WHO'S WHO IN AMERICA

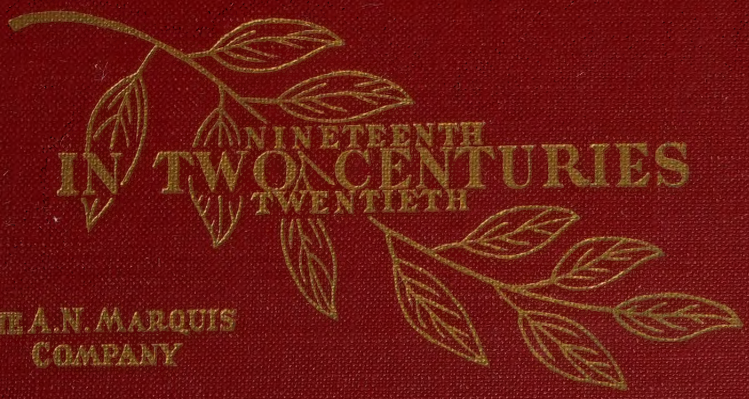

THE A.N. MARQUIS COMPANY

1956-57 JACKSON LIBRARY-UNCG c. 2
v. 29 3 0510 0145306S

The Woman's College of
The University of North Carolina
LIBRARY

E
663
W56
v.29
c.2
Gift of
G. M. Joyce

For latest listings and sketch additions refer to page 2901.

GEOGRAPHICAL TABULATION OF BIOGRAPHEES — NON-CURRENT DATA — NECROLOGY

To serve those desiring a geographical tabulation of the biographees whose data are published or referred to in this Edition (Volume 29) of WHO'S WHO, such a tabulation, an index to NON-CURRENT Listings (since and including Volume 27), and a Necrology (since and including Volume 27), are separately published in a self-cover unit (including an index to the MONTHLY SUPPLEMENT for 1951-55, inclusive) of 140 pages (7⅜ x 10⅜), which is available, until the printing is exhausted, at a nominal charge ($2.25 postpaid) based on mechanical production costs alone, from the Service Department, Room 200, Marquis Publications Building, Chicago-11, Illinois, USA.

The geographical tabulation lists biographees alphabetically, grouped according to states (or countries) and localities. Business or professional addresses control, if available. Those entered without addresses, and transients, are arranged separately (alphabetically). WHO'S WHO itself being self-indexing, page numbers are not utilized.

Space limitations obviously require that the Editors select to be published or referred to in each successive printing the data of those WHO'S WHO biographees their experience indicates most likely to be sought by reference consultants during the specific biennium dating an edition. No other factor is normally involved in the non-current status to which a biographee's data may as a result be transferred. That status naturally may be intermittant; it carries no significance beyond the Editor's judgement as to comparative current reference incidence; and many of the data involved are in fact being published currently in Marquis regional biographical dictionaries. The Editor's judgement, moreover, is admittedly fallible, although fortunately the MONTHLY SUPPLEMENT makes corrections of it possible before a new printing of WHO'S WHO occurs. The data of any living individual whose status as a WHO'S WHO biographee has been discontinued for reasons considered sufficient by the Editors, do not, it should be noted, move into this non-current status, and are not referred to under "Non-Current Listings" or elsewhere. It follows that normally data at the moment in the non-current status are, except for this measure of comparative current reference interest, which the Editors must apply to the best of their abilities, in exactly the same relationship to the basic selective standards, established for WHO'S WHO, for gauging noteworthy attainment (summarized on page 2), as those appearing in this latest printing, and that naturally the individuals involved are in full measure WHO'S WHO biographees. Accordingly, indices to these data are periodically made available to reference consultants to facilitate access to the biographies of all living WHO'S WHO-listed distinguished Americans. The current printing of this index, published with the geographical tabulation referred to above, lists data involved in the compilation of both this (Volume 29) and the immediately preceeding Editions (Volumes 27 and 28).

Volumes I and II of WHO WAS WHO provide the last-published biographies-in-brief of biographees sketched in the preceding 26 biennial volumes of WHO'S WHO and known by the Editors to be deceased. The succeeding decadal volumes of WHO WAS WHO will similarly collate such sketches from later printings of WHO'S WHO. The current Necrology, also published with the geographical tabulation referred to above, lists biographees coming to the Editor's attention as deceased during the compilation of this printing (Volume 29), and is accompanied by a corresponding Necrology for the preceding Editions (Volumes 27 and 28).

VOCATIONAL-GEOGRAPHICAL ANALYSIS (42,537 "WHO'S WHO" BIOGRAPHEES) — INDEX TO ALL DATA OF "WHO'S WHO" BIOGRAPHEES NON-CURRENT FROM VOLUME 1 TO VOLUME 29 (INCLUSIVE)

A 1[illegible]-page (7⅝ x 10¾) board-bound publication containing a tabulation of 42,537 WHO'S WHO biographees arranged geographically and coded by vocations (those indicated to be their principal ones by the initial wordings of their Volume 26 sketches) and an index to the non-current data of over 22,000 living WHO'S WHO biographees (Volume 1 through Volume 26) is now available ($3.75 postpaid) from the Service Department (address above). Used in conjunction, this publication and the self-cover adjunct to WHO'S WHO described at the top of this page, make reference convenient to all data (of more than 37,000 WHO'S WHO IN AMERICA biographees) at any time non-current since the issuance of the first printing in the last century, while the unique vocational-geographical tabulation (contained in the former) in addition provides frequently needed answers to questions such as "Who are nearby who are in WHO'W WHO, and what do they do?"; "Who in that profession [or line of business] are located there?" The similar page size of the two publications makes practicable shelving them together as a unit.

INDEX TO THE "MONTHLY SUPPLEMENT" FROM FIRST ISSUANCE THROUGH 1950

A 48-page (7⅝ x 10¾) board-bound twelve-year index to the MONTHLY SUPPLEMENT, from the first issue (for December, 1939), through and including that for December, 1950, now provides ready page and issue reference to over 30,000 biographies-in-brief — covering thousands of hard-to-find names — published in the first 133 issues of it. This index may be obtained ($2.75 postpaid) through the Service Department, (address above). Used in conjunction with the self-cover adjunct to this printing (Volume 29) of WHO'S WHO described at the top of this page, this index supplies convenient reference to all data published in the SUPPLEMENT since its establishment (through, and including, the issue for December of 1955), in connection with over 48,000 sketches. The similar page size of the two publications makes practicable shelving as a unit, by placing the self-cover 5-year index inside the hard-cover index covering the preceding 12 years. The MONTHLY SUPPLEMENT has been available since December of 1939. Bridging the two-year interval between the issuances of WHO'S WHO, it provides timeliness without necessitating annually the expense of a definitive volume. Together WHO'S WHO and the MONTHLY SUPPLEMENT give an extraordinarily complete coverage of names both permanently and currently in the public eye.

AMERICANS — OVER 160,000 — NOTEWORTHY SINCE CIVIL WAR DAYS

The indices described on this page make practicable referral to biographies-in-brief of more than 160,000 American men and women considered either transitorily or lastingly noteworthy by Marquis Editors. This store of American biography is unique on two scores: (1) selection for inclusion in it has been continuous for over more than half a century and under the same publishing house; (2) it is now being added to, literally month-by-month, by a non-profit foundation established to assure it permanence under the selective standards responsible for the standing of WHO'S WHO IN AMERICA. Moreover, as the Marquis Library of Continuous American Biography, this store of data, in its present scope, has recently been made available at practically nominal cost (approximately $1.45 a month) to all interested in having to hand, always down to date, American biography since the middle of the last century. This Library — certainly distinctive, if indeed not unique — is described in a four-page leaflet which may be secured, and also pricing and similar details, from the Service Department (address above).

For latest listings and sketch additions, refer to page 2901.

THE STANDARDS CONTROLLING LISTING IN "WHO'S WHO IN AMERICA"

Except for names which are included in WHO'S WHO IN AMERICA for one or more of the arbitrary reasons designated below, the aim is to include the names, not necessarily of the best, but rather of the best known, men and women in all lines of useful and reputable achievement—names much in the public eye, not locally, but generally. The standards of admission divide the eligible into two classes: (1) those selected on account of special prominence in creditable lines of effort, making them the subjects of extensive interest, inquiry or discussion; and (2) those included arbitrarily on account of position—civil, military, naval, religious, educational, corporate or organizational.

CLASS ONE

The first of these two classes comprises persons who have accomplished some conspicuous achievement—something out of the ordinary, so to speak—something which distinguishes them from the vast majority of their contemporaries. This class is confined to those so identified with American affairs as to be subject to wide inquiry or discussion. Since selection is entirely guided by reference interest thus delimited, individual details of residence and the like are not determinative; while, additionally, in the compilative routine "American" does not apply only to those technically Americans because of allegiance to one of the twenty-one Republics of America, but as well to citizens of Canada and the other associated or contiguous Pan American areas, and as well those overseas, who are, in the Editors' estimation, subject to American reference interest. Names frequently appear of those who are broadly prominent in some special field, but who are little known in their own communities. The man of significant achievement may be scarcely known in the particular locality in which he lives. He is often a person whose work is better known than himself, and it is pertinent information concerning such an individual that WHO'S WHO aims to gather and disseminate.

ARBITRARY CLASS

The arbitrary class embraces without regard to notability or prominence in any other respect, the following from, or located in, the United States of America: All members of the Congress; members of the Cabinet; Federal judges; governors of States, Territories and island possessions; attorneys general of the various States; judges of State and Territorial Courts of the highest appellate jurisdiction; ambassadors and ministers plenipotentiary, and ambassadors and ministers accredited to this country; selected Federal Department heads; consuls general or consuls at important posts abroad; heads of the larger universities and colleges; living authors of books possessing more than ephemeral interest or value —books which have received a considerable degree of recognition by the general public or which have attained wide usage by special groups or classes, such as educational groups, scientific groups, literary groups, and the like; officers on active duty of the Army, Air Forces, and Marine Corps above the rank of colonel, and of the Navy above the rank of captain; heads of the leading societies devoted to philanthropic, educational and scientific aims; members of the National Academy of Sciences, the National Academy of Design, the American Academy of Arts and Letters, the National Institute of Arts and Letters; bishops in chief ecclesiastics of the larger religious denominations; principals of national or international businesses capitalized at or above a certain figure or of the highest commercial "rating"; and others likewise chosen because of incumbency, authorship, or membership. To be sure, the majority of these arbitrary listees would be admitted without hesitation because of other distinctions.

AND ALSO, "STOP, LOOK AND LISTEN"

Several court decisions and certain cease and desist orders handed down by The Federal Trade Commission — on guard in the interest of the consumer and as well the fairly-competing enterprise — in effect make most appropriate adding "stop, look and listen" to the important admonitory notice opposite page five. One of these, the Commission's Order Number 5108, is in part officially summarized as follows:

"An order prohibiting use of the term 'Who's Who' in the title of any of their biographical reference books has been issued by The Federal Trade Commission against . . . Among the respondents' publications are those entitled Who's Who in the Western Hemisphere, Who's Who in the Clergy, Who's Who in Law, and Who's Who Among Physicians and Surgeons. The Commission finds that through use of the term 'Who's Who' in the titles the respondents represented falsely that the books were compiled and published by the A. N. Marquis Co., Chicago, publisher of the well-known WHO'S WHO IN AMERICA; that the respondents are connected with such publisher and that their books have been edited and compiled with the same accuracy, reliability and selectivity as that used in WHO'S WHO IN AMERICA."

And a Federal District Court decision reads in part:

"ADJUDGED that the words 'Who's Who' have acquired a secondary meaning and are a mark by which publications of the plaintiffs [The A. N. Marquis Company] are distinguished from all other publications of the same class."

WHO'S WHO®
IN AMERICA

[TITLE REGISTERED IN THE UNITED STATES PATENT OFFICE]

A BIOGRAPHICAL DICTIONARY OF
NOTABLE LIVING MEN AND WOMEN

REVISED AND REISSUED BIENNIALLY
MONTHLY SUPPLEMENT
(Since 1939)

Volume 29

For Latest Listings and Sketch Additions, Refer to Page 2901.

FOUNDED 1897 PUBLISHED CONTINUOUSLY SINCE 1899
MARQUIS-WHO'S WHO
INCORPORATED—A NON-PROFIT FOUNDATION
Marquis Publications Building
CHICAGO-11 USA

Affiliate: A. H. & A. W. Reed, Wellington, New Zealand ("Who's Who in New Zealand and the Western Pacific")

AN IMPORTANT NOTICE*

This work, like all the standard Marquis biographical reference publications, is *not* merely an alphabetical arrangement of biographical data. And it is not a mere compilation of the names of those responding to mailings to lists obtainable from mailing-list concerns and other sources. When there is no rigorous enforcement of a selective standard which assures inclusion of the listings necessary to coverage of basic reference requirements, no reference standing, completeness, or worth can result.

Its compilation has been so patterned that this work will serve usefully and effectively in private or public libraries as a sound biographical reference tool. Biographees have been painstakingly searched out who fall under the unique measures of reference incidence assembled at large expense by the A. N. Marquis Company to meet its standards for selection resulting from over a half century of biographical reference experience.

Exploitation in any manner whatsoever of the names herein, thus selected and under which the biographical sketches appear alphabetically, is beyond the fair uses intended in the sale of the work, and in certain obvious circumstances, if damage follows to the publisher from a misappropriation of his time and expense expended in their selection, may bring legal action.

In respect to those selected for inclusion in the work, the great majority of whom have by making biographical data available cooperated in assuring the completeness vital to actual reference use, this notice is directed toward fending off on their behalf use of their names as canvassing and mailing lists; in respect to others, its purpose is obvious.

*See "And also, 'Stop, Look and Listen' " (page 2).

THE MARQUIS LIBRARY OF CONTINUOUS AMERICAN BIOGRAPHY

WHO'S WHO IN AMERICA aims to give brief, crisp personal sketches of those whose positions or achievements bring them under the admission standards summarized on page two. It is thoroughly revised, brought down to date, and reissued biennially in bound form — the next such edition (Vol. 30) will be for the years 1958-59 and will be issued in 1958. Integral with this biennial, bound definitive issuance, is the MONTHLY SUPPLEMENT, which on the one hand provides the reference user with currency, and on the other, enables him to avoid the expense of purchasing definitive volumes annually, and yet to have at hand many more listings than would otherwise be available to him. In addition, WHO WAS WHO makes conveniently available for handy reference use the last-published sketches of over 33,000 deceased WHO'S WHO biographees. These three provide a biographical library unique on the scores of scope and compactness, and as well because of continuous compilation under standards uniformly applied since the Nineteenth Century: the MARQUIS LIBRARY OF CONTINUOUS AMERICAN BIOGRAPHY.

FIRST EDITION, VOL. I (1899-1900), 827 pages, 8,602 sketches.

SECOND EDITION, VOL. II (1901-02), 1,300 pages, 11,551 sketches.

THIRD EDITION, VOL. III (1903-05), 1,800 pages, 14,443 sketches.

FOURTH EDITION, VOL. IV (1906-07), 2,000 pages, 16,216 sketches.

FIFTH EDITION, VOL. V (1908-09), 2,304 pages, 16,395 sketches.

SIXTH EDITION, VOL. VI (1910-11), 2,468 pages, 17,546 sketches.

SEVENTH EDITION, VOL. VII (1912-13), 2,664 pages, 18,794 sketches.

EIGHTH EDITION, VOL. VIII (1914-15), 2,920 pages, 21,459 sketches.

NINTH EDITION, VOL. IX (1916-17), 3,056 pages, 21,922 sketches.

TENTH EDITION, VOL. X (1918-19), 3,296 pages, 22,968 sketches.

ELEVENTH EDITION, VOL. XI (1920-21), 3,302 pages, 23,443 sketches.

TWELFTH EDITION, VOL. 12 (1922-23), 3,520 pages, 24,278 sketches.

THIRTEENTH EDITION, VOL. 13 (1924-25), 3,712 pages, 25,357 sketches.

FOURTEENTH EDITION, VOL. 14 (1926-27), 2,270 pages, 26,915 sketches.

FIFTEENTH EDITION, VOL. 15 (1928-29), 2,488 pages, 28,805 sketches.

SIXTEENTH EDITION, VOL. 16 (1930-31), 2,620 pages, 29,704 sketches.

SEVENTEENTH EDITION, VOL. 17 (1932-33), 2,671 pages, 30,545 sketches.

EIGHTEENTH EDITION, VOL. 18 (1934-35), 2,749 pages, 31,081 sketches.

NINETEENTH EDITION, VOL. 19 (1936-37), 2,878 pages, 31,434 sketches.

TWENTIETH EDITION, VOL. 20 (1938-39), 2,919 pages, 31,545 sketches.

TWENTY-FIRST EDITION, VOL. 21 (1940-41), 3,016 pages, 31,752 sketches.

TWENTY-SECOND EDITION, VOL. 22 (1942-43), 2,580 pages, 31,692 sketches.

TWENTY-THIRD EDITION, VOL. 23 (1944-45), 2,560 pages, 33,893 sketches.

TWENTY-FOURTH EDITION, VOL. 24 (1946-47), 2,816 pages, 40,145 sketches.

TWENTY-FIFTH EDITION, VOL. 25 (1948-49), 2,976 pages, 41,194 sketches.

TWENTY-SIXTH EDITION, VOL. 26 (1950-51), 3,252 pages, 42,500 sketches.

TWENTY-SEVENTH EDITION, VOL. 27 (1952-53), 2,976 pages, 44,614 sketches.

TWENTY-EIGHTH EDITION, VOL. 28 (1954-55) 3,168 pages, 48,650 sketches.

TWENTY-NINTH EDITION, VOL. 29 (1956-57), 2,996 pages, 49,500 sketches.

Copyright 1899, 1901, 1903, 1906 by A. N. Marquis & Company; copyright 1908, 1910, 1912, 1914, 1916, 1918, 1920, 1922, 1924 by Albert Nelson Marquis; copyright 1926, 1928, 1930, 1932, 1934, 1936, 1938, 1940, 1942, 1944, 1946, 1948, 1950, 1952, by The A. N. Marquis Company; copyright, 1954, © 1956, by Marquis-Who's Who, Incorporated. All rights reserved, including the rights to reproduce this book or parts thereof in any form, except in a magazine or newspaper in connection with reference to a specific listee.

MANUFACTURED IN THE UNITED STATES OF AMERICA
BY THE VON HOFFMANN PRESS, INC., ST. LOUIS, MISSOURI

CONTENTS

For Latest Listings and Sketch Additions, Refer to Page 2901.

The Index to Biographies in the "Monthly Supplement"; The Geographical Index; The Necrology; The Non-current Listings (notations regarding) 1

The Standards Controlling Listing in "Who's Who in America" 2

"And Also, 'Stop, Look and Listen' " 2

An Important Notice 4

A Letter to Henry Ford 6

Preface: How Do You Get into "Who's Who"? 7

Table of Abbreviations 10

Alphabetic Practices 12

Key to Pronunciation 12

BIOGRAPHIES 13

LATEST LISTINGS AND SKETCH ADDITIONS 2901

Why Compilation of "Who's Who" is Continuous 3199

Corporate Educational Giving — Up 1166⅔% Since 1936, But 2632% Still to Go 3200

The Ninth Biennial "Who's Who in America" Citations for Exceptional Educational Philanthropy — Individual and Estate 3202

The First Biennial Citations for Corporate Educational Philanthropy 3205

The Citations for Exceptional Gifts to Libraries 3207

Educational Announcements 3209

E
663
W56
v. 29
c. 2

190306

ACKNOWLEDGEMENTS

Grateful acknowledgement is made to the following for their recommendations of revisions in the standards controlling listing in their fields of activity and of biographees in those fields for consideration by the Editors: B. R. Kirklin, M.D.; James Chillman, Jr.; Robert W. McLaughlin; Norman T. Newton; John W. Whittemore; Gordon B. Carson; D. D. Ewing; E. L. Midgette; Donald F. Othmer; A. A. Potter; C. A. Basore; K. H. Condit; E. E. Dreese; C. J. Freund; J. M. Garrelts; M. D. Hassialis; Col. Andrew H. Holt; W. B. Kouwenhoven; F. T. Mavis; H. L. Solberg; Robert E. Stiemke; Robert W. Van Houten; Paul Weber; Everard M. Williams; K. B. Woods; Alan S. Foust; C. R. Saunders; E. H. Schulz; Ernest D. Wilson; Louis P. Hammett; F. A. Long.

A Letter to Henry Ford...

July 30, 1863-April 7, 1947. **(Last publication of WHO'S WHO sketch, Volume 24, Page 787. Now in print in WHO WAS WHO, Volume II, page 193.)**

Dear Mr. Ford:

The Foundation has increased its giving to liberal-arts-and-sciences private colleges and universities by $260 million to $310 million — medical schools and hospitals are given, also, $90 million and $200 million, respectively.

The $310-million grant is the largest benefaction ever made from privately-controlled funds to the nation's privately-controlled liberal-arts-and-sciences institutions of higher education which cannot control today's higher costs by taking more from the taxpayers, as the publicly-controlled institutions can (and do).

Over and above the direct assistance this outstanding grant will give the 615 financially hard-pressed private colleges and universities which are the specific recipients, I believe that the attention its size has automatically attracted will prove to be exactly what is needed to awaken the nation to the necessity of saving our private liberal-arts-and-sciences colleges and universities; that this awakening will at long last bring about what many of us have been earnestly fighting for during recent years — preservation of them as independent institutions

. . . and feeling this truly great achievement, vitally important to our country, has been brought closer to realization by the Ford grants, I have been thinking of you

. . . of Edsel, Cameron, Liebold, Crowther

. . . of Edsel coming to the luncheon table at the Dearborn offices one summer noon in 1929 to remark the big boom was over — by telephoning around to the presidents of other automobile manufacturers he had discovered a backing up of Ford sales at the dealer level to be typical . . . When in New York a few days later I mentioned the incident to several heads of big brokerage houses doing a record business, only to be laughed at . . . one of them with chagrin telephoned me later in the year to recall his derision of Edsel's opinion and to add that he was seeing family fortunes, built up over generations, wiped out in minutes

— you had Edsel give a detailed account of his information . . . and then you directed that key dealers be called to Detroit to talk with you, and pointed out that Ford had, under your practice of keeping very large deposits in carefully selected banks subject to immediate withdrawal, exceptional cash resources available for any emergency . . . to me you pointed out that I had happened to witness a good example of the need for educating first *to think*, and only secondarily to practice some trade or profession proficiently.

. . . of you showing Dearborn Village just being started, driving about in a Model T

— you had put in charge a young man from the training group for mechanics in which you were so interested . . . you pointed out he was anything but an expert on the Americana for which hundreds of thousands were being spent, but that you had noticed he could *think*; that you would give a hundred, however skilled in how-to-do-it, for one of his kind; that a sound liberal education would make him a top executive, or a top scientist if he wanted to go on to the sciences.

. . . of the time Couzens suddenly withdrew an article I'd titled "What I Learned from Henry Ford," even after he had approved publication of it and I had billboard sheets announcing it ready and distributed throughout the country for going up . . . I sent Crowther to Couzens; he telephoned me Couzens' reason was that you would be offended by the article . . . since there was nothing in the article which I felt would offend you, I asked Crowther to see you, predicting you would like the article . . . Crowther had been exposed to the criticism of the Ford business rather prevalent at that time in certain New York financial groups, and at first demurred at even calling on you; when he finally agreed, he went to your office with a chip on his shoulder; you were at home, and asked your office to have Crowther come there; Crowther declined, telling your office to telephone you he had not come on a personal matter, and would therefore see you in your office; I imagine your staff carried out Crowther's suggestion literally and with gleeful anticipation of his being "told off," but, to their surprise — and his, he later admitted to me — you simply remarked you intended to come to the office later anyway, and would now instead come at once. That evening, after a long talk with you . . . the Couzens article was, incidentally, disposed of in a few minutes — as I expected, you liked it, said so, and the next day Couzens reauthorized publication of it . . . Crowther telephoned me he had at last met — he had worked with most of the business leaders of that day — a business man he could rate "tops," and withdrew, completely and without reservation, his second-handed opinion of you based on the New York viewpoints to which he had been exposed . . . Crowther's long associationship with you followed, and your famous biography translated into almost every living language.

— Crowther and I of course discussed your viewpoints late into many nights, while the biography was in preparation. Who's Who has since its founding been deeply interested in private institutions of higher education. We were then planning for the Who's Who Citations for exceptional giving to these colleges and universities, and searching for a basis that would recognize giving, not according to the size of the gift in dollars and cents, but according to the proportion of a gift to the assets of the institution benefited — we later worked out such a basis, and the Citations are by now credited with doing a good job of stimulating giving to private colleges and institutions. Crowther reported to me you liked the idea; that you felt privately-controlled colleges and institutions as vital to the nation as privately-controlled businesses; and that you considered support of them anything but charity — your views on charity had been subject to considerable discussion currently.

These are, of course, not the only thoughts of you brought to me by the announcement the Foundation is giving millions to the country's private liberal-arts-and-sciences colleges and universities on a record scale. I pick them to list here for two reasons — one is that they seem to me to connect up more or less directly with both the Foundation's limitation of the grants to private institutions and the first sentence of a paragraph in its official notification to recipients: "From the beginning the emphasis of the College Grants Program has been on the liberal arts and sciences"; the second is that they especially interested the members of our Editorial Board during a general discussion of the grants — in fact, suggested to them the decision which causes me to write this.

Continued on Page Nine

Preface . . .

HOW DO YOU GET INTO "WHO'S WHO"? DO YOU STAY IN FOREVER ONCE YOU GET IN? WHEN IN, WILL ANYTHING YOU WANT BE INCLUDED IN YOUR LISTING?

"Institutions, if they be actual and not merely nominal, will be found, I think, to possess some element, some simple pregnant aspect, easily comprehensible to the popular imagination, which sets them off from other members of their class and gives them special status. . . . And WHO'S WHO IN AMERICA, though a gospel, a heresy, and a raging polemic in one, and thus potentially suspect, is at the same time a Dun, a Bradstreet, a social register, and a hall of fame, all merged into a grand consolidated national glory highway, and thus unique in the eyes of the American people . . ."

— James M. Cain (p. 391)

". . . here in this country no more distinctive recognition can come to an undertaking than to have it generally referred to as an American institution. Run over in your mind those so considered; you will find their number surprisingly small, and the chances are heavily odds–on that you will have included the famous big red book WHO'S WHO IN AMERICA."

— Congressman Emanuel Celler (p. 442)

Quite naturally, one of the questions most frequently asked the editors of WHO'S WHO IN AMERICA is: *"How do you get into* WHO'S WHO*?"*

It's answered readily enough by referring to the "Standards Controlling Listing in WHO'S WHO IN AMERICA" (given on page 2). Or by merely citing the basic principle stated in the fourth paragraph below, and allowing the questioner to amplify on it in any detail he personally feels necessary.

However, neither of these two ways of answering that question reaches the core, nor is indicative of the extensive processing involved in applying either the basic principle or the standards — which are, themselves, an application . . . and an amplification . . . of the principle.

This *basic principle* is, in fact, an application of an even more basic — and far more fundamental — principle: that, in a democratic society, our lives are governed — insofar as they must be governed — by *sets of rules*, called laws, agreed upon by the majority, and not by the whims or desires of individuals or groups of individuals.

Thus . . . to make the application specific to WHO'S WHO IN AMERICA . . . ever since its founding in the Nineteenth Century by Albert Nelson Marquis — in truth, increasingly so as experience brought familiarity with the problems involved — the selection of those to be listed has been based upon *sets of rules*, themselves founded upon this *basic principle:*

> **WHO'S WHO IN AMERICA shall endeavor to list those individuals who are of current national reference interest and inquiry either because of meritorious achievement in some reputable field of endeavor or because of positions they hold.**

* * *

No more than inspection of the standards on page 2 is required to demonstrate how these standards are an application — and amplification — of this basic principle. They, and the rules which guide and control the Editors using them, together form a "Constitution" and a "Bill of Rights" for WHO'S WHO which, so long as adhered to, rule out selections for inclusion based upon individual whim or desire. And that they have been adhered to, the Editors believe to be proved by the standing WHO'S WHO IN AMERICA has attained since its establishment in the last century. Without this adherence, that internationally acknowledged standing would not be a fact.

It is by strict adherence for over half a century to these self-imposed "laws" and the sound applications of them outlined below and by — to that end — putting aside all personal feelings of their own and of would-be or would-not-be biographees, that the Editors have been able to bring to WHO'S WHO general recognition . . . as typically cited by Congressman Emmanuel Celler (D. NY) (page 442) and James M. Cain, the author (page 391) . . . as an American institution.

Many have been the times the Editors have refused to list someone who wanted in, or listed someone who did not want in, or included individuals for whom they did not have particularly high regard themselves, for the basic reason that those standards on page 2, reflecting that principle cited above, clearly indicated that the individual in question should be listed because of current subjectivity to national reference interest.

* * *

The detailed applications and amplifications of the standards which are necessary to routine operation under them reflect the fact that the underlying principle has two broad segments.

The first segment of the principle — **"Class One"** of the standards is based on it — has to do with those subject to inquiry nationally due to conspicuous achievement in some reputable field of endeavor. In practice, the Editors automatically eliminate the merely notorious, those of only transitory interest, and the notable solely because of physical dexterity or prowess.

In "Class One" are those whose achievement distinguishes them from the vast majority of their contemporaries and makes them subject to extensive inquiry or discussion, either generally, or widely in their particular lines of endeavor. Into this segment may fall the noteworthy man or woman of an art, a science, a line of business, or of any other of the many fields of contemporary endeavor. Whether or not this notable individual is technically "American" because of residence or citizenship is not material — if a necessary degree of reference interest is considered to exist in this country, and the achievement is meritorious, that is sufficient.

Furthermore, an individual's prominence in his own community is not necessarily a criterion. Names frequently appear in WHO'S WHO of those who are broadly prominent in some special field, but who are little known "at home." The man of great achievement may often be almost a stranger in the locality in which he lives; he is often a person whose work is better known than himself, and it is pertinent information concerning such an individual that WHO'S WHO aims to gather and to disseminate.

The second segment of the selective methods for applying the standards listed on page 2 provides for biographees selected because of the positions they hold — the **"Arbitrary Class."** In these instances the incumbencies are determinative, not the individuals who become incumbents, although normally personal attainments of the incumbents would justify inclusion in WHO'S WHO irrespective of the qualifying positions. In short, getting certain positions which the Editors' experience shows expose the holders of them to general reference interest, automatically puts you into WHO'S WHO even if you've done nothing else to rate it!

It is basically, in other words, the position which is determinative in respect to these listings, and when that position is taken by another it follows that the new incumbent automatically becomes eligible for listing, and the retiring incumbent for transference to a non-current status, unless other attainments or distinctions — as they very often do — require retention of his listing in an active status under "Class One."

It also follows that whether the individual biographee found to qualify within either of the two segments — "Class One" and the "Arbitrary Class" — wants to be listed, or does not want to be, or even if the Editors personally may not want him to be, he nevertheless must be listed if the rules — the "law" — call for his listing, and if the Editors rate him unquestionably subject to national reference inquiry. If he — or his position — is considered by them to be "border-line" in respect to being sufficiently subject to national interest to require listing, he may or may not be arbitrarily listed at their discretion.

But when the Editors rate a qualifying biographee essential because of his obvious subjectivity to national reference inquiry, and he refuses to cooperate in supplying personal data to them, they automatically order special research — as extensive as may be necessary — that will obtain the data they require. Then they, after such verification as they have an opportunity to make, will publish these data, but use a typographic indicator to show that the published information has not been personally supplied or

Continued Overleaf

Continued from Overleaf

checked by the man or woman who elected not to cooperate to assure mutually advantageous accuracy to personal information to be — for all time — available at libraries and reference centers throughout the world.

So, obviously, the degree of *subjectivity to reference interest* is the one controlling criterion for "getting into WHO'S WHO." No other consideration, financial or otherwise, is decisive, or has ever been in the half-century and more WHO'S WHO has been published. Whether or not a biographee, or the organization with which he is associated, wants, or does not want, to subscribe to WHO'S WHO makes no difference whatsoever — the degree of subjectivity to reference interest, and that alone, determines selection for listing in WHO'S WHO.

* * *

The determined questioner may wish to go one step further, however. He may be satisfied with the basic principle, and the standards, and the factor of no obligation, but he still wants to know: "How do you do it?"

A complete answer would enter into operational details of interest only to reference technicians and other publishers. Suffice it to explain here that the "how" is based on two essentials: *continuous compilation*, which is outlined on page 3199, and *amplification* of the standards into an extensive set of "criteria for consideration."

The criteria, set up for practically every field of human endeavor, "carry down" the standards on page 2 to tens of thousands of specific applications. These "criteria for consideration" are designed to assure that every "new name" which properly should come to the Editors' attention, whether it be in the "Arbitrary Class" or in "Class One," does receive their notice some time during the biennium separating editions of WHO'S WHO.

In the case of the "Arbitrary Class," a relatively simple operation is involved in most instances, for the Editors are dealing with clear-cut categories of positions for which up-to-date records of new incumbents are available. But for "Class One" listings the number of names brought to the Editors' attention by the "criteria for consideration" must be supplemented by continual scanning of newspapers and magazines, and, when the Editors find it necessary, by soliciting recommendations from a rather extensive list of "Advisory Editors" — friends of WHO'S WHO in all walks of life who, either upon request, or often voluntarily, recommend to the Editors, from the fields with which they are most familiar, individuals they believe sufficiently outstanding to rate consideration.

The "criteria for consideration" are by no means constant for any given field of activity, but must of necessity be open to continual revision. For instance, those for science have been extensively revised of recent years to provide adequately for the new specialties of atomics and nucleonics, while the impact of TV has been felt upon the criteria for the fields of entertainment, of communications, and, to a lesser degree, commerce and industry.

* * *

That is "how you get into WHO'S WHO." It is the only way. Many treatises, articles, and studies have been written about WHO'S WHO and those who have been selected over the decades for listing — typical ones are cited in the box below. For simply by rigorously, undeviatingly applying this concept WHO'S WHO has attracted the types of studies and analyses continually being made of all our national institutions.

There is, however, another compilative aspect which has to be considered if the answer to "How do you get into WHO'S WHO" is to be rounded out completely until it covers: "Do you stay in WHO'S WHO forever once you get in?", and "When you get in WHO'S WHO will anything you want printed about yourself be included in it?"

The answers to these two questions bring up this premise: WHO'S WHO IN AMERICA, to do its job effectively, must be held carefully within its scope as a biographical dictionary supplying data *currently* of general national reference inquiry and concerning those *at the moment* subject to such inquiry.

It cannot print all the data historians, researchers and biographers may find useful and helpful in connection with Americans meritoriously exposed to reference inquiry. It cannot continuously keep in print all the data having to do with every living American who has been exposed to general, national reference inquiry at one time or another since the preceding century; nor career and familial sketches of notable deceased Americans.

Those are services obvious practicalities rule out for WHO'S WHO, a reference work under continuous revision for periodic issuance, to the end that it can effectively do the job of supplying biographical data subject currently to general, national reference interest and having to do with living Americans themselves exposed at the moment to such inquiry. Yet they are services essential to our needed store of American biography, and so that providing them could proceed in a practical way, all that WHO'S WHO could supply . . . in data, in facilities, in dollars . . . was formally dedicated almost two years ago to the Library of American Biography, and MARQUIS-WHO'S WHO . . . owning the Marquis publications, including WHO'S WHO IN AMERICA . . . was created early in 1954 to make this Library its end purpose.

The first in-print work under this endeavor to establish and maintain a store of truly representative American achievement, recorded in the life records of those who did the achieving, is the unique MARQUIS LIBRARY OF CONTINUOUS AMERICAN BIOGRAPHY, some details of which will be found on page 1 (the final paragraph).

* * *

As the direct result of these arrangements, our nationally needed store of representative biography since the Civil War period stands today as follows:

The familial and career data of over 335,000 meticulously selected Americans are of record in print, of whom 38,000 are known to be deceased. The data of nearly 185,000 additional Americans are by-name listed, and compiled under a standardized compilative format.

Each of these Americans has been chosen under the principle and the standards described above — continuously, since the latter part of the last century. Exactly the same methods are being applied to carrying forward, week in and week out, the selection of additional noteworthy Americans, and making their familial and career data permanently of record.

The system described is not infallible, and there will always be inclusions — and omissions — and de-listings — open to legitimate question. But it is a system which permits the selection and inclusion of those indicated by it to be of authentic current national reference interest in a manner as free as is humanly possible from outside influences, monetary, personal, familial, or of any other type whatsoever.

It is, the Editors firmly believe, a truly democratic system, drawing no lines because of race, creed, color, financial standing, or family background. That it is a successful system is perhaps best evidenced by the fact that over a period of more than 30 years the ratio of WHO'S WHO biographees to the national population has held at from 3 in 12,000 to 3 in 10,000 — for, the Editors believe, as grows America, so grows WHO'S WHO — no more, no less.

The Editors

MAJOR ARTICLES CONCERNING "WHO'S WHO"

Saturday Review of Literature, February 7, 1942, "What's What with 'Who's Who,'" by J. Bryan, III. (Reprinted in Reader's Digest, March, 1942.)

Saturday Evening Post, "How to Get Your Name in 'Who's Who,'" by H. F. Pringle. April 6, 1946.

Pageant, June, 1949, "What's What with 'Who's Who,'" by Charlotte Paul.

Milbank Memorial Fund Quarterly, October, 1949, "Demographic Characteristics of Women in 'Who's Who,'" by Clyde V. Kiser and Nathalie L. Schacter.

School and Society, October 20, 1951, "The Colleges in 'Who's Who in America,'" by B. W. Kunkel and D. B. Prentice.

Nation's Business, April, 1952, "Who's Who and Why: America's Blue Book of Distinction," by William F. McDermott.

Time, March 8, 1954, "Who's Who's Who."

Wall Street Journal, March 9, 1954, "The Man Who Isn't: He's in 'Who's Who' to Trap Plagiarists," by James N. Wallace.

SOME STUDIES USING "WHO'S WHO"

Builders of America, 1927, by Ellsworth Huntington and Leon F. Whitney (New York: William Morrow & Co.).

American Business Leaders, 1932, by F. W. Taussig and C. S. Joslyn (New York: The Macmillan Company).

American Magazine, June, 1946, "Where Our Leaders Come From," by Ellsworth Huntington.

Continued from Page Six

THE HALLS OF LEARNING CAST A MELLOW GLOW ON THE OUTER WORLDS OF DARKNESS.

A CITATION

FOR OUTSTANDING FURTHERANCE OF

AMERICAN HIGHER EDUCATION

❦ ❦ ❦

Henry Ford

IS POSTHUMOUSLY AWARDED THIS CITATION
ON THE OCCASION OF THE FORD FOUNDATION
MAKING THE MOST SUBSTANTIAL GIFT OF RECORD
TO HIGHER EDUCATION IN AMERICA.

ON BEHALF OF THE EDITORS OF WHO'S WHO IN AMERICA.
DATED FEBRUARY 1, 1956.

Wheeler Sammons

GATEWAY TO HOPE AND OPPORTUNITY ACCESS TO VISTAS GONE AND STILL TO BE

That decision is to authorize the Citation reproduced on this page. Under the limitations we arbitrarily set up when establishing the Citations for Exceptional Educational Philanthropy, foundations are prescribed as recipients because their gifts are normally not made to a single institution. Therefore, the Editors could not, although they naturally wanted to, cite the Foundation itself. But they are free to cite individuals whenever they consider doing so appropriate. When the discussion of the grants brought out, among others, the incidents I have included here, they acted to cite you.

Their decision is I am sure a happy, completely justifiable, one. I hope the Citation itself will be wanted by your namesake grandson — as the Foundation's chairman he effectively announced the grants nationally over television.

That each of the recipients of grants from the Foundation would consider custody of it an important privilege, goes without the saying — and Colgate, awarded a grant of $765,200, perhaps has a special status among them, for I notice from your last-published Who's Who sketch — now under our editorial routine printed in Volume II of Who Was Who — that you received an honorary degree from its faculty. Since under any circumstances only one of the 615 could have custody of the Citation itself, I am having a lithographic reproduction of it sent to each of them.

Knowing that of my thoughts of you on reading the Foundation's announcement, the most interesting to you ★ are not those singled out above,

Wheeler Sammons

★Perhaps one of these is my recollection of once being assured — I had stopped in at "headquarters" to suggest an article by you, only to find you out of town — that, since you in actuality were merely only scenery, any article about Ford operations should of course be by the man really directing them . . . who, on being introduced (Was the name Hawkins?), proceeded to show me about, with gestures . . . he was, as a matter of fact, apparently technically top drawer, but he obviously lacked the fundamentals of straight thinking that go with education at every good private liberal-arts-and-sciences college and are inborn, or acquired, "musts" for ranking executives . . . even thinking through to why I left without asking him for an article was beyond him . . . as you suggested, following being back in Detroit long enough to dispose of him.

For latest listings and sketch additions, refer to page 2901.

TABLE OF ABBREVIATIONS

Continues on Pages 11 and 12

The Following Abbreviations and Symbols are Frequently Used in This Compilation

*Following a sketch signifies that the published biography could not be verified.

‡Following a sketch indicates that the address has been withheld at the special request of the biographee.

◎For the significance of this symbol, refer to the last paragraph of the explanatory statement at the top of page 3001.

☆For the significance of this symbol, refer to the next to the last paragraph of the explanatory statement at the top of page 3001.

A.A., Associate in Arts.
A.A.A., Agricultural Adjustment Administration; Anti-Aircraft Artillery.
A.A.A.S., American Association for the Advancement of Science.
AAC, Army Air Corps.
A. and M., Agricultural and Mechanical.
AAF, Army Air Forces.
A.A.O.N.M.S., Ancient Arabic Order of the Nobles of the Mystic Shrine.
A.A.S.R., Ancient Accepted Scottish Rite (Masonic).
A.B.C.F.M., American Board of Commissioners for Foreign Missions (Congregational).
A.B. (also **B.A.**), Bachelor of Arts.
A.,B.& C. R.R., Atlanta, Birmingham & Coast R.R.
ABC, American Broadcasting Company.
AC, Air Corps.
acad., academy; academic.
A.C.L. R.R., Atlantic Coast Line R.R.
A.C.P., American College of Physicians.
A.C.S., American College of Surgeons.
a.d.c., aide-de-camp.
adj., adjutant; adjunct.
adj. gen., adjutant general.
adm., admiral.
adminstr., administrator.
adminstrn., administration.
administrv., administrative.
adv., advocate; advisory.
advt., advertising.
A.E., Agricultural Engineer.
AEC, Atomic Energy Commission.
A.E. and P., Ambassador Extraordinary and Plenipotentiary.
AEF, American Expeditionary Forces.
aero., aeronautics, aeronautical.
A.F.D., Doctor of Fine Arts.
A.F. and A.M., Ancient Free and Accepted Masons.
AFL (or **A.F. of L.**), American Federation of Labor.
agr., agriculture.
agrl., agricultural.
agt., agent.
Agy., Agency
A.I.A., American Institute of Architects.
A.I.M., American Institute of Management.
A.L.A., American Library Association.
Am., American, America.
A.M. (also **M.A.**), Master of Arts.
A.M.A., American Medical Association.
A.M.E., African Methodist Episcopal.
Am. Inst. E.E., American Institute of Electrical Engineers.
Am. Soc. C.E., American Society of Civil Engineers.
Am. Soc. M.E., American Society of Mechanical Engineers.
A.N.A., Associate National Academician.
anat., anatomical.
ann., annual.
ANTA, American National Theatre and Academy.
anthrop., anthropological.
apptd., appointed.
apt., apartment.
A.R.C., American Red Cross.
archeol., archeological.
archtl., architectural.
Arts D., Doctor of Arts.
arty., artillery.
AS, Air Service.
A.S.C.A.P., American Society of Composers, Authors and Publishers.
ASF, Air Service Force.
assn., association.
asso., associate; associated.
asst., assistant.
astron., astronomical.
astrophys., astrophysical.
A.T.S.C., Air Technical Service Command.
A.,T.& S.F. Ry., Atchison, Topeka & Santa Fe Ry.
atty., attorney.
AUS, Army of the United States.
Av., Avenue.

b., born.
B., Bachelor.
B.A. (also **A.B.**), Bachelor of Arts.
B.Agr., Bachelor of Agriculture.
Balt., Baltimore.
Bapt., Baptist.
B.Arch., Bachelor of Architecture.
B.& A. R.R., Boston & Albany R. R.
B.A.S. (or **B.S.A.**), Bachelor of Agricultural Science.
B.B.A., Bachelor of Business Administration.
B.B.C., British Broadcasting Company.
B.C., British Columbia.
B.C.E., Bachelor of Civil Engineering.
B.Chir., Bachelor of Surgery.
B.C.L., Bachelor of Civil Law.
B.C.S., Bachelor of Commercial Science.
bd., board.
B.D., Bachelor of Divinity.
B.Di., Bachelor of Didactics.
B.E. (or **Ed.B.**), Bachelor of Education.
BEF, British Expeditionary Force.
B.F.A., Bachelor of Fine Arts.
bibl., biblical.
bibliog., bibliographical.
biog., biographical.
biol., biological.
B.J., Bachelor of Journalism.
Bklyn., Brooklyn.
B.L. (or **Litt.B.**), Bachelor of Letters.
Bldg., building.
B.L.S., Bachelor of Library Science.
Blvd., Boulevard.
B.& M. R.R., Boston & Maine R.R.
Bn. (or **Batn.**), Battalion.
B.O. (or **O.B.**), Bachelor of Oratory.
B.& O. R.R., Baltimore & Ohio R.R.
bot., botanical.
B.P., Bachelor of Painting.
B.P.E., Bachelor of Physical Education.
B.P.O.E., Benevolent and Protective Order of Elks.
B.Pd. (or **Pd.B.**, or **Py.B.**), Bachelor of Pedagogy.
br., branch.
brig.gen., brigadier general.
Brit., British; Britannica.
Bro. Brother.
B.S. (also **S.B.** or **Sc.B.**), Bachelor of Science.
B.S. in Ry. M.E., Bachelor in Railway Mechanical Engineering.
B.S.D., Bachelor of Didactic Science.
B.Th., Bachelor of Theology.
bull., bulletin.
bur., bureau.
bus., business.
B.W.I., British West Indies.

C.A., Central America.
CAC, Coast Artillery Corps.
Cal. (or **Calif.**), California.
Can., Canada.
Cantab., of or pertaining to Cambridge University, Eng.
capt., captain.
Cath., Catholic.
cav., cavalry.
C.,B.& Q. R.R., Chicago, Burlington & Quincy R.R. Co.
CBS, Columbia Broadcasting System.
CCC, Commodity Credit Corporation.
C.,C.,C.& St.L. Ry., Cleveland, Cincinnati, Chicago & St. Louis Ry.
C.E., Civil Engineer (degree), Corps of Engineers.
CEF, Canadian Expeditionary Forces.
C.& E.I. R.R., Chicago & Eastern Illinois R.R.
C.G.W. R.R., Chicago Great Western Railway.
ch., church.
Ch.D., Doctor of Chemistry.
chem., chemical.
Chem.E., Chemical Engineer.
Chgo., Chicago.
Chirurg., Chirurgical.
chmn., chairman.
chpt., chapter.
Cia, (Spanish), Company.
CIA, Central Intelligence Agency.
CIC, Counter Intelligence Corps.
C.,I.& L. Ry., Chicago, Indianapolis & Louisville Railway.
Cin., Cincinnati.
CIO, Congress of Industrial Organizations.
Cleve., Cleveland.
climatol., climatological.
clin., clinical.
clk., clerk.
C.L.U., Certified Life Underwriter.
C.M., Master in Surgery.
C.,M.,St.P.&P.R.R., Chicago, Milwaukee, St. Paul & Pacific R.R. Co.
C.&N.-W.Ry., Chicago & Northwestern Railway.
Co., Company; County.
C. of C., Chamber of Commerce.
C.O.F., Catholic Order of Foresters.
C. of Ga. Ry., Central of Georgia Ry.
col., colonel.
coll., college.
com., committee.
comd., commanded.
comdg., commanding.
comdr., commander.
comdt., commandant.
commd., commissioned.
comml., commercial.
commn., commission.
commr., commissioner.
condr., conductor.
conf., conference.
Congl., Congregational; Congressional.
Conglist., Congregationalist.
cons., consulting, consultant.
consol., consolidated.
constl., constitutional.
constn., constitution.
constrn., construction
contbd., contributed.
contbg., contributing.
contbn., contribution.
contbr., contributor.
conv., convention.
coop. (or **co-op.**), cooperative.
corp., corporation.
corr., correspondent; corresponding; correspondence.
C.& O. Ry., Chesapeake & Ohio Ry. Co.
C.P.A., Certified Public Accountant.
C.P.H., Certificate of Public Health.
cpl. (or **corpl.**), corporal.
C.P. Ry., Canadian Pacific Ry. Co.
C.,R.I.& P. Ry., Chicago, Rock Island & Pacific Ry. Co.
C.R.R. of N.J., Central Railroad Co. of New Jersey.
C.S., Christian Science.
C.S.B., Bachelor of Christian Science.
C.S.D., Doctor of Christian Science.
C.& S. Ry. Co., Colorado & Southern Ry. Co.
C.,St.P.,M.&O. Ry., Chicago, St. Paul, Minneapolis & Omaha Ry. Co.
Ct., Court.
C.T., Candidate in Theology.
C.Vt. Ry., Central Vermont Ry.
C.& W.I. R.R., Chicago & Western Indiana R.R. Co.
CWS, Chemical Warfare Service.
cyclo., cyclopedia.

d. (also **dau.**), daughter.
D.Agr., Doctor of Agriculture.
D.A.R., Daughters of the American Revolution.
D.C., District of Columbia.
D.C.L., Doctor of Civil Law.
D.C.S., Doctor of Commerical Science.
D.D., Doctor of Divinity.
D.D.S., Doctor of Dental Surgery.
dec., deceased.
Def., Defense.
Del., Delaware.
del., delegate.
Dem., Democratic.
D.Eng. (also **Dr. Engring.**, or **E.D.**), Doctor of Engineering.
denom., denominational.
dep., deputy.
dept., department.
dermatol., dermatological.
desc., descendant.
D.H.L., Doctor of Hebrew Literature
D.& H. R.R., Delaware & Hudson R.R. Co.
dir., director.
disch., discharged.
dist., district.
distbg., distributing.
distbn., distribution.
distbr., distributor.
div., division; divinity; divorce proceedings.
D.Litt., Doctor of Literature.
D.,L.& W.R.R., Delaware, Lackawanna & Western R.R. Co.
D.M.D., Doctor of Medical Dentistry.
D.M.S., Doctor of Medical Science.
D.O., Doctor of Osteopathy.
DPA, Defense Production Administration.
D.P.H. (also **Dr. P.H.**), Diploma in Public Health or Doctor of Public Health or Doctor of Public Hygiene.
Dr., Doctor, Drive.
D.R., Daughters of the Revolution.
D.R.E., Doctor of Religious Education.
D.& R.G.W. R.R. Co., Denver & Rio Grande Western R.R. Co.
D.Sc. (or **Sc. D.**), Doctor of Science.
D.S.C., Distinguished Service Cross.
D.S.M., Distinguished Service Medal.
D.S.T., Doctor of Sacred Theology.
D.T.M., Doctor of Tropical Medicine.
D.V.M., Doctor of Veterinary Medicine.
D.V.S., Doctor of Veterinary Surgery.

E., East.
E. and P., Extraordinary and Plenipotentiary.
ECA, Economic Cooperation Administration.
eccles., ecclesiastical.
ecol., ecological.
econ., economic.
ECOSOC, Economic and Social Council of UN.
ed., educated.
E.D. (also **D.Eng.**, or **Dr.Engring.**), Doctor of Engineering.
Ed.B., Bachelor of Education.
Ed.D., Doctor of Education.
edit., edition.
Ed. M. (or **M. Ed.**), Master of Education.
edn., education.
ednl., educational.
E. E., Electrical Engineer.

TABLE OF ABBREVIATIONS

E. E. and M. P., Envoy Extraordinary and Minister Plenipotentiary.
Egyptol., Egyptological.
elec., electrical.
electrochem., electrochemical.
electrophys., electrophysical.
E. M., Engineer of Mines.
ency., encyclopaedia.
Eng., England.
engr., engineer.
engring., engineering.
entomol., entomological.
E.S.M.W.T.P., Engring. Science and Management War Training Program.
ethnol., ethnological.
ETO, European Theater of Operations.
Evang., Evangelical.
exam., examination; examining.
exec., executive.
exhbn., exhibition.
expdn., expedition.
expn., exposition.
expt., experiment.
exptl., experimental.

F., Fellow.
F.A., Field Artillery.
FAO, Food and Agriculture Organization.
FBI, Federal Bureau of Investigation.
FCA, Farm Credit Administration.
FCC, Federal Communications Commission.
FCDA, Federal Civil Defense Administration.
FDA, Food and Drug Administration.
FDIA, Federal Deposit Insurance Administration.
F.E., Forest Engineer.
Fed., Federal.
Fedn., Federation.
Fgn., Foreign.
FHA, Federal Housing Administration.
FOA, Foreign Operations Administration.
Found., Foundation.
frat., fraternity.
F.R.C.P., Fellow Royal College of Physicians (England).
F.R.C.S., Fellow Royal College of Surgeons (England).
FSA, Federal Security Agent.
Ft., Fort.
FTC, Federal Trade Commission.

G.-1 (or other number), Division of General Staff.
G.A.R., Grand Army of the Republic.
G.,C.& S.F. Ry., Gulf, Colorado & Santa Fe Ry. Co.
G.D., Graduate in Divinity.
gen., general.
geneal., genealogical.
geod., geodetic.
geog., geographical; geographic.
geol., geological.
geophys., geophysical.
G.H.Q., General Headquarters.
G.,M.& N. R.R., Gulf, Mobile & Northern R.R. Co.
G.,M.& O. R.R., Gulf, Mobile & Ohio R.R. Co.
G.N. Ry., Great Northern Ry. Co.
gov., governor.
govt., government.
grad., graduated; graduate.
Gt., Great.
G.T. Ry., Grand Trunk Ry. System.
G.W. Ry. of Can., Great Western Ry. of Canada.
gynecol., gynecological.

Hdqrs., Headquarters.
H.I., Hawaiian Islands.
H.M., Master of Humanics.
H.Ty. (or **H.T.**), Hawaiian Territory.
hist., historical.
HOLC, Home Owners Loan Corporation.
homeo., homeopathic.
hon., honorary; honorable.
Ho. of Reps., House of Representatives.
hort., horticultural.
hosp., hospital.
Hwy., Highway.
hydrog., hydrographic.

Ia., Iowa.
IBM, International Business Machines Corporation.
ICC, Interstate Commerce Commission.
I.C.R.R., Illinois Central R.R. System.
I.G.N. R.R., International - Great Northern R.R.
ILO, International Labor Organization.
illus., illustrated.
Inc., Incorporated.
Ind., Indiana, Independent.
Indpls., Indianapolis.
indsl., industrial.
inf., infantry.
ins., insurance.
insp., inspector.
inst., institute.
instn., institution.
instr., instructor.
instrn., instruction.
internat., international.
intro., introduction.
I.O.O.F., Independent Order of Odd Fellows.

J.B., Jurum Baccalaureus.
J.C.B., Juris Canonici Bachelor.
J.C.L., Juris Canonici Lector.
J.D., Doctor of Jurisprudence.
j.g., junior grade.
jour., journal.
jr., junior.
J.S.D., Doctor of Juristic Science.
Jud., Judicial.
J.U.D., Juris Utriusque Doctor: Doctor of Both (Canon and Civil) Laws.

Kan., Kansas.
K.C., Knight of Columbus.
K.C.C.H., Knight Commander of Court of Honor.
K.P., Knight of Pythias.
K.C.S. Ry., Kansas City Southern Ry.
K.T., Knight Templar.

lab., laboratory.
lang., language.
laryngol., laryngological.
lectr., lecturer.
L.H.D., Doctor of Letters of Humanity.
L.I., Long Island.
L.I. R.R., Long Island R.R. Co.
lit., literary; literature.
Litt.B. (or **B.L.**), Bachelor of Letters.
Litt. D., Doctor of Letters.
LL.B., Bachelor of Laws.
LL.D., Doctor of Laws.
LL.M. (or **M.L.**), Master of Laws.
L.& N. R.R., Louisville & Nashville R.R.
L.O.M., Loyal Order of Moose.
L.R.C.P., Licentiate Royal Coll. Physicians.
L.R.C.S., Licentiate Royal Coll. Surgeons.
lt. or (**lieut.**), lieutenant.
Ltd., Limited.
Luth., Lutheran.
L.V. R.R., Lehigh Valley R.R. Co.

m., marriage ceremony.
M.A. (or **A.M.**), Master of Arts.
mag., magazine.
M.Agr., Master of Agriculture.
maj., major.
M.Arch., Master in Architecture.
math., mathematical.
M.B., Bachelor of Medicine.
M.B.A., Master of Business Administration.
MBS, Mutual Broadcasting System.
M.C., Medical Corps.
M.C.S., Master of Commercial Science.
mcht., merchant.
M.C. R.R., Michigan Central R.R.
M.D., Doctor of Medicine.
M.Di., Master of Didactics.
M.Dip., Master in Diplomacy.
mdse., merchandise.
M.D.V., Doctor of Veterinary Medicine.
M.E., Mechanical Engineer.
mech., mechanical.
M.E. Ch., Methodist Episcopal Church.
med., medical.
Med. O.R.C., Medical Officers' Reserve Corps.
Med. R.C., Medical Reserve Corps.
M.E.E., Master of Electrical Engineering.
mem., member.
Meml. (or **Mem.**), Memorial.
merc., mercantile.
met., metropolitan.
metall., metallurgical.
Met.E., Metallurgical Engineer.
meteorol., meteorological.
Meth., Methodist.
metrol., metrological.
M.F., Master of Forestry.
M.F.A., Master of Fine Arts.
mfg., manufacturing.
mfr., manufacturer.
mgmt., management.
mgr., manager.
M.I., Military Intelligence.
micros., microscopical.
mil., military.
Milw., Milwaukee.
mineral., mineralogical.
M.-K.-T. R.R., Missouri-Kansas-Texas R.R. Co.
M.L. (or **LL.M.**), Master of Laws.
M.Litt., Master of Literature.
Mlle., Mademoiselle (Miss).
Mme., Madame.
M.M.E., Master of Mechanical Engineering.
mng., managing.
Mobizn., Mobilization.
M.P., Member of Parliament.
Mpls., Minneapolis.
M.P. R.R., Missouri Pacific R.R.
M.Pd., Master of Pedagogy.
M.P.E., Master of Physical Education.
M.P.L., Master of Patent Law.
M.R.E., Master of Religious Education.
M.S. (or **M.Sc.**), Master of Science.
M.S.F., Master of Science of Forestry.
M.S.T., Master of Sacred Theology
M.& St. L. R.R., Minneapolis & St. Louis R.R. Co.
M.,St.P.& S.S.M. Ry., Minneapolis, St. Paul & Sault Ste. Marie Ry.
Mt., Mount.
M.T.O.U.S.A., Mediterranean Theater of Operations, U. S. Army.
mus., museum; musical.
Mus.B., Bachelor of Music.
Mus.D. (or **Mus. Doc.**), Doctor of Music.
Mus. M., Master of Music.
Mut., Mutual.
M.W.A., Modern Woodmen of America.
mycol., mycological.

N., North.
N.A., National Academician; North America; National Army.
N.A.A.C.P., National Association for the Advancement of Colored People.
NACA, National Advisory Committee for Aeronautics.
N.A.D., National Academy of Design.
N.A.M., National Association of Manufacturers.
nat., national.
NATO, North Atlantic Treaty Organization.
N.A.T.O.U.S.A., Northern African Theater of Operations, U.S. Army.
nav., navigation.
N.B., New Brunswick.
NBC, National Broadcasting Co.
N.,C.& St.L. Ry., Nashville, Chattanooga & St. Louis Ry.
NDRC, National Defense Research Committee.
N.E., Northeast; New England.
N.E.A., National Education Association.
N.G., National Guard.
NLRB, National Labor Relations Board.
N.P. Ry., Northern Pacific Ry.
No., Northern.
NPA, National Production Authority.
nr., near.
NRA, National Recovery Administration.
NRC, National Research Council.
N.S., Nova Scotia.
NSC, National Security Council.
NSRB, National Security Resources Board.
N.T., New Testament.
numis., numismatic.
N.W., Northwest.
N.& W. Ry., Norfolk & Western Ry.
N.Y.C., New York City.
N.Y.Central R.R. (or **N.Y.C. R.R.**), New York Central Railroad Company.
N.Y.,C.& St.L. R.R., New York, Chicago & St. Louis R.R. Co.
N.Y.,N.H.& H. R.R., New York, New Haven & Hartford R.R. Co.
N.Y.,O.& W. Ry., New York, Ontario & Western Ry.

O.B., Bachelor of Oratory.
obs., observatory.
obstet., obstetrical.
ODM, Office of Defense Mobilization.
O.E.S., Order of the Eastern Star.
ofcl., official.
Ont., Ontario.
OPA, Office of Price Administration.
ophthal., ophthalmological.
OPM, Office of Production Management.
OPS, Office of Price Stabilization.
O.Q.M.G., Office of Quartermaster General.
O.R.C., Officers' Reserve Corps.
orgn., organization.
ornithol., ornithological.
O.S.L. R.R., Oregon Short Line R.R.
OSRD, Office of Scientific Research and Development.
OSS, Office of Strategic Services.
O.T., Old Testament.
O.T.C., Officers' Training Camp.
otol., otological.
O.T.S., Officers' Training School.
O.U.A.M., Order United American Mechanics.
OWI, Office of War Information.
O.-W.R.R.& N. Co., Oregon-Washington R.R. & Navigation Co.

Pa., Pennsylvania.
Pa. R.R., Pennsylvania R.R.
path., pathological.
Pd.B. (or **B.Pd.**, or **Py.B.**), Bachelor of Pedagogy.
Pd.D., Doctor of Pedagogy.
Pd.M., Master of Pedagogy.
P.E., Protestant Episcopal.
Pe.B., Bachelor of Pediatrics.
P.E.N., Poets, Playwrights, Editors, Essayists and Novelists (Internat. Assn.).
penol., penological.
pfc., private first class.
PHA, Public Housing Authority.
pharm., pharmaceutical.
Pharm.D., Doctor of Pharmacy.
Pharm.M., Master of Pharmacy.
Ph.B., Bachelor of Philosophy.
Ph.C., Pharmaceutical Chemist.
Ph.D., Doctor of Philosophy.
Ph.G., Graduate in Pharmacy.
Phila., Philadelphia.
philol., philological.
philos., philosophical.
photog., photographic.
phys., physical.
Phys. and Surg., Physicians and Surgeons (college at Columbia University).
physiol., physiological.
P.I., Philippine Islands.
Pitts., Pittsburg.
Pkwy., Parkway.
Pl., Place.
P.& L.E. R.R., Pittsburgh & Lake Erie R.R.
P.M. R.R., Pere Marquette R.R. Co.
polit., political.

For latest listings and sketch additions, refer to page 2901.

TABLE OF ABBREVIATIONS

poly., polytechnic.
pomol., pomological.
P.Q., Province of Quebec.
P.R., Puerto Rico.
prep., preparatory.
pres., president.
Presbyn., Presbyterian.
presdl., presidential.
prin., principal.
Proc., Proceedings.
prod., produced (play production).
prodn., production.
prof., professor.
profl. professional.
Prog., Progressive.
propr., proprietor.
pros. atty., prosecuting attorney.
pro tem, pro tempore (for the time being).
psychiat., psychiatrical; psychiatric.
psychol., psychological.
P.T.A., Parent-Teacher Association.
PTO, Pacific Theatre of Operations.
pub., public; publisher; publishing; published.
publ., publication.
pvt., private.

Q.M.C., Quartermaster Corps.
q.m. gen., quartermaster general.
Q.M.O.R.C., Quartermaster Officers' Reserve Corps.
quar., quarterly.
Que., Quebec (province).

radiol., radiological.
R.A.F., Royal Air Force.
R.A.M., Royal Arch Mason.
R.C., Roman Catholic; Reserve Corps.
RCA, Radio Corporation of America.
Rd., Road.
R.D., Rural Delivery.
R.E., Reformed Episcopal.
rec., recording.
Ref., Reformed.
Regt., Regiment.
regtl., regimental.
Rep., Republican.
rep., representative.
Res., Reserve.
ret., retired.
Rev., Reverend, Review.
rev., revised.
RFC, Reconstruction Finance Corporation.
R.F.D., Rural Free Delivery.
rhinol., rhinological.
R.N., Registered Nurse.
röntgenol., röntgenological.
R.O.S.C., Reserve Officers' Sanitary Corps.
R.O.T.C., Reserve Officers' Training Corps.
R.P., Reformed Presbyterian.
R.R., Railroad.
R.T.C., Reserve Training Corps.
Ry., Railway.

s., son.
S., South.
S.A., South America.
S.A. (Spanish) Sociedad Anónima, (French) Société Anonyme.
S.A.L. Ry., Seaboard Air Line Ry.
san., sanitary.
S.A.R., Sons of the Am. Revolution.
S.A.T.C., Students' Army Training Corps.
Sat.Eve.Post, Saturday Evening Post.
Savs., Savings.
S.B. (also **B.S.** or **Sc.B.**), Bachelor of Science.
Sc.D. (or **D.Sc.**), Doctor of Science.
S.C.D., Doctor of Commercial Science.
sch., school.
sci., science; scientific.
S.C.V., Sons of Confederate Veterans.
S.E., Southeast.
SEC, Securities and Exchange Commission.
sec., secretary.
sect., section.
seismol., seismological.
Sem., Seminary.
sgt. (or **sergt.**), sergeant.
SHAEF, Supreme Headquarters, Allied Expeditionary Forces.
SHAPE, Supreme Headquarters Allied Powers in Europe.
S.I., Staten Island.
S.J., Society of Jesus (Jesuit).
S.J.D., Doctor Juristic Science.
S.M., Master of Science.
So., Southern.
soc., society.
sociol., sociological.
SOS, Services of Supply.
S.P. Co., Southern Pacific Co.
spl., special.
splty., specialty.
Sq., Square.
sr., senior.
S.R., Sons of the Revolution.
S.S., Steamship.
SSS, Selective Service System.
St., Saint; Street.
sta., station.
statis., statistical.
Stblzn., Stabilizaton
S.T.B., Bachelor of Sacred Theology.
S.T.D., Doctor of Sacred Theology.
S.T.L., Licentiate in Sacred Theology; Lector of Sacred Theology.
St.L.-S.F. R.R., St. Louis-San Francisco Ry. Co.
supr., supervisor.
supt., superintendent.
surg., surgical.
S.W., Southwest.

Tb (or **TB**), tuberculosis.
Tchrs., Teachers.
tech., technical; technology.
technol., technological.
Tel.& Tel., Telephone and Telegraph.
temp., temporary.
T.H. (or **H.T.**), Territory of Hawaii.
Th.D., Doctor of Theology.
Th.M., Master of Theology.
theol., theological.
Tng., Training.
topog., topographical.
T.& P. Ry., Texas & Pacific Ry. Co.
trans., transactions; transferred.
treas., treasurer.
TV, television.
TVA, Tennessee Valley Authority.
Twp., Township.
Ty. (or **Ter.**), Territory.
typog., typographical.

U. (or **Univ.**), University.
UAW, United Automobile Workers.
U.B., United Brethren in Christ.
U.D.C., United Daughters of the Confederacy.
UN, United Nations.
UNESCO, United Nations Educational, Scientific and Cultural Organization.
UNRRA, United Nations Relief and Rehabilitation Administration.
U.P., United Presbyterian.
U.P. R.R., Union Pacific R.R.
urol., urological.
U.S., United States.
U.S.A., United States of America.
USAC, United States Air Corps.
USAF, United States Air Force.
USCG, United States Coast Guard.
USES, United States Employment Service.
USMC, United States Marine Corps.
USMHS, United States Marine Hospital Service.
USN, United States Navy.
USNA, United States National Army.
U.S.O., United Service Organizations.
USNG, United States National Guard.
USNRF, United States Naval Reserve Force.
USPHS, United States Public Health Service.
U.S.S., United States Ship.
USSR, Union of Soviet Socialist Republics.
U.S.V., United States Volunteers.

VA, Veterans Administration.
vet., veteran; veterinary.
vice pres. (or **v.p.**), vice president.
vis., visiting.
vol., volunteer; volume.
vs., versus (against).

W., West.
WAC, Women's Army Corps.
Wash., Washington (state).
W.C.T.U., Women's Christian Temperance Union.
WHO, World Health Organization.
W.I., West Indies.
W.& L.E. Ry., Wheeling & Lake Erie Ry. Co.
WPB, War Production Board.
W.P. R.R. Co., Western Pacific R.R. Co.
WSB, Wage Stabilization Board.

YMCA, Young Men's Christian Association.
YMHA, Young Men's Hebrew Association.
YM and YWHA, Young Men's and Young Women's Hebrew Association.
Y.& M.V. R.R., Yazoo & Mississippi Valley R.R.
YWCA, Young Women's Christian Association.

zoöl., zoölogical.

ALPHABETIC PRACTICES

Names are arranged alphabetically according to the surnames, and under identical surnames according to the first given name. If both surname and first given name are identical, names are arranged alphabetically according to the second given name. Where full names are identical, they are arranged in order of age—those of the elder being put first.

Surnames beginning with De, Des, Du, etc., however capitalized or spaced, are recorded with the prefix preceding the surname and arranged alphabetically under the letter D.

Surnames beginning with Mac are arranged alphabetically under M. This likewise holds for names beginning with Mc; that is, all names beginning Mc will be found in alphabetical order after those beginning Mac.

Surnames beginning with St. (Saint) are all arranged before names beginning Sta and are themselves arranged according to the second part of the surname (St. Clair before St. Dennis). Names prefixed with Saint (spelled out) are arranged in regular alphabetical order.

Surnames beginning with prefix Van are arranged alphabetically under letter V.

Surnames containing the prefix Von or von are usually arranged alphabetically under letter V; any exceptions are noted by cross references (Von Kleinsmid, Rufus Bernhard; see Kleinsmid, Rufus Bernard von).

The five specific practices last above mentioned, which differ from the procedures followed by many reference centers and publishing organizations have been adapted in the belief that every day use of a biographical compilation is as a result facilitated.

Compound hyphenated surnames are arranged according to the first member of the compound.

Compound unhyphenated surnames common in Spanish are not separated and are treated as hyphenated names.

Since Chinese names have the family name first, they are so arranged, but without comma between family name and given name (as Lin Yutang).

Parentheses used in connection with a name indicate which part of the full name is usually deleted in common usage. Hence Abbott, W(illiam) Lewis indicates that the usual form of the given names is W. Lewis. In alphabetizing this type the parentheses are not considered. However if the name is recorded Abbott, (William) Lewis, signifying that the entire name William is not commonly used, the alphabetizing would be arranged as though the name were Abbott, Lewis.

KEY TO PRONUNCIATION

ā.....as in āle.
â.....as in senâte.
à.....as in câre.
ă.....as in ăm.
ä.....as in ärm.
a.....as in sofá.
aw.....as in saw.
ch.....as in chair.
ē.....as in ēve.
ê.....as in êvent.
ĕ.....as in ĕnd.
ē.....as in makēr.
g.....as in go.
ī.....as in īce.
ĭ.....as in ill.
ng.....as in sing.
ō.....as in ōld.
ŏ.....as in ŏbey.
ô.....as in ôrb.
ŏ.....as in ŏdd.
ōō.....as in fōōd.
ŏŏ.....as in fŏŏt.
ou.....as in out.
ū.....as in ūse.
ŭ.....as in ŭnite.
û.....as in ûrn.
ŭ.....as in ŭp.
ü.....as in menü.
zh.....as in azure.

NOTE.—A small capital N at the end of a syllable indicates the French nasal sound, as in bon. A small capital K at the end of a syllable indicates the German guttural sound as in ach.

WHO'S WHO IN AMERICA

For the significance of the circle (◎), the star (☆), the asterisk (*) and the double dagger (‡), refer to the Table of Abbreviations, page 10.

For latest listings and sketch additions, refer to page 2901.

AAGAARD, George Nelson (ä'gard), med. sch. dean; b. Mpls., Aug. 16, 1913; s. George N. and Lucy T. (Nelson) A.; B.S., U. Minn., 1934, B.M., 1936, M.D., 1937; m. Lorna D. Docken, Aug. 26, 1939; children—Diane Louise, George Nelson, Richard Nelson, David Nelson. Intern Mpls. Gen. Hosp., 1936-37; successively fellow, instr., asst. prof. internal medicine, med. sch. U. Minn., 1941-47, asso. prof., dir. continuation med. edn., 1948-51; prof. medicine, dean Southwestern Med. Sch., U. Tex., 1951-54; dean, prof. medicine U. Washington Sch. of Medicine, 1954—. Mem. Am. Heart Assn., A.M.A., N.Y. Acad. Scis., A.A.A.S., Tex., Dallas Co. med. socs. Rotarian. Home: 3810 49th Av. N.E., Seattle.

AAMODT, Olaf Sverre (äm'ôt), agronomist; b. St. Paul, Minn., Aug. 9, 1892; s. August and Julia (Hagen) A.; B.S., Coll. of Agr., U. of Minn., 1917, M.S., Grad. Sch., Ph.D., 1927; m. Monica Evelyn Jones, Oct. 27, 1923; children—Phyllis Monica, Joan Gura. Student asst., Coll. of Agr., U. of Minn., 1912; scientific asst. Cereal Div., U.S. Dept. of Agr., St. Paul, 1917, plant pathologist, 1920-28; prof. of genetics and plant breeding, U. of Alberta, Edmonton, Can., 1928-35, head dept. of field crops, 1930-35; prof. of agronomy and chmn. of dept., U. of Wis., 1935-39; head Div. of Forage Crops and Diseases, U.S. Dept. of Agr., Washington, 1939—; plant science specialist Agricultural Research Service, United States Department of Agriculture, 1952—; exploratory investigation of agricultural problems, Alaska, 1946. Made survey of agricultural research in Western Europe, British Isles and Scandinavian countries; agr. in Iceland for E.C.A., 1949; Internat. Grassland Congress, Holland, 1949; agrl. economy of Uruguay for Internat. Bank and United Nations, 1950; agrl. survey Mediterranean area for FAO and Orgn. European Econ. Cooperation, 1951-52; tech. cooperation and agrl. survey Middle East Countries for Foreign Operations Adminstrn., 1953-54. Served as private and baker 16th Company, 20th Engineers., United States Army, 1917-20; with A.E.F. 15 mos.; survivor of torpedoed troopship Tuscania. Fellow A.A.A.S., American Society Agronomy (president 1948); mem. Am. Phytopathol. Soc., Genetic Soc. Am., Am. Naturalists, Acacia, Alpha Zeta, Sigma Xi, Gamma Alpha, Gamma Sigma Delta. Mason. Club: Cosmos. Author sci. articles. Home: 4306 Woodberry St., Hyattsville, Md. Office: U.S. Dept of Agriculture, Plant Industry Station, Beltsville, Md.

AANDAHL, Fred George (än'däl), asst. sec. of interior; b. Litchville, N.D., Apr. 9, 1897; s. Sam J. and Mamie C. (Lawry) A.; A.B., U. N.D., 1921; m. Luella Brekke, June 28, 1926; children—Mamie Louise, Margaret Winnifred, Marilyn Jean. Engaged in farming in N.D., 1921 and since 1927; supt. school, Litchville, 1922-27; state senator, N.D., 1931, 39, 41; gov. of N.D., 1944-51; asst. sec. for water and power development Dept. Interior since 1953. Mem. Svea Sch. Bd., 15 yrs.; mem. U.S. House of Reps. from N.D., 1951-52. Director N.D. Winter Show, an agrl. fair. Mem. Sigma Alpha Epsilon, Delta Sigma Rho. Republican. Modern Woodman. Home: Litchville, N.D.

AARON, Benjamin, educator, arbitrator, govt. ofcl.; b. Chgo., Sept. 2, 1915; s. Henry Jacob and Rose (Weinstein) A.; A.B., U. Mich., 1937; LL.B., Harvard, 1940; grad. study U. Chgo., 1940-41; m. Eleanor Opsahl, May 24, 1941; children—Judith, Louise. With Nat. War Labor Bd., 1942-45; mem. labor adv. com. to Supreme Comdr. Allied Powers, Tokyo, Japan, 1946; research asso. Inst. Indsl. Relations, lectr. labor law, dept. econs., U. Cal. at Los Angeles since 1946. Arbitrator labor-management disputes since 1946; impartial arbitrator B.F. Goodrich and United Rubber Workers, C.I.O., 1950-51; pub. mem. WSB, Washington, 1951-52; mem. various govt. fact-finding bds. in labor disputes. Mem. Nat. Acad. Arbitrators, Indsl. Relations Research Assn., Am. Arbitration Assn., Am. Assn. U. Profs. Home: 2250 26th St., Santa Monica, Cal. Office: Institute of Industrial Relations, University Cal. at Los Angeles, Los Angeles.

AARON, Charles, lawyer; b. N.Y. City, Dec. 28, 1890; s. Abraham S. and Fannie (Charness) A.; LL.B., John Marshall Law Sch., 1911. Admitted to Ill. bar, 1912, and since practiced in Chicago; sr. mem. Aaron, Aaron, Schimberg & Hess and predecessor firms since 1922; dir. Drovers Nat. Bank, Drovers Trust & Savs. Bank, Hotel Sherman, Inc., Agar Packing & Provision Corp., and other corps. Vice president United Def. Fund; pres. U.S.O. of Chicago, Nat. Jewish Welfare Bd.; v.p., dir. Jewish Fedn. (charities) of Chicago; director Jewish Community Centers of Chicago, president, 1936-46. Member Am., Ill. and Chicago (bd. mgrs. 1927-29) bar assns., Chicago Law Inst., Assn. Bar City of N.Y. Clubs: Midday, Standard, Lake Shore Country, Northmoor Country. Home: 1301 N. State St., Chicago 10. Office: 38 S. Dearborn St., Chicago 3.

AARON, Ely Mayer, lawyer; b. Chgo., Apr. 29, 1896; s. Abraham B. and Fannie B. (Kerner) A.; student U. Chgo., 1914, 15; LL.B., Northwestern U., 1918; m. Helen E. Strauss, Aug. 14, 1928; children—Elizabeth, William Henry. Admitted to Ill. bar, 1919, since practiced in Chgo.; mem. Henry J. & Charles Aaron, 1922-46, Aaron, Aaron, Schimberg & Hess, 1946—. Vice-chmn. Chgo. (Mayor's) Commn. on Human Relations; chmn. Chgo. chpt. Am. Jewish Com., 1946-52, nat. v.p., 1951-54, mem. exec. and adminstrv. coms.; pres. Jewish Vocational Service and Employment Center, Chgo., 1941-46, life dir. Served with U.S. Army, World War I. Mem Am., Ill. State, Chgo. bar assns. Clubs: City, Mid-Day, Standard (Chgo.); Lake Shore Country (Glencoe, Ill.). Home: 1367 N. State St. Office: 38 S. Dearborn St., Chgo.

AASGAARD, Johan Arnd (ôs'gärd), clergyman; b. Albert Lea, Minn., Apr. 5, 1876; s. Anders Larsen and Maren Bergette (Hendrickson) A.; A.B., St. Olaf Coll., Northfield, Minn., 1898; candidate theology Luth. Theol. Sem., St. Anthony Park, Minn., 1901; B.D., Princeton Theol. Sem., 1906; studied U. of Wis., 1906-07; D.D., Wittenberg Coll., 1922; LL.D., Luther Coll., 1936; Th.D., Oslo U., 1938; L.H.D., Augustana College, 1940; S.T.D., St. Olaf College, 1944; m. Ragnhild Evangeline, daughter of Right Rev. G. Hoyme, Apr. 7, 1902; children—Gudrun Margaret, Valborg Ragnhild, Mary Elizabeth. Ordained Luth. ministry, 1901; pastor De Forest, Wis., 1901-11; mem. and sec. bd. of regents of ednl. insts. of United Luth. Ch., 1906-17; prof. ch. history, Luth. Sem., St. Anthony Park, Minn., 1906-07; 1st editor United Lutheran, 1908, 1909; editor Kirkebladet, 1910, 1911; pres. Concordia Coll., Moorhead, Minn., 1911-25; pres. Evang. Luth. Ch., 1925-54. Commr. Nat. Lutheran Council, 1925—; dir. Luth. Brotherhood. Comdr. Grand Cross Royal Order of St. Olav. 1945. Member Norwegian-Am. Hist. Assn. (pres. 1954—). Home: Cokato, Minn. Office: 426 5th St. S., Mpls.

ABAGNALE, Roy Michael, accountant, assn. ofcl.; b. N.Y.C., Sept. 1, 1902; s. Lewis and Mary (Alfiere) A.; student Columbia, 1919-20; certificate, Pace Coll., 1923; m. Cecil Brown, Feb. 22, 1934. Pub. accounting practice, Springfield, Mass., 1923—; lectr. religious and current world affairs. Pres Springfield Civitan Club, 1948. gov. New Eng. dist. Internat., 1950-51, sgt. at arms, 1951-52, trustee, 1952-53, pres. internat., 1954-55. Dir. Springfield YMCA, 1952—, Springfield Goodwill Industries, 1950—, treas. Springfield chpt. A.R.C., 1951—; chmn. Nat. War Fund Western Mass., 1944. Mem. N.Y. State, Mass. socs. C.P.A.'s, Am. Inst. Accountants, Nat. Assn. Cost Accountants. Mason (32°, Shriner). Contbr. articles profl. jours. Home: 66 Ridge Rd., East Longmeadow, Mass. Office: 1387 Main St., Springfield, Mass.

ABBATE, Paul S. ◎ V. 28.

ABBE, Charles Minott, investment banker; b. Springfield, Mass., Oct. 5, 1898; s. George Eugene and Helena (Augur) A.; student pub. schs.; m. Anne E. Lewis, June 22, 1926 (div. 1947); children—Charles, John Susanne; m. 2d, Janet Mitchell, Jan. 21, 1948; children—Judith, Lauren. With Hornblower & Weeks, Boston, 1918-20, Harris, Forbes & Co., Boston, 1920-31, Newton Abbe & Co, 1931-42; mgr., v.p. Blyth & Co., Boston, 1942—. Served as seaman USN, World War I. Mem. Internat. Bankers Assn. (nat. gov.). Home: 130 Nichols Rd., Cohasset, Mass. Office: 75 Federal St., Boston.

ABBE, Ernst C(leveland) ◎ V. 28.

ABBE, Truman ◎ V. 26.

ABBELL, Maxwell, accountant, lawyer; b. Poland, Feb. 22, 1902; s. Maurice and Frieda (Alpert) A.; brought to U.S., 1905; A.B. magna cum laude, Harvard, 1922; M.B.A., Northwestern, 1925; grad. student U. of Chicago, 1926-28; J.D. cum laude, Loyola U., 1938; m. Fannie Edelman, Aug. 21, 1923; children—Samuel, Nahami, Miriam, Ruth, Michael. Social worker Jewish Social Service Bur. of Chicago, 1922-23; factory personnel worker Hart, Schaffner & Marx, 1923; staff accountant John K. Laird & Co., 1923-25; sec., asst. dir. Jewish Charities of Chicago, 1925-37; sr. partner Maxwell Abbell & Co. since 1937; admitted to Ill. bar, 1938; sr. mem. Abbell, Schanfield & Portes since 1944; director, v.p. Am. Palestine Trading Corporation, 1949-53; member board of directors American Financial & Development Corp. for Israel; officer and dir. numerous bus. corps. Dir. bd. Jewish Edn., Chgo., 1937-54; dir. So. Side Hebrew Congregation since 1936, financial sec., 1937-38, pres., 1950-51; sec. Congregation B'nai Israel of Austin, 1926-28; dir. Young Men's Jewish Council of Chicago, 1935-39, sec. 1938, v.p. 1939. Mem. exec. com. Jewish Nat. Fund of Chicago since 1944; mem. bd. govs. Coll. of Jewish Studies, Chicago, 1946-54, chmn. bd., 1950-54; mem. nat. bd. dirs. Am. Friends of Hebrew U.; director Jewish Theol. Sem. of Am. since 1948 (mem. vice chmn. bd. overseers, chmn. nat. planning com., 1947-51). Mem. Am., Ill. and Chicago bar assns., Am. Acad. Polit. and Social Sci., Ill. Soc. C.P.As., Am. Inst. Accountants, Zionist Orgn. of Chicago (exec. com. since 1944), Phi Beta Kappa. Jewish religion (pres. United Synagogue of Am. 1950-53). Clubs: Harvard, Northwestern, Standard, Covenant (Chicago). Home: 6918 S. Euclid Av., Chicago 49. Office: 59 E. Van Buren St., Chicago 5.

ABBERLEY, John J., lawyer; b. Brooklyn, Dec. 16, 1916; s. Lester Stokes and Mary Abigail (Lyon) A.; A.B., Williams Coll., 1939; LL.B., U.Va., 1942; m. Gladys G. Caldecutt, Apr. 27, 1945; children—Lester Stokes, II, Georgine M. Admitted to Va. bar, 1942, N.Y. State bar, 1946; practiced N.Y. City as mem. Abberley, Kooiman & Amon since 1946. Special asst. to dir. Office Econ. Affairs, Paris, Fgn. Operations Adminstrn., 1953-54. Served as lt., USNR, 1942-46, ETO, 1943-45, now lt. comdr. Member International Law Assn. (secretary, treas. Am. br.), Am. Bar Assn., Assn. Bar City N.Y., Delta Kappa Epsilon, Phi Delta Phi. Mem. Dutch Reformed Ch. Home: Darien, Conn. Office: 55 Liberty St., N.Y. City 5.

ABBETT, Robert W(illiam), cons. engr.; b. Jamesport, Mo., Dec. 23, 1902; s. Phillip Allen and Virginia Carter (Brown) A.; B.S., Mo. Sch. Mines, 1927, C.E., 1933; M.S., Yale, 1930; Sc.D. (hon.), Gettysburg College, 1953; married Ruth Virginia Bloomer, Oct. 1953. Varied civil engring. assignments for C., B.&Q. R.R., City of West Palm Beach, Fla., Shell Pipeline Corp., City of Pontiac, Mich., and Christman-Burke Co., Det., 1923-28; instr. dept. civil engring., Yale Univ., 1929-33; asso. professor civil engring. Union Coll., Schenectady, N.Y., 1933-38; asso. Parsons, Klapp, Brinckerhoff & Douglas, also Waddell & Hardesty, cons. engrs., N.Y.C., 1938-40; asst. prof. civil engring. Columbia, 1940-41; partner Knappen Tippetts Abbett McCarthy, engrs., since 1945. Served as lt. to comdr., tech. specialist on waterfront structures C.E. Corps, U.S.N.R., 1941-45. Mem. Am. Soc. C.E., Am. Inst. Cons. Engrs., Sigma Xi. Author: Engineering Contracts and Specifications, 1954; also articles profl. mags. Editor-in-chief Am. Civil Engrs. Handbook. Home: 71 Washington Sq., S., N.Y.C. 12. Office: 62 W. 47th St., N.Y.C. 19.

ABBEY, Kathryn Trimmer; see Hanna, Kathryn Trimmer.

ABBINK, John ◎ V. 27.

ABBITT, Watkins (Moorman), congressman; b. Appomattox, Va., May 21, 1908; s. George Francis and Otway C. (Moorman) A.; LL.B., Univ. of Richmond, 1931; m. Corinne Hancock, Mar. 20, 1937; children—Anne Culvin, Watkins Moorman, Corinne Hancock. Admitted to Va. State bar, 1931, and prac-

ticed since in Appomattox; commonwealth's atty. for Appomattox Co., 1932-48; dir. Farmers Nat. Bank of Appomattox; mem. 80th to 84th U.S. Congresses from 4th Va. Dist.; mem. agr. com. Ho. of Reps. Del. State Dem. Convs. since 1932; chmn. Co. Dem. Com. since 1937; Dem. elector, 1944; mem. Va. State Constnl. Conv., 1945; chmn. Appomattox chpt. A.R.C.; chmn. Appomattox War Bond Drive, 1942-43. Mem. 5th Jud. Circuit Ct. and Va. bar assns., Am. Forestry Association (awards com. 1951-53), Council of State Bar (represents 5th judicial circuit of Va.), Delta Theta Phi. Democrat. Baptist. Clubs: Ruritan (pres., 1940-41), Lions (pres., 1942-43). Home: Appomattox, Va. Office: 1008 House Office Bldg., Washington, D.C.

ABBOT. See also Abbott.

ABBOT, Charles Greeley, astrophysicist; b. Wilton, N.H., May 31, 1872; s. Harris and Caroline Ann (Greeley) A.; S.B., Mass. Inst. Tech., 1894, S.M., 1895; D.Sc., Melbourne, 1914, Case Sch. Applied Science, 1931, George Washington University, 1937; LL.D. from University of Toronto, 1933; m. Lillian E. Moore, Oct. 13, 1897; married 2d, Virginia A. Johnston, June 9, 1954. Asst., 1895, aid, acting in charge, 1896-1906, acting dir., 1907, dir., 1907-44, Smithsonian Astrophys. Observatory. Assistant secretary, Smithsonian Instn., 1918-28, sec., 1928-1944; research asso. since 1944; home sec. Nat. Acad. Sciences, 1918-23. Draper medallist of National Acad. Sciences; Rumford medallist, Am. Acad. Arts and Sciences. Fellow A.A.A.S.; mem. Astron. and Astrophys. Soc. America, Philos. Soc. (Washington), Washington Acad. Sciences, Nat. Acad. Sciences, Soc. Astron. de France, Soc. Astron. Mexico, Acad. Modena, Deutsche Meteor. Gesellschaft; hon. mem. Royal Meteorol. Soc.; asso. mem. Royal Astron. Soc. of Great Britain. Home: 4409 Beechwood Rd., Hyattsville, Maryland. Office: Smithsonian Institute, Washington. ☆27

ABBOT. See also Abbot.

ABBOTT, Arthur James, lawyer; b. Clayton, Mich., Aug. 15, 1885; s. James Buchanan (M.D.) and Fannie Eloise (Baker) A.; A.B., U. of Mich., 1909, J.D., 1911; LL.D., Southwestern U. Sch. of Law, Los Angeles, 1927; m. Florence E. Allen, Aug. 19, 1919; children—James Allen (M.D.), John Sheldon. Admitted to Calif. bar, 1911; practiced in Los Angeles, 1911-20; in Detroit since 1920; partner Abbott & Pearce and successor in Calif., Abbott, Schoeffel & Coulter and successors in Mich.; dean of Southwestern U. Law Sch., 1915-20; prof. law, U. of Detroit, 1922-39; mem. of law firm MacMahon, Abbott & Roberts. Mem. Am., Mich. State and Detroit bar assns., Detroit Philos. Soc., Order of the Coif, Fraternal Soc. Law Assn. (pres. 1939-40), Law Sect. of Nat. Fraternal Congress of Am., Am. Judicature Soc., Sigma Delta Chi, Delta Sigma Rho, Gamma Eta Gamma. Methodist. Clubs: Detroit Athletic; Univ. of Michigan Union. Author: Law of Wills in Michigan, 1927. Home: 16922 Cranford Lane, Grossse Pointe, Mich. Office: Buhl Bldg., Detroit.

ABBOTT, Berenice, photographer, author; b. Springfield, O., July 17, 1898; d. Charles E. and Alice (Bunn) Abbott; student Ohio State U., 1918-19; studied art in Paris (with Bourdelle), Berlin, 1921-23. Spent 8 yrs. in Europe; professional photographer, Paris, 1924-29, New York since 1929; instructor, New School for Social Research, New York, since 1934, Institute of Design, Chicago, summer 1946; photograph editor Science Illustrated, 1945-46; president, House of Photography, Incorporated. Best known for photographic documentation of changing New York, portraits of European artists and writers, Am. business magnates (Fortune mag. series); photographs reproduced in U.S. Camera, Life, Vogue, Popular Photography, Photo Technique, Scribner's, Coronet, Town and Country, The Complete Photographer, etc.; saved and preserved photographs of Eugene Atget. Has exhibited in most European cities. Author: A Guide to Better Photography, 1941, revised edit., 1952; The View Camera Made Simple, 1948; High School Biology (photographs), 1948; (photographs) Greenwich Village, Today and Yesterday, 1950. Address: 50 Commerce St., N.Y.C. 14. ☆27

ABBOTT, Bud, radio, stage and screen performer; b. Asbury Park, N.J., Oct. 2, 1898; s. Harry and Ray A.; ed. pub. sch., Coney Island, N.Y.; m. Jenny Mae Pratt, Sept. 17, 1918; 1 son, William Bud. Began as cashier in theatre, 1916; since then successively usher, asst. mgr., mgr. of theatre, actor, straightman, movie and radio star. Mason (Shriner). Sold 78 million dollars worth of War Bonds on a 31 day tour; entertained at 300 Army and Navy Camps. Home: 4504 Woodley Ave., Encino, Calif. Address: Universal Studios, Calif.

ABBOTT, Charles David, librarian; b. Milford, Del., Nov. 26, 1900; s. Charles David and Annie Gow (Evans) A.; A.B., Haverford Coll., 1922; M.A., Columbia Univ., 1924; B.Litt., Rhodes Scholar, Oxford Univ., England, 1927; m. Anna Pratt, June 22, 1927 (dec.); children—Henry David, Agnes Ann; m. 2d, Theresa Wierman Gratwick, June 27, 1936; children—Neil Gow Gratwick, Jane Mitchell. Instructor of English, University of Buffalo, 1927-29, assistant professor of English, 1929-30, Univ. of Colo., 1930-31, asso. prof., 1931-34; dir. of libraries, prof. of English, Univ. of Buffalo, since 1934, founder and dir. of collection of materials in contemporary poetry, librarian of Lockwood Memorial Library. Mem. Am. Library Assn., N.Y. State Library Assn., Modern Language Assn., Am. Assn. of Univ. Profs., Am. Bibliog. Soc., Oxford Bibliog. Soc., Phi Beta Kappa. Author: Howard Pyle—A Chronicle. Editor: Poets at Work, 1948. Home: Gratwick Highlands, Linwood, Livingston County, N. Y. Office: Lockwood Memorial Library, Univ. of Buffalo, Buffalo, N.Y.

ABBOTT, Charles Homer, sales exec. b. Houston, Tex., Dec. 29, 1909; s. Charles Howard and Lela (Hunt) A.; student Univ. of Neb., 1928-29; A.B., Yale, 1932; LL.B., St. Lawrence Univ., 1938; m. Jane Millikin, Apr. 5, 1940; children—Edwin Hunt, John Millikin, Betsy, Fred Hardy. Employed sales department United States Industrial Alcohol Company, N.Y.C., 1932-33, Nat. Distillers Products Corp., 1933-42; O.P.A. field operations officer Fuel Rationing div., 1942-43; asst. to adminstr. in charge of price bds., O.P.A., 1946-47; sp. sales rep. Gt. Lakes Steel Corporation, 1947-49; southeastern mgr. Gen. Plywood Corp., 1949-51, gen. sales mgr., 1951-52, v.p. since 1952. On active duty as lt. (j.g.) and lt. U.S.N. 1943-46. Asso. mem. Am. Inst. Management. Clubs: Yale (N.Y.C.); Boat, Pendennis (Louisville); Harmony Landing Country. Home: 519 Country Lane. Office: 32d and Market Sts., Louisville.

ABBOTT, Chester G., banker; b. Lynn, Mass., June 1, 1890; s. Lewis H. A.; A.B., Bowdoin Coll., 1913; m. Olive Barnes, Oct. 16, 1915; children—Nancy B. (Mrs. James R. Thompson), Mary L. (Mrs. Edward J. Samp, Jr.). Salesman Henley-Kimball Co., Portland, Me., 1914-16, state mgr., 1916-25, v.p., gen. mgr., 1924-29; gen. sales mgr. Hudson Motor Car Co., Detroit, 1929-31, asst. gen. mgr., 1931-34, dir., 1929-35; pres. Transport Co., 1935-42; v.p. First Portland (Me.) Nat. Bank, 1942-49, pres. since 1950, dir., 1938—. Vice pres. bd. overseers Bowdoin Coll.; past pres. Portland Community Chest. Member Am. (exec. com. nat. bank div.), Me. (past pres.) banker assns., C. of C. (past pres.). Home: Cumberland Center, R. 1. Office: 396 Congress St., Portland 6, Me.

ABBOTT, Cornelius James, indsl. engr.; b. Cleve., May 16, 1889; s. Alfred and Margaretha (Scheuer) A.; B.S., Case Sch. Applied Sci., 1911; m. Marguerite Gorsline, July 26, 1919; 1 son, Robert Cornelius. Contrn. engr., supt., 1911-14; plant engr., sales engr., spl. European rep., mgr. engring. Hydraulic Pressed Steel Co., Cleve., 1914-22; engring. cons., 1922-26; resident engr., asst. plant mgr. Pontiac div., Oakland Motor Car Co., 1926-28; indsl. engr. Ford, Bacon & Davis, Inc., 1928-30, since 1934, dir. since 1945, v.p., 1946-53, sr. v.p. since 1953; mng. dir. A.J. Brandt, Ltd., 1930-34, dir., v.p., 1932-34; gen. mgr., pres. Jacobs Aircraft Engine Co., 1940-45, dir., 1941-45. Mem. Soc. Advancement Management, Inst. Aero. Sci., Soc. Automotive Engrs., Zeta Psi. Clubs: Lake Shore (Chgo.), Woodway Country, N.Y. Athletic, Downtown Athletic; Stamford Yacht; Detroit Athletic. Address: Bozman Rd., St. Michaels, Md. Retired 1954.

ABBOTT, Douglas Charles, justice; b. Lennoxville, Que., Can., May 28, 1899; s. Lewis Duff and Mary Jane (Pearce) A.; student Bishop's Coll., Lennoxville, Que., 1916; LL.B., McGill Univ., Montreal, 1921; student Roman law, Dijon Univ., France, 1921-22; I.C., B.C.L., D.C.L., LL.D.; married Mary Winifred Chisholm, September 22, 1925; children—Elisabeth, Anthony, Lewis. Joined law firm of Fleet, Phelan, Robertson and Abbott (now Robertson, Abbott, Brierley & O'Connor), Montreal, Quebec, 1922; elected to House of Commons, 1940; appointed parliamentary asst. to the minister of finance, 1943-45; parliamentary asst. to minister of nat. defence, March 1945; minister nat. defence for naval services, Apr. 1945; minister nat. defence, Aug. 1945, minister finance, 1946-54; justice Supreme Ct. of Can., 1954—. Served with 7th (McGill) Siege Battery, 1916-18, R.A.F., 1918. Liberal. Mem. Ch. of England. Clubs: University of Montreal, Royal Montreal Golf, Royal Montreal Curling, Rideau of Ottawa. Home: 383 Stewart St. Office: Supreme Court Bldg., Ottawa, Ont., Can.

ABBOTT, George, playwright, producer; b. Forestville, N.Y., June 25, 1889; s. George Burwell and May (McLaury) A.; A.B., U. of Rochester, 1911; student Harvard, 1912; m. Ednah Levis, July 9, 1914 (died 1930); 1 daughter, Judith Ann; m. 2d, Mary Sinclair, Apr. 1946. Became an actor, 1913; writer, dir. plays and films, 1919—; producer, 1933—; staged his own plays and "20th Century" and "Chicago"; produced "Boy Meets Girl," "Brother Rat," "Room Service," "What a Life," "Primrose Path," "The Boys from Syracuse," "Too Many Girls," "Pal Joey, Best Foot Forward, Kiss and Tell, A Tree Grows in Brooklyn; directed On the Town, Billion Dollar Baby, High Button Shoes, Where's Charley?, Call Me Madam, Wonderful Town, Pajama Game (coauthor with Richard Bissell). Member Psi Upsilon. Clubs: Coffee House, Harvard. Author: The Fall Guy (with James Gleason); Love 'em and Leave 'em (with John V. A. Weaver); Broadway (with Philip Dunning); Four Walls (with Dana Burnet); Coquette (with Ann Preston Bridges); Those We Love (with S. M. Lauren); Lilly Turner (with Philip Dunning); Three Men on a Horse (with J. C. Holm); On Your Toes (with Rodgers and Hart); musical version A Tree Grows in Brooklyn (with Betty Smith); author Where's Charley?, The Boys from Syracuse. Home: Hampshire House, 150 Central Park South, N.Y.C. 19. Office: 630 Fifth Av., N.Y.C. 20.

ABBOTT, George (Alonzo), chemist; b. Alma, Ill., July 7, 1874; s. John Baughman and Harriet (Stuart) A.; B.S., De Pauw U., 1895, A.M. pro merito, 1896; Ph.D., Mass. Inst. Tech., 1908; LL.D. (Honoris Causa) U. of North Dakota, 1951; m. Ruth Ware, June 15, 1910; children—Marian Ware (Mrs. Russell Huxsol), Stuart Ware. Instr. in chemistry Evansville (Ind.) High Sch., 1896-99, Duluth, Minn., 1899-1900, Indianapolis, 1900-09; asst. prof. and chemist, expt. sta., State Coll., Fargo, N.D., 1909-10; prof. chemistry and head of dept., N.D., 1910-47, prof. of chemistry since 1948; exchange lecturer U. of Manitoba, 1912; guest prof. City Coll., N.Y. City, 1940. Spl. water consultant Nat. Resources Bd., 1937, consultant since 1910; expert toxicologist and court witness in coroners' cases and murder trials. State del. 8th Internat. Congress Applied Chemistry, 1912. Fellow Am. Inst. Chemists, Ind. Acad. Sci.; mem. Am. Assn. Univ. Profs., Am. Chem. Soc. (mem. senate on chem. edn.; charter mem. and 1st chmn. Red River Valley sect. 1948), N.D. Acad. Sci. (charter mem.; sec. since 1910), S.D. Acad. Sci. (acad. lecturer); Polytechnic Soc. (charter mem. and a founder), Phi Beta Kappa (charter member N.D. Alpha chapter; elected chapter pres. 3 times); Sigma Xi (past pres. chapter), Delta Kappa Epsilon. Methodist. Mason. Clubs: Kiwanis Internat. (gov. Minn.-Dakotas dist. 1940; key man and charter mem. local club; dist. trustee 1921-28; lt. gov. 1929, dist. gov. Minn.-Dak. Dist. 1930), Fortnightly, Franklin. Contbg. editor: Jour. Chem. Edn. 1924-40. Author bulls. and articles. Home: 505 Hamline St., Grand Forks, N.D.

ABBOTT, George Knapp ◎ V. 26.

ABBOTT, George Lamb, business exec.; b. Camden, N.Y., Oct. 31, 1887; s. Anthony Wayne and Irene Bertha (Lamb) A.; Ph.B., Hamilton Coll., 1910; m. Nina Peirson Ostrander, June 12, 1923; 1 dau., Irene Peirson (Mrs. Kenneth Paul MacPherson). With Garlock Packing Co., Palmyra, N.Y., since 1911, as gen. mgr. since 1927, v.p., 1924-28, pres. since 1928, treas. since 1929; pres. Garlock Packing Co. of Can., Ltd., Mechanical Leathers, Inc.; chmn. bd. and dir. 1st Nat. Bank of Palmyra, 1929-36. Mem. Palmyra Bd. of Edn., 1925-46, pres., 1941-46. Trustee Hamilton Coll. Mem. Mechanical Packing Assn., Inc. (hon. pres.), The Newcomen Soc. of England (Am. Branch), Hamilton Coll. Alumni Assn. (past pres.), S.A.R., Delta Upsilon. Republican. Episcopalian. Mason. Clubs: Genesee Valley (Rochester); Union League (New York); Mount Stephen (Montreal); Fort Schuyler (Utica, N.Y.). Home: 123 W. Main St. Office: 402 E. Main St., Palmyra, N.Y.

ABBOTT, George Manlove, fgn. service officer; b. Cleveland, Feb. 5, 1904; s. Walter H. and Winifred (Manlove) A.; B.S., Case Inst. Tech., 1925; student Ecole des Ponts et Chausees, Paris, France, 1925-26; m. Else Kloumann, June 30, 1934; 1 dau., Sidsel-Ann. Entered fgn. service, Dept. of State, Oct. 1927; vice consul, Calcutta, 1928-29, Oslo, Norway, 1930-34; 3d sec., Riga, 1934-38; consul, Marseille, 1938-41; interned, Manila, 1942-43; Dept. of State, Washington, 1944; 1st sec., Paris, 1944-47; consul gen., Saigon, 1948-50; Naval War College, Newport, R.I., 1950; counselor of Legation, Budapest, 1951; counselor of embassy, Stockholm, 1954. Mem. Kappa Sigma. Address: American Embassy, Stockholm, Sweden.

ABBOTT, Ira Herbert, engr.; b. Wolfeboro, N.H., July 18, 1906; s. Herbert Albra and Catherine Mary (Costello) A.; B.S., Mass. Inst. Tech., 1929; m. Martha Leola Streeter, Feb. 4, 1931; children—Martha R., Ira H. A., John H. With Nat. Adv. Com. for Aeronautics, Washington, since 1929, aerodynamic research Langley Aeronautical Lab., 1929-45, asst. chief research, 1945-47, aeronautic cons. hdqrs., Washington, 1947-50, asst. dir. research, since 1950. Fellow Inst. Aero. Scis. Club: Cosmos. Co-author: Theory of Wing Sections, 1949. Author reports. Home: 3704 Bradley Lane, Chevy Chase 15, Md. Office: 1512 H St., Washington 25.

ABBOTT, John Paul, coll. dean; b. Nashville, July 16, 1904; s. William and Eleanor (Ryan) A.; B.A., Vanderbilt U., 1925; Ph.D., State U. Ia., 1939; m. Virginia Evelyn Burns, Dec. 23, 1931. Instr. English Texas A. & M. Coll., College Station, Texas, 1926-28, asst. prof., 1929-38, asso. prof., 1939, prof., 1940-49, asst. to dean coll., 1947-49, dean sch. of arts and scis., 1949-53, dean of the college since 1953. Member Texas Conference of Coll. Tchrs. English, S.-Central Modern Lang. Assn., Ann. Informal Conf. Deans of Arts and Sciences (Midwest), Ann. Conf. Acad. Deans of Southern States (chmn. 1953), America Assn. Land Grant Colls. and Universities div. Arts and Sciences (exec. com. 1952-54, rep. assn. senate 1952-54), N.E.A. (nat. commn. on safety edn. 1954-56), Am. Soc. Engring. Edn., Phi Beta Kappa, Phi Eta Sigma, Phi Kappa Phi. Democrat. Methodist. Rotarian. Author: A Manual for College English, 1947 (with George Summey, Jr.). Contbr. to profl. jours. Home: 701 Hereford S., College Station, Tex.

ABBOTT, Joseph Florence, sugar refining; b. Clarksville, Tenn., Mar. 3, 1888; s. Florence F. and Elizabeth (Boillin) A.; grad. Saint Mary's Coll.; law study, Georgetown U., 1907-11; m. Laura C. Griswold, June 5, 1920; children—Charles Griswold, Joseph Alan. Admitted to D.C. bar, 1912, and began practice at Washington; gen. counsel Am. Sugar Refining Co., 1926-29, pres., 1929-55, dir., chmn. bd. since 1953; director Am. Express Co.; trustee Am. Surety Co., Emigrant Industrial Savings Bank, The Nutrition Foundation, Inc. Trustee Leonard Wood Meml. Served as lt. field artillery, World War I. Clubs: Union League (New York); Round Hill (Greenwich, Conn.); Blind Brook (Port Chester, N.Y.); Pacific Union (San Francisco); Havana Country. Home: Greenwich, Conn. Office: 120 Wall St., New York, N.Y.

ABBOTT, Lawrence, author, educator; b. Cornwall, N.Y., July 9, 1902; s. Ernest Hamlin and May Louise (Kleberg) A.; ed. Storm King Sch., 1909-19; A.B., cum laude, honors in music, Harvard University, 19-

24; A.M., Columbia U., 1945, Ph.D., 1951; m. Ann Sands Tatham, October 22, 1932; children—Vaughan, Sarah Tatham, Pauline Sands. Advt. writer, publicity writer and mgr. of a country inn, 1924-33; contbr. to The Outlook mag., including a monthly music review column, "Rolls and Discs," 1925-28; on writing staff of program dept., Nat. Broadcasting Co., 1934-42, work mainly devoted to making symphonic, operatic and chamber music more enjoyable and understandable to the "man in the street"; contributing editor Time (mag.), 1942-43; mem. faculty, Hotchkiss Sch., 1943-47; instr. in econs., Columbia U., 1947-51; asso. prof. econs. Mt. Holyoke Coll., 1951-53; asso. professor economics, Union College since 1953. Mem. Am. Econ. Assn., Indsl. Relations Research Assn. Club: Century. Author: NBC Music Appreciation Hour, Student's Workbooks and Teacher's Guide, 1936, 37, 38, 39, 40, 41; Approach to Music, 1940; Listener's Book on Harmony, 1941; Quality and Competition, 1955; The Threshold of Music, series of articles in The Etude, music mag., 1938-39; (song) The Ghost of John McCrae, 1928. Prepared music sect. for The Book of Knowledge, 1926. Home: 1193 Van Curler Av., Schenectady, N.Y.

ABBOTT, Leroy C(harles), orthopedic surgeon; b. Madelia, Minn., June 12, 1890; s. LeRoy and Maryanna (Paynter) A.; student U. of Minn., 1907-09, Pomona Coll., Claremont, Calif., 1909-10; M.D., U. of Calif., 1914; m. Margaret Mathews, Dec. 28, 1922; children—Susan Ann (Mrs. David Cole Sherwin), Margaret Mitchell (Mrs. Ben Scott Foster). Asst. dept. orthopedic surgery, U. of Calif. Hosp., 1916-17; asst. prof. surgery U. of Mich., 1920-23; prof. clin. orthopedic surgery Washington U., St. Louis, 1923-30; chief surgeon Shriners' Hosp. for Crippled Children, St. Louis, 1923-30; clin. prof. orthopedic surgery in charge U. of Calif., 1930-36, prof. orthopedic surgery in charge since 1936; cons. orthopedic surgeon San Francisco City and County Hosp.; chief orthopedic surg. service Children's and Franklin hosps.; visiting orthopedic surgeon Lagunda Honda Home, San Francisco; mem. deans' com. Vets. Hosp., Ft. Miley, San Francisco, since 1946; consultant orthopedic surgery, to sec. of war, 1943-45. Served as maj., Med. Corps, U.S. Army, 1917-19; with British at Edinburgh War Hosp. under Sir Harold Stiles, adjutant to Sir Robert Jones of British War Office, surgeon to St. Catherine's Lodge Hosp. in London, also chief surgeon dept. for care of bone and joint injuries in U.S. Base Hosps. 8 and 69, house surgeon Chalmers Hosp. and Royal Infirmary, Edinburgh, under Sir Harold Stiles, prof. surgery at U. of Edinburgh. Fellow Am. Coll. Surgeons; mem. Am. Orthopedic Assn. (pres. 1946-47), Am. Acad. Orthopedic Surgeons, A.M.A., Calif. State Med. Soc., Western Orthopedic Assn., Robert Jones Orthopedic Club, Am., Pacific Coast Surg. assns. Author of numerous articles. Home: 1201 Greenwich St., San Francisco 9. Office: University of California Hospital, San Francisco 22. ☆ 27

ABBOTT, Nabia ◎ V. 28.

ABBOTT, Paul, business exec.; b. N.Y.C., 1898; s. Henry H. and Florence (Call) A.; grad. Yale, 1920; m. Virginia Loney. V. chmn., mem. exec. com., dir. F.W. Dodge Corp. since 1924; with Glore, Forgan & Co., N.Y.C., since 1946. Vice pres. Southampton Hosp; mem. bd. Madison Square Boys Club. Comdr. U.S.N.R. Decorated Legion of Merit, Bronze Star. Republican. Home: 136 E. 64th St. Office: 40 Wall St., N.Y.C.

ABBOTT, Roy C(ampbell), mag. pub.; b. New Britain, Conn., Nov. 22, 1895; s. Samuel Augustus and Agnes Penn (Campbell) A.; student eve. courses Columbia; m. Dolores Eldridge Risley, June 16, 1934. With First Stamford (Conn.) Nat. Bank, 1913-34, bookkeeper, 1923, teller, 1923-34; with Reader's Digest, Pleasantville, N.Y., since 1934, treas. The Reader's Digest Assn., Inc., treas., dir. The Reader's Digest Assn. (Can.), Ltd., since 1947, The Reader's Digest Internat. Editions, Inc., since 1945. Home: 209 Bear Ridge Rd., Pleasantville, N.Y.

ABBOTT, Talbert Ward, educator; b. Otwell, Ind., Aug. 21, 1892; s. McCrillis and Emma (Houpt) A.; A.B., U. Ind., 1918; A.M., Harvard, 1922; Ph.D., U. Ill., 1928; m. Hazel Ervin, Dec. 20, 1930; children—Ellen, Frank. Rural instr. pub. schs. of Ind., 1912-18; asst. in chemistry, Harvard, 1921-22; prof. chemistry So. Ill. U., Carbondale, since 1928, dir. extension, 1938-45, dir. placements, 1944-45, dean coll. liberal arts and scis. since 1945. Served as corpl. Signal Corps, A.E.F., 1918-19. Mem. Am. Assn. U. Profs., Am. Chem. Soc., Ill. Edn. Assn. (2d v.p. so. div.), Sigma Xi, Phi Lambda Upsilon, Alpha Chi Sigma, Gamma Alpha. Republican. Presbyn. Mason. Club: Jackson County Country (Carbondale). Author: Experimental General Chemistry (with others), 1940, rev. ed., 1949. Home: 1328 S. Thompson St., Carbondale, Ill.

'ABD-al'AZIZ IBN-'ABD-al-FAISAL IBN'-SU'UD, III, King of Saudi-Arabia; see Saud III, ibn', ibn' Abd-al, 'Aziz ibn' Abd-al Faisal.

ABDEL HAMID BADAWI PASHA, judge Internat. Court of Justice; b. Mansoura, Egypt, Mar. 13, 1887; Master of Law, 1908; Dr. of Law, U. of Grenoble, France, 1912; hon. Dr. of Law, Faruk I U., Cairo, Egypt; hon. Dr. Polit. Sciences, U. of Southern Calif.; m. Zahire, 1921; children—Hohe, Nawal, Abdel Monein, Abdel Helim. Successively prof. on faculty of law, dir. Ministry of Justice, pres. of chamber, court, Egyptian Courts, to 1921; legal advisor to Egyptian Govt., 1922-26, chief advisor, 1926-40, also Egyptian del. to several Internat. Confs.; Minister to Finance, 1941; Minister of Foreign Affairs, 1945-46; judge of Internat. Court of Justice since 1946. Author numerous essays and articles on pub. law and Internat. law in Arabic and French. Home: 8 Hubar St., Heliopolis, Cairo, Egypt. Office: The Hague, Netherlands.

ABDELRAZEK, Ahmed Galal Eldine, permanent rep. of Egypt to U.N., with rank of ambassador. Address: Room 6201, Empire State Bldg., 900 Park Av., N.Y.C. 21.*

ABDUL RAHIM BEY, Mohamed Kamil; see Rahim, Mohamed Kamil Bey Abdul.

ABEL, Charles, author, pub.; b. London, England, Oct., 12, 1891; s. Juan Carlos and Anna Augusta Eliza (Griepenkerl) A.; student pub. schs. and DeWitt Clinton High Sch., New York City; m. Florence E. Lunte, Oct. 4, 1929. Pres. of Charles Abel Incorporated; editor and pub. The Professional Photographer (Mo.) since 1914; The Commercial Photographer (Mo.), 1925-50; secretary O-M-I Internat. Photographers Assn., 1927-32; exec. mgr. Photographers Assn. Am., 1933-49. Dir. Nat. Code Authority for Portrait and Comml. Photog. Industry N.R.A. Trustee for life Winona Sch. Photography, Winona Lake, Ind. Mem. adv. com. Rochester (N.Y.). Inst. Tech. Mem. Photographers Assn. Am. (hon. life), Photog. Soc. Am., Profl. Photographers Soc. Ohio (hon.), Conn. Profl. Photographers Assn. (hon.), Ky. Photographers Assn. (hon.), Southeast Massachusetts Photographic Guild (hon.). Served World War I, 1917-19, discharged as major, 1919; recommissioned lieutenant colonel, A.G. Reserve; appointed Col. governor Staff of Louisiana, 1951. Awarded degree Honorary Master of Photography by Photographers Assn. Am., 1939; Distinguished Service Medal, 1945; Associate Royal Photographic Society of Great Britain. Republican. Mason (32°, Shriner). Clubs: Cleveland Athletic, City, Koran, Shrine Luncheon (pres. 1945) (all at Cleve.). Author: Professional Photography for Profit, 1946; Professional Portrait Lightings, 1947; Commercial Photographic Lightings, 1948; What's Wrong With This Picture, 1950; Tested Money Making Ideas for Photographers, 1952; is also author, co-author or compiler more than 20 other books and numerous booklets and articles on photog. subjects. Owner pvt. collection photog. books including rare items. Home: 10302 Edgewater Dr., Cleve. 2. Office: Caxton Bldg., Cleve. 15, O.

ABEL, DeForest Williams, ins. exec.; b. Franklin, Tenn., July 19, 1890; s. Frank Asbury and Julia Ann (Mott) A.; LL.B., Cornell U., 1915; m. Grace Isabel Marshall, July 2, 1926; children—DeForest Williams, Jr., Judith Marshall. Clk. law office, Ithaca, N.Y., 1915-16; admitted to N.Y. bar, 1918; in home office and spl. agt. N.E. Gen. Accident Fire & Life Assurance Corp., Phila., 1919-20; solicitor and br. prodn. mgr. Am. Mut. Liability Ins. Co., Boston, 1920-25; with Automobile Mut. Ins. Co. of Am. and Factory Mut. Liability Ins. Co. of Am. (operate as unit), Providence, since 1925, sec. and asst. treas., 1933-39, dir. since 1934, v.p. and sec., 1939-40, pres. since 1940; sec., asst. treas. and dir. Amica Credit Corp., Providence, 1936-40, pres., treas. and dir. since 1940; pres. and dir. Providence Bldg. Co. since 1946; trustee Peoples Savs. Bank; dir. R.I. Hosp. Trust Co., Providence Gas Co. Served in Q.M.C., U.S. Army, 1917-18. Republican. Conglist. Mason. Clubs: Anawan, Rotary, Squantum, University, Turks Head, British Empire, Wannamoisett Country (Providence). Home: 83 Loring Av., Providence 6. Office: Ten Weybosset St., Providence 1.

ABEL, I. W., labor union ofcl.; b. Magnolia, O., Aug. 11, 1908; s. John and Mary (Jones) A.; grad. Canton (O.) Actual Bus. Coll.; m. Bernice Joseph, June 27, 1930; children—Karen, Linda. With Am. Sheet & Tin Plate Co. (now subsidiary U.S. Steel Corp.), Canton, O., 1925-33; staff United Steelworkers Am., 1937—, dir. Canton-Massillon, 1942—, sec.-treas. nat. orgn., 1953—. Mem. War Manpower Commn., War Labor Bd., World War II. Home: 3216 Apache Rd., Pitts. 34. Office: Commonwealth Bldg., Pitts. 22.

ABEL, Miles Leroy, corp. exec.; b. Burlington, Ia., Mar. 7, 1909; s. Lewis George and Anna Merle (Wright) A.; student Burlington Coll., 1925-27; m. Mildred Vena Karrer, Nov. 29, 1931. With Chittenden & Eastman Co., Burlington, Ia., 1928-30; local mgr. Mid Continent Petroleum Co., Freeport, Ill., 1931; credit mgr. Braun Bros. Oil Co., Chgo., 1932-36; mgr. Lunoil Div. H. N. Lund Coal Co., Chgo., 1937-38; mgr. retail sales, fuel oil and equipment div. Consumers Co., Chgo., 1939-41, 1945-46; supt. constrn. U.S. Naval Air Base, Ottumwa, Ia., 1942-43; exec. v.p. Alumicast Corp., Chgo., 1946-53, Bates Expanded Steel Corp., East Chicago, 1946-51, Christiansen Corp., Chgo., since 1946, Magnesium Co. Am., East Chicago, since 1946; dir. Indsl. Smelting Corp., Chicago Heights, Ill., since 1949. Mem. Def. Orientation Conf. Assn., Washington. Served with aviation engrs. U.S. Army, 1943-45. Profl. engr., Ill. Member Ind. Soc. Chgo. Presbyn. Elk. Club: Lions (past pres.). Home: 225 Belmont Pl., Munster. Office: 5222 Indianapolis Blvd., East Chicago, Ind.

ABELES, Charles Taussig (ā bels), railroad atty.; b. St. Louis, July 22, 1891; s. J. David and Emily (Taussig) A.; A.B., Harvard, 1913, LL.B., 1916; m. Sally Pope Taylor, May 8, 1926; children—Charles Calvert, Sally Taylor. Admitted to Mo. bar, 1916; gen. law practice Boyle & Priest, St. Louis, 1916-17; atty. S.A.L. Ry., Norfolk, Va., 1919-26, solicitor, 1926-34, asst. gen. solicitor, 1934-38, gen. atty., 1938-43, sr. gen. atty. since 1943. Pres. Norfolk Forum, 1946-50. Served as seaman to chief boatswain mate U.S. N.R.F., 1917-19. Chmn. Norfolk Commn. on Higher Edn. Dir. Mus. Arts and Scis., DePaul Hospital, Norfolk, and the Community Concerts Association; trustee Hermitage Found., Norfolk. Mem. American, Virginia State Mo. State bar associations, Association of ICC Practitioners Clubs: Newcomen Soc., Virginia Yacht and Country (Norfolk, Va.); Harvard (N.Y.C.). Home: 1307 Daniel Av. Office: Seaboard Air Line Railroad Bldg., Norfolk, Va.

ABELES, Julian Theodore, lawyer; b. Little Rock, Ark., Dec. 25, 1892; s. Samuel Milton and Sarah (Alexander) A.; prep. edn. U. Ark.; LL.B., N.Y.U., 1915; m. Rose Lieberman, Feb. 14, 1917; 1 dau., Rida Theresa (Mrs. Richard Bandler). Admitted to N.Y. bar, 1916 and since practiced in N.Y. City; specialist in motion picture, music, copyright and unfair competition law since 1918; counsel for motion picture broadcasting and music publishing interests; lecturer on copyright litigation Practicing Law Institution; chairman board and general counsel Nat. Association Orchestra Directors, 1927-36. Mem. N.Y. State C. of C., Ark. Soc. Club: Lotos. Contbr. of Ozark mountain stories to various publs. Home: 3 E. 71st St., N.Y.C. Office: 745 Fifth Av., N.Y.C. 22.

ABELL, Robert Ephraim, surgeon; b. Lowrys, S.C., Oct. 12, 1887; s. Joshua Leland and Sophie (Erwin) A.; prep. edn., high sch., Lowrys; student Presbyn. Coll. of S.C., Clinton, S.C., 1 yr. Davidson (N.C.) Coll., 2 yrs.; M.D., U. of Md., 1912; m. Alice Hall Glenn, Oct. 12, 1916; children—Robert Ephraim, Sophie Erwin, Thomas Glenn. Resident surgeon Univ. Hosp., Baltimore, Md., 1912-15; a founder, 1915, and since surgeon in charge, treas. and mgr. Chester Sanatorium; visiting surgeon Memorial Hosp., Abbeville, S.C., 1921-24; surgeon in charge Pryor Memorial Hosp., Chester, 1926-39; retired, 1939; pres. and treas. of Abell Motors, Inc.; dir. Commercial Bank; mem. City Council, Chester; mem. Chester County War Memorial Commn. since 1948. Commd. 1st lt. Med. Corps, U.S.A., June 1918; went to France with Evacuation Hosp. No. 26; promoted capt., Oct. 1918; hon. discharged, Feb. 1, 1919, Fellow Am. Coll. Surgeons; mem. S.C. State Bd. Med. Examiners, S.C. Med. Assn. (pres. 1933-34), Beta Theta Pi, Nu Sigma Nu, Theta Nu Epsilon. Democrat. Presbyterian. Clubs: Chester Golf, Rotary, Hilton Head Hunting; Rush Medical Club (U. of Md.). Home: 164 York St., Chester, S.C.

ABELL, Theodore Curtis, clergyman; b. Waterbury, Conn., Nov. 12, 1891; s. Hiram Irvin and Mary Isabella (Blakeslee) A.; A.B., cum laude, Ohio Wesleyan U., 1916; B.D., Garrett Bibl.-Inst., Evanston, Ill., 1920; grad. study Northwestern U. 1 yr.; m. Annamarie Ogden, June 25, 1922; 1 son, George Ogden; m. 2d, Mrs. Louella Reed Hastings, April 9, 1935; 1 dau. (adopted), Mary Lou Hastings; m. 3d, Helen Jean Carter, Feb. 14, 1947; 1 s., Vernon. Student pastor of Hyattville M.E. Ch., Hyatts, O., 1913-16; pastor Reeb Av.-Whitehall M.E. Ch., Columbus, O., 1916-17; student pastor Granville-McNabb M.E. Ch., Granville, Ill., 1917-18; pastor Kirklin (Ind.) M.E. Ch., 1919; student pastor Wheatfield-Tefft M.E. Ch., Wheatfield, Ind., 1919-21; instr., Claremont (Calif.) Sch. for Boys, 1921; minister Unitarian Soc. of Hollywood (Calif.), 1921-28; founder, 1929, and director Hollywood Humanist Society; editor The Humanist, 1929-34; field worker State Relief Administration, State of California, 1934-41; field dir. Am. Nat. Red Cross in overseas services to Armed Forces 1942-44, social welfare agent, Calif. State Dept. of Social Welfare, 1944-46; minister First Unitarian Soc., Sacramento, since Sept. 1946. Registered social worker. Director American Unitarian Assn., 1952-55; pres. Pacific Coast Unitarian Council, 1948-53. Mem. California Conference of Social Workers. Served as private infantry, United States Army, Camp Wheeler, May-Aug. 1918; attended O.T.C., Camp Lee, Aug.-Nov. 1918; commd. 2d lt. O.R.C. 1918. Mem. Am. Acad. Polit. and Social Sci. Social Hygiene Soc. of Sacramento County (pres. 1947). Kiwanian. Home: 1721 40th St., Sacramento 19. Office: 1415 27th St., Sacramento 16.

ABELSON, Harold Herbert, coll. dean; b. N.Y.C., Sept. 25, 1904; s. Max and Jennie (Bernstein) A.; student Townsend Harris Hall, 1917-20; B.E., City College N.Y., 1924; A.M., Columbia, 1925, Ph.D., 1927; m. Lucie Bernard, Aug. 24, 1926; children—Jane Frances, Robert Bernard. Tutor dept. edn. City Coll. N.Y., 1924-28, instr., 1928-35, asst. prof., 1935-42, asso. prof., 1942-48, prof. since 1948, dean sch. edn. since 1952, dir. ednl. clinic, 1941-52; vis. prof. U. Colo. summer 1938, Cornell summer 1949-50, Hunter Coll. summer 1952-53; vis. lectr. New Sch. Social Research since 1948. Expert cons. adj. gen. office War Dept., summer 1944. Fellow Am. Psychol. Assn., A.A.A.S.; mem. Am. Assn. U. Profs., Am. Education Research Assn., N.E.A., N.Y. State Psychol. Assn., N.Y. Soc. Exptl. Study Edn., Phi Beta Kappa, Kappa Delta Pi. Contbr. articles profl. publs. Home: 3963 Saxon Av., N.Y.C. 63. Office: The City College, N.Y.C. 31.

ABELSON, Philip Hauge, physical chemist; b. Tacoma, Wash., Apr. 27, 1913; s. Ole Andrew and Ellen (Hauge) A.; B.S., Wash. State Coll., 1933, M.S., 1935; Ph.D., University of Calif., 1939; married Neva Martin, December 30, 1936; 1 daughter, Ellen Hauge. Assistant physicist Carnegie Institution of Washington, 1939-41; asso. physicist, Naval Research Lab., Washington, D.C., 1941-42, physicist, 1942-44, senior physicist, 1944-45, principal physicist, 1945; civilian in charge, Naval Research Lab. branch, Navy Yard, Phila., 1944-45; chmn. Biophysics Sect., Dept. Terrestrial Magnetism, Carnegie Instn., Washington, 1946-53, dir. Geophys. Lab., Carnegie Instn., 1953—. Chmn. com. on radiation cataracts Nat. Research Council, 1949—; sub-com. on shock, 1950-53. Awarded Distinguished Civilian Service Medal; ann.

award phys. sci. Washington Acad. Sci., 1950. Fellow Am. Phys. Soc.; mem. Brit. Biochem. Soc., Am. Chem. Soc., Mineralogical Soc. Am., Soc. Am. Bacteriologists, Geol. Soc. Am., Am. Geophys. Union, Phi Beta Kappa, Sigma Xi. Club: Cosmos. Contbr. to sci. lit. in field. Mem. adv. bd. Jour. Nat. Cancer Inst., 1947-52. Home: 32 Woodale Rd., Phila. 18. Office: 2801 Upton St., Washington 8.

ABEND, Hallett Edward ◎ V. 28.

ABENDROTH, William Henry ◎ V. 28.

ABERLE, Sophie D. Bledsoe ◎ V. 28.

ABERNATHY, Milton Aubrey, gas exec.; b. Whitney, Tex., Dec. 11, 1892; s. William Harvel and Minnie Annetta (Overton) A.; B.S., Texas A. and M. Coll., 1916; m. Ernestine Olivia Faulk, Oct. 16, 1923. Various positions r.r. maintenance, location, constrn., 1916-20; engr. Magnolia Petroleum Co., Dallas, 1920-24; supt. Magnolia Gas Co., Dallas, 1924-30; gen. supt. transmission United Gas Pub. Service Co., Houston, 1930-37; v.p., dir. United Gas Pipe Line Co. since 1937, United Gas Corp. since 1947; dir. Union Producing Co., Shreveport, La., since 1947, v.p. since 1952. Mem. gas. industry adv. council, oil and gas div. U S. Dept. of Interior. Mem. bd. nat., so. YMCA's. Trustee Tex. A. and M. Coll. Research Found., Centenary Coll. Served as lt., 315th C.E., World War I. Mem. Am. (director), So. gas assns., Am. Petroleum Inst., Mid-Continent Oil and Gas Assn. Methodist. Clubs: Engineers (N.Y. City); Country Petroleum, Rotary (Shreveport); Petroleum (New Orleans). Home: 555 Southfield Rd. Office: United Gas Bldg., Shreveport, La.

ABERNATHY, Walter S., govt. ofcl., transportation economist; b. Petersburg, Va., Sept. 7, 1887; s. John Travis and Annie Virginia (Smith) A.; student pub. schs. Petersburg; spl. studies ry. operation, accountancy, statistics, econs., comml. law; Dale Carnegie courses, 1950; m. Florence Ida Dillon, June 11, 1913 (dec.); m. 2d Maurine Howard, Feb. 24, 1950. Clk., cashier, agt., claim investigator N.&W. Ry., Roanoke, Petersburg, Suffolk, Va. and Durham, N.C., 1904-43, freight agt. Camp Lee, Va., 1917-20; car service agt. Assn. Am. R.R.'s, Washington and Pitts., 1923-28; transportation specialist, analyst, economist Dept. of Commerce, 1928-52; analyst, examiner, asst. exec. sec. Fgn.-Trade Zones Bd., 1935-47; exec. sec. U S. Nat. Commn., Pan Am. Ry. Congress Assn., 1949-53. Adv., sec. to U.S. delegation VII Pan Am. Ry. Congress, Mexico City, Oct. 1950, mem. organizing com. U.S. delegation VIII Congress, Washington and Atlantic City, June 1953. Served as pvt., Va. State Vols., 1917-19; capt. to maj. Transportation Corps, A.U.S., 1942-46. Mem. Mil. Order World Wars, Am. Legion, Nat. Def. Transportation Assn. (charter mem.), Okla. State Soc. of D.C., Nat. League of Masonic Clubs, Inc. (dep. state pres. D.C. 1943). Methodist. Mason (32°, Shriner), Legion of Honor, Greeter, Nat. Sojourner, Heroes of '76. Clubs: Boys of Met. Police, Traffic, Anchor Masonic (pres. 1941), Masonic Boosters (pres. 1943), Mosaic Masonic (hon.) (Washington). Author articles, reports, ofcl. documents govt. publs. Home: Apt. 508, The Cavalier, 3500 14th St., Washington 10. Office: Dept. of Commerce Bldg., Washington 25.

ABERNETHY, Bradford Sherman, clergyman; born Berwyn, Ill., Apr. 19, 1909; s. William S. and Jane (Reckard) A.; A.B., Haverford Coll., 1930; B.D., Colgate-Rochester Divinity Sch., 1933; grad. study Edinburgh and Oxford, 1933, 34; m. Mary Jean Beaven, Sept. 5, 1933; children—David Beaven, William Beaven, Barbara Ann. Ordained to ministry of the Baptist Ch., 1933; pastor Columbia, Mo. (1st Ch.), 1935-41; staff Fed. Council of Chs. of Christ in Am. N.Y. City, 1941-45, co-sec. Commn. on a Just and Durable Peace, 1941-43, sec. Commn. on The Church and Minority Peoples, 1943-45; chaplain and Hill prof. Bible and ethics Rutgers U. since 1945. Mem. Nat. Assn. Coll. and U. Chaplains (pres. 1949-50), World Student Service Fund (exec. com.), European Summer study tour leader, 1946, 47, 50. Home: 116 College Av., New Brunswick, N.J.

ABERNETHY, Thomas Gerstle, congressman; b. Eupora, Miss., May 16, 1903; s. Thomas Franklin and Minnie Agnes (Jinkins) A.; student U. of Ala., 1920-23; LL.B., Cumberland U., 1924; spl. student U. of Miss. Law Sch., 1924-25; m. Alice Margaret Lamb, July 5, 1936; children—Margaret Gail, Thomas, Alice Kay. Admitted Mississippi bar, 1925, practiced Eupora, Miss., 1925-29, Okolona, Miss., since 1929. Served as mayor, Eupora, Miss., 1927-29; elected dist. atty., 3d Judicial Dist. of Miss., 1935, re-elected, 1939; member 76th to 82d Congresses, 4th Mississippi District, 83d and 84th Congresses, 1st Miss. District. Director. Northeast Miss. Council; mem. Okolona Chamber of Commerce (pres.), Miss. State and Chickasaw County bar assns., Lambda Chi Alpha. Democrat. Methodist. Mason (Shriner). Club: Okolona Exchange. Home: Okolona, Miss.

ABERNETHY, Thomas Perkins (ā-bĕr-nĕth-I), prof. history; b. Collirene, Ala., Aug. 25, 1890; s. William Hinds and Anne (Pierce) A.; A.B., Coll. of Charleston, 1912; A.M., Harvard, 1916, Ph.D., 1922; Litt.D., Washington and Lee University, 1947; married Ida E. Robertson, Dec. 6, 1917. Acting asst. prof. history, Vanderbilt U., 1921-22; prof. of history, U. of Chattanooga, 1922-28; asso. prof. history, U. of Ala., 1928-30; asso. prof. history, U. of Va., 1930-37, Richmond Alumni prof. of history since 1937. Chairman Corcoran School of History since 1946. Served as 2d lt. inf., U.S. Army, 1918. Mem. Am. Hist. Assn., Miss. Valley Historical Association, Southern Hist. Assn. (pres. 1937), Va. Hist Soc. (mem. exec. com.), Soc. Am. Historians, Virginia History and Government Textbook Commn., Phi Beta Kappa, Pi Kappa Phi. Club: Colonnade (U. of Va.). Author: The Formative Period in Alabama, 1922; From Frontier to Plantation in Tennessee, 1932; Western Lands and the American Revolution, 1937; Three Virginia Frontiers, 1940; The Burr Conspiracy, 1954. Mem. editorial bd. Va. Quarterly Rev. Home: West Lawn, University, Va.

ABRAHAM, Herbert, corp. official; b. New York, N.Y., July 9, 1883; s. Samuel and Rosalie (Strauss) A.; student Coll. City of N.Y., 1897-98; B.S. in chemistry, Columbia, 1903; m. Dorothy Jacoby, Dec. 15, 1915; children—George, Amy, Robin, Jane. With Ruberoid Co. since 1903, beginning as chemist, president and chmn. bd., 1924-53, chmn. board 1954. Chairman Code Authority, Asphalt Shingle and Roofing Industry, 1932; president Asphalt Roofing Industry Bureau, 1919, 1932-38, 1944-45. Served on War Industries Board, Washington, D.C., 1917-18. Mem. American Chemical Society, American Society Testing Materials, Society of Chem. Industry (Eng.). Mason. Author: Asphalts and Allied Substances, 1918, 5th edit., 1945. Clubs: Engineers, Chemists (N.Y. City). Contbr. articles to scientific jours. Home: 1100 Park Av., N.Y.C. 28. Office: 500 5th Av., N.Y.C.

ABRAHAMS, Joseph B., calligrapher, designer, artist; b. Grodno, Poland, July 4, 1884; s. Abraham and Anna (Popkin) A.; brought to U.S., 1890, naturalized, 1905; student Nat. Acad. Design, 1898-1905; Art Students League, 1900-05; m. Lillian Jacobs, Feb. 3, 1951. Elected mayor by 5,000 pub. sch. children in 1st sch. city of ednl. instns. of Am., 1897; newspaper reporter, art editor, spl. writer, 1900-18; asst. librarian N.Y. Pub. Library, 1901-02; boys' club leader in social settlements N.Y.C.; sec. to the pres. Jewish Theol. Sem. Am., N.Y.C., 1902-15; sec. to the librarian Smithsonian Instn., Washington, 1902-04; specialized in art advt., hotel and theatre decoration, designed type faces for classic series, Hebrew Press, Jewish Publ. Soc., Phila., and for complete Talmud to be published in Jerusalem; Hebrew inscriptions, symbols for Temple Emanu-El, N.Y.C., stained glass windows, interiors, and decorative motifs for ecclesiastical and pub. bldgs., ex-libris, book covers, illuminations for testimonial vols.; organizer, mgr., dir. Graphic Arts Studios, Graphic Arts Press since 1910; cons. in lettering, historic ornament. Sec. Jewish Theol. Sem. of Am., N.Y.C., 1902-41; mem. program com. Temple of Religion, N.Y. World's Fair; mem. bd. dirs. Alumni Assn. Ednl. Alliance. Served with Camouflage Service, field supervisor Army and Navy, head overseas dept. Jewish Welfare Bd., World War I. Author articles in Jewish and art jours. Home: Mt. Kisco, N.Y.; (summer) Katonah, N.Y. Studio: Hotel des Artistes, 1 W. 67th St., N.Y.C.

ABRAHAMS, Robert David (ā'brŭms), lawyer; author; b. Phila., Sept. 24, 1905; s. William and Anne (David) A.; LL.B., Dickinson Sch. of Law, 1925; m. Florence Kohn, Nov. 21, 1929; children—Richard Irving, Roger David, Marjorie. Admitted to Pa. bar, 1925; sec. to commr. gen. to Europe for Sesqui-Centennial Expn., 1925; asst. city solicitor, 1927-32; editor The Independent (weekly), 1932; consul at Phila. for Dominican Republic since 1931 (decorated Order of Duarte, by same, 1945); asst. chief counsel Legal Aid Soc. of Phila., 1933-50, chief counsel, 1950—; member Abrahams and Loewenstein. Member board directors Albert Einstein Medical Center, Federation Jewish Charities, Crime Prevention Association; member bd. directors trustees Dickinson School of Law; pres. Community Health Center (1945-52); pres. Jewish Family Service; mem. expert com. on Low Cost Legal Service, Am. Bar Survey of the Legal Profession; mem. International, American, Pennsylvania (co-chairman of legal aid committee) and Philadelphia (board directors Legal Reference Plans) bar associations, Tau Epsilon Rho. Democrat. Jewish Religion. Mason. Clubs: Philmont Country, Philadelphia Consular, (secretary). Author: Come Forward (verse), 1928; New Tavern Tales (fiction), 1930; Handbook of Pennsylvania Collection Practice (with M. J. Meyer), 1931; The Pot Bellied Gods (verse), 1932; Death After Lunch (novel), 1941; Death in 1-2-3 (novel), 1942; Three Dozen (verse), 1945; Mr. Benjamin's Sword, 1948; Room for a Son (novel), 1951; The Commodore (novel), 1954. Contributor verse and prose Saturday Evening Post, Esquire, Story, and other magazines; contbr. to law jours. Founder, Phila. Neighborhood Law Office Plan, first successful legal service plan for persons in middle income group (1939). Home: 8204 Cedar Road, Elkins Park, Philadelphia 17. Office: Land Title Bldg., Phila. 10.

ABRAM, David E(dwin), banker; b. Beacon, Ia.; Feb. 13, 1912; s. David John and Ann (Lloyd) A.; B.C.S., Drake U., 1934; m. Marguerite Hartley, Mar. 2, 1935; children—Barbara Ann, Theodore David, Catherine Lynn. Owner Finance & Retail Lumber Co., Olympia, Wash., 1938-40; employee C.I.T. Corp., Memphis, 1934-38, 1940-42, Kaiser Shipbldg. Corp., Portland, Ore., 1942-44; v.p. U.S. Nat. Bank of Portland, 1944—. Mem. Am. Bankers Assn. (installment credit commn. 1953-54), Alpha Tau Omega. Presbyn. (trustee). Clubs: University, Columbia Edgewater Country (Portland). Home: 3434 N.E. 33rd Place, Portland 13. Office: U.S. Nat. Bank, 6th and Stark, Portland 8, Ore.

ABRAMOVITZ, Max (a brăm'o vitz), architect; b. Chicago, May 23, 1908; s. Benjamin and Sophia (Maimon) A.; B.S., U. Ill., 1929; M.S., Columbia, 1931; grad. study Ecole des Beaux Arts, 1932-34; m. Anne Marie Causey, Sept. 4, 1937; children—Michael John, Katherine Paul. Partner Harrison, Fouilhoux & Abramovitz, architects, 1940, Harrison & Abramovitz, N.Y.C., since 1945; asso. prof., sch. fine arts Yale, 1939-42; dep. dir. UN Hdqrs. Planning Office, 1947-52. Trustee Mt. Sinai Hosp., N.Y.C. Served with C.E., A.U.S., 1942-45; disch. as lt. col.; now col., U.S. A.A.F Res.; cons. on installations Air Force Recipient Legion of Merit. Licensed Nat. Council Archtl. Registration Bds. Fellow A.I.A.; mem. Am. Soc. C. E., N.Y. Bldg. Congress (v.p.), Archtl. League N.Y. Home: 431 E. 85th St., N.Y.C. 28. Office: 630 Fifth Av., N.Y.C. 20.

ABRAMS, Allen, corp. exec.; b. Butler, Pa., Jan. 27, 1889; s. Edward Everett and Mary Genevieve (Allen) A.; A.B., Washington and Jefferson Coll., 1910, M.S., 1915, D.Sc., 1937; B.S., Mass. Inst. Tech., 1915; m. Juanita Spyker, Nov. 15, 1919; children—Mary Catherine (Mrs. Douglas F. McKey), Jean Chilton (Mrs. H. Langdon Smith). Instr. chemistry Mass. Inst. Tech., 1915-16, 20-21; chemist Bemis Bros. Bag Co., 1916-17; chief chemist Cornell Wood Products Co., 1921-26; joined Marathon Corp., Rothschild, Wis., as tech. dir., 1926, became v.p., dir. research, 1940, dir., 1943, now v.p. in charge research and chem. div.; dir. Sulphite Products Corporation, Marathon Battery Company. Dist. past pres. Boy Scouts America; vice president Wausau Bd. Edn. Trustee Washington and Jefferson Coll. Served as lt. C.W.S. 1917-19, maj. C.W.S.; dep. dir., research and development div. O.S.S., 1943-44 Mem. Am. Forestry Assn., A.A.A.S., Am. Chem. Soc., Am. Soc. Testing Materials, Am. Oil Chemists Soc., Indsl. Research Inst. (pres.), Tech. Assn. Pulp and Paper Industry (past pres.), Am. Pulp and Paper Mill Supts. Assn., Nat. Council for Stream Improvement (bd. govs.), Sulphite Pulp Mfrs. Research League (bd. trustees), Soc. Chem. Industry, Inst. Food Technologists, Nat. Farm Chemurgic Council N.A.M. (chmn. research com., dir.), Wis. Acad. Arts Sci. and Letters (v.p.), Wausau YMCA (pres.), Wis. State Hist. Soc., Internat. Council Religious Edn. (dir.), U.S. (edn. com.), Wisconsin C.'s of C., Am. Legion, Phi Gamma Delta. Republican (Wis. finance com.). Universalist. Mason. Clubs: Wausau, Rotary (past pres.) (Wausau). Holder numerous patents. Home: 815 10th St., Wausau, Wis. Office: Marathon Corp., Rothschild, Wis.

ABRAMS, Benjamin, radio and phonograph exec.; b. Rumania; ed. in Europe and U.S. First invested in small phonograph assembly business; became distbr. Emerson Phonograph Co., later purchasing the co. (including manufacture of records); now pres. Emerson Radio and Phonograph Corp., N.Y. City; pioneered in production of small radios, also in combination radio and phonograph design, and design and prodn. television receivers. Trustee Long Island U.; director Weizmann Inst. Sc. Mem. bd. dirs. Better Bus. Bur. N.Y. City; mem. industry adv. com. Munitions Bd.; mem. com. Joint Electronics Industry Commn.; mem. bd. dirs. Radio-Television Mfrs. Assn. Reorgn. Com. Mem. bd. trustees Brooklyn Hebrew Orphan Asylum, Fedn. Jewish Philanthropies. Chmn. Greater N.Y. Com. for State of Israel Bond Issue; mem. bd. United Service for New Americans Joint Distbn. Com. Address: Emerson Radio and Phonograph Corp., 111 Eighth Av., N.Y. City 11.

ABRAMS, Bernard Bradson, army officer; b. Cedar Rapids, Ia., Apr. 19, 1913; s. Harry and Selma (Petkere) A.; B.S., The Citadel, 1935, C.E., 1940; LL.B., Blackstone Coll. Law, 1948; student Ill. Inst. Tech., 1930-31, George Wash. Univ. Law Sch., 1942-44, Loyola U., Chgo., 1936, Robertson Bus. College, Dallas, 1949, and various army schs.; m. Jacque Rose Line, Nov. 17, 1950; children—Elizabeth Jerome, Bradson Benard; 1 stepson, Charles Kent Line. Comdt. Ga. Mil. Acad., College Park, Ga., Aug.-Dec. 1935; acct. comdt. Gulf Coast Mil. Acad., Gulfport, Miss., Jan.-June 1936; city engr., Terrell, Tex., 1937-39; head dept. engring. Tex. Mil. Coll., Terrell, 1936-38, comdt. and prof. mil. sci. and tactics, 1938-42, president, 1946, sec. bd. trustees since 1947, pres. emeritus, 1949. Commd. 2d lt., Corps. Engrs., U.S. Army Res., 1935, advanced through grades to col., Ordnance Corps, 1954; active duty ETO and MTO, World War II; comdr. res. orgns., 1947-49; duty with Tex. N.G., 1949-51; mem. Army Uniform Bd., 1953; exec. officer army div., N.G. Bur., U.S. Army, Washington, 1954—. Awarded Nat. Defense Service Medal, Army Commendation Ribbon with oak leaf cluster, European-Africa-Middle East campaign, Am. Theater and World War II Victory medal, Armed Forces Reserve medal, 1952. Registered professional engineer, Texas. Member Assn. U.S. Army, Nat. Rifle Assn., Soc. Am. Mil. Engrs., Am. Inst. Mining and Metall. Engrs., Nat. Soc. Profl. Engrs., Tex. Soc. Profl. Engrs., Mil. Order World Wars, Tex. Acad. Sci., Phi Theta Kappa, Delta Theta Phi. Methodist. Club: Austin, Ft. McNair Officers, Rotary. Author: Evolution of Accuracy and Range, 1944. Contbr. numerous articles to ednl., tech. and mil. jours. Home: 1920 Storm Dr., Falls Church, Va. Office: The Pentagon, Washington. ☆28

ABRAMS, Charles, lawyer, author, lectr.; b. Vilna, Poland, Sept. 20, 1901; s. Abraham and Freda (Rabinowitz) A.; brought to U.S., 1904, naturalized, 1916; LL.B., St. Lawrence U., 1922; m. Ruth Davidson, Dec. 22, 1928; children—Judith, Abby. Admitted to N.Y. bar, 1923, since practiced in N.Y.C.; specialist pub. and pvt. housing law; co-author municipal housing authorities law, 1934, author, 1935 (successfully argued constitutionality); counsel N.Y.C. Housing Authority, 1934-37, Housing Shortage Investigation, 1936, Am. Fedn. Housing Authorities, 1937-39; lectr. econs. and housing, prof. grad. faculty New Sch. Social Research since 1936; mem. faculty Mass. Inst.

of Technology, 1950-51; lectr. City College of N.Y., 1950—, U. of Pa., 1951—; columnist N.Y. Post, 1947-49. Cons. U.S. Housing Authority and Fed. Pub. Housing Authority; Urban land policies U.N.; spl. counsel to Joint Legislative Com. on Housing and Multiple Dwellings, 1946; spl. cons. Bur. Reclamation, Department of Interior, 1952. Vice chairman National Committee Against Discrimination in Housing; director, member executive committee National Housing Conf., Citizens Housing and Planning Council, N.Y. State Commn. on Discrimination in Housing; mem. N.Y.C. Slum Clearance Com., conducted negotiations for housing projects, 1934-37. Mem. Assn. Bar City of N.Y., N.Y. Co. Lawyers Assn. Author: Revolution in Land, 1939; The Future of Housing, 1946; Race Bias in Housing, 1947; A Housing Program for America, 1947; Current Information on Urban Land Policies (United Nations report), 1952; Urban Land Policies and Problems (United Nations), 1953; Forbidden Neighbors, 1955; also chapters in books on housing and social trends. Co-author slum clearance, anti-discrimination legislation and surveys. Contbr. nat. mags. Home: 18 W. Tenth St., N.Y.C. 11. Office: 225 Broadway, N.Y.C. 7.

ABRAMS, Clinton Burton, business exec.; b. St. Louis, Dec. 8, 1876; s. Louis H. and Helen (Burton); ed. pub. schs., St. Louis; m. Hilda Fruth, Dec. 10, 1921; 1 dau., Carolyn Burton (Mrs. James P. Kennedy). Stock boy Carleton Dry Goods Co., 1901-06, salesman, 1907-27; div. sales mgr. Ely-Walker Dry Goods Co., St. Louis, 1927-54, dir. since 1942. Home: 3 Covington Meadows, Clayton 24, Mo. Office: 1520 Washington Av., St. Louis.

ABRAMS, Frank Whittemore, oil co. exec.; b. Rockville Center, L.I., N.Y., June 24, 1889; s. Zachariah and Mary Louise Abrams; C.E., Syracuse U., 1912, LL.D., 1946; E.D., (hon.), Rensselaer Poly. Inst., 1948, Northeastern U., 1950, U. Miami; D.C.S. (hon.), N.Y.U., 1950; LL.D., Lehigh U., 1952, Colgate U., 1953; H.L.D., Dickinson College, 1954; married Ruth Florence Corrigan, October 15, 1915; 1 son, Frank W. Engr., Standard Oil Co. of N.J., subsidiary Standard Oil Co. (N.J.), Jersey City, 1912-20, supt., 1920-22, mgr., N.Y.C., 1922-27, dir., N.Y.C., 1927-33, pres., N.Y.C., 1933-40; dir. Standard Oil Co. (N.J.), N.Y.C., since 1940, v.p., 1944-45, chmn. bd., 1946-54, ret. Mem. task force Hoover Commn. Trustee Cooper Union Inst., Council Financial Aid to Edn., Alfred P. Sloan Found., Inc., Ford Found., Indsl. Relations Counselors, Inc.; vice chmn. bd. trustees Syracuse U. Mem. Sigma Alpha Epsilon. Presbyn. Clubs: University; Shinnecock Hills Golf. Home: Mattituck, L.I., N.Y. Office: 30 Rockefeller Plaza, N.Y.C. 20. Retired 1954.

ABRAMS, Norman R., govt. ofcl.; b. Moores, Pa., 1896. Formerly v.p., dir. operations Congoleum-Nairn, Inc., Kearny, N.J.; resigned Apr. 1953 to become asst. postmaster gen. Home: 612 Prospect St., Maplewood. Office: 2921 O St. N.W., Washington.*

ABRAMS, Talbert, photogrammetric engr., instrument mfr.; b. Tekonsha, Mich., Aug. 17, 1895; s. William Blodgett and Sarah Elizabeth (Bruner), A.; student U.S. Naval Aero. Sch., Pensacola, Fla., 1917; D.Sc. (hon.), Mich. Coll. Mining and Tech., 1952; m. Leota Fry, Jan. 15, 1923. Transport pilot U.S. Air Mail Service, 1920, Mich. Aero. Service Corp., 1921; v.p. Mich. Airways, 1922; pres. Abrams Aerial Survey Corp. since 1923, Abrams Aircraft Corp., 1936-44, Abrams Instrument Corp. since 1937; mapped Isle Royale, 1929, large areas U.S. for U.S. Govt., since 1917, P.R., 1935-37, portion Dominican Republic, W.I., 1940-41; engr. Liberian survey, Firestone Plantations Co.; tech. advisor Inst. Geodsy-Photogrammetry-Cartography. Research Found., Ohio State U.; numerous aerial surveys fgn. countries; delegate several internat. congresses; has served in civilian capacity for USMC, U.S. Army, USAF. Served with aviation sect. U.S.M.C., 1917-19. Recipient Civilian Service award, U.S. Army; Order Arctic Realm, U.S.A.F. Alaska. Fellow Am. Geog. Soc.; mem. Am. Soc. Photogrammetry (pres. 1951), Mich. Soc. Engrs., Quiet Birdmen, Am. Legion, Vets. Fgn. Wars, First Marine Aviation Force Vets. Assn., Last Man Pioneer Air Mail Club, Chi Epsilon (hon.). Mason. Clubs: Rotary, American (Havana, Cuba); Explorers, Wings (N.Y.C.); Lansing (Mich.) Country. Author: The Essentials of Aerial Surveys and Photo Interpretation (used as textbook, U.S.M.C., Army and Navy). Donor Talbert Abrams award, Am. Soc. Photogrammetry, 1914-65; loaned Stratoplane Explorer to Nat. Air Mus., Smithsonian Instn., Washington. Inventor Abrams Contour Finder, 1929, Abrams Stratoplane Explorer, 1938, 16 mm. gun camera, radar cameras, Army steroscopes, intervalometers, photogrammetric computers. Flight around the World, 1948. Home: 1310 Cambridge Rd. Office: 606 E. Shiawassee St., Lansing 17, Mich. ☆28

ABRAMSON, Harold Alexander, physician; b. N.Y. City, Nov. 27, 1899; s. F. Samuel and M. Rose (Richard) A.; A.B., Columbia, 1919; M.D., 1923; m. Barbara H. Smith, June 26, 1933 (div.); children—Alexandra Howland, Harold Alexander, Barbara Howland, Howland Wilson. Assistant in inorganic chemistry, Columbia University, 1918-20, assistant physiology, summer session, 1920; interne Mount Sinai Hospital, New York City, 1923-25; research fellow, University Coll., London, 1925-26; engaged in practice medicine since 1925; nat. research council fellow, Kaiser-Wilhelm Inst. for Phys. Chemistry and Electrochemistry, Berlin, 1926-27; instr. in medicine, Johns Hopkins U., 1928-29; instr. in biochemical sciences, Harvard U., 1929-31; asso. in bacteriology and immunology, Cornell U., 1934-35; asst. prof. of physiology Columbia U., since 1935; asso. physician for allergy Mt. Sinai Hosp., N.Y. City, also chief allergy clinic; active cons. physician for allergy, Sea View Hospital, L.I. Initiated (January 1942) and directed penicillin aerosol therapy of lungs for Tech. Division, Chem. Warfare Service, World War II; asst. chief and chief, Defense Material; former lt. col. Medical Corps Res. Fellow N.Y. Acad. Medicine, American College of Allergists, A.A.A.S., N.Y. Acad. Science, Am. Acad. Allergists, Am. Coll. of Chest Physicians; mem. Am. Physiol. Soc., Am. Soc. Certified Allergists, American Society of Biological Chemists, New York County Med. Soc., Society Exptl. Biology and Medicine, Am. Psychiatric Assn., Alpha Omega Alpha, Epsilon Chi. Trustee Biol. Lab., Cold Spring Harbor, L.I. Author of books including: Somatic and Psychiatric Treatment of Asthma, 1952. Editor: Problems in Consciousness, 5 vols., 1951-53; Dimensional Analysis for Students of Medicine; Annals of Allergy, Allergy and Immunology (quantity rev.), Pyschosomatic Medicine. Contbr. tech., science jours. Home: Cold Spring Harbor, N.Y. Office: 133 E. 58th St., N.Y. C. 22. ☆28

ABRAVANEL, Maurice (äb'rä-vä-nĕl), orchestra condr.; b. Salonica, Greece, Jan. 6, 1903; s. Edouard and Rachel (Bitty) A.; ed. Gymnasium, Lausanne, Switzerland, 1917-19, U. of Lausanne, 1919-21, U. of Zurich, 1921-22; married to Lucy Carasso, 1947. Came to the United States of Am. in November 1936. Began as orchestra condr., 1924; has conducted orchestras at Lausanne (Switzerland); Neustrelitz, Zwickau, Altenburg, Kassel, Berlin State Opera (Germany); Paris Symphonic, Paris Nat. Opera (France); London (England); Rome (Italy); Melbourne, Sydney (Australia); New York Metropolitan Opera; New York City Orchestra; also at Boston, Phila., Washington, D.C., Pittsburgh, Cleveland; condr. Chicago Opera Co., 1940; mus. dir. Music Acad. of the West, Santa Barbara; musical dir. "Lady in the Dark," "One Touch of Venus," "Seven Lively Arts," "The Firebrand," "Street Scene," 1946-47, "Regina" since 1949. Recipient Antoinette Perry award, 1950. Musical dir. Sydney Orchestral Society, 1946; condr. Utah Symphony Orchestra, 1947; now prof. U. of Utah; mus. dir. Utah Symphony. Home: 1235 E. 7th South, Salt Lake City.

ABRONS, Louis W(illiam), business exec.; b. Russia, June 16, 1887; s. Simon and Kate A.; brought to U.S., 1894, naturalized, 1898; C.E., U. Mich., 1908; m. Anne Schroeder, Aug. 4 1911; children—Herbert, Rita (Mrs. E. R. Aranow), Alan, Richard. Govt. engr. P.I., 1908-10; asst. to pres. Rutland (Vt.) Mfg. Co., 1911-14; treas. Harby Abrons & Melius Builders, 1917-28; pres. Gen. Realty & Utilities Corp., 1929-40; dir. Beaunit Mills, Inc., Central Nat. Corp., Eastern Corp., Royal Lace Paper Works, Barbizon-Plaza Hotel, Drake Hotel Co., Sterling Stores, Inc., First Westchester Nat. Bank. Trustee Mt. Sinai Hosp.; dir. Newstader Convalescent Home. Clubs: U. of Michigan; Quaker Ridge Golf. Home: 117 Overlook Circle, New Rochelle, N.Y. Office: 285 Madison Av., N.Y.C.

ABRUZZO, Matthew T. (ä-brŭz'zō), judge; b. Brooklyn, N.Y., Apr. 30, 1889; s. Leonard and Jennie Abruzzo; educated public schools until 1903, Commercial High School, 1903-06; LL.B., Brooklyn Law Sch., 1910; m. Jane Cecelia Miller, Sept. 21, 1926; 1 son, Matthew T. Admitted to N.Y. bar, 1910, and began practice in Brooklyn; now serving as judge U.S. Dist. Court, Eastern Dist. of N.Y. Roman Catholic. Club: New York Athletic. Home: 101 Lincoln Rd., Brooklyn 25. Address: Federal Building, 271 Washington St., Brooklyn, N.Y.

ABRY, Charles Leo, business exec.; b. Cranford, N.J., June 5, 1907; s. Charles Leo and Marian (Willson) A.; student Trinity Sch., Washington and Lee U., 1927-29; m. Sylvia Kress, May 14, 1929; children—Charles Leo, Rush, Jacqueline Anthony. With S. H. Kress & Co., 1930—, mgr., 1934-40, buyer, 1940-49, mdse. man, 1950-52, v.p., 1952—, dir., 1954—. Officer Samuel H. Kress Found. Mem. Log Cabin Assn. (officer, dir.), Phi Kappa Alpha. Episcopalian. Clubs: Tamarack Country, Beach (Greenwich); Manhattan (N.Y.C.). Home: 185 North St., Greenwich, Conn. Office: 114 Fifth Av., N.Y.C. 11.

ABT, Arthur F(rederick) (äpt), pediatrician; b. Chicago, Ill., Sept. 7, 1898; s. Isaac A. and Lina (Rosenberg) A.; B.S., U. of Chicago, 1918; M.D., Johns Hopkins, 1923; m. Alice Mitau, Mar. 25, 1928; children—Lina Rose, I. Arthur, II. Resident house officer Johns Hopkins Hosp., 1923-24; resident phys. Sarah Morris Hosp. for Children, Chicago, 1924-25; asso. prof. of pediatrics, Northwestern U. Med. Sch., 1926-53; attending pediatrician Chgo. Lying-In Hosp., 1925-31, Chgo. Maternity Center, Sarah Morris Children's Hosp., 1930-53; pediatrician Northwestern U. Med. Sch. Polio Aid Team, and mem. Joint Maternal Welfare Com., Cook Co., Ill., 1948-53; dir. radioistope unit V.A. Hosp., Durham, N.C., also prof. pediatrics, sch. med. Duke U. since 1953. Served as lt. comdr. U.S.N.R., 1941-45, naval liaison officer OSRD, Com. on Med. Research; chemistry warfare officer, Hdqrs. 9th and 12th Naval Dists.; chem. warfare officer, 1943-44, overseas; on staff Adm. William Halsey, comdr. So. Pacific, 1944; med. officer on staff Adm. George Fort, comdr. Task Force, Pilau invasion; in charge evacuation of all (wounded) casualties; capt. U.S.N.R. ret. Cons. in pediatrics, U.S. Naval Hosp., Great Lakes, Ill., 1946-52. Diplomate Am. Bd. Pediatrics. Fellow A.C.P., Assn. Military Surgeons U.S.; member A.M.A., Am. Pediatric Soc., Am. Acad. Pediatrics, Soc. for Pediatric Research, Soc. for Exptl. Biology and Medicine, Chicago Pediatric Soc., Inst. of Medicine of Chgo., American Philatelic Soc., Sigma Xi. Co-author: Year Book of Pediatrics, 1927-47. Contributor chapters on pediatric subjects for De Lee's Obstetrics for Nurses, Collier's Ency., Brennemann's System of Pediatrics, A.M.A. Symposium on Vitamins. Published numerous articles on clinical and exptl. aspects of pediatrics. Address: P.O. Box 89, VA Adminstrn. Center, Martinsburg, W.Va.

ABT, Henry E(dward), adv. and pub. relations exec.; b. Chicago, July 3, 1904; s. Herman H. and Clara (Baumgartl) A.; A.B., Cornell U., 1925, student grad. sch., 1926; m. Dorothy Van Antwerp, Oct. 8, 1927; children—Barbara June (Mrs. William Frederick Hickling), William Van Antwerp; m. 2d, Dorothy Mae Brown, April 18, 1934. Advt. mgr. Rothschild Bros. Dept. Store, Ithaca, Ill., 1926;, research dir. and account exec. United Advt. Agency, Inc. and United Indsl. Surveys, Inc., N.Y. City, 1927-31; pres. Abt and Assos., 1931-34; with N.R.A., Washington, D.C., 1934-36; with John Price Jones Corp., N.Y. City, 1936-39; dir. group relations, Nat. Assn. of Mfrs., 1939-45; mng. dir., Brand Names Foundn., Inc., 1945-47, pres. since 1947. Mem. Trade Assn. Execs. of N.Y. City, Nat. Fedn. of Sales Execs., Royal Philatelic Soc. (London), Am. Philatelic Soc., Soc. of Philatelic Americans, Pub. Relations Soc. Am., Am. Name Soc. (bd. mgrs.). Republican. Conglist. Clubs: University (White Plains, N.Y.); Cornell (New York City, Westchester County); Country of Ithaca; Collectors (New York City). Author: Care, Cure and Education of the Crippled Child, 1924; Ithaca, 1926. Contbr. articles to magazines. Home: 5 Vermont Av., White Plains, N.Y. Office: 37 W. 57th St., N.Y. City 19.

ABT, Isaac Arthur, pediatrist; b. Wilmington, Ill., Dec. 18, 1867; s. Levi and Henrietta (Hart) A.; completed preliminary med. course Johns Hopkins, 1889; M.D., Chicago Med. Coll., 1891; interne Michael Reese Hosp., Chicago, 1891-93; post-grad. work in Vienna and Berlin, 1893-94; Sc.D., Northwestern U., 1931; m. Lena Rosenberg, Aug. 20, 1897; children—Arthur F., Lawrence E. Prof. diseases of children Northwestern U. Woman's Med. Sch., 1897-1901; asso. prof. diseases of children Rush Med. Coll., 1902-08; professor diseases of children Northwestern University Medical School, 1909-42, professor emeritus since 1942; cons. physician diseases of children at Children's Memorial Hosp., Sarah Morris Children's Hosp., St. Luke's Hosp.; was attending physician diseases of children Passavant Hosp. Honorary mem. Deutsche Gesellschaft für Kinderheilkunde; mem. Am. Pediatric Soc. (pres. 1926-27), Am. Acad. Pediatrics (pres. 1930-31), A.M.A., Chicago Med. Soc. (pres. 1927), Chicago Pediatric Soc., Central States Pediatric Soc., Am. Assn. Teachers of Diseases of Children (pres. 1922), Children's Hosp. Assn. of America, Washington Med. and Surg. Soc. (hon.), Alpha Omega Alpha (hon. Minnesota Chapter). Distinguished Service Award, A.M.A., 1948, Chevalier of Legion of Honor (France). Clubs: City, Ill. Athletic (Chicago). Author: The Baby's Food, 1917, The Baby Doctor, 1944. Editor vol. on Pediatrics in the Practical Medicine Series; also editor, A System of Pediatrics. Has written many monographs on subjects relating to diseases of children. Home: 4747 S. Kenwood Av., Chicago 15. Office: 104 S. Michigan Av., Chicago, Ill.

ABUTALEB, Sayed Abdurrahman, govt. ofcl.; b. Sanaa, Yemen, Sept. 1922; s. Abdussamad and Takiah A.; grad. Darul-Ulum Coll., 1947. Mem. Yemen mission to Ministry Fgn. Affairs of Egypt, 1947-49, also mem. delegation of Yemen to Arab League; mem. Yemen delegation to U.N., Yemen rep. to Interim Com., General Assembly, director of New York office, 1949; charge d'affaires to U.S. since 1951. Home: 4402 16th St. N.W., Washington.

ACER, Victor (Adna), bus. exec.; b. Medina, N.Y., July 9, 1893; s. V. A. and Kate (Bowen) A.; A.B., Cornell, 1914; m. Dorothy Brayton, July 21, 1917; children—Virginia (Mrs. Chester Platter), Victor A., Brayton. Salesman, Frontier Water & Steam Supply Co., Buffalo, 1915-16; salesman Spencer Kellogg and Sons, Inc., Buffalo, 1916-21, gen. sales mgr., 1921-33, v.p. and dir. since 1933. Mem. Nat. Sales Execs. Assn. Republican. Episcopalian. Mason. Clubs: Buffalo Athletic, Brookfield Country. Home: 252 Doncaster Rd., Kenmore 17, N.Y. Office: 98 Delaware Av., Buffalo 5.

ACHELIS, Elisabeth, pres., The World Calendar Assn., Inc.; b. Brooklyn, N.Y.; d. Fritz and Bertha F. (Konig) Achelis; educated in private schools. Member National Institute Social Sciences. Club: Colony. Author: The World Calendar, Addresses and Occasional Papers, 1937; The Calendar for Everybody, 1943; booklet, The World Calendar, 1930, revised 1931; various pamphlets on calendar reform; articles in pub. Journal of Calendar Reform. Office: International Bldg., 630 5th Av., N.Y. City 20.

ACHENBACH, George W(illiam) (ŏk'ĕn-bŏk), business exec.; b. Phila., Apr. 20, 1900; s. Harry and Josephine (Walsh) A.; student Pa. State Coll., 1918-19; m. Mary Margaret O'Connell, June 8, 1946. Sec. to vice pres. in charge mgf. R. M. Hollingshead Co., Camden, N.J., 1919-21, asst. purchasing agt., 1921-23, gen. purchasing agt., 1923-26, distributor salesman, 1926-28, regional sales mgr., 1928-30, asst. gen. sales mgr., 1930; sales product dir. Johnson & Johnson, New Brunswick, N.J., 1934-40, purchasing agt., 1940-41, dir. purchases, 1941-45, vice pres. in charge purchases since 1945, mem. bd. dirs. since Oct. 1941, mem. and sec. management bd. since 1947. Mem. Nat. Assn. Purchasing Agts., Delta Chi. Republican. Roman Catholic. Home: 960 Woodland

Av., Plainfield, N.J. Office: Johnson & Johnson, New Brunswick, N.J.

ACHER, Howard Mossman (a'ker), hotel exec.; b. at Cleveland, Dec. 10, 1889; son of Albert Milton and Frances Annetta (Hilands) A.; Ph.B., Grove City Coll., 1913; m. Ruth Byerly Spearman, June 2, 1922. Dir. of athletics, Du Bois (Pa.) High Sch., 1913-14, Grove City Coll., 1915-17 and 1919-20; with Gen. Electric Co., 1921; dir. of athletics, U. of Tulsa, 1922-25; pres. Morris Plan Co. of Okla., 1926-32, Southwest Homes Corp., 1927-32, Industrial Bancstock Corp., 1928-32, Mid-Continent Bancshares, Inc., 1932; in investment banking business, 1932-35 and 1937-38; engaged in ranching and farming, 1935-38; real estate, Tucson, Ariz., 1939-49, Gallup, N.M., since 1949, hotel exec., Denver since 1950. Supt., hotels and restaurants, Atomic Energy Commn., Los Alamos. Served as lt. United States Army, World War I; war construction work, 1942-43; awarded Army Service Forces Commendation for Meritorious Civilian Service. President Tulsa County Council Boy Scouts, 1931; chairman of Advanced Gifts Committee of Tulsa Community Fund, 1931. Mem. American Legion. Republican. Presbyterian. Clubs: Tulsa, Tulsa Country, Spavinaw (Okla.); Los Alamos Officers, Los Alamos Civic. Address: 516 Dartmouth Pl., S.E., Albuquerque, N.M.

ACHESON, A. Glen, investment banker; born at Omaha, Nebraska, April 9, 1895; son of Arthur and Georgina Elliott (Murray) A.; B.Arch., Cornell, 1917; m. Marion Becker Wilson, Dec. 7, 1932. With Harris, Forbes & Co., N.Y.C., 1920-31; asst. v.p. Chase-Harris Forbes Corp., N.Y.C., 1931-34; staff F. S. Moseley & Co., N.Y.C., 1934-37, gen. partner, 1937-43; gen. partner Lazard Freres & Co., N.Y.C., 1945-48; with Bache & Co., N.Y.C., since 1949, general partner, 1950—; director Mohawk Business Machines Corporation. Served as 2d lt., USAAF in France, 1917-18; comdr. U.S.N.R., 1943-45. Home: East Setauket L.I. City, N.Y. Office: 36 Wall St., N.Y.C. 5.

ACHESON, Barclay (ăch'ē-sŭn), b. Virden, Manitoba, Can., June 3, 1887; s. T. Davis and Mary E. (Huston) A.; A.B., Macalester Coll., LL.D., 1933; student San Francisco and McCormick theol. sems.; D.D., Dubuque U., 1928; m. Louise M. Patteson, Aug. 26, 1914; 1 dau., Judy. Teacher at Am. Univ., Beirut; later pastor of a Presbyn. ch., Raymond, Wash.; sec. Portland (Ore.) Y.M.C.A. during World War; became asso. gen. sec. and field dir. New Era Movement of the Presbyn Ch., Nov. 1918; later had charge field orgn. of China Famine Fund; asso. gen. sec. Near East Relief, 1921-29, exec. sec. 1929-44, trustee 1932-44, also dir. overseas operations, 1924-29; exec. sec. Near East Foundation, 1930-37, v.p. bd. dirs., 1937—; asso. editor Reader's Digest, 1936-40, roving editor, 1940-42, now the director of the international foreign language editions. President Community Ch. Workers Am., 1936-38; mem. U.S. Nat. Commn. for UNESCO, 1946-51; mem. Am. Arbitration Assn.; mem. Finance Com. Fed. Council Chs., 1944-50; mem. Laymen's com., bus. and finance com. Nat. Council Chs.; mem. Com. for Westchester County of U.S. Com. for Care of European Children; mem. bd. dirs. Export Advertising Assn., Inc.; mem. bd. dirs., Camp Sloane Corp.; dir. Y.M.C.A. Uptown Branch, N.Y. City, 1937-40; mem. bd. trustees Macalester Coll., St. Paul; mem. advisory bd. Com. on Citizenship Training, N.E.A.; mem. Health Sect. and American Advisory Com., World Fedn. Edn. Assns.; mem. Advisory Council, Department of Oriental Languages and Literatures, Princeton University; director Reader's Digest Found. Decorated Greek Red Cross medal, 1927; Comdr. Order of Phoenix (Greece), 1930; Commander Order of Redeemer (Greece), 1935; Chevalier, Legion of Honor (France), 1952. Mem. Nat. Pubs. Assn., Pan Am. Soc. U.S. Republican. Clubs: Cloud, New York Athletic, Overseas Press of America. Home: Todd Lane, Briarcliff Manor, N.Y. Address: care The Reader's Digest, Pleasantville, N.Y.

ACHESON, Dean Gooderham, ex-sec. of State; born Middletown, Conn., April 11, 1893; s. Edward Campion and Eleanor (Gooderham) A.; A.B., Yale, 1915, M.A. (honorary), 1936; LL.B., Harvard University, 1918, LL.D. (honorary), 1950; LL.D. (hon.), Wesleyan Univ., Middletown, Conn., 1947; D.C.L. (honorary), Oxford University, 1952; married Alice Stanley, May 5, 1917; children—Jane (Mrs. Dudley B. W. Brown), David Campion, Mary Eleanor (Mrs. William P. Bundy). Private sec. to Louis D. Brandeis, asso. justice U.S. Supreme Ct., 1919-21; with Covington, Burling and Rublee, 1921-33; apptd. undersec. of treasury, May 19, 1933, resigned Nov. 15, 1933; mem. Covington, Burling, Rublee, Acheson & Shorb, Jan. 1, 1934-Jan. 31, 1941; appointed assistant secretary of State, Feb. 1, 1941; under-sec. of State, 1945-47, sec. of State, 1949-53; pvt. practice law with Covington & Burling, Washington, since 1953. Vice chmn. Commn. on Orgn. Exec. Br. of the Govt. Ensign United States Navy, World War I. Awarded Order of Vasa (Swedish); Medal for Merit,; Order of Aztec Eagle (Mexico); Grand Master Nat. Order of So. Cross (Brazil); Grand Cross Order of Boyacá (Colombia). Fellow Yale Corp. Mem. Dleta Kappa Epsilon Scroll and Key. Democrat. Episcopalian. Club: Metropolitan, Chevy Chase (Washington); Century (N.Y.).‡

ACHESON, Edward Campion, economist; b. Middletown, Conn., Sept. 15, 1902; s. Rt. Rev. Edward Campion and Eleanor (Gooderham) A.; student Phillips Acad., Andover, 1918-20; A.B., Williams Coll., Williamstown, Mass., 1924; Ph.D., London Sch. of Economics, London U., 1936; m. Elisabeth Murrell, Dec. 12, 1929. Newspaper reporter, fgn. correspondent, novelist and short-story writer, 1924-36; econ. advisor on reciprocal aid, Lend Lease Adminstrn., 1943; tech. financial advisor to comdg. gen., China, Burma, India, 1944; chief, div. econ. intelligence, E.T.O. for Office Strategic Service, 1945; special rep. of Pres. of U.S. to explore food potential of North Europe, 1947; asso. prof. finance, George Washington U., since 1936, dir. fgn. service review course, 1946-47; v.p., dir. Fgn. Trade, Inc., Panama; dir. Bank Hofmann AG, Zurich. Knight Grand Cross, Order Falcon (Iceland). Mem. Am. Econ. Assn., Artus, Chi Psi, Pi Gamma Mu, Delta Phi Epsilon. Dem. Episcopalian. Home: Rolling Valley, Vienna, Va. Office: The George Washington Univ., Washington, D.C.

ACHESON, George R., air force ofcr.; b. Lewiston, Me., Jan. 21, 1904; s. George Joseph and Elizabeth (Stewart) A.; grad. Morse High Sch., Bath, Me., student U. Me., 1922-23, LL.D., 1951; grad. A.C. Primary Flying Sch., 1927, Advanced Flying Sch., attack course, 1927, Tech. Sch. armament course, 1933; m. Barbara Corinne Moore, July 16, 1927; children—Virginia Ann, Roberta Corinne, Robert Willis; married 2d Virginia D. Harmon, November 1951. Commd. 2d lt., Air Corps, U.S. Army, 1927, and advanced through the grades to maj. gen. 1951; comd. 55th Bombardment Wing, 15th Air Force in Italy, 1944-45; comdr. Alaskan Air Command, 1953—. Winner Mason Patrick Trophy, 1928. Decorated Croix De Guerre with Palm, Legion of Merit, Distinguished Flying Cross, Air Medal (with Oak-Leaf Cluster), D.S.M. Mem. Sigma Chi. Address: Elmendorf Air Force Base, Alaska.

ACHILLES, Paul Strong, psychologist; born Tacoma, Wash., Jan. 22, 1890; s. Henry Laurence and Gertrude (Strong) A.; A.B., Yale, 1913; Ph.D., Columbia, 1923; m. Edith Mulhall (divorced); 1 dau., Frances; m. 2d, Wilhelmina Bennett, July 16, 1936; children—Nancy, Constance. Grad. work and teaching, Columbia U.; employe Eastman Kodak Co., 1923-25; field sec. Personnel Research Fedn. several yrs.; sec.-treas. Psychol. Corp., 1926, dir. 1929, president and gen. mgr., 1944-47, chairman board of directors, 1953—; director Eastman Kodak Co. Managing trustee James McKeen Cattell Fund; lectr., sch. of business Stanford University, 1949-50. Served as sergt., Squadron A, N.Y. N.G., Mexican border, World War I; 1st lt., Machine Gun Bn., overseas. Fellow Am. Psychol. Assn., Indsl. and Business Div. Author: Management and the Psychologist, 1948. Contbr. articles to profl. and business jours. Home: Woodside, Calif. Office: 522 Fifth Av., N.Y. City 18.

ACHILLES, Theodore Carter (ă-kĭl'ēz); foreign service officer; b. Rochester, N.Y., Dec. 29, 1905; s. Henry Laurence and Gertrude (Strong) A.; A.B., Stanford U., 1925; student Yale, 1926-28; m. Marian Field, June 4, 1933; children—Marian Strong, Theodore Carter, Daphne Field, Stephen Hopkins. Newspaper work in California and Japan, 1928-31; vice-consul, Havana, 1932, Rome, 1933; assigned to Dept. of State, 1935; 3rd sec. Am. embassy, London, 1939; chargé d'affaires ad interim near govts. of Poland, Belgium, Netherlands and Norway, 1940-41; Dept. of State 1941, asst. chief, div. of British Commonwealth Affairs, 1944, chief, 1944; 1st sec. Am. Embassy, London, 1945, Brussels, 1946; director for Western European Affairs, Department of State, 1947; U.S. vice deputy North Atlantic Council, London, 1950; minister at Paris, 1952. Mem. U.S. delegation to Internat. Labor Conf., N.Y., 1941, United Nations Conf. on Food and Agr., Hot Springs, Va., 1943, UN Conf. on International Orgn., San Francisco, 1945; Council Fgn. Ministers, London, 1945; first session U.N. Assembly, London, 1946, 2d session, N.Y., 1947; Paris Conf., 1946; North Atlantic Pact Negotiations, 1948-49. Member Beta Theta Pi. Clubs: Metropolitan, Chevy Chase (Washington); Yale (N.Y.). Home: 3221 Woodland Dr. N.W., Washington. Office: American Embassy, Paris, France.

ACKELMIRE, John Gary, newspaper editor; b. Shelburn, Ind., Oct. 18, 1912; s. Frederick William and Hazel (Pierce) A.; A.B., Wabash Coll., Crawfordsville, Ind., 1934; m. Beatrice Ann Hynes, Oct. 8, 1949; children—Frederick William, John Gary. Mng. editor Daily Clintonian, Clinton, Ind., 1934-35; reporter, city editor Cincinnati Post, 1936-41; helped organize and direct U.S. Office of Coordinator of Information, Washington, 1941-42; asso. editor Indianapolis Star, 1947-52; editorial dir. Indianapolis News, 1952—. Mem. Marion Co. (Ind.) Juvenile Ct. Adv. Council. Served from pvt. to maj. Inf., AUS, 1942-46, ETO. Decorated Bronze Star, Purple Heart, Combat Infantry Badge, ETO medal with four campaign stars. Recipient Freedoms Found. awards for editorial writing, 1951-53. Mem. Am. Soc. Newspaper Editors, C. of C., Phi Delta Theta, Sigma Delta Chi. Clubs: Press (pres. 1954-55), Literary (Indpls.). Home: 4249 Broadway. Office: Indianapolis News, Indpls.

ACKER, Charles E., business exec.; b. Philadelphia, July 5, 1895; s. Samuel and Mary (Braun) A.; graduate evening sch. of accounts and finance, U. of Pa.; m. Elizabeth U. Cope, Sept. 20, 1930; children—Charles E., Joan C. With Barrow, Wade, Guthrie & Co., chartered pub. accountants; with Baldwin Locomotive Works (now Baldwin-Lima-Hamilton Corporation) since 1919, successively asst. treasurer, treas., now v.p., secretary and treasurer; director Andersen, Meyer & Co., N.Y. Gen. Steel Castings Co., Granite City, Mo., Delaware Co. Nat. Bank, Chester, Pa. Dir. Delaware Co. C. of C., Chester, Pa. Delaware County Tuberculosis Soc. Clubs: University (Phila.); Rolling Green Golf (Springfield, Pa.). Home: Avonbrook Rd. and Linden Lane, Wallingford, Pa.

ACKER, Ernest Reynolds, pub. utilities exec.; b. E. Orange, N.J., Oct. 18, 1895; s. Charles E. and Alice (Beal) A.; M.E. Cornell U., 1917; m. Geraldine Desmond Nelson, June 2, 1923; children—Ernest Reynolds, Fitzgerald Desmond. With G. M. Gest Contracting Co., Newburgh, N.Y., 1914; spl. apprentice Harmon shops, N.Y.C.R.R., 1915; lineman Yonkers Electric Light & Power Co., 1916, Bethlehem Steel Co., 1917; in engring. dept., design and constrn., Central Hudson Gas & Electric Co., 1919-21, became general superintendent of the Kingston District, 1921-25, gen. comml. mgr., 1925-32, dir. since 1926, pres., gen. mgr. since 1932; dir. Conn. Power Co., A.C. Dutton Lumber Corp., Utilities Mut. Ins. Co. Past pres. Poughkeepsie Community Chest; p.p. and trustee Vassar Bros. Hosp. and Poughkeepsie Day Sch. Dir. Edison Elec. Inst. Served as lt. C.W.S., United States Army, 1917-19. Member American Gas Association (member board of directors, former treas., v.p., pres.; chmn., War Activities Commn., Spl. commn. on Research and Promotion), Edison Elec. Inst. (v.p., 1947, pres., 1948). Recipient Munro award, 1943. Vets. of Fgn. Wars, Am. Legion, Holland Soc. Episcopalian. Clubs: Engineers' (N.Y. City); Dutchess Golf and Country Amrita (Poughkeepsie). Home: "Spring Gable," Academy St. Office: 284 South Av., Poughkeepsie, N.Y.

ACKER, Marshall W., chem. co. exec. With Olin Industries, Inc., East Alton, Ill., pres., dir. until 1954; dir. successor co., Olin-Mathieson Chem. Corp., 1954—; dir. Western Brass Mills, div. Olin Industries, Inc. Home: Fairmount, Alton, Ill. Office: East Alton, Ill.

ACKER, Sidney Harold, educator; b. Mpls., Dec. 12, 1898; s. Fred Alvin and Anna Patria (Ness) A.; B.S., U. Minn., 1923, M.E., 1929; m. Jeanette Kirchner, 1926; children—Jean Eleanor Wright, William Fred. Asst. Dynamometer car operator N.P. Ry., 1923-26; asst. engr. tests St.L.-S.F. R.R., 1926-30, engr. tests, 1930-31, air conditioning work, 1932-35, design engr. summers 1938-41; inst. mech. engring. Vanderbilt U., 1935-38, asst. prof., 1938-41, prof., head dept. 1948—. Served as pvt. Battery A., 129th F.A., 35th Div. A.E.F., 1917-19; engr. mech. ry. div. Office Chief Engrs., U.S. Army, 1941; served from maj. to lt. col. transportation corps, AUS, 1942-46. Col. T.C. Res. 1950. Mem. Am. Soc. M.E. (past chmn. Nashville sect.), Am. Soc. Engring. Edn. Mason, Order Eastern Star (past patron). Clubs: Vanderbilt Faculty (past pres.), Engineers (Nashville). Contbr. articles tech. publs. Home: 2601 Essex Pl., Nashville.

ACKERLY S(amuel) Spafford, phys.; b Brooklyn, N.Y., May 20, 1895; s. George Briggs and Nancy Spafford (Brown) A.; A.B., Wesleyan Univ., 1921; M.D., Yale, 1925; m. Carita Clark, Oct. 17, 1925; children—William Clark, Carita Jane, Nancy Lavinia, Elizabeth Spafford. Interne at New York Hospital, 1926; postgraduate student, London and Vienna, 1927; clinical director Worcester State Hospital, 1928-30; asst. prof., research asso., Yale Inst. of Human Relations, 1930-32; director Louisville (Kentucky) Mental Hygiene Clinic, 1932; professor psychiatry U. of Louisville since 1932, chmn. dept. since 1947; chief of service Norton Psychiatric Clinic. Consultant in mental hygiene U.S. Pub. Health Service; area consultant, Medical Service, Veterans Administration. Chairman advisory committee to Juvenile Court of Jefferson County, Kentucky, 1950. Served with inf., U.S. Army, 1917-20. Mem. med. adv. bd. Selective Service, 1941-45. Mem. bd. dirs. Am. Bd. Psychiatry and Neurology, 1945-49. Fellow A.C.P., American Orthopsychiatric Assn. (president 1949), American Psychiatric Association (council 1952); mem. So. Med. Assn. (chmn. sect. neurol. and psych), Ky. Psych. Assn. (pres. 1939), Chi Psi, Nu Sigma Nu, Phi Sigma Phi, Alpha Omega Alpha. Democrat. Presbyn. Mem. editorial bd. Am. Jour. Psychiatry, 1944—. Home: 407 Mockingbird Valley Rd. Office: 206 E. Chestnut St., Louisville 2.

ACKERMAN, Carl William (ăk'ēr-mán), dean; b. Richmond, Indiana, Jan. 16, 1890; s. John F. and Mary Alice (Eggemeyer) A.; student U. of Chicago, 1910; A.B., Earlham Coll., Richmond, 1911, A.M., 1917; B.Litt., from Columbia U. Sch. of Journalism, 1913; LL.D., Univ. of Richmond, Northwestern University and Earlham College, 1935; Doctor Honoris Causa, University of San Marcos, Lima, Peru; University of Havana, 1944; m. Mabel Vander Hoof, May 24, 1914 (deceased August 22, 1954); 1 son, Robert Vander Hoof. Engaged as correspondent for United Press within central powers, 1915-17; spl. writer, New York Tribune, 1917; corr. Saturday Evening Post, in Mexico, Spain, France and Switzerland, 1917-18; corr. New York Times with allied armies in Siberia, 1918-19; dir. foreign news service, Phila. Pub. Ledger, 1919-21; pres. Carl W. Ackerman, Inc. (directing corporate pub. relations), 1921-27; asst. to pres. Gen. Motors Corp., 1930-31; dean Columbia U. Grad. Sch. of Journalism since 1931. Co-founder, with Dr. Hollington K. Tong, first Grad. Sch. of Journalism in Chungking, China. Lecturer on public opinion, Tokyo Imperial U., U. of Philippines and Sorbonne (Paris), 1935-36; elected hon. prof. Argentine Sch. of Journalism, U. of LaPlata, 1937. Investigated press, radio and cinema in Panama, Colombia, Ecuador, Peru, Chile, the Argentine, Brazil and Trinidad, 1937. Organized and directed Maria Moors Cabot prizes for Latin Am. journalists since 1937. Awarded gold medal by Inter-Am. U., Panama, 1944; Columbia Univ. Alumni Fedn. medal, 1945; Commander Order of Southern Cross, Brazil, 1952. Elected mem. American Soc. of Newspaper Editors, 1934. Mem. social Service Mission to Venezuela, 1939; hon. mem. la Union Nacional de Periodistas

de Ecuador, 1942. Mem. World Free Press Com., Am. Soc. Newspaper Editors, 1945; with Sevellon Brown, Providence Journal-Bulletin; established American Press Inst., 1946. Clubs: Century, University. Author: Germany, The Next Republic?, 1917; Mexico's Dilemma, 1918; Trailing the Bolsheviki, 1919; Dawes, the Doer, 1924; Biography of George Eastman, 1930. Address: Pulitzer Bldg., Columbia University, N.Y.C.

ACKERMAN, Daniel R., insurance exec.; b. Ridgewood, N.J., June 12, 1889. Asso. with Great American Ins. Co. since 1907, asst. sec., 1926, sec., 1929, v.p., 1931, chmn. bd. since 1947, dir. since 1946, chmn. exec. com. since 1952; chmn. bd., dir., chmn. exec. com. Am. Nat. Fire Ins. Co., Detroit Fire & Marine Ins. Co., Mass. Fire & Marine Ins. Co., Rochester Am. Ins. Co., Gt. Am. Indemnity Co.; pres., dir. One Liberty St. Realty & Securities Corp., Afia Finance Corp.; dir. Sanborn Map Co., Nat. Bd. of Fire Underwriters Building Corp. Treas. Nat. Bd. Fire Underwriters. Mem. Am. Fgn. Ins. Assn. (trustee). Home: Spring Lake, N.J. Office: 1 Liberty St., N.Y.C. 5.

ACKERMAN, David G., business exec.; b. Passaic, N.J., 1895; graduate Rutgers U., 1917. Partner Brown Bros. Harriman & Co., N.Y.C.; v.p., dir. Austral Oil Exploration Co.; treas., dir. Benson Iron Ore Corp.; dir. Drilling & Exploration Co., Hydrocarbon Prodn. Co., Inc., Twin Oil Corp. Home: R F.D. 2, Morristown, N.J. Office: 59 Wall St., N.Y.C.

ACKERMAN, Edward Augustus, educator; b. Post Falls, Ida., Dec. 5, 1911; s. August and Augusta (Anderson) A.; A.B., Harvard, 1934, A.M., 1936, Ph.D., 1939; m. Adrienne Desjardins, Sept. 24, 1949; children—Helen, Francis, Julia Hardy. Engaged as instructor of geography Harvard University, 1940-43, asst. prof., 1943-48; prof. geography U. of Chicago since 1948. Chief geog. reports sect. and topog. intelligence sub-div. Europe-Africa Div. O.S.S., 1941-43; tech. adv. natural resources sect. Gen. Hdqrs., Supreme Comdr. Allied Powers, Tokyo, Japan, 1946-48; regional analyst Hoover Commn., 1948; chmn. com. river program analysis Pres'. Water Resources Policy Commn., 1950; chmn. Commn. Soil Erosion Internat. Geog. Union, 1949-51; cons. Office of Sec. Dept. Army, Bur. Budget, Dept. Interior, Joint Intelligence Study Pub. Bd., Dept. State, Ho. of Reps., Com. Fgn. Affairs; chief natural resources and pub. works br. U.S. Bur. Budget, 1951-52; asst. gen. mgr. T.V.A. since 1952. Mem. Assn. Am. Geographers, Phi Beta Kappa, Sigma Xi. Author: New England's Fishing Industry, 1941; American Resources (with J.R. Whitaker), 1951; Japanese Natural Resources, 1949; A Report on Japanese Natural Resources Prepared in General Headquarters in 1948, 1949; Ten Rivers in America's Future (with collaborators), 1950; Japan's Natural Resources, 1953. Home: 3110 Dumbarton Av., Washington 7. Office: New Sprankle Bldg., Knoxville, Tenn.

ACKERMAN, Fred W., business exec. Pres., dir., mem. exec. com. Pacific Greyhound Lines S.F.'s pres., dir. Cal. Parlor Car Tours Co., San Diego Terminal Co., Central Improvement Co., San Jose; sec., dir. Lucky Lager Brewing Co., S.F.; mem. exec. com., dir. Anglo-Cal. Nat. Bank, S.F.; dir. Seaboard Finance Co., Liquid Carbonic Corp., Chgo. Home: Piedmont, Cal. Office: 371 Market St., San Francisco 5.

ACKERMAN, Harry S., advt., broadcasting exec.; b. Albany, N.Y., Nov. 17, 1912; s. Harold and Ann (Flannery) A.; A.B., Dartmouth, 1935; m. Mary Shipp, Aug. 16, 1939; children—Susan, Stephen. Free lance writer and actor, 1935-36, radio dir., 1935-36; radio dir. Young & Rubicam, N.Y. City, 1936-42, radio prodn. head, 1942-45, v.p. charge radio programs, 1945; exec. producer C.B.S., N.Y. City, 1948, dir. network programs, Hollywood, 1948, v.p., dir. television and radio, 1949-51, vice pres. in charge television programs, Hollywood, since 1951. Spl. radio consultant to United States Treasury, 1944-46. Mem. Am. Assn. Advt. Agencies, Am. Arbitration Assn., Writers Bd. Clubs: Radio Executives, Dartmouth (N.Y. City); Hollywood Advertising. Author: Best Short Radio Play, 1947. Home: 9301 Cherokee Lane, Beverly Hills, Cal. Office: TV City, Hollywood, Cal.

ACKERMAN, James H., business exec.; b. Quisett, Mass., 1896; ed. Princeton, 1919. Pres., dir. Dragon Cement Co., Inc.; dir. McGraw-Hill Pub. Co., McGraw-Hill Book Co. Home: 37 Hodge Rd., Princeton, N.J. Office: 150 Broadway, N.Y.C. 38.

ACKERMAN, John Bevier, air force officer; b. Auburn, N.Y., Apr. 29, 1909; s. John Walter and Bertha Helen (Vedder) A.; B.S., U.S. Mil. Acad., 1932; M.S., Cal. Inst. Tech., 1938; m. Virginia Beech Svarz, 1934; m. 2d Faith Donaldson D'Oench, Dec. 28, 1945; children—Lawrence Gilchrist D'Oench (stepson), Laurens Vedder, Emily DeWitt, Allan Douglas, Marjory Anne. Commd. 2d lt., U.S. A.A.F., 1932, advanced through grades to maj. gen.; served in India-Burma, 1944; U.S. air attache, London, Eng., 1948-50, Hdqrs. Air Force, 1951-52; with Nat. Security Agy., 1953—. Mem. Holland Soc. N.Y. (v.p. for Air Force). Club: Army-Navy (Washington). Home: Ranleigh, McLean, Va. Office: Nat. Security Agy., Washington 25.

ACKERMAN, Joseph, agrl. economist; b. Morton, Ill., July 20, 1904; s. John C. and Elizabeth (Welk) A.; B.S., U. of Illinois, 1929, M.S., 1930, Ph D., 1938; social science research fellowship in agrl. econ., Harvard, 1931-32; m. Elizabeth Jane Engstrand, Aug. 30, 1930; children—Elizabeth Ann, John Welk, Sara Jane, Allan J. Farm mgr., Citizens Nat. Bk., Decatur, Ill., June-Sept. 1930 and Sept. 1931; farm mgr. and rural appraiser, Decatur Farm Management, Inc., Decatur, Feb. 1933-Aug. 1934; extension work in farm management, U. of Ill., June-Aug. 1931, June 1932-Jan. 1933, Sept. 1934-Jan. 1939. Farm Foundation, Chgo., land tenure specialist, 1939-41, asst. director, 1941-42, asso. mng. dir., 1942-55; mng. dir., 1955—. Sec. U.S. council Internat. Conf. Agrl. Economists, 1950—. Fellow A.A.A.S.; mem. Am. Country Life Assn. (pres. 1946-48), Am. Farm Econ. Assn. (pres. 1954-55), Am. Soc. Farm Mgrs. and Rural Appraisers, Elmhurst Elementary Sch. Bd., Ill. Assn. Sch. Bds. (exec. com.), Phi Eta Sigma, Alpha Zeta, Gamma Sigma Delta, Phi Delta Gamma, Farm-House (nat. pres. 1948-52), Sigma Xi (asso.). Editor: Farm and Rural Life After the War, 1944. Co-editor: Family Farm Policy, 1947. Author agrl. reports and bulls. Home: 399 Poplar Av., Elmhurst, Ill. Office: Farm Foundation, 600 S. Michigan Av., Chicago 5, Ill.

ACKERMAN, Max, corp. exec.; b. N.Y.C., Sept. 10, 1903; s. Alter and Betty (Green) A.; student City Coll. N.Y., 1922-25; LL.B., N.Y. Law School, 1929; married Rose S. Steinberg, May 27, 1934; 1 daughter, Ellen May. Associated with Alfred R. Bachrach & Co., C.P.A., 1925-41, partner, 1941-53; treasurer National Container Corporation, 1953—, Airdepot Realty Corp., Bedford Timber & Land Corp., Nat. Container Corp. of Cal., Nat. Container Delivery Service, Inc., Nat. Container Corp. of Ill., Nat. Container Corp. of Ind., Nat. Container Corp. of Ohio, Miami Nat. Container Corp., Nat. Container Corp. of Mich., Nat. Container Corp. of Carolinas, Nat. Container Corp. of Wis. and its subsidiaries, National Container Corp. of Texas, Nat. Container Corp. of Va., Nat. Turpentine & Pulpwood Corp., Valdosta So. R.R., Nat. Container Corp. of Tenn. Dir. Alumni Soc., Sch. Bus. and Civic Adminstrn., City Coll. N.Y. C.P.A., N.Y. Mem. N.Y. State Soc. C.P.A.'s, Am. Inst. Accountants, Nat. Assn. Cost Accountants, A.I.M., Controllers Inst. Am. Home: 37 W. 72d St. Office: 7 Central Park W., N.Y.C. 23.

ACKERMAN, R(obert) B(urke), business exec.; b. New York, N.Y., Oct. 19, 1886; s. William and Mary Jane (Fallon) A.; ed. in pub. schs.; m. Margaret Crane, Feb. 17, 1931; 1 dau., Margaret Crane. Vice pres., treas., dir. Am. Ship Bldg. Co., 1947-53, pres., 1953—. Clubs: Union, Mayfield Country (Cleve.). Home: 2859 Sedgewick Rd., Cleve. 20. Office: The American Ship Building Co., foot of W. 54th St., Cleve. 2.

ACKERMAN, Walter Douglas, Jr., lawyer; b. Honolulu, T.H., Mar. 13, 1913; s. Walter D. and Lucy (Woods) A.; A.B., Stanford, 1936, LL.B., 1939; m. Ella Brockie Fraser, Sept. 4, 1937; children—Sandra, Sally, Patricia, Laurie, Linda. Walter Douglas III, Alan Anthony. Admitted to Hawaii bar, 1939; pvt. practice, Honolulu, 1939-40, 1952—; dep. atty. gen. T.H., 1940-43, treas., bank examiner, ins. commr., 1943-47, atty. gen., 1947-52. Mem. Kappa Sigma, Phi Delta Phi. Clubs: Kailua Racquet, Kaneohe Yacht. Home: 44-686 Kaneohe Bay Dr., Kaneohe, Oahu, T.H. Office: Hawaiian Trust Bldg., Honolulu, T.H.

ACKERMAN, William C(ooper) ◎ V. 28.

ACKERS, Deane Emmett (ăk'ĕrs), corp. official; b. Abilene, Kan., Sept. 22, 1893; s. Hiram E. and Maude A.; B.S., U. of Kan., 1917. Engr. with United Power & Light Corp., 1919-23; local mgr., later v.p. Kan. Power & Light Co., 1923-34, pres. since 1934. Home: 3620 W. 11th St. Office: 808 Kansas Av., Topeka, Kan.

ACKERSON, C(lifton) W(alter) agrl. chemist; b. Elbow Lake, Minn., Dec. 29, 1896; s. Jonathan Francis and Christine (Olson) A.; B.S., U. of Minn. 1921, M.S., 1922; Ph.D., U. of Neb., 1926; m. Harriet Wooster Smith, June 27, 1925; children—Kathleen (Mrs. F. O. Foote), Elizabeth Christine, Harriett Jean. Asst. in agrl. biochemistry U. of Minn., 1920-22; asst. prof. agrl. chemistry U. of Neb., 1922-35, asso. prof., 1935-40, prof., 1940, prof. and chmn. dept. agrl. chemistry and chemist of agrl. expt. station, 1946-54, professor of biochemistry and nutrition, 1954. Served as 2d lt., F.A., U.S. Army, 1918-19; maj., later lt. col., F.A., U.S. Army, 1940-46; active in Officers Reserve Corps and Association, 1919-40. Fellow A.A.A.S.; mem. Am. Chem. Soc., Neb. Acad. Sci. Author bulls. of Agrl. Expt. Sta., U. Neb. Home: 3707 Holdrege St., Lincoln 3, Neb.

ACKERSON, Garret G., Jr., foreign service officer; b. Hackensack, N.J., May 13, 1904; S.B., Harvard, 1927; married. Foreign service officer since 1928, vice consul, Cape Town, Union of South Africa, 1928; fgn. service officer at Am. legation, Pretoria, 1930; 3d sec., Pretoria, 1930, Lima, Peru, 1931; vice consul, Copenhagen, 1933; 3d sec., Budapest, 1935, consul, 1936-41, additional duty as 2d sec., 1939-41; consul and 2d sec., Bogotá, 1941, Havana, 1942; became consul and 1st sec., Havana, 1944; counselor of Embassy, Copenhagen, 1945; Dept. of State, 1947; Nat. War Coll., 1949; counselor of Embassy, Warsaw, 1950, Prague, 1954. Address: 251 Summit Av., Hackensack, N.J.

ACKLIN, Arthur Ashton, business executive; born Carroll County, Ga., July 3, 1893; s. John Franklin and Izora (Johnson) A.; ed. pub. schs., Carrollton, Ga.; m. Edith Hunnicutt, Nov. 15, 1923. With The Coca-Cola Co. since 1925, director since 1938, now chmn. advisory com. The Coca-Cola Co. Served as pvt., U.S. Army, during World ar. Trustee Crawford W. Long Memorial Hospital, Atlanta. Baptist. Mason. Clubs: Capital City, Atlanta Athletic, Piedmont Driving (Atlanta). Home: Mountain Park Rd., Rt. 1 Roswell. Office: The Coca-Cola Co., Atlanta 1, Ga.

ACLY, Robert Austin (ack ley), fgn. service officer; b. Pittsfield, Mass., Feb. 25, 1906; s. Charles Austin and Jane Florence (Waite) A.; A.B., Williams Coll., 1928; m. Beatrice Rita Wasserscheid, Oct. 10, 1931; children—Barbara, Nancy, Peter Austin. Apptd. fgn. service officer, 1929; vice consul, Montreal, Can., 1930; vice consul, 3d sec., Tegucigalpa, Honduras, 1930-35; vice consul, Strasbourg, France, 1935-37; vice consul or consul, Johannesburg, South Africa, 1937-42; consul, Lourenco Marques, Port East Africa, 1942, Leopoldville, Belgian Congo, 1942-43, Cape Town, South Africa, 1943-47; 2d sec. or charge d'affaires, Rangoon, Burma, 1947-49; officer-in-charge Burmese affairs Dept. of State, 1950-52; counsel of embassy or charge d'affairs, Rangoon, 1952—. Mem. Delta Phi. Home: American Embassy, Rangoon, Burma. Office: care Dept. of State, Washington 25.

ADAIR, Charles Wallace, Jr., fgn. service officer; b. Xenia, O., Jan. 26, 1914; s. Charles Wallace and Sarah Torrence (Goulard) A.; A.B., U. Wis., 1935; student Am. Inst. Banking, 1937-38, George Washington U., 1938-39, Princeton, 1947-48; m. Caroline Lee Marshall, Nov. 28, 1947; children—Marshall Porter, Caroline, Sarah. Trainee, credit investigator Chase Nat. Bank, N.Y.C., 1935-36, 37-38, Panama City, 1936-37; sect. mgr. Woodward and Lothrop, Washington, 1938-40; fgn. service officer U.S. Dept. State since 1940, vice consul, Nogales, Mexico, 1940-41, Mexico City, 1941, Bombay, India, 1942-46, 1st sec. of Embassy and Consul, Rio de Janeiro since 1948; detailed to fgn. service sch. Dept. State, 1941, India desk officer, 1946-47; detailed spl. econ. study Princeton, 1947-48; detailed Nat. War College, Washington, 1951-52; NATO adviser Bur. European Affairs, 1952-54; counselor of Embassy for Econ. Affairs, Brussels; deputy director United States Operation Mission, Brussels; U.S. commissioner on Tripartite Commission for Restitution of Monetary Gold, 1954—. Member of Phi Gamma Delta. Episcopalian. Clubs: University (Washington); Royal Bombay (India) Yacht. Home: 619 N. Galloway St., Xenia, O. Office: Dept. of State, Washington 25.

ADAIR, E(dwin) Ross (ä-dâr'), congressman; b. Albion, Ind., Dec. 14, 1907; s. Edwin L. and Alice (Prickett) A.; A.B., Hillsdale (Mich.) Coll., 1928; LL.B., George Washington U., 1933; m. Marian E. Wood, July 21, 1934; children—Caroline Ann, Stephen Wood. Admitted to Ind. bar, 1933, and since practiced Fort Wayne. Mem. 82d to 84th U.S. Congresses from 4th Ind. Dist. Served in U.S. Army, 1941-45, 19 months E.T.O.; major, Res. Judge Advocate Gen. Dept. since 1946. Mem. Ind. State and Fort Wayne bar assns., Veterans of Foreign Wars, Am. Legion, Delta Sigma Phi (past nat. pres.). Methodist. Mason (Shriner), Elk, Moose. Home: 1145 W. Foster Pkwy., Fort Wayne 6. Office: Lincoln Tower, Fort Wayne 2, Ind.; also House Office Bldg., Washington 25.

ADAIR, Frank Earl (ä'dâr), surgeon; b. Beverly, O., Apr. 9, 1887; s. Samuel Graham (M.D.) and Ella (Patterson) A.; prep. edn., Marietta (O.) Acad., 1905-06; A.B., Marietta Coll., 1910, hon. D.Sc., 1934, LL.D., 1947, M.D., Johns Hopkins Med Sch., 1915; m. Marion Hopkinson, 1935; 2 sons, Robert Ewing, Michael. Student surgical intern Johns Hopkins Hosp., 1914-15; house surgeon New York (N.Y.) Hospital, 1915-17; an assistant surgeon Hosp. for Ruptured and Crippled, N.Y. City, 1919-30; asst. surgeon Memorial Hosp., 1920-26, asso. surgeon, 1926-28, att. surgeon, 1929-52, emeritus since 1952, exec. officer, 1935-41, mem. med. bd.; attending surgeon Ewing Hosp. since 1950, mem. med. bd.; mem. operating bd. Mem. Center, 1950-52; attending surgeon St. Clairs Hosp., N.Y.C.; has served as cons. surgeon to numerous civilian and VA hosps.; a former prof. Cornell U. Med. Sch.; cons. Nat. Cancer Inst., other orgns. Pres., chmn. bd. trustees Jackson Lab. Cancer Research; trustee Pack Found., Marietta Coll. Served from 1st lt. to capt. M.C., A.E.F., U.S. Army, 1917-19. Found. lectr. colleges and socs. Founder mem. Am. Bd. Surgery. Fellow Am. Coll. Surgeons (chmn. cancer com.; bd. govs.); mem. A.M.A., N.Y. State and N.Y. County med. socs., Am. Radium Soc. (1st vice president, 1942), Am. Assn. Cancer Research, N.Y. and Johns Hopkins surg. socs., American Cancer Soc. (chmn. exec. com. bd. dirs. pres. 1944-47, chmn. service com. to develop improved care for cancer patients), Am. Bd. Radiology, Northern Radiol. Soc. of Sweden (hon.), A.A.A.S., N.Y. Clin. Soc., Clin. Research Soc. (pres. 1925), N.Y Acad. Medicine (cons. to com. on med. information, 1941), S.R., Delta Upsilon, Phi Chi. Republican. Episcopalian. Clubs: University, River (N.Y.); Maidstone, Devon Yacht (East Hampton, L.I.); South Side Sportsmans, Seawanhaka-Corinthian Yacht; Beaver Dam Winter Sports, Piping Rock, Rolling Rock (Pitts.). Author many articles in field. Mem. editorial bd. several jours. Home: 1 E. 66th St., N.Y.C. Office: 75 E. 71st St., N.Y.C. ☆28

ADAIR, Fred Lyman ◎ V. 26.

ADAIR, George Perrin ◎ V. 28.

ADAIR, Henry Porterfield, lawyer; b. Red Sulphur Springs, W.Va., Aug. 26, 1883; s. Lewis Cass and Sidney (Taylor) A.; m. Marie Manning, June 1, 1910; children—Polly Manning, Louise Manning, Sidney Taylor. Admitted to Fla. bar, 1911; mem. Knight & Adair, Jacksonville, 1911-25, Cooper, Knight, Adair, Cooper & Osborne, 1925-29, Knight, Adair, Cooper & Osborne, 1929-38, Adair, Cooper, Osborne & Copp, 1938, Adair, Kent, Ashby & McNatt, 1939-52, now Adair, Ulmer, Murchison, Kent & Ashby; dir. Fla.

Nat. Bank of Jacksonville, St. Joe Paper Co. Chmn. State Bd. Control, Fla. Instns. of Higher Learning 1939-45; chmn. Duval Co. Budget Commn., 1931-34. Chmn. bd. mgrs. The Nemours Found. Mem. Am., Fla. State, Jacksonville bar assns., Am. Law Inst., Assn. Bar City N.Y., Newcomen Soc. N.A., Lawyers Club, C. of C. (ex-pres.). Democrat. Episcopalian. Clubs: Seminole; Timquana Country, Florida Yacht; Farmington Country (Charlottesville, Va.). Home: 4091 Timuquana Pl., Jacksonville, Fla. Office: Barnett Bank Bldg., Jacksonville 1, Fla.; also Ring Bldg., Washington.

ADAIR, Herbert J., mfr.; b. Portland, Ind.; s. J. A. M. and Grace R. (Johnson) A.; LL.B., Cornell Univ., 1915; m. Margaret Douglas, May 23, 1917; children—Douglas, Peggy, Herbert; m. 2d, Delia Steele July 6, 1944. Pres., dir. Artloom Carpet Co., Inc., Phila.; chmn. bd., pres. Greenville Mills, Inc. (N.C.); chmn. bd., dir. Kent-Moore Organization, Inc., Detroit; dir. Am. Meter Co. (Phila.). Mem. Society of Four Arts. Clubs: Pine Valley (N.J.) Golf; Bathing and Tennis, Seaview Country (N.J.); Racquet, Midday, Orpheus (Phila.); Chevy Chase (Md.); Detroit Athletic (Detroit); Everglades, Bath and Tennis, Gulf Stream, Seminole Golf (Palm Beach, Fla.); University, Cornell, Fishers Island Country, Lake Placid (N.Y.C.); Ekwanok (Vt.) Country. Home: Pine Valley, Clementon, N.J. Office: Artloom Carpet Co., Inc., Howard and Allegheny Av., Phila.

ADAIR, Hugh Rogers, jurist; b. Trego County, Kan., Aug. 27, 1889; s. Asa Rogers and Emma May (Keyser) A.; student Spaulding Comml. Coll., Kansas City, Mo., 1908; Kan. State Normal Coll. (Western branch), 1909; LL.B. U. Kan., 1913; m. Jeanice Janes, Sept. 25, 1935 (died Feb. 1, 1944); 1 son, Hugh Rogers II. City atty., Helena, Mont., 1933 and 1934; rep., Lewis and Clark County, Mont. in legislative assembly, 1927-31; lt. gov. Mont., 1937-41; pres. Mont. Senate, 1937-39; asso. justice Supreme Court Mont., 1943-47, chief justice since 1947; mem. Helena Earthquake Relief Com., 1935; Mont. State chmn. for Nat. Found. Infantile Paralysis, Inc., 1938-41; chmn. exec. bd. State Vocational Sch. for Girls, Helena, 1935-37. Served as pvt., U.S. Army, World War I, discharged, 1919. Mem. Helena Trail Riders Assn., Am., Mont., Lewis and Clark County bar assns., Am. Legion, Phi Alpha Delta. Elk, Eagle, Mason. (Shriner), past potentate. Club: Montana. Home: 906 North Benton Av., Helena, Mont. Office: Supreme Court, State Capitol, Helena, Mont.

ADAIR, Jackson Leroy, ex-congressman, judge; b. Clayton, Ill., Feb. 23, 1888; s. Henry L. and Sarah Emily (Pevehouse) A.; student Illinois Coll., 1907-08; B.L., U. of Mich., 1911; married Apr. 15, 1911. Admitted to bars of Mich., Okla. and Ill.; practiced at Muskogee, Okla., 1911-13; returned to Quincy, Ill.; city atty., Quincy, Ill., 1914-16, state's atty. Adams Co., 1916-20 and 1924-28; state senator, 1928-32; mem. 73rd and 74th Congresses (1933-37), 15th Ill. Dist. U.S. Dist. judge Southern Dist. Ill., since 1937. Mem. Ill. State and Am. bar assns., Rho Sigma Rho. Democrat. Conglist. Mason, Elk, Moose, Eagle. Clubs: Peoria, Quincy Country. Home: 2101 Grove Av. Office: Fed. Bldg., Quincy, Ill.

ADAM, Malcolm, life ins. exec.; b. Phila., Pa., Feb. 21, 1895; s. James and Elizabeth (Evans) A.; LL.B., Temple U., 1920; m. Margaret E. Redheffer, June 12, 1928; children—Adrienne E., Margaret E. Asso. with Penn Mutual Life Ins. Co. of Phila. in various capacities, since 1911; vice pres. in charge of operations, 1937-49, president since 1949; admitted to Pa. bar, 1920; lecturer, later prof. of ins. law, Temple U., 1921-27. Trustee Penn Mutual Life Ins. Co. of Phila. Dir. Fidelity-Phila. Trust Co. (Phila.). Former trustee Temple U. Formerly regional vice pres. Navy League of the U.S., 4th Naval Dist., during World War II. Member Life Insurance Association of America (director), St. Andrew's Soc. Republican. Presbyn. Clubs: Merion Cricket, Union League. A founder, former editor and pres. Home Office Life Underwriters Assn. Home: Glenview Rd., Bryn Mawr, Pa. Office: 530 Walnut St., Phila., Pa.

ADAM, Thomas Ritchie, educator; born Brechin, Scotland, May 7, 1900; s. Thomas Beat and Janet (Robertson) A.; student Merchiston Castle School, 1914-18; M.A. (honors in history), U. of Edinburgh, 1923, LL.B., 1924; student Gray's Inn, Inns of Court, London, 1925; unmarried. Came to U.S., 1930. Associate to chmn. Development and Migration Commn., Commonwealth of Australia, Melbourne, 1926-30, asso. prof. polit. sci., Occidental Coll., Calif., 1930-37; field rep., Am. Assn. for Adult Edn., N.Y. City, 1937-39; prof. of polit. sci., N.Y. Univ. since 1949. Served as lt. col., The Black Watch, British Armed Forces, 1939-45; mil. asst. to the Deputy chief of Imperial Gen. Staff (British), 1944. Decorated Officer of the Order of Orange Nassau (with swords), Holland, 1945. Mem. Am. Polit. Sci. Assn., Phi Beta Kappa. Author: The Civic Value of Museums, 1937; Museums and Popular Culture, 1938; Popular Education for International Understanding, 1949. Address: Univ. Coll. Arts and Science, New York Univ., N.Y. City.

ADAMEC, Charles Joseph (ăd'ă-mĕtz), educator; b. N.Y. City, June 7, 1895; s. Vincent and Antoinette (Skokan) A.; B.A., Yale, 1917, Ph.D., 1921; m. Edith Beatrice Teal, June 19, 1926. Asst. prof. Classical langs., Alfred (N.Y.) U., 1921-23, prof., 1923-25; asst. prof. classics, Knox Coll., 1925-29, prof. since 1929; chmn. dept. classics, 1929-36, and since 1946, admissions officer, 1928-34, dean freshmen, 1930-36, dean, 1936-46, civilian instr. math. A.A.F. Tech. Trng. Comd., 1943-46; study and travel in Italy, 1949-50. Served in U.S. Army, 1917-18. Mem. Am. Philol. Assn., Linguistic Soc. America, Classical Assn. of Middle West and South, Ill. Classical Conf., Scabbard and Blade, Phi Beta Kappa, Phi Sigma Kappa. Cong. Home: 202 W. Brooks St., Galesburg, Ill.

ADAMI, Arthur Ernest (ăd'ăm-ē), prof. mining engring.; b. Helena, Mont., May 2, 1886; s. Henry and Elizabeth (Maas) A.; grad. high sch., Helena, 1903; E.M., Mont. State Sch. Mines, 1907; m. Alma C. Erickson, Aug. 9, 1911; children—Jane Marie Cunningham, Arthur Ernest. Chemist, Red Metal Mining Co., 1907; chemist and assayer, Anaconda Copper Mining Co., 1908; instr. in mathematics and metallurgy, Mont. State Sch. Mines, 1908-09, instr. in surveying and metallurgy, 1909-11, asst. prof. mining engring., 1911-19, asso. prof., 1919-26, prof. since 1926, v.p. since 1928, acting pres., 1950-51; dean of coll., 1943. Member Am. Institute Mining and Metallurgical Engineers, Montana Society Engineers. Republican. Episcopalian. Writer of bulletin Montana State Bur. Mines, on Location, Representation and Patenting of Mineral Lands in Montana, 1923. Home: 926 W. Woolman St., Butte, Mont.

ADAMS, A. E., Jr. ◎ V. 28.

ADAMS, Alfred Thompson, lawyer; b. Nashville, Jan. 8, 1898; s. Adam Gillespie and Sue (Howell) A.; B.S., Vanderbilt U., 1918, LL.B., 1921; m. Karin Hughes, Feb. 20, 1923; children—Karin (Mrs. Stewart), Alfred Thompson, John P., Ben S., Rosalie P., Mary C. Admitted to Tenn. bar, 1921, since practiced in Nashville; prof. real property, equity jurisprudence Cumberland U., 1946-49; dir. Nashville & Decatur R.R., 1926-41, Phillips & Buttorff Mfg. Co., Mt. Olivet Cemetery Co. since 1928. Vice chmn. Tenn. Code Commn., 1953. Mem. Ho. of Reps. Legislature of Tenn., 1923. Served as 2d lt., F.A. U.S., Res., 1919; maj., USAF, 1942-45. Mem. Am., Tenn. (pres., 1952-53), Nashville (pres., 1948) bar assns., Phi Delta Theta, Phi Delta Phi. Presbyn. (elder; mem. bd. world missions Presbyn. Ch. U.S.) Home: 3701 Brighton Rd., Nashville 5. Office: Stahlman Bldg., Nashville 3.

ADAMS, Alto ◎ V. 26.

ADAMS, Alvin Philip ◎ V. 27.

ADAMS, Arthur, coll. prof.; b. Pleasantville, N.J., May 12, 1881; s. James R. and Marietta (English) A.; A.B. Rutgers, 1902; A.M., Yale, 1903, Ph.D., 1905; B.D., Berkeley Div. School, 1910; S.T.M., Phila. Divinity Sch., 1916; m. E. Guerin Steelman, June 22, 1910; children—Esther Steelman, Richard Hancock. Instr. English, U. of Colo., 1905-06; asst. prof., 1906-08, asso. prof., 1908-11, prof. Trinity Coll. since 1911, librarian since 1915; emeritus, 1951; librarian N.E. Hist. and Geneal. Soc., Boston, since 1951, editor of the Register since 1949; prof. English, U. of Me., summer session, 1912. Ordained priest, P.E. Ch., 1909. Examining chaplain, Diocese of Conn., chaplain O.R.C., U.S.A. Dir. N.J. State Commn. on Historic Sites, 1931-32. Trustee and dir. of the Watkinson Library of Hartford, Conn. Fellow Royal Soc. of Lit. (Eng.); mem. Am. Philol. Assn., Modern Lang. Assn. of America, Am. Antiquarian Soc., Colonial Society of Massachusetts, American Hist. Assn., Soc. Colonial Wars (registrar gen.), Soc. of the Cincinnati (hon.), Order Founders and Patriots (registrar gen. and governor gen.), Saint Nicholas Soc., Conn. Hist. Soc., Phi Beta Kappa, Delta Phi; fellow Soc. of Genealogists (London), Soc. of Antiquaries (London), Royal Historical Soc., Harleian Soc. (dir.), Am. Society Geneal. (pres.) Society of Antiquaries (Scotland). Mason. Clubs: Century, (N.Y.); St. Botolph (Boston); University. Author numerous hist., geneal. books. Contbr. Dictionary Am. Biography, other periodicals. Editor indexes, registers. Home: 42 Pinckney St. Office: 9 Ashburton Pl., Boston. ☆28

ADAMS, Arthur Barto ◎ V. 28.

ADAMS, Arthur Frank, banking, mfg., pub. utilities; b. Aurorahville, Wis., Jan. 3, 1881; s. Harrison Emil and Susan (Coville) A.; high sch., Berlin, Wis.; studied elec. engring, through corr. course and in the field; m. Louetta M. Spalding, Sept. 10, 1902; children—Mrs. Ruth Kline (dec.), Mrs. Marjorie Nelle Swanson; m. 2d, Alice E. Clark, August 9, 1942. Began business in employ telephone company at Berlin, Wis., 1898; worked as telephone engr. in Wis., Minn., Ill., Mo. and Kan.; chmn. Theodore Gary & Co. (Kansas City); chmn. Anglo Canadian Telephone Co. (Montreal), Automatic Electric Co. (Chicago), Asso. Telephone and Telegraph Co., Telephone Bond and Share Co., Gary Services and Investment Co. (Wilmington, Del.); chairman Theodore Gary & Co. (London); president Almera Electrical Co. (Wilmington, Del.), and other corporations. Member General Operating Board in charge federal operation of telegraph and telephone systems, by appointment of Postmaster General Burleson, December 13, 1918-July 31, 1919. Trustee Liberty Memorial Association of Kansas City. Republican. Presbyterian. Clubs: Kansas City Country; Surf (Miami Beach); Union League (New York); Chicago (Chicago); Army-Navy Country, Congressional Country (Washington); Junior Carlton, Royal Thames Yacht (London). Home: 4450 Alton Road, Miami Beach, Fla. and 70 Cheyne Walk, Chelsea, London, Eng. Office: 1100 King St., Wilmington, Del.

ADAMS, Arthur Stanton, educator; born Winchester, Mass., July 1, 1896; s. Charles Stanton and Grace Estelle (Newhall) A.; grad. U.S. Naval Acad., 1918; A.M., U. of Calif., 1926; Sc.D., Colo. Sch. Mines (fellow in metallugy, 1926-27), 1927; LL.D., Muhlenberg Coll., 1944; Sc.D., Union Coll., 1944; D.C.L., U. of the South, 1945; Dr. Eng., Stevens Inst. Tech., 1945, Rensselaer Poly. Inst., 1947, Norwich U., 1948, Worcester Poly. Inst., 1949; D.H.L., Hobart, William Smith Colls., 1946, Hofstra Coll., 1952, U. Pitts.; LL.D., R.I. State Coll., 1950, Boston U., 1951, Northeastern U., Williams College, Lehigh U., 1952, U. N.H., U. Chattanooga, 1953, Tex. Christian Univ., 1953, Michigan State Coll., 1954; m. Dorothy Anderson, Nov. 21, 1918; 1 son, John Stanton. Teacher, Denver high schs., 1922-23; asst. prin. The Pitts Sch., Denver, 1923-25; instr. in metallurgy Colo. Sch. of Mines, 1927-28, asst. prof., 1928-30, asso. prof. mechanics, 1930-32, prof. mechanics, 1932-40, asst. to pres., 1938-40, asst. dean engring. Cornell U., 1940-42, dir. Engring. Sci. Management War Trng. Program, 1940-42, provost, 1946-48; pres. U. of N.H., 1948-50; pres. Am. Council on Education since 1951. Alderman, City of Golden, Colo., 1937-39; pres. bd. control State Indsl. Sch. for Boys, Golden, 1937-38; chmn. Res. Forces Policy Bd., 1953—. Mem. bd. trustees Inst. Internat. Edn., Brookings Instn., Ednl. Testing Service, Research Corp., Teaching Film Custodians, Inc. Served with U.S. Navy, 1918-21, lt., capt., 1941-45. Fellow A.A.A.S.; mem. Am. Soc. M.E., Am. Soc. of Engring. Edn., Am. Assn. of Sch. Adminstrs., Colo.-Wyo. Acad. Sci. (past pres.), Am. Assn. University Profs., Tau Beta Pi, Sigma Xi, Phi Kappa Phi, Sigma Nu. Democrat. Episcopalian. Clubs: Cosmos (Washington); University (Boston and New York). Awarded Legion of Merit, 1945. Author: The Development of Physical Thought (with Leonard B. Loeb), 1933; Fundamentals of Thermodynamics (with George D. Hilding), 1945. Home: 2617 O St., Washington 7. Office: 1785 Massachusetts Avenue, N.W., Washington. ☆28

ADAMS, Austin Lockwood, mfr.; b. Skaneateles, N.Y., Aug. 27, 1897; s. Warren Austin and Grace (Smith) A.; A.B., Yale, 1918; m. Helen Whittemore, Oct. 15, 1921 (died 1932); children—Helen, Austin Lockwood Jr., Harris; m. 2d, Helen Ferguson, Sept. 24, 1938 (div. 1947); children—Henry, Annette A.; m. 3d, Bessie Bronson, Feb. 7, 1948. Began as factory employee United States Rubber Co., Naugatuck, Conn., 1919; advanced from factory employee to asst. treas. Eastern Malleable Iron Co., 1916-26; sec. J. H. Whittemore Co., 1926-29; pres. Naugatuck Nat. Bank, 1929-38, chmn. bd., 1938-40; pres. Colonial Trust Co., Waterbury, Conn., 1932-45; formerly chmn. bd., chmn. exec. com. The Bristol Co.; now chmn. The Atlantic Coast Fisheries Co., Boston. Served in Ambulance Corps. May-Dec. 1917, U.S. Army, 1918-19. Mem. Alpha Delta Phi. Home: Painter Ridge Rd. Office: Washington, Conn.

ADAMS, Avery C., steel exec.; b. Youngstown, O., Dec. 15, 1897; s. Asael E. and Anna (Shook) A.; ed. Choate Sch.; student Yale, 1920; m. Jean Douglas, 1932. Successively laborer operating dept., salesman, dist. sales mgr., asst. gen. mgr. sales Trumbull Steel Co., Warren, O., 1919-28; mgr. sales Republic Steel Corp., May-July 1928; v.p. charge sales, dir. Gen. Fire-Proofing Co., 1928-37; manager sales sheet div., Carnegie Ill. Steel Co., Pitts., 1936-38; v.p., asst. gen. mgr. sales Inland Steel Co., Chgo., 1938-39; v.p. sales, dir. U.S. Steel Corp. of Del., 1939; former pres., dir. Pitts. Steel Co., now chmn. bd. Served USN, World War I. Clubs: Duquesne, Field (Pitts.); Chicago; Oakmont Country. Home: Pasadena Dr., Pitts. 15. Office: Grant Bldg., Pitts.

ADAMS, Beatrice, advt. exec.; b. Belleville, Ill., Apr. 11, 1902; d. William and Viola (Cobb) A.; student extension courses Washington U., 1929-33. Advt. writer Stix Baer & Fuller, 1934; fashion editor St. Louis Star-Times, 1935; advt. writer Gardner Advt. Co., St. Louis, 1936-44, v.p., 1944-45, exec. v.p., mem. exec. com., 1945—, bd. dirs. 1946—. Named Advt. Woman of the Year, 1950; recognized as one of 25 outstanding women in U.S., Boston, 1951. Mem. Advt. Fedn. Am. (past v.p.), St. Louis Fashion Group. Club: Women's Advertising (past pres.). Home: 530 North and South Rd., University City 5, Mo. Office: 915 Olive St., St. Louis 1.

ADAMS, Benjamin Cullen, utilities exec.; b. Madison, Wis., Apr. 1, 1880; s. Henry Cullen and Anna Berkley (Norton) A.; B.S. in elec. engring. U. Wis., 1903; m. Rachel Lloyd Nicholson, June 3, 1908; children—Florence (Mrs. Robt. H. McDonnell), Benjamin Cullen. Tester electric meters, later supt. distbn. Madison Gas & Electric Light Co., Madison, Wis., 1903-06; supt., later gen. mgr. Lincoln Gas & Electric Light Co., Lincoln, Neb., 1906-13; v.p., gen. mgr. Spokane Gas & Fuel Co., Spokane, Wash., 1913-14; asso. Ellis & Co. of London, Eng. in Brazil, 1914-15; v.p., gen. mgr. Montgomery Light & Water Power Co., Montgomery, Ala., 1915-16, Empire Dist. Electric Co., Joplin, Mo., 1916-20, St. Joseph Ry., Light, Heat & Power Co., St. Joseph, Mo., 1920-22, Edison Co., Toledo, 1922-25; pres. Community Traction Co. 1922-25; v.p., gen. mgr. The Gas Service Co., Kansas City, Mo., 1925-40, pres., gen. mgr. since 1940; exec. v.p., dir. Kansas City Gas Co., Kansas City, Mo., 1925-40, pres., 1940-47; exec. v.p., dir. Wyandotte Co. Gas Co., 1925-40, pres., 1940-47; Kansas City Gas Co. and Wyandotte Gas Co. merged with Gas Service Co., Jan. 1947; pres., gen. mgr., dir. Gas Service Co. since Jan. 1947; dir. Commerce Trust Co., Kansas City, Mo. Mem. bd. govs. Am. Royal Live Stock and Horse Show; member board of directors American Red Cross; trustee Midwest Research Inst. Mem. Am. Gas Assn. (dir.). Clubs: Kansas City, Kansas City Country, Mission Hills Country, Univer-

sity, Saddle & Sirloin, River (Kansas City, Mo.); Tennis, Racquet, Committee of Twenty-Five (Palm Springs, Cal.). Home: The Walnuts. Office: Scarritt Bldg., Kansas City, Mo.

ADAMS, Bristow, univ. prof.; b. Washington, Nov. 11, 1875; s. of C. C. and Ada G. (Harrison) A.; art edn. Spring Garden Inst., Phila., Corcoran Sch. Art, Washington, Barron Studios, Stanford U.; A.B., Stanford, 1900; m. Luella Farmer, Apr. 23, 1902; children—Eleanor, Gertrude, Everett W., Bristow. Co-founder, 1892, asso. editor, 1892-96, The Pathfinder; artist, Bering Sea Fur Seal Commn., 1897-98, illustrating govt. reports of fur seal investigations from life sketches made on Pribilof Islands. At Stanford founded the Chaparral; asso. editor, Forestry and Irrigation, 1902-04; co-founder, 1903, mng. editor, 1903-05, Washington Life; editor Am. Spectator, 1905-06; forest examiner in charge Office of Information, U.S. Forest Service, 1906-14; developed information service, N.Y. State Coll. of Agr., at Cornell U., and edited Cornell agrl. and home economics publs.; taught journalism, 1914-45; now professor emeritus, painting and exhibiting oils. With office of information U.S. Dept. Agr., 1917-18; mil. intelligence div. of Gen. Staff U.S. Army, 1918. Dir. publicity, World's Dairy Congress, 1923; studied farming methods in France, 1924, England, 1926; trips around world studying farm methods, 1930, 37. Teacher drawing, painting, Cornell Summer Sch., 1923-26, 45-49, Colo. State Coll., summer 1937, 38, 40, 50. Alderman, City of Ithaca since 1946, acting mayor, 1949-53. Mem. Soc. Am. Foresters, Am. Assn. Teachers of Journalism, Am. Assn. Agrl. Coll. Editors (pres. 1918), Am. Assn. Coll. News Bureaus (pres. 1920), N.Y. Press Assn., Nat. Editorial Assn., A.A.A.S., Sigma Xi, Sigma Delta Chi (nat. hon. pres. 1920). Clubs: Nat. Press, University (pres. 1920), Savage Club. Illustrator and contbr. to mags.; compiler Farmers' Bull. 1202, an Agricultural Almanac for U.S. Dept. Agr., 1921; editor Home Maker Dept., True Story Mag., 1929-42. Editor The Cornell Plantations; co-editor Farm Research 1943-45; reg. broadcasts WGY and WHCU. Home: 202 Fall Creek Dr. Address. Cornell University, Ithaca, N.Y.

ADAMS, Carroll P(arker), orgn. exec.; b. Plymouth, Mich., Jan. 18, 1892; s. Frank B. and Mary S. (Bryant) A.; student U. Mich., 1911-13; m. Hazel Gould, Oct. 1917 (div. 1933); 1 dau., Barbara Nancy (Mrs. Alfred W. Jones); m. 2d, Olive Smith Bigelow, July 1, 1934 (dec. 1942); m. 3rd, Franc Stannard Prine, Oct. 23, 1942. Sales exec. Detroit Steel Products Co., 1916-28; exec. sec. U. Mich. Alumni Club, Detroit, 1928-33; staff domestic relations div. Wayne Co. Circuit Ct., 1933-41; staff indsl. dept. Detroit Bd. Commerce, 1941-42; office mgr. Strong, Carlisle & Hammond Co., 1942-44; internat. exec. sec. Soc. Preservation and Encouragement Barbershop Quartet Singing Am., Inc., 1944-53, emeritus since 1953. Mem. Asso. Male Choruses Am. (v.p. 1944-48), Midwest Conf. Male Choruses (bd. govs., past pres.), Mich. Male Chorus Assn. (sec.-treas. 1927-51), S.A.R., Soc. Preservation and Encouragement Barber Shop Quartet Singing Am. (nat. v.p. 1940-41, nat. pres. 1941-42, nat. sec. 1942-44), Pi Upsilon Rho. Conglist. Mason. Clubs: Orpheus, Lost Lake Woods, Adcraft, Economic, Bohemians. Home: 24 Pageant St., Benington, Vt.

ADAMS, Cedric M., newspaper columnist, radio, TV news commentator; b. Adrian, Minn., May 27, 1902; s. Ray H. and E. Josephine (Colvin) A.; ed. U. Minn., 1921-30; m. Bernice Lenont, July 13, 1930; children—David, Cedric M., Stephen. Editor Fawcett Publs., 1925; columnist Minneapolis Star and Tribune since 1934; newscaster radio sta. WCCO, Minneapolis since 1934; commentator C.B.S. radio and TV since 1950. Member Sigma Delta Chi, Chi Phi. Mason. Clubs: Minneapolis, Minikahda Country, Lafayette Country, Edina Country, Country, Athletic (Minneapolis). Author: The Country Plumber, 1929; Poor Cedric's Almanac, 1952. Home: 6201 Knoll Dr. Office: 410 WCCO Bldg., Mpls.

ADAMS, Charles Bayley, judge; b. Randolph, Vt., Sept. 2, 1887; s. Jairus B. and Effie I. (Thurston) A.; grad. Randolph State Normal Sch., 1905, Montpelier Sem., 1907; LL.B., U. Me., 1913; m. Jeanette E. Metzer, May 6, 1916; children—Charles Jairus, Catherine Effie. Admitted to Me. bar, 1912, Vt. bar, 1914; practiced law, Waterbury, Vt., 1914-37; town clk., village clk., Waterbury, 1919-37; state's atty., Washington Co., Vt., 1921-27; superior judge, Vt., 1937-49; asso. justice Vt. State Supreme Ct. since 1949. Mem. Vt. State Senate, 1931, 1933, pres. pro tempore, 1933; mem. Vt. State Ho. of Reps., 1935, 1937. Trustee, chmn. bd., Waterbury Pub. Library Assn. since 1940, Waterbury Cemetery Assn. since 1940; trustee Vt. Jr. Coll. (Montpelier) since 1943, chmn. bd., 1947-53; dir. bd. Home Missions Congl. and Christian Chs. U.S., 1942-50. Mem. Am. Judicature Soc., Vt. C. of C. (pres. 1935). Am., Vt. bar assns. Mason (33°, Shriner). Home: 19 Union St., Waterbury, Vt.

ADAMS, Charles Edward ◎ V. 26.

ADAMS, Charles Francis, Jr., business exec.; b. Boston, May 2, 1910; s. Charles F. and Frances (Lovering) A.; student St. Mark's Sch., Southboro, Mass., 1922-28; A.B., Harvard, 1932; m. Margaret Stockton, June 16, 1934. Asso. with Jackson & Curtis, investment bankers, Boston, 1934-37, partner, 1937-42 when merged to form Paine, Webber, Jackson & Curtis, partner, 1942-47; exec. v.p. Raytheon Mfg. Co., Waltham, Mass., 1947-48, pres. 1948—, dir.; dir. Bath Iron Works Corp., Liberty Mutual Ins. Co. Served on active duty U.S.N.R., 1940-46; comd. vessels Atlantic & Pacific Theatres; released to inactive duty as comdr. Trustee Indsl. Sch. Crippled Children of Boston. Mem. Nat. Security Indsl. Assn. (regional v.p.). Clubs: Somerset, The Brook, Eastern Yacht, New York Yacht. Home: Dedham St., Dover. Office: Foundry Av., Waltham 54, Mass.

ADAMS, Charles M(arshall) ◎ V. 28.

ADAMS, Charles W., company exec.; b. Dudley, Ga., Dec. 17, 1912; s. Wiley Horry and Martha (Atwater) A.; student Marian Mil. Inst., 1931-35, George Washington U., 1935-38, Benjamin Franklin U., 1938-40; m. Ruth Lorena Shoeneman, Sept. 3, 1938; children—James Gary, Thomas Robert, Robert Charles. Entered Treasury Dept., 1935, resigned as asst. nat. dir. war finance div., 1946; asst. sales promotion mgr. Coca Cola Co., N.Y.C., 1946-49, sales promotion mgr., 1949-52, v.p. since Nov. 1952. Head U.S. sect. Interallied Expn. of Savs., Paris, France, 1945. Recipient medal by French Ministry of Finance for contbn. to Interallied Expn. Savs. Democrat. Methodist. Home: 895 Davis Dr. N.W. Office: 310 North Av. N.W., Atlanta.

ADAMS, Clarence H., govt. ofcl.; b. Ogunquit, Me., Nov. 1, 1905; s. Orin J. and Rose (Moody) A.; student Me. pub. schs.; m. Arlene M. Sawyer, Oct. 10, 1931; children—Mary Jane, Betty Louise. Asso. with Fuller, Richter, Aldrich & Co., Hartford, Conn., 1925-30; securities adminstr., State Conn., 1931-50; pres., general mgr. Guardian Credit Corp., 1950-51; Putnam & Co., mem. N.Y. Stock Exchange, 1951; mem. Securities and Exchange Commn. since 1952. Pres. Nat. Assn. Securities Adminstrs., 1945. Republican. Mason (32°, K.T., Jester, Shriner, Red Cross Constantine; trustee Washington Commandry K.T. No. 1, Hartford; treas. Sphinx Temple, Shrine, 12 yrs.). Home: 8204 Woodhaven Blvd., Bethesda, Washington 14. Office: 425 Second St. N.W., Washington.

ADAMS, Clarence Raymond, mathematician; b. Cranston, R.I., Apr. 10, 1898; s. Clarence Warren and Leola Sarah (Ranney) A.; A.B., Brown Univ., 1918, M.S., 1920, A.M., Harvard Univ., 1921, Ph.D., 1922; Sheldon traveling fellow of Harvard at Univ. of Rome, Italy, 1922-23, and at Univ. of Göttingen, Germany, 1923; m. Rachel Blodgett, Aug. 17, 1922. Instr. in mathematics, Brown Univ., 1918-20 and 1923-25, asst. prof., 1925-28, asso., 1928-36, prof. since 1936, chmn. department since 1942. Served in Students' Army Training Corps, Brown University, 1918. Fellow American Academy Arts and Sciences; member Am. Mathematical Soc. (vice pres. 1939-40), Math. Assn. Am. (bd. govs. 1948-50), Am. Assn. U. Profs. (mem. council, 1942-44), Am. Assn. Advance. Science R.I. Hist. Soc., Corp. of R.I. Sch. of Design, Phi Beta Kappa, Sigma Xi, Alpha Tau Omega. Republican. Baptist. Club: Faculty (Brown U.). Contbr. math. articles to professional jours. Home: 60 Intervale Road, Providence, R.I.

ADAMS, Claris, lawyer, assn. exec.; b. Mt. Carmel, Ill., Feb. 8, 1891; s. Joshua W. and Minnie (La Motte) A.; student Hiram (O.) Prep. Sch., 1904-07, Butler Coll., Ind. Law Sch., Indpls., 1912; m. Elizabeth Rhodes, July 3, 1942; five children. Admitted to Ind. bar, 1912, practiced in Indpls., 1912-26; pros. atty. Marion Co., Ind., 1919-20; gen. counsel Am. Life Conv., St. Louis, 1926-29, now exec. v.p., gen. counsel, Washington; v.p. Am. Life, Detroit, 1929-36; pres. Ohio State Life Ins. Co., Columbus, 1936-54. Pres. Community Chest, Columbus and Franklin Co., 1948-49; v.p. Columbus War Chest; regional chmn. Com. Econ. Development. Mem. Am. Life Conv. (pres. 1945-46, dir.), Inst. Life Ins. (chmn. bd. 1944-45, dir.), Phi Delta Theta, Tau Kappa Alpha. Republican. Presbyn. Clubs: Kit Kat (pres.), Columbus; Kenwood Country (Washington). Home: 4545 Connecticut Av., Washington 8. Office: 1701 K St., Washington 6.

ADAMS, Clark Jayno ◎ V. 28.

ADAMS, Clark Myron, company exec.; b. Buffalo, June 18, 1896; s. Harry Edwin and Minnie Louise (Clark) A.; student elec. engring. Case Inst. Tech., class 1918; m. Dorothy Helen Lucas, Nov. 3, 1917; m. 2d, Verna May Davidson, May 3, 1946. Joined Electric Auto-Lite Co., 1919, v.p. since 1946. Served as 1st lt. Inf., U.S. Army, 1917-19. Mem. Soc. Automotive Engrs., Soc. Plastic Engrs., Soc. Plastics Industry. Elk, Mason (K.T., Shriner). Home: 1434 Lathrup, Saginaw. Office: Bay City, Mich.

ADAMS, Claude Mitchell, govt. ofcl.; b. Humboldt, Tenn., Oct. 2, 1895; s. Jeremiah John Robert and Annie (Senter) A.; ed. Fitzgerald-Clarke Sch., U. of Tenn., grad. Inf. Sch., Command and Gen. Staff Sch.; m. Ruth Cornelia Graves, Sept. 14, 1921. Enlisted N.G. of Tenn., June, 1916; served as 1st lt. in 119th Inf., 30th Div., World War I, and advanced through the grades to brig. gen., 1943; served as adjutant, executive officer and aide-de-camp to Gen. G. C. Marshall, Chief of Staff, U.S. Army; served as military attache to Brazil, 1942-44; state dir. Civil Def., 1951-52; exec. asst. Gov. Browning, 1952. Awarded Order of Military Merit (Brazil); Legion of Merit (U.S.); Legion of Honor (France); Medalha de Guerre (Brazil). Mem. Sigma Alpha Epsilon. Clubs: Cumberland (Nashville); Arlington (Portland, Ore.); Army and Navy (Washington); Humboldt Country. Home: Humboldt, Tenn.

ADAMS, Comfort Avery, electrical engr.; b. Cleveland, Nov. 1, 1868; s. Comfort Avery and Katherine Emily (Peticolas) A.; S.B., Case Sch. of Applied Science, Cleveland, 1890, E.E., 1905, Dr. Engring., 1925; hon. Dr. Engring., Lehigh U., 1938; student mathematics and physics, Harvard, 1891-93; m. Elizabeth Challis Parsons, June 21, 1894; children—John, Clayton Comfort. Asst. in physics, Case School of Applied Science, 1886-90; designing engr., 1890-91; instr., 1891-95, asst. prof., 1896-1905, prof. elec. engring., 1906-16, Lawrence prof. of engring., Harvard U., 1914-36, Gordon McKay prof. of elec. engring., 1935-36, emeritus since 1936; dean Harvard Engring. Sch., 1919; chmn. div. engring. Nat. Research Council, 1919-21; consulting engr. for Am. Tool & Machine Co., Boston, 1905-30, The Okonite Co. since 1915, Okonite Callender Cable Co. since 1925, Babcock and Wilcox Co. since 1926, General Electric Co., 1927-32, The Budd Company, 1934-47. Member International Jury of Awards (department electricity), St. Louis Expn., 1904. Unitarian. Fellow Am. Acad. Arts and Sciences, Am. Inst. Elec. Engrs. (pres. 1918-19), Am. Soc. Mech. Engrs., A.A.A.S.; mem. Nat. Acad. of Sciences, Instn. Elec. Engrs., Société Francaise des Electriciens, Am. Soc. C.E., Soc. Promotion Engring. Edn., Am. Physical Soc., Am. Welding Soc. (pres. 1919-20), American Bureau Welding (dir. 1919-36), Engineering Foundation (hon. chmn. welding research council since 1949), American Engineering Standards Committee (chairman 1918-20). Mem. John Fritz Medal Bd. of Award (pres. 1922), Edison Medal Bd. of Award (chmn. 1920). Chmn. Gen. Engring. Com. of Council Nat. Defense, during war period, also as chmn. Welding Com. of Emergency Fleet Corp. Clubs: Engineers (Philadelphia) (New York); Cedarbrook Country. Author: Dynamo Design Schedules; also articles on kindred subjects. Received 1st award of Miller medal, "for conspicuous contributions to the art of welding," 1929; Lamme medal from Am. Inst. E.E. for contributions to theory and design of alternating current elec. machinery and to electric welding, 1940. Home: 417 W. Price St., Philadelphia 44.

ADAMS, C(onnie) C(ornelius), clergyman; b. nr. Carroll Co., Tenn., Dec. 29, 1887; s. Canada W. and Ethyl A.; grad. Howe Bible and Indsl. Inst., 1907; A.B., B.Th., Shaw U., 1911, D.D. (hon.), 1939; spl. courses colls. Pa. Ordained to ministry Baptist Ch., 1902; held pastorates, N.C., 1916-20, Tenn., 1911-16, Pa., 1920-41. Chmn. fgn. mission bd. Nat. Bapt. Conv., 1935-41, exec. sec. since 1941; pres. Pa. State Bapt. Conv., 1934-41; chmn. div. fgn. missions Nat. Council Chs. Christ U.S.A., 1950. Decorated Knight Redemptive Order of Africa (Republic of Liberia). Republican. Mason. Guest of honor gov. gens., Nigeria, Gold Coast, Nyasaland, Sierra Leone. Home: 1338 N. 58th St. Office: 701 S. 19th St., Phila.

ADAMS, David C(harles), broadcasting exec.; b. Buffalo, 1913; s. Joseph and Matilda (Berkman) A.; A.B. summa cum laude, U. Buffalo, 1934, LL.B., 1937; m. May M. Grelick, Nov. 24, 1940; children—Donald J., Jonathan J. Admitted to N.Y. bar, 1937; practiced with Jules C. Randal, Buffalo, 1937-41; atty. FCC, 1941-43, 45-47, asst. to gen. counsel FCC; 1946; with NBC, N.Y.C., 1947—, asst. gen. counsel, 1947-48, v.p., gen. atty. RCA Communications, Inc., 1948-49, asst. to exec. v.p. NBC, 1949-52, dir. special projects, 1952-53, v.p., 1953—. Mem. U.S. Delegation Internat. Telecommunications Confs., 1947. Served from pvt. to corpl. A.A.A., AUS, 1943-45, 2d lt. M.I. Service, 1945. Democrat. Home: 17 Lexington Dr., Croton-on-Hudson, N.Y. Office: 30 Rockefeller Plaza, N.Y.C. 20.

ADAMS, Donald Bennett, engr. and corporation exec.; b. Wilmington, Vt., June 13, 1890; s. Harry Lewis and Hattie (Bennett) A.; A.B., Harvard, 1912; m. Louise Ufford, June 5, 1916 (deceased); 1 son, Dudley Hale (USN, killed May 1953); m. 2d, Helen Besler Gardner, July 18, 1940; stepchildren—Harold Brooks Gardner, Jane Besler Gardner, William George Besler Gardner. Engr. Stone and Webster; draftsman, asst. mgr. N.E. Concrete Constrn. Co.; pres., dir. P&W Creditors Corp., Southeastern Contracting Co.; pres., chmn Thompson Starrett Co., 1947-50; U.S. tech. rep. Iraq Development Bd. in Bagdad, 1951; now dir. Southeastern Pub. Service Co. and of subsidiary and affiliated cos.; engr. and/or cons. several orgns. Served from pvt. Mass. N.G. to brig. gen., U.S. Army, ret. 1950. Registered profl. engr. W.Va Presbyn. Clubs: Harvard (New York); Chevy Chase (Md); New Rochelle Shore, Wykagyl Country (New Rochelle); Army and Navy (Wash.). Home: 391 Beechmont Dr. Office: 578 Main St., New Rochelle, N.Y. ☆28

ADAMS, Earl Clinton, lawyer; b. San Jose, Calif., May 12, 1892; s. John F. and Alice (Sinclair) A.; A.B., Stanford, 1916, J.D., 1920; student Harvard Law Sch., 1916-17; m. Ilse Downey, Oct. 14, 1922; children—Nancy Camilla (Mrs. Jacquelin Smith Holliday II), Robert Pierce. Admitted to California bar, 1920; practicing lawyer, Los Angeles, since 1924; asst. comm. corps. Calif. State, 1923-26; dir. United W. Coast Theatres, Los Angeles Steel Casting Co., Warman Steel Casting Corp., Hoffman Radio Corp., Los Angeles By-Products Co. Served as pvt. to 2d lt. 107th F.A., 28th Div. and 346th F.A., 91st Div., U.S. Army, World War I. Mem. Phi Delta Phi, Delta Tau Delta. Home: 1386 Orlando Rd., San Marino, Calif. Office: Pacific Mutual Bldg., 523 W. 6th St., Los Angeles.

ADAMS, Earl Frederick, clergyman; b. Palmyra, N.Y., May 28, 1900; s. Floyd Holden and Evelyn Sarah (Parkes) A.; A.B., Denison U., 1921; B.D., Colgate-Rochester Divinity Sch., 1925; student U. of Chicago, 1929-30; D.D., Hillsdale Coll., 1939, Denison U., 1941; m. Dorris Victoria Booth, June 24, 1925; children—Robert Winn, James Hubert, Mary Louise. Ordained to ministry Bapt. Ch., 1925; pastor Coll. Bapt. Ch., Hillsdale, Mich., 1925-29, Irving Park Bapt. Ch., Chicago, 1929-30, Delaware Av. Bapt. Ch., Buffalo, N.Y., 1931-39; gen. dir. Promotion, Northern Bapt. Conv., 1939-45; exec. dir. Protestant Council. City of N.Y., 1945-48; visiting prof. Yale Div. Sch., 1947-49; exec. sec. planning com.,

National Council of Churches of Christ in U.S.A., 1948-50, asst. gen. sec., 1950—, general director Washington office. Trustee Denison U. Served as pvt. U.S. Army, 1918. Mem. exec. com. Baptist World Alliance; co-founder of United Church Canvass; bd. mgrs. Ch. World Service; mem. nat. com. on Closer Relationship Between Interdenominational Agencies; mem. Assn. of Council Secs. Author nat. broadcasts on theme, Thinking Beyond Today. Mem. Phi Beta Kappa (p.p. Western N.Y.), Beta Theta Pi, Phi Mu Alpha, Delta Theta Chi. Mason (32°). Clubs: Westchester Country, Nat. Arts, Quill (N.Y.); Corinthian, Cosmos (Washington). Co-author: Christian Leadership in a World Society. Contbr. religious journals. Home: 3701 Connecticut Av. N.W., Washington. Office: 122 Maryland Av. N.E., Washington; also 297 Fourth Av., N.Y.C. 10.

ADAMS, Edwin E., banker; b. Santa Cruz, Cal., Sept. 1, 1902; student pub. schs. Washington; m. Marie McElhaney, June 2, 1934; children—Nancy Sue, Janet Lee. Joined Bank of Cal., 1919, asst. mgr. Seattle br., 1936-44, asst. sec., asst. cashier, S.F., 1944-45, v.p., 1945-46, v.p., mgr. Seattle br., 1946-50, exec. v.p., dir., S.F., since 1950; dir. S.F. & Fresno Land Company, West Coast Terminals, Incorporated, Pacific Far East Line, Incorporated. Clubs: Pacific Union, Stock Exchange, S.F. Golf (S.F.); Burlingame Country; Seattle Golf, Rainier (Seattle). Home: 424 El Centro Rd., Hillsborough, Cal. Office: 400 California St., S.F. 20.

ADAMS, Eleanor N., college pres.; b. Lebanon, Warren County, O.; d. Dr. John Mortimer and Eleanor (Maxwell) Adams; B.A., U. of Cincinnati, 1902, M.A., 1904; research student, Oxford U., England, 1904, 07, 10; Ph.D., Yale, 1914; m. Randolph Matthews, 1929. Teacher in pvt. schs., Cincinnati, prior to 1911; instr. English, U. of Cincinnati, 1911-12; prof. English, 1915-18, and pres., 1918-28, Oxford (O.) Coll. for Women. Mem. League of Am. Pen Women, Modern Lang. Assn. America, Am. Acad. Polit. Science, Kappa Alpha Theta. Presbyn. Author: Old English Scholarship in England, 1917. Editor: The Old Flatboatmen's Trail (by Sarah Sullivan), 1955. Address: 353 Thrall Av., Cincinnati, O.; (winter) 732 Majorca Av., Cora Gables, Fla.

ADAMS, Elliot Quincy ◎ V. 27.

ADAMS, Elmer Cleveland, newspaper man; b. Scotland, Ill., Dec. 20, 1885; s. Charles Best and Caroline (Osborne) A.; A.B., U. of Mich., 1908 (Phi Beta Kappa); m. Edith A. Taylor, 1912 (died, 1925); 1 son, Charles Elmer. Began writing for newspapers, in Boston, 1909; asso. editor Youth's Companion, 1911-12; Mass. state organizer for Prog. party, 1912-14; writer of text for Y.M.C.A. Ednl. Secs'. Assn. of N. America, 1914; journalism in Boston, 1915; preparing cost statements for M.C.R.R. and Interstate Commerce Comm., 1916-17; editor "Wolverines" humor column, Detroit News, 1918-27. "Random Shots" column and poetry editor since 1927. Mem. Phi Beta Kappa. Club: Intercollegiate. Author: Heroines of Modern Progress (with Warren D. Foster), 1912; Y.M.C.A. Nat. Salesmanship Course, 1915; (mag. serial) Inland Treasure, 1924; Walking in the Clouds, 1939. Contbr. to boys' and humor mags. Home: 14457 Woodmont Road, Detroit. Retired 1951.

ADAMS, Emerson Stone, ins. exec.; b. Omaha, Neb., Apr. 30, 1902; s. Frederick Joseph and Martha (Stone) A.; student Shattuck Mil. Acad., Faribault, Minn., Grinnell (Ia.) Coll.; m. Arlene O'Brien, June 6, 1925 (dec. 1951); children—Emerson Stone, Frederick Joseph II, Suzanne Adele. (Mrs. Reed H. Belden); m. 2d, Gertrude Carper, 1953. With Mut. Benefit Health & Accident Assn., 1924—, v.p., 1944-49, exec. v.p. charge agencies, 1949—, dir., 1940—; dir. United Benefit Fire Ins. Co., 1947-53, v.p., 1947-49, 1st v.p., 1949-52, pres., 1952-53; asso. United Benefit Life Ins. Co., 1926-49, asst. sec., 1936-44, v.p., 1944-49; with Companion Life Ins. Co., N.Y., 1949-50, v.p., dir. 1949-50. Mem. Omaha C. of C., Omaha Better Bus. Bur. (dir.), Ak-Sar-Ben. Methodist. Clubs: Omaha Athletic, Omaha Country. Home: 312 S. Elmwood Rd., Omaha. Office: 3316 Farnam St., Omaha.

ADAMS, Eugene Taylor, educator; b. Millersburg, Pennsylvania, Feb. 26, 1906; s. John Furman and Elizabeth (Taylor) A.; A.B., Susquehanna University, 1926, Litt.D. (honorary), 1952; Ph.D., Yale, 1934; married Esther Fowler, Apr. 30, 1943; children—Stephen F., James T., Ann Elizabeth. Instructor English and Am. lit. Sandy Twp. High Sch., DuBois, Pa., 1926-28; mem. faculty Colgate U. since 1931, prof. philosophy since 1945, dir. div. philosophy and religion, 1947—, acting dean faculty, 1950-51, director university studies, dean faculty; visiting prof. Biarritz American University, France, 1945-46. Served as lt. U.S.N.R., 1942-46. Member American Philos. Assn., Alpha Tau Omega. Author: Experience, Reason and Faith (with others), 1939; The American Idea (with others), 1942. Home: 41 University Av., Hamilton, N.Y.

ADAMS, Fay Greene; see Tiegs, Fay Greene.

ADAMS, Francis L(ee), civil engr., govt. ofcl.; b. Talladega, Ala., June 28, 1906; s. Samuel Robert and Margaretta (Hinton) A.; B.S. in Civil engring., U.N.C., 1929; water power engring., Lowell Inst., Mass. Inst. Tech., 1930; m. Lucy Gray Gibson, June 4, 1938; children—Virginia Gibson, Ann Fairfax. Student engr. So. Ry., 1927-28; structural designer, draftsman Stone & Webster Engring. Corp., 1929-31; asst. engr., specification writer Office Municipal Architect, D.C., 1931-32; asst. engr. Pub. Utilities Commn., D.C., 1932-33; engr. investigator Pub. Works Adminstrn., Washington, 1933; with Fed. Power Commn. since 1934, asso. engr. nat. power survey, 1934-36, hydraulic engr. Denver regional office, 1936-38, sr. engr., asst. regional dir., 1938-41, regional adminstr. Ft. Worth regional office, 1941-45, asst. chief Bur. Power, Washington, 1945-51, chief since July 1951. Mem. ofcl. U.S Delegations to World Power Conf., New Delhi, India, 1951, 4th Internat. Congress on Large Dams. 1951; meeting Internatl. Assn. for Hydraulic Research, Bombay, India, 1951; Internatl. Conf. on Large Electric High-Tension Systems, Paris, France, 1952. Mem. Am. Soc. C.E., Washington Soc. Engrs., Phi Beta Kappa, Tau Beta Pi, Phi Kappa Sigma. Episcopalian. Club: Cosmos (Washington). Home: 3208 44th St., Washington 16. Office: Federal Power Commission, Washington.

ADAMS, Frank Durward, clergyman, author; b. Tama Co., Ia., Apr. 18, 1876; s. Newell H. and Lenora (McKinney) A.; A.B., Dixon Coll. (now defunct), 1900; M.A. in letters, Iowa Christian Coll., 1904; B.D., Ryder Divinity Sch. (Lombard Coll.), 1905, D.D., 1919; m. Helen Follett, July 26, 1897; children—Evelyn (Mrs. Russell T. Costello), Lillian (Mrs. Raymond E. Amerman). Ordained Universalist ministry, 1905; pastor Avon, Ill., 1904-08, Urbana, Ill., 1908-09, Indianapolis, Ind., 1909-14, Spokane, Wash., 1914-15, Urbana, Ill., 1916-20, Elgin, Ill., 1920-23, Ch. of Our Father, Detroit, 1923-32, Unity Church, Oak Park, Illinois, 1933-44, Lansing, Michigan, 1945-49, Universalist Church, Farmington, Mich., 1950-53, emeritus, 1953—. Commd. 1st lt. inf., U.S. Army, 1917; instr. O.T.C., Camp Grant, Ill., and Camp Lee, Va.; hon. disch., Nov. 27, 1918; 1st state chaplain Am. Legion, Dept. of Ill., 1919-20. Pres. Universalist Ch. of Am., 1927-31; pres. Ill. Universalist Conf., 1937-41; trustee Lombard Coll., Meadville Theol. Sch. (U. of Chicago); president Michigan Universalist Conv., 1945-49; member Unitarian-Universalist Joint Commn. organizing and incorporating Free Ch. of America; Universalist mem. Council Free Church of America. Chairman, Mayor's Unemployment Committee, Detroit, Mich., 1931-33. Mem. Chicago Soc. of Biblical Research, Pi Gamma Mu. Mason, Odd Fellow. Clubs: Lowell, Rotary, Torch, Detroit Wranglers. Author: Did Jesus Mean It?, 1923; Re-discovered Countries, 1924; God and Company, Unlimited, 1927; Glimpses of Grandeur, 1930; Are You Mentally Healthy?, 1934; Divine Purpose in a World of Chaos, 1941; The Ladder of Excellence, 1943; contbr. Best Sermons of 1925; contbr. to ch. periodicals and various mags. Address: 2850 Pine Lake Dr., R.F.D. 3, Pontiac, Mich.

ADAMS, Frank Hicks, engring. exec.; b. Lamar, Mo., Mar. 28, 1886; s. Edmund Hamilton and Caroline (Hicks) A.; B.S., U. Mo., 1908; m. Mary Jones, June 21, 1911; children—Edmund, Carroll Josephine. Draftsman Denver Reservoir Irrigation Co., 1908-12; chief engr. irrigation projects, spl. assignments Henry L. Doherty & Co., Denver, 1913-24; pres., dir. Surface Combustion Corp., Toledo, 1925—, Webster Engring. Co., Tulsa, 1934—; dir. Toledo Trust Co. Republican. Conglist. Clubs: Toledo, Rotary, Inverness (Toledo). Home: 60 Birckhead Pl., Toledo. Office: 2375 Dorr St., Toledo 1.

ADAMS, Frank Ramsay, author, playwright; b. Morrison, Ill., July 7, 1883; s. George B. and Lucy E. (Ramsay) A.; grad. Hyde Park High Sch., Chicago, 1900; Ph.B., U. of Chicago, 1904; m. Hazel Leslie Judd, July 23, 1907 (now dec.); m. 2d, Lorna D. Margrave, December 1, 1931; one daughter, Lorna Dee. Reporter on Chicago Tribune and Chicago Herald and Examiner; writer of radio and TV material. Served as first lt., Coast Artillery Corps; service in France, 1918-19. Mem. Am. Legion, Authors' League of America, Chgo. Press Vets. Assn., American Society of Composers, Authors and Publishers, Delta Upsilon, Phi Sigma. Mason. Author: (novels) Five Fridays, 1915; Molly and I, 1915 (both dramatized); Peter and Mrs. Pan, 1929; Who is Sylvia?, 1929; Help Yourself to Happiness, 1929; The Long Night, 1929; Kings Crew, 1929; The Secret Attic, 1930; Gangway, 1931; For Valor, 1931; Happiness, Pfd., 1936; She Said I Do, 1937; Men on Foot, 1937; Gunsight Ranch, 1939; Fathers of Madelon, 1939; Arizona Feud, 1941; When I Come Back, 1943; The Hearse at the Wedding, 1945; Nothing to Lose, 1946; 13 Lucky Guys, 1951; 13 musical comedies including: The Golden Girl; The Umpire; The Land of Nod; The Time, The Place and The Girl; The Flirting Princess; A Stubborn Cinderella; Prince of Tonight; 19 motion pictures including: The Cowboy and The Lady, Trade Winds, I Wonder Who's Kissing Her Now; short fiction in principal Am. and English mags. Home: Whitehall, Mich.

ADAMS, Franklin Oliver ◎ V. 28.

ADAMS, Franklin Pierce ("F.P.A."), author; b. Chicago, Ill., Nov. 15, 1881; s. Moses and Clara (Schlossman) A.; grad. Armour Scientific Acad., 1899; student Univ. of Mich., 1899-1900, M.A., 1914; m. Minna Schwartze, Nov. 15, 1904; m. 2d, Esther Sayles Root, May 9, 1925; children—Anthony, Timothy, Persephone, Jonathan. With Chicago Journal, 1903-04, New York Evening Mail, 1904-13, New York Tribune, 1914-21, New York World, 1922-31, New York Herald Tribune, 1931-37; with New York Post, 1938-1941; conducted "Conning Tower" column. Club: Players. Author: Tobogganing on Parnassus, 1911; In Other Words, 1912; By and Large, 1914; Weights and Measures, 1917; Something Else Again, 1920; Overset, 1922; So There!, 1923; So Much Velvet, 1924; Half a Loaf, 1927; Christopher Columbus, 1931; The Diary of Our Own Samuel Pepys, 1935; The Melancholy Lute, 1936; Innocent Merriment (anthology), 1942; Nods and Becks, 1944; F.P.A. Book of Pretorians, 1952. Wrote (in collaboration with O. Henry) musical comedy, Lo, 1909. Mem. cast of Information Please, radio program, since 1938. Address: 16 Gramercy Park, N.Y.C. 3.

ADAMS, Frederick Baldwin, corp. exec.; b. Toledo, O., Feb. 5, 1878; s. Charles Frederick and Anne Hewitt (Baldwin) A.; A.B., Yale, 1900; m. Ellen Walters Delano, Sept. 28, 1907; children—Frederick B., Laura Delano. Chmn. W. Indies Sugar Corp.; exec. com. Louisville & Nashville R.R., Clinchfield R.R.; sr. dir. Atlantic Coast Line R.R. Co.; dir. of many subsidiary and affiliated railroad corps.; also officer or dir. many other corps. Home: 8 E. 69th St. Office: 60 E. 42d St., N.Y.C.

ADAMS, Frederick Baldwin, Jr., library dir.; b. Greenwich, Conn., Mar. 28, 1910; s. Frederick Baldwin and Ellen Walters (Delano) A.; grad. St. Paul's Sch., 1928; A.B., Yale, 1932; m. Betty Abbott, June 14, 1941; children—Gillian, Anne Baldwin, Judith, Lauren. Held various positions with Air Reduction Co. Inc., N.Y. City, 1933-48; dir. Pierpont Morgan Library, N.Y. City, since 1948. Mem. governing bd. Yale U. Press; bd. trustee Corning Mus. of Glass. Decorated Chevalier Legion of Honor, 1950. Fellow Am. Acad. Arts and Scis.; mem. Am. Antiquarian Soc., N.Y. Hist. Soc. (trustee), Yale U. Council, Phi Beta Kappa. Clubs: Grolier (president 1947-51), Century, Odd Volumes, Yale (N.Y. City). Author: Radical Literature in America, 1939; One Hundred Influential American Books, 1946 (with T. W. Streeter and C. A. Wilson). Home: 84 Allison Rd., Princeton, N.J. Office: 33 E. 36th St., N.Y.C. 16.

ADAMS, Frederick Jay, oil exec.; b. Salem, Tex., July 26, 1892; s. George and Orinda (Scott) A.; student Beaumont Bus. Coll., 1909, Harvard, 1951; m. Lena Brown, Oct. 11, 1920; 1 dau., Jackie (Mrs. L. M. Manning, Jr.). Joined Gulf Oil Corp., Gulf Refining Co., Beaumont, 1910, asst. to v.p. in charge operations Ft. Worth dist., 1918-24, gen. agt. in charge operations, 1924-50, v.p. in charge Ft. Worth div., 1950-54; retired; independent oil operator, 1954—. Director Southwest Expn. and Fat Stock Show; trustee Mary Couts Burnett Trust; mem. expansion program com. Tex. Christian U. Served as 2d lt., U.S. Army, 1917-18. Mem. Tex. Mid-Continent Oil and Gas Assn. (bd. dirs.), Am. Petroleum Inst., Am. Inst. Mining and Metall. Engrs. Mason. Club: Ft. Worth (bd. govs.). Home: 1305 Hillcrest, Ft. Worth 7. Office: P.O. Box 1494, Ft. Worth 1.

ADAMS, Frederick Johnstone, city planner; b. London, Eng., Dec. 8, 1901; s. Thomas and Caroline Bertha (Whirter) A.; student Royal Naval Coll. of Canada, 1917-20, McGill Univ., 1920-21, Architectural Assn. Sch., London, 1921-25; B.Arch., Columbia Univ., 1928; m. Mabel Keith Folger, Aug. 24, 1929; children—Benjamin Folger, Thomas Frederick. Came to U.S., 1925, naturalized, 1933. In archtl. and planning offices, New York, N.Y., 1928-32; head dept. of planning Mass. Inst. Tech. since 1932, asst. prof. city planning, 1932-38, asso. prof., 1938-44, professor since 1944; Arnold W. Brunner scholarship, 1951; mem. Adams, Howard & Greeley, city planning cons. Consultant on planning and zoning since 1934; special cons. Regional Plan Assn., N.Y., 1943-44, U.N. Com. on Permanent Hdqrs., 1946. Chmn. city planning board, Cambridge, Mass., 1943-50. U.S. del. to Conf. on Planning, Housing Com. of League of Nations, Geneva, Switzerland, 1939, to Internat. Congress on Housing and Town Planning, Hastings, Eng., 1946, to UN Regional Conference on Housing and Community Improvement, New Delhi, India, 1954. Honorary member Peruvian Inst. of Urbanism; mem. Am. Inst. Planners (mem. bd. govs. 1937-40; sec.-treas. 1944, 45; v.p. 1946-48, pres. 1948-49, 1949-50; editor The Planners Jour., 1937-49), Am. Soc. Planning Ofcls. (bd. dirs. 1947-50). Catholic. Author: Urban Planning Education in the United States, 1954. Home: 15 Ash St., Cambridge 38. Address: 77 Massachusetts Av., Cambridge 39, Mass.

ADAMS, George Matthew; b. Saline, Mich., Aug. 23, 1878; s. George Matthew and Lydia (Havens) A.; Ph.B., Ottawa University, Ottawa, Kansas, 1901, honorary Litt.D., 1940; m. Harriet Isabel Breese, June 3, 1905 (died January 1931); m. 2d, Mrs. Robert Scott Harner, Philadelphia artist, August 25, 1933. Began as elevator pilot, Chicago, 1901; dept. mgr. Mahin Adv. Co., Chicago, 1902-07; adv. writer Swift & Co., Chicago, 1904-07; pres. Adams Newspaper Service, 1907-16, The George Matthew Adams Service since 1916, also pres. Adams-Payne Printing Service, New York. Syndicates notable newspaper features throughout the world. Discoverer and creator of scores of features now household favorites. Has notable collections of rare etchings and books; donator of collections of books to the libraries of Dartmouth Coll., Yale U., Clements Library (U. of Mich.), Tuskegee Inst., Nat. Gallery of Art, Washington. Baptist. Clubs: Nat. Press (Washington); Players, Century Association, Dutch Treat, The Grolier (New York City). Author: You Can, 1913; Take It, 1917; Up, 1920; Just Among Friends, 1928; Better Than Gold, 1949; The Great Little Things, 1953; Writer of Today's Talk. Birthplace purchased by Henry Ford, restored, re-erected Greenfield Village, Dearborn, Mich. Home: 4550 Livingston Av., N.Y.C. 63. Office: 444 Madison Av., N.Y.C. 22.

ADAMS, George Plimpton, prof. philosophy; b. Northboro, Mass., Oct. 7, 1882; s. Edwin Augustus and Caroline Amelia (Plimpton) A.; student Lewis Inst., Chicago, 1897-1900; A.B., Harvard, 1903, A.M., 1906, Ph.D., 1911; LL.D., University of California, 1954; married to Mary Knowles Woodle, June 30, 1908; children—George Plimpton, Cornelia Sheldon, John Edwin. Instr. biology, Lewis Inst., 1903-05, 1906-08; instr. philosophy, U. of Calif., 1908-09, asst. prof., 1909-12, asso. prof., 1912-18, prof., 1918-32, Mills prof. mental and moral philosophy since

1932, chmn. dept. philosophy, 1933-35, dean Coll. of Letters and Science since 1943. Messenger lecturer, Cornell U., 1939; Woodbridge lecturer and visiting prof. philosophy, Columbia U., 1946. Mem. Am. Philos. Assn., Phi Beta Kappa. Author: Idealism and the Modern Age, 1918; Man and Metaphysics, 1948. Edited U. of Calif. publs. in philos., 17 vols., 1923-40. Home: 745 Santa Barbara Rd., Berkeley, Calif.

ADAMS, George Plimpton, Jr., economist; born Berkeley, Cal., Apr. 27, 1909; s. George Plimpton and Mary (Woodle) A.; A.B., Harvard, 1929; Ph.D., U. Cal., 1940; m. Evelyn Yonker, June 13, 1934. Staff mem. Brookings Inst., 1938-40; instr. econs. Cornell, 1940-42, asst. prof., 1942-46, asso. prof., 1946-50, prof. since 1950; chmn. dept. since 1949. Economist U.S. State Dept., 1944-46. Mem. Am. Assn. U. Profs., Am. Econ. Assn. Author: Wartime Price Control, 1942; Competitive Economic Systems, 1955. Home: 309 Roat St., Ithaca, N.Y.

ADAMS, George Worthington, educator; b. Jacksonville, Ill., Nov. 22, 1905; s. Albyn Lincoln and Minna (Worthington) A.; A.B., Illinois Coll., Jacksonville, 1927; A.M., Harvard, 1928, Ph.D., 1946; m. Mabel Rogers, Dec. 29, 1927; 1 dau., Pamela (Mrs. Charles Jarvis Meyers). Instructor in English and history, Massachusetts Institute Tech., 1928-30; asst. in history, Harvard U. and Radcliffe Coll., 1930-33; asso. prof. history and social scis., MacMurray Coll. for Women, Jacksonville, 1933-37, and dir. summer session, 1937; asso. prof. and head dept. of history, Lake Forest (Ill.) Coll., 1937-42; dir. training, div. 8, Met. Chicago, Office Civilian Defense, 1942; asst. counsellor for veterans, Harvard, 1945-46, sec. Grad. Sch. of Arts and Sciences, also mem. faculty, 1946-49, dean of spl. students and dir. Univ. Extension, 1946-49; dir. Summer Sch. of Arts and Sciences and of Edn., 1947-49; dean of the coll. and prof. history, Colo. Coll., 1949, dir. summer session, 1950; now dir. Salzburg Seminar in Am. Studies. Served as naval communicating officer USN, overseas, Hawaii and Okinawa; disch. rank of lt. comdr., 1945. Mem. Am., Miss. Valley Hist. assns., Am. Assn. U. Profs., Nat. Assn. Deans and Dir. of Summer Session (sec. 1948-49). Author: Doctors in Blue: The Medical History of the Union Army in the Civil War, 1953. Address: Schloss Leopoldskron, Salzburg, Austria; also Salzburg Seminar, 54 Boylston St., Cambridge 38, Mass.

ADAMS, Hampton, clergyman; b. Hamilton, Ky., Mar. 2, 1897; s. Harry Baker and Katherine Ernestine (Hance) A.; A.B., Transylvania Coll., 1920, D.D., 1940; B.D., Coll. of the Bible, Lexington, Ky., 1922; A.M., Yale, 1923; student Columbia, summer 1936; m. Adelaide Brettschneider, Aug. 2, 1923; children—Harry Baker, Ruth Helene, John Preston. Ordained to ministry of Disciples of Christ Ch., 1918; pastor Stanford, Ky., Ch., 1923-26, Frankfort, Ky., Ch., 1926-38, Union Av. Ch., St. Louis, Mo., 1938-54, Park Avenue Christian Church, N.Y.C., 1954—; professor of philosophy, Transylvania Coll., 1937-38. Mem. bd. directors St. Lukes Hospital; former mem. bd. mgs. United Christian Missionary Soc.; mem. Commn. on Christian Unity; sec., mem. bd. dirs. Christian Bd. of Publication, St. Louis; pres. St. Louis Metropolitan Church Fedn., 1941; mem. exec. com. Fed. Council Chs. of Christ in Am.; mem. Universal Christian Council, Stockholm, Sweden, 1925, Oxford, Eng., 1937. Mem. Bd. of Edn., Frankfort, Ky., 1935-38. Pres. Mo. Social Hygiene Assn., 1947-48; pres. Internat. Conv., Disciples of Christ, 1947; del. World Council of Chs., Amsterdam, Holland, 1948; sec. Christian Bd. Publ.; mem. exec. com. Nat. Council Chs. of Christ. World Council mission Greece and Yugoslavia, 1951; director Board of Union Theol. Sem., N.Y.C., 1954. Mem. Phi Kappa Tau, Theta Phi. Democrat. Clubs: Missouri Athletic (St. Louis); Contemporary, Sandwich, Chi Alpha. Author: The Pastoral Ministry, 1932; You and Your Minister, 1940; Christian Answers to War Questions, 1943; Calling Men for the Ministry, 1945; Ambassador in Chains, 1947; The Why of Protestantism, 1949. Contbr. to religious jours. Home: 54 Riverside Dr., N.Y.C. 24. Office: 1010 Park Av., N.Y.C. 28.

ADAMS, Harlen Martin, educator; b. Provo, Utah, Mar. 15, 1904; s. Walter and Violet (Martin) A.; A.B., Brigham Young U., 1925; A.M., Harvard, 1928; Ed.D., Stanford, 1938; m. Lois Carman, Dec. 26, 1938; children—Harlene C., Gordon M., Martin D. High sch. teacher, Provo, 1924-26, Ogden, Utah, 1928-31, Princeton, N.J., 1932-35; asst. Brigham Young U., 1924-25; instr. in speech and English Menlo (Calif.) Jr. Coll., 1935-39; acting instr. English edn., Stanford, 1936-39, asst. prof. speech, drama and edn., 1943-46; asso. prof. of speech, Chico State Coll., 1939-40, prof. of speech, 1940-43, dean, sch. arts and sciences, 1946-47, dean, sch. edn., 1947-50, exec. dean since 1950. Mem. Nat. Council Tchrs. English (2d v.p. 1947, 1st v.p. 1952, pres. 1953), Speech Assn. Am., Phi Delta Kappa. Presbyn. Rotarian. Author: Speech Guide, 1940; Junior College Library Program, 1940. Co-author: Language Arts and Skills, 1955. Contbr. articles in profl. jours. Home: 797 Filbert Av., Chico, Cal.

ADAMS, Henry Foster, psychologist; b. Oak Park, Ill., Nov. 11 1882; s. Samuel Hawley (D.D.) and Mary H. (Dunbar; M.D.) A.; student Cazenovia (N.Y.) Sem., 1897-99, Erasmus Hall High Sch., Brooklyn, 1899-1901; Ph.B., Wesleyan U., 1905; Ph.D., U. of Chicago, 1910; m. Susan Hitch, Aug. 24, 1915; 1 son, Henry Hitch. Reporter, N.Y. Morning Sun, 1905-06; with Chicago Screw Co., 1906-07; asst. U. of Chicago, 1910-11; mem. faculty, U. of Mich. since 1911, prof. of psychology, 1927-53, prof. emeritus, 1953. Fellow A.A.A.S.; member American Psychological Association (life), Michigan Acad. Sci., Sigma Xi, Psi Upsilon. Club: Research (U. of Mich.). Author: Autokinetic Sensation, Psychol. Monographs, 1912; Advertising and Its Mental Laws, 1916; The Ways of the Mind, 1925; series of popular articles on aspects of psychology, Scribner's mag., 1920-21. Contbr. articles on psychology in profl. publs. Home: 2000 Day St., Ann Arbor, Mich.

ADAMS, J. Frank, state's attorney; born at Graceville, Florida, May 3, 1909; son of J. Frank and Mary Jane (Cook) A.; LL.B., John B. Stetson U., De Land, Fla., 1934; m. Geraldine Farrar, Aug. 29, 1934; children—Mary Lou, Jerry Frank. Representative in Fla. legislature, 1937-39, senator, 1941-43; asst. state's atty., 1948-52, state atty., 14th Jud. Circuit, 1952—. Nat. Dem. committeeman from Fla., 1940-44. Served in World War II. Mem. 14th Jud. Circuit Bar Assn. (v.p.), Delta Sigma Phi, Phi Alpha Delta. Methodist. Mason (Shriner). Club: Lions. Address: Blountstown, Fla.

ADAMS, J(ames) Donald, editor, writer; b. N.Y. City, Sept. 24, 1891; s. James and Mary Louise (Barron) A.; A.B. cum laude, Harvard, 1913; m. Elvine Georgievna Simeon, Dec. 1921 (div.); 1 d., Mary Louise (Mrs. H. C. Orth-Pallavicini); married 2d, Jacqueline Winston Holt, June 1953. Member of U.S. Geol. Survey party mapping foothills of Mt. Rainier, Wash., summer, 1913; teacher of English, U. of Wash., 1913-14; reporter New Bedford (Mass.) Evening Standard, 1915, Providence Jour. and Seattle (Wash.) Post Intelligencer, 1916-17; asst. Sunday editor Providence Jour., 1919; reporter, then editorial writer, New York Sun and Herald, 1920-24; asst. editor New York Times Book Rev., 1924-25, editor, 1925-43; contributing editor since July, 1943, conducting Page Two, with weekly column, Speaking of Books; editorial adviser, E.P. Dutton & Co., 1945-46. Mem. 1st Plattsburg O.T.C., 1917; in mil. service until Mar. 1919. Mem. P.E.N. (del. Edinburgh Congress, 1934, Buenos Aires, 1936). Pres. Poetry Soc. Am., 1945-46. Clubs: Century, Harvard, Dutch Treat. Author: The Shape of Books to Come, 1944; Literary Frontiers, 1951. Editor The Treasure Chest: An Anthology of Contemplative Prose, 1945; The New Treasure Chest, 1953. Office: 229 W. 43d St., N.Y.C. 18.

ADAMS, James Fairchild, bus. exec.; b. New York N.Y., Nov. 9, 1892; s. William Crittenden and Grace Fairchild (James) A.; B.S., Princeton, 1915; m. Katharine Place, Nov. 9, 1916; children—Grace Joy (Mrs. Joe Jones), Catherine Curtis (Mrs. C. Paul Mailloux), Jean Place (Mrs. John Ballard Blake), James Crittenden. Apprentice of the Aluminum Company of America, New Kensington, Pennsylvania, 1915-17 research engr., Manning Abrasive Company, now Behr-Manning Corp., Troy, N.Y., 1919-22; gen. mgr. John A. Manning Paper Co., Inc., Troy, N.Y., 1922-38, mem. bd. dirs. since 1923, vice pres. and gen. mgr., 1930-38, pres. and gen. mgr. since 1938; pres. Internat. Purchasing Co., Boston, Mass.; mem. bd. dirs., Eberhard Faber Pencil Co. Served as 1st lt., C.W.S., U.S. Army, 1917-18. Pres. board trustees Albany (N.Y.) Med. Coll.; trustee Dudley Observatory, Albany, governor Union University; board govs. Albany Hosp. (v.p. 1948-50). Mem. Newcomen Soc. Eng. (Am. br.), Am. Legion. Clubs: Schuyler Meadows (Loudonville, N.Y.). Home: Newtonville, N.Y. Office: care John A. Manning Paper Co., Inc., Troy, N.Y.

ADAMS, James Luther, theologian; b. Ritzville, Wash., Nov. 12, 1901; s. James Carey and Lella May (Barnett) A.; A.B., U. of Minn., 1924; S.T.B., Harvard, 1927; A.M., 1930; Ph.D., U. of Chicago, 1945; m. Margaret Ann Young, Sept. 21, 1927; children—Margaret Eloise, Elaine Young, Barbara Jane. Ordained to ministry of Unitarian Ch., Sept. 1927; minister, Second Ch., Salem, Mass., 1927-32; instr. English dept., Boston U., 1929-32; minister, 1st Unitarian Soc., Wellesley Hills, Mass., 1933-35; studied in Germany and France, 1927, 1935-36; prof. of psychology and philosophy of religion, Meadville Theol. Sch., Chicago, since 1936; prof. of theology, Federated Theol. Faculty, U. of Chicago, 1943-46; Caleb Brewster Hackley prof. religious ethics, 1946—; William Belden Noble lectr. Harvard, 1953. Member Am. Theol. Soc. (sec. 1938-40), Am. Sociol. Society, Ind. Voters of Ill. Unitarian. Club: Faculty (University Chgo.). Author: The Changing Reputation of Human Nature, 1943; transl. and introductory essay, Paul Tillich, The Protestant Era, 1948. Co-author (with others): Irving Babbitt: Man and Teacher, 1941; New Perspectives on Peace, 1944; Together We Advance, 1946; Voices of Liberalism II, 1947; Religious Orientation, 1950; Religion in the State University, 1950; The Theology of Paul Tillich, 1952; Authority and Freedom, 1952; The Meaning of Love, 1953. Editor, Phoenix Series of volumes on theology and philosophy of religion and social ethics. Editor: Christian Register, 1932. Editor and contbr., Jour. of Liberal Religion, 1939-43; asso. editor and contbr., Faith and Freedom since 1950; co-editor and contbr., Jour. of Religion since 1951. Home: 5707 Woodlawn Av., Chicago 37.

ADAMS, James Randolph, advt. exec.; b. Monroe City, Ind., June 19, 1898; s. George Washington and Ellen Mariah (Loveless) A.; student Vincennes U., 1916-17, Ind. U., 1918, Notre Dame U., 1921-22; m. Bertha DeChant, May 15, 1923; children—Marilyn Jean (Mrs. Robert Heckenkamp), Charles Francis, Ellen Ann. Sch. tchr., Vincennes, Ind., 1917-18; editorial staff mem. South Bend (Ind.) Tribune, 1919-20; editor employee mag. Studebaker Corp., 1920-21; dir. advt. and sale promotion Straube Piano Co., 1922-24; mem. creative staff Critchfield & Co., Chgo., 1925-26; v.p., dir. Campbell-Ewald Co., Det., 1927-34; founding partner MacManus, John & Adams, Inc., advt. agy., Det., 1934, v.p., 1934-37, exec. v.p 1937-45, pres. since 1945. Served in O.T.C., U.S. Army, World War I. Mem. Det. Port Authority, 1942-44. Mem. Det. Bd. Commerce, Ind. Soc. Chgo., Am. Assn. Advt. Agencies (dir. 1945-48). Clubs: Athletic, Recess, Country, Adcraft (Det.); Bloomfield Hills (Mich.) Country; Lotus (N.Y.C.). Author: More Power to Advertising, 1937. Home: Rathmoor Rd. Office: Woodward at Long Lake, Bloomfield Hills, Mich.

ADAMS, James S., gen. partner, Lazard Freres & Co.; b. Brazil, Indiana, August 22, 1897; s. Orley Edwin and Mary (Nees) Adams; M.L., Indiana University; married Marvelle Warne, March 12, 1927; 1 son, Peter Warne. With George L. Dyer Co., New York and Chicago Ill., 1925-28; v.p., asst. to pres. of Johns Manville Corp., New York, 1928-34; v.p. and gen. mgr. Benton & Bowles, Inc., 1934-40; exec. v.p. Colgate, Palmolive Peet Co., Jersey City, N.J., 1940-41; pres. Standard Brands Inc., N.Y. 1942-48; gen. partner Lazard Freres & Co. since 1948. Member bd. directors Libbey-Owens-Ford Glass Co., Warner Hudnot, Inc., Minerals & Chems. Corp. of Am., Kelly Island Co. Chmn. research committee Am. Cancer Soc. Member Phi Kappa Psi, Tau Kappa Alpha. Republican. Clubs: India House, Metropolitan, The Links (N.Y.). Home: Pecksland Rd., Greenwich, Conn. Office: 44 Wall St., New York, N.Y.

ADAMS, J(ames) William ◎ V.28.

ADAMS, J(esse) Alston, govt. official; b. New Gretna, N.J., July 22, 1904; s. Joseph Russell and Lettie Olive (Loveland) A.; B.S.C., Temple Univ., 1927; student Columbia, 1928-29, Rutgers Univ., 1929-30; m. Margaret Alice Driscoll, Sept. 3, 1934; 1 son, Joseph Alston. Exec. v.p., Westfield (N.J.) Fed. Savings and Loan Assn., 1932-47; dir. Fed. Home Loan Bank, New York, 1940-46; mem. Home Loan Bank Bd., 1947-53; pres. Fed. Home Loan Bank, San Francisco, 1953—; dir. Westfield Trust Co. Mem. Fed. Savings and Loan Advisory Council; mem. bd. of govs., Nat. Savings and Loan League, N.J. Savings and Loan League; Republican. Methodist. Mason. Clubs: Lions, Echo Lake Co. (Westfield, N.J.); Corinthian Yacht (Washington). Home: 1140 Hobart St., Menlo Park, Cal. Office: 821 Market St., San Francisco.

ADAMS, John C., naval med. officer; b. Jackson Ala., Oct. 9, 1893; s. Shockley A. and Caraly (Richardson) A.; M.D., U. of Ala., 1917; post grad., Navy Med. Sch., Washington, D.C., 1917-19; m. Lucene Prestwood, 1935; children—John C. (dec. 1944), Robert G. (dec.). Apptd. lt. (j.g.), U.S.N. Med. Corps, May 1, 1917, and advanced through the grades to rear adm., 1947; served as dir. all naval aviation medical activities, World War, II, retired USN, 1948; lecturer medical department George Washington University. Member: A.M.A., Aero Med. Assn., U.S.A. (pres. 1946), Mil. Surgeons U.S. Army (past v.p.); hon. mem. Inst. Aeronautical Soc. Former asst. chief of Bureau of Medicine and Surgery, Navy Dept. Received John Jeffries award for research, 1946, Legion of Merit (U.S.), Hon. Comdr. Order Brit. Empire. Author: History of Aviation Medicine. Contbr. articles on aviation medicine to sci. jours. Address: Bureau Personnel, Navy Dept., Washington.

ADAMS, John Cranford, coll. pres.; b. Boston, Mass., Oct. 11, 1903; s. John Davis and Mary (Cranford) A.; A.B., Cornell U., 1926, Ph.D., 1935; student King's Coll., Cambridge, Eng., 1926-28; m. Alice deBois Murray, July 2, 1929; children—Charles Murray, Joan deBois. Instr. English, Syracuse U., 1928-29; instr. English, Cornell U., 1930-37, asst. prof., 1937-43, asso. prof., 1943-44; president Hofstra Coll. since July 1944. Sr. research fellow Folger Shakespeare Library, Washington, D.C., 1937-38. Board dirs. Nassau County American Red Cross. Mem. bd. dirs. Assn. L.I. Peoples Symphony Orchestra, Inc.; joint com. ednl. television Am. Council on Edn., Ednl. TV Programs Inst., chmn. TV committee Am. Council on Edn., 1953—. Sec.-treasurer Assn. Colls. and Univs. of State N.Y., 1947-50, pres. 1950-52; mem. State Exam. Bd. State Edn. Dept. N.Y., 1945-52. Mem. adv. bd. U.S. Mcht. Marine Acad., Kings Point, N.Y. Mem. Nat. Multiple Sclerosis Soc. (bd. trustees Nassau Co. chpt.), Malone Soc. (Eng.), Phi Beta Kappa, Phi Kappa Phi, Chi Phi. Republican. Unitarian. Clubs: Andiron (hon. asso.), Players, Grolier, U. (N.Y.); Cherry Valley, Garden City Golf (Garden City, N.Y.). Hempstead (N.Y.) Golf. Author: The Globe Playhouse, 1942. Built 1/12 scale model of Globe Playhouse now on exhibit at Folger Shakespeare Library. Contbr. to lit. jours. Home: 6 Westbury Rd., Garden City, N.Y. Office: Hofstra College, Hempstead, N.Y.

ADAMS, John Emery, geologist; b. Solon, Ia., June 5, 1899; s. Harry Delvie and Virginia (Bacon) A.; B.A., U. of Ia., 1922, M.S., 1923; grad. study, U. of Chicago, 1923-24, U. of Wis., 1925, U. of Tex., 1926-27; m. Margaret MacLaughlin, July 25, 1926; 1 dau., Mary Ann. Geologist Roxana Petroleum Corp., St. Louis, 1923; biology instr., Tex. A. and M. Coll., 1925-26; asso. Texas Bur. of Econ. Geology, Austin, Tex., 1926-27; geologist, Cal. Co. and Standard Oil Co. of Tex. since 1927, now sr. geologist. Mem. Am. Geophys. Union, Am. Assn. Petroleum Geologists (pres. 1953), Geol. Soc. Am. (councilor, 1945-47), Soc. Economic Paleontol. and Mineralogy, West Tex. Geol. Soc. (v.p. 1935, pres. 1940), Sigma Xi. Interested in the geology of Southwestern history. Home: 1608 N. Edwards St. Office: Standard Oil Co. of Tex., Midland, Tex.

ADAMS, John Gibbons, lawyer; b. Ashland, Ky., Mar. 23, 1912; s. Samuel Morton and Helen (Gibbons) A.; LL.B., U. S.D., 1935; m. Margaret Paxton Williams, June 11, 1946; 1 dau., Rebecca. Agt. S.D. Dept. of Justice, 1935; dir. young Republican div. Rep. Nat. Com., 1946; clk. Com. on Armed Services, U.S. Senate, 1947-48; asst. gen. counsel Dept. of Def., 1949-51, dep. gen. counsel, also dir. legislative div., 1952-53; counselor Dept. of Army, 1953-55 Vice chmn. Young Rep. Nat. Fedn., 1941. Served from lt. to maj., AUS, 1942-45; lt. col. Inf. Res. Decorated Bronze Star Medal. Mem. S.D., D.C. bar assns., Bar U.S. Supreme Ct., Sigma Alpha Epsilon. Home: 2122 California St., Washington.

ADAMS, John Milton, physician, educator; b. Mpls., June 7, 1905; s. Paul and Olive (Marshall) A.; B.S. cum laude, Princeton, 1929; M.D., Columbia, 1933; Ph.D., U. Minn., 1943; m. Carolyn Frances Gaston, Mar. 24, 1934; children—John Milton, Herbert G., William M. Intern pediatrics New Haven Hosp., 1933-34; intern surgery U. Minn., 1934-35, asst. prof. pediatrics, 1941-46, asso. prof., 1946-49; practice pediatrics Nicollet Clinic, Mpls., 1937-43; cons. infectious diseases Long Beach (Cal.) V.A. Hosp. since 1950, prof., chmn. dept. pediatrics U. Cal. Sch. Medicine, Los Angeles, since 1950. Diplomate Nat. Bd. Med. Examiners, Am. Bd. Pediatrics (ofcl. examiner). Mem. Soc. Exptl Biology and Medicine (sec.), Pediatric Research Soc. (v.p.), Am. Pediatric Soc., Am. Soc. Clin. Investigation, Am. Acad. Pediatrics, Am. Phys. Art Assn., Soc. History Medicine (council mem. Los Angeles), Sigma Xi, Nu Sigma Nu. Contbr. Brennemann's Practice of Pediatrics (4 vols), 1953; sci. articles nat. jours. Home: 415 24th St., Santa Monica, Cal. Office: 405 Hilgard Av., Los Angeles 24.

ADAMS, John Newton, banker; b. Roberts, Ida., Oct. 11, 1893; s. William Joseph Newton and Jane (Gilchrist) A.; student U. Ia., U. Utah, 1912-15; m. Rhea Glassford, July 21, 1934; children—Mrs. Margaret Ayer, John Newton, III. Bank cashier, Ida and Utah, 1915-25; home office ofcl., agy. mgr. Aetna Life Ins. Co., Hartford, Conn., Boston, Phila., Portland, 1926-48; v.p., trust officer First Nat. Bank of Portland, 1949—. Chmn. ct. com., mem. Portland Traffic Safety Commn. First vice chmn. adv. bd. Salvation Army; chmn. bd. regents Multnomah Coll.; treas. Ore. Colls. Found.; asso. trustee Med. Research Found. of Ore., Inc. Mem. Ch. of Jesus Christ of Latter Day Saints. Clubs: Arlington; Waverly Country. Home: 3105 N.W. Cumberland Rd., Portland 10. Office: Portland, Ore.

ADAMS, John Quincy ◎ V. 28.

ADAMS, John R., educator; b. Cin., July 22, 1900; s. Thomas and Margaret (Morse) A.; A.B., U. Mich., 1920, M.A., 1922; Ph.D., U. So. Cal., 1940; m. Jane Ford, June 26, 1923. Instr. rhetoric U. Mich., 1920-25; asso. in English U. Wash., 1925-28; with San Diego State Coll., 1928—, prof. English, 1940, chmn. div. langs. and literature, 1946—; vis. lectr. summers, Ala. Poly. Inst., 1925, U. So. Cal., 1940, San Francisco State Coll., 1948. Mem. Modern Lang. Assn., Am. Dialect Soc., Nat. Council Tchrs of English, Am. Assn. U. Profs., Philol. Assn. Pacific Coast, San Diego County Hist. Soc., Phi Beta Kappa. Club: University (San Diego). Office: San Diego State College, San Diego 15, Cal.

ADAMS, Joseph Peter, lawyer, govt. ofcl.; b. Seattle, Nov. 15, 1907; s. Joseph and Selma Margaret (Peterson) A.; A.B., U. Wash., 1928, LL.B., 1932; grad. Naval Aviator, U.S. Naval Air Station, Pensacola, Fla., 1930; m. Margaret B. Adams, Jan. 13, 1940; 1 dau., Janis Margaret. Admitted to Wash. bar, 1932, D.C. bar, 1953; practiced Seattle, 1932-40; director aeros. State of Wash., 1946-49; member Civil Aeros. Bd., 1951—. Mem. Nat. Adv. Com. for Aeros. Entered active service as captain, aviation, Marine Corps Reserve; released from active duty as col., Marine Corps Reserve Aviation, 1946. Awarded combat Legion of Merit medal for duty as officer in charge, Marine Corps Airfields in the seizure and occupation of Okinawa, Japan. Mem. N.A.C.A., Marine Corps Res. Officers Assn. (nat. v.p.), Marine Corps League, Navy League, Sigma Alpha Epsilon, Phi Delta Phi. Democrat. Home: 2367 King Pl., Washington 7. Office: Civil Aeronautics Board, Commerce Bldg., Washington 25.

ADAMS, Kenneth Miller, artist; b. Topeka, Kan., Aug. 6, 1897; s. Charles and Susan (Miller) A.; student Art Inst. Chicago, 1916-17, Art Students League of N.Y., 1919-21, also studied in France and Italy, 1921-23; m. Hilda Brann, July 26, 1929 (deceased 1948); m. 2d Helen Osborn Hogrefe, 1950. Served as pvt., U.S. Army, 4 mos., 1918. Executed mural for theater lounge, Colorado Springs (Colo.) Fine Arts Center, 1936, lobby of Goodland (Kan.) Post Office, 1937, Deming (N.M.) Post Office, Coronado Library, U. N.M., 1939. Represented in pub. and pvt. collections. Prizes include Corcoran Gallery of Art, 1935; N.Y. Worlds Fair, 1940; Phila. Print Club, 1941. Artist in residence, Carnegie Grant, U. of N.M., 1938-39; now prof. art, U. of N.M. Asso. Nat. Academy, 1938. Mem. Taos Soc. Artists, Prairie Print Makers, Audubon Artists, Artists Equity Assn. Portfolio of eight reproductions of Lithographs, 1950. Home: 643 North Cedar Street N.E., Albuquerque, N.M. ☆27

ADAMS, Kenneth Stanley, chmn. Phillips Petroleum Co.; b. Horton, Kan., Aug. 31, 1899; s. John Valentine and Louella (Stanley) A.; grad. Kansas City (Kan.) High Sch., 1917; student U. of Kan., 1917-20; m. 2d, Dorothy Glynn Stephens, Nov. 4, 1946; children—Mary Louise (Mrs. Charles L. McMahon, Jr.), Kenneth Stanley, Stephen Stanley, Kenneth Glenn, Gary Clark, Stephanie Lyn. Warehouse clerk Phillips Petroleum Company, 1920-22, assistant operations manager, production department, 1922-26, assistant to clerk, accounting division, 1926, assistant sec., 1927, asst. sec. and asst. treas., 1928-32, asst. to pres., 1932-35, dir. and mem. exec. com. since 1935, treas. and asst. to pres., 1935-38, exec. vice pres., 1938, president, April 1938-April 1951, chmn. of board, 1951—; director Federal Res. Bank of Kansas City. Served in O.T.S., Camp Zachary Taylor, Louisville, Ky., Sept.-Dec. 1918; chmn. Dist. No. 2 Prodn. Com. under Petroleum Adminstrn. for War. Mem. Am. Petroleum Inst., Mid-Continent Oil and Gas Assn., Independent Petroleum Assn., Nat. Petroleum Council, Sigma Chi. Democrat. Presbyn. Mason (K.T., Shriner 33°). Clubs: Racquet and Tennis, Recess (N.Y.); Hillcrest Country (Bartleville); Southern Hills Country Royal Order of Jesters (Tulsa); Kansas City (Mo.); Beach, Coral Ridge Country (Fort Lauderdale, Fla.). Office: Phillips Petroleum Co., Bartlesville, Okla.

ADAMS, L. Sherman ◎ V. 28.

ADAMS, Leason Heberling, physical chemist; b. Cherryvale, Kan., Jan. 16, 1887; s. William Barton and Katherine (Heberling) A.; B.S. from University of Illinois, 1906; Sc.D. from Tufts College, 1941; m. Jeannette Blaisdell, Jan. 25, 1908; children—Leason Blaisdell, William Muirhead, Madeline Jeannette (Mrs. Kinsey Jones), Ralston Heberling. Industrial chemist with Morris & Co. and M.P. Ry. Co., 1906-08; research, technologic br., U.S. Geol. Survey, 1908-10; research Geophysical Lab., Carnegie Instn., Washington, D.C., 1910-52; acting dir., 1936-37, dir. 1938-52; sect. chmn. Nat. Defense Research Com., 1941-42, div. chmn., 1942-46. Fellow Am. Physical Soc., Geol. Soc. Am., Royal Astronomical Society, London, England; mem. National Acad. Scis., Am. Chemical Soc., American Ceramic Soc., Am. Geophysical Union (pres. 1944-47), Seismological Soc., Am. Philos. Soc. Washington (pres. 1929), Geol. Soc. Washington, Washington Acad. Sciences (pres. 1932), Mineral Soc. (London), Alpha Chi Sigma, Sigma Xi, Phi Lambda Upsilon. Awarded Edward Longstreth medal, Franklin Institute, for process for annealing glass, 1924; Medal for Merit, 1948; William Bowie medal Am. Geophysical Union, 1950. Club: Cosmos (pres. 1939). Home: "Muircroft," Bradley Blvd. and Burdette Rd., Bethesda 14, Md. Office: 1530 P St., Washington 5.

ADAMS, Leonard Palmer, educator, economist; b. Angelica, N.Y., Oct. 8, 1906; s. Frederick James and Ida (Palmer) A.; A.B., Alfred U., 1928; A.M., Cornell, 1930, Ph.D., 1935; m. Evelyn Hamilton, June 22, 1940; children—Leonard Palmer, Samuel Hamilton. Grad. asst. and instr. in economics, Cornell, 1928-34; instr. in economics, Colgate U., 1934-35; research asso., Central Statis. Bd., Washington, 1935; economist, Social Science Research Council, 1935-36; asso. economist, div. of placement and unemployment ins., N.Y. State Dept. of Labor, 1936-42; prin. economist, U.S. Employment Service for N.Y., 1942-43; chief, div. of reports and analysis, War Manpower Commn., Region 11, N.Y. City, 1946-47; dir. of research and publs., N.Y. State Sch. of Indsl. and Labor Relations, Cornell, 1947—, member exec. com. Social Science Research Center; consultant on manpower problems, Nat. Security Resources Bd., since 1950; sec. exec. com., Housing Research Center, Cornell. Mem. Am. Econ. Assn., Indsl. Relations Research Assn., Am. Assn. Univ. Profs., Phi Beta Kappa. Author: Agricultural Depression and Farm Relief in England, 1813-1852, 1932; Wartime Manpower Mobilization, A Study of Experience in the Buffalo Niagara Area, 1951. Coauthor: Community Patterns of Industrial Workers, 1955. Contbr. articles and book revs. on manpower and indsl. relations. Home: Warren Rd., Ithaca, N.Y.

ADAMS, Leonie, poet, educator; b. Brooklyn, Dec. 9, 1899; d. Charles Frederick and Henrietta (Rozier) Adams; A.B., Barnard Coll., 1922; D.Litt., N.J. Coll. for Women, 1950; m. William E. Troy, June 3, 1933. Guggenheim fellow, 1928-30; instr. writing and poetry, N.Y.U., 1930-32, Sarah Lawrence Coll., 1933-34, Bennington Coll., 1935-37, 1941-44; lectr. N.J. Coll. for Women, 1946-48, Columbia since 1947; consultant in poetry Library of Congress, 1948-49; Fellow Am. letters Library of Congress since 1949. Recipient Harriet Monroe Award, 1954, Shelley Meml. Award, 1954, Bollingen Prize in Poetry. Mem. Nat. Inst. Arts and Letters (award 1949). Club: P.E.N. Author: Those Not Elect, 1925; High Falcon, 1929; Poems, A Selection, 1954. Editor: Lyrics of Francois Villon, 1932. Home: Candlewood Mountain, New Milford, Conn. Office: Columbia University, N.Y.C.

ADAMS, Lewis Mulford, printer, publisher; b. May's Landing, N.J., Mar. 7, 1881; s. Walter Scott and Ellen Risley (Lake) A.; grad. Bliss Bus. Coll., 1898; m. Catherine E. Skidmore, Aug. 8, 1904; children—Maude Skidmore (Mrs. Harold Colby Smith), Helen (Mrs. Kenneth Payne Martin). Established pub. firm Hoagland-Adams Co., N.Y.C., 1900; pres. J.J. Little & Ives Co., 1916-31, established Kingsport (Tenn.) Press, 1923-25; pres. Morris Plan Bank, Miami, Fla., 1925-27; mng. dir. Internat. Germanic Co., Ltd., N.Y.C., 1927-29; purchased C. H. Simonds Co. and Charles T. Baker & Sons Co., Boston, and removed plants to Clinton, Mass., 1931, as Colonial Press, Inc., now chmn. bd., established Books, Inc., 1938, now chmn. bd.; compiler, mng. editor New Am. Ency., Webster's Unified Ency. Dictionary and Webster's New Am. Dictionary. Ind. Democrat. Presbyn. Clubs: Manhattan, Advertising (N.Y.C.); Saints and Sinners (Miami). Home: 1597 Brickell Avenue, Miami, Fla. Office: 1140 Broadway, N.Y.C.

ADAMS, Lewis Whitaker, economist, college adminstr.; b. Andrews, N.C., Apr. 8, 1904; s. Zala and Adaline (Whitaker) A.; B.S., U. N.C., 1925; Ph.D., Cornell, 1949; m. May Davidson, Dec. 31, 1929; children—Carol, Thomas Hatcher. Instructor Cornell, 1925-26, 1930-31, Washington and Lee U., 1926-29, asst. prof., 1940-43, 1946-48, prof. economics, dean Sch. Commerce and Adminstrn., since 1949; security analyst Holsapple & Co., N.W. City, 1933-37, mgr. statistical dept., 1937-40. Served as adminstrv. officer Naval Tng. Schs., Harvard, 1943-44, Bur. Naval Personnel, Washington, 1944-45, exec. officer Field Adminstrn. Div., Bur. Naval Personnel, 1945-46. Mem. Am. Econ. Assn., Phi Kappa Sigma, Omicron Delta Kappa, Beta Gamma Sigma, Alpha Kappa Psi. Democrat. Presbyn. Home: 107 S. Myers St., Lexington, Va.

ADAMS, Louis W. ◎ V. 28.

ADAMS, Mark Hanna, lawyer; b. Girard, Kan., Sept. 22, 1897; s. Cecil C. and Lucinda Belle (Fowler) A.; LL.B., Kan. U., 1920; married Helen B. Miller, Dec. 26, 1924 (dec.); children—Mark Hannah II, Wells Miller; m. Jeanette C. Cullison, Nov. 6, 1948. Admitted to Okla. and Kansas bars, 1920; co. atty. Texas Co., Okla., 1921-22; atty. Fed. Land Bank, Wichita, Kan., 1923-24; spl. atty. Office Gen. Counsel of Internal Revenue, Dept. Justice, Washington, 1925-26; in gen. practice of law, Wichita, since 1926; sr. mem. Adams, Jones, Robinson & Manka; pres. KAKE Broadcasting Co., Inc., Wichita, KAKE-TV, Inc.; member board of directors Northern Natural Gas Co., Tom Palmer, Inc., Anschutz Drilling Company, Inc., Arrow Petroleum Inc., Ortmeyer Lumber Co.; treas., gen. mgr. Stevens Co. Oil & Gas Co. Dir. Kan. State C. of C. Mem. Ind. Natural Gas Assn. (dir.), Nat. Inst. Logopedics (dir.), Am., Wichita (past pres.) and Kan. State bar assns., Delta Upsilon (past pres.). Methodist. Mason (Shriner). Clubs: Wichita, Wichita Country, Abraham Lincoln, Farm and Ranch. Home: 345 N. Belmont St., Wichita 8. Office: W.K.H. Bldg., Wichita 2, Kan.

ADAMS, M(artin) Ray, educator; b. Bountville, Tenn., Aug. 6, 1892; s. Eugene Tazewell and Matilda Catherine (Akard) A.; student King Coll., Bristol, Tenn.; A.B., A.M., Roanoke Coll., Salem, Va., 1912; student Columbia Univ., Univ. of Calif.; A.M., Princeton, 1923, Ph.D., 1927; m. Charlotte Schroder, Sept. 3, 1927 (deceased); 1 son, Bernard Schroder; m. Gwynneth Pease, July 3, 1948. Instr. in English, The Collegiate Inst., Mt. Pleasant, N.C., 1912-15, Roanoke Coll., 1915-18; asst. prof. English, Univ. of S.D., 1919-22; grad. student and fellow in English, Princeton, 1922-23, 1926-27; asst. prof. English, Goucher Coll., Baltimore, 1924-26; prof. English, Franklin and Marshall Coll., Lancaster, Pa., since 1927; head English dept. since 1944. Served in Naval Hosp. Corps, 1 yr., World War I. Mem. Am. Assn. Univ. Profs., Modern Lang. Assn., Phi Beta Kappa, Phi Sigma Kappa. Democrat. Lutheran. Author: Political Radicalism in England, 1789-1799, Studies in the Literary Backgrounds of Political Radicalism in England. Contbr. articles in philol. and literary jours. Home: 582 School Lane, Lancaster, Pa.

ADAMS, Nathan ◎ V. 27.

ADAMS, Norman Ilsley, Jr., physicist; b. Winthrop, Mass., Sept. 20, 1895; s. Norman Ilsley and Mabel Estelle (George) A.; B.A., Yale 1917, Ph. D., 1923; m. Genevieve A. Sloan, July 28, 1926; children—Norman Ilsley, 3d, Harry Bell. Telephone engr., Am. Tel. and Tel. Co., dept. development and research, N.Y. City, 1923-24; mem. faculty, Yale, since 1925, prof. of physics since 1944; consulting engr. in radio broadcasting since 1927. Served as 2d lt., 301st Heavy Tank Bn., A.E.F., France, 1918; dir. Eatontown Signal Lab., Fort Monmouth, N.J., 1941-43; disch. rank of lt. col. Registered profl. engr. (communications), State of Conn. Awarded Legion of Merit, World War II. Fellow Am. Phys. Soc.; mem. Res. Officers Assn., Ret. Officers Assn., Armed Forces Communications Assn., Gamma Alpha, Phi Beta Kappa, Sigma Xi. Republican. Episcopalian. Clubs: Appalachian Mountain, Yale (N.Y. City). Author: Principles of Electricity (with L. Page), 1931; Electrodynamics (with L. Page), 1940. Home: 134 Everit St., New Haven 11, Conn.

ADAMS, Orson, Jr., b. Denver, Feb. 2, 1898; s. Orson and Letitia (Low) A.; grad. Phillips Exeter Acad., m. Cleora Wood, June 2, 1933. With First Nat. Bank of Boston since 1919, Buenos Aires br., 1921-23, London office, 1923-25, Paris, 1925-39, v.p., Boston, since 1939. Mem. Pan-Am. Soc. N.E. (v.p., dir.), Am. Aid to France. Home: 176 Marlborough St. Office: First National Bank of Boston, Boston.

ADAMS, Orval Webster, banker; b. Idaho Falls, Ida., Apr. 10, 1884; s. Orval F. and Marion (Nelson) A.; ed. Utah State Agrl. Coll., 1900-03; m. Luella Nebeker, June 1911; children—Allan Nebeker, Lane Webster, Hyrum Adams, Theodore Nebeker, Preston Geddes, Orval Webster. With 1st Nat. Bank, Logan, Utah, 1903-10; cashier Hyrum (Utah) State Bank, 1910-12; in Liverpool, Eng., 1912-14; cashier Farmers & Merchants Bank, Logan, 1914-16, Thatcher Bros. Banking Co., Logan, 1916-20; v.p. 1st Nat. Bank and Ogden Savings Bank, Ogden, Utah, 1920-21; exec. vice president First National Bank of Salt Lake City, since 1921; dir. and mem. exec. com. Zion's Savings Bank & Trust Company, Utah-Ida. Sugar Co., Zion's Coop. Mercantile Instn., Beneficial Life Ins. Co., Hotel Utah; dir. Utah Fuel Co.; bd. dirs., mem. finance com., Denver & Rio Grande

Western R.R. Mem. adv. com. Salvation Army. Mem. Am. Bankers Assn. (pres. 1937-38), chmn. finance com. Mormon Ch. Sigma Chi. Republican. Latter Day Saints Ch. Clubs: Alta, Salt Lake Country. Home: 1417 E. 1st South St. Office: Utah State Nat. Bank, Salt Lake City, Utah.

ADAMS, Otto Vincent, engring. educator; b. Cadiz, O., Sept. 6, 1884; s. McNary Francis and Elizabeth (Cope) A.; B.S. in Civil and Irrigation Engring., Colo. State Coll. of Agr. and Mechanics, 1918; M.S.E., University of Mich., 1924; D.Sc., Colorado A. and M. Coll., 1945; m. Elsie M. Mathias, Dec. 22, 1909 (dec., 1945); m. 2d, Ada Vivian Johnson, Aug., 1947. Surveyor, Fort Collins, Colo., 1905-06; field asst., U.S. Reclamation Service, Mitchell, Neb., 1906-07, jr. engr., 1907-08; private practice of civil engring., Monte Vista, Colo., 1908-16; drainage engr. U.S. Dept. of Agr., Fort Collins, 1918; asst. commr. of works, Fort Collins., 1918; testing engr. and asso. prof. of civil engring., Colo. State Coll. of Agr. and Mechanics, 1919-27; asso. prof. of civil engring., Tex. Tech. Coll., Lubbock, Tex., 1927-32, professor of civil engineering since 1932, dean of engineering, 1932-49. Chmn. Northwest Texas Com. on Engineering, Science and Management War Training Asso. member Am. Soc. C.E. (v.p. Tex. sect.); mem. Soc. for Promotion Engring. Edn., Lubbock Tech. Club, Tau Beta Pi, Phi Kappa Phi. Mason. Club: Kiwanis. Home: 2905 20th St., Lubbock, Tex.

ADAMS, Paul DeWitt, army officer; b. Heflin, Ala., Oct. 6, 1906; s. Lovic E. and Ruth (Jackson) A.; B.S., U.S. Mil. Acad., 1928; student Inf. Sch., 1930-31, Nat. War Coll., 1946-47; m. Mabel Gertrude Decker, Aug. 5, 1929; children—Robert Thomas, Marjorie Ruth. Commd. 2d lt. inf., U.S. Army, 1928, advanced through grades to maj. gen., 1952; served in Panama, 1931-34, Presidio San Francisco, 1934-38, P.I., 1938-40, Ft. Jackson, S.C., 1940-41, T.H., 1941-42; assigned 1st Spl. Service Force (U.S.-Canadian commando-type unit), 1942-43; with 36th U.S. Div., 1944, 45th Div., 1945; faculty Command and Gen. Staff Sch., Ft. Leavenworth, Kan., 1947-50, Army War Coll., 1950-51; asst. div. comdr. 24th Inf. Div., Korea, 1951-52, Japan, 1952; chief staff 10th U.S. Corps, Korea, 1952; comdr. 25th Div., 1952; chief staff 8th Army, Korea, 1952-53; comdg. gen. 101st Airborne Tng. Div., Camp Breckinridge, 1953; now asst. chief of staff G-3 Dept. of Army. Decorated D.S.M., Silver Star, Legion of Merit (Oak-Leaf Cluster), Bronze Star (with v device and 2 oak leaf clusters), Commendation Ribbon. Address: Department of the Army, Washington 25.

ADAMS, Phelps Haviland, writer; born in Boston, Mass., Dec. 14, 1902; s. Henry Ethelbert and Mary Aurora (Haviland) A.; student U. of Colo., 1919-22; B.Litt., Columbia, 1924; Pulitzer traveling scholarship, 1924; student London Sch. of Economics, 1924, The Sorbonne, Paris, 1925; m. Ruth Elizabeth Hollinger, June 18, 1928. Columbia corr. N.Y. Herald, 1923; joined staff of N.Y. Sun as reporter, Apr. 1926, Washington corr., 1929-50, spl. asst. to asst. chmn. U.S. Steel Corp. since 1950; sent to Palestine, Trans-Jordan, Syria and the Lebanon to do special series for The Sun entitled "The Truth About Palestine," Oct.-Dec. 1937. War corr. aboard U.S.S. Enterprise, off Japan, April 1945. Member board of directors American Viewpoint. Awarded Freedoms Found. Honor award, 1950. Mem. Sigma Delta Chi. Clubs: Metropolitan, Alfalfa, Gridiron (pres., 1948), Nat. Press, Overseas Writers, Washington Golf and Country; Downtown Athletic (N.Y.); Knollwood Golf and Country (White Plains). Home: 280 Park Av., N.Y. City 17. Office: 71 Broadway, N.Y. City 6.

ADAMS, Philip Rhys, director Cincinnati Art Museum; born Fargo, N.D., Nov. 19, 1908; s. Charles Ryan and Myra (Oldfather) A.; Wabash Coll., 1925-26; B.A., Ohio State Univ., 1929; M.A., New York Univ., 1930; student Princeton University, 1930-31; Litt.D., Miami University, 1949; married Marie Constance LeMercier-duQuesnay, Oct. 4, 1932 (div.) children—Jeremy duQuesnay, Yvonne Valerie (dec.), Philip LeMercier; m. 2d, Rosan Krippendorf Clark, Sept., 1947. Instr. in art, Newcomb Coll., Tulane Univ., 1931-34; asst. dir. Columbus (Ohio) Gallery of Fine Arts, 1934-36, dir., 1936-45; director Cincinnati Art Museum since June 1945; lecturer with Bur. of Univ. Travel, Mexico and Great Britain, summers of 1935, 36, 37, 38. Exec. sec. art com., Office of Coordinator of Inter-Am. Affairs, 1941; trustee Am. Federation of Arts. Mem. Assn. of Art Museum Dirs., Delta Phi Delta, Phi Gamma Delta. Contbr. to professional publs. Home: 2214 Upland Pl., Cincinnati 6.

ADAMS, R. R., transportation exec. Exec. v.p., dir. Grace Line, Inc.; exec. v.p. Maritime Assn., Port of N.Y. Office: 10 Hanover Sq., N.Y.C. Died Jan. 1953.

ADAMS, Raymond (William), univ. prof.; b. Elgin, Ill., May 7, 1898; s. Alfred Franklyn and Etta (Fisk) A.; A.B., Beloit Coll., 1920; A.M., U. of N.C., 1921, Ph.D., 1923; m. Mary Charlotte Garth, June 25, 1927. Instr. in English, U. of N.C., 1924-29, asst. prof., 1929-36, asso. prof., 1936-39, prof. since 1939, acting chmn. English dept., 1945-46, 54-55; vis. professor N.Y.U., summer 1952. Research fellow Gen. Edn. Bd., 1934-35. Mem. Medieval Acad. Am., Assn. Men of Kent and Kentish Men (Eng.), Modern Language Assn. (asst. bibliographer Am. Literature, 1939-49, condr. dept. Research in Progress), Archeol. Soc. of N.C. (sec.-treas. 1940-50), N.C. Council of Teachers of English (v.p. 1928-29, pres., 1929-30), Bibliog. Soc. of Am., Concord Antiquarian Soc., Phi Beta Kappa. Organizer Thoreau Soc. (nat. orgn.), 1941; pres. and editor since 1941; editor Thoreau Soc. Bull. (quar.), 1941-44, Thoreau Soc. Booklet (annual) since 1942. Lecturer; editor of published Lectures in the Humanities series, University of N.C., since 1945. Editor: Walden (Thoreau), Lakeside edit., 1930. Contbr. biography of Thoreau (with H. S. Canby) and other biographies to Dictionary of American Biography. Also contbr. numerous articles on Thoreau, Am. lit. and liberal religion to jours. and mags. Mem. editorial bd. Studies in Philology since 1950. Owner of extensive collection of books on Henry David Thoreau and on Am. Utopias. Unitarian. Home: 309 Patterson Pl. Office: University of North Carolina, Chapel Hill, N.C.

ADAMS, Raymond Fletcher, lawyer; b. Phila., Aug. 27, 1900; s. Raymond Edmond and Eleanore Hoffman (Fletcher) A.; B.S., Pa. State Coll., 1921; student George Washington U. Law Sch., 1921-22; m. Blanche Lucas Milliken, June 3, 1922; children—Raymond M., Mary Eleanore, Phoebe Jane, Richard F. Joined firm of Pennie, Davis, Marvin & Edmonds, N.Y. City, as clk., 1922, partner, 1930; admitted to N.Y. State bar, 1925; established own firm Adams, Forward & McLean, 1949. Served with U.S. Army, World War I. Mem. Lambda Chi Alpha, Phi Kappa Phi, Phi Lambda Upsilon. Clubs: The University (Chicago and New York); Chemists (N.Y. City). Home: 370 Lenox Av., South Orange, N.J. Office: 115 Broadway, N.Y.C. 6; also 425 13th St., Washington 4.

ADAMS, Roger, educator; born in Boston, Massachusetts, January 2, 1889; son Austin Winslow and Lydia (Curtis) A.; A.B., Harvard, 1909, A.M., 1910, Ph.D., 1912; hon. D.Sc., Brooklyn Poly. Inst., 1935, Northwestern U., 1942, U. of Rochester, 1943, Harvard Univ., 1945, U. of Pennsylvania, 1947, Yale U., 1948; studied at U. of Berlin, 1912-13, Kaiser Wilhelm Inst., 1913; honorary LL.D., University of Michigan, 1954; married Lucille Wheeler August 29, 1918; 1 dau., Lucile. Instr. organic chemistry, Harvard U. and Radcliffe Coll., 1913-16; asst. prof. same, U. of Ill., 1916-19, prof., 1919—, head department chemistry and chemical engring., 1926-54, now research professor. Commissioned maj. Chem. Warfare Service, 1918. Mem. Pres. F. D. Roosevelt's Sci. Adv. Bd., 1934-35; mem. Nat. Defense Research Com., 1941-46; mem. Ill. bd. natural resources and conservation, since 1942; mem. National Inventors' Council; scientific adv. U.S. Dep. Mil. Gov., Germany, 1945; chmn. scientific adv. com., U.S. Mil. Govt., Japan, 1947; mem. scientific adv. mission, Japan, December 1948; mem. board of overseers of Harvard, 1950-52; dir. Abbott Labs., Farm Chemurgic Council, Nat. Sci. Found.; trustee Battelle Meml. Inst., Sloan-Kettering Inst. for Cancer Research. Recipient Williams Nichols medal, 1927, Willard Gibbs medal, 1936, Elliot Cresson medal, 1944, Priestley medal, 1946, Perkin medal, 1954. Fellow of A.A.A.S. (chmn., sect. C., 1927; exec. com. 1941-45, 47-51; pres., 1950), Am. Inst. Chemists, Soc. of Chem. Industry, Am. Acad. Arts and Scis., Am. Philos. Soc.; hon. fellow Chem. Soc. of London; hon. mem. Societe Chimique de France, Polish and Swiss chemical socs.; member Internat. Union Pure and Applied Chemistry (vice pres. since 1951), National Academy Science (council 1931-37; chairman chemical section 1938-41, foreign sec. 1950-54), National Research Council (fellowship board 1928-40), Am. Chem. Soc. (dir. 1930-35, pres. 1935, dir. 1940-50, chmn. bd. 1944-50). Conglist. Author: three books; also numerous articles. Editor Organic Reactions, 1944—. Home: 603 Michigan Av., Urban, Ill. ☆28

ADAMS, Russell B(aird), airline exec.; b. Wheeling, W. Va., Dec. 28, 1910; s. Russell Updegraff and Daisy Dell (Hilton) A.; student Elliott Bus. Coll., Wheeling, W. Va., 1926; Bethany Coll., 1926-27, U. of Ky. 1927; m. Frances Esther Nordin, Oct. 27, 1935; children—Russell Baird, Richard Alan, Marilyn, David Anthony. Office mgr., Bradford Supply Co. and clerk, John J. McKay, Sisterville, W. Va., 1927-30; various positions in office of chief post office inspector, Post Office Dept., 1930-36, appointed post office inspector, 1936, transferred to civil Aeronautics Authority, now Civil Aeronautics Bd., 1939, serving in various capacities in economic bur., appointed dir. 1945, mem. 1948. Rep. interdept. adv. com. on surplus aircraft disposal, 1944-46; tech. adv., U.S. Del. Internat. Civil Aviation Conf., Chicago, 1944, adv. U.S. Del. 1st Interim Assembly, Provisional Internat. Civil Aviation Orgn., Montreal, Can., 1946; mem. U.S. Sect. Com. of Internat. Tech. Aerial Legal Experts, 1946; chmn. econ. div. Air Coordinating Com., 1946-50, alternate rep. Civil Aeronautics Bd., 1946-50, mem. Internat. Civil Aviation Orgn. Panel, 1947-50; alternate delegate U.S. delegation, First Assembly Internat. Civil Aviation Orgn., Montreal, Can., 1947, del. U.S. delegation commn. on multilateral agreement on comml. air rights in Internat. Air Transport, Geneva, Switzerland, 1947, chmn. U.S. delegation, 2d Assembly Internat. Civil Aviation Orgn., Geneva, Switzerland, 1948 signing on behalf of U.S. in accordance with powers given by the pres., Conv. of Internat. Recognition of Rights in Aircraft, 1948; chmn. U.S. delegation Canadian Negotiations, 1949, 4th Assembly Internat. Civil Aviation Orgn., 1950, U.S.-French Negotiations, Paris, 1951; special assistant to the Sec. of State, 1951; v.p. Pan Am. World Airways since Aug. 1951. Mem. Sigma Nu. Democrat. Unitarian. Home: 10710 Old Bladensburg Rd., Silver Spring, Md. Office: 815 15th St., Washington 5.

ADAMS, Samuel Hopkins, author; b. Dunkirk, N. Y., Jan. 26, 1871; s. Myron and Hester Rose (Hopkins) A.; A.B., Hamilton Coll., Clinton, N.Y., 1891, L.H.D., 1926; m. Elizabeth R. Noyes, 1898; children—Hester Hopkins, Mrs. Cecil C. Adell; married 2d, Jane Peyton Van Norman, 1915. Reporter and special writer N.Y. Sun, 1891-1900; managing editor McClure's Syndicate, 1900-01; advertising manager McClure, Phillips & Co., publishers, 1901-02; mem. staff McClure's Magazine, 1903-05. Ex-trustee Hamilton Coll. Hon. fellow Am. Antiquarian Soc., N.Y. State Hist. Assn. Democrat. Clubs: Century, Players, Dutch Treat (N.Y.), Owasco Country (Cayuga Co., New York). Author: A Woollcott: His Life and His World, 1946; Banner by the Wayside, 1947; Plunder, 1948; Sunrise to Sunset, 1950; The Pony Express, 1950; The Santa Fé Trail, 1952; The Erie Canal, 1953; Grandfather Stories, 1955. Home: R.D. 2, Auburn, N.Y. ☆27

ADAMS, Sherman, assistant to the President; born East Dover, Vermont, Jan. 8, 1899; son of Clyde H. and Winnie Marion (Sherman) A.; A.B., Dartmouth College, 1920, A.M., 1940; LL.D., U. N.H., 1950; D.C.L., New Eng. Coll., Henniker, N.H., 1951; m. Rachel Leona White, July 23, 1923; children—Marion (Mrs. William Freese), Jean (Mrs. William M. Hallager), Sarah, Samuel. Treas., Black River Lumber Co. (Vermont), 1921-22; mgr., timberland and lumber operations, The Parker-Young Co., Lincoln, N.H., 1928-45; former dir. Pemigewasset R.R., Concord; mem. N.H. House of Representatives, 1941-44, chmn. com. on labor, 1941-42, speaker of house, 1943-44; mem. 79th Congress (1945-47), 2d N.H. Dist.; governor of New Hampshire, 1949-53; chief of White House Staff, asst. to Pres. of U.S. since 1953. Chmn. Conf. New Eng. Govs., 1951, 52. Served with U.S. Marine Corps, 1918. Director (life) Northeastern Lumber Mfrs. Association, New England Council. Mem (senior) Soc. Am. Foresters, S.A.R. (N.H. soc.), Sigma Alpha Epsilon. Mason. Republican. Home: Pollard Rd., Lincoln, N.H.; also 2400 Tilden St. N.W., Washington. Office: The White House, Washington.

ADAMS, Stanley, lyrist; b. N.Y.C., August 14, 1907; s. Henry Charles and Nan (Josephs) A.; LL.B., N.Y.U., 1929; m. Janice Schwartz, Sept. 28, 1940 (div.); 1 dau., Barbara Paula. Author of lyrics for Little Old Lady, My Shawl, What A Diff'rence A Day Made, There Are Such Things, many others; contributed songs to The Show Is On, A Lady Says 'Yes,' (stage shows), Every Day's A Holiday, Duel in the Sun (motion pictures), others. Mem. Songwriters Protectice Assn. (v.p. 1943-44), Am. Soc. Composers, Authors and Pubs. (dir. since 1944, pres. 1953—), Delta Beta Phi. Address: 15 E. 58th St., N.Y.C.

ADAMS, Theodore Floyd, clergyman; b. Palmyra, N.Y., Sept. 26, 1898; s. Floyd Holden and Evelyn (Parkes) A. B.A., Denison U., 1921; B.D., Colgate-Rochester Divinity Sch., 1924; D.D. (hon.), U. of Richmond, 1938, Coll. of William and Mary, 1940, Denison U., 1940; m. Esther Josephine Jillson, Feb. 26, 1925; children—Betsy Ann., Theodore F., John Jillson. Ordained to ministry of Baptist Ch., 1924; pastor in Cleveland, O., 1924-27, Toledo, O., 1927-36; pastor First Baptist Ch., Richmond, Va., since 1936, V.p. Baptist Young Peoples Union of Am. 1925-26; mem. bd. promotion, Ohio Baptist Conv., 1928-35; pres. Ohio Baptist Young Peoples Union, 1925-27. Vice pres. Bapt. World Alliance, 1947-51, mem. exec. com. since 1951; mem. bd. trustees Church Peace Union since 1951. Mem. So. Regional Council. Chmn. bd. Richmond Memorial Hosp.; mem. bd. trustees So. Bapt. Hosp., 1950-53, U. Richmond; trustee and chmn. bd. Va. Union U.; trustee Virginia Baptist Orphanage, president board trustees, 1938-53. Mem. Phi Beta Kappa, Beta Theta Pi, Phi Mu Alpha, Omicron Delta Kappa. Clubs: Rotary (Richmond). Author: Making Your Marriage Succeed, 1953. Contributor of articles to religious journals. Home: 5407 Matoaka Rd. Office: First Baptist Ch., Richmond, Va.

ADAMS, Viola MacDougall (Mrs. Charles W. Adams, Jr.), mem. Rep. Nat. Com.; b. Bklyn., Apr. 24, 1895; d. Edward Archibald and Lillian Victoria (Randall) MacDougall; student Shipley Sch., Bryn Mawr, Pa., St. Mary's Sch., Burlington, N.J.; m. Fellowes Dom Reneslaer Thompson, Mar. 1919; m. 2d Charles W. Adams, Jr., Oct. 31, 1925; children—Nancy (Mrs. Paul M. Sweezy), Ursula Ruth (Mrs. Richard G. Rowse, Jr.). Sec. Nat. League Women's Service, Flushing, L.I., 1917-18; state exec. bd. Y. W.C.A., state pub. relations chmn., mem. nat. bd.; organized Service League, Concord, N.H.; co-chmn. state primary campaigns, 1946-52, asst. adv. com. exec. bd., 1946, state chmn., chmn. women's div., 1948-52; mem. Rep. Nat. Com. since 1952. Staff asst. chmn. A.R.C., World War II; organized Bundles for Britain, Bundles for Am. in Franklin, N.H.; organizer state com., also state chmn. Friends of France. Mem. Altar Guild, St. Judes Guild (chmn.), League Women Voters (state fgn. policy) chmn., state pres., state finance chmn., Jr. League (past mem. com. Americanization, New Haven). Clubs: Federated (dir. Merrimack Co.), N.H. Women's Federated Republican (program co-chmn.); National Women's Republican (N.Y.C.). Home: 46 View St., Franklin, N.H.

ADAMS, Walter Harris ◎ V. 28.

ADAMS, Walter Scott, editor; b. Lexington, Ky., Apr. 3, 1896; s. William Anderson and Nancy Belle (Henry) A.; student, Univ. of Va., 1914-15, Univ. of Fla., 1915-16, Columbia, 1920; m. Mary Arline Pinney, Mar. 15, 1925; children—Anabel, Beverly. Reporter, Springfield (Mass.) Republican, 1921, Fresno (Calif.) Bee, 1922-23; mng. editor, Pomona (Calif.) Progress, 1924-25, Sarasota (Fla.) Times 1926, Asheville (N.C.) Times, 1927-47, Asheville Citizen, 1931-47; editor, Asheville Times, since 1947. Served with U.S. Navy, 1917-19. Member Am. Soc.

Newspaper Editors, Nat. Conf. Editorial Writers, Zeb Vance Debating Soc. Democrat. Conglist. Club: Executives. Home: 389 Montford Av. Office: Citizen-Times Co., Asheville, N.C.

ADAMS, Walter Sydney, astronomer; b. Antioch, North Syria, Dec. 20, 1876; s. Lucien Harper and Dora (Francis) A.; A.B., Dartmouth, 1898; D.Sc., 1913; A.M., U. Chgo., 1900, U. Munich, 1901; LL.D., Pomona, 1926; D.Sc., Columbia, 1926, U. So. Cal., 1930, U. Chgo., 1945, Princeton, 1947; m. Lillian M. Wickham, June 2, 1910 (died 1920); m. 2d, Adeline L. Miller, June 15, 1922; children—Edmund Miller, John Francis. Asst. 1901-03, instr. 1903-04, Yerkes Obs., asst. astronomer, 1904-09, astronomer 1909—, acting dir., 1910-11, asst. dir., 1913-23, dir., 1923-46, Mt. Wilson Obs. of Carnegie Instn., Pasadena, Cal., research asso., 1946-47. Mem. Am. Astron. Soc. (pres. 1931-34), Astron. Soc. Pacific (pres. 1923), Royal Acad. Sciences of Upsala, Astron. Union (v.p. 1935-38), Am. Philos. Soc.; fgn. mem. Royal Society of London, Royal Astronomical Society (London), Institute of France (Acad. of Sciences), Royal Swedish Acad. of Scis. Gold medal Royal Astron. Soc., 1917, Draper medal Nat. Acad. Sciences, 1918; Janssen medal, Société Astronomique de France, 1926; Bruce medal, Astron. Soc. Pacific, 1928; Janssen medal, Paris Acad. of Sciences, 1935. Clubs: Athenaeum, Twilight. Writer numerous papers on solar and stellar spectroscopy, radial velocities and distances of stars. Home: 873 N. Hill Av., Pasadena 7, Calif.

ADAMS, Ware, foreign service officer; b. Washington, D.C., Mar. 1, 1905; s. William Hannibal and Florence (Brady) A.; A.B., George Washington U., Washington, D.C., 1929; student Univ. of Lyons (France), 1930-31, University of Chicago, 1938-39; m. Anne Habersham Noble Jones, 1929; 1 son, Richard Ware; married 2d, Elizabeth Bryant Graves, 1947. Foreign service officer, 1929—; vice consul, Havana, Cuba, 1929-30, Matanzas, Cuba, 1930; Lyon, France, 1930-33, Berlin, Germany, 1934-36; consul, Berlin, 1937; commd. in diplomatic service, 1936; 3d sec. Am. embassy, Berlin, 1938; Dept. of State, 1938-39; 2d sec. of embassy, Rio de Janeiro, Brazil, 1939-41, London, Eng., 1942-44; attached to Office of U.S. Polit. Adviser on German Affairs, Supreme Hdqrs., Allied Expeditionary Forces, Sept. 1944; chief, polit. div. Allied Commn. for Austria and spl. asst. to dep. comdg. gen., U.S. Forces in Austria, 1945; first sec. American Legation, Vienna, 1946; mem. Policy Planning Staff. Dept. of State, Washington, 1948; counselor of Embassy, Stockholm, 1951-53, Dublin, 1954. Club: University (Washington). Address: care Department of State, Washington 25.

ADAMS, Wayman, portrait painter; b. Muncie, Ind., Sept. 23, 1883; s. Nelson Perry and Mary Elizabeth (Justice) A.; studied John Herron Art Inst., Indianapolis, 1905-09, also studied in Italy, 1910, Spain, 1912; honorary Dr. Fine Arts, Syracuse U., 1945; m. Margaret Graham Boroughs, Oct. 1, 1918; 1 son, Wayman. Awarded many prizes since 1910; more important and later ones being Mr. & Mrs. Frank G. Logan Medal, with $1,500, Art Inst. Chgo., 1918; First Altman prize, $1000, Nat. Acad. Design, 1926, 2d Altman prize, 1932, first prize ($1,000) Painting, in U.S. exhibition, Carnegie Institute, 1943; Ind. Pubs. prize, Hoosier Salon 1950, 51, 52. N.A.; mem. Nat. Inst. Arts and Letters, N.Y. Soc. of Painters, Nat. Assn. Portrait Painters, Am. Water Color Soc., Allied Artists of Am., N.Y. Water Color Club. Art Club of Phila., Phila. Water Color Club, Audubon Artists; laureate mem. Delta Phi Delta, 1948. Clubs: Indiana Artists (hon.), Phila. Art, Phila. Sketch; Salmagundi. Nat. Arts (life), Lotos (life), New York Athletic, Century Assn. (N.Y.C.). Home: 2815 San Gabriel St., Austin, Tex. Studio: Elizabethtown, N.Y. ☆28

ADAMS, William Elias, surgeon; b. Nichols, Ia., May 1, 1902; s. Frank A. and Alvina W. (Mills) A.; B.S., M.D., U. Ia., 1926; student sch. medicine Washington U., St. Louis, 1933, U. Berlin, 1935-36; married Dr. Huberta Livingstone, June 9, 1928; one daughter, Diana Isabella. Intern in surgery U. Ia., 1926-27, instr. anatomy, 1927-28; research asst. U. Chgo., 1928-29, asst. surgery, 1929-30, asst. resident, 1930-31, instr. surgery, 1931-33, resident, 1933-35, asst. prof., 1936-40, asso. prof., 1940-47, now James Nelson and Anna Louise Raymond prof. surgery; attending surgeon Billings Hospital, Chgo., 1936—. Fellow A.C.S., Am. Surgical Assn.; mem. Am. Assn. Thoracic Surgery (treas. 1944-52), Central Surg. Society, A.M.A., Illinois State, Chgo. med. socs., Chgo. Surg. Soc. (treas. 1948-52, pres. 1952), Chgo. Path. Soc. (pres. 1950), Chgo. Tb. Soc. (v.p. 1937, pres. 1938), Soc. U. Surgeons, Soc. Clin. Surgeons, Internat. Soc. Surgery, Am. Coll. Chest Physicians, Am. Trudeau Soc., Sigma Xi, Alpha Kappa Kappa. Methodist. Mason. Home: 5805 Dorcester Av. Office: 950 E. 59th St., Chgo. 37.

ADAMS, William F., univ. dean; b. Ozark, Ala., April 2, 1907; s. John Quincy and Vivian Brooking (Brantley) A.; A.B., U. of Ala., 1927, M.A., 1928; m. Martha McCoy Dominick, July 20, 1928; one dau., Ann Brooking. Instr. mathematics, U. of Ala., 1928-43, asst. prof., mathematics, 1942-46, asst. to dean, Coll. of Arts and Sciences, 1943-45, asst. dean, 1945-46, dean of admissions, since 1946. Algernon Sydney Sullivan award, U. of Ala., 1950. Mem. Am. Assn. of Collegiate Registrars (com. on forms), Am. Math. Soc., Am. Assn. Univ. Prof., Am. Personnel and Guidance Assn., Phi Beta Kappa, Omicron Delta Kappa, Pi Mu Epsilon, Kappa Delta Pi, Kappa Sigma. Methodist (bd. of stewards). Clubs: University, Country (Tuscaloosa, Ala.). Contbr. articles to professional journals. Home: 321 Caplewood Terrace, Tuscaloosa, Ala. Office: Box 2055, University of Ala.

ADAMS, William Milton, plastic surgeon; b. Ripley, Miss., Apr. 26, 1905; s. Dr. R. M. and Patty Etter (Murray) A.; B.S., U. Miss., 1928; M.D., Tulane, 1930; m. Catherine Taylor, May 22, 1934; children—William Milton, Robert Franklin, Ann Taylor, Catherine Sue. Intern N.Y. Post Grad. Hosp., N.Y. City, 1931-32; resident Brooklyn Eye and Ear Hosp., 1931-32; asso. prof. surgery U. Tenn. since 1951, chief plastic surgery dept. U. Tenn., John Gaston Hosp. since 1935; chief surgery Meth. Hosp., 1947, chief staff, 1948; senior attending plastic surgery Bapt. Meml., John Gaston, Meth., St. Joseph's hosps.; chief cons. plastic surgery Kennedy V.A., U.S. Marine hosps. Mem. Examining Bd. Plastic Surgery since 1947. Diplomate Am. Bd. Plastic Surgery. Fellow Internat. Coll. Surgeons, A.C.S.; mem. Am. Soc. Plastic and Reconstructive Surgery (pres. 1954; asso. editor Jour.), Am., Brit. assns. plastic surgeons, American Association Surgery Trauma, Am. Med. Assn., Southern, Tenn., Shelby Co., Memphis med. assns., Southeastern Surg. Congress. Southwestern Surg. Assn., Memphis Surg. Soc., La.-Miss. Ophthal. and Otolaryngol. Soc. (hon. mem.), Clubs: Rotary, University, Memphis Country (Memphis). Contbr. articles med. jours. Home: 689 East Dr., Memphis 2. Office: 902 Madison St., Memphis 3.

ADAMS, William Rally, business exec.; b. Albany, N.Y., Mar. 17, 1907; s. Thomas Schuyler and Elizabeth Buchanan (Rally) A.; A.B., Union Coll., 1928, LL.D., 1953; m. Florence Ely Taggart, July 10, 1937. Mgr. Diesel engine div. Fulton Iron Works Co., St. Louis, 1928-31; sales engr. Nat. Supply Co., Springfield, O., 1931-34; v.p. Robert E. Read, Inc., Dexter, N.Y., 1935-37; with St. Regis Paper Co., N.Y.C., since 1937, v.p. since 1948, dir. since 1952; dir. Brownville Paper Co., St. Regis Paper Co. (Can.), Ltd., Cambridge Panelyte Molded Plastics, Superior Paper Products Co., No. N.Y. Trust Co., Asso. Industries of N.Y. State, Inc. Trustee Union Coll. Mem. Tech. Assn. Pulp and Paper Industry, Phi Beta Kappa. Club: University N.Y.C.). Home: Smith Ridge, New Canaan, Conn. Office: 230 Park Av., N.Y.C. 17.

ADAMS, William W., clergyman, educator; born Chelsea, Ala., Sept. 16, 1892; s. William Ferguson and Nancy Rebecca (Martin) A.; A.B., Howard Coll., Birmingham, Ala., 1919; Th.M., The Southern Baptist Theol. Seminary, Louisville, Ky., 1922, Th.D., 1925; D.D. (hon.), William Jewell Coll., Liberty, Mo., 1946; D.D. (hon.), Eastern Baptist Theol. Sem., Phila., Pa., May 1946. Student pastor various chs., 1915-25; prof. New Testament Interpretation and Greek Exegesis, The Eastern Baptist Theol. Sem., Phila., 1925-46; pres. and prof., New Testament Interpretation, Central Baptist Theol. Sem., Kansas City, Kan., 1946-54; James Buchanan Harrison prof. N.T. interpretation So. Bapt. Theological Seminary, Louisville, 1954—. Mem. bd. edn. Northern Baptist Conv. since 1943. Mem. Northern Baptist Ednl. Assn. (pres. 1945-46). Mason. Author: scripture exposition for The Baptist Leader, 1938-41. Asso. editor, The Christian Review, 1932-36. Contbr. articles to religious periodicals. Home: 2903 Meadowlark Rd., Louisville 6.

ADAMS, Wright R(owe), physician; b. Sheridan, Ill., June 14, 1903; s. Harry H. and Bessie (Law) A.; B.S., U. Ill., 1925, M.D., 1929; married Ruth Chatfield, Oct. 8, 1927; children—Karen Louise, Judson Chatfield. Intern St. Luke's Hosp., Chgo., 1928-30; volunteer in pathology Cook Co. Hosp., Chgo., 1930; resident Billings Hosp., Chgo., 1930-34; instr. medicine U. Chgo., 1934-37, asst. prof., 1937-43, asso. prof., 1943-49, prof. medicine since 1949, asso. dean div. biol. sci., 1947-49, chmn. dept. medicine since 1949. Mem. A.M.A., Am. Heart Assn., Am., Central socs. clin. investigation, Inst. Medicine Chgo., Chgo. Soc. Internal Medicine, Am. Physiol. Soc., Assn. Am. Physicians Alpha Omega Alpha, Nu Sigma Nu. Author articles on cardiology, cardiovascular physiology. Home: 5755 Harper Av., Chgo.

ADAMSTONE, Frank Bolton, educator; b. Listowel Ont., Can., Dec. 10, 1896; s. William Murrell and Birdie Elizabeth (Smith) A.; B.A., U. Toronto, 1921, M.A., 1922, Ph.D., 1924; m. Edith Margaret Lawson, June 30, 1925; 1 dau., Ruth Evelyn. With Royal Ontario Mus. geol. expdn., 1919-20; biol. survey Lake Nipigon, 1921-23; instr. zoology U. Ill., 1924-27, asso., 1927-35, asst. prof., 1935-39, asso. prof., 1939-44, prof. since 1944, chmn. exec. com. dept. zoology, 1947, acting head, 1948, head dept. since 1949; chmn. div. biol. scis. since 1953. Fellow A.A.A.S.; mem. Am. Soc. Zoologists, Am. Assn. Anatomists, Sigma Xi, Phi Sigma, Omega Beta Pi. Author: Laboratory Manual of Vertebrate Embryology (with W. Shumway), 1939; Introduction to Vertebrate Embryology (with W. Shumway), 1953. Author articles zoology. Home: 1113 W. Charles St., Champaign. Office: University of Illinois, Urbana, Ill.

ADDAMS, Charles Samuel, cartoonist; b. Westfield, N.J., Jan. 7, 1912; s. Charles Huey and Grace M. (Spear) A.; student Colgate U., 1929-30, U. of Pa., 1930-31, Grand Central Sch. of Art, N.Y. City, 1931-32; married Barbara Day, May 29, 1943 (divorced October 1951). Exhibited in Fogg Art Museum, R.I. School of Design, Metropolitan Museum of Art (war exhibition, print exhibition). Cartoons have appeared in the New Yorker since 1935. Cartoons compiled in book Drawn and Quartered, 1942; drawings in biennial New Yorker Album and The New Yorker War Album, 1942. Served with the Army of U.S., Jan. 1943-Feb. 1946. Clubs: Coffee House, Sports Car Club of Am., Armor and Arms. Author: Drawn & Quartered, 1942; Addams and Evil, 1947; Monster Rally, 1950; Home Bodies, 1954. Contbr. drawings to The New Yorker. Home: 25 W. 43d St., N.Y.C.

ADDINSELL, Harry Messiter, (ăd'ĭn-sĕl), investment banker, ret.; b. Brooklyn., Apr. 14, 1886; s. Frederick and Florence (Messiter) A.; student pub. schs., Brooklyn, until 1903; m. Florence Moberly, Jan. 5, 1921. With New York Times, 1903, with Harris Forbes Co. (later Chase Harris Forbes Corp.), 1905-33, pres., 1931-33; chmn. exec. com. and dir. First Boston Corp. June 1934-Dec. 1947, Chairman bd., 1948-51, ret. 1951; director Phillips Petroleum Company, Commercial Credit Corp., Virginian Ry. Co., First Boston Corp. Served as captain, F.A., World War I. Trustee Teachers Insurance and Annuity Association; member executive board, treasurer Boy Scouts Am.; trustee, North Country Community Hosp. Glen Cove; trustee St. Luke's Home for Aged Women, Estates and Property of Diocesan Convention of New York; dir. Episcopal Ch. Found; treas. national council P.E. Church. Republican. Clubs: Links, Downtown, Pilgrims, Mil. Order of Foreign Wars (New York); Brook Piping Rock, Rolling Rock (Pittsburgh); Southside Sportsmen's (Oakdale, Long Island). Home: Glen Cove, L.I. Office: 100 Broadway, N.Y. City.

ADDITON, Henrietta Silvis, social worker and educator; b. Utica, Ill.; d. Orville I. and Lucy (Benner) Additon; A.B., Piedmont College, Demorest, Ga., hon. LL.D., 1941; M.A., Univ. of Pa., 1911. Became instr. history and civics, Piedmont Coll.; agent Phila. Soc. for Organizing Charity, 1913; probation officer, Phila. Municipal Ct., 1914, in charge probation, 1917; lecturer Pa. Sch. Social Service, 1917; asst. dir. Section on Women and Girls, War Dept. Commn. on Training Camp Activities, 1918, dir., 1919; exec. asst. U.S. Interdepartmental Social Hygiene Bd., 1921; exec. sec. Big Sister Assn. of Phila. (organizer), 1922; exec. Girls' Service, Phila. Sesquicentennial Expn., 1922; lecturer social economy, Bryn Mawr Coll., 1921-28; consultant protection measures Am. Social Hygiene Assn., 1928-30; dir. Crime Prevention Bur., N.Y. Police Dept., 1930; dep. police commr., N.Y. City, 1931-35; appt. mem. State Crime Commn., 1935, State Commn. of Correction, 1938; supt. Westfield State Farm (N.Y. State Prison and Reformatory for Women) since 1940. Lecturer N.Y. Sch. of Social Work. Dir. Welfare Dept., N.Y. World's Fair, 1937, dir. Housing and Welfare, 1938. Mem. New York State Com. of the Midcentury White House Conf. on Children and Youth, 1950; chmn. Nat. Conf. Supts. of Women's Correctional Institutions. Trustee Piedmont Coll., Phila. Women's Trade Union League (ex-pres.). Trustee Nat. Probation Assn. Mem. Am. Women's Assn. (mem. bd. govs.), American Prison Association (vice president 1953). Clubs: Cosmopolitan, Women's City (New York). Writer of City Planning for Girls, A Study of Brooklyn Girls; also various articles on criminology, penology, etc. Address: Westfield State Farm, Bedford Hills, N.Y.

ADDONIZIO, Hugh J. (ăd-dō-nē'sē-o), congressman; b. Newark, N.J., Jan. 31, 1914; s. Frank and Livia (Barasso) A.; grad. St. Benedict's Prep. Sch., Newark, N.J., 1935; B.S., Forham U., 1939; student Officers Candidate Sch., Ft. Benning, Ga., 1942; m. Doris Goodheart, July 6, 1942; children Carol Ann, Frank Hugh, Lois, James. With A & C Clothing Co., Newark, 1939—, v.p., 1946—. Mem. 81st to 84th Congresses, 11th N.J. District Commd. 2d lt., inf., U.S. Army, 1942; assigned 60th Inf., 9th Div.; participated in campaigns in Algiers, French Morocco, Tunisia, Sicily, Normandy, Northern France, Battle of Bulge and Rhineland; disch. with rank of capt., 1946. Awarded Bronze Arrowhead with 8 campaign stars, Bronze Star Medal combat infantryman's badge. Mem. Vets. Fgn. Wars, Am. Legion, Ninth Div. Assn. Democrat. Roman Catholic. Elk. Club: Fordham University of New Jersey. Home: 68 Hazelwood Av., Newark 6. Office: House Office Bldg., Washington 25.

ADE, Erwin Jerome, business exec.; b. Norwalk, Conn., Dec. 1, 1908; s. William and Flora (Loweth) A.; B.S., Washington-Lee University, Lexigton, Virginia, 1932; married Mary Jane Carroll, August 13, 1949; children—Jerome Carroll, James Loweth. Mem. firm Tamblyn & Tamblyn, fund raising, N.Y. City, 1936-38; nat. fund raising dir., commerce and industry div., British Relief Soc., 1939; dir. fund raising, Greater N.Y. Com. Commerce and Industry, Red Cross and United Service Orgns. War Fund Campaigns, 1941-43; associate dir. John Price Jones Corp., N.Y. City, 1945-47; nat. campaign dir., Planned Parenthood Fedn. Am., 1947-48, Am. Heart Assn., 1948-49; adminstrv. dir., Citizens Com. for the Hoover Report, 1949-50; fund raising dir. Nat. Fund for Med. Edn., 1952-53; fund raising counsellor Nat. Planning Assn.; secretary Com. American Industry. Served in United States Army, 1943-45. Assistant to chmn. Eastern div., Am. Liberty League, 1935; exec. sec. Bronx and Richmond Counties, N.Y. City, 1940; United Rep. Finance Com., 1940. Dir. "Textiles Go to War" celebration, Spartanburg, S.C., 1943; asst. admissions officer, U.N. Conf., San Francisco, 1945. Mem. council on Public Relations, Inc. (mem. bd. counsellors). Mem. Associates of Engr. Corps. and Co. K, Vets. 7th Regt., N.Y. City. Republican. Protestant. Mem. Pi Kappa Phi. Clubs: Economics, University, Sleepy Hollow Country (N.Y.C.). Home: 199 Riverview Av., Tappan Landing, Tarrytown, N.Y.

ADE, Lester Kelly (ā'dē), educator; b. Trout Run, Pa., July 27, 1892; s. Gottlieb E. and Emma (Kelly)

A.; grad. Muncy (Pa.) Normal Sch., 1909, Commercial Coll., Williamsport, Pa., 1910; A.B., Bucknell U., 1921, A.M., 1924; Ph.D., New York U., 1931; A.M., Yale, 1932; LL.D., Bucknell, 1935; Litt.D., Temple U., 1936; L.H.D., Beaver Coll., 1938; Guggenheim fellow in edn., 1925-26; m. Alverta Lightfoot, Mar. 19, 1921. Teacher and principal elementary and secondary schs., Lycoming Co., 1910-22; supt. schs. Muncy, 1922-27; dean of State Teachers Coll., West Chester, Pa., 1927-28; prin. State Normal Sch., New Haven, Conn., 1928-35; supt. of pub. instrn., State of Pa., 1935-39; pres. State Teachers Coll., Mansfield, Pa., 1939-41; cons. U.S. Office Edn., Washington, 1941-48, spl. field rep., div. of sch. assistance since 1950; chief edn. sect., Shrivenham Am. University, Eng., 1945-46; dep. chief edn., Office Mil. Govt., Germany, 1948-50. Served in infantry U.S. Army, with A.E.F. in Siberia, World War I. Mem. various internat. edn. confs. and assns. Former president chief exec. officer Pa. State Council of Edn.; chmn. Pa. Pub. Sch. Employees' Retirement Bd.; also ex-officio mem. various state boards. Past pres. New Eng. Teacher-Preparation Assn.; sec. Eastern States Assn. of Professional Schs. for Teachers; mem. Prog. Edn. Assn., New Edn. Fellowship, N.E.A., Nat. Soc. Study Edn., A.A.A.S., Am. Edn. Research Assn., Phi Delta Kappa, Sigma Alpha Epsilon, Kappa Delta Pi. Episcopalian. Clubs: Graduate (New Haven); Howard Club of Knights Templar, Ross (Williamsport, Pa.); Yale (N.Y.). University (Harrisburg). Author papers, numerous articles, reports and published addresses on edn., since 1932. Home: 621 Market St., Williamsport 8, Pa. Office: U.S. Office of Education, Washington 25. ☆ 27

ADEL, Arthur (ă-dĕl'), physicist; b. Brooklyn, N.Y., Nov. 22, 1908; s. Morris and Jenny (Schrieber) A.; A.B., U. of Mich., 1931, Ph.D., 1933; m. Catherine Emelia Backus, Sept. 11, 1935. Research asso., Lowell Observatory, U. of Mich., 1933-35; astrophysicist, Lowell Observatory, Flagstaff, Ariz. 1936-42; assistant prof. of physics, Univ. of Mich., 1942-46; became asst. prof. astronomy, U. of Mich., 1946, now prof. physics and director Atmospheric Research Observatory, Arizona State Coll., Flagstaff; research fellow physics, and instructory astronomy, Johns Hopkins University, 1935-36. Has specialized in study of planetary atmospheres and infrared spectroscopy of solar system; discovered strong Non-Rayleigh atmospheric scattering, 1949; determined temperature and location of the atmospheric nitrous oxide layer, 1949-50 demonstrated relationship of atmospheric nitrous oxide to the Nitrogen Cycle, 1951; origin of atmospheric N_2O, 1946-51. Fellow American Physical Society, A.A.A.S.; mem. American Astron. Society, International Astronomical Union, Phi Beta Kappa, Sigma Xi. Contbr. to sci. jours. on astron. discoveries. Office: Ariz. State College, Flagstaff, Ariz. ☆ 27

ADELMANN, Howard Bernhardt (ä'dĕl-mǎn), univ. prof.; b. Buffalo, N.Y., May 8, 1898; s. Charles Michael and Louise Henrietta (Kohler) A.; A.B., Cornell U., 1920, A.M., 1922, Ph.D., 1924; studied U. of Freiburg, Germany, 1927; unmarried. Asst. in histology and embryology, Cornell U., 1919-21, instr., 1921-25, asst. prof., 1925-37, prof. since 1937; asst. prof. of anatomy, Columbia, 1932-34. Chairman department of Zoölogy, Cornell, since 1944, faculty representative, board trustees, 1947-51; Beaumont lecturer on Carmalt Found., Yale, 1952. Served in S.A. T.C., 1918. Fellow A.A.A.S.: mem. Institut. Internationale d'Embryologie (Amsterdam), American Soc. Zoölogists, Am. Assn. Anatomists, Hist. of Sci. Soc., Am. Assn. Hist. of Med., Bibliog. Soc. (London), Sigma Xi, Phi Beta Kappa, Phi Kappa Phi. Awarded Nat. Research Council fellowship in biol. sciences, 1927-28. Lutheran. Author: The Embryological Treatises of Hieronymus Fabricius of Aquapendente (awarded Crofts Prize by Cornell U. Press), 1942. Contbr. many scientific articles to professional jours. Asso. editor, Journal of Morphology, 1948-51. Home: 410 Columbia St., Ithaca, N.Y.

ADENAUER, Konrad, chancellor Fed. Republic of Germany; b. Cologne, Jan. 5, 1876; student law univs. of Bonn, Munich, Freiburg; married twice (both wives deceased); 4 sons, 3 daughters. Law clerk, Cologne, 1902-04; became lawyer on staff of dist. atty.; on staff of mayor of Cologne, 1906; became lord mayor of Cologne, 1917; founder Cologne Univ., 1925; arrested during Hitler regime; returned as mayor by U.S. Occupation Forces, but later removed by British, when Cologne was made part of British zone; elected chmn. Christian Dem. Union in Brit. zone, 1945, in Fed. Rep. of Germany, 1950; pres. Parliamentary Council at Bonn, 1948-49. Became first chancellor of Fed. Republic of Germany, 1949; minister for fgn. affairs, 1951, reelected fed. chancellor and minister fgn. affairs, 1953. Roman Catholic. Home: Rhondorf Rhein, Germany. Office: Bundeskanzleramt, Haus Schaumburg, Bonn, Germany.

ADERHOLD, Omer Clyde, univ. pres.; b. Lavonia, Ga., Nov. 7, 1899; s. Joseph Peter and Mary Elizabeth (Farmer) A.; B.S.A., U. of Ga., 1923, M.S., 1930; Ph.D., Ohio State U., 1938; studied adult edn., Nova Scotia, 1939; m. Bessie Parr, June 30, 1926; children—Elizabeth, Omer Clyde. Prin., Martin Inst., Jefferson, Ga., 1923-26; supt., Jefferson pub. schs., 1926-29; asso. prof. vocational edn., U. of Georgia, 1929-36, professor, 1936-46, dean of college of education, 1946-50, president since 1950 (part-time leave, 1942-44); director education panel Ga. Agrl. and Indsl. Development Bd., 1942-44; director state-wide survey of pub. edn. in Ga.; cons., state-wide survey in N.C., 1948-49; Mem. Southern Regional Conf. on Edn. for Grad. Study, Ga. Edn. Assn. (pres. 1949-50), Veterans Education Council of Georgia (vice chairman), Alpha Zeta, Kappa Delta Pi, Phi Delta Kappa, Phi Kappa Phi. Democrat. Baptist (mem. bd. of deacons). Club: Rotary. Editor National Magazine for Teachers, 1939-40. Co-author: School Leaders Manual, 1946; Survey of Public Education of Less Than College Grade in Georgia, 1947. Author bulletins on need for vocational edn., pamphlets on pub. edn. in Ga.; contbr. articles to professional jours. Home: 570 Prince Av., Athens, Ga.

ADES, Harlow (Whiting) (ādz), univ. prof.; b. Rockford, Ill., Dec. 31, 1911; s. Arthur William and Mary Weston (Thayer) A.; B.S., U. of Ill., 1934, M.S., 1935, Ph.D., 1938; m. Florence Hill Adams, Jan. 4, 1933; children—Helen May, Elizabeth Anne, William, Susan. Asst. in physiol. optics John Hopkins Sch. of Medicine, 1938-39; instr. in anatomy Emory Univ. Sch. of Medicine, 1939-42, asst. prof. of anatomy, 1942-47, professor of anatomy and chmn. dept. anatomy since 1947, on leave of absence to serve as first annual research prof. of neurology, Inst. Neurology, Northwestern U. Sch. of Medicine, 1947-48; prof. anatomy U. Tex. Southwestern Med. Sch., 1954—. Mem. Am. Assn. Anatomists, Am. Physiol. Soc., So. Soc. Electroencephalography, Am. Neurol. Assn., Sigma Xi. Specialist in research in neurophysiology of hearing and vision and motor function. Home: 3736 Amherst St., Dallas 25.

ADIKES, John, banker; b. Jamaica, N.Y., July 15, 1894; s. Thomas and Catherine (Fitzgibbon) A.; LL.B., N.Y.U., 1915; m. Ann Linz, Mar. 17, 1925; children—John (dec.), Avis Ann, Thomas. Mem. firm Street, Hanavan & Adikes, 1923-26; trustee Jamaica Savs. Bank, 1926-44, exec. v.p., 1944-45, pres. since 1945. Mem. Bd. Higher Edn., City of N.Y. since 1949. Mem. Queens C. of C. (past pres.), Savs. Bank Assn. State N.Y. (past pres.). Home: 84-36 Wareham Rd., Jamaica 3. Office: 161-02 Jamaica Av., Jamaica 2, N.Y.

ADKERSON, J(oseph) Carson, engr.; b. Lynchburg, Va., Feb. 10, 1892; s. Alonza Thomas and Lizzie Lillian (Carson) A.; student pub. schs. Lynchburg; certificate Indsl. Coll. Armed Forces, 1948, 1951. Asst. engr. Piedmont Manganese Corp., Lynchburg, 1912-13, Oxford Mining & Manganese Corp., Lynchburg, 1913-14; engr., mgr. Powells Fort Manganese Mines, Woodstock, Va., 1915-19; v.p., engr., mgr. Hy-Grade Manganese Co., Woodstock, 1919-36; v.p., engr. Hy-Grade Manganese Prodn. & Sales Corp., Woodstock, 1929-32, Nat. Metals Corp., Damascus, Va., 1940-42; pres. Raw Materials Nat. Council since 1936; cons. engr. Cuban Am. Manganese Corp., N.Y. City, 1940-45; engaged in investigation and research work, manganese, tungsten, other minerals. Profl. mining engr., Va., 1921, D.C., 1952. Mem. Am. Inst. Mining and Met. Engrs., 1917-33, Am. Manganese Producers Assn. (pres. since 1927, chmn. joint conf. on Unfair Russian Competition, 1930-33). Presbyn. Democrat. Mason (Shriner). Home: Woodstock, Va. Office: National Press Bldg., Washington 4.

ADKINS, Bertha Sheppard, Rep. nat. committeewoman; b. Salisbury, Md., Aug. 24, 1906; d. Frederic Paul and Edna May (Sheppard) Adkins; grad. Baldwin Sch., Bryn Mawr, Pa., 1924; A.B., Wellesley College, 1928; A.M., Columbia, 1943; LL.D. (hon.), Western Maryland Coll., 1953. Tchr. private sch., Salisbury, 1928-32; secretarial work, 1932-34; dean of women Western Md. Coll., 1934-42; dean of residence Bradford (Mass.) Jr. Coll., 1942-46. Rep. nat. committeewoman for Md. since 1948, exec. dir., women's div. Rep. Nat. Com. since 1950, asst. chmn. Rep. Nat. Com., and head women's div. since 1953. Mem. Gen. Fedn. Women's Clubs, Bus. and Profl. Womens Clubs, Am. Assn. U. Women, Pi Lambda Theta. Republican. Methodist. Clubs: Hamilton Street (Balt.); Harbor (Easton, Md.); Sulgrave (Washington). Home: 619 Park Av., Salisbury, Md. Office: 1337 Connecticut Av., Washington.

ADKINS, Curtis D., bank executive; born at Odenville, Ala., Jan. 24, 1897; s. Joseph William and Carrie (Cole) A.; student pub. schs.; m. Erin Westbrook, Jan. 24, 1922; children—Joe W., Carolyn (Mrs. James Max Spann). Tax collector, St. Clair Co., Ala., 1920-27, probate judge, 1927-33; pres. Asheville Sav. Bank, also dir. Sec.-treas. Rep. State Exec. Com., mem. Nat. Com., 1950-54; Ala. state dir. U.S. Savs. Bond Sales, 1954. Del. Rep. Nat. Conv., 1936-42. Served as sgt. U.S. Army, World War I. Baptist. Mason. Club: Lions. Home: Ashville, Ala.

ADKINS, Jesse Corcoran, judge; born Knoxville, Tenn., Apr. 13, 1879; s. Milton T. and Sarah Elizabeth (Walker) A.; ed. grade schs. and Business High Sch., Washington, D.C.; LL.B., Georgetown U. Law Sch., 1899; LL.M., 1900, LL.D., 1932; m. Bertha McNaught, July 14, 1903; children—Mrs. Sidney L. Eaton, Archibald W. Asst. U.S. atty., Washington, D.C., 1905-08; spl. asst. to atty. gen., 1908-11; mem. Beach & Adkins, 1908-11; asst. atty. gen. of U.S., 1912-14; special asst. atty. gen. U.S., 1914-16; mem. Adkins & Nesbit, Washington, D.C., until 1930; apptd. asso. justice Supreme Court of D.C. (now judge of U.S. Dist. Court for District of Columbia), June 1930; instr. and prof., Georgetown U. Law Sch., 1936-44. For many yrs. chmn. grievance com. Bar Assn. D.C. and Supreme Ct.; chmn. jud. sect. Am. Bar Assn. 1935. Mem. Am. Bar Assn., Bar Assn. D.C. (pres. 1928), Assn. Bar City of N.Y.; hon. mem. Taft Chapter, Phi Alpha Delta (Georgetown). Republican. Mason (32°). Clubs: Chevy Chase, Cosmos, Lawyers' (Washington). Retired Oct. 1946. Home: 2219 California St., Washington 8.

ADKINSON, Burton Wilbur, librarian; b. Everson, Wash., Mar. 5, 1909; s. Jason H. and Clara Fannie (Warriner) A.; student Western Wash. Coll. Edn., Bellingham, 1926-29, summers, 1932, 34; A.B. in edn., U. Wash., Seattle, 1936, M.A. in geography, 1939; Ph.D., Clark U., Worcester, Mass., 1942; m. Margaret Louise Klock, Sept. 10, 1942; children—Karen Louise, Margaret Jane. Tchr. pub. schs., Wash., 1929-39; asso. regional asst. Office of Geography, Dept. State, 1942-43; asst. dir. U.S. Bd. Geog. Names, 1943-44; asst. chief map intelligence sect., map div. OSS, 1944-45; asst. chief, acting chief map div. Library of Congress, Washington, 1945-47, chief, 1947-49, dir. reference dept. since 1949. Mem. Am. Geog. Soc., Am. Congress Surveying and Mapping, A.A.A.S., A.L.A., Spl. Libraries Assn. (treas. 1954—), Assn. Am. Geographers (sec.). Author articles profl. jours. Home: 5220 Baltimore Av., Washington 16. Office: Library of Congress, Washington 25.

ADKISSON, Virgil William, univ. dean; b. Santa Rosa, Mo., Sept. 5, 1901; s. Ernest Allan and Bertha Edna (Palmer) A.; A.B., Drury Coll., 1925; Ph.D., U. of Pa., 1930; m. Helen Jo Roop, Sept. 3, 1926; 1 dau., Gail Louise. High sch. prin., New Hampton, Mo., 1922-23; instr. in mathematics, Drury Coll., 1925-26; asst. in mathematics, U. of Pa., 1926-27, instr. in mathematics, 1927-30; asst. prof. of mathematics, U. of Ark., 1930-35, asso. prof., 1935-39, prof. of mathematics since 1939, head of department of mathematics, 1943-49, dean of Grad. Sch. since 1949; teacher Shrivenham Am. Univ., Eng., (U.S. Army), 1945. Mem. bd. of control for Southern Regional Edn. Mem. Math. Assn. of Am., Am. Math. Soc., Am. Assn. Univ. Profs., Sigma Xi, Omicron Delta Kappa, Lambda Chi Alpha. Democrat. Episcopalian. Club: Kiwanis. Contbr. articles to math. jours. Home: 236 Buchanan St., Fayetteville, Ark.

ADLER, Buddy M(aurice), producer, writer of motion pictures; b. N.Y.C., June 22, 1908; s. Aaron and Esther (Fertile) A.; B.A., U. Pa., 1930; m. Anita Louise, May 18, 1940; children—Melanie, Anthony. In charge advt. Adler Stores, N.Y.C., 1930-35; writer-producer Metro-Goldwyn-Mayer Studio, Los Angeles, 1935-41; producer Columbia Pictures Corp., Los Angeles, 1947-54, 20th Century-Fox Studio, 1954—; pres. ABC Theatres; owner chain theatres in Cal., including Beverly-Canon Theatre, Beverly Hills, Newsreels Theatres, Cal. Served as lt. col. Signal Corps, AUS, 1941-46. Decorated Legion of Merit. Recipient Motion Picture Acad. Award for best prodn., From Here to Eternity, 1953. Mem. Screen Producers Guild, Screen Writers' Guild Los Angeles. Club: Friar's (Beverly Hills). Home: 100 Delfern Dr., Los Angeles 24. Office: 10201 W. Pico Blvd., Los Angeles 34.

ADLER, Charles, II, inventor; b. Balt. June 20, 1899; s. Harry and Carolyn (Frank) A.; student Johns Hopkins, 1917-20; m. Alene Steiger, June 10, 1925; children—Amalie Carol, Harry. Inventor rotating stop-sign, r.r.-highway crossing signal, Adler flasher relay, traffic sound detector, Adler double filament incandescent lamps for r.r. signals, traffic signals and airplane navigation lights, speed control highway signal systems, airplane hydraulic transmission system, aircraft flashing position-light system, aircraft mirrored tail-light, and aircraft audible warning signal, aircraft proximity indicator, others. Mem. Md. Traffic Safety Commn., State Aviation Commn. Md. Served with S.A.T.C., 1918. Licensed profl. airplane pilot. Mem. Nat. Aeros. Assn. (life mem., nat. councillor Md.). Guest appearances on television. Contbr. nat. mags. Home: 2401 Ken Oak Rd., Balt. 9. Office: 1417 N. Charles St., Balt. 1.

ADLER, Clarence, concert pianist; b. Cincinnati, O., Mar. 10, 1886; s. Leopold and Rosa (Simon) A.; student Cincinnati Coll. Music, 1899-1905, Mus.D., 1938; m. Elsa Richard, Apr. 25, 1916; 1 son, Richard. Founder, 1919, and since pianist New York Trio; appeared as soloist with many leading orchestras throughout the world; gave first Mozart Piano Concertos series in U.S., season 1942-43 at Town Hall, New York City, playing fourteen concertos with orchestra (five of fourteen performed had never been publicly played in this country); pioneer in broadcasting complete cycle of chamber music works; private teacher of music; mem. faculty Inst. of Musical Art (now Juilliard Sch.), since 1913; music editor for G. Schirmer. Founder and dir. of Karinoke, music camp at Lake Placid, N.Y. Pres., dir. Music Careers, Inc. (non-profit orgn.) Mem. Beethoven Assn. Clubs: Lotos, The Bohemians. Contbr. Musical Courier, Musical America, etc. Home: 336 Central Park W., New York, N.Y.

ADLER, David, business exec.; b. St. Louis, Nov. 6, 1900; s. Charles and Martha Elizabeth (Hartman) A.; ed. pub. schs.; m. Cathryn D. Douglas, Mar. 10, 1930; children—Holly Douglas (Mrs. Demosthenes G. Arvanites), William Douglas. Salesman railroad equipment, St. Louis, Mo., 1917; advertising rep. trade jours., Chgo., 1919; organized Cal. Co., 1921, which merged with Reliance Advt. Co., Chgo., 1923, now pres. Reliance Advt. Co.; partner cattle, oil and land interests, N.M., Tex., Wyo., distbg. firm Albuquerque N.M. With Fgn. Econ. Adminstrn., Washington, 1942-45, gen. commodities bur. chief, C.A., S.A. Clubs: Standard, Chicago Oil Men's, Federated Advertising. Home: 855 Alles Rd., Winnetka, Ill. Office: 141 W. Jackson Blvd., Chgo.

ADLER, Elmer, printer, pub. editor; b. Rochester, N.Y., July 22, 1884; s. Abram and Ella (Stern) A.; student Powder Point, Duxbury, Mass., 1899-1901, Phillips Acad., Andover, Mass., 1903; special courses U. of Rochester, Harvard; unmarried. Organized Pynson Printers, Inc., 1922, and pres. and dir. to Mar.

1940; organized Random House, 1927, v.p., 1927-32; organized The Colophon, 1928, and editor and publisher until March 1940; editor the New Colophon, since 1948; director History of the Recorded Word, The New York Times; lecturer, and collector of history of printing, bibliography, graphic arts; research asso. in the graphic arts, Princeton University library, and consultant to Princeton University Press, July 1940—; cons. to Commonwealth of Puerto Rico, 1955—; member Princeton U. faculty, 1945-52, now emeritus. Served as war secretary Y.M.C.A., Camp Dix, 1918; enlisted U.S. Army 1918. Mem. bd. dirs. Memorial Art Gallery, Rochester. Hon. mem. Am. Inst. Graphic Arts, (hon. v.p. 1942, 1943, 1944; awarded annual medal for outstanding achievement in graphic arts, 1947). Mem. many hist. societies and book clubs. Club: Grolier (N.Y. City). Author: Breaking Into Print, 1937. Contbr. articles to The Colophon, N.Y. Times. Address: San Juan, P.R.

ADLER, F. Charles ◎ V. 28.

ADLER, Francis Heed, physician, educator; born Phila., Feb. 4, 1895; s. Lewis H. and Emma Augusta (Heed) A.; A.B., U. Pa., 1916, M.A., 1918, M.D., 1919; m. Martha Converse Clarke, June 16, 1939; children—Mrs. William Scott Morris, Lynn Moore. Intern U. Pa., 1919-21; William F. Norris and George E. de Schweinitz prof. ophthalmology U. Pa. since 1937; cons. surgeon Wills Eye Hosp., Phila. Fellow A.C.S., A.M.A., Am. Ophthalmology Soc., Am. Acad. Ophthalmology and Otolaryngology. Clubs: Union League, Rittenhouse. Author: Physiology of the Eye, 1950; Gifford's Textbook on Ophthalmology, 1953; numerous sci. papers. Home: 7360 Huron Lane, Philadelphia 19. Office: 313 S. 17 St., Philadelphia 3.

ADLER, Frederick Henry Herbert (ăd'lĕr), educator, poet; b. Chicago, Oct. 3, 1885; s. Fred and Elise (Witt) A.; A.B., Ohio State U., 1909; A.M., U. of Ill., 1911, Ph.D., 1913; m. Mildred Naoma Leithold, July 25, 1918; children—Harriet May, Doris Elizabeth (Mrs. Robert C. Roberts), Mary Margaret (Mrs. Edwin E. Cockrell). Mem. faculties Ohio State U., 1909-10, U. of Ill., 1910-13, Case Inst. Tech., Cleveland, 1913-14, Dartmouth Coll., 1914-17, Wis. State Teachers Coll., Oshkosh, 1917-18, Lawrence Coll., Appleton, Wis., 1918-19, U. of Ark., 1919-21; with Western Res. U. since 1921, prof. English since 1930; editor Foot Prints, poetry mag., 1926-28; poetry editor, Cleveland Club Woman, 1928-30; editor of various anthologies; founder, 1928, Skyline, Cleveland Coll. literary quarterly; contbg. editor, Greenwich Village Quill, Star Dust, Sun Dial, Country Bard, The Note Book. Mem. Coll. Poetry Society (founder Cleveland Coll. chapter), Ohio Poetry Soc. (charter and hon. mem.), Singing Quill Poetry Soc. (hon.), Phi Beta Kappa, Phi Alpha Theta (hon.), Sigma Tau Delta (founder Beta Beta chapter). Republican. Lutheran-Presbyterian. Author books including: Winds and Words, Poems, 1947; Tall White Candles, Poems, 1953; also articles and poems in mags., anthologies, newspapers. Home: 2633 Shaker Rd., Cleveland Heights 18, O. Office: Western Reserve U., Cleve. ☆27

ADLER, Julius Ochs, journalist; b. Chattanooga, Tenn., Dec. 3, 1892; s. Harry Clay and Ada (Ochs) A.; student Baylor Univ. Sch., Chattanooga; grad. Lawrenceville (N.J.) Sch., 1910 (valedictorian); A.B., Princeton, 1914; m. Barbara Stettheimer, Aug. 27, 1922; children—Julius Ochs, Jr., Barbara Squier, Nancy Jean. With New York Times, 1914—, first vice president, general manager, president and pub., Chattanooga Times, 1935; dir. The New York Times Co., Times Printing Co. (Chattanooga Times), Spruce Falls Power and Paper Co., Ltd., Toronto, Can.; vice chmn. dir. Interstate Broadcasting Co., Inc. N.Y.; chmn, bd. dirs. Chattanooga (Tenn.) Pub. Co.; v.p. and dir., Times Facsimile Corp. Civilian aide to Sec. of War, 2d Corps Area, 1932-40; mem. Army com. on Civilian Components, Reserve Forces Policy Board (rep. O.R.C.) since 1949. Commd. 2d lt., Cavalry, ORC, 1917; served continuously as reserve officer advancing through grades to maj. gen.; 306th Inf, 77th div., World War I.; 44th, 4th and 6th inf. div., World War II; comdr. 77th inf. division, U.S. Army Reserve, 1946-54. Decorated D.S.C., Silver Star (2 Oak-Leaf Clusters), Order of Purple Heart, New York State Conspicuous Service Cross (World War I and World War II), Officer of the Legion d'Honneur, Croix de Guerre with Palm, France; Croce de Guerra, Italy, World War I; Legion of Merit, Bronze Star Medal, World War II. Received Daily Princtonian Alumni Award, 1939. Alumni trustee-at-large Princeton U., 1940-44. Trustee Internat. House, Nat. Jewish Hosp. (Denver); Grover Cleveland Birthplace Assn.; gov. Bur. Advt., Am. Newspaper Publishers Assn.; mem. Am. Soc. of the French Legion of Honor, Inc.; pres. 77th Div. Assn., 1945-46. Clubs: Pilgrims of U.S., Princeton, Advertising, Mountain City (Chattanooga, Tenn.); Army-Navy (Washington). Editor in chief History of the 77th Division, A.E.F., 1919; editor History of 306th Infantry, 1935. Home: 2 E. 67th St., N.Y.C. 21. Office: 229 W. 43d St., N.Y.C. 36. ☆28

ADLER, Kurt Herbert, conductor; b. Vienna, Austria, Apr. 2, 1905; s. Ernst and Ida (Bauer) A.; student Vienna State Acad. Music, 1922-26, U. of Vienna, 1923-27; m. Diantha Warfel, July 7, 1940; children—Kristin Diantha, Ronald Huntington. Began as coach, accompanist, chorus dir., instr. Conductor Max Reinhardt's theaters, Vienna, 1925-28, various opera houses in Germany and Italy, 1928-34; conductor of the Volksoper, Vienna, 1934-36, Vienna Concert Orchestra, 1934-36; asst. conductor to A. Toscanini at Salzburg Festivals, 1936; conductor opera and radio, Czechoslovakia, 1936-38; came to United States, 1938, becoming naturalized citizen, 1941; conductor Chicago Opera Co., 1938-43, Grant Park Concerts, Chicago, 1941, 42; guest conductor Ill. Symphony Orchestra, 1942; engagement with San Francisco Opera Co. since 1943; condr. annual Midsummer Music Festival, San Francisco, opera and symphony, since 1944; with New Opera Co., New York, 1945; lectr., guest condr. symphony orchestra U. Cal. at Berkeley, 1949-50; artistic advisor San Francisco Conservatory of Music, 1949-52; condr. youth concerts of San Francisco Symphony, 1949-52; guest condr. Standard Hour Symphony broadcasts, NBC; asst. to gen. dir. San Francisco Opera, 1952, artistic dir., 1953—. Address: War Memorial Opera House, San Francisco 2.

ADLER, Larry ◎ V. 26.

ADLER, Mortimer Jerome, author; b. New York, N.Y., Dec. 28, 1902; s. Ignatz and Clarissa (Manheim) A.; student Columbia, 1920-28 (Ph.D., 1928); m. Helen Leavenworth Boynton, May 2, 1927; children—Mark Arthur, Michael Boynton. Instr. psychology, Columbia, 1923-29; asst. dir. People's Inst., N.Y. City, 1927-29; asso. prof. of philosophy of law, U. of Chicago, 1930-42; prof. of philosophy of law, U. of Chicago, 1942-52; pres., dir. Inst. for Philos. Research since 1952. Member American Catholic Philos. Association, Thomistic Inst. of America. Author: Dialectic, 1927; Crime Law and Social Science (with Jerome Michael), 1933; Diagrammatics (with Maude Phelps Hutchins), 1935; Art and Prudence, 1937; What Man Has Made of Man, 1938; St. Thomas and the Gentiles, 1938; How to Read a Book, 1940; Problems for Thomists: The Problems of Species, 1940; A Dialectic of Morals, 1941; How to Think About War and Peace, 1944. Asso. editor Great Books of the Western World, since 1945. Editor, The Great Ideas. Contbr. to The Thomist, The Commonweal, Social Frontier. Home: 3340 Jackson St. Office: 2090 Jackson St., San Francisco.

ADLERBLUM, Nima H., author; b. Jerusalem, Palestine, Aug. 4, 1886; d. Hayyim and Eva (Hakohen) Hirschensohn; brought to U.S., 1904; student Barnard Coll., also Paris, France; Ph.D., Columbia, 1926; m. Israel S. Adlerblum, Apr. 9, 1914; 1 dau., Ivria (Mrs. Alexander H. Sackton). Founder, mem. Am. Com. Translation and Dissemination John Dewey's and Am. Philosophy in Latin Am.; also translation and dissemination Am. works in philosophy of edn.; founder Hadassah Nat. Cultural work (chmn. nat. com., mem. nat. bd. 1920-33); founder Exchange of Thought Movement, Am. and European scholars, 1920; research work throughout Europe, Near East, for studying problems of minority nationalities, Latin Am. for intercultural relationship and immigration of refugees. Mem. Am. Philos. Assn., Inter-Am. Congress Philosophy (elected editor of contemplated edit. of Contemporary Philos. Tendencies throughout the World). Author: A Study of Gersonides in his Proper Perspective, 1926; A Perspective of Jewish Life through its Festivals, 1930 (transcribed into Braille); also chpts. in various publs., articles in philos. jours. Home: 220 Ocean Av., Long Branch, N.J.

ADOLFSON, Lorentz Henning, univ. adminstrn.; b. Chicago, Ill., Oct. 14, 1909; s. August H. and Eva (Berg) A.; student Crane Junior College, Chicago, 1929-30; B.A., Wabash Coll., 1933; Ph.D., U. of Wis., 1942; m. Mildred Marie Jensen, Apr. 20, 1940; 1 dau., Carol Ann. Engaged in insurance business, Chicago, 1926-29; mfg. and wholesale business, Chicago, 1933-36; instr. political science Univ. Extension Div., U. of Wis., 1938-42, asst. prof., 1942-44, dir., 1944—, director of university summer session, 1954—; State-wide lecturer on nat. and internat. affairs, 1938-44; lecturer Inst. of Pub. Affairs, State Coll. of Washington, 1946, 48. Mem. Joint Interim Legislative Com. to Study County Govt. in Wis., 1945-46; mem. Wis. State Radio Council since 1945, Wis. Gov's. Edn. Adv. Commn., Youth Service Commn., 1947-49, Wis. Gov's. Commn. on Human Rights since 1947, Governor's Com. on United Nations Day (chmn. since 1950). Mem. Am. Poli. Sci. Assn., Am. Soc. Pub. Adminstrn., Wis. and Nat. edn. assns., Nat. U. Extension Assn. (pres. 1951-52), Fgn. Policy Assn., Am. Assn. for Adult Edn., Adult Education Association of U.S. (chairman council of national orgns. 1951-53, member exec. committee 1954—), Phi Beta Kappa, Tau Kappa Alpha, Phi Kappa Phi, Kappa Sigma, Blue Key. Club: University (Madison, Wis.). Home: 2118 Adams St., Madison 5, Wis.

ADOLPH, Edward Frederick, educator; b. Phila., July 5, 1895; s. William and Wilhelmina Julia (Fleischmann) A.; A.B., Harvard, 1916, Ph.D., 1920; student Yale, 1916-18; m. Mary Grace Bagg, Apr. 4, 1921; children—Joan (Mrs. John H. Macpherson Jr.), Ruth (Mrs. Charles C. Hutton), Carl. Travelling fellow Oxford U., Eng., 1920-21; instr. zoology U. Pitts. and Marine Biol. Lab., Woods Hole, Mass., 1921-24; Nat. Research Council fellow Johns Hopkins, 1924-25; with U. Rochester, 1925—, prof. physiology, 1948—; research asso. Harvard, 1936-37. Cons. physiologist U.S. Bur. of Mines, 1922-24; sci. investigator OSRD, 1942-45; cons. Q.M. Gen., 1943-53, Aeromed. Lab., 1944, Arctic Aeromed. Lab., 1949; mem. panel physiology Research and Development Bd. Dept. of Def., 1948-53. Served with Med. Dept., U.S. Army, 1918-19. Recipient Presdl. Certificate of Merit, 1948. Fellow Am. Acad. Arts and Scis.; mem. Am. Physiol. Soc. (pres. 1953), Am. Soc. Zoologists, Am. Soc. Naturalists, Soc. Gen. Physiologists, Soc. Study Growth and Development, A.A.A.S., Soc. Exptl. Biology and Medicine, Fedn. Am. Scientists, Sigma Xi. Author: Regulation of Size as Illustrated in Unicellular Organisms, 1931; Physiological Regulations, 1943; Physiology of Man in the Desert (with others), 1947. Home: 210 Castlebar Rd., Rochester 10, N.Y.

ADOUE, Jean Baptiste, Jr. (ăd'dōō), banker, city ofcl.; b. Dallas, Nov. 4, 1884; s. Jean Baptiste and Mittie N. (Simpson) A.; LL.B., U. of Tex., 1906; m. Hester A. Allen, Oct. 12, 1909 (dec.); children—Jean Baptiste III, Bertrand Allen (dec.); m. 2d, Mary J. Wilson, May 12, 1937. Began with Nat. Bk. of Commerce, Dallas, 1906, pres. since 1924; chmn. bd. Met. Bldg. & Loan Assn., Gulf Ins. Company; Universal Life & Accident Ins. Co.; dir. Graham-Brown Shoe Co., First Tex. Chem. Co., Cosmopolitan Hotel Company; president Dallas Clearing House Assn., 1954. Mayor City of Dallas, 1951-53; former v.p., dir. Nat. War Fund; mem. exec. com. Dallas Community Chest; bd. trustees Southwestern Med. Found.; dir. Dallas Citizens Council, Better Bus. Bur., Dallas Clearing House, Dallas S.P.C.A. Recipient Linz award, 1943. Mem. Am., Tex. State, Dallas Co. bar assns., Am. Arbitration Assn., C. of C. (past pres., treas. 1950), Am. Soc. Internat. Law, Internat., U.S. (past dir.) lawn tennis assns., Newcomen Soc. Eng., Phi Delta Theta. Episcopalian. Clubs: Dallas Athletic, Dallas Lawn Tennis (secretary, treasurer), Cedar Springs Lawn Tennis, Dallas Country, Brookhollow Country, Rotary, Petroleum, City; Bankers Club (N.Y.). Home: 3428 Cedar Springs Rd. Address: National Bank of Commerce, Dallas, Tex.

ADRIAN, Edgar Douglas, ednl. adminstr.; b. London, Eng., Nov. 30, 1889; s. Alfred Douglas and Flora Lavinia (Barton) A.; ed. Westminster Sch.; M.A., Trinity Coll., Cambridge, 1915, hon. D.Sc., univs. of Pa., 1931, Oxford, 1936, Harvard, 1936, Lyon, London, Manchester, 1947, Durham, John Hopkins, 1950, Glasgow, 1951, Belfast, 1952, Wales, 1953; M.D. (honorary), Brussels, 1949, Louvain, 1949, Montreal, 1953; LL.D. (honorary), McGill, 1934, S. Andrews, 1937, Glasgow, 1951; m. Hester Agnes Pinsent, June 15, 1923; 2 daus., 1 son. Lectr. in physiol. Cambridge U., 1920-29, prof. physiology, 1937-51, master Trinity Coll. since 1951; Foulerton research prof. of Royal Soc., 1929. Served as capt. Royal Army M.C., 1916-19. Recipient Nobel prize for physiology and medicine, 1932. Chevalier Legion of Honour (France); recipient Order of Merit, 1942. Pres. Royal Soc. (fgn. sec. 1946); fellow Accademia del Lincei; hon. mem. Am. Physiol. Soc., Nat. Acad. Medicine (Argentina), Acad. Nacional de Medicina (Mexico); hon. fgn. mem. Am. Acad. Arts and Scis., Royal Acad. Medicine (Belgium), Royal Acad. Sci. (Amsterdam), Royal Flemish Acad. Sci.; corr. mem. Acad. Sci. (Paris); fgn. asso. Acad. Medicine (Paris), Kungl. Vetenshaps. Soc. (Upsala); mem. Am. Philos Soc., Polish Acad. Science. Author: The Basis of Sensation, 1928; The Mechanism of Nervous Action, 1932. Home: The Master's Lodge, Trinity College, Cambridge, Eng.

ADRIAN, G(ilbert) ◎ V. 28.

ADRIAN, William Lawrence (ā'drĭ-ăn), bishop; b. Sigourney, Ia., Apr. 16, 1883; s. Nick and Mary (Paulus) A.; A.B., St. Ambrose Coll., Davenport, Ia., 1906; S.T.L., North Am. Coll., Rome, Italy, 1911; LL.D., St. Ambrose Coll., Davenport, Ia., May 1939; student summer sessions, U. of Ia., 1914, '15. Mem. faculty St. Ambrose Coll., 1911-34, v.p. of coll. and prin. high sch., 1935; pastor St. Bridget's Parish, Victor, Ia., 1935-36; bishop of Nashville since 1936. Home: 1400 Porter Road, Nashville 6. Office: 421 Charlotte Av., Nashville 3.

ADRIANI, John, physician; b. Bridgeport, Conn., Dec. 2, 1907; s. Nicola and Lucia (Caseria) A.; A.B., Columbia, 1930, M.D., 1934; m. Eleanor Anderson, Dec. 1936 (div. Feb. 1947); 1 son, John Nicholas; m. 2d, Irene Miller, Sept. 7, 1953. Intern surgery French Hosp., N.Y.C., 1934-36; resident anesthesiology Bellevue Hosp., N.Y.C., 1936-37; fellow anesthesiology dept. surgery N.Y.U., 1937-38, fellow dept. physiology, 1938-39, instr. anesthesiology dept. surgery, 1939-41; asst. clin. prof. surgery La. State U. Sch. Medicine, 1941-47, asso. clin. prof. surgery, 1947-54, clin. prof. surgery and pharmacology, 1954; asst. prof. anesthesiology Loyola Sch. Dentistry, New Orleans, 1945—; prof. surgery Tulane U. Sch. Medicine, 1947; dir. depts. anesthesiology and inhalation therapy, sr. vis. anesthetist, dir. blood plasma bank Charity Hosp., New Orleans; cons. anesthesiologist Flint-Goodridge Hosp., VA Hosp., USPHS Hosp., Hotel Dieu, New Orleans. Recipient distinguished service award Am. Soc. Anesthesiologists, 1949 Diplomate Am. Bd. Anesthesiology. Fellow Am. Col. Anesthesiologists (bd. govs. 1944-50); mem. Soc. Exptl. Biology and Medicine, So. Soc. Clin. Research, Internat. Anesthesia Research Soc.; Nat. Research Council, Am. Hosp. Assn., Assn. U. Anesthesiologists (pres. 1955), A.M.A., Am. Soc. Anesthesiologists, So. Med. Assn., Southeastern Surg. Congress, La. State Soc. Anesthesiologists (pres. 1950), Am. Acad. Anesthesiology, So. Soc. Anesthesiologists (pres. 1952—), Mexican Soc. Anesthesiology (hon. pres. 1954), Cuban Soc. Anesthesiologists (hon. mem.), Venezuelan Soc. Anesthesiologists (hon. mem.). Author: Pharmacaology of Anesthetic Drugs (rev. edit.), 1953; Chemistry of Anesthesia. 1954; Techniques and Procedures of Anesthesia. 1954; Nerve Blocks, 1954. Author numerous sci., med. papers. Home: 67 N. Park Pl. Office: Charity Hospital, New Orleans.

ADSHEAD, Gladys Lucy, headmistress, author; b. West Didsbury, Manchester, Eng., Apr. 25, 1896; d. James Frederick and Bertha Wilson (Groome) Adshead; grad., Froebel Ednl. Inst., Roehampton, London, Eng., 1916. Came to U.S. 1921, naturalized, 1939. Tchr. in Eng., 1916-21; organized open-air free nursery sch., Balt., 1921; tchr. The Park Sch., Balt., 1922-26; demonstration tchr. Wellesley Coll. Summer

Sch., 1924; ednl. travel, Europe, 1926-27; trained apprentice tchrs., created exptl. demonstration group of five year olds The Beaver Sch., Boston, 1927-34; head nursery and primary classes Buckingham Sch., Cambridge, Mass., trained apprentice tchrs., 1934-43, tchr. summer course Nursery Tng. Sch. of Boston, 1942; head lower sch. North Shore Country Day, Winnetka, Ill., 1943-49; headmistress Charles River Sch., Dover, Mass., 1949—. Mem. Royal Soc. Tchrs., Michaelis Guild, Ind. Sch. Assn. Mass., Assn. Childhood Edn. Episcopalian. Author: Brownies—Hush!, 1938; Something Surprising, 1940; Casco, the Little Seal, 1943; What Miranda Knew, 1944; Seventeen to Sing, 1946; Brownies, It's Christmas, 1955. Collected and arranged with Annis Duff An Inheritance of Poetry, 1948. Home: Twin Brooks, Mason R.F.D., Greenville, N.H. Office: The Charles River Sch., Dover, Mass.

AEBERSOLD, Paul C(larence) (ā'bĕr-sōld), biophysicist; b. Fresno, Calif., July 7, 1910; s. Paul and Dora (Houck) A.; A.B. cum laude, Stanford, 1932; M.A., U. of Calif., 1934, Ph.D., 1938; m. Florence Katherine Martinson, July 7, 1942; children—Paul Martin, Alice Constance, Mickie Claire. Teaching fellow U. of Calif., 1932-35, research fellow radiation lab., med. sch., 1936, Finney Howell Found. fellow, 1937-40, research asso., 1940-42; research adminstrn., information officer Office Sci. Research and Development and Manhattan Project, 1942-44; research liaison aide Manhattan Project, U.S. Army Engrs., Oak Ridge, 1944-45; asst. health group leader Manhattan Project, Los Alamos Labs., 1945-46; chief isotopes br research div. Manhattan Project, Oak Ridge, 1946-47; dir. isotopes div. A.E.C. since 1947. Sec. adv. com. isotope distbn. U.S. A.E.C. since 1947; mem. com nuclear sci. Nat. Research Council since 1946. Fellow Am. Phys. Soc., Am. Coll. Radiology; mem. Am. Assn. Cancer Research, Rocky Mountain Radiol. Soc., Assn. Southeastern Biologists, Tenn. Acad. Sci., A.A.A.S., Am. Radium Soc., Phi Beta Kappa, Sigma Xi. Home: 104 Ogden Circle, Oak Ridge, Tenn.

AFFELD, William Charles, Jr., fgn. service officer; b. Clarinda, Ia., Oct. 20, 1906; s. William Charles and Adele Frances (Braunhold) A.; A.B., U. Minn., 1930; m. Myrtis Hammond, Dec. 11, 1937; 1 son, Robert Hammond. Clerk, Canadian Nat. Ry., 1925-26; clerk and vice consul, Windsor, 1931; apptd. fgn. service officer, 1931; Fgn. Service Sch., 1932; vice consul, Singapore, 1932-35, at Bremen, 1935-37, at Kobe, 1937-39, at HongKong (temp.), May-Nov. 1939; 3d sec. of Legation, Guatemala, 1941-42, 2d sec., 1943-45; fgn. service officer, staff U.S. Polit. Advisor on German Affairs, Supreme Hdqrs., A.E.F., Apr.-Oct. 1945; fgn. service officer, Hamburg, 1945-46; staff, Dept. of State, 1946-49; consul, Salzburg, 1949-51; dir. consular div., Office of the U.S. High Commr. for Austria at Vienna, also 1st secretary of Embassy, 1951; 1st sec., dep. chief of mission Am. embassy, Ciudad Trujillo, D.R., 1954—. Member Foreign Service Assn., Alpha Sigma Phi. Club: University (Washington). Home: 45 York St., Lambertville, N.J. Office: Dept. of State, Washington 25.

AFFLECK, James Gelston, Jr., lawyer; b. Yonkers, N.Y., Dec. 15, 1892; s. James Gelston and Gertrude Louise (Burns) A.; Ph.B., A.M., Brown U., 1914; LL.B., Columbia, 1919; m. Francelia May Johnson, Sept. 11, 1918; children—James Gelston, May F. Admitted to N.Y. bar, 1919; asso. Masten & Nichols, 1919-31, Milbank, Tweed, Hope & Webb, 1931-33; partner Milbank, Tweed, Hope & Hadley since 1934 dir. No. Ins. Co. of N.Y., Assurance Co. of Am., Milbank Meml. Fund. Served as 1st lt., infantry, U.S. Army, 1917-18. Mem. Assn. Bar City of N.Y., Am., N.Y. State bar assns., Psi Upsilon. Home: 74 Magnolia Av., Larchmont, N.Y. Office: 15 Broad St., N.Y.C. 5.

AGAR, Herbert Sebastian, author, publisher; born New Rochelle, N.Y., Sept. 29, 1897; son John Giraud and Agnes Louise (Macdonough) A.; prep. edn. Newman Sch., Lakewood, N.J.; A.B., Columbia U., 1919; A.M., Princeton U., 1920, Ph.D., 1922; Litt.D., Southwestern, Memphis, Tenn., 1936; LL.D., Boston U., 1941; m. Adeline Scott, Feb. 6, 1918 (divorced 1933); children—William Scott, Agnes; m. 2d, Eleanor Carroll Chilton, Apr. 11, 1933 (divorced 1945); m. 3d Barbara Lutyens Wallace, June, 1945. London corr. Louisville Courier-Jour., Louisville Times, 1929-34; author of syndicated daily newspaper column, "Time and Tide," 1935-39; editor Louisville Courier-Journal, 1940-42; literary editor The English Review (London, England), 1930-34; special assistant to the American ambassador at London, England, dir. British Div., Office War Information, London, Eng., 1943-46; director Rupert Hart-Davis, Ltd., London, England. Mem. Phi Beta Kappa. Joint editor (with Allen Tate) of symposium Who Owns America?, 1936. Served as seaman, later chief quartermaster, U.S. Naval Res., 1917-18; lt. comdr. U.S.N.R., 1942. Clubs: National Arts, Princeton, Century (New York); National Press (Washington, D.C.); Garrick, Savile, London, England. Author: (verse) Fire and Sleet and Candlelight (with Willis Fisher and Eleanor Carroll Chilton), 1928; Milton and Plato, 1928; The Garment of Praise (with Eleanor Carroll Chilton), 1929; Bread and Circuses, 1930; The Defeat of Baudelaire (translation), 1932; The People's Choice, 1933 (Pulitzer prize for Am. history); Land of the Free, 1935; What is America?, 1936; Pursuit of Happiness, 1938; Beyond German Victory (with Helen Hill), 1940; A Time for Greatness, 1942; The Price of Union, 1950; A Declaration of Faith, 1952; Abraham Lincoln, 1952. Home: Beechwood, Petworth, Sussex, Eng. Office: 36 Soho Sq., London, W. 1, Eng.

AGAR, William Macdonough, geologist, author; b. N.Y. City, Feb. 14, 1894; s. John Giraud and Agnes Louise (Macdonough) A.; grad. The Newman Sch., Lakewood, N.J., 1912; B.S., Princeton, 1916; A.M., 1920, Ph.D., 1922; m. Alida Stewart Carter, May 6, 1922; children—Alida Marie, Sylvia Carter, Catherine Macdonough, John Herbert Michael. Geologist Anaconda Copper Co., Butte, Mont., 1922-23; instr. in geology, Yale, 1923-26, asst. prof., 1926-28; asst. prof. of geology, Columbia, 1928-35; headmaster and trustee The Newman Sch., Lakewood, N.J., 1935-40; visiting lecturer in geology, Columbia U., 1940-41; sr. geol., U.S. Geol. Survey, 1942-45; gen. publicity (writing, radio) with Fight For Freedom, Inc., 1940-41; chmn. bd. Freedom House; with Dept. Public Information, United Nations since 1946, presently acting director Special Services Division; author and lecturer. Served as sous chef Service Sanitaire (Etats) Unis No. 16 (American Field Service), 1917; 1st lt. Air Service (pilot), U.S. Army, with A.E.F., 1917-18. Decorated Croix de Guerre (France). Mem. Geol. Soc. Am. Democrat. Roman Catholic. Club: Princeton (N.Y.C.). Contbr. articles on geology to tech. jours. Formerly mem. editorial advisor bd. and contributor articles and revs. to The Commonweal. Home: 182 East End Av., N.Y.C. 28. Office: United Nations, N.Y.C. 17. ☆28

AGARD, Walter Raymond (ā'gärd), prof. classics; b. Rockville, Conn., Jan. 16, 1894; s. Isaac Merritt and Ida (Chaffee) A.; A.B., Amherst Coll., 1915; B.Litt., Oxford U., England, 1921; student Sorbonne, France, 1921-22; fellow Am. Sch. Classical Studies, Athens, 1922; fellow, Johns Hopkins University, 1925-26; Litt. D., Cornell College, 1948; married Elizabeth Marshall Maltby, August 14, 1923; 1 son, Walter Merritt. Instr. of Greek, Amherst Coll., 1916-17, 1922-23; prof. of classics and fine arts, St. Johns Coll., Annapolis, Md., 1923-27, dean, 1924-27; lecturer art history, Johns Hopkins, 1924; prof. classics U. of Wis., 1927—, chmn. dept. of classics, 1938-54; member staff U. of Wis. Exptl. College, 1927-31; lecturer in classics, U. of Mich., summer 1928. Served as corpl., Field Hosp. 304, U.S. Army, with A.E.F., 1917-19. Mem. Archaeol. Inst. America (sec. Wis. Chapter, 1930-42), Am. Philol. Assn. (exec. com. 1942-46), Classical Association of the Atlantic States (v.p. 1926-27), Classical Assn. Middle West and South (pres. 1944-45), American Classical League (pres. 1947-53), American Council of Learned Societies (dir. 1951-55), American Fedn. of Teachers, Madison Art Assn. (president 1930-31), Phi Beta Kappa, Alpha Delta Phi, Delta Sigma Rho. Democrat. Conglist. Author: Classical Myths in Sculpture, 1951. Lectr. on ancient and modern art for Archaeol. Inst. Am., clubs, museums. Home: 2024 Chamberlain Av., Madison 5, Wis. ☆27

AGATHA, Mary Mother, coll. pres.; A.B., Catholic U. of America, 1921, LL.D., 1948; M.A., Villanova College, 1923. Successively college teacher, normal sch. adminstrn., organizer Teacher Training Sch. at Motherhouse, Cornwells Heights, Pa., gen. directress of studies, Sisters of the Blessed Sacrament for Indians and Colored People; pres. Xavier U. since 1932. Mem. bd. dirs. Xavier U., Pa. Corp. of the Sisters of the Blessed Sacrament for Indians and Colored People, of La. Corp.; bd. dirs. and exec. com. United Negro Coll. Fund, Inc. Fellow Am. Geog. Assn. Nat. Coll. Dominion of Can.; mem. Mediaeval Acad. Am., Acad. Polit. Science, Nat. Cath. Ednl. Assn., Pa. State Edn. Assn. Author: Catholic Education and the Negro, 1942; Catholic Education and the Indian, 1942. Contbr. to jours. Home: Motherhouse, Sisters of the Blessed Sacrament for Indians and Colored People, St. Elizabeth's Convent, Cornwells Heights, Pa. Address: Xavier University, Washington and Pine Sts., New Orleans, La.

AGEE, Fanny Heaslip Lea, author. For sketch see Fanny Heaslip Lea.

AGEE, Walter Robertson, air force ofcr.; b. Silver City, N.M., June 25, 1905; s. Sam Wilkerson and Gertrude (Robertson) A.; grad. New Mexico Mil. Inst., 1925, Air Corps Primary Flying Sch., 1928, Advanced Flying Sch., bombardment course, 1928, Army Air Forces Sch. of Applied Tactics, officers course, 1944; m. Mary Keough, Apr. 27, 1932. On active duty as 2d lt., Air Res., 1928-29; commd. 2d lt., Air Corps, U.S. Army, 1929, and advanced through the grades to brig. gen., 1945; comdg. gen. 89th Combat Crew Training Wing, chief of staff, Fifth Air Force; chief Air Intelligence Requirements Div. Directorate of Intelligence, Hdqrs. USAF; comdg. gen. 39th Air Def. Wing, Elmendorf Air Force Base, Alaska, acting comdg. gen. Alaskan Air Command; now comdr. Amarillo (Tex.) Air Force Base. Home: Silver City, N.M. Office: Hdqrs., Amarillo Air Force Base, Tex.

AGERSBORG, H(elmer) P(areli de Wold) K(jerschow) (ā'gĕrs-bôrg), author, biologist; b. Gjersvik Rodoy, Nordre Helgeland, Norway, Oct. 26, 1881; s. Albert Martin Petersen (de Tonder) and Hansine Marie Zahl (de Mechlenborg) A.; Seattle Seminary, 1908-12; B.S., M.S., U. of Wash., 1916; student Univ. of Oslo, and Akademisk Borger, Norway, 1917; M.A., Columbia, 1920; Ph.D., U. of Ill., 1923; m. Jennie Elizabeth Dunbar, July 28, 1926; children—James Albert Zahl, Helmer Pareli Kjerschow, Jr. Investigator, tchr., demonstrator in biology, zoology, anatomy at various colls., labs. and for surveys, 1913-24; Wheeler prof. biology, head dept. James Millikin U., 1924-28; aquatic biologist Ill. Dept. Conservation, 1928-29; prof. biology Shepherd Coll., 1929-30; prof. biology, head dept. Atlantic U., 1930-32; spl. cons. biologist N.H. Planning Bd., 1933-34; sr. wild life technician state park div. Emergency Conservation Works, Nat. Park Service, 1934-35, chief biologist, 1935-37; spl. rep. Investors Syndicate, Mpls., 1939-40; traveling lectr. conservation land and water resources, 1937—; prof. biology McKindree Coll., 1943-46; prof. biology and embryology, dir. research Des Moines Sill Coll. Osteopathy and Surgery, 1947-49; founder, 1949, and since dir., Agersborg Biol. Lab. Fellow A.A.A.S., Ia. Acad. Sci.; mem. Nat. Assn. Biology Tchrs., Nat. Wildlife Fedn., Am. Soc. Zoologists, Sons of Norway, Sigma Xi. Presbyn. Mason; mem. Eastern Star. Author several books. Contbr. articles in field to mags., newspapers. Address: 402½ Johnston St., Centralia, Ill. ☆28

AGETON, Arthur Ainslie (a-je-tun), ret. naval officer, author, ambassador; b. Fromberg, Mont., Oct. 25, 1900; s. Peter Benjamin and Minnie Anna (Drummond) A.; student State Coll. Wash., 1918-19; B.S., U.S. Naval Acad., 1923; certificate, Naval Postgrad. Sch., 1931; M.A., Johns Hopkins, 1953; m. Jo Lucille Gallion, Nov. 24, 1933; children—Mary Jo, Arthur Ainslie. Commd. ensign USN, 1923, advanced through grades to rear adm., 1947, ret., 1947—; ambassador to Paraguay, 1954—. Decorated Legion of Merit, B.S.M. Mem. U.S. Naval Inst. Republican. Episcopalian. Clubs: Army and Navy, Army and Navy Country (Washington). Author: Dead Reckoning Altitude and Azimuth Table, 1932; Naval Officer's Guide, 1942; Naval Leadership and the American Bluejacket, 1944; Manual of Celestial Navigation, 1942; Mary Jo and Little Liu, 1945; The Jungle Seas, 1954; Admiral Ambassador to Russia (with Adm. William H. Standley), 1955; The Marine Officers Guide (with Gen. G. C. Thomas and Col. R. D. Heinl), 1955. Home: 6 Kent Rd., Wardour, Annapolis, Md. Office: American Embassy, Asuncion, Paraguay.

AGGELER, Paul M. (ăg'ā-ler), physician; born Ferndale, Calif., Sept. 26, 1911; s. Severenus Gregory and Marguerite (Griffith) A.; A.B., U. of Calif., 1933, M.D., 1937; m. Dorothy Rowlands Meeker, Dec. 14, 1941; children—Judith, Candace. Interne in medicine U. of Calif. Hosp., 1936-37, asst. resident in dermatology and syphilogy, 1937-38; resident physician San Joaquin Gen. Hosp., 1938-39; research fellow in medicine U. of Calif. Hosp., 1939-40, resident in medicine, 1940-41, instr. in preventive medicine, 1941-44, asst. clin. prof. medicine, 1944-52, asso. clinical professor medicine since 1952; attending physician Children's Hosp., 1953—, San Francisco VA Hosp., 1953—; cons. hematologist in radiology, 1949—; cons. hematol. Oakland VA Hosp., 1949—. Diplomate Am. Bd. of Internal Medicine. Fellow A.C.P.; mem. Society for Experimental Biology and Medicine, Western Society for Clinical Research, Am. Fedn. Clin. Research (pres. 1947-48), Am. Soc. Clin. Investigation, International Soc. of Hematology Northern Calif. Rheumatism Assn., A.A.A.S., County, State and Am. med. assns., Nu Sigma Nu, Sigma Xi. Author: Hemorrhagic Disorders (with Dr. S. P. Lucia), 1949. Contbr. tech. articles to profl. jours. Co-discoverer (with others) PTC deficiency disease, 1952. Home: 319 Castenada Av., San Francisco 16. Office: 655 Sutter St., San Francisco 2.

AGHA, Mehmed Fehmy, art cons.; b. Nicolaieff, Russia, Mar. 11, 1896; s. Yossouf and Anna (Khoroz) A.; grad. Emperor Alexander Tech. Sch., Nocolaieff, 1913; grad. in econs., Poly. Inst. Emperor Peter the Great, Petrograd, 1918; grad. Ecole Nationale des Langues Orientales Vivantes, Paris, 1923. Came to U.S., 1929, naturalized, 1936. Studio chief Paris div. Conde Nast, France, 1924-27, art dir., N.Y.C., 1929-43; art dir. German edit. Vogue mag., Berlin, 1927-29; dir. M. F. Agha studio, N.Y.C., 1943—. Served as capt., engring. brigades Russian Army, 1916-17. Mem. Am. Inst. Graphic Arts (pres. 1954-55). Mohammedan. Clubs: Dutch Treat, Art Directors (pres. 1934-35), Marshall Chess (N.Y.C.). Author monographs on graphic arts. Home: 140 W. 57th St., N.Y.C.

AGHNIDES, Thanassis (ăg-nē'dĭs), Greek diplomat; b. Nigde, Province of Konia (Iconium) in Asia Minor, Turkey, Jan. 31, 1889; s. Prodromos and Anastasia (Aghnidou) A.; student Nat. Superior Coll., Phanar, Constantinople (Greek), and Coll. of St. Joseph, Cadi-Keuy, Constantinople (French); A.B., Anatolia Co., (an Am. Coll.), Marsivan, Asia Minor, 1908, LL.D., 1933; Barrister-at-Law, diploma, U. of Constantinople, 1908; LL.B., Paris U. Dir. press sect. Greek legation, London, 1918-19; mem. minorities sect. secretariat, League of Nations, 1919-20, disarmament sect., 1920-21, polit. sect., 1922-30 dir. disarmament sect., 1930-38, sec. gen. Disarmament Conf., 1932-34; under-sec. gen. League of Nations, 1939-42; sec.-gen. Montreux Conf. on Dardanelles, Montreux Conv., 1936; sec. gen. Capitulations Conf., Montreux, 1937, Nyon Conf., 1937; permanent under-sec. for fgn. affairs of Greece, 1942; Greek del. San Francisco Conf., Apr.-July 1945; pres. 6th com. in prep. commn., United Nations Orgn., Dec. 1945; Greek del. to Gen. Assembly, U.N., 1946; chief of Greek delegation, Gen. Assembly, Oct.-Dec. 1946; rapporteur of 5th com., Gen. Assembly, Jan. and Oct. Dec., 1946; mem. adv. com. on administrative and budgetary questions U.N., Nov. 1946, chmn. Nov. 1946; chairman International Civil Service Adv. Bd. Greek A. E. and P. to Court of St. James, London, 1942-47. Mem. Curatorium Acad. of International Law, The Hague, Netherlands. Club: St. James (London). Author (with Lord Perth and others) of a book on the International Secretariat of the Future, 1944. Contbr. articles on international orgn.; also lectures delivered in univs. of Oxford, London, Manchester, Bristol. Home: 3 Avenue Bertrand, Geneva, Switzerland. Office: United Nations, N.Y.C.; also St. James's Club, Picadilly, London, W. 1, Eng.

AGNELLI, Joseph B., newspaper syndicate exec.; b. Brooklyn, Aug. 31, 1902; s. Bernard and Mary (Corno) A.; student Boys High Sch., 1916-18, Pace Inst., 1920-21; m. Muriel Nissen, June 1, 1929; children—Bernard F., Joseph B., Jr., Arthur C. With Lehigh Valley Coal Sales Co., 1918-19, Frame Leaycraft & Co., 1919-21; joined Bell Syndicate, Inc., 1921, now exec. v.p., gen. mgr.; also exec. v.p. gen. mgr. Consol. News Features, Inc., McClure Newspaper Syndicate; executive v.p., gen. manager Asso. Newspapers, Inc.; sec., dir. Wheeler Development Corp. Author newspaper feature: Security Facts and Figures. Home: 188-44 115th Av., St. Albans 12, N.Y. Office: 229 W. 43rd St., N.Y. City 36.

AGNELLI, Muriel (Nissen), newspaper writer; b. N.Y.C., July 17, 1903; d. Walter and Clara (Goldspink) Nissen; student Hunter Coll., 1919-23, Columbia, 1923-24; m. Joseph Agnelli, June 1, 1929; children—Bernard, Joseph, Arthur. Sec. N.Y. Herald Tribune, 1924-30; editor Sunshine Club and Stamp Column, newspaper features Bell Syndicate, 1931-49; editor Dorothy Dix column, 1949-51, condr. column since Jan. 1951. Republican. Roman Catholic. Home: 188-44 115th Av., St. Albans 12, N.Y. Office: Bell Syndicate, 247 W. 43d St., N.Y.C.

AGNEW, Donald Charles (ăg'nū), educator; b. Denver, Colo., Feb. 3, 1906; s. Charles Clinton and Ella Josephine (Dunlap) A.; A.B., Park Coll., 1929; M.A., Duke U., 1931-32, Ph.D., 1936; m. Lucile Quillen, Mar. 30, 1934; children—Jocelyn Elizabeth, Edith Lucile. Teacher English, Joplin (Mo.) Senior High Sch., 1929-31; professor education Winthrop College, Rock Hill, S.C., 1933-34; professor edn. and psychology and head of department, Lander College, Greenwood, S.C., 1936-37; prof. philosophy, psychology and education, Coker Coll., 1937-38, registrar, 1938-39, acting dean, 1939-40, dean, 1940-44, director Summer Sch., 1941, acting pres., 1943-44, pres., 1944-52; became chmn. div. community service Oglethorpe U., 1952; exec. sec. commn. on colls. and univs. So. Assn. Colls. and Secondary Schs., 1955—. Mem. N.E.A., So. Soc. Philosophy and Psychology, Kappa Delta Pi, Theta Alpha Phi. Presbyn. Author: The Effect of Varied Amounts of Phonetic Training on Primary Reading (monograph), 1939. Address: 316 Peachtree St. N.E., Atlanta.

AGNEW, Frank E., Jr., banker; b. Creston, Ia., Sept. 14, 1903; s. Frank E. and Elizabeth (Larimer) A.; A.B., Knox Coll., 1928; m. Suzanne Kohlsaat, Nov. 29, 1930; children—Frank E., 3rd, Gates Kennedy, Hewes DeMuth, Suzanne Kohlsaat, II. Bookkeeper, Creston, 1923-27; trainee, traveling rep., credit man Continental Ill. Nat. Bank & Trust Co., Chgo., 1928-32; asst. to pres. Morris Plan Corp. of Am., N.Y.C., 1932-33; joined Gen. Am. Life Ins. Co., 1933, asst. treas., 1934, asst. v.p., 1935-40, v.p., 1940-49; dir. Boatmen's Nat. Bank, St. Louis, 1945-53, v.p., 1950-52, exec. v.p., 1952-53; pres., dir. Old Kent Bank, Grand Rapids, Mich., 1953—. Mem. Beta Theta Pi. Republican. Episcopalian. Clubs: Kent Country, Peninsula. Home: 2905 Bonnell Dr. S.E., East Grand Rapids, Mich. Office: 72 Monroe Av. N.W., Grand Rapids, Mich.

AGNEW, George Harvey, hosp. cons., physician; b. Toronto, Ont., July 26, 1895; s. John Henry and Mary (Law) A.; grad. Humberside Collegiate, Toronto, 1913; M.D., U. Toronto, 1918; post grad. student in N.Y., Vienna and London, Eng.; LL.D., Univ. of Saskatchewan, 1955; married Helen Moore Smith, Oct. 5, 1921; children—Phyllis Mary (Mrs. Russell Baldwin), Arnold Harvey Agnew. Intern Bellvue and Allied Hosps., N.Y.C., 1919-21; practice medicine, Toronto, 1921-27; dir. Dept. Hosp. Service and asso. sec. Canadian Med. Assn., 1928-45; exec. sec. Canadian Hosp. Council, now Canadian Hosp. Assn., 1931-50; editor The Canadian Hosp., 1938-50; partner Agnew, Craig and Peckham, hosp. cons., Toronto, 1950—; prof. hosp. adminstrn. U. Toronto, 1947—. Served with Canadian Army Med. Corps., World War I. Fellow A.C.P., Am. Col. Hosp. Adminstrs.; mem. A.M.A., Am. (pres. 1938-39), Ontario (pres. 1954-55) hosp. assns., Am. Physicians Art Assn. (pres. 1946-47), Royal Canadian Inst. (pres. 1947-48), Assn. Univ. Programs in Hosp. Adminstrn. (pres. 1954), Am. Assn. Hosp. Cons. (pres. 1953-55), Alumni Fedn. U. Toronto (pres. 1931-32). Club: Granite. Home: 400 Avenue Rd., Toronto 7. Office: 200 St. Clair Av. W., Toronto 7, Ont.

AGNEW, Hugh Elmer, marketing consultant; b. Hillsdale Co., Mich., Jan. 31, 1875; s. Allen and Rhoda Ann (Mason) A.; student Hillsdale (Mich.) Coll., 1893-96; Mich. State Teachers Coll., Ypsilanti, 1896-98, M.Pd., 1920; A.B., U. of Mich., 1902; grad. student Univ. of Washington, 1913-15; Litt.D., Huntington (Ind.) College, 1935; LL.D., Hillsdale College, 1942; m. Marie Jeanne LeGault, August 26, 1902; children—Clifton Allen, Mary Grace. Supt. of schs., Portland, Mich., 1898-1901, Howell, Mich., 1902-03; publ. Dowagiac (Mich.) Republican, 1903-12; mgr. Canton (Ill.) Daily Ledger, 1912-13; instr. U. of Wash., 1913-16; sales mgr. A. Schilling & Co., San Francisco, Calif., 1916-18; editor Western Advertising, 1918-20; editorial staff Printers' Ink, 1920-22; prof. of marketing, New York U., 1920-43, chairman department, 1928-43, prof. emeritus since 1943; visiting professor, Ohio State University, 1945; dir. of research Periodical Pubs. Assn., 1922-25; chmn. advisory bd. Fact Finders Assos.; mem. Nat. Com. Economic Development since 1942. Mem. Am. Marketing Assn. (sec. 1929-36; pres. 1937), Research Council of New York, Am. Econ. Assn., Beta Gamma Sigma, Phi Delta Pi, Alpha Delta Sigma. Clubs: Faculty (New York U.). Author: Marketing Policies (with Dale Houghton), 1941, revised 1950. Contbr. articles on advertising and marketing for Encyclopaedia Britannica, 1928, 1940, 1950.‡ ☆ 27.

AGNEW, Janet Margaret, librarian; b. St. Paul, Nov. 1, 1903; d. Harry M. and Emmeline Marie (Brigham) A.; A.B., U. Manitoba, 1925, A.M., 1930; B.L.S., McGill U., 1933. Instr. library sch. McGill U., 1933-38; asst. prof. library sch. La. State U., 1939-42; librarian Sweet Briar Coll., 1942-47, Bryn Mawr Coll., 1947—. Mem. A.L.A., Am. Assn. U. Profs., Bibliog. Soc. Am., Am. Assn. U. Women, Spl. Libraries Council. Club: University Women's (Phila.). Compiler: Southern Bibliography, 1939-42. Home: Bryn Mawr College Inn, Bryn Mawr, Pa.

AGRE, Courtland L(eVerne) ◎ V. 28.

AGRONSKY, Martin Zama (ā-grŏn'skĭ), radio, television commentator; born at Phildelphia, January 12, 1915; son Isador Nathan and Marcia (Dvorin) A.; B.S., Rutgers University, 1936, M.A. (honorary), 1949; married Helen Smathers, September 1, 1943; children—Marcia, Jonathan, David, Julie. Gen. reporter Palestine Post, Jerusaleum, 1936-37; free lance contbr. newspapers, mags., 1937-40; NBC corr. Geneva, Belgrade, Sofia Ankara 1940-43; war corr. Libya, Greece, Singapore, Java, Australia, Pacific, 1940-43; Washington corr. ABC since 1943. Received Peabody award for distinguished reporting, 1952, Heywood Broun award for radio reporting Am. Newspaper Guild, 1948. Mem. Congl. Radio-TV Corr. Assn. (pres. 1953), Omicron Delta Kappa (hon. mem.). Clubs: Overseas Writers, Nat. Press (Washington). Home: 2605 Tilden Pl. N.W., Washington. Office: Union Trust Bldg., 15th and H Sts., Washington 5.

AGRY, Warren C(ram) ◎ V. 27.

AHALT, Arthur M(ontraville) (ä'-hält), agrl. educator; b. Monesson, Pa., July 8, 1907; s. Alonza Joshua and Hattie Mozell (Flook) A.; B.S. (first honors), U. of Md., 1931; M.S., Pa. State Coll., 1937; student part time George Washington U., 1943-46; m. Mary Jane Zeigler, Mar. 29, 1935; children—Mary Jane, Arthur Montraville. Teacher vocational agr., Dorchester County, Md., 1931-34, Frederick County, Md., 1934-39; mem. faculty, U. of Md. since Sept. 1939, prof. and head agr. edn. since 1947, part time teaching in agrl. edn. as asst. prof. and asso. prof. agrl. edn. and part time research worker in agr. economics, Agr. Expt. Sta., as asst. prof. and asso. prof. agr. economics, 1939-47. Cons. specialist in agricultural education Inter-American Seminar in Vocational Education, U. of Maryland, 1952. Mem. Am. Assn. Univ. Profs., Future Farmers of Am. (hon.), N.E.A., Am. Vocational Assn., Nat. Vocational Agr. Teachers Assn., Am. Assn. Adult Edn., Md. Vocational Assn. (bd. dirs. since 1947), Md. Vocational Agr. Teachers Assn. (sec.-treasurer 1935-36, pres., 1936-37), Md. State Teachers Assn., Phi Kappa Phi, Alpha Zeta, Phi Delta Kappa, Alpha Gamma Rho, Alpha Tau Alpha, Kappa Phi Kappa. Mem. Grange (local master, 1937-39). Lutheran. Author expt. sta. bulletins; contbr. numerous articles in Vocational Agricultural Education. Home: 7007 Rhode Island Av., College Park 1, Md.

A'HEARN, Leonard W. ◎ V. 28.

AHEARN, Vincent Paul (ä'hĕrn), trade assn. management; b. Nashville, Tenn., Sept. 8, 1896; s. John Thomas and Julia Ann (Hardiman) A.; student class of 1920, Georgeton U. Law Sch.; m. Mary Belle Geary, Jan. 12, 1925; children—Julia Ann, Patricia Geary, Vincent Paul. With Nat. Sand and Gravel Assn. since 1921, exec. sec. since 1926; also exec. sec. Nat. Ready Mixed Concrete Assn. since organization, 1930, and Nat. Indsl. Sand Assn. since orgn., 1935. Pres. Am. Trade Assn. Execs., 1942-43; pres. Wash. Trade Assn. Execs., 1942-43; chmn. mfg. trade group Nat. Indsl. Council, 1941; mem. bd. trustees Indsl. Hygiene Foundation; industry mem. Nat. War Labor Bd.; exec. dir. President's Conf. on Indsl. Safety; indsl. relations consultant, Econ. Coop. Adminstrn. Served with United States Navy, including duty on U.S.S. Virginia, during World War I. Mem. Am. Legion, Delta Chi. Democrat. Roman Catholic. Clubs: Nat. Press (Washington, D.C.); Kenwood (Md.) Golf and Country. Home: 7324 Hampden Lane, Bethesda, Md. Office: 1325 E St., N.W., Washington, D.C.

AHERN, Eugene Leslie (ä'hĕrn), cartoonist; b. Chicago, Ill., Sept. 16, 1895; s. Eugene William and Mary (Kelly) A.; ed. pub. schs. of Chicago and Chicago Art Inst.; m. Jane Susan Lynn, Feb. 17, 1917; children—Eugene (deceased), Nancy Anne. Cartoonist for News Enterprise Assn., Cleveland, O., 1914-36; cartoonist for King Features Syndicate, Inc., N.Y. City, since 1936. Creator of "Room and Board." Mem. Los Angeles Art Assn., Los Angeles Philharmonic Assn., Nat. Cartoonists Soc. Roman Catholic. Club: Bel-Air Country. Home: 10565 Fontenelle, West Los Angeles 24, Cal.

AHERN, John Joseph, fire protection consultant and educator; born at Chicago, Illinois, September 20, 1913; son of James F. and Loretta (Bradley) A.; B.S., Illinois Inst. Tech., 1935; married Gladys Curtin, June 24, 1936; children—Owen Curtin, Janet Arlene. Engr. Mich. Inspection Bur., 1935-38; spl. agt. Ins. Co. of N.A., Detroit, 1939-42; chief tng. unit and indsl. safety sect., safety and security div. Office Chief of Ordnance, 1942-45; prof. fire protection engring. Ill. Inst. Tech. since 1945, dir. dept. fire protection and safety since 1946; cons. engr. fires, explosives and tech. safety problems, Chicago. Civil service commr., City of Chicago; fire protection consultant Secretary of Def.; cons. AEC. Vice president Greater Chgo. Safety Council, 1950-52, pres. 1952; sec. Pres. Conf. Fire Prevention. 1947. Registered profl. engr., Ill. Mem. Nat. Fire Protection Assn. (chmn. spl. com. fire protection engring.), Am. Soc. Engring. Edn. (chmn. fire prevention, indsl. safety and indsl. hygiene com.), Internat. Assn. Fire Chiefs, Western Soc. Engrs., Am. Soc. Safety Engrs. (exec com.), Chgo. Assn. Commerce, Soc. Fire Protection Engrs. (pres. since 1951), Am. Assn. U. Tchrs. Ins. Contbr. profl. jours. Home: 2316 W. 91st St., Chgo. 20.

AHERNE, Brian (deLacy) ◎ V. 26.

AHL, Orville Walter, hardware exec.; b. Carbondale, Ill., Jan. 28, 1901; s. Benjamin F. and Elizabeth (Hiller) A.; student So. Ill U., 1916-19, U. of Chicago, 1922-25; m. Clarice A. Swenson, Dec. 18, 1926; children—Jeanne, Frank Thomas. Asst. div. accountant Ill. Central R.R., 1919-22; partner Tillman L. Lusk & Co., pub. accountants, 1925-28; asst. controller Wieboldt Stores, Inc., 1928-38; comptroller Hibbard Spencer Bartlett & Co., 1938-50, sec., dir. 1946—, exec. v.p., 1950-52, pres., 1952—; president, dir. Brown Camp Hardware Co., Des Moines, Ia.; dir. State Bank & Trust Co., Evanston. Director Evanston Community Chest. C.P.A., Ill. Mem. C. of C. (director), Phi Kappa Sigma. Lutheran. Clubs: Economic, Chicago (Chicago); North Shore Country (Glenview, Ill.). Home: 9500 Ridgeway Av. Office: 2201 W. Howard St., Evanston, Ill.

AHLBERG, Albin C(arl), patent lawyer; b. Chicago, July 20, 1896; s. August and Anna C. (Johnson) A.; LL.B., Chicago Kent Coll. Law, 1920. Admitted to Ill. bar, 1920, and since practiced in Chicago; mem. Ahlberg, Wupper & Gradolph and predecessor firms since 1924. Mem. Am., Ill., City of N.Y. and Chicago (bd. mgrs. 1948-49) bar assns., The Patent Law Assn. Chicago (pres. 1952), Delta Chi. Clubs: Chicago Farmers, Union League, Ridge Country (past pres.) (Chicago). Home: 9428 Hoyne Av., Chicago 20. Office: Board of Trade Bldg., Chicago 4.

AHLBRANDT, Roger S(heridan), steel exec.; b. Middletown, O., Apr. 4, 1912; s. G. F. and Jeannette Helen (Jones) A.; B.S., U.S. Naval Acad., 1934; m. Virginia C. Witherow, Apr. 13, 1940; children—Roger Sheridan, Virginia Crossan. Student observer Ludlum Steel Co., Pitts., 1934, sales dist. office, Cleve. 1936, resident rep., Pitts. dist., 1937, Allegheny Steel Co. merged with Ludlum into Allegheny Ludlum Steel Corp., 1938, asst. dist. mgr., 1938, dist. mgr., 1939-42, 45-48, asst. mgr. cutting tools, 1948, mgr. stainless bar sales, 1950, treas. since 1951. Served as lt. to lt. comdr., U.S.N.R., 1942-45, ret., 1948. Mem. Am. Iron and Steel Inst., Am. Soc. for Metals. Clubs: Fox Chapel Golf, Duquesne (Pitts.). Home: 5463 Aylesboro Av., Pitts. 17. Office: 2020 Oliver Bldg., Pitts. 22.

AHLEM, Judith Amelia (a'lem), psychiatrist, assn. exec.; b. Wakefield, Neb., 1895; d. Harry and Inga-Maiya (Larson) Ahlem; student U. Cal. at Berkeley, 1914-16; M.D., U. So. Cal., 1921; student U. Vienna, 1925-26; grad. Alfred Adler Sch., Vienna, 1926; m. Walter T. Nilson, 19.. (dec. Jan. 1950); children—Janice (Mrs. Wallace R. Cross), Raymond W. Nilson, Harriet. Intern Alameda Co. Hosp., Oakland, Cal., 1921-22; resident physician Arroyo (Cal.) Sanitarium, 1922-23; staff physician Traverse City (Mich.) State Hosp., 1923-24; resident psychiatrist Livermore Sanitarium, 1929-52. Mem. Am. Korean Found. Fellow Am. Psychiat. Assn.; mem. Internat., Am. (president 1952) med. women's assns., Am., Cal. State, Alameda Co. med. assns., Am. Psychiat. Assn., World Med. Assn., P.E.O. Sisterhood. Club: Livermore Soroptimist (charter pres.); Womens Faculty (U. Cal.). Home: 954 S. L St., Livermore, Cal.

AHLERS, Lester Adolph, business exec.; b. N.Y.C., Aug. 19, 1896; s. John A. and Mathilda A. (Bishoff) A.; student Walton Sch. Commerce, Chgo., 1922; m. Florence E. Anderson, Sept. 6, 1922. Treas., v.p., dir. Gold & Stock Telegraph Co. (N.Y.C.), Internat. Ocean Telegraph Co. (N.Y.); treas. Western Union Telegraph Co., Am. Union Telegraph Co. (N.J.), Havana Dist. Telegraph Co. of Cuba, Lynchburg & Abingdon Telegraph Co. (Va.), Ocean Telegraph Co. of Mass., Phila. Local Telegraph Co., Western Union Distbn. Service, Inc. (N.Y.), Western Union Services, Inc.; treas., dir. Am. Union Telegraph Co. (Pa.), Empire & Bay States Telegraph Co. (N.Y.C.), Franklin Telegraph Co. (Mass.), N.Y. Mut. Telegraph Co. (N.Y.C.), Pacific & Atlantic Telegraph Co. of U.S. (Pa.), So. & Atlantic Telegraph Co. (N.Y.C.); treas., dir., trustee Washington & New Orleans Telegraph Co. (Va.). Mem. Am. Legion, Nat. Rifle Assn. Am. Mason Home: 52 Westmorland Av., Montvale, N.J. Office: 60 Hudson St., N.Y.C. 13.

AHLFORS, Lars Valerian, mathematician; b. Helsingfors, Finland, Apr. 18, 1907; s. Karl Axel and Sieva (Helander) A.; Ph.D., Univ. of Helsingfors, 1930; LL.D. (honorary), Boston College, 1951; married Erna Lehnert, June 22, 1933; children—Cynthia, Vanessa, Caroline. Came to United States, 1946. Adjunct of mathematics, Univ. of Helsingfors, 1932-35; asst. prof. of mathematics, Harvard, 1935-38; prof., Univ. of Helsingfors, 1938-44, Univ. of Zurich, 1944-46; asso. prof., Harvard, 1946, prof. of mathematics since 1946, chmn. of mathematics dept., 1948-50. Awarded Field's medal for math. research at Internat. Congress of Mathematicians, Oslo, 1936. Mem. Am. Math. Soc., Am. Math. Assn., Swiss Math. Soc., Societas Scientiarum Fennica. Club: Faculty (Harvard). Author: Complex Analysis, 1953. Contributor of papers on conformal mapping and Riemann surfaces and other branches of the Theory of Function of a Complex Variable. Home: 45 Yale St.,

Winchester. Office: Harvard University, Cambridge 38, Mass.

AHLGREN, Frank Richard (äl'grĕn), editor; b. Superior, Wis., June 25, 1903; s. Oscar John and Beatrice Marie (Gibson-Taylor) A.; student Lane Tech. High Sch., Chicago, 1918-19, Superior (Wis.) State Teachers Coll., 1922-25, Memphis U. Law Sch., 1926-28; m. Elizabeth Alley, Feb. 25, 1932; children—Frank Richard, Gibson-Taylor, Calvin Lane. Reporter Superior Evening Telegram, 1923-24, Duluth (Minn.) Herald, 1924-25, Milwaukee (Wis.) Journal, 1925-26, Memphis (Tenn.) Evening Appeal, 1926-33, Texas Newspaper Publishers Assn., Houston, 1934-36, Cleveland (O.) Press, 1936-37; editor Memphis Comml. Appeal since 1937. Mem. U. of Tenn. bd. trustees; mem. Memphis-Ark. Bridge Commn.; dir. Memphis Community Fund, Memphis Council Social Agencies, Memphis-Shelby County Red Cross. Mem. Southern Newspaper Pubs. Assn. (dir.), Am. Acad. Political Sci., Sigma Delta Chi (state chmn.), Indiana. Democrat. Episcopalian. Mason, Elk. Clubs: Tenn., Rotary, Memphis Country (Memphis); National Press. Home: 2714 Lombardy. Office: The Commercial Appeal. Memphis.

AHLGREN, Gilbert Harold, agronomist; b. So. St. Paul, Dec. 25, 1913; s. Carl Oscar and Hilda Christina (Peterson) A.; S.B., U. of Wis., 1936; S.M., Rutgers U., Ph.D., 1941; m. Mildred Elizabeth Wyers, Sept. 11, 1943; children—Lynn Dianne, Alice, William. Asst. agronomy, Univ. of Wis., 1936-37; asst. agronomy, Rutgers U., 1937-38, instr. agronomy, 1939-41, asst. agronomist, N.J. agrl. expt. sta., 1941-42, asso. agronomist, asso. prof., 1942-43, chmn., farm crops dept. prof., since 1943; agt., U.S. Dept. of Agr. 1938-39. President, Northeastern Weed Control Conf., 1947-48. Mem. Am. Soc. of Agronomy, Genetics Soc. Am., Sigma Xi (sec., Rutgers chapter, 1945-46), Delta Theta Sigma. Republican. Presbyterian. Author: Practical Field Crop Production for the Northeast, 1947; Forage Crops, 1949. Principles of Weed Control, 1951; Grassland Farming, 1955. Home: R.D. 9, New Brunswick, N.J.

AHLGREN, Henry L., educator, scientist; b. Wyoming, Minn., Oct. 3, 1908; s. Carl Oscar and Hilda Christine (Peterson) A.; B.S., U. Wis., 1931, M.S., 1933, Ph.D., 1935, traveling fellow, Europe, 1936; m. Harriet Gleason, Feb. 1, 1936; children—David Lawrence, Margaret Louise. Mem. faculty U. Wis. since 1929, prof. agronomy since 1944, chmn. dept. agronomy, 1949-52, asso. dir. agrl. extension since 1952. Fellow Am. Soc. Agronomy (president crops and science divisions 1953-54); member Sigma Xi, Phi Eta Sigma, Alpha Zeta, Phi Kappa Phi, Phi Sigma, Delta Theta Sigma. Author: Agronomy—Principles and Practices (with R. J. Delorit), 1953. Teaching, research in field of Pasture improvement. Home: 814 Oneida Pl., Madison 5, Wis.

AHLGREN, Mildred Carlson (Mrs. Oscar Alexander Ahlgren), clubwoman, lectr., writer; b. Chicago, Nov. 7, 1902; d. August John and Hilda Sophia (Peterson) Carlson; student Columbia Coll., U. of Chicago; m. Oscar Alexander Ahlgren, June 6, 1923; 1 dau., Adrienne (Mrs. Charles Haeuser). Spl. corr. Hammond (Ind.) Times, 1935-52. Pres. Indiana Fedn. of Women's Club, 1941-44; dean of dirs., mem. exec. com. Gen. Fedn. of Women's Clubs, 1943-44, recording sec., 1944-47, 2d v.p., 1947-50, 1st v.p., 1950-52, president, 1952-54; national sponsoring committee Allied Youth; national advisory committee Savs. Bonds, United Sates Treasury; member Planning Commn. Indiana State, 1941-43. Personnel Bd., 1943-46; chmn. women's div. Ind. War Finance Com., 1940-46; chmn. womens com. Ind. War History Commn., 1945-48; mem. Ind. com. George Foster Peabody radio awards; mem. Govs. Com. of Children and Youth. Chmn. Womens Nat. Com. Savings Bonds; mem. nat. planning com. White House Conf. on Edn., 1953-54. Trustee Indiana State Employes Retirement Fund, 1949-52, Indiana State Teachers Colleges, 1952—; bd. Indiana Inst. Psychiat. Research. Recipient Royal Order of Vasa (Sweden), 1954, George Washington medal Freedoms Foundation, 1954, numerous other honors and awards; chosen Indiana woman of year Theta Sigma Phi, 1952. Mem. Nat. Fedn. of Press Women, League Am. Penwomen, Am. Legion Auxiliary, League Women Voters, P.E.O., Alpha Delta Pi, Phi Beta, Beta Gamma Epsilon. Republican. Conglist. Mem. Order of Eastern Star. Clubs: San Antonio (Tex.) Breakfast; Chautauqua (N.Y.) Woman's: Indiana Harbor (Ind.) Women's (hon.); Ind. Women's Press; Whiting (Ind.) Woman's (hon. life mem.; dir.), Business and Professional Womens; Lake Hills Country. Home: 1735 Stanton Av., Whiting, Ind.

AHLPORT, Brodie E., lawyer; b. Kansas City, Mo., Apr. 1, 1898; s. August Frederick and Bessie (Olson) A.; A.B., University of California, 1922; student Harvard Law School, 1925-26; married Catherine Boyce, Nov. 18, 1930 (divorced, 1946); 1 adopted son, Boyce Denby; m. 2d, Margaret Boone Mennen, Feb., 1947; 1 son, Daniel. Admitted to California bar, with firm O'Melveny, Tuller & Myers, 1928-39; practicing individually, Los Angeles, Calif. since 1939. Served as pvt., U.S. Army, World War I. Mem. and vice chmn., Calif. Code Commn., 1940-45. Regent, U. of Calif., 1941-57. Mem. Calif. State Bar, Am. and Los Angeles County bar assns., Los Angeles Heart Association (dir. 1950-53), Phi Alpha Delta, Lambda Chi Alpha. Club: Lincoln Office: 5657 Wilshire Blvd., Los Angeles 36.

AHMANSON, Howard Fieldstead, financial corp. exec.; b. Omaha, Neb., July 1, 1906; s. William H. and Florence (Hayden) A.; stu. U. Neb., 1923-26; B.S., U. So. Cal., 1926; m. Dorothy Grannis, June 1933; 1 son, Howard F. II. Chmn. H. F. Ahmanson & Co., Inc., Los Angeles, 1927—, Hollywood Bldg. & Loan, 1940-45; pres. Nat. Am. Ins. Co., Omaha, Neb., 1943—, chmn. bd., 1952—; chmn. N. Am. Savs. & Loan, 1945—; pres Home Savs. & Loan of Los Angeles, 1946—; owner developer with Gilliland Oil Co. of Dagany Gap oil field, Cal. Founder Ahmanson Found., 1952. Vice chmn. Rep. state central com., 1945-56; nat. finance committeeman, Cal., 1955; vice chmn. host com. Cal., nat. convention, 1946. Dir. Hollywood Boy's Club, 1941-50. adv. bd., 1950—; dir. All Year Club So. Cal. Mem. Phi Gamma Delta, Alpha Kappa Psi. Presbyn. Clubs: Stock Exchange, Jonathan, Economic Round Table (all Los Angeles); Newport Harbor Yacht, Lido Isle Yacht, Newport Ocean Sailing Assn. (all Newport Beach). Home: 211 Muirfield Rd., Los Angeles 4. Office: 3701 Wilshire Blvd., Los Angeles 5.

AHR, George W(illiam), bishop; b. Newark, N.J., June 23, 1904; s. George and Mary (Mueller) A.; student St. Vincent's Coll., 1918-23, Seton Hall Coll., 1923-25, North American Coll., Rome, 1925-29; A.B., A.M., S.T.D. Ordained priest, Roman Cath. Ch., 1928; asst. St. Mary's Ch., Jersey City, 1929, St. Venantius Ch., Orange, N.J., 1929-30; faculty mem. Seton Hall Coll., South Orange, N.J., 1930-33, Immaculate Conception Sem., Darlington, N.J., 1933-50, rector, 1948-50; elected bishop Roman Cath. Diocese of Trenton, N.J., Jan. 28, 1950, consecrated, Mar. 1950. Home: 901 W. State St. Office: 153 N. Warren St., Trenton 8, N.J.

AHRENDT, Karl (Frederick) (äh'rĕndt) professor music, composer; b. Toledo Ohio, March 7, 1904; son Frederick and Amelia (Manthey) A.; B., Mus., Cincinnati Conservatory of Music, 1936; M. Mus., Eastman Sch. of Music, U. of Rochester, 1937, Ph.D., 1946; married Christine Colley, June 10, 1933; 1 dau., Elaine. Music study in Berlin, Germany, 1924-25, Paris, France, 1926-28; violinist and conductor in radio and theatre, 1929-34; asso. prof. violin and theory, Fla. State Coll., 1937-44; dir. sch. of music, prof. composition and violin; condr. of orchestra, Augustana Coll., Rock Island, Ill., 1946-50; dir. school of music Ohio Univ., Athens, since 1950. Awarded Eurydice composition prize 1946 by Arts Alliance of Phila. Mem. Music Teachers Nat. Assn., Am. String Teachers Assn., Phi Mu Alpha (Sinfonia). Lutheran. Compositions: Symphonic Prelude for Orchestra, 1937; Suite for String Quartet, 1940; 67th Psalm for women's voices and piano, 1944; Symphony No. 1, 1946; Recitative, Variations and Canzona for String Quartet, 1948; Symphonic Profile, "Johnny Appleseed" for orchestra, 1950. Home: Peach Ridge Rd., R.D. 3, Athens, O.

AHRENS, Don E., motor exec.; b. Lodgepole, Neb., Dec. 31, 1890; s. George and Julia (Prosser) A.; B.S. in elec. engring., U. Neb., 1914; m. Lucile Sanders, Sept. 8, 1923; children—Gay, Peter, Jeffrey, Luise, Sara Jane. Gen. mgr. Cadillac div. Gen. Motors Corp., Chicago, Phila. and N.Y. City brs., gen. sales mgr., 1935, gen. mgr. since 1950, v.p. Gen. Motors Corp. since 1950. Home: 3333 Sherbourne Rd., Detroit 21. Office: 2860 Clark, Detroit 32.

AHRENS, R. F., air lines exec.; b. Farmington, Wash., Aug. 5, 1902; s. A. F. and Anna L. (Hopper) A.; A.B., U. Wash., 1925; m. Frances Yeager, 1927; children—Lynn, Gretchen, Russel. Vice pres. personnel United Air Lines, Inc., Chicago, since 1945. Home: 1346 Sheridan Rd., Highland Park, Ill. Office: 5959 S. Cicero Av., Chicago 38.

AIKEN: see also Aikin, Akin.

AIKEN, Charles Avery, artist; b. Georgia, Vt., Sept. 29, 1872; s. John Francis and Henrietta L. P. (Wheeler) A.; ed. pub. schs., Worcester, Mass.; studied drawing and painting, Sch. of the Museum of Fine arts, Boston, 1890-93; unmarried. Painted mural decorations in Steinert Hall, Boston. Exhibited important cities, museums U.S., Italy. Rep. permanent collections various Am. museums. Awarded Allied Artists Am. Medal of Honor, 1945, also Jane Peterson prize, 40th annual exhibition, 1953; recipient Hans A. Obst purchase prize, 82d annual exhibition Am. Watercolor Soc., 1949, Chester W. Eldridge Memorial prize Hudson Valley Art Assn., 1953. Originator process printing from plaster block. Honorary pres. Wellesley Society Artists; mem. New Haven Print and Clay Club, Am. Watercolor Soc., Allied Artists Am. (pres.), Phila. Water Club, Guild of Boston Artists. Republican. Conglist. Clubs: Salmagundi (N.Y.C.). Home: Wellesley Hills, Mass. Studio: 58 W. 57th St., N.Y.C. ☆2s

AIKEN, Conrad Potter, critic, poet; b. Savannah, Ga., Aug. 5, 1889; s. William Ford and Anna (Potter) A.; A.B., Harvard, 1911; m. Jessie McDonald, Aug. 25, 1912 (div. 1929); children—John Kempton, Jane Kempton, Joan Delano; m. 2d, Clarice Lorenz, 1930 (div. 1937); m. 3d, Mary Augusta Hoover, July 7, 1937. Author: (poems) Earth Triumphant and Other Tales, 1914; Turns and Movies, 1916; The Jig of Forslin, 1916; Nocturne of Remembered Spring, 1917; The Charnel Rose, 1918; The House of Dust, 1920; Punch, the Immortal Liar, 1921; Priapus and the Pool, 1922; Pilgrimage of Festus, 1923; Scepticisms—Notes on Contemporary Poetry, 1919; Priapus and the Pool, and Other Poems, 1925; Bring! Bring! and Other Stories, 1925; Blue Voyage (novel), 1927; Costumes by Eros (short stories), 1928; John Deth, and Other Poems, 1930; The Coming Forth by Day of Osiris Jones (poem), 1931; Preludes for Memnon (poems), 1931; Great Circle (novel), 1933; Among the Lost People (short stories), 1934; Landscape West of Eden (poems), 1934; King Coffin (novel), 1935; Time in the Rock (poems), 1936; A Heart for the Gods of Mexico (novel), 1939; The Conversation (novel), 1939; And in the Human Heart (poems), 1940; Brownstone Eclogues (poems), 1942; The Soldier, 1944; The Kid (poem) 1947; The Divine Pilgrim (poem), 1949; Skylight One (poems), 1949; Mr. Arcularis (play, with Diana Hamilton), 1949; The Short Stories of Conrad Aiken, 1950; Ushant: An Essay (an autobiography), 1952; Collected Poems, 1953. Editor: Modern American Poets, 1922; Selected Poems Emily Dickinson, 1924; Am. Poetry (1671-1928), 1929. Compiler: Selected Poems, 1929. Contbg. editor, Dial, 1917-19. Awarded Pulitzer prize for best vol. of verse, 1929; Bryher Award, 1952, Nat. Book award for non-fiction in 1953, also poetry prize for Collected Poems (both 1954). Apptd. to chair of poetry Library of Congress, 1950-52, fellow in Am. letters, 1947. Home: Brewster, Mass.

AIKEN, Frank, minister for external affairs Ireland; b. Camlough, Armagh Co., Ireland, Feb. 13, 1898; s. James and Mary (McGeeney) A.; student pvt. schs.; m. Maude Davin, June 3, 1934; children—Proinnsias and Lochlann, Aedamar. Joined Irish Volunteers, 1913, capt. Camlough Co., Irish Rep. Army, 1918, promoted commandant, 1919, vice brig. Newry Brigade, 1920, commandant 4th No. Div., 1921, promoted chief of staff, 1923; minister for defense, 1932-39, acting minister for lands and fisheries, 1936, minister for coordination of defensive measures, 1939-45, minister of finance, 1945-48, minister for external affairs since 1951. Teachta D'ala, Louth, since 1923. Sec. Sinn Fein Orgn., 1917. Awarded mil. service medal with bar. Address: Sandyford, Dublin Co., Ireland.

AIKEN, George David, U.S. senator; b. Dummerston, Vt., Aug. 20, 1892; s. Edward W. and Myra A. (Cook) A.; grad. Brattleboro (Vt.) High School, 1909; m. Beatrice M. Howard, 1914; children—Dorothy Howard (Mrs. Harry Morse), Marjorie Evelyn (Mrs. Harry Leighton Cleverly), Howard Russell, Barbara Marion (Mrs. Malcolm Jones). Began with small fruit farm, 1912; started comml. cultivation of wildflowers, 1926. School dir., Town of Putney, Vt., 1920-37; mem. State Ho. of Reps., 1930-33, speaker of the House, 1933-34; lt. gov., Vt., 1935-37, elected gov., 1937-41; elected to U.S. Senate, 1940, to fill vacancy for term ending Jan. 3, 1945; reelected, 1944, 50, 54. Mem. Windham Co. Farm Bur., Vt. Hort. Soc. (pres. 1917-18), Putney Grange. Republican. Odd Fellow. Author: Pioneering with Wildflowers, 1933; Pioneering with Fruits and Berries, 1936; Speaking From Vermont, 1938. Home: Putney, Vt. Address: Senate Office Bldg., Washington, D.C.

AIKEN, Howard, engr.; b. Hoboken, N.J., Mar. 8, 1900; s. Daniel H. and Margaret Emily (Mierisch) A.; S.B., Univ. of Wis., 1923; student physics, Univ. of Chicago, 1931-32; A.M., Harvard, 1937, Ph.D., 1939; Dr. Ing. E.h., Technische Hochschule Darmsadt, 1952; LL.D. (honorary), Wayne University, 1954; married Agnes Montgomery, January 7, 1943. With Madison (Wis.) Gas & Electric Co., 1923-27; Westinghouse Electric Mfg. Co., Chicago, 1927-31; faculty instr. in physics, Harvard U., 1939, asso. prof. applied mathematics, 1941-46, prof. applied mathematics, dir. computation lab. since 1946. Served as comdr., U.S.N., World War II. Awarded Palmes de l'Academie Francais, 1949; Ingeniors Vetenskaps Akademien, 1950; National Fonds voor Wetenschap Pelijk Onderzoek, 1951; Chevalier Legion of Honor, 1952; Raymond E. Hackett Award, 1954. Fellow American Academy of Arts and Sciences; member A.A.A.S., Econometric Soc., Gesellschaf fur Angewandte Mathematik under Mechanik, Harvard Engring. Soc., Phi Beta Kappa (hon.), Sigma Xi (Hon.). Gen. editor of Annals of the Computation Lab. (25 vols. since 1946). Contbr. articles to sci. jours. Home: 183 Highland Av., Winchester, Mass. Office: Computation Laboratory, Harvard U., Cambridge, Mass.

AIKEN, (John) Newton, newspaperman; b. Cleveland, Tenn., Feb. 21, 1892; s. Samuel James and Carrie (Webb) A.; A.B., Duke U., 1912; m. Margaret Louise Wirth, Aug. 21, 1917. Reporter Richmond (Va.) Times-Dispatch, 1912-13; dep. clk. U.S. District Ct., Chattanooga, Tenn., 1913-16; reporter Norfolk (Va.) Ledger-Dispatch, 1919-23; editorial writer Norfolk Virginian-Pilot, 1923-29; mem. Washington staff Baltimore Sun, 1929-31, editorial writer, 1931-34, corr., London, Eng., 1934-36, editorial writer, 1936-43, editor Baltimore Evening Sun since 1943. Served with troop B, Tenn. N.G., 1916-17, 6 months Mexican border; lieut. later capt., 306th ammunition train 81st div., U.S. Army, 1917-19; with A.E.F. 10 months. Mem. Kappa Sigma. Democrat. Presbyterian. Contbr. articles on pub. affairs to nat. publs. Home: 324 St. Dunstans Rd., Balt. 12. Office: The Evening Sun, Balt. 3.

AIKEN, Paul C., lawyer, business executive; b. Macksville, July 24, 1910; son Robert Emmett and Florence Eva (Case) A.; A.B., U. of Kan., 1929; grad. work, Princeton, 1930-31; LL.B., George Washington U., 1934, LL.M., 1935; m. Camilla Lindsay, Aug. 20, 1933; children—Carol Ann, Paula Lindsay, Patricia, Paul. Asst. to sec. Western Power, Light and Telephone Co., Salina, Kan., 1929-30; econ. advisor, Consumers Adv. Bd., N.R.A., Washington, D.C., 1933-36; spl. counsel and asst. to chmn., Fed. Deposit Ins. Corp., Washington, D.C., 1937-40; law firm, Miller and Hornbeck, Cleveland, 1941-42; law practice Washington, Topeka, Kansas; assistant Postmaster General of the United States, 1947-50; now president of Gen. Truck Sales, Incorporated. Chief political activities sect., Office of Military Govt., U.S. Zone (Germany), 1945-46; conducted first free elections in Germany after World War II, 1945-46; exec. Mil. Analysis Div., U.S. Strategic Bombing Survey, London, 1945; advisor on

soldier voting, Office Sec. of War, Washington, D.C., 1944; exec. tactics div., Army Air Forces Board, Orlando, Fla., 1942-44. Mem. Officers Assn., Air Force Assn., Order of the Coif, Phi Beta Kappa, Sigma Phi Epsilon. Democrat (nominee for U.S. senator, Kan., 1950). Home: 4651 S. 36th St., Arlington, Va. also Macksville, Kan. Office: National Press Bldg., Washington 4.

AIKIN, see also Aiken, Akin.

AILSHIE, Margaret Cobb, publisher; b. Chicago, Ill., Mar. 27, 1886; d. Calvin and Fannie (Lyon) Cobb; ed. pvt. schs. in Boise, Ida., Chicago, Ill., and Farmington, Conn.; m. James F. Ailshie, Jr., 1929 (dec.). Became pub. of Idaho Statesman upon death of father in 1929; now owner and publisher of Idaho Daily Statesman, Idaho Evening Statesman and Idaho Sunday Statesman, Boise, Ida. Dir. Boise chapter Am. Red Cross; dir. Booth Memorial Hosp. (Boise). Home: 212 W. Idaho St. Office: Statesman Bldg., 601 Main St., Boise, Ida.

AINSWORTH, Dorothy Sears, educator; b. Moline, Ill., Mar. 8, 1894; d. Harry and Stella (Davidson) Ainsworth; A.B., Smith Coll., 1916; Ph.D., Columbia, 1930. Tchr. phys. edn. Moline High Sch., 1916-18; instr. phys. edn. Skidmore Coll., 1925-26; instr. dept. hygiene and phys. edn. Smith Coll., 1921-23, dir. phys. edn. since 1926. Mem. Women's Def. Council, Northampton, Mass., 1942-45; with Smith Coll. Relief Unit, Grecourt, France, 1919-20. Chmn. 1st internat. continuing com. Internat. Congress on Phys. Edn. for Girls and Women, Copenhagen, Denmark, 1949, co-chmn., 2d, Paris, France, 1953; chmn. U.S. joint council on Internat. Affairs in Health Phys. Edn. and Recreation since 1950; mem. U.S. Com. Pan Am. Inst. Phys. Edn., 1950—; organizing chmn. Internat. Congress on Essentials of Phys. Education for Youth, 1954. Recipient Honor Award, Am. Assn. for Health, Phys. Edn., Recreation, 1949; Ling Gold medal, Ling Gymnastic Society, Sweden for work in internat. affairs, 1949; Medal of Honor by Minister Education of French Republic. Mem. Internat. Assn. Phys. Edn. and Sports for Women (pres.), National Association Physical Education for College Women (president 1937-41), New England Association, Am. Assn. U. Women, Nat. Assn. Health Phys. Edn. and Recreation (pres. 1950), Am. Acad. Phys. Edn. Phi Beta Kappa. Conglist. Clubs: Smith Coll., Cosmopolitan (N.Y.C.); Coll. (Boston). Author: The History of Physical Education in 12 Colleges for Women, 1930. Editor: Individual Sports for Women, 1944, 49. Home: 15 Barrett Pl., Northampton, Mass.; (summer) Sunset Shore, Michillinda, Mich.

AINSWORTH, Edward Maddin ◎ V. 28.

AINSWORTH, H. Gardner, fgn. service officer; b. Charleston, S.C., Mar. 15, 1917; s. Vice Adm. Walden Lee (U.S.N., Ret.), and Katharine (Gardner) A.; student St. Paul's Sch., Concord, N.H., 1933-35; A.B., Princeton, 1939; spl. studies Harvard, 1948-49; m. Helen Louise Reed, Aug. 25, 1940; children—Linda Gardner, Lee Thornton. Apptd. fgn. service officer, 1940; service in Winnipeg, 1940, San Salvador, 1941-44, Rome, 1944-48, Washington, 1949-51; 1st sec., Paris, 1951-54, Helsinki, 1954—. Office: American Embassy, Helsinki, Finland.

AINSWORTH, William Penn Esterbrook, engring. exec.; b. Rahway, N.J., Oct. 30, 1893; s. George Cornell and Grace (Esterbrook) A.; B.S., Rutgers U., 1916, M.E., 1932; m. Janet Middleton Ackerman, Apr. 30, 1927; children—Janet Middleton (Mrs. Charles MacDonald, Jr.), Anne Esterbrook (Mrs. Frank I. Hake). Engaged as a mechanical engineer, production, construction, operation utility and indsl. power plants N.Y. Steam Co. and Combustion Engring. Co., Inc., 1916-39; gen. purchasing agt., prodn. mgr. charge purchasing, prodn., traffic Combustion Engineering Incorporated, N.Y.C., 1939-50, v.p. charge mfg., prodn., purchasing, traffic, field erection and service since 1950. Served as capt., 57th arty. C.A.C., A.E.F., U.S. Army, 1917-19. Mem. Nat. Assn. Purchasing Agts., Delta Phi. Clubs: Engineers, Union League (N.Y.C.); Sleepy Hollow Country (Scarborough, N.Y.). Home: 123 S. Broadway, Irvington, N.Y. Office: 200 Madison Av., N.Y.C. 16, N.Y.

AIRD, Alexander N(eilson), industrialist; b. Jersey City, Sept. 7, 1903; s. Alexander and Grace (Smith) A.; M.E., Cornell U., 1927; m. Ola E. Odendhal, Sept. 15, 1946; children—Alexander N., Douglas B. With Revere Copper & Brass, Inc., 1927—, successively mech. engr., mech. supt., chief engr., works mgr., v.p., 1953—. Mem. Saint Andrews Soc., Alpha Chi Rho. Republican. Clubs: Baltimore Country, Merchants, Cornell. Home: 1208 Robin Hood Circle, Towson, Md. Office: 1301 Wicomico St., Balt. 30.

AIRD, John Bryson, banker; b. Birmingham, Ala., Dec. 6, 1898; s. John Bryson and Maude (Mackenzie) A.; LL.B., U. Ala., 1920; m. Florence Jordan Young, Nov. 14, 1923; 1 son, John Fenwick. Admitted to Ala. bar and practiced in Birmingham, 1920-29; admitted N.Y. bar, 1934; with Bank of Manhattan Co., N.Y. City, since 1930, v.p. charge trust dept. since 1942. Home: 170 E. 77th St., N.Y.C. 21. Office: 40 Wall St., N.Y. City 15.

AIRD, Robert Burns, educator, neurologist; b. Provo, U., Nov. 5, 1903; s. Dr. John W. and Emily D. (McAuslan) A.; student Deep Springs, Cal., 1921-23; A.B., Cornell, 1926; M.D., Harvard, 1930; grad. student neurophysiology U. Pa., Mass. Gen. Hosp., Boston City Hosp., Boston Psychopath. Hosp., 1939-40; m. Ellinor H. Collins, Oct. 4, 1935; children—Katharine, Mary, John, Robert. Intern surgery Strong Meml. Hosp., Rochester, N.Y., 1930-31, asst. resident neurosurgery, 1931-32; asst. resident, research fellow U. Cal. Hosp., San Francisco, 1932-35; instr. U. Cal. Med. Sch., 1935-39, asst. prof., 1939-46, asso. prof. neurology, neurological surgery, 1946-49, prof. since 1949, chmn. dept. neurology since 1947, dir. electroencephalographic lab. since 1940. Certified Nat. Bd. Medicine, 1931; diplomate Am. Bd. Neurology, 1944. Mem. A.M.A., American Neurological Assn., San Francisco Neurological Society (president), Am. Academy of Neurology, Am. (president), Western (pres.) socs. electroencephalography, S.F. Co. Med. Assn., Harvey Cushing Soc. Contbr. articles med. publs. Home: 80 Summit Av., Mill Valley, Cal. Office: U. of California Hospital, San Francisco 22.

AIREY, John, engineer; b. Leeds, Eng., Apr. 23, 1885; s. Fred and Elizabeth (Simms) A.; Whitworth Sch. 1909; A.R.C. Sc., Royal Coll. Sci., London, Eng., 1909; D.I.C., City & Guilds Tech. Inst., London, 1910; hon. B.Sc., London Univ., 1910; m. Ethel Mary Nunn, Sept. 16, 1911; children—Ethel Maude (Mrs. O. Willard Hoffman), Iris (Mrs. Gregory Stephan Timoshenko), George Vernon, John. Apprentice, machine shop, Bradford, 1902-06; engineer, Maschinenfabrik Oerlikon, Switzerland, 1910-11; instr., later asst. prof., U. of Mich., 1912-16; inspector British Munition Commn., U.S.A., 1916-17; master mechanic, R.V. Wagner Ordnance Co., Moline, Ill., 1917-19; prof. U. of Mich., 1919-22; gen. mgr. King-Seeley Corp., Ann Arbor, Mich., 1922, v.p. 1923, pres. 1937, chmn. bd., 1947-52, now dir; dir. Ann Arbor Bank, Argus Cameras, Inc. Mem. adv. com. R.F.C., Detroit, 1934-50; bus. adv. com. Pres. Council Econ. Advisors, 1947-52. Mem. Automotive Parts Mfrs. Assn. (dir. 1943-48, pres. 1947-48), National Association of Manufacturers (dir. 1943-49, exec. com. 1947-49, chmn. committees, price control termination 1945-46, economic policy 1948, federal tax 1949), American Society M.E. (life), Sigma Xi. Republican. Mason. Clubs: Detroit, Detroit Athletic (Detroit); Barton Hills Country (Ann Arbor). Home: 2125 Brockman Blvd., Ann Arbor, Mich. Office: 1st National Bldg., Ann Arbor.

AISHTON, Richard Andrew, banker; b. Eagle Grove, Ia., 1895; student Dartmouth, 1918. Joined Continental Ill. Nat. Bank and Trust Co. of Chgo., now serving as vice pres. Home: 261 Linden St., Winnetka, Ill. Office: 231 S. La Salle St., Chgo.

AITCHISON, Clyde Bruce (ā'chĭ-sŭn), lawyer; born at Clinton, Iowa, February 22, 1875; son of John Y. and Mary J. (Nolan) A.; B.Sc., Hastings Coll., 1893, LL.D., 1918; M.A., U. of Ore., 1915, LL.D., 1937; Ph.D., American U., 1932; m. Bertha B. Williams, Sept. 5, 1906 (died May 5, 1935); children—Beatrice, Clyde Bruce; m. 2d, Ada Chenoweth McCown, Sept. 10, 1936 (died Jan. 5, 1944). Admitted to practice of law, Iowa bar, 1896, Oregon, 1904, Supreme Court United States, 1908; practiced at Council Bluffs, Iowa, 1896-1903; removed to Portland, Oregon, 1903; secretary commission to revise tax and revenue laws of Oregon, 1905-06; commr. (twice chmn.) R.R. Commn. of Ore. and its successor, the Pub. Service Commn. of Ore., 1907-16; solicitor for Nat. Assn. Ry. Commrs., 1916-17; mem. I.C.C., 1917-52, chmn. 1919-20, 25, 42 and 47; admitted to bar U.S. Ct. Appeals for D.C., 1951; pvt. practice law, Washington, 1952—; spl. advisor to Bd. Transport Commrs. Can., 1953—. Mem. Presdl. Com. on Coal Distbn. by apptmt. of Pres. Harding, 1922. Recipient Progress in Transportation award, Am. Trucking Assns., Inc., 1952; Salzberg Memorial Medal, Syracuse U., 1953. Member Mazamas, of Portland (mountaineering soc.), Phi Beta Kappa, Phi Alpha Delta, Pi Gamma Mu. Republican. Clubs: Cosmos (Washington); Traffic (Chicago); Transportation (Portland). Author: Annotation of Iowa Decisions, 1902; Interstate Commerce Acts, Annotated, 1930, 1934; Fair Reward and Just Compensation, Common Carrier Srevice, 1953. Diploma, Associação Comercial, Sao Paulo, Brazil. Home: 1929 S St., Washington 9. Office: 1737 H St., Washington 6.

AITCHISON, Clyde Bruce, Jr., lawyer; born Portland, Ore., November 27, 1909; s. Clyde B. and Bertha (Williams) A.; student, Am., U., 1928-30, University of Kan., 1930-32; LL.B., George Washington University, 1933; married Ruth Helen Essary, March 2, 1946; children—John Essary, William Bruce, Ruth Mary. Admitted to the bar, 1933, and practiced, Plainview, Tex., 1933-34; counsel U.S. Ho. of Rep., 1934-35, U.S. Securities and Exchange Commn., 1935-39, U.S. Dept. of Labor, 1940-41; partner, Culbertson, Aitchison & Briggs, Washington, 1946-50, Aitchison, Hozumi & Furness, Tokyo, 1950-52; pres. Micronisia Metal & Equipment Co., Inc., Saipan, M.I., 1952—, Micronesia Navigation Co., Inc., Saipan. Served as colonel, Army of U.S., 1941-46; counsel and mem. Egyptian econ. delegation to Japan, 1947-48; chmn. Japan-U.S. Arbitration Commn., 1949. Founder and dir. Am. C. of C., 1948-52, vice president, 1949-50. Member of Alpha Tau Omega, Phi Alpha Theta, Phi Alpha Delta. Republican. Episcopalian. Clubs: Army-Navy, Army and Navy Country (Washington); American (founder) (Tokyo). Home: 4849 Encino Av., Encino, Cal. Office: Saipan, Marianas Islands.

AITCHISON, Robert J. ◎ V. 28.

AITKEN, Beekman, lawyer; b. N.Y. City, Aug. 26, 1905; s. William B. and Nora Hamilton (Coote) A.; student Collegiate Sch., N.Y. City, 1912-14; A.B., N.Y. Mil. Acad., 1923; student Hun Sch., Princeton, N.J., 1924; B.S., Princeton, 1928; LL.B., Harvard, 1931; m. Ruth Hale Millard, Nov. 9, 1937. Admitted to N.Y. bar, 1933; asst. counsel Tide Water Oil Co., 1934-36; atty. for legislative div., Am. Petroleum Industries Commn., 1936-37; practice law specializing in trade mark, copyright, N.Y. City, since 1937. Mem. bars of Supreme Ct. of U.S., Fed. Dist. Courts, Circuit Courts of Appeals for 2d Circuit, U.S. Court Customs and Patent Appeals. Mem. Nat. Trademark Coordinating Com., Am. Bar Assn., Bar Assn. of City of N.Y., N.Y. Mil. Acad. Alumni Assn., N.Y. Co. Lawyers Assn., St. Nicholas Soc., Soc. Colonial Wars, Huguenot Soc., S.R., Delta Sigma Nu. Episcopalian. Clubs: Terrace (Princeton); Republican, Church (N.Y. City). Author: Trademarks, Advertising and Unfair Trading. Contbr. articles in legal periodicals. Home: 750 Park Av., N.Y.C. 21. Office: 342 Madison Av., N.Y.C. 17.

AITKEN, William Inglis, lawyer; b. Lincoln, Neb., Oct. 4, 1896; s. Martin Inglis and Clara Elizabeth (Carmody) A.; A.B., U. of Neb., 1918; LL.B., Harvard, 1921; m. Helen Mary Cook, Sept. 22, 1923; children—Martha Elizabeth (Mrs. John Greer), Mary (Mrs. R. Greer, Jr.), Nancy Weir. Admitted to Neb. bar, 1921, since practiced in Lincoln; mem. law firm Woods, Aitken & Aitken since 1921; dir. Addressograph-Multigraph Corp., Cleveland, Lincoln Telephone & Telegraph Co., Woodmen Central Life Ins. Co., Nat. Bank of Commerce, The Aquila, Inc., Omaha, Neb., Sahara Coal Co., Chgo. Served as 2d lt., F.A., U.S.Army, 1918-19; 2 lt., U.S. Army Res., 1919-24. Mem. budget com. Lincoln Community Chest, 1942-43, Greater Lincoln Planning Commn., 1931-35, Water Adv. Bd., 1952-53. Mem. C. of C. (dir. 1949—), Am., Neb. State bar associations, Newcomen Society, Phi Gamma Delta, Alpha Kappa Psi. Republican. Conglist. (mem. bd. trustees, 1942-45, 1947-50). Clubs: Round Table, Country, University (Lincoln). Home: 2240 Woodsdale Blvd., Lincoln 2. Office: Woodmen Accident Bldg., Lincoln 8, Neb.

AJOOTIAN, Khosrov, educator, mural painter, designer; b. Harpoot, Armenia, Dec. 22, 1890; s. Hagop and Varvar (Asdickian) A.; grad. Mass. Sch. Art, 1915; grad. study with Joseph De Camp, Art Students League; student of George Bridgeman and Frank Dummond, 1915-17, Acad. Julian, 1920-21, Henri Royer, Jules Pages, Primier Prix; m. Gertrude Rackle, Aug. 4, 1920. Mural painter, designer Mack Jenney & Tyler, interior designers and decorators, N.Y. City, 1915-19; work in Wis. State Capital, Parliament Bldg., Ottawa, Can.; exhbns. Archtl. League, 1929; instr. figure, anatomy, painting art sch. Pratt Inst., Brooklyn, 1923, dir. evening art sch., 1932-47, prof. art since 1943, chmn. curriculum, head dept. illustration since 1947. Served as sgt. 498 Aero Squadron, U.S. Army, 1917-19. Mem. Soc. Illustrators. Home: 360 Clinton Av., Bklyn.

AKELEY, Mary L. Jobe (Mrs. Carl Akeley) (āk'-lĭ), explorer, lecturer, educator, author; b. Tappan, Ohio; d. Richard Watson and Sarah Jane (Pittis) Jobe; Ph. B., Scio (O.) Coll.; grad. student Bryn Mawr Coll. and Columbia U. (M.A.); Litt.D., Mt. Union Coll., 1930; m. Carl Ethan Akeley, 1924 (died Belgian Congo, 1926). Teacher of American history, Hunter College; founder and owner Camp Mystic, summer outdoor training camp for girls, Mystic, Conn. Exploration of Northern Canadian Rockies headwaters of Fraser and Wapiti rivers, and first partial ascent of Mt. Sir Alexander; one of highest peaks in Canadian Rockies named Mt. Jobe in recognition of her explorations; with expdn. of Am. Museum of Natural History to Africa, 1926-27, in charge of expdn. after death of husband; appointed adviser in Akeley African Hall work of Am. Museum Natural History, 1926, also appointed member Trustees' committee on African Hall and African Collections, 1938; guest of Belgian National Parks Mission to Belgian Congo to study wildlife therein, 1947. Decorated Cross of Knight of Order of the Crown (Belgium). Fellow Am. Geog. Soc., Royal Geog. Soc.; mem. A.A.A.S., Am. Assn. Univ. Women, Canadian Geog. Soc., Am Game Protective Assn., Am. Soc. Mammalogists, Nat. Inst. Social Sciences, Woman's Roosevelt Memorial Assn. (life), English-Speaking Union, Soc. for Preservation of Fauna of the Empire (British); sec. Am. Com. for Scientific Research in Parc National Albert, Belgian Congo. Unitarian. Clubs: Town Hall and Bryn Mawr (N.Y.); American Alpine Club, Alpine Club of Can., Club Alpin Français, Camp Fire (Chicago, hon.). Expdn. to S. Africa, Swaziland and Portuguese E. Africa, making survey of wild life and native customs, 1935-36, Canoe River, B.C., 1938; made survey of Canadian women's war effort and study of Alaskan defense including Kodiak Island, June-Nov., 1941; expdn. South, East and Central Africa and Belgian Congo, 1952; lecturer on Africa and Canada. Author: Congo Eden, 1950. Book reviews for New York Times, 1940-50, Saturday Review Lit., 1950, Yale Review, 1940-41. Home: "Great Hill," Mystic, Conn. Address: Am. Mus. of Nat. History, N.Y. City 24. ☆ 27

AKERBERG, Herbert Vestner, radio exec.; b. Columbus, O., June 24, 1897. Builder, operator radio sta. WPAL, Columbus, 1923-26; engr., later mgr. radio sta. WAIU; engr. Bell Labs., 1928-29; charge installation sta. WABC, N.Y.C., 1929; joined CBS, 1929, asst. chief engr., 1929, v.p., dir. sta. relations, 1936, now v.p. CBS-TV. Mason (32°, Shriner). Home: 60 E. 54th St. Office: care Columbia Broadcasting System, 485 Madison Av., N.Y.C. 22.*

AKERMAN, Alexander, Jr., govt. ofcl., laywer; b. Macon, Ga., Jan. 12, 1910; s. Alexander and Minnie Clark (Edwards) A.; student Mercer U., 1927-30, Columbia, 1943; LL.B., U. Fla., 1933; m. Marian Russell Marshall, May 30, 1933; children—Alexander III, Lucy Marshall. Admitted to Fla. bar, 1933; practiced in Tampa, 1933-40, Orlando, 1940-42, 45-50; atty. U.S. Dept. of Justice, 1953; sec. FTC, 1953-54, exec. dir., 1954—. Municipal judge, Orlando, Fla., 1942, 45-46; mem. Fla. Legislature, 1947-49. Regional dir. Young Republican Nat. Fedn., 1947-

49; del. Rep. Nat. Conv., 1948. Served with USNR, 1942-45, 50-53. Mem. Fla. Bar Assn., AMVETS (comdr. Fla. dept.), Am. Legion, Vets. Fgn. Wars, Blue Key, Kappa Alpha, Omicron Delta Kappa, Phi Delta Phi. Episcopalian. Home: 207 Phillips Pl., Orlando, Fla.; also 1300 G St., Alexandria, Va. Office: Fed. Trade Comm., Washington 25.

AKERMAN, John D., prof. of aeronautical engr-ing.; b. Mitau, Courland, Latvia (then Russia), Apr. 24, 1897; s. David D. and Elizabeth J. (Ravovski) A.; grad. Aeronautical Sch., Imperial Tech. Inst., Moscow, 1917; student French aeronautical schs. at Avord, Pau, Cozeaux, 1917; B.S. in Aeronautics, U. of Mich., 1925, grad. student, 1927; m. Florence N. Simons, June 18, 1927. Came to U.S., 1918, naturalized, 1925. Engr. Stout-Ford All-Metal Aircraft, Detroit, Mich., 1925-27; designer Guggenheim Aeronautical Lab., U. of Mich., 1927-28; chief engr. in charge of design and construction all-metal transport sea and land planes, Hamilton Metalplane Co., Milwaukee, 1927-28, chief engr., developing New Pinto, low wing, monoplane and Mohawk-twin motored, low wing cabin plane capable of sustaining flight on one engine, Mohawk Aircraft Corp., Minneapolis, 1928-29; asso. prof. of aeronautical engring., U. of Minn., 1929-30, prof. and head of dept. since 1931; in charge U. Minn. Supersonic Labs., Rosemont, Minn., since 1946, dir. since 1952. 2d lt. C.E. (Aviation), Imperial Russian Army, 1916; pilote de chasse, French Army, 1917. Mem. Nat. Aeronautics Assn. (gov., Minn. 1939); Soc. for Promotion Engring. Edn., Am. Assn. Univ. Profs., Iota Alpha; Fellow Inst. of Aeronautical Sciences (mem. advisory board); fellow Royal Aero. Soc. (London), Sigma Xi, Tau Omega. Lutheran. Clubs: U. of Minn. Flying; Engineers (Minneapolis); University (St. Paul). Contbr. articles on aeronautical engineering, liquid oxygen use and the stratosphere to jours. Inventor Polio-tracheotomy collar. Home: 51 Clarence Av. S.E., Mpls. ☆27

AKERS, Floyd DeSoto, automotive exec.; b. nr. Wabash Ind., July 3, 1895; s. Orange S. and Dilla (Bridges) A.; student Ferris Inst., Big Rapids, Mich., 1917; m. Irma Wolf, Jan. 21, 1925; children—Shirley, Tomajean. Sec.-treas. Columbia Asphalt Paving Co., Columbus O., 1917; mgr. Service Motor Truck Co. Chicago br., 1919-21; asst. br. mgr. General Motors Acceptance Corp., N.Y. City, 1922; sales rep. Cadillac Motor Car Co., Detroit, 1923-29, regional mgr., 1929-34; pres. Capitol Cadillac-Oldsmobile Co., Washington, since 1934; dir., mem. exec. com. Am. Security & Trust Co. since 1939; director Mt. Mortgage Company Served with Air Corps, United States Army, 1918; chairman met. war hospitality com., chairman Washington Community War Fund, civilian mem. Naval Manpower Commn., World War II. Received Naval Meritorious Award, 1944. Chmn. Nat. Stadium Com. Democrat. Presbyn. Mason (32°, Shriner, Jester). Clubs: Burning Tree (dir., Washington); The Surf (dir., Miami Beach); Bohemian. Home: 5019 Linnean Av., Washington 8; also The Seaview Hotel, Miami Beach 41, Fla.; also Little Hunting Creek Lodge, Thurmont, Md. Office: 1222-22nd St. N.W., Washington.

AKERS, Frank, naval officer; b. Nashville, Mar. 28, 1901; s. Albert Warren and Lillian (Crenshaw) A.; student Wallace U., Nashville, 1915-18; B.S., U.S. Naval Acad., 1922; M.S., Harvard, 1933; m. Mary Bayliss House, Jan. 25, 1928; 1 son, Albert Bayliss. Commd. ensign, U.S. Navy, 1922, advanced through grades to rear adm., 1949, designated naval aviator, 1925; commanded U.S.S. Saratoga, 1945-46, Carrier Div. 15, 1948-50; asst. chief naval operations (undersea warfare), Navy Dept., Washington, 1951; now comdr. Carrier Div. TWO, U.S. Atlantic Fleet. Awarded Legion Merit, Distinguished Flying Cross, Commendation ribbon with star. Clubs: Chevy Chase (Md.); Army and Navy (Washington); Princess Anne Country (Virginia Beach). Prominent in development instrument landing systems, other naval electronic programs. Home: Princess Anne Country Club, Virginia Beach, Va. Office: Comdr. Carrier Div. TWO, care Fleet P.O., N.Y.C.

AKERS, Kenneth W(illiam), advt. exec.; b. Cleveland, Aug. 17, 1895; s. Edwin Alfred and Fanny (Hay) A.; A.B., Columbia, 1918; m. Jeannette Henn, Aug. 21, 1921; children—Robert W., David K., Bruce H. With Nat. Refining Co., Cleveland, 1919; pres. The Griswold-Eshleman Co., Cleveland, since 1945. Dir. Freedom's Found., Inc., Valley Forge, Pa. Mem. bd. trustees Fenn College, Cleve.; trustee Children's Services, Cleveland. Recipient 36 awards for advertising written since 1930. Mem. joint Assn. Nat. Advertisers-Am. Assn. Advertising Agencies committee on economic understanding; director Am. Association Advertising Agencies. Member National Indsl. Advts. Assn. Clubs: Union, Mayfield, Rowfant, Philosophical, Mid-Day, Advertising (Cleveland); Pendennis (Louisville). Home: 2741 Belvoir Blvd., Shaker Heights 22, O. Office: Terminal Tower, Cleveland 13.

AKERS, Milburn Peter, newspaper man; b. Chicago, Ill., May 4, 1900; s. Edwin Wright (D.D.) and Anna May (Wilson) A.; A.B., McKendree Coll., 1925; LL.D. (hon.), Illinois Wesleyan University, 1952; m. Beulah Mayne McClure, Oct. 3, 1925; 1 dau., Judith Ann. Reporter St. Louis Post Dispatch, 1923-27, telegraph editor Ill. State Register, Springfield, 1927-30, Associated Press, Chicago, 1930-33, Springfield, 1933-34, Washington, D.C., 1934-37; supt. of reports, State of Illinois, 1937-39; exec. sec., Illinois Development Council, 1937-39; asst. to sec. of interior, 1939-41; with Chicago Sun and Chicago Sun-Times since 1941 as polit. and editorial writer, mng. editor, and since 1950, exec. editor. Trustee Mac Murray College, Jacksonville, Illinois, and McKendree Coll., Lebanon, Ill. Mem. Sigma Delta Chi, Am. Soc. Newspaper Editors. Mason. Club: National Press (Washington); Chicago Press. Contbr. to several mags. Home: 325 Third St., Wilmette, Ill. Office: 211 W. Wacker Dr., Chicago 6.

AKERS, Robert W(ood) (ā'kērs), newspaper editor; b. Topeka, Kan., Oct. 7, 1905; s. Everett B. and Mabel M. (Wood) A.; student, Washburn U., 1923-24, U. of Chicago, 1924, U. of Tex., 1925-26; m. Edna Margaret Wallace, Jan. 1, 1927 (divorced); 1 dau., Margaret Ann. Reporter, Topeka (Kan.) State Jour., 1922-23, Chicago City News Bur., 1924-25, San Antonio (Tex.) Evening News, 1925; reporter Beaumont (Tex.) Enterprise, 1926, successively city editor, mng. editor, editor, editor-in-chief, 1953—; editor-in-chief Beaumont Jour., 1953—; daily news commentator, radio station KRIC, 1939-42, and since 1945; lecture tour of India, Philippines, Japan, Korea, under sponsorship Dept. State, 1953. Served in Inf., U.S. Army, 1942-46; combat service, France, 1944-45. Awarded Purple Heart. Member Am. Soc. Newspaper Editors, Phi Delta Theta. Conglist. Home: Crosby Hotel. Office: Beaumont Enterprise, Beaumont, Tex.

AKERS, Samuel Luttrell (ā'kērz), dean, prof. philosophy b. Knoxville, Tenn., Aug. 2, 1898; s. Benjamin Wade and Lucy Elizabeth (Broome) A.; A.B., Univ. of Tenn., 1922, B.D., Garrett Biblical Inst., 1925, Ph.D., Yale, 1929; m. Elizabeth Meek Scott, September 2, 1931; children—Joyce Elizabeth, Sarah Ann. Pastor, Methodist Ch., Leroy, Ind., 1924-25, Lake City, Tenn., 1925-26; asso. prof. philosophy, Wesleyan Coll., Macon, Ga., 1929-30, prof. since 1930, sec. of the faculty, 1930-37, acting dean, 1937-38, dean since 1938; ordained to the Meth. ministry, 1932; pastor Martha Bowman Meml. Meth. Ch., 1949-52. Chmn. ednl. adv. com. of Bibb County Returning Veterans Com., 1945-46. Mem. Am. Philos. Assn., Southern Society for Philosophy, and Psychology, Southern Assn. Colls. for Women (exec. bd.), Macon C. of C. (citizenship committee, 1945-46; edn. com., 1946-47). Clubs: Civitan (chmn. citizenship essay com., 1933-43, pres. 1943, chmn. bd. dirs., 1944; lt. gov. Civitan Internat. Ga. Dist., 1945-46, gov., 1946-47. Home: Old Tucker Rd., Rivoli, Macon, Ga. Office: Wesleyan College, Macon, Ga.

AKERS, Sheldon Buckingham, economist; b. Snowville, Va., Mar. 5, 1898; s. Montie Yost and Laura (Buckingham) A.; B.S., U. Va., 1922; A.M., George Washington U., 1925; m. Ina Graham, Sept. 5, 1925; children—Sheldon B., Mary Elizabeth (Mrs. Thomas P. Graham). Staff mem. Inst. Econs., 1923-28; staff Brookings Instn. since 1929, exec. mgr., controller, 1951—. Mem. Am. Assn. Advancement Sci. (vice chmn. finance committee), Beta Gamma Sigma, Alpha Kappa Psi. Author: The Government of Montgomery County, Maryland (with Lewis Meriam, others), 1941. Home: 7510 Hampden Lane, Bethesda 14, Md. Office: 722 Jackson Pl., Washington.

AKERS, Susan Grey, librarian; b. Richmond, Ky., Apr. 3, 1889; d. James Tazewell and Clara Elizabeth (Harris) Akers; A.B., U. of Ky., 1909; certificate, Library Sch., U. of Wis., 1913; Ph.D., Grad. Library Sch., U. of Chicago, 1932. Teacher grade and high schs., 1909-11; with branch of Public Library, Louisville, Ky., 1911-12; librarian, Dept. of Hygiene, Wellesley, 1913-20; with reference catalog div. N.Y. Pub. Library, summers 1917, 20; cataloger U. of N. Dak. Library, 1920-22; instr. and asst. prof., Library Sch., U. of Wis., 1922-28, also field visitor Wis. Free Library Commn.; taught cataloging and classification, summers, U. of La., U. of Wash., U. of Chicago; visiting instr. in same, U. of N.C., summer, 1931; asso. prof. library science, 1931-32, acting dir. and professor, 1932-35, director and professor, 1935-41, dean and prof. School of Library Science, 1942-54; vis. lectr. library sci., U. Tehran (Iran), 1953-54. Mem. U.S. Dept. of State's Internat. Edn. Exchange Program; Am. cons. Library Science Workshops, Civil Information and Education Section, Dept. of the Army of U.S., Tokyo, Japan, Sept. 1950-Mar. 1951. Mem. A.L.A., Am. Assn. Univ. Women, N.C. Library Assn., Southeastern Library Assn. Democrat. Presbyterian. Author: Simple Library Cataloging, 1927, 2d edit., 1933, 3d edit., 1944. Home: Chapel Hill, N.C.

AKIN; see also Aiken, Aikin.

AKIN, Charles Vivian (ā'kin), physician, pub. ofcl.; b. Meridian, Miss., May 23, 1890; s. Charles Vance and Jennie (MacCormack) A.; grad. Dallas Acad., Selma, Ala., 1903; B.S., Meridian Mil. Acad., 1907; M.D., Tulane U., Med. Sch., New Orleans, 1911; m. Arline Hardin, Aug. 16, 1911; children—Charles Armstrong, Elizabeth Allen (wife of David Heiman, U.S.A). With U.S. Pub. Health Service, 1914-43, commd. asst. surgeon, 1914, passed asst. surgeon, 1918, surgeon, 1922, sr. surgeon, 1934; chief quarantine officer Port of N.Y., U.S. Quarantine Sta., Rosebank, S. I., N.Y., 1936-39; became asst. surgeon gen. U.S.P.H.S. and chief of Div. of Sanitary Reports and Statistics, Office of Surgeon Gen., Washington, D.C., 1939; commd. med. dir. Pub. Health Service, Mar. 1940; during service has had experience in control of bubonic plague, venereal and other communicable diseases and research in epidemiology; also as quarantine officer Mobile, Ala., and Panama Canal; in charge of N.Y. Quarantine Station, 1936-39; has improved methods of cyanide fumigation and rat-infestation inspection of vessels and developed Pub. Health Service system of radio pratique to eliminate quarantine inspection of qualified vessels; ret. from U.S.P.H.S., as asst. surg. gen. 1942; asso. Brit. Ministry War Transport, 1943-45; dir. Clarke-Wayne Health Dept. since 1946. Fellow A.M.A., Am. Pub. Health Assn.; mem. Miss. Pub. Health Assn., Commnd. Officers Assn., Ret. Officers Assn., Delta Kappa Epsilon, Phi Beta Pi. Episcopalian. Home: Shubuta, Miss. Office: Clarke-Wayne Health Dept., Shubuta, Miss.

AKIN, John (ā'kin), trade exec.; b. Hewlett, N.Y., Sept. 8, 1912; s. Albert John and Gwendolyn (Wickersham) A.; student St. Mark's Sch., 1926-31; B.A. with honors, Harvard, 1935; m. Dorothy M. Forbes, June 29, 1935; children—Alison; John, Gwendolyn. Clk., asst. sales mgr., sales mgr. fgn. dept. Union Carbide & Carbon Corp., 1935-40; broker, dir. Cabot, Cabot & Forbes, Inc., Boston, 1940-42; liaison officer Office Inter-Am. Affairs, U.S. Dept. State, also dir. regional div., 1942-45; exec. dir. Council Inter-Am. Coop., Inc. since 1946; director Western Hemisphere div. Nat. Fgn. Trade Council since 1947. Trustee Green Vale Sch., Roslyn, N.Y. Mem. Am.-Brazilian Assn., Columbian-Am. C. of C., Haitian-Am. Assn. (N.Y.C.), Akin Hall Assn. (Pawling, N.Y.) Republican. Protestant. Clubs: Piping Rock; Links Golf (gov., sec.-treas.). Contbr. articles trade publs. Home: Hegeman's Lane, Glen Head, L.I., N.Y. Office: 111 Broadway, N.Y.C. 6.

AKIN, Wayne Mellinger, business exec.; b. Ft. Collins, Colo., Feb. 21, 1894; s. Myron H. and Elizabeth (Mellinger) A.; student U. Pa.; B.S., Colo. A. and M. Coll., 1918, M.S., 1925; m. Katherine Leach, Sept. 3, 1920; children—Martha (Mrs. Ernest A. Engelbert), Eunice (Mrs. Albert J. Kritscher). Engaged in livestock feeding, Colo., Wyo., 1919-21; vocational agr. instr., supt. schs., La. Porte and Monte Vista, Colo., 1921-30; helped organize Western Farm Management Co., Phoenix, 1933, and since served as pres.; dir. Mountain States Tel. & Tel. Co. Pres. Central Ariz. Project Assn., 1946-51; chmn. Ariz. Interstate Stream Commn., 1948-55; mem. soils, water and fertilizer research com. U.S.D.A., 1953-55; mem. Ariz.-Cal. Boundary Commn., 1953-55. Served as 2d lt. F.A., 1918-19. Mem. Am. Soc. Farm Mgrs. and Rural Appraisers (certified accredited rural appraiser, 1948; pres. 1954), Nat. Reclamation Assn. (agrl. research com. 1951—), Sigma Alpha Epsilon, Alpha Zeta, Pi Gamma Mu. Presbyn. Home: 2910 N. Third St. Office: 801 N. First Av., Phoenix.

AKIN, William Markham, business exec.; b. Alexandria, Ind., Aug. 3, 1896; s. Thomas R. and Margaret (Markham) A.; Harvard, 1919; E.D. (hon.), U. Mo. Sch. Mining and Metallurgy, 1952; married Rosalind Bigelow, Jan. 26, 1918; children—William Markham (dec.), Paul B., Thomas. With Laclede Steel Co., St. Louis, Mo., since 1919, supt. Madison works, 1922, asst. gen. supt., 1923-30, asst. to pres., 1930-36, vice pres. and dir., 1936-45, pres. and treas. since 1945; dir. St. Louis Union Trust Co., Ill. Terminal R.R. Dir. Washington U. Trustee St. Louis Ednl. TV Com. Served with USN, 1917-19. Mem. Am. Iron and Steel Inst. (dir.), Alton Mfg. Assn., Am. Ordnance Assn. (St. Louis chapter). Republican. Presbyterian. Clubs: University, Stack, Noonday, Round Table (St. Louis); Harvard (New York); Associated Harvard (past pres.). Home: Fairmount, Alton, Ill. Office: Laclede Steel Co., Arcade Bldg., St. Louis.

AKINS, (William) George, advt. exec.; b. Flesherton, Ont., Can., May 16, 1906; s. Claude Chester and Frances Ellen (Moore) A.; student pub. schs. of Flesherton; m. Florence Inglewood Lowery, May 16, 1931. Began newspaper career with Flesherton Advance (weekly), subsequently served on Owen Sound Sun Times, Stratford Beacon Herald, Toronto Mail & Empire, Regina Star; joined E. W. Reynolds, Ltd., Toronto, 1934; with Walsh Advertising Co., Ltd., Toronto, 1939—, beginning as Toronto mgr., successively mgr., v.p., owner and pres., 1944-54, dir., 1939—. Mem. adv. bd. Community Chest of Greater Toronto. Mem. United Ch. Clubs: Granite, Ontario, Rosedale Golf and Country, Toronto Advertising and Sales (Toronto). Home: 24 Forest Glen Crescent, Toronto 12. Office: 330 Bay St., Toronto 1, Ont., Can.

AKINS, Zoë, author; b. Humansville, Mo., Oct. 30, 1886; d. Thomas J. and Elizabeth (Green) A.; ed. at home, Monticello Sem., Godfrey, Ill., and Hosmer Hall, St. Louis; m. Hugh (Hugo) Cecil Levinge Rumbold of London, (capt. grenadier guards), March 12, 1932 (dec.). Contributor poems, criticisms, etc., Reedy's Mirror, St. Louis; later contributor to leading magazines. Member Poetry Soc. America, Artists' Guild of St. Louis, Am. Dramatists and Composers Soc., Authors League Am. Author: Mrs. January and Mr. Ex, 1944, produced in Stockholm under title "Tomorrow's Plans." 1946; (play) Another Darling, prod. 1950; (dramatization) The Old Maid (Pulitzer Prize); (play) The Greeks Had a Word for It; (poems) The Hills Grow Smaller; (novel) Forever Young. Winner of Pulitzer drama prize for 1934-35. Address: 597 Fifth Av., N.Y.C. ☆27

AKLILOU, Abte Wold, govt. ofcl. Ethiopia; b. Addis Ababa, Ethiopia. Mar. 12, 1912; son Abte Wold; Licentiate in law, Dr. Internat. Law and Dr. Polit. Economy, Faculty of Law, U. Paris, 1931-34; diploma Sch. Advanced Comml. Studies, 1932; further study Sch. Polit. Sci., Paris, 1932-34. First sec. of legation of Ethiopia, Paris, 1936, chargé d'affaires, 1937 39; vice minister of the pen secretariat of the Emperor, 1942-43; vice minister fgn. affairs, 1943-49, minister fgn. affairs since July 1949. Mem. Consultative Com. for Legislation since Apr. 1943; pres. Bd. of Edn. since Nov. 1947; mem. bd. dirs. State Bank of Ethiopia, 1942—. Acting chairman delegation of U.N. Conf., San Francisco, 1945, and signer U.N. charger on behalf of Ethiopia; chmn. delega-

tion Peace Conf., Paris, 1946; chmn. delegation 1st Grand Cordon of Menelik (Ethiopia), Grand Cordon of Ismael (Egypt), Grand Cordon El Sol del Peru; Grand Officer Legion of Honor (France). Address: Ministry Foreign Affairs, P.B. 393, Addis Ababa, Ethiopia.

AKOLT, John Patrick (ä'költ), lawyer; b. Lena, Ia., Dec. 7, 1891; s. John Conrad and Mary (Reagan) A.; A.B., Regis Coll., 1911, M.A., 1912; LL.B., U. Denver, 1914; m. Alice L. Doyle, June 27, 1917; children—John Patrick, Catherine Anne (Mrs. Dan H. Miller), Mary Jeanne. (Mrs. George M. McCaddon). Admitted to Colo. bar, 1914 and since practiced in Denver, specializing in corp. representation, pub. utility, irrigation, oil and gas; mem. Akolt, Campbell, Turnquist & Shepherd. Mem. Denver C. of C., Am.; Colo. State and Denver bar assns., Am. Judicature Soc., Phi Alpha Delta. Roman Catholic. K.C. Clubs: University, Denver Country, Denver, Petroleum (Denver). Office: Telephone Bldg., Denver.

ALA, Hussein ◎ V. 27.

ALAJALOV, Constantin, artist; b. Rostov on the Don, Russia, Nov. 18, 1900; s. Ivan and Izabella (Ivanov) A.; came to U.S., 1923, naturalized, 1928; student Gymnasium, Rostov, 1912-17; U. of Petrograd, 1917. First participation in exhibition, 1916; drafted by Soviet Govt. as artist to paint murals, portraits, posters, 1920, sent to Persia, 1921; left Russia for Constantinople, 1921; painted murals in U.S., 1923; with The New Yorker since 1926; also worked on Vanity Fair, Vogue, Town and Country, Fortune, Life and others; covers, Saturday Evening Post, 1945; painted murals for S.S. America, also Sherry-Netherland Hotel; teacher, lectr. Archipenko's L' Ecole d'Art, Phoenix Art Inst., etc. One-man shows, Hollywood, 1936, N.Y.C., 1942, Dallas, 1951; paintings in Dallas Art Mus., Bklyn. Mus., Mus. Mod. Art, Phila. Mus. of Fine Arts, Mus. of City of New York, and others. Illustrated books: George Gershwin Song Book, 1932; Our Hearts Were Young and Gay, by Cornelia Otis Skinner, 1942; Cinderella, by Alice Duer Miller, 1943; Conversation Pieces; A Collection of Alajalov's Paintings and Drawings, text by Janet Flanner, 1942. Home: 140 W. 57th St., New York 19, N.Y.

ALANSON, Bertram Edward, investment broker; b. San Francisco, Calif., Jan. 8, 1877; s. Alexander and Fanny (Weinberg) A.; student Colegio Universitario de Esponda, Guatemala City, Guatemala, 1885-90, Berkeley (Calif.) Gymnasium Prep. Sch., 1890-93; m. Mabel Bartholomew, May 23, 1924. Investment broker, mem. Alanson Bros. & Co., San Francisco, since 1907; vice president Federal Telegraph Co., 1921-23; vice president E. C. Horst Co.; dir. Alaska Salmon Co. Vice-pres. San Francisco Stock & Bond Exchange, 1914-15, chmn. exec. com., 1914-18; pres. San Francisco Stock Exchange, 1930, later chmn. finance com.; Fellow American Geog. Soc. of N.Y. Vice president Pan-American Society. Clubs: Argonaut (pres. 1918), Lakeside, Stock Exch. (chmn. bd. since 1949) (San Francisco); First Edition (London, Eng.). Home: 828 Francisco St., San Francisco 9, Calif. Office: 400 Montgomery, San Francisco 4.

ALBACH, George H., railroad exec.; b. Chgo., Mar. 26, 1892; s. Henry and Maria (Braun) A.; student Northwestern Coll., 1910-14; m. Elsa Hartman, Sept. 7, 1921; 1 dau., Betty (Mrs. A. C. Weamer). Traveling auditor N.Y.C. R.R., Chgo., 1919, dist. sta. accountant, Cleve., 1920-21, Chgo., 1921-28, asst. auditor revenue, N.Y.C., 1928-32, supervisor sta. accountants, 1932-37, auditor sta. accounts, officer in charge, 1937-41, asst. comptroller, 1941-49, comptroller N.Y.C. System since 1949; dir. Mchts. Despatch Transportation Co., Despatch Shops, Inc., N.Y. & Harlem R.R. Co., Clearfield Bituminous Coal Corp., N.Y. Central Mut. Relief Assn., Hudson River Bridge Co., Hudson River Connecting R.R. Corp., Mich. Airline R.R. Co., St. Lawrence & Adirondack Ry. Co., Battle Creek & Sturgis Ry. Co., Chgo. & Harrisburg Coal Co., Chgo., Kalamazoo & Saginaw Ry. Co., Cleve., Cin., Chgo. & St. Louis Ry. Co., Cleve. Union Terminals Co., Detroit River Tunnel Co., Detroit, Toledo & Milw. R.R. Co., Mich. Central R.R. Co., No. refrigerator Line, Inc., Realty Hotels, Inc., Linden Securities Corp., others. Mem. Assn. Am. Railroads, Controllers Inst., A.I.M., Inst. Internal Auditors, N.Y. R.R. Club. Home: 18 Midchester Av., White Plains, N.Y. Office: 466 Lexington Av., N.Y.C. 17.

ALBAN OF MARY, BROTHER (James J. Dooley), educator; b. N.Y. City, Oct. 30, 1902; s. William and Ellen (Nugent) D.; A.B., Manhattan College, 1928, A.M., 1930; Ph.D., Fordham U., 1939; A.M. in theology, U. of Notre Dame, 1950. Joined order of Brothers of the Christian Schools, 1916; high sch. teacher, De La Salle, 1927-29, St. Augustine's, Brooklyn, 1929-32; prof. of classics and religion, Manhattan Coll., 1932-49, head classics dept., 1934-49, head of the religion dept. since 1946, registrar since 1950. Mem. Cath. Classical Assn. of Greater N.Y. (charter mem., past pres.), Am. Philol. Assn., Classical Assn. of the Atlantic States, Am. Classical Assn., Am. Assn. of Collegiate Registrars, Middle States Assn. of Collegiate Registrars. Club: New York Classical. Contbr. articles to Classicaly Weekly, Folia, The Language Teachers, the La Salle Catechist. Home: Manhattan College, N.Y. City 71.

ALBANESE, Licia (äl-bä-nä'sä, lē-chē'ä), operatic soprano; b. Bari, Italy, July 22, 1913; d. Michele and Maria (Rugusa) Albanese; studied voice under Giuseppina Baldassare Tedeschi, Milan, Italy, 1932-35; m. Joseph Gimma, Apr. 7, 1945. Won national singing contest, Italy, 1935; made an unexpected debut in role of Madame Butterfly at Milan, Italy, 1934, when the leading soprano became ill; formal debut at Royal Theater, Parma, Italy, in role of Madame Butterfly, Dec. 19, 1935; sang at inauguration of the Vatican City radio station and was decorated by Pope Pius XI; made records of La Bohème with Beniamino Gigli, 1939; sang oat concert in honor of Sir Neville Chamberlin and Lord Halifax, Rome, 1939; sang at Convent Garden for the Festival of King George VI; made debut at Met. Opera House, N.Y. City, in Madame Butterfly and La Traviata, 1940. Home: 400 Park Av. Address: care Metropolitan Opera Assn., 147 W. 39th St., New York, N.Y.

ALBEE, Grace Arnold, artist; b. Scituate, R.I., July 28, 1890; m. Percy F. Albee, May 10, 1913; children—Edward F., John F., Nathaniel E., William C., Percy F. (all in service, U.S. Army). Painter and engraver. Represented in Brooklyn Museum by purchase award, 1947; rep. mus. of R.I. Sch. of Design, Library of Congress; Met. Mus., N.Y. City; Carnegie Inst. Mus., Pittsburgh, Pa.; Okla. A. & M. Coll., Stillwater, Okla.; Nat. Mus. Art, Stockholm, Sweden; Cleveland Mus. Art, Cleveland, O.; Kansas City Mus.; Brooklyn Museum, N.Y.; John Herron Art Mus., N.Y., Boston and Newark pub. libraries, Phila. Museum; collection of King Victory Emmanuel of Italy (1940); Cayuga Mus. History and Art, Auburn, N.Y.; Albany Print Club, Albany, N.Y., and various private collections. Nat. Academician, 1946. Eugenia F. Atwood Purchase Prize, Phila. Print Club, 1949; Mem. N.A.D., (chmn. graphic art membership com. 1953—), Conn. Acad., Phila. Water Color Club, Lehigh Art Alliance, Audubon Artists, Providence Art Club, Boston Printmakers. Home: Springtown, Pa.; (mailing address) R.D. 1, Hellertown, Pa.

ALBEE, Percy F., artist; b. Bridgeport, Conn.; June 26, 1883; s. William A. and Amelia Ann (Holt) A.; ed. Pa. Acad. Fine Arts, 1900-04; R.I. Sch. of Design, 1905-07; m. Grace Arnold, May 10, 1913; children—Edward F., John F., Nathaniel E., William C., Percy F. Mural painter since 1910; decorations in Museum R.I. Sch. Design, St. Stephens Ch., Providence, Brown and Sharpe Mfg. Co., Brown U., R.I. Country Club, Bridgham High Sch. Exhibits in most museums, art socs. and galleries here and in Europe. Asso. Nat. Acad. of Design; mem. The Chicago Society of Etchers, Artists for Victory, Inc., Pa. Acad. Fellowship, Conn. Acad. Fine Arts, Soc. Am. Etchers, Lehigh Art Alliance. Gedney Bunce Prize, 1942, Conn. Academy; Salmagundi Water Color Prize, 1946; hon. mention, Allied Artists of America. Clubs: Providence Art; Salmagundi (mem. Jury of Award 1937, 48, 49; pres. 1949-53; dir.) (N.Y.); Philadelphia Water Color. Home: Hidden Spring, Springtown, Pa.; (mailing address) R.D. 1, Hellertown, Pa.

ALBER, David O., publicity, pub. relations; b. Brooklyn, Apr. 15, 1909; s. Samuel and Dora (Uhlber) A.; m. Doris Edelman, June 7, 1936; children—Michael, Emily. Pres. David O. Alber Assos., Inc.; dir. Spot News Syndicate, Radio-TV News Syndicate; writer column In the Spotlight, syndicated in 200 newspapers, since 1941; publicity and pub. relations for personalities, cos., products; writer radio, TV, movies, recordings, stage. Dir. Camp Loyaltown. Mem. Am. Television Soc. Clubs: Radio Executives, Publicity (N.Y. City). Author: Public Relations Handbook, 1949. Writer column, Any Questions? Home: 42 Lovell Lane, New Rochelle, N.Y. Office: 654 Madison Av., N.Y.C.; also 941 N. La Cienega Blvd., Hollywood, Cal.

ALBER, Louis John, lectr. and lecture mgr.; b. Independence, O.; s. Charles Christian and Christiana (Gluck) A.; educated public schools; married Laura M. Barron, Aug. 4, 1903; 1 son, Barron; m. 2d, Margaret Cranley Dreier, June 1, 1944. Field mgr. Ideal Entertainers, Saginaw, Mich., 1900-04; asst. mgr. Chicago Lyceum Bur., 1904-05; mgr. Columbian Lyceum Bur., St. Paul, 1906-07; editor Lyceum Mag., 1907-08; gen. mgr. Coit-Alber Lyceum and Chautauqua Bureaus, Chicago, Cleveland, Boston, Toronto, Pittsburgh, 1909-23; pres., chmn. bd. Affiliated Lecture and Concert Assn., Inc.; secured for first lecture tours, Prince William of Sweden, William Howard Taft, Thomas R. Marshall, Ida Tarbell, Frank Swinnerton, John Erskine, Roy Chapman Andrews, Houdini, Geo. R. Creel, Irvin S. Cobb, Mark Sullivan, Will Irwin, Carl Akeley, Wilfred T. Grenfell, Lothrop Stoddard, Glenn Frank, Winston Churchill, Vincent Sheean and other notable personages. Pres. West-Coast Celebrity Bureau. Chmn. speaker bur. League to Enforce Peace; asso. director Speakers Bureau, Liberty Loan campaigns, World War I; dir. speaking activities N.R.A. and F.H.A., 1933-36; executive director National Housing Commission, Washington, 1937-38; foreign correspondent in Europe for Cleveland Plain Dealer, Quincy (Mass.) Patriot Ledger, 1945-47; foreign correspondent for North American Newspaper Alliance in Europe and Middle East, 1951. Member Authors Club (Hollywood), Am. Acad. Polit. and Social Science. Conglist. Author mag. articles; lecturer on world affairs. Home: 11119 Lake Av., Cleveland 2; also 325 N. Kenmore Av., Los Angeles 4.

ALBERDING, Charles Howard, petroleum engr.; b. Clayville, N.Y., Mar. 5, 1901; s. Charles George and Doris Katherine (Roberts) A.; E.E., Cornell U., 1923; m. Bethine Wolverton, May 2, 1930; children—Beth Ann, Mary Katherine, Melissa Linda. Lab. asst., draftsman, operator Producers & Refiners Corp., Parco, Wyo., 1923-25; engr., cracking plant supt. Imperial Refineries, Ardmore, Okla., also Eldorado, Ark., 1925-27; head fgn. operating dept. Universal Oil Products Co., London, Eng., Ploesti, Roumania, Rangoon, Burma, Venice, Italy, 1927-33, head operating, service depts., Chgo. hdqrs., 1933-42; pres., dir. Paradise Inn, Inc., Jokake Inn, Inc., Vinoy Park Hotel Co., Holiday Hotel Corp., Alsonett Hotels, Sabine Irrigation Co., Sabine Canal Co., Tides Hotel Corp., Harmony Oil Corp., Lake Superior Refining Co., Petroleum Specialties, Incorporated, Peabody Hotel Corporation, Memphis. Petroleum cons. W.P.B., 1942-43; dist. dir. petroleum refining Petroleum Adminstrn. for War, 1943-45. Mem. Scorpion. Republican. Conglist. Clubs: Kenilworth, Cornell (Chgo.); Sunset Country, Bath (St. Petersburg, Fla.). Home: 99 Tudor Pl., Kenilworth, Ill. Office: 808 N. Michigan Av., Chgo. 11.

ALBERS, Josef, painter, educator; b. Bottrop, Westphalia, Germany, Mar. 19, 1888; s. Lorenz and Magdalena (Schumacher) A.; student Royal Art Sch., Berlin, 1913-15, Sch. Applied Art, Essen, 1916-19, Art Acad., Munich, 1919-20, Bauhaus, Weimar, 1920-23; m. Anni Fleischmann, May 25, 1925. Came to U.S., 1933, naturalized, 1939. Prof. art, Bauhaus, Weimar, Dessau and Berlin, Germany, 1923-33, Black Mountain (N.C.) Coll., 1933-49, Yale since 1950; work exhibited and pub. in Germany, Holland, Switzerland, Italy, France, Czechoslovakia, Eng., U.S., Cuba, Mexico, Brazil, Can. and Australia; rep. in 500 exhbns., U.S., 1934—; tchr. lectr. univs. U.S. and fgn. countries, Mus. Modern Art, N.Y.C. Mem. Am. Abstract Artists, Fedn. Modern Painters and Sculptors. Contbr. articles art edn. mags. and books, U.S. and Europe. Home: 8 North Forest Circle, New Haven 15.

ALBERS, Joseph H., bishop; b. Cincinnati, Ohio, March 18, 1891; s. Henry Anthony and Anna (Alf) A.; graduated Mt. St. Mary Seminary, Cincinnati, Ohio, 1916; received degree of D.D. and J.C.D. Appointed bishop of Lansing, Mich., R.C. Ch., Aug. 4, 1937. Served as chaplain, rank of 1st lt., A.E.F., World War; awarded citation. Address: 927 N. Washington Av., Lansing, Mich.

ALBERT, A(braham) Adrian, educator; b. Chicago, Ill., Nov. 9, 1905; s. Elias Albert and Fannie (Fradkin) A.; B.S., U. of Chicago, 1926, M.S., 1927, Ph.D., 1928; m. Frieda Davis, Dec. 18, 1927; children—Alan Davis, Roy Mitchell, Nancy Elizabeth. Fellow Nat. Research Council, Princeton, N.J., and Chicago, 1928-29; instr. in mathematics, Columbia U., 1929-31; asst. prof. mathematics, U. of Chicago, 1931-36; associate professor mathematics, 1936-41, professor mathematics since 1941; associate director applied mathematics group, Northwestern University, 1945-46; with Institute for Advanced Study, Princeton, 1933-34; visiting professor University of Brazil, Rio de Janeiro also the University of Buenos Aires, Argentina, 1947, University of Southern California, 1950; cons. Rand Corp., Sardia Corp. Mem. com. div. math., phys., engring. scis. Nat. Sci. Found., 1952-54; mem. gen. scis. panel Dept. of Def.; cons. Air Force Cambridge Research Center, Nat. Security Agy.; chmn. div. math. Nat. Research Council, 1952—. Awarded Cole prize for outstanding research in algebra, 1939. Member Nat. Academy. Science, Am. Math. Soc., Math. Assn. America, Brazilian Academy of Sciences (corr. member), Phi Beta Kappa, Sigma Xi. Club: Quadrangle (Chicago). Author: Modern Higher Algebra, 1936; Structure of Algebras, 1939; Introduction to Algebraic Theories, 1940. Editor Bull. of Am. Math. Soc., 1939-43, Transactions of Am. Math. Soc., 1943-49, Colloquium Publs. since 1951, Mathematical Surveys 1941-45. Home: 5451 Hyde Park Blvd., Chgo.

ALBERT, Allen Diehl, Jr., sociologist, historian; b. Washington, D.C., Apr. 27, 1902; s. Allen Diehl and Janet Clark (Jones) A.; student DePauw U., 1920-21; Ph.B., U. of Chicago, 1924, M.A., 1932, Ph.D., 1936; student Harvard Grad. Sch. Bus. Adminstrn., 1926-27; m. Emily Bartlett Davis, Sept. 6, 1934; 1 stepdaughter, Emily Carson (Mrs. Ross Hanahan). Employee, Jacksonville (Fla.) Gas Co., 1925, Evanston (Ill.) News-Index, 1927-28, Century of Progress Expdn., Chgo. 1928-29; prof. Old Testament and Semitic Langs., Seabury-Western Theol. Sem., Evanston, 1932-41; ordained deacon, Episcopalian Ch., 1938, priest, 1939; prof. sociology, Emory U., since 1946, chairman of division of social science, 1947-48, on leave as pub. relations mgr. Lockheed Aircraft Corp., Ga. div., 1951-53; pres. Atlanta Art Assn., 1953—; cons. Emory U. Development Program, 1953—. Hon. canon Cathedral St. Philips', Atlanta, 1948—. Cons. adv. com. hosp. locations Ga. Bd. Health, 1950—; chmn. local govt. commn. Atlanta and Fulton County. Mem. bd. Greater Atlanta Area, Greater Atlanta C. of C., 1948, 49, 52—, Jr. League Sch. Speech Correction, 1949-52, 53—; chmn. Atlanta Housing Authority, 1953-54. Served as officer, inf., AUS, 1941-46. Mem. Nat. Conf. Christians and Jews, Ga. Coop. Services for Blind, Army Adv. Com. Greater Atlanta, Travelers Aid Soc., Nat. Assn. Housing Ofcls., Pub. Relations Soc. Am. (pres. Atlanta chpt. 1952, v.p. 1952-53, dir, 1953—), Ga. Rose Soc., Am., So. social socs., Ga. Acad. Social Scis., Ga. Edn. Assn., Beta Theta Pi, Kappa Phi Kappa, Alpha Phi Omega, Democrat. Episcopalian. Clubs: Capital City, Rotary, Piedmont Driving. Author articles Oriental cities, delinquency, population, also city studies. Home: 281 West Pace's Ferry Rd. N.W., Atlanta. ☆28

ALBERT, Carl, congressman; b. McAlester, Okla., May 10, 1908; s. Ernest Homer and Leona Ann (Scott) A.; A.B., U. of Okla., 1931; B.A., Oxford U., Eng. (Rhodes scholar), 1933, B.C.L., 1934; m. Mary Harmon, Aug. 20, 1942; 1 dau., Mary Frances. Admitted to Okla. bar, 1936; gen. practice of law, Oklahoma City, Okla., 1936-40; McAlester, Okla., 1945-47; mem. 80th to 84th Congresses, 3d Okla. Dist.

Served as pvt. to lt. col., U.S. Army, 1941-46. Awarded Bronze star for meritorious service in Pacific Theatre of Operations, 1945. Mem. Okla. Bar Assn., Kappa Alpha, Phi Beta Kappa. Democrat. Methodist. Mason, Elk. Home: 827 E. Osage, McAlester, Okla. Address: House Office Bldg., Washington.

ALBERT, Charles Elwood, educator; b. Pen Argyl, Pa., Jan. 10, 1883; s. Urbanus and Sarah Hannah (Jones) A.; C.E., Lafayette Coll., 1908; grad. work, Pa. State Coll. and N.C. State Coll.; LL.D., Southwestern, Memphis, Tenn., 1937, Lafayette Coll., 1939; m. Jeanne Marstiller, Sept. 1, 1915; children—Charles Elwood (lieut. U.S.N.R., killed in service, May 18, 1944), Jeanne Marstiller. Teacher high sch., Pa., 1909-11; prof. mathematics, Davis and Elkins Coll., Elkins, W.Va., 1911-13; instr. in mechanics, Pa. State Coll., 1913-16; civ. engr. Camden (N.J.) Iron Works, 1916-20; instr. in mechanics, Drexel Inst. (night sch.), Phila., 1920-22; dean and prof. mathematics, Davis and Elkins Coll., 1922-35, acting pres., July 1, 1935-July 6, 1936, pres., 1936-Oct. 16, 1939, prof. physics, head dept. of engring since 1946. Pres. Bd. of Edn., Randolph County, W.Va., July 1933-July 1939. Mem. W.Va. Acad. Science (pres. 1934-35), W. Va. Soc. of Professional Engrs., Alpha Tau Omega, Chi Beta Phi. Registered Professional Civil Engr. (W.Va.). Presbyn. Home: 10 Boundary Av., Elkins, W.Va.

ALBERT, Clifford Edmund, business exec.; b. Cin., Jan. 13, 1872; s. William and Carrie (Strong) A.; student Rose Poly. Sch., 1893; m. Ethel Walton, 1899; children—Phyllis (Mrs. Eliot), Marjorie (Mrs. Strong). With U.S. Playing Card Co., Cin., successively cashier, advt. mgr., gen. sales mgr., factory mgr., v.p., treas., 1922-37, dir. since 1922, mem. exec. com. since 1925, pres., 1937-53, chmn. bd. since 1953. Mason. Clubs: Queen City, Comml., Cin. Country. Home: Vernon Manor, Oak and Burnet Sts., Cin. Office: U.S. Playing Card Co., Norrwood, Cin. 12.

ALBERT, Eddie (Edward Albert Heimberger), actor; b. Rock Island, Ill., Apr. 22, 1908; s. Frank and Julia (Jones) Heimberger; student U. Minn., 1927-29; m. Maria Margarita Guadelupe Teresa Estella Bolado Castilla y O'Donnell (profl. name Margo); 1 son, Edward Laurence. With singing trio, Mpls., 1930, then St. Louis, Cin., to N.Y.C., 1935, for radio show The Honeymooners: Grace and Eddie; acted in Broadway version Brother Rat, Room Service, Boys from Syracuse, Miss Liberty; organized Eddie Albert Prodns. for making ednl. film, 1945, subjects such as sex edn., labor-management relation; appeared in motion pictures Brother Rat, Carrie, Roman Holiday (nominated for Acad. Award), Oklahoma; toured nite-club act with wife, 1954; engaged in TV entertainment. Mem. bd. dirs. Film Council Am. Home: 3351 N. Knoll Dr., Hollywood, Cal.

ALBERTSON, Fred W(oodward), lawyer, radio engr.; b. Fairgrove, Mich., Sept. 29, 1908; s. Charles Elton Eugene and Helen Louise (Woodward) A.; A.B., U. Mich., 1931, LL.B., 1934; m. Catherine Frances Dolan, June 10, 1942; children—Fred Woodward, Helen Dolan. Engineered constrn. and operation several broadcast and radio telegraph stas., 1925-27; radio equipped and handled communications with remote meterol. expdns. and stas., U. Mich., 1927-34; admitted to Mich. bar, 1934, D.C. bar, 1935, engaged as radio and communications legal counsel for radio, television, telegraph, telephone and broadcast cos. and stas. since 1935; partner Dow, Lohnes & Albertson, specializing in communications, radio and air law, Washington, since 1944; research Dualex teleprinter and asso. products since 1948; licensed radio operator since 1924. Mem. bd. trustees, dir. Delta Theta Phi Found., 1945-46. Registered profl. elec.-communications engr., D.C., 1952. Mem. Inst. Radio Engrs., Acad. Television Arts and Scis., Radio Pioneers Fed. Communications Bar Assn. (president 1953-54), American (house of delegates 1953-54), Dist. Columbia bar associations, Am. Judicature Soc., The Philos. Society of Washington, Washington Bd. Trade, Delta Theta Phi. Clubs: Engineers, Washington Radio (past pres.), Congressional Country (Washington); University Michigan Radio (cofounder, past pres.) (Ann Arbor, Mich.). Mem. bd. editors Proc. of Inst. of Radio Engrs. since 1946. Home: 3753 Jenifer St., Washington 15. Office: Munsey Bldg., Washington 4.

ALBERTSWORTH, Edwin Franklin, lawyer; b. New Haven, Mo., July 8, 1895; s. Arnold and Madeline (von Wortmann) A.; A.B., George Washington U., 1915, A.M., 1916, Ph.D., 1918; grad. study Johns Hopkins, U. of Chicago and Columbia; S.J.D., Harvard, 1921; research in law, univs. of Europe, 6 mos., 1926; m. Barbara M. Knox, June 10, 1915. Dean of Law Sch., U. of Wyo., 1921-22; prof. law, Western Reserve, 1922-24; same, Northwestern U., 1924-44; asso. editor Ill. Law Review, 1924-29, mem. bd. mgrs., 1926-33; visiting prof. constl. law, U. of San Francisco and administrative law, Santa Clara (Calif.) U., 1939-40; lecturer Law Inst., Santa Clara U., Aug. 1940-41; visiting prof. public law, U. of San Francisco, 1945, Hastings Coll. of Law, and U. of Calif., June-Aug. 1945; specialist consultant in constl. and industrial law problems; mem. bar of Supreme Court of U.S.; livestock producer, Calif., 1940-45; in practice of law San Jose, Calif., 1946-47; prof. law, University of Santa Clara, 1947-50; visiting prof. law University of San Francisco, 1947 actively interested in Philippine mining, 1949-51, Financed production of tungsten, in Mexico, for Am. War effort, 1943-45. Organized, 1927, and dir. Legal Clinic for Injured Industrial Workers (in connection with Ill. Indsl. Comm.), 3 yrs. mem. American Com. of International Society for Protection of Industrial Property. Major Specialists Res., O.R.C. Mem. Am., Ill. State, Chicago and D.C. bar assns., State Bar of Calif., Am. Liberty League (lawyers com., adv. council), Phi Alpha Delta, Order of the Coif. Republican. Clubs: University, Law (Chicago); University (Evanston). Author several books, 1925—; Contbr. law jours. Home: Los Cerritos Lodge, Los Altos, Cal. ☆28

ALBERTY, (Bernard) Harold (ăl'bĕr'tĭ), educator; b. Lockport, N.Y., Oct. 6, 1890; s. Willard K. and Carrie L. (Post) A.; Ph.B., Baldwin U., 1912; LL.B., Cleveland Law Sch., 1913; A.M., Ohio State U., 1923, Ph.D., 1926; informal work with John Dewey, Columbia Tchrs. Coll., 1928; m. Anna Hower, Aug. 24, 1916; 1 dau., Anna Elizabeth (Mrs. Allen Edwards). Rural sch. tchr., Medina Co., O., 1908-09; tchr. Berea, O., 1911-13, asst. high sch. prin., 1913-15, supt. schs., 1915-17; dist. supt. schs. Cuyahoga Co., O., 1917-20, asst. co. supt., 1920-24; mem. faculty Ohio State U. since 1924, prof. edn. since 1931, research asso., bur. ednl. research, 1936-37, dir. U. Sch., 1938-41, curriculum cons., 1941-45; vis. prof. U. Wash., summer 1932, U. Hawaii, 1 semester, 1935-36, U. So. Cal., summer 1949, Emory U., winter 1945; instr. history edn., sch. law Baldwin-Wallace Coll., 2 summers. Supervisor tchr. tng. Ohio State Dept. Edn., 1927-28; curriculum cons. Comm. Tchr. Edn., 1940-41. Admitted to Ohio bar, 1913. Mem. N.E.A., Am. Edn. Fellowship, Assn. Supervision and Curriculum Development (chmn. com. prep. core tchrs.; dir.), Am. Assn. U. Profs., Nat., Ohio assns. high sch. prins., John Dewey Soc., Nat. Assn. Coll. Tchrs. Edn. Author several books, contbr. articles ednl. jours. An editor Ednl. Adminstrn. and Supervision, 1946—. Home: 1338 W. 7th Av., Columbus, O. ☆28

ALBIG, John William, univ. professor; b. McKeesport, Pa., June 18, 1899; s. John William and Lenora (Reed) A.; A.B., Gettysburg (Pa.) Coll., 1921; A.M., 1923; Ph.D., U. of Mich., 1929; m. Helen Humphrey, June 12, 1926. Fellow, U. of Wash., 1923-24; instr., U. of Ore., 1924-25; U. of Pittsburgh, 1925-27, U. of Mich., 1927-29; asst. prof. sociology, U. of Ill., 1929-37, associate professor of sociology, Univ. of Ill., 1937-40, prof., 1940—, chmn. dept., 1940-53. Served with U.S. Army, 1918. Mem. Am. Sociological Soc., Am. Polit. Science Assn., Alpha Kappa Delta, Phi Delta Kappa, Phi Sigma Kappa. Author: Public Opinon, 1939. Contbr. of articles to professional journals. Home: 510 S. Willis Av., Champaign, Ill. Office: University of Illinois, Urbana, Ill.

ALBION, Robert Greenhalgh (ăl'bĭ-ŭn), prof. of history, author; b. Malden, Mass., Aug. 15, 1896; s. James Francis and Alice Marion (Lamb) A.; Schools of Portland, Me., 1904-14; A.B., Bowdoin Coll., 1918, Litt.D., 1948; A.M., Harvard, 1920, Ph.D., 1924; married Jennie Barnes Pope, Aug. 16, 1923. Teaching fellow, Harvard, 1920-22; with Princeton U., 1922-49, as instr. in history, 1922-24, asst. prof., 1924-28, asso. prof., 1928-39, prof. of history, 1939-49, dir. of summer session, 1929-42; asst. dean of the faculty, 1929-43; visiting lecturer in oceanic history and affairs, Harvard, 1948-49. Gardiner prof. oceanic hist. and affairs, 1949—; lectr. Pres. Am. Military Inst., 1941-45, trustee, 1940-50; trustee Naval Historical Found., 1946-50; consultant Maritime Adminstrn., 1952-53. Served as 2d lieutenant, infantry, 1918, World War I. Historian of Naval Adminstrn., asst. dir. naval hist., office sec. of navy, 1943-50; expert consultant, War Dept., 1943; Awarded Presidential Certificate of Merit, 1948. Elected honorary life member Society for Nautical Research (England), New Jersey Historical Soc. Mem. Theta Delta Chi, Phi Beta Kappa. Republican. Clubs: Princeton (New York); Cosmos (Washington); Cumberland, Faculty (Cambridge). Author: Forests and Sea Power: The Timber Problem of the Royal Navy, 1926; Introduction to Military History, 1929; History of England and the British Empire (with W. P. Hall and J. B. Pope), 1937; Square Riggers on Schedule, 1938; The Rise of New York Port, 1815-60, 1939; Sea Lanes in Wartime (with J.B. Pope), 1942; The Navy at Sea and Ashore (with S.H.P. Read), 1947; mil. history sects. in Army R.O.T.C. Manual, 1948; Forrestal and the Navy, 1940-47 (with R. H. Connery), 1955. Editor: Philip Vickers Fithian: Journal, 1775-1776 (with L. Dodson), 1934; editorial bd. Jour. of Econ. History Am. Neptune. Home: 15 E St., South Portland, Me. Office: Widener Library, Harvard U., Cambridge 38, Mass.

ALBJERG, Victor L., historian; b. Fergus Falls, Minn., Jan. 24, 1892; s. Niels M. and Karen (Johansen) A.; student, Hamline U., 1914-17; A.B., U. Minn., 1918; A.M., U. Wis., 1924, Ph.D., 1926; m. Marguerite Hall, Aug. 13, 1927; 1 dau., Patricia Parks. Supt. city schs., Gary, S.D., 1920-22; asst. prof., Purdue U., 1926-29, asso. prof., 1929-37, prof., 1937—; vis. prof. George Peabody Tchrs. Coll., summers 1929, 30, 31. Served with USN, overseas, World War I. Member American and Indiana historical associations, Phi Delta Kappa, Alpha Phi Omega. Clubs: Torch, Parlor. Author: Foundations of American Neutrality (with C. R. Fish), 1926; From Sedan to Stresa (with Marguerite Albjerg), 1937; Richard Owen, A Biography, 1945; Europe From 1914 to the Present (with Marguerite Albjerg), 1951. Home: 618 Northridge Dr., West Lafayette, Ind.

ALBRAND, Martha (Mrs. Joseph M. Loewengard), author; b. Rostock, Germany, Sept. 8, 1914; d. Paul Freybe and Paula Freybe Albrand; student U. Zürich; m. Joseph M. Loewengard, 1932. Came to U.S., 1937, naturalized, 1947. Recipient Le Grand Prix de Literature Policiere (France), 1950. Mem. Authors League (council). Author: No Surrender, 1942; Without Orders, 1943; Endure No Longer, 1945; Remembered Anger, 1946; None Shall Know, 1947; Whispering Hill, 1948; After Midnight, 1949; Wait For the Dawn, 1950; Desperate Moment, 1951; Challenge, 1952; also short stories in Town & Country, Ladies Home Jour. Home: Pattenburg, N.J. Office: 44 W. 44th St., N.Y. City 18.

ALBRECHT, Ralph Gerhart, lawyer; b. Jersey City, Aug. 11, 1896; s. J. Robert and Gertrude A. F. (Richter) A.; A.B., U. Pa., 1919; LL.B., Harvard, 1923; m. Allinn Leffingwell; 1 son, Peter Leffingwell. Admitted to N.Y. bar, 1924, U.S. Supreme Ct., 1927; sr. partner Peaslee, Brigham, Albrecht & McMahon, N.Y.C.; spl. asst. to U.S. atty. gen. and asso. trial counsel to Justice Robert H. Jackson, Nuernberg War Crimes Trial, 1945-46; counsel to German steel, coal and chem. industries in decartelization proceedings, 1950-53; dir. Pa. Aircraft Syndicates, Ltd. Del. 1st Internat. Congress Comparative Law, The Hague, 1932. Mem. Harvard Overseers' Vis. Com. to Faculty Germanic Langs. and Lits. Apprentice seaman USNRF, 1918; served with Squadron A, 101st Cav., N.Y. N.G., 1924-30; comdr. USNR, 1941-45. Fellow Am. Geog. Soc.; mem. Assn. Bar City N.Y. (fgn. law com.), Am. (chmn. com. pvt. claims against govts.), Internat. (patron) bar assns., Am. Soc. Internat. Law (life), Internat. Law Assn., Nat. Legal Aid Assn., Legal Aid Soc., New Commonwealth Soc. (London), U.S. Naval Inst., Acad. Polit. Sci. (life), Busch-Reisinger Museum (Cambridge, Mass.) Newcomen Soc. Eng., Exmems. Squadron A (gov.), Fellowship U.S.-British Comrades. Republican. Mason. Clubs: University, Harvard, Faculty. Co-author: America Next, 1940. Home: 520 E. 86th St., N.Y.C. 28. Office: 501 5th Av., N.Y.C. 17. ☆28

ALBRECHT, William A(lbert) (awl'brĕkt), soil scientist; b. Flanagan, Ill., Sept. 12, 1888; s. John and Barbara (Nafziger) A.; A.B., U. of Ill., 1911, B.S., 1914, M.S., 1915, Ph.D., 1919; m. Gertrude Lehman, June 8, 1920; 1 dau., Barbara (Mrs. J. Cortland G. Peret). Instr. soils, U. of Mo., 1916-19, asst. prof., 1919-20, asso. prof., 1920-30, prof., since 1930, chairman department of soils, since 1938; instr. soils, Biarritz (Fr.) Am. Univ., 1945-46; consultant Phillips Chemical Co. Fellow American Academy of Applied Nutrition, A.A.A.S., Am. Soc. Agronomy; mem. Soc. Am. Bacteriologists, Soil Science Soc. of Am., Internat. Soc. of Soil Science, Am. Naturalists, Sigma Xi, Phi Kappa Phi, Gamma Sigma Delta, Omicron Delta Kappa, Gamma Alpha. Presbyterian. Cons. editor: Soil Science, Scientific Monthly, Plant and Soil (Holland). Home: 307 Thilly Av. Office: 135 Mumford Hall, Columbia, Mo.

ALBRIGHT, Adam Emory ◎ V. 28.

ALBRIGHT, Arthur S(tanley), utilities exec.; b. Columbus, O., June 13, 1889; s. James G. and Helen (Twiss) A.; M.E. in E.E., Ohio State U., 1912; m. Dorothea Becker, Sept. 5, 1916; 1 dau., Joyce (Albright) Greig. Elec. engr. statis. and meter depts. Detroit Edison Co., 1912-18, successively supt. meters, acting chief research, controller, treas., v.p., exec. v.p., 1953, ret. 1954. Past pres. Better Bus. Bur., Detroit; trustee Better Bus. Bur. Research Found.; S.E. Mich. div. Am. Cancer Soc. Fellow Am. Inst. E.E.; mem. Controllers Inst. Am., Engring. Soc. Detroit, S.A.R., Phi Gamma Delta, Eta Kappa Nu, Tau Beta Pi. Republican. Conglist. Clubs: Detroit Athletic, Economic, Plum Hollow Golf (Detroit). Home: 18975 Muirland Av., Detroit 21.

ALBRIGHT, Fuller (awl-brĭt), physician; b. Buffalo, N.Y., Jan. 12, 1900; s. John Joseph and Susan (Fuller) A.; A.B., Harvard, 1921, M.D., 1924; m. Claire Birge, May 20, 1932; children—Birge, Read Ellsworth. Asst. resident in medicine, Johns Hopkins Hosp., 1927-28; instr. medicine, Harvard Med. Sch., 1930-35, asso. instr., 1935-38, asst. prof., 1938-42, asso. prof. since 1942; physician at Mass. Gen. Hosp. since 1939. Commd. 2d lt. inf., World War I. Mem. Alpha Omega Alpha, Assn. Am. Physicians, Assn. Studies on Internal Secretions, Am. Soc. of Clin. Investigation, Nat. Acad. Sci., Am. Acad. Arts and Scis., Phi Beta Kappa. Clubs: Delphic, Aesculapian, Interurban, Peripatetic. Contbr. of articles in various med. jours. Home: 271 Goddard Av., Brookline, Mass. Office: Mass. Gen. Hosp., Boston, Mass.

ALBRIGHT, Horace Marden, conservationist, corp. pres.; b. Bishop, Calif., Jan. 6, 1890; s. George L. and Mary (Marden) A.; B.L., U. of Calif., 1912; LL.B., Georgetown, 1914; m. Grace Marian Noble, Dec. 23, 1915; children—Robert (dec.), Marian Carleen (Mrs. Jay B. Ford, Jr). Assistant instructor economics, University of California, 1912-13; member staff, sec. interior Franklin K. Lane, 1913-15; admitted to bar, D.C. and Calif., 1914; asst. atty. dept. of interior, assigned to nat. park affairs, 1915-17; asst. dir. Nat. Park Service, Washington, D.C., 1917-19, acting dir., 1917-18; asst. dir. (field) same, and supt. Yellowstone Nat. Park, June 28, 1919-Jan. 12, 1929; temporarily in charge Yosemite Nat. Park, 1927-28; dir. Nat. Park Service, Jan. 12, 1929-Aug. 10, 1933. Mem. Nat. Capital Park and Planning Commn., 1929-33; v.p. and gen. mgr. U.S. Potash Co., 1933-46, now pres., gen. mgr., dir.; also dir. Grand Teton Lodge & Transportation Co., Consol. Electronic Industries Corp. Director American Potash Institute; member board trustees Colonial Williamsburg, Inc., Jackson Hole Preserve, Inc.; trustee Lab. Anthropology, Santa Fe, Mills Coll., 1939-42, since 1951; chmn. Am. Planning and Civic Assn. Mem. Palisades Interstate Park Commn. (N.Y. and N.J.), since 1945; mem. Council Save-the-Red-

woods League; corr. member Am. Soc. Landscape Architects; trustee, v.p. Roosevelt Meml. Assn.; mem. natural resources com. Hoover Commission to Organize Exec. Br. of Govt. Mem. Am. Forestry Assn., Am. Inst. Mining and Metall. Engrs., Am. Scenic and Historic Preservation Soc. (v.p., trustee), Nat. Parks Assn. (dir.), Wilderness Soc., Am. Pioneer Trails Assn. (v.p), Phi Delta Phi, Beta Gamma Sigma. Presbyn. Mason. Clubs: Cosmos (Washington); Sierra of San Francisco (hon. life); Boone and Crockett, Explorers, Century (New York); Wykagyl Country. Author: (with F. J. Taylor Oh Ranger (about national parks); also numerous articles on 1933; Order of the Northern Star (Sweden), 1926, medal, Am. Scenic and Historic Preservation Soc., conservation, nat. parks, etc. Awarded Pugsley gold Home: Wykagyl Gardens, New Rochelle, N.Y. Office: 30 Rockefeller Plaza, New York, N.Y.

ALBRIGHT, Ivan Le Lorraine, artist; b. Chicago, February 20, 1897; s. Adam Emory and Clara Amelia (Wilson) A.; studied Northwestern U., 1915-16, U. of Ill., 1916-17; art edn., Art Inst. Chicago, 1919-23 (spl. scholarship student 4 times), Pa. Acad. Fine Arts, Phila., 1923, Nat. Acad. Design, New York, 1924, Ecole des Beaux Arts, Nantes, France; m. Josephine Medill Patterson, Aug. 27, 1946; children—Joseph Medill Patterson, Alice, Adam Marr; Biandina Van Etten, Ofcl. med. drawer, Base Hosp. 11, with A.E.F. in France, 1918. Represented in Chgo. Art Institute; Met. Mus. of Art, N.Y.; Carnegie Inst, Pittsburgh; Phila. Mus. Art; Hackley Gallery Fine Arts, Muskegon, Mich.; Milwaukee Art Inst.; Ency. Brittanica Collection of Contemporary Am. Painting; Butler Art Institute, Ohio; Library of Congress, Washington, D.C.; Brooklyn (N.Y.) Museum of Art. Exhibited paintings: Internat. Carnegie Inst., Pittsburgh, 1928-30, 33, since 1935; 1st Pan-Am. Internat., Baltimore, 1931; Century of Progress, Chicago, 1933-34; Golden Gate Internat. Exp., San Francisco, 1939; New York World's Fair, 1939; Half a Century of Am. Art, Art Inst., Chicago, 1939; 20th Century Portraits, Museum of Modern Art, N.Y., 1942; Realists and Magic Realists, same, 1943; Tate Gallery, London, England, 1946. Lithography: Fifty Prints of the Year, 1938; One Hundred American Prints, 1941-42; A Century of Progress, Chicago, 1933; New York World's Fair, 1939. Prin. works internationally exhibited: That Which I Should Have Done, I Did Not Do; The Picture of Dorian Gray; Wherefore Now Ariseth The Illusion of a Third Dimension; Room 203; Into The World There Came A Soul Called Ida; Ah-God, Herrings, Buoys, The Glittering Sea; Heavy the Oar To Him Who Is Tired, Heavy the Coat, Heavy the Sea; The Lineman; Woman; Fleeting Time Thou Hast Left Me Old. Awards: honorable mention Art Institute, Chicago, 1926, 30, and John C. Shaffer prize ($500), 1928, Brower prize ($300), 1941; silver medal, Chicago Soc. Artists, 1930, gold medal, 1931; 1st prize, painting, Springfield (Mass.) Art League, 1937, 1st prize, lithography, 1941; Philadelphia Water Color Club prize ($200), Pennsylvania Academy Fine Arts, 1940; honorable mention Elgin Academy Fine Arts, 1941; Harris silver medal and $500 prize, Art Inst. of Chicago, 1941; Temple gold medal, Pa. Acad. of Fine Arts, Philadelphia, 1942; Fellowship prize Pa. Acad. of Fine Arts, 1942; 1st prize for water color, Springfield (Mass.) Art League, 1942; 1st prize for water color, Wustum Museum of Art, Wis., 1942; awarded the 1st medal for best painting in the exhibition after declining the 1st purchase prize of $3,500 in the Artists for Victory Exhibition, Metropolitan Museum of Art, New York, 1942; awarded 1st prize for best oil painting, Butler Art Inst., Youngstown, O., 1943; Norman Waite Harris bronze medal, Chicago Art Institue, 1943; Altman prize, Nat. Academy of Design, New York, 1944; Art Institute Print Com. prize, Chicago, 1945; Pepsi-Cola Prize, N.Y., 1945, Academician Nat. Acad. Awarded 2d place Internat. Movie Competition for painting, The Temptation of Saint Anthony, for Bel Ami (United Artists, 1946) 1st prize for lithograph, 3d Nat. Print Exhbn.; lithograph prize, Northwest Territory Exhbn.; Watson F. Blair $600 Prize, Art Institute of Chicago; 4th hon. mention Carnegie Internat. Exhbn., 1950. Mem. American Water Color Society, Allied Artists of America. Member Fellowship Pennsylvania Acad. Fine Arts (awarded Post prize 1934), Art Congress (New York), Chicago Soc. Artists (president, 1933-34; vice pres., 1935-36), The Philadelphia Water Color Club, Phila., Florida Water Color Society (hon. mem.), Assn. of Chicago Painters and Sculptors, Art Inst., Chicago Alumni Association (dir.), Laguna Beach (Calif.) Art Assn., Springfield (Mass.) Art League; mem. exec. com. Artists Housing com. for Chicago; chmn. artists' balls, 1934, 35, 36 given to raise additional prize funds for Chicago artists in exhbns. of Art Inst. Chicago. Clubs: Racquet, Tavern Arts, Cliff Dwellers, Casino (Chicago). Painted pictures for film "The Picture of Dorian Gray," Hollywood, Calif., 1943-44; also picture for film, "Grandpa Called It Art, 1944. Home: Three Spear Ranch, Dubois, Wyoming. Studio: 55 E. Division St., Chicago, Ill.

ALBRIGHT, Malvin Marr, painter, sculptor (painter, under nom de plume Zsissly); b. Chicago, Ill., Feb. 20, 1897; s. Adam Emory and Clara Amelia (Wilson) A.; student in architecture, U. of Ill., 1916-17; art education, under Ablin Polasek, Art Inst. Chicago, 1919-23; under Charles Grafly, Pa. Acad. Fine Arts; Beaux Arts Inst. Design, Ecole des Beaux Arts, Nantes, France. Has exhibited since 1927, paintings and sculpture at the Nat. Acad. of Design, New York; Whitney Museum, New York; Museum of Modern Art, New York; Pa. Acad. of Fine Art; Museum of Art, Pa.; Carnegie Inst., Pittsburgh; Corcoran Gallery of Art, Washington, D.C.; Art Inst. of Chicago; also in Cleveland, Buffalo, Detroit, Brooklyn, Toronto, St. Louis, Denver, San Francisco, San Diego, Portland, Toledo, Milwaukee, Rochster, and Golden Gate Internat. Exposition, San Francisco, 1939; World's Fair, New York, 1939; Century of Progress, Chicago, 1933-34; Survey of American Painting, Carnegie Inst., 1940; Half a Century of Am. Art, Chicago Art Inst., 1940; Contemporary Am. Sculpture, Calif. Palace Legion of Honor, San Francisco, 1929; International Exhbn. of Sculpture, Phila. Museum, 1933; Nat. Sculpture Soc. Exhbn., Whitney Museum, 1940; etc. Principal works (Sculpture). Tragedy of Man, Saint Francis, Age of Darkness, The Bather, Morning, Symphony of Form, Fragment; (oil paintings) Victoria, After the Meal, White Shutters, Wall Deer, Guitar My Mother Played, The Blue Compote and Ye of Little Faith; The Harbor; Corea, Maine, Lobsterman's Wharf; Deer Isle; Island House; (water color) Lilac Time; (pastel) The Masterpiece; (tempera-pastel) Bouquet; Yaquina Bay, Ore.; Depoe Bay, Ore.; And The Lord God Formed Man from the Dust of the Ground, And Breathed into His Nostrils the Breath of Life; And Man Became a Living Soul; Fort Wm. Henry, Me.; Clark's Cove, Me. Collaborated with Ivan Albright in painting portraits for MGM film, The Picture of Dorian Gray, 1943-44. Also acted in MGM picture, Grandpa Called it Art, 1944. Awarded Chicago Fountain Competitive prize ($500), 1922; Robert Rice Jenkins prize, Chicago Art Inst., 1928; Chicago Gallery prize, 1930; hon. men. Chicago Soc. of Artists, 1931. 1st Altman prize ($500), Nat. Acad. of Design, New York, 1942; Brower prize ($300), Chicago Art Inst., 1943; M. R. French gold medal, Chicago Art Inst., 1935; gold medal, Chicago Society of Artists, 1934; W.A. Clark prize of $1,500; Renaissance Prize, Calif. Inst. Art, 1946; Corcoran Silver medal, Corcoran Gallery of Art, Washington, D.C.; Palmer Memorial Prize ($350), National Academy, 1948. Represented Corcoran Gallery, San Diego Mus., San Diego, Calif., Toledo Art Mus., Butler Art Mus., Youngstown, O., U. of Ga.; permanent collections: Pepsi Cola Co., Internat. Business Machines Corp., Riccardo's Nite Club, Chgo., Library of Congress (lithograph), 1948. Fellow Royal Soc. Arts (London); mem. Nat. Sculpture Soc., Phila. Water Color Club, Chicago Soc. Artists (dir.), Chicago Gallery Assn., Nat. Acad. Fellowship Pa. Acad. Fine Arts, Chgo. Alumni Assn., Laguna Beach Art Assn., Chgo. Artists Equity (dir.), Am. British Art Center (New York). Home and studio: Warrenville, Ill.

ALBRIGHT, Paul Morris ◎ V. 28.

ALBRIGHT, Penrose S(trong), educator; b. Winfield, Kan., Dec. 14, 1896; s. P. H. and Emma (Strong) A.; B.S., Rensselaer Polytech. Inst., 1922; M.S., U. of Wis., 1929, Ph.D., 1936; m. Mary Lucas, Apr. 27, 1924; children—Penrose Lucas, James Curtice, John Grover. With Southwestern Coll., Winfield, Kan., 18 yrs., instr. to prof., chmn. div. natural sci. and coordinator of war training service, faculty rep. armed services; head physics dept., U. of Wichita (Kan.) since 1943; v.p. and mem. bd. dirs. P. H. Albright Farm Loan Co., the Kan.-Okla. Oil & Gas Co.; mem. firm Albright Investment Co. Mem. Am. Chem. Soc., Am. Phys. Soc., Inst. Aero. Sci., Kan. Acad. Sci. (pres. 1949-50), Am. Inst. Chemists, Am. Assn. Physics Tchrs., Am. Soc. Engring. Edn., Am. Legion. Republican. Clubs: Rotary, Farm and Ranch (pres. 1954; Wichita). Author sci. articles. Holds pvt. pilot license. Home: 220 Terrace Dr., Wichita 8, Kan.

ALBRIGHT, Raymond Wolf, sem. prof.; b. Akron, Pa., July 16, 1901; s. Richard Lausch and Margaret Garman (Wolf) A.; student Albright Coll., 1918-21; B.D., Evang. Sch. of Theology, 1922; A.B., Franklin and Marshall Coll., 1923, A.M., 1924; B.D., Reformed Theol. Sem., 1924; Th.D., Div. Sch. of the P.E. Ch., 1933; univ. scholar in history and religions, Univ. of Pennsylvania, 1928-29; fellow Carl Schurz Memorial Foundation in Germany, 1937; Litt.D., Franklin and Marshall, 1948; m. Mary Catherine Sherr, June 18, 1924 (died 1932); children—Winifred Louise, Raymond Jacob; m. 2d, Caroline Elizabeth Ayer Rising, June 9, 1933; 1 stepson, Hawley Knox Rising. Ordained deacon in the Evang. Ch., 1923; elder, 1925; ordained deacon and priest in P.E. Church, 1953; pastor at Berkshire Heights, Lebanon, and Matamoras, Pa., 1922-27; prof. of ch. history, Evang. Sch. of Theol., Reading, Pa., 1926-52; prof. grad. ch. history Temple U., 1935-45; prof. ch. history Episcopal Theol. Sch., Cambridge, Mass., since 1952. Trustee Albright College, 1944-47. Member board of corporators, Presbyn. Ministers Fund; mem. gen. conf. Evangelical United Brethren Ch. Mem. Am. Soc. Ch. Hist. (sec. 1943-54), Berks Co. Hist. Soc., Pa. German Soc., Am. Hist. Assn., Hymn Soc. of America, Lambda Chi Alpha, Alpha Pi Omega, Phi Upsilon Kappa. Club: Torch. Author: History of Religious Education in Evangelical Church, Cleveland, O., 1932, A History of the Peace Movement, 1935; History of the Evangelical Church, Harrisburg, 1942 (revised 2d edit., 1945); A Historical Map of Berks Co., Pa., 1947; Two Centuries of Reading, Pa., 1948. Dept. editor New Schaff-Herzoz Ency. Contbr. Collier's Ency., Ency. Brit., Mennonite Ency., Ency. Religion. Address: 101 Brattle St., Cambridge 38, Mass.

ALBRIGHT, Robert Choate, newspaperman; b. Alexandria, Va., Sept. 1, 1903; s. Moore McCulloch and Harriet Estelle (Carden) A.; A.B., George Washington Univ., Washington, D.C., 1926; m. Irma Mary Smith, August 3, 1940; 1 daughter, Sara Louise. Reporter Washington Herald, 1926, Washington Post, 1926-28; financial writer, later Washington staff writer United Press Assn., 1928-30; nat. news writer, Washington Post, 1930-42; writer Time Mag. 1942-43; now polit. writer Washington Post and Times-Herald. Mem. Nat. Press Club, Sigma Nu, Pi Delta Epsilon. Episcopalian. Home: 5509 Glenwood Rd., Bethesda, Md. Office: The Washington Post and Times-Herald, Washington.

ALBRIGHT, William Foxwell, orientalist; b. Coquimbo, Chile, May 24, 1891; s. Rev. Wilbur Finley and Zephine Viola (Foxwell) A.; A.B., Upper Ia. U., 1912, Ph.D., John Hopkins U., 1916; Litt.D. (hon.) Upper La., 1922, Yale, 1951, Georgetown U., 1952, U. publn., 1953; D.H.L., Jewish Theol. Sem. Am., Jewish Inst. Religion, 1936, Hebrew Union Coll., 1948, Coll. Jewish Studies, Chgo., 1950; Th.D., U. Utrecht (Netherlands), 1936, U. Uppsala (Sweden), 1952; D. hon. caus., U. Oslo (Norway) 1946; LL.D., Boston Coll., 1947, U. St. Andrews, Scotland, 1949. Franklin and Marshall Coll., 1949; m. Ruth Nortonon Aug. 31, 1921; children—Paul N., Hugh N., Stephen Foxwell, David Foxwell. Prin. high sch., Menno, S.D., 1912-13; instr. in Semitics, Johns Hopkins, 1916-17, Johnston scholar, 1917-18; Thayer fellow, Am. Sch. Oriental Research, Jerusalem, 1919-20, acting dir., 1920-21, dir. 1921-29, 1933-36; W. W. Spence prof. Semitic languages, Johns Hopkins, since 1929; visiting professor, Univ. of Chicago, 1946. Richards lecturer U. of Va., 1931; Carew lecturer Hartford Theol. Sem., 1931; Ayer lecturer Colgate-Rochester Div. Sch., 1941; Stroock lecturer, Jewish Inst. of Religion, 1942; Haskell lecturer, Oberlin Grad. Sch. of Theol., 1943, Stone lectr., Princeton Theol. Sem., 1948, Lowell lectr. Boston, 1948, Sprunt lectr. Union Theol. Sem., 1949, Messenger, lectr., Cornell, 1951; director archeological expeditions, Gibeah of Saul (1922-23, 33), Tell Beit Mirsim (1926, 28, 30, 32), Bethel (1927, 34), Moab (1924, 33), Petra (1934); archeol. adviser, Danish Shiloh Expdn. (1929), Bethzur (1931), U. of Calif. African Expdn. (Sinai), 1947-48; 1st v.p. Am. Found. Study of Man, chief Archaeologist Arabian Expdn.; v.p. Am. Schs. of Oriental Research. Mem. Am. Council Learned Socs., 1929-40 (v.-chmn. council 1939), Am. Philos. Soc. (research com. since 1936; council 1938-41), Archeol. Inst. Am. (asso. editor, v.p., 1949), Am. Oriental Soc. (pres. 1935-36), Soc. Bibl. Lit. (pres. 1939), Linguistic Soc. Am. (v.p. 1941), Am. Anthropological Association, Hist. of Sci. Soc., Palestine Oriental Soc. (pres. 1921-22, 1934-35), Phi Beta Kappa. Del. Internat. Congress Orientalists, 1928-54. Author numerous books, contbr. on archeol., bibl., oriental subjects. Home: 4 W. 39th St., Balt. 18. ☆28

ALBRITTON, Errett C(yril), prof. of physiology; b. Mayfield, Ky., Dec. 14, 1890; s. Samuel Pope and Azalea Ruth (Jones) A.; student, Transylvania U., Lexington, Ky., 1912-14; A.B., U. of Mo., 1916; student, U. of Minn. Med. Sch., 1916-17; M.D., Johns Hopkins, 1921; m. Rietta Glassell Garland, Dec. 20, 1919; children—Rogers Garland, Heloise Ruth. Instr. in anatomy Tulane U. Med. Sch., 1917-18. Interne, Henry Ford Hosp., Detroit, 1921-22; fellow Nat. Research Council, 1922-24; associate in physiology U. of Buffalo Med. Sch., 1924-26; prof. of physiology, pharmacology and biochemistry, Govt. Med. Sch., Bangkok, Siam (auspices Rockefeller Foundn.), 1926-32; teacher statis. methods to med. students since 1926; prof. and exec. officer, dept. physiol., George Washington U. Sch. of Medicine 1932-51, Fry prof. physiology since 1951. Exec. sec. com. Handbook Biol. Data, Nat. Research Council, 1949-54. Active in the reform of the government of Montgomery County, Maryland; truth vs. falsity in advt. foods and drugs. Fellow A.A.A.S.; mem. Acad. of Medicine (sec.), Am. Physiol. Soc., George Washington Univ. Med. Soc., Biometric Soc., Phi Beta Kappa, Sigma Xi, Theta Kappa Psi. Democrat. Club: Cosmos. Author: Experiment Design and Judgment of Evidence, 1948; Physiological Techniques, 1946. Editor: Standard Values in Blood, 1952; Standard Values in Nutrition and Metabolism, 1954. Home: 4918 Cumberland Av., Somerset, Chevy Chase 15, Md. Office: 1335 H St. N.W., Washington.

ALBRITTON, Ottis Otto (awl'brit-on), railroad exec.; b. McComb, Miss., Dec. 27, 1899; s. Benjamin Pearly and Maggie May (Ellzey) A.; student Alexander Hamilton Inst., 1925-26; m. Helen Elaine Webb, Sept. 17, 1922. Clk. I.C.R.R., McComb, Miss., 1918, dist. storekeeper, Memphis, 1941, asst. to v.p., Chgo., 1945, v.p. purchases and stores since 1949. Mason. Clubs: Chicago, Athletic Assn., Union League, South Shore Country (Chgo.). Home: 4940 East End Av., Chgo. 15. Office: 135 E. 11th Pl., Chgo. 5.

ALCIATORE, Roy Louis, restaurateur; b. New Orleans, Dec. 19, 1902; s. Jules Louis and Marie Althea (Roy) A.; student St. Aloysius Coll., New Orleans, 1913-17, Spring Hill Coll., Mobile, Ala., 1917-18, Chenet Inst., New Orleans, 1918-19, Tulane U., 1919; m. Mary Pearl Duggan, Apr. 9, 1932; 1 dau., Yvonne Elaine. Apprentice restaurant worker Pension Alciatore, New Orleans, 1920-23; continued studies in famous restaurants, France, 1923-30; mgr. Antoine's (founded by grandfather in 1840, formerly Pension Alciatore, 1930-34, propr., 1934—; bd. commrs. New Orleans Pub. Belt. R.R. Mem. Mardi Gras carnival orgns., also New Orleans Conf. and Visitors Bur. Bd. curators La. State Mus., 1937-41. Served as warrant machinist USCG. Decorated Grand Officer de la Confrerie du Tastevin (Nuits-Saint-Georges, France). Mem. New Orleans Assn. Commerce (mem. council), Nat. Restaurant Assn. (dir.), New Orleans Restaurant Assn. (pres. 1937), Wine and Food Soc. of London, Les Amis D'Escoffier Soc., Gourmet Soc. of N.Y. Clubs: Young Men's Business, Southern Yacht, New Orleans Athletic. Home: 5700 Canal Blvd. Office: 713 St. Louis Street, New Orleans.

ALCORN, Hugh Mead, lawyer; b. at Suffield, Conn., October 24, 1872; s. of Hugh Glen and Susan

(Ford) A.; grad. Conn. Literary Instn., Suffield, 1894; hon. M.A., Dartmouth, 1928; m. Cora Terry Wells, June 28, 1900; children—Howard Wells, Hugh Mead, Robert Hayden. Admitted to Conn. bar, 1897, and practiced since at Hartford; state's atty., Hartford Co., 1908-42; special assistant to United States Attorney General (trial case United States vs. Rumely et al, United States Dist. Ct., N.Y. City), 1920. Mem. Conn. Ho. of Rep., 1903, 05, State Civil Service Commn., 1915-18; del. to Rep. Nat. Convns., 1912, 20, 36. Recipient U.S. Flag Assn. award for Law Enforcement, 1933. Mem. Am. Bar Association, Connecticut State Bar Assn. (pres. 1934-36), Hartford Co. Bar Assn. (pres. 1932-34), Am. Judicature Soc., Am. Law Inst., Acad. Am. Trial Bar, Conn. Hist. Soc., Sons Union Vets. of Civil War. Republican. Conglist. Home: Suffield, Conn. Office: 750 Main St., Hartford, Conn.

ALCORN, Hugh Meade, Jr., lawyer; b. Suffield, Conn., Oct. 20, 1907; s. Hugh M. and Cora Terry (Wells) A.; A.B., Dartmouth, 1930; LL.B., Yale, 1933; m. Janet Hoffer, Oct. 21, 1933 (dec.); children—Thomas Glenn (dec.), Janet Eileen. Admitted to Conn. bar, 1933, and since practiced in state; partner Alcorn, Bakewell & Alcorn, Hartford, since 1933; asst. state's atty., Hartford Co., 1935-42, state's atty., 1942-48; v.p., director First Nat. Bank of Suffield; dir. Seymour Mfg. Co., Am. Refractories & Crucible Corp. Mem. Conn. Ho. of Reps., 1937, 1939. Rep. floor leader, 1939, speaker, 1941; chmn. Suffield Rep. Town Com., 1938-53; del. Rep. Nat. Conv., 1940, 48, 52, alternate, 1944; mem. Rep. Nat. Com. Director Hartford School of Music, 1953—. Member American, Conn. (pres. 1950-51), Hartford Co. bar assns., Sons of Union Vets., Inc., Conn. Soc. of S.A.R., Suffield Grange, Apollo Lodge, Phi Beta Kappa. Republican. Conglist. Mason. Elk. Clubs: Univ., Hartford, Rotary (Hartford). Home: 363 Main St., Suffield, Conn. Office: 750 Main St., Hartford 3, Conn.

ALCORN, Paul (äl'kôrn), librarian; b. Minden, Neb., July 27, 1892; s. William A. and Isabelle (Showwalter) A.; A.B., U. of Nebraska, 1933; diploma, U. of Wisconsin Library Sch., 1934; m. Helen Sprecher, Dec. 24, 1918; children—Barbara, Paul. Publisher, Daily Reporter, Lincoln, Neb., 1922-29; proprietor of bookstore, Lincoln, Neb., 1929-34; dir. of libraries, U. of Connecticut, Storrs, Conn., since 1934. Mem. Conn. Library Assn. (pres. 1939). Connecticut Academy of Arts and Sciences, Connecticut Hist. Soc., Phi Beta Kappa. Democrat. Conglist. Clubs: Columbiad of Conn.; University (Hartford). Author: Specimens of Printing Type of John Baskerville, 1939. Home: R.R., Mansfield Center, Conn.

ALCOTT, Carroll Duard ◎ V. 28.

ALDEN, Harold L(ee), astronomer; b. Chicago, Ill., Jan. 10, 1890; s. David Adonijah and Emily Elizabeth (Worcester) A.; A.B., Wheaton (Ill.) Coll., 1912; M.S., U. of Chicago, 1913; Ph.D., U. of Va., 1917; married to Mildred Viola Davidson, December 25, 1917; children—Mary Louise (Mrs. Louis Dill-Franzen), Ruth (Mrs. James H. Wilson, Jr.), Harold Lee. Asst., Yerkes Observatory, Williams Bay, Wis., 1912-14; asst. and astronomer, Leander McCormick Observatory, U. of Va., 1914-25; asst. and asso. prof. astronomy, U. of Va., 1917-25; asst. and asso. prof. astronomy, Yale, and astronomer in charge, Southern Station, Yale U. Observatory, Johannesburg, South Africa, 1925-45; prof. astronomy and dir. Leander McCormick Observatory, U. of Va., since 1945. Instr. and later dir., U.S. Shipping Bd. Sch. of Navigation, Jersey City, N.J., 1918-19. Fellow Royal Astron. Soc., A.A.A.S.; mem. Am. Astron Soc., Am. Assn. Variable Star Observers, International Astron. Union, Société Astronomique de France, Astron. Soc. South Africa (pres. 1932), South African Assn. for Advancement of Science, Phi Beta Kappa, Sigma Xi, Raven (U. of Va.) Club: Colonnade University of Va. Contbr. articles professional jours. Address: Leander McCormick Observatory, University of Virginia, Charlottesville, Va.

ALDEN, John Richard, historian; b. Grand Rapids, Mich., Jan. 23, 1908; s. Herman and Ida (Jonkmann) A.; A.B., U. Mich., 1929, A.M., 1930, Ph.D., 1939; m. Pearl B. Wells, Dec. 22, 1934; 1 dau., Anne Maria. Alfred H. Lloyd Meml. Research fellow U. Mich., 1939-40; asst. prof. history Mich. State Normal Coll., 1940-43, Bowling Green (O.) State U., 1943-45, U. Neb., 1945-47, asso. prof. history, 1947-50, prof. history since 1950; vis. prof. history U. Chicago, summer 1949, U. Mich., summer 1950. Franklin and Orinda Johnson Meml. Research fellow U. Neb., 1948. Mem. Am., Miss. Valley hist. assns., Neb. History Tchrs. Assn., Am. Assn. U. Profs., Phi Kappa Phi. Democrat. Methodist. Author: John Stuart and The Southern Colonial Frontier (winner Albert J. Beveridge Meml. prize of Am. Hist. Assn., 1945), 1944; General Gage in America, 1948; General Charles Lee, 1951; The American Revolution, 1775-1783, 1954. Editor: War of the Revolution (Christopher Ward), 1952. Contbr. articles profl. jours. Home: 900 Eastridge Dr., Lincoln, Neb.

ALDEN, Lucas Avery, business exec.; b. Portland, Ore., June 1, 1911; s. Horace Franklin and Mabel Avery (Kells) A.; B.S. cum laude, Cal. Inst. Tech. (Blacker scholarship 1928-30, Fgn. Travel Prize fellow 1930), 1931, Ph.D. cum laude, 1935; m. Rita Coté, Mar. 8, 1944; children—Karen Lynne, Joan Avery, Christopher Kelis. Teaching fellow California Institute of Technology, 1931-34; investment counsellor, 1935-37; actuarial div. Met. Life Ins. Co., 1938-39, with Bus. Research Bur., 1940-41; with W.P.B., 1941-44, chief, transport br., planning div., 1942-44; asso. Nat. Planning Assn., 1942-44; joined W.R. Grace & Co., 1944, editor The Grace Log, 1945-46, asst. treas., 1947-49, asst. v.p., 1949-52, v.p. and comptroller since 1952; v.p. Grace Chem. Co. since 1953; vice president of the Naco Fertilizer Co., 1953-54. Mem. bd. dirs. N.Y. Young Rep. Club, 1939-41; Willkie campaign mgr., 14th Assembly Dist. N.Y., 1940; mem. N.Y. Rep. Co. Com., 1939-40; alternate del. N.Y. Jud. Conv., 1939. Mem. Civil Air Patrol, 1941-44. Mem. A.A.A.S., American Economic Assn., American Management Association, Sigma Xi, Tau Beta Pi. Episcopalian. Clubs: West Side Tennis, City Mid-Day, Uptown (N.Y.C.); Sands Point (L.I.) Golf; Los Inkas (Lima, Peru). Author: (booklet) Postwar Merchant Shipping, 1944; also articles bus. publs. holds pvt. pilot license. Home: 24 Polo Field Lane, Lake Success, Great Neck, N.Y. Office: 7 Hanover Sq., N.Y.C. 5.

ALDER, Kurt, scientist; b. Germany, 1902; s. Joseph and Maria (Lammel) A.; student U. Berlin, 1922; Ph.D., Kiel U., 1922-26; M.D. (hon.), Cologne U., 1950; Dr. E. h., der Universitat Salamanca, 1954. Extraordinary professor Christian Albrechts U., Kiel, Germany, 1934-36; research lab. staff Bayer Dye Works, Leverkusen, 1936-40; prof. chemistry Cologne U. since 1940, dean faculty of philosophy, 1949-50, engaged in organic research since 1926. Awarded Nobel prize for chemistry (with Diels), 1950. Hon. mem. Real Sociedad Espagñola de Fisica y Quimica (Madrid), Consejo Superior de Investigationes Cientificas (Madrid). Home: Koln-Deutz, Justinianstrasse. Office: Chemisches Institut der Universitat Cologne, Cologne, Germany.

ALDERFER, Harold Freed, university professor and public administrator; b. Souderton, Pennsylvania, February 1, 1903; son of Henry A. and Lydia M. (Freed) A.; A.B., Bluffton (O.) Coll., 1922; A.M., Syracuse U., 1926, Ph.D., 1928; m. Ella F. Rohrbach, Sept. 2, 1925; children—Johanna (Mrs. William Harris), Henrietta (Mrs. Alan Helffrich, Jr.), Marianna. Prin. and teacher, Marion (S.D.) High Sch., 1922-23; supt. schs., Marion, 1923-25; asst. dept. of polit. science, Sch. of Citizenship and Pub. Affairs, Syracuse U., 1925-28; asst. prof. polit. science, Pa. State Coll., 1928-31, asso. prof., 1931-35, prof., 1935—, head dept. polit. Sci., 1953—, exec. sec. Inst. Local Govt., 1936—; vis. lectr. U. Pa., 1938-39 and 43-45; director, Bureau of Municipal Affairs of the Department Internal Affairs, Commonwealth of Pa., 1944-50; cons. OPA, Washington, 1942; planning cons. Am. Municipal Assn., 1943; local govt. specialist Mut. Security Adminstrn., Athens, Greece, 1950-52. Served as chairman of the Public Service Inst. Bd., Commonwealth Pa., since 1947. Decorated Comdr., Order of the Phoenix (Greece). Mem. Am. Polit. Science Assn., Nat. Municipal League, Am. Soc. Pub. Adminstrn., Internat. City Mgrs. Assn., Tax Inst., Am. Municipal Assn. (v.p. 1948). Author or co-author of books, 1933—. Home: 733 Holmes St., State College, Pa. ☆28

ALDERMAN, Sidney Sherrill, lawyer; b. Greensboro, N.C., Nov. 28, 1892; s. Sidney Love and Bessie (Sherrill) A.; A.B., Trinity Coll. (now Duke U.), Durham, North Carolina, 1913, law school, 1915-16; graduate Ecole de Droit, Sorbonne U., Paris, 1919; m. Marguerite, daughter Colonel Fernand L. Steck, July 17, 1919; children—Frances Genevieve, Sidney Sherrill. Admitted to N.C. bar, 1916; annotator for Edward Thompson Pub. Co., Northport, L.I., N.Y., 1916-17; began practice at Greensboro, 1919; associated with Judge W. P. Bynum, 1919-26; mem. firm Bynum, Hobgood & Alderman, 1923-26, Hobgood & Alderman, 1926-27, Hobgood, Alderman & Vinson, 1927-29; gen. solicitor Southern Ry. Co., 1930-47, gen. counsel since 1947, v.p. since 1950. Spl. asst. to the U.S. Atty. Gen., 1945-46; assigned as asst. to Mr. Justice Robert H. Jackson, U.S. chief of counsel for the prosecution of major European Axis War Criminals. Served as 2d lt., capt. inf., O.R.C.; operations officer, 321st Inf., A.E.F., Vosges, Verdun, Meuse-Argonne, 1918-19. Decorations: Order of White Lion, Class V (Czechoslovakia), Chevalier, Order of Legion of Honor (France). Trustee Duke Univ. Mem. Am. and N.C. State bar assns., Mil. Order of the World Wars, Alpha Tau Omega, Omicron Delta Kappa, Order of Coif. Democrat. Episcopalian. Clubs: Chevy Chase, Lawyers, Metropolitan. Home: 2101 Connecticut Av., Washington 8. Office: Southern Railway Co., Washington.

ALDERMAN, William Elijah, educator; b. Gloster, O., Oct. 13, 1888; s. Nelson Kemper and Sarah Elma (Peugh) A.; Ph.B., Ohio University, 1909, LL.D. (honorary), 1954; A.M., Hiram Coll., 1910; grad. study Harvard University, 1912-14; Ph.D., U. of Wis., 1920; m. Wilhelmina R. Boelzner, June 15, 1912; children—Barbara Christine, Jane Elizabeth, Eleanor Margaret, William Elijah. Instr. in English, U. of Wis., 1914-20; asso. prof. English, Beloit (Wis.) Coll., 1920-21, prof., 1921-35, dean of men, dean of Coll., 1925-35; dean arts and sciences, prof. English Miami U., Oxford, O., since 1935, chmn. dept. English, 1935-47. V.p. in letters Wis. Acad. of Sciences, Arts, and Letters, 1930-33; mem. exec. com. Nat. Assn. of Deans and Advisers of Men, 1933-35, pres., 1935-36. Pres. Assn. of Presidents and Deans Wis. Colls., 1933-34. Mem. Am. Conf. Acad. Deans (vice pres. 1953, pres. 1954), Modern Lang. Assn., Phi Eta Sigma, Phi Beta Kappa, Phi Kappa Tau, Phi Mu Alpha, Omicron Delta Kappa. Club: Kiwanis. Republican. Presbyn. Contbr. articles to lit. jours. Home: Bonham Road, Oxford, O.

ALDERSON, Wroe (ôl'dĕr-sŭn), cons. economist; b. St. Louis, Mo., Sept. 27, 1898; s. Walter Weston and Urintha May (Downs) W.; student Wash. State Teachers Coll., 1923; A.B., George Washington U., 1927; grad. work, U. of Pa., 1937-38; m. Elsie Star Wright, Dec. 25, 1928; children—Asia, Maya, Evan. Began as worker in basic industries, then school teacher; with Dept. of Commerce, 1925-34; Curtis Pub. Co., 1936-43, (on leave during war, O.P.A., Bur. Econ. Warfare, Fgn. Econ. Assn.); partner Alderson & Session, management and marketing counsel, since 1944. Member of corporation Haverford Coll. Mem. bd. Am. Friends Serivce Com.; mem. Phila. Yearly Meeting of Friends and its Social Order Com.; dir. Inst. World Econ. Received Pabst award, 1944; Marketing Awards, 1947, 49; Hall of Fame in Distbn., 1953; Charles Coolidge Parlin Award, 1954; Paul D. Converse Award, 1955. Fellow Operations Research Soc. Am.; mem. Assn. Cons. Mgmt. Engrs., Am. Marketing Assn. (v.p. 1947, pres. 1948), Am. Econ. Assn., Am. Statis. Assn., Nat. Indsl. Advertisers Assn., Philosophy of Sci. Assn. Clubs: Fullerton, Midday, Poor Richard. Co-author: Marketing; Theory in Marketing; Marketing Channels for Manufactured Products. Contbr. articles to tech. and trade jours. Home: 501 Oakley Rd., Haverford, Pa. Office: Broad and Walnut Sts., Phila. 2.

ALDINGTON, Richard ◎ V. 28.

ALDIS, Dorothy Keeley (Mrs. Graham Aldis), writer; b. Chicago, Ill., Mar. 13, 1897; d. James and Gertrude (Small) K.; ed. Univ. Sch. for Girls, Chicago, and Miss Porter's Sch., Farmington, Conn.; m. Graham Aldis, 1922; children—Mary Cornelia, Owen Franklin, Margaret, Ruth. Author: Poor Susan (novel) 1942; Dark Summer (novel), 1947; Miss Quinn's Secret, 1949; Lucky Year, 1951 (Jr. Lit. Guild choice); All Together, 1952 (omnibus of four books of children's verses); We're Going to Town, 1952; Jane's Father, reissued, 1954. Contbr. fiction and verse to mags. Home: Lake Forest, Ill. ☆27

ALDIS, Graham, real estate exec.; born Chicago, Nov. 12, 1895; s. Arthur Taylor and Mary (Reynolds) A.; A.B. and A.M., Harvard, 1917; m. Dorothy Keeley, June 15, 1922; children Mary Cornelia (Mrs. Roy Porter), Owen, Ruth (Mrs. E. L. Timberman, Jr.), Peggy (Mrs. Allen Westphal). Partner, Aldis & Co., Chicago, since 1922; dir. First Fed. Savings & Loan Assn. of Chicago; trustee and dir. various real estate enterprises Pres. Civic Fedn. of Chicago, 1939-41; Chicago Council on Fgn. Relations, 1931-33, Chicago Real Estate Bd., 1949-50; mem. Ill. Housing Bd., 1949-53. Trustee U. of Chicago since 1946. Served as 1st lt., inf., U.S. Army, World War I; Army real estate dir. for Ill., Mich., Wis., 1941-42; later served in Iceland and United Kingdom, Office Strategic Services, War Department; maj., Gen. Staff Corps, U.S. Army, 1945. Received War Dept. citation. Mem. Am. Inst. of Real Estate Appraisers, Bldg. Mgrs. Assn. of Chicago (pres. 1934-39). Republican. Episcopalian. Clubs: Tavern (pres. 1947-49), University, Commercial (Chicago); Onwentsia (Lake Forest, Ill.). Contbr. numerous articles to real estate publs. Office: 53 W. Jackson Blvd., Chicago 4.

ALDREDGE, George N. ◎ V. 28.

ALDRICH, Bailey, judge; b. Boston, Apr. 23, 1907; s. Talbot and Eleanor (Little) A.; A.B., Harvard, 1928, LL.B., 1932; m. Elizabeth Perkins, Aug. 13, 1932; children—Jonathan, David. Admitted to Mass. bar, 1932; with Choate, Hall & Stewart, Boston, 1932-54; U.S. dist. judge for Mass., 1954—. Sec. Mass. Meml. Hosps. Mem. Am. Law Inst., Am. Acad. Arts and Scis. Home: 120 Brattle St., Cambridge 38, Mass. Office: Federal Bldg., Boston 9, Mass.

ALDRICH, Charles Spaulding, lawyer; b. Weathersfield, Vt., Apr. 1, 1871; s. Charles Frank and Abbie Louise (Spaulding) A.; prep. edn., Vt. Acad., Saxton's River, Vt.; A.B., Brown University, 1894; A.M., Wesleyan University, Connecticut, 1896; LL.D. Keuka College, 1942; m. Helen Parker Drake, Sept. 9, 1897; 1 dau., Adeline. Admitted to N.Y. bar, 1898, and since practiced at Troy; mem. Murphy, Aldrich, Guy & Broderick (now Murphy, Aldrich, Guy, Broderick & Simon); director, atty. Pioneer Bldg. & Loan Assn., Troy, N.Y.; dir. Union Nat. Bank, Community Hotels Corporations, Ludlow Valve Manufacturing Company, Incorporated. W. & L. E. Gurley; president Hendrik Hudson Garage, Inc. Trustee Newton Theological Inst., Keuka Coll., Russell Sage College, Vt. Academy. Mem. Troy Citizens Corps, N.G.N.Y.; past pres. Troy Chamber of Commerce. Mem. N.Y. State Bar Assn., Rensselaer County Bar Assn. (ex-pres.), N.Y. State Hist. Soc., Delta Upsilon, Phi Beta Kappa. Republican. Club: Troy. Home: 7 Collins Av. Office: 297 River St., Troy, N.Y.

ALDRICH, Clide Emrel, educator; b. Corning, Ia., Mar. 5, 1901; s. George and Caroline (Thompson) A.; A.B., U. of Ia., 1922, A.M., 1924, Ph.D., 1941; student McGill U., Montreal, 1926. U. of Grenoble (France), 1928-29; m. Myrtle Hayes, Oct. 3, 1930; children—Alice Anne, Caroline Edith. Instr. of Spanish, Depauw U., Jan.-June 1924; prof. Romance langs., Butler U., since 1924, dir. grad. div. since 1947, head modern foreign langs. dept. since Sept. 1951. Mem. Am. Assn. U. Profs., State Teachers of French Mem. Evangelical and Reformed Ch. Clubs: Alliance Francaise, Torch. Home: 4255 Clarendon Rd., Indianapolis 8.

ALDRICH, Donald Bradshaw, clergyman; b. Fall River, Mass., Aug. 14, 1892; s. Earl Hulbert and Grace (Bradshaw) A.; A.B., Dartmouth, 1917, D.D., 1927; B.D., Episcopal Theol. Sch., 1921; L.H.D., Kenyon College, Gambier, Ohio, 1935; D.D., Rutgers University, 1950; married, Frances Learned, May 18, 1918; children—Suzanne, William. Deacon, 1920, priest, 1921, P.E. Ch.; mem. staff Cathedral Ch. of St. Paul, Boston, Mass., 1920-25; also chaplain Mass. Ho. of Rep., 1923-24; rector Ch. of the Ascen-

sion, N.Y. City, 1925-45, ret.; now dean Princeton U. Chapel. Trustee Pomfret School, Wooster Sch., 1946. Chaplain, lt. comdr., U.S. Navy 1942-45. Dean, Princeton U. chapel, 1947. Elected Bishop-Coadjutor of Michigan 1945. Life trustee Princeton Univ., 1928; trustee Barnard Coll., 1940; chmn. Ch. Congress. Served as q.m., U.S. Navy, 1917, ensign, 1918. Mem. Psi Upsilon. Club: Century. Home: 51 Cleveland Lane, Princeton, N.J.

ALDRICH, Edward Burgess, newspaper exec.; b. Providence, Sept. 28, 1871; s. Nelson Wilmarth and Abby (Pearce) A.; grad. Brown U., 1893; m. Lora Lawson, 1910; children—Suzanne Aldrich (Mrs. Philip Drinker), Robert B., Ruth Aldrich (Mrs. Samuel Lines). Pres., dir. Pawtucket (R.I.) Times since 1916; dir. Gorham Co., Trustee Lora Lawson Aldrich estate. Mem. C. of C. Republican. Conglist. Clubs: Hope, Turks Head, Brown, Republican (Providence); to Kolan (Pawtuckett); Bankers, Brown, D.K.E. (N.Y. City); Squantum, Agawam (E. Providence); Warwick Country. Home: Warwick, R.I. Office: 1121A Industrial Trust Bldg., Providence.

ALDRICH, Henry Ray (ôl'drĭch), geologist; b. Boston, Mass., June 8, 1891; s. Arthur Wilbur and Abbie Clarinda (Perkins) A.; S.B. in Mining Engring., Mass. Inst. Tech., 1914; M.S., Economic Geology, U. of Minnesota, 1917; Ph.D., U. of Wisconsin, 1931; m. Louise Clement, June 11, 1918; children—Richard Wayland, Robert Clement. Instr. in mining and metallurgy, Northwestern U., 1914-16; asst. geologist Wisconsin Geol. Survey, summer 1916, geologist, 1917; asst., U. of Minnesota, 1916-17; statistican non-ferrous metals War Industries Bd., 1917-19; instr. ore dressing, Mass. Inst. Tech., 1920; geologist Wis. Geol. Survey, 1919-34, chief of field parties, 1919-25, asst. state geologist, 1925-34; asst. sec. and editor in chief, Geol. Soc. America, 1934-40, sec., councilor and editor in chief since 1941. Served as 1st lt. (unattached), U.S. Army, 1918-19; assigned to War Industries Bd. Mem. Am. Inst. Mining and Metall. Engrs., Mineralogical Soc. Am., Geol. Soc. America, Am. Assn. Petroleum Geologists, A.A.A.S. (v.p., chmn. sect. E. 1948), Soc. Econ. Geologists (mem. exec. com. 1944), Am. Geog. Soc., Am. Geophys. Union, Sigma Xi, Gamma Alpha. Clubs: Mens Faculty (Columbia); Cosmos. Author of numerous bulletins and sci. papers. Co-inventor (with William O. Hotchkiss, John P. Foerst and Noel H. Stearn) of Hotchkiss Super Dip. Home: 200 Van Orden Av., Leonia, N.J. Office: 419 W. 117th St., New York 27, N.Y.

ALDRICH, Hulbert (Stratton), banker; born Fall River, Mass., Apr. 3, 1907; s. Stanley Alden and Jane Stratton (Pratt) A.; grad. Phillips Acad., 1926; Ph.B., Yale, 1930; m. Amy Durfee, Jan. 19, 1934; children—Ann, Jane Straaton. With New York Trust Co., N.Y. City, since 1930, asst. treas., 1939-43, vice pres., 1943-52, pres., dir. since 1952; director Nat. Sugar Refining Co., C. T. Wilson Co., Bridgeport Brass Co., Penn-Dixie Cement Co., New Britain Machine Co., Rockbestos Co., Excelsior Savs. Bank, N.Y. Dir. Brearley Sch., N.Y.C., Greer Sch., Milbrook, N.Y. Clubs: Yale (treas., council mem.), River, Down Town Assn., Union, Links. Home: 1088 Park Av. Office: 100 Broadway, N.Y.C.

ALDRICH, Julian Carter, educator; b. Hersey, Mich., Feb. 26, 1901; s. Benjamin Frank and Bertha (Yerkes) A.; student Oberlin Coll.; Ph.B., U. Chgo., 1922; A.M., Washington U., 1927; student U. Cal.; Ed.D., N.Y.U., 1939; m. Inez Margaret Schanck, Aug. 10, 1925; children—Julia Carter (Mrs. E.G. Lipson), Elizabeth McCalf, Margaret Inez. Tchr. English and social studies pub. schs., Mich., Ill., Ga., 1922-25; head social studies dept., Webster Groves, Mo., 1925-29; asst. prin., dir. guidance Webster Groves High Sch., 1929-39; dir. St. Louis Co. Comm. on Teaching Social Studies, 1935-38; lectr. edn. N.Y.U., summers 1931-39, instr. edn., 1939-42, asso. prof. sch. edn., 1945-48, prof. since 1948; chmn. dept. social sci. N.W. Mo. State Coll., 1942-45; curriculum cons.; staff econ. edn. workshops, N.Y., N.J., Md., Tenn.; cons. Joint Council Econ. Edn. Mem. Nat. Council Social Studies (chmn. curriculum com., civic edn. com.; chmn. com. on relations with learned secs.; pres. 1952, dir. 1953-55), N.E.A., Am. Sociol. Soc., Am. Polit. Sci. Assn., Am. Assn. U. Profs. Author: School and Community (with E. G. Olsen), 1945, rev., 1954; Workbook in American History (with Hall Bartlett), 1941, rev. edit. 1946; We, the Citizens (with M. A. Markert), 1948. Editor: Social Studies for Young Adolescents, 1951, rev., 1955. Contbr. articles ednl. jours. Home: 13 Washington Sq., N.Y.C. 3.

ALDRICH, Loyal Blaine, observatory dir.; b. Milwaukee, Wis., Nov. 20, 1884; s. Lafayette and Isabella (Hay) A.; A.B., U. of Wis., 1907, M.A., 1909; m. Elizabeth Stanley, 1919 (died Sept. 17, 1941); children—Stanley, Lafayette; m. 2d, Sara Grace Smith, Dec. 1943. Bolometric assistant Astrophys. Observatory, Smithsonian Institution, 1909-30, asst. dir., 1930-45, director since 1945; director Smithsonian eclipse expdn., June, 1918; dir. solar sta., Montezuma (Chili), 1922-25. Co-author: Annals of Astrophysical Observatory; Vols. III-VI, articles in Smithsonian Misc. Collection. Developed melikeron, pyranometer, etc. for measurement of nocturnal radiation, sky brightness, etc. Mem. Optical Soc. Am., Am. Geophys. Union, Internat. Meteorol. Orgn., Phi Beta Kappa. Co-author: Annals of Astrophysical Observatory, vols. III-VII. Home: 1642 Jonquil St., Washington.

ALDRICH, Lynn Ellis, pres. and director, Great Lakes-Canadian-Inc.; born Bloomington, Ill., May 17, 1890; s. Arthur E. and Jessie (Finch) A.; B.S., Beloit Coll., 1914; m. Marjorie M. Murdock, July 8, 1925. Clerk Washburn-Crosby Co., Minneapolis, Minn., and Milwaukee, Wis., 1916-20; controller and asst. treas. Lowe Paper Co., Ridgefield, N.J., 1920-27; controller and asst. treas. The Chicago Daily News, and Chicago Daily News Prtg. Co. 1927-30, treas., 1931-44, vice pres., treas., 1944-45, dir., 1938-45; treas., dir. Daneco Corp., Chicago, 1931-45; pres. Great Lakes-Canadian-Inc., since 1945; dir. North Am. Newspaper Alliance, Inc., 1931-45, Press Wireless, Inc., N.Y. City, 1931-45; director Terminal National Bank of Chicago, 1931-41; commd. 1st lt. F.A. 2d O.T.C., Ft. Snelling, Minnesota, Nov. 27, 1917; artillery practice, Leon Springs, Tex., Dec. 1917-Jan. 1918; assigned 1st Corps Artillery Park, Jan. 1918; overseas, May 1918-Aug. 1919; participated in Marne, Aisne-Marne, Oise-Aisne, Meuse-Argonne offensives; with Army of Occupation and Am. forces in Germany; capt. F.A. Reserve, 1920-25. Trustee Beloit College; trustee First Presbyterian Church, Evanston, 1943-45. Mem. Am. Legion, Beta Theta Pi (Alpha Alumni chpt.). Republican. Presbyn. Mason. Clubs: Chicago, University, Economic, Commonwealth (Chgo.); Indian Hill (Winnetka, Ill.). Home: 1501 Hinman Av., Evanston, Ill. Office: 332 S. Michigan Av., Chgo. 4.

ALDRICH, Malcolm Pratt, financial mgr.; b. Fall River, Mass., Oct. 1, 1900; s. Stanley A. and Jane S. (Pratt) A.; B.M.C., Durfee Sch., Fall River, Mass., 1918; A.B., Yale, 1922; m. Ella F. Buffington, June 20, 1925; children—Joan, Shirley, Malcolm. Began in finance and philantropy with Edward S. Harkness, New York City, 1923-40; executor and trustee, estate of Edward S. Harkness, since 1940. Trustee N.Y. Trust Co.; director Nat. Distillers Products Corporation. Pres. Commonwealth Fund, N.Y.C. Trustee Am. Mus. Natural History, Met. Mus. Art, Presbyn. Hosp. Served as spl. asst. to asst. sec. of Navy for Air, U.S.N. 1942-45; disch. rank capt. Republican. Clubs: Maidstone (East Hampton, L.I.); Yale, University, Links, Century Assn. (N.Y.C.). Home: 36 E. 72d St. Office: 1 E. 75th St., N.Y.C.

ALDRICH, Richard Stoddard, theatrical producer; b. Boston, Aug. 17, 1902; s. Edward Irving and Mary Pickering (Joy) A.; student Noble and Greenough Sch., Boston, 1921; A.B. cum laude, Harvard, 1925; m. Helen Beals, Nov. 5, 1927 (div. 1936); children—Richard Stoddard, David Beals; m. 2d Gertrude Lawrence, July 4, 1940 (deceased September 6, 1952). Began career as general manager for Richard Boleslavsky and his Am. Lab. Theatre, 1926; co-presented plays: La Gringa, 1928; Twelfth Night, 1929; Art and Mrs. Bottle; 1930; Lean Harvest, The Lady with a Lamp, 1931; Springtime for Henry, 1932; Three Cornered Moon, 1933; By Your Leave, Pure in Heart, 1934; Petticoat Fever, 1935; Fresh Fields, Aged 26, 1936; Tide Rising, Be So Kindly, 1937; Lorelei, 1938; The Importance of Being Earnest, My Dear Children, Margin for Error, 1939; Cue for Passion, 1940; Plan M, 1942; produced Pygmalion (mng. dir. Theatre Inc.), 1945, Playboy of the Western World, 1946; It Takes Two, 1947; Macbeth, 1948; Goodbye My Fancy, 1948-50; Caesar and Cleopatra, 1949-50; The Devil's Disciple, 1950; The Guardsman, 1950-51; The Moon is Blue, 1951-53; The Love of Four Colonels, 1953; A Girl Can Tell, 1953; Sailor's Delight, 1954-55; presented Tallulah Bankhead in Dear Charles, 1954-55; brought Old Vic Theatre from London, 1946, Habimah Players from Tel Aviv, The Dublin Gate Theatre from Ireland, 1948; operator four summer theatres: Cape Playhouse, Dennis, Mass., Falmouth Playhouse, Coonamessett, Mass., Cape Cod Music Circus, Hyannis, Mass., South Shore Music Circus, Cohasset, Mass.; operator Nat. Theatre, Washington, since 1952; dir. A Doll's House, Central City (Colo.) Festivals, 1937, Ruy Blas, 1938; dir. Am. Nat. Theatre and Acad., City Center of Music and Drama, Inc. Commd. lt., U.S.N.R., 1941, advanced through grades to comdr., 1945; exec. officer U.S.N., Advance Amphibious base, Fowey, Cornwall, Eng., 1943-44; comdg. officer Advance Amphibious Base, Southampton, Eng., staff of comdr. Amphibious Bases, U.K., Plymouth, Eng., 1944-45; attached to staff Adm. H.R. Stark, London, pub. relations officer for all U.S.N.F. in Europe, 1945, disch. 1945. Decorated Am. area campaign, European-African campaign, World War II, Commendation ribbons, Occupation medal, Admiral's Letter Commendation. Mem. Soc. Colonial Wars, Soc. Mayflower Descendants, S.A.R. Clubs: Union, Harvard, Players, Coffee House, Badminton, Dutch Treat (N.Y.C.); Internat. Sportsmen's, Buck's (London); Metropolitan, Army and Navy (Washington); The Travellers (Paris). Author: Gertrude Lawrence as Mrs. 'A', 1955. Home: 17 W. 54th St., N.Y.C. 19; (summer) Dennis, Mass. Office: 22 E. 60th St., N.Y.C. 22.

ALDRICH, William T(ruman), architect; b. Washington, D.C., Feb. 16, 1880; s. Nelson Wilmarth and Abby Pierce (Chapman) A.; grad. in architecture, Mass. Inst. Tech., 1901; grad. Ecole des Beaux Arts, Paris, 1909; Architecte Diplomé par le Gouvernment Française; m. Dorothea Davenport, Mar. 28, 1910; children—Nelson Wilmarth, Abigail, George Davenport. With Carere & Hastings, architects, New York, 1909-11; mem. Bellows & Aldrich, 1911-23; in independent practice since 1923; director of New England Trust Company, Boston. Prin. works: Benedict Monument to Music, Providence (with Bellows & Aldrich); Museum of R.I. Sch. of Design, Providence; Worcester (Mass.) Art Museum; stores for Doll & Richards and Shreve, Crump & Low, Boston; recreation building and dormitory, Wellesley College dormitory and Kress Library room, Aldrich Memorial Library room, Harvard Business School; also many residences in Boston, New York City, Providence, etc. Served as capt. Ordnance Corps, U.S.A., World War. Trustee of the New England Conservatory of Music, Museum Fine Arts, Boston, R.I. Sch. Design, Providence, Am. Sch. Classical Studies, Athens. Fellow A.I.A.; academician National Academy Design; member Soc. Architectes Diplomés par le Gouvernment Française, New York Soc. Beaux Arts Architects, Providence Art Club. Decorated Chevalier Legion of Honor (France). Republican. Clubs: Tavern, Somerset (Boston); Brookline Country; Eastern Yacht (Marblehead, Mass.); Century Association (N.Y.C.). Home: 142 Clyde St., Brookline, Mass. Office: 30 Ipswich St., Boston 15.

ALDRICH, Winthrop Williams, ambassador; b. Providence, Nov. 2, 1885; s. Nelson W. and Abby Pierce Chapman (Greene) A.; A.B., Harvard U., 1907, LL.B., 1910, LL.D., 1953; LL.D., Colgate U., 1937, Northeastern Univ., 1938, Washington and Jefferson College, 1939, Brown U., 1944, Columbia University, 1946, Bryant College, 1947, Georgetown University, 1952; D.C.S., N.Y. University, 1950; married Harriet Alexander, December 7, 1916; children—Winthrop Williams (deceased), Mary (Mrs. Robert Homans), Harriet (Mrs. Edgar Bering, Jr.), Lucy (Mrs. David W. Devens), Elizabeth Brewster (Mrs. J. Woodward Redmond), Alexander. Admitted to New York State bar, 1912; former business and banking connections included positions as pres. Equitable Trust Co., chmn. bd. Chase Nat. Bank of New York; chmn. and dir. Chase Safe Deposit Co.; and dir. various corps.; appt. ambassador to Court of St. James, 1953. Formerly trustee Tuskegee Normal and Indsl. Inst.; chmn. bd. mgrs. State Charities Aid Assn., trustee Gen. Edn. Bd., and various other positions with philanthropic and ednl. groups; now trustee Barnard Coll., Riverside Ch. Mem. Nat. Inst. Social Scis. (v.p.), Two Hundred and Fifty Assos. of Harvard Bus. Sch. Repub. Clubs: Knickerbocker, Union, Piping Rock, Century, New York Yacht, Metropolitan (N.Y.C.); Hope (Providence); Tarratine (Dark Harbor, Me.); Spee (Cambridge). Home: 14 Princes Gate. Address: American Embassy, Regent's Park, London N.W. 1, Eng.

ALDRIDGE, Albert Herman, gynecologist; b. Victor, N.Y., July 19, 1893; s. Albert Cline and Amelia (Boughton) A.; B.S. in medicine, Syracuse U., 1915, M.D., 1918; LL.D. (honorary), Leeds (Eng.) University, 1952; m. Nancy Symington, Feb. 8, 1928; children—John Symington, Richard Boughton. Interne University Hosp., Syracuse, N.Y., 1917-18, Sloane Hosp. for Women, New York, 1920; interne Woman's Hosp., New York, 1920-21, resident physician in gynecology, 1921-22, in obstetrics, 1922-23, chief surgeon since 1938; clin. prof. of gynecology and obstetrics, Columbia U. Coll. of Physicians and Surgeons since 1939; private practice of obstetrics and gynecology, New York, since 1923. Served as lt. Med. Corps, U.S. Navy Reserve, 1918-20. Fellow Am. Coll. Surgeons; mem. A.M.A., N.Y. County Med. Soc., N.Y. State Med. Soc., N.Y. Acad. Medicine, Hosp. Grads. Club of New York, N.Y. Obstet. Soc., Am. Gynecol. Soc.; diplomate Am. Bd. Obstetricians and Gynecologists, Alpha Omega Alpha, Phi Kappa Psi, Nu Sigma Nu. Republican. Presbyn. Mason. Clubs: Sleepy Hollow Country (Scarborough-on-Hudson); University, Century Association (N.Y.C.). Contbr. to med. jours. Home: 14 East 90th St. Office: 899 Park Av., N.Y.C.

ALDRIDGE, Walter Hull, mining engr.; b. Brooklyn, N.Y., Sept. 8, 1867; s. Volney and Harriet Elizabeth (Hull) A.; E.M., Sch. of Mines, Columbia Univ., 1887 (hon. Sc.D., 1929); m. Maud Miller, Mar. 18, 1914. Assayer, chemist and metallurgist, Colo. Smelting Co., Pueblo, until 1892; mgr. United Smelting & Refining Co., Mont., 1892-97; in charge mining and metall. work Canadian Pacific Ry., 1897-1911; mng. dir. Consol. Mining and Smelting Co. of Can.; was at various times mng. dir. Inspiration Copper Co.; pres. Magma Copper Co.; v.p. Mines Co. of America; president Texas Gulf Sulphur Company, 1918-51, chairman of the board since 1951. Recipient of the John Fritz medal for 1949. Member of American Inst. Mining and Metall. Engrs., Mining and Metall. Soc. America, Am. Electrochem. Soc., Canadian Inst. of Mining Engineers, Instn. of Mining and Metallurgy (London), The Newcomen Society of England. Republican. Episcopalian. Clubs: Union League, Down Town, Columbia University, Apawamis, Shenorock Shore. Home: Scarsdale, N.Y. Office: 75 E. 45th St., N.Y.C. 17.

ALDRIN, Edwin Eugene (awl'drĭn), aviator, aviation cons.; b. Worcester, Mass., Apr. 12, 1896; s. Carl J. and Anna (Nelson) A.; A.B., Clark U., 1915; grad. study Worcester Poly. Inst., 1916; M.S., Mass. Inst. Tech., 1917, D.Sc., 1928; grad. U.S. Air Corps Engring. Sch., McCook Field, Dayton, O., 1920; m. Marion G. Moon, Mar. 22, 1924; children—Madeline Ross, Fay Ann, Edwin E. Commd. 2d lt. C.A.C., U.S. Army, Oct. 26, 1917, 1st lt., Jan. 6, 1918; detailed to Signal Corps, Aviation Sect., 1918; asst. chief Airplane Sect., Engring. Div., McCook Field, 1919; comdg. officer 28th Bombardment Squadron, P.I., 1922-24; aide to Gen. William Mitchell, Philippines and Siam, 1923-24; sec. Air Service, Engring. Sch., McCook Field, 1919-21, 1924-26, asst. comdt., 1927-28; capt., March 6, 1928; resigned Nov. 12, 1928; lieut. col., R.C., assigned to Air Corps; col., A.A.F., 1942, assigned to Air Staff; chief, S.A.D.U.; Sea Search Attack Development Unit, Hq. A.A.F.; spl. mission, 8th Air Force, Petroleum Plans and Anti-Sub-Pen Attacks; transferred to foreign duty, 1943; Hdqrs. 13th Air Force, assistant Chief of Staff Operations, and Air Inspector; returned from Guadalcanal, 1944; assigned as chief, All Weather Flying Center, Wright Field; Chmn. Airports and Airport Fire Protection, N.F.P.A., 1949. Commander Atlas Sky Merchant on first Round the

World Merchandising Flight, 1948. Licensed prof. engineer State of N.Y. New vice president Overseas Export Corp., N.Y.C. Charter mem., mem. council, fellow, treas., former vice pres. Institute Aero Sciences, Inc.; former mem. visiting com., Dept. Mech. Engring., Mass. Inst. Tech. Asso. fellow, Royal Aero. Soc.; mem. Am. Soc. M.E., Soc Automotive Engrs., Am. Soc Testing Materials (mem. tech. com. on gasoline, tech. com. on motor oils), Nat. Aeronautic Association (v.p. 1938, chairman committee on Airports and Airport Fire Protection, N.F.P.A.), Aero Club of France, Am. Legion, Sigma Xi, Kappa Phi. Decorated Commendatore Order Crown of Italy; Air Medal with Oak Leaf Cluster. Contbr. papers on airport fuels; supervised revision of C. N. Monteith's Simple Aerodynamics. Author (article) Fair to Foul Weather Flying, 1948. Home: 180 Walnut St., Montclair, N.J. ☆28

ALEMAN, Miguel ◎ V. 28.

ALEXANDER, Archibald Stevens, state treasurer; b. N.Y.C., Oct. 28, 1906; s. Archibald Stevens and Helen Tracy (Barney) A.; A.B., Princeton, 1928; LL.B., Harvard, 1931; m. Susanne Dimock Tilton, June, 1929 (dec. 1935); children—Helen Barney, Archibald Stevens, Susan Tilton; m. 2d, Jean Struthers Sears, Aug. 1937; children — Jean Sears, Emily Whitney. Admitted to N.Y. Bar, 1932; asso. Carter, Ledyard & Milburn, N.Y. City, 1931-40, partner, 1940-49; pub. mem. Fgn. Service Selection Bd., State Dept., 1947; spl. report on security and personnel problems A.E.C., 1947; apptd. asst. sec. Army, 1949, under sec., 1950; state treasurer of New Jersey, 1954—; director New York Casualty Co., 1941-49, Hoboken (N.J.) Land & Improvement Co., 1931-48, Hoboken R.R. Warehouse & Steamship Connecting Co., 1931-47, First Nat. Bank Hoboken, 1931-33. Mem. Borough Council, bd. edn., Bernardsville, N.J., Central Atlantic Area Bd. Y.M.C.A. Chmn. N.J. Delegation to Dem. Nat. Conv., 1948; Dem. candidate U.S. Senate, N.J., 1948. 52. Trustee N.Y. Zool. Soc., St. Paul's Sch., Concord, N.H. Pres. bd. mgrs. N.J. Reformatory, Annandale, N.J. Served as 1st lt. to lt. col., U.S. Army; active duty E.T.O. and M.T.O., 1942-45. Episcopalian. Democrat. Clubs: Links, Lunch (N.Y. City); Army-Navy (Washington); Army-Navy Country (Arlington); Somerset Hills (Somerville); Ivy (Princeton). Home: Bernardsville, N.J. Office: State House, Trenton, N.J.

ALEXANDER, Charles P(aul), prof. of entomology; b. Gloversville, N.Y., Sept. 25, 1889; s. Emil and Janet (Parker) A.; B.S., Cornell U., 1918, Ph.D., 1918; m. Mabel M. Miller, Nov. 10, 1917. Asst. in entomology, Cornell U., 1911-14, instr., 1915-17; curator Entomol. Collection, U. of Kan., 1917-19; curator Ill. State Natural History Survey Collections, Urbana, 1919-22; asst. prof. of entomology, University of Mass., 1922-30, prof. since 1930, head dept. entomol. and zoology, 1938-48, head of dept. entomology, 1930-38, since 1948, acting dean, school of sci., 1945-46, dean, 1946-52. Decorated Order Bernardo O'Higgins (Chile). Fellow Entomol. Society of America, London, France; pres. Entomol. Soc. America, 1942-43; mem. Sigma Xi, Phi Kappa Phi, Alpha Gamma Rho, Gamma Alpha. Republican. Methodist. Author: The Craneflies of New York, part 1, 1919, part 2, 1920; Craneflies of the Baltic Amber, 1931. Author of Pt. I "Crane-flies" in Diptera of Patagonia and South Chile, 1929. Contbr. to entomol. jours. in U.S. and fgn. countries. Home: 39 Old Town Rd., Amherst, Mass.

ALEXANDER, Christine ◎ V. 28.

ALEXANDER, Donald ◎ V. 26.

ALEXANDER, Eben Roy, journalist; b. Omaha, Feb. 15, 1899; s. Hollis Williams and Rosemary (Conroy) A.; A.B., St. Louis U., 1918; m. Mary Louise Webb, July 9, 1927; children—Mary Patricia (Mrs. Wm. LaMothe), Eben Roy, Rosemary Conroy, Harriet Allison, Charles Calvert, Stephen Winthrop, Hollis Williams. Mem. editorial staff St. Louis Star, 1921-24, St. Louis Post-Dispatch, 1924-39; contbg. editor, Time mag., N.Y. City, 1939, managing editor since 1949. Served as gunnery sergt., U.S.M.C., 1918-19; 2d lt., Inf. Res., U.S. Army, 1921-31; 2d lt., Air Corps, Mo. N.G., 1931; disch. as major, 1939. Mem. Aviation Writers Assn. Club: Manhasset Bay Yacht. Home: 59 Litchfield Rd., Port Washington, N.Y. Office: Nine Rockefeller Plaza, N.Y. City.

ALEXANDER, Edith Winchester (Mrs. Thomas R. Alexander), educator; b. Charlottetown, Prince Edward Island, Can., Sept. 6, 1896; d. Edward John and Mary (Dunderdale) Winchester; B.S., Simmons Coll., Boston, 1919; Ed.M., Harvard, 1932; m. Thomas R. Alexander, Aug. 1, 1950. Came to U.S., 1896, citizen. Instr. Carnegie Inst. of Tech., 1919-25, asst. prof., 1925-29, head secretarial dept., 1929-53, prof., 1937, chmn. faculty, 1938-39; asst. dir. Margaret Morrison Carnegie Coll., 1947, dean, 1948—. Alumna mem. Simmons Coll. Corp.; mem. nursing com. St. Margaret Hosp. Mem. Tri-State Coml. Edn. Assn. (pres. 1930), Nat. Office Mgmt. Assn., Nat. Assn. Bus. Tchr.-Tng. Instns. (treas. 1940-42, dir. 1938-40, v.p. 1942-44), N.E.A., Harvard Alumni Assn., Simmons Alumnae Assn., Eastern Coml. Tchrs. Assn., Phi Kappa Phi. Republican. Episcopalian. Clubs: Women's (Carnegie Tech.), Monday Luncheon, College (Pitts.). Contbr. articles edul. jours. Home: 505 Amberson Av., Pitts. 32.

ALEXANDER, Franz, psychoanalist, psychiatrist; b. Budapest, Hungary, Jan. 22, 1891; s. Bernard and Regina (Brossler) A.; B.A., Humanistic Gymnasium, Budapest, 1908; M.D., U. of Budapest, 1913; m. Anita Venier, Mar. 7, 1921; children—Sylvia, Kiki (Francesca). Came to U.S., 1930, naturalized citizen, 1938. Research asso. in physiology, Inst. for Exptl. Pathology, U. of Budapest, 1910-13; research asso. in bacteriology, Inst. for Hygiene, same, 1913-14; head bacteriol. field lab. and malaria station of Austro-Hungarian Army with rank of 1st lt., 1914-18; research and clin. asso. in psychiatry and neurology, Neuropsychiatric Clinic, U. of Budapest, 1918-19; postgrad. work Psychiatric Hosp. (Charite), U. of Berlin, 1920-21; clin. asso. and lecturer in psychoanalysis, Inst. for Psychoanalysis, Berlin, 1921-30; visiting prof. psychoanalysis, U. of Chicago, 1930-31; research asso. in criminology, Judge Baker Foundation, Boston, 1931-32; teacher and research work and dir. Chicago Inst. for Psychoanalysis since 1932; asso. prof. psychiatry, U. of Ill., since 1938; prof. psychiatry, U. of Ill., since 1943; attending physician Cook County Psychopathic Hospital since 1938; consultant Nat. Adv. Mental Health Council, 1947-49; chmn. sect. on psychotherapy, psychoanalysis and psychosomatic medicine Congrès Internat. de Psychiatrie, Paris, 1950; mem. Nat. Research Council Com. on Rheumatic Diseases, 1948—. Roman Catholic. Clubs: La Jolla Country, Tavern; Army and Navy (Chgo.). Author numerous books including: Psychosomatic Medicine, 1950. Co-editor: Dynamic Psychiatry, 1952; also Psychosomatic Medicine. Contbr. articles med. jours. Office: 664 N. Michigan Av., Chgo. ☆28

ALEXANDER, (Edward) Gordon, biologist; b. Rich Hill, Mo., Aug. 18, 1901; s. James Edward and Mary Effie (Gordon) A.; A.B., Central Coll., 1923; A.M., Princeton, 1926, Ph.D., 1931; m. Marion Frances Isely, Sept. 2, 1926; children—Mary Anne, Douglas Gordon. Asst. prof. biology, Central Coll., Fayette, Mo., 1926-28; visiting prof. biology, Chulalongkorn U., Bangkok, Siam, 1928-30; asso. prof. biology, U. of Colo., 1931-39, prof. and head dept. since 1939. Author: An Outline of General Biology, 1935; An Outline of General Zoology, 1940. Mem. Soc. Study Evolution, Ecol. Soc. Am., Entomol. Soc. of America, Am. Ornithol. Union, Sigma Xi, A.A.A.S. Home: 765 14th St., Boulder, Colo.

ALEXANDER OF TUNIS, Earl, Harold Rupert Leofrice George; Brit. govt. ofcl.; b. Dec. 19, 1891; s. 4th Earl of Caledon and Lady Elizabeth Graham Toler; ed. Harrow and Royal Mil. Coll., Sandhurst; m. Lady Margaret Diana Bingham, 1931; 2 sons, 1 dau. Served with British Army, World War I, in France and Russia; comdr. Nowshera Brigade, India, 1934-38; gen. officer comdg.-in-chief Southern Command, 1940-42; comdr. in chief British Forces in Burma, 1942, in Middle East, 1942-43, 18th Army Group, North Africa, 1943, Allied Armies in Italy (15th Army Group), 1943-44; advanced to rank of field marshal, 1944; supreme allied comdr. Mediterranean Theater, 1944-45; gov. gen. of Can., 1946-52; minister of defense Great Britain, 1952—; director Aluminum Ltd. (Canada), Montreal. Created Viscount Alexander of Tunis, 1946, Earl, 1952. Decorated Knight of the Garter, Knight Grand Cross of the Bath, Knight Grand Cross of St. Michael and St. George, Companion of Star of India, D.S.O., M.C., Knight of Justice, St. John of Jerusalem, General Service Medal (1914-18), Victory Medal with palm (1918), Indian Gen. Service Medal (1935), 1939-45 Star, Burma Star, Africa Star, Italy Star, Brit. Victory Medal, King George V Jubilee Medal, King George VI Coronation Medal (Gt. Britain), numerous fgn. decorations. Recipient hon. degrees from Birmingham, Edinburgh, Oxford, Cambridge, Queens Universities, many foreign universities and colleges. Hon. member Institute Civil Engineers; member Canadian Bar Assn.; hon. fellow Royal Coll. Phys. and Surg. Can. Clubs: Guards, White's, Bath, Athenaeum. Home: Greenwood Gate (Withyham) Hartfield, Ashdown Forest, Sussex, Eng. Address: Ministry of Defense, London S.W. 1, Eng. ☆28

ALEXANDER, Harry Louis, physician; b. New York, N.Y., Feb. 16, 1887; s. Henry and Minnie A.; A.B., Williams Coll., 1910; M.D., Coll. of Physicians and Surgeons, Columbia U., 1914; m. Laura Stryker, Apr. 17, 1917 (divorced); children—Lewis McElwain, Beverly Gertrude; m. 2d, Janet Holmes, Dec. 23, 1929; children—Janet Marjorie, Andrew Holmes. House officer Presbyn. Hosp., New York, 1914-16; asst. resident physician Peter Bent Brigham Hosp., Boston, 1916-17; instr. in medicine, Cornell U. Med. Coll., 1919-24; adj. asst. visiting physician Bellevue Hosp., New York, 1919-24; asso. prof. of medicine, Washington U., 1924-36, associate prof. clinical medicine, 1936-41, professor clinical medicine, 1941-52, professor emeritus 1952; associate physician Barnes Hospital 1924—; lectr. in medicine, 1952. Served from 1st lt. to capt. M.C., U.S. Army, 1917-18; maj., chief med. service Camp Hosp. 52, A.E.F., 1918-19. Decorated Officier d'academie. Fellow A.C.P., Am. Acad. Allergy (hon.); mem. Assn. Am. Physicians, A.M.A., Soc. Exptl. Biology and Medicine, Am. Soc. Clin. Investigation, Soc. Study Asthma and Allied Conditions (pres. 1934), Harvey Soc.; hon. mem. Sociedad Argentina para el estudio de la Alergia. Author: Bronchial Asthma, 1928; Synopsis of Allergy, 1941, 2d edit., 1946; Reactions with Drug Therapy, 1955; also chpts. on allergy systems of medicine. Contbr. to med. jours. Editor Jour. of Allergy, 1929-50. Home: 4478 Maryland Av. Office: 4952 Maryland Av., St. Louis.

ALEXANDER, Harry Walter, industrial engineer; born at Los Angeles, Calif. s. Charles and Minnie B. (Dillingham) A.; student New York University; married Joey Stock. Reporter, feature and financial writer Chicago Inter-Ocean, 1911-12; sales manager Federal Light and Traction Company, New York, 1913-15; mgr. promotion Soc. for Elec. Development, 1916-17; asst. to pres. Am. Writing Paper Co., Holyoke, Mass., 1917-20; exec. Goldwyn Pictures Corp., 1920-23, chmn. finance com. Goldwyn chain of theatres, 1923-25; est. business counsel service in indsl. engring., marketing, public relations, 1925 and present; vice pres. Board Indsl. Counsellors, Inc., New York, 1930-33, vice pres. Am. Type Founders, Elizabeth, N.J., 1933-37; pres. Nat. Paper & Type Co. (S.A.), Havana, Cuba. Mem. Am. Arbitration Assn., National Sales Executives, Incorporated, Sales Mgrs. Assn. of England (London), Native Sons of the Golden West (Los Angeles), Am. Soc. of Refrigerating Engrs. (adv. board), Boston Conf. on Distbn., Motion Picture Pioneers, Inc., Chicago Press Vets. Assn., Newcomen Soc. (Am. br.); Clubs: Sales Executives (N.Y. City); New York Sales Managers. Home: 100 W. 58th St. Office: 220 Madison Av., N.Y. City 16.

ALEXANDER, Henry, educator; b. Liverpool, Eng., Mar. 22, 1891; s. Saul and Sarah (Cowan) A.; B.A., U. Liverpool, 1910, M.A., 1911; grad. study U. Oxford, 1911-13; m. Olive Blanche Sharples, 1914; 1 son, Peter V. Lektor English, U. Upsala, Sweden, 1916-22; prof., head dept. English, Queen's U., Kingston, Ont., since 1949. Fellow Royal Soc. Can. Author: The Story of our Language, 1940; Ride this Night (trans. from Swedish of Vilhelm Moberg), 1943; The House with the Green Tree (trans. from Danish of Kelvin Lindemann), 1944; Four Plays by Holberg, 1946; Seven One-Act Plays by Holberg, 1950. Home: 82 Queen's Crescent, Kingston, Ont., Can.

ALEXANDER, Henry Clay, lawyer, banker; b. Murfreesboro, Tenn., Aug. 1, 1902; s. Ellis De Witt and Nannie Eliza (Snell) A.; A.B., Vanderbilt U., Nashville, Tenn., 1923; student Law Sch., 1922-24; LL.B., Yale, 1925; m. Janet Hutchinson, Apr. 27, 1934; children—Henry Clay, Thomas Hunt, David Grant, Janet. Admitted to N.Y. bar, 1926; asso. with Davis, Polk, Wardwell, Gardiner & Reed, New York, 1925-39, partner, 1935-39; partner J. P. Morgan & Co., Feb. 1939 to incorporation, Mar. 1940, pres. and dir. J. P. Morgan & Co., Inc.; dir. Gen. Motors Corp., Johns-Manville Corp., and Am. Viscose Corp., Standard Brands, Inc. vice-chmn. U.S. Strategic Bombing Survey, 1944-45. Mem. Fed. Adv. Council. Awarded Presidential Citation, Medal for Merit. Mem. bd. trustees Presbyn. Hosp. Metropolitan Museum Art, Vanderbilt U., Cordell Hull Found. Mem. Am., N.Y. State bar assns., Bar Assn. of City of New York, New York County Lawyers Assn., Kappa Alpha (Southern), Phi Delta Phi. Clubs: Vanderbilt University, The Links; Bedford (N.Y.) Golf and Tennis. Home: Little Farm, Katonah, N.Y. Office: 23 Wall St., N.Y.C.

ALEXANDER, Hubbard Foster ◎ V. 26.

ALEXANDER, Hugh Quincy, congressman; b. Glendon, N.C., Aug. 7, 1911; s. Oscar Sample and Mary Belle (Reynolds) A.; student Duke, 1929-32; LL.B., U. N.C., 1937; m. Myrtle Elizabeth White, Sept. 25, 1942; children—Elizabeth Rippey, Hugh Quincy, Stephen White, William George. Admitted to N.C. bar, 1937, practiced law, Kannapolis, N.C., 1937-53; solicitor Cabarrus Co. Recorders Ct., 1950-52; mem. 83d and 84th Congresses, from Ninth District of North Carolina; member board of control of Cabarrus Bank & Trust Co.; v.p. Bond's Sport Shop. Mem. Ho. Reps., N.C., 1947-51. Served with U.S.N., 1942-46. Recipient Distinguished Service award Kannapolis C. of C., 1948. Mem. N.C. State, Cabarrus Co. bar assns., Am. Legion (state comdr. N.C. 1950), 40 et 8, Vets. Fgn. Wars, Jr. C. of C. Democrat. Presbyn. Mason (Shriner), Moose. Clubs: Executives, Young Men's Adviser, Y's Men's, Lions, Cabarrus Country, Young Democratic. Home: Kannapolis, N.C. Office: House Office Bldg., Washington.

ALEXANDER, Jerome, chemist; b. New York, N.Y., Dec. 21, 1876; s. Isaac and Annie Josephine Lewis (Jackson) A.; B.S., Coll. City of New York, 1896, M.Sc., 1899; m. Gertrude Eleanor Hammerslough, Apr. 9, 1903 (died Dec. 25, 1945); children—Dr. Eleanor Gertrude Jackson, Mrs. Dorothy Alexander Livingston (dec.). Consulting chemist and chem. engr. Past chmn. spl. com. on colloids of Nat. Research Council. Fellow A.A.A.S., American Institute Chemists (hon. mem.), N.Y. Acad. Sci.; mem. American Institute Chemical Engineers (honorary), Am. Chem. Soc., Assn. Cons. Chemists and Chem. Engrs., Soc. de Chimie Industrielle (hon. sec. Am. sect.; hon. mem. parent société), Society Chem. Industry (chmn. N.Y. sect., 1916-18), Am. Inst. Mining and Metall. Engrs., Am. Genetics Assn., Soc. Med. Jurisprudence, N.Y. Micros. Soc., Sons of Confed. Vets. (historian), Phi Beta Kappa Associates (dir.) Phi Beta Kappa (past president N. Y. Alumni), Pi Gamma Mu, Pi Lambda Phi, Tau Beta Pi (hon.). Decorated Officer de l'Instruction Publique (France), 1931, also Chevalier de la Légion d'Honneur, 1936; Townsend Harris Medal, 1943. Mason. Clubs: Chemists (New York); Authors' (London). Author: Colloid Chemistry, Theoretical and Applied (with about 500 men of all nations), Volume I, 1926, II, 1928, III, 1931, IV, 1932, V, 1944, VI, 1946, VII, 1950, volume VIII in preparation; (verses) "Essences from Life's Alembic" and "Retorts from a Chemist's Laboratory," 1941; Tribute to Gertrude, 1946; "Life—Its Nature and Origin," 1948 Translator: Colloids and the Ultramicroscope, by Prof. Dr. Richard Zsigmondy, 1909. Pioneer worker with the ultramicroscope in America; specialist in colloid chem. and its scientific and indsl. applications. Address: 390 Riverside Dr., N.Y.C. 25. ☆27

ALEXANDER, John B(ruce), educator, clergyman; b. North Haven, Me., Sept. 23, 1898; s. George and Sadie Helen (Judkins) A.; A.B. summa cum laude, Bates Coll., 1928; B.D. magna cum laude, Yale

Divinity Sch., 1932; Ph.D., Yale, 1935; m. Mildred F. Mitchell, July 24, 1930; children—Ruth Ann, Mary Margaret. Rural mail carrier, North Haven, Me., 1918-22; minister, Litchfield (Me.) Federated Churches, prin., Litchfield Acad., 1928-29; ordained minister, Baptist Ch., North Haven, Me., 1929; minister, Conglist. Ch., Lyme, Conn., 1930-33; on faculty, Dept. of Christian Leadership, Keuka Coll., also minister, Keuka Park Baptist Ch., N.Y. state, 1937-44; head, Dept. of Religion and Philosophy, Culver-Stockton Coll., Canton, Mo., since 1944, dean of faculty, since 1947. Mem. Am. Assn. Univ. Profs., Phi Beta Kappa, Tau Kappa Alpha, Pi Gamma Mu. Club: Kiwanis. Author: Turning on Lights, 1940; Early Babylonian Letters and Economic Texts, 1943. Home: 800 Washington St., Canton, Mo.

ALEXANDER, John E., paper mfr.; b. Port Edwards, Wis., 1894; ed. Armour Inst. Tech., Chicago. Pres., gen. mgr., dir. Nekoosa-Edwards Paper Co., Port Edwards, Wis.; v.p., dir. Nekoosa-Port Edwards State Bank, Wood Co. Nat. Bank, Wis. Rapids; pres., dir. Tri-City Airways, Nekoosa-Port Edwards Bldg. & Loan Assn., Alexander-Clark Timber Co., Port Arthur, Can., Sturgeon Lake Transportation Co., Ltd., Port Arthur, Can., NEPCO Foundn. Port Edwards, Wis. Home: Port Edwards, Wis.

ALEXANDER, John Gordon, lawyer; b. Buffalo, Aug. 5, 1904; s. William Gordon and Margaret (Crotty) A.; A.B., Princeton, 1926; LL.B., Harvard, 1933; m. Dorcas Fitzhugh Kunst, Oct. 24, 1929; children—John Gordon, Cecily. Admitted to N.Y. bar, 1933, D.C. bar, 1947; practiced in Buffalo, 1933-41, Washington, 1947-50; counsel Navy Dept., 1941-44, War Assets Adminstrn., 1944-46, gen. counsel, 1946-47; gen. counsel Nat. Prodn. Authority, Washington, 1951; asso. counsel Olin Mathieson Chem. Corp., 1953—. Home: 1111 Bryn Mawr Rd., Balt. 10. Office: Mathieson Bldg., Balt. 3.

ALEXANDER, John Macmillan, clergyman; b. Jackson, Miss., Oct. 31, 1891; s. Charlton Henry and Matilda (Macmillan) A.; student Southwestern Coll. (now in Memphis, Tenn.), 1906-09; A.B., Princeton, 1914; B.D., Union Theol. Seminary of Va., 1921, D.D., 1926; m. Victoria M. Holladay, June 19, 1923; children—Victoria Holladay, Matilda Caroline, John Macmillan. With A.E.F., France, World War, 1917-19; 1st lt. Med. Dept. Sanitary Corps, 1918-19; ordained ministry Presbyn. Ch. in U.S., 1921; pastor First Ch., Columbia, Mo., 1924-32, First Church, Birmingham, Ala., 1932-39, First Church, Fayetteville, N.C., 1939-46; dir. radio com., Presbyn. Church U.S., 1946—; chmn. spl. com. on radio Gen. Assembly of Presbyn. Ch. in U.S., 1943—; sec. div. radio and TV, Presbyn. Ch. in U.S.; mem. exec. com. broadcasting and film commn., Nat. Council Chs.; pres. Protestant Radio and TV Center. Moderator Synod of Mo., 1930, Synod of Ala., 1936; active various ch. orgns. and del. numerous confs. Recipient citation Nat. Council of Chs. Democrat. Clubs: Athletic, Kiwanis (Atlanta). Asso. editor Presbyn. Outlook. Home: 972 Oakdale Rd. N.E., Atlanta 6. Office: 341-B Ponce de Leon Av. N.E., Atlanta. ☆28

ALEXANDER, M(alcolm) Moss, business exec.; pres. and dir. Mo. Portland Cement Co.; dir. Portland Cement Assn.; chmn. bd. Fed. Res. Bank of St. Louis. Home: 4931 Lindell Blvd. Office: 3615 Olive St., St. Louis 8.

ALEXANDER, Park Jacobus, lawyer; b. Bridgeport, O., April 12, 1879; s. William and Sarah Jane (Park) A.; A.B., Washington and Jefferson Coll., 1900, A.M., 1904; LL.B., Harvard, 1903. Admitted to the Pa. bar, and practicing atty. in Pittsburgh since 1904; gen. counsel Fidelity Trust Co. Served as lt. coast arty., later instr. in arty. fire, U.S. Army, with A.E.F., during World War I. President of the board of trustees, Washington and Jefferson Coll.; trustee Kisiminetas Springs School, Presbyterian Hospital (Pittsburgh). Mem. Am., Pa., and Allegheny Co. bar assns., Beta Theta Pi. Republican. Presbyterian. Mason. Clubs: University, Duquesne, Pittsburgh Athletic, Oakmont Country. Home: University Club, 123 University Place, Pittsburgh 13. Office: Park Bldg., Pittsburgh, Pa.

ALEXANDER, Paul W(illiam), judge; b. Toledo, Dec. 8, 1888; s. William Henry and Mary Frances (Lane) A.; A.B., Denison U., 1909, J.D., 1949; LL.B., Harvard, 1913; m. Lorraine Marshall Eaton, July 13, 1918; children—Constance (Mrs. Samuel T. Otwell), Marshall Ben (dec.). Admitted Ohio bar, 1913; practiced law, Toledo, O., 1913-37; asst. prosecuting atty. Lucas County, O., 1919-20, 1933-37; judge Ct. Common Pleas, div. domestic relations and juvenile ct., Lucas County, O., since 1937. Lectr. on juvenile delinquency and divorce. V.p., mem. board dirs. Nat. Conf. Juvenile Agencies, 1939-44, pres., 1944-46; pres. Nat. Council Juvenile Ct. Judges, 1942-44; mem. exec. com. Ohio Assn. Juvenile Ct. Judges 1943-45; mem. exec. com. Ohio Welfare Conf., 1940-41; mem. crime prevention com. Am. Prison Assn., 1939-41. Chmn. legal sect., Nat. Conf. on Family Life, 1948. Chmn. Interprofl. Commn. on Divorce and Marriage Laws. Founder Internat. Assn. Y's Men's Clubs (pres. 1922-24, internat. pres. emeritus and life dir. since 1929); mem. Internat. Fellowship for Christian Coop. (past sec.), Fgn. Policy Assn. (past sec. Toledo br.), Nat. Probation and Parole Assn. (trustee, mem. adv. council of judges), Am. (chmn. com. on divorce, marriage laws and family cts. 1948—), Ohio, Toledo bar assns., Am. Judicature Soc. Episcopalian. Pres. Torch Club, 1944. Contbr. articles in field. Home: 420 River Rd., Maumee, O. Office: 429 Michigan St., Toledo.

ALEXANDER, Ruth, lectr., editorial columnist; b. Chgo.; reared Vanderbilt U.; d. Prof. Gross and Arabel (Wilbur) Alexander; Mus.B., Kidd Key Conservatory, Sherman, Tex.; A.B. summa cum laude, Northwestern U., 1920, M.A., 1921, Ph.D., 1932; LL.D., Temple U., 1953; m. Howard Van Sinderern Tracy; 1 dau., Anne (Mrs. Tracy Rossmoore); m. 2d, Raymond Lindley Redheffer, 1926; 1 son, Joseph. Concert pianist, 1929-30; lectr. on econs. since 1938; editorial columnist N.Y. Mirror and other Hearst newspapers since 1944; radio and TV debates, Town Meeting, Meet the Press, Keep Posted, Answers for Americans, and others. Recipient award of merit for outstanding achievement Northwestern, 1945; Freedoms Found award (editorials), 1949, (pub. addresses), 1951-53. Mem. Acad. Polit. Sci., Phi Beta Kappa, Gamma Phi Beta. Clubs: York (N.Y.C.); Women's National Press (Washington). Contbr. mags. Home: R.F.D. 1, Canaan, N.Y. Office: care N.Y. Mirror, 235 E. 45th St., N.Y.C. 17.

ALEXANDER, (Richard) Thomas, educator; born Smicksburg, Pa., July 3, 1887; s. William John and Mary Elizabeth (Wilhelm) A.; B.Ped. and M.Ped., Mo. State Normal Sch., Kirksville, Mo., 1905; A.B., Columbia, 1910, Ph.D., 1916; studied U. of Jena, Germany, 1909; Dr. of Literature, University of Louisville, 1948; LL.D. (hon.), Fairleigh Dickson College, 1951; m. Grace Elizabeth Andrews, Oct. 5, 1916; children—Richard Thomas, Mary Elizabeth. Prin. schs., Kirksville, Mo., 1905-06; teacher of science, Robert Coll., Constantinople, Turkey, 1907-09, Heathcote Prep. Sch., New York, 1910-12; foreign scholar, Columbia, 1912-14; exchange teacher, Realgymnasium, Stettin, Prussia, 1913-14; instr., philosophy of edn., Columbia Summer School, 1914; prof., elementary edn., George Peabody Coll. for Teachers, 1914-23; prof. edn., Teachers College, Columbia, 1924-51, now prof. emeritus; chmn. New Coll. of Teachers Coll., Columbia, 1932-38; pres. Springdale Schools, Inc., since 1939; consulting, visiting prof. Adelphi Coll., 1950-53, in charge fgn. study since 1952; edn. cons. various colls. and indsl. firms. Chief Education Branch, Military Government for Germany, 1945-47; edni. advisor to Mil. Govt. for Germany, 1948-49. Editor Johnson Education Series. Mem. N.E.A., Nat. Soc. Study Edn., Ph Delta Kappa, Phi Beta Kappa. Republican. Presbyn. Author or co-author several books, 1918—. Home: R.F.D. 2, Canton, N.C. ☆28

ALEXANDER, Vance J., banking; b. Jasper, Tenn., July 23, 1884; s. Samuel H. and Emma (Farrior) A.; ed. pub. schs., Jasper, Tenn.; student Vanderbilt U., 1902-06; m. Hazel Brock, April 1911; children—Peggy (Mrs. George C. Webb), Vance J. Asst. cashier Marion Trust & Banking Co., Jasper, Tenn., 1907-09; cashier South Pittsburg (Tenn.) Savings Bank, 1909-10; asst. cashier, later v.p. Cumberland Valley Bank, Nashville, 1910-20; v.p. Am. Nat. Bank, 1930, exec. v.p., 1932; pres. Union Planters Nat. Bank & Trust Company, Memphis, since 1933, now chairman of the board. Member of the board of trust Vanderbilt U.; chmn. Southwestern U. Endowment Fund Com. Mem. Sigma Alpha Epsilon. Democrat. Methodist. Clubs: Tennessee, Memphis Country. Home: 395 Goodwyn Av. Office: 61 Madison Av., Memphis, Tenn.

ALEXANDER, W(alter) Boyd, vice pres. Antioch Coll.; b. Phila., Pa., June 28, 1898; s. George Black and Isabelle Herron (Ferson) A.; student Williamson Free Sch. of Mech. Trades, 1915-18, Drexel Inst., 1918; B.S. in Edn., Univ. of Pa., 1925, M.A., 1927; m. Ellen Priscilla Dunn, August 3, 1918; children—Joanne (Mrs. James L. Stern), Rodney Boyd. Journeyman carpenter, 1918-19; building contractor, 1919-20; instructor in mathematics Veteran's Bureau Dept., Temple Univ., 1920-24; instr. indsl. arts high sch., Collingswood, N.J., 1924-25; dir. vocational edn., Norristown, Pa., 1925-26; dir. of edn., Phila. Y.M.C.A., 1926-29; asso. personnel dir., Antioch Coll., 1929-32, vocational counselor and instr. mathematics, 1932-34, assistant professor of education, 1935-36; associate professor, 1936-41, prof. since 1941, asst. to the pres., 1936-38, dean of adminstrn. since 1938, acting pres., 1939-40, 1947-48, v.p. since 1941, bd. editors Antioch Rev., 1941-54. Mem. A.A.A.S., Am. Geog. Assn., N.E.A., Ohio Coll. Assn. Presidents and Deans (v.p. 1954-55), Phi Delta Kappa. Clubs: Engineers (Dayton, O.); Town and Gown (Yellow Springs, O.). Home: 403 President St., Yellow Springs, O.

ALEXANDER, Walter R(ichardson), clergyman; b. Phila., Pa., Sept. 23, 1889; s. William Booth and Martha Kay (Foreman) A.; A.B., Central High Sch., Phila., 1907; student, Temple Univ., 1908-09; grad., Crozer Theol. Sem., 1916; D.D., Furman Univ., 1931; m. Eva Elizabeth Edge, June 28, 1911; 1 dau., Ruth (wife of the late Rev. John C. Cowell, Jr.). Ordained minister, Baptist Ch., 1916; pastor, 1st Baptist Ch., Winchester, Va., 1916-18, Stamford, Tex., 1918-21, Mantua Baptist Ch., Phila., 1921-22, 1st Baptist Church, Rock Hill, S.C., 1922-28, Florence, S.C., 1928-42; asso. exec. sec., Relief and Annuity Bd. of So. Baptist Conv., 1942-47, exec. sec., since 1947. S.C. bd. mem., Relief and Annuity Bd. of So. Baptist Conv., 1940-42; pres., Federated Forces of S.C. for Temperance and Law Enforcement, 1940-42; member of the board of corporators, Presbyterian Ministers Fund, Philadelphia, since 1952. Trustee, Coker College, Hartsville, S.C., 1930-40, Baptist Bible Inst. (now Baptist Theol. Sem.), New Orleans, La., 1930-40, Baptist Hosp., Columbia, S.C., 1930-35. Mem. Ch. Pensions Conf. of U.S. and Can. (interdenominational) (pres., 1951). Clubs: Rotary (pres., Rock Hill, S.C., 1925); Kiwanis, Plain Dealers (Florence, S.C.). Author: All Out for God, 1946; Holy Hours in the Holy Land, 1946; Doing Likewise, 1947. Contbr. articles to denominational papers, Travel in Brit. Isles, Europe, Egypt and Palestine. Home: 7308 Turtle Creek Blvd., Dallas 5, (summer) Renascence, Ridgecrest, N.C. Office: Baptist Bldg., Dallas 1, Tex. Now deceased.

ALEXANDER, William Addison ◎ V. 28.

ALEXANDER, William Thurlow, educator; b. N. Harpswell, Me., May 11, 1901; s. Samuel Dunning and Fanny Louise (Alexander), A.; B.M.E., Northeastern U., 1926, B.S., 1931; A.M., Boston U., 1935, grad. work in bus. adminstrn., 1936-39; m. Betsey Marie Randall, Aug. 27, 1931; 1 dau., Elizabeth Jane. Instr. in mech. engring., Northeastern U., 1926-36, asst. prof. indsl. engring., 1936-39, asso. prof. and chmn. dept., 1939-40, prof. of indsl. engring. and dean Coll. of Engring. since 1945; consulting work in materials testing and heat power, 1926-39; registered professional engr. in Mass., 1946. Served with U.S. N.R., 1927-40; apptd. ensign for engring. duties, 1929; active duty as engring. officer U.S. Navy with amphibious forces in Pacific area, 1940-45; ret. to inactive duty with wartime rank of commander, 1945; Chief staff officer Brigade 1-1, U.S.N.R., 1948-50, advanced to capt. U.S.N.R., 1950, apptd. comdg. officer Jan. 1951. Mem. Am. Soc. M.E., Soc. Advancement Management, Am. Soc. Engring. Education, Engring. Soc. New England, Tau Beta Pi, Beta Gamma Epsilon. Republican. Conglist. Home: 14 Nelson Rd., Melrose 76, Mass. Office: 360 Huntington Av., Boston 15, Mass.

ALEXANDERSON, Ernst Frederik Werner, elec. engr., inventor; b. Upsala, Sweden, Jan. 25, 1878; s. Prof. A. M. and Amelie (von Heidenstam) A.; studied U. of Lund, 1896-97; grad. Royal Inst. Tech., Stockholm, 1900; post-grad. work, Koenigliche Technische Hochschule, Berlin; D.Sc., Union Coll., 1926; Ph.D., U. of Upsala, 1938; m. Edith B. Lewin, Feb. 1909 (died 1912); m. 2d, Gertrude Robart, Mar. 1914 (died 1948); married 3d Thyra Oxehufwud, June 1949. With General Electric Company since 1902, now cons. engr. of same; was chief engr. Radio Corp. of America, 1920-24. Inventor of Alexanderson high frequency alternator, multiple tuned antenna, vacuum tube radio telephone transmitter and tuned radio frequency receiver, which are generally used. Has done pioneer work in television, electric ship propulsion, railroad electrification and the amphidyne system of control. Has obtained more than 300 U.S. patents. Fellow Am. Inst. Elec. Engrs., Inst. Radio Engrs. (ex-pres.); mem. Royal Swedish Acad. Sciences, Sigma Xi. Decorated by King Gustav V, of Sweden, Knight Comdr. First Class Order North Star; Order of Polonia Restituta (Poland). Author of tech. papers. Awarded gold medal, Inst. Radio Engrs., John Ericsson medal, Edison and Cedergren medals, 1944; Valdemar Poulsen medal, 1946. Name inscribed on Wall of Fame at American Common, World's Fair, New York, 1940. Home: 1132 Adams Rd., Schenectady, N.Y.

ALEXIS, Algert Daniel, consulting civil engineer, retired naval officer; b. Minersville, Pa., June 25, 1897; son of William V. and Helen (Kell) A.; C.E., Lafayette Coll., Easton, Pa., 1919, D.Sc.; m. Mabel Lewis Glenn, Apr. 13, 1927; children—Algert D., Jr., Donald Glenn, Diane. Apptd. lt. (j.g.), C.E.C., U.S. Navy, 1921, and advanced through grades to rear adm., 1950; at N.Y. Naval Shipyard, 1921-22, Third Naval Dist. Hdqrs., N.Y. City, 1922-24, Naval Base, Norfolk, 1924-25; treaty engr., Republic of Haiti, 1925-29; at 11th Naval Dist., San Diego, Calif., 1929-34; Island Engr., Am. Samoa, 1934-35; at Naval Shipyard and Dist. Hdqrs., Charleston, S.C., 1935-40; resident officer in charge constrn., 12th Naval Dist., San Francisco, 1940-41; officer in charge of constrn. Naval Dry Dock & Supply Depot, Bayonne, N.J., 1941-42; officer in charge constrn., also dir. Alaska div., Bur. of Yards and Docks, 1942-44; officer in charge, Advance Base Depot, Port Huenema, Calif., 1944-45; staff comdr. Service Force, Pacific staging for invasion of Japan, 1945; public works officer Norfolk Naval Shipyard, 1945-48; dist. pub. works officer 5th Naval Dist., 1948-50; dir. Atlantic div., Bur. of Yards and Docks, N.Y.C., 1950-54, retired USN, 1954; now consulting civil engineer. Decorated Navy Commendation medal with ribbon, Am. Defense, Am. campaign, Asiatic-Pacific and Victory World War II medals (U.S.), Medal of Honor and Merit (Rep. of Haiti). Mem. Am. Soc. C.E., Soc. Am. Mil. Engineers, Naval Order of U.S., Naval Hist. Foundation, U.S. Naval Institute, Tau Beta Pi, Sigma Nu. Episcopalian. Mason. Address: 305 S. Euclid Av., Westfield, N.J.

ALFANGE, Dean (äl'fänj), lawyer; b. Constantinople, Dec. 2, 1899; brought to U.S., 1900; A.B., Hamilton Coll., 1922; LL.B., Columbia U., 1925; m. Thalia Perry, Aug. 11, 1929; children—Whitman, Dean. Admitted to N.Y. bar, 1925, and since practiced in N.Y. City in state and federal courts; admitted to practice before U.S. Supreme Court, 1925; dir., gen. counsel, George Ehret Brewery, Inc.; gen. counsel Av. B & East Broadway Transit Co., Inc.; counsel National Association Tobacco Distributors. Served in U.S. Army, World War. Chmn. Appeals Bd. No. 6, New York; chmn. Enemy Alien Hearing Bd. of Southern Dist. of N.Y.; mem. advisory com. N.Y. State Defense Council, N.Y. State Salvage Council; mem. N.Y. State Bd. Inquiry in Longshore Industry; founder Legion for Am. Unity, 1940; mem. exec. com. Citizens for Victory; dir. Better Understanding Foundation for Religious and Racial Tolerance; dir. Greek War Relief Assn., United Nations Assn.; national chairman Emergency Committee to Save Jewish People of Europe; chmn. Am. Christian Palestine Com. of Greater N.Y. Served as chairman Foreign Lang. Speakers Bur. of Dem. Presidential

Campaign Com., 1940. Dem. candidate for Congress, 17th N.Y. Dist., 1941; nominated for gov. of N.Y. by Am. Labor Party, 1942. Chmn. Liberal and Labor Com. which founded the Liberal Party of the State of N.Y., 1944; chmn. Israel Anniversary Celebration Com., 1949. Trustee Fashion Institute of Technology (N.Y.). Recipient Freedom Foundation Award. Member National Institute Social Scis., American Acad. Polit. and Social Sci., United Nations Assn., Nat. Assn. for Advancement Colored People, Am. and N.Y. State bar assns., Am. Legion, Nat. Inst. Social Sciences, Order of Ahepa (past nat. pres.), Grand Street Boys Assn., Phi Beta Kappa, Pi Delta Epsilon, Delta Sigma Rho. Mason, Elk. Clubs: Economic of N.Y., Circus Saints and Sinners. Received Theodore Roosevelt Meml. award for non-fiction book "The Supreme Court and the National Will," 1937. Donor scholarship endowments Hamilton Coll. to promote democratic govt. and religious understanding. Author My Creed pub. This Week mag. and Reader's Digest. Home: 65 Central Park W. Office: 9 E. 40th St., N.Y.C.

AL-FAQIH, Sheikh Asad, Saudi Arabian diplomat; b. Aley, Lebanon, Dec. 8, 1909; s. Mansour and Yacoute Al-Faqih; ed. Lycee Francais Beirut, Law Sch., Cairo and Beirut; married Yacoute, October 8, 1931; children Salma, Aida, Sanya, Khalid, Gayda, Zouhair. Assistant undersecretary of state, Foreign Office, Mecca, Saudi Arabia, 1931-38; counselor Saudi Arabia legation, later becoming minister plenipotentiary, Bagdad, Iraq, 1938-46; M.P. and E.E. to U.S.A., 1946-49, ambassador E. and P. since 1949; del. to United Nations Organization Conference, San Francisco, Calif., 1945; del. to Gen. Assembly, U.N., since 1946. Del. to Jurists Internat. Conf., Washington, D.C., Apr. 1945. Address: 2800 Woodland Dr., N.W., Washington, D.C.

ALFARO, Colon Eloy (äl-fä'rō), Ecuadorian diplomat; b. Guayaquil, Ecuador, Jan. 1, 1891; s. Eloy (ex-president Ecuador) and Ana Paredes (y Arosemena) A.; ed. Colegio Nacional Vicente Rocafuerte (Guayaquil); pvt schs. and spl. tutors, Ecuador; U.S. Mil. Acad. (West Point); Cavalry Sch., Germany; LL.D., George Washington U., U. Florida; Litt.D., Andhra Research U., 1942; academicum corr., 1951; academicum corr. U. Mexico, 1952; Ph. D., Coll. of Sequoias, 1952; m. Blanca Puig Arosemena; children—Eloy, Jaime Eduardo, Olmedo. Served as lieutenant, regiment 15th Hussars, 9th Army Corps, Germany, cav. regt., "Yaguachi" No. 1, Ecuador; capt., minister's adj., Ministry of War, Quito; capt., adj., and prof., Mil. Acad., Quito; mil. attache, Legation of Ecuador, London and Belgium; consul gen., charge d'affaires, minister resident, Panama; consul gen., Canal Zone; E.E. and M.P., Mex. (twice), Panama, Nicaragua, Guatemala, El Salvador, Honduras, Costa Rica, Colombia (twice), Dominican Republic; E.E. and M.P. to U.S., 1933-36, A.E. and P., 1936-44; ambassador, rep. Ecuador on governing bd. Pan Am. Union, Washington, 1947-48; A.E. and P. to U.S., 1952; ambassador on various spl. missions to fgn. countries. Mem. Eloy Alfaro Internat. Found.; exec. dir. Simon Bolivar Meml. Found., San Martin Meml. Found. (both Washington). Founder Cia Alfaro, S.A.; mem. board directors Flanigan, Loveland Shipping Company, S.A., Panama. Decorated Star of Abdon Calderon (1st class), Grand Cross Order al Merito, Grand Officer Order Merito Agricola (Ecuador), also numerous decorations and honors from foreign countries in the Americas and in Europe. Fellow of Am. Geographical Society; mem. American Institute Internat. Law, Acad. Polit. Sci. Columbia U., Geog. Soc. Cuba, Am. Legion, Inter-Am. Military Assn. Washington (pres.), Inst. Sanmartiniana Bogota, Bolivarian Soc., Liga Internacional de Acción Bolivariana N.Y.C., Internat. Inst. Am. Ideals, Italian-Panama Soc., Am. Soc. Heraldry, Spanish Cultural Center Washington (pres.), other sci. instns., clubs, etc. Mason (33°, Shriner). Clubs: Army and Navy, University, Nat. Press, Fencers (pres.) (Washington, D.C.); Bankers (N.Y. City); Export Managers (Chicago); Union, Golf (Panama). Author: Principle of Strategy, Eloy Alfaro and American International Law. Address: P.O. Box 200, Panama City, Republic of Panama. ☆28

ALFARO, Ricardo Joaquin, diplomat, statesman; b. Panama, Republic of Panama, Aug. 20, 1882; s. Luis R. and Hortensia (Jovane) A.; ed. Balboa Coll. U. Cartagena, Colombia, LL.D., Nat. Faculty Law, Panama, U. So. Cal.; m. Amelia Lyons, Oct. 28, 1905; children—Victor, Ivan, Rogelio, Amelita, Yolanda. Asst. sec. foreign affairs, Panama, 1905; counselor Panama Legation, Washington, D.C., 1912; mem. Code Commn., Panama, 1913; mem. U.S. Panama Joint Land Commn., 1915; premier of cabinet of Panama, 1918-22; M.P. from Panama to U.S., 1922-30, 1933-36; 1st v.p. Rep. of Panama, 1928-30, president, 1931-32; mem. Permanent Ct. of Arbitration, The Hague, 1929—; chmn. Panama delegation Gen. Assembly, UN, 1946, 47, 48, 49; mem. Internat. Law Commn., UN, from 1948, chmn., 1952-53. Founder mem. Am. Inst. Internat. Law (sec. gen. 1938—). Prof. civil law Nat. Sch. of Law, 1917-22; prof. internat. law U. Panama, 1948. Mem. bd. dirs. Gorgas Meml. Inst., Washington. Recipient numerous decorations and honors from fgn. countries in the Americas and in Europe. Mem. learned socs. in Panama and fgn. countries. Author of books, 1908—; including: Dictionary of Anglicisms, 1950; The Question of an International Criminal Jurisdiction, 1950; The Question of Definition of Aggression, 1951. Address: Box 851, Panama, Rep. of Panama. ☆28

ALFORD, Mrs. Neil, Dem. nat. committeewoman; born at Quincy, Florida; daughter Benjamin Harvey and Alice (Sheppard) Flournoy; grad. Orlando (Fla.) High School; married Neil Alford, January 31, 1927 (deceased January 1954). Engaged as owner and operator of millinery store and greeting card business, Jacksonville, Fla., 1932-42; elected to State Democratic Exec. Com. for Duval County, Fla., 1936, finance chmn. since 1939; nat. Dem. committeewoman since 1945. Chmn. Americanization and civil def. com. Am. Legion Auxiliary Post 9; past chmn. A.R.C. Motor Service; past pres. Proto Club, Duval Co. Fedn. Women's Clubs. Mem. Hotel Greeters, Polit. Sci. Group Columbia U., League Women Voters, Peace Officers Assn. (hon.), Am. Flag Guard Assn., Am. War Mothers (past pres. state chapter; fourth national vice pres.; ways and means chairman). Presbyn. (past pres. Women's auxiliary, past pres. Motion Picture council). Mem. Rebecca, Moose. Club: Coin, Womens, Friday Musicale, Garden Circle. Home: 807 St. Johns Apts., Jacksonville 4, Fla.

ALFORD, Newell Gilder (awl'fōrd), cons. mining engr.; b. Phila., Dec. 11, 1887; s. Reuben Gilder and Mary Ellen (DuBree) A.; A.B., Swarthmore Coll., 1909; B.S. and E.M., U. of Pittsburgh; m. Caroline Farren Atkinson, June 27, 1912; children—Newell Gilder, Frances Lydia. With engring. corps U.S. Coal & Coke Co., Gary, W.Va., summers, 1907-08; by-product oven work, Ill. Steel Co., Joliet, 1909; with St. Bernard Mining Co., Earlington, Ky., 1910-20, mine supt. and asst. chief engr., 1913-19, chief engr., Apr. 1920, asst. to pres. and chief engr., to Oct. 1920; mem. firm cons. mining engrs., Eavenson, Alford & Auchmuty, 1920-44; individual cons. practice, coal property appraisal, development, operation in U.S. and Can., 1946, now Alford, Morrow & Assos.; gen. manager, treas. and dir. Clover Splint Coal Co., 1923-44; trustee Pittsburgh Terminal Coal Corp., 1929-40. Mem. Am. Inst. Mining and Metallurgical Engineers (dir. 1949-51, chmn. coal div., 1942; 1st chmn. coal div. com. on coal mining engring. scholarships, 1937-41); mem. Illinois Mining Institute, Engrs. Soc. Western Pa., Mining Soc. Nova Scotia, Coal Mining Inst. of Am. (pres. 1940), Canadian Mining Inst., W. Va. Mining Inst., Am. Mining Congress (chairman com. on mining depreciation study), Am. Standards Assn. (mining standards board), Ky. Hist. Society, Soc. War of 1812, Am. Legion, Delta Upsilon, Book and Key (Swarthmore). Mem. Soc. of Friends. Clubs: University, Duquesne. Author of numerous pamphlets, brochures, etc., on mining and economics. Home: 314 S. Homewood Av., Pittsburgh 8. Office: Oliver Bldg., Pittsburgh 22.

ALFRED, Brother U., (Brousseau, George Philip) ◎ V. 28.

ALFREDSON, Bernard V(ictor), educator; b. Chgo., Aug. 18, 1908; s. Victor Bernard and Kristina (Andersson) A.; D.V.M., Mich. State Coll., 1931, M.S., 1940; m. Pearline Roberta Haslip, Dec. 5, 1931; children—Carolyn Jane, James Bernard, Kenneth Bruce. With Mich. State Coll., 1935—, successively instr. physiology and pharmacology, asst. and asso. prof., prof., 1945—, head of dept., 1948—. Mem. Am. Physiol. Soc., Am. Veterinary Med. Assn., Mich. Acad. Sci., Arts and Letters, Sigma Xi, Phi Zeta, Alpha Gamma Rho. Home: 211 N. Harrison Av., East Lansing, Mich.

ALFRIEND, James Vickery, govt. ofcl.; b. Norfolk, Va., Sept. 22, 1899; s. James V. and Marie H. (Hume) A.; B.E. in Elec. Engring., Johns Hopkins, 1924; m. Berenice Adams, Nov. 27, 1926; children—Mary H., James V., III. Electro-chem. electrometall. work Westinghouse Electric & Mfg. Co., East Pittsburgh, Pa., 1924-34; indsl. engr. Fed. Power Commn., Washington, 1934-42, Nat. Resources Planning Bd., 1942-43; budget examiner Bur. of Budget, 1943-46; asst. adminstr. Southwestern Power Adminstrn., Dept. of Interior, Tulsa, 1946-54, chief, div. adminstrv. services, 1954—. Author publs. chem., elec. engring. mags. Home: 3823 E. 11th Pl., Tulsa. Office: P.O. Drawer 1619, Tulsa 1.

ALFRIEND, John Samuel, banker; b. Norfolk, Va., July 6, 1897; s. Rev. Richard Jeffery and Mary Emily (Hulme) A.; ed. public school Norfolk; student Norfolk Academy, 1911-14; graduate American Institute of Banking; married Harriet Lucille Sanderlin, June 17, 1922; children—Anne Bolling, Susan Bland. Began as messenger Nat. Bank of Commerce of Norfolk (Va.), 1914, clerical work until 1931, cashier, 1931-36, asst. to pres., 1936-37, exec. v.p. and dir. 1937-42, pres. since 1942; dir. and pres. Commerce Corp. of Norfolk; pres. Norfolk-Portsmouth Clearing House Assn., 1946-48; dir. Mutual Fed. Savings & Loan Assn., Virginia Transit Company, Chesapeake and Potomac Telephone Co. of Virginia Camp Mfg. Co., Inc., Portsmouth Transit Co., Norfolk and Western Ry. Co., So. Materials Co., Incorporated. Director Virginia Military Institute; director Norfolk Indsl. Commn.; mem. Gov's. adv. council for Va. Economy; pres. Norfolk Community Chest, 1947-48; chmn. Va. Region 1, War Finance Co., 1942-46. Served with 81st Co., 6th Mach. Gun. Bn., U.S.M.C., France, World War I; wounded in action, Nov. 2, 1918. Awarded Purple Heart; received King's Medal for Service in the Cause of Freedom, 1946. Mem. bd. advisors, Coll. of Wm. and Mary (Norfolk Div.); chmn. Restoration Fund, Emanuel P.E. Ch.; Trustee, senior warden (1942) church of the Good Shepherd; pres. trustees funds P.E. Ch., Diocese of Southern Va. Mem. bd. trustees Norfolk Acad.; mem. bd. Norfolk Gen. Hosp. Mem. Va. Bankers Assn. (president 1949-50; exec. council 1938-39), Am. Bankers Assn. (Va. mem. exec. council 1944-47, 52; mem. exec. com., trust div., 1949-52; v.p. Va., 1950-52), Norfolk C. of C. (pres.), Sons Am. Revolution (Norfolk chapt.). Episcopalian. Clubs: Virginia, German, Norfolk Yacht and Country, Princess Anne Country, Meadow Brook (Norfolk). Commonwealth (Richmond). Home: 1426 Runnymede Rd. Office: 300 Main St., Norfolk, Va.

ALGASE, Benjamin, lawyer; b. Dubuque, Ia., May 31, 1901; s. Solomon and Clara (Abrahams) A.; B.S.S., Coll. City N.Y., 1922; LL.B., Columbia, 1924; m. Julia Cohn, Sept. 18, 1924; children—Roger Carl, Julie Benjamina. Admitted to N.Y. bar, 1925, since practiced in N.Y.C.; mem. Hays, Podell, Algase, Crum & Feuer. Chmn. N.Y. chpt. Am. Friends of the Hebrew U., 1952-54, dir., 1952—; dir. Am. Ort Fedn., 1949-50. Mem. N.Y. Co. Lawyers Assn., Nat. Lawyers Guild. Home: 151 Central Park W., N.Y.C. 23. Office: 39 Broadway, N.Y.C. 6.

ALGER, Bruce Reynolds, congressman; b. Dallas, June 12, 1918; s. David Bruce and Clare (Fleeman) A.; A.B., Princeton (Blossom scholarship), 1940; m. Lucille Antoine, May 23, 1943; children—Linda Jill, David Bruce, Steven Van. Field rep. RCA Victor Mfg. Co., 1940-41; owner, operator Bruce Alger Realtor, Dallas, 1947—; pres., gen. mgr., owner Alger Development Co., 1950- -; owner, operator Modernaire Constrn. Co., 1951—; mem. 84th Congress, 5th Tex. Dist. Mem. nat. handball com. YMCA, 1951—, campaign div. leader, 1953-54. Served from A.C. cadet, 2d lt. to capt., USAAF, World War II. Mem. White Rock C. of C. (1st pres.). Mason (32°, Shriner). Clubs: Quadrangle (Princeton); Kiwanis (hon.). Dallas Athletic (Dallas). Home: 537 N. Lake Dr., Dallas 18. Office: House Office Bldg., Washington 25.

ALGER, Frederick M(oulton), Jr., ambassador; b. Detroit, Aug. 3, 1907; s. Frederick M. and Mary (Swift) A.; student Milton Acad., Phillips Acad.; Harvard, 1926; m. Suzette de Marigny Dewey, 1929; children—Suzette (Mrs. Reese E. Howard), Frederick Moulton, David Dewey. Asst. to Am. financial adv. to Polish Govt., Warsaw, 1928-29; successively sec.-treas., v.p., pres. Allen Corp., 1930-46; dir. First of Mich. Corp., 1936-46; sec. of state State of Mich., 1946-52; United States ambassador to Belgium since 1953. Republican nominee for rep. U.S. Congress, 14th Mich. Congl. Dist., 1936; 1st pres. Wayne Co. Rep. Precinct Orgn., 1935; Rep. nominee for gov. of Mich., 1952. Asst. treas., trustee Jennings Meml. Hosp., Det., 1934, trustee since 1951, Alma (Mich.) Coll. since 1951. Commd. lt. U.S.N.R., 1939; active duty advancing to comdr., 1941-45, in Honolulu, 1942, with 11th Naval Dist., 1943-45. Mem. S.A.R., Mil. Order World Wars, Am. Legion, Vets. Fgn. Wars, Det. Bd. Commerce. Elk, Mason. Clubs: Country, Yondotega, Detroit, Racquet, Scarab, Metamora (Det.); Grosse Pointe, Hunt (Grosse Pointe, Mich.); Bloomfield Open Hunt; St. Clair Flats Shooting; Country, Press, City (Lansing, Mich.); United Hunts Racing Assn., Racquet and Tennis, Turf and Field (N.Y. C.); Chevy Chase (Md.); Everglades, Seminole Golf (Fla.). Home: 17700 E. Jefferson, Grosse Pointe, Mich. Address: care Dept. of State, Washington.

ALGER, George William ◎ V. 28.

ALGER, Martin Joseph ◎ V. 26.

ALGREN, Axel B., univ. prof.; b. Minneapolis, Oct. 14, 1893; s. John and Finna A.; B.S., U. Minn., 1925, M.S., 1931; m. Beda A. Nelson, May 14, 1921; children—Helen Lorraine, Doris Louise. Supt. A. T. Rydell Sash & Door Co., Minneapolis; research engr. U. of Minn., asst. director engring. expt. station, now prof. and head division of heating, air conditioning and refrigeration, mechanical engring. dept.; engineering consultant. Member board of directors Minnehaha Academy. Regional chief of training War Manpower Commn. Registered profl. engineer. Member Minnesota Federation of Architects and Engrs., Am. Soc. Heating and Air Conditioning Engrs., Am. Soc. Engring. Edn., Minn. Assn. Professional Engrs., Am. Assn. Univ. Profs., Army Ordnance Assn., Am. Legion, Disabled Am. Vets. Sigma Xi, Pi Tau Sigma. Mem. Covenant Church. Club: Engineers. Author: Heat Transmission Through Building Materials; Thermal Conductivity of Building Materials; Methods of Moisture Control and Their Application to Building Construction (all univ. bulls.). Contbr. tech. papers to jours. Home: 5542 Park Av. S., Mpls.

ALGREN, Nelson, author; b. Detroit, Mar. 28, 1909. Author: Somebody in Boots, 1935; Never Come Morning, 1942; The Neon Wilderness, 1947; The Man with the Golden Arm, 1949; Chicago—City on the Make, 1951. Short stories in O. Henry Meml. Award Vols., 1935, 41, Best Am. Short Stories (Foley), 1942, 45, Story Anthology, 1933-34. Contbr. short fiction, popular mags. Home: 1523 W. Wabansia Av., Chgo. 22.

ALGVER, Durwin David, business exec.; b. Decorah, Ia., 1906; son Durwin Ray and Mae (McKay) A.; grad. U. Mich., 1929; m. Helga Lund, 1937; children—Deanne Lund, Marilyn McKay. With Halsey, Stuart & Co., 1930-32, Blyth & Co., 1932-35, Eastman, Dillon & Co., 1935-41, Goldman Sachs & Co., N.Y.C., since 1941, partner since 1952. Mem. Phi Gamma Delta. Republican. Clubs: University, Lawyers (N.Y.C.). Home: 112 E. 74th St., N.Y.C. 21. Office: 30 Pine St., N.Y.C. 5.

ALI, Mohammed (a'lē), prime minister, Pakistan; b. Barisal in East Bengal, Pakistan, Oct. 19, 1909; s. Altaf and Meher Banu (Begum) A.; B.A., Islamia Coll. and Presedency Coll., 1930; m. Hamida Banu, Mar. 30, 1934; children—Hammad, Hamde. Hon. magistrate, v. chmn. Bogra Municipality, 1932-38; chmn. Dist. Bd., Bogra, head non-ofcl. local admin-

strn., 1938-43; apptd. parliamentary sec. to Prime Minister of Bengal, 1943; finance and health minister, acting prime minister several times, 1946; elected to Constituent Assembly (Parliament), Pakistan, 1947; 1st Pakistani ambassador to Burma, 1948, 1st high commr. to Can., 1949; ambassador to U.S., 1952-53; appointed to office of Prime Minister of Pakistan, 1953. Hon. chmn. Central Coop. Bank, Bogra, 1940-46. Pres. Sch. Bd., Bogra, 1945, founded 1st grade coll., also several high and jr. schs.; established charitable dispensaries. Served various bds. and coms. Provincial Govt., Calcutta, 1938-47. Fellow Calcutta U. Mem. court U. Dacca. Awarded Jubilee medal; Coronation medal; Medal of Merit; Khan Bahadur (title relinquished). Mem. Muslim League. Clubs: Dacca (Pakistan); Calcutta, Royal Turf, South (Calcutta). Address: Karachi, Pakistan.

ALI MOHAMMED, Khan, govt. official Afghanistan; b. 1891; ed. Habibia Coll., Kabul; Afghan minister to Rome, 1926-27, London, 1938; former minister commerce, minister of edn. and acting fgn. minister; became fgn. minister 1947; now dep. prime minister. Address: Kabul, Afghanistan.

ALINSKY, Saul David, sociologist; b. Chicago, Ill., Jan. 30, 1909; s. Benjamin and Sarah (Tannenbaum) A.; Ph.B., U. of Chicago, 1930, student Grad. Sch., 1930-32; m. Helen Simon June 9, 1932 (dec.); children—Kathryn, David; married 2d Jean Graham, May 15, 1952. Sociologist with Institute for Juvenile Research, Chicago, 1931-33, 1936-39; mem. state prison classification bd., div. criminology, Ill. State Penitentiary System, Joliet, 1933-36; co-founder Back of the Yards Neighborhood Council (Chicago); exec. dir. Industrial Areas Found., 1939—. Pres. Public Housing Association of Chicago, 1950; member mayor's adv. com. Chicago Planning Commn.; member board directors Illinois Child Labor Committee Mem. Am. Sociol. Soc., Am. Prison Assn. (com. on crime prevention), National Conference of Juvenile Agencies. Award for Social Justice, Catholic Youth Organization of America, 1950. Club: Quadrangle (Chicago). Author: Reveille for Radicals, 1946; John L. Lewis, a Biography, 1949. Contbr. numerous articles to sociol., criminol. and psychol. publs. Lecturer on criminology, community orgn. and organized labor in various universities. Home: 4919 S. Woodlawn Av. Office: 8 S. Michigan Av., Chgo.

ALISON, John R(ichardson), business exec.; born Micanopy, Fla., Nov. 21, 1912; s. Grover and Edelweiss (Price) A.; B.I.E., University of Florida, 1936; married Kathleen Arcidiano, October 1953; Commd. regular officer, U.S.A.A.F., 1937, advanced through grades to col.; served as adviser on Lend-Lease to Great Britain and Russia, 1941; air attache to U.S.S.R., 1941-42; squadron comdr. under Gen. Chennault, China, 1942-43; operations officer, 5th air force, New Guinea, P.I., Okinawa, 1945; resigned from air force, 1946. Asst. sec. of commerce for aeronautics, 1947-49; pres. and dir. Transit Van Corp., 1945-53; v.p. adminstrn. Northrop Aircraft, Inc., 1953; director Slick Airways. Member of the board governors International Science Foundation, 1954. Awarded D.S.C., D.F.C., Silver Star, Purple Heart, Legion of Merit, Air Medal, British Distinguished Service Order. Mem. Inst. Aero. Scis. (hon.), Air Force Assn. (pres. 1954), NACA Phi Delta Theta. Democrat. Episcopalian. Home: 1116 Glenview Av., Los Angeles. Office: 1001 Broadway, Hawthorne, Cal.

ALLABEN, Fred Roland (äl'ä-bĕn), lawyer; born Rockford, Ill., Sept. 19, 1901; s. John Elmer and Harriet (Strickland) A.; A.B., U. Mich., 1923, LL.B., 1925; m. Joanna Jo Dewitt, April 17, 1925 (div.); children—Robert Dewitt, Dorothy Louise, Lawrence William; m. 2d, Leona M. Heise, Oct. 15, 1954. Admitted to Mich. bar, 1925; asso. Butterfield, Keeney & Amberg, 1925-26, Dunham & Cholette, 1926-28; mem. Dunham, Cholette & Allaben, 1928-31, Dunham, Taylor & Allaben, 1931-32, Dunham & Allaben, 1932-33; sr. mem. Allaben & Wiarda, 1934-48, Allaben, Wiarda, Hayes & Hewitt 1948-52; sr. partner Allaben & Davids, Grand Rapids, 1952—; city attorney, Grand Rapids, Mich., 1946-48. Chmn. Kent Co. A.R.C., 1946-47, sec., 1941-46. Roll Call chmn., 1938, hon. mem. bd. dirs. since 1947. Mem. Grand Rapids (pres. 1952), Mich. State (commr. 1947-50, pres. state bar foundation 1954-55), Am. (ho. of dels. 1950—, state chairman found. drive 1953-54) bar assns., Internat. Assn. Ins. Counsel, Assn. Ins. Attys., Am. Bus. Club (past pres. and sec. Grand Rapids chpt.), C. of C., U. Mich. Alumni Assn. (nat. bd. dirs. and exec. com. 1940-43), Phi Alpha Delta. Presbyn. (past mem. bd. trustees, sec., pres. bd.). Mason (Shriner). Clubs: Barristers, Lawyers (University of Michigan). Author articles in legal and medical journals. Home: 238 Madison Av., S.E. Office: Federal Square Bldg., Grand Rapids, Mich.

ALLAN, see also Allen, Allin.

ALLAN, Frank N(athaniel), physician; b. Proton, Ont., Dec. 26, 1899; s. George and Margaret Jane (Ewing) A.; M.B., U. Toronto, 1922, B.Sc. in medicine, 1924, M.D. cum laude with award of Starr Silver Medal, 1928; m. Lillian Hunter Christie, Sept. 22, 1934; 1 dau., Margaret Christie. Jr. mem. staff, dept. physiology U. Toronto, 1922-25; intern Toronto Gen. Hosp., 1924-25; fellow medicine Mayo Clinic, Rochester, Minn., 1925-26, staff, 1927-32; instr. medicine Mayo Found., U. Minn., 1928-32; physician N.E. Bapt. Hosp.; member medical administrative board New England Deaconess Hospital, Boston, Mass.; co-director med. dept. Lahey Clinic, Boston, 1932-47, executive dir., 1948—. Fellow A.C.P., A.A.A.S.; mem. A.M.A., Am. (pres. 1952-53; editor jour.), N.E. (pres. 1951-52) diabetes assns., Am Soc. Clin. Investigation, Am. Soc. Exptl. Pathology, Endocrine Soc., Central Soc. Clin. Research, Sigma Xi, Alpha Omega Alpha. Conglist. Editor: Diabetes Journal Member editorial board of the New England Journal of Medicine. Author med., sci. articles. Home: 44 Barnstable Rd., West Newton 65, Mass. Office: 605 Commonwealth Av., Boston 15.

ALLAN, James Stuart, mfg. exec.; born Scotland, Feb. 9, 1889; s. Robert and Jessie (Drummond) A.; student pub. schs.; m. Eleanor Kramer, Dec. 20, 1916; children—Luella, Jimmy. Came to U.S., naturalized, 1911. Pres. Rex Mfg. Co. since 1925, Racine Investment Co. since 1950; pres., gen. mgr. Walker Mfg. Co., Racine, since 1939; dir. Jacobsen Mfg. Co., McQueen, Inc., First Nat. Bank & Trust Co., McQueen Co. Republican. Presbyn. Mason. Home: North Bay, Racine, Wis. Office: Walker Mfg. Co., Racine, Wis.

ALLAN, J(ohn) Hamilton, physician; b. Stamford, Conn., Oct. 4, 1907; s. Charles Hamilton and Ann (Patterson) A.; A.B., Johns Hopkins, 1929; M.D., 1933; m. Dorothy Allen Boyd, Jan. 24, 1942; children—David Laird, Susan Blair. Interne Union Meml. Hosp., Baltimore, 1934-36; resident physician, Princeton Univ., N.J., 1936-37; resident orthopaedic surgeon, N.Y. Orthopaedic Hosp., 1937-39; orthopaedic surgeon, Phila., 1940-42, 1946-50; prof. orthopaedic surgery and chmn. Sch. Orthopaedics, U. Va., since 1950. Served with M.C., U.S. Navy, 1942-46; orthopaedic surgeon and flight surgeon in Pacific theater; disch. to Res. as comdr., 1946; overseas med. consultant, Dept. of the Army since 1951. Mem. Am. Acad. Orthopaedic Surgeons, Am. Orthopedic Association, So. Surgical Assn., Delta Upsilon. Home: 115 Bollingwood Rd. Office: University of Virginia, Charlottesville, Va.

ALLAN, John J., Salvation Army exec.; b. Hazelton, Pa., March 24, 1887; s. James and Phoebe (Strong) A.; ed. Salvation Army Training Coll., 1906; m. Maud Eva Parsons, Nov. 25, 1909; children—Maud (Mrs. George McChain), Jean (Mrs. Bert Willenbrock), John, Vera (Mrs. Harry Sheffer), Elizabeth. Professional musician, 1901; served in various positions with Salvation Army, 1906-18, officer Young Peoples Soc. N.Y., N.J., 1923-25, div. comdr. N.J., 1925-33, central Ohio, 1933-42, dir. pub. relations, comdr, Central Territory (11 north central states), 1942, chief of staff Internat. Salvation Army, 1946-53, special international delegate for the General since 1953. Organized pioneer youth summer music camp, 1920, helped organize U.S.O. trustee Salvation Army, Senior chaplain 77th Division in World War I; staff Gen. Hdqrs., chaplain, 1940-42, staff chief of chaplains, U.S. Army; grade of lt. col. Decorated Croix de Guerre; Officer Order of Orange-Nassau. Mem. Am. Assn. Social Workers, Am. Assn. Ch. Social Workers. Mil. Order Fgn. Wars. Rotarian. Home: 5971 Olentangy River Rd., Worthington, O.

ALLARD, John S. ◎ V. 26.

ALLARD, Romeo Paul, educator; born Franklin, N.H., Nov. 13, 1906; s. Joseph and Marie Louise (LeBlanc) A.; B.S., U. of Notre Dame, 1931, M.S., 1932, Ph.D., 1934; m. Anna Marie Dahlem, Dec. 27, 1935; children—William Joseph, Bernard Paul, Mary Ann. Instr. in chemistry, Loyola U. of Los Angeles, asst. prof., prof., chmn. dept. chemistry, 1937—, former dean college science. Member Am. Chem. Soc., Am. Inst. Chemists. Home: 4131 Madison Av., Culver City, Calif. Office: Loyola Univ., Los Angeles 45.

ALLBECK, Willard Dow, educator; b. Millville, Pa., Oct. 5, 1898; s. Montraville McHenry and Lida Belle (Schwartz) A.; A.B., Susquehanna U., 1919, D.D., 1941; B.D., Hamma Divinity Sch., Springfield, O., 1925, S.T.M., 1932; A.M., U. of Pittsburgh, 1928, Ph.D., 1936; m. Marie L. Neve, June 6, 1923. Ordained to ministry of the Evangelical Lutheran Ch., 1922; pastor, St. John's Luth. Ch., Highland Parish, Pittsburgh, 1922-37; prof. of historical theology, Hamma Divinity Sch., since 1937. Mem. bd. trustees, Thiel Coll., 1935-37. Mem. Am. Soc. of Church History. Mem. United Luth. Ch. in Am. (mem. common service book com., since 1938; archivist, Synod of Ohio since 1949). Author: History of the Lutheran Church in America (with J. L. Neve), 1934; Theology at Wittenberg, 1945; Studies in the Lutheran Confessions, 1952. Contributor numerous articles in religious and theol. jours. Home: 19 E. Cecil St. Office: Hamma Divinity Sch., Springfield, O.

ALLDREDGE, J. Haden, interstate commerce commr.; b. Brooksville, Ala., July 28, 1887; s. Patrick Griffin (M.D.) and Sophia (Haden) A.; grad. Central Ala. Agr. Sch., 1907; LL.B., Jones Law Sch., Montgomery, Ala.; m. Mildred Chilton, 1907 (died 1923); children—Mabel Pierce (Mrs. J. Allen Jones), Charles Haden; m. 2d, Adna Eley, Jan. 12, 1927. Teacher 2 yrs.; traffic mgr. for mfr. 9 yrs.; sec. and traffic mgr. Chamber Commerce, Dothan, Ala., 1919-22; admitted to bar, 1915, also to practice before Interstate Commerce Commn.; chief of Transportation Bureau, Ala. Pub. Service Commn., 1923-34; transportation economist Tenn. Valley Authority, 1934-38, dir. Commerce Dept., same, 1938-39; appointed mem. Interstate Commerce Commn., 1939, 1945, 1952, elected chmn., 1943, 1952. Mem. Am. Bar Assn. Democrat. Baptist. Club: Kenwood Golf and Country (Bethesda, Md.). Author: Rate-Making for Common Carriers, 1929; also booklets and pamphlets on legal and transportation subjects. Asst. ed. Watkins' Shippers and Carriers (4th edit.), 1930; co-author of A History of Navigation on the Tennessee River System and author of monograph on The Interterritorial Freight Rate Problem of the United States. Home: 4801 Connecticut Av., Washington 8, D.C. Office: Interstate Commerce Commission Bldg., Washington 25, D.C.

ALLEE, Ralph Herbert, agriculturist; b. Fieldbrook, Calif., Feb. 16, 1905; s. Frank Orsen and Abbie Ellen (Jepson) A.; B.A., Pomona Coll., Claremont, Calif., 1927; student Calif. Coll. of Agr., Davis, Calif., 1930; M.S., Cornell U., 1940; D.Sc., Florida, 1948; m. Ruth Hitchings, June 21, 1930; children—David, Ruth Anne, Susan. Instr. sci., farm mgr. Internat. Coll., Irmir, Turkey, 1927-30; Near East Found. fellowship for travel and study in U.S., student Cornell U., 1931; Near East Foundation appointment as dir. Anatolia Rural Life Inst., Izmir, Turkey, 1931-33, Albanian-Am. Inst., Kavaje, Albania, 1934-38, Macedonia and Albania Rural Projects, Thessaloniki, Greece, 1938-39; grad. asst. rural edn. Cornell U., 1940-41; on staff Office of Fgn. Agrl. Relations, U.S. Dept. Agr., 1941-46; dir. Inter-Am. Inst. Agrl. Sciences since May 1946. Commander of the Order of Skenderber, Albania, 1938. In charge of Inter-Am. Tropical Inst. Survey, 1941; tech. adv. 2d Inter-Am. Conf. on Agr., Mexico City, 1942; asst. sec. gen. in charge of tech. secretarial, United Nations Conf. on Food and Agr., Hot Springs, Va., 1943; liaison officer between Office of Fgn. Agrl. Relations and Interim Commission of United Nations Food Conference. Mem. Am. Soc. of the Agrl. Sciences, A.A.A.S., Am. Soc. of Agrl. Engrs. (asso. mem.), Am. Sociol. Soc. (former mem.), Phi Delta Kappa, Phi Kappa Phi, Sigma Phi Alpha. Mem. Soc. of Friends. Contbr. articles to Agr. in the Americas, U.S. Dept. of Agr. Has worked on organ of U.S. collaboration in gr. research and extension with other Am. Republics since 1941. Address: Inter-American Institute of Agricultural Sciences, P.O. Box 74, Turrialba, Costa Rica, C.A.

ALLEMANG, Herbert John (äl'ĕ-mang), corporation exec.; b. Mishawaka, Ind., May 3, 1902; son George William and Effie Mae (Fishburn) A.; student DePauw U., 1921-22, Internat. Corr. Schs., 1922-27, Alexander Hamilton Inst., 1929-30; m. Helen A. Mareneck, Apr. 29, 1932 (dec.); 1 son, John Herbert; m. 2d Margaret Helen Geyer, June 29, 1947. Efficiency engr. Ind. & Mich. Electric Co., South Bend, Ind., 1922-28; chief engr. power plants, asst. plant engr. Bendix Brake Co., 1928-29; plant engr., master mechanic Grigsby Crunow Co., Chicago, 1929-34; plant mgr. Stover Mfg. & Engine Co., Freeport, Ill., 1934-36; v.p., gen. mgr. Ice Cooling Appliance Corp., Morrison, Ill., 1936-38; sr. partner Stevenson, Jordan & Harrison, Inc., Chicago, 1938-51; v.p. Philco Corp., Phila., 1951-54; exec. v.p. Eureka Williams Co., 1955—; dir. Nat. Union Electric Corp. (Orange, N.J.). Mem. Nat. Assn. Cost Accountants. Mason (Shriner, K.T.). Clubs: Bloomington Country; Chicago Athletic Assn. Home: 5 Country Club Pl. Office: Eureka Williams Co., 1201 E. Bell St., Bloomington, Ill.

ALLEN, see also Allan, Allin.

ALLEN, Agnes Morgan, educator; b. Normal, Ill., July 17, 1901; s. Charles H. and Mattie (Morgan) A.; B.E., Ill. State Normal U., Normal, Ill., 1924; A.M., State Tchrs. Coll., Greeley, Colo., 1925; A.M., Clark U., Worcester, Mass., 1934, Ph.D., 1937. Elementary tchr., Oak Park, Ill., 1920-21; tchr. Normal (Ill.) Jr. High Sch., 1921-22; tng. tchr. Neb. State Tchrs. Coll., Chadron, Neb., 1925-29; asst. prof., geography State Tchrs. Coll., Hattiesburg, Miss., 1929-32; tng. sch. tchr. State Coll., Flagstaff, Ariz., 1934-38, asst. prof. sci., 1938-46, prof., head dept. since 1946. Trustee Mus. No. Ariz. Mem. Ariz. Edn. Assn. (exec. bd. 1945-51, pres. 1949-50), N.E.A., Am. Assn. U. Women (state pres. 1952-54), Am. Assn. U. Profs., A.A.A.S., Nat. Council Geography Tchrs., Am. Geog. Society, Assn. Am. Geographers, Pacific Coast Assn. Geographers, Kappa Delta Pi, Delta Kappa Gamma. Republican. Author articles on edn. Home: 220 S. Beaver St., Flagstaff, Ariz.

ALLEN, Alexander John, research physicist, educator; b. Glenwood Springs, Colo., Oct. 4, 1900; s. Alexander and Leah (Blotfaux) A.; A.B., U. Colo., 1923; Master Arts, New York University, 1926, Ph.D., 1928. Engineer with the Mountain States Telephone Company, Denver, 1923-24; grad. fellow, N.Y. Univ., 1924-26, instr. in physics, 1926-28, research fellow, 1928-29, at Bartol Found., 1929-30; research physicist, U. Pa. Sch. Medicine, 1930-35, Biochem. Research Found., Franklin Inst., 1935-39; asso. prof. physics, U. Pittsburgh, 1939-41, Westinghouse prof. engring. and physics, and dir. Sarah Mellon Scaife Radiation Lab. since 1944; staff mem. and research asso. Mass. Inst. Tech. Radiation Lab., 1941-44; asst. dir., Biochem. Research Found., Delaware, 1944. Consultant Atomic Energy Commn.; dir. of Navy "Precision Scattering of Nuclear Particles" Contract; council rep. of U. of Pittsburgh for Argonne Nat. Labs. Fellow Am. Physical Soc.; mem. Am. Assn. U. Profs., Eta Kappa Nu, Sigma Xi. Club: University. Home: 123 University Place, Pittsburgh 13.

ALLEN, Archibald John, indsl. development; b. Linwood, N.Y., Apr. 27, 1881; s. Robert and Jane (Murdock) A.; student Geneseo State Normal Sch., 1898-1901; A.B., Williams Coll., 1907; m. Grace Browne McGuire, Sept. 2, 1914; children—Thomas B., Martha B., Robert H., Archibald John. Began as service insp. Central Dist. Telegraph Co., Pittsburgh, 1907; local traffic engr. Am. Telephone & Telegraph Co., at New York, 1910-19, engr., 1919-27, traffic engr., 1927-29, asst. v.p., 1929-30; v.p. Ohio Bell Telephone Co., Cleveland, O., 1930-37; pres. Cincinnati & Suburban Telephone Co., 1937-46; retired, April 30, 1946; assistant deputy Civil Communications

Sect. Supreme Command for the Allied Forces, 1946, deputy chief, 1947-49; president Cincinnati Area Industrial Development Council since 1950; mem. Ohio Turnpike Commn.; asst. to president board trustees Children's Hospital. Trustee Bethesda Hospital; dir. Community Chest. Republican. Clubs: Queen City, Commercial, Cincinnati Country (Cincinnati); Williams (New York). Home 2244 Park Av., Cincinnati 6. Office: Children's Hospital, Elland and Bethesda Avs., Cin. 29.

ALLEN, Arthur Augustus, ornithology; b. Buffalo, N.Y., Dec. 28, 1885; s. Daniel Williams and Anna (Moore) A.; A.B., Cornell U., 1907, M.A., 1908, Ph.D., 1911; m. Elsa Guerdrum, Aug. 17, 1913; children—Constance, Glen Olaf, Phebe Laura, David Guerdrum, Prudence Lloyd. Asst., later instr. in zoölogy, Cornell U., 1906-15, asst. prof. ornithology, 1915-25, professor, 1925-53, emeritus, 1953—; explorer, and lecturer in ornithol. fields, 1912—. Ornithol. expdns. to Colombia, 1912, Labrador, 1918, 1945, 1953; Hudson Bay, 1934-1944, 1954; Europe, 1938, Panama, 1944-45; OSRD project on jungle acoustics, for War Department Mexico, 1946, 1955, Alaska, 1948. Fellow American Ornithol. Union; mem. of the Wilson Ornithological Club; member Cooper Ornithol. Club, Am. Soc. Mammalogists, The Am. Soc. Naturalists, The Wildlife Soc. (pres. 1938), Sigma Xi, Gamma Alpha. In charge of ruffed grouse investigations of Am. Game Assn.; discoverer of method of rearing ruffed grouse in captivity. Awarded Outdoor Life medal, 1924, for research on ruffed grouse, National Geographic Society Burr prize, 1948. Republican. Author: American Bird Songs and Voices of the Night, albums of phonograph records (with P. P. Kellogg), 1942, 48, 55; Stalking Birds with Color Camera, 1951. Contbr. articles on birds to encys., sl. jours., Nat. Geog. Mag., et. Home: 208 Kline Rd., Ithaca, N.Y. ☆27

ALLEN, Arthur Edgar, osteopathic physician; b. Minneapolis, Minn., Dec. 13, 1889; s. Arthur Edgar and Agnes Amelia (Campbell) A.; student U. of Minn., 1907-10; D.O., Kirksville Coll. of Osteopathy, 1913; D.Sc., Kansas City Coll. of Osteopathy and Surgery; m. Edith McLaurin Mayers, Apr. 25, 1914; children—Arthur Edgar, Henry McLaurin. Practice of osteopathy since Aug. 1913. Sec. Minn. State Bd. Osteopathic Examiners and Registration, 1924-27; osteopathic mem. Minn. State Bd. Examiners in Basic Sciences, 1927-35. Mem. Selective Service Bd., Excelsior, Minn. President Greater Lake Minnetonka Council, Inc. Mem. Am. Osteopathic Assn. (trustee 1928-38; pres. 1938-39; dir. research 1940-43), Minn. State Osteopathic Assn. (bd. of trustees; pres. 1923-24), Acad. Applied Osteopathy (board trustees), Minneapolis Osteopathic Clinic, Zeta Psi, Mu Phi Delta, Iota Tau Sigma, Sigma Sigma Phi (hon.). Mason. Rotarian. Served as 1st lt., later capt., 4th Minn. Inf., 1917-19. Author, lecturer. Home. R.F.D. 5, Wayzata, Minn. Offic: Pillsbury Bldg., Minneapolis, Minn.

ALLEN, Arthur Elliott ◎ V. 28.

ALLEN, Asa Leonard ◎ V. 27.

ALLEN, Austin Fletcher, ins. exec.; b. Bunkie, La., Feb. 22, 1892; s. William T. and Isadora (Sims) A.; student pub. schs. Tex.; m. Sadie Stephens, June 16, 1915; children—Ruth Isadora, Sarah Elizabeth. Clk., Roberts & Corley, Beaumont, Tex., 1910-11, Trezevant & Cochran, Dallas, 1912-13; asst. sec., asst. treas., later sec., v.p. and sales mgr., exec. v.p., pres. and gen. mgr. Tex. Employers Ins. Assn., Dallas, 1914-33, pres. and dir. since 1938; pres., dir. Employers Casualty Co., Dallas, since 1938. Conglist. Mason. Clubs: Dallas Country, Athletic, Rotary (Dallas). Home: 4815 Royal Lane, Dallas. Office: Employers Insurance Bldg., 1.

ALLEN, Ben (William Benjamin), bus. exec.; b. near Elizabethton, Tenn., Oct. 29, 1891; s. William Robert and Sarah Margaret (Smith) A.; LL.B., Cumberland Univ., 1921; m. Corinne Crawford Renfro, June 27, 1928; children—Robert Renfro, Elizabeth. Admitted to Tenn. State bar, 1921, in practice, Elizabethton, Tenn., 1921-26 as mem. firm Allen & Allen; dist. atty. gen., State of Tenn., judge, 1st judicial circuit, State of Tenn.; v.p., dir. N. Am. Rayon Corp., since 1946. Mem. Am. Bar Assn. Am. Legion. Republican. Baptist. Pres. Sequoyah Council, Boy Scouts Am., 1941-42, mem. nat. Protestant lay com. on scouting. Mason. Clubs: Metropolitan (N.Y.C., Washington). ‡

ALLEN, Benjamin, publisher; b. Phila., Pa., Nov. 27, 1896; s. Charles H. and Mary (King) A.; grad. William Penn Charter Sch., Phila., 1915; m. Eleanor Christine, Mar. 4, 1922; children—Christine, Charles A. H., David Bell. Salesman Hames, Jones & Cadbury, Inc., 1915-17; jr. exec. circulation dept., Curtis Pub. Co., 1921-23, mgr. sales adminstrn., 1923-32, asst. circulation mgr., 1932-35, circulation dir. since 1935, dir. since 1937, v.p. since 1942; pres. Curtis Circulation Co. since 1946; Dir. Audit Bur. of Circulations, Bantam Books, Inc., Moore-Cottrell Subscription Agencies, Wonder Books, Inc., Treasure Books, Inc., Nat. Mag. Service Co., Transworld Pub. Co. of London Eng. Enlisted in U.S.N.R., 1917, commd. ensign, 1918; ensign to lt. (j.g.), U.S.N., 1918-19. Republican. Mem. Soc. of Friends. Clubs: Union League, Down Town (Phila.); Aronimink Golf; Tavern (Chgo.). Home: Malvern, Pa. Office: Independence Sq., Phila.

ALLEN, Bertram Stone, business exec.; born Warren, Pa., Oct. 14, 1894. With Franklin Ry. Supply Co. since 1917, exec. v.p., treas. and dir. since 1947; dir., chmn. finance com. The Franklin Balmar Corp. Home: Lake Av., Greenwich, Conn. Office: 60 E. 42d St., N.Y.C. 17.

ALLEN, Brooke Emple, air force officer; b. Columbus Co., N.C., Sept. 1, 1910; s. William Robeson and Mary (Jowers) A.; A.B., Davidson Coll., 1933; m. Helen Smith Frank, Jan. 20, 1937; children—Toni, Nikki. Commd. U.S. Army, 1933, promoted through grades to brig. gen., 1951; flying cadet, 1933-34; served with 9th Bomb Group, Mitchel Field, N.Y., 1934-39. 5th Bomb Group, Hickam Field, Hawaii, 1939-40. comdr. 42d Bomb Squadron. 11th Bomb Group, 1940-42, flew one of the 2 B-17 bombers that were able to take off from Hickam during Pearl Harbor attack, Dec. 7, 1941; comdr. 5th Bomb Group, Guadalcanal, South Pacific, 1942-43; dep. operations 2d Air Force, Colorado Springs, Colo., 1944-45; comdr. 20th Bomb Wing, 1945; dep. comdr. North Atlantic Wing, Air Transport Command, Westover Field, Mass., 1946; chief staff, Air Force rep. U.N. Mil. Staff Com., 1946-48; chief air targets div., directorate intelligence Hdqrs. U.S. Air Force, 1948-51; comdg. gen. Air Photog. and Charting Service, 1952; chief of staff Mil. Air Transport Service, Washington, 1952-54, director of Information Services, Hdqrs., USAF, 1954—. Decorated D.S.C., Legion of Merit, Silver Star, Distinguished Flying Cross, Air Medal, Commendation Ribbon with 3 oak leaf clusters, Purple Heart; Presdl. Citation (Navy); Cloud Banner (China). Mem. Phi Gamma Delta. Omicron Delta Kappa, Presbyn. Clubs: Athletic (N.Y.C.); Racquet (Phila.). Home: Meadow Farm, Gainesville, Va. Office: care Air Adjutant General, Hq. USAF, Washington 25.

ALLEN, Byron Gilchrist, mem. Dem. Nat. Com.; b. Lauren, Ia., Sept. 13, 1901; s. Joseph Holmes and Grace (Gilchrist) A.; B.S., Ia. State Coll., 1924; m. Elsa Ellanora Erickson, Dec. 18, 1926; children—Virginia, Joseph (dec.), Eric G. Farmer, S.D., 1924-26; farm owner, mgr., Detroit Lakes, Minn., since 1940; editor, pub. Pocahontas (Ia.) Democrat, 1926-31; supt. Ia. Div. Old Age Assistance, 1934-39; chmn., mem. bd. Minowa Producers, Inc., Ortonville, Minn.; mem. bd. First Mortgage Corp. Ia., Des Moines, Ia. State rep. Pocahontas Co., 1927-32; sec. State Senate Ia., 1933-34; sec. to Senator Smith W. Brookhart of Ia., 1932; Dem. candidate for Congress, Ia., 1940; nominee for gov., Minn., Dem.-Farmer-Labor Party, 1944; Dem. nat. committeeman, Minn. since 1948; nominee for Minn., State Senate, 1946, 50; del. Dem. Nat. Convs., 1944, 52, chmn. Minn. Delegation, 1944; head Agri. Speakers Bur. for Dem. Nat. Com., 1940. Trustee Minn. Found. for Polit. Edn. Mem. Phi Delta Theta, Delta Sigma Rho. Mason. Author: Handbook for Old Age Assistance, 1934. Contbr. social sci., farm coop. polit. sci. publs. Home: R.F.D. No. 2. Office: Teague Bldg., Detroit Lakes, Minn.

ALLEN, Carl Elmer, educator; born St. Louis, Mo., Mar. 25, 1895; s. Elmer Ellsworth and Parthenia (Dillingham) A.; student Southern Ill. Normal U., 1914-16; B.S. in Edn., U. of Ill., 1923, M.S. (accounting) 1925, Ph.D. (finance) 1930; m. Beulah Williams, Dec. 25, 1920; 1 dau., Peggy Allen Boyer. Prin., W. Frankfort (Ill.) High Sch., 1916-17, Nashville (Ill.) High Sch., 1919-20; asst. prin. and head comml. dept., Frankfort Community (Ill.) High Sch., 1920-24, asst. in accounting 1924-26; instr. accounting U. of Ill., 1926-30; asst. prof. accounting, Lehigh U., 1930-39, asso. prof. 1939-45, prof. since 1945, acting auditor, 1945-46, acting director curriculum of business adminstrn., 1947-49, dean College of Business Adminstrn. since 1950; auditor and pub. acct. (pvt. practice); dir. Wilbur Bldg. and Loan Assn., Bethlehem, Pa. Served with U.S.N., 1917-19. C.P.A., Pa., 1939. Mem. Am. Accounting Assn., Pa. Inst. Certified Pub. Accts. (mem. com. edn. 8 yrs., chmn. 1 yr.), Nat. Assn. Cost Accountants (past pres. Lehigh Valley chap.), American Inst. Accountants, Beta Gamma Sigma, Alpha Kappa Psi, Beta Alpha Psi, Pi Gamma Mu, Theta Xi (dir. and treas. Eta of Theta Xi Assn.). Presbyn. Republican. Contbr. to Accounting Rev. and to Cost Accountant's Handbook (publ. 1944). Home: 1924 Kenmore Av. Office: Lehigh University, Bethlehem, Pa.

ALLEN, Carlos Eben, Jr., mfg. exec.; b. Carbondale, Ill., Mar. 13, 1905; s. Carlos Eben and Maude (Willsey) A.; grad. Phillips Acad., Andover, 1922; A.B., Dartmouth, 1926; m. Katharine Avery, May 21, 1932; children—Nancy Winslow, Avery, Mary Willsey, Katharine. With The Nat. City Bank of N.Y., 1926-50, v.p., 1940-50; pres. and dir. Campbell, Wyant & Cannon Foundry Co., Muskegon, Mich., 1950—; director of Dow Chemical Company. Congregationalist. Clubs: Union League (N.Y. City); Chicago; Detroit; Union (Cleveland); Century, Muskegon, Country (Muskegon). Home: 1409 Ruddiman Av., North Muskegon. Office: Campbell, Wyant & Cannon Foundry Co., Muskegon, Mich.

ALLEN, Charles, Jr., investment banker; b. New York City, Jan. 1, 1903; s. Charles and Frances (Meer) A.; student New York City High School; LL.D. (hon.) St. Bonaventure University, 1949; m. Rita Friedman, June 17, 1928 (div. 1951); children—Charles Robert, Terese Jean (Mrs. James Phillips), Bruce Jay; married second, Mildred Haas, April, 1952. Began with Sartorius & Smith, brokerage firm, N.Y. City; founded and senior partner, Allen & Co., investment bankers, since 1922; chmn. bd. Wickwire Spencer Steel Co. since 1943 and chmn. bd., Colo. Fuel & Iron Corp., since 1945 (companies now merged); chmn. bd., Cincinnati, Newport, and Covington Ry. Co., John A. Roebling's Son Corp., A.C.F. Brill Motors Corp., North Kan. City Development Co., Allen Ranches Inc.; pres. Bayou Interests, Inc.; dir. Colo. & Wyo. Ry. Co., Am. Wire Fabrics Corp., Cal. Wire Cloth Corp., Am. Bosch Arma Corp., Polarus Steamship Co. Member Regents' Council, Re-adjustment High Sch. Edn., N. Y. State, 1949 (chmn. Investment Bankers & Brokers Group). Mem: N.Y. State C. of C. Clubs: Deepdale Golf (Great Neck, L.I.); Downtown Athletic. Home: 35 East 76th St. Office: 30 Broad St., N.Y.C. 4.

ALLEN, Charles Laurel, educator, journalist; b. Berwick, N.D., July 5, 1902; s. Charles and Sarah Ellen (Lowry) A.; A.B., U. of N.D., 1924; A.M., University of Illinois, 1927; Ph.D., Northwestern University, 1948; m. Lida Mae Grace, June 16, 1926; children—Charles Richard, Patricia. Printers' apprentice, advancing to editor-mgr. Towner, (N.D.) News Trib., 1913-20; make-up and asst. city editor, Jamestown (N.D.) Daily Alert, 1919-20; printer, later make-up editor, Grand Forks (N.D.) Daily Herald, teacher journalism Univ. of N.D. and Univ. High Sch., 1922-24; prin. high sch., Norwich, N.D., asst. editor, Granville (N.D.) Herald, 1920-22; teacher printing, English, boys' band Jefferson Jr. High Sch., Minneapolis, Minn., 1924-25; asst. advancing to prof. journalism U. of Ill., 1925-37; dir. dept. journalism Rutgers U., 1937-40; asst. dean and dir. research Medill Sch. of Journalism, Northwestern U., since 1940 (on leave 1943); chief rural press sect. news bur. O.W.I., Washington, D.C., 1942, chief news bur. 1943. Awarded Amos prize by Nat. Editorial Assn., 1941. Exec. sec. New Jersey Press Assn., 1937-40; sec. Ill. Weekly Newspaper Assn., 1934-37, dir. Ill. High Sch. Press Assn., 1928-37; past pres. Am. Assn. Tchrs. Journalism; dir. accounting and cost finding Nat. Editorial Assn.; research cons. American Press Institute, Columbia U., Wis. Hometown Newspapers, Appleton (Wis.) Post Crescent. Director Chgo. Sun-Times Pantry Poll. Member Phi Beta Kappa, Sigma Delta Chi, Pi Alpha Uu, Delta Sigma Rho, Alpha Delta Sigma, Kappa Tau Alpha. Mason. Republican. Presbyterian. Author: Country Journalism (Nelson), 1927; Journalists' Manual of Printing (Nelson), 1929; Publication Laws of New Jersey, 1939; Free Circulation Newspapers, 1940. Editor: Chicago Daily News Almanac, National Almanac, Denver Post Almanac, Rocky Mountain Empire Year Book, Television Bibliography, 1954; contributor numerous articles to journalism reviews. Owner and publisher of five rural Illinois newspapers, 1925-37. Home: 310 Central Street, Wilmette, Ill. Office: Northwestern Univ., Evanston, Ill

ALLEN, Charles W(esley), mining co. exec.; b. West Milton, Pa., Nov. 29, 1904; s. Charles W. and Anna (Kestner) A.; grad., Lehigh U., 1925; m. Marian Heinly, June 23, 1925; children—Charles Wesley, III, John D., Marcia N. With Cleveland-Cliffs Iron Co., 1925—, beginning as mining engr., successively supt., mgr., gen. mgr. mine dept., v.p. mining, land and lumbering operations, 1953—; dir. Miners First Nat. Bank (Ishpeming, Mich.), Upper Peninsula Generating Co. Mem. nat. council Boy Scouts Am. Mem. Am. Inst. Mining Engrs., Am. Mining Congress, Am. Iron and Steel Inst., A.I.M. (asso.), C. of C., Delta Upsilon, Tau Beta Pi. Republican. Episcopalian. Clubs: Midday (Cleve.). Author articles profl. jours. Home: 2735 Coventry Rd., Shaker Heights 20, O. Office Union Commerce Bldg., Cleve. 14.

ALLEN, Clarence B(igler) ◎ V. 28.

ALLEN, Claude LeRoy, Jr., educator; born Melrose, Mass., Jan. 21, 1906; s. Claude LeRoy and Lovisa A. (Delamater) A.; grad. Phillips Acad., Andover, Mass., 1925; A.B., Harvard, 1929; M.A. (honorary), Colby College, Waterville, Me., 1953; m. Eleanor Davy, June 28, 1933; children—Constance, Claude LeRoy III, Jane. Mem. faculty, Deerfield (Mass.) Acad., 1931-45; headmaster Hebron Acad. since 1945. Trustee Maine Maritime Acad. Republican. Mem. Deerfield (Mass.) Community Ch. Mason, Kiwanian. Address: Hebron, Me.

ALLEN, Clinton L., business exec.; born Brooklyn, October 3, 1893; s. Frank J. and Nellie Lorraine (Fowler) A.; ed. pub. schs., Hartford, Conn.; m. Anna Mizelle Perkins, Oct. 5, 1917 (died 1944); 1 son, Clinton L.; m. 2d, Beatrice M. Goodrich, Apr. 27, 1946; 1 daughter, Gail Goodrich. Special agent Aetna Ins. Co., Mich., 1922, asst. sec. home office, Hartford, Conn., 1939, sec. 1943, vice pres. and mgr., Western dept., 1946; exec. vice pres. Aetna Ins. Group, 1949-50, pres. since 1950. Served Conn. Cavalry, Troop B, Mexican Border, 1916; 2d lt., 26th Div., 101st Machine Gun Bn., U.S. Army, 1917-19; overseas. Director Chamber of Commerce of United States. Republican. Clubs: Dauntless (Essex, Conn.); Hartford, Hartford Golf; Off Soundings (Springfield, Mass.). Home: 49 Fernwood Rd., West Hartford. Office: 670 Main St., Hartford, Conn.

ALLEN, Devere, editor; b. Providence, R.I., June 24, 1891; s. Henry L. and Sarah Elizabeth (Champlin) A.; A.B. cum laude, Oberlin (O.) Coll., 1917; married Marie Hollister, August 22, 1917; children—Jean Fern (Mrs. Hugh N. Young), Shirley April (Mrs. Louis Katona). Editor The Rational Patriot, 1917-18, Young Democracy, 1918-21; mng. editor The World Tomorrow, 1921-25, editor, 1925-31, and 1932-33; asso. editor The Nation, 1931-32; editor and director of Nofrontier News Service (now Worldover Press); candidate for United States Senate from Connecticut, on Socialist ticket, 1932 and 1934, for gov. of Conn., on Labor Party ticket, 1938; member of the National Council, Workers' Defense League; mem. Internat. Policy com., Fellowship of Reconciliation; mem. Peace com., N.E. yearly meeting, Soc. of Friends; mem. faculty Institute of Internat. Relations, conducted jointly by Am. Friends' Service Com., and Duke, Cornell, Northwestern univs. and by various colls. Directed European Bureau of Worldover Press at Brussels, Belgium, 1939-40;

vice pres. Am. Inst. of International Information; mem. adv. com. Swarthmore Coll. Peace Collection; served as corr. for more than 40 Am. newspapers and mags.; sp. corr. in Europe, 14 months, 1930-31, visited 15 European countries, 1947-48. Mem. Am. Academy Political and Social Science, Am. Federation of Teachers, Authors' League of America, R.I. and Conn. hist. socs., New Eng. Historic Genealogical Society, Am. Ornithologists Union (asso.), Phi Beta Kappa. Mem. Soc. of Friends. Club: Overseas Press. Author: The Fight for Peace, 1930; Some Prudence Island Allens, 1946; What Europe Thinks About America, 1948. Co-author: Peace Is the Victory. Editor: Above All Nations, 1948; Adventurous Americans. Home: Godfrey Pl., Wilton Conn. ☆ 27

ALLEN, Don B., research specialist and writer; b. Kansas City, Mo., Sept. 27, 1889; s. Frederick Robert and Martha (Mason) Dimmitt; U. Mo., 1911-12; A.B., Westminster Coll., 1920; Th.M., Princeton Theol. Sem., 1922; M.A., U. Tex., 1924; grad. study, U. Pa., 1927, Columbia, 1926-28, U. Okla., 1940. Salesman, wholesale drugs 1909-11; sec. Presbyn. Com. of Christian Edn., Louisville, Ky., 1921-22; instr. in ednl. psychology, U. Tex., 1924-26; asst. editor Young People's Publications, Bd. of Christian Edn., Presbyn. Ch. in U.S.A., 1926-27; asst. prof. edn., Duke U., 1928-30; gen. dir. dept. ednl. research, Bd. of Christian Edn., Presbyn. Ch. in U.S.A., 1930-39; dir. Dept. of Student Aid, 1937-39; research specialist and writer 1940—. Mem. Am. Acad. Polit. and Social Sci., Am. Assn. Adult Edn., N.E.A., Delta Tau Delta, Phi Delta Kappa. Kappa Delta Pi. Author: (with wife) Doctor in Buckskin, 1951; Troubled Border, 1954. Contbr. to Stefansson's Ency. Arctica; author (with wife) screen plays And Now Tomorrow, 1951; Battle of Buffalo Wallow, 1954. Mag. fiction and non-fiction. Address: Box 2775, Carmel, Cal.

ALLEN, Don Cameron, author, univ. prof.; b. St. Louis, Mo., Dec. 5, 1903; s. Alvin James and Anna (Wienmann) A.; A.B., U. of Ill., 1926, Ph.D., 1931; A.M., Washington U., 1927; m. Mary Whitney Coble, Feb. 1, 1929; 1 dau., Mary Whitney. Asst. instr. English U. of Ill., 1927-28; instr. Purdue U., 1929-30; prof. and head Ill. Wesleyan U., 1931-32; instr. to asst. prof. State Coll. of Washington, 1932-38; asst. to asso. prof., Duke U., 1938-42; asso. prof. English, Johns Hopkins U., 1942-45, prof. since 1945, Sir William Osler Professor, 1950; visiting prof., summer, Ohio U., N.C. Coll., 1939-42, Johns Hopkins U., 1941, Northwestern U., 1947, U. of Ill., 1949, N.Y.U., 1950; F. I. Carpenter prof. U. of Chicago, 1948; lectr. Sesquicentennial, U. of N.C., 1946. Baskerville Brown U., 1947; Taft lectr., U.C.n., 1950; Am. Council fellow in Europe, 1935-36; Fulbright Research fellow, Oxford, 1950-51. Mem. Modern Lang. Assn. (editorial com. 1946-56), Am. Association University Professors, Malone Society, International Association University Professors English (executive committee), Sigma Delta Chi, Phi Beta Kappa, Chi Psi. Clubs: Hamilton Street, Tudor and Stuart. Author: The Star-Crossed Renaissance, 1942; The Legend of Noah, 1950. Editor Treatise Poetrie (Francis Meres), 1933; Palladis Tamia (Francis Meres). 1939; The Owles Almanacke, 1943; The Essayes of Sir William Cornwallis, 1946 A Strange Metamorphosis, 1950; That Soveraine Light (with W. Mueller), 1952; The Harmonious Vision, 1954. Asso. editor: English Literary History, Modern Language Notes, Revista di Litteratur Moderne. Contbr. articles, reviews and verse to Am. and European philol. and lit. jours. Home: 1109 Harriton Rd. Address: Johns Hopkins University, Balt.

ALLEN, Duff S(hederic) ◎ V. 26.

ALLEN, Edgar van Nuys, physician; b. Cozad, Neb., June 22, 1900; s. Charles Edgar and Sue (Morrow) A.; B.Sc., U. of Neb., 1923, M.A., 1923, M.D., 1925, Doctor of Science (honorary), 1952; M.Sc., Univ. of Minnesota, 1933; student of medicine, Germany and England, 1929-30; m. Margaret Wise, Nov. 23, 1929; children—Katherine Lee, Charles van Nuys, David Wise. Fellow and first asst. in medicine, Mayo Foundation, U. of Minn., Rochester, Minn., 1925-29; fellow Nat. Research Council, studying in Germany and Eng., 1929-30; consultant in medicine, Mayo Clinic since 1930, also chief of sect. div. medicine, 1935-47 (on mil. leave of absence from both positions, 1942-46); sr. cons. med. since 1948; instr., U. of Minn., Rochester, Minn., 1931-34, asst. prof. 1934-37, asso. prof., 1937, prof. med. since 1947. Served in S.A.T.C., 1918; commissioned lieut. col, Med. Corps, Army of U.S., Aug. 1942, promoted col., Feb. 1944; med. consultant 7th Service Command, 1942-46. Awarded Legion of Merit, 1946. Diplomate Am. Bd. Internal Medicine. Member American College of Physicians, A.M.A. (mem. Ho. Dels.); mem. Am. Soc. Clin. Investigation, Central Soc. Clin. Research, (pres. 1948). Am. Heart Assn. (exec. com., dir., v.p.), Am. Clin. and Climatol. Soc., Assn. Am. Physicians, Minn. Society Internal Med., Minn. Med. Assn., Soc. Med. Cons. for World War II, Alpha Omega Alpha, Sigma Xi, Phi Chi. Republican. Presbyterian. Author: Thromboangiitis Obliterans (with George E. Brown), 1928; Peripheral Vascular Diseases (with N. W. Barker and E. A. Hines, Jr.), 1946; also numerous sci. articles. Home: 1121 Plummer Circle. Office: Mayo Clinic, Rochester, Minn.

ALLEN, Edward Frank ◎ V. 28.

ALLEN, Edward Jones, educator, labor-management arbitrator; born Canon City, Colorado, July 30, 1898; s. J. Henry and Jennie (Jones) A.; Bachelor of Arts, Colo. College, 1921; A.M., Columbia U., 1923; Ph.D., Columbia U., 1936; m. Fanny C. Sheldon, Aug. 19, 1921; children—Betty Carolyn, (Mrs. Frank L. Turner), Robert Edward. Teacher economics and history, high school, Twin Falls, Idaho, 1921-22; assistant, economics department, Columbia University, 1922-24; officer of Instruction, Columbia Univ. Extension, 1924-27; asst. to dir. univ. extension, Columbia U., in charge of prelegal courses in Brooklyn, 1927-28; acting dir. Seth Low Jr. Coll. of Columbia U., 1928-31, dir. 1931-36; dean of Coll. of Arts and Sciences and prof. of economics, U. of Me., 1936-41; dean College of Arts and Sciences, prof. econs. U. Denver, 1941-47, dean academic adminstrn., prof. econs., 1947-49; dean of coll., prof. of economics Earlham Coll., 1949-51; chmn. 11th Regional W.S.B., 1951-53; arbitrator labor-management disputes, 1953—; part-time instructor economics, College of the City of New York, 1923-27; part time instr. economics and govt., Cooper Union, 1923-27; part time instr. economics, N.Y. Chapter Am. Inst. Banking, 1922-36, adminstr. in charge courses in economics, 1927-36. Served with S.A.T.C. at Colo. Coll. during World War. Pres. Brooklyn Conf. on Adult Edn., 1933-35; mem. bd. dirs. People's Inst., United Neighborhood Guild of Brooklyn, New York, 1933-36; member Youth Committee of the Nat. Council Y.M.C.A. since 1933. Acting State price officer for Colo., O.P.A., summer 1942; regional economic consultant, O.P.A., 1942-43. Rep. of the public, War Labor Board, Region No. 9. Pres. Adult Edn. Council of Denver, 3 years. Mem. Am. Econ. Assn., Colorado Schoolmasters Club, Colorado Ednl. Assn., Nat. Edn. Assn., Am. Edn. Fellowship, City Club of Denver, Am. Arbitration Assn., Ind. Conf. on Higher Edn., Nat. Acad. Arbitrators, Kappa Delta Pi, Beta Theta Pi. Home: 825 Fillmore St., Denver 6.

ALLEN, Edward Normand, department store executive; b. Hartford, Conn., Apr. 18, 1891; s. Normand F. and Carrie (Olmsted) A.; Ph.B., Sheffield Scientific Sch., Yale, 1914; m. Ruby Tuttle, Dec. 13, 1916; children—Jane, Caroline, Frances, Normand F. II, Mary; m. 2d, Mildred Pomeranz, Nov. 7, 1935. Clerk Sage-Allen & Co., Inc., 1915-20, v.p., 1920-36, pres. since 1941. Police commr., Hartford, 1920-24; mem. Conn. state senate, 1927-29; mayor City of Hartford, 1947; lt. governor State Conn., 1951-55. Served as lt. Conn. Field Signal Corps, Mexican Border, 1916, 2d lt. F.A., World War I. Past pres., now dir., mem. exec. com. Nat. Retail Dry Goods Assn.; pres. Hartford Chamber Commerce, 1937-40; chmn. bd. dirs. Am. Retail Fedn., Washington, 1947; former mem. bd. dirs. C. of C., U.S., New England Council; chmn. Inter-racial Commission, State of Connecticut, 1948. Trustee Wadsworth Atheneum; bd. dirs. Hartford Pub. Library, Conn. C. of C., Hartford chpt. A.R.C. Republican. Conglist. Mason (32°), Elk. Clubs: Hartford, University, Yale, Lambs. Home: 39 Forest St., Hartford, Conn.

ALLEN, Edward Walter, Jr., elec. engr., govt. ofcl.; b. Portsmouth, Va., Feb. 14, 1903; s. Edward Walter and Bessie (Walker) A.; E.E., U. Va., 1925; LL.B., George Washington U, 1933; m. Myrtle Creel, July 2, 1932; 1 dau., Nancy Lee. Tng., research Westinghouse Electric & Mfg. Co., 1925-27; cable and transmission engr. Chesapeake & Potomac Telephone Co., 1928-30; examiner U.S. Patent Office, 1930-35; engr., cons. F.C.C. since 1935, chief tech. research div., 1946-51, chief engr. since 1951. Alternate mem. Pres. Sci. Research Bd., tech. adv. U.S. nat. delegation 6th Plenary Assembly C.C.I.R. (Internat. Radio Consultative Com.), Geneva, Switzerland, 1951, chmn. U.S. delegation to Group XI and European regional conf., Stockholm, Sweden, 1952, chairman U.S. Nat. Delegation, 7th Plenary Assembly, C.C.I.R., London, England, 1953; member executive committee since 1951; chmn. exec. council Central Radio Propagation Lab., 1949, council mem., 1948-50; mem. basic research and communications panels com. electronics Research and Development Bd.; mem. U.S. nat. com. Internat. Electrotechnical Commn.; chmn. Central Com. Incidental Radiation Devices (industry-govt. com.), 1948-49; mem. Radio Mfrs. Assn.-Soc. Automotive Engrs. Com. Vehicle Radio Interference, 1946-49; mem. U.S.A. nat. com., commn. 4 terrestrial noise Internat. Sci. Radio Union (under div. phys. scis. Nat. Research Council). Mem. Am. Standards Assn. (elec. standards bd. tech. sub-com. 1 radio elec coordination), Inst. Radio Engrs., (F.) A.A.A.S., Tau Beta Pi. Author tech. papers and pamphlets. Home: 100 Ichabod Pl., Falls Church, Va. Office: Federal Communications Commission, Washington 25.

ALLEN, Edward Weber, lawyer; b. Oshkosh, Wis., May 12, 1885; s. Gen. Thomas Scott and Natalia (Weber) A.; student Oshkosh State Normal School, 1892-1903; U. of Chicago, 1903-05; LL.B., Univ. of Wash., 1909; m. Hazel Rebecca Conner, June 1, 1915; children—Natalia (Mrs. George E. McSpadden), Thomas. Admitted to Wash. bar 1909, with Wright & Kelleher, Seattle, 1909-12; dep. pros. atty. Pacific Co. and member Hewen & Allen, 1913-14; assistant attorney General, Washington, 1914-16; now member Allen, Hilen, Froude DeGarmo & Leedy. U.S. commr., chairman or secretary Internat. Fisheries Commn., since 1932; U.S. commr. Internat. Salmon Fisheries Comm. 1937-51; ex-chairman. Adviser, U.S. Delegation to Food and Agr. Orgn. of U.N., at Baguio, P.I., Feb. 1948, Washington, 1948, 1949; mem. Gen. MacArthur Fisheries Mission to Japan, 1949; adviser U.S. delegation to Tokyo to negotiate N. Pacific Fisheries Treaty, 1951; U.S. commissioner Internat. North Pacific Fisheries Commn., 1954—. Now trustee Seattle Art Mus. Awarded Alumnus Summa Laude Dignatus, University of Washington, 1947. Member American (ex-chmn. Internat. Law Sect.), Internat. and Seattle bar assns., Wash. State Bar Assn. (pres. 1929-30), Am. Judicature Soc., Am. Law Inst. Am. Soc. Internat. Law, Inst. World Polity, Seattle C. of C. (chmn. Alaska Com. 4 yrs.), Seattle Hist. Soc. Brit. Columbia Hist. Soc., Bibliog. Soc. of Am., Washington State Sons Am. Revolution, (pres. 1937-38), The Mountaineers (sec. or vice pres. 18 yrs.), U. of Wash. Alumni Assn. (mem. exec. com. 1919-29); U. of Wash. Law Alumni Assn. (pres. 1920-22), Far East Soc., Phi Gamma Delta, Delta Chi. Republican. Episcopalian. Mason (32°, Shriner). Clubs: Rainier, Mountaineers, Laurelhurst Community, China (Seattle); Bohemian (San Francisco); Grolier, Explorers (New York City); Cosmos (Washington). Author books, 1936—; also articles. Home: 3711 48th Avenue N.E. Office: Northern Life Tower, Seattle. ☆28

ALLEN, Edwin Brown, coll. prof.; b. Westerly, R.I., Nov. 3, 1898; s. John and Mary Frances (West) A.; E.E., Rensselaer Poly. Inst., 1920, M.S., 1930, Ph.D., 1934; A.M., Harvard U., 1934; student Columbia U., summer 1933, U. of Chicago, summers 1935, 38, 41; m. Helen Cornelia Mackay, Sept. 3, 1927. Instr. mathematics, Rensselaer Poly. Inst., 1920-27, asst. prof. mathematics, 1927-34, prof. mathematics and astronomy, 1934-37, head department mathematics, 1937—. Dir. General Electric Mathematics Fellowship program, summers, 1952—. Served in United States Army Camp, Plattsburg, New York, July-August 1918, Heavy Arty. O.T.S., Ft Monroe, Va., Sept.-Nov. 1918. Awarded U.S. Volunteer Life Saving medal and R.I. Boy Scout Life Saving medal. Coordinator Naval Flight Prep. Sch., Rensselaer Polytech. Inst., 1943, War Research at U.S. Arsenal, Watervliet, N.Y., 1943-45; consultant to various publishers and industries. Mem. Bd. of Managers Bible & Common Prayer Book Soc. of Albany and Its Vicinity. Mem. of Committees, N.Y. State Dept. of Education. Mem. Am. Math. Society, Am. Astron. Soc., Soc. for Symbolic Logic, Math. Assn. America (mem. bd. govs. 1949-52), Am. Oriental Soc., History of Science Soc., Am. Research Center in Egypt (trustee, 1951—), American Academy Political and Social Science, Am. Schools of Oriental Research, Société D'Arhéologie Copte, Pali Text Soc., Sigma Xi, Alpha Tau Omega. Rep. Episcopalian. Mason (hon. 33°; past dist. deputy grand master). Author of several mimeographed articles on math. subjects. Author: Vital Mathematics (with D. Maly and S. H. Starkey), 1944; Papers on Science in Orient. Home: 4 Sheldon Av., Troy, N.Y.

ALLEN, Ethan Putnam, educator; b. Chehalis, Wash., May 17, 1907; s. Walter Harry and Ida Sophia (Sawyer) A.; A.B., U. of Colo., 1929; A.M., Ia. State U., 1930, Ph.D., 1933; m. Mary Yelland, Aug. 15, 1937; children—Mary Elizabeth, Martha Sawyer. Asst. in instrn. Ia. State U., 1931-33, instr., 1933-37, asst. prof. polit. sci., 1937-40, asso. prof., 1940-45; prof. polit. sci., dir. Govtl. Research Center since 1945, chmn. dept. polit. sci. U. of Kan. since 1946. Spl. lectr. govt., constnl. law Am. U., 1942-45. Prin. bus. advisor Office Civilian Defense, 1942-43; asst. to exec. sec., chief planning and gen. research br. Office Civilian Requirements, W.P.B., 1943-44; prin. agri. economist Bur. Agrl. Economics, 1940, 41; chief administrative analyst U.S. Bur. Budget, 1944-45. Mem. adv. council Group Health, Inc., Washington, 1942-44; research cons. Gov's. Juvenile Code Commn., Kan., 1947-49, Gov's. Commn. Administrative Orgn., Kan., 1949-51, Gov.'s. Library Commn., Kan., 1949-51; member Gov's. Com. Fiscal Reorgn., Kan., 1951-54; director Kansas Citizenship Clearing House, 1953—. Mem. bd. dirs. Blue Cross and Blue Shield, Kansas, 1950-54. Mem. Am. and Midwest polit. sci. assns., S.W. Social Sci. Assn., C. of C., Am. Soc. Pub. Adminstrn., Govt. Research Assn., Internat. City mgrs'. Assn., Civil Service Assembly U.S., Am. Acad. Polit. and Social Scis., Kappa Delta Pi, Pi Gamma Mu, Pi Sigma Alpha, Lambda Chi Alpha. Author: Man's Adventure in Government, 1939; What About Survey Courses, 1937 (with others); An Introduction to Politics, 1941 (with others); The United States At War, 1946 (with others); Trends In American Civilization, 1948; articles in govt. profl. jours. Mem. editorial bd. S.W. Social Sci. Quarterly, 1946-47. Home: 1719 Mississippi St., Lawrence, Kan.

ALLEN, Eugene Thomas, geochemist; b. Athol, Mass., Apr. 2, 1864; s. Frederic and Harriet Augusta (Thomas) A.; A.B., Amherst Coll., 1887; Ph.D., Johns Hopkins, 1892; student Harvard, 1893-95; m. Harriet E. Doughty, Aug. 26, 1896. Acting prof. chemistry U. Colo., 1892-93; prof. chemistry, sch. mines U. Mo., 1895-1901; chem. geologist U.S. Geol. Survey, 1901-07; chemist Geophys. Lab., Carnegie Inst., Washington, 1907-32. Mem. Nat. Acad. Scis., Geol. Soc. Am., Delta Kappa Epsilon. Club: Cosmos (Washington). Contbr. to sci. jours. Researches chiefly in geochemistry, mineral chemistry and volcanology. Author (with Dr. A. L. Day): Isomorphism and Thermal Properties of the Feldspars, 1905; The Volcanic Activity and Hot Springs of Lassen Peak, 1925; The Steam Wells and other Thermal Activity of the Geysers of California, 1927; Hot Springs of Yellowstone National Park, 1935. Address: The Irvington, 135 Pleasant St., Arlington 74, Mass.

ALLEN, Florence Ellinwood, judge; b. Salt Lake City, Utah, Mar. 23, 1884; d. Clarence Emir and Corinne Marie (Tuckerman) Allen; New Lyme Inst., Ashtabula County, O., 1895-97; Salt Lake Coll., 1897-99; A.B., Western Reserve U., 1904, A.M., 1908; student law sch. U. of Chicago, 1909-10; LL.B., New York U., 1913; unmarried. Asst. Berlin corr. New York Musical Courier, 1904-06; music editor Cleveland Plain Dealer, 1906-09; lecturer on music, Bd. of Edn.,

N.Y. City, 1910-13. Began practice of law at Cleveland, 1914; asst. county prosecutor Cuyahoga Co., O., 1919-20; elected judge Court of Common Pleas, Cuyahoga Co., 1920; elected judge Supreme Court of Ohio, 2 terms, 1922-34; apptd. Judge U.S. Circuit Ct. of Appeals, 1934. Mem. Internat. Bar Assn. (chmn. sect. human rights 1950, 52; presided sect. Human Rights, London, 1950, Madrid, 1952, Monte Carlo, 1954), Am. Bar Assn. (house of delegates, 1944; resolutions com. 1953-54), Daus. of Am. Revolution, Phi Beta Kappa, Kappa Beta Pi, Phi Lambda Theta, Delta Kappa Gamma, Kappa Delta Pi. Democrat. Congregationalist. Clubs: Woman's City, Business Women's. Honorary LL.D. conferred by Western Reserve University, New York Univ., Ohio State U., Western Coll., Smith Coll., Otterbein Coll., Beloit Coll., Toledo U., Berea Coll., Marietta Coll., Ohio Wesleyan U., Wittenburg Coll., Mt. Holyoke Coll., Rutgers U., Oberlin Coll., Pa. State Coll. for Women, U. of N.C., Wilson Coll., Rockford Coll., Russell Sage Coll., Lindenwood College; Washington Coll. Law, Washington U.; national Achievement award Chi Omega, 1938. Author: This Constitution of Ours, 1938; The Treaty as an Instrument of Legislation, 1952. Delivered Susan B. Anthony Address, Hall of Fame, N.Y.C. 1952. Address: Federal Bldg., Cleve.

ALLEN, Frank A., Jr., army officer; born Cleveland, O., June 19, 1896; s. Frank A. and Anastasia G. A.; student Kenyon Coll., 1916-17 (hon. LL.D., 1946), U. of Mich., 1938; grad. Cavalry Sch., Command and Gen. Staff Sch., Chem. Warfare Sch., and Army War Coll.; m. Ellen Gordon Allen, May 10, 1922, children—Walter Gordon, Laura Doan (Mrs. John Hoy Kauffmann), Mary Dorothea (Mrs. D. W. Poage, Jr.), Frank A., III. Commissioned second lieutenant U.S. Army, August 1917; promoted through grades to lt. col., Aug. 18, 1940; major general, 1953; served during World War I in Meuse-Argonne, Aisne-Marne and St. Mihiel offensive and defensive sectors. World War II; N. Africa and Italian campaigns with 1st Armored Div.; G-2 Hdqrs. 6th Army Group; dir. pub. relations Supreme Hdqrs., Allied Expeditionary Forces; comdg. gen. 3d Armored Div. and Seine Sect., France; Korean service 1st Cav. Div., 1950-51; Yokohama Comd. and dir. information Hdqrs. Far East Command, 1951-52; comdg. general Camp Gordon, Ga., 1952-54; chief MAAG, Italy, Rome, Italy, 1954—. Decorations: D.S.M., Air Medal with 3 oakleaf clusters, Legion of Merit, Silver Star Citation, Bronze Star (oak leaf cluster), Purple Heart (oak leaf cluster). Comdr. Order Brit. Empire, Officier Legion of Honor (France). Mem. Beta Theta Pi. Clubs: Army Navy (Washington); Army Navy Country (Arlington, Va.); Chevy Chase Country; Augusta (Ga.) Country. Address: care U.S. Embassy, Rome, Italy.

ALLEN, Frank Bigelow, newspaper corr.; b. Earlville, Ia., July 12, 1900; s. Johnson and Ruth (Bigelow) A.; student Ia. State Teachers Coll., and Ia. State Coll., 1922-26; m. Iola Meeker, Oct. 25, 1930; children—Diana, Jacqueline. Reporter, Waterloo (Ia.) Tribune, 1927-1930; publisher, Waterloo (Ia.) Herald (weekly), 1933-35; courts and political reporter, Waterloo (Ia.) Courier, 1935-42; joined Internat. News Service, 1942, served as Senate Reporter, Washington, 1943-49, covered Bikini atomic tests, 1946, head senate staff, 1949-53; mil. writer, 1953—. Former chairman United States Capitol standing committee of correspondents. Mem. White House Corr. Assn., S.A.R., Am. Legion. Club: National Press. Home: 808 N. Danville St., Arlington, Va. Office: Times-Herald Bldg., Washington 5.

ALLEN, Frank Leonard ◎ V. 28.

ALLEN, Fred (John Florence Sullivan), radio comedian; b. Cambridge, Mass., May 31, 1894; ed. Boston U.; m. Portland Hoffa, 1927. Began as juggler in vaudeville and toured U.S. and Australia; appeared in musical comedy, Poly; began work on radio, 1932; appears on TV; starred in motion pictures Thanks a Million, Sally, Irene and Mary, Love Thy Neighbor. Author: Treadmill to Oblivion, 1954. Address: care William Morris Agency, 1270 Sixth Av., N.Y.C.

ALLEN, Frederick Henry, housing, planning cons.; b. N.Y.C., Dec. 2, 1909; s. William Harvey and Isabel (Dangaix) A.; student Ecole des Roches, France, 1921-24; B.Arch., U. Va., 1929; grad. student Columbia, 1930-31; m. Helen Minnigerode, Oct. 9, 1936 (div. 1949); children—Dangaix, Anthonie Galt; m. 2d Katherine Price, Dec. 26, 1951; step-sons, Hugh E. Price, Thomas A. Price. With Starrett Bros. & Eken, 1929-30, R.H. Macy, 1931. Liberty Mut. Ins. Co., 1932; with Bowery Savs. Bank, 1932-46, dep. mortgage officer, 1941-46; partner Harrison, Ballard & Allen, 1946-53; housing, planning cons., N.Y.C., Norfolk, Va., others, since 1946. Co-author N.Y. Urban Redevelopment Law, 1939; head mortgage portfolio survey, N.Y.C. and suburbs, 1939-42; chmn. com. on redevelopment, Manhattan, 1942. Pres., trustee Five Points House. Served as capt. U.S.M.C. Res., 1942-46. Mem. Nat. Assn. Housing Ofcls., Citizens Union, N.Y.C. Welfare and Health Council, Am. Inst. Planners (affiliate), Lambda Alpha, Sigma Chi, Arista, Scarab. Club: University. Author: Your Mortgage, 1950; N.Y. City in Relation to Real Estate Investment, 1951. Contbr. articles profl., popular publs. Home: 49 E. 86 St., N.Y.C. 28. Office: 243 E. 49 St., N.Y.C. 22.

ALLEN, Frederick Madison ◎ V. 28.

ALLEN, Gay Wilson, univ. prof.; b. Lake Junaluska, N.C., Aug. 23, 1903; s. Robert Henry and Ethel (Garren) A.; A.B., Duke U., 1926, M.A., 1928; Ph.D., U. of Wis., 1934; m. Evie Allison, July 15, 1929. Instr. in English, Lake Erie Coll., Painesville, O., 1929-31, Shurtleff Coll., Alton, Ill., 1934-35, State Univ., Bowling Green, O., 1935-46; prof. English, N.Y.U., 1946—. Fellow Rockefeller Found., 1944-45, Guggenheim Fellow, 1952-53. Mem. Poetry Soc. Am., Walt Whitman Birthplace Assn. (trustee), Modern Lang. Assn. of Am., Phi Beta Kappa. Author: American Prosody, 1935; Literary Criticism: Pope to Croce (with H. H. Clark), 1941; Walt Whitman Handbook, 1946; Masters of American Literature (with H. A. Pochmann), 1949; The Solitary Singer: A Critical Biography of Walt Whitman, 1955; Walt Whitman Abroad, 1955; Walt Whitman's Poems (with C. T. Davis), 1955. Contributor of articles and reviews to nat. and internat. jours. Home: 454 Grove St., Oradell, N.J. Office: New York University, University Heights, N.Y. City 53.

ALLEN, George Edward, lawyer; born at Booneville, Mississippi, Feb. 29, 1896; s. Sam P. and Mollie (Plaxico) A.; LL.B., Cumberland Univ., 1917, LL.D., 1938; Dr. Humane Letters (hon.) Temple Univ., Phila., 1949; m. Mary Keane, Sept. 10, 1930. Admitted to Miss. bar, 1917; in practice at Okolona, 1917-19; in hotel business, 1919-33; commr. of D.C., 1933-39; vice pres. Home Insurance Co. of N.Y., 1938-45; counsel Alvord & Alvord; chmn. bd. Duke Internat. Corp., N.Y., Victor Electric Co., Cin.; mem. exec. com. and dir., AVCO Mfg. Corp., N.Y.; chmn. adv. bd., Occidental Life Ins. Co.; trustee Penn. Mut. Life Ins. Co.; dir. Air fleets, Inc., Borne Scrymser Co., City Products Co. Chgo., Duquesne Light Co., Pitts., Grayson-Robinson Stores, Inc., W. L. Maxon Corp., N.Y., Washington Mut. Investors Fund, Inc., D.C., ACF-Brill Motors Co., Republic Steel Corp., Washington Properties, Inc., Central States Edison, Phila. Co., Standard Gas & Elec. Co., Steep Rock Iron Mines, Ltd. Dir. R.F.C.; pres. R.F.C. Mortgage Co. Fed. Nat. Mortgage Assn., War Damage Corp.; treas. Dem. Nat. Congressional Com. since 1940; sec. Dem. Nat. Com., 1943. Trustee Ga. Warm Springs Foundn. Mem. Am. Red Cross (nat. adv. com.; pres. war com., 1934-44), Boy Scouts of Am. (nat. exec. com.; awarded Silver Buffalo); mem. Nat. Foundation for Infantile Paralysis (v.p. and dir.), Kappa Sigma. Democrat. Methodist. Clubs: Metropolitan, Recess, Wings; Deepdale, Cloud (N.Y.); Burning Tree, Metropolitan (Washington). Author: Presidents Who Have Known Me, 1950. Home: Wardman Park Hotel, Washington 8. Office: World Center Bldg., Washington 6, also 420 Lexington Av., New York 17.

ALLEN, George Garland, chmn. bd. Duke Endowment; b. Warren County, N.C., May 17, 1874; s. Peter H. and Nellie (Brown) A.; LL.D., Davidson (North Carolina) Coll., 1931, Duke University, Durham, N.C., 1953; m. Mary Burwell, Nov. 3, 1898; children—Mary Garland (Mrs. Will Reeves Gregg), Lucy Burwell (Mrs. John Winston Fowlkes). Began as bookkeeper in N. Carolina 1893; bookkeeper Am. Tobacco Co., New York, 1895-1902; became connected with British-Am. Tobacco Co., Ltd., upon its orgn., 1902, dir., 1905-50; apptd. trustee Duke Endowment upon its establishment, Dec. 11, 1924, chmn. bd. since Oct. 27, 1925, after decease of James B. Duke; chmn. bd. Duke Power Co.; dir. Am. Cyanamid Co., Guaranty Trust Co. New York. Trustee Duke U. Methodist. Clubs: Metropolitan (New York); Scarsdale Country. Home: Scarsdale, N.Y. Office: 30 Rockefeller Plaza, New York, N.Y.

ALLEN, George Howard, publishing exec.; b. Boston, June 1, 1914; s. Albert Hacker and Myrtle A. (Lawton) A.; B.S., U. Mass., 1936; M.B.A., Harvard, 1938; m. Virginia Russell, Sept. 7, 1940; children—Douglas Winslow, Russell Lawton. Asst. to pres. Nat. Theatre Supply Co., N.Y.C., 1938-40; research mgr. radio sta. WOR, 1941, asst. dir. promotion and research, 1942-43; radio cons. U.S. Treasury Dept., 1943-45; gen. mgr., sec. bd. Coop. Analysis of Broadcasting, N.Y.C., 1944-46; N.E. sales mgr. N.Y. Herald Tribune, 1946, promotion mgr., 1947-50; chmn. 20th Nat. Bus. Conf., Harvard, 1950; dir. sales promotion McCall's mag., 1950—; v.p. Better Living mag., 1953-54, pres. 1954—; dir. Mass Market Publs., Inc., 1953—. Recipient leadership award Am. Legion, 1932. Mem. Am. Marketing Assn. (pres. N.Y. dept. 1946), Am. Finance Assn., Am. Statis. Assn., U. Mass. Alumni (v.p.), Harvard Bus. Sch. Assn., Lambda Chi Alpha, Adelphia. Conglist. Clubs: Harvard Graduate School of Business (pres. 1948-49), Harvard of New York (dir. 1946-49), Theodore. Contbr. articles profl. mags. Home: Powder Horn Hill, Wilton, Conn. Office: 230 Park Av., N.Y.C. 17.

ALLEN, George Venable, govt. official; b. Durham, N.C., Nov. 3, 1903; s. Thomas Ellis and Harriet (Moore) A.; A.B., Duke U., 1924, LL.D., 1949, Harvard, 1929; m. Katharine Martin, Oct. 2, 1934; children—George, John, Richard. Teacher and prin. public schs., Buncombe County, near Asheville, N.C., 1924-28; reporter Asheville (N.C.) Times, Durham Herald-Sun at various times during 1925-29; entered U.S. Fgn. Service, 1930; vice consul, Kingston, Jamaica, 1930, Shanghai, China, 1931-34, Patras, Greece 1934-36; consul and diplomatic sec., Cairo, Egypt, 1936-38; with Middle Eastern div., dept. of State, Washington, 1938-46; U.S. ambassador to Iran, 1946-48; asst. sec. of state, Mar. 1948-Jan. 1950; ambassador to Yugoslavia, Jan. 1950-53; ambassador to India and Nepal, 1953; asst. sec. Bur. Near Eastern, South Asian and African Affairs, Department of State, Washington, 1953—; lecturer American University, Washington, 1941-43. Sch. for Advanced Internat. Studies, 1944-46. Participated in Moscow Conf., 1943, Cairo Conf., 1943, U.N. Conf., San Francisco, 1945, Potsdam Conf., 1945; chmn. U.S. del. to UNESCO Conf., Beirut, 1948. Recipient Chas. Sumner prize in Internat. Relations, Harvard, 1929. Mem. Delta Sigma Phi, Phi Beta Kappa. Methodist. Clubs: Metropolitan, Chevy Chase (Washington). Address: care Dept. of State, Washington 25.

ALLEN, George Walton Holker, business exec.; b. St. Louis, Nov. 19, 1889; s. George W. and Lydia J. (McMillan) A.; ed. Bishops Coll. Sch., Lennoxville, P.Q., Can.; Ecole St. Ignace, Paris, France; Morristown Sch., Morristown, N.J.; m. Gretchen Brooks Stevens, Apr. 18, 1911; children—Frederick Stevens, Elizabeth W. A. Lapey, Kathleen B. A. Forbes; m. 2d Mrs. Elizabeth Lambert Barnes, Oct. 23, 1948. Dir. Am. Locomotive Co., N.Y.; v.p. and dir. Enos & Sanderson Co., Buffalo; pres. and dir. Lincklaen House, Cazenovia; dir., sec., treas. Owahgena Holding Corp., Cazenovia; sec., dir. B. F. Gladding & Co., Inc., South Otselic. Mem. council State U. Agrl. and Tech. Inst., Morrisville, N.Y. Vice chairman, home service div., Pasadena chapt., A.R.C. World War I; chmn. Cazenovia W.P.A. World War II. Mem. S.A.R., Mayflower Descendants, S.R., Newcomen Soc. of N.A. Republican. Episcopalian. Clubs: Saturn (Buffalo), Cazenovia, Cazenovia Golf. Home: 21 Albany St., Cazenovia, N.Y.

ALLEN, Glenn Larrabee, telephone exec.; b. Minneapolis, Feb. 15, 1900; s. William A. and Alberta (Larrabee) A.; A.B., Carleton Coll., 1923; m. Garnett Louise Johnson, Sept. 4, 1926; children—Glenn Larrabee, John S. Collector, N.W. Bell Telephone Co., Minneapolis, 1924-25, St. Cloud (Minnesota) cashier, 1925-26, Duluth (Minnesota) manager, 1926-28, dist. mgr. Northern Minn., 1928-35, dist. mgr., Minneapolis, 1935-38, gen. comml. mgr. for State of Minn., 1938-44, asst. to pres., Omaha, Neb., 1944-45, v.p. and gen. mgr. for Minn., Minneapolis, 1945-50, v.p. N.W. Bell Telephone Co., Omaha, Neb., since 1951. Mem. bd. dirs. Omaha Y.M.C.A.; bd. trustees Carleton Coll., Northfield, Minn. Mem. Army Signal Assn., Pub. Relations Soc. Am. Presbyn. (elder). Clubs: Minneapolis, Omaha. Home: 111 S. 49th Av., Omaha 3. Office: 118 S. 19th St., Omaha 2, Neb.

ALLEN, Gordon ◎ V. 26.

ALLEN, Gracie (Grace Ethel Cecil Rosaline), comedienne; b. San Francisco, July 26, 1906; d. Edward Allen; ed. convent sch., San Francisco; m. George Burns, Jan. 7, 1926. Early stage career in stock, later vaudeville; formed team with George Burns, 1923, toured U.S. and Europe; on radio since 1930, first appeared Eddie Cantor program; on George Burns and Gracie Allen radio show since 1930. TV since 1950; screen debut, 1931, pictures include The Big Broadcast, 1932, 36, 37, International House, Love in Bloom, Two Girls and a Sailor, Gracie Allen Murder Case, Mr. and Mrs. North. Home: Beverly Hills, Cal.*

ALLEN, Harland H(ill), economist; b. Loyalton, S.D., Dec. 9, 1888; s. Albert Barnes and Harriet Mabel (Hill) A.; Dakota Wesleyan U.; A.B., Colo. Teachers Coll., 1916, A.M., 1917; grad. study U. of Chicago, 1920-21, Columbia, 1924; student Paris, London, Berlin, Leipzig, summers 1926, 29; m. 2d, Florence Brooks, May 28, 1927; children—Franklin Gates, Rolaine Kay (Mrs. James Wray), editor and publisher Roscoe (South Dakota) Reveille, 1911-12; superintendent of public schools, Kersey, Colorado, 1915-16; prof. economics, N. Tex., State Teachers Coll., Denton, Tex., 1917-19; fellow and teaching asst. U. of Chicago, 1919-21; Instr. economics, U. of Ill., 1921-22; prof. economics and dean Sch. of Commerce, Okla. Agrl. and Mech. Coll., 1923-24; economist Halsey, Stuart & Co., Chicago, Ill., 1927-29, Foreman State Nat. Bank, 1929-31; pres. Harland Allen Associates, investment mgrs., since 1931; dean, School of commerce, Roosevelt College, Chicago, 1947-48, mem. bd. dirs. and exec. com. of bd. Founder, president Growth Industry Shares, Inc. Director, Consumer Distribution Corporation. Director of Edward A. Filene Good Will Fund, Inc.; chairman Chicago Chapter Committee to Defend America, 1941. Member American Economic Association, American Statis. Assn. (past pres. Chicago chapter), Cooperative Foundation (director). Clubs: City (dir.), Investment Analysts (pres. 1932-33). Lecturer and writer. Author: Whither Interest Rates, 1939; The Businessman's Stake in American-Soviet Friendship, 1943. Home: 2307 Spruce Rd., Homewood, Ill. Office: 6 N. Michigan Av., Chgo. 2.

ALLEN, Harold Boughton, educator; b. Carlton, N.Y., Aug. 4, 1891; s. Albert Mathew and Lucy May (Boughton) A.; grad. Cortland (N.Y.) Normal Sch. 1915; student Cornell and Columbia Univs.; B.S. in Agr., Rutgers U., 1922, M.S., 1928, hon. Litt.D., 1937; m. Bessie Delevan Bowdish, July 5, 1916 (died Dec. 29, 1918; m. 2d, Agnes Eugenia Walling, May 22, 1926. Taught country sch., 1912-13; instr. agr. Westfield, N.Y., High Sch., 1915-18; agr. instr. and supervisor, Middletown Twp., Leonardo, N.J., 1918-21; asst. in agrl. edn., Rutgers U., 1922-26; ednl. dir., Caucasus Area, Near East Relief, 1926-28, inter-area director of education, same, 1928-30; director of education, Near East Foundation, 1930-39; president National Farm School, Bucks County, Pa., 1939-43; director of education, Near East Foundation, since 1943; adv. council Indian Rights Assn, Organized rural edn. in Greece, Albania, Bulgaria, Syria, Turkey, Palestine; made study of rural and agrl. problems in Cyprus for Brit. Govt., 1935; survey of rural and elementary edn. in Syria for Syrian Govt., 1937; mem. Phelps-Stokes Com. to study adminstrn. and edn. of Navajo Reservation, 1939; mem. Monroe ednl. mission to Persia, 1943; mem. sci. adv.

mission to Middle East, 1944; mem. Mass. Edn. Seminar, Brit. Colonial Office, 1950; leader UNESCO Fundamental Edn. Project in Arab States, 1951. Decorated Order of Phoenix (Greece). Mem. Phi Beta Kappa. Bapt. Mason. Clubs: Cosmos (Washington). Author: Rural Reconstruction in Action; Come Over Into Macedonia; Rural Education in the Middle East; co-author: The Navajo Indian Problem. Home: 87 Parkwoods Rd., Plandome, L.I. Office: 54 E. 64th St., New York, N.Y.

ALLEN, Harris Campbell ◎ V. 28.

ALLEN, Harry Kenneth, economist; b. Allerton, Ill., July 24, 1897; s. Harry and Mary Alice (Brown) A.; B.S., U. Ill., 1920, M.S., 1934, Ph.D., 1936; m. Ione Dorothea Walkup, July 12, 1921; children—Mary Anne (Mrs. Norman C. Meyer), Alice Roberta (Mrs. Thomas D. Wisegarver), Robert Kenneth. Cashier First State Bank of Broadlands; sec. Harry Allen Grain Co.; secy.-treas. Broadlands Oil Co. (Broadlands, Ill.), 1920-30; asst. in economics, U. of Ill., 1930-35; supervisor of research in pub. finance and taxation resettlement adminstrn., 1935-37; asst. prof. economics, U. of Ill., 1937-41; asso. prof. of econs. and dir. Bur. of Econ. Research, 1941-42, prof. and dir. since 1945 resigned as dir., 1948, chairman of department of economics since 1952; on leave 1942-45 to serve as dist. price exec., Office of Price Adminstrn., and 1948-49 to serve as dir. of research, Illinois Revenue Laws Commission. Served as twp. supervisor and precinct committeeman. Dir. Salvation Army. Mem. Am. Econ. Assn., Nat. Tax Assn., Acad. of Polit. Sci., Am. Political Science Assn., Delta Sigma Phi, Alpha Kappa Psi, Beta Gamma Sigma, Artus. Presbyterian. Mason. Clubs: Men's University, Kiwanis. Author: Principles of Public Finance (with M. H. Hunter), 1940; Costs and Services of Local Govt. in Selected Ill. Co., 1936; Control of Expenditures in Local Governmental Units of Illinois, 1940; State Public Finance and State Institutions of Higher Education in the United States (with Richard G. Axt), 1952. Contbr. articles to Taxes, Nat. Tax Bull., Ill. Law Review, American Year Book. Home: 1501 W. University Av., Champaign, Ill.

ALLEN, Henry Butler, exec. v.p., sec. Franklin Inst.; b Greenfield, Mass., July 20, 1887; s. Franklin and Nettie (Butler) A.; student Amherst Coll., 1905-09, D.Sc., 1949; Metall. Engr., Sch. of Mines, Columbia, 1911; D.Sc., Temple U., 1938; D.Eng., Drexel Institute, 1949; married Ione A. Ralli, May 29, 1915; children—Ione (Mrs. Frank Itgen), Julia (Mrs. M. L. L. Short), Margaret (Mrs. H. Spencer Potter), Lois Elizabeth (Mrs. Runyon Colie). United States examiner iron and steel Port of N.Y., 1912-13; metall. engr. Henry Disston & Sons, Inc., 1913-17 and 1922-26, chief metallurgist, 1926-35; v.p. Dodge Steel Co., 1920-22; administrative sec. and dir. Franklin Inst., Phila., 1935-47, executive vice president and secretary since 1947; editor, Journal of The Franklin Institute. Served as capt. Ordnance Dept., U.S. Army, A.E.F., 1917-20. Asso. trustee Board of Grad. Edn. and Research, U. of Pa.; mem. bd. dirs. Atwater-Kent Museum; chairman Phila. Adv. Council for Vocational Edn. Fellow A.A.A.S.; mem. Am. Inst. Mining and Metall. Engrs., Am. Soc. for Metals, Am. Assn. Mus. (v.p.), Am. Soc. for Testing Materials, Newcomen Soc., S.R., Sigma Xi, Delta Kappa Epsilon. Decorated Chevalier of Legion of Honor (Fr.); Presdl. Medal for Merit, 1948. Republican. Unitarian. Clubs: Rittenhouse, Engineers, Cricket, Rotary, Poor Richard, Physics. Home: 8112 St. Martin's Lane, Chestnut Hill, 18, Pa. Office: Benjamin Franklin Parkway at 20th, Phila. 3.

ALLEN, Henry Elisha, educator; b. Orange, N.J., June 13, 1902; s. E. Hubert and Jane Elizabeth (Durand) A.; A.B., Yale, 1924; A.M., Ph.D., U. of Chicago, 1930; m. Helen Elizabeth Davis, June 18, 1927; children—Lenore Elizabeth, Carolyn Ruth. Teacher Hill Sch., Pottstown, Pa., 1924-26; on faculty Lafayette Coll., Easton, Pa., dept. of religion and dir. Christian assn., 1930-41; exchange prof. Occidental Coll., Los Angeles, Calif., 1939-40; pres. Keuka Coll., Keuka Park, N.Y., 1941-46; asso. director program, Planned Parenthood Fedn. Am. 1946-47; coordinator students' religious activities; associate professor University of Minnesota, 1947-51, professor since 1951; lecturer, Haskell Inst., U. of Chicago, 1933. Fellow Nat. Council on Religion in Higher Edn., Harris Inst. Round Table, summer 1942. Mem. bd. dirs., Minn. branch Am. Civil Liberties Union, 1952-54, Greater Minn. Council of Chs. since 1948. Chmn. Inter-group Relations Com. Greater Minn. Council of Chs., 1951-53. Mem. Gov. Adv. Council on Children and Youth (chmn. com. on religious values 1953-—), Minneapolis Round Table Nat. Conf. Christians and Jews (director), Minneapolis Council on Family Life; Member Governor's Inter-racial Commission (Minneapolis), 1950-—, Minneapolis Society of Mayflower Descendants, Nat. Council on Family Relations, Sons of the American Revolution, Skull and Bones (Yale), Psi Upsilon. Conglist. Clubs: Professional Men's, Elizabethan (Yale); Campus (U. of Minn.). Author: Religion in the State University, 1950. The Turkish Transformation, 1935. Home: 1917 James Av. S., Mpls. 5.

ALLEN, Herbert; b. N.Y. City, 1908; partner Allen & Co., N.Y. City; dir. Miller-Wohl Co., Benguet Consol. Mining Co., Balatoc Mining Co. Home: 4614 Fieldston Rd., N.Y. City 63. Office: 30 Broad St., N.Y. City 4.

ALLEN, Herschel Heathcote ◎ V. 28.

ALLEN, Horace Eugene, lawyer; b. Swanton, Vt., July 19, 1890; s. Clarence Eugene and Minerva Saxe (Drury) A.; A.B., Dartmouth, 1912; LL.B., Harvard, 1915; m. Mary Frances Ballantine, July 13, 1918; children—Hortense Ballantine (Mrs. Warren F. Walker, Jr.), Richard Ballantine, Nancy Ballantine (Mrs. Paul D. Hubbe). Admitted to Mass. bar, 1915 and since practiced in Springfield; mem. Allen, Yerrall, Appleton & Thompson, 1923—; dir. Plastic Coating Corp., Tecnifax Corp. Mem. Mass. Bd. Bar Examiners, 1947—; Pres., trustee Horace Smith Fund. Served as 1st lt. Army Service Corps, 1918. Member Civilian Contracts Review Board Springfield Ordnance Dist., 1951. Mem. Am. (bo. of dels. 1946-50), Mass. State, Boston bar assns., Nat. Conf. Bar Examiners (council 1947-48). Republican. Congregationalist. (clerk). Clubs: Kiwanis (president 1953), Appalachian Mountain. Home: 28 Brittany Rd., Longmeadow 6. Office: Third National Bank Bldg., Springfield 3, Mass.

ALLEN, Ida Cogswell Baily, dietitian, author; b. Danielson, Conn., d. Frank Garvin and Ida Louise (Cogswell) Bailey; ed. Oread Inst. Domestic Science, Worcester, Mass.; Grad. Dietitian, Metropolitan Hosp., N.Y. City; Awarded: Dr. Oratorical Arts, Staley College, Mass.; m. Thomas Lewis Allen, Sept. 5, 1912; children—Thomas Lewis, Ruth Elizabeth; m. 2d William Brewster Chapman, inventor and engr., May 26, 1921. Was formerly dietitian with various hospitals; dir. of domestic science Y.W.C.A., Worcester, Mass., 4 yrs.; contbr. to Ladies' Home Jour., Country Gentleman, Delineator, etc.; formerly editor "Three Meals a Day" (Good Housekeeping Mag.), and of "Housewives' Forum," in Pictorial Review. Lecturer Redpath Chautauquas, Westfield Domestic Science Schools, etc. Founder Mrs. Allen's Sch. of Good Cookery, 1920; dir. domestic science, Woman's World, 1921; lectr. U.S. Food Adminstrn.; diet editor Med. Rev. of Reviews; homemaking editor N.Y. American and affiliated newspapers, also Simplicity Prevue mags.; food editor Parade Pictorial; columnist Let's Eat; founder, pres. Nat. Home Makers Club; condr. radio, TV programs. Author numerous books, including: Solving the High Cost of Eating, 1952; Step-By-Step Picture Cook Book, 1952. Address: Hotel Iroquois, 49 W. 44th St., N.Y.C. 36. ☆28

ALLEN, Irving Ross, advt. and sales counsel; born Chicago, Mar. 14, 1887; s. Marshall and Anna (Ross) A.; student pub. schs., Chicago; m. Olive Frederick, Dec. 22, 1918 (died 1938). Various sales and advertising activities including operation of own business, Chicago, 1908-19; v.p. and gen. mgr. H. W. Kastor & Sons Advt. Co., 1919-28; v.p. Critchfield Corp., 1928-37, and 1943-49; research and editorial dir. La Salle Sales Training Program, 1949; advt. and sales counsel with Brown Advt. Co., 1937-43; dir. Zenith Radio Corp. Served with U.S. Navy during World War I; lt. comdr., U.S.N.R., until 1938. Civilian aide to secretay of war for State of Ill. V.p. and trustee Henrotin Hosp., Chicago. Nat. sec. Mil. Training Camps Assn.; Civilian Army Council Fifth Army. Mem. board directors La Salle Extension U. Awarded certificate of appreciation War Department Distinguished Service Citation, 6th Service Command. Mem. S.A.R. Republican. Methodist. Clubs: Racquet, Augusta National Golf; Chicago, Chicago Athletic; Chicago Golf (Wheaton, Ill.). Author: The Ten Laws, 1916; The Money Maker, 1919; You, 1924. Home: Chicago Golf Club, Wheaton, Ill. Office: 720 N. Michigan Av., Chicago.

ALLEN, Irwin, motion picture writer, producer, dir.; b. N.Y.C., June 12, 1916; s. Joseph and Eva (Davis) A.; student Coll. City N.Y., 1935, Columbia 1936. Radio news commentator KLAC, Hollywood, Cal., 1939-50; syndicated newspaper columnist, motion picture editor Atlas Features Syndicate, Hollywood, 1940-52; lit. agt. motion picture sales, works of Rex Beach, Fanny Hurst, P. G. Wodehouse, Louis Joseph Vance, Sigrid Undset, Edwin Corle, also pubs. Duell, Sloan & Pearce, Inc., G. P. Putnam's Sons, Harcourt, Brace & Co., 1943-49; television producer, commentator KLAC-TV, Hollywood, 1948-50; founder, pres. Westwood Prodns., Inc., 1949; asso. producer Where Danger Lives, RKO Radio Pictures, Inc., 1950; co-producer A Girl in Every Port, 1951; producer, screenplay writer The Sea Around Us, 1952; producer Dangerous Mission, RKO Radio Pictures, Incorporated, 1954; writer, producer, director of The Animal World, Warner Brothers, Incorporated, 1955, Winner Acad. Award for feature length documentary motion picture, 1952, Internat. Laurel award Motion Picture Exhibitors, 1953. Home: 1021 N. Doheny Dr., Los Angeles 46. Office: 4000 W. Olive, Burbank, Cal.

ALLEN, Ivan (Earnest) ◎ V. 26.

ALLEN, James, pub. relations counsel; b. N.Y. City, May 17, 1906; s. Isaac and Amy (Wechsler) Moskowitz; A.B., Coll. City N.Y., 1927; M.B.A., Harvard, 1930; m. Sylvia Edlavitch, Oct. 19, 1939; 1 dau., Judith Marian. Newspaper corr., Washington, 1932-34; dir. information Securities and Exchange Commn., 1934-40; dir. pub. relations Dept. Justice, 1940-41; exec. sec. Soc. Ind. Motion Picture Producers, Inc., Los Angeles, 1941-42; asst. dir. domestic br., O.W.I., 1942-44; asst. to v.p. Warner Bros. Pictures, Inc., Burbank, Cal., 1944-48; management, pub. relations counsel, Los Angeles, since 1948; spl. asst. to Stuart Symington, adminstr. R.F.C., 1951; cons. The Rand Corp., Santa Monica, Cal., since 1949; executive, Atlas Corporation, New York City; director Northrop Aircraft, Inc. Clubs: National Press (Washington); Town Hall (Los Angeles). Editor: Democracy and Finance, collected speeches of William O. Douglas, 1940. Home: 10339 Cresta Dr., L.A. 64.

ALLEN, James E., etcher; b. Louisiana, Mo., Feb. 23, 1894; s. William H. and Annie May (Scoggins) A.; student Art Acad., Chicago, and Art Students League, Grand Central Sch. and Hans Hoffman Sch., N.Y. City; studied 1 yr., Paris, 1 yr., London; studied privately with Joseph Pennell, Robert Phillips, Robert Brackman, William A. Levy, Arshile Gorky, Sigurd Skon and Harvey Dunn; m. Grace Parmele, Jan. 8, 1919; children—Charlotte, Joan. Began as illustrator; has devoted majority of time to etching, lithography, painting and drawing; has done some mural decoration. Works on exhibit at Brooklyn Museum, Cincinnati Museum, Cleveland Museum, Library of Congress (Washington), N.Y. Pub. Library, Phila. Museum and in numerous pvt. collections. One-man show of paintings Rehn Galleries, N.Y.C., 1950. Etching prize, Salmagundi Club (N.Y.), 1946. Served as flier, with A.E.F. during World War I. Mem. Soc. of Am. Etchers, Chicago Soc. of Etchers, Phila. Soc. of Etchers, New Rochelle (N.Y.) Art Assn. Club: Salmagundi (N.Y. City). Address: 41-A Mayhew Av., Larchmont, N.Y. ☆27

ALLEN, James Lane, management consultant; b. Somerset, Ky., Nov. 21, 1904; s. Albert Ethan and Lelia (Vanhook) A.; B.S., Northwestern U., 1929; m. Gertrude Blankmeyer, Jan. 11, 1930; children—Ruth Elizabeth (Mrs. George M. Hopfenbeck, Jr.), Martha Lane, Mary James. Associated with Edwin G. Booz Surveys, 1929-34; secretary and treas. Ditto Inc., Chicago, 1934-36; partner Booz, Fry, Allen & Hamilton, 1936-42; v.p. and dir. Hall Brothers, Inc., Kansas City, Mo., 1942-43; partner Booz, Allen & Hamilton, management consultants, since 1943; sr. partner chmn. of exec. com. since 1946; director The Kawneer Company, Ohio Boxboard Co., Evanston Hosp. Assn., Evanston, Ill. Trustee Com. for Economic Development. Member Assn. Cons. Management Engrs. Am. Management Assn., U.S. C. of C., Assos. Harvard Bus. Sch., Nat. Assn. Mfrs., Nat. Indsl. Conf. Bd., Sigma Nu. Episcopalian. Clubs: Old Elm (Ft. Sheridan, Illinois); Chicago, Tavern, Attic (Chicago); Indian Hill (Winnetka); University (N.Y.). Home: 596 Oak St., Winnetka, Ill. Office: 135 S. LaSalle St., Chgo. 3.

ALLEN, Jay (Cooke, Jr.) ◎ V. 27.

ALLEN, John C(lifford), traffic mgr.; born Fairhaven, Mass., Aug. 23, 1906; s. Joseph H. and Grace Mae (Nickerson) A.; B.S., Wesleyan U., Middletown, Conn., 1928; m. Kathleen Edwards, Sept. 20, 1930 (dec.); children—John Clifford, Suzi. With Mandel Bros. Dept. Store, Chgo., 1928-32; asst. to gen. traffic mgr. Sears, Roebuck & Co., Chgo., 1932-42, gen. traffic mgr., 1946-53; v.p., gen. mgr. Terminal Freight Handling Co., 1942-46; gen. mgr. Fleet Maintenance, Inc., 1942-46; asst. postmaster gen. in charge bur. transportation Post Office Dept., 1953-54; gen. traffic mgr. Sears, Roebuck & Co., 1954—. Mem. Am. Soc. Traffic and Transportation, Nat. Indsl. Traffic League (exec. com.), U.S. C. of C. (transportation com.), Am. Retail Fedn. (transportation com.). Home: 166 S. Charlotte St., Lombard, Ill. Office: General Traffic Dept., Sears, Roebuck & Co., Chgo. 7.

ALLEN, John Denby, pres. Brink's, Inc.; b. St. Paul, Minn., Mar. 23, 1887; s. Frank and Mary (Barber) A.; m. Edna Fregd; children—Joan Denby, Frank Denby. With Brink's, Inc., moving valuables, Chgo., since 1905, now pres.; dir. C.M. St.P. & P. R.R., Central Standard Life Ins Co.; pres. Arlington Park Jockey Club, Inc. Hon. dir. Church Club. Chgo. Episcopalian. Clubs: Chicago. Home: Edgewater Beach Hotel. Office: 234 E. 24th St., Chgo. 16.

ALLEN, John Joseph, Jr., congressman; b. Oakland, Calif., Nov. 27, 1899; s. John Joseph and Cathryn Liston (Owen) A.; A.B., U. of Calif., 1920, J.D. 1922; m. Carol C. Cook, June 16, 1926; children—Ramona, Suzanne. Practiced law, Oakland, California, 1922-47; member 80th to 84th Congresses, 7th Calif. Dist.; dir. Federal Savings & Loan Assn. Served as apprentice seaman, U.S.N.R., 1918; lt., U.S.N.R., 1942-45, promoted lt. comdr., 1945. Mem. Oakland Bd. Edn., 1923-43; pres. Calif. Sch. Trustees Assn., 1936-38. Mem. Native Sons of Golden West, Am. Legion, Vets. Fgn. Wars. Republican. Episcopalian. Mason, Elk, Moose, Eagle, Odd Fellow, Woodman of World, Kiwanian. Home: 662 Longridge Rd., Oakland, Cal. Office: Oakland, Cal. also House Office Bldg., Washington.

ALLEN, John S(tuart), edinl. adminstr.; b. Pendleton, Ind., May 13, 1907; s. Elwood D. and Stella (Anderson) A.; student George Sch., Newtown, Pa., 1921-24; A.B., Earlham Coll., 1928; M.A., U. of Minn., 1929; student Columbia, summer 1931; Ph.D., New York U., 1936; m. Grace H. Carlton, Aug. 23, 1933. Asst. in astronomy U. of Minn., 1928-29, instr., 1929-30; instr. Colgate Univ., 1930-36, asst. prof. astronomy, 1936-42; chmn. comprehensive physical sci. course, 1931-42, dean of freshman, 1942; dir. div. of higher edn. N.Y. State Edn. Dept., 1942-48; vice pres. U. of Fla. since 1948. Mem. Franklin Inst. Solar Eclipse Expdn., 1932; guest lecturer Hayden Planetarium, 1935; science consultant, faculty workship Assn. of Colls. and Univs. of N.Y. State, June 1941. Mem. bd. trustees Dudley Observatory, 1944-48. Served as chmn. Com. on Approved Schs. for Vets. for New York State, 1945-48; mem. N.Y. State Com. on Tech. Inst. Curriculums; state coordinator Vets. Edn. Council of N.E.A., 1947-1948; chmn. Fla. Certification Com. for Regional Edn. since 1949. Chmn. Fla. State Fulbright Com. since 1950. Fellow A.A.A.S.; member Fla. Assn. Colls. and Univs. (pres. 1949-50), Am. Astron. Soc., Royal Astron. Soc. of Can., Astron. Soc. of France, Fla. Acad. Sciences, Newcomen Society of England, Nat. Collegiate Players, N.E.A., Albany Adult Edn. Council (pres. 1944-45), Fgn. Policy Assn., Lambda

Chi Alpha, Phi Delta Kappa, Sigma Xi. Mem. Society of Friends. Club: Kiwanis. Author or co-author several books, bulls. and articles. Home: 2217 N.W. 5th Pl., Gainsville, Fla. ☆28

ALLEN, Joseph Dana, educator; b. Burlington, Vt., Oct. 16, 1870; s. Charles Edwin and Ellen Cornelia (Lyman) A.; A.B., U. of Vt., 1893; A.M., Harvard, 1897; Litt.D., Rutgers, 1920, Colgate, 1938; m. Elizabeth Donnel Canby, July 13, 1903 (died Mar. 7, 1919); children—Joseph Dana, Dorothy; m. 2d, Bertha Eve Weisbrod, July 7, 1928 (died Sept. 30, 1040). Began as teacher at Pantops Acad., Charlottesville, Va., 1893; asst. in history, Harvard U., 1897-98; headmaster DeLancey Sch., Phila., 1899-1909, Nichols Sch., Buffalo, N.Y., 1909-17; headmaster Polytechnic Prep. Country Day Sch., Brooklyn, 1917-49, ret. 1949, now headmaster emeritus. Dir. South Bklyn. Savs. Bank, Bklyn. Pub. Library, Long Island Hist. Soc. (pres.). Mem. Headmasters Assn. (pres. 1934), Country Day Schs. Assn. (pres. 1912-24), N.E. Soc. Bklyn., Phi Beta Kappa, Sigma Phi. Episcopalian. Club: Rembrandt. Home: 200 Hicks St., Bklyn.

ALLEN, J(oseph) Garrott, surgeon, educator; b. Elkins, W.Va., June 5, 1912; s. James Edward and Susan H. (Garrott) A.; student Davis and Elkins Coll., 1930-32; A.B., Washington U., St. Louis, 1934; M.D., Harvard, 1938; m. Dorothy O. Travis, July 15, 1940; children—Barry Worth, Edward Henry, Nannette Susan, Lester Travis, Joseph Garrott. Intern Billings Hosp., U. Chgo., 1939, asst resident surgery Univ. Chgo., 1940-44, instr. surgery, 1943-47, asst. prof., 1947-48, asso. prof., 1948-51, prof. since 1951; research asso. metall. labs. Manhattan Project, 1944-46, group leader Argonne Nat. Lab. since 1946. Mem. surgery study sect. U.S.P.H.S., 1955-59. Awarded John J. Abel prize for research irradiation injury, Am. Assn. Pharmacology and Exptl. Therapeutics, 1948; Ednl. Award, Am. Assn. Blood Banks, 1954. Diplomate Am. Bd. Surgery. Member Society Exptl. Biology and Medicine, Am. Physiol. Soc., A.C.S., A.M.A., Am. Surg. Assn., Soc. Clin. Surgery, Chgo. Surg. Soc., Soc. U. Surgeons. Author tech. articles Home: 5212 Greenwood Av, Chgo.

ALLEN, Junius, artist; b. Summit, N.J., June 9, 1898; s. James Junius and Martha Gaunt (Woodward) A.; student Kingsley Sch., Essex Fells, N.J., 1914-17, N.Y. Sch. of Fine and Applied Arts, 1921-22, Nat. Acad. Design, 1922-24 (pupil of G. W. Maynard, C. Hawthorne, G. E. Browne, A. W. Woelfle). Studio manager Am. Desatype Co., New York City, 1919. Served in 302d Field Signal Batt., A.E.F., 1917-19. Represented by Metropolis, Montclair (N.J.) Art Mus.; A Memory, Summit (N.J.) High Sch.; Old N.Y. Post Office, Met. Museum of Art; also in State Teacher's Coll., Trenton, N.J., Gould Acad., Bethel, Me., Art Mus. New Brittain Inst. Awarded Vezin-James prize, 1949. Nat. Academician since 1941; mem. Artists Professional League, Grand Central Art Galleries, Audubon Artists, Allied Artists of Am. (Gold Medal 1953), Salmagundi Club (Gold Medal of Honor 1953), Nat. Acad. Design (2d v.p.), Montclair Arts Assn., Summit Art Assn. (hon.). Home and studio: 355 Sixth Av., N.Y.C. 11. ☆

ALLEN, Junius F(errall), corp. ofcl.; b. Corapolis, Pa., Feb. 28, 1910; s. Harvey S. and Ida (Ferrall) A.; B.A., Ohio Wesleyan U., 1931; m. Zelia Irwin, Feb. 14, 1936; 1 son, James M. With H. J. Heinz Co., 1934—, beginning as accounting clk., v.p. fgn. operations, dir. 1953—; dir. H. J. Heinz Co. of Can. Ltd., H. J. Heinz Co. Ltd. (Eng.), H. J. Heinz Co. Proprietary Ltd. (Australia). Dir. Sarah Heinz House Assn. Clubs: University, Duquesne (Pitts.). Home: 821 Ridgeview Dr., Pitts. 28. Office: 1062 Progress St., Pitts. 12.

ALLEN, Laurence Edmund (Larry), war corr.; b. Mt. Savage, Md., Oct. 19, 1908; s. Laurence Bernard and Mary Caroline (Crowe) A.; student schools of several states, high school grad. Began bus. career as reporter on Baltimore News, 1926; later on Washington Herald and Huntington (W.Va.) Evening Herald; reporter and telegraph editor Charleston (W.Va.) Daily Mail, 1927-33; with Associated Press since 1933, as reporter and state editor Charleston bureau, 1933-35, reporter Washington bureau, 1935-37, foreign cables desk, N.Y. City, 1937-38, European war corr., 1938-44, corr. Poland, 1945, 47, 49, chief of bureau in Moscow, 1949, in Tel Aviv, 1950, war correspondent S.E. Asia, Singapore, 1951, French Union and Vietminh Indochina, 1952-53, Malaya, Thailand, Burma, 1954-55. Awarded Bronze Star for defending freedom of press while a prisoner of war, 1945. First Croix de Guerre to American, Fr. High Command, Indo China, frontline reporting, Nov. 1952. Received first award National Headliners Club, 1941, for best news-reporting in covering Brit. Fleet operations; awarded Pulitzer prize for reporting on internat. affairs, May 5, 1942; Order of British Empire by King George VI, 1947. Republican. Contbr. many short stories to various publs., 1925-33. Address: Associated Press, 50 Rockefeller Plaza, N.Y.C. ☆28

ALLEN, Leo Elwood, congressman; b. Elizabeth, Ill., Oct. 5, 1898; s. Alphonso Arthur and Sarah Sadie (Steinberger) A.; A.B., U. of Mich., 1923; m. Gladys Dahl, May 31, 1924; children—Dawn Elizabeth, Richard Burns, David Warner, Eleanor Lee, Mary Carole. Taught sch., 1922-24; clk. Circuit Ct. of Jo Daviess County, Ill., 1924-32; in practice of law 1930—; member 73d to 84th Congresses from the 16th Illinois District. Chmn. Rules Com., Ho. of Reps., 80th and 83d Congresses. Served as sergt. 123d Field Arty., World War. Republican. Presbyterian. Mason (33°). Elk, I.O.O.F. Club: Galena Golf. Home: Galena, Ill.

ALLEN, Leven C. ◎V. 27.

ALLEN, Linton E. ◎ V. 28.

ALLEN, Lucile, coll. dean; b. Paris, Tex., Jan. 27, 1906; d. Charles Newton and Enola (Hendrick) Allen; A.B., Trinity U., 1927; A.M., Southern Methodist U., 1931; Ed.D., Teachers Coll., Columbia U., 1945. Teacher English and sr. counselor Highland Park High Sch., Dallas, 1930-43; Gen. Edn. Bd. Fellow in human development, U. of Chicago, 1943; Grace Dodge Fellow, Teachers Coll., Columbia U., 1943-44; exec. sec. The Woman's Foundation, New York City, 1944-45; professor of education Cornell University, counselor of students, 1945-48, dean of women, prof. edn., 1948-52; now dean, and prof. Pennsylvania Coll. for Women; teacher English, East Texas State Coll., summer 1936, North Texas State Teachers College, summers 1937-38; lecturer, Trinity University, summer 1940; associate Univ. of Tex. Grad. Curriculum Workshop, summer 1941; lecturer The Hogg Foundation for Mental Hygiene and Higher Edn., 1940-43; chmn., Eastern Hazen Conference, 1948. Member bd. of trustees Woman's Foundation, Inc.; mem. bd. dirs. Citizens Council, State of N.Y.; mem. Nat. Commn. Edn. for Am. Council of Edn., 1953—; mem. Nat. Adv. Bd. Civil Defense, 1953—. Mem. N.Y. Assn. Deans and Guidance Counselors (pres. 1952), Am. Assn. U. Women, Nat. Assn. Deans of Women (sec. 1950; pres. 1953-54), N.E.A., Mortar Board, Alpha Chi, Kappa Delta Pi, Pi Lambda Theta. Presbyn. Author prof. articles and brochures. Address: Pennsylvania College for Women, Woodland Rd., Pitts. 32.

ALLEN, Lyle McDowell, lawyer; b. St. Louis, Aug. 6, 1899; s. William Hughes and Nellie (Fritz) A.; LL.B., Washington U., 1922; m. Dorothy Cash, Dec. 29, 1919; children—Lyle M., Leslie H., Patricia Ann. Admitted to Mo. bar, 1921; practice of law, St. Louis, since 1921; partner Lewis, Rice, Tucker, Allen & Chubb since 1926; dir. May Dept. Stores Co. Home: 8 Scarsdale Lane, Richmond Heights, Mo. Office: 408 Olive St., St. Louis 2.

ALLEN, Martha Frances, nat. director Camp Fire Girls; b. Cherokee, Ala., Oct. 3, 1906; d. Sam Harrison and Ora (Craig) Allen; A.B., Miss. State Coll. for Women, 1928; A.M., Columbia, 1930; unmarried. Teacher McComb (Miss.) High Sch., 1928-29; teacher All Saints Coll., Vicksburg, Miss., 1930-34; social worker Bd. Pub. Welfare, Dist. of Columbia, 1934-35; social work Resettlement Adminstrn. and Farm Security Adminstrn., U.S. Dept. Agr. (Greenbelt, Md., housing projects; Westmoreland County, Pa., homesteads; Greenhills housing project, Cincinnati), 1935-39; social work Cincinnati Met. Housing Authority, 1939-41; associate dir. Camp Fire Girls, Inc., N.Y., 1941-43, national dir. since April 1943. Board of directors, National Publicity Council. Mem. Com. on Better Organization of Support for Social Welfare, Nat. Budget and the Nat. Quota Com. (sponsored by Community Chests and Councils of Am. and Nat. Soc. Welfare Assembly), Adv. Com. on Women's Affairs in Civil Defense, Am. Assn. Social Workers. Methodist. Home: 434 East 52d St., N.Y.C. 22. Office: Camp Fire Girls, Inc., 16 E. 48th St., N.Y.C. 17.

ALLEN, Mel, radio, TV sports broadcaster; born Birmingham, Ala., Feb. 14, 1913; s. Julius and Anna (Leib) Israel; A.B., U. of Ala., 1932, LL.B., 1936; unmarried. Instr. speech dept., also debating coach, U. of Ala., 1932-37; became staff announcer C.B.S., 1937, sports announcer since 1938; broadcaster N.Y. Yankees Baseball team, 1939-43, since 1946, broadcast N.Y. Yankees Profl. Football games, also televised Notre Dame football games, 1949-50, covered 12 All Star Games, 1939—, 10 World Series, Rose Bowl games, 1949—, Orange Bowl, 50, 51, Ky. Derby-Belmont Stakes and Preakness, 1950-54; sports broadcasts cover fields including baseball, football, basketball, tennis, boxing, track and field meets, dog shows, etc.; Fox Movietown News, 1948-55; televised NCAA football coast to coast over NBC, 1951-53; National Broadcasting Company Radio Sports Daily; Fox-Movietone Sports News. Served with infantry, United States Army later with Armed Forces Radio Services, 1943-46; featured announcer Army Hour program; discharged with rank staff sargent. Recipient five consecutive Sporting News awards as number one baseball broadcaster in Am. League 1946-50; TV-Guide Gold Medal award, 1951; honored by day at Yankee Stadium, 1950; Radio-TV Mirror top TV sports announcer, 1953-54, also other trade journal awards. President Sports Broadcasters Assn. 1950, 51. Chmn. sports div. N.Y. Cancer Fund, and of Boy Scouts Cancer and Cerebral Palsy Funds, 1950-52. Address: care New York Yankees, Inc., 745 Fifth Av., N.Y. City 22.

ALLEN, Morse Shepard, educator; b. Brooklyn, Oct. 13, 1890; s. Charles M. and Carol (Shepard) A.; B.A., Wesleyan U., 1912, M.A., 1913; M.A., Columbia, 1913; student Oxford U., 1913-14; Ph.D., Princeton, 1920; m. Marjorie C. Hills, Aug. 20, 1918. Instr. English, Ohio Wesleyan U., 1914-16, asst. prof., 1916-20; ast. prof. Trinity Col., 1920-23, asso. prof., 1923-46, head of dept. and Goodwin prof. of English since 1946, sec. of faculty, 1934-46. Mem. Am. Association Univ. Profs., Modern Lang. Assn., New England College English Association (pres. 1949-50), Phi Beta Kappa, Phi Nu Theta. Episcopalian. Author: Satire of John Marston. Lecturer, reviewer. Home: 3 Fern St., Hartford 5; (summer) Salem, Conn. Office: Trinity College, Hartford 6, Conn.

ALLEN, Ned Bliss, educator; b. Carbondale, Ill., Dec. 30, 1899; s. Carlos Eben and Maude Vrooman (Willsey) A.; student Andover Acad., 1917-18; A.B., Dartmouth Coll., 1922; B.A., Oxford Univ. (Rhodes scholarship, N.D., 1923-26), 1926; Ph.D., U. of Mich., 1931; m. Alice K. Hall, June 25, 1930 (divorced Aug. 1943); 1 dau., Emily Willsey; m. 2d, Margaret Prosser Allison, Feb. 22, 1947. Instr. of English, U. of Southern Calif., 1927-28; asso. prof. of English, U. of Del., 1931-47, prof. of English since 1947, chmn. English dept., since 1946. Received Robert Stevenson prize, Andover, 1918. Mem. Am. Assn. Univ. Profs., Modern Lang. Assn., Shakespeare Assn., Phi Beta Kappa, Phi Kappa Phi. Author: Sources of Dryden's Comedies, 1935. Asso. editor, William Andrews Clark edition of The Works of John Dryden, 1948; asso. editor Shakespeare Newsletter. Contbr. articles in professional publications. Home: Briar Lane, Nottingham Manor, Newark, Del.

ALLEN, Nichols E(ugene) ◎ V. 28.

ALLEN, Patten Dangaix, fgn. service officer; b. Easthampton, N.Y., June 10, 1906; s. William Harvey and Isabel (Dangaix) A.; student Ecole des Roches, France, 1921-22; A.B., Dartmouth, 1926; m. Marjorie Graham, Aug. 16, 1928. With Met. Life Ins. Co., 1929-45 as supervisor indsl. dept.; sr. econ. analyst, Belgium, 1945-46; first sec. Embassy, Manila, P.I., 1947-49, Brussels, Belgium, 1950-52; with the National Defense College, Canada, 1952-53; commercial attaché Paris, France, 1953—. Organization cons. W.P.B., 1942-43. Served as lt. USNR, 1944-45. Mem. Phi Beta Kappa. Address: Care of Foreign Service Mail Room, Dept. of State, Washington. Office: U.S. Embassy, Paris, France.

ALLEN, Paul, Jr., educator; b. Litchfield, Conn., Sept. 2, 1898; s. Paul and Martha Rankin (Duvall) A.; A.B., Harvard, 1919, A.M., 1922, Ph.D., 1924; Master Engineering (hon.), Stevens Institute, 1954; m. Margaret Snowden Stanley, Oct. 23, 1926; children—Margaret Snowden, Paul. Instr. chemistry N.Y.U., 1923-24; research chemist Marx & Rawoile, 1924-25, Vacuum Oil Co., Paulsboro, N.J., 1925-29; asst., later asso. prof. chemistry St. John's Coll., Annapolis, Md., 1929-39, class dean, 1931-34, acting dean, 6 mos. 1937; temp. asst. prof. chemistry, post-grad. sch. U.S. Naval Acad., 1931, lectr., asst. prof., 1939; asso., later full prof. chemistry Lynchburg (Va.) Coll., 1939-42; asst., prof. Stevens Inst. Tech., Hoboken, N.J., 1942-43, asso. prof., 1943-52, prof. chemistry 1952—, asso. dean grad. studies July, 1952-53; consulting chemist. Member of New York Academy of Sciences, American Institute Chemists (councilor, past chmn. N.J. chpt.), Am. Chem. Soc., Am. Soc. for Engring. Edn. Alpha Chi Sigma. Home: 33 Marion Rd., Upper Montclair, N.J. Office: Stevens Inst. Tech., Hoboken, N.J.

ALLEN, Paul S(tuart), librarian; b. Ford City, Pa., Nov. 13, 1905; s. Augustine B. and Martha (Bole) A.; A.B., Dartmouth, 1926; B.S. in Library Service, Columbia, 1987; unmarried. Reference librarian Dartmouth Coll., 1929-42; office Chief of Naval Operations, Washington, D.C., 1942-46, chief acquisition dept., United Nations, Library, 1946-47; librarian, Standard Oil Co. (N.J.), since 1948. Mem. A.L.A., Spl. Libraries Assn. Episcopalian. Alumni editor, Dartmouth Alumni mag., 1939-42. Contbr. to prof. jours. Home: 1 W. 72nd St., N.Y. City 23. Office: care Standard Oil Co., 30 Rockefeller Plaza, N.Y. City 20.

ALLEN, Ralph, editor; b. Winnipeg, Can., Aug. 25, 1913; s. Glen Roy and Hattie (Schram) A.; student pub. schs. Kenora, Ont., Oxbow, Saskatchewan; m. Birdeen Lawrence, Feb. 18, 1939; children—Glen, Gail, Gene. Reporter Winnipeg Tribune, 1930-38, Toronto (Ont.) Globe and Mail, 1938-41, war corr., 1943-46; asst. editor Maclean's Mag., 1946-48, mng. editor, 1948-50, editor since 1950. Served as sgt., Canadian Army, 1941-43. Decorated Order of Brit. Empire. Author: Home Made Banners, 1947; The Chartered Libertine, 1954. Home: 229 Glenrose Av. Office: 481 University Av., Toronto, Ont., Can.

ALLEN, Ralph Clayton, mfg. exec.; b. Vermont, Ill., Sept. 1, 1883; s. John Clayton and Abigail (Stapleford) A.; A.B., U. Chgo., 1903-07; m. Marjorie Dennis, Dec. 10, 1908; 1 dau., Abigail Stapleford (Mrs. Henry A. Greene). With Burroughs Adding Machine Co., Detroit, 1904-24, sales and dist. work; purchased Wales Adding Machine Co., merging with Peters Adding Machine, forming Allen-Wales Corp., pres. until 1931; founder, 1932, now chmn. bd R. C. Allen Business Machines, Inc., Grand Rapids, Mich. Mem. Loyal Legion of Am. Mason (Shriner). Home: 827 South Shore Dr., Holland, Mich. Office: 678 Front Av. N.W., Grand Rapids 4, Mich.

ALLEN, Raymond Bernard, university chancellor; born at Cathay, North Dakota, August 7, 1902; son of Anthony J. and Ellen (Faulkner) A.; B.S., U. Minn., 1924, M.A., 1925, M.B., M.D., 1928, Ph.D., 1934; LL.D., Tulane U., 1946, U. Ill., 1946, Lake Forest Coll., 1946, U. Hawaii, 1948, Boston U., 1948, Gonzaga U., 1949, U. So. Cal., 1951; D.Sc., Whitman College, 1947; married Dorothy Sheard, August 29, 1931; children—Charles Anthony, Raymond Bernard, Willard Sheard (deceased), Blanche Elizabeth (dec.), Dorothy, Barbara Jean. Fellow Mayo Foundation, 1930-33; gen. med. practice, Minot, N.D., 1928-30; asso. dean in charge grad. studies, Coll. Physicians and Surgeons, Columbia U., 1934-36; asso. dir., New York Post-Grad. Med. Sch. and Hosp., Columbia, 1933-36; dean, Wayne U. Coll. of Medicine, 1936-39; exec. dean, Chicago Colls. of U. of Ill. (medicine, dentistry and pharmacy), 1939-46, dean Coll. of Medicine, 1943-46; pres. U. Wash., Seattle, 1946-52; dir. Psychol. Strategy Bd., 1952; chancellor U. Cal. at Los Angeles since Nov. 1952. Dir. med. services Office Sec. of Defense, 1949 (on leave from

U. of Wash.), became chmn. Salary Stablzn. Bd., July 1951; nat. cons. U.S. Air Force; bd. dirs. Transportation Association America. Chairman Board Trustees Educational Testing Service, 1951; trustee Carnegie Found. for Advancement Teaching. Inst. Internat. Edn., Am. Com. on United Europe; mem. Com. on Present Danger; chmn. bd. Air Pollution Found.; mem. Com. (Eberstadt) on Nat. Security Orgn. (Hoover Commn. 1948-49); Nat. War Coll. cons. Fellow A.C.P.; mem. Sigma Xi, Alpha Omega Alpha, Phi Delta Kappa, Phi Beta Kappa. Clubs: Cosmos (Washington); Bohemian (San Francisco). Home: 10570 Sunset Blvd., Los Angeles 24.

ALLEN, Richard Frazer, former Red Cross exec.; b. Craig, Mo., Nov. 29, 1890; s. Frank K. and Ella Scott (McKee) A.; student Craig High Sch. and Mo. U. Teachers College High Sch., 1905-09, U. of Mo., 1909-11; unmarried. Postmaster, Craig, Mo., 1911-14; with Morris & Co., packers, 1915-17; it. of inf., U.S. Army, May 1917-Mar. 1919; apptd. mem. European Commn. of Am. Red Cross, May 1919; dir. Personnel dept. Am. Red Cross in Europe (hdqrs. in Paris), July 1919, aide to deputy commr., Nov. 1920; commr. of Am. Red Cross to Poland, Oct. 1920-Aug. 1921, deputy commr. to Europe, 1921-22; traveled around world, 1922-23; asst. to pres., gen. mgr. and dir. Rogers Peet Co. of N.Y., 1923-31; traveled and studied econ. and social problems of South Am. countries and West Indies, 1931-32; gen. administrative asst. of cotton program of Am. Red Cross, 1932-33; mgr. Eastern Area, Am. Red Cross, 1933-40; del. to Europe, 1940-41; vice chmn. insular and fgn. operations, Jan. 1942-Nov. 1945; spl. missions to Iceland, Great Britain, N. Africa, Middle East, France, Italy, India and Switzerland; adminstr. Fgn. Relief Fund, 1947-48; Chief Mut. Security Adminstrn., for Yugoslavia, Dec. 1950-52. Decorations: Polish Government; Polish Red Cross; Russian Red Cross; Order of St. Ann, Montenegran Govt.; Belgian Red Cross; Officer of Legion of Honor, Comité Français de Service Social, city of Marseille; Grand Priory of British Realm of St. John of Jerusalem; Comdr. Royal Order of the Netherlands. Address: Cosmos Club, 2121 Massachusetts Av., Washington.

ALLEN, R(ichard) S(weetnam), univ. prof.; b. Pekin, Ill., Nov. 9, 1896; s. William Henry and Margaret Anne (Olt) A.; student U. of Chicago, 1917-18, 1926-27, 1936-37; B.S., U. of Rochester, 1922, M.S., 1925; m. Leone M.S. McLoughlin, Aug. 23, 1924; 1 son, William Henry II. Research asso. U. of Rochester, 1922-23, asst., 1923-25; instr., Coll. of Medicine, U. of Tenn., 1925-26; asst. prof. U. of Ky., 1927-29, asso. prof. physiology and anatomy, 1929-36, prof. of anatomy and physiology since 1936, head dept. since 1931; physiol. chemist Wilson Research Lab., Chicago, 1923; physical chemist Western Elec. Co., 1924. Served as sergt., Heavy Field Arty., U.S. Army, 1918-19. Mem. Am. Legion (past chmn. jr. athletic com. local state orgns.), 40 and 8, Sigma Xi, Democrat. Baptist. Past sec. Research Club, U. Ky. Contbr. articles profl. jours. Home: 1836 McDonald Rd., Lexington 1, Ky.

ALLEN, Riley Harris, editor; b. Colorado City, Tex., Apr. 30, 1884; s. Riley Harris and Anna (Beck) A.; Ph.B. in Lit., U. of Chicago, 1904; m. Suzanne McArdle, September 6, 1910 (deceased July 6, 1950). Began as reporter for the Honolulu Evening Bulletin, February-Sept. 1905; Seattle Post-Intelligencer, 1906; editor Washington Mag., Seattle, 1907; reporter and sports writer for Seattle Post-Intelligencer, 1907-10; city editor Honolulu Evening Bulletin, 1910-12; editor Honolulu Star-Bulletin (consolidation of Hawaiian Star and Evening Bulletin), since 1912, except when in mil. service; v.p. and sec. Honolulu Star-Bulletin, Ltd.; v.p., sec., Hilo Tribune-Herald; v.p. Hawaiian Broadcasting System; v.p., sec. Honolulu Lithograph Co. In Siberia with Am. Red Cross, Nov. 1918-July 1920; 1st lt., maj., lt. col. and acting commr. for Siberia; hon. discharged, Apr. 1921. Comd. S.S. Yomei Maru (children's relief ship) on voyage from Vladivostok to Finland, July-Oct. 1920, returning to homes in Petrograd 775 Russian children rescued by Am. Red Cross in Siberia, completing repatriation of children and war prisoners in Jan. 1921. Decorated by Russian Govt. Pres. Honolulu Chamber Commerce, 1929, Honolulu Advertising Club, 1930; vice-pres. of Pacific Foreign Trade Council; chmn. Hawaii Group, Inst. of Pacific Relations, 1940-42; chmn. Honolulu Chapter, Nat. Foundation for Infantile Paralysis, 1943-48. Mem. Beta Theta Pi, Republican. Presbyn. Contbr. short stories and articles to mags. Home: 3275 Pacific Heights Rd. Office: 125 Merchant St., Honolulu, T.H.

ALLEN, R(obert) Clyde, distbn. and marketing cons.; b. Watertown, Tenn., Feb. 7, 1898; s. Moses Frank and Ellen E. (Hudson) A.; student Trinity U., Waxahachie, Tex., 1915-17; children—Robert Clyde, Hal K. Sec. Civil Service Commn., 11th Dist., Ft. Worth, 1919-21; asst. operating supt. Montgomery-Ward & Co., Ft. Worth br., 1921-22; head accounting Butler Bros., Dallas, 1922-23; created market research operations for Tex. Farm and Range Pub. Co., Dallas, 1923-29; marketing research and promotional activities Butterick Pub. Co., N.Y.C., 1929-34; pres. Maculette, Inc., N.Y.C., 1935-37; gen. sales mgr. Revlon Products, N.Y.C., 1937-39; gen. sales mgr. Schnefel Brothers, Newark, 1939-41; distbn. cons., marketing analyst Stewart, Dougall & Associates, N.Y.C., 1942-53, exec. v.p., dir., 1953-—. Recipient citations for service, World War I, U.S. Liberty Loan Com., Am. Nat. Red Cross Soc. Clubs: Economic, Sales Executive, Rockefeller Center Luncheon, Netherlands (N.Y.C.). Home: 155 E. 47th St., N.Y.C. Office: 30 Rockefeller Plaza, N.Y.C. 20.

ALLEN, Robert Emmet, banker; b. Greenville, S.C., Feb. 26, 1890; s. Henry Wilson and Mary Irene (Mendenhall) A.; student Chicora Coll., Greenville, S.C., 1897-1901, Furman Fitting Sch., 1901-04; B.A., Furman U., 1909, M.A., 1914, LL.D. (hon.), 1937; m. Ellen Douglas Boykin, Nov. 5, 1919; 1 dau., Ellen Douglas (Mrs. George W. Kinchwey, III). Bank clk., Norwood National Bank (Greenville), National Bank of Commerce (Baltimore), Newberry (S.C.) Savings Bank, 1910-14; prof. Sch. Fine Arts, dept. of music, Chicora Coll. for Women, Columbia, S.C., 1915-17; clerk, Central Union Trust Co. of N.Y., 1919-21; asst. treas. Central Union Trust Co. of N.Y. (now The Hanover Bank, 1921-25, v.p. 1925-47; practicing as financial consultant since 1948. Past v.p., mem. bd., treas., mem. fin. com. N.Y. Post-Grad. Med. Sch. (now part of N.Y. University Bellevue Medical Center); past treasurer, mem. board, member finance, chairman executive com. Josiah Macy Jr. Foundation. Enlisted as pvt., World War I; with A.E.F., Savenay, France, 1918-19; commd. 1st lt., 1918. Past vice pres. Furman Univ. Alumni Association (ex-pres. New York chapter), Tokenoke Assn. (past pres.), Uptown Bankers Assn. (p.p.), Mil. Order Fgn. Wars, N.Y. Southern Soc., S.R., Pi Kappa Phi. Episcopalian. Home: 611 McDaniel Av., Greenville, S.C. Office: S.C. Nat. Bank Bldg., Greenville, S.C.

ALLEN, Robert Eugene. advt. exec.; b. Allentown, Pa., May 14, 1913; s. Eugene and Mayme (Sourewine) A.; B.C.S., Temple U., 1935; grad. student Columbia, 1938; m. Dorothy Nelson, July 11, 1936; 1 dau., Patricia Ann. Sales promotion Pennzoil Co., 1935-37; account exec. on Westinghouse Electric Co., Fuller & Smith & Ross, Inc., 1937-42, v.p. in charge Westinghouse Electric Co. account, 1942-50, v.p., mgr.; dir., 1950-54, pres., 1954—; dir. Nat. Outdoor Advt. Bur. Mem. Newcomen Soc. N.A. Presbyn. Clubs: Canadian, Advertising (N.Y.C.); Larchmont (N.Y.) Yacht; Advertising (Cleve.). Home: 200 Barnard Rd., New Rochelle, N.Y. Office: 230 Park Av., N.Y.C. 17.

ALLEN, Robert Gray, ex-congressman, mfg. exec.; b. Winchester, Mass., Aug. 24, 1902; s. Arthur Harrison and Sally (Gray) A.; grad. Phillips Andover Acad., 1922, Harvard, 1926; m. Katharine Hancock Williamson, Jan. 17, 1925; children—Katharine Hancock (Mrs. Warren A. Morton), Robert Gray, Mary Williamson. Trainee to sales mgr. Walworth Co., 1925-37; congressman, 28th Dist., Pa., 1937-41; pres. Duff-Norton Mfg. Co., 1940-42; sales mgr., Baldwin Locomotive Co., 1945-46; v.p., gen. mgr. Great Lakes Carbon Corp., Morganton, N.C., 1948-54; pres. Pesco Products div. Borg-Warner Corp., Bedford, O., 1954—. Served as lt. colonel AUS, 1942-45, executive officer Phila. Ordnance Dist., sector comdr. Central Pacific Command. Home: 2215 Delamere Dr., Cleve. 6. Office: 24700 N. Miles Rd., Bedford, O.

ALLEN, Robert I(vey), univ. prof.; b. Sparta, Ga., May 17, 1898; s. John William and Florence Rebecca (Archer) A.; B.S., Univ. Ga., 1920, M.S., 1922; Ph.D., Duke Univ., 1933; m. Rossie Winona Cook, June 8, 1921; 1 son, Robert Carlton. Asst. prof. physics, Furman Univ., 1922-26; prof. physics, John B. Stetson Univ., 1926-48; research, electro-acoustics, Westinghouse Electric & Mfg. Co., E. Pittsburgh, 1929; lecturer, Harvard Univ. Officers' Electronics Training Course, 1943-44; head of physics dept., Mercer U., 1948-54, Atlanta div. U. Ga., 1954—. Math. instr., F.A., O.T.S., World War I. Mem. Am. Physical Soc., Am. Assn. Physics Tchrs., Fla. (pres.), Ga. acads. scis., Phi Beta Kappa (pres. Beta of Ga.), Sigma Pi Sigma (v.p.). Baptist. Author: Physics Lab. Manual, 1948. Contbr. articles on prof. jours. Specialist in electroacoustics, nuclear physics. Violinist. Home: 1357 Berwick Av., Atlanta 6.

ALLEN, Robert Joseph, educator; b. Indianapolis, Mar. 9, 1902; s. Fiske and Olive (Moore) A.; A.B., U. Ill., 1923; M.A., Harvard, 1928, Ph.D., 1929; m. Helen Mohr Hays, June 18, 1931; 1 dau., Deborah Hays. High sch. tchr., 1923-26; mem. faculty dept. English U. Kan., 1929-30, Harvard, 1930-37; faculty mem. Williams Coll. since 1937, prof., chmn. dept. English since 1949; Morris prof. rhetoric since 1950. Travelling fellow, Eng., 1929, 31, 37. Mem. Modern Lang. Assn. Am. Author: The Clubs of Augustan London, 1933; Life in Eighteenth Century England, 1941. Contbr. learned publs. Home: 21 South St., Williamstown, Mass.

ALLEN, Robert L. ◎ V. 26.

ALLEN, Robert Sharon, writer; b. Latonia, Ky., July 14, 1900; s. Harry and Elizabeth (Sharon) A.; ed. University of Wisconsin, 1922, U.S. Cavalry School, Ft. Riley, Kan., 1922; post-grad. work, University of Munich, Germany, 1923-24; George Washington University, 1927-28; m. Ruth Finney, Mar. 30, 1929. Began as reporter Capital Times, Madison, Wis., 1919; successively reporter Wis. State Jour., Milwaukee Journal, United Press Assn., Christian Science Monitor, International News Service; Washington correspondent Philadelphia Record; also co-author Daily Washington Merry-Go-Round, a syndicated column for the Post-Hall Syndicate, N.Y.C.; now writing syndicated column on Washington and lecturing on national and world affairs. Enlisted in United States Army, 1916, second lieutenant 1918; capt. Wis. N.G., 1921-27; recalled to active duty U.S.A., July 1942, with rank of Major, Cav., Graduate Command and General Staff School, Ft. Leavenworth, Kans., Jan. 1943; promoted to lieut. col., May 1943, col., Mar. 1945; operations exec. G-2 Sect. Hdqrs. 3rd Army, throughout its combat operations European Theater Operations. Decorations: Silver Star, Legion of Merit, Bronze Star, Purple Heart, Commendation Ribbon with Cluster, French Legion of Honor, Croix de Guerre with Palm and Gold Star. Member Sigma Delta Chi. Member of National Press Club. Author: Washington Merry-Go-Round, 1931; Why Hoover Faces Defeat, 1932; More Washington Merry-Go-Round, 1932; Nine Old Men, 1936; Nine Old Men at the Crossroads, 1937; Our Fair City, 1946; Lucky Forward, 1947; Our Sovereign State, 1949; The Truman Merry-Go-Round, 1950. Contbr. to mags. Home: 1525 28th St. N.W. Office: National Press Bldg., Washington, D.C.

ALLEN, Roderick Random, army officer; b. Marshall, Tex., Jan. 29, 1894; s. Jefferson Buffington and Emma (Albers) A.; B.S., Tex. A. and M. Coll., 1915, LL.B., 1946; Univ. of Toulouse, France, 1919; grad. Cav. Sch., 1923, Comd. and Gen. Staff Sch., 1929, Army War Coll., 1935, Naval War Coll., 1936; m. Maydelle Campbell, Apr. 25, 1917; children—Nancy Campbell, Gail Random. Commd. 2d lt., 16th U.S. Cav., Nov. 29, 1916, and advanced through the grades to major general, October 29, 1944; Captain 3d Cavalry A.E.F., France, October 1917-July 1919; comdr. combat Comd. A., 4th Armored Div., April 1942-Oct. 1943; comdg. gen. 20th Armored Div., Oct. 1943-Sept. 1944; comdg. gen. 12th Armored Div., Sept. 1944-Aug. 1945; comdg. gen. 1st Armored Div. (Germany), Aug. 1945-Feb. 1946; Dir. Operations, Plans and Training for U.S. Forces, European Command, 1945-47; dir. Intelligence, Army Ground Forces, 1947-48; comdg. gen., 3d Armored Div., Ft. Knox, 1949-50; dep. chief of staff Gen. Hdqrs., Far Eastern Command and U.N. Command, Japan, and chief of staff Korean operations, Japan, 1950-51; comdg. gen. XVI Corps, Japan, 1951-52, 9th Inf. Div., Feb-July 1952, New Eng. Subarea and Boston Army Base and Ft. Devens, Massachusetts, July, 1952, till retirement, 1954. Honorary Kentucky Colonel. Decorations: Distinguished Service Medal, Silver Star Medal, Legion of Merit, Bronze Star Medal, Army Commd. Ribbon, Distinguished Marksman; Officer Legion of Honor, Croix de Guerre with Palm (French); Order of the White Lion for Victory, War Cross (Czechoslovakia). Clubs: Army-Navy, Army-Navy Country (Washington). Address: 4720 Dexter St., Washington, 7.

ALLEN, Roger Williams, college dean; b. Birmingham, Ala., Mar. 29, 1897; s. Charles Morehead and Nannie Arabella (Thomson) A.; B.S., Ala. Poly. Inst., 1918, M.S., 1919; A.M., U. of Mich., 1921; Ph.D., Columbia, 1927; m. Margaret Ann Church, Nov. 22, 1927; children—Patsy Jane, Roger W. Chemist with D. C. Pickard, consulting chemists, summer 1917, with E. I. du Pont de Nemours & Co., Washburn, Wis., summer 1918; with U.S. Chem. Warfare Service, Cleveland, O., 1918; chemist, Ala. State Chem. Lab., Auburn, 1919, U.S. Dept. Entomology, summer 1921; prof. of chemistry, Howard Coll., Birmingham, Ala., 1921-22, 1923-26; chemist Inecto, Inc., and Marinello Co., N.Y. City, 1926-28; prof. of chemistry, Ala. Poly. Inst., Auburn, 1928-41, dean sch. of science and lit. since Feb. 1941. Dir. Auburn Community Chest Drive, 1940. Mem. Am. Chem. Soc., Ala. Acad. Science, Ala. Edul. Assn., Phi Kappa Phi, Phi Lambda Upsilon, Sigma Xi, Omicron Delta Kappa, Delta Sigma Pi, Alpha Epsilon Delta, Pi Kappa Alpha. Democrat. Club: Kiwanis (Auburn). Author: Fundamentals of Chemistry, 1930. Home: 560 Wright's Mill Rd., Auburn, Ala.

ALLEN, Russel Greene, corp. exec.; b. Crawfordsville, Ind., Oct. 4, 1901; s. Russel G. and Frances Bourne (Watson) A.; grad. Storm King Sch., 1919; B.S., Haverford Coll., 1923; m. Margaret Buckler, Oct. 30, 1935; children—Russel Greene, Mary M., Jane B., Virginia A., Judith F. Exec. v.p., dir., Godfrey L. Cabot, Inc., Boston; chmn. of bd. Cabot Carbon Ltd., Eng.; v.p., dir. Cabot Carbon Co., Cabot Shops, Inc., Cabot Carbon of Can., Ltd. Republican. Episcopalian. Mason. Clubs: Tedesco Country, Eastern Yacht. Home: 140 Beach Bluff Av., Swampscott, Mass. Office: 77 Franklin St., Boston 10.

ALLEN, Russell Morton, steel exec.; b. Bay City, Mich., July 3, 1897; s. Robert W. and Edith May (LeFevre) A.; m. Helen M. Lowrie, Apr. 7, 1920 (dec.); children—Robert Lowrie, James Russell. Asso. with Allegheny-Ludlum Steel Corp. since 1919, beginning as laborer, gen. sales mgr. since 1940, v.p. charge sales since 1944, dir. 1949. Apptd. mem. steel advisory com., O.P.A., and War Prodn. Bd., 1942. Mem. Am. Iron and Steel Inst., Am. Soc. for Metals. Republican. Mason (Shriner). Clubs: Duquesne, Pittsburgh Athletic; St. Clair Country. Home: 1900 Murdstone Rd., Pitts. 30. Office: Oliver Bldg., Pittsburgh.

ALLEN, Shirley W(alter) ◎ V. 28.

ALLEN, Stephen Valentine Patrick William, television humorist, song writer; b. N.Y.C., Dec. 26, 1921; s. Carroll and Isabelle (Donohue) A.; student sch. journalism Drake U., 1941, State Tchrs. Coll., Ariz., 1942; m. Dorothy Goodman, Aug. 23, 1943; children—Stephen Valentine Patrick William, Brian, David; m. 2d, Jayne Meadows, July 31, 1954. Radio announcer, sta. KOY, Phoenix, 1942, stas. KFAC and KMTR, Los Angeles, 1944; comedian MBS, 1945; disc jockey CBS, 1947; wrote narration and appeared in movie Down Memory Lane, also appeared in I'll Get By; own TV show, 1950—; appeared in Broadway play The Pink Elephant, 1953; author approximately 350 songs, including Let's Go to Church Next Sunday Morning, South Rampart Street Parade, An Old Piano Plays the Blues, Cotton Candy and a Toy Balloon. Home: 1009 Park Av., N.Y.C. Office: care NBC, 30 Rockefeller Plaza, N.Y.C. 19.

ALLEN, Terry de la Mesa ◎ V. 26.

ALLEN, Theodore Ferguson, v.p. Remington Rand, Inc.; b. Meriden, Conn., Oct. 29, 1897; s. James Ferguson and Cornelia Parker (Breese) A.; student

Phillips Acad.; Ph.B., Yale, 1918; m. Mary Louise Gill, July 25, 1919; children—James Ferguson II, George Gill. Prodn. asst. Manhattan Rubber Mfg. Co., Passaic, N.J., 1919-21, 1923-29; sales dept. Spencer Trask & Co., N.Y. City, 1921-23, salesman and branch mgr. Internat. Bus. Machines Corp., New York City, Bridgeport, Conn., Newark, N.J., 1929-34; sales promotion with Remington Rand, Inc., office equipment, New York City, 1934-37, v.p. since 1937; director Meriden (Connecticut) Gravure Co., since 1928. Mem. Sigma Chi, Delta Psi. Republican. Club: Yale (N.Y. City). Home: Hollow Tree Ridge Rd., Darien, Conn. Office: Wilson Av., South Norwalk, Conn.

ALLEN, Thomas Cort, entomologist; b. Newark, May 13, 1899; s. William E. and Edith (Cort) A.; B.S., Ore. State Coll., 1928, M.S., 1929; Ph.D., U. Wis., 1932; m. Esther Liening, June 27, 1928; children—Thomas Cort, Parmalee E. Instr. U. Wis., 1932-37, asst. prof., 1937-42, asso. prof., 1942-44, prof., 1944-46, chmn. dept. entomology, 1946—. Mem. North Central States regional tech. com. on entomology. Mem. exec. com. Wesley Found., Madison, 1953. Mem. Entomol. Soc. Am. (pres. North Central br. 1954), Sigma Xi. Home: 4025 Hiawatha Dr., Madison, Wis.

ALLEN, Thomas J., govt. ofcl.; b. Pitts., Feb. 21, 1897; s. Thomas J. and Ellen (Nimmons) A.; student U. Washington, 1916-22; m. Mildred Kimball, June 1936. Supt. Rocky Mountain Nat. Park, Colo., 1936-37, Hawaii Nat. Park, 1929-31, Zion and Bryce Canyon nat. parks, Utah, 1931, Hot Springs Nat. Park, Ark., 1932-36; regional dir. Nat. Park Service, Rocky Mountain and Middle West, Omaha, 1937-41, eastern U.S., Richmond, Va., 1941-51, asst. dir. U.S. Nat. Park Service, 1951—. Served with U.S. Army, World Wars I and II; maj. troop carrier command, World War II. Awarded Pugsley Medal for notable work in park field. Am. Scenic and Hist. Preservation Soc., 1947. Charter asso. Nat. Council Historic Sites and Bldgs.; mem. Pi Kappa Alpha. Contbr. articles on nat. parks, nat. hist. areas to mags. Home: 5125 Bradley Blvd., Chevy Chase 15, Md. Office: National Park Service, Washington.

ALLEN, Victor Thomas, educator; b. Dubuque, Ia., Oct. 28, 1898; s. William F. and Albina (Hauser) A.; A.B., U. Minn., 1921; M.S., 1922; Ph.D., U. Calif., 1928; m. Murl Lynch, Aug. 17, 1932; children—Rosella Mary, Robert Thomas. Asst. geology, U. Minn., 1921-22; instr. Western Reserve U., 1922-25, U. Calif., 1925-28; mem. faculty St. Louis U. since 1928, prof. geology since 1936, dir. geology dept. since 1946; sr. geologist U.S. Geol. Survey since 1944. Fellow Geol. Soc. Am., Mineral. Soc. Am., A.A.A.S.; mem. Am. Assn. U. Profs., Am. Soc. Engring. Edn., Geol. Soc. Washington, Sigma Xi. Author: This Earth of Ours, 1939; The Ione Formation of California (monograph), 1929. Contbr. articles in scientific publs. Home: 117 Cornelia Av., Glendale, Mo.

ALLEN, Violet Ballard, mem. Rep. Nat. Com.; b. Lincoln Co., Miss., Mar. 2, 1901; d. Howard W. and Mary Jane (Jackson) Ballard; student public schools; m. Roy O. Allen, June 23, 1919; children—Roy O., Betty Jane (Mrs. Fontenot), Patricia Ann. Mem. Rep. State Central Com., chmn. 1st dist. exec. com.; candidate lt. gov. La., 1952; presently mem. Rep. Nat. Com. Mem. Women's Aux. of Home Builders Assn. (corr. sec., New Orleans). Presbyn. Home: 5974 Marshal Foch, New Orleans 19.

ALLEN, Willard Myron, obstetrics and gynecology; b. Macedon, N.Y., Nov. 5, 1904; s. Lewis F. and Marion E. (Hoag) A.; B.S., Hobart Coll., 1926, Sc.D., 1940; M.S., U. of Rochester, 1929, M.D., 1932; m. Julia Belle Gardner, Sept. 6, 1927 (died Feb. 1, 1941); 1 daughter, Lucille Marion; m. 2d, Dorothy Dunn Esley, April 18, 1946. Research fellow, Dept. of Anatomy, U. of Rochester, 1927-29; fellow, Nat. Research Council and asst. in pathology, 1932-33; fellow of Gen. Edn. Bd. and asst. in obstetrics and gynecology, 1934-36, instr., 1936-38, and asst. prof. of obstetrics and gynecology, 1938-39, U. of Rochester, Sch. of Medicine; interne, asst. resident and resident in obstetrics and gynecology, Strong Memorial Hosp., 1933-37; obstetrician and gynecologist in chief to St. Louis Maternity Hospital, Barnes Hospital; professor of obstetrics and gynecology Washington University School of Medicine since 1940. Received Eli Lily award in biochemistry, 1935; citation U. Rochester, 1950. Diplomate Am. Bd. Obstetrics and Gynecology. Mem. Am. Radium Soc., Am. Association Anatomists, Am. Physiol. Soc., A.A.A.S., A.M.A., Gerontol. Soc., Soc. Exptl. Biology and Medicine, Am. Assn. for Study Internal Secretions, Am. Com. Maternal Welfare, Central Assn. Obstetricians and Gynecologists, Am. Acad. Obstetrics and Gynecology, Am. Assn. Obstetricians, Gynecologists and Abdominal Surgeons. Am. Gynecol. Soc. Société Francais de Gynecologie (hon.), Sigma Xi, Phi Beta Kappa, Alpha Omega Alpha. Mem. Soc. of Friends (Quakers). Contbr. articles on physiology and biochemistry of sex hormones to med. jours. Home: 7948 Gannon Av., University City 24, Mo. Office: 630 Kingshighway Blvd., St. Louis 10.

ALLEN, William Harvey, civic worker; b. LeRoy, Minn., Feb. 9, 1874; s. John D. and Joanna A.; A.B., U. of Chicago, 1897; studied at univs. of Leipzig and Berlin; Ph.D., U. of Pa., 1900; m. 1903; children—William D., Patten D., Fred H. Gen. agt. N.Y. Assn. for Improving Condition of the Poor, 1903-07; dir. Bur. Municipal Research, 1907-14, Training Sch. for Pub. Service, 1911-14; dir. Wis. rural sch. survey for State Bd. Pub. Affairs, 1913, U. of Wis. Survey, 1914, Inst. for Pub. Service, N.Y.C., 1915—. Formerly active in civic reforms, election campaigns, sch. assessment and budget surveys. First sec. com. on instrn. in municipal govt. Nat. Municipal League. Hon. mem. Govt. Research Assn. Author numerous books, sch. readers, textbooks, histories, ednl. studies. Home: 14 E. 28th St. Office: 5 Beeckman St., N.Y.C. 7. ☆28

ALLEN, William Henry, dentist, educator; b. New Orleans, Jan. 27, 1917; s. William Henry and Victoria (Battiste) A.; A.B., Tougaloo Coll., 1938; D.D.S., Meharry Med. Coll., 1943; postgrad. study U. Mich., 1944; m. Martha Mae Mosley, Feb. 24, 1945. Instr. prosthetics Meharry Med. Coll., Nashville, 1943-44, asst. prof. prosthetics and clin. dentistry, 1945-47, asst. prof. dental materials, 1945-47, acting dean, 1946-47, dir. div. dental tech., prof. prosthetics since 1947, dean, dir. dental edn., 1949-50, dean sch. dentistry, 1950—. Fellow A.A.A.S.; mem. Capitol City Dental Soc., Pan-Tenn., Nat. dental assns., Ala. State Dental Soc. (hon.). Am. Assn. Cleft Palate Rehabilitation, Am. Assn. Endodontists, Internat. Assn. Dental Research (asso. mem. dental materials group), Am. Assn. Dental Schs. (chmn. necrology com.), Kappa Sigma Pi, Omicron Kappa Upsilon, Kappa Alpha Psi. Author articles profl. jours. Home: 2614 Meharry Blvd., Nashville 8.

ALLEN, William M., airplane mfg.; b. Le Lo, Mont., Sept. 1, 1900; s. Charles Maurice and Gertrude Maud (Hughes) A.; A.B., Montana State U., 1922, LL.D., 1954; LL.B., Harvard, 1925; m. Dorothy Dixon, Apr. 15, 1927 (died Nov. 28, 1943); children—Nancy Dudley, Dorothy Dixon; m. 2d, Mary Ellen Agen, Dec. 28, 1948. Began as lawyer with Donworth, Todd & Higgins, Seattle, Wash., 1925; mem. law firm Holman, Sprague & Allen until 1945; pres. Boeing Airplane Co., 1945; mem. bd. dirs. Boeing Airplane Co., Pacific National Bank of Seattle Member Seattle, Washington State, and Am. Bar assns., Sigma Chi. Clubs: Seattle Golf, Rainier, University (Seattle). Home: The Highlands. Office: P.O. Box 3107, Seattle 14, Wash.

ALLEN, Wyeth, business exec.; b. Milw., July 28, 1893; s. Stanton and Maria (McLaren) A.; student University of Michigan, 1911-15, Doctor Engineering, 1955; married Lillian Carnegie, April 20, 1918; children—Stanton, Richard Crafts, Jean Carnegie. Foreman Pfeiffer & Smith, 1915-16; works mgr. Allen-Bradley Co., 1916-21; resident engr. William Baum & Co., 1921-25; cons. management engr., 1925-48; exec. v.p. Globe-Union, Inc., 1948-49, pres., 1949-55; pres. Centralab Canada, Ltd., 1953—; cons. management engring., 1955—. Mem. Greater Milw. Com., Co. Smoke Control Appeals Com. Commn. for Co-ordinated Hosp. Planning. Vice pres. Am. Humanics Found.; trustee Found. for Allergic Diseases; corporate mem. Milw. Goodwill Industries Corp.; mem., dir. Stark Hosp.; trustee Citizens Govtl. Research, Carroll Coll.; trustee, dir. YMCA; dir. Boy Scouts Council. Mem. Am. Soc. Mechanical Engineers, Am. Soc. Advancement Management, Milw. Engring. Soc., Assn. Commerce, Am. Ordnance Assn., Navy League, Delta Phi. Clubs: Milwaukee, Executives, Athletic, University, Rotary. Home: 4676 N. Wilshire Rd., Milw. 11. Office: 5856 N. Port Washington Rd., Milw. 16.

ALLENDOERFER, Carl Barnett, mathematician; b. Kansas City, Apr. 4, 1911; s. Carl William and Winifred (Barnett) A.; B.S., Haverford Coll., 1932; B.A., Oxford U. (Rhodes scholar), 1934; Ph.D., Princeton, 1937; mem. Inst. Advanced Study, 1948-49; m. Dorothy Holbrook, June 26, 1937; children—Robert Duff, James Holbrook, William Barnett. Mem. faculty Haverford Coll., 1938-51, prof. mathematics, 1946-51; prof. mathematics, exec. officer U. Wash. since 1951. Operations analyst U.S. Govt., World War II. Fellow A.A.A.S.; mem. Am. Math. Soc., Math. Assn. Am. 2d v.p., 1947-48), Inst. Math. Statistics. Editor Am. Math. Monthly, 1952—. Author: Principles of Mathematics, 1955. Contbr. articles profl. jours. Home: 4300 53d Av. N.E., Seattle 5.

ALLENDOERFER, Carl W. ◎ V. 28.

ALLERS, Franz (äl'lĕrs), orchestra conductor; b. Czechoslovakia, Aug. 6, 1905; s. Carl and Paula (Kellner) A.; student Praha Conservatory, Prague, 1920; Berlin Hochschule für Musik, Berlin, 1923-26; m. Carolyn Shaffer, 1941; 1 dau., Carol Frances. Came to U.S., 1938, naturalized citizen. First violinist, Berlin Philharmonic Orchestra, 1924-25; condr. Muncipl. Theatre, Carlsbad, 1926; asst. to gen. dir. of music, Wupperthal, Barmen-Elberfeld, 1926-27; 1st condr. United Municipal Theatres, Wupperthal, 1927-33; asst. at Bayreuth Festival by invitation of Siegfried Wagner, summer, 1927; asst. Wagner Festival, Paris, 1929; chief of opera and condr. Philharmonic concerts, Municipal Theatre, Aussig-on-Elbe, 1933-38, also organized youth concerts, in connection with the theatre; condr. Ballet Russe and Ballet Russe de Monte Carlo, London, 1938; toured U.S., South America and Can. as condr. Ballet Russe de Monte Carlo, 1939-44, musical dir. since 1942. Has conducted radio broadcast concerts of Czech Philharmonic and the Radio Corp. of Prague orchestras; has appeared as guest condr. of opera and concerts, Czechoslovakia; Canada, and U.S. Condr. Day Before Spring, 1945-46; A Flag Is Born, 1946; Brigadoon, 1947-49; Happy as Larry, 1949-50; South Pacific, 1950-51, Paint Your Wagon, 1951-52, My Darlin' Aida, 1952-53; moving picture of Humperdinck, Haensel and Gretel with the Myerberg Puppets, 1953; Plain and Fancy, 1954-55; mus. dir. State Fair Musicals, Dallas, Tex., 1953—. Recordings of Brigadoon and Paint Your Wagon, with RCA Victor; Plain and Fancy, Capitol Records. Has appeared as condr. with most of the major symphony orchestras of the U.S. Home: 750 W. 232d St., Riverdale, N.Y. Address: care Concert Management Arthur Judson, Steinway Bldg., New York 19, N.Y.

ALLEY, James Burke, lawyer; b. Bedford County, Tenn., Sept. 13, 1894; s. Albert Rayford and Maud (Wardlaw) A.; prep. edn. Webb Sch., Bell Buckle, Tenn.; student Washington and Lee U., 1909-10; Okla. U., 1910-11; A.B., Columbia, 1914; Harvard Law School, 1925; married to Esther Hall Lowe; children—Jane Lowe (Mrs. Thurman W. Arnold, Jr.), James Burke, Harrison Hall, Cynthia. With The First National Bank, Muskogee, Oklahoma, 1914-16, J. P. Morgan & Co., New York, 1916-17; enlisted in U.S. Naval Reserve Force, 1917, resigned 1919 as lt.; asst. sec. to v.p. and gen. counsel, Industrial Finance Corp., 1919-22; mem. Council Foreign Policy Assn., Boston, 1923-25; practiced law in N.Y. City, 1925-32; partner, Glenn, Alley, Geer & Roberts, 1929-32; counsel Reconstruction Finance Corp., in charge of bank reorgn. and recapitalization work, 1932-35; gen. counsel Reconstruction Finance Corp., March 1935-June 1937; dir. Commodity Credit Corp., Washington and First and Second Export-Import Banks of Washington, 1935-37; mem. law firm Auchincloss, Alley & Duncan since July, 1937, firm name changed to Hooker, Alley & Duncan, May, 1944. Rep. banking group in Havana and Washington, negotiating adjustment of defaulted Cuban public works obligations, 1937; dir. Manhattan Life Ins. Co., Barcelona Traction, Light and Power Co., Ltd., Reo Motors, Inc., Sulectra, Inc., Am. Intercontinental Trade & Service Co., (Amitos), Inc., Compania Hispano-Americana de Electricidad, (Chade) S.A., Pan Holding, Incorporated; president of the board trustees and trustee Green Vale School, Glenhead, L.I.; president Board of Education Jericho, New York 1945-46. Specializes in administrv. and anti-trust law and in law relating to orgn. and reorganization of banking, business and railroad corporations; writer and speaker on subjects in these fields. Mem. Am. Bar Assn., Assn. of Bar of City of New York, N.Y. State Bar Assn., Council on Foreign Relations, Beta Theta Pi. Democrat. Presbyterian. Clubs: Piping Rock (Locust Valley, L.I.); Down Town Association, Recess, University, Pilgrims (N.Y.C.); Metropolitan, 1925 F. Street (Washington). Home: Jericho, L.I. Office: 50 Broadway, N.Y.C. 4.

ALLEY, Norman Williams, news pictures; b. Chicago, Ill., Jan. 22, 1895; s. Fred Murdo and Mary Conklin (Hooker) A.; ed. grammar and high schools, Chicago and N.Y. City; m. Wylla Kilborn, Nov. 29, 1919; children—Dexter, Noreen, Janet. Reporter and cameraman Chicago Tribune, 1911-14, Chicago American, 1915-17; covered Pancho Villa and Punitive Expdn., Mexico, 1916; served as 1st lt. comdg. photographic unit, Signal Corps, U.S. Army, on major fronts in France, 1917-19; bureau mgr., cameraman and editor since 1920; editor Internat. Newsreel, 1929-30; attempted transatlantic flight, 1932, which ended in seaplane wreck off Greenland coast; covered Japanese war in China, and took motion pictures of the bombing and sinking of the U.S.S. Panay upon which he was a passenger; flew to Europe Sept. 1939 and covered the Axis side of World War II, recording invasion of Holland, Belgium, Norway, Denmark until July 1940; returned to U.S. after fall of Paris; in South America directing newsreel activities for Hearst in cooperation with Office of Commercial and Cultural Relations between American Republics since 1941; war correspondent in Australia, 1942; landed with 1st invasion force, Gela, Sicily, 1943; landed with first invasion force at Salerno, Italy, Sept. 1943; covered Pacific fleet operations, 1944-45, flying over Manila for first pictures since 1941; staff cameraman, News of the Day Newsreel. Awarded plaque for newsreel achievement by National Headliners Club, 1938. Mem. Nat. and Los Angeles press photographers assns., Internat. Photographers Assn. Baptist. Clubs: Press (Chicago; Los Angeles). Author: I Witness, 1941, autobiography. Author: Motion Picture "One Step from Heaven," 1945. Contbr. tech. articles on camera and articles on world events to mags. Special camera correspondent covering Edward R. Murrow's CBS-TV See It Now program, 1951-54; bur. mgr. Hearst Newsreels, Los Angeles, 1954. Office: Occidental Life Bldg., Los Angeles.

ALLEY, Rayford W(ardlaw), lawyer; b. Shelbyville, Tenn., Aug. 1, 1890; s. Albert Rayford and Maude (Wardlaw) A.; prep. edn. Webb Prep. Sch., Bell Buckle, Tenn., 1902-07; A.B., Washington and Lee U., Lexington, Va., 1910; LL.B., Columbia, 1914; m. Ruth Lipscomb, 1916 (now deceased); children—Ruth Lipscomb, Rayford Wardlaw; m. 2d, Emilie Dietrich, 1937. Admitted to New York bar, 1914, and since practiced in New York City; associated with Satterlee, Canfield & Stone, 1914-17; member of Alley & Voorhees, 1919-21, Ewing, Alley & Voorhees, 1921-25, Alley & Geer, 1925-29, Glenn, Alley & Geer, 1929-33; practice under own name, 1933-41, sr. partner Alley, Cole, Grimes & Friedman, since 1948; chmn. Gen. Pumice Corp., Santa Fe, N.Mex. Served with Company K, 7th Regiment, Nat. Guard, N.Y., 1913-16, and with Squadron A, Mexican Border, 1916-17; Asst. dir. Bureau of Imports of War Trade Bd., 1917, later dir.; special emissary from U.S. War Trade Board to Canadian Govt. at Ottawa on import regulations, 1918; special del. of Am. Instrns. and Assns. to Internat. Conf., Switzerland, 1924, made report used in securing ratification of U.S. treaty with Turkey; now v.p. and dir. Am. Friends of Turkey, Inc.; gen. counsel in U.S. for Turkish Govt. since 1928; gen. counsel Nat. Dem. Com., 1924-28; del. to Dem. Nat. Conv., 1924, 28; del. to N.Y. State Dem. Conv., 1926, 28, 30. Trustee Webb Prep. Sch.; member Columbia Associates; board visitors Columbia Uni-

versity Law Sch. Mem. American and N.Y. State bar assns., Assn. of Bar of City of New York, Am. Branch of the Internat. Law Assn., Beta Theta Pi. Democrat. Episcopalian. Mason. Clubs: Church, Downtown Athletic, Broad St., Turf and Field (New York); Metropolitan (Washington); Tuxedo. Contbr. to law reviews; author two pamphlets on Turkey, 1924, 26. Address: Tuxedo Pk., N.Y.

ALLEY, William Edward (al'i), economist, educator; b. Geneva, Ind., Mar. 27, 1903; s. Robert L. and Leota Ethel (Books) Shrewsbury; A.B., DePauw U., 1926; A.M., U. of Ill., 1932, Ph.D., 1941; m. Helen G. Logan, Nov. 27, 1930; 1 dau., Ethel. High sch. teacher, McLeansboro, Ill., 1926-28, Burney, Ind., 1928-29, Urbana, Ill., 1931-36; prin., Burney Consol. Schs., 1929-31; instr. and asst. prof. economics, Grove City (Pa.) Coll., 1936-40, 1940-42; asst. prof., coll. liberal arts, Drake U., 1942-45, associate prof., 1945-47, prof. economics since 1947, acting head, dept. economics, 1942-45, dept. head since 1945; acting dean, coll. commerce and finance, 1944-45. Mem. Am. Assn. Univ. Profs. (mem. nat. council, 1950-52, state sec., Ia. Conf., 1943-46), Am. and Midwest economic assns., Am. Finance Assn. Mem. Christian Ch. Home: 2612 Kingman Blvd., Des Moines 11.

ALLGOOD, Dwight Maurice, bus. exec., engr.; b. near Gastonia, N.C., Dec. 20, 1903; s. David Perea and Rose Hill (Baity) A.; student Werntz Prep. Acad., Annapolis Md., 1921; B.S., U.S. Naval Acad., 1925; post grad. work, Mass. Inst. Tech., 1925; m. Sophie Julia Wolf, Oct. 9, 1926; children—Judith Hill, Dwight Maurice. Commd. ensign, U.S. Navy, 1925; served at sea with Atlantic Fleet, 1925-27; factory supt., Ludlow Mfg. Associates, Boston, 1927-29; consulting management engr., Scovell Wellington & Co., Boston-N.Y. City, 1929-37; pres. U.S. Glass Co., Pittsburgh, 1937-38; sales mgr., Willard Storage Battery Co., Cleveland, 1938-47; vice pres., asst. to pres. Farnsworth Television & Radio Corp., Fort Wayne, 1947-49; management consultant since 1949; asso. prof. N.Y.U., 1950-52; asso. professionally with bus. reorgns. at U.S. Steel, 1936, Am. Fork & Hoe, 1933-35. Mem. civilian Naval adv. com., Fort Wayne, 1948. Mem. Society Automotive Engineers., Navy Alumni Association, American Management association. Episcopalian. Clubs: Detroit Athletic, Fort Wayne Country, Akron University Past contbr. Nat. Assn. Cost Accountants publs. Home: 1155 Park Av., N.Y. City 28. Office: 1 Wall St., N.Y. City 5.

ALLIN, see also Allan, Allen.

ALLIN, George Litchfield ◎ V. 28.

ALLING, Harold Lattimore, geologist; b. Rochester, N.Y., Feb. 7, 1888; s. Joseph Tilden and Rose (Lattimore) A.; B.S., U. of Rochester, 1915; A.M., Columbia, 1917, Ph.D., 1920; m. Merle Kolb, Aug. 23, 1922; children—Joanna Tilden (Mrs. James D. Secrest), Rosamond Lattimore (Mrs. Philip J. Secrest), Norman Larrabee. Geologist, N.Y. State Museum, 1917-20; instr. geology, U. of Rochester, 1920-23, asst. prof., 1923-24, prof., 1924-53; now prof. emeritus. Dir. Alling & Corry Co., 1938-45. Sec. Rochester Acad. Sci., 1920-21; chmn. Feldspar Com. of Natural Research Council, 1927-32; dir. Ward's Natural Sci. Establishment, 1931-40, Trustee Nat. Sci. Assn. of the Catskills, 1945-49. Fellow A.A.A.S., Mineral. Soc. Am. (v.p. 1936), Geological Soc. of Am.; mem. Seismol. Soc. Am., Soc. Econ. Geol., Am. Geophys. Union, Soc. Econ. Paleontologists and Mineralogists, N.Y. State Geol. Assn. (pres. 1932, 41), Am. Inst. Mining and Metall. Engrs., Psi Upsilon, Sigma Xi. Republican. Presbyn. Author: Interpretative Petrology of the Igneous Rocks, 1936; An Orientation in Science (with others), 1938; The Adirondack Magnetite Deposits, Chapter in Ore Deposits, as Related to Structural Features, 1942. Contbr. geol. papers to Journal Geology, Am. Jour. Science, Am. Mineralogist, etc. Has written many papers and articles on geol. subjects. Home: 155 W. Jefferson Rd., Pittsford, N.Y.

ALLIS, Edward Phelps, business exec.; b. Milwaukee, Aug. 1, 1892; s. Louis and Carol Marion (Yates) A.; grad. Milton (Mass.) Acad., 1911; A.B., Harvard, 1915; m. Josephine Root Dyer, Nov. 22, 1917; children—Edward Phelps, Charles Dyer, Nancy (Mrs. Claflin). With Louis Allis Co. and predecessor co., Mech. Appliance Co., Milwaukee, since 1915, sec., dir., 1915-17, 1919-22, v.p., 1922-44, pres. since 1945, dir. since 1945. Served as sgt. U.S. Army, 1917-19; mem. electric motor adv. com., W.P.B., World War II. Mem. Nat. Elec. Mfrs. Assn. (bd. govs). Clubs: The Milwaukee, Milwaukee Country (dir.), Electrical Manufacturers (bd. govs.), Western Golf Assn. (dir.). Intercollegiate golf champion, 1915; 10 times Wis. amateur champion, 1911-30. Home: 1309 W. Dean Rd., Milwaukee 11. Office: 427 E. Stewart St., Milwaukee 7.

ALLIS, James Ashton, ret. banker; b. St. Paul, Jan. 5, 1881; s. Frederick and Lida (Ashton) A.; student Westminster Sch., Simsbury, Conn., 1898; m. Elizabeth Verrault, June 21, 1909; children—Frederick, Bayard. Bank examiner, 1910-20; v. p. State Bank, 1921-23; vice pres. Grace Nat. Bank, N.Y. City, 1924-51; chmn. bd. Fairchild Engine & Airplane Corp., Hagerstown, Md. since 1950. Mem. Soc. Colonial Wars, S.R. (N.Y.), Vt. Hist. Soc., Appalachain Trail Conf., Inc., Torrey Bot., A.L.A., N.Y. Bot. Garden, New Eng. Bot. Club. Mem. St. James Ch. (vestry, treas.). Clubs: Green Mountain, Explorers (dir., treas.), Appalachian Mountain. Home: 200 Inwood Av., Upper Montclair, N.J. Hagerstown, Md.

ALLIS, Oswald Thompson, theologian; b. Wallingford, Pa., Sept. 9, 1880; s. Oscar H. and Julia W. (Thompson) A.; A.B., U. of Pa., 1901; B.D., Princeton Theol. Sem., 1905; A.M., Princeton, U., 1907; Ph.D., from U. of Berlin, 1913; D.D., Hampden Sydney College, 1927; m. Ruth Robinson, Sept. 21, 1927; children—Julia Thompson, Constance Ruth. Instr. Semitic philology, Princeton Theol. Sem., 1910-22, asst. prof., 1922-29; prof. O. T. history and exegesis, Westminster Theol. Sem., 1929-30, prof. of O. T., 1930-36. Editor Princeton Theol. Rev., 1918-29; editorial corr. Evangelical Quarterly (Edinburgh) since 1930; contbg. editor Christianity Today (Phila.), 1938-48; Payton lectr. Fuller Theol. Sem., Pasadena, Cal., 1952. Commr. to Gen. Assembly Presbyn. Ch., 1935, 51. Mem. Am. Bible Soc. (versions com.). Republican. Presbyn. Contbr. to Am. and Brit. biblical and theological jours. Author: The Five Books of Moses, 1943 (2d edit. 1949); Bible Numerics, 1944; Prophecy and the Church, 1945 (2d printing 1947); Revision or New Translation?, 1948; The Unity of Isaiah, 1950; God Spake by Moses, 1951; Revised Version or Revised Bible, 1953. Address: 214 Lansdowne Av., Wayne, Pa.

ALLIS, William Phelps, educator; b. Menton, France, Nov. 15, 1901 (parents U.S. citizens); s. Edward Phelps and Amedine (Sgrena) A. Jr.; B.S., Mass. Inst. Tech., 1923, M.S., 1924; Sc.D., Université de Nancy, France, 1925; student Princeton, 1929-30, U. Munich, Germany, 1930-31; m. Nancy Olive Morison, June 11, 1935; children—Amedine, Edward Morison, John Cotton. Mem. faculty Mass. Inst. Tech. since 1925, prof. physics since 1950, staff Radiation Lab., O.S.R.D., 1940-42. Entered U.S. Army as major, 1942; in Italy, Dec. 1943-Feb. 1944; disch. as lt. col., 1945. Awarded Legion of Merit. Fellow A.A.A.S., Am. Phys. Soc., Phys. Soc. London; member American Academy of Arts and Sciences, Sigma Xi. Author: Thermodynamics and Statistical Mechanics, 1952. Research in electrical discharges in gases. Home: 33 Reservoir Street, Cambridge 38, Mass.

ALLISON, David Clark ◎ V. 26.

ALLISON, Fred, prof. physics; b. Glade Spring, Va., July 4, 1882; s. Robert Clark and Rebecca Jane (Clark) A.; A.B., Emory and Henry Coll., Emory, Va., 1904; grad. study, Columbia, summer, 1905, Johns Hopkins, 1907-08, 1910-11, U. of Chicago, summer, 1909; A.M., U. of Va., 1921, Ph.D., 1922; D.Sc., Ala. Poly. Inst., 1931; LL.D. from Emory and Henry Coll., 1933; m. Elizabeth Harriet Kelly, Aug. 24, 1915; children—Elizabeth Harriet (Mrs. R. T. Comer, Jr.), Fred. Prof. physics, Emory and Henry College, 1908-20, instructor and graduate student, University of Va., 1920-22; head prof. physics, Ala. Poly. Inst., 1922-53, dean of graduate sch., 1949-53; director Auburn Research Foundation, Alabama Poly. Institute, 1949-51; visiting prof., Emory and Henry Coll., 1953—. Attended S.A.T.C., Plattsburg, N.Y., summer, 1918. Fellow Am. Physical Soc. (chmn. Southeastern Sect. 1941), A.A.A.S.; mem. Ala. Acad. Science (pres. 1929), Phi Beta Kappa, Phi Kappa Phi, Sigma Xi; hon. mem. Ga. Acad. Science. Awarded President and Visitors' Research Prize, U. of Va., 1925; Herty Research medal, 1933. Developed magneto-optic method of analysis, by means of which discovered with co-workers Element 87, 1930, Element 85, 1931. Author: College Physics Laboratory Instructions. Home: 134 W. Magnolia Av., Auburn, Ala.

ALLISON, G(erald) Carlyle, editor; b. Stayner, Ontario, Can., April 9, 1907; s. William Talbot and Annie Josephine Cunard (Dawson) A.; B.A., U. of Manitoba, 1926; m. Reita Margaret Smith, May 12, 1928; 1 son, Gordon Carlyle. Reporter, later night editor, Winnipeg Tribune, 1926-28; with Saskatoon Star-Phoenix, becoming city editor, 1928-35; copy desk, Montreal Gazette, Jan.-Oct., 1935; telegraph editor, Winnipeg Tribune, Oct., 1935-Dec., 1939, news editor, 1939-44, mng. editor, 1944-46, editor, 1946-51, editor-in-chief since Aug. 1951. Commentator, Canadian Broadcasting Corp.; conducted own programs, "Who's Who Today," "People and Places in the News". Fellow Royal Empire Soc. London, Eng.; pres. The Dickens Fellowship, 1944-45; hon. pres., U. of Manitoba Students' Union, 1947-48. Mem. United Ch. of Can. Clubs: Winnipeg Press (p.p.), The Canadian Club of Winnipeg, Manitoba, St. Charles Country (Winnipeg); Nat. Press (Washington, D.C.). Chosen for Winnipeg commentary over Canadian Broadcasting Corp. on visit of King George VI and Queen Elizabeth, May 24, 1939. Home: 261 Wellington Crescent. Office: The Winnipeg Tribune, Winnipeg, Manitoba, Can.

ALLISON, Irl, pianist, music educator; b. Warren, Tex., Apr. 8, 1896; s. John Van and Mary Cleona (Richardson) A.; A.B., Baylor U., 1915; A.M., 1922; Dr. Music, Southwestern Conservatory, Dallas, 1947; Doctor of Laws, Hardin-Simmons University, 1954; attended Chicago Mus. Coll., summer 1919, Columbia U., 1920-21, summers 1942, U. Tex., 1943; piano study Ezra Rachlin, Rudolph Hoffman, Josef Evans, Percy Grainger, Ernest Hutcheson, Harold von Mickwitz, Walter Gilewicz; m. Jessie Johnson, July 3, 1918; children—Mary J. (dec.), John (dec.), Irl, Lucile (Mrs. Therl Ockey). Dean of music, Rusk Coll., 1918-19; instr. piano, Baylor Coll. for Women, 1921-23; dean of fine arts, Montezuma Coll., 1923-27; dean of music, Hardin-Simmons Univ., 1927-34. Pres. Nat. Guild Piano Teachers, 1934-45, Am. Coll. Musicians, since 1945; founder Golden Rule Peace Movement and originator World Peace Programs (radio), 1948; manager National Piano-Playing Auditions (founder) since 1929; editor, The Guild Yearbook, 1936-45, Nat. Directory of Piano Teachers, 1936-45, Student's Handbook, 1943, 45, of Nat. Guild of Piano Teachers. Founder and editor of Piano Guild Notes since 1951. Author: Through the Years; Our George. Contbr. to newspapers, music publications. Home: 1500 Murray Lane. Address: Box 1113, Austin 6, Texas.

ALLISON, James E(bien), lawyer, corp. exec.; b. San Saba, Tex., July 26, 1898; s. William Mac and Louisa (Freestone) A.; student Southwestern U., 1916-17; LL.B., U. Tex., 1921; m. Virginia Belle Jones, Oct. 2, 1921; 1 son, James Eblen. Admitted to Tex. bar, 1921, practiced in Breckenridge, 1921-37, Dallas, 1923-32; counsel Hanlon-Buchanan, Inc., and affiliated cos., 1937-46; v.p., gen. counsel, dir., mem. exec. com. Warren Petroleum Corp., Tulsa, 1946-52, pres. since June 1952; pres. The Midland Gasoline Co., Conroe, Tex., 1948-52. Mem. bd. trustees Casady Sch., Oklahoma City. Mem. Delta Theta Phi, Chancellors. Episcopalian (sr. warden 1948-51; mem. Bishop and Council, Diocese Okla. 1949-51). Home: 1204 E. 27th Pl., Tulsa. Office: P.O. Box 1589, Tulsa 2.

ALLISON, James Edward ◎ V. 26.

ALLISON, John McLean, banking exec., lawyer; b. Greenville, Ky., Oct. 8, 1901; s. John and Minnie (Eayes) A.; LL.B., U. Fla., 1927; m. Virginia Taylor, Apr. 22, 1930; children—John McLean, Nancy Elizabeth. Admitted to Fla. bar, 1927; co. atty. Hillsboro County, 1943-49; v.p., dir., gen. counsel Peninsula State Bank, Tampa, Fla.; gen. counsel Central Truck Lines, Inc., Tampa, also Fla. As. n. Ins. Agts.; dir. Tampa Abstract & Title Ins. Co. Mem. state bd. law examiners of Fla., 1941-49. Mem. Am. (chmn. sect. legal edn. and admissions to bar 1953-54), Tampa bar assns., Fla. Bar (pres. 1951-52), Am. Law Inst., S.A.R., Phi Delta Phi, Phi Kappa Phi. Mason (Jester, Shriner). Home: 3110 Dunwoodie St., Tampa 9. Office: First Nat. Bank Bldg., Tampa 2, Fla.

ALLISON, John Moore, ambassador; born in Holton, Kan., Apr. 7, 1905; s. Oscar John and Anna Belle (Moore) A.; A.B., U. of Nebraska, 1927; m. Mrs. Effie Bridewell Vesey, Oct. 1948. Vice consul Kobe, Japan, 1932; language officer Am. embassy, Tokyo, 1932-34, vice consul, 1935; consul, Dairen, Manchuria, 1935-36, Tsinan, China, 1936-37; 3d sec., Am. embassy, Nanking, China, 1937-38; consul, Osaka, Japan, 1939-Dec. 8, 1941; interned by Japanese govt. upon outbreak of war; repatriated on S.S. Gripsholm, arriving in New York, Aug. 1942; 2d sec. and consul, London, Eng., 1942-45, 1st sec. and consul since May 1945, U.S. observer Internat. Fisheries Conf., London, 1943. Mem. U. S. delegation Internat. Conf. on Regulation of Whaling, London, 1944, Internat. Conf. to set up United Nations Shipping Pool, London, 1944, Conf. on European Inland Transport, London, 1944-45; transferred to Department of State, Washington, D.C., 1946; asst. chief, Div. of Japanese Affairs, Oct. 1946; chief Div. Northeast Asian Affairs, Oct. 1947; dep. dir. Far Eastern Affairs, Nov. 1948; dep. to John Foster Dulles in negotiation of Japanese Peace Treaty, 1951; minister U.S. Embassy, Tokyo, 1951-52; asst. sec. of state Far Eastern affairs, 1952-53; U.S. ambassador to Japan, 1953—; Advisor, U.S. del. to Gen. Assembly, UN, N.Y.C., 1946; Am. rep. 11th Econ. Comm. for Asia and the Far East, in Tokyo. Distinguished Service award Univ. Neb., 1952. Member Acacia. Club: Metropolitan (Washington). Home: American Embassy, Tokyo, Japan. Address: care Dept. of State, Washington.

ALLISON, John P(hilip), lawyer; born N.Y. City, Sept. 1, 1910; s. Jacob J. and Rose (Fibel) Aronson; A.B., Coll. City N.Y., 1929; LL.B., Columbia, 1932; m. Renee Traurig, Aug. 11, 1935; children—Henry E., James O. Legislation editor Columbia Law Rev., 1931-32; asso. Proskauer Rose & Paskus, 1933-40; prin. atty. Securities & Exchange Commn., 1941-42; asso. Appel & Brach, 1942-44, Rosenman Goldmark Colin & Kaye, 1946-49; partner Silverson & Allison, 1949-54; lecturer, dir. gen. edn. N.Y.U., Practicing Law Inst., Tulane U. Tax Inst. Admitted to N.Y. bar, 1933. Dir., sec. N.Y. Fedn. Reform Synagogues, 1946-49. Mem. Am. Bar Assn., (com. corp.-stockholder relationships, tax sect.), New York Co. Lawyers Assn. Author: Investors Tax Planning, 1945; also articles in legal and accounting periodicals; contbr. Fortune Mag. Editor: Tax Barometer, 1945-50; Jour. Taxation, 1954—. Home: 40 Penn Blvd., Scarsdale, N.Y. Office: 521 Fifth Av., N.Y.C.

ALLISON, Noah Dwight, editor; b. Spencer, Ind., Feb. 9, 1899; son of Clayton Benbridge and Pearl (Coble) A.; A.B., DePauw U., 1921; grad. Command and Gen. Staff School; grad. British Senior Staff College; m. Tomi Charpentier, July 3, 1923. Reporter, 1921; news editor Post-Enquirer, Oakland, Calif., 1922-24; Sunday editor The Record, Fort Worth, Tex., 1925; mng. editor The Light, San Antonio, Tex., since 1928. Served as 2d lt. Royal Air Force, Gt. Britain, World War I; lt. col., Mil. Intelligence Res., U.S. Army, World War II; 36th Div. V Corps, Hdqrs. ETO, 12th Army Group; chief liaison officer, 12th to 21st Army Group (Brit.) in Continental operations; campaigns: Normandy, Northern France, Ardennes, Rhineland, Central Europe. Colonel Military Intelligence U.S. Army Reserve. Decorations: Bronze Star, Bronze Service Arrowhead, Order of British Empire. Mem. Tex. Cavaliers, Beta Theta Pi, Sigma Delta Chi. Democrat. Mason. Home: 102 Allison Dr. Office: The Light, San Antonio, Tex.

ALLISON, Rex, dept. store exec.; b. Birmingham, Ky., July 30, 1910; s. Edgar Seldon and Josephine (Higgins) A.; B.S., U. Ky., 1931; m. Alice Bruner, May 7, 1932 (div. 1949); children—Ann, Rex, Jr., Kenneth; m. 2d Genevieve Couch, Mar. 23, 1951. With Gen. Electric Co., Schenectady, 1931; with Al-

lied Stores Corp. and subsidiary cos. since 1931, v.p. since 1950; pres. The Bon Marche, Seattle, since 1946, C.C. Anderson Stores Co., Boise, Ida., The Merk. Inc., Longview, Wash., 1950; exec. v.p. The Northgate Co., Seattle, since 1948. Dir., The National Bank of Commerce, 1953. Served as lieutenant, U.S. Navy, 1944-45. Awarded Sullivan Medallion, U. Ky., 1931. Mem. Sigma Alpha Epsilon. Home: Bellevue, Wash. Office: The Bon Marche, Seattle 11.

ALLISON, Samuel King, prof. physics; b. Chicago, Ill., Nov. 13, 1900; s. Samuel Buell and Caroline (King) A.; Ph.D., U. of Chicago, 1923; m. Helen Catherine Campbell, May 28, 1928; children—Samuel Campbell, Catherine King. Fellow Nat. Research Council, Harvard U., 1923-25, Carnegie Foundation, 1925-26, U. of Calif., 1926-30; with U. of Chicago since 1930. Consultant Nat. Defense Research Com. 1940-41; Uranium Com., O.S.R.D., 1941-42; dir. of chem. div., Metall. Lab., U. of Chicago, 1942-43; dir. Metall. Lab., University of Chicago, 1943-44; chmn. tech. and scheduling com., Los Alamos Project, 1944-45; dir. Inst. for Nuclear Studies, and prof. physics, Univ. of Chicago, since 1945. Fellow Am. Physical Soc.; mem. Nat. Acad. Sciences. Awarded Medal for Merit by Maj. Gen. Leslie R. Groves, at U. Chicago, with citation from Pres. Truman, Jan. 12, 1946. Club: Quadrangle. Author: (with A. H. Compton) X-Rays in Theory and Experiment, 1935. Address: Institute for Nuclear Studies, University of Chicago, Chicago 37, Ill.

ALLMAN, Heyman B., educator; b. Metz, Ind., July 12, 1890; s. John B. and Evelyn (Barron) A.; B.S., Tri-State Coll., 1910; student Purdue U., 1918; A.M., Ind. U., 1931; m. Ethel Chard, June 8, 1916; children—Martha, John, Alice, William. Prin., supt. high schs., Ind., 1910-30; dir. supervised teaching Ind. U., 1930-36, dir. summer sessions, prof. sch. adminstrn., since 1946, prof. dept. edn. since 1946; supt. schs., Muncie, Ind., 1936-46; mem. state bd. edn., 1945-49. Mem. N.E.A., Ind. State Tchrs. Assn. (past pres.), C. of C., Phi Delta Kappa. Mem. Christian Ch. Mason. Clubs: Rotary, Ind. Sch. Men's. Co-author: Series of Spelling Books; Safety Education. Contbr. profl. jours. Home: 405 Highland St., Bloomington, Ind.

ALLMAN, Leslie Coover, business exec.; born Remington, Ind., May 15, 1891; s. John Clinton and Margaret E. (Coover) A.; grad. Logansport (Ind.) High Sch., 1910; m. Inez Helen Martin, June 30, 1915; children—John M., Richard C. Advertising mgr. Associated Mfrs. Co., Waterloo, Ia., 1912-15; sales promotion mgr. Ia. Gate Co., Cedar Falls, 1915-17; sales exec. Jos. Mack Printiing House of Detroit, 1917-20; head Allman Advt. Agency, Detroit, 1920-29; v.p. Fruehauf Trailer Co., 1939-49, exec. v.p., 1949-51, mem. bd. dirs.; pres. Allman Co., Inc., since 1951. Pres. Truck Trailer Mfrs. Assn., 1950-51. Mem. Employers Assn. Detroit (bd. dirs.). Republican. Episcopalian. Clubs: Detroit Athletic, Bloomfield Hills Country, Rotary (pres. 1950-51), Economic, Adcraft (Detroit). Home: 1565 Cranbrook Rd., Birmingham, Mich. Office: Free Press Bldg., Detroit.

ALLMAN, Norwood Francis, lawyer; b. Union Hall, Va. July 24, 1893; s. John Isaac and Nannie Kate (English) A.; student law, U. Va., 1914-16; m. Mary Louise Hamilton, Aug. 10, 1920; children—William Hamilton, John Norwood, Nancy English. Apptd. student interpreter, U.S. Embassy, China, 1916, vice consul in charge, Antung, 1917, vice consul, Nanking, 1918, vice consul, interpreter, Tientsin, 1918-19, vice consul in charge, interpreter, Tsinan, also Tsingtao, 1919-21, Shanghai, 1921, Chungking, 1921, consul, Shanghai, 1922; assessor Internat. Mixed Ct., Shanghai, 1921-23, mem. commn. on rendition; practice of law, Shanghai, 1923-50; hon. consul, Mexico, 1924-33, since 1937; mem. Allman, Kops & Lee, Shanghai, since 1924; instr. Comparative Law Sch. of China, Shanghai; chief editor Shun Pao, 1937-41; pub., editor The China Press, 1947-49; associate editor Business International, 1954. Mem. Am. Assn. Clubs: American, Columbia Country, Shanghai, Rotary, Race, Polo; N.Y. Overseas Press, Town Hall (N.Y.C.). Author: Protection of Trade Marks, Patents, Copyrights and Trade Names in China, 1924; Shanghai Lawyer, 1943; China Law Digest, 1954; China: Eyewitness 1916-1950, 1952. Co-author, translator Comml. Legislation of China, 1935. Translator Chinese trade mark, patent, copyright laws, Manchukuo trade mark law. Co-translator Chinese factory law. Contbr. China sect., Comml. Travelers' Handbook of The Far East, 1925. Home: Rocky Mount, Va. Address: 390 Riverside Dr., N.Y.C.

ALLOTT, Gordon Llewellyn (ăl'lŏt), senator; b. Pueblo, Colo., Jan. 2, 1907; s. Leonard John and Bertha Louise (Reese) A.; B.A., U. Colo., 1927, LL.B., 1929; m. Welda O. Hall, May 15, 1934; children—Roger Hall, Gordon Llewellyn. Admitted to Colo. bar, 1929, since practiced in Lamar; co. atty., Lamar, 1934, 41-46, city atty., 1937-41, dist. atty., 1946-49; atty., dir. First Fed. Savs. & Loan Assn. of Lamar since 1934; local counsel Amity Mut. Irrigation Co., Brown Lumber Co., Kan.-Colo. Utilities, Inc., C. H. Habern, Inc., State Bank of Wiley (Colo.), Town of Wiley and various ins. cos.; prin. practice irrigation, trial and probate law; lt. gov. of Colo. 1950-54; United States Senator, Colorado, 1955-61. Member Colorado State Board Bar Examiners, 1948-50. Nat. chmn. Young Republican Nat. Fedn., 1941-46. Served as maj., U.S.A.F., South Pacific, World War II. Mem. Southeastern Colo. Bar Assn. (pres., 1940-42), Colo. Bar Assn., Am. Legion, Vets. Fgn. Wars, Airplane Owners and Pilots Assn., Phi Gamma Delta, Delta Sigma Pi. Episcopalian. Mason, Rotarian. Home: 11 Cedar Hills. Office: 110 W. Elm, Lamar, Colo.; also Senate Office Bldg., Washington.

ALLPORT, Fayette Ward, European mgr., Motion Picture Association of America, Incorporated; born in St. Louis, Mo., Jan. 25, 1893; son John Edward and Nellie Edith (Wise) A.; A.B., Western Reserve U., 1917, student Law Sch.; m. Mildred Dorcas Burt, Feb. 9, 1918; children—Peter Ward, Alexander Wise; m. 2d Toni Worthington, May 7, 1946. With U.S. Foreign Commerce Service, 1920-23; clerk to trade commissioner, Vienna and Warsaw, 1920-22; asst. trade commr., Vienna, Mar. 1922-Apr. 1923; trade commr., Berlin, Apr. 1923-Aug. 1924; asst. commercial attaché, Berlin, Aug. 1924-Jan. 1925; commercial attaché, Brussels and The Hague, Jan. 1925-Mar. 1926, Berlin, Mar. 1926-Sept. 1929, Paris, Sept. 1929-July 1933. Lt. U.S. Army, 1917-19; 327th Machine Gun Batn., A.E.F., France, later G.H.Q., A.E.F. Decorated Chevalier of Legion of Honor (France). Mem. Soc. Colonial Wars, Phi Gamma Delta, Delta Theta Phi. Club: American Club (London). Author of many official and pvt. studies of Am. foreign trade policy and practice. Home: 7 Park Av., N.Y. City. Office: 28 W. 44th St., N.Y. City 18.

ALLPORT, Floyd Henry ⓒ V. 27.

ALLPORT, Gordon Willard, psychologist; b. Montezuma, Ind., Nov. 11, 1897; s. John Edwards and Nellie Edith (Wise) A.; A.B., Harvard, 1919, A.M., 1921, Ph.D., 1922; grad. work U. of Berlin and U. of Hamburg, 1922-23, Cambridge U., 1923-24; m. Ada Lufkin Gould, June 30, 1925; 1 son, Robert Bradlee. Instr. in English, Robert College, Istanbul, Turkey, 1919-20; instr. in social ethics, Harvard University, 1924-26; asst. prof. in psychology, Dartmouth College, 1926-30; asst. prof. psychology, Harvard Univ., 1930-36, asso. prof., 1937, prof. psychology since 1942. Mem. S.A.T.C., 1918. Mem. nat. com. for UNESCO. Pres. Prospect Union Assn.; dir. Nat. Opinion Research Center; past mem. Social Sci. Research and Nat. Research Councils. Honorary fellow British Psychological Society; mem. Am. Psychol. (mem. council 1936-38; pres. 1939), Eastern Psychol. (pres. 1943, Assns. Sigma Xi, Phi Beta Kappa. Episcopalian. Clubs: Faculty, Harvard of N.Y. Author: Studies in Expressive Movement (with P. E. Vernon), 1933; The Psychology of Radio (with H. Cantril), 1935; Trait-Names: A Psycho-lexical study (with H. S. Odbert), 1936; Personality—a Psychological Interpretation, 1937; Psychology of Rumor (with L. Postman), 1947; The Individual and His Religion, 1950; The Nature of Personality, 1950; The Nature of Prejudice, 1954; The Course of Becoming, 1955. Editor: Journal Abnormal and Social Psychology, 1937-49. Home: 4 Arlington St., Cambridge 40, Mass.

ALLPORT, Hamilton, engineer and banker; b. Chicago, Ill., Nov. 13, 1890; s. Walter H. and Harriet (Hamilton) A.; M.E., Cornell U., 1914; m. Gile Davies, Nov. 29, 1919; children—Marian, Hamilton, J. Davies, Harriet H., Priscilla, Walter Frank. With bur. engring. statistics, N.Y.C. R.R., 1910; with James Hunter Machine Co., N. Adams, Mass., 1913; asst. engr., Underwriters' Labs., Inc., 1914-17; instr., asst. prof. Armour Inst. Tech. (Ill. Inst. Tech.), 1915-17, in charge hydraulic lab. and sr. thesis work; chief engr. Carson, Pirie, Scott & Co., Chicago, 1919; mech. engr. Plymouth Creamery System, Boston, 1920; mech. engr. E. B. Badger & Sons Co., gen. engring. service, Boston, Pittsburgh, New York, 1920-23; asst. to pres. and chief engr. The Glidden Co., Cleveland, 1923-25; v.p. A. B. Leach & Co., Chicago, 1925-33; partner James O. McKinsey & Co., also of McKinsey, Wellington & Co., engineers; pres. and dir. Standard Silicia Corp., Chgo., Mid Continent Laundries, Inc., Chgo., Texas Hydro Electric Corp. (Seguin, Tex.); pres. Ind. Utilities Corp. (Corydon, Ind.), Cadillac (Michigan) Gas Company, Dakota Public Service Company (Woonsocket, S.D.); president, dir. Ry. Warehouses, Inc. (Cleveland); v.p. Midland Realization Co. (Chgo.), City Ice Co. (K.C.); Midland Utilities Co. (Chicago); dir. Moore Corp. (Joliet, Ill.), Grand Rapids (Mich.) Brass Co., Central West Pub. Service Co. (Omaha), Henney Motor Co.; Consolidated Cement Corp. (Chicago); dir., chmn. exec. com. Central Scientific Company (Chicago). Mem. 1st O.T.C Fort Sheridan, Illinois, 1917; in France, 1917-19; served as lt. and capt. arty., regular army; participated in actions at British front, Verdun, St. Mihiel, Argonne-Meuse; lt. col. Reserve. Chmn. research com. Nat. Industrial Sand Assn. Mem. Am. Society M.E., Am. Institute Mining and Metall. Engrs., Soc. Mayflower Descendants, Soc. Col. Wars (gov.), Soc. Am. Mil. Engrs., Am. Chem. Soc., Chgo. Hist. Soc. (life), Mil. Order World War (life), Am. Legion, Art Inst. Chicago (life), Sigma Phi. Republican. Presbyn. Clubs: Chicago, Chicago Athletic Assn., University, Electric, Skokie Country; Chems. (N.Y.); Economic, Caxton (Chgo.); Adventurers. Author: Photocharts, also portion of U.S. Artillery manual; contribution to various engring. and mil. pub. Inventor of power plant equipment widely used. Home: 777 Bluff St., Glencoe, Ill. Office: 209 S. La Salle St., Chicago 4, Ill.

ALLPORT, Helene Willey, see Hartley, Helene Willey.

ALLRED, James V. (awl'rĕd), judge; b. Bowie, Tex., Mar. 29, 1899; s. Renne and Mary (Hinson) A.; LL.B., Cumberland U., 1921; m. Jo Betsy Miller, June 20, 1927; children—James V., David, Sam Houston. Admitted to Tex. bar, 1921, began practice at Wichita Falls; district atty., same, 1923-25; atty. gen. of Tex., 2 terms, 1931-35; governor State of Texas, 1935-39; U.S. dist. judge, Southern Dist. of Texas, 1939-42; engaged in practice of law; U.S. dist. judge, Southern Dist., of Texas, since 1951. Served U.S. Navy, World War. Mem. Am. Legion. Democrat. Mem. Disciples of Christ Ch. Mason (32°, Shriner, K.C.C.H.), Elk. Club: Optimist of Wichita Falls (ex-pres.). Home: 4720 Bellaire. Office: Electric Bldg., Houston 2, Tex.

ALLRED, Oran H(anderson), govt. ofcl., lawyer; b. Childress, Tex., Dec. 2, 1892; s. Renne and Mary (Henson) A.; m. Katherine Miller, June 3, 1922; children—John C., Katherine (Mrs. Joseph R. Harris). Admitted to Tex. bar, 1920, practiced in Breckenridge, 1920-25; atty. Stephens County, Tex., 1925-29; pvt. practice, Ft. Worth, 1929-34; regional adminstr. SEC, Ft. Worth, 1935-——. Served as sgt. 9th Inf. Div., U.S. Army, A.E.F., 1917-19. Mem. Ft. Worth Bar Assn., State Bar Assn. Tex. Home: 2705 Simondale Dr., Ft. Worth 9. Office: U.S. Courthouse, Ft. Worth 2.

ALLSMAN, Paul T., govt. ofcl.; b. Kansas City, Mo., June 24, 1898; s. Charles C. and Martha Ann (Trekell) A.; B.S. in mining and metallurgy, U. Ariz., 1924, E.M., 1937; m. Velma C. Hawkins, Sept. 15, 1926; children—Paul L., Rosemary F. Chemist United Verde Copper Co., Clarkdale, Ariz., 1925, chief chemist, Jerome, 1926-31, engr., 1932-34, chief sampler, 1935; chief sampler United Verde br., Phelps Dodge Corp., Jerome, 1935-36, acting gen. foreman open pit, 1936; asst. mining engr. U.S. Bur. Mines div. office, 1936-37, asso. mining engr., 1938-39, mining engr. charge mining div. office, Salt Lake City, 1940-42, prin. mining engr., 1942-45, chief mining br., 1945-49, chief mining div. Region IV, Denver, 1950-51, regional dir. Region V, Mpls., 1952-54, regional dir. Region VII, Knoxville, Tenn., 1954; Regional dir. Southeastern U.S., 1945; asst. regional dir. for minerals all Eastern states, 1955——. Served as pvt., U.S. Army, 1918. Mem. Am. Inst. Mining and Metall. Engrs., Sigma Chi. Mason. Author articles govt. and tech. jours. Home: 1919 East-West Hwy., Silver Spring, Md. Office: Bur. Mines, College Park, Md.

ALLSOPP, Thomas, ins. exec.; b. Newark, May 17, 1918; s. Thomas and Amy A. (Hart) A.; A.B., Princeton, 1939; m. Margaret Jean Johnson, Sept. 28, 1940; children—Carol, Barbara. With Prudential Ins. Co. Am., Newark, 1939——, successively sr. methods analyst, asst. personnel dir., gen. mgr. home office, dir. adminstrn. Canadian head office, exec. gen. mgr. South-Central home office, 1939-55, 2d v.p., 1955——. Mem. Am. Coll. Life Underwriters. Author: Life Insurance Company Organization (with Harry J. Volk), 1955. Home: 13 Dryden Terrace, Short Hills, N.J. Office: Prudential Ins. Co. Am., 763 Broad St., Newark 2.

ALLWOOD-PAREDES, Juan (all-wood pä-rē'dĕs), pub. health adminstr.; b. Santa Rosa, El Salvador, Dec. 28, 1911; s. Stanley George and Juana (Paredes) Allwood; B.Scis. and Letters, Nat. Inst., San Salvador, 1929; M.D., Nat. Univ., El Salvador, 1939; M.P.H., Johns Hopkins (fellow Rockefeller Foundn.), 1943; m. Margaret Hohensim, Feb. 15, 1947 (div. 1951); 1 dau., Helga; m. 2d, Adela Cabezas, M.D., July 24, 1953; 1 dau., Claudia. Intern, Hospital Rosales, 1939; joined P.H.S. of El Salvador, 1940, orgn. 1st Pub. Hlth. Center, Santa Tecla, 1940, served as dir., 1940-42; apptd. dir. div. epidemiology Nat. Health Service of El Salvador, 1944, dir. gen. of pub. health since 1949; pub. health cons. to Austrian Mission, U.N.R.R.A., 1945-47; prof. hygiene and pub. health Nat. U., 1948——. Mem. bd. Basic Foods Inst., El Salvador, 1951——; mem. council Inst. of Nutrition of C.A. and Panama, 1951——, pres., 1951-52. Mem. WHO (mem. exec. bd. 1950-53, panel of experts on health adminstrn., 1952——), Pan Am. Sanitary Orgn. (v.p. exec. com. 1949-52), Am. Pub. Health Assn., Coll. of Phys. of El Salvador. Home: Colonia Centroamerica, San Salvador. Office: Direccion General de Sanidad, San Salvador, El Salvador, C.A.

ALLYN, Arden Lacey (ăl'lĭn), univ. dean; b. Mt. Victory, O., Nov. 8, 1887; s. Franklin Pelitiah and Rena (Kennedy) A.; A.B., Ohio Wesleyan U., 1908; Ohio State University, summers, 1921, 22, 23, 31 and 36, M.A., 1931; m. Ethel Elizabeth Humphrey, Oct. 19, 1911. Head accountant Allyn & Hempy Hardware Store, Forest, O., 1908-12; salesman Toledo Rubber Co., 1912; accountant Al. Almy Hardware Store, Forest, summers 1913, 14, 15, 16; inspector Runkle Candy Co., Kenton, O., summer 1917; teacher mathematics, Kenton (O.) High Sch., 1912-19, prin. 1919-23; dir. Commercial Teacher Training, Bliss Coll., Columbus, 1923-34; head dept. commerce, Kent State Coll., 1934-36; acting dean Coll. of Bus. Adminstrn., Kent State U., 1936-38, dean since 1938. Mem. N.E.A., Nat. Commercial Teachers Fed., Ohio Business Teachers Assn. (past pres.; mem. exec. council), Sigma Alpha Epsilon, Delta Sigma Pi, Blue Key. Republican. Methodist. Club: Kiwanis (past pres.; mem. bd. dirs.). Home: 113 Linden Rd., Address: Kent State University, Kent, O.

ALLYN, Arthur Cecil, chmn. A. C. Allyn & Co.; b. Hopkins, Mo., May 7, 1887; s. Frank E. and Mary H. (Davis) A.; student U. of Chicago; m. Nellie I. Musick, Feb. 1, 1913. Entered investment field as mgr., Hornblower & Weeks, Bond Dept.; subsequently sec. and treas., Elston, Clifford & Co.; now chmn., A. C. Allyn & Co., Chicago, Investment Securities; pres. Springfield (Ill.) Motor Co., Southern Motor Coach Co. (Nashville, Tenn.); chmn. Akron Mfg. Co.; v.p. Va. Transit Co.; dir. Youngstown Municipal Ry., Bowinn Motor Coach Co. (Ft. Worth), Hart-Carter Co., Altorfer Bros., North Am. Industries, Inc. Clubs: University, Chicago, Mid-Day, Edgewater Golf, South Shore Country; Metropolitan, Bankers (N.Y. City); Deepdale (Long Island, N.Y.). Home: 1707

Hinman Av., Evanston, Ill. Office: 100 W. Monroe St., Chicago, Ill.

ALLYN, Stanley Charles (ăl'lĭn), corp. official; b. Madison, Wis., July 20, 1891; s. Charles Herbert and Anna Louise (Cook) A.; A.B., U. Wis., 1913, LL.D., 1946; LL.D., Miami U., Oxford, Ohio, 1952; L.H.D. (honorary), University of Dayton, 1954; married Helen Probasco Compton, Sept. 29, 1917; children—Charles Stanley, Mary Louise, Compton. Accountant, asst. comptroller, comptroller, treas., exec. v.p., gen. mgr., Nat. Cash Register Co., Dayton, O., 1913-40, dir. since 1917, pres. since 1940; dir. Nat. City Bank of N.Y., Armco Steel Corp., McCall Corp., Western Allegheny R.R. Co. Pitts., Cin., Chgo. & St. Louis R.R. Co., Mead Corp.; trustee Northwestern Mutual Life Insurance Co. Trustee, v.p. Grand Central Art Galleries; mem. Com. for Econ. Dev.; mem. bus. adv. council Dept. of Commerce; dir. U.S. C. of C.; exec. com. U.S. Council of Internat. C. of C.; mem. Nat. Indsl. Conf. Bd.; trustee Eisenhower Exchange Fellowships, Inc., Inst. Internat. Edn.; member industries adv. com. The Adv. Council; past president, now dir. Community Chests and Councils of Am.; dir. Dayton Community Chest; mem. bd. govs. and nat. Campaign chmn. A.R.C., 1955. Recipient Presdl. Certificate of Merit; U.S.N. award Distinguished Pub. Service. Mem. Psi Upsilon. Clubs: Dayton Country, Miami Valley Hunt and Polo, Buz Fuz, Moraine Country (Dayton); Tennis and Racquet (N.Y.); Seminole Golf, Everglades (Palm Beach, Fla.). Home: 2021 Ridgeway Rd., Dayton 9. Office: National Cash Register Co., Dayton 9.

ALLYSON, June (born Jan Allyson), actress; b. Lucerne, N.Y.; d. Arthur and Clare Allyson; student pub. schs. N.Y.C.; m. Dick Powell, Aug. 19, 1945; children—Pamela (adopted), Richard Keith. Actress, stage appearances include: Sing Out the News; Very Warm for May; Higher and Higher; Panama Hattie; Best Foot Forward; motion pictures include: Girl Crazy, 1943; Best Foot Forward, 1943; Thousands Cheer, 1943; Meet the People, 1943; Two Girls and a Sailor, 1944; Music for Millions, 1944; Her Highness and the Bellboy, 1945; The Sailor Takes a Wife, 1945; Two Sisters From Boston, 1945; Till the Clouds Roll By, 1946; The Secret Heart, 1946; High Barbaree, 1947; Good News, 1947; The Bride Goes Wild, 1947; Words and Music, 1948; The Three Musketeers, 1948; Little Women, 1948; The Stratton Story, 1948; The Reformer and the Redhead, 1949; Right Cross, 1950; Too Young to Kiss, 1951; The Girl in White, 1951; The Glenn Miller Story; Remains to be Seen; Executive Suite; Strategic Air Command. Address: care Metro Goldwyn Mayer Studios, Washington Blvd., Culver City 1, Cal.

ALMAND, Bond (awl'mǎn), judge; b. Lithonia, Ga., Jan. 13, 1894; s. Alexander James and Clara Emily (Bond) A.; Ph.B., Emory U., 1913; LL.B., Columbia, 1916, A.M., 1916; m. Helen Whitefoot Barnett, June 18, 1932; children—Helen, Bond. Admitted to Ga. State bar July, 1916, practiced in Atlanta, 1916-42; asst. city atty., 1939-42; Judge Fulon Superior Ct., 1942-43, 1945-49, asso. justice Supreme Ct. of Ga. since 1949; solicitor Criminal Court Fulton County, 1939-42; lecturer Emory U. School Law since 1951. Rep. Georgia General Assembly, 1935-38. Served as 1st lt., Inf., U.S. Army, with 82d and 9th divs., A.E.F., World War I. Mem. Am. Bar Assn., Sigma Nu. Episcopalian. Home: 20 Putnam Dr., N.W. Office: State Capitol, Atlanta.

ALMOND, Edward Mallory (awl'mŭnd), army officer; b. Luray, Va., Dec. 12, 1892; s. Walter Coles and Grace (Popham) A.; B.S., Va. Mil. Inst., 1915; grad. Infantry Sch., 1924, Command and Gen. Staff Sch., 1930, Army War Coll., 1934, Air Corps Tactical Sch., 1939, Naval War Coll., 1940; m. Margaret Crook, Aug. 4, 1917; children—Margaret Mallory (wife of Captain C. M. Fergusson), Edward Mallory, Jr. (captain, U.S. Army). Commd. 2d lt, U.S. Army, 1916; promoted through grades to brig gen. (temp.), Mar. 13, 1942, maj. gen. (temp.), September 10, 1942, promoted to lt. general, February 13, 1951; served in 4th Div., A.E.F., World War I, taking part in Aisne-Marne Offensive and Meuse-Argonne Offensive; with Army of Occupation in Germany; prof. mil. science and tactics, Marion Inst., Ala., 1919-23; instr. Infantry Sch., 1924-28; comdr. batt. of native troops, Fort William McKinley, P.I., 1930-33; on duty in War Dept. Gen. Staff with Latin-Am. Sect. of Mil. Intelligence Div., 1934-38 and 1940; asst. chief of staff for operations and training, G-3 of VI Corps, Providence, R.I., Jan. 1941-42, chief of staff VI Corps, Jan.-Mar. 1942; asst. div. comdr. 93d Inf. Div., Fort Huachuca, Ariz., Mar.-Aug. 1942, comdr. 92d Inf. Div. Aug. 1942-Aug. 1945; comd. 2d Inf. Division, Aug. 1945-June 1946; deputy chief of staff, G.H.Q., American Forces, Tokyo, 1946-49; chief of staff Far East Command, Tokyo, 1949-50; commander X U.S. Army Corps in Korea, 1950-51, comdt. Army War Coll., 1951-52. Decorated D.S.C. (oak leaf cluster), D.S.M. (oak leaf cluster), D.F.C. (2 oak leaf clusters), Silver Star with oak leaf cluster, Legion of Merit, Commendation Ribbon with 2 oak leaf clusters, Purple Heart, Estrella Abdon Calderon, Air Medal (15 oak leaf clusters), Legion d'Honneur (France), Medal of War (Brazil), Order of the Bath, St. Maurice and St. Lazarus; (service medals) Mexican Border, World War I, German Rhine Occupation, Medal of Merit (Korea); Japanese Occupation; Comdr. Legion of Honor, Croix de Guerre (France); Medal of War (Brazil). Clubs: Army and Navy (Washington); Army-Navy Country (Arlington, Va.) Address: 50 Sunset Dr., Anniston, Ala.

ALMOND, Gabriel Abraham, educator; b. Rock Island, Ill., Jan. 12, 1911; s. David Moses and Lisa (Elson) A.; Ph.B., U. Chgo., 1932, Ph.D. 1938; m. Maria Dorothea Kaufmann, Apr. 29, 1937; children—Richard J., Peter O., Susan J. Fellow Social Sci. Research Council, 1935-36, 46; instr. polit. sci. Bklyn. Coll., 1939-42; with OWI, Washington, 1942-44, War Dept., ETO, 1945; research asso. inst. internat. studies Yale, 1947-49, asso. prof. polit. sci., 1949-51; asso. prof. internat. affairs Princeton, 1951-54, prof., 1954—. Cons. Air U., 1948, Dept. State, 1950, Office Naval Research, 1951, Rand Corp., 1954-55. Mem. Social Sci. Research Council (chmn. com. comparative politics 1954—), Am. Polit. Sci. Assn. (mem. council), Am. Assn. Pub. Opinion Research, Acad. Polit. Sci. Author: The American People and Foreign Policy, 1950; The Appeals of Communism, 1954. Editor, author: The Struggle for Democracy in Germany (with others), 1949. Adv. editor Human Relations, Pub. Opinion Quar., World Politics. Home: 273 Western Way, Princeton, N.J.

ALMOND, James Lindsay, Jr., atty. gen. of Va.; b. Charlottesville, Va., June 15, 1898; s. James Lindsay and Eddie Nicholas (Burgess) A.; LL.B., Univ. of Va., 1923; m. Josephine Katherine Minter, Aug. 15, 1925. Admitted to the bar of Virginia, 1921, practiced in Roanoke, Va., 1923-32; prin., Zoar High Sch., 1921-22; asst. prosecuting atty., Roanoke, Va., Jan. 1930-Feb. 1933; Judge Hustings Court, Roanoke, Va., Feb. 1933-Dec. 1945; elected to 79th Congress, 2d session on Jan. 22, 1946 (fill vacancy), mem. mil. affairs com. of the House; elected to 80th Congress, Nov. 5, 1946, mem. post office and civil service com.; attorney general of Virginia since 1948. Served with United States Army World War I. Member American Bar Assn., Va. State Bar Assn., Roanoke Bar Assn., Am. Rose Soc., Roanoke Rose Soc., United Comml. Travelers; Delta Theta, Phi. Democrat. Mem. United Luth. Ch. in Am. (teacher Men's Bible Class, twenty years). Mason (Shriner, past potentate). Clubs: Executives', Gun, Racing Homer, Roanoke. Home: 4310 Cary St. Rd. Office: Supreme Ct. Bldg., Richmond, Va.

ALMOND, Nina (ă'mŭnd), librarian; b. Vernon, Ind., Aug. 24, 1882; d. Wesley and Laura (Phillips) Almond; A.B., Indiana U., 1913; unmarried. Library asst., Indiana U. Library, 1907-14, cataloguer, 1914-16; cataloguer Stanford U. Library, 1916-21; librarian and cons. in research, Hoover Library on War, Revolution, and Peace, 1921-47; emeritus, since 1947. Republican. Methodist. Author: The Treaty of St. Germain (with R. H. Lutz), 1935; An Introduction to a Bibliography of the Paris Peace Conference (with same), 1935; Special Collections in the Hoover Library on War, Revolution, and Peace (with H. H. Fisher), 1940. Contbr. to jours. Address: 676 Alvarado Row, Stanford, Cal.

ALMY, Robert Forbes univ. prof.; b. New Bedford, Mass., Feb. 10, 1901; s. Edgar Maurice and Ethel Washburn (Denham) A.; A.B., Dartmouth Coll., 1922; A.M., Harvard, 1925, Ph.D., 1935; m. Eleanor Hale Bly, June 11, 1930; children—Natalie Hale, Judith Denham. Instr. in English, Northwestern U., 1925-27; asst. prof. English, Miami U., Oxford, O., 1929-39, asso. prof., 1939-47, prof. since 1947, chmn. dept. English since 1947. Mem. Modern Lang. Assn., Coll. English Assn., Sigma Phi Epsilon. Unitarian. Editor: Approach to America (with Walter E. Havighurst and Joseph M. Bachelor), 1942. Contbr. articles to The Sat. Rev. of Lit., The Colophon. Home: Shadowy Hills Dr., Oxford, O.

ALONSO, Alicia, ballerina; b. Havana, Cuba; d. Dr. Antonio and Ernestina (Hoyo) Martinez; student Sociedad Pro-Arte Musical Havana; studied with Alexandra Fedorova, Anatole Vilzak, Vera Volkova, London; student Sch. Am. Ballet, N.Y.C.; m. Fernando Alonso, 1937; 1 dau., Laura. Profl. debut, mus. Great Lady, 1938; appeared in Stars In Your Eyes, soloist with Ballet Caravan, 1939-40, Ballet Theater, 1941; ballerina with Sociedad Pro-Arte Musical, Havana, 1941-43, dancing Coppelia, General's Daughter, appeared for several seasons with Ballet Theater from 1945; now with Ballet Russe; ballerina, dancing Giselle, Swan Lake, Princess Aurora, Romeo and Juliet, Pas de Quatre, Les Sylphides, Apollo, Jardin aux Lilas, Gala Performance, Peter and the Wolf, On Stage, Billy the Kid, Undertow, Blueheard, others; choreography Ensayo Sinfónica y Lydia with Ballet Alicia Alonso; partners include premier danseurs, Anton Dolin, Andre Eglevsky, Igor Youskevitch. Named one of ten outstanding women, Mademoiselle Mag., 1946; granted Medal of Carlos Manuel de Céspedes by Cuban govt. Home: 11 Num. 156 Vedado, Havana, Cuba. Office: Care of Ballet Theatre, 25 W. 45th St., N.Y.C.

ALONSO, Manuel, sales exec.; b. San Sebastian, Spain, Nov. 12, 1895; s. Manuel and Victoria (Areyzaga) A.; grad. Sch. Civil Engring., Madrid, 1921. Came to U.S., 1923, naturalized, 1948. With Fuller Engring. Co., Catasauqua, Pa., 1923-28; with fgn. sales dept. Am. Locomotive Co. since 1928, including assignments Argentina, Brazil, Mexico, Spain, Portugal, Eng., France, Egypt, South Africa, Portuguese East Africa, v.p. in charge fgn. sales since 1953. Clubs: Racquet and Tennis, R.R. and Machinery (N.Y.C.); West Side Tennis (Forest Hills, L.I.). Home: 952 Fifth Av., N.Y.C. Office: 30 Church St., N.Y.C. 8, N.Y.

ALPERT, George, lawyer; b. Boston, Mar. 24, 1898; s. William and Gertrude (Cline) A.; grad. English High Sch., Boston, 1915; LL.B. magna cum laude, Boston U., 1918; LL.D. (honorary), Brandeis University, 1953; married Gertrude R. Levin, Jan. 1, 1922; children—William, Leonard, Richard. Admitted to Mass. bar, 1919, since practiced in Boston, sr. partner firm of Alpert and Alpert since 1947; asst. dist. atty. Suffolk County, 1924-27; pres. Conveyancers Realty Co., since 1942. Trustee Grove Hall Savings Bank. Served as seaman, U.S. Navy, 1918-19. Trustee Brandeis Univ. (pres. bd. since 1946), Franklin (N.H.) Hosp., Temple Ohabei Shalom, Asso. Jewish Philanthropies, Combined Jewish Appeal; co-chmn. United Jewish Appeal, 1946; dir. Am. Jewish Joint Distbn. Com., N.Y. Bd. overseers Albert Einstein College of Medicine. Mem. Am., Mass., Boston, Waltham bar assns., Zeta Beta Tau. Republican. Jewish religion. Mason. Club: Mojalaki Country (Franklin, N.H.). Home: 56 Prentice Rd., Newton Centre 59, Mass. Office: 1 State St., Boston 9.

ALPHAND, Hervé, govt. ofcl.; b. Paris, France, May 31, 1907; s. Charles and Jeanne (de Cremont) A.; Licencié en droit; Diplômé de l'Ecole Sciences Politiques; m. Raynaud Claude, June, 1930. Ofcl. French Treasury, 1930; financial agt. to Turkish Govt., 1934; dir. Trade Agreement, French Govt., 1937-40; financial attache, Washington, 1940; dir. econ. affairs French Com. Nat. Liberation, 1941-44; dir. gen. French Fgn. Office since 1944; French ambassador, permanent rep. N.A.T.O. since 1950. Home: 85 rue du Frg St. Honoré. Office: Ministere des Affaires Etrangeres, 37 Quai d'Orsay, Paris, France.

ALSDORF, James W(illiam), mfg. exec.; b. Chicago, Aug. 16, 1913; s. Anthony James and Camille (Lederer) A.; student Wharton Sch. Finance and Commerce, U. Pa., 1932-34; m. Barbara Brach, Aug. 17, 1935 (divorced Jan. 2, 1950); children—Gregg, Lynne, Jeffery, James.; married 2d, Marilynn Markham, 1952. Pres. and dir. A. J. Alsdorf Corp., Chgo., exporters and internat. mchts., Condor Motors, Inc.; pres., treas., dir. Cory Corp., mfrs., Chgo., also officer and dir. subsidiary cos. and divs. Pres., dir. Alsdorf Found., Chgo.; bd. govs. Menninger Found. of Topeka, Kan.; dir., mem. exec. com. Brand Names Found., N.Y.; governing life mem. Art Inst. Chgo. Mem Nat. Housewares Mfrs. Assn. Chicago (pres. 1949-51; dir. and mem. exec. com.), Gen. Alumni Bd. U. Pa. Northwestern U Assos. Young Pres. Orgn., Inc. N.Y., Chinese Art Soc. Am. Inc., Sigma Chi. Episcopalian. Clubs: Executives, The Arts, Merchants and Manufacturers (Chgo.); Sunset Ridge Country (Northbrook, Ill.); Arlington Park (Ill.) Post and Paddock; Bel-Air Country (Los Angeles) Home: 220 Chestnut St., Winnetka, Ill.; also Ambassador West Hotel, State and Goethe Sts., Chgo. Office: 221 N. LaSalle St., Chgo. 1.

ALSEVER, John B., med. director U.S.P.H.S.; b. Syracuse, N.Y., Nov. 24, 1908; s. William Dewey and Clara (Bellows) A.; A.B., Syracuse U., 1930; M.D., Harvard, 1934; m. Janet N. Gilbert, Aug. 27, 1938; children—John Dewey, Robert Nichols, Margery Bradner. Intern and asst. resident, Peter Bent Brigham Hosp., 1935-37; practice internal med., Syracuse, N.Y., 1937-42; instr. coll. med., Syracuse U., 1937-42; dir. transfusion service, Syracuse U. Med Center Hosps., 1940-42; tech. dir. blood plasma sect., med. div., O.C.D., 1942-44, development and control civilian blood plasma reserves, U.S., establishing blood banks in 180 hosps.; dir. Civilian Blood Donor Serv., Am. Nat. Red Cross, 1944-46, development state and local blood and blood derivatives programs, distbn. surplus Army-Navy blood plasma. Served Med. O.R.C., U.S. Army, 1935-42; served as surgeon, U.S. Pub. Health Service, 1942-44, sr. surg., 1946-49, med. dir. since 1949, dir. training and profl. standards, hosp. div., 1946-49, asst. chief, 1949-51; dir. blood program Health and Spl. Weapons Defense Div., Fed. Civil Defense Adminstrn., 1951-53, deputy director, 1953-54, chief hygiene of the aging, Chronic Disease Program, U.S.P.H.S., 1954—. Diplomate American Bd. Internal Medicine. Fellow A.M.A., Am. Coll. Physicians; mem. Assn. Mil. Surgeons, Am. Pub. Health Assn., Delta Kappa Epsilon, Nu Sigma Nu, Sigma Xi. Republican. Presbyn. Co-author Blood Transfusion (textbook), 1948; author sci. articles profl jours. Home: 7819 Custer Rd., Bethesda, Md. Office: U.S.P.H.S., Washington 25. ☆27

ALSOP, Joseph Wright, Jr., newspaperman, author; b. Avon, Conn., Oct. 11, 1910; s. Joseph Wright and Corinne Douglas (Robinson) A.; grad. Groton Sch., 1928; A.B., Harvard, 1932; unmarried. Mem. New York Herald Tribune staff, in New York, 1932-35, in Washington, D.C., 1936-37; with Robert E. Kintner, author of syndicated column on politics, "The Capital Parade," for North Am. Newspaper Alliance, 1937-40; commd. lt., U.S. Navy, 1940; sent to India; resigned from Navy, joined Am. Volunteer Air Force as aide to Gen. Chennault; captured by Japanese at Hong Kong and held prisoner until June 1942, when was exchanged and returned to U.S.; became chief of Lease Lend Mission to China at Chunking, China, Dec. 1942; capt. 14th Air Force and mem. staff of Gen. Chennault, 1943-45. Awarded Legion of Merit, Chinese Cloud Banner. Clubs; Links, The Brook (N.Y.); Metropolitan (Washington). Author: The 168 Days (with Turner Catledge), 1938; Men Around the President (with Robert E. Kintner), 1938; American White Paper (with Robert E. Kintner), 1940. Co-author (with brother, Stewart J. O. Alsop), column, Matter of Fact, syndicated through N.Y. Herald Tribune Syndicate since 1945. Contbr. to Sat. Eve. Post, Life, Atlantic Monthly. Address: 2720 Dumbarton Av., Washington 7.

ALSOP, Stewart Johonnot Oliver, newspaperman; b. New York, N.Y., May 17, 1914; s. Joseph Wright and Corinne Douglas (Robinson) A.; grad. Groton Sch., 1932; A.B., Yale, 1936; m. Patricia Hankey, Oct. 1944; children—Joseph Wright, Ian Alexander Douglas, Elizabeth Winthrop. Stewart Johonnot Oliver. Began as editor Doubleday Doran, New York City;

after World War II, with brother, Joseph, formed partnership to write column, Matter of Fact, for New York Herald Tribune Syndicate. Enlisted in Kings Royal Rifle Corps, British Army, 1942; commd. 2d lt., 1943, promoted capt., 1944; transferred to Am. Army as parachutist Office of Strategic Services, 1944; took Jedburgh training course; parachuted into France to join Maquis shortly after D-Day; resigned commn., 1945. Decorated Croix de Guerre with palm (France). Author: (with Thomas Braden) Sub Rosa, 1945. Contbr. articles to Sat. Eve Post, Life, Atlantic Monthly mags. Clubs: Brook, River (N.Y.C.); Metropolitan (Washington). Home: 3520 Springland Lane, Washington 8. Office: 2720 Dumbarton Av., Washington 7.

ALSPAUGH, Harold Paul ◎ V. 28.

ALSTON, Philip Henry ◎ V. 26.

ALSTON, Wallace McPherson, educator, clergyman; b. Decatur, Ga., July 16, 1906; s. Robert Augustus and Mary (McPherson) A.; A.B., Emory U., 1927, A.M., 1929; B.D., Columbia Theol. Sem., 1931; Th.M., Union Theol. Sem., 1937, Th.D., 1943; grad. work U. of Chicago, 1929, Coll. of the Bible, Lexington, Ky., 1933-35, Columbia, U. 1930 and 1947; D.D., hon., Hampden-Sydney Coll., 1939; LL.D., hon., Davis and Elkins Colls., 1942, Emory U.; m. Madelaine McNall Dunseith, May 27, 1931; children—Wallace McPherson, Mary McNall. Ordained to ministry of Presbyterian Ch., 1931; prin. Avondale Estates (Ga.) High Sch., 1925-26, 1928-29; instr. New Testament Greek, Columbia Theol. Sem., 1929-31; pastor Rock Spring Ch., Atlanta, 1931-33, Maxwell St. Ch., Lexington, Ky., 1933-35; dir. young people's work, Presbyn. Ch. U.S., hdqrs. Richmond, Va., 1935-38; pastor 1st Ch., Charleston, W.Va., 1938-44, Druid Hills Ch., Atlanta, 1944-48; vice pres. and prof. philosophy, Agnes Scott Coll., Decatur, Ga., 1948, now pres., trustee. Mem. bd. edn., com. higher edn., gen. council Presbyn. Ch. U.S. Mem. U.S. Nat. Student Assn. (advisory council), Alpha Tau Omega, Omicron Delta Kappa, Phi Beta Kappa, Tau Kappa Alpha, Pi Delta Epsilon, Democrat. Clubs: Friars, Rotary, Atlanta Athletic. Author: The Throne Among the Shadows, 1945; Break up the Night, 1947; Mirrors of the Soul. Contbg. editor Presbyn. Outlook, 1941—. Home: 213 S. Candler St., Decatur, Ga.

ALT, Howard Lang, physician; b. Chicago, July 28, 1900; s. Frank Henry and Clara (Lang) A.; M.D., Northwestern University, 1924; Ph.D., Northwestern University, 1934; married Patricia Drew, June 19, 1935; children—Leslie, Abby Lynn, Robin Julie, Howard Lang, Winston Drew, Patricia Brooke. House officer Wesley Memorial Hosp., Chicago, 1923-25; asst. resident and resident physician Peter Bent Brigham Hosp., Boston, 1925-29; teaching fellow in medicine Harvard Med. Sch., 1927-29; asst. Medizinische Klinik, Wuerzburg, Germany, 1929-30; asso. in medicine Northwestern Med. Sch., 1930-36, dir. hematology clinic since 1931, dir. labs. and in charge clin. pathology, 1935-39, instr. chemistry since 1931, asst. prof. medicine, 1936-46, asso. prof. since 1946; mem. staff Passavent Memorial Hosp. since 1930; cons. hematologist Children's Memorial Hosp., 1940—, Veterans Research Hospital, Chicago, 1954—. Served as expert consultant in internal medicine, U.S. Army, 1946-47. Certified by Am. Bd. Internal Medicine. Mem. Am. Coll. Physicians, Internat. Soc. Hematology, Central Soc. Clin. Research, Inst. Medicine of Chicago, Chicago Soc. Internal Medicine, Sigma Xi, Delta Upsilon, Alpha Kappa Kappa. Contbr. to med. jours. on hematology; made discoveries relating to pathologic physiology of anemia. Home: 1144 N. Michigan Av., Evanston, Ill. Office: 720 N. Michigan Av., Chicago.

ALTAFFER, Maurice Willard, foreign service officer; b. West Unity, O., May 10, 1893; s. Charles Edward and Elisabeth (Kniess) A.; ancestors came to Am. colonies, 1732, to Lancaster County, Pa., then Shenandoah County, Va., and N.W. Ohio; grad. high sch., Toledo, O.; student U.S. Coast Guard Acad., New London, Conn., 1914-15, Coll. City New York, 1920-21; m. Jeanne Marguerite Rocher, July 9, 1925; children—Thomas Rocher, Dabney Rocher, Maurice Rocher, Anne Therese, Joan Maria. With U.S. Navy advancing to lt. j.g., 1917-19; engaged in shipping, 1919-20; clerk Am. Consulate Gen., Berlin, 1921-22, Consulate at Stuttgart, 1922-23; vice-consul de carriere, Stuttgart, 1923, Frankfort-on-the-Main, 1924; vice-consul in charge, Aleppo, Syria, 1925-26; consul, Nogales, Mexico, 1927-31, Dresden, Germany, 1931-33, Zurich, 1933-44; 1st sec. of the Am. Legation, Bern, 1944-45; consul gen., Bremen, 1946-50; consul general at Palermo, Sicily, 1951-53. Member American Fgn. Service Assn., Gen. Soc. War of 1812, Am. Polit. Science Assn. Catholic. Home: 2232 Rosewood Av., Toledo, Ohio. Address: Care Dept. of State, Washington, D.C.

ALTER, Chester M., U. chancellor; b. Rush Co., Ind., Mar. 21, 1906; s. David O. and Maggie (Brookbank) A.; B.S., Ball State Teachers Coll., Muncie, Ind., 1927; A.M., Indiana U., 1928; student U. of Pittsburgh, 1928-29; Ph.D., Harvard, 1936; LL.D., Ball State Teachers College, 1954; married Arvilla Morrison, July 1, 1933; children—Katherine Jane (dec.), Richard David. Teacher, public schools, Ind., 1923-25; Austin teaching fellow, Harvard, 1929-30, univ. scholar, 1930-31, research associate, 1932-33; instr. in chemistry, Boston U., 1934-37, asst. prof., 1937-40, prof. since 1940, acting dean Grad. Sch., 1944-45, dean, 1945-53, chancellor University Denver, 1953—; technical consultant, 1938—. Research advisory com. Nat. Planning Assn.; consultant research and development bd., Dept. of Defense; v.p., mem. bd. dirs. Exolon Co., Tonawanda, N.Y. Armed Services rep. Joint Army and Navy Personnel Board. Dir. Newton (Mass.) Y.M.C.A. Tech. consultant and mem. research com. New England Council, secretary commission on research and atomic energy, President Newton Community Chest, 1947-49, N.E. Conf. Grad. Edn., 1948-49; trustee Newton-Wellesley Hosp. Fellow Am. Acad. Arts and Sciences. Mem. Am. Chemical Soc. (nat. councilor; sec. div. analysis and micro-chem., 1944-46; dir. N.E. sect., chmn., 1947-48), Ind. Acad. Sci. (trustee), N.E. Conf. Grad. Edn. (sec.-treas.), Alpha Chi Sigma, Sigma Xi, Phi Lambda Upsilon. Club: University (Boston). Contbr. of tech. papers to sci. publs. Home: 360 High St., Denver 18.

ALTER, Dinsmore, prof. astronomy; b. Colfax, Wash., Mar. 28, 1888; s. Joseph and Jeannette (Copley) A.; B.S., Westminster Coll., New Wilmington, Pa., 1909; M.S., U. of Pittsburgh, 1910; Ph.D., U. of Calif., 1916; D.Sc., Monmouth Coll., 1941; m. Ada McClelland, Dec. 26, 1910; children—Helen Jeannette, Dinsmore (dec.). Instr. and adj. prof. physics and astronomy, U. of Ala., 1911-14; instr. astronomy, U. of Calif., 1914-17; asst. prof. of astronomy, U. of Kan., 1917-19, asso. prof., 1919-24, prof., 1924-36; director of Griffith Observatory, Los Angeles, California, since 1935. Served in United States Army, all grades, 2d lt. to maj., C.A., World War I; col. T.C. Reserve; on active service, col. T.C., A.U.S., April 17, 1942-Jan. 15, 1947, World War II. Fellow, Royal Astron. Soc., Am. Meteorol. Soc. (v.p. 1926-27), Am. Geophysical Union, Am. Physical Soc., Inst. Math. Statistics, British Astron. Assn., Astron. Soc. of Pacific, A.A.A.S., American Astronomical Society American Legion, Forty and Eight, Sigma Xi. Democrat. United Presbyn. Contbr. to Lick Obs. bulls., Astron. Jour., Popular Astronomy, etc. Known for original research in meteorol. periodicities and math. methods pertaining to same. John Simon Guggenheim memorial fellow in England for statistical research on rainfall, 1929-30. Address: Griffith Observatory, Los Angeles 27, Calif.

ALTER, Karl Joseph, archbishop; b. Toledo, Aug. 18, 1885; s. John and Elizabeth (Kuttner) A.; M.A., St. John's Univ., Toledo, O., 1902, Ph.D., 1929; studied St. Mary's Seminary, Cleveland, O., 1904-10; LL.D., Notre Dame U., 1937. Ordained priest R.C. Ch., 1910; pastor St. Mary's Parish, Leipsic, O., 1910-12; asst. pastor St. John's Parish, Lima, O., 1912-14; dir. diocesan charities, 1914-29, also prof. sociology in all colleges of St. John's U.; dir. Nat. Sch. of Social Service, Washington, D.C., 1929-31; apptd. bishop of Toledo, Apr. 22, 1931, consecrated, June 17, 1931; archbishop of Cincinnati since 1950; named assistant to the Papal Throne, 1950. Asst. bishop, social action dept. Nat. Cath. Welfare Conf., 1935-42, mem. adminstrv. bd., chmn. social action dept., 1942-50, treas., v. chmn. adminstrv. bd. since 1950. Home: 5870 Belmont Av., Cin. 24.

ALTER, Lucien Weaver Scott, machine tool mfr.; b. Cincinnati, Mar. 30, 1892; s. Franklin and Emily Christine (Weaver) A.; B.S., Miami Mil. Inst., Germantown, O., 1911; student Tome Sch., Port Deposit, Md., 1911-12, Purdue U., 1912-14, U. of Cincinnati, 1915; m. Ruth Ellen Shippen, Mar. 10, 1917. With Am. Tool Works Co. of Cincinnati since 1909, successively as lathe operator, time study engr., supervisor of sub-contractors, southern sales mgr., purchasing agt., asst. to pres. and pres. since Feb. 17, 1936; dir. Southern Ohio Nat. Bank of Cincinnati. Mem. Soc. of Colonial Wars in State of Ohio. Mem. of the Cincinnati Chamber Commerce (forum committee). Mem. English-Speaking Union (treas., corr. sec. Cincinnati br.), Theta Xi. Clubs: Queen City, Cincinnati Country. Home: Blackberry House, 4500 Willow Hills Rd., Cin. 27. Office: Pearl and Eggleston Av., Cin. 2, O.

ALTER, Wilbur McClure, justice; b. Allegheny, Pa., Dec. 17, 1879; s. D. G. and Ada V. (Lutz) A.; A.B., Denver U., 1903, LL.B., 1906; m. Florence E. Christy, Feb. 6, 1923; children—Wilbur McClure (dec.), Allen Grant, Lauren Lee. Admitted to Colo. bar, 1906, practicing at Cripple Creek; judge Dist. Ct., 4th Jud. District, Colo., 1923-28; justice Supreme Court, Colorado, 1928-33, 1944-55, chief justice Colorado Supreme Court, 1955—. Served as enlisted man, World War I. Formerly trustee George W. Clayton Coll., Denver, and School of Mines, Golden, Colo. Past commander American Legion, Dept. of Colo. Republican. Mason; Justice Grand Forum, B.P.O.E. Home: 1869 Glen Gyle Dr., Lakewood, Colo. Office: Capitol Bldg., Denver, Colo.

ALTHAUSEN, Theodore Leon, educator, physician; b. Pernau, Russia, July 25, 1897; s. Leon and Elizabeth (Wittstock) A.; A.B., U. Cal., 1922, A.M., 1925, M.D., 1926; m. Margaret Carlsmith, July 15, 1929; children—Theodore, Walter. Came to U.S., 1920, naturalized, 1926. Intern San Francisco Hosp., 1925-26; asst. prof. medicine U. Cal., 1929-35, asso. prof., 1935-47, prof., 1947—, chief gastro-intestinal clinic, 1943—, chairman department medicine, 1951—; physician in chief U. Cal. Hosp., 1951—; cons. medicine San Francisco Hosp. since 1951, Langley Porter Clinic since 1951, Ft. Miley Vets. Hosp., Oakland Naval Hosp.; cons. physician Cowell Meml. Hosp.; spl. cons. gastro-intestinal diseases, Surgeon Gen. U.S.P.H.S. since 1948. Fellow Guggenheim Found., 1930-31; Van Meter prize for research, influence of thyroid gland on intestinal absoption. Fellow A.C.P.; mem. Assn. Am. Physicians, Am., Western soc. clin. investigation, Mexican Assn. Lab. Physicians (hon.), Cal. Soc. Internal Medicine (hon.), Soc. Exptl. Biology and Medicine. Club: Mountaineering Sierra. Contbr. articles profl. jours. Home: 419 Redwood Rd., San Anselmo, Cal. Office: U. of California Hosp., San Francisco 22.

ALTHER, Joseph G., research consultant; b. Chicago, Nov. 17, 1892; s. Nicholas and Magdalen (Schirmbeck) A.; ed. in pub. schs.; m. Elizabeth M. Kaebberich, Mar. 9, 1914; children—Marian E., Josephine. Began career with Universal Oil Products Co., research, development and licensing petroleum hydrocarbon, Chicago, 1915, sec., 1918-30, vice pres. of operations, 1928-44, acting pres., 1944-45; consultant research and development, Evanston, Ill., since 1945; dir. Michigan Av. Nat. Bank, Chicago, since 1945; chairman and director Benson & Assos., Inc., safety engring., Chicago, since 1946. Trustee Ill. Inst. Tech., Valmora (N.M.) Sanatorium. Republican. Mason (32°, Shriner). Home: 2714 Sheridan Rd., Evanston, Ill.

ALTMAN, George Tilden ◎ V. 26.

ALTMAN, Thelma ◎ V. 27.

ALTMEYER, Arthur Joseph ◎ V. 28.

ALTON, Robert M(intie), banker; b. Livingston, Mont., Apr. 1, 1889; s. Robert Davis and Anna (Mintie) A.; grad. Portland Acad., 1908; student U. Ore., 1908-09; LL.B., U. Mich., 1915; m. Frances Fowler, Mar. 14, 1922; children—Anne, Susan. Admitted to Ore. bar, 1916; law practice, Portland, 1915-17; asst. trust officer U.S. Nat. Bank, Portland, 1925, trust officer, head trust dept., 1933-37, v.p. since 1937, dir. since 1950. Gen. chmn. Community Chest campaign, Portland, 1948. Trustee Waverly Baby Home, Hallady Park Hosp., Friendly Rosenthal Found.; chmn. finance com. Pacific U. Served as 2d lt. to maj. 362d Inf., 91st Div., U.S. Army, 1917-19; chief contract retraining and settlement div., as lt. col., U.S.A.C., 1942-45. Mem. Am. Bankers Assn. (mem. exec. com.; pres. trust div. 1948). Home: 1510 S.W. Clifton St. Office: U.S. National Bank, P.O. Box 4410, Portland, Ore.

ALTROCCHI, Julia Cooley (Mrs. Rudolph Altrocchi) ◎ V. 28.

ALTSCHUL, Frank (ält'schōōl), bus. exec.; b. San Francisco, Apr. 21, 1887; s. Charles and Camilla (Mandlebaum) Altschul; B.A., Yale, 1908, L.L.D., Bates Coll., 1952; m. Helen Lehman Goodhart, 1913; children—Margaret (Mrs. Daniel Lang), Edith (Mrs. Robert C. Graham), Arthur Goodhart. Chmn. bd., Gen. American Investors Co., Inc. Asso. fellow Pierson Coll., New Haven, Conn.; mem. bd. trustees Inst. Internat. Edn., N.Y., Yale Library Asso. v.p., sec. Council on Fgn. Relations, Inc., N.Y.C.; vice chmn. Nat. Planning Assn. and chmn. internat. com.; v.p. Yale Univ. Council (chmn. on the Social Studies). Capt. ordnance, U.S. Army, 1917-19; with A.E.F., 1918; major O.R.C., 1924. Officier Legion of Honor (French). Mem. Union Interalliee, Le Livre Contemporain, Les Cent Bibliophiles, Société du Livre d'Art (Paris). Clubs: Century Asso., Grolier, Lotos, National Arts, Yale, The Recess (N.Y.); Westchester Country (Rye, N.Y.); Odd Volumes (Boston); Caxton (Chicago); Elizabethan (New Haven); Rowfant (Cleveland); Cosmos, Army and Navy, Metropolitan, (Washington). Author: Let No Wave Engulf Us, 1941. Home: "Overbrook Farm," Riverbank Road, Stamford, Conn. Office: 730 Fifth Av., N.Y.C.

ALTSCHUL, Helen G. (Mrs. Frank Altschul), civic worker; b. N.Y. City, May 9, 1887; d. Philip J. and Hattie (Lehman) Goodhart; A.B., Barnard Coll., 1907; m. Frank Altschul, Jan. 9, 1913; children—Charles, II (dec.), Margaret A. Lang., Edith A. Graham, Arthur Goodhart. Mem. bd. N.Y. Infirmary since 1935; mem. bd. dirs. Girl's Service League of New York since 1930; trustee Barnard College. Member Am. Assn. Univ. Women, Woman's Nat. Rep. Club. Clubs: Women's University (pres. 1947-49), Barnard College (pres. 1932-35), Cosmopolitan, Women's City. Address: Riverbank Rd., Stamford, Conn.; also 781 Fifth Av., N.Y. City 22.

ALTUS, William D(avid), psychologist, educator; b. Burlington, Kan., May 28, 1908; s. Samuel Abraham and Cora Jane (Burch) A.; A.B., B.S., Kan. State Tchrs. Coll., 1930, M.S., 1932; Ph.D., N.Y. U., 1941; m. Grace Merriman Thompson, Dec. 24, 1951. Teaching fellow N.Y.U., 1939-40, instr., 1940-41; instr. Santa Barbara Coll., 1941-44, asst. prof., 1944-47, asso. prof., 1947-50, prof., 1954—, chmn. dept. psychology, 1950—. Served from 2d lt. to capt., AUS, 1942-46. Mem. Am. Psychol. Assn., A.A.A.S., Am. Assn. U. Profs. Contbr. research articles jours. Home: 316 Vista de la Cumbre, Santa Barbara, Cal. Office: Univ. of Cal., Goleta, Cal.

ALVARADO-GARAICOA, Teodoro ◎ V. 28.

ALVAREZ, Luis W., physicist; b. San Francisco, Calif., June 13, 1911; s. Walter C. and Harriet S. (Smyth) A.; B.S., U. of Chicago, 1932, M.S., 1934, Ph.D., 1936; m. Geraldine Smithwick, Apr. 15, 1936; children—Walter, Jean. Research asso., instr., asst. prof., and asso. prof., U. of Calif., 1936-45, prof. physics, 1945—, also associate director Radiation Laboratory, 1954—; in radar research and development, Massachusetts Institute Technology, 1940-43, Los Alamos, New Mexico, 1944-45. Awarded Collier Trophy, 1946, Medal for Merit, 1948. Fellow Am. Phys. Soc.; mem. Nat. Acad. Scis., Am. Philos. Soc., Phi Gamma Delta, Phi Beta Kappa, Sigma Xi. Home: 360 Vassar Av., Berkeley, Cal.

ALVAREZ, Robert Smyth, librarian; b. San Francisco, June 7, 1912; s. Dr. Walter C. and Harriet (Smyth) A.; B.A., U. Chgo., 1934, Ph.D., 1939; B.L.S., U. Ill., 1935; m. Janet Crosby, Nov. 4, 1935; children—David Crosby, Robert Smyth, Nancy. Sr. asst. reference dept. Rochester (N.Y.) Pub. Library, 1935-36; research asst. Joeckel-Carnovsky sur-

vey Chgo. pub. libraries, 1938; asst. supr. Works Progress Adminstrn. library project, Decatur, Ill., 1938-39; head order dept. Enoch Pratt Free Library, Balt., 1940-41; librarian Brockton (Mass.) Pub. Library, 1941-43; salary adminstr. engring. dept. Chance-Vought Aircraft, Stratford, Conn., 1943-45; spl. asst. public relations dept. Cleve. Electric Illuminating Co., 1945-46; dir. Nashville Pub. Library since 1946; lectr. Peabody Library Sch., summers since 1946; condr. surveys library systems, Columbus, Ga., Mobile, Ala., 1951, 1953. Mem. A.L.A. Southeastern (treas. 1951-52) Tenn. (pres. 1951), library assns., Am. Adult Edn. Assn., Spl. Libraries Assn., Middle Tenn. Mental Health Assn. (dir.), Phi Gamma Delta. Episcopalian. Clubs: Kiwanis, Torch (pres. 1953). Author: Qualifications of Heads of Libraries in the North Central States, 1943. Home: 3801 Harding Pl. Office: Nashville Public Library, Nashville.

ALVAREZ, Walter Clement (äl'vä-rĕs), physician; b. San Francisco, Calif., July 22, 1884; s. Luis Fernandez and Clementina (Schuetze) A.; M.D., Cooper Med. Coll. (Stanford), 1905; post-grad. student Harvard Med. Sch., 1913; m. Harriet Skidmore Smyth, Feb. 22, 1907; children—Gladys (Mrs. Raymond Archibald), Luis Walter, Robert Smyth, Bernice (Mrs. Bradley Brownson). Asst. in clinic pathology, Cooper Med. College, Stanford University, 1906-07; physician Cananea, Mexico, 1907-09; internist San Francisco, 1910-25; assistant in medicine, Stanford, 1911-12; asst. in research medicine, Univ. of Calif., 1915-16, instructor, 1916-20, asst. prof., 1920-24, asso. prof., 1924-26; successively asso., head of sect. and sr. consultant, Div. Medicine, Mayo Clinic, Rochester, Minn., since 1926, emeritus since 1950; associate professor medicine, Mayo Found., U. of Minn., 1926-34, prof., 1934-51, emeritus; professorial lectr. medicine U. Ill. Med. Sch., 1951-52, emeritus. Diplomate Am. Bd. Internal Medicine, Am. Bd. Gastroenterology. Trustee Josiah Macy, Jr., Foundn., 1930-32. First Caldwell Lecturer, Am. Roentgen Ray Society. Fellow Am. Coll. Physicians; mem. Assn. Am. Physicians, Am. Physiol. Soc., Am. Soc. for Clin. Investigation, Soc. Exptl. Biology and Medicine, Am. Gastroenterol. Assn. (pres. 1928; Friedenwald medallist 1951), Am. Soc. Pharmacology Exptl. Therapeutics, A.M.A., Am. Anthropol. Assn., Am. Assn. Phys. Anthropologists, A.A.A.S., Alpha Kappa Kappa, Sigma Xi, Alpha Omega Alpha. Republican. Club: University (Chgo.). Author: The Neuroses, 1951; Danger Signals, 1953; Nervousness, Indigestion and Pain, 1954. Editor-in-chief Modern Medicine; editor Geriatrics. Home: Hotel Pearson. Office: 700 N. Michigan Av., Chgo. ☆27.

ALVARY, Lorenzo (Lawrence) (äl'vä'rē), singer (bass-baritone); b. Debrecen, Hungary, Feb. 20, 1909; s. William and Elizabeth (Kras) A.; B.L., U. of Geneva, Switzerland, 1930; LL.M., U. of Budapest, Hungary, 1932; unmarried. Came to U.S. 1938; naturalized, 1944. Made debut, Royal Opera House, Budapest, 1934; toured in concerts and operas, Europe, 1934-37, with Vienna State Opera, under Bruno Walter, season 1937; appeared with 4 opera cos. in U.S., 1938; with Met. Opera Co. since 1942; soloist with N.Y. Philharmonic Symphony, under Bruno Walter and Artur Toscanini, 1942-48; soloist Central City (Colo.) Festival, summers, 1948, 1949; has appeared in Rio de Janiero, Mexico City and Cuba; featured singer San Francisco Opera, since 1940. Calvinist. Home: Evergreen Av., Wilton, Conn. Office: Metropolitan Opera Co., N.Y. City.

ALVES, Henry F(red) ◎ V. 28.

ALVEY, Edward, Jr., coll. dean; b. Richmond, Va., June 13, 1902; s. Edward and Ida Floyd (Huffman) A.; B.A., U. Va., 1923, M.A., 1928, Ph.D., 1931; m. Frances Ellen McClintic, June 16, 1927; 1 dau., Frances Ellen (Mrs. C. Whitney Booth, Jr.). High sch. prin., Hot Springs, Va., 1924-28; supervisor student teaching, instr. secondary edn. U. Va., 1928-34, dean Mary Washington Coll., U. Va. since 1934. Mem. nat. adv. com. on sch. savs. Treas. Dept. Vice chairman Va. advisoory com. on schools and colls. Mem. Assn. Va. Colls. (pres. 1953-54), Va. Acad. Sci. (past pres., edn. sect.), Va. Edn. Assn. (past pres. tchr. edn. dept.), Jamestown Soc., Am. Assn. Academic Deans, Phi Beta Kappa, Raven Soc., Phi Delta Kappa, Alpha Phi Sigma, Alpha Psi Omega. Democrat. Presbyn. Club: Kiwanis (past pres. Fredericksburg). Contbr. ann. review of edn., Americana Corp. since 1934. Home: 1104 College Av., Fredericksburg, Va.

ALVORD, Ben Finley, educator; b. Noble, Ill., Feb. 16, 1896; s. Henry N. and Eva Bell (Rawlings) A.; B.S., M.S., U. Ill., 1924; grad. study U. Minn., 1926-28; m. Mary K. Major, Sept. 5, 1925; children—Ben M., Mary Ann, Sara Jean. Farm management demonstrator Mont. State Coll., Bozeman, 1927-28; asso. prof. Ala. Poly. Inst., Auburn, 1929-34, head prof. agrl. economics since 1935. Served as pvt. 1st class, U.S. Army, 1918-19. Mem. Alpha Zeta, Gamma Sigma Delta, Phi Kappa Phi. Home: 537 S. College St., Auburn, Ala.

ALVORD, Ellsworth Chapman, lawyer; b. Washburn, Wis., Oct. 21, 1895; s. Elias Chapman and Miriam Lucy (Moore) A.; A.B., U. of Wis., 1917; LL.B., Columbia, 1921; m. Katharyn McLean Watson, Dec. 31, 1921; children—Ellsworth Chapman, Betty Pierpont (Mrs. William R. Loweth), Katharyn Joanne (Mrs. Henry Remsen), Robert Watson. Admitted to N.Y. bar, 1921, Supreme Court of U.S., 1926, U.S. Dist. Court for D.C., 1931; asst. legislative counsel U.S. Senate, 1921-24, Ho. of Rep., 1924-26; spl. asst. to Sec. of Treasury, 1926-30; private practice since 1930; member Alvord & Alvord, Washington, D.C., 1934—; director General Dynamics Corporation; counsel and dir. Lincoln Service Corp. and subsidiaries. Formerly treasurer and mem. com. on federal finance U.S. C. of C.; member International C. of C. (com. on taxation; mem. U.S. council). Attended 1st R.O.T.C., Ft. Sheridan, May-Aug. 1917; served as lt. field arty., U.S. Army, 1917-19; disch. as 1st lt. Trustee Tax Foundation, Inc. Mem. Am. Bar Assn., Am. Judicature Soc., D.C. Bar Assn., Am. Mining Congress (com. on taxation), Phi Delta Phi. Ind. Republican. Conglist. Clubs: Burning Tree, Metropolitan, National Press (Washington, D.C.); Duquesne (Pittsburgh); Chicago (Chicago); Columbia Univ. (New York); Everglades, Seminole Golf (Palm Beach). Contbr. legal articles, articles on government finance and taxation to periodicals. Author of "A Preliminary Analysis of the Excess Profits Tax Act of 1940." Home: 3512 Lowell St., N.W. Office: World Center Bldg., Washington 6.

ALWARD, Herbert Vaughan (aw-l-ward), retired banker; b. New Brunswick, Can., Apr. 18, 1880; s. Freeman and Sarah (Keith) A.; student Provincial Normal Sch., Frederickton, N.B., 1896-97, Am. Inst. Banking, 1905-06, N.Y.U., 1906-08, 11-12; m. Kate Montelius, Sept. 8, 1910 (dec. Jan. 30, 1920); children—Kate (Mrs. George S. Campion), Herbert Vaughan; m. 2d Elizabeth Hailey, May 28, 1937. Came to U.S., 1901, naturalized, 1906. With Bank of Nova Scotia, Sussex, N.B., 1899-1901, First Nat. Bank, Missoula, Mont., 1901-06, Seaboard Nat. Bank, N.Y.C., 1906-08; cashier First Nat. Bank, Kalispell, Mont., 1908-15, Comml. Nat. Bank, Gt. Falls, Mont., 1915-16; v.p., cashier Fidelity Trust Co., Tacoma, Wash., 1916-19; asst. mgr. Bank of Cal., Tacoma, 1919-25, joint mgr., Seattle, 1925-27, mgr., Portland, 1927-36, v.p., cashier, sr. v.p., San Francisco, 1936-50, ret. 1950; dir. Edward Hines Lumber Co., Chgo. Adv. bd. R.F.C., Portland, Ore. Mem. C. of C. (dir. Portland, San Francisco), Cal. Bankers Assn. (pres. 1949-50). Episcopalian (treas. Diocese of Cal.). Home: P.O. Box 181, Pebble Beach, Cal.

ALWYNE, Horace (äl-wīn), educator; b. Lancashire, Eng., Oct. 13, 1891; s. Thalberg and Mary M. (Whittaker) A.; student Manchester (Eng.) Grammar Sch. and Royal Coll. of Music; married Mildred Sewall Avery, Dec. 15, 1938. Came to U.S., 1913. Concert pianist since 1906; condr. orchestra and chorus, Manchester Grammar Sch., 1910-12; concert pianist and student, Berlin, Germany, 1912-13; head of piano dept., Skidmore Sch. of Arts (now Skidmore Coll.), Saratoga Springs, N.Y., 1914-21; asso. prof. music, Bryn Mawr Coll., 1921-27, Alice Carter Dickerman prof. music and dir. dept. of music since 1927; dir. music, Shipley Sch., Bryn Mawr, Pa., 1933-40; mem. faculty Surette Summer Sch. Music, Concord, Mass., 1922-26; lecturer in music, Curtis Inst. of Music, Philadelphia, Pa., 1926-28; Swarthmore Coll., summer 1943; as concert pianist has appeared in recitals in England, Germany, Austria, Sicily and U.S.; soloist with Phila. Orchestra, New York Philharmonic, Detroit Symphony, Russian Symphony, Philadelphia String Sinfonietta (several times with each orgn.), in England with British Broadcasting Corp. Orchestra, Hallé Orchestra and Bournemouth Symphony, also with well known quartets and chamber orgns. in U.S. Mem. bd. dirs. Settlement Music Sch. of Phila., Phila. Chamber String Sinfonietta, 1931-34. Hon. fellow Royal Coll. of Music (Manchester), 1924, gold medallist, 1912. Sir Charles Hallé Memorial Scholar, 1909-12. Pres. Soc. for Contemporary Music, Phila., 1928-29. Home: Montgomery and Ithan Avs., Rosemont, Pa. Office: Bryn Mawr College, Bryn Mawr, Pa.

ALY, Bower (ā'lī), educator; b. Crystal City, Mo., Feb. 20, 1903; s. Otto and Alice (Bowers) A.; B.S., S.E. Mo. State Teachers Coll., 1925; A.M., U. of Mo., 1926; student U. of Calif., 1929; Ph.D., Columbia, 1941; m. Addie Johnson, Aug. 9, 1926 (died 1936); children—Joanna, Barbara, Bower Johnson, Martha Alice and Charles Ernest; m. 2d, Lucile Folse, Feb. 7, 1943; 1 son, Stewart F. Teacher of English, S. E. Mo. State Teachers Coll., 1926-30; instr. in English, Univ. of Mo., 1930-35, asst. prof. English, 1935-40, asso. prof. speech and director forensics, 1940-44, prof. of speech and dir. of forensics since 1944; visiting prof. of speech, Columbia, summers 1938 and 1941, U. of Wis., summer, 1939, Coll. City of New York, 1940; prof. English (pub. speaking), U. of Hawaii, 1946-47. Mem. Speech Assn. America (mem. exec. council; 1st v.p., 1943; pres. 1944), Am. Assn. Univ. Profs., Am. Acad. Polit. and Social Science, Foreign Policy Assn., Central States Speech Association, American Historical Association, Kappa Delta Pi, Phi Delta Kappa; hon. mem. Delta Sigma Rho, Tau Kappa Alpha. Democrat. Club: University (Columbia, Mo.). Author: A Course Book in Public Speaking, 1934, revised 1939; The Rhetoric of Alexander Hamilton, 1941. Editor: The Discussion and Debate Manual, 1934; Quarterly Journal of Speech, 1950-53. Home: 211 Westmount, Columbia, Mo.

ALYEA, Edwin Pascal, surgeon; b. Clifton, N.J., Feb. 4, 1898; s. Joseph P.S. and Sarah Mae (Dinsmore) A.; B.S., Princeton, 1919; M.D., Johns Hopkins U. Med. Sch., 1923; post grad. med. work, Johns Hopkins Hosp., 1923-29; m. Nancy B. Anderson, June 9, 1926; children—Edwin Pascal, Nancy. A resident in medicine and instr. in surgery, Johns Hopkins U. Sch. of Medicine, 1923-26; resident and instr. in urology, Brady Urol. Inst., Johns Hopkins Hosp., 1926-29; successively instr., asst. prof., asso. prof. of surgery in charge urologic div. Duke University School of Medicine, 1929-42 clinic professor urology, 1942, professor of urology since 1947; urologist Duke Hosp., 1930—; cons. Watts Hosp., Lincoln Hosp., VA Hosp. Durham, N.C., 1953. Served with A.R.C., 1917; with heavy arty., O.T.C., U.S. Army, 1918. Mem. venereal disease com. Nat. Research Council; Washington, D.C., 1940-42; mem. Nat. Med. Com. on Birth Control, 1933. Diplomate Nat. Bd. Med. Examiners. Fellow Am. Bd. Urology, A.C.S. (gov. 1954); mem. Am. Urol. Assn., Urosurgical Soc., Johns Hopkins Surg. Soc., Am. Neisserian Med. Soc., Am. Med. Soc., N.C. Med. Soc., Southern Med. Assn., N.C. Urol. Soc., Southeastern Urol. Soc., Phi Beta Kappa, Alpha Omega Alpha. Contbr. numerous scientific articles to medical jours. Address: Duke Hospital Durham, N.C.

ALYEA, Hubert Newcombe, chemist; b. Clifton, N.J., Oct. 10, 1903; s. Joseph and Sarah M. (Dinsmore) A.; A.B., Princeton, 1925, M.A., 1926, Ph.D., 1928; Am.-Scandinavian fellow, Stockholm, Sweden, 1926-27, Nat. Research Council fellow U. Minn., 1928-29, Internat. Research Council fellow Berlin-Dahlem, Germany, 1929-30; m. Evelyn Grace Shields, June 1, 1929; 1 son, Frederick S. Instr. Princeton, 1930-33, asst. prof., 1933-42, asso. prof., 1942-54, prof 1954—; dir. chemistry E.S.M.W.T.P., 1943-45; chem. editor Collier Ency., 1946-50; vis. prof. U. Hawaii, 1948-49; with OSRD, Washington, 1944-45. Mem. Am. Chem. Soc., A.A.A.S., Sigma Xi, Phi Kappa Phi. Author: Introduction to General Chemistry, 1944; Poisons, 1946; Lecture Demonstrations, 1953. Home: 4 College Rd., Princeton, N.J.

ALYEA, Paul E(dgar) (äl'yā), economist; born Gibson City, Ill., Sept. 8, 1899; s. Edgar Harvey and Calista Emma (Holmes) A.; B.S., Univ. of Ill., 1923, M.S., 1927, Ph.D., 1934; m. Blanche Marie Rockhold, June 2, 1927; 1 d., Paula Jane (Mrs. Bruce Knox Evans, Jr.). Instr., Univ. of Pittsburgh, Erie center, 1927; instr. economics, Butler Univ., 1928-30; grad. asst. (full time teaching), Univ. of Ill., 1930-34; instr., Univ. of Ala., 1934-35, asst. prof., 1935-39, asso. prof. of economics, 1939-42; sr. economist, O.P.A. and dir. div. Smaller War Plants Corp., hdqrs. Washington, 1942-45; prof. of finance, Univ. of Ala. since 1945; dir. of research, Ala. Revenue Survey Com., hdqrs, Montgomery, 1945-46. Mem. Am. Econ. Assn., Nat. Tax Assn., Am. Assn. Univ. Profs., Southern Econ. Assn., Beta Gamma Sigma, Alpha Kappa Psi. Independent. Mem. Disciples of Christ Ch. Author: Alabama's Balancing Budget, 1941; Alabama Revenue System, Director of Research Alabama Legislative Revenue Survey Commission, 1947; Assessment of Public Utilities in Alabama, 1952. Home: 1309 Dearing Dr., Tuscaloosa, Ala.

AMACKER, David Muir (ăm'ăk-er), educator, planter; b. East Carroll Parish, La., Feb. 26, 1897; s. Amos Kent and Elizabeth Chalmers (Muir) A.; student Miss. Coll., 1912-13; A.B., Princeton, 1917, B.A., Oxford (Oriel; Rhodes Sch.), 1922, M.A., 1927; student Columbia, summers and fall, 1930-31, U. Chicago, summer 1940. Y.M.C.A. relief worker, Germany, summer 1920; researcher The Inquiry, N.Y. City, spring 1923; instr. Culver (Ind.) Mil. Acad., 1923-26; instr. Dartmouth, 1926-30, asst. prof. polit. sci., 1930-36; asso. prof. history La. Poly. Inst., 1927-28; prof. polit. sci. Southwestern U. since 1936; pres. and dir. Hollybrook Land Co., Inc., Lake Providence, La., since 1947; lectr. internat. relations. Dir. La. Farm Bur. and chmn. cotton sect., 1949-50; dir. La. Delta Council, 1949-50; mem. Memphis Atlantic Union Com., Beltwide Cotton Acreage Conf., spring 1949. Served with U.S. Army, 1917-19, A.E.F.; secretariat (translation bur.) Am. Commn. to Negotiate Peace, Paris, 1919; interpreter League of Nations Commn., 1919; capt. M.I. Res., 1924-34. Mem. Am. Legion, Phi Beta Kappa, Newcomen Soc. of England. Democrat (alternate del. from N.H., nat. conv. 1936). Methodist. Co-editor bull. La. Dept. Pub. Works, 1951. Home: 601 First St., Lake Providence, La. Office: Southwestern at Memphis, Memphis 12; also Hollybrook Land Co., Inc., Lake Providence, La.

AMADEUS, Sister M., coll. dean; b. Detroit; B.A., Marygrove Coll., 1931; M.A., Notre Dame U., 1941; Ph.D., Catholic U. of America, 1947. Teacher, Saint Mary Acad., Monroe, Mich., 1927-38; supervisor of schs., Archdiocese of Detroit, 1938-44; dean Marygrove Coll. since 1947. Mem. Am. Psychol. Assn., Am. Assn. U. Profs. Address: Marygrove College, Detroit 21.

AMARA, Lucine (ah-ma'-rah), opera and concert singer; b. Hartford, Conn., Mar. 1, 1927; d. George and Adrine (Kazanjian) Armaganian; student Music Acad. of West, 1947, U. So. Cal., 1949-50. Appeared Hollywood Bowl, 1948; soloist San Francisco Symphony, 1949-50; with Metropolitan Opera, 1950—; recorded Pagliacci, 1951; singer with Hartford, Pitts., Central City, New Orleans operas, 1952-54; appeared Glyndebourne Opera, also Edinburgh Festival, 1954; singer Aida, Terme Di Caracalla, Rome, 1954. Awarded 1st prize Atwater-Kent Radio auditions, 1948. Mem. Sigma Alpha Iota. Home: 269 W. 72d St., N.Y.C. 23. Office: Metropolitan Opera, N.Y.C.

AMATEIS, Edmond Romulus (ä-mä-tā'īs), sculptor; b. of Am. parents, Rome, Italy, Feb. 7, 1897; s. Prof. Louis and Dora (Ballin) A.; art edn., Beaux Arts Inst. Design, N.Y. City, 1916-17, 1920-21, Academie Julian, Paris, 1919, Am. Acad. in Rome, 1921-24; m. Mildred Denison, Aug. 10 1942. Principal works include busts, garden figures, folklore groups; reliefs of Helen Keller and F.D. Roosevelt, Warm Springs Found. Sometime asso. in sculpture, Columbia. Served in F.A., U.S. Army, Apr. 1917-Aug. 1919, participating in battles of Chateau-Thierry, St. Mihiel, Meuse Argonne. Asso. of Nat. Acad., 1936, Nat. Academician, 1943; mem. National Sculpture Soc. (pres. 1942-44), Alumni Assn. Am. Acad. in Rome, Nat. Inst. Arts and Letters. Fellowship Am. Acad. in Rome, 1921-24; Henry O. Avery prize, Archtl. League

of N.Y., 1929; James E. McClese prize, Pa. Acad. Fine Arts, 1933, Lindsey Sterling Morris Medal, Nat. Sculptor Soc. Designer of medal of Society of Medalists, 1940; U.S. Govt., medals for Typhus Commn. and Pacific Theatre of Operations. Club: Century Assn. Home and Studio: Brewster, N.Y. ☆ 27

AMBERG, Harold Vincent, lawyer; b. Chicago, Ill., Oct. 22, 1886; s. Theodore J. and Bertha (Atkins) A.; A.B., Harvard, 1908, LL.B., 1910; m. Frances J. Akin, Oct. 15, 1919; 1 dau., Frances (Mrs. Wm. Spence). Admitted to Ill. bar, 1910, and practiced in Chicago; with Fed. Trade Commn., Washington, D.C., 1916; with U.S. Shipping Bd., 1917-19; at Peace Conf., Paris, 1919; admitted to N.Y. Bar, 1920; in gen. practice N.Y. City, 1920-22; atty. The First Nat. Bank of Chicago, 1922-26, gen. counsel, 1927-34, v.p., gen. counsel, 1934-51, v.p., special counsel, 1951-54, consultant, 1955—. Active in matters relating to banking and fed. legislation since 1933; consultant Army-Navy Liquidation Commn., 1945; tax consultant U.S. Secretary of the treasury, Sept. 1947-June 1948. Mem. Am. Ill. and Chicago bar assns., Harvard Law Soc. of Chicago (pres. 1934-38), Assn. of Reserve City Bankers (pres. 1940-41). Clubs: Legal (president 1932-33), Harvard (pres. 1937-38), Chicago, Commercial, Mid-day, Racquet, Shoreacres, Law (pres. 1942-43). Home: 179 Lake Shore Drive. Office: 38 S. Dearborn St., Chicago, Ill.

AMBERG, Ray (Raymond Michael), hosp. administr.; b. St. Paul, Aug. 24, 1895; s. John Adam, and Rose Ann (Keogh) A.; Ph.C., U. of Minn., 1920; m. Margaret Helen McHugh, Aug. 1, 1925; children—John Raymond, Mary Ellen. Pharmacist, U. of Minn., 1921-24, asst. hosp. mgr., 1924-29, hosp. mgr., 1929-32, asst. dir., 1932-35, supt. and dir. U. of Minn. Hosps. since 1935, prof. hosp. administrn. Sch. Pub. Health since 1946. Chmn. Fed. Hosp. Survey and Constrn. Program, 1945-49; mem. U.S. Pharmacopeia Revision Conv., 1940; mem. gov., com. on handicapped, 1944-46, com. on hosp. survey, 1945-49 (chmn.); mem. adv. com. on nursing, 1947-49 (chmn. 1948-49), sub-com. on aid to nursing edn., 1948-49; mem. adv. com. to State Bd. of Health on Hosp. Licensure, 1943-50; mem. State Bd. of Health com. on registration of hospital administrators, 1947—; pres. Minnesota Tuberculosis and Health Assn., 1952—; registered Hospital Administrator. Served with United States Army, 1917-19. Member adv. bd. Campfire Girls (Luther Gulick award 1951); Minnesota Newman Club award, 1951. Fellow Am. Coll. Hosp. Administrs. (regent 1940-49); mem. Am. Hosp. Assn. (mem. council on govt. relations, 1948-49; council on profession practice 1948-49, trustee 1951-53), Am. Pub. Health Assn., Am. Assn. Medical Colleges, Univ. Hospital Executives Council, Minn. Hospital Association., Minn. Pharm. Assn., Northwest Guides Assn. (vice pres.), Minn. Ty. Pioneers Assn., Am. Legion, Phi Delta Chi. Roman Catholic. Clubs: Kiwanis, Campus. Author: Manual for Interns and Resident Staff, 1937, 41, 44, 48. Contbr. numerous articles to hosp. publs. Registered pharmacist, Minn. Home: 1575 Northrop St., St. Paul 8. Office: Univ. of Minn. Hosps., Minneapolis 14.

AMBERG, Richard Hiller, publisher; b. N.Y.C., June 5, 1912; s. Max W. and Irma (Hiller) A.; A.B. magna cum laude, Harvard, 1933; grad. U.S. Naval War Coll., 1943; m. Janet Katharine Law, June 18, 1938; children—Richard H., Katharine Law, Thomas L. Editor and pub. Oil City (Pa.) Blizzard, 1937-41; pub. Knox (Pa.) Times, Pa. Sportsman's Hunting & Fishing Digest, 1937-41; dir. pub. relations Am. Transit Assn., 1945-47; gen. mgr. Newsday, Hempstead, L.I., N.Y., 1947-49; adminstrv. asst. N.Y. Herald Tribune, 1949-50; v.p., gen. mgr., dir. The Post-Standard, Syracuse, N.Y., 1950-52, pub. since 1952. Apptd. by gov. Dewey to Am. Korean Foundation, 1953 and to Council, Oswego State Coll. Director Community Chest, Boys' Club, Y.M.C.A., Council of Churches, Vis. Nurse Assn., Cerebral Palsy Assn., Butter Bus. Bur., Boy Scouts Am., Blue Cross. Trustee Crouse-Irving Hospital, Syracuse Mus. Fine Arts, Syracuse U. Library. Permanent class com. Harvard, 1933. Served U.S.N., 1941-45; ensign to comdr. U.S.N.R.; flag sec. Adm. R. K. Turner; naval adv. Gen. Douglas MacArthur. Decorated Legion of Merit, Pacific Ribbon with 7 battle stars. Mem. Am. Soc. Newspaper Editors, N.Y. State Soc. Editors, N.Y. State Publs. Assn. (dir.), Sigma Delta Chi. Republican. Conglist. Mason (K.T., 32°, Shriner). Clubs: Harvard, Nat. Republican (N.Y.C.); Nat. Press, Army and Navy (Washington); Onondaga Golf, Univ., Century, Harvard (pres.) (Syracuse); Rotary, Torch. Home: 1 Brattle Rd. Office: The Post-Standard, Syracuse, N.Y.

AMBERSON, J(ames) Burns, physician; b. Waynesboro, Pa., June 8, 1890; s. James Burns and Katherine (Good) A.; Ph.B., Lafayette Coll., 1913, Sc.D. (hon.), 1944; M.D., Johns Hopkins Med. Sch., 1917, Sc.D. (honorary), University Pa., 1953; m. Rebecca T. Steen, Jan. 1, 1919; children—James Burns III, Mrs. Mary Priscilla Adsit. Asst. and asso. physician, Loomis Sanatorium, 1917-26, physician in chief, 1927-29; visiting physician, Herman Kiefer Hosp., Detroit, Mich., and William H. Maybury Sanatorium, Northville, Mich., 1926-27; visiting physician, chest service, Bellevue Hosp., 1927-38, visiting physician in charge since 1938; cons. phys., N.Y. State Tuberculosis Hosps., since 1935, Grasslands Hosp., 1939—, N.Y., Bronx and Vets. Adminstrn. hosps.; attending physician Presbyn. Hosp. Assistant professor, prof., clin. med., Coll. Phys. and Surgs., Columbia Univ., 1927-38, prof. medicine since 1938. Cons. in pulmonary diseases, N.Y. State Dept. Labor, 1937—. Trustee Potts Meml. Inst. Inc.; pres. Trudeau-Saranac Inst., Saranac Lab. Fellow Am. Coll. Phys.; mem. Nat. Tb. Assn. (pres. 1942, Trudeau Medal 1952), British Thoracic Soc. (hon.), Am. Trudeau Soc. (pres. 1940), N.Y. TB. and Health Assn. (pres. 1941-46), Am. Climatol., Clin. Soc., Assn. Am. Physicians, A.A.A.S., Am. Assn. Thoracic Surgery, A.M.A., Harvey Soc., N.Y. Academy Medicine (v.p. 1945-47, 55), Alpha Omega Alpha (honorary), Sigma Xi. Clubs: Riverdale (N.Y.) Yacht; Century Association. Member board editors Excerpta Medica (Amsterdam). Contributor of section on tuberculosis to Oxford Loose-Leaf System of Medicine and Cecil's Textbook of Medicine; also articles in books and med. jours. Home: 651 W. 238th St., N.Y.C. 63. Office: 462 First Av., N.Y.C. 16.

AMBERSON, William R(uthrauff) ◎ V. 27.

AMBLER, Charles Henry, emeritus prof.; b. New Matamoras, O., Aug. 12, 1876; s. Lutellus and Ella Rebecca (Wells) A.; grad. W. Liberty (W.Va.) State Normal Sch., 1900; A.B., W.Va. U., 1904, A.M., 1905; Ph.D., U. of Wis., 1908; m. Helen Mary Carle, Sept. 4, 1920; children—Mary Elizabeth, Helen Louise. Prof. history and polit. science, Randolph-Macon Coll., Ashland, Va., 1908-17; prof. history, W.Va. Univ., 1917-47 also head dept. history, 1929-46. Prof. summer sessions, Univ. of Texas, 1918-20 and 24; visiting prof. Ohio State Univ., 1928-29; pres. Ashland (Va.) Sch. Bd., 1908-17, Monongalia County (W.Va.), 1933-39; sheriff Pleasants County, W.Va., 1900-01. Served as delegate West Virginia legislature, 1951-55. Member American Hist. Assn., Southern Hist. Assn., Miss. Valley Hist. Assn. (pres. 1942-43). Sigma Nu, Phi Beta Kappa, Tau Kappa Alpha. Author: A History of Education in West Virginia from Early Colonial Times to 1949. Joint editor: Debates of First Constl. Conv. of West Virginia (3 vols.), 1943. Home: 128 Simpson Morgantown, W. Va. ☆ 27

AMBLER, Eric, author; b. London, Eng., June 28, 1909; s. Alfred Percy and Amy Madeline A.; student Colfe's Grammar Sch.; student (engring. scholarship), London U., 1925; m. Louise Crombie, Oct. 5, 1939. Apprentice in engring. firm, London, 1928; advt. copy writer, 1933-37; dir. advt. agency, 1937-38; has devoted full time to writing since 1938. Served as Air Raid Precautions stretcher bearer during defense of London, Aug.-Oct. 1940; joined British Army (arty.), Nov. 1940. Served in N. Africa, Italy, later as lt. col. on British Army staff, in charge prodn. army morale, ednl., training movies. Awarded U.S. Bronze Star. Author: Background to Danger, 1937; Cause for Alarm, 1939; A Coffin for Dimitrios, 1939; Journey into Fear, 1940; Intrigue, 1943; The Judgment on Deltchev, 1951; Epitaph for a Spy, 1952; The Schirmer Inheritance, 1953; other novels pub. in Eng.; movies: The Way Ahead, 1945; United States (army documentary), 1945; The October Man, 1947; One Woman's Story, 1948; Highly Dangerous, 1950; The Magic Box, 1951; Encore, 1952; The Promoter, 1952; Roughshoot, 1953; The Cruel Sea, 1953; Lease of Life, 1954; The Purple Plain, 1955. Address: 16, Pelham Crescent, London, S.W. 7, Eng.

AMBLER, Frank Rhoades, lawyer; b. Abington, Pa., Nov. 30, 1890; s. Henry Smith, Sr., and Mary Ann (Slugg) A.; student Wharton Sch., U. Pa., 1908-09; Law, Temple U., 1915; m. Emily S. Williams, July 21, 1910; children—Sarah (Mrs. Robert Hargrave), Frank Rhoades. Admitted to Pa. bar, 1915, since practiced in Phila.; mem. Ambler & Ambler since 1939; specializing in trial negligence cases for casualty ins. cos. since 1917. Mem. Am., Pa., Montgomery Co. bar assns., Soc. War 1812, Colonial Soc. Pa., Pa. Soc. S.R. Pa., Montgomery Co. hist. soes., Geneal. Soc. Pa. Clubs: Union League (Phila.); Seaview Country (Absecon, N.J.). Home: 1156 Highland Av., Abington, Pa. Office: Phila. Savings Fund Bldg., Phila. 7.

AMBRIDGE, D. W., paper mfr.; b. Mexico City, Mexico, Jan. 5, 1898; s. Charles Theodore and Frances (White) A.; B.Sc. in Chem. Engring., McGill U., Montreal, Can., 1923; m. Jessie Louise Barlow, June 10, 1924; children—Cicely Barlow, Janet White, Shirley Sinclair, Charlotte. Control engineer, Abitibi Power & Paper Co., Ltd., Iroquois Falls, Ont., 1923-27; gen. supt. Anglo-Canadian Pulp and Paper Mills, Ltd.; asst. gen. mgr. Anglo-Newfoundland Development Company, 1927-36; asst. to pres. Ontario Paper Co., Thorold, Ontario, 1935; asst. gen. mgr., and vice pres., 1943-46; director Polymer Corporation, Ltd., 1942-50, v.p., pres. and chmn. board; pres., gen. mgr. Abitibi Power & Paper Co., Ltd., since 1946. Pres. Provincial Paper, Ltd.; dir. Can. Steamship Lines, Ltd., Canadair, Limited, Montreal Trust Co. Served with C.F.A., 2d Division C.E.F., World War I; director gen. shipbldg. branch, Dept. Munitions and Supply, Ottawa, Ont., World War II. Awarded C.B.E., 1946. Mem. Nat. Inst. Conf. Bd. Mem. Soc. Prof. Engrs., Ontario, Phi Delta Theta. Clubs: University (Montreal); Toronto, Toronto Golf, York (Toronto); Royal Canadian Yacht. Home: 19 Wychwood Park, Toronto. Office: 408 University Av., Toronto 2, Ont., Can.

AMBRUSTER, Howard Watson (ăm'brŭs-tĕr), chem. engr., writer, lecturer; b. Germantown, Pa., Aug. 12, 1878; s. Watson and Emma Elizabeth (Earley) A.; ed. Germantown Acad., 1887-94, U. of Pa., 1894-98; B.S. in economics, Univ. of Pa., 1939; m. Florence Ursula Favreau, June 15, 1910; children—Watson II (major United States Air Force), Joseph Favreau (dec.), Albert Miller (dec.). Reporter Phila. Evening Telegraph, 1896-97; football coach Rutgers U., New Brunswick, N.J., 1898; clerk clearing house, Phila. Stock Exchange, 1899; constrn. engr. Va. Portland Cement Co., Craigsville, Va., 1900; editorial writer, exchange editor Phila. Times, 1901; sec., dir. Gen. Artificial Silk Co., Phila., 1902-04; with rayon, textile and chemical industries, 1905-12; organizer, sec. and dir. Frohman Chem. Co., Sandusky, O., 1913-18; gen. mgr. Hemingway & Co., Bound Brook, N.J., 1919-21; mem. bd. operators Sherwin-Williams Co., Cleveland, 1920; cons. engr. for arsenical and insecticide industries, N.Y. City, 1921-32, Westfield, N.J., since 1932. Made survey of world's arsenical supply, showing relation to boll weevil control, 1921; rebuilt and reorganized arsenical plant, Nat. Chem. Co., Pittsburgh, Calif., 1924, and directed warehouse distribution of its calcium arsenate in cotton states, 1925-26; announced menace of the arsenical spray residue problem, 1926; entered pharm. industry to supply pure ergot to med. profession, 1927; took various legal steps to compel enforcement of Pure Food and Drug Act and false advt. laws, 1928; lectr. on fields of interests, at ednl. insths., including Columbia, Princeton, U. Pa. Mem. 7th Regt., National Guard World War I. Mem. Crop Protective Institute of National Research Council, Franklin Inst., Am. Chem. Soc., Am. Pharm. Asso., Am. Acad. Polit. and Social Science, Society of Silurians, Authors League, S.R., Vets. 7th Regt. N.Y. Nat. Guard. Patentee in field arsenic acid and insecticides; donated patent to govt., 1943. Presbyn. Clubs: Chemists, Drug and Chemists (New York); Nat. Press. Author books, monographs and articles relating to field, 1923—. Co-author: This I Believe About Jesus Christ, 1955. Home: 159 Forest Rd., Fanwood, N.J. Office: P.O. Box 277, Westfield, N.J. ☆ 28

AMDUR, Isadore, univ. prof.; b. Pittsburgh, Pa., Jan. 24, 1910; s. Benjamin and Mollie (Silberblatt) A.; B.S., U. of Pittsburgh, 1930, M.S., 1930, Ph.D., 1932; m. Alice Pauline Steiner, June 16, 1935; children—Stephen Benjamin, Nicholas John. Special lecturer U. of Pittsburgh, summer, 1932; nat. research fellow in chemistry, Mass. Inst. of Tech., 1932-34, instr., 1934-40, asst. prof., 1940-45, asso. prof., 1945-51, prof. phys. chemistry since 1951. Fellow N.Y. Acad. Scis.; mem. Am. Chem. Soc., A.A.A.S., Am. Acad. Arts and Scis. (recording sec., 1946-47, mem. council 1948-52), Sigma Xi, Phi Lambda Upsilon, Pi Lambda Phi. Contributor numerous articles to scientific journals. Home: 47 Bay Rd., Belmont 78, Mass. Office: Mass. Inst. Tech., Cambridge 39, Mass.

AMECHE, Don (Dominic Felix Ameche) ◎ V. 27.

AMEEL, Donald J(ules) (ā-mĕl'), zoologist; b. Detroit, Mich., April 24, 1907; s. Jules T. and Selma Ida (Beer) A.; A.B., Wayne U., 1928; A.M., U. of Mich., 1930, Ph.D., 1933; m. Henrietta Ruth Zezula, Aug. 30, 1937; children—John Jules, Donna Ruth, George Robert. Asst. in zoology U. of Mich., 1928-32, fellow, 1932-33, temporary instr., 1935-36; asso. prof. biology Augustana Coll., 1933-35; instr. zoology Kan. State Coll., 1937-42, asst. prof., 1942-45, prof. and head of dept., since 1945, Zoologist Kan. State Bd. Agr. Fellow A.A.A.S.; mem. Am. Soc. Parasitologists, Am. Microscopical Soc., Kan. Acad. of Science (ex-sec.), Phi Sigma, Sigma Xi, Phi Kappa Phi, Gamma Sigma Delta. Conglist. Address: Dept. of Zoology, Kan. State Coll. Home: 912 N. 10th St., Manhattan, Kan.

AMEN, John Harlan (ā'mĕn), lawyer; b. Exeter, N.H., Sept. 15, 1898; s. Harlan Page and Mary (Rawson) A.; grad. Phillips Acad., Exeter, 1915; A.B., Princeton U., 1919; student Harvard Law Sch., 1919-22; m. Marion Cleveland, July 25, 1926; 1 son, Grover Cleveland. Admitted to N.Y. bar, 1923; asso. with Shearman & Sterling, New York, 1923-28; partner Duryee, Zunino & Amen, N.Y., 1928-38; partner Parker & Duryee 1938; Amen, Gans, Weisman & Butler N.Y., since 1948; special assistant to U.S. atty. gen. on cases involving violations of federal anti-trust laws, 1928-38, apptd. (Oct. 26, 1938) special prosecutor to supersede dist. atty. of Kings County in connection with investigation of official corruption in Brooklyn; apptd. (Aug. 23, 1940) asst. atty.-gen. of the State of N.Y. to conduct city-wide investigation of contracts for constrn. of pub. highways and sewers in Kings, Queens, New York, Bronx and Richmond Counties. Published: Report on Probation Department of Kings County Court, 1941; Report on Department of Correction in Kings County, 1942; Report of Kings County Investigation (1938-1942), 1942. Conducted investigation of N.Y. City Police Dept. in connection with gambling racket, 1942. Served as 2d lt. U.S. Marine Corps, Reserve Flying Corps, during World War; commd. lt. col., U.S. Army, Aug. 1942; col., since Nov. 1944. Asso. trial counsel, chief interrogations division office U.S. Chief of Counsel in war criminal trials, at Nuernburg, Germany, 1945-46. Awarded Legion of Merit with Oak Leaf Cluster (U.S.); Royal Order of St. Olaf, rank of commander (Norway); Order of the White Lion (Czechoslovakia). Pres. Phillips Exeter Acad. Alumni Assn., 1940-41. Mem. Loyalty Review Bd., Am. Bar Assn., Assn. of Bar of the City of N.Y. Clubs: Ivy, Princeton, River Club of N.Y. Home: 430 E. 57th St. Office: 17 E. 63d St., N.Y. City 21.

AMERMAN, Gerald E., business exec.; b. Niles, Mich., May 10, 1910; s. Guy L. and Opal (Enos) A.; student pub. schs.; m. Eleanor Keith, June 7, 1931; children—Carole Lee, Keith Gerald. Asst., gen. works mgr. Cluett, Peabody & Co., Inc., 1944-50, v.p. in charge sales since 1952; mgr. Cluett, Peabody & Co. of Can., Ltd., 1950-51, dir. since 1950, pres., 1951-52; v.p., gen. mgr. casual wear div., 1954—. Clubs: Uptown, Sales Managers, Advertising, Wykagul Country (N.Y.C.). Home: 87 Round Hill Rd., Scarsdale, N.Y. Office: 10 E. 40th St., N.Y.C. 16.

AMES, Amyas, investment banker; b. Sharon, Mass., June 15, 1906; s. Oakes and Blanche (Ames) A.; student Country Day Sch., Newton, Mass.; A.B., Harvard, 1928, M.B.A., 1930; m. Evelyn I. Perkins, June 14, 1930; children—Oakes, Edward Amyas, Olivia, Joan Evelyn. Analyst Stone, Webster, Inc., 1930-32; security analyst Kidder, Peabody & Co., 1932-34, sales mgr., syndicate mgr., 1934-41, partner, 1941, management partner since 1944; dir. Ames Worsted Co., Lowall, Whittier Mills. Gov. N.Y. Stock Exchange. Adminstrv. asst. War Shipping Adminstrn., Washington, 1941-44. Clubs: Somerset (Boston), Century (N.Y.C.). Home: Moore's Hill Rd., Cold Spring Harbor, L.I., N.Y. Office: 17 Wall St., N. Y.C. 5.

AMES, Ben Allen, lawyer; b. Macon, Miss., Nov. 24, 1894; s. Charles Bismark and Elizabeth Pearl (Allen) A.; grad. Tome Sch., Port Deposit, Md., 1912; student Princeton, 1912-14; A.B., U. Okla., 1916, LL.B., 1919; m. Olive W. Burton, Apr. 27, 1921; children—Ben Allen (dec.), Charles Perry, Olive Carter. Admitted to Okla. bar, 1919, since practiced Okla. City; mem. Ames, Daugherty, Bynum & Black and predecessor firms. Served as 1st lt. F.A., U.S. Army, World War I. Mem. Am., Okla. bar assns., Order of Coif, Phi Delta Phi, Sigma Alpha Epsilon. Clubs: Beacon, Golf and Country, Okla. (Okla. City); Colonial (Princeton). Home: 408 N.W. 19th St. Office: 1st Nat. Bldg., Oklahoma City.

AMES Harold Taylor, industrial engr.; b. Antioch, Ill., Feb. 16, 1894; s. Chester C. and Mary Josephine (Taylor) A.; ed. pub. schs.; m. Katharine Fetrow, Mar. 21, 1925; children—Harold Fetrow, Janet Virginia. Identified with mfg. of automobiles, 1926-37; at various times pres. Duesenberg, Inc. of Ind., exec. v.p. Auburn Automobile Co. of Auburn, Ind., and v.p. Cord Corp.; now in practice as industrial engr.; dir. Am. Airlines, Inc., Upper Avenue Nat. Bank of Chicago; pres. and dir. The La Porte Corp. Served as 1st lt. U.S. Air Service, 1917-19. Republican. Mason. Clubs: Chicago Athletic, Bob O'Link Golf; Exmoor Country. Office: 120 S. La Salle St., Chicago 3.

AMES, John Dawes, banker; born May 7, 1904; s. K. L. and A. S. Ames; student Princeton; m. Charlotte Schoonmaker, Nov. 9, 1928; children—John D., William S., Knowlton; m. 2d Constance Hasler, Oct. 1, 1949. Pres. Chicago Journal Commerce, 1929-50; exec. dir. midwest div. Dow Jones & Co., Inc., pubs. Wall St. Jour., 1951-53; partner Bacon, Whipple & Co., 1953—; dir. Holland Furnace Co., Murray Corp. of Am., Detroit, Chicago Nat. Bank, United Electric Coal Cos., C.G.W. R.R. Co. Served as lt. col. overseas with U.S. Army. Mem. exec. com. U.S. Golf Assn. Presbyn. Home: 600 N. Washington Rd., Lake Forest, Ill. Office: 135 So. LaSalle St., Chgo.

AMES, Norman Bruce, univ. prof.; b. Richmond, Va., July 1, 1896; s. Nathaniel Turner and Mary Farley (Peck) A.; B.S. in Elec. Engring., Miss. State Coll., 1915; B.S., George Washington U., 1916, LL.B., 1925, E.E., 1929; S.B. in Elec. Engring., Mass. Inst. Tech. 1917, S.M., 1935; S.B. in Elec. Engring., Harvard, 1917 Grad. study Swiss Federal Instn. Tech., Zurich, 1951-52. m. Mary Olive Jennings, June 9, 1921; children—Ruth Barbara (Mrs. Joseph Vivari), Phyllis Clare. Filled positions with Pa. R.R., Bethlehem Shipbldg. Corp., Stone and Webster, B.F. Goodrich Rubber Co., 1919-20; with George Washington U. since 1920, prof. since 1929, head of elec. engring. dept.; dir. and sec. Murphy & Ames, Inc., Arlington, Va. Chmn. Montgomery County (Md.) Charter Bd., 1946, pres. Montgomery County Charter Com., 1947-50. Registered engr., Md. Served as 2d lt., aviation sect., Signal Corps, U.S. Army, 1918-19; in France and Germany, 15 mos.; on active duty, U.S. Army, Sept. 1940 Sept. 1941; recalled to active duty as col., Air Corps, Dec. 1941; disch. 1946; following service in Hdqrs. U.S.A.F., was information and education officer for A.C., M.T.O. U.S.A., later for ground forces, M.T.O. Fellow Am. Inst. E.E. (chmn. Washington sect. 1947-48); mem. Am. Assn. of University Professors, Tau Beta Pi, Sigma Tau, Delta Tau Delta, Omicron Delta Kappa. Grand regent Theta Tau, 1948-50. Democrat. Elder, National City Christian Ch. Mason. Home: 5208 Westwood Dr. Washington, 16. Office: 725 21st., Washington 6.

AMES, Walter Irving, lawyer; b. Perry County, Ill., Dec. 4, 1892; s. George M. and Emma (Johnston) A.; A.B., Stanford, 1919, J.D., 1921; m. Marguerite Roberts, Apr. 22, 1922; children—Nancy (Mrs. Henry Petersen), Forbes R. Admitted to Calif. bar, 1921; mem. Gray, Cary, Ames & Frye, and predecessor, San Diego, 1926—; pres., dir. U.S. Grant Co. Dir. Mus. Arts Soc., Putnam Found., bd. of fellows, Claremont Coll., Scripps Metabolic Clinic, Fredericka Home for Aged; dir. Stanford Rd. Athletic Control, chmn., 1939-41; dir., pres. Fleet Found. Mem. Am., Calif. State bar assns., San Diego Bar Assn. (pres. 1932), Phi Alpha Delta, Delta Sigma Rho. Republican. Clubs: Cuyamaca, Lawyers (N.Y. City); Beach and Tennis (La Jolla). Home: 7740 Hillside Dr., La Jolla. Office: Bank of America Bldg., San Diego 1, Cal.

AMES, Walter Ray, prof. edn.; b. Viola, Wis., Apr. 10, 1885; s. Erastus Hoskins and Ella (Jacobs) A.; grad. Whitewater (Wis.) Normal Sch., 1911; Ph.B., U. of Wis., 1917, Ph.M., 1918, Ph.D., 1926; m. Mary Fruit, June 23, 1911; 1 son, Stanley Richard. Began as teacher dist. sch.; prin. high sch., Ontario, Wis., 1911, Valier, Mont., 1912-15; with U. of Mont. since 1919, prof. edn. and psychology, 1929-37; prof. edn. since 1937. Chmn. Missoula Co. Chapter Am. Red Cross, 1938-42. Mem. Am. Assn. Univ. Profs., N.E.A., Mont. Ednl. Assn. (v.p. 1938-39; pres. 1939-40), Inland Empire Teachers Assn., mem. State Commission for Northwest accrediting high schools, Missoula C. of C., Gamma Alpha, Phi Delta Kappa, Phi Beta Kappa; pres. Mont. Vocational Guidance Assn., 1941-42. Presbyterian. Club: Lions. Home: 855 Beverly Av., Missoula, Mont.

AMICK, Erwin Hamer, Jr., educator; b. Chgo., July 12, 1910; s. Erwin Hamer and Estella Anna (Murphy) A.; B.S., Mont. State Coll., 1932; M.S., U. N.D., 1933; Eng.D., Yale, 1938; m. Dorothy Evelyn Rose, Sept 16, 1939; children—Gail Elizabeth, Barbara Louise. Instr. Yale, 1937-38; research engr. Standard Oil Development Co., 1938-39, group supervisor process engring. dept., 1941-46; asst. prof. chem. engring. U.Pa., 1939-41; asso. prof. chem. engring. Columbia, 1946-52, prof. since 1952, asso. dean sch. engring. since 1950; cons. Cons. to U.S. Mil. Govt. decartelization and deconcentration of I.G. Farben Industrie A.G., Germany, 1949, U.S. High Commn., 1950, 52. Licensed profl. engr., N.J. Mem. Am. Chem. Soc., Am. Inst. Chem. Engrs, Am. Soc. Engring. Edn., Sigma Xi, Alpha Chi Sigma, Phi Kappa Phi, Pi Kappa Alpha, Gamma Alpha, Phi Lambda Upsilon, Tau Beta Pi. Republican. Congl. Author tech. articles. Holder patents. Home: 53 Downey Dr., Tenafly, N.J. Office: Department of Chemical Engineering, Columbia University, N.Y.C. 27.

AMIDON, Beulah, editor; b. Fargo, N.D., Aug. 19, 1895; d. Charles Fremont and Beulah (McHenry) Amidon; A.B., Barnard Coll., 1915; student U. of So. Calif. and New Sch. for Social Research; m. Capt. Paul Grady Ratliff, Feb. 27, 1919 (died 1926); children—Beulah Curtis (Mrs. Thorold J. Deyrup), Philip Grady. Press sec. Nat. Woman's Party, 1916-17; spl. writer Com. on Pub. Information, 1917-18; feature and editorial writer, newspapers Non-partisan League, 1918-19; asso. editor The Survey, 1926-52; editor publs. The Twentieth Century Fund, 1952-54. Mem. bd. Pub. Affairs Com.; mem. Phi Beta Kappa. Episcopalian. Clubs: Barnard College; Pen and Brush. Editor: Windows on Henry Street, by Lillian D. Wald, 1934; Organized Labor and Production, by Morris Llewellyn Cooke and Philip Murray, 1940; Democracy's Challenge to Education by various authors, 1940. Author numerous mag. articles and pamphlets. Home: Stoney Brook Rd., Westport, Conn.

AMIDON, Edna Phyllis, educator; b. Houston, Minn.; d. Edmund Perry and Julia Mabel (Briggs) Amidon; B.S. in home econs. education, U. Minn., 1919, M.S., 1927; grad. student Ohio State U., summer 1936. Tchr. rural schs. of Minn., 1913-16; tchr. home econs. Albert Lea (Minn.) High Sch., 1919-22; instr. home econs. and tchr. tng. and food and home management U. Minn., 1922-27; asst. prof. home management and child development U. Mo., 1927-29; spl. agt. for studies and investigations Home Econs. Edn., Fed. Bd. for Vocational Edn., 1929-30; regional agt. Home Econs. Edn. Service, Office of Edn., Dept. of Interior, 1930-38; chief home econs. edn. br. Office of Education, F.S.A. and United States Department Health, Education & Welfare, 1938—. Chairman national advisory boards Future Homemakers Am., New Homemaker of Am. Received Outstanding Achievement Award for alumnae who have attained high eminence and distinction, U. Minn., 1953. Mem. Internat. Mark Twain Soc., Am. Assn. Sch. Adminstrs., Am. Home Econs. Assn., Am. Vocational Assn., League Women Voters, N.E.A., Nat. Council Family Life Edn., Soc. Advancement Management, Phi Upsilon Omicron, Omicron Nu, Phi Lambda Theta. Author: Learning to Care for Children (with Dorothy E. Bradbury), 1943; Good Food and Nutrition for Young People and Their Families (with Dorothy E. Bradbury and Vivian V. Drenckhahn), 1946; also articles, bulls., in field. Unitarian. Home: 1001 N. 26th St., Arlington 7, Va. Office: Office of Education, Dept. of Health, Education, and Welfare, Washington 25.

AMIDON, George Hilton, govt. offl.; b. Littleton, N.H., July 12, 1904; s. Freeman Ellsworth and Mary Ward (Walker) A.; B.S., Dartmouth, 1923; grad. study Boston U., 1926-36; m. Theresa Jean Liddle, July 1, 1929; children—Thomas J., Janet McColl. Private accounting A. M. Peisch & Co., Montpelier, Vt., 1936-37; auditor State of Vt., 1937-40, dep. state treas., 1943-45, commr. of taxes, 1945-49, state treas., 1949—; auditor Nat. Life Ins. Co., 1940-43; dir., v.p. Vt. Mutual Fire Ins. Co., Montpelier Nat. Bank. Treas. Vt. Cancer Soc., Montpelier Area Development Assn.; trustee Washington Co. Grammar Sch., Ellen P. Smilie Trust Fund. Mem. Nat. Assn. Clock and Watch Collectors. Home: 5 Terrace St. Office: State House, Montpelier, Vt.

AMIDON, Paul Samuel (ăm'ĭ-dŭn), ednl. cons.; b. Houston, Minn., Apr. 10, 1899; s. Edmund and Mabel (Briggs) A.; B.S., U. of Minn., 1924, A.M., 1934; m. Eleanor Ruth Simons, Feb. 4, 1926; children—Edmund James, Paul Charles. Rural school teacher, N.D., 1919; supt. of schs., South Haven, Minn., 1924-26, Upsala, Minn., 1926-31, Litchfield, Minn., 1931-34; dep. state commr. of edn., Minn., 1934-36; supt. schs. St. Paul, Minn., 1936-44; consultant in charge ednl. relations, General Mills, Minneapolis, Minn., 1944-48; pvt. cons. to business on ednl. relations, Gen. Mills and Millers National Federation, 1949-51; pres. Paul S. Amidon & Assos., ednl. cons. to industry since 1952. Mem. N.E.A., Am. Assn. Sch. Adminstrs., Minn. Edn. Assn., Am. Legion, Phi Delta Kappa. Mason. Club: St. Paul Optimist. Author ednl. pamphlets and bulls.; contbr. profl. mags. Home: 140 Otis Av., St. Paul 4. Address: Plymouth Bldg., Mpls.

AMINO, Leo, sculptor, designer; b. Japan, June 26, 1911; s. Ichiju and Yufu A.; came to U.S., 1929; student N.Y.U.; Am. Artists Sch.; m. Julie Blumberger, 1947. One man shows, Montross Gallery, 1940, Artists' Gallery, 1940-43; Clay Club Gallery, 1941-49, Bonestell Gallery, 1945, Sculptors Gallery, 1947-49, Sculpture Center, 1951; Art Alliance, Phila, 1951; represented in Mus. of Modern Art, Massillon Mus., Addison Gallery of Am. Art, Univ. of Nebr., Texas State Coll. for Women, Des Moines Art Center, Whitney Mus. Am. Art, pub. and pvt. collections; taught sculpture, Black Mountain (N.C.) Coll., 1946, 50; now tchr. sculpture Cooper Union, N.Y.C. Studio: 106 Perry St., N.Y.C. 14.

AMIRIKIAN, Arsham (ăm-ĭ-rĭk'yŏn), civil engr.; b. Keghy, Armenia, May 17, 1899; s. Paravon and Pearl (Delbarian) A.; grad. Collège Bézazian, Constantinople, 1917; Ecole Supérieure des Ponts et Chaussées, Constantinople, 1919; C.E., Cornell U., 1923; m. Philomena Elizabeth Boardman, Aug. 8, 1925; children—Richard, Joycelyn Eleanor. Came to U.S., 1919, naturalized, 1927. With various structural steel mfrs., as draftsman, checker and designer, 1923-28; engr. on design and supervision of pub. works structures in steel, concrete and timber, Bureau of Yards and Docks, Navy Dept., Washington, D.C., since 1928, as asst. engr., 1928-29, asso. engr., 1929-39, engr., 1939-40, sr. engr., 1940-41, prin. engr., 1941-45, head engr. since 1945, chief designing engr. since 1951. Lect. grad. courses in engring., Rensselaer Polytech. Inst., Catholic University and Graduate School of U.S. Department of Agriculture. Coll. U.S. Air Force Res. Received (with Capt. C. A. Trexel) first grand award of James F. Lincoln Arc Welding Foundation, 1942; Fuertes Grad. Medal, Cornell U., 1943; Meritorious Service Award, Navy, 1946; First Divisional Award, J. F. Lincoln Arc Welding Found., 1947; Lincoln Gold Medal, Am. Welding Society, 1949; Ann. award Concrete Reinforcing Steel Inst., 1952. Mem. Am. Soc. Civil Engrs., Soc. of Am. Mil. Engrs., Soc. Naval Architects and Marine Engrs., Am. Concrete Inst., Am. Welding Soc., Permanent Internat. Assn. Navigation Congresses, Washington Academy of Sciences, Sigma Xi. Author: Analysis of Rigid Frames, 1942. Contbr. technical articles to periodicals. Home: 6526 Western Av., Chevy Chase, Md. Address: Bureau of Yards and Docks, Navy Dept., Washington, D.C. ☆ 27

AMIS, Marshall Wilson, govt. official; b. Newton County, Miss., Sept. 13, 1894; s. Alphonso Bobbit and Mary Salome (Langford) A.; B.S. and LL.B. with special distinction, U. of Miss., 1917; m. Alice Mary Smith, July 21, 1917; children—Alice Mary, Margaret Brooks, Marshall Wilson, Jr. Admitted to bar, 1917; in gen. law practice, Meridian, Miss., 1919-33; mem. legal staff P.W.A., Washington, Jackson, Miss., Fort Worth, Tex., 1933-38; legal staff U.S. Housing Authority, Washington, 1938-39; regional dir. U.S. Housing Authority, Fed. Pub. Housing Authority and Pub. Housing Adminstrn., Fort Worth, Tex., 1939-48; gen. counsel Pub. Housing Administrn., Washington, 1948-53, dir. Fort Worth field office, 1953—. Served as 1st lt. and capt., F.A., World War I. Mem. Nat. Assn. Housing Ofcl., Am. Legion. Democrat. Methodist. Home: 3720 Cresthaven. Office: 300 W. Vickery Blvd., Ft. Worth.

AMMANN, Othmar Hermann, civ. engr.; b. Schaffhausen, Switzerland, Mar. 26, 1879; s. Emanuel and Emilie Rosa (Labhardt) A.; C.E., Swiss Federal Poly. Inst., Zurich, 1902, Dr. Tech. Sciences, 1936; Dr. Engring., New York University, 1931; Sc.M., Yale University, 1932; Dr Engring., Pa. Military College, 1934; Sc.D., Columbia Univ., 1941; m. Lilly Selma Wehrli, July 24, 1905 (dec. 1933); children—Werner, George Andrew, Margaret; m. 2d, Klary Vogt Noetzli, 1933. Came to U.S., 1904, naturalized citizen, 1924. Investigation, design and bldg. of bridges, etc., in Europe and U.S., 1902-23; asst. chief engr. on design and constrn. Hell Gate Bridge, New York, 1912-18; cons. engr., N.Y. City, 1923-25; chief engr. of bridges, 1925-30, chief engr. Port of New York Authority, 1930-39, in gen. charge planning and constrn. Outerbridge Crossing and Goethals Bridge across Arthur Kill, arch bridge across Kill van Kull at Bayonne, N.J., George Washington Bridge and Lincoln Tunnel across Hudson River at New York, and other projects; mem. bd. engrs. in charge Golden Gate Bridge, San Francisco, 1929-36; chief engr. Triborough Bridge Authority in charge of planning and construction of Triborough Bridge and Bronx-Whitestone Bridge, both across East River, N.Y. City, 1934-39; since 1939 cons. engr.; partner Ammann & Whitney, consulting engineers. Member American Society C.E., Swiss Society Architects & Engineers (honorary), American Inst. Cons. Engrs., Am. Ry. Engring. Assn., Am. Soc. Testing Materials, Inst. of Civil Engineers of Great Britain; fellow A.A.A.S. Awarded Thomas Fitch Rowland prize, Am. Soc. C.E., 1918. Protestant. Club: Engineers. Home: 272 Rockaway Av., Boonton, N.J. Office: 76 Ninth Av., New York 11, N.Y.

AMMIDON, Hoyt, banker; b. Balt., June 30, 1909; s. Daniel Clark and Estelle H. (Hoyt) A.; student Loomis Sch., Windsor, Conn., 1923-25, 1926-28, Le Rosey Sch., Rolle, Switzerland, 1925-26; B.A., Yale, 1932; m. Elizabeth MacI. K. Callaway, May 19, 1933; children—Hoyt, Lee Kellogg. With Central Hanover Bank & Trust Co. since 1932, asst. sec., 1937-43, asst. v.p., 1943-50, v.p., 1950-52; chief exec. officer Vincent Astor since 1952; dir. U.S. Lines Co., U.S. Lines Operating, Inc., Roosevelt S.S. Co., Weekly Publs. Inc., N.Y. Airways; trustee U.S. Trust Co., The Greenwich Savings Bank, Perkins-Elmer Corp. Trustee vice pres. Vincent Astor Found.,

Loomis Sch.; dir. Yale Alumni Fund; dir. Yale Alumni Bd. Served as lt. U.S.C.G. Res., 1942-45. Mem. Urban League, Soc. Colonial Wars, Soc. Mayflower Descs., Chi Psi. Clubs: Racquet and Tennis (N. Y.); Cold Spring Harbor Beach, Cove Neck Tennis, Inc., Rockefeller Center Lunch, Cruising of America; Elihu (Yale). Home: Juniper Hill, Goose Hill Rd., Cold Spring Harbor, L.I. Office: 152 W. 42d St., N.Y.C. 36.

AMMON, William Bronley, naval officer; b. York, Pa., Apr. 25, 1902; s. William L. and Nettie May (Reichley) A.; student Pa. State Coll., 1918-19; B. S., U.S. Naval Acad., 1923; M.S., Harvard, 1930; grad. Nat. War Coll., 1947; m. Anne Adair Burlingame, June 30, 1928; 1 son, William Bronley. Commd. ensign U.S.N., 1923; advanced through grades to rear adm., 1951; exec. officer U.S.S. Selfridge, 1938-39; asst. naval attache, London, Eng., 1939-41; comdg. officer U.S.S. Madison (convoy operations North Atlantic and Mediterranean), 1941-42; head communications plans Officer of Chief Naval Operations, 1942-44; communication officer on staff Comdr.-in-Chief U.S. Fleet, U.S.S. Dauntless, 1944-45; comdg. officer U.S.S. Panamint (engaged in occupation of Japan, later atom bomb expts. Bikini Lagoon), 1945-46; asst. chief staff communications Comdr.-in-Chief Pacific and U.S. Pacific Fleet, 1947-48; comdg. officer U.S.S. Toledo, 1948; asst. dir. Naval Communications, 1949-51, director, 1952-55; commander Battleship Division TWO, 1955—; comdr. Destroyer Flotilla 3, comdr. adminstrv. command Cruiser-Destroyer Force, U.S. Pacific Fleet, 1951-52. Decorated 2d Nicaraguan, Am.-Area, European-African-Middle East Area (with star), Asiatic-Pacific Area campaign medals, Victory Medal (World War II), Am. Def. (with A), Navy Occupation, China, Korean service medals (all Navy); D.S.C. (Gt. Britain). Mem. Armed Forces Communications Assn. (hon. life), U. S. Naval Inst. Home: 146 E. Market St. York, Pa. Office: Battleship Div. TWO, U.S. Atlantic Fleet, FPO, N.Y.C.

AMORY, Cleveland (ām-ōr'y), writer; b. Nahant, Mass., Sept. 2, 1917; s. Robert and Leonore (Cobb) A.; ed. Milton Acad., 1935; A.B., Harvard, 1939. Newspaper reporter Nashua (N.H.) Telegraph, Ariz. Daily Star (Tucson); mng. editor Prescott (Ariz.) Evening Courier, asso. editor Sat. Eve. Post, 1939-41, 1943; now free lance writer. Served as 2d lt. F.A., 1939, with Gen. Staff, M.I. div., 1941-42. Clubs: Harvard (N.Y.); Coffee House, P.E.N., Dutch Treat. Author: The Proper Bostonians, 1947; Home Town, 1950; The Last Resorts, 1952. Contbr. articles to various mags. Address: Brandt and Brandt, 101 Park Av., N.Y.C.

AMORY, Harcourt, bus. exec.; b. Beverly, Mass., July 7, 1894; s. Harcourt and Gertrude Lowndes (Chase) A.; A.B., Harvard, 1916; m. Susannah Stoddard Wood, Feb. 17, 1923; children—Harcourt, Susannah Lowndes. Bank clerk, First Nat. Bank of Boston, 1919-22; with Parkinson & Burr, investment brokers, Boston, 1922-25; with Smith Barney & Co. (previously Edward B. Smith & Co.), 1925-42, partner, 1931-42; dep. vice chmn. War Produn. Bd., 1942-44; v.p. Hawaiian Pineapple Co., Ltd., 1945-47; v.p. Castle & Cooke, Ltd., 1945-47; Smith, Barney & Co., 1947—; dir. N.Y. Air Brake Co. Capt., F.A., U.S. Army, 1917-19. Treas. Mass. Rep. State Com., 1936-42; pres. Rep. Club of Mass., 1940-42. Mason. Clubs: The Links, Recess (New York); Union (Cleve.); Queen City (Cin.); The Detroit. Home: 1 Sutton Pl. South. Office: 14 Wall St., N.Y.C. 5.

AMORY, Robert (ā'mō-rī), textile mfr.; b. at Boston, Mass., Oct. 23, 1885; s. Robert and Katharine Leighton (Crehore) A.; A.B., Harvard, 1906; studied Mass. Inst. Tech.; m. Leonore Cobb, Sept. 20, 1910; children—Robert, Cleveland, Leonore (Mrs. T. M. Sawyers), Vice President Springs Mills, Inc. director Springs Mills Inc., American Mutual Liability Insurance Co., Arkwright Mutual Fire Ins. Co., Mut. Boiler Ins. Co., Boston Mfrs. Mutual Fire Ins. Company. President trustees Episcopal Theological Sch. (Cambridge, Mass.). Republican. Clubs: Somerset (Boston); Harvard, Merchants', Knickerbocker (New York). Home: 2 E. 88th St. Office: 200 Church St., New York, N.Y.

AMORY, Robert, Jr. (ā'mer-ī), educator, adminstr.; b. Boston, Mar. 2, 1915; s. Robert and Leonore (Cobb) A.; A.B., Harvard, 1936, LL.B., 1938; m. Mary Armstrong, June 17, 1938. Admitted to N.Y. bar, 1939, N.H. and Mass. bars, 1946, and practiced in N.Y.C., 1938-40; prof. of law and accounting, Harvard Law Sch., 1946-52; dep. dir. Central Intelligence Agency, 1952—; mem. National Security Council Planning Board. Entered U.S. Army as pvt., 1941; commanded amphibian engr. battalion and regiment, New Guinea and Philippine campaigns; disch. as col., 1946; lt. col. Armor, Mass. N.G., 1946-51; active service 1951. Mem. Cambridge Sch. Com., 1949-51. Mem. Am. Law Inst., Council on Fgn. Relations. Club: Cosmos. Author: Surf and Sand, 1947; Materials on Accounting, 1949. Home: 4833 Dexter Terrace, Washington.

AMORY, Roger, trustee and librarian; b. Boston, Mar. 28, 1887; s. Charles B. and Lily (Clapp) A.; student Milton Acad.; A.B., Harvard, 1910; m. Louisa Lionberger, Apr. 3, 1939. With Stone & Webster, 1910-15; trust officer Nat. Shawmut Bank, 1915-17; trustee under wills and indentures, Boston, since 1919; dir. many corporations. Organizer, builder and operator The Johann Fust Community Library of Boca Grande, Fla. Author: The A B C of Inflation, 1947; A Prudent Mans Investment 1951; 20th Century Money, 1950. Home: 44 Beacon St., Boston. Office: 19 Congress St., Boston.

AMOS, Frank R., lawyer; b. Fairmont, W.Va., Apr. 15, 1890; s. Elias S. and Rhoda A. (Parker) A.; student Fairmont State Tchrs. Coll.; LL.B., W.Va. U., 1912; m. Katharine F. Donham, Aug. 25, 1915. Admitted to W.Va. bar, 1912; mem. Amos & Amos, Fairmont, 1912-48, counsel since 1948; pros. atty. Marion Co., W.Va., 1921-24; v.p. counsel Pitts. Consolidation Coal Co. since 1948; gen. counsel, dir., mem. exec. com. Pitts. & Fairmont Coal Co.; dir. Christopher Coal Co., Pitts., City Nat. Bank, Fairmont, Jamison Coal & Coke Co.; dir. v.p. L. H. Kelly Inc. Mem. Am., W.Va. bar assns., Am. Judicature Soc., Sigma Chi. Republican. Baptist. Elk, Mason (Shriner). Home: 1 Beverly Rd. Office: Deveney Bldg., Fairmont, W.Va.; also Koppers Bldg., Pitts. 19.

AMOSS, Harold L(indsay) ⊙ V. 28.

AMRAM, Philip Werner, lawyer; b. Phila., Mar. 14, 1900; s. David Werner and Beulah (Brylawski) A.; A.B., U. Pa., 1920; B.S.A., Pa. State Coll., 1922; LL.B. cum laude, U. Pa., 1927; m. Emilie S. Weyl, Dec. 18, 1924; children—Mariana B., David Werner, III. Admitted to Pa. bar, 1927, practiced as mem. law firm of Wolf, Block, Schorr & Solis-Cohen, Phila., 1927-42, law firm Guggenheimer, Untermyer, Goodrich & Amram, Washington, since 1945; tchr., Pa. practice and practice ct., U. Pa. Law Sch., 1929-42; in charge aviation activities, as chief internat. air transport div., Bd. Economic Warfare, Washington, 1942; chief rep. South Pacific area, 1943; spl. asst. to Atty. Gen. U.S. in charge litigation against Standard Oil Co. (N.J.), 1943-45, also spl. advisor to the Alien Property Custodian; dir. Edw. Stern & Co. Inc., Phila.; Pavia Process, Inc., Washington. Vice chmn. procedural rules com., Supreme Ct. of Pa., since 1937; mem. adv. rules com., U.S. Dist. Court, Eastern Dist. Pa., Circuit Ct. of Appeals, 1939-42. Served as 2d lt., Inf., U.S. Army, World War I. Mem. Mil. Order Fgn. Wars, Am., Fed., Internat., state and local bar assns., Order of Coif, Phi Kappa Phi. Author: Amram's Pennsylvinia Common Pleas Practice (6th edit., 1954); New Federal Rules in Pennsylvania, 1938; Goodrich-Amram Pennsylvania Procedure Rules Service, since 1940. Editor-in-chief, U. Pa. Law Review, 1926-27. Lectr.; contbr. law reviews. Home: 2601-21st St., Washington 8; also Harvey Cedars, N.J. Office: Ring Bldg., Washington 6.

AMSBARY, Frank C(lifford), Jr., utility exec.; b. Champaign, Ill., Apr. 15, 1900; s. Frank C. and Addie (Aydelott) A.; student U. Ill.; m. Frances Wright, Nov. 24, 1926; children—Robin (Mrs. J. K. Full), Frank Clifford, III. Supervising engr. Champaign-Urbana Water Co., 1923-27; manager Champaign-Urbana property now known as Northern Ill. Water Corp., 1927—, v.p., 1940—, dir., 1954—; dir. Ill. Water Service Co., 1936—, sec., 1937—, vice pres., 1939—. Zone coordinator Emergency Water Corps, World War II. Dir. Champaign-Urbana Community Chest Assn.; trustee Burnham City Hosp., 1944; adv. bd. Salvation Army, chmn., 1943-45; pub. utility adv. com. Coll. Commerce, U. Ill., 5 yrs. Mem. Am. Water Works Assn. (Fuller award 1941; nat. dir. 1940-42, nat. sec., treas., vice chmn., chmn. operators and plant mgmt. div. 1943-44, nat. v.p. 1954-55, pres. 1955-56). C. of C. (dir.), Champaign Co. Credit Mens Assn. (dir. of C. (dir.), Am. Soc. C.E., Nat. Soc. Profl. Engrs., Am. Pub. Health Association, Phi Delta Theta, Theta Tau, Musan. Clubs: Rotary (v.p. 1945-46, pres. 1946-47, dir.), Country (dir., past sec., pres.) (Champaign). Contbr. profl. publs. Home: 805 Hessel Blvd. Office: 122 N. Walnut St., Champaign, Ill.

AMSDEN, John Page (ăm'z'dĕn), educator; b. Attleboro, Mass., May 23, 1899; s. Henry Hubbard and Grace Farnum (Page) A.; A.B., Dartmouth Coll., 1920; A.M., Columbia, 1923, Ph.D., 1925; m. Edith Bartlett Archer, Aug. 20, 1926; 1 dau., Katherine. Instr. in chemistry, Dartmouth Coll., 1920-22, 1925-30, asst. prof., 1930-36, prof. since 1936. Served as pvt., Ordnance Detachment, U.S. Army, 1918-19; lt., Chem. Warfare Res., 1925-35. Mem. N.H. Com. Public Safety, 1941-45. Pres. Mary Hitchcock Memorial Hospital. Mem. Am. Chem. Soc., Phi Beta Kappa, Sigma Xi, Alpha Tau Omega. Republican. Congregationalist. Author: Physical Chemistry for Premedical Students, 1946. Home: 4 Brewster Road. Office: Steele Chemistry Bldg., Hanover, N.H.

AMSTUTZ, E(dward) D(elbert), prof. chemistry; b. New Athens, O., May 1, 1909; s. Platte T. and Louise (Allison) A.; B.S., Coll. of Wooster, O., 1930; M.S., Inst. of Paper Chemistry, 1931; Ph.D., Cornell, 1936; m. Frances Van Schaack Aug. 30, 1935; children—Edward Allison, Jean Louise, William Platte. Research scholar The Inst. of Paper Chemistry, Appleton, Wis., 1930-32; teaching asst., Cornell U., 1933-36; instr. chemistry Union Coll., 1936-38; instr. chemistry Lehigh U., Bethlehem, Pa., 1938-41, asst. prof., 1941-43, asso. prof., 1943-47, prof. organic chemistry since 1947. Mem. Am. Chem. Soc., A.A.A.S., Sigma Xi. Republican. Presbyterian. Home: Santee Mill Rd. Office: Lehigh University, Bethlehem, Pa.

AMUSSEN, Theodore Smith, publisher; b. Salt Lake City, Aug. 15, 1915; s. Theodore S. and Lorna Addison (Russell) A.; student Brooks Sch., North Andover, Mass., 1930-35, Sorbonne, Paris, 1935-36, Harvard, 1936-37; m. Anne Nelson Cutler, Oct. 14, 1939; children—Deborah Anne, Daniel Cutler, David Russell, Timothy Dwyer. Asst. editor Rinehart & Co., Inc., N.Y.C. (formerly Farrar & Rinehart Inc), 1938-45, asso. editor, 1945-47; v.p., gen. mgr. trade dept., editor-in-chief gen. book dept., 1953—; exec. editor Reynal, Hitchcock & Co. Inc., 1947; editor Harcourt, Brace & Co., Inc., also Reynal & Hitchcock when merged, 1948; editor-in-chief Henry Holt & Co., Inc., 1950-53. Served as pub. relations specialist USNR, 1945-46. Mem. P.E.N. Clubs: Harvard (N.Y.C.); Overseas Press; Stamford Yacht. Home: Strawberry Hill, Hunting Ridge Rd., Stamford, Conn. Office: 232 Madison Av., N.Y.C. 16.

AMY, Ernest V(alentine), consulting engr.; b. New York, N.Y., Feb. 11, 1892; s. Ernest H. J. and Isabelle (O'Donohue) A.; E.E., Columbia University, 1917; m. Jessie Marie Mercier, May 15, 1943. Served as 1st lieut., 302d Engineers, 77th Division, U.S. Army, 1917-18; engr. test dept., New York Edison Co., 1919-20; engr. research dept., Marconi Wireless Telegraph Co., 1920-21; with Radio Corp. of America, 1922-28, in engring. dept., design div., 1921-22, in charge first installation 2-way radio telephone (on S.S. America), 1922-23; engr. in charge Radio Relay Station, Belfast, Me., 1923-25, engr. design sect. and in charge constrn. antennae, Rocky Point, L.I., 1926-27, and Bolinas, Calif., 1928; cons. engr. since 1928; pres. Amy, Aceves & King, Inc. research labs., New York; pres. Amy Holding Corp., Cedarlawn Holding Corp., O'Donohue Holding Corp. Mem. Am. Inst. Elec. Engrs., Inst. Radio Engrs., Soc. Am. Mil. Engrs., N.Y. Elec. Soc., Radio Club of America, Theta Delta Chi. Dem. Roman Catholic. Clubs: Columbia U. (N.Y.); Atlantic Beach (L.I.). Inventor, co-inventor of sound absorber blocks and many basic radio devices for noise reduction and radio aerial systems under which major radio companies operate under royalty license arrangements. Home: 61 Bay Blvd., Atlantic Beach, L.I., N.Y. Office: 11 W. 42d St., N.Y. City.

ANDER, Oscar Fritiof, educator; b. Gendalen, Sweden, June 6, 1903; s. Karl V. and Anna Elenora (Ohlson) A.; B.A., Augustana Coll., Rock Island, Ill., 1926; M.A., U. of Ill., 1927, Ph.D., 1930; m. Ruth Elizabeth Johnson, June 8, 1924. Came to U.S., 1921, naturalized, 1927. Instr. Trinity Jr. Coll., Round Rock, Texas, 1927-28; assistant prof. Augustana Coll., 1931-33, asso. prof., 1933-35, prof. and head dept. history since 1935, chairman of division of social studies since 1943. Chmn. com. Am. Hist. Assn. and Miss Valley Hist. Assn. on U.S. census hist. monographs, 1951-52; Cons. U.S. Army, Rock Island Arsenal, 1954-55. Served with Royal Guard, Sweden, 1920. Fellow John Simon Guggenheim Memorial Foundation, 1938-40; received Grant in Aid, Am. Council Learned Socs., 1934-35; grant in aid from Social Sci. Research Council and Am. Phil. Soc. (for preparation bibliography Swedish immigration and immigrants in Am.), 1952. Mem. adv. com. Ill. State Library since 1947. Mem. Am. Hist. Assn. (com. on teaching Am. history in schs. and colls.), Miss. Valley Hist. Assn. (Western chmn. teachers sect.), Ill. Council Social Studies, American Association U. Profs., Am. Library Assn., Augustana Hist. Soc. (mem. bd. editors), Ill. State Hist. Soc. (mem. bd. dirs., v.p.) Am. Scandinavian Foundn., nat. council for soc. studies, Phi Beta Kappa, Phi Alpha Theta. Lutheran. Author various biog. and bibliog. publications. Edn. adv. American Heritage, 1950; co-editor Illinois Junior Historian, 1947-50; compiler editor John H. Hayberg Historical Essays, 1954. Contbr. articles and reviews to hist. publs. Home: 726 34 St. Office: Augustana Coll., Rock Island, Ill.

ANDERES, Robert L., veterinarian; b. Kansas City, Mo., July 14, 1902; son of Otto L. and Hazel (Zick) A.; B.S., Kan. State Coll., 1925, D.V.M., 1934; m. Flo Catherine Busey, Mar. 18, 1939; children—Kay Sandra, Robert Lawrence. Practice of vet. medicine, K.C., Mo., since 1934; with dept. clin. medicine Jensen-Salsbery Labs., 1936-40; pres., treas. Vet. Med. Publ. Co., 1949—, pub., editor Vet. Medicine, 1949—. Served with Vet. Corps, AUS, 1940-46; col., Res. since 1946. Mem. Am. Vet. Med. Assn., Soc. for Animal Produn., Mo., Kan., K.C vet medicine assns. Contbr. profl. publs. Home: 6509 Belinder Av., K.C. 13. Office: Livestock Exchange Bldg., K.C. 2, Mo.

ANDERMAN, William, publisher; b. Chicago, Ill., Mar. 7, 1892; m. Helen Prindiville; children—William E., F. Maurice. Pub. Detroit Times since 1932. Clubs: Detroit Athletic, Detroit Golf, Bloomfield Hills Country, Recess. Home: 2325 Longfellow. Office: 1870 Cass Av., Detroit, Mich.

ANDERS, Paul R(ollet), coll. dean; born Galesburg, Ill., May 22, 1894; s. Alva Cole and Hattie Mary (Rollet) A.; A.B., Knox Coll., 1917; grad. study, Univ. of Wis., 1919-20; m. Lenore Lillian Lear, Sept. 13, 1922; children—Richard Lear, Robert Rollet. Instr., Freeport (Ill.) High Sch., 1917, Springfield (Ill.) High Sch., 1919; investment and banking affiliations, 1920-29; dean, Sch. of Bus. Adminstrn., Fenn Coll., Cleveland O., since 1929. Mem. Am. Econ. Assn., National Office Mgt. Assn., Controllers Institute of America, Tau Kappa Epsilon. Republican. Meth. Home: 14708 Armin Av., Lakewood 7, O. Office: Fenn College, Cleveland 15, O.

ANDERSEN, Allen E., educator; b. Viborg, S.D., Dec. 17, 1899; s. Anton M. and Marie (Larsen) A.; A.B., U. Neb., 1923, M.A., 1924; Ph.D., Harvard, 1934; m. Agnette Hansen, Dec. 28, 1921; children—Allen E., Emily Marie. Prin. Rosalie Neb. High Sch., 1921-22; tching. fellow math. U. Neb., 1922-24; instr. math. U. Okla., 1924-25; asst. prof. math. Northeast Mo. Tchrs. Coll., 1925-28; instr. math. Harvard, 1929-32, Worcester Poly. Inst., 1932-33; prof. math., head dept. Wagner Coll., 1933-37; asst. prof.

U. Mass., 1937-48, prof. math., head dept. since 1948. Mem. Am. Assn. U. Profs., Sigma Xi, Phi Kappa Phi. Home: Harkness Rd., Amherst, Mass.

ANDERSEN, Arthur Olaf, composer; born Newport, R.I., Jan. 30, 1880; s. Anders and Helen (Monsen) A.; ed. Newport High Schs.; studied with Guiraud, Guillmant and Vincent d'Indy, Paris, Giovanni Sgambati, Rome, and Herman Durra, Berlin; Dr. Music, Am. Conservatory of Music, 1934; m. 2d, Helen Somerville, July 12, 1937. Began as teacher musical theory, 1904; head theory dept., American Conservatory of Music, 1929-34; head theory dept., director School of Music, U. Ariz. since 1934, dean coll. fine arts, 1934-52, now dean emeritus. Member National Music Teachers Association (chmn. ethics com. 1939), Ariz. Music Teachers Assn. (pres.), Am. Soc. Composers, Authors and Publishers, Nat. Collegiate Players, Phi Kappa Phi, Alpha Rho Tau, Kappa Kappa Psi. Democrat. Episcopalian. Clubs: Cliff Dwellers (Chicago); Old Pueblo (Tucson). Author: Harmony, First Forty Lessons, 1923, Second Forty Lessons, 1923; Musical Theory, Books I and II, 1926; Manual to Books I and II, 1929; Strict and Free Counterpoint, 1931; Practical Orchestration, 1929; Harmony, Modern Resources, 1938. Composer of 150 choruses, songs, etc. Contbr. to music mags. Home: Catalina Foothills, Tucson, Ariz.

ANDERSEN, Bjorn, chem. engr.; b. Norway, June 29, 1897; s. Elling and Auguste Petrea (Lorensen) A.; B.S., Norway Inst. Tech., 1918, M.S., Chem.E., 1920, research fellow, 1920-23; m. Ingeborg Solberg, Mar. 27, 1924; children—Bjorn Andreas, Thor Bjorn, Erik Bjorn, Nils-Olva, Lars-Rolf. Came to U.S., 1924, naturalized, 1930. Asst. prof. Norway Inst. Tech., 1921-24, chief chemist Norway Inst. Testing Materials; research chemist Guggenheim Bros. Research Labs., N.Y.C., 1924-26, mgr. research, 1926-28; research asso. Celluloid Corp., 1928-30, technical dir., 1930-41; dir. research, tech. dir. plastic div. Celanese Corp. Am., 1941-47, dir. research Celanese Corp. Am., 1937-51, v.p., tech. dir. since 1951. Decorated Liberty Cross (Norway), 1947. Mem. Am. Inst. Chem. Engrs., Am. Chem. Soc., Am. Inst. Chemists, Am. Electrochem. Soc., A.A.A.S., Indsl. Research Inst. Clubs: Chemist (N.Y.), Appalachian, Maplewood Country. Author sci. articles. Holer 30 patents. Home: 38 Park Rd., Maplewood, N.J. Office: 180 Madison Av., N.Y.C.

ANDERSEN, H. Carl, congressman; b. New Castle, Wash., Jan. 27, 1897; s. C. C. and Lorena (Nielsen) A.; grad. Red Lodge (Mont.) High Sch., 1913; m. Martha Elder, May 17, 1927; children—Charles Carl, Alfred Eugene. Farmer and civil engr.; mem. 76th to 84th Congresses, 7th Minn. Dist.; mem. Minnesota State Legislature, 1935-36. Home: 1846 Upshur St. N.W. Office: House Office Bldg., Washington.

ANDERSEN, Hans Christian, UN ofcl.; b. Copenhagen, Denmark, Oct. 25, 1906; s. Anders Peter and Hilda Christine (Knudsen) A.; grad. Frederiksberg Gymnasium (mathematics and science), Copenhagen, 1924; LL.B., Copenhagen U., 1931; m. Else Mary Feldthusen, June 4, 1932; children—Birthe, Bent, Lise-Lotte. Jr. officer Denmark Life Ins. Co., Copenhagen, 1925-31, legal adviser, 1932-42; with dept. adminstrn., govt. assets, Danish Ministry of Finance, 1932-37, office of pensions and widows benefits, 1937-38; sr. officer Bur. of Budget and secretariat for Minister of Finance, 1938-42; chief Dept. Budget and Nat. Debt, 1942-46; mem. bd. Royal Danish Fishing Bank (govt. bank), 1942-46; mem. com. Danish Fgn. Office for price control of supplies to German authorities from Danish citizens, 1943-45; mem. bd. to fix repayment claims concerning profits earned on trade with the German authorities, 1945; chmn. bd. solving question of compensation to Danish citizens for losses caused by German Värnemag during their occupation of Denmark, 1946; controller of the UN, N.Y.C., 1946—. Decorated Knight of Denmark, 1945. The Hon. Badge of the Men of Danneborg, 1946. Social Democrat. Lutheran. Home: 178 Rock Crest Rd., Manhasset, L.I. Office: United Nations, N.Y.C.

ANDERSEN, Hans H(olst), coll. prof.; b. Dover, Denmark, Sept. 7, 1894; s. Soren and Martha (Holst) A.; came to U.S., 1913, naturalized, 1918; A.B., Ia. State Teachers Coll., 1923; Ph.D., U. of Chicago, 1930; m. Pauline Waits, June 19, 1925; children—Thomas Craig, Robert Allen. Farmer, Butte County, S.D., 1913-17; instr. Danebod Folk High Sch., Tyler, Minn., 1921-22; instr. in English, Ia. State Teachers Coll., 1923-24; fellow in English, U. of Chicago, 1925-27; asst. prof. gen. lit. Southern Meth. U., Dallas, 1927-29; asst. prof. English, Okla. A. and M. Coll., 1930-36, asso. prof., 1936-39, prof. of English since 1939, chmn. humanities courses, 1937-47, head dept. of English, 1946-53, head dept. English, fgn. langs. and speech, 1953—. Served as corpl., U.S. Army, France, 1918. Mem. Modern Lang. Assn. of Am., Modern Humanities Research Assn. Author of The Paradox of Trade and Morality in Defoe (Modern Philology, Aug. 1941). Contbr. revs. to English jours. Home: 917 W. Tenth St., Stillwater, Okla.

ANDERSEN, John Dibos, dept. store exec.; b. Chicago, Aug. 3, 1910; s. William Robert and Caroline (Dibos) A.; B.S., Northwestern U., 1932; m. Catherine B. Manning, Sept. 27, 1934; children—Mary Karen, Sheila Kay, John William, Robert Alan, James D., Jon R., Bronwen J., Lisabeth A. With Marshall Field & Co., Chgo., 1932—, v.p., comptroller since 1943. Mem. Controllers Inst. Am., Lambda Chi Alpha. Clubs: University, Chicago Curling (treas.) (Chicago). Home: 1103 Sheridan Rd., Evanston, Ill. Office: 25 Washington St., Chgo. 2.

ANDERSEN, Kenneth Benjamin, assn. exec.; b. Jamestown, N.Y., Apr. 6, 1905; s. Benjamin Gaylord and Esther Lydia (Nelson) A.; B.S., Dartmouth, 1927; grad. student N.Y.U., 1930-31; m. Mildred Mary Cederquist, June 1, 1935; children—Richard Tyler, Mary Gaylord, Kendal Elizabeth. Budget supr., mgr. sales estimating dept. Dahlstrom Metallic Door Co., Jamestown, N.Y., 1927-30, 33-34; sec. Am. Management Assn., N.Y.C., 1930-33, asst. to pres., 1939-41; asst. sec. Rubber Mfrs. Assn., 1934; administrative asst. Office of Sec., Dept. of Commerce, Washington, 1935-39; administrative sec. Nat. Elec. Mfrs. Assn., N.Y.C., 1941-46; asst. to pres. Sci. Apparatus Makers Assn., 1947-48, exec. v.p. since 1948. Mem. bd. mgrs. Nat. Inst., Northwestern U. Mem. Trade Assn. Execs. Forum Chgo. (pres. 1954-55), American Trade Assn Execs. (dir. 1948-51), Nat. Indsl. Council (chmn. 1950), Phi Beta Kappa, Zeta Psi. Clubs: Dartmouth (N.Y.C.); Tower (Chgo). Asso. editor: Handbook of Business Administration, 1931. Home: 607 Oak St., Winnetka, Ill. Office: 20 N. Wacker Drive, Chgo. 6.

ANDERSEN, Martin, pub.; b. Greenwood, Miss., Jan. 12, 1898; s. Martin and Amelia (Katra) A.; m. Jane Bludworth, 1928 (div. Dec. 1949); children—Marcia, Doris; m. 2d Gracia Warlow Barr, July 1950. Pres. Orlando (Fla.) Daily Newspapers. Founder and pres. Good Fellows Inc. Dem. Episcopalian. Home: 1700 Ivanhoe. Office: care Sentinel-Star, Orlando, Fla.

ANDERSEN, Oswald Nickoly ◎ V. 26.

ANDERSEN, Paul, engr.; b. Copenhagen, Denmark, Nov. 24, 1900; s. Peter Therkelsen and Christine (Jensen) A.; B.S., Royal Poly. Inst., Copenhagen, 1923; M.S., U. of Ill., 1932, Ph.D., 1934; m. Annabella Stewart, Feb. 13, 1935; 1 son, Douglas Stewart. Came to U.S., 1923, naturalized, 1928. Structural engr. Am. Bridge Co., Phila., N.Y. City and Tokyo, Japan, 1924-29; designing engr. Ark. State Highway Dept., Little Rock, 1929-31; instr. civil engring. dept. U. of Minn., 1934-35, asst. prof. of structural engring., 1937-40, asso. prof., 1940-42, prof. structural engring. since 1942; structural engr. Panama Canal, C.Z. 1935-37; cons. engr., Mpls., since 1946. Served as maj., U.S. Army, 1943-45; with S.H. A.E.F. in E.T.O. and Allied Mil. Mission to Denmark. Mem. Am. Soc. C.E., Soc. Am. Mil. Engrs., Am. Soc. Engring. Edn., Sigma Xi. Club: Campus. Author: Substructure Analysis and Design, 1948; Statically Indeterminate Structures, Their Analysis and Design, 1953, contbr. Concrete Engineering Handbook, 1955; also papers and articles profl. jours. Home: 3900 Wayzata Blvd., Mpls. 5.

ANDERSON, Agatha Alfreda, coll. dean; b. Lake City, Fla., Mar. 1, 1909; d. Amos and Hannah (Halton) A.; diploma nursing, Meharry Med. Coll., 1938; certificate pub. health nursing (Rockefeller fellow), U. Toronto, Ont., 1942; B.S., Fisk U., 1945; B.S., U. Cal., 1947, M.S. (gen. edn. bd. fellow), 1952. Dean sch. nursing Meharry Med. Coll. since 1947. Served as 2d lt. U.S. Army, World War I. Mem. Tenn. State Nurses Assn. (chmn. curriculum com. 1949), Tenn. League Nursing (co-chmn. program com. 1950, v.p. 1953), Am. Nurses Assn., Nat. League for Nursing. Office: Meharry Medical College, Nashville 8.

ANDERSON, Albert William, educator, engr.; b. Fargo, N.D., July 20, 1899; s. Lars and Asrina (Johnson) A.; B.S., N.D. Agrl. Coll., 1930; M.S., Ore. State Coll., 1937; m. Julia M. Eskelson, June 12, 1929; children—Albert William, Jean Elora. With Gen. Elec. Co., Schenectady, 1930-32; student engr. Armour & Co., West Fargo, 1933; mech. engr. N. D. Agrl. Coll., 1934-36; instr. Ore. State Coll., 1936-37; grad. student and teaching asst. N.D. Agrl. Coll., 1937-40, asst. prof., 1940-44, asso. prof., 1946, now prof. and chmn. mech. engring. dept.; asso. prof. mech. engring. dept. U. of Minn., 1944-46. Mem. Am. Soc. M.E., Nat. Soc. Professional Engrs., N.D. Professional Engrs. Soc., Sigma Phi Delta, Tau Beta Pi, Sigma Xi, Phi Kappa Phi, Pi Tau Sigma. Republican. Lutheran. Home: 1036 12th St. N., Fargo, N.D.

ANDERSON, Archibald Watson, educator, editor; b. Sept. 21, 1905; s. Rev. Archibald Watson and Annie Mary (Meyers) A.; B.S., Columbia, 1932, A.M., 1933; Ph.D., Ohio State U., 1938; m. Grace M. Bigler, Sept. 2, 1931; 1 son, David. Rural sch. tchr. Northampton Co., Pa., 1927-28; elementary sch. prin., Bangor, Pa., 1928-30; high sch. tchr., Madison, N.J., 1931-34; grad. asst. Ohio State U., 1934-36, instr. edn., 1938-40, asst. prof., 1940; asst. dir. sch. units project Office Edn., 1936-38; mem. faculty U. Ill. since 1940, prof. edn. since 1951; vis. prof. Univ. Tenn. summer 1947, Univ. Florida, 1954. Mem. John Dewey Soc. Study Edn. and Culture (exec. bd. 1947-49, 1953—; editor ofcl. jour., chairman comm. on yearbooks since 1949), History Edn. Sect. of Nat. Soc. Coll. Tchrs. Edn. (exec. committee, 1949-54, chmn. 1953-54), Prog. Edn. Assn. (editor ofcl. jour.), Philosophy Edn. Soc., Am. Assn. Sch. Adminstrs., Am. Assn. U. Profs. Author: Local School Units Organization in Ten States (with J.G. Fowlkes and H.F. Alves), 1938; The Montgomery County Survey (with others), 1940; Adventures in the Reconstruction of Education (with others), 1941; Social Aspects of Education (with W.O. Stanley and B.O. Smith), 1948; The Theoretical Foundations of Education (with W.O. Stanley, B.O. Smith, K.D. Benne, F. McMurray), 1951; The American Elementary School (with H. G. Shane and others), 1953. Editor: Readings in the Social Aspects of Education (with Stanley, Smith, Benne), 1951; Educational Freedom in an Age of Anxiety (with H. G. Hullfish), 1953; Yearbook Series of John Dewey Soc., 1950—; editor-in-chief Edni. Theory, 1950—; asso. editor Progressive Edn., 1947-50, editor 1950-54, adv. editor, 1954—; asso. editor History of Edn. Jour., 1949—, Edni. Adminstrn. and Supervision asso. editor, 1947-53, editor, 1953—. Contbr. articles edni. bulls., jours. Home: 1706 Coronado Dr., Champaign, Ill.

ANDERSON, Arthur Marvin, banker; b. East Orange, N.J., Oct. 17, 1880; s. Frederick William and Ellen Mary (Baker) A.; ed. pub. schs., East Orange; m. Alice Mary Sloane, Oct. 9, 1909; children—Alice Mary, Joan. Began in banking business, N.Y. City, 1904; partner J. P. Morgan & Co., 1926-40, v.p. J. P. Morgan & Co., Inc., 1940-48, chmn. exec. com., 1948-53, vice-chmn. of the bd., 1953—. Dir. Federal Ins. Co., U.S. Guarantee Co., N.Y. Railway, U.S. Steel Corp.; trustee St. Joseph Lead Co. Republican. Clubs: Century Assn., Down Town, The Links, Bedford Golf and Tennis, N.Y. Yacht, The Pilgrims of the U.S. Home: Bedford Hills, N.Y. Office: 23 Wall St., New York 8, N.Y.

ANDERSON, Axel Henry, president Bird & Son, Inc.; b. Manchester, Conn., Apr. 24, 1894; s. Carl J. and Matilda A. (Johnson) A.; m. Anna E. Peterson, April 27, 1917; children—Gilbert Waldemar, Betty Anne (Mrs. Joseph Wissman). With Pope Mfg. Co., Hartford, Conn., 1912-13, Westfield, Mass., 1913-14, Cheney Bros., Manchester, Conn., 1914-18; with Bird & Son, Inc., paper and building products, East Walpole, Mass., since 1918, sec., treas. and dir. 1930-46; pres. and dir. since 1946; sec., treas., dir., Berry Asphalt Co., Chicago, 1935-47, chmn. bd. since 1947; sec., treas. and dir. Bird Machine Co., South Walpole, Mass., 1930-47, chmn. bd. since 1947; mem. bd. dirs. Merchants National Bank of Boston, Arrow Mutual Liability Ins. Co., Boston (mem. exec. com., investment com.), Rubarite Inc., Chicago. Formerly selectman, and mem. finance com., now trust fund commr., Town of Walpole, Mass. Trustee Norwood Hospital; president, dir. and mem. finance com. Henry O. Peabody Sch. for Girls. Mem. Union Church. Mason. Home: 101 Union St. Office: Bird & Son, Inc., East Walpole, Mass.

ANDERSON, Ben O., mfg. exec.; b. Ashland, Wis., July 11, 1896; s. Otto and Clara (Ericson) A.; A.B., U. Wis., 1925; m. Inex M. Lindberg, Sept. 1922; children—Jack, Nancy J. Comptroller Masonite Corp., Chgo., since 1926, treas., dir., 1947-49, treas., comptroller since 1947; treas., dir. Marsh Wall Products, Inc., Dover, O., since 1948. Mem. Am. Numismatic Assn., Nat. Assn. Cost Accountants, Am. Legion. Club: Red Arrow. Home: 181 Garfield, Elmhurst, Ill. Office: 111 W. Washington St., Chgo. 2.

ANDERSON, Bernard Francis, mfg. exec.; b. Phoenix, N.Y., Aug. 1, 1897; s. James and Margaret (Kinslow) A.; diploma Ilion Sch. Bus., 1924; m. Mary Fitzgerald, Nov. 19, 1921; children—Jean, Jack. Indsl. engr. Remington Rand Co., Ilion, N.Y., 1925-27, charge indsl. engring. at Kingston (Pa.) plant, 1927-30, charge all indsl. engring. all plants, 1930-34, mgr. Benton Harbor (Mich.) plant, 1934-42, mgr. prodn. Rand Sangamon Ordnance plant, Illiopolis, Ill., 1942-45, charge all plant management operations form systems plants, 1945-47, gen. mgr. Elmira (N.Y.) Plant, 1947-51, asst. v.p. charge all co. mfg. plants in U.S., 1951-53, v.p. mfg. operations, domestic plants, 1953—, dir. Mem. Roster of Ammunition Know-How, U.S. Army since 1946; hon. mem. Elmira Area U.S. Res. since 1951. Mem. Armed Forces Communications Assn., Assn. Commerce (chmn. indsl. com.), Boy Scouts Am. (mem. exec. bd. Sullivan Trail Council), Police Benevolent Assn. (asso.), N.Y. State Sheriffs Assn. Elk. Clubs: Elks, Cold Brook (Elmira), Remington Rand 25 year; Shore and Country (Norwalk, Conn.). Home: 15 Walnut St., Norwalk. Office: 1 Atlantic St., Stamford, Conn.

ANDERSON, Bernhard Word, educator, clergyman; b. Dover, Mo., Sept. 15, 1916; s. Arthur Lincoln and Grace (Word) A.; B.A., Coll. of Pacific, 1936; B.D., Pacific Sch. Religion, 1939; M.A., 1938; Ph.D., Yale, 1945; m. Joyce Griswold, Sept. 22, 1936; children—Carol Joyce, Sylvia Joan, Ronald Bernhard, Ruth Anne. Ordained to ministry of Meth. Ch., 1939; pastor Meth. chs. of Cal. at Pittsburgh, 1936-37 Sunnyvale, 1937-41 Millbrae, 1944-46, Congl. chs. of Wauregan and Central Village, Conn., 1942-44, Community Ch., Columbus, N.Y., 1946-48; instr. dept. philosophy and religion Colgate U., 1946-48; James A. Gray prof. Bibl. lit. U. N.C., 1948-50; Joseph B. Hoyt prof. O.T. interpretation Colgate Rochester Div. Sch., 1950-54; dean, prof. Bibl. theology Drew U., 1954—; Chmn. study dept. United student Christian Council, 1951-54; leader youth movements YMCA, YWCA, Student Christian Movement; speaker Religious Emphasis Week various colls. Fellow Nat. Council Religion in Higher Edn.; mem. Soc. Bibl. Lit. and Exegesis, Nat. Assn. Bibl. Instrs. Soc. Theol. Discussion, Bibl. Coloquium, Bibl. Theologians, Pi Gamma Mu. Author: Rediscovering the Bible, 1951; The Unfolding Drama of the Bible, 1953. Contbr. The Interpreter's Bible. Author articles. Home: Drew Forest, Madison, N.J.

ANDERSON, Buist Murfee, lawyer; b. Marion, Ala., Nov. 17, 1904; s. Edward Buist and Mary Agnes (Murfee) A.; student Marion (Ala.) Inst.; B.S., U. Va., 1924; LL.B., Yale, 1929; m. Dorothy Mary Crawford, February 27, 1932; children—Mary Jeanne, David Crawford, Dudley Buist. Statistician U.S. Dept. Agr., 1924-27; admitted to Ala. bar, 1928, Conn. bar, 1930, U.S. Supreme Ct., 1937; atty. with Conn. Gen. Life Ins. Co., 1929-39, counsel since 1939, v.p.

counsel since 1949; dir., asst. sec. J. B. Williams Co., Glastonbury, Conn., J. B. Williams Co. of Can., Ltd. Mem. Conn. C. of C. (dir., mem. exec. com.), Am. Bar Assn., Assn. Life Ins. Counsel, Am. Life Conv. (chmn. legal sect. 1948), Alpha Chi Rho, Baptist. Editor: Vance on Insurance, 3rd edit. 1951. Editor of Legal Notes, Transactions (Soc. Actuaries), since 1941. Home: 33 Stratford Rd., West Hartford. Office: Connecticut General Life Insurance Co., Hartford, Conn.

ANDERSON, C. Elmer, ex-governor; b. Brainerd, Minn., Mar. 16, 1912; s. Fred and Anna Anderson; ed. pub. schs. of Brainerd; m. Lillian Margaret Otterstad, Apr. 10, 1937; children—Patricia, Janet. Pres. Service News Agencies, Inc., Brainerd. Lt. gov. of Minn., 1938-40, 1944-51; governor of Minnesota, 1951-54. Lutheran (mem. exec. com. of Minn. Conf.; Augustana Luth. Ch.). Elk, Eagle, Mason (Shriner). Club: Rotary. Home: Route 6. Office: Brainerd, Minn.

ANDERSON, C. Gordon, business exec.; born Ryno, Ark., Jan. 11, 1898; s. Charles Lee and Callie Corida (Guthrie) A.; ed. pub. schs., Miss.; m. Leota Irene Calkins, Feb. 18, 1941. Began as stock boy with Nelms & Blum Co., Greenville, Miss., 1915; successively with advt. dept. Bry's, Memphis, J.M. High Co., Atlanta; publicity dir. Cohen Bros., Jackson-Miami, Fla.; dir. City Stores Co., N.Y. City, Fla. Nat. Bank & Trust Co., Miami. Formerly mem. bd. govs. Am. Nat. Red Cross; mem. adv. com. South Eastern Area A.R.C.; mem. adv. com. U. Miami; vice pres. Fla. State Retailers Assn., Dade County Research Foundn., mem. exec. com. Traffic and Parking Improvement Com. of Miami; mem. Fla. Joint ville, Fla.; mem. exec. staff Davison, Paxon Co., Atlanta, 1927; became sales mgr. Burdines, Miami, Fla., 1929, resigned, 1939; became pres. George B. Peck Co., Kansas City, Mo., 1939, resigned 1941; pres., dir. and gen. mgr. Richards Dept. Store, House-Senate Tax Survey Com., Orange Bowl Com. Home: 1415 Sevilla Av., Coral Gables, Fla. Office: 1 N.E. 1st St., Miami, Fla.

ANDERSON, Carl David, scientist; b. New York, N.Y., Sept. 3, 1905; s. Carl David and Emma Adolfina (Ajaxson) A.; B.S., Calif. Inst. of Tech., 1927, Ph. D., magna cum laude, 1930; hon. Sc.D., Colgate U., 1937; LL.D. (hon.), Temple U., 1948; m. Lorraine Elvira Bergman; children—Marshall David, David Andrew. Coffin research fellow Calif. Inst. Tech., 1927-28, teaching fellow in physics, 1928-30, research fellow in physics, 1930-33, asst. prof. physics, 1933-37, asso. prof., 1937-39, prof. since 1939. Research on X-Ray photoelectrons, 1927-30; research on gamma rays and cosmic-rays since 1930; discoverer of positron, 1932. Awarded gold medal Am. Inst. of City of N.Y., 1935; Nobel prize in physics, 1936; Elliott Cresson medal of the Franklin Inst., 1937. Mem. Am. Physical Soc., Am. Philos. Soc., Nat. Acad. Sciences, Tau Beta Pi and Sigma Xi fraternities. Address: California Institute of Technology, Pasadena, Calif.

ANDERSON, Charles Albert, assn. exec.; b. Orange, N.J., July 10, 1889; s. Theodore M. and Agnes (Sass) A.; A.B., Williams, 1912; B.D., Auburn (N. Y.) Theol. Sem., 1916; A.M., U. of Pa., 1926; D.D., Tusculum Coll., 1931; D.D., Williams Coll., Williamstown, Mass., 1934; LL.D., Tusculum College, Greeneville, Tenn., 1942; m. Gertrude Wright Schauffler, Aug. 24, 1916; children—Margaret Imbrie, Ruth Agnes, Helen Charlotte. Grad. sec. Y.M.C.A., Williams, 1912-13; asst. minister First Presbyn. Ch., Watertown, N.Y., 1916-17; pastor Prospect Presbyn. Ch., Maplewood, N.J., 1917-21; univ. pastor University of Pennsylvania, 1921-31; pres. Tusculum College, 1931-42; pres. Coe Coll., 1942-44; dir. Presbyterian Hist. Soc. and Journal editor since 1944; secretary, Presbyterian Transportation Bur.; chmn. Interch. Transportation Com., 1954—. Dir. Westminster Found. City of Phila., 1924-31, trustee, 1924-31, 46—; pres. Presbyn. Univ. Pastors Assn. in U.S.A., 1930; past pres. Tenn. College Assn., Presbyn. Coll. Union; former pres. Conf. Church-Related Colleges of South, former chmn. College Dept., East Tenn. Edn. Assn.; mem. Presbyn. Gen. Assembly, 1921, 38; mem. Gen. Assembly's Spl. Com. on Theol. Sems., 1938-40, Com. on 250th Anniversary of First Presbytery, 1953; mem. National Presbyn. Spl. Commn. on National Defense, 1941-42; mem. advisory com. to Congressional Com. on Edn., 78th Congress. Member American Historical Assn., Penna. Hist. Soc., Southern Hist. Soc., Bibliog. Soc. of Am., Am. Soc. Ch. History, Phi Sigma Kappa, Phi Alpha. Author: Young People's Topics, 1929. Contbr. and hist. adviser to Presbyn. Life. Home: 734 Yale Av., Swarthmore, Pa. Office: Witherspoon Bldg., Philadelphia, Pa.

ANDERSON, Charles Hardin, air force officer; b. Cape Girardeau, Mo., Nov. 3, 1907; s. Daniel Hardin and Marie (Boysen) A.; B.S., U.S. Mil. Acad., 1932; grad. Advanced Flying Sch., 1933, Air Command and Staff Sch., 1947, Air War Coll., 1948, Nat. War Coll., 1950; m. Mary Kathryn Glass, Feb. 20, 1936; children—Kathryn Marie, Patricia Ray, Mary Sheridan. Commd. 2d lt., U.S. Army, 1932, advanced through grades to brig. gen. USAF, 1953; assigned 1st Pursuit Group, 1933-37; spl. duty Philippine A.C., 1938-39; comdg. officer Advanced Flying Sch., 1942-43; overseas duty, 1944-45; faculty Air War Coll., 1947-49; dir., office manpower requirements Office Sec. Def., Washington, 1953—. Decorated Legion of Merit with Oak-Leaf Cluster, Distinguished Flying Cross, Air Medal, Bronze Star Medal, Commendation Medal with 2 Oak-Leaf Clusters, Distinguished Service Star of Philippines. Home: 4339 36th St. S., Arlington, Va. Office: Hdqrs. USAF, Washington 25.

ANDERSON, Charles Roberts, prof. of English; b. Macon, Ga., Oct. 17, 1902; s. Robert Lanier and Gertrude (Roberts) A.; A.B., U. of Ga., 1924, A.M., 1928; Ph.D., Columbia, 1939; m. Eugenia Blount, June 1, 1935. Instr. English, U. of Ga., 1927-30; instr. English, Duke U., 1930-35, asst. prof., 1935-39, asso. prof., 1939-41; asso. prof. Am. lit., Johns Hopkins U., 1941-45, professor since 1946, chmn. dept. since 1950; vis. prof., summers, George Washington U., 1938, Johns Hopkins, 1940, U. of Calif., 1946, Columbia U., 1947-48, U. of So. Calif., 1950; guest prof., U. Heidelberg, Germany, 1949, visiting lectr., Nagano Seminar, Japan, summer, 1954, auspices U.S. Dept. State; mng. editor Am. Lit., 1932-33; Rosenwald fellow, 1938-39; asso. editor Modern Lang. Notes since 1942; fellow Huntington Library, summer 1952; Fulbright fellow University of Rome, 1952-53. Fellow Soc. of American Studies, Member Modern Language Association America (mem. exec. council Am. Literature group, 1948-52), Am. Assn. Univ. Profs., Soc. of Am. Historians, Melville Soc. Am. (pres. 1946), Phi Beta Kappa, Phi Delta Theta, Sigma Upsilon. Author: Melville in the South Seas, 1939. Editor: Journal of a Cruise in the Frigate United States with notes on Melville, 1937. Gen. editor Centennial Edition of Sidney Lanier (10 vols.), 1945. Contbr. to professional jours. Home: Rockland, Brooklandville, Md. Address: Johns Hopkins Univ., Baltimore 18, Md.

ANDERSON, Charles S., mfg. exec.; b. Racine, Wis., Jan. 3, 1890; s. Soren C. and Jensine (Peterson) A.; student pub. schs., Racine; m. 2d, Elsie Ewens, June 14, 1938. Cost clk. J. I. Case Co., Racine, 1907-09, Mitchell Wagon Co., 1909-13; cost dept. mgr. Mitchell Auto Co., 1913; sec.-treas. Belle City Malleable Iron Co., 1913-23, sec., gen. mgr., 1923-26, v.p., sec., gen. mgr., 1926-35, pres., sec., 1935—; dir. Poor & Co., Chgo. Pres., dir. YMCA; dir., sec. Kendall Coll., Evanston, Ill. Home: 1423 W. Sixth St. Office: 1442 Forest St., Racine, Wis.

ANDERSON, C(hristian) Edward, educator; b. Milwaukee, Wis., Oct. 10, 1894; s. Robert and Johanna L. (Madsen) A.; B.S. in M.E., U. of Wis., 1918, M.S., 1928; student Army Ordnance Sch., Carnegie Institute of Technology, 1918; married Nitanis Sherburne, Sept. 11, 1921 (deceased October 1950); 1 son, John Robert. Assistant engr. of tests Army Ordnance, 1918; instr. engine drawing and descriptive geometry, U. of Wis., 1918-19, steam and gas engring., 1919-28 and 1935-36; asso. prof. mech. engring., U. of Neb., 1928-30; head dept. petroleum production, U. of Tulsa, 1930-33; sales engr. Crane Packing Co., 1933-34; asso. prof. mech. engring., State U. of Ia., 1934 and 1937-41, Mich. State Coll., 1936-37; head div. mech. engring. U. of Wyo., 1941-47; professor of mechanical engineering and chairman of the department of Miami, Florida since 1947. Member Am. Soc. M.E., Soc. Promotion Engring. Edn., Army Ordnance Assn., Pi Tau Sigma, Sigma Tau, Delta Chi (advisor in Ia.). Republican. Home: 581 N.W. 57th Av., Miami 44, Fla.

ANDERSON, Clinton Presba, U.S. senator; b. Centerville, S.D., Oct. 23, 1895; s. Andrew Jay and Hattie Belle (Presba) A.; student Dakota Wesleyan U., 1913-15, U. of Mich., 1915-16; hon. L.H.D., Dakota Wesleyan U., 1933; hon. D.Agr., New Mexico college of Agriculture and Mechanic Arts, 1946; hon. LL.D., Univ. of Michigan, and St. Lawrence Univ., Canton, N.Y., 1946; LL.D., Missouri Valley College, Marshall, Missouri, 1949; m. Henrietta McCartney, June 22, 1921; children—Sherburne Presba, Nancy Anderson. Newspaper reporter and editor, Albuquerque, N.M., 1918-22; mgr. ins. dept. New Mexico Loan & Mortgage Co., 1922-24; owner ins. agency, Albuquerque, since Jan. 1925. Treas. State of N.M., 1933-34; adminstr. N.M. Relief Adminstrn., 1935; field rep. Federal Emergency Relief Adminstrn., 1935-36; chmn. and exec. dir. Unemployment Compensation Commn. of N.M., 1936-38; mng. dir. U.S. Coronado Expn. Commn., 1939-40. Mem. 77th to 79th U.S. Congresses from N.M. at large; secretary of United States Department Agriculture, June, 1945-May 1948; U.S. senator from N.M., 1948—. Member Delta Theta Phi. Democrat. Presbyterian. Mason, Elk. Club: Rotary (pres. Rotary Internat. 1932-33). Home: Lazy V Cross Farm, Albuquerque, N.M.; also 6 Wesley Circle, N.W., Washington, D.C. Office: 113 S. 3d St., Albuquerque, N.M.; also Senate Office Bldg., Washington, D.C.

ANDERSON, Constance Myers ◎ V. 28.

ANDERSON, Daniel Virden, govt. ofcl.; b. Dover, Del., Dec. 31, 1908; s. James Hall and Blanche Virden (Brown) A.; A.B., U. of Va., 1930; student Nat. War Coll., 1950; m. Joy Virginia Grubbs, Nov. 21, 1942; children—Scott Virden, Joy Greer. Fgn. service officer Dept. of State since 1931, as vice consul, Rome, 1931-32, Lisbon, 1933-36, Bombay, 1936-40; vice consul, 2d sec., of Embassy, Bogotá, 1941-43; consul Barranquilla, Colombia, 1943-44, Valencia, Spain, 1944-47; 2d sec., consul, Habana, 1947-48, 1st sec., 1948-49; 1st sec. Lisbon, 1950-51, Madrid, 1951-52; dir. politico-mil. affairs Hdqrs. Supreme Allied Comdr. Atlantic, Norfolk, since July 1952. Mem. Phi Beta Kappa, Pi Kappa Alpha, Raven Soc. Club: University (Washington). Home: care Dept. State, Washington 25. Office: Hdqrs. SACLANT, Norfolk 11, Va.

ANDERSON, Dewey, economist; b. Grand Forks, N.D., Jan. 14, 1897; s. Hans D. and Amalia B. (Peterson) A.; A.B., Stanford U., 1927, M.A., 1928, Ph.D., 1932; m. Erma Sams, June 30, 1920; children—Harry, June. Exec., Prisoner of War Work and Relief, Poland and Baltic States, 1921-24; exec. sec. European Student Relief, Russia, 1924-27; mem. faculty Stanford U. and dir. Stanford-Alaska Ednl. Study, 1930-34; mem. Calif. legislature, 1935-37; dir. research econ. problems John Randolph and Dora Haynes Foundation, Los Angeles, 1936-38; co-dir. (with Prof. Percy E. Davidson), Inst. Occupational Research, Stanford University; budgeteer, by appointment Gov.-Elect, Calif., 1938-39; adminstr. State Relief Adminstrn., Calif., 1939; econ. counsel, exec. sec. Temporary Nat. Econ. Com., 1939-41; chief Am. hemisphere div. Board of Economic Welfare, Washington, D.C., 1942; chief supply and transport div., Office of Fgn. Relief and Rehabilitation Operations, Dept. of State, 1943; mem. food adv. com. War Food Adminstrn., 1943; chief of field operations, U.N.R.R.A., 1944; exec. sec. Small Bus. Com., U.S. Senate, 1945; exec. dir., Public Affairs Institute, Washington, D.C. Served as sr. physical dir. Coast Defenses Puget Sound, Washington 1917-18. Granted commission as lt. colonel, U.S. Army, Jan. 1943; Commn. deferred for other govt. wartime assignment. Chmn. unemployment com., legislation interim com. on real property taxation, v. chmn. legislative com. on study of health insurance (Calif.), 1935-38; pres. Calif. Conf. on Social Work, 1938-39. Mem. Am. Economics Assn.; Am. Political Science Assn., Phi Delta Kappa (pres. nat. council del.), Phi Beta Kappa. Democrat. Methodist. Club: National Press (Washington). Author of co-author of numerous books, among the later titles being: Ballots and the Democratic Class Struggle (with Percy E. Davidson), 1943; Recent Trends in Am. Labor, 1945; principal author: Future of Independent Business, Govt. Printing Office, 1947; A Policy and Program for Success, 1950; Aluminum for Defense and Prosperity, 1952; To Make a Free World, 1955. Home: 601 Nineteenth St. N.W. Address: 312 Penna Av., S.E. Washington. Legal residence: Cupertino, Cal. ☆27

ANDERSON, Dillon, spl. asst. to Pres of U.S. for nat. security affairs; b. McKinney, Texas, July 14, 1906; s. Joseph and Elizabeth (Dillon) A.; B.S., U. Okla., 1928; LL.B., Yale, 1929; m. Lena Carter Carroll, May 30, 1931; children—Susan, Lena, Elizabeth. Admitted to Tex. bar, 1929; with Baker, Botts, Andrews & Shepherd (formerly Baker, Botts, Parker & Garwood), Houston, 1929—, partner 1940—; spl. asst. to Pres. U.S. for nat. security affairs, 1955—; dir. Westinghouse Electric Corp., Houston Transit Co., Electro-Mech. Research, Inc. (chairman bd.), Tex. Nat. Bank; trustee, chmn. Foley Bros. Store Found.; cons. Nat. Security Council, 1953. Trustee Schlumberger Found., Carnegie Endowment Internat. Peace, United Fund and Community Council Houston, 1950-52; dir. Houston Symphony Soc. Served as col. U.S. Army, 1942-45. Awarded Legion of Merit, Army Commendation Ribbon. Houston Com. Fgn. Relations (pres. 1950-51), Am. Bar Assn. (council sect. legal edn. and admission to bar), Am. Law Inst. (council), Houston C. of C. (dir. 1950-51); Am. Acad. Polit and Social Sci., Tex. Inst. Letters, Am. Soc. Internat. Law. Clubs: Country (pres., dir. 1949), Eagle Lake Rod and Gun (Houston); Bayou, Ramada, Tejas; Metropolitan (Washington). Author: I and Claudie, 1951; Claudie's Kinfolks, 1954. Home: 3414 Del Monte St., Houston 6. Office: Esperson Bldg., Houston 2.

ANDERSON, Donald Benton, educator; born at Schoolcraft, Mich., Sept. 1, 1899; s. Lewis Flint and Harriet Juliana (Cobb) A.; B.A., Ohio State U., 1920, B.Sc. (Edn.), 1920, M.A., 1922, Ph.D., 1925; post-grad. U. of Vienna (Austria), 1927-28; m. Marian M. Johson, June 5, 1926; children—Robert Graham, Helen Jean. Teaching Fellow in Botany, Ohio State U., 1920-22; instr. U. of Wis., 1923-24; asst. prof. N.C. State Coll., 1925-27; Internat. Edn. Bd. Fellow, U. of Vienna, 1927-28; asso. prof., North Carolina State College, 1928-36, professor of botany, 1938-49, head department of botany, 1949-50, head Div. Biol. Scis. since 1950, asso. dean Grad. Sch. since 1950; dir. cotton fibre research lab. U.S. Dept. Agr., 1936-38. O. Max Gardner award, 1951. Member board govs. American Institute Biology Sciences, 1948-50. Vice-president Am. Soc. Plant Physiologists, 1942-43, pres. 1948-49. Mem. N. C. Acad. Sci. (pres., 1953-54), Bot. Soc. Am., A.A. A.S., Am. Assn. U. Profs., Phi Beta Kappa, Sigma Xi, Gamma Alpha, Phi Kappa Phi. Author: (with B.S. Meyer) Plant Physiology, 1939; Laboratory Plant Physiology, 1942 (2d edit.). Contbr. of many articles on plant fibers. Home: 2715 Rosedale Av., Raleigh, N.C.

ANDERSON, Donald Grigg, physician, univ. dean; b. New York, N.Y., Aug. 2, 1913; s. James Hewston and Myra Esther (Grigg) A.; grad. Phillips Exeter Acad., 1930; A.B., Harvard, 1935; M.D., Columbia, 1939; married Erna Louise Goettsch, June 25, 1938; children—Patricia Gail, Roberta Vail, James Henry. Interne, Boston City Hospital, 1939-41; resident St. Luke's Hospital, New York City, 1941; assistant resident in medicine Presbyterian Hospital, New York City, 1941-42; resident in medicine, Evans Memorial, Massachusetts Memorial Hospitals, Boston, 1942-43, research fellow, 1943-45; visiting physician Mass. Memorial Hosps., 1945-47, also asst. mem. Evans Memorial; dean Boston Univ. Sch. of Medicine, 1945-47; sec. Council on Med. Education and Hospitals, Am. Med. Assn., Chgo., 1947-53; dean sch. medicine and dentistry U. Rochester since 1953. Sec., Com. for Survey of Med. Education; secretary Joint Com. on Med. Edn. in Time of Nat. Emergency; mem. healing arts ednl. adv. com. to dir. Selective Service System; mem. Citizens Fed. Com. on Edn., U.S. Office of Edn., 1947-52; bd. dirs. Am. Med. Edn. Found. Diplomate Am. Bd. Internal Medicine. Mem. A.M.A., Am. Fedn. for Clin. Research, N.Y. Med. Soc., Alpha Omega Alpha, Nu Sigma Nu, Sig-

net, Omega. Home: 186 Buckland Av, Rochester 18. Office: 260 Crittenden Blvd., Rochester, N.Y.

ANDERSON, Donald Wells, publisher; b. Bozeman, Mont., Aug. 27, 1900; s. Charles Branson and Mary (Bursk) A.; student Mont. State Coll., 1919-21, U. of Wis., 1922-24; m. Florence R. Aitken, Jan. 5, 1925; 1 dau., Susan. Reporter Bozeman (Mont.) Courier and Chronicle, 1917-18, St. Petersburg (Fla.) Times, 1919-24; reporter Wis. State Journal, 1924-25, city editor, 1925, mng. editor, 1926, business mgr., 1933-42, publisher since 1942; chairman of the board, Madison Newspapers, Inc., dir. Badger Broadcasting Co. Mem. Sigma Chi, Sigma Delta Chi. Independent Republican. Presbyterian. Club: Madison. Author: Its Really Round. Co-author: The Lee Papers. Home: 801 Magdeline Drive. Office: 115 S. Carroll St., Madison, Wis.

ANDERSON, Dwight, dean; b. Chgo., June 3, 1896; s. Francis Wayland and Annie (Hill) A.; grad. Cin. Conservatory Music, 1918, Pd.D. (hon.), 1941; grad. study, N.Y.C., Paris, France; m. Barbara Tunnell, Oct. 17, 1931. Instr. piano Louisville Conservatory Music, 1926-31; prof. piano U. Louisville Sch. Music, 1931—, dean, 1937—; music critic Louisville Courier-Jour., 1944—; piano concerts, U.S. and France, 1916-40; lectr. under ednl. exchange service, Dept. of State, in Latin Am., 1953. Mem. Music Tchrs. Nat. Assn. Home: 2350 Valetta Lane, Louisville 5.

ANDERSON, Dwight, publicist; b. Cleveland, O., Apr. 13, 1882; s. Alfred Travers and Harriet Emily (McGibeny) A.; student Western Reserve Academy, 1900-02, Ohio State U., 1902-04; LL.B., Wester Reserve U., 1906; m. Marie Lee Warner, Jan. 1, 1924. Publicity consultant Nat. Tuberculosis Assn., 1925-35; publicity consultant Maternity Center Assn., 1930-35; dir. pub. relations, Med. Soc. State N.Y., 1935-45, exec. sec., 1945-51; ret. 1951; dir. pub. relations Am. Assn. of Orthodontists, 1939-42; lecturer Yale Sch. Alcoholic Studies, 1943-45; consultant to various other sci., profl. welfare orgns. on relations with the public. Mem. Mil. Order of the World War, Soc. Med. Jurisprudence, Nat. Assn. Pub. Relations Counsel (chmn. 1942-43), dir. Nat. Assn. for Edn. on Alcoholism since 1944; Swedenborg Found., N.Y. Fed. Grand Jurors Assn., Kappa Sigma. Clubs: University, Chemists, The Fossils (N.Y. City). Author: Making Things Happen in the Christmas Seal Sale, 1934-44; What it Means to be a Doctor, 1939; When Doctors are Rationed, 1942; Alcohol and Public Opinion, 1942; On the Other Side of the Bottle, 1950. Home: Center Moriches, L.I., N.Y.

ANDERSON, Earl E., business investment management; b. Potsdam, N.Y., Aug. 28, 1886; s. William and Sarah (Johnson) A.; m. Nona Louise Wallace, June 18, 1913; children—Janet, Donald. Former pres., W.M.C.A., Inc., N.Y.C.; pres., dir. Aeroil Products Co. Inc., s. Hackensack, N.J.; v.p., dir. Am. Broadcasting Co., Inc., dir., mem. exec. com. Drilling and Exploration Co., Inc., Houston; Rexall Drug, Inc., Los Angeles; director Life Savers Corp., Port Chester, Am. Broadcasting-Paramount Theatres Inc., N.Y.C.; v.p., dir. Twin Oil Corp., Dallas. Trustee Edward John Noble Found. (Greenwich); trustee, chmn. investment com. St. Lawrence U. Republican. Episcopalian. Clubs: Union League, Rockefeller Center (N.Y.); Golf (Montclair, N.J.). Home: 181 Christopher St., Montclair, N.J. Office: 7 W. 66th St., N.Y.C.

ANDERSON, Earl Jennings, plant pathologist; b. Roy, Wash., June 8, 1908; s. Albert and Henrikka (Jensen) A.; B.S., Wash. State Coll., 1932, M.S., 1934; Ph.D. University of Maryland, 1937; married Marion Louise Preston, Aug. 18, 1934; 1 son, David Preston. Instructor botany North Dakota Agriculture Coll., 1938; asso. plant pathologist Pineapple Research Inst., Hawaii, Honolulu, T. H., 1939-43; prof. and head dept. plant pathology Wash. State Coll., and head division of plant pathology Wash. Experiment Sta., 1943-45; pathologist Pineapple Research Institute, University of Hawaii, Honolulu, T.H., 1945-50, head of pathology department since 1950. Mem. of Emergency Production Committee, Honolulu, 1941-43, mem. exec. com. Wash. State Postwar Planning Com., 1943. Awarded fellowship by Nat. Research Council, 1937. Mem. A.A.A.S., Am. Phytopath. Soc. Hawaiian Bot. Soc., Alpha Zeta, Phi Kappa Phi, Sigma Xi. Home: 1083 Hunakai St. Office: Pineapple Research Institute, P.O. Box 3166 Honolulu 2, T.H.

ANDERSON, Earl W(illiam), educator; b. Charleston, Ill., Mar. 13, 1897; s. Albert Carmen and Nellie Talley (Wright) A.; diploma, Eastern Ill. State Normal, 1916; A.B., U. Ill., 1918; M.A., Columbia tchrs. Coll., 1925, Ph.D., 1927, post doctorate fellow, 1935-36; Ped.D., Eastern Ill. State Coll., 1949; m. Helen Root, Jan. 30, 1920; 1 dau., Jane Wright (Mrs. Richard N. Dreese). Supt. schs., Charleston, Ill., 1919-24; asso. prof. edn. U. Kan., 1926-27; asso. prof. edn. Ohio State U., 1927-33, prof., 1933—; cons. Comm. Tchr. Edn., 1938-43; cons. various colls. and W.Va. Bd. Edn.; dir. tchr. edn. survey Ore. System Higher Edn., 1952; cons. U.S. Office Edn., 1954-55; tchr. Ohio U., summer 1926, U. So. Cal., summer 1951. Served as ensign USN, 1918-19. Mem. planning com. comm. colls. and univs. North Central Assn. Colls. and Secondary Schs., 1953—, examiner for commn., 1948—. Mem. Assn. Higher Edn. (exec. com. 1948-51, pres. 1951-52), Am. Edn. Research Assn., Am. Assn. U. Profs., Am. Assn. Sch. Administrs., Am. Legion, Phi Delta Kappa, Psi Upsilon. Conglist. Author: The Teacher's Contract, 1927; Teacher Supply and Demand in Ohio (with R. R. Foster), 1932; Cleveland Teachers' Salaries (with T. C. Holy and H. H. Davis), 1934; A Survey of Teacher Education in the Oregon State System of Higher Education, 1953; also contbr. encycl., instnl. and city sch. surveys. Home: 2585 Dorset Rd., Columbus 10, O.

ANDERSON, Edgar, botanist; b. Forestville, N.Y., Nov. 9, 1897; s. Anson Crosby and Inez (Shannon) A.; B.S., Mich. State Coll., 1918; M.S., Sc.D., Harvard, 1922; m. Dorothy Moore, June 21, 1923; 1 child—Phoebe. Asst. in genetics Harvard, 1920-22; geneticist Mo. Botanical Garden, and asst. prof. botany, Washington Univ. (St. Louis), 1922-30, asso. prof., 1930-31, prof. since 1935; arborist Arnold Arboretum of Harvard Univ., 1931-35; Engelman prof. of botany Washington Univ., since 1937; asst. dir. Mo. Bot. Garden, 1952-54, dir., 1954—; vis. prof. biology, Stanford U., 1952. Mem. U.S. Naval Res. Force, 1918-19. Fellow Nat. Research Council, 1929-30 (England); Guggenheim fellow (California and Mexico, 1943-44. Decorated Order of the Yugoslavian Crown. Mem. Sigma Xi, Soc. Am. Naturalists, Herb Soc. Am., Bot. Soc. Am. Author: Introgressive Hybridization Plants, Man and Life. Home: 2221 Tower Grove Av., St. Louis 10. Office: Missouri Botanical Garden, St. Louis.

ANDERSON, Edward, fgn. service officer; b. Jacksonville, Fla., Sept. 7, 1907; s. Edward and Ethel Marguerite (Halliday) A.; student U. Fla., 1924-25; B.A., Vanderbilt U., 1928; grad. study Tulane U., 1928-29; m. Irma De Coninck Francois, June 22, 1946. Apptd. fgn. service officer, vice consul, sec. Diplomatic Service, 1929; vice consul, Nassau, Bahamas, 1930; Fgn. Service Sch., 1930; vice consul, Port Said, Egypt, 1930, Singapore, 1930-34, Montreal, Can., 1934-36; vice consul, Mexico City, 1936-38, consul, 1938; consul and 3d sec., Ciudad Trujillo, Dominican Republic, 1938-42, consul, 2d sec., 1942; assigned Dept. of State (temp.), 1943; consul, Horta, Azores (temp.), 1943, Dublin, Ireland, 1943-44, Antwerp, Belgium, 1944-49, restablished and reopened Consulate Gen., 1944; Mombassa, 1949 (canceled), Dar es Salaam, 1948 (canceled), Bombay, 1948 (canceled); asst. chief div. protective services Dept. of State, 1949-52; consul gen., Antwerp, 1952-53 (temp.), Belfast, No. Ireland, 1953—. Decorated Medal of Freedom. Mem. English Speaking Union, Sigma Chi. Clubs: Ulster; Malone Golf, Clandeboye Golf (Belfast). Home: Jacksonville, Fla. Office: care Foreign Service, Dept. of State, Washington 25.

ANDERSON, Edward Delmar, business exec.; b. LaPorte, Ind., Jan. 1, 1902; s. Edward O. and Ida (Anderson) A.; B.S. in mech. engring., Purdue U., 1924, M.E., 1930; m. Imogen Voorhees, Jan. 30, 1926; children—Mary Katherine, David Voorhees, Jean Adel. Vice pres. LaPorte Heat Corp. since 1945, Shore Line Shops since 1939; v.p., dir. No. Ind. Pub. Service Co. since 1938. Pres. Hammond (Ind.) Plan Commn.; mem. bd. trustees Purdue U.; chmn. Purdue Adv. Com. (Calumet area). Mem. Ind. Gas Assn. (dir.), Ind. Electric Assn. (dir.), Purdue Alumni Assn. Club: Kiwanis. Home: 6419 Forest Av. Office: 5265 Hohman Av., Hammond, Ind.

ANDERSON, Edward H(utchings), indsl. economist; b. "Tomahawk," Chatham, Va., July 19, 1897; s. Charles William and Nancy Alice (Pigg) A.; S.B., U. of Va., 1923; S.M., U. of Fla., 1928; Ph.D., U. of N.C., 1937; m. Charlotte Peyton Graves, Oct. 6, 1935. Asst. prof. bus. adminstrn. The Citadel, S.C. Mil. Coll., Charleston, 1928-29; asst. prof. economics Ouachita Coll., Arkadelphia, Ark., 1930-32; asst. prof. bus. adminstrn. Furman U., Greenville, S.C., 1934-36, U. of N.C., 1937-39; asso. prof. economics U. of Ala., 1939-45, prof. management since 1945, dir. instrn. Army Specialized Training Program in basic engring., 1944, supervisor Engring. Sci. Management War Training Program, 1945, dir. grad. div. sch. commerce and bus. adminstrn. Cons. indsl. location Ala. State Planning Bd., 1950-53. Asso. fellow Am. Inst. Management; mem. Acad. Management, Soc. Advancement Management (v.p., pres., nat. dir. Ala. chpt., 1941-46), So. Econ. Assn. (v.p. 1954-55), Ala. Ednl. Assn., Am. Assn. Univ. Profs., Am. Legion, Beta Gamma Sigma, Alpha Kappa Psi (div. councilor 1940-46). Baptist. Author: The Science of Production Organization (with G. T. Schwenning), 1938, 3d edit., 1947; Organização Científica da Produção (with G. T. Schwenning), 1945; also articles, Scientific Management and Production Economics, 1939, The Meaning of Scientific Management, 1948; Plastics—A Debutante Industry (with W. C. Thompson), 1950. Mem. bd. editors So. Econ. Jour., 1945-48. Home: 3315 E. Birmingham Rd., Tuscaloosa, Ala.

ANDERSON, Edward R(alph), mfg. exec.; b. Methuen, Mass., Feb. 9, 1907; s. John and Laura (Sugden), A.; B.S., Yale, 1930; m. Ruth E. Wilmot, May 13, 1933; 1 son, Robert Bruce. Apprentice Am. Brake Shoe Co., 1930-31, service engr., 1931-36, sales engineer, 1936-41, representative, 1941-46, vice president, 1954—, district sales manager Brake Shoe and Castings division, 1946-50, v.p. Brake Shoe and Casting div., 1950-52, v.p. Kellogg div., 1949-52, pres. Am. Forge div. since Jan. 1952. Clubs: Berzelius (Yale); Family (San Francisco); Jonathan (Los Angeles); Chicago, Chicago Athletic Association; Bob O'Link Golf; Skokie (Ill.) Country.

ANDERSON, Edwin John, brewing exec.; b. Rockford, Ill., Aug. 3, 1902; s. John A. and Emma (Wallin) A.; A.B., Beloit (Wis.) Coll., 1927; m. Isabelle B. Bort, Mar. 31, 1928; children—Suzanne Jane, Marynell. Began as advt. mgr. ABC Washing Machine Co., Peoria, Ill., 1927; with Goebel Brewing Co., Detroit, since 1938, pres. since Nov. 1941; pres. Goebel Brewing Co. of Calif., Oakland; dir. American Motorist Insurance Co., Chicago; president Detroit Lions Profl. Football Club since 1949. Dir. Detroit Community Fund; dir. United Foundation, Detroit Bd. of Commerce, Metropolitan Building Com. of Detroit; past pres., Children's Hospital of Mich. Episcopalian. Clubs: Detroit Athletic, Bloomfield Hills Country (Detroit); Bloomfield Open Hunt, Detroit, University. Home: Orchard Ridge Rd., Boomfield Hills, Mich. Office: Goebel Brewing Co., Detroit 7.

ANDERSON, Emmett T., lt. gov. of Wash. since 1953.*

ANDERSON, Ernest, ret. educator; b. Kaufman, Tex., Feb. 1, 1881; s. William Robert and Emily (Muckleroy) A.; A.B., Trinity Univ., 1902; B.S., Univ. of Tex., 1903, M.S., 1905; Ph.D., Univ. of Chicago, 1909; m. Lillian Hilliard, Dec. 25, 1907; children—William Ernest, Frank Hilliard. Research asst., Univ. of Chicago, 1909-12; prof. chemistry, Mass. State Coll., 1912-17, Univ. of South Africa, Pretoria, 1917-20, Univ. of Neb., 1920-23; prof. chemistry and head dept., U. Ariz., 1923-52, ret. 1952; temp. asso., Carnegie Inst., Palo Alto, California, summers, 1932-36; research asso., institute of Paper Chemistry, summers, 1941-48. Mem. Phi Beta Kappa, Sigma Xi, Phi Kappa Phi. Protestant. Contributor research articles on sugars and related carbohydrates to chem. jours. Home: 1930 E. Hawthorne St., Tucson, Ariz. Office: Dept. of Chemistry, Univ. of Arizona, Tucson, Ariz. Died Feb. 19, 1954.

ANDERSON, Erwin Patton, clergyman; b. Bedford County, Tenn., Mar. 22, 1875; s. George Washington and Sophronia (Meadows) A.; student Vanderbilt U., 1899; hon. D.D., Southern Coll., Lakeland, Fla., 1932; m. Corinne Gleaves Eastman, Apr. 24, 1902; children—Elbridge Eastman (M.D.), Helen Meadows, Corinne Gleaves, Edith Patton (Mrs. John Langham). Ordained to Meth. ministry, 1899; pastor Nashville chs. M.E. Ch. South, 29 yrs., presiding elder, Nashville Dist., 4 yrs.; associate minister Belmont Methodist Church, 1949—; pres. bd. Christian Edn. Tenn. Conf. (Conf. Sec. of Edn.); mem. book com. M.E. Ch., South, 9 yrs., and mem. 3 Gen. Confs. same body; mem. Uniting Conf. Meth. Chs., also mem. Southeastern Jurisdictional Conference. Trustee Cumberland Mt. Sch., Martin Coll. for Girls and Lake Junaluska Assembly. Grand Chaplain Tenn. F. and A.M. General sec. Meth. Benevolent Assn. 6 years; pres. Tenn. Conf. Foundation; sec. Board of State Charities Tenn.; pres. Ministers Assn., Nashville, Tenn. Retired 1948. Home: 2109 Sunset Place. Nashville, Tenn.

ANDERSON, Eugene N(ewton), educator; b. Tehuacana, Tex., July 24, 1900; s. Jesse and Luda Lee (Newton) A.; A.B., U. of Colo., 1921; Ph.D., U. of Chicago, 1928; student Trinity U. (Tex.), 1918-19, U. of Berlin, 1924-25; m. Pauline Relyea, June 25, 1932; 1 son, Eugene Newton. Instr., U. of Chicago, 1925-32, asst. prof. European history, 1932-36; prof. European History, American U., Washington, 1936-41; coordinator information, 1941-42; Office Strategic Services, 1942-45; asst. chief, Division Cultural Cooperation, State Dept., Washington, 1945; asso. chief German-Austrian Activities, Div. of Occupied Areas, State Dept., 1946-47; expert on humanities in German and Austrian univs. for War Dept. and Am. Council of Learned Socs.; summer 1949; prof. European history U. of Neb. since 1947. Fellow Soc. Sci. Research Council, studying in Germany, 1930-31, and summer 1937. Served in U.S. Army, 1918. Mem. Am. Assn. Univ. Profs., Am. Hist. Assn. (chmn. program com. 1939), Phi Beta Kappa, Phi Delta Theta. Presbyterian. Author: The First Moroccan Crisis, 1904-06 (1930); Nationalism and the Cultural Crisis in Prussia, 1806-15 (1939); The Humanities in the German and Austrian Universities, 1950; Process versus Power, 1952; The Prussian Elections of 1862 and 1863, 1954; The Social and Political Conflict in Prussia, 1858-64, 1954. Co-editor: Medieval and Historiographical Essays in Honor of J. W. Thompson, 1940. Bd. editors Jour. Modern History, 1952—. Home: 3120 S. 24th St., Lincoln, Neb.

ANDERSON, Eugenie Moore ◎ V. 27.

ANDERSON, Ewen Cameron, business exec.; born Omaha, Neb., Nov. 29, 1899; s. John Cameron and Annie Esleeck (Sheldon) A.; student Columbia, 1921, Columbia Bus. Sch., 1922, Harvard Sch. of Bus. Adminstrn., 1927; m. Catherine Starbuck, Nov. 15, 1923; children—Cameron, Robert Bruce. With Radio Corp. Am., 1922—, v.p., 1945—, exec. v.p. comml. dept., 1954—, dir., dir. Radio Marine Corp. Am. Episcopalian. Clubs: Siwanoy Country (Bronxville, N.Y.); Sankaty Head Golf (Nantucket, Mass.); Rockefeller Center Luncheon (New York) Home: 27 Studio Lane, Bronxville, N.Y. Office: Radio Corp. of America, 30 Rockefeller Plaza, N.Y. City 20.

ANDERSON, Florence Mary Bennett (Mrs. Louis Francis Anderson), author; b. Chateaugay, N.Y., May 20, 1883; d. Henry Uberto and Elizabeth Crosby (Plaskett) Bennett; grad. Coffin Sch., Nantucket, Mass., 1897; A.B., Vassar, 1903; student Am. Sch. of Classical Studies, Athens, 1906-07; Ph.D., Columbia, 1912; m. Louis Francis Anderson, June 26, 1918, (dec. November 12, 1950). Asst. in Lab. of Physics, Vassar, 1903-05; Vassar Asso. Alumnæ fellow, Columbia, 1905-06; Vassar special fellow, Am. Sch. at Athens, 1906-07; instr. in Greek, Vassar, 1907-10; Babbott fellow of Vassar, Columbia, 1910-11; instr. Greek and Latin, Hunter Coll., New York, 1912-14, asst. prof., 1914-17, asso. prof., 1918 (resigned). Mem. Vigilantes (World War), Poetry Soc. America, League Am. Pen Women, Soc. for Promo-

tion of Hellenic Studies (England), Phi Beta Kappa, Archeol. Inst. America, Am. Philol. Assn., Am. Assn. Univ. Women, Maria Mitchell Assn., Vassar Coll. Alumnae Assn., Nantucket Hist. Assn., Classical Assn. (Eng.). Republican. Episcopalian. Clubs: Woman's Reading, Walla Walla Art, Altrusa (hon.), Business and Professional Women (hon.). Author: Religious Cults Associated with the Amazons, 1912; An Off-Islander, 1921; The Garland of Defeat, 1927; Spindrift, 1930; Through the Hawse-Hole, 1932; A Grandfather for Benjamin Franklin, 1940; The Black Sail, 1948; Leaven For The Fronties, 1953; The Shadow of The Tower, 1955; also articles on art, lit., philology and archaeology. Poems and essays in magazines and anthologies. Home: 364 Boyer Av., Walla Walla, Wash.

ANDERSON, Forrest H(oward), justice; b. Helena, Mont., Jan. 30, 1913; s. Oscar A. and Nora (O'Keefe) A.; student U. Mont.; LL.B., Columbia, 1938; m. Margaret Evelyn Samson, Jan. 24, 1941; children—Margaret Louise, Arlee Joan, Newell Burke. Admitted to Mont. bar, 1938; practice of law, Helena, 1938-52; co. atty., Lewis and Clark Co., 1945-47; spl. counsel indsl. accident fund State of Mont., 1947-49; asso. justice Supreme Ct. Mont. since 1953. Mem. Mont. State Legislature, 1943-45. Mem. Phi Del'a Theta. Methodist. Mason (32°, Shriner). Elk, Eagle, Moose. Home: 941 Stuart. Office: State Capitol, Helena, Mont.

ANDERSON, Frank Abel, univ. prof.; b. Bridgeport, Conn., June 22, 1914; s. Frank Fabian Andre and Anna Elizabeth (Olson) A.; B.S., U. of So. Calif., 1936; M.S., U. of Me., 1940; Ph.D., La. State U., 1947; m. Mary Alla Courtney, June 11, 1942; children—Frank, Phyllis. Technologist, Shell Oil Co., Dominguez, Calif., 1936-38; asst. prof. chemistry, U. of Miss., 1940-45; prof. and acting chmn. dept. chemistry and chem. engring., U. of Miss., 1947-48, prof. and chmn. dept. since 1948. Gaylord fellow La. State U., 1945-47. Mem. Am. Inst. Chem. Engrs., Am. Chem. Soc., Am. Soc. Engring. Edn., Miss. Acad. Scis., Phi Kappa Phi, Phi Eta Sigma, Phi Lambda Upsilon, Alpha Chi Sigma, Phi Theta Kappa. Methodist. Club: Rotary. Author: Fundamentals of Chemistry (with Glenn H. Brown), 1944. Compiler: Chemical Engineering Problems-1946 (with H. J. Garber), 1946. Home: S. Ninth St., Oxford, Miss. Office: University of Mississippi, Miss.

ANDERSON, Frank Maloy, historian; b. Omaha, Neb., Feb. 3, 1871; s. Moses Troyer and Ruth Amanda (Thornburg) A.; B.A., U. of Minn., 1894, M.A., 1896; studied Harvard Univ., 1896-97; Paris, 1909, 1923; m. Mary Gertrude Steele, Sept. 3, 1898; (died June 18, 1939); children—Troyer Steele (dec.), Gaylord West; m. 2d, Mary Maud Case, Sept. 14, 1944. Instr. history, 1895-96, 1897-98; assistant professor, 1898-1905, prof. 1905-14, U. of Minn.; prof. history, Dartmouth Coll., 1914-41; now emeritus. Specialist on diplomatic history with "The Inquiry," 1918, and with Am. Commn. to Negotiate Peace, Paris, 1919; mem. army ednl. corps, 1919. Mem. exec. com. Minneapolis Voters' League, 1908-12, Minneapolis Charter Commn., 1911-14. Recipient: Achievement Award, Univ. Minn., 1953. Progressive Democrat. Conglist. Mem. American and Mississippi Valley historical associations, Lincoln Group (Boston), Beta Theta Pi, Phi Beta Kappa. Member of executive council American Assn. of Univ. Profs., 1917-20. Am. Hist. Assn., 1926-28. Author: Outlines and Documents of English Constitutional History during the Middle Ages, 1895 (joint author); Constitutions and Documents Illustrative of the History of France, 1789-1902, 1904, 2d edit. (1789-1907), 1908; Handbook of the Diplomatic History of Europe, Asia, and Africa, 1870-1914 (joint author); The Mystery of a Public Man, an historical detective story, 1948. Contbr. to periodicals on hist. and polit. subjects. Address: 1862 Mintwood Pl. N.W., Washington.

ANDERSON, Frank Whitten, banker; b. Jersey City, June 6, 1902; s. Frank Cobb and Elizabeth (Whitten) A.; m. Helen-Mary Hockman, Apr. 30, 1927; 1 son, Frank Whitten. With Trust Co. of N.J., Jersey City, 1929-39, asst. v.p., 1936-39; asst. v.p. First Nat. Bank, Wilkes-Barre, 1939-45; v.p. Miners National Bank of Wilkes-Barre, 1945-50, pres. since 1950. Past pres., dir. Wyo. Valley Community Chest; dir. Greater Wilkes-Barre Indsl. Development Fund. Trustee Y.W.C.A.; dir. Wilkes-Barre Gen. Hosp. Mem. Greater Wilkes-Barre C. of C. (dir.) Presbyn. Club: Westmoreland (Wilkes-Barre). Home: 539 Ford Av. Kingston. Office: 8-18 W. Market St., Wilkes-Barre.

ANDERSON, Frederick ◎ V. 27.

ANDERSON, Frederick L., corp. exec.; b. Kingston, N.Y., October 4, 1905; s. Frederick L. and Anna Elizabeth (Haulenbeck) A.; grad. U.S. Military Acad., 1928; m. Elizabeth Ann Travis, Aug. 30, 1928; children—Mary Winn, Travis. Commd. 2d lt., 1928 and advanced through grades to major gen., 1943; graduate Kelly Field and Brooks Field, receiving his wings, 1929; served in Philippines, Hamilton Field, Lowry Field, and Washington; transferred to bombardment aviation in 1931; operations officer 7th Group; selected to start the first Bombardier's Instructor Sch., 1940; head of bombardment tactics bd. sent to England in 1941; deputy dir. bombardment, Washington, 1942; rep. of General Arnold on bombardment matters in Northern Africa and England, 1942; comdr. Fortress Wing in United Kingdom, 1943; comdg. gen., VIII Bomber Comd., Eng., 1943; dep. comdr. operations, Hdqrs. U.S. Strategic Air Forces in Europe, England, France, 1944-45; asst. chief, air Staff for Personnel, 1945-47, retired 1947; appointed deputy United States special representative in Europe with rank of ambassador, 1952-53; v.p. Hodges Research & Development Co., 1947, pres. 1948; sr. partner Flanders Mining Co., Grand Junction, Colorado; vice-pres., director Siegler Corporation, N.Y.; dir. E. R. Squibb & Sons; chmn. bd. Transit Van Corp., Redwood City, Cal., 1947-52; Oil and Gas business, Dallas, 1950-52; Awarded Silver Star, D.F.C., D.S.M with Oak Leaf Cluster, Air Medal, Legion of Merit, European Theater of Operations, Am. Theater of Operations, Defense Medal, Order of Suvorov 3d Degree (Russian), Commander of the Bath (British), Legion of Honor—Office (French), Croix de Guerre with Palm (French). Mem. Nat. Aeronautical Soc. Club: Army-Navy (Washington, D.C.). Home: 23 Austin Av., Atherton, Calif. Office: 145 Addison, Palo Alto, Cal.

ANDERSON, Gaylord West, public health edn.; b. Minneapolis, Minn., Dec. 31, 1901; s. Frank Maloy and Mary Gertrude (Steele) A.; A.B., summa cum laude, Dartmouth Coll., 1922; student Sorbonne, Paris, 1922-23, Univ. of Zurich, Mar.-July, 1923, Harvard Grad. Sch., 1923-24; M.D., cum laude, Harvard Med. Sch., 1928; Dr. P.H., magna cum laude, Harvard, 1942; m. Viola Dennis, Oct. 26, 1929; 1 dau., Gail Elizabeth. Teaching fellow in chemistry, Harvard, 1923-24; interne Albany (N.Y.) Hosp., 1928-29, epidemiologist, div. of communicable diseases, Mass. Dept. of Health, 1929-30, asst. dir., 1930-31, dir. and dep. commr. of public health, 1931-37; asst. in public health adminstrn., Harvard Sch. of Pub. Health, 1931-37; exec. sec. Mass. Legislative Commn. to Investigate Public Health Laws and Policies, 1935-37; prof. and head dept. of preventive medicine and pub. health U. of Minn., 1937-44, dir. Sch. Public Health, 1944-46, Mayo prof. and dir. since 1946. Commd. major, M.C., U.S. Army, 1942, advancing to col., 1945. Decorated Legion of Merit. Diplomate Am. Bd. Preventive Medicine and Public Health. Mem. Am. Epidemiol. Soc., (pres. 1951), Am. Pub. Health Assn. (pres. 1952), A.M.A., Phi Beta Kappa, Alpha Omega Alpha, Sigma Xi, Delta Omega, Alpha Chi Sigma. Conglist. Clubs: Campus, Mpls., Auto (Mpls.). Author: Communicable Disease Control (with M. G. Arnstein), 1941; chapter on "Regulation in Public Health" in Regulatory Administration (by Graham & Reining), 1943; Global Epidemiology (with J. S. Simmons, T. F. Whayne and H. H. Horack), 1944, Vol. II, 1951, Vol. III, 1954. Contbr. articles med. jours. Home: 2261 Folwell St., St. Paul.

ANDERSON, George A. ◎ V. 28.

ANDERSON, George Edward, physician; b. Brooklyn, N.Y., Aug. 29, 1897; s. Frederick William and Julia (Von Greiff) A.; A.B. magna cum laude, N.Y. Univ., 1919, M.D., 1922; m. Katherine Clifford Doherty, Sept. 27, 1924. Attending phys., Brooklyn Hosp. from 1933, cons. physician since 1945; cons. physician Bethany Deaconess Hosp., 1950—, also cons. physician at Lutheran Hospital; chief metabolic Clinic, Brooklyn Hosp.; clin. professor medicine, State U., N.Y. Coll. Medicine; curator and asso. directing librarian, Library of Kings County Med. Soc. Fellow N.Y. Acad. Medicine, Am. Coll. Phys.; mem. Am. Rheumatism Assn.; Am. Diabetes Assn. (mem. council, sec., 1942-48), N.Y. Diabetes Assn. (dir.; pres. 1944-45), Brooklyn Soc. Internal Medicine (pres. 1941-46), Phi Beta Kappa, Alpha Omega Alpha. Conglist. Clubs: Medical, Montauk (Brooklyn). Home: 6801 Shore Rd. Office: 429 Clinton Av., Bklyn.

ANDERSON, George K., educator; b. Springfield, Ill., Oct. 20, 1901; s. George Everett and Mary Aletta (Kumler) A.; student Tome Sch., 1912-13, Phillips Exeter Acad., 1914-16; A.B., Harvard, 1920, A.M., 1921, Ph.D., 1925; A.M. (hon.), Brown U., 1947; m. Ethel Mary Humphrey, Oct. 30, 1933; children—Margaret, John. Instr. English George Washington U., 1924-27; mem. faculty Brown U. since 1927, prof. English since 1947, chmn. dept. English since 1950; vis. prof. English Bread Loaf Sch. English, Middlebury Coll., 1931-33, 36-37, 40-42, 44, 47-55, N.Y. State Tchrs. Coll., 1938-39. Life mem. Modern Lang. Assn. Am. Author: The Literature of England, 1936; This Generation, 1939; The Literature of the Anglo-Saxons, 1949; The World in Literature, 1950-51. Contbr. chpts. books, articles profl. publs. Home: 169 Power St., Providence 6.

ANDERSON, George LaVerne, educator; b. Blue Rapids, Kan., Feb. 27, 1905; s. Anders and Mary (Pitman) A.; A.B., U. of Kan., 1926, A.M., 1931; Ph.D., U. of Ill., 1933; m. Caroline Miek, June 8, 1928; children—Marianne, James LaVerne. Teacher, adminstr. Kan. Pub. Schs., 1926-30; mem. faculty Colo. Coll., 1934-45, Northern Mont. Coll., summer session 1934, N.M. Highlands U., summer sessions 1939, 40, 42; asso. prof. history U. of Kan., 1945-49, prof. and chmn. dept. history since 1949. Mem. Am. and Miss. Valley Hist. assns., Agrl. History Soc., Am. Assn. U. Profs., The Westerners, Phi Beta Kappa. Lutheran (bd. edn.); Student Service Comm.; Nat. Lutheran Council. Author: General William J. Palmer—A Decade of Colorado Railroad Building, 1870-1880, 1936; also articles in profl. jour. Home: University Dr., R.F.D. 4, Lawrence, Kan.

ANDERSON, G(eorge) Lester, educator; b. Chadron, Neb., Feb. 4, 1911; s. Emil M. and Beulah (Wilson) A.; A.B., Neb. State Teachers Coll., 1932; M.A., Colo. State Coll. Edn., 1937; Ph.D., U. of Minn., 1941; m. Margaret Wefso, May 24, 1934; children—Judith Clark, Gerald Wesley. High sch. prin., Haigler, Neb., 1932-35, Gordon, Neb., 1935-37; supt. schs., Hay Springs, Neb., 1937-38; research asst. and instr. Coll. of Edn., U. of Minn., 1938-41, asst. prof. edn., director of Univ. High Sch. and Student Teaching, 1941-45, asso. prof., 1945-46, asso. prof. edn., 1946-48, prof. edn., 1948-49; dean teacher edn. and prof. edn. N.Y. City Colls., 1949-51; dean adminstrn., prof. edn. U. Buffalo since 1951; lectr. U. Mich., summer 1945, Harvard, summer 1946. Expert consultant on teacher edn. U.S. Office of Mil. Govt. for Germany, 1947. Mem. Am. Assn. Univ. Profs., N.E.A., Am. Ednl. Research Assn., Am. Psychol. Assn. (asso.), Nat. Soc. Study Edn., Nat. Soc. Coll. Teachers Edn., Phi Delta Kappa. Editor: 16th Yearbook, Nat. Council for the Social Studies (with Edward Krug), 1944. Chmn. yearbook com., Nat. Soc. for Study of Edn., 1950. Contbr. to ednl. jours. Home: 127 Crosby Blvd., Eggertsville 21, N.Y. Office: University of Buffalo, Buffalo 14, N.Y.

ANDERSON, George W., trade assn. exec.; born Bloomington, Ill., Jan. 26, 1901; s. Samuel N. and Amelia (Speckman); B.S., M.S., Ph.D. in transportation, U. Ill.; m. Atha R. Riddle, Sept. 14, 1923; 1 dau., Jane. Supervisor motor vehicles Ill. Commerce Commn. 8 yrs.; officer Nat. City Lines; nat. hdqrs. liaison officer Am. Transit Assn., N.Y.C., 1944, later asst. to exec. mgr., exec. v.p. since 1953. Regional asst. charge N.Y.C., Boston field offices Office Def. Transportation, World War II, later regional dir. div. local transport, region 2, Phila., asst. regional dir. passenger operations Highway transport dept., region 1. Presbyn. Home: Greyrock Park, Port Chester, N.Y. Office: American Transit Association, N.Y.C.

ANDERSON, Godfrey Howard Parry, fgn. corr.; b. London, Eng., Oct. 4, 1908; s. Edgar and Mabel (Parry) A.; student pvt. schs., also St. Peter's Coll., Westminster; m. NaDeane Walker, Oct. 4, 1946; 1 dau., Jane Melinda. Reporter newspapers, London, also Southend, Essex, 1926-29; copyreader, fgn. editor Western Daily Press, Bristol, Eng., 1929-35; reporter, editor Asso. Press, London, 1935-38, newsphoto dept., 1938, head newsphoto dept., Paris, 1939, war corr. with B.E.F., R.A.F., 1939-40, London, 1940, Abyssinian campaign, Egypt, Palestine, Syria, Lebanon, others, 1940-41, prisoner in Libya, Italy, Germany, 1941-45, staff Paris Bur., 1945, organizer Asso. Press service to German press, 1945-48, chief Brussels Bur., 1948, news and bus. assignments, Paris, 1949-52, exec. rep. locally controlling operations Asso. Press, Sweden, Norway, Finland, 1953-54, fgn. corr. Paris Bur., 1954—. Home: 25 Avenue de Lamballe, Paris 16. Office: Associated Press, 21 Rue de Berri, Paris 8, France.

ANDERSON, Godfrey Tryggve, coll. pres.; b. Chicago, Ill., Sept. 4, 1909; s. Andrew and Lottie Bornes A.; Ph.D., Chicago U., 1944; m. Idalene Skillern, 1930; children—Dennis, Marilyn, Constance, Donald. Dean of men, Oshawa Missionary Coll., 1937-39; prof. history, Atlantic Union Coll., 1939-46; academic dean, 1944-46; pres., La Sierra Coll., 1946-54; pres. Coll. of Med. Evangelists, 1954—. Mem. Am. Hist. Am., N.E.A., Am. Assn. of Sch. Adminstrs. Mem. Seventh-day Adventists. Home: 11750 Campus Dr., Arlington. Office: Loma Linda and Los Angeles, Cal.

ANDERSON, Gordon, company exec.; b. Buffalo, Oct. 6, 1900; s. Edmond Wales and Harriet Matilda (Morgan) A.; student pub. schs. Buffalo; m. Adeline Harding, Nov. 27, 1925; children—Judith H. (Mrs. Graham A. Sterling), George H. Joined W.T. Grant Co., as stock man, 1918, N.E. regional mgr., v.p. since 1950. Home: Wellesley Hills, Mass. Office: 45 Bromfield St., Boston.

ANDERSON, Hamilton H., univ. prof.; b. Sacramento, Calif., Oct. 20, 1902; s. Andrew Holland and Maud H. B. (Keefer) A.; A.B., U. of Calif., 1926, M.S., 1930, M.D., 1930; m. Jeanette Van Dalsem, Dec. 31, 1932; children—Brooke Hamilton, Judith Mayo, Janet Burns. Asst. in pharmacology, U. of Calif. Med. Sch., San Francisco, Calif., 1929-30, instr., 1931-34, asst. prof., 1934-37, prof. pharmacology and experimental therapeutics and chmn. of div. since 1944; mem. staff council on med. edn. and hosps., Am. Med. Assn. (survey of med. edn. in U.S.A.), 1937-40; prof. of pharmacology and head of div., Peiping Union Med. Coll., Peiping, China, 1940-44. Consultant to Langley Porter Clinic, and in tropical med. to U. of Cal. Hosp. Lecturer in pharmacology, Coll. Pharmacy, U. Cal. Spl. cons. U.S.P.H.S.; Nat. Research Council (sub. com. tropical med.); collaborator U.S. Dept. of Agr. Western Region Research Lab. Engaged in field research, Hawaii, T.H., 1930; Gorgas Mem. Lab., Panama, 1931, 34; Centro Internacional de Leprologia, Inst. Oswaldo Cruz, Rio de Janeiro, Brazil, 1934; field research, Hosp. San Juan de Dios San José de Costa Rica, A.C., 1947, Santa Marta, Colombia, 1954; dean school of medicine American University, Beirut, Lebanon, 1950-51. Mem. bd. dirs. Am. Found. Tropical Medicine. Mem. World Affairs Council, Am. Acad. Polit. Science, American Society Pharmacology and Experimental Therapy, Society Exptl. Biology and Medicine, Am. Soc. Tropical Medicine (pres. 1950), Am. Acad. Trop. Medicine, A.A.A.S. (mem. council 1954), A.M.A., Phi Beta Pi, Sigma Phi Upsilon, Sigma Xi. Episcopalian. Author or co-author of science works and numerous articles in sci. publs. Home: 20 Del Monte Dr., Burlingame, Calif. Office: University of California Medical School, San Francisco, Calif.

ANDERSON, Harold H., partner Publishers Syndicate; b. Princeton, Ill., June 27, 1901, s. A. Clarence and Hilda (Linder) A.; B. S., Northwestern, 1924; m. Virginia Copeland, February 25, 1926; 1 daughter—Carolyn. Salesman with Associated Editors, Incorporated, Chicago, 1924, sales mgr., 1925; partner Publishers Syndicate, newspaper features, Chicago, since 1925; co-founder, 1935, and since partner Am. Inst. Public Opinion; director Chicago National Bank, General Finance Corporation, American Hospital Supply Corporation. Trustee Northwest-

ern University, Wesley Hospital Member. Phi Gamma Delta. Clubs: University, Chicago (Chicago); Glen View (Golf, Ill.). Home: 536 Warwick Rd., Kenilworth, Ill. Office: 30 N. La Salle St., Chicago, Ill.

ANDERSON, Harold H(omer), psychologist; born Dakota City, Neb., Oct. 23, 1897; s. Samuel Lilley and Mary (Inglis) A.; S.B., Harvard, 1922; Diplôme, Rousseau Inst., Geneva, Switzerland, 1928; Certificat de Pédagogie, U. of Geneva, 1929, Ph.D., 1929; m. Gladys Marie Lowe, June 30, 1927; children—Janet Lowe, Theodore Inglis. Research asst. prof. psychology Ia. Child Welfare Research Sta., State U. of Ia., 1929-36; specialist in emergency nursery schs., U.S. Office of Edn. and Fed. Emergency Relief Adminstrn., Washington, June-Sept. 1934; asst. prof. of psychology U. of Ill., 1936-41, asso. prof., 1941-46; prof. psychology and head dept. Mich. State Coll. since 1946; summer sch. teacher: Okla. A. and M. Coll., 1937, State U. Ia., 1937, U. Cal., 1942; guest dir. Summer Mental Hygiene Workshop, U. Omaha, 1951-53; sabbatical leave from U. Ill. at U. Cal., 1942-43; specialist U.S. Dept. State, Frankfurt Main, Germany, Workshop Modern Psychologies and Edn., July-Sept. 1952; research, Karlsruhe, Germany, project dir. U.S. HICOG and Hochschule fur International Padagogische Forschung, Sept. 1952; sabbatical from Mich. State Coll. for research in Mexico, 1953; Fulbright research professor of psychology, Germany, 1953-54; international research lectureship in psychology University Stockholm, Oslo and Helsinki, 1954. Served with S.A.T.C., Harvard, Oct.-Dec. 1918. Diplomate in clinical psychology Am. Bd. Examiners in Profl. Psychology, 1948. Fellow Am. Psych. Assn., Am. Orthopsychiatric Assn. (dir. 1948-50, v.p. 1952-53). A.A.A.S., Am. Edn. Research Assn.; mem. Midwestern and Mich. psychol. assns., Soc. for Research in Child Development, Soc. for Psychol. Study of Social Issues, Nat. Com. for Mental Hygiene, Mich. Acad. Sci., Inter-am. Soc. for Psychology, World Fedn. for Mental Health, National Germontological Association, Sigma Xi. Unitarian. Qualified psychol. examiner, State of Ill. Contbr. tech., profl. publs. Home: 340 Wildwood Dr., East Lansing, Mich. ☆ 27

ANDERSON, Harold V(ictor). ◎ V. 28.

ANDERSON, Harrison Ray, clergyman; b. Manhattan, Kan., Jan. 24, 1893; s. John B. and Joe (Ferguson) A.; B.S., Kan. State Coll., Manhattan, 1911; B.D., McCormick Theol. Sem., 1917; D.D., Coll. of Emporia, 1922; LL.D., Illinois Coll., 1943; S.T.D., Northwestern University 1943; HH.D., Coe College, Cedar Rapids, Iowa; Litt.D., Washington and Jefferson College, 1946; m. Margaret Blanchard, May 29, 1917; children—Doris Elizabeth Stryker, John A., Harrison Ray. Ordained Presbyn. ministry, 1917; pastor 1st Ch., Ellsworth, Kan., 1917-21, 1st Ch. Wichita, 1921-28, Fourth Ch., Chicago, since 1928; moderator Presbytery of Wichita, 1923, of Chicago, 1934; V. Moderator General Assembly, 1943-44; Moderator 163rd General Assembly Presbyterian Church, 1951-52. Chaplain 103d U.S. Inf., 26th Div., A.E.F., with two citations for conduct on field of battle. Mem. bd. mgrs. Presbyn. Hosp. Mem. Permanent Judicial Commn. Presbyn. Ch., 1928-31, Permanent Commn. on Interch. Relations, Presbyn. Ch. U.S.A. Trustee Presbyn. Home, Evanston, Ill.; bd. mgrs. Presbyn. Hosp., Chicago; bd. dirs. Maryville (Tenn.) Coll. Pres. Chicago Ch. Fedn., 1943-45. Mem. Delta Tau Delta, Theta Pi, Mason (33°, K.T.). Clubs: Chicago Cleric, Glenview, Union League. Home: 866 N. Michigan Av., Chicago 11. Office: 126 E. Chestnut St., Chicago 11.

ANDERSON, Harry (Joseph), comml. artist; b. Chgo., Aug. 11, 1906; s. Joseph Reynold and Clara Emily (Stahl) A.; student U. Ill., 1925-27; B.F.A., Syracuse U., 1931; m. Ruth E. Young, Nov. 12, 1938; children—Tim, Kristin. Illustrator for nat. mags., Ladies Home Jour., Redbook, American, Colliers, Woman's Home Companion, Sat. Eve. Post, Good Housekeeping, McCalls and others, billboards, nat. advt. accounts, book illustrations, 1933—. Mem. Am. Water Color Soc. Club: Salmagundi. Address: Old Branchville Rd., Ridgefield, Conn.

ANDERSON, Harry William, vice-pres. Gen. Motors Corp.; b. Cadillac, Mich., Dec. 25, 1891; s. Peter G. and Augusta M. (Benson) A.; LL.B., Detroit Coll. Law, 1913. With Union Title & Guaranty Co., Det., 1913-19; with Gen. Motors Corp., Detroit, since July 1919, now v.p. Served in U.S. Army, World War I. Clubs: Detroit Golf; Recess; Detroit Athletic. Address: General Motors Bldg., Detroit.

ANDERSON, Herbert L(awrence), physicist; b. N.Y.C., May 24, 1914; s. Joseph and Sima (Goldberg) A.; A.B., Columbia, 1935, B.S., 1936, Ph.D., 1940; m. Jean Betty Clough, Jan. 11, 1947; children—Faith Alexandra, Clifton Leon, Kelly Pierce, Dana Zachary. Research asst. Columbia, 1940-42; physicist, metall. lab. U. Chgo., 1942-45, asst. prof., 1946, asso. prof., 1947-50, dir. constrn. 170" synchrocyclotron, 1947-51, prof. since 1950; sr. physicist Los Alamos Lab., U. Cal., 1945-46; chmn. subcom. neutron standards, Nat. Research Council, 1947-49; cons. Nat. Research Council, Brazil, since 1952, U.S. Naval Ordnance Test Sta., Inyokern, since 1953. Fellow Am. Phys. Soc. Home: 5442 Ellis Av., Chgo. 15.

ANDERSON, Herbert R., bus. exec.; b. Elizabeth, N.J., Aug. 20, 1903; s. August and Charlotte (Berglund) A.; student pub. schs.; m. Laurette Elsesser, Feb. 16, 1929; two children. With Group Securities, Inc., Jersey City, since 1934, dir. since 1939, pres. since 1950; pres. and dir. Distributors Group, Inc.; dir. Tilo Roofing Co., Inc. Home: 503 Colonial Av., Westfield, N.J. Office: 63 Wall St., N.Y. City 5.

ANDERSON, Herbert Walfred, business exec.; b. Everett, Mass., Dec. 13, 1892; s. O. Alfred and Elena (Wade) A.; B.S., Mass. Inst. of Tech., 1915; m. Helen Barrett Gehris, July 17, 1920; 1 son, Peter Barrett; married 2d, Alice Newman Ingersoll, Jan. 20, 1940. Indsl. engr. United Shoe Machinery Corp., Boston, Mass., 1916-20; partner K. W. Freund and Asso., Brooklyn, 1920-23; pres. and gen. mgr. Fidelity Machine Co., Philadelphia, Pa., 1923-47; pres. and dir. Haskell-Dawes Machine Co., Phila. since 1947; director Second Nat. Bank of Phila.; hon. sec. Mass. Inst. of Technology. Mem. bd. dir. Northeast Philadelphia Chamber of Commerce; trustee, Northeast Boys Club and Frankford Hosp. Asso. 1, Southern Hoisery Mfrs. Assn. Served in U.S. Army chem. warfare, 1 yr. Received service award, U.S. Treasury Dept., 1943; awarded Army-Navy E five times World War II. Episcopalian. Clubs: M.I.T. of Philadelphia (pres., 1945 and 1946), Huntingdon Valley Country, Frankford Exchange. Contbr. articles profl. periodicals. Home: Winding Brook Farm, Prospectville, Pa. Office: 2231 East Ontario St., Phila. 34.

ANDERSON, Howard Richmond, curriculum specialist; born New York, N.Y., October 1, 1898; son of Lars Gustav and Charlotte (Johnson) A.; A.B., Augustana College, 1922; A.M., University of Chicago, 1928; Ph.D., University of Iowa, 1930; m. Greta Karling, June 27, 1923, (div. 1951); children—William Howard, Douglas Gustav; m. 2d Monica Luffman, Dec. 22, 1951. Head social studies Theodore Roosevelt High Sch., Wyandotte, Mich., 1922-28; head social studies Univ. High Sch. and asst. prof. history U. of Iowa, Iowa City, 1930-37; dir. social studies Ithaca pub. schs. and prof. edn. Cornell U., 1937-44; dir. School of Edn., also dir. summer sessions Cornell, 1944-46; specialist for social scis. U.S. Office of Edn., Washington, 1946-48, chief, instructional problems, secondary, div. elementary and secondary schs. 1948-51; chief for social scis., dir. higher edn., 1951-54; dean Univ. Sch. and dir. summer session, U. Rochester, 1954—. Served as 1st sgt. Infantry, U.S. Army, 1917-19; with A.E.F. one year; decorated Croce di Guerra (Italy). Mem. com. edn. for dem. citizenship Nat. Assn. Secondary Sch. Principals and Nat. Council for Social Studies, 1941-45; mem. U.S. delegation to UNESO seminar on improvement of textbooks, Belgium, 1950. Member of staff, UNESCO seminar on teaching of history, France, 1951. Member Nat. Council for Social Studies (pres. 1940), N.E.A., American Educational Research Assn., Nat. Soc. for Study Edn., Am. Hist. Assn., Phi Delta Kappa. Democrat. Lutheran. Co-author several books, 1931—. Editor 13th and 25th yearbooks Nat. Council Social Studies. Home: 2140 East Av., Rochester 10, N.Y. ☆28

ANDERSON, Howard Stone, clergyman; b. Durand, Wis., July 2, 1905; s. Frank Howard and Ada (Stone) A.; A.B., University of Omaha, 1925; B.D., Chicago Theological Seminary, 1928; D.D., Doane College, Crete, Nebraska, 1942; m. Marlowe Addy, March 23, 1927; children—Polly Jo, Marlowe Mercedes, Chloe Sylvia. Ordained ministry Congregational Church, 1927; student pastor Peoria Heights Congl. Ch., Peoria, Ill., 1927-28; pastor First Congl. Ch., Williston, N.D., 1928-32, Warren Ave. Congl. Ch., Chicago, 1932-36; pastor First Congl. Ch., Washington, D.C., 1936-47; pastor United Church, Bridgeport, Conn., 1947-51, Scarsdale (N.Y.) Congregational Church since 1951; lecturer, Annual Ministers Confs., Hampton Inst., 1942, 1944, Sch. of Methods, Morgan Coll., 1943, 44, 45, Sch. of Religion, Howard U., 1944; college preacher at George Washington U., Maryland, U., Hampton Inst., Howard U., American U., Talladega, West Point Military Academy, Middlebury College, Conn. Coll. Dir. Middle Atlantic Conf. Congl. Christian Chs., 1937-43 (mem. exec. com.; pres. bd. dirs. 1938-43); dir. Bd. of Home Missions of Congl. Christian Chs., 1946-54; mem. exec. committee, 1946—, pres. bd., 1952-54; dir. American Missionary Assn.; mem. exec. com. Internat. Council of Congl. Christian Chs.; mem. gen. commn. on army and navy chaplains, 1937-47 (mem. exec. com. 1939-41); mem. commn. on evangelism and devotional life Congl. denomination, 1938-44, com. on religious life in nation's capital, 1936-47; delegate to gen. council Congl. Christian Chs., 1938, 1940, 1946, 48, 50. Trustee Howard U. (chmn. exec. com.); pres. Washington Ministrial Union, 1941-42. Mem. Theta Phi Delta. Clubs: Rotary, University. Home: 1 Heathcote Rd., Scarsdale, N.Y.

ANDERSON, Hugo A., banker; b. Helsingborg, Sweden, May 20, 1887; s. Carl A. and Augusta C. (Mard) A.; m Hilda A Nelson, Sept 5, 1914; children—Hugo August, Robert Orville, Donald, Bernhard, Helen Catherine, Marie (Mrs. James Evans Cooney). Began as page First Nat. Bank of Chgo., 1901, became asst. cashier, 1919, asst. v.p., 1920, v.p. since 1926; dir The Chgo. Corp., Warren Petroleum Corp, Union Asbestos & Rubber Co. Mem. Northwestern U. Assos., Evanston, Ill. Presbyn. Clubs: Glenview, Chicago, Mid-day, Bankers (Chgo.). Home: 1242 Lake Shore Dr. Office: 38 South Dearborn St., Chgo.

ANDERSON, Hurst Robins, univ. pres.; b. Cleveland, O., Sept. 1904; s. Foster C. and Ora Estelle (Robins) A.; A.B., Ohio Wesleyan Univ., 1926; student Mich. Law Sch., 1927-28; Northwestern U summer sessions, 1931, 33, 34, 35, M.S., 1934; LL.D., Ohio Wesleyan University, 1949; Workshop in higher education, Chicago, summer 1939. General Education Board Rockefeller Foundation Fellowship in Higher Edn., 1941; married Marian Charlene Powell, Aug. 24, 1932; children—Sarah Jane, Powell Robins, Kathleen Ruth. Asst. alumni sec., Ohio Wesleyan, 1926-27; instr., English lang. and debate, Allegheny Coll., 1928-31, asst. prof., 1931-32, asst. prof. speech, 1932-39, asso. prof., 1931-40, prof., 1940-43, registrar, 1940; pres. Centenary Junior Coll., 1943-48; pres. Hamline U., St. Paul, 1948-52; pres. Am. U., Washington, 1952—; v.p. U. Senate Meth. Ch. Pres., Jr. coll. council, Middle Atlantic States Assn., 1947-48, New Jersey Assn. Colls. and Univs., 1946-48; treas., Nat. Assn. of Schs. and Colls. of the Methodist Ch., 1947; director District of Columbia League for Nursing. Mem. Am. Assn. Univ. Profs., The China Internat. Found. (trustee), Continuing Com. on Muslim-Christian Cooperation (exec. com.) Am. Friends Middle East Inc., N.A.T.S., Kappa Phi Kappa, Delta Sigma Rho, Omicron Delta Kappa, Sigma Alpha Epsilon. Republican. Methodist. Clubs: Cosmos, University (honorary, Washington). Author: Practical Speaking; many articles in ednl. publs. Home: 4500 Massachusetts Av., Washington 16. Office: The American University, Washington 16.

ANDERSON, Ira D(ennis), educator; b. Mentone, Ind., Sept. 8, 1907; s. Emra D. and Lenna (Coplen) A.; B.S., Ind. U., 1929; M.B.A., Northwestern U., 1930; Ph.D., 1944; m. Virginia McCarty, Aug. 22, 1931; children—Dennis M., Michael C. Acting asst. prof. merchandising U. N.D., 1931-32, instr. accounting, 1932; instr. marketing and merchandising Ind. U., summer 1932, acting asst. prof., 1933; asst. prof. bus. adminstrn. Ohio Wesleyan U., 1933-35; asst. chief retail trade U.S. Bur. of Census, 1935-37; asst. prof. marketing Northwestern U., 1937-44, asso. prof. marketing, 1944-49, prof. marketing, 1949—, chmn. marketing dept., 1950-53, asso. dean, dir. undergrad. div., 1953—; vis. asso. prof. marketing U. Cal. at Los Angeles, summer 1949. Mem. Am. Marketing Association (president 1955), American Association University Professors, Alpha Kappa Psi, Beta Gamma Sigma, Acacia. Club: University (Evanston). Author: Principles of Retailing (with C. W. Barker), 1935, rev., 1941. Home: 1930 Orrington Av., Evanston, Ill.

ANDERSON, J. Lewrie ◎ V. 27.

ANDERSON, Jack Z. ◎ V. 27.

ANDERSON, James C., petroleum exec.; b. Baltimore, Apr. 24, 1892; s. William Edwin and Mary Elizabeth (Fannon) A.; student St. John's Parochial Sch., Baltimore, Loyola H.S., Sadlers Bus. Coll.; m. Nellie R. Cramer, June 23, 1923; children—Regina F. (Mrs. Melvin W. Roedel), James C., Jr., Rose Marie (Mrs. Thomas F. Carney). Entire bus. career with Standard Oil Co. (N.J.) since 1907, comptroller since 1944. Served with U.S. Army, World War I. Mem. Panel comptroller of the Army. Mem. Md. Bd. Correction, 10 yrs. Pres. Bd. Recreation and Parks for Baltimore. Trustee Controllership Found. Mem. Am. Petroleum Inst. (past gen. chmn. financial and accounting com.; chmn. com. on renegotiation govt. contracts), Controllers Inst. Am. (dir.). Clubs: Merchants (Baltimore); Country of Maryland (Towson, Md.). Home: 6402 Pratt Av., Baltimore 12. Office: 30 Rockefeller Plaza, N.Y. City 20.

ANDERSON, James G., coll. exec.; b. Portland, Ore., Oct. 22, 1914; s. James G. and Julia E. (White) A.; A.B., Notre Dame, 1937, Ph.D., 1946; student Cath. U., 1937-41, Holy Cross Coll., 1937-41. Ordained to priesthood, Cath. Ch., 1941; instr. chemistry U. Notre Dame, 1946; instr. U. Portland, 1946-48, asso. prof., head dept., 1948-52, v.p. since 1952. Mem. Am. Chem. Soc. Address: University of Portland, Portland 3, Ore.

ANDERSON, Jesse Thomas, educator; b. Timmonsville, S.C., Oct. 26, 1892; s. Ervin and Frances Letitia (Thomas) A.; A.B., Furman U., 1914, LL.D., 1951; M.A., U. of S.C., 1942; grad. work, Peabody Coll., U. of Chicago; m. Hazel Prickett, Jan. 19, 1921; children—Mary Louise (Mrs. Earle Rice), Frances Letitia (Mrs. Frank Fulton), Hazelann. Prin. sch. at Elm, 1914-16; supt. schs. of Olanta, 1916-17, Blacksburg, 1917-18; supt. of edn., Florence County, 1929-46; S.C. state supt. of edn. since 1946; sec. and exec. officer, State Bd. of Edn., since 1946; mem. bd. trustees U. of S.C., The Citadel, Winthrop Coll., S.C. Sch. for the Deaf and Blind. Served as pvt., later 2d lt., U.S. Army, World War I. Mem. N.E.A., Am. Assn. Sch. Administrs., Nat. Council of Chief Sch. Officers, Am. Legion (past post comdr.), 40 and 8, S.C. Edn. Assn. (past pres.), County Supts. Assn. of S.C. (past pres.), Baptist Assn. of Florence (past moderator), Phi Beta Kappa, Blue Key, Kappa Phi Kappa, Delta Sigma Phi. Baptist (deacon, ch. sch. supt.). Mason (past master; mem. all York Rite bodies; deputy grand comdr., Grand Commandery of S.C.). Club: Lions (past pres.). Home: 1223 Wellington Dr., Columbia. Office: State Dept. of Education, Columbia, S.C.

ANDERSON, John, prof. civil engring.; b. Glasgow, Scotland, May 9, 1888; s. David and Marion (Millar) A.; came to U.S., 1898; naturalized 1918; student Franklin and Marshall Acad., 1902-04, Glasgow U., 1904-05; grad. Royal Tech. Coll., Glasgow, 1909; m. Elizabeth Franklin Thomas, June 24, 1924; 1 son, John Thomas. Rodman N.Y.C.&H.R. R.R., 1909-10; instrument man W. W. Young and Clyde Potts, 1910-13; junior mem. Kastenhuber & Anderson, civil engrs., 1913-19; asst. prof. of civil engring., The Citadel, Charleston, S.C., 1919-20, asso. prof., 1920-22, prof., 1922—, acting head department of civil engring. 1952—. Mem. Bd. of Adjustment, Charleston City Zoning Ordinance. Served as sergt., then 2d lt., C.A.C., 310th F.A., U.S. Army, 1917-19. Mem. Am. Soc. C.E., Am. Soc. Engring. Edn., S.C. Soc. of Engrs. (past pres.). Episcopalian. Address: The Citadel, Charleston, S.C.

ANDERSON, John Adolph, prof. pediatrics; b. Sioux Falls, S.D., Oct. 28, 1908; s. Lars and Minnie (Olson) A.; student U. of S.D., 1926-28; B.S., U. of Minn., 1933; M.D., 1933, Ph.D., 1940; student graduate school University of Colorado, 1935-37; m. Albertine Agatha Arth, September 8, 1934; children—Judith Kay, Robert John. Intern, pediatrics, University of Minnesota, 1933-34, research assistant, 1934-35; fellow, Child Research Council, Denver, Colo., 1935-37; instr. in pediatrics, U. of Minn., 1937-40, asst. prof., 1940-43; prof. and head of dept. pediatrics and communicable diseases, U. Utah Med. Sch., 1943; prof., exec. head dept. pediatrics Stanford, 1949-54; prof., head dept. pediatrics U. Minn., 1954—. Diplomate Am. Bd. Pediatrics. Fellow Am. Pub. Health Soc. A.A.A.S., Soc. Pediatric Research. Assn. Study Internal Secretions, Am. Fedn. for Clin. Research, A.M.A., Cal. State and San Francisco Co. Med. Assn., Intermountain Pediatric Soc., Am. Pediatric Soc., Sigma Xi, Delta Chi, Phi Chi. Author sci. papers nat. jours. Contbr. to Nelson Textbook of Pediatrics, Brennemans Practice of Pediatrics, Holt and McIntosh Textbook Pediatrics. Home: 2298 Folwell St., St. Paul 8. Office: Univ. of Minnesota, Mpls.

ANDERSON, John August, astronomer; b. Rollag, Minn., Aug. 7, 1876; s. Brede and Ellen Martha (Berg) A.; Concordia Coll., Moorhead, Minn., 1891-93; State Normal Sch., Moorhead, 1893-94; B.S., Valparaiso Coll., 1900; Ph.D., Johns Hopkins, 1907; m. Josephine Virginia Barron, June 9, 1909. Asso. prof. astronomy, Johns Hopkins, 1908-16; physicist at Mount Wilson (Cal.) Obs., 1916-43, retired 1949; exec. officer Obs. Council, Cal. Inst. Tech., 1928—. Asso. editor Am. Optical Journal. Mem. Am. Optical Soc., Am. Astron. Soc., A.A.A.S., Am. Seismol. Soc., Am. Phys. Soc., Am. Chem. Soc., Nat. Acad. of Sciences, Phi Beta Kappa. Club: University. Author: Absorption Spectra of Solutions (with H. C. Jones), 1908. Received Howard N. Pott's gold medal, Franklin Inst., 1924. Address: P.O. Box 332, Pasadena, Calif.

ANDERSON, John D., govt. ofcl.; b. Morgantown, W.Va., Feb. 1, 1893; s. John Drabell and Matilda (Parfitt) A.; student pub. schs., Morgantown; m. Opal Marguerite Smell, Aug. 25, 1915; children—John D., Richard C., Elinor (Mrs. Ernest Richards). Vice pres., dir. Sanitary Milk & Ice Cream Co., 1925—. Pres., dir. Nat. Farm Loan Assn., Prodn. Credit Assns., Clarksburg, W.Va., 1934-53; mem. fed. farm credit bd. FCA, 1953—. Chmn. Monongalia Co. chpt. A.R.C.; mem. bd. Monongalia Co. Gen. Hosp. Mem. W.Va. Farm Bur. Methodist (bd. trustees, chmn. bldg. com.). Home: Route 5, Box 915, Morgantown, W.Va.

ANDERSON, John Edward, psychology; b. Laramie, Wyo., June 13, 1893; s. John August and Julia (Wilhelmson) A.; A.B., University of Wyoming, 1914, LL.D., 1942; A.M., Harvard University, 1915, Ph.D., 1917; married Dorothea Lynde, December 3, 1918; children—Frances Julia (Mrs. Louis J. Moran), John Lynde, Richard Davis, Theodore Robert, Dorothea Jean (Mrs. Martin A. Antman). Instructor in psychology, Yale, Apr.-June 1917, 1919-21, asst. prof., 1921-25; prof. psychology Inst. Child Welfare, Univ. Minn., 1925—, dir. Inst., 1925-54; vis. prof. U. Chgo., U. Cal. at Los Angeles, summers 1939, 1949. Chmn. sect. child welfare Minnesota Defense Council 1941-45. Served as 1st lieutenant Sanitary Corps, U.S. Army, chief psychological examiner, Camp Devens and Camp Greenleaf, later senior instructor, School of Military Psychology, Camp Greenleaf, 1917-19. Chmn. com. on edn. and training of infant and preschool child, White House Conf. on Child Health and Protection, 1929-31; mem. White House Conf. on Children in a Democracy, 1939-40; Nat. Research Council (chmn. com. on child development, 1928-32; mem. div. anthropology and psychology, 1931-34, 1943-46); mem. Social Science Research Council, 1929-32; chmn. Com. on Exceptional Child, Nat. Congress of Parents and Teachers, 1937-43. Mem. White House Conf. Children and Youth, 1950; National Conf. on Aging, 1950; Minn. Commission on Aging 1951-53 (chmn. com. on Living Arrangements). Fellow A.A.A.S. (sec. psychol. sect., 1929-33, v.p. 1934); mem. Soc. for Exptl. Biology and Medicine, Am. Psychol. Assn. (sec., 1923-25; mem. council, 1926-28, 1934-37; pres. 1942-43; pres. div. on Childhood and Adolescence, 1946-47), Soc. Research in Child Development (pres. 1942), Minn. Academy of Science (vice president 1944-45), National Society for the Study of Education, American Assn. Univ. Professors, Am. Soc. for Aesthetics, Phi Beta Kappa, Sigma Xi, Phi Delta Kappa, Delta Sigma Rho, Sigma Alpha Epsilon. Club: Campus. Author numerous books, 1927—, also editor. Home: 51 Barton Av. S.E., Mpls. 14. ☆28

ANDERSON, John F., physician; born Fredericksburg, Va., Mar. 14, 1873; s. John Kerwin and Lucy Ella (Hundley) A.; ed. in pub. schs., Fredericksburg, Locustdale, Bowling Green, Va., and Washington; M.D., U. of Va., 1896; student Pathologische Institut, Vienna; Thompson Yates Labs., Liverpool, Eng., and Liverpool Sch. of Tropical Medicine, 1899-1901; m. Lucy Temple Hundley, Nov. 6, 1899; children—John Layton (dec.), Richard Hundley, Beverley Whiting (dec.). Asst. surgeon U.S.P.H. and Marine Hosp. Service, 1898; passed asst. surgeon, 1903; on epidemic duty in connection with yellow fever, 1898; quarantine officer Dry Tortugas, 1898-99; immigrant insp., Ellis Island, 1899; sanitary observer at Glasgow, Oporto and Liverpool, 1899-1900; sanitary attaché U.S. consulates-gen., Barcelona, Marseilles, Vienna, London and Liverpool 1899-1901; asst. dir. Hygienic Lab., Washington, 1902-09, dir. 1909-16; dir. research and biological labs., E. R. Squibb & Sons, 1916, also v.p.; vice-pres. chmn. bd. New Brunswick Savings Inst. Fellow A.A.A.S.; mem. Am. Assn. Pathologists and Bacteriologists (past pres.), Soc. Am. Bacteriology, Soc. Exptl. Medicine and Biology, A.M.A., Am. Pub. Health Assn. (past pres.), Assn. Am. Physicians, Phi Beta Kappa and Alpha Omega Alpha; Am. Drug Mfrs. Assn. (past pres.), Episcopalian. Author numerous tech. articles. Home: 195 College Av., New Brunswick, N.J.

ANDERSON, John Will, mfr., inventor; b. Woodland, Ill., Oct. 23, 1883; s. John Will and Mary Belle (Warren) A.; educated public schools; married Reba McLeish, October 3, 1906; 1 daughter, Mary Ellen Duffy. Organizer, pres. and gen. mgr., The Anderson Co., manufacturing automotive products, since 1918, also of Productive Inventions, Inc., development, patent holding and licensing, since 1932. Director Am. Fair Trade Council, since 1938, pres. since 1944; founder and president of National Patent Council, since 1945; co-founder of Automotive Council for War Prodn., Detroit, Mich., 1942 (mem. bd. dirs.; sec.; chmn. mil. replacement parts gov. bd.; mem. public relations com.). Past chmn. patent pub. relations subcom. and vice chmn. patents com. Nat. Assn. Mfrs. Former mem. adv. coms. W.P.B., O.P.A., and State Dept., Washington, D.C. Mem. Motor and Equipment Mfrs. Assn. (chmn. policy com. since 1937; dir. 5 terms pres. 1942-44), Soc. Automotive Engrs., Indiana Manufacturers Association (director). Republican, Methodist. Clubs: Recess, Detroit (Mich.) Athletic; Advertising (New York); Gary (Ind.) Country, Phoenix Country, Arizona (Phoenix, Ariz.); Automobile, Old Timers (life mem.) (N.Y.); Executives (Chicago); Columbia Country, (Chevy Chase, Md.) author, contributor papers and addresses, also radio and television discussions. Home: Hotel Garg. Office: care The Anderson Co., Gary, 49, Ind.

ANDERSON, John W(illam), Am. merchant marine officer; b. Jersey City, Feb. 14, 1899; graduated N.Y. State Maritime Coll., 1915; m. Mary Beard; 1 son, Charles. Cadet officer American Lines, 1916-17; served as officer U.S.N., assigned to transport ships, World War I; advancing to rank of second officer of the Westhampton, operated by U.S. Army; ship master, with United States Lines, since 1925; comd. motorship, John Ericsson, troop transport, 1942-47, American Merchant, 1947-48; Washington, 1948-49 (superliner) America, 1949-52, (superliner) United States since 1952; commodore United States Lines fleet since May 1953. Made mem. Quarter Century Club of United States Lines, 1950; awarded scroll of honor by Downtown Manhattan Assn. for record-breaking run of liner, United States, 1952. Home: Bergenfield, N.J. Office: care United States Lines, 1 Broadway, N.Y.C. 4.*

ANDERSON, Jon D(avid), engr., govt. ofcl.; b. Lebanon, Ind., July 10, 1915; s. Charles C. and Cleora (Scott) A.; student Butler U., 1932-34; B.S., Purdue, 1937; m. Beverly Jean Higgins, Oct. 22, 1942; children—David Jon, Judith Bess. Structural, cons. engr., Indianapolis, 1937-43; chief engrng. and supply div., K-25 area Atomic Energy Project, Oak Ridge, Tenn., 1946-49; with U.S. A.E.C. since 1947, mgr. Schenectady operations office since 1950. Served as pvt. to capt. C.E., U.S. Army, 1943-46; area engr. Atomic Energy Project, the Manhattan Dist., Milwaukee, 1945-46. Mem. Am. Concrete Inst., Am. Soc. C.E. (asso.). Mason. Christian Scientist. Rotarian. Home: Riverview Rd., R.D. 1, Rexford, N.Y. Office: U.S. AEC, Schenectady 1.

ANDERSON, Joseph A(thanasius), corp. exec.; b. Ishpeming, Mich., Feb. 26, 1900; s. Andrew and Caroline (Halstead) A.; B.S. in Mech. Engrng. U. Minn., 1924; m. Bessie L. Lavine, Sept. 6, 1931; children—Norman Lee, Joan Julia, Christine May. With AC Spark Plug Div., Gen. Motors Corp., Flint, Mich., 1924—, beginning as inspection foreman; successively inspection supt., chief process engr., works mgr., gen. mgr., 1953—; dir. Merchants and Mechanics Bank (Flint). Mem. Flint Bd. Edn., 1947—. Mem. Civic Research Council, Indsl. Mutual Assn. (past pres.), Engrng. Soc. Detroit, Am. Ordnance Assn., Air Force Assn. Methodist. Clubs: Kiwanis, Detroit Athletic, Flint Golf. Home: 3301 Hawthorne Dr., Flint 3. Office: 1300 N. Dort Hwy., Flint 2, Mich.

ANDERSON, Joseph Starr, investment banker; b. Rockford, Ill., May 25, 1884; s. Joseph Schuyler and Frances Deborah (Corson) A. Securities sales rep. W. C. Langley & Co., 1915-43, partner since 1943. Rotarian. Home: Riverview Rd., R.D. 1, Rexford, N.Y. Office: U.S. AEC, Schenectady 1.

ANDERSON, Judith, actress; b. Adelaide, S. Australia, Australia; d. James Anderson-Anderson and Jessie Margaret (Salkmarsh) Anderson; student Rose Park, South Australia, 1908-12, Norwood, South Australia, 1913-16; Doctor of Fine Arts (hon.), Northwestern Univ.; married Benjamin H. Lehman, 1937 (divorced 1939); m. 2d, Luther Greene, July 11, 1946. She has played in The Royal Divorce, Sign of the Cross, Mons, Beaucaire, Under Fire, The Three Musketeers, Turn to the Right, The Dove, 1925, Behold the Bridegroom, 1927, Strange Interlude, 1930, Mourning Becomes Electra, 1931, Firebird, Divided by Three, 1932, Conquest, 1933, Mask and the Face, Come of Age, 1934, The Old Maid, 1935, Hamlet, 1936, Macbeth (London), 1937, Family Portrait, 1939, Tower Beyond (tragedy by Robinson Jeffers), 1941, Macbeth, 1941, Three Sisters, 1942; Medea, 1947-49; toured with stage show John Brown's Body, 1951-52. in pictures: Rebecca, 1939, Kings Row, 1942, Edge of Darkness, 1943; appeared on TV in Macbeth, 1955. Home: Rancho Verde, Carpenteria, Cal.

ANDERSON, Karl, painter; b. Oxford, O., Jan. 13, 1874; s. I. M. and Emma (Smith) A.; ed. public schs., Art. Inst. of Chicago, and in Paris art schs.; m. Helen Edgerton Buell, Sept. 1, 1904; children—Alice Melissa, James Buell. Painted in Holland, Spain and Italy; exhibited in Paris Salon, St. Louis Expn., San Francisco Expn., N.A. and Society Am. Painters exhbns. Silver medal, Carnegie Internat. Exhbn., 1910, Lippincott prize, Pa. Acad. Phila., 1915; also first and second Altman prizes, Nat. Acad. of Design; French gold medal, Art Inst. Chicago; also gold medal Nat. Arts Club, New York, Isador prize, Salmagundi Club. Rep. in permanet collection of Art Inst. of Chicago, Nat. Arts Club, New York, Pa. Acad. Fine Arts, Phila., City Art Mus., St. Louis, Cleveland Art Museum, Art Museum, Detroit, Art Museum, Los Angeles, High Art Museum Atlanta, Yale, Kenyon Coll., Boston Museum of Fine Arts; Art Mus., Houston, Tex., Nat. Assn. Portrait Painters. Illustrator for Scribner's Mag., Collierr's Weekly, Saturday Evening Post and other periodicals; has illustrated many books; has also painted numerous portraits; painted 2 murals for U.S. Govt. Nat. Academician. Mem. Nat. Soc. Mural Painters. Club: Nat. Arts. Home: Westport, Conn.

ANDERSON, Karl Leopold, govt. ofcl.; b. Charlottetown, Prince Edward Island, Can., June 26, 1905; s. Albert Hudson and Effie Elphinstone (Ross) A.; student Ottawa (Can.) Collegiate Inst., 1919-24; B.Sc., Mt. Allison U., Sackville, N.B., 1928; M.A., Harvard, 1930, Ph.D., 1932; m. Louise Laylander Fowler, Aug. 15, 1931; children—Jane Louise, Douglas Ross. Came to U.S., 1928, naturalized, 1942. Instr., tutor econs. Harvard, 1930-34; asst. prof., asso. prof. econs. Bryn Mawr (Pa.) Coll., 1934-46; price exec., econ. advisor OPA, 1942-46; asst. chief, advisor internat. resources div. Dept. State, 1946-49; dir. Brit. Commonwealth div. office internat. trade Dept. Commerce, 1949-51; dep. dir. office internat. trade since 1951. Mem. Am. Econ. Assn. Home: 600 Fulton Av., Falls Church, Va. Office: Department of Commerce, Washington 25.

ANDERSON, Karl Walter, physician; b. Minneapolis, Nov. 5, 1900; s. Andrew and Wilhelmina (Peterson) A.; B.S., U. Minn., 1922, B.M., 1923, M.D., 1924; fellowship in internal medicine, under Dr. Hilding Berglund, 1925, 26, 27; m. Crystal Justus, Sept. 23, 1925; 2 daus., Alice Crystal, Karen Justus. Physician, Minneapolis, 1924; mem. faculty U. Minn., since 1928, asso. clin. prof. since 1942; asst. med. dir. Northwestern Nat. Life Ins. Co., 1931-41, chief med. officer, 1941-46, med. dir., 1946-52, second vice president and med. dir. since 1952. Served as member S.A.T.C., Univ. Minn., 1918. Chmn. health and med. car div., Community Chest Council, Hennipen Co. Certified Am. Bd. Internal Medicine, 1939. Mem. comm. to study problems on aging in State of Minn.; mem. Am. Life Conv. (mem. bd. mgrs. med. sect., 1951), Am. Diabetes Assn., Assn. Life Ins. Med. Dirs. Asn., Minn. Med. Found. (dir.), A.R.C. (local dir.), Life Ins. Medicine (mem. bd.), A.A.A.S., A.M.A., Am. Public Health Assn., Central Soc. for Clin. Research, Minn. Soc. Internal Medicine, Minn. Path. Soc., Minneapolis Acad. Medicine (pres. 1946). Club: Rotary International. Contbr. articles in mags. Mem. Olympic team to Paris, France, 1924 (nat. champion of 120 hurdles, 1923-24, indoor high hurdles, 1923, 24). Baptist. Home: Linwood Rd., Excelsior, Minn. Office: 430 Oak Grove St., Minneapolis 3.

ANDERSON, Kenneth E(ugene), educator; b. Mpls., Mar. 2, 1910; s. Peter Wilhelm and Alma Annette (Ekstrum) A.; B.S., U. Minn., 1932, M.A., 1934, Ph.D., 1949; m. Dorothy Woodruff Smith, Aug. 1, 1934; children—Peter Alden, Philip Norman. Tchr., adminstr. pub. schs., Minn., 1934-44; instr. U. Minn. High Sch., 1944-46, dir., 1946-47; prin. Campus High Sch., Ia. State Tchrs. Coll., 1947-48; asst. prof. edn. U. Kan., 1948-50, asso. prof. edn., dir. bur. edn. and service, 1950-52, prof. edn., dean sch. edn., 1952—; cons. research and testing programs Bur. Indian Affairs; dir. Kan. Inst. Research in Edn. Exceptional Children. Fellow A.A.A.S.; mem. Nat. Assn. Research Sci. Teaching (pres. 1954-55), Nat. Sci. Tchrs. Assn., North Central Assn. Colls. and Secondary Schs., N.E.A., Am. Psychol. Assn., Nat. Soc. Study Edn., Am. Statis. Assn., Am. Edn. Research Assn. Author: Anderson Chemistry Test, 1950; The Educational Achievement of Indian Children (with Collister, Ladd), 1953. Exec. editor of Bull. Edn. and Kan., 1953—. Contbr. articles prof. publs. Home: 1111 Highland Dr., Lawrence, Kan.

ANDERSON, Kenneth Theodore, mem. Dem. Nat. Com.; b. Burdick, Kan., June 22, 1909; s. Emil Theodore and Cora Florentine (Bjorkback) A.; student Wichita U.; B.S., U. of South, 1931. Hotel mgr., 1931-33; prodn. dept. Skelly Oil Co., 1933-35, sales dept., Chgo., 1935-38; organizer, operator Universal Butane Corp., Centralia, Ill., 1938-40; in cattle bus. since 1940, v.p. Anderson Cattle Co., Inc., Emporia, Kan.; chmn. bd. Kan. Soya Products. Elected mem. Kan. State Ho. of Reps., 1948; Dem. candidate for gov. Kan., 1950; mem. Dem. Nat. Com. from Kan. since July 1952. Served as lt., gunnery officer, sr. grade, U.S.N., 1944-46. Mem. Am. Legion, Vets. Fgn. Wars, Amvets (charter mem.), Phi Gamma Delta. Lutheran. Rotarian. Home: 902 S. Commercial. Office: Box 389, Emporia, Kan.

ANDERSON, Lawrence Bernhart, architect and teacher; b. Geneva, Minn., May 7, 1906; s. Andrew S. and Lena (Christianson) A.; B.S., U. of Minn., 1926, B.S. in Architecture, 1927; M. Arch., Mass.

Inst. Tech., 1930; student Ecole des Beaux-Arts, Paris, 1930-32; m. Rosina duPont, July 30, 1936; children—Judith, Karen, Lawrence. In practice of architecture since 1936; partner H. L. Beckwith, Cambridge, 1938-54; partner Anderson, Beckwith and Haible, 1954—; mem. faculty Mass. Inst. Tech., 1933—, prof., 1945—, charge dept. Architecture, 1946—. Fellow Am. Acad. of Arts & Sci., Royal Acad. Fine Arts, Copenhagen; mem A.I.A. Address: Mass. Inst. of Tech., Cambridge, Mass.

ANDERSON, Leigh Charles, educator; b. Muskegon, Mich., Mar. 28, 1899; s. Rudolph Pere and Josephine (Torgeson) A.; B.S., U. of Mich., 1921, M.S., 1922, Ph.D., 1924; m. Alloa Caviness, Feb. 2, 1925; children—Leighton Charles, Peter Caviness, Robert Keith. Mem. faculty, U. of Mich., since 1924, prof. of chemistry since 1944, chmn. dept. since 1948. Served as pvt., U.S. Army, 1918. Mem. Am. Chem. Soc., A.A.A.S., Sigma Xi, Phi Lambda Upsilon, Alpha Chi Sigma, Gamma Alpha. Mason. Author: A Manual for the Organic Chemistry Laboratory (with W. E. Bachmann), 1953. Contbr. to scientific jours. Home: 1120 Lincoln Av., Ann Arbor, Mich.

ANDERSON, Leroy, composer, conductor; b. Cambridge, Mass., June 29, 1908; s. Brewer A. and Anna M. (Johnson) A.; A.B., Harvard, 1929, M.A., 1930, grad. study, 1930-34; m. Eleanor Jane Firke, Oct. 31, 1942; children—Jane Margareta, Eric Russell, Rolf, Kurt. Tutor div. music Radcliffe Coll., 1930-32; music dir. Harvard U. Band, 1932-35; organist, choirmaster East Congl. Ch., Milton, Mass., 1929-35; guest condr. Boston Pops Orchestra since 1936; arranger, composer, condr., Boston and N.Y.C., 1935-42. Served as capt., A.U.S., 1942-46. Mem. A.S.C.A.P. Composer: Jazz Pizzicato, 1939; Jazz Legato, 1944; Promenade, 1946; The Syncopated Clock, 1946; Fiddle-Faddle, 1947; Irish Suite, 1947; Sleigh Ride, 1948; Serenata, 1949; A Trumpeter's Lullaby, 1950; The Waltzing Cat, 1950; A Christmas Festival, 1950; Belle of the Ball, 1951; Blue Tango, 1951; and others. Office: care Am. Soc. Composers, Authors, Publishers, 575 Madison Av., N.Y.C.

ANDERSON, Leroy Dean. ◎ V. 28.

ANDERSON, Lyle K(enneth), newspaper exec.; b. Des Moines, Ia., Feb. 10, 1910; s. Edward August and Beula May (Fulton) A.; B.S., Ia. State Coll., 1931, M.S., 1932; m. Dorothy D. Wilson, June 4, 1933; children—Barbara Lee, Judith Lynne. Accountant, Register and Tribune Co., Des Moines, 1932-38; comptroller Minneapolis Star and Tribune Co., since 1938, director since 1944, vice president since 1946, treasurer since 1949. Member Controllers Inst. of Am., Phi Gamma Delta, Phi Kappa Phi, Pi Mu Epsilon. Republican. Clubs: Minneapolis, Minneapolis Athletic, Edina Country (Minneapolis). Home: 4514 Moorland Av., Minneapolis 10. Office: Minneapolis Star and Tribune Co., Minneapolis.

ANDERSON, Marian, contralto; b. in Philadelphia, Pa.; ed. Philadelphia, Pa., pub. schs.; mus. edn. private study in Philadelphia, New York, Chicago Coll. of Music, and abroad; Mus. D., Howard U., 1938; m. Orpheus H. Fisher, July 24, 1943. As child sang in Union Bapt. Ch. choir (Phila.); a fund raised through a church concert enabled her to take singing lessons under an Italian instr.; won 1st prize in competition with 300 others at New York Lewisohn Stadium, 1925; began singing career, 1924; has made several concert tours of the U.S. and Europe; one of the leading contraltos of the world. Recipient of Bok Award, 1940; awarded Finnish decoration "probenignitate humana," 1940. Member Alpha Kappa Alpha. Home: Danbury, Conn.

ANDERSON, Martin, clergyman; b. Newhall, Ia., May 17, 1882; s. Mons and Sigrid (Tvedt) A.; A.B., St. Olaf Coll., Northfield, Minn., 1906; grad. United Lutheran Sem., St. Paul, 1909; D.D., Fargo (N.D.) Coll., 1915; m. Cora Gunderson, June 19, 1909 (died 1918); children—Milo, Harriet; m. 2d, Alice V. Anderson, Nov. 9, 1921; children—James, Constance, Audrey. Ordained Lutheran ministry, 1909; pastor Trinity Ch., Madison, S.D., 1909-14, Trinity Ch., Moorhead, 1914-20, First Lutheran Ch., Albert Lea, Minn., 1920-26, United Lutheran, Oak Park, Ill., 1926-37; pres. Eastern Dist. Evan. Luth. Ch., 1937-54; cons. church planning & fund raising; mem. bd. trustees Luth. Deaconess Hosp., Chicago. Mem. Pi Kappa Delta. Republican. Home: 5329-28th Av. S., Mpls.

ANDERSON, Maxwell, author, playwright; b. Atlantic, Pa., Dec. 15, 1888; s. William Lincoln and Premely (Stevenson) A.; B.A., U. of N.D., 1911; M.A., Stanford, 1914; m. Margaret Haskett, 1911 (died 1931); children—Quentin Alan Terence; m. 2d, Gertrude Maynard, 1933 (deceased 1953); 1 child Hesper; married 3d, Gilda Oakleaf, 1954. Taught school, N.D. and Calif.; instr. English department, Stanford, 1914; successively with Grand Forks (N.D.) Herald, San Francisco (Calif.) Chronicle and San Francisco Bulletin until 1918; editorial writer on New Republic, Evening Globe and Morning World, N.Y. City, until 1924. Author: (plays) White Desert, 1923; (with Laurence Stallings) What Price Glory, 1924; The Buccaneer, and First Flight (both with same), 1925; Outside Looking In, 1925; Saturday's Children, 1927; Gypsy, 1928; Gods of the Lightning (with Harold Hickerson), 1928; Elizabeth the Queen, 1930; Night over Taos, 1932; Both Your Houses (Pulitzer prize), 1933; Mary of Scotland, 1933; Valley Forge, 1934; Winterset (Critics' prize), 1935; The Masque of Kings, The Wingless Victory, High Tor (Critics' prize), 1936; Star-Wagon, 1937; Knickerbocker Holiday, 1938; Key Largo, 1939; Journey to Jerusalem, 1940; (1-act plays) The Feast of Ortolans; Second Overture; (poems) You Who Have Dreams; (essays) The Essence of Tragedy and others; Candle in the Wind, 1941; Eve of St. Mark, 1942; Storm Operation, 1944; Truckline Cafe, 1945; Joan of Lorraine, 1946; Anne of the Thousand Days, 1947; Lost in the Stars, 1949; Barefoot in Athens, 1951; Bad Seed, 1954. Home: Stony Point, Rockland County, N.Y. Office: 1545 Broadway, N.Y.C.

ANDERSON, Minton M., aluminum industry exec.; b. Cannon Falls, Minn., Mar. 12, 1898; s. Edward N. and Ida Aminda (Thompson) A.; B.S., U. of Minn., 1920, Chem. Engr., 1921; m. Florence Johnson, Dec. 31, 1920; children—Marilyn C. (Mrs. David H. Walradt), Janet C. (Mrs. J. Tyson Kennedy). Mem. faculty U. of Minn., 1921-30; personnel dir. Aluminum Co. of Am., Pittsburgh, 1930-42, v.p. since 1942; dir. Alcoa Mining Co., Alcoa Power Co., Ltd., Alcoa Steamship Co., U.S. Aluminum Co., Aluminum Cooking Utensil Co., Aluminum Ore Co., Carolina Alum Co; trustee Dollar Savings Bank, Pittsburgh. Served with Chem. Warfare Div., U.S. Army, World War I. Del. President's Labor Management Conf. Trustee Briarcliff Jr. Coll. Mem. Nat. Assn. Mfrs. (nat. v.p. and dir.), Tristate Indsl. Assn. (past pres. and dir.), Pittsburgh Personnel Assn. (past pres. and dir.). Home: 5601 Dunmoyle St., Pittsburgh 17. Office: 1501 Alcoa Bldg., Pitts. 19.

ANDERSON, Montgomery D(rummond). ◎ V. 28.

ANDERSON, Nelson Paul, physician; b. Galva, Ill., Oct. 2, 1899; s. Nels Frederick and Mary Winn (Williams) A.; B.S., U. of Chicago, 1923; M.D., Rush Med. Coll., Chicago, 1926; m. Dorothy Dederick, July 7, 1933; children—Paul Dederick, Maryanna. Interne, Cook County Hosp., Chicago, 1925-27; post grad. training New York Post-Grad. Med. Sch. and Hosp., 1927-30; pvt. practice of medicine, Los Angeles, Calif., since 1930; instr. in dept. dermatology and syphilology Coll. of Med. Evangelists, Los Angeles, 1930-34, asst. prof., 1934-38; asso. prof., 1938-46; clinical prof. medicine, dermatology, U. of Southern California, 1946-54; chmn. staff, dept. dermatology and syphilology Los Angeles General Hospital, 1949-51. Diplomate Am. Bd. of Dermatology and Syphilology (pres. 1954-54). Mem. A.M.A. (sec. sect. on dermatol. and syphilol., 1942-46, chmn. 1946-47), Am. Dermatol. Assn., Soc. Investigative Dermatol. Am. Acad. Dermatol. and Syphilology, So. Calif. Med. Assn. (sec. 1942-47), Los Angeles Dermatol. Soc. (sec. 1933-34, pres. 1935), Calif. State Med. Assn. (sec. sect. on dermatology and syphilology, 1938, chmn. 1940), Pacific Dermatological Association (pres. 1952), Phi Beta Kappa, Alpha Omega Alpha. Home: 900 S. Longwood Av., Los Angeles 6. Office: 2007 Wilshire Blvd., Los Angeles 57.

ANDERSON, Nils, Jr., sales exec.; b. Plainfield, N.J., Jan. 28, 1914; s. Nils and Marguerite (Stephens) A.; student Williams Coll., 1933-37, Colo. Sch. Mines, 1936, Alexander Hamilton Inst., 1942, George Washington Law Sch., 1944-45; m. Jean Ferris, July 30, 1938; children—Nils, Darby Ferris, Stephens Massie. Ward Reynolds. With Koppers Co., summers 1933-37, Bakelite Corp., 1937-41; dir. Debevoise-Anderson Co., Inc., 1937—, pres., 1950—; dir. Debanders Export Co., 1937—, pres., 1952—; v.p. Casein Co. of Am., 1945-49; v.p. chem. div. Borden Co., 1945-49; pres., dir. Fairfield Sales Co., N.Y.C., 1953—; dir. Minera Panamericana, C. por A. With chem. div. W.P.B., 1941, chief adhesives unit, 1942, chief plastics br., 1944-45. Trustee Wakeman Meml. Assn. Mem. Am. Coke and Chem. Inst., A.S.M.E., Tech. Assn. Paper and Paper Industry. Clubs: Downtown Assn., University (N.Y.C.); Fairfield County Hunt, Country (Fairfield); Williams, Pequot Yacht, Duquesne (Pitts.). Home: 1100 Pequot Rd., Southport, Conn. Office: 295 Madison Av., N.Y.C. 17.

ANDERSON, Nils, Sr., merchant, sales exec.; b. Phila., Sept. 14, 1882; s. Nils-Svanti-Reinholm and Sarah Marie (Anderson) A.; student pub. schs. Phila.; m. Cora Marguerite Stephens, Jan. 27, 1909; children—Ruth McLeod (Mrs. Anderson Vermilye), Marguerite Stephens (Mrs. William J. Buff, Jr.), Nils, Jr., Jean Massie (Mrs. Allan McLean Johnson). Organizer, chmn., dir. Debevoise-Anderson Co., N.Y.C., since 1905; pres., dir. Debanders Export, Inc.; exclusive rep. Brit. Iron and Steel Fedn., representing govt. Gt. Britain for pig iron requirements, 1936-40; director, Dragon Cement Company. Commr. State Bd. Control Instns. and Agencies of N.J., 1944; v. chmn. Talbot Co. chpt. A.R.C., Easton, Md.; N.J. del. Rep. Nat. Conv., Phila., 1940, Chgo., 1944, also state committeeman. Vice pres., dir. Easton (Md.) Meml. Hosp.; dir. Met. Opera Assn. Decorated Royal Order of Vasa (Sweden), Jan., 1953. Mem. N.Y. C. of C., Swedish C. of C. U.S.A. (dir.), Pilgrims Soc. Presbyn. Clubs: Knickerbocker, Century, Union League (past gov.), Downtown Association, Union (N.Y.C.); Racquet (Phila.); Maryland (Balt.); Chesapeake Bay Yacht. Home: Willows, Easton, Md. Office: 295 Madison Av., N.Y.C. 17.

ANDERSON, O. Kelley, ins. exec.; b. Lamoni, Ia., May 11, 1907; s. Oscar and Ella Belle (Kelley) A.; B.A., U. of Iowa; M.B.A., Harvard; m. Alma Weichel, Jan. 21, 1933. Asso. with Stone & Webster, 1929-31; v.p. and clerk, Kidder Peabody Acceptance Corp., 1931-33; v.p. and sec. Consol. Investment Trust, Boston, 1933-35, president and trustee, 1935-50; pres. and dir. New England Mut. Life Ins. Co., 1951—; dir. American Felt Co., Boston Fund, Inc., Daniel Green Co. Trustee Boston Lying-In Hosp., Boston Real Estate Trust, Century Shares Trust, Provident Instn. for Savings in the Town of Boston, Wellesley College. Dir. Canada Gen. Fund, Inc. Home: 15 Chestnut St. Office: 501 Boylston St., Boston 17.

ANDERSON, Orvil A. ◎ V. 27.

ANDERSON, Orville C., fgn. service officer; born Maize, Kan., June 24, 1900; s. Riley L. and Arminta Julia (Weaver) A.; ed. pub. schs. of Kan.; m. Constance Elizabeth Lavery, July 31, 1931. In newspaper, magazine and advt. work, 1920-36; mng. editor Architectural Record, N.Y. City, 1937-40; co-owner and pub. Costa Mesa (Calif.) Globe-Herald, 1941-46; press attaché, Am. Embassy, Rome, Italy, 1946-47, 1st sec. and pub. affairs officer, 1947-49; dir. Office Internat. Information, Dept. of State, 1950-51, special assignments, Internat. Info., 1952, now 1st sec., public affairs officer U.S. Embassy, Mex. Served with 8th Cav., U.S. Army, 1917-19; with Psychol. Warfare Br., A.U.S., 1943-46; commd. capt., 1943, promoted maj., 1945; news chief Italian Theater Operations, Allied Force Hdqrs., 1943-45. Mem. Overseas Press Club of America. Office: U.S. Embassy, Mexico City.

ANDERSON, Otis L., physician; b. Lincoln, Neb., Feb. 8, 1903; s. Nels and Marie (Nelson) A.; B.S., U. of Neb., 1927, M.D., 1929; m. Eleanor Parry, June 14, 1928; children—Sandra Jane, Vivian Yvonne. Commissioned officer and asst. surgeon U.S. Pub. Health Service, 1930, sr. surgeon and asst. chief venereal disease division 1942, specializing in syphilology, Med. dir. U.S.P.H.S. Dist. No. 4, Oct. 1944, chief, hosp. div., 1944-49, apptd. asst. surgeon gen., June 1949, asso. chief Bur. of Med. Services 1949, chief Bureau of State Services since 1952. Diplomate American Board of Preventive Medicine and Public Health. Fellow A.M.A., A.C.P.; member Association Military Surgeons, Am. Public Health Assn., Am. Hosp. Assn. Club: Cosmos (Washington). Contbr. chapters on venereal disease control to Manual Industrial Hygiene (Saunders), 1943, Principles and Practices of Industrial Medicine (Williams), 1943 and to med. jours. Home: 4000 Cathedral Av., Washington 16. Address: U.S. Public Health Service, Washington 25.

ANDERSON, Paul A(lexander), prof. physics; b. Maywood, Ill., Nov. 26, 1897; s. Frank Leonard and Linda (Williams) A.; student U. of Ill., 1915-18 and 1919-20, B.A., 1920; student University Coll., London, 1920-21, Harvard U., 1921-23; Ph.D., Harvard U., 1925; m. Marion Parker Perrin, Dec. 5, 1924 (died Aug. 15, 1928); 1 son, William Perrin; m. 2d, Mary Gilbert Hamblen, Mar. 31, 1937; children—John Hamblen, James Gilbert. Connected with Eastman Kodak Research Laboratories, 1923-25; assistant professor and chairman department of physics, Yenching University, 1925-28; national research fellow in physics, Harvard University and University of Berlin, 1929-31; prof. physics and head dept., State Coll. of Wash., since 1931. Radar research, Office of Scientific Research and Development, 1942-45. Served as cadet flyer, U.S. Naval Aviation Detachment, June 1918-Jan. 1919. Awarded Presdl. certificate of Merit with citation. Mem. Am. Physical Soc., Sigma Xi, Gamma Alpha, Alpha Chi Sigma. Baptist. Contbr. research papers to Physical Review, Review of Scientific Instruments, etc. Home: 1911 Indiana St., Pullman, Wash.

ANDERSON, Paul B., sr. secretary in Europe for international committee of Y.M.C.A.; born in Madrid, Iowa, December 27, 1894; son B. Frank and Emma (Seashore) A.; A.B., U. of Iowa, 1920; grad. work Oxford U.; m. Margaret Holmes, July 8, 1925; children—Mary Roberta, John Peter. Entered fgn. service Y.M.C.A., Shanghai, China, 1913-17; dir. war prisoners' aid, Russia and Siberia, 1917-18; sr. sec. of N.A. Y.M.C.A. in Europe; dir., editor Russian Y.M.C.A. press. Trustee E. European Fund. Decorated officer French Acad., Knight French Legion of Honor, Cross of Confraternity, St. Khetevan (Ga.), Hon. Officer Order of Brit. Empire (Gt. Britain). Author: Russia's Religious Future, 1935; People, Church and State in Modern Russia (Macmillan), 1944. Associate editor: The Living Church. Home: 32 Midchester Av., White Plains, N.Y. Office: 29 Rue St. Didier, Paris, France.

ANDERSON, Paul Bunyan, educator; b. Osakis, Minn., Apr. 28, 1904; s. Carl Axel and Emeline Amelia (Hornsby) A.; B.A. cum laude, U. Minn., 1925; M.A., Harvard, 1927, Ph.D., 1931; m. Junella Teeter, Aug. 31, 1936. Instr. English, speech Mass. State Coll., 1927-29; prof. English Parsons Coll., 1931-36; asso. prof. English Tusculum Coll., 1936-37; prof. English Otterbein Coll., since 1937, dir. debate, 1937-46, academic dean since 1946. Mem. N.E.A., Phi Beta Kappa, Phi Kappa Phi, Torch and Key. Contbr. profl. jours. Home: 99 N. West St., Westerville, O.

ANDERSON, Paul H(amilton) ◎ V. 28.

ANDERSON, Paul Lewis ◎ V. 28.

ANDERSON, Paul N(athaniel), business exec.; b. Jamestown, N.Y., Sept. 10, 1898; s. Frank O. and Amelia S. (Norquist) A.; student Phillips Andover Acad., 1915-18; B.S., Mass. Inst. Tech., 1922; m. Cecille K. Ogren, June 21, 1922; children—Paul Nathaniel, Frank Olaus, Daniel Ogren, Raymond Quintus, John Timothy. Treas., asst. supt. Empire Case Goods Co., Jamestown, 1922-34; pres., gen. mgr. Dahlstrom Metallic Door Co. since 1934, also dir.; dir. Bank of Jamestown, Mut. Ins. Co., Jamestown, Jamestown Furniture Mfg. Bldg. Commr. bd. pub. utilities, Jamestown, 1930-48. Dir. Jamestown Y.M.C.A.; trustee Chautauqua (N.Y.) Instn., Lakeview Cemetery Assn., Jamestown. Mem. Nat. Assn. Mfrs. (dir. 1948), Jamestown Mfg. Assn. (pres. 1945). Presbyn. Mason. Club: Union, Norden (pres. 1932), Sportsmans (Jamestown). Home: Route 1,

Bemus Point, N.Y. Office: Dahlstrom Metallic Door Co., Jamestown, N.Y.

ANDERSON, Paul Russell, coll. pres.; b. Akron, O., Sept. 27, 1907; s. Foster Cookman and Ora Estelle (Robins) A.; B.A. cum laude, Ohio Wesleyan U., 1928; Ph.D., Columbia U., 1933; student Union Theol. Sem., New York, 1930-31, New Sch. for Social Research, N.Y., 1932-33; LL.D., Ohio Wesleyan U., 1949, U. of Pittsburgh, 1950; married Betty Ann Brown, July 26, 1934; 1 son, Bayard Dick. Instr. Am. U. of Beirut, Syria, 1928-30; asso. prof. philosophy and religion, MacMurray Coll., Jacksonville, Ill., 1933-34; prof., Lake Erie Coll., Painesville, O., 1934-40; on leave at Oberlin Coll., 1938-39; asso. prof. philosophy, Lawrence Coll., 1940-41, dean of coll. and prof. philosophy, 1941-45, on leave as consultant, Am. Council on Education, 1944-45; pres. Pennsylvania Coll. for Women since 1945. Hon. mem. Ninth Internat. Cong. of Philosophy, Paris, 1937, Internat. Seminar, India, 1950; lectr. law, Dept. State, India, 1953 mem. com. measurement and evaluation Am. Council on Edn. (chmn. 1953), mem. bd. dirs. Pittsburgh Opera and Symphony Orchestra; member Civic Board of Pittsburgh Playhouse, Pennsylvania State Council of Education. Trustee Kiski Acad. Chmn. Com. Pub. Health. Mem. Pa. Assn. Colls. and Univs. (pres. 1948-49), Am. Philos. Assn., A.A.A.S., Am. Assn. Univ. Profs., Sigma Alpha Epsilon, Omicron Delta Kappa, Phi Beta Kappa, Delta Sigma Rho, Pi Delta Epsilon. Republican. Presbyterian. Clubs: Duquesne, University (Pittsburgh); Century (N.Y.C.). Author: Science in Defense of Liberal Religion; A Study of Henry More's Attempt to Link Seventeenth Century Religion with Science, 1933. Co-author: Philosophy in America from the Puritans to James, 1939. Editor: Universal Military Training and National Security, 1945. Address: Pennsylvania College for Women, Woodland Rd., Pittsburgh 32.

ANDERSON, Peyton (Tooke), (Jr.), newspaper publ.; b. Macon, Ga., Apr. 9, 1907; s. Peyton Tooke and Nell Brown (Griswold) A.; grad. Riverside Mil. Acad., Gainesville, Ga., 1924; student, Columbian Prep. School Washington, 1924-25, U.S. Naval Acad., 1925-27; m. Katherine McClure, June 10, 1930; children—Katherine McClure, Laura Deyerle. Office boy, Macon Telegraph Publ. Co., summers, 1916-25; in nat. advt. dept., 1927-29, circulation mgr., 1929-31; asst. gen. mgr., Macon Telegraph and News, 1931-35, bus. mgr., 1935-40; pres., Macon Telegraph Publ. Co., since 1940; operated Gadsden (Ala.) Times for Gen. Newspapers, Inc., 1946-47; publ., Macon Telegraph and News, since 1947. Mem. adv. bd., Citizens and So. Nat. Bank, Macon, since 1944; v.p., Drinnon, Inc., Macon, since 1948; vice-pres. and director of The Southern Company. Director Macon Area Development Commission, since 1947 (pres. 1951-52) Macon C. of C. (pres. 1950-51). Served as pub. relations officer, U.S. Navy, 1941-45, with 6th Naval Dist., 1941-44, and staff of comdr. of 7th fleet, 1944-45. Awarded Bronze Star. Mem. So. Newspapers Publs. Assn. (pres. 1953-54), Sigma Delta Chi, Episcopalian, Elks. Home: 1182 Oakcliff Rd. Office: 456 Cherry St., Macon, Ga.

ANDERSON, Ralph J., lawyer; b. Kinderhook, Ill., Oct. 17, 1888; s. Edward and Emma (House) A.; LL.B., U. of Colo., 1912; m. Laurette Kelly, Feb. 24, 1919. Admitted to bar, Colo. and Mont., 1912; in practice alone at Lewistown, 1912-32; mem. Mont. Ho. of Rep., 1915; dep. county atty., Fergus County, 1917-18; city atty., Lewistown, 1929-30; mem. Mont. Supreme Ct., 1932-38; chief counsel State Bd. of Equalization, 1939-40. State Dept. Public Welfare, 1943-48; now in practice of law. Chmn. State Bd. Law Examiners. Mem. Am. Legion. Democrat. Elk. Home: 712 Holter St., Helena, Mont. Office: Power Block, Helena, Mont.

ANDERSON, Raymond Algot, marine corps officer; b. Mpls., May 29, 1900; s. Carl John and Berta (Andersen) A.; B.S., U.S. Naval Acad., 1924; m. Alethea Todd Grimsley, Sept. 15, 1924; 1 dau., Alethea Ann (Mrs. Ernst R. Moeller). Enlisted USMC, served in France, 1918-19; commd., 1924, advanced through grades to maj. gen., 1955; service in West Indies, Nicaragua, China, South Pacific, at sea, continental U.S., 1924-55; Q.M. Gen. USMC, 1955—. Decorated Purple Heart. Club: Army and Navy (Washington). Home: Box 428, LaJolla, Cal.; also 2230 California St., Washington 8. Office: Hdqrs. USMC, Navy Annex, Washington 25.

ANDERSON, R(aymond) T(erald), transportation exec.; b. Carrollton, Mo., Sept. 3, 1895; s. Henry Burr and Amy (Harker) A.; student St. Joseph (Mo.) Bus. Coll., R.R. Ednl. Sch., 1919-22, Am. Sch. Advt. Corr., 1922-26; m. Fay Daphne, July 5, 1918; 1 son, Raymond Terald. Various clerical positions A., T. & S.F. Ry., 1914-26, traveling agt., Boston, 1926-37, dist. passenger agt., Denver, 1937-40; passenger traffic mgr., Topeka, Kan., 1940-49, asst. gen. passenger traffic mgr., Chgo., 1949-51, gen. passenger traffic mgr. since 1951. Mem. Am. Assn. Passenger Traffic Officers (dir.). Republican. Conglist. Clubs: Rotary, Union League. Home: 2607 Brassie, Flossmoor, Ill. Office: 80 E. Jackson, Chgo.

ANDERSON, Rex A(ugustus), govt. official; b. Alturas, Calif., March 26, 1895; s. Clarence Walker and Lutie Margaret (Sloss) A.; ed. Calif. pub. schs.; m. Carolyn Ruth Wilson, Oct. 13, 1934; children—Rex Augustus (by previous marriage), Donald King. Treas., comptroller Rola Co., Oakland, Calif., and Cleveland, O., 1918-28; with F. W. Wentworth Co., San Francisco, 1928-31; traveled throughout world, 1931-32; sec.-treas. La Vida Beverages Inc. of Southern Calif., 1932-35; service U.S. Post Office and Treasury Dept., Calif., 1935-40; administrative officer surplus marketing adminstrn., Dept. of Agr., Washington, D.C., 1940; asst. adminstr. Econ. Defense Bd. (Fgn. Econ. Adminstrn.), 1941-45, spl. rep. to consolidate programs of Fgn. Econ. Adminstrn., Lend-Lease Adminstrn., N. Africa, Middle East, 1943, dep. European rep. for Technical Indsl. Intelligence Commn., London, Eng. and Frankfurt, Germany, 1945; exec. officer, asst. to dir. Bur. of Fgn. Commerce, Dept. of Commerce, 1945—. Home: 5420 4th St. S., Arlington, Va. Office: Commerce Bldg., Washington.

ANDERSON, Richard James, editor; b. Phila. Pa., Apr. 4, 1901; s. Richard R. and Jeannette (Waddell) A.; student Coll. of William and Mary, Williamsburg, Va., 1921-23; B.C.S., New York U., 1925; m. Louise De Voe Barnes, May 28, 1928. Began as newspaper reporter while still in college; editorial dept. Moody's Investors Service, 1925; investment dept. Farmers Loan & Trust Co. (now City Bank-Farmers Trust Co.), 1926; editorial dept. The Financial World since 1926, asso. editor, 1928-30, mng. editor, 1930-48; president Guenther Publishing Corp.; editor Financial World. Mem. Board 5, Selective Service System, N.Y. City. Mem. N.Y. Soc. of Security Analysts, N.Y. Financial Writers' Assn., Pi Kappa Alpha, Alpha Kappa Psi. Republican. Episcopalian. Home: Katonah, N.Y.; also 82 W. 12th St., New York 11. Office: 86 Trinity Pl., N.Y. City 6.

ANDERSON, Robert Bernerd, lawyer; born at Burleson, Texas, June 4, 1910; s. Robert Lee and Elizabeth (Haskew) A.; grad. Weatherford (Tex.) Coll., 1927; LL.B., U. of Tex., 1932; LL.D., McMurry Coll. (Tex.), Tex. Christian U.; Litt.D., Mid-Western U. (Tex.); m. Ollie Mae Anderson, Apr. 10, 1935; children—James Richard, Gerald Lee. Admitted to Texas bar, 1932, and began practice of law Fort Worth, Texas, 1932; elected to Texas Legislature, 1932; became assistant atty. gen. of Tex., 1932; prof. of law, U. of Tex., 1933; state tax commr., Tex., 1934; racing commr., Tex., 1934; mem. state tax bd., 1934; chmn. and exec. dir. Tex Unemployment Commn., 1936; gen. atty. W. T. Waggoner estate, 1937, gen. mgr. since 1941; vice pres. Asso. Refineries, Inc., since 1943; dir. Northwest Broadcasting Co., Inc., since 1944; dir. Southwestern Bell Telephone Co. dir. and dep. chmn. bd. dirs. Fed. Reserve Bank of Dallas, Tex.; Texas dir. Vernon Times Pub. Co., Vernon Transit Co. Sec. of Navy, 1953-54; deputy secretary defense, 1954-55. Past president of the Texas Mid-Continent Oil & Gas Assn. Director Texas Wesleyan College Pres. Vernon Bd. Edn.; chmn. state bd. edn., 1951-52; dir. Vernon Industrial Assn., Inc., Am. Petroleum Inst., Tex. Mid-Continent Oil and Gas Assn. (pres.) Mem. Tex. Bar Assn., Independent Petroleum Assn. of Am. Dem. Methodist. Mason (Scottish Rite, 33°, K.T., Shriner). Home: 3001 Mimosa Lane, Vernon, Tex.

ANDERSON, Robert Earle ◎ V. 28.

ANDERSON, Robert Edward, Jr., business exec.; b. Richmond, Va., Jan. 17, 1906; s. Robert Edward and Nellie Mildred (Wynne) A.; student McGuire's U. Sch., 1915-22; grad. U. Va., 1926; m. Vienna Amanda Cobb, Sept. 20, 1930; children—Robert Edward, Vienna Cobb. With Powers & Anderson, Inc., 1926—, exec. v.p., 1950—, now pres.; Powers & Anderson of N.C., Inc., since 1940, Powers & Anderson of S.C., Inc. since 1942; treas. Powers & Anderson Surg. Instrument Co., Inc., since 1945, Powers & Anderson Dental Co., Inc., 1950—, now pres.; president Powers and Anderson Dental Co. of N.C., Inc., 1954—. Surgical industry liaison representative to the Federal Government, 1945-47. Mem. Am. Surg. Trade Assn. (gen. chmn. distbrs. sect. 1948-50, v.p. 1952, pres. since 1952; Mason (Shriner). Clubs: Kiwanis (Richmond); Country (Va.). Home: 13 Maxwell Rd. Office: 2-4 S. Fifth St., Richmond, Va.

ANDERSON, Robert Emery, Jr., investment banker; b. Newton Centre, Mass., Mar. 17, 1902; s. Robert Emery and Elsa (Williamson) A.; A.B. cum laude, Harvard, 1923, M.B.A. with distinction, 1926; m. Virginia McLean, June 7, 1930; children—Virginia Jane, Robert Andrew. With Weil, McKey & Co., 1927-41, partner, 1939-41; resident mgr. Goldman, Sachs & Co., 1941-49, gen. partner since 1950. Mem. corp. Boston Lying-In Hosp. Mem. Harvard Bus. Sch. Assn. (pres. 1944-45). Soc. Colonial Wars. Conglist. Clubs: Down Town, Harvard (Boston); Wall Street, Harvard (N.Y.C.). Home: Rosebrook Rd. New Canaan, Conn. Office: 30 Pine St., N.Y.C. 5.

ANDERSON, Robert Hargis, lawyer; b. Pensacola, Fla., Aug. 12, 1890; s. Warren Edward and Katherine (Hargis) A.; LL.B., John B. Stetson U.; m. Marie E. Willard, Nov. 8, 1914; 1 dau., Marie Willard. Admitted to Fla. bar, 1913, and began practice at Pensacola; mem. Fla. House of Reps., 1915; asst. U.S. atty., Northern Dist. of Fla., 1917; counsel for Fla. East Coast Ry. and for hotel, car ferry, public utility and land companies owned by Flagler Estate; member Anderson, Scott, McCarthy and Preston, attys., Miami. Del. Nat Dem Convs., 1932, 40; pres. Fla. conv. ratifying repeal of 18th Amendment; former chmn. State Bd. of Bar Examiners of Fla. Mem. Am. Bar Assn. (mem. gen. council 1928-29); Fla. State Bar Assn. (pres. 1928-29), Jacksonville and Dade County bar assns., Am. Law Inst., Sigma Nu. Office: Ingraham Bldg., Miami, Fla.

ANDERSON, Robert J(ohn), physician; born Winona, Minn., Sept. 12, 1913; s. Adolph Ingvald and Julia Marie (Bleke) A.; A.B., Carleton Coll., 1935; M.B. and M.D., U. of Minn., 1939; M.S. in Pub. Health Columbia, 1943; m. Ruth Eleanor Kittleson, June 26, 1940; 1 son, Robert J. Health officer Texas County, Mo., 1941, Newton County, Mo., 1942; tuberculosis control officer San Antonio (Tex.) City Health Dept., 1944-45; chief, bur. of tuberculosis, Calif. State Dept. of Pub. Health, 1946; asst. chief, div. of tuberculosis, U.S. P.H.S., 1947-48, chief 1948-51, chief chronic disease and Tb., 1951-54, assistant chief, special health services, 1954—; commanding officer, regular corps, United States P.H.S. Diplomate Am. Bd. of Preventive Medicine and Pub. Health. Mem. Am. Coll. Chest Physicians, A.M.A., Am. Pub. Health Assn., Am. Trudeau Soc., Assn. Mil. Surgeons, Phi Beta Kappa, Phi Rho Sigma. Home: 2307 S. Dinwiddie St., Arlington, Va. Office: U.S. Pub. Health Service, Washington 25.

ANDERSON, Robert Nelson, lawyer; b. Roanoke, Va., May 6, 1899; s. Thomas Gerald and Lena Stuart (Nelson) A.; A.B. cum laude, George Washington Univ., 1921, LL.B., 1923; m. Mary Rogers, Mar. 24, 1926; children—Mary Elizabeth, Robert Nelson, William Gerald. Admitted to Va. bar, 1922, D.C., 1923; spec. atty., Office of Solicitor of Internal Revenue, Washington, D.C., 1922-25; asso. of law firm of Humphreys & Day, Washington, D.C., and New York, 1925-32; senior mem. firm of Anderson, Lawrence & Anderson, 1932-34; spec. asst. to the U.S. Atty. Gen. since 1934. Specialist in tax litigation for United States govt.; tried test cases involving constitutionality of Agrl. Adjustment Act, Civilian Conservation Corps. Acts; Kerr-Smith Tobacco Act; Bankhead Cotton Control Act. Mem. Ho. Deps. representing Am. Bar Assn., 2d Internat. Conf. Legal Profession, The Hague, 1948, 3d Conf., London, 1950, 4th conf., Madrid, 1952, 5th Conf., Monte Carlo, 1954; mem. plan com. 4th Nat. Conf. Citizenship, N.Y.C., 1949, 5th, 6th, 7th, 8th, 9th confs., Washington, 1950-54; mem. atty. gen.'s Adv. Com. Citizenship, 1949-54; incorporator, dir. Nat. Conf. on Citizenship, 1953-58; sec. Friends of the Law Library of Congress, 1953-54; an incorporator Found. of Fed. Bar Assn. Mem. Fed. (pres. 1942-43; council 1949-54), Am. (ho. dels., rep. Fed. Bar Assn. 1944-45; chmn. com. formation Internat. Bar Assn.), Internat. (exec. council 1947-52), D.C., Va., Inter-Am. (del. 1st conf., Havana, 1941) bar assns., Legal Aid Bur. D.C. Democrat. Club: Washington Golf and Country (Arlington County, Va.). Home: 2732 N. 18th St., Arlington, Va. Office: Dept. of Justice, Washington. ☆28

ANDERSON, Robert Nephi, govt. ofcl.; b. Ft. Green, Utah, Dec. 12, 1901; s. Nephi and Vilate Francis (Johnson) A.; A.B., U. Utah 1928; M.A. George Washington U. 1935; m. Eleanor Kelly, Sept. 3, 1931. High sch. tchr., Monroe, Utah, 1929-31; salesman Woodward & Lothrop, Washington, 1932-33; with Dist. of Columbia, 1933-34, U.S. Dept. of Agr., 1935-43; entered U.S. Fgn. Service, 1945, stationed at Berlin, 1945-47, Praha, 1948-50, Brussels, 1950—. Served as lt. USNR, 1943-45. Home: 488 North 4th East St., Provo, Utah. Office: care Mail Room, U.S. Dept. of State, Washington.

ANDERSON, Robert Palmer, U.S. dist. judge; b. Noank, Conn., Mar. 27, 1906; s. Arthur Pickett and Jessie Palmer (Ashby) A.; grad. Phillips (Andover) Acad., 1923; A.B., Yale, 1927, LL.B., 1929; m. Elizabeth Paffard, Jan. 5, 1935; children—Robert Palmer, Frederic P. Admitted to Conn. bar, 1929; pub. defender New London Co., Conn., 1936-47, states atty., 1947-53; judge Superior Ct., State Conn., 1953-54, U.S. Dist. Ct., Conn., 1954—. Mem. State Bar Examining Com., 1936-54; Conn. State senator, 1947-48. Served as comdr., USCG Res., 1942-45. Decorated Bronze Star Medal; Order of Brit. Empire. Mem. Marine Hist. Assn. (dir.). Home: Brook St., Noank, Conn. Office: Federal Bldg., New Haven.

ANDERSON, Robert Woodruff, playwright; born N.Y.C., Apr. 28, 1917; s. James Hewston and Myra Esther (Grigg) A.; grad. Phillips Exeter Academy, 1935; A.B. magna cum laude, Harvard, 1939, M.A., 1940; m. Phyllis Stohl, June 24, 1940. Tchr. playwriting Am. Theatre Wing, 1946-50; playwright Love Revisited, produced Westport Country Playhouse, 1951, All Summer Long, Arena Stage, Washington, 1953, N.Y.C., 1954, Tea and Sympathy, N.Y.C., 1953; mem. Playwrights Co., 1953—. Served as lt., U.S. N.R., active duty 1942-46. Recipient 1st prize for Come Marching Home, Army-Navy Playwriting Contest for servicemen overseas, 1945. Mem. Dramatists Guild. Clubs: Players, Harvard (N.Y.C.). Home: 136 E. 65th St., N.Y.C. Office: 1545 Broadway, N.Y.C.

ANDERSON, Roy Nels, univ. prof.; born Denver, June 29, 1902; s. Nels J. and Amanda (Hakinson) A.; A.B., U. of Denver (scholarship 1923-26), 1926; M.A., Columbia (fellowship 1928-29), 1928, Ph.D., 1932; m. Beatrice Marie Ewart, Sept. 10, 1929; children—Barbara McVeigh, Douglas Ewart, David Nels. Dir. employment bur. U. of Denver, 1925-26; dir. vocational guidance and placement Y.M.C.A., N.Y. City, 1926-27; research asst. in guidance and personnel Teachers Coll., Columbia, 1927-29, asso. in guidance and personnel, 1929-37, asst. prof. edn., 1937-43; dir. ednl. training program S.H. Kress & Co., N.Y. City, 1943-46; prof. of edn. and dir. student personnel N.C. State Coll., U. of N.C., since 1946, acting dean basic div. N.C. State Coll., 1948-49; also part time, summer positions. Personnel service committee Nat. Council YMCA, 1938-41, 48—. Mem. Am. Coll. Personnel Assn. (exec. com.), Am. Assn. U. Profs., A.A.A.S., Am. Psychol. Assn., Nat. Office Management Assn. (pres. Raleigh, 1952-53) Nat. Vocational Guidance Assn. (treas. 1938-41; v.p. 1949-

50; pres. N.Y. City br. 1943-45; pres. N.C. br. 1947-49; professional and life mem.), Alpha Kappa Delta, Phi Delta Kappa, Lambda Chi Alpha, Baptist. Mason. Club: Torch. Home: 117 Forest Rd., Raleigh, N.C. ☆2s

ANDERSON, Rudolph John, biochemist; b. Härna, Sweden, Sept. 13, 1879; s. Anders and Johanna (Johanson) A.; came to U.S., 1893; Ph.G., New Orleans Coll. of Pharmacy, 1903; B.S., Tulane U., 1906, grad. work, 1906-07; grad. work, Upsala U., Sweden, 1909-10, Berlin U., 1910-11, 14, Univ. Coll., London, 1914-15; Ph.D., Cornell University, 1919; hon. M.D., Lund University, Sweden, 1947; m. Clara Tillinghast, Jan. 3, 1920. Asso. in chemistry, N.Y. Agri. Expt. Sta., Geneva, N.Y., 1914; biochemist same, 1919; chief in research, biochemistry, also prof., Cornell U., 1920-27; prof. chemistry, Yale U. 1927-48; fellow Calhoun College. Mem. editorial board Jour. of Biol. Chemistry; mem. board of scientific advisors, The Jane Coffin Childs Memorial Fund for Medical Research. Served as captain San. Corps, U.S.A., 1917-19; sr. instr. Sch. of Nutrition, Camp Greenleaf, Ga., July-Dec. 1918; maj. San. Res. Corps since 1921. Awarded Trudeau Medal, 1948. Fellow A.A.A.S.; mem. Am. Chem. Soc., Trudeau Soc. (hon.), Am. Soc. of Biological Chemists (v.p., 1939-40; pres., 1941-43), Soc. for Exptl. Biology and Medicine, National Academy of Science, Sigma Xi. Republican. Specializing in chem. problems dealing with plant products having biol. significance and in the chemistry of bacteria. Contbr. to Jour. Biol. Chemistry, Jour. Am. Chem. Soc., etc. Home: 101 Cottage St., New Haven, Conn.

ANDERSON, Rudolph Martin, zoologist, govt. official, writer; b. near Decorah, Ia., June 30, 1876; s. John Emanuel and Martha Ann (Johnson) A.; Ph.B., U. of Ia., 1903, Ph.D., 1906; m. Mae Belle Allstrand, Jan. 22, 1913; children—Dorothy Ann, Mary Lois, Isabel. Asst. in zoology and asst. curator Mus. Natural History, U. of Ia., 1902-06; instr. and asst. conduct. Blees Mil. Acad., Macon, Mo., 1906-08; field agt., asst. in mammalogy and explorer, Am. Mus. Nat. History, New York, 1908-13; zoologist Geol. Survey of Can., Ottawa, Can., 1913-20; chief of div. of biology National Museum of Canada, 1920-46, hon. curator in mammalogy since 1946. Active in biol. and anthropol. exploration, Arctic Alaska, Yukon, Ty., and Northwest Territories, Can., 1908-12; chief of southern party Canadian Arctic Expdn., 1913-16; gen. editor sci. reports of expdn. since 1919; investigated 28 provisional wildlife sanctuaries in Prairie provinces, Nat. Parks Bur., 1918-19; naturalist on Canadian Arctic expdn. to Greenland and Canadian Arctic Archipelago, 1928; Columbia and Kootenay valleys, Southern B.C., and Nat. Parks, 1938-39. Served with Co. I, 52d Iowa Infantry, Inf., Spanish-Am. War, 1898; 54th Inf., N.G. of Ia., 1900-06; staff capt., N.G. of Mo., 1906-08. Awarded Spanish-Am. War medal, expert rifleman medal with bars; King George VI Coronation medal, Knight Officer International Order, St. Hubert, 1951. Mem. adv. bd. on wild life protection, Can., 1917-46; mem. library com. of Geol. Survey and Nat. Mus. of Can., also Northern adv. bd. and interdeptl. reindeer com. Fellow Royal Soc. of Can.; mem. Wildlife Soc., Biol. Soc. of Washington, D.C., (hon.) Ornithologische Verein zu Dresden, (corr.) Zool. Soc. (London), La Société Provancher d'histoire naturelle du Can., Am. Soc. Mammalogists (charter mem. 1919; bd. dirs. 26 yrs.; vice pres. 1946), Am. Ornithol. Union (asso. 1906, mem. since 1914), Am. Soc. Ichthyologists and Herpetologists (bd. govs. since 1948), Pacific Northwest Bird and Mammal Soc., Ottawa Field-Nat. Club, Wilson Ornithol. Club, Cooper Ornithol. Club of Calif., Sigma Xi, Sigma Alpha Epsilon. Mason. Author: Birds of Iowa, 1907; Methods of Collecting and Preserving Vertebrae Animals, (bull.), 1932, revised edit., 1948; Catalogue of Can. Recent Mammals (bull.), 1947. Asst. editor Can. Naturalist since 1917. Contbr. numerous papers in sci. jours. and govt. reports. Home: 58 Driveway. Office: National Museum of Canada, Ottawa, Ont., Can.

ANDERSON, Ruth L(eita) (Mrs. D. C. Maxwell), educator; b. Albia, Ia., Oct. 7, 1897; d. Amandus and Susan Christene (Johnson) Anderson; A.B., U. Ia., 1918, A.M., 1928, Ph.D., 1927; m. David Crawford Maxwell, Oct. 7, 1943. High sch. teacher, Ia., 1918-22; grad. asst. English, U. Ia., 1924-26, instr., 1926-29; prof., head dept. English, William Penn Coll., 1929-30; prof. English, dean women Central Coll., Fayette, Mo., 1930-43; instr. English U. Wis., 1944-45; asso. prof. English, dean women Millikin U., Decatur, Ill., 1945-48, prof. English, chmn. humanities div., since 1948; vis. asso. prof. Northwestern U., summer 1947. Mem. Am. Assn. U. Women, Modern Lang. Assn., Nat. Council Tchrs. of English, Shakespeare Assn. Am., Phi Beta Kappa, Methodist. Author: Elizabethan Psychology and Shakespeare's Plays, Humanistic Studies, Vol. III, 1927. Home: 1142 W. North St., Decatur, Ill.

ANDERSON, Samuel E., air force ofcr.; b. Greensboro, N.C., Jan. 6, 1906; s. Walter Edsel and Jane (Dick) A.; B.S., U.S. Mil. Acad., 1928; grad. Air Corps Advanced Flying Sch., 1929, Air Corps Tech. Sch., 1933; m. Frances Margery Adams, Aug. 31, 1928; 1 dau., Ellen Baker. Commd. 2d lt. Air Force, 1928, and advanced through the grades to lt. gen., 1953; on duty with War Dept. Gen. Staff, 1942-43; comd. 9th Bomber Command, 1943-46; mem. joint strategic survey com. U.S. Joint Chiefs of Staff Jan. 1946-Feb. 1948; dir. Plans and Operations, Hq. U.S. A.F., 1948-50; comdg. gen. Eighth Air Force, 50, 53, comdr. 5th AF, Korea, 1953-54; director weapons systems evaluation group, 1954—. Decorated D.S.M. (with two Oak-Leaf Clusters), Silver Star, D.F.C., Bronze Star Medal, Air Medal (United States), decorations from four foreign nations. Club: Army and Navy (Washington). Home: 1025, 26th Rd. S. Arlington, Va. Office: The Pentagon, Washington.

ANDERSON, Samuel Wagner, banker; b. LaCrosse, Wis., Feb. 6, 1898; s. Samuel Wells and Minne (Wagner) A.; A.B. cum laude, Williams Coll., 1920; M.B.A. with distinction, Harvard, 1922; m. Lorraine Annette Combs, July 13, 1926; children—Mary Lorraine, Michael Mons. With Goldman, Sachs & Co., New York, N.Y., 1922-32, beginning as employee and becoming general partner; vice pres., later pres., Interstate Equities Corp., Equity Corp. (both N.Y.), and other affiliated investment trusts, 1932-35; partner Anderson, Allen & Co., and Anderson & Conrow, investment advisers, 1935-38; associate Suchar Process Corp., New York, 1939-41; asst. dir. aluminum-magnesium div. War Prodn. Bd., Washington, D.C., 1941-43, dep. vice chmn. metals and minerals, 1944, program vice chmn., 1944-45; asso. Lehman Brothers, N.Y. City, 1946-48; dir., Industry. Dir., E.C.A., Washington, 1948-49; chief Latin Am. div., loan dept. Internat. Bank for Reconstruction and Development, Washington, 1949-51; spl. adviser Loan Div., International Bank 1951; deputy adminstrator aluminum program, D.P.A., 1951-52; now asst. sec. Internat. Affairs, Dept. of Commerce to 1955. Adviser to Am. delegation at Conference on Problems of War and Peace, Mexico City, 1945. Student pilot, Naval Aviation, 1918-19. Mem. Phi Beta Kappa, Delta Upsilon. Republican. Clubs: Downtown Association, Harvard, Anglers (New York); Metropolitan (Washington). Home: 5015 Lowell St., Washington 16. Office: Commerce Department, Washington.

ANDERSON, Sigurd, former gov.; b. Arendal, Norway, Jan. 22, 1904; s. Karl and Bertha (Broten) A.; brought to U.S., 1906, became citizen upon father's naturalization, 1912; B.A., Univ. of South Dakota, 1931, LL.B., 1937; LL.D. Yankton College, S.D., 1953. Married Vivian Walz, April 3, 1937; 1 dau., Kristin Karen. States atty., Day Co., S.D., 1939-41; asst. atty. gen. S.D., 1941-43; atty. gen., 1947-51; gov. S.D., 1951-55. Served as officer, U.S.N., World War II. Chmn. Mo. River States Com. Mem. S.D., Bar Assn., Am. Bar Assn., Vets. Fgn. Wars, Am. Legion, Phi Beta Kappa, Delta Theta Phi, Pi Kappa Delta. Republican. Lutheran. Mason (Shriner). Mem. Kiwanis Club. Home: Webster, S.D.

ANDERSON, Stewart Wise, coll. prof.; born in Portsmouth, Va., 1886; s. Harman Redman and Mary Virginia (Wise) A.; B.S., E.E., Va. Military Inst., 1908, M.S., U. of Wis., 1914; m. Margaret French Blackley, Aug. 3, 1921. Comdt. of cadets and instr. physics and chem., Charlotte Hall Sch., Md., 1908-09; electrical work Norfolk Navy Yard, 1909-11; instr. physics and elec. engring., Va. Military Inst., 1911-13; grad. student and asst., U. of Wis., 1913-14; asst. prof. of elec. engring., Va. Military Inst. 1914-17, asst. prof., 1919-20, asso. prof., 1920-24, prof. since 1924, dean since 1941. Captain 307th Engr. Regiment, 1917-19. Elec. engring. mem. and past pres., Va. State Board of Engring. Examiners. Fellow Am. Inst. Elec. Engrs.; mem. Nat. Soc. of Professional Engrs., America Society for Engineering Edn., Nat. Council of State Boards of Engring. Examiners. Mem. Virginia Advisory Com. on Schools and Colleges. Address: Va. Military Inst., Lexington, Va.

ANDERSON, Stuart LeRoy, clergyman, coll. pres.; b. Elmore, O., Jan. 24, 1912; s. George Alfred and Grace Pearl (Longfellow) A.; A.B., Albion Coll., 1933, D.D. honoris causa, 1945; B.D., Chicago Theol. Sem., 1936; M.A., U. Chicago, 1936; m. Raezella Tom Klepper, Sept. 25, 1935; children—Philip, Catherine. Ordained to ministry Congl. Ch., 1936; minister First Ch., Argo, Ill., 1935-36, Glendale, Cal., 1938-42, Long Beach, 1943-50; minister youth First Ch., Los Angeles, 1936-37; pres., prof. homiletics Pacific Sch. Religion, Berkeley, Cal., since 1950. Moderator Los Angeles Assn. Congl.-Christian Chs., 1943-44, Congl. Conf. So. Cal. and S.W., 1949-50; mem. natl. com. war victims and reconstrn. Congl. Christian Chs.; mem. Prudential com. Am. Bd. Commrs. for Foreign Missions, 1943-46, v.p., 1946-53. Mem. Tau Kappa Epsilon, Alpha Phi Gamma, Delta Sigma Rho. Clubs: Rotary, U. Cal. Faculty (Berkeley); Commonwealth (San Francisco). Home: 1554 LeRoy Av., Berkeley 8, Cal.

ANDERSON, Theodore W(ilbur), religious exec.; b. Salina, Kan., July 4, 1889; s. Olof and Wilhelmina (Lundberg) A.; grad., North Park Coll., 1909; A.B., U. of Chicago, 1913, A.M., 1914; L.H.D., Augustana Coll., Rock Island, Ill., 1947; m. Evelynn Johnson, Aug. 30, 1916; children—Theodore Wilbur, Jane Evelyn (Mrs. Ernest G. Lindgren), Daniel Olof. Pres. Minnehaha Acad. (organized, 1913), Minneapolis, 1913-33; pres. Evang. Mission Covenant Ch. of America, since 1933, ordained, 1933. Mem. Phi Beta Kappa. Home: 2435 Lawndale Av., Evanston. Office: 5101 N. Francisco Av., Chicago 25.

ANDERSON, Thomas Bruce Hurt ◎ V. 27.

ANDERSON, Thomas Carlyle, naval medical officer; b. Sheffield, Ia., Oct. 2, 1886; s. George C. and Elizabeth Ann (Scott) A.; student Upper Ia. Univ., 1904-05; A.B., Morningside Coll., 1908, hon. Sc.D., 1947; M.D., Univ. of Mich., 1914; m. Lura G. Matteson, Aug. 31, 1911; 1 dau., Ione Elizabeth (Mrs. John L. Wieker). Gen. practice, S.D., 1914-17; commd. lt., j.g., U.S. Navy Med. Corps, 1917, advanced through grades to rear adm., 1946; served at sea, fgn. shore duty and at shore stas. in U.S.; fleet surgeon, Pacific Fleet, 1943-45; med. officer in charge, Nat. Naval Med. Center, Bethesda, Md., 1946-48; ret. from active duty, Nov. 1, 1948; chief, manpower sect., Med. Div., Nat. Security Resources Bd., Washington, 1948-51. Awarded Legion of Merit and Victory medals (both World Wars), Am. Defense, Am. Theater, Asiatic-Pacific and Marine Corps Expeditionary medals. Fellow A.M.A., A.C.S.; mem. Assn. Mil. Surgeons, Methodist. Episcopal. Retired. Home: 3803 Raymond St., Chevy Chase 15, Md.

ANDERSON, Thomas Colby, chem. mfr.; b. Union City, Mich., Sept. 21, 1897; s. Thomas Campbell and Ida May (Bell) A.; student Mich. State Normal Coll., 1917; B.S., U. Mich., 1921, M.S., 1934; m. M. Eleanor Naekel, Jan. 7, 1922; children—Shirley Jean (Mrs. Charles M. Means), Marion Ruth (Mrs. Don R. Hill). Sci. instr. Reed City High Sch., 1917; various prodn. positions Parke, Davis & Co., 1921-42, purchasing dept., 1942-48, gen. supt., 1948-52, dir. prodn. and engring., 1952-53, v.p. charge prodn. and engring. since 1953. Served with U.S. Army, 1918. Mem. Am. Chem. Soc., Engring. Soc. Detroit, Am. Legion, Tau Beta Pi. Republican. Methodist. Mason. Home: 241 Ridgemont Rd., Grosse Pointe Farms 36, Mich. Office: Parke, Davis & Co., Joseph Campau at the River, Detroit 32.

ANDERSON, Thomas Dunaway, banker; b. Oklahoma City, Mar. 9, 1912; s. Frank Ervin and Burdine (Clayton) A.; LL.B., Washington and Lee U., 1934; student Rice Inst., 1930-31; m. Helen Sharp, Feb. 21, 1938; children—Helen Sharp, Lucille Clayton, John Sharp. Admitted to Tex. bar, 1934; asso. Andrews, Kurth, Campbell & Bradley, attys., 1934-41, 46-47; v.p., trust officer, dir. Union Nat. Bank of Houston 1947 until 1953 when it was consol. with S. Texas Nat. Bank, now mem. adv. com., v.p., trust officer for latter org.; pres. Tex. Fund Research & Management Assos., Inc., J. A. Walsh & Co.; trustee Foley Bros. Store Found. Treas. Mus. Fine Arts, Houston, 1948-50, pres. 1951-53; dir. Vol. Community Services, The Guidance Center. Mem. Am., Tex., Harris Co. bar assns., Houston C. of C. Presbyn. Clubs: The Forest (past pres.); River Oaks Country, Bayou, Tex. Corinthian Yacht. Home: 3925 Del Monte, Houston 19. Office: Union Nat. Bank of Houston, Houston 2.

ANDERSON, T(homas) Hart, Jr., advt. exec.; b. Washington, July 11, 1895; s. T. Hart and Charlotte (Barber) A.; grad. Phillips Andover Acad., 1913; Litt. B., Princeton, 1917; m. Augusta Grover, Apr. 2, 1918; children—Barbara (Mrs. Theodore M. Reihle, Jr.), Elizabeth (Mrs. John B. Jessup), Thomas Hart, III. Sec. U.S. Embassy, Rome, 1917-20, U.S. Legation, Copenhagen, Denmark, 1920-21; mem. U.S. delegation San Remo Peace Conf., 1920; chmn. bd. Anderson & Cairns, Inc., since 1951; dir. Bell & Co., Orangeburg, N.Y., Nat. Furniture & Homefurnishings Show. Trustee Hun Sch., Princeton, N.J. Mem. Carpet Inst., Inc. (marketing com.), Phi Beta Kappa. Home: R.F.D., Pennington, N.J. Office: 488 Madison Av., N.Y.C.

ANDERSON, Victor E(manuel), gov., Neb.; b. Havelock, Neb., Mar. 30, 1902; s. Ernest F. and Marie (Larson) A.; student U. Neb., 1921-24; m. Betty May, Dec. 27, 1941; 1 son, Roger Lee. Owner Anderson Hardware & Plumbing Co., 1924—, Victor Anderson Bottle Gas Co., 1946—; pres., dir. Havelock (Neb.) Nat. Bank, 1949—; gov., 1955—; dir. Standard Reliance Ins. Co. Pres. Cornhusker Boy Scout Council, 1953-55. Trustee sanitary dist. City of Lincoln, 1937-49, mayor, 1950-53; Neb. state senator, 1949-50. Mem. Neb. Retail Hardware Assn. (pres. 1946), C. of C. (v.p. 1946), Sigma Phi Epsilon. Republican. Methodist. Mason, Elk, Odd Fellow; Rebecca, Moose. Clubs: Havelock Lions (Lincoln University, Lincoln Country, Hillcrest Country. Home: 6501 Havelock Av. Office: State Capitol, Lincoln, Neb.

ANDERSON, Victor Vance, M.D., psychiatrist; b. Barbourville, Ky., Dec. 26, 1879; s. William Ballinger and Flora (Herndon) A.; A.B., Union Coll., Barbourville, 1898; M.D., U. of Louisville, 1903; A.M., Harvard, 1916; LL.D., Union Coll., Barbourville, Ky., 1935; m. Clara Beaumont, 1906 (died 1928); 1 dau., Pauline; m. 2d, Margaret Cavender, 1930. In practice, Lynchburg, Va., 1904-11; research at Harvard, 1911-12; physician Psychopathic Hosp., Boston, 1912-13; psychiatrist and med. dir. Municipal Court, Boston, 1913-18; scientific advisor N.Y. Prison Com., 1918-19; asso. med. dir. Nat. Com. for Mental Hygiene, 1919-24; psychiatrist and dir. of med. research, R. H. Macy & Co., 1924-30; dir. Anderson Sch., Staatsburg, N.Y., since 1930; dir. Foxhollow-on-Hudson, Rhinebeck, N.Y. Directed work of National Com. for Mental Hygiene in orgn. and demonstration of child guidance clinics throughout U.S.; directed and wrote official reports of mental deficiency surveys of Ga., W.Va. and Wis., mental hygiene surveys of Md., S.C., Ky., Mo. and City of Cincinnati, study of criminal and delinquency problems in St. Louis and study of jails in N.Y. state. Mem. Am. Psychiatric Assn., Nat. Com. for Mental Hygiene, A.M.A., N.E.A., Progressive Edn. Assn., Am. Orthopsychiatric Assn., Am. Psychopathological Assn., N.Y. State Med. Soc., N.Y. Neurol. Soc., N.Y. Psychiatric Assn. Author: Psychiatry in Industry, 1929; Psychiatry in Education, 1932; also Selecting Executives; The Problem Employee; A Psychiatric Guide for Employment; Psychiatry in College; Pupil Guidance; Integration of Psychiatry with Education. Home: The Anderson School, Staatsburgh, N.Y.

ANDERSON, Virgil Antris, educator; b. McMinnville, Ore., Sept. 1, 1899; s. Alex E. and Myrtle (Shepherd) A.; A.B., Willamette U., 1923; A.M., Stanford, 1931; Ph.D., U. Wis., 1937; m. Martha Mallory, July 10, 1923; children—Alvin, Jeannette.

Head English dept., The Dalles (Ore.) High Sch., 1923-29; instr. in speech, Stanford, 1931-36, asst. prof., 1937-40, asso. prof., 1940-46, prof. in speech and drama since 1946, also dir. speech and hearing clinic; asst. in speech, U. Wis., 1936-37. Fellow Am. Speech and Hearing Assn.; mem. Speech Assn. Am. (mem. exec. council, 1947-50), Western Speech Assn. (pres. 1949). Author: Training the Speaking Voice, 1942; Improving the Child's Speech, 1953. Asso. editor The Quarterly Jour. of Speech, 1944-47, Speech Monographs, 1942-47, and 1950-53; book review editor, Western Speech, 1943-48; contbr. articles in profl. publs. Home: 773 Frenchman's Rd., Stanford, Calif.

ANDERSON, Walter Alexander, educator; b. Alexandria, Minn., Sept. 20, 1903; s. John Frederick and Mary (McFarlane) A.; student, St. Cloud Teachers Coll., 1922-25, B.S., M.A., U. of Minn., 1928-31, Ed.D., Columbia, 1937; m. Dorothy Alice Drum, June 17, 1932; children—Carol Jean, Judith Ann. Rural teacher, Zimmerman, Minn., 1923-24; junior high sch. teacher, St. Cloud, Minn., 1925-28; asst. in edn., U. of Minn., 1929-30; asst. dir. curriculum dept., Minneapolis Public Schs., 1930-35; instr., St. Cloud Teachers Coll., 1935; asst. in edn., Teachers Coll., Columbia, 1935-37; asst. prof. edn., Northwestern U., 1937-42; dean, Sch. of Edn., Montana State U., 1942-45, vice pres., 1943-44, dir. summer sessions, 1943-45; gen. asst. supt. Mpls. pub. schs., 1945-47; prof. edn., chmn. dept. adminstrn. and supervision, N.Y.U. since 1947; research cons. elementary edn., N.Y. State Edn. Dept., 1952-53. Mem. Am. Assn. U. Profs., Am. Edn. Research Assn., Nat. Conf. Profs. Edn. Adminstrn., Am. Assn. School Adminstrs., N.E.A. (pres. assn. supervision, curriculum development, 1948-50), Am. Edn. Fellowship, Northwestern Assn. Secondary and High Schs. (commn. on high edn., 1943-45); John Dewey Soc., Am. Council on Edn. (coordinator intergroup edn. in cooperating schs., 1945-47), Phi Delta Kappa, Kappa Delta Pi, Acacia. Faculty (N.Y.U.). New York University. Co-author: Unit Scales of Attainment; Life Adjustment Series; (year books) John Dewey Society, 1940, Council of Teachers of Social Studies, 1944, Asso. for Supervision and Curriculum Development, 1945. Co-author: Action for Curriculum Improvement, 1951; The Workshop Handbook, 1953. Home: 53 Walbrooke Rd., Scarsdale. Office: N.Y. Univ., Washington Square, N.Y.C.

ANDERSON, Walter Stratton ◎ V. 27.

ANDERSON, Walter Stratton, Jr., fgn. service officer; b. N.Y.C., Apr. 21, 1912; s. Walter Stratton and Virginia Miller (Ewing) A.; student Loomis Sch., Windsor, Conn., 1927-29; B.S., Harvard, 1933; post grad. study U. Chgo., 1949-50; m. Mary McIntire Betts, Sept. 30, 1944; children—Virginia Randolph, Thomas Stratton. Vice consul, Le Havre, France, 1937-38; with Fgn. Service Officers' Tng. Sch., Dept. of State, 1939; vice consul, Johannesburg, South Africa, 1939-41, Lagos, Nigeria, 1941-42, Accra, Gold Coast, 1942; with Dept. of State, 1942-43; 3d and 2d sec., vice consul, Lima, Peru, 1943-46; 2d sec., consul, London, 1946-49; with Dept. of State, 1949-52; first sec., Rangoon, Burma, 1953-54, Oslo, Norway, 1954—. Adviser, U.S. delegation to fifth meeting of consultative com. on econ. development in South and Southeast Asia, New Delhi, 1953. Mem. Am. Fgn. Service Assn. Roman Catholic. Address: American Embassy, Oslo, Norway.

ANDERSON, Wells Foster, mfr.; b Tomah, Wis., July 14, 1902; s. Cassius Lionel and Laura Adele (Spaulding) A.; B.A., U. Wis., 1925; M.S., 1927, Ph.D., 1930; m. Eunice H. Avery, Sept. 28, 1929; children—Nancy Louise, Wells Avery, Susan Allis, Sally Eunice. Geologist Consol. Mining & Smelting Co., 1925-27; gen. tech. dir., mgr. gypsum operations U.S. Gypsum Co., 1929-44; gen. prodn. mgr. Reynolds Metals Co., 1944-50; v.p. Robertshaw Fulton Controls Co., 1950-51; v.p. mfg. Nat. Gypsum Co., Buffalo, 1951-54, v.p. operations, 1954—. Mem. Sigma Xi, Theta Delta Chi. Home: 111 Brantwood Rd., Snyder, N.Y. Office: 325 Delaware Av., Buffalo 2, N.Y.

ANDERSON, Wendell W., mfg. exec.; b. Detroit, May 27, 1901; s. John Wendell and Gustava (Doeltz) A.; B.A., Yale, 1922. Pres., treas. Bundy Tubing Co. 1929—. Home: 211 Vendome Rd., Grosse Pointe Farms, Mich. Office: 8109 E. Jefferson Av., Detroit; also Penobscot Bldg., Detroit.

ANDERSON, William, prof. polit. science; b. Minneapolis, Minn., Oct. 25, 1888; s. Edward and Maren (Olausen) A.; A.B., U. of Minn., 1913; A.M., Harvard, 1914, Ph.D., 1917; m. Morgia DeLaittre Mansur, Dec. 28, 1915; children—Morgia Jeanette (Mrs. Howard Penniman), Marian Ruth (Mrs. Robt. L. Olson). Instr. government; Harvard University, 1915-16; successively instr. polit. sci., asst. prof., asso. prof. and prof., U. of Minn., since 1916, chmn. dept. polit. sci., 1927-32 and 1935-47; dir. Bur. for Research in Govt., U. of Minn., 1919-28. Mem. Social Science Research Council, 1932-36, mem. Council's Com. on Pub. Adminstrn., 1933-45 (chmn. 1939-45), chmn. Council's Com. on Gov., 1941-45. Mem. Minneapolis Charter Commn., 1926-36, and 1945-48, Minnesota State Planning Bd., 1935-38; Minn. Resources Commn., 1939-43; mem., com. on fed.-state relations, Commn. on Orgn. of Exec. Br. of Govt., 1947-48. Commn. on Intergovernmental Relations, 1953—. Pres. of Minneapolis Research Bur. 1941-47. Fellow Am. Assn. Advancement of Sci.; member American Polit. Science Assn. (1st v.pres. 1929, pres. 1942). Am. Soc. Pub. Adminstrn., Am. Assn. Univ. Profs., Phi Beta Kappa. Author: A History of the Constitution of Minnesota, 1921; City Charter Making in Minnesota, 1922; American City Government, 1925; The Units of Government in the United States, 1934, revised edition, 1943; Local Government and Finance in Minnesota, 1935; American Government, 1938, revised edition, 1946; Fundamentals of American Government, 1940; The National Government of the United States, 1946; Federalism and Intergovernmental Relations, 1946. Editor: Local Government in Europe, 1939; Intergovernmental Relations Series, 1950-53. Contributor to Minn. Law Rev., National Municipal Rev., Am. Polit. Science Rev., etc. Home: 111 Melbourne Av. S.E., Minneapolis 14, Minn.

ANDERSON, W(illiam) A(rnold) Douglas, physician; b. Ontario, Can., Aug. 27, 1910; s. Thomas H. P. and Lottie H. (Cook) A.; A.B., Victoria Coll., U. Toronto, 1931; M.D., U. Toronto, 1934, M.A., 1936; m. Harriett I. Gates, Sept. 1934; children—Douglas Richard, Mary Carolyn, Joan, Judith. Came to U.S., 1936, naturalized, 1941. Intern St. Michael's Hosp., Toronto, 1934-35, fellow pathology Banting Inst., 1935-36; asst. pathology Duke U., 1936-37; instr. pathology U. Tenn., 1937-40; asst. prof. pathology St. Louis U., 1940-44, asso. prof., 1944-45; prof. pathology, dir. dept. pathology, sch. medicine, Marquette U., 1945-53; prof. pathology, U. Miami Sch. Med., since 1953; dir. labs., St. Joseph's Hosp., Milwaukee, 1945-53; dir. labs. Jackson Meml. Hosp., Miami, since 1953. Fellow A.C.P., Coll. American Pathologists (president, 1955—), American Society Clin. Pathologists; member Am. Assn. Pathologists and Bacteriologists, Am. Soc. Exptl. Pathology, A. M.A., Wis. Soc. Pathologists (pres. 1949-51). Methodist. Author: Synopsis of Pathology, 1942, 2d edit., 1946; Pathology, 1948. Asso. editor, Am. Jour. Clin. Pathology, 1951; mem. editorial bd. of Excerpta Medica, sect. V (Pathology), since 1949. Home: 2701 Columbus Blvd. Coral Gables 34, Fla.

ANDERSON, William Beverly, business exec.; b. Portsmouth, O., Jan. 16, 1899; s. William B. and Ida (Russell) A.; A.B., Ohio Wesleyan U., 1921; m. Lucile Richards, Oct. 6, 1922. Vice pres., treas. Anderson-Newcomb Co., 1921-31, pres. since 1931; dir. First Huntington Nat. Bank, United Fuel Gas Co., Columbia Gas System, Inc. Vice-mayor, Huntington, 1934-36, now mem. bd. park commrs.; bd. govs. Am. Nat. Red Cross. Mem. Nat. Retail Dry Goods Assn. (v.p.), W.Va. Retailers Assn. (pres. 1940-43), W. Va. State C. of C. (dir.), Huntington C. of C., Phi Kappa Psi. Republican. Methodist. Home: Roland Park. Office: 925 Third Av., Huntington 7, W.Va.

ANDERSON, William D(ickson), mfr. cotton goods; b. nr. Marietta, Ga., July 9, 1873; s. William Dickson and Louisa J. (Latimer) A.; A.B., U. of Ga., 1891; studied law in office of R. N. Holland, Marietta; m. Linda M. McKinney, Dec. 12, 1897; children—Linda Katherine (Mrs. Van McKibben Lane), William Dickson (deceased); married second Jennie Loyall Anderson. Admitted to the bar, and practiced at Marietta; became salesman for Marietta Paper Mfg. Co., later supt. and gen. mgr.; began with Bibb Mfg. Co., as salesman, now chmn. bd. Chmn. 1st Bd. of Regents, University System of Georgia. Served as 2d lt. Marietta Rifles. Mem. Phi Beta Kappa. Methodist. Clubs: Idle Hour, Satilla River (Macon); Merchants (N.Y.). Home: 2545 Vineville Av., Macon, Ga.

ANDERSON, William Hamilton, sec. Am. Christian Alliance; b. Carlinville, Ill., Aug. 8, 1874; s. William E. P. and Nellie (Hamilton) A.; B.S., Blackburn Coll., Carlinville, 1892; LL.B., U. of Mich., 1896; LL.D., Illinois Wesleyan U., 1919; m. Clarice Otwell, October 23, 1901 (dec. 1947); children—Frederick Otwell, Elinor Hamilton. Taught sch., 1892-94; practiced law, Carlinville, 1896-1900; became atty. Anti-Saloon League of Ill., Jan. 1, 1900, state supt. 1900-06; drafted the Illinois local option law and federated the churches of the state into orgn. that secured its passage; asso. supt. N.Y. Anti-Saloon League, 1906-07; state supt. Anti-Saloon League of Md., Feb. 1, 1907-Jan. 1, 1914; gen. state supt. Anti-Saloon League of New York, 1914-24; secured from N.Y. new congressional votes necessary to submit 18th Amendment and built up state orgn. that ratified it and passed N.Y. State dry enforcement law. Acting legislative supt. of Anti-Saloon League of America, 1909. Mem. exec. and legislative com. Anti-Saloon League of America, 1912-24; mem. exec. com. World League Against Alcoholism, 1920-24. Lay mem. Gen. Conf. M.E. Ch., 1904, 08, 12, 20, and sec. temperance com. each time; chmn. legislative com., 1904-16, and nat. legislative supt., 1912-16, and chmn. com. on public policy, 1919-24; Bd. of Temperance, Prohibition and Pub. Morals, M.E. Ch. "Indicted July 1923 by the Tammany he had defeated on the liquor issue, in a proceeding unanimously denounced by the Anti-Saloon League bd. of dirs. as 'a monstrous perversion of justice,' for an 'alteration' of the League books which the directors and their auditors had officially approved; convicted Feb. 1924, and sent to state prison for nine months, covering the Madison Sq. Garden Dem. Nat. Conv. and the 1924 presdl. election"; founded Am. Christian Alliance, gen. sec. since 1926, now dir. gen.; originated a proposed "Citizen Representation" amendment to the U.S. Constitution (pending 1951), to cut aliens from population count for membership U.S. House of Reps. Mason (32°). Author: The Church in Action Against the Saloon, 1906, 2d edit., 1910; The "Yonkers Plan" for Prohibition Enforcement, 1921; Am. Christian Alliance, 1955. Home: 65 Elliott Av., Yonkers 5, N.Y. Office: 41 E. 42d St., N.Y.C. 17.

ANDERSON, William Henry, surgeon; b. Dumas, Miss., Feb. 13, 1886; s. William Walter and Mary Elizabeth (Shackelford) A.; A.B., Miss. Coll., 1912; B.S., U. of Miss., 1916; M.D., Tulane U., 1918; postgrad. student N.Y. Post-Grad. Hosp., 1925; m. Mildred Paulk, June 21, 1930; children—Jane Elizabeth, Nancy Paulk. Instr. Miss. Woman's Coll., Hattiesburg, 1913-14; mem. bd. dirs. Northeast Miss. Hosp. since 1918, asst. supt. since 1920, house physician, 1918-24; practice at Booneville, Miss., since 1918; local surgeon Mobile & Ohio R.R. since 1922; health officer, Prentiss County, 1929-40; chief of staff Anderson's Clinic since 1928; pres. Booneville Printing Co.; editor Booneville Independent (weekly newspaper) since 1928. Pres. Mid-South Postgrad. Med. Assembly, 1925 (v.p. 1924). Mem. Miss. Commn. Hosp. Care; col. gov. staff; chmn. Prentiss Chpt. Nat. Foundn. Infantile Paralysis, 1949. Trustee, chmn. bd. Blue Mountain (Miss.) Coll. since 1934, pres. Booneville Public Sch. Bd., 1935-44. Mem. Miss. Forestry and Chemurgic Assn. (vice pres. 1945), N.E. Miss. Thirteen Counties Med. Soc. (sec. Sect. on Gen. Practice 1949), South Med. Assn. (councilor), S.E. Surg. Congress, A.M.A., Miss. State Med. Assn. (pres. 1940; mem. pub. policy and legislative com. since 1930; sponsor, organizer 50 year club, Assn. Southern Railway Surgeons, Am. Ry. Surgeons, Newcomen Soc. (Eng.). Democrat. Baptist. Mason. Club: Rotary of Booneville (pres. 1941). Editor: Mississippi Doctor (medical monthly) since 1926. Editor of Progressive Hospitals (quarterly) since 1945. Contbr. many articles to med. jours. Home: 113 Church St. Office: 99 Church St., Booneville, Miss.

ANDERSON, William Joseph, Jr., investment banker; b. Nashville, July 18, 1908; s. William Joseph and Nan Lu (Joseph) A.; A.B., Vanderbilt U., 1930; m. Alice Buttorff Petway, Oct. 14, 1931; children—Harriet B., William Joseph III. With Third Nat. Bank, Nashville, 1931-33; with Equitable Securities Corp., 1933—, beginning as salesman, successively v.p., sales mgr., dir., 1943—, exec. v.p., 1953—; dir. Green River Steel Corp. Mem. Phi Delta Theta. Clubs: Belle Meade Country, Cumberland (Nashville). Home: Chickering Lane, Nashville 5. Office: 322 Union St., Nashville 3.

ANDERSON, W(illiam) S(tacy), horticulturist; b. Coopersville, Miss., Dec. 6, 1897; s. William Elijah and Lulu (Joyner) A.; B.S., Miss. State Coll., 1922; M.S., Mich. State Coll., 1937; m. Nan Elmes Watts, Dec. 12, 1924. Asst. extension horticulturist Va. Agrl. Extension Service, Blacksburg, Va., 1922-23; horticulturist South Miss. Expt. Sta., 1923-34; asso. horticulturist Miss. Agr. Expt. Sta., Laurel, Miss., 1934-37, State College, Miss., 1937-41; head horticulture dept. State Coll. of Miss. since 1941. Consultant to comml. sweet potato development enterprise under Am. Industries, Inc., Costa Rica, 1947. Mem. American Assn. of University Professors, A.A.A.S., Am. Soc. Hort. Sci. (chmn. Southern region 1942-45). Democrat. Baptist. Club: Rotary (past pres. and sec.-treas.) Home: State College, Miss.

ANDRADE, Victor U. ◎ V. 28.

ANDRE, Florian James, business exec.; b. Morristown, Tenn., Dec. 4, 1898; s. Charles and Cora (McGuire) A.; student Marysville (Tenn.) Coll.; m. Esther Evelyn Auseon, Oct. 3, 1923. Sec.-treas., Akron Pure Milk Co., 1926-29; with Telling-Belle-Vernon Co., Cleveland, 1929-41, v.p., 1929-30, pres. and dir., 1930-41; pres. Sheffield-Farms Co., Inc., N.Y. City, 1941-49; pres. and dir. Congoleum Nairn Inc., Kearny, N.J., 1950—, dir. Michael Nairn & Greenwich Ltd., London, Congoleum Can. Ltd., Montreal. Trustee Excelsior Savs. Bank. Trustee Com. Econ. Development. Mem. State C. of C. Hon. mem. N.Y. Conv. and Visitors Bur. Clubs: Golf (Scarsdale, N.Y.); Union League, (N.Y.C.); Montclair (N.J.) Golf; Essex (Newark); Skytop (Pa.); N.Y. Southern So. Home: 330 Upper Mountain Av., Upper Montclair, N.J. Office: 195 Belgrove Drive, Kearny, N.J.

ANDRE, Floyd, coll. dean; b. New Sharon, Ia., Sept. 13, 1909; s. Graham and Alice (Fox) A.; B. S. in Agronomy, Ia. State Coll., 1931; M.S. in Entomology, 1933, Ph.D. in Entomology and Chemistry, 1936; m. Hazel May Beck, June 22, 1935; children—Jacqueline, Alice, Richard Graham. Asst., Ia. State Coll., 1932-34, instr. entomology and zoology, 1936-38, asst. entomologist, expt. sta., 1934-38, asso. entomologist Bur. Entomology and Plant Quarantine, U.S. Dept. Agr., 1938-40, entomologist and expt. sta. adminstr. Office Expt. Stations, 1940-43, sr. entomologist and expt. sta. adminstr., 1943-46; prof. economic entomology University of Wisconsin and assistant director state agr. expt. station, 1946-48, asst. dean Coll. of Agr., asst. dir. state agr. expt. sta. and agr. extension service, 1948-49; dean of agr. Ia. State Coll. and dir. state agr. expt. sta. and agr. extension service, since 1949. Mem. Entomol. Soc. of Am., Assn. Econ. Entomologists, Biol. Soc. Washington, D.C., Phi Kappa Phi, Alpha Zeta, Sigma Xi, Gamma Delta. Presbyterian. Author of articles and bulls. on agrl. and entomol. subjects. Home: Farmhouse on Campus, Ames, Ia.

ANDREA, Frank A. D., radio, TV mfr.; b. Salerno, Italy, 1889; brought to U.S., 1890, naturalized; student Mechanics Inst.; m. Concetta Ambrose. Exptl. radio staff Frederick Pierce Co., 1913; prodn. mgr. radio plant, Lee de Forest until 1919; founder Fada Co., 1920, propr., 1920-32; development five inch TV set, 1937; now pres., treas., dir. Andren Radio Corp.*

ANDRESEN, Albert Frederick Ruger ◎ V. 28.

ANDRESEN, August Herman, congressman; b. Newark, Kendall County, Ill. Oct. 11, 1890; s. Rev. Ole and Anna (Lunke) A.; B.A., Red Wing (Minn.) Sem., 1912; B.A., St. Olaf Coll., Northfield, Minn., 1912; B.L., St. Paul Coll. of Law, 1915; m. Julia

Lien, Aug. 12, 1914. Spl. investigator and prosecutor Minn. Railroad and Warehouse Commn., 1913-15; admitted to Minn. bar, 1914; practiced law in Red Wing since 1915; Rep. County chmn., Goodhue County, 1916-20; mem. 69th to 72d Congresses (1925-33), 3d Minn. Dist. and 74th to 83d Congresses First Minn. District Member Minn. Home Guard, 1917-20. Pres. Red Wing Chamber Commerce, Red Wing Fair Assn., Goodhue County Soldiers' Memorial Assn. and Red Cross. Lutheran. Home: Red Wing, Minn.

ANDRESS, Robert Joseph, business exec.; b. Cin., May 16, 1910; s. William Thomas and Stella (Frankenstein) A.; student pub. schs.; m. Christine Rimes, Feb. 14, 1937; children—Sharon Christine, William Charles. Exec. sec., tax survey com. Tex. State Legislature, 1931-32; sec. to mgr. Tex. Motor Transportation Assn., 1932-35, acting mgr., 1935-36; admitted to Tex. bar, 1935, Okla., 1947; mgr. Herman Clary Trucking Co., 1936-38; sec., div. mgr. B.F. Walker, Inc., 1938-42; practice of law, Ft. Worth, 1946; asst. traffic mgr. Service Pipe Line Co., 1946-47, dir. since 1948, v.p. since 1952. Served as 2d lt. to capt. Transportation Corps, U.S. Army, 1942-45, disch. rank maj. Decorated Bronze Star, Croix de Guerre (France). Mem. Am., Okla., Tex. bar assns., I.C.C. Practitioners Assn., Shippers Oilfield Traffic Assn. (chmn.), Am. Petroleum Inst., Am. Dialect Soc. Clubs: Tulsa Traffic, Tulsa. Home: 2507 E. 25th St. Office: 116 E. Sixth St., Tulsa.

ANDRETTA, S(alvador) A(ntonio), govt. official; b. Hartford, Conn., Sept. 2, 1898; s. Antonio Salvador and Felicia (Pallotti) A.; A.B., Tuck Sch. Bus. Adminstrn., Dartmouth Coll., 1920; LL.B., Yale, 1923; m. Patricia Collins, April 10, 1948; children (by previous marriage)—Daniel Bennett, Gage. Admitted to bar 1923, in practice of law, 1923-26, 1932-35; pres. Pallotti, Andretta & Co., Inc., New Haven and Hartford; vice pres. and dir. Riverside Trust Co., Hartford, 1926-31; spl. asst. to Atty. Gen., Dept. of Justice, 1935-44, exec. asst., 1944-45, adminstr. asst., 1945-50; apptd. administrative asst. atty. gen., May 24, 1950. Served Chief Quartermaster (Aviation), U.S. Naval Reserve, World War I. Mem. Conn. Bar, Phi Sigma Kappa, Dragon Senior Soc. Home: 2500 Q St., N.W., Washington 7. Office: U.S. Dept. of Justice, Washington 25, D.C.

ANDREW, C. E., civil engr.; b. Oregon, Ill., Dec. 3, 1884; s. Daniel I. and Mary (Slagle) A.; B.S. in C.E., U. Ill., 1906; m. Genevieve Garvin, Dec. 1, 1914. Field work, bridges, 1907-08; city engr., St. Johns, Ore., 1908-12; private contractor, 1913-14; plant engr. Albina Engine and Machine Works, 1915-18; bridge designer B. R.R., 1918-19; bridge engr., State of Wash., 1920-27, State of Calif., 1928-30; prin. engr. San Francisco Oakland Bay Bridge, 1930-37, Seattle pontoon bridge; chmn. cons. bd. and prin. engr., Wash. Toll Bridge Authority since 1937; in charge of design and construction of 2d Tacoma Narrow Bridge since 1938; cons. to P.R.A., and to United States Army and Navy. Member American Society C.E. Clubs: University, Seattle Athletic. Contributor articles to engineering journals. Research in English walnut and pear culture in Ore. Home: 5105 E. 60th St., Seattle 5. Office: 3201 Fremont, Seattle 3.

ANDREW, Edwin Lee, advertising exec.; b. Washington, Pa., Oct. 28, 1894; s. Charles Baker and Hanna Jane (Day) A.; B.S., U. Wis., 1916; m. Florence Fleming, Dec. 24, 1917; children—Charles F., Jane (Mrs. Sheldon T. Clark), Elizabeth Lee (Mrs. Robert G. Horton). Asst. gen. advt. mgr. Westinghouse Electric Corp., 1916-27, mgr. sales promotion merchandising div., 1923-27; div. sales mgr. Gen. Cable Corp., 1927-31; sales mgr. Dobeckmun Co., Cleve., 1931-33; account exec. Fuller & Smith & Ross, Inc., 1933-35, v.p., 1935-43, exec. v.p., dir. since 1943. Served as comdg. officer 19th aerial photog. sect., U.S. Army, World War I. Mem. C. of C., Council World Affairs, Sigma Delta Chi, Eta Kappa Nu, Theta Delta Chi. Clubs: Hermit, Country, Rowfant, Cleveland Advt. Contbr. articles profl. publs. Home: R.F.D. 3, Chagrin Falls, O. Office: 1501 Euclid Av., Cleve. 15.

ANDREW, Hardage L., business exec.; b. Boonville, Mo., Oct. 25, 1889; s. Charles E. and Jennie (Dobyns) A.; B.S., U. Mo.; m. Mitte Huff, Jan. 12, 1917; children—Hardage L., John Hampton. Test dept. Gen. Electric Co., Schenectady, N.Y., 1910-13, ry. motor design dept., 1913-17, ry. traction engine dept., 1917-27, asst. engr. ry. and traction, 1927-29, chief engr. ry. and traction, 1929-34, v.p. charge ry. electricity N.Y., 1934-39, charge application and mech. dept., Bridgeport, 1939-50, exec. v.p. Gen. Electric Co., N.Y., 1950-51; pres., dir. Jones & Lamson Machine Co., Springfield, Vt., since 1953; dir., mem. exec. com. Manning-Maxwell & Moore, Bridgeport. Mem. Advisory Council, Dept. of Defense. Mem. Am. Inst. E.E., N.A.M. (mem. bd. of govs.), A.S.M.E., Nat. Investment Soc., Newcomb Society. Mason. Clubs: Brooklawn Country (Bridgeport); Mohawk (Schenectady, N.Y.). Home: Collingwood Rd., Bridgeport, Conn. Office: Jones & Lamson Machine Co., Springfield, Vt.

ANDREW, Joseph Atkins, lawyer; b. West Point, Ind., July 13, 1885; s. Thomas M. and Lida M. (Atkins) A.; LL.B., U. Mich., 1909; m. Eulora J. Miller, Sept. 22, 1914; children—Dorothy (Mrs. Lewis E. Morrison), Sarah (Mrs. John C. Ohaver). Admitted to Ind. bar, 1909, since practiced in Lafayette; dir. Purdue State Bank. Mem. Ind. State Gen. Assembly, 1935-39. Mem. bd. govs. Nat. Red Cross; trustee Lafayette Home Hosp., Boy Scouts of America (Silver Beaver award); pres. Ind. State Board Public Welfare, 1945-48. Mem. Am., Ind. State, Tippecanoe Co. bar assns., Am. Judicature Soc., Sigma Chi, Phi Delta Phi. Clubs: Town and Gown, Country (Lafayette, Ind.); Columbia, Press (Indpls.). Home: 714 Kossuth St. Office: Lafayette Loan & Trust Bldg., Lafayette, Ind.

ANDREW, Warren, educator; b. Portland, Oregon, July 19, 1910; s. John and Alice (Lucke) A.; B.A. summa cum laude, Carleton College, 1932; fellow Brown U., 1932-33, M.S., 1933; Ph.D., Yale, 1936, U. Ill., 1936; M.D., Baylor Med. Coll., 1943; m. Nancy Valerie Miellmier, Aug. 18, 1936; 1 dau., Linda Nancy. Asst. instr. zoology Yale, 1933-34, U. Ill., 1934-36; teaching fellow U. Ga., 1936-37, instr., fellow anatomy, 1937-39; instr. anatomy, sch. medicine Baylor U., 1939-41, asst. prof. anatomy, 1941-43; asso. prof. histology Southwestern Med. Coll., Dallas, 1943-45, prof., 1946-47; vis. prof. U. Montevideo, Uruguay, 1945-46; prof. anatomy, chmn. dept., sch. medicine George Washington U., 1947-48, 1949-52, cons. anatomy George Washington U. Hosp., 1947-52; vis. prof. Washington U., St. Louis, 1948-49; cons. cytology V.A. Hosp., Martinsburg, W.Va., 1950-52; Am. Mus. Natural History vis. investigator, Lerner Marine Biol. Lab., Bimini, Bahamas, B.W.I., 1951; vis. scientist Barro Colorado Island, Canal Zone, 1952; advisor anatomy, mem. exhibits com. Second Internat. Gerontological Congress, 1951; prof. anatomy dir. dept. Bowman Gray Sch. Medicine since 1952. Recipient Distinguished Service Award, U.S. Jr. C. of C., 1946. Mem. Gerontological Soc. (mem. council and corp. 1950-53, chmn. com. on constitution, by-laws, 1951), Am. Assn. Anatomists, Am. Soc. Zoologists, A.A.A.S., Soc. Exptl. Biol. and Medicine, Philos. Soc. Washington, Tex. State Medical Assn., Tissue Culture Assn., Washington Soc. Pathologists, Washington Acad. Medicine, N.Y. Acad. Sci., Biol. Soc. Montevideo, Amigos de la Naturaleza de Montevideo, Sigma Xi, Phi Beta Kappa, Phi Chi. Club: Cosmos. Contbr. sci. articles, profl. publications. Home: 2039 Academy St., Winston-Salem, N.C.

ANDREWES, Sir William (Gerrard), British naval officer; b. Winchester, Eng., Nov. 3, 1899; s. Rev. Canon G.T. and Helen Louisa (Kirby) A.; student Twyford Sch., 1909-12, Royal Naval Coll., Osborne, 1912-14, Dartmouth, 1914-15; m. Frances Audrey Welchman, Feb. 26, 1927; children—Gerrard John Michael, Jennifer Mary. Commd. sub lt., Royal Brit. Navy, 1918, advancing through grades to v. adm., 1951; served aboard H.M.S. Canada and destroyers, 1915-19, H.M.S. Walrus, Baltic Campaign, 1919-20; specialized in torpedo, torpedo officer submarine flotilla, destroyer flotilla, cruisers and battleships, Far East, Mediterranean, Atlantic, 1920-32; naval staff coll., sea duty, 1932-38; capt. Imperial Def. Coll., 1938-48; comd. H.M.S. Albatross, 1939; with Joint Planning Staff, 1940-42; comd. H.M.S. Uganda, invasions of Sicily and Italy, 1943-44; planning and staff duties for invasion of Normandy, 1944; planning and staff duties for adminstrn. Brit. Pacific Fleet, 1944-45; comd. H.M.S. Indomitable, 1946; chief of staff to comdr.-in-chief, Portsmouth, 1947; sr. naval directing staff officer Imperial Def. Coll., 1948; second-in-command Far East Sta., 1950; comd. Commonwealth and Allied Naval Forces, also Allied Naval Blockade and Support Forces, Korean War; comdr.-in-chief Am. and B.W.I. Sta., 1951-53; deputy supreme allied comdr. Atlantic, 1952-53; pres. Royal Naval Coll. Greenwich, 1954——. Decorated Knight Comdr. of Brit. Empire, Companion of Bath, Companion Distinguished Service Order (Eng.); Legion of Merit, Silver Star (U.S.); Greek War Cross; also numerous war and campaign medals. Clubs: United Service, Pall Mall (London, Eng.). Home: Wharf House, Winchester Hants, Eng. Office: Royal Naval Coll., Greenwich.

ANDREWS, Andrew Irving, univ. prof.; b. Baraboo, Wis., June 10, 1895; s. Andrew Fredrick and Cary May (Hill) A.; B.S., U. Wis., 1920, M.S., 1922; Ph.D., Ohio State Univ., 1924; m. Vera Irene Melcher, Sept. 6, 1922; 1 dau., Mary Ann (Mrs. J. V. Davis). Grad. asst. in analytical chemistry, U. Wis., 1920; asst. in gen. chemistry, Ohio State U., 1922; fellow, U.S. Bur. Mines, Ceramic Expt. Sta., 1923; spl. research, Bur. of Mines, summer 1924, Dolomite Products Co., summers 1924-25; prof. ceramic engring., Alfred U., 1924; asst. prof. ceramic engring., U. Ill., 1925-28, asso. prof., 1928-33, prof. ceramic engring. since 1933 and head dept. since 1942; research consultant, A. O. Smith Corp., summers 1929-33; research R. & H. Chem. div. E. I. du Pont de Nemours & Co., summers 1936, 37, 38. Served with U.S.N.R.F., 1918-19. Mem. Am. Ceramic Soc. (chmn. enamel div., v.p., 1938-39, pres., 1939-40), Ceramic Edn. Council (pres. 1945-46), Nat. Inst. of Ceramic Engrs. (pres. 1953-54). Author: Ceramic Tests and Calculations; Enamels, 1934; 13 lectures on enamels (with Frank Porter), 1938. Contbr. articles in Colliers Ency., 1948; series of six articles in Finish, 1946; numerous articles in tech. publs. Home: Rte. 1, Oakwood, Ill.

ANDREWS, Arthur Irving, educator; b. Providence, R.I., Mar. 27, 1878; s. Frederick William and Elizabeth Heard (Howard) A.; A.B., Brown U., 1901; U. of Wis., 1901-02; Ph.D., Harvard U., 1905; m. Alice La Salle Gladding, June 26, 1907. Instr. history, Simmons Coll., Boston, 1906-09; asst. prof. history, 1909-12, Tufts Coll., asso. prof., 1911, prof. history and internat. law, 1912-26; prof. of history, U. of Maryland, 1926-27; prof. of history, U. of Vermont, 1927-28; prof. diplomacy, Charles U., Prague, 1921; lecturer Univ. of Prague, Univ. of Sofia (Bulgaria), University of Cluj (Rumania); 1931. Dean of Institute of World Affairs, Saco, Me. and Warner N.H., 1935-44; pres. Inst. of World Affairs Assn., 1935-42, exec. sec. since 1944, editor of I.N.A. Brevities since 1944. Chairman committee on war aims, S.A.T.C., Tufts College, 1918; member The Inquiry, United States Dept. State, 1918; sec. N.E. Group for Hist. Service, 1917. Decorated Comandor Coroana Romaniei, Yugo-Slav Crown, Czechoslovak White Lion. Chmn. Am. com. on constn. of Internat. Com. Hist. Sciences; mem. School for Slavonic Studies (London); mem. Am. Hist. Assn., Am. Polit. Sci. Assn., Am. Soc. Internat. Law, Institut de Carthage (Tunis), Foreign Policy Assn.; fellow Royal Geog. Soc. Republican. Universalist. Contbr. to Am. Jour. Internat. Law, Hist. Outlook, Am. Hist. Rev., Slavonic Rev., Social Science Abstracts, etc.; editor chapter on Africa in Guide to Historical Literature; also editor Acros MS. Tunis Campaign of 1535; translator of Jugoslav Constn. (with Howard Webster Wolfe), 1922, also Romanian Constn. Specialist in the Slavic and Mohammedan East. Address: Lower Warner, N.H.

ANDREWS, Charles Edgar, Jr., banker; b. New Bethlehem, Pa., June 22, 1881; s. Firman L. and A. Blanche (Craig) A.; A.B., cum laude, and hon. mention in economics, Harvard U., 1904; m. Marjorie Eddinger, Aug. 13, 1928. In banking business at New Bethlehem since 1905; pres. First Nat. Bank (New Bethlehem), chmn. bd. First Nat. Bank (Rimersburg), Sligo (Pa.) Nat. Bank, Meadow River Lumber Co. (Rainelle, W.Va.); director First Seneca Bank and Trust Company. Republican. Baptist. Clubs: Duquesne (Pittsburgh); Harvard (New York); Surf (Miami Beach, Fla.). Home: New Bethlehem, Pa.

ANDREWS, C(harles) L(ee), Jr. ◎ V. 27.

ANDREWS, Chester Earl, co. exec.; b. Homer, N.Y., Nov. 1, 1891; s. Samuel F. and Mary E. (Peacock) A.; B.S., Syracuse U., 1913, M.S., 1914; m. Hazel Cunningham, Jan. 27, 1923; children—Dorothy Jane, Nancy. Instr. chemistry U. Me., 1914-15; research chemist Eastman Kodak Co., Rochester, 1915-17, U.S. Bur. Chemistry, 1917; plant mgr., tech. dir. Seiden Co., Pittsburgh, 1917-28; research dir. Rohm & Haas Co., Phila., 1928-41, plant mgr., v.p. since 1941; dir. Phila. Belt Line R.R. Trustee Frankford Hosp.; v.p. N.E. Boys Club. Mem. Am. Chem. Soc., Tacony Mfrs. Assn., N.E. Phila. C. of C., Phi Beta Kappa, Alpha Chi Sigma. Mason. Home: 8 Wiltshire Rd., Overbrook, Philadelphia 31. Office: 5000 Richmond St., Philadelphia 37.

ANDREWS, Clayton Farrington, surgeon; b. St. Paul, Neb., Jan. 4, 1891; s. Ernest Irving and Pearl Josephine (Waite) A.; Ph.G., Creighton Coll. of Pharmacy, Omaha, 1909; student U. of Neb., 1910-12; M.D., U. of Pa., 1916; M.S. in Surgery, Mayo Clinic and Post Grad. Sch., U. of Minn., 1923; m. Mildred Rae Wells, Aug. 27, 1919; 1 son, David Irving. Began practice surgery, 1923; attending surgeon Lincoln General and Bryan Memorial hosps. Chairman Med. Section Neb. Civilian Defense Committee. Served as 1st lt., M.C., U.S. Army, 1917-19; comdr. M.C., United States Naval Reserve (retired). Treas. Neb. Med. Foundation; active member Executive Council, Order of de Molay. Fellow American College Surgeons, Ex-residents Assn. of Mayo Clinic; diplomate Am. Board Surgery; member A.M.A., Neb. State Med. Soc. (past pres.), Lancaster County Med. Soc. (past pres.), S.A.R., Delta Upsilon (past president), Phi Rho Sigma. Republican. Ch. of the Holy Trinity (jr. warden). Mason (33°, K.T., Shriner; Past Potentate Sesstoris Temple; pres. Central States Shrine Assn., 1946; Imperial Outerguard). Clubs: Country (pres. 1938), University, Potemic (Lincoln); Newcomen Society (Eng.). Contbr. surg. articles to various med. jours. Home: 2626 S. 24th St., Lincoln 2. Office: Stuart Bldg., Lincoln 8, Neb.

ANDREWS, Columbus, univ. prof.; b. Kings Creek, N.C., Oct. 17, 1885; s. Thomas Alvah and Edith Elizabeth (Land) A.; A.B., U. of N.C., 1927, A.M., 1928, Ph.D., 1938; m. Mary Grace Woodward, June 14, 1911; children—Alice E., Margaret A. (Mrs. Waightstill H. Avery), Emilie Anne (Mrs. Walter M. Henley, Jr.). General office work in cotton textile industry, Lenoir, North Carolina, until 1917; teacher, prin. and supt. of N.C. pub. schs., 1917-26; mem. staff Inst. for Research in Social Sciences, Chapel Hill, N.C., 1929-33; field rep. N.C. Dir. of Emergency Relief, 1933-36; regional chief Family Selection, Region IV, Farm Security Adminstrn., 1937-42; with Selective Service System, 1942; asso. prof. sociology Southeastern La. Coll., Hammond, La., 1942-46; prof. and head dept. of sociology Furman U., Greenville, S.C., 1946-54. Member Am. Sociol. Soc., Am. Acad. Polit. and Social Sci., Southern Sociol. Soc., Rural Sociological Society. Democrat. Baptist. Author: Administrative County Government in South Carolina, 1933. Address: Route 2, Mineral, Va.

ANDREWS, (Carver) Dana, motion picture actor; b. Collins, Miss., Jan. 1, 1909; s. Rev. Charles Forrest and Annis (Speed) A.; student Sam Houston State Teachers Coll., Huntsville, Tex., 1926-29; m. Janet Murray (dec.); 1 son, David; m. 2d, Mary Todd, 1939; children—Katharine, Stephen, Susan. Actor in motion pictures since 1939; including roles in Berlin Correspondent, 1942, Ox Bow Incident, 1942, Crash Dive, 1942, The Purple Heart, 1943, Wing and a Prayer, 1944, Laura, 1944, Walk in the Sun, 1944, State Fair, 1945, Fallen Angel, 1945, Canyon Passage, 1945, Best Years of Our Lives, 1946, Boomerang, 1946, Night Song, 1947, Daisy Kenyon, 1947, Deep Waters, 1947, The Iron Curtain, 1948, No Minor Vices, 1948, Forbidden Street, 1948, Sword in the Desert, 1949, My Foolish Heart, 1949, Edge of Doom, 1950, Sealed Cargo, 1950, Where the Sidewalk Ends, 1950, The Frogmen, 1951, I Want You, 1951, Assignment Paris, 1952 ‡

ANDREWS, Donald Hatch, chemist; b. Southington, Conn., June 11, 1898; s. Russell Gad and Mary

Boies (Hatch) A.; grad. Phillips Acad., Andover, Mass., 1916; B.A., Yale, 1920, Ph.D., 1923; m. Josephine Adair Veeder, June 20, 1939 (div. 1950); m. 2d Elizabeth Howland, Sept. 23, 1950; 1 son, Donald Hatch. Began as research asst. in chemistry, Yale, 1923; nat. research fellow, U. of Calif., 1924-25; internat. research fellow, U. of Leiden, 1925-26; research fellow, Bartol Research Foundation, 1926-27; with Johns Hopkins U. since 1927, prof. chemistry since 1930, chmn. dept., dir. chem. laboratory, 1936-44, director of the Cryogeny Laboratory 1943-48. Member First Scientific Commission, L'Inst. Internationale de Froid. Fellow Am. Physical Soc., Fellow, N.Y. Acad. Sci., Royal Chem. Soc. (Eng.); mem. Am. Chem. Soc., A.A.A.S., Am. Philos. Soc., Optical Soc. Am., Phi Beta Kappa, Sigma Xi. Republican. Episcopalian. Clubs: Chemists (New York); Appalachian Mountain. Home: Old York Rd., Monkton, Md. Office: Johns Hopkins U., Balt. 18.

ANDREWS, Edward Day, research dir.; b. Akron, Ohio, Jan. 16, 1900; s. James Hanson and Laura Lyman (Day) A.; student Taft Sch., Exeter, Princeton, 1924; m. Julia Bruner, Mar. 12, 1923; children—James Patten, Joan M. (Mrs. Edwin P. Schrank). Mill student, Quaker Oats Co., Akron, 1922-23, asst. supt., 1924-28, supt., 1928-41, dir., 1941 vice pres. research since 1944; vice pres. and dir. Andrews Alderfer Processing Co., Akron, since 1935; dir. Second Nat. Bldg. Co. Clubs: City, Portage Country, Akron; Union, Cleveland; Univ., Chicago; Sedgefield Hunt, Greensboro, N.C. Holder numerous patents in milling and packaging fields. Home: 824 Delaware Av., Akron 3. Office: The Quaker Oats Co., Akron, O.

ANDREWS, Edwin Carlos ◎ V. 27.

ANDREWS, Eleanor U., pres. Dictograph Products, Inc., elec. mfrs., since 1940, also dir.; dir. Dictograph Products Co., Inc. Home: Edgewood Dr., Greenwich, Conn. Office: 95-25 149th St., Jamaica, L.I., N.Y.

ANDREWS, Elmer Frank ◎ V. 28.

ANDREWS, Fletcher Reed, edul. adminstr. b. N.Y.C., Jan. 22, 1894; s. Addison Fletcher and Ella (Reed) A.; A.B., Dartmouth Coll., 1916; LL.B., Western Reserve U., 1925; J.S.D. (Sterling fellow), Yale, 1941; m. Marguerite Jeavons, Aug. 8, 1917; children—Jeanne (Mrs. Jacob B. Perkins), Fletcher Reed. With advt. dept. Crowell Pub. Co., 1916-17; asst. to gen. mgr. J.H.R. Products Co., Willoughby, O., 1919-22; admitted to Ohio bar, 1925 and practiced law with Copeland and Quintrel, Cleveland, 1925-27; prof. law Western Reserve U. Sch. of Law since 1927, dean since 1948; impartial chmn. Thompson Products, Inc., Pension Board. Ohio annotator, Restatement of Conflict of Laws. Pres. League of Ohio Law Schs., 1949; gen. chmn. Cleveland Community Fund, 1941-42; mem. exec. com. Legal Aid Soc. of Cleve., 1935-40; mem. Dartmouth Coll. Alumni Council, 1935-41; formerly trustee Univ. Sch., Cleve.; formerly trustee Bennett Jr. Coll., Milbrook, N. Y. Served with U.S. Army, 1917-19, with A.E.F.; commd. maj., promoted lt. col., Judge Adv. Gen.'s Dept., U.S. Army, 1942-45. Awarded Medal of Honor (France), Legion of Merit (U.S.), Distinguished Service Award from Cleveland Community Fund, 1943. Mem. Cleveland Am. Ohio and Cuyahoga Co. bar associations, American Law Institute (member of council 1947-52), Order of Coif, Alpha Delta Phi, Phi Delta Phi. Republican. Unitarian. Clubs: Union, University, Country (Cleveland, Ohio); Army-Navy (Washington). Asso. editor, Throckmorton's Ohio General Code, 1929; editor, Baldwins Ohio Law Review, 1931; also several chapters in Ohio Annotations to the Restatement of Conflict of Laws, 1935-38. Home: 2542 Stratford Rd., Cleveland Hgts. 18, O. Office: 2145 Adelbert Rd., Cleve.

ANDREWS, Fonnie Jackson, drug mfr.; b. Chatham Co., N.C., 1892; s. Franklin and Augusta (Norwood) A.; grad. U. N.C., 1915; m. Phyllis Mitchell, Mar. 1, 1930; 1 dau., Heather Margaret. With Emerson Drug Co., Balt. since 1919, Canadian mgr., 1919-51, pres., dir. since 1951; chmn., dir. Bromo-Seltzer, Ltd., Toronto, Can., Alkalithia Co., Balt.; dir. Md. Glass Corp., Balt. Dir. N.C. Pharm. Research Found. Mem. U.S. C. of C., Nat. Assn. Mfrs. Kappa Psi. Presbyn. Home: 113 Castlewood Rd., Balt. 10. Office: Bromo-Seltzer Tower Bldg., Balt. 1.

ANDREWS, F(rank) Emerson, author, pub.; born Lancaster, Pa., Jan. 26, 1902; s. Harry and Ellen (Wiggins) A.; A.B., Franklin and Marshall Coll., 1923, honorary degree L.H.D., granted 1952, married Edith Lillian Severance, July 5, 1932; children—Frank M., Peter Bruce, Bryant A. Free-lance writer of articles in mags. and books since 1918; mgr. advt. printing The Macmillan Co., pubs., 1923-26, dir. mail service dept., 1926-28; dir. publs. Russell Sage Foundn since 1928; cons. on publs. Twentieth Century Fund since 1941. Mem. Tenafly Planning Bd. since 1936, chmn., 1946-47. Published article, An Excursion in Numbers, 1934, which grew into a book, New Number, 1935, and an organized movement for research in counting by dozens, named Duodecimal Soc. of Am. (pres. 1944-50, chmn. bd. since 1950; recipient 1st ann. award 1944). Member Nat. Conf. Social Work, Authors League Am., Phi Beta Kappa, Lambda Chi Alpha. Author: New Numbers, 1935; The Gingerbread House, 1943; I Find Out, 1946; American Foundations for Social Welfare (with Shelby M. Harrison), 1946; Russell Sage Foundation, 1907-46 (with John M. Glenn and Lilian Brandt), 1947; For Charlemagne, 1949; Philanthropic Giving, 1950; Corporation Giving, 1952; Attitudes Toward Giving, 1953; Grugan's God, 1955. Home: 34 Oak St., Tenafly, N.J. Office: Russell Sage Foundation, 505 Park Av., N.Y.C. 22.

ANDREWS, Frank L., hotel exec.; b. Shreveport, La., May 1, 1892; s. George Y. and Hallie (Hubbard) A.; ed. high sch., Shreveport; m. Dorothy Dunn, Sept. 5, 1929; 1 dau., Jane Frances (Mrs. William A. Kirmse). With Alexandria Hotel, Los Angeles, 1912-20, Ambassador Hotel, Los Angeles, 1921-23, Ritz-Carlton, Atlantic City, 1924-25; mgr. Chelsea Hotel, Atlantic City, 1925-26, President Hotel, Atlantic City, 1926-29; vice pres. Eppley Hotel Co., in charge William Penn and Fort Pitt hotels, Pittsburgh, 1929-34; v.p. Nat. Hotel Management, 1934-40; pres. Hotel New Yorker, 1940-54; dir. Pittsburgh Hotel Co. Shawnee Hotel Co. Pres. Hotel Assn. of N.Y.C., 1940-42; mem. Am. Hotel Assn. Clubs: New York Athletic, Tavern, Madison Sq., Metropolitan, Wings Garden (all N.Y.C.). Address: Hotel Pierre, N.Y. C. 21.

ANDREWS, George Davis, Jr., fgn. service officer; b. Greenwood, Va., Aug. 30, 1902; s. George Davis and Mary Eastin (Purvis) A.; grad. McCallie Sch., Chattanooga, 1919, Phillips Acad., Andover, 1920; student Yale, 1920-22; B.S., U. of Va., 1924; A.B., Oxford, 1926; m. Nannie Sloan Roberts, May 26, 1927; 1 son, George Roberts. U.S. fgn. service officer since 1927; fgn. service sch. Dept. of State, 1927-28; vice consul, Warsaw, Poland, 1928-30; 3d sec. of Embassy, Habana, Cuba, 1930-34; 3d sec., Tokyo, Japan, 1934-37, 2d sec., 1937-38; consul, 2d sec., Panamá, Rep. of Panamá, 1938-42; 2d sec. of Embassy, Santiago, Chile, 1942-46; 1st sec. of Embassy, Warsaw, 1946-47; consul, Vancouver, Can., 1947-50, Strasbourg, France, since May 1950. Mem. Phi Gamma Delta. Home: 7 rue Brahms. Office: American Consulate, 15 Av. d'Alsace, Strasbourg, France.

ANDREWS, George William, congressman, b. Clayton, Ala., Dec. 12, 1906; s. George William, Sr., and Addie Bell (King) A.; LL.B., University of Alabama, 1928; married Elizabeth Bullock, Nov. 25, 1936; children—Jane Meredith, George William III. Engaged in practice of law, Union Springs, Alabama, 1928-43; circuit solicitor 3d Judicial Circuit, State of Ala. (Bullock, Barbour, Dale and Russell counties), 1931-43; dir. Ford Theatres. Mem. 78th Congress (elected 1944 to fill vacancy), member 79th to 84th Congresses, 3d Alabama Dist. On active duty as lt. (j.g.), U.S.N.R., World War II; released from active duty following election as member of Congress. Mem. Third Judicial Circuit and Ala. bar assns., Sigma Nu, Phi Delta Phi, Omicron Delta Kappa. Democrat. Baptist. Home: Union Springs, Ala. Office: 1720 House Office Bldg., Washington.

ANDREWS, Hardage Lane ◎ V. 27.

ANDREWS, Henry Nathaniel, Jr., scientist; born Melrose, Mass., June 15, 1910; s. Henry Nathaniel and Florence Clara (Hollings) A.; B.S., Mass. Inst. Tech., 1934; M.S., Washington U., St. Louis, 1937, Ph. D., 1939; student Cambridge (Eng.) U., 1937-38; m. Elisabeth Claude Ham, Jan. 12, 1939; children—Hillings T., Henry N. Nancy R. Mem. staff Washington U. since June 1939, prof. botany and dean, sch. of botany; paleobotanist to Mo. Botanical Garden, St. Louis, since 1941, asst. to dir., 1944-47; part time employee U.S. Geol. Survey. Mem. Bot. Soc. Am., Paleontol. Soc., Torrey Bot. Club, Phi Beta Kappa, Sigma Xi. Research work deals primarily with the fossil plants of the central coal fields. Home: 8 Grove Av., Webster Groves 19, Mo. Office: Washington University Botany School, St. Louis 5.

ANDREWS, James Clarence ◎ V. 28.

ANDREWS, Jesse, lawyer; b. Waterproof, La., Apr. 9, 1874; s. Mark and Helen (McFarren) A.; student Jefferson Coll., Washington, Miss., 1887-89; B.Litt., U. of Tex., 1895, LL.B., 1896; m. Celeste Bujac, Nov. 8, 1900; 1 son, Mark Edwin. Admitted to Tex. bar, 1896, began practice at Houston; partner firm Baker, Botts, Andrews & Shepherd; chmn. bd., gen. counsel, dir. Long-Bell Lbr. Co.; dir., chmn. exec. com. Second National Bank; dir. South Texas Cotton Oil Co., Am. Gen. Life Ins. Co., both of Houston. Trustee of U. of Kansas City, Mo., Robert A. Welch Found. chairman Houston Planning Commn. Mem. Am., Tex. and Mo. State bar assns., Houston Com. on Foreign Relations, Philosophical Soc. of Texas, Sigma Alpha Epsilon. Democrat. Clubs: University, Kansas City, Kansas City Country, River Club; Town and Gown, Houston Club, Houston Country, Tejas (Houston). Home: 1517 Kirby Dr., Houston. Office: Esperson Building, Houston, Tex.; and R.A. Long Bldg., Kansas City, Mo.

ANDREWS, John B(artlett), business exec.; born Rockford, Ill., Oct. 21, 1885; s. Charles Norton and Cordelia (Bartlett) A.; A.B., Oberlin College, 1911; m. Katharine Stevens French, Dec. 28, 1916; children—John Bartlett, Rex Stevens, Peter Henderson, Gerald Francis. Office sec. internat. com. Y.M. C.A., Tokyo, Japan, 1912-15; clk. Am. Embassy, Tokyo, 1915-16; mng. dir. Import & Export Co., Tokyo, 1916-22; with Carnation Co. since 1922, office mgr., Washington, 1922-30, Seattle, 1930-32, Oakland, Cal., 1932-40, Seattle, since 1940. Mem. Nat. Office Management Assn. (nat. dir. 1946-47, v.p. 1949-52, pres. Seattle chpt. 1948-49, nat. pres. 1952-53). Club: Dads (Cal.). Home: 1549 E. 150th St., Seattle 55. Office: 400 Fifth Av., N., Seattle 9.

ANDREWS, John Williams, lawyer, writer; born Bryn Mawr, Pa., Nov. 10, 1898; s. Charles McLean and Evangeline (Walker) A.; ed. Taft Sch., Watertown, Conn.; A.B., Yale, 1920, LL.B., 1926; m. Elizabeth Robert, July 14, 1934 (div. 1953); 1 son, John Douglas Walker; m. 2d, Miriam Benton Wise, Oct. 30, 1953. Mgr. Chung Mei News Agency, Internat. News corr., Peking, China, 1921-22; legislative corr. New Haven (Conn.) Journal Courier, 1922-23; admitted to N.Y. State bar, 1927, and practiced with firm of Root, Clark, Buckner & Ballantine, N. Y. City, 1926-32; free-lance writer since 1932; asso. with history dept. Yale, 1938-40, special instr. honor students in thesis writing; asst. to adminstr. Conn. State Defense Council, 1940-42; chief Fed. State Relations Sect., U.S. Dept. Justice, Washington, 1942-48; adminstrv. vice chmn. Nat. Conf. on Prevention and Control of Juvenile Delinquency, 1947-48; trial atty., Anti-Trust Division Dept. Justice, Washington, 1948-50; cons. N.P.A. 1952; with Hill & Knowlton, Inc., pub. relations council since 1952. Served as 2d lieutenant in Army Air Service, World War I. Fellow Timothy Dwight Coll. (Yale U.), 1938-40. Vice chmn. and mem. bd. trustees Lingnan U., Canton, China. Vice pres. and mem. bd. dirs. Washington Housing Assn., 1947-52, pres., 1952; director Washington Inst. Mental Hygiene, 1951-52. Member Am. and Fed. bar assns., Poetry Soc. Am., Catholic Poetry Soc. of Am., Alpha Delta Phi, Wolf's Head. Independent. Clubs: Aviation, Country of Long Island; Elizabethan (Yale U.); Cosmos (Washington). Author: History of the Founding of Wolf's Head, 1934; Prelude to "Icaros," 1936; Georgia Transport (verse play for radio), 1938; A Ballad of Channel Crossings, 1940. Contbr. articles and poems to various publs. Home: 2913 Glover Driveway, Washington 16. Office: 1961 Ford Dr., Cleve. 6.

ANDREWS, Justin M(eredith), pub. health scientist and adminstrn.; b. Providence, Aug. 28, 1902; s. Clark Willett and Anne Francis (Bliven) A.; Ph.B. cum laude, Brown U., 1923; Sc.D., Johns Hopkins, 1926, LL.D., 1951; m. Arline Sylvia Anderson, Sept. 24, 1927; children—Donald Clark, Theodore Henry. Instr. Johns Hopkins Sch. Hygiene and Pub. Health, 1926-27, asso. protozoology, 1927-30, asso. professor protozoology, 1931-38; spl. mem. Rockefeller Found., 1929; vis. prof. parasitology U. Phillippines, Manila, 1930-31; dir. div. malaria and hookworm service, Ga. Dept. Pub. Health, Atlanta, 1938-42; asso. prof. pub. health Emory U. Med. Sch., Atlanta, since 1940; sr. zoologist U.S.P.H.S., Atlanta, 1941-42, dir., profl. functions, office Malaria control in war areas, 1946, dep. officer in charge, 1946-51, officer in charge communicable disease center, 1952, asst. surgeon gen., asso. chief research and investigations Bur. State Services, U.S.P.H.S., Washington, since 1953. Cons. amebiasis, Fresnillo, Mex., 1931, malaria, Venezuela, 1947, Iran, 1948; lectr. Harvard Med. Sch., 1941, Tulane Med. Sch., 1949-50, Harvard Sch. Pub. Health, 1949——. Army Med. Service Grad. Sch. Walter Reed Hosp., 1952. Served from maj. to col., AUS, 1942-46. Awarded Legion of Merit, 1944. Mem. bd. editors Pub. Health Reports since 1952; editorial com., protozoologic mem. Jour. Parasitology, 1949-53, editorial bd. Jour. Nat. Malaria Soc., 1942-44, expert adv. panels on malaria and insecticides World Health Orgn., 1950-55, insect and rodent control com. Nat. Research Council, 1948-51, P.H.S. research planning council, 1953. Fellow Am. Pub. Health Assn. (governing Council 1954——), A.A.A.S.; mem. Am. Epidemiol. Soc. Am. Acad. Tropical Medicine (council 1947-51, treas. 1952-53), Am. Soc. Tropical Medicine and Hygiene (council 1952-53), Am. Soc. Parasitologists (treas. 1933-36, v.p. 1941, council 1937-40), Am. Soc. Tropical Medicine (council 1946-49), Nat. Malaria Soc. (bd. dirs. 1947, pres. 1951). Author: Problems and Methods of Research in Protozoology (with Robert Hegner), 1930. Contbr. to profl. publs. numerous articles on epidemiologic phases of protozoan diseases. Home: 4201 Massachusetts Av. N.W., Washington. Office: Dept. Health, Edn., Welfare, P. H.S., Bur. State Services, Washington.

ANDREWS, Lavone D., architect; b. Beaumont, Tex., Sept. 18, 1912; d. Charles and Lavone (Lowman) Dickensheets; student Miss Hamlin's Sch., San Francisco, Marlborough Sch., Los Angeles; A.B., Rice Inst., 1933, B.S. in architecture, 1934; m. Mark Edwin Andrews, July 23, 1948; 1 son, Mark Edwin, III. Asso. with outstanding architects in Southwest, 1934-37; opened own office, Houston, 1937-41; architect for firm of Anderson, Clayton & Co., cotton firm, since 1941, also pvt. work, recently executed museum in Washington, Naval Hist. Found., 2 schs. for City of Houston. Selected as 3d of the 10 outstanding women architects in Am., Archtl. Record, 1947. Licensed architect, Tex. and D.C. Trustee Museum of Fine Arts in Houston. Mem. A.I.A., Pallas Athene Literary Soc. of Rice Inst. Episcopalian. Club: Houston Country. Home: 8 Shadder Way, Houston 19; Summer: Sea Wynde, Fisher's Island, N.Y. Office: 2015 C. W. Gray, Houston.

ANDREWS, Leland Stanford, engr.; b. Brentwood, Cal., Aug. 18, 1898; s. Walter Ferris and Charlotte Malisi (Gann) A.; student Los Angeles Polytech., 1913-16; m. Berdinia Anna Marenchick, Apr. 24, 1925; 1 dau., Maureen Elianore. Machinist, marine chief engr., 1916-21; chief engr. Munson S.S. Co., 1922-25; repair insp. U.S.S. Board, 1926-27; supt. engring. Am. Export Lines, 1928-34, operating mgr., 1934-49; v.p. chg. operations Am. Export Lines, Inc., since 1949. Mem. Soc. Naval Architects and Marine Engrs. Mason (Shriner). Clubs: Propeller, Whitehall (N.Y.C.); Downtown Athletic. Home: 1 Hilltop Rd., Short Hills, N.J. Office: 39 Broadway, N.Y.C.

ANDREWS, Lewis Whiting, lawyer; b. Mt. Vernon, Mo., Apr. 22, 1869; s. Lindley Murray and Elizabeth (Gorton) A.; B.S., Northern Ill. Normal Sch., 1886; studied law privately, also with Judge B. T. Williams Ventura Co., Cal., Andrews & Andrews of Norwalk, O.; m. Abbie Crane, Jan. 21, 1892 (dec. 1943); children—Ellen Louise (Mrs. Charles L. Wright), Horace

Crane, Violet (Mrs. Donald W. Whittier), Lewis (dec.). Sec. and instr. in history, Throop Polytechnic Inst. (now Calif. Inst. Tech.), 1891-93; admitted to Calif. bar, 1894; partner Toland & Andrews, Ventura, 1895-1900; practiced independently at Los Angles, 1900-11; admitted to practice before Supreme Court of U.S., 1911; practiced in Los Angeles since 1911, as sr. partner successively of Andrews & Toland, Andrews, Toland & Andrews, Andrews, Toland, Gregg & Andrews, Andrews, Blanche & Kline, Andrew & Kline, Andrews & Andrews and now independently. Republican, Universalist, Mason (32°), Shriner. Clubs: California, Los Angeles Country (all Los Angeles). Home: 274 S. LaFayette Park Pl., Los Angeles 4. Office: 2700 W. 3d St., Los Angeles 5.

ANDREWS, Mark Edwin, lawyer and industrialist; b. Houston, Oct. 17, 1903; s. Jesse and Celeste (Bujac) A.; grad., Lawrenceville Prep. Sch., 1923; A.B., Princeton, 1927; LL.B., So. Tex. Coll. of Law, 1934; post grad., U. of Colo., 1931-34; m. Marguerite McLellan (dec., 1946); m. 2d, Lavone Dickensheets, July 23, 1948; children—Marguerite McLellan, Mark Edwin III. Pres. Andrews, Loop & Co., 1928-34, Ryan & Andrews, 1936-42, Westmoreland Mfg. Co., 1936-42; M.E. Andrews, Ltd., since 1951, Second M. E. Andrews, Ltd., since 1952; atty. in gen. practice of law, industrialist, and producer of oil and gas; mem. faculty So. Tex. Coll. of Law, 1934-42. Served with U.S.N.R., 1942-46, advancing from lt. to capt., serving in Office of Procurement and Materiel, Exec. Office of the Sec., Navy Dept.; chief of procurement, U.S.N., 1945-46; Asst. Sec. of Navy, 1947-49. Decorated, Legion of Merit, U.S.N., 1946. Mem. Houston Com. on Fgn. Relations (Carnegie Found.). Democrat. Episcopalian. Clubs: Houston Country; Allegro (Houston); University, Metropolitan (Washington); Tiger Inn, Right Wing (Princeton, N.J.); Fishers Island Country, Hay Harbor Country (Fishers Island, N.Y.). Author: Law vs. Equity in "The Merchant of Venice," 1936; Buying a Navy (pub. by U.S.N.), 1946; Wildcatters Handbook, 1952. Contbr. articles to law publs. Home: 8 Shadder Way, Houston; also, "Sea Wynde," Fishers Island, N.Y. Office: Esperson Bldg., Houston.

ANDREWS, Marshall, operations analyst; born Memphis, Tenn.; June 15, 1899; s. Daniel Marshall and Adeline Baker (Van Court) A.; student Ala. Poly. Inst., 1917, 1919-20; m. Cora Wells Means, June 21, 1926; children—Cora, Adeline, Daniel; m. 2d, Patricia Wilson Angelo. Reporter, editor newspapers and press services in Midwest and South, 1920-37; aviation editor Washington Post, 1928-31; mil. writer, 1939-50; corr., Washington, 1928—, now operations analyst, Johns Hopkins Univ. Served as pvt. to sergt., U.S.A.S., 1917-19; 2d lt., Air Corps Res., 1930-35; served as 1st lt. to maj., inf., A.U.S., 1943-46. Author: Our New Army, 1942; Disaster Through Air Power, 1950. Home: Haywood Sterling, Va. Office: Johns Hopkins U., Operations Research Office, 7100 Connecticut Av., Chevy Chase, Md.

ANDREWS, Mary Edith, educator; b. West Newton, Pa., June 6, 1892; d. David C. Norwood and Eliza Jane (Sheele) Andrews; A.B., Oberlin Coll., 1917, A.M., 1920; B.D., Chicago Theol. Sem., 1926; Ph.D., U. of Chicago, 1931. Teacher, Westmoreland County pub. schs., Pa.; missionary teacher, Amanzimtote Inst., Natal, S. Africa; instr. in religion, Goucher Coll., 1926-32, asst. prof., 1932-38, prof. since 1945, chmn. dept. religion since 1939. Mem. Soc. of Bible Lit., Nat. Assn. of Bible Instrs. (pres., 1938), Am. Assn. Univ. Profs., Am. Assn. Univ. Women. Presbyterian. Author: The Ethical Teaching of Paul, 1934. Contbr. "Paul Philo and the Intellectuals" in Contemporary Thinking about Paul, 1950; and articles in bibl. jours. Home: 4305 Wickford Rd., Baltimore 10.

ANDREWS, M(aurice) Nell, lawyer; born LaFayette, Ga., Dec. 24, 1894; s. Oty Payne and Ada (Frazier) A.; LL.B., U. of Ga., 1916; student U. of Edinburgh, Scotland, 1918-19; m. Foy Rhyne, Dec. 23, 1921; children—Alexander Rhyne, Ann Elizabeth. Admitted to Ga. bar, 1916, and began practice at Lafayette, Ga.; asst. solicitor gen., Rome Circuit, 1925-29, solicitor gen., 1929-32; asst. U.S. atty., Northern Dist. of Ga., Atlanta, 1934-38; spl. asst. to atty. Gen. U.S., anti-trust div., 1939-40, chief trial sect., criminal div., 1940-42; chief trial atty., S.E.C., 1938-39; U.S. Dist. Atty., Northern Dist., Ga., 1942-46; judge, 1949-50. Served as 1st lt. 30th Infantry, 1917-19; capt. J.A.G. Res., 1925-35; mem. staff of Justice Robt. H. Jackson during prosecution of war criminals, Nuremberg, Germany. Cited by Gen. Pershing for distinguished and exceptional gallantry. Mem. Am., Ga., Atlanta bar assns., 40 and 8, American Legion. Democrat. Methodist. Mason. Clubs: Druid Hills, Lawyers. Home: LaFayette, Ga. Office: First Nat. Bank Bldg., Atlanta, Ga.

ANDREWS, Paul Shipman, lawyer; b. Syracuse, N.Y., Aug. 2, 1887; s. William Shankland and Mary Raymond (Shipman) A.; A.B., Yale, 1909; LL.B., Columbia, 1912; LL.D., St. Johns U., 1939, Syracuse U., 1952; m. Hannah Sargent Sessions, Dec. 3, 1917; children—Nigel Lyon, William Shankland. Admitted to N.Y. bar, 1912, and began practice in Syracuse; mem. Andrews & Fox, 1914-17, Andrews & Andrews, 1919-26, Andrews, Andrews & McBride, 1926-36; part time instr., Syracuse U. Coll. of Law, 1916-23, dean College of Law, 1927-52, dean emeritus since Sept. 1952; spl. cons. to Office of Secretary of Defense, 1952-53; resumed legal practice as partner law firm with Harold Herkimer McBride and Nigel Lyon Andrews, Syracuse; past counsel to local and state orgns. and mem. labor bds. inquiry. Active in United World Federalists and now chmn. N.Y. State br. and mem. nat. council. Served as capt., F.A., A.E.F., U.S. Army, 1917-18; officer for Allied Military Govt., overseas, 1943-46. Recipient A.R.C. medal. Mem. Internat., Am., N.Y. State bar assns., Onondaga County Bar Assn.; hon. member, Vermont State Bar Assn., 1948; hon. mem. Pennsylvania State Bar Assn., Delta Kappa Epsilon. Republican. Episcopalian. Clubs: University, Century (Syracuse). Editor in chief Columbia Law, Review, 1911-12. Home: "Wolf Hollow," Onondaga Rd., Onondaga Hill P.O., N.Y. Office: Syracuse, N.Y. ☆2s

ANDREWS, Prescott Richardson, lawyer; b. N.Y. City, Jan. 16, 1901; s. Walter Edson and Henrietta (Richardson) A.; A.B., Amherst Coll., 1922, LL.B., Harvard, 1925; m. Virginia Hawkins, June 4, 1931; children—Tabitha, Prescott Richardson, Jr. Admitted to N.Y. bar, 1926; law asst. Humes, Buck & Smith, 1925-31; mem. firm., Humes, Buck, Smith & Stowell and successor firm Humes, Smith & Andrews, N.Y.C., since 1931; dir. Palm, Fechteler & Co.; dir., sec., treas. Moose Mtn. Ltd. Mem. Am. Bar Assn., Assn. Bar City N.Y. Presbyn. Clubs: Down Town Assn., Univ.; Rumson Country; Seabright Lawn Tennis and Cricket, Seabright Beach. Home: 1192 Park Av., N.Y.C. 28. Office: 50 Broadway, N.Y.C. 4.

ANDREWS, Ralph M(oreland), lawyer; born Oil City, Pa., July 23, 1903; s. Hugh B. and Elizabeth (Moreland) A.; A.B. cum laude, Oberlin Coll., 1925; LL.B., Harvard, 1928; m. Katheryn Rickenbrode, Aug. 27, 1935. Admitted to N.Y. and Pa. state bars, 1929; since practiced in Buffalo; mem. firm of Hodgson, Russ, Andrews, Woods & Goodyear since 1946. Trustee Oberlin Coll. mem. Am. (mem. tax sect. com. on powers of appointment), N.Y. State (v.p. exec. com., chmn. sect. on taxation, membership & adminstrv.), Erie Co. (chmn. taxation com.) bar assns., Asso. Indusries N.Y. State Inc.; member Oberlin-in-China Meml. Assn. (trustee since 1949), Nat. Alumni Assn. Oberlin (pres. 1936-39), Oberlin Alumni Assn. Western N.Y. (pres. 1931-32); U.S. (chmn. taxation com. 1939-40) and Buffalo (pres. 1935-36, chmn. bd. dirs. 1936-37, mem. exec. com., 1936-37, chmn. taxation com., 1934-35, chmn. civic affairs com., 1934-35), Jr. C. of C., Buffalo C. of C. (pres. 1947-48, exec. v.p., 1943-45, v.p. 1942-43, mem. bd. dirs. 1940-43, 1946-48, chmn. taxation com. 1938-43; mem. municipal affairs adv. com., mem. taxation com.), Citizens Appeals Reviw Com., Y.M.C.A. (dir.). United Presbyn. Clubs: Rotary, The Buffalo, Wanakah Country. Home: 6139 Lake Shore Rd., Hamburg, N.Y. Office: 800 M & T Bldg., Buffalo 2.

ANDREWS, Richard Hale, found., exec.; b. White Plains, N.Y., June 23, 1917; s. Robert Horrace and Katherine Isabel (Burt) A.; student Phillips Exeter Acad., 1936-37; A.B., Harvard, 1941; m. Philadelphia Masters Carpenter, Nov. 17, 1945; children—Richard Hale, David Gage. Asst. counselor veterans Harvard, 1946-48; sec. Am.-Scandinavian Found., 1948-53; exec. director Corning Glass Works Found., 1953—. Served as capt. with U.S. Army, overseas, World War II. Mem. council exec., co. contributions, Nat. Industrial Conf. Bd. Republican. Presbyn. Home: 126 E. 2d St., Corning. Office: Corning Glass Works, Corning, N.Y.

ANDREWS, Roy Chapman, zoölogist, explorer; b. Beloit, Wis., Jan. 26, 1884; s. Charles E. and Cora M. (Chapman) A.; grad. Beloit Coll. Acad., 1902; B.A., Beloit Coll., 1906, hon. Sc.D., 1928; M.A., Columbia, 1913; hon. Sc.D., Brown U., 1926; m. Yvette Borup; children—George Borup, Roy Kevin; m. 2d, Wilhelmina Christmas, Feb. 21, 1935. Dir. Am. Museum of Natural History, retired Jan. 1, 1942, appointed honorary director. Expedition to Alaska, 1908; collected white whales Saquenay River, 1909; special naturalist U.S.S. Albatross, on voyage to Dutch East Indies, Borneo, Celebes, 1909-10; explored N. Korea, 1911-12; with Borden Alaska Expdn., 1913; specialized in study of whales and other water mammals until 1914; leader Asiatic expdns. of Am. Mus. Natural History, 1st expdn., Tibet frontier, S.W. China and Burma, 1916, 17, 2d expdn., N. China and Outer Mongolia, 1919, 3d expdn., Central Asia, 1921-24. Served in Intelligence Service, U.S., 1918. Awarded Elisha Kent Kane gold medal, Phila. Geog. Soc., 1929; Hubbard gold medal, Nat. Geog. Soc., 1931; Explorers' Club medal, 1932, Charles P. Daly gold medal, Am. Geog. Soc., 1936; Vega gold medal, Royal Swedish Anthropol. and Geog. Soc., 1937; Loczy medal, Hungarian Geog. Soc., 1937; Silver Buffalo Award, Nat. Council, Boy Scouts Am., 1952. Hon. mem. Am. Mus. of Natural History (New York); fellow Nat. Geog. Soc., A.A.A.S., N.Y. Acad. Sciences, Am. Geog. Soc., N.Y. Zoöl. Soc.; mem. Am. Philos. Soc. of Phila., Sigma Chi (awarded Significant Sig medal), Phi Beta Kappa. Mem. numerous other scientific socs. U.S. and fgn. Mem. bd. electors Hall of Fame, N.Y.U. Clubs: Explorers' (pres. 1931-35), Doolittle, Boone and Crockett; Peking (Peking). Author many scientific papers, mag. articles, 20 books on exploration, adventure, popular science; among books are: On the Trail of Ancient Man, The New Conquest of Central Asia, Under a Lucky Star, Meet Your Ancestors, Heart of Asia, Beyond Adventure, All About Dinosaurs, All About Whales. Home: Carmel Valley, Cal. ☆2s

ANDREWS, Schofield, lawyer; b. New York, N.Y., Aug. 7, 1889; s. Avery De Lano and Mary Campbell (Schofield) A.; grad. St. Paul's Sch., Concord, N.H., 1906; A.B., Harvard, 1910; LL.B., U. of Pa., 1913; m. Lilian Forsyth Brown, April 21, 1921 (died May 7, 1927); children—Schofield, Stuart Brown, Stockton Avery; m. 2d, Marie D. Grant, May 9, 1929. Admitted to Pa. bar, 1913, and since practiced in Philadelphia; mem. firm Ballard, Spahr, Andrews and Ingersoll, 1919—; dir. Barber Oil Corp., American Republics Corporation. Served with U.S. Army, 1917-19; lt. col., asst. chief of staff, 90th Division, with A.E.F. Awarded Distinguished Service Medal. Republican. Episcopalian. Clubs: Philadelphia, Sunnybrook Golf. Home: Chestnut Hill, Philadelphia, Pa. Office: Land Title Bldg., Philadelphia, Pa.

ANDREWS, Stanley, found. exec.; b. nr. High Point, Mo., Dec. 18, 1895; s. George R. and Martha Ann (Beard) A.; B.J., U. Mo., 1921; LL.D., U. Ark., 1954; m. Florence V. Cox, June 28, 1924; 1 dau., Florence Walker (Mrs. Jack Chestnut). Newspaper reporter and editor Mo., Ark., 1921-40; owner, mgr. radio sta. KARK, 1931-34; asst. to pres., Commodity Credit Corp., 1940-41, gen. agr. Farm Credit Adminstrn., 1941-43; U.S. Dept. Agr., 1946-53; adminstr. Tech. Coop. Adminstrn., 1953; exec. dir. National Project Agrl. Communications, Kellog Found., 1953—. Served U.S. Army, 1917-19; maj. to col., AUS, 1943-46. Awarded Legoin of Merit; Crown of Italy. Mem Christian Ch. Mason. Clubs: Round Table (New Orleans); University (Washington). Home: 3515 Marigold St., Lansing, Mich. Office: Wells Hall, Mich. State Coll., East Lansing, Mich.

ANDREWS, T(homas) Coleman, certified pub. accountant; b. Richmond, Va., Feb. 19, 1899; s. Cheatham William and Dora Lee (Pittman) A.; student pub. schs. of Richmond; Doctor of Comml. Science (hon.), Pace Coll., 1954; m. Rae Wilson Reams, Oct. 18, 1919; children—Thomas Coleman, Wilson Pittman. Office boy, advancing to credit mgr., various enterprises, Richmond, 1916-18; became jr. accountant Richmond office, F. W. Lafrentz & Co., C.P.A's, 1918, chief accountant, 1922; founder, 1922, sr. partner T. Coleman Andrews & Co., C.P.A.'s, Richmond and Roanoke, Va.; co-founder, 1948, partner Bowles, Andrews & Towne, actuaries, pension and ins. fund cons., Richmond and Atlanta; co-founder, 1952, and partner Andrews & Howell, mgmt. engrs., Washington, N.Y.C., Richmond (Va.), Atlanta; mem. bd. dirs., exec. com. Panama Canal Co. Auditor pub. accounts Commonwealth of Va., 1931-33, accounting mem. Va. Pub. Utilities Rate Study Commn., 1933; comptroller, dir. finance, exec. sec. sinking fund commn., dir. Utilities Bus. Office, City of Richmond, 1938-40. On staff dir. fiscal div. War Dept., Office Under-sec. War, 1941; on staff Contract Re-negotiation Office, Navy Dept., Office Under-sec. Navy, 1942; Commr. of Internal Revenue since 1953. Served as sgt.-maj. S.A.T.C., Richmond Coll., 1918; with U.S.M.C., 1942-45; on loan from U.S.M.C. to Dept. State as chief accountant and dir. transportation N. African Econ. Bd., Algiers, 1943; mem. (G-2) Gen. Staff, 4th Marine Aircraft Wing, Central Pacific Area, 1944-45, organizer, 1st dir. Corp. Audits div. U.S. Gen. Accounting Office, 1945-47; disch. as maj., now maj. U.S.M.C. Res. Mem. adv. bd. Sch. Bus. Adminstrn., U. Richmond; mem. sponsoring group Grad. Sch. Bus. Adminstrn., U. Va.; lectr. summer course Inst. of Chartered Accountants in Eng. and Wales, Christ Ch. Coll., Oxford U., 1949. Chmn. accounting and auditing study group Hoover Commn., 1948; chmn. Va. Citizens Com. for Hoover Report. Mem. bd. trustees Richmond Meml. Hosp. Mem. com. on freedom and individual responsibility Va. State C. of C.; mem. com. on govtl. expenditures C. of C. U.S.; mem. bd. dirs., exec. com. Richmond C. of C. Mem. Am. Inst. Accountants (v.p. 1948-49, pres. 1950-51, mem. council and exec. com.; mem. com. fgn. affairs and com. on cooperation with Securities and Exchange Commn.; recipient 1947 award for outstanding service to accounting profession), Am. Accounting Assn., Nat. Assn. Cost Accountants, Va. Soc. Pub. Accountants (bd. dirs.), Municipal Finances Officers Assn. U.S. and Can., Am. Soc. C.P.A.'s (treas., mem. bd. dirs, 1927-28; del, Internat. Accounting Conf., Amsterdam, Holland, 1926), and other profl. orgns., Pi Kappa Alpha; hon. mem. Omicron Delta Kappa, Beta Alpha Psi, Beta Gamma Sigma. Ind. Democrat. Episcopalian. Mason (Shriner). Clubs: Commonwealth, Rotunda, Country of Va. (Richmond); Shenandoah and Roanoke Country (Roanoke). Pub. speaker, lectr.; author articles and monographs. Specialist in cost accounting, bus. orgn. and management, pub. adminstrn., pub. finance, govt. accounting. Home: 6 Iris Lane, Richmond 26, Va.

ANDREWS, Thomas G(aylord), psychologist; born Minden, Neb., Nov. 16, 1915; s. Dr. Henry Seeley and Margaret Louise (Hubbard) A.; A.B., U. of Southern Calif., 1937; A.M., U. of Neb., 1939, Ph.D., 1941; postdoctoral study, Columbia, 1941-43; m. Vivian Helen Nöh, June 12, 1939; children—Thomas G., Bruce E. Instr., Columbia, 1940-44; asst. prof. of psychology, U. of Chicago, 1944-48; scientific advisor to U.S. Army Gen. Staff, 1948-49; prof. and head dept. of psychology, U. of Md., since 1949. Consultant to Army Gen. Staff, Army Operations Research Office, Army Chem. Warfare Service, Army Q.M. Gen. Fellow Am. Psychol. Assn., Psychometric Soc., Sigma Xi, Chi Phi. Editor of Methods of Psychology, 1948. Contbr. to tech. psychol. jours. and monographs. Home: 5903 Euclid St., Cheverly, Md. Office: Univ. of Maryland, College Park, Md.

ANDREWS, William Earle; cons. engr.; b. Hampton, Va., Nov. 17, 1899; s. Marcus Peyton and Emma (Smith) A.; student Coll. of William and Mary; m. Mary Taylor Johnson, Oct. 7, 1926; 1 dau., Martha Jane. Apprentice and draftsman M. P. Andrews & Co., to 1921; draftsman, surveyor, inspector Virginia State Highway Commn., 1921-22 and 1924; res. engr. Sam L. Matz Coal Corp., 1922-24; engr.-supt. M. T. McArthur Constrn. Co., 1925-27; deputy chief engr.

Long Island State Park Commn, in charge of design and constrn. of State parks and parkways on Long Island, including Jones Beach; deputy chief engr. Jones Beach Parkway Authority, Bethpage State Park Authority; dir. Jones Beach State Park during initial operation, 1927-34; chief engr.-gen. supt. N.Y. City Park Dept, during reorganization under Commr. Robert Moses, chief engr.-gen. mgr. Henry Hudson Parkway Authority, also Marine Parkway Authority, 1934-36; gen. mgr. and cons. engr. New York World's Fair, 1936-40; consultant in private practice since 1938; designed major parkways and expressways, beach and park developments; plans for municipal pub. works in some of the largest cities in the U.S.; projects for Army, Navy and other war agencies in 37 nationwide places including Willow Run, Oak Ridge and Hampton Roads; partner Andrews, Clark & Buckley, N.Y. City, since 1949; cons. engr. United Nations Site Improvement; member bd. design, Brooklyn War Memorial; consultant on Pub. Works for Com. on Orgn. of Exec. Br. of Fed. Govt. Served as seaman U.S.N.; in fgn. serv.; World War I. Director of Park Association of N.Y. City Mem. Am. Soc. C.E., Soc. of Illustrators, New York State Society of professional engineers, Theta Delta Chi. Clubs: Engineers, Church (N.Y.). Home: 116 E. 68th St., N.Y. City 21; Mt. Misery and Chichester Rds., West Hills, L.I. Office: 305 E. 63d St., N.Y. City 21.

ANDREWS, W(illiam) K(ossuth), govt. ofcl.; b. Roanoke, Va., July 4, 1896; s. William Kossuth and Mary Isham (Gamble) A.; student Culver Mil. Acad., 1915; student Cornell, 1916-17; m. Mamie Lee Harris, July 15th, 1922; 1 dau., Mary Lee (Mrs. Parker Cummings Wiseman). Aeronautical insp. Dept. of Commerce, 1928-31; air safety investigator U.S. Safety Bd., 1939-40; chief region U.S. Civil Aeronautics Bd., Washington, 1940-41, successively chief investigation sect., chief investigation div., asst. dir. safety bur., 1941-48, dir. Bur. Safety Investigation since 1948. Served as capt., 104th Aero Squadron, A.C., World War I; ret. Air Res. Home: 4702 Broad Brook Dr., Bethesda 14, Md. Office: Civil Aeronautics Board, Washington 25, D.C.

ANDRUS, E(dwin) Cowles (ănd'rŭs), physician; b. Kaatsban, N.Y., Feb. 28, 1896; s. Jonathan Cowles and Margaret (De Witt) A.; A.B., Oberlin Coll., 1916, A.M., 1917, hon. Sc.D., 1941; M.D., Johns Hopkins, 1921; m. Miriam Jay Wurts, June 10, 1933. House officer, Johns Hopkins Hosp., 1921-23; fellow in medicine Nat. Research Council, London and Vienna, 1923-25; resident physician, Johns Hopkins Hosp., 1925-27; asso. in medicine, Johns Hopkins U., 1926-31, asso. prof. of medicine since 1931, asst. dean of the medical faculty, 1929-34; physician at Johns Hopkins Hospital, physician-in-charge of the Adult Cardiac Clinic. Assistant to chairman, com. on Med. Research, Office Scientific Research and Development, 1942-44; chief, division of Medicine 1944-46; chmn. committee on medical problems in civil aviation Nat. Research Council, 1944-46; mem. com. on aviation med., 1945-46; subcom. on cardiovascular diseases, 1946-51; chairman cardiovascular study section National Advisory Heart Council, also special consultant to surgeon general U.S.P.H.S. 1946-51. Fellow Am. Coll. Physicians; mem. A.M.A., Am. Physiol. Soc., Am. Soc. Study Arteriosclerosis, Soc. Exptl. Biology and Medicine, Am. Heart Association (president 1954-55), American Society for Clinical Investigation, American Clinical and Climatol. Assn., Assn. Am. Physicians, Med. and Chirurgical Faculty of Md., A.A.A.S., Phi Beta Kappa, Alpha Omega Alpha, Sigma Xi. Democrat. Mem. Fourteen West Hamilton Street Club (Baltimore). Home: 209 E. Highfield Rd., Baltimore 18. Office: 9 E. Chase St., Balt. 2.

ANDRUS, Elwin A., lawyer; b. Troy Center, Wis., Mar. 28, 1904; s. Francis Leroy and Mary V. (Watrous) A.; LL.B., U. Wis., 1927; m. Florence R. Stetson, June 15, 1925 (dec.); 1 son, Frank Stetson; married 2d Marion R. Olson, Aug. 9, 1952. Admitted to practice Wis., 1927, U.S. Patent Office, 1929, U.S. Supreme Ct., 1938; practiced with Edwin B. H. Tower, Jr., Milwaukee, 1927-28; patent dept., A. O. Smith Corp., 1928-29, in charge patent dept., 1929-39; pvt. practice of patent, trade-mark and copyright law since 1939; asso. Andrus & Sceales, Milwaukee, since 1949; lectr. U. Wis. Law Sch., 1947-49; asso. with brother in operating dairy farms, Troy Center, since 1949. Mem. Am., Milwaukee Co. and Wis. State bar assns., Am. Patent Law Assn., Chicago and Milwaukee patent law assns., Internat. Patent & Trade Mark Assn., Canadian Patent Inst., Milwaukee Engrs. Soc., Am. Judicature Soc. Christian Scientist. Mason (Shriner). Clubs: University, Milwaukee Athletic, City. Home: 4300 N. Lake Dr., Milwaukee 11. Office: 735 Water St., Milwaukee 2.

ANDRUSS, Harvey Adolphus (ăn'drŭs), college president; b. Fort Worth, Tex., February 19, 1902; s. Edward Hamilton and Myrtle (McDaniel) A.; A.B., University of Oklahoma, 1924; M.B.A., Northwestern U., 1926, grad. work, 1928; Ed.D., Pa. State Coll. (now Pa. State U.) 1949; m. Elizabeth Archibald, June 12, 1929; 1 son, Harvey Adolphus, Jr. Principal high school, Oklahoma, 1921-24; head commerce dept., Ponca City (Okla.) High Sch., 1924-25; lecturer Northwestern U. Sch. of Commerce, 1925-27; supervisor Dept. of Commerce, State Teachers Coll., Indiana, Pa., 1927-30; organizer and dir. Dept. of Business Edn., State Teachers Coll., Bloomsburg, Pa., 1930-37, dean of instrn., 1937-39, pres. since 1939; spl. lecturer, New York U., 1937, U. of Okla., 1939, Okla. A. & M. Coll., 1942, 1943 and 1949. Ednl. consultant and head dept. accounting, Army University, Shrivenham, Eng., 1945-46; consultant higher education Pa. State College, 1948; consultant citizenship edn., Teachers College, Columbia, 1950. Represented Am. Assn. of Teachers College in hearings before both House and Senate (78th Congress) on legislation to extend the Civil Pilot Training Act of 1939. Editorial consultant Southwestern Pub. Co., Gregg Pub. Co., Macmillan Co., Lyons & Carnahan. Mem. Victory Fund Com., Third Fed. Reserve Dist., Phila.; consultant Business Problems Com., Investment Bankers Assn. of America, Chicago; adviser on civil service exam., Unemployment Compensation Bd. of Review, Dept. of Labor and Industry, Harrisburg; sec., Cooperative Commn. on Teacher Edn. in Pa.; consultant Ednl. Policies Com., N.E.A., Washington, D.C.; pres. Alpha Alumni Asso. of Phi Beta Kappa in Pa.; dir. Bloomsburg Hosp.; mem. exec. com. Bloomsburg Chapter of Am. Red Cross, chmn. 1933-35; mem. exec. com. Consumer Edn. Round Table; Pa. State Edn. Assn. (v.p. coll. and univ. sect.); mem. exec. com. Salvation Army (Bloomsburg); past pres. and v.p. commercial sect., Pa. State Edn. Assn.; v.p. Coll. Instrs. Round Table of Nat. Commercial Teachers Federation; mem. Pa. Edn. Com., Kiwanis Club; mem. N.E.A., Pa. State Edn. Assn., Eastern Commercial Teachers Assn., Nat. Business Teachers Federation, So. Bus. Edn. Assn. Presbyn. Mason (33°). Author books, including: Burgess Business Law, 1952. Home: Buckalew Pl., Light Street Rd., Bloomsburg, Pa. ☆28

ANDRY, E. Robert, educator; b. nr. Huntingburg, Ind., Sept. 24, 1907; s. George and Sallie (Mason) A.; A.B., Butler U., 1930, A.M., 1934, B.D., 1934; Ph.D., Southern Baptist Theol. Sem., 1942; m. Oma Belle Alvey, Aug. 30, 1931; children—Robert Bruce, Oma Kathryn. Ordained to ministry of the Christian Ch., 1934, and served rural chs. in Ind., 1930-34; minister, Madison, Ind. (First Ch.), 1934-38, Indianapolis (Downey Av. Ch.), 1938-44; head dept. religion, Coll. of Liberal Arts and Scis., Butler U., also prof. Bibl. history and lit. since 1944; youth leader and counselor Ford Foundation Fellow, Jerusalem, 1952-53. Member Soc. of Bibl. Lit. and Exegesis, Nat. Association Bibl. Instrs., American Schools of Oriental Research, Kappa Delta Rho, Tau Kappa Alpha, Phi Kappa Phi, Theta Phi. Clubs: Lions (Westfield); Torch (Indianapolis). Speaker ch. and service club meetings. Home: Westfield, Ind. Office: Butler University, Indianapolis 7.

ANFUSO, Victor L., congressman, b. Sicily, Italy, Mar. 10, 1905; s. Salvatore and Marianina Anfuso; LL.B., St. Lawrence U., 1927; m. Frances Stallone, June 15, 1930; children—Victor L., Diana, Marianina, Francis, Joseph. Admitted to N.Y. bar, 1928, since practiced in N.Y.C.; mem. 82d, 84th Congresses, 8th N.Y. Dist.; magistrate, N.Y.C., 1954. Organized Citizens Welfare Assn., Italian Bd. Guardians (both Bklyn.); apptd. spl. asst. to Commr. Immigration and Naturalization. Served with O.S.S., M.T.O., U.S.A., World War II. Knighted commdr. Knights Holy Sepulchre by Pope Pius XII, 1946. Democrat. Home: 709 Bushwick Av., Bklyn. Address: House Office Bldg., Washington.

ANGAS, Lawrence Lee Bazley (ăng'găs), investment economist; b. Adelaide, Australia, Feb. 22, 1893; s. George Bazley and Lilian Gertrude (White) A.; student Charterhouse, Eng., 1907-11; M.A., Magdalen College, Oxford, England, 1914; m. Phyllis Catherine Lowe, Aug. 7, 1916; children—Capt. Michael (Grenadier Guards), Josephine, Elizabeth. Came to U.S., 1935. Writing and study 1919-25, began issuing forecasts of Commodity and Stock Exchange movements, 1925, also entered investment banking and stock brokerage business in London; investment economist and investment management, N.Y. City, since 1936. Served in British Regular Army, 1914-19, in France and Italy, comdr. inf. batt. at the age of 22. Decorated Mil. Cross (Great Britain); Croix de Guerre (France). Member Royal Statistical Soc., Royal Economic Soc., Oxford Univ. Economic Soc. (past pres.). Mem. Ch. of England. Clubs: Bath, Leander, Vincents (London); past pres. following clubs: Kandahar Ski, Penguin Skating, Oxford University Racquets. Author: The Coming American Boom, 1934; The Problems of Foreign Exchanges, 1935; Investment for Appreciation, 1936; also booklets on investment, foreign exchange and unemployment. Radio speaker and lecturer. Home: 280 Park Av., N.Y.C. 17. Office: 480 Lexington Av., N.Y.C.

ANGAS, W(illiam) Mack, civil engr.; b. Great Burdon, Eng., July 5, 1892; s. William Moore and Elizabeth (Mack) A.; came to U.S., 1895, naturalized, 1917; student Chestnut Hill Acad., Phila., 1911-13; B.S., Mass. Inst. Tech., 1917; m. Elizabeth Abbie Gale, Dec. 26, 1917 (dec. 1952); children—Elizabeth Gale (Mrs. W. T. Hardaker), Mary Mack Jean Moore, Frances Louise, Roberta Martin; m. 2d, Katherine Tracy L'Engle, July 27, 1954. Instr. in nav., trng. officers for merchant service, Shipping Bd., Boston and Baltimore, 1917; commd. lt. (j.g.), Civil Engr. Corps, U.S. Navy, 1918, and advanced through the grades to rear adm., 1948; pub. works officer in charge constrn. work, Naval Air Sta., Pensacola, Fla., 1929-32, Navy Yard, Charleston, S.C., 1938-42, N.Y. Naval Shipyard (Brooklyn Navy Yard), 1942-43; joined staff comdr., 7th Fleet, Southwest Pacific area, 1943; officer in charge 3d Naval Constrn. Brigade and comdr. Constrn. Forces, 7th Fleet, in charge Seabees, Southwest Pacific Area, 1944-45; superintending civil engr. with consulting supervisory responsibility Bureau of Yards and Docks constrn. on East Coast 1945-48; dir., Atlantic Div., Bur. of Yards and Docks, with additional duty on staff of Comdr. in Chief, U.S. Atlantic Fleet and on staff of Comdr. Eastern Sea Frontier; Mar. 1948-May 1950, ret. from active duty in navy with rank of vice admiral; apptd. chmn. civil engring. Princeton U. Awarded Wason medal by Am. Concrete Inst., 1944; commended by sec. of navy for duty at N.Y. Naval Shipyard. Decorated Legion of Merit. Mem. Am. Soc. C.E., Theta Chi. Episcopal. Club: N.Y. Yacht. Author: Rivalry on the Atlantic, 1939. Contbr. tech. and semi-tech. articles to various tech. and boating publs. Home: 59 Coll. Rd. W., Princeton, N.J.

ANGELL, Grover L(aMarr), educator, sci. personnel specialist; b. Mars Hill, N.C., July 2, 1909; s. Samuel Whittington and Sue (Gardner) A.; A.B., High Point Coll., 1929; M.A., George Washington U., 1946; Ed. D., 1952; spl. student U. N.C., summer 1930, Northwestern Univ., 1950; m. Mary Nell English, Dec. 27, 1937; 1 dau. Carolyn Sue. Teacher English, sci. Denton (N.C.) High Sch., 1929-31; tchr. of Eng., Spring Creek (N.C.) High Sch., 1931-35; tchr. sci. Beech Glen (N.C.) High Sch., 1935-37; head Eng. dept. Marshall (N.C.) High Sch., 1937-39; prin. Hot Springs (N.C.) High Sch., 1939-42; corr. The Asheville (N.C.) Citizen-Times, 1931-42; spl. investigator Dun & Bradstreet, Inc., Wash., 1942-44, mgr. 1944-46; cons. Office of Naval Research, Navy Dept., 1946; employment adviser Sci. Personnel Div., Navy Dept. and Naval Research Lab., 1946-47; research asso. Am. Council on Edn., 1947-50; asst. to dean Coll., Gen. Studies, George Washington U., 1950-51, asst. dir. off-campus div., 1951-53, dir., 1954—; Mem. Naval Labs. Adv. Com. on Sci. Personnel. Mem. A.A.A.S., American Education Research Association, National Vocational Guidance Association, Soc. Advancement of Management, Soc. Personnel Adminstrn., N.E.A., N.C. Edn. Assn., Jr. Order of United Am. Mechanics, Phi Delta Kappa, Epsilon Eta Phi. Democrat. Methodist. Club: Long Branch Civic. Author: Poetry in Contemporary American Poets, 1937-38; Teacher Application Forms, 1946; The Management of Internal School Finance. Home: 9205 Glenville Rd., Silver Spring, Md.; also Mars Hill, N.C. Office: George Washington U., Washington 6.

ANGEL, John (ăn'jĕl), sculptor; b. Newton Abbott, Devon, Eng., Nov. 1, 1887; s. Samuel and Hannah Maria (Bearne) A.; student Albert Memorial Art Sch., 1896-1902, Lambeth Art Sch., 1903-06; 2 first silver medals, gold medal Royal Acad. Schs., 1906-11; Litt.D. (hon.), Columbia, 1936; m. Elizabeth Day Seymour, Apr. 1914 (died Jan. 5, 1942); children—John Lawrence, Henry Seymour. Became U.S. citizen, 1936. Began as sculptor, England, 1896; designed and sculptured bronze doors, St. Patrick's Cathedral, N.Y.; sculpture on Cathedral of St. John the Divine, N.Y., Alexander Hamilton, Lincoln Park, Chicago; The Last Supper, E. Liberty, Pitts. Member Art Workers Guild, Royal Soc., Brit. Sculptors (fellow), Nat. Sculptor Soc., Architectural League, Mediaeval Academy of America, Nat. Acad. Clubs: Graduates (New Haven); Century Assn. (New York). Lectured at univs. and schs. Address: Old Mill Rd., Sandy Hook, Conn. ☆27

ANGELIQUE, Mother Mary (ăn'gĕ-lĕk'), coll. dean; b. Kosciusko, Miss., Apr. 12, 1882; d. Eli S. and Nannie (Lowry) Ayres; student St. Mary's Acad., Austin, Tex., 1897-1900; A.B., Our Lady of the Lake Coll., San Antonio, Tex., 1912; A.M., Catholic U. of America, 1913; student Columbia, summers 1924-28, 30. Mem. Sisters of Divine Providence. Instr. Our Lady of the Lake Acad., 1902-11; professor English and mathematics Our Lady of the Lake College, 1911-12, professor of English, 1914-43, registrar and dean, 1913-24, dean since 1924; mem. gov. bd. of Corp. of the Sisters of Divine Providence, 1928-43; pres. since 1943 (formerly ednl. dir. and supervisor of schs.); sec.-treas. bd. of lay trustees, Our Lady of the Lake Coll., San Antonio, Tex., since 1928; elected Superior Gen. of Congregation of Sisters of Divine Providence, 1943; member of the Southern Conference of College Deans. Co-founder and member at large of Delta Epsilon Sigma, national Catholic honor fraternity. Mem. Southern Assn. of Coll. for Women (mem. exec. com., 1933-34), Texas Association of Colls. (v.p. 1942-43), Am. Assn. U. Women, N.E.A., Cath. Philos. Soc., Delta Kappa Gamma (hon. mem.). Contbr. ednl. articles to jours. Address: Our Lady of the Lake College, San Antonio 7, Tex.

ANGELL, Donald Kinney, coll. adminstr.; born Cortland, N.Y., Nov. 14, 1906; s. Walter Halbert and Harriet (Kinney) A.; B.S. in econs., U. Pa., 1930; children—Donald K., Margaret, Stephen S. Editor field service State Mut. Life Ins. Co., 1930-33, asst. gen. agt., N.Y.C., 1933-37; exec. sec. U. Pa., 1937-38, asst. to dir. Bicentennial Celebration, 1939-40, asst. mgr. U. Council on Development, 1941, director Houston Hall, 1941-45, gen. mgr. Council on Development, 1945-46, sec. of corp., 1946-51, v.p. charge Univ. fund, sec. of corp. since 1951; dir. Del. Valley Ednl. TV Corp. Trustee Thomas W. Evans Mus. and Dental Inst. Mem. Kappa Alpha (trustee). Republican. Episcopalian. Club: Phila. Country. Home: 200 N. Wynnewood Av., Wynnewood, Pa.

ANGELL, Ernest (ăn'jĕl), lawyer; b. Cleveland, O., June 1, 1889; s. Elgin Adelbert and Lily (Curtis) A.; A.B., Harvard University, 1911; LL.B., 1913; LL.D., Bard College, 1954; married 1915 (divorced 1929); children—Nancy Roger, Christopher C., Abigail B.; married 2d Elizabeth B. Chapin, 1939. Admitted to Ohio bar, 1914, N.Y. bar, 1920; practiced in Cleveland, 1913-17, in New York City since 1920; mem. Hardin, Hess & Elder, 1922-36; regional adminstr. for N.Y., U.S. Securities and Exchange Commn., 1936-38; mem. Spence, Hotchkiss, Parker & Duryee, 1938-54; dir. U.S. Asphalt Corp. Served successively as 1st lt. and capt., inf., U.S. Army, A.E.F., 1917-19. Trustee Briarcliff Coll. Chmn. N.Y. area Loyalty Rev. Bd., 1948-50. Mem. Am. and

N.Y. State bar assns., N.Y. County Lawyers Assn., Assn. Bar of City of N.Y. Am. Civil Liberties Union Phi Beta Kappa. Clubs: Century Assn., Harvard, Downtown Association, River (New York); Cosmos (Washington). Author: Supreme Court Primer, 1937. Contbr. articles to lit. jours. and law revs. Home: 156 E. 66th St. Office: 1 E. 44th St., N.Y.C.

ANGELL, George Ward, educator; b. Ilion, N.Y., June 19, 1912; s. Earl Warren and Lily (Ward) A.; B.S., Ohio State U., 1934, M.A., 1939; Ph.D., Syracuse U., 1947; m. Ruth Theodora Humphrey, June 29, 1939; children—Susan, Eric, Carol. High sch. mathematics tchr., Chillicothe, O., 1934-37; high sch. mathematics and phys. edn. tchr., Earlville, N.Y., 1937-42; supervising prin. Central Sch., Earlville, 1942-45; asst. dir. Evaluation Service Center, Syracuse U., 1945-47; chmn. dept. higher edn. Mich. State Coll., 1947-49; dean State U. Tchrs. Coll., New Paltz, N.Y., 1949-53; pres. State U. Tchrs. Coll., Plattsburgh, N.Y., 1954—. Mem. Am. Psychol. Assn., Am. Edul. Research Assn., Nat. Soc. for Advancement of Teaching, N.E.A., Nat. Soc. Study Edn., A.A.A.S., Am. Assn. Sch. Administrs. Author articles edul. jours. Home: 133 Court St., Plattsburgh, N.Y.

ANGELL, James Waterhouse, economist; b. Chicago, Ill., May 20, 1898; s. James Rowland and Marion Isabel (Watrous) A.; A.B., Harvard, 1918, A.M., 1921, Ph.D., 1924; student U. of Chicago, 1919-20; m. Jane Norton Grew, Oct. 19, 1923; children—James Grew, Edward Dexter. Asst. in economics, U. of Chicago, 1919-20; instr. in economics, Harvard, 1921-22 and 1923-24; lecturer in economics, Columbia, 1924-26, associate professor, 1926-31, prof. since 1931; Office of Civilian Requirements, W.P.B., and predecessor units, 1941-43; with Fgn. Econ. Administration, 1943-45, asst. administrator, 1945; U.S. rep. with rank of minister Allied Commn. on Reparations, Germany, 1945-46. Vice chairman Anthracite Coal Industry Commn., Pa., 1937-38. Tech. adviser U.S. delegation to U.N. Monetary-Financial Conf., 1944; U.S. delegate to Paris Conf. on Reparations, 1945. Cons. Nat. Security Resources Bd., 1948-50, U.N., 1951. Fellow Am. Acad. Arts and Scis.; mem. Am. Econ. Assn. (v.p. 1940), Econometric Society, Royal Econ. Soc. (Eng), Acad. Polit. Sci., Council on Fgn. Relations, Phi Beta Kappa. Episcopalian. Clubs: Century Assn. (New York); Harvard (Boston); Authors' (London). Author: The Theory of International Prices, 1926; The Recovery of Germany, 1929, 32; Der Wiederaufbau Deutschlands, 1930; Financial Foreign Policy of the U.S., 1933; The Behavior of Money, 1936; Investment and Business Cycles, 1941; co-author, Measures for International Economic Stability, 1951. Contbr. articles to profl. jours. Home: 4926 Goodridge Av., Riverdale, N.Y.C. 71. Office: Columbia University, N.Y.C. 27.

ANGELL, Montgomery B(eynton), lawyer; b. Rochester, N.Y., May 18, 1889; s. Edward B. and Florence (Montgomery) A.; Litt.B. cum laude, Princeton, 1911; LL.B. magna cum laude, Harvard, 1915; m. Ellen Shipman, Sept. 8, 1917; children—Montgomery B., Ellen Whitney (Mrs. Frank Streeter), Nicholas Biddle. Admitted to N.Y. bar, 1916, D.C. bar, 1921; with ICC, Washington, 1915-17; gen. counsel's office Fed. Res. Bd., Washington, 1919-21; with Stetson, Jennings & Russell and successor firms, now Davis, Polk, Wardwell, Sunderland & Kiendl, 1921—, mem. firm, 1927—. Commr. Taconic State Park Commn., N.Y. Served as maj. Inf., U.S. Army, 1917-19. Decorated Croix de Guerre with gold star, French Army Corps citation. Mem. Am., N.Y. State bar assns., N.Y. Co. Lawyers' Assn., Bar Assn. City N.Y. Clubs: Century Assn., Princeton, Down Town Assn. (N.Y.C.); Metropolitan (Washington). Author: Valuation Problems, 1945. Contbr. articles law revs. Home: 1 E. 87th St., N.Y.C. 28. Office: 15 Broad St., N.Y.C. 5.

ANGELL, Sir Norman (ăn'jĕl), author, lecturer; b. Holbeach, Eng., Dec. 26, 1874; s. Thomas and Mary (Britain) Angell-Lane; student prep. sch., England, Lycée de St. Omer (France) and U. of Geneva. Came to U.S., 1891, and worked as farm hand, cowboy and prospector, 5 yrs.; later reporter on Western newspaper; returned to Europe, 1897; edited English daily newspaper, Paris, 1898-1903; founded, 1904, Paris Daily Mail for Lord Nordcliffe and asso. with him for 10 years.; writer of books and articles on polit. and econ. subjects since 1908; gave series of lectures in U.S., 1940. Awarded Nobel Peace prize, 1933; Knighted, 1931. Mem. House of Commons, England, 1929-31. Mem. Council of Royal Inst. of Internat. Affairs, 1928-40, also many polit., social and edul. orgns. in Great Britain. Author: The Great Illusion, 1908 (translated into 20 langs.); The Story of Money, 1929; Preface to Peace, 1935; Peace with the Dictators?, 1937; Let the People Know, 1943; The Steep Places, 1948; After All (Autobiography), 1952; also about 15 other books and many articles on polit., social and econ. subjects. Inventor of card games which show how credit and money function. Address: Stone Cottage, Fernden, Haslemere, Eng.

ANGELL, Philip Harold (ăn'jĕl), lawyer; b. Newark Valley, N.Y., Mar. 21, 1896; s. Charles Everett and Adelaide C. (Turner) A.; B.A., U. Calif., 1919; LL.B., Harvard, 1921; m. Ethel F. Chappelka, Sept. 14, 1921; children—Dorothy F., Philip Harold. Admitted to Cal. bar, 1921, since practiced, San Francisco; partner Athearn, Chandler, Hoffman & Angell, 1922-50; sr. partner Angell & Adams; pres., treas., dir. Pyramid Oil Co.; v.p., director Fernando Oil Co., James A. Gray, Inc.; pres., dir. Budget Saver Markets; v.p., dir. Fernando Oil Co., James A. Gray, Inc.; sec., dir. Eckert Industries Inc.; director Fidelity Motors, Tracy Drilling Corp., Northwestern Pacific News Co., Polak, Winters & Co., Polak-Winters Export Corp., Member California State Bd. Bar Examiners, 1942-45, chmn. bd., 1944-45. Mem. bd. edn., Berkeley, 1935; chmn. adv. panel Youth Correction Authority, Calif. State, 1941-42; chmn. Personnel Bd., Berkeley, 1937—; former vice chmn. Nat. Loyalty Bd., 12th Regional Office, Civil Service Commn. Trustee Alta Bates Hosp., Berkeley. Mem. Calif. State Bar Assn. (mem. bd. govs., 1939-42, pres., 1941-42), Am., Fed., San Francisco bar assns., Am. Judicature Soc., Nat. Legal Aid Assn., Am. Soc. Internat. Law, Cal. Alumni Assn., Harvard Law School Assn., Lambda Chi. Clubs: Harvard, Olympic (San Francisco), Lawyers. Home: 50 Florida Av., Berkeley. Office: 200 Bush St., San Francisco.

ANGELL, Robert Cooley, sociologist; b. Detroit, Mich., Apr. 29, 1899; s. Alexis Caswell and Fanny Carey (Cooley) A.; A.B., U. of Mich., 1921, A.M., 1922, Ph.D., 1924; m. Esther Robbins Kennedy, Dec. 23, 1922; children James Kennedy, Sarah Caswell. Instr. in sociology, U. of Mich., 1922-26, asst. prof., 1926-30, asso. prof., 1930-35, prof. since 1935, chmn. dept. of sociology 1940-52; director Tensions Project, UNESCO, Paris, 1949-50. Aviation cadet, 1918-19; capt., lt. col., A.C., 1942-45. Decorated Bronze Star. Mem. Am. (pres. 1951; editor Am. Sociol. Rev. 1946-48), Mich. sociol. socs., U.S. Nat. Com. UNESCO (v. chmn. 1953-54), Internat. Sociol. Assn. (pres. 1953-56), Am. Assn. U. Profs., Sociol. Research Assn., Mich. Acad. Scis., Arts and Letters, Research Club (U. of Mich.), Phi Beta Kappa, Delta Kappa Epsilon. Democrat. Club: Ann Arbor (Mich.) Golf and Outing. Editor: Sociological Theory and Social Research (Charles H. Cooley), 1930; Author: The Moral Integration of American Cities, 1951. Contbr. articles to sociol. jours. Home: 1007 Berkshire Road, Ann Arbor, Mich. ☆ 27

ANGELL, Warren Mathewson (ăn jel), music educator; b. Bklyn., May 13, 1907; s. Earl Warren and Lily (Ward) A.; B.Mus., Syracuse U., 1929, M.Mus., 1933; Ed.D., Columbia, 1944; summer study Eastman Sch. Music, 1937, with Eisenberger, Vienna, 1931; m. Evalyn Juliette Wells, Sept. 6, 1934; children—Richard Franz, Sally, Juliette. Head piano dept. Murray (Ky.) Tchrs. Coll., 1935-36; dean coll. fine arts Okla. Bapt. U. (also dir. Bison Glee Club) since 1936; mem., condr., arranger and soloist Fred Waring's Pennsylvanians, also mem. and soloist Robert Shaw's Collegiate Chorale, 1942-44. Mem. Nat. Assn. Tchrs. Singing, Nat. Assn. Schs. Music, Sigma Phi Epsilon, Phi Mu Alpha, Kappa Delta Pi, Phi Delta Kappa. Elk. Club: Lions (coach Shawnee Quartet). Author: Vocal Approach, 1950; Choir Clinic Manual, 1952. Contbr. music jours. Home: 624 University Parkway, Shawnee, Okla.

ANGELO, Albert A., clergyman; b. Force, Pa., May 18, 1916; s. Lewis M. and Adeline (Cameroni) A.; A.B., St. Bonaventure Coll., 1937, A.M., 1943; student Holy Name Coll., Washington, 1940-44. Teacher of English, Jay Twp. H.S., Weedville, Pa., 1937-39; entered Order of Friar Minor, Aug. 1939, ordained priest, Roman Catholic Ch., 1943; registrar, Siena Coll., Loudonville, New York, 1944-46, dean since July 1946. Mem. Nat. Catholic Edul. Assn., Eastern Assn. Deans and Coll. Advisers of Men, Middle States Assn. Coll. and Secondary Schs., N.Y. State Assn. Deans and Guidance Personnel, N.Y. State Assn. Univs. and Colls., Am. Conf. Acad. Deans, Conf. Cath. Coll. & Univs. N.Y. State. Home: St. Bernardine of Siena Friary. Office: Siena College, Loudonville, N.Y.

ANGER, Frank George, banker; b. Muskegon, Mich., Aug. 2, 1906; s. Frank H. and Lillian (Stroemer) A.; student Northwestern U., 1925-28; LL.B., Chgo., Kent Coll. Law, 1936; m. Julia Vrooman, Sept. 7, 1934; children—Arthur, Frank D. With Indsl. Nat. Bank of Chgo., 1926, asst. sec., 1937, v.p., 1942, pres., dir., 1946; admitted to Ill. bar, 1936; v.p. Chgo. Nat. Bank, 1948-54, dir., 1953—, pres., 1955—. Commr. Glen Ellyn Park Dist., 1949—. Dir. Duncan YMCA; bd. mgrs. Chgo. YMCA; chmn. Chgo. council Boy Scouts Am. Mem. Chgo. Better Bus. Bur. (dir.). Clubs: Executives, Economic, Attic, Commonwealth (Chgo.). Home: 635 Lake Rd., Glen Ellyn, Ill. Office: 120 S. La Salle St., Chgo. 90.

ANGEVINE, D(aniel) Murray, physician; b. Saint John, N.B., Can., Oct. 8, 1903; s. James Edwin and Mary Edna (Irvine) A.; B.A., Mt. Allison U., 1924; M.D., C.M., McGill U., 1929; m. Dorothy Edna Shepherd, July 8, 1933; children—James Murray, Charles Douglas, Judith Melanie. Came to U.S., 1932, naturalized, 1942. Resident pathologist Montreal Gen. Hosp., 1929-30; intern U. Pa. Hosp., 1930-32; asst. pathologist N.Y. Hosp., also instr. and asst. prof. path., med. coll. Cornell U., 1932-40; pathologist A. I. duPont Inst., Wilmington, Del., 1940-45; vis. asst. prof. path. U. Pa., 1940-45; prof. path., dept. chmn., med. sch. U. Wis., 1945—; pathologist U. Hosps., 1945—; area cons. pathology VA, 1946—; cons. pathologist Surgeon Gen. U.S. Army, 1948—, Nat. Research Council, 1949-52, USPHS, 1947-52. Served from maj. to col., AUS, ETO, 1942-45. Mem. Am. Assn. Path. and Bact., Am. Soc. Exptl. Path. (council, pres. 1953), Soc. Exptl. Biol. and Medicine (council 1950-52), Am. Soc. Clin. Investigation, Harvey Soc., A.M.A., Am. Rheumatism Assn. (exec. council), Am. Socs. for Exptl. Biology (chmn. fed. bd. 1954). Author: Atlas of Orthopedic Pathology, 1943. Contbr. to Confs. on Connective Tissue Macy Found., 1950-54; Mechanism of Inflammation (Jasm and Robert), 1954; Diseases of Connective Tissue (Asboe-Hansen), 1954. Editor path. sect. Wis. State Med. Jour. Home: 3406 Vilburnum Dr., Madison 5. Office: 426 N. Charter St., Madison 5, Wis.

ANGEVINE, Jay B(ernard) (ăn' ji-vin), lawyer; b. Highland, N.Y., May 21, 1890; s. Jay Ferris and Sarah Oliver (Bernard) A.; A.B., Williams Coll., 1911; LL.B., Harvard, 1915; m. Hazel A. Mills, 1917 (died May 2, 1918); 1 dau., Hazel Mills; m. 2d Hallie Virginia Corbett, Oct. 20, 1926; children—Jay Bernard, James Hamilton, Hallie Virginia. Instr., Tome Inst., Port Deposit, Md., 1911-12; admitted to Mass. bar, 1915; asso. Hutchins & Wheeler, Boston, since 1915, partner since 1922; lectr. Northeastern U. Sch. Law, 1921-32; dir. Abbot Worsted Co., Eastern Utilities Assos., Blackstone Valley Gas & Electric Co., Brockton Edison Co. Div. chmn. Boston chpt. A.R.C., 1945. Trustee Williams Coll. (chmn. Development Com.), Andover Theol. Sem., (mem. Adminstrn. Com.). Hyams Charitable Trust, Boston Legal Aid Soc., Belmont Hill Sch. Served as 2d lt. C.A., AUS, World War I. Mem. Am., Mass., Boston bar assns., Newcomen Soc., Phi Beta Kappa, Phi Gamma Delta. Rep. Conglist. Clubs: Williams (N.Y.), Harvard Faculty, Williams Faculty, Harvard (Boston). Home: 45 Fieldmont Rd., Belmont 78, Mass. Office: 294 Washington St., Boston 8.

ANGLE, Glenn D(ale) (ăng'g'l), mech. engr.; b. Imlay City, Mich., Jan. 5, 1891; s. Vernon E. and Mary Edith (O'Neil) A.; student U. of Mich., 1911-13; hon. M.E., Lawrence Inst. of Tech., Highland Park, Mich.; m. Eleanor B. Grantham, Sept. 6, 1916; 1 son, John Grantham. Chief draftsman Welch Motor Car Co., 1909-11, Dort Motor Car Co., 1916; designer Curtiss Aeroplane & Motor Corp., 1917; charge of engine design, U.S. Army Air Corps, 1918-24; vice-pres. and chief engr. LeBlond Aircraft Engine Corp., Cincinnati, O., 1928-31; prof. mech. engring., Lawrence Inst. of Tech., 1934-39; pres. Angle Engineering Sales Corp. Associate fellow Inst. Aeronautical Sciences; hon. mem. Eugene Field Soc.; mem. Alpha Tau Omega. Author: Airplane Engine Ency., 1921; Engine Dynamics and Crankshaft Design, 1925; Aerosphere, 1939, 41, 42, 43; Aircraft Engine Design. Contbr. Aero Digest (formerly tech. editor), Popular Aviation, Automotive Industries, Aviation, Sportsman Pilot. Address: Brooklyn, Mich.

ANGLE, Paul McClelland, historian, writer; b. Mansfield, O., Dec. 25, 1900; s. John Elmer and Nellie Laverne (McClelland) A.; student Oberlin Coll., 1918-19; A.B., Miami U., Oxford, O., 1922; A.M., U. of Ill., 1924; Litt.D., Augustana Coll., 1941; LL.D., Knox Coll., 1944; L.H.D., Ill. Coll., 1947; m. Vesta Verne Magee, June 17, 1926; children—Paula, John Edwin. Rep. of Am. Book Co., 1924-25; exec. secretary Abraham Lincoln Assn. (formerly Lincoln Centennial Assn.), 1925-32; historian Ill. State Hist. Library and sec. Ill. State Hist. Soc. 1932-45; dir. Chicago Hist. Soc., since 1945. Mem. Am. Hist. Assn., Miss. Valley Hist. Assn., Sigma Chi, Phi Beta Kappa. Clubs: University, Tavern. Author: Mary Lincoln, Wife and Widow (with Carl Sandburg), 1932; Lincoln—1854 to 1861, 1933; Here I Have Lived—A History of Lincoln's Springfield, 1935; Handbook of Illinois History (with Richard L. Beyer), 1943; A Shelf of Lincoln Books, 1946; The Lincoln Reader, 1947; Bloody Williamson, 1952; By These Words, 1954. Home: 1802 Lincoln Park W. Office: Chicago Historical Society, Chicago, Ill.

ANGLE, Stacy L., company exec.; b. Berlin, Wis., Jan. 30, 1900; s. Stacy and Emma (Prahl) A.; student high sch. and normal sch.; supplementary courses Mpls. Y.M.C.A. schs., 1921-25; m. Helen Ford, June 25, 1927; children—Margaret Helen, Stacy Latham. Successively accountant, auditor, controller Minneapolis-Moline Co., 1920-43, treas., dir., 1939-52, exec. v.p. since 1952; dir. First Nat. Bank, Hopkins, Minn. Mem. Controllers Inst. Am., Nat. Assn. Cost Accountants. Republican. Lutheran. Club: Minikahda (Mpls.). Home: 5332 Halifax Av. S. Office: Box 1050, Mpls.

ANGLE, Wesley Motley, telephone, television mfr.; b. Rochester, N.Y., Dec. 17, 1882; s. Charles Edwin and Ida Jane (Motley) A.; grad. Bradstreet Prep. Sch., 1899; A.B., Harvard, 1903, A.M., 1904; m. Ann Van Vranken Warner, Nov. 24, 1909; children—Charles Edwin, Richard Warner, Eleanor (Mrs. Thomas Thacher Richmond), Janet (Mrs. E. A. Mays; dec.), George Motley. With Stromberg-Carlson Co. since 1903, successively as cable machine operator, stockroom clerk, assembler, cost clerk, office mgr., asst. sec., asst. treas., sec., v.p., pres., chmn. of board (pres. 1934-45, chmn. 1945, hon. chmn., 1949, dir. since 1944); chmn., dir. Angle Genesee Corp.; dir. R. W. Angle Corp. (Marion, Mass.), Security Trust of Rochester. Served as capt. Quarter Master Corps, U.S. Army, as chief of purchase records branch, Office of Dir. of Purchase, Washington, D.C., 1918-19. Director, U.S.-Independent Telephone Assn., 1940-49; dir. Asso. Inds. N.Y. State, 1935-50. Nat. Assn. of Mfrs. (1941-43). Dir. Genesee Hospital; hon. director Visiting Nurse Assn. Trustee Rochester Bur. of Municipal Research; dir. Rochester Civic Music Assn., 1930-45. Trustee of Rochester C. of C. Republican. Presbyn. Clubs: Country, Genesee Valley, Harvard (New York), Brook-Lea. Home: 43 E. Blvd. Office: 107 Norris Drive, Rochester, N.Y.

ANGLEMAN, Sydney Winfield (ăng'g'l-măn), univ. dean; b. Plainfield, N.J., May 20, 1902; s. Winfield Scott and Erenee (Johnstone) A.; A.B., Amherst Coll., 1923; A.M., U. of Calif., 1925, Ph.D., 1937; m. Mildred Louise Bradford, Sept. 19, 1925; 1 son,

Winfield Bradford. Teaching fellow, U. of Calif., 1924; asst. prof. of English U. of Utah, 1927, asso., 1939, prof. since 1943, dean of the Lower Div. 1942-48; asso. dean, U. Coll. and dir., gen. edn., since 1948. Mem. of Utah State Merit Council, 1942-50, chmn., 1948-50; pres. Utah Conf. on Higher Edn., 1950. Mem. Am. Assn. of U. Profs., Phi Beta Kappa, Phi Kappa Phi, Theta Alpha Phi, Phi Gamma Delta. Clubs: Exchange; Aztec. Editor: (with Edwin R. Clapp) A Free Man's Forum, 1941. Home: 344 S. 11th East, Salt Lake City, Utah.

ANGOFF, Charles (ăn'gŏf), editor; b. Minsk, Russia, Apr. 22, 1902; s. Jacob Joseph and Anna (Pollack) A.; brought to U.S. 1908, naturalized, 1923; A.B., Harvard, m. Sara F. Freedman, June 13, 1943; 1 dau., Nancy Carol. Newspaper man on Boston papers, 1923; member editorial staff American Mercury, 1925-31, mng. editor, 1931-34; editor, 1934-35; mem. bd. editors of Nation, 1935; editor Am. Spectator, 1935-36; contbg. editor North Am. Review, 1938-40; Am. Commentator The Living Age, 1938-40; mng. editor Am. Mercury 1943-50, exec. editor since 1950; Mercury Publs. 1950-51; adv. editor True Crime Detective, The Magazine of Fantasy and Science Fiction; mng. editor The Book of Wit and Humor. Lectr. in English, U. of Kansas City, 1949, 50; lectr. U.N.H., 1951, 52. Advisor Jewish Book Guild since 1949. Author: A Literary History of the American People vols. I and II, 1931; Palestrina, Savior of Ch. Music, 1944; (play) Something to Sing About (produced by Pasadena Playhouse), 1940; (play) Moment Musical (produced New York), 1943; Adventures in Heaven (short stories), 1945; The Book of Libel, 1946; When I Was a Boy in Boston (short stories), 1947; The Fathers of Classical Music, 1947; Journey to the Dawn, 1951; In the Morning Light, 1952 (Daroff Fiction Award, 1954), The Sun at Noon, 1955. Editor: Arsenal for Skeptics (under the pen name of Richard W. Hinton), 1934; Stradivari, The Violin Maker (by Helen Tinyanova), 1938; (with Joseph Hilton Smyth) The World Over; 1938, 1939; (with Leon Bryce Bloch) The World Over, 1939, 1940; (with Lawrence E. Spivak) The American Mercury Reader, 1944; The World of George Jean Nathan, 1952. Home: 614 W. 157th St., N.Y.C. 32.

ANGSTMAN, Albert Henry (ängst'mǎn), judge; b. Farmington, Minn., Mar. 23, 1888; s. Jacob H. and Emma (Trout) A.; LL.B., St. Paul Coll. of Law, 1912; m. Mary Frances Chirgwin, Sept. 16, 1919; children—Albert C., Virginia Dawn (dec.), Dorothy May, Joan Frances. Admitted to bar, Minn. and Mont., 1912, and began practice at Helena, Mont.; asst. atty. gen. of Mont., 1921-28; asso. justice Supreme Court of Mont. for term, 1929-35; counsel Pub. Service Commn. of Mont., 1935-37; asso. justice Supreme Court of Mont., term 1937-43; elected Asso. Justice Supreme Ct. of Mont., 1945-51, reelected 1950-56. Mem. Naval Reserve Force, World War I. Trustee Mont. Deaconess Sch., Mont. Children's Home and Hosp. Mem. Am. Legion. Methodist. Mason (past master); Elk, Eagle. Club: Kiwanis (pres. 1932). Home: 837 Broadway. Address: Capitol Bldg., Helena, Mont.

ANHEUSER, Eberhard, business exec.; b. St. Louis, May 19, 1880; s. Adolph and Louise (Firnbach) A.; student Washington U.; m. Elinor Siebel, June 26, 1901. Joined Anheuser-Busch, Inc., St. Louis, 1896, dir. since 1912, v.p., 1913-50, gen. sales mgr. brewery div., 1946-50, chmn. bd. since 1950; v.p., dir. August A. Busch & Co. of Tex., Inc., St. Louis Nat. Baseball Club, Inc.; v.p. August A. Busch & Co. of Mass., Inc. Clubs: Missouri Athletic; Sunset Country. Elk. Home: Route 6, Sappington 23, Mo. Office: 721 Pestalozzi St., St. Louis 18.

ANHOLT, Harry Marshall, hotel exec.; b. Grand Forks, N.D., Dec. 1, 1906; s. Hans and Alma (Atsum) A.; student U. of Wash., 1938-39; m. Arline Short, Oct. 27, 1932; children—Sherry Lou, John Marshall. Clk., Hotel Taft, N.Y. City, 1932-33, Gotham Hotel, 1933-38; asst. mgr. Brown Palace Hotel, Denver, 1938-40, mgr., 1940-42, gen. mgr. 1942—. Food consultant to Sec. of War 1942-50; mem. Nat. Restaurant Industry adv. coms. to O.P.A. and W.P.B., 1943-46, to Dept. Agr. and Office Price Stabilization, 1951-53. Member Am. Hotel Assn., Nat. Aeronautic Assn., Aeronautic Commn. State Colo., Denver C. of C. (bd. dirs.), Denver U. Hotel and Restaurant Adminstrn. Sch. Clubs: Denver Country, Cherry Hills, Mile High, Rotary. Address: Brown Palace Hotel, Denver 2.

ANIGSTEIN, Ludwik, prof. preventive medicine and lab. dir.; Warsaw, Poland, Feb. 2, 1891; s. Isidore and Helen (Steinkalk) A.; Ph.D., magna cum laude, U. of Heidelberg, 1913; med. diploma, U. of Dorpat, 1915; M.D., U. of Poznan, 1923; certificate London Sch. Tropical Medicine, 1923; m. Luba Heller, Apr. 16, 1916; children—Alice Helen (wife of Dr. Bruce Grynbaum), Robert. Came to U.S. at the invitation of the Nat. Research Council, Washington, D.C., 1939; naturalized citizen, 1945. Head of parasitology, State Inst. Hygiene, Warsaw, 1919-39; lecturer on pub. health, State Sch. Hygiene, Warsaw, 1926-39; lecturer in parasitology, U. of Warsaw, 1929-39; research asso., U. of Calif., 1940; asso. in preventive medicine Univ. of Texas, 1940-42, asst. prof., 1942, asso. prof. tropical medicine, 1943, prof. preventive medicine and public health since 1946; dir. Rickettsial Research Lab.; consultant in geographic medicine Med. Branch Hosps.; consultant Med. Div., Oak Ridge Inst. Nuclear Studies. Research student in tropical medicine, Britain Colonial Service, Malay States, 1929-31; malaria expert, Siamese Govt., 1931; health expert, Govt. of Liberia, 1935-36. Served as med. officer, Russian Red Cross, 1915-18; major, infantry, Texas State Guard. Mem. malaria commn. League of Nations, 1924-39, typhus experts commn., 1937; chmn. sec. tropical pathology Internat. Congress Tropical Medicine, Amsterdam, Netherlands, 1938. Mem. U.N.R.R.A. med. mission to Poland, 1946. Fellow of Royal Soc. of Tropical Med. and Hygiene, London, England, Am. Pub. Health Assn., A.A.A.S., Tex. Acad. Sci., N.Y. Acad. of Sciences; mem. Am. Soc. Tropical Medicine and Hygiene, Texas Acad. of Science, Tex. Pub. Health Assn., Soc. Am. Bacteriologists (also Tex. br.), Soc. Exptl. Biology and Medicine, Sci. Research Soc. of Am., Sigma Xi, Phi Delta Epsilon, Mu Delta. Contbr. many articles on protozoology, bacteriology, epidemiology, immunology, tropical disease to scientific jours. Splst in resrch. in rickettsial diseases—typhus, and spotted fevers and in medical field surveys. Home: 1011 19th St. Office: University of Texas Medical Branch, Galveston, Tex.

ANKENBRANDT, Francis L., air force ofcr.; b. Ill., Jan. 27, 1904; B.S., U.S. Mil. Acad., 1926; M.S., Yale, 1927; grad. Signal Sch., company officers course, 1929. Commd. 2d lt., U.S., Army, 1926, and advanced through the grades to maj. gen., 1947; transferred to A.C. (now U.S. Air Force), 1946; chief signal officer, SHAPE, 1952-54; comdr. Andrews Air Force Base, 1954—. Home: 2625 S. Hayes St., Arlington, Va. Office: Comdr. Andrews Air Force Base, Washington 25.

ANNAN, Noel Gilroy, educator; b. London, Eng., Dec. 25, 1916; s. James Gilroy and Fannie (Quinn) A.; student Stowe Sch., Buckingham, 1930-35; B.A., King's Coll. Cambridge U., 1938, M.A., 1943; m. Gabriele Ullstein, June 30, 1950; 1 dau., Amanda Lucy. With British Army, 1939-46, ended mil. career as lt. col. polit. div. Control Commn. Germany, 1946; fellow Kings Coll., 1946, asst. tutor, 1947; university lectr. politics Cambridge U. since 1948. Decorated Order of Brit. Empire, 1946. Author Leslie Stephen, 1951. Home: 17 B St., Edward's Passage, Cambridge, Eng.

ANNEN, Helen Wann, educator, artist; b. Fairplay, Mo., Nov. 23, 1900; d. Elmer and Jessie (Wooderson) Wann; A.B., U. Okla., 1923, B.F.A., 1923; M.S., U. Wis, 1931; student Cal. Sch. Fine Arts, U. Chgo.; m. Peter John Annen, Sept. 3, 1929. Tchr. Jr. High Sch., Tucson, 1929, Colo. Tchrs. Coll., 1923, Bosse High Sch., Evansville, Ind., 1924-25; faculty dept. art edn. U. Wis. since 1926, prof. since 1949, chmn. dept., 1949-52. Work exhibited Wis. Union, Milwaukee Art Inst., U. Oka., U. Tenn., state and local shows, Instituto Guatemalteco-Americano, Guatemala. Mem. Madison, Midwest Coll., Gilpin Co. art assns., Western Arts, Wis. Edn. Assn., Sigma Lambda, Delta Phi Delta, Gamma Phi Beta. Illustrator: (juvenile) How the Monkey Got His Short Tail; The House that Jack Built. Contbr. articles profl. jours. Home: 2321 Rugby Row, Madison 5, Wis.

ANNENBERG, Walter H., editor, pub.; b. Milw., 1908; ed. The Peddie Sch., Wharton Sch., U. Pa.; D. Journalism (hon.), Temple U.; Dr. of Humane Letters (hon.), Pa. Mil. College; m. Veronica Dunkelman (div.); children—Wallis, Roger; m. 2d, Leonore Cohn. Pres. Triangle Publs., Inc., Phila., pub. of the Phila. Inquirer, Seventeen Mag., TV Guide, The Morning Telegraph. Pres. Phila. Inquirer. Charities, Inc., M. L. Annenberg Found.; Annenberg Fund. Chmn. Phila. Citizen's Com. for Presidential Convs., 1956; founder, trustee Eisenhower Exchange Fellowships, Inc. Lt. comdr., U.S.N.R. Recipient Certificate of Appreciation, Dept. of Army, U.S. Navy and Marine Citations, Russell H. Conwell award from Temple U., gold medal award Phila. Club Printing House Craftsmen. Mem. Phila. C. of C. (dir.), Phi Sigma Delta, Sigma Delta Chi. Home: Llanfair Rd., Wynnewood, Pa. Office: 400 N. Broad St., Phila. 1.

ANOFF, Isador Samuel, corp. exec.; b. Cincinnati, O., 1892. Pres. Albert Pick Co., Pix Decorating & Installation Co. Chmn. exec. com. Food Service Equipment Industry; mem. indsl. adv. com., Nat. Sanitation Foundation; v.p. and trustee Bellefaire (Cleve.). Dir. Off-the-Street Club, Chgo. Mem. Jewish Childrens Bureau (v.p. Chgo.). Mem. Standard Club. Home: 1755 E. 55th St. Office: 2159 Pershing Rd., Chgo.

ANOPOL, George (ăn'ō-pōl), orthopedic surgeon; b. Stretynsk, Siberia, Mar. 24, 1893; s. Walter and Gitel (Gershenovich) A.; came to U.S., 1900, naturalized, 1907; ed. Coll. of City of New York; M.D., Univ. of Bellevue Hosp. Med. Coll., New York, 1920; married in 1946. Interne N.Y. Post Grad. Hosp., New York, 1920-22; gen. practice, New York, 1922-25; instr. gen. surgery, N.Y. Post Grad. Med. Sch. and Hosp., 1922-25; asso. in orthopedic surgery, Columbia U., 1925-30, asst. prof., 1930-36, asso. clin. prof. orthopedic surgery, 1938-39, clin. prof., 1939, prof. clin. orthopedic surg., July 1940-Dec. 1941; dir. orthopedic surgery, N.Y. Post Grad. Hosp., Now prof. clinical orthopedic surgery, U. Hosp. chief of clinic, orthopedic traumatic surgery, Yonkers Gen. Hosp. and Yonkers Profl. Hosp.; consultant orthopedic surgery Norwalk (Conn.) Gen. Hosp.; chmn. med. council Spring Valley Gen. Hosp. Served as lt. comdr., orthopedic surgery, United States Naval Reserve, since 1934; on active duty as comdr. with Naval Base Hospital No. 4; captain Med. Corps., U.S.N. Hosp., Brooklyn, 1943-45; disch. 1945. Diplomate orthopedic surgery Internat. College of Surgeons. Fellow Am. Coll. Surgeons, Am. Acad. Orthopedic Surgeons, New York Academy of Medicine, Am. Med. Assn., Am. Acad. Compensation Medicine; mem. N.Y. State, N.Y. County med. socs., N.Y. Post Grad. Alumni Assn., N.Y. Post Grad. Conf., Interurban Orthopedic Club, Yonkers Acad. Medicine. Contbr. of numerous articles on orthopedic surgery to jours. Offices: 237 Valentine Lane, Yonkers, 5, N.Y.; 111 East 61st St., N.Y.C. 21; and 184 Main St., Nanuet, N.Y.

ANSEL, William Henry, Jr., state govt. ofcl.; b. Springfield, W.Va., Jan. 23, 1914; s. William Henry and Catherine (Fields) A.; student Potomac State Coll.; grad. Shepherd State Coll., Shepherdstown, W. Va.; LL.B., W.Va. U.; m. Helen C. Kauffman; children—Connie Jean, Barbara Ann, Vickie Jo. Began as school prin.; admitted to W.Va. bar, 1948, and began practice in Romney; mem. W.Va. legislature, 1942-48; asst. atty. gen., W.Va., 1949; state treas. since 1950. Mem. W.Va. Bd. Pub. Works, W.Va. Sinking Fund, W.Va. Bd. Finance, W.Va. Sch. Fund, W.Va. Geol. and Econ. Survey Commn. Methodist. Home: 5102 Venable Av. Office: Capitol Bldg., Charleston, W.Va.

ANSHEN, Melvin, educator; b. Boston, July 2, 1912; s. Zalkend and Fanny (Kogan) A.; A.B., Harvard, 1933, M.B.A., 1935, D.C.S., 1940; m. Gertrude Lakson, Sept. 14, 1936. Prof. Ind. U., 1937-51, grad. sch. indsl. adminstrn. Carnegie Inst. Tech., Pittsburgh, since 1951; dir. research coordination staff W.P.B., 1942-46; acting dep. adminstr. program and requirements Defense Prodn. Adminstrn., 1951; vis. lectr. bus. sch. Harvard, 1947; vis. prof. Stanford, 1950. Mem. Am. Econ. Assn. Author: Wartime Production Controls, 1949; Modern Marketing, 1939; An Introduction to Business, 1942; Private Enterprise and Public Policy, 1953. Home: 5820 Elwood St., Pitts. 32.

ANSIAUX, Hubert Jacques Nicolas (ăn-syō'), economist, banker; b. Brussels, Belgium, Nov. 24, 1908; s. Jacques Constant Nicolas and Eva Maria (Olislager) A.; diploma, humanités complètes scientifiques. Université Libre de Bruxelles, 1930; m. Genevieve Myriam Alice Mayer, Sept. 1, 1938; children—Philippe Fredericq Lucien Nicolas, Dominique Eve Christine Odette Nicole. Entered Nat. Bank of Belgium, 1934, rep. in London, 1940, exec. dir., 1941-54, deputy gov., 1954—; mng. dir. Foreign Exchange Control Bd., 1944; chmn. payment com. of orgn. for European Econ. Cooperation, Paris, 1948-50, mem. mng. bd., 1950—; alternate gov. Internat. Monetary Fund, Washington, 1948-52; alternate dir. Bank for Internat. Settlements, Basle, Switzerland, 1944-54; vice chmn. Office National du Ducroire, Brussels, since 1944. Decorationed Officier de l'Ordre de Leopold (Belgium), commandeur de l'Ordre d'Orange Nassau (Netherlands), Commander de la Couronne de Chêne (Luxembourg), officier Legion d'Honneur (France), Order Brit. Empire (United Kingdom), Medal of Freedom with silver palm (U.S.) and others. Mem. assns. for econ. and financial studies. Home: 96 av. Montjoie. Office: National Bank of Belgium, 9 rue du Bois Sauvage, Brussels, Belgium.

ANSLEY, William Bonneau, lawyer; b. Charleston, S.C., Apr. 30, 1908; s. Francis Wilcox and Ellen Whitredge (Bennett) A.; LL.B., U. Ga., 1930; m. Florence Jackson Bryan, Oct. 2, 1934; children—Ellen Bennett, Shepard Bryan, William Bonneau. Admitted to Ga. bar, 1930; city atty., Decatur, Ga., 1934; mem. Bryan, Carter, Ansley & Smith, Atlanta, 1941—; pres. DeKalb County Fed. Savs. & Loan Assn., 1948—; dir. Southern Title Co. (Atlanta). Mem. Ga. Savs. and Loan League (treas., 1951-53), Ga., Atlanta bar assns., Chi Phi. Phi Delta Phi. Episcopalian. Clubs: Lawyers, Piedmont Driving, Nine O'clocks (Atlanta). Home: 2865 Andrews Dr., N.W. Office: Citizens & Southern Nat. Bank Bldg., Atlanta.

ANSLINGER, Harry Jacob (ăn'slĭng-ẽr), U.S. commr. of narcotics; b. Altoona, Pa., May 20, 1892; s. Robert John and Christina (Fladtt) A.; student Pa. State Coll., 1913-15; LL.B., Washington Coll. of Law, 1930; married Martha Denniston; one son, Joseph. Attached to Am. Legation, The Hague, 1918-21; vice-consul, Hamburg, Germany, 1921-23; consul, La Guaira, Venezuela, 1923-25, Nassau, Bahamas, 1926; chief div. of foreign control, Treasury Dept., 1926-29; asst. commr. of prohibition, 1929-30; U.S. commr. of narcotics since 1930. Mem. efficiency bd., Ordnance Div., War Dept., 1917-18. Del. of U.S. to Conf. on Suppression of Smuggling, London, 1926, Paris, 1927, to Internat. Congress against Alcoholism, Antwerp, 1928, Conf. to Revise Treaty with U.S., Ottawa, Can., 1928, Conf. of Limitation of Mfr. of Narcotic Drugs, Geneva, 1931; co-observer of U.S. at League of Nations Opium Adv. Com., 1932, 33, 34, 36, 37, 38, 39; U.S. del. Internat. Conf. for Suppression Illicit Traffic in Narcotic Drugs, League of Nations, Geneva, 1936; U.S. rep. commn. on Narcotic Drugs of U.N. Recipient Pa. Ambassador, Proctor Gold Medal Awards, 1952. Mem. com. on drug addiction Nat. Research Council. Hon. mem. Terre Haute Acad. of Medicine; asso. mem. Internat. Police Chief Assn.; mem. Sigma Nu Phi (legal), Am. Fgn. Service Assn. Mem. advisory com., Internat. Cooperation Criminal Law, Am. Bar Assn.; life mem. Pa. and Blair Co. Pharm. Assn. Co-author: The Traffic in Narcotics. Home: Shoreham Hotel. Office: 1300 E. St., Washington 25.

ANSLOW, Gladys Amelia (ăns'lō), coll. prof.; b. Springfield, Mass., May 22, 1892; d. John and Ella (Leonard) Anslow; A.B., Smith Coll., 1914, A.M., 1917, Dr. of Sci. (honorary), 1950; Ph.D., Yale, 1924; student University of Chicago, 1921; research fellow, University of Calif., 1938-39. Demonstrator in physics, Smith Coll., 1914-15, asst., 1915-18, instr., 1918-24, asst. prof., 1924-30, asso. prof., 1930-36, prof. physics since 1936, dir. of Graduate School since 1949; special consultant, office of field service, Office of Scientific Research and Development, 1944-

45. Vice president New England Conference on Graduate Edn., 1946-47; dir. of contract with Office of Naval Research, U.S. Navy since 1948. Awarded President's Certificate of merit, 1948. Fellow A.A.A.S., Am. Physical Soc. (vice chmn. New England sect. 1941-42, chmn. 1942-44); mem. Am. Physics Teachers Assn. (mem. exec. com. 1943-44; asso. editor Am. Jour. of Physics 1935-38), Am. Optical Society, Nat. Federation of Business and Profl. Women, American Assn. Univ. Profs., Am. Assn. Univ. Women (2d v.p. Mass. State Division, 1946-48), Phi Beta Kappa, Sigma Xi. Republican. Unitarian. Researches in nuclear physics, electron collisions, absorption spectra, biological effects of radiation. Contbr. of tech. articles to sci. jours. Home: 72 Dryads Green. Address: Smith College, Northampton, Mass.

ANSLOW, W(illiam) Parker, Jr., educator; b. Medford, Mass., Sept. 20, 1912; s. William Parker and Lena Catherine (Nicholson) A.; B.S., Mass. Inst. Tech., 1936; Ph.D., Cornell, 1944; m. Laura Irene Wentzel, Sept. 2, 1939; children—Malcolm Roger, Steven Parker. Technician Rockefeller Inst. Med. Research, 1937-39; asst. biochemistry Cornell, 1939-43; biochemist OSRD, N.Y.U., 1944, instr. physiology coll. medicine, 1945-48, asst. prof., 1948-51, asso. prof., 1951-52; prof. physiology, chmn. dept., sch. medicine U. Va. since 1952. Fellow A.A.A.S. (mem. council 1952), N.Y. Acad. Sci.; mem. N.Y. State Soc. Med. Research (pres. 1951, bd. dirs. 1952), Am. Chem. Soc. (councillor N.Y. sect. 1946-47), Am. Soc. Biol. Chemists, Harvey Soc., Sigma Xi, Phi Chi. Home: 1626 Oxford Rd., Charlottesville, Va.

ANSON, Barry Joseph, anatomist, educator; born Muscatine, Ia., Mar. 21, 1894; s. Francis and Alice (Barry) A.; A.B., U. of Wis., 1917; student U. of Chicago, summer 1920; M.A., Harvard Med. Sch., 1923; Ph.D., 1926; m. Gertrude Richards McNutt, Feb. 12, 1918. Scientific aid U.S. Bur. of Fisheries, summers, 1915-17; scientific asst. U.S. Bur. Fisheries, 1917-22; fellow in medicine and histology, Nat. Research Council, Harvard U., 1922-26; instr. in anatomy, Northwestern U. Med. Sch., 1926-27, associate in anatomy, 1928-30, asso. prof., 1930-42, prof. since 1942; mem. attending staff, Passavant Meml. Hosp. Studies under auspices of Central Bur. of Research, Am. Otol. Soc. Served as sergt. 213th Engrs., U. S. Army, World War I. Mem. Am. Assn. Anatomists, Chgo. Laryngological and Otological Soc., Am. Otological Soc. (hon. medalist), Am. Assn. of History of Medicine, Sigma Xi, Phi Kappa Psi, Phi Beta Pi, Pi Kappa Epsilon. Republican. Author: Atlas of Human Anatomy. Co-author: Chapter 1, A. H. Curtis' Textbook of Gynecology, 1946; Anatomy and Surgery of Hernia (with L. M. Zimmermann); Ear and Temporal Bone (with T. H. Bast); Callander's Surg. Anatomy (3 edit. with W. G. Maddock), sci. articles on gross anatomy, surg. anatomy, otology and history anatomy. Editor Quarterly Bulletin Northwestern U. Med. Sch. Home: 191 E. Walton Pl. Office: 303 E. Chicago Av., Chgo. 11.

ANSON, Charles Phillips, economist; b. Chicago, July 1, 1902; s. Clinton Ellsworth and Icy Dora (Phillips) A.; student Hiram (O.) Coll., 1920-22; A.B., U. of Wis., 1924; A.M., Ohio State U., 1930; Ph.D., U. of N.C., 1940; m. Floris Carmene Roush, May 20, 1929 (died Jan. 14, 1950); 1 dau., June Esther; married 2d Mary Helen Dodson, December 20, 1951. Asst. prof. economics, Potomac State Sch., Keyser, W.Va., 1930-35; lecturer, Western Md. Coll., summers 1932-35; teaching fellow, U. of N.C., 1936-38; prof. and head, dept. economics, Roanoke Coll., 1938-42; lecturer in economics, U. of N.C., 1946; head, dept. of economics, bus. adminstrn. and sociology, Ala. Polytech. Inst. since 1946; dist. price exec. O.P.A., Roanoke, Va., 1942-45. Mem. Am. and Southern economic assns., Indsl. Relations Research Assn., Delta Sigma Pi, Omicron Delta Kappa. Home: 350 Chewacla Dr., Auburn, Ala.

ANSORGE, Martin Charles (ăn'sorj), ex-congressman, lawyer; b. at Corning, N.Y., Jan. 1, 1882; s. Mark Perry and Jennie (Bach) A.; A.B., Columbia, 1903, LL.B., 1906 (Philolexian prize for public speaking and oratory); unmarried. Began practice at N.Y. City, 1906; del. Rep. State Conv., 1910-21 (hon. v.p. 1918); Rep. nominee for Congress, 1912, 14, 16; mem. 67th Congress (1921-23), 21st N.Y. Dist.; author Edge-Ansorge Port of New York Authority bills for the comprehensive development of the Port of New York. One of first to advocate construction of Tri-Borough Bridge; first chmn. Tri-Borough Bridge Com. Rep. candidate for Congress, 1922, and contest for seat in House (68th Congress) lost by 10 votes out of total of 70,425 in Dem. landslide. Enlisted in Motor Transport Corps, U.S. Army, 1918. Rep. nominee for judge of the Court of Gen. Sessions, New York, 1924; Rep. nominee for justice of Supreme Court of N.Y., 1928 and 1929; now practicing atty.; special master, referee, receiver and counsel for receivers in important litigation; atty. for Henry Ford in settlement and retractions in Sapiro and Bernstein libel cases; mem. board of directors of United Air Lines, Inc. Member N.Y. State Bar Association, N.Y. County Lawyers Assn. (com. on fed. legislation), Grand Street Boys' Assn., Alumni Assn. of the Law School of Columbia U., Steuben County (N.Y.) Soc.; hon. mem. Am. Legion. Mason. Clubs: Nat. Republican, West Side Republican, New York Bridge, Whist. Home: Hotel Ansonia, N.Y. City 23. Office: 535 5th Av., N.Y. City 17.

ANSPACH, Charles Leroy (ăns'paw), coll. pres.; b. Fremont, O., Mar. 5, 1895; s. Phillip Noble and Amanda (Loose) A.; Ashland (O.) Acad., 1909-12; A.B., Ashland Coll., 1919; A.M., 1920, LL.D., 1944; U. Toledo Night Sch. for Execs., 1917-18; A.M., U. Mich., 1923, Ph.D., 1930; m. Mary Fisher, Sept. 10, 1916; children—Vivian Mardele, Lillian Katherine. Registrar Ashland Coll., 1923-26; fellow U. Mich., 1926-27; dean Ashland Coll., 1926-30; head dept. of edn. Mich. State Normal Coll., 1930-34, dean adminstrn., 1934-35; pres. Ashland Coll., 1935-39. Central Mich. Coll. Edn., 1939—. Mem. Nat. Council of Boy Scouts Am., 1942—; dir. Mich. Soc. Mental Hygiene; chmn. Mich. adv. com. Community Sch. Project, 1946-54; mem. Mich. Commn. Educl. Policies, 1954—. Mem. Horace Mann League, Mich. Schoolmasters Club, A.A.A.S., American Association College Teachers Education, National Educational Assn., Pi Kappa Delta. Mem. Brethren Ch. (pres. Nat. Home Mission Bd., 1931-37; ex-vice moderator Nat. Conf.; ex-pres. laymen's organization). Mason. Rotarian. Club: Twenty (Ypsilanti). Contbr. to ch. publs.; co-author of Problems in Educational Sociology and A Manual of Observation Problems. Home: 524 E. Bellows St., Mt. Pleasant, Mich. ☆28

ANSTED, Harry Bidwell, educator, clergyman; b. Temperance, Mich., Dec. 17, 1893; s. Lewis and Marrietta (Hayden) A.; grad. Spring Arbor Sem., 1911; student Hillsdale Coll., 1911-13; B.B.A., Greenville Coll., 1922, A.B., 1923; A.M., U. of Southern Calif., 1924, student, U. of Calif., 1925; student, U. of Mich., 1928-29; fellow Institute of Commerce, England, 1930; LL.D., Wessington Springs College, 1944, Seattle Pacific College, 1948; married Grace Marie Quimby, February 22, 1913; children—Eva Marie (Mrs. D. G. Wilder), Harry Burton. Served as pastor, churches in Mich., 1916-21; successively cost accountant, factory accountant, paymaster, office mgr. Studebaker, Sparks Withington Co., Gen. Motors Corp., 1913-21; dir. Sch. of Commerce, Greenville Coll., 1921-23; prof. social science, Los Angeles Pacific Coll., 1923-24; pres., bus. mgr. Wessington Springs Coll., 1925-36; dir. pub. relations, bursar, dean Coll. of Commerce Seattle Pacific Coll., 1936-44; pres. Seoul National University, Korea, 1946-47, chancellor since 1947; director and American manager, Heung Han Foundation since 1947; Am. rep. Wbashin Indsl. Co., Inc., Korea, Japan, since 1949; exec. sec. Laymen's Missionary Movement, 1950-53; adminstrv. dir. United Temperance Movement, 1953—. Bd. mgrs. United Ch. Men; Dir. Evangelical Welfare Agy., Internat. Christian Leadership Inc. Served as chaplain, Leyte, P.I. and Korea, 1944-46; mem. O.R.C. Mem. Am. Economic Assn., Am. Hist. Soc., N.E.A., Washington Edn. Assn., Royal Econ. Soc., Washington Temperance Assn., Nat. Assn. Evangelicals. Republican. Free Methodist. Clubs: Commercial, Rotary, Breakfast (Seattle). Editor: Men and Missions Literature, The Spotlight. Home: 11986 Lakeside Pl., N.E., Seattle 55; also 4545 York Av. N., Mpls. 22. Office: Lumber Exchange Bldg., Mpls. 1.

ANTHEIL, George (ăn'tīl), composer; born Trenton, New Jersey, July 8, 1900; son of Henry William and Wilhelmina (Huse) A.; student Trenton High Sch., 1914-18, Sternberg Cons., 1914-18; m. Elizabeth Markus, Oct. 4, 1925; 1 son, Peter Richard. Concert pianist, 1922-26; directing own compositions since 1928; became asst. music dir. Berlin State Theater, being 1st Am. born musician to hold this position; returned to U.S., 1933; music dir. Eastern Paramount Studios, 1934-35; composer for Hollywood Paramount Studios and Columbia Studios since 1936; lecturer on musical composition, Stanford University, 1940. Decorated: Societe Academique, France, 1933. Mem. League of Composers (N.Y. City), Screen Composers Assn. Democrat. Mem. Evangelical Ch. Author: Death in the Dark (glandular criminology), 1930; Everyman His Own Detective (glandular criminology), 1937; The Shape of the War to Come, 1940; Bad Boy of Music, (also pub. in Eng.) 1945; also articles in Esquire and Modern Music. Composer 3-act comic opera, Volpone (based on Ben Jonson's play), 1953. Has made extensive study of glandular criminology. Address: 8161 Laurel View Dr., Hollywood 46, Cal.

ANTHONY, Ann ◎ V. 27.

ANTHONY, Charles (Charles Anthony Caruso), singer; b. New Orleans, July 15, 1929; s. Anthony and Anna (Caruso) Caruso; student Tulane U., 1946; Mus.B., Loyola U. of South, New Orleans, 1951; m. Eleanor Trentacosta, July 17, 1949; children—Anna Elizabeth, Barbara Marie. Singer leading tenor roles New Orleans Opera Assn., New Orleans Recreation Dept. Scorsone Ensemble, Theater of Music in New Orleans, Teatro Comunale, Florence, Italy, 1952, Rome and Milano Radio Italiano, 1953, Am. Chamber Opera, N.Y.C., Opera Cameos, N.Y.C.; winner auditions Met. Opera Co., 1952, mem. company 1953—. Home: 955 Fenwood Dr., Valley Stream, N.Y. Office: Metropolitan Opera Co., 39th and Broadway, N.Y.C.

ANTHONY, Charles R., merchant; b. nr. Trenton, Tenn., Aug. 10, 1885; s. Zachary Cicero and Elvira Ann (Pennington) A.; student Indianola Bus. Coll., Holdenville, Okla.; m. Lutie L. Mauldin, July 10, 1910; children—Helen (Mrs. Galloway), Ray T., Guy M., Betty (Mrs. Zahn), Dana (Mrs. Bowers). Organized C. R. Anthony Co., Oklahoma City, Okla., 1922, pres. and chmn. bd.; co. now operating 125 stores in Southwest; pres. Citizens State Bank, Oklahoma City; v.p., Liberty Nat. Bank & Trust Co.; dir. First Nat. Bank, Ardmore, Okla. Mem. R.F.C. Commn.; mem. management com. for defense manpower, U.S. Dept. of Labor. Dir. Home State Life Ins. Co., Southwestern Bell Telephone Co. Pres. United Fund, 1952. Dir., treas. YMCA; v.p. Okla. City C. of C. Club: Rotary (sr. mem.). Home: 6715 Grand Blvd. Office: 701 N. Broadway, Oklahoma City.

ANTHONY, Donald Elliot, educator; b. Oakland, Cal., Nov. 30, 1899; s. Arthur Kellog and Minnie (Buckelew) A.; B.A., Leland Stanford U., 1922, Ph.D., 1928; M.A., Cornell, 1923; student U. Cal., 1923-25; m. Arvella M. Coffin, June 24, 1929; 1 son, Donald Bruce. Instr. econs., bus., sociology U. Nev., 1926-28; asst. prof. econs. Lehigh U., 1928-29; asst. prof. dept. econs. U. Akron, 1929-34; asso. prof., 1934-35, prof., head dept., 1935-36; prof., head dept. bus. adminstr. Kent State U. since 1936. Chmn. Portage Co. chpt. A.R.C., 1951. Mem. Am. Econ. Assn., Indsl. Relations Research Assn., Am. Arbitration Assn., Soc. Advancement Management, Omicron Delta Gamma Delta Sigma Pi. Episcopalian (lay reader). Club: Kent Kiwanis (sec.), Internat. Torch (Akron). Contbr. articles profl. publs. Home: 118 Wilson Av., Kent, Ohio.

ANTHONY, Earle C(harles) ◎ V. 28.

ANTHONY, Edward, publisher; N. Y. City, Aug. 4, 1895; s. Robert and Rose (Friedman) A.; high school edn.; m. Esther H. Howard, Dec. 17, 1928; 1 son, Richard W. Started newspaper work on Bridgeport (Conn.) Herald, 1917; stationed at Camp Merritt, 1918-19, World War; with New York Herald, 1920-23; associate editor Farm and Fireside, 1923-28; associate editor of "Judge," 1923; staff American Magazine, 1929; press service director Crowell Group (American Magazine, Collier's, Woman's Home Companion), 1930-42; publisher Woman's Home Companion, 1943-52; pub. Collier's magazine, 1949-54; now vice president Crowell-Collier Publishing Company; Publicity director Hoover presidential campaign, 1928. Clubs: Dutch Treat, Nat. Press, P.E.N. Author: Merry-Go-Roundelays, 1921; The Pussycat Princess, 1922; The Fairies Up-to-Date, 1923; Razzberry, 1924; How to Get Rid of a Woman, 1928; Bring 'Em Back Alive (with Frank Buck), 1930; Wild Cargo (with Frank Buck), 1932; The Big Cage (with Clyde Beatty), also screen version of same, 1933; Nowhere Else in the World (with G. B. Enders), 1935; I Live on Air (with A. A. Schechter), 1941; Every Dog Has His Say, 1947. Wrote book and lyrics of Good Luck Sam (mus. comedy, staged by George M. Cohan). Home: New Milford, Conn. Office: 640 5th Av., N.Y.C. 19.

ANTHONY, Ernest Lee, dean of agr.; b. Wescott, Neb., Sept. 6, 1888; s. Homer Gideon and Anne Elizabeth (Shoush) A.; B.S.A., University of Missouri 1912, D.Sc., 1952; M.S., Pa. State Coll., 1914; student U. Copenhagen, Denmark, 1923; D.Agr., Mich. State Coll., 1954; m. Goldie Relura Swift, August 7, 1914; children—Helen Louise (Mrs. Paul E. Kindig), Betty Jane (Mrs. John Pearse). Instructor dairy husbandry, Pennsylvania State College, 1912-14, assistant professor, 1914-16, associate professor, 1916-19; prof. of dairy husbandry, W.Va. U., 1919-28; prof. dairy husbandry, Mich. State Coll., 1928-32, dean of agr., 1932-53. Awarded Am. Scandinavian fellowship, Denmark, 1923-24. Mem. Am. Dairy Science Assn. (pres. 1932), Am. Soc. Animal Production, Alpha Zeta, Alpha Gamma Rho. Mem. People Ch. (non-denominational). Club: Rotary. Author: Dairy Laboratory Manual, 1914; Dairy Cattle and Milk Production (with Eckles), 1950; also expt. station and coll. bulletins. Home: 524 Rosewood, East Lansing, Mich.

ANTHONY, Graham Hudson, mfr.; b. Shelby, N.C., Apr. 2, 1892; son of John Alston and Ollie (Gardner) A.; B.S., N.C. State College, 1914, M.E., 1921, Dr. Engring. (hon.), 1942; m. Elizabeth Johnson, Apr. 27, 1916 (dec. 1953); 1 son, James I.; m. 2d, Mrs. Mary Alice Kaiser, Dec. 20, 1954. Engaged as factory clk. Mason Machine Works, Taunton, Mass., 1914-15; supt. Gilbert Clock Co., Winsted, Conn., 1915-17; sec. and factory mgr. Allen Mfg. Co., 1918-28; asso. with Veeder-Root Inc., mfrs. of mech. counting devices, Hartford, Conn., since 1928, v.p., dir., 1928-32, pres., 1932-44, chmn. bd., 1944-54, chairman executive committee, 1954—; pres. Colt's Co., 1944-49, chmn. bd., 1949—; now exec. com.; chmn. bd., Holo-Krome Screw Corp.; dir. Hartford Nat. Bank & Trust Co., Hartford Electric Light Co., Aetna Ins. Co., Conn. Mutual Life Ins. Co., Burlingham Mills Corp., So. N.E. Telephone Co., New Haven, Conn., Mech. Sav. Bank, Hartford, Conn.; member board of trustees N.Y. Trust Co. Member of Metropolitan Junior Achievement, N.Y. City. Trustee Hartford Y.M.C.A.; also life trustee Kingswood Sch., West Hartford; trustee The Am. Sch. for Deaf, West Hartford. Member A.S.M.E., Newcomen Society of Eng. (Conn. vice chmn.), St. Andrews Society of New York, Sigma Nu, Phi Kappa Phi frats. Episcopalian. Mason (K.T., 32°, Shriner). Clubs: Hartford (past pres.); Hartford Golf, 20th Century, Hartford Gun; Metropolitan, Economic (N.Y.). Home: 35 Ledyard Road, West Hartford, Conn. Office: Veeder-Root, Inc., Hartford 2, Conn.

ANTHONY, Harold Elmer, zoölogist; b. Beaverton, Ore., Apr. 5, 1890; s. Alfred Webster and Anabel (Klink) A.; student Pacific U., Forest Grove, Ore., 1910-11; B.S., Columbia, 1915, M.A., 1920; D.Sc., Pacific Univ., Forest Grove, Ore., 1934; m. Edith Irwin Demerel, Apr. 5, 1916 (died 1918); 1 son, Alfred Webster; m. 2d, Margaret Feldt, Feb. 22, 1922; children—Gilbert Chase, Margery Stuart. Field agent U.S. Biol. Survey, 1910-11; staff Am. Museum Natural History since 1911, asso. curator of mammals, 1919-26, curator, 1926-42; chairman 1942, honorary curator department conservation and general ecology, 1953; dean, Council of Scientific Staff 1942-47, 1951-52, dep. dir. of mus., 1952. Mem. advisory board Nat. Parks Historic Sites, Buildings and Monuments of Nat. Park Service, U.S. Dept. Interior, 1946-54; mem. com. for preservation of natural conditions Ecol. Union, 1946-49; mem. Commn. Inst. of Belgian Congo, 1948-54. Engaged in exploration and research in N. Am., Panama, Ecuador, W. Indies, Chile, Afri-

ca, Burma, and other countries. Commd. 1st lt. F.A., Nov. 1917; capt., Sept. 1918; served in France, June-Sept. 1918. Chmn. Com. on Awards: Foundn. for Study of Cycles, 1947; mem. Com. Foundation for Study of Cycles, 1948. Fellow N.Y. Acad. of Science, N.Y. Zoöl. Soc.; mem. Am. Soc. Mammalogists (president 1935-37; trustee, 1928-53), Zoological Society London (corresponding member), Nat. Parks Association (trustee 1942-48, and since 1952), Arctic Institute of North America, Ecol. Soc. of Am., Society of Vertebrate Paleontology (charter member). Honorary member Sociedad Colombiana de Ciencias Naturales. Club: Boone and Crockett. Home: 95 Huguenot Av., Englewood, N.J. Office: Am. Museum Natural History, N.Y.C. 24. ☆

ANTHONY, Joseph, writer, editor; b. New York City, April 9, 1897; s. Robert and Rose (Friedman) Anthony; B., Columbia, 1917; m. Rozsi Varady, June 14, 1929 (died December 19, 1933); m. 2d, Margaret Kirby Cox, June 24, 1937. Reporter Newark Evening News, 1917; publicity manager Harper & Bros., 1919-20; London manager Century Pub. Co., 1921-23; literary adviser same to 1924; writer and editorial adviser, lit. editor Century Magazine; editor Cosmopolitan Book Corporation, 1927-30; editor of the Golden Book Magazine, 1934; dir. pub. relations Stephens College, 1948-53. With United States Naval Reserve, 1918. Clubs: P.E.N. (New York); Savage, Authors' (London). Author: Rekindled Fires, 1918; The Gang, 1921; The Golden Village, 1924; Casanova Jones (novel in verse), 1930; A Ship Comes In (play), 1934. Writer of screen plays since 1935. Address: care Louis B. Davidson, 40 Wall St., N.Y.C.

ANTHONY, Joseph Garner ◎ V. 27.

ANTHONY, Katharine Susan, writer; b. Roseville, Ark., Nov. 27, 1877; d. Ernest Augustus and Susan Jane (Cathey) A.; student Peabody Coll. for Teachers, Nashville, Tenn., 1895-97; univs. of Heidelberg and Freiburg, Germany, 1901-02; Ph.B., U. of Chicago, 1905; unmarried. Instr., Wellesley Coll., 1907-08; research in economics with the Russell Sage Found., New York, 1909-13. Author: Dolly Madison; Her Life and Times, 1949; Susan B. Anthony, 1953. Co-author: Civilization in the United States—An Inquiry by Thirty Americans, 1921. Translator of Memoirs of Catherine the Great, 1927. Contributor to mags. Home: 23 Bank St., N.Y.C. 14; and Gaylordsville, Conn. ☆ 27

ANTHONY, Richard Hall, assn. exec.; b. Providence, June 20, 1903; s. Frank J. and Lilias A. (Hall) A.; Ph.B., Brown U., 1925; LL.B., Georgetown U., 1933; m. Beulah Brown, Feb. 4, 1928. Features editor Bklyn. Eagle, 1925-26, copyreader N.Y. Herald, Paris, 1927; reporter Providence Jour., 1928; sec. U.S. Senator Felix Hebert, Washington, 1929-34; free-lance writer, 1935-36; yachting editor Boston Transcript, 1937-40; field rep. Mass. Soc. Social Hygiene, 1941-42; chief expediter prominity fuze assembly div., Sylvania Elec. Products, Inc., Ipswich, Mass., 1943-45; sec. Am. Tariff League, N.Y.C., since 1946. Mem. Soc. Bus. Adv. Professsions. Home: 162-41 Powell Cove Blvd., Beechhurst 57, N.Y. Office: 19 W. 44th St., N.Y.C. 36.

ANTON, John J., banker ret.; b. Chgo., May 20, 1889; s. John and Margaret (Heintz) A.; grad. St. Michael's High Sch., Chicago, 1904; student Am. Inst. Banking, 1906-12, Northwestern Sch. of Commerce, 1914-15; m. Isabel M. Hewson, June 9, 1915; children—John Francis, Richard Joseph, William Roy, James Henry. Became asso. with Union Trust Co., Chicago, 1906, asst. vice pres., 1929; v.p. First Nat. Bank of Chicago, 1929-54, ret. Mem. Ill. Bankers Assn. (pres. 1939-40). Clubs: South Shore Country, Chicago Athletic, Bankers. Address: Ft. Lauderdale, Fla., also care First Nat. Bank of Chgo., 33 S. Clark St., Chgo. 90.

ANTON, Mark, corp. exec.; b. Chicago, Dec. 3, 1892; s. Byron and Jane (Olwell) A.; ed. pub. schs. of Newark, N.J.; m. Adele Buecke, Sept. 19, 1923; children—Mark John, Jane. Asst. to works mgr. Hyatt Roller Bearings, 1916-20; formed Circle Stamping & Mfg. Co., later called Mark Anton Mfg. Co., 1920; established Suburban Gas Co., 1928, Inc., 1929; established Warren County Gas Co., 1931; organized Nat. Bottled Gas Assn. (now Liquefied Petroleum Gas Assn.), 1931, pres., 1931-34; bought Eastern Seaboard retail properties from Phillips Petroleum Co. and formed Suburban Propane Gas Corp., 1945, pres. and dir. since 1945, chmn. of the board; treas. and dir. Warren County Gas Co., Slatington Gas Corp.; chmn. bd. and treas. Pressure Tank Car Co., chairman of the board Suburban Fuel Tank Car Co., Jersey Shore Gas and Heating Co., Gas Light Company of Waverly. Served as lt. U.S. Army, World War I; nat. chmn. N.R.A. Code Authority for Liquefied Petroleum br. industry, 1933; chief fuel oil for Atlantic Coast, Petroleum Adminstrn. for War, 1942; N.J. mgr. Smaller War Plants Corp., 1943-44. Dir. U.S. Trust Co. of Newark. Mem. Marymount Coll. Fathers' Council, Am. Legion. Clubs: Bankers, Lawyers, Traffic, N.Y. Athletic, Circus Saints and Sinners, Economics (N.Y. City); Downtown, Rock Spring Country (N.J.). Home: 122 Gregory Av., West Orange, N.J. Office: Suburban Propane Gas Corp., Whippany, N.J.; also 20 Exchange Pl., N.Y. City 5.

ANTOVILLE, S. W., plywood exec.; b. N.Y. City, Feb. 9, 1901; s. Louis and Liza (Naft) A.; student Columbia, 1918-21; m. Sylvia Hepner, July 19, 1925; children—Joy Louise, Anthony. With U.S. Plywood Corporation New York City, 1921—, pres. 1953—; treas., sec. and dir. Algonia Plywood & Veneer Co., U.S. Mengel Plywoods, Inc.; dir. U.S. Plywood of Can., Ltd., Shasta Plywood, Inc., Hay & Co., Ltd. Home: 554 Claflin Av., Mamaroneck, N.Y. Office: 55 W. 44th St., N.Y. City.

ANTRIM, Archie Arthur ◎ V. 26.

ANTRIM, Elbert Manly, business exec.; b. Rensselaer, Ind., June 30, 1885; s. James F. and Alvena B. (Bouk) A.; ed. pub. sch. and high sch., Rensselaer; m. Georgiana Gillespie, Mar. 3, 1915; 1 son, Thomas Gillespie. Began as country school teacher, 1903; sec., state mgr., Equitable Life Ins. Co., 1904-05; clerk, gen. freight office, Burlington R.R., 1905-17; with Chicago Tribune since 1917, traffic mgr. (Chicago Tribune and affiliated companies), 1917-27, asst. to pres., 1927-28, asst. bus. mgr., 1928-44, bus. mgr., 1944-54, now cons. exec.; dir. subsidiary and affiliated companies of Tribune Co. Chmn. harbors and waterways commission and mem. exec. com., Chgo Assn. of Commerce, 1930-36. Mem. adv. bd. Inland Waterway Corp., 1930-34. Dir. Am. Newspapers Pub. Assn. pres. Chicago Newspaper Pubs. Assn., 1944-54. Republican. Clubs: Chicago, Tavern, Caxton; Tryon (N.C.) Country, Tryon Riding and Hunt. Home: 1136 Ashland Av., Wilmette, Ill. Office: 1417 Tribune Tower, Chgo. 11.

ANZALONE, Joseph James (ănz'ä-lōn), business exec.; b. Chicago, Nov. 20, 1889; s. Anthony and Anna (Congulosa) A.; student DePaul U., 2 yrs.; m. Frances Mary Burnam; 1 son, Edward Harry. Exec. The Van Sweringen Co., Cleveland, since 1922, pres. and dir., 1939-54; exec. Allegheny Corp., 1929—, v.p., sec. and dir., 1940-54; executive C.&O. Ry. since 1943, treas. since 1951. Mem. Controllers Inst. Am. (pres. Cleveland control 1936, 1937), Cleveland Real Estate Bd. Home: 18300 Parkland Dr., Shaker Heights, O. Office: Terminal Tower, Cleveland 13.

APFEL, Earl T(aylor), geologist; b. Waterloo, Ia., Nov. 6, 1892; s. Alfred and Mary Elizabeth (Taylor) A.; A.B., Cornell (Ia.) Coll., 1923; M.S., State Univ. of Ia., 1925, Ph.D., 1926; m. Cora Brockhausen, July 31, 1926; children—Paul Taylor, John Brock. Research asst. State U. of Ia., 1923-26; prof. of geology and dir. John Wesley Powell Museum, Ill. Wesleyan U., 1926-28; asso. prof. geology Syracuse U., 1928-35, prof. since 1935, chmn. dept. geology since 1945, director geology and mineralogy division, Institute Industrial Research, since 1952. Asso. geologist Illinois Geological Survey, 1929-30; temporary geologist New York State Museum, 1935-40; geologist U.S. Geol. Survey since 1942; cons. geologist various cos. and municipalities since 1930; geologist Syracuse-Andean Expdn. to Venezuela, 1930-31, Second Antarctic Development project, U.S. Navy, 1947-48. Served as sergt. 1st class, U.S. Air Corps, 1917-18; consultant, topographic br., mil. intelligence sect., G-2, U.S. War Dept., World War II. Fellow Geol. Soc. America, A.A.A.S.; mem. Am. Inst. Mining and Metall. Engrs., Am. Assn. Petroleum Geologists, Soc. Econ. Paleontologists and Mineralogists, Arctic Inst. of N.A., Geophysical Union, British Glacialog. Society, Assn. Geology Teachers, American Assn. University Professors, Gamma Alpha, Sigma Xi. Methodist. Contbr. various articles on glacial geology to professional publs. Home: 210 Buffington Rd., Syracuse 10, N.Y.

APGAR, Virginia, physician; b. Westfield, N.J., June 7, 1909; d. Charles Emory and Helen (Clarke) Apgar; A.B., Mt. Holyoke Coll., 1929; M.D., Columbia, 1933. Intern surgery Presbyn. Hosp., N.Y.C., 1933-35; resident anesthesiology U. Wis. and Bellevue Hosp., N.Y.C., 1937; clin. dir. dept. anesthesiology Columbia-Presbyn. Med. Center since 1938; prof. anesthesiology Columbia since 1949. Diplomate Am. Bd. Anesthesiology, 1939. Fellow Am. Coll. Anesthesiology (chem. bd. govs. 1950-52), N.Y. Acad. Medicine; mem. Am. Soc. Anesthesiology (treas. 1939-45), Harvey Soc., Alpha Omega Alpha. Home: 30 Engle St., Tenafly, N.J. Office: 622 W. 168th St., N.Y.C. 32.

APKER, LeRoy, physicist; b. Rochester, N.Y., June 11, 1915; s. Russell Woodard and Sarah (LeRoy) A.; A.B., U. Rochester, 1937, Ph.D., 1941; m. Jean E. Dickey, Dec. 27, 1950. Coffin fellow U. Rochester, 1940-41; research asso. Gen. Electric Research Lab., Schenectady, 1941-50, mgr. semiconductor studies gen. physics dept., 1950—. Fellow Am. Phys. Soc.; mem. A.A.A.S., Phi Beta Kappa, Sigma Xi. Home: Edinburg, N.Y. Office: Gen. Electric Research Lab., P.O. Box 1088, Schenectady, N.Y.

APP, Frank (ăp), agriculturalist; b. Buffalo Roads, Pa., Jan. 26, 1886; s. Francis S. and Sarah (Miller) A.; B.S., Pa. State Coll., 1911; Ph.D., Cornell U., 1919; m. Helen E. Minch, Sept. 19, 1918; children—Jean, Helen Louise, Sarah Elizabeth, Frank J., Alva Agee. Asst. agronomist, Pa. State Coll., 1911; asst. prof. agronomy, N.H. State Coll., 1911-14, Rutgers Coll., 1914-15; in charge dept. of agronomy, Rutgers, 1915-18; chief div. of agronomy and agrl. economics, N.J. State U. Agrl. Expt. Sta., 1918-23; cons. agrl. economist N.J. State Dept. Agr., 1920-23; exec. sec. N.J. Fed. County Bds. Agr., 1920-23, treas., 1923-27; mem. exec. com. Am. Farm Bur. Fedn.; agrl. rep. Rep. Nat. Com., 1924; dir. organization, Federated Fruit and Vegetable Growers, 1924-25; vice pres. and managing dir. of Minch Brothers, 1923-27; agrl. editor Camden Post, 1927; general manager Seabrook Farms, 1929-35, director research and development, 1935—. Member of the New Jersey State Farm Relief Commission, 1929, 30, 32; mem. Governor's Mortgage Com., N.J., 1932; pres. N.J. Farm Bur., 1934-42; consultant U.S. Dept. Agr., 1934. Mem. bd. visitors N.J. Coll. of Agr. and mem. bd. mgt. N.J. Agrl. Expt. Sta., 1935-44. Mem. and v. chmn. adv. com. U.S. Dept. of Agriculture, 1947-50. Citation for outstanding service to Agr. by N.J. State Board of Agriculture, 1951. Member American Farm Economic Assn. (chmn. com. of investigations, 1918-20), New Brunswick Scientific Soc., Alpha Gamma Rho, Phi Kappa Phi, Lambda Chi Alpha, Sigma Xi. Republican. Asst. editor Jour. Farm Economics; agrl. adviser Porto Rican Fruit Growers, 1929-30; mem. agr. com. Nat. Planning Assn., 1943. Author: Farm Economics, 1924; The Farmer and His Farm (in collaboration). Contbg. editor Am. Agriculturist, 1934, 38. Contbr. numerous articles in technical jours. Home: Bridgeton, N.J.

APPEL, Benjamin (äp'pĕl), writer; b. New York, N.Y., Sept. 13, 1907; s. Louis and Bessie (Mikofsky) A.; student U. of Pa., 1925-26, New York U., 1926-27; B.S., Lafayette Coll., 1929; m. Sophie Marshak, Oct. 31, 1936; children—Carla, Willa Suzie. Writer since 1929; employed as mechanic Republic Aviation Corp., Farmingdale, N.Y., Jan.-July 1943; associated with Office of Civilian Defense, Washington, D.C., 1943-44; spl. writer to Paul V. McNutt, chmn. War Manpower Commn., Wash., 1944-45; spl. asst. to U.S. High Commr. McNutt, Manila, P.I., 1945-46; spl. consultant to Sec. of Interior Julius A. Krug, 1946; associated with John Steelman, dir. Office of War Moblzn. and Reconversion, 1946-47. Author: Fortress in the Rice, 1951; Hell's Kitchen (book of short stories), 1952; Plunder, 1952, Dock Walloper, 1953; Sweet Money Girl, 1954. Stories have appeared in O. Henry and O'Brien anthologies. Home: Roosevelt, N.J. ☆ 27

APPEL, David H(arold) ◎ V. 28.

APPEL, Kenneth Ellmaker, psychiatrist; b. Lancaster, Pa., May 15, 1896; s. John Wilberforce and Ella Julia (Roberts) A.; A.B., Franklin and Marshall Coll., 1915, hon. D.Sc. from same college, 1935; A.M., Harvard U., 1916; Ph.D., 1918, M.D., 1924; m. Madeleine Hunt, Sept. 2, 1921; 2 daus., Joan, Katharine. Resident phys. U. of Pa. Hosp., 1924-26; asst. phys. dept. of nervous and mental diseases, Pennsylvania Hosp., 1926-29, consultant, dept. of mental and nervous diseases, Pa. Hosp., and chief of neuro-psychiatric clinic., Out Patient Dept., Pa. Hosp., 1930; psychiatrist to Inst. of Pa. Hosp., 1930; asst. prof. psychiatry, Med. Sch. U. of Pa., and asst. psychiatrist, Pa. Univ. Hosp., 1931-46; prof. clin. psychiatry, U. Pa. Med. Sch., 1941-47, now prof. psychiat., and dir. clinic for functional diseases Hosp. of U. Pa.; cons. psychiat. to ednl. instns. Diplomate Am. Bd. Psychiatry and Neurology (pres. 1954). Fellow A.C.P.; mem. A.M.A., Am. Psychiat. Assn. (pres. 1953-54), Coll. Physicians of Phila., Am. Neurol. Soc., Am. Psychoan. Soc., Phi Kappa Psi, Phi Beta Kappa, Alpha Omega Alpha. Mem. Reformed Ch. of Am. Author: Psychiatry in Mod. Warfare (with same), 1946. Contbr. to med. jours. Home: 206 Glenn Rd., Ardmore, Pa. Address: Inst. of Pa. Hosp., 111 N. 49th St., Phila. ☆

APPEL, Monte (ăp'pĕl), lawyer; b. Huron, S.D., Mar. 15, 1887; s. Samuel and Rose (Lyons) A.; A.B., U. of Wis., 1910; LL.B., Harvard, 1913; m. Gladys McGrew, June 16, 1926; children—Patricia, Jacquelin. Admitted to Minn. bar, 1913, D.C. bar, 1918; mem. firm Sanborn, Graves & Appel, St. Paul, 1917-18; practiced in Washington, 1920-33; later mem. Appel & Morton. Asst. counsel U.S. Shipping Board, 1917-18; spl. rep. of U.S. sec. of war, 1918-19; asst. atty. gen. of U.S., 1932-33; mem. Blair, Korner, Doyle & Appel, Washington, since 1945. Chevalier French Legion of Honor, 1918. Mem. Am., and District of Columbia bar assns., Delta Kappa Epsilon. Republican. Episcopalian. Club: Metropolitan (Washington, D.C.). Home: 2811 Foxhall Road, N.W., Washington 7, D.C. Office: 404 Transportation Bldg., Washington 6, D.C.

APPERLY, Frank Longstaff ◎ V. 28.

APPLEBY, Paul Henson, university dean; born Greene County, Mo., Sept. 13, 1891; s. Andrew B. and Mary (Johnson) A.; A.B., Grinnell, 1913, LL.D., 1942; m. Ruth Meyer, Oct. 4, 1916; children—Margaret Finley, Mary Ellen Sarbaugh, L. Tom. Began career as the publisher of weekly newspapers in Montana, Minnesota and Iowa, 1914-20; editor Iowa Mag., Waterloo, Ia., 1920-24; editorial writer Des Moines Register and Tribune, 1924-28; pub. weekly newspapers in Va., 1928-33; exec. asst. to Sec. of Agr., 1933-40, under sec. of agr., 1940-44; asst. dir. U.S. Bureau of the Budget, 1944-47; dean of Maxwell School, Syracuse University, 1947—; on leave to act as director of the budget of State of New York, Albany, New York, 1953—; Chief of food missions to Great Britain, 1941-42; chmn. of Internat. Wheat Conf., 1942; chairman Internat. Wheat Council, 1942-44; spl. asst. to Lend-Lease adminstr., 1942-43; spl. asst. to sec. of state, 1943; U.S. del. to Hot Springs Food Conf., 1943; U.S. mem. Interim Commn. on Food and Agr., 1943-44; mem. contributions com. of U.N., 1946; mem. bd. Inst. Pub. Affairs, 1947-50; mem. bd. Franklin D. Roosevelt Found., since 1953; cons. Ford Found. and Govt. India, 1952-54; mem. bd. Pub. Administration Clearing House since 1947. Member Society for Public Adminstrn. (mem. council 1946-47), Am. Polit. Sci. Assn., Am. Acad. Polit. and Social Science. Democrat. Author: Big Democracy; Policy and Administration; Morality and Administration; Public Administration in India. Contbr. articles to mags. Home: 22 Marinello Terrace. Office: State Capitol, Albany, N.Y.

APPLEGARTH, Margaret Tyson, author and lecturer; b. New Brunswick, N.J., July 8, 1886; d. Henry C. and Mary (Tyson) Applegarth; A.B., U. of Rochester, 1908; L.H.D. (Doctor Humane Letters), Denison U., 1942. Mem. Phi Beta Kappa. Baptist.

Author: Joy To The World, 1945; Right Here, Right Now, 1950; Men as Trees Walking, 1952; Moment By Moment, 1955; also articles in mags. Home: 117 E. 77th St., N.Y.C. ★27

APPLEGATE, Albert Angelo, coll. prof.; born Atlanta, Ill., Sept. 9, 1889; s. Albert Augustus and Clara, Angeline (Miller) A.; A.B., U. of Ill., 1914; M.A., U. of Mont., 1923; m. Grace Robinson, July 11, 1916; children—Roberta Grace, Albert Augustus. High sch. teacher, Butte, Mont., 1914-19; reporter, copyreader, Butte Standard, 1919-21; instr. U. of Mont., 1921-25; asso. editor, editorial writer, Boise (Ida.) Statesman, 1925-27; spl. writer Portland (Ore.) Oregonian, 1927; prof. journalism Baker Univ. Baldwin, Kan., 1927-29; polit. editor, editorial writer, Butte Post, 1928; mng. editor Bismarck (N.D.) Tribune, 1929; prof. journalism and printing S.D. State Coll., 1929-35; prof. of journalism, head dept., Mich. State Coll., since 1936. Mem. N.R.A. com. for newspaper publishing industry, 1933. Mem. Sigma Delta Chi, Sigma Phi Epsilon. Republican. Presbyterian. Club: Rotary. Asso. editor: Headlining America, 1937, rev. edit., 1940; various monographs. Contbr. tech. articles to Editor and Publisher. Home: 942 W. Grand River Av., East Lansing, Mich.

APPLEGATE, Kenneth Pomeroy, utilities exec.; b. Englishtown, N.J., Dec. 27, 1890; s. Asher Tunis and Jennie Carson (Wilson) A.; student Troy (N.Y.) Acad., 1906-08; E.E., Rensselaer Poly. Inst., 1912; m. Marion Mount, Apr. 15, 1919; children—Kenneth Pomeroy, Asher Tunis. With Hartford (Conn.) Elec. Light Co. since 1912, now president and dir. President Governmental Research Institute; secretary and life trustee Rensselaer Poly. Inst.; dir. Riverside Trust Co., Phoenix Ins. Co., Conn. Fire Ins. Co., Millstone Point Co., Nutmeg Power Co., Hartford Y.M.C.A. Served as lt. (j.g.), U.S. Navy, 1917-19. Mem. Am. Inst. E.E., C. of C. Conglist. Mason (32°). Clubs: Rotary (pres. and dir.), University, Farmington Country, Hartford; Engineers (N.Y.) Home: 308 N. Quaker Lane, West Hartford. Office: 266 Pearl St., Hartford, Conn.

APPLEGATE, Paul Ray ◎ V. 27.

APPLEGATE, Stephen Glenn, univ. prof.; b. Thorntown, Ind., Sept. 18, 1898; s. Edward Warren and Helena Melissa (Clark) A.; student Ind. Univ., 1915-16; D.D.S., U. of Mich., 1919; m. Viola Sommer, June 1, 1921; children—Helene (dec.), Lyman, Marjorie. Engaged in practice of dentistry, 1919-49; teacher, part time, U. of Detroit, 1934-36, full time since 1936, prof. denture prosthesis since 1940, director of prosthetic department, 1940-54, secretary dental school, 1954—. Served with the Med. Enlisted Res. Corps, World War I. Past Pres. Detroit Dental Clinic Club. Fellow Am. Coll. Dentists; mem. Am. Denture Soc., Mich. and Am. dental socs., Acad. of Denture Prosthetics, Omicron Kappa Upsilon, Delta Sigma Delta (supreme scribe, past supreme grand master). Mason. Club: Eastern Dental (Detroit). Author: Removable Partial Denture Service, 1943; History of Detroit Dental Clinic Club, 1947. Home: 4660 Buckingham Road, Detroit 24. Office: 630 E. Jefferson Av., Detroit 26.

APPLEGET, Thomas Baird, university executive; born Hightstown, New Jersey, January 16, 1893; s. Fred Burnell and Mary Roberts (Blackwell) A.; Ph.B., Brown University, 1917; m. Sara Elizabeth Love, November 6, 1940. Executive secretary Brown University, 1917-25, assistant to president, 1925; executive sec. to Mr. John D. Rockefeller, Jr., 1926-28; vice president Rockefeller Foundation, 1929-49; v.p. Brown Univ. since 1949. Served as private United States Army, 1918. Chairman agency admissions and budgets com. N.Y. Nat. War Fund 1945-46; trustee Providence Community Fund; v.p. Community Research Assos.; dir., v.p. YMCA. Mem. Phi Beta Kappa, Delta Phi. Bapt. Clubs: Brown U., Century (N.Y.); Hope, Agawam Hunt, Providence Art; Everglades (Palm Beach); Round Hill, Field (Greenwich). Home: 50 Channing Av., Providence 6.

APPLEMAN, John Alan, lawyer; b. Webster Groves, Mo., May 14, 1912; s. Milo Donaldson and Emma Catherine (Faust) A.; B.A., U. of Ill., 1932, J.D., 1935, M.A., 1950; m. Jean Gerber, Jan. 9, 1935; 1 dau., Jessie Jean. Admitted to Ill., Ky., Mass. and D.C. bars; Supreme Ct. U.S., Tax Ct., Ct. Appeals. Life mem. Am., Ill. Bar Assn.; Fedn. Ins. Counsel (pres. 1950-52, chmn. bd. 1952-53), mem. Chicago, Ky. Bar Assns., Fed. Ins. Counsel (chmn. bd. 1952-53), Eugene Field Soc. (hon.), Phi Beta Kappa, Phi Eta Sigma. Republican. Presbyn. Author: Automobile Liability Insurance, 1938; Insurance Law and Practice (25 vols.), 1940-46. Preparing and Trying Cases in Illinois (2 vols.), 1950; Illinois Dramshop Briefs, 1951; Successful Jury Trials, 1952; Successful Appelate Techniques, 1953; Military Tribunals and International Crimes, 1954; How to Use Life Insurance in Estate Analysis, 1954; Basic Estate Planning, 1955. Contbr. to numerous law jours. and revs. Address: The Maples, Urbana, Ill.

APPLEMAN, Milo Don, bacteriologist, educator; b. Wellston, Mo., Dec. 3, 1909; s. Milo Donaldson and Emma Catherine (Faust) A.; A.B., U. Ill., 1931, M.S., 1935, Ph.D., 1940; m. Lucille Elizabeth Mieher, July 28, 1936; 1 son, Milo Don. Research, teaching asst. soil bacteriology dept. agronomy U. Ill., 1936-40, asso. soil bacteriology, studying quick-freezing and vacuum-drying of bacteria, 1940-43, asst. prof., 1943-47; asso. prof. dept. bacteriology U. So. Cal., L.A., 1947-50, prof. since 1950, head dept. bacteriology since 1949, chairman university senate, 1953-54. Fellow, Fund for Advancement of Edn. 1954-55; hon. research fellow, U. Aberdeen, Scotland, 1954-55. Mem. tech. sub-committee harbor pollution L.A. County; advisory com. California State Dept. Health, 1952. Hon. mem. Societe de Diplomes of U. Nantes (France). Mem. Inst. Food Technologists (nat. citrus com. since 1949), Electron Microscope Soc., Soc. Am. Bacteriologists, Sigma Xi, Am. Assn. U. Profs., Alpha Sigma Lambda, Phi Sigma, Gamma Sigma Delta. Author univ. sta. publs., manuals, etc. Contbr. sci. publs., Ency. Brit. Home: 1939 W. 79th St., L.A. 47.

APPLETON, Sir Edward Victor, scientist; b. Bradford, Eng., Sept. 6, 1892; s. Peter and Mary (Wilcock) A.; ed. Hanson High Sch., Bradford, Eng.; M.A., St. Johns Coll., Cambridge; hon. Sc.D., Oxford, Leeds, Brussels, Cambridge, Sydney; LL.D. (honorary), Aberdeen, Birmingham, London, Glasglow, St. Andrew's; married Jessie Longson, 1915; children—Margery (wife of Rev. W. M. Lamont), Rosalind, Isabel. Wheatstone prof. of physics. King's Coll., London, 1924-36; Jacksonian prof., nat. philosophy, U. of Cambridge, 1936-39; sec., Dept. of Sci. and Indsl. Research, 1939-49; principal and vice chancellor Edinburgh U. since 1949. Commd. capt., served in World War I, Royal Engrs. Awarded: Knight Grand Cross Order of the British Empire, Knight Commander of the Bath. Fellow of the Royal Society; mem. of Royal Inst. of Brit. Architects (hon.). Received Liebmann Memorial Prize, Am. Inst. of Radio Engrs.; Hughes Medal of Royal Soc.; Faraday Medal, Inst. of Elec. Engrs, United States Medal of merit, Nobel Prize, 1947. Mem. Am. Inst. of Radio Engrs., the Newcomen Soc., Am. Acad. Arts and Sci., Instn. of Elec. Engrs., Internat. Sci. Radio Union (hon. pres.). Home: Abden House, Edinburgh, Scotland. Office: Old College, The University, Edinburgh, Scotland.

APPLETON, Francis Randall, Jr., lawyer; b. Lenox, Mass., July 9, 1885; s. Francis Randall and Fanny (Lanier) A.; A.B. cum laude, Harvard, 1907, LL.B. cum laude, 1910; m. Joan Mary Egleston, May 29, 1935. Admitted to N.Y. bar, 1911; asso. Winthrop & Stimson, 1910-16; mem. Appleton, Rice & Perrin since 1916 (both N.Y.C.). Hon. pres. for life Ipswich (Mass.) Hist. Soc since 1943; pres. N.Y. Farmers, Inc., 1940-47; mem. bd. mgrs. Am. Soc. Prevention Cruelty to Animals, N.Y.C., 1922-43. Commd. capt., inf., O.R.C., 1916; active duty U.S. Army, 1917-19, A.E.F., 1918-19; advanced from capt. to lt. col., inf.; lt. col. inf. Res., 1919-46; Officers' Hon. Retired List since 1946. Mem. Assn. Bar City of N.Y., N.Y. State Bar Assn., N.Y. Soc. Colonial Wars, S.R., Am. Legion (founder mem.). Churchwarden Ascension Mem. Ch., Ipswich, since 1942. Clubs: Meadow Brook (past v.p., treas., sec.) (Westbury, L.I.); Racquet and Tennis, Westminster Kennel, Harvard (N.Y.C.); Somerset, Myopia (Boston); Porcellian (Harvard); Army and Navy (Washington); Travellers (Paris, France); Boodles' (London, Eng.). Breeder of registered Guernsey and Polled Hereford cattle and Shropshire sheep at Appleton Farms, Ipswich, Essex County, Mass., a 1000 acre farm granted to ancestor Samuel Appleton, 1638; owner Barberry Kennels (registered Am. Kennel Club, 1899), breeders of Smooth Fox Terriers. Home: 277 Park Av., N.Y.C. 17; also Appleton Farms, Ipswich, Mass. Office: 63 Wall St., N.Y.C. 5.

APPLETON, John Adams, railroad exec.; b. N.Y.C., Dec. 24, 1891; s. Robert and Juliet B. (Edmond) A.; A.B., Yale, 1914; m. Elsa Roath, Oct. 3, 1917; children—Patricia A. (Mrs. Alan McLane), Joan A. Moorhead (dec.), Barbara A. (Mrs. Geo. Harold Blaxter), John Adams. Joined Pa. R.R., 1915, v.p. Central region since 1946; pres., dir. Akron & Barberton Belt R.R. Co., Akron Union Passenger Depot Co.; Duquesne Warehouse Co., Pa.-Ont. Transportation Co., Pitts. Joint Stock Yards Co., Western Allegheny R.R. Co. Mem. C. of C. (dir.). Nat. Safety Council, Ohio C. of C., Pitts. Indsl. Development Council, Travelers Aid Soc., TB League of Pitts., Psi Upsilon. Clubs: Allegheny Country, Edgeworth (Sewickley, Pa.); Duquesne, Railway Traffic (Pitts.); Racquet (Phila.); Rolling Rock (Ligonier, Pa.); Yale (N.Y.C.). Home: 407 Edgeworth Lane, Sewickley, Pa. Office: Pennsylvania Station, Pitts. 22.

APPLETON, William Channing, business executive; born at Boston, Mass., March 15, 1897; s. William Channing and Edna Marion (Turner) A.; A.B., Harvard U., 1917; student New Bedford Textile Sch., 1919-20; m. Ellen Rockwood Sherman, May 8, 1920; children—Anna Turner, Sarah Sherman; m. 2d, Loraine Chadeayne Sinsabaugh, Mar. 24, 1934; children—Betsey Gale, Loraine C., William C., John G. Cotton, wool and worsted mill hand, 1919-21; clk. and buyer Whitman Mills, 1922-23; cotton yarn salesman, Harding Tilton & Co., 1923-25; branch sales manager rayon yarn, Am. Viscose Corp., 1925-28, asst. gen. sales manager, 1928-32, gen. sales manager, 1932-35, dir. since 1933, vice pres., 1935-37, pres., 1937-46; pres. Selectronic Dispersions, Inc., Montclair, N.J., 1946-48, Empire Inc., N.Y. City; pres., dir. Delaware Mills, Inc., New Castle, Del.; dir. Delaware Trust Co., Canada Dry Bottling Co., Wilmington, Denney Tag Co., Westchester, Pa., Rayon Consultants, N.Y. City. Member of the American Field Service, France, 1917; cadet United States Air Service, A.E.F., 1917-18; commd. 2d lt., 103d Sqdrn., 3d Pursuit Grp., A.E.F., 1918. Member Nat. Assn. Cotton Mfrs. Unitarian. Clubs: Seawanhaka Corinthian Yacht (Oyster Bay, N.Y.); Harvard, Economic (dir.) (New York); Wilmington Country, Brandywine Valley assn. (dir.) (Wilmington, Del.); West Chester Country (Pa.) Home: R.F.D. 5, West Chester, Pa. Office: Delaware Trust Bldg., Wilmington, Del.

APPLEY, Lawrence A. (ăp'lē), association executive; b. Nyack, N.Y., Apr. 22, 1904; s. Rev. Joseph Earl and Jessie (Moore) A.; A.B., Ohio Wesleyan Univ., 1927, LL.D., 1946; student Ohio State U., summer 1927, Syracuse U., summer 1929; LL.D., Bethany Coll., 1951, St. Lawrence U., 1951; married Ruth G. Wilson, Sept. 1, 1927; children—Ruthann (Mrs. Albert Gleaves Cohen), Judith. Instr. Colgate U., 1927-30; personnel mgr., Buffalo Div. Standard Oil Co., Inc., 1930-34, edtl. dir., Socony Vacuum Oil Co. Inc. N.Y.C., 1934-41; v.p. Vick Chem. Co., N.Y. City, 1941-46, dir. 1945-47; v.p. and dir. Montgomery Ward & Co., Chicago, 1946-48; member board of directors Dayton Rubber Co., Standard Oil Co. of Ohio, Sylvania Electric Co., N.Y., Harris Seybold Co. Trustee Ohio Wesleyan University; president American Management Association since 1948. Adviser to United States Civil Service Commn. on administrative orgn., 1938-41; expert consultant to sec. of war on civilian personnel and training, 1941, 42; exec. dir. War Manpower Commn., Washington, D.C., Jan. 1943-July 1944, also dep. chmn. June 1943-July 1944; mem., personnel policy com., Hoover Commission, 1948, personnel adv. com. A.E.C., 1948-52; mem. President Truman's Adv. Com. on Management, 1949-52; U.S. Commission on Inter governmental Relations. Pres. Glen Ridge (N.J.) Battalion Forum, 1945-46. Mem. Am. Management Assn. (v.p. charge personnel div. 1942-44, dir. and mem. exec. com. 1944-47, pres. since 1948), Am. Soc. M.E. (chmn. exec. com. management div 1945), Soc. Advancement of Mgmt., Omicron Delta Kappa, Phi Beta Kappa (hon. Colgate U.), Chi Phi, Delta Sigma Rho. Recipient War Dept. Citation for Meritorious Civilian Service, 1944; presdl. citation Medal for Merit, 1946. Home: 11 Tuxedo Rd., Glen Ridge, N.J. Office: 330 W. 42d St., N.Y.C. 36.

AQUINAS, Mother Thomas (Mary Agnes O'Reilly) ◎ V. 27.

ARAFA, Moulay Mohammed Ben. See Moulay Mohammed Ben Arafa.

ARAND, Louis A. (ăr'ănd), educator; b. Pittsburgh, Pa., Nov. 3, 1892; s. Jacob J. and Josephine M. (Arand) A.; A.B., A.M., S.T.B., St. Mary's Sem. and U., Baltimore, Md., 1912-17; S.T.L., Catholic U. of Am., Washington, D.C., 1919; S.T.D., Angelico U., Rome, Italy, 1921; student in Paris, France, 1919-20; prof. philosophy, St. Mary's U., 1921-24, dogmatic theology, Sulpician Sem., Washington, D.C., 1924-39, sacramental theol. 1926-39, dogmatic theology, Catholic U., since 1936. Pres. Div. Coll., Catholic U. since 1932. Trustee Theol. Coll., Catholic U. Republican. Author: Doctrine and Devotion (with Fr. Tanquerey), 1933. Editor, The Spiritual Life, 1932; St. Angustine: Faith, Hope and Charity, 1947. Home: The Catholic University of America, Washington 17, D.C.

ARANT, Frank Selman (ā-rant), entomologist; b. McKenzie, Ala., July 9, 1904; s. John Frank and Willie Resie (Smith) A.; B.S., Ala. Poly. Inst., 1926, M.S., 1929; Ph.D., Ia. State Coll., 1937; m. Margaret Coleman McNeal, Aug. 23, 1928. Successively instr., asst. prof., asso. prof. zoology-entomology, Ala. Poly. Inst., 1929-41; prof. entomology, Agrl. Expt. Sta., Ala. Poly. Inst., 1946-49; head dept. zoology-entomology, Ala. Poly. Inst., 1949—; mem. publ. com. Jour. Econ. Entomol., 1947-50, 1954—. Served with A.U.S., 1942-46, chief Med. Sanitation in charge malaria control and sanitation, Camp McCain, Miss., later in Europe typhus control, public health mil. govt., advancing to maj. Mem. Am. Assn. Econ. Entomologists (vice chmn. Cotton States Br., 1950), Entomol. Society Am., Am. Soc. Parasitologists, Sigma Xi, Phi Kappa Phi, Gamma Sigma Delta, Rotary Internat. Contbr. numerous articles on insect control in profl. jours. Home: 751 Wrights Mill Road, Auburn, Ala.

ARANT, William Douglas (ā'rănt), lawyer; b. Waverly, Ala., May 19, 1897; s. William Jackson and Emma (Baker) A.; B.S. and M.S., Univ. of Va., 1920; LL.B., Yale, 1923; m. Letitia Tyler McNeel, December 31, 1929; children—Adele (Mrs. Richard J. Stockham, Jr.), Letitia Christian, Frances Fairlie. Instructor in political science, University of Virginia, summers 1920-22; admitted to Alabama bar, 1923, and began practice with Tillman, Bradley & Baldwin, Birmingham, Ala.; member successor firms 1927—, now White, Bradley, Arant All and Rose; spl. asst. to atty. gen. of U.S. and chief counsel for Petroleum Administrative Bd. (N.R.A.), Washington, D.C., 1933-34; chairman Regional Labor Bd., 6th Dist., N.R.A., 1934-35; public member 4th Regional Labor Board, Atlanta, 1942-44; member of national committee to study Anti-Trust Laws, 1953-54. Enlisted as private United States Army, June 1918; later assigned Field Arty., C.O.T.S., Camp Taylor, Ky., 2d lt., 1919. Mem. Bd. Appeal, Dist. 2, Ala. Selective Service system, 1940-45. Pres. Birmingham Civic Symphony Assn., 1936-38. Member Am. Bar Assn. (com. on bill of rights 1938-45, chmn. 1941-43), Ala. State Bar Assn. (pres. 1936-37; mem. bd. commrs. 1931-40), Birmingham Bar Assn., Am. Law Inst., Assn. Bar City of N.Y., Beta Theta Pi, Phi Delta Phi, Phi Beta Kappa, Order of Coif. Democrat. Episcopalian. Clubs: Redstone, Mountain Brook Country; Yale (N.Y. City). Editor in chief, Yale Law Jour., 1922-23. Home: 2815 Argyle Rd., Birmingham 9. Office: 2100 Comer Bldg., Birmingham 3, Ala.

ARAUJO, Antonio Martin, ambassador from Venezuela. Address: Office of the Embassy of Venezuela, 2445 Massachusetts Av., Washington.

ARBAUGH, George Bartholomew, educator, clergyman; b. Frankfort, Ind., Dec. 28, 1905; s. Alonzo Harvey and Nora Leone (Bartholomew) A.; A.B., Carthage Coll., 1926; A.M., State U. of Ia., 1927, Ph.D., 1931; B.D., Hamma Div. Sch. of Wittenberg Coll, 1930; student, Leipzig U., Germany, 1928-29; m. Catherine R. Evans, July 31, 1927; 1 son, George Evans. Ordained, United Luth. Ch. in Am., 1931; pastor, Redeemer Luth. Ch., Hartford, Wis., 1931-34; pastor, St. Mark's Luth. Ch., Dubuque, Ia., 1934-36; prof. philosophy, psychology, Carthage Coll., 1936-43; pastor, 1st Luth. Ch., W. Allis, Wis., 1943-45; prof. philosophy, psychology, Augustana Coll., Rock Island, Ill., since 1945, dean since 1947. Mem. Am. Phil. Assn., Am. Soc. of Ch. History. Author: Revelation in Mormonism, 1932; Growth of a Christian, 1953; co-author: Oriental Philosophy, 1949; contbd. to jours. Home: 714-21st St., Rock Island, Ill.

ARBUCKLE, Ernest C(omings), corp. ofcl.; b. Lee, N.H., Sept. 5, 1912; s. Frank Albert and Ernestine C. (Weeden) A.; A.B., Stanford, 1933, M.B.A., 1936; m. Katherine Norris Hall, Dec. 10, 1942; children—Ernest C., Joan, Katherine, Susan. Personnel specialist Standard Oil of Cal., 1937-41, orgn. analyst, 1945-46; dir. procurement, asst. to pres. Golden State Co., Ltd., 1946-50; asst. v.p. W. R. Grace & Co., N.Y., exec. v.p. Grace & Co., Pacific Coast, San Francisco, v.p. Grace & Co. C. A., 1950—; dir. Foster & Kleiser Co.; trustee Stanford Univ. Woodside Elementary Sch. Served as lt. comdr. USNR, 1941-45. Awarded Silver Star medal, Freedoms Found. award, 1950. Mem. Stanford Assos., Alpha Tau Omega. Republican. Clubs: Pacific Union, Woodside Trail. Home: Box 1136, Woodside Rd., Woodside, Cal. Office: 2 Pine St., San Francisco.

ARCENEAUX, Thomas Joseph (ăr'sē-nō), dean; b. Lafayette, La., June 13, 1908; s. Emelien and Aline (Martin) A.; B.S., Southwestern La. Inst., 1929; M.S., Tex. A. & M. Coll., 1931; Ph.D., Ia. State Coll., 1934; m. Carita Melchior, Aug. 27, 1936. Teacher science, Crowley (La.) High Sch., 1929-32; research fellow Iowa State Coll., 1932-34; mem. faculty Southwestern La. Inst., 1934-35, La. State U., 1935-41; dean Coll. of Agr. and prof. agronomy, Southwestern La. Inst., since 1941. Agrl. consultant E.C.A. Mission to France, charge agricultural survey of Madagascar, summer 1950, France; also survey of French West Africa, summer 1951. Knight of Saint Gregory the Great, 1949. Member American Society Agronomy, Am. Genetic Assn., La. Acad. Sciences, La. Teachers Assn., Phi Kappa Phi, Theta Kappa Phi. Democrat. Catholic. Mem. K.C. Club; Rotary (Lafayette). Home: 217 St. Joseph St., Lafayette, La.

ARCHAMBAULT, A(nna) Margaretta ◎ V. 27.

ARCHAMBAULT, Bennett (ar-shäm'-bō), corp. exec.; b. Oakland, Cal., Nov. 20, 1909; s. Albert Joseph and May (Smales) A.; student Ga. Inst. Tech., 1927-29; S.B., Mass. Inst. Tech., 1932; m. Margaret Henrietta Morgan, Feb. 19, 1948; children—Suzanne Morgan, Michele Lorraine, Steven Bennett. Vice pres., gen. mgr. The M. W. Kellogg Co., N.Y.C., 1946-54; pres., dir. Stewart-Warner Corp., Chgo., 1954—. Head London Mission for OSRD, 1942-45. Trustee The N.Y. Trade Sch. Decorated Medal of Merit (U.S.); His Majesty's Medal for Service in the Cause of Freedom (Brit.). Mem. Am. Chem. Soc., A.A.A.S., Acad. Polit. Sci., N.A.M., Am. Petroleum Inst., Am. Ordnance Assn. Republican. Clubs: Economic, Creek, Broad Street (N.Y.C.); Chicago. Home: 3240 Lake Shore Dr., Chgo. 13. Office: 1826 Diversey Pkwy., Chgo. 14.

ARCHBOLD, Richard, mammalogist, explorer; b. New York, N.Y., Apr. 9, 1907; s. John F. and May (Barron) A.; ed. private schools and special studies at Columbia; unmarried. Mammalogist, Mission Zoologique Franco - Anglo - Americaine à Madagascar, 1929-31; leader and sponsor New Guinea Expdn., 1933-34, 1936-37; leader Indisch-Amerikaanische Expeditie (in cooperation with Netherlands Indies Govt.), 1938; pres. Archbold Expeditions. Trustee John D. Archbold Memorial Hosp., Thomasville, Ga. Officer of the Order of Orange Nassau, 1940. Mem. New York Acad. Sciences, Inst. Aeronautical Sciences, Am. Mammalogists Soc., Am. Ornithologists Union. Clubs: Explorers, American Alpine (N.Y.). Contbr. to scientific jours., etc. Home: Route 1 Lake Placid, Fla.

ARCHER, A. A. (pseudonym); see Joscelyn, Archie Lynn.

ARCHER, Allen Thurman, ins. broker, counselor; b. Sedalia, Mo., Jan. 4, 1889; s. Richard Pinckney and Belle (Macdonald) A.; student Occidental Acad., Los Angeles, 1904-07; LL.B., U. of Southern Calif., 1910; m. Violet McIlwraith, June 25, 1924; children—David, John, Richard. Pres. Allen T. Archer Co., ins. brokers and counselors, Los Angeles, since 1921. Commd. 2d lt. and served as pilot, A.A.F., World War I; served on war bond coms.; chmn. spl. groups including social, fraternal and service orgns., clubs and professional groups in Los Angeles area, World War II. Mem. Nat. Assn. Ins. Brokers, Inc. (pres. 1946, bd. dirs. 1945-48), Ins. Brokers Soc. for Southern Calif. (pres. 1944), Town Hall of Los Angeles (pres. 1943), U. of Southern Calif. (hon. fellow 1938-49), Friends of the Colls. at Claremont (bd. dirs. 1938-49), Calif. State Bd. Edn. (1928-35), Gen. Alumni Assn. U. of Southern Calif. (pres. 1927-28). Mason (Shriner). Clubs: California, University, Los Angeles Country, Stock Exchange (Los Angeles); The Beach (Santa Monica, Calif.). Home: 10401 Wilshire Blvd., Los Angeles 24. Office: 3450 Wilshire Blvd., Los Angeles 5.

ARCHER, Arthur Ward ◎ V. 26.

ARCHER, Clifford Paul, educator; b. Troy, Ia., Nov. 18, 1893; s. John Franklin and Martha Emiline (Hunt) A.; grad. So. Ia. Normal, 1911; A.B., Ia. State Tchrs. Coll., 1920; M.A., U. Ia., 1923, Ph.D., 1927; m. Myrtle Blair, July 5, 1918; children—Blair, Philip, Helen (wife Dr. Wilfred Lundblad), Stephen. Rural sch. tchr., Davis Co., Ia., 1912-13; prin. Libertyville (Ia.) Schs., 1913-14; supervisor rural schs., Limecreek, Ia., 1916-17; supt. schs., Hudson, Ia., 1920-22; instr. summer sch. Ia. State Tchrs. Coll., 1921-23; head dept. edn. State Tchrs. Coll., Moorhead, Minn., 1923-26, 27-37; asst. prof. edn., dir. bur. recommendations U. Minn., 1938-42, asso. prof., 1942-50, prof. since 1951; chief field party Inst. Inter-Am. Affairs, Bolivia, 1950-51; edn. program officer, Washington, 1952-53. Served as chief boatswain's mate, U.S.N.R., 1918-19; lt. col., U.S. army, comdt. Armed Forces Inst., Southwest Pacific, 1943-45. Mem. Nat. Instnl. Tchrs. Placement Assn. (pres. 1946-47), Minn. (pres. 1938-40), Western Minn. (past exec. sec.) edn. assns., N.E.A. (chmn. com. internat. edn. rural dept.), Am. Ednl. Research Assn., Nat. Elementary Sch. Prins. Assn., Nat. Dept. Rural Edn., Am. Assn. Supervisors and Curriculum Dirs., Nat. Council Tchrs. English, Nat. Council Research in English, Phi Delta Kappa, Psi Chi, Delta Sigma Rho, Kappa Delta Pi, Mason. Club: Western Minn. Schoolmasters (past pres., exec. sec.). Contbr. articles profl. jours. Home: 1381 N. Cleveland Av., St. Paul 8. Office: College of Education, U. of Minnesota, Mpls. 14.

ARCHER, Gleason Leonard, educator, author; b. Great Pond, Me., Oct. 29, 1880; s. John S. and Frances M. (Williams) A.; student Boston U., 1902-04; LL.B. from law dept. same, 1906; LL.D., Atlanta Law School, Atlanta, Ga., 1926; LL.M., John Marshall Law Sch., Chicago, Illinois 1944; married Elizabeth G. Snyder, Oct. 6, 1906; children—Allan F., Marian (Mrs. MacDonald) Norman B. (dec.), Gleason L. Admitted to Massachusetts bar, 1906, founded the Suffolk Law School, 1906, which is now Suffolk U. with depts. of law, liberal arts, journalism and bus. adminstrn., pres., 1937-48, retired; founder, dir. expts. Archer Blueberry Nursery since 1948. Chief arbitrator, 1914, by apptmt. State Mass., in dispute between Springfield Street Ry. and its employes; spl. asst. to Mass. Commrs. on Uniform State Laws, 1926-28; vice chmn. Gen. Com. Boston Tercentenary, 1930; nat. chmn. Am. Democratic National Com., 1944-45. Pres. trustees First Meth. Ch., Beacon Hill Community Centre. Mem. Am. Bar Assn., S.A.R., Park St. Club; life mem. Mass. Soc. Mayflower Descendants, Bostonian Soc., N.E. Historic Geneal. Soc.; hon. life mem. Nat. Soc. of Puritan Descendants, advisory Council, Comm. for constitutional government; member Pembroke Hist. Society (pres.), Mass. Blueberry Assn. Methodist. Rotarian. Author numerous books on law, history, radio. Address: Archer Blueberry Nursery, Box 137, Pembroke, Mass. ☆23

ARCHER, Glenn LeRoy, lawyer, educator, business exec.; b. Densmore, Kan., Mar. 29, 1906; s. Garfield Joseph and Adah Maude (Burnap) A.; diplomas, Central Acad. and Coll., McPherson, Kan., 1923 and 1925; B.S., Greenville (Ill.) Coll., 1927; M.S., U. of Colo., 1938; LL.B. magna cum laude, Washburn U., Topeka, Kan., 1946; grad. Northwestern U., 1947; m. Ruth Agnes Ford, June 16, 1928; children—Glenn LeRoy, Marilyn Jean. Supt. schs., Densmore, Kan., 1927-34, Almena, 1934-39; county supt. schs., Norton County, hdqrs. Norton, 1939; adminstrv. asst. to gov. of Kan., 1939-42; dir. professional relations Kan. State Teachers Assn., 1942-43; asso. dir. legislative and federal relations div. N.E.A., Washington, 1943-44, special counsel, 1946; admitted to Kan. bar, 1946; dean and prof. of law Washburn Law Sch., 1947-48; exec. dir. Nat. Commn. on Church and State, Washington, since 1948; pres. Home Lumber Coal and Grain Co., Densmore, 1940-47; partner law firm Allen, Ascough and Archer, Topeka, 1946; operator ranch near Densmore, since 1928. Mem. Kan. State Bd. Edn., 1942, White House Conf. on Rural Edn., 1944; mem. Nat. War Labor Bd. (regional), 1942. Holder life teaching certificate, Kan. Mem. Internat. Law Soc., Nat. and Kan. edn. assns., Am., Kan. State and Shawnee County bar assns., Kappa Delta Pi, Pi Alpha Delta. Republican (mem. state and nat. speakers bur. 1932-44; county chmn. Norton County 1934). Methodist (holder local preachers license). Clubs: Lions (sec. 1928; dir. 1942), Kansas Schoolmasters. Asso. editor Kansas Teacher, 1941-42; asst. editor Legislative News Flash, 1943; editor Church and State Newsletter since 1948. Home: 9507 Monroe St., Silver Spring, Md. Office: 1633 Massachusetts Av. N.W., Washington.

ARCHER, Hiram John ◎ V. 27.

ARCHER, Laird, ret. fgn. dir. Nr. East Found.; b. Argonia, Kan., Nov. 1892; s. John James and Ida (Miller) A.; married Evangeline Pratt Waterman, Oct. 10, 1947; children (adopted)—Boris, Julian. Editorial staff Henry J. Allen publications Kansas, 1910-17; regional bus. officer War Work Council, Fr., 1917-19; dep. senior officer, same, Greece, 1919-20; editor, sec. Governor Henry J. Allen, Kan., 1920-22; survey rehabilitation Assyrians for League of Nations, Persia, refugee problems, Russia, Turkey, Irak, Syria for Near East Relief, 1922-23, foreign sec., 1923-30; foreign dir. Near East Foundation, Athens, Greece, 1930-53, ret., 1953; gen. chmn. Am. Repatriation Com., Greece, 1941; chmn. coordinating com. Am. agencies for reconstruction planning Greek govt., N.Y.C., 1942-43; lecturer on rehabilitation, Columbia U., Cornell U. and Antioch Coll., 1942-43; chief, U.S. Office Foreign Relief and Rehabilitation Operations, Cairo, Egypt., 1943-44; chief of Greece Mission, UNRRA, 1944-45. Decorated Grand Comdr. Order Phoenix, Order of Redeemer (Greece), Comdr. Order of Scanderberg (Albania). Fellow Research Bur. for Postwar Econ.; mem. Am. Acad. Polit. Science, Fgn. Policy Assn. (N.Y.). Club: Town Hall (New York). Author: Balkan Journal. Home: Sasafras Hill, Route 4, Fayetteville, Ark.

ARCHER, Raymond LeRoy ◎ V. 28.

ARCHER, Shreve McLaren, Jr., business exec.; b. St. Paul, Dec. 28, 1922; s. Shreve McLaren and Doris (Cowley) A.; student St. Paul Acad., 1934-39, Phillips Exeter Acad., 1939-41, Princeton, 1941-43; m. Stephanie Doud, Dec. 7, 1946; 1 son, Shreve McLaren. With Archer-Daniels-Midland Co. since 1945, dir. since 1948, exec. asst. since 1952. Bd. govs. Charles T. Miller Hosp., St. Paul, since 1948. Served as flying instr., U.S. A.A.F., 1943-45, procurement officer Air Materiel Command, 1951-52. Mem. Exeter Alumni Assn. (pres. since 1950), Mpls. Jr. C. of C. Clubs: White Bear (Minn.) Yacht; Minneapolis. Home: Dellwood, White Bear Lake, Minn. Office: Roanoke Bldg., Mpls. 2.

ARCHER, Vincent William, physician, prof.; b. Berwyn, Ill., Aug. 3, 1895; s. Isaac James and Cornelia (Saleno) A.; student Guilford Coll., N.C., 1908-11, Davidson Coll., 1911-14; B.S., U. of Va., 1920, M.D., 1923; m. Kate Eleazer, Jan. 10, 1918; children—Vincent W., Mary Catherine. In practice of medicine, Asheville, N.C., June 1923-Jan. 1924; instr., asst. prof., asso. prof., U. of Va. Med. Sch., 1924-34, prof. of roentgenology since 1934, also chairman of department of roentgenology. Chmn. bd. Va. Medical Service. Received bronze medal, A.M.A., 1930, certificate of merit, 1934; silver medal Am. Roentgen Ray Soc., 1949; first award So. Med. Assn., Medical Soc. Virginia, 1949. Fellow Am. Coll. Radiology (ex-chancellor and chmn. bd. chancellors); mem. A.M.A. (mem. House of Del., com. fed. med. services), Va. Radiol. Soc., Radiol. Soc. N.A. (ex-councillor for Va.), Southern Med. Assn. (ex-councillor and chmn. council), Albemarle Co. Med. Soc. (ex-pres.), Piedmont Med. Soc. (ex-pres.), Am. Roentgen Ray Soc. (chmn. exec. council, 1947-48; ex-chmn. sci. exhibit com.), Va. State Med. Soc. (chmn. sci. exhibit. com., pres. 1953-54), Brit. Inst. Radiol., St. Louis Med. Soc. (hon.), Tex. Radiol. Soc., Raven, Sigma Xi, Alpha Omega Alpha, Phi Beta Kappa, Theta Delta Chi. Author: Osseous System, 1945. Contbr. about 30 med. articles. Inventor lead glass fabric. Home: Mason Lane, University Station, Charlottesville. Office: University P.O. Box 1637, Charlottesville, Va.

ARCHIBALD, Arnold Adams, steel exec.; b. Truro, N.S., Can., Sept. 16, 1905; s. Lewis Edgar and Elizabeth May (McCallum) A.; student Chauncy Hall Sch., Boston, 1923-24; B.S., Mass. Inst. Tech., 1930; m. Clara West Butler, Dec. 24, 1937; children—Lewis Edgar, II, Roger Williams, John Baird. Came to U.S., 1923, naturalized, 1942. With Jones and Laughlin Steel Corp., Pitts., 1935—, beginning as metall. asst., successively asst. works metallurgist, metall. engr., salesman, asst. to v.p., v.p., 1954—. Served as dollar-a-year man on W.P.B., 1942-44, 45, civilian Prodn. Adminstrn., 1946-47. Mem. Am. Iron and Steel Inst., Am. Iron and Steel Engrs., Am. Soc. for Metals. Clubs: Pittsburgh Athletic Assn., Duquesne (Pitts.). Home: R.D. 2, Coraopolis, Pa. Office: 401 Liberty Av., Pitts. 22.

ARCHIBALD, Fred Irwin, publisher; b. McCook, Neb.; s. William Wallace and May (Irwin) A.; student U. of Neb., Coll. of Engring., 1911-13; m. Edna Esther Olson, Aug. 11, 1921; 1 son, capt. Fred John (U.S. Army). Began as advertising salesman, 1913; advt. mgr. Lincoln (Neb.) Star, 1913-17, bus. and advt. mgr., sec. and treas., 1919-27; advt. dir. Omaha (Neb.) World Herald, 1927-31; gen. mgr. Omaha Bee-News, 1931-33; advt. dir. and asst. pub. New York American, 1934-35; pub. Omaha Bee-News, 1936-37; pres. and pub. Albany (N.Y.) Times Union, 1938-53; pub. editorial supervisor Baltimore News-Post and American, 1953—; v.p., dir. Hearst Publishing Co., Inc., Hearst Consolidated Publs. Inc.; director Brand Names Foundation, Incorporated; past pres. and dir. N.Y. State Publishers Assn. Lt. 346th F.A., 91st Div., 1917-18; major 1943, Mil. Govt. Div., U.S. Army, now chmn. Albany Area adv. com.; colonel New York National Guard (reserve). Dir. Albany C. of C. Mem. Asso. Press, Am. Legion, Sigma Alpha Epsilon, Sigma Delta Chi. Episcopalian (vestryman St. Paul's). Mason (32°). Clubs: Omaha Country, Omaha Athletic (Omaha); Fort Orange, Albany Country (Albany); Overseas Press (N.Y.); National Press (Washington); Maryland; Merchants; Advertising; Saints & Sinners (Balt.). Home: 830 W. Univ. Parkway, Balt. 10. Office: Balt. News-Post & Am., Balt. 3.

ARCHIBALD, J(ohn) C(raig), ins. exec.; b. Seaforth, Ont., Can., Aug. 30, 1905; s. William R. and Jessie (Craig) A.; A.B., U. Toronto, 1928; m. Helen Clement, Aug. 16, 1933; children—Jean Bruce. Came to U.S., 1929, naturalized, 1936. Mem. actuarial dept., North Am. Life Ins. Co., Toronto, 1928-29, Equitable Life Assurance Soc. of U.S., N.Y. City, 1929-34; asso. with Bankers Life Co., Des Moines, Ia., since 1934, asst. actuary, 1936-43, underwriting sec., 1943-46, underwriting v.p. since 1946. Fellow Soc. of Actuaries; mem. Home Office Life Underwriters. Club: Actuaries (Des Moines). Home: 5700 Woodland Rd., Des Moines 12. Office: 711 High St., Des Moines 7.

ARCHIBALD, Raymond Clare, mathematician; b. Colchester County, N.S., Can., Oct. 7, 1875; s.

Abram Newcomb and Mary (Mellish) A.; B.A., U. of Mt. Allison Coll., N.B., 1894, LL.D., 1923; Harvard, 1895-98; B.A., 1896, M.A., 1897; U. of Berlin, 1898-99; U. of Strassburg, 1899-1900, Ph.D., 1900; Sorbonne, Paris, France, 1909-10; U. of Rome, 1922; hon. doctor, U. of Padua, 1922; unmarried. Prof. mathematics, librarian, head violin dept. Mt. Allison Ladies' Coll., Sackville, N.B., 1900-07; prof. mathematics Acadia U., Wolfville, N.S., 1907-08; instr. mathematics, 1908-11, asst. prof., 1911-17, asso. prof. 1917-23, prof., 1923-43; prof. emeritus since 1943, Brown University; lecturer University of California, 1924, Harvard, 1931, Columbia, 1939-40. Del. to congress univs. of Brit. Empire, London, 1912; del. to celebration 700th anniversary of founding U. of Padua, 1922; rep. for U.S. and Can. of Euler Commn. of Swiss Society of Naturalists, 1922-39; del. to opening of Gennadius Library (Athens), 1926; mem. Am. sect. Internat. Math. Union (mem. Internat. Com. on Bibliography 1924-28). Methodist. Fellow Am. Acad. Arts and Sciences, A.A.A.S. (sec. sect. A, 1925-27, v.p. and chmn. 1928; v.p. and chmn. sect. L 1937); mem. Div. of Phys. Sciences, National Research Council, 1928-31, 1940-43 and 1944-47, chmn. Internat. Com. on Math. Tables and Other Aids to Computation, 1939-50; fgn. fellow Masarykova Akademie Prace (Czecho-Slovakia), Societatea de Stiinte of Cluj (Rumania); hon. mem. Polish Math. Soc., Math. Assn. (Eng.), Phi Beta Kappa (Harvard Chapter); mem. Sigma Xi, London Math. Soc., Deutsche Mathematiker Vereinigung, Edinburgh Math. Soc., Unione Matematica Italiana, Am. Math. Soc. (council, 1918-41; librarian, 1921-41; trustee 1923), Math. Assn. America (pres. 1922, trustee, 1923-30), History of Science Soc. (council 1924-40, mem. com. on publs., 1923-30. Founder Mary Mellish and Archibald Mem. Library English and Am. Poetry and Drama, Mt. Allison U., Sackville, New Brunswick, Can., 1905-55. Author books, 1900—, latest being: Historical Notes on the Education of Women at Mount Allison University, 1854-1954, 1954. Editor one book and several jours. Contbr. articles in field to encys., revs. Address: Brown University, Providence. ☆28

ARCHIBALD, Reginald Mac Gregor, physician, chemist; b. Syracuse, N.Y., Mar. 2, 1910; s. Eben Henry and Minnie (Archibald) A.; B.A., U. B.C., 1930, M.A., 1932; Ph.D., U. Toronto, 1934, M.D., 1939; m. Evelyn Stroh, June 12, 1948; 1 dau., Ruth Minnie. Teaching and research asst. U. B.C., 1930-32; teaching and research asst. U. Toronto, 1932-33, fellow pathol. chemistry, 1933-35; intern Hosp. for Sick Children, Toronto, 1937, surgery, 1938, medicine, 1939; intern Toronto Gen. Hosp., 1939-40; fellow div. med. scis. Nat. Research Council, 1940-42; asst. resident physician Rockefeller Hosp., 1941-46; asso. Rockefeller Inst. for Med. Research, 1946, mem. since 1948, physician Rockefeller Hosp. since 1948; prof. biochemistry, sch. hygiene and pub. health Johns Hopkins, 1946-48; med. research in pediatric endocrinology and biochemistry, development clin. lab. methods, study of influence of hormones on enzymes. Fellow N.Y. Acad. Sci., A.A.A.S.; mem. Am. Chem. Soc., Am. Soc. Biol. Chemists, Harvey Soc., Am. Fedn. Clin. Research, Coll. Phys. and Surg. Ont., Med. and Chirurg. Faculty Md., Am. Assn. Clin. Pathologists, Endocrine Soc., Soc. Exptl. Biology and Medicine, Soc. for Research in Child Development, Sigma Xi. Mem. editorial bd. Jour. Biol. Chemistry, 1948—, editorial bd. Jour. of Clinical Endocrinology & Metabolism, 1952—. Home: 266 Ancon Av., Pelham, N.Y. Office: Hospital of the Rockefeller Inst., 66th St. and York Av., N.Y.C. 21.

ARCHIPENKO, Alexander ◎ V. 28.

ARCINIEGAS, Germán (ar seen ye gas), educator, author; b. Bogota, Colombia, Dec. 6, 1900; s. Rafael and Aurora (Angueyra) A.; LL.D., Universidad Nacional Bogotá, 1925; Dr. Honoris Causa, Mills Coll., 1944; m. Gabriela Vieira, Nov. 19, 1926; children—Aurora, Gabriela. Editor El Tiempo, Bogotá, 1928; vice consul, London, 1930; prof. Universidad Nacional Bogotá, 1931-38; chargé d'affaires, Buenos Aires, 1939-41; minister of edn. of Colombia, 1941-46 vis. prof. Columbia, 1943, 47-54, U. Chgo., 1944, Mills Coll., 1945, U. Cal. at Berkeley, 1945; prof. Columbia, 1954—. Vice prse. Am. Com. for Cultural Freedom. Mem. Academia Colombiana, Academia Columbiana de Historia; corresponding mem. acads. of Madrid, México, Venezuela, Cuba; hon. asso. Nat. Inst. Arts and Letters. Author: El Estudiante de la Mesa Redonda, 1932; America Tierra Firme, 1937; Los Comuneros, 1938; The Knight of El Dorado, 1942; Germans in the Conquest of America, 1943; The Green Continent, 1944; Este Pueblo de América, 1945; Caribbean, Sea of the New World, 1946; The State of Latin America, 1952. Address: care Spanish Dept., Columbia University, N.Y.C. 27.

ARDALAN, Ali Gholi (är'dä-län'), diplomat; b. Teheran, Iran, Oct. 15, 1901; s. Abol Hassan and Valieh (Salour) A.; A.B., U. Teheran, 1922; LL.D., U. Berlin, 1928; m. Mehri Esfandiary, Sept. 10, 1936; children—Manoutchehr, Cyrus. Attache, Iranian Embassy, Berlin, 1926-28, sec., Washington, 1932-33, counselor, Paris, 1936-41, charge d'affaires, Paris, 1941-42, counselor, Ankara, 1944-46, minister, Ankara, 1946-48; mem. Palestine Conciliation Commn., 1947; under sec. Iranian Fgn. Ministry, 1948-49, acting sec., 1949-50; ambassador, permanent rep. Iran to UN, 1950-55, Iranian rep. to 1st committee of 5th, 6th sessions Gen. Assembly, headed Iranian delegation part of 6th session, and special session of 7th Gen. Assembly, 12th, 14th sessions Econ. Council, 1950-52, Iranian rep. 2d, 3d, 4th conferences for expanded technical assistance program, 1951-52; head Iranian delegation Japanese Peace Conf., 1951, Narcotics Commn., 1952-54; Iranian rep. International Opium Conference, 1953. Received decorations, govts. Iran, Iraq, Afghanistan, Trans-Jordan. Home: care Ministry of Foreign Affairs, Teheran, Iran.

ARDEN, Elizabeth (Mrs. Elizabeth Nightingale Graham), cosmetics; b. Ontario, Can., 1891; d. William and Susan Pearce (Tadd) Graham; ed. Canadian schools; m. Thomas Jenkins Lewis, 1918, divorced, 1935; married second, Prince Michael Evlanoff. Founded firm Elizabeth Arden, Inc., cosmetics, and is pres. and sole owner; has salons in cities throughout the U.S. and Canada and in Europe and S. America. Mem. Am. Business Women's Assn. Clubs: New York Advertising, Saratoga (N.Y.) Golf; United Hunt Assn.; Turf and Field; N.Y. Fashion Group; Everglades; Maar Park Club (England). Office: 691 Fifth Av., N.Y. City.

ARDEN, Eve, actress; b. Mill Valley, Cal., Apr. 30, 1912; d. Charles Peter and Lucille (Frank) Quedens; student pub. schs.; m. Edward G. Bergen (divorced 1948); children (adopted)—Liza, Constance; m. 2d, Brooks West, Aug. 24, 1951; 1 son, Douglas Brooks; 1 son adopted, Duncan Paris. Actress N.Y. shows, Shubert Ziegfield Follies, 1933, Very Warm for May, Two for the Show, Let's Face It, 1941; motion pictures include Stage Door, 1938, Cover Girl, The Doughgirls, Mildred Pierce, Goodbye My Fancy, We're Not Married; radio actress, Our Miss Brooks, since 1948 TV, 1952—. Recipient Emmy (Acad. TV Arts and Sci.) Award, 1953. Home: 7044 Los Tilos Rd., Hollywood 28, Cal.

ARDEN, Thomas T., mfg. exec.; b. Chicago, Nov. 9, 1905; s. James J. and Jeannette (Brown) A.; student U. Ill., 1923-25, Carnegie Inst. Tech., 1926-27; m. Ruth M. Clovis, Sept. 26, 1927; 1 dau., Marilyn R. Br. mgr. Ruud Mfg. Co., Pitts., 1926-31; sales mgr. Milw. Gas Spltv. Co., 1931-36; sales mgr. Robertshaw-Fulton Controls Co., Lynnwood, Cal., 1936-41; v.p., 1941, pres. predecessor divs. and subsidiaries, 1943, exec. v.p., dir. corp., 1947—. Mem. Gas Appliance Mfrs. Assn. (pres.), Cal. Mfrs. Assn. (dir.), Mchts. and Mfrs. Assn. (dir.), Am. Ordnance Assn. (dir. Los Angeles post). Office: Long Beach 5, Cal.

ARDERY, William Breckenridge, circuit judge; b. Bourbon County, near Paris, Ky., Aug. 11, 1887; s. William Porter and Mary Ellen (Adair) A.; LL.B., Centre Coll., Danville, Ky., 1909; m. Julia Hoge Spencer, Apr. 14, 1910; children—William Breckenridge, Winston Breckenridge, Philip Pendleton. Admitted to Ky. bar, 1909, and practiced in Paris, Ky., until 1931; Bourbon County rep. to Gen. Assembly of Ky., 1923-31; candidate for gov., 1931; commonwealth atty., Fiscal Court of the Commonwealth, 14th Jud. Dist. of Ky., 1931-35, circuit judge since 1936. Editor and owner Paris Democrat. Recipient Ky. State Bar Assn. Award as Outstanding Circuit Judge in Ky., 1954. Dem. state campaign chmn., 1929, 1940. Mem. Am. Judicature Soc., S.A.R. (pres. Bourbon County chapter), Soc. of the Cincinnati, Phi Delta Theta (pres. Centre Coll.). Mem. Ch. of Disciples of Christ. Home: "Rocclegan," Paris, Ky.

ARDLEIGH, Joseph D., research inst. exec.; b. Scranton, Pa., May 24, 1914; s. Hugh Granville and Pauline (Danvers) A.; ed. N.Y.U.; m. Susan Bell; children—Paul, Carl, Hugh, Teri. With Milbank, Tweed, Hope & Webb, New York City, 1932-33; successively development manager, operating manager and personnel mgr., Hoover Co., North Canton, O., 1933-37; sec.-treas., Sales Methods, Inc. (business established by himself), N.Y. City, 1937-39; membership dir. Research Inst. of Am., 1939—, v.p., 1944-53, exec. v.p., 1953—. Mem. Nat. Soc. Sales Tng. Execs., Nat. Sales Execs. Club. Uptown. Author: brochures, books and articles. Home: Greenwich, Conn. Office: Research Inst. Bldg., 589 Fifth Av., N.Y.C. 17.

ARDREY, Alex(ander) H(ayden), banker; born Godley, Tex., Mar. 3, 1900; s. J(ames) Howard and Mary Guion (Hayden) A.; student Hotchkiss Sch., 1916-17; B.A., Yale, 1921; m. Evelyn Miller, June 30, 1921; children—Alex H., Jr., Evelyn, Mary Lola. With credit dept. Nat. Bank of Commerce, N.Y. City, 1921-22, Ia. Nat. Bank, Des Moines, June-Oct., 1922; credit dept. Security First Nat. Bank, Los Angeles, 1922-28, asst. vice pres., 1928-29, vice pres., 1929-30; v.p. Bankers Trust Co., N.Y. City, 1930-48, exec. v.p. since 1948; dir. Better Bus. Bur. of N.Y. Trustee Rye Country Day Sch. Episcopalian. Clubs: Blind Brook (Port Chester, N.Y.); Apawamis, Manursing Island (Rye, N.Y.). Home: 180 Grace Church St., Rye, N.Y. Office: 16 Wall St., N.Y. City 15.

ARDREY, Rushton L., banker; b. Dallas, 1904; s. J. Howard and Mamie Guion (Hayden) A.; grad. Yale, 1925; m. Elizabeth Johnson Wolfe, June 26, 1931; children—Alice Guion, Rushton L., James Stanley, Elizabeth Howard. Vice pres. Republic Nat. Bank of Dallas, 1942-52, sr. v.p., 1952—; dir. Flour Mills of Am., Inc. Home: 4816 St. John's Dr., Dallas. Office: 1315 Main St., Dallas 2.

ARDREY, William B(oyle), bacteriologist; b. Denver, Feb. 2, 1912; s. William George and Hessie (Boyle) A.; B.S., Monmouth Coll., 1934; M.S., Mich. State Coll., 1936, Ph.D., 1939; m. Catherine Michael, Aug. 16, 1940; children—William Boyd, Kathleen Ann. Fellow and asst. Mich. State Coll., 1934-39; instr. U. of Ida., 1939-40; asst. prof. and asst. bacteriologist Expt. Sta., U. of Ida., 1940-44, asso. prof. and asso. bacteriologist, 1944-45; prof. of bacteriology and asso. bacteriologist, 1945-49, prof. and pathologist since 1949. Mem. A.A.A.S., Soc. Am. Bacteriologists, Am. Pub. Health Assn., Sigma Xi, Alpha Epsilon Delta. Methodist. Home: 308 S. Hayes St., Moscow, Ida.

AREILZA, Jose Maria, diplomat; b. Bilbao, Spain, Aug. 3, 1909; s. Enrique and Emilia (Rodas) A.; law degree Salamanca U., 1932; student indsl. engring., Bilbao, 1932; m. Countess Motrico, Oct. 21, 1932; children—Enrique, Mercedes, Juan, Miguel, Cristina. Mayor of Bilbao, 1937-38, dir. gen. of industry, 1938-40; ambassador to Argentina, 1947-50, U.S., 1954—. Home: Castellana 59, Madrid, Spain. Office: Spanish Embassy, 2700 15th St., Washington.

ARENBERG, Albert Lee, illumination engr.; b. Des Moines, Ia., Nov. 16, 1891; s. Max and Augusta (Kawin) A.; B.S., Ill. Inst. Tech., 1913, E.E., 1917; m. Claire Strauss, June 2, 1923; children—Ann (Mrs. Walter Fuld Gips, Jr.), Henry X., Jane. Mgr. lighting div. Central Electric Co., 1913-24; pres. New England Mills, jobber electric, automotive radio supplies, 1924-29; pres., dir. Harrison Wholesale Co., 1929—; pres., chief engr. Luminator, Inc., Chgo., 1929—; pres. Luminator-Harrison, Inc., Chgo., 1950—. Mem. Am. Inst. E.E., Western Soc. Engrs., Illuminating Engring. Soc., Am. Transit Assn. Clubs: The Arts, Lake Shore Country, Standard (Chgo.). Home: 1214 Green Bay Rd., Highland Park, Ill. Office: 849 W. Washington Blvd., Chgo. 80.

AREND, Harry O. (ăr'ĕnd), lawyer; b. Spokane, Wash., Oct. 26, 1903; s. William Fred and Ida Augusta (Schimanski) A.; A.B., LL.B., U. of Washington, 1927, A.M., 1930; m. LaRee Clark, June 29, 1940; children—Erling C., Rebecca B. Admitted to Wash. bar, 1927; U.S. atty., Fairbanks, Alaska, 1944-49; trial atty., antitrust div., U.S. Department of Justice, Los Angeles office, 1949-55; private practice, 1955—. Pres. Fairbanks Jr. C. of C., 1939. Treas. Tanana Valley Chapt., Am. Red Cross, 1947. Sec. Fairbanks Rotary Club, 1943 and 1944. Pres. Fairbanks Branch Latter Day Saints Ch., 1946-49. Address: Gen. Delivery, Fairbanks, Alaska.

ARENDS, Leslie Cornelius (ăr'ĕnds), congressman; b. Melvin, Ill., Sept. 27, 1895; s. George Teis and Talea (Weiss) A.; grad. high sch., Melvin, 1912; student Oberlin Coll., 1912-13; m. Betty Tychon; 1 dau., Letty. Engaged in banking and farming since 1920; pres. Commercial State Bank, Melvin; mem. 74th to 84th Congresses 17th Illinois District. Served U.S. Navy, April 1918; hon. discharged, 1919. Trustee of Ill. Wesleyan U., Mem. Am. Legion, Republican. Methodist. Mason (33°). Home: Melvin, Ill. Office: New House Office Bldg., Washington.

ARENS, Egmont, indsl. designer; b. Cleve., Dec. 15, 1889; s. Franz Xavier and Emma (Huegel) A.; student U. N.M., 1911-14, U. Chgo., 1915-16; m. Mathilde Zwilling, July 1952; 1 dau. by previous marriage—Patricia (Mrs. Edward Cumming. Sports editor Albuquerque (N.M.) Tribune-Citizen, 1916-17; owner Washington Sq. Bookshop, 1917; founder Flying Stag Press, 1918-27; printer, pub., editor Playboy mag., 1919-25; art editor Vanity Fair, 1922-23; mng. editor Creative Arts, 1925-27; owner, designer Panglo Lamps, 1927-29; founder, dir. indsl. styling div. Calkins & Holden, 1929-35; pvt. practice indsl. designing, N.Y.C., 1935—. Mgr. Peoples Symphony Concerts, N.Y.C., 1917-20, dir., 1920—. Mem. adv. com. Pratt Inst. Art Sch., 1952—; mem. planning com. Center for Graphic Industries, N.Y.U., 1946—. Fellow Soc. Indsl. Designers (pres. 1949-50), Package Designers Council; mem. Am. Union Decorative Artists and Craftsmen (pres. 1929). Club: Huntington (L.I.) Yacht. Author: Consumer Engineering (with Roy Sheldon), 1932. Contbr. articles periodicals and jours. U.S. Del. Internat. Trade Fair, Liege, Belgium, 1955. Office: 480 Lexington Av., N.Y.C. 17.

ARENT, Albert Ezra (ă'rĕnt), lawyer; b. Rochester, N.Y., Aug. 25, 1911; s. Hyman J. and Sarah (Weller) A.; A.B., Cornell, 1932, LL.B., 1935; m. Frances Feldman, Nov. 23, 1939; children—Stephen Weller, Margery Jane. Admitted to N.Y. bar, 1935, D.C. bar, 1945; research asst. N.Y. State Law Revision Commn., 1934; atty. U.S. Bur. Internal Revenue, 1935-39; spl. asst. to Atty. Gen. U.S., 1939-44; chief trial atty. Alien Property Unit, U.S. Dept. Justice, 1942-44; pvt. law practice specializing in taxation; partner Berg, Fox & Arent, Washington and predecessor firms, 1944—; lecturer taxation, Am. U., 1948-52; prof. Taxation Georgetown Law Sch. since 1951; also lectr. tax subjects before Practicing Law Inst., Am. U. Tax Insts., U. Chgo., Fed. Tax Conf., Am. and Fed. bar assns. and various local and state bar assns. Prosecuted leading fgn. agt. registration act cases, World War II. Mem. Am., Fed. and D.C. bar assns., Telluride Assn., Phi Beta Kappa, Phi Kappa Phi. Contbr. articles to legal publs. Home: 3108 Rolling Rd., Chevy Chase, 15, Md. Office: Ring Bldg., Washington 6.

ARENTS, Chester A(bbo), engr., educator; b. Leonardville, Kan., Apr. 19, 1910; s. Abbo Edward and Hazel Amanda (Johnson) A.; B.S., Ore. State Coll., 1932, M.S., 1946; m. Edna Louisa Van Vleet, Feb. 18, 1935. Test engr. (automotive), City of Portland, Ore., 1936-41; asso. elec. engr. Bonneville Power Adminstrn., 1941-43; asst. prof. mech. engring. Ore. State Coll., 1943-46; asso. prof. mech. engring. in charge machine design and heat power engring. Mont. State Coll., 1946-47; asso. prof. mech. engring. and asst. dept. dir. Ill. Inst. Tech., Chicago, 1947-49, asst. dean engring., 1949-51, coordinator research and

prof. mech. engrng. in charge sponsored research program, 1951-55; dean Coll. of Engrng., W.Va. U. 1955—. Sec. Nat. Conf. Industrial Hydraulics. Registered profl. engr., Ore., Ill. Mem. Am. Soc. M.E., Am. Soc. Engrng. Edn., Am. Inst. E.E., Am. Assn. U. Profs., Nat. and Ill. socs. profl. engrs., Sigma Xi, Pi Tau Sigma, Tau Beta Pi, Eta Kappa Nu. Editor Industrial Bulletin since 1950. Home: 5235 University Av., Chgo. 15. Office: West Virginia Univ., Morgantown, W.Va.

ARENTS, George ◎ V. 28.

AREY, Hawthorne, lawyer, banker; b. Omaha, Neb., Oct. 31, 1905; s. Irving Hubert and Blanche Howe (Widmeyer) A.; student Grinnell (Ia.) Coll., 1924-26, Univ. of Neb., 1926-27; LL.B. cum laude, Creighton Univ., 1930; m. Ruth Gordon, Aug. 21, 1929; children—Jane, Gordon Hawthorne. Admitted to Neb. bar, 1930, practiced in Omaha as mem. law firm of Ritchie, Swenson and Arey, 1930-33; on legal staff, R.F.C., 1933-34, Home Owners Loan Corp., 1934-38; sec. and counsel, Export-Import Bank of Washington, 1938-43, v.p. and asst. gen. counsel, 1943-45, v.p. and gen. counsel, 1945-47, exec. v.p., 1947-49, dir., vice chmn., 1949-53, asst. dir. 1953-54, dir. 1954—, Adv. U.S. del., U.N. Monetary and Financial Conf., Bretton Woods, 1944. Member board of trustees, Export-Import Bank, 1943-46. Member Nebraska State Bar Assn., Delta Upsilon. Presbyterian. Club: University (Washington). Home: 4224 Franklin St., Kensington, Md. Office: Export-Import Bank of Washington, Washington 25, D.C.

AREY, Leslie Brainerd (ā'rī), anatomist; b. Camden, Me., Feb. 15, 1891; s. Arthur Brainerd and Mary Josephine (Page) A.; A.B., Colby Coll., Waterville, Me., 1912, D.Sc., 1937; Ph.D., Harvard Univ., 1915; LL.D., Chicago Medical Sch., 1934; m. Mary Edith Holt, 1926. Asst. in zoölogy, 1912-13, teaching fellow, 1913-15, Harvard; asst. in zoölogy Radcliffe, 1913-14; instr. anatomy, 1915-17, asso. prof., 1917-19, prof. microscopic anatomy, 1919-24, Robert L. Rea prof. anatomy, and chmn. dept. of anatomy since 1924, Northwestern U. Med. Sch. On staff Wesley Memorial Hospital, Passavant Memorial Hospital. Sometime investigator United States Bureau Fisheries; sometime chmn. Com. Basic Sciences, White House Conf. on Child Health and Protection; sometime guest lecturer Chicago Junior Colleges. Asso. editor: Jour. Morphology, Excerpta Medica. Fellow Chicago Acad. Sci. (v.p. 1947); mem. Am. Soc. Zoologists (sec. 1928, treas. 1925-30), Am. Assn. Anatomists (exec. com. 1930-34, president, 1952-54), Delta Upsilon, Phi Beta Pi (praetor 1932-34 and 1940-47; supreme archon, 1934-41; trustee and supreme councillor since 1934; supreme editor, 1942), Sigma Xi, Phi Beta Kappa, Pi Kappa Epsilon. Sec.-treas. Interfraternity Conference, 1938-42, pres. 1944-47; member executive committee Professional Interfraternity Conference, 1942-44. Republican. Mason (K.T., 32°, Shriner). Clubs: University, Chaos. Author: Tratado de Endocrinologia Clinica, 1951; Word Book Encyclopedia, 1949; Morris Human Anatomy, 1953; Developmental Anatomy, 1954; Anatomy Desarrollo, 1954. Writer papers and monographs on anatomy and physiology. Home: 536 Roscoe St. Address: 303 E. Chicago Av., Chgo. ☆

AREY, Mary Edith (ā'rē), orgn. exec.; b. Cincinnati, O., Oct. 25, 1902; d. William Day and Lillian (Beazell) Holt; Ph.B., Univ. of Chicago, 1923; m. Leslie Brainerd Arey, July 1, 1926. Mem. bd. mgrs. Woman's Am. Bapt. Fgn. Mission Soc. since 1937, v.p. 1942-44, pres. 1944-46, v.p. 1946-50, pres. 1950-54; mem. Council on Missionary Cooperation, 1950-54; mem. council finance and promotion Northern Baptist Convention, 1942-48; vice chmn., 1946-47, program com., 1946-47, chairman National Committee on Woman's Work, 1947-49, member Commission on Review, 1947-50; pres. Woman's Baptist Mission Union of Chicago, 1941-43; mem. board managers United Council of Ch. Women, 1944-46; mem. Chicago Girl Scout Council, 1932-38; mem. bd. dir. Baptist Missionary Training Sch., 1941-50; mem. gen. bd. Nat. Council Chs. of Christ U.S.A. Republican. Club: Cordon (1935-45). Contbr. various articles to Baptist pubs. Home: 536 Roscoe St., Chicago 13, Ill.

ARGETSINGER, J(ames) C(ameron) ◎ V. 27.

ARGYLE, William Robertson, business exec.; born Spanish Fork, Utah, June 18, 1891; s. Ben and Jane (Robertson) A.; B.S., U. of Utah, 1915; m. Rose Cease, Dec. 24, 1920; children—Jane, Ann, Rosemary. Prin. of pub. high sch., Spanish Fork, Utah, 1915; asst. physicist U.S. Bur. of Mines, 1918-20; fuel engr. Sinclair Refining Co., 1920-25, supt. Marcushook (Pa.) Refinery, 1925-43, asst. gen. mgr., 1945-48, v.p. in charge of mfg. since 1948; asso. dir. refining Petroleum Adminstrn. for War, 1943-45. Republican. Presbyterian. Clubs: Union League (Philadelphia); Manursing Island (Rye, N.Y.). Home: 137 Griffen Av., Scarsdale, N.Y. Office: 600 Fifth Av., N.Y. City 20.

ARIAS, Salvo Robert, stock broker; b. Smyrna, Turkey, July 4, 1900; s. Rabeno and Sultana (Cohen) A.; student Alliance Sch., Smyrna, Lycee de St. Joseph, Smyrna; m. Hilda Bennett, Aug. 1, 1929; 1 son, Robert R. Office boy Meridional Trading Corp., 1920-21; freight solicitor N. Am. Forwarding Corp., 1921-24, freight broker, 1924-26; mem. N.Y. Produce Exchange since 1924; customers man Newman Bros. & Worms, 1926-47; mem. N.Y. Stock Exchange since 1947; dir. C., R.I. & P. Ry. Home: 13 Brookby Rd., Scarsdale, N.Y. Office: 40 Wall St., N.Y.C.

ARIES, Robert S(ancier), cons. engr., economist; b. July 21, 1919; s. Robert Emile and Sophia (Presente) A.; Grad. magna cum laude, Am. Coll., 1937; grad. study U. Lyon, 1937-39; A.M., U. Minn., 1942; Ph.D., Sorbonne, 1953; M.S., Yale, 1948; B.Chem.E., Brooklyn Poly. Inst., 1941, M.Chem.E., 1943, D.Chem.E., 1947; m. Elsie Hassett, May 19, 1946; children—Vivian Sue, Lynn Odette. Chem. engr. Northwood Chem. Co., Phelps, Wis., 1940-42, Conn. Hard Rubber Co., New Haven, 1942, Sargent & Co., 1943, Publicker Industries, Inc., Phila., 1944, Nat. Foam System, Inc., West Chester, Pa., 1945; lectr. Poly. Inst. Brooklyn, 1941-47, adj. prof. charge grad. courses chem. engrng. econs. since 1947; tech. dir. Northeastern Wood Utilization Council, 1942-55; cons. chem. engr., economist, pres. R. S. Aries & Assos., N.Y. City, since 1945; cons. to leading corps., banks, U.S. and fgn. govts.; spl. work U.S. Army, U.S. Navy, since 1947; dir., pres. Chemonomics, Inc.; U.S. del. to Internat. Congress Pure and Applied Chemistry, London, 1947; centennary Assn. des Ingenieurs Civils de France, Paris, 1948; U.N. Conf. Conservation and Utilization Resources, Lake Success, N.Y., 1949, Achema, Frankfort, Germany, 1950; Pan-Am. Union Engrng., Brazil, 1954. Fellow Am. Inst. Chemists, A.A.A.S.; mem. Am. Chem. Soc., Am. Soc. M.E., Am. Econ. Assn., Nat. Soc. Profl. Engrs., Am. Marketing Assn., Am. Inst. Chem. Engrs., Am. Finance Assn., Tech. Assn. Pulp and Paper Industry, Assn. Cons. Chemists and Chem. Engrs (dir., 1951-55), Nat. Farm Chemurgic Council, Chem. Market Research Assn. (charter mem.), Soc. Chem. Industry London), Armed Forces Chem. Assn., Am. Statis. Assn., N.Y. Acad. Scis., Société de Chimie Industrielle Paris (v.p. Am. sect.), Forest Products Research Soc., Am. Water Works Assn., American Arbitration Association (panel member), Yale Alumni Assn., Nat. Assn. Mfrs., Am. Management Assn., Am. Electro Chem. Society, Société des Ingenieurs Civils (Paris), Am. Assn. Textile Chemists & Colorists, Am. Inst. Mining & Metall. Engrs., Am. Rocket Soc., Soc. Am. Bacteriologist, Nat. Acad. Economics & Political Sci., Soc. Quality Control, American Society Lubricating Engineers, Minn. Alumni Assn., Sigma Xi. Clubs: Economic Chemists, Yale (N.Y. City); Westchester Country (Rye, N.Y.). Author: The Marketing of Chemical Products (with William Copulsky), 1948; Plant Location, 1949; Chemical Engineering Cost Estimation, 1950; Sales and Business Forecasting in the Chemical Process Industries, 1950; Economics of the Printing Ink Industry, 1950; The Growth of the American Chemical Industry, 1951; Technical Cooperation with Underdeveloped Countries, 1952; also articles in sci., tech. and econ. jours. Holder patents. Address: 270 Park Av., N.Y.C. 17.

ARING, Charles Dair, physician; b. Dent, O., June 21, 1904; s. Fred and Alice (Dair) A.; B. S., U. of Cincinnati, 1929, M.D., 1929; m. Mary Shroder, Oct. 16, 1931; children—Dair, Charles. Rotating interne, Cincinnati Gen. Hosp., 1929-30; resident in psychiatry and receiving physician, 1930-31, Longview State Hosp. for the Insane, 1931; house officer in neurology, Boston City Hosp., 1932, voluntary asst., Children's Hosp., Boston, 1933, resident, Boston City Hospital, 1933-34; fellow in neurophysiology, department of physiology, Yale, 1934-35, Rockefeller fellow in Neurology, Nat. Hosp., London, Univ. of Madrid, Breslau U., 1935-36; instr. in neurology, Univ. of Cincinnati Coll. of Medicine, 1935-38, asst. prof. 1938-41, asso. prof., 1941-46, prof., since 1947; prof. of neurology, U. of Calif. Med. School, 1946-47, asst. attending neurologist, Cincinnati General Hosp., 1935-38, attending neurologist, 1938-46, dir. neurol. clinic, 1941-46; dir. neurol. div., Univ. Hosp., San Francisco, 1946-47; dir. neurol. service, Cincinnati Gen. Hosp since 1947. Mem. Am. League Against Epilepsy (v.p. 1942-43, pres. 1944-46), Am. Med. Assn., Am. Neurol. Assn., Am. Psychiatric Assn., Am. Psychosomatic Soc. (council 1947), Assn. for Research in Nervous and Mental Diseases, Soc. Exptl. Biology and Medicine, Sigma Xi, Alpha Omega Alpha; member commission on neurotropic virus disease of Bd. for Investigation and Control of influenza and other epidemic diseases in the army, 1941-46; com. on neurology Nat. Research Council since 1947; med. adv. bd. Nat. Multiple Sclerosis Soc. since 1950. Editorial bd. Archives of Neurology and Psychiatry since 1943; Am. lectures in neurology since 1946. Home: 3 Annwood Lane, Cincinnati 6. Office: Cincinnati General Hospital, Cincinnati 29.

ARKELL, William Clark, business executive; born Canajoharie, New York, Sept. 28, 1887; s. Bartlett and Carrie (Clark) A.; B.S., Mass. Inst. Tech., 1910; m. Anne Elizabeth Tompkins, Dec. 2, 1911; children—William C., Mary (Mrs. Mary Arkell Price), Sarah Jane. Began as assistant with L. L. Harr & Co., efficiency engrs.; worked 1 years in box dept. Beech-Nut Packing Co., Fairmont, W.Va.; apprentice 1 year with Tabor Mfg. Co., Philadelphia; dir. Beech-Nut Packing Co. since 1919, became pres. 1941, now chmn. board; pres., dir. Arkell Safety Bag Co. Served in U.S. Army 19 months during World War. Club: Union League (N.Y.C.). Home: 185 E. Palisade Av., Englewood, N.J. Office: 10 E. 40th St., N.Y.C.

ARKWRIGHT, George Alfred, supreme ct. justice; b. Brooklyn, Sept. 1888; s. George A. and Mary Augusta (McKeever) A.; A.B., Pa. U., 1911; LL.B., Fordham University Law Sch., 1917; LL.D., St. John's University, 1951; married Loretta Marie Cleary, Aug. 20, 1924; children—George Alfred, Harold Joseph, Evelyn Helen, Marjorie Marie, Richard Thomas. Taught pub. schs. N.Y. City, 1912-17; admitted to bar, 1917, and began with Grout & Grout and Lewis & Kelsey; began gen. practice in Brooklyn, 1919; admitted to courts of N.Y. State, U.S. Dist., Circuit, and Supreme courts; mem. N.Y. Public Service Commn., 1943-50; justice Supreme Court of N.Y. State since 1950. Chmn. and trustee Low Library Bklyn.; mem. bd. dirs. Ozanam Hall Cath. Homes for Aged; former chmn. Del. Water Project Commn.; Prize Commr. for duration of war (apptd. by U.S. judges); former head Rep. Speaker's Bur. in city, state, nat. campaigns. Served with A.E.F. at Toule, St. Mihiel, Argonne. Mem. Am. Legion, Bklyn. (3 times pres.; life mem. bd. trustees), N.Y. State, Fed. and Am. bar assns., Manhattan Trial Lawyers' Assn., Lawyers Guild, Travelers Aid Soc. (bd. dirs.), St. Patrick's Soc., St. Edmund's Holy Name Soc., Emerald Soc., Boy Scouts Am. (nat. council), Roman Catholic. K.C. Clubs: Bklyn. Lawyers, Bklyn.; Cathedral; Rotary. Home: 1868 E. 24th St., Brooklyn 29. Office: County Courthouse, Fulton & Jerolemon Sts., Bklyn.

ARLEN, Harold, composer; born in Buffalo, New York, February 15, 1905; s. of Samuel and Celia (Orlin) Anluck; ed. Hutchinson High Sch., Buffalo, N.Y.; m. Anya Taranda. Began as boy singer in choir conducted by his father, a cantor; professional pianist at age 15; organized orchestras and played in clubs and lake steamers, Buffalo; went to N.Y. City, 1927, and became arranger, pianist and singer for Arnold Johnson, band leader, first composition, "Get Happy," sung in The 9:15 Revue, 1928; associated with Ted Koehler, 1930, and since wrote songs for Cotton Club revues, etc. Received Acad. award for "Over the Rainbow," 1939. Composer: "Hitting the Bottle," "One Love," "You Said It," "I Gotta Right to Sing the Blues," "Satan's Little Lamb," "It's Only a Paper Moon," "Let's Fallin Love" (complete score for motion picture), "I Love a Parade," "Kicking the Gong Around," "Minnie Moocher's Wedding Day," "I've Got the World on a String," "Stromy Weather" (sung by Ethel Waters), "Happy As the Day is Long," "Life Begins at 8:40" (complete score), "Strike Me Pink," "Last Night When We Were Young" (written for Lawrence Tibbett), "Sing My Heart" (for Irene Dunne), "Wizzard of Oz" (complete score for motion picture), "A Day at the Circus" (motion picture), "American Minuet," "Americanegro Suite" (4 spirituals), 1941; "The Sky Is the Limit" (Fred Astaire); "Up in Arms" (Danny Kaye); "That Old Black Magic"; "Blues in the Night," "Accentuate the Positive," "Let's Take the Long Way Home" (for Bing Crosby), "My Shining Hour" (for Fred Astaire and Joan Leslie), "Hit the Road to Dreamland," "Happiness is Just a Thing Called Joe" (for Ethel Waters), "Calabash Pipe," (for Eddie Cantor), "The Eagle and Me," "Evalina," "I've Got a Song" (all for Bloomer Girl), "Come Rain, Come Shine," "L'il Augie is a Natchal Man" (St. Louis Woman), "Lydia," "I Gotta Have Music," "Devil and the Deep Blue Sea." Broadway shows include: Americana, Hurry for What, Bloomer Girl, St. Louis Woman, also serveral editions Earl Carroll's Vanities; motion picture scores include: Star Spangled Rhythm, Love Affair, The Sky's the Limit, Here Come the Waves, Cabin in the Sky, Out of this World. Contbr. of an article to book on George Gershwin. Address: care Pettebone and Wachsman, 275 S. Beverly Dr., Beverly Hills, Calif.*

ARLING, Emanie N(ahm), writer; b. Bowling Green, Ky.; d. Max B. and Sunshine (Friedman) Nahm; ed. Potter Coll. (Bowling Green), Belmont Coll. (Nashville, Tenn.), Western Ky. State Normal Sch. (Bowling Green), Bowling Green Business U., and spl. courses at Columbia; m. Walter E. Sachs, July 10, 1917 (div. 1939); 1 dau., Jane (Mrs. Hodes). Mem. Authors' League, America, P.E.N., Query Club, Sigma Iota Chi. Dem. Author: Talk, 1924; Red Damask, 1926; The Terrible Siren—Victoria Woodhull (1838-1927), 1929; The Octangle, 1930; The Vilest Heart. Contbr. short stories and book revs. to mags. Home: 400 E. 57th St., New York 22, N.Y.

ARLING, Leonard Swenson, indsl. physician and surgeon; b. Chicago City, Minn., Nov. 25, 1910; s. Charles Emil Swenson and Emily Charlotte (Carlson) A.; B.S., U. of Minn., 1933, M.B., 1934, M.D., 1936; m. Marion Arline Schroeder, June 24, 1938; children—Heather Marion, Pamela Jill, Bryan Jeremy. Intern Receiving Hosp., Detroit, 1935-36; gen. practice of medicine, Minneapolis, 1936-41, practice limited to indsl. medicine and surgery since 1944; physician Twin Cities assembly plant, Ford Motor Co. since 1936; founder, owner and med. dir. N.W. Indsl. Clinic, 1944—; member of staff, chief of staff Swedish Hosp., Minneapolis. Mem. Govs. Adv. Com. on Employment of Physically Handicapped in Minn.; regional cons. R.R. Retirement Bd. for Minn., N.D., S.D., Mont. and Wis. Fellow Indsl. Med. Assn. (dir.); member A.M.A. (chmn. joint conf. council indsl. health, chmn. state com. Central States Soc. Indsl. Medicine and Surgery (bd. govs., v.p. 1954-55), Minn. (chairman com. indsl. health) medical assns., C. of C. (chmn. health sect., indsl. com.), A.A.A.S., Citizens League Greater Mpls., Isaac Walton League, Swedish-Am. Inst. Mpls., Photog. Soc. Am., Phi Rho Sigma, Lutheran (v. chmn. bd. trustees). Mason (32°, K.T. Shriner). Clubs: Minneapolis, Midway of St. Paul, Golden Valley Golf, Probus (past pres.) (Mpls.). Home: 2310 E. 43d St., Mpls. 6. Office: 3101 University Av. S.E., Mpls. 14.

ARLITT, Ada Hart ◎ V. 27.

ARLT, Gustave Otto, prof. German; b. Lock Haven, Pa., May 17, 1895; s. Hans and Helene Bertha (Hoffman) A.; student Elmhurst Coll., 1910-11; A.B., U. of Chicago, 1915, A.M., 1929, Ph.D., 1931; m. Gusti Herrman, June 25, 1920; 1 dau., Marlene.

Instr. of German, Indiana U., 1923-24; asst. prof. of German, De Pauw U., 1924-29, asso. prof., Indiana U., 1931-35; prof. of German, U. of Calif. at Los Angeles since 1935, asso. dean grad. division since 1950, chairman department Germanic languages, 1935-44, chairman foreign language group, 1940-44. Served as 1st sergeant with 302d Battalion, Tank Corps, U.S. Army, with A.E.F., and as civilian employee, Provost Marshal General's Dept., Am. Forces in Germany, 1917-23. Mem. Modern Lang. Assn. America, Soc. for Advancement of Scandinavian Study, Am. Musicological Soc., Calif. Folklore Soc., (pres. 1952-54), Am. Assn. Tchrs. German (v.p. 1943-44), Delta Phi Alpha, Pi Delta Phi, Phi Mu Alpha. Club: Faculty (Los Angeles). Author: Trutznachtgall, 1936. Editor: Das Schiff des Hella, 1933; Jacobowsky und der Oberst, 1945; Der Abfturiententag, 1948. Editor Modern Lang. Forum, 1937-42; asso editor, Cal. Folklore, 1942—; compiler and editor Kleiner Liederfreund, 1938. Translator: Jacobowsky and the Colonel (Franz Werfel), 1944; Star of the Unborn (Franz Werfel), 1946; Mirrorman (Franz Werfel), 1949. Editor So. Cal. Quar., Editor: Hist. Soc. S. Cal 1953—. Contbr. articles to professional jour. Home: 601 El Medin Av., Pacific Palisades, Cal.

ARM, David Lehr, association executive; born Easton Pennsylvania, June 15, 1904; s. George Jacob and Frances (Knierim) A.; Bachelor of Science, Lafayette College, 1930, M.E., 1930, M.S., 1937; m. Rena Kurth Miller, Aug. 1, 1934. Engring. dept., Ingersoll-Rand Co., 1925-29, Pa. Power & Light Company, 1930; instr. mech. engring., Lafayette Coll., 1930-33, asst. prof., 1934-37; asst. prof. mech. engring., Purdue U., 1937-40, asso. prof. 1940-41, dir. of personnel, 1940-41; prof. mech. engring., Iowa State Coll., 1941-42, prof. and head dept., 1942-46; dean, sch. of engring., U. of Del., 1946-55; mgr. indsl. dept. Nat. Safety Council, 1955—. Dir. U.S. Navy Diesel Sch., Iowa State Coll., 1942-45. Liaison officer for State of Iowa, Chicago Ordnance District, U.S. Army, 1942. Member National Society of Professional Engineers; American Society of Mech. Engrs., Am. Soc. for Engring. Edn., Theta Xi, Phi Kappa Phi, Tau Beta Pi, Pi Tau Sigma, Kappa Phi Kappa, Scabbard and Blade. Registered professional engr., Del., Pa. Republican. Methodist. Home: 2506 Clyde Rd., Homewood, Ill. Office: Nat. Safety Council, 425 N. Michigan Ave., Chgo.

ARMACOST, George Henry, educator; b. Upperco, Md., May 6, 1905; s. Joshua Franklin and Matilda Frances (Nolte) A.; A.B., Dickinson Coll., 1926, LL. D., 1947; student Johns Hopkins, summers 1926, 1927, 1930; A.M., Columbia, 1930, Ph.D., 1940; m. Verda Gay Hayden, June 14, 1933; children—Peter Hayden, Michael Hayden, Samuel Henry, Mary Cole. Teacher of science, Kane (Pa.) High Sch., 1926-29; asso. in secondary edn., Teachers Coll., Columbia U., 1930-32, mem. staff of summer sessions, 1931-37; prin. Kane (Pa.) High Sch., 1932-36, Shore Sch., Euclid, O., 1936-37; asso. prof. edn., Coll. of William and Mary, 1937-42, prof., 1942-45, acting dean of men, 1943-45, dir. summer sch. and chmn. dept. of edn., 1944-45; pres. U. of Redlands, (Calif.), since 1945. Mem. bd. So. Cal. Bapt. convs.; bd. trustees Berkeley Bapt. Divinity Sch. Mem. Western Colls. Assn. (v.p.), N.E.A., Nat. Assn. Deans and Advisors of Men, Nat. Council for Social Studies, Kappa Delta Pi, Phi Delta Kappa, Phi Beta Kappa. Club: University (Los Angeles). Author: High School Reports, 1940. Home: 325 Grove St., Redlands, Calif.

ARMACOST, Robert Shaw (är'mä-cost), business exec.; b. Cin., Jan. 27, 1899; s. Ernest L. and Nancy May (Shaw) A.; student pub. schs., Cin.; m. Viola Schnicke, Jan. 23, 1917; children—Don R., Jean (Mrs. Lamont H. Wood, Jr.), Gladys, Robert Shaw, Joan. Clk. Fifty-Third Nat. Bank, Cin., 1917-20; automobile agy. Studebaker, Cin., 1920-23; organized Armacost Automobile Co., 1923, acquired Studebaker br., Indpls., 1926; pres. Armacost Motors, Inc., Kansas City, Mo. since 1930, Baltimore Credit Corp. since 1946; 1st v.p. Mid-Continent Casualty Co., Sawar Investment, Ltd. Mem. Nat. (pres. 1953), Mo. (pres. 1949) automobile dealers assns., Kansas City Motor Car Dealers Assn. (pres. 1934-35). Mason (Shriner). Home: 1020 W. 63d St., Kansas City. Office: 1401 Baltimore, Kansas City 13, Mo.

ARMACOST, Wilbur H. (är'mä-kôst), engr., business exec.; b. Green Valley, Ill., Aug. 6, 1893; s. Daniel N. and Mary E. (McCord) A.; B.S., Ill. Inst. Tech., 1916; m. Elizabeth Barbara Roneker, Apr. 15, 1922. Mech. engr. Armour Co., Chicago, 1916-18; beginning as design engr., boiler div., constrn. dept., advanced to chief engr., indsl. dept., Superheater Co., N.Y. City, also acting as chief engr. Air Preheater Corp. (a subsidiary), Wellsville, N.Y., 1921-33; chief engr., superheater and economizer divs. and marine dept., Combustion Engring. Co., Inc. (now Combustion Engring.-Superheater, Inc.), N.Y. City, 1933-43, vice pres. in charge superheater economizer and forced circulation boiler divs., and marine dept., 1943-48, v.p. in charge all engring. since 1948. Licensed profl. engr., N.Y., Ind., Pa., Calif. and Tenn. Served as 2d lt., Q.M.C., U.S. Army, 1918-19. Fellow Am. Soc. M.E.; mem. Soc. Naval Architects and Marine Engrs. Presbyterian. Mason. Clubs: Engineers, Union League; University (Chicago); Gipsy Trail. Received distinguished award for promoting use of low alloy steels for high temperature steam generation. Obtained numerous patents in high temperature steam generation. Home: 45 Popham Rd., Scarsdale, N.Y. Office: 200 Madison Av., N.Y.C. 16.

ARMAND Ugon, Enrique C., judge; b. Colonia, Uruguay, Aug. 10, 1893; s. Daniel and Alice (Rivoir) Armand U.; Bachiller en Ciencias y Letras, U. Montevideo, 1912; Doctor en Derecho y Ciencias Sociales, Faculty of Law Montevideo, 1918. Fiscal counselor, 1918-20, judge Ct. Common Pleas, 1920-28, Ct. Appeals, 1938-45; officer of justice Supreme Ct. Justice, 1945, pres. since 1949. Del. 12h ordinary session League of Nations, Geneva, Switzerland, 1931; del. advs. of Uruguay to 2d Inter-Am. Conf. Advs., Rio de Janeiro, Brazil, 1943; pres. delegation of Uruguay 1st meeting Inter-Am. Council Jurists, 1950; del. of Costa Rica final meeting; pres. delegation of Uruguay to 1st part 3d Gen. Assembly U.N., Paris, France, 1948, 5th Gen. Assembly, Lake Success, N.Y., 1950; judge Internat. Ct. of Justice, The Hague, 1951. Mem. divers commns. for editing Codes Legal Procedures and Commerce; mem. directive council Faculty Law and Social Scis. of Montevideo, hon. dir. Library Faculty Law and Social Scis. Author: El Referendum, 1914; Las Leyes Inconstitucionales, 1916; Compilacion de Leyes y Decretos del Uruguay (in collaboration), 58 vols., 1930; El Derecho de Resistencia, 1950. Home: Rio Branco, 1345, Montevideo, Uruguay; also: Palais de la Paix, La Have, Hollande.

ARMBRECHT, William H., Jr., lawyer, business exec.; b. Mobile, Ala., Nov. 1, 1908; s. William H. and Anna Bell (Paterson) A.; LL.B., U. Ala., 1932; m. Katherine Little, Oct. 8, 1927; children—William H., Katherine, Anna Bell, Conrad Paterson, Clara. Admitted to Ala. bar, 1932, since practiced in Mobile; partner Armbrecht & Twitty, 1932-38, Inge, Twitty, Armbrecht & Jackson since 1938; v.p., dir. Ala., Tenn. & No. R.R., 1944-50, pres., dir. since 1950; dir. Taca Airways, Robinson Land & Lumber Co. Mem. Am., Ala. State, Mobile (pres. 1954), bar assns., Mobile C. of C. (v.p., dir.), Ala. C. of C., Phi Delta Phi, Alpha Tau Omega. Episcopalian. Clubs: Lakewood Country (Point Clear, Ala.); Country, Athelstan, Propeller (Mobile). Home: 14 Warwick Rd., Spring Hill, Ala. Office: Merchants Nat. Bank Bldg., Mobile 6.

ARMBRISTER, Victor Stradley, coll. adminstr.; b. Max Meadows, Va., Nov. 8, 1902; s. James Henry and Bessie Margaret (Aker) A.; A.B., Emory and Henry Coll., Emory, Va., 1928; grad. student, U. of N.C., summer 1928; A.M., Vanderbilt U., 1930, Ph.D., 1938; m. Naomi Lucile Byrd, Aug. 29, 1931; 1 son, Douglas Kenley. Teacher in elementary schools of Wythe and Tazewell counties, Va., 1921-24; instr. in English, Emory and Henry Coll., 1928-29, asso. prof. English, 1930-36, prof., 1938-40, dean since 1940, Henry Carter Stuart prof. English and head of English Dept. since 1942; supervisor of curricula and instrn. Navy V-12 Training Unit, Emory and Henry Coll. 1943-45. Member Virginia Council of Churches since 1944; mem. Virginia Advisory Com. Schools and Colls., 1946-49. Mem. Modern Lang. Assn., Blue Key, Tau Kappa Alpha, Kappa Phi Kappa, Sigma Mu, Pi Gamma Mu. Republican. Active in religious work of the Methodist Church. Club: Kiwanis. Author: The Origins and Functions of Subplots in Elizabethan Drama (private edit.), 1938; also unpublished works and studies in English and history. Address: Box 12, Emory, Va.

ARMENTROUT, Winfield Dockery (är'mĕn-trout), educator; b. Marshall, Mo., Nov. 2, 1889; s. Silas Winfield and Cora (Osborn) A.; A.B., Mo. Valley Coll., 1910; A.M., Columbia, 1914; grad. study, Ohio State Univ., 1922; Ed.D., Harvard Univ., 1926; LL.D., Missouri Valley College, 1936; m. Dora Sauer, Dec. 28, 1916; children—William, Winfield, Jeanette. Instr., high sch., Chanute, Kan., 1910-11, Fort Scott, Kan., 1911-13; head of normal training dept., high sch., Topeka, Kan., 1914-15; asso. prof. edn. and psychology, Kan. State Teachers Coll., 1915-19; prin. jr. high sch., Lawrence, Kan., 1919-20; dir. instrn. and head of dept. training schs., Colo. State Coll. of Edn., 1920-31; v.p. Colo. State Coll. Edn. since 1931, acting pres., 1940-41; pres. Rocky Mountain Radio council, 1946-50; curriculum specialist, Denver pub. schs., half-time, 1922-23; extension lecturer in edn., Boston U., 1925-26; visiting prof. edn., Columbia U., summer 1927, U. of Hawaii, summer 1931. Mem. N.E.A., Phi Delta Kappa, Kappa Delta Pi, Pi Kappa Delta, Acacia. Conglist. Mason. Rotarian. Author: Introduction to Philosophy of Education (with H. S. Ganders and L. G. Thomas), 1947. Home: 1942 Montview Dr., Greeley, Colo. ☆ 27

ARMFIELD, Britt Millis ◎ V. 27.

ARMINGTON, Raymond Q., road machinery mfg. exec.; b. Wickliffe, O., Jan. 12, 1907; s. George A. and Clara O. (Pritchard) A.; B. Indsl. Engring., Ohio State U., 1928; m. Elizabeth Cole Rieley, Sept. 22, 1932; 1 son, Charles Rieley. Engr. time study dept. B. F. Goodrich Co., Akron, O., 1928, Miller Rubber Co., Akron, 1929-30; engr. Armington Engring. Co. (later absorbed by Euclid Road Machinery Co.), Euclid, O., 1931; v.p., gen. mgr. Euclid Road Machinery Co., 1937-51, pres. 1951-53 (Euclid Road Machinery Co. acquired by General Motors Sept. 1953), gen. mgr. Euclid div. General Motors Corp., 1953—; dir. Union Bank of Commerce, Euclid Crane & Hoist Co. Trustee Western Res. U. Mem. Cleve. C. of C. (dir.), Cleve. Better Bus. Bur., Inc (trustee), Soc. Automotive Engrs. Presbyn. Clubs: Union (Cleve.); Kirtland. Home: R.D. 2, Eagle Rd., Mentor, O. Office: 1361 Chandon Rd., Cleve. 17.

ARMISTEAD, George H(arrison), Jr., lawyer; b. Franklin, Tenn., 1891; s. George Harrison and Jessie (Parkes) A.; A.B., Vanderbilt U., 1914, LL.B., 1916; m. Jane Eve Buckner, Apr. 30, 1919; 1 son, Wilson Buckner. Engaged in pvt. practice law, Nashville; vice-pres. Nashville & Decatur R.R. Served as lt. U.S. Army, World War I. Member American, Tenn. (past pres.), Nashville (past pres.) bar assns., Phi Delta Phi, Sigma Chi, Sigma Upsilon. Methodist. Club: Belle Meade Country (Nashville). Home: Honeywood Av., Nashville. Office: Third Nat. Bank Bldg., Nashville 3.

ARMISTEAD, Jesse Warren (ärm'stĕd), architect, engr.; b. Atlanta, June 29, 1899; s. Jesse Warren and Mary Elizabeth (King) A.; student Ga. Sch. Tech., 1921; m. Margaret Beachamp, June 22, 1921; children—John Beauchamp, Ann (Mrs. Daniel Bearse), Carol, Stanley. Practice of architecture since 1936. Mem. Met. Planning Commn., City of Atlanta, Fulton, DeKalb counties, Ga. Served as pvt. U.S. Army, 1918. Registered architect Ga., Fla., Ala., Miss., La., Tenn., Ky., S.C., N.C., Va., N.Y. Fellow A.I.A.; mem. Ga. Engring. Soc., Phi Gamma Delta. Rotarian. Home: 205 Peachtree Circle, N.E. Office: 739 W. Peachtree, Atlanta 5.

ARMISTEAD, Moss William, III, newspaper exec.; b. Suffolk, Va., Sept. 7, 1915; s. Moss William, Jr., and Mary Judith (Smith) A.; student Randolph-Macon Coll., 1933-36; m. Mary Ragan Bridges, Dec. 30, 1939; 1 dau., Elfleda Bridges. Reporter Covington Virginian, 1936; reporter, state editor, utility editor, legislative corr. Roanoke Times, 1936-42; exec. sec. to Gov. of Va. and Sec. of Commonwealth, 1946-47; asst. to pub. Times & World-News, Roanoke, Va., 1947-51, asso. pub., 1951, v.p., pub., 1954—; pres., pub., dir. Times-World Corp., also publisher of the Roanoke Times and World-News, 1954-55, chairman of the board, 1955—. Member State Bd. Welfare and Instns., 1947-51. Pres. Roanoke Community Fund, 1952. Trustee, The Common Glory, Williamsburg, Va. Served from pvt. to 1st lt. inf., AUS, 1942-46. Decorated Purple Heart, 1944; capt. Va. N.G., 1947-50. Mem. U.S., Va., Roanoke (pres. 1953) C.'s of C., Va. Press Assn., Am. Soc. Newspaper Editors, Am. Newspaper Pub. Assn., Phi Kappa Sigma, Sigma Delta Chi. Clubs: Cavalier (Virginia Beach, Va.); Roanoke Country; Hunting Camp Creek. Office: 201 Campbell Av., Roanoke, Va.

ARMISTEAD, Parkes, banker; b. Franklin, Tenn., July 21, 1893; s. George Harrison and Jessie (Parkes) A.; student Vanderbilt U.; m. Katherine Moore, Apr. 12, 1917. Asst. cashier Broadway Nat. Bank, 1918-23, asst. cashier First Am. Nat. Bank, Nashville, 1923-27, asst. v.p., 1927-29, v.p., 1929-35, exec. vice president, 1935-48, pres. since 1948; dir. N.C. &St.L. Ry., Gray & Dudley Co., Nashville Indsl. Corp., Merchants Wholesale Wrhse. Co., Dyersburg Cotton Prod. Corp., Keith, Simmons & Co., General Box Co. Trustee Vanderbilt Univ. Clubs: Rotary, Bellemeade Country, Cumberland. Home: Abbot Martin Rd. Office: Fourth Av. and Union Sts., Nashville, Tenn.

ARMITAGE, Albert T., investment banker; born Danvers, Mass., Sept. 29, 1893; s. Joshua and Mary Gertrude (Tibbetts) A.; student Bryant & Stratton Comml. Sch., Boston; m. Marguerite Godfrey, Jan. 12, 1917 (now deceased); children—Hope, Godfrey Tibbetts; m. 2d, Helen Dodge Hood, Jan. 1, 1951. Clerk, then bond trader, later salesman in charge of Maine terr., Blodget & Co., Boston, 1912-18; salesman, later in charge wholesale distbn. in Boston, National City Co., Boston, 1918-19; trader and sales mgr., then dir., treas. and v.p., Coffin & Burr, Inc., 1919-40, pres. since 1940; v.p., trustee and mem. finance com. Danvers Savs. Bank since 1928; dir. and mem. exec. com. Keyes Fibre Co., Bates Mfg. Co.; mem. Midwest Stock Exchange, Boston Stock Exchange (gov.), exec. com. and co.-chmn. for Mass., U.S. Victory Fund Com. of First Fed. Res. Dist.; former v.p. and mem. exec. com. Investment Bankers Assn. Am., 1942-48, pres., 1949-50, now mem. conference committee and federal legislation committee. Trustee New England Fund, Danvers Home for Aged. Republican. Unitarian. Mason (32°). Clubs: Union, Down Town, Bond (Boston; pres. 1951); Dublin (N.H.) Lake. Home: 65 Marlborough St., Boston 16; (summer) Stony Brook, Dublin, N.H. Office: 60 State St., Boston 9.

ARMITAGE, Merle, art dir.; b. Mason City, Ia., Feb. 12, 1893; s. Elmer E. and Lula May A.; educated public schools; married 2d, Elsa Stuart, 1943; 1 dau., Chama Armitage; m. 3d, Isabelle Heymann, 1953; stepchildren—Agnes, Marc. Engaged civil engineering, then designer of modern stage decorations until 1911; impresario, asso. with Charles L. Wagner, New York, managing local bookings of Alice Nielsen, David Bispham, John McCormack, Alma Gluck, Mme. Schumann-Heink, Galli-Curci, Mary Garden, etc., 1911-15; publicity dir. Diaghilev Ballet, 1915; asst. to pres, Nat. Soc. for Broader Education, 1916-17; teacher of mech. engring., U.S. Army, 1918; assigned to book tour of French Army Band, 1919; publicity mgr. for tour of Pavlova; managed tours of Scotti Grand Opera Co., Russian Grand Opera Co., The Beggars Opera, and concert courses of leading artists, 1919-21; brought to Pacific Coast for first appearances, Rosa Ponselle, Feodor Chaliapin, Igor Stravinsky, George Gershwin, Leopold Stokowski, Phila. Orchestra, Martha Graham, Angna Enters, Harald Kreutzberg, John Charles Thomas. Became mgr. Fitzgerald Concert Direction, Los Angeles, 1921; one of founders, 1924, Los Angeles Grand Opera Assn., gen. mgr., 1924-30; mgr. Philharmonic Auditorium since 1933. Commd. lt. colonel Army Air Forces, World War II. Regional chmn. Pub. Works of Art Project (Federal). Produced "Porgy and Bess," "Lady Precious Stream," "Golden Boy," and Martha Graham's "American Document." Author and designer: Aristocracy of Art, 1929; Sculpture of Maier-Krieg, 1932; Biography of Rockwell Kent, 1932; Lith-

ographs of Richard Day, 1932; Paintings of Warren Newcombe, 1932; Photographs of Edward Weston, 1933; Painting of Henrietta Shore, 1933; Lithographs of Jean Charlot, 1933; Zarathustra Jr. (Danz), 1934; The Work of Elise, 1934; Capture of Inspiration (Schmitz), 1935; Modern Dance, 1935; Millard Sheets, painter, 1935; The Art of Napolitano, 1935; The Hollywood Bowl (Jones), 1936; Igor Stravinsky, 1936; Trip to Greece, 1936; Picasso: Two Statements, 1936; Lovet-Lorski, Sculptor, 1937; Arnold Shoenberg, 1937; The Psychologist Looks at Art (Danz), 1937; Martha Graham, Dancer, 1937; Valdemar, 1938; George Gershwin, 1938; Have We an American Art (Jewell), 1939; Post-Caviar, 1939; "Fit for a King," 1939; So-Called Abstract Art, 1939; Pianism (Garroway), 1939; U.S. Navy, 1940; Personal Revolution and Picasso (Danz), 1941; Looking Backward (Bellamy, 1941; Accent on America, 1944; Letters of Colonel Putman, 1945; Burro Alley (Corle), Saints and Saint Makers (Boyd), First Penthouse Dwellers of America (Underhill), 1946; Merle Armitage Dance Memoranda, Paintings of Russell Cowles, 1947; Smile at the Foot of the Ladder (Miller), 1948; Operations Santa Fe, 1948; Murder and Mystery in N.M., 1948; Paul Klee, 1950; Claude Debussy, 1950. Art director, Western Family mags. Author: Railroads of America, Dynamic Dissonance (Danz), Operatic Masterpieces (Downs), 1952; Neighborhood Frontiers, 1954. Home: Manzanita Ranch, Yucca Valley, Cal.

ARMOUR, Frank R(alph), Jr., company exec.; b. Pitts., Dec. 30, 1908; s. Frank Ralph and Alexandra (Coss) A.; student U. Pitts.; m. Eileen Parker, Apr. 27, 1934; children—Frank Louis, David Michael. Joined H.J. Heinz Co., Pitts., 1927, v.p. since 1949, dir. since 1947. Mem. Am. Management Assn., Grocery Mfrs. Am., Inc. Republican. Methodist. Clubs: Duquesne, Pitts. Athletic Assn., Shannopin Country (Pitts.). Home: 21 Wellington Dr., Pitts. 29. Office: P.O. Box 57, Pitts. 30.

ARMOUR, Lester; b. Chgo., Mar. 21, 1895; s. Philip Danforth and May Elizabeth (Lester) A.; prep. edn., St. Mark's Sch., Southboro, Mass.; B.A., Yale, 1918; m. Leola Stanton. Chmn. bd., chief exec. officer Chicago Nat. Bank; dir. Zonolite Corp., Marathon Corp., Pure Oil Co. Served as ensign U.S. Naval Aviation World War I. Home: N. Sheridan Rd., Lake Bluff, Ill.

ARMOUR, Norman, ambassador; born of American parents at Brighton, Eng., Oct. 14, 1887; s. George Allison and Harriette (Foote) A.; prep. edn., St. Paul's Sch., Concord, N.H.; A.B., Princeton, 1909, A.M., 1915, LL.D. (honorary), 1947; LL.B., Harvard University, 1913; married to Princess Myra Koudacheff, Feb. 2, 1919; 1 son, Norman. Admitted to N.J. bar, 1914; attaché, embassy, Paris, France, 1915; 3d sec. of embassy, Petrograd, Russia, 1916, 2d sec., 1917-18; 2d sec. of embassy, Brussels, Belgium, 1919-20; 1st sec. of legation, The Hague, Netherlands, 1920-21, Montevideo, Uruguay, 1921-22; asst. to the under sec. of state, Washington, D.C., 1922-24; 1st sec. of embassy, Rome, 1924-25; counselor of embassy, Tokyo, Japan, 1925-28, Paris, France, 1928-32; U.S. minister to Haiti, Oct. 1932-June 1935; apptd. U.S. minister to Canada, June 1935; apptd. ambassador to Chile, 1938, ambassador to Argentina, 1939, ambassador to Spain, Dec. 1944-Dec. 1945; Ret.; asst. sec. of state, Washington 1947-48, ret. 1948; ambassador to Venezuela, 1950, again ret., 1951; returned to fgn. service as ambassador to Guatemala, 1954-55; ret. 1955. Episcopalian. Clubs: Union, Princeton, Brook, Century (N.Y.); Metropolitan, Alibi (Washington). Address: Gladstone, N.J.

ARMOUR, Philip Danforth; b. 1893; s. Philip Danforth and May (Lester) A.; m. Gwendolin Condon, Jan. 8, 1915 (dec. 1950); m. 2d, Dorothy Braman, Aug. 23, 1951. Began with Armour & Co. (founded by grandfather), as a clerk to learn the business, 1914, resigned as 1st v.p., 1931; dir. 1st Nat. Bank, Lake Forest, Ill., Zonolite Co. Chmn. Chicago Community Fund Drive, 1935. Chmn. Army Air Force Price Adjustment Sect., Midcentral Dist., A.T.S.C. Home: Lake Forest, Ill. Office: 135 S. La Salle St., Chicago.

ARMOUR, Richard (Willard), prof., author; b. San Pedro, Calif., July 15, 1906; s. Harry Willard and Sue (Wheelock) A.; A.B., Pomona Coll., Claremont, Calif., 1927; A.M., Harvard, 1928, Ph.D., 1933; Litt.D., Coll. of Ozarks, 1944; m. Kathleen Fauntleroy Stevens, Dec. 25, 1932; children—Geoffrey Stevens, Karin Elizabeth. Instr. in English, U. of Texas, 1928-29, Northwestern University, 1930-31; Dexter Scholar (research fellow) from Harvard, at John Forster Library, Victoria and Albert Museum, London, 1931; professor of English and head div. of modern langs., Coll. of the Ozarks, 1932-33; Am. lecturer, U. of Freiburg, Germany, 1933-34; asst. prof., asso. prof. and prof. English, Wells Coll., 1934-45; prof. English, Scripps Coll. and Claremont Grad. Sch. since 1945; leader European tours, summers, 1926-31. Served as 2d lt., inf., Res. Corps, U.S. Army, 1927-37; active duty in Antiaircraft Arty., 1942-46; lt. col., detailed to War Dept. Gen. Staff (mem. 1944-46); col. U.S. Army Res. Decorated Legion of Merit with Oak Leaf Cluster. Mem. Modern Lang. Association of America, Am. Assn. Univ. Professors, California Writers Guild, P.E.N., Phi Delta, Phi Beta Kappa. Presbyterian. Author: numerous books, including Coleridge the Talker, 1940; Yours for the Asking, 1942; Golf Bawls, 1946; Writing Light Verse, 1947; For Partly Proud Parents, 1950; It All Started with Columbus, 1953; Light Armour, 1954. Mem. editorial bd. The Writer; mem. adv. bd. The Pacific Spectator. Contbr. articles and poems to nat. magazines. Home: 1145 Dartmouth Av., Claremont, Cal. ☆27

ARMS, George Warren, univ. prof.; b. La Grande, Ore., Feb. 1, 1912; s. George Wells and Marguerite (Shattuck) A.; A.B., Princeton, 1933; student, univs. of Zurich and Munich; Ph.D., New York U., 1939; m. Elizabeth Tanner, June 27, 1936. Teacher prep. schs., 1933-34, 1935-38, Bennett Jr. Coll., 1939; asst. prof. English, Mary Washington Coll. U. of Va., 1939-44; prof. English, U. of N.M., Albuquerque, since 1945, chmn. dept. since 1951; vis. professor English, New York University, summer of 1949. Fellow Ford Foundation, 1954-55; member English Institute, Modern Lang. Assn., Coll. English Assn., Nat. Council Teachers of English, Am. Assn. U. Profs., Phi Beta Kappa, Phi Kappa Phi. Democrat. Presbyn. Author: A Bibliography of William Dean Howells, 1948; Readings for Liberal Edn., 1948; Poetry Explication, a Checklist, 1950; The Fields Were Green, 1953; Symposium, 1954. Editor The Explicator, 1942—; The Hazard of New Fortunes, 1952; The Rise of Silas Lapham, 1949. Home: 607 Vassar Dr. N.E., Albuquerque, N.M.

ARMS, John Heyl Raser; b. Williamsport, Pa., Feb. 28, 1888; s. Augustus Nice and Celeste Stoughton (Raser) A.; ed. Pingry Sch., Elizabeth, N.J., 1905; mech. engring., Cornell U., 1909; m. Dec. 1913, Edith Lucia Wilkinson (dec.); children—Robert (dec.), Richard Philip; m. Dec. 1929, Mary Darley Tucker (dec.); 1 son, Leonard Theodore; Instr. Rochester (N.Y.) schs., 1909-10; coordinating engr. Am. Wood Working Machinery Co., 1907-13; production control for Warner Bros. Co., Bridgeport, Conn., 1914-15; consultant in production control, 1915-17; asst. to exec. v.p. and in charge of personnel and plant operation Mfg. Co. of America, Phila., 1919-24; dealer service organization, Miller Rubber Company, Akron, Ohio, 1924-25; management consultant for various corporations, 1925-33; partner Arms & Madeheim, engineers, 1930-34; special agent U.S. and New Jersey Dept. of Labor, Employment Service, 1931-33; sec., gen. mgr. United Engring. Trustees, Inc., since 1933; sec. The Engring. Foundation since 1937; asst. sec. John Fritz Medal Fund Corp., 1935-39; sec. John Fritz Medal Board of Award since 1939; treas. Daniel Guggenheim Medal Fund, Inc., 1935-39, dir., 1937-39, and since 1940, sec. since 1944. In selective service div. U.S. War Dept., Phila., 1918, World War. Instr. and special examiner first aid and life saving, Am. Red Cross, 1927-35; director Oranges and Maplewood chapter; instructor in first aid N.Y. chapter, 1940-45; director Employment Conference Oranges & Maplewood Welfare Federation, 1930-33. Mem. A.S.M.E., Inst. Aeronautical Scis., Automobile Old Timers, Soc. Colonial Wars, Pa. Soc. S.R., Music Educators Assn. of N.J., Zeta Psi. Republican. Episcopalian. Mason (Shriner). Clubs: Engineers, Scarsdale (N.Y.) Golf. Home: Lawrence Park, Bronxville, N.Y. Office: 29 W. 39th St., N.Y. City 18.

ARMS, Samuel Dwight, container mfr.; b. Deposit, N.Y., Sept. 4, 1891; s. Samuel Dwight and Ada (Hunter) A.; A.B., Colgate U., 1912; m. Carol Hawkins, Oct. 8, 1921; children—Margaret (Mrs. Robert R. Lane), Patricia (Mrs. J. Ashley Brown), Samuel. Joined Am. Can Co., Fairport, N.Y., 1912, v.p. since 1951. Served as 1st lt. F.A., U.S. Army, World War I. Mem. Delta Kappa Epsilon. Mason. Club: Delta Kappa Epsilon (N.Y. City). Home: Stratford Rd., Harrison, N.Y. Office: 100 Park Av., N.Y. City.

ARMSEY, James William, ednl. pub. relations exec.; b. Claremont, Ill., Dec. 13, 1917; s. William Henry and Mary Ann (Abbeehl) A.; B.S., U. Ill., 1941, M.A., 1946; m. Beth Louise Loveless May 31, 1941. Mgr. pub. information office U. Ill. Profl. Colls., Chgo., 1946-47; pub. relations dir. Ill. Inst. Tech., Chgo., 1947-52; editor Ill. Tech. Engr., 1947-49; pub. relations dir. Armour Research Found. of Ill. Inst. Tech., 1949-52; asst. to chancellor-pub. relations, New York U. 1952-54; asst. to chancellor, New York U. 1954—; Member bd. directors, publicity com. chmn. Nat. Electronics Conf., Inc., 1949-51; mem. bd. dirs. Fellowship House, Chicago, 1951-52. Served as maj., U.S. Army, A.T.O., P.T.O., 1941-46. Mem. Am. Coll. Pub. Relations Assn. (sec.-treas. 1950-51), Pub. Relations Soc. Am., Nat. Assn. Ednl. Broadcasters, Nat. Assn. Science Writers, Engineers Council for Profl. Development (sec. com. engring. schs. 1947-49), Am. Soc. Engring. Edn., Sigma Delta Chi, Kappa Tau Alpha, Phi Eta Sigma. Methodist. Club: Press (Chgo.). Author, speaker ednl. and pub. relations subjects. Home: 11 Washington News. Office: Washington Square, N.Y.C. 3.

ARMSTRONG, Alice Hall, educator; b. Waltham, Mass., Dec. 8, 1897; d. Thomas H. and Harriet M. (Hall) Armstrong; A.B., Wellesley Coll., 1919; A.M., Radcliffe Coll., 1923, Ph.D., 1930. Asst. physicist Bur. Standards, Washington, 1919-22; asst. in biophysics, Rockefeller Inst. for Med. Research, 1927-29; asst. Harvard cancer commn., Huntington Hosp., Boston, 1929-30; mem. faculty Wellesley Coll., 1930-53, prof. of physics, 1945-50; special research associate Harvard Underwater Sound Lab., 1944-45; staff mem. U. of Calif., Los Alamos Sci. Lab., 1950-52 (on leave from Wellesley Coll.), 1953—. Fellow A.A.A.S., Am. Phys. Soc.; mem. Am. Assn. Physics Teachers, Acoustical Soc. Am., Sigma Xi. Contbr. articles to sci. jours. Home: Box 1663, Los Alamos, N.M. Office: U. Cal. Los Alamos Sci. Lab., Los Alamos, N.M.

ARMSTRONG, Andrew Forrest Hipson, advt. exec.; b. Berkeley, Cal., Feb. 8, 1910; s. Andrew Kirk and Elizabeth (Hipson) A.; student Rutgers U., Parsons Sch. Design, Inst. Design, Chgo., N.M. Coll. A. and M. Arts; m. Florence Elizabeth White, Sept. 30, 1933; children—Ann Elizabeth, Patience Ellen, Susan White, Mary Taylor White, Hubert E. Benson (foster son). Art dir. J. Stirling Getchell, 1931-37, Dancer-Fitzgerald-Sample, 1937-46; v.p. in charge art, mem. plans bd. Leo Burnett Co., Inc., 1946—. Mem. Kappa Sigma. Home: El Paseo Rd., Las Cruces, N.M.; also 113 Nashua, Park Forest, Ill. Office: 360 N. Michigan Av., Chgo. 1.

ARMSTRONG, Arthur Soper, mfr.; born N.Y.C., Feb. 2, 1911; s. Arthur Soper and Mabel (Rinker) A.; A.B., Harvard, 1932; m. Janet Morrill, Apr. 5, 1932; children—Joan, Virginia; m. 2d, Jean Harvey, Aug. 17, 1940; children—Jennifer, Arthur; m. 3d, Ann Hale Dickinson, Nov. 17, 1951; children—Elizabeth, Peter. With Cleve. Twist Drill Co. since 1932, dir. since 1947, gen. mgr. since 1951, pres. since 1952; dir. Cleve. Trust Co. Pres. Cleve. Twist Drill Co. Found.; truste St. Luke's Hosp., Cleve. Presbyn. (trustee). Home: County Line Rd., Novelty, O. Office: 1242 E. 49th St., Cleve.

ARMSTRONG, Charles Johnstone, univ. pres.; born Victoria, B.C., June 11, 1911; s. Charles Leland and Jessie Agnes (McKilligan) A.; grad. Victoria (B.C.) Coll., 1930; A.B., U. of British Columbia, 1932; Ph.D. (William Watson Goodwin Fellow), Harvard, 1936; m. June Eulalie Herren, Aug. 31, 1937; children—Judith E., Christopher A., Charles Stuart, Michael John Alston. United States citizen since 1925. Instr. in classics Rollins Coll., Winter Park, Fla., 1936-38, asst. prof., 1938-39; instr. in classics Dartmouth Coll., 1939-41; instr. in classics Brown U., Providence, R.I., 1941-43, asst. to dean of coll., 1942-43; asst. prof. classics Whitman Coll., Walla Walla, Wash., 1943-45, dir. Navy V-12 Coll. Training Program, 1943-45, vets. counselor, 1944-53, asso. prof. classics, 1945-47, dean adminstrn. and chmn. bd. counselors, 1945-51; chmn. div. letters and arts, 1947-48, Clement Biddle Penrose prof. Latin, 1947-53, vice president and dean of faculty, 1951-53; pres. Pacific Univ. Forest Grove, Oregon, 1953—. Air raid warden, Providence, Rhode Island, Civilian Defense, 1942-43. Member Walla Walla Council U.S.O., 1944-46; vice chmn. Vets. Service Council 1944-48; steering com. N.W. Conf. Higher Edn., 1949-52, conf. chmn. 1951-52. A founder, chmn. exec. bd. and actor in numerous plays, Little Theatre of Walla Walla, 1944-48. Mem. commn. on higher schs., N.W. Assn. Secondary and Higher Schools, 1953—; Nat. Edn. Association; mem. exec. com. Pacific N.W. Conf. on Arts and Scis. 1947-50. Mem. Northwest Coll. Personnel Assn., Am. Philol. Assn., Archaeol. Inst. of Am., Am. Conf. Academic Deans, Walla Walla Archaeol. Soc. (pres.), Newcomen Society of England, Psi Upsilon. Republican. Congregationalist. Clubs: Rotary; University (Portland Oregon). Editor and contributor: An Experiment in Education; The Navy V-5 and V-12 Programs, Northwest Science, XIX No. 1, Feb. 1945; General Education, Whitman Coll. Bull., July, 1947; Educations Greatest Challenge, Think Mag.; Aug. 1948. Home: 2131 College Way, Forest Grove, Ore.

ARMSTRONG, Charles Wallace ◎ V. 27.

ARMSTRONG, David William, exec. dir. Boys' Clubs of America; b. North Adams, Mass., Nov. 19, 1885; s. David and Leah (Busierre) A.; ed. grammar school; also private study; hon. M.A., Dartmouth Coll., 1941; m. Antoinette Whittle, May 3, 1911; children—Robert Whittle, David William, Philip Starrett. Began as newsboy, Pittsfield, 1895; became shoe worker, 1900; clerk, Berkshire Life Ins. Co., Pittsfield, Mass., 1901-07; store clerk, bookkeeper (after hours), 1901-06; phys. instr., asst. supt. Boys' Club of Pittsfield, Mass. (after hours), 1903-07; mng. dir. Worcester (Mass.) Boys' Club, 1907-41; juvenile probation officer, Worcester, 1907-20; exec. sec. Community Chest, Worcester, 1920-41; commr. of pub. welfare, Commonwealth of Mass. (on leave), 1939; exec. dir. Boys' Clubs of America, Inc., since 1941, mem. bd. of dirs. many years. Organized and managed war fund campaigns, World War I. Consultant in fund raising campaigns to community chest and boys' club orgns. since 1920; pres. Mass. Conf. on Social Work, 1939; chmn. advisory bd. Mass. Dept. of Pub. Welfare, 1939-41; mem. first White House Conf. on Child Health and Protection, mem., Atty. Gen. Adv. Panel on Juvenile Delinquency, Nat. Social Welfare Assembly. Member National Institute Social Sciences, Am. Assn. Social Workers. Clubs: Union League (N.Y.C.); Scarsdale Golf; Bald Peak Colony (N.H.). Author: Questions Boys Ask. Contbr. to books and pamphlets. Home: 31 Maplewood Rd., Hartsdale, N.Y. Office: 381 4th Av., N.Y.C.

ARMSTRONG, Donald, ret. army officer, bus. exec., editor; b. Stapleton, N.Y., Apr. 15, 1889; s. Samuel Treat and Alice (Cobin) A.; A.B., A.M., Columbia, 1909; grad. Cours Superieur Technique de l'Artillerie, French Army, Paris, 1924; grad. Army Industrial Coll., 1927; LL.D. (hon.), Mt. Mary Coll., Milw.; m. Frances Richards Newcomb, Aug. 22, 1912; 1 son, Warren Putnam. Commd. 2d lt., Coast Arty. Corps, U.S. Army, Oct. 5, 1910; served at Fort Monroe, Va., Fort William, Me., Fort Barrancas, Fla., Fort Monroe (coast defense adjutant); assigned to 35th Arty. Brigade, June 1918, as major, brigade adjutant; staff chief of artillery, A.E.F., Oct. 1918; attached to Direction de l'Artillerie, French Army, Paris, Jan. 1919; asst. mil. attaché, Am. Embassy, Paris, July 1919; student officer, Centre d'Etudes Tactiques d'Artillerie, Metz, June 1920, French Coast Arty. Sch. Toulon, May 1921; transferred to Ordnance Dept., 1923; assigned to Watertown Arsenal, 1924, Planning Branch, Office Asst. Sec. of War, 1927; mem. F.A. Bd., Fort Bragg, 1931; Office Chief of Ordnance, as chief Maintenance Div., 1935; became exec. officer, Chicago Ordnance Dist., July 1939; promoted to brig.

gen., May 22, 1942; chief Tank Autmotive Center, Detroit, 1942; comdg. gen. Ordnance Replacement Training Center, Aberdeen, Md., 1943; comdt. Army Indst. College, Washington, 1944; comdt. Industrial College of Armed Forces, 1945-46; asst. to chmn. exec. com. American Standards Association, 1946-47; v.p. U.S. Pipe & Fdry. Co., pres. and mem. bd. dirs., 1947-51; mem. bd. dirs. Sloss-Sheffield Steel & Iron Co., United Concrete Pipe Corp. With Mutual Security Agency, Am. Embassy, Paris, 1952; dir. Editorial Adv. Services, Washington, since 1953. Decorated Distinguished Service Medal, Legion of Merit (U.S. Army, United States Navy), Chevalier Legion of Honor; Order of Solidaridad (Panama); Victory medal with 2 clasps; Medal for Excellence, Columbia, 1945. Prof. lecturer, classes dept., George Washington U., 1937-39. Pres. Am. Mil. Inst., 1945-53; Nat. Acad. Econs. and Polit. Scis., 1953-54. Fellow A.A.A.S.; mem. N.Y. Hist. Soc., Newcomen Soc.; Am. Sociol. Soc., Phi Delta Theta; fellow Royal Soc. Arts. Mason. Clubs: Army and Navy (Washington, D.C.); University (N.Y.C.); Racquet, (Phila.). Contbr. to mags. Home: Riverbank, Edgewater Park, N.J.; also 3011 Cambridge Pl., N.W., Washington.

ARMSTRONG, Donald Budd, physician; b. Bangor, Pa., Dec. 19, 1886; s. Elmer R. and Sarah (Budd) A.; Ph.B., Lafayette Coll., 1908, D.Sc., 1923; M.D., Coll. Phys. and Surg. (Columbia), 1912; M.A., Columbia, 1912; M.S., Mass. Inst. Tech., 1913; m. Eunice Burton, Sept. 19, 1913; children—Donald, Stewart, Lincoln, Burton. Supt. Bur. Pub. Health and Hygiene and dir. Dept. of Social Welfare, New York A.I.C.P., 1913-16, also served as chmn. sanitary com. Depth. of Health Advisory Council, chmn. Dept. of Street Cleaning Advisory Council, and chmn. com. on block recreation of Recreation Alliance—all of N.Y. City; exec. officer Framingham (Mass.) Community Health and Tuberculosis Demonstration, under auspices of Nat. Tuberculosis Assn., and financed by spl. gift of $200,000 from Met. Life Ins. Co., aiming to effect cure, prevention and ultimate eradication of tuberculosis; exec. officer Nat. Health Council (Washington and New York); lecturer on pub. health, New York U., and Columbia; sec. tech. bd. and mem. advisory council Milbank Memorial Fund; 2d v.p. Met. Life Insurance Company, in charge of health and welfare work of policy holders; ret.; member President's Nat. Nutrition Conf. for Defense; mem. bd. consultants N.Y. State Dept. Health; mem. mng. com. Life Ins. Adjustment Bureau; director New York Tuberculosis and Health Assn.; member of the council N.Y. Acad. Medicine; mem. com. on cardivascular disease in industry, N.Y. Heart Assn.; dir. Am. Social Hygiene Assn.; mem. tuberculosis and exec. coms. N. Y. State Charities Aid Assn.; v.-chmn. Com. on N.Y. State Tuberculosis Control Project, directed toward substantial eradication of the disease by 1960, since 1941; former bd. govs. Am. Pub. Hlth. Assn.; mem. bd. dirs. N.Y. City Cancer Com.; vice chairman general advisory com. Nat. Foundation for Infantile Paralysis; mem. bd. dirs. and v.p. Greater New York Safety Council; mem. bd. trustees Am. Museum of Safety; mem. exec. com. dir. and ex-pres. Nat. Hlth. Council; mem. nat. adv. council, Cleveland Health Museum; ex-pres. New York City Public Health Assn.; mem. hygiene reference bd. Life Extension Examiners; former mem. bd. of dirs., War Community Serv.; mem. Nursing Procurement and Assignment Com., W.M.C.; adv. bd. Am. Camping Assn. Diplomate Am. Bd. Preventive Medicine and Pub. Health. Fellow Am. Pub. Health Assn. (former chmn. com. on accident prevention), A.M.A.; mem. New York State and New York Co. med. socs., N.Y. Acad. Med., Nat. Tuberculosis Assn., Nat. Com. for Mental Hygiene, A.A.A.S., Chi Phi, Alpha Omega Alpha, Delta Omega, Omega Club. Author of books, monographs, pamphlets. Home: Scarborough, N.Y. ☆28

ARMSTRONG, Donald Budd, Jr. ◎ V. 27.

ARMSTRONG, Frederic Palmer, banker; b. Keyport, N.J., Nov. 29, 1887; s. Frederic Francis and Mary Emma (Sellick) A.; student pub. schs., Keyport; m. Mable Jan Schenck, Oct. 18, 1910; children—Dorothy (Mrs. James F. Humphreys), Doris (Mrs. James G. Patton). Clk., various other positions Keyport Banking Co., 1903-29, pres. since 1929; treas., dir. Second Keyport Loan Assn., Surf Theater Co., Keyport Theater Co.; dir. Fed. Res. Bank of N.Y. Comm. Port of N.Y. Authority, 1945-52. Mem. Monmouth Co. Bankers and Clearing House Assn. (past pres.), N.J. Bankers Assn. (pres. 1942-43). Republican. Mem. Reformed Ch. Club: Keyport Yacht. Home: 121 Atlantic St. Office: Keyport Banking Co., Keyport, N.J.

ARMSTRONG, George Ellis, univ. adminstr., surgeon; b. Lawrence Co., Ind., Aug. 4, 1900; s. Frank T. and Jennie G. (Norvell) A.; A.B., U. of Ind., 1922, M.D., 1925, LL.D.; grad. Army Med. Sch.; Med. Field Service Sch., 1927, Advanced Course, 1940; Comml. and Gen. Staff Sch., Ft. Leavenworth, Kan., 1941; m. Lillian T. Ott, Mar. 20, 1937; 1 son, George B. Interne Letterman Gen. Hosp., San Francisco, 1925; med. officer, U.S. Army since 1926; asst. chief, surg., Walter Reed Hosp., 1931-35; asst. chief Surg. Service, Fort Benning, Ga., 1935-37; asst. surgeon and chief, Surg. Service, Tientsin, China, 1937-38; chief, Surg. Service, chief, venereal disease ward, Fort Stotsenburg, P.I., 1938-39; asst. theater surgeon, China-Burma-India Theater, Jan.-June, 1944; theater surgeon, C.B.I., later surg. China Theater, 1944-46; dep. surgeon general with rank of brigadier general 1947, maj. gen. 1948, surgeon gen. army 1951-55; vice chancellor for med. affairs N.Y.U., 1955—, also chief adminstrv. officer N.Y.U.-Bellevue Med. Center and charge coll. of med. Post-Grad. Med. Sch., University Hosp., various research insts. Mem. bd. mgrs. Walter Reed Meml Assn.; bd. dir. Gorgas Meml. Inst. Decorations: Legion of Merit, American Defense Service Medal Asiatic Pacific Campaign Medal with three bronze stars, World War II Victory Ribbon, Army Commendation Ribbon, Chinese Cloud Banner, Chinese Honorary Nobility Medal, Chinese Legion of Honor, Order of the Crown of Italy, Order of St. Maurice and St. Lazarus, Korean Order of Mil. Merit TAEGUK, French Medaille d'Honneur du Service de Sante Militaire d'Or. Fellow A.C.S., A.C.P.; mem. A.M.A., Am. Hosp. Assn. (trustee), Nat. Bd. Med. Examiners (exec. com.), Am. Found. Trop. Medicine (hon.), Internat. Coll. Surgeons (hon. fellow), Am. Coll. Chest Physicians (hon. fellow), Assn. Mil. Surgeons, Council Pan-Pacific Surg. Assn., Ind. Pub. Health Assn. (hon. life), Phi Kappa Psi, Phi Rho Sigma, Alpha Omega Alpha, Scabbard and Blade. Mason (33°, Shriner), Sojourner. Home: 4219 25th St. N., Arlington, Va.

ARMSTRONG, George Lowther, ins. exec.; b. Newcastle-on-Tyne, England, Mar. 21, 1910; s. John George and Else (Pedersen) A.; student Rutherford Coll., Newcastle, 1921-26; m. Gertrude Alice Smith, Aug. 19, 1950. Came to U.S., 1945. With Caledonian Ins. Co., Newcastle, Worcester, 1926-34, chief clk., 1934-39, asst. mgr., Calcutta, India, 1939-42. English brs., 1946-47; pres. Caledonian Am. Ins. Co., Hartford, Conn., since 1946, chmn. U.S. boards, Caledonian Ins. Co., Netherlands Ins. Co. of 1845. Served as lt., Royal Navy, 1942-45. Mem. St. George's Soc., Ins. Execs. Assn. (chmn. finance com.). Clubs: Hartford, Hartford Golf, Wampanoag Country (Hartford); Bankers of America (N.Y. City). Home: 8 Castlewood Rd., West Hartford, Conn. Office: 150 Cogswell St., Hartford 2, Conn.

ARMSTRONG, Geo(rge) M(iller), coll. prof.; b Appleton, S.C., Nov. 13, 1893; s. John Bolivar and Elizabeth (Miller) A.; B.S., Clemson A. and M. Coll., 1914; A.B., U. of Wis., 1917; Ph.D., Washington U., 1921; m. Joanne Laura Karrer, June 14, 1922; children—George Miller, Glenn Karrer. Research asst. S.C. Expt. Sta., 1914-15, head div. of boll weevil control (cotton research), 1924-28; teaching asst. U. of Wis., 1915-17; instr. botany Clemson Coll., 1917-18, head dept. botany and bacteriology since 1928; extension plant pathologist State of Ala., 1918-19; nematode investigator, U.S. Dept. Agr., Brooksville, Fla., summers 1921-23; asst. prof. botany Washington U., 1921-24. Served in Officer Training Sch., 1918. Lackland fellow Washington U., 1919-21. Active in work of Boy Scouts of Am. (Silver Beaver Award). Member A.A.A.S., American Phytopath. Soc. (chmn. So. sect. 1938; mem. war com.), Am. Soc. Plant Physiology, Bot. Soc. Am., S.C. Acad. Sci. (pres. 1955), Sigma Xi, Phi Kappa Phi, Alpha Zeta. Democrat. Baptist. Club: Rotary. Clemson Fellowship. Home: Wyatt and Martin Sts., Clemson, S.C.

ARMSTRONG, George Robert, utility exec.; b. Terre Haute, Ind., Oct. 6, 1898; s. Fred and Cornelia (Woolsey) A.; B.S., Rose Poly. Inst., 1921; m. Emma Thorne, May 20, 1930. Engr. constrn. Louisville Gas & Electric Co., 1922-29, gen. supt. constrn., 1929-39, gen. supt., 1939-48, exec. v.p., 1948—; dir. First Nat. Bank of Louisville. Served with U.S. Army, World War I. Mem. Am. Inst. E.E. Club: Engineers and Architects. Home: 2137 Edgehill Rd., Louisville 5. Office: 311 W. Chestnut St., Louisville.

ARMSTRONG, George Simpson, cons. engr.; b. Brooklyn, Apr. 19, 1886; s. George Simpson and Lucy (Fisher) A.; B.S., N.Y. Univ., 1908, C.E., 1909, M.E., 1913; m. Dorothy Chace Miller, Sept. 22, 1917; 1 son, John C. Employee constrn. dept., Thompson Starrett Constrn. Co., 1908-09; Alphons Custodis Chimney Co., 1909-10; mem. metall. staff Carpenter Steel Co., 1910-12; staff engr. indsl. engrs., Suffern & Son, 1912-14; staff engr. and sr. supervising engr., Miller, Franklin, Basset & Co., 1914-18; independent practice, cons. indsl. engr., 1918-21; asst. v.p. Nat. City Co., in charge indsl. investigation Nat. City Co. and Nat. City Bank, 1921-32; pres. indsl. engrs. and management consultants, George S. Armstrong & Co., N.Y.C., 1932—. Mem. bd. trustees Robert Coll. Istanbul, Turkey. Pres. Am. Inst. Cons. Engrs., 1947; pres. Assn. Cons. Management Engrs., 1941-42; mem. Am. Soc. M.E., Am. Inst. Mining and Metall. Engrs., Soc. Automotive Engrs., Newcomen Soc. of N.Am., Champlain Soc. of Can., S.R., Royal Soc. for Encouragement Arts, Mfr. and Commerce (London), indsl. mem. Inst. Aeronautical Science; mem. Zeta Psi (pres., 1937-38), Tau Beta Pi. Clubs: Chemists, Wall Street, Century Association, Greenwich Country, Riverside Yacht. Author: Essentials of Industrial Costing, 1921; An Engineering Interpretation of the Economic and Financial Aspects of American Industry (series), 1940-52. Home: Gilliam Lane, Riverside, Conn. Office: 551 Fifth Av., N.Y. C. 17.

ARMSTRONG, George W(ashington), Jr., business exec.; b. Ft. Worth, Apr. 27, 1900; s. George W. and Mamie (Allen) A.; student Carnegie Inst. Tech., 1919-22; m. Mary Catharine McNatt, June 5, 1932; 1 dau., Helen Murray (Mrs. John H. James). Joined Tex. Steel Co., Ft. Worth, 1923, v.p., gen. mgr., 1929-41, pres., 1941—, chmn. bd., 1955—; pres., dir. Trinity Oxygen Co., 1946—; dir. Liberty Mfg. Co. of Ft. Worth, Wichita Falls-Wellington R.R. Co. Former industry rep. Nat. WSB. Mem. N.A.M., Tex. Mfrs. Assn., Kappa Sigma. Clubs: Fort Worth, Ft. Worth Boat, River Crest Country, Exchange (Ft. Worth); Boston (New Orleans). Home: 508 N. Bailey, Ft. Worth 7. Office: 3901 Hemphill, Ft. Worth 9.

ARMSTRONG, H. C., business exec.; b. Buffalo, 1904; grad. U., Mich., 1926. Gen. mgr., pres., dir. Williams & Co., Inc., Pitts.; dir. William G. Johnston Co., Dormont-Mount Lebanon Savs. & Loan Assn., Youngstown Welding & Engring. Co., Uniondale Cemetery. Home: 323 Oak Forest Dr., Pitts. Office: 901 Pennsylvania Av., Pitts. 33.

ARMSTRONG, Hamilton Fish, editor, author; b. N.Y. City, Apr. 7, 1893; s. D. Maitland (artist; consul gen. to Italy) and Helen (Neilson) A.; A.B., Princeton, 1916; hon. LL.D., Brown University, 1942; married Helen Mac G. Byrne, December 31, 1918; 1 dau., Gregor; m. 2d Carman Barnes, Dec. 27, 1945; m. 3rd Christa Von Tippelskirch, July 11, 1951. Commd. 2d lt. U.S. Army, Oct. 26, 1917, and assigned 22nd Inf.; 1st lt., Dec. 17, 1917. Apptd. mil. attaché to Serbian War Mission in U.S., Dec. 1917; apptd. acting mil. attaché, Am. Legation, Belgrade, Serbia, Dec. 1918. Mem. editorial staff N.Y. Evening Post, 1919-21; special corr. in Eastern Europe, 1921-22; mng. editor Foreign Affairs (quarterly rev.), 1922-28, editor since 1928; member advisory committee on Post-War Foreign Problems, State Dept., 1942-44; special asst. to U.S. Ambassador in London, with personal rank of Minister, 1944; special adviser to Secretary of State, 1945; adviser U.S. delegation, San Francisco Conference, 1945; dir. Council Fgn. Relations, Inc. Trustee N.Y. Soc. Library (pres. since 1944), Woodrow Wilson Foundation (v.p. 1928-30; pres. 1935-37); mem. President's Advisory Com. on Polit. Refugees; corr. mem. Sch. of Slavonic Studies, London. Mem. Am. Philos. Soc. Decorated Order of St. Sava, 1918, Order of White Eagle (with swords), 1919 (both Serbian); Order of the Crown (Roumania), 1924; Commander Legion of Honor (France), 1947; Order of the White Lion (Czechoslovakia), 1937. Clubs: Century and Knickerbocker. Editor: Book of New York Verse, 1918; Foreign Affairs Bibliography (with W. L. Langer), 1933; The Foreign Policy of the Powers, 1935; The Foreign Affairs Reader, 1947. Author: New Balkans, 1926; Where the East Begins, 1929; Hitler's Reich—the First Phase, 1933; Europe Between Wars?, 1934; Can We Be Neutral? (with A. W. Dulles), 1936; We or They, 1937; When There Is No Peace, 1939; Can America Stay Neutral? (with A. W. Dulles), 1939; Chronology of Failure, 1940; The Calculated Risk, 1947; Tito and Goliath, 1951. Contbr. to mags. Home: 58 W. 10th St., N.Y. City 11. Office: 58 E. 68th St., N.Y. City 21.

ARMSTRONG, Harry George, air force officer; b. DeSmet, S.D., Feb. 17, 1899; s. Robert John and Lucy Anna (Flantje) A.; student U. of Minn., 1917-21; B.S., U. of S.D., 1923, D.Sc., 1942; M.D., U. of Louisville, 1925, D.Sc., 1948; A.M., U. of Cincinnati, 1940, M.S., U. of Toronto, 1941; grad. Sch. Aviation Medicine, Brooks Field, Tex., 1929, Army Med. Sch., Washington, 1931, Med. Field Service Sch., Carlisle Barracks, Pa., 1931, Armed Forces College, Norfolk, Va., 1947, Med. Aspects of Atomic Explosions, Washington, 1947; research fellow U. of Toronto, Can., 1940-41; m. Mary E. Sutherland, May 28, 1925; children—Jeff Armstrong, Bradley. Interne, St. Luke's Hosp., St. Paul, 1925-26; in pvt. practice medicine, Minneapolis, 1926-30. Served as pvt., U.S. Marine Corps, 1918-19; commd. 1st lt. Med. Res. Corps, 1929, Regular Army, 1930, and advanced through grades to maj. gen., 1949; asst. sta. surgeon, Ft. Snelling, Minn., Mar.-Oct. 1930, Camp Custer, Apr.-Sept. 1931; flight surgeon, 1st Pursuit Group, Selfridge Field, Mich., 1931-34; dir. Aero Med. Research Lab., Wright Field, Dayton, O., 1934-40; mil. attaché, U.S. Embassy, London, Eng., 1941; with research div. Office of Air Surgeon, hdqrs. A.A.F., Washington, July-Sept. 1941; dir. research Sch. Aviation Medicine, Randolph Field, Tex., 1941-42; asst. surgeon 8th Air Force, Eng., 1942-44, surgeon, 1944-45; surgeon Armed Forces Div., Office Mil. Govt. U. S., Berlin, Germany, June-Dec. 1945; research div. Office of Air Surgeon, Washington, 1946; asst. comdt. Sch. Aviation Medicine, Randolph Field, Mar.-July 1946, became comdt., 1946; dep. surgeon gen. U.S. Air Force Med. Services, 1949; the surgeon general USAF, 1949-54; surgeon Hdqrs. USAF, Europe, 1954—. Mem. contest bd. Nat. Aero. Assn. Hon. dir. of Am. Found. Tropical Medicine; dir. ex-officio of Gorgas Meml. Inst. Recipient numerous Am., fgn. military decorations, also Wellcome Award, 1937, Collier Trophy, 1939, John Jeffries Award, 1941, U. Louisville Distinguished Grad. Medal, 1948, Theodore Lyster Award, 1949, and the Internat. Congress of Military Medicine and Pharmacy Medal for 1949. A member National Bd. of Medical Examiners. Honorary fellow Southeastern Surg. Congress, Internat. Coll. Surgeons, American Association for the Surgery of Trauma. Fellow A.A.A.S., A.C.P., Airline Medical Examiners Association, A.M.A., Aero Med. Assn., Royal Medical Society (London), Institute Aeronautical Sciences; hon. member Asociación Med. Argentina; mem. Am. Physiol. Soc., Assn. Mil. Surgs., A.A.A.S., Sociedad Cubana de Medicina Aeronautica. Author or co-author of books. Contbr. articles in field to publs. Home: 31 Richard Wagnerstrasse, Wiesbaden, Germany. Office: APO 633, N.Y.C. ☆28

ARMSTRONG, Harry Lacey, pres. mil. acad.; b. Logan, O., July 19, 1888; B.S., Ohio Wesleyan U., 1909; A.M., Cumberland U., 1925; grad. study, Peabody Coll. for Teachers, Nashville, Tenn., 1925-27; m. Mildred Tomlinson, Sept. 3, 1914. Instr. in mathematics, Castle Heights Mil. Acad., Lebanon, Tenn., 1909-14, headmaster, 1914-19, supt., 1919-21; prin. high sch., Lebanon, 1923-24; prof. mathematics and dean Cumberland U., 1925-29; pres. Castle Heights Mil. Acad. since 1929. Pres. Assn. of Mil.

Colls. and Schools of U.S., 1942, Mid-South Assn. of Private Schools, 1943. Mem. Sigma Alpha Epsilon. Democrat. Methodist. Mason. Club: Rotary (dist. gov. 1953-54). Home: Lebanon, Tenn.

ARMSTRONG, J(ames) Sinclair, govt. ofcl.; born N.Y.C., Oct. 15, 1915; s. Sinclair Howard and Katharine Martin (LeBoutillier) A.; grad. Milton (Mass.) Acad., 1934; A.B. cum laude, Harvard, 1938, LL.B., 1941; grad. student sch. commerce, Northwestern, 1942-44, 1946-48; m. Elisabeth Stillman, June 29, 1940; children—Katherine Chase, James Sinclair, Stephen Howard, Robert Stillman. Passed N.Y. bar exam., 1941; admitted to Ill. bar, 1941, U.S. Dist. Ct., U.S. Ct. Appeals, U.S. Supreme Ct.; asso. Isham, Lincoln & Beale, Chgo., 1941-45, 1946-50, mem. firm, 1950-53; mem. SEC, Washington, 1953—, chairman commn., 1955—. Served as lt. (j.g.) U.S.N.R., 1945-46, assigned office gen. counsel Navy Dept., Washington. Mem. Am., Chgo. bar assns. Republican. Protestant Episcopal. Clubs: Univ., Saddle and Cycle (Chgo.); Harvard (N.Y.C.); Chevy Chase. Home: 237 E. Delaware Pl., Chgo. 11. Office: 425 Second St. N.W., Washington 25.

ARMSTRONG, Jesse Evan, coll. pres.; b. Ekron, Ky., May 16, 1883; s. John Crittenden and Rosa John (Wimp) A.; University of California, 1916; LL.D., Armstrong College, 1953; married Aileen Hand, Aug. 30, 1913 (died 1928); children—Frances Aileen (Mrs. Victor Kostainsek), John Evan, Richard Emmett (pilot, U.S. Air Forces, killed in action over France, 1944); m. 2d, Esther Hobart Perry, Sept. 27, 1929. Instr. in colleges, Wisconsin, Minnesota and Idaho, 1910-12; U. of Calif., 1912-20; founder, pres. and mng. dir., Armstrong Coll., Berkeley, Calif., since 1918. Chmn. Nat. Com. Survey Shorthand Instrn. (Gregg), 1915. Mem. Calif. state soc. S.A.R. (pres. 1945), Nat. Bus. Teachers Assn. (pres. 1944), Eastern Comml. Teachers Assn., Nat. Council Bus. Schs. (exec. com.; 1st v.p.), Calif., Business Educators Assn., California Council of Business Schools, Kappa Sigma Lambda, Kappa Sigma Chi. Club: Rotary Internat. (Berkeley), Commonwealth Club of Calif. Author: Mental Approach to Shorthand Writing, 1925; Remedial Shorthand Drills, 1927; Public Relations for the Private Business School; also career monographs, and articles in bus. edn. publs. Home: 5922 Acacia Av., Oakland 11, Calif. Office: 2222 Harold Way, Berkeley 4, Calif.

ARMSTRONG, J(ohn) P(helps) Taylor, business exec.; b. New London, Conn., July 1, 1882; s. Benjamin Adam and Louise Augusta (Smith) A.; student Phillips Andover, 1899-1900; A.B., Yale, 1904; m. Lillian Thomas Washburn, Feb. 28, 1918. Mill clerk Corticelli Silk Co., New London, Conn., 1904-07, asst. sec., 1907-13, sec., 1913-19, vice pres. and treas., 1919-29, pres., 1929-32; vice pres. Belding Heminway Co., N.Y. City, 1932-37, pres., 1937-49, Heminway Co., N.Y.C., 1932-37, pres., 1937-49, now chmn. exec. com., dir. 1933—; dir. La France Industries, U.S. Testing Co., Stowell Silk Spool Co. Mem. New London C. of C. (past pres.; installed city mgr. form of govt. in New London, 1917), Asso. Charities of New London (past pres. 10 yrs.). Trustee Williams Memorial Inst. Dir. Internat. Silk Guild. Conglist. Mason (32°). Clubs: Yale, Union League, Republican, New York; Round Hill, Greenwich, Conn. Home: 108 North St., Greenwich, Conn. Office: 1407 Broadway, N.Y. City 18.

ARMSTRONG, Joseph Gillespie, 3d, clergyman; b. Warren, Pa., Oct. 15, 1901; s. Joseph Gillespie and Minnie (Houston) A.; A.B., Johns Hopkins, 1928; S.T.B., Gen. Theol. Seminary, 1931, S.T.D.; D.D., Philadelphia Divinity School; married Louise McKelvey, Nov. 24, 1950. Ordained deacon, P.E. Ch., 1931, priest, 1931; rector Severn Parish, Anne Arundel County, Md., 1931-35, Christ Ch., Georgetown, D.C., 1935-40, St. Mary's Ch., Ardmore, Pa., 1940-49; suffragen bishop of Pa. since 1949. Served as ambulance driver, World War I; chaplain, U.S. Navy, 1942-45; comdg. officer, Chaplain's Reserve Unit 4-1; capt., U.S.N.R. Mem. exec. council, Diocese of Pa.; mem. bd. trustees Gen. Theol. Sem. Mem. Mil. Order World Wars, Ch. Hist. Soc. Republican. Clubs: Merion Golf (Ardmore, Pa.), Merion Cricket (Haverford, Pa.); Rittenhouse. Home: 128 N. Roberts Rd., Bryn Mawr, Pa. Office: 202 S. 19th St., Philadelphia 3.

ARMSTRONG, L(indsey) O(tis) ◎ V. 28.

ARMSTRONG, Louis, musician; born New Orleans, July 4, 1900; s. Willie and Mary-Ann Armstrong; m. Daisy Parker, 1917 (div.); m. 2d, Lillian Hardin, Feb. 1924 (div.); m. 3d, 1942. Musician from early age; beginning with bugle, became clarinetist and trumpeter; singer, composer, orchestra leader, recording artist; professional career began with Kid Ory's band, 1917; cornettist with Joe (King) Oliver, Chicago, 1922; first N.Y. engagement, 1924; organized own band, Chicago, and abandoned clarinet for trumpet, 1925; his recording, You Rascal, You, scored a hit in Eng., and after touring U.S. with his band, he appeared in London at the Palladium, also toured Eng. and Scotland; toured Denmark, Sweden, Norway and Holland, 1933-34; appeared before King George VI of Eng., 1934; later appeared in concerts in Paris, and toured France, Belgium and Italy. Author: Swing That Music; Horn of Plenty, 1947. Composer: (songs) Where Did You Stay Last Night; Satchel Mouth Swing; I've Got a Heart Full of Rhythm; Wild Man Blues; If We Never Meet Again; Sugar Foot Stomp; No Variety Blues; Back O'Town Blues. Appeared in motion pictures: Every Day's a Holiday, 1938; Going Places, 1938; Cabin in the Sky, 1943; Jam Session, 1944. Recordings number about 1000, many being valued as collector's items. Mem. Am. Soc. Composers, Authors and Pubs. Home: N.Y. City. Address: care ASCAP, 30 Rockefeller Plaza, N.Y. City 28.

ARMSTRONG, Louis Edgar ◎ V. 28.

ARMSTRONG, Maurice Whitman, coll. dean; b. Bridgetown, N.S., May 29, 1905; s. Dr. Melbourne E. and Mary B. (Davis) A.; A.B., Dalhousie U., 1925, M.A., 1927; B.D., Pine Hill Div. Hall, 1930; S.T.M., Harvard, 1941, Ph.D., 1945; m. Irene Margaret MacDonald, May 23, 1928; children—Sheila (Mrs. R. W. Hallowell, Jr.), Christina, Ainslie. Came to U.S., 1940, naturalized, 1946. Ordained to ministry, United Ch. of Can., 1928; pastor, Alberta, N.S., N.B., 1928-40; pastor Conglist. Chs., Scituate, also Belmont, Mass., 1940-45; teaching fellow history Harvard, 1942, lectr., instr. reformation history, div. sch., 1944; teaching fellow history Radcliffe Coll., 1942; prof. history Ursinus Coll., since 1945, head dept. since 1947, faculty dean since 1952; interim pastor Walnut St. Presbyn. Ch., Phila., 1945-50. Chmn. bd., council Pa. Indsl. Home for Blind Women, Phila., 1950. Awarded Brewer prize church history, Am. Ch. History Soc., 1946. Mem. Presbyn. Hist. Soc. (bd. dirs. 1949), Am. Hist. Assn., Am. Ch. History Soc., Assn. Eastern States Coll. Deans. Author: The Great Awakening in Nova Scotia 1776-1809, 1948. Contbr. articles hist. jours. Home: 559 Kathmere Rd., Havertown. Office: Ursinus College, Collegeville, Pa.

ARMSTRONG, Orland Kay, ex-congressman; b. Willow Springs, Mo., Oct. 2, 1893; s. Rev. William C. and Agnes (Brockus) A.; B.E., Drury Coll., 1916; LL.B., Cumberland U., Lebanon, Tenn., 1922; B.J., U. of Mo., 1925, A.M., 1925; m. Louise McCool, May 21, 1922 (died Oct. 21, 1947); children—Milton McCool, Orland Kay, Louise, William Stanley, Charles Lindbergh; m. 2d, Marjorie E. Moore, Dec. 11, 1949. Teacher of English and pub. speaking, Southwest Baptist Coll., Bolivar, Mo., 1916-17; Y.M.C.A. welfare rep., France, 1919-20; established dept. journalism, U. of Fla., 1925, and served as dir., 1925-28; dir. pub. relations and alumni sec., Drury Coll., 1929-30; sec. Mo. Century of Progress Commn., 1930-32; mag. writer and corr., also author of books, since 1927; mem. editorial staff, Reader's Digest, since 1944. Served with Air Corps, U.S. Army, 1917-19; disch. lt. Mem. Mo. Gen. Assembly, 1932-36, 1942-44; mem. 82d Congress (1951-53), 6th Mo. Dist. Chmn. citizens adv. commn. on civil service, U.S. Senate Com. on Civil Service, 1947-48. Mem. Council State Govts., Am. Legion (active child welfare work; del. to Interallied Vets. Congress, Paris, 1937). Republican. Baptist. Mem. Sigma Delta Chi. Clubs: Kiwanis, University (Springfield, Mo.). Author: Old Massa's People, 1931. Home: 1407 Benton Av., Springfield 2, Mo.; and 5104 Brookview Dr., Washington 16.

ARMSTRONG, Paul Galloway, state dir. Selective Service; b. Leadville, Colo., Oct. 26, 1890; s. Rev. Arthur Edson and Luvia Adelma (Russell) A.; student Fairmount Sch. (Denver) and West Denver High Sch.; m. Blanche Astrid Larson, Dec. 4, 1916; children—Don Wellington, Patricia Lorraine. With Parker, Schmidt and Tucker Paper Co., Chgo., 1919—, as clk., salesman and v.p.; dir., 1st Mutual Savings Assn.; state director S.S.S. for Illinois, 1940—. Served with 8th U.S. Regular Inf. in France, World War I. Awarded Legion of Merit; Médaille de la France Libér'e for World War II services. Mem. S.A.R., Am. Legion (past state commander). Republican. Presbyterian. Mason (Shriner, 33°). Clubs: Lake Shore, Illinois Athletic (director). Home: 1420 Rascher Av., Chicago 40. Office: 523 Plymouth Court, Chgo. 5.

ARMSTRONG, Philip B(rownell), coll. prof.; b. Rutherford, N.J., Mar. 26, 1898; s. Samuel Eugene and Isabella Augusta (Gott) A.; B.S., Mass. State Coll., 1921; M.D., Cornell, 1926; m. Marion Louise Schmuck, Sept. 7, 1932; children—Peter Brownell, Samuel Currie. Instr. Cornell, 1926-28, asst. prof., 1928-37; Rockefeller fellow, Cambridge Univ., Sir William Dunn Inst. Bichem., 1934-35; prof. anatomy, U. Ala. Sch. Med., 1937-38, State U. of N.Y., Syracuse, since 1938. Anatomist, Nat. Bd. Med. Examiners since 1939; clerk, Corp. Marine Biol. Lab., 1940-42, trustee since 1946, dir. since 1950; dir. Gen. Biol. Supply House; mem. corp. Woods Hole Oceanographic Instn. since 1950. Mem. Am. Zool. Soc., Am. Anat. Assn., Am. Physiol. Soc., Harvey Soc., Phi Sigma Kappa, Nu Sigma Nu, Alpha Omega Alpha, Sigma Xi. Contbr. articles in exptl. embryology and physiology on original research in 21 publs. Home: 1338 Westmoreland Av., Syracuse 10, N.Y.

ARMSTRONG, Richard H., lawyer; b. Biddeford, Me., Mar. 26, 1903; s. John and Abbie (Moore) A.; LL.B., Mercer U., 1924; B.S., Portland U., 1925; LL.M., Ph.D., McKinley-Roosevelt U., 1930; LL.D. (honorary) Washington Nat. University; M. Irma Dawson, Jan. 29, 1927 (div. 1933); 1 son, Richard H.; m. 2d, Beatrice Menard, May 28, 1934; children—Brent P., Maurice H. Began as lawyer and law writer, 1924; mem. Georgia and Maine bars; mem. Armstrong & Spill, Biddleford, Me., 1933-47; Armstrong, Wheeler & Pomeroy, Portland, since 1947; Armstrong Marshall & Melnick, Biddeford, Me., since 1952. Dean prof. pub. law, Portland U. Law Sch.; asst. atty. gen. Maine, 1936-37, chief atty. Office of Price Adminstrn., Maine, 1943-46; city solicitor, Saco, Me., 1944. Lt. col. staff of Gov. of Ga., 1945. Member Am., Maine and York bar assns., assn. of Trial Lawyers (dir.). Author: Florida Chancery Jurisprudence, 1927; Index to Maine Statutes, 1944; Nursing Jurisprudence, 1945, Doctrines of Criminal Law. Home: 325 Pool Rd., Biddeford, Me. Office: 89 Park St., Portland, Me.

ARMSTRONG, Robert Helms, econ. cons.; valuation expert; b. N.Y. City, Nov. 29, 1900; s. Robert James and Martha (Helms) A.; A.B., Columbia, 1922; student N.Y. Law Sch., 1924-26; m. Helen M. Ford, Dec. 7, 1946; children—Helen Winifred, Robert Pritchard. Sr. partner Armstrong Assos., valuation engrs. and appraisers, N.Y. City; editor-in-chief, chmn. editorial bd. The Appraisal Jour.; dir. Spingler Van Burren Estates, Inc. Director Nat. Com. on Housing, Inc.; dir. brokerage div. Real Estate Bd. N.Y.; dir. Am. Inst. Real Estate Appraisers, 1945-52 (citation 1954); trustee, exec. com. Town Hall, Inc.; dir. Manhattanville Neighborhood Center. Chmn. finance com. Inst. Urban Land Use and Housing Studies, Columbia, 1950-51. Mem. cons. com. Nat. Econ. Com. Nat. Assn. Real Estate Bds. Fellow Royal Econ. Soc.; mem. Am. Econ. Assn., Am. Statis. Assn., Econometric Soc., Phi Kappa Sigma, Alpha Kappa Psi, Lambda Alpha. Republican. Member Dutch Reformed Church. Clubs: University, Economic (New York); Field (Bronxville, New York). Author: Decentralization in New York, 1941; Postwar Planning and Housing, 1945. Contributor to magazines on business and econ.; lectr. Home: 242 E. 72d St., N.Y. City 21. Office: 12 E. 41st St., N.Y.C. 17; also Richmond, Va.; Washington; Durham, N.C.; and Cleve.

ARMSTRONG, Robert John ◎ V. 26.

ARMSTRONG, R(obert) Wright, railway exec.; b. Brownwood, Tex., Dec. 18, 1892; s. Walter David and Mary Elizabeth (Wright) A.; student Kemper Mil. Sch., Boonville, Mo., 1904-05, Mo. Mil. Acad., Mexico, Mo., 1906-08; m. Nannie Pauline Lusher, Apr. 23, 1918; children—Mary Elizabeth, Robert Wright, Pauline. Gen. agt. Trinity & Brazos Valley Ry., Ft. Worth, 1924-28, Burlington-Rock Island R.R., Houston, 1928-34; gen. agt. C.,B.& Q. R.R., New Orleans, 1934-36, gen. freight agt., Denver, 1936-38, St.L., 1938-43; exec. asst. Ft. Worth & Denver Ry. Co., Houston, 1945-47, v.p., Ft. Worth, since 1948; pres. Union Terminal Company, Dallas, since 1953. Mem. West Tex. C. of C. (pres. 1952-53), 36th Div. Assn. Club: Ft. Worth. Home: 5803 El Campo Terrace. Office: Ft. Worth Club Bldg., Ft. Worth.

ARMSTRONG, Roy Fraser, hosp. adminstr.; b. St. Andrews, N.B., Can.; s. Robert E. and Margaret (Paterson) A.; B.Sc., U. of New Brunswick, 1910; spl. study, McGill, 1913; m. Muriel S. Smith, Sept. 5, 1923; children—Donald Fraser, Helen Margaret (Mrs. Chester H. Baker). Engaged in constrn. and design, 1910-17; town mgr., Woodstock, N.B., 1919-23; municipal, hosp. and indsl. surveys, 1923-25; gen. supt. Kingston Gen. Hosp. (Med. Teaching Hosp., Queen's Med. Sch., Kingston, Ont.) since 1925. Pres. Can. Hosp. Council; dir. Ont. Hosp. Assn., Ont. Plan for Hosp Care. Mem. central finance com. Kingston Dist. for 9 War Loans. Pres. Kingston Community Chest. Served with C.E.F. (Arty.), 1917-18. Awarded Mil. Cross. Fellow Am. Coll. Hosp. Adminstrs. (regent), 1949. Office: General Supt., Kingston Gen. Hosp., Kingston, Ont., Can.

ARMSTRONG, Thomas F., air line exec.; b. Pitts., 1902. Pres., sec., treas., dir. Eastern Air Lines, Inc., N.Y.C. Home: 214 Oak St., Ridgewood, N.J. Office: 10 Rockefeller Plaza, N.Y.C. 20.

ARMSTRONG, W(allace) D(avid), biochemist; b. Hunt County, Tex., July 8, 1905; s. Charles Alexander and Eva (Hulsey) A.; A.B., U. of Tex., 1926, Nat. Research Council fellow, 1926-27; M.S., New York U., 1928; Ph.D., U. of Minn., 1933, M.D., 1937; Commonwealth Fund fellow, Copenhagen and London, 1938-39; m. Mary Elizabeth Garland, Aug. 19, 1929; children—Margaret Ann, John Wallace. Asst. in organic chemistry U. of Tex., 1925-26; chemist The Tex. Co., 1928-29; asst. in dept. of physiol. chemistry, Med. Sch., U. of Minn., 1929-33, instr., 1933-37, asst. prof., 1937-40, asso. prof., 1940-43, prof., 1943-46, prof. and head of dept. since 1946. Rockefeller fellowship, Stockholm, Sweden, 1950. Mem. Josiah Macy, Jr., Conf. on Metabolic Interrelations, chmn. since 1948; cons. U.S. P.H.S., also Minneapolis Vets. Hosp. Received Minn. Med. Soc. Prize and Award, 1937. Fellow A.A.A.S.; mem. Am. Soc. Biol. Chemists, Soc. Exptl. Biology and Medicine, Am. Chem. Soc., Minn. Path. Soc., Internat. Assn. Dental Research (pres. 1945-46), Phi Chi, Alpha Omega Alpha, Phi Lambda Upsilon. Republican. Contbr. articles to tech. jours. Home: 12 Orlin Av. S.E., Minneapolis 14.

ARMSTRONG, Walter Preston, Jr., lawyer; b. Memphis, Oct. 4, 1916; s. Walter Preston and Irma Lewis (Waddell) A.; grad. Choate Sch., Wallingford, Conn., 1934; A.B., Harvard, 1938, LL.B., 1941; m. Alice Kavanaugh McKee, Nov. 3, 1949; 1 dau., Alice Kavanaugh. Admitted to Tenn. bar, 1940, practiced in Memphis, 1941—; asso. Armstrong, McCadden, Allen, Braden & Goodman, 1941—, partner, 1948—. Commr. for Promotion of Uniformity of Legislation in U.S. for Tenn., 1947—. Served from pvt. to maj. AUS, 1941-46. Mem. Am. (ho. of dels., mem. spl. com. on adminstrn. criminal justice), Tenn., Shelby Co., Memphis, bar assns., Assn. Bar City N.Y., Am. Law Inst., Am. Judicature Soc., Nat. Council Commns. on Uniform State Laws (exec. com.), Harvard Law Sch. Assn. (mem. council). Author law rev. articles. Mem. adv. bd. Am. Assn. Jour., Jour. Am. Judicature Soc., Tenn. Law Rev. Home: 1530 Carr Av. Office: Commerce Title Bldg., Memphis.

ARMSTRONG, Wesley Earl, educator; born Fulton County, Ark., Mar. 18, 1899; s. William Alexander and Susan Victoria (Sears) A.; A.B., East Central

State Coll., Okla., 1927; M.S., Okla. Agrl. and Mech. Coll., 1931; Ed.D., Stanford, 1938; m. Oleta Berniece Sawyer, May 24, 1924; children—Howard Gene, Betty Sue. Teacher in junior high sch., 1921; prin. high sch., 1923-33; teaching fellow, Stanford, 1933-34; dir. of instruction, secondary schs., Salt Lake City, Utah, 1934-37; chmn. div. on teacher edn., Mills Coll., Oakland, Calif., 1937-40 (on leave to Commn. on Teacher Edn., 1938-40); vis. prof., summers, U. of Oregon, 1935, 1936, U. of Washington, 1937, Stanford, 1934, 1942; field coordinator, commn. on teacher edn., Am. Council on Edn., 1938-43; dean of college Ohio Wesleyan U., 1943-45; dean of Sch. of Education, professor of education U. of Delaware, 1945-49; associate chief for teacher education U.S. Office of Education, Washington, 1949—; dir. Nat. Council Accreditation Tchrs. Edn., 1954-55. Mem. N.E.A. (life), Am. Edn. Research Assn., Phi Delta Kappa. Co-author: The College and Teacher Education (Am. Council on Edn.), 1944. Address: Nat. Council for Accreditation Tchrs. Edn., Mills Bldg., 17th & Pennsylvania Av., Washington 6.

ARMSTRONG, William H., lawyer; b. Neosho, Mo., Oct. 3, 1902; s. Willard P. and Zoe (Hatler) A.; A.B., U. Mo., 1924; LL.B., Harvard, 1927; m. Ellen Atwood, Oct. 31, 1929; children—William H., Ellen Baker. Admitted to Mo. bar, 1927, since practiced in St. Louis, partner Cobbs, Armstrong, Teasdale & Roos; mem. bd., ex. com. Clinton Foods, Inc.; mem. bd. Hubbell Metals, Inc., 800 N. 12th Inc., Perry Coal Co., Security Nat. Bank Savs. & Trust Co., KWK, Inc. Mem. bd. Lindenwood Female Coll., sec. bd. 1942—. Mem. Am., Mo., St. Louis bar assns., Assn. Life Ins. Counsel. Clubs: Racquet, Noonday, Stack, Bellerive Country. Home: 36 Picardy Lane, St. Louis Co., Mo. Office: 506 Olive St., St. Louis.

ARMSTRONG, William H(oward), lawyer, corp. exec.; b. Chgo., Aug. 25, 1905; s. Frank E. and Anna Agnes (Day) A.; LL.B., Georgetown U., 1927; m. Editha Berg, Feb. 15, 1932; children—William H., Jr., James F. Admitted to Ill. bar, 1927, practiced with Cooke, Sullivan & Ricks, Chgo., 1927-33; asso. United Biscuit Co. Am. since 1933, sec.-treas. since 1935, dir. since 1945. Home: 1233 Ridge Rd., Wilmette, Ill. Office: Town House Square 2407-2411 W. North Av. Melrose Park, Ill.

ARMSTRONG W(illiam) Park, Jr., govt. official; b. Princeton, N.J., May 31, 1907; s. William Park and Rebekah Sellers (Purves) A.; student Lawrenceville Sch., 1919-23, Phillips Andover Acad., 1923-25; A.B., Princeton, 1929; m. Katharyn Webster Rogers, Oct. 11, 1934. Engaged in investment banking, N.Y. City, 1929-42; with Bd. Econ. Warfare, Washington, 1942-43, gen. staff Mil. Intelligence Service, U.S. Army, 1943-46; became dep. spl. asst. to sec. for research and intelligence, Dept. of State, 1946-47, spl. asst. for intelligence, 1948—. Awarded Legion of Merit. Presbyn. Home: 2734 P St., Washington 7. Office: Dept. of State, Washington.

ARMSTRONG, Willis Coburn, govt. ofcl.; born Bklyn., Apr. 2, 1912; s. James Claude and Hattie Amelia (Fairchild) A.; graduate Phillips Academy, Andover, Mass., 1929; A.B., Swarthmore Coll., 1933; A.M., Columbia, 1934, grad. student 1934-39; grad. student U. Cal., Berkeley, summer 1936, 1937. Tchr. social science Horace Mann Sch., Columbia U., 1934-39; staff Am. Embassy, Moscow, 1939-41; ofcl. Lend-Lease Adminstrn. and Fgn. Econ. Adminstrn., Washington, 1941-45, War Shipping Adminstrn., 1945-46; adviser on state trading U.S. Dept. State, 1946-48, asst. chief div. comml. policy, 1948-49, asso. chief econ. resources staff, 1949-51, spl. asst. office international materials policy, 1951-52, deputy director, 1952-54, acting director, 1954—; lecturer American Univ., 1945-46; lectr. Soviet affairs School Advanced Internat. Studies, Washington, since 1946. U.S. del. to internat. rubber meetings, 1940-54, other internat. meetings on trade, wool, inter-Am. affairs. Mem. Delta Upsilon. Presbyn. Author articles in field. Home: 2853 Ontario Rd., Washington 9. Office: Department of State, Washington 25.

ARN, Edward F., ex-gov.; b. Kansas City, Kan., May 19, 1906; s. Edward F. and Grace Bell (Edwards) A.; student Kansas City Jr. College, 1925-27; LL.B., Kansas City U., 1931; m. Marcella Tillmanns, Oct. 28, 1933; children—Barbara Claire, Delores Louise. Admitted to bar, 1930; law practice in Wichita, Kan., 1936—, mem. firm Arn and Mullins; atty. gen. of Kan., 1947-49; asso. justice Supreme Court of Kan., 1949-50; gov. Kan., 1950-55. Served U.S.N. 1943-45. Mem. Am. and Kan. bar assns., Am. Judicature Soc. Delta Theta Pi. Mason. Repub. Conglist. Ch. Home: 26 Linwood Dr., Wichita. Office: Beacon Bldg., Wichita, Kan.

ARNALL, Ellis Gibbs, ex-gov. Georgia; b. Newnan, Ga., Mar. 20, 1907; s. Joe Gibbs and Bessie Lena (Ellis) A.; student Mercer Univ., Macon, Ga., 1924; A.B., Univ. of the South, 1928; LL.B., U. of Ga., 1931; LL.D., Atlanta Law Sch., 1942, Piedmont Coll., 1943, Bryant Coll., 1948; D.C.L., U. of the South, 1947; m. Mildred DeLaney Siemons, April 6, 1935; children—Alvan Siemons, Alice Siemons. Admitted to Ga. bar, 1931; mem. Ho. of Reps., Coweta County, Ga., and speaker pro tem, 1933-37; atty. gen. of Ga., 1939-43; gov. of Ga., 1943-47; pres. Dixie Life Ins. Co., Newnan, 1947—, Soc. of Ind. Motion Picture Producers, Beverly Hills, 1948—, Ind. Film Producers Export Corp., Beverly Hills, 1953—; senior partner in law firm Arnall, Golden & Gregory, Atlanta. Dir. Office Price Stabilization, Feb. Sept. 1952. Mem. Nat. Commn. for UNESCO, 1947-51; mem. U.S. delegation Fifth Conf. UNESCO, Paris, France, 1949; mem. U.S. delegation Anglo-Am. Film Conf., London, Eng., 1950. Mem. Am. and Ga. State bar assns., Phi Beta Kappa, Phi Delta Phi, Kappa Alpha. Democrat. Club: Atlanta Lawyers. Author: The Shore Dimly Seen, 1946, What the People Want, 1947. Home: 213 Jackson St., Newnan, Ga. Office: First Nat. Bank Bldg., Atlanta.

ARNALL, Paul McGrew, mfg. exec.; b. Elk Falls, Kan., Aug. 4, 1895; s. Millard F. and Mary (Dinkle) F.; student Kan. U., 1919-20, Kan. State Tchrs. Coll., 1916-17; m. Edna Chain, Oct. 14, 1922; 1 dau., Patricia Ann (Mrs. J. David Lynch, Jr.). With Graton & Knight Co., Worcester, Mass., 1920-33, as salesman, advancing to asst. gen. sales mgr.; Chgo. mgr., N.Y. mgr. F.A. Whitney Co., Leominster, 1933-38; gen. sales mgr., v.p. charge sales, then exec. v.p. The Ohio Injector Co., Wadsworth, O., 1938-49; v.p., general mgr. The Lunkenheimer Co., Cin., 1950-51, dir., 1950—, pres. general mgr., 1951—. Trustee The Christ Hospital. Served with U.S. Marines, World War I. Mem. Am. Petroleum Inst., Soc. for Advancement of Management, Hist. and Philos. Soc. of Ohio, C. of C., Sigma Alpha Epsilon. Episcopalian, Mason (Shriner). Clubs: Rotary, Queen City, Camargo Country (Cincinnati); Country (Cleveland). Home: Kugler Mill Rd., Indian Hill, Cincinnati 27. Office: The Lunkenheimer Co., Cincinnati 14.

ARNASON, Albert Freeman, state commr. higher edn.; b. Hensel, N.D., Mar. 12, 1908; s. Arni and Gudrun (Baldwin) A.; B.S., U. of N.D., 1929, M.A., 1935; LL.D., Jamestown Coll., 1948; m. Maude Thorsgard, Aug. 10, 1933; 1 dau., Ruth Mary. High sch. instr., Bottineau, N.D., 1929-30; head social scis. dept. N.D. Sch. Forestry, 1930-38, pres. sch., 1938-43; state commr. higher education, 1943—; state director of vocational education 1954—; ednl. consultant in Germany, Department of State, 1950. Past pres: Bottineau Community Service Club, N.D. Intercollegiate Athletic Assn., Bottineau U. of N.D. Alumni Assn. Mem. Nat. Edn. Assn., N.D. Acad. Sci., Am. Assn. Sch. Adminstrn., N.D. Edn. Assn., Phi Delta Kappa. Lutheran. Mason. Clubs: Rotary, Executives. Home: 918 6th St. Office: State Capitol, Bismarck, N.D.

ARNASON, H(jorvardur) Harvard, art historian; b Winnipeg, Manitoba, Can., Apr. 24, 1909; s. Sveinbjorn and Maria (Bjarnadottir) A.; student U. of Manitoba, 1925-27; B.S., Northwestern U., 1931, A.M., 1937; M.F.A., Princeton, 1939; m. Elizabeth Hickcox Yard, July 25, 1936; children—Eleanor Atwood, Jon Yard. Came to U.S., 1927, naturalized, 1940. Instr., Northwestern U., 1936-38; research asst. and lecturer Frick Collection, N.Y. City, 1938-42; lecturer Hunter Coll., 1939-42; field rep., O.W.I., Iceland, 1942-44, asst. dep. dir. for Europe, hdqrs. Washington, 1944-45; chief, program planning and evaluation unit, Office of Internat. Information and Cultural Affairs, Dept. of State, Washington, 1945-46; vis. asso. prof. of art U. of Chicago, 1947; prof. and chmn. dept. art, U. Minn., since 1947; dir. Walker Art Center, Mpls. Alternate U.S. rep. Prep. Commn. on UNESCO, London and Paris, 1946. Trustee Am. Fedn. of Arts. Mem. Am. Assn. Univ. Profs., Archaeol. Inst. Am., Coll. Art Assn. (dir.), Assn. Art Mus. Dirs. Home: 1719 Bryant Av. Office : Walker Art Center, 1710 Lyndale Av. S., Mpls.

ARNAUD, Leopold (är'nô), dean of architecture; b. New York, N.Y., Mar. 2, 1895; s. Leopold and Fortunée (Zacharie) A.; grad. Lycé Janson de Sailly (U. of Paris), 1914; B.Arch., Columbia, 1918, M.S. in architecture, 1933; student Ecole des Beaux Arts, Paris, 1919-24 (Architecte Diplômé par le Governement Français); m. Blanchette Stearns, Nov. 5, 1927; children—Blanche Fortunée, Anthony Leopold. Architectural designer Warren & Wetmore, architects, New York, 1924-29; designer Voorhees, Gmelin & Walker, New York, 1929-32; lecturer on history of architecture, Columbia, 1929-32, instr. in architecture, 1932-33, asso., 1933-35, asst. prof. and acting dean, sch. of architecture, 1935-37, prof. history of architecture, 1937-42, Ware prof. of architecture, 1942, and dean of architecture since 1937; director School of Painting and Sculpture; director School Dramatic Arts (Columbia University), 1948-53; vis. Carnegie professor to South America, 1943. Served 1st Plattsburg Camp, May-Aug. 1917; commd. 2d lt., F.A., U.S. Army, 1917; comdr. C Battery, 151st F.A., 42d (Rainbow) Div., Apr.-Aug. 1918; staff officer 12th F.A. Brig., Sept.-Dec. 1919; with A.E.F., 13 months; wounded at Pexonne, May 1918. Awarded Silver Star citation. Silver medal Soc. des Architectes Diplômés parle Gouvt. Français; Medaille du Professeurat; Soc. des Architectes Provincaux, France; Chevalier Legion of Honor (France). Fellow A.I.A.; member of Assn. Collegiate Schs. of Architecture (pres. 1940-42), Sch. Art League of N.Y. (pres. 1941-45), Theta Delta Chi.; hon. mem. socs. architects of Peru, Mexico, Buenos Aires and Ecuador; corr. mem. Nat. Acad. Fine Arts, Argentina. Republican. Roman Catholic. Clubs: Century, Columbia U., Ex-members of Squadron A. Contbr. to archtl. jours. Home: 3434 87th St., Jackson Heights, N.Y. Office: Columbia University, New York 27.

ARNAZ, Desi, actor, band leader; b. Santiago, Cuba, Mar. 2, 1917; s. Desidero Alberto Arnaz y de Acha and Lolita A.; student pub. schs. of Miami, Fla.; m. Lucille Ball, Nov. 30, 1940. Appeared Roney Plaza Hotel, Miami, 1936; introduced La Conga dance to U.S., Miami, 1938; starred La Conga Club, N.Y.C., 1938; with R.K.O., Hollywood, Cal., 1940, M.G.M. studios, 1942; mus. dir. Bob Hope radio show, 1946; under contract to Columbia Records, 1953; star (with Lucille Ball) TV show I Love Lucy, C.B.S.-TV, 1950—; star (with Lucille Ball) Long, Long, Trailer, 1953; pres. Desilu Productions Inc. Served U.S. Army, 1943-46. Address: care Desilu Prodns. Inc., 846 N. Cahuenga Blvd., Hollywood 38, Cal.

ARNDT, Joseph M., corp. ofcl.; b. Walnut Ridge, Ark., Feb. 25, 1887; s. Herman Arndt; m. Bertha Freund, Jan. 11, 1919; 1 son, Joseph M. Vice pres.-director sales Gaylord Container Corporation, St. Louis, also dir. and mem. exec. com.; vice pres., dir. The Fairfield Paper & Container Company, Dresden Paper Mills; director Letellier-Phillips Paper Co., Inc., Fibre Box Assn. Dir. Fourdrinier Kraft Inst. Home: Five Arundel Pl., St. Louis 5. Office: 111 Fourth St., St. Louis 2.

ARNDT, Karl M(atthews), economist; b. Evanston, Ill., Aug. 27, 1901; s. Charles and Rose Agatha (Wahle) A.; Litt. B., U. of Notre Dame, 1922; student U. of Louvain, Belgium, 1922-24; m. Dorothy Welch, Aug. 8, 1929. Asst. prof. economics Creighton U., Omaha, Neb., 1924-25; prof. economics Canisius Coll., Buffalo, 1925-26; instr. in economics U. of Neb., 1926-29, asst. prof., 1929-33, asso. prof., 1933-45, professor of economics 1945-52 (on leave since Sept. 1, 1950); sr. staff economist Council Econ. Advisers, 1950-53; profl. lectr. Am. U. Washington, 1951-53; cons. economist N.Y.U. Workshop on economic edn., summer 1952, econ. adviser Mut. Security Mission to China, Taipei, Taiwan, 1953; financial economist Govt. Union of Burma, 1953-54; asst. dir. Fgn. Operations Adminstrn., Mut. Security Mission to China, Taipei, Taiwan, 1954—. Mem. Am. Econ. Assn., Am. Finance Assn., Beta Gamma Sigma, Delta Sigma Pi, Theta Chi. Specialist in money (monetary systems and monetary policy) and banking. Home: 4812 Drummond Av., Chevy Chase 15, Md.

ARNDT, Theodore Albert (ärnt), nat. guard officer; b. Aberdeen, S.D., Oct. 25, 1903; s. Robert Richard and Christina (Frank) A.; student U. of N.D., 1923-26; m. Lovilla Vivian Hazle, June 2, 1932 (died June 14, 1936); m. Elizabeth Schamber, Mar. 2, 1951. Salesman Internat. Harvester Co., 1926-30; garage owner, 1930-36; with Dept. Social Security, 1936-40; enlisted in Nat. Guard, May, 1922; commd. 2d lt., 1928; served in U.S. Army, 1940-46, advancing through grades from capt. to lt. col.; apptd. brig. gen. S.D. Nat. Guard, Feb. 6, 1947; adj. gen. S.D. as dir. Selective Service since 1951. Awarded Army Commendation Ribbon. Mem. Am. Legion, Alpha Tau Omega. Republican. Lutheran. Clubs: Lions, Elks. Address: Camp Rapid, Rapid City, S.D.

ARNDT, William Frederick ◎ V. 28.

ARNESEN, Elias T., coll. prof.; born Oslo, Norway, June 12, 1893; s. Arné Marinius and Hilda (Lovisa) A.; came to U.S., 1912, natualized, 1921; A.B., U. of Wash., 1921, M.A., 1922, Ph.D., 1924; m. Jean Susanna Harris, Jan. 1, 1926; 1 son, Richard Byron. Instr. of English, U. of Wash., 1926; asst. prof. of English, Oregon State Coll., 1924-26; asst. prof. San Francisco State Coll., 1927-28, asso. prof., 1928-33, prof. since 1933, prof. of English and Humanities since 1945, chmn. of Humanities Div. since 1947. Pres. Assn. of State Coll. Instructors, San Francisco State Coll., 1944-46; mem. Calif. Teachers Assn., Phi Beta Kappa, Washington chapter, State Employee's Assn.; sponsor of Gamma Sigma Pi. Contbr. articles to profl. jours. Home: 124 Sloat Blvd., San Francisco.

ARNESEN, Sigurd J(ohannesen), publisher; born Stavanger, Norway, July 31, 1887; s. Johannes and Lena Elizabeth (Levardsen) A.; grad. Stavanger Cathedral High Sch., 1902, Bay Ridge Evening High Sch., 1911; m. Martha Marie Musaus, May 1, 1920; children—Norma Elizabeth, Paul Musaus, Ruth Marie, Siguard John. Came to U.S., 1904, naturalrlized, 1909. Pub. Nordisk Tidende since 1911; pres. Norwegian News Co., Bklyn., Arnesen Press, Inc.; trustee Bay Ridge Savs. Bank. Chmn. bd. Common Council Am. Unity. Served as 1st lt. inf., A.E.F., U.S. Army, 1918-19; col. intelligence corps, 1942-45, asst. chief staff G-2, First Army, 1942, mem. gen. staff corps, 1943, asst. mil. attache Am. Legation, Stockholm, Sweden, 1944-45; now col. M.I. Res., ret. Decorated Knight, Comdr. Order St. Olav, King Haakon Liberation Cross (Norway); Army Commendation (U.S.). Mem. nat. council Boy Scouts Am., Greater N.Y. Councils Exec. Bd., chmn. advancement com., formerly chmn. activities com. and vice chmn. camping com., served as scout commr. Bklyn. Council Exec. Bd., mem. Honor Soc. Order of Arrow (recipient Silver Beaver and Silver Antelope awards). Mem. Norwegian-Am. C. of C. (dir.), Norwegian Am. Hist. Soc. (past pres.), Sons of Norway (past pres. Eastern dist.), Luth. World Relief Inc. (treasurer), N.Y. Soc. Mil. and Naval Officers World War, Mil. Intelligence Reserve Soc., Am. Legion. Republican. Lutheran (national council). K.P. Clubs: Rotary (Bklyn.); Norwegian, Ft. Hamilton Officers. Home: 67 87th St. Office: 6515 Fifth Av., Bklyn. 20.

ARNESON, Axel Norman, physician; b. Fort Worth, Tex., July 5, 1905; s. Axel and Leonora (Keeble) A.; B.S., Texas Christian Univ., 1924; M.D., Washington Univ., St. Louis, 1928; m. Ruth Leach, Dec. 12, 1931; 1 son, Norman Arne. Fellow, Memorial Hosp., N.Y. City, 3 yrs.; now prof. clin. obstetrics and gynecology, also asso. prof. clin. radiology, Washington Univ. Sch. of Medicine; asso. attending gynecologist, Barnes & St. Louis Maternity Hosp., St. Louis. Fellow Am. Assn. Obstetricians and Gynecologists, Am. Gynecol. Soc.; mem. Soc. Pelvic Surgeons, St. Louis Med. Soc., Am. Radium Society (pres. 1947-48), Central Assn. of Obstetricians

and Gynecologists, Radiol. Soc. of N.A., St. Louis Gynecol. Soc. (pres. 1948-49), St. Louis Surg. Soc. (pres. 1951-52). Am. Academy Obstet. and Gynec. Served as lt. col., Med. Corps, Army U.S., 1942-45. Home: 6314 Waterman Av., St. Louis 5. Office: 457 N. Kingshighway, St. Louis 8.

ARNESON, Ben Albert (är'nē-sŭn), coll. prof.; b. Barneveld, Wis., May 22, 1883; s. Timan and Inger (Ruste) A.; grad. Whitewater Normal Sch., 1908; B.A., U. of Wisconsin, 1913, M.A., 1914, Ph.D., 1916; LL.D., Bowling Green State Univ., 1950; m. Elsie E. Baade, 1909; 1 dau., Esther Mildred. Teacher pub. schs., Barneveld and Sheboygan Falls, Wis., 4 yrs. in German-English Acad., Milwaukee, 1909-10; taught polit. science at U. of Wis. and U. of Minn.; prof. polit. sci., Ohio Wesleyan U., 1917-53, also head dept.; dir. Ben A. Arneston Inst. Practical Politics, 1947——; taught at Miami Univ., summers, 1929 and 1934, Ohio State U., summer, 1932, American U., summer, 1935; visiting prof. polit. science, American U., 1936-38. Administrative Consultant, United States Bureau of the Budget, summers, 1939 and 1940; review and negotiations officer, U.S. Civil Service Comm., summer 1942, consult., summer 1944. Mem. Am. Polit. Sci. Assn., Phi Beta Kappa, Alpha Tau Omega, Omicron Delta Kappa, Pi Sigma Alpha (nat. pres. 1948-50). Methodist. Kiwanian (governor Ohio district 1935). Co-author: A Gateway to the Social Sciences, 1926. Author: Elements of Constitutional Law, 1928; The Democratic Monarchies of Scandinavia, 1939 (rev. 1949). Home: 92 Montrose Av., Delaware, O.

ARNESON, Harold D., laboratories exec.; b. Montevideo, Minn., Sept. 4, 1911; s. Theodore A. and Ellen (Storaker) A.; A.B., U. Minn., 1933; grad. study U. Madrid; m. Kathryn Mack, Mar. 29, 1941; children—Patricia Kathy, Marcus Eugene. Abbott Labs. salesman, 1933, later set up, managed br. offices in P.R. and Cuba, became export mgr., 1938, mgr., 1943, pres. export subsidiaries since 1946, dir. since 1943; pres., gen. mgr. Abbott Labs. Internat. Co., Abbott Universal, Ltd., since 1946; director Abbott Laboratories since 1952. Member National Foreign Ill. Mfrs. Assn. (internat. trade com.), Chgo. Assn Commerce and Industry, Far East-Am Council Commerce and Industry, Inc., Am. Drug Mfrs. Assn., Alpha Tau Omega. Clubs: Export Managers (Chgo. and N.Y.C.). Home: 720 York Rd., Glenview, Ill. Office: Abbott Laboratories, North Chicago, Ill.

ARNESON, R. Gordon, govt. official; born Osnabrock, N.D., May 24, 1916; s. Martin and Gesine (Olson) A.; B.S., N.D. State Coll., 1938; Rockefeller fellowship in pub. adminstrn., U. of Minn., 1938-39, Nat. Inst. Pub. Affairs, 1939-40; m. Kathaleen Caroon, December 22, 1940; children—Susan Patricia, David Gordon. Junior economist Temporary Nat. Econ. Com., Jan.-June 1940, Fed. Home Loan Bank Bd., June-Sept., 1940; economist and exec. asst., bur. planning and statistics, Nat. Defense Avd. Commn., O.P.M. and W.P.B., 1940-43; mem. staff U.S. delegation to U.N. Atomic Energy Commn., 1946-48; spl. asst. to undersec. of state, 1948-50, special assistant to the secretary of state since 1950. Served with U.S. Army, 1943-46; overseas duty, Cairo, Egypt, Jan.-Oct. 1944; sec. Sec. of War's Interim Com. on Atomic Energy, May-Dec. 1945; disch. with rank of captain; foreign service reserve officer, 1954——. Member American Soc. Pub. Adminstrn., Phi Kappa Phi. Author: Industrial Concentration and the Tariff (with Clifford James and Charles Welch), 1940. Contbr. to Case Reports in Public dministration, 1940. Home: 5520 N. 23d St., Arlington, Va. Office: Dept. of State, Washington 25.

ARNETT, George W., banker; b. Lambertville, N.J., June 14, 1903; s. Cornelius and Edith (Slack) A.; student Rensselaer Poly. Inst., 1919-22; m. Annabel Dixon, April 21, 1927; children—Lee, Janice, Cornelius, Dixon. Asst. sec. Lambertville Pottery Co., 1922-25; asst. sec. Edward C. Rose & Co., 1925-27; vice pres. First Nat. Company of Trenton, 1927-33; pres. Trenton Saving Fund Soc.; sec. Standard Fire Ins. Co.; director United N.J. Railroad and Canal Co.; dir. Union Mills Paper Mfg. Co., Universal Paper Bag Co. Mem. Theta Chi. Presbyterian. Home: River Road, Yardley, Pa. Address: 123 E. State St., Trenton, N.J.

ARNETT, Mahlon Edward, retail exec.; b. Ponca City, Okla., Nov. 28, 1901; s. Elias W. and Florence A. (Warren) A.; A.B., U. So. Cal., 1924; m. Martha Rhynsburger, Oct. 4, 1923; children—Warren J., Gail, Mahlon H. Cashier Seaboard Petroleum Co., 1923-25; acct. Gilmore Oil Co., 1925; auditor Met. Trust Co., 1925-29; chief acct. Bullock's, Inc., 1929-31, asst. controller, asst. sec., 1931-33, controller, sec., 1933-44, v.p., sec., 1944-46, v.p., treas., dir. since 1946; v.p., dir. I. Magnin & Co., 1944——; dir. Clary Multiplier Corp.; v. chmn., dir. Pasadena Playhouse. Mem. Met. Traffic Transit Com.; dir. All Year Club of So. Cal. Mem. Cal., Los Angeles C.'s of C., Downtown Businessmen's Assn. (past dir.), Retail Mchts. Credit Assn. (pres., dir. since 1946). Clubs: Annandale Golf, California, San Marino City. Home: 816 Chester Av., San Marino 9, Cal. Office: 601 S. Westmoreland Av., Los Angeles 5.

ARNETT, William T(obias) (är-nĕt'), univ. dean; b. Pontiac, Ill., Sept. 24, 1905; s. William Ross and Carrie Belle (Tobias) A.; B.S. architecture, Univ. of Fla., 1929, A.M., 1932; m. Anna Margurite Baker, June 3, 1929; children—Sarah Belle, William Dale. Asso. with Rudolph Weaver (architect), 1925-39; asst. in architecture, U. of Fla., 1928-32, instr., 1932-36, asst. prof., 1936-41, prof. and dir., Sch. of Architecture and Allied Arts, 1946-49, dean, Coll. of Architecture and Allied Arts, since 1949; dir. bur. Archtl. and Community Research, since 1949; chmn. grad. faculty in community planning. Served with A.U.S., inf., 1941-46, advancing from capt. to lt. col. Awarded Legion of Merit. Registered architect, State of Fla., 1932. Mem. Gainesville City (Fla.) Plan Bd., 1948-58. Mem. A.I.A. (pres., Fla. N. chpt., 1947-48), Fla. Assn. of Architects (dir., 1938, 1952), Fla. Planning and Zoning Assn. (dir. 1952), Fla. State Bd. of Architecture (pres., 1948), Beta Theta Pi, Phi Kappa Phi, Sigma Tau. Democrat. Methodist. Mason. Club: Kiwanis. Research in coll. campus planning; developed Fla. Project Method in architectural edn. (with Rudolph Weaver). Address: 2105 N.W. 3d Pl., Gainesville, Fla.

ARNEY, C. E., Jr., assn. exec.; b. Idaho Falls, Ida., Jan 9, 1891; s. C. E. and N. Gertrude (Jenks) A.; LL.B., U. of Washington, 1915; m. Sherlie Rude, Oct. 16, 1943; children by previous marriage—(twins) Patricia Marie (Mrs. Clyde W. Stephenson), Kathleen Jeanne. Admitted to bar, 1915; clerk, Washington State Atty. Gen.'s. Office, 1915-18; asst. counsel, U.S. Shipping Bd. Emergency Fleet Corp., 1918-20; asst. mgr. Seattle Chamber of Commerce, 1920-22; exec. mgr. Washington State Federation Tax Payers Assns., 1922-30; radio commentator and public relations dir., radio station KOMO-KJR, Seattle, 1934-40; sec.-treas. Nat. Assn. Radio and TV Broadcasters since 1940. Mem. Phi Delta Phi, Sigma Nu. Home: 2115 P St. N.W., Washington 7. Office: 1771 N. St. N.W., Washington 6, D.C.

ARNHEIM, Ralph L., mail order business; b. Chicago, July 19, 1891; s. Benjamin and Henrietta (Berger) A.; student Raymond Sch., 1899-1904, Wendell Phillips High Sch., 1904-08, Northwestern U., 1919-24; m. Catherine Louise Baum, Mar. 3, 1929; children—Barbara Jean, Ralph Leroy. Clerk Aldens, Inc. (formerly Chicago Mail Order Co.), 1908-10, F. Lewald & Co., 1910-12; bookkeeper and salesman Louis Stern & Co., 1912-18; with Aldens, Inc. (formerly Chicago Mail Order Co.) as executive, 1919-22, asst. treas., 1922-35, sec., 1924-35, sec.-treas. 1935-43, vice pres., treas. and dir. since 1943. Served as 2d lt., Air Service, U.S. Army, World War I. Mem. Nat. Assn. Cost Accountants, Controllers Inst. Jewish religion. Mason. Clubs: Standard, Economic; Northmoor Country. Home: 537 Greenleaf Av., Glencoe, Ill. Office: 511 S. Paulina St., Chicago.

ARNN, Charles Edward, adv. sales cons.; b. Jackson, Tenn., Apr. 1, 1897; s. James Walter and Lelia (Keiser) A.; student Northwestern, 1915-17; A.B., Stanford, 1921; LL.D., Coll. Osteopathic Phys. and Surgs., 1947; m. Paulyne McKinney, Dec. 31, 1920; children—Sally Nell, Sue Carolyn. Advt. mgr. Crescent Creamery Co., Los Angeles, 1921-22; sales engr. Young & McCalister, 1922-25; advt. mgr. Bullock's, Inc., 1928-31; sales mgr. Forest Lawn Meml. Park, 1925-28; sales promotion mgr. Desmond's, 1932-36; advt. dir. Los Angeles Daily News, 1936-40, v.p., 1940-51, exec. v.p., 1951-54; now owner Charles Arnn & Assos. adv. sales cons.; dir. Standard Paper Box Co. Pres. U.N. War Relief Council of So. Cal., 1944-45. Chmn. bd. trustees Coll. Osteopathic Physicians and Surgeons. Served as pharmacists mate, U. S.N., World War I. Mem. Am. Newspaper Pubs. Assn., Newspaper Advt. Execs. Assn. (dir.), So. Cal. Alumni Assn. (past pres.), Lambda Chi Alpha, Alpha Delta Sigma, Sigma Delta Chi. Clubs: Kiwanis (past pres.), Advertising (past pres.), Jonathan, Country (Los Angeles). Home: 2738 Forrester Dr., Los Angeles 64. Office: 609 S. Grand Av., Los Angeles 17.

ARNO, Peter (är'nō), cartoonist, author; b. New York, N.Y., Jan. 8, 1904; s. Curtis Arnoux and Edith M. (Haynes) Peters; ed. Hotchkiss Sch., Lakeville, Conn., 1918-22, Yale, 1922-24; m. Lois Long, 1927; 1 dau., Patricia Anne; m. 2d, Mary L. Lansing, 1935 (divorced 1939). Cartoonist on staff The New Yorker since 1925; writer and producer of musical revues; writer and designer for Paramount Pictures; designer of automobiles, pianist, photographer painter. Has had numerous exhibitions in America, London and Paris. Mem. Soc. of Illus. Episcopalian. Club: Yale (N.Y. City). Author: The Whoops Sisters, 1927; Peter Arno's Parade, 1929; Peter Arno's Hullabaloo, 1930; Peter Arno's Circus, 1931; Peter Arno's Favorites, 1932; For Members Only, 1935; Peter Arno's Cartoon Revue, fall 1941; Man in the Shower, 1944; Sizzling Platter, 1949. Contbr. articles, fiction, newspaper features, advertisements, cartoons and illustrations to The New Yorker, Saturday Evening Post, Harpers Bazaar, American, Cosmopolitan, London Opinion, Tatler, Bystander, and many foreign publs. Address: 417 Park Av., N.Y. City.

ARNOLD, Arnold F(erdinand), graphic and indsl. design cons.; b. Germany, Feb. 6, 1921; student Bedales Sch., Petersfield, Hants, Eng., St. Martin's Sch., London, N.Y.U., Columbia, Pratt Inst., N.Y. C.; m. Eve Cullen, Feb. 6, 1943; 1 son, Francis. Came to the U.S., 1938, naturalized, 1942. Designer for advt. agencies and pubs., 1939-42; graphic and indsl. design cons. to indsl. and bus. mgmt., 1945—; dir. Workshop Sch. of Design, N.Y.C., 1949-50, Product Development Co., Miller Place, L.I., 1954——. Exhibited work Mus. Modern Art, N.Y.C., Phila. Art Alliance, Birmingham (Ala.) Mus. Art, Lowe Gallery (U. Miami), Am. Inst. Graphic Art. Served with Inf., AUS, ETO, 1942-45. Author: Child Play, 1955. Address: Harbor Beach Rd., Miller Place, L.I., N.Y.

ARNOLD, Arthur, lawyer; b. Piedmont, W. Va., Sept. 20, 1884; s. Stewart Baldwin and Hannah (Elliott) A.; grad. high sch., Piedmont, 1903; grad. law sch., W. Va. Univ., 1906; m. Mabel Helen Shook, June 26, 1918. Admitted to W.Va. bar, 1906, and began practice at Piedmont; pros. atty. Mineral County, W.Va., 1911-12, also 1921-25; city atty. Piedmont, 1921-35; U.S. atty., Northern Dist. of W.Va., 1926-34; Rep. nominee for judge of 21st Judicial Circuit of W.Va., 1936. Mem. Am. (mem. ho. of dels. 1939-40), West Virginia (vice pres. 1929-30) and Mineral County bar assns., Pi Kappa Alpha. Republican. Episcopalian. Home: Piedmont, W.Va.

ARNOLD, Arthur Z., educator; b. Armavir, Georgia, Russia, Mar. 1, 1898; s. Leonid Chehadze Z. and Vera (Arnashvilli) B.; A.B., George Washington U., 1926; LL.B., Hamilton Coll., 1922; M.S., Columbia, 1928, Ph.D., 1937; m. Marie Barbara Blain, July 28, 1925. Came to U.S., 1914, naturalized, 1925. Instr. economics, Coll. City of N.Y., 1928-38; mem. faculty N.Y.U. since 1935, asst. prof., 1941-43, associate prof., 1943-46; prof. economics in Washington Square Coll. of Arts and Science, and in the Graduate School of Arts and Science, N.Y.U. since 1946; consultant economist and statistician since 1932. Mem. Am. Econ. Assn., Royal Econ. Soc. (Eng.), Am. Statis. Assn., Acad. Polit. Sci., Am. Assn. University Professors, Biometric Soc., A.A.A.S. Author: Banks, Credit and Money in Soviet Russia, 1937; Curbing Inflation Through Taxation (with others), 1944. Articles on economic subjects. Home: 133 W. 71st St., N.Y. City 23.

ARNOLD, Ben, judge; b. Newark, Ark., Oct. 24, 1892; s. Martin Luther and Elizabeth (Hughes) A.; student U. of Ark., 1911-13; A.B., U. of Okla., 1920, LL.B., 1925; m. Florence Melton, Mar. 19, 1920; 1 dau., Ella Beth. Prin. Afton (Okla.) High Sch., 1914-17, Oilton (Okla.) High Sch., 1920-23; teacher Univ. Model High Sch. and Norman High while studying law at U. of Okla.; admitted to Okla. bar., 1925, and began practice in Oklahoma City; elected dist. judge, 13th Judicial Dist., Okla., 1934, reëlected, 1938; elected justice, 3d Dist., Supreme Ct. of Okla., three terms, 1941-58, vice-chief justice Supreme Ct., 1949-51, chief justice, 1951-53. Served with 42d (Rainbow) Division, U.S. Army, with A.E.F., 1917-19. Mem. Dist. Judges Conf. (mem. legislative com. 1935-41). Mem. Okla. State and County bar assns., Am. Legion, Phi Delta Phi. Democrat. Mem. Christian Ch. Mason (32°, Shriner), K.P. Address: Capitol Bldg., Oklahoma City.

ARNOLD, Charles Harrison, physician and surgeon; b. near Dorchester, Neb., Oct. 18, 1888; s. Henry and Ann Elizabeth (Gifford) A.; student Cotner U., Lincoln, and Valparaiso (Ind.) U.; M.D., Chicago Coll. Medicine and Surgery, 1913; studied at U. of Vienna, 1930 and 1933; m. Irma Sears, Jan. 20, 1912 (died 1926); children—Hubert Andrew, Faith Elizabeth; m. 2d, Winifred Owen McCoy, June 11, 1928. Began practice at Lincoln, 1913; chief surgeon and lecturer on surgery, Dr. Benjamin F. Bailey Sanatorium; mem. attending surg. staff and lecturer on surgery, St. Elizabeth's Hospital; mem. surg. staff Bryan Memorial Hosp.; surgeon for Travelers' Ins. Co.; spl. lecturer surg. dept. Creighton U. Sch. of Medicine, 1941-46; surg. consultant, Provincial Hosp.; hon. prof. of surgery West China Union Univ., Chengtu, Szechwan, China, Chinese Army Med Center, Shanghai. Served as officer World Wars I, II. Fellow founder International Board Surgery. Member advisory board Neb. State Labor Commn. Delegate of A.M.A. to Internat. Goiter Conf., Berne, Switzerland, 1933; mem. exec. council, v.p., trustee International College of Surgeons, Pan-Pacific Surgical Assn.; member of advisory board to director City (formerly national director), American Automobile Association, Neb. Safety Council; pres. Lincoln Auto Club; pres. Professional Men's Inst.; mem. bd. dirs., formerly v.p. Y.M.C.A.; member bd. trustees Wesleyan University member United Board for Christian Colleges in China. Fellow Royal Society of Medicine, London. Regent and fellow Internat. College Surgeons (Geneva); mem. A.M.A., Neb. State Med. Assn., Lancaster County Med. Soc., Am. Med. Assn. of Vienna, Nat. Mil. Surgeons Soc., Am. Assn. for Study of Goiter, mem. World Medical Assn., Order of the Purple Heart Nat. Aeronautic Assn., Am. Legion, 40 and 8, Vets. Fgn. Wars (past comdr.), Neb. Hist. Soc., Assn. Consultants World War II, Chinese Med. Soc. Beta Theta pi (hon.). Democrat. Member Christian (Disciples) Ch. Mason (32°, K.T., Shriner). Clubs: University, Polemic, Cosmopolitan, Hiram, Sojourners. Contbr. articles. Mem. editorial bd. Jour. Internat. Coll. Surgeons. Home: 2480 Lake St., Lincoln, Neb. ☆28

ARNOLD, Edward ◎ V. 26.

ARNOLD, Edwin Gustaf, foundation exec.; b. Hartford, Conn., Oct. 8, 1905; s. William Edward and Emma (Hamrell) A.; A.B., Yale, 1926, M.A., 1932; m. Louise Hitchcock, June 4, 1935; children—William Edwin, Sara Louise. Mem. presidential mission to Far East, 1934; instr. Sch. of Pub. Affairs, Princeton U., 1934-35; asst. to administr., Farm Security Adminstrn., 1936-42; mem. Latin Am. Mission, 1942; asst. to dir. War Relocation Authority, 1942-43, chief relocation div., 1943-44; dir. Far Eastern div., UNRRA, 1944-45; dir. territories and island possessions, U.S. Dept. Interior, 1945-47; adminstr. Puerto Rico Reconstruction Adminstrn. 1945-47; mng. dir. Virgin Islands Co. 1945-47; pres. Alaska Rural Rehabilitation Corp 1945-47; spl. asst. to Sec. of Interior 1947-48; mem. Internat. Social Policy Commn. 1947-48; econ. commr. to Sweden, 1948; dep. chief E.C.A. mission to Sweden, 1949-50, dep. dir. Far East div., 1951; dir. Far East div. E.C.A., also Mut. Security Agy., 1951-52; exec. Ford Foundation, 1952——, head Mission to S.E. Asia, 1952; mem. adv. com. on under-

developed areas M.S.A., 1952. Mem: U.S. del. to Caribbean Conf., 1946, World Econ. Conf., Geneva, 1947. Mem. Am. Acad. Polit. and Social Sci., Am. Soc. Pub. Adminstrn., Am. Polit. Science Assn., Phi Beta Kappa, Phi Kappa Epsilon. Clubs: Yale (N.Y.); University (Washington). Author articles in Foreign Affairs and several mags. Home: 285 Overlook Rd., New Rochelle, N.Y. Office: 477 Madison Av., N.Y.C. 21.

ARNOLD, Edwin H(odges), mfr.; b. Greene, R.I., July 15, 1899; s. Edward E. and Mittie H. (Hodges) A.; student Choate Sch., Wallingford, Conn., R.I. Sch. Design, Providence, Mass. Inst. Tech.; m. Agnes Anderson, Jan. 13, 1923; children—Virginia Hodges (Mrs. Robert P. Siener), Elizabeth Ann. Pres., dir. Pawtuxet Valley Water Co., 1925-45, Warwick & Coventry Water Co., 1928-45, East Greenwich Water Supply Co., 1928-45; v.p., dir. Belle Alkali Co., 1930-37; pres., treas. Arnold, Hoffman & Co., Inc., 1937-50, pres., 1950-55, chmn., 1955—; dir. Franklin Process Co., Southern Franklin Process Co., Central Franklin Process Co. Mem. Kent County Water Authority; mem. R.I. Ho. of Reps., 1930, 1931; Mem. Rep. State Central Com., 1925-46, treas., 1935-40. Profl. engr., R.I. Mem. Am. Chem. Soc., Am. Assn. Textile Colorists and Chemists, Mfg. Chemists Assn., N.A.M. (dir. 1948, nat. v.p. 1952-54). Clubs: Hope, Squantum, Turks Head (Providence); Anawan (Rehoboth, Mass.); Swan Island (Knotts Island, N.C.). Home: Roaring Brook Farm, Greene, R.I. Office: Hospital Trust Bldg., Providence.

ARNOLD, Elliott, author; b. N.Y.C., Sept. 13, 1912; s. Jack and Gertrude (Frank) A.; m. Helen Emmons, Aug. 6, 1943; children—Thomas Guy, Mary Jean. Newspaperman N.Y. World-Telegram, 1934-42; mem. editorial staff The American Indian, 1948—. Served as capt. AUS, 1942-45. Author: Two Loves, 1934; Personal Combat, 1936; Only the Young, 1939; Nose for News, 1941; Finlandia, The Story of Sibelius, 1941; The Commandos, 1942; Mediterranean Sweep (with Richard Threulsen), 1944; Big Distance (with Donald Hough), 1945; Tomorrow Will Sing, 1945; Blood Brother, 1947; Everybody Slept Here, 1948; Deep in My Heart, 1949; Walk with the Devil, 1950, Time of the Gringo, 1953; Broken Arrow, 1954; also numerous short stories, articles for mags. Office: care Alfred A. Knopf, Inc., 501 Madison Av., N.Y.C. 22.

ARNOLD, Elting, govt. atty.; b. Staatsburg, N.Y., Aug. 1, 1912; s. Harry and Adelaide (Elting) A.; A.B., Williams Coll., 1934; LL.B., Columbia, 1937; m. Hannah Burr Polk, Aug. 24, 1936; children—Sarah Burr, Patricia. Editor, Columbia Law Rev., 1935-37; admitted to N.Y. Bar, 1938, D.C. Bar, 1949; asso. firm Root, Clark, Buckner and Ballantine, New York, 1937-39; atty., U.S. Treasury Dept., 1939-47, chief counsel, Fgn. Funds Control, 1947, asst. to asst. gen. counsel, 1947-48, asst. gen. counsel in charge of internat. finance and monetary matters since 1948; acting director Foreign Assets Control, 1950—. Mem. N.Y., and D.C. bar, Phi Beta Kappa, asso. Am. Ornithologists Union. Episcopalian. Home: 4914 Dorset Av., Chevy Chase 15, Md. Office: U.S. Treasury Dept., Washington 25.

ARNOLD, Felix, author; b. N.Y., June 15, 1879; s. George and Eliza (Schick) A.; A.B., Coll. City of N.Y., 1898 (Phi Beta Kappa); Pd.M., N.Y.U., 1903, Pd.D., 1904; Ph.D., Columbia, 1905; m. Julia V. Resnick, 1924. Public sch. prin. N.Y., 1908-49; ret. Fellow A.A.A.S., N.Y. Acad. Sciences; member Am. Psychol. Assn., Am. Humane Soc., Am. Sociol. Soc., Am. Anthol. Assn., Royal Soc. Arts, London. Lectr. Dept. of Edn., Balt., 1906; lectr. philosophy U. Colo., 1907; lectr. on edn., N.Y. U., 1910; lectr. on edn., Coll. City of N.Y., 1915. Author: The Psychology of Association, 1906; Test-Book of School and Class Management, Vol. I, 1908, Vol. II, 1910; Attention and Interest, 1910; Outline History of Education, 1911; Special Methods of Instruction, 1913; Measurement of Teaching Efficiency, 1915. Contbr. on psychology, ethics and edn. Made statis. report for Dept. of Edn. N.Y.C., 1913. Mem. Plattsburg O.T.C., summer 1917. Home: Franklin Lakes, R.F.D. 1, New Jersey.

ARNOLD, Gayle William, railroad official; b. Owen County, Kentucky, July 12, 1889; s. Jasper Oliver and Mary Ellen (True) A.; ed. in secondary and high schs., Ky.; m. Lutie Pearl Gardner, Oct. 6, 1909; 1 son, Gayle G. (M.D.). With Western Union Telegraph Co., 1 yr.; with transportation and sales dept.'s Procter & Gamble Co., 9 yrs.; with transportation service Southern Ry., Chesapeake & Ohio R.R., 5 yrs.; with Baltimore & Ohio, Alton, and Baltimore & Ohio Chicago Terminal railroads since 1919. Cons. to Chief of Ordnance, U.S. Army, 1940-44; dir. indsl. services, now cons. N.S.R.B. since 1948. Mem. Am. Ry. Dev. Assn. (past pres.), Am. Indsl. Dev. Council (past chmn.), Urban Land Inst., Am. Ordnance Assn., Soc. Am. Mil. Engrs., Maryland Acad. Sci., Am. Soc. Traffic & Transportation, Balt. Assn. Commerce, C. of C. of U.S., Soc. Indsl. Realtors. Democrat. Mason (33° A.A.S.R., K.T. (past comdr.), F. & A.M. (past master), Nat. Sojourner, Shriner; mem. Royal Order of Scotland). Clubs: Merchants (Baltimore); Wall Street (New York); Midday (Phila.). Author articles in various tech. jours.; lecturer on indsl. location, indsl. and govtl. dispersion, plant relocation, and related subjects. Home: 3409 Greenway, Baltimore 18. Office: B. & O. Bldg., Balt. 1.

ARNOLD, Henry Avery, business exec.; b. Clinton, Mo., Aug. 11, 1902; s. Henry Johnson and Clara Belle (Avery) A.; B.A. and B. Business Administration, University of Colorado, 1923; married Jean Bell, June 7, 1938. Student, Mountain States Telephone and Telegraph Co., Denver, Colo., 1923, dist. traffic mgr., 1924-27; gen. traffic mgr., Chile Telephone Co., Santiago, Chile, 1928-30; gen. mgr., Internat. Telephone and Telegraph Corp., Montevideo, Uruguay, 1932-35, asst. to pres., Buenos Aires, Argentina, 1936-38; vice pres. and gen. mgr., Chile Telephone Co., 1938-42; asst. gen. mgr. United Riverplate Telephone Co., Ltd., 1936-38; v.p. and dir., 1942-46; formerly v.p. Internal Telephone & Telegraph Corp. of S.A., also v.p. Internat. Telephone & Telegraph Corp., N.Y. City, and dir. various S.A. communications utilities; now pres. mng. director E. R. Squibb & Sons Argentina, Buenos Aires; vice pres. E. R. Squibb Interamerican Corp., Olin Mathieson Chemical Corporation; dir. Argentine Power Company. Decorated: Order of Merit of Govt. of Chile (officer 1932, comdr. 1939); recipient George Norlin Merit Award, U. Colo., 1952. Mem. Beta Theta Pi. Clubs: Jockey, Circulo de Armas (Buenos Aires); Union (Santiago); Union, University, India House (N.Y.). Home: Arroyo 1077, Buenos Aires. Office: Casilla Correo 1597, Buenos Aires; also 745 Fifth Av., N.Y. City.

ARNOLD, Henry J. ◎ V. 28.

ARNOLD, Henry Kirkpatrick, petroleum exec.; b. San Antonio, Aug. 23, 1893; s. Edwin Rose and Ida (Cochran) A.; student pub. schs. of Childress; m. Pauline Menefee, June 30, 1924; children—Henry Kirkpatrick, Pauline Menefee. With The Texas Co., Wichita Falls, Houston, 1913-18, sec. to mgr. prodn., 1916-18; with Humble Oil & Refining Co., Houston, since 1918, sec.-mgr. treasury dept. since 1941. Episcopalian. Mason. Home: 2516 Inwood Dr., Houston 19. Office: 1216 Main St., Houston 1.

ARNOLD, John A., ins. exec.; b. Lake Geneva, Wis., Oct. 2, 1890; s. Clifton S. and Anna E. (Alfred) A.; student Middlebury College, 1913, Master of Arts, 1954; married Lucy M. Kelley, December 22 1917; 1 son, John A. Special agent for the Fitchburg Mut. Fire Ins. Co., Fitchburg, Mass., 1915-17; sec. Mut. Ins. Agy., Inc., Fitchburg, 1917-23, Merrimack Mut. Ins. Co., Andover, Mass., 1923-32, Fed. Mut. Fire Ins. Co., Boston, 1932-37, v.p., dir., 1937—, gen. manager, 1952—; v.p. Am. Mfrs. Mut. Ins. Co., N.Y.C., 1941—, exec. vice-pres., 1953—; treas. and dir. Am. Mut. Reinsurance Co., Chgo., since 1941; pres., dir. Mut. Loss Research Bur. since 1946; v.p. Lumbermens Mut. Casualty Co., Am. Motorists Ins. Co. Trustee Middlebury (Vt.) Coll.; dir. Asso. Muts., Inc. Mem. Mut. Ins. Adv. Assn. (dir., chmn.), Asso. Alumni Middlebury Coll. (past pres.), Delta Kappa Epsilon. Republican. Conglist. Mason (32°, K.T., Shriner). Clubs: Edgewater Golf (Chgo.); University (Evanston, Ill.); Delta Kappa Epsilon (N.Y.C.). Contbr. profl. jour. Home: 2815 Girard Av., Evanston, Ill. Office: 20 N. Wacker Dr., Chgo. 6.

ARNOLD, John Carlisle, justice Supreme Ct. Pa.; b. Curwensville, Pa., Mar. 10, 1887; s. William C. and Jane Patton (Irvin) A.; LL.B., University of Pennsylvania, 1909, LL.D. (hon.), Dickinson Coll.; m. Clare E. Platt, Sept. 17, 1913; children—Jane A. (Mrs. Mann), John Carlisle, Dan P., Mary A. (Mrs. Brandis). Admitted to Pa. bar, 1901; practice of law, Clearfield, Pa., 1910-45; dist. atty. Clearfield Co., 1918-25; judge Superior Ct. (Appellate) of Pa., 1945-53; justice Supreme Ct. since 1953. Dir. Shaw Meml. Library; trustee Dickinson Law Sch., Dickinson Coll. Mem. Am., Pa. (pres. 1942-43) bar assns., Delta Chi. Republican. Methodist (trustee). Mason (33°). Clubs: Duquesne (Pitts.); Union League (Phila.). Home: 113 Elizabeth St. Office: Box 711, Clearfield, Pa.

ARNOLD, John G(eorge), Jr., biologist; b. Cincinnati, Oct. 16, 1909; s. John G. and Julia Ellen (Stevens) A. Sr.; A.B., Ohio State Univ., 1930; A.M., Wesleyan Univ. of Conn., 1932; Ph.D., N.Y. Univ., 1934; m. Marion E. O'Laughlin, Sept. 15, 1931; children—Joan Mary, Mary Catherine. Asst. parasitologist, Biol. Survey, N.Y. State Conservation Dept., Albany, 1931-32; grad. and research asst., Wesleyan Univ., 1931-32; teaching fellow, N.Y. Univ., 1932-34; instr., Coll. City of N.Y., summer 1934; prof. of biology and chmn. dept. biology, Loyola Univ., New Orleans, La., since 1934, chmn., dept. med. tech., 1935—, chmn. vets. adv. com., 1944—; v. chmn. edn. council Mercy Hosp. Sch. of Nursing, 1952—. Mem. Carnegie Found. for Advancement of Teaching Com. (Loyola U.); mem. New Orleans Coroner's Commn.; mem. vets. adv. com. Mayor, City of New Orleans, since 1946. Mem. O.R.C., U.S. Army, 1938-47, active service, 1942-44; Sanitary Corps Officers Sch., summer 1940; clin. pathologist, LaGarde Gen. Hosp., New Orleans, June-Dec. 1942; comdg. officer, First Malaria Survey Unit and sr. parasitologist, Guadalcanal, Solomon Islands, Jan.-Oct., 1943; ret. as capt., 1944. Fellow A.A.A.S.; mem. Soc. Systematic Zoology, Soc. for Exptl. Biology and Med., Soc. of American Bacteriologists, Am. Soc. Parasitologists, Am. Microscopic Soc., Cath. Round Table of Sci. (New Orleans area sec.), Nat. Cath. Edn. Assn., La. Coll. Conf. (chmn. natural sci. sect.), New Orleans Acad. Scis. (pres. 1954-55), La. Heart Assn. (chmn. undergrad. research com., 1953—), American Heart Association (del., 1954—), New Orleans Botanical Soc. (past vice pres.), Beta Lambda Sigma, Sigma Xi, Theta Beta (founder), Blue Key (faculty moderator), Beta Epsilon Upsilon, Delta Epsilon Sigma (founder). Roman Catholic. K.C. (4°). Author: Laboratory Manuel of General Biology, 1940. Contbr. articles in prof. publs. Spltv: parasitology. Home: 217 Hector Av., New Orleans 20. Office: 6363 St. Charles Av., New Orleans 18.

ARNOLD, Lawrence Moss, banker; b. Centralia, Mo., Nov. 29, 1894; s. Morris A. and Georgie (Moss) A.; grad. Cornell U., 1917; m. Grace Heffernan, Jan. 15, 1921; children—Lawrence Heffernan, Robert Morris. With Seattle-First Nat. Bank since 1919, v.p., 1924-36, exec. v.p., 1936-41, chmn. bd. since 1941, dir. since 1924; dir. Northern Life Ins. Co., Fisher Flouring Mills Co., Superior Portland Cement Co. Served as 1st lt., 48th Inf., World War II, 2 years. Trustee Seattle C. of C., 1946-49; chmn. State of Wash. adv. com. A.R.C., 1942-43; mem. Treasury War Borrowing Com., Am. Bankers Assn., 1944-45; trustee Seattle Community Fund, 1940-42; mem. Bd. Park Commrs., 1932-34; mem. Kings County War Finance Com.; chmn. Seattle-King County Fifth War Loan Drive. Mem. Am. Legion. Clubs: Washington Athletic, Seattle Golf and Country (Seattle); Broadmoor Golf. Home: 1535 Parkside Dr., Seattle. Office: Second Av. and Cherry St., Seattle 14.

ARNOLD, (Morris) LeRoy ◎ V. 27.

ARNOLD, Leslie Philip, business exec.; born New Haven, Conn., Aug. 28, 1894; s. Frank Leslie and Cora (Fiske) A.; B.A., Norwich Univ., 1924; married. Asst. to pres. Transcontinental and Western Air Lines, 1929-37; vice pres. and dir. Pa. Central Airlines, 1937-40; v.p. Eastern Airlines since 1940. Served as 1st lt., A.A.F., 1917-1928; col., 1942-45. Home: Leonia, N.J. Office: 10 Rockefeller Plaza, N.Y. City.

ARNOLD, Melvin Luxton, editor; b. Portland, Ore., Aug. 23, 1913; s. Daniel and Letitia (Luxton) A.; student pub. schs. of Portland; m. Valerie Hendricksen, May 13, 1933; 1 dau., Alexandra. Reporter, bus. news editor News-Telegram, Portland, 1930-35; advt. and pub. relations work, including advt. mgr. Portland Gen. Electric Co., 1935-43; on leave to exec. office Pres. of U.S., state promotion dir. U.S. Treasury campaign, 1943-44; head publs. group, pub. relations dept. Standard Oil Co. (N.J.), 1944-45; dir., editor-in-chief Beacon Press, Boston, div. pubs. Am. Unitarian Assn. since 1945; mng. editor Christian Register, Boston, since 1947. Trustee Albert Schweitzer Fellowship; mem. Am. com. Congress for Cultural Freedom. Unitarian. Clubs: Authors (London). Author: Africa of Albert Schweitzer (with C. R. Joy), 1948. Home: 71 Mt. Vernon St., Boston 8. Office: 25 Beacon St., Boston 8.

ARNOLD, Milton Wylie, air transportation; b. Troup County, Ga., May 23, 1907; s. Abner Reeves and Anita (Hightower) A.; student Ga. Inst. Tech., 1924-27; B.S., U.S. Mil. Acad., 1931; grad. Advanced Flying Sch., Kelly Field, Tex., 1932; M.S., Calif. Inst. Tech., 1937, spl. research, 1941; m. Sallie Elliott Jesse, Dec. 12, 1932; 1 son, Wylie McDonald; m. 2d, Dorothy De Golyer Michael, May 15, 1954. Commd. 2d lt., U.S.A.A.F., 1931, advanced through grades to brig. gen., 1945; assigned directorate of weather, Office Chief of Air Force, Washington, D.C., 1941; assigned Operations, Air Transport Command, 1942, in charge development of North Atlantic ferry route, 1942, in charge planning and operations of presidential air transportation, Casablanca Conf., and later round the world flights, 1943; with 8th Air Force, Eng., 1943-45, wing comdr. 2d Combat Bomb Wing, 1944-45; chief of staff Air Transport Command, Washington, D.C., 1945; voluntarily retired, 1946; vice pres. in charge operations and engring. Air Transport Assn. Am. since 1946; mem. President's Spl. Bd. of Inquiry on Air Safety, 1947. Decorated Silver Star, Legion of Merit, Distinguished Flying Cross with 3 oak leaf clusters, Bronze Star Medal, Air Medal with 4 oak leaf clusters (U.S.), Croix de Guerre with palm (France and Belgium), Distinguished Flying Cross (Gt. Britain). Asso. fellow Inst. Aeronaut. Scis.; member Chi Phi, Sigma Xi. Baptist. Clubs: Army-Navy Country; Army and Navy, University (Washington). Home: 2900 O St., Washington 7. Office: 1107 16th St. N.W., Washington 6.

ARNOLD, Murr Edward, naval officer; b. Shobonier, Ill., Dec. 12, 1900; s. Eli Masse and Mary (Holt) A.; B.S., U.S. Naval Acad., 1923; m. Gala Franklin, Sept. 15, 1935. Commd. ensign, U.S.N., 1923, advanced through grades to rear adm., 1951; aviator since 1925; air officer U.S.S. Yorktown, Coral Sea, Midway battles; comdg. officer U.S.S. Fanshaw, World War II, U.S.S. Princeton, 1948; asst. chief Bur. Naval Personnel for Plans, 1948-51; comdr. Carrier Div. Fifteen, 1951-53; dep. chief naval personnel, Navy Dept., 1953—. Decorated Silver Star Medal, Legion Merit, Bronze Star Medal. Home: 2600 S. Lynn St., Arlington, Va.

ARNOLD, Ralph, cons. geologist, and petroleum engr.; b. Marshalltown, Ia., Apr. 1875; s. Delos and Hannah R. (Mercer) A.; Throop Poly. Inst., Pasadena, Calif., 1896; A.B., Stanford, 1899, A.M., 1900, Ph.D., 1902; Sc.D., U. of Pittsburgh, 1921; D.Eng., U. of Southern Calif., 1925; m. Frankie Winnimette Stokes, July 12, 1899 (died Jan. 17, 1946); children—Winnimette (Mrs. Richard M. Noyes), Elizabeth (Mrs. W. R. McKee). Assistant in geology, Stanford, 1899-1903; instructor in chemistry and physics, Hoitt's School, Menlo Park, California, 1899-1900; field assistant, 1900-03, geologic aid, 1903-05, paleontologist, 1905-08, geologist, 1908-09, U.S. Geol. Survey; consulting petroleum engineer, U. S. Bur. Mines, 1911-22; in pvt. practice since 1909. Was in charge paleontologic and petroleum investigations U.S. Geol. Survey in Calif., 1903-09; has made investigations in oil fields of Tex., Wyo., Mexico, Trinidad, B.W.I., Venezuela, and elsewhere, also exploration

for oil Calif., Utah and Texas. Cons. geologist and engr. Trinidad Lake Petroleum Co., etc.; dir. extensive explorations for oil in Venezuela, for Caribbean Petrol. Co. Pres. Calif. Central Oil Co., 1922-23; trustee Snowflene Oil Co. since 1923; cons. geologist Atlantic-Pacific Gas and Oil Co.; pres. Arnold Corp., Ltd., 1933-34. Organizer and mem. adv. council Filmoteeas Internacionales, semi-official organization for introducing visual, audio and technical education into schools of Mexico. Fellow Geol. Soc. America, Paleontol. Soc. America (v.p. Pac. Coast Sect., 1915-16), A.A.A.S., Royal Geog. Soc., Geol. Soc. London, Calif. Acad. Science; mem. Geol. Soc. Washington (sec. 1907-09), Nat. Geog. Soc., Le Conte Geol. Club (sec. 1901-02), Cooper Ornithol. Club, Geol. Soc. Am. Univs., Am. Assn. Petroleum Geologists, Astron. Soc. Pacific, Mining and Metall. Soc. (v.p. 1921-23), Seismol. Soc. America (v.p.), Malecolog. Soc. of London, Paleontologischen Gesellschaft, Nat. Research Council (chmn. finance com. of sect, geol. and geog., 1919), Am. Soc. Econ. Geologists, Academy of Natural Science of Philadelphia; formerly member of American Institute Mining and Metall. Engrs. (chmn. petroleum com. 1919-23). Made important geologic investigations in oil, Fla., Cal., Ala. and Honduras, in tin, Ore. and Ariz., in gold, Wyo. Address: 3162 Calle Fresno, Santa Barbara, Cal. ☆27

ARNOLD, Ralph Judd, naval officer; b. Garden Grove, Ia., July 6, 1902; s. Harry Guy and Mabel (Judd) A.; B.S., U.S. Naval Acad., 1923; m. Mable Hutchinson, Nov. 25, 1925; m. 2d, Alice Crapo Jenkins, Jan. 17, 1936; children—Arnold, Marilyn Alyce. Commdr. ensign, 1923, advanced through grades to rear adm.; served as line officer, 1923-35, trans. to supply corps, 1935; served U.S.S. Yorktown, 1942, at Naval Air Station, Seattle, 1942-43, on staff comdr. Fleet Air, S. Pacific, 1943-44; at Naval Air Station, Pensacola, Fla., 1944-45; in Navy Dept. and Munitions Bd., 1945-46; officer-in-charge Ordnance Stock office, Washington, 1947; asst. chief for supply Bur. Supplies and Accounts, Navy Dept., 1948-51; aviation supply officer, Phila., also district supply officer 4th Naval District, 1951-54; vice chief Naval Material, 1954; chief Bur. Supplies & Accounts, Dept. of Navy, 1954—. Decorated: Navy cross, Bronze star, Commendation ribbon. Clubs: Army-Navy (Washington); Army-Navy Country (Arlington, Va.). Home: 1706 N. Jefferson St., Arlington, Va. Office: Bureau of Supplies and Accounts, Navy Dept., Washington 25.

ARNOLD, Remmie LeRoy, mfr., Masonic Lodge ofcl.; b. Petersburg, Va., Jan. 25, 1894; s. Andred Alexander and Mary Virginia (Longworth) A.; student pub. schs.; m. Charlia Sears, Apr. 27, 1918; children—Remmie LeRoy, Dorothy Lawrence (Mrs. Robert J. Waite). Founder Edison Pen Co., president 1915-35; founder, owner, R. L. Arnold Pen Co., Inc., Petersburg, Va., since 1935; exec. dir. So. States Indsl. Council, 1941-44, pres. 1946-48; mem. industry com. Dept. Labor, 1941. City commr. Petersburg, 1936-44, chmn. airport commn., 1942-43. Member industry adv. com. fountain pen and pencil industry, O.P.A., 1943-44; mem. bd. advisors Nat. Security Council, 1947. Chmn. Masonic War Service Commn., Va., 1942-47. Chmn. Shriners Crippled Children's Hosp. Com., 1942-52; dir., trustee Shriners' Hosps. for Crippled Children, N.A.; pres. Ia. Corp., Colo. Corp. (operators of Shrine and Shriners' Hosps. for Crippled Children), 1953; rep. Imperial Council of Shrine of N.A., 1939-53; hon. life mem. 84 Shrine Temples; elected Imperial Marshal A.A.O.N.M.S., Shrine of N.A., San Francisco, 1946, Imperial potentate N.Y.C., 1953. Mem. Powhatan Starke Lodge, 125, Masons, Petersburg Royal Arch Chapt. 7, Appomattox Commandery 6, Dalcho Consistory Scottish Rite Orient of Va., Royal Order of Scotland, Petersburg Shrine Club, Royal Order of Jesters, Samis Grotto, Order of Quetzalcoatl, Nat. Sojourners, Dramatic Order Knights of Khorassan, Knight Commander Court of Honor, 33° Degree Mason, Inspectors Gen. Honorary: Hon. degree, Legion of Honor of the Grand Council of the Order of DeMolay. Hon. life mem. Mandan Indians, N.D. Mem. Am. War Dads (nat. pres. 1943-44), Va., Petersburg C.'s of C. (dir.), Va. Mfrs. Assn. (dir. 1938-39), So. Research Inst. (mem. adv. council), Va. Conf. Social Work, Ill. Comml. Credit Men's Assn., Travelers Protective Assn. (president post. C., 1938-39), Va. Aviation Flying Corps, U.S.N. League, League Va. Municipalities, Nat. Rivers and Harbors Congress, Am. Forestry Assn., Newcomen Soc. England, Va. Game Protective Assn., Square and Compass, Sigma Alpha Chi, Democrat, Baptist, Elk (Exalted ruler, 1939-41, dist. dep. Grand Exalted Ruler, 1944), Eagle, Red Man. Clubs: Circus Sinners and Saints (organizer, 1st pres. Will Rogers Tent, 1937, national pres. 1938-39, trustee), Kiwanis, Ruritan (Prince George), Va. Kennel, Princess Anne, Cavalier Yacht and Country, Cavalier Beach and Cabana (Virginia Beach, Va.); Adventurers (N.Y.C.), Gatling Gun (Indpls.); Commonwealth (Richmond, Va.); Country, Indian Swamp Fishing (Petersburg). Home: Arnolda Ranch, Prince George Co., Va. Office: 142 E. Washington St., Petersburg, Va.

ARNOLD, Reuben Rose, lawyer; b. Atlanta, Ga., Mar. 23, 1868; s. Reuben and Virginia (Lowry) A.; grad. high sch., Atlanta; student U. of Ga., 1885-86; m. Frances Walter, Oct. 31, 1905; children—Frances (Mrs. Hugh Richardson, Jr.), Thomas Dickens. Admitted to Ga. bar, 1886, and practiced since at Atlanta. Mem. Am. Bar Assn., Ga. State Bar Assn., Atlanta Bar Assn. (pres. 1912-13). Democrat. Mason. Club: Piedmont Driving. Wrote Workmen's Compensation Law of Georgia (booklet), 1920. Home: 490 W. Pace's Ferry Rd. Office: Hurt Bldg., Atlanta, Ga.

ARNOLD, Richard T(homas), educator; b. Indianapolis, June 18, 1913; s. Robert Henry and Sarah Anne (Jones) A.; B.E., So. Ill. State Tchrs. Coll., 1934; M.S., U. Ill., 1935, Ph.D., 1937; m. Doris Marie Madsen, Sept 1, 1939; children—Mary Lyn, Robert Henry. Research fellow U. Ill., 1936-37; became member faculty Univ. of Minnesota, 1937; professor chemistry, 1946; head dept. of chemistry, 1953-55; with Alfred P. Sloan Jr. Found., N.Y.C., 1955—; Guggenheim fellow, 1948; scl. adviser to U.S. High Commissioner, Germany, 1952-53. Recipient award in pure chem. Am. Chem. Soc., 1949. Mem. Am. Chem. Soc., A.A.A.S., Sigma Xi, Phi Beta Kappa, Alpha Chi Sigma. Editor: Organic Syntheses, 1952. Home: 1573 Fulham St., St. Paul 8. Office: Alfred P. Sloan Jr. Foundation, 30 Rockefeller Plaza, N.Y.C.

ARNOLD, Robert Oliver, textile mfr.; b. Hampton, Ga., Oct. 24, 1888; s. Robert Johnson and Nellie (Curry) A.; B.S., U. Ga., 1908; m. Florence Turner, Mar. 20, 1930. With Arnold Grocery Co., Athens, Ga., 1908-14, Athens Mattress & Spring Bed Co., 1908-17; sec. Hampton (Ga.) Cotton Mills, 1919, pres., 1920-24; v.p., gen. mgr. Mallison Braided Cord Co., Athens, 1924-32; treas., gen. mgr. Covington (Ga.) Mills, 1932-45, pres. since 1945; v.p., dir. Progressive Life Ins. Co., Atlanta, since 1934, Progressive Fire Ins. Co. since 1943; dir. Citizens & So. Nat. Bank, Athens, 1928-35, Ga. R.R. & Banking Co. since 1935, Cotton-Textile Inst., N.Y.C., 1944-47, Mobile (Ala.) Gas Service Corp. since 1945, Atlanta Gas-Light Co. since 1948, Dan River Mills, 1952—. Mayor, Athens, 1916-17. Chmn. bd. regents U. Ga., 1949—. Served as capt. U.S. Army, 1917-19. Mem. Cotton Mfrs. Assn. Ga. (pres. 1939-40), Am. Legion (past comdr.), Newcomen Soc. Eng. Baptist. Home: Covington. Office: Covington Mills, Covington, Ga.

ARNOLD, Samuel Tomlinson, univ. provost; b. Fall River, Mass., Aug. 23, 1892; s. Henry and Annie (Tomlinson) A.; A.B. Brown U., 1913, Sc.M., 1914, Ph.D., 1916; Sc.D., R.I. Coll. Pharm., 1947, Franklin and Marshall Coll., 1949, U. R.I., 1953; LL.D., Tufts Coll., 1950; m. Vera Stockard, June 1920; children—David Stockard, Samuel Tomlinson, Henry Jerome. Instr. in chemistry Brown U., 1916-17, asst. prof., 1917-22, asso. prof., 1922-30, prof., 1930—, also acting dean, 1929-30, dean of undergrads., 1930-37, dean of coll., 1937-46, dean of univ., 1946-49, provost, 1949—; cons. War Dept., Corps Engrs., 1943-46; dir. Narragansett Electric Co.; trustee Citizens Savings Bank. Mem. R.I. State Council of Def.; chmn. Gov.'s Adv. Commn. on Edni, TV; chmn. exec. com. Coll. Entrance Exam. Bd., 1952—. Mem. Am. Chem. Soc. (chmn. R.I. sect. 1922-25), Eastern Assn. Deans and Advisers of Men (pres. 1936-37), Nat. Collegiate Athletic Assn. (v.p. 1st dist. 1934-35), Arts Program Assn. Am. Coll. (dir. 1940-42), Am. Council on Edn. (2d v.p. 1946), New Eng. Assn. Colls and Secondary Schs. (pres. 1947), Nat. Assn. Student Personnel Adminstrs., Nat. Assn. Acad. Deans (v.p. 1949-50), Eastern Coll. Personnel Officers Assn. N.R.O.T.C. Colls. (pres. 1948-50), Phi Beta Kappa, Sigma Xi. Congtist. Clubs: Faculty, Art (Providence); Brown University (N.Y.C.). Home: 10 Euclid Av., Providence 6.

ARNOLD, Thurman Wesley, lawyer; b. Laramie, Wyo., June 2, 1891; s. Constantine Peter and Annie (Brockway) A.; A.B., Princeton, 1911; LL.B., Harvard, 1914; M.A., Yale, 1931; LL.D., U. of Wyo., 1943; m. Frances Longan, Sept. 7, 1917; children—Thurman Wesley, George Longan. Admitted to Ill. bar, 1914, and began practice at Chicago; practiced at Laramie, Wyo., 1919-27; lecturer in law, U. of Wyo., 1921-26; dean Coll. of Law, W.Va. U., 1927-30; visiting prof. Yale, 1930-31, prof. law, 1931-38; assistant attorney general of U.S., in charge of antitrust, March 7, 1938-March 16, 1943; associate justice of United States Court of Appeals for District of Columbia, Mar. 1943-July 1945; now member of law firm of Arnold, Fortas & Porter. Member Temporary National Economy Committee representing the Department of Justice, 1938-41. Special asst. to gen. counsel of Agrl. Adjustment Adminstrn. in suits involving constitutionality of Agrl. Adjustment Act, 1933; legal adviser to gov. gen. of Philippines by Sec. of Agr. in adminstrn. of sugar control under Jones Costigan Act, summer, 1934. Served as 1st lt. Field Artillery, United States Army, France, World War I; maj. and judge adv. gen., Wyo. Nat. Guard, 1924-27. Mem. Wyo. Ho. of Rep., 1921; mayor of Laramie, 1923-24. Mem. Am. Wyo. State and W.Va. State bar assns., Phi Beta Kappa. Democrat. Episcopalian. Author: The Symbols of Government, 1935; Cases on Trials, Judgments and Appeals, 1936; The Folklore of Capitalism, 1937; The Bottlenecks of Business, 1940; Democracy and Free Enterprise, 1942; also articles in periodicals. Home: Summerhill, Alexandria, Va. Office: 1229 19th St., Washington 6.

ARNOLD, Walter P(aul), business exec.; b. Cin., Aug. 21, 1902; s. Peter E. and Mary (Widmer) A.; Chem.E., U. Cin., 1925; m. Marjorie Solar, Oct. 3, 1925; children—Julia, Joyce. Research chemist Crucible Steel Co., Midland, Pa., 1924-25; chem. engr. Century Wood Preserving Co., Orrville, O., 1925-32; tech. dir., wood preservation div. Koppers Co., Orville, 1932-46, mgr. r.r. sales, Pitts., 1946, now v.p., gen. mgr. wood preserving div. Mem. Am. Ry. Engring. Assn., Nat. Ry. Appliances Assn., Am. Ry. Bridge and Bldg. Assn., Am. Chem. Soc., Am. Wood Preservers Assn. (past pres.), Ry. Tie Assn. (2d v.p.), Tua Beta Pi. Methodist. Mason. Clubs: University, Duquesne, Chartiers Country (Pitts.). Contbr. articles trade publs. Home: 730 Osage Dr., Pitts. 28. Office: Koppers Co., Inc., Pitts. 19.

ARNOLD, William Albert, govt. ofcl.; b. New Brunswick, N.J., Aug. 19, 1906; s. Fred William and Estelle (House) A.; student U. So. Cal., 1926-27, Rutgers U., 1927-28; m. Nancy Jackson, Apr. 4, 1941; 1 son, Stephen Ward. Newspaper and publicity work, Los Angeles, 1929-43; adminstrv. asst. to Congressman and Senator Richard M. Nixon, 1947-52; asst. dir. charge insular div. Office Territories, U.S. Dept. of Interior, 1953—. Spl. adv. to U.S. Mission to UN, 1954. Served as enlisted man, Inf. and USAAF, 1943-45. Mem. Pi Kappa Alpha, Sigma Delta Chi. Club: Nat. Press (Washington). Home: 3802 Keller Av., Alexandria, Va. Office: Office of Territories, Dept. of Interior, Washington 25.

ARNOLD, W(illiam) F(rederick), corp. exec.; b. Cin., 1898; s. Peter Edward and Mary (Widmer) A.; student U. Cin., 1917-18; m. Lola Werner, Aug. 1942; children—Robert William, Thomas Frederick. Vice pres. Underwood Corp., N.Y.C.; since 1944. Republican. Clubs: Advertising, Sales Executives (dir.), N.Y. Sales Managers (past pres.) (N.Y.C.). Home: 21 E. 90th St., N.Y.C. 28. Office: 1 Park Av., N.Y.C.

ARNOLD, William H., army officer; b. Dyersburg, Tenn., Jan. 18, 1901; s. Luther Coleman and Lockie (Dufford) A.; student Castle Heights Mil. Acad., Lebanon, Tenn., 1917-19; B.S., Mil. Acad., 1924; grad. Inf. School, Ft. Benning, Ga., 1928, Command and General Staff School, Ft. Leavenworth, Kan., 1938; m. Elizabeth Welsh Mullen, Feb. 17, 1926; children—Elizabeth, Emily Cocke, William H. Jr., Joseph Coleman. Served in Hawaii, 1928-30; in Tientsin, China, 1934-36; detailed to Gen. Staff Corps, Sept. 1941, G-1 of IV Corps until Mar. 1942, G-3 of IV Corps until Apr. 1943; then Chief of Staff of XIV Corps, overseas; comd. Am. Div., Bougainville, 1944, later Cebu, Negros, Philippines; dep. dir., Plans and Operations War Dept. Gen. Staff, 1946; chief Budget Dir., Dept. of Army, 1948; chief Joint Mil. Mission for Aid to Turkey, 1950-53; commdg. gen. U.S. Forces, Austria, since 1953. Awarded Distinguished Service Medal, Silver Star, Legion of Merit with Oak leaf cluster, Bronze Star Medal with Oak leaf cluster, Air Medal; chief comdr. Legion of Honor (Philippine Republic). Address: Hdqrs. USAF, APO 168, N.Y.C.

ARNOLD, William Richard, bishop; b. Wooster, O., June 10, 1881; s. Augustine Adam and Catherine Mary (Dalton) A.; A.B., St. Joseph's Coll., Rensselaer, Ind., 1902; student St. Bernard's Sem., Rochester, N.Y., 1902-08. Ordained priest Roman Catholic Ch., 1908; chaplain, U.S. Army, 1913-45, chief of chaplains, 1937-45, advanced through grades to maj. gen., 1944, retired 1945; consecrated bishop, 1945, mil. del. to Armed Force, with Mil. Ordinariate, 1945—. Decorated D.S.M. Ecclesiastical honors: Papal Chamberlain, 1940, Domestic Prelate, 1942. Home: 1088 Park Av., N.Y.C. 28. Address: The Military Ordinariate, 30 E. 51st St., N.Y.C. 22.

ARNOW, L(eslie) Earle (är'nō), research adminstr.; b. Micanopy, Fla., June 22, 1909; s. Joseph Leslie and Mable Annie (Thrasher) A.; Ph.G. and B.S., U. Fla., 1930; Ph.D., U. Minn., 1934, M.B. and M.D., 1940; m. Jennie Martin, July 17, 1933; 1 son, Peter Leslie. Grad. asst. in physiol. chemistry and biophysics U. Minn., 1931-34, instr. physiol. chemistry, 1934-40, asst. prof., 1940-42; dir. biochem. research, med. research div. Sharp and Dohme, Div. Merck & Co., Inc., 1942-44, dir. research 1944-58, vice president and director research since 1953. Fellow A.A.A.S., N.Y. Academy Science; affiliate fellow A.M.A., Philadelphia County Medical Society; mem. Res. Dirs. Assn., Franklin Inst., Am. Drug Mfgrs. Assn. (res. and dev. sect.), Research Management Group (Phila.), official co. rep. to Industrial Research Inst. Am. Chem. Soc., Am. Soc. Biol. Chemists, Soc. Exptl. Biology and Medicine, Assn. Study Internal Secretions, Am. Assn. U. Profs., Physiol. Soc. Phila., Phila. Biochemists', Sigma Xi, Alpha Omega Alpha, Phi Beta Pi, Gamma Sigma Epsilon, Rho Chi, Phi Sigma, Alpha Epsilon Delta, Gamma Alpha, Sigma Chi; Clubs: Phila. Art Alliance, Llanerch Country. Author: Introduction to Physiological and Pathological Chemistry, 1953; Introduction to Organic and Biological Chemistry (with H. C. Reitz), 1949; also articles in tech. publs. Home: 376 Kirk's Lane, Drexel Hill. Office: Sharp and Dohme, Inc., West Point, Pa.

ARNSTEIN, Karl (ärn'stīn), design and constrn. of airships; b. Prague, Bohemia (now Czechoslovakia), Mar. 24, 1887; s. Wilhelm and Ida (Feigl) A.; Dr. Tech. Sciences, U. of Prague, 1912; hon. Dr. Engring., U. of Aix-La-Chapelle, 1927; m. Bertl Maria Jehle, Sept. 18, 1919; children—Marian Renee, Ruth Suzanna, Karl Frank, William Gerald. Came to U.S., 1924, naturalized citizen, 1930. Asst. prof. bridge design, U. of Prague, 1912; designed reconstruction of foundation of Cathedral of Strassburg; with engring. staff of Zeppelin Co., builders of aircraft, Friedrichshafen, Germany, 1914-24; designed about 70 military and commercial airships, including the American ship, Los Angeles, supervising constrn. and participating in major trial flights of most of the ships; tech. dir. aircraft constrn., Goodyear Tire & Rubber Co., Akron, O., 1924; v.p. and chief engr. Goodyear-Zeppelin Corp., 1925-39; v.p. and chief engr., Goodyear Aircraft Corp. since 1940. Developed designs for two military rigid airships of 6,500,000 cubic feet capacity for U.S. Navy, directed design and construction of U.S.S. Akron and U.S.S. Macon, large airship dock near Goodyear factories, pressure type air-

ships, stratosphere balloons, lightweight streamline train and heavier-than-air craft. Fellow American Society Mech. Engineers, Institute of Aeronautical Sci.; mem. Soc. Automotive Engrs., Soc. for Exptl. Stress Analysis, Sigma Tau. Registered Professional Engineer, State of Ohio. Club: Exchange. Author: Einflusslinien, 1912. Co-Author: Joseph Melan, 1923: Aerodynamic Theory, Vol. 6. Contbr. to Th. von Karman Applied Mechanics Anniversary Volume, 1941; also numerous articles to American and European technical mags. on theory of structures and gen. engring. subjects, particularly on airships. Home: 817 Delaware Av. Office: Goodyear Aircraft Corp., Akron, O.

ARNSTEIN, Margaret G., nurse; b. N.Y. City, Oct. 27, 1904; d. Leo and Elsie (Nathan) Arnstein; A.B., Smith Coll., Northampton, Mass., 1925; R.N., Presbyn. Hosp. Sch. of Nursing, N.Y. City, 1927; A.M., Columbia, 1929; M.P.H., Johns Hopkins, 1934; D.Sc. (hon.), Smith Coll., 1950; unmarried. Staff nurse, Northern Westchester (N.Y.) Dist. Nursing Assn., 1929-30; county staff nurse and supervisor, Westchester County Dept. of Health, 1930-33; consultant nurse, Communicable Disease Div., N.Y. State Dept. of Health, 1934-37; asso. prof. and dir. of course in public health nursing, U. of Minn., 1937-40; cons. nurse (dist. supervision), N.Y. State Dept. Health, 1940-46; chief nurse of Balkan Mission in U.N.R.R.A., 1943-45; apptd. sr. nurse officer in U.S.P.H.S., 1946, chief, Div. of Nursing Resources since 1949. Mem. Nat. Orgn. for Public Health Nursing, Nat. League of Nursing Edn., Am. Nurses Assn., Am. Public Health Service, Fgn. Policy Assn., Phi Beta Kappa. Club: Cosmopolitan (N.Y. City). Author: Communicable Disease Control (with Gaylord Anderson, M.D.), 1948. Contbr. numerous articles in profl. jours. Home: 3140 Wisconsin Av., N.W., Washington 16. Office: U.S. Public Health Service, Washington 25.

ARNY, Clara Brown, home econ.; b. Grand Isl., Neb., June 19, 1888; d. Alfred F. and Mary A. (Richardson) B.; A.B., U. of Minn., 1913; A.M., Columbia U., 1922; student grad. schs., Stanford U. and Ohio State University; married Albert C. Arny, Oct. 12, 1946. Instructor rural schools, Minn., 1906-09, high sch., Red Oak, Ia., 1913-14, State Teachers Coll., Mankato, Minn., 1914-15; instr. home economics edn., U. of Minn., 1915-18, asst. prof., 1918-26, asso. prof., 1926-38, prof. 1938-53; lecturer Columbia U., 1924, 25, U. of Puerto Rico, 1940, U. of Conn., 1949, W.Va. U., 1951, U. of Ill., 1952; consultant, President Roosevelt's Advisory Com. on Edn., 1937, Pa. State Coll., Drexel Inst., Federal Office of Edn., 1940; Northwestern U. and Cornell U., 1944; U. of Toronto, 1947; consultant, Workshop of Am. Home Econ. Assn. and General Edn. Bd., 1946; also director of survey of home economics in liberal arts colls. for Am. Home Economics Assn. and North Central Assn. of Colls. and Secondary Schs., 1942-43. Fellow A.A.A.S.; member Nat. Society for Study of Education, Nat. Edn. Assn., Am. Vocational Assn. (mem. research com. and publs. com. 1942-46), Am. Edn. Research Assn., Am. Assn. University Women, Am. Home Economics Assn. (chmn. evaluation com. 1946-52), Minn. Home Economics Assn. (past pres.), Minn. Edn. Assn., Omicron Nu, Pi Lambda Theta, Phi Upsilon Omicron. Republican. Unitarian. Clubs: College Women's (Minneapolis); Campus (U. of Minn.). Frequent contbr. to edn. publs. Reviewer for Ency. of Edn. Research, 1941. Co-author: The Teaching of Home Economics, 1928; Clothing Construction, 1934; Employment Opportunities for Women with Limited Home Economics Training, 1941; Minnesota Tests for Household Skills, 1952. Author: A Study of Prerequisite Sciences and Certain Sequent Courses at the University of Minnesota, 1941; Evaluation and Investigation in Home Economics, 1941; Home Economics in Liberal Arts Colleges, 1945; The Effectiveness of the High School Program in Home Economics, 1952; Evaluation in Home Economics, 1953. Home: 2117 Dudley Av., St. Paul 8.

ARON, Harold Guthrie (ā-rŏn′), lawyer; b. Brooklyn, New York, Aug. 22, 1886; s. Charles Henry and Ria Beatrice (Guthrie). A.; student Brooklyn Law Sch., 1904-05, Hamilton Coll., 1905-06 (A.B., 1912, A.M., 1915); LL.B., New York Law School, 1908; m. Betsy Ritchie, Oct. 1, 1913; children—Betsy, Diana (deceased); m. 2d, Lilian Strom, Jan. 14, 1935. Admitted to N.Y. bar, 1908, later to N.J. bar and bar of Supreme Court of U.S.; in active practice of law, New York, 1908-24; chief of Property Bureau, Housing Div., U.S. Shipping Bd., 1918-19; served as special counsel Federal Land Bank, U.S. Shipping Bd. Emergency Fleet Corp., Pub. Service Commn. of N.Y., City of New York, and Special asst. to atty. gen. of U.S.; lectured on law, Hamilton Coll., 1910; prof. of law, N.Y. Law Sch., 1911-19; acquired control of Nat. Am. Bank, N.Y. City, 1926; chmn. exec. com. Internat. Germanic Trust Co., 1928-30; founded Georgic Press, pubs., East River, Conn., 1932; founded Housing Investment Fund of America, Inc., 1937, and since gen. counsel. Treas. Nat. Rep. Club, 1925-28; Rep. nominee for comptroller of City of N.Y., 1929; founder Ormond Plantation, Ormond Industries. Mem. Assn. of Bar of N.Y.C., N.Y. State Bar Assn., Sons of the Revolution, Chi Psi, Phi Delta Phi (hon.). Tomoka Hunting Club. Clubs: Nat. Republican; Bankers (N.Y.C.). Author: The Gist of Real Property Law, 1917; Digest of New York Real Property Law, 1923; Notes on Proof—the Probative Law, 1932; Respectfully Submitted, 1932; Mortgage Problem, 1934; Democracy Answers the Dictators, 1939. Home: Madison, Conn.

ARONOWITZ, Leon, lawyer; b. Albany, N.Y., 1893; s. Max and Dora (Ettleson) A.; A.B., Dartmouth, 1915; LL.B., Albany Law Sch., 1920; m. Mary Anker, Oct. 4, 1923; children—Lewis, Lee. Admitted to N.Y. bar, 1920; assisted orgn. State Income Bur., 1919-20; auditor revenue Comptroller's Office, 1920-21, 24-25, State Budget Bur., 1922-23; statistician Motor Vehicle Bur., 1925-36, dept. commr., 1938-42; dir. Traffic Commn., 1936-37; mem. O'Connell & Aronowitz. Mem. Albany Co., N.Y. State bar assns. Office: O'Connell & Aronowitz, 100 State St., Albany 7, N.Y.

ARONOWITZ, Samuel E(ttelson), lawyer; b. Albany, N.Y., 1890; s. Max and Dora (Ettelson) A.; A.B., Dartmouth, 1911; LL.B., Albany Law Sch., 1914. Admitted to N.Y. bar, 1914; partner O'Connell & Aronowitz, Albany, since 1924; gen. counsel, dir. Midland Abstract Corp. since 1935; Troy (N.Y.) Broadcasting Co. since 1940; counsel, dir. Nat. Comml. Bank & Trust Co. of Albany, 1939—, Van Curler Broadcasting Company, Inc., 1953—; general counsel, trustee City & Co. Savs. Bank, 1924—. Member board of fellows Brandeis Univ. 1952—; bd. of Albany Hospital; nat. exec. com. Am. Jewish Com., Jewish Welfare Bd., Joint Distbn. Com. Served as sgt. 309th Machine Gun bn. 78th Div., World War I; col. judge adv. N.Y. Guard, 1940-48. Mem. Am., N.Y. State, Albany Co. bar assns., Federated Bar Assns. 3d Jud. Dist. (past pres.) Am. Legion (past comdr. dept. N.Y.). Republican. Jewish religion. Mason (Shriner). Clubs: Albany, Colonie Country (Albany); Dartmouth (N.Y.C.). Home: DeWitt Clinton Hotel. Office: 100 State St., Albany, N.Y.

ARONSON, Aaron S., dairy products exec.; b. Boston, June 10, 1898; s. Louis and Tillie (Greenblatt) A.; A.B., Harvard, 1920, M.B.A., 1922; m. Ida C. Minevitch, Sept. 3, 1922; children—Robert J., Edgar D. Indsl. accountant, 1922; with Albert Pick-Barth Co. and Rosenwasser Bros., 1922-32; joined Nat. Dairy Products Corp. and subsidiaries, N.Y.C., 1933, treas. parent co. since 1948. Mem. Am. Accounting Assn., Nat. Assn. Cost Accountants, Internat. Assn. Ice Cream Mfrs., Nat. Assn. Manufacturers. Republican. Clubs: Harvard, Harvard Bus. Sch. (N.Y.C.). Author articles bus. legislation, budgeting and management controls. Home: 3103 Fairfield Av., Riverdale, N.Y.C. 63. Office: 260 Madison Av., N.Y.C. 16.

ARONSON, Albert Y. ◎ V. 28.

ARONSON, Alexander H(offman), business exec.; b. N.Y.C., Mar. 25, 1892; s. Louis V. and Gertrude (Deutsch) A.; student Montclair (N.J.) Mil. Acad., Stevens Inst., Hoboken, N.J., N.Y.U., 1915-17; m. Leona Evelyn Lazarus, Feb. 14, 1921; children—Louis Vincent, II, Marilyn Jean (Mrs. Irving Edward Hertz). Dir. Ronson Art Medal Works, Inc., since 1916, v.p., 1923-52, treas., 1928-52, pres. since 1952. Mem. Royal Photog. Soc. Gt. Britain, Am. Legion, Photog. Soc. Am. Mason. Clubs: Newark Athletic; N.Y. Camera; Hollywood Golf (Deal, N.J.). Home: 764 Scotland Rd., South Orange, N.J. Office: 1 Aronson Sq., Newark.

ARONSON, David, rabbi; born Vitebsk, Russia, Aug. 1, 1894; s. Jekuthiel Zalman and Yetta (Kudritzin) A.; brought to U.S., 1906, naturalized, 1918; A.B., N.Y. Univ., 1916; A.M., Columbia, 1917; Rabbi, Jewish Theol. Sem. of Am., 1919, D.H.L. (honoris causa), 1946; m. Bertha Friedman, May 1, 1927; children—Raphael, Hillel. Served with Jewish Welfare Bd., camp rabbi, Camp Upton, L.I., 1917-19; rabbi, Salt Lake City, 1920-22, Duluth, Minn., 1922-24. Beth El Synagogue, Minneapolis, since 1924. Vis. lecturer Jewish Theol. Sem.; U. of Judaism. Asso. editor of the Am. Jewish World since 1930. Mem. Governor's Interracial Commn. of Minn. since 1945, Mayor's Council on Human Relations, Citizen's Charter Commn.; rep. Am. Jewish Conf., 1943; pres. Rabbinical Assembly of Am., 1948-50; mem. bd. dirs., bd. of overseers Jewish Theol. Sem. and others. Contbr. articles relating to Jewish affairs to professional jours. Author: The Jewish Way of Life. Home: 1217 Thomas Av. N. Address: Beth El Synagogue, Minneapolis 11.

ARONSON, J(ohn) Hugo, governor; b. Gallstad, Sweden, Sept. 1, 1891; s. Aron Johannson and Fredericka (Ryding) A.; student pub. schs., Sweden; m. Matilda Langagne, June 3, 1919 (dec. Mar. 1, 1936); m. 2d Rose Myrtle McClure, Sept. 25, 1944; 1 dau., Rika. Came to U.S., 1911. Dir. Toole Co. Bank, Shelby, Mont., since 1927, pres. since 1940; mem. ho. reps. Mont. State Legislature, 1939-45, senate, 1945-53; gov. Mont. since 1953. Mem. Am. Legion, Vets. Fgn. Wars, Mont. Motor Transport Assn. (dir.), Mont. Bankers Assn. Elk, Moose, Mason. Home: 304 N. Ewing St. Office: State Capitol, Helena, Mont.

ARONSON, Lester Ralph, biologist; b. Bklyn., Apr. 9, 1911; s. Samuel and Hannah (Besthoff) A.; B.A., Cornell (N.Y. State Tuition Scholarship), 1932, M.A., 1933; grad. study Columbia, 1938-40; Ph.D., N.Y.U., 1945; m. Evelyn Rappaport, Sept. 26, 1936; children—Carl Henry, Frederick Richard. Mem. faculty sch. gen. studies Hunter Coll., 1946-53; asst. dept. animal behavior Am. Mus. Natural History, N.Y.C., 1938-42, staff asst., 1942-43, asst. curator, 1943-46, acting chmn., asso. curator, 1946-49, chmn., asso. curator since 1949; adj. asso. prof. biology N.Y.U. since 1951. Awarded U.S. Fulbright Research Scholarship, 1953. Fellow N.Y. Acad. Scis., N.Y. Zool. Soc.; mem. Am. Soc. Zoologists, Am. Soc. Naturalists, Am. Soc. Ichthyologists and Herpetologists, A.A.A.S. Author articles sci. publs. Home: 47 Cedar St., Hillsdale, N.J. Office: 79th St. at Central Park West, N.Y.C. 24.

ARONSON, Louis Vincent, II, mfg. exec.; born Newark, Jan. 18, 1923; s. Alexander H. and Leona L. (Lazarus) A.; B.S., U.S. Naval Acad., 1945; m. Joan Barbara Fisch, Nov. 2, 1945; children—James Richard, Robert Alexander, Kathryn Ann. Methods engr. Ronson Art Metal Works, Inc., 1947-48; supr. prodn. control, 1948-50, v.p. charge material procurement, 1950-52, v.p. charge operations, 1952, dir. 1952—, pres. 1953—. Dir. Nat. Conf. Christians and Jews, Inc., Boys Club Newark, Inc. Served as ensign U.S.N., 1945-47. Mem. Naval Acad. Athletic Assn., Am. Ordnance Assn. Club: Newark Athletic. Home: 60 White Oak Dr., South Orange. Office: 31 Fulton St., Newark.

ARP, Jean (Hans), sculptor, poet; b. Strasbourg, France, Sept. 16, 1887; s. Pierre G. and Josephine (Koeberlé) A.; student Lycée de Strasbourg, Acad. of Art, Weimar, Acad. Julian, Paris; m. Sophie H. G. Taeuber, 1921; (dec. Jan. 1943). A founder Dada movement, Switzerland, 1916-20; mem. Surrealistic movement, Paris, 1921-36; founder, mem. Abstraction-Création movement, Paris, 1932; mem. com. Salon des Réalités Nouvelles, 1946-48. Salon de la jeune Sculpture, Paris, 1950-52. One-man exhbns. Curt Valentin-Gallery, N.Y.C., 1949, 54, Galerie Maeght, Paris, 1940; sculptures and reliefs in collections Mus. Modern Art, Guggenherim Found., N.Y.C., Mus. Phila., Art Inst. Chgo., New Haven Mus., Rio de Janeiro Mus., U. Caracas, Harvard, Musée d'Art Moderne, Paris, Tate Gallery, Galleria Nazionale d'Arte Moderna, Rome, Mus. Torino, Zurich Mus., Basle Mus., Liége Mus.; series of wood cuts have been published. Recipient Great Internat. prize for sculpture, 27th Biennale di Venezia. Author poems and essays: Le Siége de L'Air, 1946; On my Way, 1948; Onze peintres vus par Arp, 1949; Wortträume und schwarze Sterne, 1953; Der Pyramidenrock, 1924; Weisst du schwarzt du, 1930; Poèmes sans Prénoms, 1941. Address: 21 rue des Châtaigniers, Meudon S. et O. France.

ARPAIA, Anthony F(arpaya), Interstate Commerce commr.; b. New Haven, Dec. 17, 1897; s. Vincent and Carolyn (deRubbe) A.; A.B., Yale, 1921, LL.B., 1923; m. Charlotte Bergen, Dec. 10, 1940; 1 dau., Judith Carol. Admitted to Conn. bar, 1923, N.Y. bar, 1924; with Chadbourne, Hunt, Jaeckel & Brown, N.Y.C., 1923-25; Am. lawyer in charge Wirth & Picard, pvt. internat. law, Berlin, Germany, 1925-27; pvt. practice, New Haven, 1927-42, 51-52; area rent dir. O.P.A., New Haven area, 1942-43, chief counsel, Conn., June-July 1943, state dir., 1943-45; v.p., gen. counsel Adley Express Co., Inc., 1945-51; commr. Interstate Commerce Commn., Washington, since July 1952. Dir., past v.p. New Haven Taxpayers, Inc.; past judge East Haven Ct.; past mem. New Haven Legal Aid Commn.; dir. Conn. Fedn. Planning and Zoning Agencies; chmn. Regional Planning Authority of South Central Conn.; chmn. Met. Adv. Com. Dir. Boys Village, Inc.; mem. two-way exchange fellowship com. Yale. Served with S.A.T.C., World War I. Mem. Am. Arbitration Assn. (mem. panel), Am., Conn. State, New Haven bar assns., Am. Judicature Soc., Assn. I.C.C. Practitioners, Am. Legion (past post comdr. New Haven), Book and Gavel Legal Soc., Yale Law Sch. Assn. (v.p.), Yale Alumni Assn. (dir.), New Haven C. of C. (dir.), various alumni assns., Phi Alpha Delta, Alpha Phi Delta, Democrat. Clubs: Amity, Rotary. Author articles on social, polit. and jud. subjects periodicals and newspapers. Home: 2800 Quebec St., N.W. Office: 12th and Constitution, Washington.

ARRAU, Claudio (ä′rou), concert pianist; b. Chillan, Chile, Feb. 6, 1903; began piano study in Chile, endowed as child prodigy by Chilean govt. to study at Stern Conservatory, Berlin, with Martin Krause; married; children—Carmen, Mario. Made successful debut, Berlin, 1915, toured Germany extensively; returned to Chile; achieved great reputation in Europe, South America, concertized annually U.S. since 1941; 1st tour of Australia, 1947, South Africa, 1949, 53, presented 32 Beethoven Piano Sonatas in N.Y., 1953. Awarded Ibach prize for piano playing, 1917; Grand Internat. prize at Geneva, 1927; also Liszt prize twice, and the Schulhoff prize. Recorded major piano works of Beethoven, Bach, Mozart, Weber and pieces by Liszt, Chopin, Busoni and Stravinsky many collectors' items. Address: Columbia Artists Mgmt., Inc., 113 W. 57th St. N.Y.C. 19.

ARRINGTON, R. Olney, judge; b. 1897; LL.B., U. Miss., 1923. Judge Supreme Ct. of Miss. Address: State Capitol, Jackson, Miss.*

ARRINGTON, William Russell, lawyer, corp. exec.; b. Gillespie, Ill., July 4, 1906; s. William Parnell and Ethel Louise (Fanning) A.; A.B., U. Ill., 1928, LL.B., 1930; m. Ruth Browne, Oct. 8, 1932; children—Patricia Lee, Michael Browne. Admitted to Ill. bar, 1930, sr. mem. law firm Arrington & Healy, Chicago, since 1944; v.p. and dir. Swain Nelson Co. since 1937, Combined Ins. Co. of Am. and related cos. since 1939; acting pres. and dir. Soy Bean Products Co., 1942-45; dir. Bank of Chicago. Gen. atty. Ridgeville Park Dist., 1941—; member Ill. House Reps., 6th Senatorial District, 1944-54, Illinois Senate, 1954—; chairman judiciary com., 1951-53, chmn. joint legislative com. to revise Ill. Constitution Revenue Article, 1951, mem. joint legislative commn. to revise Ill. Constitution Jud. Article, 1951-53. Member International Association Insurance Council, Am., Ill. State and Chicago bar assns., Ins. Fed. Ill., Phi Beta Kappa, Phi Eta Sigma, Gamma Eta Gamma. Clubs: Law, Union League, Medinah Country, Economic. Home: 606 Forest Av., Evanston, Ill. Office: 135 LaSalle St., Chicago 3.

ARROW, Kenneth J(oseph), economist; b. N.Y.C., Aug. 23, 1921; s. Harry I. and Lillian (Greenberg) A.; B.S. in Social Sci., City Coll. N.Y., 1940; M.A., Columbia, 1941, Ph.D., 1951; m. Selma Schweitzer, Aug. 31, 1947. Research asso. Cowles Commn. Research in Economics, 1947-49; asst. prof. econs. U. Chgo., 1948-49; acting asst. prof. econs. and statistics Stanford, 1949-50, asso. prof., 1950-53, Social Sci. Research fellow, prof. econs., and statistics, 1953—, exec. head dept. econs., 1954—; cons. The RAND Corp. Served as capt. AUS, 1942-46. Mem. Econometric Soc. (v.p. 1955), Ins. Math. Statistics. Author: Social Choice and Individual Values, 1951. Home: 4 Aliso Way, Menlo Park, Cal. Office: Stanford U., Stanford, Cal.

ARTER, Charles Kingsley ◎ V. 28.

ARTHUR, Harold John, ex-gov. Vt.; b. Whitehall, N.Y. Feb. 9, 1904; s. Roma Sholes and Almina Elizabeth (Wells) A.; grad. Albany (N.Y.) Bus. Coll., 1928; LL.B., LaSalle Extension U., 1932; LL. D. (hon.), Norwich U., Northfield, Vt., 1950; m. Mary Catherine Alafat, Nov. 11, 1939; 1 dau., Portia Mary. Bank clk. Brandon (Vt.) Nat. Bank, 1922-26; stenographer for Ambassador Warren R. Austin, Burlington, Vt., 1928-32, after admittance to Vt. State bar, 1932, practiced as asso. to 1940; mem. firm Arthur & Arthur, civil and criminal trial practice, 1940—; justice of the peace, Chittenden Co., 1947-49. Clk. ho. of reps., State of Vt., 1939-43, 1947-49; lt. gov., 1949-50, gov. 1950-53. Enlisted as pvt., 172d inf., Vt. N.G., 1928; active service as lt. to maj., A.C., U.S. Army, 1941-46. Served as civic service chmn. Boy Scouts, 1935-39. Mem. Vt., Chittenden County bar assns., United Comml. Travelers (past sr. counsellor), Am. Legion, Amvets, Farm Bur., S.A.R. Republican. Unitarian (trustee). Elk (pres. Vt. State assn., 1939-40), Vt. State Grange (master, 1946—), Mason (K.T., 32°, Shriner), Eastern Star, Eagle, K.P., Odd Fellow. Compiler, pub., House Precedents, 1939. Home: 31 Pitkin St., Burlington, Vt.

ARTHUR, Henry Bradford, economist; b. Gloversville, N.Y., Apr. 24, 1904; s. Bradford Harlan and Minnie E. (Simmons) A.; A.B., Union Coll., 1926, LL.D., 1952; M.A., Harvard, 1931, Ph.D., 1935; m. Charlotte Beals, June 21, 1931; children—Henry, Janice. In statis. and economical research Harvard Econ. Soc. 1928-32; instr. economics Harvard, 1930-32; research in Div. of Research and Planning, N.R.A., Washington, D.C., 1933, Com. on Govt. Statistics and Information Services, 1933-34, Consumers Div., Nat. Emergency Council, 1934-35; asst. dir. Div. of Research, W.P.A., 1935-36; lecturer Am. U., 1935-36; in comml. research dept. Swift & Co., 1936-39, elected to office of economist, 1939, and mgr. comml. research dept. since 1939; dir. Security Mut. Casualty Co. Consultant to Ho. of Reps. com. on postwar econ. policy, 1944-46; consultant on rationing O.P.A., 1942-43; chief, Program Review Div., European Office E.C.A., Paris, 1948-49; industry mem. WSB, 1950-51; mem. E.C.A. evaluation mission to Denmark, 1953. Mem. Hinsdale Bd. of Edn., 1945-53; trustee Union Coll. Fellow Am. Statis. Assn. (v.p. 1942, dir. 1943-45); mem. Am. Econ. Assn., Phi Beta Kappa, Sigma Xi, Theta Delta Chi. Club: Cosmos (Washington). Contbr. articles to Am. Econ. Review, Jour. Am. Statis. Assn. Home: 8 E. 3d St., Hinsdale, Ill. Office: Swift & Co., Chgo. 9.

ARTHUR, John Miller ◎ V. 28.

ARTHUR, Paul Harrison, lawyer; b. Neodesha, Kan., June 24, 1894; s. Henry H. and Dilley (Lewis) A.; A.B., U. Mo., 1915; LL.B., Harvard, 1920; m. Miriam Wilson, Dec. 18, 1919; children—Elizabeth Rose (Mrs. Paul M. Aubry), Henry Harrison. Admitted to N.Y. bar, 1920, since practiced in N.Y.C.; mem. Arthur, Dry & Dole since 1932. Served as lt., 53d Inf., 6th Div. A.E.F., U.S. Army, 1918-19. Mem. Phi Delta Phi, Delta Sigma Rho. Home: 4601 Henry Hudson Parkway, N.Y.C. 71. Office: 1230 Sixth Av., N.Y.C. 20.

ARTHUR, Robert James, editor; b. Scranton, Pa., Aug. 18, 1904; s. James C. and Anna (Mannix) A.; LL.B., Columbia (extension), 1921; m. Dorothy M. Edmunds, July 26, 1941; 1 son, Robert James. Reporter, Scranton Tribune and Scrantonian, 1921-40, columnist, 1926-48, editor, since 1946. Mem. Am. Soc. Newspaper Editors, Am. Newspaper Pubs. Assn., Pa. Newspaper Pubs. Assn.; hon. mem., Am. Newspaper Guild, Internat. Typog. Union. Republican. Roman Catholic. Contbr. to mags. Home: 1819 Monsey Av. Scranton. Office: 332-38 N. Washington Av., Scranton, Pa.

ARTHUR, William B(olling), mag. editor; b. Louisville, Sept. 6, 1914; s. Stanley H. and Margaret (Carter) A.; A.B., U. Ky., 1937; m. Frances Lee Young, Aug. 19, 1939; children—William Bolling, Richard Houghton. Asst. state editor Louisville Courier-Jour., 1939-41; asst. mng. editor Look mag., 1949-54, mgn. editor, 1954—. Chief press br. Bur. Pub. Relation, War Dept., 1944 46. Decorated Legion of Merit. Recipient Freedom's Found. award, 1948. Presbyn. Home: 624 Forest Av., Mamaroneck, N.Y. Office: 488 Madison Av., N.Y.C. 17.

ARTHUR, W(illiam) C(athcart), business exec.; b. Bellevue, Pa., Dec. 23, 1885; s. Hugh Wilson and Anna Elizabeth (Watts) A.; A.B., Univ. of Pittsburgh, 1907, LL.B., 1913; m. Sara Margaret Warrick, Sept. 16, 1918 (dec. Aug. 4, 1934); children—William Cathcart, James Hartford; married 2d Carolyn Brownell Fahr, November 16, 1940; 1 dau., Margaret Fahr (Mrs. Margeret Kirkpatrick). Bank clk., Pittsburgh, Pa., 1907-09; high sch. instr., 1909-15; admitted to Pa. State Bar, 1913, and practiced in Pittsburgh, 1915-17; asst. counsel, asst. sec. and counsel, B. F. Goodrich Co., Akron, O., 1917-24, v.p. and dir., Internat. B. F. Goodrich Corp., 1921-27; sec., sec.-treas., v.p. and dir., Talon, Inc., Meadville, Pa., 1927-39, pres. and dir. 1939-44; dir., 4th Federal Reserve Bank, Pittsburgh br., 1943-44; dir., The Crawford Store, Inc., Meadville, since 1941; pres. and dir., Eberhard Faber Pencil Co., also pres. and dir., Eberhard Faber Rubber Co., resigned from both cos., 1949. Mem. U.S. Assay Commn., 1935, 36. Mem. Pa. State C. of C. (past pres. dir.). Former v.p., dir. Fathers Assn., Culver Mil. Acad., campaigner for Culver Memorial Chapel; mem., nat. nominating com., A.R.C., dir., Meadville chapter; dir., Meadville Y.M.C.A. Trustee, Univ. of Pittsburgh, 1941-1945; Allegheny Coll., Meadville; Meadville City Hosp. Mem. Pa. Supreme Ct. Bar, Allegheny and Crawford Cos. (Pa.) Bars, Crawford Co. Bar Assn., Phi Gamma Delta. Republican. Protestant. Clubs: Duquesne (Pittsburgh), Country (Meadville). Home: 608 Chestnut St., Meadville, Pa.

ARTHUR, William Reed, educator; b. Warfordsburg, Pa., Aug. 4, 1876; s. Rev. Richard and Ruth Ann (Barnett) A.; student Coll. Emporia, Kan., 1895-96; A.B., Washburn Coll., 1899; LL.B., Northwestern U., 1908; student U. Chgo., summer 1916; m. Winifred Blanchard, Sept. 19, 1905; children—William Reed, Helen Blanchard (Mrs. Joe V. Adair). Dean, prof. law Washburn Coll., 1909-15, vis. prof. law, 1946-47; prof. law of real property U. Colo., 1915-46, prof. law emeritus since 1946; vis. prof. law Northwestern U., summer 1929, U. Kansas City, 1947-49, John B. Stetson Law Sch., 1949-50; prof. law St. Louis U., 1950-54. Member city council, Boulder. Trustee City and Co. Hosp., Boulder, 1940-46, Colo. Consistory Bldg., Denver, 1941-46. Mem. American Association of University Professors. Am., Colo., Ill., Kan. bar assns., Acacia, Sigma Phi Epsilon, Phi Alpha Delta, Order of Coif. Mason (33°, grandmaster Colo., 1936; Shriner). Author: The Law of Newspaper (with Dean Crosman), rev. edit. 1940; Manual on Drug Laws (with Dean Washburn), 2d edit., 1940; Law of Drugs and Druggists (last edit.), 1947. Compiler: Road Laws of Kansas, 1911; Election Laws of Kansas, 1913. Address: 1045 University Av., Boulder, Colo.

ARTIN, Emil ◎ V. 27.

ARTINIAN, Artine, prof. French literature; b. Pazardjick, Bulgaria, Dec. 8, 1907; s. Peter and Akaby (Berberian) A.; brought to U.S., 1920, naturalized 1930; A.B., Bowdoin Coll., 1931; diploma U. of Paris, 1932; A.M., Harvard, 1933; Ph.D., Columbia, 1941; grad. work U. of Grenoble, 1931, U. of Poitiers, 1932; m. Margaret Willard Woodbridge, June 27, 1936; children—Margaret Woodbridge, Robert Willard, Ellen Garland. Asst. in French, Bowdoin Coll., 1930-31; ednl. worker dept. correction organizing inmate sch. at Welfare Island Penitentiary, N.Y. City, 1934-35; prof. French John Marshall Coll. Law, 1935-36; chmn. French dept. Bard Coll. since 1935, chmn. div. langs. and lits., 1939-40, 1944-45, head instr. French A.S.T.P. unit, 1943-44. Compiler and owner extensive collection Maupassantiana, displayed Columbia, Dec. 1938-Jan. 1939, French Institute, N.Y. City, 1943, etc. Visited France as guest of French govt., 1946. Decorated Officier d'Académie by French government, 1948. Fellow American Council Learned Societies, 1943-44; Fulbright Research Scholar in France, 1949-50. Mem. Modern Lang. Assn. Am. (sec. 19th Century French sect., 1947, chmn., 1948), Am. Assn. Teachers French, Nat. Fedn. Mod. Lang. Teachers, Am. Assn. U. Profs., Theta Delta Chi, Pi Delta Epsilon. Author: Maupassant Criticism in France, 1880-1940. With an Inquiry Into His Present Fame and a Bibliography, 1941. Contbr. to professional jours. Home: Annandale-on-Hudson. Office: Bard College, Annandale-on-Hudson, N.Y.

ARTZ, Frederick Binkerd (ärtz), historian; b. Dayton, O., Oct. 19, 1894; s. J. Elam and May (Binkerd) A.; A.B., Oberlin Coll., 1916; student U. of Toulouse, 1919, U. of Paris, 1922-23; Ph.D., Harvard U., 1924. Instr. history, Antioch Coll., 1916-17, Harvard U., 1923-24; asst. prof. history, Oberlin College, 1924-27, associate professor, 1927-34, professor since 1934; visiting professor, Harvard Univ., 1930-31; lecturer Harvard Summer Sch., 1931 and 34. Served with A.E.F., France, 1917-19. Fellow Social Science Research Council, 1928-29. Mem. Am. Hist. Assn., Am. Assn. Univ. Profs., Royal Hist. Soc., Société d'Histore Moderne, Phi Beta Kappa. Author: France Under the Bourbon Restoration, 1931; Reaction and Revolution, 1814-32 (W. L. Langer series of "Rise of Modern Europe"), 1934; The Intellectual History of Europe from St. Augustine to Marx—a Guide, 1941. The Mind of the Middle Ages, 200-1500 A.D., an Historical Survey. Contbr. to Am. History Review, Saturday Review Literature, Jour. of Modern History, Revue d'Histore Moderne, Ency. of Soc. Sciences. Mem. bd. editors Jour. of Modern History, 1932-35; Jour. of Central European Affairs since 1940. Home: Oberlin, Ohio.

ARTZYBASHEFF, Boris (ärt-sĭ-bä'shĕf), artist, author; b. Kharkov, Russia, May 25, 1899; s. Michael and Anna Vassilievna (Koboushko) A.; pupil Prince Tenishev, St. Petersburg, 1909-18; m. Elisabeth Southard Snyder, Feb. 22, 1930. Came to U.S., 1919, naturalized 1926. Served in Ukrainian Army, 1918-19. Mem. Inst. Graphic Arts, Soc. of Illustrators. Fellow Royal Soc. of Arts, London. Mem. Greek Orthodox Church. Club: Grolier, Century. Author: Poor Shayduliah, 1931; Seven Simeons, 1937; As I See, 1954. Illustrated books including Edmund Wilson, Padraic Colum, Alfred Kreymborg, Rabindranath Tagore, William Allingham, Honore de Balzac, Fridtjof Nansen, etc.; edited Æsop's Fables, 1933. Painter of magazine covers and illustrations, for Time, Life and Fortune, etc. Home: 524 E. 89th St., New York, N.Y.; and East Haddam, Conn.

ARUNDELL, Charles Rogers (ä-rŭn'dĕl), judge Tax Court of U.S.; b. Washington, D.C., June 7, 1885; s. Charles Alexander and Lou (Rogers) A.; prep. edn., pub. schs., Washington; LL.B., George Washington U., 1908; m. Alice W. Robinson, nee Wright, Sept. 21, 1926; 1 dau., Elizabeth (Mrs. James H. Stallings, Jr.). Admitted to the Washington D.C. bar, 1908, Ore. bar, 1910, and began practice at Portland; chief of Alaska Field Div. of Gen. Land Office, in charge pub. lands of Alaska, 1916-19; spl. atty. and asst. solicitor Bur. Internal Revenue, 1921-25; apptd. mem. Bd. of Tax Appeals (The Tax Court of the United States), Aug. 7, 1925; present term expires June 2, 1962, chairman, Nov. 1937-Nov. 1941. Received Alumni Achievement award for notable achievement in public service from the George Washington Univ., 1939. Club: Nat. Press. Home: 4930 Quebec St., Office: The Tax Court of the United States, Washington, D.C.

ARVEY, Jacob M., lawyer; b. Chicago, Nov. 3, 1895; s. Israel and Bertha Arvey; ed. Crane High Sch., John Marshall Law Sch.; m. Edith Freeman, June 16, 1915; children—Erwin, Howard, Helen Sue. Began practice, Chicago, 1916; asst. state's atty. Cook County, 1918-20; mem. law firm Raber, Kostner, Herr & Arvey, 1920-25; now mem. Arvey, Hodes & Mantynband; master in Chancery Circuit Court of Cook County, 1930-34; alderman 24th Ward, Chicago, 1923-41; chmn. Cook County Central Com. of Democratic Party; apptd. Illinois Democratic Nat. Committeeman, 1950. Served with U.S. Army, World War II. Mem. Chicago Bar Assn. Democrat. Mason, Elk, Odd Fellow, K.P. Clubs: Bryn Mawr Country, Covenant (Chgo.); Westview Country (Miami). Home: 2300 Lincoln Park W. Office: 1 N. LaSalle St., Chgo. 2.

ARVIN, Newton, author; b. Valparaiso, Ind., Aug. 23, 1900; s. Frederic Newton and Jessie (Hawkins) A.; A.B., Harvard, 1921. Instr. in English, Smith Coll., 1922-25; asso. editor Living Age, 1925-26; instr. in English, Smith Coll., 1926-28, asst. prof., 1928-33, asso. prof., 1933-40, prof. since 1940; Guggenheim fellow, 1935-36; vis. lectr. Ohio State U., 1951, Harvard, 1952-53. Recipient National Book Award, 1951. Mem. National Institute of Arts and Letters, Phi Beta Kappa. Director Corp. of Yaddo, 1939-54. Author: Hawthorne, 1929; Whitman, 1938; Herman Melville, 1950. Compiler: The Heart of Hawthorne's Journals, 1929; Hawthorne's Short Stories, 1946; The Selected Letters of Henry Adams, 1952. Contbr. to mags. Home: 45 Prospect St., Northampton, Mass.

ASAD, Mahammad ◎ V. 28.

ASAD, Sheikh; see Al-Faqih, Sheikh Asad.

ASANO, Ryozo, business exec.; grad. Harvard, 1912. Pres. Toyo Kisen Kaisha, Toyo Marine Transportation Co., Nambu Ry. Co., Ltd., Toyo Shoji Kaisha, Toyo Security Co., Daido Cement Co., Asano Stone Ind. Co.; mng. dir. Nippon Cement Co., Ltd.; v.p. Asano Portland Cement Co., Tsurumi Harbor Ry. Co.; chmn. Daido Yokai Kofun Yugen Koshi; dir. numerous firms. Vice chmn. Japanese Econ. Mission to Siam, 1936. Home: 10, Mita Tsuna-machi, Shiba-ku, Tokyo. Office: 1 Nagasaka-Cho, Azabu-Ku, Tokyo, Japan.

ASBILL, Mac, lawyer; b. Ridge Spring, S.C., Nov. 19, 1893; s. Burdette McKendrie and Emma (Nicholson) A.; A.B., Wofford Coll., 1913; LL.B., Harvard, 1917; m. Jennie Sutherland, June 1, 1921; 1 son, Mac. Admitted to D.C. bar, 1919, Ga. bar, 1920, U.S. Supreme Ct., 1923; partner Watkins, Russell & Asbill, Watkins & Asbill and Watkins, Asbill & Watkins, Atlanta, 1920-34; partner Cummings & Stanley, and successor firm Cummings, Stanley, Truitt & Cross, Washington, 1945-49, Sutherland, Tuttle & Brennan, Atlanta & Washington, 1949-53, mem. successor firm Sutherland, Asbill & Brennan, 1953—; spl. asst. to atty. gen. U.S., 1934-41, chief, trial sect. anti-trust div., 1936-37, 1st asst. lands div., 1937-39, tax div., 1939, anti-trust div. in charge oil litigation, 1939-41. Served as lt., U.S. Army, 1917-18. Mem. Am., D.C., Ga. bar assns. Club: Columbia Country (Washington). Home: 2101 Connecticut Av., Washington 8. Office: Ring Bldg., Washington 6.

ASBURY, Herbert (ăz'bĕr-ĭ), author; b. Farmington, Mo., Sept. 1, 1891; s. Samuel L. and Ellen N. (Prichard) A.; collateral desc. Rev. Francis Asbury, first M.E. bishop ordained in America; educated Bapt. Coll. and Carleton Coll., Farmington; m. Edith S. Evans, Mar. 29, 1945. Editl. staff Quincy (Ill.) Jour., 1910-12, Peoria Jour., 1912-13, Atlanta Georgian, 1913-15, New York Press, 1915-16, New York Tribune, 1916, Sun, 1916-20, Herald, 1920-24, Herald Tribune, 1924-28; with Collier's Weekly, 1942-48. Entered United States Army as private Company D, 306th Machine Gun Batn., Dec. 8, 1917; promoted sergt. Hdqrs. Troop, 2d Army Corps, June 3, 1918, and assigned Machine Gun Sch., Camiers, France; 2d lt., inf., July 24, 1918; served on Baccarat and Vesle River fronts, wounded and gassed; hon. disch., 1919. Member Society of American Historians. Club: Dutch Treat. Author: The Golden Flood, 1942; The Great Illusion, 1950. Contbr. to New Yorker, Cosmopolitan, other mags. Address: 38 W. 9th St., N.Y.C. 11. ☆ 27

ASCH, Nathan ◎ V. 28.

ASCH, Sholem (Shalom) (äsh), author; b. Kutno, Poland, Nov. 1, 1880; s. Moishe and Malka (Wydawski) A.; ed. Hebrew schs. and Rabbinical Coll., Po-

land; hon. D.H.L., Inst. Jewish Religion, N.Y. City; m. Mathilda Spira, Dec. 1901; children—Nathan, Moe, John, Ruth. Came to U.S., 1910, naturalized, 1920. Writer since 1901. Mem. Joint Distribution Com., N.Y. City; mem, Jewish Agency of Jerusalem. Decorated Officer Polonia Restituta (Poland). Hon. mem. P.E.N., London; hon. pres. Jewish P.E.N., Buenos Aires, Argentina. Author: (all translated from Yiddish originally and from German translations) Three Cities, 1933; Salvation, 1934; Mottke the Thief, 1935; In the Beginning, 1935; Mother, 1937; The War Goes On, 1937; Three Novels, 1938; Song of the Valley, 1939; The Nazarene, 1939; What I Believe, 1941; Children of Abraham, 1942; The Apostle, 1943; One Destiny, 1945; East River, 1946; Tales of My People, 1948; Mary, 1949; Moses., 1951; A Passage in the Night, 1953. Office: care G. P. Putnam's Sons, 210 Madison Av., N.Y.C. 16.

ASCH, Stan (Stanley William Aschemeier) (äsh), cartoonist; b. St. Paul, Aug. 31, 1911; s. Luther Wesley and Amy Katherine (Koempel) A.; grad. Cathedral Sch., St. Paul, 1927; studied commercial art Mills Acad., St. Paul, also privately; unmarried. Began as cartoonist, 1926; created cartoons for The Farmer, Farm, Stock and Home and The Farmer's Wife, St. Paul (latter with circulation above one million); drew daily comic feature for St. Paul Daily News, 1931-32; contbr. to Popular Magazines, Inc., New Yorker and other mags. since 1933; formerly associated with McClure Newspaper Syndicate. Made exhibit and handled exhibits of other Am. cartoonists, St. Paul Pub. Library, 1932 and 1934; instr. cartooning, U. of Minn., 1934, 35, 36 and 37; lectured on cartooning, Columbia U., 1941; Art Student's League, New York, 1943; lecturer various New York art schools, 1949; asso. with newspaper syndicate field, Hon. mem. Eugene Field Soc. since 1939. Roman Catholic. Clubs: Nat. Press (Washington, D.C.); Benson Players (New York). Address: 362 Riverside Drive, New York 25, N.Y.

ASCHAFFENBURG, E. Lyle (ä-shäf-fen-burg), hotel exec.; b. St. Louis, Jan. 9, 1892; s. Albert and Elvine (Schaefer) A.; M.E., Cornell, 1913; m. Helene Bloom, Jan. 21, 1918; children—Albert Lyle, Jean; married 2d, Josye K. Wagner, Oct. 16, 1953. President, manager Lafayette Hotel, New Orleans, 1919-27; v.p. Standard Bond & Mortgage Co., 1925-30; pres. Pontchartrain Hotel, New Orleans, since 1927, mng. dir. since 1936; editorial adv. staff Hotel Management since 1940; pres. New Orleans Little Theatre Prodns., Inc., since 1946; chmn. bd. Le Petit Theatre du Vieux Carre, 1942-46; bd. dirs. Fair Grounds Corp., New Orleans, 1948, Internat. Ho., New Orleans, 1949; New Orleans Crime Commn., New Orleans Safety Council; v. chmn. Mayor's Com. on Juvenile Delinquency. Served as 1st lt. Ordnance Corps, U.S. Army, 1917, with 82d div., France, 1918-19. Mem. Inter-Am. (sec. since 1949), Am. (bd. govs. 1949, chmn. residential hotels com. 1948), La. (pres. 1944), New Orleans (pres. 1948) hotel assns., C. of C. New Orleans Area (dir.), Cornell Soc. Hotelmen, Confrerie des Chevaliers du Tastevin (comdr.), Hotel Sales Management Assn. (chmn. so. dist. 1951), New Orleans Opera Assn. (bd. dirs. 1944-51). Office: Pontchartrain Hotel, New Orleans 12.

ASCHEMEYER, Frank Philip, lawyer, ins. exec.; b. St. Louis, Dec. 3, 1901; Frank Charles and Laura Louise (Kassen) A.; LL.B., Washington U., 1924; m. Hantha Bopp, Aug. 4, 1926; children—Frank Neil, Stephanie Carol. Admitted to Mo. bar, 1924; asso. Banister, Leonard, Sibley & McRoberts, St. Louis, 1924-31; mem. firm McHaney &Aschemeyer, 1937-42, specializing ins. law; spl. counsel dept. ins. Mo., 1934-41; asso. gen. counsel Gen. Am. Life Ins. Co., 1942-49, v.p., gen. counsel since 1951; lectr. sch. law Washington U. since 1943; commr. supreme ct., Mo., 1950-51, writer rules of procedure, 1952. Bd. Dirs. Washington U., 1943-46. Trustee Friend of Boy Found., 1952—; sec. and treas. St. Louis County bd. Police Commrs. Mem. Bar Assn. St. Louis (v.p., exec. com. 1940-42), Assn. Life Ins. Counsel, Am. Life Conv., Am., Mo. bar assns., Phi Alpha Delta, Order of Coif. Presbyn. Club: Optimist (pres. 1949-50) (St. Louis). Contbr. articles prof. jours. Home: 7732 W. Biltmore Dr., Clayton 5, Mo. Office: 1501 Locust St., St. Louis 3.

ASCHER, Charles Stern, pub. adminstr.; b. N.Y. City, Apr. 20, 1899; s. Ernest and Josephine (Stern) A.; student Ethical Culture Sch., New York, 1905-14; A.B., Columbia, 1920, LL.B., 1921; m. Helen Shire, May 25, 1921; children—Joan, Robert. Admitted to N.Y. bar, 1921, Ill. bar, 1933; practiced in New York, 1921-25; asst. counsel War Finance Corp., Washington, D.C., 1922; sec. and gen. counsel City Housing Corp., New York, 1926-31; mem. bd. dirs. 1940-47; sec. Pub. Adminstrn. Clearing House, Chicago, 1932-36; asso. dir., N.Y.C. office, 1952—; sec., dir. publs. Pub. Adminstrn. Service, 1933-35; exec. dir. Nat. Assn. Housing Ofcls., 1934; sec. com. pub. adminstrn. Social Sci. Research Council, 1935-42, com. housing research, 1949-51; regional rep. of adminstr. expediter region 2 Nat. Housing Agy., 1942-47, dir. urban development for entire agency, 1945-46; exec. officer for program Office Dir. Gen. UNESCO, Paris, 1947-48; chmn. dept. govt. Bklyn. Coll., 1948—; lectr. polit. sci.; cons. ECOSOC, N. Y. State Dept. Health; dir. Citizens Housing Council, N.Y.C. Mem. American Society Public Adminstrn. (past pres.), Am. Soc. Planning Ofcls., Soc. Advancement Mgmt., Am. Inst. Planners, Phi Beta Kappa; mem. titulaire Internat. Inst. Adminstrv. Scis. Club: Adirondack Mountain. Author: Program Making in UNESCO; The Private Covenant in Urban Development. Mem. editorial adv. bd. Jour. and Land and Pub. Utility Econs. Contbr. periodicals. Home: 838 West End Av., N.Y.C. 25. Office: Brooklyn Coll., Bklyn. 10; also 45 E. 65th St., N.Y.C. 21. ☆28

ASCOLI, Max, educator, editor; b. Ferrara, Italy, June 25, 1898; s. Enrico and Adriana (Finzi) A.; LL.D., U. Ferrara, Italy, 1920; Ph.D., U. Rome, 1928; m. Marion Rosenwald, Oct. 5, 1940; 1 son, Peter. Came to U.S., 1931, naturalized, 1939. Prof. jurisprudence Italian univs., 1926-31; grad. faculty New Sch. Social Research, N.Y.C., 1933—, dean grad. faculty, 1940-41, asst. dir. cultural relations, coordinator inter-Am. affairs, 1940-42; pres. Handicraft Development, Inc., 1944-54; editor, pub. The Reporter, 1949—. Mem. Council on Fgn. Relations. Author: Intelligence in Politics, 1936; Fascism for Whom (with Arthur Feiler), 1938; The Power of Freedom, 1948. Editor: Political and Economic Democracy (with Fritz Lehmann), 1938; The Fall of Mussolini, 1948. Home: 23 Gramercy Park S., N.Y.C. 3. Office: 136 E. 57th St., N.Y.C. 22.

ASENSIO, Manuel José, air force officer; b. Highland Falls, N.Y., Apr. 10, 1906; s. José Manuel and Clara Marshel (Root) A.; B.S., U.S. Mil. Acad., 1927; B.S. in civil engring., U. Calif., 1931; student officers course Engr. Sch., 1931-32, Staff and Faculty Engr. Sch., 1940-42, Nat. War Coll., 1948-49; m. Ruth Margaret Sullivan, June 29, 1929; children—Manuel José, Joan Jay. Commd. 2nd lt., 10th Cavalry, U.S. Army, 1927; promoted through grades to maj. gen.; trans. to Corps Engrs., 1930; 3d. Engrs., Schofield Barracks, T.H., 1932-35; 1st Engrs., Ft. DuPont, Del., 1935-36; asst. to dist. engr., Galveston, Texas, 1936-40; resident engr., Brazil, as asst. to dist. engr., Miami, Fla., 1942; mil. attache, Bogotá, Colombia, 1942-43; engr. 1st Air Force, Mitchel Field, N.Y., 1943; comdg. officer 1st Airborne Engr. Aviation Unit Tng. Center, Westover Field, Mass. and Richmond, Va., 1943-44; asst. to engr. A.S. Command, India-Burma Theatre, 1944; engr. 10th Air Force, Burma, 1944-45, U.S. Air Force engr. A.A.F., India-Burma Theatre and China Theatre, 1945, Air Def. Command, Mitchel Air Force Base, N.Y., 1946-48; gen. staff War Dept., 1946; trans. to U.S. Air Force, 1947; chief facilities div. Directorate of Budget, hdqrs. U.S. Air Force, 1949-50, director budget, 1950-54; vice comdr. Continental Air Command, 1954—. Decorated Legion of Merit with oak leaf cluster, Bronze Star medal, Air medal, Commendation ribbon, Cloud Banner (China). Mem. Am. Soc. C.E., Soc. Am. Mil. Engrs. Address: Continental Air Command, Mitchel AFB, N.Y.

ASFAHANY, Hussein Mohamed, UN ofcl.; b. Cairo, Egypt, June 15, 1900; s. Mohamed and Nefisa Asfahany; B.Sc., Cairo U., 1923; student King's Coll., London, 1926-27. With labor dept., Ministry Social Affairs, Cairo, Egypt; dir. gen. Dept. Social Affairs; now prin. dir. Dept. Social Affairs, UN. Home: 307 E. 44th St. Office: United Nations, N.Y.C.

ASGEIRSSON, Asgeir (äs gär-sōn) President of Iceland; b. Koranes, Iceland, May 13, 1894; s. Asgeir Eythorsson and Jensina Bjorg (Matthiasdottir) A.; grad. Reykjavik High Sch., 1912; m. Dora Thorhallsdottir. Mem. of Althing (Icelandic Parliament), 1923-52, mem. fgn. relations com., 1928-31, 38-52; rep. Iceland on bd. dirs. Internat. Monetary Fund, 1947-52; mem. Icelandic del. to Un Assembly, Paris, 1948; Minister of Finance, 1931-34, Prime Minister, 1932-34; President Republic of Iceland, 1952—. Grand Master Order of Icelandic Falcon. Decorated Grand Crosses Order of Vasa (Sweden), White Rose (Finland), Orange Nassau Order (Netherlands); Order of Merit of German Fed. Republic; Knight of Royal Danish Elephant Order; Royal Swedish Serafimer Order. Address: Bessastadir, Iceland.

ASH, Frank Clark, paper mfr.; b. Skaneateles, N.Y., Mar. 5, 1888; s. John and Nellie (Clark) A.; M.E., Syracuse U., 1909; m. Imogene Paddock, Oct. 12, 1915; children—Janet (Mrs. Henry C. Estabrook), Beatrice (Mrs. William S. Clerk), Mary Ellen (Mrs. Judson W. Clark). In engring. dept. Syracuse Lighting Co., Syracuse, N.Y., 1909-10; engr. Crucible Steel Co., Syracuse, 1910-15; with Oswego Falls Corp., Fulton, N.Y., since 1915, pres. and dir. 1915—; pres. and dir. Sealright Co., Inc., Fulton, and Sealright Pacific, Limited Los Angeles; director Niagara Mohawk Power Corp., Syracuse; dir. First Trust & Deposit Co., Oswego Co. Independent Telephone Co., Fulton, N.Y. Republican. Clubs: Fulton (Fulton); Century (Syracuse). Home: 253 S. 4th St. Office: Oswego Falls Corp., Fulton, N.Y.

ASHA, Refik, permanent rep. of Syria to U.N., with rank of minister. Address: Apt. 6, 515 Park Av., N.Y.C. 22.*

ASHBAUGH, John Harvey, mfg. exec.; b. Indpls., Sept. 1, 1897; s. John Harvey and Clara Belle (Wilson) A.; student Bliss Elec. Sch., Carnegie Tech. Night Sch., 1918-21; m. Elsie Hobday, Aug. 4, 1934; 1 dau., Sara Jane. Apprentice Westinghouse Electric Mfg. Co., 1918-19, positions various depts., 1919-32, appliance div. since 1932, dir. conversion appliance div. to wartime prodn., 1932, v.p. since 1944; dir. Westinghouse Electric Supply Co., First Nat. Bank of Mansfield, Mansfield Leland Hotel. Recipient Modern Pioneer award, Westinghouse Order of Merit. Mem. Am. Soc. Refrigerating Engrs., Mansfield C. of C., Red Cross (dir.), Nat. Elec. Mfrs. Assn. (bd. govs.). Mason. Clubs: Electrical Manufacturers, Westbrook Country, Kiwanis. Home: 550 Woodland Rd. Office: 246 E. 4th, Mansfield, O.

ASHBROOK, Charles Garner, ins. exec.; b. Granville, O., Nov. 22, 1899; s. Milan Pratt and Lucy (Shepardson) A.; grad. Doane Acad., Granville, O., 1917; A.B., Denison U., Granville, 1921; m. Lois Teeter, June 8, 1923; children—Lois Ann (Mrs. Walter Lorimer), Charles Garner. With North Am. Life Ins. Co. of Chgo., 1921—, successively med. clk., mgr. renewals, asst. supt. agencies, supt. agencies, dir., 1938—, v.p., dir. agencies, 1947—, exec. v.p., 1951, pres. 1955—; 1st v.p., dir. Crystal Lake Savs. & Loan Assn. Served with S.A.T.C., World War I. Mem. Am. Legion, Beta Theta Pi. Republican. Conglist. Mason (Shriner, K.T.). Clubs: Executives (Chgo.); Crystal Lake Country, Lions (Crystal Lake). Home: Gate 9, Lakewood Village, Crystal Lake, Ill. Office: 36 S. State St., Chgo. 3.

ASHBROOK, Frank Getz, fur animal expert; b. York, Pa., Oct. 20, 1892; s. Frank De Huff and Sarah Rebecca (Getz) A.; grad. high sch., York, 1910; B.S. in Agr., Pa. State Coll., 1914; m. Caroline Brigham McKinley, July 14, 1924. Jr. animal husbandman, Bur. Animal Industry, U.S. Dept. Agr., 1914-18; also teacher night sch., Vet. Coll., George Washington U., 1914; with French High Comm. (on leave from Dept. Agr.), 1919-20; engaged in gen. farming, Pa., 1920-21; in charge fur-bearing animal work, Div. of Fur Resources, Biol. Survey, U.S. Dept. Agr., since 1921; by spl. appointment from Treasury Dept., 1937, traveled in Japan and China to obtain information on methods of dressing dog, lamb and kid skins imported to U.S.; expert witness in proceedings of Court of Customs and Patent Appeals between Fed. Govt. and fur importers; apptd. by Sec. of War as consultant and adviser to Quartermaster Gen.'s Office on matters pertaining to fur, 1942. Comm. gen. for U.S., Fur Trade Expn. and Congress, Leipzig, Germany, May 31-Sept. 30, 1930. Served as 1st lt. San. Corps, U.S.A., Feb. 1918-Apr. 1919. Mem. Wild Life Society, Outdoor Writers Assn. Am., A.A.A.S., Museum of Modern Art, Nat. Federation of Federal Employees, Artic Inst. N.Am.; Am. Legion. Lambda Gamma Delta, Chi Phi, Theta Nu Epsilon. Mason. Clubs: Cosmos. Author: How to Raise Rabbits for Food and Fur, 1943; Raising Small Animals for Pleasure and Profit, 1952; Furs Glamorous and Practical, 1954, also govt. bull. and sci. papers. Home: 2840 16th St. N.W. Wash. 9. Office: U.S. Dept. Interior, Washington. ☆27

ASHBROOK, Milan Forest, clergyman; b. Granville, O., May 20, 1896; s. Milan Pratt and Lucy Permelia (Shepardson) A.; grad. Doane Academy, Granville, 1917; Ph.B., Denison U., 1921; B.D., Colgate-Rochester Divinity Sch., 1924; D.D., Kalamazoo Coll., 1940; m. Elizabeth Barbour, Dec. 21, 1923; children—James Barbour, Byron Eugene. Ordained Baptist ministry, 1923; pastor First Ch., Adrian, Mich., 1924-27, First Ch., Kalamazoo, 1927-35; asst. exec. dir. Ministers and Missionaries Benefit Bd. of American Bapt. Conv., 1935-40, exec. dir. since 1940. First v.p. and mem. exec. bd. Mich. Baptist Conv., 1927-30; past pres. Ministers' Assn., Kalamazoo; former mem. exec. bd. Better Citizenship Council, Kalamazoo; former mem. Bd. of Edn., Kalamazoo; trustee Kalamazoo Coll., 1930-38. Pres. Church Pensions Conf. America, 1943-44; mem. Postwar Planning Commn. Am. Bapt. Conv., 1942-45 (mem. sec. council Christian edn. 1934-42); chmn. council missionary coop. Am. Bapt. Conv., 1947-48, chmn. adminst. com., 1948-52. Pvt. United States Army, 1918. Alumni trustee Denison University, 1946-52. Member Phi Beta Kappa. Republican. Clubs: Rotary (Adrian); Kiwanis, Torch (Kalamazoo); Quill (New York). Contbr. to relig. jours. Home: 12 Roxbury Rd., Scarsdale, N.Y. Office: 75 W. 45th St., N.Y.C. 36.

ASHBY, Aubrey Leonard, lawyer; b. Wacousta, Mich., Apr. 13, 1886; s. Henry and Sarah Bertha (Coad) A.; A.B., Olivet (Mich.) Coll., 1908, LL.D., 1950; LL.B., N.Y.U., 1910, J.D., 1920; m. Alta Virginia Lee, Aug. 31, 1916; children—John Lee (dec.), Marjory Lee (Mrs. Joe B. Morningstar). Instr. history Prospect Heights Sch. for Boys, 1908-10; admitted to Pa. bar, N.Y. bar, Supreme Ct. U.S., various fed. cts., govt. agencies; acting sec. Sch. Commerce N.Y.U., 1911; prof. law and finance U. Pitts., 1919-29; asst. gen. atty. Westinghouse Electric & Mfg. Co. and affiliated cos., 1911-29; v.p., gen. counsel NBC, 1929-47, counsel, 1948—; pres. Olivet Coll., 1948-50, now pres. emeritus, trustee; sec., dir. Dairy Supply and Equipment Co.; dir. Perth Amboy Evening News Co. Mem. Am., Fed. Communications, Alleghany County, N.Y. State bar assns., N.Y. County Lawyers Assn. (chmn. communications com.), Bar Assn. City N.Y., Am. Judicature Soc., Am. Acad. Air Law, Am. Acad. Polit. and Social Sci., Inst. Radio Engrs. (exec. council Am. sect. internat. com. radio), Assn. Practitioners IC C, Nat. Tax Assn., Acad. Polit. Sci., N.Y.U. Alumni Assn. Republican. Presbyn. Clubs: Siwanoy Country, Bronxville Field; N.Y.U. Faculty. Author several brochures. Mem. editorial bd. Jour. Radio Law (Northwestern U.). Home: 900 Palmer Rd., Bronxville, N.Y. Office: 30 Rockefeller Plaza, N.Y.C. ☆28

ASHBY, Jack Lane, steel exec.; b. Berkeley, Calif., Apr. 3, 1911; s. Dr. Shirley Joshua and Lola (McKellips) A.; A.B., Stanford, 1933; m. Patricia Robbins, June 17, 1936; children—Peter Robbins, Robert Lane, Richard William, Charlotte Brownlie, Sarah Robbins. Investment banker with E. F. Hutton & Co., San Francisco, 1933-35, Eastland & Co., 1935-39, Irving Lundborg & Co., 1939-40; indsl. financing with Comml. Investment Trust Co., 1940-41; with Kaiser Steel Corp., Oakland, Calif., since 1941, v.p., gen. mgr. since 1948, dir. since 1950. Mem. Los Angeles, San Francisco and Oakland Cs. of C., Am. Ordnance Assn., California Manufacturers Assn. (dir.); Am. Iron and Steel Institute Mem. Delta Kappa Epsilon. Epis. Clubs: California, Jonathan (Los Angeles); Claremont Country (Oakland);

The Family, Pacific-Union (San Francisco). Home: 64 Sharon Av., Piedmont, Calif. Office: Kaiser Bldg., Oakland 12, Calif.

ASHCROFT, A(lfred) Griffin, research and development exec.; b. Brooklyn, Mar. 7, 1899; s. Walter Ernest and Martha Virginia (Pini) A.; M.E., Cornell, 1921; grad. study Mass. Inst. Tech., 1922, U. Pittsburgh, 1925-26, Columbia, 1935-36; m. Emily Adelaide Mount, Oct. 29, 1921; 1 dau., Martha Ellen (Mrs. Elliott A. Baines). Development engr. Jones & Laughlin Steel Corp., Pittsburgh, 1923-25; supt. Pittsburgh Diagnostic Clinic, 1925-30; prodn. engr. Mohawk Carpet Mills, Amsterdam, N.Y., 1930-33; dir. research and development Alexander Smith, Inc., Yonkers, N.Y., since 1934, v.p. since 1951. Registered professional engr., N.Y. Served as 2d lt., inf., U.S. Army, World War I. Awarded Scroll for work on war coms., Am. Standards Assn.; award for work com. D/13, Harold DeWitt Smith Award, 1954, American Society Testing Materials. Fellow American Soc. Quality Control; mem. Textile Research Inst. (past pres., adv. com., mem. bd. dirs.), Am. Soc. Testing Materials (past mem. bd. dirs.), Fiber Soc., Nat. Research Council. Author tech. articles. Contbr. to tech. books. Home: 37 Garden Av., Bronxville, N.Y. Office: Nepperhan Av., Yonkers, N.Y.

ASHE, David I(rving), labor lawyer; b. Brooklyn, Nov. 13, 1910; s. Morris and Bessie (Newman) A.; B.S.S. magna cum laude, Coll. City of N.Y., 1929; LL.B., Columbia, 1932; m. Lillian Hurwitz, Jan. 6, 1934; children—Judith Helen, Deborah Lucy. Admitted to N.Y. bar, 1933, and since practiced in N.Y. City specializing in law of labor relations and representing internat. and local labor unions; mem. firm Ashe & Rifkin since 1940; instr. labor law and labor problems Trade Union Inst. of Rand Sch. of Social Sci., 1936-45, dir., 1940-44. Labor law cons. Am. Civil Liberties Union. Mem. state adv. com. for study of vocational edn. in N.Y. City schs., 1949-52, mem. com. (N.Y. City bd. edn.) to study impact of increased birth rate on N.Y. City schs., 1948-49. Mem. bd. dirs. Civic Legislative League of N.Y. Mem. Nat. Panel Arbitrators (labor panel), Am. Arbitration Assn., Workers Defense League (nat. com.), Workmen's Circle, Alumni Assn. Columbia Sch. of Law, Bar Assn. of N.Y. City, United Parents Assns. of N.Y.C. (counsel, past president, chmn. exec. council and legislative com. and v.p.), Pub. Edn. Assn. (mem. legislation and sch. administration com.). Phi Beta Kappa. Author: Yellow Dog Contracts, Legal and Social Aspects, 1931; The Taft-Hartley Law; How It Affects Unions and Workers, 1947. Adv. editor, Parents mag. 1948-50. Contbr. to labor, edni. publs. Home: 1237 Carroll St., Brklyn. 13; also Great Barrington, Mass. Office: 305 Broadway, N.Y. City 7.

ASHE, William Francis, Jr., physician, educator; b. Braddock, Pa., Dec. 14, 1909; s. William Francis and Catherine Nancy (Euwer) A.; A.B., Oberlin Coll., 1932; M.D., Western Res. U., 1936; m. Kathleen Terry Little, Dec. 24, 1945; children—Carl Francis, Lynn Terry. Intern University Hosp., Cleve., 1936-38; resident U. Cin. Coll. Medicine, 1937-40; research in indsl. medicine Kettering Lab. Applied Physiology, Cin., 1940-42; dir. Inst. Indsl. Medicine, U. Cin. Coll. Medicine, 1946-50; chief internal med. dept. Holzer Clinic and Hosp., Gallipolis, O., 1950-54; prof., chmn. dept. preventive medicine Ohio State U. Coll. Medicine, 1954—; cons. on thermal environmental problems in industry to Govt. of India; med. cons. VA Hosp., Dayton, O.; vis. staff Univ. Hosps., Columbus. Served from capt. to lt. col. M.C., AUS, 1942-46. Fellow A.C.P., A.A.A.S. Home: 2006 Collingswood Rd., Columbus 21, O.

ASHEIM, Lester Eugene (äsh'him), librarian, educator; b. Spokane, Jan. 22, 1914; s. Sol and Bertha (Bergman) A.; A.B., U. Wash., 1936, B.A. librarianship, 1937, M.A., 1941; Ph.D., U. Chgo. (Grad. Library Sch. fellow), 1949. Jr. reference asst., library U. Wash., 1937-41; librarian U.S. Fed. Penitentiary, McNeill Island, Wash., 1941-42; regional librarian Fed. Pub. Housing Authority, 1946; vis. lectr., library sch. U. Ill., summer 1949; asst. prof., grad. library sch. U. Chgo., 1948-52, dean students, 1951-52, dean, asso. prof. since 1952. Served as T/4 Signal Intelligence, A.U.S., 1942-45. Mem. A.L.A., Am. Assn. U. Profs., Phi Beta Kappa, Zeta Beta Tau. Author: The Library's Public (with Bernard Berelson), 1949. Editor: A Forum on the Public Library Inquiry, 1950; The Core of Education for Librarianship, 1954. Home: 6820 S. Oglesby, Chgo. 49.

ASHER, John Wilson, Jr., assn. exec.; b. Holcomb, Mo., Oct. 7, 1911; s. John Wilson and Myrtle Alice (Gillespie) A.; student Caruthersville (Mo.) Jr. Coll., 1929-30, Independence (Kan.) Jr. Coll., 1933; George Washington U., 1931-32, 1933-36; m. Nance Stephenson Hall, June 18, 1937; children—John Wilson, III, Edward Hall. Accounting dept. Acacia Life Ins. Co., Washington, 1934; with R.E.A., Washington, since 1935, head management sect., 1940, chief personnel div., 1942-43, 1945-52, spl. asst. to adminstr., 1943, dir. N.E. Area, 1952-53, now asst. manager Choptank Electric Cooperative; member postwar planning com. U.S. Dept. Agr., 1944, personnel officers adv. com., 1946-52, Appalachian postwar planning com., 1944. Mem. Mo. N.G., 1929. Mem. Soc. Personnel Adminstrn., Civil Service Assembly U.S. and Can., Soc. Advancement Management, Sigma Alpha Epsilon. Baptist (deacon). Rotarian. Author articles in field. Home: 100-5th Av., Denton, Md.

ASHLEY, Carlyle Martin, mech. engr.; b. Indianapolis, Ind., Aug. 17, 1899; s. George Hall and Mary (Martin) A.; M.E., Cornell U., 1924; m. Dorothy G. Keens, Sept. 7, 1926; children—Joanne, David C., George H., James W. With Carrier Engineering Corp., and later, Carrier Corp., 1916-17 and since 1924, successively as research engr., test engr., application engr., project supervisor, dir. of development and chief development engr.; designer of wide range of air conditioning equipment, including unit air conditioner, steam ejector railroad air conditioner, "weathermaker," "weathermaster"; holder of numerous patents in field of air conditioning and refrigeration. Trustee, Syracuse Museum of Fine Arts (pres. of bd.) Mem. Am. Soc. Heating and Ventilating Engrs. (past chmn. com. on research; past mem. council; mem. several tech. adv. coms.; contbr. to ASHVE Guide; past pres. Central N.Y. chapter), Am. Soc. Refrigerating Engineers (vice president), Telluride Assn. (alumni), Tau Beta Pi. Unitarian (past pres. bd.). Club: Syracuse (N.Y.) Torch (past pres.). Author numerous papers and articles relating to air conditioning and refrigeration. Home: 22 Lynacres Blvd., Fayetteville, N.Y. Office: 300 S. Geddes St., Syracuse, N.Y.

ASHLEY, Samuel Edward Qualtrough, Jr., chemist; b. Brooklyn, Dec. 15, 1908; s. Samuel E.Q. and Mabel I. (Weigand) A.; B.S., Washington Sq. Coll., N.Y.U., 1930; student N.Y.U. Grad. Sch., 1930-31; A.M., Princeton, 1933. Research asst. Princeton, 1931-34; staff transformer and allied products div. lab. Gen. Electric Co., Pittsfield, Mass., since 1934, chem. supervisor, 1952-53, mgr. Major Appliance Laboratories. Major Appliance Div., General Electric Company Louisville, 1953—. Mem. book com. Lenox Library; chmn. com. on purity chem. products. div. chemistry and chem. technology Nat. Research Council since 1951, mem. com. on analytical chemistry since 1948. Mem. Internat. Union Pure and Applied Chemistry (sec. analytical sect. 1951-54), Am. Chem. Soc., Am. Optical Soc., Am. Crystallographic Assn., Am. Soc. for Testing Materials, N.Y. Acad. Scis., Phi Beta Kappa, Sigma Xi. Episcopalian (lay mem. at large Bd. Missions, Diocese Western Mass., 1948-50, 1951-53). Club: Chemists (N.Y. City). Cons. editor Specific Methods of Analysis, 1951. Mem. adv. bd. Analytical Chemistry, 1951-54, Chem. Analysis since 1948, Organic Analysis Series, Interscience Pubs., 1951—. Home: 4200 Hill Top Rd., Louisville 7. Office: Major Appliance Div., Gen. Electric Co., Appliance Pk., Louisville.

ASHLEY, Thomas William Ludlow, mem. Congress; b. Toledo, Jan. 11, 1923; s. William Meredith and Mary Alida (Ludlow) A.; student Kent (Conn.) Sch., 1939-42; A.B., Yale, 1948; LL.B., Ohio State U., 1951. Admitted to Ohio bar, 1951, practiced in Whitehouse, 1951-52; gen. counsel Formed Steel Products, 1951-52; co-dir. press sect., asst. dir. spl. projects Radio Free Europe Com., 1952-54; mem. 84th Congress, 9th Dist. Ohio. Del. Ohio State Dem. Conv., 1954. Trustee Boys Club of Toledo. Served as corpl., AUS, 1942-46. Mem. Am. Legion, Lucas County, Toledo bar assns., Aurelian Honor Soc., Delta Kappa Epsilon. Elks, Eagles, K.P. Home: South River Rd., Waterville, O. Office: New House Office Bldg., Washington.

ASHMAN, Robert Irving, educator; b. Sloan, N.Y., Oct. 4, 1891; s. Robert Irving and Mary Jane (Tosh) A.; A.B., Cornell, 1913; M.F., Yale, 1929; m. Gladys Alma Cox, Jan. 9, 1916; children—Robert Irving, Jane (Mrs. W. L. Perry), Shirley (Mrs. C. S. Yih), Rena (Mrs. J. C. McClellan). Instr. high schs., prep. schs., 1914-17, 1919-26; asst. and asso. prof. dept. forestry U. of Me., 1930-43, head dept. forestry since 1946; asst. forester extension service Me. Forest Service, 1943-45; asst. supervisor, price analyst lumber br. O.P.A., Washington, 1945. Served with U.S. Merchant Marine, 1918. Mem. Soc. Am. Foresters (chmn. div. edn. 1950), Sigma Xi, Xi Sigma Pi, Phi Kappa Phi. Author articles in newspapers and forestry bulls. Home: R.F.D. 2, Augusta. Office: Plant Science Bldg., U. of Maine, Orono, Me.

ASHMORE, Robert Thomas, congressman; b. on farm in Greenville County, S.C., Feb. 22, 1904; s. John Thomas and Lena (Smith) A.; grad. Furman U., 1927; m. Willie Vance Linthicum; 1 dau., Nancy Vance. Practiced law, Greenville, since 1928; elected pros. atty. Greenville County Ct., 1930, 13th Jud. Circuit of S.C. (Greenville and Pickens counties), 1936, 44, 48, 52; elected mem. 83d Congress, 4th S.C. Dist., June 1953, to fill vacancy; mem. 84th Congress, 4th S.C. Dist. Served with U.S. Army, 1942-46; now lt. col. Organized Res. Corps. An organizer S.C. Jr. C. of C. (past pres.); served as dir., v.p., pres. Greenville Jr. C. of C., also as v.p. U.S. C. of C. Mem. Jr. Order United Am. Mechanics, Res. Officers Assn., Am. Legion, Merrymakers. Democrat. Baptist. Odd Fellow, Woodman of World. Clubs: Greenville Exchange, Men's Garden. Home: Greenville, S.C.

ASHTON, Eugene Samuel, educator, clergyman; b. Lewiston, Me., June 5, 1913; s. Albert William and Hattie (Flower) A.; student U. Ia., 1930-31; B.S., Bates Coll., 1934; B.D., Union Theol. Sem., N.Y.C., 1937, S.T.M., 1938, Th.D., 1939; m. Hildred Millet Peck, Sept. 11, 1934; 1 dau., Stephanie North. Ordained to ministry of Congl. Ch., 1939; instr. dept. religion Goucher Coll., 1939-47; minister of worship Mount Vernon Pl. Meth. Ch., Balt., 1942-47; Lee S. McCollester prof. Bibl. lit. Tufts Coll. Sch. Religion, 1947—, acting dean, 1953-54, chaplain Tufts Coll., 1954—; vis. lectr. Pacific Sch. Religion, summer 1945, Westminster (Md.) Theol. Sem., 1946-47. Dir. Gen. Theol. Library, Boston, 1954—. Mem. Nat. Assn. Bibl. Instrs. (mem. council 1949-52, placement sec. 1944-46), Soc. Bibl. Lit. and Exegesis (pres. N.E. sect. 1953-54), N.E. Alumni Union Theol. Sem. (pres. 1951), Phi Beta Kappa. Home: 55 Talbot Av., Somerville, Mass. Office: Tufts College, Medford, Mass.

ASHTON, Henry Rusling, patent lawyer; b. Trenton, N.J., Nov. 12, 1898; s. John Hamilton and Ada (Larison) A.; LL.B., Cornell, 1921; grad. law student Harvard, 1921-22; m. Ruth Felton, Dec. 11, 1926; 1 son, John Felton. Admitted to Mass. bar, 1923, N.Y. bar, 1926, Supreme Ct. of U.S., 1934, Patent Office, 1925; mem. Fish, Richardson & Neave, N.Y. City, since 1927. Served as 2d lt., U.S. Army, 1918; dep. chief, operational research sect. hdqrs., 8th Air Force, Eng., 1944-45. Mem. Am., N.Y. State, N.Y. Co. bar assns., N.Y., Am. patent law (pres. 1949-50) assns., Assn. of Bar of City N.Y. Clubs: Univ., Downtown Assn. (N.Y.C.); Siwanoy Country (Bronxville, N.Y.). Home: 28 Ridge Croft Rd., Bronxville. Office: 20 Exchange Pl., N.Y. City 5.

ASHTON, John ◎ V. 27.

ASHTON, John William, coll. dean; b. Lewiston, Me., July 11, 1900; s. Albert William and Hattie Manetta (Flower) A.; A.B., Bates Coll., 1922, LL.D., 1952; Ph.D., U. Chicago, 1928; m. Florence Elizabeth Huber, Nov. 1, 1925; children—Elizabeth, Mary Beatrice. Instr. English and speech, Yankton (S.D.) Coll., 1922-23; instr. English, State U. of Ia., 1923-26; grad. asst. English, U. of Chicago, 1926-27; asst. and asso. prof. English, State U. of Ia., 1927-40; Internat. Research Fellow, Huntington Library, 1932-33; prof. English and chmn. dept., U. of Kan., 1940-45; branch head English, Shrivenham American U., County Berkshire, England, 1945; prof. English, dean Coll. Arts and Scis., Ind. U., since 1946, v.p., 1952. Served with S.A.T.C., Bates Coll. and C.O.T.S., Camp Lee, Va., 1918. Mem. Am. Folklore Soc. Modern Lang. Assn., Nat. Council Teachers of English, N.E.A., Soc. Advancement Edn., Hoosier Folklore Soc., Phi Beta Kappa, Delta Sigma Rho. Editor: Trends in Graduate Work, 1931; Types of English Drama, 1940. Home: 420 N. Indiana St., Bloomington, Ind.

ASHTON, Linwood E. ◎ V. 26.

ASHTON, Raymond J., architect; b. Salt Lake City; s. Edward T. and Effie (Morris) A.; student sch. engring., U. Utah, Ecole des Beaux Arts Sch. of Archtl. Design; m. Winnie Richard, June 18, 1913; children—Yvonne R. (Mrs. Richard Willey), Joy R., Leila R. (Mrs. J. P. Collier), Janet R. (Mrs. Wesley J. Gransden). Traveled in Europe, 1902-12; archtl. draftsman, 1913-16; architect Rutherford & Ashton, 1918; formed partnership with Raymond L. Evans, 1922. Pres. Utah Symphony Bd.; mem. Utah State Art Inst. Bd. Fellow A.I.A. (past pres.; chmn. jury of fellows); mem. Am. Archtl. Foundn. (pres.), Utah Bldg. and Constrn. Congress (pres. 1933-54). Mem. Church of Jesus Christ of Latter-Day Saints. Clubs: Rotary, University, Alta (Salt Lake City). Home: Crestwood Rd., Kaysville, Davis County, Utah. Office: 24 S. West Temple St., Salt Lake City.

ASHTON, William F(idkin), business exec.; b. Salt Lake City, Feb. 27, 1906; s. George S. and Leah (Fidken) A.; A.B., U. of Utah, 1931; M.B.A., Stanford, 1933; m. Ethel Bird, Dec. 25, 1933; children—Marilyn, William Bird, Gerald Reid. Engaged in missionary work in Holland, 3 yrs.; sec. and controller Bullock's Inc., dept. store, Los Angeles, since 1944. Mem. Retail Controllers Assn. of Los Angeles (v.p., dir., past pres.), Controller's Inst. of Am. Republican. Mem. Ch. of Jesus Christ of Latter-Day Saints. Home: 2836 Shakespeare Dr., San Marino, Calif. Office: 601 S. Westmoreland St., Los Angeles.

ASHTON, Winifred (pseudonym, Clemence Dane), author, playwright. Author: Regiment of Women, 1917; First the Blade, 1918; Legend, 1919; Bill of Divorcement (play), 1921; Will Shakespeare (play), 1922; Wandering Stars, 1924; Way Things Happen, 1924; Naboth's Vineyard, 1925; Granite, 1926; Mr. Fox (play), 1927; Traveller Returns (play), 1927; Women's Side, 1927; Enter Sir John, 1928; Babyons, 1928; Adams Opera, 1929; King Waits, 1929; Tradition and Hugh Walpole, 1929; Printers Devil, 1930; Author Unknown (with H. de G. Simpson), 1930; Broome Stages, 1931; Re-enter Sir John, 1932; Recapture, 1932; Wild December (play), 1933; Come of Age (with R. Addinsell), 1934; Moonlight is Silver (play), 1934; Fate Cries Out, 1935; L'Aiglon, 1935; Wraith, 1937; Herod and Mariamne (play), 1938; Moon is Feminine, 1938; Arrogant History of White Bear, 1939; Trafalgar Day, 1940; Shelter Book, 1940; England's Darling (play), 1940; One Hundred Enchanted Tales, 1940; Cousin Muriel (play), 1940; The Saviours (play) 1942; The Nelson Touch, 1943; He Brings Great News, 1944; Call Home the Heart (play) 1947; The Flower Girls, 1954. Address: care Michael Joseph, 26 Bloomsbury St., London W.C. 1, England. ☆27

ASHWORTH, Maynard Richard, newspaper pub.; b. Holden, Mo., July 21, 1894; s. Henry Brinkley and Eunice Mary (West) A.; ed. State Teachers Coll., Warrensburg, Mo., 1912-15, U. of Chicago, summer, 1916, U. of Minn., summer, 1917; m. Annie Laurie Page, Jan. 26, 1926; children—Maynard R. Jr., Peggy (Mrs. James E. Hickey). Tchr, Guthrie, Okla., 1915-16. Mpls., Minn., 1917; dept. store work, Pitts., Pa., 1919-24; real estate, Pittsburgh, Los Angeles, Miami, 1924-26; in newspaper work since 1926, with Ledger-Enquirer, Columbus, Ga., 1927-28; Durham (N.C.) Sun, 1929; gen. mgr. Wilmington (N.C.) Star-News, 1929-30; Long Beach (Calif.) Sun, 1930-31; newspaper broker, Los Angeles, 1932; with San Pedro News Pilot, 1932-34; gen. manager Ledger-Enquirer, Columbus, Ga., 1934-36; pub. Columbus Ledger

and Columbus Enquirer, 1936—; sec. Ledger-Enquirer Co., R. W. Page Corp.; sec. treas. Columbus Broadcasting Co. Inc. Served U.S. Army, pvt. to 2d lt., 1917-18; commd. 1st lt. Inf., Reserve Corps, 1919, capt., 1924. Served in World War II, Aug. 1941-Oct. 1944; capt. to lt. col. Inf.; 17 mos. Africa and Italy. Democrat. Methodist. Mason (32°, Shriner). Clubs: Rotary (dist. gov., 165th dist., 1939-40), Country (Columbus); Officers' (Fort Benning, Ga.). Home: 821 Peachtree Dr. Office: Ledger-Enquirer, Columbus, Ga.

ASHWORTH, Robert Archibald, clergyman; b. Glasgow, Scotland, July 26, 1871; s. John W. and Emma (Gregson) A.; A.B., Columbia, 1892, A.M., 1894; grad. Union Theol. Sem., 1896; D.D., Brown U., 1912; m. Mabelle Edgerton, Oct. 28, 1902; children—Katharine Edgerton (Mrs. A. G. Baldwin), Dorothy Gregson (Mrs. R. H. Nathan). Ordained Bapt. ministry, 1896; pastor Minerva, N.Y., 1896-98, Bridgeton, N.J., 1898-1900, 1st Ch., Meriden, Conn., 1900-11, 1st Ch., Milwaukee, Wis., 1911-21, Ch. of the Redeemer, Yonkers, N.Y., 1921-30; editor of The Baptist, 1930-33; editorial sec. Nat. Conf. of Christians and Jews, 1933-52; also mem. exec., com. commn. on chs. abroad, commn. on a just and durable peace and chairman committee on publications, of Federal Council of Churches of Christ in America 1916-46, mem. dept. of research and edn. pres. Milwaukee Fed. of Chs., 1912-14; delegate World Conferences on Faith and Order (Lausanne 1927, Edinburgh 1937), Oxford World Conference on Church, Community and State, 1937, Utrecht Conf. on World Council of Churches, 1938; member American Com. for The World Council of Churches, 1938-45; mem. Am. Christian Com. for Refugees 1934-47, Ministers and Missionaries Benefit Bd. of Northern Bapt. Convention; mem. bd. of Yonkers Community Chest; mem. bd. Yonkers Tuberculosis and Health Assn.; chmn. Yonkers Social Planning Council. Mem. Alpha Delta Phi, Phi Beta Kappa. Clubs: Quill (pres. 1940-41); Q Club. Author: The Union of Christian Forces in America, 1915 (winner of $1,000 prize offered by Am. Sunday Sch. Union); Being a Christian, 1924. Mem. exec. bd. of editors, and contbr. to The Outline of Christianity; contbg. editor Christian Century, 1934-44. Lecturer Union Theol. Sem., Baptist Principles and Polity., 1931-41. Contbr. to religious periodicals. Home: 30 Gray Pl.; Yonkers, N.Y.

ASKEW, John William (ask'ū), govt. ofcl.; b. Cofield, N.C., Nov. 1, 1901; s. Joseph Henry and Nora Lee (Copeland) A.; student William and Mary Extension Coll., 1930-32; m. Mary Sue Dowell, Sept. 1, 1934; children—Marta, Ana. Postal clk., Norfolk, Va., 1920-35; post office insp., Ft. Worth, 1935-42; asst. comptroller Post Office Dept., Washington, 1942-49, controller, 1949-54; assistant controller Bureau of Finance, 1954—. Member Federal Govt. Accountants Assn. Baptist. Mason. Home: 309 Holmes Run Rd., Falls Church, Va. Office: Post Office Department Bldg., Washington 25.

ASKEW, R(alph) Kirk, Jr., art dealer; b. Kansas City, Mo., Nov. 19, 1903; s. R. Kirk and Marion (Ess) A.; grad. Phillips (Andover) Acad., 1921; student architecture, Mass. Inst. Tech., 1921-23; B.S., Harvard, 1925; grad. work history of art, 1926-27; m. Constance Atwood, May 18, 1929; children—Pamela (Mrs. Timothy Mosley), Phoebe (Mrs. Paul Des Marais), Atwood (Mrs. Askew Hochberg). Agt. Durlacher Bros., art dealers, London and N.Y.C., 1927-37, owner, 1937—; specializes in old and modern paintings and drawings. Publisher: Oedipus by Meyer Schapiro with original etchings by Kurt Seligmann, 1944; also definitive catalogues on loan exhbns. of Tintoretto, Poussin, Claude, Magnasco, Caravaggio and the Caravaggisti, Domenico Fetti, others. Home: R.D. 1, East Greenville, Pa. Office: 11 E. 57th St., N.Y.C. 21.

ASKIN, Simon, corp. exec.; b. Charlotte, N.C., Mar. 18, 1910; s. Charles and Goldie (Nairin) A.; B.S., Lehigh U., 1932; m. Lucille Bunin, Dec. 24, 1939; children—Neil Zachary, Glenn Nairn. Office mgr., asst. sales mgr. Consol. Laundries, Inc., 1933-35; sec.-treas. Askin's Retail Stores, Inc., 1933-43; v.p., dir. Heyden Chem. Corp., 1943-52, pres. since 1952; pres., dir. Am. Plastics Corp., Nuodex Products Co. Inc., Pharmaceuticals, Inc.; v.p., director Layn Corp.; chmn. bd. Nuodex Internat. Inc.; treas., dir. St. Maurice Chemicals Ltd.; Mem. Salesmen Assn. Am. Chem. Industry, Synthetic Organic Chem. Mfgrs. Assn. U.S. (gov.), Pi Lambda Phi. Clubs: Chemists, Manhattan, Sales Executives (N.Y.C.). Home: Fort Hill Rd., Scarsdale, N.Y. Office: 342 Madison Av., N.Y.C. 17.

ASKINS, Herbert Rowland, former govt. ofcl.; b. Alvin, Tex., Nov. 12, 1898; s. David B. and Ida (Mackey) A.; student U. Ariz., 1919-20; m. Margaret Clark, Jan. 4, 1921; 1 son, David Clark. Pres., dir. Phoenix Auto Supply Co., 1923-51, Flagstaff Auto Supply Co., 1936-49, Prescott Auto Supply Co., 1937-48, Safford Auto Supply Co., 1937-47, Mesa Auto Supply Co., 1940-51, Tucson Auto Parts & Equipment Co., 1944-49, Yuma Auto Supply, Pasco Machine Co., Alexmite Stewart-Warner Co. of Ariz., Climate Control Co., 1945-51; became asst. sec. navy 1951. Mem. Nat. Standard Parts Assn. (pres 1954), National Association of Wholesalers (v.p 1954), Sigma Nu. Clubs: Research, Phoenix Country, Arizona, Kiva, Kiwanis (Phoenix). Home: 1132 E. Thomas Rd., Phoenix.

ASKREN, William David (ask'rĕn), lawyer; b. Mount Ayr, Ia., Oct. 1, 1885; s. William Wirt and Nettie Eleanor (Lawhead) A.; ed. pub. schs.; m. Bessie Frances Caldwell, June 6, 1907; children—Kathryn Marie (Mrs. Robert Burchfield Lytel), Marian Eleanor (wife Commander R. C. Percival, U.S. N.); m. 2d, Margaret Unger Hubbard, Feb. 14, 1940. Admitted to Wash. bar, 1908; deputy pros. atty., Tacoma, 1913-14, pros. atty., 1919-20; judge Superior Ct., 1920-24; justice Wash. Supreme Court, 1924-28; resigned to resume practice as partner Ryan, Askren & Ryan (now Ryan, Askren & Mathewson). Trustee Seattle Pub. Library; mem. Seattle Police Commn. Chtr. trustee Am. Heritage Found. (Freedom Train). Mem. Am. and Wash. State bar assns., Phi Delta Phi. Republican. Conglist. Mason (Potentate Afifi Temple 1926-27), Elk (Exalted Ruler, Tacoma 174, 1919-20). Clubs: Rainier, Seattle Golf (Seattle); 12th Assembly Dist. Rep. of Brooklyn, N.Y. (hon.). Home: 921 11th St. N. Office: Henry Bldg., Seattle, Wash.

ASPINALL, Richard, educator; b. Bolton, Eng., Dec. 1, 1881; s. Archibald James and Catherine (Barlow) A.; m. Anne Maude Rusmisell, June 11, 1912; children—Catherine Virginia, Samuel Rusmisell. Pres., Western State Coll., Gunnison, Colo., 1927-30; prof. of philosophy and biblical lit., W.Va., Wesleyan Coll., 1914-23; dir. of student affairs, dir. of university extension, asst. to pres., West Va. U., 1930-48; supt., Mooseheart Home and School, Mooseheart, Ill., 1948-53. Mem. Kappa Delta Pi, Phi Delta Kappa, Phi Kappa Sigma. Mason (32°; K.C.C.H.), Moose. Clubs: Rotary (dist. gov., 1920-21). Contbr. various mags. Ph.D. dissertation: Legal Phases of Religious Edn. Pub. Schs. of U.S. Address: Ft. Lauderdale, Fla.

ASPINALL, Wayne Norviel, congressman; b. Middleburg, O., Apr. 3, 1896; s. Mack and Jessie Edna (Norviel) A.; A.B., U. of Denver, 1919; LL.B., Denver Law Sch., 1925; m. Julia E. Kuns; children—Wayne Norviel, Owen Stewart, Richard Daniel, Ruth JoAnne. Admitted to Colo. bar, 1925; practiced law, also engaged in peach orchard industry; mem. Colo. Ho. of Reps., 1931-38; speaker, 1937, 38; state senator, 1939-48; member 81st to 84th Congresses, 4th Colo. Dist. Apptd. mem. Mo. Basin Survey Commn. by Pres. Truman. Served with Signal Corps, U.S. Army, World War I; capt., assigned to mil. govt. service, World War II; legal expert with U.S. and English forces; participated in Normandy drive as Am. officer with Brit. 2d Army. Mem. Mesa County and Colo. bar assns., Am. Legion, 40 and 8. Democrat. Methodist. Mason (K.T., Shriner), Odd Fellow, Elk, Lion. Home: Palisade, Colo. Office: Old House Office Bldg., Washington.

ASPINWALL, Clarence Aikin (ăs'pĭn-wôl), corp. official; b. Titusville, Pa., Aug. 6, 1874; s. Algernon Aikin and Martha (Humphrey) A.; ed. pub. and high schs., Washington, D.C., 1885-92; m. Jeannette Scovill, January 1, 1900; 1 daughter, Margaret Scovill; m. Elizabeth Wilson Lee, May 25, 1940. Clk. Security Storage Co., Washington, 1892, successively mgr., mgr. and v.p., pres., 1918—. Dir. Am. Security & Trust Co. Trustee George Washington U.; dir. Garfield Memorial Hosp., St. John's Orphanage, Am. Inst. of Refrigeration, Certified Cold Fur Storage Assn.; chmn. Netherland America Found. (Washington chpt.). Decorated Officer Order of Orange and Nassau, 1948. Mem. Sons Revolution, Soc. Mayflower Descendants. Presbyterian. Clubs: Metropolitan, Chevy Chase, Alfalfa (Washington). Author: Household Goods Warehousing in the U.S., 1925. Home: 2310 Kalorama Rd. N.W., Washington 8. Office: 1140 Fifteenth St. N.W., Washington 5, D.C.

ASPLUND, Tore, artist; b. Stockhom, Sweden, July 16, 1903; s. Arvid and Dagmar (Moltrecht) A.; brought to U.S., 1904, naturalized, 1930; student Art Students League, Nat. Acad., Grand Central Art Sch.; unmarried. Served as combat artist, U.S. Coast Guard, rating, chief boatswain's mate. Recipient prizes: Zabriskie purchase prize, Am. Water Color Soc.; Audubon purchase prize, Audubon artists; Busch prize, Allied Artists; Sonn, Shaw and Iddor prizes, Salamagundi Club. Mem. Am. Water Color Soc., Audubon Artists, Allied Artists, National Academician. Clubs: Philadelphia Water Color, Salamagundi. Home: 10 E. 16th St., N.Y. City 3. Studio: 3 W. 29th St., N.Y. City 1.

ASPLUNDH, E. T., business exec.; b. Philadelphia, Pa., Aug. 12, 1888; s. Carl H. and Emma (Steiger) A.; B.S. in C.E., Pa. State Coll.; m. 2d, Marion Pendleton, Jan. 10, 1942; children—Carolyn, Joan, Elsa. Became v.p. and gen. manager Pitcairn Aircraft, Inc., Phila., 1929; also v.p. Autogiro Co. of America to 1934; asst. v.p. Pittsburgh Plate Glass Co., 1934-40, vice pres. since Apr. 1940; v.p. Southern Alkali Corp., 1944; pres. Colombia-Southern Chemical Corp., 1951—. Clubs: Portage Country (Akron); Huntingdon Valley Country (Phila.); Duquesne, Oakmont Country, University (Pittsburgh). Home: 825 Morewood Av. Office: 5h Av. at Bellefield, Pittsburgh 13, Pa.

ASTAIRE, Fred (ă-stâr'), actor and dancer; b. Omaha, Neb., May 10, 1899; s. Frederic and Ann (Gelius) A.; ed. pub. schs.; m. Phyllis Baker, July 12, 1933 (died 1954); children—Fred, Ava, Peter Potter (step-son). Co-starred with sister as team of Fred and Adele (Mrs. Kingman Douglass) Astaire, 1916-32; appeared in "Over the Top," "Passing Show of 1918," "Apple Blossoms," "Lady Be Good," "The Bandwagon"; following sister's marriage to Lord Charles Cavendish starred alone in musical comedies later motion pictures, latest of which are "Gay Divorcee," "Roberta," "Follow the Fleet," "Swingtime," "Top Hat," "Shall We Dance?" "Damsel in Distress," "Carefree," "The Story of Vernon and Irene Castle," "Broadway Melody of 1940," "Second Chorus," "You'll Never Get Rich," "Holiday Inn," "You Were Never Lovelier," "The Sky's the Limit," "The Ziegfield Follies," "Yolanda and the Thief," "Blue Skies," "Easter Parade," "Barkleys of Broadway," "Three Little Words," Let's Dance, Royal Wedding, The Belle of New York, The Bandwagon, Daddy Long Legs. Episcopalian. Clubs: Racquet and Tennis, Lambs, The Brook (New York). †

ASTIN, Allen V(arley), physicist; b. Salt Lake City, June 12, 1904; s. John Andrew and Catherine (Varley) A.; A.B., U. Utah, 1925; M.S., N.Y.U., 1926, Ph.D., 1928; Doctor of Science (hon.) Lehigh Univ., 1953; m. Margaret L. Mackenzie, Aug. 31, 1927; children—John Allen, Alexander William. Nat. Research Council fellow Johns Hopkins, 1928-30; research asso. utilities research com. Nat. Bur. Standards, 1930-32, physicist since 1932, asst. chief ordnance development div., 1944-48, chief electronics and ordnance div., 1948-50, asso. dir., 1951-52, director, 1952—; chairman inter-departmental committee for scientific research and development, 1954. Member N.A.C.A. Decorated President Certificate of Merit (U.S.); King's Medal (United Kingdom). Fellow Am. Phys. Soc., A.A.A.S., Institute of Radio Engineers; member Washington Philosophical Soc., Washington Acad. Scis., Am. Ordnance Assn., Sigma Xi, Phi Kappa Phi. Club: Cosmos. Home: 5008 Battery Lane, Bethesda 14, Md. Office: National Bureau of Standards, Washington 25.

ASTON, Frank Smith, newspaper man; b. Dayton, O., Aug. 16, 1897; s. Joseph Hooker and Anna Elizabeth (Bicking) A.; student Ohio State U., 1915-17; A.B., U. of Cincinnati, 1919; m. Valeria Clara Adler, Aug. 30, 1924. Became member editorial staff Cincinnati Post, 1919, managing editor, 1935, also filled positions of drama editor, city editor, news editor; member Scripps-Howard Newspaper Alliance, Washington, D.C., 1945-46, editor Scripps-Howard News. Served as 2d lt., inf., U.S. Army, 1918. Home: 140 Cabrini Boulevard, New York 33. Office: World-Telegram, 125 Barclay St., N.Y. City 15.

ASTON, James, metall. engr.; b. Bury, Eng., June 14, 1876; s. Thomas and Mary (Marsden) A.; B.S. in E.E., U. of Wis., 1898, Ch.E., 1912, D.Sc. (hon.), 1933; m. Ellen Gertrude Felsen, Jan. 11, 1902; children—Alice Marsden (Mrs. Wm. Schellhammer), Ruth (Mrs. John Wright). Brought to U.S., 1879, naturalized, 1906. In steel and foundry business, 1898-1908; research on iron alloys, U. of Wis., 1908-12; prof. metallurgy, U. of Cincinnati, 1912-15; metall. engr. U.S. Bureau of Mines, 1915-16; metallurgist A. M. Byers Co., Pittsburgh, 1916-26; prof. mining and metallurgy and head dept., Carnegie Inst. Tech., 1926-35; also cons. metallurgist, A. M. Byers Co. since 1926. Inventor of process for mfr. of wrought iron, displacing hand puddling. Awarded Robert W. Hunt medal, Am. Inst. Mining and Metall. Engrs. Mem. Engrs. Soc. of Western Pa., Am. Soc. for Metals, British Iron and Steel Inst., Am. Iron and Steel Inst., Am. Inst. Mining and Metall. Engrs., Am. Soc. for Testing Materials, Sigma Xi, Tau Beta Pi, Alpha Chi Sigma, Phi Lambda Upsilon. Mason. Club: University, Shannopin Country (Pittsburgh). Co-author: Johnson's Materials of Construction. Home: 7315 Perrysville Av., Ben Avon, Pittsburgh, Pa.

ASTON, James W(illiam), banker; b. Farmersville, Tex., Oct. 6, 1911; s. Joe A. and Jimmie Gertrude (Jackson) A.; B.C.E., A. & M. Coll. Tex., 1933; student So. Meth. U., 1935; m. Sarah Camilla Orth, June 29, 1935; 1 son, James William. Asst. city mgr., Dallas, 1935-39, city mgr., 1939-41; city mgr., Bryan, Tex., 1939; v.p. Republic Nat. Bank of Dallas 1945—; v.p. dir. Republic Nat. Bank Bldg. Co.; dir. Byrd Oil Corp, City Transportation Co., Harwood-Live Oak Corp., Am. Airlines, Inc., Gibraltar Life Ins. Co. Dir. Y.M.C.A., Dallas, since 1946. Boy Scouts Am. since 1947, Coun. Soc. Agys., 1950-52, Community Chest since 1950, Greater Dallas Planning Council since 1946. Dallas Crime Commn. since 1951. Trustee Hockaday Sch. for Girls, Dallas. Served as col., U.S.A.A.F., 1941-45; dir. orgn. planning, hdqrs. A.A.F., asst. chief, later chief staff supply and service Air Transport Command. Awarded D.S.M., Legion of Merit. Am. Def. Medal, Am. Theatre Ribbon. Asiatic-Pacific Theatre Ribbon. Victory Ribbon World War II. Mem. Dallas C. of C. (dir. since 1951), Trinity Improvement Assn. (dir. since 1947), Dallas Council World Affairs, Civic Fedn. Dallas, Air Force Assn. (dir.). Mem. Christian Ch. (deacon). Clubs: Northwood Country, Athletic (Dallas); Army-Navy Country (Washington). Home: 5000 Royal Lane, Dallas. Office: P.O. Box 5961, Dallas 2.

ASTOR, (William) Vincent; b. New York, Nov. 15, 1891; s. John Jacob and Ava Willing A.; now head of Astor family in U.S.; ed. St. George's Sch. and Harvard, 1911-12; m. Helen Dinsmore Huntington, Apr. 30, 1914 (div.); m. 2d, Mary Benedict Cushing, Sept. 27, 1940 (div. 1953); married 3d, Brooke Russell Marshall. Governor New York Hosp.; trustee N.Y. Pub. Library. Served as ensign, lt. (j.g.) and lt., U.S. Navy, World War I, active duty in European waters; capt., U.S. Naval Res.; on active duty with U.S. Navy, World War II. Mem. War Soc. of Cruiser and Transport Force, Humane Soc. of N.Y. (life), Am. Museum Natural History (life), Saint Nicholas Soc. (life); Navy League of U.S. (life), Society Naval Architects and Marine Engrs. (asso.), U.S. Naval Inst., Naval History Soc., Honor Legion of Police Dept., City of N.Y. (hon. mem.), Holland Lodge (life), U.S. Naval Reserve Officers Assn., Dutchess County Soc. of City of N.Y. (life), Nat. Assn. Audubon Socs. (life), Mil. Order World War (life); charter mem. Geog. and Hist. Soc. of the Americas. Clubs: City (life), Harvard (life), Nat. Golf Links America, The Brook (life), The Links Golf, Racquet and Tennis (life), N.Y. Yacht (life), Cedar Creek, Aero of America (life), India House; River of New York; Newport Reading Room

(Newport, R.I.); Ft. Orange (Albany, N.Y.); Clove Valley Rod and Gun; Royal Bermuda Yacht Club, Bermuda. Office: 152 W. 42d St., N.Y.C.

ASTOR, Viscountess (Nancy Witcher Langhorne); former mem. Brit. Parliament; b. Va.; d. Chiswell Dabney Langhorne; LL.D., Coll. of William and Mary, 1928, U. of Birmingham, 1930; D.Litt. (hon.), Reading, 1937; married Robert Gould Shaw, 1897 (div. 1903); m. 2d, William Waldorf Astor, 2d Viscount, 1906; children—4 sons, 1 dau. Mem. of parliament for Plymouth, Sutton Div., 1919-45. Author: My Two Countries, 1923. Home: 35 Hill St., London, Eng.

ASTWOOD, E(dwin) B(ennett), physician; born Bermuda, Dec. 29, 1909; s. Ernest Millard and Imogene (Clingman) A.; B.S., Washington Missionary Coll., 1929; student Coll. of Med. Evangelists, 1929-31; M.D. and C.M., McGill U. Med. Sch., 1934; fellow surgical path. lab., Johns Hopkins Hosp., 1935-37; Rockefeller Foundn. fellow, 1937-39; research fellow in biology Harvard, 1938-39, Ph.D., Harvard, 1939; m. Sara Merritt, June 3, 1937; children—Philip Merritt, Nancy Bennett. Medical house officer Royal Victoria Hosp., Montreal, 1934-35; asso. in obstetrics Johns Hopkins U., and asst. obstetrician Johns Hopkins Hosp., 1939-40; asst. prof. of pharmacotherapy Harvard Med. Sch., 1940-45; asso. in medicine Peter Bent Brigham Hosp., 1940-45; research prof. of medicine Tufts Med. Sch., 1945-52, prof. medicine since 1952; endocrinologist J. H. Pratt Diag. Hosp., 1945-48; sr. physician N.E. Center Hosp. since 1948; physician Boston Dispensary since 1945. Recipient Borden award from Assn. Am. Med. Colls., 1951. Mem. Am. Physiol. Soc., A.A.A.S., Am. Chem. Soc., The Endocrine Society, Assn. of American Physicians, American Goiter Soc., Am. Soc. Clin. Investigation, Am. Coll. Physicians, Am. Acad. Arts and Sciences, Recipient of Ciba Award from Assn. for Study of Internal Secretions, 1944; Cameron Prize, U. of Edinburgh, Scotland, 1948; John Phillips Memorial Award, Am. Coll. of Physicians, 1949; Lasker Award, Am. Pub. Health Assn., 1954. Home: 99 High St., Brookline 46, Mass. Office: 30 Bennet St., Boston 11.

ASWELL, Edward C., editor, pub.; b. Nashville, Tenn., Oct. 9, 1900; s. McCoy Campbell and Carrie (Campbell) A.; A.B. magna cum laude; Harvard, 1926; m. Mary Louise White, Jan. 1, 1935 (div. 1946); children—Edward Duncan, Mary Elizabeth; m. 2d, Knyvett Lee, June 14, 1947; step-children—Elizabeth Lee, Helen Knyvett. Mem. editorial staff Forum magazine, 1926, asst. editor, 1928-30; asst. editor Atlantic Monthly, 1930-35; asst. ed. of gen. books, Harper Brothers, 1935-43, editor-in-chief, director 1943-47; v.p. McGraw-Hill Book Co. since 1947, editor-in-chief Trade Book Dept. since 1947; trustee Eugene Saxton Memorial Trust, 1944-47; adminstr. Thomas Wolfe estate since 1947; member Yale editorial com. to pub. pvt. papers of James Boswell 1949—. Mem. Phi Beta Kappa. Clubs: Harvard (N. Y.), Century. Editor: (posthumously from manuscript left by Thomas Wolfe) The Web and the Rock, 1939; You Can't Go Home Again, 1940; The Hills Beyond, 1941. Home: 1177 Hardscrabble Rd., Chappaqua, N.Y. Office: 330 W. 42d St., N.Y.C. 36.

ATCHISON, Joseph Anthony ◎ V. 28.

ATCHLEY, Dana Winslow, physician; b. Chester, Conn., July 8, 1892; s. William Abner and Florence Albertine (Ames) A.; B.S., U. of Chicago, 1911; M.D., Johns Hopkins, 1915; m. Mary Cornelia Phister, Sept. 21, 1916; children—Dana Winslow, John Adams, William Ames. Interne Johns Hopkins Hosp., Baltimore; physician specializing in internal medicine; visiting physician Presbyn. Hosp., New York since 1925; prof. of clinical medicine, Coll., of Physicians and Surgeons, Columbia U., New York; consultant in internal medicine to Northern Westchester Hosp. (Mt. Kisco, N.Y.), Nyack Hosp. (Nyack, N.Y.), Anna Jacques Hosp. (Newburyport, Mass.), Tuxedo (N.Y.) Hosp., Englewood (N.J.) Hosp., Good Samaritan Hospital; trustee Englewood Elizabeth Morrow Sch. Mem. Harvey Soc., Assn. Am. Physicians, N.Y. Acad. Med., Am. Soc. Clin. Investigation; hon. life mem. Am. Mus. Nat. Hist. Episcopalian. Clubs: Englewood, Knickerbocker Country, Century Assn. (N.Y.). Former editor Psychosomatic Medicine; contbr. to Nelson's Loose Leaf System of Medicine and Cecil's Textbook of Medicine. Home: 262 Oakwood Rd., Englewood, N.J. Office: Presbyterian Hospital, N.Y.C.

ATHENAGORAS, His All Holiness, Archbishop of Constantinople, New Rome and Ecumenical Patriarch; b. 1886; grad. Orthodox Theol. Sem., Halki, Istanbul, 1910. Ordained deacon, 1910, later served as gen. sec. Athens Archdiocese; elected by Holy Synod as Metropolitan of Corfu and Paxos; apptd. archbishop of Greek Orthodox Ch. of N. and S. Am. with offices in N.Y.C., 1931; elected Patriarch of Constantinople by Holy Synod, 1948. Address: Greek Orthodox Patriarchate, Fener, Istanbul, Turkey.

ATHENAGORAS, Theodoritos (born Thedoros G. Kokkinakis), bishop; b. Patmos, Dodecanese Islands, 1912; student schs. Patmos and Cyprus, Revelation Sch., Gen. Theol. Sem., N.Y.C., 1936; grad. Patriarchal Theol. Sem., 1934; M.S.T., Master Philosophy, Northwestern U., Chgo. Came to U.S., 1936. Ordained priest, Greek Orthodox Ch., 1940; served Patriarchal Ch. of St. Sava, Alexandria, St. Andrew's Ch., Chgo., St. Demetrios Ch., Astoria, L.I., N.Y.; tchr. Theol. Acad. of Pomfret (Conn.), Acad. of St. Basil; consecrecrated bishop Western States Diocese, 1950. Greek Orthodox Ch. of Am. rep. to World Ch. Conf., Amsterdam, 1948. Former editor Orthodix Observer. Address: 245 Valencia St., San Francisco.

ATHERTON, Joseph Ballard, business exec.; born Honolulu, T.H., Nov. 6, 1910; s. Frank C. and Eleanor S. (Simpson) A.; A.B., Princeton, 1933, E.E., 1935; student Ohio State U., 1939-40. Elec. engr. Ewa (Oahu) Plantation Co., 1935-39; plant engr. Mut. Telephone Co., Honolulu, 1940-43, v.p., asst. mgr., 1944-50, pres., 1950—, name changed to Hawaiian Telephone Co., also dir.; dir. Hawaiian Electric Co., Bank of Hawaii, Castle & Cooke, Ltd., Honolulu Star-Bulletin, Welding & Indsl. Products, Honolulu, Hilo Tribune-Herald. Trustee the Asia Found. Mem. Am. Inst. E.E., Inst. Radio Engrs., Pacific & Asian Affairs Council. Clubs: Oahu, Pacific, Outrigger Canoe, Rotary. Home: 2234 Kamehameha Av., Honolulu 14. Office: 1130 Alakea St., Honolulu 5, T.H.

ATHERTON, Lewis E., univ. prof.; b. Bosworth, Mo., Mar. 1, 1905; s. Caleb Franklin and Ethel (France) A.; student U. of Okla., 1923-25; A.B., U. of Mo., 1927, A.M., 1930, Ph.D., 1937, Guggenheim fellow, 1940; m. Mary Louise Webb, June 5, 1929; children—Barbara Lee, Mary Ann. Instr. in history N.M. Mil. Inst., 1928-29, St. Joseph Jr. Coll., 1930-31, Wentworth Mil. Acad., Lexington, Mo., 1931-36; instr. U. of Mo., 1933-39, asst. prof., 1939-42, asso. prof., 1942-46, prof. since 1946, chmn. dept. history, 1944-50, dir. Western Hist. Manuscript Collection. Newberry Library Fellow, 1950-51. Mem. Agrl. History Soc. (pres. 1952), Phi Beta Kappa, Delta Sigma Rho. Presbyn. Author: The Pioneer Merchant in Mid-America, 1939; The Southern Country Store, 1949; Main Street on The Middle Border, 1954. Home: 508 Crestland Rd., Columbia, Mo.

ATHERTON, Ray, U.S. foreign service; b. Brookline, Mass., Mar. 28, 1883; B.A., Harvard, 1905; studied architecture in Paris, France, 4 yrs.; hon. LL.D., Brown's U., 1944, U. of British Columbia, 1944, U. of Toronto, 1944, McGill U., 1946; married. Engaged in banking, 1907-08; in architect's office, 1914-16; apptd. from Ill. after examination to class 4, sec. of legation, and advanced through classes to class 1, 1929; at Tokyo, 1917-19, Peking, 1919-21; with Philippine Commn., 1921; with Dept. of State, Washington, D.C., 1922-23 and 1924; at Athens, 1923; 1st sec., London, 1924-27; apptd. counselor of Embassy at London, 1927; apptd. U.S. minister to Bulgaria, 1937; adviser London Naval Conf., 1930, 1935; acting chmn. Wheat Advisory Com., London, 1939; apptd. minister to Denmark 1939; acting chief European Div., Department of State, 1940-43; apptd. minister to Canada and minister near Govt. of Luxembourg in Canada, June 1943; also to serve concurrently as minister to Denmark, November 1943; appointed as first American Ambassador to Canada. Apptd. as alternate del. to the U.S.A. delegation to UN Gen. Assembly meeting, Paris, Sept. 1948. Served in Mass. Volunteer Militia 3 yrs. Address: 3017 O St., N.W., Washington, D.C.

ATHERTON, Thomas Henry, architect; b. Wilkes-Barre, Pa., Jan. 16, 1884; s. Thomas Henry and Melanie (Parke) A.; A.B., Princeton, 1906; B.S., Mass. Inst. Tech., 1909; m. Mary Mish, Feb. 2, 1921; children—Mary (Mrs. Frantz), William Henry, Charles Henry. Draftsman Carrere & Hastings, 1910-11; practicing architect, 1912-53; partner Lacy, Atherton & Davis, Wilkes-Barre, since 1941; prin. projects include armories, hosps. State of Pa., War Meml. State of Pa., Varennes, France (with Paul Cret), Kirby Meml. Health Center, bldgs. Wyoming (Pa.) Sem., Kingston, Pa., also Wilkes Coll. Chmn. Community Chest; co. chmn. Civil Def. Trus. Mill Meml. Library, Wyoming Sem. Served with 109th F.A., Pa. N.G., 1914-41, ret. as col.; with U.S. Army, 1916-19. Decorated Croix de Guerre (Belgium), Croix de Guerre with Palm (France). Fellow A.I.A.; mem. C. of C. (dir.), Vets. Fgn. Wars, Battle of Wyoming Commemorative Assn. (pres.). Clubs: North Mountain, Kiwanis (pres.); St. Anthony (N.Y.C.). Home: Orchard House, Wyoming, Pa. Office: Hotel Sterling Bldg., Wilkes-Barre, Pa.

ATKESON, Floyd Warnick, educator; b. Butler, Mo., Nov. 28, 1893; s. William Oscar and Lizzie Wheat (Warnick) A.; B.S. in Agr., U. Mo., 1918; M.S., Kan. State Coll., 1929; m. Ferol Anna Richardson, July 23, 1931; 1 son, George William. Mgr. Belleview Farm, 1915-16; tchr. agr. Cape Girardeau (Mo.) State Normal, 1918; instr. dairy husbandry Kan. State Coll., 1918-20; fieldman Am. Jersey Cattle Club, 1920-21; head dept. dairy husbandry U. Ida., 1921-35, Kan. State Coll., 1935—; Mem. Am. Dairy Sci. Assn., Am. Soc. Animal Prodn., Am. Genetic Assn., Farm House, Alpha Zeta, Phi Kappa Phi, Gamma Sigma Delta. Episcopalian. Mason (Shriner), Rotarian. Author articles profl. jours. Home: 1820 Claflin Rd., Mahattan, Kan.

ATKESON, Thomas C(onner) (ăt'kē-sŭn), educator; born Columbia, Ala., Nov. 21, 1897; son Clarence Lee Crawford and Annie May (Conner) A.; student, Southern U., 1916-17, U. of Ala., 1917-18; B.S., Georgetown U., 1927, M.S. cum laude, 1928, Ph.D., 1931; m. Helen Douglas Whiting, July 20, 1920; 1 dau., Helen Douglas. (Mrs. Wm. F. Phillips). Associate professor of accounting and business administration Georgetown University, 1931-32; sr. econ. analyst, Bur. of Internal Revenue, 1935; mem. exec. com. conf. of income and wealth, Nat. Bur. of Econ. Research, 1941-42, asst. to commr. of internal revenue in charge of research and statistics, 1945, asst. to commr. of internal revenue and dir. mgmt. staff, 1948-52; asst. commr. internal revenue, 1952-54; prof. taxation, Marshall Wythe Sch. of Law, William and Mary Coll., 1954—. Recipient Gold Medal Award, Sec. of the Treasury, 1954. Fellow Am. Statis. Assn.; mem. Pi Kappa Alpha. Episcopalian. Mason. Club: Cosmos (Washington, D.C.). Contbr. treatises on taxation to profl. jours. Home: 310 Burns Lane, Williamsburg, Va.

ATKIELSKI, Roman R., clergyman; b. Milwaukee, Aug. 5, 1898; student Campion Acad., Marquette U., St. Francis Sem. (Wis.); LL.D. (hon.) Mt. Mary Coll.; ordained priest Roman Cath. Ch., 1931; served as curate, asst. chancellor and chancellor, 1937-47; consecrated auxiliary bishop and vicar gen. of Milw. Archdiocese titular bishop at Stobi, 1947. Home: 5400 W. Washington Blvd. Office: 2000 W. Wisconsin Av., Milw. 3.

ATKIN, Isaac Cubitt Raymond, banker; b. Springfield, Ont., Can., Jan. 2, 1892; s. William Isaac and Martha (Calk) A.; ed. Springfield, Ont., pub. and high schs.; m. Alice Winnifred Flanagan, Sept. 27, 1922; children—Donald Raymond, Frances Winnifred (dec.), James Blakesley. Came to U.S., 1925, naturalized, 1940. Asso. with Traders Bank of Can. and Royal Bank of Can., 1909-25; with J. P. Morgan & Co. since 1925, partner, 1939-40, vice-pres. and dir. since incorp., Apr. 1, 1940; dir. Johns-Manville Corp., Can. Life Assurance Co. Internat. Nickel Co. of Can., Ltd., Monsanto Can., Ltd. Served as capt. 102d Can. Inf. Batt., C.E.F., 1915-19. Decorated Mil. Cross and bar. Episcopalian. Clubs: Baltusrol Golf, Short Hills (Short Hills, N.J.). Home: 95 Knollwood Rd., Short Hills, N.J. Office: 23 Wall St., N.Y. City.

ATKINS, B(eatrice) Elaine, newspaper publisher; b. Monepelier, Vt., Aug. 22, 1909; d. Morris Fletcher and Mabelle (Lynch) Atkins; grad. Montpelier High Sch., 1947; student Scudder Sch., New York City, 1929-30; unmarried. Editor and pub. Montpelier (Vt.) Evening Argus; Montpelier corr. for Asso. Press and Boston Post; accountant Mechanics Savings Bldg. and Loan Co. Publicity mgr. Montpelier Chapter Am. Red Cross, Community Chest, Community Concert Assn. Mem. Am. Red Cross Motor Corps. Republican. Episcopalian. Home: 21 Terrace St. Office: 112 Main St., Montpelier, Vt.

ATKINS, Charles Duke, educator; b. Hazardville, Conn., Sept. 20, 1876; s. Isaac Alfred and Jane (Carter) A.; B.A., Brown, 1899; m. Gretchen M. Tegetboff, June 1, 1904; children—Marjorie, Gordon. Teacher, Keene, N.H., 1899-1900, Belmont (Cal.) Sch., 1901-02; declined govt. appmt. to edni. work in Philippines, 1901; sec. and dir. Am. Soc. Extension of Univ. Teaching, Phila., 1903-14 (membership increased from 200 to 3,600), also editor publs. and bulletin; dir. dept. of edn. Brooklyn Inst. Arts and Sciences, Nov. 1, 1914-July 1, 1937, and editor year books and bulletin of same. Sec. and mem. bd. mgrs. Biol. Lab., Cold Spring Harbor, L.I., 1914-24. Dir. Brooklyn Art Assn., 1914-23; sec. and dir. Brooklyn Philharmonic Soc., 1914-38. Officier de l'Instruction Publique (France), 1926. Home: 160 Euston Rd., Garden City, N.Y.

ATKINS, Francis L. ◎ V. 28.

ATKINS, Harry (William) ◎ V. 28.

ATKINS, J(ames) Murrey, investment banker; b. Russellville, Ky., May 19, 1906; s. Emmet Day and Kate (Murrey) A.; A.B., Duke, 1927; grad. study Harvard, 1928-29, Columbia, 1929-30; m. Judith Woods, June 12, 1935; children—J. Murrey, Judith W., Katharine G. With Irving Trust Co., N.Y.C., 1930-35; with R. S. Dickson & Co., 1935—, sec., 1939-50, v.p., dir., 1950-53, pres., dir., 1954—; dir. Home Finance Group (Charlotte), Morganton Furniture Co. (N.C.), Southern Airways (Brimingham, Ala.), Butler's, Inc. (Atlanta). Mem. Charlotte City Council, 1943-45; chmn. Charlotte Sch. Bd., 1948-50. Adv. bd. Charlotte Coll., 1949—, chmn., 1950—. Mem. Charlotte C. of C. (dir. 1953—), Investment Bankers Assn. Am. (bd. govs. 1954—), Nat. Assn. Securities Dealers (dist. chmn. 1948-49), Omicron Delta Kappa, Pi Kappa Alpha. Clubs: Charlotte Country, Charlotte City. Home: 3401 Providence Rd. Office: Wilder Bldg., Charlotte, N.C.

ATKINS, Oliver (Ollie) F., photographer; b. Hyde Park, Mass., Feb. 18, 1916; s. Oliver Fraser and Annie Sally (McLeod) A.; grad. Huntington Sch. for Boys, Boston; A.B., U. of Ala., 1938; m. Marjorie Neola Deakin, Aug. 10, 1940; children—Randle Caire, Dale Ann. Staff and chief photographer, Birmingham (Ala.) Post, 1939-40; staff photographer, Washington Daily News, 1940-42; fgn. correspondent photographer, 1942-45; Washington photographer, Sat. Eve. Post, Washington office, since 1945, fgn. correspondent, photographer, Japan and Korea, since 1951; photography columnist, Washington Post, 1947-50. Chmn. bd. dir. McKee & Palmer, So. States Coop. Won Grand award, White House News Photographers' Association, 1943; portrait award Graflex All-American Photo Contest, 1946; received citation from A.R.C. for overseas service. Mem. White House News Photographers' Assn., Nat. Press Photographers' Assn. (personalities award, 1952), Photographic Society America. Christian Scientist. Home: P.O. Box 11, Fairfax, Va. Office: c/o Saturday Evening Post, 744 Jackson Place, N.W., Washington.

ATKINS, Paul Moody, economist, author; b. Boston, Mass., Apr. 3, 1892; s. Edward and Martha Moody (Williams) A.; A.B., Yale, 1914; A.M., 1915; grad. study Armour Inst., Chicago, University of Chicago and New York University; Docteur de l'Université de Paris, 1925; m. Genevieve Bergier, June 15, 1920; children—David Pierre, Henri Bergier, Edward Moody. Cost accountant for Acme Wire Co., 1914-15, Gray & Davis, Inc., 1915; production engi-

neer Square D. Company, 1916; management engineer Acme Wire Company, 1916-17; cons. engineer L. V. Estes, Inc., industrial engrs., 1919-20; instr. in mfg., U. of Chicago, 1920-26; engineer-economist, Ames, Emerich & Co., 1926-30; v.p. Cornell, Linder & Co., 1931; special liquidator of securities for United States Comptroller of Currency, 1932-37; treas. Alfred P. Sloan Foundation and financial sec. to Alfred P. Sloan, Jr., 1937-38; vice pres. and dir. Grant & Atkins, Inc., 1939-40; investment counsel and cons. economist, 1938-42; chief Argentina-Uruguary-Paraguay unit Am. Hemisphere Div., Bd. Econ. Warfare, 1942; econ. adviser, Ministry of Finance, Imperial Govt. of Iran, 1943; business and foreign trade counselor and cons. economist since 1942; banking and foreign exchange specialist. American Mission for Aid to Greece, 1947; temporary banking adviser for Japan to secretary of the army, 1948. United States Army, 1918-19; instr. U.S. Army Arty. Sch. Clermont-Farrand, France, 1918 major and lt. col. M.I. Res., 1924-35. Specialist, American Commn. to Negotiate Peace, Paris, 1919; American sec. of subcommn. on Czecho-slovak Affairs, Peace Conf.; pub. credit mem. Kemmerer Financial Mission, Peru, 1931. Trustee Internat. Coll., Beirut, 1937-42; dir. Seamen's House Y.M.C.A., N.Y. City, 1939-42. Mem. Am. Economic Assn., Phi Beta Kappa, Beta Theta Pi, Pi Gamma Mu. Conglist. Author: Bank Secondary Reserve and Investment Policies, 1930; Bank Bond Investment and Secondary Reserve Management, 1940. Contbr. to econ. and industrial jours. Home: 199 Inwood Av., Upper Montclair, N.J. ☆ 27

ATKINSON, Arthur John, physician; b. Chicago, Ill., Dec. 4, 1900; s. William James and Bertha (Behn) A.; B.S. and M.S., U. of Chicago, 1921; M.D., Rush Med. Coll., 1924; m. Inez Hill, Apr. 27, 1929; children—Inez, Arthur John. Asso. in pharmocology and physiology U. of Chicago, 1920-24; interne Presbyn. Hosp., 1924-25; med. residency, Cook County, 1926-27; asso. in medicine Rush Med. Coll., 1925-31; asst. physician Presbyn. Hosp., 1926-30; asst. prof. medicine Northwestern U. since 1931; attending physician Passavant Memorial Hosp. since 1931; specializing in internal medicine since 1926. Mem. Am. Gastroenterol. Assn., A.M.A., Central Soc. for Clin. Research, Inst. of Medicine of Chicago, Chicago Soc. Internal Medicine, Am. Coll. Gastroenterology, Chicago Med. Soc. Clubs: Union League, Chiselers, Chicago Yacht (Chgo.). Home: 1315 Astor St. Office: 6 N. Michigan Av. Chgo. 2.

ATKINSON, Arthur Kimmins, ry. official; b. Denver, Colo., Oct. 19, 1891; s. John Clemens and Mary Maude (Kimmins) A.; ed. high sch. and Sch. of Commerce and Accounts, Denver; m. Mable Corrine Mosier, Nov. 11, 1911; 1 son, Arthur K. Began as office boy with D. & R.G. R.R. Co. (now D. & R.G.W. R.R. Co.), 1909; field accountant, supervising accountant, asst. comptroller U.S. R.R. Adminstrn., 1920-22; asst. auditor, asst. comptroller, asst. to v.p., in charge finance and accounting Wabash Ry. Co. and all affiliated cos., 1922-29, v.p., sec., treas. and dir., 1930-42, treas. for receivers, Wabash Ry. Co., 1931-40, chief financial and accounting officer, 1941-42; during receivership of Wabash Ry. Co. (1931-42) also served as sec. Stockholders Protective Com. and sec. Reorganization Mgrs. Elected dir. Wabash R.R. Co. (successor in reorganization to Wabash Railway Co.), Sept. 2, 1937, secretary 1937-47, treas. 1938-45, vice pres., 1938-41, vice pres. finance and accounting, 1942-47, mem. finane com. since 1943, pres. and mem. exec. com. since 1947; officer, dir. numerous companies and railroads. Member Eastern Railroad Presidents Conference and Association of Western Railroads. Republican. Congregationalist. Mason (32°, Shriner, Red Cross of Constantine), Clubs: Union League, Broad St. (N.Y.); Winged Foot Golf (Mamaroneck, N.Y.); Mo. Athletic, Noonday, University, Engineers (St. Louis); Bellerive Country (Normandy, Mo.); The Chicago (Chicago) Detroit (Detroit); Newcomen Soc. of Eng. (Am. Branch). Home: 8 Hortense Pl., St. Louis 8, Mo. Office: 1618 Railway Exchange Bldg., St. Louis, Mo., and 44 Wall St., N.Y.C. 5. ☆28

ATKINSON, (Justin) Brooks, journalist; b. Melrose, Mass., Nov. 28, 1894; s. Jonathan H. and Garafelia (Taylor) A.; A.B., Harvard University, 1917; L.H.D. (hon.), Williams College, 1941; m. Oriana Torrey MacIlveen, Aug. 18, 1926; 1 step-son—Bruce T. MacIlveen. Began as reporter on Springfield Daily News, 1917; instructor in English, Dartmouth College, 1917-18; acted as reporter and assistant to drama critic Boston Evening Transcript, 1919-22; asso. editor Harvard Alumni Bulletin, 1920-22; editor book review, N.Y. Times, 1922-25, drama critic, 1925-42, and since 1946, war correspondent in Chungking, China, 1942-44, news correspondent Moscow, 1945-46. Awarded Pulitzer prize for journalism, May 1947. Corporal, Development Batt., Co. Y, Camp Upton, 1918. Democrat. Clubs: Harvard (N.Y. City). Author: Skyline Promenades, 1925; Henry Thoreau, Cosmic Yankee, 1927; East of the Hudson, 1931; The Cingalese Prince, 1934; Once Around the Sun, 1951. Editor: Walden and other writings of Henry David Thoreau, 1937; Complete Essays and other writings of Ralph Waldo Emerson, 1940. Office: 229 W. 43d St., N.Y.C.

ATKINSON, Carroll Holloway, educator; born Fairbury, Nebraska, October 24, 1896; s. Charles Raymond and Florence (Bennie) Atkinson; A.B., Lawrence Coll., 1920; student U. of Grenoble (France), 1919, Pacific U., 1922, U. of Ore., 1922, U. of Washington, 1923, U. of Calif. at Los Angeles, 1926, U. of Southern Calif. (M.A.), 1926-30, U. of Tex., 1937, George Peabody Coll. for Teachers (Ph.D.), 1937-38; m. Ruby Baker, Aug. 23, 1921 (died 1925); children—Yvonne Dorothy, Carroll Holloway; m. 2d, Mary Hansen, 1926 (died 1941). Jr. clk. Met. Life Ins. Co., 1915-16; steno. Sheridan (Wyo.) Iron Works, 1917-18; statistician Kimberly-Clark Paper Co., Wis., 1920-21; athletic coach Lawrence Coll., 1915-17 and 1919-21; prof. and athletic coach, Coll. of Ida., 1921-22; prin. and coach, Forest Grove, Ore., 1922-23, Thorp, Wash., 1923-24, North Bend, Ore., 1924-25; salesman Acme Fast Freight Service, 1925-26; teacher Pasadena Pub. Schs., 1926-30; prin. and coach San Luis Obispo, Calif., 1930-35; ednl. advisor Civilian Conservation Corps, 1935-36; asso. prof. North Texas State Teachers Coll., 1936-37, Edinboro (Pa.) State Teachers Coll., 1938-39; asso. prof. and dir. radio Jersey City and Newark (N.J.) State Teachers colls., 1939-41; dir. Nelson and McLucas Memorial Libraries, Detroit, 1941-45; pub. relations dept., Key System, Oakland, Calif., 1945-46; columnist Honolulu Star-Bulletin and radio producer, 1946-47; columnist, Ask Dr. Atkinson, Sante Fe, 1951-52; dean of men, Southwestern U., 1947-49; dir. tchr. tng. Dakota Wesleyan U., 1949-51; lectr. St. Michaels College, Santa Fe, 1951-54, also summer; supervising prin. public schools, Pojoaque, New Mexico; teacher (summers), U. of Wash., 1940, U. of Wyo., Northern Mont. Coll. and Eastern Mont. State Normal Sch., 1941, U. of Utah, 1943, N.M. Highlands University, 1949, Belen (N.M.) pub. schs., 1954—; radio commentator. Mem. exec. com. Boy Scouts Am. Served with A.E.F., World War I. Life mem. N.E.A.; mem. A.A.A.S., Tex. Acad. Scis., Texas Psychol. Assn., Am. Assn. Sch. Adminstrs., Soc. Advancement Learning, Am. Legion, Acad. Polit. Sci., United Comml. Travelers. Methodist. Author numerous books, 1938—. Home: 1001 Esperanza Dr. Office: Jaramillo Sch., Belen, N.M. ☆28

ATKINSON, Charles Edwin, physician; b. Fruitland Park, Fla., Dec. 31, 1884; s. Edwin Lynneus and Emma (Thompson) A.; graduated high sch., Pasadena, Calif., 1903; M.D., U. of Calif. (Southern br.), 1907; m. Pearl Day, 1910; m. 2d, Lela L. Work, 1925; m. 3d, Catherine F. Miller, 1929. Resident phys. Los Angeles County Hosp., 1907-08; attending phys. and instr. med. clinic Graves Memorial Dispensary, Los Angeles, 1908-12; res. med. staff Pottenger Sanatorium for diseases of throat and lungs, Monrovia, Calif., 1913-15; med. dir. Seymour Sanatorium, Banning, Calif., 1919-21; consultant Henderson Sanatorium, 1921-26, tuberculosis dept. Riverside County Hosp., 1930-34; med. consultant, 1946-50; medical director Southern Sierras Sanatorium. Fellow A.M.A., Calif State, Riverside Co. Med. Soc.; mem. Nat. Tuberculosis Assn., American Heart Assn., Trudeau Soc., Am. Coll. Chest Physicians. Republican. Author: Lessons on Tuberculosis and Consumption, 1922. Contbr. of scientific articles to med. periodicals. Home: 325 Theodore St. Office: 345 Ramsey St., Banning, Calif.

ATKINSON, Charles Harry, clergyman, ch. exec.; b. Hampton, N.B., Can., Mar. 21, 1894; s. Frank Newton and Frances Elinda (Elliott) A.; A.B., Acadia U., Wolfville, N.S., 1922; B.D., Andover Newton Theol. Sch., 1926; m. Gertrude Irene Edwards, Sept. 5, 1922; children—Arthur G., Kathleen E., Carl E., Irene Vaughan. Jr. officer Royal Bank of Can., 1910-15; ordained to ministry, Bapt. Ch., 1922; asso. pastor Clarendon St. Ch., Boston, 1922-24; pastor 1st Ch., Livermore Falls, Me., 1924-28, Medford, Mass., 1928-38, Brunswick St. Ch., Frederickton, N. B., Can., 1938-41; sec. edifice funds and bldg. counsel Am. Bapt. Home Mission Soc., N.Y.C., 1941-53; exec. dir. Bur. Ch. Bldg., Nat. Council Chs. Christ U.S.A. since 1953. Served as pvt. to 1st lt., Canadian Army, 1915-19. Decorated Military Cross. Mem. Ch. Architects Guild Am. Republican. Mason, Odd Fellow. Clubs: Rotary, Kiwanis. Author articles on ch. architecture and religious edn. Home: 638 Spring Av., Ridgwood, N.J. Office: 175 Fifth Av., N.Y.C. 10.

ATKINSON, Donald Taylor, physician; b. Shemogwe, New Brunswick, Can., May 31, 1874; s. Joseph Silliker and Elizabeth (Grant) A.; M.D., Hosp. Coll. of Medicine, Louisville, Ky., 1902; K.K. Allgemeines Krankenhaus, Vienna, Austria, 1906-07; student Royal London (Eng.) Ophthal. Hosp., 1907; Sc.D., Center College, Danville, Ky., 1944; LL.D., honoris causa, Huron (S.D.) College, 1945; m. Wanda Wiley, 1937. Became naturalized U.S. citizen, 1916. Engaged in practice of medicine at San Antonio, Tex., since 1902; mem. staff of Nix Hospital, Santa Rosa Infirmary, Medical and Surgical Hosp., San Antonio; specialist in diseases of eye; senior partner Atkinson & DeGasperi; asso. editor Eye, Ear, Nose and Throat Jour.; editor ophthalmic dept. Texas Med. News, 1905-09. Awarded Patronis Medal Award, U. Florence, 1951. Fellow Am. Coll. of Surgeons, Am. Acad. Ophthalmology and Otolaryngology, Royal Acad. Medicine (Ireland), Internat. Coll. Surgeons (Geneva), National Surgical Society of Italy, 1951; mem. Am. Med. Editors and Authors Assn., A.A.A.S., Am. Med. Assn. of Vienna (life), Am., Southern, Bexar County and Tex. State Med. assns., Nat. Tuberculosis, Am. Genetic and Am. Social Hygiene assns., Nat. Soc. Arts and Letters, Nat. Assn. Authors and Journalists, The River Art Group. Republican. Club: Oak Hills Country. Author: Social Travesties, 1912; A Treatise on Cataract, 1913; Great Medical Innovations, 1915; External Diseases of the Eye, 1934, 2d edit., 1936; The Problem of the Secondary Cataract, 1934; The Ocular Fundus in Diagnosis and Treatment, 1937, many scientific essays including The Artifical Pupil in the Restoration of Vision. Art collaborator Southall's Introduction to Physiological Optics; Rea's System of Neuro Ophthalmology. Illustrates his technical books himself; reproductions of his illustrations in several med. books. Originator of Atkinson trocheo laryngoscope. Home: Huebner Rd. Office: Medical Arts Bldg., San Antonio, Tex.

ATKINSON, Dorothy Bridgman, civic leader; see Rood, Dorothy Bridgman.

ATKINSON, Earl Wesley, ◎ V. 28.

ATKINSON, Elliott Williams, petroleum exec.; b. Maysfield, Tex., May 30, 1901; s. Hobert L. and Harriett E. (Williams) A.; B.B.A., U. Tex., 1923; m. Mildred E. DeWoody, June 10, 1926; children—Gordon A., Emily Louise, Elliott, Jr. Began as collector for Robt. McLane Wholesale Grocery Co., 1923; clerk Lion Oil Co., El Dorado, Ark., 1924, accountant, 1925, cashier, 1926, auditor, 1931, gen. auditor, 1934, comptroller, dir., 1940, treas., comptroller, dir. since 1943. Mem. Controllers Inst. Am., Am. Petroleum Inst., Ind. Petroleum Assn. Am., U.S. C. of C., El Dorado C. of C., Lambda Chi Alpha. Democrat. Baptist. Home: 104 E. Grove St. Office: Lion Oil Bldg., El Dorado, Ark.

ATKINSON, Frederick Griswold, dept. store exec.; b. Aspinwall, Pa., Dec. 5, 1904; s. John Frederick and Dee (Griswold) A.; student Columbia Coll., 1922-26; m. Joyce Mallory Hill, May 25, 1934; 1 son, Frederick Hill. With Cities Service Co. of N.Y., 1926-34; with Procter & Gamble Co. of Cincinnati, 1935-40; with R. H. Macy & Co., Inc., N.Y. City, since 1940, v.p. for personnel adminstrn., 1948—; director Webster Apartments, Inc., Garden State Plaza Corp. Chmn. Am. Retail Fedn. Employee Relations Com., 1951-55, chmn. personnel adv. council Nat. Indsl. Conf. Bd., 1952-53. Served as col., USAF, 1942-45; brig. Gen. USAF Res., 1954—; spl. cons. to Sec. of Air Force, 1950-51. Awarded Distinguished Service medal for military service in Air Force personnel adminstrn., World War II. Mem. Am. Management Assn., Am. Soc. for Engring. Edn., Soc. Advancement of Management, Delta Upsilon. Mem. Ch. of the Heavenly Rest, N.Y. City. Clubs: Columbia University, Church (N.Y.); Army and Navy (Washington); Tokeneke (Darien, Conn.). Home: 150 E. 52 St., N.Y.C. 22. Office: 151 West 34th St., N.Y.C. 1.

ATKINSON, Geoffroy, prof. Romance langs.; b. Brooklyn, N.Y., Oct. 21, 1892; s. Hoffman and Sophie Durand (Hepburn) A.; A.M., Columbia, 1914, Ph.D., 1920; B.S., Amherst, 1913; m. Lenette M. Rogers, June 19, 1928; children—Beryl, Joan. Instr. modern langs., Union Coll., Schenectady, N.Y., 1914-16; instr. French, Columbia, 1919-20; asso. prof. Romance langs. Amherst, 1920-26, prof. since 1926, Eliza J. C. Folger Prof. Romance langs. since 1949, also dean, 1929-31. Sec. and interpreter Rockefeller Tuberculosis Commn. to France, 1917. With Office of Strategic Services, Washington, 1943-44; U.S. Govt. Survey Foreign Experts, N.Y., 1944-45; civilian ednl. rep. War Dept., France, 1945-46. Served as pvt., later 1st lt., U.S. Army, World War I. Fellow Columbia U. (Romance langs.), 1916-17, C.R.B. Found. (Belgium), 1926-27, Guggenheim Found., Eng., France, Switzerland, Belgium, 1934-35 Author: Les Nouveaux Horizons de la Renaissance. 1936. Editor and translator: Works of Francois Villon, with Text, Translation, Introduction and Notes, 1930. Home: Amherst, Mass. ☆27

ATKINSON, Harry Hunt, lawyer; b. Salt Lake City, Utah, May 22, 1881; s. Henry R. M. and Jessie (Erickson) A.; A.B. in Law, Stanford, 1903; post-grad. work same univ., 1905-06; m. Katherine Jackson, Nov. 28, 1908; children—Robert S., Harry H. Admitted to Calif. and Nev. bar, 1906, and practiced at Tonopah until 1923; trial atty. Western Union Telegraph Co. for Southern Nev., 1913-23; dist. atty. Nye County, Nev., 1917-20; spl. asst. to U.S. atty. gen. on antitrust litigation, 1923-26; U.S. atty. for Nev., 1926-34; counsellor to Rt. Rev. Wm. Fisher Lewis, Episcopal Bishop Nev. Chmn. Washoe Co. chpt. Am. Nat. Red Cross, 1951. Served in 1st Troop Utah, U.S. Vol Cav., as corp. and sergt., Spanish-Am. War, 1898. Mem. Am., Calif., Nev. and Washoe County bar assns., Zeta Psi, Phi Delta Phi. Republican. Episcopalian. Mason (33° past Grand Master Nev. 1920-21; Past Potentate Kerak Temple Shrine), Elk. Comdr. Dept. of Nev. United Spanish War Vets., 1950-51. Home: 443 S. Sierra, Reno. Office: Clay Peters Bldg., 140 N. Virginia St., Reno, Nev.

ATKINSON, Henry Avery, exec. dir.; b. Merced, Calif., Aug. 26, 1877; s. Thomas Albion and Sarah Jane (Yeargin) A.; A.B., Pacific Meth. Coll., Santa Rosa, Calif., 1897; student in Garrett Bibl. Inst. (Northwestern U.); D.D., Rollins Coll., Winter Park, Fla., 1913; m. Grace Olin, May 29, 1901. Ordained Congl. ministry, 1902; pastor 1st Ch., Albion, Ill., 1902-04, 1st Ch., Springfield, O., 1904-08, Central Ch., Atlanta, Ga., 1908-11; sec. Social Service Commn. of Congl. Chs. in the U.S., 1911-18; now gen. sec. Ch. Peace Union and World Alliance for Internat. Friendship. Prof. sociology, Atlanta Theol. Sem., 1904-08. Chevalier Legion of Honor (France), 1929. Democrat. Clubs: Clergy (New York City); The Pilgrims of the United States. Contbr. to mags. Address: 170 E. 64th St., N.Y.C. 21☆

ATKINSON, Herschel C(lyde), assn. exec.; born Amboy, Ind., Apr. 24, 1903; s. Orie Clyde and Hattie (Roberds) A.; student pub. schs. Battle Creek, Mich.; m. Helen Louise Fish, June 19, 1923; children—Herschel Clyde, Marilyn Lou. Reporter, city ed. Battle Creek (Mich.) Moon-Jour., 1920-23; staff Cleve. Press, 1923; departmental ed. Balt. Post, 1923-25; city editor, later polit. editor Akron (O.) Times-Press, 1925-31; city editor, chief editorial writer, columnist Behind the Front Page, Akron Beacon-Jour., 1931-37; exec. mgr. Akron C. of C., 1937-38; adminstr. Ohio Bur. Unemployment Compensation, 1939-43; v.p., sec. Akron, Canton & Youngstown R.R., Akron, 1943-44, now dir.; exec. v.p. Ohio C. of C.,

Columbus, since 1944. Mem. U.S. C. of C., Council State C.'s of C. (pres. 1951-53), Am. C. of C. Execs., Ohio Trade Assn. Execs. (past pres.). Mason. Clubs: Rotary, Scioto Country, Columbus, Columbus Athletic. Contbr. articles mags. Home: 2780 Edington Rd., Columbus 8. Office: Huntington Bank Bldg., Columbus 15, O.

ATKINSON, J. Robert, instn. exec., publisher, editor; b. Galt, Mo., Nov. 1887; s. Silas Jerome and Mary Ellen (Hume) A.; student pub. schs. Mo. and Mont.; m. Alberta E. Blada, Feb. 20, 1920. Founder with others Braille Inst. of Am., Inc., Los Angeles, 1919, v.p., mng. dir. since 1929. Mem. Am. Found. Blind, Inc. (charter trustee 1921-24) Am. Assn. Workers Blind (dir. 1931-39, pres. 1943-47, chmn. Shotwell Meml. Awards com. mem. legislative com., 1951-53). Hon. life mem. Mont. Cowboys Assn. Clubs: Breakfast, Wilshire Rotary, Rangers (Los Angeles). Raised funds for publ. 1st complete Bible in revised Braille, 1920-24; initiated, promoted legislation through Inter-State Commerce Comm. to provide spl. nat. transportation for blind, 1921; inventor embossing machines, printing equipment and appliances for Braille printing, patented 1924; perfected mech. methods for embossing Braille lit. on both sides of paper, 1925; initiated, promoted fed. legislation to provide free lit. for blind, 1929; advanced, promoted fed. legislation for vending stands in pub. bldgs., enacted into law by Randolph-Sheppard Bill, 1930-36; engr., designer, developer, mfr. printing equipment for books in Moon type for Braille Inst., 1932; initiated, promoted, pub. 1st self-pronouncing dictionary in Braille in collaboration with Am. Printing House, Louisville, 1938; founder The Braille Mirror mag., 1926, Light, house organ of Braille Inst., April 1926. Office: 741 N. Vermont Av., Los Angeles 29.

ATKINSON, John Bradshaw, shoe mfr.; b. Cambridge, Mass., June 17, 1894; s. Thomas E. and Sarah E. (Flaherty) A.; A.B., Boston Coll., 1916; student Suffolk Law Sch.; M.Pub. Adminstn., Harvard, 1949, M.A. (hon.), 1951; m. Louise May O'Shea, June 7, 1922; 1 son, Thomas. Pres. and treas. Atkinson Shoe Corp., Boston; dir. Scully Signal Co., Cambridge, W. L. Douglas Shoe Co., Sporting Shoe Co. of Canada; city mgr., Cambridge, 1942-52. Served with U.S. Army, 28 mos., World War I; served with Mass. Nat. Guard, retiring with rank of col.; mil. aide to Gov. Joseph B. Ely, 4 yrs. Mem. Am. Legion, Boston Coll. Alumni Assn. Roman Catholic. Clubs: Harvard, Clover (Boston); Cambridge; Hatherly Country; Royal Canadian Yacht. Home: 70 Fresh Pond Parkway. Office: 186 Lincoln St., Boston.

ATKINSON, Joseph Hampton, air force officer; b. Dublin, Tex., Feb. 5, 1900; married; 1 son. Commissioned 2d lt., Air Corps, Sept. 1924, and advanced through the grades to brig. gen., Dec. 1942, maj. gen., Oct. 1947, permanent maj. gen. USAF, 1950, lt. gen. 1953; became asst. chief of staff, A-3, plans and training div., Army Air Forces, Washington, D.C., Oct. 1941; overseas assignment, Sept. 1942; comdg. officer 97th Bomb Squadron, England and Africa; comdg. gen. 5th Bomb Wing, Africa and Italy; dep. comdg. gen., 15th Air Force, Bari, Italy; comdg. gen. Alaskan Air Command; comdg. gen. 2nd Air Force, Barksdale AFB, La.; now comdr.-in-chief, Alaska. Address: APO 942, care Postmaster, Seattle.

ATKINSON, Marshall Buffington, editor; b. Eau Claire, Wis., Mar. 24, 1910; s. P. C. and Grace (Kidder) A.; student Amherst Coll., 1928-30, U. Wis., 1930-32; m. Alvaretta Smith, Nov. 16, 1935; children—Mark Buffington, Jane. Reporter Eau Claire Leader and Daily Telegram, 1932-33, sports writer, 1933-34, telegraph editor, city editor, 1934-38, mng. editor, 1938-41, editor, 1941—; pres. The Leader, Eau Claire, 1941—; Eau Claire Press Co., 1948—; dir. Central Broadcasting Co. Dir. Community Chest; mem. bd. Luther Hosp., Salvation Army. Served as lt. comdr. USNR, World War II. Mem. C. of C. (dir.), Am. Newspaper Pubs. Assn., Inland Press, Am. Legion, Vets. Fgn. Wars, Phi Delta Theta, Mason, Elk, Kiwanian (past pres.). Home: 606 Third Av. Office: The Leader, Eau Claire, Wis.

ATKINSON, Miles, otolaryngologist; b. London, Eng., Apr. 28, 1895; s. Arthur Miles and Hilda (Goffey) A.; ed. Epsom Coll., Eng.; M.B., London U., 1920; M.R.C.S. Eng., 1917, F.R.C.S. Eng., 1920. Came to United States, 1936, naturalized, 1942. Intern, St. Bartholomew's Hosp., London, Eng., 1917, surgical chief asst., 1920-23, asso. with the hosp., 1920-26; Hunterian prof. Royal Coll. Surgeons, London, 1927-28; in practice otolaryngology, Bath, Eng., 1926-35; asst. clin. prof. otolaryngology, N.Y.U. and in practice N.Y. City, since 1936. Pioneer worker Meniere's Syndrome. Served as surgeon lt., British Royal Navy, 1917-18. Awarded essay prize titled Abscess of Brain (Royal Coll. of Surgeons), 1926. Author: Intracranial Suppuration (Cape), 1932; Abscess of the Brain (Med. Publs.), 1934; Behind the Mask of Medicine (Scribners), 1941. Contbr. to med. jours. Address: 36 E. 36th St., N.Y. City 16.

ATKINSON, Ralph Waldo, elec. engr.; b. Smithland, Ia., June 16, 1887; s. Walter Edward and Dessa Flora (Waterman) A.; grad. high sch., Carroll, Ia., 1901; B.S. in E.E., Ia. State Coll., 1906, E.E., 1911; m. Elsie Lee Mercer, June 1, 1916; children—Alice Lee (Mrs. Norman Morash), George Mercer. Assistant to chief engineer, Standard Underground Cable Company (a division of General Cable Company), 1908-23, chief elec. engr., 1923-29; dir. high voltage research General Cable Corp. since 1929, chief research engineer, 1944-52, director research, 1952-54, consulting engineer, 1954—; Director Westfield Y.M.C.A., First Meth. Ch. of Westfield. Awarded Marston medal Ia. State Coll., 1951. Fellow Am. Inst. E.E. (mem. bd. examiners), A.A.A.S.; asso. Instn. E.E. (British); mem. Inst. Metals (England), Am. Standards Association (chmn. tech., com. on standards and definitions, com. C8 on wires and cables). Republican. Mason. Clubs: Engineers, N.Y.; Rotary. Contbr. to Jour. and Proc. Am. Inst. E.E., Elec. Engring., Elec. World, Elec. Light and Power. Inventor of methods of mfg., testing, terminating and jointing high voltage electric cables. A scientific observer at the Bikini atomic tests. Home: 206 Watchung Fork, Westfield, N.J. Office: Gen. Cable Corp., Bayonne, N.J.

ATKINSON, Spencer Roane, orthodontist; b. Camden County, Ga., Sept. 2, 1886; s. Dean Dunwody and Sarah Hardee (Scarlett) A.; ed. Marist Coll., Atlanta, Ga., 1898-1902, Ga. Sch. of Tech., 1903-05; Southern Dental Coll., Atlanta, Ga., D.D.S., 1917; Angle Coll. of Orthodontia, Pasadena, Calif., 1920; hon. Master Dental Science, U. of Southern Calif., 1936; m. Agnes Akin, Apr. 28, 1908; children—Ruth, Ann. Practice of orthodontia since 1917; lecturer and instr. in anatomy and orthodontia, Atlanta Southern Dental Coll., 1917-24; teacher Angle Coll. of Orthodontia, 1920-28; prof. of orthodontics, dir. of grad. orthodontics, Coll. of Dentistry, U. of Southern Calif. 1936—, prof. of dental research, Sch. of Dentistry since 1948; visiting prof. of orthodontics, Coll. of Phys. and Surg., San Francisco, since 1938; visiting prof. orthodontics Nat. U. of Mexico, 1937-41, of odontology since 1938; hon. prof. U. of Guadalajara (Mexico) since 1941; professor of orthodontics University of Yucatan. Hon. president first Medico-Dental Conference, Mexico City, 1938. Fellow Am. Coll. Dentists, Internat. Coll. Dentists; certificate Am. Bd. Orthodontists; mem. Am. Dental Assn., Southern Calif. Dental Assn., Am. Assn. Orthodontists, (Katchum Memorial Award, 1953), Order of Double Aztec Eagle, Insignia Grade Republic of Mexico, Pacific Coast Assn. of Orthodontists, Sigma Alpha Epsilon, Psi Omega, Sigma Xi (hon.); perpetual hon. pres. Asociacion Mexicano de Ortodonica; hon. mem. Asociacion Guadalajara Ortodoncia. Episcopalian. Clubs: University, Kiwanis (Pasadena); University (Los Angeles). Contbr. to dental jours. Home: 2147 N. Villa Heights Road. Office: Professional Bldg., Pasadena, Calif.

ATKINSON, Thomas Edgar, educator; b. Toledo, Aug. 6, 1895; s. Thomas Baker and Lyra (Williams) A.; LL.B., U. Mich., 1917; A.B., U. N.D., 1925; J.S.D., Yale, 1926; married Florence Roth, Sept. 14, 1921; 1 son, Thomas R.; married 2d, Dorothy Baker, Sept. 6, 1945. Admitted to Mich. bar, 1917, Mo. bar, 1942; in pvt. law practice, Grand Rapids, 1917-22; prof. law U. N.D., 1922-26, U. Kan., 1926-35, U. Mo., 1935-45, N.Y.U. since 1945; teaching fellow Yale, 1925-26, Harvard, 1941-42. Draftsman ancillary estates acts Nat. Conf. Commrs. on Uniform State Laws. Mem. Am. Bar Assn., Am. Judicature Soc., Order of Coif, Phi Alpha Delta. Author: Wills, 1937; American Law of Property (with others), 1952; Cases on Wills and Administration (with Philip Mechem) 1954; Cases on Civil Procedure (with James H. Chadbourn) 1948. Contbr. articles on wills, civil procedure and other legal subjects to profl. jours. Home: 32-15 215th St. Bayside 61, N.Y. Office: N.Y. Univ., N.Y.C. 3.

ATKINSON, Thomas Howard, banker; b. Derby Junction, N.B., July 27, 1895; s. Henry Douglas and Mary Harper (Branch) A.; student Harkens Acad., Newcastle, N.B.; m. Lesley Davidson Wilson, Sept. 1, 1921; children—Jeannie, Elizabeth (Mrs. J. H. Williamson). With Royal Bank of Can., 1911-14, since 1919, acct., Newcastle, N.B., 1920, staff Halifax br., 1920-24, acct., 1922-24, staff head office Montreal since 1924, organized securities dept., 1929, supervisor Que., N.B., Eastern Ont. brs., 1938-43, asst. gen. mgr., 1943-49, gen. mgr., 1949-54, v.p., 1954—, dir., 1952—; dir., exec. com. Montreal Trust Co. Mem. Can. Gen. council Boy Scouts Assn.; gen. chmn. Red Feather campaign, 1952. Exec. com. Children's Meml. Hosp. Served as capt. F.A., Royal Can. Army, 1914-18. Mem. Canadian Bankers Assn. (pres.), Montreal Bond Traders Assn. (hon. pres.), Y.M.C.A. (pres., Montreal). Home: 209 Edgehill Rd., Westmount, Que. Office: 360 St. James St., W., Montreal, Que., Can.

ATKINSON, W(illiam) P(aul) "Bill", builder and developer; b. Carthage, Tex., Nov. 9, 1905; s. Paul and Maggie (Tiller) A.; grad. Jacksonville (Tex.) Jr. Coll., 1926; B.B.A., Tex. Christian U., Ft. Worth, 1928; m. Rubye Beauchamp, 1928; children—William Joseph, Eugenia Ann, Janette. Advt. mgr. All-Ch. Press Newspaper orgn., 1928-29, founded Oklahoma City Star for the orgn., 1929, mgr. Star and nat. advt. mgr. for the group of papers, 1929-34; head journalism dept. Oklahoma City U., 1934-38; in homebuilding bus., 1938-42; purchased half section of land nr. Oklahoma City, 1942, planned and developed self-contained model city now known as Midwest City (winner Community Development Contest of Nat. Assn. Home Builders, 1950). Co-chmn. Okla. Dem. State Finance Com., 1950. Mem. Nat. Assn. Home Builders (chmn. legislative com., 1949-50, pres. 1951, chmn. Research Found., 1953), Oklahoma City Home Builders Assn. (pres. 1948), Okla. C. of C. (dir. 1949-54). Democrat (chmn. Oklahoma adv. and finance com. 1954-55). Mem. Govs. Economic Development Council, 1955. Methodist. Home: N.E. 10th and Midwest Blvd. Office: East Plaza Office Bldg., Midwest City, Okla.

ATLASS, H. Leslie, radio exec.; b. Lincoln, Ill., Nov. 29, 1894; s. Frank and Sarah B. (Bernard) A.; student Lake Forest Acad.; m. Harriet Marks, June 26, 1917; children—H. Leslie, Frank, Harriet Jane. Pres. Frank Atlass Produce Co. (until sold to Armour & Co., 1924); pres., founder radio sta. WBBM, Chgo.; v.p. C.B.S. Elk. Clubs: Standard, Yacht (Chgo.); Columbia Yacht, Mackinac Island Yacht. Home: Chgo. Office: 410 N. Michigan Av., Chgo.

ATTERBERG, Kurt (Magnus), Swedish composer, condr., critic, violoncellist; b. Göteborg, Sweden, Dec. 12, 1887; s. Anders Johan and Elvira (Uddman) A.; Diploma in Elec. Engring., Royal Tech. High Sch., Stockholm, 1911; student composition with Anders Hallén, 1910-11; m. Margareta Dalsjö, 1925. Condr. Dramatic Theatre, Stockholm, 1915-21; music critic Stockholm-Tidningen, 1919—; sec. Royal Swedish Acad. Music, 1940-53; condr. orchestras in Sweden, Berlin, Hamburg, Heidelberg, Helsingfors, Vienna, Wiesbaden, Paris, Warazawa, Bremen, Braunschweig, Dresden, Oslo, Bergen, Bruxelles, Ostende, Vicy. Composer 8 symphonies (Symphony No. 6 received Schubert Centenary Meml. Contest award); (operas) Herwarth the Harper, 1919, Bäckahästen, 1925, Fanal, 1934, Aladdin, 1941, The Tempest, 1948; (pantomime ballets) Peter the Swineherd, 1921, The Wise and the Foolish Virgins, 1920; incidental music to Shakespeare's Tempest; three cantatas: Requiem, Järnbäraland and Songen; 8 suites for orchestra; four concertos for solo instruments with orchestra; various chamber music and chorus works. Recipient decorations from Sweden, Denmark, Finland, Austria, France, Germany, Norway. Mem. Soc. Swedish Composers (a founder, hon. pres. 1947), Fedn. Confédération Internationale des Sociétés d'Auteurs et Compositeurs (hon. pres.). Address: Rindögatan 25, Stockholm, Sweden.

ATTERBURY, Grosvenor (ăt'tĕr-bĕr-i), architect; b. Detroit, July 7, 1869; s. Charles Larned and Katharine Mitchill (Dow) A.; B.A., Yale, 1891; student Sch. Architecture (Columbia), 1892, École des Beaux Arts, Atelier Blondel, 1894; m. Dorothy A. Johnstone, Mar. 1923. Specialty, town planning, indsl. housing, model tenements and hospitals. Consultant Johns Hopkins U.; architect, asso. prof. Yale School of Architecture. Former member Squadron A, National Guard of N.Y. Awarded silver medal in architecture, St. Louis Expn.; recipient Gold Medal of Honor N.Y. A.I.A., 1953. Chmn. war industry housing com. Nat. Housing Assn. (dir.); mem. Army Ednl. Commission, A.E.F.; supervising archt. A.E.F. Univ., Beaune, France; mem. N.Y. Tenement House Comm., Community Service Soc. Com. on Housing. Academician Nat. Acad. Fellow A.I.A.; past pres. N.Y. Chapter A.I.A. and Archtl. League of New York; mem. Nat. Inst. Social Sciences, Soc. Beaux Arts Architects, Soc. Columbia Architects, Yale Elizabethan Club, Phi Beta Kappa (Yale), Psi Upsilon, Chi Delta Theta. Episcopalian. Clubs: Century, Dutch Treat, Digressionist. Inventor of method, apparatus & designs incorporated in the Atterbury rapid, mechanized, mass-prodn. manufacture of building units for low cost housing as used in new plant, Precast Building Sections, Inc., put in comml. operation, June, 1950. Home: P.O. Box 1006, Southampton City 19. ☆

ATTERHOLT, Frank M(arion), banker; born Denver, Jan. 24, 1907; s. Frank Marion and Florence (Post) A.; student Phillips Acad., Andover, Mass., 1923-24; B.A., Yale, 1928; m. Emma Link Findlay, Nov. 9, 1929. With Irving Trust Co., N.Y. City, in various capacities, 1928-42 and since 1946, asst. sec. 1939, asst. v.p., 1946, v.p. in charge Rockefeller Center Office since 1948. Served as capt., C.A.C., U.S. Army, 1942-45. Mem. Robert Morris Associates, Phi Beta Kappa. Republican. Episcopalian. Club: University (New York). Home: 300 E. 57th St., 25 W. 51st St., N.Y.C. 19.

ATTLEE, Clement Richard, mem. Brit. Parliament; b. Jan. 3, 1883; s. Henry Attlee; ed. Haileybury Coll. (Hertford, Eng.), and University Coll., Oxford U.; m. Violet Helen Millar, 1922; 1 son, 3 daus. Called to bar, Inner Temple, 1905; tutor, lecturer, social science, London Sch. of Economics, 1913-23; mayor of Stepney, 1919-20, alderman, 1919-27; mem. Parliament (Labor) from Limehouse Div., 1922-50, West Walthamstow, 1950—, leader of opposition; parliamentary private sec. to leader of opposition, 1922-24; under sec. of state for war, 1924; chancellor, Duchy of Lancaster, 1930-31; postmaster general, 1931; dep. leader of Labor Party in House of Commons, 1931, leader of the opposition, 1935-40, 1951—; privy councillor, 1935, Lord Privy Seal, 1935-40; dep. prime minister and sec. of state for the dominions, 1942-45; prime minister, 1945-51; also 1st lord of Treasury and minister of defense. Served with South Lancashire Regt. and British Tank Corps, 1914-19; retired with rank of major. Mem. Indian Statutory Commn., 1922. Sec. of Toynbee Hall, 1910. Mem. Fabian Soc. Author: The Labour Party in Perspective, 1937; As it Happened, 1954. Address: House of Commons, S.W. 1, London, Eng.

ATTRIDGE, Richard, writer; b. Oil Center, Cal., May 12, 1908; s. Richard and Clara (O'Toole) A.; A.B., U. Conn., 1930; student Oxford U., Heidelberg U., summers 1936-37, grad. sch. journalism Columbia, 1938. Reporter Hartford Courant, 1930-37, columnist Politics Abroad, 1936-37; journalism staff U. Conn., 1932-38; free lance reporter various papers from Europe, 1936-38; govt. information specialist, Washington, 1940-41; trade book editor, pub. relations cons., 1941-46; contbr. signed editorials Sat. Eve. Post, 1946—; by-line columns on New Eng., Balt. Eve. Sun, 1946—; tchr. grad. courses writing, extension div. U. Mass. Mem. Acad. Polit. Sci., Authors Guild, Authors League Am. Club: Shakespearean.

Contbr. textbooks, articles edul. jours., popular mags. Address: 37 Hammond St., Clinton, Mass.

ATTWOOD, Frederic, business exec.; b. East Haddam, Conn., Apr. 23, 1883; s. Frederic J. H. and Margaret (MacConnell) A.; grad. Bklyn. Latin Sch., 1900; M.E., E.E., Columbia, 1904; m. Gladys Hollingsworth, Oct. 27, 1917; 1 son, William Hollingsworth. Traffic engr. N.Y. & N.J. Telephone Co., 1904-07; mgr. traffic inspection N.Y. Telephone Co., 1907-15; European rep. Air Reduction Co., 1915-17; gen. European rep. Ohio Brass Co., elec. mfrs., since 1919; v.p., dir. Canadian Ohio Brass Co., Ohio Brass Co. since 1927; dir. Melville Shoe Corp. Commd. maj. C.E., A.E.F., Nov. 1917; attached to Gen. Hdqrs. A.E.F., C.W.S., Gen. Tech. Bd, War Damages Bd. Am. Commn. to Negotiate Peace, U.S. Liquidation Commn.; hon. disch. Oct. 1919; lt. col. O.R.C. Decorated Officer Legion of Honor (France). Pres. U.S. nat. com. Internat. Conferences Large Elec. Systems; World Power Conf., Internat. Electrotech. Commn. Mem. Am. Inst. E.E., Nat. Elec. Mfrs. Assn., Am. Transit Assn., Phi Gamma Delta. Republican. Episcopalian. Clubs: Bankers; Engineers, Electrical Manufacturers, Railroad and Machinery, Columbia U., Phi Gamma Delta, Economic, New England Society (N.Y.C.); St. Cloud Country; University; Interallied (Paris, France). Home: 1170 Fifth Av., N.Y.C. 29; also 115 Rue de la Pompe, Paris, France. Office: 50 Church St., N.Y.C.; also Mansfield, O.

ATTWOOD, Stephen S(tanley), educator; b. Cleveland, O., May 29, 1897; s. William Rix and Mary (Hamilton) A.; B.S., U. Mich., 1918, M.S., 1923; m. Frieda Diekhoff, June 8, 1927; children—Stanley William, Julia Clemence. Engr. Packard Motor Car Co., 1919-20; mem. faculty, elec. engring. dept., U. Mich., 1920—, prof. elec. engring., 1937-53, chairman electrical engineering dept., 1953—; summer and part time positions, Mich. Bell Telephone Co., 1921, Brooklyn Edison Co., 1924-25, Gen. Elec. Co., 1929, Detroit Edison Co., 1930. Served as ensign, U.S.N.R., 1918-19; mem. U.S. Propagation Mission to England, 1943-44; dir. Wave Propagation group, Contract Office Scientific Research and Development with Columbia U., 1944-45; cons., Nat. Defense Research Commn. Committee on propagation, 1945. Senior member Institute of Radio Engrs.; fellow Am. Inst. E.E.; mem. Am. Soc. Engring. Edn., Engring. Soc. of Detroit, Sigma Xi, Tau Beta, Eta Kappa Nu. Registered elec. engr., Mich. Editor and part author: Summary Technical Report of the Committee on Propagation, Nat. Development and Research Council, 3 vols., 1947 (pub. edition as Radio Wave Propagation, 1949); Electric and Magnetic Fields, 3d edit., 1949. Contbr. articles in tech. mags. Home: 1520 Cambridge Rd., Ann Arbor, Mich.

ATWATER, A. G. Cox, business exec.; B.S.E., Wharton Sch. Commerce, U. Pa., 1931. With Wm. Wrigley Jr. Co., Chgo., since 1933, became sales mgr., 1946, v.p., 1952—, dir., 1954—; dir. Wm. Wrigley Jr. Co. Ltd. (Can.) Served in U.S.N., 1942-46, overseas assignment with O.S.S., 1943-45, now comdr. U.S.N.R. Office: 410 N. Michigan Av., Chgo. 11.

ATWATER, Gordon Albert, ⊗ V. 28.

ATWATER, Reginald Myers, physician, pub. health official; b. Canon City, Colo., Aug. 6, 1892; s. Samuel Henry and Selina (Myers) A.; A.B., Colo. Coll., 1914, LL.D., 1949; M.D., Harvard, 1918; M.P.H., Johns Hopkins, 1920, Dr. P. H., 1921; m. Charlotte Martin Penfield, July 10, 1919; children—Caroline Penfield (Mrs. Edwin Slater Leonard), Martha Martin (Mrs. John Bodine Duncan), Constance Avery (Mrs. Edward J. Bowser, Jr.), John Bancroft, David Sterling. Med. house officer Peter Bent Brigham Hosp., Boston, 1918-19; fellow in pub. health Rockefeller Foundation, 1919-21; cons. epidemiologist N.C. State Bd. of Health, 1920; asso. prof., hygiene, Hunan-Yale Coll. of Medicine, Changsha, Hunan, China, 1921-25; med. officer of health, Kuling Estate, Kiangsi, China, 1922-25; instr. preventive medicine and hygiene, Harvard Med. Sch., 1925-27; instr. epidemiology, Harvard Sch. Pub. Health, 1925-27; commr. of health, Cattaraugus County Dept. of Health, Olean, N.Y., 1927-35; exec. sec. Am. Pub. Health Assn., N.Y. City, since 1935; mng. editor Am. Jour. Pub. Health; spl. cons. U.S.P.H.S.; bd. dirs. Nat. Health Council; adv. com. Cleveland Health Museum. Served in Med. R.C., U.S. Army, 1918-19. Decorated Order of Carlos J. Finlay, Republic of Cuba, 1939; received Sedgwick Memorial Medal, 1947. Fellow American Public Health Assn., American Med. Assn., (honorary) Royal Sanitary Inst. (Eng.); member New York State Med. Soc., Phi Beta Kappa, Alpha Omega Alpha, Delta Omega. Democrat. Mem. The Riverside Ch., N.Y. City. Contbr. to jours. Home: 2 Crows Nest Rd., Bronxville, N.Y. Office: 1790 Broadway, New York 19, N.Y.

ATWELL, William Hawley, judge; b. Sparta, Wis., June 9, 1869; s. Capt. Benjamin D. and D. E. Emma (Greene) A.; A.B., B.S., Southwestern U., 1889, LL.D., 1932; LL.B., U. of Tex., 1891, also hon. LL.D., Hardin-Simmons College, 1937; m. Susie Snyder, Dec. 7, 1892; children—Snyder, Webster. Began practice, Dallas, 1891; U.S. atty. Northern Dist. Tex., 1898-1913; now U.S. Dist. judge, Northern Dist. of Tex.; nominee for gov., 1920. Mem. Am. Bar Assn., Am. Judicature Soc., Tex. Philos. Soc., State Hist. Association; hon. member Veterans of Foreign Wars. Theta Alpha Delta, Kappa Alpha. Republican. Mason (33°), Elk (Grand Exalted Ruler, 1925-26). Debaters Medal, U. of Tex., 1891. Clubs: Town and Gown; Circumnavigators (New York). Editor and pub. Atwell's Federal Criminal Law and Procedure; Salmagundi; Charges to Jurors; Autobiography; Provocative Decisions; Wandering and Wondering. Home: 4900 Gaston Av., Dallas, Tex.

ATWILL, Douglass Henry, missionary bishop; b. Burlington, Vt., June 4, 1881; s. Edward Robert and Mary (Whiting) A.; A.B., Yale, 1903; B.D., Episcopal Theol. Sch., Cambridge, Mass., 1907; D.D., Seabury-Western Theol. Sem., Evanston, Ill., 1935; m. Mima Josephine Janisch, Nov. 2, 1909; 1 son, Fenwick Cookson. Ordained deacon, Episcopal Ch., 1907, priest, 1907; rector Calvary Parish, Sedalia, Mo., 1907-14; missionary Ventura County, Calif., 1914-18; rector St. Augustine's Ch., St. Louis, Mo., 1918-23, St. Clement's Memorial Ch., St. Paul, Minn., 1923-37; missionary bishop of N.D., 1937-51, retired. Republican. Home: 336 W. Elmwood Pl., Mpls.

ATWOOD, Albert William, writer; b. Jersey City, N.J., Feb. 25, 1879; s. William Henry and Elizabeth (Havens) A.; Fredonia (N.Y.) State Normal Sch.; A.B., Amherst, 1903; A.M. (hon.), 1920, L.H.D. (hon.), 1953; A.M. (hon.) Princeton, 1920; LL.D. (hon.) Gallaudet Coll., 1951; m. Sarah Edwards Pratt, Sept. 15, 1906; children—Albert, Elizabeth, (Mrs. Charles Cornell Remsen, Jr.), Sarah Vanderlip (Mrs. James Wallace Daily), Minor Giles (dec.). Reporter N.Y. Sun, 1903-06; financial editor N.Y. Press, 1906-12; asso. on faculty Columbia U. Sch. of Journalism, 1915-22. Lecturer on finance, New York U. Sch. of Commerce, Accounts and Finance, 1908-15; financial and ins. editor, McClure's Mag., 1913-17; financial editor Harper's Weekly, 1913-14; regular contbr. Financial News for Investors, Review of Reviews, 1912-15; financial editor Every Week, and Associated Sunday Magazine, 1915-17; regular contbr. articles on finance, economics and government to Saturday Evening Post, 1914-37; editorial writer for same, 1919-37; regular contbr. Nat. Geographic Mag. 1941—; dir. Washington Gas Light Co. Trustee Gallaudet Coll. (pres.), Emergency Hosp., Madeira Sch., Sidwell's Friends School., D.C. Pub. Library (pres.), Travelers Aid of D.C. (past pres.). Secretary Citizens Conference on the Crisis in Education called by President Hoover, Jan. 1933. Member Washington Lit. Soc., Social Hygiene Soc. (bd. of trustees), English Speaking Union (pres. D.C.), Phi Beta Kappa, Alpha Delta Phi. Warden St. Albans Ch. Clubs: Century, University (New York); Cosmos (president 1942), National Press, Rotary (president 1943-44), Metropolitan (Washington, D.C.). Author: (with Thomas Conway, Jr.) Investment and Speculation, 1911; How to Get Ahead, 1917; The Exchanges and Speculation, 1917; Putman's Investment Handbook, 1919; An Elusive Panacea, 1924; The Mind of the Millionaire, 1926; The Great Stewardship: A Story of Life Insurance, 1945; editor: Growing with Washington, 1948. Home: 65 Observatory Circle, Washington, D.C.

ATWOOD, Donna, profl. ice-skater; b. Newton, Kan., Feb. 14, 1925; d. Chester Lee and Anna Jeanette (Brush) Atwood; student Hollywood Profl. Children's Sch.; grad. Mar-Ken Sch., Los Angeles, 1942; m. John H. Harris, Aug. 1, 1949; children—Dennis and Donald (twins). Donna. Dancer, actress, 1929—; dancer, Kan., N.M., Cal., also appeared Little Theater plays, minor parts motion pictures; Pacific Coast Novice Women's Championship skater, Feb. 1939, Pacific Coast Women's Championship skater, 1940; Nat. Jr. Women's Championship skater, Nat. Sr. Pair Championship (with Eugene Turner), Boston, 1941; toured U.S., Can. with amateur skating carnivals, 1941; profl. skater Ice Capades, 1941—. Received Helms Athletic award (amateur), 1941; crowned Queen of All Figure Skater, St. Paul Winter Carnival, 1947; Roman Catholic. Home: 9940 Sunset Blvd., Beverly Hills, Cal.; also 3875 Bigelow Blvd., Pitts.

ATWOOD, Felix, lawyer; b. Ennis, Tex., Mar. 4, 1908; s. Harry and Bessie (Craig) A.; A.B., Tex. Christian U., 1931; LL.B., Tex. U., 1931; m. Martha Ellen Templeton, Aug. 4, 1934; 1 son, Felix Michael. Admitted to Tex. bar, 1931, practiced in Ennis, 1931-39, city atty., 1936-39; spl. atty. Bur. Internal Revenue, Washington, 1939-42, counsel charge tech. staff, St. Louis office, 1946; pvt. practice specializing in fed. income taxation, Dallas, since 1946, mem. Turner, White, Atwood, McLane & Francis, 1949—; dir. gen. council Lone Star Life Ins. Co., Dallas; lectr. tax matters Southwestern Legal Inst., 1949-52; lectr. at University of Texas Tax Institute, 1954. Served as lt. col. Judge Adv. Gen's. Dept., AUS, 1942-45. Mem. Am. (tax sect.), Fed., Tex., Dallas bar assns., Am. Legion, Sigma Alpha Epsilon. Presbyn. Woodman of the World, Mason. Clubs: Lions, Athletic, Ins. (Dallas). Lectr. before various bar, accountants assns. Home: 407 N. McKinney St., Ennis, Tex. Office: Mercantile Bank Bldg., Dallas 1.

ATWOOD, Frank J(arvis), army officer (ret.), corp. exec.; b. LeRaysville, Pa., Apr. 27, 1891; s. Hollis H. and Alice (Bosworth) A.; A.B., Wash. State Coll., 1914; B.S. and grad. work, Univ. of Mich., 1915; grad. Coast Arty. Sch., 1921, Mass. Inst. Tech., 1921-23; grad. Army Indsl. Coll., Washington, D.C., 1932, Army War Coll., Washington, 1933; m. Jean McBean, 1927; children—John W., Mrs. Anne A. Durey. Commd. 2d lt. AUS, 1916, and advanced through grades to col., Oct. 1941; served in Coast Arty., 1916-21, Ordnance Dept., 1921-45, design Ordnance optical instruments, Frankford Arsenal, Pa., 1923-25; asso. prof. of metallurgy and ordnance engring., Stanford Univ., Calif., 1925-29; procurement duties Office Asst. Sec. of War, 1929-32; instr. Army Indsl. Coll., 1929-32; chief, Ordnance Dept. tank and automotive testing div., Aberdeen Proving Ground, Md., 1935-37; ordnance officer Armored Brigade, Fort Knox, Ky., 1937-40; chief, arty. tank and automotive div., Ordnance Dept. tech. staff, Washington, D.C., 1940-41; chief, Rochester Ordnance Procurement Dist., 1942-45; ret. as col. U.S. Army, 1945; dir. purchases Remington Rand, Inc., New York, 1945-46, asst. vice pres. and dir. procurement, inventory control and traffic depts., 1946-47, vice pres., same duties, since Apr. 1947. Mem. Nat. Defense Research Com., 1940-42. Awarded Legion of Merit, 1946. Mem. American Ordnance Assn., Sons of American Revolution, Purchasing Agents Assn., Sigma Xi. Mason (Shriner). Clubs: University (New York); Army and Navy Country (Arlington, Va.); Army-Navy (Washington). Home: 7 Peter Cooper Rd., Cambridge, Md. Office: 315 Fourth Av., N.Y.C. 10.

ATWOOD, Frederick H., lawyer, bus. exec.; b. Allegheny, Pa., July 19, 1891; s. Moses and Jane Wilson (Baird) A.; student Allegheny Prep. Sch., 1897-1909; A.B., Princeton, 1913; LL.B., U. Pittsburgh, 1916; m. Alice Thompson, Dec. 1, 1919; children—Eleanor P. (Mrs. Frank S. Clowney, Jr.), John Baird. Admitted to Pa. bar, 1916, and practiced in Pittsburgh, 1916-18, 1919-27; with Harbison Walker Refractories Co. since 1927, now v.p. and dir. Mem. borough council and v.p., Sewickley, Pa. Served with U.S. Army, 1918-19. Mem. Phi Beta Kappa. Club: Edgeworth. Home: 124 Centennial Av., Sewickley. Pa. Office: Farmers Bank Bldg., Pitts. 22.

ATWOOD, Harrison, advertising; b. Auburn, Me., Sept. 30, 1886; s. Tascus and Helen (Jameson) A.; A.B., summa cum laude, Bowdoin Coll., 1909; m. Lena Paul, June 16, 1915; children—Catherine, Patricia, Harriet. Vice pres. The H. K. McCann Co., advt. agency, N.Y. City, 1915-30; vice pres. McCann-Erickson, Inc., N.Y. City, 1930-48; vice-chmn. board and chmn. finance com., 1948—. Mem. Board Overseers, Bowdoin Coll. Mem. Phi Beta Kappa. Republican. Universalist. Clubs: University, Union League (N.Y. City); Scarsdale Golf; American Yacht. Office: 50 Rockefeller Plaza, N.Y.C. 20.

ATWOOD, John Leland, pres. North American Aviation, Inc.; b. Walton, Ky., Oct. 26, 1904; s. Elmer Bugg and Mabel (Bagby) A.; A.B., Hardin Simmons Coll., 1926; B.S., U. of Tex., 1928; m. Allene Goodnight, June 28, 1928; 1 dau., Marian. Junior aeroplane engr. Army Air Corps, Wright Field, Dayton, O., 1928-29; design engr. Douglas Aircraft Co., Santa Monica, Calif., 1930-34; v. p. and chief engr. North Am. Aviation Inc., 1934-38, v. p. and asst. gen. mgr., 1938-41, first v.p. 1941, now pres. Fellow Inst. of Aero. Sciences; mem. Soc. Automotive Engrs., Tau Beta Pi. Baptist. Home: 201 Chadbourne, West Los Angeles, Cal. Office: International Airport, Los Angeles 45.

ATWOOD, Robert Bruce, editor and publisher; b. Chicago, Ill., Mar. 31, 1907; s. Burton H. and Mary Beach (Stevenson) A.; A.B., Clark U., 1929; m. Evangeline Rasmuson, Apr. 2, 1942; children—Marilyn Jeanette, Sara Elaine. Reporter Worcester (Mass.) Telegram, 1926-29 and 1934-35, Ill. State Journal, Springfield, 1929-34; editor and pub. Anchorage (Alaska) Daily Times; pres. The Anchorage Hotel; dir. Bank of Alaska. Chmn. Alaska Statehood Com. Mem. Asso. Press, American Newspapers Pubs. Assn., Am. Soc. Newspaper Editors, C. of C. (pres., 1944, 48). Republican. Presbyterian. Mason. Elk. Rotarian. Author of pamphlets, articles and editorials published in Alaska and reprinted in various jours. Home: Turnagain By The Sea. Office: 820 Fourth Av., Anchorage, Alaska.

ATWOOD, Rollin Salisbury, fgn. affairs officer; b. Chicago, June 19, 1903; s. Wallace Walter and Harriet Towle (Bradley) A.; B.S., U. Chicago, 1924; M.S., Clark U., 1925, Ph.D., 1928; grad. study U. Manchester, 1926-27; m. Ruth Letitia Cox, May 24, 1930; children—Frances Patricia, Ruth Letitia. Tchr. geography high schs., Trenton, N.J., 1925-26; prof. geography Bucknell U., summer 1926, 29; asst. prof. geography U. Fla., 1928-29, asso. prof., 1929-35, asst. dean coll. bus. adminstrn., 1930-34, dir. Inst. Inter-Am. Affairs, 1930-42, prof. geography, 1935-42, chmn. social science courses gen. coll., 1935-40, chmn. div. geography and geology, 1940-42; prof. geography Clark U., summer 1928, U. Ia., summer 1940; research asso. Carnegie Instn. of Washington, 1932-34; sr. econ. analyst, asst. comml. attache Fgn. Service of U.S., Am. Embassy, Quito, Ecuador, 1942-44; econ. policy officer div. North and West Coast Affairs, Office Am. Republic Affairs, State Dept., 1944-45, chief research br. div. Geography and Cartography, 1945-46, asst. chief div. River Plate Affairs, 1947, acting dir. Office North and West Coast Affairs, 1950, dep. dir. Office S. Am. Affairs, 1950, dir. since 1951; spl. lectr. geographic factors in world economy Fgn. Service Ednl. Found., Washington, spring semesters, 1945, 46, Am. U., 1945. Mem. Dept. of State Adv. Com. Adjustment Fgn. Students in U.S., 1940-42; U. Fla. del. to Pan Am. Reciprocal Trade Conf., Sacramento, Fla., 1930, 4th Pan Am. Comml. Conf., Washington, 1931, 2d Annual Conf. Pan Am. Inst. Geography and History, Washington, 1935; U.S. del. 5th Pan Am. Inst. Geography and History, Santiago, Chile, 1950. Mem. bd. Instituto de las Espanas, 1938-42; trustee Bradley Elementary Sch. (Bethesda, Md.). Recipient Cervantes Medal, Instituto de las Espanas, 1942. Fellow Swedish Anthropology and Geography Soc. (hon.); mem. Assn. Clark Geographers, Am. Geog. Soc., Pan Am. Soc., Geography Soc. of Eng., Assn. Am. Geographers, Fla. Assn. Colls. and Univs. (council mem., 1936-42), Fla. Acad. Sciences (chmn. social science div., 1936-38, v.p., 1936-37), Fla. State C. of C. (chmn. Pan Am. com., 1938-42). Delta Kappa Epsilon. Club: Kenwood Golf and Country (Chevy Chase, Md.). Author: The Localization of the Cotton Industry in Lancashire, England, 1930; Workbook in Geography, 1935; numerous articles profl. jours. Home: Glen Rd.,

Route 1, Rockville, Md. Office: Dept. of State, Washington 25.

ATWOOD, R(ufus) B(allard), coll. pres.; b. Hickman, Ky., Mar. 15, 1897; s. Pomp and Annie (Parker) A.; A.B., Fisk U., 1920; B.S., Iowa State Coll., 1923; M.A., Chicago U., 1939; LL.D. (hon.), Lane Coll. (Jackson, Tenn.), 1935; m. Mabel Campbell, June 28, 1921. Instr. Kan. Vocational Sch., Topeka, 1923 (summer), dir. agr., Prairie View (Tex.) State Coll., 1923-29; pres. Kentucky State Coll. (Frankfort) since 1929. Sergeant in World War, overseas. Awarded medal by War Dept. for gallantry in action. Trustee Lincoln Inst. Sec. Assn. Negro Land Grant Colls., Assn. Colls. and Secondary Schs. for Negroes (ex-pres.), Alpha Phi Alpha, Sigma Pi Phi. Contbr. articles. Home: Ky. State Coll., Frankfort, Ky.

ATWOOD, Sanford Soverhill, univ. dean; b. Janesville, Wis., Dec. 3, 1912; s. C. Starr and Cora (Soverhill) A.; B.A., U. Wis., 1934, M.A., 1934, Ph.D., 1937; m. Nora Elizabeth Long, Aug. 15, 1936; children—Charles Starr, Elizabeth Ann, Phoebe Ellen, Richard Jay. Teaching fellow, asst. U. Wis., 1934-37; asst., asso. agronomist U.S. Regional Pasture Research Lab., State Coll., Pa., 1937-44; asst. prof., asso. prof. plant breeding Cornell, 1944-48, prof., 1948-49, head dept. plant breeding, 1949-53, dean grad. sch. since 1953. Trustee Village of Cayuga Heights; vis. com. biology dept. of Brookhaven Nat. Lab. Fellow Am. Soc. Agronomy, N.Y. Acad. Science, A.A.A.S.; mem. Am. Soc. Naturalists, Am. Genetic Assn., Am. Assn. U. Profs., Genetics Soc. Am., Bot. Soc. Am., Biometrics Soc., Phi Beta Kappa, Sigma Xi, Phi Kappa Phi, Phi Sigma, Gamma Alpha, Phi Eta Sigma, Alpha Chi Rho. Club: Ithaca Rotary (mem. bd. dirs. 1947-49, chmn. program com. 1952-53). Contbr. articles sci. jours., books. Home: 522 Wyckoff Rd., Ithaca.

ATWOOD, Wallace Walter, Jr., geographer; b. Chgo., June 7, 1906; s. Wallace Walter and Harriet Towle (Bradley) A.; B.S., U. Chgo., 1926; A.M., Clark U., 1927, Ph.D., 1930; fellow (Swiss-Am. exchange student), U. Zurich, 1928-29; fellow U. Paris, 1929-30; m. Celia Collins Kingman, June 10, 1932; children—Celia, Wallace Walter. Asst. chief edn. and research br. Nat. Park Service, 1930-32; prof. physiography, regional geography Clark U., 1932-43, dir. field research programs, 1933-43, univ. sec., 1940-43, war service tng. program, 1941-43; geographer charge relief map constrn. Babson Inst. Bus. Administrn., 1938-41; dep. exec. dir. com. geog. exploration Research and Development Bd., 1947-48, exec. dir. com. geophysics and geography, 1948-50, dir. office internat. relations Nat. Acad. Sciences, Washington, 1950—. U.S. del. Internat. Geog. Congress, Lisbon, 1949, chmn. delegation Washington, 1952; del. Gen. Assembly Pan-Am. Inst. Geography and History, Santiago, 1950, mem. adv. com., 1950—; del. Gen. Assembly Internat. Council Sci. Unions, Amsterdam, 1952; U.S. mem. internat. adv. com. sci. research UNESCO; mem. U.S. nat. com. Internat. Geophys. Year, 1953—. Served as maj. A US, 1943-46, dir. relief map div. OSS. Decorated Legion of Merit; recipient award Assn. Am. Geographers. Mem. Internat. Geog. Union (U.S. nat. com., chmn. 1949—), Am. Geog. Soc., Arctic Inst. N.A., Geol. Soc. Washington, Assn. Am. Geographers (council 1948-51), A.A.A.S. (v.p. 1954), Sigma Xi. Author: Research and Education in the National Parks, 1932; A Regional Interpretation of Topographic Maps for North America, 1939; America at War, 1944. Editor of News Report, 1951—; asso. editor of Economic Geography, 1934-46. Contbr. articles, maps, various publs. Home: 6416 Brookside Dr., Chevy Chase 15, Md. Office: 2101 Constitution Av., Washington 25.

AUB, Joseph Charles, physician; b. Cincinnati, O., May 13, 1890; s. Samuel and Clara (Shohl) A.; A.B., Harvard, 1911, M.D., 1914; m. Elizabeth Francis Cope, June 27, 1925; children—Elizabeth Francis, Frances, Nancy Cope. Med. house officer Mass. Gen. Hosp., 1914-15; asst. physician Russell Sage Inst. Pathology, N.Y. City, 1915-16; med. resident Mass. Gen. Hosp., 1916-17; instr. physiology, Harvard U. Med. Sch., 1919, asst. prof. physiology, 1920-24, asst. prof. medicine, 1924-28; asst. in medicine Mass. Gen. Hosp., 1921-22, asso. in medicine, 1922-25, asso. physician, 1925-28; sr. asso. physician Peter Bent Brigham Hosp., 1928-40, physician, 1940-42; physician-in-chief, Collis P. Huntington Memorial Hosp. of Harvard University, 1928-43; director medical laboratories since 1943; asso. professor medicine, Harvard Med. Sch., 1928-43; prof. of research medicine since 1943, chmn. department medicine since 1948; expert consultant to the Secretary of Defense since 1949; physician Mass. General Hospital since 1942; med. consultant Palmer Memorial Hosp., Beth Israel Hosp., South County Hosp. (Wakefield, R.I.). Mem. com. on growth Nat. Research Council since 1950; mem. Nat. Adv. Cancer Council since 1951. Bd. trustees Worcester Found. Exptl. Biology, 1954—; nat. sci. council City of Hope, 1954—. Served as lt. Med. Corps, U.S. Army, 1917-19, Base Hosp. No. 6, in France. Mem. A.M.A., Soc. of Clin. Investigation, Assn. Am. Physicians, Am. Physiol. Soc., Am. Acad. Arts and Sciences, Memorial Foundn. for Neuro-endocrine Research (v.p.), Soc. Endocrinology (pres. 1931), Am. Assn. Cancer Research (v.p. 1948-49, pres. 1949-50), Am. Gerontol. Soc. (pres. 1948-49), N.E. Cancer Soc. (pres. 1945-46), Mass. Med. Soc. (orator 1941), (hon.) Endocrinol. Soc. of Czechoslovakia, Am. Cancer Soc. (bd. dirs. since 1951). Pres. Ella Sache Plotz Found. Mem. Unitarian Teaching Mission to Czechoslovakia, 1946; Unitarian Service Com. Teaching Mission to India, WHO, 1953. Awarded medal by Charles University, also Czechoslovakian Order of White Lion. Clubs: Harvard (Boston and New York); Aesculapian. Home: 233 Prospect St., Belmont, Mass. Office: Massachusetts General Hospital, Boston, Mass.

AUBERT, Lloyd Lees, oil producer; b. San Francisco, Apr. 25, 1898; s. Lucien J. and Catherine M. (Sheehan) A.; A.B., Stanford, 1922; m. Dorothy M. McNew, Aug. 12, 1924; children—Virginia Catherine, Lloyd L. Supt. Gen. Petroleum Corp., 1926; gen. mgr. Bankline Oil Co., San Francisco, 1927-41, pres., 1941—. Served with ambulance service U.S. Army, 1917-19, with A.E.F., France, 18 mos. Mem. Phi Delta Theta. Clubs: California, University. Home: 709 N. Arden Dr., Beverly Hills, Cal. Office: 256 Montgomery St., San Francisco.

AUBINEAU, Myron (Julius) (aw-bin-ō), cereal mfg. exec.; b. Flagstaff, Ariz., June 2, 1893; s. Julius and Marie (Obermusser) A.; student U. Tex., 1916; m. Fay Evelyn Smith, Mar. 9, 1920; children—Jeanne (Mrs. James B. Howell, Jr.), Dianne. With Quaker Oats Co. since 1919, retail salesman, Mich., 1919, Ariz., 1920, mgr. sales office Cedar Rapids Mill, 1921-35, div. sales mgr. Chgo. Gen. Office, 1936-44, established western div. with hdqrs. San Francisco, 1945, dir. purchases, Chgo. since 1952, v.p. since 1953. Mem. bd. govs. No. Cal. chpt. Arthritis and Rheumatism Found., 1950-51. Served as 2d lt., U.S.A.F., 1917-19. Republican. Episcopalian. Mason. Clubs: Union League, Executive (Chgo.); Merchants Exchange (S.F.). Home: 901 Forest Av., Evanston, Ill. Office: 345 Merchandise Mart, Chgo. 54, Ill.

AUBREY, Edwin Ewart, educator, theologian; b. Glasgow, Scotland, Mar. 19, 1896; s. Edwin and Elizabeth Jane (Evans) A.; came to U.S., 1913, naturalized, 1918; prep. edn., pub. schs., Wales and Taunton Sch., England; Ph.B., Bucknell U., 1919, D.D., 1939; A.M., U. of Chicago 1921, D.B., 1922, Ph.D., 1923; m. Gladys Marsh Topping, Aug. 11, 1923; children—Nancy Jean, Donald Topping. Asso. prof. of Bible, Union Theol. Coll., Chicago, 1920-22; instructor, sociology and Bible, Carleton Coll., Northfield, Minn., 1922-23; asst. prof. sociology, Miami U., Oxford, Ohio, 1923-25; asso. professor sociology, 1925-26, asso. prof. Bibl. lit., Vassar Coll., 1926-27, professor, 1927-29; professor Christian theology and ethics, University of Chicago, 1929-44; chairman dep't., 1933-35 chmn. theol. field, 1935-44; pres. Crozer Theological Sem., and prof. Christian social philosophy, 1944-49; prof. religious thought, chmn. dept. U. Pa., since 1949; Cole lecturer, Vanderbilt U., 1940; pres. U. of Chicago Settlement, 1941-44; visiting lecturer in ethics, Calif. Inst. Tech., 1942; visiting professor of philosophy of religion, Union Theol. Sem., summers, 1942, 43, 45, 46, 49, 52; Ingersoll lectr. Harvard, 1949; Ayer lectr. Colgate-Rochester Div. Sch., 1953. Served as corpl., U.S.A. Ambulance Service, 1917-19. Trustee Crozer Theological Sem., 1944-50, Bucknell Univ., 1944-48. Fellow Nat. Council Religion in Higher Edn.; chmn. com. on internat. justice and goodwill, Fedn. Council of Churches; consultant 1st assembly, World Council of Churches, Amsterdam, Holland, 1948; member American Society of Church History, American Theological Soc., Phi Beta Kappa, Delta Upsilon. Bapt. Author several books, latest being: Secularism A Myth, 1954. Home: 708 Argyle Rd., Wynnewood, Pa. Office: Univ. of Pa., Philadelphia. ☆27

AUBREY, James Thomas, advt. exec.; b. Catasuqua, Pa., Apr. 3, 1888; s. Thomas and Ann (Lewis) A.; student Lehigh U., 1905-07; m. Mildred Stever, May 1, 1916; children—James Thomas, Stever, George David. Began with Western Clock Co., LaSalle, Ill., 1913; writer Erwin-Wasey Advt. Agy., Chgo., 1917; western mgr. Cosmopolitan Mag., 1919-20; advt. mgr. Packard Motor Car Co., Detroit, 1921, Hearst Internat. Mags., N.Y.C., 1922; pres. Aubrey, Moore & Wallace, Inc., advt. agy., Chgo., 1922-51; chmn. bd. Aubrey, Finlay, Marley & Hodgson since 1952. Served as pvt. to 2d lt. U.S. Army, 1917-19. Episcopalian. Clubs: Univ., Chicago, Tavern, Exmoor Country (Chgo.). Home: 1448 Lake Shore Dr., Chgo. 10. Office: 230 N. Michigan Av., Chgo. 1.

AUBURN, Herbert William Courtenay, banker; b. village of Heavitree, Great Britain, January 7, 1894; s. William Ferrars (author) and Helen (Herbert) A.; student Royal Mil. Sch., Eng., 1906-10, London Sch. of Economics, 1922-23; m. Emily Josephine Worthy, Sept. 19, 1915; 1 son, Douglas Herbert Courtenay. Came to U.S., 1930. Asst. to v.p. Chase Nat. Bank of City of N.Y., 1926-37; European rep. Mfrs. Trust Co. of N.Y., London, 1937-39, asst. vice pres. N.Y. City, 1939-40, vice pres. since 1945; 1st sec. Brit. Embassy, Washington, 1940-43. Buenos Aires, Argentina, 1944. Sec. of Am. delegation to 7-Power conf. on Germany's Debts, Basle, Switzerland, also Austrian debt negotiations, Vienna, 1931, German debt negotiations, 1931-54. Served with New Zealand Expeditionary Force, and twenty-second Army Corps Staff, France, 1916-19. President of the British Legion, 1926-28. Fellow Institute of Linguists; member Lombard Association. Episcopalian. Clubs: Reform, Pall Mall, Overseas Bankers (London); American Businessmen's (Amsterdam); Ends of the Earth (London and New York). Contbd. to financial jours.; formerly engaged in Transatlantic broadcasting, with Christopher Morley, John Mason Brown and Denis Brogan. Office: 55 Broad St., N.Y.C. 15, also 1 Cornhill, London, E.C. 33, Eng., 145 Drummond St., Montreal, Can.

AUBURN, Norman Paul, university pres.; b. Cincinnati, O., May 22, 1905; s. Joseph and Hildah (Grossmann) A.; A.B., U. of Cincinnati, 1927, student Law Sch., 1927-28, Graduate School 1934-35; LL.D. (honorary), 1952; LL.D., Parsons College, 1945; m. Kathleen Montgomery, June 28, 1930; children—Ames (Mrs. M. L. Latta, Jr.), Richard, Mark, David Bruce. Editor Cincinnati Constructor, 1928-33; asst. mgr. Asso. Gen. Contractors of Am., 1928-30; publicity mgr. Allied Construction Industries, 1930-33; exec. sec. U. of Cincinnati Alumni Assn., 1933-36; editor Cincinnati Alumnus, 1929-36; asst. dir. and asst. prof. U. of Cincinnati, Evening Coll., 1936-38; asso. prof. U. of Cincinnati, 1938-40, acting dean, 1940-41, dean and prof., 1941-43, dean of univ. adminstrn., clk. bd. dir. 1943-51, v.p. 1945-51, acting pres. 1949; exec. sec. U. Cin. Research Found., 1943-51; pres. U. Akron since 1951; vis. lectr. U. Denver summer 1948. Dir. U. Cin. Bus. and Profl. Men's Group 1940-51. Trustee McCormick Theol. Sem., Lane Theol. Sem., Akron Art Inst., Akron United Fund. Fellow A.A.A.S.; mem. Am. Soc. Engring. Edn., Assn. U. Evening Colls. (pres. 1944), Assn. Urban Univs. (v.p. 1953—), Assn. Am. Colls. (commn. pub. relations 1955—), Newcomen Soc. Eng., Cincinnatus Soc., Queen City Assn., Alpha Kappa Psi, Phi Alpha Delta, Lambda Chi Alpha, Omicron Delta Kappa, Scabbard and Blade. Presbyn. Clubs: Rotary (pres. 1950-51), Commonwealth (Cin.); Univ., Torch, City (Akron). Contbr. edn. jours. Home: 344 Merriman Rd., Akron 3, O.

AUCHINCLOSS, Charles C., broker; b. New York, N.Y., Sept. 24, 1881; s. Edgar Stirling and Maria LaGrange (Sloan) A.; A.B., Yale, 1903; LL.B., Harvard, 1906; m. Rosamond Saltonstall, June 19, 1906; children—Rosamond (Mrs. T. Plowden Wardlow), Mrs. Josephine Betner, Richard Saltonstall. Admitted to N.Y. bar, 1906 and since practiced in that state; mem. firm Littlefield & Littlefield, N.Y. City, 1908-17; partner F. S. Moseley & Co., N.Y. City since 1917. Dir. Am. Can Co., Nat. Biscuit Co., American Surety Co., Surety Fire Ins. Co. Comnd. capt., F.A., O.R.C., World War I; chmn. Officers Service Com. World War II. Mem. Prison Assn. of N.Y. (treas.). Clubs: The Links (pres.), Racquet and Tennis, Grolier, Yale, University (New York); Nat. Golf Links (Southampton, L.I.); Somerset (Boston). Home: 120 E. 70th St., N.Y.C. 21. Office: 14 Wall St., N.Y.C. 5.

AUCHINCLOSS, James Coats (aw'chin-clōs), congressman; b. New York, N.Y., Jan. 19, 1885; s. Edgar Stirling and Maria (Sloan) A.; student Groton Sch.; A.B., Yale, 1908; m. Lee F. Alexander, 1909; children—Douglas, Gordon. Began with Farmers Loan & Trust Co., N.Y. City; mem. N.Y. Stock Exchange, 1910-35, mem. bd. govs. 18 years. Former dep. police commr., N.Y. City; founder and served as treas., pres., chmn. bd. N.Y. Better Business Bureau. Mem. Council, Borough of Rumson, N.J. 12 years, also mayor for 3 terms; mem. 78th to 84th Congresses (1943-57), 3d N.J. Dist. Republican. Served in 7th Regt., N.Y. Nat. Guard; capt. Mil. Intelligence, World War I. Home: Rumson, N.J.; 113 S. Lee St., Alexandria, Va.

AUD, Guy, surgeon; b. Cecilia, Ky., Aug. 29, 1887; s. Charles Zachary and Lura (Bayne) A.; A.B., St. Xavier Coll., Louisville, 1904; M.D., U. of Louisville, 1909; Fellow in Surgery, Mayo Clinic, Rochester, Minn. 1911-15; unmarried. Surgical interne, Lying-in Hosp., N.Y. City, 1909, N.Y. Hosp. for Relief of Ruptured and Crippled, 1910. Bellevue Hosp., 1911; pvt. practice surgery, Louisville, since 1919; mem. faculty Sch. of Medicine, U. of Louisville, since 1915, prof. surgery since 1946; attending surgeon Louisville Gen. Hosp., St. Joseph Infirmary and Kosair Crippled Children's Hosp. Major, M.C., U.S. Army, 1917-19; comdg. officer Base Hosp. 210, Toul, France, 1918; lt. col., Med. Res. Corp., 1919-35; ret. 1935; surg. cons. to Med. Examining Bd., Selective Service Bd., 1942-46. Received Congressional Selective Service medal, 1947; Citation U. of Louisville for 34 yrs. of outstanding service, 1915; 1949 medal, Am. Cancer Soc., Ky. div., for work in cancer control. Diplomate Am. Bd. Surgery, 1937; fellow Am. Coll. Surgeons, So. Surg. Assn. (v.p. 1950); mem. Am. Cancer Soc. (pres., 1951, regional dir. since 1944, chmn. exec. com. Ky. div., 1942-50), So. Med. Assn., Ky. State Med. Assn. (pres. 1948), Ky. Surg. Assn., Med. Research Commn. of State of Ky., Phi Chi. Democrat. Catholic. Contbr. chpts. in Cyclopedia of Medicine, Book of Health. Contbr. articles on surgery in med. jours. Home: 1209 Summit Av., Louisville 4. Office: Brown Bldg., Louisville 2.

AUDEN, Wystan Hugh, poet; b. Feb. 21, 1907; s. George Augustus A.; ed. Gresham's Sch., Holt, and Christ Ch., Oxford. Author: Poems, 1930; Orators, 1932; Dance of Death (play), 1933; Dog Beneath the Skin (with Christopher Isherwood), 1935; Ascent of F. 6 (with Christopher Isherwood), 1936; Letters from Iceland (with Louis MacNeice), 1937; Spain, 1937; On This Island, 1937; Selected Poems, 1938; Journey to a War (with Christopher Isherwood), 1939; On the Frontier (with Christopher Isherwood), 1939; Education, Today—and Tomorrow (with T. Worsley), 1939; Some Poems, 1940; Another Time, 1940; Double Man, 1941; For the Time Being, 1944; Collected Shorter Poems, 1930-44, 1950. Enchafed Flood, 1950; R. Hoggart (An Introduction Essay), 1951; Nones, 1952. Editor: Poets Tongue (with John Garrett), 1935; Oxford Book of Light Verse, 1938; Selections from Tennyson, 1944. Recipient Rollingen prize for poetry, 1953. Address: Curtis Brown, Ltd., 347 Madison Av., N.Y.C. 17.

AUDETTE, Louis de la Chesnaye, govt. ofcl.; b. Ottawa, Ont., Can., Apr. 7, 1907; s. Justice Louis Arthur and Mary Grace (Stuart) A.; B.A., Ottawa U., 1927, Licentiate in Philosophy, 1927; LLB., U.

Montreal, 1931. Called to bar P.Q., 1931, practiced Audette & O'Brien, later Audette & McEntyre, Montreal, 1931-39; 1st sec. Dept. External Affairs, Can., 1945-47; commr. Canadian Maritime Commn., 1947-54, chairman, 1954—; Queen's Counsel, 1953—; director Export Credits Ins. Corp. Mem. Ct. Martial Appeal Bd. since 1951, N.W. Tys. Council since 1947. Served with Royal Canadian Navy; comdr. various ships North Atlantic, Mediterranean; ret. lt. commander, 1945; comdr. Res., 1947-52. Member Que. Bar Assn. Roman Catholic. Home: 226 Maclaren St., Ottawa 4. Office: Canadian Maritime Commn., Hunter Bldg., Ottawa, Ont., Can.

AUDRIETH, Ludwig Frederick (aw'-dree-eth), educator; b. Vienna, Austria, Feb. 23, 1901; s. Ludwig Anton and Fredericka (Herrmann) A.; brought to U.S., 1902, naturalized, 1912; B.S., Colgate U., 1922; Ph.D., Cornell, 1926; m. Maryon Laurice Trevett, Mar. 27, 1937; children—Kaaren Laurice, Elsa Craven, Anthony Ludwig. Research asst. Cornell, 1926-28; faculty mem. dept. chemistry U. Ill. since 1928; Nat. Research Council fellow U. Rostock, Germany, 1931-32; chem. cons., 1937—. Member Chemical Corps Advisory Council, 1952—. Served as res. officer, Chem. Corps, 1930-42; on active duty, capt., maj. Ordnance Dept., Picatinny Arsenal, as chief research div., 1942-46. Mem. Am. Chem. Soc., Ill. Acad. Scis., Sigma Xi, Phi Beta Kappa, Sigma Nu, Alpha Chi Sigma, Phi Lambda Upsilon (nat. editor Register 1938-42, editor-in-chief 1945-50; nat. v.p. 1946-50, nat. pres., 1950-54, Phi Mu Alpha, Sigma Gamma Epsilon, Phi Kappa Phi. Author: The Chemistry of Hydrazine (with B. A. Ogg), 1950; Non-Aqueous Solvents (with J. Kleinberg), 1953. Mem. bd. editors Inorganic Syntheses since 1934, editor-in-chief, 1945-50. Contbr. profl. jours. Patentee in field. Home: 1005 W. California St., Urbana, Ill.

AUER, Edward D(aniel), ins. exec.; b. Fort Wayne, Ind., Feb. 8, 1903; s. Daniel and Matilda S. (Peters) A.; student Heidelberg Coll., 1922, Ind. U., 1923; m. Ione Breeden, Sept. 8, 1923; children—Daniel (dec.), Edward David. Real estate bus., Ft. Wayne, Ind., 1923-39; asst. mgr. mortgage loan dept. Lincoln Nat. Life Ins. Co., 1939-43, 2d v.p., mgr. mortgage loan dept., 1943-45, v.p., mgr. mortgage loan dept., 1945-54, vice-pres., 1954—, member bd. dirs., 1947—. Mem. Indiana Society, American Inst. Real Estate Appraisers, Nat., Ind. and Ft. Wayne real estate bds., C. of C. Mason (Shriner). Clubs: Country, Quest, Junto (Fort Wayne). Home: 2313 Forest Park Blvd. Office: 1301 S. Harrison St., Ft. Wayne 2, Ind.

AUER, Johannes A. C. Fagginger (our), clergyman, educator; b. Middelburg, Netherlands, Aug. 6, 1882; s. Willem Fagginger and Charlotte A.C. (Nouhebel) A.; B.D., Meadville Theol. Sch., Pa., 1906, D.D., 1932; studied Berlin and Heidelberg; degree in theology, U. of Amsterdam, 1910; Ph.D., Cornell U., 1924; Litt.D., Clark University, 1940; A.M., Harvard University, 1942; married Johanna Cornelia Snyder, September 16, 1913; children—Willem, Tryntje, Johanna Cornelia. Came to U.S., 1902. Ordained Unitarian ministry, 1906; pastor Hyde Park, Mass., 1908-09, of liberal chs. in The Netherlands, 1910-12, Evang. Ch., West End, Pittsburgh, 1912-15, Unitarian Ch., Wheeling, W.Va., 1915-17, Ithaca, N.Y., 1917-24; minister First Parish, Concord, Mass., 1925-29; instr., Univ. of Pittsburgh, 1913-14, Carnegie Inst. of Tech., 1914-15; prof. philosophy and church history, Crane Theol. School, Tufts Coll., 1926; asst. prof. ch. history, Theol. Sch., Harvard, 1929-30, Parkman prof. history and theology since 1930; lecturer, U. of Iceland, winter 1927; delivered Lowell lectures in theology, 1932; lecturer Internat. Congress of Liberals, Copenhagen, 1934, also at universities of Berlin and Marburg, 1935; lecturer Radcliffe Coll. Vice pres. Soc. of Netherlands Scholars in N. America. Pres. Netherlands Club of New England, Boston Chapter Queen Wilhelmina Fund; president International University Foundation. Decorated by Queen of the Netherlands, Officer Order of Orange-Nassau, 1935; Knight, Lion of the Netherlands. Clubs: Harvard Faculty, Netherlands Club of New York (pres. since 1938); Harvard (Boston); Harvard (New York). Author: Humanism States Its Case, 1933; Humanism versus Theism (with Julian Hart). Contbr. articles Philosophy, Theology, History in periodicals. Home: 15 U.S. Bates Rd., Hingham, Mass. Office: Andover Hall, Harvard University, Cambridge, Mass.

AUER, Joseph Lawrence (our), business exec.; b. New York, N.Y., Mar. 18, 1898; s. Jacob S. and Augusta (Hodes) A.; ed. pub. sch. and high sch., Bronx, N.Y.; student evening engring. courses, Columbia and New York univs.; m. Ernestine Lorch, Apr. 28, 1925; children—Joan Lorelei, Edmund R. Began as apprentice and machinist De La Vergne Machine Co., Bronx, New York, N.Y., 1912, advancing to position as works mgr., 1926-30; supt. Crocker-Wheeler Electric Mfg. Co., Ampere, N.J., 1930-37; works mgr. R. Hoe & Co., Inc., New York, N.Y., 1937-42, vice pres., gen. works mgr., 1942-46, pres. and dir. since 1946; dir Bronx County Trust Co. Dir., Bronx chmn. N.Y.C. Anti-Crime Com., Inc.; dir. Bronx region Nat. Conf. Christians and Jews; mem. New York State Payroll Savings Advisory Commission. Served as chief spl. mechanic, U.S. Navy, World War I; overseas, Brest, France; chmn. major caliber anti-aircraft integrating com., later chmn. mobile carriage recoil mechanism com. Ordnance Dept. of War Dept. during World War II. Recipient Ordnance Dept. citation for meritorious service, July 1944; certificate of appreciation from sec. of war, 1945. Mem. Am. Society for Metals, Am. Ordnance Assn. (chmn. recoil, recuperator and equilibrator com.), Bronx Chamber of Commerce, Democrat. Roman Catholic. Clubs: Rotary (Bronx); Cloud, The Economic, New York Athletic; Winged Foot Golf; Larchmont (N.Y.) Shore. Home: 541 Second Av., Pelham 65, N.Y. Office: 910 E. 138th St., New York 54, N.Y.

AUERBACH, Beatrice Fox ◎ V. 28.

AUERBACH-LEVY, William, painter, etcher, caricaturist, author; b. Brest-Litovsk, Russia, Feb. 14, 1889; s. Jacob Auerbach and Fannie (Seitles) L.; ed. Coll. City of New York; studied at N.A.D., and Acad. Julian, Paris; m. Florence Von Wien, writer, Feb. 21, 1919. Represented in permanent collection and pvt. collections. Awarded Salmagundi Club, special award 1952. Guggenheim fellow, 1928. Caricaturist; drawings have appeared in Colliers, New Yorker, etc. Instr. etching Ednl. Alliance, New York; also instr. etching, National Academy Design, 1926-35; instructor of drawing, Art Students League, New York, 1938. Member Salmagundi Club, Chicago Society Etchers, Society American Etchers, Phila. Soc. Etchers, Conn. Acad. Fine Arts. Author: "Is That Me? A Book About Caricature." Home and studio: Town of New Castle, Ossining, N.Y. ★27

AUGER, Francis Paul, credit exec.; b. Saxon, Wis., June 15, 1905; s. Patrick and Alvina (Dargis) A.; student U. Fla., 1925-27; m. Evelyn Hecht, July 30, 1937; children—Judith Ann, James Jay. Pres. Asso. Credit Burs. of S.E., 1949-51; dir. Asso. Credit Burs. of Am., 1949-52, pres., 1952-53, now vice chmn. credit bur. div. owner-mgr. Credit Bur. of Orlando (Fla.), 1936—; dir. Plyworld Corp. Member Delta Tau Delta. Roman Catholic. Clubs: Rotary, Toastmasters (Orlando, Fla.). Home: Waterwitch Dr. Office: 330 N. Main St., Orlando, Fla.

AUGER, Fred Saunders (aw jer), newspaper pub.; b. Alberta, Can., June 7, 1907; s. Albert R. and Mabel (Saunders) A.; B.S., in Bus., U. Ida.; m. Dorothy K. Hill, June 18, 1934; children—Barry, Timothy. Pub. Winnipeg Tribune. Mem. Phi Gamma Delta. Home: 112 Harvard Av. Office: Winnipeg Tribune, Winnipeg, Manitoba, Can.

AUGER, Pierre V. (ō-jā), physicist; b. Paris, France, May 14, 1899; s. Victor E. and Eugenie (Blanchet) A.; student Ecole Normale Superieure, Paris, 1919-22; Docteur es Sciences, U. Paris, 1926; m. Suzanne Motteau, July 7, 1921. Asst. U. Paris, 1922-32, prof., 1932-41; research asso. U. Chgo., 1941-44, mem. Angelo-Canadian team atomic energy research; dir. higher edn., Paris, 1945-48; dir. nat. sci. dept. UNESCO, 1948—. Decorated Officer Legion of Honor, 1953. Fellow Am. Phys. Soc.; mem. Soc. Francaise de Physique. Author: What Are Cosmic Rays, 1943; L'Homme Microscopique, 1952. Discoverer Auget-effect, 1926; Auger-Showers, 1938. Home: 12 Rue Emile Faguet. Office: 19 Avenue Kleber, Paris, France.

AUGUSTINE, Donald Leslie, educator; b. Kasson, Minn., Jan. 1, 1895; s. Franklin and Cora (Solverud) A.; B.S., Macalester Coll., 1918, Sc.D. (hon.), 1942; Sc.D., Johns Hopkins, 1923; A.M. (hon.), Harvard, 1942; m. Lucie Cochenet, June 14, 1924; 1 son, Robert Charles (deceased). Adjunct prof. biology Macalester Coll., 1919-20; asst. in helminthology Johns Hopkins, 1920-23; dir. field hookworm research lab. Internat. Health Div. Rockefeller Foundation, Andalusia, Ala., 1923-24; instr. helminthol., medical sch. and sch. pub. health, Harvard, 1924-25, asst. prof., 1925-41, asso. prof. comparative pathology and tropical med., 1941-49, prof. tropical public health since 1949, acting head dept., 1944-49, exec. head dept. tropical pub. health, 1949-54. Cons. comparative pathol. Children's Hosp., Boston, since 1948, spl. cons. to U.S.P.H.S. since 1949. Fellow American Academy of Arts Sciences, Royal Society Tropical Medicine Royal and Hygiene, London (local secretary). Membre d'Honneur, Soc. Belge de Medicine Tropicale, Anvers. Mem. Am. Soc. Tropical Med., Am. Soc. Parasitol., Am. Public Health Assn., Am. Acad. Tropical Med., Sigma Xi, Delta Omega, Gamma Alpha. Author: Animal Parasitology (with R. W. Hegner and F. M. Root), 1929; Parasitology (with R. W. Hegner, F. M. Root, C. G. Huff), 1938. Contbr. to Oxford Medicine; contbr. on med. parasitol. to Am. and European sci. and med. jours. since 1921. Home: 15 Palmer Rd., Waban 68, Mass. Office: Sch. of Pub. Health, Harvard, 25 Shattuck St., Boston 15.

AUGUSTINE, Harry Hamill, banker; b. Richmond, Va., Nov. 14, 1892; s. John A. and Elizabeth (Hamill) A.; student pub. schs. of Richmond; m. Fanny Carter Scott, June 10, 1922; children—Harry Hamill, Lucy Carter. Entered employ of First Nat. Bank, Richmond, 1907, asst. cashier, 1920-22; v.p. and cashier State Planters Bank and Trust Co., 1922-37, exec. v.p., 1937-41, pres. since July 1, 1941, also dir.; v. chmn., dir. Va. Fire & Marine Ins. Co.; dir. Va. Electric & Power Co., Mutual Assurance Soc. of Va., Lawyers Title Ins. Corp., Baughman Co., Life Ins. Co. Va., Union Envelope Co., Va. Transit Co., Chesapeake Corp. Mem. adv. com. Richmond agency of R.F.C. Trustee Richmond Community Fund. Trustee Richmond Eye Hosp., Richmond Meml. Hosp.; mem. bd. vis. Med. Coll. Va. Mem. Soc. Colonial Wars, S.R., Va. Hist. Soc. Episcopalian. Clubs: Commonwealth, Country Club of Va. Home: 1808 Park Av. Office: 900 E. Main St., Richmond, Va.

AUGUSTINE PHILIP, Brother (Thomas P. Nelan), educator; b. N.Y. City, Dec. 31, 1905; s. Philip and Hannah (Keevins) N.; A.B., Manhattan Coll., 1929; M.A., Ph.D., N.Y.U., 1944. Entered Brothers of Christian Schools (religious order), 1922; instr. in English, Manhattan Coll., 1933-39, head dept. of English, 1939-44, asst. dean of coll., 1944-47, exec. v.p. since 1947. Mem. Modern Lang. Assn. of Am., Mediaeval Acad. of Am., English Grad. Assn. of N.Y.U. (pres. 1948-49), N.Y. Council of Coll. Teachers of English (sec. 1944-46), Christian Brothers Educ. Assn. (chmn. of coll. conf. 1949, 50). Address: Manhattan College, N.Y. City 71.

AUGUSTINE, W(alter) O(rr) ◎ V. 26.

AULD, George P. (awld), accountant; b. at Rutland, Vt., Jan. 28, 1881; s. Joseph and Annie C. (Howe) A.; A.B., U. of Vermont, 1902, LL.D., 1937; m. Madeleine G. Swift, Nov. 19, 1910 (died Jan. 1949); 1 dau., Elizabeth (Mrs. Robert H. Perry); married 2d Margaret A. Adair, October 21, 1950. Officer of Supply Corps, U.S. Navy, 1902-20; comdr., 1918; chief accounting officer United States Navy, 1915-18; aide to Adm. Sims, London, 1918, asst. financial adviser U.S. Peace Mission, 1919; accountant-gen. Inter-Allied Reparation Commn., 1920-24; asst. to Owen D. Young, first agent gen. under Dawes plan, Berlin, 1924; joined Haskins & Sells, C.P.A.'s 1924 (partner since 1930); chmn. Accountants Advisory Com. to N.Y. State Regents Inquiry, 1936; served as civilian in Navy Dept., 1941-42, organizing field inspection of contract audits, then chief cost and audit branch (Office Procurement & Material) and mem. Navy Price Adjustment Bd. Trustee U. of Vermont, 1942-44. Mem. Am. Inst. of Accountants (mem. 1933 com. on federal securities act; chmn. 1937 com. on fed. reorganization), Council on Fgn. Relations, Am. Econ. Assn., Sigma Phi, Phi Beta Kappa. Awarded U.S. Navy Cross (World War I); Officer Legion of Honor (France). Clubs: Century (New York); Army and Navy (Washington). Author: The Dawes Plan and the New Economics, 1927; Rebuilding Trade by Tariff Bargaining, 1936. Writer numerous papers on international affairs. Home: New Canaan, Conn. Office: 67 Broad St. N.Y. C. 4.

AULL, George Hubert, economist; b. Pomaria, S.C., Oct. 16, 1899; s. John Calvin and Elizabeth Eugenia (Long) A.; B.S., Clemson Agrl. Coll., 1919; M.S., U. of Va., 1928; Ph.D., U. of Wis., 1937; m. Cleo Dobson, June 17, 1922; children—George Hubert, Elizabeth Anne. Teacher of agr., 1st Dist. Agrl. and Mech. Sch., Statesboro, Ga., 1919-20; teacher of agr., mathematics and science, Marion (S.C.) High Sch., 1920-21; asst. dir. S.C. Agrl. Expt. Sta., Clemson, S.C., 1921-34; sr. administrative officer, land policy sect., Agrl. Adjustment Adminstrn., Clemson, S.C., 1934-36; head dept. agrl. economics and rural sociology Clemson Coll. and S.C. Agrl. Expt. Sta. since 1936. Received Man of Year award for service to agr., 1945. Chmn. com. on agr. and bus. Southern Rural Life Council. Formerly part-time econ. consultant Nat. Resources Planning Bd.; consultant Farm Credit Administration, Washington; part-time pub. mem. Nat. War Labor Bd., Region IV, Atlanta. Mem. Am. mission of agrl. scientists to Gt. Britain (guests of Brit. govt.), 1946. U.S. del. United Nations Sci. Conf. on Conservation and Utilization of Resources, Lake Success, N.Y. Served with U.S. Army, 1918. Trustee Penn Community Services, Inc. Mem. NPA Com. of the South; agrl. bd. Nat. Research Council. Mem. bd. dirs. and interstate com. Y.M.C.A.; mem. com. on agrl. policy Assn. Land Grant Colleges and Universities; member advisory board Tax Institute, 1948-50; South Carolina School Survey com. Fellow Royal Soc. Arts (London), A.A.A.S.; mem. U.S.C. of C. (econ. policy com.), Nat. Planning Assn. (charter mem. nat. council), Internat. Conf. Agrl. Economists. Am. Econ. Assn., Am. Acad. Political and Social Scis., Am. Polit. Sci. Assn., Nat. Tax Assn., Rural Sociol. Soc., Southern Econ. Assn., (vice pres. 1946-48, pres. 1949), Am. Farm Econ. Assn. (pres. 1952), Am. Assn. U. Profs., National Safety Committee of National Edn. Association, Am. Legion, Internat. Torch Club, Phi Kappa Phi, Alpha Zeta, Gamma Alpha Mu, Blue Key. Democrat. Baptist. Mason, Woodman of World, Rotarian. Author of bulls. of S.C. Expt. Sta., also State Planning Bd. and numerous professional jour. articles. Contbg. editor: South Carolina Mag. Home: 103 N. Clemson Av., Clemson, S.C.

AULT, Bromwell, chem. corp. exec.; b. Wyoming, O., June 28, 1899; s. George C. and Helene (Bromwell) A.; grad. Phillips Acad., 1918; Yale, 1922; m. Allie Burchenal, Oct. 18, 1923; children—J. Burchenal, Bromwell. Chem. engr. Ault & Wilborg Co., 1922-25 pres., gen. mgr. Ault & Wilborg Varnish Works, Inc., 1925-31 (both Cincinnati); v.p., dir. Internat. Printing Ink Corp., 1931-36, pres., dir., mem. exec. com. 1936-44; v.p., dir., mem. exec. com. Interchem. Corp. since 1944 (both N.Y. City); trustee Bowery Savings Bank; dir. Ault & Wilborg of Can., Ltd., Tennants Textile Colours Ltd., London, Eng. Trustee Phillips Academy, Andover, Mass., St. John's Coll., Annapolis, Md. Mem. chemical adv. com. N.P.A., Washington, 1950-51. Mem. Nat. Golf Links Am., Alpha Chi Sigma. Clubs: Yale, Union, Yacht (N.Y. City); St. Elmo, Grolier (New Haven). Home: Putnam Park Rd., Redding, Conn. Office: 67 W. 44th St., N.Y.C. 36.

AULT, E(ugene) Stanley, univ. prof., engr.; born Baltimore, June 9, 1898; s. George Henry and Clare Bernadine (Gallagher) A.; B.E., Johns Hopkins, 1920; M.E., Cornell Univ., 1921, M.M.E., 1924; m. Mary Claudine Johnson, Sept. 12, 1922; children—Robert Lawrence, Edgar Richard, Donald Francis, Claire Marie, David George. Draftsman, City of Baltimore, 1917; draftsman and machinist Crown Cork and Seal Co., Baltimore, 1917, 20, asst. foreman Edison Lamp Works, Newark, N.J., 1920; instr. machine design Cornell U., 1920-24; engr. Western Electric Co., N.Y. City and Baltimore, 1921, 30; test engr. Pa. Power and Light Co., Hanto, Pa., 1922; statistician Adirondack Power and Light Co., Schenectady, N.

Y., 1923; instr. mech. engring. Rice Inst., Houston, Tex., 1924-27; asst. bridge engr., City of Houston, 1925-27; asst. prof. machine design Lehigh U., Bethlehem, Pa., 1927-30; asso. prof. machine design Case Inst. of Tech., Cleveland, 1930-37; prof. machine design Purdue U. since 1937; tool engr. Kingsbury Ordnance Plant, 1947. Fellow A.S.M.E.; mem. American Society Engineering Edn., Am. Gear Mfg. Assn., Am. Assn. Univ. Profs., Sigma Xi, Pi Tau Sigma, Phi Kappa. Roman Catholic. Author: (with Norman and Zarobsky) Fundamentals of Machine Design, 1938. Contbr. articles to engring. jours. Home: 911 N. 18th St., Lafayette, Ind.

AULT, Otto Thurman, lawyer; b. Pikeville, Tenn., Oct. 9, 1892; s. George and Vesta (Darwin) A.; student Emory and Henry Coll., 1909; LL.B., Vanderbilt U., 1915; m. Eliza Swafford, Apr. 1, 1930. Admitted to Tenn. State bar, 1915, and practiced in Pikeville, 1915-48; mem. firm Ault & Clemmer; asst. state atty. gen., Pikeville, Tenn., 1937-39; asst. U.S. atty., Chattanooga, 1939-48, U.S. atty. 1948-53. Mem. Tenn. State Bar Assn., Am. Legion. Mason. Address: Pikeville, Tenn.

AULT, Phillip H., editor; b. Maywood, Ill., Apr. 26, 1914; s. Frank W. and Bernda (Halliday) A.; A.B., DePauw U., 1935; m. Karoline Byberg, June 5, 1943; children—Frank, Ingrid, Bruce. Reporter La Grange (Ill.) Citizen, 1935-37; corr. editor United Press, Chgo., N.Y.C., Iceland, North Africa, London, Eng., 1938-48, bur. chief, London, 1944-45; asst. mng. editor, dir. editorial page Times-Mirror Co., Los Angeles, 1948; editorial page editor Los Angeles Mirror since 1948. Mem. Sigma Nu. Co-author: Springboard to Berlin, 1943. Home: 2026 N. Holliston Av., Altadena. Office: Los Angeles Mirror, Los Angeles.

AULT, T(homas) J(efferson), mfg. exec.; b. Portland, Ind., June 23, 1911; s. Ross Earl and Olga (Sattlee) A.; student Los Angeles Stock Exchange Inst., 1931, Cumnock Coll., 1932; A.B., U. Cal. at Los Angeles, 1934; m. Mary Carr, June 30, 1938; 1 son, Brian Carr. Trainee Warner Gear div. Borg-Warner Corp., 1935-37, buyer, 1937-41, asst. purchasing agt., 1941-51, purchasing agt., 1951-52, v.p., 1952-53, pres., gen. mgr. Detroit Gear div., 1954—, Mem. Purchasing Agts. Assn., N.A.M., Jr. C. of C., C. of C., Sigma Alpha Epsilon. Home: 263 Roosevelt Pl., Grosse Pointe, Mich. Office: 12345 Kercheval Av., Detroit 14.

AULT, Warren Ortman (awlt), historian; b. Lenexa, Kan., Jan. 8, 1887; s. Addison and Mary Aleja (McElwain) A.; A.B., Baker U., 1907; Rhodes scholar from Kan., Oxford U., 1907-10, B.A., 1910, M.A., 1917; Univ. fellow in history, Yale, 1911-13, Ph.D., 1919; John Simon Guggenheim Memorial fellow, 1926-27; LL.D., Baker U., 1937; m. Myrtle Lavina Wilcock, June 12, 1931; children—Addison, Mary Myrtle. Instr. in history, Baker U., 1910-11; same, Boston U., 1913-19, asst. prof. history, 1919-24, Wm. Edwards Huntington prof. history and chmn. dept. of history since 1924, also Bacon lecturer, same univ., 1933. Served with Med. Corps, U.S. Army, later 2d lt. F.A., 1918. Elected fellow Am. Acad. Arts and Sciences, 1941. Fellow Royal Hist. Soc.; mem. Am. Hist. Assn., N.E. History Teachers Assn. (pres. 1934-35), Phi Beta Kappa, Zeta Chi. Republican. Methodist. Clubs: University, Appalachian Mountain (Boston). Author: Europe in Modern Times, 1946. Contbr. to hist. publs. Home: 22 Fairlee Rd., Waban 68, Mass. ☆ 27

AURAND, Calvin W(illiam), banker; b. Minneapolis, Apr. 15, 1904; s. William H. and Jane (Kyte) A.; A.B., U. Minn., 1925; m. Eleanor Kingman, Sept. 8, 1928; children—Calvin W., Elizabeth K., Benjamin K. Clerk credit dept. Midland Nat. Bank & Trust Co., Minneapolis, 1925-33, asst. cashier, 1933-38, v.p., 1938-41; v.p. & treas., Northwest Bancorporation, 1941-45, Midland Nat. Bank, 1945-50; pres., Iowa-Des Moines Nat. Bank, Des Moines, Ia., since 1950. Mem. Assn. Reserve City Bankers. Home: 13 34th St. Office: Iowa-Des Moines National Bank, 6th and Walnut Sts., Des Moines 4, Ia.

AURAND, Henry S. ◎ V. 27.

AURIN, Fritz Love, geologist and business exec.; b. Prescott, Ark., Dec. 18, 1891; s. Frederick Karl and Theresa Emma (Abbott) A.; A.B., U. of Okla., 1914, M.A., 1915; m. Clara Bawden, Dec. 14, 1917; children—Fred Bawden, Joan. Geologist, Empire Gas & Fuel Co. and geol. chemist Okla. Geol. Survey, 1914-16, field geologist, 1916-17, asst. dir., 1918; resident geologist Empire Oil Co., 1918-19; asst. chief geologist Marland Oil Co., 1919-25, chief geologist, 1925-28; chief geologist Southland Royalty Co., oil royalties, Ft. Worth, Tex., 1928-33, v.p., 1933-38, pres. since 1938. Member American Association Petroleum Geologists, American Petroleum Institute Am. Assn. Advanced Science, American Geophys. Union, Independent Oil and Gas Association America, Mid-Continent Oil and Gas Assn. (Tex. div.), Ft. Worth, Tulsa and Kansas geol. societies, Geol. Soc. America, Lambda Chi Alpha, Phi Beta Kappa. Democrat. Episcopalian. Mason. Club: Ft. Worth Boat. Home: 2306 Park Place, Ft. Worth, Tex.

AURIOL, Vincent ◎ V. 28.

AURNER, Robert Ray, mgt. counsel, author; b. Adel, Ia., Aug. 20, 1898; s. Clarence Ray and Nellie (Slayton) A.; B.A., U. of Ia., 1919, M.A., 1920, Ph. D., 1922; m. Kathryn Dayton, June 16, 1921; 1 son, Robert Ray, II. Dir. pub. relations and new business The State Bank, Madison, Wis., 1925-28; research dir., The Walker Co., 1925-30; established Aurner and Associates, consultants in bus. adminstrn., market distribution and public relations, president and exec. director since 1938. Radio lecturer, NBC Station WTMJ, on bus. subjects, 1929-30. State commr., Wis. Library Certification Bd., 1931-38; vice-pres. Nat. Assn. of Marketing Teachers, 1931; pres., American Bus. Writing Assn., 1939-40. Mem. faculty, U. of Wis. 1925-48, ranking prof. of bus. adminstrn., chairman courses in adminstrn., 1930-48; administrative consultant Internat. Cellucotton Products Co., Chicago since 1947; consultant, dir. Communications Div., Fox River Paper Corp., Appleton, Wis., since 1947; v.p. and gen. consultant Scott, Incorporated, Milwaukee and Carmel, since 1949. Dean, Coll. of Commerce, Biarritz American Univ., France, U.S. Army Univ. Center No. 2, European Theater, 1945-46; special lecturer, Netherlands School of Economics, Rotterdam, Holland, 1945; U.S. State Dept. rep., Dutch-American Conf., The Hague, Holland, 1945, member national advisory com. Conference of American Small Business Organizations since 1947. Pres. SAE Corp., Evanston, Ill., and chmn. bd since 1951; mem. nat. adv. council Atlantic Union, Inc., since 1949. President, chairman of the bd. trustees Levere Memorial Foundation, Chicago; director, Wis. div. American Automobile Assn., 1936-47; member Am. Marketing Assn., Wis. Acad. of Sciences, Arts, and Letters; Phi Beta Kappa, Delta Sigma Rho, Alpha Kappa Psi, Sigma Alpha Epsilon. Clubs: Continental (Chgo.); Highlands (Monterey Peninsula). Author publs. relating to field. Home: P.O. Box 1871, Carmel, Cal. Office: P.O. Box 3434, Carmel, Cal.; also 411 E. Mason St., Milw. 2. ☆27

AUSLANDER, Joseph (ous'lăn-dĕr), writer; b. Philadelphia, Pa., Oct. 11, 1897; s. Louis and Frances Martha (Asyueck) A.; student Columbia, 1914-15; A.B., Harvard, 1917, grad. study, 1918-24, Parker fellow, Sorbonne, Paris, 1921-22; m. Svanhild Kreutz, May 8, 1930 (died Jan. 1932); 1 dau., Svanhild Frances Martha; m. 2d, Audrey Wurdemann, May 17, 1933. Instr. Harvard, 1919-23; lecturer in poetry, Columbia U., since 1929; gift officer, Library of Congress, 1942-44. Decoration: Medal of St. Olaf from King of Norway. Member P.E.N., Poetry Soc. of America; corr. mem. Hispanic Soc. America. Author: Sunrise Trumpets (verse), 1924; Cyclops' Eye (verse), 1926; The Winged Horse (with Frank Ernest Hill), 1927; Hell in Harness (verse), 1930; Letters to Women, 1930; No Traveler Returns (verse), 1933; (anthology) Song of America (with wife), 1934; Will Shakespeare, 1934; Prose Cavalcade, 1934; More than Bread (verse), 1936; Riders at the Gate (verse), 1939; The Unconquerables (verse), 1943, My Uncle Jan (with wife) (novel), 1948; God Left the Gate Ajar (with wife) (novel), 1951. Editor: The Winged Horse Anthology (with Frank Ernest Hill), 1928; Shakespeare's Sonnets, 1931. Translater: The Fables of La Fontaine (Books 1-6), 1930; The Vigil of Venus, 1931; The Sonnets of Petrarch, 1931. Poetry editor North Am. Review, 1936-39; consultant in English poetry The Library of Congress, 1937-43. Address: care Longmans Green, 55 5th Av., New York, N.Y.

AUSMUS, Graydon Lamar (aus'mus), educator; b. Milton, Tex., Feb. 13, 1911; s. Perry Joseph and Ola Everett (Lawler) A.; A.B., Tex. Tech. Coll., 1932; Ed.M., U. Tex., 1941; grad. student Northwestern, summers 1936, 45, U. Wis., summers 1942, 43, N.Y.U., summers 1947, 50, 51, 52; m. Ora May Haynie, Sept. 29, 1934; children—Bobby Doris, William Haynie. Tchr. pub. schs. Tex., 1932-42; instr. speech and radio U. Tex., also prodn. dir. Tex. Sch. of the Air, 1942-45; vis. prof. radio Northwestern, summer 1945; dir. radio Nat. Music Camp, summer 1946; dir. radio and television broadcasting services, mgr. radio sta. WUOA, prof. radio and television U. Ala. since 1945; radio-television cons. Ala. Fedn. Women's Clubs, Garden Club Ala. since 1948. Cons., dir. Joint Com. on Ednl. Television, 1953, adv. com. to pres. of Ednl. TV and Radio Center, 1953, mem. steering com. TV Project So. Regional Ednl. Bd., Gov.'s Com. on Ednl. TV, 1953. Rockefeller Found. fellow in radio, summers 1948, 49; Carnegie Endowment for World Peace scholar, Round Table on World Affairs, 1951. Mem. Nat. Assn. Ednl. Broadcasters (past v.p., pres., 1952-54), Ala. Congress Parents and Tchrs. (chmn. radio-television com. since 1946), Speech Assn. Am., Am. Assn. U. Profs., Assn. Edn. by Radio-Television, Ala. Edn. Assn., Phi Delta Kappa, Alpha Epsilon Rho. Episcopalian. Mason. Club: Lions. Home: 920 25th Av. E., Tuscaloosa. Office: Radio Station WUOA, P.O. Box 1, University, Ala.

AUSTERN, H(erman) Thomas, lawyer; b. N.Y. City, Sept. 19, 1905; s. Lester and Gertrude (Phillips) A.; B.S., N.Y.U., 1926; LL.B. magna cum laude, Harvard (Langdell fellow), 1929; m. Esther Kramer, Oct. 16, 1934; children—Helen Theresa, David Thomas. Admitted to bar, 1931; legal sec. to U.S. Circuit Judge Julian W. Mack, 1929, Justice Louis D. Brandeis, 1930; lectr. bus. law N.Y.U., 1947-48; practicing lawyer, Washington, since 1931; partner Covington & Burling since 1936; chief counsel, Nat. Canners Assn., Washington, since 1942; dir. Ludlow Mfg. & Sales Co., Boston. Mem. Patent Adv. Panel A.E.C. since 1949; adv. council Food Law Inst. since 1949. Overseer Harvard Law Review. Mem. Am. Bar Assn. (chmn. com. food standards, banking and comml. law sect.), N.Y. State Bar Assn. (chmn. Fed. Trade Comm. com., antitrust law sect.), D.C. Bar Assn., A.A.A.S., Alpha Lambda Phi, Delta Kappa Delta, Phi Beta Kappa. Clubs: Metropolitan, Harvard. Author legal articles. Mem. editorial adv. bd. Food Drug Cosmetic Law Journal. Home: 3506 Garfield St. N.W., Washington 7. Office: Union Trust Bldg., Washington 5.

AUSTIN, Alvin (Easton) Edward, educator, journalist; born Grand Forks, N.D., July 17, 1909; s. Raymond Easton and Kathryn Veronica (Mayer) A.; A.B., U. of N.D., 1931; grad. Mil. Intelligence Center, Camp Ritchie, Md., 1944; m. Ellen Jane Megivern, June 4, 1946; children—Suellen, Sheila Ann. Night city editor Grand Forks Herald, 1931-33, night editor, 1933-42, condr. column, Looking Around, since 1938, mem. editorial staff since 1946; asst. in journalism U. of N.D., 1940-42, prof. and head of journalism dept. since 1946, also dir. of publicity. Mem. Nat. Press Ethics Com.; mem. Bd. of Control of Student Publs., U. of N.D. Served with G-2 Sect., X Corps, U.S. Army, 1942-46, 39 mos.; participated in occupation of Japan, 1945-46; disch. with rank of 1st lt.; mem. Organized Res. Corps since 1946. Received Bronze Star Medal (Mindinao campaign), 1945. Mem. Am. Legion, Am. Assn. Univ. Profs., Am. Assn. Journalism Sch. Adminstrs. (pres. 1953), Assn. for Education in Journalism, Am. Coll. Pub. Relations Assn., Inland Daily Press Assn., N.D. Press Assn., Blue Key, Sigma Delta Chi, Kappa Sigma. Roman Catholic. Elk, K. of C. Home: 525 25th St. N., Grand Forks, N.D.

AUSTIN, Atwood, corp. exec.; b. Leavenworth, Kan., June 3, 1904; s. Col. William A. and Helen (Atwood) A.; B.Ceramic Engring., Ohio State U., 1925; m. Mary R. McEvoy, May 11, 1940; children—John Atwood, Helen L., Stephen M., Ann McEvoy. Investment banking with Van Grant & Co., Detroit, 1937-41; treas. and dir. Harlan Electric Co., Detroit, 1939-45; asso. Henry J. Kaiser activities since 1945, v.p. and treas. Kaiser Steel Corp., Oakland, Calif., since 1950; dir. Oliver Tire & Rubber Co. Adviser Chinese Govt. Mission, 1944. Mem. Phi Delta Theta, Keramos. Episcopalian. Home: 45 Wisteria Way, Piedmont, Calif.; (summer) 17 Mile Dr., Pebble Beach, Calif. Office: Kaiser Bldg., Oakland, Calif.

AUSTIN, Bernard Lige, naval officer; b. Wagner, S.C., Dec. 15, 1902; s. Elijah Andrew and Loula Ola (Gant) A.; student The Citadel, 1918-20; B.S., U.S. Naval Acad., 1924; student U.S. Nat. War Coll., 1946-47, Imperial Def. Coll., 1949; m. Isabella Murray Leith, Apr. 16, 1925; children—Alexandra (Mrs. Nathaniel Willis James, III), Jane Stuart (Mrs. Frank Thomas Watkins, Jr.), Isabella Leith. Commd. ensign U.S.N., 1924, advanced through grades to rear adm., 1951; jr. officer U.S.S. New York, 1924-26; student torpedo sch., Newport, submarine sch., New London, 1926-27; submarine duty, Pearl Harbor, T.H., 1927-31; instr. physics, chemistry Naval Acad., 1931-34; comdr. submarine U.S.S. R-11, 1934-37; exec. officer presdl. yacht Potomac, 1937; press relations officer Navy Dept., 1937-40; spl. naval observer, London, Eng., 1940-41; comdr. U.S.S. Woolsey, 1942, U.S.S. Foote, Destroyer Div. 46 South Pacific, 1943, Destroyer Squadron 14, Marshall Islands campaign, 1944; operations officer Comdr. Destroyers Pacific, 1944, asst. chief staff for adminstrn. Cinepac, 1944-45; Navy mem. secretariat State, War, Navy Coordinating Com., 1945-46; Navy mem. staff Nat. Security Council, 1947-48, dep. to Joint Chiefs Staff rep. on sr. staff NSC, 1951; comdr. Service Squadron 1, West Coast, 1950, Service Squadron 3, Western Pacific, 1950-51; dep. and dir. internat. affairs div. Navy Dept., 1951-54; commanding officer Cruiser Division 2, 1954—. Decorated Navy Cross, Gold Star, D.S.M., Legion Merit, Bronze Star, Presdl. Unit Citation. Home: 420 Oakland Av., Rock Hill, S.C. Office: Navy Dept., Washington 25.

AUSTIN, Burton Forsythe, vets. adminstrn. doctor; b. Geneva, Ala., Jan. 12, 1895; s. James Weldon and Minnie (Keith) A.; M.D., U. of Ala., 1917; M.P.H., Harvard, 1933; married Molly Mack, Oct. 9, 1917; m. 2d, Elizabeth P. Sealy, June 17, 1950. Health officer Morgan County, Ala., 1920-23, Madison County, Ala., 1923-25; asst. to state health officer, Montgomery, Ala., 1925-35; dir. bureau of hygiene and nursing State Health Dept., Montgomery, 1935-41; acting state health officer, Ala., 1941-42, state health officer, 1942-47; adminstr. health services and med. dir. South Eastern Area Am. Red Cross (La., Miss., Tenn., Ala., Fla., Ga., S.C. and N.C.) 1947; dir. Palm Beach County Health Dept., 1948; sr. doctor V.A. Regional Office, Montgomery, Alabama. On active duty as first lieutenant, med. sect., O.R.C., 1917-20; lt. col., Med. Corps, State Guard, 1942-46; lt. col., Ala. Nat. Guard, since 1946. Awarded Mil. Cross by U.D.C., 1937; certificate of merit and Selective Service medal by the President, 1946. Diplomate Am. Bd. Preventive Med. Pub. Health. Fellow Med. Assn.; mem. Ala. and So. med. assns., Morgan County Med. Soc., Am. Pub. Health Assn. (bd. dirs. southern branch), Internat. Soc. Med. Health Officers, Am. Sch. Health Assn., Am. Cancer Soc. (mem. exec. com. Palm Beach Co.), Am. Legion (40 and 8; past dept. comdr.), Montgomery Area (Dept. of Ala.) Boy Scouts Am., Salvation Army (bd. dirs.), Vets. Fgn. Wars, Disabled Am. Vets., Mil. Order World War, Newcomen Society of England (North Am. br.), Theta Kappa Psi, Delta Omicron Alpha. Democrat. Presbyterian (elder). Woodman of World. Clubs: Kiwanis, Executives (past pres.) (Montgomery); Executives of the Palm Beaches, Palm Beach Aviation. Home: 2566 Woodley Rd. Office: 400 Lee St., Montgomery, Ala.

AUSTIN, Charles Lee, steel corp. exec.; b. Port Chester, N.Y., Dec. 26, 1902; s. Charles Lee and Mary C. (Fehrs) A.; B.S., Princeton, 1924; L.D. (honorary) Grove City College, 1954; married Louise B. Wilson, Sept. 8, 1928; children—Charles Lee, John Bradbury. With Guaranty Co., N.Y., 1925-34, Edward B. Smith & Co., 1934-35, Mellon Securities Corp., 1935-42, Jones & Laughlin Steel Corp., Pitts., since 1942, v.p., treas. and dir. 1947, exec. v.p., 1948-52, pres. since 1952. Served with hdqrs.

A.S.F., U.S. Army, 1942-44. Mem. bd. Federal Reserve Bank of Cleve. Mem. Am. Iron and Steel Inst. Episcopalian (trustee, Diocese of Pitts.). Club: Duquesne, Pittsburgh Golf, Rolling Rock, Fox Chapel. Home: 5607 Aylesboro Av., Pitts. 17. Office: 3 Gateway Center, 401 Liberty Av., Pitts. 30.

AUSTIN, Clyde Bernard, corp. exec.; b. Greenville, Tenn., Jan. 20, 1891; s. Clisby and Mattie (Smith) A.; student U. of Chattanooga; m. Felice Noell, May 20, 1913; children—Clyde Bernard, Tom, Bob, Frank. Pres. Austin Co., Inc., Greenville and Knoxville, 1919—, chmn. bd., 1949—; pres. Douglas Tobacco Co., 1936—; dir. Tobacco Supply Co., Springfield, Tenn.; chmn. bd Nashville (Tenn.) Br. Fed. Res. Bank of Atlanta, 1937-46; v.p. Ky. Tobacco Co., Moss Tobacco Co.; dir. First Nat. Bank, Greenville, Tenn. Chmn. agri. com. in charge Fed. Tobacco Expt. Farm, Greenville, Tenn. Chmn. finance com. bd. of trustee U. of Tenn. Pres. Greenville Chamber of Commerce, 1929; pres. Green County Foundation, 1946-47, Tobacco Assn. of U.S. 1946-47. Contbr. of occasional articles to tobacco jours. Home: 315 North Main St. Office: Hall and Willis Sts., Greenville, Tenn.

AUSTIN, Darrel, artist; b. Raymond, Wash., June 25, 1907; s. Albert and Ella (Caruthers) A.; ed. pub. schs.; studied art at Oregon and Notre Dame univs. and with Emile Jacques; m. Margot Helser Feb. 24, 1933; 1 son, Darrel. Began painting, 1925; painted murals for Medical College Univ. of Ore., 1934. Rep in nat. shows at Whitney Museum (New York), Carnegie Inst. (Pittsburgh), Art Inst. (Chicago), Inst. Modern Art (Boston), City Art Museum (St. Louis), Springfield (Mass.) Museum of Fine Arts, Soc. of Four Arts (Palm Beach, Fla.); also rep. in spl. exhbn. "Contemporary Painting in the U.S." at Met. Museum, New York, later on tour of Latin Am. countries; also rep. in collection of Met. Museum and Museum of Modern Art, New York, Museum of Fine Arts, Boston, Detroit Inst. of Art, Albright Art Gallery, Buffalo, N.Y., Smith Coll. Museum of Art, Phillips Memorial Gallery, Washington, D.C., Nelson Gallery of Art, Kansas City, Mo., Rochester Memorial Art Gallery, Clearwater (Fla.) Museum. Address: Rte. 3, Danbury, Conn.

AUSTIN, David Ferguson, steel exec.; b. N.Y. City, July 18, 1898; s. David and Susan Catherine (Noble) A.; student Columbia Univ., 1916-18; m. Lucille Close, Nov. 23, 1920 (dec. Aug. 15, 1951), began career with Fed. Shipbuilding Co., Kearney, N.J. & N.Y. office of U.S. Steel Corp., 1918; exec. vice president comml. U.S. Steel Corp. since Jan. 1953. Director U.S. Steel and Carnegie Pension Fund. Affiliate of Soc. Naval Architects and Marine Engrs.; mem. Am. Iron and Steel Inst., Am. Ordnance Assn., Auxiliary to Farm Equipment Inst., Izaak Walton League Am., Pa. Soc. Republican. Presbyn. Mason. Clubs: Civic of Allegheny County (Pa.); Railway, Duquesne, Fox Chapel Golf, Pine Valley (N.J.) Golf; Chicago, University, (Chgo.); India House, Cloud (N.Y.C.); Rolling Rock (Ligonier, Pennsylvania); Carlton (Washington). Home: Schenley Park Apts., Pitts. 13. Office: 525 William Penn Pl., Pitts. 30.

AUSTIN, Dwight Bertram, business exec.; b. Cedar Rapids, Ia., July 15, 1898; s. Alvia James and Jeanette (Torgerson) A.; graduate of Canton (Illinois) High School 1916; m. Madeleine Drake, October 23, 1920; children—Dr. Stephn, Patricia Jane (Mrs. J D. Lewis), Betty Jane (Mrs. A. W. Bergman). Formerly with Parlin & Orendorff, Canton, Ill., and Western Electric Company, Chicago; warehouse superintendent The Great Atlantic & Pacific Tea Company, Chicago, since 1919, dir. operations Middle Western div., 1925, divisional v.p., 1931, divisional pres. since 1947; dir. The Great A. & P. Tea Co., N.Y. City. Mem. Ill. Farm Bur., Ill. C. of C., Chicago Assn. Commerce and Industry, Chicago Better Bus. Bur. Presbyn. Elk. Clubs: Executives (dir.), Union League, Chicago Athletic Assn., Rotary, Lions. Home: 1046 Franklin Av., River Forest, Ill. Office: 2622 N. Pulaski Rd., Chicago 39. Died March 8, 1955.

AUSTIN, Edward Thompson, pub. relations exec.; b. Loudon, Tenn., Dec. 2, 1897; s. William Thompson and Hassie (Wilkerson) A.; ed. Manitou, Okla. High schs.; m. Florence Prairie, Mar. 18, 1922; 1 dau., Maryann (wife of Capt. Fred C. Stalder). Began as apprentice printer, Sept. 1916; successively reporter, city editor and Sunday editor Daily Oklahoman, Oklahoma City, 1919-23; rewrite and copyreader Chicago Herald-Examiner, 1924-26; mng. editor Cleveland Press, 1926-28; mng. editor San Diego Sun, 1928-31; editor Toledo News-Bee, 1931-32; editorial writer Santa Barbara News-Press, 1933-34; dir. mag. publicity Calif. Pacific Internat. Expn., San Diego, 1935-36; editor-in-chief San Diego Union and Tribune-Sun, 1937-50; exec. editor Copley Newspapers, 1944-50; dir. pub. relations, Rohr Aircraft Corp., Chula Vista, Cal. Served in AUS, 1917-19. Mem. Am. Inst. Aeros., Inst. Aero. Scis., Aviation Writers Assn. Republican. Clubs: Cuyamaca, San Diego Bowing, Hi-Hatters, National Press (Washington); La Jolla (Calif.) Beach and Tennis. Author of Passing Parade, nationally syndicated column; also free lance mag. writer. Home: 656 San Elijo St. San Diego, 6. Office Rohr Aircraft Corp., Chula Vista, Cal.

AUSTIN, Edwin Charles, lawyer; b. Barrington, Ill., Mar. 28, 1892; s. Charles Henry and Luella (Hawley) Austin; B.A., U. of Wis., 1912; LL.B., Northwestern U., 1915, M.A., 1917; m. Marion Roberts, June 9, 1917; children—Barbara (Mrs. Robert L. Foote), Patricia (Mrs. Renslow D. Sherer), Elizabeth (Mrs. David A. Lindsay). Admitted to bar by Ill. Supreme Court, 1915, since practiced law Chicago; mem. firm Sidley, Austin, Burgess & Smith. Dir. Brooks-Scanlon, Inc., Harris Trust & Savings Bank, The Hoover Co., International Minerals and Chemical Corporation Leath & Co., A. C. Nielsen Co., G. D. Searle & Co. Served as lt. U.S. Navy, 1917-19. Mem. New Trier High Sch. Bd., 1919-20; mem. Glencoe School Bd., 1927-31 (pres. 1929-31); mem. Ill. State Bd. of Bar Examiners, 1925-27, Ill. State Bd. of Examiners in Accountancy, 1934-37; pres. Roycemore Sch., 1934-40; pres. Cook County Sch. of Nursing, 1943-44; trustee Am. Library Assn., Old Peoples Home, Evanston Hospital. Mem. bd. trustees Vassar College. Mem. Am., Ill. and Chicago bar associations. Law Club, Legal Club (pres. 1944-45), Order of Coif, Delta Signia Rho, Sigma Phi, Phi Delta Phi. Republican. Conglist. Clubs: Chicago, Commercial, Commonwealth, Old Elm, Union League (pres. 1935), University (Chicago); Skokie Country (pres. 1934-35); Wausaukee Club (Wisconsin); Army and Navy (Washington, D.C.). Home: 3 Briar Lane, Glencoe, Ill. Office: 11 S. LaSalle St., Chicago, Ill.

AUSTIN, Eugene Munger, coll. pres.; b. Upland, Pa., Jan. 26, 1910; s. John Clarence and Mildred (Biggs) A.; student Colgate U., 1926-29; A.B., Georgetown Coll., 1930, D.D., 1949; B.D., Crozer Theol. Sem., 1933, Th.M., 1934; Ph.D., U. Pa., 1935; m. Genevieve Hunt, Sept. 3, 1932; children—John Evans, Jessica Ann. Ordained to ministry Bapt. Ch., 1932, asst. minister, Phila., 1932-35, 39-46, Canandaigua, N.Y., 1935-39, Charleston, W.Va., 1946-54; pres. Colby Junior Coll., New London, 1955—. Trustee Crozer Theol. Sem. Author: The Harvest of the Spirit, 1943. Address: Colby Junior College, New London, N.H.

AUSTIN, Harold Raymond, consultant; born Norwalk, Conn., Feb. 27, 1883; s. Norman L. and Elvina (Benedict) A.; ed. schools of Norwalk, Conn., high sch., Brooklyn, and Pratt Inst., Brooklyn; m. Bessie S. Ostrander, Jan. 20, 1909; children—John R. and James B. (twins). Draftsman, sale of engring. equipment Buffalo Forge Co., N.Y. City, 1901-03; with The M. W. Kellogg Co. since 1903, advancing through various positions of responsibility and becoming pres. and dir. 1946; vice pres. and dir. Pullman, Inc., N.Y. City, 1947-50; dir. Kellex Corp., N.Y. City, since 1943, pres., 1947-50; resigned all positions to act as consultant, 1950. Vice chmn. Munitions Bd., Washington. Member Am. Soc. M.E., Tex. Soc. Professional Engrs., Tex. Acad. Sci. Republican. Mason. Clubs: Wee Burn Country, Stockbridge Golf (Stockbridge, Mass.); Chicago (Ill.); Links (New York). Author: Applied Atomic Power (with Edward S. C. Smith, A. H. Fox, R. Tom Sawyer), 1946. Inventor of X-ray apparatus, 1934, lining for vessels, 1937, method for lining metal articles, 1942, method for flanging tubular bodies, 1943, lined metal articles, 1944. Home: 19 Couch St., Norwalk, Conn. Office: 502 Park Av., N.Y.C. 22.

AUSTIN, James Albert, lawyer, banker; b. Boston, Apr. 5, 1902; s. Thomas Francis and Mary Ellen (Punch) A.; student Erasmus Hall High Sch., Bklyn., 1914-19; LL.B., Cornell, 1925; m. Virginia Glass, Feb. 17, 1951; children—Ann, Mary Jane (by previous marriage), James Albert, Jr., Susan Virginia. Practiced law, New York City, 1925-27, since 1938, with Winthrop, Stimson, Putnam & Roberts specializing in corporate finance, reorgns.; gen. counsel Atlantic Pub. Utilities, Inc., Boston, 1928-31; asst. U.S. atty. So. Dist. N.Y., 1932-34; counsel Fed. Trade Commn. and Securities and Exchange Commn., Washington, 1934-37; v.p. charge corporate trust div. Irving Trust Co. since 1949. Trustee Allen-Stevenson Sch. for Boys. Club: Down Town Assn. (N.Y.C.). Home: 131 Ardsley Rd., Scarsdale, N.Y.; also the Deck House, Paul's Point Martha's Vineyard, Mass. Office: One Wall St., N.Y.C. 15.

AUSTIN, J(ames) B(liss), scientist; b. Washington Grove, Md., July 16, 1904; s. Harry Albert and Pauline (Rearick) A.; Chem.E., Lehigh U., 1925; Ph.D., Yale, 1928; m. Janet Evans, Oct. 7, 1930; children—Peter Allison, Winifred May. Phys. chemist, research lab. U.S. Steel Corp., 1928-44, asst. dir. research lab., 1944-46, dir. research, 1946-54, asst. v.p., 1954—. Pres., bd. edn., Westfield, N.J., 1946-53. Mem. Am. Ceramic Soc. (trustee 1943-46), Am. Soc. Metals (v.p. 1953, pres. 1954), Am. Soc. Metals Found. (pres. 1955), Am. Inst. Mining and Metall. Engrs., Am. Chem. Soc., Phi Beta Kappa, Tau Beta Pi. Clubs: Univ. (Pitts), Echo Lake Country. Home: 415 Linden Av., Westfield. Office: U.S. Steel Corp., Lincoln Highway, Kearny, N.J.

AUSTIN, Jean, mag. editor; b. Milo, Me., June 5, 1900; d. Nelson Peter and Rosalie (Gagnon) Lund; ed. pvt. schs. U.S. and Europe; 1 dau., Joannie Austin. Volunteer social worker, and later, vocation teacher, 1918-19; advt. copy writer with Charles Scribner's Sons, 1927-28; circulation mgr. Doubleday, Doran & Co., 1929-31; editor of The American Home since 1932 and Country Life and The Sportsman mags. until 1939; pres. sec. and dir. The American Home. Author: Mexico in Your Pocket, 1936. Home: 45 East End Av. Office: 444 Madison Av., N.Y.C. 22.

AUSTIN, John Corneby Wilson ◎ V. 26.

AUSTIN, Lloyd Lewis, banker; b. Leadville, Colo., June 20, 1904; s. Fred P. and Mary E. (Henderson) A.; student U. So. Cal., 1922-23, U. Ariz., 1924-26; m. Mary E. Berryman, Sept. 25, 1927; children—Elizabeth Ruth, Margaret Lewise. Accountant Lybrand, Ross Bros. & Montgomery, Los Angeles, 1926-33; credit man Security First Nat. Bank of Los Angeles, 1933-35, asst. v.p., 1935-39, v.p., mem. exec. com., dir., 1953—; dir. Am. Potash & Chemical Corp., J. W. Robinson Co. Trustee, mem. exec. com. Los Angeles chpt. A.R.C.; dir. Welfare Fedn. of Los Angeles; exec. bd. Los Angeles area council Boy Scouts Am. Mem. C. of C., Better Am. Fedn. (dir., treas.), Assn. Res. City Bankers, Am., Cal. bankers assns., Robert Morris Assos.; Sigma Alpha Epsilon, Alpha Kappa Psi. Clubs: California, University, Petroleum. Home: 735 Busch Garden Dr., Pasadena 2, Cal. Office: 561 S. Spring St., Los Angeles 54, Cal.

AUSTIN, Maurice, tax lawyer, educator; b. N.Y.C., Nov. 29, 1905; s. Isaac and Sophie (Teitel) A.; B.S., B.Social Sci. cum laude, Coll. City of N.Y., 1925, M.B.A., 1925, B.B.A., 1929; LL.B. magna cum laude, St. Lawrence U., Bklyn. Law Sch., 1937; m. Jennie Ginsburg, June 16, 1929; children—Alice May, Irvin Alan. Instr. accountancy and taxation Coll. City of N.Y. since 1928; mem. Klein, Hinds & Finke, C.P.A's, since 1929; admitted to N.Y. bar, 1937, since mem. Klein, Finke & Austin, attys., specializing in taxation; prof. law Bklyn. Law Sch., 1942—; adj. prof. taxation, Coll. of City of N.Y., 1954—. Mem. Treasury Dept. Adv. Com. on Income Tax; conducted investigation on behalf Am. bankruptcy trustees of Ivar Kreuger Match "Empire," Europe and U.S. Mem. Am., N.Y. State bar assns., N.Y. Co. Lawyers Assn., Am. Law Inst. Am. Inst. Accts. (v.p. 1949-50), N.Y. State Soc. C.P.A.'s (pres. 1951-52), Nat. Tax Assn., Tax Inst., Philonomic Council, Phi Beta Kappa. Clubs: City, Assn. Alumni Coll. City N.Y. (N.Y.C.); Accountants. Author: Outline Federal Income and Excess Profits Taxes on Corporations, 1943; also articles profl. jours. Home: 7 Split Tree Rd., Scarsdale. Office: 350 Fifth Av., N.Y.C. 1.

AUSTIN, Robert W(inthrop), lawyer, educator; b. New York City, January 24, 1908; s. Charles Alan and Edith Jane (Bunten) A.; grad. Horace Mann Sch. for Boys, 1925; A.B. cum laude, Dartmouth Coll., 1929; LL.B., Harvard, 1932; m. Mary L. Carpenter, Aug. 31, 1933; children—Lewis, Linda, Jane, Mary. Admitted to N.Y. state bar, 1932, Mass. bar, 1949; asso. Breed, Abbott, & Morgan, N.Y. City, 1932, partner 1944-46; v.p., dir., gen. counsel Penick & Ford, Ltd., Inc., N.Y.C., 1946-51; specialist in anti-trust, food and drug, pricing, advt. and distbn. problems, counsel for trade assns., also in private practice of law. Prof. bus. adminstrn. Graduate School Bus. Adminstrn., Harvard. Dir. The Crossett Co. (mem. exec. com.), Fordyce Lumber Co., Warren Steam Pump Company, Warren Steam Pump Co. Incorporated; trustee Frank F. Phinney Trust. Mem. Am. Bar Assn., N.Y. State Bar Assn., Delta Kappa Epsilon. Home: 531 Hammond St., Chestnut Hill 67, Mass. Office: Harvard University, Graduate School of Business Administration, Boston 63.

AUSTIN, Samuel Yates ◎ V. 26.

AUSTIN, Warren Robinson, former U.N. rep.; b. Highgate, Vt., Nov. 12, 1877; s. Chauncey Goodrich and Anne Mathilda (Robinson) A.; Ph. B., U. Vt., 1899, LL.D., 1932, D.C.L., 1947; LL.D., Columbia, Norwich univs., 1944, Dartmouth Coll., U. State of N.Y., 1946, Boston U., Bates Coll., Princeton, Lafayette Coll., 1947, Am. U., 1948, Middlebury Coll., 1949, U. Santo Domingo, 1950, Tulane, Syracuse, Georgetown, Harvard univs., 1951; studied law with C. G. Austin & Sons, St. Albans, 1899-1902; m. Mildred Marie Lucas, June 26, 1901; children—Warren Robinson, Edward Lucas. Admitted to Vermont bar, 1902, United States Circuit Court, Second Circuit, 1906, United States Supreme Ct., 1914, U.S. Ct. for China, 1917, Dist. Ct. of U.S., Eastern Dist. of N.Y., 1919, Dist. Ct. of Appeals, 2d Circuit, 1931; practiced as mem. father's firm, 1902-16; practiced, Burlington, Vt., 1917-31; state's atty. of Franklin County, 1904-06; U.S. commr., 1907-15; atty. Am. Internat. Corp. in China, 1916-17; special counsel for Vt. in boundary line case between Vt. and N.H., 1925-36; atty. Vt. State Med. Soc., 1910-31; mayor, St. Albans, 1909; elected U.S. senator, Mar. 31, 1931, reelected, 1934, 40; spl. ambassador of President, adviser to acting rep. U.S. in U.N., 1946, apptd. rep. of U.S. in U.N., with rank of A.E. and P., 1947 (U.S. rep. Security Council; goodwill mission to Cuba, Jan. 1950; ofcl. guest govts. of Dominican Rep., Haiti, U.S. Virgin Islands, and P.R., Feb. 1950; chmn. adv. com. permanent hdqrs.; del. 2d session Gen. Assembly, 3d session, Paris, 1948, N.Y., 1949, 4th session 1949); ret. as chief U.S. Mission of UN, 1954. Hon. mem. bd. overseers Old Sturbridge Village. Member Vt. State Farm Bur. Trustee Sch. Advanced Internat. Studies and Fgn. Tng. Center, Washington; mem. bd. Sch. Internat. Affairs, Lafayette Coll.; trustee U. Vt., 1914-41. Del. Republican nat. convs., 1928, 40, 44 (chmn. subcom. on war and peace). Attended Philippine Commonwealth inauguration, 1935; studied conditions under mandate in Palestine, 1936, Puerto Rico judicial system, 1937. Recipient Order Carlos Manuel de Cespedes (Cuba), Theodore Roosevelt Distinguished Service Medal, 1st ann. award Am. Assn. for U.N., 1947, Churchmanship award Council for Social Action, Congl. Christian Chs. of U.S., 1948, gold medal Nat. Inst. Social Scis., 1948, outstanding citizenship award Disabled Am. Vets., 1950, medal of honor Roosevelt Mem. Assn., 1950, distinguished pub. service award Yale Polit. Union, 1951, gold medal Internat. Benjamin Franklin Soc., distinguished achievement medal Grand Lodge Masons State of N.Y., 1951. Mem. Am., Far Eastern, Vt. (pres. 1923) bar assns., Am. Judicature Soc., China Soc. Am., Loyal Legion, S.A.R., Soc. of Cincinnati, Washington Mem. Soc., Washington Nat. Monument Soc., Future Farmers Am., Kappa Sigma (man of year award 1939), Phi Beta Kappa (hon.).

Conglist. Mason (33°), Odd Fellow, Elk. Clubs: Bennington (Vt.) Men's (hon.); Ethan Allen (Burlington); Alfalfa (bd. mgrs.), Alibi (Washington); India House (N.Y.C.). Home: 43 Williams St., Burlington, Vt. Office: 2 Park Av., N.Y.C. 16.

AUSTRIAN, Carl Joseph, lawyer; b. Williamsport, Pa., Dec. 16, 1892; s. Joseph E. and Selma (Silverman) A.; A.B., Williams Coll., 1914; LL.B., Columbia, 1917; m. Beryl Siegbert, Mar. 7, 1923 (div. 1946); children—Carl J., Geoffrey David; m. 2d, Dorothy Steinam Feibleman, 1946. Admitted to N.Y. bar, 1917, and began practice N.Y. City, 1919; mem. firm Austrian & Lance since 1931; atty. for supt. banks N.Y. State in liquidation of Bank of U.S., 1930-43; trustee Central State Electric Corp.; dir. Blue Ridge Mutual Fund, Incorporated. Special asst. to American ambassador to Turkey, Ankara, 1943-44. Trustee and counsel Mount Sinai Hospital. Vice pres. Am. Jewish Com.; mem. bd. dirs. Am. Jewish Joint Distbn. Com. (chmn. 1936 campaign for Greater N.Y.). Mem. Am. and N.Y. bar assns., Assn. Bar City of N.Y., N.Y. County Lawyers Assn. Clubs: Harmonie (pres. 1935-37), Williams (past gov.), Bankers (N.Y.C.). Home: 20 Sutton Pl. S., N.Y.C. 22. Office: 61 Broadway, N.Y.C. 6.

AUSTRIAN, Charles Robert, physician; born Baltimore, Maryland, May 28, 1885; s. Robert and Belle (Bernei) A.; A.B., Johns Hopkins University, 1904, M.D., 1909; m. Florence Hochschild, Dec. 9, 1914; children—Robert, Janet (Mrs. Burton R. Fisher). Intern, asst. resident physician, Johns Hopkins Hospital, 1909-14; visiting physician since 1915; asst. instr. and asso. in medicine, Johns Hopkins U., 1910-23, asso. prof., 1923-50, asso. prof. emeritus since 1950; physician in chief Sinai Hosp., Baltimore, 1921-44, chief medical cons. since 1947; mem. staff Union Memorial Hosp., Hosp. for Women of Md. gen. chmn. of med. advisor to State Director, Selective Service System; formerly chairman medical advisory board, Johns Hopkins Hospital; former mem. State Bd. of Welfare. Served as mem. Med. Advisory Bd., No. 7, U.S. Army, 1917-18. Mem. bd. trustees Peabody Conservatory Music; formerly pres. and mem. bd. trustees, Park Sch., Baltimore. Awarded gold medal by Phi Lamda Kappa Soc., 1935; mem. Johns Hopkins Med. Soc. (former pres), Baltimore City Med. Soc. (former pres.), Council of Med. and Chirurg. Faculty of Md. (pres. 1943) A.M.A., Southern Med. Assn., Assn. Am. Physicians, American Climatol. and Clinical Association, Association Am. Pathologists and Bacteriologists, Cosmopolitan Clin. Club, Phi Beta Kappa, Sigma Xi, Alpha Omega Alpha. Clubs: Johns Hopkins, The 14 West Hamilton Street, University, Suburban (Baltimore); Laurel-on-the Severn (Annapolis). Mem. editorial bd. Bulletin of Johns Hopkins Hosp. Contbr. many papers to med. socs., etc. Home: 1417 Eutaw Place, Baltimore, Md.

AUSTRIAN, Ralph Brooke, business exec.; born New York, N.Y., Apr. 29, 1898; s. Joseph Eugene and Selma A. Austrian; student DeWitt Clinton High Sch., 1916; m. Alene Lowe, Feb. 22, 1920; 1 dau., Gail (Mrs. Harry Ingram); married 2d Katherine Dozier, March 27, 1954. Mgr. retail distbn., Westinghouse Electric & Mfg. Co., Mansfield, O., 1929-31; gen. sales mgr. Kolster radio div., Internat. Telephone & Telegraph Co., 1931-33; gen. sales mgr. Emerson Radio & Phonograph Corp., N. Y. City, 1933-34; asst. vice pres. in charge recording, R.C.A. Mfg. Co., Camden, N.J., 1935-42; exec. vice pres. and dir., R.K.O Television Corp., N.Y. City, 1943-45, pres., 1945-47; vice pres. in charge of television, Foote Cone and Belding (advt. agency) 1947-50; became exec. v.p. Multi-Deck Corp. of Am., Los Angeles, 1950; sr. asso. Pereira & Luckman, architects-engrs.; western div. mgr. Allen B. DuMont Laboratories, Inc., Clifton, N.J., hdqrs. Los Angeles, 1955—. Member planning committee, WPB, Washington, 1942-43. Sr. grade mem. Inst. Radio Engrs.; fellow Soc. Motion Picture Engrs. (fin. v.p. and gov.); chmn. exec. com. of affiliate mems., Television Broadcasters Assn. Contbr. articles to professional publs. Home: 143 Peck Dr., Beverly Hills, Cal. Office: 11800 W. Olympic Blvd., Los Angeles, 64, Cal.

AUTORI, Franco, orchestra condr.; b. Naples, Italy, Nov. 29, 1903; s. Michelangelo and Marta (Martucci) Autoriello; m. Paola Lawn, 1928 (dec. 1946); m. 2d. Ligia Berezynska, Jan. 27, 1948. Came to U.S., 1928, naturalized, 1936. Orchestra condr. Pa. Grand Opera Co., 1928, Chgo. Civic Opera Co., Ravinia Opera Co., 1928-32; condr. Dallas Symphony, summers 1932-34; organizer Sinfonietta of Dallas, 1932-34; staff condr. Fed. Music Project, N.Y.C., 1936; head Philharmonic Orchestra, Buffalo, 1936-45; mus. dir., condr. Chautauqua Symphony Orchestra, summers, 1944-52; guest condr. NBC Symphony, 1946; condr. concerts, opera, Poland, 1947-48; asso. condr. N.Y. Philharmonic Symphony Soc., 1949—; on Tex. tour San Antonio Symphony, 1950-51. Home: 210 Riverside Dr., N.Y.C. 25.

AUTRY, (Orvon) Gene (aw'trĭ), singer, actor, radio entertainer; b. Tioga, Tex., Sept. 29, 1907; s. Delbert and Elnora (Ozment) A.; grad. Tioga (Tex.) High Sch., 1925; m. Ina Mae Spivey, Apr. 1, 1932. Began as railroad telegraph operator, Sapulpa, Okla., 1925; made first phonograph record of cowboy songs, 1929; radio artist Sta. WLS, Chicago, 1930-34; motion picture actor since 1934; first picture "In Old Santa Fe"; has since starred in 82 musical Western feature pictures; just completed 52 half-hour television pictures. Jointed U.S. Army Air Force as technical sergt., July 26, 1942, commissioned as flight officer in Air Transport Command, discharged June 17, 1945. Member International Footprinters. Mason (32°, Shriner), Elk. Has written over 250 songs including "Silver-Haired Daddy of Mine," 1931; "You're the Only Star in My Blue Heaven," 1938; "Dust," 1938; "Tears On My Pillow," 1941; "Be Honest With Me," 1941; "Tweedle O'Twill," 1942; Here Comes Santa Claus, 1948. Office: 8780 Sunset Blvd., Hollywood 46, Cal.

AUXIER, George W(ashington), govt. official; b. nr. Paintsville, Johnson County, Ky., Nov. 27, 1905; s. Isaac Lincoln and Jemima Catherine (Wheeler) A.; A.B., Miami U., 1930, M.A., 1934; Ph.D., Ohio State U., 1938; student Georgetown U. Law Sch., 1941; m. Fernallen Arnold, Apr. 5, 1942; children—George Calvert, Catherine Fern, John Wheeler. Asst., dept. history, Ohio State U., 1934-36; supt. survey fed. archives, Ohio State, 1936-37; research asst. Library of Congress, 1937-40; asst. editor Territorial Papers of U.S. Dept. State, Oct. 1940-Feb. 1942; liaison officer Office of Censorship, Mar.-Nov. 1942; hist. officer, War Dept. Gen. Staff (G-2), 1942-44, prin. policy analyst Office of Exec. Sec., W.P.B., 1944-45, chief policy analysis staff, bur. of demobilization, Civilian Prodn. Adminstrn., 1945-46, W.P.B. historian and chief policy analysis and records branch, 1946-47, prin. policy analyst, asst. gen. mgr.'s office, U.S. Atomic Energy Commn., July-Sept. 1947, director, general research and reports, program officer, and occasionally acting secretary of the National Security Resources Bd., Exec. Office of the Pres., 1947-51; exec. sec. Def. Adminstrn. and Nat. Prodn. Authority 1951-53, Business and Defense Service Adminstrn., Dept. Commerce, 1953—; lectr. U.S. history and diplomacy, Am. Univ., 1940-41, George Washington U., 1945-46. Mem. Am. Soc. for Public Adminstrn., Am. Polit. Sci. Assn., Am. Economics Assn., Am. and Miss. Valley hist. assns., Am. Acad. Polit. and Social Scis., Soc. Am. Archivists, Phi Alpha Theta, Beta Theta Pi. Mason. Club: Cosmos. Author numerous books, 1934—. Directed preparation several moblzn. studies pub. by U.S. Govt. Home: Glenallen Av., Route 1, Silver Spring, Md. Office: Business and Defense Adminstrn., Dept. of Commerce, Washington 25. ☆28

AVARY, Thomas Scott, textile mfr.; b. West Point, Ga., Aug. 13, 1909; s. James Arch and Nenie Mitchell (Scott) A.; student U. Fla., 1926-27; m. Martha Elizabeth Lee, June 11, 1936; children—Thomas Scott, James Albert. With West Point Mfg. Co., 1933—, successively mgr. cost dept., chief accountant, asst. treas., v.p., 1952— dir.; treas., dir. Columbus Mfg. Co. (Ga.), Dixie Mills, Inc., La Grange, Ga., Equinox Mill, Anderson, S.C., Wellington Sears Co., N.Y.C.; dir. Cabin Crafts, Inc., Dalton, Ga. Dir. George H. Lanier Meml. Hosp., Langdale, Ala.; trustee Ga. Meth. Children's Home, Decatur; trustee, sec.-treas. West Point Found., Inc. Awarded Silver Beaver, Boy Scouts Am. Mem. Am. Cotton Mfrs. Inst., Ala. C. of C., Kappa Alpha, Methodist. Club: Lions. Home: Lanett, Ala. Office: West Point Mfg. Co., West Point, Ga.

AVENT, Joseph Emory (ā-vĕnt'), edul. psychology; b. Wake County, N.C., Apr. 3, 1878; s. James Wesley and Martha Cornelia (Womble) A.; grad. Raleigh (N.C.) Male Acad., 1897; A.B., U. of N.C., 1901; M.A., Columbia Univ., 1913, Ph.D., 1925. Prin. high sch., Morven, N.C., 1901-02; successively supt. schs. Maxton, Bessemer City, Morganton, and Goldsboro (all in N.C.) until 1912; prof. edn., State Teachers Coll., Radford, Va., 1913-21; pres. Martha Washington Coll., Abingdon, Va., 1922-23; prof. edul. psychol., U. of Tenn., 1923-47; dir. Tenn. State Testing Program (U. of Tenn.), 1947-49. Mem. Phi Delta Kappa, Kappa Delta Pi, Pi Gamma Mu, Phi Kappa Phi. Dem. Methodist. Clubs: Lions, Kiwanis. Author: Summer Sessions of State Teachers Colleges, 1925; Beginning Teaching, 1926; The Excellent Teacher, 1931; Excellences and Errors in Teaching Methods, 1931; Excellences and Errors in Class-room Management, 1934; Standard Testing Reduced to Lowest Terms, 1936; Educational Psychology, 1951. Home: 2007 Lake Av., Knoxville 16, Tenn. Ret.

AVERILL, Lawrence Augustus (ā'vĕr-ŭl), ret. prof. psychology, author; b. Alna, Me., May 1, 1891; s. Augustus B. and Etta M. (West) A.; A.B., Clark Coll., 1913; A.M., Clark U., 1914; Ph.D., 1915; m. Esther M. Cunningham, Dec. 25, 1915 (dec.); m. 2d. Marion P. Haggett, 1950. Instructor modern langs., Clark Coll., 1912-14; prof. psychology and head dept., Worcester State Teachers Coll., Worcester, Mass., 1915-50; instr. U. Maine extensional div. Diplomate Am. Bd. Examiners, Proffl. Psychology Fellow AA.A.S., Am. Psychol. Assn.; mem. Assn. of Univ. Profs., Eastern Psychol. Assn., Acad. of Sciences, Nat. Soc. of Coll. Teachers of Educ., Pi Gamma Mu, Kappa Delta Pi, Republican. Methodist. Clubs: Boston Authors, Wiscasset Yacht (commodore), Kennebec River Power Squadron. Author: Introductory Psychology, 1945; Psychology of the Elementary School Child, 1948; Psychology Applied To Nursing, 4th edit., 1951; Pie for Breakfast (with Marion P. Averill), 1953. Contbr. articles and reviews to edul. and psychol. mags. and jours. Home: Wiscasset, Me.

AVERITT, George Alfred (āveritt), business exec.; b. Tallahassee, Fla., Oct. 28, 1895; s. George Hathaway and Susan Frances (Barco) A.; ed. pub. schs. of Tallahassee; m. Willie Lou Shepherd, May 27, 1926. Clerk Yaeger Hardware Co., Tallahassee, 1913-17; dept. mgr. Ensley Motor Co., 1917-24, Ford-Ensley, Ala., 1950; owner Dora (Ala.) Motor Co., Ford dealer, since Nov. 1925; partner Averitt & Sanders Coal Co., 1942—. Mayor of Dora, Ala. Conservationist of year 1952; winner W.A.P.I. Handicap Trophy for State of Ala., 1948-49. Mem. Nat. Wildlife Fedn. (vice pres., mem. conservation edn. com.), Outdoor Writers Assn. Am., Ala. Wildlife Fedn. (mem. adv. bd.), Nat. Skeet Shooting Assn. Mason (Shriner). Clubs: Jasper Sportsmen's (pres.); Southern Skeet (Birmingham, Ala.). Home: Dora, Ala.

AVERY, Bennett Franklin (ā'vĕr-ĭ), pub. health adminstr.; b. Vassar, Mich., Sept. 21, 1901; s. James Cordon and Lavancha Fidelia (Walker) A.; B.S., U. of Mich., 1923, M.D., 1925, M.S., 1926; Rockefeller fellow U. of Chicago Grad. Sch., 1929-30; m. Margaret A., Scales, Sept. 2, 1923; children—Gordon B., John Scales. Rockefeller fellow in anatomy, U. of Mich., 1925; adjunct prof. anatomy, Am. U. of Beirut Med. Sch., 1926-30, asso. prof., 1930-39, prof., 1939-40, chmn. preclinical years, 1934-40; dean and Waterhouse prof. anatomy, Boston U. Sch. of Med., 1940-44; advisor to Imperial Iranian Ministry of Health, 1944-49; appointed Capt. U.S. Navy 1950; med. officer, Receiving Station, Norfolk, Va., 1950-51; Bur. Medicine and Surgery, dir. publ. div., asso. editor of U.S. Armed Forces Med. Jour. & Med. Technicians Bulletin, 1952-55, editor, 1955—. Member medical exec. com., Mass. Com. on Pub. Safety, 1941-44. Served with Red Cross Ambulance Corps, France, 1918-19. Mem. A.A.A.S., A.M.A., Soc. Exptl. Biology and Medicine, N.Y. Acad. Sciences, Am. Pub. Health Assn., Sigma Xi, Pi Kappa Alpha. Republican. Methodist. Club: Army-Navy Country (Washington). Contbr. to med. jours. Home: 1511 44th St., Washington 7. Office: Bur. of Med. & Surgery Navy Dept., Washington 25.

AVERY, George Sherman, Jr., plant physiologist; b. Benton Harbor, Mich., Aug. 3, 1903; s. George Sherman and Georgia (Pattison) A.; B.S., Tulane U., 1924; M.S., Darmouth Coll., 1925; Ph.D., U. of Wisconsin, 1927; D.Sc., University of British Columbia, 1950; m. Mary Virginia Kellogg, Mar. 4, 1926; children—Mary Virginia, William Pattison. Instr. in botany, Duke U., Durham, N.C., 1927-29, asst. prof., 1929-31, on leave of absence as Nat. Research fellow, Columbia U., 1930-31; prof. of botany, Conn. Coll., New London, and dir. Conn. Arboretum, 1931-44; foreign fellow, Rockefeller Foundation, 1938; director Brooklyn (New York) Botanical Garden since 1944. Trustee Brooklyn Hospital, Packer Collegiate Inst. Mem. Museums Council of N.Y.C. (pres. 1954-55), Bot. Soc. Am. (v.p. 1943, treas 1944-46), American Society Plant Physiologists, A.A.A.S., Am. Assn. Univ. Profs., Sigma Xi, Kappa Sigma. Club: Rembrandt (Brooklyn). Co-author: Growth Hormones in Plants, 1936; Hormones and Horticulture, 1947; author or co-author of original researches and other scientific articles. Editor-in-chief Survey of Biological Progress, vol. 1-2. Home: 35 Clark St., Bklyn. 1. Office: 1000 Washington Av., Bklyn. 25.

AVERY, Guy T., business exec.; born Three Rivers, Mich., Oct. 9, 1894; s. George T. and Mary Esther (Babcock) A.; B.S. in Mech. Engring., U. of Ill., 1917; m. Ada M. Berger, Dec. 25, 1917; 1 son, George Robert. Supt., Universal Coal Products Co., 1917-18; heat design engr. Frank D. Chase, 1919; asst. general mgr. Acme Steel Co., 1920-21, asst. mgr., 1921-41, works mgr., 1941-47, dir. since 1942, v.p. in charge of prodn., 1947-53, exec. v.p. since 1953; dir. Harvey Fed. Savs. & Loan Assn., Pullman Trust and Savings Bank. Mem. adv. com. Patriotic Edn. Inc. Served as chief machinists mate, U.S. Navy, 1918. Dir. Ingalls Meml. Hosp. Mem. Am. Iron and Steel Assn., S.A.R., Soc. Colonial Wars, Pi Tau Sigma. Home: 2200 Travers Lane, Flossmoor, Ill. Office: Acme Steel Co., Riverdale Station, Chgo. 27, Ill.

AVERY, Harold Tolman, mech. engr.; b. St. Cloud, Minn., Oct. 24, 1892; s. Lewis Burtis and Marie Louise (Tolman) A.; A.B., Stanford, 1915; m. Elizabeth Murphey, Dec. 27, 1919; children—Elizabeth Marie (Mrs. Robert F. Snowden), Lewis Burtis, Robert Tolman. With div. highways State Cal., 1915-29, draftsman, 1915, dist. office engr., 1925-29; chief engr. Marchant Calculators, Inc., Oakland, Cal., 1929-53, vice president of engineering since 1953; vice pres., director of Marchant Research, Inc., 1952—. Trustee Pacific Sch. Religion. Fellow A.S.M.E. (former chmn. S.F. sect.); mem. Asso. Inst. Radio Engrs., Asso. Computing Machinery, Inst. Aeronautical Scis. Conglist. Clubs: Rotary (Oakland); S.F. Engrs.; Eastbay Stanford (past pres.). Inventor Marchant silent speed calculator and many other calculating devices and improvements; aeronautical and navigational devices, including latitude and longitude meter on which Arma dead reckoning indicator and Bendix air position indicator are based, rotary wing aircraft. Home: 1129 Mandana Blvd., Oakland 10. Office: 1475 Powell St., Oakland 8, Cal.

AVERY, Joseph A(lfred), lawyer; b. South Bend, Ind., July 12, 1897; s. Joseph Henry and Margaret (Clark) A.; A.B., U. of Mich., 1921, LL.B., 1925; m. Roxie Eleanor Frink, Oct. 24, 1925; children—Alan Joseph, Ivan Henry. Admitted to Ind. bar, 1925, Supreme Court of Indiana bar, 1929, U.S. Dist. (Northern Dist. of Ind.) bar, 1933, U.S. Supreme Court bar, 1942, U.S. Court of Claims bar, 1946; U.S. Court Military Appeals bar, 1951; private practice of law, South Bend, Indiana, 1925-41; dep. prosecuting attorney, St. Joseph County, Indiana, 1929-30; judge City Court of South Bend, Ind., 1935-38. Commd. captain Judge Advocate General's Department, Reserve, 1934, advanced through grades to colonel, 1943; active duty, 1941-46; in Judge Advocate General's Dept., U.S. Army, 1941, chief Bonds Branch, 1941, chief contract Appeals Branch, chief trial attorney to War Department Board of Contract Appeals, 1942, mem. Bd. of Contract Appeals, 1943,

pres. Army board contract appeals 1945; chmn. Army Contract Appeals Panel, Armed Services Bd. Contract Appeals, 1949, pres. bd., 1949-50, 1952. Decorated Legion of Merit. Member Fed. Bar Assn., Reserve Officers Assn. (pres. Council Oaks Chapter, 1936, pres. JAG chpt. D.C. 1952), Judge Advocates Assn. (dir., 1945, 50-55), Chi Phi, Phi Alpha Delta. Mason (32°); Elk; Am. Legion; Mil. Order of World Wars. Home: 6329 19th St. N., Arlington, Va. Office: Office of The Asst. Sec. of the Army, Pentagon, Washington.

AVERY, Lester Tyron, engring. exec.; b. Painesville, O., Aug. 28, 1896; s. Frederick Burt and Ione (Lester) A.; B.S., Case Inst. Tech., 1918; m. Jeannette Hall Brown, Oct. 1, 1918; children—Catherine Lester, Barbara Waldo, John Thomas. Dist. mgr. Am. Carbonic Machinery Co., Cleve., 1920-28, Chgo., 1928-29, Cleve., 1929-31; pres. Avery Engring. Co., Cleve., since 1931. Served in U.S.N.R.F., 1917-18. Mem. Am. Soc. Heating and Ventilating Engrs. (pres. 1950), Am. Soc. Refrigerating Engrs., Air Conditioning Assn., Inc., Cleve. Engring. Soc., Cleve. C. of C., Builders Exchange, Beta Theta Pi. Episcopalian. Clubs: Rotary, Country, Hermit (Cleve.). Contbr. trade publs. Home: 32000 Fairmount Blvd., Pepper Pike, Cleve. 24. Office: 1908 Euclid Av., Cleve. 15.

AVERY, Marion Dewey ◎ V. 26.

AVERY, Milton, artist; b. Altmar, N.Y., Mar. 1893; s. Russel Eugene and Esther (March) A.; m. Sally Michel, May 1926; 1 dau., March Avery. Exhibited Retrospective show Balt. Mus., 1952, Hartford Mus., Inst. Contempory Arts, Boston, Duncan Phillips Meml. Gallery, Washington, 1953; one-man shows Balt., Portland, Ore., San Francisco, Houston, Colorado Springs, Colo., Los Angeles, 1946-47, Durand Ruel Galleries, 1947; paintings in permanent collection of Met., Whitney, and Modern museums, N.Y.C., Phila., Balt., Bklyn. museums, Barnes Found., Yale U., Addison Gallery, others. Awarded Atheneum prize, Conn. Acad. Fine Arts, 1929; Logan prize, Chgo. Internat. Water Color, 1930; 1st prize Balt. Mus. Nat. Water Color, 1949. Mem. Fedn. Modern Painting and Sculpture (pres.). Home: 294 W. 11th St., N.Y.C. 14.

AVERY, Sewell Lee, corp. official; b. Saginaw, Mich., Nov. 4, 1873; s. Waldo A. and Ellen (Lee) A.; ed. Mich. Mil. Acad.; LL.B., U. of Mich., 1894; m. Hortense Lenore Wisner, Oct. 11, 1899; children—Sewell Lee (dec.), Arla, Lenore (dec.), Nancy. Began with the Alabaster Co., 1894; with U.S. Gypsum Co. since 1901, pres., 1905, chmn. bd., 1937-51; Montgomery Ward & Co., retired as chmn. bd. mem. exec. com., 1955, continues as dir.; dir. Northern Trust Co., U.S. Steel Corp., Peoples Gas Light & Coke Co. Pullman Inc., Pure Oil Co. Trustee U. Chicago, Mus. of Science and Industry, Field Museum of Natural History. Apptd. adv. governor of Midwest Stock Exchange. Clubs: Chicago, Commercial, Old Elm, Glenview. Home: 209 Lake Shore Drive. Office: Montgomery Ward & Co., Chgo.

AVERY, William H(enry), congressman; b. Wakefield, Kan., Aug. 11, 1911; s. Herman W. and Hattie M. (Coffman) A.; A.B., U. Kan., 1934; m. Hazel Bowles, June 16, 1940; children—Bill, Barbara Ann, Bradley Eugene, Martha Sue. Farmer, stockman, nr. Wakefield, Kan., 1935-55; mem. 84th Congress, 1st Kan. Dist. Mem. Kan. State Legislative, 1951-55; mem. Legislative Council of Kan., 1953-55. Dir. bd. edn. Wakefield High Sch. Mem. Kan. Farm Bur., Delta Upsilon. Republican. Methodist. Mason. Club: Lions (Wakefield). Home: R.D. 2, Wakefield, Kan. Office: House Office Bldg., Washington.

AVERY, William Herbert, Jr., lawyer; b. Jacksonville, Fla., July 16, 1905; s. William Herbert and Annelyle (Graves) A.; B.S., Princeton, 1927; LL.B., Harvard, 1930; m. Eugenie Petrequin, Oct. 6, 1934; children—Nancy, Cameron Scott, Richard Manchester. Admitted to bar, 1930, since practiced in Chgo. with Cutting, Moore & Sidley and successor firms, now Sidley, Austin, Burgess & Smith, partner 1944—; lectr. Northwestern U. Law Sch., 1938. Mem. adv. council Ill. Dept. Pub. Welfare, 1948-52; pres. Kenilworth Sch. Bd., 1950-53; mem. citizens' bd. U. Chgo., Northwestern U. Assos. Trustee or dir. Civic Fedn. (past v.p.), George Williams Coll., Legal Aid Bur. Chgo. (chmn.), Nat. Legal Aid Assn. (v.p.), Sunday Eve. Club (v.p.), United Charities (v.p.), YMCA (sec.). Mem. Am. (chmn. legal aid work), Ill., Chgo. bar assns., Am. Acad. Polit. Sci., Am. Judicature Soc., Am. Law Inst., Chgo. Life Ins. and Trust Council. Presbyn. (edler). Clubs: Commercial, Commonwealth, Economic (past pres.), Executives, Harvard Law (past pres.), Law, Legal, Princeton (past pres.), Tax (past pres.), University (Chgo.); Indian Hill (Winnetka, Ill.). Home: 515 Warwick Rd., Kenilworth, Ill. Office: 11 S. LaSalle St., Chgo. 3.

AVERY, Willis Frank, lawyer, business exec.; b. Manchester, N.H., Jan. 31, 1881; s. Frank Winfield and Hannah (Quinn) A.; student Brown U., U. Me.; LL.B. Washington Coll. Law, 1920; m. Annice Robinson Hill, Aug. 25, 1904 (died Sept. 11, 1949); children—Mrs. Dorothy A. Campbell, Frank W., Mrs. Edythe A. Warburton, and Mrs. Mary Elizabeth Coates; m. 2d Mildred Priscilla Bell, Dec. 30, 1950. Prin. Westmoreland (N.H.) High Sch., 1904-05, Wiscasset (Me.) Acad., 1905-06, Limington (Me.) Acad., 1906-15; asst. examiner U.S. Patent Office, 1915-20; mem. legal staff Westinghouse Electric & Mfg. Co., South Philadelphia, Pa., 1920-24; patent atty. The B. F. Goodrich Co., Akron, O., 1924-36; asst. sec., patent counsel, 1936-44, gen. counsel, 1944-48, sec., 1944-49, retired 1949; entered pvt. practice patent law, Project Research Service, Rubber Industry Problems, Akron, Jan. 1950; v.p., gen. mgr. Industry Inventions, Inc., Akron. Mem. Am. Bar Assn., Cleve. Patent Law Assn. Republican. Episcopalian. Mason. Clubs: Rotary, Akron City, Executive, Franklin (Akron). Address: 64 Waldorf Dr., Akron 13, O.

AVEYARD, Allston E., advt. exec; b. Sanford, Me., Nov. 17, 1895; s. Bentley and Priscilla (Taylor) A.; student architecture Valparaiso (Ind.) U., 1916-18; m. Laura Schiffer, June 30, 1921; 1 dau., Audrey (Mrs. James Holderness Green). Copy, contact exec. Campbell-Ewald Co., Chgo., 1922-23, mgr. Dayton, O., 1922-23; copy, contact exec. Hoops Advt. Co., Chgo., 1923-24; copy, contact exec. Lord & Thomas, 1924-28, asst. gen. mgr., 1928-30, exec. v.p., gen. mgr., mem. bd., 1930-35; v.p., mgr. Chgo. office, mem. bd. Batten, Barton, Durstine & Osborne, Chgo. and N.Y.C., 1936-39; exec. v.p. MacFarland, Aveyard & Co., Chgo., 1940-52, pres. since 1952. Clubs: Tavern (Chgo.); Rockefeller Center (N.Y.C.). Home: 1019 Hull Terrace, Evanston, Ill. Office: 333 N. Michigan Av., Chgo.

AVILDSEN, Clarence (äv'ĭld-sĕn), tool manufacturer; b. Chicago, Ill., Sept. 21, 1898; s. Christian G. and Emma (Andersen) A.; educated public school; married Ivy Guilbert, October 21, 1923; children—Barbara J. (Mrs. John F. Bass III), Edward B., John G. Formed Valley Forge Steel & Tool Co., Chicago, 1920, pres. until 1930, later became chmn. of bd. and dir.; elected chmn. and dir. Latrobe Tool Co. and J. M. Carpenter Tap & Die Co., 1931; elected chmn. and dir. Whitman & Barnes, Inc., 1933; all cos. named merged in 1937 to form United Drill & Tool Corp., of which was chmn. and dir. until 1940; served as spl. adviser to sec. of commerce and mem. Temporary Nat. Econ. Com., 1939-40; chmn. bd. Avildsen Tools and Machines, Inc. (formerly Republic Drill & Tool Co.), 1940—. Cons. Office of Price Adminstrn., Nat. Def. Commn., Washington, D.C., 1941; apptd. chmn. Regional Adv. Com., WPB, 1942. Member U.S. Dept. of Commerce Business Advisory Council. Mem. Art Institute Chicago (life). Clubs: Chicago, The Attic (Chicago); Engineers (New York). Home: 36 Sutton Pl. S., N.Y.C. 22. Office: 100 Lafayette St., N.Y.C.; also 322 S. Green St., Chgo.

AVIRETT, William Goodwin (ăvrĭt), foundation exec.; b. Kittrell, N.C., Feb. 5, 1895; s. Philip Williams and May Amelia (Goodwin) A.; grad. Boys High Sch., Brooklyn, N.Y., 1912; A.B., Amherst Coll., 1916, L.H.D.; L.H.D., Elmira Coll.; D.Litt., Temple U.; m. Helen Brooks Weiser, June 18, 1921; children—Margery Brooks, Philip Williams. Asst. in polit. sci., Amherst, 1916-17; with prodn. dept., Jewel Tea Co., Inc., Chicago, 1919-26; head history dept., Deerfield (Mass.) Acad., 1926-43; edn. editor and editorial writer New York Herald Tribune, 1943-50; v.p. Colgate U., 1950-52; spl. asst. to pres., Carnegie Endowment for Internat. Peace since 1952. Served as lt. (j.g.) S.C., U.S.N.R.F., 1917-19. Trustee Emma Willard Sch., Troy, N.Y., Briarcliff Jr. Coll., Briarcliff Manor, N.Y., Mount Holyoke Coll., Mass. Mem. Council Fgn. Relations, Phi Beta Kappa, Delta Sigma Rho, Alpha Delta Phi. Republican. Episcopalian. Clubs: Century Assn., Amherst. Home: 108 E. 38 St., N.Y.C. 16. Office: 345 E. 46th St., N.Y.C. 17.

AVNSOE, Thorkild, corp. exec.; b. Copenhagen, Denmark, 1884. Exec. v.p. Lone Star Cement Corp., N.Y.C.; vice chmn. Cuban Portland Cement Corp. Home: 59 Ontario Rd., Bellrose, L.I., N.Y. Office: 100 Park Av., N.Y.C.

AVSHALOMOV, Jacob (äv shälômôv), composer, conductor, educator; b. Tsingtao, China, Mar. 28, 1919; s. Aaron and Esther (Magidson) A.; came to U.S., 1937, naturalized, 1944; student Reed Coll., Portland, Ore., 1939-41; Mus.B., Eastman Sch. Music, 1942, M.A., 1943; m. Doris Felde, Aug. 31, 1943; children—David, Daniel. Mem. music dept. Columbia, 1947-54, asst. prof., 1954; condr. Portland Jr. Symphony Orchestra, 1954—. Condr. U.S. premier of Michael Tippett's oratorio A Child of Our Time, Columbia U. Chorus and Orchestra, 1952; Sinfonietta premiered by Thos. Scherman at Town Hall, 1949, Taking of T'ung Kuan by Stokowski with Detroit Symphony, 1952, Evocations by Stokowski at Museum of Modern Art, 1953, Tom of Bedlam by Robert Shaw at Carnegie Hall, 1953. Served with inf. AUS, 1943-44, ETO. Recipient Alice M. Ditson Fellowship, 1946, Guggenheim Fellowship, 1951-52, N.Y. Critics Circle award for Tom O' Bedlam, 1953. Mem. League of Composers, Am. Composer Alliance, Internat. Soc. Contemporary Music. Champion, North China fancy diving, 1934-37. Home: 3044 N.W. Thurman. Office: Portland Jr. Symphony, Park Bldg., Portland 5, Ore.

AWALT, Francis Gloyd (ä'wält), lawyer; b. Laurel, Md., Jan. 3, 1895; s. Frank W. and Effie Whitworth (Young) A.; grad. Baltimore Poly. Inst., 1914; LL.B., U. of Md., 1917; m. Jaffa Beatrice Haslup, July 26, 1919; children—Francis Gloyd, Gilbert Haslup. Admitted to bars of Md., 1917, D.C., 1936, U.S. Supreme Court, 1925, U.S. Court of Appeals for D.C., 1939; began law practice with Marbury & French, Baltimore, 1917; asst. gen. counsel, and later gen. counsel, Baltimore Ordnance Claims Bd., 1919; asst. chief, later chief, award sect., Bd. Contract Adjustment, 1920; special asst. to sec. of treasury, Washington, D.C., 1920-27; 2d dep. comptroller of currency and gen. counsel to comptroller, 1922-28, 1st dep. and gen. counsel, 1928-32, 1933-36; acting comptroller, 1932-33; now mem. Awalt, Clark & Sparks, Washington. Served as 2d lieutenant, Field Artillery, U.S. Reserve Corps, 1918. Roman Catholic. Clubs: Metropolitan, Burning Tree, Congressional Country, (Washington, D.C.); Jefferson Island (Md.). Home: 5000 Millwood Lane. Office: 822 Connecticut Av., Washington 6, D.C.

AXE, Emerson Wirt, investment exec.; b. Plymouth, Ind., Mar. 10, 1895; s. Frank M. and Mary E (Wirt) A.; B.S. cum laude, Harvard, 1920; student New Sch. Social Research, U. Chgo.; m. Ruth Houghton, Sept. 25, 1932. Econ. statistician Am. Tel. & Tel. Co., N.Y.C., 1920-25; financial writer N.Y. Times Annalist, also London Observer, 1925-32; pres., dir. E. W. Axe & Co., Inc., N.Y.C., 1932—, Axe Houghton Fund A, Inc., Axe Houghton Fund B, Inc.; pres. Rep. Investors Fund, Inc. Served with A.E.F., U.S. Army, 1917-19. Mem. Am. Econ. Assn., Am. Acad. Polit. Sci., Kappa Sigma. Republican. Presbyn. Clubs: Harvard (N.Y.C.); Sleepy Hollow Country (Scarborough, N.Y.). Contbr. articles tech., financial jours. Home: West Neck Av., Lloyd Harbor, N.Y. Office: 730 Fifth Av., N.Y.C. 19.

AXE, Leonard Henry, educator; b. Council Grove, Kan., Oct. 9, 1900; s. Joseph Henry and Minnie (Burdick) A.; A.B., Baker University, 1923, LL.D. (honorary), 1953; L.B. University of Kans., 1929; S.J.D. University of Michigan, 1942; m. Hermia Massey, Aug. 19, 1929. Instr. bus. law U. of Kan., 1929-31, asst. prof., 1931-36, asso. prof., 1936-40, prof. since 1940, asst. to the chancellor, 1945-47, acting dean sch. bus., 1947-48, dean since 1948; fellow human relations, grad. sch. bus. adminstrn. Harvard, 1948. Became dir. Div. Adminstrn., State Kan., Apr. 1953. Mem. Order of Coif, Kappa Sigma, Phi Delta Phi, Beta Gamma Sigma. Club: Rotary (Lawrence). Author: Aviation Insurance, 1931; Text and Case Book on Business Law, 1935. Contbr. law publs. Home: 1646 Alabama St., Lawrence, Kan.

AXELRAD, Jacob ◎ V. 28.

AXELROD, Joseph H., born Boston, 1916. Pres. and dir. Wamsutta Mills, New Bedford, Mass.

AXELSON, Charles Frederic, chartered life underwriter; b. Princeton, Ill., Aug. 20, 1881; s. John F. and Anna (Pohlson) A.; prep. edn. South Side Acad., Chicago; Ph.B., U. of Chicago, 1907; m. Katherine L. Strong, July 28, 1915; children—Charles F., Kenneth S. Began in advertising business, Chicago, 1907; identified with street paving and cleaning, 1908-10; in life insurance business, Chicago, since 1910, now rep. at Chicago, Northwestern Mutual Life Ins. Co. of Milwaukee. Personnel supervisor War Dept., in charge Eastern, Northeastern Dept., 1918-19; commd. maj. Adj. Gen's. Dept., O.R.C. Trustee U. Chgo. 1923-51, hon. since 1951; trustee Rush Med. Coll., 1925-41. Elected pres. Fifth Ward Rep. Club, 1923. Trustee Inst. Current World Affairs since 1935, pres. since 1939. Awarded U. Chgo. Alumni Citation Useful Citizen, 1943. Member War Finance Com. Illinois, 1943-46. Member Life Underwriters Assn. of Chicago (sec. 1918; v.p. 1924-26; pres. 1926-27), Ill. Assn. Life Underwriters (pres. 1934-35), Nat. Assn. Life Underwriters (exec. com. 1928-33), Ins. Fedn. of Ill. (v.p. 1938-42), Ins. Advisory Council of Ill., U. of Chicago Alumni Assn. (pres.; chmn. alumni council 1922-24), Delta Tau Delta (pres. Western div.; mem. Arch Chapter 1912-18; pres. Chicago Alumni Chapter, 1919-20), Chicago Council on Foreign Relations, Am. Scandinavian Foundation, John Ericsson League, Navy Council of Illinois, English Speaking Union. Formerly deacon, trustee, and council chairman, Hyde Park Baptist Church. Clubs: University, Quadrangle, Chicago Alumni (president 1920-21). Home: 5801 Dorchester Av., Chgo. 37. Office: 208 S. La Salle St., Chgo. 4.

AXTELLE, George Edward, educator; b. Crandall, Tex., Nov. 28, 1893; s. James Monroe and Marie Edith (Haney) A.; student Reed Coll., 1912-15; B.S., U. Wash., 1923; M.A., U. Hawaii, 1928; Ed.D., U. Cal., 1935; m. Jeanne B. Hauser, May 28, 1916 (died May 28, 1925); m. 2d Margaret Brown, Mar. 31, 1926; 1 son, George Edward. Tchr., adminstr. Hood River Co., Ore., 1920-24; adminstr. pub. schs., Hawaii, 1924-30; prin. Jr. High Sch., Oakland, Cal., 1930-35; faculty Northwestern U., 1935-42; labor relations shipbldg. stblzn. com. W.P.B., 1942-45; dir. employee relations O.P.A., 1945-46; professor education N.Y. Univ., 1946—; Fulbright lectr. to Egypt, 1952-53. Mem. bd. trustees William H. Kilpatrick Ednl. Found. Mem. Nat. Soc. Coll. Tchrs. Edn., Am. Humanist Soc., Am. Fedn. Tchrs. (v.p., exec. council 1937-42,) Commn. Ednl. Reconstrn., Philosophy Edn. Soc. (past pres.), John Dewey Soc. (exec. com.), N.E.A., A.A.A.S., Am. Democratic Action, League Indsl. Democracy. Author: The Improvement of Practical Intelligence (with Raup et al), 1950. Co-editor: Teachers for Democracy, 1940. Contbr. articles profl. jours. Home: 18 E. 8th St., N.Y.C. 3.

AYDELOTT, James Howard, (ā'de-lŏt), ◎ V. 27.

AYDELOTTE, Frank (a'dĕ-lŏt), ret. coll. pres. b. Sullivan, Ind., Oct. 16, 1880; s. William E. and Matilda (Brunger) A.; A.B., Indiana University, 1900; A.M., Harvard, 1903; Rhodes Scholar from Ind. to Oxford U. 1905-07, B.Litt., 1908; LL.D., Allegheny Coll., 1923, Yale, 1928, Indiana U., 1937, New York U., Dickinson, 1940, Pomona Coll., U. of Ia., 1941, U. of Calif., 1942; L.H.D., Univ. of Pa., 1924, Swarthmore, 1940; D.Litt., University of Pittsburgh, 1925, Oberlin, 1926; D.C.L., Oxford U., 1937, U. South, 1949; hon. fellow, Brasenose Coll., Oxford; m. Marie Jeannette Osgood, June 22, 1907 (dec. June 14, 1952); 1 son, William Osgood. Instr. English, Southwestern State Normal Sch., Cali-

fornia, Pa., 1900-01; instr. English, Ind. U., 1901-02, Louisville (Ky.) Boys' High Sch., 1903-05; asso. prof. English, Ind. U., 1908-15; prof. English, Mass. Inst. Tech., 1915-21; pres. Swarthmore Coll., 1921-40; dir. Inst. Advanced Study, 1939-47, now dir. emeritus. Am. sec. Rhodes trustees 1918-53; president Assn. American Rhodes Scholars since 1930; trustee Carnegie Foundation for Advancement Teaching, 1922-53; nat. dir. War Issues Course, War Dept. Com. on Edn. and Spl. Training, 1918; chairman, committee on scientific personnel, Office Scientific Research and Development, 1942; chairman New Jersey Enemy Alien Hearing Bd., 1941-42; mem. Anglo-Am. Com. of Inquiry on Palestine, 1945-46; trustee Teachers Ins. and Annuity Assn. America, 1923-27, Institute of International Education, 1925-41; chmn. edn. advisory bd. John Simon Guggenheim Memorial Foundation, 1925-50, chmn. emeritus and consultant to Found. since 1950; trustee World Peace Foundation since 1927, Inst. for Advanced Study since 1930; life mem. board mgrs. Swarthmore College, 1945—. Mem. Modern Language Association America, Am. Hist. Assn., Am. Philos. Soc. (mem. council 1935-38 and 1943-46; v.p. 1941-43), Council on Fgn. Relations, Am. Acad. Polit. and Social Sci., Phi Beta Kappa (mem. senate 1931-49; dir., v.p. Assos. since 1946), Sigma Nu; mem. Coll. Electors, Hall of Fame, N.Y. U. since 1944; pres. Assn. Am. Colls., 1925; hon. mem. Am. Assn. Univ. Profs.; bd. dirs., Am. Friends Service Com., 1940-46, P.E.N. Dem. Clubs: Cosmos (Washington); Thames, New London; Century (New York); Franklin Inn, University (Phila.); Harvard (Boston and New York); Nassau (Princeton); Athenaeum (London). Author editor various books, 1913—. Home: 88 Battle Rd., Princeton, N.J. ☆28

AYDELOTTE, William Osgood (ā'de-lot), educator; b. Bloomington, Ind., Sept. 1, 1910; s. Frank and Marie Jeannette (Osgood) A.; student William Penn Charter Sch., 1925-27; A.B., Harvard, 1931; Ph.D., U. Cambridge, 1934. Asst. office of chmn. Fed. Home Loan Bank Bd., 1934-36; lectr. history U. Minn., summer 1937; instr. history Trinity Coll., 1937-39, asst. prof., 1939-43; vis. fellow history Yale, also guest fellow Jonathan Edwards Coll., 1941-42; vis. lectr. history Smith Coll., 1943-45; Hodder fellow Princeton, 1945-46, vis. lectr. history, 1945-47; asst. prof. history State U. Ia., 1947-48, asso. prof., 1948-50, prof. since 1950, chmn. dept. history, 1947—. Fellow Royal Hist. Soc. Mem. Friends Historical Society, Am., Miss. Valley hist. assns., Econ. History Assn., Ia. State Hist. Soc., Phi Beta Kappa, Pi Gamma Mu, Delta Psi. Democrat. Quaker. Club: Century (N.Y. City). Author: Bismarck and British Colonial Policy, 1937; numerous articles, reviews. Home: 17½ Woolf Ave., Iowa City, Ia.; also R.F.D. 1, Waterford, Conn.

AYER, Charles Frederick ◎ V. 28.

AYER, Fred Carleton ◎ V. 28.

AYER, John (âr), consulting engr.; b. Oakland, Me., Apr. 29, 1883; s. John and Mary Annabel (Holt) A.; S.B., Mass. Inst. Tech., 1905; grad. student Tech. High Sch., Charlottenburg, Berlin, Germany, 1906-07; m. Josephine Flint Stevens, June 24, 1909; children—John, Jr., Mary Burnham (Mrs. John Hall). Asst. engr. Charles River Basin Commn., 1907-13; engineer and designer concrete dams and power houses, 1910-13; asst. engr. and dir. of Port of Boston, 1913-17; asst. engr. Fay, Spofford & Thorndike, 1917-18, exec. engr., 1918-19, div. engr., 1920-22, mem. firm since 1922, specializing in design and construction of waterfront projects; employed on large projects such as shipbuilding and graving docks for Bureau of Yards and Docks (U.S. Navy Dept.), Commonwealth Dry Dock and Pier, Hampden Co. Memorial Bridge (Springfield, Mass.), Victory Plant of Bethlehem Ship Bldg. Corp. (Quincy, Mass.); associated with three other engring. firms in design of dry docks and navy yard improvements for U.S. Navy, also work for U.S. Army in No. Can., Newfoundland, Greenland and Alaska. Served as chmn. Water and Sewer Commn., Medford, Mass., 1926-29; mem. Sch. House Bldg. Commn., 1929-33; dir. Lawrence Memorial Hospital of Medford. Mem. Am. Society C.E., Newcomen Society, American Assn. Port Authorities, Am. Wood Preservers Assn. Republican. Conglist. Club: City (Boston). Home: 22 Vernon St., West Medford, Mass. Office: 11 Beacon St., Boston.

AYER, Thomas Parker, librarian; b. Merrimack, N.H., Apr. 3, 1886; s. Joseph Warren and Harriet L. (Philbrick) A.; A.B., Brown U., 1909; student U. of Ill. Library Sch., 1913-14; m. Leta F. Tucker, Sept. 4, 1920. Asst. Manchester (N.H.) City Library, 1902-05, Brown U. Library, 1905-10, Providence Athenæum Library, 1905-09; auditor Pub. Library, Providence, 1909-10; librarian, Columbia Coll., 1910-11; supervisor binding dept., Columbia U. Library, 1911-13; reference librarian, Brown U. Library, 1914-15; asst. Library of Congress, 1905-17; librarian Fed. Trade Commn., 1917-24; organizer, and librarian Pub. Library, Richmond, Va., since 1924. Mem. Va. State Board for Certification of Librarians, 1936-49; mem. A.L.A., Va. Library Assn. (pres. 1930 and 1940), Phi Kappa Psi, Phi Beta Kappa (U. of Richmond, 1933). Democrat. Unitarian. Club: Ember. Contbr. to Library Jour. Home: 3205 Edgewood Av. Address: Public Library, Richmond, Va.

AYERS; see also Ayres.

AYERS, Allen Farrell (ârz), iron and steel manufacturing exec.; b. Cass Co., Ill., Apr. 18, 1880; s. Walter and Mary Abigail (Farrell) A.; grad. Whipple Acad., 1897; A.B., Ill. Coll., 1900; grad. Babson's Sch. of Finance, 1911; m. Lucy Hamilton, June 3, 1905 (died March 7, 1947); children—Mary Hamilton (Mrs. J. B. Hower), Allan Farrell. Gen. partner Ayers & Co., Akron; chmn. bd. dirs. Akron Standard Mold Co., Lectromelt Steel Castings Co. Republican. Mason. Home: 1368 W. Exchange St., Akron 13. Office: Akron Standard Mold Co., Akron, O.

AYERS, Archie Raymond, educator; b. Anderson, S.C., Oct. 5, 1910; s. Claude Marion and Callie Lola (Moss) A.; B.S., U. of S.C., 1935; A.M., Duke U., 1937; Ph.D., George Peabody Coll. for Teachers, 1944; m. Valla Evelyn Young, June 27, 1939; children—William Claude, Evelyn Valla. Scholarship asst., U. of S.C., 1933-35; mathematics teacher and football coach, Belton (S.C.) High Sch., 1935-36; scholarship asst., Duke U., 1936-37; adminstrv. asst. and dir. audio-visual edn., New Hanover Schs., Wilmington, N.C., 1937-41; head of physics, George Peabody Coll. for Teachers, 1941-46; asso. prof. edn. and prin. lab. sch., Eastern Ill. State Coll., Charleston, 1946-49; academic dean, Lycoming Coll., Williamsport, Pa., 1949-50; dean of the univ., Kan. Wesleyan U., Salina, 1950-51; pres. Detroit Inst. of Tech. since 1951. Mem. Mich. Tng. Council, Mich. Freedom Forum (pres.). Mem. N.E.A., mem. Am. Phys. Soc., Am. Assn. Sch. Adminstrs., A.I.M. (life member of the President's Council), A.A.A.S., Assn. Student Tchrs., Blue Key, Kappa Pi Kappa, Pi Mu Epsilon, Sigma Pi Sigma, Kappa Delta Pi. Methodist (past dean, past supt. ch. sch.). Clubs: Economic, Rotary. Contbr. articles in Ency. of Modern Education, 1943. Home: 901 W. Boston Blvd., Detroit 2. Office: Detroit Institute of Technology, Detroit 26.

AYERS, Fred Wesley, mfg. exec.; b. Wilmington, Del., Nov. 13, 1884; s. Frank Marion and Annie Elizabeth (Perry) A.; M.E., Scranton (Pa.) Corr. Sch., 1910; m. Carrie Lee Haughey, Aug. 4, 1902; children—Julian Hilsee, Edyth Carolyn (Mrs. Rexford S. Ehlers); married 2d, Christine Garrett Ryan, April 10, 1954. Jr. exec., plant mgr., works mgr. E. I. duPont Co., Wilmington, Del., 1911-21; v.p. Klaxon Horn Co., Div. Gen. Motors Corp., Bloomfield, Pa., 1922-26, works mgr. Pontiac Motor Car Co., 1926-28; management engr. Auto Car Co., Ardmore, Pa., 1929-30; cons. engr. layout, tooling for automobile plant Brandt & Asso., Moscow, U.S.S.R., 1931-32; management, cons. engr. budgetary control, cost systems, Birmingham, Eng., mng. dir. Daimler Motor Car Co., Coventry, Eng., dir. Benton & Stone, Ltd., Birmingham, chmn. bd., dir. Samuel Booth & Sons, Ltd., Birmingham, Eng., 1932-39; sr. v.p., gen. mgr. Hughes Tool Co., Houston, since 1943, also dir.; dir. Trans World Airlines, Inc., Kansas City, Mo., Nat. Bank Commerce, Houston. Mason. Clubs: Petroleum, River Oaks Country, Houston, Country (Houston). Home: 711 Piney Point Rd., Houston. Office: P.O. Box 2539, Houston 1.

AYERS, Harry Mell, editor, pub.; b. Anniston, Ala., Dec. 18, 1885; s. Thomas Willburn and Minnie (Skelton) A.; ed. State Teachers College, Jacksonville, Ala.; LL.D., Howard Coll., 1931; m. Edel Ytterboe, September 28, 1921; children—Edel Elise, Harry Brandt. Taught English, in China. Editor and pub. Anniston Star; pres. radio sta. WHMA, Radio Bldg. Co. Lake Louise Land Co. Capt., U.S.A., on duty as asst. to chief of personnel, C.W.S., 1918. Managed campaign of Gov. Thomas E. Kilby, of Ala.; lt. col. Ala. N.G., on governor's staff, 1919-23; lt. col. staff of Gov. Frank M. Dixon, 1938-43. Dir. Anniston Community Chest, Y.M.C.A., Alabama Museum of Natural History. Commander Ala. Department Am. Legion, 1921-22. V.p. Ala. State C. of C.; state chmn. Crusade for Freedom; mem. exec. com. Ala. Citizens Advisory Edn. Council and State Sch. Board; chmn. bd. Internat. House, Jacksonville State Coll. Mem. Nat. Conf. Editorial Writers, Ala. Press Assn (ex-pres.), Southern Newspaper Publishers Assn. (mem. bd. dirs. 1940-41), Southern Research Inst., Foreign Policy Assn., Am. Soc. Newspaper Editors, National Newspaper, Radio Com. (mem. bd.), Southern Association of Science and Industry (v.p.), Newcomen Soc. Eng. (v.p.), Alabama League for Planned Parenthood (ex-pres), Anniston C. of C. (past pres.), Inter-Am. Pres. Assn., Omicron Delta Kappa, Sigma Delta Chi, Kappa Delta Pi. Mem. exec. com. 2d Am. Legion tour to Europe, 1922; hon. mem. Nat. Soldiers' Bund of Belgium; guest of British Ministry of Information on visit to United Kingdom and Francee, 1944. Del. at large and mem. platform com. Dem. Nat. Conv., Houston, 1928. Chmn. bd. Anniston Carnegie Library. Baptist. Clubs: Rotary (ex-pres.; gov. 26th dist. 1936-37), Anniston Country (ex-pres.); National Press (Washington); Downtown, Mountain Brook (Birmingham); Ponti Vera (Fla.); Remington Hall (Ft. McClellan). Home: 818 Glenwood Terrace, Anniston, Ala.

AYERS, Irma, univ. dean; b. Revere, W.Va., Apr. 7, 1910; d. Leon McClellan and Lina (Houghton) Ayers; B.S., W.Va. U., 1931; M.S., Pa. State Coll., 1943. Home econs. tchr. Warfordsburg (Pa.) High Sch., 1938-40, Salem (N.J.) High Sch., 1940-41; head dept. home econs. Pa. Coll. for Women, Pittsburgh, 1941-44; tchr. pvt. sch., Netherlands W.I., 1944-46; asst. prof. home econs. edn. U. Tenn., 1946-48; dean sch. home econs. U. Del. since 1948. Mem. Del. State Nutrition Com. Mem. Am. and Del. (exec. bd.) home econs. assns., Am. Vocational Assn., Nat. and Del. edn. assns., Am. Assn. U. Women, Wilmington Soc. Fine Arts, Mortar Bd., Phi Upsilon Omicron, Delta Kappa Gamma, Pi Beta Phi. Methodist. Club: Newark Country. Home: 3 Courtney St., Newark, Del.

AYERS, Joseph Burton, steamship exec.; b. Dayton, Oct. 8, 1881; s. Joseph G. and Alice A.; ed. pub. schs.; m. Flora Sayle, Jan. 11, 1911; children—Joseph Burton. President of the Great Lakes Steamship Company, Incorporated, Cleveland. Republican. Clubs: Union, Cleveland Country, Pepper Pike. Home: 2678 Eaton Rd., Shaker Heights, O. Office: 1542 Rockefeller Bldg., Cleveland, O.

AYERS, Lemuel (airs), theatrical producer and designer; b. N.Y.C., Jan. 22, 1915; s. Dr. Lemuel Delos and Hazel Carleton (Bisland) A.; A.B. in Architecture, Princeton, 1936; M.A. in Drama, Ia. U., 1938; m. Shirley Osborn, May 11, 1939; children—Jonathan Osborn, Sarah Royse. Rockefeller Found. fellowship, 1937-38; designed scenery and costumes for Angel Street, St. Louis Woman, Cyrano, Kiss Me Kate, Out of this World, The Harvest According (ballet), See the Jaguar (producer), My Darlin' Aida, Camino Real, Kismet, The Pajama Game; designed scenery for The Pirate, Oklahoma, Harriet, Inside U.S.A., A Star Is Born (motion picture); designed (for M-G-M Studios) Meet Me in St. Louis; directed prodn. numbers in Ziegfeld Follies; co-producer Kiss Me Kate, 1948, Out of This World, 1950. Recipient Donaldson Award for best costume design, also best scenic design, Kiss Me Kate, 1948-49, Camino Real, 1952-53, best costume design, My Darlin' Aida, 1952-53, Kismet, 1953-54. Home: 120 East End Av., N.Y.C. Office: 200 W. 57th St., N.Y.C. 19.

AYERS, Lorenz Kneedler, mfg. exec.; b. Easton, Pa., Apr. 15, 1891; s. Charles Pearson and Emma C. (Williams) A.; B.S., Lafayette Coll., Easton, Pa., 1913; m. Anna M. Spackman, Sept. 27, 1919; children—Helen Spackman, Barbara. Chemist, later departmental supervisor several prodn. units C. K. Williams & Co., Easton, Pa., 1913-17; v.p. George S. Mepham Corp., East St. Louis, Ill., 1919-31, pres., 1931-48, pres. Point Milling & Mfg. Co., 1945-48, firms consol. to form C. K. Williams & Co., East St. Louis, 1948, pres., 1948—; pres. Midwest Mining Co., Acme Barite Co., Victorville Lime Rock Co.; area dir. Am. Mutual Liability Ins. Co.; dir. Key Co., St. Louis Car Co. Served as 1st lt. A.S., U.S. Army, 1917-19. Mem. Ill. Mfrs. Assn. (pres. 1952), Am. Chem. Soc. Republican. Presbyn. Clubs: Racquet, Missouri Athletic, Bellerive Country, Noonday, Northampton Country, Chemists, University (St. Louis); Union League (Chgo.). Home: 37 Brentmoor Park, St. Louis, Mo. Office: 2001 Lynch St., East St. Louis, Ill.

AYERS, Walter Cannon, advt. exec.; b. Nashville, Jan. 24, 1899; s. William Powell and Sarah Frances (Miller) A.; student pub. schs.; m. Louise McGovern, Sept. 4, 1920 (dec. Aug. 16, 1942); 1 dau., Luann. Acct. DuPont Engring. Co., Nashville, 1918-19; chief acct., asst. sec. Modern Housing Corp., Flint, Mich., 1920-21; asst. sec., bd. dirs. The Locaters, Flint, 1920-21; sales mgr. Oil Burning Engring. Co., Detroit, 1922-25; br. mgr. Kelvinator Corp., Washington, 1926-27; mfrs. agt., Detroit, 1928-32; dir. sales, service, advt. Electromaster, Inc., Detroit, 1933-38; with Brooke, Smith, French & Dorrance, Inc., Detroit, Also N.Y.C., since 1939, research dept., 1940, v.p., 1941-48, dir. research, 1941-43, dir. merchandising, 1944-48, sr. partner, mem. operating com. since 1945, exec. v.p., mem. exec. com., 1950-55, president and member board of directors, 1955—; v.p. Brooke, Smith, French & Dorrance of the Pacific Coast, Inc., San Francisco; guest lectr. U. Toronto, Ohio State U., U. Toledo, U. Mich., Mich. State Coll., U. Detroit, Wayne U. Adv. council Girl Scouts, Detroit. Bd. trustees, mem. finance com. Bennett Jr. Coll., Dutchess Co., N.Y. Clubs: Detroit Athletic, National Sales Executives (dir. 1949-50), Detroit Sales Executives (dir. 1945-51, pres. 1949-50, chmn. adv. council 1950-51; Distinguished Service citation 1950). Home: 599 Lake Shore Rd., Grosse Pointe Shores 36, Mich. Office: 8469 E. Jefferson, Det. 14; also 52 Vanderbilt Av., N.Y.C.

AYKROYD, Wallace Ruddell (ā'kroid), United Nations official; b. Dublin, Ireland, July 30, 1899; s. Alfred Constantine and Wilhelmina Mary (Ruddell) A.; ed., The Leys Sch., Cambridge, England; vice chancellor's prizeman in English prose, Univ. of Dublin, 1922, M.B., 1924, M.D., 1926, Sc.D., 1938; married Freda Kathleen Buttery, Oct. 18, 1930; children—Peter Lister, Gillian Lucy, Juliet Wilhelmina. Nutrition consultant, medical research worker, author; Beit Memorial Research fellow, 1927-30; mem. Health Sect. of League of Nations, 1931-35; dir., nutrition research labs., Coonoor, India, 1935-45; dir., nutrition div., Food and Agr. Orgn. of the U.N., since 1946. Mem. Indian Famine Inquiry Commn., 1944-45; hon. consultant in nutrition to Gen. Hdqrs., India, 1943-45. Decorated Comdr., Order of British Empire (C.B.E.), 1943. Mem. Royal Soc. Med., London. Home: 4 Via Ara Coeli, Rome. Office: Food and Agriculture Organization (FAO), Rome, Italy.

AYRES, see also Ayers.

AYRES, Atlee Bernard ◎ V. 26.

AYRES, Blackstone Drummond, lawyer; b. Accomac, Va., Aug. 1, 1896; s. John Hack and Mary (Derby) A.; B.S., Va. Mil. Inst., 1916; B.L., U. Va., 1922; m. Nelly Bird, Sept. 23, 1929; children—Ann Bird, Blackstone Drummond. Commandant, John Marshall High Sch., Richmond, Va., 1917; admitted to Va. bar, 1922, since practiced in Accomac; v.p., dir. Eastern Shore Citizens Bank, Onancock, Va.; dir. Eastern Shore of Va. Fire Ins. Co. (Keller, Va.), Eastern Shore of Va. Produce Exchange (Onley, Va.). Mem. Gen. Assembly, Va., 1928-30; coordinator of Civil Def., Accomac Co., Va., World War II. Served as lt. Arty., World War I. Mem. Am.,

Va., Accomack Co. bar assns., Va. State Bar (pres. 1952-53), Raven Soc., Order of Coif, Phi Beta Kappa, Phi Delta Phi, Phi Delta Theta. Episcopalian. Mason, Rotarian. Author articles in law register and review. Address: Accomac, Va.

AYRES, Charles T., broadcasting exec.; b. Oneida, N.Y., Apr. 23, 1903; s. James Elmer and Louise (Thatcher) A.; student Cornell, 1926; m. Mary Andrews, July 15, 1946. With Union Carbide Co., N.Y. City, 1926-29, Hanff Metzger, Inc., advt. agy., 1929-35; v.p. of radio Ruthrauff & Ryan, Inc., 1935-48; with Am. Broadcasting Co., Inc., since 1948, v.p. charge radio sales since 1951, v.p. in charge A.B.C. Radio Network since 1952. Home: 430 East 57th St., N.Y. City 22. Office: 7 W. 66 St., N.Y.C.

AYRES, Clarence Edwin, teacher, writer; b. Lowell, Mass., May 6, 1891; s. William S. and Emma (Young) A.; A.B., Brown U., 1912, A.M., 1914; studied Harvard; Ph.D., U. of Chicago, 1917; m. Gwendolen Jane. Fellow in philosophy, U. of Chicago, 1916-17, instr., 1917-20; asso. prof. philosophy, Amherst, 1920-23; prof. same, Reed Coll., Portland, Ore., 1923-24; asso. editor The New Republic, 1924-25; prof. principles of edn., Ohio State U., summer, 1927; lecturer in philosophy and adviser in Experimental Coll., U. of Wis., 1928-29; prof. economics U. of Tex. since 1930; visiting prof., U. of Wash., autumn, 1940. Dir. San Antonio Br. Fed. Reserve Bank of Dallas. Dir. consumers div. U.S. Dept. of Labor, Washington, D.C. 1936; mem. Committee on the Southwest Economy since 1950. Mem. Am. Philos. Assn., Am. Econ. Assn. Am. Assn. Univ. Profs., Southwestern Social Science Assn. (pres. 1939). Author: Science—The False Messiah, 1927; Holier Than Thou, 1929; Huxley, 1932; The Problem of Economic Order, 1938; The Theory of Economic Progress, 1944; The Divine Right of Capital, 1946; The Industrial Economy, 1952. Contbr. articles and reviews. Address: University of Texas, Austin, Tex.

AYRES, Frank, Jr., educator; b. Rock Hall, Md., Dec. 10, 1901; s. Frank and Maude Mary (Parsons) A., Sr.; B.S., Washington (Md.) Coll., 1921; M.S., U. of Chicago, 1927, Ph.D., 1938; m. Gladys I. Reigle, Aug. 30, 1928; 1 dau., Margaret Alice. Instr., Ogden Coll., Bowling Green, Ky., 1921-24, Agr. and Mech. Coll. of Texas, 1924-28, Dickinson Coll., Carlisle, Pa., 1928-36, asso. prof., 1936-44, prof. of mathematics and chmn. dept., since 1944; instr., Biarritz (France) American U., 1945-46. Mem. Math. Soc. of Am., Math. Assn. of Am., Am. Assn. Univ. Profs., Phi Beta Kappa. Methodist. Mason. Author: Basic Mathematics for Aviation, 1943; Theory and Problems of Differential and Integral Calculus, 1950; and other text books. Home: 233 Walnut St., Carlisle, Pa.

AYRES, Frank C., C.S. lecturer; b. Indianapolis, June 11, 1886; s. Alexander C. and Anna (Fay) A.; A.B., U. Mich., 1908, LL.B., J.D., 1910; m. Myrtle Craft, Jan 15, 1926. Admitted to Ind. bar, 1910, practiced law, Indianapolis, 1910-27; C.S. com. publ. for Ind., 1927-29, 35, 40-48, began practice C.S., 1927, 1st reader Third Ch. Christ Scientist, Indianapolis, 1930-32; apptd. C.S. lectr. by The Mother Ch., Boston, 1950. Home: 1321 N. Meridian St., Indpls. Office: Merchants Bank Bldg., Indpls. 4.

AYRES, John Fearhake, newspaper editor; b. Houston, Tex., Sept. 27, 1900; s. Warren E. and Susan (Fearhake) A.; LL.B., U. of Texas, 1923; m. Nell Reese, May 13, 1945. Teacher of English, Galveston High Sch., 1923-24; editor of the Cleburne (Tex.) Times, 1924-26; special writer Port Arthur (Tex.) News, 1926-37, editor since 1937. Admitted to Tex. bar, but has never practiced. Mem. Sigma Nu. Democrat. Mem. Disciples of Christ Ch. Mason. Clubs: Rotary. Home: 2449 Lakeshore Dr. Office: Port Arthur News, Port Arthur, Texas.

AYRES, Martha Oathout (ârs), sculptor, painter; b. Elkader, Ia., Apr. 1, 1890; d. Orlando DeShay and Mary (Ruegnitz) Oathout; A.B., Carleton Coll., 1911; student Art Inst. Chicago, 1911-14; m. James Albert Ayres, 1915; children—Carleton, Orlando, Catherine, Marx, Annabel, Dan. Teacher high sch., Sacred Heart, Minn., 1908-09, sculpture, Pomona, Calif., 1915; lived on homestead, Colo., 1918-23; sculpture work for Warner Bros. and Paramount Pictures, 1926. Awarded 1st prize Art Students League Exhbn., 1914. Prin. works include landscape paintings, statuettes and portrait busts of notable persons, also more than 150 statues, fountains, chs. and cemeteries latest works: Jersey Cow (for Upland Creamery Co.); water ballet figurers for lamp bases; Sleepy Time statuettes; Bust of Joy; The Youthful Surveyor (for Washington High Sch.); oil paintings of Deganawidch (for Peace Makers of Am. lecture by Dr. Warcaziwin); "Little Brother" portrait busts of Eric and Gordon Sims. Fellow Royal Soc. of Arts; mem. Los Angeles Art Assn., Phi Beta Kappa. Presbyn. Home: 11147 S. Berendo Av., Los Angeles 44. ☆ 27

AYRES, Mother Mary Angelique, see Angelique, Mother Mary.

AYRES, Quincy Claude, educator, engr.; b. Columbus, Miss., May 30, 1891; s. Claude Hutchins and Sallie M. (Whitfield) A.; student Sewanee Military Acad., 1906-08, U. of South, 1908-09; B.S., U. of Miss., 1912, B.E., 1912, C.E., 1920; m. Mary H. Herron, Aug. 18, 1917 (dec. Apr. 1946); 1 dau., Sally Ruth (Mrs. L. W. Shroyer III); m. 2d, Anne Pleasants Hopkins, June 17, 1947; children—Quincy Marsha. Pvt. practice, municipal, drainage and flood control engring., Greenville, Miss., 1912-15; drainage engr. Dept. of Agr., 1916-19; asst. prof. civil engring. U. of Miss., 1919-20; asst. prof. agrl. engring. Ia. State Coll., 1920-21, asso. prof., 1921-44, prof. since 1945, asst. to pres. since 1945, patent mgr. (part time) since 1935; visiting prof. U. Tenn., summers 1937, 38. Research in field soil and water conservation, 1916-40; cons. engr. (summers) various engring. and indsl. firms, 1920-40. Served as 2d lt., 1st lt., corps engrs. U.S. Army, with combat divs. overseas, 1917-19; lt. comdr., comdr. C.E.C., U.S.N.R., active duty, 1941-45, capt., 1951. Recipient Iowa Engring. Soc. award for outstanding service, 1944. Mem. Am. Soc. Engring. Edn., Am. Soc. Agrl. Engrs. (chmn. reclamation div., 1929, mem. gov. council, 1929-32), Am. Soc. C.E. (pres. Ia. sect., 1930), Ia. Engring. Soc. (pres., 1936), Ames C. of C. (dir.), Kappa Alpha. Episcopalian. Club: Rotary. Author Ia. Engring. Expt. Sta. bulls.; Land Drainage and Reclamation (with D. Scoates), 1928, rev., 1939; Soil Erosion and Its Control, 1936, rev. (with W.D. Ellison), 1955; Engineering for Agriculture Drainage (with H.B. Roe) 1954. Editor five books in McGraw-Hill Agrl. Engring. Series, 1945-50. Cons. editor McGraw-Hill Book Co., 1940—. Home: 24 N. Franklin Av., Ames, Ia.

AYRES, Waldemar Alexander, indsl. engring. research exec.; b. St. Thomas Island, West Indies, Jan. 12, 1909 (U.S. citizen by birth); s. Alexander R. and Ida A. (Ayers) Smith (adopted by grandmother Gorgina Ayers); B.A., Antioch Coll., 1932. Prodn. work Gen. Motors, 1930-31; high vacuum and high voltage research spl. instruments lab. Detroit Edison Corp., 1931-32; ind. inventor, 1932—; with research lab. IBM Corp., 1932-34; asst. electronics engr., 1934-35, with comml. research dept., 1935-37, market research dept., 1938-40, patents development dept., 1940-41; asst. to chief research dir., radar labs. Sperry Gyroscope Corp., 1942-43, organizer invention research dept., chmn. inventions research com., specialist helicopter instrumentation, 1943-45, planning asst. to v.p. engring. and research charge postwar product planning, 1944-45, organizer, research dir. spl. research lab. on three dimensional photography, 1945-47; pres., chmn. bd., dir. Ayres-Barley Corp., N.Y.C., 1947-48; pres., chmn. bd. Stero Pictures Corp., 1947-48; v.p., dir. Comml. Research Products Corp., 1947-50; organizer, adminstr. three dimensional photography research program Am. Photograph Corp., 1948-49; research cons., 1944—; pres., dir. Ayres Clock Corp., 1948-50; dir. research and new product engring. White Sewing Machine Corp., Cleve., 1950—. Fellow A.A.A.S.; mem. Sci. Research Soc. Am., Cleve. Engring. Soc., Am. Cancer Soc., Cleve. Better Bus. Bur., Cleve. Assn. Research Dirs. Clubs: City (N.Y.C.); City, Advertising, Yachting (Cleve.). Contbr. articles profl. jours. Patentee in fields of accounting machines, typewriters, radar, sewing machines, 3D photography. Address: White Sewing Machine Corp., 11770 Berea Rd., Cleve. 1.

AYRES, William Hanes, congressman; b. Eagle Rock, Va., Feb. 5, 1916; s. William H. and Loatie Emma (Welch) A.; A.B., Western Reserve U., 1936; m. Helen Coventry, Apr. 1, 1937; children—Virginia, Frank, Judy. Salesman, heating equipment, Akron, 1936-44; pres. William H. Ayres, Inc., Akron, O., 1946—. Mem. 82nd-84th Congresses, 14th Ohio Dist. Served as private U.S. Army, 1945-46. Mem. Am. Legion, Amvets. Republican. Methodist. Eagle, Moose. Home: 804 Sunnyside Av., Akron 3. Office: 227 W. Exchange St., Akron, O.

AYRES, William Leake, univ. dean; b. Gatesville, Tex., June 26, 1905; s. Matthias Leake and Myrtie (Buckley) A.; A.B., Southwestern U., Georgetown, Tex., 1923; student U. of Texas, 1923-25; Ph.D., U. of Pa., 1927; student U. of Vienna, 1928-29; m. Juliette Pagenstecher, Sept. 3, 1926; children—Juliette, Dorothy, William Leake III. National Research fellow, 1927-29; asst. prof. mathematics, U. of Mich., 1929-33, asso. prof., 1933-41; prof. mathematics, Purdue U. since 1941, head dept. mathematics, 1941-48, asst. dean Grad. Sch. 1943-47, acting dean Sch. of Sci., 1946-47, dean since 1947; vis. prof. U. of Va., summer 1938, U. of Calif. at Los Angeles, summer 1939. Served as operations analyst, Army Air Forces, 1944-45. Fellow A.A.A.S., Ind. Acad. Sci.; mem. Am. Rose Soc. (pres. 1950-51), Am. Math. Soc. (asso. sec. 1938-46), Mathematical Assn. of America (vice president, 1946-47), Phi Delta Theta. Rotarian. Editor: Lectures in Topology (with R. L. Wilder), 1941. Home: 126 W. Lutz Av., West Lafayette, Ind.

AZIZ, Abdol Hosaynkhan ◎ V. 28.

AZIZ, Abdul Hamid, diplomat; b. Kabul, Afghanistan, Nov. 7, 1907; s. Abdul and Belkis (Shanawaz) A.; student Habibia Sch., Kabul, Lycee Michelet, Paris, L'Ecole Libres des Sciences Politiques; m. Zakia Sherzad, June 19, 1935; children—Abdul Majid, Mallalay, Fatima. In service of Afghanistan govt., 1929—, beginning as sec. Afghanistan legation in Rome, successively 1st sec., Rome, 1st sec. and charge d'affaires, Moscow, chief of protocol of Fgn. Ministry, Kabul, dep. fgn. minister, permanent rep. to League of Nations, minister charge d'affaires, Washingotn, 1st dep. fgn. minister for polit. affairs, Kabul, permanent rep. of Afghanistan with rank of minister to UN, 1947-50, 54—. Decorated Commendatore della Corona d'Italia. Address: 18 Shore Dr., Great Neck, L.I., N.Y.

AZIZE, Roberto Francisco, physician; b. San Juan, Puerto Rico, June 30, 1916; s. Miguel Francisco and Matilde Azize; M.D., Georgetown U., 1939; M. Med.S., U. Pa., 1941; m. Ada M. González Prieto, July 11, 1940. Practicing heart specialist, San Juan, 1944—; founder, 1948, since dir. San Juan Diagnostic Clinic; spl. research fellow under auspices Nat. Heart Inst. on cholesterol metabolism in relation to coronary thrombosis, 1950-54; U.S. commnr. Internat. Caribbean Commn., 1953—. Trustee Blue Cross of P.R., 1944-50. Mem. P.R. Heart Assn. (founder and first pres.; now hon. pres.), Casino de Puerto Rico, Am. Assn. Med. Clinics (founder mem.). Liberal Republican. Catholic. Clubs: Rotary, Officers (San Juan). Home: Cervantes 18. Office: San Juan Diagnostic Clinic, Santurce, P.R.

AZKOUL, Karim, diplomat; b. Rachaya, Lebanon, July 15, 1915; s. Nageeb and Latifah (Assaly) A.; Baccalaureat, U. St. Joseph, Beyrouth, 1932; student U. Berlin, 1936, Sorbonne, France, 1936-37, Bonn U., Ph.D., U. Munich, 1938; m. Eva Corey, Sept. 30, 1947; 1 son, Jihad. Prof. history, lit. Coll. de la Sagasse, 1932-33, 33-39, Coll. des Dames da Nazareth, 1933-34, Makassed Coll., 1939-40, Coll. Universal, 1940-41, 45-46; dir. public firm Bar-el-Kahda, Beyrouth, 1943-45; dir. Arab monthly The Arab World, 1943-45; dir. weekly review of Nat. Party, 1943-45; mem. Lebanese delegation ECOSOC, 1947-50, Gen. Assembly, 1947-54, Human Rights Commn., 1947-52, interim com. Gen. Assembly, 1948-51, Security Council, 1953, sub-commn. Freedom of Information & Press, 1948-51; acting permanent delegate U.N., 1950-53, head dept. for UN Affairs Treaties and Internat. Conf. in Ministry of Fgn. Affairs, 1954—. Comdr. Order of Cedars (Lebanon 1951), Order of Holy Sepulchre (Jerusalem 1952), Order of Saint-Marc (Alexandria 1953). Author: Glaube and Vernunft im Mohammedanismus, 1938; Reason in Islam, 1946. Address: 431 E. 20th St., N.Y.C., also Ministry for Foreign Affairs, Beirut.

AZPEITIA, Mario, labor ofcl.; b. Key West, Fla., Nov. 22, 1899; s. Armando H. and Andrea (Esquinaldo) A.; student San Carlos Sch., Key West; m. Eleodora Toledo, Oct. 5, 1918; children—Mario, Jr., Armando, Evelio, Eloy. Mem. Cigar Makers Internat. Union, A.F. of L., pres. since 1948. Home: 3017 Ybor St., Tampa 5, Fla. Office: 1003 K St., Washington.

B

BAAB, Otto J(ustice) (bōb), educator; b. Chgo., July 6, 1896; s. William George and Mary (Haffner) B.; student Winona (Minn.) State Tchrs. Coll., 1917-18; B.A., Hamline U., St. Paul, 1921; M.A., Northwestern U., 1927; B.D., Garrett Bibl. Inst., 1927; Ph.D., U. Chgo., 1928; m. Eunice Beatrice Bothe, June 7, 1922; 1 dau., Mary Beatrice. Ordained to ministry Meth. Ch., 1927; minister Nashwauk, Minn., 1921-24, Mt. Greenwood, Ill., 1925-26. Hegewisch, Ill., 1926-27; instr. U. Chgo., 1929-30; prof. religion Ill. Wesleyan U., Bloomington, Ill., 1930-34; prof. Garrett Bibl. Inst., 1934—, acting pres., 1953-55. Mem. War Labor Bd., 1942-45; mem. WSB, 1951-52. Exec. sec. Citizens Com. Indsl. Relations, Chgo., 1948-48. Mem. Am. Arbitration Assn., Fed. Mediation and Conciliation Service, Nat. Acad. Arbitrators, Chgo. Soc. Bibl. Research, Soc. Bibl. Lit., Am. Oriental Soc., Phi Kappa Pi. Club: Unviersity (Evanston). Author: Jesus Christ Our Lord, 1937; The Theology of the Old Testament, 1949. Contbr. articles Ency. Britannica, 1953. Home: 2417 Hartzell St. Office: 2121 Sheridan Rd., Evanston, Ill.

BAADE, Paul William (bā'dē), army officer; b. Fort Wayne, Ind., Apr. 16, 1889; s. Frederic Christian and Anna (Paul) B.; B.S., U.S. Mil. Acad., 1911; hon. grad. Comd. and Gen. Staff Sch., 1924, Army War Coll., 1929; m. Margaret Craig, June 3, 1912; 1 dau., Margaret Anne (deceased). Commd. 2d lt., U.S. Army, 1911, and advanced through the grades to major gen., 1943; served in France, 1918-19; participated in Meuse-Argonne Offensive; comd. 16th Inf. Regt., Governor's Island, N.Y., 1940-41, Fort Buchanan, Puerto Rican Gen. Depot, and Puerto Rico Mobile Force, 1941-42; comdg. gen., 35th Inf. Div., since 1943; participated in battles of St. Lo and Mortain, capture of Orleans, Montargis and Nancy (all France), advance into Germany east of Sarreguemines, reduction of Bastogne salient, repulse of German attacks in Lower Vosges; helped clear Ruhr pocket; governed Hanover and Coblenz until return to U.S., Dec. 1945; dir. training Army Service Forces; retired as major gen., Sept. 1946. Decorated Distinguished Service Medal, Legion of Merit, Silver Star with oak leaf cluster, Bronze Star with two oak leaf clusters, Army Commendation Ribbon, Purple Heart (United States), Officer Legion of Honor, Croix de Guerre with palms (France), Grand Officer Orange van Nassau (Netherlands). Clubs: Army and Navy, Army-Navy Country (Washington). Address: 435 Picacho Lane, Santa Barbara, Calif.

BAAR, Emil N., lawyer; b. Vienna, Austria, Sept. 9, 1891; s. Jacob and Fannie (Sonnenschein) B.; A.B., Columbia, 1913, LL.B., 1915; m. Amelia A. Wasch, June 19, 1919. Admitted to N.Y. State bar, 1915, practiced in N.Y. as mem. firm Baar Bennett & Fullen, 1926—; justice state Supreme Ct., 1951; trustee Brevoort Savings Bank, Bklyn.; advisory bd. Mfrs. Trust Co. Hon. asso. chmn. board Jewish Hosp., Bklyn.; trustee Boys Welcome Hall, Jewish Community Council, Fedn. Jewish Philanthropies; hon. pres. Union Temple; v.p. N.Y. chpt. Am. Jewish Com. Served with 49th Inf., AUS, World War I. Mem. Union Am. Hebrew Congregations (dir.), N.Y. State Bar Association (executive committee), American Legion (past county comdr.), Brooklyn Soc. Prevention Cruelty to Children (trustee). Clubs: Unity (Brooklyn); Bankers (N.Y. City); Freshmeadow Country (pres. and chmn. bd. 1936-46). Home: 135 Eastern Pkwy., Brooklyn 17. Office: 29 Broadway, N.Y.C. 6.

BABB, James T(inkham), librarian; b. Lewiston, Ida., Aug. 23, 1899; s. James Elisha and Daisy (Tinkham) B.; grad. Phillips Exeter Acad., 1920; Ph.B., Yale, 1924, M.A., 1945; student Yale Law Sch., 1925-26; m. Margaret Bradley, Dec. 21, 1925;

children—James Bradley, Barbara. With investment banking firm Edward M. Bradley & Co., New Haven, Conn., 1926-38; asst. librarian Yale U., 1938-43, acting librarian, 1943-45, librarian since 1945. Pres. Conn. Library Assn., 1945-46; mem. Am. Library Assn., Assn. of Research and Reference Librarians, Bibliog. Soc. Am. (council; pres. 1950-52), Bibliog. Soc. Eng. Fellow Davenport College, Yale. Clubs: Fence, Elihu, Elizabethan (Yale); Century, Grolier, Yale (New York). Author: A Bibliography of the Writings of William McFee, 1930. Home: 389 St. Ronan St., New Haven 11. Office: Box 1603 A, Yale Station, New Haven, Conn.

BABB, Jervis Jefferis, business exec.; b. State College, Pa., April 28, 1902; s. Maurice Jefferis and Blanche Elsiegood (Vincent) B.; A.B., Haverford Coll., 1921; grad. work U. of Pa., 1921-22; M.B.A., Harvard, 1924; m. Ruth Hutchinson, June 5, 1926; 1 dau., Phyllis Elizabeth. Exec. v.p. and dir. S. C. Johnson & Son, Inc., Racine, Wis., 1944-50; pres. and dir. Lever Bros. Co., N.Y.C., 1950-55, chmn. bd., 1955—. Home: 435 E. 52d St. Office: 390 Park Av., N.Y.C. 22.

BABB, J(oseph) Glenn, newspaperman; b. Columbia, Mo., June 30, 1894; s. Jeremiah Glenn and Clara Louise (Beauchamp) B.; A.B., U. of Mo., 1914, B.J., 1915; m. Katharine C. Elder, June 10, 1931; children—Jeremy (dec.), Sara Leighton. On staff Japan Advertiser, Tokyo, 1915-17, and 1920-23; on staff Associated Press, New York, San Francisco, Peking, Shanghai, Manchuria, Tokyo, 1924-43; foreign news editor Asso. Press, 1943-48; editor and pub. Bedford (Va.) Democrat since 1949. Served in U.S. Army, 1917-19. Mem. Sigma Chi, Phi Beta Kappa. Home: Bedford, Va.

BABBITT, Dean, corporation executive; born Cincinnati, O., July 10, 1888; s. Dean Richmond and Adelaide Marcella (Karrmann) B.; student pvt. schs., Holbrook and, Peekskill Mil. Acads.; married Georgia Harmon Warren, Oct. 18, 1911; m. 2d, Estelle A. Van Son, Feb. 20, 1940; children—Dean, Ann Richmond. Book agent, bk. clk., jewelry salesman, furn. salesman, 1904-07; mgr. mail order sales, Shaw-Walker Co., Muskegon, Mich., 1907-08; asst. advtg. mgr., The Gobe-Wernicke Co., Cinn., O., 1909; mgr. office furniture dept., Gibson and Perin Co., Cincinnati, 1910-11; with The Safe-Cabinet Co., Marietta, O., Mar. 1911-Dec. 1925, serving as branch mgr., Dallas, Tex., dist. mgr., State of Tex., gen. sales and advt. mgr., dir. of sales and advt., sec. of co. and mem. bd. of dirs.; gen. sales mgr. The Safe-Cabinet Div. of Remington-Rand, Inc., Buffalo, N.Y., 1925-28, also mem. gen. sales advisory cabinet; v.p. and treas. Jackson-Babbitt, Inc., comml. research engrs., N.Y. City, Jan. 1929-Mar. 1931; v.p. and exec. sales mgr., L. C. Smith and Corona Typewriters, Inc., Mar. 1931-Jan. 1933; v.p. and gen. sales mgr. Sonotone Corp., N.Y. City, Jan. 1933-36, pres. 1936-47; pres., dir. and eastern distbr. Carry-Cab, Corp. 1947—; chmn. bd., pres., dir. sales Belmar Electric Corp.; pres. Costograph Corp. Execs. Club. Dir. Stereo Pictures Corp., Norcor Mfg. Co. Mem. indsl. adv. com. State N.H. Mason (32°, K.T.). Clubs: N.Y. Sales Mgrs. Bankers of America, Marketing Execs. Soc., Sales Execs. of N.Y. Home: Ashland, N.H. Office: Tilton, N.H.

BABBITT, Hal F., automotive mfg. exec.; b. Kellogg, Ida., July 16, 1909; s. Izzac James and Glenora M. (Emily) B.; student Ore. State Coll. Dir. pub. relations Ore. Shipbldg. Corp., Portland, 1941-46, Kaiser-Frazer Corp., Willow Run, Mich., 1946-50, vice pres. in charge pub. relations, 1950—. Manager Kaiser Foundation Health Plan. Director United Health and Welfare, Detroit; mem. Detroit Bd. Commerce. Mem. Detroit Soc. Pub. Relations. Home: 183 Camino Pablo, Orinda, Cal. Office: Kaiser-Frazer Corp., Willow Run, Mich.

BABBITT, Harold Eaton, coll. prof.; b. East Orange, N.J., Jan. 7, 1888; s. Charles Jacob and Cornelia Jules (Snow) B.; B.S., Mass. Inst. Tech., 1911; M.S., U. of Ill., 1917; m. Helen Hayward Tainter, Oct. 16, 1912 (died 1924); m. 2d, Elma Grace Jones, July 23, 1930. Computer with Sanitary Dist. of Chicago, 1911-13; asst. engr. Ohio State Dept. of Health, Columbus, 1913; became instr. in sanitary engring., U. of Ill., 1913, prof. of sanitary engring. since 1925. Served as capt. Advanced Sect., Service of Supply, A.E.F., 1917-19. Mem. Am. Soc. C.E., Nat. Soc. Professional Engrs., Am. Water Works Assn., Am. Pub. Health Assn., Am. Soc. Engring. Edn., Tau Beta Pi, Sigma Tau, Sigma Xi. Republican. Conglist. Club: Kiwanis. Author: Sewerage and Sewage Treatment, 1922; Plumbing, 1926; Water Supply Engineering, 1929; Engineering in Public Health, 1952. Home: 705 W. Main St., Urbana, Ill.

BABBITT, Milton Byron, educator, composer; b. Phila., May 10, 1916; s. Albert E. and Sarah (Potamkin) B.; A.B., N.Y.U., 1935; M.F.A., Princeton, 1942; m. Sylvia Miller, Dec. 27, 1939; 1 dau., Betty Ann. Mem. music faculty Princeton, 1938—, mathematics faculty, 1943-43, bicentennial preceptor, 1953-56; mem. faculty Salzburg Seminar in Am. Studies, 1952. Awarded Joseph A. Bearns Prize, 1942, N.Y. Music Critic's Citation, 1949. Mem. Internat. Soc. Contemporary Music (pres. 1951-52, del., 1952 Festival), League of Composers (dir. 1954—). Author: The Function of Set Structure in the Twelve Tone System, 1946; also articles in mus. jours. Composer: Music for the Mass, 1940; String Trio, 1951; Three Compositions for Piano, 1947; Composition for Four Instruments, 1948; Composition for Twelve Instruments, 1948; Composition for Viola and Piano, 1950; Woodwind Quartet, 1953; String Quartet No. 2, 1954. Home: 242 E. 19th St., N.Y.C. 3. Office: Clio Hall, Princeton University, Princeton, N.J.

BABBOTT, Frank Lusk, educator; b. Brooklyn, N.Y., May 28, 1891; s. Frank Lusk and Lydia Richardson (Pratt) B.; A.B., Amherst Coll., 1913, LL.D., 1933; M.D., Coll. of Physicians and Surgeons, Columbia, 1918; m. Elizabeth French, Mar. 2, 1918; children—Frank L., Edward F., Lydia R., David, Elizabeth. Asst. dispensary phys. Harriet Lane Home, Johns Hopkins Hosp., 1920-21; asst. in pediatrics, Yale Med. Sch., 1921-22, instr., 1922-23; asso. in pediatrics, L.I. Coll. Hosp., 1925-27; asst. dean L.I. Coll. of Medicine, Brooklyn, 1927-31, pres., 1931-41. Mem. common council Bernardsville, N.J., 1945-50. Trustee L.I. Coll. of Medicine (chmn. 1943-48), Pratt Inst., 1917-54, Morristown (N.J.) Memorial Hosp., Brooklyn Poly. Institute, Polhemus Memorial Clinic, Hoagland Laboratory; trustee Brooklyn Inst. of Arts and Sciences (1937-42). Mem. Board of Health, New York, N.Y., 1934, Brooklyn Children's Aid Soc., 1926-44, v.p. 1934-44. Mem. Med. Soc. County of Kings (trustee 1932-42), Internat. Com. Y.M.C.A., National Council on Religion in Higher Edn., Alpha Delta Phi. Episcopalian. Clubs: University, Century Assn. (New York). Home: Bernardsville, N.J. Address: 26 Broadway, N.Y.C.

BABCOCK, Allen, titular bishop of Irenopolis and auxiliary bishop, Archdiocese of Detroit. Address: 2006 Lake Dr., Grand Rapids, Mich.

BABCOCK, Bruce L(anders), lawyer, exec.; b. Willet, N.Y., Nov. 25, 1890; s. Adelbert S. and Minnie (Landers) B.; A.B., Colgate U., 1913; LL.B., Harvard, 1916; m. Julia Kingman Kingley, 1922; children—Kingman Kingsley, Bruce L. Admitted to N.Y. bar 1916; atty. legal dept. Endicott Johnson Corp., 1920-27, treas., dir. 1927—; dir. Marine Midland Trust Co. of So. N.Y., Endicott Trust Co.; trustee Binghamton Savs. Bank; mem. adv. com. Asso. Reciprocal Exchanges, N.Y. Trustee Colgate U. Pres. Susquenango Council Boy Scouts, 1945-46 (awarded Silver Beaver). Republican. Conglist. Home: 15 Stratford Pl., Binghamton. Office: Sales Bldg., Endicott, N.Y.

BABCOCK, Charles Henry, stock broker; b. Lafayette, Ind., Sept. 24, 1899; s. Charles Henry and Ella (Park) B.; B.S., U. Pa., 1920; m. Mary Reynolds, Dec. 16, 1929 (dec.); children—Mary Katharine (Mrs. Kenneth Mountcastle, Jr.), Charles Henry, Barbara Frances, Betsy Main; m. 2d, Winifred Penn Knies, Sept. 8, 1954. With Guaranty Trust Co. of N.Y., N.Y.C., 1920-23; v.p. Mahjongg Corp. of Am., San Francisco, 1923-24; with Guaranty Co. of N.Y., Phila., 1924-31; sr. partner Reynolds & Co., N.Y.C., since 1931; pres., dir. Reynolds, Inc.; dir. Safe Deposit & Trust Co., Balt., Piedmont Pub. Co., Winston-Salem, Security Life & Trust Co., Winston-Salem. Commr. pub. housing, Winston-Salem; chmn. exec. com. of Old Salem, Inc., Winston-Salem; mem. planning bd. Forsyth Co. and Winston-Salem. Vis. com. Harvard Sch. Pub. Health; chmn. exec. com. Greenwich (Conn.) Hosp. Assn., 1940-42. Vice pres., treas. Smith Reynolds Found. Served as pvt. U.S. Army, World War I, maj., World War II. Mem. Am. Social Hygiene Assn., Grolier Soc., Alpha Chi Rho. Clubs: Down Town Assn., University, Bankers (N.Y.C.); Country (Greenwich); Twin City, Forsyth Country, The Old Town (Winston-Salem). Home: Reynolda. Office: Reynolds Bldg., Winston-Salem, N.C.

BABCOCK, Conrad Stanton, army officer; b. Ft. Leavenworth, Kan., Jan. 12, 1904; s. Conrad Stanton and Marion (Eells) B.; grad. Groton Sch., 1922; B.S., U.S. Mil. Acad., 1925; student Inst. Far Eastern Studies, U. Mich., 1937-38; m. Jadwiga Noskowiak, Nov. 12, 1928; children—Barbara, Conrad Stanton III. Commd. 2d lt. cav., U.S. Army, 1925, advanced through grades to brig. gen., 1954; mem. U.S. Army Olympic Equestrian Team, 1936; asst. mil. attaché to Ambassador Grew, Japan, 1941-42; mem. joint strategic plans com., Joint Chiefs of Staff, 1944; comdg. officer 7th Cav. Regt., 1947-48; dep. chief staff for Gen. MacArthur, 1949-50; mil. advisor to John Foster Dulles on Japanese Peace Treaty, 1950; advisor to Arthur Dean at Panmunjon, Korea, 1953; asst. div. comdr. 7th U.S. Inf. Div., Korea, 1954; counselor of mission, U.S. Mission to UN, 1954—. Decorated Legion of Merit, Bronze Star for valour with gold device, Purple Heart, Commendation Ribbon (two Oak-Leaf Clusters). Mem. Council on Fgn. Relations. Club: Knickerbocker. Home: 350 1st Av., N.Y.C. 10. Office: 2 Park Av., N.Y.C. 16.

BABCOCK, Dorothy Bovee, educator; b. Turton, S.D., May 2, 1899; d. Humphrey and Jessie (Warren) Bovee; B.S., U. of Minn., 1921, A.M., 1930, Ph.D., 1943; m. James Babcock, June 5, 1948. Instr., supervisor of student-teaching, Coll. Edn., U. of Minn., 1930-39; dir. liberal science program, Purdue Univ., 1940-48; dir. women's edn., Palomar Coll., Vista, Cal., 1948-50, dean students, 1950-51, dean instrn., 1952-53; chmn. dept. edn. Mills College, Oakland, Cal., 1953—. Mem. Acad. Polit. Sci., Am. Hist. Soc., Am. Acad. Polit. and Social Sci., Am. Assn. U. Profs., Am. Assn. U. Women, Pi Lambda Theta, Mortar Bd. Home: 610 E. 79th St., Oakland 6, Cal.

BABCOCK, F. Huntington, corp. exec.; b. Providence, May 14, 1886; s. Albert and Sarah P. (Johnson) B.; Ph.B., Brown U., 1907; LL.B., N.Y.U., 1914; m. Dorothy Doubleday, May 14, 1915; children—Mrs. Dorothy Chapin, Sylvia (Mrs. Henry W. Taft). Pres. J. H. Lane & Co., Inc., N.Y.C., 1931—; J. W. Woods Co., N.Y.C., 1945—; dir. Doubleday & Co.; v.p., dir. Crown Cotton Mills (Dalton, Ga.); sec. Morningside Heights, Inc. Vice pres. St. Luke's Hosp., 1952—. Clubs: University (N.Y.C.); Piping Rock (Locust Valley, N.Y.); Seawanhaka Corinthian Yacht (Oyster Bay, N.Y.). Home: 66 E. 79th St., N.Y.C. 21. Office: 250 W. 57th St., N.Y.C. 19.

BABCOCK, Frederic, author, editor, lecturer; b. Ord, Neb., Oct. 31, 1896; s. Henry Ernest and Jennie (Powell) B.; student U. of Neb., 1913-17; m. Helen Reber, Oct. 20, 1935; 1 dau., Susan. Reporter, Nebraska State Journal, 1913-17; city editor Wyoming State Tribune, 1917-24; drama editor Denver Post, 1924-26; mem. editorial staff Seattle Times, 1926, Minneapolis Journal, 1927; travel editor Chicago Tribune, 1928-42, editor Magazine of Books, 1942—. Served with U.S. Army, World War I. Mem. Authors League Am., Chgo. Press Club, Soc. Midland Authors, Thoreau Soc., Alpha Sigma Phi, Sigma Delta Chi. Mason (32°, Shriner). Mem. Soc. of Friends (Quakers). Author: Blood of the Lamb, 1932; Hang Up the Fiddle, 1954. Contbr. to Sat. Rev., The Nation, The Christian Century and other mags., 1928—. Mem. Pulitzer fiction award jury, 1949-51. Home: Chanticleer Farm, 605 E. Priarie Av., Wheaton, Ill. Office: Chicago Tribune, Chgo. 11.

BABCOCK, George Sammis, glass mfg. exec.; b. Rock Island, Ill., Oct. 28, 1907; s. George Merrill and Hattie (Jackson) B.; student Augustana Acad., Rock Island, 1921-25; B.S., Princeton, 1929; m. Dorothy Kehoe, Oct. 16, 1937; children—Dudley, Judith, Louise, Christine. With Guaranty Co., N.Y.C., 1929-33; sales control dept. Owens-Ill. Glass Co., 1934-42, asst. gen. mgr. glass container div., 1944-49, sales mgr. closure and plastics div., 1949-52, v.p., gen. mgr. closure and plastic div., 1952—. Mgr. war contract dept. WPB, 1942-43. Clubs: Inverness (Toledo); Cottage (Princeton). Home: 2435 Underhill Rd., Toledo 6. Office: P.O. Box 1035, Toledo.

BABCOCK, Harold Delos, astronomer; b. Edgerton, Wis., Jan. 24, 1882; s. Emilus Welcome and Mary Eliza (Brown) B.; B.S., U. Cal., 1907; m. Mary G. Henderson, Mar. 9, 1907; 1 son, Horace Welcome. With scientific staff, Bur. of Standards, Washington, 1906-08; staff of Mount Wilson Observatory, 1909-48; employed part time for spl. services by Mt. Wilson and Palomars Obs. Mem. Nat. Acad. Scis. (mem. comm. on Standards of Wave-Lengths (ex-pres.), Internat. Astron. Union, Am. Astron. Soc. (member council 1943), Astron Soc. of Pacific (president 1937; Bruce Gold Medal, 1953); Sigma Xi; asso. Royal Astron. Soc. (England). Republican. Presbyn. Has specialized in spectroscopy. Shared award of 1929 prize, Pacific Div., A.A.A.S. Author of more than 100 sci. papers.‡

BABCOCK, Havilah ◎ V. 27.

BABCOCK, Horace Welcome, astronomer; b. Pasadena, Cal., Sept. 13, 1912; s. Harold Delos and Mary Geddie (Henderson) B.; B.S., Cal. Inst. Tech., 1934; Ph.D., U. Cal., 1938; m. Margaret Bernice Anderson, July 1, 1940; children—Ann Lucille, Bruce Harold. Asst. Lick Obs., Mt. Hamilton, Cal., 1938-39; instr. Yerkes and McDonald Observatories, Williams Bay, Wis., Ft. Davis, Tex., 1939-41; radiation lab. Mass. Inst. Tech., 1941-42; with Cal. Inst. Tech. (OSRD), 1942-45; astronomer Mount Wilson and Palomar Observatories, Carnegie Instn. of Washington, also Cal. Inst. Tech., 1946—. Mem. Nat. Acad. Scis., Am. Astron. Soc., Astron. Soc. of Pacific, Internat. Astron. Union, Sigma Xi, Tau Beta Pi. Author sci. and tech. papers in profl. jours. Home: 2045 Minoru Dr., Altadena, Cal. Office: Mount Wilson Observatory, 813 Santa Barbara St., Pasadena 4, Cal.

BABCOCK, Irving Brown, mfg. and bus. exec.; b. Milwaukee, Wis., June 25, 1891; s. Elbert Leonard and Harriet E. (Johnson) B.; ed. in pub. schs. and DePaul U., Chicago, LL.B., 1916; m. Clover Scott, Apr. 24, 1916; children—June, Harriette, Clover. Clerk, asst. factory supt. Liquid Carbonic Co., Chicago, 1909-16; cost accountant Root & Van Dervoort Engring. Co., E. Moline, Ill., 1916-20; comptroller, asst. treas., treas. Yellow Cab Mfg. Co., Chicago, 1920-25, v.p., 1925-32; exec. v.p. Gen. Motors Truck Corp., Pontiac, Mich., 1932-35; pres. and gen. mgr. 1935; pres. and dir. Yellow Truck & Coach Mfg. Co., Pontiac, Mich.; general manager Gen. Motors Corp. truck & coach div., v.p. Gen. Motors Corp., 1943; pres., dir. AVCO Mfg. Corp., 1945-48; pres. Dearborn Motors Corp., Dearborn Motors Credit Corp.; pres., dir. Peninsular Grinding Wheel Co., Detroit; dir. Motors Metal Mfg. Co.; AVCO mfg. Corp., N.Y. Shipbldg. Co., Crosley Broadcasting Co., Community National Bank. Trustee William Beaumont Hospital, Royal Oak, Michigan, Detroit Hospital Fund Committee. Member Phi Alpha Delta. Episcopalian. Mason (32°). Clubs: Cloud, Metropolitan (New York); Surf, Indian Creek Country (Miami Beach); Bloomfield Hills Country; Recess, Chicago Athletic. Home: Lone Pine Rd., Bloomfield Hills, Mich. Office: Fisher Bldg., Detroit 2.

BABCOCK, James Chester, educator; b. Fayetteville, Ark., Feb. 25, 1908; s. George Edward and Hannah (Muncy) B.; A.B., U. Ark., 1929; M.A., State U. Ia., 1930, Ph.D., 1934; M.A. (hon.), Dartmouth, 1951; studied at Centro de Estudios Históricos, Madrid, Spain, 1932, Sorbonne, Paris, 1933; m. Helen Alberta Wood, June 2, 1930; children—Janet Elizabeth, James Stephen, Arthur Edward, Helen Lind. Instr. Romance langs. State U. Ia., 1930-36; asst. prof. Romance langs. U. Chgo., 1936-43, asso. prof., 1943-50; vis. prof. of the humanities Dartmouth, 1949, prof. Romance langs., 1950—, chmn. dept., 1953—. Mem. Modern Lang. Assn. Am., Am.

Assn. Tchrs. Spanish and Portuguese, Am. Assn. U. Profs. Author: (with P. K. Hartstall) Si nous écrivions, 1937: (with S. N. Treviño) Introduction to Spanish, 1944; also contbr. book chpt. Editor: (with M. B. Rodríguez) Amalia, 1949; Contigo pan y cebolla. 1953. Editorial adviser in Spanish for Houghton Mifflin Co., 1945—. Home: 20 Occum Ridge, Hanover, N.H.

BABCOCK, Jesse Herbert, dir. electrochem. research; b. Waldwick, N.J., Apr. 28, 1892; s. Joseph Henderson and Louise (Ackerson) B.; B.S., Dartmouth, 1914; m. Nell Stockett, May 1, 1916; 1 dau., Eleanor (Mrs. Douglas M. Hunt). Analytical chemist A. D. Little, Inc., Boston, U.S. Dept. Agr., Grasselli Chem. Co., Cleve., Aetna Explosive Co., Carnegie, Pa., 1914-16; research chemist operation dept., sales dept. Hooke Electrochem. Co., 1916-33, research engr., 1933-49, dir. development and research, 1949-51, v.p. in charge development and research, 1951-53, v.p., 1953—, also dir. Mem. Am. Chem. Soc. Episcopalian. Home: 960 Vanderbilt Av. Office: Hooker Electrochemical Co., Niagara Falls, N.Y.

BABCOCK, John Brazer III ◎ V. 28.

BABCOCK, L(eo) W(arren), personnel dir.; b. Lewiston, Me., July 12, 1895; s. Percival W. and Mabel (Thomes) B.; A.B., Bowdoin Coll., 1917; m. Hazel I. Lane, June 21, 1917; 1 son, William L. With Hercules Powder Co., Wilmington, Del., 1917—, dir. personnel, 1945—, dir. co., 1954—. Home: 4 Chestnut Av., Edgewood Hills, Wilmington 3. Office: Hercules Powder Co., Delaware Trust Co., Wilmington 99, Del.

BABCOCK, Perrin Lathrop, banker; b. Syracuse, N.Y., Aug. 8, 1892; s. Howard Noyes and Caroline Comstock (Lathrop) B.; grad. Yale University, 1914; m. Eleanor R. Severance, Jan. 27, 1940; children—Susan, Peter Lewis, Severance. Pub. acct., Syracuse, 1919-38; with Onondaga Co. Savs. Bank since 1938, pres. since 1943. Mem. bd. Blue Cross, Cazenovia Jr. Coll., Gen. Hosp., Syracuse; pres. Better Bus. Bur., Syracuse. Home: R.D., Cazenovia. Office: 101 S. Salina St., Syracuse, N.Y.

BABCOCK, Richard Earle, patent lawyer; b. Washington, Jan. 13, 1889; s. William Henry and Anne Johns (Earle) B.; LL.B., George Washington U., 1911, M.P.L., 1911; m. 1st, Georgie Hays Wright, Mar. 20, 1911; children—Georgie Wright (Mrs. James A. Ostrand), Richard Earle, Jr., William Henry; m. 2d Amelia Garden Clarkson, Jan. 3, 1924. Office boy, patent law office of father, 1907; admitted to D.C. bar, 1910, Va. bar, 1943, and since practiced in Washington specializing in patent law; sheep farmer nr. Herndon, Va. Mem. Am. Arbitration Assn., Am. Patent Law Assn., Am., D.C. bar assns. Republican. Episcopalian. Rotarian. Home: Stoney Hill Farm, Herndon, Va. Office: 1346 F St., Washington 4.

BABCOCK, Richard Joseph, publisher; b. Blue Point, L.I., N.Y., Aug. 5, 1911; s. Charles Joseph and Mary Agnes (Wray) B.; student La Salle Acad., 1926-27; m. Genevieve Ackerman, Mar. 26, 1932; 1 dau., Wray Ann. Sales mgr. Northwest Airlines, 1935-36; mem. sales dept. Farmer's Wife mag., 1936-39; with Farm Jour., Inc., Phila., since 1939, pres., dir. since 1951; v.p. Family Circle mag., 1941-42, WGYN FM Broadcasting Sta., 1942. Home: 220 Golf View Rd., Ardmore, Pa. Office: 230 Washington Sq., Phila. 5.

BABCOCK, Rodney Whittemore, educator; b. Milton, Vt., July 22, 1890; s. Henry and Adele Calista (Stiles) B.; A.B., U. of Mo., 1912; M.A., U. of Wis., 1915, Ph.D., 1924; grad. study, U. of Pa., 1915-16; m. Josephine Luella Claus, July 22, 1915; children—John Henry, Jean Adele, Elliot Rodney. Instr. in mathematics Evansville (Wis.) Jr. Coll., 1912-14, U. of Pa., 1915-16, U. of Wis., 1916-25; asst. prof. mathematics, U. of Wis., 1925-29; prof. mathematics, DePauw U., 1929-30; dean Sch. of Arts and Sciences, Kan. State Coll. Agr. and Applied Science, since 1930. Mem. Am. Math. Soc., Math. Assn. America, Gamma Alpha, Phi Kappa Phi, Pi Kappa Delta, Lambda Chi Alpha, Sigma Xi, Pi Mu Epsilon. Republican. Methodist. Kiwanian. Home: Manhattan, Kan.

BABCOCK, William Wayne ◎ V. 28.

BABER, Ray Erwin, educator; b. Lovewell, Kan., May 28, 1891; s. Ellis Ransom and Sarah Ellen (Perkins) B.; A.B., Campbell Coll., 1913; M.A., U. Wis., 1920, Ph.D., 1923; m. Elizabeth Gwatkin, Sept. 10, 1924; children—Virginia Ellen (Mrs. Richard C. Farrand), Carol Lee (Mrs. Robert D. Herman). High sch. tchr., 1913-15; instr. Lingnan U., Canton, China, 1916-19; faculty mem. U. Wis., 1920-23; asst. prof. sociology U. Ill., 1923-25; prof. sociology Y.M.C.A. Grad. Sch., Nashville, 1925-29, N.Y.U., 1929-39, Pomona Coll. since 1939, chmn. dept. sociology since 1947, research under support Haynes Found., Social Sci. Research Center since 1951; prof. sociology Claremont Grad. Sch. since 1939; faculty summer sessions U. Utah, 1924, Peabody Coll., 1929, U. Wash., 1938, Mills Coll., 1942, U.B.C., 1953; Fulbright research professor Tokyo U., Japan, 1954-55. Pres. Claremont (Cal.) Coordinating Council, 1943-47, Claremont Community Welfare Society, 1948-51. Member expn. Carnegie Magnetic Survey of N.W. China, 1916. Mem. Am. Sociol. Soc. (exec. council 1954—), Pacific Sociol. Soc. (pres. 1946), Population Assn. Am., Social Sci. Research Council (Pacific Coast div.), Nat. Council Family Relations (past dir.), Family Relations Council So. Cal. (dir.), Am. Inst. Family Relations (trustee), Alpha Kappa Delta, Alpha Kappa Lambda. Author: Changes in the Size of American Families in One Generation (with E. A. Ross), 1924; Marriage and the Family, 1939, rev. edit., 1953; also articles profl. jours. Co-author: Our Needy Aged, 1954. Home: 999 N. College Av., Claremont, Cal.

BABINGTON, Suren H., surgeon; A.B., Univ. of Calif., 1922, M.D., 1925; post grad. student Cook County Grad. Sch. of Medicine, Stanford, University Cal., Harvard Med. Sch.; married Mary Dieckmann, 1937; children—Suren F., Mary Lee, Nancy, Anne. Chief of surgery Mendocino State Hospital, 1926-28; in private practice, Berkeley, since 1928; vis. surgeon Alameda Co. Instns., 1929-41, Highland Hospital, 1937-41; consultant vascular surgery Fairmont Hosp., 1941-43; staff phys. Rainbow Bridge and Monument Valley Expdns., 1934-36; mem. staff Herrick Meml. and Alta Bates hosps., Berkeley, Samuel Merritt, and Childrens hospitals, Oakland; chief of staff, chief of surgery, chairman academic council for internes and residents, Herrick Memorial Hosp. Med. examiner selective service bd., 1940-45. Founder, pres. Berkeley Med. Center; Cal state del. to Assn. Am. Phys. and Surg., 1954—; active Boy Scouts Am. (Silver Beaver Award). Awarded Congressional Medal of Merit, 1946. Pres. Cup Am. Physicians Guild. Diplomate Intern Bd. of Surgery. Fellow Internat. College Surgeons (delegate Internat. sci. assembly, Lima, Peru, 1946, Madrid, Spain 1952, Sao Paulo, Brazil 1954; vice-regent State California; del. 4th Pan Pacific Surg. Assn., Honolulu, 1948): mem. A.M.A., Alameda Co. Med. Assn., Pan Am. Med. Assn. (past president San Francisco br., regional adminstr.; advisory v.p.), California Med. Assn. (mem. bd. of dels., 1944-46), Doctors Hist. Soc. (founder and pres.). Am. Physicians Art Assn., Am. Physicians Lit. Guild, Abraham Lincoln Fellowship (life mem.), Oakland Forum and Oakland Symphony (founding mem.); honorary member Mark Twain Soc. Internat. Episcopalian. Mason (32°, Shriner). Clubs: City Commons (life mem. bd. dirs.), Lions, Alumni Iceland (founder, pres.), High Twelve (past pres., dir. Berkeley, internat. rep.; past pres. Cal. assn.), California Writers (past pres.). Author: Human Sexual Sterilization; Management of Postoperative Pain; Surgery of Diverticulitis; Phenobarbital-Rash and other Toxic Effects; Simple Ulcers of Jejuno-ileum; Surgical Treatment of Varicose Veins and other technical and scientific publications; Among the Navajo Indians of Arizona; Navajos, Gods and Tom-Toms; Medical Practices Among the Navajos. Home: 81 Hillcrest Rd. Office: 2340 Ward St., Berkeley 5, Cal.

BABSON, Arthur Clifford, economist; b. Portland, Ore., July 19, 1909; s. Sydney Gorham and Grace Bowditch (Campbell) B.; B.S., U. Ore., 1931; m. Margery Tindle Grey, Aug. 3, 1946; children—John Pell, Robert Grey. With Union Terminal Coldstorage Co., Jersey City, 1932-36, asst. supt., 1935-36; with Babson's Reports, Inc., Babson Park, Mass., since 1936, v.p., 1940—, dir., 1946—; trustee Invention, Inc., 1948—; dir. Consol. Lobster Co., 1947—, v.p., 1949-53, pres., 1953—; director Sierra Pacific Power Co., Gamwell Co., Rockwood Sprinkler Co., Eagle Signal Co., Home Insurance Company, United States naval representative Ceylon and So. India, 1942-45. Mem. Chi Psi. Episcopalian. Lectr. on econ. and social trends. Home: Sherborn, Mass. Office: Babson's Reports, Inc., Babson Park, Mass.

BABSON, Paul Talbot, pres. United Business Service; b. Seward, Neb., Nov. 22, 1894; s. Gustavus and Selma Glen (Talbot) B.; B.S. in Business Adminstrn., U. of Neb., 1917; m. Edith Yungblut, Feb. 26, 1919; 1 son, Donald Paul. Production engr. and asst. mgr. John A. Colby & Sons, 1919-23; v.p. Babson Park Co., 1923-24; pres. United Business Service since 1924; pres. Gulf and Bay Corp. of Sarasota, Florida; president Boston, Worcester & New York Street Railway Company, chairman board Standard & Poor's Corp.; dir. United Investment Counsel, Inc., Wellesley Nat. Bank. Served in U.S. Army Aviation Service, June 1917-Dec. 1918. Dir. Newton Hosp.; mem. board of directors. Boston Y.M.C.A.; mem. International Committee Y.M.C.A. Received Distinguished Service Award from Univ. of Neb., 1941. Mem. Alpha Kappa Psi. Republican. Conglist. Clubs: Algonquin (Boston); Wellesley (Mass.) Country. Writer since 1931 of weekly editorials (under name of Paul Talbot) entitled, "The Back Yard." Home: 1 Kenilworth Rd., Wellesley, Mass. Office: 210 Newbury St., Boston, Mass.

BABSON, Roger Ward, statistician; b. Gloucester, Mass., July 6, 1875; s. Nathaniel and Ellen (Stearns) B.; B.S., Mass. Inst. Tech., 1898; LL.D., U. of Fla., 1927, Elon Coll., 1937, Hendrix Coll., 1938, Am. Theol. Sem., 1939; Lebanon Valley Coll., 1940, Stetson U., 1940; m. Grace Margaret Knight, Mar. 29, 1900. Founder Business Statis. Orgn., Babson Park, Mass., also founder Babson Institute; co-founder (with wife) Webby Coll., Babson Park, Fla.; chmn. bd. Babson's Reports, Inc.; v.p. Gamewell Co.; director Home Insurance Company; chairman Gravity Research Foundation; vice president New Mexico & Arizona Land Co., United Stores Corp. Was dir. gen. information and edn., by appointment of U.S. Government during World War. Candidate for President, Prohibition Ticket, 1940. Moderator National Council Congl.-Christian Chs., 1936-38. Fellow Royal Statis. Soc. (London). Lecturer on statistics and economics. Author: Business Barometers, 1909; Selected Investments, 1911; Commercial Paper (with Ralph May), 1912; Bonds and Stocks, 1912; also The Future of South America, Business Fundamentals, W. B. Wilson and the Department of Labor, Recent Labor Progress, What is Success?, The Fundamentals of Prosperity, Religion and Business, Enduring Investments, Making Good in Business, Instincts and Emotions, A Business Man's Creed, Easy Street, New Ways to Make Money, Storing Up Triple Reserves, Investment Fundamentals, Washington and the Depression, Fighting Business Depressions, Finding a Job, Washington and the Revolutionists, The New Dilemma, What About God?, Actions and Reactions—Autobiography of Roger W. Babson, A Revival is Coming, How to Increase Church Attendance (with comm. mems. and others), Cape Ann—A Tourist Guide (with Foster H. Saville), If Inflation Comes, The Sea Made Men (edited from manuscript of Capt. Gorham P. Low), Washington and Inflation, Coalition or Chaos, Consumer Protection, The Folly of Installment Buying, Twenty Ways to Save Money, Business and Investing Fundamentals, Our Campaign for the Presidency, Looking Ahead Fifty Years, Better Living for Less Money, Before Making Important Decisions; Can These Dry Bones Live?. Home: Babson Park, Mass.

BABST, Earl D., lawyer, industrialist; b. Crestline, O., July 6, 1870; s. Jacob and Mathilde (Stoll) B.; student Kenyon Mil. Acad. and Kenyon Coll., Gambier, O., 1888-91, LL.D., 1926; Ph.B., U. of Mich., 1893, LL.B., 1894, M.A. (hon.), 1911, LL.D., 1951; LL.D. (hon.), Trinity Coll., Hartford, 1953; m. Alice Edwina Uhl, 1903 (dec.); children—Katharine de Garmo (Mrs. George Holcombe Parsons, Alice Edwina (Mrs. George Payne Bent, II). Was associate editor of the Mich. Farmer, 1894-1902; associated with Otto Kirchner in practice, Detroit, 1896-1902; a founder and treas. Detroit U. Sch. and Univ. Club; former dir. Citizens Savings Bank; mem. Green, Peters & Babst, Chicago, 1902-06; moved to N.Y. City, 1906, as gen. counsel Nat. Biscuit Co., of which was 1st v.p.; pres. Am. Sugar Refining Co., 1915-25, chmn. bd., 1925-51; dir. since 1915, now dir., mem. exec. com.; dir. Great Am. Ins. Co., Rochester Am. Ins. Co., One Liberty St. Realty & Securities Corp., Detroit Fire & Marine Ins. Co., Am. Nat. Fire Ins. Co., Great Am. Indemnity Co. Former trustee Kenyon Coll., Northeastern U. Mem. Phi Beta Kappa. Republican. Episcopalian. Club: University (N.Y.C.). Author or collaborator several books. 1932—. Home: 580 Park Av. Office: 120 Wall St., N.Y.C. ☆28

BACA, Herman (Gilbert) ◎ V. 27.

BACALL, Lauren, actress; b. N.Y.C., Sept. 16, 1924; d. Natalie Bacall; student pub. schs.; m. Humphrey Bogart, May 21, 1945; children—Stephen H., Leslie. Actress Broadway plays, Johnny 2x4, Franklin Street, 1942; motion picture actress, 1942—, pictures include: To Have and Have Not, The Big Sleep, 1944, Confidential Agent, 1945, Dark Passage, 1947, Key Largo, 1948, Young Man With a Horn, 1949, Bright Leaf, 1950, How to Marry a Millionaire, 1953, Woman's World, 1954. The Cobweb, Blood Alley, 1955. Office: 6363 Wilshire Blvd., Los Angeles.

BACCALONI, Salvatore (bä-kä-lō'nē), basso; b. Rome, Italy, Apr. 14, 1900; s. Joaquin and Ferminia (Desideri) B.; grad. as architect, Inst. Belle Arti, Rome, Italy; L.H.D. (hon.), Wagner Coll.; Cross and Crescent Award Seton Hall U.; m. Elena Svilarova, Nov. 17, 1928. Debut in Adriano Theatre, Rome, 1921; has sung in operas at Bologna, Palermo, Milan, Rome, London, Buenos Aires, San Francisco, Chicago, Berlin and Berne; has sung 170 roles in 5 languages; has sung at La Scala, Milan, 13 years, Colon, Buenos Aires, 11 years. Decorated Knight, Crown of Italy, 1934. Clubs: New York Athletic, Lotos. Home: 289 8th Av., Sea Cliff, L.I., N.Y. Address: 853 7th Av., N.Y.C. 19.

BACCUS, Ira Bishop (băk'ŭs), engr., educator; b. Plano, Tex., Apr. 25, 1903; s. Henry and Jennie (Bishop) B.; B.S., Tex. A. & M. Coll., 1924, E.E., 1939; M.S., U. Tex., 1933, grad. study, summers 1934, 35, U. So. Cal., summer 1936; m. Marietta Dickey, Sept. 2, 1925; 1 son, Henry Lee. Draftsman, supervisor Tex. Power & Light Co., Dallas, 1924-27; instr. engring. drawing Tex. A. & M. Coll. 1927-28; elec. engr. Central Power & Light Co., San Antonio, 1928-32; instr. elec. subjects San Antonio Vocational & Tech. Sch., 1933-37; instr. engring. drawing San Antonio Jr. Coll., 1934-37; asst. prof. elec. engring. Okla. A.&M. Coll., 1937-40; asst., later asso. prof. elec. engring. Mich. State Coll., 1940-44, prof., head dept. elec. engring. since 1947, pres. Mich. State Coll. Press, 1951-54; resident engr. REA projects, Midwestern Engring. & Constrn. Co., Tulsa, summers 1939, 40; appraisal work Burns & McDonnell Co., summer 1935; rate studies San Antonio Pub. Service Co., summer 1937; elec. engr. Commonwealth & So. Corp., Jackson, Mich., summer 1941. Lieutenant U.S. Army Reserve, 1924-34; lt. to lt. comdr. U.S.N.R., 1944-46, instr. U.S. Naval Acad., 1944-46; comdg. officer Vol. Res. Research Co., 1951-53. Registered profl. engr., Tex. and Mich. Mem. Am. Inst. E.E. (sec. edn. com. 1952-53, chmn. Mich. sect. 1951-52), A.A.A.S., Am. Soc. Engring. Edn., Am., Mich. socs. profl. engrs., Mich. Engring. Soc., Tau Beta Pi, Sigma Tau, Eta Kappa Nu, Phi Lambda Tau, Pi Kappa Alpha. Republican. Presbyn. (former elder). Mason. Clubs: Lansing (Mich.) Engineers (pres. 1951), Kiwanis. Home: 639 Kedzie Dr., East Lansing, Mich.

BACH, Frank A. ◎ V. 27.

BACH, George Leland, economist; b. Victor, Ia., Apr. 28, 1915; s. James Everett and Ethel (Sies) B.; A.B., Grinnell Coll., 1936; Ph.D., U. of Chicago, 1940; m. Ruth Bartoo, Sept. 7, 1939; children—Christopher Leland, Barbara Kathleen, Susan

Louise, Timothy Lee. Engaged as instructor at North Park College, 1938-39, Iowa State Coll., 1939-41; special assistant and sr. economist Bd. Govs. Fed. Reserve System, 1941-44; chief economist, U.S. Dept. Commerce, 1946; prof. and head dept. economics Carnegie Inst. of Technology since 1946, dean Grad. Sch. of Indsl. Adminstrn. since 1949; consultant, Comm. on Orgn. of Exec. Br. of Govt., 1948. Served on active duty, U.S. Naval Reserve, 1944-46. Mem. Am. Econ. Assn., Am. Finance Assn., Phi Beta Kappa. Author: Economic Analysis and Public Policy, 1943, 1949; Federal Reserve Policy-Making 1950; Economics, 1954; articles various publs. Home: 701 S. Linden Av., Pitts. 8.

BACH, Marcus, author, educator; b. Sauk City, Wis., Dec. 15, 1906; s. Louis P. and Albertina (Buerki) B.; student Wisconsin Sch. of Music, Madison, 1920-22, Mission House Coll. and Sem., Plymouth, Wis., 1924-25; A.M., U. of Ia., 1937, Ph.D., 1942; m. Lorena Ernest, Aug. 17, 1932. Engaged in research and study, Ky., N.M., Calif., Mexico, 1933-35 (Rockefeller fellowship in research and creative writing, 1934-36); instr. in dramatic lit. Carleton Coll., Northfield, Minn., 1937; research among Am. religious and folk groups, 1938-40; asso. dir. and prof. Sch. of Religion, U. of Ia., since 1942. Recipient Charles Sergel Nat. Playwriting award for Happy Merger, 1937, Nicholas Copernicus award, 1943. Mem. Am. Acad. Polit. and Social Sci. Commd. to write dramatic spectacles and dramas for centennial observances, including Light of Ages, City of Chicago, 1937; Timothy Alden, Allegheny Coll., Meadville, Pa., 1940; The Path of Faith, Iowa Methodism, 1944. Author: (religious and folk plays) Flag Stop; While Mortals Sleep, 1935; Within These Walls, 1936; Champion of Democracy, 1940; Who is Mrs. Chimpsie?, 1940; Common Ground, 1943; Sunrise By Request, 1944; (books) They Have Found a Faith, 1946; Report to Protestants, 1948; The Dream Gate, 1949; Faith and My Friends; Of Faith and Learning, 1951; Strange Altars, 1952. Contributor to the Encyclopedia Americana, Theatre Arts and Reader's Digest magazines. Lecturer on inter-faith understanding, contemporary religious movements and Am. religious scene with emphasis on America's little-known religions. Home: 921 Bowery, Iowa City, Ia.

BACH, Milton Francis (Mickey Bach) (bäk), sports writer, cartoonist; b. Waconia, Minn., Sept. 30, 1909; s. Christ H. and Lucy (Raddee) B.; high school and university edn.; B.S., and M.S., U. of Wis. (1928-31); majored in art and history (including cartooning) Federal Schools, Minneapolis, Minn.; m. Virginia Sherwood Fletcher, March 6, 1944. Advertising artist, Lee Larson Advertising, Waukesha, Wis., 1934-35; cartoonist and sports art dir., Minneapolis Star Journal, 1935-41, Chicago Sun, Nov. 1941-Jan. 1942. Served in U.S. Army, June-Oct.1941. Recalled to active duty, U.S. Army, Jan. 15, 1942; commd. 2d lt., assigned to Fort Benning, Ga., as pub. relations officer, Sept. 10, 1942, promoted to 1st lieut., May 26, 1943; capt., assigned to army newspaper, South Pacific Area; disch. Dec. 1945. Mem. National Cartoonists Society, Sigma Chi. Author of "Word-a-Day" daily cartoon feature distbd. by Chicago Times Syndicate. Home: 2430 Ocean View Av., Los Angeles 5. Office: care Chicago Times Syndicate, 211 W. Wacker Dr., Chicago 6, Ill.

BACH, Otto Karl, museum dir., lectr.; b. Chgo., May 26, 1909; s. Otto Carl and Louise (Gatter) B.; Dartmouth, 1931; student U. Paris, 1937; A.M., U. Chgo., 1941; m. Cile Miller, June 9, 1937; 1 son, Dirk Palmer. Museum asst. Dartmouth Coll. Mus., 1930; asst. dir. Milw. Art Inst., 1932-33; dir. Grand Rapids (Mich.) Art Gallery, 1933-44; dir. Denver Art Mus. since 1944; lectr. U. Denver since 1946, tchr. art history, 1933—; artist. Member Association Art Museum Directors, College Art Association, Am. Acad. Arts Letters and Sci., Internat. Inst. for Conservation Art Mus. Objects, Sigma Phi Epsilon. Clubs: University, 15 Colorado Artists, Mile High (Denver). Author: New Way to Paul Klee, 1945; American Heritage, 1949; Under Every Roof, 1950; Pre Colombian Gold, 1951. Writer art column Rocky Mountain News, 1952—. Home: 1300 Logan St. Office: 1343 Acoma St., Denver.

BACH, Richard F(ranz), edn. cons.; b. N.Y.C., June 29, 1887; s. Franz and Hulda (Mortan) B.; A.B., Columbia, 1908; m. Maude West Bransford, September 24, 1909; children—Winifred Bransford (Mrs. Franklin D. Frantz), Eleanor Maude. Curator and instructor School of architecture, Columbia, 1909-19; librarian Avery Architectural Library, Columbia, 1915-17; associate in indsl. arts, Metropolitan Museum of Art, 1918-29, dir. of industrial relations, 1929-41, dean of education and extension, 1941-49, cons. indsl. art, 1949-52; edn. advisor Am. Inst. Decorators since 1952. Chmn. John Wesley Hyatt award in plastics, 1942-52; trustee Am. Fedn. Arts v.p., 1949—; trustee Sch. Art League, 1941-50 (pres. 1951-52), Am. Craftsmen's Cooperative Council, 1942-51, Am. Craftsmens Ednl. Council, 1952—; adv. council Mus. Art Decoration, Cooper Union, 1952—, chmn., 1953; adv. council Cooper Union Art Sch., 1913—, chmn., 1945-52; adv. Dept. Pub. Information, United Nation since 1947; jury Nat. Ceramic Exhbns. 1935, 36, 41, 46, nat. adv. com. since 1945. Mem. Comm. on Motion Pictures in Adult Edn., 1946-50, New York Adult Edn. Council (dir., 1941-50), Am. Assn. Mus., Indsl. Designers' Inst. (hon.), A.I.A. (hon.), Am. Inst. Decorators (hon.), Archtl. League N.Y. (hon., v.p. 1945-47), Nat. Soc. Art Dirs., Nat. Soc. Mural Painters, Nat. Sculpture Soc., Nat. Assn. Schs. Design (exec. bd.), Svenska Slöidföreningen (Sweden) (hon.). Recipient Friedsam medal in indsl. art, Archtl. League N.Y., 1930; Fellow Royal Soc. Arts. Home: Grosvenor Av., Riverdale, N.Y.C. 71. ☆ 27

BACHARACH, Eric William (bä'kä-räk), civil and sanitary engr., contractor; b. Cincinnati, O., June 14, 1883; s. Hugo and Hattie Louise (Karrmann) B.; student U. of Cincinnati, Engring. Coll., 1902-03 inclusive; U. of Mich., 1904-05, B.Sc. in Engineering (as of class of 1906), 1943; m. Lora Mary Hersey, July 15, 1911. With Pittsburgh Filter & Engring. Co., 1905-22, advancing to western mgr. and 1st v.p., in charge co.'s business west of Mississippi River; sole proprietor of E. W. Bacharach & Co., Kansas City, Mo., since 1922, pres. E. W. Bacharach, Inc. of Kansas City, Mo., 1948, now chmn. bd.; director Starlight Theatre Association; pioneer in introduction of modern methods of water purification; designed and installed plants for more than 500 towns, cities and industrial concerns, and with others, for over 300 towns and cities, also has built many such plants for U.S. Govt. in connection with war projects. Inventor of chemical feeding machines and other devices used in connection with water purification plants used throughout the world. Received Modern Pioneer Award for achievements in sci., 1940. Registered profl. engr., Mo. Mem. bd. dirs., Juvenile Improvement Club; adv. bd. Salvation Army, Nat. Soc. Profl. Engrs., Am. Soc. Civil Engrs., Am. Soc. Mil. Engrs., Am. Water Works Assn., Southwest Water Works Assn., Kan. City Art Inst., Nat. Assn. Mfrs. Episcopalian. Clubs: Engineers (chmn. bd. dirs., 1925-26, 1928-29 and 1933-34), Kansas City, Rotary Internat., Univ. of Mich. Club, Big Ten Universities Council (pres. 1931-32). Home: 636 W. Meyer Blvd. Office: Rialto Bldg., Kansas City 6, Mo.

BACHE, Harold L., sr. partner Bache & Co.; b. New York, N.Y., June 17, 1894; s. Leopold S. and Hattie (Stein) B.; student Ethical Culture Sch., N.Y. City, Gunnery Sch., Washington, Conn., Cornell U. Asso. with J. S. Bache & Co., N.Y. City, since 1914, excepting for few yrs. in South and Liverpool, Eng., with spot cotton firms; member board directors Daiichi Bussan Kaisha, Magna Oil Corporation; associate associated Stock Exchange Firms. Served in U.S. Army, 1917-18. Member Chamber of Commerce of State of New York, New York Board of Trade. Clubs: Westchester Country; Cornell (N.Y. City). Home: 812 Park Av., N.Y. City 21; also Washington, Conn. Office: 36 Wall St., N.Y.C. 5.

BACHER, Edward Leonard (bä'chĕr), polit. party exec.; b. Gilbertville, Mass., Nov. 14, 1889; s. John Michael and Anna Maria (Mueller) B.; A.B., Williams Coll., 1911; m. Corinda LaRocca, May 24, 1920. Foreign trader, Java, Sumatra and Straits Settlements, Standard Oil Co. of N.Y., 1911-15; editor and sec., foreign trade course, Business Training Corp., New York, N.Y., 1916-17, Pacific Commercial Co., 1917-18, Quaker City Corp., Philadelphia, Pa., 1919-20; asst. mgr. fgn. commerce dept., U.S. Chamber of Commerce, 1920-27, mgr., 1927-45; mgr. war service div., 1941-45; sec. U.S. sect. Can.-U.S. Com. (U.S. and Canadian Chambers of Commerce), 1933-45; mgr. American section International C. of C., and U.S. Section Inter-Am. Council of Commerce and Prodn., 1943-45. Exec. secretary Republican Nat. Finance Com. since 1944; exec. dir. Rep. Nat. Com., 1945-49, asst. treas., 1949, comptroller since 1952. Served as lt. F.A., U.S. Army, 1918. Recipient award of merit, Constrn. Bn., United States Navy, 1943. Treas., member board of trustees Phi Gamma Delta Educational Foundation. Expert Internat. C. of C. del. to League of Nations Conf. on Customs Formalities, Geneva, 1923. Mem. Com. on Internat. Economic Policy, New York, N.Y., 1944-45. Member International C. of C. (member trade terms com. 1927-39; Am. sect. subcom. to review Europe-U.S. trade 1931), U.S. C. of C. (sec. nat. defense com. 1933-45, com. on edn. 1938-40, cattlemen's com. of Can.-U.S. chambers of commerce 1937, nat. policy council 1940-41, win the war com. 1941-42, spl. com. on international postwar problems 1941-45), American Philatelic Society, Phi Beta Kappa Associates, Phi Gamma Delta, Phi Beta Kappa, Gargoyle, Conglist. Clubs: University, Congressional Country (Washington); Phi Gamma Delta (New York). Editor of foreign trade course by mail, 1916-18; editor Our World Trade, series of quarterly reviews (U.S. Chamber of Commerce), 1927-45. Author: Export Technique, 1916; Doing Export Business, 1927; Foreign Trade Promotion, 1930. Condr. Nat. Fgn. Trade week throughout U.S., 1935-45. Lecturer, N.Y. Bd. of Edn., 1918; lecturer on faculty, Fgn. Trade Sch., Georgetown U., 1923-27. Compiler: Republican Fact Book (Rep. Nat. Finance com.), 1947-50. Home: 4523 Hawthorne St., Washington 16. Office: 1625 I St., Washington 6.

BACHER, John Rea (bäk'er), clergyman, educator; b. Binghamton, N.Y., Mar. 30, 1897; s. William F. and Bertha (Kunkelman) B.; student U. of Minn., 1915-17; Rhodes scholar from N.D., St. John's Coll., Oxford U., 1918; B.A., Fargo Coll., 1919; B.A., Oxford U., 1923; B.D., Northwestern Lutheran Theol. Sem., 1923; Ph.D., U. of Pa., 1929; m. Marie-Emma Bourdin, July 4, 1923; children—Anne-Marie (Mrs. Israel), Françoise Rea, Pierre Ernest. Ordained to ministry of Lutheran Ch. 1923; pastor First English Lutheran Ch., Billings, Mont., 1923-25; asst. in history, U. of Pa., 1925-28, instr., 1928-30; dir. Fondation des Etats-Unis, Cité Universitaire, Paris, 1930-33; teacher Am. Sch. of Paris, France, 1934-39; editorial worker Internat. Inst. of Intellectual Cooperation, Paris, 1935-40; instr., City Coll., New York, 1941, Baylor Sch., Chattanooga, Tenn., 1941-42, Princeton U. 1942-43; asso. prof., Wagner Coll., 1943-44, prof. of history since 1944, dean of college, 1944-52, dean grad. school since 1952. Mem. Assn. Am. Rhodes Scholars, Ednl. Records Bur. Democrat. Home: 631 Howard Av., S.I. 1, N.Y.

BACHER, Robert Fox (bäch'ĕr), physicist; b. Loudonville, O., Aug. 31, 1905; s. Harry and Byrl (Fox) B.; B.S., U. of Mich., 1926; Ph.D., 1930; m. Jean Dow, May 30, 1930; children—Martha, Andrew Dow. Nat. Research fellow, Calif. Inst. Tech., 1930-31, Mass. Inst. Tech., 1931-32; Alfred Lloyd fellow, U. of Mich., 1932-33; instr. physics, Columbia, 1934-35; instr. to prof. physics Cornell, 1935-49; radiation lab., Mass. Inst. Tech., 1940-45; head exptl. physics div., Los Alamos Lab. atomic bomb project, 1943-44, bomb physics div., 1944-45; mem. AEC, 1946-49; dir. Norman Bridge lab. physics, chmn. div. physics, mathematics, astronomy Cal. Inst. Tech. since 1949. Awarded Medal for Merit, 1946. Mem. Am. Phys. Soc., Nat. Acad. Sci., Am. Assn. U. Profs., Am. Philos. Soc., A.A.A.S., Sigma Xi. Home: 525 S. Wilson Av., Pasadena 5, Cal.

BACHHOFER, Ludwig ◎ V. 28.

BACHLE, Leo J. (bäcklē), business exec.; b. St. Louis, Feb. 13, 1891; s. Joseph F. and Augusta (Niesen) B.; student St. Louis Bus. Coll., 1908; m. Louise Firman, Sept. 3, 1928; children—Betty Lou, Virginia Ann. With N. O. Nelson Co., St. Louis, since 1910, pres. since 1936; v.p., dir. Joplin (Mo.) Supply Co. since 1940. Mem. U.S. C. of C. Clubs: Missouri Athletic, Algonquin Golf. Home: 539 Sherwood Dr., Webster Groves 19, Mo. Office: 4306 Duncan Av., St. Louis 10.

BACHMAN, Allan Earnshaw, assn. exec.; b. Pittsfield, Mass., Nov. 14, 1908; s. Eugene William and Annie (Earnshaw) B.; student Culver Mil. Acad., 1923-25; B.S., Princeton, 1929; m. Clarice Leslie Taylor, Nov. 26, 1929; children—Allan Earnshaw, Leigh (Mrs. Robert Read), Eugene William; married 2d, Florence Rhodes Drew, April 28, 1952; one daughter, Drewde Rhodes. With National Better Business Bureau, New York City, 1929—; manager of financial dept., 1935-41, dir. div. solicitations, 1941-43, dir. bus. relations, 1943-46, editor, 1948-50, v.p., 1951, exec. v.p. since 1952; exec. asst. to pres. Assn. Better Bus. Burs., 1947. Republican. Episcopalian. Club: Advertising (N.Y.C.); Cannon (Princeton, N.J.). Author: A Guide to National Advertising, 1939; Do's and Don'ts in Advertising Copy, 1949. Contbr. articles mags. Home: Stamford, Conn. Office: 405 Lexington Av., N.Y.C. 17.

BACHMAN, George William (bäk'män), med. economist; b. Germantown, Ohio, May 12, 1890; s. George William and Katherine (Miller) B.; B.S., Heidelberg Coll., Tiffin, O., 1917; A.M., Columbia, 1923; Ph.D., U. of Chicago, 1927; D.Sc. Heidelberg College, 1944; unmarried. Professor of biology, Huping College, China, 1918-23, acting president, 1923-25; instr. in parasitology, Univ. of Chicago, 1927-28; assistant in parasitology, Johns Hopkins, 1928-29; asso. prof. of parasitology, Sch. of Tropical Medicine (auspices of Columbia U.), San Juan, Puerto Rico, 1930-31, acting dir., 1930-31, dir., 1931-41; prof. of parasitology, Columbia, 1931-41; field dir., Am. Bur. for Med. Aid to China, 1942-44; now member research staff, Brookings Institution. Awarded Rickets Memorial prize for research, U. of Chicago, 1928. Mem. Am. Soc. Parasitologists, N.Y. Acad. Science, Am. Soc. Tropical Medicine, Am. Acad. Tropical Medicine, Royal Soc. Tropical Medicine and Hygiene, Sigma Xi, Gamma Alpha. Mem. Reformed Church. Author: Health Resources in the United States; also reports, contbns. profl. publs. Address: Brookings Institution, 722 Jackson Place, N.W., Washington.

BACHMAN, G(ustave) Bryant, (bäk'män), univ. prof., chemist; b. Kansas City, Mo., Aug. 18, 1905; s. Gustave William and Madge (Bryant) B.; A.B. magna cum laude, U. of Colo., 1926; Ph.D., Yale, 1930; student, U. of Munich, Germany, 1929-30; m. Nancy Powell, March 12, 1929; children—William Powell, Madge, John Bryant. Instr., Ohio State U., 1930-33, asst. prof., 1933-36; chemist Eastman Kodak Co., 1936-39; asso. prof., Purdue U., 1939-41, prof., since 1941; chem. consultant. Pres. Yale Chemists Assn., 1947-52; trustee, H. M. Bryant Estate, Kansas City, Mo., since 1947. Mem. Am. Chem. Soc., A.A.A.S., Ind. Chem. Soc., Ind. Acad. Sci., Phi Beta Kappa, Sigma Xi, Alpha Chi Sigma, Phi Lambda Upsilon, Chi Psi. Episcopalian. Club: Rotary (Lafayette, Ind.). Mem. bd. of editors, Journal of Organic Chemistry, since 1936. Author: Organic Chemistry, 1949. Contbr. articles to chem. jours. on synthetic medicinals, polymers, plastics, rubbers. Home: 923 N. Chauncey Av., West Lafayette, Ind.

BACHMAN, John S., govt. ofcl.; b. Bristol, Tenn., Aug. 21, 1905; s. Nathan Dulaney and Katherine (St. John) B.; A.B., U. Cin., 1927, LL.B., 1929, LL.M., 1931; m. Catherine Bagot Reedy, Jan. 30, 1936; children—Mary Josephine, Elizabeth. Admitted to Ohio bar, 1929, practiced law in Cin., 1929-42, 46-48; lectr. Coll. of Law, U. Cin., 1947-48; cons. civil affairs div. (occupied areas) U.S. Army, 1948-49; chmn. contract finance com. Dept. Def. since 1950. Mem. Phi Delta Phi, Sigma Chi, Order of Coif. Home: 2023 N. Danville St., Arlington 1, Va. Office: The Pentagon, Washington 25.

BACHMAN, Paul Stanton, coll. pres.; b. Adamsville, O., June 24, 1901; s. Herman H. and Clara Anita (Tussing) B.; B.S., Ohio State U., 1922; M.A., U. Wash., 1925, Ph.D., 1927; m. Vera Grieser Neese, Jan. 19, 1929; children—Stanton Leonard, Steven Bruce. Instr. polit. sci., U. Hawaii, 1927-28, asst. prof., 1928-34, asso. prof., 1934-37, prof. govt. since 1937, dir. grad. studies, 1934-42, dean

faculties, 1942-55, dir. summer session, 1939-55, v.p., 1951-55, pres., 1955—; dir. Ewa Plantation Co., Ewa, Oahu, T.H. Mem. Am. Soc. Internat. Law, Am. Polit. Sci. Assn., Phi Kappa Phi. Clubs: Pacific; Honolulu. Author: Government of Hawaii, 1931; World Revolution. Marx to Stalin, 1951. Home: 2732 Manoa Rd., Honolulu, T.H.

BACHMANN, Ernest Theodore, clergyman; born Philadelphia, Oct. 13, 1911; s. Ernest Frederick and Lydia (Brezing) B.; student Penn Charter Sch., Phila., 1925-29; B.A., Haverford (Pa.) Coll., 1933; M.A., Harvard, 1934; B.D., Lutheran Theol. Sem., Phila., 1937, S.T.M., 1942; Ph.D., U. of Chicago, 1946; grad. study U. of Tuebingen and Erlangen, Germany, 1937-38; m. Mercia Joanna Brenne, Oct. 5, 1941; children—Frederick Brenne, Mary Lydia. Ordained minister of United Lutheran Ch., 1938; asst. pastor Trinity Lutheran Ch., Pottsville, Pa., 1938-40; pastor St. Stephen's Lutheran Ch., Wilmington, Del., 1940-42; prof. ch. history, Chicago Lutheran Sem., Maywood, Ill., 1942-48; dep. chief Religious Affairs Branch, Office of U.S. High Commr. for Germany, 1948-51; guest prof. church history Lutheran Theol. Sem., St. Paul, 1951-52; prof. ch. history and missions, also director of graduate studies Pacific Lutheran Theological Seminary, Berkeley, since 1952. Liaison rep. between World Council of Chs. (Geneva hdqrs.) and chs. in Germany, 1946-47; prisoner of war work under Internat. Y.M.C.A. War Prisoners' Aid Program, 1945-46. Mem. Social Service Commn., Church Fedn. of Greater Chicago, Am. Soc. Ch. History, Am. Hist. Soc., Am. Theol. Soc., Phi Beta Kappa. Independent. Author: They Called Him Father—the Life Story of Christian Frederick Heyer, 1942; Epic of Faith, 1952; contbr. theol. and religious jours. Home: 14 Bonnie Lane, Berkeley 8, Cal.

BACHMANN, Jean George ◎ V. 27.

BACHRACH, Alice (Mrs. Alfred R. Bachrach), volunteer social welfare; b. N.Y.C., May 24, 1902; d. David and Dora (Stern) Rothschild; student in N.Y. schs. and N.Y. Sch. of Fine and Applied Arts (comml. adv.) grad. 1921; m. Alfred R. Bachrach, Dec. 3, 1924; children—John David and Robert Lee (twin sons), Ellin (Mrs. Baron J. Gordon). Began volunteer work, 1920; was active in organizing women's div. Nat. Jewish Welfare Bd., chmn. women's div., mem. bd. dirs. and exec. committee since 1942, vice pres. since 1945; mem. bd. Nat. U.S.O. since 1943, vice president since 1951; mem. Women's Adv. Council, Dept. of Defense since 1943; former mem. Nat. Civilian Adv. Com., W.A.C.; former sec., mem. bd. A.S.A.F.; former mem. Women's adv. com. information M.S.A.; gov. Hebrew Union Coll., Jewish Inst. Religion; mem. V.A. Voluntary Service Nat. Adv. Com.; past v.p. YWHA, N.Y.C.; exec. com. nat. bd. Girl Scouts, 1946, v.p., 1953—; former chmn. American Girl Mag. Girl Scouts; former bd. mem. women's div. Fedn. of Jewish Philanthropic Orgns. of N.Y.C., since 1939. Recipient Frank L. Weil award for contbn. to service for men and women in the armed forces, 1952. Club: Women's City (N.Y.C.). Home: 911 Park Av., N.Y.C. 21.

BACHRACH, Bradford K., photographer; b. Worcester, Mass., Nov. 8, 1910; s. Louis Fabian and Dorothy Deland (Keyes) B.; grad. Phillips Exeter Acad., 1929; A.B., Harvard, 1933; m. Rosamond Esselen, Feb. 19, 1939; children—Susan Prentiss, William Bradford, Dorothy Locke, Laura Keyes. With Bachrach, Inc., portrait photographers, Newton, Mass., since 1933, v.p., dir. since 1938. Served as lt., U.S.N.R., active duty, 1943-45. Unitarian. Club: Harvard (N.Y.C.). Home: 50 Windsor Rd., Wellesley Hills, Mass. Office: 44 Hunt St., Newton, Mass.

BACHRACH, Louis Fabian, portrait photographer; b. Baltimore, Md., July 16, 1881; s. David and Frances (Keyser) B.; grad. Baltimore Poly. Inst., 1897; student Md. Inst. of Design, 1898-99, Art Students League, N.Y. City, 1900; m. Dorothy DeLand Keyes, June 29, 1909; children—Bradford Keyser, Jeanne DeLand (Mrs. Frederic Paige Kimball), Louis Fabian. Photographer, Bachrach Studios, 1900-15; president Bachrach, Incorporated, 1915—. Member Newcomen Society. Member Unitarian Ch. Mason. Clubs: Rotary, Appalachian Mountain (Boston); Brae Burn Country (West Newton, Mass.). Author and contributor of articles to various publs., as authority on all branches of horticulture, photographic technique, particularly portraiture and lighting. Home: West Newton, Mass. Office: 44 Hunt St., Newton, Mass.

BACHRACH, Walter Keyser, realtor; b. Balt., Jan. 29, 1888; s. David and Fannie (Keyser) B.; grad. Balt. Poly. Inst., 1906, Md. Inst. Sch. Art and Design, 1905; m. Mildred Landis Rinehart, 1920. With engring. corps B.&O. R.R., 1906; entered partnership with father, founder Bachrach orgn. and one of pioneers Am. portrait photography, 1910; took over management Washington studio, later Balt. studio, with bro. expanded to chain Bachrach studios, covering most of larger cities of East and Middle West, with gen. office and finishing plant in Boston; sold interest in studios, 1925, to bro. Louis F.; landscape painter since 1948; works exhibited local and nat. art exhbns. dir. City Bank of Washington, Bachrach, Inc., Boston. Served with photog. sect. A.S., U.S. Army, 1917-18; commd. 2d lt., aviation sect, Signal Res. Corps. Mason (32°). Clubs: University, Washington Figure Skating (pres. 1946-47), Congressional Country, Arts, Capitol Hill (Washington); Salmagundi (N.Y.C.). Home: 2950 University Terrace N.W. Office: 1825 M St. N.W., Washington.

BACKER, Dorothy Schiff; see Schiff, Dorothy.

BACKMAN, Gustave Pollard, state ofcl.; b. Salt Lake City, Nov. 11, 1891; s. Gustave Hilmer and Grace Baily (Pollard) B.; ed. pub. schs.; m. Annie Irene Davis, June 12, 1912; children—Gustave Leroy, Pollard Davis, William Davis. Asso. with G. H. Backman & Sons, abstracters and attys., 1910-21, mgr., 1923-24; collection manager Zion's Cooperative Merc. Inst., Salt Lake City, 1921-23, asst. sec., 1925, sales mgr., 1926-27, asst. gen. mgr., 1928-29, sec., mgr., 1929-30; now chmn. Civil Def. Council, Salt Lake City; dir. First Nat. Bank of Salt Lake City. Chmn. Utah Tourist and Publicity Council; chmn. Forest Research Adv. Com. Mem. C. of C. (exec. secretary 1930—), Western States Council, Mt. States Assn. (past pres., dir.), Utah State Centennial Commn., Zions Benefit Bldg. Soc. Elk. Clubs: University, Aviation, Motion Picture, Ambassador, Country, Utaida, Rod and Gun (pres.) (Salt Lake City). Home: 145 S. 5th E. Office: State Capitol, Salt Lake City.

BACKMAN, Jules, economist, educator, author; b. N.Y. City, May 3, 1910; s. Nathan and Gertrude (Schall) B.; B.C.S., N.Y.U., 1931, A.M., 1932, M.B.A., 1933, D.C.S., 1935; m. Grace Straim, Oct. 18, 1935; children—Susan Patricia, John Randolph. Statistician Sydeman Bros., stock brokers, 1932-33; v.p., editor Econ. Statistics, Inc., 1933-35; with Securities and Exchange Commn., 1935; pub. utility research Madden & Dorau, 1936-37; instr. econs., sch. commerce N.Y.U., 1938-44, asst. prof., 1944-46, asso. prof., 1946-50, prof. since 1950. Head econ. cons. OPA, 1942, Brookings Inst., 1943; dir. spl. studies and econ. advisor to Steel Case Research Com. connection Steel Wage Cases, 1944, 49, 52; tech. adv. to industry mems. President's Cost of Living Com., 1944; econ. adv. retail reconversion pricing com. OPA, 1945, to r.r. in wage and rate cases since 1946; mem. N.Y. Milk Shed Price Com., 1947-49, Trustee Jewish Community Center, White Plains. Recipient N.Y.U. Meritorious Service Award, 1943. Mem. Am Econ. Assn., Am. Statis. Assn., Soc. Bus. Adv. Profs. (president), N.Y. U. Alumni Federation (pres. 1954—), Beta Gamma Sigma, Phi Lambda Delta, Lambda Gamma Phi, Sigma Eta Phi (hon.), Alpha Phi Sigma (hon.). Author: Adventures in Price Fixing, 1936; Government Price Fixing, 1938; Investment Dynamics, 1939; Price Flexibility and Inflexibility, 1940; Wartime Price Control and the Retail Trade, 1940; Rationing and Price Control in Great Britain, 1943; Price Control and Subsidy Program in Canada, 1943; Wartime Subsidies, 1945; Economics of the Potash Industry, 1946; Economics of the Cotton Textile Industry (with M. R. Gainsbrugh), 1946; Annual Survey of American Law, 1943-46; Wages and Prices, 1947; Who Gets The Railroad Dollar?, 1947; The Heller Budget in Wage Negotiations, 1947; Behavior of Wages (with M. R. Gainsbrugh), 1948; Surety Rate Making, 1949; Economics of a Fourth Round Wage Increase, 1949; Bituminous Coal Wages, Profits, and Productivity, 1950; Multi-Employer Bargaining, 1951; Economics of Armament Inflation, 1951; War and Defense Economics (editor and co-author), 1952; Economics of Annual Improvement Factors, 1952, Price Practices and Price Policies, 1953; Rate Policies and Rate Practices of the Post Office, 1954. Econ. editor Trust & Estates Mag., 1938-46; editorial writer N.Y. Times, 1943-48. Home: 59 Crane Rd., Sarsdale, N.Y. Office: N.Y. University School of Commerce, Washington Sq., N.Y.C. 3.

BACKSTRAND, Clifford J., business exec.; b. Los Angeles, Calif., July 21, 1897; s. John Ferdinand and Christine (Scott) B.; A.B., Pomona Coll., 1920, LL.D., 1954; B.S. in Economics, University of Pa., 1921; LL.D., Elizabethtown (Pa.) Coll., 1952; D.C.S. (hon.), Franklin and Marshall College, 1952; m. Virginia Parks Biggers, September 8, 1939; 1 dau. by previous marriage, Barbara (Mrs. H. Alvin Pentoney, Jr.). Student salesman, floor div., Armstrong Cork Co., Lancaster, Pa., 1921, salesman, 1922, dist. mgr., floor div., San Francisco, Calif., 1922-27, asst. sales mgr., floor div., Lancaster, 1927-29, asst. gen. sales mgr., 1929-30, gen. sales mgr., 1930-33, gen. mgr., 1933-42, dir. of company since 1935, became vice pres., 1938, v.p. attached to president's office, 1942, also v.p. in charge manufacture, 1943-44, 1st v.p., 1945, pres. 1950; dir. Hamilton Watch Co., Bell Telephone Company of Pa. Trustee U. Pa. Served with O.T.C., Plattsburg, N.Y., and Camp Pike, Ark., 1918. Head of linoleum unit, floor covering and upholstery sect., textile branch, W.P.B., 1942. Trustee Stevens Trade Sch. Pres. Lancaster Free Pub. Library Bd.; dir. Welfare Fedn. of Lancaster County, 1942; dir. Lancaster Chamber of Commerce, 1939-42. Member Pa. Economy League, Mfrs. Assn. Lancaster, N.A.M., Pa. Soc., Newcomen Soc. England, Cliosophic Soc., Phi Gamma Delta, Phi Beta Kappa, Republican, Episcopalian. Mason. Clubs: Fortnightly, Lancaster Country, Hamilton, University (Lancaster); Phi Gamma Delta (New York). Home: 1267 Wheatland Av. Office: Armstrong Cork Co., Lancaster, Pa.

BACKSTROM, Lathrop Gustaf, paint and varnish mfr.; b. Green Bay, Wis., Oct. 6, 1895; s. Frank G. and Selma C. (Nord) B.; grad. Kansas City Jr. Coll., 1917; LL.B., Kansas City Sch. Law, 1921; m. Geraldine Brown, Apr. 2, 1921; children—Lathrop Gustaf, Raymond (twins). Accountant City Ice Co., Kansas City, 1919-26; with Cook Paint & Varnish Co., Kansas City, Mo., 1926—, v.p., 1935-42, exec. v.p., 1942-46, pres., 1946—; dir. Johnson County Nat. Bank and Trust Co., Swedish-Am. Savs. and Loan Assn. Dir. Kansas City Art Inst., Midwest Research Inst., United Fund, Boys Club, Starlight Theatre; adv. bd. Trinity Lutheran Hosp. Served with 89th Div., World War I. Mem. Nat. Paint, Varnish and Lacquer Assn., Kansas City C. of C. (past dir.), Phi Alpha Delta. Clubs: Kansas City, Mission Hills Country, Saddle and Sirloin. Home: 6501 Antioch Rd., Merriam, Kan. Office: Box 389, Kansas City 41, Mo.

BACKUS, August Charles. ◎ V. 26.

BACKUS, Cecil Franklin ◎ V. 28.

BACKUS, Dana Converse, lawyer; b. Bayonne, N.J., Feb. 26, 1907; s. Henry M. and Mary E. (Neilson) B.; A.B., Harvard, 1927, LL.B., 1929; m. Louise B. Laidlaw, Sept. 16, 1933; children—Mary Louise, Janet Graham, Elizabeth Laidlaw, Harriet Meredith, Anne Converse. Admitted to N.Y. bar, 1930, since practiced N.Y.C.; partner Kramer, Marx, Greenlee & Backus, 1952; director Standard & Poor's Corp., 1158 5th Av., Inc. Pres. Citizens Union Research Found. Am. del. Assn. UN to World Fedn. UN Assns.; mem. secretariat UN Conf., San Francisco. Served as capt. to lt. col., Judge Adv. Gen's. Department, 1943-46; now lt. col. Judge Advocate General's Corps, U.S. Army Reserve. Member Association Bar City of N.Y. Mayflower Soc. Clubs: Downtown Association, The Lunch Harvard (N.Y.C. and L.I.); Manhasset Bay Yacht, Appalachian Mountain. Author numerous articles. Home: 1158 Fifth Av., N.Y.C. 29; also Middle Neck Rd., Sands Point, Port Washington, N.Y. Office: 50 Broadway, N.Y.C. 4.

BACKUS, Louise Burton Laidlaw (Mrs. Dana Converse Backus), author; b. N.Y. City, Oct. 24, 1906; d. James Lees and Harriet Davenport Wright Burton Laidlaw; A.B., Barnard Coll., 1929; student Oxford U.; m. Dana Converse Backus, 1933; children—Mary Louise Burton, Janet Graham, Elizabeth Laidlaw, Harriet Meridith, Anne Converse. Contbg. editor Voices, poetry mag., since 1930. Mem. bd. Inst. World Affairs, Christadora House; mem. ednl. com., and nat. exec. com. Am. Assn. for U.N.; mem. U.S. Nat. Commn. for UNESCO since 1951; chmn. com. Am. Com. of Pan-Pacific Women's Assn. since 1951. Mem. Author's League of America, National Inst. of Soc. Sci., Poetry Soc. of Am., Women Poets, Huguenot Soc., D.A.R., Nat. Soc. of Colonial Dames, Order of the Lords of Manors in America, Daughters of Holland Dames, Junior League, League of Women Voters. Clubs: Woman's City, Cosmopolitan, Colony, Women's University (N.Y. City). Author: Wishing on a Comet, 1931; Traveler of Earth, 1937. Contbr. verse and essays to mags. Home: Port Washington, N.Y.

BACKUS, Myron Port, mycologist; b. Madison, Wis., Apr. 14, 1908; s. Edward W. and Elizabeth (Port) B.; A.B., U. Wis., 1928, A.M., 1929, Ph.D., 1931; m. Ingrid Simley, Aug. 17, 1931; 1 son, Bernard M. Nat. Research Council fellow N.Y. Bot. Garden and Columbia, 1931-33; asso. mycology Boyce Thompson Inst. for Plant Research, 1933-34; mem. faculty U. Wis. since 1934, prof. botany and plant pathology since 1947. Collaborator in penicillin project under Office Prodn. Research and Development, W.P.B., World War II. Mem. 3d Internat. Congress for Microbiology, N.Y., 1939. Mem. Mycol. Soc. Am., Am. Phytopathol. Soc., Phi Beta Kappa (treas. Alpha chpt. Wis. 1938-50), Sigma Xi, Phi Sigma, Gamma Alpha. Club: Torrey Bot. Mem. editorial bd. Mycologia, 1949-53; chmn. editorial bd. Mycologia Memoirs, 1953—; adv. editor in mycology The Bot. Rev., 1947—. Contbr. articles sci. jours. Home: 1652 Monroe St., Madison 5, Wis.

BACOATS, J(ohn) Alvin (bā-kōts'), coll. pres., clergyman; b. Farmerville, La., Oct. 10, 1892; s. Cupid T. and Georgia Ann (Spears) B.; A.B., Bishop Coll., Marshall, Texas, 1916, LL.D., 1946; B.D., Va. Union Univ., Richmond, Va., 1919, D.D., 1937; A.M., Oberlin (O.) Coll., 1929; student (summer) Univ. of Chicago, Columbia Univ., Univ. of Ia.; m. Inez B. Combs, June 27, 1923. Minister Mt. Hope Baptist Ch., Brooke, Va., 1919-29; Mt. Garland Baptist Ch., Fredericks Hall, Va., 1923-28; prin. Fredericksburg (Va.) Normal Inst., 1919-29; pres. Leland Coll., Baton Rouge, La., 1929-42; minister Mt. Zion First African Baptist Ch., Baton Rouge, 1931-42; pres. Benedict Coll., Columbia, S.C. since 1944; lecturer. Mem. Nat. Baptist Conv., Inc.; Baptist World Alliance, Alpha Phi Alpha. Home: Benedict Coll., Columbia 13, S.C.

BACON, Clarence Everett, investment banking; b. Westbrook, Conn., Aug. 18, 1890; s. Clarence Everett and Katharine Sedgewick (Whiting) B.; B.S., Conn. Wesleyan Univ., 1913; m. Eva Peabody, Nov. 6, 1915 (divorced 1947); 1 dau., Anne Peabody. m. 2d Romona Dillier, 1947. Salesman with Lee Higginson & Co., N.Y., 1914-16, Spencer Trask & Co., 1916-23, became partner, 1923, now senior partner; president, treasurer and member board of directors Broadway Realty Co.; former v.p., dir. Mexican No. R.R.; v.p., treas. Colo. Fluorspar Corp.; dir. Towne Securities Corp., Fresnillo Co. Dir., treas. Corp. of Yaddo. Trustee, chmn. investment committee Bennett Coll.; trustee Wesleyan University, Southern Edn. Foundation, Inc., Spelman Coll. (Atlanta); trustee and chmn. finance coms. of Atlanta U. and Morehouse Coll., Atlanta, Ga. Served with 312th Inf., later lt. 48th Field Arty., 1917-19. Pres. bd. dirs. Montclair YMCA, 1925-36; exec. com. N.Y. State C. of C., 1933-36, 43-45, 49-52, 54—; ex-gov. Assn. Stock Exchange Firms; trustee Community Chest, Montclair, 1937-45, pres. bd. 1939. Mem. S.A.R., New Eng. Soc. of New York (trustee 1939-42). Republican. Episcopalian (former vestryman Ch. of St. Sacrament). Clubs: Down Town, Down Town Athletic, Anglers (New York); Maidstone, Devon Yacht (E. Hampton, L.I.). Home: 880 5th Av. Office: 25 Broad St., New York, N.Y.

BACON, Daisy Sarah, editor, writer; b. Pennsylvania; d. E. Ellsworth and Jessie M. (Holbrook) Bacon; educated by pvt. tutors. Editor: Love Story mag. since 1928; Ainslee's Mag., 1934-38; Smart Love Stories, 1937-39; Pocket Love mag., 1937; Detective Story and Romantic Range mags. since 1940; special overseas edition Detective Story mag. for armed forces distributed by Special Services Div., A.S.F. U.S. Army, 1942-June 1946. Mem. D.A.R. Republican. Episcopalian. Compiler of four prize-story anthologies annually: Detective Story Annual, All Fiction Detective Stories, All Fiction Stories, Love Story Annual. Author: Love Story Writer, 1953. Contibutor numerous articles to magazines Desc. Gov. William Bradford of Plymouth Colony, and Capt. John Holbrook of Weymouth. Home: 7 Hillside Av., Port Washington, N.Y. Office: 122 E. 42d St., N.Y. City 17.

BACON, Deborah, univ. dean; b. Chappaqua, N.Y., Dec. 11, 1906; d. Selden and Josephine Dodge (Daskam) B.; student St. Timothy's Sch., 1920-24, Smith Coll., 1924-25; grad. Bellevue Hosp. Tng. Sch., 1934; B.S., N.Y.U., 1941; student Sorbonne, 1945; M.A., Columbia, 1948, Ph.D., 1950. Social worker Henry Street Settlement, 1926-28, N.J. State Prison for Women, 1929-30; missionary nurse (P.E. Ch.), Ft. Yukon, Alaska, 1936-37; superintendent nurses, U.S.P.H.S. Obstet. Hosp., Oneida, Ky., 1941-42; dean women, asst. prof. English, U. Mich. since 1950. Served as 1st lt. Nurse Corps, U.S. Army, 1942-46, 103rd Evacuation Hosp., Third Army Europe. Mem. Nat. Assn. Deans Women, Mich. State Assn. Deans Women and Counselors of Girls, Am. Assn. U. Women, Zonta, Phi Kappa Phi. Home: 2008 Frieze Av., Ann Arbor.

BACON, Dorothy C(arolin), economist; b. Beloit, Wis., Feb. 25, 1902; d. George Preston and Hanna (Churchill) Bacon; student Simmons Coll., 1918-19; A.B., Radcliffe Coll., 1922, A.M., 1924, Ph.D., 1928. Statistical asst. div. research and statis. Fed. Res. Bd., 1922-23; asst in economics Vassar Coll., 1924-25, instr., 1925-26; with Smith Coll. since 1927, prof. since 1938; head statis. lab., Bur. Business Research, Met. Life Ins. Co., summer 1928; research asso. Nat. Bur. Econ. Research, 1930-31; sr. research asst. Fed Deposit Ins. Corp., 1934; fed. dir. research project on effects of fed. benefits on nat. economy Works Progress Adminstrn., 1935, 36; head research sect., copper price br., O.P.A., 1941-43; asst. div. economist Food Price Div., 1943-45 cons., 1945-47; cons., food division OPS, 1951; cons., internat. study group Brookings Institution, 1952. Mem. American Statis. Association, Phi Beta Kappa Republican. Conglist. Author: Recent Economic History of Five Small Towns, 1937; also articles on econ. and statis. subjects in Rev. Econ. Statistics and Am. Statis. Jour. Home: Norton Hill Rd., Ashfield, Mass. Office: Smith College, Northampton, Mass.

BACON, Edward Alsted, govt. ofcl.; b. Milwaukee, Wis., June 24, 1897; s. Frank Rogers and Ellen (Alsted) B.; A.B. Harvard, 1920; m. Lorraine Goodrich Graham, Feb. 17, 1920; children—Lorraine Graham, Edward Alsted, Ellen Alsted. Shop employee, Cutler-Hammer, Inc., Milwaukee, 1920-22, assistant secretary, 1922-26; with First Wisconsin National Bank, Milwaukee, becoming vice president 1928-32; v.p. and treas. Wis. Bankshares Corp., 1928-32, dir., 1928-34; trustee various companies for reorganization, 1932-34; comptroller Cutler-Hammer, Inc., 1934-37; pres. Smith Steel Foundry Co., Milwaukee, 1937-42; director Cutler-Hammer, Incorporated; assistant to Sec. Army for Canal Zone Affairs. With U.S. Marine Corps, 1918; U.S. Naval Res., 1941-46 (comdr.), Army and Navy Munitions Bd.; Bur. of Aeronautics; U.S.S. Ranger, O.S.S. Navy Price Adjustment Bd.; Export-Import Bank of Washington. Gen. chmn. Milwaukee Co. Community Fund, 1927. Vice chmn. Rep. State Central Com. of Wis., 1934-40; Rep. Nat. Committeeman for Wis. 1940-44. Trustee Milwaukee Art Inst., Milwaukee Country Day Sch., Milwaukee-Downer Sem.; chmn. Annuity and Investment Bd., State of Wis.; mem. visiting com. grad. Sch. Edn., Harvard. Awarded Certificate of Distinguished Civic Service by Marquette U. Mem. Am. Legion, Elks. Episcopalian. Clubs: Harvard (N.Y. City); Chicago (Chicago); Metropolitan, Chevy Chase (Washington); Milwaukee, University (Milwaukee). Home: 1503 35th St., Washington 7. Office: The Pentagon, Washington 25.

BACON, Ernst, musician; b. Chicago, Ill., May 26, 1898; s. Dr. Charles S. and Maria von (Rosthorn) B.; student Northwestern U.; U. of Chicago; M.A., Univ. of California, 1935; studied privately with Alexander Raab, Glenn D. Gunn, Ernest Bloch, Karl Weigl; m. Mary Prentice Lillie, 1927; children—Margaret Frances and Joseph Rosthorn; m. 2d, Analee Camp, June 12, 1937; children—Paul Ernest Bacon, Arthur Bacon; married 3d, Moselle Camp, 1952; 1 dau., Madi Katherine. Appeared on concerts in U.S. and Europe; served on faculties of Eastman School, Hamilton College and Converse College; founder Bach festival of Carmel, California, 1935; supervisor and conductor, Federal Music Project, San Francisco, 1935-37; dean Sch. of Music, Converse Coll., Spartanburg, S.C., 1938-45; dir. New Spartanburg Festival, 1939-45; dir. Sch. Music, Syracuse U., 1945-47, now composer-in-residence. Bispham Award, Ditson and League of Composers Comms. Pulitzer fellowship, 1932, Guggenheim fellowship, 1939, 1942, Campion citation. Composer of 2 symphonies; 2 orchestral suites; The Ecclesiastes (oratorio); From Emily's Diary, The Lord-Star (cantatas); 5 series orchestral songs; music to The Tempest, and Yours, A. Lincoln (Paul Horgan); (opera); A Tree on the Plains (Paul Horgan); Take Your Choice (musical comedy in collaboration); Drumlins Garden (opera); also of works for piano, 2 pianos and over 200 songs. Home: 15 Chenango St., Cazenovia, N.Y. Office: Syracuse University, Syracuse, N.Y.

BACON, Francis Leonard, university professor; b. Kingman, Kan., July 30, 1889; s. Samuel and Alice (Dukes) B.; grad. Kingman County High Sch., 1908; A.B., Southwestern Coll., Winfield, Kan., 1912, LL.D., 1931; A.M., Columbia Univ., 1916; studied Yale and Harvard univs.; L.H.D., William, 1937; m. Ruth Siefkin, 1937. Teacher and prin. high schs., Blackwell, Okla.; later prin. high sch., Meriden, Conn.; then prin. Newton (Mass.) Classical High Sch., dir. sr. and jr. high schs., asst. supt. Newton schs.; later prin. J. Sterling Morton High Sch., Cicero, Illinois, supt. Evanston Twp. (Ill.) High Schs. Lecturer summer schs., Yale, 1920-24, Boston Univ., 1925, Harvard, 1925-28, Univ. of Wis., 1932, U. Wash., 1936, U. Mich., 1951; lecturer Northwestern U. Sch. of Edn., 1933-48; visiting prof. Teachers Coll., Columbia Univ., 1948, Univ. Cal., 1949. Member National Prins. Assn. (pres. 1926), Nat. Assn. Secondary Sch. Prins. (chmn. com. on planning), Headmasters Assn., Am. Council on Edn. (com. on research 1940-45; v. chmn. 1946-47), Nat. Safety Council (mem. com. on edn.), National Education Association (chmn. ednl. policies com. 1945-48); mem. Nat. Com. on Life Adjustment Edn.; mem. nat. planning com. Midcentury White House Conf., 1949-50; chairman advisory committee on Secondary Schools Educational Testing Service. Member Phi Delta Kappa. Served as 1st lt., infantry, United States Army, 1917-19. Conglist. Mason (32°). Editor of Mod. Promptbook of Shakespeare's Taming of the Shrew. Part author: The Administration of Am. Secondary Schl; Founds. of Health; Old Europe and Our Nation, Our Life Today; Youth Thinks It Through; Fact and Opinion Just for Sport; Our Democracy. Author: Outwitting the Hazards; The War and America. Contbr. to sch. mags. Home: 935 Las Alturas Rd., Santa Barbara, Cal.

BACON, Franklin J(ames), univ. prof.; b. New London, Wis., Nov. 11, 1896; s. Henry Leander and Harriet (Viall) B.; Ph.G., U. of Wis., 1918, B.S., 1920, M.S., 1923, Ph.D., 1925; m. Dorothy Helen Beckwith, Oct. 27, 1920; 1 dau., Alice Jeanette. Prof. pharmacognosy and pharmacology and head of dept., U. of Fla., 1925-27; prof. pharmacognosy, sch. of pharmacy, Western Reserve U., 1927-32, prof. botany and pharmacognosy since 1932; prof. botany, Adelbert Coll. and Flora Stone Mather Coll., since 1936; chmn. div. biol., Western Reserve U., since 1946. Dir. Inst. for Field Biology, Squire Valleevue Farm, Hunting Valley, since 1937. Mem. A.A.A.S., Am. Soc. Plant Physiologists, Am. Pharm. Assn., Ohio Acad. Sci., Sigma Xi, Rho Chi. Protestant. Home: Hunting Valley Village, P.O. Chagrin Falls, Ohio.

BACON, Harold Maile, mathematician, educator; b. Los Angeles, Jan. 13, 1907; s. Robert Harold and Lura (Maile) B.; A.B., Stanford, 1928, A.M., 1929, Ph.D., 1933; m. Rosamond Clarke, Feb. 23, 1946; 1 son, Charles Robert. Clerk actuary's dept. Pacific Mutual Life Ins. Co., Los Angeles, 1929-30; asst. in mathematics, Stanford, 1930-31, acting instr., 1931-32, instr., 1932-36, asst. prof., 1936-43, asso. prof., 1943-50, prof. mathematics since 1950; instr. in mathematics, San Jose (Calif.) State Coll., winter 1934-35. Fellow A.A.A.S.; mem. Math. Assn. of Am. (mem. bd. govs., 1941-43; sec., Northern Calif. sect., 1939-45, chmn., 1949-50), Am. Math. Soc., Nat. Council of Teachers of Mathematics, Am. Assn. U. Profs., Calif. Math. Council, Phi Beta Kappa, Sigma Xi, Phi Delta Kappa, Theta Delta Chi. Democrat. Episcopalian. Author: Differential and Integral Calculus, 1942; Introductory College Mathematics (with C. G. Jaeger). Home: 565 Lasuen St., Stanford University, Calif.

BACON, Harry Ellicott, intestinal surgeon; b. Philadelphia, Pa., Aug. 25, 1900; s. H. Augustus and Minnie S. (Thomas) B.; grad. Friends Central Sch., 1918; B.S., Ursinus and Villanova Coll., 1921; M.D., Temple U., 1925; D.Sc., U. of Argentina; post grad. St. Marks Hosp. (London), Hosp. St. Antoine (Paris), U. of Pa.; m. Althea Perot Patrician, June 21, 1935; children—Andrea Perot, Harry Ellicott. Fellow in proctology, U. of Pa., 1928-30; clin. asst. anatomy, Med. Sch., Temple U., 1930 to 1931, asso. prof. proctology Grad. Sch. of Med., 1936 to 1942, prof. and head dept. proctology Med. Sch. and Temple U. Hosp. since 1942; asst. chief surgeon radiologic dept. Philadelphia Gen. Hosp., 1934-38; cons. Mercy, Douglass, Nat. Stomach, Shriners and Rush hosps. (Phila.), St. Christopher's and Kinbal Hosps. (Lakewood, N.J.) and others. Guest lectr. med. cols. and univs. Served as lt. comdr. U.S.N.R., 1941. Diplomate Am. Bd. Surgery, Am. Bd. Proctology, Internat. Coll. Surgeons. Hon. fellow or corresponding mem. several fgn. med. and surg. socs. Fellow A.C.S., Am. Gastroenterologic Research Soc., Am. Proctologic Soc. (pres. 1948); mem. A.M.A., Am. Therapeutic Soc., Pathol. Soc., Nat. Gastroenterol. Soc., Soc. Advancement Gastroenterology, Assn. Mil. Surgeons U.S., Franklin Inst., Am. Legion, Alpha Omega Alpha, Phi Chi. Republican. Presbyn. Mason (32°). Clubs: Union League (N.Y.C. and Phila.), University, Philadelphia Country, Plays and Players, Orpheus, Physicians Motor, Naval Officers, Medical, Aesculapian, Quarterbacks, Union League, Penn (Phila.); Racquet, Seaview Country. Author: Anus, Rectum and Sigmoid Colon, 3d edit., 1949; Essentials of Proctology, 1943. Home: 344 Laurel Lane, Haverford, Pa. Office: 255 South 17th St., Phila. ☆28

BACON, James Frederick, lawyer; b. Pittsfield, Mass., Oct. 10, 1875; s. James Lawler and Mary (Gaffney) B.; A.B., Williams Coll., 1898; LL.B., Harvard, 1901. Admitted to Mass. bar, September, 1901. Began practice in Boston, 1901; member firm Butler, Cox, Murchie & Bacon, then Cox & Bacon; dir. numerous pub. utility and textile corps. Registrar for World War mil. enrollment, 1917; mem. lawyers selective service questionnaires com. & gov. appeal agent for Boston selective service bd., 1917-18. Trustee Mass. State Coll., 1916-37. Sec. Class of 1898, 1947; Williams Coll. Fellow Am. Geog. Soc.; mem. Am., Mass. State, Boston bar assns., Acad. of Polit. Science, Fgn. Policy Assn., Bostonian Soc., Harvard Law Sch. Assn., Iota Alumni Assn., Soc. Alumni of Williams Coll., Gargoyle Soc., Phi Beta Kappa, Phi Gamma Delta. Republican. Catholic. Clubs: Algonquin, Harvard (Boston); Harvard, Williams (New York). Home: 112 Pinckney St., Boston 14, Mass.

BACON, Leonard Lee, fgn. service officer; b. Webster, N.Y., May 17, 1907; s. Leonard Beaumont and Eleanor (Cowperthwaite) B.; A.B., Yale, 1928; LL.B., Harvard, 1931; student U. Poitiers, France, summer 1925; m. Helen Celeste Green, June 16, 1934. Admitted to N.Y. bar, 1931, practiced, Rochester, N.Y., 1931-42; apptd. econ. analyst Fgn. Service Auxiliary, Zurich, 1945-47, Bern, Jan. 1946, v. consul Zurich, 1947, consul, 1947, Hankow, 1947-48, Nanking, 1948-50; consul for Saar affairs, Strasbourg, France, 1950-54; acting U.S. del. Central Rhine Commn., 1952-54; 1st sec. U.S. Embassy and instr. NATO Def. Coll., Paris, 1954—. Dir. Rochester (N.Y.) Planning and Housing Council, 1941-42; dir. Rochester Civic Music Assn., 1936-42; dir., treas. Lewis Street Center, Rochester, 1935-42; trustee Rochester Female Charitable Soc., 1940-42; trustee, sec. Rochester Friendly Home, 1938-42. Served with U.S. Army overseas, 1942-45; disch. rank sgt. Decorated Bronze star medal with cluster. Mem. Phi Beta Kappa. Address: care Dept. of State, Washington 25.

BACON, Marion, college bookshop exec.; b. Loudonville, N.Y., Jan. 20, 1901; d. Allen Harlow and Jennie Adelaide (Mather) Bacon; student Albany Acad. for Girls; A.B., Vassar Coll., 1922. Mgr. Vassar Coop. Bookshop, Vassar Coll., Poughkeepsie, N.Y., 1923-25, since 1927, dir. Bur. Publ., 1933-36. Mem. Am. Booksellers Assn. (sec. 1935-41, bd. dirs. 1941-52, chmn. bd. 1954—), Asso. Alumnae Vassar Coll. (dir. 1944-47). Editor: Life at Vassar: 75 Years in Pictures, 1940; Vassar Alumnae Magazine, 1941-44. Compiler: Mind Your Own Business: A Book For Personal and Household Records, 1943. Home: New Hackensack Rd., Poughkeepsie, N.Y.

BACON, Peggy (Mrs. Alexander Brook), artist, writer; b. Ridgefield, Conn., May 2, 1895; d. Charles Roswell and Elizabeth (Chase) Bacon; diploma Kent Place Sch., Summit, N.J., 1913; student Art Students' League, Sch. of Fine and Applied Arts, New York; m. Alexander Brook, May 4, 1920 (divorced); children—Belinda, Alexander Bacon. Began as artist, 1920; teacher of art at Fieldston Sch., New York, 1933-39; former tchr. life drawing, painting and composition, Art Students League and tchr. drawing Hunter Coll., Stella Elkins Tyler Coll. Fine Arts, Phila., Corcoran Art Sch., Washington; now teacher New School for Social Research; represented in permanent collection Metropolitan and other museums. Awarded Guggenheim fellowship, 1934; grant Nat. Acad. Arts and Letters, 1942. Illus. 39 books. Author and illus.: Funeralities, 1925; Lion-hearted Kitten, 1927; Mercy and the Mouse, 1928; Ballad of Tangle Street, 1929; The Terrible Nuisance, 1931; Animosities, 1931; Mischief in Mayfield, 1933; Off with Their Heads, 1934; The True Philosopher, 1919; Catcalls, 1935; The Mystery of East Hatchett or Eric the Pink Viking, 1939; Starting from Scratch, 1945. Author: The Inward Eye (novel), 1952. Contbr. verse, drawings and stories to leading magazines. Address: 20 E. 13th St., New York, N.Y.

BACON, Raymond Foss, chem. engr.; b. Muncie, Ind., June 29, 1880; s. Rev. Charles and N. V. (Wiggs) B.; direct desc. of Bacons who settled in Mass., 1640; B.S., DePauw U., 1899, M.A., 1900, Ph.D., U. of Chicago, 1904; D.Sc., U. of Pittsburgh, 1918, DePauw, 1919; m. Edna Hine, Aug. 4, 1905. Chemist in U.S. Bur. of Science, Manila, P.I., 1905-10; asst. chemist Bur. of Chemistry, Washington, D.C., 1910-11; sr. fellow Petroleum Fellowship, Dept. Indsl. Research, U. of Pittsburgh, 1911-12; asso. dir., 1912-14, dir., 1914-21, Mellon Inst. Indsl. Research, U. of Pittsburgh; cons, chem. engr., New York, since Oct., 1921; scientific adviser to Philippine Govt., 1939. Col. Chem. Warfare Service, U.S. Army, Dec. 1, 1917-Dec. 16, 1918, spending 9 months in France as chief Tech. Div., C.W.S., A.E.F. Awarded D.S.M., 1922. Mem. Am. Inst. Chem. Engrs., A.A.A.S., Société de Chimie Industrielle, Chem. Soc. of London, D.K.E., Alpha Chi Sigma, Phi Lambda Upsilon. Clubs: Chemists', Siwanoy Country, Union League, Hudson River Country. Author: (with W. A. Hamor) American Petroleum Industry (2 vols.), 1916; (with same) American Fuels (2 vols.), 1922; also numerous papers on chemistry, technology of essential oils, reports, etc. Inventor of processes for mfr. of gasoline, recovery of cuprous sulphide from ores, for hydrogenating vegetable oils and for mfr. of sulphur from sulphide ores. Home: 98 Rockledge Rd., Bronxville, N.Y. Office: 500 Fifth Av., New York, N.Y. Died Oct. 14, 1954.

BACON, Ruth Elizabeth, govt. official; b. Wooster, O., May 4, 1908; d. George Preston and Hanna (Churchill) B.; student Emerson Coll., Boston, 1923-24 A.B., Radcliffe Coll., 1928, Ph.D., 1931 (Ann Radcliffe fellow 1928-29); Carnegie fellow in Internat. Law, Cambridge Univ., Eng., 1928-29; Carnegie summer session, Univ. of Mich., 1932; unmarried. Instr. Wellesley Coll., 1931-32; research asst. Bur. of Inter-

nat. Research of Harvard and Radcliffe Colls. and asst. to Judge Manley O. Hudson of Permanent Court of Internat. Justice, The Hague, Netherlands, 1933-39; divisional asst. Div. of Far Eastern Affairs, Dept. of State, Washington, D.C., 1939-44, adviser Office of Far Eastern Affairs, 1944-46, spl. asst. to dir., 1946-49, spl. asst. to asst. sec. of state since 1949; asst. secretary of com. United Nations Conference on International Organization, San Francisco, 1945; spl. assignment, Japan, Korea, China, spring 1947; adv. to U.S. Del., first session, South Pacific Commn., Sydney, Australia, May 1948. Awarded Dabney Inter-collegiate prize, 1927. Mem. Am. Soc. of Internat. Law; Phi Beta Kappa. Republican. Conglist. Collaborator with Judge Manley O. Hudson in editing International Legislation, vols. V, VI, 1936-37; World Court Reports, vol. III, 1938. Contbr. to British Year Book of Internat. Law, 1929, 1932. Home: Ashfield, Mass. Office: Bureau of Far Eastern Affairs, Department of State, Washington 25.

BACON, Selden D., educator; b. Pleasantville, N.Y., Sept. 10, 1909; s. Selden and Josephine Dodge (Daskam) B.; A.B., Yale, 1931, A.M., 1935, Ph.D., 1939; m. Cornelia Howard, Dec. 20, 1934; children—Cornelia, Anne; m. 2d Margaret Keller, May 25, 1946; children—Selden Daskam, Michael McAlpine. With dept. sociology Pa. State Coll., 1937-39; prof. sociology, dir. sect. on alcohol studies, dir. summer sch. alcohol studies, Yale since 1939. Sec.-treas. Nat. Com. for Edn. Alcoholism, 1945-50; mem. bd. dirs. Council Social Agencies since 1947, Conn. Prison Assn., 1944-54; chmn. Conn. Commn. Alcoholism, 1945—. Mem. Am., Eastern sociol. socs., Conn. Acad. Arts and Scis. Author: (with R. Straus) Drinking in College, 1953. Editor Quarterly Journal of Studies on Alcohol since 1946. Contbr. 3 chpts. to Alcohol, Science and Society, 1947; also contbr. profl. jours. Address: 52 Hillhouse Av., Yale Station, New Haven.

BACON, William Thompson, investment banker; b. Derby, Conn., May 25, 1885; s. Daniel Hungerford and Mary Knight (Stillman) B.; B.A., Yale, 1906; m. Martha Elizabeth Smith, Oct. 4, 1920; children—William Thompson, Carter Smith, Martha Elizabeth. Various positions Chgo. Trust Co., 1908-14, mgr. bond dept., 1914-16, v.p., 1916-20; v.p. Northern Trust Co., Chgo., 1920-25; co-organizer Bacon, Whipple & Co., Chgo., 1926, partner, 1926—. Mem. bd. edn., Winnetka, 1920-34. Pres. Community Chest, 1943; trustee Hadley Sch. for Blind. Served as capt. 14th F.A., U.S. Army, 1918. Mem. Investment Bankers Assn. (bd. 1932-35). Clubs: Chicago, University, Attic, Commonwealth (Chgo.); Indian Hill (Winnetka, Ill.); Yale (N.Y.C.), Coleman Lake (Goodman, Wis.). Home: 860 Auburn Rd., Winnetka, Ill. Office: 135 S. LaSalle St., Chgo. 3.

BADAWI PASHA, Abdel Hamid, internat. judge; b. Mansourah, Egypt, Mar. 13, 1887; s. Mohamed and Behana (Sirgani) B.; Licentiate, Faculty of Law, Cairo, 1908; Dr. Law, U. Toulouse, also U. Grenoble; hon. doctorate, U. Fouad I, U. So. Cal.; m. Zohira el-Minchawi, 1921. Formerly prof. pub. law; judge-dir. Ministry of Justice; sec.-gen. Council of Ministers; legal adviser, 1923-26; chief legal adviser Egyptian Govt., 1926; minister finance, 1941; senator, 1941-46; minister fgn. affairs, 1945; judge Internat. Ct. of Justice since 1946 (term ending 1958). Mem. Inst. of Egypt. Decorated Grand Cordon Order of Nile, Grand Cordon Order of Ismail (Egypt), Grand Cordon of Merit (Hungary), Grand Gordon Ordre Hamayoun (Iran), Grand Cordon Order Crown of Italy, Grand Cordon Order SS Maurice and Lazarus (Italy), Grand Cross Order of Crown (Yugoslavia), Grand Cross Order George I (Greece). Home: 8 rue Nubar, Heliopolis, Cairo, Egypt. Office: International Court of Justice, Peace Palace, The Hague, Netherlands.*

BADEAU, John Stothoff (bă-dō), found. exec.; b. Pittsburgh, Feb. 24, 1903; s. Charles C. and Mary Lyles (Stothoff) B.; B.S., Union Coll., Schenectady, N.Y., 1924, D.D., 1942; student New Brunswick Theol. Sem., 1925-28; B.D., Rutgers U., 1928; S.T.M., Union Theol. Sem., 1936; m. Margaret Louise Hathaway, Sept. 7, 1924; children—Jeanne Hathaway, Roger Carroll, Peter Weekes. Teacher, Lyndhurst, L.I., 1924-25; student pastor Mariners Harbor Reformed Ch. (Staten Island), 1926-28; ordained ministry Reformed Ch. in America, 1928; missionary service under United Mission in Mesopotamia, Mosul, Iraq, 1928-30, Baghdad, Iraq, 1930-35; asso. prof. religion and philosophy, Am. Univ. in Cairo, 1936-38, dean faculty arts and sciences, 1938-44, president, 1945-53; president Near East Foundation, 1953—; regional chief for Middle East, Office of War Information, Washington, D.C., 1943-45; lecturer for Fgn. Policy Assn. Mem. com. fgn. schs. Egyptian Ministry Edn.; com. religious liberty Fed. Council Chs.; chmn. edn. com. New East Christian Council. Mem. Egyptian Assn. Social Studies, Fellowship of Unity, Cairo, Egypt, Sigma Xi, Tau Kappa Alpha. Author: East and West of Suez (Fgn. Policy Assn. Headline Book); The Emergence of Modern Egypt, 1953. Home: 212 Roxbury Rd., Garden City, N.Y. Office: 54 E. 64th St., N.Y.C. 21.

BADENBERGER, Henry (băd' ĕn-ber-ger), stock broker; b. N.Y.C., Sept. 24, 1899; s. Henry and Katherine (Keiber) B.; student pub. schs., N.Y.C.; m. Louise E. Engel, May 5, 1929; 1 dau., Eleanor L. Various exec., adminstr. positions Am. Stock Exchange (formerly N.Y. Curb Exchange), 1921-48, dir., 1939-48; gen. partner Francis I. duPont & Co., N.Y.C., since 1948. Mem. Chgo. Bd. Trade. Mason. Home: 33 Lowell Rd., Port Washington, N.Y. Office: 1 Wall St., N.Y.C.

BADENHAUSEN, Carl William, business exec.; b. N.Y.C., Dec. 4, 1893; s. Adolph John and Minnie (Horrmann) B.; student Stevens Prep. Sch.; M.E., Cornell, 1916; m. Dorothy Schweinler, Feb. 10, 1923; children—Carl S., Dorothy J., Robert A., Helen M., Richard, Margaret. Constrn., S.A.; pres., dir. P. Ballantine & Sons, Newark, N.J., since 1933; dir. Lehigh Valley R.R., Fidelity Union Trust Co., R. & H. Brewing Co. Dir. U.S. Brewers Found.; trustee Newark Mus. Served as 2d lt., pilot, A.A.F., World War I. Mem. Nat. Golf Links, Phi Gamma Delta. Clubs: Pine Valley Golf, Baltusrol Golf (gov.), Cornell; University (N.Y.C.). Home: 165 Old Short Hills Rd., Short Hills. Office: 57 Freeman St., Newark, N.J.

BADER, Albert Kilian ◎ V 28.

BADER, Arno Lehman, educator; b. Grand Rapids, Mich., Jan. 13, 1902; s. George Julius and Clara (Lehman) B.; A.B., U. Mich., 1924, A.M., 1925, Ph.D., 1933; m. Marian C. Hernam, Sept. 9, 1927; children—Thomas Hernam, James Daniel. Instr. rhetoric U. Mich., 1925-30, instr. English, 1930-38, asst. prof., 1938-45, asso. prof., 1945-51, prof. English since 1951; exchange prof. Nat. Central U., Nanking, China, 1936-37. Mem. Modern Lang. Assn., Am. Assn. U. Profs., Nat. Council Tchrs. English, Coll. English Assn., Theta Chi. Co-editor: Prose Patterns, 1933; Essays of Three Decades, 1939; Essays for our Time, 1947. Contbr. articles profl. publs. Home: 285 Orchard Hills Dr., Ann Arbor.

BADER, Jesse Moren (bā'dĕr), church official; b. Bader, Illinois, Apr. 15, 1886; s. William Pearson and Jennie Eppert B.; student U. of Kansas, 1905-07; A.B., Drake U., 1911, D.D., 1930; m. Golda Maude Elam, Aug. 31, 1910. Student pastor Disciples of Christ, 1905-11; pastor at Atchison, Kan., 1911-18; Y.M.C.A. secretary overseas, 13 mos., 1918-19; pastor Kansas City, Mo., 1919-20; sec. of evangelism, Disciples of Christ, 1920-31; exec. sec. of dept. of evangelism Fed. Council Chs., 1932-50; gen. sec. World Conv. of Chs. of Christ (Disciples), 1930—, pres., 1930; exec. dir. joint dept. of evangelism Nat. Council Chs. of Christ in U.S.A., 1950-53. Consultant General Assembly National Council of Churches, Boston, 1954. Mem. central committee World Council of Churches; member National Evangelistic Assn.; dir. Nat. Preaching Mission, Nat. Univ. Christian Mission, Nat. Christian Mission, National Mission to Christian Teachers; delegate to Oxford and Edinburgh Confs. 1937; official del. Orgn. of World Council of Chs. at Amsterdam, 1948. Member Pi Gamma Mu, Alpha Theta Ze. Republican. Mason. Contbr. to Christian Evangelist, World Call, National Council Outlook, etc. Home: 41 5th Av. Office: 175 Fifth Av., N.Y.C. 10.

BADERTSCHER, J(acob) A. ◎ V. 27.

BADGER, Erastus Beethoven ◎ V. 28.

BADGER, George Franklin, educator; b. Everett, Mass., May 14, 1907; s. Benjamin F., Jr., and Elizabeth (Bensen) B.; B.S., Mass. Inst. Tech., 1929; M. Pub. Health, Johns Hopkins U., 1932; M.D., U. Mich., 1938; m. F. Loyola Collins, Aug. 30, 1934; children—George F., Robert L., James M. Asst. epidemiologist Detroit Dept. Health, 1929-34; asso. biostatistics Johns Hopkins, 1938-45, asst. prof., 1945-46; asso. prof. biostatistic. Western Res. U. Med. Sch., 1946-49, prof., 1949—; Cons. Sec. War Commn. on Acute Respiratory Diseases, 1942-44; cons. statistics Controller Tb., Cuyahoga County, O., 1949—; mem. commn. on acute respiratory diseases Armed Forces Epidemiol. Bd., 1953—; cons. to Surgeon Gen., Army, 1954—. Served as maj. AUS, 1944-46. Mem. Cleve. Health Council, Am. Statis. Assn., Am. Epidemiol. Soc., Am. Pub. Health Assn., Biometric Soc. Home: 3323 E. Scarborough Rd., Cleveland Heights, O. Office: Western Reserve U. Medical School, Cleve.

BADGER, George Maurice, retired army officer, finance corporation executive; born Clarksville, Indiana, August 14, 1897; s. George W. and Eugenia (Campbell) B.; B.S., U.S. Military Academy, 1918; grad. Coast Arty. Sch., basic course, 1920; battery, officer course, 1925; student Mass. Inst. Tech., 1925-26; grad. Command and Gen. Staff Sch., 1934-36, Army War Coll., 1939-40; m. Laura Belle Clark, June 11, 1919; children—George Maurice, Frederick Clark, Robert William. Commd. 2d lt., Coast Arty. Corps, 1918, advancing through the grades to brig. gen., 1944; 1st lt., comdg. coastal battery, Hawaii, 1921-24; instr. in econ. and govt. U.S. Mil. Acad., 1929-34; capt., harbor defenses, Pearl Harbor, 1936-39; maj., later col., with War Dept. Gen. Staff (G-1), 1940-41; brig. gen. comdg. 62d and 56th Antiaircraft Arty. Brigade, 1944; treas. U.S.M.A., 1945-49, ret. 1949; exec. v.p. Fed. Services Finance Corp. Decorated Legion of Merit, oak leaf cluster; Bronze Star Medal (U.S.); Order Comdr. British Empire (Gt. Britain); Order Leopold II, Croix de Guerre with palm (Belgium); Croix de Guerre with palm, three battle stars (France). Home: 3025 Daniel Lane, Washington 15. Office: 839 17th St., Washington 6.

BADGER, Oscar Charles, corporation consultant, naval officer, retired; born in Washington, June 26, 1890; son of Charles Johnston (rear admiral, U.S. Navy), and Sophia Jane (Champlin) B.; student St. John's Coll., Md., 1905-07; B.S., U.S. Naval Academy, 1911; grad. Naval War College, 1932; married Isabelle Edna Austen, October 31, 1917; children—Isabelle Edna (Mrs. John Power Schroeder), Jane Austen (Mrs. Frederick John Leary). Commd. ensign, U.S. Navy, 1911 and advanced through the grades to vice admiral, 1945; served on USS Utah—landings at Vera Cruz, 1914; USS Porter—European waters, 1917; comd. USS Sultana and USS Worden, 1918; gunnery officer Squadron 15, destroyers Atlantic Fleet, 1922; aide to CinCAsiaticFlt., 1923; at Bureau of Ordnance, 1923-25, 1928-31; USS Maryland, 1925-28; duty at Naval Acad., 1933-36; sec. of General Board Navy Dept., 1939-40; chief of staff to CinCUSLantFlt., 1940-41; comd. USS North Carolina, 1941-42; comd. destroyers Atlantic Fleet, 1942; asst. chief, Naval Operations for Logistics Plans, 1943-44; comdr. Service Squadrons South Pacific Force, 1944; tactical comdr. Heavy Striking Force of Third Fleet, 1944-45; comdr. Service Force U.S. Pacific Fleet, 1945-47; comdt. 11th Naval Dist., 1947-48; comdr. U.S. Naval Forces Far East, 1948-49; special adv. on Far Eastern matters at Navy Dept., 1949-50; comdr. Eastern Sea Frontier, comdr. Atlantic Reserve Fleet, 1950-52, retired with rank of adm., 1952; consultant Sperry Corp., 1952—; dir. Prudential Ins. Co. Sr. naval representative of Joint Chiefs of Staff on military staff committee of Security Council UN, 1951; commr. Civil Def., 1952-53; chmn. U.S.O. Defense Fund, 1952-53. Recipient of Congressional Medal of Honor; Navy Cross; Legion of Merit with three gold stars; Mexican Service Medal; Victory Medal with destroyer clasp; American Defense Service Medal with fleet clasp; American Campaign Medal; Asiatic-Pacific Campaign Medal; European-Africa-Middle Eastern Campaign Medal; World War II Victory Medal; China Service Medal; Philippine Liberation Ribbon with two bronze stars; Order of the British Empire (Honorary Commander). Clubs: N.Y. Yacht; Army-Navy, Army-Navy Country (Wash.); Garden City Golf; Seawanhaka-Corinthian Yacht; Piping Rock. Address: 57 Duck Pond Rd., Glen Cove, N.Y.

BADGER, Philip Owen, coll. prof.; b. Augusta, Me., Sept. 16, 1891; s. Joseph Emery and Eliza Bradbury (Morrill) B.; student Phillips Exeter Academy, 1909-11; B.A., Yale University, 1915; LL.D., Temple Univ., 1947; married Herberta Torrey, Sept. 9, 1915; children—Philip Owen, Edward Torrey, Joseph Emery. Instr. business English, New York U., 1915-19, asst. prof., 1919-20, asso. prof. marketing, 1920-21, professor, 1922-53, professor emeritus, 1953—; director of the day division School of Commerce, Accounts and Finance, New York U., 1920-26, dir. Coll. Commerce Course, Univ. College of Arts and Pure Science, 1922-26, asst. to chancellor, 1926-52; chmn. Bd. of Athletic Control, New York U., 1930-48; member of the board directors Gallatin House. Exec. dir. N.Y.U.-Bellevue Med. Center Fund, 1945-51. Mem. exec. com. Nat. Collegiate Athletic Assn., 1934-44; dist. v.p., 1937-39, pres., 1941-44. Assistant mgr. personnel div., subsequently asst. to gen. mgr. Gas Defense Plant, U.S. Army, Long Island City, N.Y., during World War I; co-chmn. Panel on Athletics of Joint Army and Navy Committee on Welfare and Recreation; mem. National Council on Physical Fitness of Federal Security Agency; mem. Civilian Advisory Committee of Physical Training Section of U.S. Navy, World War II. Member Am. Marketing Assn., Sportsmanship Brotherhood, Beta Theta Pi, Alpha Kappa Psi, Delta Sigma Rho, Beta Gamma Sigma, Alpha Delta Sigma, Alpha Phi Sigma, Sphinx Soc. Conglist. Club: Yale (N.Y.C.). Address: (summer) Box 201, Monson, Me.; (winter) Box 34, Tangerine, Fla.

BADGER, Richard McLean, prof. of chemistry; b. Elgin, Ill., May 4, 1896; s. Joseph Stillman and Carrie Mabel (Hewitt) B.; student Northwestern Univ., 1916-17, 1919; B.S., Calif. Inst. of Tech., 1921, Ph.D., 1924; Internat. Research fellow in Chemistry, Univs. of Göttingen and Bonn, Germany, 1928-29; m. Virginia Alice Sherman, July 8, 1933; children—Anthony Sherman, Jennifer Hewitt. Asst. prof. of chemistry, Calif. Inst. of Tech., Pasadena, 1929-38, asso. prof., 1938-45, prof., since 1945; lecturer in chemistry, Univ. of Calif., 1931; engaged in war research on problems related to nat. defense under Office of Sci. Research and Development, The Manhattan Dist., Bur. of Ordnance, etc., 1941-46. Member National Academy of Sciences, American Physical Society, Sigma Xi. Republican. Contributor sci. articles chiefly relating to spectra of molecules to sci. jours. Home: 1963 New York Dr., Altadena, Calif. Office: Calif. Inst. of Tech., Pasadena 4, Calif.

BADGER, Sherwin C(ampbell), ins. exec.; born Boston, Aug. 20, 1901; s. Dr. George S. C. and Grace (Spear) B.; grad. Browne and Nichols Sch., 1918; A.B., Harvard, 1923; m. Anna Clark, Jan. 5, 1933; children—Sherwin C., Mary Jane, William C., David S., Shirley. With United Fruit Co., 1923-25, Boston News Bur., 1925-26, Wall St. Jour. and Barron's Nat. Financial Weekly, 1927-35; editor Barron's, 1932-35; v.p., Washburn Co., Inc., investment brokers, N.Y. City and Boston, 1937-39; with New Eng. Mut. Life Ins. Co., Boston, since 1939, asst. treas., 1942-43, financial sec., 1944-47, 2d v.p. and financial sec., 1947-50, v.p. and financial sec., 1950, financial v.p., 1951—; dir. Old Colony Trust Co., Mass. Business Development Corp. Advisor Bond Investment Trust of Am.; mem. spl. commns. to Study Fiscal Affairs of Mass. and Regional Sch. Dists. in Mass. Trustee Children's Hosp., N.E. Bapt. Hosp., N.E. Conservatory of Music, Beaver Country Day Sch. Clubs: Harvard (N.Y.C.); Dedham Country and Polo, Norfolk Hunt (Boston). Home: Center St., Dover, Mass. Office: 501 Boylston St., Boston 17.

BADGER, Walter Irving, Jr., lawyer; b. Cambridge, Mass., Sept. 16, 1891; s. Walter Irving and Elizabeth Hand (Wilcox) B.; student Browne & Nichols Sch., Cambridge, 1900-05, St. Paul's Sch., Concord, N.H., 1905-08; B.A., Yale, 1913, M.A., 1913; LL.B., Harvard, 1916; m. Jane Whitman Bullard, June 2, 1917;

children—Walter Irving III, Jane Hallett (Mrs. Clifford A. Newell, Jr.). Admitted to Mass. bar, 1916 and since practiced in Boston; mem. Badger, Pratt, Doyle & Badger since 1922, sr. partner since 1942; 1st v.p. Nat. Braille Press, Boston, since 1944. Served as 1st lt. M.I. Div., Gen. Staff, U.S. Army, 1918-19; capt. and adj. 1st Motor Squadron, Mass. State Guards (1st Corps Cadets), 1940-46. Mem. Am. Rowing Assn. (steward); Bostonian Soc., Military Order World Wars, Soc. Colonial Wars, Phi Beta Kappa, Delta Kappa Epsilon. Clubs: Union Boat, The Country (Brookline); Harvard, Down-Town (Boston); Yale (N.Y. City); Longwood Cricket (Chestnut Hill). Home: 295 Beacon St., Boston 16. Office: 53 State St., Boston 9.

BADGLEY, Carl E., surgeon; b. Cayuga, N.Y., Oct. 8, 1893; s. J. T. and Nellie (Allen) B.; grad. Dunkirk (N.Y.) High School, 1912; B.S., U. of Mich., 1917, M.D., 1919; m. Florence Chandler, Aug. 2, 1924; children—Joan, Jane. Formerly surgeon in charge of orthopaedic surgery, Henry Ford Hosp., Detroit; now prof. of surgery, U. of Mich. in charge sect. of orthopaedic surgery; orthopaedic surgeon, St. Joseph's Mercy Hospital, Ann Arbor, Michigan; consultant for VA Hospital Facility, Ann Arbor. Served as private, World War I. Fellow Am. Coll. of Surgeons, American Orthopaedic Assn.; member Am. Surg. Soc., Am. Med. Assn., Am. Acad. Orthopaedic Surgeons (pres. 1943), Certified by the American Board of Orthopaedic Surgeons, Central States Surg. Soc. (founder), Clin. Orthopaedic Soc., Robert Jones Orthopaedic Travel Club, Mich. State Med. Soc., Internat. Orthopaedic Soc., Detroit Acad. of Surgeons (hon.), Alpha Omega Alpha, Galens, Sigma Xi, Phi Kappa Phi, Phi Beta Pi. Republican. Presbyterian. Contbr. med. articles to jours. Address: 1313 E. Ann St., Ann Arbor, Mich.

BADT, Milton B., judge; b. San Francisco, July 8, 1884; s. Moris and Lina (Posener) B.; A.B., U. of Calif., 1906; LL.B., Hastings Coll. of Law, 1909; m. Gertrude L. Nizze, June 29, 1927; children—Milton B., Nancy Eloise. Admitted to Calif. bar, 1909; practiced law, San Francisco, 1909-13, Elko, Nev., 1913-45; dist. judge, Elko, 1945-47; asso. justice Supreme Court of Nevada, 1947-51, chief justice since 1951. Member of the Nevada State Bar Board Bar Examiners, 1934-45; city attorney, Elko, Wells, and Carlin, Nevada. Member Nevada State (president 1933) and Am. bar assns., Am. Judicature Soc., Elko C. of C. (past pres.). Mason, Elk. Clubs: Elko Rotary; Carson City Rotary. Contbr. to Nev. State Bar Jour. Home: 4 Sunset St. Office: Supreme Court Bldg., Carson City, Nev.

BAEHR, George, physician, health officer; b. N.Y. City, Apr. 16, 1887; s. Herman and Sara (Gusky) B.; M.D., Columbia U., 1908; student exptl. pathology, U. of Freiburg, Germany, 1911-12, exptl. pharmacology, U. of Vienna, Austria, 1912-13; m. Francine Gordon, Oct. 6, 1917; 1 dau. Barbara. Internship and research fellowship, Mt. Sinai Hosp., N.Y. City, 1908-11; mem. Am. Red Cross San. Comm. in Russia and the Balkans, 1915-16; lt. col. Med. Corps, U.S. Army, in command U.S. Base Hosp. No. 3, France, 1918; chief, 1st medical service, Mt. Sinai Hosp., 1927-50, dir. clinical research, 1944-50; clinical prof. of medicine Columbia U., 1929-50; cons. physician St. Joseph and Rockaway Beach hosps., Monmouth Meml. Hosp. Long Branch, N.J., Mt. Sinai Hosp.; chmn. tech. adv. com., Dept. of Health, N.Y.C., 1933-41; mem. Pub. Health Council, State of N.Y., since 1935, Bd. of Health, N.Y. City, 1944-45; president and med. dir. Health Ins. Plan of Greater N.Y.; member Board of Hospitals, New York City since 1950; adminstrv. consultant, Department of Hosps., N.Y. City, 1933-45; mem. sci. bd., Pub. Hlth. Resrch. Inst.; mem. technical bd. Milbank Memorial Fund; apptd. chmn. Fed. Comm. on Phys. Rehabilitation, 1940; med. dir. U.S. Pub. Hlth. Service and chief med. officer U.S. Office of Civilian Defense, 1941-44; del. from U.S. State Dept. to 4th, 5th and 6th Decennial Internat. Confs. to revise internat. list of causes of death, Paris, 1938-48. Trustee, N.Y. Acad. Medicine (pres. 1945-49), Community Service Soc.; director Milbank Meml. Fund, N.Y. State Charities Aid Assn., Nat. Health Council; mem. nat. adv. health council USPHS, 1945-50. Fellow A.C.P.; mem. A.M.A., Assn. Am. Physicians, American Public Health Assn. (vice president 1952-53), Society for Clinical Investigation, American Assn. Pathologists and Bacteriologists, Am. Assn. Advancement Science, Sigma Xi. Clubs: Cosmos, Army and Navy (Washington); The Players (New York). Co-author: Cecil's Textbook of Medicine, 8th edit., 1952; co-editor: Convalescent Care, 1940; Preventive Medicine, 1942; Medical Uses of Cortisone, 1954; Oxford Loose-Leaf Medicine, vol. IV, 1955. Chairman of the advisory editorial bd. Standard Nomenclature of Diseases and Operations. Contbr. to pub. health and med. jours. Home: 163 E. 81st St., N.Y.C. 28. Office: 110 E. 80th St., N.Y.C. 21.

BAEHR, William Frederick, librarian; b. Dorchester, Wis., Sept. 12, 1899; s. Otto and Louise (Theel) B.; student Concordia Coll., Milw., 1913-19, Concordia Sem., St.L., 1919-24; B.L.S., U. Ill., 1927, M.A., 1930; grad. library sch. U. Chgo., 1933; m. Edith Bertha Moecker, Aug. 24, 1927; children—William Frederick Moecker, David Jonathan Arthur, Nancy Miriam Edith, Sandra Elizabeth, Gratia Linnea. Acting librarian Concordia Theol. Sem., St.L., 1924-27; asst. library order dept. U. Ill., 1927-29, asst. loan dept., 1929-30; asso. librarian Augustana Coll. and Theol. Sem., Rock Island, Ill., 1933-34, librarian, prof. library sci., 1934-43; librarian Kan. State Coll. Agr. and Applied Sci. since 1943. Mem. A.L.A., Ill. (past pres.), Kan. (pres. 1948) library assns., Manhattan C. of C., Pi Kappa Delta, Phi Kappa Phi, Beta Sigma Psi. Republican. Lutheran. Kiwanian. Home: 1022 Kearney St., Manhattan, Kan.

BAEPLER, Walter A., educator, clergyman; b. Ft. Wayne, Ind., Sept. 21, 1893; s. Andrew and Sophia (Birkner) B.; ed. St. Paul's Coll., Concordia, Mo., 1904-10, Province Normal Sch. of Manitoba, 1921, U. Alberta, 1929-35; D.D., Concordia Seminary, 1914; m. Martha Fritz, July 5, 1921; children—Walter J., Marjorie Griffin, Richard, Donald. Pastor, Haultain, Sask., 1915-16; missionary, McEacherin, Sask., 1916-18; supt. missions, Manitoba and Sask., 1918-21; pastor, Winnipeg, 1921-23; prof. Concordia Coll., Edmonton, Alberta, 1923-35, Concordia Seminary, Springfield, Ill., since 1936, pres. since 1953. Vice pres. Manitoba and Sask. dist., Evangelical Luth. Synodical Conf. Am., 1922-23, pres., 1952—, chmn. com. doctoral unity, 1950—. Author: A Century of Blessings, 1946; A Century of Grace, 1947. Home: 1500 Concordia Ct. Office: 1301 Concordia Ct., Springfield, Ill.

BAER, Arthur B., business exec.; b. St. Louis, 1894. Pres. Stix, Baer & Fuller Co., St. Louis. Home: 9425 Ladue Rd., Clayton, Mo. Office: 601 Washington Av., St. Louis.*

BAER, Francis Shaw (bâr), banker; b. Medford, Mass., Mar. 9, 1893; s. John Willis and Lora (Van Dusen) B.; A.B., Occidental Coll., Eagle Rock, Cal., 1914; m. Georgiana Drummond, May 31, 1918; children—Mary (Mrs. Raymond Schweizer), Georgiana (Mrs. Lewis Carter Johnston). Vice pres. Hunter-Dulin Co., investment bankers, 1922-24; pres. Baer-Brown-Parsons Co., 1924-29; v.p. Security-First Nat. Co. investment affiliate Security-First Nat. Bank, 1929; pres. Pacific Co., 1930-34, Pacific Finance Corp. 1934-42 (all Los Angeles); vice chmn. bd. dirs., mem. exec. com. Bank of Am. Nat. Trust & Savs. Assn., San Francisco, 1942, sr. vice chmn. bd. dirs., 1945-49; now exec. v.p., mem. exec. com., dir. Bankers Trust Co., N.Y.C.; dir., mem. exec. com Jones & Laughlin Steel Corp., TXL Oil Corp.; director Union Oil Company of Cal. Served as lt. (j.g.) U.S.N.R.F., 1917-18. Presbyn. Clubs: California (Los Angeles); San Francisco Golf, Pacific Union, Bohemian (San Francisco); Recess, Links, River, Twenty-Nine, Blind Brook, Madison Square Garden (N.Y.C.). Home: River House, 435 E. 52d St. Office: 16 Wall St., N.Y.C.

BAER, Herbert R(alph), univ. prof.; b. Paterson, N.J., Apr. 18, 1901; s. H. Walter and Amelia (Schmutz) B.; A.B., Cornell U., 1923; LL.B., Harvard, 1926; m. Elizabeth Severn, June 24, 1924; children—Elizabeth Shirley (Mrs. Daniel Curtis Lewis, Jr.), Bruce Lawrence. Admitted to N.J. bar, 1927, and served as trial counsel with firm McCarter & English, Newark, 1927-38; teaching fellow Cornell Univ. Law Sch., 1939-40; admitted N.Y. State bar, 1940; prof. of law, Wake Forest Coll., 1940-45, acting dean for Wake Forest Coll. at combined Duke-Wake Forest Law Sch., 1944-45; prof. law, University of N.C. since 1945; admitted to North Carolina Bar, 1950. Rationing atty., O.P.A., Washington, 1942, dist. price atty., Raleigh, N.C., 1942-44. Mem. Am., N.C. bar assns. Presbyn. Contbr. legal articles to law reviews and jours. Home: 741 Gimghoul Rd., Chapel Hill, N.C.

BAER, Howard F., business exec.; b. Charleston, W.Va., June 10, 1902; s. David and Mayme (Loewenstein) B.; student Choate Sch.; B.A., Princeton; m. Isabel Aloe, 1926; children—Barbara E., Allen H. Began with Charleston (W.Va.) Nat. Bank, 1924-26; v.p. A. S. Aloe Co., St. Louis, 1927-29, pres. since 1929; pres. P. M. Steel Products, Surgical Investment Co.; dir. St. Louis Union Trust Co., First Nat. Bank, St. Louis. Treas. Mo. Blue Cross Plan. Disch. col., U.S. Army Med. Adminstrn. Corps, 1945. Awarded Legion of Merit. Mem. C. of C. (chmn. bd.). Republican. Jewish. Clubs: Columbian, St. Charles Westwood Country (St. Louis). Home: 45 Portland Pl. Office: 1831 Olive St., St. Louis.

BAER, John M(iller), cartoonist; b. Blackcreek, Wis., Mar. 29, 1886; s. John Mason and Libbie Caroline (Riley) B.; A.B., Lawrence Coll., Appleton, Wis., 1909; student Federal Sch. of Art, Minneapolis, and Nat. Art Sch., Washington, D.C.; m. Estelle G. Kennedy, Dec. 28, 1910; children—John Mason, Alfred Sherman, Byron. Civil engring., 1904-10; engring. and cartooning, 1910-14; mem. 65th and 66th Congresses (1917-21), 1st N.D. Dist.; cartoonist for Labor (publ. ry. unions) since 1921; publicity dir. Union Label Trades Dept., Am. Fed. of Labor; mem. adv. bd. labor edn., Nutrition and Food Conservation Br., Food Distbn. Administrn., U.S. Dept. Agr. Mem. Beta Sigma Phi. Republican. Congregationalist. Club: National Press. Contbr. articles to farm and labor jours. Home: 3809 East West Hwy., Chevy Chase, Md. Office: 100 Indiana Av., Washington 1.

BAER, Sidney R., retail and realty exec.; b. Ft. Smith, Ark., Mar. 21, 1891; s. Sigmond P. and Marie (Pappenheimer) B.; grad. Yale, 1912; m. Marguerite S. Strecker, June 1, 1914; children—Sidney R., S. Charles. Vice chmn. bd., treas., dir. Stix, Baer & Fuller Co., St. Louis; pres. Grand Leader Realty Co., Premium Realty & Investment Co.; dir. Associated Merchandising Corp. dir. Govtl. Research Inst., Central Inst. for Deaf (both St. Louis). Pres. Leader Found. Home: Park Plaza Hotel, 220 N. Kingshighway, St. Louis 8. Office: 601 Washington Av., St. Louis 1.

BAER, William Bush (bâr), dean; b. Peoria, Ill., July 15, 1902; s. John Valentine and Louise D. (Ely) B.; B.A., Hamilton Coll., Clinton, N.Y., 1924; M.A., Harvard U., 1926; unmarried. Instr. English, Univ. College of Arts and Science, New York U., 1926-30, counselor of studies, 1930-34, asst. dean University Coll., 1934-42, asst. prof., 1938-45, asso. prof. 1945—; dean, 1942—; writer, producer, narrator of Our Goodly Heritage, for CBS-TV, 1952—. Mem. Eastern Assn. of Coll. Deans and Advisers of Men, Alpha Delta Phi, Phi Beta Kappa. Clubs: Harvard, Fire Bell (New York). Home: 130 W. 183d St., New York 53, N.Y.

BAERG, Gerhard, univ. prof.; b. Hillsboro, Kan., Oct. 28, 1887; s. John and Margaret (Hildebrand) B.; A.B., U. of Kan., 1916; A.M., Cornell U., 1918, Ph.D., 1920; m. Annette Dacier, June 30, 1930 (died Oct. 9, 1941); m. 2d Marjorie Kendrick Lane, July 3, 1952. Instructor in German, Wesleyan U., Conn., 1920-23; lecteur américain, Sorbonne, U. of Paris, 1923-24; lecturer on French culture Internationale Höjskole, Helsingör, Denmark, summer 1924; asst. to asso. prof. German, Wesleyan U., 1924-31; prof. German and head of German dept. DePauw U. since 1931; guest prof. Göttingen U., Germany, summer 1949. Served as interpreter, 89th Div., U.S. Army, 1918-19. Mem. Modern Lang. Assn., Am. Assn. Teachers of German (pres. 1943-44), Sigma Nu, Phi Delta Kappa, Phi Beta Kappa. Republican. Conglist. Author: The Supernatural in Modern German Drama, 1920; German Grammar Review with Composition, 1930; Alternate German Grammar Review, 1933; Deutschland, ein Kulturlesebuch, 1938. Home: 305 E. Seminary St., Greencastle, Ind.

BAERG, William J., (bêrg), entomologist; b. Hillsboro, Kan., Sept. 24, 1885; s. Johann and Margaretha (Hildebrand) B.; A.B., U. of Kan., 1915; Ph.D., Cornell U., 1922; m. Eloise Farris, July 27, 1930; children—Gretchen, William. Head entomology dept. Univ. of Ark., 1922-51, emeritus prof. of entomology since 1951. Fulbright Research Scholar assigned to Univ. Coll. of the West Indies, Jamaica, 1951-52; Guggenheim fellow, 1954-55. Fellow Entomol. Soc. Am.; mem. Am. Assn. Econ. Entomologists, Am. Ornithol. Union, Sigma Xi, Gamma Alpha. Episcopalian. Author: Elementary Ornithology; Applied Entomology; Birds of Ark.; also expt. sta. bulls. Contbr. to profl. jours. Address: 1010 Park St., Fayetteville, Ark.

BAGAR, Robert ◎ V. 28.

BAGDATOPOULOS, William Spencer (bäg-dä-tō-pōō'lōs), artist; b. Zante, Greece, July 23, 1888; s. Anastasius John and Amy Frederica (Sheath) B.; ed. Dulwich, Eng., Acad. van beeldende Kunsten, Rotterdam, 1903-06, Athens Acad., 1906-07; married. Came to U.S., 1928. Chief artist with Times of India publications, 1910-50; developed advertising standards in India (thus affecting market for English and American goods); recognized as an authority on far and near eastern advertising technique; has worked in many countries especially in Near and Far East. Represented permanently in British Museum, London; Boyman's Museum, Rotterdam; Municipal Art Gallery, Amsterdam; National Gallery of Art, Washington, D.C.; Nat. Pinakotec, Athens, Greece; Library of Congress, Washington, D.C. Awarded bronze and silver medals South Kensington, London, 1913. Served with a South African regt. in the British Army, World War I. Fellow Royal Soc. of Arts, Imperial Art League (London), Chicago Soc. of Etchers. Clubs: Column, London Sketch (London). Inventor of Folding Boat Puzzles. Address: 2943 Selby Av., Los Angeles 64.

BAGGARLY, Franklin Clyde ◎ V. 27.

BAGGENSTOSS, Archie Herbert (bägg ĕn stŏss'), pathologist; b. Richardton, N.D., Apr. 13, 1908; s. Jacob R. and Louise (Kaiser) B.; B.A., U. N.D., 1930, B.S., 1931; M.D., U. Cin., 1933; M.S., Mayo Found., U. Minn., 1938; m. Mildred M. Burkhart, Feb. 25 1934; children—Roger D., Janet L., Ruth A. Intern Deaconess Hosp., Cin., 1933-34; practice medicine, Cin., 1934-35; fellow in pathology Mayo Found., 1935-38, 1st asst., 1938-40, cons., 1940; instr. pathology Mayo Found., Grad. Sch. U. Minn., 1939-43, asst. prof., 1943-47, asso. prof., 1947-52, prof., 1952—; head sect. path. anatomy Mayo Clinic, 1955—. Served as lt. (s.g.) USNR, 1941-42; chief pathology lab. USN Hosp., Corona, Cal. Diplomate Am. Bd. Pathology, Nat. Bd. Med. Examiners. Fellow A.M.A., Coll. Am. Pathologists; mem. Am. Assn. Pathologists and Bacteriologists, Am. (bd. censors), Minn. (pres. 1947) socs. clin. pathologists, Am. Gastroenterol. Assn., Phi Beta Kappa, Sigma Xi, Phi Chi. Republican. Presbyn. Contbr. chpts. books, articles profl. jours. Contbg. editor Am. Jour. Clin. Pathology. Home: 1166 Plummer Circle. Office: 200 1st St. S.W., Rochester, Minn.

BAGGER, Henry Horneman, theol. sem. pres.; b. Bklyn., Nov. 12, 1893; s. Capt. Hartvig Axel and Agnes (Horneman) B.; A.B., Muhlenberg College, 1915, LL.D., 1953; studied Columbia, summer 1916; B.D., Luth. Theol. Sem., Phila., 1919; A.M., U. of Pa., 1919; D.D., Gettysburg Coll., 1933; m. Margaret Finck, Aug. 20, 1920; children—Geoffrey Austin (dec.), Ralph William, Carol, Barbara. Instr. high school, Lebanon, Pa., 1915-16; ordained to ministry Luth. Ch., 1919; pastor St. Paul's Ch., Morgantown, W.Va., 1919-21, First English Luth. Ch., Butler, Pa., 1921-30; pres. Pittsburgh Synod Evang. Luth. Ch., 1930-40; pastor Holy Trinity Luth. Ch., Lancaster, Pa., 1940-52; pres. Luth. Theol. Sem., Phila., since 1952. Mem. bd. edn. United Luth. Ch. in Am., 1930-38, 46-48, mem. exec. bd., 1938-46, since 1948; councillor Nat. Luth. Council. Democrat. Author: Forty Thousand Strong, 1939. Home: 7318 Boyer St., Phila. 19. Office: 7301 Germantown Av., Phila. 19.

BAGGETT, Agnes, state ofcl.; b. Columbus, Ga., d. John R. and Leila (Thomason) Beahn; student pub. schs., Columbus; m. George Lamar Baggett, Oct. 14, 1926 (dec. 1949). With L.& N. R.R., 1925-27; various positions sec. state's office, Montgomery, Ala., 1927-46, sec. state, 1951-55, state auditor, 1955—; asst. clk. Supreme Court, 1946-50. Mem. Am. Legion Auxiliary (state legislative chmn.; chmn. Girls State, Ala.), Order Eastern Star. Clubs: Altrusa (pub. affairs chmn.), Bus. and Profl. Women's (pres.) Home: 3202 Montezuma Rd. Office: State Capitol, Montgomery, Ala.

BAGGETT, Samuel Graves, lawyer, author; born Coryell County, Texas, September 1894; son William Tillman and Sarah Elizabeth (Linder) Baggett; LL.B., U. of Texas, 1917; m. Mrs. Esther Ann Wadsworth, Feb. 18, 1933. Gen. law practice, Austin, San Antonio, Texas, 1919-22; atty. Atlantic Refining Co. interests in Mexico, 1922-24; sec. Mexico office Assn. of Producers of Petroleum in Mexico, 1924-26; atty. Latin Am. Branch, law dept., United Fruit Co., 1926-27, atty. for tropical operations, 1927-39, gen. atty., 1939, 47, v.p. and gen. counsel, since 1947, also dir. Served as 2d and 1st lt., 345th F.A., 90th Div., A.E.F., 1917. Observer, director National Foreign Trade Council, Inc.; trustee U.S. Inter-American Council; American delegation 9th Conference American States, Bogota, 1948. Mem. Am. Bar Assn., Internat. Bus. Relations Council, Am. Arbitration Assn., Internat. C. of C. (trustee U.S. council), Texas Folklore Soc., Delta Sigma Rho. Mason (K.T., Shriner). Clubs: Army and Navy (Washington); Lawyers (New York). Author: Gods on Horseback, 1952. Contributor of articles to various law journals. Home: 153 Prospect St., Framingham, Mass. Office: 80 Federal St., Boston 10.

BAGLEY, Charles Rutherford, educator; b. Moyock, N.C., July 9, 1893; s. Raleigh Old and Eva Berryman (Dudley) B.; ed. Moyock Acad.; Coll. William and Mary; A.B., Trinity Coll., N.C., 1914, A.M., 1915; Diplôme d'Etudes, Univ. of Paris, 1919, Univ. Poitiers, 1920; B.A. (honors), Oxford Univ., (Rhodes scholar from N.C.), 1921, B.Litt., 1922, M.A., 1932; M.A. (hon.), Dartmouth Coll., 1932; m. Florence S. Kennedy, June 23, 1926; children—Philip Rutherford, Mary Joan. Instr. Latin, Spartanburg (S.C.) High Sch., 1915-16; instr. French, Trinity College, 1916-17, Univ. of N.C., 1922-23; asst. and asso. prof. Swarthmore Coll., 1923-30; prof. of French, Dartmouth Coll., 1930-45; visiting lecturer and tutor, Oxford U., 1945-46; Edward Tuck prof. of French lang. and lit., Dartmouth, since 1946. Officier d'Académie (France). Capt. 321st Inf., A.E.F. 1918, served in World War, 1917-19; Bn. citation, Meuse-Argonne. Mem. Modern Lang. Assn., Am. Assn. Tchrs. French, Phi Beta Kappa. Author books. Co-author: La France d'autrefois et d'aujourd'hui, 1951. Home: 3 Barrymore Rd., Hanover, N.H. ☆27

BAGWELL, Paul D(ouglas), coll. prof.; b. Hendersonville, N.C., Aug. 24, 1913; s. Vollie Vernon and Nancy Margaret (Brown) B.; B.S., U. of Akron, 1937; M.A., U. of Wis., 1938, student, summers 1939-40-41; m. Edith Harriet Clark, Feb. 1, 1938; children—Paul Timbrelle, Judith Naomi. Teacher, high sch., Akron, O., 1937; dir. religious edn. Congl. Ch., Stoughton, Wis., 1937-38; instr. speech, dramatics, radio, Mich. State Coll., 1938-40, asst. prof., 1941-42, asso. prof., 1942-43, prof. and acting head dept. of speech, radio, dramatics, 1942-47, head dept. and prof. Written and Spoken English, 1944-52, head dept., prof. communication skills since 1952. Mem. U.S. Commn. UNESCO. Active in Community Chest, Boy Scouts Am.; pres. Ohio Assn. of Physically Disabled. Recipient Freed Forum award, 1951. Mem. Mich. Junior Chamber of Commerce (pres. 1943-44; state vice pres. 1944-45), U.S. Jr. C. of C. (nat. dir. 1945-46; v.p. 1947-48; pres. 1948-49), U.S. C. of C. (nat. dir.), 1949-50, Speech Assn. Am. (exec. council 1946-49; exec. v.p. 1951-54), Nat. Soc. Study Communication (pres. 1950-51), Atlantic Union Com. (nat. council, 1948-52), Nat. Council Teachers of English, Mich. Assn. Teachers of Speech (exec. council 1940), Mich. Edn. Assn., Am. Acad. Arts and Letters, Internat. Acad. Arts, Scis. and Letters, Am. Assn. Univ. Profs., Lansing Civic Players Guild (dir.), Mich. Schoolmasters Club, numerous fraternities. Mason, Rotarian. Home: 420 W. Grand River, East Lansing, Mich. ☆28

BAHL, William Edgar, mfg. exec.; b. Zimmerman, Ohio, Feb. 8, 1889; s. John Edgar and Jennie May (Goodill) B.; ed. pub. schs. of Dayton, O.; m. Margaret May Brown, July 11, 1908; children—Edgar Noble, Thomas William. Apprentice, The Nat. Cash Register Co., 1906, traveling mech. insp., 1910-20, asst. head of repair sch., 1920-24, asst. in supt. office, 1924-37, supervisor of unit assembly, 1937-45, asst. factory mgr., 1945-46, factory mgr., 1946-47, v.p. in charge of mfg. since 1947. Mem. Nat. and Dayton chambers of commerce. Mason (past master). Club: Engineers' (Dayton). Home: 43 Monteray Rd., Dayton 9. Office: The National Cash Register Co., Dayton 9, O.

BAHMER, Robert H., archivist; b. Gardena, N.D., Sept. 27, 1904; s. Henry J. and Ida (Becker) B.; student, Univ. of N.D., 1922-23; A.B., N.D. State Teachers Coll., 1928; A.M., U. of Colo., 1929; Ph.D., U. of Minn., 1941; m. Viva L. Robbins, Jan. 10, 1931; children—Henry W., Kay J., C. Larry. Instr. Jr. Coll., Ironwood, Mich., 1932-34; sec. Congressman Frank Hook, 1934-36; archivist, National Archives, 1936-42; archivist Navy Dept., 1942; archivist War Dept., 1943-48; asst. archivist, U.S. National Archives since 1948. Mem. Soc. of Am. Archivists. Home: 5603 Surrey St., Chevy Chase 15, Md. Office: The National Archives, Washington 25.

BAHN, Chester Bert, editor; b. Liverpool, N.Y., Aug. 1, 1893; s. John George and Minnie Elizabeth (Soehle) B.; student pub. schs., Weedsport and Syracuse, N.Y.; m. Irene Eliza Schuyler, June 25, 1921; children—Gilbert Schuyler, Chester Bert, Jerrold Philip. Reporter, editor, field corr. N.Y.N.G., 1912-17; spl. publicity N.Y. N.G., also U.S.M.C., 1917-18; drama, screen critic Syracuse Jour., 1918-22; critic, chief editorial writer, columnist Syracuse Telegram-Am., 1922-25; bur. mgr. Internat. News Service, 1922-25; critic, Sunday and rotogravure editor, feature writer Syracuse Herald, 1925-36; mng. editor Film Daily, Year Book of Motion Pictures, 1936-37, editor 1937—; v.p., dir. Radio-TV Daily, Radio Ann., 1936—, Wed's Films and Film Folk, Inc., 1954—; Am. contbg. editor Daily Film Renter, London, also Far East Film News, Tokyo, Japan. Served with 4th ambulance co. N.Y. N.G., 1915-17, with 6th Div., Mexican Border campaign, 1916-17; asso. editor Div. newspaper Rio Grande Rattler. Received fed., state medals for Mexican Border service. Mem. Marine Corps League, Am. Legion. Republican. Presbyn. Mason. Clubs: Liederkranz (Syracuse); Town Hall, Variety (N.Y.C.). Author: A History of the U.S. Film Industry, 1955. Contbr. interscholastic section Spaulding's Football Guide, 1922-25. Home: 93 Birch Rd., Malverne, L.I.; (summer) Bahn Voyage, Reeves Beach Park, Roanoke, Riverhead, L.I., N.Y. Office: 1501 Broadway, N.Y.C. 36.

BAHNSON, Agnew Hunter, textile mfr.; b. Winston-Salem, N.C., Mar. 10, 1886; s. Henry Theodore and Emma Christine (Fries) B.; B.S., U. of N.C., 1906; LL.D., Moravian College, Bethlehem, Pa., 1941; m. Elizabeth Moir Hill, Nov. 18, 1914; children—Agnew Hunter, Elizabeth Hill. Began as apprentice in Mayo Mills, Mayodan, N.C., 1907; supt. Pomona Mills, Greensboro, N.C., 1909; agent Washington Mills Co., Fries, Va., 1910-11, sec.-treas., 1921 to 1931, pres., 1931-51, chairman of the board of directors since 1951; sec.-treas. Arista Mills Company, 1912-15, president since 1915, chairman board directors since 1947; organized Bahnson Company and president since 1915; president, Mayo Sales Corp. since 1923; dir. Wachovia Bank & Trust Co., Security Life and Trust Company, Winston-Salem. Mem. Banking Advisory Commm. State of N.C., 1930-37; trustee Salem Acad. and Coll., Moravian Coll., Bethlehem, Pa.; dir. Cotton Textile Inst., N.C. Cotton Mfrs. Assn. (past pres.), Underwear Inst. Mem. Sigma Alpha Epsilon, Nat. Council Boy Scouts of America (chmn. court of honor). Mem. Moravian Ch. Clubs: Rotary (ex-pres.), Twin City; Monogram (U. of N.C.); Old Town, Forsyth Country. Address: 702 W. 5th St., Winston-Salem, N.C.

BAIER, Louis Arthur, educator; b. Newark, N.J., Nov. 15, 1889; s. Louis and Eglantine (Roberts) B.; B.S., U. of Mich., 1913, naval architect, 1935; m. Grace McGeoch, Aug. 19, 1915. Engr., War Dept., New Orleans, 1912; chief sci. dept., Seattle Constrn. & Dry Dock Co., 1914-17; asst. naval architect, Baltimore Dry Dock & Shipbldg. Co., 1917-18, naval architect, 1918-21; instr. in ship constrn., Johns Hopkins, 1920-21; partner contracting firm Baier & Minor, Baltimore, 1922-30; in cons. practice, 1930-33; asst. prof. naval architecture and marine engring., dir. naval tank, U. of Mich., 1933-37, asso. prof., 1937-43, prof. since 1943, chmn. dept. since 1944. Mem. State Planning Com. Chmn. bd. consultants U.S. Army Transportation Corps. Serving as lt. comdr., U.S.N.R. Mem. Soc. Naval Architects and Marine Engrs., Instn. of Naval Architects (London), North-East Coast Instn. Engrs. and Shipbuilders (Eng.), Tau Beta Pi, Sigma Xi. Licensed marine engr., State Mich. Republican. Author: Navigator's Handbook, 1944. Contbr. tech. articles to profl. mags. Home: 2109 Devonshire Rd., Ann Arbor, Mich.

BAIG, Mirza Osman (Ali), Pakistan govt. ofcl.; b. Bombay, India, Jan. 9, 1904; s. Sir Abbas Ali and Allia (Ali Abdullah) B.; student Clifton Coll., Bristol, Eng., 1917-21; Royal Mil. Coll., Sandhurst, Eng., 1922-23; m. Juliette Mulkie Karagulla, April 19, 1931; children—Munir, Taimur. In military service (cavalry) 1924-30; with Indian fgn. service, 1930-47, serving in Baroda State, 1932, Baluchistan, 1932-37, North West Frontier, 1938-42, fgn. office, 1942-43, His Brittanic Majesty's Consul, Portugese India, 1943-46, 1st sec. Embassy of India, Washington, 1946-47; counsellor Embassy of Pakistan, Washington, 1947-50, became minister, 1950; fgn. sec. Pakistan 1951-53; high commnr. for Pakistan in Can., 1953—. Moslem religion. Home: 190 Coltrin Rd., Rockcliffe, Ont., Can. Office of the High Commr. for Pakistan, 505 Wilbrod St, Ottawa, Can.

BAIL, Philip Milo, univ. pres.; born Boonville, Mo., June 26, 1898; s. Philip Dunleavy and Mollie (Powell) B.; A.B., Mo. Valley Coll., 1920, LL.D., 1947; A.M., State U. of Ia., 1928, Ph.D., 1931; m. Josephine Scott Hayden, Dec. 28, 1920. Teacher, high sch., Redwood Falls, Minn., 1920-21, Keokuk, Ia., 1921-28; prin. U. Ia. High Sch., Iowa City, 1928-31; supervisor of high schools, Dist. 27, Hibbing, Minn., 1931-35; pres. Chevy Chase Jr. Coll., Washington, D.C., 1935-40; dean coll. of edn., Butler University, Indianapolis, 1940-48; director University College, 1945-48; pres. Municipal Univ., Omaha Nebr. since 1948; visiting lecturer, coll. edn. Ia. U., summers 1932-39. Pres. N. Central Assn. Colls. and Secondary Schs., 1952-53. Mem. Newcomen Soc., N.E.A., Nat. Assn. Secondary Sch. Prins., Dept. of Supervisors, Am. Assn. Sch. Adminstrs., C. of C., Phi Delta Kappa, Kappa Delta Pi, Phi Kappa Phi. Republican. Mason. Clubs: Rotary, Omaha Athletic. Home: 107 S. 54th St., Omaha, Neb.

BAILAR, John Christian, Jr., chemist, educator; b. Golden, Colo., May 27, 1904; s. John Christian and Rachel Ella (Work) B.; B.A., U. of Colo., 1924, M.A., 1925; Ph.D., U. of Mich., 1928; m. Florence L. Catherwood, Aug. 8, 1931; children—John Christian III, Benjamin Franklin. Asst. in chemistry, U. of Mich., 1926-28; instr. chemistry, U. of Ill., 1928-30, asso., 1930-35, asst. prof., 1935-39, asso. prof. 1939-43, prof. since 1943, sec. chem. dept. since 1937; edit. bd. Jour. Am. Chem. Soc. since 1950. Mem. Electrochem. Soc., Am. Chem. Soc. (chmn. div. of chem. edn., 1946-47, chmn. div. of phys. and inorganic chem., 1949-50), Phi Beta Kappa, Sigma Xi, Phi Lambda Upsilon, Alpha Chi Sigma. Presbyn. Author articles and revs. for chem. jours. Editor-in-chief: Vol. IV Inorganic Syntheses. Mem. editorial bd. Chem. Revs., 1954—. Home: 304 W. Pennsylvania, Urbana, Ill.

BAILEY. See also Bayley.

BAILEY, Alaric R., mfr.; b. Jamestown, N.Y., June 26, 1909; s. William S. and Sagrid (Rosencrantz) B.; A.B., Hamilton Coll., 1930; m. Jean Usher Trumbull, Sept. 30, 1935; children—John Trumbull, Alaric R., Sandra, Charles Justin. With Automatic Voting Machine Corp., Jamestown, 1930—, successively service rep., sales rep., N.Y.C., v.p. in charge sales, dir., pres., 1948—. Pres. YMCA. Mem. C. of C., Mfrs. Assn., Delta Kappa Epsilon, Presbyn. Clubs: University, Rotary. Home: 484 Fairmount Av. Office: Jones and Gifford Av., Jamestown, N.Y.

BAILEY, Alexander Davison ◎ V. 28.

BAILEY, Alfred Marshall, museum director; b. Iowa City, Iowa, February 18, 1894; s. William H. and Mary (Jelly) B.; A.B., State University of Iowa, 1916, D.Sc., Norwich U., 1944; Dr. Pub. Service (honorary), U. Denver, 1954; m. Muriel E. Eggenberg, June 16, 1917; children—Beth Elaine, Patricia Jean. Mem. U.S. Biol. Survey Expdn. to Hawaiian Islands, 1912-13; naturalist-curator of birds and mammals, La. State Museum, 1916-19; rep. U.S. Biol. Survey, Alaska, 1919-21; leader of Arctic expdn., Colo. Museum Natural History, 1921-22; curator of birds and mammals, same museum, 1922-26; zoölogist, Abyssinian expdn., Field Museum Natural History, Chicago, 1926-27; dir. museum, Chicago Acad. Sciences, 1927 to 1936; dir. Denver Museum Natural History, Denver, since 1936. Expdns. to Labrador, Alaska, Mid-Pacific-Australia, also New Zealand (1949-54). Fellow American Ornithologists Union. Am. Assn. Advancement Sci. Author: Birds of Arctic Alaska, 1948. Contbr. to Condor, Auk, Nat. Geog. Mag., Jour. of Mammalogy, Natural Hist., Wilson Bull., Country Life in Am., Nature Mag., Am. Forests Life, Frontier. Address: Denver Museum of Natural History, Denver, Colo.

BAILEY, Carolyn Sherwin, author. See Hill, Carolyn (Sherwin) Bailey (Mrs. Eben Clayton Hill).

BAILEY, Charles William, banking; b. Clarksville, Tenn., Apr. 19, 1884; s. Charles D. and Mary D.; student pub. schs.; LL.D., Southwestern University, Memphis, 1950; m. Ethel Wilder, June 10, 1914; children—Robert, Richard, Mollie. Asst. cashier First Nat. Bank of Clarksville, 1904-08, cashier 1908-20, pres. since 1920; cashier Southern Trust Co., 1910-20, pres. since 1920; mem. bd. dirs. Nashville (Tenn.) Branch, Fed. Res. Bank of Atlanta, 1932-38; pres. and dir. Tenn. Farm Corp. Pres. Tenn. Taxpayers Assn., 1932-49; pres. Am. Bankers Assn., 1946-47. Pres. Tenn. Bankers Assn., 1929-30. Home: 1221 Madison St. Office: 201 Franklin St., Clarksville, Tenn.

BAILEY, Cleveland Monroe, congressman; born St. Marys, W.Va., July 15, 1886; s. Albert and Mary Jane (Stead) B.; ed. St. Mary's High Sch., West Liberty (W.Va.) State Coll., Geneva (Pa.) Coll. and Beaver (Pa.) Commercial Coll.; m. Maud Agatha Rigby, Dec. 25, 1908; children—Joslyn Rigby (officer U.S.M.C.), Wanda Fern, Agatha (wife of James Massie, U.S. Navy), Audrey Lee (wife of Raymond Zakaski, U.S. Army), Jared Blackwell, Donald C. Clerk, Jones-Laughlin Steel Co., Pittsburgh, Pa., 1908-10; high sch. prin. and dist. supt. of schs., 1910-18; editor daily newspaper, Clarksburg (W.Va.) Pub. Co., 1918-33; asst. state auditor, 1933-41; state dir. of the budget, 1941-44; mem. 79th Congress (1945-47), 3d W.Va. Dist.; state tax statistician, 1947-48; mem. 81st-84th Congresses, 3d W.Va. Dist. Clerk of draft bd., 1917-18. Mem. Council of State Govts., Nat. Assn. State Auditors, N.E.A., Nat. Assn. Sch. Finance Officers. Kiwanian, Elk, Knight of Pythias. Democrat. Home: 2300 Goff Av., Clarksburg, W.Va. Office: House Office Bldg., Washington, D.C.

BAILEY, Clyde H. ◎ V. 28.

BAILEY, Consuelo Northrop, lawyer, lt. governor Vt.; b. Fairfield, Vt., Oct. 10, 1899; d. Peter Bent Brigham and Katherine E. (Fletcher) Northrop; Ph.B., U. Vt., 1921, LL.D., 1952; LL.B., Boston U., 1925; m. Henry A. Bailey, Sept. 2, 1940. Admitted to Vt. bar, 1926, Vt. Supreme Ct., 1926, U.S. Dist. Ct., 1927, U.S. Supreme Ct., 1933, U.S. Customs Ct., 1942; prosecutor City of Burlington, Vt., 1925; states atty., Chittenden Co., Vt., 1927-31; elected state senator 1930; sec. U.S. senator, Ernest W. Gibson, 1931-37; pvt. practice of law since 1937; v. chmn. Vt. Repub. State Com., 1934-36; del. to Rep. Nat. Conv., 1936, 1944, delivered addresses for Republican party since 1925. Rep. nat. committeewoman for Vt. since 1936, 1st vice chmn. Republican Nat. Com. since 1952; elected to the Vermont General Assembly, 1950, 52, elected speaker of the assembly, 1953; lt. gov. of Vt., 1954—. Mem. U.S.

Post Office Adv. Bd. Mem. Vt. Bar Assn., Phi Beta Kappa, Sigma Gamma, Kappa Beta Pi. Mem. Burlington Zonta Internat. (founder and first pres.). Author: Digest of Primary and Election Laws of Vt., 1928. Home: 1317 Spear St., South Burlington. Office: 203 Main St., Burlington, Vt.

BAILEY, David Washburn, edul. adminstr.; b. Quincy, Mass., July 3, 1899; s. Charles Waldo and Mabel Eliot (Smith) B.; A.B., Harvard Coll., 1921; m. Catherine Ruth Smith, July 14, 1928; children—Charles Waldo, Joanna Washburn. Reporter, staff-writer, asst. dramatic editor, Boston Evening Transcript, 1920-28; publication agent, Harvard U., 1928-45; sec. to the corporation and sec. Bd. of Overseers, Harvard, since 1945. Clubs: Harvard (Boston), Harvard Faculty. Asso. editor Harvard Alumni Bulletin since 1945; editor more than 60 Harvard College class histories. Home: 11 Berkeley St., Cambridge 38, Mass.; also Shiloh Farm, Norwell, Mass. Office: Massachusetts Hall, Cambridge 38, Mass.

BAILEY, Edwin Tomlin, foreign service officer; born in Tuckahoe, New Jersey, on May 23, 1907; son of Mr. Daniel and Edna Marshall (Tomlin) B.; B.S., Columbia, 1928, A.M., 1932; Diploma, Istituto Cesare Alfiere, Florence, Italy, 1935; m. Elizabeth Herrick Neuscheler, Jan. 18, 1939. Fgn. service officer U.S. Dept. State since 1935, vice consul, Southampton, Eng., 1935-36, Warsaw, Poland, 1937-39; 3d sec. Am. Legation, Kaunas, Lithuania, 1939-40, Berlin, 1940-41; fgn. service officer, Prague, 1940; assigned Dept. State, 1942-46, asst. chief Spl. War Problems Div., 1945-46; consul, Munich, 1946-50; fgn. service insp., 1950; now counsellor of Embassy, Gt. Britain and N. Ireland, London. Mem. Phi Kappa Psi, Beta Gamma Sigma. Home: 5415 Connecticut Av. Office: American Embassy, London.

BAILEY, Eldon L. ◎ V. 28.

BAILEY, Ervin George, mech. engr.; b. Damascus, O., Dec. 25, 1880; s. George W. and Ruthetta (Butler) B.; M.E., Ohio State U., 1903; Dr. Engring., from Lehigh U., 1937; Dr. Engring., from Ohio State Univ., 1941; Sc.D., Lafayette College, Easton, Pa., 1942; m. Carrie Huntington, August 23, 1904; children—George Huntington (dec.), Mrs. Katharine Bailey Hoyt. Assistant, later chief of testing department of Consolidation Coal Co., Fairmont, W.Va., 1903-07; in charge coal dept. Arthur D. Little, Inc., Boston, Mass., 1907-09; mech. engr. and partner Fuel Testing Co., Boston, 1909-15; founder and pres. Bailey Meter Co., manufacturers fluid meters and automatic combustion control devices, Cleveland, O., 1916-44; chmn. Bailey Meter Co. since 1944; pres. Fuller Lehigh Co., mfrs. pulverized coal equipment, water cooled furnaces, 1926-36; v.p. and dir. Babcock & Wilcox Co., N.Y.C., 1930-51, consultant and member board directors since 1952. Trustee Lafayette College. Received Longstreth medal, Franklin Inst., 1930, Lamme medal, Ohio State U., 1936, Am. Soc. Mech. Engrs. medal, 1942, Percy Nicholls award, jointly by fuels div. of Am. Soc. Mech. Engrs. and coal div. of Am. Inst. Mining and Metallurgical Engrs., 1942, Fritz medal, 1952. Distinguished Service Award, Ohio State University, 1952. Fellow American Society Mechanical Engineers (president 1948); member American Institute of Mining and Metall. Engrs., Soc. Naval Architects and Marine Engineers, Instrument Society of America, Cleveland Engineering Society, Newcomen Society, Franklin Inst., Pi Tau Sigma, Sigma Xi, Tau Beta Pi; hon. mem. Inst. Mechanical Engineers, London, American Society of Civil Engineers; Clayton lectr., 1949. Republican. Presbyterian. Clubs: Northampton County Country (Easton, Pa.); Engineers (Boston, N.Y.C. and Lehigh Valley). Patentee in field. Home: Green Gables, Chipman Road, Easton, Pa. Office: 161 E. 42d St., N.Y.C. 17.

BAILEY, Frank Moye, lawyer; b. Winona, Miss., Sept. 27, 1876; s. Leonidas and Mary C. (Diggs) B.; A.B., Miss. Coll., Clinton, 1897, A.M., 1899; LL.B., Millsaps Coll., Jackson, Miss., 1900; m. Hope Elizabeth Hewett, June 24, 1908; children—Mary Hewett, William L., Hope Elizabeth, Blanche, Anna Frances. Began practice at Chickasha, 1901; judge 15th Jud. Dist. of Okla., 1907-15; justice Supreme Court of Okla., 1919-21; resumed practice as mem. Bailey & Hammerly. Del. Dem. Nat. Conv., 1928. Trustee Southern Methodist Univ. Mem. Am. Bar Assn., Okla. State Bar Assn. (pres. 1917 and 1938; mem. at large bd. govs., 1937-39), Kappa Alpha. Methodist; lay del. Gen. Conf. M.E. Ch., S., 1934., Uniting Conf. M.E. Chs., 1939, Jurisdictional Conf., 1940. Mason (32°). Clubs: Kiwanis (gov. Texas-Okla. dist., 1926). Awarded certificate by Okla. Memorial Assn., 1933, "for distinguished services to the State of Oklahoma." Home: 728 S. 8th St. Office: Federal Savings & Loan Bldg., Chickasha, Okla.

BAILEY, Fred Oliver, writer, editor; b. Commerce, Tex., Nov. 11, 1901; s. John Wesley and Etta (Stidham) B.; student East Tex. State Coll., 1922-24; Univ. of Mo. Sch. of Journalism, 1925-27; m. Frances W. Berkemeyer, Aug. 29, 1928; children—Fred, Patricia, William. With United Press staff, St. Louis, Mo., Jan. 1927, mgr. U.P. bur. Jefferson City, Mo., 1928, Memphis, Tenn., 1928-30, St. Louis, Mo., 1930-33; night editor Chicago U.P. bur., 1933-34, polit. writer and agrl. editor Washington U.P. staff, 1934-44; legislative counsel Nat. Grange, Washington, D.C., 1945-47, exec. dir. Nat. Agrl. Research Inc., and legislative cons. Nat. Grange since 1947; Washington editor Better Farming; editor, pub. The Washington Farm Reporter; exec. dir. Farm Roads Found.; pres. Coop. Agrl. Services, Washington. Former mem. Nat. Agrl. Research and Marketing Act 11-man adv. com.; Nat. Commn. UNESCO. Member Nat. Assn. Radio Farm Dirs., Nat. Press Club. Club: Fairfax Rod and Gun. Home: 1033 Cedar Lane, Falls Church, Va. Office: 744 Jackson Pl., Washington 6.

BAILEY, George Davis, certified pub. accountant; b. Sioux City, Iowa, June 6, 1890; s. Henry Moore and Mary Louise (Davis) B.; A.B., Univ. of Wis., 1912. Pub. acct. Ernst & Ernst, pub. accountants, 1912-47, in charge of Detroit and Mich. offices, 1916, partner, 1922-47; partner, George Bailey & Co., pub. accountants, 1947; partner, Touche, Niven, Bailey & Smart, pub. accountants since Sept., 1947; special adviser Office of Contract Settlement, 1944-45; consultant on accounting matters to various governmental depts., 1942-45. Trustee, The Grace Hospital, Tax Found. (N.Y.), Citizens Research Council; pres., Community Chest, Metropolitan Detroit, 1946-48; dir., Detroit Bd. of Commerce, 1945-51. Treas. Mich. Mfrs. Assn., 1940-54. Mem. Am. Inst. Accountants (exec. com., 1941-44, vice pres., 1943-44, pres., 1947, chmn., com. on accounting procedure, 1944-47). Phi Gamma Delta. Republican. Presbyn. Clubs: Detroit, Detroit Athletic, Country of Detroit, Grosse Pointe, Union League (New York), Bohemian (San Francisco); Chgo. Home: 2906 E. Jefferson Av. Office: Nat. Bank Bldg., Detroit 26.

BAILEY, George O(lney), foods corp. exec.; b. Rome, N.Y., May 13, 1897; s. George Goold and Della (Olney) B.; grad. Lawrenceville Sch., 1915; A.B., Princeton, 1919; m. Dorothy Cerf, Feb. 4, 1926; children—George Olney, John Amadee. Prodn. activities Snider Packing Corp., and predecessor cos., 1920, v.p. in charge prodn., 1934, dir., 1942; joined Gen. Foods Corp., 1943, prodn. mgr. Birds Eye div., 1943-47, gen. mgr., 1947-52, operating v.p. since 1952. Served as flying cadet, U.S. A.C., 1917-18. Clubs: University (N.Y.C.); Genesee Valley (Rochester, N.Y.); Cottage (Princeton, N.J.). Home: N.Y.C. Office: 250 Park Av., N.Y.C. 17.

BAILEY, George William, radio exec.; b. Quincy, Mass., May 14, 1887; s. Herbert Briggs and Alice (Brown) B.; grad. Adams Acad., 1903; A.B., Harvard, 1907; m. Alice Cooper, June 16, 1913; children—Mary Alice (Mrs. Herbert Crouch), George William, Richard Briggs. Chmn. radio sect., office sci. personnel Nat. Research Council, Washington, 1941-43; spl. asst. to chmn. Nat. Def. Research Com., 1941-42; chmn. com. 1, mem. coms. 12, 13 War Communications Bd., 1942-45; asst. chief communications Mil. D.C., 1942-45; chmn. agy. com. Selective Service, 1942-45; mem. interagy. com. manpower shortages, 1945-47; chief sci. personnel office Office Sci. Research and Development, 1944-46; exec. sec. Inst. Radio Engrs., N.Y. City since 1946; owner, operator amateur radio sta. W2KH, N.Y. City since 1945. Advisor to dir. Selective Service since 1948. Awarded President's Certificate of Merit; Marconi medal for Service Vet. Wireless Operators Assn. Mem. Armed Forces Communications Assn. (dir. 1951—, president 1954-55), American Radio Relay League (pres. 1940-52), Internat. Amateur Radio Union (pres. 1940-52), Inst. Radio Engrs., Radio Club Am., Vet. Wireless Operators Assn. (hon.), Esperanto Assn. N.A., Theta Delta Chi. Clubs: Harvard (N.Y.C. and Boston); Cosmos (Washington). Treas. Harvard Class, 1907. Office: 1 E. 79th St., N.Y.C. 21.

BAILEY, H(arold) W(ood), educator; b. Chicago, Oct. 16, 1901; s. John William and Celestine Marcella (Wood) B.; B.S., Ottawa Univ., 1921, LL.D., 1941; A.M., U. of Ill., 1924, Ph.D., 1926; m. Marian A. Kinney, Aug. 31, 1926; children—Marjory Elizabeth, Mary Virginia. Instr. in math., Ottawa Univ., 1921-22; asst. in math., U. of Ill., 1922-25, fellow, 1925-26, instr., 1926-28, asso., 1928-31, asst. prof., 1931-42, asso. prof., 1942-49, prof. of mathematics since 1949, exec. sec., dept. of mathematics, 1934-38, acting dir., 1938-39, dir., 1939-46, student counseling bur., asso. dean, liberal arts and sciences, Chicago Undergrad. Div. since 1946; curriculum consultant, Chicago Bd. of Edn., 1937-39. Civilian edul. advisor, Army Training Program, 1943-44. Fellow A.A.A.S.; mem. Am. Math. Soc., Math. Assn. of Am., Am. Coll. Personnel Assn., Council of Guidance and Personnel Assns. (treas., 1948-50), Pi Kappa Delta, Pi Mu Epsilon. Baptist. Home: 732 S. Delphia Av., Park Ridge, Ill. Office: Univ. of Illinois, Chicago 11.

BAILEY, Harry Louis, business exec.; b. Manchester, N.H., Nov. 13, 1877; s. Charles Wesley and Lucretta (Converse) B.; student pub. schs., Manchester; m. Helena Ravi, June 28, 1911; children—Charles Wesley, Henry Ravi, Horace Converse, Vincent Ravi. Mill operator Stark Mills, Manchester, N.H., 1898-1901; with Wellington, Sears & Co., textile mfrs., Boston, 1901-45, partner, 1917-31, pres., 1931-43, chmn. bd., 1944-45; dir. Liberty Mut. Ins. Co., Dan River Mills; trustee Bank of N.Y.; adv. bd. Boston mfrs. Mut. Fire Ins. Co. Expert Council Nat. Def., 1917-18, in charge cotton goods Q.M.C., later div. purchases, storage, traffic, 1918; mem. Am. Textile Mission, Japan, 1937, 46, U.S. Textile Mission, Eng., 1948; U.S. mem., chmn. textiles com. Combined Production and Resources Board, 1943-44. Member American Cotton Manufacturers Institute (hon. dir.). Republican. Unitarian. Clubs: Union (Boston); Union League, Merchants (N.Y.C.); Milwood Hunt, Weston (Mass.) Golf, Brookline Country. Home: Cotuit,, Mass. Office: 58 Worth St., N.Y.C. 13.

BAILEY, Herbert (Smith), Jr., publisher; b. N.Y.C., July 12, 1921; s. Herbert Smith and Viola (Howe) B.; A.B., Princeton, 1942; m. Elizabeth M. Brown, June 26, 1943; children—John R., James C, Robin Elizabeth. George W. Sci. editor Princeton Univ. Press, 1946-52, editor, 1952-54, dir., 1954—. Served as ensign to lt., USNR, 1942-45. Mem. Newcomen Soc. N.A., Sigma Xi. Clubs: Princeton (N.Y.C.); Nassau (Princeton). Home: 2 College Rd. Office: Princeton Univ. Press, Princeton, N.J.

BAILEY, Irving Widmer, prof. plant anatomy; b. Tilton, N.H., Aug. 15, 1884; s. Prof. Solon Irving and Ruth Elaine (Poulter) B.; A.B., Harvard U., 1907, M.F., 1909; hon. D.Sc., U. of Wis., 1931; m. Helen Diman Harwood, June 15, 1911; children—Harwood, Solon Irving, II. Asst. in botany, 1909-10, instr., 1910, asst. prof., 1912, asso. prof., 1920, prof. since 1927, Harvard; chmn. Inst. Research in Gen. Plant Morphol., since 1946; research asso. Carnegie Instn. Mem. advisory bd. U.S. Forest Products Lab., 1914-16; mem. Nat. Research Council, 1917-22 (exec. com. div. biology and agr. 1919-22, forestry com. 1917-20, biol. fellowship bd. 1928-?2); mem. editorial bd. Am. Jour. Botany, 1915-18, Proc. Soc. Am. Foresters, 1914-16. Recipient Mary Soper Pope Award, 1954. Fellow A.A.A.S., American Academy of Arts and Sci. (v.p. 1947-49); mem. Nat. Acad. Sci., Union of Am. Biol. Socs. (council 1924-26), Soc. Am. Foresters, Bot. Soc. America (pres. 1945), Am. Soc. Naturalists, Am. Phila. Soc. (Phila.), Phi Beta Kappa. Club: Faculty (Cambridge). Contbr. articles in field. Home: 985 Memorial Dr., Cambridge 38, Mass.

BAILEY, John Hays, bacteriologist; b. Chicago, Ill., May 3, 1900; s. George Troy and Clara (Koch) B.; B.S., U. of Chicago, 1924; Ph.D., 1928; D.P.H., U. of Michigan, 1938; m. Gertrude Boyer, Apr. 20, 1939; children—Martha Deborah, John Hoyne. Research fellow, bacteriology, Nelson Morris Inst., Chicago, Ill., 1928-29; fellow, James Whitcomb Riley Hosp., Indianapolis, Ind., 1929-32; resident bacteriologist, Municipal Contagious Disease Hosp., Chicago, 1932-35; senior bacteriologist, Ill. Dept. Pub. Health, 1935-38, on leave Sept. 1937-June 1938; asst. prof. bacteriology, Sch. of Medicine, Loyola U., Chicago, 1938-41; research bacteriologist, Winthrop Chem Co., Rensselaer, N.Y., 1942-43, Chief, div. of bacteriology, 1943-45; chief division of bacteriology, Sterling-Winthrop Research Institute since 1946. Member Soc. for Gen. Micro-biology (Eng.), Society Am. Bacteriologists (sec.-treas.), Chgo. Inst. Medicine, N.Y. Acad. Scis., A.A.A.S., Am. Hort. Soc., Sigma Xi, Chi Psi. Club: Ferndale Rod and Gun (Chgo. and New Auburn, Wis.). Advisory editor: Jour. Bacteriology. Home: R.D. No. 1, Castleton-on-Hudson, N.Y. Office: Rensselaer, N.Y.

BAILEY, John Ora, judge; b. Grinnell, Ia.; Sept. 26, 1880; s. John Sherbourne and Harriet C. (Kingsley) B.; studied in Europe, 1900-01; A.B., Harvard, 1905-06; student Harvard Law Sch., 1905-06; m. Verna Chase, Aug. 3, 1911; children—Frances Harriet (Mrs. O. V. White), Jason Samuel, Robert Chase (died Apr. 9, 1939), Barbara Jean (Mrs. Vernon R. Hedges). Admitted to Washington bar, 1907, and practiced in Spokane until 1910, in Portland with Platt & Platt, 1910-15; assistant attorney general, Oregon, 1915-20; partner Perkins & Bailey, Portland, 1920-33; judge Supreme Court of Ore., 1933-51. Mem. Ho. of Rep., Ore., 1925-29, State Senate 1929-33; mem. Sch. Bd., Portland, 1927-30. Republican. Conglist. Mason (K.T.), Elk, K.P. Club: Multnomah Athletic. Home: 5120 N. Greeley Av., Portland, Ore.

BAILEY, John Wendell, cons. biologist; b. Winona, Miss., Jan. 9, 1895; s. Rev. Thomas Jefferson and Emma (Moseley) B.; B.S., Miss. State Coll., 1915, M.S., 1917; A.B., Cornell U., 1916, A.M., 1925; M.A., Harvard, 1927, Ph.D., 1928; m. Loui Lloyd, Dec. 27, 1917; children—Frances Bell, Loui Lloyd, John Wendell, Jr. Instr. in zoölogy and entomology, Miss. State Coll., 1916-17, asst. prof. and statistician, 1919-24; prof. biology, Miss. Coll., 1925-29; prof. biology, U. of Richmond, 1929-43; dir. of Biol. research, The Chesapeake Corp., 1937-41. Enlisted in U.S. Navy, 1918; trans. to U.S. Army; lt. Sanitary Corps, 1918-19; commd. maj., U.S. Army, 1943, lt. col., 1945; overseas with Pub. Health Br. U.S. Mil. Govt., 1943-46; historian Hdqrs. Field Command, Armed Forces Spl. Weapons Project, Sandia Base, Albuquerque, 1950-55; ret. as lt. col., 1955. Croix de Guerre with gold star, Officer de l' Instruction Publique, Order of Palmes Academique (France); Croix Militaire de 1ére Classe (Belgium); Officer of Order Van Orange-Nassau (Netherlands). Winner Bowdoin prize, Harvard University, 1927. Fellow A.A.A.S.; member American Ornithologists, Biol. Society Washington, Mississippi Hist. Assn., Southern Hist. Assn., Miss. Edul. Assn., Va. Edul. Assn., Va. Acad. of Sci., George Rifles, Sigma Chi, Sigma Xi. Democrat. Clubs: Harvard of Va. (pres. 1942-43), Kiwanis. Author books and articles. Home: 27 Willway Rd., Richmond 26, Va.

BAILEY, Leonard Henry, architect; b. London, Eng., Aug. 12, 1880; s. Henry George and Emily Florence (Poole) B.; student Bishop Kebel Memorial Sch., London; grad. London Poly. Inst. Architecture, 1903; m. Mary Myrtle Allen, 1909; children—Leonard Wendell, Edna Florence, Mary Aileen, Martha Louise, Ida Margaret. Came to U.S., 1903, naturalized citizen, 1917. Was lecturer on architecture, U. of Okla.; began practice with W. S. Matthews, Okla. City; later alone, specializing in churches, theaters and schs.; pres. Allied Architects who designed City Hall, etc., planned Civic Center, Oklahoma City; asso. architect Rogers Courts (housing project), Oklahoma City; architect for Masonic Temple, Oklahoma City, 1st Methodist Episcopal Ch., Ada, Okla, Military Chapel, Ft. Sill, Okla.; now senior member firm Bailey & Bozalis, Architects; organizer and pres. Asso. Architects and Engrs. employed by Bur. of Yards and Docks in planning Naval Aviation Sch., Naval Mechanics Sch. Norman, Okla., Gunnery Sch., Purcell, Okla., Naval

Aviation Sch., Shawnee, Okla., U.S. Army project, Dalhart, Tex., co. and dist. chmn. Four Minute men, World War I. Past president, now sec. and treas. Okla. State Bd. of Examiners of Architects; was mem. Oklahoma City Examining Bd.; commr. Oklahoma City Boy Scouts of America, 1915-16. Fellow American Institute of Architects (dir., 1950-53, representing Central States Dis.), member Oklahoma State Association Architects (pres. 1925-30); dist. gov., 124th Dist., Rotary Internat., 1943-44. Democrat. Episcopalian. Mason (K.T.). Clubs: Rotary, Oklahoma Architects, Construction Industries League. Home: 1711 Huntington Av. Office: Colcord Bldg., Oklahoma City.

BAILEY, Louis Jonathan, librarian; b. Ontario, N.Y., Feb. 14, 1881; s. Jonathan Cornley and Harriet (Borland) B.; B.S., U. of Rochester, N.Y., 1905; B.L.S., N.Y. State Library Sch., Albany, N.Y., 1907; m. Regnea Gunnison, Nov. 28, 1907; children—John Chalmers, Richard Gunnison, Beatrice, Horace Compton. Asst. in N.Y. State Library, 1906-07, Library of Congress, Washington, D.C., 1907-08; librarian Gary Pub. Library, 1908-22, Flint, Mich., 1922-26, Ind. State Library, Indianapolis, 1926-36; chief librarian Queens Borough Pub. Library, Jamaica, N.Y., 1936-53, emeritus, 1954—; dir. H. W. Wilson Co. Member Typophiles, A.L.A., Ind. Library Assn. (pres. 1913), Mich. Library Assn. (pres. 1925), Nat. Assn. of State Libraries (pres. 1929-30), N.Y. Hist. Assn., Gary Hist. Soc. (sec.), N.Y. Library Assn. (pres. 1938); New York Library Club (pres. 1943-44), Theta Chi. Educational director Y.M.C.A. Inst., Gary; coordinator Victory Book Campaign, 1943-44; Book and Author War Bond Committee, 1943-46; chmn. Lake County Centennial Com., 1915; dir. Ind. Library War Council, 1917. Supervisor and dispatch agt. A.L.A. War Service, 1918, 19. Congregationalist. Home: 174-01 73d Av., Flushing, N.Y.

BAILEY, Mervyn J(oy), educator; b. Gouldsborough, Me., Mar. 21, 1894; s. George Mervyn and Jessie H. (Sprague) B.; A.B., Boston U., 1915, A.M., 1917, Harvard, 1929; student Brown U., 1916-17, U. of Leipzig, 1924-25; m. Elsa M. Canell, July 1, 1916; children—Marshall Perrin, Judith; m. 2d Helen M. Farwell, Dec. 24, 1940. Mem. faculty Boston U. since 1919, prof. fine arts since 1934, chairman of department of fine arts since 1936. Mem. Sch. Com., Sherborn, Mass. Mem. Coll. Art Assn., New Eng. Gladiolus Soc., Am. Begonia Soc., Am. Assn. U. Profs., Phi Beta Kappa. Club: Boston Mineral. Home: White Oaks Farm, Sherborn, Mass.; (summer) Swans Island, Me. Office: Boston University, Boston 15.

BAILEY, Milus Kendrick, physician and surgeon; b. Euharlee, Ga., Sept. 4, 1891; s. Edward and Martha Jane (Kendrick) B.; student Daniel Baker Coll., 1908-12, Univ. of Texas, 1915; M.D., Emory U., 1919; m. Martha Williams, Dec. 24, 1920 (dec.); m. 2d Frances Riley, Dec. 10, 1950; 2 children. Interne, Emory Univ. Hosp. 1919-21; practice of medicine and surgery, Hamilton, Ga., 1921-25, specializing in genito-urinary surgery since 1925; prof. urology and chmn. of dept. of urology Emory U. Sch. Medicine Atlanta, Ga. since 1934. Served as maj. med. corps U.S. Army, 1942-45. Diplomate of the American Board of Urology. Mem. A.M.A., Am. Urological Assn, Phi Chi. Democrat Presbyterian. Clubs: Kiwanis, Druid Hills Golf. Author of articles on genito-urinary surgery. Home: 578 Ridgecrest Rd. N.E., Atlanta.

BAILEY, Morton, publishing exec.; b. Canon City, Colo., Nov. 5, 1895; s. Morton Shelley and Lutie (Wilkin) B.; student U. Colo., 1917; m. Jessica Burnette, Mar. 25, 1921; 1 son, Morton. With Capper Publs., N.Y.C., 1920-26; with Curtis Pub. Co., 1926—. Pacific Coast mgr., 1929-47, mgr. Sat. Eve. Post Phila., 1947-54, advt. dir., 1954—, v.p. Curtis Pub. Co., 1954—. Served as 1st lt. U.S. Army, 1917-19. Clubs: Merion Golf, Down Town, Mid Day (Phila.); Bohemian (San Francisco). Home: 141 Grays Lane, Haverford, Pa. Office: Curtis Publishing Co., Independence Sq., Phila.

BAILEY, Neil Phillips, prof. mech. engring.; b. Canon City, Colo., Nov. 13, 1900; s. John Newton and Mary (Phillips) B.; B.S. in mech. engring., U. of Colo., 1924; M.S. in mech. engring., U. of Ida., 1927; m. Margaret Hunsicker, Dec. 21, 1923; children—John Abner, Mary Catherine, Richard Neil, Ann Elizabeth. Cadet engineer, General Electric Co., Schenectady, N.Y., 1924-25; instructor, later asst. professor mechanical engineering, University of Idaho, 1925-29; with engring. dept., Wash. Water Power Co., summers, 1926, 28, 29; asst., later asso. prof. of mech. engring., U. of North Carolina, 1929-34; prof. and head mech. engring. dept., Ia. State Coll., 1934-35; prof. and head mech. engring. dept., Rutgers U., 1935-42; research engr., Gen. Electric Co., Research Lab., 1942-44; head mech. engring. Rensselaer Poly. Inst. since 1944. Served as pvt. U.S. Marine Corps. on Asiatic duty, 1918-19. Fellow A.S.M.E. (Melville medal 1952); mem. Am. Soc. Engring. Edn., Tau Beta Pi, Sigma Xi, Sigma Tau, Pi Tau Sigma, Acacia. Repub. Author: (text book) Principles of Heat Engring., 1942. Contbr. to mech. engring. and professional jours. Home: 33 Center View Drive, Troy, N.Y.

BAILEY, Paul F(rederick) ◎ V. 28.

BAILEY, Pearce, physician; b. N.Y. City, July 22, 1902; s. Pearce (M.D.) and Edith Lawrence (Black) B.; Diploma, St. Paul's Sch., Concord, N. H., 1920; A.B., Princeton, 1924; A.M., Columbia, 1931; Ph.D., Sorbonne, U. Paris, 1933; Honours Course in chemistry, U. London, 1936; M.D., Med. Coll. S.C., 1941; m. Georgette Dora Princess Mestchersky, July 3, 1936. Asso. dir. Psychol. Center (a founder), Paris, France, 1933-36; intern Roper Hosp., Charleston, S.C., 1941-43; resident neurology Bellevue Hosp., N.Y. City, 1942-44, vis. neuropsychiatrist, 1944-46; chief neurology sect. V.A., central office, 1946-51, also asst. chief psychiatry and neurology div., 1948-51, cons. regional office, Washington, since 1950; dir. Nat. Inst. Neurol. Diseases and Blindness, Nat. Insts. Health, Bethesda, Md., since 1951; attending neurologist Georgetown U., Gallinger Municipal hosps. since 1947; mem. faculty Georgetown U. since 1947, prof. clin. neurology since 1950. U.S. del. Internat. Poliomyelitis Congress, N.Y.C., 1948, 4th Internat. Neurol. Congress, Paris, 1949 (chmn. com. for advancement neurology 1949-53). Served as comdr. M.C., U.S.N.R., 1944; chief neurology service Phila. Naval Hosp., 1944-46. Decorated Officer de la Sante Publique, 1949. Diplomate Am. Bd. Psychiatry and Neurology. Mem. Internat. Commn. Advancement Neurology (chmn. since 1949), Am. Acad. Neurology (pres. 1951-53), A.M.A., Am. Neurol. Assn., Am. Psychiat. Assn., Am. League Against Epilepsy (pres. 1952-53), Harvey Cushing Society, Association Mil. Surgeons, Nat. Multiple Sclerosis Soc. (med. adv. bd.), Societe Francaise de Neurologie (hon.), Assn. for Research Nervous and Mental Diseases, S.C. Med. Assn., Med. Soc. D.C. Author: Neurologic Rehabilitation, Handbook of Neurology (with A.B. Baker, Joe R. Brown), 1952. Editor Newsletter, Am. Acad. Neurology since 1949; editorial bd. Neurology, 1951. Contbr. articles med. jours. Home: 4725 Sedgwick St., Washington 16. Office: Nat. Institutes of Health, Bethesda 14, Md.

BAILEY, Percival, neurologist; b. in Mt. Vernon, Ill., May 9, 1892; s. John Henry and Mattie Estella (Orr) B.; student Southern Ill. State Teachers Coll., Carbondale, Ill., 1908-12; S.B., U. of Chicago, 1914, Ph.D., 1918; M.D., Northwestern U., 1918; m. Yevnigé Bashbazirghanian, Oct. 25, 1923; children—Irene Anahid, Norman Alishan. Surg. house officer Mercy Hosp., Chicago, 1918-19; asst. resident surgeon Peter Bent Brigham Hosp., Boston, 1919-20; resident physician neurol. and psychopathic services, Cook County Hosp., Chicago, 1920-21; asst. à la Salpêtrière, 1921-22, l'hôspice St. Anne (both of Paris), 1925-26; asso. in surgery Peter Bent Brigham Hosp., 1922-25; attending neurologist New England Deaconess Hosp. and Boston Dispensary, 1926-28; neurosurgeon Albert Merritt Billings Hosp., Chicago, 1928-39; neurologist Univ. of Chicago Clinics, 1933-39; teaching for different periods in various capacities, Univ. of Chicago, Northwestern Univ. and Harvard until 1928; asso. prof. surgery, Univ. of Chicago, 1928-29, prof. surgery, 1929-39, prof. neurology, 1933-39; prof. neurology and neurosurgery, U. Illinois; director Illinois State Psychopathic Institute. Mem. Am. Med. Assn., Chicago Medical Society, Chicago Neurological Society, Institute of Medicine of Chicago, Central Neuropsychiatric Assn., Am. Assn. Anatomists, Am. Assn. Pathologists and Bacteriologists, Am. Neurol. Assn., Soc. Neurol. Surgeons, and other American and foreign societies. Club: Chicago Literary. Home: 731 Lincoln St., Evanston, Ill. Office: 912 S. Wood St., Chicago, Ill.

BAILEY, Ralph Edward, clergyman; b. Brunswick, Ga., May 19, 1888; s. Pressley Lowther and Mary Louisa (Lambright) B.; prep. edn., Univ. Prep. Sch., Stone Mountain, Ga.; student Mercer U., 1906-08; Th.M., Southern Bapt. Theol. Sem., Louisville, Ky., 1911; D.D., Meadville Theological School, Chicago, 1945; m. Julia Baynard Pickard, Sept. 28, 1911. Ordained Bapt. ministry, 1911; pastor Harrodsburg, Ky., 1911-12, First Ch., Jefferson City, Mo., 1912-14, Ch. of the Master, Cleveland, O., 1914-18; joined Unitarian Ch., 1921; pastor First Ch., Charleston, S.C., 1921-22, First Ch., Omaha, Neb., 1922-28, First Parish, Cambridge, Mass., 1928-34, First Ch., Milwaukee, Wis., since 1935. Pres. Omaha Community Playhouse, 1927-28; pres. Omaha Professional Men's Club, 1928; mem. Kappa Alpha (Southern), Boston Authors' Club. Democrat. Author: An American Colossus—The Singular Career of Alexander Hamilton; narrative poems: And Thus Was Adam; Dark Eyes and Will Shakespeare; philosophical poems: Power Through Accordism, Three Laws for Others; The Art of Following the Nazarene. Address: Hotel Astor, Milw. 1.

BAILEY, Raymond, electrical engr.; b. Phila., Pa., May 3, 1894; s. Frank E. and Annie (Mumper) B.; graduate in Drexel Inst. Tech., 1916; unmarried. Consultant, exec. dept., Phila. Electric Co., since 1947. Chmn. Switchgear Sub-com., Assn. of Edison Illuminating Co., 1935-39. Trustee and mem. exec. com., Drexel Inst. Tech., since 1945; pres. and mem. bd. of dirs., Drexel Inst. Alumni Assn., 1937-38, 40-41. Member Am. Inst. Elec. Engrs. (nat. com. chmn., 1931-32, 39-41), Newcomen Soc. of Eng. Republican. Christian. Clubs: Merion Cricket, Merion Golf, Union League, Bridle-Wild (all Pa.). Author of sect. (Generating Stations) in book, Electric Power Systems, 1930. Contbr. numerous tech. papers to Electrical World and Electrical Engineering (formerly Jour. of Am. Inst. Elec. Engrs.). Home: The Merion Cricket Club, Haverford, Pa. Office: 1000 Chestnut St., Philadelphia.

BAILEY, Raymond Lull, clergyman; b. Akron, Ohio, Jan. 7, 1909; s. Rev. Ambrose M. and Una M. (Lull) B.; A.B., Denison University, Granville, Ohio, 1930, D.D. (honorary), 1955; B.D., Colgate-Rochester Divinity Sch., 1933; m. Barbara Esther Rogers, July 27, 1933; children—Bruce, Roger. Ordained to ministry of Baptist Ch., 1932; pastor Hildreth Ch., Columbus, O., 1929-30, Pittsford, N.Y., 1930-33, First Baptist Ch., Sacramento, 1933-43, First Baptist Ch., Columbus, O., since 1943; chmn. budget com., Northern Calif. Baptist Conv., also past pres. exec. com., State Bd., chmn. program com., moderator of convention, 1936-42; mem. bd. of mgrs., Ohio Baptist Conv., preacher of annual sermon and keynote address, 1945, chmn. stewardship com., past mem. bd. of Christian Edn., 1943-47, chmn. bd. promotion, 1952-54, conv. program chmn., 1954-55; mem. gen. council Am. Bapt. Conv., 1934-40, 46-52, mem. budget research and finance coms., 1950—; past pres. Sacramento Christian Center Bd.; past mem. Sacramento Goodwill Industries; chaplain 53d session of Calif. State Assembly, 1939-40; mem. exec. bd. and bd. dirs., Franklin County Council of Chs., Columbus, O., pres., 1949-51; pres. Protestant Pastors of Ohio, 1950-51; board directors Travelers Aid Soc. of Columbus. Mem. Beta Theta Pi, Eta Sigma Phi. Mason (32°). Clubs: Lions, Torch. Author: Legislative Prayers, 1940. Home: 1777 Bryden Rd., Columbus 9. Office: 583 E. Broad St., Columbus 15, O.

BAILEY, Raymond Victor, chem. engr.; b. Strong, Ark., Nov. 22, 1923; s. Russel Victor and Zellie (Lewis) B.; B.S. cum laude, La. Poly. Inst., 1944; M.S., Louisiana State University, 1948, Ph.D., 1949; married Sara Frances Strong, June 27, 1943; children—Janet, Rachel Anne. Engaged as chemist Cities Service Refining Corporation, Lake Charles, La., 1944-45; grad. asst. chem. engring. La. State U., 1946-48; asso. prof. chem. engring. U. Miss., 1948-51; summer research participant Oak Ridge Nat. Lab., 1949-51, now development engr., cons.; prof., head sch. chem. engring. Tulane U., 1951—, also head Engring. Research Inst. Registered profl. engr., La. Mem. Am. Inst. Chem. Engrs., Am. Chem. Soc., Phi Kappa Phi, Gamma Sigma Epsilon. Contbr. articles tech. publs. Home: 7829 Belfast St., New Orleans 25.

BAILEY, Rex R(aines), farm mgr.; b. Nevada, Mo., Dec. 2, 1893; s. Albert Norton and Jennie (Raines) B.; student U. Ida., 1918-19; B.S.A., U. Mo., 1922; m. Ella Dorothy Nielsen, Feb. 4, 1926; children—Caryl Jean (Mrs. Tasker), Mary Ella (Mrs. Bunting), Phyllis Rae. Farm operator, 1913-18, 22-23; asst. mgr. Dominion Chautauqua Circuit, 1920-21; with Doane Agri. Service, Inc., since 1924, mgr. cotton plantation, Miss., 1925-29, in charge all farm management since 1929, organized profl. farm management short course, v.p. in charge field div. work, 1943-52, pres. since 1952. Served with U.S. Army, 1918. Mem. Am. Soc. Farm Mgrs. and Rural Appraisers (founder, pres. 1947; highest award 1947), Farm House, Alpha Zeta. Presbyn. Mason, Kiwanian. Home: 7750 Kingsbury, Clayton 5, Mo. Office: 5144 Delmar Blvd., St. L. 8.

BAILEY, Richard Eugene, coll. prof.; b. Anson, Tex., Oct. 25, 1907; s. Claude Eugene and Lalla Ira (Davis) B.; A.B., Tex. Christian U., 1926, A.M., 1929; Litt.D., U. of Dijon (France), 1936. Instr. Univ. Prep. Sch., Fort Worth, Tex., 1926-27, summer 1928; instr. Tex. Christian U., 1927-30; instr. North Tex. State Coll., Denton, Tex., summer 1929; instr. Okla. Agr. and Mech. Coll., Stillwater, Okla., 1930-36; asst. prof., 1936-37, asso. prof., 1937-47, prof. since 1947, prof. fgn. langs., chmn. of humanities since 1952; lectr. U. Dijon, 1935-36, Lycée Marcel Roby Saint Germain-en-Laye, France, 1948-49. Author: La Culture francaise au Mexique, 1936; Life in the U.S.A. (with René Tallard), 1948. Home: 1714 Arrowhead Pl., Stillwater, Okla.

BAILEY, Stephen Kemp, educator; b. Newton, Mass., May 14, 1916; s. Albert E. and Marion B. (Hall) B.; A.B., Hirman Coll., 1937; B.A., Rhodes Scholar, Oxford U., 1939, M.A., 1946; M.A., Harvard, 1943, Ph.D., 1948; m. Cornelia Wooton Brown, Aug. 31, 1940; children—Morris Edward, Lois Emerson. Research asso. Transcontinental Research, Inc., N.Y.C., 1939-40; dir. admissions Hiram Coll., 1941-42; asst. chief Am. Hemisphere div. Bd. Econ. Warfare, Washington, 1942; research fellow Social Sci. Research Council, Washington, 1946; asst. prof. govt. Wesleyan U., 1946-49, asso. prof., 1946-54, administrative asst. Senator William Benton, 1951; prof. pub. affairs, dir. grad. program, Woodrow Wilson, Sch. Pub. and Internat. Affairs, Princeton, 1954—. Staff asso. Pub. Adminstrn. Clearing House, assigned Hoover Commn. on Orgn. Exec. Branch, Washington, 1948; mayor, Middletown, Conn., 1952-54. Served as lt. OSS, USNR, 1942-45. Mem. Am. Polit. Sci. Assn., Am. Assn. U. Profs., Assn. Am. Rhodes Scholars. Conglist. Club: Cosmos. Author: Roosevelt and His New Deal, 1938; Congress Makes a Law, 1950; Congress at Work (with Howard Samuel), 1951. Home: 69 Alexander St., Princeton, N.J.

BAILEY, Stuart L., cons. radio engr.; b. Mpls., Oct. 7, 1905; s. Orin P. and Emilie (Robinson) B.; B.S., U. Minn., 1927, M.S., 1928; m. Carol Linkenheit, May 1, 1935. Radio engr. Dept. of Commerce, 1928-30; partner Jansky & Bailey, cons. radio engrs., Washington, 1930-53; pres. Jansky & Bailey, Inc., 1953—. Fellow Inst. Radio Engrs. (pres. 1949); mem. Armed Forces Communications and Electronics Assn., Assn. Federal Communications Commission Consulting Engineers, Sigma Xi, Tau Beta Pi, Eta Kappa Nu. Clubs: Cosmos, Congressional Country (Washington). Contbr. profl. jour. Home: 5204 Battery Lane, Bethesda 14, Md. Office: 1339 Wisconsin Av., Washington 7.

BAILEY, Thomas Andrew, prof. history; b. San Jose, Calif., Dec. 14, 1902; s. James Andrew and Annie (Nelson) B.; A.B., (with great distinction), Stanford Univ., 1924, A.M., 1925, Ph.D., 1927; m. Sylvia Dean, Aug. 28, 1928; 1 son, Arthur Dean. Teaching fellow in history, U. of Calif., 1925-26, acting instr. in citizenship, Stanford, 1926-27; instr.

history and polit. science, U. of Hawaii, 1927-28, asst. prof., 1928-30; asst. prof. history, Stanford, 1930-35, asso. prof., 1935-40, prof., 1940, Margaret Byrne prof. Am. history, exec. head history dept. since 1952; acting asst. prof. history, U. Wash., summer 1931; vis. prof. diplomatic history George Wash. U., 1936-37; vis. lectr. history Harvard U., 1943-44, Cornell, 1950. Fellow Rockefeller Found. Internat. Relations and mem. Inst. for Advanced Study, Princeton, N.J., 1939-40; Albert Shaw lectr. in diplomatic history, Johns Hopkins, 1941; observer in Europe and civilian mem. staff Nat. War Coll., 1947. Member board of editors, Pacific Hist. Rev., 1937-40. Mem. Am. Hist. Assn., Miss. Valley Hist. Assn., Institute American History (director), American Assn. University Professors, Phi Beta Kappa, Delta Sigma Rho. Author: Theodore Roosevelt and the Japanese-American Crises, 1934; A Diplomatic History of the American People, 1940, 4th edit., 1950; The Policy of the United States Toward the Neutrals, 1917-18, 1942; America's Foreign Policies: Past and Present, 1943, rev. edit., 1945; Woodrow Wilson and the Lost Peace, 1944 (awarded Commonwealth Club gold medal); Woodrow Wilson and the Great Betrayal, 1945; Wilson and the Peacemakers, 1947; The Man in the Street, 1948; America Faces Russia, 1950; The American Pageant, 1956. Editor: (with F. A. Golder and J. L. Smith) The March of the Mormon Battalion, 1928. Contbr. articles to profl. jours. Home: 293 Santa Teresa St., Stanford, Cal.

BAILEY, Thomas David, educator; b. Lugoff, S.C., Oct. 31, 1897; s. Samuel David and Mary Julia (Campbell) B.; A.B., Wofford Coll., 1919; M.A.E., U. of Fla., 1939; LL.D., Fla. Southern Coll., 1949; m. Burness McConnell, Aug. 25, 1921; children—Billie (Mrs. W. C. McNab), Mary Julia (Mrs. A. L. Shealy, Jr.). Prin. Govan (S.C.) Schs., 1919-20; pres. Thomas Indsl. Inst., De Funiak Springs, Fla., 1920-24; prin. Winyan High Sch., Georgetown, S.C., 1924-28; supervising prin., De Funiak Springs Public Schs., 1928-39; supervising prin. Ocala (Fla.) Public Schs., 1939-43, Tampa (Fla.) Public Schs., 1943-47; sec. of public relations, Fla. Edn. Assn., Tallahassee, 1947-48; state supt. of public instruction, State Fla. since 1949. Mem. Cabinet State Fla. Mem. State Textbook Rating Com., 1938; State Course of Study Com., 1943-47. Mem. Am. Legion (past comdr., Marion Co.), Nat. Council of Chief State Sch. Officers (chmn. legislative committee 1950, president 1954-55), Nat. Education Assn., Fla. Congress of Parents and Teachers (life mem., chmn. sch. edn. com., 1947-50), Fla. Edn. Assn. (pres., 1938-39, dir., 1924-38, chmn. Assn. of Secondary Sch. Prins., 1947), Kappa Delta Pi, Phi Kappa Phi, Pi Kappa Phi, Alpha Sigma Epsilon. Methodist (steward). Elk. Mason. Clubs: Kiwanis (past pres.). Home: 522 E. 7th Av. Office: State Dept. of Education, State Capitol, Tallahassee. ☆ 27

BAILEY, Vernon Howe ◎ V. 26.

BAILEY, Walter Edward ◎ V. 28.

BAILEY, Walter King, machine tool exec.; b. Cleveland, Mar. 23, 1897; s. Lewis A. and Anna L. (Perry) B.; B.A., Oberlin Coll., 1919; m. Marion E. Clark, July 11, 1925; children—Robert Lewis, Richard Clark, David Brooks, Douglas Lansford. Instr. phys. edn. Oberlin (O.) Coll., 1921-22; spl. trainee Warner & Swasey Co., Cleveland, 1919-21, salesman, 1922-24, dist. sales mgr., 1924-36, service mgr., 1936-39, sales mgr., 1939-42, v.p. in charge manufacturing, 1942-55, president, 1955—; director of Rotor Tool Company, Clark Controller Company, Elwell Parker Electric, Sterling Foundry. Trustee Oberlin College, 1946—. Presbyn. Clubs: Union, University, Country (Cleveland). Home: 2253 Delamere Dr., Cleveland Heights 6, O. Office: 5701 Carnegie, Cleveland 3.

BAILEY, Wilbur, physician; b. San Jose, Calif., Jan. 20, 1905; s. Charles Everett and Celia (Wilbur) B.; A.B., Stanford, 1926, M.D., 1930; med. student U. Vienna, U. London, U. Freiburg; m. Margaret Robinson, Oct. 28, 1933; children—Anne Robinson, Wilbur Robinson. Intern U. Pa. Hosp., 1929-31; fellow in radiology, instr. medicine Temple U., 1931-34; asso. radiologist Los Angeles Co. Gen. Hosp., 1935-36, now attending radiologist; clin. prof. medicine and radiology U. So. Calif. Pres. Calif. State Board of Medical Examiners; regional secretary, examiner National Board of Medical Examiners; state chairman Associated Diplomates of National Bd. Med. Examiners; regional chmn. Calif. Civil Def. Bd. (radiological def.), Served as supervising radiologist, Armed Forces Induction Stas., So. Calif., 1941-46. Diplomate Am. Bd. Radiology. Member Los Angeles Co. Med. Assn. (pres.), Cal. Med. Assn. (trustee, councilor), Am. Coll. Radiology (chmn. bd. chancellors), Radiological Soc. N.A., Am. Radium Soc., Am. Roentgen Ray Soc. (1st vice president), Pacific Roentgen Soc. (chmn.), Phi Beta Kappa, Alpha Omega Alpha, Phi Lambda Upsilon, Republican Assos. Mem. San Marino Community Ch. (trustee). Club: California (Los Angeles). Contbr. med. jours. Home: 1500 Park Pl., San Marino 5, Cal. Office: 2009 Wilshire Blvd., Los Angeles 57.

BAILEY, William Arthur, newspaper publisher; b. Baldwin, Kan., Mar. 6, 1884; s. Charles William and Mary Etta (Stark) B.; A.B., Baker U., 1905, LL.D., 1948; grad. work summers, U. of Kan., U. of Chicago; m. Myrtle Amela Thorne, Aug. 19, 1909; children—William Thorne, Elizabeth Jean. Prin. high sch., Eureka, Kan., 1905-07; teacher high sch., Wichita, Kan., 1907-09; prin. high sch., Enid, Okla., 1909-13, Leavenworth, Kan., 1913-15; prin. Wyandotte High Sch., Kansas City, Kan., 1915-19; asst. cashier Exchange State Bank, Kansas City, Kan., 1919-20, now dir.; editor and mgr. Kansas City Kansan since 1921. Pres. KCKN Broadcasting Co.; dir. Bonds, Inc., Capper Publications, Incorporated, Topeka, Kan.; Wyandotte Hotel Company, Incorporated. President Bethany Hospital; board trustees Baker University, Southern Methodist U.; chairman Kansas Committee Laymen and the Courts. Mem. Board of Publications and member Methodist Information of Methodist Church. Member American Society Newspaper Editors, Kansas Press Assn. (ex-pres.), Inland Daily Press Assn., Kansas State Chamber of Commerce, Kansas City Chamber of Commerce (ex-president), Delta Tau Delta, Phi Delta Kappa. Methodist. Mason (32°), Shriner. Clubs: Rotary (ex-pres.), Hi-Twelve, Milburn Golf and Country. Home: 1201 N. 22d St., Kansas City 2. Office: 901-3 N. 8th St., Kansas City 14, Kan.

BAILEY, William Fleming, govt. ofcl.; b. Washington, N.C., Nov. 9, 1901; s. William Thomas, Jr. and Clarissa Harris (Ruggles) B.; student Duke U., 1921-24; A.B., Guilford Coll., 1926; grad. study Harvard, 1924-27, U. N.C., 1932-34; m. Margaret Brown, Dec. 24, 1926; children—William Flemming, Thomas Edward. Judge Juvenile Ct., park commr., High Point, N.C., 1932-40; exec. in charge pub. relations and personnel Triangle Hosiery Co., High Point, 1946-51; regional dir. Region 4 OPS, Richmond, Va., 1951-53; became dir. Civil Def. N.C., 1953; state dir. prisons, 1953—. Mayor, High Point, 1949-51. Mem. bd. dirs., chmn. High Point Community Chest, 1946; mem. bd. dirs. High Point Family Service Bur., 1946, High Point Inter-racial Com., 1940. Vice pres. Nat. Amateur Athletic Union U.S., 1938; mem. U.S. Olympic Games Com., 1936-52, Pan Am. Games Com., 1948; commr. North States Football and Basketball Ofcls. Assn., 1940-52; pres. Carolinas Assn. Amateur Athletic Union U.S., 1931-42. Served as col., A.U.S., 1942-45; col. Res. Corps since 1946. Decorated Legion of Merit; 3 battle stars; Order of Crown (Italy). Mem. Am. Legion, Vets. Fgn. Wars, Res. Officers Assn. U.S., Internat. Platform Assn., Toombs, Beta Omega Sigma, Pi Kappa Phi. Episcopalian. Clubs: Civitan (local pres. 1930-32; dist. lt. gov. 1933); Mercury Athletic (High Point, N.C.). Home: 840 W. Morgan St. Office: Mansion Park Bldg., Raleigh, N.C.

BAILEY, William J., paper co. exec.; b. Windsor, Ont., Can., Sept. 2, 1892; s. William and Mary (O'Brien) B.; student St. Alphonsus Sch., Windsor Collegiate Inst., Windsor and London Collegiate Inst., London; m. Mabel C. Geller, Sept. 12, 1916; children—William A., Ann, Richard, John, Mary, Peter. Clerk, Grand Trunk Ry., London, Ont., Can., 1909, Canadian Pacific Ry., 1909, Grand Trunk Ry., Windsor, Ont., 1910; comml. agt., C.M. & St. P. Ry., Detroit, 1912, St. L. & S.W. Ry., 1915; traffic mgr., Chevrolet Motor Co., Flint, Mich., 1918, asst. traffic dir., N.Y. City, 1920; traffic dir., Durant Motors, Inc., 1921, The Electric Auto-Lite Co., Toledo, 1930; with West Va. Pulp & Paper Co., N.Y. City, since 1934, v.p. and dir. since 1946. Clubs: The Traffic (N.Y. City); Westchester Country (Rye, N.Y.). Home: One Vermont Av., White Plains, N.Y. Office: 230 Park Av., N.Y. City 17.

BAILLARGEON, Cebert (bā-lär'jē-ŏn), banker; b. Seattle, Wash., Dec. 14, 1889; s. Joseph Arthur and Abbie (Collins) B.; ed. Seattle pub. schs.; Georgetown U., 1906-08; m. Katherine Agen, Apr. 21, 1923; children—Catherine Anne, Florence Jane, Patricia Marie, Joseph Cebert, Charles Francis Agen. With J. A. Baillargeon & Co., Seattle, 1909-11, Internat. Banking Corp., San Francisco, 1912-15, John E. Price & Co., Seattle, 1916-17, 1919-21; pres. Baillargeon, Winslow & Co. (securities), Seattle, 1921-30; pres. Seattle Trust & Savings Bank since 1930; pres. Cascade Improvement Company; president J. A. Baillargeon & Co. Trustee U. Wash. Arboretum Found.; mem. bd., treas. Pinel Found., World Affairs Council of Seattle. Served as lt. (j.g.), U.S.N.R., overseas, 1917-19. Mem. bd. and ex-pres., Seattle Symphony Orchestra; mem. at large of Nat. Council of Boy Scouts Am., also mem. council and exec. adv. bd.; mem. adv. bd. Salvation Army; mem. bd. trustees Lakeside Sch. Mem. Seattle Hist. Soc. (trustee), Seattle Chamber of Commerce (mem. board, sr. council, past pres.), Navy League, Am. Rose Soc. Clubs: China (trustee, past president), Country, University, Rainier (Seattle); Seattle Golf and Country; Washington Athletic; Bohemian (San Francisco); Arlington (Portland). Home: The Highlands, Seattle 77. Office: 804 2d Av., Seattle 4.

BAILLIE, George Henry, railway exec.; b. St. Lambert, Que., Can., July 1, 1901; s. William James and Caroline (Cross) B.; ed. St. Lambert High School; m. Madeleine Ann Hyland, Aug. 14, 1930. Began as clerk Canadian Pacific Railway, Montreal, Que., 1918, chief clerk, Winnipeg, Manitoba, 1928-30, asst. to gen. supt., Vancouver, B.C., 1930-34, asst. supt., Lethbridge, Alberta, 1934-37, supt., Vancouver, 1937-42, gen. supt., Calgary, 1942-46, gen. mgr., Winnipeg, 1946-47, v.p., Vancouver, 1947-50, Toronto, since July 1950; pres. Grand River, Lake Erie & No. Ry., Newport & Richford R.R.; v.p. Dominion Atlantic Ry., Que. Central Ry. Clubs: Vancouver; Ranchmans (Calgary); Manitoba (Winnipeg); Toronto, York (Toronto). Home: 16 Chestnut Park Rd. Office: Canadian Pacific Ry., Union Station, Toronto, Ont., Can. ☆ 27

BAILLIE, Hugh, chmn. United Press; b. Brooklyn, Oct. 23, 1890; s. David Gemmell and Fannie Mead (Hays) B.; student U. of Southern Calif., 1907-10; LL.D. (honorary), U. of Southern California, 1950; m. Constance Scott (newspaperwoman, San Francisco), July 14, 1916; 1 son, Hugh Scott. Reporter Los Angeles Herald, 1910, Los Angeles Record, 1910-15; mgr. United Press bureaus in Los Angeles, San Francisco, Portland, New York, Washington, 1915-20; gen. news mgr., 1920-24, sales mgr., 1924-27, v.p. and gen. bus. mgr. United Press Assns., 1927-31, exec. v.p., gen. mgr., 1931-35, pres., gen. mgr., 1935-55, chairman, 1955—; pres. British United Press, Ltd., United Feature Syndicate; pres. Ocean Press, Inc. Cons. to U.S. del., Conf. on Freedom of Information, Geneva, 1948. Accredited war correspondent, North Africa and Sicily, 1943; invasion of Germany, 1944; occupation of Japan, 1945; Korea, 1950. Interviewed Premier Stalin, Gen. MacArthur, Premier de Gasperi, Chancellor Adenauer, Emperor Hirohito, Generalissimo Chiang Kai-shek, Hitler, Mussolini. Member St. Andrew's Soc., Sigma Delta Chi (national honorary pres. 1937). Episcopalian. Clubs: New York Athletic, River, Cloud, Blind Brook, The Brook, Lotos (N.Y.C.). Author: Two Battlefronts. Home: 450 E. 52d St., N.Y.C. 22. Office: 220 E. 42d St., N.Y.C.

BAILLIE, John, theologian; b. Gairloch, Scotland, Mar. 26, 1886; s. John and Annie (MacPherson) B.; M.A., U. Edinburgh, 1908, D. Litt., 1928, D.D. (hon.), 1930; D.D., U. Toronto, 1930, Yale, 1934, Princeton, 1948; S.T.D., Dickinson Coll., 1933; LL.D., Muhlenberg Coll., 1948; L.H.D., Wooster Coll., 1954; student Univs. Jena and Marburg; m. Florence Jewel Fowler, Apr. 10, 1919; 1 son, Ian Fowler. Prof. ch. theology Auburn Theol. Sem., 1919-27; prof. systematic theology Emmanual Coll., Toronto, 1927-30; Roosevelt prof. systematic theol. Union Theol. Sem., 1930-34; prof. divinity U. Edinburgh, 1934—, dean of faculty of divinity and prin. New Coll., 1950—; chaplain to Queen in Scotland; co-pres. World Council of Chs., 1954—. Author: The Roots of Religion, 1926; The Interpretation of Religion, 1929; The Place of Jesus Christ in Modern Christianity, 1929; And the Life Everlasting, 1934; A Diary of Private Prayer, 1936; Our Knowledge of God, 1939; Invitation to Pilgrimage, 1942; What is Christian Civilization?, 1945; The Belief in Progress, 1950; Natural Science and the Spiritual Life, 1951; A Diary of Readings, 1955. Home: 9 Whitehouse Terrace, Edinburgh 9. Office: New College, The Mound, Edinburgh 1, Scotland.

BAILLY, Edward Cashman (bā'yē), lawyer, exec.; b. St. Paul, Minn., July 26, 1886; s. Frank Cory and Margaret (Cashman) B.; A.B., Columbia Univ., 1907, LL.B., 1909; m. Elizabeth Donovan, Oct. 3, 1911; children—Margaret Donovan, Edward Cashman, Ellen Hayes. Admitted to N.Y. bar, 1909, to practice before Supreme Court of U.S., 1929, also interstate Commerce Commn. and various lower fed. courts; partner Hornblower, Miller, Potter & Earle and successor firms to and including Willkie, Owen, Otis & Bailly, 1918-41; v.p., gen. counsel, dir. Carolina, Clinchfield & O. Ry. and Carolina, Clinchfield & O. Railway of South Carolina, 1928-53; formerly counsel for bondholders' protective coms. in various railroad reorganizations. Mem. advisory com. N.Y. Foundling Hosp. Mem. N.Y. State bar assn., Soc. Colonial Wars, N.Y. State S.R., Minn. Hist. Soc., N.Y. State Hist. Assn., Columbia Alumni Assn., Soc. of Older Graduates of Columbia University, Société Genealogique Canadienne Francaise, Alpha Chi Rho (nat. v.p. 1919-21; pres. 1921-23). Republican. Catholic. Author: The Legal Basis of Rate Regulation, 1911. Clubs: University (New York); Westchester Country (Rye, N.Y.). Author: The French Canadian Background of a Minnesota Pioneer. Home: 255 Soundview Av., White Plains, New York.

BAILOR, Edwin Maurice, psychologist; b. Culbertson, Neb., May 13, 1890; s. John Martin and Harriet (Shellhammer) B.; student Simpson Coll. (Ia.), 1907-09; A.B., Washington State Coll., 1914, A.M., 1916; Ph.D., Teachers Coll. (Columbia), 1924; hon. A.M., Dartmouth, 1928; m. Jane Galt, Apr. 21, 1920. Teacher, prin. and supt. schs., Lewis County, Wash., 1909-13 and 1914-15; instr. Wash. State Coll., 1915-18; psychol. expert, civilian service, U.S. Army, 1919-21; training officer U.S. Vets Bur., 1921-23; asst. Teachers Coll. (Columbia), 1923-24, instr., 1924-25; asst. prof. psychology, Dartmouth, 1925-28, prof. since 1928. Served as 2d lt. Psychol. Corps, U.S. Army, 1918-19. Mem. A.A.A.S., Am. Psychol. Assn., Dartmouth Scientific Assn., Am. Assn. Univ. Profs., Howe Library Corp., Phi Delta Kappa, Kappa Delta Pi, Kappa Phi Kappa, Lambda Chi Alpha. Mason. Contbr. to mags. Home: 8 Brockway Rd., Hanover, N.H. ☆27.

BAILY, Harold James, lawyer; b. Brooklyn, Sept. 23, 1887; s. George Washington and Alice Juliet (Ayres) B.; student Boys' High Sch., Brooklyn, 1901-04; A.B. magna cum laude, Amherst Coll., 1908; student Purdue U., 1908-09; LL.B., Harvard, 1912; m. Marguerite Halsted, Jan. 6, 1923; 1 son, Harold James (dec.). Admitted to N.Y. bar, 1912, to practice before Supreme Ct., 1918; pvt. practice, N.Y. City, since 1912; atty. Louis Comfort Tiffany Found.; spl. atty. for war work Dept. Justice, Washington, World War I (assisted in preparing govt. briefs in case of U.S. vs. Debs, U.S. vs. Frohwerk, etc. before Supreme Ct.); govt. appeal agent, World War II. Pres. Walt Whitman Found. Mem. exec. com. Bklyn. Civic Council; mem. bd. mgrs. Central bd. Bklyn. YMCA, 1931—. Trustee Bklyn. Pub. Library, 1930—; secretary board, 1942—; mem. N.Y. Gov's. Com. on State Aid for Libraries, 1949-50; trustee N.Y. Library Trustees Found. since 1950, counsel since 1951. Awarded Am. Library Assn. Citation, 1952; medal for distinguished service to youth, Nat. Inter-frat. Conf., 1952. Mem. Am., N.Y. State and Bklyn. bar assns., Assn. Bar City of N.Y., N.Y. County Lawyers Assn., Am. Library Assn. (v.p.

trustees sect.; dir. pub. libraries div.; mem council 1954—), N.Y. Library Assn. (pres. trustees sect. 1951-52), Protestant Lawyers Assn. Bklyn. (dir.), Beta Theta Pi (trustee, gen. sec. 1926-35), Nat. Interfrat. Conf. (chmn. 1936). Phi Beta Kappa Assos. (founder mem.), Tau Kappa Alpha. Democrat. Conglist (deacon). Clubs: Purdue (past pres.), Amherst (past pres), Harvard (N.Y.C.); Rembrandt (Bklyn.). Author: Glimpses of Lincoln (address). Contbr. to mags. Editor: Bairds Manual Am. Coll. Fraternities, 1948. Reviser article on coll. frats. (Ency. Brit.). Home: 3437 Bedford Av., Bklyn. 10. Office: 165 Broadway, N.Y.C. 6.

BAIN. See also Bayne.

BAIN, Edgar Collins, metallurgist; b. Marion County, O., Sept. 14, 1891; s. Milton H. and Alice Anne (Collins) B.; B.Sc., Ohio State U., 1912, M.Sc., 1916, Sc.D., 1947; honorary Dr. Engring., Lehigh University 1936; married Helen Louise Cram, February 18, 1927; children—Alice Anne, David. Began as chemist United States Bureau Standards, 1914, instructor Univ. of Wis., 1916-17; chem. engr. B. F. Goodrich Co., 1917; metallurgist Nat. Lamp Co. (Gen. Electric Co.), 1918-23; research metallurgist Atlas Steel Co., 1923-24, Union Carbide & Carbon Research Lab., 1924-28, U.S. Steel Corp. since 1928, asst. to vice-pres., 1935-43; vice-pres. in charge of research and technology, Carnegie Ill. Steel Corp., 1943-50; v.p. U.S. Steel Co., 1950-51, U.S. Steel Corp., 1951—; Howe memorial lecturer, 1932; E. DeM. Campbell memorial lecturer, 1932. Schwab Meml. lectr., 1952. First lt. U.S. Army, 1918. Awarded Robert W. Hunt medal for work on nonrusting steels, 1929; Henry Marion Howe medal, for work on hardening of steel, 1931; Am. Iron and Steel Inst. medal, 1935, for work on alloy steel; Benjamin Lamme medal, Ohio State U., for eminence in engring.; Albert Sauveur Achievement Award, 1946; John Price Wetherill medal, Franklin Inst., Gold medal Am. Soc. Metals, 1949; Grande Medaille de la Societe Francaise de Metallurgie, 1952. Fellow Am. Physics Soc.; mem. National Acad. Sci. (chmn. govt.-industry com.), American Physical Soc., Am. Inst. Mining and Metall. Engrs., Am. Soc. for Metals (past pres., dir., N.Y. sect.), Am. Soc. for Testing Materials. Author: (with M. A. Grossmann) High Speed Steel, 1931; Functions of the Alloying Elements in Steel, 1939; also papers on steel metallurgy. Home: 513 Maple Lane, Edgeworth, Sewickley, Pa. Office: 525 Wm. Penn Pl., Pitts.

BAIN, Fred B., pres., dir. Leslie Salt Co.; dir. Pacific Lighting Corp., Schilling Estate Co., James Dole Engring. Co., The Anglo-Cal., Nat. Bank. Office: 505 Beach St., San Francisco 11.

BAIN, George William, professor geology; b. Lachute, Quebec, Can., May 8, 1901; s. James and Margaret (McFaul) B.; B.Sc., McGill U., 1921, M.Sc., 1923; Ph.D., Columbia, 1927; A.M. (hon.), Amherst Coll., 1941; m. Anne Elizabeth Kahrs, Sept. 18, 1926; children—Elizabeth Anne, Iris Louise, Bruce Kahrs. Came to U.S., 1922, naturalized, 1934. Field asst., Geol. Survey of Canada, 1921-24; asst. to Vt. State Geologist, 1925; asst. prof. geology, U. of Vt., 1925-26; instr. advancing to prof. geology Amherst Coll. since 1926; dir. Pratt Museum of Amherst College, since 1948. cons. geologist, Vt. Marble Co., 1927-39. Served with Canadian O.T.C., 1916-18; geologist U.S. War Dept., 1944-46. Received British Assn. Medal, McGill U., 1921; President's Gold Medal of Can. Inst. Mining and Metallurgy, 1926; U.S. War Dept. Commendation for Exceptional Civilian Service, 1946. Mem. Geol. Soc. Am., Mineral Soc. Am., Soc. Econ. Geologists, Am. Inst. Mining and Metall. Engrs., Geol. Soc. of S. Africa, Can. Inst. Mining and Metall., Sigma Xi. Author: Marble Deposits of Newfoundland, 1937; Flow of Time Through the Connecticut Valley, 1943. Home: 22 Hitchcock Rd., Amherst, Mass.

BAIN, Read (bān), prof. sociology; b. Woods, Ore., Oct. 20, 1892; s. Alexander Thomas and Fanny Mae (Fletcher) B.; A.B., Willamette U., 1916, LL.D., 1941; A.M., U. of Ore., 1921; Ph.D., U. of Mich., 1926; student U. of Chicago, 1922; m. Florence Virginia Davis, July 15, 1925; 1 dau., Sheila. Teacher in Ore. high schools, 1916-20; asst. prof. sociology, U. of Ore., 1921-23; fellow, U. of Mich., 1923-24; asst. prof., U. of Wash., 1924-27; asso. prof. of sociology, Miami U., 1927-29, prof. since 1929; teacher, summers, U. of Southern Calif., 1927, U. of Tex., 1929, Brigham Young U., 1933, U. of Minn., 1934, vis. prof. Harvard, 1937-38, U. of Wash., 1946, Reed Coll., 1947-49. 2d lt., pursuit pilot, flying instr., U.S. Army, 1918-19; member Officers Reserve, 1919-34. Mem. A.A.A.S., Am. Assn. Univ. Profs., Amer. Sociol. Soc. (1st v.p. 1944), Sociol. Research Assn. (exec. com., president 1945), Ohio Valley Sociol. Soc. (pres. 1934), Alpha Kappa Delta (nat. pres. 1930-34). Author: A Socialized State, 1921. Editor and contbr. Trends in American Sociology, 1929. Contbr. to Social Progress and Social Process, 1933; Fields and Methods of Sociology, 1934; Marriage and the Family, 1942; Marriage Family and Parenthood, 1948; Einmal Eins des Gluckliches Lebens, 1955; papers in scholarly jours. Editor: Critiques of Research in Social Science, 3 vols., 1939-40. Editor-in-chief Am. Sociol. Rev., 1937-41; poetry editor The Humanist, 1953—. Home: 116 Talawanda Rd., Oxford, O.

BAIN, Wilfred Conwell, coll. dean; b. Shawville, Que., Can., Jan. 20, 1908; s. James Alexander and Della Mary (Hawn) B.; A.B., Houghton Coll., 1929; B.Mus., Westminster Choir Coll., 1931; M.A., N.Y.U., 1936, Ed.D., 1938; m. Mary Freeman, July 1, 1929. Came to U.S., 1918, naturalized, 1940. Head music dept. Central Coll., S.C., 1929-30; head voice, choral music Houghton Coll., 1931-38; dean music N. Tex. State Coll., 1938-47; dean sch. music Ind. U., Bloomington, since 1947. Mem. Nat. Assn. Schs. Music (v.p.), Music Tchrs. Nat. Assn. (pres., sec.), Am. Musicol. Soc., Music Educators Nat. Conf., Pi Kappa Lambda, Phi Delta Kappa, Pi Sigma Kappa, Kappa Kappa Psi. Rotarian. Home: 1111 E. 1st St., Bloomington, Ind.

BAIN, William James, architect; b. New Westminster, B.C., Can., Mar. 27, 1896; s. David and Annie Wilson (Forrester) B.; student U. of Pa., 1919-21; student in Europe, 1922; m. Mildred Worline Clark, May 29, 1924; children—Robert Clark, William James, Jr., Nancy Ann. Employed in Boston, New York, Los Angeles, Seattle, 1922-24; practice of architecture in Seattle, since 1924; mem. firm Naramore, Bain, Brady and Johanson since 1943, also member of firm of Bain and Overturf. Mem. regional advisory board Small Business Administration. Served with 117th Field Signal Battalion, attached to 166th Inf., Rainbow Div., U.S. Army; engaged in five major operations of Alsace Lorraine, Chateau Thierry, Aisne-Marne, St. Mihiel, Argonne. World War I; camouflage dir. State of Wash.; World War II. Fellow Am. Inst. Architects (jury of fellows 1950-55; mem. bd. past pres. Wash. chpt.); mem. Municipal League (bd.), English Speaking Union (bd.). Clubs: Rainier, Rotary, Washington Athletic, Seattle Tennis. Home: 1540 Parkside Dr., Seattle 2. Office: 904 7th Av., Seattle.

BAINBRIDGE, John, writer; b. Monticello, Minn., Mar. 12, 1913; s. William Dean and Bess (Lakin) B.; B.S., Northwestern U., 1935; m. Dorothy Alice Hazlewood, June 2, 1936; children—Jonathon, Janet. Mem. editorial staff The New Yorker since 1938. Contbr. numerous "Profiles" to The New Yorker and articles to other nat. publs. Author: Little Wonder, or The Reader's Digest and How It Grew, 1946; The Wonderful World of Toots Shor, 1951; Biography of an Idea, 1952; Garbo, 1955. Home: Bronxville, N.Y.; also Norfolk, Conn. Office: 25 W. 43d St., N.Y.C. 36.

BAINBRIDGE, Kenneth Tompkins, physicist; b. Cooperstown, N.Y., July 27, 1904; s. William Warin and Mae (Tompkins) B.; S.B., Mass. Inst. Tech., 1926, S.M., 1926; M.A., Princeton U., 1927, Ph.D., 1929; hon. M.A., Harvard, 1942; m. Margaret Pitkin Sept. 8, 1931; children—Martin Keeler, Joan, Margaret Tompkins. Physicist, 1928-29; nat. research fellow Bartol Research Foundation, 1929-31, Bartol Research Foundation fellow, 1931-33; Guggenheim Memorial Foundation fellow at Cavendish Lab., Cambridge, Eng., 1933-34; asst. prof. physics, Harvard U., 1934-38, asso. prof., 1938-46, prof. since 1946, chairman of department physics since 1953; technical consultant National Defense Research Council, 1940-44, M.I.T. Radiation Laboratory, 1940-43, Los Alamos Lab., 1943-45; dir. Alamogordo Atomic Bomb Test, Feb.-Sept. 1945. Awarded Louis Edward Levy medal, Franklin Inst., 1933. Mem. 7th Solvay Chemistry Congress, 1947. Mem. Am. Physical Soc., Nat. Academy Sciences, American Academy Arts and Sciences, Alpha Tau Omega, Tau Beta Pi, Sigma Xi. Contbr. tech. articles to Physical Review, Review of Scientific Instruments, Jour. of Franklin Inst. Holder of patents on photo electric cells, electronic multiplier and electro magnetic pumps. Address: Harvard University, Cambridge, Mass.

BAINER, Roy, agrl. engr.; b. nr. Ottawa, Kan., Mar. 7, 1902; s. Harry M. and Clara Ellen (Nitcher) B.; B.S., Kan. State Coll., 1926, M.S., 1929; m. Lena Mae Cook, May 29, 1926; 1 dau., La Nelle Marie. Instr. Kan. State Coll., 1926-27, asst. prof., 1927-29; asst. prof., asst. agrl. engr. U. Cal., 1929-37, asso. prof., 1937-45, asso. agrl. engr., 1937-43, agrl. engr. since 1943, prof. agrl. engring. since 1945, chmn. div. since 1947, asst. dean engring. U. Cal., Berkeley and L.A., since 1952. Cons. Brit. Ministry Agr., 1945, U.S. Army, Japan, 1948. Recipient McCormick Gold Medal for outstanding achievement agrl. engring. Mem. Am. Society Agrl. Engrs., Am. Soc. Engring. Edn., Am. Soc. Sugar Beet Tech., Sigma Xi, Phi Mu Alpha, Gamma Sigma Delta, Sigma Tau. Republican. Methodist. Clubs: Commonwealth, Faculty, Rotary (past pres. Davis). Co-author: Tractors and Their Power Units; Principles of Farm Machinery. Contbr. articles profl. jours. Patentee in field. Home: Box 474, Davis, Cal.

BAINTON, Roland Herbert (bān'tŭn), educator; b. Ilkeston, Derbyshire, Eng., Mar. 30, 1894; s. James Herbert and Charlotte Eliza (Blackham) B.; A.B., Whitman Coll., 1914; B.D., Yale, 1917, Ph.D., 1921; D.D., Meadville Theol. Sem., 1949, Oberlin Coll., 1953; Dr. Theologiae, U. Marburg, Germany, 1948; m. Ruth Woodruff, June 8, 1921; children—Olive Mae, Herbert Woodruff, Joyce, Cedric, Ruth Mildred. Came to U.S., 1902. Instr. church history, Yale U., 1920-23, asst. prof., 1923-32, asso. prof., 1932-36, Titus Street prof. of ecclesiastical history since 1936; specialist in Reformation history. Served with Quaker Unit of Am. Red Cross, World War. Mem. Am. Ch. Hist. Soc., Am. Assn. U. Profs. Conglist. Here I Stand, A Life of Martin Luther, 1950; The Travail of Religious Liberty, 1951; The Reformation of the Sixteenth Century, 1952; Hunted Heretic: A Study of Michael Servetus, 1953. Contbr. to jours. Home: Amity Road, Woodbridge, Conn. Office: 409 Prospect St., New Haven. ☆ 27

BAIRD, Albert Craig (bârd), univ. prof.; b. Vevay, Ind., Oct. 20, 1883; s. William John and Sarah (Hedden) B.; A.B., Wabash Coll., 1907; B.D., magna cum laude, Union Theol. Sem., 1910; A.M., Columbia, 1912; Litt.D., Wabash Coll., 1932; m. Marion Peirce, June 25, 1923; 1 dau., Mary Barbara. Instr. in English, Ohio Wesleyan U., 1910-11, Dartmouth Coll., 1911-13; prof. rhetoric and argumentation, Bates Coll., 1913-25; asso. prof. speech, State U. of Iowa, 1925-28, prof. since 1928; prof. English, Columbia, summers, 1924, 25, 31, 37. Pres., Nat. Assn. Teachers of Speech, 1939; mem. Phi Beta Kappa, Pi Kappa Delta, Delta Sigma Rho. Episcopalian. Mason. Author: Speech Criticism (with Lester Thonssen), 1948; Argumentation, Discussion and Debate, 1950; Essentials of General Speech (with F. H. (Knowes), 1952. Editor: Representative American Speeches (annually), 1937—. Home: 200 Ferson Av., Iowa City, Ia. ☆28

BAIRD, Bruce, banker; b. Alexandria (now Arlington) County, Va., Oct. 20 1892; s. John Nelson and Eulalia Rebecca (Burgess) B.; LL.B., Georgetown U., 1913; m. Lillian Eldridge Cobb, Aug. 3, 1915; children—Lora Eulalia (Mrs. Mark Hollingsworth Cornell), Mary Elizabeth (Mrs. Norman Jack Wayman). Began business career as law clerk, 1911; admitted to Dist. of Columbia bar, 1913, and practiced, Washington, D.C., 1913-19; with Nat. Savings & Trust Co., Washington, D.C., since 1919, beginning in trust dept., successively asst. trust officer, trust officer, v.p. and trust officer, pres. since 1940; pres., dir. Dessex Securities Corp.; dir., mem. finance com. Acacia Mut. Life Ins. Co., dir. Law Reporter Printing Co., Consol. Title Co., Dist. Title Ins. Co., Federal Storage Co., Hibbard, Spencer, Bartlett & Company (Chicago), Pepsi Cola Company of Washington. Director, chairman finance committee Children's Hosp.; treas. and dir. Anson Mills Foundation (crippled children), Med. Service of D.C.; mem. bd. mgrs., Y.M.C.A.; treas. dir. Group Hospitalization, Inc. Mem. Am. Acad. of World Econ. (treas.), Society of Cincinnati (Delaware). Episcopalian. Mason (Scottish and York rites; Shriner). Clubs: Alfalfa; Metropolitan, National Press (Washington, D.C.); Burning Tree, Columbia Country (Montgomery County, Md.); Blue Ridge Rod and Gun (Loudoun Co., Va.); Chicago. Author: A Will of Your Own, 1939. Contbr. articles on wills, trusts, estate administration to jours. Authority on wills, and trusts. Home: 4400 Edmunds St. N.W. Office: 15th St. and New York Av. N.W., Washington 5, D.C.

BAIRD, Cora, puppeteer; b. N.Y.C., Jan. 26, 1912; d. Morris and Anne (Burlar) Eisenberg; student Hunter Coll.; m. William Britton Baird, Jan. 13, 1937; 1 son, Peter Britton. Appeared on stage with Eva Le Gallienne's Civic Repertory Theatre, Neighborhood Playhouse, Orson Welles prodns. for Dr. Faustus, 1937; has appeared with husband on stage and in television. Home: 334 W. 70th St., N.Y.C. 23.

BAIRD, David W. E., physician; b. Baker, Ore., Oct. 21, 1898; s. David W. E. and Mamie (Berntson) B.; M.D., U. of Oregon, 1926; LL.D., University of Portland, 1946; married Mary Alexander, September 27, 1925; children—Mary, David Michael. Interne Multnomah Hosp., Portland, Ore., 1926-27, resident in medicine, 1927-28; practiced medicine, Portland, Ore., since 1928; asst. in anatomy, Med. Sch. U. of Ore., 1923-28, clin. instr. medicine, 1929-32, asst. clin. prof. medicine, 1932-38, med. dir. hosps. and clinics, 1935-43, asso. clin. prof. med., 1939-43; asso. dean, 1937-42, acting dean, 1942-43, dean and prof. med. since 1943. Mem. A.M.A., Ore. State Med. Soc., Multnomah Co. Med. Soc., Am. Coll. Physicians, N.W. Soc. Internal Medicine, Clinical Interurban Club, Assn. Am. Med. Colls., Sigma Xi, Alpha Omega Alpha. Republican. Protestant. Clubs: University, Waverly Country. Home: 2752 N.E. Thompson St. Office: University of Oregon Medical School, 3181 S.W. Sam Jackson Park Rd., Portland, Ore.

BAIRD, Flave Saunders, ry. exec.; b. Carbon Hill, O., Jan. 10, 1890; s. David Del and Ruth (Walters) B.; ed. pub. schs.; m. Edith Baer, Dec. 4, 1915 (died 1942); children—Miriam (Mrs. G. G. Simpson), Sarah Ruth; m. 2d, Era Palmer Ryan, Aug. 10, 1946. Stenog., Norfolk and Western Ry. Co., Columbus, O., 1910-11, clerk, 1911-17, asst. chief clerk, 1917-20, chief clerk to asst. gen. freight agt., 1920-25, coal freight agt., Roanoke, 1925-27, asst. gen. freight agent, 1927-39, asst. freight traffic mgr., 1939, gen. coal freight agt., 1939-40, asst. vice pres. traffic, 1940-48, v.p. in charge of traffic since Jan. 1, 1949; dir. First Fed. Savings and Loan Assn. of Roanoke, Chesapeake Western Ry. Republican. Baptist. Mason, Kiwanian (pres. 1949). Home: 1911 Cambridge Av. S.W., Roanoke 15. Office: 8 N. Jefferson St., Roanoke 17, Va.

BAIRD, Frederick H., railroad exec.; b. Buffalo, Aug. 14, 1892; s. Fred Holmes and Blanche (Maxwell) B.; student pub. schs. Buffalo; m. Ruth Llewellyn, Apr. 9, 1921; children—Richard Llewellyn, Beverly Maxwell. Operating dept. Lake Shore & Mich. Southern Ry., Buffalo, 1909-13, passenger traffic dept., 1913-16, city passenger agt., 1916-20; with N.Y.C. R.R., since 1920, Cleve., 1920-29, div. passenger agt., 1929-30, asst. gen. passenger agt., 1930-32, Cin., 1932-34, gen. passenger agt., 1934-37, asst. passenger traffic mgr., Chgo., 1937, passenger traffic mgr., 1937-40, gen. passenger traffic mgr., New York City, 1940-51, assistant vice president, passenger traffic, New York since 1951; director Gen. Fire & Casualty Co., Nat. Ry. Publ. Co. Dir. Nat. Travelers Aid Assn., Travelers Aid Soc. N.Y.C. Served as 2d lt., 307th Machine Gun Bn., 78th Div., A.E.F., World War I. Mem. American Assn. Passenger Traffic Officers (president 1955). Clubs: Union League (N.Y.C.); Riverside (Conn.) Yacht. Home: Gilliam Lane, Riverside, Conn. Office: 466 Lexington Av., N.Y.C.

BAIRD, Frederick Rogers, lawyer; b. Chicago, Ill., Jan. 12, 1885; s. Frederick S. and Hattie E. (Rogers) B.; Ph.B., U. of Chicago, 1906, J.D., 1908; m. Ruth Miller, Feb. 11, 1911; children—Roger Allen, Russell Miller. Admitted to Ill. bar, 1908; in gen. practice, Omaha, Neb., 1908-10; house atty., Parlin and Ordendorf Co., Omaha, 1910-12, Canton, Ill., 1912-15; atty., Armour and Co., Chicago, since 1915, gen. atty., 1941-46, gen. counsel, 1946-52, dir., 1950-53, mem. exec. com., 1951-53; resident, Eng., in charge European legal matters Armour and Co., 1918-25. Trustee Armour & Co. Employee's Pension Fund. Mem. Chgo. Bar Assn., Order of the "C" (U. Chicago), Phi Gamma Delta, Phi Delta Phi. Republican. Presbyterian. Clubs: Oak Park (Ill.) Country; Crystal Downs Country (gov.) (Frankfort, Mich.). Home: 529 Keystone Av., River Forest, Ill. Office: 4301 S. Racine Av., Chicago, Ill.

BAIRD, Jesse Hays, theologian; b. Clintonville, Pa., Apr. 27, 1889; s. John M. and Mary Grace (Hovis) B.; A.B., Coll. of Wooster, 1912, D.D., 1928; D.D., Parsons College, 1948, Grove City (Pennsylvania) College, 1949; B.D., McCormick Theological Seminary, 1917; LL.D. (hon.), Occidental Coll., 1941; married Susanna Amanda Bragstad, July 4, 1917 (deceased March 15, 1951); children—Paul Jesse, James William, Joseph Arthur, Margaret Amelia, Mary Louisa. Ordained ministry Presbyn. Church U.S.A., 1916; pastor First chs. Rexburg and St. Anthony, Ida., 1917-19; asso. pastor First Ch., Youngstown, O., 1919-20; pastor First Church, Boise, Ida., 1920-26, First Church, Pomona, Calif., 1926-28, First Church, Salt Lake City, Utah, 1928-31, First Church, Oakland, Calif., 1931-37; pres. and prof. English Bible, San Francisco, Theol. Seminary since 1937. Moderator Synod of Idaho., 1925, Synod of Utah, 1931, Presbyterian Church in the U.S.A., 1948-49; chmn. Theological Council Presbyn. Ch. U.S.A.; internat. trustee Christian Endeavor since 1935; mem. Presbyn. World Alliance rep. Presbyn. Ch. in U.S.A.; mem. Gen. Assembly Com. on Revision of the Confession of faith, 1937-38, General Council, Presbyn. Church U.S.A. Mem. Nat. Council Chs. Christ in Am., No. Cal.-Nev. Council Chs. (pres. since 1952), S.A.R. Phi Beta Kappa. Clubs: Rotary, Chi Alpha. Author: God's Law of Life, 1930; Church Membership and the Church, 1936; Great Christian Leaders, 1938; Today, 1938; Christians Everyday, 1941. Contbr. to church periodicals. Home: 120 Seminary Rd., San Anselmo, Calif.

BAIRD, Julian Braden, banker; b. St. Paul, Nov. 15, 1892; s. John Braden and Etta (Redington) B.; Ph.B., Yale, 1915; m. Helen Hall, Nov. 29, 1916; children—Duncan H., John B., Jane. Employed by Nat. City Bank of N.Y., 1915-17, Nat. City Co., St. Paul, 1919-20, First Nat. Bank of St. Paul and affiliated cos., 1920—, v.p., 1936, president, 1945-54, chairman board of directors, 1954—. Served in U.S. Army, 1918-19. Mem. Reserve City Bankers Assn. Clubs: Somerset Country; Minnesota (St. Paul); Minneapolis (Mpls.); Chicago (Chgo.); Yale, Century Assn. (N.Y.C.). Home: Sunfish Lake Rd. Office: First Nat. Bank Bldg., St. Paul.

BAIRD, P. G., state ofcl.; b. Topeka, Aug. 25, 1891; s. Benjamin F. and Mary Jane (Gifford) B.; student pub. schs. Topeka; also corr. course; m. Selma L. Anderson, Dec. 24, 1914; 1 son, Robert Wayne. Locomotive engr. Santa Fe Ry., 1909-46; Kan. state labor commr., since 1946. Mem. Brotherhood Locomotive Firemen and Enginemen, Kan. State Safety Council. Republican. Mem. Christian Ch. Elk, Mason. Home: 1000 Golden Av. Office: 401 Topeka Blvd., Topeka.

BAIRD, Robert W., investment banker; born Evanston, Ill., Apr. 1, 1883; s. Robert and Sarah (Heston) B.; A.B., Northwestern U., 1905; m. Ora Davenport, June 17, 1908. Partner Robert W. Baird & Co. (formerly The Wisconsin Co. of which was pres. since 1922); chmn. bd. Robert W. Baird & Co., Inc.; dir. Chain Belt Co., Walker Manufacturing Company, Kearney & Trecker Corp., Roundy's, Inc. Member Phi Delta Theta and Phi Beta Kappa fraternities. Unitarian. Clubs: Milwaukee, Wisconsin, University, Milwaukee Athletic, Rotary (Milwaukee); The Attic (Chicago). Home: 8109 Milwaukee Av. Office: 110 E. Wisconsin Av., Milwaukee, Wis.

BAIRD, Spencer Lawrence, govt. ofcl.; b. Dodge City, Kan., Sept. 4, 1888; s. Joseph Charles and Josephine (Annison) B.; LL.B., U. Kan., 1911; m. Neva Rosalie Swartwout, Feb. 26, 1916; children—Dorothy Ann, Josephine (Mrs. Robert Smith Pine), Spencer Lawrence. Admitted to Kan. bar, 1911, Ida., 1914, Ore., 1927, Colo., 1936; practice of law, American Falls, Ida., 1913-26; atty. Power Co., 1914-18; asso. dist. counsel U.S. Bur. Reclamation, Portland, Ore., 1926-35, dist. counsel, Denver, 1935-41, Amarillo, Tex., 1941-51; chief counsel U.S. sect. Internat. Boundary and Water Commn., El Paso, since 1951; dir. Greensburg (Kan.) State Bank since 1940. Council commr. Boy Scouts Am., Denver, Amarillo, El Paso. Served with inf. U.S. Army, 1918. Mem. Am. Legion (post comdr.), Phi Delta Phi, Delta Tau Delta. Mason. Club: Rotary (dir., del. internat. conv., Rio de Janeiro). Home: 7429 Ryan Circle. Office: First National Bldg., El Paso, Tex.

BAIRD, Theodore (bārd), coll. prof.; b. Warren, O., Feb. 28, 1901; s. Silas J. and Emma (Lane) B.; A.B., Hobart Coll., 1921; A.M., Harvard, 1922, Ph.D., 1929; m. Frances Haliburton Titchener, Aug. 24, 1928. Instr. English, Adelbert Coll., Western Reserve U., 1922-23, Union Coll., 1923-25; asst. in English, Harvard, 1926-27, Dexter traveling scholar, 1927; instr. English, Amherst Coll., 1927-29, asst. prof., 1929-32, asso. prof., 1932-39, Samuel Williston prof. since 1939. Mem. Modern Lang. Assn. America, Am. Assn. Univ. Profs., Kappa Alpha. Editor: The First Years: Selections from Autobiography, 1931, rev. edit., 1935. Home: Shays St., R.D. 1, Amherst, Mass.

BAIRD, Valliant Clinton, physician; b. Gatesville, Tex., Sept. 28, 1904; s. Bythell Haines and Martha Viola (Rogers) B.; student So. Meth. U., 1921-22; B.S., Tulane, 1925, M.D., 1928; m. Mary Louise Burch, Aug. 3, 1938; children—Brenda Lea, Clinton, Mary Lou. Intern Mercy and Charity hosps., New Orleans, 1929-31; instr. med. sch. Tulane, 1931; asso. prof. preventive medicine Baylor U., 1947-51, asst. prof. clin. medicine since 1947; asst. med. dir. Standard Oil Co. of La., 1931, Humble Oil and Refining Co., Houston, 1935-44, med. dir. since 1944. Prof. indsl. medicine Post Graduate School of Medicine (Houston branch), U. of Texas, since 1951. Mem. Pres. Conf. Indsl. Safety, 1949, 52; med. adv. group indsl. health and safety com. Nat. Assn. Mfrs. Mem. A.M.A., Am. Assn. Indsl. Physicians and Surgeons (counsellor S.W., 1946-50, dir., 1949-51), National Safety Council (chmn. sect. on indsl. medicine, 1936), Am. Pub. Health Assn., Am. Petroleum Inst. (mem. med. adv. com., since 1946), Tex. State Med. Assn., S. Tex. Postgrad. Med. Assembly (com. mem.), Harris County Med. Soc. (v.p., treas., 1948-50), Houston Community Council (mem. exec. com., 1948-50), Houston Soc. Internal Medicine, Alpha Omega Alpha, Theta Kappa Psi. Episcopalian. Club: Houston Country. Author articles in med. jours. Home: 3701 Del Monte Dr., Houston 19. Office: 1216 Main Street, Houston.

BAIRD, Walter Scott, business exec.; b. Long Green, Md., Oct. 2, 1908; s. George William Curtis and Beulah (Dance) B.; A.B., St. John's Coll., 1930; Ph.D., Johns Hopkins, 1934; student Harvard, 1934-35; m. Mary Davis, Oct. 28, 1937; children—Brinna, Nancy, Douglas Scott, Davis. Instr. Harvard, 1934-35; physicist Watertown (Mass.) Arsenal, 1935-36; pres. Baird Assos., Inc., Cambridge, since 1936, also dir.; treas. Secotan, Inc., Somerville, Mass., since 1949; tech. adv. Diversified Growth Stock Fund, 1952—; dir. Imtra Corp., Cambridge. Vis. com. astronomy Harvard Obs.; vis. com. astronomy and physics Harvard; trustee Johns Hopkins University. Member American Academy of Arts and Sci., Optical Soc. Am., Royal N.S. Yacht Squadron. Clubs: Cruising of Am., St. Botolph (Boston). Home: 14 Percy Rd., Lexington. Office: 33 University Rd., Cambridge 38, Mass.

BAIRD, Willard Michael James, mng. editor; b. Carsonville, Mich., Apr. 19, 1916; s. John George and Johanna May (Daley) B.; student Mich. State Normal, 1932-34; A.B., Mich. State Coll., 1940; student AUS Signal Corps Sch., Signal Corps Officer Candidate Sch., 1942; m. Wava Vivian Harris, Nov. 19, 1941; children—Ellen Elizabeth, Mary Jane, Kathryn Ann, Michael James. Elementary tchr., Minden City, Mich., 1934-36; reporter Port Huron (Mich.) Times Herald, 1936-38, 1940-41; newscaster WKAR, East Lansing, Mich., 1939-40; reporter, staff corr. Asso. Press, Detroit, also Fort Custer, Mich., 1941; state bur. chief Federated Publs., Inc., Lansing, Mich., 1947-54; mng. editor Grand Rapids Herald, 1954—; vis. lectr. journalism U. Mich., 1952. Served from pvt. to maj., signal corps, AUS, 1941-46; lieut. colonel United States Army Reserve. Member Sigma Delta Chi. K.C. Author: This Is Our Michigan, 1954. Home: 2440 Richards Dr. S.E., Grand Rapids 6. Office: The Herald, Grand Rapids 2, Mich.

BAIRD, William Britton, (Bil), puppeteer; b. Grand Island, Neb., Aug. 15, 1904; s. William Hull and Louise (Hetzel) B.; A.B., U. Ia., 1926; m. Cora Burlar, Jan. 13, 1937; 1 son, Peter Britton. With Tony Sarg Marionettes, 1928-33; started Bil Baird's Marionettes at Chgo. World's Fair, 1934; appeared in vaudeville, nightclubs, Broadway shows including Ziegfeld Follies, 1943-44, Flahooley, 1951; produced films for govt. during World War II; films Party Lines, 1946, Telezonia, 1949 for Am. Tel. & Tel.; appeared on television series for CBS, Snarky Parker, 1950-51, Whistling Wizard, 1951-52, Bil Baird Show, 1953, The Morning Show, 1954. Served as lt. O.R.C., 1926. Mem. Sigma Chi, Omicron Delta Kappa. Address: 334 W. 70th St., N.Y.C. 23.

BAITS, Stuart Gordon, automobile exec.; b. Dowagiac, Mich., Aug. 23, 1891; s. Smith Madison and Lida (Esler) B.; B.S. in Elec. Engineering, University of Mich., 1914, student grad. sch., 1914-15; m. Vera Burridge, July 15, 1919; children—Elizabeth Jane (Mrs. Robert Gordon Shedd), Stephen Stuart. Draftsman and designer, Hudson Motor Car Co., Detroit, 1915-23, asst. chief engr., 1923-28, chief engr., 1928-34, asst. gen. mgr. since 1934, 2d vice pres., 1935-36, 1st v.p., 1936—, dir., 1929-54; pres., dir. Hudson Motors of Can., Ltd., 1934-37, pres., 1937-54; v.p. Am. Motors Corp. and gen. mgr. Hudson Spl. Products Div., 1954—. Mem. A.S.M.E., Engring. Soc. Detroit, Soc. Automobile Engrs., Detroit Bd. Commerce, Sigma Xi, Tau Beta Pi. Clubs: Grosse Pointe Yacht; Detroit; The Players. Home: 21 Harbor Hill Rd., Grosse Pointe Farms 36, Mich. Office: Hudson Special Products Div., Am. Motors Corp., Detroit.

BAITS, Vera Burridge, education; b. Detroit, Mich., May 15, 1892; d. George Theodore and Nellie (Roe) Burridge; A.B., Univ. of Mich., 1915; student Grad. Sch., U. of Chicago, 1917-18; m. Stuart Gordon Baits, July 15, 1919; children—Jane (Mrs. Robert Gordon Shedd), Stephen Stuart. Teacher English, Riverside-Brookfield (Ill.) H.S., 1915-17, Northeastern High Sch., Detroit, Mich., 1917-19; book reviewer and current events commentator, Grosse Pointe, Mich., 1933-38; chmn. met. dept., edn., Detroit Y.W.C.A., 1938-43. Regent, Univ. of Michigan. Mem. Delta Gamma, Phi Beta Kappa. Club: Women's City (Detroit). Home: 21 Harbor Hill Rd., Grosse Pointe Farms 36, Mich.

BAITSELL, George Alfred (bāt'sl), prof. biology; b. Wright, Ia., Oct. 2, 1885; s. John Albert and Amanda (Clammer) B.; B.S., Central College, Pella, Iowa, 1908, LL.D., 1945; A.M., Yale Univ., 1909, Ph.D., 1914; married Dorothy Morton Horning, June 22, 1914; children—Dorothy Ann, John Morton. Secretary to president Central College, 1905-08, professor biology and chemistry, 1909-10, professor biology, acting dean, 1912-13; instructor in biology, Yale, 1914-18, asst. prof. biology, 1918-25, asso. prof., 1925-28, professor since 1928, Colgate professor biology, 1947-51, emeritus; mem. corp., Marine Biol. Lab. Served as asst. physiologist, Army-Navy Gas investigation, 1917-18; capt., Chem. Warfare Service, 1918. Fellow A.A.A.S. (Council since 1935, sec. Sect. F., 1935-40, exec. com. 1947-51). Mem. American Society Zoölogists, American Society Naturalists, Amer. Soc. Anatomists, Am. Physiol. Soc., Soc. Experimental Biology and Medicine, Genetics Society, International Society of Cell Biology, Conn. Acad. Arts and Science, Sigma Xi (Nat. exec. com.; nat. pres. 1938; exec. sec. 1940-53). Baptist. Mason. Club: Graduates. Editor: Science in Progress, Series I-IX, 1939-55; Am. Scientist, 1942—. Editor-in-chief A.A.A.S. publs., Washington, 1949-50. Home: 234 Lawrence St., New Haven. ☆27

BAITY, Elizabeth Chesley, writer; b. Hamilton, Tex., 1907; d. Hervey Edgar and Helen Pinckney (Roddy) Chesley; B.A., B.S., Tex. State Coll. for Women, Denton, 1928; M.A. (English), U. N.C., 1929, M.A. (ednl. psychology), 1952; m. Herman Glenn Baity, Mar. 16, 1930; children—William Anthony, Philip Chesley. Member team committee on World Literacy to Pakistan, India and Sudan, 1954-55. Recipient of the Herald Tribune Spring Festival award, best book for older children, 1951. Mem. United World Federalists. Presbyn. Author: The Modern Woman, 1937; Building and Furnishing a Home, 1938; The Modern Woman's Bookshelf, 1939; The Modern Woman's Unfinished Business, 1941; Man is a Weaver, 1942; Women and the Wide World, 1946; Americans Before Columbus, 1951; America Before Man, 1953, all pamphlets. Contbr. poetry profl., lit., popular publs. Address: Mason Farm Rd., Chapel Hill, N.C. Temporary home: 6 Av. Jules-Crosnier, Geneva, Switzerland.

BAITY, Herman Glenn (bā'ti), engring. educator; b. Davie County, N.C., Sept. 2, 1895; s. George Wesley and Sarah Elizabeth (Sprinkle) B.; A.B.; Univ. of N.C., 1917, B.S. in C.E., 1922; studied at Sorbonne, Paris, 1919; M.S. in Sanitary and Municipal Engrings., Harvard, 1925, Sc.D., Engring., 1928; m. Elizabeth Chesley, Mar. 15, 1930; children—William Anthony, Philip Chesley. Asst. in physics U. N.C., associate prof. sanitary and municipal engring., Univ. of N.C., 1926-29, prof., 1929-36, head dept. civil engring., 1928-36, dean of engring., 1931-36, prof. sanitary engineering, School of Public Health, since 1936; acting dean of public health, 1946-47. Served as mem. State Advisory Bd., and state engr. for N.C. of Fed. Emergency Adminstrn. of Public Works, 1933-35, state dir. same, 1935-36, special engr., 1938; cons. practice in engring.; water consultant Nat. Resources Planning Bd., 1937-43; special asst. to commr. of pub. works, Federal Works Agency, 1941; spl. consultant U.S. Public Health Service, 1941-49; designer of sewage treatment works, Chapel Hill; project mgr. air base Walterboro, S.C., 1942; chief sanitary engr. for Brazil, Office of Coordinator of Inter-American Affairs, Rio de Janeiro, 1943-44; cons. Inst. Inter-Am. Affairs, 1944-52; cons. World Health Orgn., Geneva, Switzerland, 1950-51, dir. div. environmental sanitation since 1952; com. on sanitary engring. Nat. Research Council, 1949-52; mem. adv. bd. on health services Am. Red Cross, 1945-50. Served as second and first lieutenant Ordnance Corps, U.S. Army, 1917-19; with 1st Army, A.E.F., in charge ammunition supply and demolition units. Mem. Am. Soc. C.E., Am. Pub. Health Assn., Am. Water Works Assn., Fedn. of Sewage Works Assns., Assn. Mgrs. Sewage Disposal Works (British), Inter-Am. Assn. Sanitary Engring. (pres. 1950-52), N.C. Water and Sewage Works Assn. (pres. 1936-37), Sigma Xi, Phi Beta Kappa, Tau Beta Pi, Delta Omega, Sigma Chi. Democrat. Episcopalian. Mason. Clubs: Harvard of N.C. (pres. 1936-37), Chapel Hill Country. Home: 6 Avenue Jules-Crosnier, Geneva. Office: Palais des Nations, Geneva, Switzerland. ☆27

BAKELESS, John (Edwin) (bāk'lĕs), author, editor; b. Carlisle, Pa., Dec. 30, 1894; s. Oscar H. and Sara (Harvey) B.; State Normal Sch., Bloomsburg, Pa.; A.B., Williams Coll., 1918; A.M., Harvard, 1920, grad. student, 1919-26, Ph.D., 1936; m. Katherine Little, June 16, 1920. Lit. editor, Living Age, 1921-23, mng. editor, 1923-25; lit. adviser to The Independent, 1925-26; mng. editor Forum, 1926-28; editor Living Age, 1928-29; lit. editor Literary Digest, 1937-38. Lecturer on journalism New York U., 1927-29, instr., 1929-30, assistant professor, 1930-40, asso. professor, 1940-47, lecturer on journalism, 1947-54, on graduate faculty, 1948-54; vis. instr., Harvard, summers, 1938, 39; asst. comdt. 1031st O.R.C. Sch., New Haven, 1952-53. Awarded Guggenheim fellowship, 1936-37 and 1946-47. Commissioned 2d lt., inf., 1918, assigned as instr. Central Officers' Training Sch., Camp Lee; capt. Inf. Res., 1934; on active duty as major, infantry, 1941, major, Gen. Staff Corps, 1942, lt. col. 1942; asst. mil. attache to Turkey, 1944; mem. Am. sect. Allied Control

Commn. for Bulgaria, 1945, with grade of col. Mem. P.E.N., Modern Lang. Assn., Lepidopterists Soc., Res. Officers Assn., Company Mil. Collectors and Historians, Phi Beta Kappa. Clubs: Harvard (New York), University, Army and Navy (Washington). Author: The Economic Causes of Modern War, 1921; The Origin of the Next War, 1926; Magazine Making, 1931; Christopher Marlowe, The Man in His Time, 1937; Daniel Boone, Master of the Wilderness, 1939; The Tragicall History of Christopher Marlowe, 1942; Lewis and Clark, Partners in Discovery, 1947; Fighting Frontiersman, 1948; Eyes of Discovery, 1951. Editor of Report of Round Tables and General Conferences of the Williamstown Institute of Politics, 1932. Contbg. editor of Current Lit., 1929-32; contbr. to Ency. Social Sciences, Dictionary American Biography, Dictionary Am. History, and to mags. quarterly), 1937-41. Home: Great Hill, Seymour (R.F.D. 2), Conn.

BAKENHUS, Reuben Edwin (bā'kĕn-hŭs), cons. engr.; b. Chicago, Ill., Sept. 10, 1873; s. Dietrich and Wilhelmina (Kemper) B.; B.S., Mass. Inst. Tech., 1896; grad. Naval War Coll., 1924; m. Edith Steacy Rogers, 1901 (died Dec. 4, 1946); 1 dau., Mrs. Dorinda Bakenhus Beck; m. 2d, Ethel Bery von Linde, July 22, 1953. Instructor civil engring., Mass. Inst. of Technology, 1896-97; with Metropolitan Water Board, Boston, 1897-98; with U.S. Civil Service Commn., 1898-99; with U.S. Engineer Office, 1899-1901; commd. jr. lieut. U.S Navy, Feb. 27, 1901; advanced through grades to rear adm. C.E. Corps, Nov. 11, 1932, retired Oct. 1937; sec. Am. Inst. Cons. Engrs., 1948-52, now secretary emeritus. Awarded Navy Cross, World War. Fellow A.A.A.S.; mem. Am. Soc. C.E. (ex.-pres. Met. Sect.; former mem. bd. dirs.; sec., 1947-51), Society Engring. Edn., Soc. Am. Military Engrs. (ex-president national society; ex-pres. N.Y. City post); Am. sect. Permanent Internat. Assn. of Navigation Congresses; ex-pres. Am. Inst. Cons. Engrs. (mem. council), N.Y. Soc. Military and Naval Officers, World War, Military Order World War (ex-comdr. N.Y. Chapter), Amateur Fencers League of Am. Clubs: Army and Navy (Washington); N.Y. Yacht, Military Naval, Explorers. Author: The Panama Canal (with Capt. H. S. Knapp, and Emory R. Johnson), 1914. Editor of Activities of Bureau of Yards and Docks during World War, Manual of Bur. of Yards and Docks, Navy Dept. Contbr. to tech. mags. Home: 51 5th Av., New York 3. Office: 51-5th Av., N.Y.C. 3.

BAKER, A. B., neurologist, born Minneapolis, Minn., Mar. 27, 1908; s. Solomon and Molly (Greenspan) B.; B.A., Univ. of Minn., 1928, B.S., 1929, M.B., 1930, M.D., 1931, M.S., 1932, Ph.D., 1934; m. Rose Witzman, Aug. 6, 1933; children—Lowell Howard, Elaine Frances, Eleanor Jean, Judith Ann. Interne, Robert Packer Hosp., Sayre, Pa., 1930-31; clin. asst. in neuropsychiatry, Univ. of Minn., 1934-36, instr. in neuropsychiatry, 1936-37, asst. prof., 1937-40, asso. prof., 1940-47, dir. div. of neurology, 1946, prof. neurology since 1947; spl. cons. U.S.P.H.S. Neurological Institute. Fellow A.M.A.; mem. Am. Neurological Assn., Am. Academy Neurology (past president), Central Neuropsychiatric Association, Am. Assn. of Neuropathologists, Am. Assn. of Experimental Pathology, Minn. Soc. of Neurology and Psychiatry, Minn. Pathol. Assn., Am. Assn. for Cancer Research, Phi Beta Kappa, Alpha Omega Alpha, Sigma Xi. Editor: Clinical Neurology, 3 vols., 1955. Home: 1101 Washburn N., Mpls. 11.

BAKER, Alonzo L(afayette), coll. prof.; born Saguache, Colo., Jan. 11, 1894; s. Alonzo Lafayette and Estella (Tucker) B.; ed. Pacific Union Coll., St. Helena, Calif., 1909-13; A.B., Pacific Union College, 1916; Ph.D., U. of So. Calif., 1948; m. Eleanor Arnold Chapman, May 15, 1919; 1 dau., Janet Cecille. Mem. editorial staff Pacific Press Pub. Co., Mountain View, Calif., 1919-39, asso. editor Signs of the Times, 1922-39, exec. editor, Health, also book editor; student and traveller Britain, Europe, and Near East, 1923-24; exec. sec. John Harvey Kellogg Foundn., Battle Creek, Mich., 1939-42; lecturer in polit. sci. and internat. relations U. of So. Calif., 1942-48; prof. polit. science Coll. of the Pacific, Stockton, Calif., since 1949; radio and television commentator; ofcl. tour U.S.N. installations in the Pacific, 1951; study tour 9 European countries, 1953, Asia, Middle East, 1955; fgn. corr. Oakland (Cal.) Tribune, Beverly Hills News Life, 1955. Rep. nominee for rep. in Congress, 8th dist. Cal., 1936; mem. Cal. State Rep. Central Com., 1936-38, 52-56. Mem. Nat. Citizen's Com. Reorgn. Exec. Br. Govt.; mem. Calif. Citizen's Adv. Com. on Revision of State Constn., 1947-48. Served with 250th Coast Artillery, World War I. Mem. Am. Polit. Sci. Assn., Acad. Polit. and Social Sci., Acad. Polit. Sci., Fgn. Policy Assn. of U.S., A.A.A.S., Am. Econ. Assn., Am. Assn. Univ. Professors, Am. Legion (past post commander), Pi Gamma Mu, Pi Sigma Alpha, Phi Kappa Phi. Republican. Seventh-day Adventist. Clubs: Press and Union League (San Francisco, Cal.); Rotary International (past president), Crenshaw-Los Angeles club. Author: Hope of the World, 1925; Creation—Not Evolution, 1926; Under One Flag, 1930; Belief and Work of Seventh-day Adventists, 1930; Is the World Going Red?, 1935; Christ or Chaos, 1937. Home: 7316 Edan Rd.; Stockton 4, Cal.

BAKER, Alton Fletcher, newspaper pub.; born Willoughby, O., Feb. 14, 1894; s. Elbert Hall and Anna Ida (Smith) B.; A.B., Cornell U., 1917; m. Mildred Elizabeth Moody, Feb. 8, 1919; children—Alton Fletcher, Louise Carol (Mrs. Ralph B. Little), Edwin Moody, Herbert Clow, Richard Andrew. Reporter Cleveland Plain Dealer, 1919-21, advt. dept., 1921-27; editor, pub. Eugene (Ore.) Guard, 1927-30; pres. Guard Pub. Co., pub. Eugene Register-Guard. Mem. nat. and regional exec. bds. Boy Scouts Am. (Silver Beaver, Silver Antelope, Silver Buffalo). Commd. Adj., Am. Field Service, 1917; 1st lt. Air Service U.S. Army, 1918. Decorated Am. Field Service medal. Mem. bd. dirs., Lane County Community Chest. Mem. Legion, Vets. of Foreign Wars, Delta Kappa Epsilon. Republican. Congregationalist. Clubs: Rotary, Eugene Country. Home: 1910 University Av. Office: Register-Guard, Eugene, Ore.

BAKER, Arthur W(illiam), association executive, engr.; b. N.Y. City, Mar. 24, 1903; s. Albert A. and Elizabeth (Smith) B.; E.E., Poly. Inst. of Brooklyn, 1924; spl. tech. student Western Elec. Co., N.Y. City, Jan-June 1920, spl. engring. course, Westinghouse Elec. and Mfg. Co., E. Pittsburgh, Sept. 1924-Mar. 1925; postgrad. student New York U., 1927-28; m. Dorothy E. Pearce, May 29, 1929; children—Matthew Pearce, Evan Smith. Tech. asst. Western Electric Co., N.Y. City, Feb.-July 1920; mem. staff, gen. engring. dept. (ry. application div.), Westinghouse Electric & Mfg. Co., East Pittsburg, Sept. 1924-Mar. 1925; asst. to spl. engr. Am. Transit Assn. (formerly Am. Elec. Ry. Assn.), N.Y. City, 1925-29, engineering secretary, 1929-45, general secretary since 1945. Member American Inst. E.E. Club: Engineers. Profl. engr., State N.Y. Home: 88 Lawrence Av., West Orange, N.J. Office: 292 Madison Av., N.Y.C. 17.

BAKER, Benton, lawyer; b. Bismarck, N.D., Dec. 31, 1889; s. Isaac P. and Julia Franklin (Barnes) B.; grad. Smith Acad., St. Louis, 1906; Ph.B., Yale, 1910, LL.B., 1915; m. Cornelia Francis Pickett, Aug. 9, 1919; children—Jessica Pickett (Mrs. Robert Frederic Barnard) and Benton. Admitted to the North Dakota bar, 1915, and practiced at Bismarck, 1915-26; held various civic, state and federal offices, 1917-26; spl. atty. U.S. Govt., Washington, D.C., 1926-28; has specialized in practice of law of patents, trade marks and unfair competition since 1928, in New York City, 1928-29, in Chicago since 1929; mem. Zabel, Baker, York, Jones and Dithmar; special lecturer on patent law, John Marshall Law School, since 1944. Mem. bar of Supreme Court of the U.S., Dist. Columbia, and states of Illinois and N.Y. and Patent Office. Mem. Am., Ill. State and Chicago bar assns., Patent Law Assn. of Chicago, Yale Law Sch. Assn. Am. Patent Law Assn., Soc. Colonial Wars, Eng. Speaking Union. Clubs: Yale, University (Chgo.); Filson (Louisville). Author various papers and publs. Home: Oak Park, Ill. Office: 105 W. Adams St., Chgo. 3.

BAKER, B(ernard) Edward ◎ V. 28.

BAKER, Bruce Alexander, advt. exec.; b. Chgo., May 21, 1913; s. John Ezra and Elisabeth (Alexander) B.; grad. Hill Sch., 1930; A.B., Princeton, 1934; m. Elizabeth Quigley, Dec. 2, 1937; children—Sandra, Bruce, Lisa, Betsy, Brion. Partner Wherry, Baker & Tilden, Inc., Chgo., 1954—. Served as lt., USMC, 1944-45. Home: Box 502, Ogden Dunes, Gary, Ind. Office: 919 N. Michigan Av., Chgo. 11.

BAKER, Burke, ins. exec.; b. Waco, Tex., Aug. 9, 1887; s. Robert Holmes and Nellie (Faulkner) B.; B.A., U. Tex., 1909; grad. study Harvard, 1909-10; m. Bennie Brown, Oct. 11, 1911. Asst. cashier Tex. Trust Co., 1911-13; bond officer Bankers Trust Co., 1913-15; pres. Am. Briquet Co., Phila., 1915-19; pres. small oil prodn. cos., 1919-25; pres. Seaboard Life Ins. Co., Houston, Am. Gen. Life Ins. Co.; formerly v.p. Houston Terminal Warehouse & Cold Storage Co.; dir. Manchester Terminal Corp., Houston, United Gas Corp., Shreveport, La. Mem. Texas Life Convention (former pres.), American Life Convention (dir.), Am. Bible Soc., Philos. Soc. Tex. (pres.). Presbyn. Home: 4 Shadowlawn. Office: Rusk Bldg., Houston.

BAKER, Carlos Heard, educator; b. Biddeford, Me., May 5, 1909; s. Arthur Erwin and Edna May (Heard) B.; A.B., Dartmouth, 1932; A.M., Harvard, 1933; Ph.D., Princeton, 1940; m. Dorothy Thomasson Scott, Aug. 22, 1932; children—Diane, Elizabeth, Brian. Tchr. English Thornton Acad., Saco, Me., 1933-34, Nichols Sch., Buffalo, 1934-36; mem. faculty Princeton, 1938—, became prof. English, 1951, Woodrow Wilson professor English lit., 1954—. Mem. Am. Assn. U. Profs., Modern Lang. Assn. Am., Nat. Council Tchrs. English, Coll. English Assn., Theta Delta Chi. Author: Shelley's Major Poetry, 1948; Hemingway, The Writer as Artist, 1952. Editor: American Issues (with Willard Thorp and Merle Curti), 1941; The American Looks at the World, 1943; Wordsworth's Prelude, etc., 1948; Shelley's Poetry and Prose, 1950. Contbr. Dictionary Am. Biography, Lit. Hist. of U.S., various periodicals, newspapers. Home: 109 Broadmead, Princeton, N.J.

BAKER, Charles Barringer, lawyer, cement corp. exec.; b. Kenilworth, Ill., Mar. 19, 1913; s. Charles and Katherine F. (Spratt) B.; grad. Phillips Exeter Acad., 1931; student Dartmouth, 1931-32; A.B., U. Chicago, 1936, J.D., 1938; m. Elizabeth M. Carlin, Nov. 24, 1938; children—William Barringer, Suzannah Carlin, Mary Elizabeth. Admitted to Ill. bar, 1938, N.Y. bar 1949; asso. Knapp, Allen & Cushing, Chicago, 1938-42; sec. Universal Atlas Cement Co., N.Y.C., 1943-51, gen. atty., 1944-53, dir., 1944—, v.p., 1951-53, exec. v.p., 1953, pres., 1954. Mem. Am., Chgo. bar assns., Assn. Bar City N.Y. Clubs: Union League, Uptown (N.Y.C.); Tavern (Chgo.); Shenorock Shore (Rye, N.Y.). Home: 120 Round Hill Rd., Scarsdale, N.Y. Office: 100 Park Av., N.Y.C. 17.

BAKER, Charles Melville, librarian; b. Boston, Mass., Feb. 13, 1887; s. Walter Henderson and Emma Irene (Cleveland) B.; graduate Roxbury Latin Sch., 1906; A.B., Harvard U., 1910, A.M., 1911; B.L.S., Univ. State of N.Y. Library Sch., 1918; m. Elisabeth Weeks, Aug. 9, 1919; children—Margot, Caroline, Mabel. Instr. in English, Syracuse U., 1913-15; camp librarian, Am. Library Assn., 1918-19; asst. librarian, U. of N.C., 1919-28; dir. of libraries, U. Kan., 1928-52, librarian since 1952. Mem. A.L.A. Unitarian. Home: 1655 Mississippi St., Lawrence, Kan.

BAKER, Chester Packard, educator; b. Brockton, Mass., Apr. 19, 1898; s. Chester H. and Eda R. (Packard) B.; B.Chem.E., Northeastern U., 1920, B.S., 1934; A.M., Boston U., 1930; m. Dorothy G. Farrar, July 19, 1925. Instr. chem. engring., Northeastern Univ., 1920-26, asst. prof., 1926-30, asso. prof., 1930-39, prof. and head dept. since 1939; consultant chem. engring. since 1939; registered engr., Mass. Mem. Am. Chem. Soc. (chmn. Northeastern sect., 1946-47), Am. Inst. Chem. Engrs. (chmn. Boston sect. 1947-48), Soc. Chem. Industry, Am. Soc. Engring. Edn., Nat. Soc. Profl. Engrs., Engineering Soc. of N.E., Tau Beta Pi. Republican. Protestant. Mason. Contbr. articles on chem. engring. and chem. engring. edn. to professional jours. Home: 31 Bow Rd., Newton Centre 59, Mass. Office: Northeastern University, 360 Huntington Av., Boston 15, Mass.

BAKER, Cora Warman, ◎ V. 27.

BAKER, Crowdus, mail order exec.; b. Dallas, Feb. 27, 1906; s. Raymond Andrew and Alice Estella (Crowdus) B.; student Austin Coll., 1924-27; m. Lorena Ann Proctor, July 5, 1928; 1 dau., Julie Ann. With Sears, Roebuck & Co., Dallas, Boston, Phila., Seattle, since 1929, gen. mgr. Boston mail order store, 1945-51, treas. co., 1951—, director, 1952—, vice president and comptroller, 1954—; director Allstate Ins. Co., Sears-Community State Bank, Simpsons-Sears, Ltd. Dir. Found. for Am. Agrl. Clubs: Algonquin (Boston); Chicago, Execs. (Chgo.). Home: 2298 Drury Lane, Northfield, Ill. Office: 925 S. Homan Av., Chgo. 7.

BAKER, D(avid) Gordon, justice; b. Marion Co., S.C., Feb. 17, 1884; s. William Wallace and Sarah (Gordon) B.; LL.B., University South Carolina, 1905, LL.D. (honorary), 1951; married Julia Badger, April 25, 1906; children—Gordon Badger, William Wallace, David Everett. Admitted to South Carolina bar, 1905; gen. practice law, Florence, S.C., 1905-35; alderman City of Florence, 1910-12; atty. Florence Co., 1923-31; senator from Florence Co., 1919-22, mem. Ho. of Reps., 1933-35; asso. justice Supreme Ct. of S.C., 1935-44, chief justice since 1944. Mem. S.C. Bar Assn. Mason. Home: 518 S. Coit St. Office: Florence, S.C.

BAKER, David Hodge, air force officer; b. Patterson, N.J., Dec. 31, 1907; s. Frederick A. and Florence A. (Smith) B.; B.S., U.S. Mil. Acad., West Point, N.Y., 1930; M.B.A., Harvard, 1941; student Nat. War Coll., Washington, 1947; m. Estaleah Harmsen, June 6, 1931; 1 son, David Hodge. Commd. 2d lt. U.S.A.A.F., 1930, advanced through grades to maj. gen., chief plans div. 8th Air Force, Eng., 1942-44; dep. comdr. 9th A.S. Command, Europe, 1945, comdr., 1946; faculty Nat. War Coll., 1946-49; Office Joint Chiefs of Staff, 1948-50; comdr. Air Def. No. Alaska, 1951-52; dir. Command Support, A.M.C., 1952, comptroller, 1952-53, dir. prodn. and procurement since 1953. Decorated Legion of Merit (with oak leaf cluster), Bronze Star Medal, Croix de Guerre with Palm, Legion of Honor (France); Croix de Guerre (Luxembourg), Order of Merit (Nassau), Degree of Comdr. with Grand Cross, Leopold with Palm, Most Ecellent Order of Britain, Order Polonia Restituta (Poland); Order of Leopold with Palm, Croix de Guerre with Palm (Belgium). Home: 439 D St. Office: Box 4725, Area A, Wright-Patterson Air Force Base, O.

BAKER, Dorothy, writer; b. Missoula, Mont., Apr. 21, 1907; d. Raymond and Alice (Grady) Dodds; A.B., U. of Calif., Los Angeles, 1929; B.E., Occidental Coll., 1930; M.A., U. of Calif. (Berkeley), 1933; m. Howard Baker, Sept. 2, 1930; children—Ellen, Joan. Author: Young Man With a Horn (1938 novel); Trio (novel), 1943 (awarded Gold Medal, Commonwealth Club of Calif., for best novel pub. by a Californian in 1943); Trio (play in collaboration with Howard Baker), Belasco Theatre, New York, 1944; Our Gifted Son (novel), 1948. Home: Route 1, Box 11, Terra Bella, Calif.

BAKER, Earl Dewey, newspaperman; b. Spencer County, Ind., Apr. 14, 1898; s. Samuel E. and Minnie (Haines) B.; student Central High Sch., Evansville, Ind., 1913-17, Evansville Coll., 1917-18; m. Grace Schellhase, June 27, 1918; 1 son, Jack Albert. Asso. with Scripps-Howard Newspapers since Aug. 1918, beginning as cub in advertising dept. Evansville Press, becoming asst. advertising mgr. of same, 1921; business mgr. Terre Haute Post, 1925-29, Washington (D.C.) Daily News, 1929-31, Indianapolis Times, 1931-37; asst. gen. business mgr. Scripps-Howard newspapers since Jan. 1, 1937; also pres. and business mgr. Washington Daily News, 1938-47; v.p. and bus. mgr. The San Francisco News since 1947. Mason (32°). Clubs: San Francisco Press, San Francisco Advertising. Home: 44 Pleasant St. Office: 812 Mission St., San Francisco.

BAKER, Earle A., clergyman, coll. adminstr.; b. Edmund, Wis., Mar. 22, 1884; s. William Henry and Mary Ann (Richards) B.; A.B., Cornell Coll., 1908, D.D., 1924; B.D., Drew Sem., 1911; m. Grace Eloise Terrill, Sept. 20, 1910; children—Ruth Marie, Richard Terrill, Beth Eloise, Marjorie Grace. Ordained to ministry Methodist Ch., 1910, pastor, Coggon, Waterloo, Greene and Marion, Ia., 1911-27; dist.

supt., Davenport, Ia., 1927-33; pastor Cedar Falls, Ia., 1933-42; dist. supt., Upper Ia. Conf. Waterloo, 1942-48; v.p. Cornell Coll. since 1948. Del., Gen. Conf. Meth. Ch., 1932-48. Mem. Phi Beta Kappa. Mason. Club: Lions. Home: 1221 College St., Cedar Falls, Ia. Office: Cornell College, Mount Vernon, Ia.

BAKER, Edgar P(ark), lawyer; b. Bronxville, N. Y., Sept. 30, 1906; s. Vernon Pell and Mabel (Park) B.; A.B., Williams Coll., 1926; LL.B., Harvard, 1929; m. Katharine Jones, June 14, 1930; children—Donald Irwin, Gordon Park, Madge. Admitted to N.Y. bar, 1930, with firm Milbank, Tweed, Hope & Hadley, N.Y. City since 1929; asst. works mgr. Clinton engring. works Tenn. Eastman Corp., Oak Ridge, 1944-46. Trustee Vassar Coll. since 1948. Mem. Am., N.Y. State and N.Y. City bar assns., Phi Beta Kappa, Kappa Alpha. Clubs: Century Assn., University (N.Y.C.). Home: 310 N. Woodland St., Englewood, N.J. Office: 15 Broad St., N.Y.C. 5.

BAKER, Edna Dean ◎ V. 27.

BAKER, Edwin George ◎ V. 28.

BAKER, Elizabeth Bradford Faulkner ◎ V. 28.

BAKER, Ernest Hamlin, artist; b. Essex, N.Y., May 5, 1889; s. Clarence Hamlin and Jane Martha (Roberts) B.; A.B., Colgate U., 1912; m. Ernestine Herder Pendorf, June 14, 1913; 1 dau., Jean Ernestine (Mrs. Leonard Nagel Henrich). Free lance artist since 1905; polit. cartoons for Dutchess County Democrat and Peoples Plain Spokesman, Poughkeepsie, N.Y., 1905-07, for Evening Enterprise, Poughkeepsie, 1912-14; cover designs for B.R.T. Monthly, 1915-19; designed Christmas seals for Nat. Tuberculosis Assn., 1919, 20, 31, 35; created giant figure symbolizing Telephone Co. service, used in 12 large paintings for N.Y. Telephone Co., 1928-30; painted small mural, "Colonial Williamsburg," for West Va. Paper Co., 1937; drew "profiles" for New Yorker, 1926-42; covers for Fortune, 1931-38; mural, "Economic Activities . . . of the Narragansett Planters," for Wakefield, R.I., Post Office, 1938-39; wrote series of articles, illustrated by diagrams, analyzing old master paintings for Am. Artist, 1940-41; cover portraits for Time since 1939; also 4 special war maps for Time, 1940; 12 war propaganda posters (with Frances O'Brien Garfield) since 1942. Mem. Phi Gamma Delta. Address: Brevard Rd., R.F.D., Hendersonville, N.C.

BAKER, Frank S., editor, pub.; b. Cleveland, O., July 27, 1879; s. Elbert Hall and Ida Anna (Smith) B.; A.B., Western Reserve U., 1901; LL.D., Coll. of Puget Sound. 1932; m. Gertrude Elizabeth Vilas, Oct. 22, 1903 (died Apr. 13, 1940); children—Elizabeth Vilas (wife of Bruce D. Kelley, U.S. Navy), Mary Bartlett (Mrs. George F. Russell), Elbert Hall; m. 2d, Bernice Fradette Jonez, Aug. 12, 1942. With Cleveland Plain Dealer, 1901; bus. mgr. Canton (O.) Democrat, 1902, Cleveland Plain Dealer, 1904-10; pub. Boston Traveler, 1910-12; purchased Tacoma Tribune, 1912, Tacoma Ledger and Tacoma Evening News, 1918; consol. News and Tribune as News-Tribune and continued Ledger as morning and Sunday Ledger; discontinued six-day morning Ledger, continues evening News Tribune and Sunday News Tribune and Ledger, 1937; president Tribune Publishing Co.; pres. West Tacoma Newsprint Company; dir. Tacoma General Hospital; trustee College of Puget Sound. Mem. Delta Kappa Epsilon. Episcopalian. Clubs: Tacoma, Country, Tacoma Yacht, Tacoma Union University, Rainier (Seattle), Bohemian (San Francisco). Home: Country Club, Tacoma, Wash. Office: 711 St. Helen's Av., Tacoma, Wash.

BAKER, Frederick Cecil ◎ V. 27.

BAKER, Frederick Storrs, educator; b. Bridgeport, Conn., June 3, 1890; s. L. Harrington and Evelyn M. (Storrs) B.; F.E., Colo. Coll., 1912; m. Kalla Mae Hodge, Apr. 14, 1918; children—Fred M., Barbara, Elizabeth. With U.S. Forest Service, 1912-26; prof. forestry U. Cal., 1926—, dean sch. forestry, 1947-55. Mem. Soc. Am. Foresters (council), Sigma Xi. Home: 2236 Summer St., Berkeley 9, Cal.

BAKER, George, cartoonist; b. Lowell, Mass., May 22, 1915; son of Harry and Mary (Portman) B.; married Brenda Emsley, May 29, 1946 (divorced 1947). Commercial artist in Chicago, 1935; went to Hollywood, 1937, to work for Walt Disney as animation artist working on such pictures as "Pinnochio," "Dumbo," "Bambi," and "Fantasia." Inducted into the Army in 1941; transferred to staff of Yank, the Army's weekly newspaper in 1942, to do the cartoon strip, "The Sad Sack," created six months previously, which has appeared in every issue of Yank since the first edition; joined Bell Syndicate, 1946, to do the "Sad Sack." Awarded Legion of Merit. Mem. Nat. Cartoonists Soc. Author: The Sad Sack, 1944; The New Sad Sack, 1946. Home: 211 S. Beverly Dr. Beverly Hills, Cal. Address: 247 W. 43d St., N.Y.C.

BAKER, George F., Jr., business exec.; b. Locust Valley, N.Y., 1915; s. George F. and Edith (Kane) B.; grad. Harvard, 1938; m. Frances Munn, July 9, 1938; children—George F. III, Anthony Kane, Pauline Munn Brevoort. Dir. First Nat. Bank City of N.Y. Gov. Soc. of N.Y. Hosp.; treas., dir. Community Service Soc. N.Y.; mem. exec. com. Prison Assn. N.Y. Trustee George F. Baker Trust since 1942 also of Frick Collection, N.Y. Zool. Soc. Mem. Provident Loan Soc. N.Y. Lt. comdr. U.S.N.R., 1941-45. Clubs: Harvard (N.Y.C.); Racquet and Tennis; The Brook; The Creek; Piping Rock. Home: Centre Island, Oyster Bay, N.Y. Office: 2 Wall St., N.Y.C. 5.

BAKER, George Pierce; b. Cambridge, Mass., Nov. 1, 1903; s. George Pierce and Christina (Hopkinson) B.; A.B. Harvard University, 1925, A.M., 1930, Ph.D., 1934; m. Ruth P. Bremer, Sept. 4, 1926; children—George Pierce, Sarah Bremer, Ruth, Elizabeth. With Boston-Maine R.R., in passenger traffic department, 1920; with Scudder, Stevens & Clark, investments, Boston, 1925-27; dir. of publicity Harvard Athletic Assn., 1927; instr. in economics and tutor in div. of history, govt. and economics, Harvard, 1928-36, asst. prof. of transportation, 1936-39, asso. prof., 1939-46 (on leave, 1940-46), James J. Hill professor of transportation since 1946; also professor of international transport and communications, Fletcher School Law and Diplomacy 1946-47; transportation consultant, New York Central, Penna. and C.B. & Q. railroads, 1939; apptd. mem. Civil Aeronautics Bd., Aug. 1940, v-chmn., Jan. 1942, resigned Sept. 1942 to become chief of requirements division Office of Q.M. Gen., War Dept.; commd. lieutenant colonel, U.S. Army, Nov. 23, 1942; promoted to colonel. War Dept. gen. staff, 1943; dir. office of transport and communications policy, Department of State, 1945-46; vice chairman of the President's Air Policy Commn., 1947; chmn. Com. on Areo. Research and Development Bd., Nat. Mil. Establishment, 1948-49; United States mem. Transport and Communications Commn., U.N. since 1946; chairman U.S. Del. to Bermuda Civil Aviation Conf. 1946. Awarded Legion of Merit, 1945. Fellow Am. Acad. Arts and Science. Mem. Am. Econ. Assn., Inst. Aero. Scis., Newcomen Soc., Railway and Locomotive Hist Soc., Inc., National Aeronautic Assocation, Transportation Association of America (pres.), Order of the Cincinnati, Council Fgn. Relations. Clubs: Harvard (N.Y. City); Harvard, Badminton and Tennis, Somerset (Boston); Chevy Chase, Metropolitan (Washington, D. C.). Author: The Formation of the New England Railroad Systems, 1937. Contbr. to professional jours. Address: Harvard Grad. Sch. Bus. Adminstrn., Soldiers Field Station, Boston.

BAKER, George Theodore, air transportation exec., b. Chicago, Dec. 21, 1900; s. George H. and Emma (Langguth) B.; ed. Senn High Sch., Chicago, and State Sch. of Mines of Mont.; m. Irma Wilson, Mar. 21, 1941; 1 dau., Barbara Irma. Pres. Nat. Airlines, Miami, since 1934, also chmn. bd. and dir.; dir. First National Bank, Miami. Dir. Air Trans. Assn. Am. Episcopalian. Clubs: Indian Creek Golf, Bath, Key Largo Anglers (Miami); Wings (N.Y.); Cat Key (Bahamas). Home: 4521 Sabal Palm Rd. Office: National Airlines, Aviation Bldg., Miami, Fla.

BAKER, Gladden W(hetstone), ins. exec.; b. Fall River, Mass., Jan. 11, 1898; s. Marion Whetstone and Emma (James) B.; A.B., Washburn College, 1916, LL.D. (honorary), 1954; M.A., Yale University, 1920, Ph.D., 1922; married Marion Julia Williams, Oct. 11, 1923; children—Janet Williams (Mrs. Charles Iredell Tenney), Shepard Williams. Statistician N.Y. State Dept. Health, Albany, 1919; instr. econs. Yale, 1920-21; agts. dept. Fed. Res. Bank of N.Y., 1923-24; with Internat. Telephone Securities Corp., N.Y.C., 1925-26; joined Travelers Ins. Co., Hartford, Conn., 1926, asst. treas., 1930-34, treas., 1934-41, v.p., treas., 1941-55, director, mem. finance com., 1945—, chairman finance committee, 1955—; vice pres., treas., director, chairman of the finance com. Travelers Indemnity Co., Travelers Fire Ins. Co., Charter Oak Fire Ins. Co., Travelers Broadcasting Service Corp.; dir. Hartford National Bank & Trust Company, Hartford Gas Co., Northwestern Telegraph Company. Corporator Hartford Hospital; member board trustees, treasurer Kingswood Sch., West Hartford, Conn. Republican. Conglist. Clubs: Graduates (New Haven); Yale (N.Y.C.); Hartford, University (Hartford, Conn.). Home: 31 Forest Rd., West Hartford 7. Office: 700 Main St., Hartford 15, Conn.

BAKER, Gladys Elizabeth, educator; b. Iowa City, Ia., July 22, 1908; d. Richard Philip and Katherine (Riedelbauch) Baker; B.A., Univ. Ia., 1930, M.S., 1932; Ph.D., Washington U., 1935. Research asst. Washington U., 1935-36; instr. biology dept. Hunter College, N.Y.C., 1936-40; instr. plant science dept. Vassar Coll., 1940-42, asst. prof., 1942-45, asso. prof., 1945-51, chmn. dept. since 1948, prof. since 1951; summer research Marine Biol. Lab., Woods Hole, Mass., 1941-48, Mont. Biol. Sta. since 1951. Fellow A.A.A.S.; mem. Bot. Soc. Am., Mycol. Soc. Am., Am. Genetic Assn., Sigma Xi, Phi Sigma, Sigma Delta Epsilon. Home: 50 College Av., Poughkeepsie, N.Y.

BAKER, Goffrey, food processor; b. Englewood, N.J., Aug. 27, 1899; s. William Munford and Cordelia Mercy (Lundy) B.; A.B. cum laude, Harvard, 1920, LL.D., 1923; m. Ruth Urania Griswold, Sept. 1, 1934; children—Holden, Patience. Admitted to Mass. bar, 1923, Ill. bar, 1928; price exec. food div. OPA, Washington, 1942-43, asst. dir. food price div. 1943-44, dir., 1944-45, asso. dep. adminstr. for price, 1945, dep. adminstr. price, 1946; head food requirements analyst Office Lend-Lease Adminstrn., 1943; sales mgr. Nestle's Milk Products, Inc., 1946-52; v.p. Ralston Purina Co., St. Louis, 1952—. Republican. Unitarian. Home: 7801 Davis Dr., Clayton 5, Mo. Office: 835 S. 8th St. St. Louis 2.

BAKER, Gordon Harrington ◎ V. 28.

BAKER, Harold Davies, naval officer; b. Baltimore, Apr. 7, 1899; s. Albert and Mary Elizabeth (Davies) B.; B.S., U.S. Naval Acad., 1922; student U.S. Naval Post Grad. Sch., 1929-32; m. Virginia Younger Nicols, Sept. 21, 1922; children—Virginia (wife of Lt. Col. Felix Michael Rogers, U.S.A.F.), Elizabeth Alexander. Commd. ensign, U.S.N., 1922, and advanced through grades to rear adm., 1948; comd. U.S.S. Hull, 1939-40, U.S.S. President Hayes, 1943, Transport Div. 2, Div. 6, 1944; chief of staff Amphibious Group Five, 1944-45; comd. U.S.S. Saint Paul, 1945-46, Amphibious Group 2, 1949-51; comdr. Operational Development Force, Atlantic Fleet, 1953; with Bur. Ordnance, Navy Dept.; inspector ordnance, L.I. City, N.Y.; Office of Chief of Naval Operations; became asst. chief of naval operations, 1951. Decorated Legion of Merit, Commendation Ribbon (2), World War I and World War II Victory medals, Am., Pacific Area, and China Service medals, Navy Unit Citation, Philippines Liberation medal. Home: 2800 Woodly Rd. Office: Bureau of Naval Operations, Dept. of the Navy, Washington.

BAKER, Harold Griffith ◎ V. 28.

BAKER, Harry (Harold) B(abcock), editor; b. Brooklyn, N.Y., Apr. 7, 1895; s. Maximillian and Catherine (Babcock) B.; ed. grade and high schs., Brooklyn; m. Caroline A. Rieger, May 16, 1920; children—Kathryn Virginia, Marilyn Joan (Mrs. Robert J. Cowhey). Entered newspaper work with New York (N.Y.) Globe, 1912, newspaper syndicate field with Asso. Newspapers, 1913-17; with Internat. Newsreel, 1918-21; news editor, Pacific and Atlantic Photos, 1921-23, gen. mgr., 1923-30; Eastern editor, Central Press Assn., 1930-36; gen. mgr. and editor, Internat. News Photos, 1936-40; photo editor, PM, N.Y. City, 1940-42; editor and gen. mgr., Chicago (Ill.) Sun Syndicate, 1940-47, Chicago Sun-Times Syndicate, 1947—, Roman Catholic. Home: 409 Washington Blvd., Oak Park, Ill. Office: 211 W. Wacker Dr., Chgo.

BAKER, Harry L., Jr., school adminstr.; b. Atlanta, May 2, 1912; s. Harry L. and Annie Mae (Nix) B.; B.S., Chem. engring., Ga. Inst. Tech., 1934; law student Emory U. since 1950; m. Virginia Lyles Cunningham, June 10, 1934; children—Betty Lyles, Donna Lyles, Harry L. III. Engr., br. office mgr. Am. Blower Corp., Detroit, 1934-42; pres. Ga. Tech. Research Inst., since 1946; asst. dir. (contracts) engring. expt. sta., asso. prof. Ga. Inst. Tech. since 1947. Served as lt. comdr. U.S.N., 1942-46. Mem. Am. Soc. Heating and Air-Conditioning Engrs., Nat. Soc. Profl. Engrs., Am. Inst. Chem. Engrs., Beta Theta Pi. Alpha Chi Sigma, Phi Kappa Phi. Episcopalian. Club: Ansley Golf. Home: 1627 N. Rocksprings Rd. N.E., Office: Research Bldg., Ga. Inst. Tech., Atlanta.

BAKER, Harry Leigh ◎ V. 28.

BAKER, Harry Sugg, business exec.; b. Dyersburg, Tenn., Mar. 1, 1904; s. John Franklin and Lalla Rookh (Sugg) B.; B.Sc., Ore. State Coll., 1927; m. Tina Amick, Apr. 2, 1927; children—Harriet Jane, David Franklin. With San Joaquin (Cal.) Cotton Oil Co., 1928-30; mgr. cotton gin Producers Cotton Oil Co. (Fresno), Helm, Cal., 1930-32, field mgr., 1933-37, pres. since 1938; pres. Calflax Co., Fresno, since 1938, Producers Cotton Oil Co. of Ariz., Agrl. Credit Co. of Ariz., Lake Bed Farms, Inc., Maricopa Ginning Co.; dir. Haslett Compress Co. Mem. cotton and cottonseed adv. com. Agrl. Research Adminstrn., U.S. Dept. Agr. Pres. Fresno Indsl. Site Development Found., Producers Agrl. Found. Ariz.; vice chmn. Fresno State Coll. Found. Mem. adv. bd. Fresno State Coll. Mem. Nat. Cotton Council Am. (bd. dirs.), Nat. Cottonseed Products Assn. (dir.), Cal. Mfrs. Assn. (dir.), Fresno City and Co. C. of C. (dir.). Clubs: Rotary, Sunnyside Country (Fresno). Office: P.O. Box 1832, Fresno, Cal.

BAKER, Henry G., mfg. exec.; b. Newark, N.J., 1897. Vice pres. home instrument dept., RCA Victor div., Radio Corp. Am. Home: 132 Wallworth Park, Haddonfield, N.J. Office: Victor Division, Radio Corp. of America, Camden, N.J.*

BAKER, Henry Meredith, ◎ V. 27.

BAKER, Henry Scott, coll. adminstr.; b. Washington, Sept. 9, 1895; s. R. W. and Abby P. (Scott) B.; B.S., Johns Hopkins, 1917; m. Frances I. Robinson, June 6, 1925; children—Henry Scott, Ralph Robinson. With Bd. of Trade, Balt., 1920-26; investment banker, 1926-34; treas., sec. bd. trustees Johns Hopkins, 1934—; dir. Met. Savs. Bank. Nat. Union Investment Co. Served as capt. 313th F.A., U.S. Army, 1917-19. Mem. Family and Children's Soc. (mem. bd., finance com.). Democrat. Presbyn. Club: Johns Hopkins. Home: 903 St. Georges Rd., Balt. 10.

BAKER, Herbert Howard ◎ V. 28.

BAKER, Herman Marcus, physician; b. Louisville, Ky., July 18, 1889; s. William Henry and Lydia (Marcus) B.; M.D., U. of Louisville, 1910; m. Grace Sleno, Apr. 30, 1913; 1 dau., Elizabeth Jeanette (wife of Dallas Fickas, M.D.). Practiced medicine, Evansville, Ind., since 1910; consultant medicine, St. Mary's, Deaconess, Welborn Meml. Bapt. and Boehne Tuberculosis hosps.; cons. Henderson Meth. Hosp., Ind.; former pres. Ind. State Bd. of Health; former cons. medical care, U.S. Pub. Health Service; apptd. to bd. trustees Evansville Coll., 1946. Mem. advisory committee Am. Red Cross, 1936-46. Served in Med. Corps, U.S. Army, with A.E.F., during World War; disch. as lt. col. Diplomate Am. Bd. Internal Medicine; fellow Am. Coll. Physicians; mem. A.M.A., Ind. State Med. Assn. (pres. 1938; chmn. com. on med. edn. and hosps.). Clubs: Columbia (Indianapolis); Evansville Country. Contbr. to med. jours. Home: Route 8. Office: 24 N.W. 4th St., Evansville, Ind.

BAKER, Herschel Clay, educator; born Cleburne, Tex., Nov. 8, 1914; s. Tyler Alexander and Mae (Deffebach) B.; A.B., So. Methodist U., 1935, B. Music, 1935; A.M., Harvard, 1936, Ph.D., 1939; m. Barbara Morris, Sept. 6, 1939; children—Ann, William, Pamela. Instr. English, U. Tex., 1939-44, asst. prof. English, 1944-46; asst. prof. English, Harvard, 1946-49, asso. prof., 1949—, chmn. dept.,

1952—. Mem. Phi Beta Kappa, Kappa Sigma. Author: John Philip Kemble, 1942; The Dignity of Man, 1947; The Wars of Truth, 1952. Editor: The Renaissance in England (with Hyder Rollins), 1954. Contbr. profl. jours. Home: 22 Clifton St., Belmont 78, Mass.

BAKER, Hines Holt, oil exec.; b. Big Valley, Tex., Sept. 22, 1893; s. John B. and Octavia (Weaver) B.; A.B., LL.B., U. of Tex., 1917; LL.D., Texas Christian University, 1952; married Thelma Kelley, Apr. 25, 1920; children—Hines H., Ross Grady, Thelma Louise. Admitted to Tex. bar in 1917, practiced with Foster & Hardwicke, Beaumont, Tex., 1917; Baker & Baker, Beaumont, Tex., 1919; Humble Oil & Refining Co., Houston, 1919-37, dir. since 1937, v.p., 1941-45, exec. v.p. 1945-48, pres. since 1948. Served as mem. refining com., Dist. 3, PAW, apptd. chmn. refinery econs. subcom., Dist. 3, and mem. joint facilities subcom. 1943. Chmn. Aviation Gasoline Subcom., 1941-42. Mem. Houston, Tex. State and Am. bar assns., A.P.I. (dir.), Nat. Petroleum Council, U.S., Houston (v.p. and dir. 1945-48) C.'s of C., N.A.M., Mid-Continent Oil & Gas Assn., Tex. Research League (chmn. 1955), U. Tex. Development Bd. (chmn. 1938-45), Phi Beta Kappa. Pres. U. of Tex. Ex-Students Assn. 1935-37. Trustee Tex. Med. Center, Inc. Democrat. Methodist. Clubs: Houston, River Oaks Country, Ramada. Home: 2246 Troon Rd. Office: Humble Bldg., Houston.

BAKER, Hollis (Siebe), bus. exec.; b. Hamilton, Mich., Oct. 31, 1888; s. Siebe and Dora Frances (Bixby) B.; student, Olivet (Mich.) Coll., 1905-06; A.B., U. of Mich., 1910; m. Ruth MacLure, June 16, 1915; 1 son, Hollis MacLure. With Baker & Company, and successor co., furniture mfrs., 1910—, chmn. bd. Baker Furniture, Inc.; established Manor House, Inc. (custom furniture), N.Y.C., 1932, now pres.; established (with assos.) Exhibitors Building, Inc., 1945, now pres.; pres. Williams Kimp Furniture Company; founder Baker Museum Furniture Research; dir. Michigan National Bank, Lansing, Michigan National Bank, Grand Rapids; consultant Europe for American embassy furnishings, State Dept., fgn. bldgs. operation, 1948-49; mem. War Prodn. Bd. industry com., 1942-46; mem. O.P.A. bd., 1942-46. Trustee Parsons School of Design, New York City. Former dir. Nat. Assn. Case Goods, Grand Rapids Market Assn. Dir. Grand Rapids Pub. Museum, Netherlands Mus., Holland, Mich., Baker Mus. for Furniture Research; past pres. Grand Rapids Art Gallery; past trustee Blodgett Hosp., Kendall Art Sch., Grand Rapids; past dir. Civic Players, Grand Rapids; past sec. Bd. of Edn., Allegan, Mich. Mem. Newcomen Soc. of England, Phi Delta Phi, Phi Alpha Pi. Republican. Clubs: University, Kent Country, Peninsular (Grand Rapids); New York Yacht (New York); Macatawa Bay (Mich.) Yacht (1st commodore and co-founder, 1939); Chicago Yacht; Royal Nassau Sailing (Bahamas); Everglades (Palm Beach, Fla.). Author: The Baker Guide to Good Furniture. Home: 2801 Lake Dr., Grand Rapids 6. Office: Exhibitors Bldg., Grand Rapids 2, Mich.

BAKER, Howard H(enry), congressman; b. Somerset, Ky., Jan. 12, 1902; s. James Frances and Helen (Keen) B.; A.B., U. of Tenn., 1922, LL.B., 1924; m. Irene Bailey, Sept. 15, 1935; children—Howard H., Mary Elizabeth, Beverly Irene. Admitted to Tenn. bar, 1923, and since practiced in Huntsville; chmn. bd. dirs. First Nat. Bank, Oneida, Tenn., since 1948; atty. gen., 19th Circuit Tenn., 1934-48. Mem. Tenn. Legislature, 1929-30; mem. 82d -84th U.S. Congresses, 2d Dist. Tenn. Mem. Am. and Tenn. bar assns., Sigma Nu, Phi Alpha Delta, Phi Kappa Phi. Republican (del. to nat. convs. from state at large, 1940, 48; chmn. Tenn. del., 1948, 52 nominee gov. Tenn., 1938, U.S. senator, 1940). Mason (32°, Shriner). Elk. Club: Cherokee Country (Knoxville, Tenn.). Presbyn. (elder). Home: Huntsville, Tenn. Office: House Office Bldg., Washington 25.

BAKER, Howard William, architect, govt. ofcl.; b. Dorchester, Neb., Nov. 6, 1906; s. Albert Frank and Marie Katherine (Oetkin) B.; B.S., Kan. State Coll., 1930; m. Doris Marquardt, Dec. 28, 1934; 1 son, Stephen Lowell. Jr. architect Nat. Park Service, San Francisco, 1930, summer field duty, Colo., S.D., Neb., Wyo. Rocky Mountain Nat. Park, Colo., 1931-36, dist. landscape architect for Colo., Wyo., Mont., Western S.D. and N.D. under Civilian Conservation Corps program, 1937-38, regional landscape architect Region 2, Omaha, 1938-43, asso. regional dir., 1943-50, regional dir. since Nov. 1950. Mem. Am. Planning and Civic Assn., Nat. Conf. State Parks (Neb. rep.; dir.), Sigma Tau, Alpha Rho Chi. Home: 1721 N. 49th St., Omaha 4. Office: 307 Federal Office Bldg., Omaha 2.

BAKER, Hugh B.; asso. justice Supreme Court of R.I. Home: Newport, R.I. Office: State Capitol, Providence, R.I.

BAKER, Hugh Benton, banker; b. Dexter, Ill., July 23, 1882; s. Michael Benton and Ella Hitt Wood (Rippetoe) B.; A.B., Austin Coll., Effingham, Ill., 1900; m. Mabel Helen Jones, Dec. 25, 1905. With various companies until 1915; with Nat. City Bank, N.Y. City, 1915-33, dir., 1929-33; pres. Nat. City Co., 1929-33; partner Baker, Weeks and Co., mem. N.Y. Stock Exchange, since 1933; pres. Blue Ridge Corp., 1940-45; dir. Bendix Aviation Corp., C.I.T. Financial Corp., Nickel Plate R.R., Overseas Securities Corp., W. Ky. Coal Co.; gov. N.Y. Stock Exchange. Republican. Mason. Home: 160 E. 72d St. Office: 1 Wall St., N.Y.C.

BAKER, Ivan Franklin, govt. ofcl.; born Cedar Rapids, Neb., Apr. 11, 1887; s. Frank N. and Etta I. (Baker nee Bowers) I.; B.S. in E.E., U. Neb., 1909; m. Lucile Atkinson, 1911; 1 dau., Helen Merle (Mrs. Robert A. Cushman). Apprentice engr. Westinghouse Electric & Mfg. Co., Pittsburgh, 1909-10, mgr. for Japan, later mng. dir. Westinghouse Electric Co. of Japan, and dir. Mitsubishi Electric & Engring. Co., 1919-27, mgr. far east Westinghouse Electric Internat. Co., N.Y. City, 1927-29, European sales mgr., European mgr., 1929-38, industry sales mgr., sales mgr., 1938-44, co. rep., Washington, 1942-43, asst. to pres., 1944-45, treas., 1945-47, v.p., treas., 1947-52, special rep. of the pres. on development electric power programs in Far East, 1953, director since 1940; dir. Constructora Nacional de Maquinaria Electrica, Spain, 1930-39; consultant War Department, 1943; mem. adv. com. comml. activities fgn. service Dept. State and Dept. Commerce, 1946-53; cons. Fgn. Trade Fairs, Far Eastern Div. for U.S. Dept. Commerce. Del. from U.S. Government to ECAFE Conf. of UN, Manila, P.I., 1953. Mem. Japan Soc., China Soc., China Inst., Am. Inst. E.E., Am. Asiatic Soc., Pan Africa Soc. (dir.), Far East Council Commerce and Industry (dir.). Council Fgn. Relations, Inc., Internat. C. of C. (U.S. council). Clubs: Town Hall, Downtown Athletic, India House, India League (N.Y.C.); Country (Richmond Co.); Metropolitan (Washington). Home: 170 Tysen St., New Brighton, S.I., N.Y. 1. Office: 40 Wall St., N.Y.C. 5.

BAKER, James Chamberlain, bishop; b. Sheldon, Ill., June 2, 1879; s. Benjamin Webb and Martha Frances (Henry) B.; A.B., Ill. Wesleyan U., 1898, D.D., 1913; S.T.B., Boston U., 1905; LL.D., Ill. Wesleyan U., 1928; Cornell Coll., 1930, Ohio Wesleyan U., 1931, College of the Pacific, 1934, U. of Southern Calif., 1940; L.H.D., Boston U., 1943; m. Lena Benson; children—Lois Benson, Elizabeth Benson (dec.). Prof. of Greek, Mo. Wesleyan Coll., Cameron, 1898-1902; entered M.E. ministry, 1900; pastor Ashland, Mass., 1903-05, McLean, Ill., 1905-07, Trinity Ch., Urbana, 1907-28; organizer and head of Wesley Foundation, U. of Ill. (the first Wesley Foundation in the country); elected bishop of M.E. Ch., 1928, assigned to supervision of work in Japan, Korea and Manchuria, assigned to San Francisco area, 1932, Cal., 1939, Los Angeles, 1940-52; vis. prof. Sch. of Religion, U. So. Cal. Del. Gen. Conf. M.E. Ch., 1916, 20, 24, 28, Oxford Conf., 1937, Madras Conf., 1938; v.p. Internat. Missionary Council since 1938, chmn., 1941-47, chmn. Whitbey Conf., 1947, International Missionary Council, 1941-47; mem. 4 man del. from Protestant Chs. of Am. to Japan, Oct. 1945; mem. Cambridge, Eng., conf. on ch. and internat. affairs, August 1946; mem. program committee organization meeting World Council of Churches, summer 1948, also mem. 1st Assembly and com. of 90; member Board of Foreign Missions, 1916-20; member Joint Committee on State University Work; member University Senate of M.E. Church, 1920, also of Bd. of Edn., 1920-28; formerly mem. Student-Dept. Com. of Nat. Council Y.M.C.A.; chmn. Advance Program Com. Y.M.C.A. and mem. Constl. Conv. Y.M.C.A.; chmn. Div. of Educational Institutions, Meth. Bd. Education, since 1944; trustee U. of Southern Calif., Coll. of Pacific, Goodwill Industries; cons. U.N. Conf., San Francisco, 1945. Pres. Council of Meth. Bishops, 1948-49. Mem. Acacia Fraternity. Mason (32°). Hon. mem. A.K.L. Home: 1858 California Av., San Marino 9, Cal.

BAKER, James Gilbert, scientist; b. Louisville, Ky., Nov. 11, 1914; s. Jesse Blanton and Hattie May (Stallard) B.; A.B., University of Louisville, 1935 Sc.D., 1948; A.M., Harvard University, 1936, Ph.D., 1942; m. Elizabeth Katherine Breitenstein, Jan. 1, 1938; children—Kirby Alan, Dennis Graham, Neal Kenton, Brenda Sue. Harvard U. scholarship, 1936-37, Soc. of Fellows, 1937-41, dir. Optical Research Lab., 1941-46, asso. prof. 1946-48; research associate Lick Observatory since 1948; research associate Harvard Observatory since 1949; consultant in optical physics for Air Forces; Lowell lecturer, 1940; research fellow Harvard Coll. Observatory, 1942-46. Awarded Adolph Lomb medal for contributions to optics, 1942, Medal of Merit for War Work. Mem. Am. Astronomical Soc., Am. Optical Soc., Am. Acad. Arts and Sciences, Gamma Alpha (pres. Harvard Chapter, 1939), Sigma Xi (sec.-treas. Harvard chapter, 1946-48). Author: Telescopes and Accessories (with George Z. Dimitroff), 1945. Home: 7 Grove St., Winchester, Mass. Office: Harvard College Observatory, Cambridge, Mass.

BAKER, Joel Wilson, surgeon; b. Shenandoah, Va., Jan. 17, 1905; s. Martin Wharey and Ann (Hortenstine) B.; M.D., U. Va., 1928; m. Mary Elizabeth Russell, July 26, 1934; children—Joel Wilson, Samuel Russell, John Baillie, Martin Wharey. Extern, U. Va. Hosp., Charlottesville, 1927-28; intern Va. Mason Hosp., Seattle, 1928-29, preceptor surgery, 1929-36, chief of surgery since 1936; mem. Mason Clinic, 1929-36, chmn. since 1945; surg. staff Harborview King Co. Hosp.; courtesy staff King Co., Doctors and Orthopedic hosps.; surg. consultant U.S. Army Madigan Hosp., Ft. Lewis, N.P. Ry. Co., Bremerton Naval Hosp., med. sch. U. Wash. Mem. adv. com. Sommer Meml. Lectures. Diplomate Am. Bd. Surgery. Fellow A.C.S. (regent); mem. Am., Pacific Coast, So., Western surg. assns., Wash., King Co., Alaska Territorial (hon.) med. socs., A.M.A., Am. Goiter Assn., Am. Gastroenterol. Assn., Acad. Internat. Medicine, Societe Internationale de Chirurgie. Clubs: University, Golf (Seattle). Asso. editor Western Jour. Surgery, Obstetrics and Gynecology, 1951, asst. editor, 1946—; cons. editor Surgery, Gynecology and Obstetrics. Home: 302 Maiden Lane, Seattle 2. Office: 1118 Ninth Av., Seattle 1.

BAKER, John Calhoun, univ. pres.; b. Everett, Pa., Oct. 21, 1895; s. Francis and Jennie (Calhoun) B.; A.B., Juniata Coll., Huntingdon, Pa., 1917, LL.D., 1943; M.B.A., Harvard U., 1923; LL.D., Marietta Coll., 1947, Miami U., 1954, Oberlin Coll., 1954; D.C.S., U. Toledo, 1953; married Elizabeth Evans, July 29, 1933; children—Elizabeth Calhoun, Eleanor Evans, Anne Calhoun. Mem. research staff, Harvard Bus. Sch., 1923-24; engaged in business, 1924-26; instr. in foreign trade, Harvard Bus. Sch., 1926-28, asst. dean, 1928-36, associate director research, 1936-42, professor business administration, 1940-45; acting dean, Harvard U., 1940-41, asso. dean, 1941-45; became pres. Ohio U., 1945; dir. Nat. Blank Book Co., Holyoke, Mass., Columbia Gas System, Incorporated, Ohio Fuel Gas Company, Kroger Company. U.S. representative U.N. Econ. and Social Council. Trustee Juniata Coll., Ohio Archaeol. Hist. Soc. Clubs: Harvard, Univ. (N.Y.). Author: Introduction to Corporate Finance (with Deane W. Malott), 1936; Executive Salaries and Bonus Plans, 1938; Directors and Their Functions, 1945. Home: 29 Park Pl., Athens, O.

BAKER, John Hopkinson, assn. exec.; b. Cambridge, Mass., June 30, 1894; s. George Pierce and Christina (Hopkinson) B.; student Cambridge Latin Sch., 1908-11; A.B., Harvard, 1915; m. Elizabeth Dabney, Mar. 2, 1921; children—Barbara C., Joan P. With fgn. sales dept. Nat. Cash Register Co., Dayton, O., 1915-17; accounting dept. Am. Internat. Corp., N.Y. City, 1919-21; with White Weld & Co. and other investment bankers N.Y.C., 1921-34; chmn. bd., exec. dir. and pres. Nat. Audubon Soc., N.Y. C., since 1933; owner Blackbriar Farm, Dutchess Co., N.Y., breeder Aberdeen-Angus beef cattle, since 1932. Served as 1st lt., A.S., A.E.F., 1917-19. Mem. adv. com. to sec. of interior, since 1948, now chairman. Member board trustees National Parks Association. Member Audubon Society of Canada (pres.), Nat. Audubon Soc. of Greenwich, Inc. (pres.), Nat. Resources Council America (exec. com.), Am. Geog. Soc., Calif. Acad. Scis., Am. Mus. Natural History, Friends of the Land, Am. Ornith. Union, Linnaean Soc. of N.Y., Am. Soc. Mammalogists, Save-the-Redwoods League, Wilson, Cooper and Nuttall ornith. clubs, Sierra Club. Republican. Club: Century Assn. (New York). Editor: Audubon Guide to Attracting Birds, 1941. Home: Dover Plains, N.Y. Office: 1000 Fifth Av., N.Y. City 28.

BAKER, John Stewart, banker; b. Lawrence, N.Y., Aug. 6, 1893; s. Stephen and Mary Dabney (Payson) B.; grad. Hill Sch., Princeton, 1915; m. Marianne L. Foote, 1915. Formerly chmn. bd. Bank of the Manhattan Co., now chmn. exec. com., pres. Chase Manhattan Bank (merger) of Chase Nat. Bank and Bank of Manhattan Co.); dir. Bank of Manhattan Safe Deposit Co., Great Northern Railway Co. Pres., mem. bd. trustees St. Luke's Hosp.; dir. United Hosp. Fund. Served with USN. World War I. Clubs: Baltusrol Golf, Union, Down Town Assn., Union League. Home: Short Hills, N.J. Office: 18 Pine St., N.Y.C.

BAKER, John W. ◎ V. 28.

BAKER, Karle Wilson (Charlotte Wilson) ◎ V. 27.

BAKER, Lee Elmore, denominational exec.; b. Bristol, Conn., Dec. 23, 1894; s. La Forest and Anna Eleanor (Elmore) B.; A.B., Aurora (Ill.) Coll., 1918, D.D., 1942; A.M., U. of Wash., Seattle, 1929; B.D., Pacific Theol. Sem., Seattle, 1932; m. Cornelia Mae Smith, June 14, 1918. Pastor 1st Advent Christian Ch., Seattle, 1921-33, dedicated new church plant, 1925; pastor 1st Advent Christian Ch., Pasadena, Calif., 1933-41; editor Messiah's Advocate, Oakland, Calif., 1941-47; mgr. Pacific Coast Advent Christian Publ. Soc., 1941-47; pres. Advent Christian Gen. Conf. of Am. since 1942; exec. pres., 1947. Mem. Y.M.C.A. Republican. Advent Christian. Address: 165 Calumet Av., Aurora, Ill.

BAKER, Lenox Dial, Sr., orthopedist; b. DeKalb, Texas, Nov. 10, 1902; son James D. and Doda (Lenox) B.; student Pierce Sch. Bus. Adminstrn., Phila., 1920-21, Univ. Tenn., 1925-29, sch. medicine U. N.C., 1929-30; M.D., Duke, 1935; m. Virginia Flowers, Aug. 22, 1933; children—Robert Flowers, Lenox Dial. Athletic trainer Univ. Tenn., 1925-29, Duke, 1929-33; orthopedic intern Johns Hopkins Hosp., 1933-34, surg. intern, 1934-35, asst. resident orthopedics, 1935-36, resident orthopedics, 1936-37; asst., instr. orthopedic surgery, sch. medicine Johns Hopkins, 1935-37; asst. orthopedics Duke, 1937-38, asso., 1938-39, asst. prof. orthopedics, 1940-42, asso. prof., 1942-46, prof. since 1947; orthopedist Duke Hosp. since 1937, dir. div. phys. therapy since 1943; co-op. orthopedic surgeon crippled children's div. N.C. State Bd. Health, also vocational rehabilitation div. N.C. Dept. Pub. Instrn. since 1937; orthopedist Lincoln Hosp. since 1937, bd. trustees since 1939, exec. com. since 1941, chmn. exec. com. since 1951; vis. orthopedist Watts Hosp. since 1937; faculty div. pub. health and social work, U. N.C., 1938-41; med. dir. N.C. Hosp. Cerebral Palsy, Durham, N.C., 1949—; orthopaedic cons. to several hosps., founds., sanitaria, govtl. agencies; active in cerebral palsy work. Diplomate Am. Bd. Orthopedic Surgeons, 1940. Mem. A.M.A., and other nat., regional, state and local profl. and scientific orgns., has served as officer of several, currently: Am. Acad. Cerebral Palsy (pres. 1954-55). Presbyn. Clubs: Hope Valley Country; Cavalier (Virginia Beach, Va.). Author: Treatment of Minor Injuries of Baseball (with John W. Coombs), 1946-50; Treatment of Miscella-

neous Bone Tumors, 1952. Contbr. articles profl. publs. Home: 3106 Cornwall Rd., Hope Valley, Durham. Office: Duke Hospital, Durham, N.C. ☆28

BAKER, Lisle, Jr., newspaper exec.; b. Monticello, Ky., Apr. 11, 1902; s. Waller Lisle and Zona (Ramsey) B.; A.B., Centre Coll., 1922; m. Mary Elizabeth Turner, May 24, 1930; children—Elizabeth Maddox, Louise Ramsey, Robert Lisle, Mary Stuart. Asst. sec., later sec.-treas. Capital Trust Co., Frankfort, Ky., 1922-34; cashier, trust officer, dir. State Nat. Bank, Frankfort, 1934-36; now v.p., dir., gen. mgr. Louisville Courier-Journal, Louisville Times Co., and subsidiary, Standard Gravure Corp., W.H.A.S., Inc. Past director Audit Bur. of Circulations. Trustee Centre Coll. (Danville, Ky.); chmn. Louisville R.R. Planning Commn. Mem. Institute Newspaper Operations Inc. (pres.), So. Newspaper Pubs. Assn. (pres., 1947-48), Louisville Philharmonic Soc. (past pres. and dir.), Louisville Com. on Fgn. Relations, Delta Kappa Epsilon, Omicron Delta Kappa. Clubs: Pendennis, Country. Home: R.F.D. 1, Box 469A. Office: Courier-Journal, Louisville.

BAKER, Marjorie Montgomery (Mrs. Robert R. Baker); b. Chgo.; d. (A.) Montgomery and Elizabeth (Cobb) Ward; ed. by pvt. tutors and at finishing sch., Ogontz, Pa.; m. Robert R. Baker, 1932. Life trustee Northwestern U.; mem. Women's Bd., Passavant Hosp., Convalescent Home for Crippled Children, Wesley Hosp. (Chgo.). Clubs: Arts, Casino, Woman's Athletic, South Shore Country (Chgo.); Woman's Athletic (Los Angeles); Lake Placid (life mem.) (Essex County, N.Y.); Woman's Club of Wisconsin (Milw.). Home: 209 Lake Shore Dr., Chgo.; also "Knollward," Oconomowoc, Wis. Office: 30 N. Michigan Av., Chgo.

BAKER, Marvel L(eon), research worker, educator; b. near Janesville, Ill., Jan. 3, 1895; s. Isaac William and Ella Catherine (Anderson) B.; student Eastern Ill. State Teacher's Coll., 1913, 1916-17; B. S., Kansas State College, 1924, Master of Science, 1924; student Ia. State Coll., 1926, 39; honorary D.Sc., Kansas State Coll., May 29, 1949; m. Florence Clyde Wortham, June 30, 1919; children—Montee Robert (killed in action in France, June 25, 1944), John Nolan, Dorothy Carroll (Mrs. Lewis A. Curling), Frances Maiella (Mrs. Robert W. Koehler). Farmer, near Janesville, 1914-17; rural school teacher, Janesville, 1913-14; farmer and rancher near Syracuse, Kan., 1919-21; asst. in animal husbandry U. of Neb. Sch. Agr., 1924-28, animal husbandman North Platte substa., 1930-41, prof. of animal husbandry and animal husbandman, Lincoln campus, since 1941, asst. dir. Neb. Agrl. Expt. Sta., 1946-48, asso. dir. since Jan. 1, 1948; bank cashier, Curtis, Neb., 1928-30. Served as 2d lt., 61st Inf. and 130th Inf., A.E.F., 1917-19. Fellow A.A.A.S.; mem. Am. Genetics Assn., Am. Assn. U. Profs., Am. Soc. Animal Prodn. (pres. 1953), Am. Range Soc., Neb. Hall of Agrl. Achievement, Neb. Stockgrower's Assn., Mil. Order of Purple Heart, C. of C., Sigma Xi, Phi Kappa Phi, Gamma Sigma Delta, Alpha Zeta, Pi Kappa Delta. Republican. Presbyterian. Mason. Club: Rotary. Author numerous bulletins and papers on beef cattle and swine breeding, feeding, and management. Home: 3434 Dudley St., Lincoln 3, Neb.

BAKER, Melvin H., chmn. Nat. Gypsum Co.; b. Sevierville, Tenn., Aug. 11, 1885; s. Joseph and Amanda (Fox) B.; student Carson Newman Coll., 2 yrs.; m. Frances Yeager, Apr. 19, 1920; children—Melvin H. Jr., Jevene Hope. Salesman Willer Mfg. Co., Milwaukee, Wis., 1908-12; salesman Beaver Bd. Co., 1912-14, sales mgr., 1914-22; v.p. Am. Mfrs. Foreign Credit Underwriters, 1922-24; v.p. Nat. Gypsum Co., 1925-28, pres., 1928-52, chairman of the board of directors since 1952; president Dingwall Shipping Co., Ltd., Nat. Gypsum Co. (Can.) Ltd.; dir. Manufacturers and Traders Trust Co., Kellogg Petroleum Products Inc., Buffalo Better Business Bureau, Buffalo City Plannnig Assn., Niagara Frontier Planning Assn. (all since 1941), Delaware Av. Assn. of Buffalo since 1942, pres. 1948; former dir McCarriagher Hotel Corp. Treas. Erie Co. Council Boy Scouts of Am., since 1945, trustee Nat. Safety Council since 1944. Former trustee of Art Inst. (Buffalo). Dist. chmn. com. Econ. Development, 1944-46; chmn. Buffalo com. Russian War Relief, 1943-46; chmn. exec. com. Crippled Children's Guild, since 1942. Mem. adv. com. Buffalo United War and Community Fund since 1943. Lecturer on business adminstrn. U. of Buffalo. Trustee Found. of Presbyn. Ch. in U.S.A., 1954. Mem. N.A.M. (dir. 1944-45, 52-54; chmn. indsl. relations policy com., 1944; postwar planning com., 1946), Acad. Political and Social Sci., Buffalo C. of C. (pres. 1939-40), U.S. C. of C. (mem. resolutions com.; dir. 1948-49, 52-55). Presbyn. Clubs: Newcomen (Eng.); Buffalo, Buffalo Country, Saturn (Buffalo); Metropolitan (New York); Oglethorpe (Savannah, Ga.). Home: 751 W. Ferry St. Offices: 325 Delaware Av., Buffalo 2.

BAKER, Milton Grafly, supt. Valley Forge Mil. Acad.; b. Phila., Pa., Aug. 24, 1896; s. Frank Robertson and Sallie (Dimmock) B.; student Brown Prep. Sch., 1911-14, St. John's Coll., 1915-17; LL.D., Gettysburg College, Temple University; m. May Porter Hagenbuch, Apr. 29, 1924; 1 daughter Ann Porter (Mrs. Winslow Martin). Pres. and supt., Valley Forge Military Academy, 1928—. Chairman U.S. national commission for UNESCO; chairman Pennsylvania State Mil. Commn. Trustee Old Eagle Sch., Stafford, Pa., Edwin Forrest Home, Phila., Temple U.; mem. adv. bd. Villanova University. Served in U.S.A., 1917-21; Pa. Nat. Guard, 1921-46; comdg. gen., 1943-46; major gen. U.S. dir. civilian defense, Phila. metropolitan area, 1941-42; commr. Valley Forge Park. Dir. Chester Co. Horse Show Assn., Devon Horse Show Assn., Mil. Colls. and Schools of U.S. (president), Pennsylvania Soc. S.R., Mil. Order World Wars (past comdr. Pa. chpt., nat. comdr. 1950-51), Commonwealth Pa. Armory (dir.). Mem. Old Guard City of Phila., Am. Acad. Polit. and Social Sci., Hist. Soc. of Pa., Reserve Officers Assn. of U.S., Franklin Inst. of Pa., Valley Forge Hist. Soc., Pa. Soc. of N.Y., Nat. Assn. Secondary Sch. Prins., Mil. Order of Fgn. Wars, Brotherhood of St. Andrew, Newcomen Soc. of Eng. Republican. Episcopalian. Mason (32°). Clubs: Union League, Army and Navy, Penn (Phila.); Union League (N.Y.); St. Davids Golf; British Officers. Home: Wayne, Pa.

BAKER, Murray M., ret. corp. exec.; b. Alton, Ill., May 4, 1872; s. Henry Southard and Mary Fall (Adams) B.; student Alton Pub. Schs.; LL.D., Bradley U., Peoria, Ill.; m. Mary Ellen Lyman, Apr. 20, 1904; children—Lyman, Mary Cossett (Mrs. Arthur T. Moulding), Emily (Mrs. Albert S. Weaver, Jr.). With John Deere & Co., St. Louis 1890; dist. rep. P. P. Mast & Co., Springfield, O., 1893-94; engaged in wholesale implement and warehouse business as M. M. Baker & Co., Peoria, Ill., 1904-09; purchased Colean Mfg. Co., Peoria, and inc. Holt Caterpillar Tractor Co., affiliated with Holt Mfg. Co., Stockton, Cal., 1909, which later became The Caterpillar Tractor Co., exec. v.p. and gen. mgr. until consol. with C. L. Best Gas Tractor Co. under name The Caterpillar Tractor Co., v.p. charge sales this orgn., 1926-30 now dir.; owner Baker Ranch; dir. Comml. Nat. Bank, Thomas Moulding Brick Co. Gen. chmn. Ill. Emergency Defense Council, later Ill. War Council. With Ordnance Dept., U.S. Army, as civilian in tank and mil. tractor produ., 1917-40. Mem. Peoria Assn. Commerce, Ill. C. of C., Ill. State Hist. Soc., Isaac Walton League of Am. Republican. Episcopalian. Mason. Clubs: Peoria Country, Creve Coeur (Peoria); Union League (Chgo.). Home: 480 Moss Av., Peoria, Ill.

BAKER, Noel S(toddard) (nō'el bā'ker), ins. exec.; b. Baltimore, Dec. 25, 1899; s. William H. and Mary (Carroll) B.; student pub. schs.; m. Ruth Garlick, Aug. 3, 1935; 1 dau., Ruth Ann. Newspaper work, 1919-28; social work pvt. and pub. agencies, N.Y. State and City, 1928-38; joined John Hancock Mut. Ins. Co., Boston, 1939, successively asst. sec., comptroller, 2d v.p., 1948-50, v.p. since Feb. 1950. Served as sgt., U.S. Army, 1917-19. Mem. Beacon Soc. Clubs: Algonquin (Boston); Charles River Country (Newton, Mass.). Home: 100 Memorial Dr., Cambridge, Mass. Office: 200 Berkeley St., Boston.

BAKER, Oren Huling, clergyman; b. Alderson, W. Va., June 10, 1894; s. Letcher Beard and Mary Belle (Jones) B.; Ph.B., Denison U., 1917; B.D., Rochester Theol. Sem., 1922; Ph.D., U. of Chicago, 1937; m. Margaret Eveleen Benedict, Sept. 8, 1923; children—Elizabeth Ann, Mary Ellen. Asst. prin. Cabin Creek Dist. High Sch., Eastbank, W.Va., 1917-18; ordained Bapt. ministry, 1919; pastor First Bapt. Ch., Morgantown, W.Va., 1922-28; teacher of bible, Morgantown High Sch., 1924-28; pastor Parsells Avenue Bapt. Ch., Rochester, N.Y., 1928-35; asst. prof. Applied Christianity and pastoral counseling, Colgate-Rochester Div. Sch., 1935-37, asso. prof., 1937-39, prof. since 1939, dean since 1945. Spl. lecturer internat. relations, Y.M.C.A. Conf., Blue Ridge, N.C., 1925; mem. exec. com. Northern Bapt. Conv., 1927-33; mem. Ministers and Missionaries Benefit Bd. since 1933; mem. exec. com. Fed. of Chs., Rochester, N.Y., 1933-35; mem. Council for Clin. Training of Theol. Students, N.Y. City, since 1938; chmn. advisory case com. Family Society of Rochester, 1940, dir. 1942-48, pres. since 1948. Served as sergt. Engring. Corps, A.E.F. in France, 1918-19. Mem. Rotary Internat.; Pres. Morgantown Club, 1924. Chmn. Council Social Agencies, Sect. Marriage Counceling, 1948; mem. Commn. on Religion and Health, Dept. Pastoral Services, Fed. Council Chs., 1948; mem. Rochester C. of C., Monroe Co. Mental Hygiene Soc. (mem. exec. com. 1948); chmn. Conf. on Integration of Theol. Edn., 1948; exec. sec. Am. Assn. Theol. Schs. since 1952. Author: Albert W. Beaven: Pastor, Educator, World Christian; The Social Responsibility of the Church (with others), 1953. Editorial bd. Pastoral Psychology since 1950. Home: 721 Highland Av., Rochester 20, N.Y.

BAKER, Paul Seaman, aero. engr.; b. Quincy, Mass., Oct. 2, 1907; s. Clifton Howard and Winifred Elizabeth (Seaman) B.; B.S., Mass. Inst. Tech., 1929; grad. A.C. Flying Sch., 1930; m. Jean B. Ayr, June 17, 1933; children—Jean Ayr, Paul David. Test pilot Chance Vought Aircraft, 1930-41, chief aerodynamics and flight test, 1935-42, engring. mgr., 1943-52; chief flight test and dynamics Republic Aviation Corp., 1953—. Home: 19 Heckscher Dr., Huntington, L.I. Office: Farmingdale, L.I., N.Y.

BAKER, Ralph Douglas, business exec.; b. Napoleonville, La., Nov. 15, 1898; s. Robert Lee and Mary Louise (Whittington) B.; student Marion (Ala.) Mil. Inst., 1915-16; B.S., U.S. Naval Acad., 1919; m. Charlotte Mann, 1921; 1 son, Robert Whittington; m. 2d, Nan Virginia Ober, Apr. 15, 1931; 1 dau., Looe Adele. Commd. ensign, U.S. Navy, and promoted lt. (j.g.), 1922; clerk Seattle office and Alaska Tanker, Standard Oil Co. of Calif., 1922-24, salesman Alaska Tanker, 1925, indsl. and govt. salesman San Diego Dist., 1925-29, sales supt., Alaska, 1929-35, branch mgr., Northside, San Francisco, 1936-38; transferred to Standard Oil Co. of Brit. Columbia, 1938, as mgr. sales, 1938-41, vice pres. and dir. (sales), 1941-43, exec. v.p. and dir., 1943, pres. and mng. dir. since Sept. 1943; dir. White Pass & Yukon Corp., Ltd., Trans Mt. Oil Pipe Line Co., Crown Zellerbach Can., Ltd., Pacific Mills, Ltd. Mem. Pacific Northwest Trade Assn. (past pres.) Vancouver Bd. Trade (past pres.) Community Chest and Council Greater Vancouver (v.p., dir.), Vancouver Mchts. Exchange (past pres., trustee), Canadian Mfrs. Assn., B.C. Fedn. Trade and Industry (exec. mem.), Canadian C. of C., Canadian Forestry Assn. (dir.), Western Soc. Rehabilitation (dir.), English-Speaking Union of Commonwealth (gen. council), Vancouver Tourist Assn. (v.p., dir.). Episcopalian. Clubs: Vancouver, Capilano Golf and Country. Home: 3820 Grandview Douglas Hwy., Burnaby, B.C. Office: Marine Bldg., Vancouver, B.C., Can.

BAKER, Ralph Jackson ◎ V. 26.

BAKER, Ray Palmer, educator, author; b. Fonthill, Can., Sept. 21, 1883; s. Jacob Johnson and Ida Emma (Fitch) B.; B.A., U. of Western Ont., 1906; Ph.M., U. of Chicago, 1910; M.A., Harvard U., 1914, Ph.D., 1916; LL.D., U. of Western Ontario, 1928; m. Mary Irene Messenger, Sept. 1, 1914; children—Mary Elizabeth (dec.), Ray Palmer, Jr., David Wolverton. Modern lang. master, Highfield Sch., Hamilton, Ont., 1906-09; prof. English, Okanagan Coll., 1910-11, asst. prin., 1911-13; prof. English, Rensselaer Poly. Inst., 1915-1940, head dept. arts, sci. and bus. adminstrn., 1925-40, asst. dir., 1930-49, v.p., 1949-54, dean of students, 1944-49. Mem. Rensselaer Soc. Engrs., Newcomen Soc., Modern Lang. Assn. Am. Soc. Promotion Engring. Edn., Sigma Xi. Trustee Albany Med. Coll., Dudley Obs. (v.p.); chmn. bd. Business History Found.; trustee, pres. Pub. Library, Troy; v.p. and dir., Asso. Hosp. Service Capital Dist.; pres., Samaritan Hosp., 1934-47, dir.; pres. dir. Rensselaer Co. Tuberculosis and Public Health Association; trustee and president of the Y.W.C.A., Troy. Author: A Tale of Rothenburg, 1906; Croynan Hall, the Maid of the Mask, 1909; A History of English-Canadian Literature—Its Relation to the Literature of Great Britain and the United States, 1920; The Preparation of Reports, Engineering, Scientific, Administrative, Business, 1923, 2d edition (with A. C. Howell), 1937; A Chapter in American Education, 1924; Writing—A First Book for College Students (with William Haller), 1928. Editor: Engineering Education, 1919, 2d edition 1928; Feathers with Yellow Gold, 1920; Sam Slick (by Thomas Chandler Haliburton), 1923; The Clockmaker (by Thomas Chandler Haliburton), 1927. Contbr. to ednl., lit. and hist. periodicals, to Dictionary of Am. Biography, Columbia Course in Literature, etc. Club: Troy. Home: Hickory Hollow, Averill Park, N.Y.

BAKER, Raymond Frank, geologist; b. New Haven, Conn., Jan. 11, 1892; s. Frank and Caroline (Goodbred) B.; Ph.B., Yale, 1912, student Grad. Sch., 1913-16; m. Madeline Devereux Gilliam, June 17, 1918; 1 dau., Devereux. Rodman with maintenance of way dept., N.Y.C. R.R., Rochester, N.Y., 1912-13; geologic aide, U.S. Geol. Survey, Washington, 1915; geologist The Texas Co., Tulsa, Okla., 1916-18, chief geologist, Houston, and N.Y. City, 1920-47, gen. mgr. producing dept. since 1947, dir., v.p. Texas Co., 1949-53, dir., executive vice president since 1953; dir. McColl Frontenac Oil Co., Ltd. (Can.), Columbian Petroleum Co., S.A. Gulf Oil Co., Seaboard Oil Co. (all N.Y.C.). Served as sgt., U.S.A.; with Army of Occupation in Germany, 1918-19. Fellow Geol. Soc. Am.; mem. Am. Petroleum Inst., American Institute Mining and Metall. Engineers, Am. Assn. Petroleum Geologists, Soc. Econ. Geologists, A.A.A.S., Am. Petroleum Inst., Sigma Xi. Republican. Home: 162 Mt. Tom Rd., Pelham, N.Y. Office: 135 E. 42d St., N.Y. City 17.

BAKER, Rex Gavin, lawyer; b. Big Valley, Tex., Aug. 29, 1891; s. John Berrien and Octavia (Weaver) B.; A.B., U. of Tex., 1917, LL.B., 1917; m. Edna Estelle Heflin, Aug. 16, 1917; children—Robert H., Rex Gavin, John H., Elizabeth Ann. Admitted to Tex. bar, 1916; practiced in Beaumont, 1919-20; mem. law dept. Humble Oil & Refining Co., Houston, since 1920; dir. Humble Pipe Line Co., 1930-41; dir. and gen. counsel Humble Oil & Refining Co. since 1943, v.p. since 1951. Served with U.S. Army, 1917-19; disch. with rank of capt.; commd. maj., O.R.C., 1920, and advanced to lt. col., 1923. Mem. Am., Tex. and Houston bar assns., Internat. Bar Assn., Am. Law Inst., Am. Petroleum Inst., Phi Beta Kappa, Friar Soc., Chancellors. Democrat. Baptist. Clubs: Houston, River Oaks Country. Home: 3671 Inwood Dr., Houston 19. Office: Humble Bldg., Houston 2.

BAKER, Robert C(alhoun), banker; b. Everett, Pa., May 22, 1903; s. Francis and Jennie (Calhoun) B.; B.S., U. Pa., 1926. Vice pres., dir. Central Nat. Bank, Richmond, Va., 1935-42; v.p., dir. Am. Security & Trust Co., Washington, 1947-49, exec. v.p., 1949—; dir. Peoples Drug Stores, Capital Transit Co., State Loan & Finance Corp. (all Washington), N.Y. Shipbldg. Corp., Camden, N.J., Merritt-Chapman & Scott Corp., N.Y.C.; member advisory bd. Washington Mutual Investors Fund, Incorporated. Director Garfield Hospital. Clubs: University (N. Y.C.); Commonwealth (Richmond, Va.); Chevy Chase, Metropolitan (Washington); Everglades (Palm Beach, Fla.). Home: 4801 Connecticut Av., N.W. Office: 15th and Pennsylvania Av., Washington 13.

BAKER, Robert Ellsworth, naval officer; b. Mechanicsburg, O., Oct. 31, 1900; s. Lyman Ellsworth and Ada Opal (Taylor) B.; B.Sc., Ohio State U., 1922, M.D., 1924; certificate Naval Med. Sch., 1931-32; M.Sc., U. Pa., 1938; student George Washington U., 1951-52; m. Evelyn Ehrhardt, Mar. 15, 1930; children—Diana Joan, Robert Ellsworth. Commd. lt (j.g.) M.C. U.S.N., 1924, advanced through grades

to capt., 1943; intern U.S.N. Hosp., San Diego, Cal., 1924-25; asst. chief surgery U.S.N. Hosp., Newport, R.I., 1929-31, chief surgery, 1946-48; chief surgery U.S.N. Hosp., Charleston, S.C., 1935-37, Coco Solo, C.Z., 1937-39, exec. officer, 1944, comdg. officer, 1945-46; chief surgery U.S.N. Hosp., Chelsea, Mass., 1939-41; exec. officer U.S.N. Hosp., Sampson, N.Y., 1943, U.S.N. Mobile Hosp. No. 12, 1943; exec. officer U.S.N. Hosp., Pensacola, Fla., 1948-50; comdg. officer hosp. U.S.S. Consolation, 1950; med. officer, Naval Training Sta. and Naval Base, Newport, R.I.; ship's med. officer U.S.S. Villalobos, Hart, Palos, Arctic, Henderson, ret. USN, 1954; now dir. Fort Wayne Regional Blood Center, A.R.C. Recipient B.S.M., 1952. Fellow A.C.S.; mem. A.M.A., Ind. State Med. Assn., Central Surg. Assn., Am. Legion, Mil. Order World Wars, Nat. Sojourners, Phi Rho Sigma. Methodist. K.T. Rotarian. Home: Mechanicsburg, O. Office: 406 W. Berry St., Fort Wayne 2, Ind.

BAKER, Robert Henry, chemist; b. Central City, Ky., June 14, 1908; s. Alfred T. and Mary (Henry) B.; Associate in Arts, Bethel Coll., Russellville, Ky., 1927; B.S., U. Ky., 1929, M.S., 1931; Ph.D., U. Wis., 1940; m. Frances Holland, Mar. 25, 1932; children—Robert Henry, Peter Boyd. Instr. chemistry, U. Ky., 1931-40, asst. prof., 1940-41; asst. prof. chemistry, Northwestern U., 1941-44, asso. prof., 1944-50, prof. since 1950, asst. dean Grad. Sch. since 1949; Gen. Edn. Bd. fellow, 1939-40. Mem. Am. Chem. Soc., Sigma Xi, Alpha Chi Sigma, Phi Kappa Tau. Democrat. Presbyn. Contbr. to chem. jours. Home: 2420 Brown St., Evanston, Ill.

BAKER, Robert Nicholson Scott, ret. naval officer; b. Washington, D.C., Feb. 17, 1894; s. Robert Walker and Abby Pearce (Scott) B.; B.S., U.S. Naval Acad., 1915; M.S., Mass. Inst. of Tech., 1920; attended Naval War Coll., 1932-33; married Elisabeth Binney Montgomery, May 26, 1923; 1 daughter, Elisabeth Scott (Mrs. James Watson Johnstone, Jr.). Began naval carer as junior officer, U.S.S. Arkansas, 1915, advanced through grades to commodore, 1945. Served in Phila. Navy Yard, World War I; planning officer, Norfolk Navy Yard, 1938-43, mgr. of indsl. dept. of Charleston Navy Yard, 1943-45, World War II; comdr. Charleston Naval Shipyard; exec. asst. to executive vice president Franklin Institute, Philadelphia, 1948-52; engineering and management consultant. Awarded ribbons for Mexican campaign, World War I; American Theater, World War II, Honorary Comdr. Order of Brit. Empire. Mem. Soc. Naval Architects and Marine Engineers, Newcomen Society. Clubs: Aztec Club of 1847; Racquet (Philadelphia, Pennsylvania); Chevy Chase, Army and Navy Country (Washington, D.C.); Military-Naval (N.Y.). Author: Principles of the Basic Mechanisms, 1925. Home: 305 Hamilton Rd., Wynnewood, Pa.

BAKER, Roger D(enio), pathologist; b. East Lansing, Mich., April 10, 1902; s. Ray Stannard and Jessie Irene (Beal) B.; A.B., U. of Wis., 1924; M.D. cum laude, Harvard, 1928; post grad. student, Kiel, 1932, Tulane U., (tropical medicine), 1943; m. Eleanor Elizabeth Ussher, Sept. 3, 1929; children—David Remember, Douglas Ussher, Stephen Denio. Asst. resident pathologist Johns Hopkins Hosp.; asst., instr., Johns Hopkins Sch. of Medicine, 1928-30; instr. anatomy Duke U. Sch. of Medicine, 1930-32, successively instr., asst. prof., asso. prof. pathology, 1932-44; asst. and asso. pathologist Duke Hosp., 1932-44; field work in tropical medicine, Central Am., 1944; prof. pathology, chmn. of dept., Med. Coll. of Ala., 1944-52; pathologist Jefferson-Hillman Hosp., 1944-52; chief of lab. service Durham VA Hosp., 1953—; prof. pathology Duke U. Sch. Medicine since 1953. Mem. bd. of trustees, American Bd. of Pathology, since 1948; member board of consultants on tumor pathology, American Acad. of Pediatrics, 1948—; coordinator of cancer teaching Med. Coll. of Ala., 1948-52; area cons. pathology Vets. Adminstrn., Ala., Miss., and Maxwell Air Force Base, 1952. Mem: Am. Soc. Clin. Pathologists, Internat. Assn. Med. Museums, A.M.A. (vice chmn. sect. pathology and physiology 1954-55), Am. Soc. Tropical Medicine and Hygiene, Am. Association Pathologists and Bacteriologists, Am. Soc. Exptl. Pathology, Ala. Heart Assn. (president 1948-49), Coll. of American Pathologists, A.A.A.S., Sigma Chi, Alpha Omega Alpha, Delta Chi, Nu Sigma Nu. Presbyterian. Club: Cosmos (Washington); Kiwanis. Co-author: Manual of Clinical Mycology, 1944. Contbr. chapter on fungus diseases, Anderson's Pathology, 1948; articles to med. jours. on pathology, mycology, cardio-vascular diseases and histochemistry. Home: 303 Swift Av. Office: Veterans Administration Hospital, Durham, N.C.

BAKER, Rollo C., university prof.; b. Middlebourne O., Oct. 2, 1888; s. Jacob W. and Alverda S. (Osburn) B.; B.A., Ohio State U., 1915, M.A., 1917; Ph.D. in Anatomy, Univ. of Chicago, 1927; m. Iva Rovena Haas, Oct. 16, 1915; 1 son, Rollo Clyde. Grad. asst. in anatomy. Ohio State U., 1915-17, asst. 1917-18, instr., 1918-21, asst. prof., 1921-28, asso. prof. 1928-32; prof. since 1932; chmn. dept. of anatomy, 1933-43; sec. Coll. of Medicine, 1934-43; acting dean, 1943-44, sec. Coll. of Medicine and prof. anatomy, 1944—, asst. dean, 1954—; vis. prof. anatomy Univ. Tenn. Coll. of Medicine, summers of 1937-39. Mem. Am. Assn. of Anatomists, Ohio Acad. of Science, Sigma Xi, Alpha Omega Alpha, Phi Rho Sigma. Mason (Scottish Rite, Consistory). Clubs: Faculty, Crichton. Contbr. to scientific publs. on anatomy and the embrology of the nervous system; also embryology and anatomy of endocrine glands-phyaryngeal hyphosis. Home: 1855 Chatfield Rd. Office: Coll. of Medicine, Hamilton Hall, Ohio State Univ., Columbus, O.

BAKER, Ross Allen, ◎ V. 27.

BAKER, Roy Newsom, coll. pres.; b. Whiteville, Tenn., July 25, 1906; s. William B. and Blanche (Newsom) B.; B.S., Memphis State Coll., 1934; A.M., Peabody Coll., 1944; m. Janie Nelson Mullen, Aug. 2, 1933; children—William Barry, Brenda Nelson, James Newsom. Tchr. Middleton (Tenn.) Elementary Sch., 1928-29, Adamsville, Tenn., 1929-30, Whiteville High Sch., 1931-41; prin., supt. schs., Martin, Tenn., 1941-45; pres. Bethel Coll. since 1945. Mem. N.E.A., Tenn. Edn. Assn., Tenn. C. of C., Phi Delta Kappa. Presbyn. (elder). Club: Rotary (McKenzie, Tenn.). Home: 349 Stonewall, McKenzie, Tenn.

BAKER, Samuel Garland, chemicals exec.; b. Tacoma, Oct. 19, 1902; son Samuel Garland and Ingeborg Marie (Paulson) B.; student U.S. Naval Acad., 1919-20; B.S., U. Wash., 1925; m. Frances Edith Buzard, July 25, 1929; children—Mary Elizabeth (Mrs. Robert Bacon), Janet Ellen. Gen. mgr. photo products dept. E. I. du Pont de Nemours & Co. since 1950; dir. Alpha Portland Cement Co. Mem. Alpha Sigma Phi, Phi Lambda Upsilon, Tau Beta Pi. Clubs: Wilmington (Del.) Country; Chemists (N.Y.C.). Home: 2203 Kentmere Pkwy., Wilmington 6. Office: 11458 Nemours Bldg., Wilmington 98, Del.

BAKER, Solomon Reuben, business exec.; b. Fall River, Mass., July 4, 1902; s. Nathan L. and Ida M. (Creamer) B.; student Bentley Sch. Accounting and Finance, Boston, 1924; m. Rebecca Darwin, Oct. 19, 1939; 1 son, Malcolm Frederic. Partner Baker & Baker, Worcester, Mass, since 1925; chmn. bd., pres. Pyrene Mfg. Company, Newark, 1952—, C-O-Two Fire Equipment Co., 1954—. Home: 605 Mountain Dr., Beverly Hills, Cal. Office: U.S. Hwy. 1, Newark, N.J.

BAKER, Wakefield, exec.; b. San Francisco, Dec. 22, 1892; s. Wakefield and Coralie (Thomas) B.; grad. Phillips Exeter Acad.; student, Harvard, class 1915; m. Margaret Madison, Sept. 7, 1921; children—Wakefield, Joan (Mrs. Joan B. Anderson), Cynthia (Mrs. Louis L. Owens). Pres., dir. Baker & Hamilton since 1935, Payne's Bolt Works since 1949, 91 Land Co. since 1933; mem. indsl. adv. com. Fed. Res. Bank since 1941; dir. Baker Estate Co., Pacific Coast Aggregates, W.P.R.R. Co., Pabco Prod., Inc.; dir., mem. exec. com. Am. Trust Co. Clubs: Pacific Union, Bohemian (San Francisco); Lagunitas Country (Ross, Cal.); Burlingame Country (Cal.). Home: 2750 Broadway, S.F. Summer: 120 Mt. View Av., San Rafael, Cal. Office: 700 7th St., S.F. 7; 201 Main St., S.F.

BAKER, Walter Cummings, banker; b. Oneida, N. Y., Mar. 29, 1893; s. William M. and Fannie E. (Wallace) B.; B.S., Union Coll., 1915; m. May Ida Case, Sept. 15, 1921 (died 1946); married 2d Lois Duffie Wurtele, May 25, 1951. Salesman with Bond and Mortgage Guarantee Company, Brooklyn, 1915-18; with Guaranty Trust Co. of New York since 1919; asst. trust officer, 1925-28, trust officer, 1928-45, vice pres. since 1945. Served in U.S. Navy, rank of seaman, 1918-19. Dir. J. J. Newberry Co. Life trustee Union Coll., chmn. bd. trustees 1941, gov. Union Univ. Trustee Met. Mus. of Art, Archaeol. Inst. of Am. (treas.; v.p. N.Y. society). Treasurer and director Manhattan Eye, Ear and Throat Hospital, 1942-47, president since 1947; treasurer Central Bur. of Research, Am. Otological Soc. since 1944; treas., dir. The Eye-Bank for Sight Restoration, Inc., 1945-47, president, director since 1947; director Grand Jury Assn. N.Y. County since 1949; trustee Am. Acad. Rome, 1949. Mem. Nat. Inst. Social Scis., Psi Upsilon. Repub. Episcopalian (vestryman). Clubs: The Links, University, Century, Grolier, Coffee House. Home: 555 Park Av. Office: 654 Madison Av., N.Y. City, 21.

BAKER, Walter Ransom Gail, v.p. Gen. Electric Co.; b. Lockport, N.Y., Nov. 30, 1892; s. Irmin and Mary Anna (Keck) B.; B.E., Union Coll., 1916, M.E.M., 1918, Sc.D. (hon.), 1935; m. Naomi Longdyke, Sept. 1, 1920. Began as elec. engr., 1916; managing engr. radio dept., Gen. Electric Co., 1928-30; v.p. charge of engring. and mfg., R.C.A. Mfg. Co., Camden, N.J., 1930-36; head of radio engring. mfg. and sales Gen. Electric Co., 1936-39, mgr. radio and television dept., 1939-41, since 1941; dir. Lincoln Nat. Bank, First Fed. Savings & Loan Assn. Mem. U.S. Army Sci. Adv. Panel, Signal Corps Research and Development Adv. Council; mem. at large Nat. Research Council. Fellow Institute Radio Engrs. (treas., past pres.; Medal of Honor); mem. Radio-Electronic-Television Mfrs. Assn. (chmn. spurious radiation com.), Am. Ordnance Assn. (chmn. electronics com.), Armed Forces Communications Assn., Am. Inst. E.E., Newcomen Soc. England, Naval Engrs. Soc. v.p. electronics dept. Mason. Clubs: Mohawk, Mohawk Golf (Schenectady), Century and Liederkrantz, Onandaga Country (Syracuse, N.Y.). Contbr. to various elec. engr. publs. Home: 47 Ray St. Office: General Electric Co., Electronics Park, Syracuse, N.Y.

BAKER, Warren Edward, lawyer; b. Fort Wayne, Ind., July 8, 1914; s. Kirby Hugh and Otille Emelia Marguerita (Steinke) B.; A.B. cum laude, Ind. U., 1938, LL.B., 1940; m. June Marie Atkinson, Dec. 24, 1939; children—Charles H., Douglas A., Barbara Ann, Warren Edward. Admitted to Ind. bar, 1940, D.C. bar, 1954; general practice with firm Willis and Adair, Fort Wayne, Indiana, 1940-42; with gen. counsel's office WSA/MC, 1945-46; hearing examiner Civil Aero. Bd., 1946-51, legal asst. to members and chmn. bd., 1951-53; gen. counsel Fed. Communications Commn. since 1953. Served U.S. Navy, 1942-45; communications officer Atlantic theatre; lt. U.S.N.R. Mem. S.P.E.B.S.Q.S.A., Phi Beta Kappa. Mason. Home. 1512 Live Oak Dr., Silver Springs, Md. Office: Fed. Communications Commission, Washington.

BAKER, Warren Lowe, engr., govt. ofcl.; born Washington, D.C., May 9, 1892; s. Charles Ayres and Emma Brooks (Knapp) B.; A.B., M.E., Cornell, 1911; m. Myrtle Richards, June 15, 1911; 1 son, Charles Ayres. Pres. Baker-Hopkins Co., Baltimore, Md., 1911-13; with Vacuum Oil Co. (later Socony-Vacuum Oil Co., Inc.) as engr., Phila., Pa., 1919-29; gen. sales and advt. mgr., Glenn L. Martin Co., Baltimore, 1929-33; rejoined Socony-Vacuum Oil Co., Inc., engr., 1933-43, became gen. mgr. aviation dept., N.Y.C., 1943, now retired; now fuel specialist on aviation Dept. of Def. Vice pres., mem. exec. com. and bd. dirs., chmn. fuels and lubricants com. (aviation sect.), dir. aviation sect. New York Bd. of Trade, Inc. Served with the French Fgn. Legion and Lafayette Escadrille, 1915-16; capt. U.S. Army Air Force, 1917-19. Decorated Croix de Guerre with 2 palms, Distinguished Flying Cross, Order of Leopold of Belgium. Del. to 4th, 5th, and 6th Pan Am. Union Confs., Washington, D.C., 1929, 30, 31. Mem. S.A.R., Delta Kappa Epsilon. Republican. Protestant. Clubs: Wings, Air Power League, Whitehall (N.Y. City); Westchester Country (Larchmont); Bonnie Briar Country (Westchester); Colony (Bronxville). Home: 19 S. Hudson St., Arlington, Va.

BAKER, William C., railway exec.; b. Baltimore, Feb. 18, 1891; s. Henry and Josephine (Haffer) B.; student pub. schools and Baltimore Bus. Coll., Baltimore; m. Elizabeth Gauche, May 11, 1935; children—W. Stuart, L. Doris, J. Elbert, Jeanne Ann. Mem. clerical staff, Baltimore & Ohio R.R., 1906-17, asst. train master, 1917-24, train master, 1924-26, asst. supt., 1926-29, supt., 1929-42, gen. supt. transportation, 1942-46, gen. mgr., 1946-48, asst. vice pres. operation and maintenance, 1948-49, vice pres. operation and maintenance since 1949. Democrat. Episcopalian. Mason. Club: Baltimore Country. Home: 620 Sussex Rd., Baltimore 4. Office: Baltimore and Ohio Bldg., Baltimore 1.

BAKER, William Reginald, Jr., head advt. agency; b. Madison, N.J., Oct. 13, 1898; s. William Reginald and Margaret (Decker) B.; Litt.B., Princeton, 1919; m. Ruth Kinnicutt, June 23, 1923; children—William Kinnicutt, Bruce Kinnicutt. Began in retail grocery work, 1919-20; production, Batten, Barton, Durstine & Osborn, Inc., 1920-22, asst. to mgr., account representative, Boston office, 1922-26, account group head, handling large and small food accounts, 1926-32; with Benton & Bowles, Inc., since 1933, account rep., General Foods products, 1933-37, mgr. Hollywood office and supervisor four radio programs, 1937-39, supervisor accounts, General Foods, since 1939, exec. v.p., 1943-50, pres., 1950-52, chmn. board, 1952—; dir. Advertising Council, 1943—. Apprentice seaman, Wissahickon Barracks, N.J., USNR, 1918. Mem. Am. Assn. Advt. Agencies (dir., chmn.), Nat. Outdoor Advt. Bur. Inc. (dir.). Clubs: Oyster Harbors (Osterville, Mass.); Princeton, University (New York); Wianno (Wianno, Mass.). Home: 563 Park Av., N.Y.C. 21; (summer) Osterville, Mass. Office: 444 Madison Av., N.Y.C. 22.

BAKER, Willis Miles ◎ V. 28.

BAKER, Woolford Bales, prof. of biology; b. Las Vegas, N.M., Dec. 30, 1892; s. Carey Lavega and Susan Adeline (Coulter) B.; A.B., Henderson-Brown Coll., Arkadelphia, Ark., 1913; A.M., Emory U., 1920; Ph.D., Columbia, 1926; student Kaiser Wilhelm Inst., Berlin (Rosenwald travelling fellow), 1931-32; m. Bernice Hall, Dec. 21, 1916; children—Frances Adeline (Mrs. Joseph B. Gladden), Woolford Bales, Jr. (dec.), Betty Lou (Mrs. Wm. F. Prior, Jr.). Prof. of sci. in acad., Henderson-Brown Coll., 1913-14; headmaster acad., 1914-15, prof. sci. in coll., 1915-19; inst. biol., Emory U., 1919-22, asst. prof. 1922-24, asso. 1924-26, prof. since 1926; acting prof. of biol. and head of dept. Agnes Scott Coll., 1922-24; asst. in biol. Columbia, 1924-25, Inst. Woods Hole, summer 1926. Served in Students' Army Training Corps, Fort Sheridan, Ill., 1918. Vice chmn. Druid Hills Sch. Dist., 1937-46, chmn. 1946-47; mem. Druid Hills Civic Club. F. A.A.A.S., Ga. Acad. Sci. (pres. 1941-42); mem. Am. Bot. Sec., Torrey Bot. Club, Am. Assn. U. Profs., Phi Sigma, Kappa Phi Kappa, Sigma Xi, Phi Beta Kappa, Sigma Chi, Omicron Delta Kappa. Democrat. Methodist. Clubs: Men's Garden, Ga. Naturalists, Emory Faculty (Atlanta). Author: Southern Nature Stories, Books I, II and III; (with Lucien Harris Jr. and Wallace Rogers), 1938, 39, 40; contbr. scientific articles. Home: 1304 Durand Dr., N. E., Atlanta, Ga.

BAKEWELL, Charles Montague, educator; b. Pittsburgh, Pa., April 24, 1867; s. Thomas and Josephine Alden (Maitland) B.; A.B., U. of Calif., 1889; A.M., Harvard, 1892, Ph.D., 1894; student univs. of Berlin, Strassburg and Paris, 1894-96; hon. A.M., Yale, 1905; hon. LL.D., University of California, 1943; married Madeline Palmer, December 21, 1899 (died May 15, 1947); children—Henry Palmer, Bradley Palmer (dec.), Mildred Palmer (Mrs. Richard Hooker, Jr.). Instr. philosophy, Harvard, 1896-97, U. of Calif., 1897-98; asso. prof. philosophy, Bryn Mawr Coll., 1898-1900, U. of Calif., 1900-03; prof. same, 1903-05; prof. philosophy, Yale U., 1905-33, now emeritus. Mem. 73d Congress (1933-35), Conn. at large; mem. Conn. Senate, 1920-24 (chmn. edn. com.); chmn. Commn. to Revise and Codify Edn. Laws of Conn. Mem. Am. Philos. Assn. (pres. 1910), A.A.A.S.,

Nat. Inst. Social Scis., British Inst. Philosophy, N.H. Historical Soc. Author: Source Book in Ancient Philosophy (revised edition, 1939); Story of the American Red Cross in Italy; George Herbert Palmer (with W. E. Hocking). Also various essays in ethical and philos. criticism; editor and part author, Thomas Davidson's The Education of the Wage Earners; editor Everyman edit. of William James' Selected Papers on Philosophy, and Emerson's Poems, and Plato's Republic in Scribner's philosophy series. Insp. and historian with rank of maj., and dep. commr. Italian Commn. of Am. Red Cross, in Italy, July 1918-June 1919. Mem. Beta Theta Pi, Phi Beta Kappa. Republican. Decorated Order of the Crown (Italy); Silver Medal of Honor, Italian Red Cross. Clubs: Century (New York), Graduate, New Haven Country (New Haven), Metropolitan (Washington), Hammonassett Fishing Assn. Address: 437 Humphrey St., New Haven, Conn.

BAKEWELL, Henry Palmer, lawyer; b. New Haven, June 1, 1907; s. Charles Montague and Madeline (Palmer) B.; Ph.B., Yale, 1929; LL.B., Harvard, 1932; m. Hester Livingstone Adams, Nov. 16, 1934; children—Henry Palmer, Charles Adams, Hester Livingstone, Sarah Ferris. Admitted to Conn. bar, 1932, law since practiced, Hartford; mem. Alcorn, Bakewell & Alcorn. Mem. bd. dirs. Hartford Sch. Music; pres. Symphony Soc. of Greater Hartford. Served with USNR, World War II, advancing from lt. j.g. to comdr., 1952. Mem. Am., Conn., Hartford County bar assns., Am. Legion. Beta Theta Pi. Republican. Episcopalian (treas. Christ Ch. Cathedral; mem. exec. council Diocese of Conn.; lay dep. Gen. Conv. P.E. Ch., 1949, 1952). Club: University. Home: 63 Foxcroft Rd., West Hartford 7. Office: 750 Main St., Hartford 3, Conn.

BAKEWELL, John, Jr. ◎ V. 26.

BAKHMETEFF, Boris Alexander, ◎ V. 27.

BAKKE, Arthur Lawrence (bäk'kē), plant physiologist; b. Horace, N.Dak., June 26, 1886; s. Martin and Angnette (Sundt) B.; B.S., Iowa State Coll., 1909, M.S. 1911; Ph.D., U. of Chicago, 1917; m. Josephine Arnquist, Aug. 25, 1929 (deceased August 24, 1948); married 2d Jeanette Donhowe Henderson, July 19, 1952. Instructor in science, Elgin (Illinois) Academy, 1909-10; instructor in botany, Iowa State College, 1910-11, asst. prof. plant physiology, 1911-17, asso. prof., 1918-24, prof., 1925-37; research prof. Ia. Agrl. Expt. Sta. since 1938; at Desert Lab. of Carnegie Instn., Tucson, Ariz., 1913-14; collaborator and asst. pathologist U.S. Dept. Agr., 1914-17, collaborator since 1935; special research at U. of Copenhagen and Central Expt. sta., Stockholm, Sweden, 1929. Chmn. research com., North Central Weed Control Conf., 1951. Known for researches on physiology of plants. Fellow A.A.A.S., Ia. Acad. Sci.; mem. Bot. Soc. Am., Am. Soc. Plant Physiologists, Sigma Xi, Phi Kappa Phi, Gamma Sigma Delta, Gamma Alpha, Chi Phi. Episcopalian. Home: 701 Ash Av., Ames, Ia.

BAKKE, E. Wight (bäk' kē), educator; b. Onawa, Ia., Nov. 13, 1903; s. Oscar C. and Harriet (Wight) B.; B.A., Northwestern, 1926; Ph.D., Yale, 1932; m. Mary Sterling, Sept. 1, 1926; children—Karl E., Carolyn S., William W. Instr. sociology, Yale, 1932-34, asst. prof., 1934-38; dir. unemployment studies, Yale, Inst. of Human Relations, 1932-39, dir. studies in trade unionism, since 1939; prin. cons. social economist, Social Security Bd., 1936-39; prof. economics, Yale Univ., since 1938, Sterling professor since 1940; dir. grad. studies in econs., 1940-50; dir. Labor and Mgmt. Center, 1944—; Fulbright prof. to Denmark, 1953. Dir. Nat. Bur. Econ. Research; chmn. appeals com., Nat. War Labor Board; cons. Dept. of Labor, Navy Dept.; mem. several presdl. emergency bds.; mem. labor market committee Social Science Research Council. Chmn. bd. of trustees, Quinnipiac Coll., New Haven. Mem. Am. Economics Association, Industrial Relations Research Association, A.A.A.S., Am. Fedn. of Teachers, Am. Arbitration Assn., Conn. Acad. Arts and Scis., Corp. of Haverford, Delta Sigma Rho. Mem. Society of Friends. Author numerous publications on orgn., labor, unemployment, social security. Home: Rimmon Rd., Woodbridge, Conn. Office: 333 Cedar St., New Haven. ☆ 27

BAKKE, Norris Conroy, lawyer; born at Mayville, N.D., Apr. 19, 1894; s. Ole Pederson and Karina (Erickson) B.; Ph.B., U. of Chicago, 1919, LL.B., 1919; grad. work Harvard Law Sch., 1919-20; studied N.D. Agrl. Coll., summer, 1916; m. Esther Newell Banks, Aug. 12, 1921; children—Norris Conroy, Nancy Banks. Admitted to Colo. bar, 1920; county judge, 1920-25; city attorney, Sterling, Colo., 1925-26 gen. law practice, 1926-32; dep. atty. gen. of Colo., 1938-36; admitted to practice United States Supreme Court, 1935; associate justice of Colorado Supreme Court, 1936-45, chief justice, 1945; named asso. gen. counsel Fed. Deposit Ins. Corp., Washington, 1947; mem. Camalier, McDonald & Bakke. Chmn. Churchmen's Planning Commn. Denver; chmn. adv. board Salvation Army of Denver; mem. National War Service Advisory Council of the Salvation Army, 1940-41; pres. Westminster Foundation of Colo.; pres. Colo. Council of Religious Edn.; mem. Nat. Christian Mission of Fed. Council of Churches, 1940-41; referee Nat. R.R. Adjustment Bd., 1942-44, 54; co-chairman Denver Round Table of Christians and Jews, Protestant co-chmn. Washington Round Table; member North Am. Com. of 1000 for China's Children Fund (Richmond); mem. permanent judicial commn. Presbyn. Ch., U.S.A., 1941-47, moderator, 1945-46; mem. dept. internat. justice and good will, Fed. Council of Chs.; dir. Washington Fedn. of chs.; pres. Colo. State Soc. of Wash. D.C.; mem. Salvation Army Bd., Washington. Distinguished Service Citation, U. of Chicago Alumni Assn., 1945. Mem. Nat. Assn. of Attys. Gen., Interstate Crime Commn., Am. Bar Assn. Big Ten Alumni Assn. Democrat. Presbyterian (elder of Montview Ch.). Mason (32°), Shriner, Elk. Clubs: Lions, Rocky Mountain, Harvard. Home: 1111 Highland Dr., Silver Spring, Md. Office: 1025 Connecticut Av., Washington 6.

BAKKUM, Glenn A(lmer) (bäk kŭm), sociologist, educator; b. Waukon, Ia., June 7; s. Gustav Adolph and Agnet Taernigen (Hanson) B.; B.S., Ia. State Coll., 1920; A.M., Columbia, 1925; Ph.D., Cornell, 1928; m. Florence Stahl, June 14, 1921. Supt. pub. schs. Ia., Minn., 1916, 18; prof. and head dept. sociology U. of Wichita, 1927-35, dir. Bur. Municipal Social Research, 1930-33; prof. and head dept. sociology Ore. State Coll. since 1935; vis. prof. Ia. State Coll., Ia. State, N.Y. State teachers colls., Province B.C. dept. edn., summer 1950, Cornell, 1950-51. Served as 2d lt., Inf., World War I. Recipient Fulbright award Am. U., Cairo, Egypt, 1951. Mem. American Association University Professors (national council), Rural Sociol. Soc., Alpha Chi Rho, Alpha Kappa Delta, Phi Delta Kappa, Delta Sigma Rho, Am. Sociol. Soc. Lutheran. Home: 521 N. 35th St., Corvallis, Ore.

BAKR, Abdullah Ibrahim, diplomat; b. Mosul, Iraq, Dec. 1907; s. Ibrahim al-Baker and Hayat al-Uraibi; B.A. in Polit. Sci., Am. U. of Beirut, 1930; m. Fatima Assad, 1931; children—Widad, Huda, Inaam. Dir. pvt. bur. Ministry Fgn. Affairs, 1933; consul, Kermanashah, 1941; dir.-gen., chmn. bd. Agrl. & Indsl. Bank, 1942-43; consul-gen., Bombay, 1944-46, N.Y.C., 1946-48; del. UN Gen. Assembly, 1946-50, Iraq rep. Trusteeship Council, 1949; minister, charge d'affaires, Washington, 1948-53; rep. Iraq to Japanese Peace Treaty Conf., San Francisco, 1951; dep. chief Royal Cabinet, 1953-54, chief, 1955—; minister of fgn. affairs, 1954. Office: Royal Bilatt, Baghdad, Iraq.

BAKST, Henry Jacob, physician; b. Providence, May 19, 1906; s. Adolph and Sophie (Himowitz) B.; Ph.B., Brown U., Providence, 1927; M.D., Harvard, 1931; m. Ruth Elene Miller, June 23, 1933; 1 son, David Allan. Intern, resident physician Boston City Hosp., 1931-34, asst. vis. physician since 1935; teaching fellow histology, embryology Harvard, 1928-31; instr. medicine Boston U., 1935-45, asst. prof. medicine, 1946-48, asso. prof., preventive medicine, 1948-51, prof. preventive medicine since 1952; asst. vis. physician, dir. outpatient services and home med. service Mass. Meml. Hosps. since 1948. Served as comdr. M.C., U.S.N.R., World War II. Fellow A.C.P., A.M.A., American Public Health Association; member Massachusetts Med. Soc., N.Y. Acad. Sci., Sigma Xi. Republican. Jewish religion. Contbr. articles med. jours. Home: 285 Clinton Rd., Brookline, Mass. Office: 750 Harrison Av., Boston.

BAKWIN, Harry, physician; b. Utica, N.Y., Nov. 19, 1894; s. Simon and Emma (Nadele) B.; B.S., Columbia, 1915, M.D., 1917; Berlin and Vienna univs., 1924-25; m. Ruth Morris, 1925; children—Edward Morris, Patricia Anne, Barbara Swift, Michael. Interne Bellevue Hosp., 1917-18, asst. visiting phys., 1925-30, asso. attending phys., 1930-43; visiting phys. on Children's Med. Service, Bellevue Hosp. since 1943; research asst., N.Y. Nursery and Childs, 1919-24; asst. instr. pediatrics Cornell Med. Coll., N.Y.C., 1919-24; instr. pediatrics Columbia, 1925-30; asst. prof. pediatrics N.Y.U., 1939-40, asso. prof., 1940-49; asso. prof. pediatrics N.Y.U.-Bellevue Med. Center, 1940-50, prof. clin. pediatrics since 1950; attending pediatrician U. Hosp.; cons. Elizabeth A. Horton Meml. Hosp., Middletown, N.Y. Infirmary, N.Y.C., Bayonne (N.J.) Hosp and Dispensary, Newark, Beth Israel Hosp., Mt. Vernon (N.Y.) Hosp. Served as 1st lt., AUS, M.C., 1918-19. Mem. World Med. Assn., Harvey Soc., Am. Soc. Human Genetics, Am. Pub. Health Assn. A.A.A.S., A.M.A., Academy of Pediatrics, American Pediatric Society, New York Academy Medicine, American Association Phys. Anthropologists, Soc. Exptl. Biology and Medicine, New York State and County medical societies, Social Research in Child Development, Alpha Omega Alpha, Sigma Xi. Author: Psychologic Care During Infancy and Childhood, 1942; Clinical Management of Behavior Disorders in Children, 1953. Contbr. numerous articles on growth and development of children. Home: 132 E. 71st St., N.Y.C. 21; (summers) Ossining, N.Y. Office: 132 E. 71st St., N.Y.C.

BAKWIN, Ruth Morris (bäk'win), pediatrist; b. Chicago, Ill., June 3, 1898; d. Edward Morris and Helen (Swift) Neilson; B.A., Wellesley Coll., 1919; M.D., Cornell U., 1923; M.A., Columbia U., 1929; student grad. sch., Vienna and Berlin, 1924-25; m. Dr. Harry Bakwin, Feb. 2, 1925; children—Edward Morris, Patricia Anne, Barbara Swift, Michael. Interne, Fifth Avenue Hosp., 1923-24; instr. pediatrics Columbia U., 1927-30; instr. pediatrics New York U., 1930-40, asst. clin. prof. pediatrics, 1940-50, asso. prof. clin. pediatrics since 1950; asst. pediatrician, Bellevue Hosp., 1927-43, asst. vis. physician, 1943-48; asso. vis. physician, Children's Medical Service, Bellevue, 1948; asst. pediatrician Fifth Av. Hosp., 1925-35; asso. pediatrician N.Y. Infirmary for Women and Children, 1929-31; dir. pediatrics, 1936—; cons. dir. pediatrics N.Y. Infirmary, 1954; visiting physician children's med. service Bellevue Hosp., 1955. Recipient Elizabeth Blackwell Award, 1950. Diplomate Am. Bd. Pediatrics. Mem. World Med. Assn., American Assn. Advancement Science, Am. Acad. Pediatrics, A.M.A., N.Y. Acad. Medicine, Child Study Assn. of Am., N.Y. Sch. for Mental Hygiene, Soc. for Research in Child Development, Cornell Women's Med. Soc., Am. Soc. Human Genetics, Am. Med. Women's Assn., League for Emotionally Disturbed Children. Club: Wellesley. Author: Psychologic Care During Infancy and Childhood, 1942; Clinical Management of Behavior Disorders in Children, 1953. Address: 132 E. 71st St., N.Y.C.

BALABAN, Abraham Joseph ◎ V. 27.

BALABAN, Barney (bäl'ä-bän), motion picture exec.; b. Chicago, Ill., June 8, 1887; s. Israel Balaban and Goldie (Manderbursky) B.; ed. Chicago pub. schs.; m. Tillie Urkov, Feb. 22, 1929; children—Burton, Leonard, Judith R. Began as messenger boy for Western Union at age 12; later employed in cold storage plant; co-founder Balaban & Katz Corp., theater chain, Chicago; pres., dir. Paramount Pictures Corp., N.Y.C.; dir. Mfrs. Trust Co. Chairman finance com. and trustee American Heritage Found. Club: Standard (Chicago). One of first to introduce cooling systems into motion picture theaters. Home: Brevoort Lane, Greenhaven, Rye, N.Y. Office: 1501 Broadway, New York, N.Y.

BALABAN, Harry, motion picture exec.; b. Chgo., July 23, 1903; grad. U. Ill., 1925. With First Nat. Pictures, 1925-26, Balaban & Katz, 1926-30; co-founder, pres. H. & E. Balaban Corp. since 1932. Home: 4835 S. Greenwood Av. Office: 190 N. State St., Chgo.*

BALABAN, John, motion pictures exec.; b. Chgo., Oct. 15, 1894. In motion picture industry since 1911; successively with Gen. Feature Film Co.; theatre mgr. Balaban & Katz circuit; sec.-treas., sec. Publix-Gt. States circuit; pres. Balaban & Katz since 1949. Mem. Motion Picture Pioneers. Office: 175 N. State St., Chgo.*

BALABANIS, Homer P(aul) (bäläbänĭs), educator; b. Brussa, Asia Minor, Turkey, Aug. 25, 1897; s. Paul and Maria (Psomas) B. (Greek parentage); came to U.S., 1913, naturalized, 1918; Ph.B., U. Chicago, 1920, A.M., 1923; Ph.D., Stanford, 1931; m. Frances Deane Fechter, June 16, 1928; children—Nancy Maria, Gordon Paul. Social worker, Immigrants Protective League, Hull House, Chicago, 1919-20; financial research Continental & Comml. Bank, 1920-22; asst. sch. of bus., U. Chicago, 1922-23; asst. in econ., Stanford, 1928-29; instr. Humboldt State Coll., Arcata, Calif., 1923-30; prof. econ. since 1930, v.p. since 1931, dean arts and scis. since 1946, dean of instruction since 1951; dir. Humboldt summer session, 1936-41; vis. prof., San Jose State Coll., Fresno State Coll., Miami U., Oxford, O.; mem. staff, Am. Inst. Banking since 1930. Sr. economist, O.P.A., Washington, 1943; prin. divisional asst., Dept. State, Washington, 1943-44. Dir. Calif. Conf. on Social Work. Mem. Am., Pacific Coast econ. assns., Am. Acad. Polit. and Social Scis., A.A.A.S., N.E.A., Am. Legion. Club: Rotary. Author: American Discount Market, 1934; Travel Sketches of Europe, 1938; contbr. to Ency. Americana and Americana Ann. on Greece and Bulgaria. Home: 332 Laurel Dr., Arcata, Calif.

BALAGUER, Joaquin, diplomat; b. Santiago de los Caballeros, Dominican Republic; b. Sept. 1, 1906; s. Joaquin Balaguer and Celly Ricardo; student U. Santo Domingo, 1925-29; law student U. Paris, 1933-34; Licenciado Derecho, U. Santo Domingo; Dr. Derecho, U. Paris. Sec. Dominican legation, Madrid, 1932-35; under-sec. fgn. affairs Dominican Republic, 1936-40; minister to Colombia, 1940-46; alternate rep. UN Assembly, 1947; minister to Mexico, 1949; sec. of edn. and fine arts, 1949-53, 55—; sec. fgn. relations and culture, 1953-55. Decorated Juan Pablo Duarte (Dominican Republic), Boyaca (Colombia), Carlos Manuel de Cespedes (Cuba); Alfonso El Sabo (Spain); del Mérito (Ecuador); Orden de Morazán (Honduras); Orden del Mérito (Argentina). Author: Azul en los Charcos, 1942; Tratado Trujillo-Hull, 1942; Letras Dominicanas, 1944, others. Home: César Nicolás Penson, 38, Ciudad Trujillo. Office: Ministry of Educ. y Bellas Artes, Ciudad Trujillo, Dominican Republic.

BALANCHINE, George (bäl' ăn-chĭn), choreographer; b. Petrograd, Russia, Jan. 9, 1904; s. Meliton and Marie Balinchinwadze; student Imperial Ballet and Conservatory of Music, Petrograd; married Tanaquil Le Clerq, Dec. 31, 1952. Came to United States, 1933. Danced in state theatres of opera and ballet, Russia, 1921-24; toured Germany, then joined Ballets Russes de Sergei Diaghileff; became director Royal Theater of Copenhagen, 1929; helped organize Ballets Russes de Monte Carlo, 1932; with Metropolitan Opera House, N.Y. City, 1934-37; helped organize School of Am. Ballet, 1934; choreography for motion pictures and plays, "On Your Toes," "Goldwyn Follies," "Boys from Syracuse," "Cabin in the Sky," "I Married an Angel." Ballets: The Nightingale, 1925; Barabau, 1925; Pastorale, 1927; Triumph of Neptune, 1927; Jack-in-the-Box, 1927; Apollon, 1928; Bal, 1929; Prodigal Son, 1929; Cotillon, 1932; Mozartina, Errante, Seven Capital Sins, 1933; Song of Norway, 1944; staged revisions: On Your Toes, House of Flowers, 1954. Mem. Greek Orthodox Ch. Office: 637 Madison Av., N.Y.C.

BALCH, Durward Earl, flour mill exec.; b. Quinn, S.D., Aug. 19, 1909; s. Oscar Earl and Jane Elizabeth (Duck) B.; LL.B., U. N.D., 1932; m. Helen Mae Sims, Mar. 15, 1950. Admitted to N.D. bar, 1932, practiced in Dickinson, 1932-35; spl. agt., adminstrv. asst. to dir. F.B.I., 1935-39; spl. asst. to atty. gen., criminal div. Dept. Justice, 1939-44; with Gen. Mills, Inc., Minneapolis, since 1944, v.p. charge personnel since 1951. Mem. Phi Delta Phi, Sigma Alpha Epsilon. Home: 4032 Wayzata Blvd., Mpls. 5. Office: 400 2d Av. S., Mpls. 1.

BALCH, Earle Henry, (bölch), fgn. serv.; b. Lakeville, Minn., Nov. 28, 1893; s. Fred Kittredge and

Etta Maria (Perkins) B.; A.B., U. of Minn., 1915; grad. student, Harvard, 1915-16; unmarried. Teacher Lake Placid (N.Y.) Sch., 1916-18; editor G. P. Putnam's Sons, publishers, New York City, 1919-24; founder with Melville Minton, Minton, Balch & Co., New York City, 1924, merged with G. P. Putnam's Sons, 1930, v.p., dir., 1932-47, cons. editor since 1947; chief cultural affairs Officer U.S. Embassy, Tehran, 1952-55; cultural officer, The Hague, 1955—. Served as 2d lieutenant F.A., U.S. Army, 1918. V.p. Israel Putnam Memorial Campground Commn., 1947-49; chmn. Redding Bd. Edn., 1949-51. Mem. Mark Twain Library Assn. (pres. Redding 1944-51), Phi Kappa Psi. Clubs: Century Assn., Harvard (New York); Ridgewood Country (Danbury). Home: Redding Center, Conn. Address: U.S. Embassy, The Hague, Netherlands.

BALCH, Emily Greene, ◎ V. 27.

BALCH, Glenn, author; b. Venus, Tex., Dec. 11, 1902; s. Glenn Olin and Edith (Garrison) B.; ed. N. Tex. State Teachers Coll., Denton, 1921-23, U. of Tex., 1923-24, Baylor U., 1919-24 (A.B.), Columbia, 1937; m. Faula Mashburn (divorced 1935); 1 dau., Betty Lou; m. 2d, M. Elise Kendall, May 15, 1937; children—Lynne Kendall, Mary, Olin. Newspaper reporter Idaho Daily Statesman, Boise, 1925-29; bank clerk, 1923-24; forest ranger, 1925; free lance mag. writer and publicity, since 1929. Comdg. officer, A.A.F. combat camera unit in Alaska, 1943, later in India, China, Burma and Philippines; discharged with rank of lieut. col. Author: Riders of the Rio Grande, 1937; Tiger Roan, 1938; Hide-rack Kidnapped, 1939; Indian Paint, 1942; Wild Horse, Viking Dog, 1948; Christmas Horse, 1949; Lost Horse, 1950 (Boys' Club Book award 1951); Winter Horse, Squaw Boy, Midnight Colt; Indian Saddle-Up, 1953. Contbr. periodicals. Home: 1114 Houston Rd., Boise, Ida.

BALCH, Marston Stevens (bawlch), coll. teacher, dramatic director, author; born Detroit, Mich., Nov. 21, 1901; s. Ernest Alanson and Bertha Lou (Stevens) B.; A.B., Kalamazoo Coll., 1923, A.M., Harvard, 1925, Ph.D. 1931; m. Germaine Cornier, Sept. 6, 1927; 1 dau., Gabrielle (Mrs. Anthony Mazza). Instr. English, Williams Coll., 1925-27; instr. English and tutor in div. of modern langs., Harvard, 1928-33; instr. English, Phillips Exeter Acad., 1933-34; associate professor English, Tufts Coll., 1934-37, director College theater since 1935, professor of drama since 1937, head dept. of drama and speech since 1941, Fletcher Professor of Oratory. Vice president of the Boston Chapter of France Forever 1941-43. Field rep. overseas branch, Office War Information, 1943-45; Algiers corr. for UN radio; chief cable desk, Physchol. Warfare Branch, Allied Force Hdqrs., 1943-44; chief French press and radio analysis section, U.S. Information Service, Paris, 1944-45, chief cultural relations sect., 1945-46. Decorated Medaille de la Reconnaissance; Chevalier Legion d'Honneur. Mem. Am. Assn. U. Profs., Modern Lang. Assn., Speech Assn. of Am., Am. Edhl. Theatre Assos. Assn., Am. Nat. Theatre and Acad. Episcopalian. Author books. Editor (with others) The College Omnibus, 1936. Transl. The Steamship Tenacity (by Charles Vildrac), 1948; Beggars in Paradise (by G. M. Martens), 1949; The Chief Thing (by N. N. Evreinoff), 1952. Contbr. to Dict. Am. Biog., also U.S.; French and Brit. periodicals. Address: Tufts College, Medford 55, Mass. ☆27

BALCH, Richard Horrocks, mfg. exec.; b. Bklyn., Mar. 2, 1901; s. Burton M. and Mary J. (Horrocks) B.; A.B., Williams Coll., 1921; m. Elizabeth S. Prescott, Sept. 15, 1928; children—Cynthia, James P., Barbara, Richard H. Vice pres. Horrocks Ibbotson Co., Utica, 1927-42, pres. since 1942; candidate lt. gov., N.Y., 1950; dir. 54 Genesee St. Corp., Frost & Co., Divine Bros. Mfg. Co., Utica Fire Ins. Co. Pres. Community Chest, Utica, 1949, mem. bd. edn. Democrat (del. nat. conv. 1944, 48; chmn. N.Y. state com. 1952). Presbyn. (trustee). Mason. Clubs: Ft. Schuyler (Utica); Bankers, Williams, Manhattan (N.Y.C.). Contbr. articles sporting goods publs. Home: 1202 Pkwy. Office: 20 Whitesboro St., Utica, N.Y.

BALCHEN, Bernt (balken), air force officer; b. Tveit, Topdal, Norway, Oct. 23, 1899; s. Lauritz and Dagny (Dietrichson) B.; ed. Norway, artillery and air force line, War Academy, Oslo and Horten, 1918-21; D.Sc. (hon.), Tufts Coll., 1953, U. Alaska, 1954; m. Emmy Soerlie, Oct. 18, 1930 (separated 1941); 1 son, Bernt; m. 2d, Inger Engelbrethsen, Feb. 26, 1948. Came to U.S., 1926, naturalized, 1931. Pilot engr. with Roald Amundsen, Svalbard, 1925-26; piloted the America for Admiral Byrd across the Atlantic, 1927; pilot of Bremen relief expdn. to Greenly Island, Laborador, 1928; chief pilot Admiral Byrd's Antarctic Expdn. (piloted first flight over the S. Pole Nov. 29, 1929), 1928-30; pilot Viking Rescue Expdn. to Newfoundland, 1931; chief pilot Ellsworth Antarctic Expdn., 1933-35; chief insp. Norwegian Airlines, Oslo, 1935-40, mng. dir., 1946-48. Served with R.A.F. Ferry Command as pilot-navigator, flight lt., 1940-41; transf. to U.S. Air Force, 1941; built airbase Bluie West 8 on Greenland, C.O. of the sta., 1941-43; chief Allied A.T.C. for Norway, Sweden, Denmark, Finland, U.S.S.R. in Stockholm, Sweden, 1943-45; also support Norwegian underground resistance against German occupation forces, comdg officer air operations against German forces in northern Norway, 1944-45, evacuation of 70,000 Russians from slave labor camp northern Norway; entered U.S. Air Force, 1941, commd. capt., 1941, advanced through grades to col., 1942; Task Force 8, Greenland, 1941-43; spl. missions 8th Air Force U.S.S.T.A.F.-O.S.S. (Scandinavia), 1943-45; stationed Fort Richardson, Alaska, 1948-50; assigned Head Quarters, Air Force, since 1951. Decorations: Congressional medal, Legion of Merit, D.F.C., Soldier's medal with 1 oak leaf cluster, Air medal with 5 oak leaves, Medal of Commendation, U.S. Defense medal with star, A.T.O., E.T.O. medal with 3 combat stars, U.S. Victory medal, Am. Legion Victory medal, 2 medals of Valor, City of N.Y., King Albert's Flying Cross, City of Paris Gold medal, Leiv Erickson medal, Medaille de Merit, King Christian X medal of freedom, Comdr. 1st Class Order of St. Olav with Swords and Stars, Explorers Club's medal, Harmon Trophy, 1953. Honorary member of the Norwegian Geographical Society, The Explorers Club, Norwegian Polar Soc.; Explorers (N.Y. City); Aero (Norway). Mem. Am. Polar Soc., Quiet Birdmen. Mason (Norsemen—life mem.). Club: Adventurers. Author: Next Fifty Years of Flight, 1954. Exhibited paintings, 3d watercolor show Grand Central Galleries, 1955. Home: Hunting Towers West No. 730, Alexandria, Va. Office: Pentagon, Washington 25.

BALCOM, Max Fenton, b. Emporium, Pa., Jan. 20, 1883; s. George F. and Sarah (Fenton) B.; ed. in pub. schs. of Emporium and Bryant & Stratton Bus. Coll., Buffalo; m. Besse G. Huggler, July 13, 1926; 1 dau., Martha Jean. With Sylvania Electric Products Inc., and predecessor cos., 1918—, chmn. bd. 1950-53, dir., cons. 1953—; pres. Emporium Trust Co., 1946—; dir. Emporium Water Co., Emporium Found., Inc., Pa. Powder Co., Emporium, Speer Carbon Co., St. Marys, Pa., Arkwright Mutual Fire Ins. Co., Boston. Mason. Home: 127 W. 5th St., Emporium, Pa. Office: Emporium, Pa.; also 1740 Broadway, N.Y.C.

BALD, Margaret, librarian; b. Pitts., Sept. 3, 1913; d. Edmond James and Margaret (Siemon) B.; A.B., Asbury Coll., 1934; B.S., Carnegie Inst. Tech., 1935. Asst. Carnegie Library, Pitts., 1935-37; asst. librarian Carnegie Steel Corp., 1937-40; asst. Pasadena Pub. Library, 1940-44; various positions Navy Dept., 1944-48; librarian Bob Jones U., Greenville, 1948—. Mem. Am., S.C. library assns. Home: 109 Galphin Dr., Greenville, S.C.

BALDERSTON, C. Canby, government official; born in Kennett Square, Pa., Feb. 1, 1897; s. John L. and Anna E. (Marshall) B.; ed. Westtown Sch., 1912-14, Pa. State Coll., 1915-17; B.S. in Econs., U. of Pa., 1921, A.M., 1923, Ph.D., 1928; m. Gertrude Emery, July 28, 1922 (dec.); children—Frederick E., Robert W.; m. 2d, Ida Roberts Smedley, Nov. 21, 1942; stepchildren—Walter, Henry, Alice. Asst. prof. industry, U. Pa., 1925-31, prof., 1931-54, dean Wharton Sch. Finance and Commerce, 1931-54; gov. Fed. Res. System, 1954—, now chmn. of the board of governors; president Leeds & Lippincott Company; director Fed. Res. Bank of Phila., 1943-53, dep. chmn., 1949-53. Chief War Dept. Wage Adminstrn. Agy., and wage administration section Headquarters Army Service Forces, 1942-45. Member board of trustees Bryn Mawr Coll.; chairman board Indsl. Relations Counselors; pres., dir. Nat. Bur. Econ. Resrch.; pres. Am. Assn. Collegiate Sch. of Bus. Mem. exec. com. Westtown School; member board managers Friends Hospital, Frankford. Member American Management Assn., Am. Econ. Assn., Soc. Advancement Mgmt., Theta Xi, Beta Gamma Sigma (nat. pres.). Republican. Mem. Soc. of Friends. Clubs: Rolling Green Golf, Lenape, Ozone. Author: Managerial Profit Sharing, 1928; Profit-Sharing for Wage Earners, 1937; Group Incentives, 1930; Executive Guidance of Industrial Relations, 1935; Wage Setting Based on Job Analysis and Evaluation, 1940. Co-author: Wages—A Means of Testing Their Adequacy, 1931; Management of an Enterprise, 1935; Management of a Textile Business, 1938. Home: Penncrest, Media, Pa.; 3337 P St., Washington 7.

BALDERSTON, Katharine Canby ◎ V. 28.

BALDERSTON, William (bawl'dēr-stŭn), chairman Philco Corp.; b. Boise, Idaho, Dec. 13, 1896; s. William and Stella B. (Sain) B.; C. E., U. of Wis., 1918; m. Susan Bowen Ramsay, Sept. 4, 1918; children—Eleanor (Mrs. J. M. Hoeffel, Jr.), Susan Ramsay (Mrs. T. W. Sears, Jr.), William, James Claypoole. Lab. asst., chief inspr., factory mgr., v.p., dir. Ray-O-Vac, 1919-29; treasurer, Pioneer auto radio firm, Auto Radio Corp., Long Island, N.Y., 1929-30; mgr. car mfrs. div. Philco Corp., Detroit, Mich., 1930-41; vice pres. in charge of commercial div. and prod. of radar and radio equipment for Army and Navy, 1941-44; vice pres. in charge of operations and mem. exec. com. in charge of all mfg., engring. and purchasing activities of corp., exec. v.p. 1946-48, president, 1948-54, chairman of board of directors, 1954—. Pioneer in commercialization of auto-radio. Served as 1st lt., 33d F.A., Awarded Presdl. Certificate of Merit, World War II. Mem. Iron Cross, U.S. Army, 1918-19. Mem. Iron Cross, Scabbard and Blade. Republican. Episcopalian. Clubs: Huntingdon Valley Country (Abington, Pa.); Seaview Country (Absecon, N.J.); Germantown Cricket (Phila.); Union League; Huntingdon Valley Hunt. Home: Welsh and Paper Mill Rd., Meadowbrook, Pa.

BALDES, Edward J(ames), biophysicist; b. Fairfield, Neb., July 5, 1898; s. Joseph James and Margaret (Lenzen) B.; B.A., U. of Saskatchewan, Saskatoon, Can., 1918; M.A., Harvard, 1920, Whiting Fellow, 1922, Ph.D., 1924; Ph.D., University Coll., London U., London, Eng., 1936; m. Mary Cooney, June 27, 1934; children—Joseph James, Mary Margaret, Honora, Elizabeth Louise. Asst. in physics U. of Saskatchewan, 1918-19, Radcliffe Coll., Cambridge, Mass., 1921-24; instr. in physics Harvard, 1923-24; asso., Div. of Physics and Biophysical Research, Mayo Clinic, since 1924, dir. since 1948; vice chmn. Mayo Aero Med. Unit since 1942; prof. biophysics Mayo Foundn. Grad. Sch., U. of Minn., since 1943. Cons. to Council on Phys. Med. and Rehbltn., A.M.A., since 1946; mem. Council Am. Electroencephalographic Soc., 1947-51; chmn. panel on aviation medicine Research and Development Bd., Nat. Mil. Establishment, 1948-53; mem. panel on aero. medicine Sci. Advisory Board to Chief of Staff USAF, 1948-54; member editorial board International Journal of Electroencephalography and Clin. Neurophysiology since 1947; mem. subcom. on acceleration Nat. Research Council, 1942-46, com. on aviation medicine 1946-49. Spl. cons. Aero Med. Lab., Wright-Patterson Air Force Base, 1942-49; mem. adv. panel on physiology Office of Naval Research 1947-51. Chevalier Legion of Honor (France), Knight St. Gregory the Great. Fellow Aero. Med. Assn. (member executive council 1953—); mem. Am. Phys. Soc., Institute Am. Phys. Soc., Inst. of Physics, American Physiol. Society, A.A.A.S., Institute Aeronautical Science, Minn. Academy Science, Am. Heart Assn., Sigma Xi, (hon.) Aero Medical Assn. Awarded War Dept. Commendation and Medal for Exceptional Civilian Service in aviation medicine to U.S. Air Force, 1945; presdl. citation for work in aviation medicine, 1948. Author of over 100 sci. papers in field of biophysics, physiology, aviation medicine. Home: 427 Fifth Av. S.W. Office: Mayo Clinic, Rochester, Minn.

BALDES, Raymond Charles (bawl'dēs), lawyer, univ. prof.; b. Newton, Mass., July 26, 1895; s. Frederick Louis and Nellie Agnes (Butler) B.; ed., Cambridge Latin School, Dartmouth College, Mass. Institute Technology; LL.B., magna cum laude, Boston University, 1920, LL.M., 1921, S.B., 1923; m. Elizabeth A. Fraser, Sept. 5, 1935. Admitted to Mass. bar, 1920, Federal bar, 1925; instr. Boston U. Sch. of Law, 1922-27, asso. prof., 1927-29, prof. since 1929, chmn. faculty com. on intercollegiate athletics, 1934-40, Austin B. Fletcher prof. of law, 1941-46; professor law, Suffolk University Law School, since 1946. Lecturer, business law and securities, American Institute Banking, 1928-32. Head of legal liaison and planning, Office of Price Adminstrn., Rent Div., Washington, D.C., 1942; state rationing attorney, Mass., 1943; hearing commr., 1944-46; exec. v.p. and dir. The Armstrong Co.; treasurer and director, Fed. Engraving Co., Internat. Inst. of Boston, Inc. Trustee Wesley Foundation of Harvard; member National Panel Arbitrators, Am. Arbitration Assn. Served in U.S. Navy, 1918-19, 1st lieut., U.S. Army, Judge Adv. Gen. Res., 1924-34. Mem. Am. Law Inst., Boston Bar Assn., Mass. Law Soc., Mass. Bar Assn., Woolsack Soc. (bd. govs.). Bostonian Soc. (life), Delta Theta Phi. Methodist. Mason. Clubs: Boston University Varsity, Dartmouth Union Boat. Author: Notes on the General Laws of Massachusetts, 1924; Perry on Trusts and Trustees, 7th edit., 1929; Massachusetts Annotations to the Restatement of the Law of Agency, 1936; Massachusetts Annotations to the Restatement of Property, 1941. Home: 250 Commonwealth Av. Office: 27 State St., Boston.

BALDINGER, Albert Henry ◎ V. 28.

BALDINGER, Lawrence H. (bawl'-ding-ēr), educator; b. Galion, O., Jan. 12, 1907; s. Edward Nelson and Margaret (McCartney) B.; Ph.C., Western Reserve U., 1928, B.S., 1929; M.S., U. of Notre Dame, 1931, Ph.D., 1933; m. Helen Dwyer, Aug. 10, 1929; children—Lawrence H., Margaret Ann, James Edward, Charles Dwyer. Instr. dept. of pharmacy, U. of Notre Dame, 1929-33, instr. and head dept., 1933-39, asst. prof. chemistry, 1939-41, asst. prof. chemistry and asst. dean Coll. of Science, 1941-42, asst. prof. chemistry and acting dean, 1942-43, prof. of chemistry and dean since 1943. Recipient of the 1950 Notre Dame Lay Faculty award. Fellow A.A.A.S.; mem. Am. and Ind. chem. socs., Am. Pharm. Assn., Ind. Acad. Science, Phi Delta Chi, Rho Chi. Contbr. sci. articles to Jour. Am. Chem. Soc., Jour. Am. Pharm. Assn. Home: 1234 Hillcrest Rd., South Bend 17, Ind. Office: Nieuwland Science Hall, Notre Dame, Ind.

BALDOCK, Robert Hugh, civil engr.; b. Trinidad, Colo., July 6, 1889; s. Rueben J. and Alice (Perry) B.; B.S., U. of Colo., 1938, C.E., 1939; D.Sc., U. of Ore., 1946; m. Austa Marchant, Mar. 15, 1913; children—Robert, Bonnie, Dorothy; m. 2d, Verona Watson Lehmer, Sept. 6, 1947. Engaged in ry., mining, hydroelectric and logging engring., 1908-15; successively transitman, resident engr., div. engr., maintenance engr., asst. chief engr., Ore. State Highway Dept., 1915-32, chief engineer since 1932. Recipient George S. Bartlett award, 1950; named Engr. of Year by Profl. Engrs. Ore., 1954. Mem. Newcomen Soc. of Eng., Am. Assn. State Highway Officials (pres.), Highway Research Bd. (mem. exec. com.), Am. Soc. C.E., Tau Beta Pi. Republican. Episcopalian. Mason. Club: University (Portland, Oregon). Contributor many technical bulletins on highway design Home: 1100 Chemeketa St. Office: State Office Bldg., Salem, Ore.

BALDRIDGE, C(yrus) Le Roy (bawld'rij), artist, author; b. Alton, N.Y., May 27, 1889; s. William and Charity (Burghdorf) B.; Ph.B., U. of Chicago, 1911; studied art with Frank Holme, Chicago; m. Caroline Singer, 1921. Permanent exhbn. of West African drawings, "Samuel Insull Collection," Fisk Univ., Nashville, Tenn. Newspaper corr. German occupation of Belgium, 1914. Enlisted French Army, 1917; with Am. Expeditionary Forces, 1918-19. Artist Stars and Stripes; illustrator spl. editions; designer, typographer, art instructor. Recipient Soc. Etchers publication prize in year 1938; Prairie Print Makers publ. prize, 1944; U. of Chicago Alumni Citation for Pub. Service, 1944; Award of Recognition,

Baldwin Law Book Co., Louisville, Ky.; organizer, 1919, since pres. and editor-in-chief Baldwin Law Pub. Co., Cleveland; v.p. Banks Law Pub. Co., N.Y. City, 1924-26, editor-in-chief since 1924, pres. since 1926; pres. and editor-in-chief Banks-Baldwin Law Pub. Co. since 1933; spl. rep. (voluntary) Nat. War Labor Board, 1942; chief labor relations, Cleveland Ordnance District, 1943-45; director of Advertising Displays Co.; dir. publications dept. printing and graphic arts, Harvard U., 1940-46; mem. adv. com., of the Friends of Harvard Library; mem. Bd. of Regents and finance com., U. of the South, 1934-41; member advisory committee of the Cleveland School of Art. Member Am., Ky. State, Ohio State and Cleveland bar assns., N.Y. County Lawyers Assn., Am. Inst. Graphic Arts, Am. Soc. for Aesthetics, Sigma Alpha Epsilon, Pi Gamma Mu, Omicron Delta Kappa. Republican. Episcopalian. Clubs: Union, Rowfant, University (v.p., 1944-45; president, 1946-47) (Cleveland); Harvard, Lawyers, Grolier, Hundred Year (New York); Pendennis, Filson (Louisville); Faculty Club of Harvard University (Cambridge). Asst. editor, editor or editor-in-chief, law code books, digests, annotations, statute books, supplements to revised statutes codes and dictionaries, several of which have been adopted as ofcl.; ofcl. compilations of spl. statutes and law cases; states covered included Ky., N.Y., Ohio, Tex., Ind., Mich. Home: 2312 Delamere Dr., Cleveland Heights, Cleve. 6. Office: 1904 Ansel Rd., Cleve. 6. ☆28

BALDWIN, William H(enry), pub. relations counsellor; b. Saginaw, Mich., Sept. 17, 1891; s. William H. Jr. and Ruth Standish (Bowles) B.; student, Hackley Sch., Tarrytown, N.Y., Phillips Acad., Andover, Mass., A.B., Harvard, 1913; student U. of Wis.; m. Cecilia Brewster, Nov. 16, 1916; children—William H., Walter Brewster, George Lee. Began as reporter on N.Y. Evening Post, 1914-17; chief petty officer and ensign in U.S.N.R.F., World War I, in press censorship and later cable censor, Key West; raised for Fisk U. first million-dollar endowment for a Negro coll, in south; established office in pub. relations, 1926 which, since 1942, has been Baldwin and Mermey; served as counsel to Fed. Trustee throughout McKesson & Robbins reorganization; active in developing pub. support for extension of Reciprocal Trade Agreements Act in 1943, 45 and 48; counsel to National Crusade for Freedom, 1950; appointed adjunct prof. New York University, 1950; dir. The Republican Co. (newspaper pubs.). Dir. of Nat. Urban League since 1914, sec. of bd. 1915-42, pres. 1942-47; trustee of Sydenham Hosp. since 1943, trustee of Fisk U. since 1923; bd. mem. Fairfield State Hosp., Conn.; dir. of Nat. Policy Com. 1944-47, United Defense Fund, United Community Defense Services; treas., Am. War Community Services, 1943-47; first sec., Am. Arbitration Assn. Charter mem. Nat. Assn. Pub. Relations Counsel (chmn. bd. 1942); mem. Fgn. Policy Assn. (dir.), The Silurians, Am. Legion. Clubs: Harvard, The Lunch, Town Hall, (N.Y.); Met. (Wash.). Dem. Unitarian. Author: The Shopping Book, 1929. Home: New Canaan, Conn. Office: 205 E. 42nd St., N.Y. City 17.

BALDWIN, William Lester, lawyer; b. nr. Chestertown, Md., June 21, 1894; s. William Walker and Cora (Moffett) B.; A.B., Washington Coll., Chestertown, Md., 1913, A.M. (hon.), 1916; LL.B., U. Md., 1916; m. Irene Cecile Pinney, Apr. 23, 1919; children—Miriam (dec.), William L., Jr. (2d lt. U.S. Army Air Corps; dec.), Samuel C. P., Richard M. Admitted to Md. bar, 1916; sec. Md. League for Nat. Defense, 1916-17; engaged in gen. practice of law Baltimore since 1919, mem. firm Baldwin, Jarman & Norris since 1943. Served as ensign, U.S. N.R., 1918. Mem. bd. visitors and govs., Washington Coll., 1931, sec., 1944-50, chmn., 1950-53. Past mem. bd. dirs. Central Y.M.C.A. Mem. Am., Md. and Baltimore bar assns., Eastern Shore Soc. of Baltimore City (pres. 1949). Methodist. Clubs: Barristers (past pres.), Hillendale Country. Home: 2900 Wyman Pkwy., Baltimore 11. Office: Fidelity Bldg., Baltimore 1.

BALEY, James Major, Jr., lawyer; b. Greensboro, N.C., Jan. 23, 1912; s. James Major and Mary Katherine (Redmond) B.; grad. Mars Hill (N.C.) Jr. Coll., 1929; A.B., U. N.C., 1932, LL.B., 1933; m. Diana Chandley, Mar. 27, 1943; children—James Major, Kathy Deane. Admitted to N.C. bar, 1933, since practiced in Marshall; U.S. atty. for Western Dist. N.C. since 1953. Chmn. Madison Co. chpt. A.R.C., 1946-48. Atty. Madison Co., 1937-42. Served as lieut. (j.g.) to lieut. comdr., U.S.N.R., 1942-46. Mem. N.C., Madison Co. bar assns., Am. Legion. Republican (state com. field organizer, 1940, asst. state chmn. 1946-50, state chmn. 1950-53). Baptist. Mason. Clubs: Civitan, Madison County Men's. Home: Marshall, N.C. Office: 310 Federal Bldg., Asheville, N.C.

BALFOUR, Donald Church ◎ V. 27.

BALFOUR, Lloyd G. ◎ V. 26.

BALFOUR OF BURLEIGH, Lord (George J. G. Bruce), (7th Baron) ◎ V. 27.

BALGOOYEN, Henry W(arren) (bal-gō'-yen), economist; b. Hadley, Mich., May 16, 1906; s. Rev. Albert and Wilhelmina (Seegmiller) B.; A.B., U. Mich., 1928, M.B.A., 1929; m. Violet M. Linden, Sept. 5, 1930; children—Carol Arden, Warren Prentis, Bruce Willard, Marjorie Ellen. With fgn. dept. Chase Nat. Bank, 1930-36; staff Ebasco Services, Inc., 1936-42, asst. treas., 1938-42, asst. sec., 1941-42; asst. secretary, assistant treasurer Ebasco International Corporation, 1943-44, economist since 1944, assistant comptroller, 1945-46, secretary since 1946, vice president 1952; asst. sec., asst. treas. American & Fgn. Power Co., Inc., 1943-44, asst. comptroller, 1945-46, sec. since 1946, v.p. since 1952; dir. Pernambuco Tramways & Power Co., Ltd., No. Mexico Power & Development Co., Ltd., Telephone Co. of Pernanbuco, Ltd., The So. Brazil Electric Co., Ltd., Brazilian Power Co. Tech. advisor U.S. delegation, rapporteur on encouragement, protection of fgn. investments Internat. Bus. Conf., Rye, N.Y., 1944; mem. U.S. delegation Internat. Trade Orgn. Conf. UN, Havana, 1947-48, Rio de Janeiro Econ. Conf., 1954; chmn. final declaration com. Nat. Fgn. Trade Conv., 1948-50; del. Inter-Am. Council Commerce and Prodn., Brazil, 1950, Peru, 1952, Mexico City, 1954. Dir. Am. Found. Tropical Medicine. Mem. Am.-Brazilian Soc., Pan-Am. Soc. (dir.), Nat. Assn. Mfrs. (adv. group specific fgn. trade problems, world trade policy 1945, internat. econ. relations 1946-49; cons. Econ. Commn. Latin Am. of U.N., Havana, 1949), U.S. Inter-Am. Council (trustee, vice chmn. bd. dirs.), Nat. Fgn. Trade Council (bd. dirs.), Argentine-Am., Ecuadorian-Am. C. of C.(v.p.; bd. dirs.), Chile-Am. Assn. (dir.), Common Council for Am. Unity, Am.-Asiatic Soc. (exec. com.), Alpha Kappa Psi. Conglist. Club: Downtown Athletic (N.Y.C.). Home: The Crossways, Katonah, N.Y. Office: 2 Rector St., N.Y.C. 6.

BALK, Robert, geologist; b. Reval, Estonia, May 31, 1899; s. Hugo and Mary B. (Koch) B.; ed. Gymnasium, Düsseldorf, Germany; Ph.D., U. Greifswald, Göttingen, Breslau, Ger., 1924. Came to U.S., 1924, naturalized citizen. Independent field work since 1923 in Italy, Germany, Norway, U.S.A.; geologist, N.Y. State Mus., 1925-26, Minn. Geol. Survey, 1930, U.S. Geol. Survey, 1938-45; instr. Hunter Coll., 1925-28, asso. prof., 1928-35; vis. prof., Stanford U., 1934; asso. prof., Mt. Holyoke Coll., 1935-37, head dept. geol. and geography since 1935, prof. 1937-47, prof. geology U. Chgo., 1947-52; Prin. geologist N.M. Bur. Mines and Mineral Resources, 1952—. Mem. Geol. Soc. Am., Soc. Rheology, Am. Geophys. Union, Norsk Geol. Forening. Author: Structural Behavior of Igneous Rocks, 1937. Editor, Geology of North America, 1936-39. Office: N.M. Bureau of Mines, Socorro, N.M.

BALKEMA, Elmer Henry, engr., purchasing agt.; b. Lafayette, Ind., Oct. 12, 1901; s. William Garrett and Amelia Mary (Habeney) B.; B.S., Purdue U., 1926; m. Elda Caroline Paul, Sept. 22, 1928 (dec. Jan. 1947); m. 2d, Emmona Theodora Anderson, Oct. 9, 1948. Indsl. engr. Gen. Electric Co., 1926-27, W. F. Hall Printing Co., 1927-28; head indsl. engring. dept. Edward Langer Printing Co., 1928-29; cons. engr. Pettingill, Inc., 1929-41; dir. printing and packaging Colgate-Palmolive Co., Jersey City, 1942-45, gen. purchasing agt., 1946—. Judge Set-Up Paper Box Competition, 1954, 55. Mem. Tech. Assn. Pulp and Paper Industry, Packaging Inst. (v.p., dir., exec. com.). Club: Mohawk Country (Sparta, N.J.). Contbr. articles trade jours. Home: 130 Prospect St., East Orange, N.J. Office: 300 Park Av., N.Y.C. 22.

BALKEN, Edward Duff, curator; b. Pitts., Aug. 26, 1874; s. Henry and Willa (Duff) B.; grad. Shady Side Acad., Pitts., 1893, Princeton, 1897; m. Lois Livingston Bailey, Oct. 17, 1902; children—Bailey, Wilhelmina Duff Mrs. R. Lansing Pruyn). Sec. Weyman & Bro., 1897-1906; student art, 1906—; curator prints, drawings Carnegie Inst., 1915-35, hon. curator, 1935—, acting asst. dir. dept. fine arts, 1924-35. Trustee Carnegie Inst., Carnegie Inst. Tech., 1938—. Clubs: Century (N.Y.C.); Pittsburgh Golf; Rolling Rock (Ligonier, Pa.); Cap and Gown (Princeton). Home: 2 Colonial Pl., Pitts. 32.

BALL, Charles S(tandish), clergyman, coll. pres.; b. Delaware Co., O., Jan. 10, 1914; s. Stephen C. and Phoebe T. (Standish) B.; B.Th., Marion Coll., 1937; A.B., Friends U., 1950; A.M., Winona Lake Sch. Theol., 1941; grad. study Garrett Bibl. Inst., Asbury Theol. Seminary, summers; married Maxine E. Scott, August 16, 1938; 1 daughter, Jacqueline Marie. Ordained to ministry Friends Ch., 1938; pastor, O., 1937-42; pres. Friends Bible Coll., Haviland, Kan. 1942-46; asst. prof. Friends U., Wichita, 1946-50; pres. William Penn Coll., Oskaloosa, Ia., since 1950. Mem. Am. Sch. Oriental Research, Nat. Assn. Bibl. Instrs. Club: Kiwanis. Home: 909 N A St., Oskaloosa, Ia.

BALL, Edmund F(erdinand), business exec.; b. Muncie, Ind., Jan. 8, 1905; s. Edmund Burke and Bertha (Crosley) B.; student Asheville (N.C.) Sch., 1920-23, Wabash Coll., Crawfordsville, Ind., 1923-25; Ph.B., Yale, 1928; m. Isabel Urban, Jan. 11, 1934 (died Mar. 7, 1949); children—Frank Edmund, Marilyn Bertha, Fredrick Crosley; married 2d Virginia Beall Stewart, June 28, 1952; one son, Robert Burke. Associated with The Ball Brothers Company since 1928, asst. sec., 1931, vice pres., 1938, exec. vice pres., 1945, pres. since 1948, also dir.; pres. and dir. Muncie Aviation Corp., Muncie Airport, Inc.; dir. Mchts. Trust Co. (Muncie), Mchts. Distilling Corp. (Terre Haute, Ind.), Borg-Warner Corp. Trustee Wabash College, Asheville (North Carolina) Sch. for Boys; dir. and v.p. Ball Memorial Hosp., Muncie Y.M.C.A. Served as maj., U.S. Air Corps, 1941-45. Licensed comml. airplane pilot. Mem. Air Power League, Phi Gamma Delta, Republican. Universalist. Mason (K.T.). Clubs: Yale (New York); Columbia (Indianapolis). Home: 1707 Riverside Av. Office: Ball Brothers Co., Inc., Muncie, Ind.

BALL, Eric Glendinning, biological chemist; b. Coventry, Eng., July 12, 1904; s. Dr. C. Sturges and Nellie (Glendinning) B.; brought to United States, 1905, naturalized, 1919; B.S., Haverford Coll., 1925, M.A., 1926, D.Sc. (honorary), 1949; Ph.D., University Pennsylvania, 1930; M.A. (hon.) Harvard, 1942; m. Grace L. Snavely, Sept. 10, 1927. National Research fellow in medicine Johns Hopkins Med. Sch., 1929-30, instr. physiol. chemistry, 1930-33, asso., 1933-40; Guggenheim fellow Kaiser Wilhelm Inst., Berlin, Germany, 1937-38; asst. prof. biol. chemistry Harvard Med. Sch., 1940-41, asso. prof., 1941-46, prof., 1946—, chmn. div. med. scis., 1951—; vis. prof. U. Brazil, 1945. Trustee Woods Hole (Mass.) Oceanographic Inst.; Marine Biol. Lab., Woods Hole. Recipient Eli Lilly award in biochemistry, 1940. Cruzeiro do Sol, 1945. Fellow A.A.A.S., Internat. Physiol. Congress; mem. Am. Chem. Soc.; Am. Soc. Biol. Chemistry, Biochem. Soc. Gt. Britain, Am. Acad. Arts and Scis., Nat. Acad. Sci., Soc. Gen. Physiologists, A.A.A.S., Sigma Xi, Alpha Omega Alpha. Club: Harvard (Boston). Mem. editorial bd. Jour. Biol. Chem., 1950—, Biochemical Prep. 1948— (editor-in-chief vol. 2, 1952). Contbr. sci. and tech. jours. Home: 26 Alexander Rd., Newton Hgihlands 61, Mass. Office: Harvard Medical School, Boston.

BALL, Ernest C., educator; b. Chico, Tex., Aug. 8, 1895; student West Tenn. State Normal Sch.; B.S., Memphis State Coll., 1926; A.M., George Peabody Coll., 1936; Ed.D. (hon.), Southwestern at Memphis, 1940; m. Mildred McCall, Dec. 23, 1921. Prin. and tchr. Obion Co., Tenn., 1915-16; supt. schs., Alamo, Tenn., 1920-23; prin. Messick High Sch., Shelby Co., Tenn., 1923-28; financial sec. Shelby Co. Schs., Memphis, 1928-32; bus. mgr. Memphis City Schs., 1932-35, supt. schs. since 1936. Served as 1st lt. Inf., overseas with machine gun units of 27th and 89th Divs., U.S. Army, 1917-19. Mem. Am. Legion, N.E.A., Am. Assn. Sch. Administrs., Tenn. Edn. Assn., Tuberculosis Soc., Infantile Paralysis Found. Memphis-Shelby Co. Methodist. Mason (32°, Shriner). Club: Kiwanis. Home: 3459 Midland Av., Memphis 11. Office: 317 Poplar Av., Memphis 5.

BALL, George Alexander, glass mfr.; b. Greene, O., Nov. 5, 1862; s. Lucius Stiles and Maria P. (Bingham) B.; ed. pub. schs. and Canandaigua (N. Y.) Acad.; hon. LL.D. Ind. U.; m. Frances Emily Woodworth, Oct. 24, 1893; 1 dau., Elisabeth W. Began mfr. of glass in partnership with four brothers at Buffalo, N.Y., 1888; moved to Muncie, Ind., same yr.; chmn. bd. Ball Bros. Co.; chmn. Mchts. Nat. Bank; dir. Mchts. Trust Co.; mem. Nat. Trust (London). Mem. Rep. Nat. Com., 1932-37. Trustee Riley Meml. Children's Hosp.; pres. Ball Meml. Hosp., Ball Brothers Found., George and Frances Ball Found. Mason (33°). Presbyn. Club: Columbia (Indianapolis). Home: Muncie, Ind.

BALL, Gordon Reginald, banker; b. Toronto, Ont., Can., Aug. 17, 1897; s. William John and Hannah (King) B.; student pub. schs. of Toronto; m. Helen Horlick St. John, Aug. 12, 1929; children—Sheila St. John, Gordon Reginald. Joined Mchts. Bank of Can. (merged with Bank of Montreal, 1922), 1914, trans. to N.Y.C. agy., 1924, mgr. securities dept., 1929-34, 3d agt., 1934-38, 2d agt., 1938-45, 1st agt., 1945, gen. mgr., Montreal, 1947, v.p., gen. mgr., dir., mem. exec. com., 1951, pres., chief exec. officer, 1952; dir. Internat. Nickel Co. of Can., Ltd., Ogilvie Flour Mills Co., Ltd., Sun Life Assurance Co. of Canada, Royal Trust Co., Steel Co. of Canada, Ltd. Member Royal-Liverpool Insurance Group, chmn. advisory committee Overseas Investment, 1950; mem. Dollar-Sterling Trade Adv. Council; mem. Canadian gen. council Boy Scouts Assn.; gov. Welfare Fedn. Montreal; gov., mem. exec. com. Royal Victoria Hosp.; councillor Montreal Mus. Fine Arts; advisory council sch. commerce McGill U. Served with C.E.F., 1915-19. Recipient Mil. Medal (Can.). Clubs: Toronto; Gatineau Fish and Game (Point Comfort, Que.): Mount Royal, St. James's, St. Denis, Royal Golf, Mount Bruno Country (Montreal, Que.); Seigniory (Montebello, Que.). Home: 1 Braeside Pl., Westmount. Office: 119 St. James St. W., Montreal, Que., Can.

BALL, Herbert Morton, lawyer, business exec.; b. Syracuse, N.Y., June 9, 1908; s. Charles and Freda (Rosenson) B.; grad. Mercersburg Acad., 1925; A.B., Dartmouth, 1929; grad. study Cornell, summer 1927; LL.B., Harvard, 1932; grad. Berlitz Sch., 1941; m. Joan Florence Cameron, June 9, 1950; children—Charles Cameron, Herbert Morton. Newspaper corr., 1923-29; admitted to Pa. bar, 1932, D.C. bar, 1942, N.Y. bar, 1947, Supreme Ct. of U.S., 1941; law practice, Scranton, Pa., 1932-40; v.p., gen. mgr. Blue Ribbon Co., Wilkes-Barre, Pa., 1939-40; atty.-negotiator R.F.C., Washington, 1940-42; spl. asst. to pres. Fansteel Metall. Corp., North Chicago, Ill., 1942; counsel, asst. to chmn. bd. Pal-Personna Blade Co., 1946-47; asst. gen. atty. Am. Home Products Corp., N.Y. City, 1947-51; asst. sec., asst. gen. atty. Johns-Manville Corp., Johns-Manville Sales Corp., Johns-Manville Products Canadian Johns-Manville Co., Ltd., 1951-52, secretary, gen. atty. since July 1952, officer or dir. several subsidiaries; sec. Asbestos & Danville Ry. Co., Rhodesian Asbestos, Ltd., Van Cleef Bros., Inc.; sec., dir. Smith-Murray Corp. Served as lt. comdr., gunnery officer U.S.N.R., P.T.O., 1942-46. Recipient Commendation from Comdr. Amphibious Forces, Pacific, 1945 (Navy). Mem. Res. Officers Assn. (v.p., dir. N.Y. Navy chpt.), Naval Order U.S., Am., N.Y. State, Lackawanna Co. bar assns., Assn. Bar City of N.Y. Club: Dartmouth Coll. (bd. govs.) (N.Y. City). Home: 28 Pasadena Rd., Bronxville 8, N.Y. Office: 22 E. 40th St., N.Y.C. 16.

BALL, Joseph Hurst, former United States senator, business executive; born at Crookston, Minn., Nov. 3, 1905; s. Joseph and Florence (Hurst) B.; student Antioch Coll., 1922-24, Eau Claire Tchrs. Coll., 1925, U. Minn., 1926-27; m. Elisabeth Robbins, Apr. 28, 1928; children—Jennifer (Mrs. J. C. Hulsizer), Peter, Sara. Reporter Mpls. Jour., 1927-28; free lance writer, 1928-29; reporter, polit. editor St. Paul Pioneer Press, 1929-40; U.S. senator from Minn., to fill unexpired term of Ernest Lundeen, 1943-49; became editor Joe Ball Washington Letter, 1949; with States Marine Lines, 1953—, v.p., 1954—. Mem. Assn. Am. Ship Owners (v.p.). Home: 8 E. 75th St. Office: 90 Broad St., N.Y.C.

BALL, Lucille, actress; b. Jamestown, N.Y., Aug. 6, 1911; d. Henry D. and Desiree (Hunt) Ball; ed. high sch. and dramatic sch.; studied with John Murray Anderson; m. Desi Arnaz, Nov. 30, 1940; children—Lucie Desirée, Desiderio Alberto IV. Motion picture actress since 1934; pictures include Roberta, Chatterbox, Follow the Fleet, Stage Door, Having Wonderful Time, Affairs of Arnabell, Room Service, Valley of the Sun, Seven Days Leave, DuBarry Was a Lady, Best Foot Forward, Meet the People, Thousands Cheer, Without Love, Love from a Stranger, Her Husband's Affairs. Currently starring as Lucy in TV show I Love Lucy. Presbyn. Home: 19700 Devonshire Blvd., Northridge, Cal.; also Chatsworth, Cal.

BALL, Munger T(homas) (mŭng' er), transportation exec.; b. Elm Creek, Neb., Jan. 14, 1886; s. Thomas J. and Eva Augusta (Munger) B.; student bus. adminstrn. Southwestern La. Inst., 1901-02; m. Kate Harper, Jan. 10, 1912; children—Leslie Munger, Ralph Harper, Dorothy Belle. Marine engr., Sabine, Tex., 1908; pres., gen. mgr. Sabine Towing Co., Inc., Port Arthur, since 1908, Sabine Transportation Co., Inc., since 1925; v. chmn. bd. dirs. First Nat. Bank, Port Arthur; dir. South Coast Life Ins. Co., Beaumont, Tex., Radio Sta. KPAC, Port Arthur; mem. U.S. delegation 19th Internat. Aviation Congress, Brussels, 1935; U.S. del. Conf. Sci. Research Conservation and Utilization Resources, Lake Success, N.Y., 1949. Mem. adv. com. Nat. Petroleum Council, Office Def. Transportation, Naval Research Adv. Council, Western Rivers panel U.S.C.G.; dir. Lower Neches Valley Authority. Mem. bd. trustees Nat. Soc. Crippled Children; dir. Tex. Soc. Crippled Children, Jefferson Co. chpt. Nat. Found. Infantile Paralysis, Port Arthur Salvation Army; mem. exec. com. United Fund, Port Arthur. Mem. East Tex.; Port Arthur (dir.) C.'s of C., Tex. Water Conservation Assn. (dir.), Soc. Naval Architects, Nat. Art Soc., Am. Assn. Port Authorities, Am. Assn. Small Bus., Am. Waterways Operators, Am. Mcht. Marine Inst., Am. Petroleum Inst. Mason (33°, K.C.C.H., K.T., past comdr., Shriner, past potentate; intendant gen. Red Cross Constantine; Jester, Grotto, Cabiri). Clubs: Port Arthur, Shrine, Rotary (past pres.), Propeller (past pres. Port of Sabine, past nat. v.p.), Country, Hunting, Propeller (Port Arthur); Town (Beaumont, Tex.); Austin (Tex.); Whitehall (N.Y.C.); Athletic (Galveston); Petroleum, Cork (Houston). Contbr. articles profl. publs. Home: 2605 Rosendale Dr. Office: P.O. Box 1500, Port Arthur, Tex.

BALL, Norman T(ower), science adminstr. b. Toledo, O., Feb. 14, 1905; s. John Stanley and Nina Belle (Frary) B.; student U.S. Naval Acad., 1924-27, Universite de Poitiers, 1927; B.S., U. of Toledo, 1928; B.F.S., Georgetown U., 1929; LL.B., George Washington U., 1934; student Harvard, 1943, Mass. Inst. Tech., 1943; m. Margaret Herrmann, Oct. 24, 1936. Aeronautics patent examiner, U.S. Patent office, 1928-37, classification examiner, 1937-47; exec. dir., com. on tech. information, Research and Development Bd., 1947-50; economic commissioner European Recovery Program, American Embassy, London, England, 1950-51; cons. electronics and microwave labs. Stanford U., 1952-53; program dir. Nat. Sci. Found., 1953-54, exec. sec. interdepartmental com. on sci. research and development, 1954—. Served from lt. to comdr., 1940-46; United States Navy, Naval Intelligence, Western European sect., 1940-43; design of electronics aids to air navigation systems, 1944-46. Mem. electronics warfare com., U.S.N.R. since 1947, Nat. Inventors' Council, 1940. Mem. A.A.A.S., Am. Chem. Soc., Inst. Radio Engrs., Am. Patent Law Assn., Spl. Libraries Assn., Am. Documentation Inst. (chmn. com. on orgn. of information). Mason. Contbr. chapters in tech. books and articles to profl. jours. Home: 3850 Tunlaw Rd., Washington 7. Office: Nat. Science Found., Washington 25.

BALL, Raymond Clift, banking; b. Germantown, Pa., July 9, 1897; s. Harry Perkins and Esther (Dow) B.; Princeton, Class of 1921; m. Margaret Morris, Mar. 28, 1924; 1 dau., Barbara. Clerk, Chemical Bank and Trust Company, New York, N.Y., 1919-21; cashier, Atlantic Fruit and Sugar Co., 1921-26; bond salesman, Tucker Anthony & Co., Feb.-Dec., 1926; asst. mgr., Times Square office, Chem. Bank and Trust Co., 1926-29; treas. Chemical Securities Corp., 1929-32; mgr. Times Square office Chem. Bank and Trust Co., 1932-36; asst. vice pres. of company, 1936-42, vice pres. 1942-49; first v.p. and dir. Phoenix-State Bank & Trust Co., Hartford, Conn., 1949-50, pres. and dir., 1950-54; pres., dir. Conn. Bank & Trust Co., 1954—; director Norden Laboratories Corporation, Milford, Conn., The Stanley Works, New Britain, Conn., Mechanics Savings Bank, Hartford, Aetna Ins. Co. and affiliates, Hartford, Bullard Co. Bridgeport, Conn. Served as ensign, U.S. Navy, 1917-18. Mem. New England Soc. in City of N.Y. (dir.). Clubs: Tiger Inn (Princeton); Hartford Golf, Hartford (Conn.); Country (Farmington, Conn.). Home: 182 Fern St., West Hartford. Office: 803 Main St., Hartford, Conn.

BALL, Raymond Nathaniel, banker; b. Wellsville, N.Y., June 10, 1891; s. Charles Alley and Clara M. (Pooler) B.; B.S., Univ. of Rochester, 1914; LL.D., Alfred (N.Y.) University, 1954; married Margaret Quick, May 13, 1918; children—Virginia Eloise (Mrs. George W. Hamlin, II), Margaret Elizabeth (Mrs. Raymond Wessman), Richard Raymond. Alumni exec. sec. U. Rochester 1919, comptroller 1922, v.p. and treas. 1923-30, chmn. finance com. 1932-52, chmn. bd trustees, 1952—; president Lincoln Rochester Trust Co., 1929-54, chairman of the board, director, 1954—; president New York State Bankers Assn., 1936-37; dir. The Prandler Co., McCurdy Co., Rochester Telephone Corp., Timely Clothes, Inc., Rochester Gas & Elec. Corp., Eastman Kodak Co.; dir. Fed. Res. Bank of N.Y. (Buffalo br.) 1932-34, 1941-43. Chmn. Dist. 2, N.Y., State War Finance Com. 1942-46. Trustee U. of Rochester, Rochester C. of C. (pres. 1941), George Eastman House, Inc.; director Rochester Community Chest (pres. 1947-48); member of Banking Bd. State of New York, 1943-50. Enlisted in U.S. Army, 1917 and attended R.O.T.C., Madison Barracks; capt. Co. A, 308th Machine Gun Batt., 78th Div.; participated in St. Mihiel and Argonne offensives. Mem. Delta Upsilon. Republican. Presbyterian. Clubs: University, Rochester, Ad, Genesee Valley, Country. Home: 45 Elm Lane. Office: Lincoln Rochester Trust Co., Rochester, N.Y.

BALL, Robert M., social security specialist; b. New York, N.Y., Mar. 28, 1914; s. Archey Decatur and Laura Elizabeth (Crump) B.; A.B., Wesleyan Univ., 1935, A.M. in economics, 1936; m. Doris Jacqueline McCord, June 30, 1936; children—Robert Jonathan, Jacqueline Elizabeth. Associated with Bureau of Old Age and Survivors Insurance, Social Security Bd., 1939-46, asst. dir. com. on edn. and social security Am. Council on Edn., 1946-49; staff dir. adv. council on social security to U. S. Senate Finance Com., 1947-48; asst. dir. Bur. Old Age and Survivors Insurance, 1949-52, deputy director, 1953; staff dir. pension study Nat. Planning Assn., 1950-52. Mem. Am. Econ. Assn., Phi Beta Kappa, Delta Kappa Epsilon. Author: Social Ins. and the Right to Assistance, 1947; What Contribution Rate for Old Age and Survivors Insurance, 1949; Welfare and Democratic Capitalism, 1949; Pension Plans Under Collective Bargaining, 1949; Old Age Retirement: Social and Economic Implications, 1950; Pensions in the United States, 1952. Home: 1882 Edgewood Rd., Towson, Md. Office: Social Security Administration, Equitable Bldg., Balt. 2.

BALL, Robert P(earl), physician; b. Harlan, Ky., July 14, 1902; s. Robert Lee and Sarah Margaret (Carter) B.; student Centre Coll., Danville, Ky., 1918-19, D.Sc. (hon.), 1948; M.D., U. of Louisville, 1924; m. Grace Baggerly, Aug. 13, 1927; children—Robert P., Elizabeth Castleman. Interne, Louisville City Hosp., 1924-26; fellow in surgery, Cleveland Clinic, 1926-28; surgical pathologist U. of Louisville Sch. of Medicine, 1928-30; gen. surgical practice, Louisville, 1928-32; radiologist, Chattanooga, Tenn., 1932-36, Presbyterian Hosp., and Coll. of Phys. and Surgs., Columbia Univ., 1936-49; prof. radiology, Coll. Phys. and Surgs., 1947, Cornell U. Med. Coll., 1949-51; radiologist-in-chief, N.Y. Hosp., 1949-51; pvt. practice radiology Baton Rouge, La., 1951-52; radiologist-in-chief Oak Ridge Hosp. since 1952. Lt. col., M.C., U.S. Army, 1942-45. Mem. A.M.A., Am. Coll. Radiology (chancellor, 1945-50, vice president), American Roentgen Ray Soc. (rep. on Nat. Research Council, 1949-51), Radiol. Soc. of N.A., N.Y. Roentgen Soc. (pres., 1950-51), N.Y. State Med. Soc., N.Y. Acad. of Medicine, Harvey Soc., British Inst. Radiology, Soc. Medico-Quirurgica del Guayas, Ecuador, S.A. Address: Oak Ridge Hosp., Oak Ridge, Tenn.

BALL, Stuart Scoble, lawyer; born at Marshalltown, Ia., Sept. 5, 1904; s. Amos and Jessie Edna (Wildman) B.; B.A., Northwestern U., 1924, M.A., 1927, J.D., 1927; m. Marion Wolcott Watrous, Sept. 5, 1930; children—Marion Watrous, Eleanor Wolcott, Stuart Scoble. Admitted to Ill. and Ia. bars, 1927; mem. firm Parrish, Cohen, Guthrie and Watters, Des Moines, Ia., 1927-32; asst. sec. Montgomery Ward & Co., Chicago, 1932-33, sec., 1933-49, vice pres., 1949, pres., 1949-52, dir., 1950-52; partner Sidley, Austin, Burgess & Smith since 1953. Trustee Orchestral Assn. Chgo., Wesley Meml. Hosp. Mem. Chgo. Assn. Commerce and Industry (dir.), Am., Chgo. bar assns., Order of Coif, Delta Sigma Rho. Republican. Methodist. Clubs: Economic, Law, Legal, Chicago Literary, Glenview, Chicago, Commercial, Old Elm, University. Contbr. law reviews. Home: 2331 Orrington Av., Evanston, Ill. Office: 11 S. LaSalle St., Chgo. 3.

BALL, Thomas Fauntleroy, cons. engineer; b. Richmond, Va., Apr. 18, 1894; s. Robert Randolph and Ann Magill (Fauntleroy) B.; B.S., Univ. of S.C., 1915; M.S., U. of Va., 1919; m. Mary Venable Minor, Sept. 5, 1923; children—Mary Venable Minor, Thomas Fauntleroy, Ann Magill, John Minor. Instr. physics, Univ. of S.C., 1915-16, U. of Va., 1916-17; asst. prof. physics U. of Va., 1919-22; prof. and head of dept. elec. engring. Univ. of S.C., 1925-41; also cons. engr. to various power cos. and in numerous damage cases; consultant for numerous patents; chmn. Water Power Investigating Com., State of South Carolina, 1938. Captain, U.S. Naval Reserve; professor electrical engring. and head of physics com., dept. electrical engring. U.S. Naval Academy, 1941-46; Navy Department technical liaison officer at Bell Telephone Laboratories, January-Aug. 1946; electrical engineer with The Applied Physics Lab., Johns Hopkins University, 1946-53; scientific administrator Bureau of Ordnance, Department Navy, Washington 1953-54; head information coordinator, office science staff relations Hughes Research and Development Laboratories, Culver City, Cal., 1954—. Chairman Am. Standards Assn. subcom. on letter symbols for aeronautics and aerodynamics, since 1947. Fellow A.A.A.S., S.C., Soc. Engrs. (ex-pres.), Am. Physical Soc., Zeta Psi, Phi Beta Kappa (pres. Alpha Chapter of S.C. 1930), Omicron Delta Kappa (hon.), Sigma Xi (Univ. of Va.). Democrat. Episcopalian. Frequent contbr. to professional jours. Home: 357 S. Cruson Av., Los Angeles 36.

BALL, William David, author, educator; b. Denver, Colo., Aug. 18, 1885; s. William and Jeanette Juliet (Sanguinette) B.; A.B., U. of Denver, 1907, A.M., 1908; special study U. of Southern Calif., 1918; m. Martha Jane Woosley, July 2, 1919; children—William David, Martha Jane. Writer of short stories and articles on aviation, hunting and farming; editor Writers' Markets and Methods, 1927-46; pres. Palmer Inst. of Authorship, 1928-46. Roman Catholic. Author: Fundamentals of Creative Writing, 1924; also photoplays. Contbr. articles and fiction to McCall's, Short Stories, Detective Stories, Adventure, Field and Stream, etc. Home: Midpines, Cal.

BALL, William Henry, bus. exec.; b. Fargo, N.D., Dec. 25, 1909; s. Dr. Frederick Eugene and Laura (Loomis) B.; student U. Minn., 1927-30, Babson Inst., 1932; m. Mae Louise Eichler, Jan. 26, 1945; children—Frederick Eugene II, Betty Louise. With Harris Trust & Savs. Bank, Chicago, 1932-40; with Quaker Oats Co. since 1940, asst. treas., 1945-49, treas. since 1949; dir. Quaker Oats Co. of Can., Ltd., Quaker Oats, Ltd., Cerophyl Labs., Inc., Farm Industries, Inc. Served as lt. comdr., U.S.N.R., active duty, 1942-46, overseas in So. Pacific, 1942-44. Mem. Psi. Upsilon. Clubs: Economic, Executives. Home: 454 Banbury Rd., Arlington Heights, Ill. Office: Merchandise Mart, Chicago 54.

BALL, William Watts ◎ V. 27.

BALLANTINE, Arthur Atwood (băl'ăn-tĭn), lawyer, former under sec. U.S. Treasury; b. Oberlin, O., Aug. 3, 1883; s. William Gay and Emma Frances (Atwood) B.; A.B., Harvard, 1904, LL.B., 1907; LL.D., Northeastern U., 1931; LL.D., Hamilton Coll., N.Y., 1933; D.C.L., Marietta, 1940; m. Helen Bailey Graves, June 19, 1907; children—Barbara (Mrs. John Cross), William W. (dec.), Arthur A., Jr., Helen (Mrs. John Ferguson), John Winthrop. Began practice in Boston with Gaston, Snow & Saltonstall, 1906; admitted as mem. firm, 1912; became mem. Goodwin, Procter & Ballantine, 1914; now mem. Root, Ballantine, Harlan, Bushby & Palmer, N.Y. City; dir. Am. Haw S. S. Co., Gen. Am. Investors, Inc., Lambert Co., Forstmann Woolen Co., N.Y. Life Ins. Co., N.Y. Trust Co.; trustee Bowery Savs. Bank. Chairman board Practising Law Institute. Apptd. advisory counsel on taxation matters, U.S. Treasury Dept., 1917; solicitor of internal revenue, 1918; advisor Joint Com. of Congress on Internal Revenue Taxation, 1927; asst. sec. U.S. Treasury, Mar. 1931-Feb. 1932; under sec. of U.S. Treasury, Feb. 1932-May 1933. Instr. Harvard Law Sch., 1907-09, Northeastern Law Sch., 1907-14. Has specialized in law relating to pub. service corps., business orgns. and taxation; writer of articles on subjects in these fields. Trustee Northeastern U., Springfield Coll., Meml. Hosp., N.Y., Greater N.Y. Fund. Recipient Certificate of Award by U.S.N., 1948. Mem. Am., N.Y. State, N.Y.C. bar assns., Am. Law Inst., Council on Fgn. Relations (nat. rep.), N.Y. Philharmonic Symphony Soc. (dir.). Phi Beta Kappa. Republican. Conglist. Clubs: Harvard, Links, University, Tennis and Racquet, Century, Recess, Downtown, River, Skating (N.Y.C.). Home 435 E. 52d St. Office: 31 Nassau St., N.Y.C.

BALLANTINE, Duncan Smith, coll. pres.; b. Garden City, N.Y., Nov. 5, 1912; s. Raymond and Amy Maria Cecilia (Smith) B.; student Deerfield Acad., 1928-30; A.B., Amherst (Mass.) Coll., 1934; Ph.D., Harvard, 1947; m. Margarette Torbert, June 14, 1941; 1 dau., Katharine. With Aetna Surety & Casualty Corp., Hartford, Conn., 1934-35; tchr. Gow Sch., South Wales, N.Y., 1936-39; instr. history Mass. Inst. Tech., 1939-42, asso. prof. history, 1947-52; pres. Reed Coll., 1952-55. Served as comdr. U.S.N.R., 1942-46, gunnery tng. officer; staff hist. div. Office Chief Naval Operations, Washington. Mem. Am. Hist. Assn., Econ. History Assn., Assn. Am. Colls., Am. Council Edn., Psi Upsilon. Author: U.S. Naval Logistics in the Second World War, 1947. Home: 2939 S.E. Tolman St., Portland 2, Ore. Office: Robert College, Bebek, Istanbul, Turkey.

BALLANTINE, George W., banker; b. Denver, Aug. 17, 1892; s. George W. and Ida (Winne) B.; B.C.E., U. Mich., 1914; m. Marie Wilson, Mar. 14, 1917; 1 dau., Jane (Mrs. C.R. McCotter). Bond salesman Internat. Trust Co., Denver, 1915-16, various positions, 1920-34, v.p., 1934-51, exec. v.p. since 1951, also dir.; partner Bosworth Chanute & Co., 1916-20; dir. King Soopers, Inc., Denver, Thompson Pipe & Steel Co., Denver. Office: International Trust Co., Denver.

BALLANTINE, Ian, publisher; b. New York, N.Y., Feb. 15, 1916; s. Edward James and Stella (Commins) B.; A.B., Columbia, 1938; student London Sch. of Economics, 1938-39; m. Elizabeth Jones, June 22, 1939; 1 son, Richard. Gen. mgr. Penguin Books, Inc., New York City, 1939-45; pres. and dir. Bantam Books, Inc., N.Y. City, since 1945; pres., dir. Ballantine Books, Inc., N.Y.C., since 1952; dir. Trans-

World Pubs., Ltd.; instr. sociology Columbia. Mem. Phi Beta Kappa. Home: 124 A E. 37th St. Office: 404 5th Av., N.Y.C.

BALLANTINE, John H., business exec.; b. Newark, 1892; grad. Cornell U., 1915. Chmn., dir. Neptune Meter Co. Home: Southbury, Conn. Office: 50 W. 5th St., N.Y.C.*

BALLARD, John Henry, pres. Bulova Watch Co.; b. Brooklyn, N.Y., June 23, 1893; s. John and Mary (Maguire) B.; with Bulova Watch Co., N.Y. City, since 1909, beginning as office boy, now pres. Home: 90 8th Av., Brooklyn, N.Y. Office: 630 5th Av., New York, N.Y.

BALLARD, Lloyd Vernor ◎ V. 28.

BALLARD, Lucinda (Mrs. Howard Dietz), stage designer, mural painter; b. New Orleans, Apr. 3, 1908; d. Richard and Anna (Farrar) Goldsborough; student Art Students' League, N.Y.C., Am. Sch., Fontainebleau, France, 1927, 29, 32, Sorbonne U., Paris, 1929; m. W. F. R. Ballard, Feb. 6, 1930; children—Robert Fitz Randolph, Jenifer Farrar; m. 2d, Howard Dietz, July 31, 1951. Painted ch. ceiling, Kalamazoo, Mich., 1929, murals, Princeton; designer scenery, costumes Peter and the Wolf, Giselle, others, costumes for I Remember Mama, Annie Get Your Gun, Show Boat, Fourposter, also play A Streetcar Named Desire. Trustee Art League, N.Y.C. Bd. Edn. Officer Am. Nat. Theatre Acad. Home: 18 W. 11th St., N.Y.C. 11. Office: 20 W. 11th St., N.Y.C. 11.

BALLARD, Russell Ward, social worker; b. Donnellson, Ill., Nov. 25, 1893; s. Elbert Surveyor and Mary (Lee) B.; Ph.B., U. Chicago, 1922, grad. work, 1922-24; m. Ethel Horn, Sept. 1, 1921; children—John Horn, William Lee. Teacher, 1921-24; dir. community recreation, 1924-25; prin. elementary sch., 1925-36; county dir. pub. welfare, 1936-41; supt. Ill. State Training Sch. for Delinquent Boys, 1941-43; dir. Hull-House, 1943—. Dir. Citizens Schs. Com., Chgo. Council Against Discrimination, Lawrence Hall, Kobe Coll. Corp.; exec. com. Nr. West Side Planning Bd. Served as capt., inf. U.S. Army, 1917-18. Mem. Nat. Conf. Social Work, Am. Assn. Social Workers, Phi Delta Kappa, Kappa Sigma. Methodist. Address: 800 S. Halsted St., Chgo.

BALLARD, Sam M(aurice), advt. exec.; b. Elwood, Ind., Feb. 18, 1902; s. Hugh Davis and Florence M. (Parker) B.; student pub. schs. Elwood; m. Lydia Anne Foster, July 7, 1926; children—Monica Florence, Foster Hugh. Reporter, telegraph editor, city editor various newspapers, Ind. and O., 1919-23; city editor Miami (Fla.) Daily News, 1924-25; editor Daytona Beach (Fla.) Jour., 1926; pub. relations Nat. Cash Register Co., Dayton, O., 1927-28; mgr. advt. and sales promotion Deleo Appliance Corp., Rochester, N.Y., 1929-33, also mem. advt. com. Gen. Motors; advt. copy group head on Hudson Motor Car advt., Brooke, Smith & French, Det., 1934-37; v.p. Gardner Advt. Co., St.L. and N.Y.C., 1937-52; executive v.p., gen. mgr., dir. Geyer Advertising Incorporated, New York City, 1952—. Special duty as civilian adv. Navy Dept. during development Navy "E" program for industry, Washington, 1938; publicity chmn. St. Louis War Chest, Navy Relief, 2d war loan campaigns during World War II. Spl. asst. to Rep. chmn. Joseph W. Martin, Jr. during Willkie campaign. Mem. Sigma Delta Chi (life mem.). Republican. Episcopalian. Club: Union League (N.Y.C.). Author articles advt. trade jours. Home: 151 Greenway S., Forest Hills, N.Y. Office: 745 Fifth Av., N.Y.C. 22.

BALLARD, Stanley Sumner, physicist; b. Los Angeles, Calif., Oct. 1, 1908; s. John Hudson and Myrtle (Stanley) B.; A.B., Pomona Coll., 1928; M.A., U. of Calif. (Berkeley), 1932, Ph.D., 1934; m. Mary Elizabeth Miller, Sept. 13, 1935; children—Mary Susan, John Stanley. Assistant in physics, Dartmouth Coll., 1928-30; teaching fellow in physics, U. of Calif. (Berkeley), 1930-34, research fellow, 1934-35; instr. in physics, U. of Hawaii, 1935-37, asst. prof. of physics, 1937-41; research asso. in geophysics, Hawaii Nat. Park, 1936-41; consultant in spectroscopy, experiment sta. of Hawaiian Sugar Planters' Assn., 1937-40; collaborator in soil chemistry, Hawaii Agrl. Expt. Station, 1939-41; prof. physics and dept. chmn. Tufts Coll., 1946-54; research physicist U. Cal. Scripps Instn. of Oceanography and asso. dir. Visability Lab., 1954—; cons. physicist Polaroid Corp., 1946-54, Baird Assos., Inc., 1946-51; cons. physicist Rand Corp., 1952—, physicist electronics dep., 1953-54; prof. of physics U. of Cal. at Berkeley, summer 1949. V.p. Internat. Commn. of Optics since 1948. Served as lt., lt. comdr., and comdr. U.S. Naval Res., active duty, 1941-46; officer-in-charge research and development in optics and infrared instruments, Bureau of Ordnance, Navy Dept., and of radiometry sect. tech. staff, Joint Task Force One (atom bomb tests). U.S. del. Internat. Commn. of Optics (Internat Union of Pure and Applied Physics), Holland, 1948, London, 1950, Madrid, 1953; chmn. U.S. Nat. Com. Internat. Commission of Optics since 1948; mem. Armed Forces-Nat. Research Council vision com. Fellow Am. Phys. Soc., A.A.A.S., Physical Soc. of London; mem. Optical Soc. Am. (sec. for local sections 1947-53; asso. editor jour. since 1950), Netherlands Phys. Soc., Am. Assn. of Physics Tchrs., Am. Soc. for Engring. Edn., Hawaiian Acad. of Sci., American Assn. of University Professors, American Geophysical Union, Phi Beta Kappa, Sigma Xi, Gamma Alpha, Sigma Pi Sigma, Sigma Alpha Epsilon. Co-author: Physics Principles, 1954. Contbr. to Ency. Brit. and to journals of physics, geophysics, and agriculture. Home: 369 Mesa Way, LaJolla, Cal.

BALLENGER, A. G., paper mfr.; b. Chgo., May 9, 1893; s. Jules and Amanda (Foreman) B.; B.S., E.M., Mich. Coll. Mining and Tech., 1915; m. Doris Zeisler, June 28, 1924; children—Walter Foreman, William Gerhard, Robert John. With Morris Paper Mills 1916—, sec. 1924—, treas. 1929—, exec. v.p. 1953—, also dir.; dir. Marble Arms Corp., Marble Card Electric Corp. (both of Gladstone, Mich.). Mem. nat. council Joint Distn. Com. Dir. Jewish Fedn., Chgo., Community Fund, Chgo., Welfare Council Met. Chgo.; dir. council Jewish Fedn. and Welfare funds; treas., dir. Citizens Greater Chgo.; hon. v.p. Anti-Defamation League. Served as capt. U.S. Army, 1917-19. Decorated Purple Heart 1919. Mem. Folding Paper Box Assn. Am. (dir., past pres.), Am. Inst. Mining and Metall. Engrs., Army Ordnance Assn., Am. Legion, Mil. Order of Purple Heart, Sigma Rho. Jewish religion. Clubs: Standard (Chgo.); Lake Shore Country (Glencoe, Ill.); Northmoor Country (Ravinia, Ill.). Contbr. articles profl. jours. Home: 201 Vine Av., Highland Park, Ill. Office: 135 S. LaSalle St., Chgo. 3.

BALLENGER, Howard C. ◎ V. 27.

BALLENTINE, George Andrew, coll. dean; b. Jersey City, July 14, 1899; s. Robert and Elizabeth A. (Monypenny) B.; A.B., Colgate U., 1922; M.B.A., Harvard, 1924; Ph.D., Columbia, 1951; m. Frances L. Griswold, May 30, 1925; children—Patricia Joyce, Constance. Previously with Firestone Tire & Rubber Co., Nat. Cash Register Co., instr. U. R.I., 1941-42, asst. prof., 1942-44, asso. prof., 1944-46, acting dean coll. bus. adminstrn., 1946-47, prof. economics, dean coll. bus. adminstrn. since 1947. Mem. Am. Marketing Assn., Alpha Tau Gamma, Beta Gamma Sigma, Phi Kappa Phi. Conglist. Author: Sales Quotas—Marketing Handbook, 1948. Home: 62 North Rd., Kingston, R.I.

BALLENTINE, John Jennings ◎ V. 28.

BALLER, Stuart Taylor, educator; born DeWitt, Neb., July 19, 1903; s. Albert H. and Mary (Taylor) B.; A.B., Neb. Wesleyan U., 1924; A.M., U. of Neb., 1932, Ph.D., 1950; student George Peabody Coll., 1937; m. Mabel B. Lake, July 25, 1926; children—Richard H., Robert S. Coach and teacher, Exeter (Neb.) High Sch., 1924-25; head coach, Univ. Place High Sch., Lincoln, Neb., 1925-30; head coach, Lincoln High Sch., 1930-Feb. 1936; coach and asst. dir. phys. edn., Peru (Neb.) State Teachers Coll., 1936-38; coach and dir. phys. edn., U. of Omaha, 1938-44; dir. of recreation, Martin Aircraft Co., 1944-Jan. 1945; supt. schs., Wayne, Neb., Jan. 1945-Aug. 1949; dean of coll., Carthage (Ill.) Coll. since 1949. Mem. Phi Delta Kappa. Mason. Club: Kiwanis. Contbr. articles in ednl. publs. Home: 237 N. Madison Av., Carthage, Ill.

BALLER, Warren R(obert) (băl'ĕr), ednl. psychologist; b. Trenton, Neb, June 19, 1900; s. Albert Ernest and Mary Louise (Taylor) B.; A.B., York Coll., 1923; M.A., U. of Neb., 1927, Ph.D., 1935; student Columbia, 1930, U. of Minn., 1932; m. Dorothy Gwendolyn Jensen, Feb. 15, 1941; children—William Warren, John Timothy, Elizabeth Claire. Prin. Callaway (Neb.) High Sch., 1923-24; supt. schs., Cheney, Neb., 1925-28; teacher York Coll., 1928-34, dean, 1933-34; asst. prof. ednl. psychology U. of Neb., 1936-38, asso. prof., 1938-43, prof. since 1943, director junior division, 1948-50. Fellow gen. edn. bd. U. of Chicago, 1940-41; vis. prof. George Peabody Coll. summer 1941, Northwestern U. summer 1941, U. of Tex., spring 1949, U. Fla. summer 1950, U. Cal. summer 1952; cons. on child behavior and development, Lincoln, since 1938. Mem. N.E.A., Am. Psychol. Assn., Am. Assn. University Profs., Nat. Soc. for Study of Edn., Midwestern Psychol. Assn., A.A.A.S., Y.M.C.A. of Lincoln (bd. mem.), Nat. Soc. Coll. Tchrs. of Edn., Phi Delta Kappa, Sigma Xi. Democrat. Mem. Evangelican-United Brethren Ch. Club: Lincoln Kiwanis. Home: 1414 N. 40th St., Lincoln, Neb.

BALLHORN, Gordon Charles, accountant; b. Bear Creek, Wis., Oct. 10, 1896; s. Charles C. and Anna M. (Jeske) B.; student U. of Wis., 1915-17, 1919-21; m. Ione F. Lamb, Mar. 21, 1925; 1 dau., Betty Jean. Clerk, Washburn Crosby Co., Minneapolis, 1921-28; chief accountant Gen. Mills, Inc., 1928-34, comptroller, 1934-48, vice pres. and comptroller since 1948. Sec. Civic Center Development Assn. of Minneapolis since 1945. Mem. Nat. Assn. Cost Accountants, Am. Legion, Delta Sigma Pi, Beta Gamma Sigma. Republican. Lutheran. Club: Minneapolis Athletic. Home: 4500 Sunnyside Rd., Minneapolis 10. Office: 400 Second Av., Minneapolis 1.

BALLIET, John Mason (băl-e-ĕt'), gen. ins., broker; b. Appleton, Wis., July 29, 1890; s. David Henry and Ellen (Cannon) B.; ed. pub. schs. of Appleton; married Vivian Irene Brega, February 14, 1912; children—Richard S., Ellen M., David H., Bette (Mrs. John T. Crowley). Teacher Freedom, Wisconsin, 1907-08, Cedar Point, Illinois, 1908-09; staff engineering department, U.P. R.R., Omaha, 1909-14; gen. ins., surety bond agt. and broker under name of John M. Balliet Agy., Appleton, 1914—; dir. Mich. Central R.R., Lake Erie & Western R.R., Walter Eau Claire Brewing Co., Valley Ready Mixed Concrete Co.; owner John Balliet Hotel, Appleton. Member Am. Bd. Arbitrators. Elk. (life mem.). K.C. (4°). Club: Butte des Morts Golf. Author monograph: A Timely Article about Railroads and the Authors' Prescription for Their Survival, 1949. Home: 2 Brokaw Pl. Office: 123 S. Appleton St., Appleton, Wis.

BALLIF, Ariel Smith, Sr., educator; b. Logan, Utah, Dec. 9, 1901; s. John Lyman and Emma (Smith) B., Sr.; Jr. Coll. certificate, Ricks Coll., Rexsburg, Ida., 1922; B.S., Brigham Young U., 1925; A.M., U. of Southern Calif., 1937, Ph.D., 1945; m. Arta Romney, Aug. 28, 1925; children—Ariel Smith, Moana, Maralyn, Jae Romney, Bonnie Lauris. Social science instr. Jr. High Sch., Parker, Ida., 1922-23, Madison High Sch., Rexsburg, 1925; athletic dir., Ricks Coll., 1926; prin. Maori Agrl. Coll., Hastings, N.Z., also missionary for the Church of Jesus Christ of Latter-Day Saints to N.Z., 1927-30; instr. in social science, Midway High Sch., Menan, Ida., 1930; prin. Midway Latter-Day Saints Sem., Menan, 1931-36; instr. of sociology, Brigham Young U., 1938, asst. prof., 1939-43, asso. prof., 1943-44, prof. of sociology since 1944, chmn. dept. sociology, 1948-54, acting dean summer school, 1950-54, dean, 1954. Community adjustment advisor for the War Relocation Authority, 1944-46 (on leave from Brigham Young U.). Mem. and chmn. Provo City Planning Commn. and Bd. of Adjustment, 1942-47. Mem. Am. and Pacific social socs., Nat. Conf. of Social Work, Utah State Conf. of Social Work (mem. exec. council, 1944-50), Alpha Kappa Delta. Mem. Church of Jesus Christ of Latter Day Saints (bishop of Provo Ninth ward, 1942-47, pres., East Provo Stake 1950—; pres. New Zealand Mission 1955—). Home: 820 N. Sixth E., Provo, U.

BALLIF, Louis Serge (băl'if), govt. official; b. Whitney, Ida., Jan. 26, 1897; s. Louis Henry and Barbara (Paul) B.; B.S., Utah State Agrl. Coll., 1922; M.B.A. cum laude, Harvard, 1931; C.P.A., Ind., 1927; m. Helen Barnet, Nov. 24, 1927; 1 daughter, Barbara Anne. Accountant, U.S. Tariff Commn., 1923-30, economist, 1931-34, chief of Sundries Div., 1935-41, chief of Tech. Service, since 1941. Mem., U.S. Delegation, Internat. Conf. on Trade and Employment, Geneva, 1947; spl. studies and investigations for Tariff Commn., Europe, 1926, 1931-33. Served U.S. Army, 1918-19. Clubs: Harvard, Federal (Washington). Home: 4302 47th St., N.W., Washington 16. Office: U.S. Tariff Commission Bldg., 7th and E Sts., Washington 25.

BALLIN, Hugo (băl'lĭn), artist; b. New York; s. Julius and Tillie (Rothschild) B.; student Art Students' League, New York, and in Rome and Florence; m. Mabel Croft, 1909. Awarded scholarship Art Students' League; Shaw Prize Fund, 1905; Thomas B. Clarke prize, 1906 and 1940; Architectural League medal, 1906 and 1907; medal, Buenos Aires International Exposition, Hallgarten prize, 1907; Isidor Gold medal, 1907; Anthony Dyer prize; First Prize, City of Los Angeles Art Week, 1947; Gardena Purchase Prize, 1948; Rhode Island Work reproduced in Critic, Century, Kunst and Künstlewerk (Vienna), International Studio, etc. Specialty, mural decorations in various public and private buildings. National Academician, 1940; member National Institute Arts and Letters Produced and mounted over 100 feature motion pictures, including East Lynne, Pagan Love, Baby Mine, The Journey's End, Jane Eyre, Vanity Fair, Married People. Author: Stigma; The Woman at the Door; The Broken Toy; Dolce far Niente; Mr. Claus Goes Shopping; And They Hang Pictures. Awarded Certificate of Honor, San Diego chpt. A.I.A. Home: 567 Almoloya Dr., Pacific Palisades, Cal. ☆27

BALLINGER, John H. ◎ V. 28.

BALLINGER, Robert Irving (băl'ĭn-jĕr), architect; b. Md., May 22, 1892; s. Walter F. and Bessie M. (Connell) B.; grad. Germantown (Phila.) Acad., 1910; Pratt Inst., 1915; m. Frances Taylor, May 17, 1917; children—Robert I., Jean B. Rauch, Dr. Walter F. Practiced in Phila. since 1915; mem. firm The Ballinger Co., architects and engrs., also The Ballinger Assos.; pres. and dir. Balcom Realty Corp.; treasurer, Industrial Realty Corporation; director of Super-Span Patents Corporation, and American Mutual Liability Insurance Company of Boston. Designed plants of Atwater Kent Mfg. Co., Budd Mfg. Co., Victor Talking Machine Co., etc., also many chs., office bldgs., hosps. and apt. houses in eastern U.S.; designed reconstruction of Phila. Quartermaster Depot, and other bldgs. for Army, Navy and the Defense Corp.; bldgs. for bd. dirs. of City Trusts of Philadelphia; asso. in design U.S. Court House, Philadelphia. Mem. Am. Inst. Architects. Republican. Methodist. Former pres. trustees Meth. Home for Aged. Club: Union League. Home: 1512 Spruce St., Phila. 2. Office: 121 N. Broad St., Philadelphia 7, Pa.

BALLINGER, Willis Jerome, economist; b. Washington, D.C., May 17, 1901; s. Webster and Marva Faye (Dixon) B.; Ph.B., Yale, 1923, studied law, 1924-25; student Harvard Grad. Sch., 1932-33; m. Marianne Walter, 1954. Instructor economics Smith Coll., Northampton, Mass., 1923-24; instr. polit. science and internat. relations Amherst (Mass.) Coll., 1923-24; lecturer Roxbury Sch., New Haven, Conn., and editorial writer New Haven Union, 1924-25; staff corr. United Press, covering Dept. of Commerce, Washington, D.C., 1925; feature writer UPC News Service, Inc., N.Y. City, 1925, asso. editor, 1926-28; instr. economics and sociology, Goucher Coll., Baltimore, 1928-31; prof. econs., Am. Institute Banking, 1930-31; editorial writer Baltimore Sun, 1930; mem. reportorial editorial staff N.Y. Herald Tribune, 1931; asst. prof. economics, Williams Coll., Williamstown, Mass., 1931-32; editorial writer Washington (D.C.) Post, 1933, St. Louis Post-Dispatch, 1934; chief of special studies, Securities and Exchange Commn., Washington, D.C., 1934-37, dir. of a study on the segregation of the functions of broker and dealer in the over-the-counter markets, 1935; econ. adv. to the Fed. Trade Commn. since 1937; econ. counsel to Com. on Small Bus. of Ho. of Reps., 1947-49. Chmn. Speaker's Bureau La Follette-Wheeler presidential ticket, 1924, for State

of Conn. Dir. studies for Federal Trade Commn. before Temporary Nat. Econ. Com., dir. many econ. studies (pub. as monographs) relating to efficiency of large, medium-sized and small businesses in U.S., basing point problem, mergers, trade practice conf. procedure, etc. Economic adviser to Com. on Small Business, Ho. of Reps., in its investigation of Wartime Problems of Southern Industry, 1942; resigned as econ. adviser Fed. Trade Commn., June 1946; in business as economic consultant, 1946—; commentator national news radio program This Is Your America, 1952-53; also lecturer. Chief economist Internat. Assn. Machinists, 1950-51. Served as maj., U.S. Army (N. Africa, Sicily, Italy, France), 1943-45. Mem. Am. Econ. Assn., Am. Statis. Assn., Phi Beta Kappa, Delta Sigma Rho, Alpha Sigma Phi. Episcopalian. Club: Yale. Author: By Vote of the People (foreword by John Chamberlain), 1946. Contbg. editor Human Events. 1954-55. Address: 2122 Massachusetts Av. N.W., Washington.

BALLIS, William Belcher, educator; b. Portland, Ore., June 8, 1908; s. William and Bertha (Belcher) B.; A.B., Stanford, 1929; fellow polit. sci., U. Chgo., 1931-32, Ph.D., 1936; student Columbia, 1935, U. Cal., 1936; fellow Russian studies Rockefeller Found., 1937-39, 1948-49; m. Eunice Minette Schuster, Nov. 20, 1933; children—Nancy Eunice, William Albert. Instr. polit. sci. U. Chgo., 1932-37; asst. prof. polit. sci. Ohio State U., 1939-41; Russian analyst Nat. Def. and War Agencies, Washington, 1941-42; chief polit. sect., later chief Eastern European br., div. research for Europe, Dept. State, 1946-48; prof. polit. sci. U. Wash., 1948—, also prof. Russian govt. and politics Far Eastern and Russian Inst., 1948—, acting dir. Inst. Internat. Affairs, 1954-55; dir. internat. studies National War Coll., 1949; Am. advisor Inst. Study History and Instns. of U.S.S.R., Munich, Germany, 1953-54. Served as comdr. U.S.N.R., 1942-46, asst. U.S. naval attache Am. Embassy, Moscow, U.S.S.R, 1945-46. Mem. Am. Polit. Sci. Assn., Am. Soc. Internat. Law, Far Eastern Assn., Phi Beta Kappa. Presbyn. Author: The Legal Position of War, 1937; sect. on Soviet govt. in Communist Governments, 1954. Contbr. articles profl. jours. Home: 5059 Pullman Av., Seattle 5.

BALLIVIAN, Brig. Gen. Hugo, pres. of Bolivia since May 1952.*

BALLOU, Levi Herbert ◎ V. 28.

BALLOU, Paul Holton, banker; b. Chester, Vt., Aug. 7, 1897; s. Henry Lincoln and Carrie (Hubbard) B.; student Vt. Acad., 1913-14; grad. Culver Mil. Acad., 1915; student Amherst Coll., 1915-16, U.S. Mil. Acad., 1918-19; A.B., Yale, 1920; m. Grace Fullerton Carpenter, Dec. 25, 1924; children—Carolyn Susan (Mrs. Roderick W. Smith), Paul Carpenter. Asst. treas. Chester Savs. Bank, 1934-36, treas., 1936-38; mgr. Chester office Vt. Savs. Bank, 1938-45, pres., 1945—; dir. Windham Nat. Bank, Bellows Falls. Rep. mem. Vt. Legislature, 1931-33. Mem. clinic Chester Acad. Served Am. Field Service, 1917; 1st lt. U.S. Army, 1942-45. Decorated Croix de Guerre. Mem. Soc. Colonial Wars, Mayflower Descs., Am. Legion, Beta Theta Pi. Conglist. Mason. Home: Chester. Office: 151 Main St., Brattleboro, Vt.

BALLS, Arnold Kent, biochemist; b. Toronto, Ont., Can., Apr. 2, 1891; s. Alfred Z. and Amelia C. (Arnold) B.; B.S., U. of Pa., 1912; Ph.D., Columbia, 1917; grad. student univs. of Munich, Graz, Prague, 1928-30; m. Elizabeth Charlotte Franke, Apr. 2, 1922; 1 son, Kent F. Instr. bacteriology acting in charge dept., Columbia, 1917; asso. in chemistry U. of Pa., 1922-27; Privatdozent für Biochemie, deut. tech., Hochschule, Prague, 1930-31; adjunct prof. enzymology George Washington U. since 1935; indsl. biochemist, 1919-21; sr. chemist U.S. Dept. Agr., 1931-37, prin. chemist, 1937-40, head chemist, enzyme research lab., 1940-51; prof. enzyme chemistry, Purdue U., since 1951. Entire laboratory cited for superior service by sec. of agr., 1949. Del. of U.S. to fgn. sci. congresses, Rome, 1932, Paris, Madrid, 1933; spl. investigator for U.S. Dept. Agr., Hawaii, 1937, Germany and Switzerland, 1938, Puerto Rico, 1940-41, occupied territories in Europe, 1945. Mem. Am. Soc. Biol. Chemists (sec. 1941-46, councillor-at-large 1946-49), Inst. of Food Technologists (Councillor-at-large 1949-51), Soc. Exptl. Biology and Medicine (chmn. Washington sect. 1941), Washington Academy of Medicine, American Chemical Society, National Academy of Science, Sigma Xi. Clubs: U. of Calif. Faculty (Berkeley); Cosmos (Washington). Author numerous papers on sci. subjects and patents on microbiol. metabolism, enzyme action.‡

BALLUDER, Erwin, business exec.; b. St. Thomas, Virgin Islands, Sept. 4, 1893; s. Heinrich and Patricia del Carmen (Long) B.; ed. in Germany; bus. training, Spain and England; m. Carmen Schwartau, May 20, 1920; children—Carmen (Mrs. Lawrence Read Partridge), Gerda (Mrs. Dann C. Squires, Jr.). Came to U.S., 1930, naturalized, 1935. Went to Mexico, 1914; with Compania Mexicana de Aviacion, 1924-29; joined Pan.-Am. Airways, 1929, v.p. and gen. mgr. Cia Mexicana de Aviacion; mgr. Pan Am. Airways, Western Div., Brownsville, Tex., exec. asst., N.Y. City, v.p. since 1946; dir. and v.p. Pan American Grace Airways. Clubs: University, Country, American (Mexico City); Cloud, Wings (New York). Home: Pine Hill Rd., Nepaug, New Hartford, Conn. Office: 135 E. 42d St., N.Y. City.

BALMAIN, Pierre, dress designer; b. St. Jean de Maurienne, Savoie, France, May 18, 1914; s. Maurice and Francoise (Ballinari) B.; student Lycee de Chambery, 1926-32; B.S. and B.L., U. Grenoble, 1932; studied architecture Ecole des Beaux Arts, Paris, 1932-34. Dress designer with Paris couturiers, 12 yrs.; continued designing while in service at front with the army, 1939-40; established in 1945 and since operated own business, Paris. Served with French Army, 1939-40. Home: 19 rue Raynouard, Paris 16. Office: 44 rue Francois Ier, Paris 8, France.

BALMER, Edwin ◎ V. 27.

BALMER, Thomas, ry. official, lawyer; b. Danville, Ill., July 29, 1888; s. Adam and Mary Ann (Williams) B.; student U. of Wash. Law Sch., 1908-09; hon. LL.M., Gonzaga U., Spokane, Wash., 1914; m. Lidie Virginia Herren, Sept. 6, 1911; children—Carolyn, Jeanne. Stenographer G.N. Ry., Seattle, 1907-09; admitted to Washington bar, 1909, Idaho bar, 1912, Minnesota bar, 1926; assistant attorney G.N. Ry., Spokane, 1912-18, atty. for Ida. and Eastern Wash., 1918-19, Ore. and Western Wash., 1919-26, asst. gen. counsel, St. Paul, Minn., 1926-29, Western counsel, Seattle, 1929-37, v.p. and Western counsel since 1937; president Pacific Coast Railroad Company; director Spokane, Portland & Seattle Railway Company, National Bank of Commerce, Seattle, Pacific American Fisheries, Bellingham; trustee Washington Mutual Savings Bank, Seattle; dir. Superior Portland Cement Co. Seattle; 1st v.p. and chmn. exec. com. Crow's Nest Pass Coal Co. Fernie, B.C. mem. Bd. of Regents, U. of Wash., Seattle, Wash. State Bar Assn. Clubs: University, Rainier, Seattle Golf (Seattle); Arlington (Portland). Home: 3001 W. Laurelhurst Dr., Seattle 5. Office: 404 Union St., Seattle 1, Wash.

BALOUGH, Charles, automotive exec.; b. Nagylak, Hungary, 1883; grad. Inst. Tech., Budapest, 1902. Chmn. bd., dir., Hercules Motors Corp., Canton, O. Home: Hills and Dales, Canton. Office: Hercules Motors Corp., Canton 2, O.

BALSAM, Aldo R., executive; b. Brooklyn, Aug. 25, 1903; s. Diogenes and Ida (Senn) B.; A.B., Harvard, 1923; m. Beatrice Kirk, June 5, 1943 (dec.); children—Richard Aldo, Marietta, Suzanne; m. 2d, Frances Conant, Aug. 30, 1954. Secretary McLellan Stores Co., 1923-29; partner, Gammack & Co., New York, 1928-46; chmn. bd. Eagle Stores Co., Charlotte, N.C., 1936-52; dir. and mem. executive com. Tubize Rayon Corp., 1928-44, dir. and chmn. exec. com. 1944-46; dir. Asso. Chain Store Realty Co., Inc., New York, 1934-52; dir. and v.p. Pine Holding Corp., Del., since 1935; dir. Celanese Corp. of Am. Trustee of the Hackley School, Tarrytown, N.Y., mem. vis. com. Harvard Bd. of Overseers of Chemistry. Mem. Assn. Harvard Chemists N.Y. Soc. of Tammany, Episcopalian. Clubs: River, Harvard, Stock Exchange Lunch (New York); Water Mill (N. Y.) Beach (treas.); Everglades (Palm Beach, Fla.); Bridgehampton (N.Y.), Golf (gov.), Maidstone (East Hampton, N.Y.). Home: 10 Gracie Sq., Office: 33 Pine St., N.Y.C.

BALTZLY, Alexander, educator; b. Fond du Lac, Wis., Jan. 10, 1892; s. John and Mary W. (Baugher) B.; A.B., Harvard, 1912, A.M., 1913; m. Josephine Tucker, Aug. 11, 1923; 1 dau., Deborah. Asso. editor, Am. Lawn Tennis Assn., 1912-13; English and history instr., Mass. Inst. Tech., 1919-22; mem. faculty N.Y.U. since 1922, prof. history since 1931, asst. dean Washington Square Coll. 1928-51 Mem. Am. Hist. Assn. Author: Is War Diminishing? (with F. A. Woods), 1915; Readings in European History since 1814 (with J. F. Scott), 1930; Readings in Twentieth Century European History (with A. W. Salomone), 1950. Home: 186 Sullivan St., N.Y. City 12.

BALZ, Albert George Adam (bawlts), prof. philosophy; b. Charlottesville, Va., Jan. 3, 1887; s. Henry Justus and Mary (Hartman) B.; A.B., U. of Va., 1908, A.M., 1909; fellow in philosophy, Columbia, 1912-13, Ph.D., 1916; m. Dorothy Dean, June 6, 1917; children—Patricia Goodwin, Albert Dean (dec.), Albert George Adam. Asst. prof. philosophy, U. of Va., 1913-16, asso. prof., 1916-20, prof., since 1920; Corcoran prof. philos. since 1938. Chmn. Charlottesville Sch. Bd., 1939-45. Chmn. So. Humanities Conf., 1952—. Served as 2d lt. inf., U.S. Army, 1918. Recipient Butler Medal in Silver, Colo. U., 1953. Mem. Am. Psychol. Assn., Am. Philosophical Association (president Eastern division 1955), Metaphys. Soc. Am., So. Society for Philosophy of Religion, So. Soc. Philos. and Psychology, Societas Spinozana, Phi Beta Kappa, Theta Delta Chi. Democrat. Clubs: Colonnade, Lotos, Farmington. Author: Cartesian Studies, 1951; Descartes and the Modern Mind, 1952. Contbr. to Jour. Philosophy, Philos. Review, Studies in the History of Ideas, etc. Home: 1701 Burnley Av., Charlottesville, Va.

BAMBERGER, Ernest (bäm'bĕr-gĕr), mining; b. Salt Lake City, Utah, Aug. 11, 1877; A.B., Williams Coll., 1898; E.M., Columbia, 1900. Asst. gen. mgr. Daly West Mining Co., 1902-04 gen. mgr., 1904-11; pres. and gen. mgr. Keystone Mining Co. 1920-45, Ontario Silver Mining Co., 1907-24, Utah mem. Rep. Nat. Com., 1920-38 and 1932-36; member board directors Asso. Oil Co. of Cal., 1923-33, Bank of Utah. Republican nominee for United States Senator, 1922, 28. Chmn. Draft Bd., Salt Lake City, 1917-18; head of chem. sect. materials dept. Fgn. and U.S. Air Craft Production, and chief materials dept., 1918. Regent U. of Utah, 1912-24. Mem. Agrl. Loan Com. for Utah, War Finance Corps., 1921. Mem. Chi Psi. Clubs: Flat Rock, Alta. Home: 524 E. South Temple St. Office: 163 S. Main St., Salt Lake City.

BAMBERGER, Florence Eilau ◎ V. 28.

BAMBERGER, Fritz, editor; b. Frankfurt-am-Main, Germany, Jan. 7, 1902; s. Max and Amalie (Wolf) B., Ph.D., U. Berlin, 1923; m. Kate Schwabe, Mar. 21, 1933 (deceased); children—Michael Albert, Gay. Came to U.S., 1939, naturalized, 1944. Research prof. Acad. for Jewish Research, Berlin, 1926-33; prof. philosophy Coll. Jewish Studies, Berlin, 1933-34; dir. Bd. Edn. for Jews, Berlin, 1934-38; also pres. Jewish Tchrs. Coll. of Prussia; mem. Bd. Jewish Edn. of Chgo., faculty mem. Coll. Jewish Studies 1939-44; dir. research Coronet and Esquire mags., 1942-48; editorial dir. Coronet, 1948-52, editor since 1952. Mem. Am. Acad. Polit. and Social Sci., Overseas Press Club. Author: Entstehung des Wertproblems, 1924; Moses Mendelssohn, 1929; Das System des Maimonides, 1935; Das neunte Schuljahr, 1937 (all pub. in Germany); Zunz's Conception of History, 1941; Editor or compiler: Lehren des Judentums, 1928-30; Moses Mendelssohn's Gesammelte Schriften, 1929-32; Denkmal der Freundschaft, 1929; Das Buch Zunz, 1932; Herder's Blaetter der Vorzeit, 1936 (all pub. in Germany). Contbr. various publs. Home: 18 Carlton Rd., Great Neck, N.Y. Office: 488 Madison Av., N.Y.C.

BAMFORD, Ronald, botanist; b. Rochdale, England, Nov. 1, 1901; s. John William and Eda (Kershaw) B.; B.S., U. of Conn., 1923; M.S., U. of Vt., 1926; Ph.D., Columbia, 1931; m. Florence M. Cronin, Dec. 26, 1930; 1 son, Ronald William. Came to U.S., 1906, naturalized, 1929. Instr. in botany, U. of Vt., 1926-29; univ. fellow, Columbia, 1929-30; asst. prof. of botany, U. of Md., 1931-33, asso. prof., 1933-39, prof. of botany since 1939, head dept. of botany, since 1944, asso. dean agrl., 1949-50, acting dean, grad. sch., 1949-50, dean since 1950. Mem. panel, O.P.A., 1942-45. Mem. Bot. Soc. of America (business mgr. Am. Jour. of Botany), A.A.A.S., American Genetic Association (president), Washington Bot. Soc. (pres.), Md. Biol. Soc., Washington Acad. of Sciences, Phi Mu Delta (chpt. pres., Nat. M.C.), Sigma Xi (pres.), Phi Kappa Phi, Omieron Delta Kappa. Club: Kiwanis (pres.). Contbr. articles on chromosomes and related subjects in sci. publs. Home: 4403 Holly Hill Rd., Hyattsville, Md.

BAMPTON, James William, protective coatings manufacturing executive; born at Lakewood, O., Aug. 15, 1909; s. Samuel Wesley and Henrietta Frances (Hunt) B.; A.B., Hobart Coll., 1932; M.B.A., Harvard, 1934; m. Lois Irene Thomasson, June 23, 1937; children—Robin Ann, James William, Barbara. Sales executive for Goodyear Tire & Rubber Co., Akron, O., 1934-44; spl. rep. U.S. Bd. Econ. Warfare, Australia and New Zealand, 1943-44; dir. advt. promotion and comml. research James Lees & Sons Co., Bridgeport, Pa., 1944-48; pres. Theodore Presser Co., Bryn Mawr, Pa., 1948-51; asst. to pres. Charles Lachman Co., Phoenixville, Pa., 1951-53; pres. Krylon, Inc., 1953—. Clubs: Harvard (N.Y.C. and Phila.); Union League (Phila.). Home: 360 Conestoga Rd., Wayne, Pa. Office: 2038 Washington Av., Phila. 46.

BAMPTON, Rose E., singer; b. Cleveland, O.; d. Samuel W. and Henrietta (Hunt) B.; student Curtis Inst. of Music, Phila.; Mus.B., Curtis Inst. Phila.; m. Dr. Wilfred Pelletier, May 24, 1937. Sang with Phila. Orchestra and Phila. Grand Opera Co. since 1932; with Metropolitan Opera Company, 1932-51. Leading soprano at Teatro Colon, Buenos Aires, 1942, 43, 46; leading soprano, Teatro Municipal, Rio de Janeiro, Brazil, 1946; Teatro Colon, Buenos Aires, 1947, 48. Mem. Sigma Alpha Iota. ‡

BANAY, Ralph Steven (băn'ā), psychiatrist; b. Hungary, July 26, 1896; s. George and Helen (Vadas) B.; M.D., Royal Hungarian U., 1920; post grad. studies, Vienna, Munich, Amsterdam. Came to U.S., 1927; naturalized, 1937. Asst. prof. psychiatry and neurology, Royal Hungarian U., 1921-23; clinical practice Budapest, 1923-27; sr. asst. physician Manhattan State Hosp., N.Y., 1927-29; pvt. practice N.Y. City, 1929-39; dir. clin. psychiatry Boston State Hosp., 1939-40; chief dept. psychiatry Sing Sing Prison, Ossining, N.Y., 1940-43; lecturer on criminal psychopathology, N.Y. Univ. Sch. of Edn., 1942-43; research psychiatrist, Columbia U., since 1943. Dir. research on social deviations, dept. neurology, Columbia, 1943-49; attending psychiatrist, New York Sch. for Edn. of Blind, N.Y., 1942-47; med. dir., Yale Plan Clinic, Yale, 1944, Greenmont-on-Hudson Sanatorium, Ossining, N.Y., Civic Center Clinic, Bklyn.; psychiatrist in charge Youth Institute, Incorporated, Ossining. Chairman Com. on Prisons, Am. Psychiatric Assn., 1942 (chmn. sect. on Legal Aspects of Psychiatry, 1951-52); member sci. bd. of Research Council on Problems of Alcohol, since 1942; chmn. com. on research and edn. Nat. Pvt. Psychiat. Hosps.; cons. psychiatrist Armed Forces Induction Center, N.Y. Diplomate Am. Bd. Psychiatry and Neurology. Fellow Am. Med. Assn., Am. Psychiatric Assn., N.Y. Acad. Scis.; mem. N.Y. State and County med. assns., A.A.A.S., Soc. Med. History, Soc. Med. Jurisprudence, Med. Correctional Assn. (exec. sec.), Acad. Forensic Scis. (mem. Com. on Psychiatry). Contbr. to Collier's and other mags. Author: Youth in Despair, 1948. Office: 927 Fifth Av., N.Y.C. 21.

BANCROFT, Francis Sydney, business exec.; b. Knowlton, Que., Can., June 8, 1881; s. Charles and Eunice (Foster) B.; ed. Knowlton Acad., St. John's Sch., Montreal, Trinity Sch., N.Y.; m. Beatrice Fairfax Jordan, Nov. 16, 1904; children—Francis Sydney, Jr., Harding Foster, Costance Jordan (Mrs. William M. Doolittle). With Excelsior Savs. Bank, N.Y.C., since 1945, v.p., 1933-45, active v.p., 1945-49, pres. since 1949, trustee since 1931; v.p., dir. Pease & Elliman, Inc. since 1952; pres. 103 E. 75th St. Apts., Inc., N.Y.C., since 1925; sec. dir.

Park Av. and 77th St. Corp., N.Y.C.; treas., dir. 535 Park Av. Corp.; dir. 928 Park Av. Apts., Inc., N.Y.C., 1021 Park Av. Corp.; adv. bd. Mfrs. Trust Co., N.Y.C. Mem. Real Estate Bd., N.Y., Pilgrims Soc. Republican. Episcopalian. Clubs: Church (Murray Bay, Can.); Bay Golf; Eternity Fish and Game; Gavelle Fishing. Home: 103 E. 75th St., N.Y.C. 21: also Murray Bay, Que., Can. Office: 221 W. 57th St., N.Y.C. 19.

BANCROFT, Griffing, Jr., radio news commentator; b. San Diego, Cal., Feb. 18, 1907; s. Griffing and Ethel (Works) B.; Ph.B., U. Chgo., 1930; m. Jane Eads, Aug. 22, 1948. Newspaper work, Mexico City, Mexico, 1930-32; telegraph editor, polit. writer L.A. Herald Express, 1932-39; Washington corr. Internat. News Service, 1939-42, Chicago Sun, 1942-48; radio news reporter, commentator C.B.S. since 1948. Head psychol., warfare news operation Mediterranean theatre, 1943-48. Decorated Medal of Freedom (War Dept.) Mem. Am. Newspaper Guild, Sigma Delta Chi, Psi Upsilon. Club: Nat. Press (Washington). Home: 3620 Newark St., N.W., Washington 16. Office: CBS, Broadcast House, Washington.

BANCROFT, Harding Foster ◎ V. 27.

BANCROFT, Howland, mining consultant; b. Denver, Colo., Sept. 19, 1886; s. Benjamin C. and Mary H. (Howland) B.; A.B., U. of Mich., 1907; B.S., U. of Colo., 1908; m. Alice R. Hannon, July 15, 1914; children—Howland, Lindgren (dec.), Jane. Mem. U.S. Geol. Survey, 1907-12; cons. engr., U.S. Bur. Mines, 1918-20; v.p. and mng. dir. Sinclair Panama Oil Corp., 1920-23; v.p. Lago Petroleum Corp., Lago Oil & Transport Co., Ltd., 1926-29; foreign rep. of Pan-Am. Petroleum & Transport Co. (Standard Oil Indiana), 1929-31; European rep. Pan-Am. Petroleum & Transport Co., Pan-Am. Foreign Corp. (Standard Oil N.J.), 1932; consultant Latin-Am. enterprises; adviser, Metals Reserve Co., Washington, D.C., 1941-44; consultant, 1944-47; cons. Tsumeb Corp. Ltd., Tsumeb Exploration Co. Ltd. of Tsumeb, S.W. Africa; cons. exploration dept., O'okiep Copper Co. Ltd., Nababeep, C.P., 1947-50; cons. Freeport Sulphur Co., Sylvania Electric Products, Inc., 1951—; dir. Cerro de Pasco Corp., Salt Lake Tungsten Co. Mem. Chem. Metall. and Mining Soc. S. Africa, Am. Inst. Mining and Metall. Engrs., Mining and Metall. Soc. Am., Can. Inst. Mining and Metallurgy, Beta Theta Pi. Clubs: Mining, University (N.Y.); Cosmos (Washington, D.C.); Union (Panama), Venezuela (Caracas). Author of reports on mining dists. pub. by govt. and by tech. jours. Most of professional career spent in Latin-Am. and European countries. Home: 22 E. 36th St., N.Y. City 16.

BANCROFT, John Jr., business exec.; b. Rockford, Wilmington, Del., Jan. 3, 1887; s. John and Charlotte E. (Bothwell) B.; student Princeton, 1906-07, Tech. Sch., Munich, Germany, 1908-10; m. Frances Hays Huselton, Oct. 11, 1915; children—John Bancroft III, Frances Bothwell, Frederika Hays; m. 2d, Wilhelmina S. Grandin, Feb. 1, 1941. Apprentice Joseph Bancroft & Sons Co., Wilmington, Del., 1910-15, successively asst. sales mgr., sales mgr., v.p., pres., chmn. bd. 1947—; pres. Joseph Bancroft & Sons Co., of Pa., Reading, 1931—; chmn. bd. Eddystone Mfg. Co., 1943—; dir. Continental Am. Life Insurance Co.; mem. bd. mgrs. Wilmington Savings Fund Soc. Mem. Park Commn. Republican. Episcopalian. Clubs: Wilmington, Country (Wilmington, Del.); Princeton, (N.Y. City). Home: Rockford, Wilmington. Office: Joseph Bancroft & Sons Co., Wilmington, Del.

BANCROFT, Thomas Moore, textile exec.; b. Sandy Spring, Md., Sept. 11, 1902; s. Milton H. and Margaret (Moore) B.; B.S., Princeton, 1924; m. Edith Woodward, June 12, 1929; children—Thomas Moore, William Woodward. With Mt. Vernon-Woodberry Mills, Inc., Baltimore, since 1925, pres. and dir. since 1946; vice chmn. bd. and dir. Turner Halsey Co., N.Y. City, since 1932; mem. exec. com. and dir. Niagara Fire Ins. Co. of N.Y., Fidelity-Phenix Fire Ins. Co. of N.Y.; dir. United Fruit Co., Filtisaf (Ghent, Belgium). Home: Old Westbury, L.I., N.Y. Office: Mercantile Trust Bldg., Baltimore.

BAND, Charles Shaw, business exec.; b. Thorold, Ont., Can., Dec. 14, 1885; s. Charles Walter and Jessie (Shaw) B.; student Upper Can. Coll., 1900; married. With Dominion Bank, Toronto, 1903-04, James Carruthers & Co., Ltd., 1904-14, N.Y.C., 1914-23; dir. Mfrs. Life Ins. Co. since 1939, v.p. since 1952; pres. Goderich Elevator & Transit Co., Ltd., since 1950; chmn. bd. Canadian Surety Co., Toronto; dir. Gutta Percha & Rubber, Ltd., Toronto, Toronto Gen. Trusts, Brit. Am. Bank of Note Co., Combined Enterprises, Ltd. Vice pres. Toronto Red Cross, 1929-47; exec. com. Trinity Coll.; past pres. Art Gallery of Toronto; gov. Havergal Coll., Toronto; dir. Nat. Film Bd., Ottawa, Canadian Cancer Soc.; past pres. Fedn. for Community Service. Mem. Toronto Bd. Trade, Canadian C. of C. (past v.p.). Home: 2 McKenzie Av., Toronto; (summer) Rock-lee, Georgian Bay, Ont. Office: 253 Bay St., Toronto, Ont., Can.

BAND, Max (bahnd), artist; b. Naumestis, Lithuania, Aug. 21, 1900; s. Abraham and Anna (Tumpowsky) B.; student Art Acad., Berlin, Germany, 1920-22; m. Bertha Finkelstein, Apr. 19, 1921; 1 son, Albert A. Came to U.S., 1940; naturalized, 1948. One man shows at Heller, Casper, Flechtheim galleries, Berlin, 1924-31, Quatre Chemins, Girard, Marcel Bernheim galleries, Paris, Wildenstein, N.Y., edit8, Galerie de l'Elysee, Paris, 1949, Vigeveno Galleries, Los Angeles, 1950; participated exhbns. in of the Automne, Salon de Tuileries, 1924-39, J. B. Riverlea, Balzac, J. Seligman galleries, French Art Gallery, Wildenstein Gallery, 1926-48, Stendahl Gallery, County Mus., James Vigveno Galleries, Los Angeles, 1952, San Diego Fine Arts Mus., 1941, Maxwell Galleries, San Francisco, 1946, Va. Mus., Richmond, 1950, Dayton (O.) Art Inst., 1945, Durand Ruel Gallery, N.Y.C., Malboro Gallery, London, 1950, A Century of French Art (1850-1950), Paris, 1953, Musee du Petit Palais, Paris, Art Inst. Chgo., 1954, Jewish Mus., N.Y.C., 1953, Exhbn. French Art in Amsterdam, Bruxelles, Tokyo, Osaka. Paintings in permanent collections Musee de Jeu de Paume, Musee de l'Art Moderne, Petit Palais, Paris, Musee de Ville de Paris, Musee de Ceret, France, also Riverside Mus., N.Y.C., Philips Meml. Mus., Washington, French Art Inst., Phila., Mus. Rome, Jerusalem, Tel Aviv, Israel, Lithuania, and throughout U.S., also numerous pvt. collections. Painted portrait of Pres. Roosevelt in the White House, 1934. Faculty Cal. Sch. Design, Los Angeles, 1948—. Mem. bd. overseers U. Judaism. Hon. mem., Cal. Art Club. Home: 6401 Ivarene Av., Hollywood 28, Cal.

BANDLER, Clarence G., surgeon, b. Owego, N.Y., Nov. 6, 1880; s. William and Eva (Fox) B.; A.B., Columbia University 1901; M.D., 1904; married Miriam R. Zack, August 17, 1951. Intern, Bellevue Hosp., New York, N.Y., 1904, adjunct attending urologist and chief of clinic, dept. of urology, 1906-12; instr. and associate in urology, med. dept., Columbia, 1906-25; prof. urology, N.Y. Post-Grad. Med. Sch. and Hosp. of Columbia U. since 1909; attending urologist Post-Grad. Hosp. since 1934, dir. dept. urology; cons. surgeon Home for Aged and Infirm, Yonkers, N.Y. since 1908; cons. urologist St. Francis Hosp., Port Jervis, New York, St. Vincent's Hosp., Staten Island, N.Y., U. Hosp., N.Y. U. Bellevue Medical Center. Member board directors Associated Hosp. Service. Served as capt., Med. Officers Res. Corps, World War I; sec. med. advisory bd. for draft registrants; with procurement and assignment com. Med. Advisory for Selective Service, World War II; with emergency med. service Office Civilian Defense; awarded Certificate, Medal of Merit, World War II. Fellow Am. Coll. Surgs.; mem. Am. Bd. Urology (vice president), Associete 'Internationale d'Urologie, N.Y. State and N.Y. Co. med. socs. Clubs: Columbia University (New York); Fairview Country (Elmsford, N.Y.). Author of numerous med. articles, including Tumors of the Urogenital Tract in the Young, Nephroptosis and Nephropexy, Urinary Obstruction. Home: 440 Park Av., New York 22. Office: 77 Park Av., New York 16, N.Y.

BANE, Baldwin Buckner ◎ V. 27.

BANE, Frank, exec. dir., Council of State Govts.; b. Smithfield, Va., Apr. 7, 1893; s. Charles Lee and Carrie Howard (Buckner) B.; A.B., Randolph-Macon Coll., 1914; student Columbia Univ., 1914-15; m. Lillian Greyson Hoofnagle, Aug. 14, 1918; children—Mary Clark, Frank. Prin. high school Nansemond County, Va., 1914, supt. schs., 1916-17; sec. Va. State Bd. Charities and Corrections, 1920-23; dir. Public Welfare, Knoxville, Tenn., 1923-26; asso. prof. sociology, U. of Va., 1926-28; commr. pub. welfare, Va., 1926-32; mem. President's Emergency Employment Com., 1930-31; dir. Am. Pub. Welfare Assn., 1932-35; lecturer pub. welfare adminstrn., U. of Chicago, since 1932; gen. consultant Federal Emergency Relief Adminstrn, 1933; consultant on public welfare adminstrn., Nat. Inst. of Public Adminstrn., 1930, Brookings Inst., 1931-35; exec. dir. Federal Social Security Board, 1935-38; dir. Division of State and Local Cooperation, advisory commission Council of National Defense, 1940-41; mem. civilian protection bd., Office of Civilian Defense, 1941; dir. field operations, OPA, 1941-42; homes utilization div.; National Housing Authority, 1942; sec.-treas. Gov. Conference, since 1938; exec. dir. Council of State Governments since 1938. Served as cadet-pilot Aviation Corps, U.S. Army, World War I. Mem. Am. Polit. Science Association, Phi Kappa Sigma. Democrat. Methodist. Club: Quadrangle. Contbr. to various mags. Home: 1360 E. 58th St. Office: 1313 E. 60th St., Chicago 37, Ill.

BANE, Juliet Lita, educator; b. on farm nr. Dana, Ill., Sept. 15, 1887; d. Milton M. and Florence (Clegg) Bane; B.S., U. of Ill., 1912; A.M., U. of Chicago, 1919; grad. study Univ. of Chicago and Columbia Univ., 1925-26; D.Sc., Kansas State College, 1938; unmarried. Asst. prof. home economics, Wash. State Coll., 1914-17; asst. state leader, home economics extension, U. of Ill., 1918-20, state leader and asst. prof., 1920-23; exec. sec. Am. Home Economics Assn., Washington, D.C., 1923-25; asst. prof. home economics, U. of Wis., 1926-28, asso. prof., in charge univ. extension in home economics and health, 1928-29; asso. editor Ladies' Home Journal, 1929-34; collaborator in Parent Edn., Extension Service, U.S. Dept. of Agr., 1935-36; prof. home economics U. of Ill. since 1936, head dept. and vice dir. Home Economics Extension, 1936-48. Mem. Am. Home Economics Assn. (pres. 1926-28), Phi Kappa Phi, Gamma Phi Beta, Omicron Nu, Phi Upsilon Omicron, Kappa Delta Pi. Presbyterian. Home: 701 Pennsylvania Av., Urbana, Ill.

BANFIELD, Armine Frederick, cons. geologist; b. Winnipeg, Man., Can., Jan. 27, 1909; s. Armine Frederick and Sarah (Boyd) B.; grad. St. John's Coll., Winnipeg; B.S., McGill U., 1930; M.S., Northwestern U., 1933, Ph.D. in geology, 1940; m. Cordelia May Dunkin, Nov. 1, 1941; children—Armine Frederick, Susan Del, James Andrew, Robert Hugh. Instr. geology U. Manitoba, 1930-31, Northwestern U., 1931-33; with Geol. Survey of Canada, summers 1930, 31, 32; geologist Island Lake Gold Mines, Manitoba, 1933-35; chief geologist Beattie Gold Mines, Que., 1935-41; geologist Ventures, Ltd. and subsidiaries, 1935-41, 45; cons. geologist, Noranda, Que., 1945-46; mgr. Aruba Gold Mines, Netherlands W.I., 1947, Equatorial Mining Corp., French Guiana, 1948; cons. geologist, N.Y.C., 1948—; mem. Behre Dolbear & Co. 1948—; head of geol. expdn. to Galapagos Islands, Ecuador, 1953. Served as flight lt. Royal Canadian Air Force, 1941-45. Mem. Am. Inst. Mining and Metall. Engrs., Canadian Inst. Mining and Metallurgy, Soc. Econ. Geologists, Mining and Metall. Soc. Am., Am. Geophys. Union, Arctic Inst., Sigma Xi. Conglist. Mason. Clubs: Mining (N.Y.C.); Roton Point (Rowayton, Conn.). Author numerous tech. papers. Home: Westview Lane, South Norwalk, Conn. Office: 11 Broadway, N.Y.C. 4.

BANFIELD, Richard Wallace, business exec.; b. Newton, Mass., Sept. 2, 1911; s. Frederick Eugene, Jr., and Marguerite (Birge) B.; student Worcester (Mass.) Acad., 1929-30, Dartmouth, 1931-34; m. Nancy Etherington, Sept. 4, 1937; children—Beckett, Polly Danforth, Richard Wallace. With Niles-Bement-Pond Co., West Hartford, 1935—, successively asst. sec., office mgr., sec., sec.-treas., v.p., exec. v.p., 1954—, dir., 1947—; dir. Cushman Chuck Co., Hartford; trustee Hartford-Connecticut Trust Co., West Hartford Br. Mem. Nat. Assn. Cost Accountants. Phi Gamma Delta. Club: Hartford Golf. Home: 55 Hunter Dr., West Hartford 7, Conn. Office: Charter Oak Blvd., West Hartford 1, Conn.

BANFILL, Charles Yawkey ◎ V. 27.

BANG, Haakon, coll. dean; b. Devils Lake, N.D., June 3, 1905; s. Peter J. and Gudlaug (Kyllo) B.; B.S., Ph C., State Coll. of Wash., 1927, M.S., 1931; Ph.D., Purdue U., 1942; m. Lucile F. Dauner, June 10, 1946. Pharmacist, Owl Pharmacy, Cheney, Wash., 1927-28; pharmacist Owl Drug Co., Spokane, 1928-29, asst. mgr., 1932; acting instr. State Coll. Wash., 1931, successively instr., asst. prof. pharmacy, asso. prof., prof., 1948-50, dean, prof. pharmacy and pharm. chemistry, 1952—; dean, prof. pharmacy U. Ariz., 1950-52. Mem. C. of C. (Airport com.; past chmn.), A.A.A.S., Am. Pharm. Assn., Kappa Psi, Rho Chi, Phi Sigma, Phi Kappa Phi, Phi Lambda Upsilon, Pi Tau Iota. Mason. Kiwanian. Home: 1812 Creston Lane, Pullman, Wash.

BANGHAM, Ralph Vandervort, biologist; b. Wilmington, O., Feb. 26, 1895; s. John Charles and Mary (Vandervort) B.; A.B., Wilmington Coll., 1915; B.S., Haverford Coll., 1916, A.M., 1917; Ph.D., Ohio State U., 1923; m. Margaret Williams, Sept. 5, 1925; children—John Williams (dec.), Jean. Instr. biology, Haverford Coll., 1917-18; prof. biology, Agrl. and Mech. Coll., Arlington, Tex., 1918-19; asst. prof. anatomy, Baylor U. Med. Coll., 1919-20, asst. prof. biology, 1920-22; asst. prof. biology, Coll. of Wooster, 1923-24, prof. biology since 1924, head of dept. since 1926 on leave, 1947-48; mem. staff Stone Laboratory of Ohio State University, summer, 1939, 40; research on fish parasitology, U. of Toronto, summer, 1941, 42, Jackson Hole Biol. Sta. of N.Y. Zool. Soc., 1949, 50; research asso. U. of Wis., 1943-48; parasitologist Ohio Div. Conservation on lake and stream survey; mem. Ohio Biol. Survey Board, Fellow A.A.A.S., Ohio Acad. Science (v.p. zoöl. sect. 1925); member of Wisconsin Academy of Science, Am. Zoölogists Soc., Am. Soc. Parasitologists, Am. Fisheries Soc., Ecol. Soc. of America, Am. Micros. Soc., Limnological Soc., Am. Assn. of Univ. Profs., Am. Soc. Naturalists, Soc. Systematic Zoology, Phi Chi, Gamma Alpha, Sigma Xi. Mem. Soc. of Friends. Club: Century. Author of numerous scientific papers. Home: 1004 N. Bever St., Wooster, O.

BANGS, John R. ◎ V. 26.

BANINO, Charles Lawrence (bä-neen-o), business exec.; b. Biella, Vercelli, Italy, Apr. 5, 1901; s. Francesco and Giuseppina (Clerico) B.; brought to U.S., 1919, naturalized, 1925. Vice pres. Ritz-Carlton Management Co. of N.Y.; gen. mgr. Ritz-Carlton Hotel Co. of Boston; originator Banino's Cooking Sch. Mem. Internat. Chefs Assn., Les Amis D'Escoffier. Club: Epicurean (Boston). Home: Ritz-Carlton Hotel, 15 Arlington St., Boston.

BANISTER, Theodore Herbert, traffic exec.; b. Springfield, Mo., Oct. 21, 1896; s. Theodore and Laura May (Loveless) B.; student pub. schs., Springfield; A.M.P., Harvard; m. Marion Burnett Cornatzar, Oct. 6, 1923; 1 son, John T. Clk., bookkeeper State Savs. & Holland Banking Co., Springfield, Mo., 1912-16; bookkeeper Molarkas Mining Co., Wentworth, Mo., 1916-17; timekeeper Shell Pipe Line Co., Tulsa, 1917-18; bookkeeper, traffic mgr. Union Match Co., Chgo., 1919-20, office mgr., traffic mgr., Kansas City, Mo., 1920-21, traffic mgr., salesman St. Louis, 1921-24; soliciting freight and passenger agt. Frisco Ry., Wichita, Kan., 1924-27, soliciting freight agt., Memphis, 1927-28, comml. agt., 1928, gen. agt., 1928-31, traffic manager Birmingham, Ala., 1931-41, freight traffic mgr., St. Louis, 1942-47, asst. v.p., 1947-49, v.p. traffic since 1949. Mem. St. Louis, St. Louis Co. C.'s of C., Transportation Assn. Am., Am. Soc. Traffic and Transportation, Nat. Freight Traffic Association, National Def. Transportation Assn., Delta Nu Alpha, Beta Gamma Sigma. Mason (Shriner). Clubs: Traffic (St. Louis, Chgo., N.Y.C.); Traffic and Transportation (Birmingham); Mo. Athletic, Noonday, Algonquin Golf (St. Louis); Union League (Chgo.); Transportation Club of the Petroleum Industry. Home: 437 Carrswold Dr., Clayton 5, Mo. Office: 906 Olive St., St. Louis 1.

BANK, Carl C., army officer; b. Donnellson, Ia., Oct. 13, 1889; s. August Henry and Wilhelmina Lydia (Wendt) B.; student Highland Park Coll., Des Moines, Ia., 1907-08, Iowa State Teachers Coll., Cedar Falls, Ia., 1910-11; B.S., U.S. Mil. Acad.,

1915; grad. F.A. Sch., battery officers course, 1921, advanced course, 1929, Chem. Warfare Sch., 1931, Command and Gen. Staff Sch., 1931; m. Hazel Edna Malone (died 1949); m. Edith May Hall, 1950. Commd. 2d lt., U.S. Army, 1915, and advanced through the grades to brig. gen.; retired 1947. Decorated Officer Legion of Honor (France), Legion of Merit with Oak Leaf Cluster (U.S.). Home: 1648 Yucaipa Blvd., Yucaipa, Calif.

BANKHEAD, Tallulah Brockman, actress; b. Huntsville, Ala., Jan. 31, 1903; d. William Brockman and Eugenia (Sledge) Bankhead; ed. Convent of the Sacred Heart (N.Y.), Mary Baldwin Sem., Convent of the Visitation, Convent of the Holy Cross, Fairmont Sem. (Washington, D.C.); m. John Emery, Aug. 31, 1937 (divorced). Starred in "Reflected Glory," "Dark Victory," "Forsaking All Others," "The Little Foxes," "Skin of Our Teeth." Author: Tallulah, 1952. Appears on TV programs. Home and legal address: Bedford Village, N.Y.

BANKS, A(lgernon) Polan, novelist, film producer; b. Norfolk, Va., July 21, 1906; s. Saul Henry and Jeanne Isabel (de Polan) B.; ed. Baltimore City Coll., 1920-22, Columbia U., 1923; m. Amalie Raynor Baruch, May 2, 1937 (divorced June 2, 1950). Began as newspaper reporter, 1921, now novelist and film producer; v.p. Federated Pictures, Inc., 1947, Fed. Contracting Co., 1950; pres. Banks-Nat. Pictures Corp., 1948, Polan Banks, Prodns., Inc., 1949, Polan Banks Enterprises, Inc., 1953; producer RKO Studios, 1949-50; chmn. bd. Fed. Metals Co., 1950, Federal Construction Corp. of Newport News, 1953. Commissioned captain, Army of the United States, 1942; chief, editorial sect., Pub. Relations Branch, S.O.S.; chief, theatrical and motion picture sect., Army Emergency Relief; liaison officer between Army Emergency Relief and various branches of U.S. Army; asso. producer, Army War Show; chief, feature motion picture sect., Pictorial Branch, Bureau Pub. Relations, War Dept.; transferred Signal Corps, Training Film Div.; mem. Scenario Review Bd., Army Pictorial Serv., 1943; historical officer, 4th Army; mem. staff comdg. gen., Army Ground Forces; retired from active duty as major, 1944; vice pres. Am. Helicopter Mag.; v.p. U.S. Helicopters, Inc. Served as dollar-a-year man, War Finance Div., Treasury Dept. Member American delegation to International Conference on Adult Edn., Cambridge, Eng., 1929; observer Pan.-Am. Econ. Conf., Guatemala City, 1939. Decorated Officier d'Academie (France); Comdr. Order Merit of Carlos Manuel de Cespedes, Order of Military Merit (Cuba); Comdr. and Grand Officer of Christopher Columbus (Dominican Republic); Officer Order of the Jade (China), also Order of Brilliant Star with Rosette (China). Colonel staff Governor Sampson, of Ky., 1928. Author: Black Ivory, 1926; The Gentleman from America, 1930; The Street of Women, 1931; Brief Rapture, 1932; The Woman Accused (with others), 1933; The Far Horizon, 1936; The Man from Cook's, 1938; There Goes Lona Henry, 1941; The Newport Story (with Cornelius Vanderbilt), 1943; Abby Wetherby, 1945; Carriage Entrance, 1946; Cornered, 1953; also original screen plays for M-G-M, Paramount, Warner Bros., RKO and Universal. Co-author and producer: If I Were Queen, 1954. Contbr. to mags. Clubs: Army and Navy, United Nations (Washington); Explorers, Lotus (N.Y.C.). Home: 14 E. 60th St. Office: Empire State Bldg., N.Y.C.

BANKS, E(manuel) S(imon) (Cy), financial editor; b. New York, N.Y., Sept. 5, 1900; s. John and Hanah (Cohan) B.; grad., Baltimore (Md.) City Coll., 1917; student, Johns Hopkins Univ., 1920; m. Helen Block, Aug. 23, 1927; children—John Richard, Jill Cele. Reporter, Baltimore American, 1915-22; reporter, Chicago (Ill.) Journal, 1923-25; news picture editor, Curtis-Martin Newspapers, 1925-35; financial writer, Phila. Inquirer, 1943-45, business editor, 1948-50, financial editor since 1950. Received M. L. Annenberg Memorial Award for special merit in 1948. Mem. Am. Management Assn., Md. Society of Pa. Contbr. to financial jours. Home: 72-19 Drexelbrock Drive, Drexel Hill, Pa. Office: The Philadelphia Inquirer, Broad and Callowhill Sts., Philadelphia 1.

BANKS, Francis Marion, utility exec. Pres. So. Cal. Gas Co. Home: 10342 Dunleer Dr., Los Angeles 64. Office: 810 S. Flower St., Los Angeles 17.

BANKS, George B(ernard) ◎ V. 28.

BANKS, Harlan Parker, educator; b. Cambridge, Mass., Sept. 1, 1913; s. Carl T. and Hazel (Cummings) B.; A.B., Dartmouth, 1934; Ph.D., Cornell U., 1940; m. Rosamond L. Shurtleff, Dec. 23, 1939; children—Jane Ann, Susan Elizabeth. Instr. botany Dartmouth, 1934-36; asst. botany Cornell U., 1937-39, instr., 1939-40, asso. prof., 1949-50, prof., 1950—, head dept. botany, 1952—; instr. biology Acadia U., Wolfville, N.S., 1940-41, asst. prof., 1941-43, asso. prof., 1943-47; asst. prof. botany U. Minn., 1947-49. Fellow A.A.A.S.; mem. Bot. Soc. Am., Internat. Soc. Plant Morphology, Torrey Bot. Club. Home: 1005 Highland Rd., Ithaca, N.Y.

BANKS, John L. ◎ V. 26.

BANKS, John V(allery), mfg. exec.; b. Boise, Ida., Jan. 17, 1917; s. Frank Arthur and Theodora (Drummond) B.; B.C.E., U. Ida., 1938; m. Beatrice Jane Fisher, Feb. 7, 1938; children—Jan T., Catherine K., Becky J., Elisabeth V. Constrn. engr. Pacific Constructors, Inc., Shasta Dam, Cal., 1938-40; profl. structural engr., asso. Donald Stewart, Vancouver, Wash., 1945-46; various engring., mfg. positions Kaiser Motors Corp., Willow Run, since 1946, now v.p. charge mfg. Served as capt. C.E., U.S. Army, 1940-45. Home: 1403 Iroquois St., Ann Arbor. Office: Willys Motors, Inc., Toledo.

BANKS, William Nathaniel, cotton mill official; b. Grantville, Ga., Dec. 9, 1884; s. Nathaniel Overton and Theopa (Bobo) B.; A.B., Emory Coll., Oxford, Ga., 1903; m. Evelyn Wright, Nov. 7, 1917; 1 son, William Nathaniel. Began as bookkeeper Grantville Mills, 1903, secretary 1907, president since 1909; also president Habersham (Georgia) Mills; president Moreland Knitting Mills, Moreland, Ga.; dir. Gulf Life Ins. Co., Jacksonville, Fla., Fulton Bag & Cotton Mills, Atlanta. Chmn. bd. Cotton Textile Inst., 1943, Inst. Textile Tech., Charlottesville, Va., 1947; dir Atlanta & West Point Railroad Co., Bibb Manufacturing Co., Trust Co. of Ga. (Atlanta). President Cotton Mfrs. Assn. of Ga., 1936; pres. Am. Cotton Mfrs. Assn.; dir. Arnco Mills, Newman, Ga.; trustee La Grange (Ga.) Coll., Wesleyan College, Macon, Georgia, Emory University, Atlanta, Georgia. Member Alpha Tau Omega, Phi Beta Kappa. Democrat. Methodist. Rotarian. Home: Newnan. Office: Grantville, Ga.

BANKSON, Russell Arden ◎ V. 26.

BANNAN, Thomas Joseph, machinery mfr.; b. San Francisco, May 22, 1901; s. Philip Laurence and Teresa (Kelley) B.; B.S., U. Santa Clara, Cal., 1923; m. Arline F. Spaulding, Sept. 24, 1938; 1 dau., Adele Kathleen. With Pacific Gear & Tool Works, San Francisco, 1919-29, pres., 1945—; mgr. Western Gear Works, Seattle, 1929-45, pres., 1945—; pres. Webster-Brinkley Co., Seattle, 1944—; pres. Halldie Machinery Co., Seattle, 1944—; dir. Pacific Nat. Bank, Western Oxygen Co. (both Seattle). Tech. adv. bd. State Coll. Wash. Mem. Am. Gear Mfrs. Assn. (past pres.), Wash. Metal Trades Assn. (pres. 1935-39), Seattle C. of C. (dir.), Assn. Wash. Industries (dir.), N.A.M. (nat. v.p.). Clubs: Washington Athletic, Rainier, Tennis, Broadmoor Golf (Seattle). Home: Killarney Way, Bellevue, Wash. Office: 417 9th Av. S., Seattle 4.

BANNER, Charles Whitlock, retired surgeon; born Mount Airy, North Carolina, April 29, 1867; son William Martin and Catharine (Whitlock) B.; D.D.S., Philadelphia Dental College 1889; M.D., University of Maryland, 1899; married Josephine Fawcett, Mar. 28, 1899 (deceased May 30, 1938); 1 son, Charles Whitlock; married 2d Dr. Elizabeth Young, October 15, 1950. Practiced dentistry at Mount Airy, 1889-97; practiced med. and surg. at Greensboro, N.C., since 1900; ophthalmologist and laryngologist to St. Leo's Hospital.; chairman board., chief of staff Richardson Memorial Hosp., 1932-48; mem. exec. com. and chief of staff Sternberger Children's Hosp. Examiner eye, ear, nose and throat diseases, U.S. Pension Bur. Capt. Med. R.C., U.S. Army, World War; in charge eye, ear, nose and throat dept. at Camp Green, N.C., 6 mos.; in charge work on plastic and oral surgery in the Vittel Centre, France, 10 mos. Mem. U.C. Com. of Am. Physicians for Med. Preparedness, U.C. Governing Com. of Gorgas Memorial Inst. of Tropical and Preventive Medicine; trustee endowment fund, Greensboro College. Fellow American College of Surgeons; mem. American Medical Association, Southern Medical Association, North Carolina State Medical Association (ex-vice pres.), Guilford County Medical Society (ex-president), 8th District Medical Society (ex-pres.), N.C. State Dental Soc. (ex-pres.). Democrat. Methodist. Mason. Clubs: Greensboro, Country, Rotary. Home: 808 N. Elm St., Greensboro, N.C.

BANNER, Franklin Coleman, head dept. journalism; b. Unionville, Mo., Aug. 10, 1895; s. Winfield Scott and Rebecca (Roberts) B.; A.B. and B.J., U. of Mo., 1919, A.M., 1920; D. of J., U. of London (Eng.), 1925; unmarried. Employed as reporter, Kansas City Journal, 1920-22; on editorial staffs, Chicago Journal, Chicago Daily News, 1922-24, London (Eng.) Chronicle, 1925; fgn. corr. Am. newspapers, 1925; head dept. journalism Pa. State Univ. since 1926; traveled throughout So. Hemisphere, 1949-50, pub. studies of press of Australia, South Africa, etc.; organized 1st Nat. Joint Com. of editors, pubs. and dirs. of journalism for raising standards of schs.; exec. sec. Pa. Council on Edn. in Journalism. Mem. publs. com. The Nat. Pub. Recipient award for distinguished service by pubs. and editors of Pa. Mem. Royal Inst. Journalists, Eng., Press Congress of World, Am. Assn. Schs. and Depts. Journalism (past v.p.), Am. Assn. Tchrs. Journalism (past v.p.), Nat. Com. on Research in Journalism, Sch. Adv. Com. Pa. Newspaper Pubs. Assn., Pa. Press Conf. (dir.), Am. Press Soc., Sigma Delta Chi (award for advisors), Pi Delta Epsilon. Methodist. Clubs: London Press; Brisbane (Australia) Johnsonian; University (State College). Contbr. feature stories on travel. Home: 232 W. College Av., State College, Pa.

BANNING, Elizabeth (Mrs. William Clyde Morehead), color consultant; b. Waterloo, Ia., Sept. 11, 1908, d. Evert Alonzo and Odessa Rebecca (Fogleman) Hollenbeck; student Chicago Art Inst., 1928-29, Northwestern, 1930; research in color in Germany, 1932-35; m. William Clyde Morehead, Aug. 15, 1942. As color technician and architl. color consultant established office and lab. under name of Elizabeth Banning, San Francisco, Calif., 1936, and since has been retained as color consultant for many orgns., including A.T. & Santa Fe R.R., W. P. Fuller & Co., Mannings, Inc., Petroleum Exhibitors, Spreckles Sugar Co., Standard Oil of Calif., Fred Harvey, and architects for Ford Motor Co. Mem. activities bd. San Francisco Museum Art. Republican. Protestant. Biographical sketch included in My San Francisco, by Gertrude Atherton, 1946. Collector Modern French and Am. Fine Art including Rubin, Gladys Rockmore Davis, Dan Lutz, Gluckman, Feininger, Henry Moore, Chana Orloff, Jean de Botton, Matisse Marie Laurencin. Mem. Am. Inst. Decorators (gov.). Home: Palos Verdes Estates, Cal. Office: 173 Maiden Lane, San Francisco 8.

BANNING, Margaret Culkin, author; b. Buffalo, Minn., Mar. 18, 1891; d. William Edgar and Hannah Alice (Young) Culkin; A.B., Vassar, 1912; certificate, Chicago Sch. of Civics and Philanthropy, 1913; m. Archibald Tanner Banning, Oct. 23, 1914; children—Mary Margaret, Archibald Tanner, William Culkin (dec.), Margaret Brigid (dec.); m. 2d, LeRoy Salsich, November 15, 1944. Russell Sage Foundation fellow for research, 1913. Trustee Duluth Public Library since 1930, Vassar College, 1937-45; hon. mem. Jr. League (Duluth); member Am. Assn. Univ. Women (ex-president, Duluth br.), League of Women Voters, Authors League of America (mem. council, 1948-50), League of American Penwomen, P.E.N., Phi Beta Kappa. Republican. Catholic. Clubs: The Arts, The Cordon (Chicago); Duluth Woman's Northland Country (Duluth); Tryon Country, Tryon Riding and Hunt, Business and Professional Women's; Pen and Brush, Cosmopolitan (New York). Author: This Marrying, 1920; Half Loaves, 1921; Spellbinders, 1922; Country Club People, 1923; A Handmaid of the Lord, 1924; The Women of the Family, 1926; Pressure, 1927; Money of Her Own, 1928; Prelude to Love, 1929; Mixed Marriage, 1930; The Town's Too Small, 1931; Path of True Love, 1932; The Third Son, 1933; The First Woman, 1934; The Iron Will, 1935; Letters to Susan, 1936; The Case for Chastity, 1937; Too Young to Marry, 1938; Enough to Live On, 1939; Out in Society, 1940; Salud: A South American Journal, 1941; Letters from England, 1942; Conduct Yourself Accordingly, 1944; The Clever Sister, 1947; Give Us Our Years, 1949; Fallen Away, 1951; The Dowry, 1955. Contbr. short stories to mags., and essays on phases of Am. life and activities. Home: 60 E. Kent Rd., Duluth, Minn.; (spring) Tryon, N.C. Office: 740 E. Superior St., Duluth, Minn.

BANNISTER, Constance (Mrs. Charles G. Fredericks), photographer; b. Ashland City, Tenn., Feb. 11, 1919; d. Arthur Thomas and Bessie Lorraine (Jackson) Gibbs; student N.Y. Sch. of Applied Design; N.Y. Sch. of Modern Photography, N.Y. Inst. of Photography; m. Stephen Arthur Bannister, Jan. 28, 1937; m. 2d Charles G. Fredericks (div. 1953). Soc. photographer Associated Press, 1938-39; photographs appearing on Graphic Cover of Chicago Tribune since 1946; strip, Baby Banters by Bannister running in about 50 newspapers twice weekly since 1946, producer movie shorts, Bannister's Babies for Harold Young Prodns., 1947, Bantering with Bannister's Babies for Warner Bros., 1948; inc. under name Constance Bannister Inc. and known as Bannister Enterprises, 1948; photographed stars in Three's A Family, for R.K.O.; covers appeared continuously on Nat. Magazines in U.S., Canada, South America, and Europe; photographs appear in advertisements for Clapp's Baby Food, Heinz, Bordens, Hood's Milk, Gerber's, Beechnut, and Johnson & Johnson. Assisted on posters to sell War Bonds and contributed services to U.S.O. doing photographic stories, World War II. Rep. Episcopalian. Clubs: Atlantic Beach (Long Beach, L.I.); The Sea Spray (Palm Beach, Fla.). Won mixed tennis doubles, The Bath and Tennis Club (Palm Beach, Fla.), 1946; silver trophy for tennis, several prizes for ballroom dancing. Author: The Baby, 1950; Senator, I'm Glad You Asked Me That; Calendar Date Book, 1956; Puppy and Me. Movie editor baby films on TV show Home. Home: 24 Central Park South; also Syosset, L.I. Office: 24 West 59th St., N.Y.C. 19.

BANNISTER, Lemuel, lawyer; b. Hawesville, Ky., Sept. 17, 1887; s. Silas H. and Effie (Hennen) B.; A.B., Harvard, 1909; LL.B., 1911; m. Mary Munroe Faxon, June 28, 1915; children—Lemuel, Henry F., Richard, Ruth F. Admitted to N.Y. State bar, 1912; partner law firm Bannister, Stitt, Holloway & Krause; chmn. bd. G. R. Kinney Co., Inc.; dir. Funk & Wagnalls Co., Liberty Baking Corp., Bell Bakeries, Inc., The Kingsway Press, Wilfred Fund, Inc. Mem. Bar Assn. City of N.Y., Am. Bar Assn., N.Y. County Lawyers Assn. Club: Harvard. Home: 216 Midland Av., Montclair, N.J. Office: 342 Madison Av., N.Y. C. 17.

BANNISTER, Lucius Ward, lawyer; b. Des. Moines, Ia., Mar. 30, 1871; s. Lucius George and Alice (Ward) B.; student Drake U., Des Moines, Ia., 1889, State U. of Iowa, 1899-90; A.B., Stanford U., 1893; LL.B., Harvard, 1896; m. Helen Allabach, 1902; 1 s., Wayne (dec.). Began practice at Des Moines, 1896; 1st asst. city atty., Des Moines, 1898-99; removed to Denver, Colo., 1899; general practice; member firm Bannister, Weller & Friedrich. Joint author of workmen's compensation and industrial commission laws of Colo., and counsel for first comm. organized thereunder; regarded as an authority on water rights in the western states; spl. lecturer on the subject of water rights in Harvard, Denver, Columbia and Cornell law schools for many years. Special counsel of Colo., 1922-23, at various times since, in the state's interstate water controversies; spl. counsel, Denver, Colo. River matters, 1926-29. Member Colo. State Board of Pardons, 1907-08; pres. Denver C. of C., 1924-26, Colo. River League, 1925. Pres. Colorado-Hoover-for-President, and Colorado-Hoover-Curtis clubs, and dir. club activities in Colo. under Rep. Nat. Com., 1928; legal adviser to Oil Conservation Conf., by appointment of sec. of interior, 1929; mem. Com. on Interstate Streams of Denver C. of C. since 1929; chmn. Colo. World Court Com.; hon. life. mem. Denver C. of C. Mem. Com. on Organizatio of the Executive Branch of the Government (Ho E. Com.), 1947-49. Mem. Am. Law Inst., Am dir. Assn. (former mem. bo. of dels.), Color

Assn., Denver Art Assn., Denver C. of C. (past pres.; past nat. councilor and dir.; former dir. now mem. international relations and labor coms. U.S. C. of C.). Decorated Order of Crown of Rumania; officer Order of Crown of Italy, Delta Tau Delta, Phi Delta Phi. Republican. Clubs: Denver, Mile High, Denver Country, Rotary (former pres.), Denver City, St. Vrain Ranch; Harvard (N.Y.C.). Home: 849 Race St., Denver 6. Office: Equitable Bldg., Denver 2.

BANNISTER, Turpin Chambers, architect; b. Lima, O., Oct. 1, 1904; s. John Kirtley and Willie (Chambers) B.; B.S., Denison University, 1925, Doctor of Fine Arts, 1949; B.Arch., Columbia University, 1928; Ph.D., Harvard, 1944; m. Laura Charlotte Thomas, Dec. 20, 1926; children—Thomas Turpin, Christopher Freeman. Archtl. draftsman, 1918-32; Perkins-Boring fellow, Columbia, 1928-29; Rensselaer Poly. Inst., instr. to asso. prof., 1932-44; Henry Adams fellow, A.I.A., for research in medieval architecture, 1937; archtl. editor, N.Y. State Guide, Federal Writers Project, 1939-41; research, with grants A.I.A., Rensselaer Poly. and Am. Iron Steel Inst., 1943-44; dean, Sch. Architecture and Arts, Ala. Poly. Inst., 1944-48, mem. Ala. Bd. for registration architects, 1944-48 (chmn. 1947-48); professor architecture U. Ill., 1948—, head dept., 1948-54; cons. Art Inst., Chgo., 1948-49. Mem. Commn. for Survey of Architectural Education and Registration, 1949-54, editor report The Architect at Mid-Century, 1954; member advisory board National Park Service, 1951—. Registered architect in Alabama. Mem. A.I.A. (mem. com. on preservation historic bldgs., since 1945, sec. Albany chap. 1940-41, pres. Ala. chapt., 1945-46), Soc. Archtl. Historians (pres., 1940-42, dir., 1942-50), Assn. Collegiate Schools Architecture (secretary-treasurer, 1947), Coll. Art Assn. (mem. com. on visual materials), Medieval Acad., New York Hist. Assn., Thornton Society (Washington), Phi Beta Kappa, Phi Kappa Phi, Omicron Delta Kappa, Sigma Chi, Phi Mu Alpha. Baptist. Editor, Jour. Archtl. Education 1946-48. Author: New York State Architecture (New York, The Empire State), 1941; pub. restoration drawings Third Abbey Church, Cluny, France (under K. J. Conant) and Villa Papa Giulio, Rome (with J. P. Coolidge); also contbr. numerous articles and revs. to professional jours. on history of architecture, town planning, preservation of historic bldgs. Home: 2110 Grange Dr., Urbana, Ill.

BANNON, John Francis, clergyman, educator; b. St. Joseph, Mo., Apr. 28, 1905; s. William Joseph and Clara (Shortle) B.; A.B., St. Louis U., 1928, A.M., 1929, S.T.L., 1936; Ph.D., U. of Calif., 1939. Entered Soc. of Jesus, 1922; ordained priest, Roman Cath. Ch., 1935; instr. history, St. Louis U., 1939-41, asst. prof., 1941-44, asso. prof., 1944-49, prof. history since 1949, dir. dept. of history since 1943; vis. lecturer in history, Marquette U., summer 1936, U. of San Francisco, summer 1939, 47. Pres. Jesuit Hist. Conf., 1947-48; dir. Inst. on Fgn. Trade of the Export Mgrs. Club of St. Louis. Mem. Am. Hist. Assn., Am. Cath. Hist. Assn., Miss. Valley Hist. Assn., Cath. Commn. on Intellectual and Cultural Affairs, Acad. of Am. Franciscan History (corr. mem.), St. Louis Council on World Affairs (chmn. inter-Am. div. since 1949), Phi Alpha Theta, Gamma Theta Upsilon, Theta Kappa Phi. Author: Epitome of Western Civilization, 1942; Colonial North America, 1946; Latin America—An Historical Survey (with P. M. Dunne), 1947; History of the Americas, 2 vols., 1952. Editor The Historical Bulletin, 1943-50. Mem. editorial bd. The Hispanic Am. Hist. Rev., 1954—. Studied and traveled in Europe and Latin Am. Address: Saint Louis University, Saint Louis 3.

BANSER, Henry P., machine mfr.; b. Chgo., Oct. 5, 1914; s. Henry P. and Mary (DeBore) B.; m. Alma Watkins, Oct. 20, 1940 (dec. Oct. 1951; 1 son Henry P. III. Factory foreman Ross Mfg. Co., 1940; purchasing agt. E. I. Guthman & Co., 1940-44; sec.-treas. Electronic Comptometer Corp., Chgo., 1944-46, pres., chmn. 1946—; gen. mgr. Henald Mfg. Co., 1952; pres. Electronics Components Corp., 1947—. Home: 240 Michigan St., Elmhurst, Ill. Office: 2655 W. 19th St., Chgo. 8.

BANTA, George, Jr. (bän'tä), editor, publisher; b. Menasha, Wis., Mar. 25, 1893; s. George and Ellen Lee (Pleasants) B.; ed. Lawrence Acad., 1906-10, Wabash Coll., 1910-11; M.A. (hon.), Lawrence Coll., 1951; m. Margaret Killen, Oct. 10, 1916; children—Margaret M., George R. With George Banta Pub. Co., Menasha, Wis., since 1911, v.p., 1916-51, pres., 1951, 54—, chmn. board, 1951-54; editor Banta's Greek Exchange, 1935—; vice pres. First National Bank, Menasha, Northwestern Engraving Company. Mem. exec. com. Nat. Interfraternity Conf., 1936-39, vice chmn., 1938-39; pres. Coll. Fraternity Editors' Assn., 1929-30; mem. bd. trustees Lawrence Coll. since 1930, pres., 1939-43; mem. bd. trustees Milwaukee-Downer Sem., 1935-39. Pres. Menasha Park Bd., 1930-35; mem. bd. dirs. Valley Council Boy Scouts Am. since 1928, pres., 1939-40, mem. Nat. Council since 1949. Mem. Am. Hist. Assn., Wis. Hist. Soc. (curator, 1944, executive com., 1946, v.p. 1947, pres., 1949-52), Railway and Locomotive Historical Society, Phi Delta Theta (nat. editor 1923-32, nat. pres. 1932-34; chmn. survey commission, 1940-50). Clubs: North Shore Golf; Ormond (Fla.) Country. Author: Typographical Tips, 1912. Assisted in editing and compiling 4 editions Baird's Manual of Am. College Fraternities; asst. editor History of the Wisconsin Central. Contbr. to jours. Home: "Riverlea." Office: 450 Ahnaip St., Menasha, Wis.

BANTA, Parke Monroe, govt. ofcl., lawyer; b. Berryman, Mo., Nov. 21, 1891; s. Cyrus Newton and Susie (Learned) B.; student William Jewell Coll., Liberty, Mo., 1907-08; LL.B., Northwestern U., 1914; m. Gladys Nichols, Apr. 13, 1918; children—Doris Jean (Mrs. J. Roe Pree), Carol (Mrs. Scott R. Brewer), Mary Elizabeth. Admitted to Mo. bar, practiced, Potosi, 1914-25; pros. atty., Washington Co., Mo., 1917-18; mem. law firm Edgar and Banta, Ironton, Mo., 1925-41; adminstr. State Social Security Commn. of Mo., 1941-45; mem. 80th Congress, 8th Mo. Dist., 1947-49; law practice, Ironton, Mo., 1949-53; gen. counsel U.S. Dept. Health, Edn., and Welfare, 1953—. Mem. first br com. apptd. by Supreme Ct., 21st Jud. Circuit, Mo., served many terms thereafter. Served from pvt. to 1st lt., U.S. Army, 1918-19. Member Fed. Bar Assn., Missouri Assn. for Adminstrn. of Justice, Young Rep. Assn. Mo. (v.p.), Am. Legion, Delta Theta Phi. Republican. Baptist. Mason. Rotarian. Home: Arcadia, Mo.; also 5415 Connecticut Av., Washington 15. Office: U.S. Dept. of Health, Education, and Welfare, Washington 25.

BANTLE, Louis A., business exec.; b. Danbury, Conn., Oct. 14, 1906; s. Louis F. and May L. (White) B.; ed. pub. schs. Bridgeport, Conn.; m. Marie Daisenberger, Dec. 28, 1927; 1 son, Louis F. Began in sales dept. R. J. Reynolds Tobacco Co. 1927; with sales dept. U.S. Tobacco Co. since 1929, became div. mgr. N.J., 1931, dept. mgr. N.Y., 1938, West Coast mgr., 1942, vice pres. and dir. since 1945. Republican. Home: 14 Boulevard, New Rochelle, N.Y. Office: 630 Fifth Av., N.Y. City.

BANTZ, William B., lawyer; b. 1918; B.S., Wash. State Coll.; LL.B., Gonzaga U. Admitted to Wash. bar, 1948; practiced in Spokane; now U.S. atty Eastern Dist. Wash. Address: U.S. Courthouse, Spokane, Wash.*

BANYARD, Alfred Lothian, bishop; b. Merchantville, N.J., July 31, 1908; s. Lothian Rupert and Emma May (Irwin) B.; A.B., U. of Pa., 1929; student, Gen. Theol. Sem., 1929-31, S.T.B., 1933, S.T.D., 1946; student, Phila. Div. Sch., 1932, D.D., 1947; m. Sarah Alice Hammer, Sept. 1, 1938; 1 son, Richard David. Ordained to ministry of Episcopal Ch., N.J., 1931; pastor, St. Lukes Ch., Westville, N.J., 1932-36; rector of Christ Ch., Bordentown, N.J., 1936-43; archdeacon of Episcopal Diocese of N.J., since Sept. 1, 1943, suffragan bishop, since Sept. 29, 1945. Mem. Bd. of Examining Chaplains, 1938-46, chmn. since 1941; dep. to provincial synod, 1940-46, sec. of House of Bishops, 2d Province, since 1945; trustee Cathedral Foundation, 1941-43, ex-officio, since 1945; master of Young Men's Conf., 1936-37, dean, 1938-41; mem. Bd. of Religious Edn., 1939-41, 1943-46; Bd. of Social Service, 1940-42, 1944-46; field, publicity dept., 1943-45; trustee Burlington Coll., 1945-53, vice president 1946-53. Mem. bd. mgrs. St. Martins House for Retreats, Bernardsville, N.J. since 1948. Mem. Newcomen Soc., Philomathean Soc. of U. of Pa. (scriba, 1929); Phi Beta Kappa, Eta Sigma Phi. Republican. Home: 14 Pershing Av. Office: 808 W. State St., Trenton, N.J.

BAO DAI (bä'ō dī), chief of state Viet Nam; b. Annam, Oct. 22, 1913; s. Khai Dinh (who became emperor, 1916); student Ecole des Sciences Politiques, Paris; m. Mariette-Jeanne Nguyen-Huu-Thi-Lan. Became emperor of Annam, 1926, ascended the throne, 1932; placed in custody of Japanese ambassador when Indo-China was over-run by the Japanese, 1945; abdicated when a new republic, Viet Nam (comprising Annam and part of Tonkin), as a free state within the Indo-Chinese Fedn. and part of French Union, was established, 1945; lived abroad, 1946-49; returned as head govt. of Viet Nam State (Annam, Tonkin, Cochin China), 1949. Buddhist. Address: Saigon, Viet Nam, French Indo-China.

BAQUIÉ, John Gordon, distillery exec.; b. New Orleans, Aug. 7, 1901; s. John Y. and Helen (d'Aquin) B.; student Spring Hill (Ala.) Coll., 1917-18, Tulane U., 1919-20; m. Marguerite M. Montgomery, Aug. 7, 1929; children—Morel de Guiramond (Mrs. Lawrence Lavalle Jones, III), Marya Julie Montgomery (Mrs. Thruston Ballard Morton, Jr.), John Denis de la Ronde. Vice pres. Brown-Forman Distillers Corp., Louisville, 1937-52, exec. v.p., 1953—. Mem. N.A.M., S.A.R., English Speaking Union. Clubs: Pendennis, Louisville Country, Helium (Louisville); New York Yacht. Home: Glenview, Ky. Office: P.O. Box 1080, Louisville 1.

BARACH, Alvan Leroy (bär'äk), physician; b. Newcastle, Pa., Feb. 22, 1895; s. Nathan L. and Jennie C. (Silman) B.; student Coll. City New York, 1912-15; M.D., Coll. Physicians and Surgeons (Columbia), 1919; m. Frederica P. Pisek, Apr. 24, 1933; children—Jeffrey Alvan, John Paul. Served as interne Presbyterian Hospital, N.Y. City, 1919-20; asst. in medicine, Harvard (research at Mass. General Hosp.), 1920-21; asst. in medicine, Presbyn. Hosp., 1922-31; same, Coll. Phys. and Surg., 1922-25, instr. in medicine, 1925-28, asso. in medicine, 1928-35; consultant in medicine, Woman's Hosp., 1928-34, also asso. prof. clinical Medicine, Columbia Coll. Phys. and Surgeons, 1936; asso. physician, Presbyn. Hosp., 1950, clin. prof., 1952—. Mem. Nat. Inventors Council, Dept. of Commerce. Mem. Med. R.C., World War. Awarded bronze medal, Class. I, for original investigation helium and oxygen in various types of dyspnea, by A.M.A., 1936; scroll of honour for meritorious research in clin. med. and gas therapy by Internat. Anesthesia Research Soc., 1936. Townsend-Harris medal, Coll. City of N.Y., 1940. Fellow Am. Coll. Chest Physicians, A.C.P., A.M.A., N.Y. Acad. Med.; mem. Am. Soc. Clin. Investigation, Assn. of Am. Physicians, Soc. Exptl. Biol. and Med., N.Y. Co. Med. Soc., American Academy of Allergy, Trudeau Society, Alumni Assn. Presbyn. Hospital, Alpha Omega Alpha, Omega Pi Alpha. Democrat. Jewish religion. Contbr. med. mags. Devised oxygen tents and oxygen chambers general adopted for use in treatment of pneumonia, cardiac disease and other cardio-respiratory conditions; introduced helium as a new therapeutic gas in treatment of asthma and obstructive lesions in larynx and trachea. Home: 35 E. 84th St. Office: 929 Park Av., N.Y.C. ☆ 27

BARAGWANATH, John Gordon (bär-ä-gwän'äth), mining engr.; b. Canaan, Conn., Oct. 4, 1888; s. Thomas Henry and Mary (Oakley) B.; student Newburgh Acad., 1902-05; A.B., Columbia U., 1910; m. Leila Morris, 1914; 1 son, Albert Kingsmill; m. 2d, Neysa McMein (illustrator), May 18, 1923; 1 dau., Joan; married Dorothy Countess Beatty, June 26, 1950. Mining engr. in S. America, 1910-19; mem. firm Kingsmill & Baragwanath, N.Y., 1919-22; resident engr. Am. Smelting & Refining Co., 1922-28; pres. Pardners Mines, 1928-42; v.p. pres. Pardners Mines, 1928-42; gen. mgr. Nicaro Nickel Co. 1942-46; dir. explorations Freeport Sulphur Co., 1946-50; vice president Shelter Rock Development Corporation, 1950—. Member American Institute of Mining and Metall. Engrs., Mining and Metall. Soc. Am., Canadian Inst. of Mining and Metallurgy. Republican. Clubs: Cloud, Explorers, Mining. Author: Pay Streak, 1936. Co-author: All That Glitters (play), 1938; Farewell in Panama (novel), 1938. Contbr. scientific articles to engring. and mining mags.; also fiction. Home: 131 E. 66th St. Office: 485 Madison Av., N.Y. City.

BARALT, A(ugustine) Raymond, Jr. (bärält), educator; b. Phila., July 12, 1918; s. Augustine Raymond and Helen (Conway) B.; grad. St. Josephs Coll. High Sch., 1936; student St. Josephs Coll., Phila., 1936-38; D.D.S., Temple U., 1942; m. Denise Marie Pequignot, Oct. 18, 1944; children—Raymond Anthony, Denise, Gerald. Dental resident at the Philadelphia (Pennsylvania) General Hospital, 1942; asst. oral surgeon St. Mary's Hosp., Frankford, Pa., 1944-45; instr. prosethetic dentistry dept., sch. dentistry, Temple U., 1945-49, asso. prof., 1945-50; dean sch. dentistry Chicago Coll. Dental Surgery, Loyola U. since 1950; gen. practice dentistry, Phila., 1943-47. Mem. Am. Dental Assn., Fedn. Dentaire Internat., Gen. Alumni Assn. Temple U. (life mem.), Alumni Soc. Temple U. Sch. Dentistry (life), Delta Sigma Delta, Omicron Kappa Upsilon. Papers read before profl. and non profl. groups. Home: 126 N. Waiola Av., La Grange, Ill. Office: 1757 Harrison St., Chgo. 12.

BARBA, Philip S(tanley), pediatrician; b. Phila., Aug. 25, 1895; s. William P. and Letitia F. (Bishop) B.; B.S., Princeton, 1917; M.D., U. Pa., 1923; m. Martha Webb Purcell, June 19, 1920; children—William Philip, Virginia (Mrs. Douglas Sands Parker). Intern Germantown (Pa.) Hosp., 1923-24, dir. dept. pediatrics since 1945; chief Service Roxborough Meml., Phila., 1939; attending pediatrician St. Christophers Hosp. since 1948; asso. prof. pediatrics, grad. sch. medicine U. Pa. since 1945, med. sch. Temple U. since 1948. Diplomate Am. Bd. Pediatrics. Mem. Am. Acad. Pediatrics (pres. 1952-53), Phila. Pediatric Soc., A.M.A., Pa. State, Phila. Co. med. socs., Phila. Allergy Soc., Am. Pub. Health Assn. Office: 5919 Greene St., Phila. 44.

BARBER, see also Barbour.

BARBER, Azro Lucien, lawyer; b. Syracuse, N.Y., May 5, 1885; s. Vincent A. and Rose (Fisher) B.; A.B., Syracuse U., 1907; LL.B., George Washington U., 1912; m. Laura Harton, Mar. 7, 1917; children—Rebecca (wife of Dr. Deane L. Sadler), Martha, Vincent Harton. Admitted to Ark., bar, 1914; prin. Minetto (N.Y.) High Sch., 1907-09; clk. U.S. Civil Service Commn., Washington, 1909-14; mem. firm Barber, Henry & Thurman, Little Rock, Ark., 1914—. Del. Republican Nat. Convs., 1940, 44, 48, 52; chmn. Ark. Rep. Com., 1953-54. Home: 412 Midland St. Office: Donaghey Bldg., Little Rock, Ark.

BARBER, Charles Newell, ret. univ. adminstrv. officer; b. Barre, Vt., Sept. 8, 1884; son Charles Newell and Ella Laura (Granger) B.; B.S. in civil engineering, Norwich University, Northfield, Vermont, 1908, D.Sc., 1952; married Ida Demis Stickney, May 12, 1917; children—Jane (Mrs. Marc Martin Lainwohl), Caroline. Instructor in physics, Norwich U., 1908-16, asst. mathematics and physics, 1916-24, asso. prof. physics, 1924-34, sec.-treas. of the univ. since 1934, now retired; director Selective Service, State of Vt., 1940-47 dir. Northfield Trust Co. Rep. to General Assembly of Vermont, 1953. Chairman of advisory committee for rent control for Washington and Caledonia counties since 1948. Member Vt. Nat. Guard, 1904-19 and 1920-41; retired with rank of major; col. comdg. Vt. State Guard, 1941-42; U.S. Property and Disbursing Officer, Vt., 1921-38; Mexican Border Service, 1916; U.S. Army, 1917-19. Awarded President's Certificate of Merit, 1946. Trustee Vt. Soldiers Home since 1924, president bd. since July, 1946. Dem. candidate (Vt.) lt. gov., 1924, 34. Del. Constl. Conv. State of Vt., 1933. State chmn. Infantile Paralysis Fund, 1940-45. Mem. Am. Legion (dept. comdr., 1923-24; mem. nat. com. edn. of orphans of veterans), Mil. Order Fgn. Wars (dept. comdr., 1924-25), Vt. Soc. Profl. Engrs., Vt. Hist. Soc., Newcomen Soc., Theta Chi. Mason, K.P., Granger, Elk. Home: Jefferson Av., Northfield, Vt.

BARBER, Edith Michael ◎ V. 27.

BARBER, Edward, retired air force officer, educator; born at Covington, Kentucky, May 8, 1900; son of Edward and Madeline (O'Hara) B.; University of Cincinnati, 1919-21; B.S. in E.E., Massachusetts Institute Tech., 1935; grad. Coast Arty. Sch., Basic Course, 1922, Coast Artillery School, Battery Course, 1930, Advanced Engring. course, 1931, Command and General Staff School, 1939; Army War College, 1940, Air War College, 1948; student Georgetown University, 1951-52; married to Helen G. Hall, Sept. 4, 1922; 1 son, Ransom Edward. Commissioned 2d lt. Coast Arty, August 1921, and advanced through the grades to brig. gen., Sept. 1943; with War Dept., Gen. Staff, 1940-42; comdg. 59th Anti-Aircraft Arty. Brigade, 1943-45; assigned 4th Air Force, 1943, 3d Air Force, 1944; participated in Saipan, Marianas Islands campaigns, 1945; prof. mil. sci., U. of Cincinnati, 1945-47; transferred to U.S. Air Force, 1947; dep. commandant, Air War College, Montgomery, Ala., 1948-49; Hdqrs. Air Force, Washington, 1949-51; research asso., Johns Hopkins U., since 1952. Decorated Army Commendation Medal, Bronze Star, American Defense, Asiatic-Pacific Theatre with bronze star, American Theatre, World War II Victory Medals. Mem. U.S. Coast Arty. Assn., Mil. Order World Wars, Air Force Assn., Scabbard and Blade (hon.), Pershing Rifles, Mil. Order Carabao, Ret. Officers Assn., Nat. Geog. Soc., Operations Research Soc. Am., Alpha Tau Omega. Mason. Home: 5200 Western Av., Chevy Chase, Md.

BARBER, Edward John, shipping exec.; born Englewood, N.J., Oct. 4, 1916; s. Edward John and Gladys (Lemmel) B.; student Manlius Sch., 1929-34; m. Jane Rose, July 3, 1940 (divorced 1946); 1 daughter, Ray; married second, Eleanor Ogden, Apr. 19, 1952; one son, Edward John. President, director Barber S.S. Lines, Inc., Am.-West African Line, Inc., Barber-West African Line, Inc., Barber Mediterranean Line, Inc., Atlantic Piers Co., Inc., Atlantic Stevedoring Co., Inc., Va. Coaling Corp.; v.p., dir. Barber & Co., Inc., Barber Securities Corp.; dir. Barber S.S. Lines, Ltd., Maritime Assn., Pouch Terminal, Inc., Bankers & Shippers Inc. Co. of N.Y., Pacific Fire Ins. Co. Trustee Manlius (N.Y.) Sch.; mgr. Seamen's Ch. Inst. Served as pilot, 1st lt., U.S.A.A.F., World War II. Home: 10 Gracie Sq., N.Y.C. 28. Office: 17 Battery Pl., N.Y.C. 4.

BARBER, E(dward) Milton, steel exec.; b. San Diego, Calif., Oct. 28, 1896; s. Elmer M. and Zulette S. (Lamb) B.; B.S., U. of Mich., 1917; m. Dorothy R. Jones, July 14, 1938. With U.S. Steel Corp. subsidiaries, 1923-45, as gen. supt, Columbia Steel Co., 1935-38, v.p., 1941-44, v.p. U.S. Steel Products Co., 1938-41, asst. v.p. U.S. Steel Corp. (Del.), 1945; pres., dir. The Thomas Steel Co., Warren, O., 1946-51; exec. v.p. Pittsburgh Steel Co. since 1951. dir. Am. Welding & Mfg. Co. Mem. Am. Iron and Steel Inst. Clubs: Duquesne, Fox Chapel (Pitts.); Rolling Rock (Ligonier, Pa.). Home: 707 Amberson Av., Pitts. 32. Office: Grant Bldg., Pitts.

BARBER F(rank) Elliott, Jr., state atty. gen.; b. Brattleboro, Vt., June 8, 1912; s. Frank Elliott and Elsie (Haskell) B.; B.S., Norwich Univ., 1934; LL.B., Harvard, 1937; m. Jeanne Freund, Jan. 20, 1938; children—Susan E., Frank Elliott; m. 2d, Frances Fairbrother, Aug. 27, 1949; 1 son, Hugh W. Admitted to Vt. bar, 1937; partner Barber & Barber; town counsel, Brattleboro, 1941-43, 1945-47, moderator, since 1950, judge Municipal Ct., 1947-48; elected mem. State Senate, 1947-48, rep. State Gen. Assembly, 1951-53; atty. gen. State of Vt. since 1953. Mem. Am. Legion, Vets. Fgn. Wars, Am., Vt. State, Windham Co. bar assns., Theta Chi. Mason, Elk. Home: 16 Linden St. Office: 114 Main St., Brattleboro, Vt.

BARBER, Harold D. ◎ V. 26.

BARBER, Howard B., business exec.; b. Mellen, Wis., May 22, 1898; s. Jasper M. and Clarabelle (Willoughby) B.; grad. Ohio Wesleyan Coll., 1921; m. Alice Madeline Sherrit, Mar. 19, 1925; 1 son, Howard Murray. Salesman, Burr Patterson & Co., Detroit, 1921-25; with Kelvinator, Detroit, 1925-32, br. mgr., New York, 1932-35; mgr. refrigeration div. Montgomery-Ward & Co., Chicago, 1935-44, group mgr., 1946-47; pres. Affiliated Retailers, Inc., New York, 1945-46; vice pres., gen. sales mgr. and dir. The Brunswick-Balke-Collender Co., Chicago, since 1947. Home: 1041 Seminole Rd., Wilmette, Ill. Office: 623 S. Wabash Av., Chicago 5.

BARBER, John Edwin, corp. official; b. Toledo, O., Dec. 3, 1886; s. Jason Alonzo and Ida May (Hull) B.; A.B., Yale, 1910; m. Grayson Carter Beach, Dec. 18, 1920; children—Carter, Mary (Mrs. William Piper), Elizabeth (Mrs. Seeley M. Mudd). With Harris, Forbes & Co., N.Y., Phila., 1910-17; pres. First Securities Co., First Nat. Bank, Los Angeles, 1920-29; in private investment business, Los Angeles, 1929-32; pres. and dir. Central and Southwest Utilities Co. and v.p. Middle West Corp., 1932-38; v.p. Middle West Service Co., 1938-44; vice pres. Consolidated Western Steel Corp.; treas. Columbia-Geneva Steel div., U.S. Steel. With The U.S. Shipping Board in various capacities, including vice pres. Emergency Fleet Corp. and attaché Am. Peace Commn., Paris, 1917-19. Asst. to Alien Property Custodian, San Francisco, Calif., in charge of Pacific Coast activities 1942-43; also served (1942) as deputy regional mgr. Distribution Division, War Production Board. Decorated Commander Order of Crown (Italy). Assistant to Dawes Commn. on German Reparations, 1924. Pres. and dir. Calif. Inst. Tech. Asso. Mem. Phi Beta Kappa, Zeta Psi. Republican. Presbyterian. Clubs: California (Los Angeles); Twilight (Pasadena). Home: 270 South Arroyo Blvd., Pasadena 2, Calif.

BARBER, Joseph, administrator, editor, b. Lowell, Mass., June 20, 1909; s. Joseph and Grace Greenleaf (Harris) B.; student Phillips Acad., Andover, Mass., 1925-27; A.B., Harvard, 1931; student U. Munich, Germany, 1931-32; B.J., Columbia, 1933; m. Eileen Paradis, Feb. 15, 1936. Berlin corr. Hearst newspapers, 1933-34; dir. publs. Am. Council, Inst. Pacific Relations, 1934-35; mng. editor Atlantic Monthly, 1935-38; pub. relations counsel, Honolulu, T.H., 1938-40; asso. editor Washington Post, 1941-43; dir. Com. on Fgn. Relations in 25 cities, affiliate Council Fgn. Relations, Inc., N.Y.C., 1946—. Served as lt. comdr. USNR, 1943-46. Awarded Pulitzer traveling scholarship, 1933. Mem. Inst. Pacific Relations, Council on Foreign Relations, Sigma Delta Chi. Clubs: Century, Overseas Press, Harvard (N.Y.C.); St. Botolph (Boston). Author: Hawaii: Restless Rampart, 1941; Co-author, Political Handbook of the World, 1953. Editor: American Policy Toward Germany, 1947; The Marshall Plan as American Policy, 1948; Military Cooperation with Western Europe, 1949; American Policy Toward China, 1950; The Containment of Soviet Expansion, 1951; Foreign Aid and the National Interest, 1952; Foreign Trade and U.S. Tariff Policy, 1953; Diplomacy and the Communist Challenge, 1954. Contbr. articles popular mags. Home: 16 E. 84th St., N.Y.C. 28; also Fortune's Rocks, Biddleford, Me. Office: 58 E. 68th St., N.Y.C. 21.

BARBER, Raymond Jenness ◎ V. 28.

BARBER, Samuel, composer; b. West Chester, Pa., March 9, 1910; s. Dr. Samuel LeRoy and Marguerite McLeod (Beatty) B.; student Curtis Institute of Music, Phila., 1923-32, studying piano with Isabelle Vengerova, singing with Emilio de Gogorza, composition with Rosario Scalero; graduate Curtis Inst. of Music, 1932, Dr.Mus., 1945; unmarried. Compositions: Serenade for String Quartet, 1929; Dover Beach (for voice and string quartet, 1931; String Quartet in B minor, 1936; Sonata (for cello and piano), 1932; Overture to "School for Scandal" (for orchestra), 1932; Music for a Scene from Shelley (for orchestra), 1933; Symphony in One Movement (for orchestra), 1936; Adagio for Strings (recorded by Toscanini), 1936; Essay for Orchestra, 1937; The Virgin Martyrs (choral), 1935; Concerto for Violin and Orchestra, 1940; Second Essay, 1942; Second Symphony, 1944; Capricorn Concerto, 1944; Four Excursions (for piano; introduced by Horowitz), 1944; Cello Concerto, 1945; Ballet for Martha Graham, 1946; Medea, 1946; Knoxville, summer of 1915 (for voice and orchestra), 1947; Piano Sonata, 1948; Souvenirs (ballet-suite for orchestra), 1953; Prayers of Kierkegaard (for chorus, soprano solo and orchestra), 1954; A Stopwatch and an Ordnance Map (men's chorus and drums); Reincarnations (mixed chorus); Let Down the Bars, O Death (chorus); numerous songs including Hermit Songs, 1953. Works played by Nat. Broadcasting Co. Symphony Orchestra (Toscanini, condr.), Salzburg Festival, 1937 (Rodzinski, conductor), Augusteo Orchestra, Rome, Italy (Molinari, condr.), Moscow, Russia, Boston Symphony (Koussevitzky, condr.; at Berkshire Festival, 1941), and with all major orchestras of U.S. Awards: Prix de Rome, 1935; Pulitzer prize for Music, 1935, 1936; Guggenheim Award, 1945; received New York Music Critics Award, 1946. Served in United States Army, 1943. Mem. American Society of Composers, Authors and Publishers, National Institute of Arts and Letters. Conducted and recorded own compositions with orchestras in U.S. and Europe. Home: Mt. Kisco, N.Y. Address: care G. Schirmer, Inc., 3 E. 43d St., N.Y. City.

BARBER, Sidman I(ra), lawyer; b. Stockton, Mo., June 9, 1898; s. Ira Everett and Martha Jane (Hawkins) B.; student pub. schs.; m. Bernadine C. Herring, May 1, 1937; 1 son, Wayne S. Admitted to Ida. bar, 1920; pvt. practice, Boise, 1920-37; admitted to N.Y. bar, 1938; pvt. practice, N.Y.C. since 1938; mem. firm Reid & Priest since 1941. Asst. atty. gen. Ida., 1931-32. Served as sgt., U.S. Army, 1917-19. Mem. Am. Bar Assn., Bar Assn. City N.Y. Methodist. Club: Lawyers (N.Y.C.) Home: 31 Nottingham Rd., Short Hills, N.J. Office: 2 Rector St., N.Y.C. 6.

BARBER, Walter Lanier (Red), sports broadcaster; b. Columbus, Miss., Feb. 17, 1908; s. William Lanier and Selena (Martin) B.; student U. Fla., 1928-30; m. Lylah Scarborough, Mar. 28, 1931; 1 dau., Sarah Lanier. Began as sports broadcaster, WRUF, Gainesville, Fla., 1930-34; sports broadcaster WLW-WSAI, Cincinnati, O., 1934-39; baseball broadcaster Bklyn. Dodgers, 1939-53, N.Y. Yankees, 1954—; sports dir. CBS, N.Y.C., 1946-51, counsellor on sports, 1951—. Vice pres. N.Y. P.E. Mission Soc.; licensed layreader Diocese N.Y. Chmn. Red Cross Fund Raising, Bklyn., 1943-45, N.Y.C., 1944-45. Author: The Rhubarb Patch. Contbr. articles in field various publs. Home: Scarborough, N.Y. Office: 485 Madison Av., N.Y.C. 22.

BARBER, Willard Foster, govt. official; b. Mitchell, S.D., Mar. 21, 1909; A.B., Stanford, 1928, M.A., 1929; grad. work Columbia, 1930-33, 1935-37; married. Asst., dept. of history, Stanford, 1928-29; employe of bank, 1929-33; instr. govt. and diplomacy Coll. City of N.Y., 1931-38; became divisional asst. Dept. of State, 1938, sec. Commn. for Inter-Am. Econ. Division 1944, asst. chief Div. of Financial and Monetary Affairs, 1944, acting asst. chief Div. of Caribbean and Central Am. Affairs, 1945, asst. chief, 1945, chief of div. 1945-49; dep. asst. sec. of state for Inter-Am. affairs, 1949; counselor of embassy Lima, Peru, 1950-54; counselor U.S. embassy, Bogota, Colombia, 1954—. Mem. Am. Soc. Internat. Law. Clubs: University (Washington); Country (Bogota). Address: U.S. Embassy, Bogota, Colombia.

BARBEY, Daniel Edward (bär'bē), naval officer; b. Portland, Ore., Dec. 23, 1889; s. John and Julia Anna (Chlopeck) B.; B.S., U.S. Naval Acad., 1912; m. Katharine Graham, June 16, 1927. Commd. ensign U.S. Navy, 1912, and advanced through the grades to vice admiral, Dec. 1944; in charge War Plans Sect., Bur. of Navigation, Jan. 1941-May 1942; chief of staff, comdr. Service Force, U.S. Atlantic Fleet and Amphibious Force, U.S. Atlantic Fleet, May 1942-Dec. 1942. Established and in charge of Amphibious Warfare Sect., staff comdr. in chief, Washington, D.C. As comdr. 7th Amphibious Force, World War II conducted all amphibious operations in Southwest Pacific area commencing at Eastern end of New Guinea, through Bismarck Archepeligo and into Philippines; comd. all mopping-up amphibious landings, Philippines and N. Borneo, which ended in final major landing at Balikpapan, Borneo. Participated surrender of Gen. Abe, Japanese comdr. of Korea, Jinsen, Korea, Sept. 9, 1945; handled repatriation of more than two million Japanese from Korea and China to their homeland; past comdr. Caribbean Sea Frontier; assumed command 13th Naval Dist., Sept. 19, 1950; retired from service, June 1951. State director of Civil Defense, State of Washington, since July 1951. Decorated Navy Cross, D.S.M. (with gold star), Army D.S.M., Legion of Merit, Spl. Grand Order of Orange Nassau with Swords by Royal Decree (Netherlands), hon. Comdr. Mil. Div. Order of British Empire; Comdr., Order of the Liberator (Venezuela); Grand Order of The Cloud and Banner (China); Order of Christopher Columbus, Degree of Great Cross, Silver Plaque; Comdr. Order of the Liberator, (Venezuela); Order of Merit Juan Pablo Duarte, Degree of Great Cross, Silver Plaque (Dominican Republic). Clubs: Army and Navy (Washington); New York Yacht; Seattle Yacht. Home: Olympia. Office: State Capitol, Olympia, Wash.

BARBEY, John Edward, textile mfr.; born Reading, Pa., 1890; s. John and Mary Ellen (Garst) B.; grad. Hill Sch., Pottstown, Pa., 1908; Ph.B., Yale, 1911; m. Catharine E. Quier, June 3, 1925; children—John E., Jr., Pierre G. (dec.), Mary Glyde, Edwin Quier, Helen Hawley. Asso. with Vanity Fair Mills, Inc., mfrs. underwear and hosiery, Reading, since 1912, gen. mgr., since 1916, now pres. Capt. A.S., U.S. Army, 1917-18. Mem. Book and Snake, Yale. Christian Scientist. Clubs: Denver (Colo.); Berkshire Country, Wyomissing; Metropolitan (N.Y.C.). Home: Greenfields, Reading. Office: Vanity Fair Mills, Inc., Reading, Pa.; also N.Y.C.

BARBIERI, Renolds John, banker; b. San Francisco, June 27, 1897; s. Stephen and Rose (Cuneo) B.; grad. U. of San Francisco, 1915; m. Evelyn P. Seward, July 4, 1927. With Bank of Am. since 1915, v.p. of corp. and bank relations dept., vice chmn. pub. relations com., mem. mgmt. forum. Vice president, dir., mem. exec. com. San Francisco Conv. and Tourist Bur.; past pres., dir., mem. exec. com. Better Bus. Bur. of San Francisco; San Francisco chmn., nat. dir. U.S.O.; mem. nat. exec. com. Nat. Cath. Comunity Service; treas. Cal. com., nat. dir. United Def. Fund, Inc.; mem. Cal. State Fire Prevention Com.; budget com. Community Chest; v.p., dir., chmn. exec. com. San Francisco Boys Club, dir. Salesian Boys Club; central adv. bd. Salvation Army; mem. advisory board Convent of Good Shepherd. Served as sergt., 62d Regt., Heavy Arty., U.S. Army, World War I. Mem. Cal. (vice chmn. finance com.), San Francisco, Los Angeles C.'s of C., Am. Inst. Banking (past pres. San Francisco), Am. Management Assn., San Francisco Marine Exchange, U. San Francisco Alumni Assn., Cal. Mission Trails Assn. (dir.), Newcomen Soc., Ducks Unlimited. Republican. Roman Catholic. Elk, K.C. Clubs: Downtown Assn., Bankamerica (past pres.), Serra, Dolphin Swimming and Boating (past pres.), Rotary, Commercial (San Francisco). Home: 1256 Francisco St. Office: 300 Montgomery St., San Francisco.

BARBIERI, Sante Uberto, Methodist bishop; b. Dueville, Italy Aug. 2, 1902 (naturalized Brazilian, 1928); s. Sante and Maria Luisa (Zanzotto) B.; B.D., Little So. Meth. U., Brazil, 1926; A.B., B.D., M.A., So. Meth. U., Dallas, 1932; M.A., Emory U, 1933; m. Odette de Oliveira, Oct. 4, 1924; children—Laura, Stelvio, Livio Uberto, Flavio Ennio. Ordained to ministry Meth. Ch., 1925; pastor, pres. So. Sem. Meth. Ch. of Brazil, 1923-28, 1931-39; pastor, exec. sec. bd. evangelism River Plate Ann. Conf., 1940-47; pres. Union Theol. Sem., Buenos Aires, Argentina, 1948, prof., bd. dirs., 1940-49; bishop Meth. Ch. in Argentina, Uruguay, Bolivia; chmn. exec. com. Latin Am. Central Conf.; chmn. First Latin Am. Conf. Evang. Chs., Buenos Aires, 1949; dir. El Predicador Evangelico (mag. Latin Am. preachers); del. 6th Ecumenical Meth. Conf., Atlanta, 1931, 8th Conf., Oxford, Eng., 1951; del. Internat. Fellowship of Reconciliation Council, Dortmund, Germany, 1953. Mem. Internat. Missionary Council, World Council Chs. (pres.), Internat. Meth. Soc. (v.p.), World Council Christian Edn. and Sunday Sch. Assn. (v.p.), Acad. Letters Rio Grande do Sul Brasil, Eta Sigma Phi. Mason (past master). Author: Spiritual Currents in Latin America, 1950, numerous other religious novels, sermons, biographies in Portuguese and Spanish. Contbr. articles Latin Am. mags. Home: Los Ceibos 56, Ciudad Jardin Eva Peron, Lomas del Palomar, Argentina. Office: Rivadavia 4044, Buenos Aires, Argentina.

BARBIROLLI, Sir John (bär'bi-rōl'lī), symphony orchestra condr.; b. London, Dec. 2, 1899; son Lorenzo and Louise (Ribeyrol) B.; ed. Trinity Coll. of Music, London, 1911-12, Scholar; Royal Acad., London, 1912-17, Asso. and Fellow; Fellow Trinity Coll., London; Mus. Doc. (hon.), Manchester U., 1950, Dublin, 1952; m. Marjorie Parry (div.); m. 2d, Evelyn Rothwell, July, 1939. First public appearance as cellist, Queens Hall, London, 1911; cellist Internat. String Quartet, 1920-24; organized and condr. Barbirolli Chamber Orchestra, England, 1925; condr. Brit. Nat. Opera Co., 1926; guest condr. London Symphony Orchestra and Royal Philharmonic Soc. Concerts, 1927; condr. Internat. Opera, Covent Garden, London, 1927-33 and 1936 for Coronation season; condr. Scottish Orchestra and Leeds Symphony, 1933-36; guest condr., Russia and Finland, Jan. 1935; condr. Philharmonic-Symphony Orchestra, New York, 1936-43; permanent condr. and musical dir. Hallé Orchestra, England, since 1943. Toured Italy, Belgium, Holland, northern Germany, 1944-45; conducted at first postwar Salzburg festival; conducted for Vienna Philharmonic Soc., Vienna, 1946; conducted in Florence, Rome, Turin, 1947, and various other European cities and countries, 1947—. Served as lance corporal 1st Bn., Suffolk Regt., Brit. Army, during World War I. Received Knighthood, 1949. Roman Catholic. Clubs: Savage (London); Lotos, Century Assn. (New York). Has had published several transcriptions of classical manuscripts. Address: 8 St. Peter's Sq., Manchester 2, Eng.

BARBORKA, Clifford Joseph, diagnostician; b. Clinton, Ia., July 19, 1894; s. Joseph V. and Emma Marie (Schooley) B.; B.S., U. of Chicago, 1918; M.D., Rush Med. Coll., 1920; M.S., U. of Minn., 1923; D.Sc., Simpson Coll., 1932; m. Bessie Mae Long, July 28, 1919; children—Clifford Joseph, William Vincent. Interne, Presbyterian Hosp., Chicago, 1920-21; cons. physician Mayo Clinic, 1921-32; consultant in gastro-intestinal diseases and gastroenterology, Edward Hines Hosp., Chicago; asso. prof. medicine, chief gastrointestinal clinic, Northwestern U. Med. Sch. Attending phys., chief gastrointestinal service Passavant Memorial Hosp.; diplomate American Board Internal Medicine and Sub-specialty Gastro-enterology; cons. Chicago, Burlington & Quincy R.R., Northwestern; associate editor, Journal of Lab. and Clinical Medicine and Am. Jour. of Digestive Diseases and Nutrition. Mem. editorial council, Gastroenterology; member National committee for Study of Pepti Ulcer; mem. adv. panel gastroenterology U.S. Pharmacopea. Mem. A.M.A., Ill. State Med. Soc., Am. Coll. of Physicians, Inst. of Med. of Chicago, Soc. of Internal Medicine, Am. Gastroenterol. Assn., Central Soc. of Clinical Research, Assn. of Resident and Ex-Resident Physicians of Mayo Clinic, Am. Gastroscopic Soc., Beta Theta Pi, Nu Sigma Nu, Kappa Theta Psi, Sigma Xi, Alpha Omega Alpha. Author: Treatment by Diet, 1934, 5th Edition, 1948. Home: 229 Lake Shore Drive. office: 700 N.Michigan Av., Chicago, Ill.

BARBOUR; see also Barber.

BARBOUR, Charles William, newspaperman; b. Washingtin, Sept. 27, 1919; s. Charles Elliott and Alice Kathleen (Boswell) B.; student St. John's Coll., 1933-34, Am. U., 1951-52; m. Frances Virginia Bucher, Feb. 26, 1949; children—Pamela Ann, Gail Mane, Michael Francis. Copy boy Washington Times-Herald, 1936, reporter sports staff, 1937, successively writer, copy reader, makeup editor sports dept., 1937-50, night sports editor, 1950-51, became supervising sports editor, 1951; sports copy reader Washington Star, 1954—. Served with U.S. Army, 1942-45. Recipient Purple Heart. Mem. Baseball Writers Association Am. Southern Conference Sports Writers Assn., Sixth Armored Div. Assn. (past pres.), Vets. Fgn. Wars. K.C. Home: 452 Burns St. S.E., Washington 19. Office: 11th and Pennsylvania Av., N.W., Washington.

BARBOUR, Clifford Edward, clergyman; b. Pittsburgh, Pa., Jan. 26, 1895; s. Alfred and Jennie (Rigg) B.; A.B., U. of Pittsburgh, 1921; B.T., Western Theol. Sem., 1922; Ph.D, U. of Edinburgh, 1927; D.D., Maryville Coll., 1933, U. of Pittsburgh, 1950; LL.D., Waynesburg Coll., 1949; m. Laura Hathaway Nye Taber, June 28, 1922; 1 son, Clifford Edward; married 2d, Alice Elizabeth Patton, Aug. 2, 1950. Ordained to ministry Presbyn. Church 1922; pastor, Herron Av. Presbyn. Ch., Pittsburgh, Pa., 1923-26, Second Presbyn. Ch., Knoxville, Tenn., 1928-51; pres. Western Theol. Seminary, Pitts., since 1951; dean Tenn. Sch. Religion, U. Tenn., 1933-51; moderator Gen. Assembly Presbyn. Ch. U.S.A., 1949-50, mem. Bd. Christian Edn., 1930-37; chmn. Com. on Affairs of Handicapped, State of Pa. Member bd. Maryville Coll., St. Mary's Hosp., Knoxville; mem. Community Chest (pres. 2 yrs.). Mem. Delta Tau Delta, Omicron Delta Kappa. Author: Sin and the New Psychology, 1930; Young People's Departmental Graded Material, 1930. Home: Barbourv Coast, R.D. 2, Coraopolis, Pa. Office: 731 Ridge Av., Pitts. 12.

BARBOUR, George B(rown), prof. geology and dean; b. Edinburgh, Scotland, Aug. 22, 1890; s. Alexander Hugh Freeland and Margaret Nelson (Brown) B.; prep. edn. Merchiston Castle, Edinburgh, 1898-1904; student Marburg Univ., Germany, 1904-05; M.A., (Hons.), U. of Edinburgh, 1911; M.A., Cambridge Univ., Eng., 1914; Ph.D., Columbia, 1929; m. Dorothy Dickinson, May 15, 1920; children—Hugh Stewart, John (Ian) Graeme, Robert (dec.). Came to U.S. to reside, 1932. Prof. of geology, Peking Univ., China, 1920-22; prof. of applied geology, Peiyang Univ., Tientsin, 1922-23; prof. of geology, Yenching Univ., Peking, 1923-32; lecturer, Columbia, 1928-29; visiting lecturer, U. of Cincinnati, 1932-33; hon. lecturer Univ. of London, 1934-37; acting prof., Stanford U., 1935; visiting physiographer, Rockefeller Foundation, Peiping, 1934; asso. prof. of geology, U. of Cincinnati, 1937-38, prof. since 1938, dean coll. of liberal arts since 1938; geomorphologist S. African Expdn., U. of Calif., 1947. Served with the Brit. Army overseas, 1914-19. Decorated Mons Star. Fellow Royal Soc. of Edinburgh; Geol. Soc. Am., Geol. Soc. Finland, Geol. Soc. London, Royal Geog. Soc., Geological Society Edinburgh, Ohio Academy Science (pres. 1948-49); member Association American Geographers, Geological Society France, Geol. Soc. China, Sigma Xi, Phi Beta Kappa (hon.), Omicron Delta Kappa; hon. mem. Chinese Geol. Survey, Soc. Belge de Geologie et d' Hydrologie. Presbyterian. Clubs: University (Cincinnati), Athenaeum (London). Author: Geology of Kalgan Area, 1929; Physiographic History of Yangtze River, 1934. Contbr. articles to scientific jours. Home: 3521 Cornell Pl., Cincinnati 20, O.

BARBOUR, Walworth, foreign service officer; b. Cambridge, Mass., June 4, 1908; s. Samuel Lewis and Clara (Hammond) B.; grad. Phillips Exeter Acad., 1926; A.B., Harvard, 1930; unmarried. Foreign service officer since 1931; vice consul, Naples, Italy, 1932, Athens, Greece, 1933-36; vice consul and 3d sec., Baghdad, Iraq, 1936-39, Sofia, Bulgaria, 1939-41, 2d sec. and vice consul, Dec. 1941; 2d sec. and vice consul, Cairo, Egypt, 1942-44, Athens, Greece, Nov.-Dec. 1944, consul, Dec. 1944; assigned Department of State since 1945; assigned minister-counselor, Moscow, U.S.S.R., 1949; dir. office Eastern European Affairs, 1951-54; dep. asst. sec. of state for European affairs, 1954—. Clubs: University (Washington); Chevy Chase (Md.). Home: 4664 Reservoir Rd., Washington 7. Office: Department of State, Washington.

BARBOUR, William E(rnest), Jr., business exec.; b. Evanston, Ill., Nov. 1909; s. William Ernest and Mabel Ridgeway (Hair) B.; B.S., Mass. Inst. Tech., m. Georgiana Whitney, Dec. 15, 1950. Cons. indsl. instrumentation, 1933-36; with Raytheon Mfg. Corp., 1936-39, Boston Edison Co., 1939-41; pres. Tracerlab, Inc., Boston, 1946—. Mem. N.E. Gov.'s Com. on Atomic Energy, also Atomic Indsl. Forum. Mem. alumni council Mass. Inst. Tech. Served with US AAF, 1941-46. Mem. Am. Inst. E.E. (chmn. com. nucleonics), Saphymo (Paris, France), Delta Kappa Epsilon. Home: Concord, Mass. Office: 130 High St., Boston.

BARBOUR, William Rinehart, publisher; b. Bristol, Ind., Aug. 17, 1884; s. Dr. Julius E. and Emma (Rinehart) B.; grad. Mt. Hermon Sch., Mass., 1905; A.B., Wesleyan U., Middletown, Conn., 1909; m. Mary McKelvey, Sept. 9, 1916; children—Mary Clark (Mrs. Hall Stewart), William Rinehart, Hugh Revell. With Fleming H. Revell Co. since 1909, beginning as clerk, became mgr., mfg. dept., 1910, treas. and dir., 1925, pres. since 1930. Served as 1st sergt. Co. 4, 9th C.A., 1915-17. Mem. Psi Upsilon. Republican. Presbyn. Home: Manhattan College Pkwy., N.Y.C. Office: 316 Third Av., Westwood, N.J.

BARBOUR, William Tefft, executive; b. Detroit, Mich., Apr. 4, 1877; s. Edwin Samuel and Ella Holbrook (Tefft) B.; ed. Phillips Acad., Andover, Mass.; m. Margaret Bispham Chittenden, June 10, 1902; children—Irene Tefft (Mrs. Jorden Mott), Ella Chittenden (Mrs. Harland G. Walter), William Tefft, Alpheus Williams (dec.), Thomas Edwin. Purchasing agt. Detroit Stove Works, 1895, pres. since 1897; pres. Art Stove Co. since 1923, Mich. Stove Co. since 1925; pres. Detroit-Mich. Stove Co., 1926-35, chmn. bd., 1935-54, ret.; v.p. Detroit Mfrs. R.R. Chmn. charter commn. City Bloomfield Hills. Chmn. Detroit com. Fatherless Children of France, 1917-24; mem. Liberty Loan Drive com., Oakland County, Mich., World War; mem. Bishop Williams Memorial Fund, 1924, nat. com. Japanese Reconstruction Fund, 1924. Pres. bd. trustees Grace Hospital Detroit, 1917-54, honorary president, 1954—. Delegate to General Convention P.E. Ch., New Orleans, 1925, Washington, 1928, Denver, 1931, Atlantic City, 1934, Cincinnati, 1937, Kansas City, Mo., 1940, Cleveland, 1943, Philadelphia, 1946; chmn. finance com. Centennial Fund P.E. Church, Diocese of Mich., standing com., 1932-54; commissioner Detroit Zoölogical Park, 1932-54; dir. Community Fund. Fellow Am. Geog. Soc.; mem. Am. Econ. Assn., Acad. Polit. Science, Nat. Econ. League, Nat. Assn. Gardeners, Nat. Assn. Audubon Societies, Am. Hort. Soc., Bloomfield Hills and Dist. Hort. Soc., English-Speaking Union, Izaak Walton League of America, Detroit Historical Society, American Hosp. Assn., Newcomen Soc. of Eng. Navy League of U.S., Order Americans of Armorial Ancestry, Soc. of Descendants of Knights of Most Noble Order of the Garter; asso. mem. Am. Museum Natural Hist. Harding Meml. Assn.; hon. mem. Grosse Pointe and Eastern Mich. Hort. Soc., Mich. Naval Force; patron Mil. Training Camps Assn. of U.S., Detroit Arctic Expdn. Republican. Episcopalian. Clubs: Detroit, Yondotega, Detroit Boat, Grosse Pointe (Detroit); Bloomfield Hills (Michigan) Country, Question, Country of Detroit. Home: 43 Old Brook Lane, Grosse Pointe Farms 36, Mich. Office: 20233 Mack Av., Grosse Pointe Woods 36, Mich.

BARCHFELD, Carl Frederick, indsl. exec.; b. Pitts., Nov. 2, 1906; s. Charles Frederick and Mathilda Agnes (Gloecklér) B.; student Carnegie Inst. Tech., 1924-26; m. Redena Mae Richmond, July 1, 1941; 1 son. Carl Frederick. With Am. Steel Foundries, Pitts., also Verona, Pa., 1922-37; with Comml. Steel Casting Co., 1937-54, became sales mgr., 1946; sales mgr. Crucible Steel Casting Co., Cleve., 1954—; dir. Marion Casting Co., Inc. Served as R., USNR, 1943-46. Mem. Steel Founders Soc. Am. (dir. div. 5, 1950-53, v.p. exec. com. 1952-53). Lutheran. Clubs: Lions, Lakewood Country. Home: 22395 Fairlawn Circle, Fairview Park, Cleve. 26. Office: Crucible Steel Casting Co., Cleve.

BARCHOFF, Herbert (bar' kof), business exec.; b. N.Y.C., Apr. 3, 1915; s. Abraham and Mollie (Berkowitz) B.; B.S., N.Y.U., 1935, LL.B., 1938; m. Esther Levy, Dec. 17, 1939; 1 son, Roger. Vice pres. Eastern Brass & Copper Co., 1938-45, exec. v.p., sec. 1945-54, pres. 1954—. Mem. adv. bd. Anti-Defamation League. Cons. Copper Recovery Corp., 1942; mem. industry adv. com. NPA, 1951-53; survey small plants NATO area Europe, Mut. Security Agy., 1952; mem. citizens adv. com. on fgn. trade Senate Banking and Currency Com.; nat. advisor Small Bus. Adminstrn. Mem. Nat. Assn. Ind. Bus. (pres.), Copper and Brass Warehouse Assn. (treas., dir. 1951-54, v.p. 1954, pres. 1955), Young Presidents Orgn., Am. Baseball Acad. (exec. bd. dirs.). Contbr. articles trade publs. Home: 400 Beechmont Dr., New Rochelle, N.Y. Office: 1122 E. 180th St., N.Y.C. 60.

BARCLAY, George A., partner Kean, Taylor & Co. Pres., treas. and dir. Witherbee Sherman Corp., Cubitas Iron Ore Corp. Home: Mount Kisco, N.Y. Office: 14 Wall St., New York, N.Y.

BARCLAY, Hartley Wade, indsl. advt. mgr.; b. Gladbrook, Ia., Dec. 3, 1903; s. Wade Crawford and May (Hartley) B.; A.B., Ohio Wesleyan U., 1924; m. Marjorie Kathleen Whitley, Feb. 16, 1924; children—Jean Marrie (dec.), Hartley Wade, James Crawford. Industrial advertising manager N.Y. Times; executive secretary Management Research Inst.; cons. research dir., Taft-Pierce Mfg. Co., Marine Products Co., Henry G. Thompson & Son Co.; cons. Gen. Motors Corp.; indsl. edn. cons. Copper and Brass Research Assn.; editor Mill and Factory Mag., N.Y.; editorial dir., secretary Conover-Mast Corp., 1931-42; research dir. Elec. Trades Div., McGraw Hill Pub. Co., 1930-31. Lecturer U.S. Army Indsl. Coll., Washington, D.C., 1937, 38, 39, 40, 41; aviation pilot; C.A.A. instr. aero navigation, meteorology and regulations; lecturer before ednl., governmental, engring. and bus. groups; arbitrator Am. Arbitration Assn.; indsl. adv. bd. Community Coll. Arts and Scis. of City of N.Y.; sec. Am. Conf. Nat. Def. Mem. Civil Air Patrol, Am. Ordnance Assn. (life mem.; chmn. nat. pub. relations com.), Edison Pioneers (asso.), Newcomen Soc., A.S.M.E., Am. Soc. Tool Engrs., Nat. Indsl. Advt. Assn. Phi Gamma Delta, Pi Delta Epsilon. Club: National Press (Washington). Author: Survey of Industrial Distribution, 1931; Ford Production Methods, 1936; Labor's Stake in The American Way, 1938; A Timetable of Dictatorship, 1940; Industrial News Subjects; Public Relations Methods Manual. Editor: How Your Business Can Help Win the War, 1942; The Foundation Survey of Production and Sales Planning; Business News; The First Standard Manual of Public Information Procedures. Contbr. articles to Atlantic Monthly, N.Y. Times and other jours. Home: King St., Port Chester, N.Y. Office: 250 Park Av., N.Y.C.

BARCLAY, Nathaniel B., food product exec.; b. Mt. Vernon, N.Y., Aug. 25, 1907; s. Nathaniel and Eva (Birckhead) B.; A.B., Wesleyan U., 1930; M.B.A., Harvard, 1932; m. Dorothy L. Heinz, Apr. 29, 1950; children (by previous marriage)—Susan, Jane. Co-founder Snow Crop div. Clinton Foods, Inc., 1945; v.p. Clinton Foods, Inc., N.Y. City, since 1949, pres. Snow Crop div. since 1951. Episcopalian. Clubs: Mt. Kisco Country, Harvard Business School, Harvard (N.Y. City). Home: 135 E. 54th St., N.Y. City 22. Office: 445 Park Av., N.Y. City 22.

BARCLAY, Robert Dulaney ◎ V. 28.

BARCLAY, Robert Hamilton, elec. engr.; b. St. Louis, Mo., Aug. 10, 1887; s. Robert (M.D.) and Minnie Genie (Hamilton) B.; student elec. engring., Washington U., St. Louis, Mo., 1906-08 and 1911-12; m. Bobbey Elizabeth Timberlake, Apr. 19, 1937. Chief draftsman and supt. power plants and bldgs., Southwestern Bell Telephone Co., St. Louis and Kansas City, Mo., 1908-11; asst. elec. engr., Kansas City Terminal Ry. Co., 1912-15, Brooklyn Rapid Transit Co., Brooklyn, N.Y., 1915-17; chief elec. engr., The Foundation Co., N.Y. City, 1917-22, Starrett & Van Vleck, architects, N.Y. City, 1922-24; elec. engr. Stone & Webster Engring. Corp., Boston, 1924-31; pres. McClelland Barclay Art Products, Inc., New York City, 1931-34; regional dir. Federal Power Commn., 1934-41, chief exec. officer in charge N.Y. regional office; chief elec. engr., The J. G. White Engring. Corp., N.Y.C., 1941-50, engring. mgr., 1950-53, v.p., dir., 1953—. Licensed profl. engr., N.Y., Fla., Me., Mich., Mo., Tex. Fellow American Institute E.E. (mem. marine com., 1917-19; bd. of examiners 1942—, chairman 1946-48), Radio Club of America; mem. National Society Profl. Engrs., Engring. Societies' Library Bd., 1942-48 (chmn. 1946-48); mem. Soc. Am. Mil. Engrs., S.R., Soc. Colonial Wars; mem. Com. on Professional Recognition, Engrs. Council for Professional Development since 1946 (chmn. 1949-53), Newcomen Soc., Theta Xi. Episcopalian. Mason. Clubs: Washington Univ. (pres., 1934-35), Engineers, Mid-day (N.Y.C.). Home: 95 Christopher St., N.Y.C. 14. Office: 80 Broad St., N.Y.C. 4.

BARCLAY, Thomas Swain, prof. polit. science; b. St. Louis, Mo., Jan. 26, 1892; s. George Reppert and Lillie (Swain) B.; A.B., U. of Mo., 1915, Gregory scholar, 1915-16, A.M., 1916; Ph.D., Columbia, 1924; fellow, U. of Chicago, 1916-17; scholar in pub. law,

Columbia, 1920-21; cons. fellow, Brookings Instn., 1931-33; unmarried. Instr. polit. science, U. of Mo., 1920, asst. prof., 1922-26, asso. prof., 1926-27; asso. prof. polit. science, Stanford U., 1928-37, prof. since 1937; visiting prof., summers, U. of N.C., 1921, U. of Mo., 1930, Syracuse U., 1931, U. of Wash., 1935, 40, Cornell U., 1936, 41, U. of Minn., spring 1936; acting prof. University of Michigan, first semester, 1949-50, Columbia University, summer 1950. Director Des Moines Public Forums, 1936; visiting prof., summer, Univ. of Idaho, 1946; acting prof. Univ. of Ill., first semester, 1947-48. Attached to international law div., Am. Commn. to Negotiate Peace, Paris, and sec. to Henry White, 1919. Mem. Am. Polit. Science Assn. (exec. council, 1932-35; vice-pres., 1939-40), Am. Acad. Polit. Science, Nat. Municipal League, Am. Assn. Univ. Profs., State Hist. Soc. Mo., Amer. Hist. Assn., Am. Soc. for Public Administrn., Soc. California Pioneers, Phi Beta Kappa (senator 1949-55), Beta Theta Pi. Democrat. Episcopalian. Clubs: Bohemian, Commonwealth (San Francisco, California), Cosmos Club (Washington, D.C.). Author: Liberal Republican Movement in Missouri, 1926; The Movement for Municipal Home Rule, 1943; Municipal Home Rule Charters, 1949. Contbr. to American Polit. Science Rev. (mem. bd. editors, 1941-44, 1947-50), Nat. Municipal Rev., Calif. Law Rev., Mo. Hist. Rev., Dictionary of Am. Biography, Dictionary of Am. History, Western Polit. Quarterly, etc. Mem. Alien Enemy Hearing Bd., Cal., 1942-45, Nat. Alien Enemy Hearing Bd., 1943-45. Del. Dem. Nat Conv., 1936, 44, 48; presdl. elector for Cal., 1944; mem. Dem. co. and state coms., 1932-50. Home: Stanford University, Calif.

BARCO, James William, lawyer. govt. ofcl.; b. Benton Harbor, Mich., Apr. 5, 1916; s. William John and Maude (Bryan) B.; A.B., U. Mich., 1938; LL.B., Harvard, 1941. Admitted to Md. bar, 1942; asst. to legislative counsel HOLC. Fed. Home Loan Bank Bd., and Fed. Savs. & Loan Ins. Corp., Washington, 1941-42; with Dept. of State, 1946—, adviser U.S. rep., mem. U.S. delegation UN commns., 1946-48, mem. U.S. delegation UN Conciliation Commn. for Palestine, 1948-49, acting dep. rep. of U.S., 1949, dep. rep. of U.S., 1954—; dep. counselor mission, counselor polit. affairs, U.S. mission to UN, 1954—. Enlisted U.S. Army, 1942; served USNR, 1942-46; def. counsel Gen. Ct. Martial, 5th Naval Dist., Norfolk, Va., 1943, staff officer to Allied Naval Comdr.-in-Chief Expdn. Force, 1944, staff officer to Comdr. U.S. Naval Forces Europe, 1944-46, staff officer to Judge Adv. gen. Navy, Washington, 1946. Mem. Delta Upsilon. Episcopalian. Home: Hare Forest, Orange, Va.; also 241 E. 49th St., N.Y.C. 17. Office: U.S. Mission to the UN, 2 Park Av., N.Y. C. 16.

BARCUS, Glenn Oscar, air force ofcr.; b. Genoa, Ill., July 25, 1903; s. Oliver M and Grace (King) B.; B.S., U. of Ill., 1924; m. Corinne Elizabeth VanSant, Dec. 20, 1931. Commd. 2d lt. cav., 1925, and advanced through grades to brig. gen. (temp.), May 3, 1943; transferred to Air Corps, 1926; served in 1st Pursuit Group, 1927-28; instr. Basic Flying Sch., 1928-33; served in 18th Pursuit Group, 1933-35, in 8th Pursuit Group, 1935-40, in 36th Pursuit Group, 1940-42; comdr. 1st Fighter Command, 1943—, now maj. gen. Air Force, active. Mem. Scabbard and Blade. Home: Genoa, Ill. Address: War Dept., Washington.

BARD, A. T. ◎ V. 26.

BARD, Philip, prof. physiology; b. Hueneme, Calif., Oct. 25, 1898; s. Thomas Robert and Mary Beatrice (Gerberding) B.; student Thacher Sch., Ojai, Calif., 1913-17; A.B., Princeton U., 1923; A.M., Harvard Univ., 1925, Ph.D., 1927; Sc.D. (honorary). Princeton University, 1947, Washington and Lee University, 1949; Dr. honoris causa Univ. Catolica de Chile, 1951, Univ. Mayor de San Marcos de Lima, 1951; married Harriet Hunt, June 29, 1922; children—Virginia Hunt (Mrs. M. K. Johnson, Jr.), Elizabeth Stanton (Mrs. John P. Stephens). Teaching fellow in physiology, Harvard Medical School, 1925-26, instructor physiology, 1926-28; asst. prof. biology, Princeton U., 1928-31; asst. prof. physiology, Harvard Med. Sch., 1931-33; prof. physiology and dir. dept., Johns Hopkins University School of Medicine, 1933—; dean medical faculty, 1953—; Harvey Society lecturer, 1938; Hughlings Jackson lecturer, Montreal Neurol. Inst., 1943; George Cyril Graves lecturer Ind. U. 1948. Served as private Ambulance Service, U.S. Army, Section 578, A.E.F., 1917-19. Fellow A.A.A.S., Am. Acad. Arts and Sciences; hon. mem. Facultad de Biologia y Ciencias Medicas, U. de Chile. Sociedad Medica de Santiago; corr. fgn. mem. Sociedad Argentina de Biologica; mem. National Academy of Sciences, Am. Physiol. Soc. (councilor 1936-39; sec. 1939-41, pres., 1941-46), Am. Neurol. Assn., Harvey Soc., Soc. Exptl. Biol. and Medicine, Nat. Research Council (1935-46), 3 com. on mil. medicine, World War II), Nat. Board Med. Examiners (1935-46), Assn. for Research in Nervous and Mental Disease (president 1950), Assn. of Am. Physicians, Phi Beta Kappa, Sigma Xi. Clubs: 14 W. Hamilton St., Tower (Princeton). Mem. editorial board American Journal of Physiology, 1939-46; chairman editorial board Physiol. Reviews. 1950-53. Contributor to physiol. and medical journals, especially on neurophysiology; editor of and contbr. to Macleod's Physiology in Modern Medicine, 8th edit., 1938, 9th edit., 1941. Home: 6 Meadow Rd., Balt. 12. Office: Johns Hopkins Medical School, Balt. 12.

BARD, Ralph A. ◎ V. 28.

BARD, Roy Emerson. ◎ V. 26.

BARD, Sara Foresman, artist; b. Slippery Rock, Pa.; d. Jackson Eugene and Mary (Foresman) B.; studied at Pratt Inst., Art Inst. of Chicago, Grand Central Sch. of Art, N.Y. City. Awarded group prize, Baltimore Water Color Club, 1928; N.Y. Water Color Club prize, 1928; Lloyd Griscom prize, Am. Water Color Club, 1929; Clement Studebaker prize, Hoosier Salon, 1929; Terre Haute star prize for oils, 1931; Nat. Assn. Woman Painters and Sculptors medal, 1931; John McCutcheon water color prize, Hoosier Salon, 1934; Buckingham water color prize, Hoosier Salon, 1936; water color prize, Springfield Art League, 1939; numerous hon. mentions. Mem. Washington, Baltimore, Am. Water Color Club; Nat. Assn. of Women Artists, Springfield (Mass.) Art League, Studio Guild (N.Y.C.). Presbyn. Home: 215 W. Walnut Lane, Phila. 44.

BARDEEN, John, physicist; b. Madison, Wis., May 23, 1908; s. Charles Russell and Althea (Harmer) B.; B.S., U. Wis., 1928, M.S., 192; Ph.D., Princeton, 1936; m. Jane Maxwell, July 18, 1933; children—James Maxwell, William Allen, Elizabeth Ann. Geophysicist Gulf Research & Development Corp., Pitts., 1930-33; asst. prof. physics U. Minn., 1938-41; prin. physicist Naval Ordnance Lab., Washington, 1941-45; research physicist Bell Telephone Labs., Murray Hill, N.J., 1945-51; prof. physics, elec. engring. U. Ill. since 1951. Awarded Ballentine medal Franklin Inst., 1952. Fellow Am. Phys. Society (Buckley prize 1954, John Scott medal 1955). Asso. editor Phys. Review, 1949-52. Home: 55 Greencroft, Champaign. Office: U. of Illinois, Urbana, Ill.

BARDEN, Graham Arthur, congressman; b. Sampson County, N.C., Sept. 1896; s. James Jefferson and Mary Robinson (James) B.; LL.B., U. of N.C., 1920; m. Agnes Foy, of New Bern, N.C., Dec. 20, 1922; children—Graham Arthur, Agnes Foy. Began as teacher New Bern (N.C.) High Sch., 1920; admitted to N.C. bar, 1920; mem. firm Whitehurst & Barden, 1920-30, Barden, Stith & McCotter, 1930—; mem. N.C. Gen. Assembly, 1933; mem. 74th to 84th Congresses 3d N.C. Dist. Mem. Sigma Chi, Phi Delta Phi, Am. Legion, Forty and Eight. Democrat. Presbyn. Mason (Shriner), Elk. Home: New Bern, N.C.

BARDON, Thomas, business exec.; b. Ashland, Wis., Dec. 10, 1889; s. Thomas and Jennie (Grant) B.; grad. Hotchkiss Sch., 1908; A.B., Yale, 1912; LL.B., and J.D., New York U., 1915; m. Katharine Peck, Dec. 1, 1917; 1 dau., Katharine Stevens (Mrs. M. F. Goodbody, Jr.). Pres. Shattuck Denn Mining Corp. since 1938; chmn. bd. Union Nat. Bank, Ashland, Wis., since 1935. Republican. Home: 474 Heights Road, Ridgewood, N.J. Office: 120 Broadway, New York 5, N.Y.

BARDSLEY, Clarence Edward Soloman (bärds'lē), educator, hydraulic engr.; b. St. Louis, Mo., Apr. 23, 1894; s. Edward and Catherine Isabella (Greig) B.; B.S., U. of Mo., 1920, M.S., 1922, C.E., 1924; Sc.D., U. of Mich., 1926; A.M., Northwestern U.; summer, 1928; student Technische Hochschule, Berlin, 1928-29; m. Ruth Alice Clayton, Apr. 14, 1918; children—Margaret Isabel (Mrs. Everet E. Elliott), Mary Catherine (Mrs. Harry Eisenberg), William Edward (dec.), Ruth Eleanor (Mrs. Thomas W. Flanigan). Began as rodman Missouri Pacific R.R., 1913; made r.r. valuation surveys for M.P. R.R., Wabash R.R. and Pa. R.R., 1913-16, topographic surveys U.S. Geol. Survey, 1917-20; successively instr., asst. prof., asso. prof. and prof. civil engring., U. of Mo., 1920-38; asso. prof. highway engring., U. of Mich., 1926; prof. civil engring., Okla. A.&M. Coll., 1938-41, head department of general engineering, 1939-41; specialist in engineering edn., U.S. Office of Edn. Engring., Science and Management War Training, 1941-42; asso. in civil and mech. engring., Geo. Washington U., 1941-42, profl. lectr. mech. engring. since 1947. hydraulic engr. Pittsburgh Dist., Corps of Engrs., War Dept. 1942-47; lecture in civil engring. Carnegie Inst. Tech. 1945-47; hydraulic engr., head research and instruments, mem. bd. U.S. Civil Service examiners. Bureau Standards, since 1947; head department mechanics Montgomery Junior Coll. since 1948; hon. mem. faculty, Northwestern, summer 1928; cons. engr., co. engr. and city engr., 1929-38; counsellor vocational edn., 1920-24; in charge U.S. Coast and Geodetic Surveys in entire state of Mo., 1933-34; designer Skaggs Concrete Dam, 1933-34. Awarded John R. Freeman Scholarship in Europe, 1928-29; Nat. Slag Assn. Fellowship, U. of Mich., 1926. Mem. Nat. Highway Traffic Assn., Nat. Soc. Professional Engrs. (nat. v.p. 1938), Am. Soc. C.E. (Okla. state sec.-treas. 1939-41; mem. nat. hydraulic research com. 1934-47; mem. com. on J. Waldo Smith hydraulic fellowship since 1948), Mo. Acad. Sci. Okla. Acad. Sci., Am. Soc. for Engring. Education (chmn. John C. Stevens Hydraulic Awards Com.), Internat. Assn. Road Congresses, Internat. Assn. for Hydraulic Research, American Astronom. Society, National Congress on Surveying and Mapping (director for the State of Oklahoma, 1941-42), alumni assns. of Mo., Mich. and Northwestern, Phi Kappa Phi (provincial sec. 1934-37), Tau Beta Pi, Iota Alpha, Sigma Tau, Chi Epsilon, Alpha Lambda Tau. Democrat. Baptist (deacon). York Rite Masonic Bodies, Eastern Star, Woodman of the World. Clubs: St. Louis Engineers, Red Red Rose. Author, writer many tech. articles. Lecturer on phases of engring., astronomy, engring. and travels in Europe. Home: 1607 Grandin Av., Rockville, Md. Office: Hydraulics Lab., Nat. Bur. Standards, Washington 25. ☆ 27

BARDT, H(arry) M(aurice), banker; b. N.Y.C., 1899; s. John and Ida (Friedmann) B.; grad. U. San Francisco, 1927; m. Marguerite Marcella Smythe, July 11, 1931. With Bank of Am., San Francisco, since 1928, escrow officer, asst. trust officer, 1929, trust officer, 1937, v.p., 1937, v.p., trust officer since 1947; v.p. director Nat. Automobile & Casualty Ins. Co., Los Angeles, since 1941; dir. Hobbs Battery Co., Oakland. Served as sgt. U.S. Army, 1917-19. Mem. San Francisco, Los Angeles C.'s of C., Am. Bankers Assn., Am., San Francisco, Cal. State, Los Angeles bar assns. Republican. Catholic. Clubs: Commonwealth, Commercial (San Francisco); Peninsula Golf and Country (San Mateo); Stock Exchange, Country (Los Angeles). Home: 580 Hayne Rd., San Mateo, Cal Office: 300 Montgomery St., San Francisco 4.

BARELARE, Bruno (bär'lär), urol. surgeon; born Scranton, Pa., July 9, 1913; s. Bruno and Teresa (Villone) B.; A.B., Johns Hopkins, 1934, M.D., 1938; married Helen Dorner, February 24, 1939; children—Judith, Joseph, Joan, John, Helen Elizabeth. Research assistant at the Johns Hopkins Hospital 1938-39, intern urology, 1939-40; resident staff, dept. urology U. of Va. Hosp., Charlottesville, 1940-43; asst. prof. urology U. of Va., 1943-46; asso. prof. urology Med. Coll. of Ala., Birmingham, 1946-48, prof. and chmn. dept. urology since 1948; pvt. practice urol. surgery. Mem. Acad. Internat. of Medicine, Southeastern Sect. A.U.A., A.M.A., So. Med. Assn., Alpha Omega Alpha (charter mem.), Alpha Kappa Kappa. Home: 216 Beech Circle, Birmingham 5; Office: Medical Arts Bldg., Birmingham, Ala.

BAREUTHER, Ernst Ellis, controller; b. Aurora, Ill., June 24, 1910; s. Ernst W. and Lucy (Ellis) B.; B.S. in accountancy, U. Ill., 1933; m. Eleanor Geiler, Apr. 1934; children—Richard, Jean. Treas. home appliance div. Fairbanks Morse, 1934-39; chief accountant refrigerating div. Phila. Corp. 1940-44, then of radio div., 1944-47, budget dir., 1947-48, asst. treas., 1948-52, controller since 1952. Mem. Controllers Institute, National Society Business Budgeting, National Association of Cost Accountants, Beta Gamma Sigma, Beta Alpha Psi, Sigma Phi Epsilon. Club: Huntingdon Valley Country (Abington, Pa.) Home: 1335 Pepper Rd., Rydal, Pa. Office: C and Tioga Sts., Phila. 34.

BARFIELD-CARTER, Melson, radiologist; b. Barfield, Ala., Jan. 18, 1895; d. George Walter and Ida Elizabeth (Blake) Barfield; B.S., U. of Ala., 1917; M.D., Tulane, 1921; m. Dr. Henry Rose Carter, Jr., Feb. 18, 1928. Interne Norwood Hosp., Birmingham, 1922-23, resident in medicine, 1923-26; resident in radiology, Mass. Gen. Hosp., 1926-27; asst. in radiology, Cornell Med. Sch., 1927-28; pvt. practice radiology, Birmingham, since 1929; radiologist for Hillman Hosp., Birmingham, since 1930, Baptist Hosp. since 1934; prof. of radiology, and chmn. dept., Medical Coll. of Ala., since 1946. Entered M.C., U.S. Army as major, 1943; disch. to Res. as lt. col., 1946. Fellow Am. Coll. Radiology; mem. A.M.A., Ala. and Jefferson Co. med. assns., North Am. Radiol. Soc. Club: Altrusa. Home: Shades Mountain, Rt. 13, Birmingham. Office: 805 Woodward Bldg., Birmingham 3, Ala.

BARFOOT, Walter Foster, archbishop; born Oct. 17, 1893; B.A., Wycliffe Coll., Toronto, 1923; M.A., U. Toronto, 1930; married 1942. Ordained deacon Ch. of Eng. in Can., 1922, priest, 1923; tutor Emmanuel Coll., Saskatoon, 1926-33, prof., 1933-34; prof. St. John's Coll., Winnipeg. 1934-38, warden, 1935-41; canon St. John's Cathedral, Winnipeg, 1934-44; became archbishop of Edmonton, 1941; primate of all Can., 1951—, archbishop and metropolitan of Rupert's Land. 1953—. Address: 680 Wellington Crescent, Winnipeg 9, Manitoba, Can.

BARGEN, J. Arnold (bär'gĕn), physician; b. Mountain Lake, Minn., Oct. 25, 1894; s. Jacob I. and Anna J. (Balzer) B.; student, Carleton Coll., 1915-17; B.S., U. of Chicago, 1918; M.D., Rush Med. Coll., 1921; M.S. in Medicine, Mayo Foundation, 1927; m. C. Ruth Burns, Aug. 27, 1921; children—Robert Burns, Terese Ann, Loretta Mae, Cornelia Marie, Ruth Jacqueline (dec.). Borland fellowship in medicine, St. Luke's Hosp., Chicago, 1922-23; 1st asst. in medicine, Mayo Foundation, 1923-27, asst. prof. 1927-29, asso. prof. 1929-48, prof. since 1948; consultant in medicine Mayo Clinic, chief department of intestinal diseases since 1942. In Med. Enlisted Res. Corps, World War I. Mem. Library Bd., Rochester; Minnesota Board Med. Examiner (president 1954-55). Fellow American College Physicians; member A.M.A. (Minn. del.), Am. Gastroenterol. Assn. (sec., 1941-45, pres. 1950), Central Clin. Research Club, Minn. Med. Assn., Sigma Xi, Phi Chi. Club: Kiwanis. Writer books, articles. Home: 1332 7th St. S.W. Office: 102-110 2d Av., S.W., Rochester, Minn. ☆ 27

BARGERON, Carlisle (bär'jē-rŭn), writer, publicist; b. Eatonton, Ga., July 3, 1895; son of Thomas Clayton and Nella (Moseley) B.; prep. edn. pub. schs., Savannah; student George Washington U.; m. Anne Richter; 1 dau., Margaret Anne (Mrs. Charles F. Coffin). Began as telegraph operator. Associated Press, entered editorial dept., 1920, Washington corr., mag. writer since 1924; editorial spokesman for Wendell Willkie in 1940 through syndicated column sponsored by New York Daily News; publicity dir. for Sen. Walter F. George, 1938, Sen. Styles Bridges, 1940, Senators A. W. Hawkes and Homer Ferguson, 1942. Accompanied President Coolidge to Black Hills and was representative of Washington correspondents at his funeral; made tour of Europe, including Russia and Germany, for Washington Post, 1934; covered assignments throughout C.A.; directed nationwide fight against St. Lawrence seaway, 1948-54. Served on Mexican border, 1916, and in France, 14 mos., World War. Awarded Pugsley prize for outstanding work as

Washington corr., 1931. Mem. Am. Geog. Soc., Pi Delta Epsilon, Sigma Delta Chi. Clubs: Capitol Hill, National Press, Congressional Country, Overseas Writers (Wash.). Author: Confusion on the Potomac, 1941; Joe Martin—An American Story, 1948; The Vicious Scramble for Votes (pamphlet), 1948. Contributor to practically all national magazines. Home: 112 Summerfield Rd., Chevy Chase, Md. Office: Nat. Press Club, Washington, D.C.

BARGHOORN, Elso Sterrenberg, educator; b. N.Y.C., June 30, 1915; s. Elso S. and Elizabeth (Brust) B.; A.B., Miami (O.) U., 1937; M.A., Harvard, 1938, Ph.D., 1941; m. Margaret Aiden MacLeod, Aug. 16, 1941 (div. 1951); children—Jonathan Elso, Steven Frederick; m. 2d, Teresa Joan La Croix, July 18, 1953. Instr. biology Amherst (Massachusetts) College, 1941-43, assistant proffesor, 1944-46; assistant professor botany Harvard, 1946-49, associate professor, 1949-55, professor, 1955—, curator paleobotanical collections since 1949. Field service cons. to War Dept., O.S.R.D., 1944-45. Fellow A.A.A.S., Geological Society of America, American Academy of Arts and Sciences; member of Bot. Soc. Am, N.Y Acad Sci., Soc. Econ. Geology, Am. Assn. U. Profs., Internat. Soc. Plant Morphology, Phi Beta Kappa, Sigma Xi. Author articles sci. jours. Home: 55 Cary Av., Lexington, Mass. Office: Harvard University Herbarium, Cambridge, Mass.

BARHAM, C. E., lt. gov. of La. since 1952.*

BARHYDT, Emily; see Tarbell, Emily A.

BARICH, Dewey F(rederick) (băr'ĭsh), educator; b. Chisholm, Minn., Feb. 19, 1911; s. Eli and Angelia (Erro) B.; student Jr. Coll., Hibbing, Minn., 1929-31; B.S. in Indsl. Edn., Stout Inst., Menomonie, Wis., 1933; A.M. in Edn., U. of Mich., 1939; m. Verna Arling Eddy, Dec. 29, 1934; children—Judy Verna, Dewey, Barbara, Wendy. Teacher indsl. arts, pub. schs., Flint, Mich., also dept. chmn. Longfellow Jr. High Sch., chmn. Indsl. Survey Com. on Flint Industries, and mem. Indsl. Arts. Supervisors' Council, 1936-38; grad. asst. in edn. U. of Mich. summer 1939; instr. metal trades Trenton (Mich.) High Sch., 1938-39; instr. indsl. arts Central Mich. Coll. of Edn., Mt. Pleasant, 1939-40; state supervisor Nat. Defense (later War Prodn.) Training, Mich. State Bd. of Control for Vocational Edn., 1940-42; prof. and head of indsl. arts dept. Kent State U. since 1942 (on mil. leave 1943-45), univ. coordinator of vets. affairs since 1945 now mgr. ednl. relations dept. Ford Motor Co. Mem. Pres. Truman's Commn. on Indsl. Safety. Served as lt. (j.g.), U.S. N.R.; engring. officer LCI, (L) Flotilla 24 Staff, 1943-45, 21 mos.; South Pacific and Philippine Islands theaters of operation. Awarded commendation for service by flotilla comdr.; recipient Indsl. Vocational Edn. Laureate Award. Mem. Nat. Edn. Assn. (div. higher edn.), Am. Vocational Assn. (speaker; mem. nat. policies and planning com. for indsl. arts edn.), Am., Ohio indsl. arts assns., Cal., Ind., Mich. (speaker) indsl. edn. assns., Nat. Assn. Indsl. Teacher Educators, Nat. Assn. Secondary Sch. Prins., Personnel Guidance Assn., Pub. Relations Soc. Am., Miss. Valley Indsl. Arts Confs., Am. Legion (mem. state edn. com.), Epsilon Pi Tau, Phi Delta Kappa, Iota Lamda Sigma. Episcopalian. Elk. Club: Rotary International Co-author of Applied Drawing and Sketching; Metal Work for Industrial Arts Shops. Contbr. articles to profl. jours. Home: 1957 Whittaker Rd., Ypsilanti. Office: 3000 Schaefer Rd., Dearborn, Mich.

BARIL, Olier L(udger) (bă'rĭl), univ. prof.; b. Spencer, Mass., July 21, 1898; s. Arthur J. and Luce C. (David) B.; A.B., Holy Cross Coll., 1920, A.M., hon., 1923; M.S., Columbia, 1927; student Mass. Inst. Tech., 1930-31; Ph.D., Clark U., 1943; m. Blanche G. St. Denis, Aug. 27, 1928; children Pauline, Jeanne, Jeannette, Elaine, Olier, Estelle, Madeleine, Paul, Raymond, David. Teacher sci. West Boylston (Mass.) High Sch., 1920-21, Morrisville (Vt.) People's Acad., 1921-22; instr. in chemistry Holy Cross Coll., Worcester, Mass., 1922-27, lecturer, 1927-28, asst. prof., 1928-36, prof., 1936-43, dir. of research and prof. organic chemistry since 1943; biochemist Fallon Clinic, Worcester, since 1944. Served with U.S. Army, World War I. Mem. Am. Chem. Soc. (treas. Central Massachusetts sect.), American Association of Clinical Chemists. Roman Catholic. Club: Harmony (Worcester). Author chem. articles in Jour. of Am. Chem. Soc., Jour. of Chem. Edn. Home: 91 Eureka St., Worcester 3, Mass.

BARING, Walter Stephan ◎ V. 27.

BARIT, A. Edward, motor car mfg. exec.; b. Aug. 30, 1890. Associated with Hudson Motor Car Co., 1910—, pres., 1936-54, also gen. mgr. and dir.; dir., cons. Am. Motors Corp., 1954—. Office: 12601 E. Jefferson Av., Detroit 15.

BARIT, Robert, automotive exec.; b. Detroit, Aug. 2, 1917; A.B., Amherst Coll., 1939. With Hudson Motor Car Co., Detroit, since 1939, v.p. charge purchasing since 1951. Served as lt. U.S.N., 1942-46. Mem. Am. Ordnance Assn., Amherst Alumni Assn. Mich. (pres.), Detroit Bd. Commerce, Chi Phi. Clubs: Detroit Racquet (treas., dir.); Grosse Pointe (Mich.) Yacht; Otsego Ski (Gaylord, Mich.); Coral Beach and Tennis (Paget, Bermuda). Office: 12601 Jefferson Av., Det. 14.

BARKAN, Otto ◎ V. 28.

BARKDULL, Howard L., lawyer; b. Norwalk, O., Sept. 3, 1887; s. William Roberts and Fannie Elizabeth (Boyer) B.; A.B., U. of Mich., 1909, J.D., 1911, hon. LL.M., 1940; LL.D., Western Reserve U., 1952, U. B.C., 1952; m. Eloise Standart Kelsey, Sept. 11, 1917; children—Margery Kelsey, Howard L., Jr. Admitted to Mich. State and Ohio State bar, 1911, U.S. Supreme Court, 1938; asso. with McGraw, Hauxhurst & Saeger, Cleveland, O., 1911-12; office atty. and asst. sec. Nat. Carbon Co., 1912-19; asso. with Squire, Sanders & Dempsey, Cleveland, since 1919, mem. firm since 1927, specializing in trust, estate and probate law. Served as 2d lt. U.S. Army, 1918. Regional counsel War Emergency Pipelines, Inc. (Big Inch), 1942-45; Chairman Com. on Revision Probate Laws of Ohio, 1928-32 (enacted 1931); mem. Nat. Conf. Commrs. on Uniform State Laws (member from Ohio since 1940; v.p., 1943-46, mem. exec. com. since 1943, chmn. exec. com. 1947-49, pres. 1949-51), member com. and advisers on uniform revised sales and investment securities chapter comml. code). Mem. Am. Bar Assn. (life mem. ho. dels.) rep. Ohio State bar assn., 1938-42; Ohio State delegate, 1942-49; chmn. ways and means com., 1940-42; sec. endowment 1942-51, dir. since 1942; chmn. com. on rules and calendar, 1943-46; mem. bd. govs. 1944-48; chmn. Ho. of Dels. 1946-48; pres. 1951-52; mem. com. on scope and correlation of work 1947-51, chmn. 1947-49; mem. council of survey of legal profession), Canadian Bar Association (hon.), O. State Bar Assn. (mem. exec. com., 1934-40, pres., 1938-39), Am. Judicature Soc. (mem. bd. dirs., 1939-42, v.p. since 1942, mem. executive com. since 1943), Am. Law Inst., Cleveland Bar Assn., U. of Mich. Union (past pres.), Order of Coif, Phi Beta Kappa, Phi Delta Phi. Republican. Episcopalian. Club: Cleveland Union. Home: 1050 Homewood Dr., Lakewood, Cleveland 7. Office: Union Commerce Bldg., Cleveland 14.

BARKER, B(urrill) Devereux ◎ V. 26.

BARKER, Burt Brown, lawyer; b. Waitsburg, Wash., Nov. 3, 1873; s. William Clement and Elvira Chadwick (Brown) B.; student Willamette U., Salem, Ore., 1889-93; A.B., U. of Chicago, 1897; LL.B., Harvard, 1901; LL.D., Linfield Coll., Ore., 1935; m. Ella Starr Merrill, June 15, 1904; 1 dau., Barbara (Mrs. Alfred J. Herman). Began practice of law, Chicago, 1901; mem. Wolseley & Barker, 1902-15; practiced alone in Chicago, 1915-17; practiced in N.Y. City, 1917-28; vice-pres. U. of Ore. since 1928; pres. The Oregon Ceramic Studio; dir. First Nat. Bank (Portland). Mem. Legal Advisory Bd. N.Y. City during period of World War, also sec. War Work Com. of Chicago Bar Assn. during same period. Trustee, dir. Salem Art Assn.; trustee Catlin Sch.; mem. exec. committee Portland Civic Theatre; director Multnomah County Chapter of American Red Cross, McLoughlin Memorial Assn.; dir. Ore. Museum of Nat. Hist.; mem. exec. com. Oregon Territorial Centennial Commission; president Herbert Hoover Foundation. Pres. Doernbecker Children's Hosp. Guild; chancellor Columbia Basin Session of Inst. of Internat. Relations, 1932; president and member board dirs. Oregon Historical Soc.; mem. adv. bd. Ore. Council for Protection of Roadside Beautification; chairman Northwest Regional Committee of Advisory Committee to Treasury Dept. on Fine Arts; regional art dir. Federal Works of Art Projects, Ore., Wash., Idaho and Mont., 1935-36; state dir. for Ore. and regional advisor Fed. Art Project since 1936; chmn. Ore. Com. to place statues in Nat. Statuary Hall, Washington; chmn. Ore. Lewis and Clark Sequicentennial Celebration. Mem. Am. Bar Assn. com. of Am. Inst. for Endowments; chmn. Portland advisory com. of 2d Am.-Japan Student Conf., 1935, 4th Conf., 1937, 6th Conf., 1939. Recipient of U. Chgo. Alumni Assn. citation for pub. service as useful citizen. Edith Knight Hill Meml. award for distinguished service in field of edn. and hist. research. Member American, New York State and Illinois State bar assns., U. of Chicago Alumni Assn., Museum Assn. of Oregon (pres.), Delta Sigma Rho (charter mem.); life mem. Chicago Bar Assn., sec. 2 terms; pres. Henckel Family Assn.; mem. S.A.R. (pres.), Sons and Daus. Ore. Pioneers, Native Sons and Daughters of Ore., Patrons and Friends of the U. of Ore. Library (pres.). Republican. Baptist. Clubs: University, City (Portland); Montclair (N.J.) Art Assn.; Nantucket (Mass.) Yacht. Author: Letters of Dr. John McLoughlin; Financial Papers of Dr. John McLoughlin; The Dr. John McLoughlin House; Ore., Prize of Discovery, Exploration and Settlement; Introduction—Ogden's Snake Country Journals; Vol. 13 Hudson's Bay Record Society Publications; Oregon and Statuary Hall; Oregon Territorial Centennial (chpt. IV); Nation Claims in Old Oregon. Home: 3438 S.W. Brentwood Dr., Portland 1. Office: 1620 S.W. Park Av., Portland 1, Ore.

BARKER, Carl, corp. exec.; b. Selma, Ala., May 18, 1891; s. William and Alice (Schermerhorn) B.; grad. Dallas acad. and Ala. Poly. Inst.; m. Della Batson, Sept. 10, 1910; children—Alice Batson, Mary Edna, Carl. Asst. county engr. Jefferson Co., Ala., 1908-10; asst. city engr., Birmingham, Ala., 1910; asst. engr., T.C.I. & R.R. Co., Birmingham, Ala., 1911, U.S. War Dept., 1914; co. engr., Ala., 1915; various positions with Shell Oil Co. since 1917, apptd. asst. to pres., 1948, retired by co., 1953; v.p., chmn. investment com., dir. Associated Fund, Inc., St. Louis, 1953—; pres. Shell Aviation Corp., 1931—; pres. Interstate Petroleum Communications, Inc., 1937—. Pres. Tax Inst., Inc., N.Y.C.; mem. St. Louis Security Analysts Assn., Am. Soc. of Mil. Engrs. Clubs: 25 yr. of Petroleum Industry, N.Y. Athletic (N.Y.C.); Rotary (St. Louis). Home: 529 E. Essex Av., Kirkwood, Mo. Office: 506 Olive St., St. Louis.

BARKER, Charles Abner, Jr., aircraft mfr.; b. New Brighton, Pa., Nov. 6, 1893; s. C. A. and Jean D. (Farley) B.; A.B., Stanford, 1915; m. Ruth Farnsworth, Feb. 21, 1922 (dec.); children—Ruth F., A. Jean; m. 2d, Elsie Muller, June 15, 1953. Vice pres. California Bank, Los Angeles, 1926-38, now dir., mem. exec. com.; v.p., treas., dir. Lockheed Aircraft Corp., Burbank, 1938—, Lockheed Air Terminal, Inc., 1940—; v.p., treas. Lockheed Aircraft Corp., Can., 1944—; mem. adv. bd. com., Am. Mutual Fund, Inc., The Investment Co. of Am., chmn. Olympic Ins. Co., Pacific Finance Corp. of Cal.; dir. Lockheed Aircraft Service, Inc., Lockheed Aircraft Service Internat., Inc., P. F. Acceptance Ltd., Toronto, Pacific Am. Investors, Inc. Republican. Mem. Christian Ch. Club: California (Los Angeles). Home: 10905 Chalon Rd., Los Angeles 24. Office: 2555 Hollywood Way, Burbank, Cal.

BARKER, Charles Albro, educator; b. Washington, D.C., Sept. 15, 1904; s. Charles A. and Alice H. (Albro) B.; B. A., Yale, 1926, Ph.D., 1932; m. Louise C. Cottle, July 23, 1932; children—John Gaylord, Louise Albro. Instr. in history, Smith Coll., 1928-31; asst. prof. history, Mills Coll., 1932-33; instr., asst. prof., asso. prof. hist., Stanford U., 1933-45; prof. Am. history, Johns Hopkins U., 1945—; Smith-Mundt vis. prof. Am. U. of Beirut, Lebanon, 1953-54. Recipient A. J. Beveridge Prize of the Am. Hist. Assn., 1941. Mem. Am. Studies Association (pres. 1953), Am. Hist. Assn., Miss. Valley Hist. Assn., Maryland Hist. Soc., Am. Assn. Univ. Profs. Phi Beta Kappa. Club: Hamilton Street (Baltimore). Author: Background of the Revolution in Maryland, 1940; Biography of Henry George, 1955; editor, The Memoirs of E. B. Crosby, 1945. Contbr. articles and reviews for hist. jours. Home: 4210 N. Charles St., Balt. 18.

BARKER, Clare Wright, univ. prof.; b. Indianola, Ia., Nov. 4, 1895; s. Warren Wright and Edith (Corkhill) B.; A.B., Simpson Coll., 1917; B.A.M., Northwestern U., 1925; unmarried. With div. of planning and statistics, U.S. Shipping Bd., 1918, Butler Bros., Chicago, 1918-20; asst. prof. economics, commerce, Morningside Coll., 1921-24; asst. prof. marketing, merchandising, U. of N.D., 1924-27; asso. prof., marketing, merchandising, Ind. U., 1927-29, prof. since 1929 chmn. marketing dept., since 1946, acting dean, sch. of bus., 1937-39. Mem. Am. Marketing Assn., Sigma Alpha Epsilon, Delta Sigma Pi. Republican. Episcopalian (vestryman). Author: Modern Marketing (with M. Anshen), 1939; Principles of Retailing (with D. Anderson), 1933 (rev. 1941). Home: 1220 E. First St., Bloomington, Ind.

BARKER, Ernest Franklin ◎ V. 28.

BARKER, Eugene Campbell ◎ V. 27.

BARKER, Frederick William. ◎ V. 26.

BARKER, George Granville, writer; b. Essex, Eng., Feb. 26, 1913; s. George and Marion Frances (Taaffe) B.; student Regents Street Poly., London, 1926-29; m. Jessica Woodward, Nov. 1933; children—Anthony, Anastasia (twins). Chair, English lit. Tohoku U., Japan, 1939; lectr. Oxford, Cambridge Univs. Mem. Soc. Authors of London, Poetry Soc. Oxford U. (elected patron 1953). Author: 30 Preliminary Poems, 1933; Alanna Autumnal, 1933; Poems, 1935; Calamiterror, 1937; Lament and Triumph, 1940; Janus, 1940; Sacred and Secular Elegies, 1943; Eros in Dogma, 1944; News of the World, 1950; The Dead Seagull, 1950; A Vision of Beasts and Gods, 1954; others. Home: Hearne Farm, Anstead Brook, Haslemere, Sussex, Eng.

BARKER, George John, univ. prof.; b. Sparta, Wis., Oct. 5, 1889; s. George and Mary (Pasbrig) B.; B.S., U. of Wis., 1920, E.M., 1923; m. Cleophus Desmond, Sept. 10, 1913; children—Mary Helen, George Peter. Engr. Vinegar Hill Zinc Co, Galena, Ill., 1912-13; supt. Nat. Zinc Separating Co., Cuba City, Wis., 1913-17; research engr. Phosphate Mining & Fertilizer Div., Armour & Co., Nashville, Tenn. 1918-19; metallurgist Anaconda Copper Mining Co., Great Falls, Mont., 1920-21; prof. mining and metallurgy, U. of Wis., Madison since 1922, chmn. dept. since 1948; pres. Vesper (Wis.) Tile & Brick Co.; sec.-treas. Coughlin Mining Co., Inc., Shullsburg, Wis.; cons. engr., Madison, Wis. since 1936. Professional engr., Wis. Mem. Am. Soc. Engring. Edn. (mem. council), Am. Inst. Mining and Metall. Engrs. (bd. dirs. Chgo. sect.), Am. Foundrymen's Assn. (com. chmn.), Am. Soc. Metals (bd. dirs. Milw. chpt.), Soc. for Non-Destructive Testing, Gamma Alpha, Sigma Xi. Roman Catholic. Clubs: Serra, Blackhawk Country, Madison Curling. Inventor Barker-Truog process of treatment of clays by pH control of base exchange properties, and holder 2 patents on the process. Home: 438 Caromar Drive, Madison 5.

BARKER, Harry, cons. engineer; b. Rutland, Vt., July 19, 1881; s. Barney and Hannah Estelle (Coburn) B.; B.S., U. of Vermont, 1904, Doctor of Engineering (honorary) 1954; m. Marion I. Booth, Apr. 21, 1909; children—Samuel Booth, Ruth Elizabeth. Instr. in engring., U. of Vt., 1903-05; asst. engr., Vt., Ariz., Calif. and Nev., 1904-07; asso. editor Engring. News and Engring. News-Record, 1907-17; cons. engr. since 1919; mem. Barker & Wheeler, engrs., New York and Albany, N.Y.; cons. engr. to Vt. Public Service Commn., 1925-39; advisory engr., Municipal Electric Utility Assn. of N.Y., since 1935; cons. engr. Tenn. Valley Authority, 1936-39. Lecturer on practice of engring., U. of Vt. Served as capt. Engr. Corps, U.S. Army, 1917-18. Mem. Am. Soc. M.E., Am. Inst. E.E., S.A.R., Phi Beta Kappa, Sigma Nu. Republican. Conglist. Author: Public Utility Rates, 1917; also brochures and booklets. Contbr. articles to tech. publs. Home: 201 N. Mountain Av., Montclair, N.J. Office: 11 Park Pl., N.Y. City 7; also Montclair, N.J.

BARKER, Horace A(lbert), microbiologist; b. Oakland, Cal., Nov. 29, 1907; s. Albert C. and Nettie (Hindry) B.; A.B., Stanford, 1929, Ph.D., 1933; m. Margaret McDowell, Aug. 29, 1933; children—Barbara, Elizabeth, Robert. Instr. soil microbiology U. Cal., Berkeley, 1936-40, asst. prof., 1940-45, asso. prof., 1945-46, prof., 1946-50, chmn. div. plant nutrition, 1949-50, prof. plant biochem. and microbiologist agrl, expt. sta. since 1950, chmn. dept. plant biochemistry, 1950-53; asso. editor Ann. Rev. Microbiology, 1946-53; editor Archives of Biochemistry, 1951-54; mem. editorial bd. Journal of Bacteriology, 1955-58. Mem. Am. Chem. Soc., Soc. Am. Bacteriology, Am. Soc. Biol. Chemists, Biochem. Soc., Nat. Acad. Science. Contbr. tech. articles sci. jours. Home: 1532 Beverly Pl., Berkeley 6, Cal.

BARKER, James L(ouis), phonetician; b. Ogden, Utah, July 27, 1880; s. Henry and Margaret (Stalle) B.; A.B., U. of Utah, 1901; licencié ès lettres, U. of Neuchatel, Switzerland, 1911; student Inst. Catholique and Collège de France, 1911-13; m. Kate Montgomery, May 30, 1906; children—Dr. Nancy Montgomery (dec.), Margaret Montgomery (wife of Dr. Albert O. Mitchell), James Louis Montgomery. Instr., Ogden (Utah) High Sch., 1904-06; chmn. dept. modern langs., Brigham Young U., 1907-13; pres. Weber Normal Coll., Ogden, Utah, 1914-17; head department of modern languages, University of Utah, 1917-46; vis. prof. phonetics, U. of Chgo, summer 1922; lecturer and demonstrator on the eradication of accent, U.S. Immigration and Naturalization Service, 1935-36. Pres. Latter Day Saints (Mormon) Argentine Mission, 1942-44. Pres. French Mission, 1946-50. Recipient of subventions for research in phonetics for modern foreign language study, Am. Council of Edn., Paris, 1924-25, Commonwealth Fund of Modern Lang. Assn. of America, Europe, 1926-27; opening lecturer, U. of Geneva, summer session, 1927, Mem. Soc. de Linguistique de Paris, Modern Lang. Assn. America (chmn. phonetics sect.). Author: The Divine Church. Contbr. articles, publs. of Modern Lang. Assn., Jour. of Speech Disorders, Modern Philology, Modern Lang. Notes, Protestors of Christendom, and other professional publs. Home: 429 South 13th East St., Salt Lake City. ☆ 27

BARKER, James Madison; b. Pittsfield, Mass., Mar. 13, 1886; s. Charles T. and Emma J. (Burke) B.; S.B., Mass. Inst. Tech., 1907; D.Sc., Middlebury Coll., 1939; m. Margaret Clark Rankin, Apr. 13, 1914; children—Robert Rankin, Hugh, Cecily Helen, Ralph. Asst. at Mass. Inst. Tech., 1907; draftsman and designer Am. Bridge Co., 1909-10; engr. Canadian Pacific Ry., Montreal, Can., and Bur. Engring. Statistics, N.Y., 1910-12; with E.A. Tucker Co., Boston, 1912-13; instr. Harvard, 1914-15; instr. and asst. prof. structural engring., cons. structural engr. Mass. Inst. Tech., 1914-19; cons. engr. Navy Dept., Div. Constrn. and Repair, 1918; with 1st Nat. Bank, Boston, 1919-20; mgr., Buenos Aires, Argentina, branch, 1920-28; with Sears, Roebuck & Co., 1928-40, successively as regional mgr., Phila., eastern v.p., retail adminstrn. v.p., v.p. and treas., v.p., treas. and controller; mem. Price Adjustment Bd., Chgo. Ordnance Dist., War Dept., 1942-47; mem. reorgn. com. C.M.S.P. & P. Ry. Co., 1945-46, voting trustee, 1946-50, mem. finance com. and dir. since 1946; dir. Sears, Roebuck & Co., Harris Trust & Savs. Bank, Allstate Ins. Co., Universal Oil Prod. Company; chairman of the board Allstate Insurance Co., Allstate Fire Ins. Co. Trrustee Northwestern U., Am. Sch. Prehistoric Research, Robert Coll. (Istanbul, Turkey), Newberry Library, Chgo. Zool. Soc., Mus. Sci. and Industry (Chgo.); life mem. Corp. Mass. Inst. Tech. Mem. Overseas Consultants, Inc., Missions to Iran, Nov.-Dec. 1948 and Apr.-June 1949; chief of Econ. Mission to Turkey for Internat. Bank for Reconstrn. and Development, 1949-51; mem. Real Property Task Force Hoover Commn. on Orgn. Exec. Br. Govt. Mem. Chgo. Plan Commn. Governing life mem. Art Inst. Chgo.; mem. Crerar Library Assos. Clubs: Chicago, University, Commercial, Wayfarers (Chgo.); Century, University (N.Y. City); Jockey (Buenos Aires). Home: 1430 N. Lake Shore Dr., Chgo. 10. Office: 7447 Skokie Blvd., Skokie, Ill.

BARKER, John, Jr., lawyer; b. Brookline, Mass., Mar. 18, 1906; s. John and Miriam A. (Trowbridge) B.; A.B. cum laude, Williams Coll., 1927; LL.B., Harvard, 1930; m. Mary Cleave, Jan. 15, 1944. Admitted to Mass. bar, 1930; asso. Choate, Hall & Stewart, Boston, 1930-36; atty. New Eng. Mutual Life Ins. Co. Boston, 1936-42, counsel, 1942-48, gen. counsel, 1948-50, v.p., 1950—. Trustee Am. Child Guidance Found., Inc. Served as comdr., U.S. Navy, 1942-46, comdr., U.S.N.R.F. Mem. American Bar Assn. (vice chmn. life ins. com.), Assn. Life Ins. Counsel (mem. exec. com., pres. 1954-55) Life Ins. Assn. Am., Am. Life Conv. (chmn. com. on practice of law, mem. legislative com.), Res. Officers Assn., Phi Beta Kappa, Delta Kappa Epsilon. Episcopalian (vestryman). Clubs: Somerset Boston; St. Botolph Boston. Author articles on ins. profl. jours. Home: 40 Crafts Rd., Chestnut Hill 67, Mass. Office: 501 Boylston St., Boston 17.

BARKER, John DeForest, ret. air force ofcr.; b. St. Albans, Vt., Mar. 25, 1897; grad. A.C. Tactical Sch., 1930, Command and Gen. Staff Sch., 1936, Army War Coll., 1938, Army and Navy Staff Coll., 1943. In federal service for border duty with Vermont Nat. Guard, 1916; became temporary 2d lt., Air Service, 1918; commd. 2d lt., Air Service, U.S. Army, 1920, and advanced through the grades to maj. gen., 1944; became chief of training branch, G-3 Div., War Dept. Gen. Staff, Washington, D.C., May 1942; asst. chief of staff, A-5, Twelfth Air Force, Sept. 1942; served in North African Theater of Operations, 1942-43; with theater group, operations div., War Dept. Gen. Staff, Washington, D.C., 1943; sr. air instr., Army-Navy Staff Coll., Aug.-Nov. 1943; assigned mem. administrative sect., theater group, operations div., War Dept. Gen. Staff, 1943, ret. 1953. Decorated Legion of Merit (oak leaf cluster), D.S.M. (oak leaf cluster). Home: Hendersonville, N.C.

BARKER, John Tull, lawyer; b. Carrollton, Mo., Aug. 2, 1877; s. Lucian and Mary (Withers) B.; ed. pub. schs.; m. Mayme Fisher, Apr. 27, 1898; 1 dau., Mildred. Admitted to Mo. bar, 1898, and began practice at LaPlata; mem. Mo. Ho. of Rep. 3 terms, 1907-11 (speaker of House 1911); atty. gen. of Mo., 1913-17; corp. counsel Kansas City under city mgr. form of govt., 1926-29; spl. counsel state of Mo., fire ins. rate litigation, 1922-35; spl. counsel state of Ky. fire ins. rate litigation, 1928-29. Special asst. to Atty. Gen. of United States, 1926-31. Director Missouri Law School Foundation. President Nat. Assn. Attorney Generals, 1915; mem. Am. Bar Assn. (ho. of dels. 1935-48), Am. Judicature Soc. (dir.), Kansas City Bar Assn. (pres. 1942), Missouri State Bar Assn. (pres. 1926). Phi Delta Phi (hon.), Alumnus Mo. U. (hon.). Democrat. Presbyterian. Mason (32°), Elk. Club: Kansas City. Author: Missouri Lawyer. Author numerous legal articles. Home: Kansas City Club, Kansas City, Mo., also Jefferson Hotel, Macon, Mo.

BARKER, John William, educator; b. Cassville, Mo., Sept. 4, 1894; s. John Streeper and Josephine Virginia (Mitchell) B.; B.S., Kan. State Coll., 1920; Ph.D., U. of Kan., 1925; m. Gourney Augusta Prier, Mar. 3, 1919; children—Laura Deane (wife of William Frederick Miller, M.D.), John William. Control chemist, Larabee Flour Mills Corp., 1920-22; prof. chemistry, Flat River (Mo.) Junior Coll., 1925-27; prof. of chemistry, Wittenberg Coll., Springfield, O., since 1927, head dept. of chemistry since 1936; criminalistician of the police dept., Springfield, since 1927. Served as an enlisted man, U.S. Army, World War I; capt., Air Force, U.S. Army, 1943-45. Mem. Am. Chem. Soc., Alpha Chi Sigma, Sigma Xi. Author: First Year College Chemistry (with P. K. Glasoe), 1951; also A Laboratory Manual of First Year College Chemistry, 1951. Home: 1302 N. Limestone St., Springfield, O.

BARKER, Joseph Warren, engineering exec.; b. Lawrence, Mass., June 17, 1891; s. Frederick and Alice Ann (Alletson) B.; student U. of Chicago, 1909-10; B.S. in E.E., Mass. Inst. Tech., 1916, M.S., 1925; student U.S. Coast Arty. Sch., 1916-17 and 1923-24; LL.D., Bucknell U., 1940; Sc.D., Northeastern U., 1940; D.Eng., Case Sch. Applied Science, 1942; LL.D., Union College, 1944; D. Eng., Univ. of Rochester, 1944; L.H.D., Muhlenberg College, 1945; married Mary Metcalf Perin, June 17, 1916 (died Sept. 30, 1937); children—Beatrcie Perin (Mrs. Sidney L. Hall), John Perin; m. 2d Mary Casey Mallon, Dec. 11, 1943; 1 son, Michael Mallon. Prof. elec. engring. Mass. Inst. Tech., 1925-29; professor and head dept. elec. engring., Lehigh U., 1929-30; dean of faculty engring., Columbia, 1930-46; on leave to serve as special asst. to Sec. of Navy, 1941-45; chmn. bd., pres. Research Corp., 1945, Research Constrn. Co., Inc.; mem. adv. com. Grand Cent. branch Chase National Bank; chmn. bd. Research-Cottrell, Inc., 1954; dir. Nat. Malleable and Steel Castings Co. Mem. adv. com. U.S.C.G. Academy. Commissioned 2d lt., United States Army, 1916, advanced to maj., Sept. 26, 1925; with A.E.F. in France and Germany, 1918-22. Decorated Victory Medal (U.S.); Order of Prince Danilo (Montenegro) received U.S. Navy Distinguished Civilian Service Award. Fellow Am. Inst. Elec. Engrs. (v.p. 1940), Am. Assn. Advancement Sci. (mem. exec. com. 1941); mem. Am. Soc. Mech. Engrs., Am. Soc. C.E., Am. Inst. Mining and Metall. Engrs., Illuminating Engrs. Soc. (pres. 1932-33); Am. Society Engring. Education, Tau Beta Pi, Sigma Xi (acting pres. 1954, pres. 1955-56), Phi Kappa Sigma, Theta Tau. Episcopalian (vestryman). Mason. Clubs: Cosmos (Washington); University (New Rochelle, N.Y.); Century, University, Columbia (N.Y.), Westchester Country. Home: 45 Beechmont Drive, New Rochelle, N.Y. Office: 405 Lexington Av., New York 17, N.Y.

BARKER, LeBaron R., Jr., editor; b. Plymouth, Mass., Jan. 13, 1904; s. LeBaron Russell and Amy (Hutchins) B.; A.B., Harvard, 1926; m. Mary Pope, June 28, 1926 (divorced April 15, 1933); children—LeBaron Russell, III, Randolph; m. Leslie Greenough, Sept. 14, 1934 (died Aug. 26, 1939); 1 dau., Leslie Lindsay; m. Eileen Lange, Apr. 10, 1941 (divorced 1950); children—Jeffery, Stephanie; married 2d Adeline Crankshaw, January 17, 1952. Worked in advt., sales, editorial departments Houghton Mifflin & Co., 1927-43; New York editor, 1937-43; trade advt. mgr. Doubleday Doran, 1943; editor-in-chief, Oct. 1943-Oct. 1945, exec. editor since 1945. Pres. Publishers-Ad Club, 1941-43; chmn. radio com., Council on Books in Wartime, 1942; vice pres. Am. Inst of Graphic Arts since 1947. Co-author: (pseud. Admiral Jettison) Addelgrams, 1934. Home: 222 E. 71st St. Office: 575 Madison Av., N.Y. City 20.

BARKER, Maurice E(ugene), chem. engr., army officer; b. Humboldt, Tenn., May 20, 1894; s. Emmett C. and Emaline (Bledsoe) B.; B.S., Valparaiso (Ind.) U., 1915; A.M., U. of S.C., 1924; Sc.D., Mass. Inst. Tech., 1930; grad. Nat. War Coll., 1947; m. Carrie Mahan, May 21, 1919. Commd. 2d lt., U.S. Army, 1917, and advanced through grades to col., 1941; tech. dir. Edgewood Arsenal, Chem. Corps, 1924-27; dir. of research and engring., Chem. Corps, 1937-42; commandant Chem. Corps Sch., 1944-48; ret. 1948; became prof. chem. engring. and head dept. chem. engring., U. of Ark., 1948, acting dir. Inst. Science and Tech., 1953—. Registered profl. engr., Ark. Awarded U.S. Legion of Merit (twice); French Croix de Guerre with Silver star; Italian Cross of Military Valor. Mem. Am. Inst. Chem. Engrs., Am. Chem. Soc., Soc. Mil. Engrs. (mil. engr. mem.). Holder U.S. patents. Big game hunter and photographer; contbr. hunting stories and articles on outdoor subjects in nat. mags. Home: 934 Fairview St., Fayetteville, Ark.

BARKER, Myron Irving, educator; b. Carrollton, Ky., June 26, 1901; s. Ralph M. and Nelle (Long) B.; A.B., Cornell, 1923; M.A., U. N.C., 1927, Ph.D., 1930; m. Anne Lester Patterson, Feb. 4, 1942; 1 dau., Lynn Myron. Instr. French W.Va. U., 1924-25, U. N.C., 1925-30; asst. prof. French U. Ariz., 1930-31; asso. prof. French U. Cal. since 1931. Served as major to lt. col. U.S. Army, 1943-46. Mem. Modern Lang. Assn., Philological Assn. Pacific Coast. Home: 399 N. Kenter Av., Los Angeles 49.

BARKER, Nelson W(aite), physician; b. Evanston, Ill., Apr. 25, 1899; s. Earle Sherman and Ollive (Waite) B.; A.B., Dartmouth, 1921; M.D., U. of Chicago, 1925; M.S., U. of Minn., 1929; m. Florence Buswell, Apr. 6, 1926; children—Sylvia, David, Robert. Interne, Cook County Hosp., Chicago, 1924-26; fellow Mayo Foundation, 1926-29, 1st asst., path. anat. Mayo Clinic, 1927-28, 1st asst. medicine, 1928-30, asso. in med., staff, 1930-48, head sect. med. since 1948; instr. med., U. of Minn. (Mayo Foundation Grad School), 1930-33, asst. prof. med., 1933-38, asso. prof., 1938-48, prof. since 1948. Fellow Am. Coll. Phys., vascular sect. Am. Heart Assn. Diplomate Am. Bd. Internal Medicine, 1937. Mem. A.M.A., Minn. State Med. Assn., Southern Minn. Med. Assn., Minn. Soc. Internal Medicine, Central Soc. for Clin. Research, Am. Soc. for Study of Arteriosclerosis (pres. 1953). Kappa Sigma, Alpha Kappa Kappa, Phi Beta Kappa, Sigma Xi. Rep. Author: Peripheral Vascular Diseases (with E. V. Allen and E. A. Hines), 1946. Author and co-author 175 contbns. to med. lit. on diseases of the blood vessels and circulation, blood coagulation and anticoagulants. Home: 920 Tenth St. S.W. Office: 200 First St., S.W., Rochester, Minn.

BARKER, Roger Garlock, educator; b. Macksburg, Ia., Mar. 31, 1903; s. Guy and Cora (Garlock) B.; Ph.D., Stanford, 1934; m. Louise Shedd, June 17, 1930; children—Celia, Jonathan, Lucy. Research fellow U. of Ia., 1935-37; instr. Harvard, 1937-38; asst. prof. U. of Ill., 1938-42; asso. prof. Stanford, 1942-46; prof. Clark U., 1946-47; prof. psychology, U. Kan., since 1947, chmn. dept. 1947-51. Mem. A.A.A.S., Am. Psychol. Assn., Sigma Xi. Author: Adjustment to Physical Handicap and Illness, 1953; co-author with H. F. Wright: One Boy's Day, 1951; The Children of Midwest U.S.A., 1955. Editor: Behavior and Development (with J. S. Kounin and H. F. Wright), 1943. Home: Oskaloosa. Office: U. Kansas, Lawrence.

BARKER, Wallace Norton, trailer mfr.; b. Michigan City, Ind., Nov. 30, 1897; s. Norton W. and Marjory (Clark) B.; Ph.B., Yale, 1926; m. Julia Bailey, Oct. 19, 1929; children—Bruce Michael, Barbara Whitcomb. Engring. dept. Haskell & Barker Car Co., 1920-22; clk. exec. office Pullman Car & Mfg. Co., 1922-26, asst. to v.p., 1926-29, asst. to pres., 1929-31; asst. to pres. Standard Steel Car Co., 1931-34; v.p. Pullman-Standard Car Mfg. Co., 1934-46, exec. v.p., 1946-54; v.p. Fruehauf Trailer Co., Detroit, 1954—; dir. Am. Welding & Mfg. Co. Vice pres. Chgo. Safety Council, 1940-45, dir., 1930-54; mem. bd. Nat. Safety Council, 1942-48; mem. president's com. Nat. Conf. Indsl. Safety. Served as 2d lt. U.S. Army, 1918. Clubs: The Chicago, Yale (Chgo.); Onwentsia (Lake Forest, Ill.). Home: 221 S. Ridge Rd., Lake Forest, Ill. Office: 10940 Harper Av., Detroit 32.

BARKER, Walter R., business exec.; b. N.Y. City, July 15, 1890; s. England J. and Mathilda (Leard) B.; m. Margaret Gregson, Aug. 6, 1914; children—Gregson Leard, Margaret, Natalie, Consuelo. Pres. Uarco Inc., Chgo., since 1925. Republican. Clubs: Commonwealth, Chicago, Union League (Chgo.). Home: 9830 Longwood Dr. Office: 141 W. Jackson Blvd., Chgo. 4.

BARKER, William J., judge; b. Marietta, Ga., June 25, 1886; s. William Dobbs and Kata (Agricola) B.; LL.B., with highest honors, U. of Fa., 1916; m. Pauline Eleanor Bigham, Oct. 20, 1916; children—Pauline Eleanor (Mrs. Robert C. Parker), William Julius, Katherine Hughes. Admitted to Florida bar, 1916, and began practice in Jacksonville; judge Circuit Court of State of Fla., 1925-40; U.S. district judge, Southern Dist. of Fla., since 1940. Mem. Am. and Fla. bar assns., Phi Kappa Phi, Phi Delta Phi, Apha Tau Omega. Mason, K.P. Methodist. Home: 3305 Lykes Av. Address: Federal Bldg., Tampa, Fla.*

BARKER, William Judson ◎ V. 27.

BARKES, Curtis, air line exec.; b. Alledonia, O., Oct. 4, 1905; s. Cornelius Ellsworth and Elizabeth Jane (Bright) B.; student pub. schs. Springfield, O.; course in advanced management tng. Harvard Bus. Sch., 1945; m. Martha Wadsworth, June 11, 1929; children—Elizabeth Jean, Mary Carolyn. With United Air Line, Inc., and predecessor co., Chicago, since 1926, v.p. finance and property since 1949, dir. subsidiaries; pres. United Air Lines Found. Club: Chicago Athletic Association. Home: 306 N. Garfield St., Hinsdale, Ill. Office: 5959 Cicero Av., Chicago 38.

BARKIN, Ben, pub. relations cons.; b. Milw., June 4, 1915; s. Adolph and Rose Dora (Schumann)

B.; student pub. schs.; m. Shirley Hinda Axel, Oct. 19, 1941; 1 son, Coleman. Nat. field dir. Jr. B'nai B'rith, 1937-41; cons. war finance dept. U.S. Treasury Dept., 1941-45; pub. relations cons. Ben Barkin & Asso., 1945-52; partner Barkin, Herman & Asso., Milw., Los Angeles, N.Y.C., pub. relations counsel, 1952——. Mem. mayor's civic progress commn., Milw., 1950——. Bd. mem. Mt. Sinai Hosp.; v.p. Milw. Jewish Community Center. Named man of year, Milw., 1945. Mem. Pub. Relations Soc. Am., Nat. Conf. Christians and Jews. Eagle. Mem. B'nai B'rith. Kiwanian. Home: 4643 N. Wildwood Av., Milw. 11. Office: 735 N. Water St., Milw. 2.

BARKIN, Solomon, economist; b. New York, N.Y., Dec. 2, 1907; s. Julius and Lillian (Kroll) B.; B.S., Coll. of City of N.Y., 1928; M.A., Columbia Univ., 1929, university fellow, 1932-33; married Elaine N. Rappaport, April 21, 1940; children—David Peter, Roger Michael, Amy Claire. Instructor, College of City of New York, 1928-31; assistant director research, N.Y. State Commn. on Old Age Security, 1929-30, of continuation com. of the commn., 1930-33; asst. dir., labor advisory bd., N.R.A., 1933-35, of labor studies sect., 1935-36; chief, labor section, div. of indsl. economics, U.S. Dept. Commerce, 1936-37; dir. research Textile Workers Union Am., 1937——; asso. Columbia U.; instr. New Sch. Social Research. Labor cons., W.P.B. Mem. Am. standard textile safety code, standing com. (advisory), U.S. Bur. Labor Statistics; v. chmn. com. on research President's Conf. on Industrial Safety; chmn. bd. dirs. Interunion Inst., Inc.; Am. del. Inter-Am. Statistical Congress; textile consultant to United Kingdom Mission of E.C.A. Wheatneim Fellowship for Indsl. Relations, 1948-49; trustee Council on Econ. Edn.; specialist Internat. Information Service, U.S. Dept. State; dir. Nat. Labor Service; chmn. C.I.O. fair labor standards com.; dir. League for Indsl. Democracy, Consumers League of N.Y.; chmn. com. on redesign, Nat. Com. on the Aging; v.p. Joint Council on Econ. Edn. Mem. Indsl. Relations Research Assn., Am. Stat. Assn., Am. Econ. Assn., Nat. Planning Assn., Phi Beta Kappa Assos., Phi Beta Kappa. Author: Toward Fairer Labor Standards, 1948. Co-author: Air Conditioning in Textile Mills; Work Duty Charts for Textile Operations, 1951; Textile Workers' Job Primer, 1953. Home: 40 W. 84th St., N.Y.C. 24. Office: 99 University Pl., N.Y.C. 3. ☆27

BARKLEY, Alben William, ex. v.p. of U.S., senator; b. Graves County, Ky., Nov. 24, 1877; s. John Wilson and Electra (Smith) B.; A.B., Marvin Coll., Clinton, Ky., 1897; student Emory Coll., Oxford, Ga., 1897-98, U. Va. Law Sch., 1902; LL.D. (hon.), U. Louisville, U. Ky., Center Coll., Nat. U., Emory U., Ky. Wesleyan Coll., Mich. State Coll., De Paul U., Westminster College, Rider College; D.H.L. (honorary) U. Fla., Dropsie College for Hebrew and Cognate Learning; M.S. in Bus. Adminstrn., Bryant Coll.; m. Dorothy Brower, June 23, 1903 (deceased Mar. 10, 1947); children—David Murrell, Marian Frances (Mrs. Max O'Rell Truitt), Laura Louise (Mrs. Douglas MacArthur III); married second (Jane) Mrs. Carleton S. Hadley, November 18, 1949. Admitted to the Kentucky bar, 1901; pros. atty. McCracken Co., Ky., 1905-09; judge McCracken Co. Ct., 1909-13; mem. 63d to 69th Congresses (1913-27), 1st Ky. Dist.; U.S. senator, 4 terms, beginning Mar. 4, 1927, Mar. 4, 1933, Jan. 3, 1939, Jan. 3, 1945; majority leader, 1936-47, minority leader, 1947-49, majority leader, Jan. 3-20, 1949; vice pres. U.S., 1949-53, senator 1954——. Temporary chmn. Dem. Nat. Conv., 1932, 36; permanent chmn., Chicago, 1940, temporary chmn. and keynote speaker, Phila., 1948 (where nominated v.p.). Recipient Collier's Award for 1947 for distinguished Congl. service; Ky. Press Assn. award to Ky.'s outstanding citizen, 1948; Franklin D. Roosevelt Four Freedoms award, 1949; Algernon Sydney Sullivan award, U. Ky., 1949; awarded gold medal by Act of Congress, Aug. 12, 1949, in recognition of distinguished public service; Jr. C. of C. award for outstanding public service in government, 1953; citation, Transylvania Coll., 1954. Hon. mem. Gamma of Ga. chpt. Phi Beta Kappa. Pres. Am. Group, Interparliamentary Union. Mem. Delta Tau Delta, Phi Alpha Delta. Democrat. Methodist. Author: That Reminds Me, 1954. Address: Paducah, Ky.; Senate Office Bldg., Washington.

BARKLEY, Frederick R., writer, mfr.; born Watertown, N.Y., May 18, 1892; s. Reuben E. and Josephine (Workman) B.; grad. high sch., Watertown, 1913; m. Claire Coyle, Nov. 22, 1916. Reporter Watertown Standard, 1913-14; asst. sporting editor Springfield Republican, 1914-15; telegraph editor Geneva (N.Y.) Times, 1915, Providence Journal and Evening Bulletin, 1916-17, Detroit Free Press, 1917-18, Detroit News, 1918-21; editor Detroit Forum, 1919-20; exec. sec. Washington City Club, 1921-23; Washington corr. Baltimore Evening Sun, 1923-38, New York Times, 1938-46; editor-analyst, Department of Justice Bureau of Prisons, 1946-48; bus., real estate and constrn. editor, St. Petersburg (Fla.) Times, 1949; sales and promotion mgr. Fla. Modern Crete, Inc., 1949-50, dir. since 1950, sec., treas. since 1952; partner Alexander Assos., advt. agency, 1950. Disclosed exclusively in newspapers and magazine articles the nature of the Palmer "red raids" in Detroit 1920; author of first exposes of power and aluminum monopolies to appear in quality magazines, 1930-31. Republican. Clubs: National Press, Penguin (secretary and treasurer, 1924-25; president, 1925-26). Author: (with Ray Tucker) Sons of the Wild Jackass, 1932. Home: 6101 13th Av., South Gulfport. Office: 878 31st. So., St. Petersburg, Fla.

BARKLEY, Jane Rucker; b. Keytesville, Mo., Sept. 23, 1911; d. Roy W. and Elizabeth Grace (Estle) Rucker; student Miss Moxley's, Rome, Italy, 1926-27, Mont Choisi, Lausanne, Switzerland, 1927-28, Washington U., St. Louis, 1929-30; m. Carleton S. Hadley, Apr. 11, 1931 (dec. 1945); children—Anne C., Jane E.; m. 2d, Alben W. Barkley, Vice Pres. of U.S., Nov. 18, 1949. Mem. nat. bd. Woman's Med. Coll. of Phila. Mem. nat. bd. Nat. Soc. Crippled Children & Adults, Inc., v.p. mem. bd. executive committee American Heart Association. Trustee Am. U. Dem. Meth. Home: "Angles" Blandville Rd., Paducah, Ky.; 2101 Connecticut Av., Washington 8.

BARKS, Herbert Bernard, educator; b. Birmingham, Ala., Aug. 22, 1899; s. Charles Oliver and Ann (Williams) B.; B.S. in Chem. Engring., Ala. Poly. Inst., 1921; LL.D., University of Chattanooga, 1954; married Elizabeth Vincent Bryan, July 25, 1929; children—Herbert, Jr., Coleman Bryan, Betsy Vincent. Began as teacher of mathematics and director of athletics, high school, Pensacola, Florida, 1921-24; teacher and assistant athletic director Baylor School, Chattanooga, Tenn., 1924-26, asso. headmaster, 1926-29, headmaster since 1929, now also trustee. Attended O.T.S., Camp Pike, Little Rock, Ark., 1918. Mem. Kappa Sigma. Democrat. Presbyterian. Clubs: Rotary, Schoolmasters, Chattanooga Golf and Country. Address: Baylor School, Chattanooga 1, Tenn.

BARKSDALE, Alfred Dickinson, judge; b. Halifax, Va., July 17, 1892; s. William Randolph (Judge Sixth Judicial Circuit of Virginia) and Hallie Poindexter (Craddock) B.; ed. Cluster Springs Academy, 1907-08, Va. Mil. Inst., 1908-11 (B.S.), U. of Va., 1912-15 (LL.B.); m. Louisa Estill Winfree, Dec. 15, 1934; children—Louisa Estill Winfree, Mary Owen. Admitted to Va. bar, Aug. 13, 1915, and began practice in Lynchburg; judge Sixth Judicial Circuit of Va., 1938-40; judge U.S. Dist. Court, Western Dist. of Va. since Jan. 1940. Mem. Va. Senate, 1924, 26, 27. Served as capt. 116th Inf., U.S. Army, with A.E.F., World War. Decorated Distinguished Service Cross; Chevalier Legion of Honor, Croix de Guerre. Trustee Hollins Coll. Member board of visitors, University of Virginia; mem. Lynchburg, Va. State and Amer. bar associations, Kappa Alpha, Phi Delta Phi, Phi Beta Kappa. Democrat. Episcopalian. Clubs: Boonsboro Country (Lynchburg); Farmington Country (Charlottesville). Home: 2001 Link Rd. Office: P.O. Box 877, Lynchburg, Va.

BARKSDALE, James Alton, educator; b. McKenzie, Tenn., Nov. 29, 1904; s. James Monroe and Judith Ada (Esch) B.; A.B., Bethel Coll., McKenzie, 1925; A.M., U. Colo., 1936; student Peabody Coll., 1927; Ed.D., University of Tennessee, 1954; married Eleanor Herrin, May 18, 1928. Teacher and prin., Charlotte (Tenn.) High Sch., 1925-35; prin. Central High Sch., Ashland City, Tenn., 1935-41, E. W. Grove High Sch., Paris, Tenn., 1941-43, Tenn. High Sch., Bristol, 1948-46; supt. pub. schs., Union City, 1946-Feb. 1949; dir. Tenn. Dept. Personnel, 1949-Aug. 1950; Tenn. commr. edn. 1950; pres. Cumberland Presbyn. Bd. Edn., since 1951; acting assoc. prof. edn., U. Tenn. Coll. Edn., Knoxville, since 1953. Democrat. Presbyn. (v.p. Cumberland Bd. Edn. since 1949). Mason (Scottish Rite). Home: 1417 E. 5th Av., Knoxville, Tenn.

BARLEY, Rex, newspaper exec.; b. London, Eng., Nov. 10, 1913; s. Frank Ernest and Gertrude Mary (Miller) B.; grad. with honors, Poly. Sch., London, 1928; m. Topsy Steel, June 3, 1939; 1 son, Simon Rex. Came to U.S., 1948. Office boy, later asst. sales mgr. Kellher Partington Agy., London, 1928-39; purchasing agt. Norwegian Govt. in Exile, 1939-40; European bus. mgr. United Press Assns., 1945-48; exec. mgr. Mirror Enterprises Syndicate, Los Angeles, since 1948. Served as officer, R.A.F., ETO and Mediterranean Theatre, 1941-45, advancing to acting wing comdr. Home: 520 W. California St., Pasadena 2. Office: 145 S. Spring St., Los Angeles 53.

BARLOON, Marvin John, univ. prof., economist; b. Carroll, Ia., Dec. 11, 1906; s. William James and Mary Ellen (Ryan) B.; B.S. in commerce, State Univ. of Ia., 1931; M.B.A., Harvard Univ., 1935; m. Blanche Eynon Davies, Sept. 3, 1938; children—Jonathan Peter, Anne Stuart. With sales dept. Firestone Tire and Rubber Co., 1931-33; instr. Western Reserve U., 1935-38, asst. prof., 1938-40; professor econs., 1946——; asst. prof., Tulane U. of La., 1940-41; asst. prof., Harvard U., 1941-46. Mem. Am. Assn. U. Profs., Am. Econ. Assn., Beta Gamma Sigma. Contbr. of articles to Journal of Accountancy, Harvard Business Review Harpers Magazine, Iron Age, Business History Review. Home: 3140 Essex Rd., Cleveland Heights. Office: Western Reserve University, Cleve. 6.

BARLOW, Albert William, lawyer; b. Passaic, N.J., Oct. 19, 1906; s. Frank and Mary (Adams) B.; student St. John's Coll., 1926-31; LL.B., Fordham U., 1932; m. Rosalie Lewis, July 24, 1944. Admitted to N.J. bar, 1934, practiced in Paterson, 1934-41; master in chancery for N.J., 1938, sec. to mayor, Paterson, 1938, sec. to bd. adjustment, Paterson, 1938; spl. legal adv. to treas., order and contract div., Wright Aero. Corp., 1940-41; regional atty. 9th region CAA, Honolulu, T.H., 1946-52; U.S. dist. atty. for Hawaii, T.H., 1952-54. Served from lt. (j.g.) to comdr., USNR, 1941-46; various assignments U.S. and Atlantic Fleet. Mem. Am. Legion (judge advocate Dept. of Hawaii 1951-54). Home: 3000 Makalei Pl. Office: Gasco Bldg., 1060 Bishop St., Honolulu, Hawaii.

BARLOW, Arthur; born Sleepy Eye, Minn., Nov. 13, 1892; B.A., U. of Minn., 1923; m. Mildred Lamey, June 15, 1921; children—James Arthur, John Spencer. Vice pres. 1st Nat. Bk., Cokato, Minn., 1921-25; Banking Dept., State of Minn., 1925-29; creditors rep. Builders Material Co. Cedar Rapids, Ia., 1930-32; bus. mgr. Amana (Ia.) Soc. 1932-44, since 1950; pres. The Corn King Co., Inc., Cedar Rapids, Ia. since 1935; pres. Builders Material, Inc., Cedar Rapids since 1936; pres. Barlow-Maney Labs., Inc., Cedar Rapids, 1944-54. President of Cedar Rapids Chamber of Commerce, 1943. Served as sergt. 1st class. Ordnance Dept., and 1st lt., Q. M. Dept., World War I. Trustee Coe Coll. Mem. (past regent) Sigma Nu. Home: 2190 Country Club Parkway. Office: 700 16th St. N.E., Cedar Rapids, Ia.

BARLOW, Claude Heman ◎ V. 27.

BARLOW, Henry Main ◎ V. 28.

BARLOW, Howard, symphonic orchestra condr.; b. Plain City, O., May 1, 1892; s. Earl W. and Nettie (Dunham) B.; student U. of Colo., 1911-12; A.B., Reed Coll., Portland, Ore., 1915; post-grad. student Columbia, 1915-17; m. Jeannette Thomas, Dec. 12, 1926. Condr. choral socs., 1917-19; made debut as orchestral condr., at MacDowell Festivals, Peterborough, N.H., 1919; condr. Am. Nat. Orchestra, 1923-25; condr. and musical dir. Neighborhood Playhouse, N.Y. City, 1923-27; symphonic condr. Columbia Broadcasting System, 1927-43; conducting for Symphonic Hour, Philco Radio Hour, Everybody's Music, March of Time, and others; condr. Philharmonic Symphony, 1942-43 and 1943-44; condr. Baltimore Symphony Orchestra; guest condr. Met. Opera Co. and most of major symphonies in U.S.; condr. orchestra on N.B.C. Voice of Firestone; condr. Harvest of Stars on NBC. Served as sergt. U.S. Army with A.E.F. during World War I. Mem. Sigma Nu. Office: 30 Rockefeller Plaza, New York, N.Y.

BARLOW, Howard Walter, coll. ofcl.; b. Buffalo, July 27, 1903; s. Martin W. and Clara L. (Moses) B.; B.S., Purdue U., 1927; M.S., U. Minn., 1934; Eng. Sc.D., N.Y.U., 1941; m. Eleanor M. Coryell, Dec. 1928; children—Robert Coryell, Thomas Martin. Stress analyst, staff engr. Glenn L. Martin Co., aircraft, Baltimore, 1927-30; chief engr. Gazley & LaSha, Nat. Aircraft Engrs., Inc., cons. aircraft, 1930, pres., 1930-32; instr. to asso. prof. dept. aero. engring. U. Minnesota, 1932-40; visiting lecturer aeronautics, New York University, 1938-39; professor, head department aeronautical engineering A. & M. College of Texas, 1940-44, dean engineering, dir. engring. expt. sta., engr. ext. serv., dir. coll. airport activity, 1944-54; dir. Wash. State Institute Technology, Pullman, Washington. Trustee of Texas A.&M. Research Found., vice president, 1952. Cons. aviation war tng. C.A.A., 1941-44; coordinator civilian pilot tng. U. Minn., 1940, A.&M. Coll. of Tex., 1940-44; also coordinator Civil Aeronautics Adminstrn. War Training Service programs. Asso. fellow Inst. Aeronaut. Sci.; mem. Royal Aeronaut. Soc., Soc. Aeronaut. Weight Engrs., Am. Soc. for Engring. Edn., Nat. Assn. Colls. and Univs. in Aviation Tng., Southwestern Engring. Edn. Council (sec.), Gulf S.W. Agrl. and Indsl. Council, Tex. State Tchrs. Assn., Tex. Soc. Profl. Engrs. Home: Old Harvey Rd., R.F.D. 1, Pullman, Wash.

BARLOW, Maximilian A(lbert J(ulius) ◎ V. 27.

BARLOW, R(euel) R(ichard), educator, journalist; b. Monticello, Wis., Apr. 28, 1894; s. Joseph Henry and Martha (Wallace) B.; Diploma Wis. Acad., Madison, 1912, Alliance Francaise, Paris, France, 1919; A.B., U. of Wis., 1918; A.M., U. of Ill., 1920; m. Alice Townsend, Sept. 28, 1921; children—Richard, Mary Alice (Mrs. Robert A. Persche), Townsend, Charlotte (Mrs. William G. Matthews). Reporter Madison Democrat, 1912-16; reporter, news editor La Crosse (Wis.) Leader-Press, 1916; state capitol reporter Wis. State Journal, Madison, 1919-20; asst. city editor Minneapolis Tribune, 1925-26; mgr., KSTP radio station, Minneapolis-St. Paul, 1926-27; instr. in journalism, U. of Minn., 1920-25; mem. faculty U. of Ill. since 1927, prof. of journalism since 1937. Research work on press in France, England and Germany, 1935-36. Mem. Ill. Press Assn. (mgr. 1941-50, historian since 1950), Am. Assn. Teachers of Journalism (sec., 1922-24), Sigma Delta Chi (v.p., 1924), Kappa Tau Alpha. Author: New Survey of Journalism (with G. F. Mott and others), 1950. Contbr. numerous articles on press in profl. publs. Home: Danville Rd., Urbana, Ill.

BARLOW, Samuel Latham Mitchill, composer; b. New York, N.Y., June 1, 1892; s. Judge Peter Townsend Barlow and Louise (Matthews) B.; student Groton Sch., 1904-10, Harvard U., 1910-14; studied piano with Philipp, Paris, orchestration with Respighi, Rome; m. Ernesta Drinker, Mar. 10, 1928; 1 dau., Audrey Townsend (Mrs. W. R. Orndorff). Composer, lecturer, writer. Composer: Mon Ami Pierrot (1st performance, Opera Comique Paris, 1934; symphonic works played by Stokowsky, Goossens, Reiner, Paray, others; lectr. U. Puerto Rico, 1944. Served as 1st lt. A.E.F., 1917. Pres. Citizens Com. for Govt. Art Projects; sec. and trustee Asia. Inst.; gov. Am. Composers Alliance; moderator of Forum for Democracy; fellow of Carnegie Found. Universal Peace (1943; mission to S.A.). Trustee F.H. Beebe Fund (Boston); dir. Composers Forum, Hour of Music Concerts, Castle Hill Found. Decorated Leg. of Honor. Democrat. Club: Union (N.Y.). Contbr. various publs. Address: 11 Gramercy Park, N.Y.C. 3. ☆27.

BARLOW, Wayne Brewster, composer, organist; b. Elyria, O., Sept. 6, 1912; s. Edmund Brewster and Josephine (Muenscher) B.; B.M., Eastman Sch. of Music, 1934, M.M., 1935, Ph.D. in Composition 1937; m. Helen Hutzen, Aug. 7, 1937; children—Robert Wayne, Joan Helen. Professor music composition,

theory and acoustics, grad. sec. Eastman School Music. Organist, choir dir. St. Thomas Episcopal Ch. Awarded Lillian Fairchild Memorial award for outstanding achievement in the arts, 1936. Mem. Acoustical Soc. of Am., Am. Inst. of Physics. Phi Mu Alpha Sinfonia. Episcopalian. Rotarian. Compositions: Lyrical Piece for clarinet and strings, 1945; Nocturne for chamber orchestral (commissioned for radio, 1946; concerto Grosso for brass, 1947; Sinfonietta in C, 1948; Mass in G, 1951. Author: Foundations of Music, 1953. Home: 95 Elmcroft Rd., Rochester 9. Office: Eastman School of Music, Rochester 4, N.Y. ☆27.

BARLOW, William Edward, publisher; b. Indpls., Dec. 6, 1917; s. Edward Stevens and Eva Langloth (Eustis) B.; B.S., Hamilton Coll., 1940; student Latin Am. studies, Williams Coll., 1940; m. Marquerite Emily Holcombe, Oct. 4, 1943; children—Gloria Chase, Christopher Wood. With Pan Am. Airways, 1941-44, Time Internat., 1945-48; organized with J.P.J. Baltzell and A. Nimick, Vision, Inc., N.Y.C., 1948, pres., dir. since 1950, pub. Vision mag. since 1950. Home: 1155 Park Av., N.Y.C. 28. Office: 231 E. 51st St., N.Y.C. 22.

BARMORE, Grace Staton (Mrs. Fred H. Barmore), mem. Dem. Nat. Com.; b. Wabash, Neb.; d. Joseph William and Grace Ella (Wood) Staton; A.B., U. Neb., 1922, M.A., 1924, grad. study, 1924-25; m. Fred H. Barmore, June 10, 1927; 1 son, Richard Wendall. Tchr. speech edn., high sch. and jr. coll., 1925-33; partner drug bus., 1936-52. Mem. Gov's. Com. Hoover Commn., 1950; mem. Civil Def. Com., 1952. Vice chmn. Dawson Co. (Neb.) Dem. Com., 1938-40, chmn., 1940-44, state asst. v. chmn. Dem. Party, 1944-46, state v. chmn., 1946-48, mem. nat. com., 1948-52. Mem. Neb. State Pub. Health Assn. (state sec. 1952), Inter Ch. Council (organizer, pres. 1942-49), Bus. and Profl. Women's Club, Neb. Fedn. Women's Clubs (pres., 1954-56), Am. Legion Auxiliary (past pres.), Am. Assn. U. Women (past pres.). Presbyn. Home 907 N. Madison, Lexington, Neb.

BARNARD, Chester Irving, ret. found. exec.; born Malden, Mass., Nov. 7, 1886; s. Charles H. and Mary E. (Putnam) B.; student Harvard, 1906-09; LL.D., Newark U., 1937, Brown Univ., 1943; Bloomfield College and Seminary, 1945; Princeton 1947, N.Y.U., 1952; D.Sc. Rutgers University, 1936, University of Penna., 1947; m. Grace F. Noera, Dec. 6, 1911; 1 dau., Frances (Mrs. C. Stuart Welch, dec.). Began in statis. dept. Am. Telephone & Telegraph Co., 1909; comml. engr., 1913-22; asst. v.p. and gen. mgr. Bell Telephone Co. of Pa. and associated companies, 1922-23, gen. mgr., 1923-25, v.p. and gen. mgr., 1925-26, v.p. in charge operations, 1926-27; first pres. N.J. Bell Telephone Co. 1927-48; president Rockefeller Foundation and General Education Board 1948-52; chairman National Science Foundation, 1952-54. Director Fidelity Union Trust Co., Prudential Ins. Co. of Am., Henry F. Crowley and Co.; chairman board Protein Found., Incorporated. Vice chairman. President's Commission on Health Needs of Nation, 1952. First state dir. Emergency Relief, N.J., 1931, resigned, Feb. 28, 1933, again served, Apr.-July, 1935 (resigned); chmn. State Relief Council, N.J., 1935. President, U.S.O., Inc., 1942-45; dir. National War Fund, 1943-46. Mem. New Jersey Unemployment Relief Commn.; tech. adviser to rate com. and operating. bd. U.S. Telephone Administration, World War I. Meritorious Civilian Service Award, U.S. Navy, 1944, President's Medal for Merit, 1946. Trustee Northfield Schools, Inc., East Northfield, Mass., Rockefeller Found.; bd. of consultants Dept. of State on Atomic Energy Control, 1946; presidential special com. on Integration of Medical Services in the Government, 1946. Fellow Am. Acad. Arts and Sci., A.A.A.S.; mem. Am. Philos. Soc., Newcomen Soc. Author of "The Functions of the Executive;" Organization and Management." Clubs: Essex (Newark); Harvard (N.J.); Union League (N.Y.C.); Cosmos (Washington). Address: 52 Gramercy Pk. North, N.Y.C. 10.

BARNARD, Daniel Paddock, IV, research engr.; b. Wilmington, Del., June 26, 1898; s. Daniel P. III and Edith (Reynolds) B.; B.S., U. Del., 1919, Chem. E., 1934; M.Sc., Mass. Inst. Tech., 1921, Sc.D., 1926; m. Eleanor Gregg, June 25, 1921; children—Edith (Mrs. Fred S. Wood), Daniel Paddock. Joined Standard Oil Co. of Ind., Chgo., 1925, research coordinator, 1947—; dep. asst. sec. Def. for Research and Development. Mem. Am. Petroleum Inst., 1949; pres. Coordinating Research Council, 1949-51; mem. sub-com. aircraft fuels Nat. Adv. Com. for Aeronautics. Mem. Soc. Automotive Engrs. (past pres.), Am. Chem. Soc. A.S.M.E., Inst. Aero. Scis. Clubs: Cosmos Washington Aviation (Washington); Wings (N.Y. City); University (Chicago). Home: Dune Acres, Chesterton, Ind. Office: 910 S. Michigan Av., Chgo. 80.

BARNARD, Harrison Bernard, builder and contractor; b. Seville, O., May 11, 1872; s. William Edwin and Emily (Nye) B.; student prep. sch., Wooster (O.) U.; A.B., U. of Chicago, 1895; m. Elizabeth Tidbolm, June 30, 1917; children—Harrison Blake, William Brewster, Marshall Nye, Burton Wayne, John Brewster. In business at Chicago as builder and contractor since 1892. Trustee (honorary) Univ. of Chicago, John G. Shedd Aquarium, Washington and Jane Smith Home, Chicago Home for Girls. Mem. Society Mayflower Descendants, Society Colonial Wars, Sons American Revolution, Order of Founders and Patriots of America, Delta Tau Delta. Republican. Baptist. Clubs: Union League (pres., 1927-28), South Shore Country, Beverly Country. Home: 7143 Princeton Av. Office: 38 S. Dearborn St., Chgo. Died Aug. 14, 1952.

BARNARD, Harry Eliot, lawyer; b. Denver, Colo., July 11, 1893; s. Henry F. and Eugenia (Buffum) B.; A.B., Oberlin Coll., 1915; LL.B., U. of Mich., 1920; married Helen L. Coleman, December 6, 1922 (died 1945); children—Robert C., Margaret A. (Mrs. Robert Edgar Maxwell), Mary L.; married 2d Mrs. Erma S. Boulton, April 10, 1948. Admitted to Michigan bar, 1920, and since practiced in that state; former prosecuting atty., Jackson County; formerly member Mich. State Legislature; Trustee Oberlin College. Served with U.S. Army, World War I. Mem. Am., Mich. State, and Detroit bar assns. Congregationalist. Clubs: Detroit, Grosse Pointe Yacht. Home: 181 Merriweather Rd., Grosse Pointe Farms, Mich. Office: Penobscot Bldg., Detroit 26, Mich.

BARNARD, J(ohn) Darrell, educator; b. Johnstown, Colo., Apr. 20, 1906; s. Jahu Kimbo and Mary Ann (Mooney) B.; A.B., Colo. State Coll., 1932, M.A., 1935; Ph.D., N.Y. U., 1941; m. Genevieve Bess Noble, May 7, 1926; 1 dau., Patsy Jean (Mrs. George R. Christie, Jr.). Sch. tchr., rural schs., Windsor, Colo., 1933-36; supt. schs., Galeton, Colo., 1932-34, Ault, Colo., 1934-37; prof. biology Colo. State Coll. Edn., 1937-41; edhl. cons. Kellogg Found., 1946-47; prof. edn. N.Y. U., 1947—; chmn. dept. sci. edn. N.Y. U. Served as capt., US AAF, 1942-46; officer in charge planning programs for re-edn. Japanese tchrs. 1945-46. Mem. N.E.A., Nat. Sci. Tchrs. Assn., Nat. Assn. Research in Sci. Tching. (pres. 1953), Am. Assn. U. Profs., A.A.A.S., Phi Delta Kappa, Kappa Delta Pi. Mem. Community Ch. Home: 38 Nassau Rd., Great Neck, N.Y. Office: Washington Sq., N.Y.C. 3.

BARNARD, Randolph H., mfg. exec.; b. Washington, Ind., Apr. 25, 1898; s. Henry Clay and Sidney (Pindell) B.; grad. B.Eng., U. Ill., 1921; m. Jean Bright, Oct. 6, 1922; children—Betty Bright, Henry Clay, Randolph H., Michael Anderson. With Ill. Glass Co. and Owens-Ill. Glass Co., successors, 1921-44, beginning as student, exec. v.p., 1941-44, dir., 1935-44; owner and pres. Glass Fibers, Inc., Toledo, since 1944. Mem. Sigma Chi. Presbyterian. Home: Indian Knoll Farm, Harroun Rd., Sylvania, O. Office: Glass Fibers Co., 1810 Madison Av., Toledo 2.

BARNES, Alfred Edward. ◎ V. 26.

BARNES, Allan Campbell, obstetrician, gynecologist; b. Coldwater, Mich., Dec. 18, 1911; s. George Emerson and Myrtle (Montague) B.; A.B., Princeton, 1933; M.D., U. of Pa., 1937; M.S. in obstetrics and gynecology, U. of Mich., 1941; m. Louise Young Kimball, June 5, 1937; children—Katherine M., Kimball M., Allan C., Miles T. Interne and resident physician, Univ. of Michigan Medical School, Ann Arbor, Mich., 1937-41, instructor in obstetrics and gynecology, 1941-45; asso. prof. obstetrics and gynecology, Ohio State U., 1945-47, prof., chmn. dept., 1947-53; prof., chairman dept. obstetrics and gynecology Western Reserve University Medical School, 1953—. Served as major U.S. Army, 1942-45, Med. Corps. Diplomate Am. Bd. Obstetrics and Gynecologists. Fellow Am. Coll. Surgeons, A.M.A.; mem. Central Soc. for Clinical Research, Am. Fedn. for Clinical Research, Central Assn. Obstetricians Gynecologists, Am. Gynecol. Soc., Sigma Xi, Alpha Omega Alpha. Contbr. of articles on gynecology and obstetrics. Home: 2871 Courtland Blvd., Cleve. 22.

BARNES, Arlie Ray, physician; b. Jennings County, Ind., Apr. 24, 1892; s. James Henry and Nancy Elma (Wolf) B.; A.B., Ind. U., 1915, A.M., 1916, M.D., 1919; M.S., U. Minn., 1929, D.Sc., 1949; m. Blanche Storey, Nov. 16, 1916; 1 son, David Arlie. Interne Barnes Hosp., St. Louis, and Robert Long Hosp., Indianapolis, 1919-20; fellow Mayo Foundation, 1920-22, 1st asst., 1922-25, asso. in medicine, 1925-37; instr. Mayo Foundation of U. of Minn., 1924-30, asst. prof., 1930-33, asso. prof., 1933-36, prof. since 1936; head of a sect. in medicine, Mayo clinic since 1937; mem. grad. com., 1936; mem. bd. governors, Mayo Clinic, Jan. 1936-Jan. 1953, chmn. bd., 1947-53. Served in United States Army, November-December 1918. Mem. sub-com. of cardiovascular disease, Nat. Research Council. Fellow Am. Coll. Physicians; member A.M.A., American Heart Association (dir.; pres. 1947-48), Assn. of Am. Physicians, Central Society for Clinical Research (pres., 1941-42), Central Interurban Clinical Club (president, 1946-47), Sigma Xi, Alpha Omega Alpha, Phi Beta Pi, Sigma Chi. Methodist. Clubs: University, Rochester Country (Rochester, Minn.). Author: Electrocardiograph Patterns of Diagnostic Significance, 1939. Home: 508 1065 Plummer Lane. Office: 200 1st St. S.W., Rochester, Minn.

BARNES, C. Rankin, clergyman; b. Manitowoc, Wis., Mar. 23, 1891; s. Rev. Charles L. and Janet (Rankin) B.; B.A., U. of Calif., 1912; B.D., Gen. Theol. Sem., 1915; D.D., Church Divinity School of the Pacific, 1943; m. Florence Lowe, 1921 (divorced 1941); m. 2d, Katharine Ross, 1942. Deacon, 1915, priest, 1916, Protestant Episcopal Church; vicar of Imperial Valley Mission, El Centro, California, 1916-18; rector of St. James Ch., South Pasadena, California, 1918-31; exec. sec. Social Service Department P.E. Ch., 1931-36; rector St. Paul's Ch., San Diego, Calif., 1936-47; sec. Nat. Council of the Episcopal Church since 1947; apptd. hon. canon St. Paul's Cathedral, Los Angeles, 1937. Lecturer Ch. Divinity Sch. of the Pacific 1939-46, Dir. Ch. Hist. Soc.; pres. Gen. Theol. Sem. Alumni Association, 1935-36. Deputy Gen. Conv. P.E. Ch., 1925, 28, 31, 37, 40, 43, 46, 52; assistant sec. House of Deputies, 1937-46, sec., 1946—; delegate, associate sec. Angelican Congress, 1954. Trustee General Theological Seminary. Member Am. Assn. of Social Workers, English-Speaking Union. Author: The General Convention, Offices and Officers, 1785-1950. Contbr. "Christianity and the Contemporary Scene," 1943. Home: 1 Pierrepont St., Bklyn. 1. Office: 281 Fourth Av., N.Y. C. 10.

BARNES, Carlyle Fuller, mfg. exec.; b. Bristol, Conn., Feb. 16, 1924; s. Fuller Forbes and Myrtle (Ives) B.; A.B., Wesleyan U., 1948; m. Elizabeth Anne May, Oct. 1, 1949; children—Lynne Elizabeth, Janis Lee. Staff asst. Wallace Barnes Co. (div. Asso. Spring Corp.), 1948-50, gen. mgr. since 1951; dir. Asso. Spring Corp. since 1951, pres. since 1953; dir. Norden Labs., Inc., Bristol Bank & Trust Co. Exec. com. Bristol Hosp., Inc.; dir.-at-large Mfrs. Assn. Conn. Mem. Bristol Junior C. of C. Home: 17 Oak Bluffs Rd. Office: 18 Main St., Bristol, Conn.

BARNES, Charles Benjamin, Jr., lawyer; b. Hingham, Mass., July 18, 1900; s. Charles Benjamin and Josephine Lea (Low) B.; B.S., Harvard, 1924, LL.B., 1927; m. Phoebe Washburn, June 15, 1929; children—Phoebe (Mrs. John E. Z. Caner), Josephine Lea, Charles Benjamin, Cornelia Bradford. Admitted to Mass. bar, 1927; asso. Hemenway & Barnes since 1927, partner since 1929; dir. Allied Stores Corp., N.Y.C., Jordan Marsh Co., Boston, Rockland-Atlas Nat. Bank of Boston, E & F King & Co., Inc., Norwood, Mass., Washburn Co., Worcester, Mass.; alternate del. Rep. Nat. Conv., Kansas City, 1928, Chgo., 1932. Council South End House Assn., Boston; dir. Armed Forces Club, Boston. Vice pres., trustee Peter Bent Brigham Hosp., Boston; trustee, clk. Vincent Meml. Hosp., Boston; trustee, counsel New Eng. Home for Deaf Mutes, Danvers, Mass. Mem. Am. Bar Assn., Bar Assn. City of Boston. Clubs: Somerset, Curtis, Knockers, Lawyers (Boston); Harvard (N.Y.C.); Country, Polo (Dedham, Mass.); Republican of Mass. (past dir.). Home: 267 Fox Hill St., Westwood, Mass. Office: 73 Tremont St., Boston 8.

BARNES, Dewey Loyd, educator; b. Hokes Bluff, Ala., Jan. 19, 1898; s. Adam Houston and Sarah (Beavers) B.; student North Tex. State Tchrs. Coll., 1916-17; B.B.A., U. Tex., 1922; M.B.A., Northwestern, 1928; m. Enola Robertson, June 24, 1923; children—Richard Loyd, Charles Winfred. Bookkeeper Ford Agy., Denton, Tex., 1922-23; tchr. Ennis (Tex.) High Sch., 1923-26; head comml. dept. Big Spring (Tex.) High Sch., 1926-28; instr. accounting Tex. A.&M. Coll., 1928-29; asst. prof. accounting U. Okla., 1929-36, asso. prof., 1936-42, prof. since 1942, chmn. dept. accounting since 1951. Trustee Okla. Soc. C.P.A. Mem. Am. Accounting Assn., Am. Inst. Accountants, Beta Gamma Sigma, Pi Omega Pi. Mem. First Christian Ch. (elder). Mason. Home: 911 Elm, Norman, Okla.

BARNES, Donald C., public utilities; b. Cambridge, Mass., Sept. 14, 1880; s. Albert Mallard and Emily Leighton (Carter) B.; A.B. cum laude, Harvard Coll., 1902; B.S. magna cum laude, Harvard U., 1904; m. Helen Hayden Brooks, May 1, 1912; 1 son, Albert Mallard. Meter man and gen. mechanic Birmingham Ry. Light & Power Co. and Little Rock Ry. & Electric Co., 1904-05; statistician Stone & Webster, Boston, 1905; salesman Electric Light & Power Co. of Abington and Rockland, Mass., 1906-07; salesman Edison Electric Illumination Co. of Brockton, 1908-09; lighting supt. Pawtucket Electric Co., R.I., 1909-11; mgr. Everett Ry. Light & Water Co. & Pacific N.W. Traction Co., Wash., 1911-19; mgr. Central Dist. Puget Sound Power & Light Co., Seattle, 1919-24; div. mgr. Southeast and Northwest Properties, S. & W., Boston, 1924-31; vice pres. Engrs. Public Service Co., N.Y., 1931-33; vice pres. Stone & Webster Service Corp., N.Y., 1934-37; pres. Engrs. Public Service Co., N.Y., 1937-47; chmn. bd. Va. Electric & Power Co., Charlottesville, Va., since 1947. Home: Fieldstone, Box 431, Charlottesville. Office: care Virginia Electric & Power Co., Box 431, Charlottesville, Va.

BARNES, Donald Grove, prof. history; b. Albion, Neb., May 21, 1892; s. Cass Grove and Isabella (Smith) B.; A.B., U. of Neb., 1915; A.M., Harvard, 1917, Ph.D., 1924; student U. of Pa., 1917-18, London Sch. of Economics, 1920-21, King's Coll., Cambridge U., 1922; m. Margaret MacGregor, June 15, 1925 (died July 9, 1940). Instr. in history, Milton (Mass.) Acad., 1918-20; asst. prof. history, U. of Ore., 1922-26, prof., 1926-30; prof. history, U. of Wash., 1930-34; prof. history, Western Reserve U. since 1934; prof. history, summers, U. of Minn., 1923, 26, Western Reserve U., 1931, 32, University of California at Los Angeles, 1939, 47; Univ. of Michigan, 1945. Held Thayer fellowship, Harvard, 1916-17, Bayard Cutting traveling fellowship, 1920-21, Parker traveling fellowship, 1921-22; Harrison fellowship, University of Pa., 1917-18; Guggenheim fellowship, 1928-29. Mem. Am. Hist. Assn., Royal Hist. Soc., Am. Assn. Univ. Profs., Phi Beta Kappa. Author: A History of the English Corn Laws, 1660-1846, 1930; George III and William Pitt, 1783-1806, 1939. Mem. bd. editors of Pacific Hist. Review, 1932-34; Jour. of Modern History, 1938-41. Home: 2453 Overlook Rd., Cleveland Heights, O.

BARNES, Earl Brandon, lawyer; b. Kokomo, Ind., Mar. 17, 1881; s. John William and Wyoma Alice (Brandon) B.; A.B., Earlham Coll., 1901; LL.B., Harvard University Law Sch., 1904; LL.D., DePauw University, 1952; married Maurine Starling, March 3, 1917. In practice of law since 1904; member Overton & Barnes, Kokomo, 1904-08, Blacklidge, Wolf & Barnes, 1908-16, Wolf & Barnes, 1916-28, Barnes, Johnson & Wells, Indianapolis, 1928-40, Barnes, Hickam, Pantzer & Boyd since 1940; pres. and dir. Kelvie Press, Inc., Kokomo, Ind.; pres. and dir. Shell Am. Petroleum Co., N.Y. City, Chapline Corp., N.Y.

City rep. in U.S. of l'Union Compagne d'Assurances of Paris, France as voting trustee of Unity Fire Ins. Co. of N.Y.C.; dir. Ind. Nat. Bank, Indianapolis, Medallic Art Co., N.Y.C., Globe Am. Corp., Kokomo; president trustee Society of Medalists, N.Y.C. Member Harvard Law School Association (life), Am. (life), Ind., Indpls. bar assns., Lawyers Club (past pres.), Am. Judicature Soc. Republican. Presbyterian. Clubs: Athletic, Columbia, University, Contemporary, Dramatic, Woodstock Country, Indianapolis Press (Indianapolis); Indiana Society of Chicago, Harvard (New York). Home: 1321 N. Meridian St. Office: 1313 Merchants Bank Bldg., Indianapolis, Ind.

BARNES, Earl Walter, army officer; b. Alliance, Neb., Aug. 23, 1902; B.S., U.S. Mil. Acad., 1925; grad. Air Service Primary Flying Sch., 1926, Air Corps Advanced Flying Sch., attack course, 1937, Chem. Warfare Sch., field officers course, 1937, Command and Gen. Staff Sch., 1938. Commd. 2d lt., Air Service, U.S. Army, 1925, and advanced through the grades to maj. gen., 1943; comd. 53d Pursuit Group, III Interceptor Command, Dale Mabry Field, Tallahassee, Fla., June-Dec. 1941, Howard Field, Panama Canal Zone, Jan.-July 1942; exec. officer XXVI Fighter Command, Albrook Field, Panama Canal Zone, July-Nov. 1942; commandant Air Defense Dept., Air Forces Sch. of Applied Tactics, Orlando, Fla., Nov. 1942-Aug. 1943; assigned South Pacific Theater of Operations, 1943; dep. comdr. XIII Ftr. Com., 1943-44, comdg. gen. 1944-45; comdg. gen. XIII Air Force, Oct.-Dec. 1945; comdt. Air Command and Staff Sch., The Air Univ. 1946-49, weapons systems evaluation group, Office Sec. Defense, 1940-54, dep. comdr. Tactical Air Command. Address: The Pentagon, Washington.

BARNES, Edward Larrabee, architect; b. Chgo., Apr. 22, 1915; s. Cecil and Margaret Helen (Ayer) B.; grad. Milton Acad., 1934; B.S. cum laude, Harvard, 1938; B. Arch., Sheldon Travelling Fellowship, Harvard Grad. Sch. Design, 1942; m. Mary Elizabeth Coss, Mar. 4, 1944; 1 son, John Cecil. Prefabricated (with Henry Dreyfuss) house in aluminum for Consol. Vultee Aircraft Corp., 1948; architect, N.Y.C., 1949—; designed housing in San Juan, P.R., for Internat. Basic Economy Corp., 1954. camps for Herald Tribune Fresh Air Fund, 1954; practice consists of design of pvt. houses, remodelling offices, hotels, apts., low-cost housing, camps; archtl. design critic Pratt Inst., Bklyn., 1953-54. Work exhibited Mus. Modern Art. Work pub. in various house and archtl. mags. Home: Wood Rd., Mount Kisco, N.Y. Office: 33 E. 75th St., N.Y.C. 21.

BARNES, (Frank) Eric Wollencott, educator; born Little Rock, Ark., May 7, 1907; s. William Gustavus and Louisa (Burnett) B.; student U. of Calif., 1925-26; diplome d'Etudes superieures, U. of Paris, 1931, Litt.D., Univ. of Paris, 1940; diplome Ecole des Sciences, Politiques, 1930; m. Margaret Ingalls Marvin, Mar. 29, 1941; children—Eric Marvin, Charles Taylor. Am. teaching fellow, Sorbonne, 1926-29; entered U.S. Fgn. Service, 1930; v. consul, Bucharest, transferred to Sofia, Bulgaria, 1931, resigned, 1932; returned to U. of Paris as instr., 1932; came to U.S., 1933, and appeared in numerous New York productions under name of Eric Wollencott; instr. English, Russell Sage Coll., 1938-39, asst. prof., 1939-40; asso. prof. 1940-42; apptd. chmn. dept., 1940, prof., 1945; prof. English and head of dept., Dickinson Coll., 1946-53; civilian cons. to Joint Chiefs of Staff, 1942; M.I. officer, O.S.S., A.F. Hdqrs. (Algiers) 1942-44; dir. Amerika Inst., prof. Am. literature Free U. Berlin, 1951-54. Bronze Star. Mem. Nat. Council Teachers English (adv. com. for comparative lit.), A.A.A.S., Zeta Psi. Episcopalian. Club: Players (New York). Author: L'Esthetique de Henry James, 1940; The Lady of Fashion, 1954 (pub. in Eng. under title Anna Cora). Translations: When Mammoths Roamed, 1929; The Runaway Countess, 1930. Contbr. articles in periodicals. Address: South Harwich, Mass.

BARNES, Floyd Morgan, mfg. exec.; b. Cin., Mar. 16, 1877; s. Henry and Anna B. (Davis) B.; ed. pub. schs. Cin.; m. Lula May Lindsay, Sept. 26, 1901; children—Luella May (Mrs. Joseph B. Shirley). With Cincinnati, Hamilton & Dayton R.R. (now part of Baltimore & Ohio R.R.), Cin., 1896-99; asst. to traffic mgr., The Proctor & Gamble Co., Cin. office, 1899-1906, asst. mgr. cottonseed oil dept. and mgr. export oil sales dept., 1906-17, mgr. cottonseed oil dept., 1917-20, in charge of all buying of the co., 1920-31, vice pres. in charge of purchases 1931-46, dir., 1934—; ret. as v.p., 1946, again active as v.p., 1954—. Decorated Knight of St. Olaf by King Haakon VII of Norway, 1929. Mem. N.Y. Produce Exchange, Oil Trades Assn. of N.Y., Navy League of U.S., Cin. C. of C. Republican. Baptist. Mason (Scottish rite, Shriner). Clubs: The Cincinnati, Hyde Park Golf and Country, Queen City. Home: 3526 Raymar Blvd., Cin. 8. Office: Gwynne Bldg., Cin. 2.

BARNES, Frank Hastehurst ◎ V. 27.

BARNES, George Anthony, govt. official; b. Washington, D.C., Dec. 17, 1909; s. George Oscar and Joanna Laura (Kane) B.; A.B., Cath. Univ. of Am., 1930; married Faye Elizabeth Ivie, July 24, 1943; children—George Barnes, Jessamy Elizabeth. Reporter and correspondent Washington Bureau, Chicago Tribune, 1930-34; dir. of information, United States Soil Conservation Service, U.S. Dept. Agri., Washington, D.C., 1934-41; asst. to dir., U.S. O.W.I., Washington, D.C., 1942-44; dep. dir. U.S. Information Service, London, Eng., 1944-46; dir. Press Relations, United Nations, New York, 1946. Mem. staff UN mediator for Palestine, June-Dec. 1948; dep. principal sec., UN Conciliation Commn. for Palestine, Jan. 1949; principal officer Dept. Security Council Affairs, Jan. 1950; asst. to chmn. Internat. Development Adv. Bd. since 1952. Independent Liberal. Roman Catholic. Home: The Lockhouse, Glen Rd., R.D. 1, Rockville, Md. Office: Exec. Offices Bldg., Washington.

BARNES, George Butler, lawyer; b. Norway, Me., Oct. 17, 1904; s. Charles Putnam and Annie (M. Richardson) B.; A.B., Ricker Classical Inst., 1922; A.B., Colby Coll., 1926, M.A. (hon.), 1946; LL.B., Harvard, 1929; m. Ada Flora Wheeler, June 27, 1931; children—Forrest Wheeler, Ann Butler, George Butler. Admitted to Me. bar, 1929; states atty. for Aroostook Co., Me., 1933-39; mem. Ho. of Reps., 1943-47, speaker, 1945; state senator, 1947-53; mem. Me. Jud. Council, 1953—. Pres. bd. trustee Ricker Classical Inst. and Ricker Coll., 1952—; chmn. vis. com. on govt., history and econs. Colley Coll., 1950—. Asst. appeal agt., co. draft bd., 1943-46. Mem. Am., Me. (pres. 1954) bar assns., Delta Kappa Epsilon. Republican (del. to nat. conv. 1952). Baptist. Mason, Elk, Lion. Home: 31 Pleasant St. Office: Houlton Trust Co. Bldg., Houlton, Me.

BARNES, George Elton, stock broker; b. Garner, Iowa, Mar. 17, 1900; s. Charles M. and Cora (Staver) B.; student Hamilton U., Mason City, Ia., 1916-18; m. Florence Hericke, Oct. 5, 1922; 1 dau., Ruth Adele. With LaSalle Nat. Bank, LaSalle, Ill., 1918-30; partner A. C. Baur & Co., 1930-31; partner Wayne Hummer & Co., since 1931; mem. Chicago Bd. Trade; allied mem. N.Y. Stock Exchange; mem., chmn. bd. Midwest Stock Exchange; dir. LaSalle Extension U.; dir. Suburban Trust & Savings Bank, Four Wheel Drive Auto Co. Chairman budget finance com. Oak Park and River Forest Communtiy Chest, 1941-49, pres., 1950-51; now mem. nat. budget committee Community Chests Councils of Am.; chmn. corporate large gifts div., Chicago Community Fund, 1946; vice pres., gov., Nat. Assn. Stock Exchange Firms, 1942-46; gov., chmn. exec. com. Chicago Stock Exchange, 1946; pres. Chicago Tennis Assn., 1947-48; mem. exec. com., 1st v.p. Western Lawn Tennis Assn.; regional v.p. U.S. Lawn Tennis Assn.; mem. com. on mgmt. 1955 Davis Cup championships; national chairman sponsors com. 1955 Davis Cup. Clubs: Oak Park Country, River Forest Tennis, Saddle and Cycle. Author, Pay-as-you-go and Corporate Fed. Tax Plans. Home: 1136 Monroe Av., River Forest, Ill. Office: Wayne Hummer & Co., 105 W. Adams St., Chgo.

BARNES, George Eric, prof. civil engring.; b. Washington, Apr. 17, 1898; s. Raymond F. and Mattie (Van Slyck) B.; B.S., Mass. Inst. Tech., 1923; m. Mary Magdalene O'Hara, Sept. 23, 1920; children—Mary Loretta, Dorothy Vera, Janet Isabel. Prof. engring., Univ. of Fla., 1923-29, designing engr. Metcalf & Eddy, Boston, Mass., 1927, Fuller & McClintock, New York, N.Y., 1929-32, dept. of sanitation, City of New York, 1932-33; prof. and head dept. civil engring. and engring. mechanics, Case Inst. Tech., Cleveland since 1933; cons. engr. in sanitation and hydraulic engring. since 1933. Mem. Am. Inst. Cons. Engrs., Am. Soc. Civil Engrs., Am. Soc. Mech. Engrs., Am. Soc. for Engring. Edn. Am. Water Works Assn., Fed. Sewage Works Assn. Contbr. to Engineering for Dams (Creager, Justin and Hinds), 1944; Hydroelectric Handbook (Creager & Justin), 1949; Kent's Mechanical Engineers Handbook, 1950; articles in engring. pubs. on hydraulics and sanitation. Home: 2199 Delaware Dr., Cleveland Hts., O. Office: Cleveland 6, O.

BARNES, Gladeon Marcus, army officer, engr.; b. Vermontville, Mich., June 15, 1887; s. Frank E. and Selinda (Cross) B.; B.C.E., U. Mich., 1910, M.E., 1941; Eng. D., Ill. Inst. Tech., 1942; grad. Ordnance Sch. Tech., 1914; student Ordnance Sch. Application, 1916-17, Army Indsl. College, 1935-36, Army War Coll., 1937-38; m. Evelyn Mary Kopf, Apr. 3, 1912; 1 dau., Barbara Tufts (Mrs. Roderick Hamilton Sears). Commd. 2d lt., Coast Artillery, U.S. Army, 1900, and advanced through grades to major gen., 1943; charge design and prodn. of ry. and seacoast artillery, 1917-21, inspector fgn. munitions plants and materials, European countries, 1922, charge development anti-aircraft artillery, 1922-27, inspector Govt. Ordnance and Mfg. plants, Europe, 1928; chief engr. charge development and engring., Watertown Arsenal, 1928-32; chief proof officer, automotive div., Aberdeen (Md.) Proving Ground, 1932-35; charge procurement planning office, asst. sec.-war, 1936-37; chief tech. staff, 1939-40, asst. chief indsl. service in charge research and engring. ordnance dept., 1940-42; asst. chief ordnance, 1942-46, ret. 1946; consulting engineer with The Budd Company, Philadelphia Awarded D.S.M., Elliott Cresson gold medal by Franklin Inst., 1946; decorated Commander Order of British Empire, 1945; Chevalier, French Legion of Honor, 1947. Member American Soc. Automotive Engrs., Am. Soc. M.E., Am. Ordnance Assn., The Newcomen Soc. Eng., Tau Beta Pi. Episcopalian. Clubs: Philadelphia Country, Racquet (Philadelphia); Detroit, Athletic (Detroit); Chevy-Chase, Army-Navy (Washington). Author: Weapons of World War II, 1947. Home: Osterville, Cape Cod, Mass. Office: The Budd Co., Philadelphia 32.

BARNES, Harold S(immons) (barnz), advt. exec.; b. Medford, Mass., Nov. 11, 1895; s. T. Howard and Martha M. (Simmons) B.; A.B., Harvard, 1916; m. Ethel M. Porter, Oct. 5, 1921; 1 son, Robert Porter; m. 2d Clara Ernst Lutz, May 7, 1938; 1 stepdau., Louise Lutz. With Pedlar & Ryan, Inc., advt. agy., 1925-28, Young & Rubicam, Inc., advt. agy., 1928-40, Compton Advt., Inc., N.Y. City, 1940-46; dir. Bur. of Advertising, Am. Newspaper Pubs. Assn., Inc. Dir. Advt. Council, Brand Names Foundation. Mem. Am. Acad. Polit. and Social Sci. Club: Harvard (N.Y. City). Home: 333 E. 50th St. Office: 570 Lexington Av., N.Y. City 22.

BARNES, Harry C., corp. exec.; b. Bristol, Conn., 1889; 1st v.p. and dir. Associated Spring Corp., Bristol; dir. Washburn Wire Co., Phillipsdale, R.I. Pres. West Cemetery Assn., Bristol. Home: Crest St. Office: 18 Main St., Bristol, Conn.

BARNES, Harry Elmer, educator, writer; b. Auburn, N.Y., June 15, 1889; s. William Henry and Lulu C. (Short) B.; A.B., summa cum laude, Syracuse U., 1913, A.M., 1914; grad. study Columbia, 1915-16, Ph.D., 1918; research, Harvard, 1916-17; m. L. Grace Stone, June 8, 1916 (divorced); 1 son, Robert Henry; m. 2d, Jean Hutchison Newman, Jan. 26, 1935. Instr. hist. sociology, Syracuse U., 1913-15; fellow hist. sociology, Columbia, 1915-16; Cutting traveling fellow history, 1916-17, lecturer in history, 1917-18; asso. prof. history, Clark U., 1918-19; prof. history, New Sch. for Social Research, 1919-20, lecturer, 1923-24 and 1926-38; prof. history of thought and culture Clark U., 1920-23; prof. hist. sociology, Smith Coll., 1923-30; prof. economics and sociology ad interim Amherst, 1923-25; lecturer in edn. Teachers Coll., Columbia U., 1937-38; vis. prof. sociology, Temple Univ., 1946, Univ. Colo., 1948-49, Indiana Univ., 1951, Washington State College, 1954-55; editorial dept., Scripps-Howard newspapers, 1929-40; historian N.J. Prison Inquiry Commn., 1917, Pa. Penal Commn., 1918; statistician War Dept., 1918; prof. history summers, U. of Mont., 1919, U. Ore., 1920, U. Cal., 1923, U. Wis., 1924, Cornell U., 1925, U. Kentucky, 1937, 39, U. of California, 1941; Colo. Coll. of Edn., 1942; chief consultant on prison industries, War Prodn. Bd., 1943-44; cons. historian, Smaller War Plants Corp., 1945-46, Federal Bur. of Prisons, Dept. of Justice, 1948. Mem. Am. Hist. Assn., N.Y. State Hist. Assn., Am. Sociol. Soc., Am. Econ. Assn., Am. Polit. Science Assn., Am. Acad. Polit. and Social Science, Royal Econ. Soc., Acad. Polit. Science, Am. Anthropol. Assn., Am. Assn. for Labor Legislation, Am. Prison Soc., Am. Inst. Criminal Law and Criminology, Am. History of Science Soc., Miss. Valley Hist. Soc., Phi Beta Kappa, Beta Epsilon, Alpha Pi Zeta, Pi Gamma Mu; fellow Am. Ethnol. Soc., Am. Geog. Soc., A.A.A.S. (v.p. 1928), Institut Internat. de Sociologie, Deutsche Gesellschaft für Soziologie, Société de Sociologie Masaryk; also member of the Yearbook Commn. Am. Asso. of School Administrators, 1936-37. Clubs: P.E.N. (New York); Authors' (London). Author numerous books including: History of Western Civilization (2 vols.), 1935; Society in Transition, 1939; (with Robert Barnes and Jame Bennett) Handbook of Correctional Institution Design and Construction, 1950; (with others) Perpetual War for Perpetual Peace, 1953. Editor or co-editor books latest being, Popular Diplomacy and War, 1954. Contbr. to many hist. books, also to Ency. Brit., Ency. Americana, Ency. of Social Scis., Nelson's Ency., Collier's Ency. Home: 31509 W. Pacific Coast Hwy., R.F.D. 2, Malibu, Cal. ☆2s

BARNES, Horace Richards ◎ V. 27.

BARNES, Howard ◎ V. 27.

BARNES, Howel Henry, Jr., electrical engr.; b. New York, Dec. 15, 1875; grad. in Elec. Engring., Technische Hochschule, Stuttgart, Germany; unmarried. With Siemens & Halske, Berlin, Germany, 1897-99; supt. Mexican Electric Works, City of Mexico, 1899-1901; staff engr., Stanley Electric Mfg. Co., Pittsfield, Mass., 1902-06; consulting and dist. engr., Gen. Electric Co., 1907-27, asst. dist. mgr., 1920-28; district manager, 1928-30, commercial vice-president, 1931-41, ret. Dec. 31, 1941. Industry member, Nat. War Labor Bd., Region 2, 1943-45. Trustee United Engineering Society, New York, 1912-17 and 1921-27; fellow American Institute Elec. Engrs. (mgr. 1910-13, v.p. 1913-15), N.Y. Elec. Soc. (pres. 1913-14); mem. Elec. and Gas Assn. of New York (pres. 1936), Am. Soc. Mech. Engrs. Mem. Hoover Medal Bd. of Award, 1936-47. Clubs: Engineers (pres., 1929-31), Explorers, Union, Century, Bankers, Mohawk. Address: 20 E. 76th St., N.Y.C. 21.

BARNES, James, physicist; b. Halifax, Nova Scotia, Dec. 11, 1878; s. Henry Wisdom and Emma Frances (Johnson) B.; B.A., Dalhousie Coll., Halifax, 1899, M.A., 1900; 1851 exhbn. scholar, 1900-03; Ph.D., Johns Hopkins, 1904; studied Cambridge, Eng., 1914, U. of Manchester, Eng., 1915; m. Helen Wilson, July 28, 1917. Fellow, Johns Hopkins, 1903-04, instr., 1904-06; research fellow, U. of Manchester, 1915; prof. physics, Bryn Mawr Coll., 1906-31; tech. adviser, Franklin Inst. since 1931. Maj. Ordnance Res., U.S. Army, retired. Fellow A.A.A.S., Am. Phys. Soc.; mem. Newcomen Soc., Franklin Inst. (bd. of mgrs. 1925-30), Phi Beta Kappa, Sigma Xi, Phi Kappa Psi. Presbyterian. Contbr. many articles to Philos. Mag., Physical Rev., Astrophys. Jour., etc. Home: Whitehall, Haverford, Pa. Address: Franklin Institute, Philadelphia, Pa.

BARNES, James Anderson, univ. prof.; b. Prentiss, Ky., Nov. 17, 1898; s. Joseph Franklin and Mary Emma (Brown) B.; A.B., Ky. Teachers Coll., Bowling Green, Ky., 1924; M.A., U. of Wis., 1925, Ph.D., 1928; m. Elinor Shafer, Jan. 14, 1928. Asst. instr. history, Univ. of Wis., 1924-27; asst. prof., Univ. of S.D., 1928-29; instr. in history, Temple Univ., Philadelphia, 1930-32, asso. prof., 1932-46, prof. since 1946. Historian, Q.M.C., Army Service Forces, War Dept., 1942-45; vis. prof. summer schs., U. of Ky., 1929, U. of Tex., 1936, 41, U. of N.C., 1937 and U. of Pa., 1946, 48, reg. session 1948-49. Sergeant 1st class, U.S. Army, with A.E.F., France, during World War I. Mem. Soc. Am. Historians, Am., Miss.

Valley, Southern, and Pa. hist. assns., American Academy Polit. and Social Sciences, Alpha Delta Kappa, Pi Gamma Mu. Awarded fellowship in Am. history, U. of Wis., 1927-28; fellow The Brookings Instn., 1929-30; fellow The Social Science Research Council, 1932-33; awarded grant-in-aid Social Science Research Council, 1938, and Hayes Memorial Foundation, 1940. Democrat. Methodist. Author: John G. Carlisle: Financial Statesman (Am. Polit. Leader Series), 1931; The Wealth of the American People: A History of Their Economic Life, 1949. Co-author: Leica Manual. Contbr. articles to hist. jours. Book rev. editor Pennsylvania History (quar. of Pa. Hist. Assn.), 1937-41, editor-in-chief, 1941-45. Mem. editorial bd. Hayes Memorial Found. 1941-46. Pioneer in use of miniature camera as copying instrument for historians. Home: 8121 Cedar Rd., Elkins Park, Pa. Office: Temple University, Philadelphia, Pa.

BARNES, James Martin, lawyer; b. Jacksonville, Ill., January 9, 1899; son of Charles A. and Madge (Martin) R.; B.A., Ill. Coll., 1921; LL.B., Harvard, 1924; m. Betty Grove, July 15, 1945. Admitted to Ill. bar, 1924, and began practice in Jacksonville; county judge, Morgan County, Ill., 1926-34; mem. 76th, also 77th, Congress (1939-43), 20th Ill. Dist. (mem. of judiciary com.); administrative assistant to President, U.S., 1943-45; dir. Nat. Savings and Trust Company. Trustee Illinois College. Served with U.S. Marines in France during World War I. President Illinois County and Probate-Judges Assn., 1929, 30. Mem. Am., Ill. State, D.C. bar assns., American Legion, Democrat. Presbyterian. Mason, Elk. Clubs: Chevy Chase, Metropolitan, National Press (Washington), Burning Tree. Home: 2548 Massachusetts Av., N.W. Office: 1025 Connecticut Av., Washington 6.

BARNES, John Landes, mathematical engr.; b. Haddonfield, N.J., Oct. 16, 1906; s. Eugene Howard and Naomi Grace (Landes) B.; grad. William Penn Charter Sch., 1924; S.B., Mass. Inst. Tech., 1928, S.M. in E.E., 1929; A.M., Princeton, 1930, Ph.D. in math., 1934; m. Mabel F. Schmeiser, July 3, 1935; children—George Gared, Lynne Ries. Asst. instr. and research asst. in math. and elec. engring., Princeton, 1932-34; instr. elec. engring. Mass. Inst. Tech., 1934-35; asst. prof. math. Tufts Coll., 1935-39, acting chmn. elec. engring. dept., also asso. prof. and chmn. dept. applied math., 1940-41; prof. and chmn. dept., 1941-42, 1945-47; research engr. R.C.A. Mfg. Co., 1939-40; cons. Hazeltine Service Corp., 1941-42; mem. tech. staff Bell Telephone Labs., 1942-45; cons. Raytheon Mfg. Co., 1945-47, North Am. Aviation, 1947-53, chief Guidance Aerophysics Lab., 1948-51, asso. tech. dir. electromech. dept., 1951-53; cons. Ramo-Wooldridge Corp., 1953—; prof. engineering department U. Cal., Los Angeles, 1947—. Fellow A.A.A.S., Am. Acad. Arts and Scis., Inst. Radio Engrs.; mem. Am. Math. Soc., Am. Physical Soc., Inst. Math. Statistics, Am. Soc. for Engring. Edn., Sigma Xi, Sigma Nu. Co-author: Transients in Linear Systems, 1942. Co-editor, contbr. to math. section of Handbook of Engineering Fundamentals, 1936. Home: 1447 Richman Knoll, Fullerton, Calif. Office: Engineering Dept., Univ. of Calif., Los Angeles 24.

BARNES, John Peter, judge; b. Beaver County, Pa., Mar. 15, 1881; s. Albert and Olive A. (Jack) B.; B.S., Geneva Coll. (Beaver Falls, Pa.), 1904, hon. LL.D., 1936; LL.B., U. of Mich., 1907, hon. LL.M., 1933; LL.D., John Marshall Law School, 1954; married Sara A. Darr, 1908; children—John Peter, Rufus Darr (dec.), Mrs. Sara Louise Suster, Mrs. Catherine Olive Hooper, Paul Harry (dec.), Hugh Douglas (dec.). Private practice of law, Chicago, 1907-31, except for 1913-14, when first asst. county atty., Cook County; judge U.S. Dist. Court, Northern Dist. of Ill. since 1931. Northwestern University, Centennial Award, 1951. Mem. Am., Ill. State and Chicago bar assns. Home: Avalon, R.D. 3, Elgin, Ill. Office: U.S. Courthouse, Chgo.

BARNES, John Wilcox, pub., book seller; b. Chicago, June 9, 1902; s. William Robbins and Blanche Estelle (Wilcox) B.; A.B., Williams Coll., 1924; m. Celeste Frances Fellman, Feb. 21, 1930; 1 son, John Montgomery. Joined Barnes & Noble, Inc., N.Y.C., 1924, v.p., 1929, pres., chmn. bd. dirs. since 1942; president Economy Book Store, Inc., Barnes & Noble, Inc. of Massachusetts. Served as captain, U.S.M.C. Res., Pacific, 1943-44; transferred to U.S.N., 1944; mem. Adm. Nimitz's Staff, Aug.-Dec. 1944; disch. as maj., 1945. Mem. Am. Booksellers Assn. (mem. bd. dirs. 1948-53, treasurer 1950), New Eng. Soc., Delta Kappa Epsilon, Republican. Presbyn. Clubs: Hollywood, Williams, University (N.Y. City). Home: Comstock Hill, Silvermine, Norwalk, Conn. Comstock Hill, Norwalk, Conn. Office: 105 Fifth Av., N.Y. City 3.

BARNES, Joseph, editor; born Montclair, N.J., July 21, 1907; s. Earl and Anna (Kohler) B.; B.A., Harvard, 1927; m. Elizabeth G. Brown, 1936; 3 children. With Equitable Trust Co., N.Y. City, 1928-31; on staff Inst. of Pacific Relations, in Russia, Manchuria, Japan, China, 1931-34; with N.Y. Herald Tribune, 1935-39, foreign news editor, 1940-41; dep. dir. overseas branch, Office of War Information, 1941-44; accompanied Wendell Willkie on trip to Russia and China, 1942; fgn. editor N.Y. Herald Tribune, 1944-48; editor N.Y. Star, 1948-49; now editor Simon & Schuster. Author: Wilkie, 1952. Editor: Empire in the East, 1931. Translator: Days and Nights (by Konstantine Simonov), 1945; The Company of Men (Roman Gary), 1950. Home: 430 W. 22d St., New York 11.

BARNES, Julius Howland ◎ V. 27.

BARNES, LeRoy Lesher ◎ V. 27.

BARNES, Lilace Reid, assn. exec.; b. Lake Forest, Ill., 1899; d. Clifford Webster and Alice (Reid) Barnes; ed. Ferry Hall, Lake Forest, and Miss Porter's Sch., Farmington, Conn.; M.A., hon., Ill. Coll., 1940; L.H.D., Lake Forest Coll., 1948. Volunteer, staff, bd. dirs., Y.W.C.A., Chicago, since 1934, pres., 1937-45; mem. war services coordinating com., 1941-45; chmn. pub. relations and support com., 1946-47; mem. nat. bd., N.Y., 1936-45; council on religion, 1940-42; U.S.O. Corp., 1941-48; vice chmn. fgn. div. Com. Fgn. Policy and Programs since 1947; Com. for Dev. Leadership in Other Countries since 1947; pres. World's Y.W.C.A., Geneva, Switzerland, 1947—; pres. YWCA of United States, 1955—. Vice chairman advisory board social service, Church Fedn. Greater Chicago, 1941-44. Mem. bd. trustees Lake Forest Coll. since 1944; formerly mem. bd. trustees Shimer Coll., Provident Hosp. Mem. Council Social Agencies Chicago, Nat. Conf. Christians and Jews, English Speaking Union. Clubs: Fortnightly, Woman's City (Chicago); Onwentsia (Lake Forest). Home: 500 N. Sheridan Rd., Lake Forest, Ill. Office: 37 Quai Wilson, Geneva, Switzerland.

BARNES, Margaret Ayer (Mrs. Cecil Barnes), author; b. Chicago, Apr. 8, 1886; d. Benjamin Franklin and Janet (Hopkins) Ayer; grad. Univ. Sch. for Girls, Chicago, 1903; A.B., Bryn Mawr Coll., 1907; A.M., Tufts Coll., 1931; Litt.D., Oglethorpe U., 1936; m. Cecil Barnes, May 21, 1910; children—Cecil, Edward Larrabee, Benjamin Ayer. Began writing in 1926; dramatized Edith Wharton's "Age of Innocence," produced in N.Y., 1928. Alumna dir. Bryn Mawr Coll., 1920-23. Mem. Soc. Midland Authors, Dramatists' Guild (Authors' League Am.), P.E.N. (Chicago chapter). Clubs: Fortnightly, Friday, Arts; Cosmopolitan (New York). Author: Prevailing Winds (vol. 8 short stories pub. in Harper's Mag., Pictorial Rev., Red Book), 1928; (plays) Jenny (with Edward Sheldon), 1929; Dishonored Lady (with same), 1930; Years of Grace (Pulitzer prize novel, 1930); Westward Passage (novel), 1931; Within This Present (novel), 1933; Edna, His Wife (novel), 1935; Wisdom's Gate (novel), 1938. Home: 1153 N. Dearborn St., Chicago, Ill.

BARNES, Margaret Campbell, author; b. London, Eng., Feb. 27, 1891; d. Charles and Emily (Roberts) Wood; student of St. Ronans, Hadley Wood, Eng.; Pension Collot, Paris; m. George Alfred Campbell Barnes, Sept. 1, 1917; children—Michael Campbell (killed in action, 1944), John Murray. Began as writer; author of several short stories and articles for women's magazines and newspapers; novels: The Passionate Brood; My Lady of Cleves (book of the month for Canada); Within the Hollow Crown; Brief, Gaudy Hour, 1949; With All My Heart, 1951; The Tudor Rose, 1953. Mem. Author's and Playwright's Assn. Club: Royal Solent Yacht. Home: Norton Cottage, Norton, Yarmouth, Isle of Wight, Eng.

BARNES, Morgan, educator; b. near Mercer, Pa., May 7, 1870; s. Samuel and Elizabeth (Baker) B.; A.B., Harvard, 1891; studied U. of Berlin, 1892; LL.D., Grove City (Pa.) Coll., 1933; m. Jane Dale, Sept. 15, 1904; children—Eleanor Dale (Mrs. Frederick Lovett Taft, 3d), Thomas Dale. Instr. in Latin, Grove City Coll., 1892-94, prof., 1894-96; prof. Greek, Westminster (Pa.) Coll., 1896-1903; classical master The Thacher Sch., Ojai, Calif., 1903-10; acting v. prin. Northwestern Normal Sch., Pa., 1911-14; prof. Romance langs., Grove City College, 1914-15, prof. English, 1915-17; sr. master The Thacher Sch., 1917-31, became headmaster, 1931; prof. Romance langs., Grove City Coll. since 1937; professor of Latin Grove City Coll., 1950—; chmn. Grove City Nat. Bank. Panel chmn. Disputes Division, National War Labor Bd. Past pres. bd. Ojai Valley Pub. Library; past pres. Ojai chpt. A.R.C.; hon. pres. Mercer County Historical Soc.; dir. George Jr. Republic of Pennsylvania; past vice president Indian Defense Assn., Santa Barbara; pres. trustees Ojai Valley Sch.; v.p. Ojai Valley Chamber of Commerce; member Rotary Internat. Com. on Post-War Work. Hon. life member Cal. Headmasters Assn.; Ventura County C. of C. Member executive com. Pa. Conf. on Social Work; (gov. R.I. Dist. 175); mem. staff U.S. Arbitration Assn. Contbr. to mag. and newspapers. Home: 433 N. Broad St., Grove City, Pa. Address: Casa de Piedra Ranch, Ojai, Cal.

BARNES, N. Spencer, fgn. service officer; born Minneapolis, Minn., Nov. 12, 1907; s. Nathan M. and Ella May (Spencer) B.; A.B., Harvard, 1929; m. Ksenia Navrotsky, Aug. 12, 1945. Investment analyst and counselor, 1930-41; apptd. fgn. service officer, 1945; stationed at U.S. Embassy, Tehran, Iran; then chief Eastern Affairs div. U.S. Comdr., Berlin, Germany; now counselor of U.S. Legation, Budapest, Hungary. Served with USNR, 1941-45. Address: care of Foreign Service Mail Room, Dept. of State, Washington 25.

BARNES, Otis Avery, educator; b. Auburn, Ill., Apr. 15, 1894; s. Ezra and Prudence A. (Browning) B.; B.S., U. of Ill., 1916, M.S., 1918, Ph.D., 1922; grad. Command and Gen. Staff Sch., Fort Leavenworth, 1938, Chem. Warfare Sch., Edgewood Arsenal, 1942; m. Margaret V. Tyson, June 21, 1936. Grad. asst., instr. U. of Ill., 1916-22; instr. U. of Utah, 1922-25; asst. prof. chemistry Colo. Coll., 1925-28, asso. prof., 1928-45, Verner Z. Reed prof., head chemistry dept. since 1945; engring. chemist Ill. State Highways, summers, 1918-29; cons. Alexander Industries & Film Co. since 1929. Served as lt. col., col., C.W.S., U.S. Army, 1942-44. Mem. Am. Chem. Soc., Am. Legion, Colo.-Wyo. Acad. Sci., Colo. Res. Officers Assn. (state pres., 1935), Sigma Xi, Alpha Chi Sigma, Phi Lambda Upsilon, Pi Kappa Phi, Kappa Gamma Psi, Delta Epsilon, Scabbard and Blade. Mason. Club: Faculty (Colo. Coll.). Contbr. to Jour. of Am. Chem. Soc., Infantry Jour., Am. Rifleman. Expert in use of pistol, rifle. Home: 2202 Wood Av., Colorado Springs, Colo.

BARNES, Ralph M., educator, indsl. engr.; born Clifton Mills, W.Va., Oct. 17, 1900; s. John J. and Martha (Mosser) B.; B.S. in Mech. Engring., U. of W.Va., 1923, M.E., 1928; M.S., Cornell U., 1924, Ph.D., 1933; m. Mary Goodykoontz, June 13, 1931; children—Elizabeth, Carolyn Martha. Asst. to chief engr., U.S. Window Glass Co., Morgantown, W.Va., June-Sept., 1923; asst. engr. on product development, Bausch & Lomb Optical Co., Rochester, N.Y., 1924-25; indsl. engr., The Gleason Works, Rochester, N.Y., 1925-26; instr. in indsl. management dept. of bus. orgn. and operation, Coll. of Commerce, U. of Ill., 1926-28; indsl. engr., Eastman Kodak Co., Kodak Park Works and Camera Works, Rochester, N.Y., summers, 1927-28-29, 30, 34, 35; cons. indsl. engr., Kodak Ltd., London, Eng., summer 1936, Dow Chem. Co., summer 1942; asst. prof. indsl. engring. mech. engring. dept., Coll. of Engring. U. of Ia., 1928-30, asso. prof., 1930-34, prof., 1934-49, dir. of personnel, 1936-49, also dir. summer management course, 1939-48; now prof. engring. and prodn. mgmt. U. Cal. at Los Angeles. Served as cons. engr. during World War II. Cons. Fedn. Norwegian Inds., Swedish Inds., 1950. Fellow Soc. Advancement Mgmt. (Gilbreth Medal, 1941; Indsl. Incentive Award, 1951), A.S.M.E., Am. Inst. Indsl. Engrs., A.A.A.S.; mem. Indsl. Mgmt. Soc., Am. Mgmt. Assn., Am. Soc. Engring. Edn., Inst. Indsl. Psychology of Great Britain, Tau Beta Pi, Sigma Xi, Sigma Iota Epsilon, Pi Tau Sigma, Alpha Pi Mu. Author: Work Measurement Manual, 1947. Home: 12304 Fifth Helena Dr., Los Angeles 49. ☆27

BARNES, Raymond Joseph, business exec.; b. Phila., Pa., Oct. 13, 1897; s. Henry Francis and Martha Agnes (Cavanagh) B.; ed. Phila. pub. schs.; m. Mary Leslie Love, June 6, 1923; children—Raymond Joseph, Maryellen Veronica. In grain trade, since 1916; chmn. Erie Grain Elevator Corp., Phila.; pres. Tidewater Grain, Tidewater Mill & Elevator Co., Eastern Commodities Corp., Barnes, Donegan & Co., Investment Commodity Trading Corp., B. G. & W. Commodities Corp., Phila.; v.p., dir. Nat. Grain Trade Council, Washington, Investment Corp., N.E. (Pa.) Flour Mills; past pres. Comml. Exchange of Phila.; pres. North Am. Export Grain Assn., New York; mem. Chicago Bd. of Trade, Winnipeg Grain Exchange, Minneapolis Grain Exchange, Chicago Mercantile Exchange, Commodity Exchange, Inc., N.Y., N.Y. Produce Exchange. Mem. Baltimore Chamber of Commerce. Republican. Roman Catholic. Clubs: Union League, (Phila., Chicago), Seaview Country (Absecon, N.J.); Huntingdon Valley Country (Abington, Pa.); Old York Rd. Country (Jenkintown, Pa.). Home: Hemlock Hedges, Rydal, Pa. Office: Bourse Bldg., Phila. 6.

BARNES, Richard A(lan), educator; b. Brewster, Kan., Nov. 20, 1896; s. John Moses and Alice (Kennedy) B.; B.S., Ottawa (Kan.) U., 1922; M.A., U. of Chicago, 1928, Ph.D., 1939; m. Leiella Hudson, June 22, 1921; children—David Kennedy, Richard Alan, Jr. Supt. schs., Ada, Kan., 1920-21; head high sch. sci. dept., Concordia, Kan., 1922-24; supt. schs., Hill City, Kan., 1924-27; instr. edn., Eastern Ill. State Teachers Coll., 1928; head edn. dept., Olivet (Mich.) Coll., 1928-31, asst. dean 1931-33, dean of faculty, 1933-44; psychol. testing for Kellogg Foundn., Battle Creek, Mich., 1941-43; head edn. and psychology depts., U. of Dubuque, Ia., 1944-47; head edn. dept. and dir. summer sch., Augustana Coll., Rock Island, Ill. since 1947, ordained to ministry of Congl. Ch., 1948. Mem. village council, Olivet, Mich., 1942-44; com. on evaluation of edn., Mich. State Resource Com. Served with 35th div. U.S. Army, 1917-19. Mem. N.E.A., Ill. Edn. Assn., Nat. Assn. Instns. of Higher Edn., Am. Assn. U. Profs., Am. Acad. Polit. and Social Scis., Bureau-Rock River Assn of Congl. Chs. of Ill., Phi Delta Phi. Conglist. Mason (K.T.), O.E.S. Author several articles. Home: 825 43d St. Rock Island, Ill. ☆27

BARNES, Robert Bowling, scientist; corp. exec.; b. Montgomery, Ala., June 9, 1906; s. Elly Ruff and Ula (Bowling) B.; A.B., Birmingham-So. Coll., 1925; Ph.D., Johns Hopkins, 1929; m. Eva Hoffman, Aug. 8, 1933; children— Robert Bowling, George McIlwaine. Instr. Birmingham-So. Coll., 1924-25; high sch. tchr. The Barnes Sch., Montgomery, 1925-26; Nat. Research fellow U. Berlin and Breslau, Germany, 1930-32; tchr. physics Johns Hopkins, 1932-33, Princeton, 1933-36; joined staff Am. Cyanamid Co., 1936, organized div. for application phys. tools, and methods to indsl. chem. problems, dir. physics div. Stamford Research labs., 1936-48; v.p. charge research and development American Optical Company, 1948-51; pres., dir. Olympic Development Co., The Multra Corp.; director of Olympic Radio & Television, Inc.; partner Fox, Wells & Co.; dir. Stamford Trust Co. Mem. adv. com. to research and development br. Office Q.M., Nat. Research Council; mem. optics adv. com. Inst. Optics, U. Rochester. Fellow Am. Phys. Soc N.Y. Acad. Scis.; mem. Phi Beta Kappa, Sigma Xi, Gamma Alpha, Omicron Delta Kappa. Clubs: Woodway Country, Stamford Yacht. Author sci. publs. Inventor, patentee. Home: Westover Rd. Office: 30 Commerce Rd., Stamford, Conn.

BARNES, Robert Gaylord, diplomat; b. Battle Creek, Mich., Oct. 18, 1914; s. George Emerson and Myrtle Kendall (Montague) B.; grad. Haverford Sch., 1933; A.B., Princeton, 1937, grad. study, 1938-39; Yenching U., 1937-38; M.A., Yale, 1942; m. Natalie

Jane Stirling, Apr. 10, 1942; children—George Emerson, Jane Stirling. Instr. Yale, part-time 1940-42; spl. asst. to dir. European Affairs Dept. State, 1945-47, chief policy reports staff, 1948-51, dep. dir. Exec. Secretariat, 1951-52; apptd. to permanent internat. staff North Atlantic Treaty Orgn., Apr. 1952; adviser to Sec. State various internat. confs., 1949-52; dep. exec. sec. NATO, 1953—; sec. Four Power and Nine Power Confs. in Paris, 1954. Served with A.U.S., 1942-45; disch. as capt. Recipient Army Staff citation. Mem. Phi Beta Kappa. Presbyn. Office: Dept. of State, Washington 25; also Palais de Chaillot, Paris 16, France.

BARNES, Robert P., educator; b. Washington, Feb. 26, 1898; s. William H. and Mary Jane (Thomas) B.; A.B., Amherst Coll., 1921; A.M., Harvard, 1930, Ph.D., 1933; m. Florence Abrams, 1933. Research asst. chemistry Amherst Coll., 1921-22; instr. Howard U., 1922-31, asst. prof., 1931-40, asso. prof., 1940-45, now prof. chemistry. Mem. bd. Nat. Sci. Found. Mem. Am. Chem. Soc., Washington, N.Y. academies sci., A.A.A.S., Phi Beta Kappa. Contbr. articles profl. jours. Home: 1400 Kearny St., N.E., Washington.

BARNES, Roger W(illiam), physician; b. Littleton, Colo., Sept. 22, 1897; s. William Jull and Ada (Jull) B.; A.B., Pacific Union Coll. 1922; M.D., Coll. Med. Evangelists, 1922; M.S., U. of So. Calif., 1939; D.Sc., University Okayama, Japan, 1954; married Oca Davis, March 23, 1923; children—Bonnie Rae (Mrs. H. Hadley), Joanne (Mrs. C. Fisher), Joelle (Mrs. D. Emery), Richard D., Duane, Duite. Rotating internship Los Angeles County Hosp., 1922-23, resident in urology, 1923-25; pvt. practice medicine, practice limited to urology, Los Angeles, since 1925; instr. urology Coll. of Med. Evangelists Sch. of Medicine, 1925-30, asst. prof., 1930-36 asso. prof., 1936-44, professor of surgery since 1944, chairman of section on surgery since 1948; dir. dept. urology, Grad. Sch. of Medicine since 1946; chief dept. urology White Memorial Hosp. since 1928; sr. attending surgeon, urology, Los Angeles County Hosp. since 1935; sr. surgeon (res.) U.S.P.H.S. since 1942. Certified Am. Bd. Urology, 1936. Fellow American College of Surgeons, International College of Surgeons; mem. A.M.A., Am. Urol. Assn., Calif. State and Los Angeles County med. assns. Republican. Mem. Seventh-day Adventist Ch. Author: Endoscopic Prostatic Surgery, 1943; Urological Practice, 1954. Contbr. numerous articles to med. jours. Home: 4804 Hillard Av., La Canada, Cal. Office: 1216 Wilshire Blvd., Los Angeles 17.

BARNES, Roswell Parkhurst, church exec.; b. Council Bluffs, Ia., July 10, 1901; s. William Smith and Mary Agnes (Bigham) B.; grad. Wyoming Sem., Kingston, Pa., 1920; A.B., Lafayette Coll., Easton, Pa., 1924, A.M., 1926, D.D., 1941; graduate student at Columbia University, 1929, Union Theological Sem., 1930; m. Helen Ackley Bosworth, June 29, 1926; children—Margaret Agnes (Mrs. Thomas Lehrecke), Roswell Parkhurst. Teacher of English, Blair Acad., 1924-26; exec. sec. Com. on Militarism in Edn., 1926-28; asso. minister Park Av. Presbyn. Ch., N.Y. City, 1928-32; ordained to ministry of Presbyn. Ch., 1932; pastor Univ. Heights Presbyn. Ch., N.Y. City, 1932-37; asso. sec. dept. internat. justice and good will, Federal Council of Chs., 1937-40; asso. gen. sec. Federal Council of Chs. of Christ in America 1940-50, exec. sec. div. Christian Life and Work, Nat. Council Chs., 1950-54, asso. general secretary, 1954—; director U.S.O., 1954—; mem. nat. bd. YMCA, 1954—. James Wallace Foundation lecturer Macalester Coll., 1948. Sec. of conf. on internat. affairs, Provisional Com. of World Council of Chs., 1939, com. sec., first assembly, 1948; vis. expert (for Germany) to Sec. of the Army, 1949; dir. Ch. World Service. Mem. Phi Beta Kappa, Tau Kappa Alpha, Kappa Phi Kappa. Author: A Christian Imperative; The Strength of the Nation. Home: 440 E. 23d St. Office: 297 4th Av., N.Y. City 10.

BARNES, Stanley Nelson, asst. atty. gen.; born Baraboo, Wis., May 1, 1900; s. Charles Luling and Janet (Rankin) B.; A.B., U. Cal., 1922, J.D., 1925; student Harvard Law Sch., 1923-24; m. Anne Fisk, Oct. 19, 1929; children—Janet Anne, Judith Fisk and Joyce Rankin (twins). Admitted to Cal. bar, 1925, practiced in San Francisco, 1925-28, Los Angeles, 1928-46; lectr. law U. So. Cal., 1947-52, forensic medicine, 1949-52; judge superior ct., Los Angeles, 1947-53; presiding judge superior ct., Los Angeles Co., 1952-53; asst. atty. gen., anti-trust div. Dept. Justice, since 1953. Mem. President's Conf. Adminstrv. Procedure, 1953; co-chmn. Atty. Gen.'s Nat. Com. Study Antitrust Laws, 1953. Dir. S.W. Mus., Los Angeles, Cal. Inst. Cancer Research, Los Angeles. Mem. bd. regents University Cal., 1946-48. Member Federal (national president 1954-55), Am., Cal., Los Angeles bar assns., Am. Judicature Soc., Inst. Jud. Adminstrn., Am. Coll. Trial Lawyers, Cal. Alumni Assn. (pres. 1946-48), Sigma Chi (nat. pres. since 1952, nat. trustee 1950-52). Episcopalian. Home: 1780 Ramiro Rd., San Marino 9, Cal. Office: Dept. of Justice, Washington.

BARNES, Stuart Knowlton, lawyer; b. Salt Lake City, Utah, December 9, 1907; s. Claude Teancum and Annie (Knowlton) B.; A.B., University of Utah, 1929; LL.B., George Washington University, 1933; m. Mary Louise Thatcher, August 28, 1929; children—Maryanne, Nancy Thatcher, Susan Knowlton, Stuart Michael. Law clerk, U.S. Dist. Ct., Wash., D.C., 1930-32; atty., asst. counsel, Reconstrn. Fin. Corp., 1932-36; principal atty. Securities and Exchange Commission, 1936-41; vice pres. Defense Supplies Corp., 1941-45; exec. dir. Office of Defense Supplies R.F.C., 1945-47; vice pres. U.S. Commercial Co. 1946-47 (all of Washington, D.C.); asst. res. atty. Guaranty Trust Co. of N.Y., 1947-50, asst. sec., 1949-50, sec. and res. atty. since 1950; mem. Murray Voorhees & Congdon, 1948-50; sr. partner Barnes, Voorhees & Congdon since 1950. Mem. N.Y. County Lawyers Assn., Assn. of Bar of City of New York, American, New York State bar associations, Am. Soc. Corporate Secs., Inc., Order of the Coif, Phi Delta Theta, Delta Theta Phi. Club: West Side Tennis. Home: 23 Borage Pl., Forest Hills. Office: 140 Broadway, N.Y.C.

BARNES, Viola Florence ⊙ V. 27.

BARNES, Wendell Burton, govt. ofcl.; b. Ponca City, Okla., Aug. 23, 1909; s. Louis Seymour and Mary Elizabeth (Davis) B.; grad. Culver (Ind.) Mil. Acad., 1928; Ph.B., Brown U., 1932; LL.B., U. Mich., 1935; m. Lucile Wright, June 15, 1936; children—Wendell Burton, Nancy Louise, Shirley Lynne, William Graham Wright. Admitted to Okla. bar, 1935; asst. atty., Okla. Tax Commn., Okla. City, 1935-39; gen. counsel for Tulsa plant Douglas Aircraft Co., 1941-46; pvt. practice, 1946-53; gen. counsel Small Bus. Adminstrn., Washington, 1953-54, acting adminstr., 1954, adminstr., 1954—. Mem. Okla. Ho. of Reps., 1950-52. Rep. candidate for congressman from Okla., 1951. Mem. Am., Fed. (nat. treas., mem. nat. council) bar assns., Am. Judicature Soc., Izaak Walton League (pres. Okla., 1945), S.A.R., Psi Upsilon, Phi Delta Phi. Republican. Presbyn. Home: 5004 Nahant St., Washington 16. Office: Lafayette Bldg., 811 Vermont Av., Washington 25.

BARNES, William Harrison, organ architect; b. Chicago, Ill., Nov. 10, 1892; s. Charles Osborne and Nettie Ann (Shedd) B.; ed., high school, Evanston, Ill.; A.B., Harvard, 1914; Mus.D., Park Coll., 1931, Baylor U., 1945; studied organ with Wallace Goodrich and Clarence Dickinson; m. Edith McMillan Robinson, Oct. 22, 1927. Began his piano studies at 10; completed building of an organ, church size, in father's home, at 15; organist Ch. of the Ascension, Chicago, at 17; organist Epworth M.E. Ch., Edgewater, 12 yrs., Wilmette Bapt. Ch., 4 yrs., 1st Bapt. Ch., Evanston (all Ill.), 1928-52. As an organ architect, has planned and supervised constrn. of organs for 200 chs. and colls. throughout U.S. Became v.p. and treas. A. R. Barnes & Co., printers, 1916, now mng. partner; dir. First National Bank & Trust Co., Evanston, chairman of the executive committee, 1948-54. With Com. on Classification of Personnel of the Army, Office of Adj. General, Washington, D.C., World War I. President Northwestern University Settlement Assn., 1928-36; trustee Evanston Hosp. Assn., 1933-54; dir. YMCA Hotel, 1928-54 chmn., 1951-54; chmn. Chgo. School Printing, 1935-45; trustee George Williams College, 1944-54. Mem. Ill. Chpt. Am. Guild Organists (ex-dean), Chicago Artists Assn. (ex-pres.), Phi Mu Alpha. Republican. Baptist. Mason. Clubs: Cliff Dwellers, Bohemians (Chgo.); Univ. (Evanston). Author: The Contemporary American Organ, 1930, 2d edit., 1933, 3d edit., 1937, 4th edit., 1948; The Odyssey of an Organ Enthusiast and His Wife, 1932. Asso. editor The American Organist. Widely known as organ recitalist. Home: 1510 Forest Av., Evanston, Ill. Office: 8111 N. St. Louis Av., Skokie, Ill.

BARNES, Brother William Hubert, coll. pres.; b. Portsmouth, Eng., Nov. 11, 1909; s. Thomas Joseph and Ellen Josephine (Walsh) B.; A.B., Nat. U. Ireland, 1936; Dottore in Lettere, Royal U., Rome, Italy, 1942. Entered the Congregation of Christian Bros., of Ireland, 1931; instr. St. Joseph's Coll., Ledsham, Cheshire, Eng., 1936-39; instr. Istituto Marcantonio Colonna, Rome, 1939-47; prof. English, charge dept. Iona Coll., New Rochelle, N.Y., 1947-53, chmn. dept. lang. and lit., 1952-53, trustee 1952—, sec. bd. trustees 1953, pres., 1953—. Home: Iona Coll., New Rochelle, N.Y.

BARNES, Zendon C., advt. exec.; b. N.Y.C., Jan. 8, 1900; s. Harold and Elizabeth (Chappell) B.; student Pace Coll., 1920; m. Gertrude E. Nicholas, May 27, 1926; children—Leigh Elizabeth (Mrs. Arthur Mullen, Jr.), Nicholas Chappell. Div. mgr., asst. advt. mgr. Thomas A. Edison, Inc., 1916-23; acct. exec. Outdoor Advt., Inc., 1923-33, v.p., 1934-43; v.p. sales M.B.S., 1943-50; partner, chmn. exec. com. Calkins & Holden since 1950; trustee Union Dime Savs. Bank. Club: Union League, Baltusrol Golf. Home: 40 5th Av., N.Y.C. 11. Office: 247 Park Av., N.Y.C.

BARNET, Will, artist, art teacher; b. Beverly, Mass., May 25, 1911; s. Noah and Sarah (Toahnich) B.; student Boston Mus. Fine Arts Sch., 1927-30, Art Students League, N.Y. City, 1930-33; married Mary Sinclair, Feb., 1935 (div.); children—Peter George, Richard Sinclair, Todd Williams; m. 2d, Elean Ona Churlys, March 4, 1953; 1 dau., Ona Willa. Instructor New School for Social Research, 1938 to 1941; instructor graphic arts and painting, State Teachers Coll., Newark, N.J., since 1943; instr. graphic arts Art Students League, N.Y. City, since 1936, instr. painting since 1946; instr. Birch-Wathen Sch., Vets. Rehabilitation Mus. Modern Art, N.Y.C.; faculty Famous Artists Painting Course, Westport, Conn., Mont. State Coll., summer 1951; vis. critic Yale, 1952. One-man show Hudson D. Walker Gallery, 1938, Galerie St. Etienne, 1943; Berthe Schaefer Gallery, Arthur Harlow & Co., Inc. (all N.Y. City), 1946; U.S. National Museum, Washington, 1946; Bertha Schaefer Coll. Gallery, New York City, 1947, 48. Work in permanent collections Met. (N.Y. City), Fogg Art Mus., Library of Congress, Duncan Phillip Memorial Mus. (Washington, D.C.), Phila. Art Mus., Honolulu Acad. (Hawaii), Mus. Modern Art, Bklyn. Mus., Mont. State Coll. Exhibited Whitney Mus., Chicago Art Inst., Los Angeles Mus., Portland Mus., John Herron Inst., Carnegie Inst., Virginia Mus., etc. Awarded Phila. Art Alliance prize, 1937, 1938, among Fifty Am. Prints, 1934-38, Phila. Print Club 1st prize, 1942, 2d prize N.Y. State Fair, 1951. Life mem. Art Students League (N.Y. City), Phila. Print Club. Mem. An. American Group, Soc. Am. Etchers, Gravers, Lithographers and Woodcutters, Fedn. Modern Painters and Sculptors, Inc., Audubon Artists. Liberal. Unitarian. Contbr. Art Students League Mag. Home: 62 East End Av. Office: 215 W. 57th St., N.Y.C.

BARNETT, Allison J. ⊙ V. 26.

BARNETT, Burleigh Francis, banker; b. Osceola, Mo., Jan. 6, 1896; s. John Carter and Mary Jane (Rothgeb) B.; student pub. schs. of Osceola; m. Mary Nannon Linney, June 24, 1915; children—Leigh Frances (Mrs. G. M. Baccash), George C. Clk., Farmers & Mchts. Bank, Osceola, 1915-16, Internat. State Bank, Trinidad, Colo., 1917; v.p. First Nat. Bank of Tulsa, 1918-49; pres. Comml. Nat. Bank of Shreveport, La., 1949-52; pres. Citizens Nat. Bank of Tyler, (Tex.) since 1952. Mem. Robert Morris Assos., Am. Bankers Assn. (credit policy commn.). Club: Rotary. Home: 1521 S. College. Office: Citizens Nat. Bank, Tyler, Tex.

BARNETT, Charles Wentworth, physician, educator; b. Santa Rosa, Calif., Sept. 27, 1903; s. Charles Dwight and Emma (Fryer) B.; A.B., Stanford, 1923; M.D., Harvard, 1927; m. Helen Faircloth, June 11, 1927; (dec.); children—Charles George, James Wentworth; married second, Barbara Connolly, Dec. 31, 1953. Intern Stanford Hosp., 1927-28, asst. resident, 1928-29, resident in medicine, 1929-31; instr. medicine Stanford, 1931-35, asst. prof., 1935-40, asso. professor, 1940-51, professor medicine since 1951; private practice medicine, San Francisco, since 1931; associate Stanford University Hospital; special consultant U.S.P.H.S. since 1938. Member A.M.A., Calif. and San Francisco Co. med. assns., Calif. Acad. Medicine. Author reports in med. jours. Home: 3055 Scott St., San Francisco 23. Office: 2398 Sacramento St., San Francisco 15.

BARNETT, Claude A., newspaper exec.; b. Sanford, Florida, Sept. 16, 1889; son of William and Celena (Anderson) B.; grad. Tuskegee Inst., 1906, Dr. Humanities, 1949; m. Etta Moten, June 24, 1934; children—Sue (Mrs. G. W. Stanley Ish, Jr.) Gladys, Etta (Mrs. Alvis Lee Tinnin). Founder Asso. Negro Press, Chicago, 1919, and since served as dir.; spl. asst. U.S. Sec. Agr., 1944-52. Mem. bd. dirs. The Liberia Co., Supreme Liberty Life Ins. Co. Trustee Tuskegee Inst. of Ala., Provident Hosp. (pres. bd. 1936-40). Mem. bd. govs. Nat. A.R.C. (mem. bd. dirs. Chicago Chapter). Mem. bd. dirs. Phelps-Stokes Fund, New York Colonization Society Booker Washington Inst., Kakata, Liberia, Afro-Am. Fellowship. Life mem. Chgo. Art Inst.; asso. life mem. Chgo. Mus. Natural History. Member board Council Social Agencies, Chicago, 1937-40. Methodist. Clubs: Forty, Chicago Assembly, Appomattox. Decorated by Rep. of Haiti, Chevalier Order of Honor and Merit, 1951; Comdr. Star of Africa, Liberia, 1952. Home: 3548 Vernon Av. Office: 3531 South Parkway, Chicago 15.

BARNETT, Das Kelley, clergyman; born Heber Springs, Ark., Dec. 16, 1914; s. Monroe Washington and Grace (Birdsong) B.; A.B., Hardin-Simmons U., 1936; Th.M., Southern Bapt. Theol. Sem., 1941, Th.D., 1943; spl. study U. of N.C., 1945, Columbia, 1948, Yale, 1949-50; married Virginia Anne Craver, June 10, 1942; children—Martha Anne, David Kelley, Mary Elizabeth. Ordained to ministry, Baptist Church, 1931; pastor Central City, Kentucky, 1939-41, Brownstown, Ind., 1942-43, Chapel Hill, N.C., 1943-47; acting asso. prof. religion Meredith Coll., Raleigh, N.C., 1944-45; lecturer The Divinity Sch., Duke U., 1946; Columbus Roberts prof. Christian Ethics, Mercer U., 1947-52; exchange prof. Wesleyan Coll., Macon, Ga., 1947-52; fellow Bibl. Theology, So. Bapt. Theol. Sem., 1941-42; Rosenwald fellow U. of N.C., 1946-47. Moderator Mt. Zion Assn., N.C., 1945-46; ordained P.E. Ch., 1953; now interim-vicar charge St. George's Episcopal Church, Austin Texas; marriage counselor; associate professor Christian ethics, Episcopal Theological Seminary of the South West, Austin. Mem. Nat. Council on Family Relations, Southern Soc. Philosophy of Religion, So. Regional Council, Pi Kappa Delta. Democrat. Editor and co-founder Christian Frontiers, 1946-47. Contbr. to the Review and Expositor since 1939. Home: 209 W. 33d St., Austin, Tex.

BARNETT, Edwin Dwight, educator, physician; b. Santa Rosa, Cal., Aug. 9, 1899; s. Charles Dwight and Mary Emma (Fryer) B.; A.B., Stanford, 1921, M.D., 1928; m. Mildred Hays, July 1, 1929; 1 son, Charles Dwight. Asst. supt. Scotia (Cal.) Hosp., 1929-31; practicing physician, Santa Rosa, Cal., 1931-38; dir. health, hosps., Sonoma Co., Cal., 1938-45; hosp. adminstr., dir. Harper Hosp., Detroit, 1945-51; pres. Mich. Hosp. Service (Blue Cross), 1947-52; commr. Nat. Blue Cross Commn., 1947-53; prof. adminstrv. medicine and dir. Inst. Adminstrv. Medicine, sch. pub. health, faculty medicine Columbia U., N.Y., since 1952. Mem. bd. Joint Comm. Hosp. Accreditation, 1952. Mem. bd. Detroit area council Boy Scouts Am. Fellow Am. Coll. Hosp. Adminstrs.; mem. Am. (chmn. council prepayment plans 1947-50), Mich. (pres. 1950, trustee) hosp. assns., Am. Pub. Health Assn., A.M.A., Mich. State, Wayne Co. medical socs., Nat. League Nursing (bd.) (trustee). Clubs: Rotary (N.Y.); Medical Superinten-

dent's, Medical Administrator's. Contbr. articles med. jours. Home: 471 Haworth Av., Haworth, N.J. Office: 600 W. 168th St., N.Y.C. 32.

BARNETT, Eugene Epperson, ret. YMCA sec.; b. Leesburg, Fla., Feb. 21, 1888; s. Robert H. and Sarah (Epperson) B.; A.B., Emory University, 1907; post graduate, Vanderbilt University, 1907-08, U. of N.C., 1908-10, Teachers Coll., Columbia, 1923, 30; LL.D., Emory, 1944, U. of N.C., 1946; m. Bertha Mae Smith, July 20, 1910; children—Robert Warren, Eugenia Mae (Mrs. Fred Schultheis), Henry DeWitt, Arthur Doak. Student sec. Y.M.C.A. of U. of N.C., 1908-10; founder and gen. sec. Y.M.C.A., Hangchow, China, 1910-21; nat. student sec. Y.M.C.A. of China, 1921-23, nat. city sec. same, 1923-25; sr. sec. Internat. Com. of Y.M.C.A. for China, 1925-37; exec. sec. Internat. Com. of Y.M.C.A.'s of U.S. and Can., 1937-41, also gen. sec.; gen. sec. Nat. Council YMCA's in U.S., 1941-53; cons. World's Com. YMCA's, Switzerland, 1954. Mem. Phi Beta Kappa, Alpha Tau Omega, Tau Kappa Alpha. Methodist. Mason. Office: 291 Broadway, N.Y.C. 7.

BARNETT, Frank Eugene, lawyer; b. Fairport Harbor, O., July 14, 1912; s. George Forrest and Hazel Fern (Overturf) B.; A.B., Duke, 1933, LL.B., Western Res. U., 1936; m. Virginia Severens Russ, Sept. 24, 1936 (div. 1953); 1 s., John Severns, m. 2d, Wana Allison, Dec. 31, 1954; stepdau., Pamela Allison. Admitted to Ohio bar, 1936; tax lawyer Lybrand, Ross Bros. & Montgomery, 1936-41; asso. Clark, Carr & Ellis since 1942, mem. firm since 1945; Eastern gen. counsel, dir. U.P. R.R. since 1951, O.-W. R.R. & N. Co., St. Joseph & Grand Island Ry. Co.; Eastern gen. counsel Los Angeles & Salt Lake R.R. Co., O.S.L. R.R., Union Land Co., Union Pacific Coal Co., Union Pacific Water Co., Utah Parks Co.; dir. Montana Farms, Inc., Los Angeles. Mem. Assn. Am. Railroads (law com., com. fed. tax legislation), Am. Bar Assn., Assn. Bar City of N.Y., Phi Delta Phi. Clubs: Met. Downtown Assn. (N.Y.C.); Preston Mtn. Home: 1185 Park Av., N.Y.C. 28. Office: 120 Broadway, N.Y.C. 5.

BARNETT, Herbert, engr.; b. Miss., Apr. 24, 1907; s. Jesse Simpson and Theresa (Magee) B.; A.B., Miss. Coll., 1930; M.S., N.Y.U., 1934; m. Dorothy Marie Knights, July 28, 1932; children—Marilyn Kathleen, Robert Ronald. Engr. Bell Telephone Labs., 1930-32, Elec. Research Products, Inc., 1934-36; dir. engring. Internat. Projector Corp., 1941-45; exec. v.-p., dir. Gen. Precision Lab., 1946-52; asst. to pres. Gen. Precision Equipment Corp., N.Y.C., 1952—; exec. v.p. Cinerama, Inc., 1953-54; engring. cons., 1954—. Mem. Soc. Motion Picture and TV Engrs. (pres., 1953-54), Instrument Soc. Am., Variety Clubs Internat. Home: Holliday Hills Farm, Pine Plains, N.Y. Office: P.O. Box 95, Pleasantville, N.Y.

BARNETT, Homer Garner, educator; b. Bisbee, Ariz., Apr. 25, 1906; s. Lee and Lottie L. (McEuen) B.; A.B., Stanford, 1927; Ph.D., U. Cal., 1938; m. Judith H. Skaggs, Apr. 12, 1941; children—Linda Ann, Susan Marie. Research asso. anthropology, U. Cal., 1937-38; instr. anthropology U. N.M., 1938-39; anthropologist bur. Am. ethnology Smithsonian Inst., 1944-46; asst. prof. anthropology U. Ore., 1939-44, asso. prof., 1946-50, prof. since 1950; staff anthropologist Trust Ter. Pacific Islands, 1951-53; mem. Research Council South Pacific Commn., 1952-53; cons. Netherlands, New Guinea Govt., 1955. Mem. Pacific sci. bd. Coast Adv. Com. Mem. A.A.A.S., Am. Ethnol. Soc., Soc. Applied Anthropology (v.p.), Sigma Xi, Phi Beta Kappa. Author: Innovation: The Basis of Cultural Change; Palauan Soc.; Anthropology in Administration; Coast Salish Ethnography; also articles on anthropology. Home: 2327 Jefferson St., Eugene, Ore.

BARNETT, James Allen, advt. exec.; b. New Orleans, Sept. 1, 1908; s. Jacob Allen and Grace (Dunlap) B.; student Taft Sch., Watertown, Conn., 1923-27; A.B., Princeton, 1931; m. Jane Dodge, June 23, 1933; children—Fayal, Lucy Jane; m. 2d Harriet Brownell Pope, Sept. 18, 1949. With N.Y. Herald Tribune, 1931-38; account exec. Benton & Bowles Advt. Agy., 1938-40; v.p. Sherman & Marquette Advt., Chicago, 1940-43; v.p. charge advt. Pepsodent Co., 1943-46, v.p. and gen. mgr., 1946-49; v.p. charge advt. and promotion Lever Bros. Co., 1949-55, vice president and asst. to the president, 1955—, dir., 1952—. Clubs: University (N.Y.C.); Cottage (Princeton, U.). Home: 14 E. 90th St., N.Y.C. 28. Office: 390 Park Av., N.Y.C. 19.

BARNETT, James Duff, univ. prof.; b. Cairo, Egypt, Oct. 25, 1870; s. James and Margaret Lees (Duff) B.; A.B., Coll. of Emporia, Kan., 1890; Ph.D., U. of Wis., 1905; unmarried. Fellow in polit. science, 1902-03, asst., 1903-05, U. of Wis.; instr. polit. science, 1905-06, prof., 1906-08, U. of Okla.; prof. polit. science, U. of Ore., 1908-41; prof. emeritus polit. science since 1941. Mem. Eugene Civil Service Commission. Mem. American Acad. Political and Social Sci., Am., Western political science associations, American Judicature Soc. Democrat. Author: Operation of the Initiative, Referendum and Recall in Oregon, 1915; A More Cooperative Democracy, 1941. Contbr. to legal and polit. jours. Home: University Faculty Club, Eugene, Ore.

BARNETT, James Harwood, educator; b. Owensboro, Ky., Oct. 9, 1906; s. Charles Moorman and Essie (Palmer) B.; A.B., Berea (Ky.) Coll., 1928; Ph.D., U. Pa., 1939; m. Esther Dodge, June 13, 1938; 1 dau., Susan. Research sec., Presbyn. Bd. of Christian Edn., Phila., 1928-33; mem. faculty U. Conn., 1935, prof. and head, dept. sociology and anthropology since 1948. Mem. bd. dirs., Children's Services of Conn. Mem. Am. and Eastern sociol. socs., Conn. Acad. Arts and Scis. Democrat. Home: Separatist Rd., Storrs, Conn.

BARNETT, John Egger, educator; b. Clinton, Mo., Oct. 28, 1906; s. Clinton Andrew and Anna Marr (Egger) B.; A.B., Harvard, 1928, M.A., 1932, Ph.D., 1938. Asst. prof. Boston U., 1938-41; asst. dean, registrar U. Kansas City, 1946-54, dean Coll. Liberal Arts, 1954—. Served as lt., USNR, 1942-46. Home: 503 S. 2d St., Clinton, Mo. Office: 5100 Rockhill Rd., Kansas City, Mo.

BARNETT, Marvin Robert, orgn. exec.; b. Jacksonville, Fla., Oct. 31, 1916; s. Marvin Robert and Bessie Grace (Groves) B.; student Fla. Sch. for the Blind, 1935-36; A.B. cum laude, John B. Stetson U., 1940; m. Sara Ellen Buttorff, Nov. 10, 1941; children—Alice Sylvia, Robert Ira. Pub. relations, instr. in journalism Stetson U., 1940-42; reporter, br. mgr. Daytona Beach News Jour., 1943-44; rehabilitation splist. for the blind Fla. Council for the Blind, Tampa, 1944-45, exec. dir., 1945-49; exec. dir. Am. Found. for the Blind, Am. Found. for Overseas Blind since 1949. Repeated and/or continuous service with spl. study groups, research coms. concerned with social ednl., econ. facilities for the visually handicapped, nationwide, regional since 1944. Mem. Nat. Rehabilitation Assn., Am. Assn. Workers for the Blind, Pi Gamma Mu, Phi Soc. Democrat. Presbyn. Club: Lions International. Home: 40 Highland Av., Short Hills, N.J. Office: 15 West 16th St., N.Y. City 11.

BARNETT, Max George, univ. exec.; b. Sioux Falls, S.D., Feb. 22, 1909; s. Frank J. and Anne (Collins) B.; A.B., St. Louis U., 1932, A.M., 1933, student, 1937-42; unmarried. Instr. classical langs. and asst. dean, Rockhurst Coll., Kansas City, Mo., 1935-37; asst. dean, Coll. Liberal Arts, Marquette U., 1943-45, dean, 1945-48; became v.p. Marquette U., 1948, exec. asst. to pres., 1954—. Mem. Cath. Edn. Assn., Jesuit Edn. Assn., N. Central Assn. Colls. and Secondary Schs. Mem. Society of Jesus. Home: 1131 W. Wisconsin Av., Milwaukee 3.

BARNETT, Samuel Jackson. ◎ V. 26.

BARNETT, Stanley Pugh, mng. editor; b. Danville, Ind., July 28, 1892; s. Levi Allen and Florence (Pugh) B.; A.B., DePauw U., 1915; student U. of Wis., 1916; m. Roberta Lang, June 14, 1922; 1 son, Thomas Allen. Teacher, 1915-17; reporter Lorain (O.) Daily News, 1917-18, Richmond (Ind.) Item, 1918-19, Youngstown (O.) Telegram, 1919-20, Detroit News, 1922; with Cleveland Plain Dealer since 1920, beginning as reporter, mng. editor since 1937. Served in U.S. Army, 1918. Chmn. Associated Press Managing Editors Assn., 1948. Mem. Cleveland C. of C., Am. Soc. Newspaper Editors (dir. since 1951), Sigma Chi. Democrat. Mem. Disciples of Christ. Clubs: City Mid-day (Cleveland). Home: 3002 Huntington Rd. Office: Cleveland Plain Dealer, Cleveland, O.

BARNETT, Vincent G(errard), business exec.; b. Liverpool, Eng., Apr. 17, 1894; s. Joseph and Margaret B.; ed. pvt. schs. Eng.; m. Marian Phillips Miller, July 4, 1947. Came to U.S., 1937, naturalized, 1942. Chmn. bd. Barber S.S. Lines, Inc., Am.-West African Line, Inc., Barber-West African Line, Inc., Va. Coaling Corp., Atlantic Piers Co., Inc., Atlantic Stevedoring Company, Incorporated; vice president, director Barber & Co., Inc., Barber Securities Corp.; dir. Bankers & Shippers Ins. Co. of N.Y., Pouch Terminal, Inc., Barber S.S. Lines, Ltd., London, Jersey Ins. Co. of N.Y., Pacific Fire Ins. Co. Mem. N.Y. Produce Exchange, N.Y. Shipping Assn. (pres.). Clubs: Downtown Athletic, Whitehall, Blind Brook, Augusta Nat. Home: Bargables, Elmsford. Office: 17 Battery Pl., N.Y.C.

BARNETT, Vincent MacDowell, Jr., educator; b. Whittier, Cal., Sept. 1, 1913; s. Vincent MacDowell and Ethel (Roper) B.; A.B., U. Cal. at Los Angeles, 1935, M.A., 1936; Ph.D., Harvard, 1938; m. Barbara Brown, June 24, 1939; children—Peter M., Deborah L., Stephen V., Mary J., Wendy B. Resident tutor Leverett House and instr. history, govt. and econs., Harvard, 1937-39; instr. polit. sci. Williams Coll., 1939-42, asst. to asso. prof., 1942-48, prof., chmn. dept. polit. sci., 1948-50, David A. Wells prof. polit. sci., 1950-51, A. Barton Hepburn prof. govt. and chmn. dept. polit. sci., 1953—; vis. prof. U. Cal. at Los Angeles, summer 1948, Stanford, summer 1954. Spl. asst. to dir. retail trade div. O.P.A., 1942-43; vice chmn. requirements com. W. P.B., 1943-45; chief program div. Spl. Mission to Italy, E.C.A., 1948-50; chief econ. affairs U.S. embassy, Rome, 1951-53. Mem. Am. Polit. Sci. Assn., Phi Beta Kappa, Pi Sigma Mu, Pi Sigma Alpha. Author articles. Home: 19 Hoxsey St., Williamstown, Mass.

BARNETTE, Newton Hall, engr.; educator; born Magnolia, Ark., July 18, 1917; s. Andrew Lacy and Eunice (Newton) B.; student La. State Normal Coll., 1935-37; B.S., La. Poly. Inst., 1941; M.E.E., Va. Poly. Inst., 1946; student Cornell, 1949; m. Ella Mae McMahon, Sept. 1, 1937; children—Jon Hall, Lynne, Andra. Engr. U.S. Army, New Orleans dist., 1941-42, Ft. Belvoir, Va., 1944-45; asst. prof. elec. engring. La. Poly. Inst., 1942-44; instr. Va. Poly. Inst., 1945-46; head engring., math. depts. U. Tenn., Martin br. 1946-48; asso. prof. elec. engring. U. Ark., 1948-49, prof., 1950-51, head dept. since 1951; instr. Cornell, 1949-50; cons. engr. electric power systems. Mem. Am. Inst. E.E. (past chmn. northwest Ark. sect.), Am. Soc. Engring. Edn., Nat. Soc. Profl. Engrs., Am. Assn. Univ. Profs., Tau Beta Pi, Phi Kappa Phi. Home: 312 E. Maple St., Fayetteville, Ark.

BARNEY, Austin Dunham, bus. exec., lawyer; b. Hartford, Conn., Nov. 7, 1896; s. Danford Newton and Laura (Dunham) B.; A.B., Yale, 1918, LL.B., 1922; D.Eng. (hon.), Rensselaer Poly. Inst., 1950; m. Katherine Derr, June 1924; children—Harriet (Mrs. John P. King), Katherine (Mrs. Wyatt Garfield). Admitted to Conn. bar, 1922; counsel Hartford Electric Light Co., 1924, gen. counsel, 1928, v.p., 1936, pres., 1946, chmn. bd., 1951; pres. Conn. Power Co., 1950; chmn. bd. dirs. Nat. Assn. Electric Cos., 1951; dir. Hartford Electric Light Co., Conn. Power Co., Hartford Steam Boiler & Inspn. Co., Hartford Nat. Bank & Trust Co., Conn. Gen. Life Ins. Co., Veeder Root, Inc. Automatic Refrigerating Co., Farmington Savings Bank; trustee Western Massachusetts Companies. Director Hartford Hospital. Pres. Conn. Pub. Welfare Council, since 1936; served Town of Farmington in various capacities, and as 1st selectman, judge, and chmn. town council, 1924-49; Conn. State senator, 1933-37. Served as 1st lt., 303d F.A., 76th Div., A.E.F., 1918. Home: Mountain Spring Rd., Farmington. Office: 266 Pearl St., Hartford 15, Conn.

BARNEY, Lawrence Davis, business exec.; b. Milwaukee, Feb. 21, 1906; s Robert Davis and Anna Vickers (Longhorn) B.; A.B., U. of Wis., 1927; m. Dorrit Astrom, Dec. 28, 1929; children—Joan Elizabeth, Lawrence Davis. Exec. office auditor Singer Sewing Machine Co., N.Y. City, 1927-30, with Wis. Alumni Research Foundn., Madison, Wis., 1930-44, bus. mgr., 1934-44; pres. Hoffmann-LaRoche, Inc., Nutley, N.J., since 1944; dir. Am. Foundn. for Tropical Medicine, Hoffmann-La Roche, Fidelity Union Trust Co., Union Bag & Paper Corp. Mem. Am. Pub. Health Assn. (finance com.), Nat. Vitamin Foundn., Inc. (bd. govs.). Republican. Conglist. Clubs: Dairymen's Country (Boulder Junction, Wis.); Drug and Chemical (N.Y. City); Essex (Newark, N.J.); Madison (Wis.); Golf (Montclair, N.J.). Home: 96 Undercliff Rd., Montclair, N.J. Office: Roche Park, Nutley 10, N.J.

BARNEY, William Pope, architect; b. Columbus, Ga., Oct. 15, 1890; s. Charles Gorham and Francis (Pope) B.; B.S., Ga. Tech., 1911; M.S., U. Pa., 1913; fgn. student, France, Eng., Italy; m. Marian Greene, Aug. 8, 1915. Trainee offices Paul P. Cret, Charles Z. Klauder, 1915-22; with Davis Dunlap & Barney, 1923-29, W. Pope Barney & Asso., 1929-45; architect W. Pope Barney & Roy W. Banwell, 1946; vis. critic Pa. State Coll.; architect Hollins College, Westtown Sch. Adv. bd. Princeton. Lt. colonel Air Force Res. Awarded Gold Medal of Honor in Architecture, Archtl. League N.Y., 1929; winner competition for Phila. Housing; medal Paris Expn. Fellow A.I.A. (past chmn. nat. com. on edn.); mem. Beaux Arts Inst. Design, Phila. Art Alliance, Sigma Xi, Scarab. Republican. Christian Scientist. Club: T Square (past pres., past design patron). Contbr. articles profl. publs. Home: 211 Lynnebrook Lane, Phila. 18. Office: Girard Trust Co., Bldg., Phila. 2.

BARNHARDT, William Horace, textile mfr.; born Harrisburg, N.C., Feb. 3, 1903; s. John Addison and Sarah E. (McClellan) B.; grad. N.C. State Coll. Sch. Textiles, Raleigh, 1923; m. Margaret McLaughlin, Oct. 8, 1927; children—William McLaughlin, Nancy Bell, Charles Franklin, John David. Pres., treas. Barnhardt Bros. Co., Charlotte, since 1938, Barnhardt Bros. Elastic Corp. since 1945, Barnhardt Internat. Corp. since 1945, Am. Textile Corp., Charlotte, Tryon (N. C.) Processing Co., Moss-Foy Textile Corp., Tryon; pres., dir. So. Webbing Mills, Inc., Greensboro, N. C., Cotswold Shopping Center, Charlotte, N.C.; v.p., dir. Cotswold Homes, Inc., Charlotte, Providence Corp., Charlotte, Sharon Corp., Charlotte; dir., chmn. bd. Phila. Penn Worsted Co.; dir. Standard Bonded Warehouse Co., Charlotte, Gulf Life Ins. Co., Jacksonville, Fla., E. B. Stone Finance Co., Albemarle, N.C., Jackson Engring. Co., Charlotte, Am. & Efird Mills, Inc., Mt. Holly, N.C., Comml. Nat. Bank, Charlotte, Chadbourn Hosiery Mills, Inc., Home Finance Group, Inc., Southeastern Factors Corp., Charlotte, United Piece Dye Works, Lodi, N.J., Dan River Mills, Inc., Danville, Va., Cedar Hills, Inc. Mem. adv. bd. Sterling Investment Fund Charlotte. Bd. trustees, chmn. finance com. Queen's Coll., Charlotte; bd. trustees Johnson C. Smith U., Charlotte; bd. dirs. Florence Crittenton Home, Charlotte; mem. exec. com. Interstate YMCA. Silver Beaver award, Boy Scouts Am., 1947, Silver Antelope, 1949. Mem. Newcomen Soc., Phi Kappa Phi, Kappa Alpha. Presbyn. (bd. trustees Hist. Found.; elder). Clubs: Textile, Country, Myers Park Country, City (Charlotte); Athletic (N.Y.C.). Home: 1512 Queens Rd., West, Charlotte. Office: Commercial Bank Bldg., Charlotte 2, N.C.

BARNHART, A(dam) Baker, indsl. designer; b. Greencastle, Pa., Feb. 7, 1911; s. Abram Baker and Effie (Walters) B.; A.B., Pa. State Coll., 1933; m. Helen Peters, Mar. 1, 1940. Automotive designer Gen. Motors Co., 1933-34; indsl. design Briggs Mfg. Co., 1934; partner indsl. design Raymond Loewy Asso. since 1934; v.p. Raymond Loewy Corp., dir. Allied Precision Industries, Chgo., Rosenthal-Block China Corp., N.Y. Mem. Soc. Automotive Engrs., Soc. Indsl. Engrs. Clubs: Sleepy Hollow Country, Mid-Ocean of Bermuda, Cat Key (Bahamas); Old (Detroit); Ekwanok Country (Manchester, Vt.). Home: 1056 Fifth Av., N.Y.C. Office: 488 Madison Av., N.Y. C. 22.

BARNHART, Clarence L(ewis), lexicographer, editor; b. near Plattsburg, Mo., Dec. 30, 1900; s. Franklin Chester and Frances Nora (Eliot) B.; Ph. B., U. of Chicago, 1930, grad. work, 1934-37; m. Frances Knox, Feb. 21, 1931; children—Robert,

David. Editor Scott, Foresman & Co., 1929-45, War Dept., 1943, Random House, 1945-48; founder and pres. C. L. Barnhart, Inc., 1947. Former editor American Speech. Awarded War Dept. Certificate of Appreciation, 1946; hon. research asso. Inst. of Psychol. Research, Columbia U., 1945, 46. Mem. Am. Acad. Polit. and Social Sci., A.A.A.S., Am. Dialect Soc., Linguistic Soc., Modern Language Assn., Nat. Council of Teachers of English, Phi Beta Kappa. Clubs: University (N.Y.C.); Century Association, Columbia Faculty. Editor: Thorndike Century Junior Dictionary, 1935, 42; Thorndike Century Senior Dictionary, 1941; Dictionary of United States Army Terms, 1943; Thorndike Century Beginning Dictionary, 1945; American College Dictionary, 1948; Thorndike-Barnhart Comprehensive Desk Dictionary, 1951; Thorndike-Barnhart Beginning Dictionary, 1952; Thorndike-Barnhart Junior Dictionary, 1952; Thorndike Barnhart High School Dictionary, 1952; New Century Cyclopedia of Names, 1954. Home: Baptist Church Rd., Yorktown Hts., N.Y. Office: 141 Parkway Rd., Bronxville 8, N.Y.

BARNHART, Henry F., corp. exec.; b. Marion, O., Nov. 8, 1901; s. Harry C. and Rose (Fabey) B.; Ph.B., U. Notre Dame, 1923; A.M., Harvard, 1924. With Marion Steam Shovel Co., 1926-28; asst. sales mgr. Ohio Power Shovel Co. div. Lima Locomotive Works, Inc., 1928, sales mgr., 1934; gen. sales mgr. shovel and crane div. Lima Locomotive Works, Inc., 1936, mgr., 1943, v.p. charge shovel and crane div., 1941; v.p., dir. Lima-Hamilton Corp., 1948; v.p., gen. mgr. Lima (O.) Works, Baldwin-Lima-Hamilton Corp., 1951, asst. gen. mgr. constrn. equipment div., 1952, general manager construction equipment div., 1953; dir Nat. Bank of Lima. Mem. bd. trustees Lima Pub. Library. Mem. Power Crane and Shovel Assn. (dir.). Clubs: Lost Creek Country, Shawnee Country. Home: 310 W. North St. Office: S. Main St., Lima, O.

BARNHART, John D(onald), historian; b. Decatur, Ill., Sept. 22, 1895; s. John D. and Effie Frances (Clothier) B.; A.B., Ill. Wesleyan Univ., 1916; A.M., Northwestern, 1919; student U. of Minn., 1920-21; Ph.D., Harvard, 1930; m. Zella Marie Petty, January 3, 1917; children—John Dale (deceased), Frank Alvin, Frances Mary (Mrs. Jens C. Zorn). Teaching assistant University of Minnesota, 1920-21, Harvard, 1924-25; head history dept. Neb. Wesleyan U., 1921-23; asso. prof. Ind. U., 1925-26; instr. to asso. prof. W.Va. U., 1926-33; head social sci. dept. West Liberty State Teachers Coll., 1934-36; asso. prof. history La. State U., 1936-41, Ind. U., 1941-46, prof., 1948—, acting head, 1947-48, chmn., 1948-53. Hoosier Author, 1953. Mem. Ind. Ter. Sesquicentennial Commn., 1950. Mem. Am., So. and Miss. Valley hist. assns. Author: Henry Hamilton and George Rogers Clark in the American Revolution, 1951; Valley of Democracy, The Frontier versus the Plantation in the Ohio Valley, 1953; Indiana from Frontier to Industrial Commonwealth (with Donald F. Carmony) (2 vols.), 1953. Editor: Ind. Mag. History, 1941—; mem. editorial bd. Jour. So. History, 1936-39; Miss. Valley Hist. Rev., 1953. Home: 1035 Maxwell Lane, Bloomington, Ind.

BARNHART, William Rupp, coll. prof., clergyman; b. Saegerstown, Pa., Feb. 7, 1903; s. John L. and Emma A. (Rupp) B.; A.B., Johns Hopkins U., 1923; A.M., Columbia, 1924; student Union Theol. Sem., 1923-25, 1926-27; D.D., Pacific U., 1938; m. Eleanor Welch Lyles, Sept. 1, 1927; children—Eleanor Hoyle, Joanne Sanford. Student asst. Madison Av. Presbyn. Ch., N.Y. City, 1926-27; prof. philosophy and religion, Pacific U., Ore., 1927-30; head dept. of religion, Hood Coll., Frederick, Md., 1930-47, head dept. of religion and philosophy since 1947; exec. secretary Federation of Churches, Washington, D.C., 1940-41; ordained to ministry of Congl. Ch., 1930; mem. Potomac Synod of Evang. and Reformed Ch. since 1930. Mem. on Edn. and Research of Fed. Council of Churches of Christ in America; mem. Inter-Faith com. on Religious Life in Nation's Capital, 1940-42; mem. Internat. Council of Religious Edn.; mem. bd. dirs. Community Chest, Washington, D.C., 1940-42; mem. Md.-Del. Youth Commn.; mem. Christian edn. com. of Potomac Synod of Evang. and Reformed Ch. Mem. bd. dirs. Md.-Del. Council of Chs. and Christian Edn.; interim minister, Grace Evang. and Reformed Ch., Frederick, Md., 1945-46; mem. Univ. Christian Mission Team sent out by Fed. Council Chs. of Christ, 1946-49. Lectr. at Religious Emphasis Weeks at U. of N.C., U. of S.C., Ala. Coll. for Women, Lebanon Valley College, Hampton Institute, Dickinson College. Member Am. Philos. Assn., Nat. Assn. of Bibl. Instrs., Soc. of Psychol. Study of Social Issues, Am. Acad. Polit. and Social Science, Am. Assn. Univ. Profs., Pi Gamma Mu. Clubs: University (Baltimore); Interchurch (president 1948-49) (Washington). Contbr. to religious jours. Lecturer. Home: 206 Magnolia Av., Frederick, Md.

BARNHILL, Maurice Victor, judge; b. Halifax County, N.C., Dec. 5, 1887; s. Martin Van Buren and Mary (Dawes) B.; ed. priv. schs., Enfield (N.C.) graded schs.; Elm City (N.C.) Acad., U. of N.C. Law Sch.; LL.D., U. of N.C., 1946; m. Nannie Rebecca Cooper, June 5, 1912; children—Maurice Victor, Rebecca Arrington. Admitted to N.C. bar, 1909, and began practice in Raleigh, N.C., moving to Rocky Mount, N.C., 1910; pros. atty. Nash County, 1914-21; mem. State Legislature (House), 1921-23; judge Nash County Recorder's Court, 1923-24; judge N.C. Superior Court, 1924-37; asso. justice N.C. Supreme Court, 1937-54; chief justice North Carolina Supreme Court, 1954—. Ex-chairman, board trustees Rocky Mount Graded Schs. and Nash County Highway Commn.; chairman N.C. Judicial Counsel since 1951. Member North Carolina Bar Assn., N.C. Bar, Inc., Sigma Chi; hon. mem. Phi Delta Phi, Law Sch. Democrat. Methodist. Mason (Shriner). Clubs: Benvenue (Rocky Mount, N.C.); Carolina Country (Raleigh, N.C.). Home: 1002 Vance St. Office: Supreme Court Bldg., Raleigh, N.C.

BARNHOUSE, Donald Grey, minister, editor; b. Watsonville, Calif., March 28, 1895; s. Theodore and Jane Ann (Carmichael) B.; student U. of Chicago, Princeton, Princeton Theol. Sem., 1915-17, Grenoble, France, 1923-25; grad. student and faculty asst., U. of Pa., 1925-27, Th.M., Eastern Bapt. Theol. Sem., 1927; D.D., Dallas Theological Seminary, 1933; Th.D., Aix-en-Provence, France; married Ruth Tiffany, 1922 (died 1944); children—Ruth Tiffany (Mrs. William Beuscher, M.D.), Rev. Donald Grey, Dr. David Heath, Dorothy Grace; m. 2d, Margaret Nuckols Bell, 1951. Ordained ministry Presbyn. Ch., 1918; pastor Tenth Ch., Phila., since 1927; released from ch. work 6 mos. of each yr. since 1940 for lectures throughout country; radio preacher, C.B.S., 1928-32, over WOR and 100 stations 1932-34, N.Y. City and Phila., 1935-44, nationwide since 1949; pres. Evang. Found. since 1951. Chmn. com. on aid to fgn. chs. Nat. Assn. of Evangelists, 1951-52. First lt. U.S. Army, 1917-18. Dir. Ecole Biblique de Belgique (Brussels), 1919-21; pastor Eglise Reformee de France (Fressinieres), 1921-23. Commr. Gen. Assembly, Presbyn. Ch., 1928. Dir. Stony Brook (L.I., N.Y.) Sch. for Boys. Editor Revelation (monthly mag.), 1931-49, Eternity (monthly magazine) since 1950. Mem. Victoria Inst. (London); asso. mem. Am. Schs. of Oriental Research. Club: Union League. Author: His Own Received Him Not, But—, 1933; God's Methods for Holy Living, 1937; Life by the Son, 1938; Teaching the Word of Truth, 1940; Guaranteed Deposits, 1949; Man's Ruin, 1951; God's Wrath, 1952; God's Remedy, 1954; God's River, 1955; writer and narrator of motion picture, The Geography of Salvation, 1952, and various TV shorts. Fgn. travel and lectr. 1919—. Home: R.D. 3, Doylestown, Pa. Office: 1700 Spruce St., Phila.

BARNITZ, Wirt Whitcomb ◎ V. 28.

BARNSTEAD, Winifred Glen, prof. library sci.; b. Halifax, Nova Scotia, Oct. 6, 1884; d. John H. and Harriet Tupper (Creelman) B.; B.A., Dalhousie U., 1906; unmarried. Prin. Musquodoboit Harbour Sch., Nova Scotia, 1906-07; asst. cataloguer, Princeton (N.J.) U. Library, 1907-09; chief cataloguing div., Toronto (Can.) Pub. Library, 1909-28; instr. in charge, Ontario Library Sch., 1916-17, lecturer in cataloguing, 1918-27; prof. of library science and dir. of the U. Toronto Library Sch., 1928-51, dir. emeritus since 1952. Mem. A.L.A. (membership com., Ontario rep.), Canadian Library Assn. (chmn. constitution com., com. on scholarships and bursaries), Ont. Library Assn. (v.p., mem. council, chmn. certification and constn. coms., 1st hon. pres.), Bibliog. Soc. Can. (councillor), Ont. Regional Group of Cataloguers (chairman). Club: University Women's. Contbr. articles to professional jours., leaflets and monographs on librarianship. Home: 99 Glencairn Av., Toronto, Ont., Can.

BARNUM, Jerome (Dewitt), newspaper pub.; b. Syracuse, N.Y., Sept. 20, 1888; s. Theron E. and Caroline (Sears) B.; grad. high sch., Syracuse, 1908; student Cornell U., 1908-09; hon. A.M., Syracuse U., 1921; D.Sc. (hon.), Clarkson Memorial Coll., Potsdam, 1946; m. Eleanor Crouse, June 28, 1916; children—Jerome Dewitt, Theron Crouse, Lucia Jane. Began as reporter Post-Standard, Syracuse, 1907, adv. mgr., 1910-12; mgr., 1912-16, pub. and treas., 1916-42; director of the Marine Midland Bank of Central New York. President American Newspaper Pubs. Assn., 1935-37, v.p., 1934, dir., 1926-34 and 1937-42; pres. N.Y. State Pubs. Assn., 1928-32; chmn. Nat. Council on Professional Education for Journalism, 1940-42; apptd. mem. Saratoga Springs Commn. of N.Y. State Saratoga Authority, 1930, re-appointed 1940, 45, 50, 54; member of National Com. Reorgn. Federal Govt.; mem. Scrip Commn. N.Y. State; mem. Olympic Winter Games Commn., 1932. Del. and chmn. agr. com. N.Y. State Constitutional Conv., 1938; chmn. Onondaga County War Council, 1942-43; vice chmn. N.Y. State Navy Relief Nat. Citizens Com. Trustee Episcopal Found.; life trustee Clarkson Coll. of Tech. Mem. Chi Psi, Phi Delta Phi, Sigma Delta Chi. Republican. Clubs: Century, Onondaga Golf and Country (Quebec), University (N.Y.C.). Home: 118 Hampshire Rd. Office: 334 S. Warren St., Syracuse, N.Y. Ret.

BARNWELL, Middleton Stuart, bishop; b. Louisville, Ky., Sept. 9, 1882; s. Stephen Elliott and Elizabeth (Cleland) B.; A.B., Centre Coll., Danville, Ky., 1900; B.D., Va. Theol. Sem., 1909, D.D.; m. Margaret Thorne Lighthall, June 24, 1912. Deacon, 1908, priest, 1908, P.E. Ch.; asst. rector Christ Ch., Baltimore, Md., 1909-11; rector St. Andrew's Ch., New Bedford, Mass., 1911-13, Ch. of the Advent, Birmingham, Ala., 1913-23; field sec. Nat. Council P.E. Ch., 1924-25; consecrated bishop of Ida., Dec. 3, 1925; served as pres. Boise Junior Coll. and of bd. of trustees, St. Luke's Hosp., St. Margaret's Sch.; elected bishop of Georgia, 1935. Mem. Sigma Alpha Epsilon. Home: Savannah, Ga.

BARON, Frank, civil engr., b. Chicago, July 7, 1914; s. Martin and Sophia (Kowal) B.; S.B., U. of Ill., 1935, S.M., 1936; Sc.D., Harvard, 1939; m. Milena Yaneva, Sept. 3, 1938. Asst. civil engring., U. of Ill., 1936-37; research dept., Chicago Bridge & Iron Co., 1936-37; asst., civil engring., Harvard, 1937-38 part time instr., 1938-39; asst. prof. civil engring., Yale, 1939-43, asso. prof., 1943-46; professor civil engring., Northwestern University, 1946-53; professor civil engineering, dir. structural engring. laboratory, Div. of Civil Engring. and Irrigation, University of Cal. at Berkeley, 1953—; structural designer, Frederick R. Harris, Inc., 1941; spl. cons., Corps. of Engrs., U.S. Army, 1940-47, spl. cons., Princeton, Civil Aeronautics Adminstrn., 1943-47. Mem. Am. Soc. of Civil Engrs., Am. Railway Engring. Assn, Am. Concrete Inst., Am. Soc. for Engring. Edn., Internat. Assn. for Bridge and Structural Engring., Am. Inst. Cons. Engrs., Western Soc. Engineers, Gargoyle, Sigma Xi. Contributed articles to jours. Address: EML, Univ. of Cal., Berkeley 4, Cal.

BARON, Herman, dir. art gallery; b. Lithuania, Oct. 1, 1892; s. Frank and Bessie B.; student Eron Prep. Sch., 1912-13, N.Y.U., 1919-22; m. Ella Bloch, Apr. 23, 1925. Naturalized, 1919. Founder monthly trade paper Glass Digest (originally Glaziers' Jour.), 1922, pub., editor, 1922-34; founder, one of editors Art Front, 1934-35; dir. ACA Gallery, N.Y.C., 1932—. Served as pvt. 77th Div., U.S. Army, 1918. Author: Hyam Salmon, 1929. Editor: Gropper, 1940; 20 Years of Philip Evergood, 1946. Author short stories, features, various mags. and newspapers. Home: 200 W. 20th St., N.Y.C. 11. Office: 63 E. 57th St., N.Y.C. 22.

BARON, Joseph Louis, rabbi; b. Vilno, Lithuania, May 27, 1894; s. Hirsch Loew and Ida Rachel (Feldberg) B.; came with parents to U.S., 1907; A.B., Columbia, 1914, A.M., 1916; Rabbi, Hebrew Union Coll., Cincinnati, O., 1920; Ph.D., U. of Chicago, 1932; m. Bernice J. Singer, Apr. 25, 1932. Rabbi Congregation Emanuel, Davenport, Ia., 1920-26, Congregation Emanu-El B'ne Jeshurun, Milwaukee, Wis., since 1926; prof. philosophy, State Teachers Coll., Milwaukee, 1933-41; mem. faculty, U. of Wis., Milwaukee Center, 1941-44. Editor Young Judean, New York City, 1914, Hebrew Union Coll. Monthly, Cincinnati, 1918-19; founder of Temple Judah, Cedar Rapids, Ia., 1922, Temple Emanuel, Waukesha, Wis., 1938, Temple Beth El, Madison, Wis., 1939; founder, vice-president Scott County (Iowa) Council of Americanization, 1922-26. Dir. Nat. Commn. of Jewish Edn., 1927-30; director Milwaukee Jewish Welfare Fund. Member National Panel, American Arbitration Assn., American Academy Jewish Research, Central Conf. Am. Rabbis (mem. con. on edn., liturgy, social justice, church and state, and exec. bd.); mem. bd. dirs. Jewish Scientific Inst. (New York); academic com., Hebrew U.; Gov.'s Commn. on Human Rights in Wis. (charter mem.); gov. Hebrew Union College, 1936-44. Mason (32°; hon. mem. Tripoli Shrine), B'nai B'rith (Anti-Defamation League). Club: Brynwood Country. Author: Death in Jewish Folk Religion; In Quest of Integrity and Other Discourses, 1936; Candles in the Night, 1940; Stars and Sand, 1943; also various brochures. Address: 2419 E. Kenwood Blvd., Milwaukee, Wis.

BARON, Salo W. ◎ V. 27.

BARODDY, Jamil Murad, diplomat; b. Souk el Gharb, Lebanon, Aug. 8, 1905; s. Murad H. and Edma H. (Daoun) B.; B.A., Am. U., Beirut, 1926; grad. student England, France; Arab polit. and econ. observer, London, Eng., 1929 35-39; sec.-gen., acting commr. gen. Republic of Lebanon at N.Y. World's Fair, 1939-40; tchr. Arabic, lectr. Princeton, 1943; advisor to Reader's Digest Arabic edition, other mags., also free lance writer Middle East internat. affairs, 1944-47; advisor to Syrian delegation to Internat. Bus. Conf., Rye, N.Y., 1944; with Royal Delegation of Saudi Arabia to UN, San Francisco, 1945; rep. Saudi Arabia on 3d Com. of UN Gen. Assembly, also alternate permanent rep. of Saudi Arabia to UN, 1947—. Named hon. citizen, N.Y.C., 1939; decorated Order of Merit Gold Medal, Republic of Lebanon, 1940. Author: Poems, 1936. Contbr. articles mags. Address: Care of Permanent Delegation of Saudi Arabia to UN, N.Y.C.

BARR, Alfred Hamilton, Jr., art historian; b. Detroit, Mich., Jan. 28, 1902; s. Alfred Hamilton and Annie Elizabeth (Wilson) B.; student Boys Latin Sch., Baltimore, 1911-18; A.B., Princeton, 1922, A.M., 1923, Litt.D., 1949, Ph.D., Harvard, 1946; m. Margaret Scolari-Fitzmaurice, May 27, 1930; 1 dau., Victoria Fitzmaurice. Instr. in history of art Vassar Coll., 1923-24; asst. in fine arts, Harvard, 1924-25; instr. art and archeol., Princeton, 1925-26; asso. prof. art, Wellesley Coll., 1926-29; dir. Museum of Modern Art, N.Y. City, 1929-43, director research in painting and sculpture, 1944-46, director collections, since 1946, vice president of board, 1939-43, trustee since 1939. Mem. S.A.T.C., Princeton, 1918. Mem. of advisory com. on art. Office of Coordinator of Inter-Am. Affairs, 1940-43; mem. adv. coms. Inst. of Modern Art, Boston, Cincinnati Modern Art Soc.; adv. council, dept. art and archaeol., Princeton, 1946; chmn. N.Y. com., Nat. Art Week, 1940. Mem. bd. trustees Am. Federation of Arts, 1948. Mem. Assn. of Art Museum Dirs. (v.p. 1940-41); mem. bd. dirs. College Art Assn. 1943-48; councilor, Am. Assn. of Museums. Presbyterian. Editor (with Holger Cahill): Art in America, 1936; American Painters Series, Penguin Books (London), since 1944. Author: Cubism and Abstract Art, 1936; What is Modern Painting?, 1943; Picasso: Fifty Years of His Art, 1946; 20th Century Italian Art (with J. T. Soby), 1949; Matisse: His Art and His Public, 1951. Editor of 31 museum exhibition catalogs. Member editorial bd. Art Bulletin since 1939. Gazette des Beaux-Arts, 1940—, Mag. of Art, 1942-52. Mary Flexner lectures, Bryn Mawr Coll., 1946. Home: 49 E. 96th St. Office: 11 W. 53d St., N.Y.C.

BARR, Alton Parker, banker; b. Tyus, Ga., Oct. 28, 1903; s. George Alfred and Cora Emma (Millican) B.; student Howard Coll., 1926-28; m. Mildred Inez

Abercrombie, Sept. 5, 1928; children—James Richard, Robert Edward, Mildred Anne, Jane Ellen. Clk., First Nat. Bank, Birmingham, Ala., 1928-40; mgr. loan application sect. Birmingham Loan Agy., R.F.C., 1940-43; became v.p., dir. Security Commerical Bank, Birmingham, now exec. v.p. Asso. mem. National Fund for Med. Edn; mem. Com. of 100 for Greater Development Birmingham. Trustee Birmingham Bapt. Hosp. Mem. Am. Inst. Banking (pres. Birmingham chpt., 1938; mem. exec. council 1946-49, v.p. 1950, pres. 1951), Alabama Association. Credit Executives, Pi Kappa Alpha. Clubs: Executives, Rotary. Home: 5753 Eighth Ct. S., Birmingham 2. Office: 2011 Fourth Av., Birmingham 3, Ala.

BARR, Arvil S., prof. edn.; b. Selvin, Ind., Jan. 10, 1892; s. Elisha and Ellen (Bolin) B.; A.B., Ind. Univ., 1915, A.M., 1915; student U. of Chicago, 1918-20; Ph.D., U. of Wis., 1929; m. Lillian Whittinghill, Apr. 18, 1914. Teacher rural sch., Selvin, 1910-11, high sch., 1913-14; teacher history, coach athletics and debate, Yankton (S.D.) High Sch., 1915-17; instr. history, Yankton Coll., summer 1917; critic-teacher history, Indiana University, 1917-18; high school secretary, Chicago Y.M.C.A., 1918-20; head dept. edn., Evansville (Ind.) Coll., 1920-21; asst. dir. in charge supervision, Detroit Pub. Sch., 1921-24; associate professor education, University of Wisconsin, 1924-29, prof. since 1929; teacher summers, U. of Chicago, 1922, 23, 24, U. of Wash., 1931, U. of So. Calif., 1936, 38, 40, U. of Colo., 1948. Del. Internat. Congress Pedagogy, Santander, Spain, 1949. Fellow A.A.A.S.; mem. Am. Edni. Research Assn. (pres. 1952-53), Am. Psychol. Assn. (sec.-treas. edni. psychology div.), Inst. of Math. Statis, Am. Statis. Assn., Psychometric Soc., N.E.A., Am. Statis. Assn., Nat. Soc. Coll. Tchrs. of Edn. (pres. 1949-50), Internat. Soc. Pedagogical Studies and Research (vice president), Phi Delta Kappa. Received Kappa Delta Pi award for research. Progressive Rep. Club: University (Madison, Wisconsin). Author: The Measurement of Teaching Efficiency (with others), 1945; Measurement and Prediction of Teaching Efficiency, 1948; Educational Research and Appraisal (with Robert A. Davis and Palmer O Johnson), 1953; Editor: Appleton Series in Supervision and Teaching (with William H. Burton). Editor Jour. Educational Research since 1928, Journal of Experimental Edn. since 1932. Contbr. edni. articles to journals. Home: 160 N. Prospect Av., Madison, Wis. ☆ 27

BARR, David Preswick, physician, prof. medicine; b. Ithaca, N.Y., Aug. 23, 1889; s. Fred C. and Priscilla (Preswick) B.; A.B., Cornell University, 1911, M.D., 1914; LL.D., Central Coll., 1929; Sc.D., Washington University (St. Louis), 1946; m. Mary Washington Walker, Nov. 26, 1919; children—Mary Sydney, Elizabeth. House officer Bellevue Hosp., N.Y. City, 1914-16; asst. physician, Russell Sage Inst., 1916-17, research fellow, 1919-22; instr. in medicine, Cornell U. Med. Coll., 1916-22, asst. prof. medicine, 1922-24; adj. asst. visiting physician, Bellevue Hosp., 1919-22, asst. physician, 1922-24; prof. medicine, Washington U., and physician in chief, Barnes Hosp., St. Louis, Mo., 1924-41; prof. medicine, Cornell U., and physician in chief, New York Hosp., since 1941. Mem. A.M.A., Am. Coll. Physicians, Assn. Am. Physicians, Soc. for Clin. Investigation, N.Y. Acad. Medicine, Nu Sigma Nu. Home: 2 Stuyvesant Av., Rye, N.Y. Office: 525 E. 68th St., New York, N.Y.

BARR, Eric L(loyd) (bärr), educator, retired naval officer; b. nr. Huron, S.D., Sept. 4, 1887; s. Andrew L. and Mary Ellen (Dale) B.; B.S., U.S. Naval Acad., 1911; grad. Naval War Coll., 1934; Ph.D., U. Wash., 1938; m. Ellen Culver, Aug. 19, 1911; children—Eric Lloyd, Ellen Culver, Christopher Culver, Franklin Dale. Commd. ensign, U.S. Navy, 1912, advanced through grades to capt., 1939; comdg. officer submarines, 1915-20; assigned to 1st Naval Res. O.T.C. unit, U. Wash., 1926, asst. prof. naval sci., 1926-28, asso. prof., later prof. naval sci., 1936-45; sea duty, 1928-36; ret. from Navy, Sept. 1940; prof. naval sci. and tactics U. Wash., 1938-45; released from active duty U.S. Navy, as P.N.S. & T. and C.O. V-12, U. Wash., Oct. 31, 1945, dir. summer sessions since Nov. 1945. Decorated Navy Cross, Navy and Marine Corps medal. Mem. Am. Soc. Mil. Engrs., Am. Legion, Ret Officers Assn., Municipal League Seattle, Episcopalian. Mason. Clubs: Faculty, Catalyst, Monday (Seattle). Home: 2217 E. Newton Seattle 2.

BARR, E(rnest) Scott, physicist; b. Lincolnton, N.C., Nov. 27, 1905; s. Peyton Arthur and Ida Beatrice (Brindle) B.; A.B., Univ., of N.C., 1926, A.M., 1933; Ph.D., 1936; m. Phoebe E.S. Baughan, May 9, 1931. Public sch. teacher, Honolulu, T.H., 1926-28; fgn. rep. Vick Chem. Co., Newfoundland, Mexico, and countries around Mediterranean, 1928-32; instr., Tulane Univ., 1936-37; asst. prof. of physics, 1937-40, asso. prof. 1940-47; sr. physicist research work on naval ordnance, Applied Physics Lab., Johns Hopkins Univ., 1945-46; prof. of physics, Univ. of Ala. since 1947. Fellow Am. Phys. Soc. Mem. Am. Assn. Physics Teachers, Optical Soc. of Am., Am. Assn. Univ. Profs., Am. Inst. of Physics, Southeastern Sect. Am. Phys. Soc. (sec., 1940-45; chmn. 1948-49), Acoustical Soc. Am., Sigma Xi, Sigma Pi Sigma, Delta Upsilon, Pi Mu Epsilon. Episcopalian. Contbr. tech. articles chiefly in infrared spectroscopy in Jour. Chem. Physics, Am. Jour. of Physics, and Rev. of Scientific Instruments. Address: Box 714, University, Ala.

BARR, Glenn (Ross), prof. Romance langs.; b. Marienville, Pa., Oct. 10, 1897; s. James Ross and Mary (Warner) B.; A.B., Allegheny Coll., 1919; M.A., Ohio State U., 1927; Ph.D., U. of Wis., 1937; student, Centro de Estudios Historicos, Madrid, 1927; m. Marcelle de Maertelaere, June 16, 1924; 1 son, David. Teacher, Gowanda (N.Y.) High Sch., 1919-20; teacher English, Academia Norteamericana, Montevideo, Uruguay, 1921-24, Edinboro (Pa.) Teachers Coll., 1924-25, Ohio State U., 1925-26; asst. prof. Spanish, Oberlin Coll., 1926-28; asst. prof. Spanish, Miami U., 1928-46, prof. since 1946; lecturer University of Cincinnati Evening College. Asst. cultural relations officer U.S. Embassy, Buenos Aires, Argentina, 1941-42, U.S. Embassy, Montevideo, Uruguay, 1942-44. Mem. Modern Lang. Assn., Am. Assn. Teachers of Spanish, Phi Beta Kappa, Phi Gamma Delta, Alpha Phi Omega. Presbyterian. Mason. Author: Our Friends in South America (with W. K. Jones), 1950; Editor: Revista de America II (with Amner and Staubach), 1946; Anaconda (with W. K. Jones), 1948 Cuatro Cuentos Rioplatenses, 1950. Home: 211 North Campus Av., Oxford, O. ☆27.

BARR, Harold Thomas ◎ V. 28.

BARR, Harry Gordon, business exec.; b. Liverpool, Eng., Oct. 20, 1889; s. James Clayton and Margaret (McLean) B.; student Liverpool Inst.; Ellesmere Coll., Shropshire, Eng.; m. Constance Baumann, June 18, 1919; 1 son James Clayton. Came to U.S., 1910, now naturalized Am. citizen. Apprentice, J. I. Case Co., mfrs. farm machinery, 1910-12; clerk in purchasing dept., 1915, asst. purchasing agent, 1918, purchasing agent, 1923 general purchasing agent, 1938, vice pres. since 1943. Aided setting up and organizing Voluntary Citizens Com. for Relief, Racine, Wis., in unemployment emergency of 1931. Life mem. Salvation Army Adv. Bd. Clubs: Racine Country, Somerset, (Racine); Chicago Athletic Assn. Republican. Episcopalian. Home: 1130 Main St. Office: 700 State St., Racine, Wis.

BARR, J. McFerran; banker; b. Louisville, Ky., Oct. 17, 1892; s. John W., Jr., and Margaret (McFerran) B.; student, The Hill School, Pottstown, Pa., 1909-12; A.B., Princeton, 1916; m. Anita Lawton Carrington, Aug. 31, 1918; children—Anita C. Watkins, John Watson, III, Margaret McFerran. Employed by Kentucky Wagon Mfg. Co., 1916-21; vice pres. E. D. Morton Co., Louisville, Ky., 1921-26, Kentucky Title, Co., 1927-36, First Nat. Bank and Kentucky Trust Co., 1928; vice pres. Kentucky Trust Co. since 1928; pres. First Nat. Bank since 1944; pres. Cave Hill Investment Co.; dir. First Nat. Bank, Ky. Trust Co., Louisville Gas & Electric Co., Louisville Cement Co.; v.p. and mem. bd. Price Chem. Co.; dir. and mem. exec. com. The Pullman Company; director Commonwealth Life Insurance Co. Served as capt., U.S. Reserve, 1917-18. Trustee The Hill Sch., 1943-54; alumni trustee, Princeton U., 1936-40. Mem. exec. com., trustee Am. Printing House for Blind. Mem. bd. and chmn. finance com. Community Chest of Louisville and Jefferson County. Clubs: Ivy (Princeton, N.J.); Princeton (New York); Louisville Country, Pendennis (Louisville, Ky.). Home: Alta Vista Av. and Maple Rd., Louisville 5. Office: 5th and Court Pl., Louisville 1, Ky.

BARR, John Andrew, corp. exec., lawyer; b. Akron, Ind., Sept. 10, 1908; s. Earl Ray and Bertha (Mattix) B.; student DePauw U., Greencastle, Ind., 1925-27; LL.B., Ind. U., 1930; m. Louise Stentz, Oct. 28, 1933; children—John Robert, George Louis, Richard Allen, Barbara Ann. Admitted to Ind. bar, 1930, Ill. bar, 1933; in practice of law, Gary, Ind., 1930-33 and 1935-38, Chicago, 1933-35; with Montgomery Ward & Co., Chgo., 1938—, v.p., sec., dir. and gen. counsel, 1949-55, pres., chmn. bd., dir., mem. exec. com., 1955—. Mem. Am. and Chicago bar assns., Sigma Nu, Phi Delta Phi, Order of Coif. Episcopalian. Clubs: Economic, Law, University (Chicago); Westmoreland Country (Wilmette, Ill.). Home: 2300 Elmwood Av., Wilmette, Ill. Office: 619 W. Chicago Av., Chicago 7.

BARR, Joseph Seaton, orthopedic surgeon; born Wellsville, O., Oct. 16, 1901; s. William Banks and Anna E. (Seaton) B.; B.S., Coll. of Wooster (Ohio), 1922; M.D., Harvard, 1926; m. Dorrice Nash, Apr. 16, 1932; children—Joseph Seaton, Mary Bicknell. Interne Peter Bent Brigham Hosp., 1926-27; resident in orthopedic surgery, Children's Hosp., Mass. Gen. Hosp., 1928-29; practice of orthopedic surgery, Boston, since 1929; mem. faculty, Harvard Univ. Med. Sch., since 1930, John B. and Buckminster Brown clinical prof. of orthopaedic surgery since 1948; chief of orthopedic surgery, Mass. Gen. Hosp. since 1948; surgeon in chief, New England Peabody Home for Crippled Children. Commd. lt. comdr., M.C., U.S. N.R., 1935, now capt. Reserve; cons. orthpedic surgery Bur. Medicine and Surgery, Navy Dept. Fellow Am. Acad. Orthopedic Surgery (pres. 1952) mem. A.M.A., Am. Orthopedic Assn. Club: Harvard (Boston). Home: 240 Greenwood St., Newton Center, Mass. Office: 234 Marlboro St., Boston 16.

BARR Lyman ◎ V. 28.

BARR, Robert J., educator; b. Walkerville, Ont., Can., Sept. 3, 1901; s. William and Pauline (Bondes) B.; B.S., Chattanooga U., 1924; M.S., U. Wis., 1925, Ph.D., 1935; m. Florence Risley, Sept. 5, 1931. Came to U.S., 1913, naturalizd, 1929. Asst. to dir., Oriental Inst., U. Chicago, 1926-32; asst. prof. econ., U. Toledo, 1935-37; economist, Internat. div., U.S. Dept. Commerce, 1942-45; prof. and dir. dept. econ., Marquette U., Milwaukee, since 1948 Mem. Am. Assn. U. Profs., Am. Econl. Assn., Milwaukee Fgn. Trade Inst. (dir.), Milwaukee Assn. Commerce. Contbr. articles to profl. jours. Home: 3935 N. Harcut Pl., Milw. 11.

BARR, Roy Evan ◎ V. 28.

BARR, Samuel Max, mech. engr.; b. N.Y.C., Dec. 3, 1896; s. Max and Elizabeth (Kloner) B.; M.E., Cornell U., 1917; m. Edna Posner, June 28, 1925; children—David, Martin. With Western Union Telegraph Co., 1917—, successively engr., equipment supr., gen. supr. installations, exec. rep., asst. v.p. plant and engring., v.p. 1950—. Registered prof. engr., N.Y. Mem. Cornell Soc. Engrs., Am. Inst. E.E., Inst. Radio Engrs. Home: 25 E. 9th St., N.Y.C. 3. Office: 60 Hudson St., N.Y.C. 13.

BARR, Stringfellow, found. prof.; b. Suffolk, Va., Jan. 15, 1897; s. William Alexander and Ida (Stringfellow) B.; student Tulane, 1912-13; B.A., U. of Va., 1916, M.A., 1917; Rhodes scholar, Oxford U., 1919-21, B.A., M.A.; diplôme, U. of Paris, 1922; studied U. of Ghent, Belgium, 1922-23; m. Gladys Baldwin, Aug. 13, 1921. Asst. prof. modern European history, U. of Va., 1924-27, asso. prof., 1927-30, prof., 1930-37; visiting prof. of liberal arts, U. of Chicago, 1936-37; pres., mem. bd. of visitors and gov., St. John's Coll., 1937-46; pres. Found. for World Govt., 1948; visiting prof. polit. sci. University Virginia, 1951-53; advisory editor Virginia Quarterly Review, 1926-30, 34-37, edtor, 1930-34; advisory editor Britannica edit. of Great Books, 1944-46; active in World Govt. orgns. since 1940. In Ambulance Service, U.S. Army, 1917; trans. to Surgeon General's Office, 1918; disch. April 1919. Mem. Am. Soc. Historians, Phi Beta Kappa, Raven Soc. Democrat. Episcopalian. Clubs: University (New York). Author: Mazzini—Portrait of an Exile, 1935; Pilgrimage of Western Man, 1949; Let's Join the Human Race, 1950; Citizens of the World, 1952. Contbr. articles to various mags. Address: 802 E. Jefferson St., Charlottesville, Va.

BARR, William A., corp. exec. Pres., gen. mgr., dir. Foote Bros. Gear & Machine Corp., Chgo. Home: Aurora, Ill. Office: 4545 S. Western Blvd., Chgo.

BARRE, Henry John ◎ V. 27.

BARRELL, Charles Alden (bär-rĕl'), educator; b. Buckingham, Va., Mar. 21, 1909; s. Charles Martin and Fannie Stuart (Hall) B.; A.B., Hampden Sydney Coll., 1931; A.M., U. Va., 1932; Ph.D., Ohio State U., 1938. Instr. polit. sci. Washington and Lee U., 1936-38, Ohio State U., 1938-39, Oberlin Coll., 1939-40; mem. faculty Bowling Green (O.) State U. since 1940, chmn. dept. polit. sci. since 1946, prof. since 1949. Served as pvt. to 2d lt. U.S. Army, 1942-46, M.I. officer, M.I. Service, War Dept. Gen. Staff, Washington. Mem. N.E.A., Am. and Midwest polit. sci. assns., Am. Assn. U. Profs., Pi Sigma Alpha, Sigma Nu, Phi Alpha Theta, Sigma Upsilon, Tau Kappa Alpha. Clubs: National Exchange. Author: Representation—An Analysis of Its Numerical and Functional Forms, Abstracts of Doctoral Dissertations, 1938. Home: 722 N. Grove St., Bowling Green, O.

BARRÈRE, Claude (bä-rär), business exec.; born N.Y.C., Apr. 10, 1906; s. Georges and Michelette (Burani) B.; student pvt., pub. schs., France and U.S.; student U. Pa., 1922-25; B.S. in journalism, N.Y.U., 1929; m. Dorys Cornelia Schmitz, Apr. 26, 1940. Various positions steamship, travel agencies, 1925-39; with NBC, 1940-46; radio, TV program, pub. relations cons. as Claude Barrere, 1947-52; Eastern dir. TV, Broadcast Music, Inc., since 1953. Mem. Am. TV Soc. (sec. 1951-52), Radio and TV Execs. Soc. (sec. since 1952), Lambda Chi Alpha. Clubs: Radio Execs. (sec. 1944-52), Young Republican (mem. bd. govs. 1938-40, 43, treas., 1944-46) (N.Y.C.). Home: 206 Lincoln Av., Eastchester, Tuckahoe 7, N.Y. Office: 589 Fifth Av., N.Y.C. 17.

BARRET, William Morris, geophysicist; b. Shreveport, La., May 2, 1898; s. Thomas Charles and Lillian Quarles (Hollingsworth) B.; student U. of South, 1916-17, Columbia, 1919-20; B.S., Tulane U., 1923, E.E., 1932; m. Lola Belle Holloway, May 4, 1938. Student engr. Gen. Electric Co., Schenectady, N.Y., 1923; owner, operator elec. utilities, 1923-27; cons. geophysicist, 1927-30; founder, pres. Engring. Re-Research Corp. since 1930, William M. Barret, Inc., since 1931; pioneer in development magnetic method geophys. prospecting; inventor methods exploring with radio waves for oil, ores, other mineral deposits; co-inventor radio instrument for location land mines, pipe lines, buried metallic objects. Sustaining founder Am. Geol. Inst. Mem. Soc. Exploration Geophysicists, Am. Assn. Petroleum Geologists, Am. Inst. Mining and Metall. Engrs., A.A.A.S., La. Acad. Sci., Ark.-La.-Tex. Geophys. Soc., Shreveport Geol. Soc., Franklin Inst., Sigma Alpha Epsilon. Episcopalian. Clubs: Petroleum, Tennis. Author articles on instrumentation, techniques of applied geophysics. Holder 40 U.S., fgn. patents geophys. apparatus and methods. Home: 2524 Fairfield Av. Office: Linwood at Dalzell, Shreveport, La.

BARRETT, Charles J(oseph), army officer; b. South Orange, N.J., Feb. 15, 1900; s. Charles J. and Jennie (Grimes) B.; student Seton Hall Prep. Sch., 1912-16; B.S., U.S. Mil. Acad., 1922; m. Maxine Fulton, Aug. 16, 1937; 1 dau., Diane Fulton. Commd. 2d lt. C.E., U.S. Army, 1922, advanced through grades to brig. gen.; trans. F.A., 1924; pvt. 29th Div., World War I; with 1st Cav. Div., 1923-26; attached Spanish cav. regt., Madrid, Spain, 1926-27; gen. staff War Dept., 1941-42, spl. staff Civil Affairs Div., 1945-47; chief staff, later arty. comdr. 84th Inf. Div., 1942-45; asso. prof. mil. sci. and tactics Colo. State Coll., 1933-36; instr. Spanish U.S. Mil. Acad., 1927-30, asst. prof., 1930-31, instr. French, Spanish, 1937-40, asst. prof., 1940-41, prof. fgn. langs. (in grade of col.) since 1947, head dept. since 1948, exec. sec. bd. visitors since 1951. Decorated Silver Star, Legion of Merit, Bronze Star medal, Commendation Ribbon with oak leaf cluster, campaign badges (World War I and II); Order of Fatherland (Russia); Comdr. with swords Order of Orange Nassau

(Netherlands); Croix de Guerre with palm (France); Cruz de Merito Militar (Mexico). Club: Army-Navy Country (Arlington, Va.). Mem. Am. Olympic Team, 1928; chmn. Modern Pentathlon Com., 1948. Home: Quarters 70, West Point, N.Y.

BARRETT, Charles Sanborn, metallurgist; b. Vermillion, S.D., Sept. 28, 1902; s. Charles H. and Laura (Dunham) B.; B.S., U. S.D., 1925; fellow U. Chgo., 1927-28, Ph.D., 1928; m. Dorothy A. Adams, Aug. 2, 1928; 1 dau., Marjorie A. Metallurgy dept. Naval Research Lab., 1928-32; metals research lab., dept. metall. engring. Carnegie Inst. Tech., 1932-46; prof. inst. for study metals U. Chgo. since 1946; exchange prof. U. Birmingham, Eng., 1951-52. Member nat. com. crystallography, 1950-54. Recipient Mathewson medal, Am. Institute Mining and Metall. Engrs., 1934, 44, 51; Howe medal, Am. Soc. Metals, 1939; Clamer medal, Franklin Institute, 1950. Member American Crystallographic Assn., Am. Phys. Soc., Am. Inst. Mining and Metall. Engrs., Am. Soc. Metals, Inst. Metals (London), Internat. Union Crystallography (editor metals sect. Structure Reports, 1949-51), Sigma Xi, Phi Beta Kappa, Delta Tau Delta, Sigma Pi Sigma. Author: Structure of Metals, 1943, (rev. edit.), 1952. Author tech. papers, phys. metallurgy. Home: 5756 Blackstone Av., Chgo. 37.

BARRETT, Claud B., petroleum sales exec.; b. Cumming, Ga., 1897; s. Egbert R. and Effie Louise (Brown) B.; grad. U. Ga., 1918; m. Mary Lovell McElmurray, Oct. 20, 1920; children—Clifford, Anne. With Texas Co., 1927—, div. mgr., Dallas, 1933-35, Houston, 1935-38, sales mgr. so. ty., Houston, 1938-53, v.p. charge sales, N.Y.C., 1953—; dir. Houston First Fed. Savs. & Loan Assn., McColl Frontenac Oil Co., Ltd., Montreal, Can. Dir. Houston chpt. Boy Scouts Am. Mem. C. of C. (dir.), Sigma Alpha Epsilon. Methodist. Clubs: Good Samaritan (co-founder), Houston Country, Houston (Houston); Cloud (N.Y.C.). Home: 1527 Kirby Dr., Houston. Office: 135 E. 42d St., N.Y.C.

BARRETT, Clifford Leslie, prof. philosophy; b. Conn., Dec. 3, 1894; s. Charles Leslie and Catherine Luella (Gibson) B.; A.B., Occidental Col., Los Angeles, Calif., 1917; A.M., Princeton, 1920; student U. of Calif., 1921-23; Ph.D., Syracuse U., 1926; research in Eng., France, 1939, Harvard, 1950; m. Nancy Whitton, May 17, 1923; 1 son, Norman Whitton. Instr., asst. prof., and chmn. philosophy dept. U. of Calif., at Los Angeles, 1923-25, 1926-31; asst. prof., deptl. rep. Princeton, 1931-40; honors examiner Swarthmore Coll., 1935, 37, 39; prof. of philosophy Scripps Coll. and Claremont Grad. Coll., since 1940. Visiting prof. (summers) U. of Calif. at Los Angeles, 1932, College of William and Mary, 1946; Harvard, 1948. Member American Philosophical Association, Mind Association (Grt. Brit.). Republican. Clubs: Princeton (New York). Editor: (and contributor) Contemporary Idealism in America, 1932. Author: Ethics, 1933; Philosophy, 1935; What Makes Anything Important?, 1949. The Law: Its Symbols and Norms, 1955. Contbr. to American Philosophy, 1954; also articles to jours. Home: 1122 College Av., Claremont, Cal.

BARRETT, Edward F., utilities official; b. New York, N.Y., Apr. 5, 1888; s. Thomas F. and Jane (Cordial) B.; ed. pub. schs.; m. Elizabeth Schoder, Oct. 24, 1911; children—Virginia (Mrs. Richard N. Rand), Dorothy J. (Mrs. Ernest M. Fuller), Edward Mitchell. Dep. chamberlain, City of N.Y., 1914-18; with Nat. City Co., 1918-21, beginning as sec. to pres. and advanced to asst. sec. with Nat. City Bank, 1921-34, v.p., 1926-34; with Long Island Lighting Co. since Apr. 1934, v.p. in charge financial operations, 1934-37, pres., 1937-53, chairman board, 1953—; Nassau County Trust Co., Public National Bank & Trust Co.; trustee, 1st vice pres., East River Savings Bank; public governor N.Y. Curb Exchange. Home: 67 Hilton Av., Garden City, L.I., N.Y. Office: 250 Old Country Rd., Mineola, L.I., N.Y.

BARRETT, E(dward John) Boyd ◎ V. 28.

BARRETT, Edward Ware, editor, cons.; b. Birmingham, Ala., July 3, 1910; s. Edward Ware and Lewis Robertson (Butt) B.; prep. edn., The Hill School, Pottstown, Pa., 1925-28; A.B., Princeton U., Sch. of Public and Internat. Affairs, 1932; student Univ. of Dijon, France, summer, 1930; Doctor of Laws (hon.) Bard College, 1950; married Mason Daniel, Nov. 25, 1939; children—Margo Mason, Lisa Lewis. Reporting and rewriting, for the Birmingham (Ala.) News, 1930, 31; with publicity department Columbia Broadcasting System, 1932-33; with Newsweek Mag. as researcher and writer, 1933-35, Washington corr., 1935-36, nat. affairs editor, 1936-37, asso. editor, 1937-42; departmental editor Today (now merged with Newsweek), Jan.-Mar. 1937; chief cable-wireless sect. Coordinator of Information Office, Mar.-June 1942; chief overseas news and features bureau, Office of War Information, June 1942-Sept. 1943; member and later acting deputy chief, Psychological Warfare Branch, Allied Forces Headquarters, Sept. 1943-Jan. 1944; executive director of Overseas Operations, O.W.I., Feb. 1944-Oct. 1944, director of Overseas Operations, O.W.I., Oct. 1944-45. Editorial director Newsweek Mag., 1946-50, asst. Sec. of State for Public Affairs, 1951-52; proprietor Edward W. Barrett Associates; cons. on information media programs, pub., radio and TV.; trustee Franklin Savings Bank, N.Y.C. Trustee Pub. Edn. Assn.; v. chmn. Nat. Comm. on Edn., Scientific and Cultural Cooperation, 1946-47; U.S. tech. advisor at U.N. Edn., Sci., and Cultural Orgn., London, June, 1946; dir. Inst. for Internat. Edn. Presbyn. Clubs: National Press, Metropolitan (Washington); Cap and Gown (Princeton); Century, Princeton (N.Y.). Home: Greenwich, Conn. Author: Truth Is Our Weapon. Office: 237 Madison Av., N.Y.C. 16.

BARRETT, Eugene E., hotel exec.; b. Albia, Ia., June 12, 1916; s. Henry E. and Anna (Reha) B.; student Cornell, summer 1939, night sch. Northwestern, 1940-41; m. Lila C. Kryger, May 26, 1941; children— Kathleen, Robert, Richard. Joined Ambassador Hotel, 1936, asst. mgr., 1945-46, resident mgr., 1946-50, gen. mgr., v.p. since 1950; v.p., Hotel Sherman, Inc., since 1953. Home: 1300 N. State St., Chgo. 10.

BARRETT, Frank A., U.S. senator; b. Omaha, Neb., Nov. 10, 1892; s. Patrick J. and Elizabeth A. (Curran) B.; A.B., Creighton U., 1913, LL.B., 1916; m. Alice C. Donoghue, May 21, 1919; children—Frank A., James E., Marialcye. Admitted to Wyo. bar, 1919, since practiced at Lusk; county atty., Wyo., 1923-32, state senator, 1933-35; mem. 78th to 80th Congresses, Wyo.-at-large; rancher since 1924; governor of Wyoming, 1950-52; United States senator from Wyoming since 1953. Member Balloon Corps, U.S. Army, Oct. 1917-Jan. 1919. Trustee U. Wyo. since 1939. Mem. Delta Theta Phi. Elk, K.C. Home: Lusk, Wyo.

BARRETT, George Francis, lawyer; born Chicago, Ill., Nov. 17, 1907; s. George Francis and Mary Frances (Sullivan) B.; B.A., U. of Ill., 1929; J.D., Northwestern U., 1932; m. Marcia Bates, Feb. 11, 1937. Admitted to Ill. bar, 1932, and began practice of law; master in chancery Superior Court of Cook County, 1936-38; atty. gen. of Ill., 1941-49; mem. firm George F. Barrett; chmn. bd. Prudence Life Ins. Co., Prudence Mutual Casualty Co., Chgo. Mem. Cook County Rep. Central Com., 1937-45; del. Rep. Nat. Conv., 1944, 1948. Mem. Am., Ill. State and Chicago bar assns., Am. Judicature Soc., Zeta Psi, Phi Alpha Delta. Republican. Clubs: Union League, Tavern. Home: 1530 N. State Parkway, Chgo. 10. Office: 407 S. Dearborn, Chgo. 5.

BARRETT, George West, clergyman; b. Iowa City, Ia., May 10, 1908; s. Edward Cecil and Mary Parsons (West) B.; student Pasadena Jr. Coll., 1926-28; A.B., U. Cal. at Los Angeles, 1930; B.D., Episcopal Theol. Sch., 1933; D.D., Occidental Coll., 1952; m. Emma Dee Hanford, Oct. 6, 1936; children—Myra Dee, Richard Newell, Margaret Anne. Dir. religious edn. St. Paul's Ch., Oakland, Cal., 1933-36; rector St. Mark's Ch., Upland, Cal., 1936-42; Episcopal chaplain Pomona, Scripps and Claremont colls., 1940-42; rector St. Luke's Ch., Monrovia, 1942-47, St. James' Ch., Los Angeles, 1947-52; prof. pastoral theology Gen. Theol. Sem., N.Y.C., since 1952. Sec. Diocese of Los Angeles, 1947-50; chmn. com. on strategy and policy, 1949-52, chmn. bd. mgrs. Ch. Welfare Bur. of Ch. Fedn. Los Angeles, 1950-52. Home: 175 Ninth Av., N.Y.C. 11.

BARRETT, Gilbert C., banker; b. Brooklyn, Apr. 26, 1889; s. Harry Freeman and Helen H. (Conklin) B.; student Charles Acad., Brooklyn; Am. Inst. Banking, N.Y. City; m. Marguerite Simmons, Oct. 18, 1916; children—Gilbert C., Jean (Mrs. Maurice J. Fitzgerald). With The Brooklyn Savings Bank since 1911, trustee since 1941, pres. since Jan. 1947. Served with U.S.N., 1918-19. Director American Red Cross (Brooklyn chpt.); trustee, asst. treas., Brooklyn Hosp., St. Christophers Hosp. for Babies; trustee, asst. treas., Brooklyn Inst. of Arts and Sci.; mem. fin. com., mem. gov. com. Brooklyn Mus.; vice chmn., governing com., Brooklyn Children's Mus.; mem. adv. bd., Salvation Army; dir., vice pres., Concord Freeholders, Inc.; mem. com. for banking and finance, Dept. of Commerce, City of N.Y.; mem. com. on legislation of Savings Banks Assn. of State of N.Y.; dir. Savings Banks Retirement System; dir., mem. exec. com. Institutional Securities Corp. Trustee Bklyn. War Meml.; mem. Nat. Inst. of Social Sciences; trustee, Polytech. Inst. of Brooklyn; mem. N.Y. City Anti-Crime Com., Inc.; adv. com. Civilian Defense. Mem. Downtown Brooklyn Assn. (dir.), Brooklyn Chamber of Commerce (dir.), American Institute of Banking, American Legion, Grand Jury Assn. of N.Y. County. Republican. Presbyterian. Clubs: Skytop (Pa.), Lake Placid (N.Y.); Rembrandt, Rotary, Bankers (Brooklyn); Union League (N.Y. City). Home: 400 Park Av., N.Y. City 22. Office: 141 Pierrepont St., Brooklyn 2.

BARRETT, James Madison, Jr., lawyer; b. Fort Wayne, Ind., Jan. 14, 1895; s. James Madison and Marian Anna (Bond) B.; A.B., U. of Mich., 1916, LL.B., Univ. of Michigan, 1918; married Edna H. Fee, Feb. 18, 1922; children—James Madison, Joan F. Cahalan (stepdaughter). Admitted to Indiana bar, 1919; mem. Barrett, Barrett & McNagny since 1920. Dir. Fort Wayne Nat. Bank, Fort Wayne Corrugated Paper Company, Fort Wayne Dairy Equipment Co., Fort Wayne Drug Company, Paul Pumps, Inc., Wolf & Dessauer Co., Bowser, Inc., Fort Wayne Musical Soc., Inc. Commd. 2d lt., 1917 with 26th inf., 1st Div., A.E.F., Oct. 1917-July 1919. Awarded Purple Heart. Mem. Am., Ind. State, Allen Co. bar assns.; mem. Am. Acad. Polit. and Social Sci., Psi Upsilon, Phi Delta Phi. Republican. Episcopalian. Mason (Scottish Rite). Clubs: Quest, Fort Wayne Country. Home: 1725 Hawthorne Rd. Office: Utility Bldg., Fort Wayne 2, Ind.

BARRETT, Joe C(lifford), lawyer; b. Jonesboro, Ark., Mar. 29, 1897; s. William F. and Catherine (Siniard) B.; A.B., U. Ark., 1920; LL.B., George Washington U., 1924; awarded hon. degree, L.L.D., Univ. of Ark., 1953; m. Bertha Campbell, Dec. 30, 1923; 1 dau., Dorine (Mrs. J. C. Deacon). Admitted to Ark. bar, 1922, since practiced in Jonesboro; sr. partner Barrett, Wheatley, Smith & Deacon since 1943; city atty., 1926-30; dist. atty. St. Louis S.W. Ry. Lines since 1935; dir. E. C. Barton Co.; director Mercantile Bank, Jonesboro, Arkansas. President, chmn. exec. com. Nat. Conf. Commrs. on Uniform State Laws. Mem. Am. Bar Assn. (house of dels.), Am. Judicature Soc., Am. Law Inst., Internat. Assn. Ins. Counsel, Bar Assn. Ark. (past pres.). Democrat (chmn. state com. 1941-44). Baptist. Mason. Clubs: Rotary, Country; Little Rock. Home: 923 W. Washington. Office: Box 816, Jonesboro, Ark.

BARRETT, Norbert Clement, clergyman, coll. adminstr.; b. Britt, Ia., Nov. 25, 1905; s. Michael and Mary Anne (Byrnes) B.; A.B., Loras Coll., 1927; M.A., St. Mary's U., 1929, S.T.B., 1930, J.C.B., 1931; Ph.D., U. Ia., 1944. Ordained priest, Roman Catholic Ch., 1931, named domestic prelate, 1952; instr. Immaculate Conception High Sch., 1931-35; hosp. chaplain, Mason City, Ia., 1935-36; instr. Loras Acad., 1936-38, prin., 1939-43; prof. history Loras Coll., 1944-47, now dean studies and v.p. Member Nat. Cath. Edn. Assn., Hist. Soc., Delta Epsilon Sigma. Home: Dubuque, Ia.

BARRETT, Robert South; b. Richmond, Va., Mar. 30, 1877; s. Rev. Robert S. Barrett (D.D.) and Kate (Waller) B. (M.D.); ed. U. of the South (Dr. Civil Laws) and George Washington U.; m. Viola Tupper, Nov. 17, 1898; children—Robert Tupper, Clifton Waller, John Paul Barker, Robert South (dec.), Viola Haywood. Editor and pub. Mexico City Daily Record, 1904-07, Alexandria (Va.) Gazette, 1911-16; trade commr., U.S. Dept. Commerce to S. America, 1916-17; comml. attaché to Am. Embassy, Buenos Aires, Argentina, 1918; rep. of War Trade Bd., 1918; v.p. Portalis & Co., bankers, Paris and Buenos Aires, 1919; pres. Nat. Florence Crittendon Mission since 1925. Pres. Va. Press Assn., 1915-16; treas. Commn. on Faith and Order of P.E. Ch. since 1931. Fellow Royal Geog. Soc. (London); mem. Delta Tau Delta. Democrat. Episcopalian. Mason (33°, K.T., Shriner), grand master, Grand Lodge of Va.; sovereign grand inspector gen. and grand almoner supreme council. Elk (grand exalted ruler for U.S.A., 1944-45, grand treas., 1938-41; grand trustee since 1941). Author: Standard Guide to Mexico, 1900; Blue Book of Mexico, 1905; The Care of the Unmarried Mother; Fifty Years Work with Girls; I Was an Unmarried Mother; also of many monographs on S. Am. trade. Clubs: National Press (Washington); Jockey, American (Buenos Aires). Donor of public buildings (hosp., library, boys' club, auditorium, dormitory) to various instns. in Va. Contributed with Mrs. Barrett $1,000,000 to establish Barrett Found. Inc., 1947. Home: 402 Duke St., Alexandria, Va.

BARRETT, Wilfred Phillips, internat. civil servant; b. Chatteris, Isle of Ely, Eng., June 11, 1906; s. John Thomas and Clara (Phillips) B.; A.B., St. John's Coll., Cambridge, 1927, Ph.D., 1931; Commonwealth Fund fellow, Harvard, 1928-30; m. Dorothy Sommers, Sept. 17, 1930; children—Stephen Jeremy, Judith. Lectr. English lit, King's Coll., London, 1930-39; staff mem. His Majesty's Treasury, 1939-44, principal, 1939-44; sec., commr. U.K. Civil Service Commn., 1944-46; deputy dir. Bur. Personnel, U.N., 1946-52, dir. tech. assistance recruitment, UN, 1952—. Sec. faculty board English studies, London U., 1938-40; joint hon. sec. Shakespeare Assn., 1931-39. Protestant. Clubs: Savage, White's (London); Harvard (N.Y. City). Author: The Trial of Jeanne d'Arc, 1931; A Chart of Plays, 1584-1623, 1933; editor: Congreve's Way of the World, 1934; Dallington's View of France, 1937; Present Remedies against the Plague, 1934. Home: 370 Central Park West, N.Y. City 25. Office: United Nations, N.Y.C.; also 146 Av. Malakoff, Paris.

BARRETT, William A., congressman; b. Aug. 14, 1896; grad. Brown Prep. Sch. and St. Joseph's Coll., Phila.; married; 3 children. Engaged in business as realtor; mem. Bd. of Mercantile Appraisers, Phila., 4 years. Mem. 79th, 81-84th Congresses, 1st Pa. Dist. Democrat. Address: House of Representatives, Washington.

BARRETT, William Edmund, author; b. New York City, Nov. 16, 1900; s. John Joseph and Eleanor Margaret (Flannery) B.; student Manhattan Coll., New York City; m. Christine M. Rollman, Feb. 15, 1925; children—Marjorie Christine, William Edmund. Consultant in aeronautics Denver (Colorado) Public Library since 1941; civilian lecturer for the Army Air Forces, 1942. Roman Catholic. Clubs: National Press, Writers (Washington, D.C.); Denver Press, Denver Athletic; Colorado Authors League (pres. 1943-44). Author: Woman on Horseback, 1938 (translated into German, Swedish, Spanish and Portuguese); Flight from Youth, 1939 (bought by MGM); The Last Man, 1946; The Evil Heart, 1946; The Number of My Days, 1946; Man From Rome (Motion Picture; MGM, 1949; The Left Hand of God, 1951 (choice Fiction Book Club, Feb. 1951; translated into German, Danish, French, Dutch languages); Shadows of the Images, 1953; (stories) Best American Short Stories, 1944; Son-of-a-Gun Stew, 1945; Denver Murders, 1946; also book reviews in Boston Transcript and Boston Post, since 1941; author novels and serials, Red Book, Cosmopolitan, etc. Home: 751 Pennsylvania St., Denver.

BARRETT, William Felton, born Dayton, Ohio; Ph.B., Yale University, 1904; D.Sc., University of Pittsburgh, 1925; married Margery Barker, October 18, 1911; children—Julian Shumway, William Felton, David Barker. Began business career as civil engineer, Buffalo, Rochester & Pittsburgh Ry., 1904; with Ogden Gas Co., later Peoples Gas Light & Coke Co., Chicago, 1905-13; works mgr. The Linde

Air Products Co., 1913-18, v.p., 1918-25, pres., 1925-29, chmn. bd., 1929-44; v.p. and dir. Union Carbide & Carbon Corp., 1926-44; chmn. bd. Carbide & Carbon Chems. Corp., Carbide & Carbon Chemicals, Ltd., Dominion Oxygen Co., Ltd., Prest-O-Lite Co., Inc., Prest-O-Lite Co. of Can., Ltd.; dir. Dominion Mines & Quarries, Ltd., Bakelite Corp., Electro Metall. Co., Elec. Furnace Products Co., Ltd., Nat. Carbon Co., The Oxweld R.R. Service Co., Union Carbide & Carbon Research Labs., Inc., Mich. Northern Power Co., United Chromium, Inc., Carbide & Carbon Realty Co., Inc., until 1944, now retired. Mem. bd. mgrs. N.Y. Bot. Garden. Mem. Am. Chem. Soc., Am. Soc. M.E., Chi Phi. Clubs: Links, University, Yale, The River, Cloud (N.Y.C.); Wyantenuck Country (Great Barrington, Mass.). Address: "Sky Farm," Great Barrington, Mass.

BARRETT, William Grout, physician; b. San Francisco, Cal., July 9, 1902; s. Charles Leland and Olga (Block) B.; B.S., U. Cal., 1924; M.D., Harvard Med. Sch., 1929; m. Anne Dorothea Nagel, June 9, 1928; children—Charles N., Sarah S., Elizabeth; m. 2d Dorothy Pratt Register, Aug. 18, 1941; 1 son, Eliot Steven. Intern, Barnes Hosp., St. Louis, 1930-31, pvt. practice medicine specializing in psychiatry, N.Y. Psychiatric Inst. and Hosp., 1931-32, Boston, 1932-41; mem. staff Mass. Gen. Hosp., consultant to Mass. Eye & Ear Infirmary, 1934-41; pvt. practice San Francisco, 1941—. Trustee San Francisco Psychoanalytic Inst. Served as lt. col. USAAF, 1942-46. Mem. A.M.A., Am. Psychiatric Assn., Am. Psychoanalytic Assn. (pres.), San Francisco Psychoanalytic Soc. and Inst. (past pres.). Home: Eucalyptus Hill, San Mateo. Office: 240 Stockton St., San Francisco 8, Cal.

BARRETT, William J(oseph), life ins. exec.; b. South Boston, Mass., Oct. 24, 1895; s. John Robert and Mary (Lane) B.; student Boston Latin Sch., 1912; B.S., Mass. Inst. Tech., 1916; A.M., U. Pa., 1923; m. Catherine Miley, Nov. 7, 1923 (died Feb. 19, 1931); m. 2d Virginia Brady, Oct. 15, 1938 (died May 23, 1945); 1 son, William Joel. Tchr., Mass. Inst. Tech., 1916-17, Wharton Sch. U. Pa., 1921-23; joined Met. Life Ins. Co., N.Y. City, 1923, mgr. policyholders service bur., group div., 1933, asst. sec., 1942, asst. v.p., 1944, 3d v.p., 1947, sec. since 1951. Mem. Hoover Unemployment Com., 1931, Share-the-Work Program, 1932, indsl. adv. bd. N.R.A., 1933-34, Nat. Compliance Bd., 1934, nat. adv. council War Resources Bd., 1940; Personnel com. Boy Scouts Am. Trustee Old Sturbridge (Mass.) Village; treas., Am. Craftsmen's Ednl. Council. 1st. Ordnance, U.S. Army, 1917-19. Mem. Am. Soc. Corporate Secs., Life Ins. Assn. Am., N.Y. State C. of C., Commerce & Industry Assn. of N.Y. (mem. personnel com.). Clubs: University (N.Y. City); Wee Burn (Darien, Conn.). Office: One Madison Av., N.Y.C. 10.

BARRETTO, Lawrence Brevoort (Larry) ◎ V. 28.

BARRIGER, John Walker, (bâr'rig-ẽr), ry. exec. b. Dallas, Dec. 3, 1899; s. John Walker, Jr. and Edith (Beck) B.; B.S., Mass. Institute of Tech., 1921; m. Elizabeth Chambers Thatcher, Sept. 25, 1926; children—John Walker, IV, Elizabeth Thatcher, Ann Biddle, Stanley Huntington. With Pa. R.R. principally in maintenance of way and transportation depts., 1917-27; with Kuhn, Loeb & Co., New York, 1927-29, Calvin Bullock & Co., New York, 1930-33; asso. with F. H. Prince of Boston in preparation of Prince Plan of Railroad Consolidation, 1933; chief, railroad div., R.F.C., Washington, D.C., 1933-41; reorganization mgr. Chicago & Eastern Ill. R.R. Co., 1940, dir. and mem. exec. com., 1941-42; asso. dir., Div. of Railway Transport., Office of Defense Transportation, Washington, D.C., and Federal mgr., Toledo, Peoria & Western R.R., 1942; v.p. Union Stockyard & Transit Co. of Chicago since 1943; mgr. Diesel Locomotive Div., Fairbanks, Morse & Co., 1944-45. reorganization mgr., 1946; pres. C., I. & L. Ry., 1946-52; v.p. N.Y., N.H. & H. R.R. Co., 1953, Rock Island R.R., Chgo., 1953—, C., R.I. & P. Ry. Served as pvt., U.S. Army, 1918. Mem. S.R., Am. Ry. Engring. Assn., Am. Soc. C.E., A.S.M.E. Clubs: Chicago, Racquet (Chgo.); Racquet (St. Louis); Duquesne (Pitts.); Pendennis (Louisville); Indianapolis Athletic. Presbyn. Republican. Contbr. articles to jours. Home: 622 Oak Street, Winnetka, Ill. Office: La Salle St. Station, Chgo. 5.

BARRIGER, William Lillard (bâr'rĭ-ger), army officer; b. Shelby Co., Ky., Feb. 1, 1897; s. William Shelby and Ida Alma (Lillard) B.; B.S., U.S. Mil. Acad., West Point, N.Y., 1918; grad. Command and Gen. Staff Sch., Ft. Leavenworth, Kan., 1937; m. Eva Collins, June 5, 1919; 1 son, William Lillard. Commd. 2d lt. Cav., U.S. Army, 1918, advanced through grades to maj. gen., 1952; served southwestern U.S., also P.I., 1918-24; instr. English U.S. Mil. Acad., 1924-28; gen. staff 1st armored div. and armored force; gen staff 1st and 12th Army groups, 1941-45; chief staff Panama Canal Dept. and U.S. Army, Caribbean, 1946-49; asst. div. comdr, 9th inf. div., 1949-50; Dept. Army gen. staff, 1950-51; chief staff 1st Army. Governors Island, N.Y., 1951-52; gen. staff Far East Command, Tokyo, 1952; chief of staff Army Forces Far East, 1952-53; comdg. gen. 2d inf. div. with attached UN troops, 1953-54; office, Secretary of Defense, 1954—. Decorated Legion of Merit with 2 Oak Leaf clusters, Bronze Star medal; Order Brit. Empire; Officer Legion of Honor, Croix de Guerre with Palm (France); D.S.M.; Korean Presdl. Unit Citation. Club: Army-Navy Washington. Home: 806 Magnolia Av., Shelbyville, Ky. Office: Care Adjutant General's Office, Washington.

BARRINGER, Brandon, publisher; b. Cape May, N.J., June 11, 1899; s. Daniel Moreau and Margaret (Bennett) B.; A.B., Princeton, 1921; m. Sonia Converse, June 9, 1945; children— Carla Sonia, Elizabeth Brandon, Felicity Anne. Joined Pa. Co. for Banking & Trusts, 1921, statistician 1928-33, v.p. trust investments, 1933-49; treas. Curtis Pub. Co. since 1949, dir., 1941-42, since 48; dir. Phila. Suburban Transportation Co., New York & Pennsylvania Company, E. Texas Iron Co., Barringer Crater Co., Fleischman's Vienna Bakery, Inc. Served as spl. consultant to acting sec. of State, 1947; econ. cons. ECA, United Kingdom, 1948. Mem. finance com. Wellington Fund, 1929—; trustee Jefferson Med. Coll., Phila., since 1936, mgr. U. Mus. since 1937; treas., trustee Acad. Natural Scis. since 1947; mem. Corp. for Relief of Widows, Phila., since 1939; dir. Phila. div. Am. Cancer Soc., 1947-50, Community Chest, 1948-51, and of National Mental Health Association since 1949; mem. Hosp. Council since 1951, grad. council Princeton U., 1951-53. Served as Pvt., U.S. Army, 1918; capt. to col. A.A.C., dept. chief, office statis control Hdqrs. A.A.F., 1942-45. Decorated Legion of Merit. Author articles on meteoritics and archeology. Home: Villanova, Pa. Office: care Curtis Publishing Co., Independence Sq., Phila. 6.

BARRINGER, D(aniel) Moreau (mōrrō' bar ringer) investment mgr.; b. Phila., June 30, 1900; s. Daniel Moreau and Margaret (Bennett) B.; B.S., Princeton, 1921; m. Alberta Newcombe, May 11, 1943; children —Drew Newcombe, Judith Moreau. Mining engring. and geology, Ariz. and N.M., 1921-31; geologist Phelps Dodge Corp., Ariz., 1926-31; with Investment Corp. of Phila., 1931-41, v.p., 1935-41; co-founder, v.p. Del. Fund, Inc., Phila., 1938-41, pres., 1941-42, chmn. bd. since 1942; partner Barringer & Nelson since 1941; pres. East Tex. Iron Co.; sec., dir. Wellington Fund, Inc., 1935-42; pres. Barringer Crater Co., Phila. dir. Hanover Bessemer Iron & Copper Co., Boston. Mem. Phila. Bd. Assistance, 1940-42; treas., mem. bd. mgrs. Episcopal Hosp. Phila., City Parks Assn. Phila. Served with U.S. Army, 1918; U.S. A.A.F., 1942-46, chief Office Statis. Control. A.A.F., 1945-46; promoted to col., 1944. Decorated Legion of Merit, Army Commendation award. Mem. Meteoritical Soc. (councillor; pres. 1954-55). Republican. Episcopalian. Clubs: Philadelphia, Racquet, University Barge, Bond (Phila.); Army and Navy (Washington). Home: 439 Conshohocken State Rd., Bala-Cynwyd, Pa. Office: 1526 Chestnut St., Phila. 2.

BARRINGER, Edwin C(harles), nat. trade assn. exec.; b. Sandusky, O., Sept. 19, 1892; s. Charles Eberhardt and Alice Olivia (Mochel) B.; student Case Sch. Applied Sci. and Western Res. U., 1910-12; m. Estelle May Bradeen, June 5, 1915. Reporter, polit. writer Cleve. News, Cleve. Leader, Cleve. Press, Columbus (O.) Monitor, 1912-17; writer, editor trade publs. Penton Pub. Co., Cleve., 1917-38, editor, 1917-20, mgr., Washington, 1920-23, Chgo., 1923-26; mng. editor weekly mag. Steel, editor Daily Metal Trade, Cleve., 1926-38; dir. pub. co., 1936-37; exec. sec. Inst. Scrap Iron & Steel, Inc., Washington, 1938, pres., mem. bd. dirs., 1942-46, exec. v.p. since 1947. Spokesman for, legislative rep. scrap iron industry; sec. transportation com. Ohio br., Council Nat. Def., 1917-19. Mem. Washington Bd. Trade, Sigma Chi. Republican. Christian Scientist. Club: Nat. Press (Washington). Author yearbooks and other publs. Inst. Scrap Iron and Steel, Inc. Home: 3900 Connecticut Av., Washington 8. Office: 1729 H St., Washington 6.

BARRINGER, Howard, business exec. Pres., dir. Real Estate Directory, F. W. Dodge Corp., N.Y.C. Home: Lawrence Lane, Bay Shore, N.Y. Office: 119 W. 40th St., N.Y.C. 18.*

BARRINGER, J(ohn) Paul, govt. official; b. Stafford, Pa., Feb. 10, 1903; s. Daniel Moreau and Margaret (Bennett) B.; ed. Haverford Sch., Pa., Phillips Exeter (N.H.) Acad., 1912-20; B.S., Princeton, 1924. In gen. banking bus., Pa. Co. for Banking and Trusts, 1925-34; specialist U.S. govt. securities, C.J. Devine & Co., Brown, Harriman & Co., Guaranty Trust Co. of N.Y. City, 1935-41; Official Dept. of State, chief Aviation Div., dep. dir. Office Transport and Communications, 1946-48, served as chmn. U.S. del. London Ocean Weather Stas. Conf., 1946; chmn. U.S. del. C.O.T. div. of I.C.A.O., 1946, alt. U.S. del. 1st Assembly, I.C.A.O., 1947, chmn. 2d Assembly, Geneva, 1948, chairman U.S. delegation, Region II Conference, Internat. Telecommunications Union (ITU), negotiated various United States Air Transport agreements with fgn. governments, 1946-48; dir. Office Transportation and Communications Policy, Dept. State; chmn. U.S. delegation Internat. High Frequency Broadcasting Conf., Italy, 1950; chmn. U.S. delegation, 5th and 6th Assembly, Pres. ICAO Assembly, 1952; fgn. service officer, sec. in diplomatic service, 1952—. Served as col., USAF, exec. officer O.C. and O.T. schs., 1941-43, orgnl. plans ofcr., hdqrs. A.A.F., India-Burma theater, 1943-45, dep. chief of staff, hdqrs. A.A.F., China theater, 1945-46. Decorated: Leg. of Merit, Bronze Star; Order of Flying Cloud, Spl. Order of Nun Hui (China); Am. theater, Pacific theater campaign ribbons with 4 campaign stars. Mem. U.S. Polo Assn. (past gov.). Republican. Episcopalian. Clubs: Army-Navy, Metropolitan (Washington); Racket, University Barge (Phila.). Author: papers and lectures on U.S. Govt. financing and marketing U.S. Govt. securities, on basic mil. training and on international civil aviation. Home: 2911 Dumbarton Av. Office: Dept. of State, Washington, D.C.

BARRINGTON, James, Burmese ambassador to U.S. Vice chmn. Fifth General Assembly, U.N. Address: Burmese Embassy, 2228 Massachusetts Av., Washington.

BARRON, Alexander J(ohnston), lawyer; b. Connellsville, Pa., July 16, 1880; s. John and Margaret Clark (Johnston) B.; student Lawrenceville (N.J.) Prep. Sch., 1898; A.B., Princeton, 1902; student Harvard Law Sch., 1903-04; LL.B., U. Pittsburgh, 1905; m. Elizabeth Congdon, Sept. 26, 1907. Admitted to Pa. bar, 1905 and since practiced in Pittsburgh; mem. Alter, Wright & Barron since 1920; mem. bar Supreme Ct. U.S. since 1909; chmn. bd. dirs. Woodings-Verona Tool Works and Woodings Forge & Tool Co.; dir. Bowman Coal Co., Leechburg Mining Co. Mem. and pres. Osborne Borough Council; past dir. and pres. Sewickley Y.M.C.A. Served with A.E.F., France, 1918-19, in Y.M.C.A. as sec. in Savoe Leave Area, as bus. mgr. Britany and Dauphine Leave Areas, div. sec. Riviera Leave Area. Mem. Am. Law Inst., Am., Pa. and Allegheny Co. bar assns., Newcomen Soc. Republican. Presbyn. (mem. session). Clubs: Law, Duquesne H-Y-P (Pittsburgh); Allegheny Country, Edgeworth (Sewickley, Pa.). Home: Glen Osborne, Sewickley, Pa. Office: First Nat. Bank Bldg., Pittsburgh 22.

BARRON, Donald H., educator; b. Flandreau, S. D., Apr. 9, 1905; s. George E. and Mae Louella (Reed) B.; A.B., Carleton Coll., 1928; M.S., Ia. State Coll. of Agr. and Mechanic Arts, 1929; Ph.D., Yale, 1932; M.A. (hon.), Cambridge, 1936; m. Marie Annette La Courciere, Oct. 22, 1932; children—Marie Annette, Donna Marie. Asst., plant physiology Ia. State Coll., 1928-29; asst. biology Yale U., 1929-31, anatomy, 1931-32; instr. anatomy Albany Med. Coll., 1932-33, asst. prof. anatomy, 1934-35; Nat. Research Council fellow univs. of Berne and Cambridge, 1933-34; demonstrator anatomy U. of Cambridge, 1935-36, lecturer, 1936-40, fellow St. John's Coll. and dir. med. studies, 1937-40; asst. prof. zoology U. of Mo., 1940-42, asso. prof., 1942-43; asso. prof. physiology Yale Sch. of Medicine, 1943-47, prof. since 1947, asst. dean Sch. of Medicine, 1945-48. Mem. Am. Assn. Anatomists, Physiol. Soc. (Great Britain and Ireland), Anatomical Soc. (Great Britain and Ireland), Cambridge Philos. Soc. (Cambridge, Eng.), Am. Physiol. Soc., Phi Beta Kappa, Gamma Sigma Delta, Sigma Xi. Contbr. articles to sci. publs. Mem. editorial bd. Jour. of Comparative Neurology since 1948. Home: 333 Cedar St. Office: 393 Cedar St., New Haven 11.

BARRON, E. S. Guzman, biochemist; b. Huari, Peru, Sept. 18, 1898; s. Sebastian and Agripina (Barron) G.; M.D., U. San Marcos, Lima, 1924; D.Sc. (hon.), U. Trujillo, Peru, 1947; m. Cora Durkee, Aug. 8, 1930; 1 son, Richard. Came to U.S., 1926, naturalized, 1939. Fellow The Rockefeller Found., 1927-28; professor biochemistry U. Chicago; honorary professor of medicine, Faculty of Medicine, Lima, 1949. Recipient prize for study abroad, Faculty of Medicine, Lima, 1925-26. Mem. Am. Soc. Biol. Chemists, Am. Assn. Physicians, Am. Chem. Soc., Soc. Exptl. Biology and Medicine. Home: 5642 Kimbark Av., Chgo. 37.

BARRON, Elbert Macby, lawyer, business exec.; b. Van Alstyne, Tex., Feb. 13, 1903; s. John Machy and Rilla (McWilliams) B.; LL.M., Cath. U. Am., 1940; m. Mary Bell Mitchell. Admitted to bar, 1924; became mem. firm Hay, Finley, Wolfe & Barron, Sherman, Tex.; now pres. Southern Gem and Mineral Co., Southern Gem Mining Co.; engaged in gen. civil practice and represented oil, r.r. and utility cos. until 1939, except 4 yrs. as counsel govt. agencies; assigned War Dept. Gen. Staff, Jan. 1940; following emergency served as chief legislative officer Selective Service System; and chief of litigation div. Judge Adv. Gen. Dept., later served in S.W. Pacific Area; ret. with rank of col.; formerly officer Tex. N.G. Mem. Tex. legislature, 1932-35; exec. head and author report of legislative tax survey commn. which led to reorgn. Tex. tax structure. Mem. Tex., Okla., D.C. and U.S. Supreme Ct. bars. Mem. Am. Fedn. Dana Clubs, Tex. Mineral Soc., Rocky Mt. Fedn. Mineral Socs., Am. Gem. Soc., Heroes of '76, Mil. Order World Wars, Am. Legion, Disabled Emergency Officers of World Wars. Del. several Dem. nat. conv. Mason (32°, Shriner). Elk, Nat. Sojourner. Office: 2307 N. Mesa St., El Paso, Tex.

BARRON, Mark ◎ V. 28.

BARRON, Milton Leon, sociologist; born Derby, Conn., Feb. 25, 1918; s. Harry Bernard and Anne (Tevlin) B.; A.B., Yale, 1939, A.M., 1942; Ph.D., 1945; m. Matilda Cogan, June 1, 1947. Instr. in sociology, Jr. Coll. of Physical Therapy, New Haven, Conn., 1942; organizations and propaganda analyst, Dept. of Justice, Washington, 1943; instr. in sociology, St. Lawrence U., 1943-44; asst. prof. of sociology, Syracuse U., 1944-48; prof. of sociology and anthropology, Cornell U., 1948-54; asso. prof. sociology Coll. of City of N.Y., 1954—; dir. study of occupational retirement Social Sci. Research Center, Cornell U.; vis. lecturer (part time), Wells Coll., 1949-50. Mem. Am. Assn. Univ. Profs., Am. Sociol. Soc., Alpha Kappa Delta. Author: People Who Intermarry, 1946; The Juvenile in Delinquent Society, 1954. Home: 5601 Riverdale Av., N.Y.C. 71.

BARRON, William Andros, Jr., business exec.; b. Newburyport, Mass., Dec. 16, 1892; s. William Andros and Mary Lawrence (Todd) B.; grad. Middlesex Sch., Concord, Mass., 1910; A.B., Harvard, 1914; m. Emily Wesselhoeft, July 10, 1920 (died Aug. 24, 1945); children—William Andros III, Richards Bradley; married 2d Josephine T. Dyer, June 28, 1946. Partner, investment firm White, Weld & Co., New York, Boston, 1914-15; chmn. The Gillette Co., since 1945; dir. Incorporated Investors, Boston Safe De-

posit & Trust Co., Greenville Electric Light Co., St. Croix Paper Co. Trustee Suffolk Savings Bank for Seamen and others. Served with U.S. Army, 1917-19; commd. lt. col., U.S. Army, 1942, and advanced through the grades to brig. gen., 1944; chief of staff 1st Service Command, 1943-45. Awarded Legion of Merit. Trustee Mass. Memorial Hospitals, Boston; pres. sec. bd. trustees Middlesex Sch., Concord, Mass.; mem. bd. overseers Boys Club of Boston, Inc. Clubs: Manchester Yacht, Country (Brookline, Mass.); Madison Square Garden (gov.), Somerset, Tennis and Racquet, Harvard, Downtown (Boston); Essex Country, Harvard, The Brook (N.Y.). Home: 91 Oxbow Rd., Wellesley Farms, Mass. Office: 15 W. First St., Boston.

BARROW, Clark Le Blanc, educator; b. Plaquemine, La., June 8, 1894; s. William Ratliff and Olivia (Bailey) B.; B.A., La. State U., 1923; M.A., 1934, Columbia, 1935, Ed.D., 1939; m. Ethelyn Long, Dec. 27, 1917; 1 son, Dr. Wylie C. Rural sch. prin., 1914-17; high sch. prin., 1917-21; parish supt. schs., Tensas Parish, St. Joseph, La., 1921-30; so. regional dir. Nat. Youth Adminstrn., 1940-42; asst. supervisor Negro edn., supervisor tchr. edn. and certification, high sch. supervisor, asst. state supt. La. State Dept. Edn., Baton Rouge, 1930-41; supt. schs., Baton Route, 1943-52; became pres. Southeastern La. Coll., Hammond, 1952; dir. higher edn. State Dept. Edn., 1953-54; exec. sec. La. Commn. on Higher Edn., 1954—. Mem. Baton Rouge C. of C., N.E.A. (v.p. rural edn. dept.), Am. Assn. Sch. Adminstrs., La. Supts. Assn. (past pres.), La. Edn. Assn. Methodist. Mason, Rotarian. Address: P.O. Box 4151, Capitol Station, Baton Rouge, La.

BARROW, Leonidas Theodore, oil exec.; b. Manor, Tex., June 16, 1895; s. Thomas H. and Sarah (Graves) B.; B.A., U. of Tex., 1921, M.A., 1923; m. Laura Thomson, Dec. 22, 1923; 1 son, Thomas D. Instr., U. of Tex., 1921-24; div. geologist Humble Oil & Refining Co., San Antonio, Tex., 1924-29, chief geologist Houston, Tex., 1929-36, director since 1937, vice pres. 1938-48, chmn. bd., 1948—. Mem. A.A.A.S., Am. Geophysical Union, Am. Assn. Petroleum Geologists, Am. Inst. of Mining & Metall. Engrs., Am. Petroleum Inst., Am. Geog. Soc., Geol. Soc. Am. Democrat. Baptist. Home: 3314 Chevy Chase, Houston 19. Office: Humble Oil & Refining Co., Houston 1.

BARROW, N(igle) Bruce, clergyman; b. Green Co., N.C., Oct. 23, 1911; s. John Owen and Ida (Harrison) B.; grad. Moody Bible Inst., Chgo., 1933; student North Park Coll., Chgo, 1930-31, Lewis Inst., summer 1931, Chgo. Presbyn. Coll., 1934, Tex. A. and M. Coll., 1948-50; P.C.C., No. Bapt. Theol. Sem., Chgo., 1935; m. Alice Margaret Herget, Aug. 4, 1934; children—Miriam Alice, Lois Ann, Jane Elizabeth, Nigle Bruce. Ordained to ministry Free Will Bapt. Ch., served Kinston, N.C., 1935-37; pastor rural chs. in Eastern N.C., 1938-48, since 1950; pastor Bryan, Tex., 1948-50; asst. supt. Free Will Bapt. Orphanage, Middlesex, N.C., 1937-38; sec., treas. Free Will Bapt. State Mission Bd., 1952—; v.p. N.C. State Conv. Free Will Bapt., also moderator central conf. Mem. Nat. Assn. Free Will Bapts. (asst. moderator 1948-49, moderator 1949-51). Address: Lucama, N.C.

BARROW, Roscoe Lindley, univ. dean; b. La Grange, N.C., Oct. 17, 1913; s. Zebulon Vance and Ada Elizabeth (Mewborn) B.; B.S., Ill. Inst. Tech., 1935; J.D., Northwestern U., 1938; m. Ruth Elizabeth Coberly, June 4, 1941; children—Beverly Ruth, Elizabeth Rose, Lucy Vivian. Admitted to Ill. bar, 1938, U.S. Supreme Ct., 1948; Ohio, 1951; spl. asst. to the Atty. Gen. U.S., 1951, N.L.R.B., 1939-40, Dept. Agr., 1940-42, O.P.A., 1942, Dept. Justice, 1945-49, 1951; staff contract termination Bur. Aero., 1944-45; prof. law U. Cin. since 1949, acting dean, 1952-53, dean since 1953. Served with U.S.N., 1942-45. Mem. Am., Ohio, Cin. bar assns., Am. Law Inst. Episcopalian. Contbr. articles legal publs. Home: 50 Central Terrace, Wyoming, Cin. 15.

BARROW, Wilmer Lanier, elec. engr.; b. Baton Rouge, La., Oct. 25, 1903; s. Wylie Micajah and Kate (Lanier) B.; B.S. in E.E., La. State U., 1927; M.S. in elec. communications, Mass. Inst. Tech., 1929; Sc.D., Technische Hochschule, Munich, Germany, 1931; m. Katherine Weatherby Burke, July 25, 1928; children—Nancy, Patricia. Instr. elec. engring., Mass. Inst. Tech., 1931-36, asst. prof., 1936-41, asso. prof., 1941-43; consulting engineer 1938-43; research director, Sperry Gyroscope Company 1943-47, chief engineer 1947-52, v.p., chief engr. since 1952. Mem. Inst. Radio Engrs. (dir.), Am. Inst. E.E., American Acad. Arts and Sciences, Internat. Scientific Radio Union, Sigma Xi, Sigma Alpha Epsilon. Mason. With others, wrote series of texts for elec. engring. staff of Mass. Inst. Tech.; also writer of research papers. Holder of various patents. Home: 504 Park Av., Manhasset, N.Y.

BARROWS, Arthur Stanhope ◎ V. 28.

BARROWS, C(harles) Storrs, architect; b. Springfield, Mass., Jan. 10, 1889; s. Charles Storrs and Evelyn (Snow) B.; student De Veaux Sch., 1903-08, U. Rochester, 1909-10; m. Valarie Emerson, May 8, 1918 (died January 1927); children—Valerie Emerson (Mrs. William H. Clithero, Jr.), Charles Storrs, Dorothy Storms (Mrs. Vagn Pollesen); m. 2d, Winifred Smith, Nov. 12, 1928. Practice of architecture, Rochester, 1912-17, 1919-42; chief engr. Arcadia Trailer Corp., Newark, N.Y., 1917; partner Carpenter & Barrows, 1945-52; mem. firm., C. Storrs Barrows & Asso. since 1952. Seved as 2d lt. 26th inf., U.S. Army, E.T.O., 1918-19, lt. col. U.S.A.A.F., 1942-45. Awarded Bronze Star, Croix de Guerre with star Fellow A.I.A. (regional mem. bd.); mem. N.Y. State Assn. Architects (past pres., mem. bd. dirs.), Rochester Soc. Architects (past pres.), Rochester Engring. Soc. (past pres.), Rochester Hist. Soc., Vets. Fgn. Wars (past post comdr.), Nat. Sojourners (past comdr. Rochester chpt.), Res. Officers Assn., Air Force Assn., Soc. First Div., Rochester Fedn. Chs. (chmn. research, planning, exec. com.), Psi Upsilon, Theta Nu Epsilon. Mason (Shriner, Scottish Rite). Clubs: Torch (past pres.), Lions (past pres.), University, Art (Rochester). Home: 770 Highland Av., Rochester 20. Office: 10 Reynolds Arcade, Rochester 14, N.Y.

BARROWS, Harlan H. ◎ V. 28.

BARROWS, Leland (Judd), govt. ofcl.; b. Hutchinson, Kan., Oct. 27, 1906; s. Eugene H. and Florence Emma (Judd) B.; A.B., U. of Kan., 1928, A.M, 1932; m. Mabel Irene Conley, Mar. 21, 1935; children—Leland Conley, Jennifer Irene. High sch. prin., Glen Elder, Kan., 1928-30; newspaper reporter, univ. teacher, grad. student, radio broadcaster, Lawrence, Kan., 1930-34; exec. asst. to chief, Soil Conservation Service, U.S. Dept. of Agr., 1934-38, chief of personnel management, 1938-42; spl. asst. to adminstr. Agrl. Marketing Adminstrn., 1942; asst. dir. War Relocation Authority, 1942-44; dir. Office of Budget and Planning, O.P.A., 1945-46; spl. asst. to commr., asst. commr. for adminstrn., Fed. Pub. Housing Authority, 1946-47; dep. dir. Office of Information and Ednl. Exchange, Dept. of State, 1947-48; exec. asst. to spl. rep. in Europe, Econ. Coop. Adminstrn., 1948-53; dir. mission to Greece, Fgn. Operations Agy., 1952-54, dir. mission to Vietnam, 1954—. Served as lt. USCG Res., 1944-45. Mem. Am. Soc. Pub. Adminstrn., Institut Internat. des Scis. Administratives (Brussels), Phi Beta Kappa. Address: Foreign Operations Agy., 806 Connecticut Av., Washington; also U.S.O.M., Saigon, care U.S. Embassy, Saigon, Vietnam.

BARROWS, Lewis Orin. ◎. V. 26.

BARROWS, Raymond H(ayes), welfare exec.; b. Northampton, Mass., July 8, 1899; s. Howard S. and Jennie M. (Hayes) B.; B.S., U. of Vt., 1925; student in social and group work, Fordham U., 1935-36, U. of Chicago, 1937-38, Northwestern, 1938-39; m. Martha Frances Church, July 10, 1926; children—Howard S., Virginia Sue, Nancy Jane. Civil engr., New England Power Co., Boston, 1919-21; building designer, James B. Black Co., Chicago, 1926-28; construction engr., Pachen Bros. Construction Co., 1928-30; wholesale beverage operation of Burlington, Vt., 1931-32; sales work for Oil Burner Equipment Co., 1932-33; supervisor CCC camps, Dept. of Interior, 1933-37; supt. Lawrence Hall Home for Boys, Chicago, 1937-41; dir. disaster service, Midwestern area Am. Nat. Red Cross, 1941-43, dep. mgr. Pacific area, San Francisco, 1943-48, v.p. and area mgr., 1948-51; exec. dir. Nat. Foundation for Infantile Paralysis, N.Y. City, since June 1951. Chmn. adv. com. to Social Work Placement Service of Calif. Dept. of Employment since 1949; mem. council Govs. Calif. State Disaster Council since 1947; mem. Am. Assn. Social Workers, Soc. Western Engrs. Clubs: Kiwanis (Chicago); Rotary (San Francisco). Home: 56 Brook Manor Lane, Pleasantville, N.Y. Office: 120 Broadway, N.Y.C.

BARRY; see also Berry.

BARRY, Allen Gifford, business exec.; b. N. Troy, N.Y., Aug. 22, 1907; s. Henry Willis and Sarah Theresa (Horan) B.; A.B., Harvard, 1928; m. Margaret E. Sachs, Aug. 29, 1931; children—Allen Gifford, Richard S., John H. Student engr. N.Y. Telephone Co., N.Y. City, 1928, traffic mgr. Binghamton, 1929, Elmira, 1930, Schenectady, 1933-34, dist. traffic supt. Kingston, 1934, Elmira, 1935-37, Syracuse, 1938, gen. traffic supervisor, Albany, 1938-40, div. traffic supt. Buffalo, 1940-44, gen. traffic supervisor N.Y. City, 1944, asst. v.p., 1944, gen. traffic mgr. Albany, 1945, gen. comml. mgr., 1945-48; v.p. operations and dir. Wis. Tel. Co., Milwaukee, since 1948. Served as orgn. div. chief Office Civil Defense Planning, Washington, 1948. Mem. C. of C. Clubs: Harvard, Athletic, University, Milwaukee; Harvard (N.Y.C.). Home: 2732 E. Beverly Rd., Milw. 11. Office: 722 N. Broadway, Milw. 6.

BARRY, Charles C., radio exec.; b. Newton, Mass., July 1, 1911; s. M. John and Julia (Meechan) B.; student pub. schs., Newton; m. Marianne Munzel, Sept. 15, 1937; 1 dau., Christina. With advt. dept. Boston Globe; publicity and copy writer R. H. White Co., Boston; copy writer Montgomery Ward, 1935-36; advt. mgr. Grosmer's Men's Stores, Washington; radio announcer NBC, Washington; night mgr. radio stas. WRC-WMAL, Washington, 1938-41; asst. program mgr. Blue Network, N.Y.C., 1941-42, Eastern program mgr., 1942-44; nat. dir. programs ABC, N.Y.C., 1944-47, v.p. charge programming-radio and TV, 1947-50; v.p. NBC programs—radio, 1950—. Author mag. article. Home: 717 The Parkway, Shore Acres, Mamaroneck, N.Y. Office: NBC, 30 Rockefeller Plaza, N.Y.C. 30.

BARRY, David C(hester), banker; b. Rochester, N.Y., Apr. 7, 1889; s. David and Elizabeth (Burrell) B.; A.M., Rutgers, 1941; m. Elizabeth D. Farber, Oct. 10, 1911; 1 dau., Ruth Elizabeth. Sr. v.p. Lincoln Rochester Trust Co., now ret., mem. adv. com. to dirs.; bus. cons.; dir. Bausch & Lomb Optical Co., Jas. Cunningham Son & Co., Inc., Mixing Equipment Co., Taylor Instrument Cos. Mem. Rochester C. of C. Clubs: Genesee Valley; Rochester (N.Y.) Country. Home: P.O. Box 186, East Bloomfield, N.Y. Office: 188 E. Main St., Rochester, N.Y.

BARRY, Frederick Lehrle, clergyman; b. Brooklyn, N.Y., Mar. 23, 1897; s. Albert and Anna Barry; student St. Stephens Coll., 1918-22, Gen. Theol. Sem. of P.E. Church in U.S., 1922-25; D.D., Nashotah House Sem., 1942; unmarried. Asst. rector St. Paul's Church, Brooklyn, N.Y., 1926; chaplain St. Paul's Sch., also asst. Cathedral Incarnation, Garden City, N.Y., 1927-28; rector St. Gabriel's Ch., Hollis, N.Y., 1928-34, St. John's Ch., Bridgeport, Conn., 1934-40, St. Luke's Ch., Evanston, Ill., 1940-49; bishop of diocese of Albany since 1950. Served with U.S. Navy, World War I, 1917-18. Mem. diocesan council Diocese of Chicago; mem. bd. of trustees Nashotah House. Mem. Sigma Alpha Epsilon. Address: Episcopal Diocese of Albany, Albany, N.Y.

BARRY, James Milne, utility exec.; b. San Francisco, Mar. 29, 1888; s. James Henry and Nellie Venetia (Barnum) B.; B.S., U. Cal., 1910; m. Sophie H. Lentz, Apr. 28, 1914. Elec. engr. Pacific Gas & Electric Co., Sacramento, 1910-12, Northwestern Electric Co., Portland, Ore., 1913-14; chief dept. of electricity, City of San Francisco, 1914-17; elec. engr. Gt. Western Power Co., San Francisco, 1917-18; various supervisory positions Ala. Power Co., 1918-25, v.p., 1925-27, v.p. in charge operations, 1927-32, v.p., gen. mgr., 1932-49, pres., 1949-52; chmn. exec. com. The Southern Co., 1952—; dir. Birmingham Fire Ins. Co., Central Ga. Ry. Co. Mem. Southeastern Electric Exchange (past pres.), Asso. Industries of Ala. (past dir.), Newcomen Soc. of Eng., A.S.M.E., Sigma Xi, Theta Xi, Tau Beta Pi, Presbyn. Kiwanian. Clubs: Mountain Brook, Vestavia Country. Home: 1416 Windsor Circle, Birmingham 9. Office: 600 N. 18th St., Birmingham 2.

BARRY, John H., newspaper exec. Treas., gen. mgr., sec., dir. Chgo. Daily News, Inc., Miami Herald; gen. mgr., sec., treas. and dir. Beacon Journal Publishing Co., Detroit Free Press, Knight Newspapers, Inc. Home: 830 Mayfair Rd. Office: Knight Newspapers, Inc., Akron, Ohio.

BARRY, John R., ins. exec.; b. Brooklyn, 1896; pres. and dir. Corroon & Reynolds, Inc., N.Y. City; exec. v.p. and dir. Am. Equitable Assurance Corp. of N.Y.; Globe & Republic Fire Ins. Co. of Am., Merchants and Manufacturers Ins. Co. of N.Y.; dir. Diebold, Inc., Metropolitan Fire Reassurance Co. of N.Y., Utilities Ins. Co., Preferred Fire Ins. Co. Home: Larchmont, N.Y. Office: 92 William St., N.Y.C. 1.

BARRY, Leland Clifford, banker; b. Troy, N.Y., Feb. 27, 1901; s. Henry Willis and Sarah T. (Horan) B.; A.B. cum laude, Harvard, 1921; m. Emily Ruth Fanning, Apr. 14, 1927. With Benedict Stone Corp., N.Y. City, 1922-32, as clerk, asst. supt. of construction, factory mgr., 1922-29, vice pres., 1929-32; with Central Hanover Bank & Trust Co., 1932-34; Nat. Life Ins. Co. of Vt., 1934-36; The Union Trust Co. of Pittsburgh, 1936, asst. vice pres., 1937-44, vice pres., 1944-46; Union Trust Co. merged into Mellon Nat. Bank under name of Mellon Nat. Bank & Trust Co., 1946, v.p., 1946—, sec., 1954—. Dir. Pitts. Symphony Soc. Republican. Episcopalian. Clubs: Harvard (N.Y.C.); Harvard-Yale-Princeton, Duquesne, Rolling Rock (Pitts.). Home: 106 Brookside Blvd., Pitts. 34. Office: Mellon Nat. Bank & Trust Co., Mellon Square, Pitts. 30.

BARRY, Raymond Walker, coll. prof.; b. McConnelsville, O., Jan. 1, 1894; s. George Walker and Mary Florence (Work) B.; A.B., Ohio Wesleyan U., 1915; A.M., Stanford, 1916; Ph.D., Stanford, 1925; m. Mildred Ruth Jayne, Dec. 25, 1922; 1 son, George Hamilton. Teacher English, Santa Barbara High Sch., 1916-23; teaching fellow, Stanford, 1923-24; prof. English, San Jose State Coll. since 1924, head English dept. since 1926, head div. lang., lit. since 1951. Mem. Phi Delta Kappa. Methodist. Club: Saratoga Men's (Saratoga, Calif.). Home: 1861 Middlefield Rd., Palo Alto, Calif.

BARRYMORE, Ethel (Mrs. Russell Griswold Colt) (băr'ĭ-mōr), actress; b. Phila., Aug. 15, 1879; d. late Maurice (Herbert Blythe) and Georgiana (Drew) B.; niece of John Drew; ed. Convent of Notre Dame, Phila.; m. Russell Griswold, s. Samuel Pomeroy Colt (divorced 1923); children—Samuel Pomeroy, John Drew, Ethel B. Made début in John Drew's Co., 1896; played Priscilla, in "Secret Service," London; later appeared in leading rôles with Henry Irving; first starred in "Captain Jinks," 1900; later starred in "Cousin Kate"; in "Sunday," 1906; "A Doll's House," 1905; "Alice Sit-by-the-Fire," 1906; "The Constant Wife," 1926; (with brothers) "Rasputin and the Empress," 1933; The Corn Is Green, 1942. Recipient Academy award for supporting role, 1944 in picture None But the Lonely Heart; recent pictures: Great Sinner, That Midnight Kiss, Pinky, Red Danube, Kind Lady, Secret of Convict Lake, Just For You, It's a Big Country, Deadline U.S.A., Story of Three Loves, Main Street to Broadway; also TV film series. Home: Mamaroneck, N.Y.*

BARSE, George Percy, lawyer; b. Prince Georges Co., Md., Oct. 20, 1885; s. John W. and Lizetta (Talbot) B.; A.B., George Washington U., 1907; LL.B., National U., 1908, LL.M., 1909, LL.D., 1939; m. Margaret Ethel Wheatley; children—George Richard, John Joseph. Admitted to D.C. bar, 1909, U.S. Court of Appeals (D.C.), 1909, Supreme Court of U.S., 1912; engaged in private practice, Dist. of Columbia, several yrs.; served as asst. corp. counsel for govt. of Dist. of Columbia; became special asst. to atty. gen., Dept. of Justice; gen. counsel, Bureau of Comptroller of Currency, 1927-42; chief judge, Municipal Court of D.C. since 1942. Formerly professor of law, evening sessions, Law Sch., National U., formerly chancellor of univ., Lecturer in banking

law (as representative of comptroller of currency) at resident sessions, grad. sch. of banking, Am. Bankers Assn., held for two weeks each summer to Rutgers U., 1934-43. Home: 1429 Floral St. N.W., Washington.

BARSI, James Joseph Ermildo, brewery exec.; b. Jackson, Cal., Apr. 28, 1901; s. Massimino and Julia (Badaracco) B.; student Coll. of Pacific, Stockton, Cal.; m. Louise Dalton, Oct. 24, 1939; 1 son, James Joseph. With Anheuser-Busch, Inc., 1931—, successively salesman, dist. mgr., br. mgr., dir. sales promotion, asst. sales mgr., sales mgr., v.p., gen. sales mgr., 1951—. Civic adv. bd. Alexian Brothers Hosp. Mem. Sales Mgrs. Bur. Clubs: Sunset Country, St. Louis Skeet and Trap, Sales Executives. Home: R.R. 6, Box 725, Kennerly Rd., Sappington 23, Mo. Office: 721 Pestalozzi St., St. Louis 18.

BARSTOW, Edwin Ormond, chemist; b. Rockport, O., Nov. 13, 1879; s. Edwin F. and Emma J. (Blodgett) B.; grad. Case Sch. Applied Sci., 1900, D.E. (hon.), 1941; m. Florence Katherine Schade, July 21, 1903; children—Ormond Edwin, John Carlton, Robert Osborn, Frederick, Ruth Gertrude, Richard. With Dow Chem. Co. since 1900, now vice pres. and dir. Patentee of electrolytic cells and apparatus and methods for oil extraction; also processes for mfr. lead arsenate, magnesium chloride, and other salts, phenol, benzoic acid, etc. Dir. Chemical State Savings Bank, Midland, Michigan. Trustee Midland Community Center. Mem. Am. Chem. Soc., Sigma Xi, Tau Beta Phi. Presbyterian. Mason. Club: Rotary. Home: 802 W. Main St. Office: Dow Chemical Co., Midland, Mich.

BARSTOW, Robbins Wolcott, clergyman; b. Glastonbury, Conn., Feb. 18, 1890; s. Rev. John and Mary Welles (Wolcott) B.; B.A., Dartmouth, 1913; B.D., Hartford (Conn.) Theol. Sem., 1916; D.D., Ripon Coll., 1926; D.D., Dartmouth, 1928; LL.D., Boston U., 1939; m. Dorothy Millard Rogers, Oct. 13, 1916; children—Robbins Wolcott, John, Paul Rogers. Teacher under auspices of A.B.C.F.M., at Mardin, Turkey, 1910-12; asst. minister South Congl. Ch., Hartford, Conn., 1915-16; ordained Congl. ministry, 1916; pastor Woodstock, Vt., 1917-19, South Ch., Concord, N.H., 1920-23, First Ch., Madison, Wis., 1924-30; pres. Hartford Sem. Foundation, 1930-44; dir. Comm. for World Council Service under Am. Com. for World Council of Chs., 1945-46; staff executive, Church World Service, Inc., 1946-50; exec. dir. central dept. Ecumenical Relations National Council Churches of Christ in U.S.A. 1951-52; exec. dir. dept. Am. Communities Overseas, since 1953. Chaplain 81st Field Artillery, 8th Ammunition Train, U.S. Army, 1918-19. Pres. Hartford Federation Chs., 1938-39; vice pres. Conn. Council of Chs. and Religious Edn.; hon. pres. Planned Parenthood Fed. of Conn.; mem. board directors Congl. Church Extension Bds., 1923-27, Congl. Annuity Fund since 1930, Boston Seamen's Friend Soc., 1931-38; mem. Bd. of Park Commrs. (Hartford), 1932-42; trustee Julius Hartt Mus. Foundation; 1933-44, Hartford Children's Museum, 1935-44; dir. Hartford Y.M.C.A., 1933-44; mem. exec. com. Am. Assn. Theol. Schs., 1930-42; mem. Council for Clin. Training for Theol. Students (pres. 1943-45). Member. Society Descendants of Founders of Hartford, Phi Beta Kappa, Phi Sigma Kappa fraternity. Clubs: Mere Point (Maine) Yacht, Cruising Club of America, Stamford Yacht, Quill (N.Y.); Authors' (London). Author: Getting Acquainted with God, 1928; Modern Perplexities (pamphlet); Cycle of Prayers for Children. Compiler Christian Faith in Action. Mem. editorial bd. Religion in Life. Home: Stamford, Conn. Office: 257 4th Av., N.Y.C. 10.

BARTEL, William Edwin, mfg. exec.; b. Waltham, Mass., Sept. 12, 1903; s. William Philip and Julia (O'Donnell) B.; B.S., Harvard, 1925; m. Mary E. Vahey, Feb. 25, 1938; children—Julia, Jonathan Peter, Anne, Christopher William. With Judson L. Thomson Mfg. Co., Waltham, 1925—, successively clk., asst. treas., treas., pres., 1954—, dir., pres. Thomson (Can.) Rivet Co., Gananoque, Ont., 1953—, dir.; dir. Waltham Citizens Nat. Bank. Home: 12 Robin Rd., Weston 93. Office: Judson L. Thomson Mfg. Co., Waltham 54, Mass.

BARTELMEZ, George William, embryol. cons.; b. N.Y.C., Mar. 23, 1885; s. Theodore B. and Caroline (Osten) B.; B.S., N.Y.U., 1906; Ph.D., U. Chgo., 1910; m. Erminnie Hollis, Mar. 31, 1912 (dec.); children—Caroline Jane, Erminnie Hollis, Theodore; m. 2d, Leila Beeman Arnold, Sept. 23, 1936. Asst. in zoölogy, N.Y.U., 1906-07; fellow in zoölogy, U. Chgo., 1907-09; asso. in anatomy, 1910-11, instr., 1911-15, asso. prof., 1919-29, prof. 1929-50, prof. emeritus, 1950—; cons. embryology Carnegie Instn., Washington, Balt., 1950—. Mem. Am. Assn. Anatomists (pres. 1948), Am. Assn. Zoologists, Phi Beta Kappa, Gamma Alpha; hon. fellow Chicago Gynecol. Soc.‡

BARTELS, Eyvind, Danish consul-gen.; b. Copenhagen, Denmark, Jan. 13, 1916; s. Knud and Gudrun (Sinding) B.; Master Polit. Sci., 1941; m. Jytte Breum Larsen, Sept. 15, 1944. Entered Danish Fgn. Service, 1942, served in Ministry for Fgn. Affairs until 1950, chief of sect., 1948-50; head permanent Danish delegation Orgn. European Econ. Cooperation, Paris, 1950, mem. exec. com., 1950, steering bd. for trade, 1952-54; Denmark's del. to financial and econ. bd. NATO, 1951; rep. to Schuman Orgn. with rank of minister, 1953; Danish counsul-gen., N.Y.C., 1954—. Decorated Knight of Danish Order of Dannebrog; Officer Norwegian St. Olav's Order; Kommander French Legion d'honneur; Great Officer Greek Phoenix Order. Home: 1155 Park Av., N.Y.C. 28. Office: 17 Battery Pl., N.Y.C. 4.

BARTELS, John Ries, lawyer; b. Balt., Nov. 8, 1897; s. William Nicholas and Louise (Reuter) B.; A.B. cum laude, Johns Hopkins U., 1920; LL.B., Harvard, 1923; m. Anne Bell Willson, May 3, 1930; children—John Ries, William Gilpin. Admitted to N.Y. Bar, 1924; practice law, N.Y.C., 1924—, mem. firm Bartels & Hartung; justice N.Y. Supreme Ct., 1950-51; mem. N.Y. State Law Revision Commn., 1945-50, 52—; counsel Govt. of Ecuador fgn. dept. readjustment; gen. counsel Gen. Acceptance Corp. and subsidiaries, The Fyr-Fyter Co. and subsidiaries, Brilhart Plastics Corp.; dir. Rush Creek Land Co. of W.Va., Coal Run Co. of W.Va. Spl. referee, Appellate Div., N.Y. State Supreme Ct.; mem mayor's com. Puerto Rican Affairs, N.Y.C.; dir. Bklyn. Council Social Planning. Trustee Johns Hopkins U.; sec. bd. regents L.I. Coll. Hosp.; mem. sch. nursing com. Kings Co. Hosp. Mem. Am., N.Y. State, Bklyn. bar assns., Assn. Bar City of N.Y., N.Y. County Lawyers Assn., Fundacion Internacional Eloy Alfaro, Omicron Delta Kappa, Delta Upsilon. Republican (former treas. Kings Co. exec. com.). Conglist. Clubs: Harvard, Down Town Assn., Brooklyn. Home: 24 Monroe Pl., Bklyn. 2. Office: 20 Pine St., N.Y.C. 5.

BARTELS, Millard, lawyer, ins. exec.; b. Syracuse, N.Y., Feb. 24, 1905; s. Herman and Jane Agnes (Millard) B.; A.B., Cornell, 1927, LL.B., 1929; m. Eulalia Stevens, June 1, 1934; children—Millard Stevens, Chester Bruce, Jane Lee. Admitted to Conn. bar, 1930 and since practiced in Hartford; v.p., gen. counsel Travelers Ins. Cos., Hartford, since 1948; dir. The Travelers Ins. Co., The Travelers Indemnity Co., The Travelers Fire Ins. Co., Charter Oak Fire Ins. Co., The Travelers Broadcasting Service Corp. Director Connecticut State Prison. Member American Conn., Hartford bar assns. Clubs: Hartford, Hartford Golf. Home: 29 Westwood Rd., West Hartford. Office: 700 Main St., Hartford, Conn.

BARTELS, Vernon C(arl), banker; b. Chicago, Oct. 5, 1905; s. Charles Fredrick and Anna Fredricka (Bowman) B.; student eve. sch. commerce Northwestern U., 1931-36; m. Anna C. Chvalovsky, Aug. 29, 1931; children—Vernon C., Roger Allan. Vice pres. savs. dept. First Nat. Bank of Chicago, 1949, now v.p. operating div. Treas., dir. Office Mgmt. Assn. of Chgo. Home: 1220 N. Grove Av., Oak Park, Ill. Office: The First National Bank of Chicago, 38 S. Dearborn St., Chgo. 3.

BARTELT, Edward F. (bär'tělt'), govt. official; b. Quincy, Ill., June 17, 1895; s. G. Henry and Emily (Goessling) B.; educated pub. schs. of Quincy; m. Mildred Smith, June 5, 1917; children—Betty, Ruth, John. Chief Div. of Bookkeeping and Warrants, Treasury Dept. since 1927; commr. of accounts, U.S. Treasury, since 1934; asst. sec. of the Treasury, since March, 1945; U.S. rep. on Fiscal Commn., United Nations. Interdeptl. chmn. U.S. Savings Bonds Com., since 1942; nat. chmn. for Fed. employees, Am. Cancer Soc., since 1946 (v.p. D.C. div.); v.p. Nat. Soc. Crippled Children and Adults, Inc.; nat. chmn. for fed. employees Crusade for Freedom. Club: Columbia Country. Home: 3017 Stephenson Pl., N.W. Office: Treasury Dept., Washington.

BARTEMEIER, Leo H(enry) (bär'tê-mī-ĕr), psychiatrist; b. Muscatine, Ia., Sept. 12, 1895; s. John Albert and Katherine (Schaab) B.; A.B., Catholic U. of Am., 1914, A.M., 1916; M.D., Georgetown Med. Coll., 1920; m. Elizabeth Haltigan, Nov. 23, 1921; children—Mary Elizabeth, (Mrs. William L. Hurley), John Albert, Katherine Schaab. Interne and resident Henry Ford Hosp., Detroit, 1920-24; research student Henry Phipps psychiatric clinic, Johns Hopkins Hosp., 1924-26; vol. asst. instr. neurol. anatomy, Johns Hopkins Hosp., 1925-26; research student Harper Hosp. psychiatric clinic, Detroit, 1926-30, instr. mental hygiene, Dept. of Nursing, Harpar Hosp., 1926-33, asso. staff Harper Hosp., 1926-47; instr. Chicago Inst. for Psychoanalysis, 1938-39; dir. professional staff Haven Sanitarium, Rochester, Mich., 1942-54; asso. prof. psychiatry Wayne U. Med. Sch., Detroit, 1944-54; cons. in psychiatry U.S.P.H.S., 1947; mem. vis. staff Henry Ford Hosp., Detroit, 1924-54; lectr. in psychiatry U. of Mich., 1947-54; med. dir. The Seton Inst., Balt., 1954—; chmn. com. on mental health A.M.A., Chgo., 1952—; clin. prof. psychiatry Georgetown U. Med. Sch., 1954—; teaching analyst Washington Psychoanalytic Inst., 1951—. Fellow A.C.P., Am. Psychiat. Assn.; mem. A.M.A., Am. Orthopsychiatric Assn., Am. Psychoanalytic Assn., Internat. Psychoanalytic Assn. (pres. 1949—), Central Neuropsychiatric Assn. Republican. Roman Catholic. Club: Cosmos (Washington). Home: N. Charles St., Balt. Office: The Seton Institute, 6420 Reisterstown Rd., Balt. 15.

BARTH, Alan, editorial writer; b. N.Y.C., Oct. 21, 1906; s. Jacob and Flora (Barth) Lauchheimer; Ph.B., Yale, 1929; Nieman fellow, Harvard, 1948-49; m. Adrienne Mayer, July 1, 1939; children—Flora, Andrew. Reporter Beaumont (Tex.) Enterprise, 1930; editorial writer Beaumont Jour., 1937-38; Washington corr. McClure Newspaper Syndicate, 1938-41; editorial asst. Sec. Treasury, 1941-42; editor reports O.W.I., 1942-43; editorial writer Washington Post since 1943. Recipient Sigma Delta Chi award for distinguished service Am. journalism, 1947, Heywood Broun award for distinguished editorial writing, 1948; Sidney Hillman Found. award, 1952. Mem. Am. Acad. Arts and Scis. Author: The Loyalty of Free Men, 1951; Government By Investigation, 1955. Contbr. articles popular mags. Home: 3520 Rodman St. N.W., Washington 8. Office: Washington Post, Washington 4.

BARTH, George Bittman, army officer; b. Leavenworth, Kan., Dec. 19, 1897; s. Charles H. and Harriet (Bittmann) B.; B.S., U.S. Mil. Acad., 1918; grad. F.A. Sch., Ft. Sill, Okla., 1926, Command and Gen. Staff Sch., 1936; m. Mary S., June 21, 1935. Commd. 2d lt. U.S. Army, 1918, advanced through grades to maj. gen., Mar. 16, 1953; served with inf., also F.A.; assigned R.O.T.C. duty, Auburn, Ala.; instr. arty. N.Y.N.G., 27th Div.; chief staff 9th Inf. Div., North Africa, Sicily, Normandy landing; regtl. comdr. 357th Inf., 90th Inf. Div., Normandy; with Gen. Patton's Third Army in breakthrough across France, 1944; prof. mil. sci. N.Y. Mil. Acad., 1946; dir. operations, tng. dept. Command and Gen. Staff Coll., Ft. Leavenworth, Kan., 1948, chief staff, 1949; arty. comdr. 25th Inf. Div., Japan, 1949-50; assigned 24th Inf. Div., Korea, 1950, 25th Inf. Div., 1950-51; asst. div. comdr. 5th Inf. Div., Indiantown Gap, 1951; comdg. 5th Inf. Div., 1952-53; chief C.I.C., Sept.-Oct. 1953; chief Joint U.S. Mil. Aid Group, Greece, 1953—. Decorated D.S.C., Silver star with 2 oak leaf clusters, Legion of Merit with 2 clusters, Bronze Star with cluster, Air Medal, Purple Heart. Mem. Alpha Tau Omega. Club: Rotary. Address: care Army National Bank, Ft. Leavenworth, Kan.

BARTH, Pius Joseph, educator, clergyman; b. Chicago, Mar. 6, 1908; s. Michael Graef and Kunigunda (Sippel) B.; A.B., St. Joseph Coll., Westmont, Ill., 1930; S.T.B., St. Joseph Sem., 1934; A.M., Western Reserve U., 1937; Ph.D., U. of Chicago, 1945. Joined Franciscan Order, 1926; ordained priest, Roman Catholic Ch., 1933; instr., Quincy (Ill.) Coll. Acad., 1934-36, dean of studies and instr. in social sci., Quincy Coll., 1937-43; prof. of edn., De Paul U. Chicago, also chmn. dept. edn., 1945-54; lector general in Franciscan Order, minister Provincial of Franciscan Order in Midwest, 1954—. Fulbright advisor on higher edn. to Philippine govt., 1951-52. Chmn. Cath. Audio-visual Educators since 1952. Mem. Nat. Cath. Ednl. Assn. (mem. Wash. com.), Franciscan Ednl. Conf. (pres. since 1947), Nat. Soc. for Study of Edn., Am. Ednl. Research Assn., North Central Assn. (examiner commn. on colls. and univs. since 1944), Phi Delta Kappa. Traveled on edn. surveys, Germany, Mexico, Canada, and Argentina. Author: Franciscan Education and the Social Order in Spanish North America, 1945; Reader Personnel Point of View in Librarianship, 1947; German Education and Social Order, 1948; Franciscan Education in French North America, 1946; Federal Interest in Education, 1950; Franciscan Education in Philippines; Teaching Human Relations; Distributing Educational Opportunities. Contbr. articles in ednl. publs. Home: 3140 Meramec St., St. Louis 18.

BARTH, Theodore H. ◎ V. 28.

BARTH, Theodore Nott, clergyman; b. Mt. Savage, Md., July 11, 1898; s. George Godfrey and Mary Elizabeth (Markel) B.; B.A., U. of Va., 1918; B.D., Va. Theol. Sem., 1923, D.D., 1949, Southwestern U., 1943, U. of the South, 1948; m. Elizabeth Pike Ellicott, June 4, 1923; children—Theodore Nott, Sarah White (Mrs. Aubrey Tomlin). Ordained deacon P.E. Ch., 1921, priest, 1922, rector Deer Creek Parish, Darlington, Md., 1922-24, All Saint's, Reisterstown and Western Run Parish, Worthington Valley, Md., 1924-28, St. Bartholomew's Ch., Baltimore, 1928-40, Calvary Ch., Memphis, 1940-48; consecrated Bishop Coadjutor Diocese Tenn. P.E. Ch., 1948; del. Gen. Conv. P.E. Ch. U.S.A., 1943-46. Mem. Phi Beta Kappa. Home: 2791 Central Av., Memphis 11. Office: 692 Poplar Av., Memphis 3.

BARTHÉ, Richmond, sculptor; b. Bay St. Louis, Miss., Jan. 28, 1901; s. Richmond and Marie Clementine (Roboteau) B.; student Chicago Art Inst., 1924-28; private study under Charles Schroeder; hon. Dr. of Fine Arts, St. Francis College, 1947; unmarried. Began as painter; sculptor since 1928. Exhibited Whitney Museum, Museum of Modern Art, and Met. Museum, N.Y. City; Century of Progress, Chicago; Dallas Museum; Baltimore Museum, Phila. Museum, Brooklyn Museum; Sculptors Guild. Received $500 prize, Artists for Victory Exhbn., N.Y. City, 1942. Awarded Julius Rosenwald fellowships, 1931, 1932; Guggenheim fellowships, 1940, 1941; hon. M.A., Xavier U., New Orleans, La., 1934. Mem. Nat. Sculpture Soc. James J. Hoey award for Interracial Justice, 1945; citation and $1000 grant, Am. Acad. Arts and Letters, and Nat. Soc. Arts and Letters; awarded Audubon Gold Medal of Honor, 1945. Did bust of Booker T. Washington for Hall of Fame, New York Univ.; heroic figure Toussaint L' Ouverture, Haiti; figure of Gen. Dessalines, Haiti; Haitian coins. Democrat. Roman Catholic. Home: 285 Eighth Av., N.Y.C. ☆ 27

BARTHEL, Christopher Ernest, Jr., physicist; b. Gonzalez, La., July 13, 1911; s. Christopher Ernest and Hazel Alosia (Babin) B.; B.S., La. State U., 1932, fellow, 1930-33, M.S., 1933; fellow, Ia. State Coll., 1938-40, Ph.D., 1940; m. Mable Katherine Bowdon, March 30, 1934; children—Christopher Ernest, III, Julia Marie. Instr. physics, Washington and Lee U., Lexington, Va., 1933-38, Ia. State Coll., 1940-41; mem. tech. staff Naval Ordnance Lab., Washington, D.C., 1941-47, chief magnetic model sect., 1941-44, dir. of personnel, 1944-46, chief electronic computing and control div., 1946-47; asst. chmn. of physics research Armour Research Found., 1947-48, apptd. chmn., March, 1948; asst. dir. Armour Research Found. since 1950. Chmn., dir., mem. exec. com. Nat. Electronics Conf.; mem. adv. bd. Career Conf.; panel mem. electronics com. Research and Development Bd. Mem. Cook Co. Pub. Health

Council; past pres. Community Council for Northbrook Area, Northbrook Bd. Library Dirs. Received Distinguished Civilian Service Award, U.S. Navy, 1946. Mem. A.A.A.S., Am. Phys. Soc., Optical socs. of Am. and Chgo., Photog. Engrs. of Chgo., Tech. Res. of Naval Ordnance Lab., Chgo. Tech. Council (pres.), Am., Am. Soc. for Engrng. Edn., Washington Philos. Soc., Sigma Xi, Sigma Chi, Phi Kappa Phi, Pi Mu Epsilon, Scabbard and Blade, Mu Sigma Rho. Tau Beta Pi, Sigma Pi Sigma. Clubs: Physics of Chgo., Shore. Editor Vols. VII and VIII Proceedings of the Nat. Electronics Conference; engrng. advisor Encyclopedia Britannica; author numerous articles on photog. sensitometry, sci. personnel adminstrn., research adminstrn. Home: 1545 Spruce St., Northbrook, Ill. Office: 35 W. 33d St., Chgo. 16.

BARTHEL, Oliver Edward ◎ V. 28.

BARTHELME, Donald, architect; b. Galveston, Tex., Aug. 4, 1907; s. Fred and Mary A. (Anderson) B.; student Rice Inst., 1924-26; B.Arch., U. Pa., 1930; m. Helen Bechtold, June 21, 1930; children—Donald, Joan, Peter, Frederic, Steven. Prof. archtl. design U. Houston, 1946—; work exhibited Museum Modern Art, Sau Paulo, Brazil, Switzerland; work published numerous profl. mags. Recipient 1st award for schs., Sau Paulo biennal, 1954. Sch. Exec. mag., 1952. Fellow A.I.A.; mem. Tex. Soc. Architects, Tau Sigma Delta. Catholic. Home: 11 Wynden Dr., Houston 19.

BARTHOLD, Allen J(ennings), educator; b. Philadelphia, Pa., Aug. 6, 1900; s. Allen Henry and Emma Agnes (Gregory) B.; B.A., Lehigh U., 1921; Ph.D., Yale, 1931; m. Mildred Jane Cleaveland, June 30, 1927; 1 son, Gregory Bradford. Lecteur Américain, U. of Clermont-Ferrand, France, 1922-23; instr. French and Spanish, Lehigh U., Bethlehem, Pa., 1921-22 and 1923-24, prof. and head dept. of Romance langs., since 1939, leave of absence, 1951-53; director Instituto Cultural Dominico-Americano, 1951-53; instructor French Yale, 1924-36, assistant professor, 1936-39. Member Modern Language Assn. of Am., Am. Assn. Teachers of French, Alpha Chi Rho. Pi Delta Epsilon. Democrat. Home: 1835 Jennings St., Bethlehem, Pa.

BARTHOLOME, Peter William, coadjutor bishop; b. Bellechester, Minn., Apr. 2, 1893; s. Nicholas and Catherine (Jacobs) B.; A.B., Campion Coll., Prairie du Chien Wis., 1914; student, St. Paul (Minn.) Sem., 1914-17, Apollinare U., Rome, 1928-30. Ordained priest R.C. Ch. Winona, Minnesota 1917; curate, St. John's Ch., Rochester, Minn., 1917-19; prof. Latin, Greek, philosophy, St. Mary's Coll., Winona, 1919-28; chaplain, Sisters of St. Francis Motherhouse, Rochester, 1930-33; pastor, St. John's Ch., Caledonia, Minn., 1933-36; dir., Soc. for the Propagation of the Faith and Confraternity of Christian Doctrine, Rochester, 1936-39; state chaplain, K.C., 1936-39; pastor, St. John's, Rochester, 1939-42; coadjutor bishop of St. Cloud, Minn., 1942-53, bishop, 1953—. Address: 1450 6th Av. N., St. Cloud, Minn.

BARTHOLOMEW, Frank H., newspaper assn. exec.; b. San Francisco, Oct. 5, 1898; s. John William and Kate Leigh (Schuck) B.; ed. Ore. State Coll., Corvallis; m. Antonia Louise Patzelt, May 18, 1922. Began as newspaperman, 1918; reporter Morning Oregonian and Evening Telegram, Portland; sports editor Vancouver (B.C.) Sun; bur. mgr. United Press, Portland, 1921-22, Los Angeles, 1922-23, bus. rep., Kansas City, 1923-24, Pacific div. mgr. San Francisco, 1924-30; vice pres. in charge Pacific Area, including Alaska, Hawaii, Australia, Mexico, Central Am. republics and Panama, 1930, later becoming first vice pres. and dir. and serving as president, 1955—; charge of all corrs. covering Pacific War; accredited war corr. covering Papuan campaign in New Guinea, 1943, and Aleutian campaign, 1943. Okinawa (10th Army) and Luzon (38th Div.) 1945; covered Jap surrender aboard U.S.S. Missouri, Tokyo Bay, 1945; atomic bomb tests, Bikini, 1946; war in China, Fall of Shanghai, 1949, Korean War, 1950, Indo China 1954. Served as first lieutenant of infantry, U.S. Army, 1918. Mem. Am. Legion, Sigma Delta Chi, Mason (Shriner). Clubs: Bohemians, Press, Olympic (San Francisco); Press (L.A.); Foreign Correspondents (Tokyo). Home: Glenbrook, Douglas County, Nev. Office: 814 Mission St., San Francisco, Calif.

BARTHOLOMEW, Harland, city planner; b. Stoneham, Mass., Sept. 14, 1889; s. Aden Luther and Harriet Mary (Lewin) B.; civ. engrng. course, Rutgers Coll., hon. C.E., 1921, D.Sc., 1952; m. Lillian Ruth Barton, Dec. 21, 1910 (deceased August 23, 1954); children—Herbert, Melvin. Cons. engr. City Plan Commn., St. Louis; formerly Cons. Mo. State Planning Bd.; prof. of civic design University of Illinois; chmn. Nat. Capital Planning Commn., Washington; head Harland Bartholomew & Assos., civil engrs., city planners and landscape architects, St. Louis; dir. Security Nat. Bank & Trust Co., St. Louis. Mem. slum clearance adv. com. Housing and Home Finance Agy., Washington; v.p. Am. Planning and Civic Assn., Washington. Expert adviser for preparation of city plans and zoning ordinances in many Am. cities, including St. Louis, Washington, Williamsburg, Va., Pittsburgh, New Orleans, Omaha, Minneapolis, Dallas, Los Angeles, Portland, Vancouver, B.C. Ex-pres. Am. City Planning Inst., Nat. Conf. on City Planning. Mem. Am. Soc. C.E., Am. Soc. Cons. Engrs., Am. Soc. Landscape Architects, Zeta Psi, Tau Beta Pi. Republican. Author: Urban Land Uses. Clubs: Engineers, Bellerive Country, Racquet, Town & Gown, University. Home: 6228 Westminster Pl., St. Louis 5. Office: 317 N. 11th St., St. Louis 1.

BARTHOLOMEW, Paul Charles (bär-thōl'ō-mū); univ. prof.; b. Salem, O., July 15, 1907; s. Charles Edward and Laura Frances (Doyle) B.; A.B., U. of Notre Dame, 1929, A.M., 1931; grad. studies Northwestern U., summers 1931-33; Ph.D., U. of Ky., 1938; m. Mary Agnes Carey, June 12, 1933; children—Thomas Charles, Robert Paul. Grad. asst. in political science, U. of Notre Dame, 1929-30, instr., 1930-33, asst. prof., 1933-36, asso. prof., 1936-42, prof. since 1942, head of dept. of political science since 1943; visiting prof. polit. science, St. Mary's Coll., Holy Cross, Ind., 1937. Polit. commentator, radio station WSBT, 1938. Originator and dir. Washington tours of dept. of political science since 1932; originator and adviser quadrennial Model Nat. Polit. Conv. of dept. of political science. Republican. Club: Faculty (pres. 1944). Author: American Government Under the Constitution, 1947, rev. 49, 55; summaries of Leading Cases on the Constitution, 1954. Home: 415 E. Pokagon St., South Bend 17, Ind. ☆27

BARTHOLOMEW, Rudolph A., obstetrician; b. Des Moines, Apr. 19, 1886; s. William M. and Margarethe (Kori) B.; A.B., Univ. Mich., 1908, M.D., 1912; m. Eva A. Salstrom, Sept. 22, 1914 (died 1925); 1 d., Lucile; m. 2d, Rubye C. Dekle, June 12, 1926; children—Donald, Philip, Gale. Post grad. training in obstetrics and gynecology, under Dr. Reuben Peterson, Univ. Hosp., Ann Arbor, Mich., 1913-17; pvt. practice, obstetrics, Atlanta, Ga., since 1918; mem. faculty, sch. of medicine Emory Univ. since 1917; as instr. in gynecology and obstetrics, 1918-21, asso. prof. obstetrics and clinical gynecology, 1921-28, asso. prof. obstetrics, 1928-30, clin. prof. of obstetrics since 1930. Fellow: Am. Gynecol. Soc., A.C.S.; mem. S. Atlantic Assn. of Gynecologists and Obstetricians (past pres.), Alpha Kappa Kappa, Alpha Omega Alpha. Presbyterian. Club: Druid Hills Golf. Contbr. articles on spinal, in med. jours. Researcher on toxemia of pregnancy. Home: 1012 Lullwater Rd., Atlanta 6. Office: 272 Boulevard N.E., Atlanta.

BARTKY, Adolph John, educator; b. Chicago, Ill., Apr. 10, 1899; s. Adolph and Louise (Schaar) B.; student Ill. Inst. Tech., 1915-17; M.S., U. of Chicago, 1923; A.M., Northwestern U., 1933, Ph.D., 1935; m. Ruth Ashworth, Dec. 21, 1929; children—Johanna Louise, Judith, Joyce, Janet, Jill. Asst. prof. engrng. mathematics, Ill. Inst. Tech. (then Lewis Inst.), 1921; prin., elementary schs., Chicago, Ill., 1925-33, Calumet High Sch., Chicago, 1933-37; dist. supt. of schs., Chicago, 1938-39; pres. Chicago Teachers Coll., 1939-42; also dean Woodrow Wilson Junior Coll.; prof. Stanford U. Sch. Edn., dean, 1946-53. Served with U.S. Army, World War I; in trng. as officer in charge, instr. training and asst. dir. Standards and Curriculum Div., with rank of capt., U.S.N.R., during World War II. Awarded Legion of Merit. Mem. Phi Delta Kappa. Author Supervision as Human Relations. Co-author: The High School Teacher and His Job. Contbr. to Saturday Evening Post, and ednl. jours. Address: 562 Gerona Rd., Stanford, Cal.

BARTKY, Walter, univ. prof.; b. Chicago, Sept. 21, 1901; s. Adolph and Louisa (Schaar) B.; B.S., U. of Chicago, 1923, Ph.D., 1926; m. Elizabeth Inrig Roberston, of Glasgow, Scotland, Jan. 9, 1932; children—Walter, Ian Robertson. Began as instr. U. of Chicago, 1926, asst. prof. of astronomy, 1927-32, associate professor, 1932-42; prof. applied mathematics; asso. dean, Div. of Physical Sciences, 1943-45, dean since 1945; consulting mathematician to Western Electric Company, 1926-30. Mem. A.A.A.S., Am. Mathematical Society, American Astron. Soc., Chicago Astron. Soc., Chaos Club, Sigma Xi, Phi Beta Kappa. Club: Quadrangle. Home: 5451 S. Hyde Park Blvd., Chicago.*

BARTLE, Glenn Gardner (bär-tēl), geologist, coll. pres.; b. Borden, Ind., Feb. 7, 1899; s. William Dennis and Sarah (Gardner) B.; A.B., Indiana University, 1921, A.M., 1923, Ph.D., 1932; student University of Chicago, 1924-25; married Wanda Mittank, November 20, 1921; children—William Glenn (dec.), Mary Lou (Mrs. J. O. Hall), Robert Gardner. Rural school teacher, 1916, science teacher, Chillicothe (Ill.) High Sch., 1921-22; supt. of schools, Manteno, Ill., 1922-24; instr. in geology, Kansas City (Mo.) Jr. Coll., 1925-33; chmn. dept. of geology, U. of Kansas City, Mo., 1933-38, prof. of geology and dean of faculty, 1938-46; dean Triple Cities Coll., Syracuse U., 1946-50; provost Harpur College, State University of New York (successor instn.), 1950-54, pres., 1954—. Trustee Binghamton Savs. Bank. Trustee Roberson Memorial Found. Served as lt. and lt. comdr. U.S.N.R., 1942-45. Awarded Order of Yun Hui by Chinese Government. Mem. Citizens Sch. Com., Kansas City, 1939. N.Y. State Commission against Discrimination. Fellow Am. Assn. Advancement Sci.; member Am. Assn. Petroleum Geologists. Am. Inst. Mining Engrs., Am. Assn. Univ. Profs., Ind. Acad. Science, Mo. Acad. Science, Sigma Gamma Epsilon, Sigma Xi. Mem. Disciples Ch. Mason. Clubs: Endicott Rotary; Binghamton Torch, Binghamton. Author of monograph, The Geology of the Blue Springs Gas Field, 1933; contbr. to professional jours. Geologist Societa Italia Metane, Italy, Nov. 1946, Aug. 1948. Home: Maine, N.Y. Address: Harpur College, Endicott, N.Y.

BARTLE, H(arold) Roe (bar'tle), lawyer, youth leader; b. Richmond, Va.; s. Samuel Dunn and Ada Mae (Roe) B.; student Fork Union Mil. Acad.; LL.B., Chattanooga Coll. Law, 1920; J.D., Hamilton Coll. Law, 1921; LL.D. (hon.), Mo. Valley Coll., 1943; Dr. Humane Letters (hon.), Center Coll. Ky., 1949; m. Margaret Jarvis Rains, Sept. 26, 1923; 1 dau., Margaret Roe (Mrs. John James Taylor). Admitted to Ky. bar, 1920, Mo. bar, 1921, since practiced in K.C.; adminstr. Am. Humanics Found. since 1947; director Mercantile Bank & Trust Co.; dir., chmn. finance committee Milgram Super Markets, Inc.; pres. R-B-T Investment Co. Mem. W.L.B., region 9 Loyalty Bd.; regional dir. Region 9 Econ. Stablzn. Agy. Pres. Mo. Valley Coll., Marshall, Mo., 1948-51, pres. bd. trustees since 1945; nat. exec. dir. Am. War Dads, 1942-50; chmn. Co. Bd. Visitors; chmn. bd. merit Juvenile Ct. of Jackson Co., Mo.; mem. bd. govs., trustee Menninger Found.; mem. nat. bd. Nat. Council Chs. of Christ in U.S.A.; gen. chmn. K.C. Community Chest, 1948. Exec. K.C. area council Boy Scouts Am. Decorated Medal for Service (Gt. Britain). Citation for distinguished and meritorious citizenship, Cath. Community Service, 1947; Knight of St. Patrick, U. Mo., 1948; named Man of the Month, Aug. 1948, Man-of-the-Month Club; Toast of 1950, Delta Theta Phi; Kansas City's Most Distinguished Citizen, Am. Legion, 1939; Man of the Year, Vets. Fgn. Wars, 1953; citizenship award, Nat. Conf. Christians and Jews, 1953. Mem. Nat. Assn. Coll. Deans (life), Nat. Conf. Christians and Jews (nat. exec. com.), Alpha Phi Omega (nat. pres. 1931-47). Presbyn. (exec. com. man United Churchmen). Mason (Shriner, Jester). Club: Rotary (pres. K.C. (Mo.) 1936, dist. gov. 1940, internat. com. man 1939). Home: 25 E. 70th St., K.C. 13. Office: 1023 Grand Av., K.C. 6, Mo.

BARTLETT, Alfred Lewis, judge; b. Kansas City, Mo., Oct. 8, 1884; s. Frank Whitehouse and Francelia (Lewis) B.; student Amherst Coll., 1903-06; LL.B., U. of Southern Calif., 1910; m. Rallah Adams, June 29, 1912. Admitted to Calif. bar, 1909, and began practice in Los Angeles; mem. law firm Randall and Bartlett 1910-38, Bartlett and Kearney, 1938-43; judge Superior Court, Los Angeles County, since 1943; justice of Dist. Court of Appeals by temporary appointment of Calif. Judicial Council, 1948-49. Mem. Calif. State Legislature, 1915-19, Los Angeles County Rep. State Central Com. (chmn. 1920), Calif. State Rep. Central Com. (v. chmn. 1922); Rep. presdl. elector, 1932; chmn. Com. of Bar Examiners of Calif., 1931-34; chmn. Com. on Cooperation between Law Schools and California State Bar, 1938-40; mem. executive council Nat. Conf. of Bar Examiners since 1932. Mem. Am. Bar Assn., Calif. State Bar (board of governors 1928-30, and 1934-36; president 1936-37), Los Angeles County Bar Assn. (trustee 1926), Phi Delta Theta, Phi Delta Phi, Order of the Coif. Republican. Mason. Contbr. to legal jours. Home: 1247 Kings Road (46). Office: Chambers of the Superior Court, Los Angeles 12.

BARTLETT, Allan Charles, editor; b. Faribault, Minn., Oct. 9, 1897; s. George William and Alice Regina (Conners) B.; student Morningside Coll., 1915-18, U. of Denver Law Sch., 1921-22; m. Madonna Morse Todd, Aug. 22, 1927; children—Todd Allan, Jeanne Alice. Began newspaper work as reporter for the Sioux City (Ia.) Tribune, 1915-17; reporter, state editor and sports editor, Rocky Mountain News, Denver, 1919-22; night cable editor Associated Press, San Francisco, 1923; reporter and city editor San Francisco News, 1924-25, mng. editor, 1926-32; editor San Diego (Calif.) Sun, 1932-35; editor Houston (Tex.) Press, 1936-46; owner, publisher Baywood Press, Pt. Reyes Station, Cal. Served as radio operator, U.S. Navy, 1918-19; mem. Colo. Nat. Guard, 1922. Mem. Sigma Delta Chi, Pi Kappa Delta, Phi Alpha Delta. Episcopalian. Mason (Shriner, Jester). Club: San Francisco Press (life mem. pres. 1928-29). Home: P.O. Box 195, Stinson Beach, Calif. Office: Baywood Press, Pt. Reyes Sta., Cal.

BARTLETT, Arthur Charles, fgn. service ofcr.; b. Norway, Me., May 22, 1901; s. Herman Linwood and Edith Marcia (Stearns) B.; A.B., Bowdoin Coll., Brunswick, Me., 1922; m. Eleonora Very, Apr. 9, 1927; children—Constance, Jonathan, Ellen. Reporter Portland (Me.) Press-Herald, 1922-24, Edmonton (Alberta) Bulletin, 1924, Sioux City (Ia.) Tribune, 1925, Boston Herald, 1925-28, Portland Press-Herald, 1928-29; asso. editor American Magazine, 1929-30; asso. editor Country Home, 1930-36, managing editor, 1936-37; editorial staff writer, This Week, 1939-42; special assistant to dir. Food Distribution Administration, U. S. Department of Agriculture, 1942-43; contributing editor of This Week, 1943-46; associate editor Country Gentleman, 1946-47; fgn. service officer, New Delhi, 1952; now with U.S. Information Agy., Manila, P.I. Member The Authors' League of America, Theta Delta Chi Frat. Clubs: Dutch Treat, Essex Yacht, Nat. Press. Author: Find Your Own Frontier, 1940; Baseball and Mr. Spalding, 1951; contributor to magazines. Home: Essex, Conn. Office: U.S.I.A., Manila. ☆27

BARTLETT, Boyd Wheeler, educator, army officer; b. Castine, Me., June 20, 1897; s. Boyd and Louise (Wheeler) B.; A.B., Bowdoin Coll., 1917, Sc.D. (hon.), 1949; B.S., U.S. Mil. Acad., 1919, Mass. Inst. Tech., 1921; A.M., Columbia, 1926, Ph.D., 1932; grad. study U. Munich, 1924-35; m. Helen A. Allen, July 3, 1920. Served as 1st lt. C.E., U.S. Army, 1919-22; physicist Bell Telephone Labs., N.Y. C., 1922-27; asst. prof. physics Bowdoin Coll., 1927-29, asso. prof., 1929-31, prof., 1931-42, coordinator civilian pilot trng., 1940-42; maj. advancing to col. A.U.S., 1942-44, asst. prof., acting prof. physics U.S. Mil. Acad., now col. U.S. Army; prof., head dept. electricity, mem. acad. bd. since 1945. Mem. bd. overseers Bowdoin College. Trustee Assn. Grads., U.S. Mil. Acad.; treas. Cullum's Biog. Register Trust Fund. Decorated Legion of Merit. Fellow A.A.A.S.; mem. Am. Soc. Engring. Edn. Am. Phys. Soc., Am. Assn. Physics Tchrs., Phi Beta Kappa,

Delta Kappa Epsilon. Unitarian. Contbr. sci. jours. Home: Quarters 33. Office: Dept. of Electricity, West Point, N.Y.

BARTLETT, Sir Charles John, mfg. exec.; born Bibury, Glos., Dec. 12, 1889; student Bibury Glos., and Bath Tech. Coll.; m. Emily May Pincombe, 1925. With Vauxhall Motors, Ltd., since 1921, mng. dir., 1930-53, chmn. since June 1953; mem. bd. Gen. Motors, Ltd., Vauxhall & Gen. Finance Corp. Fellow Royal Soc. Arts. Office: Kimpton Rd., Luton, Bedford, Eng.

BARTLETT, Edward Everett, Jr. ◎ V. 28.

BARTLETT, Edward Lewis, delegate in Congress (Alaska); b. Seattle, Wash., Apr. 20, 1904; s. Ed and Ida (Doverspike) B.; grad. Fairbanks (Alaska) High Sch., 1922; student U. of Washington, 1922-24, U. of Alaska, 1924-25; m. Vide Marie Gaustad, Aug. 14, 1930; children—Doris Ann, Susan Bernice. Engaged in reportorial and editorial work, 1925-33; in govt. service, 1933-36; gold miner in Alaska, 1936-39, apptd. sec. of Alaska, 1939, reapptd., 1943; resigned, 1944; delegate to Congress since 1945. Chmn. Unemployment Compensation Commn. of Alaska, 1937-39. Democrat. Mem. Pioneers of Alaska. Elk. Home: Juneau, Alaska. Office: New House Office Bldg., Washington, D.C.

BARTLETT, Edwin Rice, company exec.; b. Hanover, N.H., May 12, 1883; s. Edwin Julius and Caroline Elizabeth (Rice) B.; A.B., Dartmouth, 1904; m. Margaret Jeffrey Porter, June 2, 1915 (dec.); children—Edwin Porter, Elizabeth Langmuir, Margaret, Julia Jeffrey, John Alexander; m. 2d Katherine Nye Kirkpatrick, Nov. 23, 1939. Accountant Am. Light & Traction Co., N.Y.C., 1904-07; timekeeper Development & Funding Co., Niagara Falls, N.Y., 1907-08; purchasing agt. Hooker Electro-Chem. Co., Niagara Falls, 1908-09, office mgr., purchasing agt., 1909-12, asst. supt., 1912-15, supt., 1915-19, works mgr., 1919-24, v.p., works mgr., dir. since 1924, exec. v.p., 1941-45, president, 1945-51, chairman of board, 1951-55, chairman finance com., 1955—. Chairman adv. bd. Airport Commrs., Niagara Falls. Mem. Am. Chem. Soc., A.A.A.S., Engring. Soc. Buffalo, Army Ordnance Assn., S.A.R., Psi Upsilon. Clubs: Chemists, Dartmouth (N.Y.C.); Niagara, Univ., Country, Rotary (Niagara Falls, N.Y.); Univ. (Buffalo). Home: Fourth St., Lewiston. Office: Buffalo Av. and 47th St., Niagara Falls, N.Y.

BARTLETT, Ford, engring. exec.; b. Bklyn., Aug. 28, 1904; s. Frederick Lorenzo and Isabelle Louise (Whitebeck) B.; student Bklyn. Poly. Inst., 1925; m. Anna Louise Shields, Aug. 28, 1926; 1 dau., Judith (Mrs. Harvey T. Harrison). Began career as a civil with firm of Frederick L. Bartlett, 1923-32; partner Howard T. Lockwood and Cletus C. Kessler, 1932-34; pres. Lockwood, Kessler & Bartlett, Inc., Gt. Neck, N.Y., since 1934; trustee Lincoln Savs. Bank; dir. Bklyn. Mortgage Guarantee & Title Co.; dir. Mundet Cork Corporation; director, Cleve-Walt Holding Co., Inc.; Del. to U.N. Sci. Conf. on Conservation and Utilization Resources, 1949. Registered profl. engr., Tenn., land surveyor, N.Y., Mich. Mem. Am. Soc. C.E., N.Y. State Soc. Profl. Engrs., Am. Congress Surveying and Mapping, Am. Soc. Photogrammetry, Soc. Am. Mil. Engrs. Assn. Profl. Photogrammetrists (pres.). Bklyn. Engineers, Creek, Economic (N.Y.C.). Home: Dock Lane. Office: 375 Great Neck Rd., Great Neck, N.Y.

BARTLETT, Fred William, business executive; born Syracuse, N.Y., July 9, 1897; s. William and Carrie (Herring) B.; B.S., U. Mich., 1922; m. Margaret Ward, Apr. 9, 1929. Geologist Mexican Eagle, 1921-22, Shell Petroleum Corp., 1922-38; cons. geologist, San Antonio, 1938-39; geologist Socony-Vacuum Oil Co., Inc., 1939-40, asst. chief geologist, 1943-47, gen. asst. to dir. in charge producing, 1947-50, chmn. producing com., gen. mgr. producing dept., 1950-53, dir. since 1953; chief geologist Socony-Vacuum Oil Co. of Venezuela, 1940-43; dir. Colombian Petroleum Co., South Am. Gulf Oil Co., Catatumbo Transportation Co. Mem. Nat. Oil Scouts and Landmen's Assn., Am. Petroleum Inst., Am. Assn. Petroleum Geologists, Am. Inst. Mining and Metall. Engrs., Sigma Xi, Sigma Gamma Epsilon. Republican. Presbyn. Home: Long Ridge Rd., Route 1, Stamford, Conn. Office: 26 Broadway, N.Y.C.

BARTLETT, George R(obert), univ. prof.; b Chicago, June 26, 1909; s. George Robert and Adelaide Margaret (Scott) B.; Ph.B., U. of Chicago, 1931, Ph.D., 1942; student McCormick Sem., 1937-38; m. Helena Virginia Porter, Apr. 16, 1937; children—Cornelia Babcock, George Robert IV. Instr. humanities Chicago Municipal Coll., Chicago; dean of men, head philosophy dept., chmn. div. social sciences, Boise Jr. Coll., Ida.; prof. humanities U. of Fla. 1947-49, prof. logic, 1949-50, prof. philosophy since 1950, counselor office of dean U. Coll., 1948-50; edhl. work in field of business, 1931-37. Field work A.R.C. counseling, liaison social agencies armed forces, 1942-46. Mem. Am. Philos. Assn., A.A.A.S., Am. Assn. U. Profs. Home: 141-A Parkway, Gainesville, Fla.

BARTLETT, Harley Harris, botanist; b. Anaconda, Mont., Mar. 9, 1886; s. Jonathan Hodgkin and Harriet Amanda (Potter) B.; A.B., Harvard, U., 1908; grad. study same univ., 1908-09; unmarried. Asst. in biology and chemistry, Shortridge High Sch., 1902-04; asst. Gray Herbarium, Harvard, 1905-08; chem. biologist, Bureau Plant Industry, U.S. Dept. Agr., 1909-15; with U. of Mich. since 1915, now professor of botany and director Botanical Garden; botanist U.S. Rubber Co. in Sumatra, 1918; botanist Gorgas Memorial Lab., Panama, summer 1940; agent Office of Rubber Investigations, U.S. Department of Agriculture, Philippines and Haiti, 1940-41; South America and Mexico, 1942-44. Member scientific expdns. to Formosa and Sumatra, 1926-27, Mexico, 1930, Guatemala and British Honduras, 1931; exchange professor, University of the Philippines, 1935, visiting professor, 1947. Member Botanical Society America (president 1927), Am. Soc. Naturalists, Mich. Acad. Science (pres. 1925), Wash. Acad. Sciences, A.A.A.S., Am. Philos. Soc., New Eng. Bot. Club, Sigma Xi. Republican. Home: 1601 Brooklyn Av., Ann Arbor, Mich.

BARTLETT, Howard Russell, univ. prof.; b. Auburn, Me., Oct. 1, 1901; s. Frank L. and Annie (Young) B.; B.S., Dartmouth Coll., 1923; A.M., Harvard, 1928; m. Helen Root, Sept. 18, 1926; 1 dau., Linda Ann. Instr. history, Haverhill (Mass.) High Sch., 1927-28; instr. history, Mass. Inst. Tech., 1929-35, asst. prof. and acting head dept. English and history, 1938-40; prof. and head of the dept. since 1940; dir. Germania Coop. Bank, Boston, Howard Benevolent Soc.; vice pres. Winchester Community Chest. Mem. Am. Hist. Assn., Coll. English Assn., Am. Soc. Engring. Edn., Kappa Sigma. Republican. Conglist. Author articles on indsl. research in U.S. Home: 15 Herrick St., Winchester, Mass. Office: Massachusetts Institute of Technology, Cambridge, Mass.

BARTLETT, John Frank, educator; b. Flatwoods, W.Va., Aug. 25, 1902; s. William P. and Minnie I. (Goodwin) B.; A.B., W.Va. Univ., 1925, A.M., 1927, Ph.D., 1932; m. Constance Sharpless, May 28, 1928. Teacher of sci., Gassaway High Sch., 1925, 27, prin., 1928-30; instr. chemistry, Marshall Coll., Huntington, W.Va., 1932-33, asst. prof. chem., 1933-34, asso. prof., 1934-38, prof. of chemistry, 1938-45, dean, Coll. Arts, Sciences, since 1945. Mem. Am. Chem. Soc., A.A.A.S., Am. Assn. Univ. Profs., Phi Lambda Upsilon, Phi Eta Sigma, Omicron Delta Kappa, Chi Beta Phi. Mason. Kiwanian. Sigma Xi. Home: 36 Fairfax Drive, Huntington, W.Va.

BARTLETT, Joseph Warren, lawyer, business exec.; b. Boston, June 30, 1876; s. Charles William and Mary L. (Morrison) B.; A.B., Dartmouth Coll., Hanover, N.H., 1898; LL.B., Harvard U., 1901; hon. LL.D., University of Massachusetts; married Susan Raynes Brown, June 21, 1904; 1 son, Charles William. Admitted to Mass. bar, 1901, and since practiced in Boston; partner of firm Ely Bartlett, Thompson & Brown; mem. City Council, Newton, Mass., 1913-15; civil service commr., Mass., 1919-22; city solicitor, Newton, 1920-49; counsel town of Needham, 1922-27; chmn. Civil Works Adminstrn., 1933; former chmn. Mass. Emergency Finance Bd.; dir. Irving & Casson, A. H. Davenport Co., Newton-Waltham Bank & Trust Co. Chmn. bd. trustees U. of Massachusetts, Amherst; Devens Veteran's College. Served as maj., judge advocate, 7th Div., A.E.F., World War. Mem. Am. Mass. State and Boston bar assns., Am. Legion (former judge advocate Mass. dept.), Mil. Order World War (past comdr. Boston Chapter), Casque and Gauntlet Soc., Delta Kappa Epsilon. Democrat. Protestant. Mason (32°). Clubs: University, Brae-Burn Country, Plymouth Yacht Club. Home: 45 Ridge Rd., Waban, Newton, Mass. Office: 294 Washington St., Boston 8.

BARTLETT, Kenneth (Gill), educator; b. Plymouth, Mich., Mar. 13, 1906; s. Wyman J. and Alta (Gill) B.; A.B., Albion (Mich.) Coll., 1927; A.M., Syracuse Univ., 1931; m. Bernice Kleinhans, Sept. 6, 1930; children—Elizabeth Anne, John Gill. Instr., sch. of speech, Syracuse Univ., 1929-35, asst. prof. of radio edn., 1935-41, asso. prof., 1941-45, prof. radio and television since 1945, dean univ. coll., 1946-52, v.p., dean pub. relations, 1953. Mem. Nat. Citizens Com. for Edn. by Television Chamber of Commerce (member bd. directors), Delta Sigma Rho, Sigma Delta Chi, Phi Kappa Phi, Alpha Delta Sigma, Alpha Epsilon Rho. Republican. Presbyn. Club: University. Author: How to Use Radio, 1941; Occupations in Radio (with Douglass Miller), rev. ed., 1945; Radio Broadcast Advertising, 1946; Social Impact of the Radio, 1947; Cost of and Educational Television Station, 1953. Home: 420 Marshall St., Syracuse 10, N.Y.

BARTLETT, Louis, lawyer; b. San Francisco, Calif., Feb. 20, 1872; s. Columbus and Louise (Mel) B.; Ph.B., U. of Calif., 1893; LL.B., Hastings Coll. of Law, 1896; m. Mary Olney, June 13, 1903; children—Mary, Mrs. Muriel B. Petty, Mrs. Ruth B. Thomas. Practiced law at San Francisco from 1896 to 1938, served as mayor of Berkeley, California, 2 terms, 1919-23; organized East Bay Municipal Utility Dist., 1923, member board directors 1923-24; legal and economic consultant Central Valley Project of California, 1939-41; member Central Valley-Central Coast Drainage Basin Committee and Lahontan Drainage Basin Committee of the National Resources Planning Board 1940-41, Calif. State Planning Board, 1942-43, California Lands Classification Commission, 1942-43. President League of California Municipalities, 1921-22. Trustee John Randolph Haynes and Dora Haynes Foundation 1927-47, vice pres., 1938-44. Mem. Calif. bar. Mem. Phi Beta Kappa, Beta Theta Pi. Democrat. Conglist. Club: Commonwealth (San Francisco), Faculty Club (Berkeley, Calif.). Home: 2434 Warring St., Berkeley 4, Calif.

BARTLETT, Luis Hamilton, engr., educator; b. San Diego, Calif., Jan. 12, 1895; s. Ara Amaziah and Mary Edith (Hamilton) B.; B.S., U. Tenn., 1934, M.S., 1935; Ph.D., U. Tex., 1943; m. Anne Marie Edelmann, June 30, 1937. Organized Bartlett Corp., oil refinery, Phila., 1923, and served as pres. and dir., 1923-24; plant supt. Alex C. Ferguson Co., 1925-32; engr. Tenn. Valley Authority, Knoxville, Tenn., 1934-39; asso. prof. mech. engring. U. Tex., 1939-45; research engr. McEvoy Co., Houston, 1946-47; dir. engring. expt. sta. La. State U., 1948-50; prof. and head sch. chem. engring. Okla. A. and M. Coll. since 1951. Registered profl. engr., La. Mem. Am. Chem. Soc., Am. Inst. Chem. Engrs., Am. Soc. E.E., Am. Soc. M.E., Am. Soc. Refrigerating Engrs., Sigma Xi, Pi Tau Sigma, Omega Chi Epsilon, Phi Kappa Tau. Club: Lions. Author: Handbook of Refrigerating Engineering, 1948. Contbr. articles to Exp. Sta. bulls. and publs. Holder patents. Home: 847 W. Knapp Av., Stillwater, Okla.

BARTLETT, Paul Doughty, univ. prof.; b. Ann Arbor, Mich., Aug. 14, 1907; s. George Miller and Mary Louise (Doughty) B.; A.B., Amherst Coll., 1928, Sc.D. (hon.), 1953; M.A., Harvard, 1929, Ph.D., 1931; Sc.D. (hon.), U. Chgo., 1954; m. Mary Lula Court, June 24, 1931; children—Joanna Court, Geoffrey McSwain, Sarah Webster. National research fellow, Rockefeller Institute, 1931-32; instructor chemistry, University of Minnesota, 1932-34, Harvard, 1934-37, assistant prof., 1937-40, asso. prof., 1940-46, prof. 1946-48, Erving prof. chemistry since 1948, chmn. dept. 1950-53; George Fisher Baker lectr. Cornell, spring 1949; vis. prof. U. Cal., Los Angeles, 1950; Walker-Ames Lectr., U. Wash., Seattle, 1952; resrch. kinetics and mechanism of organic reactions. Received Am. Chem. Soc. award in pure chemistry, 1938. Mem. Nat. Acad. Sciences. Am. Acad. Arts and Sciences Am. Chem. Soc. (chmn. northeastern sect. 1953-54), Phi Beta Kappa, Sigma Xi. Mem. editorial bds. Journal Am. Chem. Soc., Jour. Organic Chemistry; adv. bd. Journal Polymer Science. Home: Weston, Mass. Office: Dept. of Chemistry, Harvard University, Cambridge, Mass.

BARTLETT, Robert M., business exec.; b. Albany, N.Y., Mar. 26, 1893; s. Floyd Julius and Mary Kate (Hayward) B.; grad. Auburn Acad. High Sch., 1910, post grad., 1911; B.A., Yale, 1915; m. Beatrice Crowden, Apr. 9, 1919; children—Beatrice (Mrs. Roy H. McKnight, Jr.), Robert H., Richard F., Hayward F. Asst. mgr. National City Bank, N.Y. City, 1915-16; cashier London office Internat. Banking Corp., later at Hongkong and Calcutta, 1916-19; mgr. Calcutta and Bombay offices U.S. Steel Products Co., 1919-22, transferred to N.Y. office, 1922-23; with Caddo Central Oil & Refining Co., 1923-25; asst. to gen. mgr. Gulf Oil Corp., 1925-34, gen. mgr., 1934, v.p., 1947; dir. Gulf Tire & Supply Co. Mem. bd. trustees Athalia Daly Home, American Petroleum Inst., Pittsburgh C. of C., Newcomen Soc. of England. Republican. Episcopalian. Clubs: Rolling Rock (Ligonier, Pa.); Yale (New York); Harvard-Yale-Princeton, Fox Chapel, Duquesne, Pittsburgh Athletic Assn. (Pittsburgh). Home: 1500 Beechwood Blvd., Pittsburgh 17. Office: Gulf Bldg., Pittsburgh 19.

BARTLETT, Ruhl Jacob, prof. history; b. Webster, W.Va., Jan. 24, 1897; s. Adolphus J. and Mary Anne (Shroyer) B.; A.B., Ohio U., 1920; A.M., U. of Cincinnati, 1923; student Columbia U., summer, 1926; Ph.D., Ohio State U., 1927; m. Lela May Work, Aug. 30, 1924. Teacher of history, high sch., Piqua, O., 1920-21, high sch., Norwood, O., 1921-23, U. of Iowa, 1925-26, Ohio State U., 1927; asst. prof. history, Tufts Coll., 1927-32, prof. and head dept. of history since 1932, dean Grad. Sch., 1938-39; dean Fletcher Sch. of Law and Diplomacy, Tufts College, 1944-45; prof. Fletcher Sch., since 1944; taught summer terms at La. State University, Ill. State Teachers Coll., Hyannis State Teachers Coll.; U. Wyo., O. State U. Served in USN, 1918. Mem. Am. Hist. Assn., Miss. Valley Hist. Assn., So. Hist. Association, Am. Assn. Univ. Professors, National Council Sociol. Studies, Foreign Policy Assn., League of Nations Assn., Phi Kappa Tau, Phi Beta Kappa. Mason. Author: John C. Frémont and the Republican Party; The League to Enforce Peace; The Record of American Diplomacy; People and Politics of Latin America. Contributor to historical publs. Home: 61 Talbot Av., West Somerville, Mass. Office: Tufts College, Medford 55, Mass.

BARTLETT, Zenas Wilson, mining engr.; b. Marlin, Tex., Dec. 11, 1907; s. Zenas and Mary (Conoly) B.; A.B., Tex. A.&M. Coll., 1929; m. Mary Louise Stallworth, Aug. 3, 1931; children—Mary Caroline, Judy. Petroleum engr. Humble Oil and Refining Co., 1929-30, Texas Co., 1930; with Freeport Sulphur Co., 1930—, v.p., 1952—. Mem. Am. Inst. Mining and Metall. Engrs. Home: 5411 McKenna St., New Orleans 25. Office: Am. Bank Bldg., New Orleans.

BARTLEY, Edward Ross, publicity; b. Brookston, Ind., Apr. 3, 1892; s. Jacob S. and Martha (Rogers) B.; Indiana U., 1912-15; m. Pearl Myers, Nov. 29, 1919; children—Edward Ross, Richard Myers, Janet Elaine (Mrs. Robert C. Gardner). Reporter and city editor Bloomington (Ind.) Jour., 1914-15; editor Indpls., N.Y. burs. United Press Assn., 1915-16; editorial staff Ohio State Jour., Columbus, 1916; with Pitts. Bur. Asso. Press, 1916-17; corr. and editor Washington Bur. Asso. Press, 1917-23; White House corr. Asso. Press, 1923-25; sec. to Charles G. Dawes, as v.p. of U.S., 1925-29; sec. Dominican Econ. Commn., 1929; dir. of promotion, Century of Progress Expn., Chicago, 1931-34; exec. sec. Ill. Rep. Citizens Organization, 1935-36; press relations rep. for Gov. Landon, 1936; consultant on publicity Great Lakes Expn., Cleveland, 1937; dir. news bureau, Indiana U., since 1938; pres. Am. Coll. Public Relations Assn., 1950-51. Mem. Delta Upsilon, Sigma Delta Chi, Alpha Phi Omega, Adventurers Club (Chicago), Press Club (Indianapolis). Republican. Presbyn. Home: 600 Ballantine Rd. Address: Indiana University, Bloomington, Ind.

BARTLEY, Robert T(aylor), govt. ofcl.; b. Ladonia, Tex., May 20, 1909; s. Samuel Edward and Meddie Bell (Rayburn) B.; student So. Meth. U., 1927-29; m. Ruth Adams, 1936; children—Robert Taylor, Jane, Thomas Rayburn. Statistician in investigation pub. utility holding cos. House Com. Interstate and Fgn. Commerce, Washington, 1932-34, supervised preparation of reports instrumental in passage of Pipe Line Common Carrier Legislation (I.C.C.), Communications Act of 1934 (F.C.C.), Pub. Utility Holding Co. Act (S.E.C.), Securities and Exchange Acts (S.E.C.), Telephone Rate Investigation (F.C.C.), 1932-34; dir. telegraph div. in charge regulation telegraph land line, cable and radio carriers F.C.C., 1934-37; sr. securities analyst Securities and Exchange Comm., 1937-39; asst. to pres. Yankee Network, Inc., 1939, v.p., 1942-43, war program mgr., 1941-43; sec.-treas. FM Broadcasters, Inc., 1939-43; dir. war activities Nat. Assn. Broadcasters, 1943-45, dir. govt. relations, 1945-47, head FM dept. upon merger of FM Broadcasters, Inc., with Nat. Assn. Broadcasters, 1945-47; adminstrv. asst. to Speaker of House Sam Rayburn, 1948-52; apptd. commr. F.C.C., by Pres. Truman, 1952. Democrat. Legal residence Bonham, Tex. Home: 6801 Florida St., Chevy Chase, Md. Office: Fed. Communications Commn., Washington 25.

BARTMAN, Russell C(lyde), practicing lawyer; b. Collegeville, Pa., May 29, 1897; s. John H. and Catherine (Bechtel) B.; B.A., Ursinus Coll., 1918; LL.B., Temple U., 1934; m. Mary A. Saylor, Feb. 4, 1920; 1 son, James Saylor. Enlisted as seaman U.S. Navy, 1918; commd. ensign U.S.N.R.F., 1919; trans. to regular Navy, 1920, commd. capt., 1942, chief staff 8th Naval Dist., New Orleans, 1941-42, served in Atlantic, World War I, Atlantic, Pacific, Far Eastern Waters, World War II; ret. from active duty, 1947; admitted to Pa. bar, 1934; practice Barnard & Bartman, Norristown, Pa. since 1947. Exec. dir. Pa. State Pub. Sch. Bldg. Authority since 1948. Mem. Engrs. Soc. Pa., Pa. and Montgomery bar assns., Am. Legion, Vets. Fgn. Wars, Pa. Soc. of N.Y. Y.M.C.A. Presbyn. Mason (32°). Clubs: Army-Navy Country (Washington); West Shore Country, Executives (Harrisburg); Kiwanis. Home: Riverview Manor Apts., Harrisburg. Office: 12 E. Airy St., Norristown, Pa.

BARTON, Bruce, author, ex-congressman; b. Robbins, Tenn., Aug. 5, 1886; s. Rev. William E. and Esther Treat (Bushnell) B.; A.B., Amherst, 1907; Litt.D., Juniata Coll., 1925; m. Esther M. Randall, Oct. 2, 1913; children—Randall, Betsey, Bruce. Mng. editor Home Herald, Chicago, 1907-09; mng. editor Housekeeper, 1910-11; asst. sales mgr. P. F. Collier & Son, 1912-14; editor Every Week, 1914-18; now chmn. board, Batten, Barton, Durstine & Osborn, advertising, New York. Elected, Nov. 2, 1937, mem. 75th Congress (1937-39) to fill vacancy caused by death of Theodore A. Peyser; member 76th Congress (1939-41), 17th N.Y. Dist. Rep. candidate for U.S. Senate, 1940. Mem. Phi Beta Kappa. Republican. Conglist. Author: (Collections of editorials) More Power to You, 1917; It's a Good Old World, 1920; Better Days, 1924; On the Up and Up, 1929; The Man Nobody Knows, 1925; The Book Nobody Knows, 1926; What Can a Man Believe, 1927; also mag. articles. Office: 383 Madison Av., New York 17, N.Y.

BARTON, Carlyle, lawyer; b. Baltimore Co., Md., Sept. 12, 1885; s. Randolph and Agnes Priscilla (Kirkland) B.; student Boys Latin Sch., Baltimore, 1898-1903; A.B., Johns Hopkins, 1906; LL.B., U. of Md., 1908; m. Isabel Rieman Thom, Dec. 6, 1915; children—Isabel Thom (Mrs. Allen A. Davis, Jr.), Carlyle, Ann Lowe Rieman (Mrs. Stuart E. Brown, Jr.). Admitted to Md. bar, 1908, and since in practice at Baltimore; mem. Niles, Barton, Yost & Dankmeyer; dir. Brager-Eisenberg, Inc., Md. Trust Co., Central Savs. Bank, Sherwood Forest Co., Nat. Union Investment, Crosse & Blackwell Co., Baltimore Life Insurance Co., Tacoma Transit Company. Assistant to counsellor Dept. of State, Washington, 1917-18. Pres. board of trustees Johns Hopkins U.; trustee Johns Hopkins Hosp. Chancellor Diocese of Md., P.E. Ch. Mem. Am., Md. State, Baltimore City, and Baltimore County bar assns., Alpha Delta Phi. Democrat. Episcopalian. Clubs: Maryland, Merchants. Home: Dulaney Valley Road, Towson 4, Md. Office: Baltimore Life Bldg., Baltimore 1, Md.

BARTON, George Arthur, sports writer, assn. exec.; b. Northfield, Minn., Feb. 20, 1885; s. George Washington and Mary Ellen (Ryan) B.; student pub. schs., St. Paul; m. Kathryn Elizabeth Riley, Sept. 17, 1908; children—George Arthur, Richard Kenneth. Sports editor Mpls. Daily News, 1903-23; sports editor Mpls. Tribune, 1923-41, sports columnist since 1941; referee amateur, profl. boxing contests, including 24 world champions; chmn. Minn. Athletic Commn. since 1942; pres. Nat. Boxing Assn., 1952-53; mem. N.Y. Athletic Commn. Bd. Rev. Received James J. Walker award for contbn. to boxing, N.Y. Boxing Writers Assn., 1953, Silver Medallion for contbn. to boxing, French Govt., 1953; awarded trophies Mpls. C. of C., Jr. C. of C. Mem. Minn. Assn. Amateur Athletic Union (pres.). Club: Minneapolis Athletic. Home: 1642 Hubbard Av., St. Paul 4. Office: Mpls. Star and Tribune, Mpls. 15.

BARTON, George Lloyd, Jr., educator; b. Suffolk, Va., Oct. 5, 1891; s. George Lloyd and Marianna Prentis (Causey) B.; ed. Locust Dale Acad., Va., 1907-09; B.A., U. of Va., 1913, M.A., 1916, Ph.D., 1919; m. Joan M. White, June 11, 1914; children—George Lloyd III, Louise White (Mrs. S. F. Parham, Jr.). Instr. Latin U. of Va., 1912-16, Latin and Greek, 1916-17; civilian instr. Va. Mil. Inst., Lexington, 1917-19, adj. prof. Latin, 1919-20, asso. prof., 1920-25, prof., 1925-33, actg. head of dept. history, 1933-35; headmaster of DeVeaux Sch., Niagara Falls, N.Y., 1935-42; headmaster of Christchurch School, Christchurch, Va., 1942-43, Virginia Episcopal Sch., Lynchburg, Virginia, since July 1, 1943; member athletic council Virginia Mil. Inst., 1919-25. Mem. Am. Philol. Assn., Am. Hist. Assn., Va. Hist. Soc., Raven Soc., Phi Beta Kappa. Episcopalian. Rotarian (ex-pres. Lexington Rotary Club). Club: Colonnade (University, Va.). Home: Lynchburg, Va.

BARTON, George Samuel Horace ◎ V. 27.

BARTON, Helen, univ. prof.; b. Baltimore, Aug. 9, 1891; d. James Sheridan and Mary Irene (Eichelberger) Barton; A.B., Goucher Coll., Baltimore, 1913; A.M., Johns Hopkins, 1922, Ph.D., 1926; unmarried. Asst. in physics Goucher Coll., 1913-14; head dept. physics and chemistry Salem Coll., 1915-19; instr. mathematics Wellesley Coll., 1919-21; asso. prof. of mathematics and dean of women Albion (Mich.) Coll., 1921-25; prof. and head dept. mathematics Ala. Coll., 1926-27; asso. prof. mathematics Woman's Coll., Univ. of N.C. 1927, prof. and head dept. since 1928. Holder Western High Sch. Alumnae scholarship, 1909-11, Goucher Coll. Fellowship, 1914-15, Johns Hopkins Univ. scholarship, 1925-26. Mem. Am. Math. Soc., Am. Assn. Univ. Profs., Math. Assn. of Am., N.C. Edn. Assn., N.C. Acad. science, Am. Assn. Univ. Women, Phi Beta Kappa, Sigma Xi. Methodist. Contbr. articles to profl. mags. Home: 208 McIver St., Greensboro, N.C.

BARTON, Henry Askew, physicist; b. Pittsburgh, Pa., June 27, 1898; s. Henry L. and Caroline (Askew) B.; B.S., Princeton, 1919, E.E., 1921, A.M., 1924, Ph.D., 1925; m. May Vreeland, May 25, 1933; children—Joan, Jenneke. Telephone engr., Am. Telephone & Telegraph Co., New York, N.Y., 1921-23; prof. physics Cornell U., 1929-31; dir. Am. Inst. of Physics, N.Y. City, since 1931; dir. Princeton Bank & Trust Co. Nat. Research fellow, Harvard U., 1925-27; fellow Bartol Research Lab., 1927-29. Mem. Am. Phys. Soc., Optical Soc. America, Acoustical Soc. America, Am. Assn. Physics Teachers, Soc. of Rheology, A.A.A.S., Phi Beta Kappa, Sigma Xi. Clubs: Cosmos (Washington); University (New York); Nassau (Princeton). Home: 25 Springdale Road, Princeton, N.J. Office: 57 E. 55th St., New York 22, N.Y.

BARTON, Levi E. ◎ V. 27.

BARTON, Loren R(oberta), artist, designer, illustrator; b. at Oxford, Mass.; d. of Loren Chandler and Jessie (Woodbury) Barton; student U. of Southern Calif.; m. Perez Rogers Babcock, June 24, 1930 (dec. 1947); m. 2d Jervis R. Miller, Aug. 3, 1951. Instructor Chouinard Institute, Los Angeles, Calif. Represented in Art Inst., Chicago, Calif. State Library, Los Angeles Pub. Library, N.Y. Public Library, Nat. Gallery of Art (Smithsonian Instn.), Brooklyn Museum, San Diego Fine Arts Gallery, Los Angeles Museum, Met. Museum, Nat. Library of France, Pomona Coll., Wesleyan Coll., Tex. Tech. Institute, Municipal Collection (Phoenix, Ariz.), Los Angeles County Collections, Virginia Museum of Fine Arts, collection of Encyclopedia Britannica, etc. Award first prize for etching, 1920; first prize for etching, also for figure painting, 1922; 1st prize for etching, also water color prize, 1923; 2 hon. mention, 1926; 1st prize for water color (all from Ariz. Art Exhbns.), 1927; silver cup for best work and 1st prize for water color, Arcadia Exhbn., Calif., 1924; Joan of Arc medal, Nat. Assn. Women Painters and Sculptors, 1928; water color prize Pacific Southwest Expn., 1928; water color prize, 1927, and hon. mention for etching and water color prize, Pomona Fair, 1928; 1st prize for etching, Los Angeles County Exhbn., 1937; George A. Zabriski prize in annual exhibit, American Water Color Society, 1941; purchase prize Santa Paula, Aug. 1941; 1st prize for water color, Laguna Beach Art Assn., 1941; purchase prize, Calif. Water Color Soc., 1945; first prize oil, Santa Cruz, 1946; purchase prize, Clearwater, 1946; Purchase prizes: Gardena, San Fernando, Santa Paula, 1947; purchase prize, Gardena, 1950. Fellow Royal Soc. of Arts (London); mem. Am. Water Color Soc., Calif. Water Color Soc. Illustrated numerous books. Home: 357 S. Curson Av., Los Angeles 36. Address: care Dalzell Hatfield Gallery, Ambassador Hotel, Los Angeles.

BARTON, Millard Vernon, prof. and research engr.; b. Weiser, Ida., Apr. 16, 1910; s. John W. and Cressa (Reigleman) B.; B.S., Calif. Inst. Tech., 1932; M.S., U. of Colo., 1937; Ph.D., Cornell U., 1940; m. Gladys J. Ingoldt, June 21, 1935; children—Kathryn Margo, Dana Westwood. Jr. engr. U.S. Bureau of Reclamation, 1934-37; instr. machine design and asst. prof. engring. mechanics, Cornell U., 1937-40; asst. prof. mech. engring. in charge aeronautic labs., U. of Md., 1940-41; stress analyst Bell Aircraft Co., 1940-41; prof. aero. engring. in charge of structures U. of Tex., 1942-51, prof. engring. mechanics, 1950—, chmn. dept. engring. mechanics, 1952—, research engr. defense research lab., 1945—, on leave 1954-55; mem. sr. tech. staff Ramo-Wooldrige Corp., Los Angeles, 1954; engr. Douglas Aircraft Co. summer 1944; research engr. applied physics lab. Johns Hopkins, summer 1945; cons. Sandia Corp. Registered profl. engr. Tex. Asso. Fellow Inst. Aero. Sci.; mem. A.S.M.E., Tex. Soc. Profl. Engrs., Am. Soc. Engring. Edn., Sigma Xi, Phi Kappa Phi, Pi Tau Sigma, Tau Beta Pi. Author: Fundamentals of Aircraft Structures, 1948; Elementary Aircraft Structures, 1943; also articles on structures, elasticity, dynamics. Home: 3204 Meredith Austin, Tex. Office: Ramo-Wooldrige Corp. Guided Missile Div., 8820 Bellanca Av., Los Angeles.

BARTON, Robert Brown Morison, pres. Parker Brothers, Inc.; b. Pikesville, Md., August 19, 1903; s. Randolph and Eleanor (Morison) B.; student Phillips Exeter Acad.; student Harvard, 1926, LL.B., 1929; m. Sally Parker, Oct. 3, 1931; children—Randolph Parker, Sally Bradstreet, Richard Morison. Admitted to Md. bar, 1929, Mass. bar, 1932; engaged in practice of law, 1929-32; asst. treas. Parker Bros., Inc., mfrs. games and kindergarten supplies, Salem, Mass., 1932-33; pres. and dir. Parker Bros., since 1944, pres. and dir. 1933-43. Served as lt., U.S. Naval Reserve, 1942-44. Trustee Salem Hosp. Clubs: Harvard (New York and Boston); Eastern Yacht (Marblehead, Mass.); Tedesco Country (Salem); Metropolitan (Washington). Home: 329 Ocean Av., Marblehead Neck, Mass. Office: 190 Bridge St., Salem, Mass.

BARTON, Robert Thomas, Jr., lawyer; b. Winchester, Va., Oct. 15, 1891; s. R. T. and Gertrude W. (Baker) B.; student Shenandoah Valley Acad., 1901-08; B.S., U. of Va., 1914, LL.B., 1914; m. Eleanor W. Parrish, Oct. 21, 1926; children—Robert T., III, Edith P., Eleanor R. Admitted to Va. bar, 1913; mem. Barton & Barton, Winchester, Va., 1914-16, Christian, Barton & Parker (now Christian, Barton, Parker & Boyd), Richmond, Va., since 1926. Mem. Va. General Assembly, 1926; sometime member staffs various Va. govs., del. Democratic Nat. and state convs.; Richmond City Dem. Chairman. Served as 2d lt., Inf., Mexican Border Service, 1916-17; attended 1st Ft. Myer Training Camp, 1917; capt. F.A., 1918-19; served overseas, 1918-19, St. Mihiel and Meuse-Argonne; maj. and lt. col. Va. Nat. Guard; commd. major U.S. Army Air Corps, July 1942; on active duty, with 18 months service overseas, July 1942-45; promoted to lieut. colonel and colonel Air Corps. Awarded Legion of Merit. Chairman board of visitors, Medical Coll. Va., since Jan. 1949. Mem. from Va. Nat. Conf. on Uniform State Laws since 1934, mem. and chmn. exec. com., 1942-43; mem. Am. (ho. of dels., gov.), Va. State (pres. 1950-51) bar assns., Am. Legion (former state dept. comdr. and nat. exec. com.). Clubs: Soc. of Cincinnati, Richmond Country, Deep Run Hunt, Richmond German, Commonwealth. Author: Barton's Chancery Practice, 3d edit., 1926. Home: 2315 Monument Av. Office: Mutual Bldg., Richmond, Va.

BARTON, Thomas Frank, geographer, educator, writer; b. Cornell, Ill., Dec. 3, 1905; s. Frank Douglas and Martha (Gamblin) B.; diploma, Ill. State Normal U., 1930; Ph.M., U. Wis., 1931; Ph.D., U. Neb., 1935; m. Erselia M.A. Monticello, Sept. 26, 1931; 1 son, Thomas Frank Monticello. Rural sch. tchr., 1925-27; grad. teaching asst., dept. geography U. Wis., 1930-32, U. Neb., 1932-34; asst. prof. geography Memphis State Coll., summers 1933, 34; asso. prof. social studies Neb. State Tchrs. Coll., 1934-35; prof. geography, head geography-geology dept. So. Ill. U., 1935-47; vis. prof. geography U. Neb., summer 1947; asso. prof. Ind. U., 1947-51, prof. geography since 1951; supervisor U.S. Airway Weather Sta., So. Ill. U., 1941-47. One of 4 dels. representing U.S. at 6 week UNESCO seminar McDonald Coll., St. Anne de Bellevue, Que., Can., July-Aug. 1950; sec. Internat. Geog. Union Commn. on Teaching of Geography in Schs., 1952; edni. motion picture collaborator and adviser. Member of the Illinois Reserve Militia, ground instructor of meterology Civilian Pilot Tng. Program; geography instr. Army A.C. Tng. Program (all 1942-43). Fellow A.A.A.S., Nat. Council Geography Tchrs. (sec. 1941-45, 2d v.p. 1946, 1st v.p. 1947, pres. 1948), Am. Geog. Soc.; mem. Neb. (pres. 1935), Ill. (pres. 1939-40), councils geography tchrs., Ill., Ind. acads. sci., Ill. Edn. Assn., Ind. State Tchrs. Assn., Assn. Am. Geographers, Am. Assn. U. Profs., Sigma Xi, Phi Delta Kappa, Kappa Phi Kappa, Pi Kappa Delta, Kappa Delta Pi. Author: Living in Illinois, 1941; (with Sedman P. Poole and Clara Belle Baker) Through the Day, 1947, From Season to Season, 1947, In Country and City, 1947; (with Sedman P. Poole and Irving Robert Melbo) The World About Us, 1948. Asso. editor Jour. of Geography, 1940-45, asst. editor, 1948-50, editor since 1950; editor land surface wall map series, including world, U.S. and Europe, 1952, S.A., Africa, Eurasia, N.A. Contbr. chpts. tech. publs., articles profl. jours. Home: 940 S. Jordan Av., Bloomington, Ind.

BARTON, Thomas Harry, petroleum exec.; born Marlin, Tex., Sept. 20, 1881; s. Thomas Killebrew and Mary Estelle (Johnson) B.; student Tex. A. and M. Coll., 1897-99; LL.D., U. Ark., 1941, Harding Coll. and Coll. of the Ozarks, 1948; grad. 3d Army Orientation Course, Ft. Leavenworth, 1943; m. Madeline Mary Larimer, July 13, 1925; children—Clark N., T. Killebrew. Pres. El Dorado Natural Gas Co., 1921-24, Nat. Gas & Fuel Corp., El Dorado, 1924-28; dir. Ark. Natural Gas Co., 1928-35; pres., dir. Lion Oil Co., El Dorado, 1929-47, chmn. bd. since 1947; pres., dir. Sonbar Corp. since 1931, Barton Corp. since 1924, Ark. Radio & Equipment Co. (operating sta. KARK, Little Rock); dir. Southwestern Bell Tel. Co.; pres. Real Properties, Inc.; pub. The Arkansas Farmer, 1935-45. Served as capt. 36th Div., U.S. Army, World War I; now col., U.S. Res. Mem. Nat. Petroleum Council; mem. former Petroleum Industry War Council. Chmn. refining com. Region 2, N.R.A. Councillor for Southwestern Dist., U.S. C. of C. Democratic nat. committeeman for Ark., 1940. Mem. bd. trustees George Peabody Coll. for Tchrs. (Nashville), Midwest Research Inst.; dir. Ark. Econ. Council. Mem. regional exec. com. Boy Scouts of Am. Past pres. Ark. Soc. for Crippled Children; former mem. Ark. Centennial Com. Pres. and one of founders Ark. Livestock Assn. Vice pres. Cotton Bowl Athletic Assn. Dir. Am. Petroleum Inst., Ind. Petroleum Assn. of Am. Mem. Newcomen

Soc. England, Internat. House (New Orleans), Ark. Hist. Soc., Am. Legion, Voyageur, Forty and Eight, Mil. Order World War, Beta Gamma Sigma, Phi Lambda Chi. Mason (Jester, Shriner). Recipient of award for most distinguished service to the community El Dorado C. of C., 1937; Ark. Jr. C. of C. trophy for most distinguished service to State, 1942. Clubs: Texas A. and M., Executives, El Dorado Golf and Country (El Dorado, Ark.); Bankers of America (N.Y. City); Dallas Petroleum; 25 Year of Petroleum Industry; Nat. Press, Jefferson Island (Washington); Little Rock (Ark.). Home: Country Club Colony. Office: Lion Oil Bldg., El Dorado, Ark.

BARTON, Walter Elbert, lawyer; b. Wadesville, Ind., Nov. 7, 1886; s. Anson and Sophia Ann (Blackburn) B.; student Ind. State Normal Sch., 1903-05, U. of Colo., 1908-09; LL.B., cum laude, George Washington U., 1914; m. Martha R. Browning, Dec. 6, 1917 (dec.); children—Eleanor Browning, Martha Browning, Mary Ellen. Admitted to Ind. bar, 1915; practiced at Evansville until 1917, Washington, since 1920; specializes in federal taxation. Student 2d O.T.C., Ft. Benjamin Harrison, Aug.-Nov. 1917; attached to 89th Div., Nov. 1917-Mar. 1918, 164th Depot Brig., until Aug. 1918; with A.E.F., Aug. 1918-July 1919; participated in Meuse-Argonne offensive; hon. disch. as 1st lt., 1919. Sigma Phi Epsilon. Republican. Episcopalian. Mason. Clubs: University (Washington). Author: Federal Income, Estate and Gift Tax Laws, 1922, now 11th edition; Renegotiation of Government Contracts, 1952. Writer of digest, United States tax laws for Martindale-Hubbell Law Directory, 1924-36. Contbr. of articles on taxation to profl. jours. Home: 2500 Q St. Office: Investment Bldg., Washington 5.

BARTON, William Blackburn, lawyer, indsl. relations specialist; b. Pratt, Kan., Aug. 4, 1899; s. Rev. William Burnston and Frances (Blackburn) B.; A.B., Northwestern U., 1921; A.M., Columbia, 1924, LL.M., 1938; LL.B., Yale, 1927; m. Marian Ruth Humphreys, Sept. 25, 1926; children—Sara Ellen, William Blackburn. Tchr. pub. speaking, Danville (Ill.) High Sch., 1920-24, Proviso Twp. High Sch., Maywood, Ill., 1924-26; admitted to Calif. bar, 1928, practiced in Calif., 1928-37; tchr. classes in pub. speaking U. Calif. at Los Angeles, 1927-29, bus law Los Angeles City Coll., 1932-37; atty. and trial examiner Nat. Labor Relations Bd., 1938-44; in charge employer-employee relations C. of C. U.S. since 1944, mgr. labor relations dept., 1951-53, mgr. labor relations and legal dept., also gen. counsel, 1953—, also editor Labor Relations Letter. Lectr. labor relations at National C. of C. Institute, Northwestern U., 1954. Delegate to President's Indsl. Safety Conf., 1949; rep. Pres. Conf. at the Minn. and Ore. Govs.' Indsl. Safety Confs., 1950; mem. U.S. employer delegation to Internat. Labor Conf., 1947-53. Mem. U.S. Supreme Ct. and D.C. bars. Mem. Nat. Safety Council (dir.; chairman Marcus A. Dow Memorial award com.), Delta Sigma Rho, Delta Theta Phi. Methodist. Mason. Clubs: Cleveland Park, Yale. Speaker and writer on labor relations. Author: (pamphlets) Management-Labor Relations and Management Attitudes, Labor in Politics. Home: 5025 Rockwood Parkway, Washington 16. Office: 1615 H St., Washington 6.

BARTOW, Charles K., banker; b. Pontiac, Mich., 1889. Sr. v.p., dir. Mfrs. Nat. Bank of Detroit. Address: 151 W. Fort St., Detroit.*

BARTOW, Edward, chemist; b. Glenham, New York, January 12, 1870; s. Charles Edward and Sarah Jane (Scofield) B.; B.A., Williams Coll., 1892; Ph.D., U. of Göttingen, 1895; D.Sc. from Williams College, 1923; married Alice Abbott, Sept. 3, 1895 (deceased May 15, 1951); 1 daughter, Virginia. Assistant in chemistry, 1892-94, instructor 1895-97, Williams Coll.; instr. in chemistry, 1897-99, asso. prof., 1899-1905, U. of Kan.; asso. prof., 1905-06, prof. sanitary chemistry, 1906-20, U. of Ill. Dir. State Water Survey, 1905-17; chief Water Survey Div., Dept. Registration and Education, Illinois, 1917-20; prof. and head dept. of chemistry and chem. engring., State Univ. of Ia., 1920-40, prof. emeritus, since 1940; research consultant, Johns-Manville Corp. 1940-1941. Del. 9th Internat. Congress Chemistry, Madrid, 1934, 10th, Rome, 1938; mem. council Internat. chem. Union, 1922-25, 27-30, 33-38, v.p. for U.S.A., 1934-38. Served from maj. to lt. col., sanitary corps, U.S. Army, A.E.F., 1917-19. Awarded Medaille d'Honneur, des Epidémies, d'Argent (France). Mem. of American Chemical Society (dir. 1933, pres. 1936), A.A.A.S., Societé Chim. Industrielle (France), Soc. Chem. Industry (Great Britain), Am. Water Works Assn. (trustee, 1913; v.p., 1921; pres., 1922), Am. Inst. Chem. Engrs. (dir. 1923-25, 1936-39), Am. Soc. Civil Engrs. (life mem. 1946), Am. Assn. U. Profs., Franklin Inst., Am. Pub. Health Assn., Kan. Acad. Sci. (pres. 1904), Am. Soc. Testing Materials, American Soc. for Engineering Education, Am. Public Works Assn., Nat. Security League, Mil. Order World War, Nat. Inst. Social Science, Acad. Polit. Science, Am. Veterans Assn., Am. Legion, Illinois Acad. Science, Iowa Engring. Society, Ia. Acad. Science (vice-president, 1933, president, 1934), Am. Inst. Chemists, American Philatelic Society, Society Philatelic Americans, Trans-Miss. Stamp Soc., Phi Beta Kappa Assos., Sigma Xi. Conglist. Clubs: University, Chaos (Chgo.); Chemists (N.Y.C., Chgo.). Author 14 vol. report on Ill. waters; also papers relating to field. Asst. editor Chem. Abstracts, 1941—. Home: 304 Brown St., Iowa City, Ia. ☆28

BARTRON, Harold Arthur. ◎ V. 26.

BARTSCH, Paul, biologist; b. 1871; B.S., State U. Ia., 1896; M.S., 1899, Ph.D., 1905; D.Sc., George Washington U., 1937. Smithsonian rep. Philippine Expdn., 1907-08; director breeding experiments with Cerions on Fla. Keys under Carnegie Inst. and Smithsonian Inst., 1912-33; science exploration Gulf Cal., Bahamas, W. Mex., Fla., Cuba, Haiti, Santo Domingo, Puerto Rico, all W. Indian Islands between Puerto Rico and Trinidad, Gulf St. Lawrence; Smithsonian del. 2d Pan Am. Sci. Congress, Washington, 1916; del. 1st Pan-Pacific Sci. Congress, Honolulu, 1920; dir. Johnson Smithsonian Deep Sea Expdn. to Puerto Rico Deep, 1932, Smithsonian Roebling Exploring Expdn., 1937; furnished poison gas detector to Chem. Warfare Service, 1918; asso. div. mollusks U.S. Natural Mus. since 1946; prof. emeritus George Washington U. since 1939. Fellow A.A.A.S.; mem. Washington Acad. Sci., Washington Biol. Soc., Am. Ornithol. Union, Am. Assn. Anatomists, Am. Soc. Zoologists, Am. Genetic Assn., Malacol. Soc. Gt. Brit. and Ireland, Am. Malacol. Soc., Sigma Xi. Author articles field. Home: Lebanon, Lorton, Va. Office: care The Smithsonian Instn., Washington.

BARUCH, Bernard Mannes (bā-rōōk'); b. Aug. 19, 1870; s. Simon B. (surgeon C.S.A.) and Belle (Wolfe) B.; A.B., Coll. City of N.Y., 1889; LL.D., Williams Coll., 1923, U. of S.C., 1925, Johns Hopkins U., 1933, Oglethorpe U., 1933, Coll. of Charleston, S.C., 1935, The Citadel, 1937; D.C.L., Union Coll., 1937; LL.D., College of the City of New York, 1947; m. Annie Griffen, Oct. 20, 1897 (died Jan. 16, 1938); children—Belle Wilcox, Bernard M., Renée B. Samstag. Mem. New York Stock Exchange many years; apptd., 1916, by Pres. Wilson, mem. Advisory Commn. of Council Nat. Defense; was made chmn. Com. on Raw Materials, Minerals and Metals, also commr. in charge of raw materials for War Industries Bd., and mem. commn. in charge of all purchases for the Allies; apptd. chmn. War Industries Bd., Mar. 5, 1918; resigned Jan. 1, 1919; connected with Am. Comm. to Negotiate Peace as mem. drafting com. of Economic Sect.; mem. Supreme Economic Council and chmn. of its raw materials div.; Am. del. on economics and reparation clauses; economic adviser for the Am. Peace Commn. Mem. President's Conf. for Capital and Labor, Oct. 1919, President's Agricultural Conf., Jan. 1922. Adviser to James F. Byrnes, war mobilization dir. since 1943; apptd. head of fact finding com. on synthetic rubber by President Roosevelt, 1942; made report to President and James F. Byrnes on War and Postwar Plans, Feb. 1944. U.S. Represent. U.N. Atomic Energy Commn., 1946. Author: American Industry in the War; Making of Economic and Reparation Sections of Peace Treaty, 1920; A Philosophy for Our Time, 1954; also articles on various economic subjects. Home: 4 East 66th St., N.Y.C. 21. Office: 597 Madison Av., N.Y.C. 22.

BARUCH, Dorothy Walter, psychologist; b. San Francisco, Calif., Aug. 5, 1899; d. Clarence and Rosalie (Neustadter) Walter; student Bryn Mawr, 1917-19, U. of Southern Calif., 1919-20; B.E., Broadoaks Sch. of Edn., Whittier Coll., 1930, M.E., 1931; Ph.D., Claremont Colls., 1937; m. Herbert Baruch, April 23, 1919; children—Herbert, Nancy (Mrs. Cecil Vesy); m. 2d, Dr. Hyman Miller, June 20, 1946. Exptl. work in children's language, Normandie Nursery Sch., Los Angeles City Schs., 1929-30; demonstration of story work in nursery sch., U. of Calif. at Los Angeles, summer 1929; lecturer, Parent Group Course, Whittier Pub. Schs., 1933-34, in-service teacher training courses, Burbank City and Los Angeles City Schs., 1940-41; prof. of edn., Broadoaks Sch. of Edn., Whittier Coll., 1930-42; lecturer, U. of Southern Calif., summer 1941; spl. lecturer in inter-racial relations, Claremont Colleges, 1944-45; pvt. practice as cons. psychologist, Beverly Hills, Calif., since Feb., 1946. Organized and directed Gramercy Coop. Nursery Sch., 1924-27; organized and directed parent edn. dept. for Council of Jewish Women, 1928; helped organize Progressive Sch. of Los Angeles (mem. bd. of dirs., 1927-31, head edn. com., 1931-32); organized and headed pub. relations program for Nat. Assn. Nursery Edn., 1937-41. With War Manpower Commn. during World War II; community survey by Region Planning Commn., Los Angeles; organized and headed Nat. Com. on Mobilization of Volunteers for Young Children, 1941-42. Diplomate Am. Bd. Profl. Psychology. Fellow, Am. Orthopsychiatric Assn., Am. Psychol. Assn. (consulting, clinical and childhood and adolescent sections); member American Group Therapy Association. Author Glass House of Prejudice, 1946; New Ways in Discipline, 1949; One Little Boy, 1952; You and Your Child, 1949; How to Live With Your Teenager, 1953; also children's books: Dumbo, 1948 (with Elizabeth Montgomery); Four Airplanes, 1941; Pitter Patter, 1943; Bobby Joe's Christmas Stocking, 1946. Contbr. short stories to children's magazines and articles on edn., child psychology, parent edn., play therapy with children. Research reports on same and related subjects; also on psychosomatic aspects of allergy (with Hyman Miller, M.D.). Lecturer at many nat. confs., state and local meetings of lay and professional groups as well as before gen. public. Office: 201 Lasky Dr., Beverly Hills, Cal. ☆27

BARUCH, Herman Benjamin (bā-rōōk'), diplomat; b. Camden, S.C., Apr. 28, 1872; s. Simon and Belle (Wolfe) B.; B.S., City Coll., N.Y., 1892; M.D., Columbia University, 1895; married Rosemary Emetaz, February 5, 1908; children—Robert P., Marina Symmers; married 2d, Anna Marie, Baroness Mackay of the Hague, Holland, October 22, 1949. Practiced medicine, N.Y., 1895-1903; mem. Baruch Bros. (N.Y Stock Exchange), 1903-18; H. Hentz and Co., bankers and commn. merchants (Chicago, Pittsburgh, Detroit), N.Y. City, 1918-42; owns and operates Bagetelle Nursery, Huntington, L.I. Served as special rep. of Bd. of Economic Warfare in Brazil and as special economic adviser to the U.S. Ambassador to Brazil, 1943; Ambassador Extraordinary and Plenipotentiary of U.S. to Portugal, 1945-47; Ambassador Extraordinary and Plenipotentiary to The Netherlands, 1947-49. Presidential elector, Dem., 1932; member Alien Enemy Review Bd. Pres. The Doctor Simon Baruch Found. (for med. research). Awarded Grand Cross of the Royal Order of Netherlands Lion, 1949; Grand Cross of the Order of Christus (Portuguese), 1950. Mem. N.Y. Acad. Medicine, Am. Arbitration Assn. (dir.), Phi Beta Kappa, Kappa Sigma; mem. alumni assns. of U. of Va., City Coll. (N.Y.), Sloane Maternity and Mt. Sinai Hosps. Democrat. Home: Bagatelle, Wyandanch, L.I., N.Y. Office: 60 Beaver St., N.Y. City.

BARUCH, Sydney Norton (bor'ōōk), research engr.; b. Mamaroneck, N.Y., Mar. 14, 1885; s. Joseph and Sophia (Van Kitzinger) B.; E.E., Cooper Union, 1911; D.Sc., Royal (Eng.), 1921; student special courses in engring. Cooper Union; spl. study elec. phenomenon, U. Cal.; unmarried. Chief engr. Fed. Telephone Co., radio div. Postal Telegraph Co., 1919-20, Gen. Petroleum Co. of America, 1921; pres. Pub. Service Corp. of Calif., 1916-20; condr. private research laboratories, N.Y. City, since 1930; dir. and controller United Broadcasting chain of radio stations; chief research engr. Gen. Arc Lighting Co. Builder high power radio broadcast chain, 1925; designer broadcasting stations, CHCR, WBNY, WKBK, WKBQ, LIY (Bordeaux, France); cons. engr. (United States Signal Corp, 1948. Awarded gold medal Internat. Jury of Scientists, 1915. Cons. engr., special weapons div. U.S. Air Force since 1943. Fellow Royal Soc. of London; mem. Am. Inst. Radio Engrs., Soc. Motion Picture Engrs. Mason (Shriner). Inventor thermo relay and other devices, also thyraton and nortron type mercury rectifier tubes and sound recording on film, 1934; inventor depth bomb successfully used in destruction of submarines in World War I and World War II. Designer 300,000 volt direct current transmission system for Bonneville Project, U.S. Dept. Interior, 1941. Home: 145 E. 54th St., Office: 1476 Broadway, N.Y.C.

BARWICK, Eugene T(homas), mfg. exec.; b. Lake City, Fla., Dec. 23, 1913; s. T. J. and Etta (Revels) B.; B.S., U. N.C., 1936; m. Ann McDougall, Aug. 19, 1944; children—Nancy Jean, Avis Ann, Eugene T. Buyer floor covering Sears, Roebuck & Co., 1936-48; founder pres., chmn. E. T. Barwick Mills, 1949—; chmn. Monarch Rug Mills, Inc., Morrill Mfg. Co., 1954—. Mem. personal staff Gov. Ga. Mem. Tufted Textile Mfrs. Assn. (v.p), Atlanta Art-Opera Assn. Presbyn. Clubs: Peachtree Golf, Capital City (Atlanta); Druid Hills Golf, Lotus (N.Y.C.). Home: 2859 Howell Mill Rd., Atlanta. Office: E. T. Barwick Mills, Old Peachtree Rd., Chamblee, Ga.

BARZIN, Leon Eugene, musical dir.; b. Brussels Belgium, Nov. 27, 1900; s. Leon and Marie (Debacher) B.; came to U.S., 1902, naturalized, 1924; father was first music teacher; studied under Pierre Henotte, Edouard Deru, Alfred Meergerlin, Eugene Isaye; composition under Lienthal; m. Marie Antoinette Vandeputte, Dec. 15, 1928; children—Richard Lambert, Lora Gene; m. 2d, Janet Stanley (div. Aug. 31, 1948); m. 3d, Mina Quevli, 1949; 1 son, Leon; m. 4th, Eleanore Close, September 2, 1954. Violinist with Astor Hotel Salon orchestra, 1917-18; leader Alps Restaurant orchestra, New York, 1919-20; solo violinist, New York Philharmonic Orchestra under Mengelberg, Furtwangler, Toscanini, 1919-30; an organizer Nat. Orchestral Assn., 1930, musical dir., since 1930; orchestra dir. Interstate Broadcasting Co., WQXR-WQXQ, New York, N.Y., since 1944; guest conductor, New York Philharmonic, Minneapolis Symphony, St. Louis Symphony, Buffalo Philharmonic Orchestras; musical dir. Ballet Soc. and N.Y. City Ballet, 1948—. Musical cons. Station WQXR. Received Alice Ditson award for outstanding efforts in presenting Am. music and edni. approach throughout country, 1946. Mem. Nat. Assn. Am. Composers and Conductors. Club: Lotos (bd. govs.). Home: 42 W. 58 St. Office: 119 W. 57th St., N.Y.C.

BARZUN, Jacques (bär-zŭn'), univ. prof.; b. Paris, France, Nov. 30, 1907; s. Henri Martin and Anne Rosa B.; came to U.S., 1919; naturalized citizen, 1933; ed. Lycee Janson de Sailly, Paris; A.B., Columbia, 1927, Ph.D., 1932; m. Mariana Lowell, Aug. 1936; children—James Lowell, Roger Martin, Isabel. Lecturer in history Columbia U., 1927, instructor, 1929. Asso. prof., 1942, prof. 1945. Mem. Authors' Guild of the Authors' League of America, Phi Beta Kappa. Club: Century (New York). Author: Teacher in America, 1945; Berlioz and the Romantic Century, 1950; Pleasures of Music, 1951; God's Country and Mine, 1954. Mem. editorial bd., The American Scholar, Columbia Univ. Press, The Readers Subscription, 1951. Editor; The Records of Civilization; Selected Letters of Lord Byron, 1953; Nouvelles Lettres de Berlioz, 1953. Gen. editor Columbia Bicentennial Editions and Studies, 1953-54. Address: Columbia University, N.Y.C. 27. ☆27

BASADRE, Jorge ◎ V. 27.

BASCH, Antonín, economist; born Německý Brod, Czechoslovakia, June 5, 1896; s. Albert and Matilde (Basch) B.; J.D., Charles U., Prague, 1919; student U. of Vienna, 1917-18, U. of Berlin, 1920-21; m. Eleanor Mary Fuchs, June 19, 1923; children—Monica H. E., Jan A. Came to U.S., 1940. Official, Ministry of Commerce, Czechoslovakia, 1919; with Czechoslovak Economic Service, Berlin, 1920-23; sec. Czechoslovak Chamber of Commerce and Ministry,

Prague, 1923-26; dir. research dept. Czechoslovak Nat. Bank, Prague, 1926-34; gen. mgr. United Chem. and Metall. Works, Prague, 1934-39; visiting prof. econ. Brown U., 1940-42; lecturer in economics, Columbia, since 1942 chief economist Internat. Bank for Reconstruction and Development, Washington, D.C., since 1942. Member, American Economic Association, Academy Political Science, Research Council, Institute of World Affairs. Author: A Price for Peace; New Europe and the World Markets, 1945; Internat. Bank, 1945-1949 (a review), 1950. Home: 3312 Newark St., N.W. Office: 1818 H St., N.W., Washington. ☆27

BASDEVANT, Jules (bä-dē-vaN'), judge Internat. Court of Justice; born Anost, Saone and Loire, France, April 15, 1877; s. Louis and Maria (Gauchey) B.; Bachelor, Coll. of Autun, 1894; LL.D., faculty of law, Paris, 1901; m. Renee Mallarme, Aug. 5, 1905; children—Suzanne (Mrs. Paul Bastid), Andre, Jean, Pierre, Maurice (died for France, 1940), Marie Louise, Francois (assassinated by German Army, July 13, 1944). Lecturer at the faculty of Law, Rennes, 1903-06; fellow, faculty of law at Rennes, 1906-07; fellow, faculty of Grenoble, later prof., 1907-18; fellow of the faculty of law, Paris, later prof. of the law of nations, 1918; deputy legal advisor, later legal advisor Ministry of Fgn. Affairs, forced to resign following a letter to Marshal Petain, May 29, 1941; relieved of position as prof. at request of enemy, later sent into retirement, 1944; reinstated both as legal advisor and prof. at time of liberation; judge Internat. Ct. of Justice, 1946, 1954—, became v.p., 1946, pres., 1949; mem. Permanent Ct. Arbitration; mem. com. for unification private law, Inst. International Law. Representative French government San Francisco Conference also 1st Assembly United Nations at London. Mobilized as sergeant, later lt. World War I. Officer of the legion of honor. Mem. Inst. of France, Royal Acad. of Belgium, fgn. asso. Mem. Inst. Internat. Law, Soc. Comparative Legislation, Soc. Legislative Studies, Eduenne Soc., Centre d'Etudes de Politique Estrangère, American Soc. Internat. Law. Author: On the Reports of the Church and the State on Legislation of Marriage, 1900; The French Revolution and the Law of the Continental war, 1901; Hugo Grotius, 1904; Collection of International Treaties of the 19th Century, 1914; Deportation from Belgium and the North of France and International Law, 1917; Treaties in Force between France and Foreign Powers, 1918-20. Home: 1 Rue Cassini, Paris, France. Office: Palace of Peace, The Hague, Netherlands.

BASEMANN, Max L., educator; b. Adrian, Minn., Feb. 24, 1902; s. Maximilian Ludwig and Susanna (Jones) B.; A.B., Coe Coll., 1923; A.M., U. Ia., 1926, Ph.D., 1940; certificado de creditos Centro de Estudios Historicos, 1928; m. Gladys Otterbein, Sept. 2, 1933; children—Carol June, Bruce Alan. Instr. romance langs. Coe Coll., 1923-33; asst. prof. modern langs. U. Kansas City, 1933-45, chmn. dept., 1943-45; prof., head dept. modern langs. Ariz. State Coll. 1945—, head dept. English, 1948-50. Mem. Ariz. Fgn. Lang. Tchrs. (past pres.), Phi Sigma Iota, Kappa Delta Pi, Phi Eta Sigma, Sigma Pi, Kappa Phi Kappa, Blue Key. Home: 112 E. Elm St., Flagstaff, Ariz.

BASHIR, Antony, archbishop; born Douma, Syria, Mar. 15, 1898; s. Joseph and Zaina Bashier; ed. Bellmond Theol. Sch., Am. U. (Beirut) and Law Sch. of Baabda (Syria). Sec. to Archbishop of Liban, 1916-18; prof. Arabic, American U., 1918-20; editor, The Women's Journal, also lecturer Zahratel-Ehsan Coll., Beirut, 1920-22; special rep. of Patriarchate of Antioch to Am. churches in U.S., 1922; advanced to rank of Archimandrite and became gen. missionary for Syrian Orthodox Ch. in America, 1923; pastor St. George's Syrian Orthodox Ch., Detroit, Mich., 1932-35; became patriarchal vicar, acting head of Syrian Orthodox Ch. in North Am., 1934, elected Archbishop of N.Y. and all North Am., 1936, consecrated, Apr. 16, 1936. Representative of Patriarchate of Antioch and All The East to United Christian Conf. on Life and Work, Oxford, Eng., also to World Conf. on Faith and Order, Edinburgh, Scotland, 1937. Active in establishing Fedn. of Primary Jurisdicitions of Orthodox Greek Catholic Churches in America. Founder and publisher Al-Khalidat, Arabic monthly, Detroit, Michigan, 1926-27, New York, 1927-31. Author and translator of numerous religious works. Contbr. to Arabic publs. throughout the world. Address: 239 85th St., Bklyn. 7.

BASHORE, Eugene, investment banker; b. Covina, Calif., June 6, 1895; s. Perry C. and Katharine (Overholtzer) B.; Ph.B., U. Chicago, 1916; m. Myrtle Fuller, June 10, 1919; children—Vincent, Jean Ann, Patricia Lee. With Blyth & Co., Inc., N.Y. City, investments since 1920, v.p., dir. and mem. exec. com., 1940—; dir. Hart, Schaffner & Marx. Office: 14 Wall St., N.Y.C. 5.

BASHORE, Harry William (bā-shōre'), consulting engineer; born in Marion County, Missouri, July 3, 1880; s. Morgan Barnett and Sophia Maria (Heinze) B.; A.B., LaGrange (Mo.) Coll., 1899; B.S. in Civil Engring., U. of Missouri, 1906; LL.D. (honorary), University of Wyoming, 1949; m. Gladys Dorothy Hubbell, Dec. 14, 1918; children—Harry W., Audrey Elaine. Asst. on engring. corps, Baltimore & Ohio South Western R.R., 1906; with Bureau of Reclamation since 1906, as jr. engr., sr. engr., construction engr. and project supt., North Platte Project, Neb.-Wyo., 1906-27, constrn. engr., Vale Project, 1927-30, sr. engr., Columbia Basin Project (Wash.), 1930-32, sr. engr. Central Valley Project (Calif.), 1932-33, constrn. engr. Kendrick Project (Wyo.), 1933-39, asst. commr., Washington, D.C., 1939-43, commr., 1944-45, retired Dec. 1945; appointed cons. Interior Dept.; presidential rep. and chmn., Upper Colorado River Basin Compact Commn., 1949; consultant Water Development for Israel, 1951, World Bank's comprehensive plan for utilization of waters in Indus Basin in India and Pakistan, 1952—. Received Distinguished Service award, Dept. of Interior, 1950. Mem. Am. Soc. C.E.; hon. mem. Sigma Tau. Home: Mitchell, Neb.

BASILE, William Basil, mfg. exec.; b. Chicago, Mar. 17, 1911; s. Ralph and Carmella (D'Urso) B.; Ph.B., U. Chgo., 1931, J.D., 1933; research asso. Northwestern U. Law Sch., 1933-34; m. Ruth Rutledge, July 25, 1935; children—Bette Claire, William Basil, Ralph Rutledge. Admitted to Ill. bar, 1933, practiced in Chgo., 1934-43; v.p., dir. indsl. relations Richardson Co., 1943-52, dir. since 1944, exec. v.p., 1952-53, pres. since 1953; atty. price adjustment bd. A.A.F., 1943. Member Am., Ill. bar assns., Chgo. Mus. Natural History, Art Inst. Chgo., Phi Alpha Delta, Alpha Sigma Phi. Clubs: Skokie Country (Glencoe); Columbia (Indpls.); University, Economic (Chgo.). Home: 501 Monroe Av., Glencoe, Ill. Office: Richardson Co., Melrose Park, Ill.

BASILIUS, Harold A. (bā-sĭl-ĭ-ŭs), univ. prof.; b. Toledo, O., Jan. 15, 1905; s. William and Louise (Gerson) B.; student Concordia Coll., Ft. Wayne, Ind., 1919-25, B.D., Concordia Theol. Sem. St. Louis, 1928; A.M., Ohio State U., 1929, Ph.D., 1934; m. Imogene Ferris, Nov. 27, 1929. Instr. in German, Capital U., Columbus, O., 1929 31; univ. fellow Ohio State U., 1930-31; instr. in German, U of Chicago, 1931-36 adviser in college, 1933-36; prof. and chmn. dept. of German, Wayne U., 1936-50, chmn. humanities project, since 1941, chmn. dept. of Ancient langs. and lit., and chmn. dept. Slavic langs. and lit., 1943-50, prof. German and chmn. Humanities program, 1950—. Holder Franklin Meml. Chair in Human Relations, 1953-54. Mem. Am. Assn. Teachers of German, Am. Assn. Univ. Profs., Am. Fedn. of Teachers, Linguistic Soc. of Am., Modern Lang. Assn. of Am., Nat. Fedn. Modern Lang. Teachers. Author: A Workbook for Reading German, 1939, rev. edit., 1942. Home: 8721 Marygrove Dr., Detroit 21, Mich.

BASKERVILLE, Charles, artist; b. Raleigh, N.C., Apr. 16, 1896; s. Charles and Mary Boylan (Snow) B.; student Tome Sch., 1912-15; student Cornell U. Coll. of Architecture (class of 1919), Art Student League, Acad. Julien (Paris); unmarried. Illustrator for mags. and advertisements, 1921-30; mural and screen specialist, 1930-34; became portrait painter, 1934, now doing murals and portraits; murals in many American homes and in lounge of S.S. "America." Exhibited 60 portraits of A.A.F. heroes at Nat. Gallery of Art, Wash., D.C., Oct. 1944. Served as 1st lieutenant, 166th Inf., 42d Div., World War I. Decorated with Silver Star, Order of the Purple Heart with Oak Leaf Cluster, Victory Medal with four bronze battle clasps, and Legion of Merit, 1945. Commd. capt. Air Corps U.S. Army, Aug. 1942; promoted to major, May 1, 1943, lt. col. since June 18, 1945; assigned as official artist to paint Air Corps heroes and generals; selected artists and assigned subjects for Chrysler Corp. War Art Project; first Western artist to visit Nepal. Mem. Soc. of Illustrators, Am. Artists Profl. League, Nat. Soc. of Mural Painters, Delta Kappa Epsilon. Episcopalian. Address: 130 W. 57th St., N.Y.C. 19. ☆27

BASLER, Roy P(rentice) (bāz'lĕr), teacher, writer, librarian b. St. Louis, Nov. 19, 1906; s. Roy Prentice and Mary Dorothea (Olsen) B.; A.B., Central Coll., Fayette, Mo., 1927; A.M., Duke Univ., 1930, Ph.D., 1931; hon. Lit.D., Blackburn U., 1952; married Virginia Pearl Anderson, August 31, 1929; children—Mary Rose, Roy Prentice, Andrine Anderson, Chris Olsen, Virginia Carolyn. Teacher of English, Caruthersville (Missouri) High School, 1926-28; graduate assistant and fellow in English, Duke University, 1928-30; head department of English Ringling College, Sarasota, Florida, 1931-34, at State Teachers College, Florence, Alabama, 1934-43; prof. of English Univ. of Ark., 1943-46; head dept. of English George Peabody Coll., 1946-50 chief, div. gen. reference and bibliography, Library of Congress, 1952-54, asso. dir. reference dept., 1954—. Member Modern Lang. Assn., So. Atlantic Mod. Lang. Assn., N.E.A., Nat. Council Tchrs. of Eng. (chmn. college sect., 1945-46), Coll. Eng. Assn., Am. Dialect Soc., Am. Assn. Univ. Profs., Phi Beta Kappa, Sigma Tau Delta, Pi Gamma Mu. Methodist. Mem. The Abraham Lincoln Assn., exec. sec. 1947-52. Editor: The Abraham Lincoln Quarterly 1947-52. Abraham Lincoln: His Speeches and Writings, 1946; The Collected Works of Abraham Lincoln (9 vols.), 1953. Home: 3030 Lake Av., Cheverly, Md. Office: Library of Congress, Washington, 25. ☆27

BASOCO, Miguel Antonio, prof. mathematics; b. Mexico, July 10, 1900; s. Antonio S. and Virginia (Corona) B.; came to U.S., 1911, naturalized, 1936; A.B. with highest honors, U. of Calif., 1924; S.M., U. of Chicago, Ill., 1926; Ph.D. magna cum laude, Calif. Inst. Tech., 1929; m. Doris Heumann, Aug. 22, 1935; children—Richard, Ellen, Robert. Instr., U. of Calif. at Los Angeles, 1924-25 and 1926-27; asst. prof. math. U. of Neb., 1930-33, asso. prof., 1933-41, prof. math. since 1941, also chmn. dept. math., 1947-54. Mem. Am. Math. Soc., Math. Assn. of Am. (gov.), Am. Assn. Univ. Profs., Am. Soc. Engring. Edn., Phi Beta Kappa, Sigma Xi. Home: 2626 Rathbone Rd., Lincoln 2, Neb.

BASORE, Cleburne Ammen, chem. engr.; b. Broadway, Va., May 13, 1893; s. T. S. L. and Minnie (Ammen) B.; B.S., Alabama Polytechnic Institute, 1914, M.S., 1915; M.A., Univ. of Mich., 1917; Ph.D., Columbia Univ., 1929; m. Annie E. Terrell, June 12, 1920. Chemist, Tenn. Coal, Iron and R.R. Co., 1915; research chemist The Koppers Co., 1917-20; asst. prof. chemistry and chem. engring. Ala. Poly. Inst., 1920-29, prof. since 1929, asst. dir. engring. exp. station since 1937, head dept. chem. engring. since 1939; has done work on utilization of cotton seed hulls, waste wood, coal by-products and wastes, low-grade lignites, blast furnace slag, low-grade manganese ores, iron and steel processing; given financial grant by Tenn. Valley Authority for completion of researches. Research grant, Farmers and Ginness Cotton Oil Co., 1931; research consultant Tenn. Valley Authority on spl. problems, 1941-42. Mem. Ala. Acad. Science (pres. elect., 1948), Am. Chem. Soc. (state chmn., 1940), Am. Institute Chem. Engrs. (student chapt. com. 1942-47), Am. Assn. Engring. Edn., So. Assn. Sci. and Industry, Am. Assn. University Professors, Royal Society of Arts, Sigma Xi, Phi Kappa Phi, Phi Lambda Upsilon, Theta Chi. Author: Introduction to Chemical Engineering Research, 1940. Contbr. to tech. and sci. jours. Home: 113 Mitcham Av., Auburn, Ala.

BASS, Allan Delmage, educator, physician; b. Marcus, Ia., Feb. 12, 1910; s. John Charles and Ethel Alice (Delmage) B.; B.S., Simpson Coll., 1931; M.S., Vanderbilt U., 1932, M.D., 1939; m. Sara Augusta Thompson, July 28, 1944; children—Allan Delmage, Sara Jean. A.C.P. fellow, med. sch. Yale, 1941-42, instr. pharmacology, 1942-43; instr. medicine, resident physician, med. sch. Vanderbilt U., 1943-44, prof. pharmacology, chmn. dept., 1952—; prof. pharmacology, med. sch. Syracuse U., 1945-52. Served with M.C. AUS, 1944-45. Fellow A.C.P., A.A.A.S. (sec., med. scis. sect. 1952—), N.Y. Acad. Scis.; mem. Soc. Pharmacology and Exptl. Therapeutics (council 1951-54), Am. Soc. Cancer Research, Soc. Exptl. Biology and Medicine. Contbr. profl. jours. Home: 4519 Price Circle Rd., Nashville.

BASS, Archer Bryan (băs), clergyman; b. Halifax, Va., Mar. 10, 1885; s. William A. and Susan Green (Davenport) B.; student Fork Union (Va.) Mil. Acad., 1903-04; A.B., Richmond Coll., 1911; B.D., Colgate Theol. Sem., 1914 (Jones Fellowship); M.A., Divinity Sch., U. of Chicago, 1915; Th.D., summa cum laude, Southern Bapt. Theol. Sem., Louisville, Ky., 1918; studied Mansfield Coll. (Oxford U.), and Marburg U., Germany, 1928-29; student King's College, London, 6 months, 1937-38; D.D., U. of Richmond, 1934; m. Jessie E. Legg, Sept. 22, 1917. Ordained Bapt. ministry, 1915; pastor Adams, N.Y., 1915-17, Clinton Av. Ch., Newark, N.J., 1919-26, Scotland Neck (N.C.) Ch., 1926-28, Court Street Ch., Portsmouth, Va. 1929-48. Former president Portsmouth (Va.) Public Forum. Mem. Va. Baptist Board Missions and Education. Served as 1st lt., chaplain, 105th Machine Gun Batn., U.S. Army, with A.E.F., June 1918-June 1919; 27th divisional citation, "for extraordinary courage and devotion to duty." Member Phi Beta Kappa. Mason, Odd Fellow. Clubs: Rotarian, Theophilus. Author: Protestantism in the United States, 1929. Contbr. to religious periodicals. Home: 14 W. Church St., Adams, N.Y.

BASS, Charles Cassedy. ◎ V, 26.

BASS, Cone T., transit exec.; b. Tyler, Tex., Nov. 8, 1901; s. F. T. and Zoe L. (Pool) B.; m. Hazel Gentry, Dec. 24, 1922; 1 dau., Barbara. Connected with automotive bus., 1917-44; exec. with transit operations since 1945; v.p., gen. mgr., dir. Los Angeles Transit Lines since 1946; dir. Transit Casualty Co., St. Louis. Office: 1060 S. Broadway, Los Angeles 15.*

BASS, Ivan Ernest, naval officer; b. Carley, Miss., July 29, 1877; s. Isaac Esau and Mary Eliza (Wilks) B.; grad. U.S. Naval Acad., 1901; m. Florence Victoria Bouché, Nov. 26, 1915. Ensign, 1903; promoted through grades to rear admiral, 1934. Engr. officer Navy Yard, Boston, Mass., 1917-20, and Navy Yard, New York, 1920-23; asst. to chief Bur. of Engring., 1929-31; fleet engr., U.S. Asiatic Fleet, 1931-34; naval inspector machinery Newport News Ship Building & Dry Dock Co., Newport News, Va., 1934-39; general inspector machinery Bur. Engineering, and senior mem. of Compensation Board, U.S. Navy Dept., 1939-41, retired with rank of rear admiral, Aug. 1941; mem. compensation bd., Navy Dept., Jan. 1942-44; sr. mem. Contract Settlement Review Board, Bureau of Ships, Navy Dept., 1944-47, returned to inactive duty 1947. Member U.S. Naval Institute Awarded medals Spanish-Am. War, Philippine Campaign, World War I, Yangtze Patrol, American Defense, World War II; special commendation from Navy Dept. for service during World War I. Clubs: Army and Navy Country (Washington); New York Yacht. Address: 2900 Connecticut Av., Washington 8.

BASS, Lawrence Wade, chemical engineer; b. Streator, Ill., June 18, 1898; s. John Hiram and Sara (Leek) B.; Ph.B., Yale, 1919, Ph.D., 1922; studied Tulane Univ., Univ. of Lille, Sorbonne, Pasteur Institute. N.Y.U. Sch. of Law, 1923-27; married Edna Maria Becker, Nov. 23, 1935. Mem. science staff, Rockefeller Inst., N.Y. City, 1925-29; exec. asst. Mellon Inst. Industrial Research, Pittsburgh, 1929-31; dir. research Borden Co., New York, 1932-36; asst. dir. Mellon Inst., 1937-42; dir. New England Industrial Research Foundation, Boston, 1942-44; dir. chem. research, Air Reduction Co. 1944-48; dir. research and development, U.S. Indsl. Chemicals, Inc., N.Y.C., 1944-48, v.p., 1948-52; exec. staff Arthur D. Little, Inc., Cambridge, Mass., 1952-54, v.p., 1954—. Chmn. Com. on equipment and supplies Research and Development Bd., Dept. of Def., 1951-53. President's Certificate of Merit, 1947.

Mem. A.A.A.S., Am. Assn. of Textile Chem. Colorists, Am. Inst. of Chemists, Inst. of Food Technologists, Am. Chem. Soc. (dir. 1946-49), Am. Inst. Chem. Engrs. (pres. 1945), Soc. Chem. Industry, Engrs. Joint Council (1946-49, chmn. 1948), Yale Engring. Assn. (pres. 1950-52), Sigma Nu, Sigma Xi, Tau Beta Pi, Sigma Tau, Alpha Chi Sigma, Phi Lambda Upsilon. Clubs: Chemists, Yale (N.Y.C.); Cosmos (Washington). Author: Inorganic Complex Compounds, 1923; Nucleic Acids, 1931; numerous articles profl. jours. Home: 145 Pinckney St., Boston 14. Office: 30 Memorial Dr., Cambridge 42, Mass.

BASS, (Clark) Neil, civil engr.; b. Lebanon, Tenn., Feb. 11, 1895; s. Richard Asa and Mary Fannie (Tuggle) B.; grad. Castle Heights Sch., Lebanon, 1914; B.S. in C.E., U. of Tenn., 1919; m. Elizabeth Jane Neil, Nov. 2, 1922; children—Betty Ann, Robinson Neil. With Tenn. State Highway Dept., 1919-28, commr. of highways, 1925-28; mem. firm Bass, Freeland & Roberts, engrs., Feb. 1928-Jan. 1929, and Oct. 1929-Oct. 1931; city mgr., Knoxville, Tenn., Jan.-Oct. 1929 and 1931-33; with Tenn. Valley Authority 1933-52, chief conservation engr. 1937-52; engr. tech. operations Internat. Bank for Reconstruction and Development, Washington, since 1952. Served as pvt. to 1st lt., field arty., U.S. Army, 1917-19. Mem. Knoxville Council, Boy Scouts of Am. Mem. Am. Soc. C.E., Am. Forestry Assn.; Internat. City Managers' Assn. (affiliate mem.), Rotary Internat. (pres. Knoxville club 1940-41), Tau Beta Pi, Phi Gamma Delta. Democrat. Mem. Christian (Disciples) Ch. Mason (Shriner). Home: 2800 Woodley Rd., N.W. Office: 1818 H. St., Washington.

BASS, Perkins, congressman; b. East Walpole, Mass., Oct. 6, 1912; s. Robert Perkins and Edith (Bird) B.; A.B., Dartmouth, 1934; LL.B., Harvard, 1938; m. Katharine Jackson, June 6, 1941; children—Alexander, Katharine, William J., Charles R., Roberta. Admitted to N.H. bar, 1938; practiced Manchester and Peterboro; mem. firm Sheehan Phinney & Bass, Manchester, 1946—; dir., mem. exec. com. Bird & Son, Inc.; trustee N.H. Savs. Bank, Concord, N.H. Mem. N.H. Ho. of Reps., 1939-43, 47-49; pres. N.H. State Senate, 1949-51; mem. 84th Congress, 2d N.H. Dist. Mem. S.A.R., Am. Legion, Vets. Fgn. Wars. Mason. Home: Peterborough, N.H. Office: House Office Bldg., Washington.

BASS, Ray Spurgeon, business exec.; b. Oconee, Ill., Dec. 14, 1895; s. Henry Martin and Susan E. (McNichols) B.; B.S., James Millikin U., 1919; m. Ruth Lois Rogers, Dec. 25, 1917; children—Ray Spurgeon, William Wilberforce, Mrs. Suzanne Elizabeth Curry. With A. E. Staley Mfg. Co., Decatur, Ill., since 1919, treas. since 1935, dir. since 1942, mem. exec. com. since 1947; asst. sec. and asst. treas. Staley Sales Corp., Decatur, Ill.; treas., director, mem. exec. com. Staley Internat., Inc., Decatur, 1953—; dir. Am. Motorists Insurance Company; mem. Ill. Mfrs. Adv. Bd.; dir. Am. Farmers Mutual Ins. Co., 20 N. Wacker Corp., Lumbermen's Mutual Casualty Co. Dir. chmn. supervisor committee Staley Credit Union (dir. to 1948). Mem. James S. Kember Found., 1953—. Dir. Risk Research Inst., N.Y.C., 1941-51, Decatur Hosp. Service Corp. (Blue Cross), 1945-48; mem. Decatur Council on Edn., 1944-48 (chmn. 1946-47); nat. asso. Boys Clubs of Am.; mem. bd. dirs. Blue Cross Plan for Hosp. Care (Chicago), 1949—. Mem. bd. mgrs. James Millikin U., 1944—, v.p., 1945—, trustee, 1953—. Director, 1st v.p. Nat. Ins. Buyers Assn., Inc., 1950-53; national asso. Boys Clubs Am.; member National Association Credit Men, N.A.M., Illinois Credit Union League (dir. and mem. exec. com. 1940; chmn. exec. com. 1941-42; 1st vice pres. 1944), Ill. State C. of C. (mem. fed. tax and ins. com.), Ill. Mfr. Assn. (mem. workmens compensation, health and safety com. 1944-48, congl. legislative, fed. tax coms.), Asso. Employers of Ill. (dir.), Nat. Ins. Buyers Assn., Inc. (dir., 1st v.p.), Mid-West Ins. Buyers Assn. (dir. 1945-47), Decatur Assn. of Commerce (dir., 1937-39; treas. 1940-43); vice pres. heading ins. div. Am. Management Assn., 1947-49, dir., 1949-51; Illinois representative of federal expenditures com. Nat. Council of State C.'s of C., 1946-53; mem. govt. expenditure com. U.S. C. of C., 1953—. Mem. Controllers Inst. Methodist. Clubs: Decatur, Staley Fellowship (treas. 1931-48 (Decatur). Home: 151 N. Fairview Av., Decatur 24. Office: P.O. Box 151, Decatur, Ill. Died March 8, 1954.

BASS, Robert Perkins, ex-governor; b. Chicago, Ill., Sept. 1, 1873; s. Perkins and Clara (Foster) B.; A.B., Harvard, 1896; Harvard Grad. Sch., 1896-97, Law Sch., 1897-98; hon. A.M., Dartmouth; hon. LL.D., U. New Hampshire, 1947; m. Edith H. Bird, 1912; children—Perkins, Edith, Joanne, Robert Perkins, Jeremiah. Expert on industrial relations; active in promoting agri. cooperation and advancement of forestry in N.H.; also operates a farm. Mem. N.H. Ho. of Rep., 1905-07, 1907-09, Senate, 1909-10; chmn. N.H. Forestry Commn., 1906-10; gov. of N.H., term 1910-12; dir. marine labor for U.S. Shipping Bd.; mem. War Labor Bd.; chmn. Nat. Adjustment Commission, 1917; chmn. N.H. Sect. New Eng. (Commn. on R.R. consol., 1930; mem. N.H. Min. Wage Commn. since 1933, vice-chmn. Rep. Nat. Program Com., 1937. Chmn. N.H. com. on edn. for postwar problems, 1942-44; hon. chmn. N.H. Rep. State com., 1944. Trustee Brookings Instn., 1935-51, chmn. bd. trustees, 1946-49; trustee Theodore Roosevelt Assn. Mem. Harvard Grad Assn., Am. Forestry Assn. (pres. 1911), New England Council (v.p., 1929); N.H. State Jersey Cattle Club (pres.), Council on Foreign Relations. Independent Republican. Clubs: Tavern (Boston); Harvard (New York City); University (Chicago). Home: Peterborough, N.H.

BASS, Ross, congressman; b. Pulaski, Tenn., Mar. 17, 1918; s. Rev. William Arch and Ethel (Shook) B.; student Martin Coll., Pulaski, 1939-41; m. Avanell Keith, June 28, 1946. Owner, operator soft drink bottling plant, Pulaski, Tenn., 1946-48; postmaster, Pulaski, 1947-54; mem. 84th Congress, 6th Tenn. Dist. Served as capt. USAAF, 1942-46. Past pres. Tenn. Postmasters Assn., Tenn. Assn. Pub. Housing Ofcls.; former legislative rep. Nat. Assn. Postmasters. Mem. Am. Legion, 40 and 8, Vets. Fgn. Wars, C. of C. Democrat. Elk. Home: 124 Cedar Lane, Pulaski, Tenn. Office: House Office Bldg., Washington.

BASS, Samuel, container mfg. exec.; b. N.Y.C., Dec. 6, 1907; s. Isaac and Dora (Tarisman) B.; B.B.A., Coll. City N.Y., 1927; LL.B., N.Y.U., 1931; LL.M., St. John's U., 1932; m. Roslyn Milgram, Dec. 25, 1938; children—Richard, Lawrence. Admitted to N.Y. bar, 1932; practiced in N.Y. as atty. and C.P.A., 1932-47; controller Nat. Container Corp., N.Y.C., 1948-52, v.p., 1953—. Home: 37 Arleigh Rd., Great Neck, L.I., N.Y. Office: 7 Central Park West, N.Y.C. 23.

BASS, Stirling Wesley, univ. prof.; b. Pittsburg, Tex., April 28, 1890; s. David Richard and Mary Elizabeth (Hart) B.; grad. S.W. Tex. Normal Sch., 1911; A.B., U. of Tex., 1927, A.M., 1932; grad. student U. of Colo., summers 1936, 40; m. Mary Hartson Boyd, Dec. 26, 1912 (dec. July 16 1921); children—Stirling Wesley, Mary (Mrs. Henry Hayne Crum); m. 2d, Mary Agnes Kirkbride, June 6, 1922; 1 dau., Helen (Mrs. Clarence Arthur Davis, Jr.) Supervisor elementary schs., 1919, prin., Provincial High Sch., Philippine Islands, 1920; instr., E. Tex. State Teachers Coll., 1921-22; prin. High Sch., Sulphur Springs, Tex., 1922-26; supt. city schs., Laredo, Tex., 1926-27; prof., head of dept. physics, Tex. Coll. of Arts and Industries, since 1927. Dir. Interscholastic League, 1935-45. Democrat. Mem. Christian ch. Mem. Am. Assn. Univ. Profs., Tex Acad. of Sci. (pres. S. Tex. br., 1944-45), Am. Assn. of Physics Teachers. Mason. Home: 908 Nolan Av., Kingsville, Tex.

BASSETT, Albert Edward ◎ V. 28.

BASSETT, Burdett E., business exec.; b. New Britain, Conn., 1895; grad. Rensselaer Poly. Inst., 1917. Vice pres., dir. Olin Industries, Inc.; v.p. U.S. Defense Corporation, U.S. Cartridge Co.; director Olin-Mathieson Chemical Corporation. Home: 53 Fairmount Addition, Alton, Ill. Office: East Alton, Ill.*

BASSETT, H(orace) Y(arnall), exec. engr.; born Phila., Apr. 30, 1900; s. William James and Jennie Reife (Yarnall) B.; B.S., Franklin and Marshall Coll., 1924; E.M., Lehigh U., 1927; m. Mabel Frey, June 6, 1927; 1 s., William Robert. Asst. assayer Am. Smelting & Refining, San Luis, Potosi, Mexico, 1927-28; surveyor Tex. State Highway Commn., El Paso, 1928-29; metallurgist Chase Brass & Copper Co., Waterbury, Conn. and Cleveland, 1929-37; sales engr. Surface Combustion Corp., Toledo, 1937-39; quality mgr. Wolverine Tube Co., Detroit, 1939-42, factory mgr. Wolverine Tube div., 1942-44, gen. mgr. since 1944; v.p. Calumet & Hecla, Detroit since 1948, dir. since 1950; dir. Can. Vulcanizer & Equipment Co., Pioneer Splty. Co., Karmazin Products Corp. Served as corpl. G.H.Q., 1918-19; capt. U.S. Army Ordnance Res., 1933-42. Mem. Am. Inst. M.E., Soc. Am. Engrs., Chi Phi. Mason. Clubs: Athletic, Orchard Lake Country (Detroit); Miscowaubik (Calumet); Country (Decatur, Ala.). Home: 15775 Rosemont, Detroit 23. Office: 1411 Central Av., Detroit 9.

BASSETT, John, publisher; b. Omagh, County Tyrone, Northern Ireland, Feb. 7, 1886; s. Edward and Elizabeth (Tough) B.; student National Sch. and Christian Bros. Schs. of Omagh; Royal U. of Ireland; D.C.L. (hon.), Bishop's U., Lennoxville, Quebec, 1939; LL.D., U. of New Brunswick, 1947; m. Marion Wright Avery, Sept. 21, 1914; children—Elizabeth (Mrs. Baldwin Smith), John. Parliamentary corr. Montreal Gazette, Ottawa, 1911-26 (pres. Parliamentary Press Gallery, 1925-26), dir. Gazette Printing Co., Ltd., Montreal, 1913-20, v.p. and dir., 1920-37, pres. and mng. dir. since 1937; pres. and publisher Sherbrooke Daily Record since 1936; chancellor Bishop's U., Lennoxville, Que., since 1950. Staff ofcr. to Lt. Gen. Hon. Sir Sam Hughes in Can., England, Belgium and France, 1914-16. Decorated by Belgian Govt. with Ordre de Reconnaissance, 1918. Can. del. to Third Imperial Press Conf., Australia, 1926. Dir. Can. Forestry Assn. (pres. 1933). Clubs: Mt. Royal, St. James's (Montreal); Rideau (Ottawa); Seigniory (Montebello, P.Q.); Forest and Stream (Dorval); St. George's (Sherbrooke, P.Q.). Home: 1227 Sherbrooke St. W., Montreal; also Bondville, P.Q., Can. Office: 1000 St. Antoine St., Montreal, P.Q.

BASSETT, John W.H., publisher; b. Ottawa, Ont., Can., Aug. 25, 1915; s. John and Marion Wright (Avery) B.; student Ashbury Coll., Ottawa, 1923-29, Bishop's Coll. Sch., Lennoxville, 1929-33; B.A., U. Bishop's Coll., 1936; m. Moira Bradley, Apr. 26, 1938; children—John Frederick, Douglas Graeme, David Edward. Vice pres., editor Sherbrooke (Que.) Daily Record, Co., Ltd., 1945-48, v.p., dir since 1948; advt. dir. The Telegram, Toronto, 1948-50, gen. mgr., 1950-52, chmn. bd., pub. since 1952; dir. Maple Leaf Gardens, Ltd. Served as maj. Seaforth Highlanders of Can., World War II. Dir. Canadian Press. Canadian Daily Newspapers Pubs. Assn. Progressive-Conservative. Mem. Ch. of England. Clubs: Toronto, Badminton and Racquet (Toronto); St. James, Indoor Tennis, Mount Royal (Montreal); St. George's (Sherbrooke). Home: 145 Warren Rd. Office: 233 Bay St., Toronto, Ont., Can.

BASSETT, Preston Rogers, business exec.; b. Buffalo, N.Y., Mar. 20, 1892; s. Edward M. and Annie (Preston) B.; A.B., Amherst, 1913, M.A., 1926, D.Sc., 1953; Brooklyn Polytechnic Institute, 1914; LL.D., Adelphi College, 1954; married Jeanne R. Mordorf, May 24, 1919; children—Margaret, Preston, Allen, William. Research engr., Sperry Gyroscope Co., 1915, chief engr., 1928, later v.p., pres., 1945-55; v.p. Sperry Corp.; mem. bd. dirs. Argus, Inc., Ann Arbor, Mich. Mem. Nat. Adv. Com. Aeros. Trustee Amherst Coll.; chmn. bd. dirs. Brooklyn Polytech. Inst.; dir. N.Y. Elec. Soc., Aircraft Industries Assn. Fellow Am. Physical Soc., Inst. Aero. Scis. (pres. 1947), A.A.A.S.; mem. Scientific Apparatus Mfrs. Assn. (gov.), Nassau Co. Hist. Soc. (pres. 1948), Am. Ordnance Assn., Inst. Naval Engrs., Nat. Defense Research Com., L.I. Hist. Soc., New England Soc. of N.Y., Sigma Xi, Delta Upsilon (v.p. 1948), Phi Alpha Theta, Tau Beta Pi. Clubs: Wings, Rockefeller Lunch, University. Home: 84 High Ridge, Ridgefield, Conn. Office: Sperry Corp., 30 Rockefeller Plaza, N.Y.C.

BASSETT, Robert Cochem, lawyer, publisher; born Sturgeon Bay, Wis., Mar. 2, 1911; s. Clark Patterson and Lillian Catherine (Cochem) B.; B.A., U. Wis., 1932; LL.B., Harvard, 1935; m. Frances E. Whiting, Feb. 28, 1942 (dec. Jan. 31, 1945); m. Mary Catherine Holmes, Mar. 28, 1946; children—Robert Andrew, Jane, Pamela, Karen. Admitted to Wis. bar, 1935; partner Minahan & Bassett, lawyers, Green Bay, Wis., 1935-46; gen. counsel Wis. Daily Newspaper League, 1936-43; spl. counsel Inland Daily Press Assn., Chicago, 1937-43; labor counsel Hearst Corp., 1946—, also dir.; publisher Milw. Sentinel, 1954—; visiting lecturer graduate school bus. Columbia, since 1949. Public mem. shipbldg. stblzn. com. W.P.B., 1943-46, shipbldg. commn. Nat. War Labor Bd., 1943; mem. nat. Wage Stablization Bd., 1952-53; industry del. Internat. Labor Conference, Geneva Switzerland, 1953. Acting Rep. Nat. Com. man Wis., 1942-43; gen. counsel Wis. Rep. Party, 1938-43; keynoter Wis. Rep. Conv., 1939. Served as lt. comdr., U.S.N.R., 1942-46; head labor relations div., Office of Sec. of Navy, 1944-46, gen. counsel, 1944-45; liaison officer Navy Dept. and U.S. Maritime Commn. to Nat. War Labor Bd., 1943-44. Decorated Citation of Merit with Commendation Ribbon (Navy). Mem. labor relations com. C. of C. U.S., 1953-54. Mem. Newspaper Personnel Relations Assn. (dir., charter mem.), Artus, Phi Kappa Phi, Phi Eta Sigma, Delta Sigma Rho, Delta Upsilon, Sigma Delta Chi. Clubs: University, Athletic, Rotary, Press (Milw.); University Wisconsin W (Madison); Burning Tree (Washington). Author: Wisconsin Laws Affecting Newspapers, 1938; Labor Guide for Italy, 1944; articles labor relations, labor law profl. jours. Home: 4500 N. Lake Dr., Milw. 11. Office: Milwaukee Sentinel, Milw. 1.

BASSETT, Royal (Moulton) ◎ V. 28.

BASSETT, Sara Ware, author; b. Newton, Mass., Oct. 22, 1872; d. Charles Warren and Anna Augusta (Haley) Bassett; of Pilgrim descent; grad. Lowell Sch. of Design, 1894; grad. Symonds Kindergarten Tr. Sch., Boston, 1897; studied Boston U., Radcliffe Coll. Kindergarten teacher public schs., Newton, 1897-1917. Congregationalist. Clubs: Authors', Boston Manuscript (hon.), Woman's City Club (Boston). Author: Silver Moon Cottage, 1945; The Beacon, 1946; Head Winds, 1947; Within The Harbor, 1948; The White Sail, 1949; Echoes of The Tide, 1951; Beyond the Breakers, 1952; The Whispering Pine, 1953; Adrift, 1954. Home: 56 West Cedar Street, Boston. ☆27

BASSETT, Wallace ◎ V. 28.

BASSICH, J(oseph) B(eauregard), clergyman, educator; b. New Orleans, June 2, 1885; s. Joseph Beauregard and Winifred Mary (Conway) B.; A.B., Immaculate Conception Coll., 1902; A.M., St. Louis Univ., 1918; student Paray-le-Monial, France, 1920-21; A.M., Columbia, 1931; Ph.D., Gregorian, Rome, 1931. Member Society of Jesus (Jesuits). Ordained priest, Roman Catholic Church, June 27, 1917; instructor in mathematics, Spring Hill (Ala.) College, 1909-14; teacher of math., St. Mary's Univ. High Sch., Galveston, Tex., 1918-20; asst. prof. Latin, St. Stanislaus Coll., Macon, Ga., 1921-22; asso. prof. Latin, St. Charles Coll. Grand Coteau, La., 1922-24; prin. St. John's High Sch., Shreveport, La., 1924-26, Spring Hill High Sch., 1926-29; chmn. dept. and prof. edn., Spring Hill Coll., 1931-34; prin. Jesuit High Sch., New Orleans, 1934-37; prof. education Loyola University since 1947, also regent of the College of Music, 1951-53, now acting dean College of Music, regent of the School of Dentistry, 1942-47, mem. bd. dirs., 1942-47, recording sec., 1943-47. Gen. supervisor of studies, Jesuit High Schs., Gulf States, 1931-37; consultant Orleans Parish Sch. System since 1939. Ednl. Policies Commn., 1942-45; mem. La. State Com. on Teacher Training and Certification, 1941-52. Served as aux. military chaplain, U.S. Armed Forces, 1942-46; tech. and prof. expert, U.S. War Dept., 1943-44. Mem. A.A.A.S., Internat. Council for Exceptional Children (mem. exec. com., New Orleans chpt., 1948-50), Am. Cath. Philos. Assn., N.E.A., Southern Soc. for Philos. and Psychol., Southern Assn. of Colls. and Secondary Schs. (chmn. com. on secondary schs., 1941-42, com. on secondary schs., 1934-37, 1940-47), La. Coll. Conf. (chmn. psychol. sect., 1941-42, vice pres., 1948-49), La. Teachers Assn., Classical Assn. of N. La. (charter mem., writer of constitution and first vice president 1925), Kappa Delta Pi, Phi

Mu Alpha Sinfonia. Democrat. Club: Round Table. Interested in music, horticulture. Home: 6363 St. Charles Av., New Orleans 18. Address: Loyola University, New Orleans 18, La.

BASSIE, V. Lewis, economist; b. Chicago, Dec 22, 1907; s. William Jones and Mathilda Candida (Rush) B.; Ph.B., U. of Chicago, 1931, grad. work, 1931-35; m. Janet Montgomery Hooks, Oct. 2, 1937; children—Carol Montgomery, William Chester. Economist Fed. Reserve Bd., 1937-39; chief civilian requirements div., Nat. Defense Advisory Commn. and O.P.M., 1940-41; chief prodn. analyst W.P.B., 1942-44; adviser on U.S. fgn. trade, Fgn. Econ. Adminstrn., 1944-45; asst. to Sec. of Commerce, 1945-48; prof. economics, dir. bur. of econ. and business research, U. of Ill., since 1948. Mem. Am. Economics Assn., Am. Statistical Assn., Am. Soc. for Pub. Adminstrn., Nat. Planning Assn. Home: 1209 W. University Av., Champaign. Office: Coll. of Commerce and Business Adminstrn., U. of Ill., Urbana, Ill.

BASSILL, John E., pres. Am. Enka Corp. Address: 1 Broadway, N.Y. City 4.

BASSO, Hamilton (băs'so), novelist; b. New Orleans, La., Sept. 5, 1904; s. Dominick and Louise (Calamari) B.; ed. New Orleans pub. schs., and Tulane U. (1922-26); m. Etolia Simmons, June 2, 1930; 1 son, Keith. Began as newspaper reporter on New Orleans Tribune, 1927; later successively with the Item, Times-Picayune; later became copywriter for the Fitzgerald Advertising Agency (New Orleans), resigning in 1932; was associate editor The New Republic, 1935-37; contributing editor, Time (magazine), 1942-43; asso. editor, The New Yorker, 1944, Recipient of Southern Authors Award, 1939. Mem. Weston (Conn.) Sch. Bd. (term 1947-55). Clubs: Players, P.E.N. Author: The World from Jackson Square (with Etolia S. Basso), 1948; The Green Room, 1948; The View from Pompey's Head, 1954. Editor: Exploration of the Valley of the Amazon, 1952. Contbr. to mags. Home: Valley Forge Rd., Weston, Conn. ☆27

BASTIAN, Walter Maximillian, judge; b. Washington, D.C., Nov. 16, 1891; s. Charles Sandal and Katherine (Draeger) B.; LL.B., Georgetown Univ., 1913; LL.D., Nat. U., 1953; m. Eva E. Alger, July 3, 1914; children—Walter M. and David C. Admitted to D.C. bar, 1913, practiced law in D.C., 1915-50; U.S. Dist. Judge, Dist. Ct. of U.S. for D.C., 1950-54, Circuit judge, U.S. Ct. of Appeals, D.C. Circuit, 1954—; lectr. Nat. U. Sch. of Law 1918-48. Served as 1st lt. chemical warfare service, World War I. Trustee George Washington U.; pres. Swartzell Meth. Home for Children. Mem. Bar Assn. of D.C. (treas. and past pres.), American Bar Assn. (treas. 1945-50, mem. house of del. 1936-53). Republican. Methodist. Mason (past master). Clubs: Metropolitan, Columbia Country, National Press, Lawyers (Washington). Author various articles on legal subjects. Home: 5415 Connecticut Av., Washington 15. Office: U.S. Court House, Washington.

BASTIEN, Ralph Henry, business exec.; b. Walkerville, Ont., Can., Nov. 2, 1893; s. Dennis Joseph and Eudora (Mickle) B.; ed. public schs., m. Blanche Roach, June 14, 1916; children—Betty (Mrs. Arthur M. Atterbury), Ralph Henry. Came to U.S., 1921 naturalized, 1928. Stenographer and state circulation mgr. The Detroit News, 1912-16; circulation mgr. London (Ont.) Free Press, 1916-18; sec. Booth Newspapers, Inc., Detroit, 1919-36, vice pres. 1936, became general manager, 1950, president, 1952—. Trustee of Cranbrook Academy Art. Presbyterian. Clubs: Detroit, Lochmoor Golf, Grosse Pointe Yacht. Home: 66 Sunningdale Dr., Grosse Pointe 36, Mich. Office: Buhl Bldg., Detroit 26.

BASYN, Thomas (băs'in), govt. official; b. Bruges, Belgium, Apr. 16, 1898; s. Arthur and Augusta (Lauwers) B.; ed. St. Louis High Sch., Bruges; St. Michel High Sch., Brussels; grad. in law, Louvain (Belgium) U., 1922; unmarried. Barrister, Brussels Court of Appeals, 1922-29; asso. with Nat. City Co. and Nat. City Bank of N.Y., 1930-36; assistant manager government agency for liquidation of credits granted by state to private concerns and banks during 1935 crisis, 1936-40; prof. money and credit St. Louis Ecole Supérieure, Brussels, 1926-40; gen. mgr. Antwerp branch Nat. Bank of Belgium, 1941, gen. sec., National Bank of Belgium, 1941; executive director for Belgium, Luxembourg, Austria and Turkey, International Bank for Reconstruction and Development; financial counselor Belgian Embassy, Washington. Awarded Medaille de Guerre, Medaille Interalliée, 1914-18; Chevalier de l'Order de Leopold. Roman Catholic. Corr. Journal de Genève, 1935-40; pub. studies on Karl Marx in Belgium, 1927; short essay on The American Novel, 1926. Home: The Westchester. Office: 1818 H St. N.W., Washington.

BATAILLE, Edward Francis, newspaperman; born in Newark, N.J., May 24, 1904; s. Louis Edward and Carolyn Agatha (Hebring) B.; ed. pub. schs., Newark; m. Mildred Catherine Ballantine, Jan. 29, 1929. With Newark Sunday Call, 1918-46; became reporter, 1920, editorial writer, 1931, asso. editor, 1933, chief editorial writer, 1935, editor, 1937-46; editorial writer Newark Evening News since 1946. Trustee Newark Coll. of Engring. Clubs: Essex, Torch (Newark); Maplewood Country. Author: Grace Church in Newark, 1937. Home: South Orange, N.J. Office: 215 Market St., Newark 1.

BATCHELDER, Ann (băch'ĕl-dĕr), editor; b. Vermont; d. William and Julia Elizabeth (Kennedy) Batchelder; educated by tutors and at Bishop Hopkins Hall, Burlington, Vt.; L.H.D. (hon.), Bowling Green (O.) University, 1950. Began as bank sec., later reporter and newspaper feature writer and asst. in law office; food editor Delineator Mag., 1928-34; asso. editor Ladies Home Jour. since Mar. 1934. Served as sec. Vt. Equal Suffrage Assn. Adviser to faculty Dunbar-Danforth Sch. for Girls, Worcester, Mass. Mem. Soc of Descendants of the Colonial Clergy. Mamaroneck Historical Society; hon. mem. Vermont Soc. of Bridgeport, Conn. Episcopalian. Author: Ann Batchelder's Own Cook Book, 1941; Start to Finish, 1955; Journal's End—Ladies Home Journal (poems). East of Bridgewater, 1948. Former column in Delineator—If I Know What I Mean Home: 3 Bond St., Woodstock, Vt. Office: 1270 Sixth Av., N.Y.C.

BATCHELDER, Evelyn Beatrice, sculptor; see Longman, Evelyn Beatrice.

BATCHELDER, Merritt Clare, educator; b. Jamestown, N.Y., Sept. 19, 1901; s. Merritt and Millie (Billings) B.; A.B., Hillsdale (Mich.) Coll., 1924; A.M., Columbia, 1925; Ph.D., State U. of Ia., 1935; m. Louise Rood, Dec. 15, 1933. Instr. of English, Beloit (Wis.) Coll., 1925-30; prof. of English, American U., Washington, since 1935, chmn. dept. of English since 1948, also chmn., div. of humanities, Coll. of Arts and Scis., 1948-52. Member Modern Lang. Assn., Mediaeval Acad. of Am., Am. Assn. Univ. Profs. Conglist. Author: The Founders, 1943. Office: The American University, Washington 16.

BATCHELDER, Mildred Leona, assn. exec.; b. Lynn, Mass., Sept. 7, 1901; d. George Prescott and Blanche Eliza (Tuttle) B.; A.B., Mt. Holyoke Coll., 1922; B.L.S., N.Y. State Library Sch., 1924. Head librarian children's dept. Omaha (Neb.) Pub. Library, 1924-27; children's librarian State Tchrs. Coll., St. Cloud, Minn., 1927-28; librarian Haven Sch., Evanston, 1928-36; chief sch. and children's library div. A.L.A., 1936-47, chief dept. information and adv. services, 1947-49, exec. sec. div. libraries children and young people, 1949—; tchr. summer schs. Ind. U., Syracuse U., Columbia, U. Chgo. Mem. A.L.A., Ill. Library Assn., N.E.A., Assn. Childhood Edn., Nat. Council Tchrs. English, Assn. Edn. by Radio-TV, Delta Kappa Gamma. Clubs: Library, Mt. Holyoke (Chgo.). Contbr. articles profl. publs. Home: 731 Simpson St., Evanston, Ill. Office: 50 E. Huron St., Chgo. 11.

BATCHELDER, Nathaniel Horton, educator; b. Salem, Mass., June 13, 1880; s. Henry Morrill and Martha Osgood (Horton) B.; desc. Meshech Weare, gov. N.H. Colony; A.B., Harvard, 1901, A.M., 1902; hon. A.M., Trinity, 1918; m. Gwendolen Sedgwick Mead, Nov. 24, 1910 (died Feb. 23, 1917); 1 son, Nathaniel Horton; m. 2d, Mary Evelyn Beatrice Longman, June 28, 1920 (dec.). Master, Hackley Sch., Tarrytown, 1903-07; sr. English master, Hotchkiss Sch., Lakeville, Conn., 1907-12; headmaster, Loomis Institute, Windsor, Connecticut, 1912-49. President Headmasters' Club of Connecticut, 1918, Northeast Federal Harvard Clubs, 1921; vice president Harvard Alumni Assn., 1924-25; dir. Am. Unitarian Assn., 1931-33; pres. Conn. branch, League of Nations Assn., 1934-38; pres. Conn. Peace Conference, 1938-46. Member New England Assn. Colls. and Secondary Schs., Headmasters' Association (sec. 1922-26; president 1928), State Council Merit System Assn. Former trustee Proctor Academy and Hackley School; trustee West Parish Meml. Found. Independent. Unitarian. Author: The Headmasters Association, A Half Century of Retrospect. Address: Box 236, Osterville, Mass.

BATCHELDER, Robert Fred, naval officer; b. Worcester, Mass., Mar. 27, 1895; s. George Wellington and Sarah (Vietta) B.; student Worcester Polytechnic Institute, 1912-15; M.B.A., Harvard, 1926; married Elsie Colbeth Allison, June 30, 1926 (deceased Apr. 20, 1954). Commd. ensign, supply corps USN, 1921, and advanced through the grades to rear adm., 1951; Bureau of Supplies and Accounts, Navy Dept., 1918; U.S.S. Chaumont, 1918-19; U.S.S. Chaumont, 1922-24; Boston Navy Yard, 1926-27; U.S.S. Lexington, 1927-30; Bureau of Supplies and Accounts, Navy Dept., 1930-33; U.S.S. Nitro, 1933-36; on staff Naval Finance and Supply School, Navy Yard, Philadelphia, 1936-39; U.S.S. California, 1939-40; exec. officer Naval Finance and Supply School, 1940-41, officer in charge, 1941, first exec. officer Navy Supply Corps Sch., Boston, at Harvard U.; Navy Yard, Phila., 1942-43; force supply officer, Amphibious Force, U.S. Atlantic Fleet, 1943; force supply officer Task Force 122 and Western Naval Task Force, 1943-44; participated in Sicilian occupation, Normandy invasion; sr. asst. to dir. Navy Material Redistribution and Disposal Administrn., New York, 1944-45, dir. 1945; chief property disposition branch Office of Asst. Sec. Navy, 1945-46; deputy adminstrator War Assets Administration, 1946-47; asst. chief Bur. of Supplies and Accounts, Navy Dept., 1947-48; commdg. officer Naval Supply Depot, San Diego, 1948-51, U.S. Naval Supply Activities, N.Y., 1952-54; inspector general, supply corps, USN, 1955—. Decorations: Legion of Merit (combat); Gold Star in lieu 2d Legion of Merit; Croix de Guerre with palm (France). Mem. Am. Legion, Heroes of '76. Republican. Mason (32°), National Sojourner. Clubs: Army-Navy Country (Washington); Worcester (Mass.) Country. Home: 38 Cedar St., Worcester, Mass. Office: Bureau of Supplies and Accounts, Dept. of Navy, Washington 25.

BATCHELLER, see also Batchelor.

BATCHELLER, Hiland Garfield, steel mfr.; b. Brooklyn, N.Y., Dec. 5, 1885; s. Hiland Garfield and Josephine Mary (Clements) B.; prep. edn. Glens Falls Acad., 1900-03; Ph.B., Wesleyan U., 1907; D.Eng., (hon.) Rensselaer Polytech. Inst. 1949; m. Jessie Jackson, Apr. 5, 1913; children—Mary Arthur (Mrs. J. Q. A. Doolittle), Betty (Mrs. Woods McCahill), Jessie. Salesman U.S. Steel Corporation, 1909-15; asst. to pres. of Ludlum Steel Co., Pitts., 1915, vice pres., 1918, exec. vice pres., 1925, pres. December 1930-August 1938; president, Allegheny-Ludlum Steel Corporation, 1938-49, chairman board since 1949; leave of absence, 1942-46, as dir. steel div. W.P.B. (received President's Medal of Merit, 1946); apptd. chmn. Combined Steel Committee for U.S. and United Kingdom, Jan. 1943; mem. Ferrous Alloys and Minerals Priority Com., office of Prodn. Management; dir. N.Y. Telephone Co., State Bank of Albany, Wallingford Steel Co., Reliance Life Insurance Co., Arnold Engring. Co., continuous Metalcast Co., Inc., Titanium Metals Corp. Am. Trustee Rensselaer Poly. Inst., Wesleyan University. C.E.D., Fellow R.S.A. (London), A.A.A.S. (v.p.); mem. N.Y., Albany, Pitts. C's. of C., U.S. Council Internat. C. of C., Brt. and Am. iron and steel insts., Am. Acad. Polit. and Social Sci., Am. Ordnance Assn., Am. Soc. Metals, Assn. Iron and Steel Engrs., Am. Soc. Engring., Soc. Automotive Engrs., Nat. Assn. Mfrs., Newcomen Soc. (London). Republican. Episcopalian. Clubs: Duquesne, Fort Orange, Schuyler Meadows (Albany); Rolling Rock (Ligonier, Pa.); The 29, Uptown, Links (New York). Home: Menand Rd., Albany, N.Y. Office: Oliver Bldg., Pittsburgh.

BATCHELLER, Willis Tryon, cons. engr.; b. Joliet, Ill., Dec. 23, 1889; s. Willis Watson and Leonore (Tryon) B.; B.S. in E.E., U. of Wash., 1911, E.E., 1915; m. Alice Louise Rapp, Mar. 25, 1914. Testing engr. Puget Sound Power & Light Co., 1910-11; with Seattle Light & Power System, 1912-21; pres. and chief engr. Canadian Alaska Ry. Co.; cons. engr. hydro-electric, hydraulic and power projects or systems; served as engr. design and constrn. three 10,000 kilowatt units of Lake Union steam electric plant; 18,000 h.p. hydro-electric development at Cedar Falls; preliminary work and design Skagit River power project; report and survey 2,800,000 h.p. hydro-electric development on Columbia River, at Grand Coulee, 1,600,000 h.p. Chief Joseph power project with 1,800,000-acre Columbia Basin irrigation project; engineer Nimpkish River pulp, paper and power project of International Harvester Co. on n. end of Vancouver Island; engr. of Quincy Valley Irrigation Dist.; engr. Richland Atomic Energy Project; planning 2,000,000 kw of steam-electric plants to supply power shortage, also coal processing facilities; also engineer many power, irrigation and water supply and industrial projects; consultant on government war industrial projects. President and chief engineer Canadian Alaska Ry. Co. involving 3300 mi. transcontinental system from Seattle, Wash. and Vancouver, B.C. to Fairbanks, Alaska. Member state development committee and industrial com. of Seattle C. of C., former chmn. Reclamation Com., Chmn. Northwest Br. Y.M.C.A., Seattle. Mem. Am. Concrete Institute; Am. Inst. E.E., A.S.M.E., S.R., Seattle Municipal League, Engrs. Club, Nat. Soc. Professional Engrs. Christian Scientist. Mason (32°, K.T., K.C.C.H., Shriner). Contbr. engring. and financial subjects. Home: 1848 N. 51st St. Office: 814 Arctic Bldg., Seattle 4, Wash.

BATCHELOR, see also Batcheller.

BATCHELOR, Clarence Daniel (băch'ĕ-lôr), cartoonist; b. Osage City, Kan.; s. Daniel L. and Lilian Eugenia (James) B.; ed. Osage City Pub. sch. and Salina High Sch., 1894-1907, Chicago Art Inst., 1907-10; married Julie Margaret Forsyth, June 19, 1948. Staff artist Kansas City Star, 1911; free lance art work, 1912-13; cartoonist N.Y. Journal, 1914-18 and 1919-20; free lance, 1921-22; cartoonist Ledger Syndicate, N.Y. Post, 1923-31; polit. cartoonist N.Y. Daily News since 1931. Awarded $200 prize for 6 best cartoons on pub. health by A.M.A., 1912; Pulitzer prize, 1937; Commercial Investment Trust Safety awards, 1938, 39, 40, 41; Nat. Headliners Plaque, 1938. Club: Nat. Cartoonists Society; Kansas Society (New York). Drew automobile safety pamphlet, "Inviting the Undertaker," 1938. Home: Deep River, Conn. Office: The Daily News, 220 E. 42d St., N.Y.C.

BATCHELOR, Harold Walter, librarian; b. Vancouver, Wash., May 28, 1910; s. Harry Job and Emma (Jost) B.; student Reed Coll., Portland, Ore., 1927-29; A.B., U. Ore., 1932; B.L.S., U. Ill., 1933, M.S., 1937; m. Alberta Kern, Aug. 11, 1936; children—Eric Brian, Brenda Louise, Bret Alan. Cataloger U. Ill., 1934-39; head librarian, asso. prof. Baldwin-Wallace Coll., Berea, O., 1939-43; librarian, head dept. library sci. Ariz. State Coll. since 1943. Mem. A.L.A., Assn. Coll. and Reference Libraries, S.W., Ariz. State (editor of quarterly bull.) library assns., Am. Assn. U. Profs., Beta Phi Mu. Republican. Home: 111 W. 7th St., Tempe, Ariz.

BATDORF, Grant David, bishop; b. at Lickdale, Pa., Apr. 30, 1874; s. William and Amelia (Sattazahn) B.; B.S., Pa. State Normal Sch., Millersville, Pa., 1893; grad. Bonebrake Theol. Sem., Dayton, O., 1898; special student Lehigh U. and U. of Chicago; Ph.B., Ill. Wesleyan U., 1902, Ph.D., 1910; D.D., Otterbein Coll., 1921, LL.D., Lebanon Valley Coll., 1936; m. Lydia A. Zeilers, Apr. 25, 1894; children—Agnes Luella, Hillis Gordon. Ordained ministry United Brethren in Christ Ch., 1898; pastor successively at Allentown, Harrisburg, Reading and Lancaster, Pa., until 1920, First Ch., Dayton O. (the outstanding ch. in the denomination), 1920-29; elected bishop, May 14, 1929, and assigned to the East Dist. Has received nearly 2,000 members into ch. fellowship and raised over $1,000,000 for ch., edni. and benevolent enterprises. Special lecturer in dept.

of preaching, Bonebrake Theol. Sem. Trustee Bonebrake Theol. Sem. (chmn. exec. com.; business mgr., Jan.-July 1929); pres. Ministerial Pension Fund, Pa. State Council of Chs., Pa. Anti-Saloon League, Quincy Orphanage and Home; chmn. bd. Christian Edn. of U.B. Ch.; member Commn. on Ch. Union; member executive, Federal Council of Churches, also of com. on worship; trustee Lebanon Valley Coll. Mem. Pa. German Soc., Am. Geog. Soc., Dayton Chamber Commerce. Republican. Club: Dayton City. Author: The Pastor; The Pivotal Man (brochure), 1915; Jesus' Money Gospel (brochure), 1920; Progressive Teacher Training Course (with others), 1923. Made world tour for study and lecture on foreign missions, 1936-37. Home: 1575 Campus Dr., Dayton 6, O.

BATEMAN, Alan Mara (bāt-mǎn), geologist; born Kingston, Ontario, Canada, January 6, 1889; son of George Arthur and Elizabeth J. (Mara) Bateman; graduated Kingston Collegiate Institute, 1905; B.A., B.S., Queens University, Canada, 1910; Ph.D., Yale, 1913; m. Grace Hotchkiss Street, June 3, 1916. Asst. geologist German Development Co., Can., 1906-09; asso. geologist Can. Geol. Survey, 1910-12; instr. Yale, 1913; field geologist, Secondary Enrichment Investigation, Harvard U., 1913-15; asst. prof. geology, 1916-21, asso. prof., 1922-25, prof. econ. geology since 1925, Yale University, now chairman of department of geology; cons. geologist to Kennecott Copper Corp. since 1916; head of special U.S. mission to Mexico, 1942, dir. Metals and Minerals, Foreign Econ. Adminstrn., Washington, 1942-46; expert cons. S.C.A.P., Tokyo, 1949; adv. Dept. Interior E.C.A.; editor in chief Jour. of Econ. Geology; former editor Am. Jour. Science. Member American Inst. M.E., Inst. Mining and Metallurgy (pres. 1954), Geol. Soc. America, Soc. Econ. Geologists (pres. 1941-42), Am. Assn. Petroleum Geologists, Washington Acad. Sciences, Am. Academy Arts and Sciences; hon. mem. Chile Soc. Mineralogy and Geology; corr. member Soc. Geologique de Belgique; mem. Sigma Xi, Theta Xi. Republican. Conglist. Clubs: Graduate, New Haven Country, Yale, Lawn, Cosmos. Author: Economic Mineral Deposits. Writer of papers on origin of mineral deposits. Home: 450 St. Ronan St., New Haven, Conn.

BATEMAN, Dupuy, Jr., indsl. exec.; b. Henderson, Tex., Dec. 19, 1904; s. Dupuy and Lola Bell (Harris) B.; student Rice Inst., 1922-25; m. Nancy Gay, Apr. 15, 1945; children—Sally, Elizabeth, George, Dupuy III. With Anderson, Clayton & Co. (or subsidiaries), Houston, since 1927, v.p., dir. since 1945; partner Anderson, Clayton & Fleming, N.Y. City, since 1945, Anderson & Moseley, New Orleans, since 1945. Episcopalian. Home: 3670 Inwood Dr., Houston 19. Office: Cotton Exchange Bldg., Houston 2.

BATEMAN, E(dward) Allen, state supt. public instruction; b. Midvale, Utah, Oct. 24, 1895; s. Edward A. and Alice (Glover) B.; A.B., U. of Utah, 1917; M.A., U. of Chicago; 1929; Ph.D., Columbia, 1940; m. Orrel Greenwood, Sept. 5, 1917; children—Grace (Mrs. Dean B. Farnsworth), Alice (Mrs. Dale O. Nelson), Virginia (Mrs. Norman S. Cannon), Richard, Margaret (Mrs. Milburn Coombs), Jean, Janet, Kay. Teacher high schs., 1917-24; prin. Murray, High Sch., 1924-28; supt. Murray schs., 1928-33, Logan (Utah) City Schs., 1933-45; Utah state supt. pub. instruction, Salt Lake City, since 1945. Pres. Utah Edn. Assn., 1939-40, Cache Valley council Boy Scouts of Am., 1943-45, Logan (Utah) Rotary Club, 1944. Mem. Phi Delta Kappa. Author: Development of the County Unit School District in Utah, 1940. Home: 1846 S. 12th E., Salt Lake City 5. Office: State Capitol, Salt Lake City 1, Utah.

BATEMAN, Frank B(race), investment banker; b. Grenloch, N.J., Nov. 20, 1897; s. Frederic Harlan and Ellen (Brace) B.; war diploma, Cornell, 1919; m. Dorothy Hawkins, June 29, 1932; children—Barbara Ellen, Brace John. Sales mgr. Bateman Mfg. Co., and successor cos., 1919-30; with Blair & Co., Inc., N.Y.C., 1930—, now dir., v.p., v. chmn.; director, v.p. Canadian Brit. Empire Oil Co., Ltd., Calgary, Alberta, Can.; director Anken Chemical & Film Corp., Jupiter Oils Ltd., Toronto, Ont., Canada. Served as corpl. C.A.C., U.S. Army, 1918. Mem. Inter-Frat. Council Cornell U., Zeta Psi. Presbyn. Clubs: Bond, Metropolitan, City Midday, Cornell, Zeta Psi (N.Y.C.); Everglades, Bath and Tennis (Palm Beach, Fla.). Home: 40 E. 88 St., N.Y.C.; also Premium Point, New Rochelle, N.Y.; and Palm Beach, Fla. Office: 44 Wall St., N.Y.C. 5.

BATEMAN, Herbert D., banker; b. Washington Co., N.C., Oct. 21, 1877; s. Richard M. and Sarah E. (Everett) B.; student The Acad., Plymouth, N.C., 1894-97, U. N.C., 1897-1900; m. Ida Tucker, 1902 (dec. Nov. 3, 1921); children—Richard H. (dec.), Mrs. W. A. McQueen, Mrs. Junius S. Williams; m. 2d, Mrs. Lottis Skinner Cooper, 1927; children—Harry Skinner (lt. USAAF), Mrs. Lloyd K. Newman. Tchr. pub. schs., N.C., 1895-97, Plymouth, N.C., 1900-01, Bath Acad., 1901, Windsor Acad., 1902; bookkeeper Gilliam & Lyon, 1902; organizer Citizens Bank of Windsor, 1902, cashier, 1902-07; paying teller So. Nat. Bank, Wilmington, 1907; asst. cashier Bank of Greenville, 1908-11; state bank examiner, N.C., 1911-16; cashier Branch Banking & Trust Co., Wilson, N.C., 1916-24, v.p., 1918-24, pres., 1924, now sr. cons.; mem. exec. com. Gt. Am. Ins. Co. Group for N.C. Trustee Univ. N.C.; member trustees budget com. and director Home Economics Found., Woman's Coll., Greensboro, N.C. Home: Wilson, N. C. Office: Branch Banking & Trust Co., Wilson, N.C.

BATEMAN, William H., III, business exec.; b. Baltimore, Feb. 10, 1907; s. W.H. and E. Lois (Coates) B.; m. Annabelle Phillips, Apr. 20, 1951; children—William Phillips, Sally Ann, Judith Coates, Jennifer Davis. Development engineer Atlantic Refining Company, 1929-33; president Solgas, Inc.-Sun Oil Co., 1933-49. Martin & Schwartz, 1937-51, Wayne Pump Co. since 1951; dir. Symington-Gould Corp.; Farmers & Merchants Bank. Office: West College Av., Salisbury, Md.

BATES, Arthur C(rocker) ◎ V. 27.

BATES, Claude Ellsworth, territorial comdr. Salvation Army; b. Woodward Hill, Pa., Apr. 5, 1892; s. Christian Melancthon and Mary Elizabeth (Kisner) B.; student Baptist State Bd. Religious Edn., Wilkes Barre, 1907-08; Wilkes Barre Coll. of Bus., 1908-09; Salvation Army Officers Training Coll., New York, 1912; m. Edith Marie Holz, Oct. 13, 1915; children—Louise Marie (wife of Capt. Paul Seiler), Edward Christian, John Joseph. Chief accountant, Morris & Co., Wilkes Barre, 1910-12; sec. religious work, Salvation Army, Phila., 1912-14, comdg. officer Salvation Army work, West Chester, Pa., 1914-16, sec. for naval and mil. operations, Phila., 1916, sec. in territorial finance dept., N.Y. City, 1917, pvt. sec. to terr. comdr., 1918-22, sec. for youth work, Buffalo, 1922-25, divisional comdr. of Salvation Army, Cincinnati, 1925-35, territorial sec. for youth work, N.Y. City, 1935-40, prin. Officers Training Coll., 1940-42, field sec. for all personnel, 1942-47, chief secretary for the West, San Francisco, Calif., 1947, commander of Salvation Army work in eleven Western states, including Alaska, Hawaii, and the Philippine Islands, 1948-53, central territorial commander since 1953. Recipient of the Long Service medal, The Salvation Army, 1937, also silver star to badge, 1947. Member North California and Nevada Council of Chs., San Francisco C. of C. Club: Rotary. Musician (piano and organ). Home: 560 Miramar Av., San Francisco 12. Office: 101 Valencia St., San Francisco 3.

BATES, E(mer) D., publisher; b. Milnor, N.D., May 13, 1885; s. Daniel D. and Harriet Rebecca (Miles) B.; educated Manhattan (Kan.) School; m. Maude Hack, Apr. 20, 1929; 1 dau., DeEtte Harriet. In mag. pub. bus., 1923-25; promotion and prodn. of outdoor and indoor shows for civic, fraternal and charity orgns., 1925-32; pub., Pasadena (Calif.) Independent, 1932—; pres., Independent Typecraft, 1947—. Mem. Pasadena Chamber of Commerce, Art Inst., Mchts. Assn., Calif. Newspaper Pubs. Assn. Republican. Methodist. Mason. Elk. Clubs: Kiwanis, Annandale Golf, Athletic (Pasadena), Press (Los Angeles), Altadena Town and Country. Home: 1731 E. Mountain, Pasadena 7. Office: 34 North Raymond Av., Pasadena 1, Calif.

BATES, Emmert Warren, pub.; b. Detroit, May 14, 1910; s. Royal Teele and Helen (Emmert) B.; A.B., Yale, 1932; m. Louise George, July 20, 1935; children—Richard Emmert, Barbara. Sec. Am. Book Co., N.Y. City, 1942-49, mem. bd. dirs. since 1944, 1st v.p. since 1946, mgr. coll. div. since 1953; mem. bd. dirs. Am. Textbook Pubs. Inst., 1951-54, pres., 1953-54. Member American Economic Association, Am. Polit. Sci. Assn., Phi Beta Kappa, Alpha Delta Phi. Clubs: Yale, Grolier (N.Y. City). Home: 3555 Netherland Av., Riverdale, N.Y. City 63. Officer: 55 Fifth Av., N.Y. City 3.

BATES, Floyd Elton; railroad exec.; b. Allison, Ia., Jan. 3, 1889; s. Benjamin A. and Esther M. (Norris) B.; B.S. in Civil Engring., U. of Wisconsin, 1909, C.E., 1910; m. Elsie M. Dake, June 13, 1914 (dec.); children—John Harris, Robert Edward; m. 2d, Alice B. Cronin, Aug. 6, 1938. Draftsman, engring. dept., Chicago, Milwaukee, St. Paul and Pacific R.R., 1910-13 (except six mos. with Kansas City Terminal); asst. engr., Missouri Pacific R.R., 1913-19, asst. bridge engr., 1919-23, bridge engr., 1923-38, chief engr., 1938-45; exec. asst. to chief exec. officer and senior v.p., 1945-46, sr. exec. asst., 1946—; pres., v.p. dir., various other railroads, 1945—; dir. National Bank of Commerce, Houston; mem. adv. com. Am. Nat. Bank Houston. Chairman bd. Jr. Achievement, Inc., Houston. Mem. Am. Ry. Engineers Association. Clubs: Union League Chicago); Houston, River Oaks (Houston). Home: 1617 South Blvd., Houston 6. Office: 518 Union Station, Houston 2.

BATES, Francis Oliver ◎ V. 27.

BATES, George Eugene, educator; b. Kansas City, Mo., Feb. 23, 1902; s. W. Scott and Emyle L. (Carlat) B.; A.B., U. of Mo., 1923, A.M., 1924; M.B.A., Harvard, 1925; m. Dorothea Breed, Apr. 11, 1931 (died Feb. 8, 1943); children—George Preston, Nathanial Breed; m. 2d, Louise MacMillan, Oct. 8, 1949. Asst. dean, Harvard U. Grad. Sch. of Bus. Adminstrn., 1925-28, instr., 1928-29, asst. prof., 1929-34, asso. prof., 1934-39, prof. of bus. adminstrn., 1939-54; James R. Williston prof. Investment Mgmt., 1954; research asso., Yale, 1930-35, lecturer in law, 1935-39. Cons. Security and Exchange Commn., 1937; dir. of instrn., Navy Supply Corps Midshipmen-Officers Sch., 1943-45. Mem. Phi Beta Kappa. Clubs: Eastern Point Yacht, Harvard of Boston. Editor: Harvard Business Review, 1939-42. Author various case books and articles. Home: Sea Rocks, Atlantic Rd., Gloucester, Mass. Office: Harvard Business School, Cambridge 38, Mass.

BATES, George F., pres. Power City Trust Co.; b. Buffalo, New York, 1892; 1 son, John Sydney Dingens. President and director Power City Trust Company; v.p. and dir. Union Trust Co. of Jamestown, N.Y.; dir. Niagara Falls Hotel Corp. Fed. Res. Bank of N.Y. Buffalo Br., Marine Midland Group, Inc. Mason (Shriner). Home: The Jefferson. Office: Power City Trust Co., Falls St. at 3d, Niagara Falls, N.Y.

BATES, George Hubert, state ofcl.; b. Bates City, Mo., Dec. 8, 1884; s. George Washington and Jemimah H. (Griffith) B.; student U. Mo.; 1903-04; m. Ernestine Norma Comer, June 18, 1913; children—Norma E. (Mrs. William L. Spencer), George Comer, William Hubert. Asst. cashier Comml. Bank, Lexington, Mo., 1905-15; dep. co. clk. Lafayette Co., Mo., 1915-23, co. clk., 1923-33; chief clk. State Auditor's Office, 1933; supr. sales tax dept., State Mo., 1934-46; state collector Dept. Revenue, 1946-49, dir. revenue, 1949-53; state treas., 1953—. Mem. Nat. Tax Assn., Nat. Assn. Tax Adminstrn., Tax Inst. Democrat. Methodist. Mason (32°). Home: 1023 Adams St. Office: State Capitol, Jefferson City, Mo.

BATES, G(eorge) Wallace, lawyer; b. Battle Lake, Minn., May 17, 1908; s. George Wilson and Anna (Burke) B.; A.B., U. Minn., 1928, LL.B., 1930; LL.M., Columbia, 1931; m. Frances E. Trump, June 25, 1932; children—Elizabeth B., Anne W. Admitted to Minn. bar, 1930, N.Y. bar, 1936, Mo. bar, 1950; asso. Root, Clark, Buckner & Ballantine, N.Y.C., 1931-43; atty. Am. Telephone & Telegraph, N.Y.C., 1943-50; gen. counsel Southwestern Bell Telephone Co., St. Louis, 1950-53; gen. atty. Am. Tel. & Tel Co., N.Y.C., 1953—. Mem. President's Council of St. Louis U. Mem. Am. Bar Assn., Assn. Bar City of N.Y. Club: Indian Harbor Yacht (Greenwich, Conn.). Home: Glenville Rd., Greenwich, Conn. Office: 195 Broadway, N.Y.C. 7.

BATES, Harry C., labor leader; b. Denton, Tex., Nov. 22, 1882; s. Jefferson Davis and Minnie (Smith) B.; stu. high sch., Denton, 1894-98; m. Susie Hines, 1904 (dec.); m. 2d, Marguerite Roddy, 1933. Began as bricklayer, Waco, Texas, 1900; pres. Bricklayers Local Union, Dallas, Tex., 1910-14; pres. Tex. State Conf. Bricklayers Unions of Tex., 1912-20; spl. rep. Bricklayers, Masons and Plasterers Internat. Union of America, 1914-22, vice-pres., 1920-24, treas., 1924-28, pres. since 1936; v.p. and mem. exec. com. A. F. of L., 1934—. Office: 815 Fifteenth St., Washington 5.

BATES, Jefferson Blakely, state ofcl.; b. Wateree, S.C., Oct. 16, 1896; s. John M. and Amanda (Scott) B.; A.B., U. S.C., 1917. Mem. S.C. Ho. of Reps., 1923-26; state senator, Richland Co., S.C., 1934-40; state treas. of S.C. since 1940; ex-officio chmn. State Bd. Bank Control; mem. S.C. State Budget and Control Bd. Del. Nat. Dem. Conv., 1952. Served U.S., Naval Flying Corps, World War I; sqdn. comdr. U.S. Civil Air Patrol, 1942-45. Mem. Columbia Life Underwriters Assn. (past pres.), Nat. Assn. State Auditors, Comptrollers and Treasurers (pres. 1947), U. S.C. Alumni Assn. (pres. 1951-52, 52-53), Blue Key, Sigma Alpha Epsilon. Presbyn. Kiwanian (pres. Columbia (S.C.) club 1939; gov. Carolinas Kiwanis dist. 1944). Office: Office of State Treasurer, Columbia, S.C.

BATES, John R(eginald), chemist; b. St. Ann's Bay, Jamaica, B.W.I., Dec. 17, 1902; s. George Reginald and Clarisse Maude (Lewis) B.; A.B., Amherst Coll., 1924; A.M., Princeton, 1925, Ph.D., 1927; m. Rhoda Todd, June 20, 1928; children—Sally Virginia, John Rhodes. Nat. and internat. research fellowships, Johns Hopkins and U. of Berlin, 1927-29; research asso. Princeton, 1929-32; asst. U. of Mich., 1932-35, asso. prof. chemistry, 1935-36; chemist, dir. research, Houdry Process Corp., Linwood, Pa., 1936-42; engr., Sun Oil Co., Phila., 1942-44, asst. to vice pres., 1944-47, dir. 1947-52, in charge research and development, 1947-52, technical advisor to exec. com. of bd., 1952—. Served on various industry govt. coms. during war. Mem. Am. Chem. Soc., Soc. Automotive Engrs., Franklin Inst., Phi Beta Kappa, Sigma Xi, Phi Lambda Upsilon. Republican. Christian. Club: Shoreham Country. Contbr. articles on physical chem. and petroleum technol. to Am. Petroleum Institute Proceedings, Chem. Rev., Indsl. and Engring. Chem., Jour. Am. Chemists Soc., Jour. Chem. Edn. Jour. Chem. Phys., N.P.N., Nature, Physical Review, Proceedings Nat. Acad. Sci., Trans. Faraday Soc. (Eng.), Z. Physik. Active in the development of catalytic cracking of petroleum, a major process in modern refining practice. Home: 649 N. Chester Rd., Swarthmore. Office: 1608 Walnut St., Phila. 3.

BATES, Joseph B. ◎ V. 27.

BATES, Kenneth, artist; b. Haverhill, Mass., Oct. 28, 1895; s. Welcome Elliott (Rev.) and Sarah Frances (Hester) B.; grad. Westerly (R.I.) High Sch., 1912; student Art Students League, 1914-15, Pa. Acad. Fine Arts, 1916-21; m. Gladys Edgerly, July 12, 1923; children—Kenneth, David Dunlop, Thomas Edgerly. Represented in permanent collections, Pa. Acad. Fine Arts, Internat. Bus. Machines collection, and many pvt. collections. Awarded Cresson traveling scholarship, 1920; Toppan prize, 1921; hon. mention Art Inst. Chicago, 1926; Charles Noel Flagg prize, 1927; Jennie Sesnan gold medal, 1928; John I. H. Downes prize, 1929; hon. mention Conn. Acad. Fine Arts, 1931, 1946; 1st prize Conn. Acad., 1950. Served as corporal Q.M.C., U.S. Army, Camp Devens, 1918-19. Elected A.N.A., 1942. Author: Brackman, His Art and Teaching, 1951. Home: "Stonecroft," Mystic, Conn.

BATES, Kenneth Ogden, business exec.; b. Winnebago, Minn., Apr. 11, 1897; s. William E. and Mary (Riheldaffer) B.; A.B., U. of Wash., 1921; m. Maude McMahon, Oct. 18, 1924; 1 son, Stephen D'Arcy. With Armstrong Cork Co., Lancaster, Pa., since 1921, dir. since 1943, v.p., 1945-50, exec. v.p. since 1950; dir. Pa. Water & Power Co. Mem. Phi Beta Kappa.

Alpha Delta Phi, Beta Gamma Sigma. Home: 1408 Ridge Rd. Office: Armstrong Cork Co., Lancaster, Pa.

BATES, Lewis Elon, editor; b. Rawlins, Wyo., Sept. 27, 1910; s. Charles Emerson and Edith May (Magor) B.; A.B., U. Wyo., 1933; m. Helen Elsie Lang., June 5, 1937; children—George Lang, Dana Magor. Insp. U.P. R.R., Rawlins, 1927-29; reporter Republican-Boomerang, Laramie, Wyo., 1929-32, Laramie Bulletin, 1933-34, Los Angeles Times, 1933, Wyoming Eagle, Cheyenne, 1936-40; news editor Wyo State Tribune, 1941-44, mng. editor, 1944-48, became editor 1948, on leave to serve as adminstrv. asst. to Senator Barrett of Wyo., 1953-54. Mem. Sigma Alpha Epsilon. Republican. Clubs: Rotary, Cheyenne Country. Home: Cheyenne, Wyo.

BATES, Merle Banker, business exec.; b. Green Island, N.Y., 1892; s. William Watson and Altha Louise (Soyer) B.; Syracuse U.P ex 1912; m. Marguerite Louise Eberwein, July 3, 1923; 1 son, Bruce Banker. Pres., dir. Life Savers, Ltd., Hamilton, Ont., Can., Beech-Nut Co. of Can., Ltd., Life Savers & Beech-Nut Sales Co., Ltd., since 1934; v.p., dir. Life Savers Corp., Port Chester, N.Y., since 1934. Gov. Art Gallery, Hamilton, past pres. Community Chest Hamilton, Air Cadet League of Can.; mem. Nat. War Finance Com., Hamilton, 1942-43. Served as 2d lt. Ordnance Dept., U.S. Army, 1917-19. Awarded Royal Canadian Air Force Scroll, 1946. Mem. Confectionery Chocolate and Cocoa Industries of Can. (exec. com.), Association National Advertisers (chmn. bd. U.S.A. 1926). Republican. Clubs: Hamilton, Hamilton Golf and Country, Flying (Hamilton, Ont.); Caledon Mt. Trout (Inglewood, Ont.); Burlington (Ont.) Golf and Country. Home: 29 Rossmore Blvd., Port Nelson, Ont. Office: 100 Cumberland Av., Hamilton, Ont., Can.

BATES, O(scar) Kenneth, educator; b. Boston, Dec. 23, 1900; s. Oscar Francis and Flora Louise (Creber) B.; B.S., Mass. Inst. Tech., 1921, M.S., 1922, Sc.D., 1932; m. Frances Guest Westbrook, Sept. 2, 1925; children—Margaret Westbrook, Carolyn Ardis, Sarah Seymour, Westbrook. Tchr. indsl. research dept. physics Mass. Inst. Tech., 1921-33; Cummings prof. math., head dept. St. Lawrence U., Canton, New York, 1933—; in charge engineering program, 1936—, on leave, 1949-51; asst. head science sect., br. office Office Naval Research, Boston, since 1949. Coordinator civilian pilot tng. program Civilian Aeronautical Authority, 1941-43. Member American Math. Soc., Inst. Math. Statistics, Am. Assn. U. Profs, Math. Assn. Am., A.A.A.S., Sigma Pi Sigma, Pi Mu Epsilon, Phi Gamma Delta. Episcopalian. Mason. Contbr. tech. jours. Home: 44 E. Main St. Office: St. Lawrence University, Canton, N.Y.

BATES, Richard Waller, naval officer; b. San Francisco, Jan. 16, 1892; s. Henry Lesley Alexander and Rebecca Helen (Rixon) B.; B.S., U.S. Naval Acad., 1915, post grad. student, 1920-21; M.S., Columbia, 1922; student Naval War Coll., 1940-41. Commd. ensign, U.S. Navy, 1915, advanced through grades to rear adm., 1949; exec. officer U.S.S. Cincinnati, 1918-19; comdg. officer U.S.S. Buchanan, 1932-33, U.S.S. Ramapo, 1933, U.S.S. Long, 1934-35, U.S.S. Clark, 1938-40, U.S.S. Minneapolis, Pacific waters, 1943-44; on staff Comdr. in Chief, Pacific Fleet, 1944; chief staff Bombardment and Fire Support Group, 3d Fleet, Palau, 1944, and 7th Fleet, 1944-45, participating in battles Leyte Gulf and Surigao Strait; chief staff Battleship Squadron 1, Lingayen and Okinawa, 1945; comdr. motor torpedo boats Pacific Fleet, 1945; chief staff Philippine Sea Frontier, 1945-46; member staff Naval War Coll., 1941-42, chief of strategy, 1942-43, head of department of analysis, 1946-50, retired for physical disability, 1949, recalled and since on active duty as head of World War II Battle Evaluation Group since July 1949. Decorated Navy Cross, Legion Merit with 2 gold stars, Navy Unit citation, Victory Medal World War I (with star), Mex. Campaign, Yangtze Service, Am. Defense, Am. Area Campaign, Asiatic-Pacific Area Campaign (with 10 bronze stars), Philippine Liberation, Nat. Def. medals, Victory Medal World War II. Episcopalian. Clubs: N.Y. Yacht (N.Y.C.); Army-Navy Country, University (Wash.); Bohemian (San Francisco); Reading Room, Clambake (Newport, R.I.); Army-Navy (Manila, P.I.). Now engaged in preparation critical analyses of major naval battles of World War II. Home: 12 Mt. Vernon St. Office: Naval War College, Newport, R.I.

BATES, Robert L(ee) ◎ V. 26.

BATES, Sanford; b. Boston, Mass., July 17, 1884; s. Samuel W. and Nellie G. (Sanford) B.; grad. English High School, Boston, 1900; LL.B., cum laude, Northeastern U., 1906, LL.D., 1937; L.H.D. (hon.), Rutgers University, 1954; married to Helen S. Williams, Oct. 3, 1908; children—Mary Elizabeth, Sanford Loring. Admitted to practice at Boston, 1906, before U.S. Supreme Court, 1933, and to N.Y. Bar, 1940; mem. Achorn & Bates, 1906-21; commr. Dept. of Correction, Mass., 1919-29; supt. fed. prisons, 1929-30; dir. U.S. Bur. Prisons, 1930, 33-37; exec. dir. Boys Clubs Am., 1939-40; faculty N.Y. Sch. of Social Work, 1937—; instr. div. handicapped Columbia Tchrs. Coll., 1938—; parole commr. State of N.Y., 1940-45; commr. Instns. and Agencies, State of N.J., 1945-54; cons. pub. adminstrn., 1954—. Dir. N.J. Welfare Council; trustee National Probation Assn. Ofcl. delegate of United States government to Internat. Prison Congress, London, 1925, Prague, 1930, also v.p. of Congress, 1930-31; chmn. del. to Internat. Penal and Penitentiary Congress, Berlin, 1935; pres. Internat. Penal and Penitentiary Commn., 1946, presided over 12th Congress, 1950, re-elected pres.; dir. Nat. Boys Tng. Sch., Assn. Pub. Welfare Ofcls., Citizenship Edn. Service, N.J. TB League, National Committee Mental Hygiene; v.p. Inst. Criminal Law and Criminology; member Commn. to Investigate Criminal Law; chmn. Nat. Adv. Com. Prisoners and Parolees to SSS, 1944—; cons. restoration mil. prisoners War Department, 1944—; mem. UN Commn. on Crime Prevention, 1951; mem. adv. council, Dept. Econ. and Social Instns., Princeton Univ.; Parole Compact Adminstr., 1945; chmn. Council Compact Adminstrs., 1946; president New Jersey Chapter Public Administrators; mem.-at-large Nat. Social Welfare Assembly, Inc., member National Conference Social Agencies, Nat. Conf. Juvenile Agencies. N.J. Rehabilitation Commn.; mem. bd. trustee Vineland Tng. Sch. Mem. Mass. Ho. Reps., 1912, 14, Senate, 1915, 16. Unitarian (moderator, 1938-39). Decorated Order Orange Nassau. Mem. Am. Pub. Welfare Assn., Am. Hosp. Assn. Royal Arcanum, Am. Bar Assn., Am. Prison Assn. (pres. 1926), Am. Parole Assn. (pres.), Am. Crime Study Commn. (exec. com. 1927), Nat. Acad. Arts and Sciences, Am. Pub. Health Assn., Am. Sociol. Assn., Am. Assn. Parole Compact Adminstrs. (pres. 1949), Inst. of Criminology of Republic of Argentina (hon.), Acad. Polit. Sci. Clubs: Trenton Rotary; Seaside Park Yacht. Author: Prisons and Beyond, 1938. Home: 12 Baldwin St., Pennington, N.J. ☆28

BATES, Stewart, Canadian govt. official; born Greenock, Scotland, Nov. 8, 1907; s. Stewart and Margaret Evans (Mc Farlane) B.; M.A. (polit. economy and polit. philosophy) with 1st class honors, University of Glasgow, 1930; LL.D., St. Francis Xavier, 1953; Commonwealth Fund fellow in economics, Harvard U., 1934-36; m. Margaret McNeill Smith, July 11, 1936; children—Eleanor, Gretel, Miriam, Steward, Fiona. Investigator Empire Marketing Bd., 1930-31; asst. lecturer in polit. economy, Univ. of Edinburgh, 1931-34; sec., econ. council of Nova Scotia, 1936; economist with royal commn. on dominion-provincial finance, House of Commons, Ottawa, Can., 1937-38; prof. of commerce, Dalhousie Univ., 1938-42; asst. to Dep. Minister of Fisheries, Ottawa, 1942-45; dir. gen. of econ. research, Dept. of Reconstruction, Ottawa, 1945-47; Dep. Minister of Fisheries, 1947-52; pres. Central Mortgage & Housing Corp., Ottawa, 1954—. Awarded Gartmore Gold medal, Univ. of Glasgow, 1930. Author: Financial History of Canadian Governments, 1938; Canadian Atlantic Sea-Fisheries, 1944. Contbr. articles to Canadian Jour. of Economics and Polit. Sci., Public Affairs, Dalhousie Review. Home: 571 Manor Rd., Rockcliffe Park, Ont. Office: Central Mortgage & Housing Corp., Ottawa, Ontario, Can.

BATES, Stuart Jeffery ◎ V. 28.

BATES, Theodore Lewis, advt. exec.; b. New Haven, Sept. 11, 1901; s. Vernal Warner and Elizabeth B. (Hailes) B.; student Andover Acad., 1916-20; B.S., Yale, 1924; m. Evelyn Turull, Aug. 4, 1934; children—Evelyn Diane and Patricia Annette (twins). Advt. mgr. Chase Nat. Bank, N.Y. City, 1924-25; with George Batten & Co. and Batten Barton Durstine & Osborn, Inc., N.Y. City, 1925-35, v.p., 1929-35; v.p. and dir. Benton & Bowles, Inc., 1935-40; president and treas. Ted Bates, Inc., 1940—; hon. chmn., also chairman exec. committee Ted Bates & Company; director Advertising Council. Mem. Atlantic Salmon Assn. Can. Clubs: Yale (N.Y. City); Lawrence Beach, Cedarhurst Yacht, Rockaway Hunting (L.I.); The Country, Havana Yacht (Havana). Home: 1120 Park Av., N.Y. City 28; also Breezy Way, Lawrence, L.I., N.Y. Office: 630 Fifth Av., N.Y. City 20.

BATES, William Bartholemew, lawyer; b. Nacogdoches County, Tex., Aug. 16, 1890; s. James Madison and Mary Frances (Cook) B.; grad. Sam Houston State Teachers Coll., 1911; LL.B., Univ. of Texas, 1915; LL.D., conferred by the 7 state teachers colleges of Tex., 1944; LL.D., Baylor U., 1950; D.H.L., Trinity U., 1952; m. Mary Estill Dorsey, February 21, 1921; children—Jean (Mrs. Reagan Cartwright), Mary Dorsey. Practiced law, Bay City, Texas, 1915-17, Nacogdoches, Texas, 1919-21; district attorney, 2d Judicial District of Texas, 1921-22; partner Fulbright & Crooker, and successor firm, Fulbright, Crooker, Freeman & Bates, lawyers, Houston, Tex., since 1923; dir. Gulf Atlantic Warehouse Co., Western Cottonoil Co.; chmn. bd. Second Nat. Bank of Houston. Commd. 2d lt., U.S. Army; served with 358th Inf., 90th Div., overseas; in Army of Occupation, Germany, 1918-19; twice wounded and promoted for gallantry in action. Mem. bd. edn. Houston Pub. Schs., 1927-35 (pres., 1932-35). Mem. bd. regents Tex. State Teachers Colls., 1937-43; pres., trustee M. D. Anderson Foundation (charitable orgn.); vice pres. Clayton Foundation for Research; trustee San Jacinto Mus. of History Assn.; gov., trustee S.W. Research Inst., San Antonio, Texas; vice chmn. bd. of regents U. of Houston; mem. bd. trustees Trinity U., San Antonio; mem. Harris County Orgn. for Indsl. Peace (1942-46); dir. Tex. Med. Center. Dir. and vice pres. Houston Chamber of Commerce; dir. East Texas Chamber of Commerce. Mem. Harris County, Tex. and Am. bar assns. Presbyterian. Mason (32°, Scottish Rite). Clubs: Houston, River Oaks Country (Houston), Piney Woods Country (Nacagdoches, Tex.). Home: 2128 Brentwood Dr., Houston 19, Tex. Office: Second National Bank Bldg., Houston 2, Tex.

BATES, William H., congressman; b. Salem, Mass., Apr. 26, 1917; s. Hon. George J. and Nora (Jennings) B.; student Worcester Acad.; Brown U., Harvard Sch. Bus. Adminstrn.; m. Jean Dreyer, Feb. 12, 1943; 1 dau., Susan. Served in U.S. Navy, 10 yrs., advanced through grades to lt. comdr. Mem. ho. of reps., 81st to 84th Congresses, 6th Mass. Dist. Home: 11 Buffum St., Salem, Mass. Office: Old House Office Bldg., Washington 25.

BATESON, Gregory, cultural anthropologist; b. Grantchester, Eng., May 9, 1904; s. William and Beatrice (Durham) B.; student Charterhouse, Eng., 1917-21; B.S., St. John's Coll., 1925, M.A., 1930; m. Margaret Mead, 1936 (divorced, 1950); 1 dau., Mary Catherine; married second Elizabeth Sumner, 1950; one son, John Sumner. Came to United States 1940. Entrance Scholar, St. John's Coll., 1922-24, Foundation Scholar, 1924-26, Anthony Wilkin Student, 1926-28, Fellow St. John's Coll., 1931-37; engaged in anthrop. fieldwork, New Britain, 1927-28, New Guinea, 1929-31, 1931-33, 1939, Bali, 1936-38, 1938; visiting professor New School for Social Research, 1946, Harvard, 1948, U. Cal. Med. Sch., 1948; now at V.A. Hosp., Palo Alto. Mem. Royal Anthrop. Inst., N.Y. Acad. of Sci., Am. Ethnol. Soc., Inst. Intercultural Studies, Am. Anthrop. Assn, Soc. Author: Naven, 1936; Balinese Character: A Photographic Analysis (with Margaret Mead), 1942; Communication: The Social Matrix of Psychiatry (with Jurgen Ruesch), 1951. Contbr. to mags. and periodicals. Home: 1051 Colby Av., Menlo Park. Office: V.A. Hosp., Palo Alto, Cal.

BATH, Albert Alcus. ◎ V. 26.

BATHRICK, Donald Upton, sales exec.; b. Battle Creek, Mich.; s. Charles Francis and Grace (Upton) B.; grad. Culver Mil. Acad., 1914; A.B., U. Mich., 1917; m. Laura McAlister, Apr. 1938; 1 son, Donald Upton. With Ford Motor Co., 1921-27; various positions U.S. and abroad, Gen. Motors Corp., 1927-47, v.p., gen. sales mgr. Pontiac div., 1939-47; dir. Street & Smith Publishing Company; president, director American Bank, Fort Lauderdale, Florida. Member coms. W.P.B., 1942-43; mem. sales adv. com., Sec. Treas., 1943. Served as capt. U.S.M.C., World War I. Episcopalian. Clubs: Detroit (Det.); Bloomfield Hills (Mich.) Country; Army and Navy (Washington); Indian Creek Country (Miami Beach); Key Largo (Fla.) Anglers. Home: 2716 Aquavista Blvd., Ft. Lauderdale, Fla.

BATHURST, Robert Marks. ◎ V. 26.

BATISTA (y ZALDIVAR), Fulgencio (bä-tēs'tä), President of Cuba; b. Banes, Oriente, Cuba, Jan. 16, 1901; s. Belisario Batista Palermo and Carmela Zaldivar Gonzalez; chiefly ed. by pvt. study; grad. Escuela Nacional de Periodistas; m. Elisa Pilar Godinez Gómez (div. 1945); children—Marta, Rubén, Elisa Aleida; m. 2d, Martha Fernández Miranda; children—Jorge, Roberto Francisco, Carlos Manuel, Fulgencio José. Entered Nat. Army, 1921, promoted col., 1933, gen., 1941; chief of staff of army, 1933-39; constitutional pres. of Cuba, 1940-44 (under constitution a pres. may not seek re-election until after 8 yr. interval); elected senator from Santa Clara Prov., 1948; leader of mil. coup which ousted Pres. Prio Socarrás, Mar. 10, 1952; provisional president 1952-55; constitutional president, 1955—. Decorated Legion of Honor, France, Grand Cross. Member of Asociación Nacional de Periodistas, Asociación de Reporters, Academia de Artes y Letras. Author: Sombras de América, 1946. Address: Presidential Palace, Havana, Cuba.

BATSON, Avery Aloysius, engr.; b. Lincoln, Neb., Dec. 11, 1903; s. Samuel Raymond and Bertha Marie (Jungbluth) B.; student St. Mary's Cathedral Grad. Sch., Lincoln, 1910-18; grad. St. Mary's Cathedral High Sch., 1922; student St. Mary's (Kan.) Coll., 1922-24; A.B., U. Neb., 1926, B.S. archtl. engring., 1927; married Margaret Elizabeth Milner, Nov. 30, 1929; children—Raymond Milner, Patricia. Seaman on S.S. Memphis City, Isthmian Lines, 1927-28; archtl. draftsman and designer Sweeney & Co., Lincoln, John Gaw Meen, Santa Fe and W. P. Henderson, Sante Fe, N.M., 1928-31; bridge draftsman, designer Neb. State Highway Dept., 1931-34; co. dir.; dist. engr., asst. dir., state dir., engring. and constrn., Civil Works Adminstrn., Fed. Emergency Relief Adminstrn., W.P.A. in Neb., 1934-43; budget examiner Bur. Budget, Washington, 1943-44; asst. dir. fiscal and adminstrv. management, asst. dir. Region 7, Bur. Reclamation, Washington and Denver, 1944-47, dir. Region 7, Denver, 1947-54; chief reports coordination br. project investigation div., Bur. Reclamation, Denver, 1954— (on leave); serving as advisor on water and power developments, Ford Found., Pakistan Planning Bd., 1954—. Mem. Lambda Chi Alpha. Home: 3070 Colorado Blvd., Denver 7. Office: Ford Found., Hotel Metropole, Karachi, Pakistan.

BATSON, William Howard, dir. sch. edn.; born Martinsville, O., Sept. 18, 1881; s. James and Mary (Crawford) B.; A.B., Antioch Coll., Yellow Springs, O., 1907; Ph.D., U. of Mich., 1915; m. Mary Winifred Creamer, Aug. 26, 1914. Supt. schs., Osborn, O., 1907-11; prof. psychology and edn., Tex. Christian U., 1913-17; prof. edn. and dir. Training Sch., Southwestern State Normal Sch., Weatherford, Okla., 1917-18; prof. edn., U. of S.Dak., since 1919, formerly dir. Sch. of Edn. and dir. Summer Sch. Mem. Com. on Edn. and Spl. Training, Washington, D.C., 1918-19, serving as 2d and 1st lt., Gen. Staff Div. in connection with S.A.T.C. and R.O.T.C. Mem. Am. Psychol. Assn., A.A.A.S., Am. Assn. Univ. Profs., S.D. Edn. Assn. (pres. 1930-31), Sigma Xi. Republican. Episcopalian. Wrote: (monograph) Acquisition of Skill, 1916; South Dakota Group Intelligence Test for High Schools, 1922; (monograph) High School Scholastic Contests in South Dakota, 1946. Home: 421 S. University, Vermillion, S.D.

BATT, George Kenneth, corporation executive; b. New Albany, Ind., Oct. 18, 1894; s. George McClel-

land and Hettie (Markland) B.; student U. of Purdue, Ind., 1913-15; m. Margaret Robinson Dugan, Oct. 11, 1921; children—Peggy (Mrs. Solon Palmer, Jr.), Mary (Mrs. Arnett B. Taylor). Member of exec. staff R. H. Macy Co., N.Y. City, 1919-25, becoming 1st asst. comptroller; vice pres., treas., mem. firm Dugan Brothers of N.J., Inc. and N.Y. Dugar Brothers, 1925—; dir. N.J. Bell Telephone Co. Trustee of the Morristown (N.J.) Memorial Hospital Dir. Bloomfield Coll. and Sem. First lt. field arty., 84th div., U.S. Army, 1917-19; with A.E.F. Industry mem. Nat. War Labor Bd., 1943-44; industry mem. President's Cost of Living Com., 1943-44; mayor Montclair, N.J., 1944-48; chairman New Jersey Republican Finance Com., 1945-48; vice chmn. Gov.'s War Transportation Commn. N.J., Gov.'s Human Resources Commn. N.J. Mem. N.J. State (pres. 1941-43, now v.p., dir.), N.Y. C.'s of C., Laymen's Movement for a Christian World (v.p., dir.). Republican. Presbyn (trustee). Clubs: Montclair (N.J.) Golf; Downtown (Newark); Pine Valley Golf. Home: Van Buren Rd., Harding Township, N.J. Office: 625 N. Third St., Newark.

BATT, William Lorne, business exec.; b. Salem, Ind.; s. George McClelland and Hettie (Markland) B.; M.E., Purdue Univ., 1907, Dr. Engring., 1933; Dr. Engring., Stevens Institute of Technology; Sc.D., Drexel Inst., Univ. of Penn., Dr. Science, Rose Poly. Inst.; m. Ruby Burroughs, Oct. 28, 1909 (dec. 1949); children—Martha L. (Mrs. Robert Abbott), Barbara B. (Mrs. Richard Bond), Jean (Mrs. S. J. Kagan), William (major United States Army), Robert R. (capt. U.S. Army); m. 2d Madeleine Clark Walther, Dec. 15, 1950. Asst. to Dr. W. F. M. Goss in research work, Purdue U., 1907; lab. head, Hess-Bright Mfg. Co., 1907-10, sec., 1916, until affiliation of co., 1919, with S.K.F. Industries, gen. mgr., 1919-23, pres. 1923-50; chief of E.C.A. mission to Great Britain, 1950-52, U.S. rep. of Defense Prodn. Bd., N.A.T.O., 1950-52; now mem. advisory com. on Voluntary Foreign Aid. Past president International Com. Sci. Management; past. chmn. bd. Am. Management Assn.; past pres. Am. Soc. Mech. Engrs.; vice chmn. War Prodn. Bd., Am. mem. Combined Raw Materials Bd., Combined Prodn. and Research Bd., Combined Joint U.S. Canadian Prodn. Com., during World War II.; mem. President's spl. mission to Moscow, with rank of minister, 1941; chmn. U.S. Inter-Agency Policy Com. for Rubber. Received Bok award, 1942, Hoover Medal, 1951, Am. Standards Medal, 1952. Hon. mem. Am. Soc. Mechanical Engrs.; British Instn. Mech. Engrs., The Engring. Inst. Can.; mem. Soc. Automotive Engrs. Republican. Clubs: Union League (Phila.); Pine Valley Golf; Metropolitan (Washington). Home: Kenilworth Apts., Phila. 44.

BATTEN, Charles Edward, clergyman; born Oaklyn, New Jersey, November 25, 1910; son of Edward and Nellie Messec (String) Bachelor of Science, Temple University, 1935; B.D., Crozer Theological Sem., Chester, Pa., 1938; grad. student edn. U. of Pa., 1946-49; m. Beatrice Sarah Ware, June 22, 1935; children—Linton Ware, Roland Ware. With James M. Thoirs, Inc., florists, Camden, N.J., 1938-41; registrar Crozer Theol. Sem., Chester, 1938-44, librarian, 1943-48, acting pres., 1944, became dean, 1944; minister edn., Parish of the Epiphany, Winchester, Mass., 1954—; Librarian Am. Bapt. Hist. Soc., 1943-48, dir., 1943—; dir. Unami (Pa.) Camp Fedn. since 1940; dean Camp Unami Young People's Assembly of Bapt. Conv. since 1938; mem. com. on mental hygiene Delaware Co. Health and Welfare Council. Mem. trustees J. Lewis Crozer Home and Hosp., Crozer Pub. Library. Mem. Photozetetics, Kappa Phi Kappa. Republican. Episcopalian. Club: Rotary (Chester). Home: 18 Hancock St. Office: Church of Epiphany, 70 Church St., Winchester, Mass.

BATTEN, Frank, newspaper publisher; b. Norfolk, Va., Feb. 11, 1927; s. Frank and Dorothy (Martin) B.; A.B., U. Va., 1950; M.B.A., Harvard, 1952. Asst. sec.-treas., v.p., dir., Norfolk Newspapers, Inc., 1952-54; pub. Norfolk Virginian-Pilot, Norfolk Ledger-Dispatch, and The Portsmouth Star, 1954—; v.p., dir. WTAR Radio-TV Corp.; dir. Nat. Bank of Commerce. Dir. Norfolk Community Chest, 1955—; Norfolk Gen. Hosp., 1954—. Lt. USNR. Mem. Asso. Press, Delta Kappa Epsilon. Episcopalian. Clubs: False Cape Gunning (pres.), Princess Anne Country (Norfolk); Farmington Country (Charlottesville, Va.). Home: 530 Fairfax Av., Norfolk 7. Office: 150 W. Brambleton Av., Norfolk 1, Va.

BATTEN, Harry Albert, advertising; b. Phila., Pa., Jan. 30, 1897; s. George and Imogene E. (Doke) B.; ed. Phila. pub. schs.; m. Florence E. Wenzell, Feb. 25, 1933; children—Jane, Suzanne, Loren. With N. W. Ayer & Son, Inc., since 1911, advancing through printing bus., and copy depts.; in charge copy prodn., 1928, v.p. in charge copy, 1929, dir., 1931, pres. 1936-51, chmn. bd. since 1951. Served in U.S. Navy during World War I. Dir. First Nat. Bank of Phila.; dir. Phila. Orchestra Assn.; trustee Pa. Working Home for Blind; dir. Greater Philadelphia Movement. Protestant. Club: Racquet, Merion Cricket. Co-author of "The Written Word" and author of numerous articles on advt. and pub. relations. Home: Roberts Rd., Bryn Mawr, Pa. Office: West Washington Square, Philadelphia, Pa.; and Rockefeller Plaza, New York, N.Y.

BATTEN, John Henry, III, mfg. exec.; b. Chicago, Jan. 16, 1912; s. Percy Haight and Lisa (Stockton) B.; grad. Phillips (Andover) Acad., 1931; A.B., Yale, 1935; Cert. M.E., U. Wis. Extension, 1949; m. Katherine Vernet, June 30, 1938; children—Edmund Peter Smith, Michael Ellsworth, Linda Vernet. With Twin Disc Co., Racine, Wis., since 1935, dir. since 1937, asst. treas., 1942-43, v.p. and asst. gen. mgr., 1943-45, exec. v.p., 1945-48, pres. since 1948. Mem. bd. edn. Racine, 1936-46. Mem. Soc. Automotive Engrs., Phi Beta Kappa. Episcopalian. Home: 3030 Michigan Blvd. Office: 1328 Racine St., Racine, Wis.

BATTEN, Percy Haight, mfg. exec.; b. Naperville, Ill., Jan. 12, 1877; s. John Henry and Ida (Haight) B.; B.S., Purdue U., 1898; m. Lisa Stockton, Dec. 3, 1905; children—John Henry, Alice (Mrs. Alice Batten Nagle). Spl. apprentice, motive power dept. C.&N.-W. Ry., later exptl. work, asst. to supt. motive power and machinery; mgr. for receiver Chicago Motive Vehicle Co.; prin. P. H. Batten & Co.; served as gen. supt. Featherstone Foundry & Machine Co. and as gen. supt., Western dist. Am. Brake Shoe & Foundry Co.; works mgr. Wallis Tractor Co., 1913; a founder Modine Mfg. Co. and Twin Disc. Clutch Co., Racine, Wis., now chmn. bd. and dir.; dir. Am. Bank & Trust Co. Home: 1324 Main St. Office: 1328 Racine St., Racine, Wis.

BATTEN, Pluma B(urroughs) (Mrs. Albert B. Batten) (plōō mä bŭtt ĕn), educator; b. Salem, N.J., Nov. 26, 1894; d. Charlton Harris and Elsie Maud (Burlew) Penton; B.S. in edn. with honors, U. Pa., 1928, grad. study, 1929-30, Rutgers U., 1930-31, N. Y.U., 1932-33; m. Albert B. Batten, Mar. 8, 1914. Tchr., supervisor, supt. schs., Woodstown, N.J., since 1943. Mem. nat. bd. Woman's Med. Coll. of Pa. Mem. Am. Assn. Sch. Adminstrs., N.J. Assn. for Adult Edn. (sec.), Am. Assn. U. Women, Am. Fedn. Soroptimist Clubs (pres.) D.A.R. (treasurer Oak Tree chpt.), Pi Lambda Theta, Delta Kappa Gamma. Presbyn. (communicant). Home: 113 E. Dickinson St. Office: Woodstown Public Schools, Woodstown, N.J.

BATTEN, William Milfred, business exec.; b. Reedy, W.Va., June 4, 1909; s. Lewis Allen and Gurry Frances (Goff) B.; B.S. Ohio State U., 1932; m. Kathryn P. Clark, Aug. 10, 1935; children—David Clark, Jane Louise. Formerly sales promotion rep. Kellogg Co., Battle Creek, Mich.; with J. C. Penney Co., Inc. since 1935, asst. store mgr. since 1937, tng. dir. since 1940, zone personnel rep. since 1946, asst. to pres. since 1951, v.p. since 1953. Served as lt. col. ASF, U.S. Army, 1942-45. Home: 235 Trumbull Rd., Manhasset, L.I., N.Y. Office: 330 W. 34th St., N. Y.C. 1.

BATTENHOUSE, Henry Martin ◎ V. 27.

BATTERSHILL, J. Kenneth, ins. exec. Pres. and dir. J. K. Battershill, Inc. (corp. is U.S. mgr. Swiss Reinsurance Co. of Zurich, Switzerland); pres., and director N.Am. Fire & Marine Reinsurance Corp.; dir. N. Am. Reassurance Co., N. Am. Casualty & Surety Reinsurance Corp. Home: Maplewood, N.J. Office: 161 E. 42d St., N.Y.C. 17.

BATTEY, Paul Leon (băt'tē), cons. engr.; b. Marion, Kan., Mar. 11, 1876; s. Alvan D. and Rubie C. (Griswold) B.; student engineering dept. U. of Kan., 1898-99; m. Anna L. Trent, Sept. 4, 1912; 1 dau., Rubie Eleanor. Was in employ of the Edison Electric Illuminating Co., Topeka, Kan., 1893-1900, becoming asst. supt.; was with the Western Electric Co., at Chicago, as power switchboard designer until 1901; draftsman Arnold Electric Power Station Co., and later chief engr. and v.p. The Arnold Co., until 1919; consulting engr. Willys Overland Co. and subsidiaries, 1919-21; practicing for self, 1921-22; organizer, 1922, and pres. and treas. Battey & Kipp, Inc.; now mem. Battey & Childs. Trustee Village of Glencoe, 1916-19; pres. Park Bd., 1920-34. Mem. Am. Inst. E.E., Am. Soc. M.E., Am. Concrete Inst., Am. Soc. Agrl. Engrs., Western Soc. Engrs. Republican. Mem. Glencoe Union Ch. Mason (32°, Shriner). Club: Union League. Home: Indian Creek Farm, Mundelein, Ill. Office: 231 S. La Salle St., Chicago, Ill.

BATTIN, Charles Thomas, economist, educator; b. Kirwin, Kan., Dec. 9, 1887; s. George Washington and Mary Evelyn (Lare) B.; A.B., Ottawa (Kan.) U., 1913; grad. study U. Kan., 1916, Rochester U., 1915-16, Rochester Theol. Sem., 1915-16, U. Montpellier (France), 1919, U. Chgo., 1924-26, 31-32, Ph.D., 1937; m. Sarah Ruth Batey, May 19, 1920; 1 dau., Yvonne Marie. Tchr. English, civics, agr., football coach Neodesha (Kan.) High Sch., 1913-15; asst. prof. polit. sci. and history Ottawa (Kan.) U., 1916-17; prin. high sch., McDonald, Kan., 1919-20; mgr. fgn. and comml. dept. Cie Expresso Federale, Rio de Janeiro, Brazil, 1920-24; chmn. dept. econs. and bus. adminstrn. Coll. of Puget Sound since 1926. Chmn. Wash. State Pub. Assistance Com., 1950-51; mem. Tacoma Freeholder Com. to write new city charter, 1952; sponsor regional high sch. forensic tournament annually since 1934; active participant in state, regional and nat. forensic orgns. and activities. Tech. adv. Social Security Adminstrn., Pierce Co., Wash., 1938-40; wage stablzn. dir. War Labor Bd., Alaska, 1943-45; Tacoma (Washington) city councilman since 1953. Served as 1st lt., F.A., U.S. Army, 1917-19. Mem. Acad. Polit. and Social Sci., Am. Management Assn., Northwest Personnel Mgrs. Assn., Pi Gamma Mu, Pi Kappa Delta (charter mem.). Author research reports in economic and social leadership, also articles trade mags. Co-editor: An Introduction to Modern Economics, 1951. Home: 4021 N. 12th, Tacoma 6.

BATTLE, Henry Wilson, Jr. ◎ V. 27.

BATTLE, Hyman Llewellyn, textile mfr.; b. Rocky Mount, N.C., Aug. 11, 1896; s. Thomas Hall and Sallie Dorch (Hyman) B.; student U. N.C., 1915-16; m. Mamie Louise Braswell, June 22, 1921; children—Hyman Llewellyn, Thomas Braswell. With Rocky Mount (N.C.) Mills since 1919, treas., mgr., director, 1933—, president 1954—; vice president Rocky Mount Cord Company, 1937—; dir. Sterling Cotton Mills, Coastal Plain Life Ins. Co., Planters Nat. Bank & Trust Co., Rocky Mount Investment Co., A.C.L. R.R., Waltzinger, Inc. Dir. Bus. Found., Hosp. Savs. Assn., Chapel Hills, N.C. Adviser to employer del. Internat. Labor Conf., Washington, 1937; expert yarn cons. O.Q.M.G., U.S. Army, 1945; mem. carded yarn adv. com. OPA and Civilian Prodn. Adminstrn., Washington, 1942-51. Mem. Rocky Mount Airport Commn. since 1938, chmn. Housing Authority. N.C. state chmn. anniversary campaign, Choate Sch., Wallingford, Conn. 1942; pres. bd. trustees Rectory Sch., Pomfret, Conn., 1937-41; trustee St. Marys Sch. and Jr. Coll., Raleigh, N.C. Served with U.S. Army, 1917-19. Mem. N.C. Cotton Mfrs. Assn., Carded Yarn Assn. (dir.), Rocky Mount C. of C. (pres. 1942), S.A.R., Soc. Colonial Wars, N.Y. So. Soc. Democrat. Episcopalian (vestryman). Clubs: Benvenue Country, Roanoke Gun (Rocky Mount, N.C.). Home: 226 Sunset Av. Office: Rocky Mount, N.C.

BATTLE, James M., ins. exec.; b. Petersburg, Va., Apr. 20, 1900; s. Henry W. (D.D.) and Margaret (Stewart) B.; student Va. Mil. Inst., 1917-18; B.S., U. Va., 1921; m. Elizabeth Lewis, Nov. 10, 1927; children—Betty Lewis, James M. With So. Retail Furniture Assn., Charlottesville, Va., 1921-25; joined staff Northwestern Mutual Fire Assn., 1925, resident v.p. and mgr. Southeastern dept., Raleigh, N.C., 1934-43, v.p. and mgr., so. div., 1943, dir. since 1944, also v.p. and dir., Northwest Casualty Co.; dir. Martin Agency. Mem. governing com. Va. Inst. Rating Bur., governing bd., N.C. Fire Ins. Rating Bur. Clubs: Carolina Country, Sphinx. Home: 1661 Shenandoah Dr. Office: Northwest Mutual Fire Association and Northwest Casualty Co., Seattle.

BATTLE, John S(tewart), lawyer; b. New Bern, N.C., July 11, 1890; s. Rev. Henry Wilson and Margaret (Stewart) B.; student Wake Forest Coll.; LL.B., U. Va., 1913; LL.D., Hampden-Sydney Coll. (Va.), U. Richmond, Wake Forest Coll., William and Mary Coll.; married Mary Jane Lipscomb, June 12, 1918; children—John Stewart, William Cullen. Admitted to Va. bar, 1913, and began practice, Charlottesville, Va.; became mem. Ho. of Dels., Va. Gen. Assembly, 1929; state senator, 1934-49; gov. of Va., 1950-54; mem. law firm Perkins, Battle & Minor, 1954—. Served with U.S. Army, World War I. Mem. Phi Beta Kappa. Mason. Address: Charlottesville, Va.

BATTLE, Kemp Davis. ◎ V. 26.

BATTLE, Laurie Calvin, ex-congressman; b. Wilsonville, Ala., May 10, 1912; s. William Raines and LeMerle (Allen) B., A.B., Birmingham-Southern Coll., 1934; student Scarritt Coll. and Vanderbilt Univ., 1934-35; A.M., Ohio State Univ., 1939; student University of Ala., fall 1946; m. Janis Hunt, Dec. 3, 1945; children—James, Anne, Robert. Driver salesman and personnel worker National Dairies, Cleveland, O., 1937-38; laborer and dist. clerk Southern Natural Gas Co., Birmingham, Ala., 1940-41; teacher, sociology, Ohio State U. (night sch.), 1940; mem. 80th, 81st, 82d and 83d Congresses, 9th Ala. Dist. Served as personnel staff officer, U.S.A.A.C., Asiatic-Pacific Theater, 16 months overseas; from pvt. 1942, through grades to major, June 1945. Awarded Bronze Star medal, Philippine Liberation medal, Victory medal, Am. Asiatic-Pacific Theater medal, 8 battle stars. Mem. Jr. Chamber of Commerce, Res. Officers Assn., Am. Legion, Vets. Fgn. Wars. War II Veterans Internat., Kappa Phi Kappa (pres.), Omicron Delta Kappa (treas.), Kappa Alpha (vice pres.), Phi Gamma Mu. Mason. Democrat. Methodist. Elk. Eagle. Club: Lions. Home: Rt. 15, Box 904, Birmingham, Ala.

BATTLE, Lucius Durham ◎ V. 27.

BATTLE, William James, univ. prof.; b. Raleigh, N.C., Nov. 30, 1870; s. Kemp Plummer and Martha Ann (Battle) B.; A.B., with honors, U. of North Carolina, 1888; A.M., Harvard, 1891, Ph.D., 1893 (Thayer scholarship 1 yr., Morgan fellowship 2 yrs.); D.C.L., from U. of the South, 1922; LL.D., Southwestern U., 1929, U. of North Carolina, 1940; unmarried. Instr. Latin, U. of North Carolina, 1889-90; tutor in Latin, U. of Chicago, 1893; asso. prof. Greek, 1893-98, prof., 1898-1917, dean Coll. of Arts, 1908-11, dean of faculty, 1911-17, acting pres., 1914-16, U. of Tex.; prof. Greek, U. of Cincinnati, 1917-20; professor classical Languages University of Texas, 1920-49, professor emeritus since 1949. Visiting lecturer, Harvard, 1923. Mem. American Philol. Assn., Archæol. Inst. America, Hellenic Soc. (London), Texas Hist. Assn., Tex. Fine Arts Assn. (pres. 1920-29), Tex. Philos. Soc. (pres. 1941), Classical Assn. Middle West and South (pres. 1929-30), Phi Beta Kappa, Zeta Psi. Clubs: University (ex-pres.), Town and Gown (pres.), Harvard Club of Austin (ex-pres.). Scholia. Author: The Story of All Saints Chapel, Austin, Texas, 1900-1950; co-author: Battle Book, 1931; editor Memories of an Old-Time Tar Hel, by Kemp Plummer Battle, 1945; contbr. articles and pamphlets. Address: University of Texas, Austin 12, Tex.

BATTLEY, Joseph F., retired army officer; b. Norfolk, Va., Dec. 19, 1893; s. Joseph Franklin and Effie Ada (Sadler) B.; student Norfolk (Va.) Academy; M.B.A., Harvard University, 1926; graduate Army Indsl. Coll., 1933, Chem. Warfare Sch., 1938, Army War College, 1946; 1 dau., Jeanne Pauline. In Federal service with Va. Nat. Guard, 1917; commd. 2d lt., Engrs. Reserve Corps, U.S. Army, 1918, and advanced through the grades to brig. gen., 1944; served with Chem. Warfare Service, France, 1918; exec. officer Chem. Warfare Service Arsenal, Edgewood, Md., 1920-23; with Office of Under Sec. of

War, 1932-36, on loan to Nat. Recovery Adminstrn. to serve as div. adminstr., chem. div., later asst. to adminstr. W.P.A. in New York, N.Y., to 1936; assigned to Edgewood Arsenal, 1936-39, chief, protective development div., developing and perfecting fully molded gas mask and plastic lenses, also chief, war plans div. to 1939; mem. joint Army and Navy Munitions Bd. for indsl. and manpower phases of plans for emergency, 1939-41; chief, manpower and liaison div., Office of Under Sec. of War, 1941-42, also consultant, labor div., O.P.M. (later W.P.B.), 1942; also nat. occupational adv. Selective Service System, 1940-42; chief, administrative mgt. br., control div., Army Service Forces, 1942; exec. for Service Comds. Office Chief of Administrative Services, Oct. 1942-May 1943; exec. dep. chief of staff for Service Comds., Nov. 1943-Jan. 1944, deputy chief of staff 1944-46. asst., Office of Comdg. Gen., Army Service Forces, in charge Army Service Forces pub. relations, since June 1946; made flight around world, Aug.-Sept. 1945, on spl. mission for Comdg. Gen., Army Service Forces; exec. chief pub. information, Office Chief of Staff, 1946, retired 1947. Awarded Army Commendation Ribbon with two clusters, D.S.M., Legion of Merit. Pres. Nat. Paint, Varnish & Lacquer Assn. Office: 1500 Rhode Island Av., Washington 5.

BATTS, Henry Lewis, educator; b. nr. Damascus, Ga., Oct. 23, 1894; s. Henry and Iola (Free) B.; A.B., Mercer U., 1914; student Harvard, 1915-16; M.R.E., Hartford Sem. Found., 1927, Ph.D., 1935; m. Ferris Sherwood, Aug. 8, 1918; children—Henry Lewis, Juliette Ferris (Mrs. G. Watson Turk). State sec. Ga. Bapt. Young People's Union, Atlanta 1919-24; instr. English and religious edn., Mercer U., 1924-29; pastor E. Granby (Conn.) Congl. Ch., 1929-30; dir. edn. Lake Av. Baptist Ch., Rochester, N.Y., 1930-35; dir. inter-ch. student council, Kalamazoo, Mich., 1935-45; ordained to ministry Bapt. Ch., 1937; Curry Prof. religious edn., 1945—, pastor Bradley Ch., 1951—. Pres. Ministerial Alliance, 1944-45; chmn. program com., Religious Edn. Assn. of Mich., 1942; chmn. com. on character edn., Mich. Congress Parents and Teachers, 1943-45; trustee YMCA, 1952—. Mem. Religious Edn. Assn. Soc. of Biblical Lit. and Exegesis, Nat. Assn. Biblical Instrs. Democrat. Baptist. Club: Exchange. Contbr. to religious jours. Home: 1347 Adams St., Macon, Ga.

BATTS, William Oscar, educator; b. Cedar Hill, Tenn., Nov. 27, 1880; s. Oscar Llewellyn and Frances Jane (Jackson) B.; grad. Branham & Hughes Sch., Spring Hill, 1902; B.A., Vanderbilt U., 1908; m. Beulah Frances Featherston, June 30, 1909; children—Elizabeth Featherston, Margaret Jackson, William Oscar, Jane Hamblin. Prin., Cedar Hill Inst., 1902-08, Vanderbilt Training Sch., Elkton, Ky., 1908-17; headmaster Branham & Hughes Mil. Acad., Spring Hill, 1917-19, supt., 1919-31; supt. Columbia (Tenn.) Mil. Acad. since 1931. Mem. Headmasters Assn., Vanderbilt (U.) Alumni Assn. (dir.), Beta Theta Pi. Mem. Gen. Conf. M.E. Ch., S., 1930, 1938; lay leader Tenn. Conf. of M.E. Ch., S. Mem. Uniting Conf. Meth. Ch., 1939; mem. Gen. Conf. Meth. Ch., 1940. Democrat. Methodist. K.P. Clubs: University (Nashville); Kiwanis. Home: 813 Blackburn Lane, Columbia, Tenn.

BATTSON, Edwin Francis, business exec.; born Springfield, Mo., July 4, 1893; s. Jesse Johnson and Vernie (McMaster) B.; ed. pub. schs. of Mo.; m. Leah Smith, Aug. 6, 1914. In real estate and moving picture business, Magna and Delta, Utah, Pocatello, Ida., prior to 1922; dist. supt. Continental Oil Co., Richfield, Utah; asst. div. mgr. Butte, Mont., 1922-29, div. mgr. Butte, 1929-32, asst. gen. sales mgr. Kansas City, and eastern sales mgr., N.Y. City, 1932-37, northern sales mgr. Chicago, 1937-41, eastern sales mgr. N.Y. City, 1942-46, asst. to pres. N.Y. City, 1946-47, vice-pres., 1948, vice-pres. and regional mgr. in charge of Rocky Mountain area, Denver, 1949-51, adminstrv. v.p., Houston, 1950-53, v.p., chmn. exec. com., N.Y.C., 1953—; dir. Cit-Con Oil Corp., Continental Blacks, Inc., Continental Carbon Co., Godchaux Sugars, Inc., Harcon S.S. Co., Petroleum Chemicals, Inc. Republican. Episcopalian. Clubs: Siwanoy Country (Bronxville, N.Y.).

BATTSON, Leigh McMaster, petroleum exec.; b. Springfield, Mo., June 25, 1891; s. Jesse J. and Vernie (McMaster) B.; student pub. schs. of Springfield; 1 dau., Mrs. Alice Mullally; married 2d, Lucy Smith Doheny, Feb. 18, 1932. Investment securities bus., 1913-38; independent operator in oil bus. since 1938; pres. Los Nietos Co., until 1949; dir. Union Oil Co. of Calif. Pres. and dir. Los Angeles Turf Club, Inc., Santa Anita. Clubs: California, Los Angeles Country, Bel Air Country (Los Angeles); Pacific Union (San Francisco); Metropolitan (Washington); The Links, Twenty Nine, Deepdale Golf (New York). Home: 501 Doheny Rd., Beverly Hills, Calif. Office: 617 W. 7th St., Los Angeles 17.

BATZELL, Elmer E(llsworth) (băt-zĕl'), govt. ofcl., lawyer; b. Orange, N.J., Feb. 28, 1917; s. Paul E. and Pansy V. (Brown) B.; A.B., U. Rochester, 1938; LL.B., Yale, 1941; m. Edna Mae Woolf, June 30, 1943; children—Peter Ellsworth, Stephen Woolf, Anne Louise. Admitted to D.C. bar, 1946; antitrust div. Dept. Justice, part-time 1939-41, also conducted series of studies various law firms, N.Y. City and Washington; spl. asst. to dep. adminstr., acting asst. chief counsel Petroleum Adminstrn. for War, Dept. Interior, 1941-46; partner Meyers & Batzell, Washington, 1946—; finance counselor Petroleum Adminstrn. for Def., Dept. Interior, 1951, asst. dep. adminstr., gen. counsel 1951-53; cons. to govt. of Turkey, 1953-54; member Military Petroleum Advisory Bd., 1954; director Graham Assos., Inc.; Cons. E.C.A., Dept. Interior, Surplus Property Adminstrn., 1945-51. Mem. Dist. Ct. Bar D.C., U.S. Ct. Appeals for D.C. Circuit, Supreme Ct. U.S., Yale Law Sch. Assn., U. Rochester Alumni Assn., Delta Upsilon. Club: Yale (Washington). Author articles, govt. reports. Home: 3201 Idaho Av. N.W.

BA U (Agga Maha Thiri Thudhamma), pres. of Burma; b. May, 1887; s. U Pho Hla and Daw Daw Nyun; B.A., Trinity Hall, Cambridge U., Eng., 1912, M.A., 1922; LL.D., Rangoon University, 1952; married Daw Nyein, 1913 (dec.); married second, Daw Aye, 1923 (dec.); 3 sons, 1 dau. Called to bar, Eng., 1913; advocate Chief Ct. of Lower Burma, 1913-21; dist. judge, 1921-23; dist. and sessions judge, 1923-30; judge High Ct. Rangoon (under Brit. rule), 1930-47, chief justice, 1947-48; chief justice Union of Burma, 1948-52; elected first constl. pres. of Burma, Mar. 1952. Pres. Election Tribunal, 1937; remained during Japanese occupation, 1942-45; assisted drawing new constitution after Japanese surrender. Former chief commnr. Burma Ambulance Brigade, also chmn. Burma Red Cross; now patron of both. Home: President's House, Rangoon, Burma.

BAUDER, Reginald J., lawyer; b. Harlan, Ia., Aug. 13, 1901; s. Alfred and Mary Ann Nettie (Soesbe) B.; student U. Neb., 1920-21; LL.B., Creighton Law Sch., 1927; m. Dorothy Shirk, Nov. 7, 1926; children—James, Jane. Admitted to Neb. bar, 1927, Calif. bar, 1929; mem. legal dept., Pacific Indemnity Co., Los Angeles, 1929-37; sr. mem. Bauder, Gilbert, Thompson & Kelly, Los Angeles, since 1948; lectr. U. Calif. Extension, legal edn., since 1948. Mem. Am. Bar Assn. (v. chmn. casualty ins. sect.), Los Angeles Bar Assn., Am. Judicature Soc., Am. Coll. Trial Lawyers, Internat. Assn. Ins. Counsel. Home: 910 West Mountain Av., Glendale 2, Calif. Office: 458 Spring St., Los Angeles 13.

BAUDER, Russell S(tickney), economist; b. Elburn, Ill., Aug. 20, 1902; s. George Stickney and Anna (Taylor) B.; B.S., Knox Coll., Galesburg, Ill., 1924; A.M., U. of Wis., 1925, Ph. D., 1933; m. Hazel Mikkelsen, Mar. 3, 1929; children—Martha Anne, Susan Stickney. Instr. in economics U. of Mo., 1927-30, asst. prof., 1930-34, asso. prof., 1934-40, prof. since 1940, chmn. dept. of economics and business 1947-52. Asso. dir. Mo. State Employment Service, 1934-35; subject matter consultant Mo. Merit System Council, 1937-42; dir. Div. of Wage Stabilization, Region VII, Nat. War Labor Bd., 1942-44, vice chmn. Region VII, 1944-45, pub. mem. Region VII, Nat. Wage Stabilization Bd., 1945-46; chmn. Regional Labor Management Adv. Com., U.S. Conciliation Service, 1945-47, mem. Nat. Panel of Arbitrators, 1946-47; mem. Arbitration Panel Fed. Mediation and Conciliation Service since 1947; local arbitrator since 1946; mem. wage stabilization bd. panel on agrl. wages, 1951; v. chmn. to chmn. region II, Wage Stbizn. Bd., 1951-52. Mem. Am., Midwest econ. assns., Indsl. Relations Research Assn., Nat. Acad. Arbitrators, Phi Beta Kappa, Beta Gamma Sigma, Alpha Pi Zeta, Lambda Chi Alpha. Ind. Democrat. Home: 410 S. Garth St., Columbia, Mo. ☆27.

BAUDOUIN I, KING OF THE BELGIANS (BAUDOUIN ALBERT CHARLES LEOPOLD AXEL MARIE GUSTAVE); b. Brussels, Sept. 7, 1930; s. King Leopold III and Queen Astrid of Sweden. During invasion of Belgium by Germany, 1940, went to France, later to Spain returning to Belgium, 1940; was removed to Germany 1944; after Allied invasion of Normandy; liberated, May 1945; lived in Switzerland until Leopold returned to Belgium as king, 1950; Prince Royal, II, Aug. 1950; held office as Chief of State until accession to throne; became king upon abdication of Leopold, July 1950.

BAUER; see also Baur.

BAUER, Clyde Max. ◎ V. 26.

BAUER, Frank Stanley, educator; b. Blue Mound, Ill., Nov. 27, 1888; s. Charles and Alice (Wall) B.; B.S., U. of Ill., 1911; M.E., U. of Colo., 1915; m. Jessie McGinnies, Dec. 23, 1914; children—Frances Evelyn, William Charles. Instr. mech. engring. U. of Colo., 1911-14, asst. prof., 1914-19, asso. prof., 1919-22, prof. since 1922, head dept., prof. engring. drawing and machine design since 1936. Mem. Am. Soc. M.E., Am. Soc. E.E., Sigma Xi, Tau Beta Pi, Sigma Tau, Pi Tau Sigma. Registered mech. engr. Colo. Presbyn. Author: Engine, Boiler and Power Plant Design, 1929; Dynamics of Engines, 1944. Extensive travel in U.S., Can. Home: 944 Lincoln Pl., Boulder, Colo.

BAUER, Harry C(harles), librarian; b. St. Louis, July 22, 1902; s. Emile George and Jennie Theresa (Cannan) B.; A.B., Washington U., 1927, M.S., 1929, St. Louis Library Sch., 1931; unmarried. Chief circulation div. library, U. Mo., 1931-34; chief tech. library, Tenn. Valley Authority, Knoxville, 1934-42; assistant librarian, University of Washington, 1945-46, asso. librarian, 1946-47, director libraries and prof. librarianship since 1947. Mayor, Norris, Tenn., 1940; pres. Tenn. Credit Union League, 1941-42. Mem. Municipal League, C. of C. Served as capt. Air Corps, U.S. Army, 1942-43, major, 1943; group intelligence officer, 98th Bombardment Group, 1942-45; lt. col. O.R.C. Awarded Bronze Star, Air Medal, Purple Heart. Mem. A.L.A., Pacific Northwest Library Assn., Wash. Library Assn., Assn. Coll. and Reference Libraries, Special Libraries Association, Sigma Xi, Pi Mu Epsilon, Phi Kappa Tau, Oval Club. Baptist. Mason, Kiwanian (pres. 1951). Joint editor: Public Administration Libraries, 1941; Columnist, "Seasoned to Taste," for Wilson Library Bulletin since 1951. Contbr. articles to profl. jours. Home: 4203 Brooklyn Avenue, Seattle 5.

BAUER, Harry John, corp. exec.; b. Bunker Hill, Ill., Aug. 31, 1883; s. Albert E. and Mary (Thompson) B.; student U. of Calif., 1901; LL.B., U. of Southern Calif., 1909; LL.D., University of Southern Calif., 1943; m. Mabel J. Hughes, Sept. 18, 1909; 1 dau., Dorothy-Evelyn (Mrs. Burton Rawlins). Admitted to California bar, 1909; president Spring Street Realty Co.; vice chmn. bd. So. California Edison Company; director Calif. Bank, Title Ins. & Trust Co., Di Giorgio Fruit Corp. Chmn. bd. trustees Southern California (vice pres.), California Institute of Technology (Pasadena). Member Phi Delta Phi, Sigma Chi. Clubs: California, Bohemian, Los Angeles Country, Pacific Union; Automobile Club of Southern Calif. (pres.); Newport Harbor Yacht. Home: 1220 Hillcrest Av., Pasadena, Calif. Office: 621 S. Spring, Los Angeles 14, Calif.

BAUER, Harry John, utilities exec.; b. N.Y.C., July 31, 1895; s. William and Elizabeth (McKerrigan) B.; M.E., Stevens Inst. Tech., 1918; m. Margaret Helen McQuillan, June 18, 1923; children—Robert W., Phyllis E. (Mrs. Daniel E. Westervelt). Jr. engr. Fed. Shipbuilding Co., also McClelland & Junkersfeld (cons. engrs.), 1919-23; mech. engr. Gen. Engring. & Management Co., 1923-28; mech. engr., station operating dept., N.Y. Steam Corp., 1928, supt. generating stations, 1929-35, mgr. station operations, 1935-40, asst. to v.p., 1940-42, dir., 1941-54, asst. v.p., 1942, v.p., 1942-46, pres., 1946-54; vice pres. Consolidated Edison Co., N.Y.C., 1950—. Served with U.S.N.R.F., World War I. Profl. engr., N.Y. Mem. A.S.M.E., Nat. Dist. Heating Assn., Phi Sigma Kappa, Tau Beta Pi. Mason. Clubs: Downtown Athletic, Engineers (N.Y.); Knickerbocker Country (Tenafly). Home: 281 Gardner Rd., Ridgewood, N.J. Office: 4 Irving Pl., N.Y.C. 3.

BAUER, Johannes Henrik, research physician; b. Upsala, Sweden, January 26, 1890; s. Gustav Hjalmar and Maria (Taën-Hedenstjerna) B.; student University of Upsala, 1909-10, University of Berlin, 1910-14; M.D., University of Upsala, 1915; m. Maria Louisa Gonzalez Garcia de Zuniga; children—Vivienne, John. Came to U.S., 1931, naturalized, 1937. Worked with Am. Red Cross in Siberia, 1918-20; asso. in bacteriology, Pekin, Union Med. Co., China, 1920-25; mem. West African Yellow Fever Commn., Rockefeller Foundation, 1926-31; mem. of staff div. medicine and pub. health, Rockefeller Foundation since 1926. Mem. Harvey Soc., Am. Soc. Exptl. Pathology, Am. and N.Y. socs. of trop. medicine, Royal Soc. of Trop. Medicine and Hygiene, Soc. Exptl. Biology and Medicine. Home: Mount Airy, Md. Office: 49 W. 49th St., N.Y.C. 20.

BAUER, John, cons. economist in pub. utilities; b. of German parentage at Saratov, Russia, Feb. 25, 1881; s. John and Elizabeth (Bartholoma) B.; brought to U.S. from Russia, 1892; B.A., Doane College, Crete, Neb., 1904, LL.D., 1935; B.A., Yale, 1906, Ph.D., 1908; m. Florence Foss, Dec. 25, 1909; children—Frederick Foss, William Adams. Began as prin. pub. schs., Benkelman, Neb., 1900; teacher history, high sch., Crete, 1904-05; instr. economics, Cornell U., 1908-10, asst. prof., 1910-14; statistician Pub. Service Commn., State of N.Y., 1st Dist., 1914-16; asst. prof. economics, Princeton, 1916-17; chief of accounting div. Pub. Service Commn., State of N.Y., 1st Dist., 1917-19; utility rate adviser, City of New York, 1920-30; dir. Am. Pub. Utilities Bur. (a consulting group), New York, since 1925; economic consultant N.Y. Legislative Commn. on Revision of Pub. Service Commns. Law, 1929; mem. Marketing Bd. of St. Lawrence Power Development Commn. of N.Y., 1930; economic consultant to S.C. Power Rate Investigating Commn., 1931; utility rate investigator for League of Va. Municipalities, 1932-33; consultant to N.Y. Power Authority in electric distribution cost studies, 1932-33; consultant to N.C. League of Municipalities in telephone rate investigation, 1934-35; utility surveys for cities of Louisville, Ky., Pittsburgh and Boston, 1934-35; valuation expert, U.S. Dept. of Justice, 1937; economic consultant S.C. Rural Electrification Authority, 1937; dir. utility service, N.C. League of Municipalities, 1937-39; utility rate consultant Vermont Public Service Commission, 1940-41; valuation expert for Washington State Public Utility Districts in electric condemnation cases, 1942-43; survey state laws relating to public ownership of public utilities, 1942-46. Member American Economic Association, National Municipal League, Internat. City Mgrs.' Assn., Govt. Research Assn., Pub. Ownership League Am., Am. Soc. Pub. Adminstrn., Phi Beta Kappa. Democrat. Author or co-author numerous books including: Transforming Public Utility Regulation, 1950; Make the U.N. Effective for Peace, 1952. Home: 146 Fairmount Av., Chatham, N.J. Office: 280 Broadway, N.Y.C. ☆28

BAUER, Louis Hopewell (bou'ĕr), physician; b. Boston, Mass., July 18, 1888; s. Charles Theodore and Ada Marian (Shute) B.; A.B., Harvard, 1909, M.D., cum laude, 1912; honor grad. U.S. Army Med. School, 1914, U.S. Army School of Aviation Medicine, 1920; grad. Army War Coll., 1926; m. Helena Meredith, Dec. 27, 1913; 1 son, Charles Theodore; m. 2d, Margaret Louise Macon, Aug. 9, 1930; 1 step-daughter, Joan Macon (Mrs. William B. Lawrence, Jr.). Intern, Mercy Hosp., Springfield, Mass., 1912-13; entered Med. Corps, U.S. Army, 1913, successively ranked as lt., capt., major, lt. col. (emergency); resigned, 1926; med. dir. aeronautics branch U.S. Dept. of Commerce (now Civil Aeronautics Adminstrn.), 1926-30; engaged in pvt. practice, confined to cardiology, Hempstead, N.Y., 1930-53; chmn. bd. dirs., United Medical Service, Inc. Member of New York State Public Health Council. Served as

lt. col. and col.; Med. Res. Corps, 1927-39; col., U.S. Army, retired. Recipient John Jeffries Award from Inst. Aeronautical Sciences, 1940; Theodore C. Lyster Award, Aero Med. Soc., 1947. Diplomate Am. Bd. Internal Medicine, American Board Preventive Medicine (Aviation Medicine). Fellow A.C.P., A.M.A. (trustee 1944-51, chmn. 1949-51, pres. elect 1951-52, pres. 1952-53); mem. World Medical Assn. (sec. gen.), Med. Soc. State of N.Y. (pres.-elect 1946-47, pres. 1947-48); 2d Dist. Branch Med. Society of N.Y. (pres. 1939-41), Nassau County Med. Soc. (pres. 1938-39), Aero Med. Assn. (pres. 1929-31; fellow in aviation medicine), American Heart Assn., Institute of Aeronautical Sciences, Alpha Omega Alpha, Kappa Gamma Chi; honorary member Phi Beta Kappa (Harvard). Mason. Club: Harvard (N.Y. City). Editor in chief Jour. of Aviation Medicine (bi-monthly) since 1930. Author: Aviation Medicine (textbook), 1926; Private Enterprise or Government in Medicine, 1947. Contbr. chapter Medicine and Aeronautics in Tice's Practice of Medicine, 1942, Aviation Medicine chapter in Cyclopedia of Medicine, Surgery and the Specialties, 1942, Aviation Medicine chapter in Oxford Loose Leaf Medicine, 1943 (also pub. as monograph). Contbr. numerous articles on aviation medicine and cardiology to med. jours. Home: 341 Harvard Av., Rockville Centre, N.Y. Office: 345 E. 46 St., N.Y.C. 17; also 2 Park Av., N.Y.C. 16.

BAUER, Marion Eugénie, composer, writer; b. Walla Walla, Wash., Aug. 15, 1887; d. Jacques and Julie (Heyman) Bauer; ed. St. Helen's Hall, Portland, Ore.; studied music with Eugene Heffley, Henry Holden Hess, Emilie Frances Bauer, Walter Henry Rothwell, André Gedalge, Raoul Pugno. M.A. (hon.), Whitman Coll., 1932; Mus.D. (hon.) N.Y. Coll. Music, 1951. Asso. prof. music dept. N.Y.U., 1930-31; mem. faculty Inst. of Mus. Art, Juilliard Sch., 1940, and since 1944; mem. faculty Mills Coll., summer 1935, Carnegie Inst. Tech., summers 1936, 39, Tchrs. Coll., Columbia, 1940, Juilliard Summer Sch., 1941-52; N.Y. editor Musical Leader, 1926-54, music critic, 1954—. Mem. Nat. Music Council (dir.), Am. Composers Alliance, League of Composers (exec. com.), Soc. for Publ. Am. Music, Am. Musicol. Soc. (N.Y. sect.); allied colonist and corporate member MacDowell Assn.; hon. mem. Phi Beta. Composer of 30 songs, 20 piano pieces, 2 sonatas for violin and piano, string quartet, suite for chamber music orchestra, viola sonata, piano sonata, suite for oboe and clarinet, quintet for soprano and string quartet, orchestral tone poem, Sun-Splendor, concertino for oboe, clarinet, strings, symphonic suite for string orchestra, Symphony No. 1 (1948), concerto for piano and orchestra, Trio-Sonata for flute, cello, and piano, China, and other choral works. Author: How Music Grew, 1925, rev. 1940; Music Through the Ages, 1932, rev. 1946 (both with Ethel Peyser); Twentieth Century Music, 1933, rev. edit., 1947; Summary of Twentieth Century Music, 1935; Musical Questions and Quizzes, 1941. Contributor on various musical subjects, The Great Modern Composers (Oscar Thompson), 1941; Book of Modern Composers (David Ewen), 1942, Musical Quarterly 1936, 1942, 1943. Lectr. at Chautauqua, N.Y., 1928-29, 1932-52. Asso. editor Internat. Cyclopedia of Music and Musicians. Recipient award of Soc. for Publ. Am. Music, 1950. Home-Studio: 115 W. 73d St., N.Y.C.

BAUER, Robert J., better business bureau executive; born at Springfield, O., August 28, 1899; s. William Frederick and Catherine (Shackelford) B.; grad. Springfield High Sch., 1918; student Ohio Wesleyan U., 1918-22; m. Lucy Gale, July 18, 1925; children—Patricia, Marjory (Mrs. John T. Ponting). Securities Salesman, Chicago, 1921; salesman Buckeye Incubator Co., Springfield, O., 1922-24; mgr. Continental Hatchery Co., Toledo, O., 1924-26; office mgr. at Detroit for Ottawa River Paper Co., 1926-27; asst. mgr. Better Business Bureau, Detroit, 1927-30; gen. mgr. and sec. Better Bus. Bur., Los Angeles, 1930-50, pres. since 1950. Mem. bd. of govs. Nat. Assn. of Better Bus. Bureaus, Inc., since 1930, sec.-treas. 1934-35, v.p., 1939-40, pres., May 1940-May 1942; mem. Calif. Govs. Bread Commn., 1932; sec. Local Retail Code Authority and Local Retail Jewelry Code Authority for Los Angeles, 1934-35; mem. bd. dirs. Los Angeles Traffic Assn. since 1937; mem. bd. dirs. Advertising Club of Los Angeles, 1938-40; mem. Bd. Fire Commrs., City of Los Angeles, Feb. 1940-Mar. 1942; mem. bd. of Library Commrs., 1942—, v.p., 1950-54, pres., 1954—; v.p. Economic Round Table of Los Angeles, 1940, pres. 1941. Pres. trustees section Calif. Library Assn., 1944. Mem. Phi Kappa Psi, Alpha Delta Sigma. Republican. Presbyterian. Clubs: Rotary, University (Los Angeles). Contbr. to trade publs. Home: 10537 Garwood Place. Address: Lincoln Bldg., 742 S. Hill St., Los Angeles, Calif.

BAUER, Royal D(aniel M(ichael), educator; b. Union, Mo., Oct. 25, 1889; s. Michael William and Rebecca Hannah (Witthaus) B.; B.S., U. of Mo., 1923; M.B.A., Northwestern, 1935; m. Helen Elizabeth Clark, June 30, 1921; children—Elizabeth Acheson (Mrs. Edward W. Kaminski, Jr.), Edward Clark, Mary Jocelyn. Clerk Bank of Union, Mo., 1906-10, Mechanics-Am. Nat. Bank, St. Louis, 1910-13; bookkeeper, Streckfus Steamboat Line, 1913-17; pub. accountant on staffs of Mare & Co., 1920-28, Conner, Ash & Co., 1928-29; instr. night classes, City Coll. of Law and Finance, 1926-29; instr. U. of Mo., 1929, asst. prof., 1929-31, asso. prof., 1931-41, prof. accounting since 1941, chmn. dept. accounting and statistics since 1941; auditor of the University, 1944-45. Served with U.S. Navy, 1917-19, U.S. Naval Forces operating in France; disch. as chief yeoman. Certified Pub. Accountant, State of Mo., 1927. Mem. Am. Inst. Accountants, Mo. Soc. C.P.A.'s, The Institute of Internal Auditors, American Accounting Assn., Am. Assn. Univ. Profs., Midwest Economics Assn., Mo. Hist. Soc., Beta Gamma Sigma, Alpha Pi Zeta, Phi Chi Theta (hon. mem.), Delta Sigma Pi (mem. grand council, 1945-47). Mem. Mo. State Bd. Accountancy, 1939-42. Methodist. Mason. Author: An Outline of Elementary Accounting (with Paul H. Darby), 1942; Auditing (with Roy T. Culley), 1953. Home: 304 S. Garth Av., Columbia, Mo.

BAUER, Theodore James, physician; b. Iowa City, Ia., Nov. 18, 1909; s. Charles A. and Anna (Braun) B.; B.S., U. of Ia., 1934, M.D., 1933; m. Helen Mattes, Sept. 1, 1938; children—Jane Helen, Virginia, Mary, Martha. Intern, U.S. Marine Hospital, S.I., N.Y., 1933-34; spl. training U.S. Pub. Health Service, 1934-38, regional consultant venereal disease control, dist. 5, San Francisco, 1938-41, venereal disease control officer, Kansas City, Mo., 1941-42; venereal disease control officer Chicago Health Dept. and med. officer charge Chicago Intensive Treatment Center, 1942-48; chief, div. venereal disease U.S. P.H.S., Washington, 1948-52, med. officer in charge Communicable Disease Center, Atlanta, 1953—; asso. prof. bacteriology and immunology Emory U.; spl. lectr. on veneral diseases Georgetown U. Sch. Medicine, Washington. Mem. expert com. on venereal infections and treponematoses WHO. Diplomate American Bd. Preventive Medicine and Public Health. Fellow A.M.A., A.C.P., American Public Health Assn.; mem. American Social Hygiene Assn., Scientific Research Society of America, American Venereal Disease Assn. (mem. exec. bd.), Sigma Xi. Editor: Journal Venereal Disease Information; mem. editorial bd. Am. Jour. of Syphilis, Gonorrhea and Other Veneral Diseases. Home: 3304 Mathieson Dr. Office: U.S.P.H.S., Communicable Disease Center, 50 7th St., Atlanta.

BAUER, Walter, physician; b. Crystal Falls, Mich., June 7, 1898; s. John and Caroline (Schmid) B.; B.S., U. of Mich., 1920, M.D., 1922; M.A., honoris causa, Harvard, 1942; m. Margaret Zeller, Sept. 12, 1931; children—Walter Dale, Gretchen, Nancy Wallace. Interne, L.I. Coll. Hosp., Brooklyn, N.Y., 1922-23, asst. resident in medicine, 1923-24; resident physician, Mass. Gen. Hosp., Boston, 1924-27, asst. in medicine, 1928-29, asst. physician, 1929-32, asso. physician, 1932-37, physician, 1937-51, chief med. service since 1951; instr. medicine Harvard Med. Sch., 1928-29, faculty instr. and tutor in medicine, 1929-32, asst. prof., 1932-36, asso. prof., 1936-51, Jackson prof. clin. medicine since 1951. Cons. physician Mass. Eye and Ear Infirmary; cons. in med. research, Robert B. Brigham Hosp. Director Robert W. Lovett Memorial Foundation for Study of Crippling Diseases since 1929. Nat. Research Council Fellowship in England (with Sir Henry H. Dale), 1927-28. Certified by Am. Bd. of Internal Medicine, 1937. Col., U.S. Army Med. Corps, med. consultant and dir. med. activities, 8th Service Comd., 1942-45. Fellow N.Y. Acad. Med.; mem. A.M.A., Assn. Am. Phys., A.C.P., Am. Soc. Clin. Investigation, Am. Rheumatism Assn., Am. Physiol. Soc., Assn. for Study of Internal Secretions, Mass. Med. Soc., Boston Soc. of Biologists, Am. Acad. Arts and Scis., A.A.A.S., Soc. of U.S. Med. Consultants in World War II; bd. dirs. Arthritis and Rheumatism Found.; hon. mem. Swedish Med. Soc.; Liga Argentina contra el reumatismo. Clubs: Harvard of Boston, Interurban, Peripatetic, Boston Orthopedic, Boston Medical History. Home: 26 Hubbard Park, Cambridge, Mass. Office: Massachusetts General Hospital, Boston 14.

BAUER, Walter E(mil), educator; b. Chicago, July 22, 1897; s. Anton Ernst and Anna Teresa (Schwotzer) B.; student Concordia Coll., Ft. Wayne, Ind., 1915-17, Concordia Theol. Sem., St. Louis, 1917-21; A.M., Columbia, 1922; student Harvard, 1922-23; Ph.D., Cornell, 1932; m. Clara Hedwig Brauer, Feb. 14, 1925; children—Walter Richard, Johanna Emily, Sharon Elizabeth, Susan Marie. Ordained to ministry of the Lutheran Ch., 1923, and served as pastor, Trinity Lutheran Ch., Scarsdale, N.Y., 1923-26; instr. in history, Valparaiso (Ind.) U., 1926-29, asst. prof. history, 1929-33, asso. prof., 1933-40, prof. of history since 1940, head dept. history since 1946, dean of faculty and dean of coll. of arts and scis. since 1946. Mem. bd. Valparaiso Pub. Library. Mem. Am. Soc. Ch. History, N.E.A., Pi Gamma Mu. Author: In Thy Light, 1944. Home: 601 Indiana Av., Valparaiso, Ind.

BAUER, William Adam, business exec.; b. Pitts., Feb. 25, 1905; s. Adam John and Mary (Klug) B.; ed. pub. schs.; m. Vivian Holmes, May 7, 1938; children—John W., Eric C., Anne C. With br. house div. Standard San. Mfg. Co., 1924-28; European auditor Am. Radiator & Standard San. Corp., Paris, France, 1929-35, dir. German subsidiary, 1936-39, asst. to treas., N.Y.C. and Pitts., 1940-44, asst. dir. fgn. div., 1945-49, gen. mgr., 1950, dir., 1951, v.p. fgn. div. since 1952; dir. Nationale Radiator Gesellschaft, Vienna, Austria, Ideal-Standard, S.A., Vilvorde, Belgium, Standard San. & Dominion Radiator, Ltd., Toronto, Ont., Can., Gurney Dominion Furnaces, Ltd., Toronto, N.V. Radiatorem, Amsterdam, Holland, Ideal Boilers & Radiators, Ltd., London, Eng., Ideal-Stanard S.A., Paris. Mem. Nat. Fgn. Trade Council, Am. C. of C. in France Clubs: Larchmont (N.Y.) Yacht; Engineers (New York City); American of Paris (France); American of London (Eng.). Home: 18 Bonnie Briar Lane, Larchmont. Office: 40 W. 40th St., N.Y.C. 18.

BAUER, William Adams, bus. exec.; b. Ithaca, N.Y., Aug. 28, 1913; s. John and Florence (Foss) B.; B.S., Yale, 1935; m. Grace Biggs, Apr. 12, 1947; 1 son, Richard, stepchildren—Pauline Scott, Charles Scott. Investment analyst and sales rep. Riter & Co., N.Y.C., 1936-41, Wetheim & Co., N.Y.C., 1946-49, Hemphill, Noyes & Co., N.Y.C., 1949-52; chmn. bd. dirs. Baker-Raulang Co., Cleve., 1951—, pres., 1954—; chmn. bd. dirs. Baker-Lull Corp., Mpls., 1953—. Served from 2 lt. to lt. col., U.S. Army, Transportation Corp., 1942-45; E.T.O. Decorated Legion of Merit, 3 Battle Stars. Mem. Nat. Security Indsl. Assn., Berzelius Soc., Tau Beta Phi. Home: 146 Fairmount Av., Chatham, N.J. Office: Baker-Raulang Co., 137 Varick St., N.Y.C. 13.

BAUER, William Hans, pathologist; b. Prague, Austria; s. Aloysius Bauer; M.D., St. Charles U. Prague, 1912; Research fellow histology, med. sch., U. Imsbruck, Austria, 1912-14; m. Mary Elizabeth Bauer, Nov. 4, 1913; children—John D. (M.D.), Inge Hynes, Anniese Lamb. Asst., Med. Sch., U. Imsbruck, 1912-14, 1918-24, privat dozent, 1925-38, associate prof., 1931-34, prof. and dir., 1934-38; prof. and dir. pathology, sch. dentistry, St. Louis U. since 1938, affiliated with dept. pathology, med. schs., St. Louis U., also Marquette U.; coordinator Cancer Control Program (sch. dentistry). Served in M.C., Austrian Army, 1914-18. Asso. A.M.A.; mem. Am. Assn. Pathologist and Bacteriologist, Internat. Dental Research Assn., A.A.A.S., St. Louis Soc. Pathology, Sigma Xi. Collaborator of Pathology by W. A. D. Anderson, 1948. Home: 3117 Russell St. Office: 3556 Caroline St., St. Louis 4.

BAUER, William Malcolm ◎ V. 28.

BAUER, William Waldo, physician, author; b. Milwaukee, Wis., July 23, 1892; s. Robert William and Anna Katherina Lizzette (Bunteschu) B.; B.S., U. of Wis., 1915; M.D., U. of Pa., 1917; m. Florence Anne Maryyne, Feb. 8, 1920; children—William Waldo (dec.), John Robert, Erminie Anne, Charles Maryyne. Practicing physician, sch. physician and epidemiologist, Milwaukee Health Dept., 1922-23; commr. of health and supt. of charities, Racine, Wis., 1923-31; lecturer in pub. health, Marquette U., 1923-24 and 1930-31; statis. consultant Wis. Anti-Tuberculosis Assn., 1930; with Am. Med. Assn. as dir. Bureau of Health Education, asso. editor Hygeia, 1932-49; editor Today's Health since 1949. Director radio programs since 1932. Mem. joint com. on health problems, N.E.A. and Am. Med. Assn. 1932-47; mem. advisory coms. of Summer Round-up, Nat. Congress of Parents and Teachers since 1932, on Maternal and Child Welfare, U.S. Children's Bureau 1935-51, Dept. of Health and Welfare, Nat. Committee for Traffic Safety, 1946. Visiting expert public health, for United States Military Government in Germany, Feb.-June 1949. Served as capt., med. corps, U.S. Army, 1918-19; maj. Med. Res. Corps, 1919-20. Diplomate Am. Bd. of Preventive Medicine, Pub. Health. Fellow Am. Pub. Health Assn.; member Chicago Med. Society, A.M.A., Ill. State Med. Soc., Milwaukee Acad. Med. (hon.), Am. School Health Assn., N.E.A., Scabbard and Blade, Am. Acad. Phys. Edn., Nat. Soc. Med. Research, Phi Beta Kappa Alpha Omega Alpha, Phi Beta Pi. Presbyterian. Author: Stop Annoying Your Children, 1947; Santa Claus, M.D., 1950; editor Today's Health. Contributor technical and popular articles on health to journals. Home: 235 Wilmette Av., Glenview, Ill. Office: 535 N. Dearborn St., Chgo. 10. ☆ 27

BAUERNFEIND, Howard K., book pub.; b. Council Bluffs, Ia., Apr. 12, 1900; s. James Harrison and Matilda (Koenig) B.; A.B., N. Central Coll., Naperville, Ill., 1921; A.M., U. of Chicago, 1929; m. Lorraine Shrock, Aug. 9, 1922; children—Robert Howard, Dorothy Louise. Supt. city schs., Polo, Ill., 1921-27, Monmouth, Ill., 1927-30; editor J. B. Lippincott Co., Phila., 1930-33, mng. editor, ednl. dept., 1933-36, v.p., 1936-40, exec. v.p., 1940-49, pres., 1949—, dir., 1936—. Mem. A.I.M., Acad. Polit. Sci., Am. Hist. Assn., Pi Beta Alpha. Republican. Presbyterian. Mason. Clubs: Down Town, Franklin Inn (Philadelphia). Home: Wyndon Avenue and Kennedy Lane, Bryn Mawr, Pa. Office: East Washington Sq., Phila. 5; also 333 W. Lake St., Chgo. 6.

BAUERNSCHMIDT, George William, naval officer; b. Baltimore, Mar. 26, 1899; s. William and Marie Oehl (von Hattersheim) B.; student Calvert Sch., Baltimore, 1904-10, Gilman Country Sch., 1910-16, Princeton, 1916-18; B.S., U.S. Naval Acad., 1922; m. Maude Augusta Pearce, June 3, 1922; children—Sarah Elizabeth, George William, Mary Oehl (Mrs. Joe Lancaster Graham). Commd. ensign, U.S. Navy, 1922, advanced through grades to rear adm., Supply Corps, July 1948; line officer, 1922-35; commanded submarine U.S.S. R-2, 1927-28; transferred to Supply Corps, 1935; commanded U.S. Naval Supply Depot, Oran, Algeria, 1943-44, and Guam, M.I., 1945-46; dep., asst. chief of the Bur. of Supplies and Accounts, Navy Dept., 1949; comdg. ofcr. Naval Supply Center, Pearl Harbor, T.H., since 1951. Awarded Legion of Merit, 1944. Mem. U.S. Naval Inst., Naval Hist. Found. Democrat. Episcopalian. Club: Army-Navy (Washington). Home: 2311 Connecticut Av., Washington 8.

BAUGH, Albert Croll (baw), prof. English; b. Philadelphia, Pa., Feb. 26, 1891; s. Horace L. and Margaret (Croll) Baugh; A.B., University of Pennsylvania, 1912, A.M., 1914, Ph.D., 1915; LL.D., Ursinus Coll., 1939; m. Nita Emeline Scudder, June 20, 1925; children—William Scudder, Daniel. With U. of Pa. since 1912, beginning as asst. instr. English, prof. English since 1928; holds Felix E. Schelling Memorial professorship; visiting prof., summers, Stanford U., 1928, Duke U., 1935, 37, 39, 41, North-

western, 1940, U. So. Cal., 1949. Mem. Modern Lang. Assn. Am. (ed. bd., 1930-41 and 1946-51, exec. council 1943-46, 2d vice pres. 1950, pres. 1952), Modern Humanities Research Assn. (pres. 1949-50); Fellow Medieval Acad. Am. (adv. bd., 1939-41, clerk 1948-51), Am. Dialect Soc. (vice pres. 1951), Linguistic Soc. (exec. com., 1940-42 and since 1946), American Philos. Soc., Pa. Historical Soc., Phi Beta Kappa. Clubs: Franklin Inn, Lenape, Collectors. Author: (with P. C. Kitchen and M. W. Black) Writing by Types, 1924; Hist. of English Lang., 1935; Literary History of England (with others), 1948. Editor: William Haughton's Englishmen for My Money, 1917; Schelling Anniversary Papers, 1923; (with G. W. McClelland) Century Types of English Literature, 1925; (with P. C. Kitchen) Synonymns, Antonyms and Discriminations (in New Century Dictionary), 1927; Thomas Hardy's Return of the Native, 1928; (with A. H. Quinn and W. D. Howe) The Literature of America (2 vols.), 1929; (with N. E. McClure) Essays Toward Living, 1929; English Literature: A Period Anthology (with G. W. McClelland), 1954. Contributor of biographies in Dictionary of American Biography and articles in magazines. Asso. editor Philological Quarterly; Word. Home: 4220 Spruce St., Philadelphia, Pa.

BAUGHER, A. Charles, coll. pres.; b. Lineboro, Md., Sept. 8, 1893; s. Aaron S. and Lydia (Buser) B.; A.B., Elizabethtown Coll., 1922; B.S., Franklin and Marshall Coll., 1922; M.S., U. of Pa., 1928; Ph.D., N.Y.U., 1937; LL.D. (honorary), Franklin and Marshall Coll., 1949; m. Ella Boaz, June 12, 1920; children—Dorothy (Mrs. Mark Ebersole), Louise (Mrs. Merle E. Black), Kathleen (Mrs. C. J. Bryer). Instr. physics and chemistry, Elizabethtown Acad., 1918-26; asso. prof. physics and chemists Elizabethtown Coll., 1926-28, dean of men, 1921-28, prof. chem. and dean of instrs., 1928-41, pres. since 1941. Clergyman and presiding elder, Ch. of Brethren, Elizabethtown, Pa., interim pastor, Harrisburg, Pa. Chmn. Teachers Edn. Com., Assn. Coll. of Pa.; sec. exec. com. of Area II, Pa. Emergency Coll. Centers; mem. special com. of 18 to study Teacher Edn. and Certification in Pa. Chmn. Bd. Christian Edn., Ch. of Brethren, since 1940, sec.-treas. gen. edn. bd. since 1938, mem. Nat. Comm. on Christian Higher Edn., 1938-46; trustee Bethany Biblical Sem., Chicago, 1928-47; chmn. Lancaster Co. Bd. in War Surplus Material for Edn. Mem. A.A.A.S., Kappa Delta Pi. Republican. Clubs: Rotary International, Elizabethtown (pres. 1945-46). Author: Determination of Trends in Higher Education since 1900. Home: 348 College Av., Elizabethtown, Pa.

BAUGHMAN, George W., engring. exec.; b. Gilboa, O., Feb. 11, 1900; s. George W. and Mertie Bell (Peckinpaugh) B.; B.S., Ohio State U., 1920, E.E., 1924; m. Cecile M. Lytel, June 30, 1928; children—George, John. With labs. Bell Telephone System, 1920-23; with Union Switch & Signal, div. Westinghouse Air Brake Co., since 1923, asst. chief engr. in charge electronics, 1944-45, chief engr., 1945-50, asst. v.p. engring., 1950-51, exec. engring. officer since 1951, v.p. Westinghouse Air Brake Co. since 1951. Mem. r.r. panel Radio Tech. Planning Bd., 1945, Radio Tech. Commn. Aviation, 1950-54; mem. organizing com., VIII Pan Am. Railway Congress. Mem. Am. Inst. E.E., Inst. Radio Engrs., Assn. Am. R.R.'s (signal communication sects.), Am. Ry. Engring. Assn., Sigma Xi, Phi Kappa Tau, Eta Kappa Nu, Tau Beta Pi. Holds patents on automatic and cab signaling, train control, automatic braking, others. Home: 7503 W. Hutchinson. Office: Union Switch & Signal, Div. of Westinghouse Air Brake Co., Pitts. 18.

BAUGHMAN, Harry Fridley, clergyman, president theol. sem.; b. Everett, Pa., Jan. 23, 1892; son George W. and Elizabeth (Schafhirt) B.; A.B., Gettysburg Coll., 1910, D.D., 1931; student Luth. Theol. Sem., Gettysburg, 1910-13; L.H.D., Muhlenberg Coll., 1953; m. Jo Liller, Oct. 17, 1916; 1 son, Peter Fridley. Ordained to ministry Lutheran Church, 1913; pastor Trinity Luth. Ch., Keyser, W.Va., 1913-18, St. Stephen Luth. Ch., Pitts., 1918-25, Trinity Luth. Ch., Germantown, Pa., 1925-41; mem. bd. publs. United Luth. Ch., 1934-40, mem. bd. Deaconess Work, 1944, pres., 1946-50; prof. art of preaching Luth. Theol. Sem., Gettysburg, since 1941, pres. since 1951. Mem. Phi Beta Kappa. Author: Jeremiah For Today, 1947; Preaching From the Prophets, 1949. Contbr. articles religious publs. Home: Seminary Campus, Gettysburg, Pa.

BAUGHMAN, James Stanley, business exec.; born Pittsburgh, Jan. 1, 1898; s. James D. and Ida (Graham) B.; student U. of Pittsburgh, 1918-23; m. Margaret Maeder, Apr. 3, 1926; 1 dau., Mildred. Began as accountant Guffey Gillespie Oil Co., Pittsburgh, later becoming asst. treas.; auditor Thermatomic Carbon Co., Pittsburgh, 1923-32; state mgr. Home Owners Loan Corp., Philadelphia, 1935-42, dep. gen. mgr., N.Y. City, 1942-48, gen. mgr., 1948-50; pres. Federal National Mortgage Assn. since 1950. Mason (Shriner). Home: 4702 Overbrook Rd. Office: 811 Vermont Av., Washington.

BAUGHMAN, Lyle Lynden, clergyman, ch. exec.; b. Cuba, Ill., Apr. 5, 1899; s. Joseph Eli and Eva Ellen (Stonemets) B.; certificate Bonebrake Theol. Sem., 1920; D.D., Ind. Central Coll., 1938; m. Fern Edna Brock, June 7, 1922. Ordained minister, Evangel. U.B. Ch., 1923; minister Shields-Locust Lane, Canton, Ill., 1916-24, Saybrook, Ill., 1924-32, Bloomington (Ill.) First, 1932-45; Ill. State supt. Evangel. U.B. chs., 1945-50, exec. sec. Council Adminstrn., Dayton, 1950-54; elected bishop, southwestern Episcopal area, 1954—. Former trustee Indiana Central Coll.; v.p. Evangelical Theological Seminary, Naperville, Ill. Member Nat. and World Councils Churches. Author: The Unified Church-Centered Finance System, 1936; Personal Evangelism, 1937; First Things First Fellowship, 1938; The Divine Imperative, 1946; Tithing Catechism, 1949; How to Compute the Tithe, 1949; Making The Last Act Christian, 1949; Program Manual, 1951; Answering Christs Call, 1951; Christ Calls to Stewardship, 1952; Operation Missions, 1953; Operation Integrity, 1953; Operation Divine Method, 1953. Contbr. religious publs. Address: 6342 Baltimore Av., Kansas City 5, Mo.

BAUGHMAN, Roland, librarian; b. Br. Litchfield, Ill., Nov. 5, 1902; s. Jacob Francis and Retta (Mitchell) B.; student San Jose State Coll., 1921-23, Stanford, 1923-24; m. Donna Blanchard, Sept. 1, 1942. Mem. staff Huntington Library, San Marino, Cal., 1924-46, asso. curator rare books, 1938-46; head spl. collections, Columbia Univ. Libraries, 1946—; pres. Pascack Pub. Library, Park Ridge, N.J.; lectr. in graphic arts, Columbia U. Clubs: Rounce and Coffin (Los Angeles), Grolier (N.Y.C.). Author numerous articles on profl. subjects. Home: R.F.D. 2, Box 336-A, Westwood, N.J. Office: Butler Library, Columbia Univ., N.Y.C. 27.

BAUGHMAN, U(rbanus) E(dmund) (baw'mǎn), govt. official; b. Camden, N.J., May 21, 1905; s. Urbanus Edmund and Alberta (Faunce) B.; ed. in pub. schs., Phila.; m. Ruth Yessel, Aug. 5, 1936; 1 son, William E. Clerk, U.S. Secret Service Phila., 1927-34, agent, 1934-41, asst. to supervising agent, N.Y. City, 1941-43, agent in charge, Newark, 1943-45, supervising agent Washington, 1945-47, N. Y. City, 1947-48, chief, Washington, since 1948. Mem. exec. bd. Boy Scouts Am. Mem. Internat. Assn. Chiefs of Police (mem. exec. bd.), Police Chiefs Assn. S.E. Pa. Home: 3432 S. Stafford St., Arlington, Va. Office: U.S. Secret Service, Treasury Bldg., Washington.

BAUKHAGE, Hilmar Robert (bawk'hāj), radio commentator, writer, lecturer, newspaperman; b. La Salle, Ill., Jan. 7, 1889; s. Frederick Robert and Alice (Blood) B.; Ph.B. in Lit., U. of Chicago, 1911; student Univs. of Bonn, 1911, Kiel, 1912, Jena, 1912, Freiburg, 1913; Sorbonne, 1913; m. Marjorie Collins, Nov. 8, 1922. Began as newspaperman on Chautauqua Daily, 1908; with Paris bureau, London Pall Mall Gazette, 1913, Washington bureau, Asso. Press, 1914; asst. mng. editor Leslie's, 1916; with Consol. Press, 1919-32, as supt., Washington and San Francisco, and supt. and business mgr., Chicago; with U.S. News, 1932-37, N. Am. Newspaper Alliance, 1937; Washington corr. Western Newspaper Union 1940-45; news commentator on Farm and Home Hour, Nat. Broadcasting Co., 1934-42; broadcast outbreak of World War II from Berlin for Nat. Broadcasting Co., 1939. First person to give news broadcast from White House (Pearl Harbor attack, 1941); Washington commentator, ABC Network, 1942-51; commentator Mutual Broadcasting System, 1951-54. Enlisted as private C.A.C., U.S. Army, 1918; commd. 2d lt., F.A., and served with A.E.F.; covered Peace Conf., Paris, for Stars and Stripes after Armistice. Recipient of Nat. Headliners Club Award, 1945, for best domestic broadcast of the year; award for Pub. Service by Univ. of Chicago Alumni Assn., 1946, Poor Richard Citation for Merit. Mem. Overseas Writers, Radio Corrs. (pres. 1941-42) and Radio News Analysts Assn., S.A.R., Am. Legion, Owl and Serpent, Delta Upsilon. Clubs: National Press, Cosmos (Washington); Pelican Yacht (Ft. Pierce, Fla.). Author: (with C. L. Baldridge) I Was There, 1919; also several translations from the German and French. Address: Cosmos Club, Washington.

BAUM, Ellis Conrad. ◎ V. 26.

BAUM, Isidor, paper mfr.; b. Poland, Nov. 7, 1892; s. Simon and Gladys (Holtz) B.; brought to U.S., 1900, naturalized, 1913; student pub. schs. of N.Y.C.; m. Sarah Mayer, Feb. 19, 1916; children—Gladys (Mrs. Emanuel Levin), Claire (wife of Dr. Sanford Goodfriend), Seymour I., Morton J., Ruth (Mrs. Morton Cohen), Dorothy (Mrs. Bertram Steinman), Robert, Phyllis, Began in paper jobbing bus., Bridgeport, Conn., 1911; pres. Bridgeport Paper Co., Ashland Paper Mills, Inc., Warrensburg Pulp & Paper Corp., White Washburne Corp., A.P.W. Products Co., Inc.; dir. Royal Indsl. Bank. Mem. bd. Westchester League of United Home for Aged Hebrews. Mem. Beth-El Synagogue (bd. mem. New Rochelle, N.Y.). Home: 77 Jerome Av., New Rochelle, N.Y. Office: 655 Madison Av., N.Y.C. 21.

BAUM, John P(inson), textile exec.; b. Rome, Ga., Jan. 5, 1902; s. Firley and Anna Cornelia (Pinson) B.; student Boys High Sch., Atlanta, Ga., 1920; B.S., Ga. Inst. Tech., 1924; B.S., Ga. Tech. Eve. Sch. Commerce, 1927; m. Martha Miller Bowen, Oct. 14, 1936; children—Martha L., John Pinson, Mary Anna, Marjorie B. Mem. engring. dept. Ga. Marble Co., Tate, Ga., 1924-25; asst. mgr., textile engring. dept. Robert & Co., Atlanta, 1925-31; sales engr. Gen. Elec. Vapor Lamp Co., 1931-32; asst. mgr. Pepperell Mfg. Co., Opekika, Ala., 1932-40; v.p. and dir. J. P. Stevens & Co., Inc., Milledgeville, Ga., since 1945. Served with U.S. Army, Q.M. Gen. Office, Washington, 1940-45; disch. as col. Awarded Medal of Honor. Mem. Delta Tau Delta, Phi Kappa Phi. Presbyn. Mason. Address: Milledgeville, Ga.

BAUM, Kurt (boum), operatic tenor; b. Cologne, Germany, 1906; naturalized; s. Simon and Frieda (Baum-Marcus) B.; ed. high sch., Cologne; stu. U. of Prague Med. Sch.; Mus. Acad., Berlin, 1930; studied in Munich, Milan, Rome, Vienna. Made debut in La Boheme, Zurich, 1933; has sung opera in Prague, Vienna, Salzburg, Budapest, Paris, Antwerp, Brussels, Amsterdam, Rotterdam, Monte Carlo, Cannes, Nice, Ostend, Copenhagen, Stockholm, under directors Walter Kleiber, Busch, George Szell, Gaubert, Alwin; U.S. debut as Rhadames in 'Aida,'' Chicago Civic Opera, 1939; has sung in opera houses in Philadelphia, Boston, St. Louis, Buenos Aires, Rio de Janeiro, Caracas, and in Mexico; debut with Metropolitan Opera, N.Y. City, 1941-42; concert singer N.A., C. A., S.A. Named ''Kammersaenger,'' hon. award for most beautiful voice, in competition with 780 vocalists, Vienna, 1932. Home: 220 Central Park South. Office: Metropolitan Opera Co., N.Y.C.

BAUM, Maurice, educator; b. Ft. Wayne, Ind., May 9, 1901; s. James and Pearl (Brown) B.; A.B., Princeton, 1923; M.A., U. Chicago, 1926, Ph.D., 1928; m. Cecil Heilweil, June 10, 1923; 1 son, James Roger. Head dept. philosophy Kent (O.) State U. since 1932. Mem. Am. and Ohio philosophy assns., Phi Beta Kappa. Author: Readings in Business Ethics, 1950. Home: 1231 Fairview Dr., Kent, O.

BAUM, Morton J(acob), clothing mfr.; b. Phila., Oct. 27, 1897; s. Emmett M. and Emilie (Mandel) B.; A.B., U. Pa., 1918; m. Margaret Hays, Sept. 5, 1922; children—Helen (Mrs. Earle Dennis Oakes), Morton J., Jr. Joined Hickey-Freeman Co., Rochester, N.Y., 1919, exec. v.p. since 1946; trustee Community Savs. Bank. Mem. Rochester Area War Manpower Commn., 1942-45; chief mens and boys apparel W.P.B., 1941-45, O.P.S., 1951; Dir. Baden St. Settlement, 1942; trustee and treas. Genesee Hosp. Mem. Clothing Mfrs. Assn. U.S. (pres.), Phi Beta Kappa. Home: 26 Thackeray Rd., Rochester 10. Office: 1155 Clinton Av., N., Rochester 21, N.Y.

BAUM, Paul B. (bawm), dean; b. Hershey, Dauphin County, Pa., June 17, 1897; s. Henry B. and Fannie B. (Books) B.; A.B., Aurora (Ill.) Coll., 1919; A.M., U. of Wis., 1921; student (summers) Univ. of Columbia, 1924, Univ. of Pennsylvania, 1935, Ph.D., U. Wis., 1949; m. Golda R. Shull, June 29, 1921; children—Paul Burdette, Janice Jean. Teacher of science and language and athletic coach, Grand Valley (Colo.) High Sch., 1921-22; supt. schs., New Castle, Colo., 1922-24, Wiley, Colo., 1924-26, Grand Valley, 1926-35; pres. Prowers County Teachers Association, 1925-26; dean Colo. Woman's Coll. 1935-52, La Verne Coll., La Verne, Cal., since 1952. Mem. Colo. Bapt. State Conv. Bd., 1940-42; v.p. Denver Baptist Union, 1941-43; dean Colo. Bapt. Summer Assembly, 1941. Mem. N.E.A., Am. Assn. Sch. Adminstrs., Colo. Edn. Assn., Wis. Alumni Assn. of Colo. (pres. 1948-50), Phi Delta Kappa. Republican. Mason. Home: 2502 I St., La Verne, Cal.

BAUM, Paull Franklin (bawm), prof. English; b. Dover, Del., May 13, 1886; s. Chester Charles and Grace Hatch (Gray) B.; A.B., Hamilton Coll., Clinton, N.Y., 1909; A.M., Harvard, 1912, Ph.D., 1915; grad. study univs. of Munich, Vienna and Lausanne, 1909-11, Sorbonne, Paris, 1913-14; m. Clarissa Howard Norton, June 5, 1913; m. 2d, Helena Brawley Watts, June 26, 1943. Assistant, Harvard, 1912-15, instr. in English, 1915-22; prof. English, Duke U., 1923-55; editorial dir. Duke U. Press, 1926-28. Mem. Modern Lang. Assn. America, Modern Humanities Research Assn., Am. Assn. Univ. Profs., Mediaeval Acad. America, Soc. Colonial Wars, Phi Beta Kappa. Club: Authors' (London). Author: Principles of English Versification, 1922; Tennyson, Sixty Years After, 1948; The Other Harmony of Prose, 1952. Contbr. to Publs. of Mod. Lang. Assn., Mod. Lang. Notes, Mod. Philology, etc. Home: 112 Pinecrest Rd., Durham, N.C. ☆ 27

BAUM, Vicki (boum), author, playwright; b. Vienna, Austria, daughter of Herman and Mathilde (Donat) Baum; ed. Vienna Conservatory of Music, 1904-10; m. Richard Lert, July 17, 1916; children—Wolfgang, Peter. Came to U.S., 1931, naturalized, 1938. Began as harpist, 1906; first stories pub., 1909; first book pub., 1914; editor 1926-31; playwright since 1930; writer for motion pictures since 1962. Author: (transls. from German) Grand Hotel, 1931; Martin's Summer, 1931; And Life Goes On, 1932; Helene, 1932; Secret Sentence, 1932; Falling Star, 1934; Men Never Know, 1935; Sing, Sister, Sing, 1936; Tale of Bali, 1937; Shanghai, 1939; (in English) Ship and Shore, 1941; Marion Alive, 1942. Recent books: The Weeping Wood, 1943; Hotel Berlin, 1943; Headless Angel, 1948; Danger from Deer; The Mustard Seed. Home: 2477 Canyon Oak Dr., Hollywood 28, Cal.

BAUM, Walter Emerson (bawm), artist; b. Sellersville, Pa., Dec. 14, 1884; s. Harvey W. and Mary Ellen B.; editor Pennsylvania Academy Fine Arts, (student of William Trego); Doctor Humane Letters (hon.) Lehigh University, 1946; m. Flora Billger Barndt, November 16, 1904; children—Marian Eleanor (Mrs. J. Lawrence Grim), Robert Emerson, Ruth Lynnette (Mrs. Robert G. Young), Edgar S. (M.D.). Painter of landscapes since 1910; editor Sellersville Herald, 1920-42; art dir. Phila. Evening Bulletin; dir. Allentown (Pa.) Art Museum; dir. Kline-Baum Art Sch. Exhibited at Pa. Acad., Phila. Art Club, Corcoran Art Gallery (Washington), Nat. Acad. Design (New York), Chicago Art Inst., also in galleries, etc., St. Louis, Buffalo, Fort Worth, Baltimore, San Francisco, Cleveland, etc. Represented in permanent collections of Irene Rich Art Assn., Norfolk, Va.; State Coll., Pa., Phila. Water Color Club; Hazelton High Sch.; Woodrow Wilson Jr. High Sch. (Phila.); Allentown Art Museum, Print Club at Philadelphia Museum of Art, U. Pa., Toledo Art Museum, Pa. Acad., Reading (Pa.) Mus., Asheville and Hickory, (N.C.) Mus. Awarded: bronze medal American Artists Exhibition, Phila., 1924; Jennie Sesnan gold medal Pa. Acad., 1925; picture purchase prize, Springville, Utah,

1933; Fellowship prize Pa. Acad., 1939; hon. mention Phila. Sketch Club, 1939, purchase prize Cape May County (N.J.) Art League, 1940, hon. mention Pa. Soc. Miniature Painters, 1942, hon. mention Print Club of Philadelphia, 1942, the McCarthy Prize; Pennsylvania Society Miniature Painters, 1943, the Dana medal, Pa. Academy of Fine Arts and the Phila. Water Color Club, 1944; the Zabriskie Prize, American Water Color Society, 1945; Purchase Prize, The Buckhill Art Assn., 1945; Ludwig Prize at Audubon Artists Exhibition, 1946; silver medal Da Vinci Alliance Philadelphia, 1950; hon. mention Indiana (Pa.) State Coll., 1951; 1st Prize Woodmere Gallery, 1951; Bronze medal, Nat. Arts club, 1952; Grumbacher Purchase, 1953; Gold Medal, Nat. Arts Club, 1953. Member Philadelphia Art Alliance, Phila. Sketch Club, Germantown Art League, Fellowship of Pennsylvania Academy of Fine Arts, American Artists Professional League, University Club, Phila. Water Color Club, Bucks-Montgomery Press League, Allentown-Bethlehem Art Alliance, Pa.-German Folk Lore Soc., Artists League of Am., Am. Color Print Soc., Nat. Geog. Soc., Am. Water Color Soc., Salmagundi (hon. mem.). Mem. Sellersville Sch. Bd., Sellersville-Perkasie Joint Sch. Bd. Lutheran. Author: Two Hundred Years, an informal history of Pa.-Germans of Bucks County, Pa. Contbg. artist for Curist Publishing Co. Address: Sellersville, Pa.

BAUM, Werner A., meteorologist, educator; b. Giessen, Germany, Apr. 10, 1923; s. Theodor and Beatrice (Klee) B.; brought to U.S., 1933, naturalized, 1934; B.S., U. Chicago, 1943, M.S., 1944, Ph.D., 1948; grad. study U. Colo., 1945-46; m. Shirley Bowman, Jan. 20, 1945; children—Janice Michelle, Sandra Roslyn. Teaching asst. U. Chicago, 1943, instr., 1943-44, 1947, research asst., 1946; research asso., asst. prof. U. Md., 1947-49; asso. prof., head dept. meteorology Fla. State U., 1949-51, prof., head dept. since 1951; dir. research projects under contract U.S. Navy, U.S. Air Force since 1949; consulting climatologist USAF, summer 1953. Served as lt. (j.g.) Aerological and Intelligence Services, U.S.N.R., 1944-46. Mem. Am. Meteorol. Soc. (publs. com.), Am. Geophys. Union, A.A.A.S., Am. Assn. U. Profs., Sigma Xi. Author: Russian-English Dictionary of Meteorological Terms and Expressions, 1950. Editor-in-chief of Journal Meteorology, Am. Meteorol. Soc. since 1950. Contbr. sci. jours. Home: 1909 Old Fort Dr., Tallahassee.

BAUMAN, John Nevin, truck and bus salesman; b. Jeanette, Pa., Mar. 11, 1899; s. Rev. John Nevin and Ada (Barnhart) B.; B.S., Bucknell U., 1920; M.S., U. Mich., 1922; m. Lucile Patten, Oct. 8, 1925; children—Robert, Susan. With automotive engine plant Standard Steel Car Co., Pitts., 1921; with White Motor Co., 1922—, successively apprentice transportation engr., retail salesman White br., Balt., transportation engr. fleet operations, mgr. sales promotion dept., asst. to v.p. in charge sales, v.p., 1936—. Mem. Soc. Automotive Engrs., C. of C., Sales Executives. Clubs: Union, Rotary, Shaker Heights Country, Mid-Day. Home: 23549 Stanford Rd., Shaker Heights, O. Office: 842 E. 79th St., Cleve. 1.

BAUMANN, Carl A., biochemist (nutrition, cancer research, vitamins); b. Milwaukee, Wis., Aug. 10, 1906; s. Edward Carl and Minna (Einwaldt) B.; B.S., U. of Wis., 1929, Ph.D., agrl. chemistry, 1933. Asst. in agrl. chemistry, U. of Wis., 1929-34, instr. and research asso., 1936-39, asst. prof. biochemistry and cancer research, 1939-46, prof. since 1946. Mem. Alsos Mission, 1945. Gen. Edn. Bd. Fellow, Heidelberg, Cambridge, Copenhagen, 1934-36. Mem. Am. Chem. Soc. Am. Soc. Biolog Chemists, Am. Inst. Nutrition Am. Assn. Cancer Research, A.A.A.S., Soc. Exptl. Biolog. Medicine, Sigma Xi, Phi Beta Kappa. Decorated Medal of Freedom, M.B.E. Contbr. articles in field to scientific journals. Home: 803 State St. Office: Biochemistry Bldg., University of Wisconsin, Madison 6, Wis.

BAUMANN, Frederick L(lewellyn), (bou'man), coll. prof.; b. Elgin, Ill., Aug. 28, 1889; s. Frank and Bertha May (Tuck) B.; Ph.B., U. of Chicago, 1917, A.M., 1925; Ph.D., Cornell U., 1928; m. Mabell Whalen Dixon, Apr. 26, 1911 (div. 1917) 1 son, Victor Hugh; m. 2d, Faye Bennett, Aug. 23, 1919. Officer, New Mexico Mil. Inst., 1919-23; instr. Carleton Coll., Northfield, Minn., 1925-27; prof. history Grinnell (Ia.) Coll. since 1927; also chmn. dept. history and social studies div. Served with U.S. Army Ambulance Corps, 1917-19. Awarded Cross of Merit (Italian Army), Mar. 19, 1919. Mem. Am. Hist. Assn., Am. Acad. Polit. and Social Science, Ia. Hist. Soc., Phi Beta Kappa. Author: Ancient and Modern Utopias; Sixteenth Century Renaissance England. Contbr. review articles to hist. revs. Conglist. Home: 1333 Elm St., Grinnell, Ia.

BAUMANN, Frieda (bough'man), physician, educator; b. Scranton, Pa., Apr. 28, 1887; d. Anthony and Ida Elizabeth (Hooker) Baumann; grad. Mansfield State Tchrs. Coll., 1906; M.D., Woman's Med. Coll. Pa., 1917. Students' physician, Woman's Med. Coll. Pa., 1920-22, asst. prof. medicine, asso. prof. applied therapeutics, 1937-38, prof. applied therapeutics and clin. medicine, 1938-42, prof. therapeutics, 1942, prof. medicine in charge nutrition and metabolism, 1947-51, Hannah E. Longshore professor medicine, 1951—; visiting physician Hosp. of Woman's Med. Coll. Pa. since 1921, Phila. Gen. Hosp. since 1922; examining physician Am. Tel. & Tel. Co., Phila., 1922-29; specialist in internal medicine, Phila., since 1928. Fellow Am. Bd. Internal Medicine, A.C.P.; mem. Alumnae Assn. Woman's Med. Coll. Pa. (pres. 1930-32), Zeta Phi (nat. pres. 1937); Author articles med. jour. departmental editor Jour. Am. Med. Women's Assn. since 1950. Home: R.D. 2, West Chester, Pa.; also 1914 Panama St., Phila. 3.

BAUMANN, Gustav ◎ V. 28.

BAUMANN, W. S. ◎ V. 28.

BAUMANN, William Horton, state ofcl.; b. Oceanside, L.I., N.Y., July 24, 1919; s. Harry H. and Emma (Koehler) B.; student pub. schs. of Oceanside; diploma Nassau Co. Vocational Fire Sch., Municipal Tng. Sch. N.Y. State, Delehanty Inst. for Police, Immigration Border Patrol Tng. Sch., 7th Ann. Arson Seminar, Purdue; m. Patricia L. Dawson, Sept. 30, 1939; children—Patricia L., William Horton, Charles H., Gary L. Capt. life guards Oceanside (L.I.) Beach, summers 1938-41; sgt. spl. police force Liberty Aircraft, Farmingdale, N.Y.; U.S. border patrolman, El Paso, Tex., Alburg, Vt., 1942-49; sgt., Vt. State Police, Dept. Pub. Safety, Montpelier, Vt., 1949-51, commr. pub. safety since July 1951; col. Vt. State Police; Vt. State Fire Marshall; dir. state civil defense. Dir. Long Trail council Boy Scouts Am. Served with U.S.M.C., World War II. Mem. Vt. Firemen's Assn., N.E. Association, International Association of Fire Chiefs, International Association of Arson Investigators, Am. Assn. Motor Vehicle Adminstrs., Com. on Internat. Relations, Internat., N.E. assns. chiefs police, Am. Legion (exec. sect. nat. law and order com.), Exempt Firemen's Assn., Internat. Identification Assn. Mason, Eastern Star. Club: Fire Chiefs of Vermont. Home: 22 Vine St. Office: Dept. of Public Safety, Montpelier, Vt.

BAUMBERGER, J(ames) Percy (boum'ber-ger), physiologist; b. San Leandro, Calif., Sept. 17, 1892; s. James and Elise Marie-Louise (Deprez) B.; B.S., U. of Calif., 1914; M.S., Harvard, 1916, Sc.D., 1918; m. Alberta Loraine Jackson, Dec. 22, 1914. Asst. or teaching fellow in entomology, zoology, botany, or physiology at Harvard or Radcliffe, 1914-18; instr. natural scis. Lowthorpe Hort. Sch., Groton, Mass., 1915-18; mem. faculty, dept. physiology Stanford Med. Sch. since 1919, prof. physiology since 1935; research asso., dept. medicine Collis P. Huntington Cancer Hosp., Harvard Med. Sch., 1932-33; vis. prof. anatomy dept. Washington U., 1941, also research asso. Barnard Fre Skin and Cancer Hosp., St. Louis; vis. prof. aviation physiology U. So. Cal. Sch. Medicine, 1943 (working on O.S.R.D. project on explosive decompression); spl. consultant, Aero. Med. Lab., Army Air Force, Wright Field, Dayton, O., 1944. Served with med. corps, U.S. Army, A.E.F., France, in traumatic shock lab., 1918. Held Commn. for Relief in Belgium Ednl. Found. Fellowship, Bruxelles, 1925-26; Am. Scandinavian Fellowship, Lund, Sweden, and Copenhagen, Denmark, 1926; Rockefeller Table, Naples Biol. Sta., 1926. Fellow A.A.A.S.; mem. Am. Physiol. Soc., Am. Assn. U. Profs., Soc. Exptl. Biology and Medicine, Am. Assn. Cancer Research, Soc. Gen. Physiol., Western Soc. Naturalists, Calif. Acad. Sci., Sigma Xi., Cercle des Alumni de la Fondation Universitaire. Club: Commonwealth of Calif. (San Francisco). Asso. editor Physiol. Revs. 1945-52; Ann. Reviews Physiology since 1952. Contbr. to sci. jours. Home: 789 University Av., Palo Alto. Office: Stanford University Medical School, Stanford, Calif.

BAUMEISTER, Theodore, engr.; b. New York, N.Y., July 19, 1897; s. Theodore and Mary L. (Wilson) B.; B.S., City Coll., 1918; M.E., Columbia, 1922; m. Margaret Kilpatrick, January 23, 1925; children—Theodore III, Heard Kilpatrick, Mary Berrien. Asst. Columbia, 1922, instr., 1924-31, asst. prof., 1931-38, asso. prof., 1938-41, prof. in charge of power, thermo-dynamic courses since 1941, exec. officer, dept. mech. engring., 1941-48, Stevens professor of mech. engring. since 1950; cons. engr. Stevens & Wood, 1926-38, Am. Gas & Electric System, 1936-52, Sociéta Edison de Milano, 1950, Gen. Pub. Utilities Corp. since 1950, Babcock & Wilson Co. since 1950, S.C. Electric & Gas Co. since 1952; associate on power plant valuation, M.R. Scharff, 1937-41; E. I. Dupont de Nemours & Co., 1945—, Duke Power Co., 1948-49, Brookhaven National Laboratory, A.E.C., 1949—, Central Hudson Gas & Electric Corporation, 1953—. Trustee, Engrng. Societies Library since 1947. Mem. Am. Soc. M.E. (chmn. met. sect., 1936-38; chmn. power div., 1943; mem. standing com. on power test codes), Inst. Mech. Engrs. (Gt. Britain) (asso.), A.A.A.S., Soc. Promotion Engring. Edn., Am. Assn. Univ. Profs., Sigma Xi, Tau Beta Pi, Phi Gamma Delta, Theta Tau. Licensed professional engr., N.Y.; chartered mech. engr., Gt. Britain. Mem. Trinity Ch. (Trustee church Association since 1941). Clubs: Columbia, Faculty, Riverdale Yacht. Contbr. sect., Power and Power Machinery, Peele's Mining Engineers Handbook, 1941; Fans, 1935; Power Generation, Perry's Chemical Engineers Handbook, 1949; (with Sporn and Ambrose) Heat Pumps, 1947; Compressors, Kent's Mechanical Handbook, 1948. Contbr. technical and sci. jours., also Encyclopedia Britannica. Home: 4711 Iselin Av., New York City, 71; (winter) The Rectory, Willtown Bluff, Yonges Island, S.C. Office: Pupin Laboratories, Columbia U., N.Y.C. 27.

BAUMGARDNER, Carroll M., business exec.; born Manistee, Mich., Aug. 14, 1898; s. John Thomas and Sarah (Simmons) B.; student U. Mich.; m. Amma Stansell, July 31, 1924; children—Carol Ann, John Edward. Sr. v.p. for sales, dir., mem. exec. com. National-U.S. Radiator Corp. Mem. Am. Soc. Heating and Air Conditioning Engrs., Oil Heat Inst. (dir.). Mason (32°, Shriner). Clubs: Engineers (N.Y.); Sunnehanna Country, Bachelors (Johnstown). Contbr. trade and tech. publs. Office: 221 Central St., Johnstown, Pa.

BAUMGARTNER, Leona (Mrs. N. M. Elias), physician, found. exec.; b. Chicago, Aug. 18, 1902; d. William J. and Olga (Leisy) Baumgartner; A.B., U. of Kan., 1923, M.S., 1925; grad. work (Rockefeller Research fellow), Kaiser Wilhelm Inst., Munich, 1928-29; Ph.D., Yale (univ. fellow, 1930-31, Sterling fellow, 1931-32), 1932, M.D., 1934; D.Sc. (hon.), Women's Medical College, 1950, New York University, 1950; married Nathaniel M. Elias, 1942. Head biology department Colby (Kan.) Community High Sch., 1923-24; charge nursing edn. Kansas City Jr. Coll., 1925-26; charge div. bacteriology and hygiene U. of Mont., 1926-28; interne, asst. resident and asst. in pediatrics N.Y. Hosp. and Cornell Med. Coll., 1934-36; acting asst. surg. U.S.P.H.S., 1936-37; lectr. in nursing edn. Columbia, 1939-42; with N.Y. City Dept. Health, 1937-53, med. instr. child and sch. hygiene, 1937-38, dir. pub. health training, 1938-39, dist. health officer, 1939-40, dir. bur. child hygiene, 1941-48, asst. commr. charge maternal and child health, 1948-53; exec. director N.Y. Foundation, 1953-54; Commr. Health, N.Y.C. Health Dept., 1954—; asso. chief U.S. Children's Bur., Fed. Security Agency 1949-50, cons., 1950—; mem. faculty Med. Coll., Cornell, 1939—, asst. prof. pub. health and preventive medicine, 1940-54, asso. prof. clin. pub. health and preventive medicine, 1954—, asst. prof. pediatrics since 1944; pediatrician N.Y. Hosp., since 1942; vis. lectr., dept. maternal and child health, Harvard Sch. Pub. Health since 1948. Adviser on child health to French Ministry Health 1945. Licentiate Am. Bd. Pediatrics, 1942, Am. Bd. Preventive Med. and Pub. Health, 1949. Mem. bd. N.Y. Fund for Children. Recipient John Lovett Morse prize in pediatrics, New Eng. Pediatric Soc., 1934; "Baby-Talk" mag. award, 1945; Am. Design award, Lord and Taylor, 1946; Kansas U. Alumni award, 1947, 47; N.Y. Infirmary's Elizabeth Blackwell Citation, 1950; Albert Lasker Award, Am. Pub. Health Assn. Member Harvey Soc., History of Scis. Soc., Am. Assn. History Medicine, Oxford Bibliographics Soc., Am. Pub. Health Assn., Am. Acad. Pediatrics, Am. Pediat. Soc., N.Y. County Med. Soc., N.Y. Acad. Med., Am. Pub. Health Assn., Child Welfare League Am., World Health Orgn., Nat. Social Welfare Assembly (v.p.), Nat. Conf. Social Work (exec. com.), Nat. Health Council (exec. com. Phi Beta Kappa, Sigma Xi, Pi Beta Phi, Phi Sigma, Mortarboard. Contbr. med. and sci. articles profl. jours. Home: 56 Washington Mews, N.Y. City 3. Office: 125 Worth St., N.Y.C. 13.

BAUMGARTNER, Warren William. ◎ V. 26.

BAUMGARTNER, Wilfrid, financier; b. Paris, France, May 21, 1902; s. Dr. A. and Mrs. Baumgartner-Clamageran B.; student Lycee Buffon, Ecole des Science Politiques; LL.D., Law Sch. of Paris; m. Christiane Mercier, Feb. 5, 1930; children—Sylvie, Eric, Florence. Insp. finance, France, 1925-30; chief Cabinet of Minister of Finances, 1930; sub-mgr. of the Treasury, 1930-34, asst. mgr., 1934-35, mgr., 1935-37; pres., gen. mgr., Credit National, 1937-49; mem. bd. Banque de France, 1936-49, gov., 1949—. Decorated Grand office of Legion of Honor, 1953. Club: Automobile of France. Home: 0 rue de Valois. Office: 3 rue La Vrilliere, Paris (Ier), France.

BAUMGARTNER, William Jacob ◎ V. 26.

BAUMHOGGER, Walter Gilbert, brewing company executive; born in Brooklyn, New York, September 14, 1896; s. Theodore and Magda (Schroeder) B.; student 2½ years coll., elec. engring.; m. Anna A. Galler, Dec. 24, 1919; children—Barbara Ann, Theodore Walter. Works mgr. of Rathbone Sard & Co., Aurora, Ill., to June 1920; mgr. stove div., Montgomery Ward & Co., 1920, group mdse. mgr., 1924; v.p. and gen. mdse. mgr., 1928, retail v.p. 1930, resigned Aug. 31, 1936; pres. Certain-teed Products Corp., Dec. 21, 1936, also a dir., resigned as pres., Oct. 8, 1938, designed as dir., Dec. 20, 1938; dir. United Cigar-Whelan Stores Corp., 1937 chmn. exec. com., 1938, pres. 1938-52; pres., dir. G. Krueger Brewing Co., Newark, since 1952. Clubs: Union League, Montclair (N.J.) Golf. Home: 199 Upper Mountain Av., Montclair, N.J. Office: 75 Belmont Av., Newark 3.

BAUMOL, William Jack (boum'awl), educator; b. N.Y.C., Feb. 26, 1922; s. Solomon and Lillian (Itzkowitz) B.; B.S., Coll. City N.Y., 1942; Ph.D., London U., 1949; m. Hilda Missel, Dec. 27, 1941; children—Ellen Frances, Daniel Aaron. With U.S. Dept. Agr., 1942-43, 46; asst. lectr. London Sch. Econs., 1947-49; asst. prof. Princeton, 1949-52, asso. prof., 1952-54, prof., 1954—; cons. Alderson & Sessions, Phila. Fellow Econometric Soc.; mem. Am. Econ. Assn., Royal Econ. Soc. Author: Economic Dynamics: An Introduction, 1951; Welfare Economics and the Theory of the State, 1952; Economic Processes and Policies (with L. V. Chandler), 1954. Home: 184 Prospect Av., Princeton, N.J.

BAUR. See also Bauer.

BAUR, Bertha E. (Mrs. Jacob Baur) ◎ V. 27.

BAUS, Herbert M(ichael) (bouse), pub. relations cons.; b. Ind., Mar. 29, 1914; s. Frank R. and Lenore (O'Connor) B.; A.B., U.Cal., Los Angeles, 1936; m. Helen M. Walther, Dec. 23, 1952. Publicity dir. Los Angeles C. of C., Jr. C. of C., 1937-42; promotion dir., sec., gen. mgr. Downtown Bus. Men's Assn., Los Angeles, 1942-43; reporter Washington Post, Los Angeles Times, Los Angeles Herald-Express, 1933-37; pub. relations counsel, Los Angeles, 1946—; instr. U. So. Cal.; partner Baus & Ross Campaigns, Los Angeles, 1948—. Served as pub. relations officer A.T.S.C., N.Y.U.; spl. events officer Hdqrs. USAAF, Washington. Mem. Los Angeles

C. of C., Pub. Relations Soc. Am. (past nat. dir.), Lambda Chi Alpha. Clubs: Jonathan, Greater Los Angeles Press, Advertising (Los Angeles). Author: Publicity, How to Plan, Produce and Place it, 1942; Public Relations at Work, 1948; Tested Public Relations Procedure, 1948; Publicity in Action, 1954. Contbr. articles mags. Home: 1902 Micheltorena St., Los Angeles 39. Office: 2796 W. 8th St., Los Angeles 5.

BAUSCH, Carl Louis, vice-pres. Bausch & Lomb Optical Co.; b. Syracuse, N.Y., June 20, 1887; s. George and Mary (Bloecker) B.; ed. Syracuse pub. and high schs.; M.E., Syracuse U., 1909; m. Marian Milliman, Sept. 17, 1914; children—Carl Louis, William George. Began as machinist Bausch & Lomb Optical Co., 1909, toolmaker, 1910-12, asst. foreman, 1912-14, foreman, 1914-16, asst. supt., 1917-21, mech. engr., 1921-28, v.p. in charge research and engring., 1935—; director Bausch & Lomb Foundation, Smith Corona Typewriter Company. Trustee Syracuse U. Mem. Troop H, 1st Cav., N.Y. N.G., 1910-13; asst. chief Ordnance Dept., Rochester, N.Y., 1937-40. Director Convalescent Hosp., General Hosp. Life mem. Optical Soc. America, A.A.A.S.; mgr. Am. Soc. Mech. Engrs.; mem. Tau Beta Pi, Sigma Chi. Clubs: Rochester Country, Genesee Valley (Rochester). Home: 8 Parsons Lane. Office: 635 St. Paul St., Rochester, N.Y.

BAUSHER, J. Lee, mfg. exec.; b. Hamburg, Pa., Nov. 15, 1898; s. Solon D. and Cora E. (Miller) B.; grad. Phillips Exeter Acad., Exter, N.H., 1917; A.B., Dartmouth Coll., 1921; LL.D. (hon.), Albright Coll., 1953; m. Mildred Jordan, Nov. 17, 1923; children—Phyllis, Elaine, Jordan, Noel. Pres., Infants Socks, Inc., Reading, Pa., since 1929; dir. Bestok Underwear Co., Unrivaled Hosiery Mill, Williamstown, Pa., since 1918; sec. Vogue Wear, Inc., Womelsdorf, Pa., since 1945; dir. Metropolitan Edison Co., Gen. Pub. Utilities Corp. Trustee Boston U. Home: 1802 Hill Rd. Office: 210 Maple St., Reading, Pa.

BAVER, Leonard D. ◎ V. 28.

BAXTER, Anne, actress; b. Michigan City, Ind., May 7, 1923; d. Kenneth Stuart Baxter and Catherine (Wright) B.; ed. public schools White Plains, Chappaque and Bronxville, New York, Theodora Irvine's School of the Theater, 1934-36; The Lenox School, 1937; The Brearley School, 1938-39; Studio School Twentieth Century Fox, 1940; married John Hodiak, July 7, 1946; 1 dau., Katrina Baxter. Studied with Ouspenskaya for 3 years; played in Seen But Not Heard, 1936; There's Always A Breeze; Madame Capet (with Le Galliene) 1937; Susan and God, Summer Playhouse, Dennis, Massachusetts, 1938; Spring Meeting (first ingenue role) Cape Playhouse, 1939; tested for Rebecca, 1939; moving pictures: 20 Mule Team (with Wallace Beery) M.G.M.; Great Profile (with John Barrymore), Twentieth Century Fox; Charley's Aunt (with Jack Benny), Fox; Swampwater, Fox; Magnificent Ambersons (Orson Welles), R.K.O.; Pied Piper (with Monty Wooley), Fox; Crash Dive (with Tyronne Power), Fox; Five Graves To Cairo (with Franchot Tone), Paramount; North Star, Samuel Goldwyn; The Sullivans; Guest in the House; Angel on My Shoulder; Royal Scandal; Outcasts of Poker Flat, My Wife's Best Friend, Blue Gardenia, I Confess, Carnival, Boulevard in Paris, Ten Commandments. Received Academy Award and Foreign Press award as best supporting actress for part in The Razor's Edge, 1947. Presbyterian. Home: 8650 Pine Tree Pl., Hollywood 46, Cal.

BAXTER, Bernice, dir. education; b. Oakland, Calif., May 24, 1896; d. James McIntyre and Mary Elizabeth (Smith) B.; A.B., San Francisco State Teachers Coll., San Francisco, 1928; Ph.D., Yale, 1935; student U. of Calif., 1919-20. Began as school teacher and prin., 1917; teacher, later counselor, junior high school, Oakland, Calif., 1919-24; prin. elementary sch., Oakland, 1924-31 and 1933-34; vice prin., sr. high sch., Oakland, 1934, teaching fellow Yale, 1931-32; coordinator of instruction, Oakland, 1938-42; became adminstrv. asst. to supt. schs., Oakland, 1942 (on leave 1947-48); now dir. edn. in human relations Oakland pub. schs.; instr. summer schs., Mills Coll., San Francisco State Coll., Univ. of Calif. Dir. White House Conf. on Children, 1950; U.S. del. U.N.E.S.C.O. Conf., Florence, Italy, 1950. Mem. N.E.A. (life), P.T.A. (life), Assn. Childhood Edn. Internat., Pi Lambda Theta (pres.). Author: Edn. in Human Relations, 1952; Growth in Human Relations, 1952; The Role of Elementary Education. Home: 25 Blair Av., Piedmont 11. Office: 1025 Second Av., Oakland, Cal. ☆27

BAXTER, C. Kenneth, business exec.; b. Lafayette, Ind., Aug. 17, 1903; s. Charles A. and Aetna Melissa (Byers) B.; Ph.B., Yale Univ., 1926; Milford Sch., 1920-22; m. Laura B. Hopkins, July 15, 1946. President The Donner Corporation, Philadelphia, Pa.; chairman exec. com. Deep Rock Oil Corp., Tulsa; dir. Internat. Silver Co., Meriden, Conn., New York Water Service Corp., N.Y. City; Forty Wall Street Bldg. Corp., New York; Air Asso. Inc., Teterboro, N.J.; Hiram Walker-Gooderham & Worts, Ltd., Walkerville, Ont., Savannah Electric & Power Co., Savannah, Ga., Empire Trust Co., Gen. Pub. Service Corp., N.Y.C. Served as lt. col. gen. staff corps, budget div., War Dept. Gen. Staff, 1942-44. Rep. Presbyn. Clubs: Merion Cricket, Merion Golf, Union League, Yale (Philadelphia); Yale, Wall Street (New York). Home: 450 Garden Lane, Bryn Mawr, Pa. Office: 1710 Fidelity-Philadelphia Trust Bldg., Philadelphia.

BAXTER, Dow Vawter, educator, forest pathologist; b. Hillsboro, Ill., Jan. 16, 1898; s. Charles C. and Emma C. (Vawter) B.; B.S.F., U. of Mich., 1921, M.S., 1922; Ph.D. (Univ. fellow, 1923-24), 1924; unmarried. Asst. in botany, U. of Mich., 1919-21; instr. botany, U. of Wis., 1924-26; asst. prof. forest pathology and silvics, sch. of forestry and conservation, U. of Mich., 1926-31, asso. prof., 1931-46, prof. since 1946; dir. U. Mich., forest pathology expdn., Alaska, 1952; mem. exec. bd. Horace H. Rackham Sch. of Grad. Studies, 1937-41; prof. botany since 1948; Charles Darwin lectr., Mich. State Coll., 1934. Nat. Research Council fellow, Alaska, 1933, Sweden, 1934, Coll. U.S. Div. Forest Pathology since 1926; summer positions: mem. office blister rust control, U.S.D.A., 1919, 21, 23; field asst. office pathology, 1918, 19, asst. pathologist, 1924-25; mem. expdn., Alaska, 1932, 33, 1935-42; dir. expdn. Quebec and New Brunswick, Can., 1942; expdn. Newfoundland, 1946, Labrador, 1947, Iceland, 1950, 54; spl. investigations Puerto Rico, 1944. Pres. forestry sect. VII, Internat. Bot. Congress, Stockholm, 1950, hon. pres., VIII Congress, Paris, 1954. Mem. Soc. Am. Foresters Am. Forestry Assn., Mycol. Soc. Am., Am. Phytopathol. Soc., Soc. Foresters of Gr. Brit., Mich. Acad. Sci., Arts and Letters, Wash. Acad. Scis., Sigma Xi, Phi Sigma, Alpha Kappa Lambda, Gamma Alpha. Clubs: Senior Research (U. of Mich.); Explorers (New York). Author: On and Off Alaskan Trails; Pathology in Forest Practice. Contbr. to Ency. Britanica. Office: School of Natural Resources, University of Michigan, Ann Arbor, Mich.

BAXTER, Earl Hayes, pediatrician; b. Mt. Vernon, O., Sept. 9, 1892; s. Charles Chase and Ethelyn Alice (Hayes) B.; M.D., Ohio State Univ., 1918, student U. of Mich., 1918, Rush Med. Coll., 1921, Vienna Clinics, 1936; m. Cora Helen Leech, Aug. 22, 1918 (dec. Sept. 7, 1950); 1 dau., Cora Jane; m. 2d Dorothy C. Conrad, Dec. 30, 1952. Instr. clin. microscopy, O. State U., 1918-19; resident physician Children's Hosp. of Phila., 1919-20; instr. pediatrics, Coll. of Med., Ohio State U., 1920-26, asst. prof., 1926-38, asso. prof., 1938-41, prof. of pediatrics and chmn. dept. of pediatrics since 1941; chief of staff Children's Hosp. since 1939; chief of pediatric service University Hosp., since 1937; attending pediatrician White Cross and Grant Hosp. since 1928. Licentiate of Am. Bd. of Pediatrics. Mem. Am. Acad. Pediatrics, A.M.A., Phi Rho Sigma. Mason. Clubs: Scioto Country, Faculty, University Golf, Columbus (Columbus, O.). Home: 2300 Tremont Rd. Office: 327 E. State St., Columbus, O.

BAXTER, Edmund, govt. ofcl.; b. Richmond, Ky., June 5, 1913; s. June Gaines and Harriet (Baldwin) B.; B.A., U. Louisville, 1939; m. Margaret Kennedy Dewberry, Nov. 6, 1935; 1 dau., Margaret Ann. Reporter, editor small newspapers, 1933-35; asst. for pub. relations and asst. to state adminstr. Nat. Youth Adminstrn., Ky., 1936-39, asst. dir. student work program, nat. hdqrs., 1940, dep. adminstr., Ky., 1941, dir. property and procurement, nat. hdqrs., 1942; chief pub. interest br. War Assets Adminstrn., 1946-49; dir. surplus property utilization, FSA, 1950-51, dir. office material requirements, 1952-53; cons. on spl. instns., representing Dept. Health, Edn. and Welfare in responsibilities connected with Howard U., Gallaudet Coll., Am. Printing House for Blind, Freedmens Hosp., St. Elizabeth's Hosp., 1953—. Served from ensign to lt., USNR, 1942-46; PTO; lt. comdr. Res. Mem. Keys, Kappa Alpha. Club: University. Home: 3807 Ingomar St. N.W., Washington 15. Office: U.S. Dept. Health, Edn. and Welfare, Washington 25.

BAXTER, Frank Condie, educator; b. Newbold, N.J., May 4, 1896; s. Frank C. and Lillian Douglas (Murdoch) B.; A.B., U. Pa., 1923, A.M., 1925; Ph.D., U. Cambridge, 1932; grad. study, U. Calif., 1929-30; m. Lydia Spencer Morris, May 28, 1927; children—Lydia Morris, Francis Condie. With (Phila.) Pa. Salt Mfg. Co., 1912-17; mus. asst. U. Pa., 1921, asst. instr. zoology, 1922-23, instr. English, 1923-27; part time instr. English, Swarthmore Coll., 1925-27, U. Calif., 1929-30; asst. prof. U. So. Calif., 1930-33; asso. prof., 1934-36, prof. English since 1937, chmn. univ. senate, 1947; asst. to Dr. Harold S. Colton, scientific work in Painted Desert area, summers, 1920, 21, 24. Mem. Am. Assn. U. Profs., Phi Beta Kappa, Phi Kappa Phi, Beta Sigma Tau. Baptist. Author: Days in the Painted Desert (with Dr. Harold S. Colton), 1932. Maker original charts, models illustrating history printing, paper, history of alphabet, etc. Lectr. Pioneer Edni. TV Programs: Shakespeare on TV; Now and Then. Home: 1614 Camden Parkway, South Pasadena, Cal. Office: Univ. of Southern California, Los Angeles 7.

BAXTER, H(arold) R(ussell), business exec.; b. LaFayette, Ind., Apr. 13, 1901; s. Charles A. and Etna Melissa (Byers) B.; Ph.B., Yale, 1924; m. Evelyn VanBuren, June 30, 1925; children—Donald Keith, Betty VanBuren (Mrs. S. Bowman Wheeler, III). With Halsey, Stuart & Co., securities, 1926-32; mgr. Pennington, Colket & Co., securities, 1932-38; partner W.H. Bell & Co., securities, 1938-42; sec. Donner Corp., pvt. investment adv. co., Phila., 1942-50, v.p., treas., 1950-54, executive vice president, treasurer, 1954—; chmn. preferred stockholders com. N.Y., C. & St.L. R.R., 1945-46, mem. exec. com., dir. since 1948; sec., dir. Conn. Filter Corp., Stafford Springs, Hillsboro Plantation, Inc., Belle Glade, Fla.; chmn. bd. Cuno Engring. Corp., Meriden, Conn.; exec. chmn. El-Tronics, Inc., Phila.; dir., mem. exec. com. Pacific Power & Light Co., Portland, Ore.; dir. Nat. Can. Corp., Chicago., N.Y. Water Service Corp., N.Y.C., Savannah (Ga.) Electric & Power Co.; dir. Citizens Utilities Co., Greenwich, Conn., Krylon, Inc., Phila. Presbyn. (trustee). Home: 50 Righters Mill Rd., Penn Valley, Narberth, Pa. Office: Fidelity-Philadelphia Trust Bldg., Phila. 9.

BAXTER, Hubert Eugene ◎ V. 28.

BAXTER, James McCollum, advt. exec.; b. Windsor, Ont., Can., May 2, 1891; s. Edmond John and Nana Elizabeth (McCollum) B.; student pub. and collegiate schs. Windsor; m. Marian St. Clair Leitch, Sept. 18, 1917; 1 son, Ian. City editor Windsor Record, 1913-14; advt. mgr. Ford Motor Co., Ford Ont., 1920-22; v.p. McConnell, Baxter & Eastman, Ltd., 1935-36, A. McKim, Ltd., 1936-44; pres. McKim Advertising, Ltd., 1944-53, chairman of board, 1953. Publicity chairman Ontario division Canadian Red Cross, 1940-45. Served as officer, C.E.F., 1914-19. Recipient Mil. Cross. Clubs: Toronto Hunt, Toronto, Badminton and Racquet, Empire Toronto. Office: care McKim Advertising, Ltd., 1510 Drummond St., Bldg., Montreal, Que., Can.

BAXTER, James Phinney, 3rd, coll. pres.; b. Portland, Me., Feb. 15, 1893; s. James Phinney, Jr., and Nelly Furbish (Carpenter) B.; A.B., Williams Coll., 1914, A.M., 1921; A.M., Harvard, 1923, Ph.D., 1926; LL.D., Harvard and Amherst, 1938, U. of Me. and Wesleyan U., 1939, Hobart Coll., 1942; Bowdoin College, 1944; Litt.D., Syracuse University, 1945, L.H.D., Case Institute of Technology, 1948, American Internat. Coll., 1954; LL.D., Williams Coll., 1947, Kenyon Coll., 1949; D.Sc., Union Coll., 1949; m. Anne Holden Strang, June 21, 1919; children—James Phinney IV, Arthur Brown, Stephen Bartow. With Indsl. Finance Corp., New York City, 1914-15; instructor history, Colo. College, 1921-22; Harvard traveling fellow, 1924-25; instr. history, Harvard, 1925-27, asst. prof., 1927-31, asso. prof., 1931-36, prof., 1936-37, master of Adams House, 1931-37; pres. Williams Coll. since 1937; lecturer, Lowell Inst., Boston, 1931, Naval War Coll., since 1932, Cambridge U., 1936. Dir. research and analysis for Coordinator of Information, Washington, D.C., August 1941-June 1942; deputy director, Office of Strategic Services, June 1942-43; historian, Office of Scientific Research and Development, Washington, D.C., 1943-46. Pres. Assn. of American Colls., 1945. Trustee Williams Coll., 1934-37; also trustee Radcliffe Coll., World Peace Foundation, Phillips Academy, Am. Military Inst.; dir. State Mutual Life Insurance Co. (Worcester, Mass.). Fellow A.A.A.S.; member American Council Education (1st vice chmn. 1954-55), Am. Historical Association (executive committee, 1937-38), Am. Antiquarian Soc., Am. Soc. Internat. Law, Am. Polit. Science Assn., Council on Foreign Relations, Colonial Soc. of Mass., Mass. Hist. Soc., Me. Historical Society, Naval History Soc., Soc. of Am. Historians (pres., 1945-46), Gargoyle Soc., Phi Beta Kappa, Kappa Alpha. Republican. Episcopalian. Clubs: Harvard, Tavern (Boston); Century, Williams (N.Y. City); Metropolitan (Washington, D.C.). Author: The Introduction of the Ironclad Warship, 1933 (translation, Naissance du Cuirassé, Paris, 1935); Scientists Against Time, 1946 (translation, Secrets de la Science Americaine, Paris, 1947). Winner 1947 Pulitzer prize in history. Contbr. to hist. and law jours. Home: 212 Main St., Williamstown, Mass.

BAXTER, Leonard L(adell) (lēōnärd lādĕll băxtĕr), utilities exec.; b. Ashland, Tex., June 26, 1902; s. William Wilson and Lila (Peteet) B.; student Coll. of Marshall, 1918-20; U. Tex., 1922-24; m. Laura Hill, June 9, 1926; 1 dau., Laura (Mrs. W. J. Smith). Dist. mgr. Ark. Western Gas Co., Fayetteville, 1932-39, v.p., 1939-43, pres. since 1943; dir. McIlroy Bank. Dir. Ark. Econ. Council Gas Industry Adv. Bd. Mem. Am. Gas Assn. (dir.), S.W. Research Inst. (dir.), So. Gas Assn., N.A.M. (dir.), Acacia, Beta Gamma Sigma. Methodist. Mason. Club: Rotary. Nominated Man of the South, 1950-51, 53. Home: 318 Ila St. Office: 28 E. Center St., Fayetteville, Ark.

BAXTER, Lionel David MacKenzie, broker; b. Pittsburgh Twp., Ont., Can., Aug. 16, 1889; s. John D. and Nora (Wagner) B.; m. Elsie Middlecott, June 3, 1920; children—Robert MacKenzie, Peter Lionel. Pres. Osler, Hammond & Nanton, Ltd., Winnipeg, Can., Calgary & Edmonton Corp., Osler & Nanton Trust Co., Anglo-Canadian Oils, Ltd., Brandon, Manitoba; dir. Anglo-Canadian Oil Co., Ltd., Calgary, Home Oil Co., Central Manitoba Mines, Ltd., Manitoba Bridge & Iron Works, Ltd., Manitoba Rolling Mill Co., Ltd., Winnipeg, Dominion Bank, Toronto, Guarantee Co. of N.A., Montreal. Served with 1st Canadian Div., 1914-18; advanced to lt. col. Decorated Order of Brit. Empire. Mem. Canadian Legion (pres. Dominion Command). Home: 137 Westgate St., Manitoba, Can. Deceased.

BAXTER, Martha Wheeler. ◎ V. 26.

BAXTER, Percival Proctor. ◎ V. 26.

BAXTER, William Joseph, economist, author; b. Worcester, Mass., Oct. 12, 1899; s. John J. and Mary (F.) B.; A.B., Clark U., 1920; M.B.A., Grad. Sch. Bus. Adminstrn., Harvard, 1922; m. Beatrice Premo, Aug. 1929; children—Jane Premo, William J. Cons. economist since 1922; mem. Baxter Bros.; pres. Roses & Myrrh, Incorporated; dir. Lancaster Process, Inc.; mng. dir. Internat. Econ. Research Bureau. Clubs: Larchmont Yacht, North Fork Country. Author: Chain Store Distribution and Management, 1926; America Faces Its Greatest Business Depression, 1937; America Faces a Complete Breakdown in Government, 1938; How to Survive the Coming Breakdown, 1939; Japan and America Must Work Together,

1941; No Inflation Coming, 1944; Lower Prices Coming 1950; Wages Are Going Lower, 1951; Today's Revolution in Weather, 1953; Warmer Weather—Boom in North, 1955; also many econ. pamphlets. Home: 10 Bayeau Rd., New Rochelle, N.Y. Office: 68 William St., N.Y.C.

BAXTER, William Oliver, govt. ofcl.; b. Knightstown, Ind., July 21, 1904; s. Charles Falcon and Matilda Blanche (Welborne) B.; A.B., De Pauw U., 1924; A.M., U. Ill., 1926; student Sorbonne, Paris, France, 1926-27; M.A., Princeton, 1938; m. Cynthia Margaret Binns, July 18, 1938; children—Anthony Quentin, Prudence Welborne. Inst. De Pauw U., 1927-28; asst. head English dept. Robert Coll., Istanbul, Turkey, 1929-35; head English dept. Hun Sch., 1937-41; asso. prof., dir. sch. letters, chmn. humanities div. U. Okla., 1941-44; with Dept. State since 1944, U.S. polit. advisor Allied Mission to Observe Greek Elections, 1946, advisor U.S. delegation U.N. Security Council, Gen. Assembly, 1946-47, 1st sec. Embassy, Ankara, Turkey, 1949-52, dep. dir. Office Greek, Turkish, Iranian Affairs since 1952. Mem. Phi Beta Kappa, Phi Kappa Psi. Episcopalian. Home: 4221 43rd St., Washington 16. Office: Dept. of State, Washington 25.

BAY, Charles Ulrick, business executive; b. Rensselaer, New York, September 5, 1888; son of Jens Christopher and Marie (Hauan) B.; ed. high schs. Syracuse, Chicago, Detroit; m. Josephine Holt Perfect, 1942; children—Christopher, Synova, Frederick. Founder and president Bay Company, Bridgeport, Conn., 1915-31 (merged with Parke, Davis & Co., 1931); dir. and chmn. exec. com. First Nat. Bank & Trust Co., Bridgeport, Conn. since 1933; partner A. M. Kidder & Co., mem. N.Y. Stock Exchange, N.Y. City, since 1933, sr. partner since 1940; founder and pres. Bay Petroleum Corp., Denver; dir. Am. Export Lines, N.Y.; dir., chmn. bd. Conn. Ry. Lighting Co. Served as civilian mem. purchase policy adv. com., SOS, War Dept., World War II; Am. ambassador to Norway, 1946-53. Decorated Grand Cross St. Olav, Norway. Episcopalian. Clubs: Yacht, Brook, Bankers, Metropolitan, River (N.Y.C.); Royal Norwegian Yacht (Oslo, Norway) Norwegian; Everglades (Palm Beach). Home: 720 Park Av., N.Y.C. 21. Office: 1 Wall St., N.Y.C. 5.

BAY, Emmet B(lackburn), physician; b. Aurora, Ill., Feb. 20, 1901; s. Emmet L. and Martha (McQuade) B.; B.S., U. Chicago, 1920; M.D., Rush Med. Coll., 1923; m. Margaret Seymour, Oct. 23, 1925; children—Margaret (Mrs. Richard J. Dinning), Martha (Mrs. John H. Mathis). Intern, Presbyn. Hosp., Chicago, 1922-23, resident in medicine, 1923-25; pvt. practice medicine, Chicago, 1925-27; prof. medicine U. Chicago since 1934, dean Rush Med. Coll., 1936-39. Mem. com. on med. research Nat. Def. Research Council, 1943-46. Mem. Assn. Am. Physicians, Am. (dir.) and Chicago (v.p. since 1948) heart assns., Central Soc. Clin. Research. Club: Central Interurban. Editor: Modern Concepts of Cardiovascular Disease, 1949-51. Med. advisor for Ency. Brit. since 1951. Home: 5743 Harper Av., Chicago 37. Office: 950 E. 59th St., Chicago 37.

BAY, Howard, stage and film designer; b. Centralia, Washington, May 3, 1912; s. William D. and Bertha A. (Jenkins) B.; student U. of Washington, 1928; U. of Colo., 1929; Marshall Coll., 1929-30; Carnegie Inst. of Tech., 1930-31; Westminster Coll., 1931-32; Chappell School of Art, Denver, Colorado, 1928-29; study in Europe, 1939; married Ruth Jonas, November 23, 1932; children—Ellen, Timothy. Designed settings for many stage shows, including The Moon is Down, Carmen Jones, Show Boat, Chicken Every Sunday, The Merry Widow; also designer TV shows; staged and designed As the Girls Go, 1948; puppets and settings for Pete Roleum, 1939; resident designer Buck Co. Playhouse, 1941; designer-dir. to Universal-Internat. Pictures, 1946-48. Recipient, Guggenheim fellowship, 1940-41; cited for year's best settings by N.Y. Drama Critic's Circle, 1941-42; recipient Donaldson Awards for best designs for musicals, New York Stage, 1943-44, 1944-45 seasons. Author: U.S. Navy Handbook, Navy on Stage, 1944. Home: 100 W. 55th St. Office: 4 E. 65th St., N.Y.C. ☆28

BAY, Jens Christian, librarian; b. Rudkobing, Denmark, Oct. 12, 1871; s. Lars Hansen and Doris (Oline) B.; ed. U. of Copenhagen, 1887-92; hon. M.Sc., Northwestern U.; hon. Litt.D., Elmhurst Coll.; m. Dora Elizabeth Detjen, Oct. 25, 1893; children—Helmuth, Axel Theodore, Elisabeth Christina, Alfred Paul, Doris Katharine. Came to U.S., 1892, naturalized citizen, 1896. Asst. Mo. Botanical Garden, St. Louis, 1892-94; bacteriologist Iowa State Board of Health, 1894-97; asst. Library of Congress, Washington, D.C., 1900-05; with The John Crerar Library, Chicago, since 1905, classifier, 1905-09, med. reference librarian, 1909-27, acting librarian, 1927, librarian, 1928-47, emeritus since 1947. Fellow Am. Library Inst.; benefactor Chicago Inst. Med.; mem. Nat. Inst. Social Scis.; hon. mem. Caxton Club (Chgo.), Soc. Bibliophiles (Copenhagen); mem. Ft. Dearborn Mem. Commn., Mo. State Hist. Soc.; life mem. Am. Library Assn. Founder of J. Christian Bay Collection of Western Exploration, acquired by Mo. State Historical Society Library, Columbia, Missouri and dedicated in 1942. Decorated Comdr. of Royal Order of Dannebrog (Denmark). Lutheran. Author numerous books including: Journeys and Voyages to Nature, 1950; Going West, 1951; The Bookman is a Hummingbird, 1952; F. L. Grundtrig, 1954; Frisk Luft, 1954. Editor several books including: God Speede the Plough, 1954. Home: 210 Elm Av., Elmhurst, Ill. Office: 86 Randolph St., Chgo. ☆28

BAYAR, (Mahmut) Celal (bī-är'mä-moot' jälāl'); 3d pres. of Turkey; b. Umerbey, Turkey, 1884; s. Fehmi and Emine Bayar; ed. French sch. in Bursa, Turkey; married; 2 children. Active politically since 1907; exec. sec. Young Turks (Party of Union and Progress), Izmir, 1908; participated in uprising resulting in establishment of constitutional form of govt. in Turkey, 1909; dep. from Saruhan to Grand Assembly, and minister of economy, 1920, also acting fgn. minister, 1921; again minister of nat. economy, 1933; premier, 1937-39; co-founder Democratic party, 1946; pres. of Turkey since May 1950. Address: Ankara, Turkey.

BAYER, Harry Stephen, banker; b. Astoria, Long Island, N.Y., Aug. 2, 1908; s. Henry and Violet (Thorpe) B.; m. Alice S. Garing, July 19, 1930; children—Violet A., Roberta F., Susan L. With Brown, Harris, Stevens, Inc., real estate, N.Y. City, 1925-32, J.W. Mooyer, N.Y. City, 1932-33; with Irving Trust Co., N.Y. City, since 1933, asst. sec., 1943, asst. v.p., 1945; v.p. since 1947. Trustee Brooklyn Savs. Bank. Clubs: Union League, Down Town Association (N.Y.C.). Home: 115 Fairmount Rd., Ridgewood, N.J. Office: 1 Wall St., N.Y.C.

BAYER, Herbert Wilhelm, artist; b. Haag, Austria, Apr. 5, 1900; s. Maximilian and Rosa (Simmer) B.; studied design with Schmidthammer, Linz, Austria, 1919, Emanuel Margold, Darmstadt, Germany, 1920, Bauhaus, Weimar, 1921-23, wall-painting with Kandinsky, 1921. Came to U.S., 1938, naturalized, 1943. Tchr. advt., layout, typography Bauhaus, Dessau, 1925-28; advt., typography, painting, photography, exhbn. planning, dir. Dorland Studio, Berlin, 1928-38; designed Bauhaus Exhibit, Mus. Modern Art, 1938, Road to Victory exhbn., traveling shows. Co-ordinator Inter-Am. Affairs, 1942; cons. art dir. John Wanamakers, 1940; instr. design Am. Advt. Guild, 1940-41; design cons. Container Corp. Am. and Aspen development, 1946—; designed Seminar Bldg.; hotel, Aspen, Art Mus., Ft. Worth; one-man painting exhbns., Berlin, Linz, Salzburg, Paris, London, N.Y. C., Chgo., San Francisco. Served with Austrian Army, 1918-19. Edited and designed World Geo-Graphic Atlas, 1953. Home: Aspen, Colo.

BAYER, Horace McDonald (bī ĕr), oil exec.; b. La Crosse, Wis., Jan. 8, 1900; s. John A. and Mattie Elizabeth (McDonald) B.; student U. Wis., 1918-19; A.B. in Geology, U. Okla., 1924; m. Eileen Yost, Apr. 1, 1925 (dec. May 1931); m. 2d, Lucile Thomas, Dec. 13, 1941. With Gulf Oil Corp., Texas, 1924—, successively geologist, zone geologist, chief geologist Ft. Worth, mgr. exploration, Ft. Worth Prodn. Div., 1950-54, v.p. Fort Worth Prodn. Div., 1954—; Mem. Am. Assn. Petroleum Geologists, Am. Inst. Mining and Metall. Engrs., Phi Kappa Psi, Sigma Gamma Epsilon. Home: 6441 Curzon St. Office: Life of American Bldg., Fort Worth 7, Tex.

BAYER, Lloyd Felch, oil exec.; b. Mt. Vernon, N.Y., Oct. 26, 1893; s. Charles Anthony and Minerva Charlotte (Nemmet) B.; M.E., Stevens Inst. of Tech., Hoboken, N.J., 1914; m. Cora E. Glendenning, May 29, 1919; 1 son, Lloyd Felch. Engr. N.Y. and Queens Electric Light & Power Co., L.I. City, N.Y., 1914-16; chief engr. Tidal Gasoline Co., Tulsa, Okla., 1916-20; mfg. mgr. Tidal Refining Co., 1920-24, v.p. and mgr., 1924-26; v.p. Asso. Oil Co., San Francisco, 1927-36, dir., 1929-36; v.p., dir. Tide Water Asso. Oil Co., San Francisco, 1936-54, sr. vice president and director, 1954—. Honorary trustee San Francisco Boys' Club, Inc. Mem. Soc. Mech. Engrs., Am. Soc. for Testing Materials, Am. Petroleum Inst., Tau Beta Pi. Presbyterian: Mason. Clubs: Newcomen Soc., Rotary (San Francisco); Stock Exchange. Home: 323 Monte Vista Av., Oakland 11, Calif. Office: 79 New Montgomery St., San Francisco 20, Calif.

BAYER, William K. ◎ V. 28.

BAYERSCHMIDT, Carl Frank, educator; b. Providence, Feb. 18, 1905; s. Edward and Elsie (Korsmier) B.; A.B., Brown U., 1926; M.A., Columbia, 1928, Ph.D., 1934; student U. Frankfurt, Germany, 1929-30, U. Hamburg, 1930-31; m. Dorothy J. Gutgsell, June 17, 1935; children—Carol Dorothy, Janet Virginia. Instr. German Rutgers U., 1934-37, asst. prof., 1937-40; asst. prof. Germanic philology U. Chgo., 1940-41; asst. prof. Germanic philology Columbia, 1941-46, asso. prof., 1946-50, prof., 1950—, exec. chmn. dept. Germanics, 1948—. Mem. Modern Lang. Assn. Am., Medieval Acad. Am., Am. Assn. Tchrs. German, Germanistic Soc. Am. (sec.). Baptist. Author: A Middle Low German Book of Kings, 1934; The Njal's Saga (translated from Old Icelandic), 1955. Home: 14 Franklin Av., Yonkers 5, N.Y. Office: Columbia U., N.Y.C. 27.

BAYES, William Robert ◎ V. 27.

BAYFIELD, William Wyndham, trade assn. exec.; b. Lima, O., May 30, 1907; s. William E. and Alice (Bell-Morton) B.; student Phillips Exeter, 1926; B.S., Yale, 1929; m. Elizabeth Chandler Winstin, June 25, 1930; 1 son, William, III. Brokerage bus., Chicago, 1933-35; advt. market research Lord & Thomas, Chicago, 1935; asst. chief research div., Bituminous Coal Commn., 1936-37; exec. v.p. Am. Coal Sales Assn., 1937—. Clubs: Yale, University, Congressional Country (Washington); Union (Cleve.); Pine Valley Golf (Clementon, N.J.); Yale (N.Y.C.). Home: 2101 Connecticut Av., Washington 8. Office: 1625 Eye St., Washington 6.

BAYLES, Edwin Atkinson ◎ V. 27.

BAYLES, William David. ◎ V. 26.

BAYLESS, Herman Armstrong, lawyer; b. Augusta, Ky., Sept. 28, 1882; s. Herman G. and Mary C. (Armstrong) B.; A.B., U. Cin., 1903, LL.B., 1905; m. Alfreda Shipley, 1914 (died 1930); 1 son, Shipley Armstrong; m. 2d Amelia Smalley, Aug. 15, 1936. Admitted to Ohio bar, 1905; asso. Morison R. Waite, Cin., 1905-16; mem. Waite, Schindel & Bayless, Cin., since 1916, prin. practice corp. and probate law; sec., gen. counsel Am. Barge Line Co., Jefferson Boat & Machine Co.; dir. True Temper Corp., Trailmobile Co. Served as maj. A.U.S., World War I; judge adv. gen. port of embarkation, Newport News. Mem. Am., N.Y., Ohio, Cin. bar assns., Phi Delta Phi, Sigma Alpha Epsilon. Home: 2376 Madison Rd., Cin. 8. Office: Union Central Bldg., Cin. 2.

BAYLESS, Wayne W. ◎ V. 27.

BAYLEY; see also Bailey.

BAYLIS, Arthur Eugene (bā'lĭs), railway exec.; b. Colorado Springs, Colo., Apr. 9, 1910; s. Richard Arthur and Viola (Hardin) B.; A.B., Colo. Coll., 1932; M.A., Tufts Coll., 1934; m. Dorcas Billings, July 11, 1936 (dec. Apr. 22, 1952); 1 dau., Bonnie Alayne. Instr. transportation and econs. Tufts Coll., 1932-34; staff asst. Fed. Coordinator Transportation, Washington, 1934-35; asst. to v.p. in charge traffic N.Y.C. R.R., chief clk. office of v.p. in charge traffic, asst. v.p., 1935-42, fgn. freight traffic mgr., 1944-46, asst. gen. freight traffic mgr., 1946-50, gen. freight traffic mgr., 1950-51, asst. v.p. in charge freight traffic, 1952, v.p. in charge freight traffic since 1953; dir. Mchts. Despatch Transportation Corp., No. Refrigerator Line, N.Y. Bd. Trade. Asst. dir. ry. transportation div. Office Def. Transportation, Washington, 1942-44. Mem. N.Y. West Side Assn. Commerce (dir.), Phi Beta Kappa, Kappa Sigma. Presbyn. Clubs: N.Y. Traffic, Whiteball, Union League (Chgo.), Golf, Town (Scarsdale). Home: 40 Claremont Rd., Scarsdale, N.Y. Office: 466 Lexington Av., N.Y.C. 17.

BAYLIS, Charles A(ugustus), univ. prof.; b. Portland, Ore., Apr. 2, 1902; s. Thomas Farrow and Hermine Antoinette (Weber) B.; A.B., U. of Wash., 1923, A.M., 1924; Ph.D., Harvard, 1926; m. Ruth Woodruff Weage, Aug. 21, 1925; children—Thomas Arthur, William Eric. Mem. philosophy dept., Brown U., 1927-48, associate prof., 1937-48; dir. N.Y.A. Freshman Coll., Providence, 1935-37; sec. Universities Com. on Post-War Internat. Problems, Boston, 1943-45; prof. of philosophy and dept. head, U. of Md., 1949-52; prof. philosophy, dir. grad. Studies, Duke, since 1952. Mem. summer sch. faculty, U. of Wash., 1924, 25, 48, Stanford, 1936, Harvard, 1947. Sheldon traveling fellowship from Harvard, 1926-27, with study in England, France and Germany. Mem. Am. Philos. Assn. (Eastern div., mem. exec. com., 1940, v.p. 1954), Assn. for Symbolic Logic (sec.-treas., 1936-42, vice pres., 1942-46), A.A.A.S. (fellow), So. Soc. for Philosophy and Psychology (pres. 1954). Author: Formal Logic (with A. A. Bennett), 1939. Mng. editor Symbolic Logic, 1936-42, cons. editor since 1942; editorial cons. The Philos. Rev., 1950-53. Home: 601 E. Markham Av., Durham, N.C.

BAYLIS, John Robert, chemist; b. Eastabuchie, Miss., May 1, 1885; s. George Benjamin and Elizabeth (Burkitt) B.; B.S., Miss. State Coll., 1905; m. Pearl Spencer, Aug. 6, 1919; children—Marion Josephine, John Robert. Various engring. positions, 1905-15; mgr. Water Works, Jackson, Miss., 1915-16; chemist Baltimore (Md.) Filtration Plant, 1917-26; chemist in charge research on water purification, City of Chicago, 1927-41; engr. of water purification for the City of Chicago since 1942 (this position includes the operation of the water filtration for the city). Mem. Am. Soc. Civil Engrs., Am. Chem. Soc., Am. Water Works Assn., Am. Pub. Health Assn., Am. Soc. for Testing Materials, Western Soc. Engrs. Methodist. Author: Elimination of Taste and Odor in Water, 1935; contbr. numerous articles on water purification. Awarded James Laurie prize, Am. Soc. C.E.; John M. Godell award, Am. Water Works Assn.; twice awarded Dexter Brackett medal, New Eng. Water Works Assn. Home: 1643 E. 86th St., Chicago 17. Office: 3900 E. Cheltenham Pl., Chicago 49.

BAYNE, see also Bain.

BAYNE, Howard, banker; b. Belfast, North Ireland, Dec. 8, 1878; s. Samuel Gamble and Emily (Kelsey) B.; came to U.S., 1881, naturalized, 1883; student Berkeley Sch., New York, N.Y., 1890-97; E.E., Columbia, 1901; m. Louise van Beuren, Jan. 10, 1910; children—Elizabeth (Mrs. Imerie de Vegh), Daphne (Mrs. Geoffrey T. Hellman). Technical asst. to Michael I. Pupin of Columbia Univ., during his development of electrical wave math. theories and his loaded coil invention, 1900-02; asst. sec. Security Oil Co., Beaumont, Tex., 1903-05; treas. Columbia Trust Co., N.Y. City, 1905, s. vice pres. and dir., 1907-24; dir. and mem. finance com. Prudential Ins. Co. of Am., Newark, N.Y., 1915-40, chmn. finance com., 1920-40; mem. numerous bondholders protective coms. or R.R., utility and indsl. cos., 1908-33; former dir. Fed. Light & Traction Co., El Paso Natural Gas Co., McCall Corp., Borden Co., Atlanta, Birmingham & Atlantic R.R., Missouri, Kan. & Texas R.R.; International Paper Co.; director and member exec. com. Chase National Bank, Bankers & Shipper Ins. Company, Pacific Fire Company, Jersey Ins. Co., American Reinsurance Co. Chmn. zoning comm., Harding Township, N.J., 1936-37; mem. Bd. of Edn., Harding Township, 1930-36; chmn. rationing bd., Harding Township, 1941-42. Mem. New York Bot. Gardens (mem. bd. mgrs.), Am. Soc. for Control of Cancer (past treas.), N.Y. C. of C., Squadron A Ex-mems. Assn. Clubs: University (New York);

Morristown (N.J.); Morris County Golf. Home: New Vernon, N.J. Office: 40 Wall St., New York 5, N.Y.

BAYNE, Hugh Aiken. ◎ V. 26.

BAYNE, Stephen Fielding, Jr., bishop; born New York City, May 21, 1908; son of Stephen Fielding and Edna Mabel (Ashley) B.; A.B., Amherst Coll., 1929, honorary D.D., 1948; S.T.B., Gen. Theological Sem., 1933, S.T.M., 1934, honorary S.T.D., 1947; m. Lucie Culver Gould, June 19, 1934; children—Stephen Fielding, Maurice Philip Gould, Duncan A. Lydia L., Bruce G. C. Fellow and tutor Gen. Theol. Sem., 1932-34; ordained diaconate, 1932, priesthood, 1933, Protestant Episcopal Ch.; rector Trinity Ch., St. Louis, Mo., 1934-39, St. John's Ch., Northampton, Mass., 1939-42; chaplain Columbia U., 1942-47 (on leave serving as chaplain U.S.N.R. 1944-46); bishop, Diocese of Olympia since 1947. Pres. Seattle Housing Authority. Clubs: Century (N.Y.); Washington Athletic, College (Seattle). Home: 1147 Harvard Av. North. Office: 1551 10th Av., N., Seattle 2, Wash.

BAYNE, William, investment banker; born East Orange, N.J., June 7, 1890; s. William and Sallie E. (Smith) B.; grad. St. Pauls Sch., Concord, N.H., 1908, Yale, 1911; m. Margaret J. Macgill, Oct. 25, 1919; children—Patricia (Mrs. Nicholas P. Harvey), Carroll (Mrs. William C. Spence), William, Sara Margaret (Mrs. Wayne W. Wall). In advt. dept. Vogue and Vanity Fair, N.Y. City, 1913-16; advt. mgr. New Republic, 1916-17; with Bonbright & Co., Boston, 1919-32, manager New England territory; v.p. and treas. Arthur Perry & Co., Inc., Boston, 1932-45; gen. partner F. S. Moseley & Co. since 1945. Former gov. N.Y. Stock Exchange; former gov. Investment Bankers Am. Mem. Delta Phi. Clubs: Bond (Boston); Piping Rock (Locust Valley, N.Y.); Union Lunch (N.Y. City) Home: Brookville Rd., Brookville, N.Y. Office: 14 Wall St., N.Y.C.

BAYNE-JONES, Stanhope, bacteriologist; b. New Orleans, La., Nov. 6, 1888; s. Stanhope and Minna (Bayne) B.; A.B., Yale, 1910; M.D., Johns Hopkins, 1914, M.A., 1917; Sc.D., U. Rochester, 1943, Emory U., 1954; m. Nannie Moore Smith, June 25, 1921. Interne, Johns Hopkins Hosp., 1914-15; Rockefeller fellow in pathology, 1915-16, asso. prof. bacteriology, same, 1922-23; prof. bacteriology Sch. of Medicine, U. of Rochester, 1923-32; dir. Rochester Health Bur. Labs., 1926-32; prof. bacteriology, Yale Sch. of Medicine, 1932-47, and dean of the School of Medicine, 1935-40; also master of Trumbull Coll. (Yale), 1932-38. Served as capt. and maj., M.C., with British and Am. armies in France, Italy and Germany, 1917-19; sanitary insp. 3d Army, in Germany, 1919; brigadier gen. medical corps, U.S. Army, dep. chief preventive med. service, Office of the Surgeon Gen., 1942-46; administr. Army Epidermiological Board. Director, United States of America Typhus Commn., 1946; chmn. div. of med. sciences, National Research Council, 1932-33. Director Board of Scientific Advisers, Jane Coffin Childs Memorial Fund for Med. Research, 1937-47; scientific dir. Internat. Health Div., Rockefeller Foundation, 1939-41; director Josiah Macy, Jr. Foundation, 1939-41 and since 1948; president Joint Administration Board of New York Hospital-Cornell Medical Center, 1947-53; tech. dir. research Army Med. Research and Development Program since 1952; member Board of Hospitals, City of New York, 1950-52, National Manpower Council, 1951, Commission on Financing Hospital Care, 1951, Hospital Council of Greater N.Y., 1948-51. Member A.A.A.S., American Medical Association (council on pharmacy and chemistry, 1930-34), Society Am. Bacteriologists (president 1929-30), Am. Assn. Immunologists (pres. 1930-31), Soc. Exptl. Biology and Medicine, Assn. Am. Physicians, Am. Assn. Pathologists and Bacteriologists (pres. 1940-41), Am. Pub. Health Assn., Am. Soc. Tropical Medicine, Assn. of Am. Med. Coll. (exec. council 1938-40), Am. Soc. for Control of Cancer (exec. com. 1938-1940), Am. Assn. for Cancer Research, Leonard Wood Memorial (med. advisory board 1937-41), Nat. Bd. Med. Examiner (1936-41), Zeta Psi, Nu Sigma Nu (hon. council), Phi Beta Kappa, Alpha Omega Alpha. Decorated Mil. Cross, Croix de Guerre, Distinguished Service Medal, U.S. of America Typhus Commn. Medal, Army Commendation Ribbon, Silver Star (with 2 oak leaf clusters), Order of British Empire (hon. comdr.). Episcopalian. Clubs: University, Metropolitan, Army and Navy. Contbr. on pathology and bacteriology. Home: 3227 Reservoir Rd., Washington 7. Office: Office of Surgeon General, Dept. of Army, Washington 25.

BAYS, Alfred William, lawyer; b. Vermont, Ill., July 12, 1876; s. Enos William and Elizabeth (Smith) B.; B.S., Knox College, 1901, LL.D. (hon.), 1950; LL.B., Northwestern University, 1904; m. Anna Carnahan, Sept. 1912; children—Catherine Harriet (Mrs. Lawrence Parrish), Marjorie (Mrs. Paul Peter). Lecturer, 1905-09, instr. and asst. prof. commercial law, 1909-12, prof. law, 1912-37, Northwestern U. School of Commerce and Northwestern U. Sch. of Law; also in gen. practice at Chicago; gen. counsel, sec. Abbott Labs.; v. chmn. bd., 1947-50. President The Abbott Foundation; trustee Northwestern Univ., Lake Bluff Orphanage, Ravenswood Hospital, Evanston Hospital, La Rabida Jackson Park Sanitarium, Knox College (with H. B. Shattuck) Clara A. Abott Trust, 1924-39. Republican. Mason. Clubs: University Evanston); Westmoreland Country. Author and Compiler: American Commercial Law Series, 9 vols., 1911-12, 2d edit., 1920-22, 3d edit. (4 vols.), 1935; Business Law, an elementary text in one vol., 1919, 2d edit., 1925; Cases on Commercial Law, 1914, 2d edit., 1923, 3d edit., 1931, 4th edit., 1939. Home: 2330 Ewing Av., Evanston, Ill. Office: Abbott Laboratories, North Chicago, Ill.

BAYUK, Samuel ◎ V. 27.

BAZELON, David Lionel, judge; b. Superior, Wis., Sept. 3, 1909; s. Israel and Lena (Krasnovsky) B.; student U. of Ill., 1928-29; B.S. in Law, Northwestern U., 1931; m. Miriam M. Kellner, June 7, 1936; children—James A., Richard Lee. Admitted to practice in Ill., 1932; private practices until 1935; asst. U.S. attorney for Northern Dist. of Ill., in charge of Federal tax matters, 1935-40; sr. mem. firm of Gottlieb and Schwartz, 1940-46; asst. attorney general U.S. Lands Div., 1946-47, Office of Alien Property, 1947-49; judge U.S. Ct. of Appeals for D.C. Circuit since 1949. Mem. D.C., Chicago, Fed. and Am. bar assns., Phi Epsilon Pi. Jewish religion. Democrat. Club: Woodmont Country. Home: 4704 Linnean Av., N.W. Office: U.S. Court of Appeals, Washington 1.

BAZIOTES, William (bä'zē-ō-tēs), artist; born Pitts., June 11, 1912; s. Angelus and Stella (Eliopoulos) B.; student Nat. Acad. Design Schs., N.Y. C., 1933-36; m. Ethel Heller, Apr. 12, 1941. One-man shows, Art of this Century, 1944, Kootz Gallery, 1945-53; represented in collections: Met. Mus., Whitney Mus., Mus. Modern Art, Balt. Mus., Fogg Art Mus., L.A. Co. Mus., Tol. Mus., Tel Aviv Mus., U. Ill., Wash. U., Addison Gallery, Chgo. Art Inst. Received first purchase prize Abstract and Surrealist Show, Art Inst. Chgo., 1947, purchase prize U. Ill., 1951; included in Mus. Modern Art show, 15 Americans, 1952. Home: 212 W. 104th St., N.Y.C. 25. Office: care Kootz Gallery, 600 Madison Av., N.Y.C.

BEACH, Charles Kenneth, educator; b. Corvallis, Ore., Dec. 4, 1905; s. Charles Leslie and Ellen (Wallace) B.; B.S., Ore. State Coll., 1929, M.S., 1936; Ph.D., Cornell U., 1941; m. Mildred Marley, June 10, 1930; 1 dau., Sallie Lou. Indsl. arts teacher and coordinator of part time coop. program, Roseburg, Ore., 1930-34; state supervisor of adult edn., State Edn. Dept., Salem, Ore., 1934-36; head indsl. edn. dept., La. State U., 1936-40; state supervisor of indsl. edn. and indsl. teacher trainer, N.Y. State Edn. Dept., Albany, 1941-45; research asso. and asst. coordinator, Inst. Curriculum Research Staff, State Edn. Dept., 1945-46; coordinator of personnel and curriculum development, N.Y. State Inst. of Applied Arts and Sci., State Edn. Dept., 1946; prof. indsl. edn., N.Y. State Sch. of Indsl. and Labor Relations, Cornell U., since 1946, on leave; coordinator tng. services Arabian Oil Co. since 1953. Mem. Nat. Assn. Indsl. Teacher Trainers (pres. 1950), Nat. Assn. Training Dir., Am. Vocational Assn., Am. Edn. Research Assn., N.Y. State Vocational and Practical Arts Assn. (editor publication, Viewpoint, 1945-50); Phi Delta Kappa, Sigma Pi, Kappa Delta Pi, Epsilon Pi Tau. Author: Survey of Technical Occupations in New York State, 1946. Editor A Bibliography of Studies in Industrial Education, 1949. Contbr. to prof. jours. Home: 530 Hudson St., Ithaca, N.Y. ☆ 27

BEACH, Chester. ◎ V. 26.

BEACH, Edward Latimer, naval aide Pres. U.S.; b. N.Y.C., Apr. 20, 1918; s. Capt. Edward L. and Alice (Fouché) B.; A.B., U.S. Naval Acad., 1939; m. Ingrid Bergström Schenck, June 4, 1944; children—Inga Marie, Edward Latimer, Hubert Schenck, Ingrid Alice. Commd. ensign U.S.N., 1939, advanced through grades to comdr., 1948; assigned cruiser U.S.S. Chester, 1939, destroyer U.S.S. Lea, 1939-41; student Submarine Sch., New London, Conn., 1941; assigned U.S.S. Trigger I (Battle of Midway), 1942-44; exec. officer U.S.S. Tirante, 1944; comdg. officer U.S.S. Piper, 1945; personal aide to Chief Naval Personnel, Washington, 1945-47; attached Office Chief Naval Operations, 1947-48; comdg. officer U.S.S. Amberjack, 1948-49; naval asst. to chmn. Joint Chiefs Staff, Wash., 1949-51; comdg. officer U.S.S. Trigger II, 1951-53; naval aide to Pres. of U.S. since 1953. Decorated Navy Cross, Silver Star Medal with gold star, Bronze Star Medal with gold star and Combat V, Commendation Ribbon with bronze star and Combat V, 2 Presdl. Unit Citations, Navy Unit Commendation; Brazilian Order of Merit. Club: Army-Navy Country (Arlington, Va.). Author: Submarine!, 1952; Run Silent Run Deep, 1955. Home: 848 Lee Pl., Falls Church, Va. Office: The White House, Washington.

BEACH, Frank Ambrose, psychobiologist; b. Emporia, Kan., Apr. 13, 1911; s. Frank Ambrose and Bertha (Robinson) B.; B.S., Kan. State Teachers Coll., 1932, M.S., 1934; Ph.D., U. of Chicago, 1940; m. Anna Beth Odenweller, Mar. 1935; children—Frank Ambrose, Susan Elizabeth. Research asst. to Dr. K. S. Lashley, dept. of psychology, Harvard, 1937-38; asst. curator, dept. exptl. biology, Am. Museum Natural History, 1938-41, asst. curator in charge, 1941-42, asso. curator in charge, dept. of animal behavior, 1942, chmn. and curator, dept. animal behavior, 1942-46; prof. of psychology, Yale U., since 1946; Sterling Prof. since 1951. research asso. Am. Mus. Natural History; asso. Wash. Sch. Psychiatry. Fellow New York Zoological Soc., A.A.A.S., Am. Psychol. Assn.; mem. Am. Soc. Naturalists, Nat. Acad. Sci., Soc. Exptl. Psychologists, Sigma Xi. Home: 99 Woodbridge St. Office: Dept. of Psychology, Yale University, New Haven, Conn.

BEACH, George Raimes ◎ V. 28.

BEACH, Joseph Warren, coll. prof.; b. Gloversville, N.Y., Jan. 14, 1880; s. Eugene (M.D.) and Sarah Jessup (Warren) B.; A.B., U. of Minn., 1900; M.A., Harvard, 1902, Ph.D., 1907; m. Elisabeth Northrop, Dec. 7, 1907; children—Northrop, Warren; m. 2d, Dagmar Doneghy, Apr. 22, 1918. Asst. prof. English, 1907-17, asso. prof., 1917-24, prof., 1924-48, University of Minnesota; visiting prof. University of Chicago, summer 1938, Harvard University Summer Sch., 1941; 1948; Salsburg Seminar, 1950; Walker-Ames lecture, U. Wash., 1946; visiting prof. Harvard U., 1949-50, U. Ill., 1950-51, univs. Paris and Strasbourg (Fulbright prof.) 1951-52, Johns Hopkins U., 1952-53; Fulbright lectr. University of Vienna 1954-55. Member Modern Lang. Assn. of America, Beta Theta Pi, Phi Beta Kappa. Author: Sonnets of the Head and Heart, 1903; The Comic Spirit in George Meredith, 1911; (with Arundell Esdaile) Alterations in the Text of George Meredith's Poems, in New York edit., Vol. XXVII, Constable edit., Vol. XXXVI, both 1911; The Method of Henry James, 1918; chapter on Henry James in Cambridge History of American Literature, Vol. III, 1921; The Technique of Thomas Hardy, 1922; Meek Americans, 1925; The Outlook for American Prose, 1926; Glass Mountain (novel), 1930; The Twentieth-Century Novel, 1932; The Concept of Nature in Nineteenth-Century English Poetry, 1936; American Fiction, 1920-1940, 1941. Beginning with Plato Poems, 1944; A Romantic View of Poetry, 1944; Involuntary Witness (poems), 1950; A History of English Literature (with others), 1950. Home: 1801 University Av. S.E., Mpls.

BEACH, Joseph Watson, insurance exec.; b. Hartford, Conn., Mar. 26, 1888; s. Charles Coffin and Mary Elizabeth (Batterson) B.; student U. Va., 1910, Williams Coll., 1911; m. Jessie Anderson, Apr. 25, 1912. With Travelers Ins. Co., 1910-12, now dir.; with Hartford Accident & Indemnity Co., 1914-17; with J. Watson Beach, Inc., 1917—, pres., dir., 1925; dir. Riverside Trust Co. Dir. citizens charter com.; pres. Bd. Edn. City of Hartford, 1929-31; mayor, Hartford, 1933-35. Dir. Hartford Art Sch. Served as gunner's mate USN, World War I; lt. col. AUS, World War II. Mason. Clubs: St. Anthony, Williams (N.Y.C.); Hartford, Hartford Golf. Home: 1470 Asylum Av. Office: 21 Central Row, Hartford, Conn.

BEACH, Leonard Brothwell, educator; born Bridgeport, Conn., Jan. 15, 1905; s. William D. and Edith (Waldo) B.; A.B., Wesleyan U., Middletown, Conn., 1925; A.M., Yale, 1930, Ph.D., 1933; m. Cicely Cone, Aug. 18, 1936; children—Beatrice, Caroline, Anne. Instr. Latin Tilton Sch., N.H., 1925-28; asst. English Yale, 1930-33; instr. English Northwestern, 1934-38; asst. prof. English Ohio State U., 1939-44; prof. English U. Okla., 1945-51, chmn. English dept. 1949-51; dean grad. sch., Vanderbilt Univ., Nashville, since 1951. vis. prof. English U. Mo., summer 1945, U. Calif., 1947. Received Rockefeller Grant, 1948. Mem. Modern Lang. Assn. Am., Am. Assn. U. Profs., South-Central Modern Lang. Assn. (pres. 1950), Phi Nu Theta. Methodist Ch. Club: Rotary. Editor: The Journal of Emily Foster, 1938; The Journals of Peter Irving, 1943. Contbr. articles on Irving in learned jours. Home: 1921 Woodmont Blvd., Nashville, Tenn.

BEACH, Stewart (Taft), editor, writer; b. Pontiac, Mich., Dec. 17, 1899; s. Samuel Elmore and Julia (Taft) B.; B.A., U. Mich., 1922; m. Josephine Cushman, May 12, 1928; 1 dau., Margaret Taft. Spl. lectr. modern poetry short story N.Y.U., 1922-24; mng. editor The Independent, 1924-28; asso. editor The Outlook and Independent, 1928-29; editor, dramatic critic Theatre mag., 1929-31; mng. editor, editor Home and Field, also House Beautiful, 1931-39; contbr. fiction leading mags., 1939-42; exec. editor This Week mag. since 1947. Served as capt. to col., U.S. Army, 1942-46, chief publs. br., bur. pub. relations War Dept. Decorated Legion of Merit, War Dept. commendation. Mem. The Pilgrims, Loyal Legion, Soc. Mayflower Descendants, Phi Beta Kappa, Chi Psi, Sigma Delta Chi. Club: Century Assn., Univ., Players, Coffee House, Dutch Treat (N.Y.C.); St. Botolph (Boston). Author: Short Story Technique, 1929 (play) Lend Me Your Ears (with Philip Wood), 1936 Editor: This Week's Short-Short Stories, 1953. Home: 1192 Park Av., N.Y.C. 28. Office: 420 Lexington Av., N.Y.C. 17.

BEACH, William Hall, foreign service officer; b. Concord Wharf, Va., May 20, 1893; A.B., U. of Va., 1916; A.M., Harvard, 1917; student Univ. of Grenoble, summer, 1920, Middlebury French Sch., summers 1922-23; married Belle Hudson; one son, William Hall, Jr. Served with United States Army, 1917-19. Instructor in prep. school, 1919-24; appointed foreign service, 1924; vice consul, Bombay, 1924, consul, 1929; consul, Antwerp, 1931, Johannesburg, Oct. 1941; apptd. first sec. of legation, Addis Ababa (Ethiopia), Mar. 1946; assigned consul gen., Leopoldville, Belgian Congo, Jan., 1948; assigned counselor of Legation, Tangier, Morocco, 1950. Home: Snow Hill, Md. Address: Dept. of State, Washington.

BEACHLEY, Charles E(dward), coal co. exec.; b. Md., 1892; s. William W. and Annie M. Cronise (B.); student Pace Inst., LaSalle Extension U.; m. Ruth E. Baitzell, 1912; children—Vernon B., Ruth I., Charles E., Robert L. With Pa. R.R., 1911-16; with Pittsburgh Consolidated Coal Co., 1916—, asst. sec., 1926, sec., asst. treas. 1927, sec., treas., 1936—; Mason. Republican. Methodist. Club: Downtown. Home: 110 Ordale Blvd., Mt. Lebanon, Pitts. 28. Office: Koppers Bldg., Pitts. 19.

BEACHLEY, Ralph Gregory, educator; b. Hagerstown, Md., Aug. 12, 1895; s. Harry K. and Alice (Taylor) B.; student Mercersburg Acad., 1913-14, Johns Hopkins, 1914-16; M.D., George Washington U., 1920; Dr. P.H. U. Ga., 1926; m. Carolyn Bates, Apr. 2, 1921; 1 dau., Eleanor Louise (Mrs. Roy Collins). Resident intern Children's and Emergency

hosps., 1918-20; acting asst. surgeon USPHS, 1921; asst. dir., health officer Washington Co. Health Demonstration, 1922-23; dir. health dept. Dillin Co., 1923-25, Spartanburg Co., 1925-26; dep. state health officer Md. Health Dept., 1926-36; dir. student health service, instr. pub. health, hygiene Washington Coll., 1928-36; instr. pub. health nurses tng. sch. Southwest Hosp., Abingdon, Va., 1936-38; dir. dept. rural health Va. Health Dept., 1936-38; dir. pub. health and welfare Arlington Co., Va., 1938—; adj. prof. pub. health practice George Washington U., 1938—; asst. prof. pub. health and preventive medicine Med. Coll. Va., 1938—; guest lect., sch. pub. health Yale, 1953. Vice chmn. Council Social Agencies, Arlington Co., 1939—; chief med. officer Civil Def., No. Va. Orgo., 1950; dep. chief med. officer Civil Def., D.C., 1950. Served with U.S. Army, 1918. Diplomate Am. Bd. Preventive Medicine and Pub. Health. Fellow Am. Pub. Health Assn.; mem. Am. Assn. Pub. Health Physicians, A. M.A., So. Med. Assn., Med. Soc. Va., Md. Hist. Assn., S.A.R., Am. Legion, Nat. Geog. Soc., Am. Sch. Health Assn., Arlington Co. Med. Soc., Phi Chi, Phi Sigma Kappa, Lambda Chi Alpha, Episcopalian. Clubs: Rotary, Cosmos (Washington). Editor various publs. on pub. health. Home: 3142 N. 18th St. Office: 1800 N. Edison St., Arlington, Va.

BEACOM, Thomas H., trust officer; b. Savanna, Ill., July 20, 1899; s. T. H. and Nora Frances (Powers) B.; Ph.B., U. of Notre Dame, 1920; LL.B., Harvard, 1923; m. Rosalind L. Mooney, Jan. 8, 1932; children—Mary Constance, Thomas Humphrey. Law practice, Chicago, 1923-24, First Nat. Bank, Chicago, 1924-28; trust officer, Wichita, Kan., 1928-31; vice president First National Bank, Chicago; director of National Safe Deposit Company, Avalon Public Utilities Co., Copley Press (mem. exec. com.), M. L. Rothschild Co., Stewart-Warner Corporation, W. F. McLaughlin Company, Wakem and McLaughlin, Inc., Midland Warehouse, Indsl. Silica, and other cos. Served as 2d lt., inf., U.S. Army, 1918; consultant, Materiel Command, U.S.A.A.F., 1942-43. Dir. Hull House (pres. 1944), Great Brooks Found., Madonna Center, United Charities, Associated Catholic Charities; pres. Cath. Charities, 1953-55; treasurer Community Fund of Chicago. Trustee U. of Notre Dame. Decorated Knight Holy Sepulchre. Republican. Clubs: Indian Hill Golf (Winnetka, Illinois); Legal, Law, Commercial, Chicago, Fin'n Feather, Economic (pres. 1942-43, Old Elm Golf (Ft. Sheridan, Ill.). Home: 552 Ridge Rd., Winnetka, Ill. Office: First National Bank, Chicago Ill.

BEADLE, (Robert) Cameron, public relations counsel; b. Bklyn., New York; son William Irwin and Emma Leslie (Cameron) B.; student private and public schools, and under private tutors; m. Margaret Stone Severn, Jan. 21, 1947. Began in employ of Spencer Trask & Co., New York, 1900; became sec. to George Foster Peabody and represented him in many philanthropic, polit. and humanitarian projects (now writing Life and Times of George Foster Peabody); assisted in reorgn. of Am. Stoker Co. (later Combustion Engring. Corp.), 1916-27; was asst. to pres. Internat. Combustion Engring. Corp. and in chargee publicity same, 1919-29; organized U.S. Stoker Corp., 1912, and v.p. until 1914; was v.p. Combustion Publishing Corp., pres. 1920-27, and changed name, 1929, to Power Engring. & Financial Pub. Corp., of which is pres.; dir. internat. pub. relations council, Green Engring. Co., 1924-29; pres. Robert Cameron Beadle, Inc.; dir. and treas. Am. Stoker Co.; founder Combustion (now Engineering and Finance), 1919, and since editor; also pres. Super Power Publications, Inc.; founder, Manhattan Chronicle (pub. in interest of Lower Manhattan), 1940; founder Kaswan-Beadle, flour exporters, 1947; public relations dir. Realty (newspaper). Elected to county committee Republican party Kings County, 1952. As secretary to George Foster Peabody, planned and put into motion the demonstration at Baltimore that resulted in nomination of Woodrow Wilson as president. Vice pres. Dr. Mary Halton Endowment for Girls; formerly trustee N.Y. Infirmary for Women and Childen; dir. pub. relations Broad St. Hosp. N.Y. City; formerly vice chmn. building fund com. Greenwich House Music School Settlement; vet. troop commr. Boy Scouts of America, Holy Trinity Ch., Brooklyn; first financial sec. Am. Ch. Inst. for Negroes, 1910-14, Ex-v.p. Tech. Publicity Assn., Nat. Industrial Adv. Assn., Advertising Club of New York, New York Business Publishers' Assn., Nat. Publishers' Assn., Editorial Conf. Bd.; asso. mem. Am. Soc. Mech. Engrs. Republican. Episcopalian. Clubs: Bankers, Advertising, Hempstead Country. Home: 1760 46th St., Bklyn. Office: 2 Broadway, N.Y.C.

BEADLE, George Wells (bē'd'l); biologist; b. Wahoo, Neb., Oct. 22, 1903; s. Chauncey Elmer and Hattie (Albro) B.; B.S., M.S., U. of Neb., 1926; Ph. D., Cornell University, 1931; D.Sc., Yale, 1947, Univ. Neb., 1949, Northwestern, 1952, Rutgers U., 1954; married Marion Cecile Hill, Aug. 22, 1928; (div. 1953); 1 son, David; m. 2d, Muriel Barnett, 1953; stepson, Redmond Barnett. Teaching asst., Cornell U., 1926-27, experimentalist, 1927-31; Nat. Research Council fellow, Calif. Inst. Tech., 1931-33, instr., 1933-35; guest investigator, Institut de Biologie, physico-chimique, Paris, 1935; asst. prof. genetics, Harvard, 1936-37; prof. biology (genetics), Stanford, 1937-46; prof. biology and chmn. div. of biology, Cal. Inst. Tech., 1946—. Recipient Lasker Award, 1950, Dyer Award, 1951, Emil C. Hansen Prize, 1953. Mem. Nat. Acad. Scis., Am. Philos. Soc., Genetics Soc. Am., A.A.A.S. (pres. 1955), Phi Beta Kappa, Sigma Xi. Club: Cosmos. Author (with Alfred H. Sturtevant) An Introduction to Genetics, 1939. Home: San Pasqual St., Pasadena 5, Cal.

BEADLE, Walter J(ay), bus. exec.; b. Lima, N.Y., Feb. 24, 1896; s. Clifford J. and Elizabeth (Ocumpaugh) B.; S.B., Mass. Inst. Tech., 1917; m. Christine S. Spofford, June 3, 1922; children—Sarah Spofford (Mrs. Frederick A. Wolff), Spofford Jay, Elizabeth Ocumpaugh. Mech. engr., engring. dept., Nat. Aniline and Chem. Co., 1917 and 1920; traffic engr., Phila. Rapid Transit Co., 1921-24, transportation mgr., 1925-27; development dept., E. I. duPont deNemours & Co., 1928, asst. dir., 1929-41, asst. treas., 1942-46, treas., 1946-48; vice pres. and director since 1946, member executive committee since 1948. Dir. DuPont Co. of Can., Ltd., DuPont of Can. Securities, Ltd., Philadelphia National Bank. Served as 2d lieutenant, inf., U.S. Army, World War I; instr. A.E.F. University; participated Meuse-Argonne offensive; with Army of Occupation. Trustee U. Del.; life mem. corp., Mass. Inst. Tech. Mem. Franklin Inst., Pa. Acad. Fine Arts, Acad. Natural Sciences of Philadelphia, Delta Upsilon. Clubs: DuPont Country, Wilmington Country, Wilmington. Home: 1101 Westover Rd., Wilmington 79, Del. Office: DuPont Bldg., Wilmington 98, Del.

BEADLES, William Thomas, univ. exec.; b. Quincy, Ill., Mar. 16, 1902; s. Robert Oscar and Myrtle (Du Bois) B.; A.B., Ill. Wesleyan U., 1923; M.A., U. Ill., 1924; m. Leta Richardson, July 4, 1926; children—Martha Elaine, William Richard. Instr. econs., asst. registrar Ill. Wesleyan U., 1924-26, asst. prof., 1926-32, prof. econs. since 1932, chmn. div. social studies, 1941-43, dean coll. liberal arts, 1943-46, dean of university, 1951—, vice president and dean of univ., 1953—; instr. summer sessions Ill. State Normal U., 1927-29; mem. extension faculty U. Ill., 1946-50; sec.-treas. Gt. States Life Ins. Co. Pres. bd. dirs. Wesley Found. at Normal U.; v. chmn. McLean War Price and Ration Bd.; panel chmn. 6th Regional War Labor Bd. Campaign chmn. McLean Co. Community Chest, 1951. Chartered life underwriter Am. Coll. Life Underwriters, 1942. Mem. Nat. Assn. Life Underwriters, Am. Soc. Chartered Life Underwriters, Am. Econ. Assn., Am. Assn. U. Tchrs. of Ins. (sec. 1953-55; editor journal 1953-54), Am. Arbitration Assn., Theta Chi, Phi Kappa Phi, Pi Gamma Mu, Blue Key. Methodist. Club: College Alumni. Home: 409 E. Kelsey, Bloomington, Ill.

BEAHM, William McKinley, (bēm), clergyman; b. Tazewell, Va., Nov. 4, 1896; s. Isaac Newton Harvey and Mary (Bucher) B.; A.B., Manchester Coll., 1920; B.D., Bethany Bibl. Sem., 1922; A.M., Univ. of Chicago, 1932; hon. D.D., Manchester Coll., 1940; Ph.D., Univ. of Chicago, 1941; m. Esther Eisenbise, Dec. 24, 1921; 1 dau., Harriet Ann. Missionary to Africa, 1924-37; translated the Epistles and Revelation into the Bura Language, 1935-37; teacher of Christian theology and missions at Bethany Bibl. Sem., 1939; dean of Bethany Bibl. Sem., 1944; sec. of Ann. Conf. of Church of the Brethren, 1942-53; moderator Ch. of Brethren since June 1953. Home: 316 S. Harvard Av., Villa Park, Ill. Office: 3435 W. Van Buren St., Chgo. 24.

BEAIRD, J(ames) Pat, chem. engr.; b. Shreveport, La., Mar. 24, 1911; s. James Benjamin and Mattie (Connell) B.; B.S., Ga. Inst. Tech., 1932; m. Isabel Littlejohn, Jan. 31, 1935; children—Pat, Nancy, Barbara, Deborah, Brooke, Ann. With J. B. Bearid Co., Inc., Shreveport, 1932—, pres., 1939—; pres. Challenger Corp., Phoenix Corp. (both Shreveport); dir. K.C.S. Ry., L. & A. Ry. Co., Comml. Nat. Bank (both Shreveport). Mem. bd. So. States Indsl. Council. Trustee Centenary Coll. of La. Mem. N.A.M. (dir.). Episcopalian. Home: 4290 Richmond Pl. Office: 6200 St. Vincent Av., Shreveport, La.

BEAIRD, Pat (bērd), publisher; b. Tyler, Tex., May 7, 1899; s. Patrick Henry and Mamie (Dorough) B.; student Southern Meth. U., 1915-17, 1919-21; m. Panola Richardson, June 21, 1923; children—John Dalton, Betty Anne. Mem. advt. dept. Los Angeles Times, 1921-22, Dallas Morning News, 1922; sec. Dallas Hist. Soc., 1922; mem. advt. dept., Publishing House, Meth. Episcopal Ch., South, Nashville, 1922-23; mgr. Cokesbury Press, Nashville, 1923-40, mgr. Abingdon Press and dir. publishing division of The Meth. Pub. House since 1940. Dir. Council on Books in Wartime, Inc., Armed Services Editions, Inc., Overseas Editions, Inc. Mem. bd. mgrs. central dept. publ. and distbn., and joint commn. missionary edn., past pres. publs. sect., div. Christian edn., Nat. Council Chs. Am. Past pres., dir., mem. exec. com. Protestant Church-Owned Publs. Assn.; mem. Co-operative Pubs. Assn., Religious Pubs. Group, Am. Inst. Graphic Arts, Am. Acad. Polit. and Social Sci., Am. Library Assn., Am. Book Pubs. Council, Nashville C. of C., Delta Sigma Phi. Democrat. Methodist. Home: Golf Club Lane, Nashville 5. Office: 150 Fifth Av., N.Y. City 11; also 810 Broadway, Nashville 2.

BEAKE, Harold Carnes, lawyer; b. South Haven, Mich., Aug. 31, 1895; s. George W. and Katherine Anne (Cameron) B.; student Kalamazoo (Mich.) Coll., 1913-15; A.B., U. Mich., 1917; LL.B., Georgetown U., 1923; m. Ida May Jenkins, Nov. 28, 1931. Admitted to Mich. bar, 1923, since practiced in Detroit; mem. firm Cook, Beake, Miller, Wrock & Cross, 1949—; dir. Leonard Refineries, Inc., Leonard Pipe Line Co. Member American Society of International Law, Am. Judicature Soc., Am. and Detroit bar assns., Detroit Bd. Commerce. Presbyn. Clubs: Detroit Athletic, Economic. Home: 33 Oakland Park Blvd., Pleasant Ridge, Mich. Office: Penobscot Bldg., Detroit 26.

BEAKLEY, Wallace Morris (bēk'lē), naval officer; b. Vineland, N.J., Jan. 20, 1903; s. Robert Elwood and Hannah (Garton) B.; B.S., U.S. Naval Acad., 1924; M.S., Calif. Inst. Tech., 1935; grad. Army Indsl. Coll., 1939, Nat. War Coll., 1947; m. Ruth Millette, May 18, 1925. Commdr., U.S.N. and promoted through grades to rear adm., 1951; destroyer and battleship duty, 1924-25; naval aviation since 1926; comdr. VF Squadron 5, Wasp Air Group, U.S.S. Block Island; commanded U.S.S. Midway, 1949-50; has served on staffs of Adm. J. Towers and Fleet Adm. E. J. King; staff mem. Joint Chiefs of Staff, 1947-49; chief of staff to Vice Adm. Conolly, pres. Naval War Coll., 1951; comdr. Middle East Force, 1953; comdr. anti-submarine force, U.S. Atlantic Fleet, 1954—. Clubs: Army-Navy Country, University (Washington), Yacht (N.Y. City). Home: E. Chestnut Av. and Prospect St., Vineland, N.J. Office: Atlantic Fleet Naval Base, Norfolk, Va.

BEAL; see also Beale.

BEAL, George Denton, chemist; b. Scio, O., Aug. 12, 1887; s. James Hartley and Fannie Snyder (Young) B.; Ph.C., Scio Coll. Pharmacy, 1906, Pharm. D., 1907; Ph.B., Scio Coll., 1908; A.M., Columbia, 1910; Richard Butler scholar in chemistry, same univ., 1910-11, Ph.D., 1911; Pharm.M., Phila. Coll. Pharmacy, 1933; Sc.D., Mount Union College, 1933; Sc.D., Rutgers University, 1943; m. Edith Downs, July 3, 1912; children—George Denton, Marjorie Downs. Assistant in chemistry, Scio Coll. Pharmacy, 1906-08; instructor in chemistry, University of Illinois, 1911-14, asso., 1914-18, asst. prof., 1918-20, asso. prof. analytical and food chemistry, 1920-24, prof., 1924-26; asst. dir. of the Mellon Inst., Pitts., 1926-51, dir. research since 1951; professorial lectr. pharmacy U. Pitts., 1946—; dir. Am. Druggists' Insurance Company. Collaborator with com. on revision U.S. Pharmacopoeia, 1920; mem. com. of revision U.S. Pharmacopoeia, 11th to 16th revisions (chmn. subcom. on organic chemicals); member U.S. Pharmacopoeial Conv., 1930, 40, 50; 1st vice chmn. Commn. Rev., 1940, trustee 1955—; adv. bd. Q.M. research and development problems, N.R.C., 1946. Trustee Mt. Union Coll. (Alliance, O.), Phila. Coll. of Pharmacy and Sci.; com. on pharm. survey, Am. Council on Education 1946-51. Fellow A.A.A.S. (vice president, chemistry 1951), American Public Health Association; member American Chemical Soc. (chmn. medicinal division 1938; councilor-at-large 1939-44), Am. Leather Chemists Assn., American Pharm. Assn. (1st vice-pres. 1934-35; pres. 1936-37; member of council 1942-52, 54—, chmn. council 1945-52), Pa. Pharm. Assn., American Council on Pharm. Education (pres. since 1948, Inst. of Food Technologists, Pa. Chem. Soc. (pres., 1946-48), Am. Soc. Testing Materials, Industrial Hygiene Found., Pa. Chamber of Commerce (com. on pollution abatement), Lambda Chi Alpha, Sigma Xi, Alpha Chi Sigma, Phi Lambda Upsilon (national president 1917-19), Gamma Alpha, Psi Kappa Omega. Winner Ebert prize, American Pharmaceutical Association, 1920, Remington medal, 1941. Republican. Methodist. Clubs: University, Univ. of Pittsburgh Faculty (Pittsburgh); Chemists' (New York). Contbr. to Jour. Am. Pharm. Assn., Jour. Am. Chem. Soc. Home: 4255 Parkman Av. Office: 4400 Fifth Av., Pittsburgh 13, Pa.

BEAL, Gerald F., pres. J. Henry Schroder Banking Corp.; b. Hanover, Mass., July 14, 1895; s. John W. and Mary W. (Howes) B.; student Thayer Acad. and Harvard Coll.; m. Dorothy McHugh, June 9, 1923; 1 dau., Virginia. With Discount Corp., 1919-23; with J. Henry Schroder Banking Corp. since 1923, now pres. and dir.; pres. and dir. Schroder Trust Co.; dir. Schroder-Rockefeller & Co., Globe & Rutgers Fire Ins. Co., Francisco Sugar Co., International Railways of C.A., Grange Trust, Ltd., Swiss-American Electric Co., Manati Sugar Company, American Home Fire Assurance Company. Chairman Greater N.Y. Councils, Boy Scouts of America. Clubs: Racquet and Tennis, Links, Recess, River, Century Assn. Home: 1 Beekman Place, New York 22. Office: 57 Broadway, N.Y.C. 15.

BEAL, Gifford Reynolds, artist; b. N.Y. City, Jan. 24, 1879; s. William Reynolds and Eleanor Louise (Bell) B.; A.B., Princeton, 1900; studied art under William M. Chase, and at Art Students' League, New York; m. Maud Ramsdell, May 28, 1908. Prin. works: The Puff of Smoke, Art Inst. Chicago; Mayfair, Albany Boat and Water color Across the Valley, Met. Mus., New York; Freight Yards, Hudson River, Syracuse Mus.; etc. Awarded 3d prize, Worcester Mus., 1903; bronze medal, St. Louis Expn., 1904, Shaw Purchase Prize, Salmagundi Club, 1908; 1st Hallgarten Prize, Nat. Acad. Design, 1910; hon. mention, Art Inst. Chicago, 1912; silver medal, Nat. Arts Club, 1913; Thomas B. Clarke Prize, N.A.D., 1913; 3d medal, Carnegie Inst., 1913; 3d medal, Corcoran Art Gallery, Washington, D.C., 1914; gold medal, Panama-Pacific Internat. Expn., 1915; Mrs. Stuart Duncan water color prize, Newport Art Assn., 1917; Phila. water color prize, Pa. Acad., 1917; gold medal and $1,000 prize, Nat. Arts Club, 1918; gold medal and $300 prize from same, 1925; honorable mention Phila. Arts Club, 1919; $1,500 2d Clark prize; $500 2d Altman prize, Nat. Acad. Design, 1919; Corcoran Silver medal, 1930; $400 Blair prize, Chicago Internat. Water Color Exhbn., 1930; $1,000 1st Altman prize, Nat. Acad. Design, 1930; $300 1st prize, Springfield Art Assn., 1930; $300 Carnegie prize, Nat. Acad. Design, 1932, $1,000 Purchase prize, Century Assn., 1937; silver medal, Paris Expn., 1937; Samuel Saltus medal, 1949, Samuel Morse gold medal, 1953, Nat. Acad. Design; The Art Com. medal, Century Club, 1950; The Edward Palmer Meml. prize Nat. Acad. Design, 1955. Rep. in Arizona State Coll. (Tempe), Washington State College Lehigh Univresity, Met. Mus., New

York, Detroit Mus. of Art, Phillips Memorial Gallery (Washington, D.C.), Telfair Mus. (Atlanta, Ga.), Oakland (Calif.) Mus., Harrison Gallery (Los Angeles Mus.), Martin Ryerson Collection (Chicago, Ill.), Yale U., Princeton U., Modern Mus. of Art (New York), Syracuse Mus., Cleveland Mus., Montclair (N.J.) Mus., New York Pub. Library, Newark Mus.; panels Allentown (Pa.) Post Office; panels Interior Dept., Washington, D.C., Nat. Academician, 1914; member American Institute Arts and Letters, Am. Water Color Soc., Archtl. League America, Nat. Soc. Mural Painters, Episcopalian. Clubs: Century, Fencers', Coffee House, Nat. Arts, Lotos. Home: 27 W. 67th St., New York, N.Y.

BEAL, Henry C., business exec.; b. Logansport, Ind., June 7, 1891; s. John H. and Mary Elizabeth (Herr) B.; E.E. degree, Purdue U., 1914, Doctor Engineering (honorary) 1952; married Nola B. Hollenback, September 28, 1915; 1 son, Dick Hollenback. Student training course, Hawthorne (Chicago) Works, Western Electric Co., 1914, supervisor of methods, drafting and planning, 1915, asst. supt. mfg. planning, 1926, supt. indsl. relations, 1928, supt. operating branch, 1929, asst. works mgr., Kearny, N.Y. Works, 1935, works mgr., 1939, engr. mfr., 1942, elected dir. and vice pres. mfr., Western Electric Co., 1947; dir. Nassau Smelting and Refining Co., Bell Telephone Labs., Inc., Teletype Corp., Northern Electric Co., Ltd. (Can.), Sandia Corp., Mfrs. Junction Ry. Teletypesetter Corp. Mem. Western Soc. Engrs., Scabbard and Blade, Eta Kappa Nu. Home: 278 Underhill Road, South Orange, N.J. Office: 195 Broadway, New York 7, N.Y.

BEAL, James Harvey, lawyer; b. Pittsburgh, Aug. 28, 1898; s. James H. and Beatrice (Littell) B.; A.B., Princeton, 1920; LL.B., U. Pittsburgh, 1923; m. Rebecca Jones, July 21, 1923. Partner Reed, Smith, Shaw & McClay; dir. Allegheny Trust Co., Pittsburgh Gage & Supply Co. Trustee Carnegie Inst., Carnegie Inst. Tech., Pittsburgh Assn. for Improvement of Poor (v.p.). Mem. Allegheny Co., Pa. and Am. bar assns. Presbyn. (trustee). Home: Schenley Apts., Fifth Av., Pittsburgh 13. Office: Union Trust Bldg., Pittsburgh 19.

BEAL, Orville Ellsworth, ins. exec.; b. Monvue, Pa., Mar. 11, 1909; s. John Dinsmore and Viola Pearl (Grimm) B.; A.B. magna cum laude, U. Newark, 1937; Master of Business Adminstrn., Rutgers U. 1954; m. Jean Doris Vivers, Oct. 1, 1938; children—Bruce, Beverly. With Prudential Ins. Co. of Am., Newark, since 1926, advanced from clerk through successive positions in agency dept., 1926-47, v.p. dist. agencies 1947-51; v.p. pub. relations, 1951-53; v.p. in charge north central operation, 1953—. Elected Pa. Ambassador by Pa. State C. of C., 1947; pres. and trustee Life Underwriters Tng. Council, N.Y.C., 1952-53. Chartered Life Underwriter, Am. Coll. Life Underwriters, 1941. Mem. Am. Soc. Chartered Life Underwriters, Nat. Assn. Life Underwriters, Pa. Soc., Newcomen Soc. Methodist. Clubs: Minneapolis; Essex (Newark). Home: Minnetonka Beach, Minn. Office: Prudential Insurance Co. of Am., Mpls.

BEAL, Richard Sidney, clergyman; b. Denver, Colo., Dec. 10, 1887; s. Sidney and Henrietta Elizabeth (Arscott) B.; student William Jewell Coll., Liberty, Mo., 1908-11; D.D., Northern Bapt. Theol. Sem., 1935; m. Mona Lelia Ballfinch, Mar. 20, 1914; children—Richard Sidney, Elizabeth Rose, Charles Beckman, David Paul, Margaret Ruth. Began as railroad clk., 1903; ordained Bapt. ministry, 1910; pastor Forest City and Hume, Mo., 1909-11, Rich Hill, Mo., 1911-14, Victor, Colo., 1914-18, First Ch., Tucson, Ariz., since 1918. Mem. bd. mgrs. Ariz. Bapt. Conv. (mem. exec. com.); former mem. Gen. Council Northern Baptist Conv.; former mem. of bd. Am. Baptist Home Mission Soc.; dir. Rockmont Coll., Calif. Bapt. Theol. Sem., Los Angeles; former leader, Conservative Baptist Fellowship of Northern Baptists. Author of Lectures on the Book of Revelation, 1932; Rivers in the Desert, nine volumes. Contbr. religious articles to mags. Home: 420 E. 4th St., Tucson.

BEAL, Thomas Prince, banker; b. Boston, Mass., Apr. 12, 1883; s. Thomas P. and Ida (DeFord) B.; grad. Noble and Greenough Sch., Boston, 1900; A.B., Harvard, 1904; m. May Lefferts Morgan, Aug. 11, 1921; children—Judith Drew, Thomas Prince. Began as asst. cashier 2d Nat. Bank of Boston, 1908, v.p., 1910, pres. 1923, chmn. bd., 1950—, now co-chmn. Second Bank-State St. Trust Co., merger of Second Nat. Bank and State St. Trust Co.; trustee, mem. investment com. of Suffolk Savs. Bank for Seamen and Others. Trustee Mt. Auburn Cemetery. Pres. Boston Clearing House, 1943, 45, 48, 52. Republican. Episcopalian. Clubs: Somerset, Union (Boston); Country (Brookline). Home: 47 Lawrence Rd., Chestnut Hill, Mass. Office: 111 Franklin St., Boston, Mass.

BEAL, Walter Hubert; b. Toledo, Ia.; s. Albert M. (M.D.) and Carrie (Middlekauff) B.; grad. U. of Ill., 1916; m. Dorothy Barratt, June 2, 1920; children—Walter Hubert, Richard Barratt. Began with Lycoming Mfg. Co., Williamsport, Pa., 1919, sales mgr., 1919-27, v.p., 1927-30, gen. mgr., 1930-31, became pres., 1931; pres. Auburn (Ind.) Automobile Co., 1932-34; chmn. bd. N.Y. Shipbuilding Corp., 1935-38; pres. Aviation Mfg. Corp., New York, 1938-40; resigned; vice pres. director The W. L. Maxson Corporation; chairman of the bd. Penn-Jersey Shipbuilding Corp., Camden, N.J., since Aug. 1941, also pres. 1942-46 (now dissolved); dir. W. L. Maxson Corp. Served as capt. Ordnance Dept., U.S. Army, World War. Mem. Delta Kappa Epsilon. Presbyterian. Clubs: Merion Cricket, Merion Golf (Haverford, Pa.); Split Rock (White Haven, Pa.); Racquet (Philadelphia). Home: Quarry Hill, Righter's Mill Rd., Ardmore, Pa. Office: 225 S. 15th St., Philadelphia 2.

BEALE, see also Beal.

BEALE, Frank D., ry. official; b. Fredericksburg, Va., Nov. 4, 1890; C.E., U. of Va., 1915. Began with Fla. Ry., 1910; with C. & O. Ry. since 1915, beginning as asst. section foreman, became successively asst. supervisor of track, div. engr., trainmaster, supt. Richmond Div., became asst. gen. supt., 1930; asst. v.p.-asst. to pres., C. & O., N.K.P. & P.M., 1940, operating vice pres. N.K.P. R.R., 1943, president Virginia Ry., 1944. Home: 513 Warren Crescent. Office: Terminal Building, Norfolk, Va.

BEALE, Howard Kennedy (bēl), historian; b. Chicago, Ill., Apr. 8, 1899; s. Frank A. and Nellie (Kennedy) B.; Ph.B., U. of Chicago, 1921; A.M., Harvard, 1922, Ph.D., 1927; Harvard traveling fellow, Geneva and Paris, 1924-25; m. Georgia Robison, Jan. 2, 1942; children—Howard Kennedy, Junior, Henry Barton Robison, Thomas Wight. Asst. in history, U. Chicago, 1920-21, Harvard, 1922-23; instructor history, Grinnell (Ia.) Coll., 1925-26; instr. in history and govt., Bowdoin Coll., 1926-29, asst. prof., 1929-30; visiting asso. prof. of history, U. of Chicago, spring 1934; lecturer, New York U., 1934-35; prof. history, U. of N.C., 1935-48; professor of history, Univ. of Wisconsin since 1948; visiting prof. history Johns Hopkins U., summer 1941; West Coast dir. in San Francisco and college placement dir. in Philadelphia of National Japanese American Student Relocation Council, 1942-43. Mem. Am. Hist. Assn., Miss. Valley Hist. Assn., Southern Hist. Assn., Soc. of Am. Historians, Am. Assn. Univ. Profs., N.E.A., Am. Fedn. Teachers, Wis. Education Assn., Assn. for the Study of Negro Life and History, Japanese American Citizens League, American Civil Liberties Union, Nat. Com. on Conscientious Objectors, Nat. Assn. Advancement of Colored People, Civil Liberties Union (mem. bd. mgrs.), Fellowship of Southern Churchmen, Fellowship of Reconciliation, National Council for Prevention of War, Post War World Council. Phi Beta Kappa, Delta Upsilon. Congregationalist. Clubs: Harvard (New York City); Quadrangle (Chicago); Univ. of Chicago of Washington (president 1933-34; Wisconsin Union. Author: Theory and Practice in Historical Study (with C. A. Beard, J. H. Randall and M. E. Curti), 1946. Editor: Charles A. Beard: An Appraisal, 1954. Contbr. to mags. and hist. jours. Address: The Ridge, Orford, N.H.; also 2816 Columbia Rd., Madison 6, Wis. ☆27

BEALE, Leonard Tillinghast, chmn. bd. Pa. Salt Mfg. Co.; b. Phila., May 23, 1881; s. Edward Fitzgerald and Maria Litchfield (Lewis) B.; student Haverford Sch., 1891-99, Princeton U., 1899-1903; M.E. and B.S., U. of Pa., 1904; m. Anna Lewis, Dec. 9, 1911; children—Frances Lewis (Mrs. Evan Randolph, Jr.), Edward F. III, Anne (Mrs. Alfred W. Putnam). Chmn. bd. Pa. Salt Manufacturing Company; dir. Pa. Co. for Banking & Trusts, Phila., Baltimore & Washington R.R., Pittsburgh, Cincinnati, Chicago & St. Louis R.R., Natrona Light & Power Co., Natrona Water Co., Pennsalt International Corporatoins, Penna. Salt Mfg. Co. of Washington, Reliance Ins. Co., Penn Mutual Life Insurance Co., Fire Assn. of Phila., Phila. Contributionship, Nat. Lead Co., Bell Telephone Company of Pennsylvania, Pa. Railroad Co. Pres. Southeastern Pa. Assn. for Mental Health Mem. Delta Psi. Republican. Episcopalian. Clubs: Philadelphia, Midday (Phila.); Chemists (New York). Home: 2025 De Lancey Pl., Philadelphia 3; and "The Cedars," Penllyn, Pa. Office: Widener Bldg., Philadelphia 7.

BEALE, Stephen, seed. co. exec.; b. Tunbridge Wells, Eng., Mar. 20, 1903; s. Louis and Mary (Marr) B.; student Manitoba Agrl. Coll., 1920-23; m. Georgia Hinckley, Nov. 27, 1935. With Ferry-Morse Seed Co., Detroit, 1926—, v.p., dir., pres., 1953—. Mem. Am. Seed Trade Assn. (past pres.). Club: Detroit. Home: 1036 Berkshire Rd., Grosse Pointe 30, Mich. Office: P.O. Box 778, Detroit 31.

BEALE, William L., Jr., newspaperman; b. Washington, Oct. 5, 1905; s. William L. and Edna (Sims) B.; A.B., Princeton, 1927; m. Lucrece Hudgins, Dec. 26, 1941; children—David Taverner, Mary Garven. With U.S. Daily, 1929-30; with Asso. Press since 1930, news editor Washington Bureau, 1936-48, chief Washington Bureau since 1949. Clubs: National Press, Gridiron. Home: 4333 46th St., Washington 16. Office: Evening Star Bldg., Washington 4.

BEALL, Chandler B(aker) (bēl), educator; b. Northport, N.Y., Oct. 29, 1901; s. Herbert Wharton and Jacqueline (Baker) B.; diploma U. Paris, 1921; A.B., Johns Hopkins, 1922, Ph.D., 1930; m. Paulette Lambert, Aug. 12, 1927. Asst. prof. romance langs. George Washington U., 1928-29; asst. prof. U. Ore., 1929-32, asso. prof., 1932-36, prof. romance langs. since 1936; vis. prof. Johns Hopkins, Princeton, U.N.M., Tulane U. Fellow Am. Council Learned Socs.; mem. Modern Lang. Assn., Philol. Assn. Pacific Coast, Am. Assn. Tchrs. Italian, Am. Assn. Tchrs. French, Am. Assn. U. Profs. Democrat. Author: Chateaubriand et le Tasse, 1934; Un Italofilo americano di cent' anni fa, 1939; La Fortune du Tasse en France, 1942. Editor of Comparative Literature since 1949. Contbr. articles profl. jours. Home: 2495 Columbia St., Eugene, Ore.

BEALL, Jack, writer, govt. ofcl.; b. Waxahachie, Tex., Dec. 6, 1898; s. Jack and Patricia (Martin) B.; student U. of Texas, 1916-19; A.B., Princeton, 1921; Bachelor of Laws, Yale University Law School, 1924; married Bonita Wilson, Aug. 14, 1934; children—Jack, III, David S., Gordon W., Alan Paxton. Admitted to Tex. Bar, 1924; junior mem. Beall, Worsham, Rollins, Burford & Ryburn, Dallas, Tex., 1924 to 28; gave up practice of law to become newspaperman, 1929; with Dallas Times-Herald 2 yrs.; gen. assignments N.Y. Herald-Tribune, N.Y. City, 4 yrs., then asso. corr. London, Eng., Bureau, and asst. chief Washington (D.C.) Bureau; with Washington Bur. covering White House State Dept. and U.S. Senate, 1937-43. Entered radio work 1944 as commentator on hist. background program, sta. WLW, Cincinnati; commentator on WJZ, N.Y., and on the A.B.C. newtork; Washington correspondent of A.B.C.; weekly commentary devoted to exposure of Communism; dir. All-American Conference to Combat Communism; cons. Dept. Def., 1951-52; freelance writer, 1952—; cons., adminstrv. officer Small Bus. Adminstrn. Washington, 1953-55; research assistant in the office of the Vice Pres. of the United States, 1955—. Awarded Freedoms Found. medal for radio series on communism. Was 2d lt., inf., A.U.S., 1918. Mem. Beta Theta Pi, Sigma Delta Chi, Phi Alpha Delta. Methodist. Mason. Clubs: Campus (Princeton, N.J.), National Press (Washington). Contbr. Sat. Eve. Post, other mags. Home: 5020 Overlook Rd., Washington 16.

BEALL, James Glenn, U.S. senator; b. Frostburg, Md., June 5, 1894; student Gettysburg (Pa.) Coll.; married; 3 sons. Insurance and real estate business Frostburg and Cumberland, Md. Served in Ordnance Dept., World War I. Mem. Allegany County Road Commn., 1923-30; mem. Md. State Senate, 1930-34; member 78th-82d Congresses, 6th Md. District; U.S. senator from Md. since 1952. Republican. Episcopalian. Home: Frostburg, Md.

BEALL, John Valentine, mining engr., editor; b. Cin., July 16, 1921; s. John McCulloch and Navarra (Kautz) B.; A.B., Columbia, 1944, B.S., 1943; m. Sylvia Eleanor Leathers, Mar. 18, 1945; children—Scott, John Andrew, Brandon Ray. Marine engr. U.S. Mcht. Marine, 1943-46; miner, Chelan div., Howe Sound Co., Holden, Wash., 1946; engr. Ida. Md. Mines Corp., Grass Valley, Cal., 1947; mgr. publs., editor Am. Inst. Mining and Metall. Engrs., 1948—; now prospection mgr. Somarem, Rabut, French Morocco. Home: Ave. de Vesoul, Rabut, French Morocco.

BEALL, Kenneth E., petroleum co. exec.; b. Walton, Ind., Apr 24, 1895; s. Thomas H. and Sadie C. (Smith) B.; B.S. in elec. engring., Purdue U., 1919; m. Helen C. Richards, Sept. 2, 1922; children—Kenneth E., Mary Alice. Jr. engr. Cities Service Oil Co., 1919-20; prodn. dept. engr. Phillips Petroleum Co., Bartlesville, Okla., 1920-24, valuation engr., econ. dept., 1924-46, mgr., 1946-48, v.p. since 1948. Mem. southwest area council bd. Y.M.C.A.; Cherokee area bd. Boy Scouts Am. Mem. Am. Petroleum Inst., Ind. Petroleum Assn. Am. Presbyn. Club: Kiwanis. Home: 1451 Valley Rd. Office: Phillips Petroleum Co., Bartlesville, Okla.

BEALL, Ross H. (bēl), prof. edn.; b. Jamestown, N.D., July 9, 1889; s. Nesbit R. and Ema (Bowdoin) B., B.S., Coe Coll., 1921; A.M., State U. of Iowa, 1924, Ph.D., 1932; Ada L. Williams, Jan. 1, 1917; (died April 12, 1928); m. Pauline H. Begley, June 1, 1938; 1 son, Ross B. Supt. schs., Andrew Ia., 1910-12; supt. schs., Keystone, Ia., 1915-16; supt., Miles (Ia.) Consol. Sch., 1916-23; supt. schs., Bellevue, Ia., 1924-29; extension summer instr., Ia. State Teachers Coll., 1919; asst. in edn. State U. of Ia., 1929-32; elementary sch. prin., Tulsa (Okla.) pub. schs., 1932-38; summer instr., U. of Ark., 1935; asso. prof. edn, U. of Tulsa, 1938-44, prof. edn., 1944-46, head dept. edn. since 1946. Organized vets. guidance center; consultant in arithmetic, Ark. cooperative program to improve instruction, 1935; consultant in arithmetic, Tulsa pub. schs. Mem. Nat. Edn. Assn. (life), Nat. Soc. for the Study of Edn., Okla. Edn. Assn., Am. Assn. of U. Profs., A. Psychol. Assn. (associated), Phi Delta Kappa, Kappa Delta Pi, Sigma Delta Chi, Pi Gamma Mu, Psi Chi. Democrat. Methodist. Club: Kiwanis. Home: 1632 South Florence Place, Tulsa 4, Okla. Office: University of Tulsa, Tulsa 4, Okla.

BEALL, Wellwood E., airplane designer and engring. exec.; b. Cañon City, Colo., Oct. 28, 1906; s. Robert Stevens and Narcissa Mary (Wellwood) B.; student Univ. of Colo., 1924-28, Aeronautical Engineer (professional degree), 1948; B.S., New York University, 1929, graduate engineer's degree, 1930; married Jean S. Cory, Aug. 18, 1934; children—Alan Cory, Cory Wellwood, Barbara Jean. Assistant chief aero engineer, Walter M. Murphy Company, Pasadena, California, 1929-30; aero engr. instr., Boeing Sch., of Aero., Oakland, Calif., 1930-34; sales engr., Boeing Airplane Co., Seattle, Wash., 1934, Far Eastern mgr., Shanghai, China, 1934-35, chief comml. projects engr., 1936-39, chief engr., 1939-43, v.p., engring., 1943-45; v.p. engring. and sales 1946-51, sr. v.p. since 1952. In charge of design of Boeing Model 314 Flying Boats, Stratoliners, Boeing Super-Fortresses, Stratocruisers, Stratofreighters, Stratojets, guided missiles and attendant engineering research; director Boeing Airplane Company. Fellow Institute of Aero Sciences; member Soc. Automotive Engineers, Sigma Chi. Lt. (j.g.) U.S. Naval Reserve, 1931-39. Contributor of articles to various scientific and engring. mags. Home: 2304 Broadmoor Drive, Seattle 2. Office: Plant 2, Boeing Aircraft Co., Seattle, Wash.

BEALS, Carleton (bēlz), author, lecturer; b. Medicine Lodge, Kan., Nov. 13, 1893; s. Leon Eli and Elvina Sybila (Blickensderfer) B.; B.A., cum laude, U. of Calif., 1918; M.A., Columbia, 1917; studied U. of Madrid, 1920, U. of Rome, 1922, U. of Mexico,

1923; m. Blanca Rosa Leyva y Arguedas, Sept. 5, 1934. Dir. English Prep. Inst., Mexico City, 1919; prin. Am. High Sch., Mexico City, 1919-20; instr. personal staff President Carranza, 1920; lecturer New York Bd. of Edn., 1924; asso. editor Mexican Folkways, 1925-37; asso. editor Latin-Am. Press Syndicate, 1933-34; pres. editorial bd. Latin-Am. Digest, 1934-36; contbg. editor, Common Sense, 1933-41, Modern Monthly, 1935-37, Current History, 1939; mem. advisory bd. Living Age, 1933-35; advisory editor Controversy, 1935. Correspondent in Italy, 1920-22, Mexico, 1923, 1925-28, 1930-32, 1937, in Central America, 1927-28, (with General Sandino in Nicaragua, 1928), Spain, North Africa, Italy, Turkey, Russia and Germany, 1929, Cuba, 1932-33, 1935, Panama, Columbia, Ecuador, Peru, 1934; special correspondent North American Newspaper Alliance, 1935; special correspondent New York Post, Scottsboro trial, Ala., 1936; mem. expdns. to Indian regions, Mexico, 1930-31; spl. corr. Argentina, Chile, Bolivia, Peru, 1946. Lecturer on Mexican-Am. relations, Conf. on Cause and Cure of War (Washington), 1927; lecturer Seminar on Relations with Mexico (Mexico City), 1925-28 and 1930-31; lecturer on Central America, Nat. U. of Mexico, 1928; faculty lecturer on Modern Mexico and Caribbean, U. of Calif., summer, 1933, New Sch. of Soc. Research, 1935; chmn. Com. Jaques Romain, 1935, mem. advisory bd. Better Understanding Foundation; mem. board of governors Academy of Foreign Relations. Chmn. round table, Harris Found., U. Chgo., 1951. Research Fuller F. Banes Found., 1952-53. Received Bonnheim Award, 1916, 1917; also the Bryce History prize, 1917. Fellow John Simon Guggenheim Foundation, 1931-32. Fellow American Geog. Soc., Soc. of Am. Historians; mem. Foreign Press Club (Mexico City), Pi Gamma Mu. Sponsor National Gallery of the American Indian; honorary member of the Eugene Field Society. Author: Rio Grande to Cape Horn, 1947; Lands of the Dawning Morrow, 1948; The Long Land Chile, 1948; Our Yankee Heritage (series), The Making of Greater New Haven, 1951, The Making of Bistol, 1954, New England's Contributions to American Civilization, 1955; Stephen Austin: Father of Texas, 1953. Co-author: The Price of Liberty, 1947. Contbr. Ency. of Social Sciences; Ency. Britannica; World Book Ency.; Land and Peoples Ency.; also to mags. Address: Sachem's Head, Guilford, Conn. ☆27

BEALS, David Thomas, banker; b. Kansas City, Mo., Sept. 5, 1889; s. David Thomas and Arista (Thurston) B.; B.S., Yale University, 1912; m. Helen Ward; 1 son, David Thomas III. With Interstate National Bank, Kansas City, Mo., 1914-55, pres., 1943-55; this bank merged into The First National Bank of Kansas City, of which is chmn. of bd. and dir., 1955—; president Interstate Cattle Loan Co. (Kan. City); trustee Mutual Life Ins. Co. of N. Y.; dir. Crowe Coal Co., Kansas City Stockyards Co. Trustee Kansas City Philharmonic Orchestra, Univ. of Kansas City, Jacob L. Loess Found., Midwest Research Institute (all of Kansas City, Mo.); director Drumm Inst. (boys' home), Kansas City, Mo. Treas. and trustee St. Luke's (Episcopal) Hosp. Treas. and vestryman Grace and Holy Trinity Cathedral. Clubs: Kansas City, Athletic, University, Country (Kansas City, Mo.); Chicago (Chicago); Yale (New York). Home: 1401 Dunford Circle, Kansas City 2. Office: The Inter-State National Bank, Kansas City 15, Mo.

BEALS, Frank Lee, retired army officer, educator, author; b. Morganton, Tenn., Sept. 2, 1881; s. Francis (M.D.) and Sadie Louisiana (Dawson) B.; ed. Reidville (S.C.) High Sch., George Washington Univ., U. of Chicago; B.S., De Paul Univ., 1930, A.M., 1932; m. Alice Alexandra Barnes, Apr. 17, 1909; children—Elena Louise (dec.), Bettina Byrd; m. Ida Catherine Dushek, May 1, 1941. Enlisted in U.S. Army, 1898; commd. 2d lieut., Oct. 9, 1903; retired for disability in line of duty, May 1, 1908; 1st lt., retired, Oct. 30, 1916; capt., retired, Jan. 1918; maj., retired, Jan. 6, 1922. Served in Philippines, 1899-1900, 1905-06; San Francisco earthquake and fire; mil. attaché, Brazil, 1909-10; comdt. Northwestern Mil. and Naval Academy, 1911-17 examining officer for Wis. state O.T.C., 1917; prof. mil. science and tactics; supervisor phys. edn., high schs. of Chicago, 1917-32; est. Camp Roosevelt (summer training camp for boys), 1919; pres. Racine (Wis.) Mil. Acad., 1930-33; assistant superintendent of schools, Chicago, 1935-46; supt. compulsory education, 1946-1948. Wounded at the Battle of Big Bend, P.I., 1899. Awarded Purple Heart, 1932. Clubs: Boswell (president, 1944-45), Union League. Author: Topographical Primer, 1914; Squad Leaders' Note Book, 1917; Beal (e,l,s) the Ancient Name, 1929; Look Away Dixieland, 1937; Kit Carson, David Crockett, 1941; Chief Black Hawk, Buffalo Bill, 1943; The Story of Robinson Crusoe; The Story of Lemuel Gulliver in Lilliput Land; Rush for Gold, 1945; The Story of the three Musketeers, Boswell in Chicago, 1946; The Story of Treasure Island, 1947; The Story of Moby Dick, 1949; The Patriot Silversmith, 1949; The Story of Deerslayer, 1950; Backwoods Baron, The Life Story of Claude Albert Fuller, 1951; The Story of Two Years Before the Mast, 1952; The Story of the Prince and The Pauper, 1953; American Heroes Series, 1954. Home: Eureka Springs, Ark.

BEALS, John D(avid), Jr., lawyer; b. N.Y.C., Jan. 19, 1896; s. John D. and Mary Helen (Nicholson) B.; student Collegiate Sch., 1905-13; A.B., Columbia, 1917, LL.B., 1921; m. Anna E. Lohman, Jan. 26, 1924; 1 dau., Julia Nicholson. Admitted to N.Y. bar, 1921, since practiced in N.Y.C.; partner Beals & Nicholson since 1921; pres., dir. 1220 Park Av. Corp., Wheelock Av. Corp.; v.p., dir. Seminole Fruit and Land Company; secretary and director A. W. McDonald, Inc.; member committee Uptown div. Bank of Manhattan. Pres. Am. Soc. for Prevention Cruelty to Animals, 1948-52; past pres. Collegiate Sch., Inc. Asso. govt. appeal agt. S.S.S., World War II. Mem. Assn. Bar City of N.Y., Am., N.Y. State bar assns., N.Y. Co. Lawyers Assn., Soc. Colonial Wars, Soc. War of 1812, Soc. Mayflower Descendants (past gov.). Sigma Alpha Epsilon, Phi Alpha Delta. Presbyterian. Clubs: Riding (past sec. and dir.), Union (N.Y.C.). Home: 1220 Park Av., N.Y.C. 28. Office: 230 Park Av., N.Y.C. 17.

BEALS, Ralph Leon, anthropologist, educator; b. Pasadena, Cal., July 19, 1901; s. Leon Eli and Elvina (Blickensderfer) B.; A.B., Univ. Cal., 1926, Ph.D., 1930; Nat. Research Council fellow biol. sci., 1930-32, S.W. Soc. fellow, 1932-33; m. Dorothy Manchester, June 13, 1923; children—Ralph Carleton, Alan Robin, Mariana. Technician, field div. edn. Nat. Park Service, 1933-35; lectr. U. Cal. at Berkeley, 1935, instr., Los Angeles, 1936-38, asst. prof., 1938-41, asso. prof., 1941-47, prof. since 1947, chmn. dept. anthropology and sociology, 1941-42, 44-48, faculty research lectr., 1953; dir. Latin Am. ethnic studies Smithsonian Inst., 1942-43. Tech. advisor U.S. delegations 1st Inter-Am. Indianist Conf., Patzcuaro, Mexico, 1939, 4th Assembly Pan-Am. Inst. History and Geography, Caracas, Venezuela, 1947. Honorary mem. faculty medicine U. Concepcion, Chile. Fellow A.A.A.S., Am. Anthrop. Assn. (exec. bd. 1947-49, pres. 1950); mem. Sociedade Brasileira de Antropologia, Am. Sociol. Soc., Soc. Am. Archeology (exec. com.), Am. Folklore Soc., Nat. Research Council div. anthropology & psychology 1944-47 (com. Latin Am. anthropology 1943-52, internat. coop. anthropology 1949-52), Soc. Applied Anthropology, Sociedad Mexicana de Antropologia, Soc. Sci. Research Council (dir. 1946-52), com. on world area research, 1947-52, com. on personnel since 1953), Sigma Xi, Phi Beta Kappa, Pi Gamma Mu. Author: Archeological Studies in Northeastern Arizona (with George W. Brainerd, Watson Smith, 1945; Ethnology of the Western Miye Indians, 1945; The Contemporary Culture of the Cahita Indians, 1945; Cheran: A Sierra Tarasean Village, 1946; Introductory Anthopology (with Harry Hoijer), 1953. Editor of Notes on Latin American Studies, 1942-43, Acta America, 1943-47; contbg. editor Handbook of Latin American Studies, 1942-47; asso. editor Jour. Am. Folklore, 1947-51; adv. editor Anthropologist, 1952-53. Contbr. articles profl. jours. Home: 568 Dryad Rd., Santa Monica, Cal. Office: U. of California, Los Angeles.

BEAM, Francis H., banker; b. Mansfield, O., Nov. 1, 1900; s. Lovlell Harry and Luka (Hawk) B.; A.B., Pa. State Coll., 1922; LL.B., Western Reserve U., 1924; m. Helen Elizabeth Race, June 10, 1922; children—Nancy Jane (Mrs. C. C. Bradford), Annabel, Francis H. Admitted to Ohio bar, 1924; practiced law as asso. and jr. mem. of Mooney, Hahn, Loeser, Keough, Cleveland, 1924-26; sr. mem. Mooney, Hahn, Loeser, Keough & Beam, 1926-33; v.p., Nat. City Bank of Cleveland, 1933-43, v.p. in charge banking dept. since 1944, sr. v.p. since 1951, also dir., dir. Affiliated Gas Equipment, Inc., Cleveland, North Electric Mfg. Co., Galion, O., Stone Shoe Co., The Weatherhead Company, Cleveland, Ohio, Ohio Boxboard Co., Rittman, The Higbee Co., Cleve. Trustee Cleveland Bur. Govt. Research. Mem. Am. Judicature Soc., Am., O. and Cleve. bar assns., Assn. Res. City Bankers, Phi Gamma Delta, Phi Kappa Phi, Phi Delta Phi, Order of Coif. Clubs: Union, Midday, Country, Court of Nisi Prius, Hermit, Pepper Pike. Home: 2985 Morley Rd., Shaker Heights 22, O. Office: 623 Euclid Av., Cleveland 1.

BEAM, Jacob D., foreign service officer; b. Princeton, N.J., Mar. 24, 1908; s. Jacob Newton and Mary (Prince) B.; attended Kent Sch., 1920-24; B.A., Princeton, 1929; student Cambridge U., England, 1929-30; unmarried. Vice consul, U.S. Consulate, Geneva, 1931-34; sec. U.S. Embassy, Berlin, 1934-40; divisional asst., Dept. State, 1940-41; sec. U.S. Embassy, London, 1941-45; political officer Hdqrs. U.S. Forces in Germany, 1945-47; chief Central European Division, State Department; counselor U.S. Embassy Djakarta, 1949; acting head U.S. Embassy, Moscow, 1952-53; dep. dir. policy planning staff Dept. State 1953; became minister-counselor Am. Embassy, Moscow, 1953; now assigned Dept. of State. Clubs: Metropolitan, University (Washington). Home: 52 Bayard Lane, Princeton, N.J. Office: Dept. of State, Washington 25.

BEAM, Robert Edwin, electronics engr., educator; b. Cambridge, O., July 11, 1914; s. James Alonzo and Ida May (Patterson) B.; B.E.E., Ohio State U., 1937; Ph.D., Ia. State Coll., 1940; m. Ethel Hope Squires, Aug. 23, 1941; children—David Robert, Richard, Janet. Grad. teaching, research asst. Ia. State Coll., 1937-40; instr. elec. engring. U. Ark., 1940-41; asst. prof. elec. engring. So. Meth. U., 1941-42; asst. prof. Northwestern U., 1942-47, asso. prof., 1947-50, prof. elec. engring. since 1950, tech. dir. Microwave research project Signal Corps since 1947, Communications circuitry project since 1951. Founder Nat. Electronics Conf., 1944, v.p. 1946, sec. 1947, bd. dirs. 1944-49. Mem. Inst. Radio Engrs., Am. Inst. E.E., Am. Soc. Engring. Edn., Sigma Xi, Tau Beta Pi, Eta Kappa Nu, Pi Mu Epsilon, Phi Kappa Phi. Club: Radio Engineers (Chicago). Author: Theory and Application of Microwaves (with A. B. Bronwell), 1947; also tech. papers and research reports. Editor of Proceedings of Nat. Electronics Conf., 1944, 1946, 1947, 1948. Home: 2516 Noyes St., Evanston, Ill.

BEAM, Walter Irvin, cons. engr.; b. Johnstown, Pa., Aug. 5, 1885; s. Henry F. (M.D.) and Margaret (Irvin) B.; grad. Girard Coll., 1905; D.Eng., Case Inst. of Tech.; m. Lela Driver, 1910; children—Mary Margaret (Mrs. John Humphrey Stokoe), John Irvin (lt. comdr., U.S.N.R.). Engring. and construction, Panama Canal, 1905-13; auditor Mack Mfg. Co., Wheeling, W.Va., 1913-17; comptroller U.S. Grain Corp., also dir. finances of Comm. for Relief in Belgium, and European Relief Administrn., 1917-21; financial officer and dir. various corps., 1921-27; financial consultant, 1927-30; vice-president, treasurer Farmers National Grain Corporation, vice-president, treasurer, dir. and mem. exec. com. The Grain Stabilization Corporation, and treas. Hall Baker Grain Co., Kansas City, Mo., 1930; later gen. mgr. Case-Moody Corp.; exec. v.p. Cleveland Chamber of Commerce, 1937-50; cons. engr., 1950—; sec., treas. Inter-American Center Authority since 1951. Trustee Cleveland Engring. Soc., 1938-41; mem. Soc. of Mil. Engrs. Trustee Nat. Air Races, Air Found. Mem. S.A.R., S.R., Soc. of the Panama Canal (awarded Panama Canal medal). Repub. Presbyn. Mason (32°, Shriner). Author: Masons and Masonry on the Panama Canal, 1913. Home: 650 N.E. 31st St. Office: 14 N.E. First Av., Miami, Fla.

BEAMAN, J. Frank, editor, publisher; b. Pueblo, Colo., Oct. 26, 1897; s. James Lincoln and Jeannette (Bowman) B.; m. Virginia Gunning; 1 dau., Janet (Mrs. J. J. Cordes). With United Press, Chicago, 1917, becoming bureau manager, St. Louis, Mo. and Columbus, O., then division mgr., Kansas City, Mo. and Atlanta, Ga.; city editor, San Francisco News, 1929-30; financial editor and columnist, Pittsburgh Press, 1930-36, Philadelphia (Pa.) Record, 1936-37; pub. relations dir. and asst. to pres., Curtis Pub. Co., Phila., 1937-45; editor Holiday, Jan. 1945-July 1946; editor and pub., The Traveler, 1947—. Mem. Sigma Delta Chi. Office: Traveler Pub. Co., Widener Bldg., Phila. 7.

BEAMER, John V., congressman; b. Ind., Nov. 17, 1896; s. Jacob and Rosa Bender (Rosenthal) B.; A.B., Wabash Coll., Crawfordsville, Ind., 1918; m. Letha Urschel, June 30, 1928; children—John V., Rosetta. With The Century Co., publishers, New York and Chicago, 1921-28; sec. and gen. mgr. Wabash (Ind.) Baking Powder Co., 1928-41; v.p. and sales mgr. Union Rock Wool Corp., Wabash, Ind., 1936-42; farm owner and operator nr. Wabash, Ind., since 1943. Served as rep. from Wabash County in Ind. General Assembly, 1949-50; member 82d-84th Congresses, 5th Ind. Dist. Mem. Ind. Terr. Sesquicentennial Commn., 1950; Ind. Sch. Study Commn., 1948-51; Wabash County Agrl. Extension Com. since 1947; Wabash City Sch. Bd., 1937-49, Wabash Carnegie Library Bd., 1934-49. Served with U.S. Army, World War I. Mem. bd. trustees Estelle Peabody Meml. Home. Mem. Am. Legion; Ind. Economic Council, Ind. Hist. Soc., Ind. Sch. Bd. Mems. Assn. (past pres.); Boy Scout Council, Farm Bur., Agrl. Extension Com., Wabash County, Wabash Community Service Bd., Kappa Sigma. Republican. Presbyn. Mason. Club: Kiwanis. Home: 413 N. Miami St., Wabash, Ind. Office: House Office Bldg., Washington 25.

BEAMISH, Bernard Delacour, ◎ V. 26.

BEAMS, H. W. ◎ V. 26.

BEAMS, Jesse Wakefield, prof. physics; b. Belle Plaine, Kan., Dec. 25, 1898; s. Jesse Wakefield and Kathryn (Wylie) B.; A.B., Fairmount (Kan.) Coll. 1921; M.A., University of Wisconsin, 1922; Ph.D., University of Virginia, 1925; Sc.D. William and Mary College, 1941; Sc.D., Univ. of North Carolina, 1946; Sc.D., Washington and Lee University, 1949; married Maxine Sutherland, June 16, 1931. Instructor physics and mathematics, Ala. Poly. Inst., 1922-23; Nat. Research fellow U. of Va., 1925-26, Yale, 1926-27; instr. physics, Yale, 1927-28; asso. prof. physics, U. of Va., 1928-30, prof. since 1930, Francis H. Smith Prof. Physics, 1953; chmn. school of physics since 1948. Mem. bd. dirs., vice pres. Oak Ridge Inst. Nuclear Studies; same American Institute Physics; member National Research Fellowship Committee, National Research Council since 1949. Awarded Potts medal, Franklin Institute, 1942. Fellow American Phys. Soc., A.A.A.S. (chmn. sect. B, 1943); mem. Am. Philos. Soc., Am. Optical Soc., Va. Acad. Science (pres. 1947), Am. Physics Teacher Association, Am. Assn. Univ. Profs., southeastern sect. Am. Physical Soc. (chmn. 1937-38), Nat. Research Council, Physics Division, 1933-36, 1937-40, Nat. Academy Sciences, Phi Beta Kappa, Sigma Xi, Sigma Pi Sigma (hon.), Raven Soc. Club: Colonnade. Contbr. numerous articles. Home: 14 Monroe Hill, University of Virginia, Charlottesville, Va. ☆27

BEAMSLEY, Foster Gilman, business exec.; b. Delavan, Wis., Jan. 2, 1890; s. Albert J. and Nora (Foster) B.; student U. Wis., 1912-14; m. Inez Lawrence, June 9, 1915; children—Foster Gilman, Martha Jane (Mrs. George R. Catlett), Jo-Ann (Mrs. John B. Clayton). Dep. nat. bank examiner 9th Fed. Res. Dist., 1914-17; exec. v.p., dir. Duluth Nat. Bank, 1917-30; dir. No. Nat. Bank and No. Trust Co., 1925-30; mem. organizing group, treas., dir. Greyhound Corp., 1926-29; organizer, pres., dir. Transportation Credit Corp., 1930-35; mem. organizing group, financial v.p., dir. Nat. City Lines, Inc., Chgo., and 42 subsidiaries, since 1936; dir. Key System Transit Lines, St.L. Pub. Co., L.A. Transit Lines, Inc., Transit Casualty Co. Clubs: Westmoreland Country (Wilmette, Ill.); Mo. Athletic (St.L.); Chgo. Athletic Assn. (Chgo). Home: 197 Oxford Rd., Kenilworth, Ill. Office: 616 S. Michigan Av., Chgo. 5.

BEAN, Achsa M., physician; b. Detroit, Me., June 3, 1900; d. John Ralph and Florence Eva (Young) Bean; A.B., Univ. of Me., 1922, A.M., 1926; M.D., Univ. of Rochester, 1936; unmarried. Dean of women and asst. prof. zoology, U. of Me.,

1927-33; interne and asst. resident Strong Memorial and Rochester Municipal Hosp., Rochester, N.Y., 1936-1938; asst. physician, Vassar Coll., 1938-41, prof. health and hygiene and chmn. of dept., since 1946; instr. medicine, U. of Rochester, Med. Sch., since 1938; asst. physician, Strong Memorial and Rochester Municipal Hosps., since 1938; asst. attending physician, St. Francis Hosp., Poughkeepsie; asst. physician, Vanderbilt Clinic, Presbyn. Hosp., New York City; courtesy staff, Vassar Bros. Hosp., Poughkeepsie. Mem. bd. of visitors, N.Y. State Sch. for Girls. Served as maj. (med. specialist), Royal Army Med. Corps, Great Britain, 1941-42; lt. comdr., Med. Corps, U.S.N.R., on active duty, 1943-45. Mem. A.M.A., Dutchess Co. Med. Soc., Alpha Omicron Pi. Reformed Ch. Home: 116 Academy St., Poughkeepsie, N.Y.

BEAN, Atherton, business exec.; b. New Prague, Minn., Sept. 14, 1910; s. Francis Atherton, Jr. and Bertha Juanita (Boynton) B.; student Blake Sch.; A.B. summa cum laude, Carleton Coll., 1931; B.A., Oxford U. (Rhodes Scholar), 1934; grad. study Harvard Bus. Adminstrn. Sch., 1931-32; m. Winifred E. Wollaeger, June 26, 1934; children—Douglas Atherton, Bruce William. With Upjohn Co., Dallas, 1934-36, duPont Co., Wilmington, Del., 1936-37; price exec. O.P.A., Washington, 1942-43; joined Internat. Milling Co., Mpls., 1937, dir. since 1938, exec. v.p. since 1938; v.p., dir. Robin Hood Flour Mills, Ltd. (Can.); dir. First Nat. Bank, Mpls. Trustee Blake Sch., Hopkins, Minn., Carleton Coll., Northfield, Minn. Served as civilian, spl. br. M.I., 1943-44. Home: 2001 Dwight Lane, Mpls. 16. Office: 800 McKnight Bldg., Mpls. 1.

BEAN, Donald P., publishing; b. Farmer City, Ill., Mar. 28, 1895; s. Frank R. and Ada S. (Pritchett) B.; graduate Univ. of Chicago, 1917; married Ellen Blue Browder, 1918; children—Mary Ellen (Mrs. Charles E. Arnold, Jr.), Donald Francis; m. Martha Oler Guilford, Apr. 7, 1945. Exec. dir., Fiftieth Anniversary, U. of Chicago; publisher-mgr., publication dept., U. of Chicago Press, 1917-42; asst. to President, Colonial Williamsburg, 1942-45; dir. Stanford Univ. Press, 1946—. Home: 1650 Bryant St., Palo Alto, Cal. Office: Stamford U. Press, Stanford, Cal.

BEAN, Francis Atherton, flour mill exec.; b. Faribault, Minn., Oct. 1, 1878; s. Francis Atherton and Ellen Jane (Tennant) B.; student State Teachers Coll., Winona, Minn., 1894-97; LL.B., U. of Minn. 1900; m. Bertha Juanita Boynton, Aug. 24, 1907 (dec.); children—(son, died in infancy), Francis Atherton III, Bertha Juanita (Mrs. Harold Von N. Flinsch), John Boynton. With Internat. Milling Co., Minneapolis, Minn., since 1900, chmn. bd. since Jan. 1945. Mem. nat. exec. com. Boy Scouts (awarded silver buffalo). Mem. Am. Bar Assn. Clubs: Encampment Forest Assn., Minneapolis, Minikahda (Minneapolis). Home: 4345 E. Lake Harriet Blvd., Minneapolis 9. Office: McKnight Bldg., Minneapolis 1, Minn.

BEAN, John William, univ. prof.; b. Attercliffe, Ont., Can., Sept. 8, 1901; s. Eusebius Hailer and Anna Gazina (Gieske) B.; came to U.S., 1921, naturalized, 1945; student Stratford (Ont.) Collegiate, 1920, Northwestern Coll., 1921-23; A.B., U. of Mich., 1924, M.S., 1925, Ph.D., 1930 M.D., 1936; unmarried. Mem. faculty Med. Sch., U. of Mich., since 1929, prof. of physiology since 1944. Research, Instituto de Fisiologia, Facultad de Ciencias Medicas de Buenos Aires, 1941. Mem. med. com. on compressed air code, Dept. of Labor, N.Y. State, since 1950. Mem. Am. Physiol. Soc., A.A.A.S., Soc. Exptl. Biology and Medicine, Sigma Xi, Phi Kappa Phi. Contbr. numerous articles on circulation, hypertension, effects of oxygen at high pressure, respiration, etc. in med. publs. Home: 810 W. Davis St., Ann Arbor, Mich.

BEAN, William (Gleason), prof.; b. Heflin, Ala., Dec. 26, 1891; s. Jesse Coleman and Louise (Moore) B.; A.B., U. of Ala., 1913; A.M., Harvard, 1916; Ph.D., 1922; m. Lucy B. Marstellar, May 27, 1927; children—Jesse Coleman, II, William Gleason, Jr. Teacher Blount Co. (Ala.) Sch., 1913-15; Austin teaching fellow in history, Harvard, 1920-22; asst. prof. history Washington and Lee U., Lexington Va., 1922-23, asso. prof., 1923-29, prof., 1929-30, head dept. of history since 1930, prof. history Thomas Ball Found., 1947; instr. summer sessions, Tulane U., U. of Va. and U. of Ala. Served as 2d lt. A.E.F. 1917-19. Mem. So. Hist. Assn., Acad. Social Sci. of Va., Phi Gamma Delta, Phi Beta Kappa. Democrat. Presbyterian. Author: Party Transformation in Massachusetts with Special Reference to the Antecedents of the Republican Party, 1848-60 (unpublished dissertation); contbr. to hist. jours. and dictionary of American Biography. Home: 108 White St., Lexington, Va.

BEAN, William Bennett, physician; b. Manila, P.I., Nov. 8, 1909; s. Robert Bennett and Adelaide Leiper (Martin) B.; B.A., U. of Va., 1932, M.D., 1935; m. Abigail Shepard, June 17, 1939; children—Robert Bennett, Margaret Harvey, John Perrin. Student instr. anatomy U. Va. Sch. Medicine, 1932-33, 1933-34, 1934-35; intern med. service Johns Hopkins Hosp., 1935-36; asst. resident phys. Boston City Hosp., 1936-37; teaching fellow Thorndike Meml. Lab., Boston, 1936-37, medicine Harvard, 1936-37; sr. med. resident Cincinnati Gen. Hosp., 1937-38, asst. attending phys., 1941-46, clinician out-patient dept., 1946-48, attending phys., 1946-48; instr. medicine Cincinnati Med. Coll., 1938-40; fellow nutrition, 1938-40; asst. prof. medicine U. of Cincinnati Med. Coll., 1940-47, asso. prof., 1947-48; asst. vis. phys., Hillman Hosp., Birmington, Ala., 1940-42; prof. medicine head dept. internal med. U. Ia., Coll. Medicine since 1948. Sr. med. cons. V.A. since 1947; councilor Central Soc. Clin. Research, 1946-49. Am. Soc. Clin. Research (pres. 1951) mem. sci. bd. dirs. Nat. Vitamin Found., 1950. Served capt. to lt. col. with Med. Corps U.S. Army, 1942-46. Recipient Commendation Ribbon. Awarded John Horsley Meml. prize by U. Va., 1944. Diplomate Am. Bd. Internal Medicine. Fellow Am. Coll. Chest Physicians, A.C.P.; mem. A.M.A., Soc. Exptl. Biology & Medicine, Am. Clin. & Climatol. Assn. Am. Assn. Study of Liver Diseases (charter), Am. Assn. Med. History, Am. Soc. Tropcial Medicine, Am. (mem. exec. com. and scientific council), Ia. (pres. 1950) heart assns., A.A.A.S., O., Ia., med. socs., Assn. Mil. Surgeons, Med. and Jockey Soc. Interior Valley N. Am., Tuberculosis and Health Assn. Central Interurban Clin. Club, Ia. Clin. Soc., World Med. Assn., Assn. Am. Phys., Sigma Xi, Alpha Omega Alpha. Episcopalian. Club: Triangle (Ia. City). Author: Sir William Osler: From his Bedside Teachings and Writings. Asst. editor Nutrition Reviews, 1945-46; mem. editorial bd., book review editor Cincinnati Jour. Medicine, 1946-48; asso. editor Jour. Clin. Investigation since 1947; mem. editorial bd. Jour. Lab. and Clin. Medicine since 1948; editor Monographs in Medicine since 1951. Home: 914 Highwood St., Iowa City, Ia.

BEANE, Alpheus C., investment banker; b. Augusta, Ga., July 10, 1910; s. Alpheus C. and Marian E. (Bignon) B.; B.S., Yale, 1931; m. Jean A. Tegder, Feb. 26, 1938; children—Alpheus C., Mary C., Marian C. Clk., Fenner & Beane, N.Y. City, 1931-33, Orlando, Fla., 1934, br. office mgr., Orlando, 1935, gen. partner 1935-41; exec. v.p. Industry & Security Survey Corp. (Cleveland and N.Y. City), N.Y. City, 1940-41; gen. partner Merrill Lynch, Pierce, Fenner & Beane, security and commodity brokers and underwriters of investment securities, N.Y. City, since 1941. Served with A.A.F., 1942-45, disch. as maj. Mem. bd. govs. N.Y. Curb Exchange, 1928-42. Clubs: Yale (N.Y. City); Round Hill (Greenwich); Fishers Island (N.Y. City). Home: Otter Rock Dr., Greenwich, Conn. Office: 70 Pine St., N.Y. City 5.

BEAR, Firman Edward, univ. prof.; b. Germantown, O., May 21, 1884; s. Ira Frank and Emily (Harris) B.; B.Sc., Ohio State U., 1908, M.Sc., 1910; Ph.D., Univ. of Wis., 1917; D.Sc. (honorary), Rutgers University, 1954; indsl. research Stickstoff Syndicat, Berlin, Germany, 1927; m. Mary Helen Judy, July 6, 1911; children—Firman E., Jr., Robert Judy. Head Soils Dept., Univ. of W.Va., 1914-16, Ohio State, 1916-29; dir. agrl. research Am. Cyanamid Co., New York, N.Y., 1929-38; sci. editor Country Home mag., Crowell Pub. Co., New York, N.Y., 1938-40; prof. agrl. chemistry and chmn. soils dept., Rutgers Univ., New Brunswick, N.J., since 1940. Del. Internat. Nitrogen Conf. on Adriatic Sea, 1928. Fellow, A.A.A.S., Am. Soc. Agronomy (pres., 1949), Soil Conservation Soc.; mem. Am. Chem. Soc., Am. Soc. Plant Physiology, Soil Sci. Soc. Am. (pres. 1943), Sigma Xi, Phi Beta Kappa, Alpha Zeta. Republican. Protestant. Author: Soils and Fertilizers, 1924; Theory and Practice in Use of Fertilizers, 1929. Editor-in-Chief Soil Science since 1940. Contbr. to Practical Guide to Successful Farming, 1944, Grounds for Living, 1946. Home: 57 Nichol Av. Office: Rutgers Univ., New Brunswick, N.J.

BEAR, James Edwin, Jr., clergyman, educator; b. Chinkiang, Kiangsu, China, Jan. 17, 1893; s. James Edwin and Laura Alice (Murrah) B. (Am. missionaries); B.A., Fredericksburg Coll., 1912; M.A., Washington and Lee U., 1915; B.D., Union Theol. Sem. in Va., 1922; Th.M., 1923; grad. study U. of Edinburgh, Princeton Theol. Sem. and U. of Basil; D.D., Washington and Lee U., 1941; m. Margaret Irvine White, June 15, 1923; children—Margaret Elizabeth (Mrs. Rayburn Moore), Eleanor Murray, James Edwin III, Jean Trimble. Ordained to the ministry of the Presbyterian Church, 1922; Hoge fellow, Union Theol. Sem., 1922-23; missionary to China, Presbyn. Ch. in U.S., 1923-30; stated supply Read Memorial Ch., Richmond, Va., 1930-32; acting prof. New Testament, Union Theol. Sem., 1932-37, asso. prof., 1937-40, Henry Young prof. New Testament interpretation and biblical literature 1940-50; F. S. Royster professor Christian Missions, since 1950. Moderator Lexington Presbytery, 1941. Served as sergt. 331st Labor Batt., A.E.F., July 1918-Aug. 1919. Mem. Beta Theta Pi, Omicron Delta Kappa, Phi Beta Kappa. Democrat. Home: 1102 Westwood Av., Richmond 27, Va.

BEAR, Joseph Ainslie, banker; b. Louisville, May 27, 1878; s. Samuel L. and Hannah (Rosenfield) B.; student pub. schs. N.Y.C., France, Germany, Switzerland; m. Julia Pam, 1947 (dec.); 1 dau.; Helen; m. 2d Juliet Beecher, Nov. 3, 1947. Partner J.J. Danzig & Co., 1908-23, Bear, Stearns & Co. since 1923 (both N.Y.C.). Clubs: Harmonie, Bankers. Home: 923 Fifth Av., N.Y.C. 21. Office: 1 Wall St., N.Y.C. 5; also 135 S. LaSalle St., Chgo. 4.

BEAR, Richard Scott, coll. prof.; b. Miamisburg, O., June 8, 1908; son of Harris V. and Georgianna (Scott) B.; B.S., Princeton, 1930, Ph.D., U. of Calif., 1933; m. Madelaine Borncamp, Aug. 7, 1931 (dec.); children—Andrea Scott, Janet Foster; m. 2d, Josephine Hoyt, Sept. 4, 1942. Nat. Research Council fellow (chemistry), Princeton U., 1933-34; research asso., zoology dept., Washington U., 1934-38; asst. prof. chemistry, Ia. State Coll., 1938-41; asso. prof. biology, Mass. Inst. of Tech., 1941-46, prof. 1946—. Fellow A.A.A.S.; mem. Am. Chem. Soc., Am. Crystallographic Assn., Sigma Xi, Phi Beta Kappa. Contbr. articles to sci. publs. Home: 27 Emerson St., Belmont, Mass. Office: Mass. Inst. of Tech., Cambridge, Mass.

BEAR, Robert Murray, psychologist; b. Chinkiang, China, of U.S. parentage, Feb. 3, 1901; s. James Edwin and Laura Alice (Murrah) B.; A.B., Washington and Lee U., 1922, A.M., 1923; Ph.D., Ohio State U., 1930; post-doctoral study, U. of Mich., 1932, U. of Chicago, 1936; m. Gladys McEwen Center, Aug. 6, 1927; 1 son, Robert M. Principal, Centerville (Miss.) High Sch., 1922-23; chmn. and prof. psychology and edn., Centre Coll., 1925-29; asst. prof. edn., Dartmouth Coll., 1929-36, asst. prof. psychology, 1936-42, dir. of reading clinic since 1936, prof. of psychology since 1942, counselor in personnel bur. 1942-52; supervisor aptitude testing, office student counseling, since 1952. visiting prof., summers, U. of Louisville, Berea Coll., U. Ida., Tchrs. Coll. (Columbia). Diplomate in counseling and guidance Am. Bd. of Examiners in Profl. Psychology. Mem. Com. on Diagnostic Reading Tests. Fellow in Am. Psychol. Assn.; mem. Am. Coll. Personnel Assn., Nat. Soc. for Study of Edn., Nat. Assn. Remedial Tchrs., Phi Beta Kappa, Phi Delta Kappa, Omicron Delta Kappa, Beta Theta Pi. Author: Readings for Comprehension (an anthology with W. B. Pressey), 1951. Home: 12 Ledyard Lane, Hanover, N.H. ☆ 27

BEARD, Belle Boone (bērd), sociologist; b. Boone Mill, Va., Feb. 18, 1898; d. James William and Mary (Kleindienst) Beard; student Averett Coll., Danville, Va., 1913-15; A.B., Lynchburg (Va.) Coll., 1923; A.M., Ph.D., Bryn Mawr Coll., 1932; unmarried. Teacher of public schools, Franklin County, Va., 1915-18; asso. prof. of sociology and acting head dept. of economics and sociology, Sweet Briar (Va.) Coll., 1931-34, prof. of sociology and head dept. of economics and sociology, 1934-46; chmn. div. of social studies since 1946; dir. of county and city orgn., State Dept. of Public Welfare (on leave from Sweet Briar Coll.), Richmond, Va. 1938-40; visiting prof. sociology, Vanderbilt U., Memphis, Tenn., 1945-46. Chmn., Merit System Council, State Dept. of Public Welfare, 1940-43; chmn. Va. Joint Merit System Council since 1943; pres. Va. Conf. of Social Work, 1936-37; mem. exec. com. Va. Welfare Council, 1935-41; v.p. Va. Interracial Commn. since 1938; dir. Va. Council of Administrative Women in Edn., 1938-40, pres. 1940-42. Trustee Lynchburg Coll. since 1933, v.p. since 1941. Fellow Gerontological Society; mem. American Sociol. Soc., Am. Probation Assn., Am. Assn. Sociol. Workers, Nat. Conf. Social Work, Am. Assn. of Univ. Women, Southern Sociol. Soc. (exec. com. 1936-40); Virginia Social Science Assn. (pres. 1942-44, v. pres., 1945-46). Julius Rosenwald Foundation Fellow, 1945-46. Democrat. Mem. Disciples of Christ Church. Author: Juvenile Probation. Address: Sweet Briar, Va. ☆ 27

BEARD, Charles Edmund, transportation exec.; b. Toledo, O., Nov. 23, 1900; s. Hiram Ed. and Mamie (Reiser) B.; student Lake Forest Acad., Lake Forest Coll., Toledo U.; m. Rose Esther Wheaton, Feb. 3, 1923; children—Robert Don, Barbara Rose. Sales mgr. wholesale heavy hardware and implements, Toledo, 1924-28; sec. Chicago Air Traffic Assn., 1928; sec., mgr. Chicago Airlines Ticket Office, Inc., 1929-33; passenger traffic mgr. Northwest Airways, Inc., St. Paul, 1933-34; gen. traffic mgr. Braniff Airways, Inc., Oklahoma City, Okla., Oct. 1935-April 1937, v. p. in charge of traffic, executive vice president, 1947, president, January 1954—, director, 1937—; director Texas Bank & Trust Co., Dallas; Air Cargo, Incorporated. Past pres. Air Traffic Com. of Am., 1945. Mem. Kappa Sigma. Clubs: Downtown, Brook Hollow Golf (Dallas); Traffic (Dallas and Chicago). Episcopalian. Home: 5146 Kelsey Road, Dallas 29. Office: Love Field, Dallas.

BEARD, Daniel Bartlett. ◎ V. 28.

BEARD, Geoffrey G., business exec.; b. Scotland, July 4, 1904; s. Herbert and Agnes (Macdonald) B.; grad. Merchiston Castle Sch., Edinburgh, 1917-21, Royal Tech. Coll., Glasgow, 1922-26, grad. in Mech. Engr. in 1925; admitted assoc. of Coll., 1926; m. Gwendoline Amy Love, June 17, 1930; children—Marjorie Mary, Marcia May, Madeline Macdonald. Came to U.S., 1927. Naturalized, 1934. Research engr., safety in mines underground workings, Royal Sch. of Mines, London, 1926; draftsman, United Engring & Foundry Co., Pittsburgh, Pa., 1927-30, engr., 1930-35, mgr. proposal dept. 1935-43, vice pres. sales engr. 1943-46, vice pres. and exec. 1946-49, exec. v.p., 1949-50, pres., gen. mgr., 1952—; chmn. Stedmans Foundry & Machine Co., Aurora, Ind.; dir. Adamson United Co., Akron; Continental Steel Co., Kokomo. Recipient Montgomery Neilson Medal and James Riley Medal (Brit.) for original research. Mem. M.A.P.T. Council for Tech. Advancement, 1948-49. Mem. Assn. of Iron and Steel Engrs. Soc. of Engrs., Western Pa., Pa. State, Pitts., and Youngstown, O., Chambers of Commerce; asso. mem. Am. Iron and Steel Inst. Republican. Episcopalian. Clubs: Engr., (New York), Duquesne, Sales Executives, Pittsburgh Athletic, St. Clair Country, (Pittsburgh, Pa.); Youngstown (O.). Home: 811 Ridgeview Dr., Pitts. 28. Office: 948 Duquesne Way, Pitts. 22.

BEARD, James Randolph, physician; b. Summerville, S.C., Dec. 5, 1903; s. James R. and Hildegarde (Henry) B.; B.S. with honors, Wesleyan U., Middletown, Conn., 1925; M.D., Cornell, 1929; m. Anne Kelsom, June 30, 1931; m. 2d Jean Johnson, March 3, 1945; children—Ina Saxon (adopted), James Randolph. Intern, resident N.Y. Hosp. 1929-31, asst. chief med. clinic, 1935-42; asso. attending physician Bellevue Hosp., 1932-42; internist (cons.) Booth Meml. Hosp., 1939-42; instr. medicine Cornell Med. Coll., 1933-42; lab. cons. Fed. Res. Bank, N.Y. City, since 1939; mem. med. staff Mut. Benefit Life Ins. Co., Newark, since 1946, med. dir. since

1948; member executive council Asso. Life Inc., medical dir., 1954—. Trustee Youth Consultation Service, Newark. Mem. twp. com. Passaic Twp., New Jersey, 1950-56; police fire commissioner, 1950—, mayor, 1954—. Commander Med. Corps, U.S N.R. since 1942; active service ETO. Mem. Assn. Life Ins. Med. Dirs. Am. (chmn. com. lab. procedures since 1949). Am. Life Conv. (med. sect.), N.Y. Acad. Medicine, Sigma Nu, Alpha Kappa Kappa, Pi Delta Epsilon. Club: Downtown (Newark). Home: Taff Dr., Millington, N.J. Office: 300 Broadway, Newark 1.

BEARD, John Winter, govt. official; b. Cotabato, Mindanao, Philippines, July 16, 1906; s. Lt. Col. Stephen Roscoe and Susan Kniffen (Smith) B.; came to U.S., 1906, derivative citizenship; A.B., Leland Stanford, 1930; m. Geraldine Lenore Harper, Mar. 1, 1935; 1 dau., Jane. Began as bond clerk with American Trust Co., San Francisco, Calif., 1931-33; held various public administration positions with City and County of San Francisco, 1933-39; chief of management, Housing Authority, City and County of San Francisco, 1939-43, exec. dir. since 1943. Commended by Navy for "devotion to the nation's best interests, loyalty, courage in the face of opposition, capacity for direct action and forehandedness" for building and managing war housing for 30,000 war workers, San Francisco Naval Shipyards, 1942-45. Mem. Nat. Housing Officials (bd. govs., 1946-47, 1949-51, nat. v.p., 1948). Mem. Phi Kappa Psi. Episcopalian. Club: Comonwealth of Calif. Home: 385 Vista Grande, San Rafael, Cal. Office: 440 Turk St., San Francisco 2.

BEARD, Joseph Willis, surgeon; b. Athens, La., Nov. 5, 1901; s. Jasper N. and Martha (Bridges) B.; B.S., U. of Chicago, 1926; M.D., Vanderbilt U. Med. Sch., Nashville, Tenn., 1929; m. Dorothy Lowe Waters, June 18, 1932. Became successively interne, asst. resident, resident and instr. in surgery, Vanderbilt Hosp., Nashville, Tenn., 1929-32; asst. pathologist Rockefeller Inst. Med. Research, 1932-35; asso. pathologist, 1935-37; asst. prof., surgery, in charge exptl. surgery, Duke U., Durham, N.C., 1937-42, asso. prof. surgery, 1943-46, prof. surgery since 1946, asso. prof. virology; cancer research since 1949. Mem. Soc. Am. Bateriologists, So. Soc. Clin. Investigation, A.A.A.S., Am. Assn. Immunologists, Am. Soc. for Exptl. Pathology, Soc. for Exptl. Biology and Medicine, Harvey Soc., Soc. of Univ. Surgeons, Am. Assn. Cancer Research, Electron Microscope Soc., Lambda Chi Alpha, Phi Chi, Alpha Omega Alpha, Sigma Xi. Research on surgical shock, chick embryo vaccine against equine encephalomyelitis, purification of animal viruses influenza vaccines, virus induced cancer. Home: Hillsboro, N.C. Office: Duke Hosp., Durham, N.C.

BEARD, Mary Ritter (Mrs. Charles A. Beard), author; b. Indianapolis, Ind., Aug. 5, 1876; d. Eli Foster and Narcissa (Lockwood) Ritter; Ph.B., DePauw U., 1897; postgraduate work, Columbia; m. Charles A. Beard, Mar. 8, 1900; children—Miriam, William. Travel and study in Europe and Orient. Mem. Kappa Alpha Theta, Phi Beta Kappa. Author: Woman's Work in Municipalities, 1915; A Short History of the American Labor Movement, 1920, revised 1925; On Understanding Women, 1931; Woman as Force in History, 1946, also published in a German translation, 1951. Editor: America Through Women's Eyes 1933. Co-editor: Laughing Their Way. Author (with husband): American Citizenship, 1913; History of the United States, 1921, revised, 1928; The Rise of American Civilization, 1929; The Making of American Civilization, 1937; America in Midpassage, 1939; The American Spirit: A Study of the Idea of Civilization in the United States, 1942; A Basic History of the United States, 1944. Home: New Milford, Conn.

BEARD, Rodney Rau, physician, educator; b. Guinda, Cal., Dec. 27, 1911; s. Aiton Holmes and Mathilda Anne (Rau) B.; A.B., Stanford, 1932, M.D., 1938; M.P.H., Harvard, 1940; m. Marion Lucile Harper, July 3, 1938; children—Anne, Philip, Marian, Edin. Intern Gorgas Hosp., Panama Canal, 1937-38; asst. resident Stanford U. Hosps., 1938-39; Rockefeller fellow in med. sci., 1939-40; med. officer Pacific-Alaska div. Pan Am. Airways, 1940-49; instr. med. sch. Stanford, 1940-42, asst. prof., 1942-45, asso. prof., 1945-49, prof., exec. head dept. preventive medicine, 1949—; med. cons. W. P. Fuller & Co., 1952—; clin. prof. occupational health U. Cal. at Berkeley, 1952—; cons. Surgeon Gen., U.S. Army, 1941-45, 54—, Cal. Dept. Pub. Health, 1948—, U.S. VA, 1954—. Chmn. health council San Francisco Community Chest, 1941-44, pub health com. San Francisco C. of C., 1951-54, San Francisco Bd. Health, 1954—; mem. commn. A. com. aviation medicine NRC, 1942-45; dep. dir. commn. environmental hygiene Armed Forces Epidemiological Bd., 1954—. Trustee Starr King Sch. for Ministry. Fellow Am. Pub. Health Assn. (governing council 1953—), Insl. Med. Assn. (sec. Western sect. 1945-46, pres. 1949), A.A.A.S.; mem. A.M.A., Am. Indsl. Hygiene Assn., Arctic Inst. N.A., Cal. Acad. Medicine, Am. Civil Liberties Union, Sigma Xi, Delta Omega. Unitarian (trustee). Author: Essentials of Public Health (with W. P. Shepard et al), 2d edit. 1952. Author papers. Home: 205 Upper Terrace, San Francisco 17.

BEARD, Theodore Hemingway, office equipment mfr.; b. Bethel, Conn., June 9, 1895; s. George Edwards and Cora Augusta (Barnum) B.; B.S., M.E., M.S., N.Y.U., 1917; m. Margaret Durant Shepard, Dec. 7, 1929; children—Constance Shepard (Mrs. Willard I. Emerson, Jr.), John Edwards, Betsy Ann. Staff engr. Columbia Graphophone Mfg. Co., N.Y. C., 1920-23, cons. mech. engr., 1923-29; with Dictaphone Corp., N.Y.C., 1929—, successively supervising engr., v.p., v.p., mem. exec. com., dir., 1936—; dir. First Nat. Bank & Trust Co., Bullard Corp., United Illuminating Co., Conn. Nat. Bank & Trust Co., Bridgeport Hydraulic Co.; trustee Bridgeport Peoples Savs. Bank. Dir. New Eng. Council. Served as maj. U.S. Army, 1917-20. Mem. Am. Soc. M.E., Newcomen Soc., S.A.R., Nat. Rifle Assn., Army Ordnance Assn. Republican. Conglist. Mason. Clubs: University, Rotary, Brooklawn Country (Bridgeport). Home: 29 Ridgeway St., Easton. Office: 375 Howard Av., Bridgeport, Conn.

BEARD, William, author; b. New York, N.Y., May 18, 1907; s. Charles Austin and Mary (Ritter) B.; B.S., Mass. Inst. of Tech., 1928; A.M., Univ. of Calif., Los Angeles, 1938; Ph.D., Columbia Univ., 1941; m. Melba Gorby, Oct. 5, 1933; children—Wayne, Arlene. Research asst. N.Y. State Joint Legislative Com. on Taxation and Retrenchment, 1928-29; asso. with father as writer, 1929-30, major time spent in writing since 1945; instr., Calif. Inst. of Tech., 1931-34; chief publications sect. Tenn. Valley Authority, 1936; asst. prof., Univ. of Wis., 1940-42; civilian instr., U.S.A. Air Forces, 1942-43; radio technician, 1943-44. Served with U.S. Army as private, 1945. Author: The American Leviathan: The Republic in the Machine Age (with Charles A. Beard), 1930; Government and Technology, 1934; Create the Wealth, 1936; American Government and Politics (with Charles A. Beard) 8th edition 1939, 10th edition, 1949; Regulation of Pipe Lines as Common Carriers, 1941; Government and Liberty: The American System, 1947. Co-reviser, History of Civilization, 1952, Our Own Age, 1952; rev. Charles A. Beard's, The Presidents in American History, 1953. Contbr. articles to numerous mags. Address: P.O. Box 728, Scottsdale, Ariz.

BEARD, William Kelly, Jr., publisher; b. Germantown, Pa., Aug. 11, 1898; s. William K. and Vida (Fleming) B.; B.S. Univ. Pa. 1919; m. Florence Wynkoop, Mar. 16, 1929 (dec.); children—Helen, William Kelly, III. With McGraw-Hill Pub. Co., 1924-49, v.p., 1945-49; pres. Asso. Bus. Publs. since 1949. Served as pvt. O.T.S. U.S. Army, 1918. Mem. S.R., Sons Colonial Wars, Psi Upsilon, Sigma Delta Chi. Clubs: Engineers, Advertising (N.Y.C.); St. Andrews Golf, Fox Meadow Tennis (Scarsdale, N.Y.). Home: 57 Tisdale Rd., Scarsdale, N.Y. Office: 205 E. 42d St., N.Y.C. 17.

BEARDEN, Joyce Alvin, prof. physics; b. Greenville, S.C., Oct. 19, 1903; s. Joseph Sylvester and Annie (Haley) B.; A.B., Furman U., 1923; Ph.D., U. of Chicago, 1926; Doctor of Science, Furman University, 1951; married Lillian S. Singleton, June 6, 1923; 1 son, Alan Joyce. Fellow, U. of Chicago, 1925, asst., 1926, instr. in physics, 1926-29; asso. in physics, Johns Hopkins U., 1929-32, asso. prof., 1932-39, professor since 1939, chairman of the department of physics, 1947. Physicist at Applied Physics Laboratory, Washington, D.C., 1942-46; dir. Radiation Lab., Johns Hopkins U. since 1943; physicist, Carnegie Instn., Washington, 1941-42. Cons. National Defense Research Committee, 1940-42. Colonel U.S. Army on technical mission to European Theater, 1944-45. Fellow Am. Phys. Soc., A.A.A.S., sr. mem. Institute of Radio Engrs.; mem. Am. Physical Soc. (mem. council, 1946-50), Sigma Xi, Phi Beta Kappa. Research in X-rays, physical constants, solid state. Home: 214 Lambeth Rd. Office: Johns Hopkins University, Baltimore, 18, Md.

BEARDSLEE, John Walter, Jr., theologian; b. Constantine, Mich., July 11, 1879; s. John Walter and Sarah Eliza (Armitage) B.; A.B., Hope Coll., Mich., 1898, D.D., 1913; A.M., U. of Chicago, 1900; grad. Western Theol. Sem., Holland, Mich., 1903; Ph.D., U. of Chicago, 1913; D.D., Rutgers Coll., 1922; D.Th., Faculté libre de Théologie Protestante de Paris, 1936; m. Frances Eunice Davis, Aug. 8, 1912; children—John Walter, William Armitage, Frank Palmer, David Cromwell, Ellen. Ordained ministry Reformed Ch. in America, 1910; prof. ethics, Hope Coll., 1905-12, prof. Latin, 1912-13; prof. N.T. lang. and lit. Western Theol. Sem., 1913-17; prof. Hellenistic Greek and N.T. exegesis, New Brunswick Theol. Seminary, 1917-49, pres., 1935-47, dean charge N.T. dept., 1949-53, instr. N.T., 1954. Vice pres. bd. fgn. missions, Reformed Ch. in America, 1930-37, chmn. exec. com., 1937-47; vice pres. Gen. Synod, Reformed Ch., 1937-38, pres., 1947-48. Mem. Phi Beta Kappa, Soc. Bibl. Lit. and Exegesis. Club: University (N.Y.). Author: Nature in Fifth Century Greek Literature, 1918. Home: 93 College Av., New Brunswick, N.J.

BEARDSLEY, Charles Alexander, lawyer; b. Townvilla, Pa., Jan. 14, 1882; s. Ezra Seth and May (Fleming) B.; A.B., Stanford U., 1906, J.D., 1908; m. Constance E. Mulvany, Associate of Fitzgerald & Abbott, 1908; mem. Fitzgerald, Abbott & Beardsley since 1913; asst. city atty. Oakland, 1911-15; Lt. comdr. U.S.N.R., 1931-40, comdr., 1941; port atty., special counsel, 1939-1945. Mem. bd. govs. State Bar Calif., 1927-30, pres., 1929-30; mem. Calif. Code Commn., 1932-34. Mem. Am. Bar Assn. (v.p. 1932-34; mem. executive com. 1934; pres. 1939-40), Alameda County Bar Assn., Am. Soc. Internat. Law, Am. Judicature Soc. (v.p., 1933-36), Am. Law Inst., Phi Beta Kappa, Order of the Coif, Phi Delta Phi. Republican. Congregationalist. Mason, Elk. Clubs: Bohemian, Commonwealth (San Francisco); Claremont Country, Athenian-Nile (pres. 1941) (Oakland). Home: Claremont Country Club. Office: Central Bank Bldg., Oakland, Calif.

BEARDSLEY, Charles E(dward), lawyer; b. Des Moines, Apr. 21, 1904; s. John and Anna (Wyman) B.; A.B., Stanford, 1925, J.D., 1927; m. Marian R. Gower, Aug. 12, 1926; children—Frances (Mrs. John L. Dee), Anna (Mrs. Thomas J. McHugh), Jane Margery. Admitted to Cal. bar, 1927, since practiced in Los Angeles; mem. Beardsley, Hufstedler & Kemble. Mem., Am., Los Angeles (1st chmn. jr. barristers, past chmn. constl. rights com., juvenile ct. com.) bar assns., State Bar Cal. (chmn. com. bar examiners, bd. govs. 1950—, pres. 1952-53), Am. Coll. Trial Lawyers, Los Angeles Jr C. of C. (past dir.), Am. Law Inst. Clubs: Chancery, University (Los Angeles); San Marino City (past pres.), Oneonta (past pres.) (South Pasadena, Cal.). Home: 2390 Ridgeway Rd., San Marino 9, Cal. Office: Rowan Bldg., Los Angeles 13.

BEARDSLEY, Charles Sumner, business exec.; b. Buchanan, Mich., Nov. 12, 1874; s. Solomon L. and Martha (Foster) B.; ed. Kalamazoo Coll.; grad. U. of Mich. Law Sch., 1899; m. Ada Malloy, June 8, 1904. In practice as lawyer, 1899-1926; with Miles Laboratories, Inc., since 1926, vice president in charge advt. and sales, 1931-44, pres., 1944-47, chmn. since 1947; dir. First Nat. Bank of Elkhart, Topics Pub. Co., N.Y.C., Elkhart Packing Co., Ames Co. Inc., Sumner Chem. Co. Pres. The Proprietary Assn. of Am., 1938-41; president Am. Found. for Pharm. Edn.; mem. adv. council sci. and engring. U. of Notre Dame; mem. bd. trustees, Howe Mil. Acad. Distinguished Alumni Award, U. Mich., 1951. Mem. U. Mich. Alumni Assn. (past dir.; past mem. exec. com.). Treas. Ind. Republican 3d Congressional Dist. Episcopalian. Mason, Elk. Clubs: City (Elkhart); Union League (Chicago). Home: 226 E. Beardsley Av. Office: 1127 Myrtle St., Elkhart, Ind.

BEARDSLEY, Glover, banking; b. Auburn, N.Y., Aug. 19, 1881; s. William P. and Mary Weld (Porter) B.; A.B., Yale, 1903; m. Daisy Lenore Koon, Dec. 29, 1909; children—Annette (Mrs. Charles Francis Wagner), Nelson Porter (dec.). With Otis Elevator Co., 1903-40, v.p. 1923-40; pres. and trustee Harlem Savings Bank, New York, N.Y., since 1940; dir. Eastern Offices, Inc. Mem. Delta Kappa Epsilon. Clubs: Elihu (Yale); Sleepy Hollow Country, University, Metropolitan (New York); Deepdale Country, Clove Valley Rod and Gun. Home: 31 E. 79th St., New York 21. Office: 124 E. 125th St., New York City 35.

BEARDSLEY, Guy Erastus ◎ V. 27.

BEARDSLEY, Walter Raper, drugs exec.; b. Elkhart, Ind., Oct. 23, 1905; s. Andrew Hubble and Helen (Brown) B.; student Phillips Andover Acad., 1921-24; B.S., Princeton, 1928; m. Marjory Buchanan, Nov. 20, 1929; 1 son, Robert. Asst. to pres. Miles Labs., Inc., medicines, Elkhart, 1929-33, v.p., 1933-47, pres. since 1947; dir. Hotel Elkhart Co., Elkhart Packing Co., First Nat. Bank, Truth Pub. Co., G.C. Conn, Ltd. Ind. State senator, 1936-40; chmn. Elkhart Co. Rep. Com., 1930-34; del. Rep. Nat. Conv., 1948, 52. Trustee Elkhart Gen. Hosp.; dir. Health Information Found. Served as lt. col., U.S.A.A.F., 1942-45. Mem. bd. National Industrial Conference Board; mem. Proprietary Assn. Am. (pres. 1948-50), Am. Legion. Presbyn. Elk. Clubs: Union League (N.Y.C.); Indpls. Athletic; Chgo. Athletic. Home: 2233 Greenleaf Blvd. Office: Miles Laboratories, Inc., Myrtle and McNaughton Sts., Elkhart, Ind.

BEARDWOOD, Jack Brooks, architect; b. Fonthill, Ont., Can., June 7, 1914; s. Newton Clarke and Lucy (Brooks) B.; A.A., Chaffey Coll., Ontario, Cal., 1933; A.B. in journalism U. Washington, 1935; m. Gunhild L. Flaten, May 29, 1937; 1 dau., Linda L. Came to U.S., 1925, naturalized, 1935. Reporter Pomona (Cal.) Progress Bull., Seattle Post-Intelligencer, 1935-36; corr., bur. chief United Press, Seattle and Boise, Ida., 1936-37; Asso. Press. night editor, Salt Lake City, 1937-39, chief of bur., Tacoma, 1939-40, State Dept. corr., Washington, 1941-42; editor Time and Life mags., 1945-49; asst. to pres. Palos Verdes Corp., Los Angeles, 1949, v.p., 1949-53; spl. asst. to sec. Dept. Health, Edn., and Welfare, Washington, 1953; adminstrv. asso. Welton Becket & Assos., engrs., 1953—. Served as 2d lt. to maj. Inf., U.S. Army, 1942-45, aide-de-camp to Gen. Mark W. Clark, 1942-44 (kept wartime diaries used in Gen. Clark's autobiography); now maj. in res. Decorated Silver Star, War Dept. Citation. Mem. Sigma Alpha Epsilon, Sigma Delta Chi. Republican (chief press sect., nat. hdqrs. Citizens for Eisenhower-Nixon 1952 campaign). Conglist. Club: Palos Verdes Country, Portuguese Bend. Author fiction and non-fiction in mags. Home: Four Figtree Rd., Portuguese Bend, Cal. Office: 5657 Wilshire Blvd., Los Angeles.

BEARUP, Albert J(ermain) (bärŭp), newspaper editor; b. Albany, N.Y., Apr. 28, 1897; s. Albert J. and Alice (Roberts) B.; student Union Coll., Schenectady, N.Y., 1914-15; m. Katherine B. Butler, Aug. 8, 1927 (dec. Apr. 1947); 1 son, Paul A.; m. 2d, Catherine F. Flack, July 2, 1949. Reporter Albany (N.Y.) Knickerbocker Press, 1915-17, Albany Evening Jour. and Times-Union, 1917; mgr. Goldine Advt. Agy., 1919-20; reporter Albany Times-Union, 1920-21, city editor, 1921-23, news editor, 1923-52, now mng. editor. Vice pres. Heart Assn. Albany County; dir. Albany Community Chest. Home: 615 Mercer St. Office: 24 Sheridan Av., Albany, N.Y.

BEASLEY, (Delmar) Otis, govt. ofcl.; b. Rockport, Miss., Oct. 13, 1907; s. James Bascom and Floyd Catherine (Fox) B.; A.B., George Washington U., 1934, LL.B., 1941; m. Virginia Macklin Shell, June 20, 1934; children—Elizabeth, Nancy. Office boy W. P. Brown & Sons Lumber Co., Zama, Miss., 1927-28; clk.-typist War Dept., 1928-30; clk.,

bookkeeper, asst. chief div. accts., U.S. Dept. Interior, 1930-41, budget officer geol. survey, 1941-42, asst. budget officer, asst. dir. Div. Budget and Adminstrv. Management and dir. Div. Budget and Finance, 1942-52, apptd. adminstrv. asst. sec., 1952; admitted to D.C. bar, 1937. Mem. Phi Sigma Kappa. Kiwanian. Clubs: University (Washington); Ocean City (Md.). Home: 4418 Davenport St., Washington 16. Office: Office of Sec., Dept. Interior, Washington 25.

BEASLEY, Theodore Prentis, life ins. exec.; b. Mt. Ayr, Ia., June 29, 1900; s. Clarence H. and Ada (Prentis) B.; student pub. schs., Ia., Kan.; m. Beulah F. Porter, June 21, 1921; children—Ronald Rex, Betty Jean (Mrs. Jesse A. Sanders, III). Organized Joplin Life Ins. Co. (Mo.), 1928; sec., gen. mgr. Public Nat. Life Ins. Co., Little Rock, Ark., 1935-37; owner, pres., gen. mgr. Republic Nat. Life Ins. Co., Dallas, 1937—; dir. Oak Cliff Bank & Trust Co., Oak Cliff Savings & Loan Assn., Southwest Title & Ins. Co. (all Dallas). Trustee Tex. Christian U., Ft. Worth, Nat. City Christian Ch. Corp., Washington; mem. Greater Dallas Council Chs.; pres., dir. Dallas met. bd. YMCA, mem. southwestern area World Service Com., U.S. mem. World's Com., mem. nat. council YMCA's and internat. com., U.S. and Can.; mem. adv. bd. Salvation Army, Council Social Agencies, Dallas Citizens Council, Greater Dallas Planning Council, Dallas Interracial com.; past dir. Dallas Community Chest. Served from pvt. to sgt. U.S. Army, 1918-20. Recipient Lay Churchman of Year award, 1952. Mem. Oak Cliff (past pres.), Dallas (past dir.) C.'s of C., Am., Tex. life convs., Life Ins. Assn. Am., Ins. Econ. Soc. Am. (exec. com.), Health and Accident Underwriters Conf. (2d v.p.), Life Insurers Conf., Newcomen Soc. N.A. Mem. Christian Ch. Mason (32°, Shriner). Clubs: Dallas Country, Dallas Athletic, Downtown, Kiwanis. Home: 4260 Bordeaux St., Dallas 4. Office: 3988 N. Central Expressway, Dallas.

BEATLEY, Bancroft (bēt'lē), coll. pres.; b. Boston, Mass., Dec. 13, 1894; s. James Augustus and Clara (Bancroft) B.; student Roxbury Latin Sch., Boston, 1905-11; A.B., Harvard, 1915, A.M., 1916, Ed.M., 1922, Ed.D., 1923; Litt.D., Portia Coll., 1939; LL.D., Keuka Coll., Keuka Park, N.Y., 1944; married Grace Cobb, Sept. 15, 1923; children—Bancroft, Barbara. Prin. Northborough (Mass.) High Sch., 1916-17; head of mathematics dept., Danvers (Mass.) High Sch., 1919; prin. Hanover (N.H.) High Sch. and lecturer on edn., Dartmouth Coll., 1919-20; instr. in edn., Harvard, 1920-23, asst. prof., 1923-29, asso. prof., 1929-33; pres. Simmons Coll., Boston, since 1933. Served in med. dept., U.S. Army; 1st lt., C.A., U.S. Army, 1917-19. Mem. sch. com., Belmont, 1932-35, town govt. since 1933; mem. adv. bd. edn., dept. of edn., Commonwealth of Mass., 1944-47, board collegiate authority, 1944-50. Trustee Simmons Coll. Fellow Am. Acad. Arts and Scis. Mem. Phi Beta Kappa, Phi Delta Kappa. Clubs: St. Botolph, Harvard (Boston); Harvard Faculty. Author: Achievement in Junior High School, 1932. Contbr. articles on edn. to various ednl. jours. Home: 211 Marsh St., Belmont 78, Mass.

BEATON, Cecil Walter Hardy, photographer, artist, stage and film designer, author; b. London, Eng., Jan. 14, 1904; s. Ernest Walter Hardy and Etty (Sisson) B.; ed. Harrow and Cambridge U. Portrait photographer; stage designer since 1936; designer scenery and costumes for theatrical prodns. and ballet; has exhibited photographs, paintings, stage designs; ballet decors for the New York City Ballet Co., Les Illuminations, Swan Lake, Picnic at Tintagel. Conservative. Church of England. Author: The Book of Beauty, 1930; Cecil Beaton's Scrapbook, 1937; My Royal Past, 1939; Time Exposure (photographs with commentary by Peter Quennell), 1941; Winged Squadrons, 1942; Near East, 1943; British Photographers, 1944; Far East, 1945; Chinese Album, 1946; Time Exposure, 1946; Ashcombe, 1949; Ballet, 1951; Photobiography, 1951; The Glass of Fashion, 1954. Photographic illustrator: History Under Fire (James Pope Hennessey), 1941. Home: 8 Pelham Pl., London S.W. 7, Eng.; also Reddish House, Broadchalke, Salisbury, Wiltshire, Eng.

BEATTIE, see also Beatty, Beaty.

BEATTIE, Edward William, Jr. ◎ V. 27.

BEATTIE, Fountain Fox ◎ V. 27.

BEATTIE, Frances Brown, assn. exec.; b. Yonkers, N.Y., Mar. 2, 1897; d. Hezekiah Beattie and Frances Rebecca (Smith) Brown; A.B., Mount Holyoke Coll., 1919; m. Roland Percival Beattie, June 20, 1922; children—Elizabeth Frances (Mrs. Robert Donelson Zenker), Kathryn Jane (Mrs. George Conant Dutton, Jr.), Challen Brown. Staff Sleighton Farms Sch. for Girls, 1919-20; social case worker Home Service, A.R.C., White Plains, also Yonkers, N.Y., 1920-21; pres. YMCA, Summit, N.J., 1930-36, nat. bd. mem., 1934—, treas. nat. bd., 1946-52, v.p. resident, 1952—. Vol. charge home service, AR.C., Summit, 1940-45. Mem. League Women Voters, Nat. Council Chs. of Christ (bd. United Ch. Women). Presbyn. (mem. nat. bd. missions). Clubs: Mt. Holyoke of Northern N.J.; Atheneum, Fortnightly (Summit). Home: 130 Mountain Av., Summit, N.J. Office: 600 Lexington Av., N.Y.C.

BEATTIE, James A., prof. chemistry; b. Louisville, Ky., July 24, 1895; s. James William and Alice (Mount) B.; B.S., Mass. Inst. of Technology, 1917, M.S., 1918, Ph.D., 1920; University of Leiden, Holland, 1922-23; m. Doris A. Bunker, July 14, 1920; children—Doris Pamela, Barbara Mount, James William. Prof. chemistry, Mass. Inst. Tech., since 1938, staff mem., security officer, Radiation Lab., 1942-46. Mem. Am. Chem. Soc., Am. Physical Soc., Am. Acad. Arts and Sciences, Alpha Chi Sigma, Sigma Xi. Awarded Nat. Research fellowship, 1921-23. Home: 59 Stults Rd., Belmont, Mass.

BEATTIE, John Walter, music educator; b. Norwalk, O., Nov. 26, 1885; s. Albert Milo and Dora (Sullivan) B.; A.B., Denison U., Granville, O., 1907, Mus.D. (hon.), 1934; A.M., Columbia, 1923; m. Maude Hayes Thayer, December 29, 1914 (deceased); m. 2d Clara K. Blondoit, June, 1951. Supervisor of Music, pub. schs., Xenia, O., 1907-11; teacher of music, Central High Sch., Grand Rapds, 1911-12; supervisor of music, pub. schs., Grand Rapids, 1912-24; state supervisor of music, Lansing, Mich., 1924-25; prof. pub. sch. music, Northwestern U., since 1925; dean Northwestern U. Sch. Music 1934-51, emeritus. Y.M.C.A. service, France, 1917-19. Pres. Music Supervisors' Nat. Conf., 1921; mem. Nat. Council of Music Edn. since 1925 (music com., comm. on curriculum revision, dept. of superintendence, 1926-27). Mem. Phi Delta Kappa, Pi Kappa Lambda, Phi Gamma Delta. Republican. Baptist. Club: University (Evanston). Co-author: Music in the Junior High School, 1930; Music of Many Lands and Peoples, 1932; Play and Sing Books One and Two, 1935; Music Highways and Byways, 1936. Editor: Golden Book of Favorite Songs, 1923; Gray Book of Favorite Songs, 1924; American Singer Series (10 books), 1944. Surveyed music education in 7 countries of S.A. in 1941, representing Pan Am. Union and Com. on Inter-Am. Affairs. Report in Music Educators Jour., 1942. Home: 1500 Hinman Av. Office: Northwestern University, Evanston, Ill.

BEATTIE, Wayne Stevenson, educator; b. Roswell, N.M., Apr. 25, 1893; s. John Francis and Helen Laura (Stevenson) B.; B.S., U. of Colo., 1917, M.E., 1921; m. Ethel Josephine Wilson, May 29, 1917 (died Jan. 1934); children—Lyle Wayne, Harold Francis; m. 2d, R. Louise Hubbard, June 17, 1940. Mem. faculty, U. of Colo. since 1917, prof. mech. engring. since 1941, head dept. since 1947; consultant aircraft design since 1944. Licensed engr., Colo. Mem. Am. Soc. M.E., Am. Soc. E.E., Tau Beta Pi, Pi Tau Sigma, Sigma Tau. Methodist. Club: Rotary. Research Colo. oil shale. Home: 919 12th St., Boulder, Colo.

BEATTY, see also Beattie, Beaty.

BEATTY, Alfred Chester ◎ V. 28.

BEATTY, C. Francis, indsl. exec.; born Brooklyn, Apr. 15, 1890; s. James B. and Theodora (Drake) B.; B.S., Amherst Coll., 1912; m. Helen Corning, 1916 (died 1924); m. 2d, Gene Joy, 1926; children—Helen (Mrs. John D. Swan), C. Francis, Joy, Robert M. With refinery dept. Standard Oil Co. of N. Y., 1912-15; Knox Hat Co., N.Y. City, 1915-18; New Jersey Zinc Co., N.Y. City, 1918-26; partner F. J. Ross Co., advertising agency, 1926-28; mem. mfg. com. Standard Oil Co. of N.Y., 1928-30; v.p. and dir. Socony Specialties Co. (subsidiary of Standard Oil Co. of N.Y.), 1930-31, pres. and dir., 1931-34; pres. and dir. Socony Paint Products Co. (subsidiary Socony-Vacuum Oil Co.), 1934-46; dir. (exec. in charge indsl. relations, purchasing and paint mfg. activities) Socony-Vacuum Oil Co. since 1945. Mem. marine coatings com. W.P.B., 1942. U.S. del. to Internat. Labor Orgn., and vice chmn. petroleum sect., Geneva, 1948, '50; Scheveningen, Holland, 1952; arbitrator Am. Arbitration Assn. since 1940; mem. Nat. Indsl. Conf. Bd. since 1947. Mem. visiting com. Harvard Sch. Pub. Health. Mem. Am. Petroleum Inst., Acad. Polit. Sci., Am. Acad. Polit. and Social Sci., N.Y. Paint, Varnish and Lacquer Assn. (past pres.), Phi Delta Theta. Republican. Episcopalian. Clubs: Amherst, Anglers, Harvard, Union League (New York); Anglers (Phila.); Quaker Hill Country (Pawling, N.Y.); Flyfishers (London). Home: The Drake, Garthwoods, Scarsdale, N.Y.; also Quaker Hill, Pawling, N.Y. Office: 26 Broadway, N.Y.C. 4.

BEATTY, Hugh Gibson ◎ V. 28.

BEATTY, Jerome (Griswold), writer; b. Lawrence, Kan., Nov. 14, 1886; s. William Herbert and Nellie (Griswold) B.; ed. U. of Kan., 1904-08; m. Dorothea Janet McKnight, Apr. 17, 1915; children—Jerome McKnight, James McKnight. Reporter newspapers, Lawrence (Kan.), Hutchinson (Kan.), Kansas City (Mo.), New Orleans, Los Angeles, N.Y. City, Washington, D.C., 1908-15; entered motion picture publicity and advertising with Essanay Film Co., 1915; with Famous Players-Lasky Corp., 1916-22 (spl. rep. Hollywood Studio, 1922); with Preferred Pictures, 1923; dir. exploitation, Universal Pictures, 1924; asst. to Will H. Hays, pres. Motion Picture Producers and Distributors of America, 1925-27, also dir. 2 nat. greater movie season campaigns; dir. publicity and advt. First Nat. Pictures, 1927-28; free lance writer articles and fiction, mostly for American Mag., Reader's Digest and Collier's Weekly, since Nov. 1928, also writing under pen names of J. B. Griswold and Lawrence McCann. Rep. Conn. Gen. Assembly, 1949-50, 51-52. Recipient distinguished service award, U. Kansas Alumni Assn., 1951. Mem. Sigma Chi. Toured world for Reader's Digest and wrote about interesting Americans abroad; visited Arabia, Belgian Congo, India, China and Fiji on 46,500-mile trip, 1938-39. Republican. Clubs: Dutch Treat, Circumnavigators; National Press (Washington, D.C.). Author: Americans All Over, 1940. Address: Roxbury, Conn.

BEATTY, John Irl (bā'tĭ), food, flour, feed mfr.; b. St. Genevieve Co., Mo., Apr. 2, 1894; s. George B. M. and Emma Jane (Edwards) B.; student Moothart Coll., 1911-12; C.P.A., Mo., 1921, Minn., 1924; m. Ruby Gertrude Hodges, Apr. 25, 1914; 1 dau., Glenna Maxine (Mrs. George B. Hatten). Bookkeeper, accountant Miss. River & Bonne Terre R.R. Co., 1912-18; pub. accountant Touche, Niven, Bailey & Smart, St. Louis, 1918-22, Minneapolis, 1922-26; accountant Pillsbury Mills, Inc., Minneapolis, 1926-31, auditor, 1931-33, asst. sec., 1927-35, controller, 1933-49, sec., 1936-46, dir., 1933-45, since 1948, v.p. since 1946. Dir. Civic Center Development Assn. Clubs: Athletic, Minikahda, Minneapolis. Home: 4815 Lake View Dr., Minneapolis 10. Office: Pillsbury Bldg., Minneapolis 2.

BEATTY, John Townsend, business exec.; b. Muncie, Ind., Mar. 13, 1901; s. Ross James and Mildred (Ryan) B.; student, U. of Wis., 1919-20; B.S., Princeton, 1923; m. Jane Confer, Sept. 25, 1934; children—John Townsend, Calvin Confer, David R., Candace, Edwin S. Worked in steel mill. Phila., Pa., 1924-25; gathered land claims for Trustees Land Syndicate, Old Mexico, 1926; with Black Hills Tin Co., S.D., 1927-28; with United Air Cleaner Co., now United Specialties Co., Chicago, 1929-32, pres., 1932-36, v.p. 1937-39, pres. and dir., since 1939. Dir. Pullman Trust & Savs. Bank. Dir. Nat. Labor-Management Found., Chgo.; mem. exec. com., Ill. Inst. Tech.; pres., trustee, Union Ch., Kenilworth, Ill.; sch. trustee, New Trier Township, Chicago. Mem. Employers Assn. Chgo. Ill. Mfrs. Assn. (dir.), Sigma Phi. Republican. Clubs: Commercial, Chicago, Executives, University, Literary, Economic, Saddle and Cycle (Chicago); Indian Hill (Winnetka, Ill.). Author: Management's Responsibility for a National Understanding of the American Way of Life; Disraeli, Mithra, America Was the Land of Opportunity, My Country. Home: 1070 Westmoor Rd., Winnetka, Ill. Office: 9705 Cottage Grove Av., Chgo. 28.

BEATTY, Morgan (bā'tĭ), news analyst; b. Little Rock, Ark., Sept. 6, 1902; s. Hugh Mercer and Caroline Sarah (Morgan) B.; ed. pub. and high schs., Ft. Smith, Ark., Centre Coll., Danville, Ky., and Washington U., St. Louis, Mo.; m. Mary Virginia Garwood, Oct. 15, 1928; children—Hugh (dec.), Morgan Mercer, Stephen Garwood. Reporter, Ft. Smith (Ark.) Southwest American, 1920; news editor, Ft. Smith Southwest Times-Record, 1922-23; telegraph editor, Little Rock (Ark.) Gazette, 1923-27; wire editor, Associated Press, Atlanta, Ga., 1927-28, New York, 1928-31, asst. news supervisor, New York, 1931-32, fgn. cable editor, 1932-33, bur. chief, Cleveland, O., 1933-34, asst. feature editor, New York, 1934-35, bur. chief, Albany, N.Y., 1935-36, chief feature editor, Washington, D.C., 1936-42; N.B.C. fgn. corr., London, 1942-43, N.B.C. news analyst, Washington, D.C., 1941-42 and since 1943; war corr. attached European Theater Operations, London, 1943; radio corr. representing all Am. networks, Berlin Big Three Conf., 1945. Member Overseas Writers' Assn. (Washington), Kappa Alpha. Clubs: National Press (Washington); London Press (hon.); Overseas Press (New York). Home: Burnt Mills Hills, Silver Spring, Md. Office: N.B.C., Wardman Park Hotel, Washington 8.

BEATTY, Richmond Croom (bāti), educator; b. Shawnee, Okla., Jan. 6, 1905; s. William Henry and Caroline (Barbour) B.; A.B., Birmingham-Southern Coll., Birmingham, Ala., 1926; A.M., Vanderbilt U., Nashville, Tenn., 1928, Ph.D., 1930; m. Floy Ward, May 7, 1927. Prof. of English, Tenn. State Teachers Coll., Memphis, Tenn., 1930-35; asst. prof. English, U. of Ala., 1935-37; asso. prof. English and Am. literature, Vanderbilt U., 1937-46; prof. English, since 1946. Guggenheim fellow, 1940. Mem. Modern Lang. Assn. Author: James Russell Lowell, 1942. Editor: The Literature of the South (with others), 1952. Contbr. profl. jours. Home: Hood Hill Rd., Nashville. ☆ 27

BEATTY, Robert Owen, writer, assn. exec., conservationist, editor; b. Chicago, Nov. 12, 1924; s. Vernon David and Elizabeth (Rubinkam) B.; student Shattuck Sch., 1937-41, Dartmouth, 1941-42; B.S., U. Mich., 1945, M.S., 1946; m. Louise Forbush, Feb. 23, 1946; children—Deborah, David Clarke, II, Barbara. Timber stand improvement U.S. Forest Serv., 1941; research asst. fish div. U. Mich. Mus. Zoology, 1942-43; staff asst. Izaak Walton League Am., 1946-47, conservation dir. since 1948; sec.-treas. Izaak Walton League Am. Endowment, Inc., since 1950; asso. editor Outdoor Am., 1946-47, editor since 1948; pres. Avecraft, Inc.; N.W. pub. relations officer Crown Zellerbach Corp., 1953—; mem. adv. com. Am. Forest Products Industry; free-lance writer outdoor conservation subjects, 1945—. Served as pvt., U.S.M.C. Res., 1942-45. Member American Forestry Association, Isaac Walton League, A.A.A.S., Wildlife Soc., Am. Fisheries Soc., Soil Conservation Soc., Outdoor Writers Assn. Am., Phi Sigma (hon.), Psi Upsilon. Republican. Episcopalian. Club: Chicago Press, Campfire (Chgo.). Home: 8408 S.W. 39th Av. Office: Public Service Bldg., Portland, Ore.

BEATTY, Willard Walcott (bē'tē), educator; b. Berkeley, Calif., Sept. 17, 1891; s. William Adam and Mabel (Walcott) B.; B.S., U. of Calif., 1913, A.M., 1921; grad. student U. of Chicago, 1924-31, Teachers Coll., Columbia, 1926-28; hon. Ed.D., Reed Coll., Portland, Ore., 1937; m. Elise Hersey Biedenbach, Dec. 13, 1913; children—Barbara Ann, Walcott Hersey. Teacher of drawing, Oakland (Calif.) Tech. High Sch., 1913-14; mng. editor California Outlook, weekly, 1914-15; head arithmetic dept., State Teachers Coll., San Francisco, 1915-17, head history and civics dept., 1917-20, dir. of training sch., 1917-20; teacher, Presidio Open Air Sch., San Francisco, 1920-22; prin. Skokie Jr. High Sch. and asst. supt. of schools, Winnetka, Ill., 1922-26; supt. of schools, Bronxville, N.Y., 1926-36; dir. of edn., Bureau of Indian Affairs, U.S. Dept. of Interior, 1936-51; dep.

dir., dept. edn. UNESCO, 1951-53; edn'l. cons. Perkins and Will, architects, 1954—; instr. in edn., summers, Northwestern Univ., 1923-25, Univ. of Chicago, 1926-29, Wash. State Coll., 1926, Syracuse U., 1931, 1933, Buffalo (N.Y.) State Teachers Coll., 1934, Ala. Coll., 1935. Mem. Progressive Edn. Assn. (dir. 1929-38; pres. 1933-37; treas. 1941-44), Nat. Edn. Assn., N.Y. Schoolmasters Club. Phi. Delta Kappa. Author: Education for Action. 1945; Education for Cultural Change, 1953. Editor: In the Days of the Romans; also pamphlets on Indian life. Home: 7 Westview Av., White Plains. Office: 7 S. Broadway, White Plains, N.Y. ☆27

BEATY, see also Beattie, Beatty.

BEATY, John Owen (bā'tĭ), university prof., author; b. Crow, W.Va., Dec. 22, 1890; s. James Robert and Eula (Simms) B.; B.A. and M.A., U. of Va., 1913; Bennett Wood Green traveling scholar, Univ. of Va., 1914-17; Ph.D., Columbia, 1921; grad. study Univ. of Montpellier, France, 1919; Am. Kahn fellow, Asia and Europe, 1926-27; m. Josephine Mason Powell, Sept. 25, 1920; children—Whitney Mason, Richard Davis, James Robert, Mary Elizabeth. Asst. prof. of English, Southern Meth. U., Dallas, Tex., 1919, asso. prof., 1920-21, prof. since 1922, head of dept., 1927-40; prof. and hon. head of dept. since 1940; visiting prof., summers, Pa. State Coll., 1926, 30, U. of Va., 1928, U. of Tex., 1931, 32, 33, 34. Served as 2d lt., U.S. Army, 1917-19; capt. to col., Gen. Staff Corps, 1941-46. Mem. Modern Lang. Assn. Am., Conf. Coll. Teachers of English (pres., Tex., 1937-38), Am. Legion (post comdr., 1939), Veterans of Foreign Wars, Order of the White Cross, Phi Beta Kappa, Delta Sigma Rho, Tau Kappa Alpha, Raven Soc. (University Virginia), Acacia. Republican. Baptist. Mason. Author and co-author several books 1922—, latest being: The Iron Curtain Over America, 1951; editor with others several compilations; contbr. prof. and popular mags. Pronunciation consultant Webster's New Internat. Dictionary (2d edit. 1934). Clubs: Army and Navy, Town and Gown (Dallas); Colonnade (Charlottesville, Va.); Farmington Country (Albemarle County, Va.); Autour du Monde (Paris). Home: 3533 Haynie Av., Dallas 5, Tex. ☆28

BEATY, John Yocum, editor, author; b. Finchford, Ia., Dec. 12, 1884; s. David George and Mary (Yocum) B.; student Iowa State Coll., Ames, 1905-08; m. Anna Elizabeth Walkup, Sept. 8, 1910; 1 dau., Roberta Gertrude (Mrs. Justin Leroy Turner). Asso. editor Am. Agriculturist, Springfield, Mass., 1908-11; asst. prof. agri. journalism, U. of Wis., 1911-12; editor Luther Burbank's autobiography, Santa Rosa, Calif., 1912-14; editor Nat. Alfalfa Jour., Sioux Falls, S.D., 1915-17; editor System on the Farm, 1917-20; account exec. Merrill Advt. Agcy., Chicago, 1920-22; editor Am. Inst. of Agr., Chicago, 1922-24; book editor Popular Mechanics Press, Chicago, 1924-26; editor Bankers Monthly, Chicago, 1926-50; editor of Investor's Future, 1951-52; also lecturer on trade paper writing Northwestern Univ. since 1950; special lecturer Geneva Lake Sch. of Natural History, Lake Geneva. Mem. Chicago Acad. Sciences (life), Am. Museum Natural Hist., Medill Sch. Journalism of Northwestern U. (adv. com.), Nat. Geographic Soc., Am. Nature Assn., School Nature League; co-sponsor and mem. of the Offield-Beaty Ariz. Expdn. of the Chicago Acad. of Sciences, 1940. Republican. Methodist. Author: Luther Burbank, Plant Magician, 1943; The Mountain Book, 1944; The Ocean Book, 1946; Plant Breeding For Everyone, 1954; Bank Employees Library, 12 vols., 1954. Contbr. to mags. Home: Wee Thistlebrae Farm, R.F.D. 1, Crystal Lake, Ill. ☆27

BEATY, Robert Colder, univ. dean; b. Ripley, Miss., Apr. 23, 1890; s. John Sadler and Martha Lou (Hodges) B.; B.S., Miss. Coll., 1917; A.M., Vanderbilt U., 1920; A.M., Y.M.C.A. Grad. Sch., 1921; student Columbia, 1927, U. of N.C., summers, 1934, 35, 37; m. Marjorie Junia Vories, Aug. 30, 1924; children—Marjorie Roberta, Robert Colder, Carolyn Lois. Pub. sch. teacher, 1912-14; Y.M.C.A. sec. Ga. Sch. of Tech., 1921-24, U. of Fla., 1925-28; prof. of sociology, U. of Fla., 1928-37, asst. dean of students, 1928-37, dean of students, 1939-49, dean of men since 1949; dir. Rodeheaver Ranch for Boys, State dir. Nat. Youth Adminstrn. of Fla., 1935-36; chmn. Southern Regional Coll. Work Council of Nat. Youth Adminstrn., 1941-43, chmn. Nat. Coll. Work Council, 1941-43. Democrat. Baptist. Clubs: Rotary, Fla. Blue Key. Sergt. U.S. Army, World War I. Mem. So. Sociol. Soc., Nat. Assn. Student Personnel Adminstrs. (v.p. 1950-51), So. Assn. Deans of Men (chmn. steering com. 1951-52), Phi Eta Sigma, Alpha Phi Omega. Home: Gainsville, Fla.

BEAU, Lucas V., air force officer; b. N.Y., Aug. 3, 1895; grad. A. C. Tactical Sch., 1934; rated command pilot, combat and aircraft observer; m. Dulcie Steinhardt. Corpl. inf. N.Y. N.G., 1916; pvt. aviation sect. Signal Corps, 1917, commd. 2d lt., 1918, advanced through grades to maj. gen., 1943; flight instr., France, World War I; comd. San Bernardino Air Depot, Cal.; comdg. gen. Mediterranean Air Transport Service, Naples, Italy, 1945, European Air Transport Command, Wiesbaden Germany; nat. comdr. Civil Air Patrol, USAF, Washington, 1947—. Decorated Bronze Star Medal, Legion of Merit (U.S.); Order of Nicken Iftikyar (Tunisia); St. Maurice Lazarus, Grand Officer Order of Crown, Knight Comdr. and Grand Officer Order of St. Hubert (Italy); Comdr. Brit. Empire (Gt. Britain); Legion of Honor de Chevalier (France); War Cross (Czechoslovakia); Grand Cross of Aeronautical Merit (Spain). Mem. Air Force Assn.; Nat. Aeros. Assn.; Fedn. Aeronautique Internationals. Clubs: Nat. Press, Wings, Quiet Birdmen, Columbia Country, Washington Aviation. Address: Nat. Hdqrs., Civil Air Patrol, Bolling AFB., Washington 25.

BEAUCHAMP, Emerson, lt. governor of Ky. since 1951.*

BEAUDETTE, F(red) R(obert), (bō-dĕt'), veterinarian; b. Wichita, Kan., Apr. 15, 1897; s. Horace Fred and Cassie May (Leach) B.; D.V.M., Kan. State College, 1919, graduate work, 1921-23; D.Sc., Rutgers University, 1951; married Velva Rader, November 15, 1922; children—Robert Rader, John Horace, Thomas Rivers. Instructor bacteriology Kansas State College, 1919-21, asst. prof., 1921-23; asst. prof. poultry pathology Rutgers U., 1923-25, asso. prof. 1925-29, prof., 1929—, chairman dept. animal pathology, 1954—; spl. cons. microbe & immunology study sect., USPHS; corr. mem. academia de Ciencias Medicas, Fisicas y Naturales de la Habana, Sociedad Cubana de Historia Natural Felipe Poey. Received Borden award in poultry sci., 1944; citation, N.J. State Grange, 1948. Received Tom Newman Meml. Award, N.Y. Acad. Sci., 1949. Fellow Poultry Science Association; member American Veterinary Med. Assn. (asso. editor jour.), Poultry Sci. Assn. (asso. editor Poultry Sci.), Am. Soc. Parasitologists, Am. Microscop. Soc., U.S. Livestock Sanitary Assn., Research Workers of Animal Diseases in N.A., Sigma Xi, Phi Kappa Phi, Gamma Sigma Delta, Alpha Zeta, Phi Delta Theta, Phi Zeta. Republican. Presbyn. Home: 194 College Av. Office: N.J. Agricultural Experiment Station, New Brunswick, N.J.

BEAULAC, Willard L. (bō'lăk), ambassador; b. Pawtucket, R.I., July 25, 1899; s. Sylvester C. and Lena Eleanor (Jarvis) B.; student Brown U., 1916-18; Bach. of Fgn. Serv., Georgetown University, 1921, Doctor of Laws (honorary), 1949; married Catherine Hazel Arrott Greene, Feb. 25, 1935; children—Noel J., Joan C., Nancy A., Willard L., Jr. Clerk Bur. Internal Revenue, 1921; vice consul, Tampico, 1921-23, Puerto Castilla, 1923-24; consul Arica, 1925; sec. Am. Delegation and asst. sec. Plebiscitory Commn., Tacna-Arica Arbitration, 1926; 3d sec. Port-au-Prince, 1927; second sec., Managua, 1928-33, San Salvador, 1933; asst. chief Div. of Latin Am. Affairs, 1924, Div. of Am. Republics, 1937; 1st sec., Habana, 1937-40, counselor of embassy, 1940-41; counselor gen., Madrid, 1941-44; ambassador to Paraguay, 1944-47, Colombia, 1947-51, Cuba, 1951-53; Ambassador to Chile since 1953. advisor Am. del., 2d Regional Conf. of American States; delegate 9th International Conf. Am. States, Bogota, Colombia, 1948; adv. to Am. del. 4th Meeting of Consultation of Ministers of Fgn. Affairs of Am. States, 1951. Home: 35 Star St., Pawtucket, R.I. Address: Dept. of State, Washington.

BEAUMONT, Andre Alden, educator; b. Wilkes-Barre, Pa., Apr. 3, 1900; s. Andre and Elsie (Butler) B.; A.B., Yale, 1921; A.M., Princeton, 1922, Ph.D., 1925; m. Cecelia M. Casserly, June 25, 1929 (deceased August 28, 1951). Member faculty Washington Square Coll., New York University since 1923, professor history since 1945. Member Am. Hist. Assn., Mediaeval Acad., Am. Assn. U. Profs. Clubs: University (N.Y. City); Wilton (Conn.) Riding. Home: 1075 Park Av., N.Y. City 28.

BEAVEN, Paul Webley (bĕv'ĕn), pediatrician; b. Centralia, Wash., June 26, 1890; s. Samuel William and Lizzie Josephine (Baker) B.; A.B., U. of Rochester, 1913; M.D., U. of Mich., 1918; m. Irene Edwards, May 12, 1919; children—Jean W. (Mrs. Albert W. Selden), William E. Instr., U. Mich., 1918-19; resident physician Babies Hosp., N.Y. City, 1919-21; instr. pediatrics, U. of Rochester, 1926-30, asst. prof. 1930—, member of policy committee of the Univ. Sch., 1946—; asst. pediatrician, Strong Meml. Hosp. since 1926; visiting pediatrician Rochester Gen. Hosp., 1921-47, chief pediatrics dept. 1940-47; cons. pediatrician, Genesee Hosp., 1941, Rochester Gen. Hosp., 1947, Monroe Co. Tuberculosis Sanitarium, 1946, Park Av. Hosp., 1948, St. Mary's Hosp., 1949. Chmn. Monroe County Milk Com., 1930-39. Trustee Allendale Country Day Sch., 1937-44, Lockland Sch. for Maladjusted Children since 1932, Peoples Rescue Mission 1932-47. Mem. American Med. Assn., N.Y. Med Soc. (chmn., pediatric sect., 1938; v. chmn. child welfare com., 1942, chmn. 1944-48), Rochester Pediatric Soc. (pres. 1928), U. of Mich. Pediatric Soc. (pres. 1930), Rochester Path. Soc. (pres. 1931), Rochester Acad. Medicine (pres. 1948), Am. Acad. Pediatrics (member executive bd. 1946-50, pres. 1950-51), Pediatric Travel Club, Alpha Delta Phi, Phi Rho Sigma, Sigma Xi. Presbyterian. Clubs: University, Country (Rochester). Contributor articles concerning tuberculosis to pediatric journals. Home: 10 Elmwood Hill Lane. Office: 26 S. Goodman St. Rochester, N.Y.

BEAVER, Hugh, brewery exec.; b. Transvaal, South Africa, May 4, 1890; s. Hugh Edward Campbell and Cerise (Eyre) B.; student Wellington Coll., Berkshire, Eng., 1904-10; m. Jean Atwood, 1925 (dec.); children—Cerise (Mrs. Christopher Lawson-Tancred), Jean Rae (Mrs. Peter Tanner). Partner Sir Alexander Gibb & Partners, cons. engrs., London, 1922-40; dir. gen., controller gen. Brit. Ministry of Works, 1940-45; managing dir. Arthur Guinness Son & Co., Ltd., brewers, London, Dublin, since 1946; dir. Colonial Development Corp. Mem. adv. council Dept. Sci. and Indsl. Research. Knighted, 1943. Mem. Brit. Inst. Mgmt. (vice pres.). Home: Luxford, Crowborough, Sussex, Eng. Office: Park Royal Brewery, London, N.W. 10, Eng.

BEAVER, Sandy, educator; b. Augusta, Ga., Oct. 5, 1883; s. Sandy and Savannah (Webb) B.; student U. Ga., 1899-1903; holds A.B., LL.D., Pd.D.; married Annice Lowry, Feb. 17, 1912; children—John Lowry, Louise, Lucile. Instr., Univ. Sch., Stone Mountain, Ga., 1903-12; pres. Riverside Mil. Acad. since 1913. Mem. and twice chmn. Georgia's Bd. of Regents. Pres. and chmn. exec. com. Assn. Mil. Colls. and Schs. Lt. col., U.S. Reserves (ret.); brig. gen. (Ga.), ret. Mem. staffs of five govs. of Ga. and Fla.; decorated by Cuban Govt. Mem. Phi Beta Kappa. Democrat. Presbyn. Rotarian. Home: Gainesville, Ga.

BEAVER, William Carl, educator, author; b. Whipple, O., Dec. 29, 1896; s. Frederick and Anna (Gerhardt) B.; A.B., Marietta (Ohio) College, 1919, Doctor of Science, 1955; Master of Science, Ohio State University, 1920, Ph.D., 1928; m. Mary Matz, June 22, 1921. Instr. in biology, Marietta Coll., 1920-21; asst. prof. biology, Lafayette Coll., Easton, Pa., 1921-23; head dept. and prof. of biology, Wittenberg Coll., Springfield, O., since 1923; research bacteriologist, Div. of Conservation, State of Ohio, summers, 1939, 40. Fellow A.A.A.S., Am. Pub. Health Assn., Ohio Acad. Sci.; mem. Am. Assn. Univ. Profs., Phi Beta Kappa, Phi Gamma Delta, Beta Beta Beta. Author: General Biology, 3 edits., 1939, 40, 46; Laboratory Outlines of General Biology, 1938, 40, 45; Laboratory Outlines for Zoology, Bacteriology, and General Biology. Contbr. numerous articles on biology in World Book Ency. Served with M.C., U.S. Army, World War I. Home: 1815 Longview Dr., Springfield, O.

BEAVERBROOK, Lord (Sir William Maxwell Aitken, 1st Baron Beaverbrook); b. Maple, Ont., Can., May 25, 1879; s. Rev. William and Jean (Noble), A.; ed. pub. (board) school, Newcastle, New Brunswick, LL.D., U. N.B., 1921 (chancellor 1947); LL.D., Toronto U., 1947; D. Litt., Mt. Allison U., 1948; D.C.L., Bishops U., 1950; LL.D. St. Thomas U., 1953; m. Gladys Drury, 1926 (dec.); children—Max, Peter (died 1947), Janet. Observer for Can. Government, B.E.F., 1914, rep. at front, 1916; officer in charge Can. war records, 1917; mem. Brit. cabinet as chancellor of Duchy of Lancaster and minister of information, 1918-19, minister of aircraft prodn., 1940-41, minister of state, 1941, minister of supply, 1941-42, lord privy seal, 1943-45. Created knight, 1911, baronet, later baron, 1917. Newspaper publisher of Evening Standard, Sunday Express, Daily Express (all London). Author: Canada in Flanders, Vol. I, 1916, Vol. II, 1917; Success, 1921; Politicians and the Press, 1925; Politicians and the War, Vol. I, 1928, Vol. II, 1932; Resources of the Brit. Empire, 1934.‡

BEAVERS, Thomas N., chmn. bd., dir. Peoples Drug Stores, Inc. Dir. Hamilton Nat. Bank. Home: 4801 Connecticut Av., Washington 8. Office: 77 P St., Washington 2.

BEAZLEY, Fred Wharton. ◎ V. 26

BEBLER, Ales, fgn. minister; b. Idrija, Slovenia, Yugoslavia, June 7, 1907; s. Baltazar and Francisca (Goli) B.; ed. in Ljubljana, Yugoslavia; LL.D., U. of Paris, 1930; m. Vera Hrescak, Mar. 3, 1944; children—Yasna, Neda, Primoz. Journalistic polit. activities as political emigré from Yugoslavia's dictatorial regimes in France, Belgium and U.S.S.R., 1930-36; capt. Republican Army in Spanish War, 1937-38; minister of finance of Slovenia, 1945, undersec. of state for fgn. affairs, 1945-52; asst. minister for fgn. affairs, Belgrade, since July 1952. Del. Gen. Sessions U.N., 1946-50; rep. Yugoslavia, U.N. Security Council, 1950-51; now perm. rep. UN from Yugoslavia. Served as col. Marshal Tito's Army, 1941-45. Mem. Nat. Liberation Movement. Home: Tolstojeva 36. Office: Ministry for Foreign Affairs, Belgrade, Yugoslavia; also United Nations, N.Y.

BECH, Joseph, diplomat; b. Diekirch, Luxembourg, 1887; grad. in law and admitted to bar. Mem. of Parliament of Luxembourg since 1914; minister of justice and home affairs, 1921-25; prime minister and minister of foreign affairs, 1926-37; minister of foreign affairs, since 1937, confirmed in this office on return after liberation of the Grand Duchy of Luxembourg; prime minister & minister of fgn. affairs, 1954—; represented Luxembourg at Assemblies of League of Nations, 1926-40; led delegations of Luxembourg to San Francisco Conf., 1945, and Gen. Assembly of the U.N., London, 1946.‡

BECHERER, Robert Charles (bĕk' her-er), machinery mfg. exec.; b. Indpls., June 25, 1902; s. Constantine H. and Lillie (Otte) B.; B.S., Purdue U., 1923; m. Nell R. Norton, June 21, 1930; children—Nell J., Marjorie E. With Link-Belt Co. since 1923, v.p., gen. mgr. Ewart Plant, Indpls., 1949-51, exec. v.p., 1951-52, pres., dir., Chgo., since 1952; dir. Fletcher Trust Co., Indpls., since 1950. Trustee Tudor Hall, Indpls., 1949-51, Illinois Institute of Technology. Mem. Machinery and Allied Products Inst. (executive committee, 1953—), Phi Lambda Upsilon, Delta Tau Delta. Republican. Evangelical. Mason. Clubs: Westmoreland Country, University, Chicago. Home: 116 Robsart Rd., Kenilworth, Ill. Office: 307 N. Michigan Av., Chgo. 1.

BECHET, Paul Esnard, physician; b. New Orleans, La., July 28, 1881; s. Alphonse A. and Pauline (Claudel) B.; ed. Univ. Sch., New Orleans, La.; M.D., Tulane U. (La.), 1903; License, La., 1903, N.Y., 1910, N.J., 1941. Acting asst. surgeon U.S. Pub. Health Service in New Orleans yellow fever epidemic, 1905; received spl. official citation from the Surgeon-Gen.; asst. demonstrator anatomy, Tulane U., 1903-07; attending physician Charity Hosp. of La., 1903-07; asst. physician N.Y. Skin and Cancer Hosp., 1909-25, several different staff assignements in both dermatology and syphilology, N.Y. area, 1925—, currently cons. dermatologist, Hospital for

Special Surgery, 1918—; also consultant in either one or both special fields at N.Y. Post Grad. Hosp. and Skin Cancer Unit; Alexian Bros. Hosp.; St. Elizabeth's Hosp., both Elizabeth, N.J.; New York University-Bellevue Medical Center, and others. Diplomate (founders group) Am. Bd. Dermatol. and Syphilology. Corr. mem. Societe Francaise de Dermatologie et de Syphilligraphie, Paris, France, Hungarian Dermatol. Soc., Budapest, Austrian Dermatol. Soc., Vienna, Argentine Assn. Dermatol. and Syphilol., Buenos Aires; hon. mem. de la societe de Prophylaxie Sanitaire et Morale, Fournier Instl., Paris, France, Montreal Dermatological Society; mem. nat., state and local gen. and spl. med. assns. and socs., has served as officer of several particularly in spl. fields. Roman Catholic. Author: History of the American Dermatological Association in Commemoration of its Seventy-fifth Anniversary, 1952. Contbr. med. and hist. papers on dermatology and syphilology. Home and office: 1364 North Av., Elizabeth, N.J. ☆28

BECHET, Sidney (bē-shā'), musician, b. New Orleans, La., May 14, 1897; s. Homer and Josephine (Mitchel) B.; ed. pub. schs., New Orleans; m. Marilouise Crawford, July 3, 1934; married 2d, Elizabeth Ziegler, Aug. 1951. Began as clarinet player with Bunk Johnson's Eagle Band, 1912-14; with Clarence Williams for tour, 1915-16. Arthur Bruce (Bruce and Bruce Stock Co. as musician and actor), 1916-17, Lawrence Dehé's Band, Chicago, 1917-18, Will Marion Cooks Southern Syncopators, for tour of Europe, 1918-19; recording artist for Okeh, N.Y., 1923-25; joined Louis Douglas, Black Revue; as featured actor and musician touring France, Belgium, Germany, Hungary, Bulgaria, Greece, Turkey, Egypt, Italy, 1925-27; played in Russia with Benny Peytons band, 1927, with Noble Sissle band, in France, 1928, in U.S.A., 1930-32; leader New Orleans Footwarmers, 1933-34, leader of various small jazz combinations since 1938; musician and actor in Broadway production, Hear That Trumpet, 1946; v.p. King Jazz, Inc. since 1945. Home: 178 Quincy St., Brooklyn. Office: King Jazz, Inc., 140 West 42d St., New York City.*

BECHMAN, William George, lawyer, indsl. exec.; b. Pittsburgh, Pa., Oct. 17, 1884; s. Henry A. and Charlotte Louise (Bergman) B.; A.B., Washington and Jefferson Coll., 1908; LL.B., U. Pittsburgh, 1911; m. Beatrice Moore, Apr. 3, 1920; 1 dau., Kathryn (deceased 1943). Admitted to Pa. bar, 1911, since practiced in Pittsburgh, now mem. firm Bechman, Dunn & McGregor; counsel various industrial corps. and estates; dir., counsel various cos. including Young Paper & Roofing Mfg. Co., Solidifier Corp., Phila., Perfection Steel Co., Cleve., Peterson Glass Co., Galvanizing Products Corp., Nat. Motor Parts Co., others; dir., former chmn. bd. and exec. v.p. Freedom-Valvoline Oil Co., Valvoline Oil Co. of Can., Galena Oil Co. of S. Africa, Valvoline Oil Co. of S. Africa; dir. Ashland Oil & Refining Co., McKee Glass Co.; officer and dir. Hillsview Clinic, Inc., Washington, Pa. Mem. Am., Pa. and Allegheny Co. bar assns., Medical Service Assn., Phi Delta Theta, Phi Delta Phi, Presbyn. (pres. bd. trustees). Mason (Sojourner). Clubs: Duquesne, Pitts. Field, Pitts. Athletic Assn. Home: 1280 Beechwood Blvd., Pitts. 6. Office: Peoples Bank Bldg., Pitts. 22.

BECHTEL, Edwin De Turck, lawyer; b. Bechtelsville, Pa., Aug. 19, 1880; s. James and Emma (De Turck) B.; A.B. summa cum laude, Harvard, 1903, A.M., 1904; LL.B., Harvard Law Sch., 1908; m. Louise Hunting Seaman, Feb. 28, 1929. Admitted to N.Y. Bar, 1909; with Carter, Ledyard & Milburn, attys., N.Y. City, since 1908, mem. firm, 1918-48, counsel since 1946. Trustee and mem. exec. com., Skidmore Coll.; mem. vis. com., dept. of philosophy, Harvard; mem. bd. mgrs. and exec. com., N.Y. Botan. Garden; mem. bd. mgrs. and exec. com., Seamen's Ch. Inst. of N.Y. Mem. Am., N.Y. State and N.Y. County Bar Assns., Assn. Bar of City of N.Y. (hon. chmn. bd.), Horticultural Soc. of N.Y., Phi Beta Kappa. Episcopalian. Clubs: Grolier (council), Century Assn., Harvard of N.Y., Down Town Assn., Faculty of Harvard. Author: Freedom of the Press and L'Association Mensuelle, 1952; Biography & Etchings of Jacques Callot, 1955. Co-author, contbr.: Romance of Fine Prints, 1938; Daumier, Arts et Livres de Provence, 1948; Our Rose Varieties and Their Malmaison Heritage, 1949; also articles in periodicals. Home: Bedford Four Corners, Mt. Kisco, N.Y. Office: 2 Wall St., N.Y. City 5.

BECHTEL, Kenneth Karl, insurance exec.; born Oakland, Calif., July 4, 1904; s. Warren A. and Clara (West) B.; student U. of Calif., 1922-23; m. Elizabeth Hay, Dec. 16, 1926; children—Peter Hay, Jon Hay. Began with W. A. Bechtel Co. (est. 1895), constrn. engrs., San Francisco, 1921, v.p. and dir. 1925-45; pres. and dir. Indsl. Indemnity Co. since 1931; Marinship Corp. since 1942; dir. Bechtel Corp., Am. Trust Co. Trustee Cal. Acad. Scis., San Francisco, Pacific Sch. Religion, Berkeley, Mechanics Inst., San Francisco, Desert Sun Sch., Idyllwild. V.p. nat. council and mem. nat. exec. bd. Boy Scouts of Am. since 1947. Mem. Cal. Historical Soc., San Francisco (dir.). Republican. Clubs: Bohemian, Stock Exchange, Corinthian Yacht, Marin Yacht, Pacific Union, St. Francis Yacht, California (Los Angeles). Home: Ross, Calif. Office: 155 Sansome St., San Francisco 4.

BECHTEL, Stephen Davison, engr., constructor; b. Aurora, Ind., Sept. 24, 1900; s. Warren A. and Clara (West) B.; student engring. U. Cal., LL.D., 1954; m. Laura Adaline Peart, Sept. 7, 1923; children—Stephen Davison, Barbara. In gen. constrn. bus. with father Warren A. Bechtel, 1919; with W. A. Bechtel Co., v.p., 1925-36, pres., 1936 now pres., dir. Bechtel Corp., Lakeside Corp.; v.p., dir. Six Companies, Inc., constructors of Hoover Dam, 1931; co-organizer, dir. Bechtel-McCone Corp., 1937-46; dir. Marinship Corp.; chief exec. officer various Bechtel domestic and interhat. affiliated orgns.; dir. Indsl. Indemnity Co., J. P. Morgan Co., Inc., Lines Co., Continental Can Co., Inc., S.P. Co. Mem. exec. com., Bus. Adv. Council, U.S. Dept. Commerce; adv. council U. Cal. Sch. Bus. Adminstn. Dir. Stanford Research Inst. Trustee San Francisco Bay Area Council. Served with 20th Engrs., U.S. Army, in France, World War I. Mem. Am. Soc. C.E., Soc. Naval Architects and Marine Engrs. Cons. Constructor's Council Am., Moles, Beta Theta Pi. Mason (Shriner). Clubs: Pacific-Union, Press and Union League (San Francisco); California (Los Angeles); Claremont Country (Oakland); Cypress Point (Monterey Peninsula, Cal.), Links (N.Y.C.), Blind Brook (Port Chester, N.Y.). Home: 244 Lakeside Dr., Oakland 12, Cal. Office: 155 Sansome St., San Francisco 4.

BECK, Axel John, Rep. nat. committeeman; born Sweden, May 6, 1894; s. C. M. and Anna (Jonson) B.; came to U.S., 1906, naturalized, 1916; A.B., Morningside Coll., Sioux City, Ia, 1920; J.D., U. of Chicago, 1922; m. Georgia C. Clark, Sept. 10, 1930; children—Byron John, Craig Allen. Admitted to Ill. bar, 1923, and practiced law in Chicago, 1923-24; admitted to S.D. bar, 1924, and since practiced law in Union County, S.D.; organizer Bank of Union County, Elk Point, S.D., 1943, pres. and chmn. bd., 1943-47, chmn. bd. since 1947; pres. Thermofector Corp., N. Sioux City, S.D. Pres. Alcester (S.D.) C. of C.; Union County Rep. County chmn., 1936-41; del. to several S.D. Rep. State convs.; Rep. Nat. Committeeman of S.D., since 1948 also mem. exec. com.; chmn. subcom. on agri. Rep. Nat. Com. 1949-50. Mem. and officer Comm. on Uniform Laws for S.D.; mem. Nat. Conf. on Uniform Legislation since 1938. Mem. Bd. of Edn., Elk Point 1945-50 (pres. 1949). Morningside College living endowment com. Served as second lieutenant, U.S. Army, World War I. Mem. Am. Legion (comdr. local post; judge advocate, Dept. of S.D.), State Bar of S.D., Am. Bar Assn., Gamma Eta Gamma. Republican. Congligt. Mason (32°, Shriner). Home: Elk Point, S.D.

BECK, Charles Gordon, govt. ofcl.; b. Decatur, Neb., Feb. 16, 1892; s. Charles Fremont and Agnes (Darling) B.; student Peru (Neb.) State Normal, 1906-10; B.S., U. Neb., 1914; m. Alice Margaret Smith, Feb. 28, 1944; children—Elizabeth Smith (Mrs. Lethel A. Staten), Charles Gordon. Dist., regional mgr. Vets. Bur., St. Louis, 1924-29; regional, hosp. mgr. VA, Lincoln, Neb., 1930-34, Des Moines, Ia., 1934-39, Hines, Ill., 1939-45, dep. adminstr., Chgo., 1945-52, dep. adminstr. for ins., Washington, 1952—. Served as 1st lt. Inf., U.S. Army, 1917-19. Mem. Am. Legion, Innocents Soc., Kappa Sigma. Mason (Shriner). Home: 3445 A South Stafford St., Arlington 6, Va. Office: VA, Washington 25.

BECK, Clarence S., lawyer; b. Kellerton, Ia., Feb. 4, 1898; s. Sherman and Emma (Foltz) B.; LL.B., U. Neb., 1923; m. Mary McHugh Platt, Sept. 23, 1950. Admitted to Neb. bar, 1923, and since practiced in North Platte; county atty., 1929-35; asst. atty. gen., 1939-42, deputy atty. gen., 1947-50, atty. gen. since 1950 (apptd. 1950, elected 1951). Served in Inf., U.S. Army, overseas, 1917-19; major Air Force, South Pacific, 1942-45. Mem. Neb. State Bar Assn., Phi Alpha Delta. Home: North Platte, Neb. Office: State House, Lincoln, Neb.

BECK, Clarence V. ◎ V. 26

BECK, Claude Schaeffer, surgeon; b. Shamokin, Pa., Nov. 8, 1894; s. Simon and Martha (Schaeffer) B.; A.B., Franklin and Marshall Coll., 1916, D.Sc. (hon.), 1937; M.D., Johns Hopkins Univ., 1921; m. Ellen Manning, May 26, 1928; children—Mary Ellen, Kathryn Schaeffer, Martha Ann. House officer, Johns Hopkins Hosp., 1921-22; resident surgeon, New Haven Hosp. (Yale), 1922-23; Arthur Tracy Cabot fellow in research surgery, Harvard, and asso. surgeon Peter Bent Brigham Hosp., Boston, 1923-24; Crile fellow in surgery, Western Reserve Univ., Cleveland, 1924-25, various positions dept. of surgery since 1925, prof. neurosurgery, 1940-51, professor of cardiovascular surgery since 1951; with University Hospitals since 1924, asso. surgeon specializing in surgery of the heart since 1933; chief consultant neurosurgery, Crile Veterans Hosp., Cleveland, since 1945; visiting neurosurgeon, Cleveland City Hosp.; cardiac consultant Mt. Sinai Hospital, Cleve. Colonel, M.C., U.S. Army as surgeon consultant Fifth and Sixth Service Commands, 1942-45; awarded Legion of Merit, 1945. Spl. consultant Surgery Study Group, Nat. Institutes of Health since 1949. Fellow A.C.S. Mem. Am. Surgical Assn., Assn. for Thoracic Surgeons, Soc. Clinical Surgery, Am. Soc. for Exptl. Pathology, A.M.A., Am. Heart Assn., Am. Bd. of Surgeons, Am. Bd. Thoracic Surgeons (founders group), Eastern and Central surgical socs.; Cleveland Surgical Soc. (pres.), Cleveland Heart Soc. (pres.). Club: Halsted. Contbr. about 125 chpts. and articles in med. books and jours. Home: 19201 Van Aken Blvd., Cleveland 22. Office: 2065 Adelbert Rd., Cleveland 6.

BECK, Clifford Keith, physicist; b. nr. Salisbury, N.C., Apr. 12, 1913; s. Arthur Bradley and Zelma Pauline (Weant) B.; A.B. cum laude, Catawba Coll., 1933, Doctor of Science (honorary), 1951; M.S., Vanderbilt U., 1940; Ph.D., University of North Carolina, 1943; m. Mary Elizabeth Lassetter, May 28, 1943; children—Mary, Clifford Keath, Barbara. Research scientist Manhattan project, Columbia, 1943-45; tech. aide to mgr. of Gaseous Diffusion Project, Oak Ridge, Tenn., 1945-46, dir. of research, 1946-49; head physics dept., N.C. State Coll., Raleigh, since 1949; dir., v.p. Oak Ridge Inst. of Nuclear Studies. Chmn. bd. dirs., Oak Ridge Community Hosp., 1948, 49. Initiated the proposal, organized and directed the project, leading to approval of the Atomic Energy Comm. for nuclear reactor at N.C. State Coll., 1950. Fellow Am. Phys. Soc.; mem. Am. Nuclear Soc. (dir.). Home: 3117 Lebnard St., Raleigh, N.C.

BECK, Clyde ◎ V. 27.

BECK, Clyde McKay, army officer (ret.), physician; b. Keatchie, La., Dec. 15, 1886; s. James Alston and Donna (McKay) B.; Ph.G., U. of South, Sewanee, Tenn., 1906; M.D., Coll. Phys. and Surg., Memphis, 1908; m. Dorothy Brema Coors, June 29, 1909; children—Eleanor (Mrs. John Freeman Kirkam), James Alston. Practiced gen. medicine until 1917; served with 90th Div., U.S. Army, World War I; continued army career, serving at Camp Pike, Ark., 1920-21, Ft. Lewis, Wash., 1921-22, Presidio of San Francisco, 1923-25, Manila, P.I., 1926-27, Army and Navy Gen. Hosp., Hot Springs, Ark., 1928-32, Ft. Myer, Va., 1932-36, Panama Canal, 1936-38, Ft. Adams, Newport, R.I., 1938-39; prof. mil. sci. and tactics Georgetown Med. Sch., Washington, 1939-40; comdg. officer Sta. Hosp., Camp Joseph T. Robinson, Ark., 1941-42, Ashford Gen. Hosp., White Sulphur Springs, W.Va., 1942-46, Pratt Gen. Hosp., Coral Gables, Fla., 1946-47; brig. gen. retired, 1947; mgr. Kennedy V.A. Hosp., Memphis, 1948-51. Awarded Legion of Merit. Democrat. Mason. Clubs: Rotary (hon.), Senior Golfers of Virginia (hon.), Memphis Country. Home: 17 S. McLean St., Memphis 15.

BECK, David D(ave), labor exec.; b. Stockton, Calif., June 16, 1894; s. Lemuel and Mary (Tierney) B.; ed. pub. schs., Seattle and extension courses U. of Wash.; m. Dorothy E. Leschander, June 27, 1918; 1 son, Dave. Sec. and treas. Laundry & Dye Drivers Local Union 566, Seattle, 1924-25, president since 1925; part-time organizer Internat. Brotherhood of Teamsters, 1925, gen. organizer, 1927, v.p., 1940, exec. v.p., 1947-52, gen. pres., 1952—; chmn. Western Conf. Teamsters, 1937-53; chmn. bd. dirs. ind. adv. com. to Trucking Industry, 1953—; v.p. AFL, 1953—. Served on Washington State Prison Bd. of Paroles, 1935. Pres. board of regents Univ. of Wash. Mem. Am. Legion, Vets. Foreign Wars. Elk. Home: 16749 Shore Drive N.E., Seattle. Office: 25 Louisiana Av., N.W. Washington.

BECK, Dwight M(arion), univ. prof., clergyman; b. Adrian, Mich., July 2, 1893; s. Jonas Marion and Hallie Agnes (Clement) B.; A.B., Syracuse Univ., 1918; S.T.B., Boston Univ., 1922, Ph.D., 1928; student divinity sch., Harvard, 1922-24; m. Mildred Jean Lugg, June 28, 1918; children—Charles Ellison, Janice Marian. Public sch. teacher, Mount Morris, N.Y., 1912-14; teacher, athletic coach, Cazenovia (N.Y.) Sem., 1918-19; supply pastor, Rockefeller Memorial Meth. Ch., Syracuse, N.Y., 1916-19; ordained to ministry of Meth. Ch., 1921, and served as minister, Congl. Ch., Nahant, Mass., 1919-24; prof. of English Bible, Mount Union Coll., Alliance, Ohio, 1924-30; prof. of Bible Syracuse Univ., since 1930, chmn. dept. of Bible and Religion since 1933; summer session teacher, Boston Univ., 1925, 31, 32, 36. Mem. Nat. Assn. Biblical Instrs. (treas. 1942-46, pres., (1947-48), Soc. Biblical Literature and Exegesis, Am. Sch. Oriental Research, Am. Assn. Univ. Profs., Phi Beta Kappa, Phi Kappa Phi, Theta Chi Beta, Theta Alpha. Mem. Central (N.Y.) Conf. Meth. Ch. Author: New Testament Studies (with E. P. Booth), 1942; Through the Gospels to Jesus, 1954. Contbr. to religious jours. Asso. editor Jour. Bible and Religion, 1952—. Home: 920 Lancaster Av., Syracuse 10, N.Y.

BECK, George A., bus. exec.; b. Burlington, Ia., Mar. 15, 1897; s. Svend J. and Bertha L. (Bradenberg) B.; student pub. schs. of Monmouth, Ill.; m. Delia Annastatia Higham, June 1, 1920; children—George Anton (killed in action over Japan, 1945), Bonnie Corrinne (Mrs. James P. Goodwin). Bookkeeper, Sheaffer Pen Co., Ft. Madison, Ia., 1919-22, head bookkeeper and auditor, 1922-29, office mgr. and auditor, 1929-38, v.p., office mgr. and auditor, 1938-43, comptroller and v.p., 1943-46, exec. v.p. and comptroller since 1946, dir. since 1933; exec. v.p. Am. Co. since 1946; pres. and dir. Sheaffer Realty, Ltd., Malton, Ont., since 1946; dir. W. A. Sheaffer Pen Co. of Can., Ltd., since 1946; dir. Fort Madison Savs. Bank. Mem. Am. Ordnance Assn., G. of C. Elk, Mason (K.T., Shriner). Clubs: Flint Hill, Burlington; Country (Ft. Madison). Home: 101 Grand St., Burlington, Ia. Office: 311 Av. H, Ft. Madison, Ia.

BECK, Harold K(oetter), business exec.; b. Everett, Mass., Feb. 22, 1902; s. George H. and Margaret H. (Koetter) B.; student Boston U., 1919-21; B.C.E., Tufts Coll., 1925; m. Dorothy L. Bacher, Feb. 25, 1928; children—Barbara Anne, John Randolph. Export div. Worthington Corp., N.Y.C., 1925, sales engr., Washington office, 1925-33, spl. rep., 1933-34, dist. sales mgr., 1934-50, coml. v.p. since 1950. Mem. Am. Soc. Naval Engrs., Soc. Naval Architects and Marine Engrs., Washington Bd. Trade, Delta Upsilon. Clubs: University, Congressional Country. Home: 9100 Burning Tree Rd., Bethesda 14, Md. Office: Woodward Bldg., Washington 5.

BECK, Paul A(dams), metallurgist, educator; b. Budapest, Hungary, Feb. 5, 1908; s. Philip O. and Laura (Bardos) B.; brought to U.S., 1928, naturalized, 1944; M.S., Mich. Coll. Mining and Tech.,

1929; M.E. Royal Hungarian U. Tech. Scis., 1931; m. Lilian Heikkinen, Mar. 20, 1951; children—Paul John, Philip Odon. Began career as metallurgist Am. Smelting & Refining Company, Perth Amboy, New Jersey, 1937-41; chief metallurgist Beryllium Corp., Reading, Pa., 1941-42; supt. metall. lab. Cleveland Graphite Bronze Co., 1942-45; faculty U. of Notre Dame since 1945, prof. metallurgy since 1949, head dept. metallurgy, 1950-51; research prof. phys. metallurgy U. Ill. since 1951. Mem. Am. Inst. Mining and Metall. Engrs. (Mathewson Gold Medal award 1952), Am. Soc. Metals., Am. Soc. Testing Materials, Am. Phys. Soc., Am. Crystal. Assn. Co-author: The Physics of Powder Metallurgy, 1951; Metal Interfaces. Home: 1704 W. Springfield, Champaign, Ill. Office: 205 Transportation Bldg., Urbana, Ill.

BECK, Richard, univ. prof.; b. Reydarfjordur, Iceland, June 9, 1897; s. Hans K. and Vigfusina (Vigfusdottir) B.; A.B., State Coll. of Iceland, 1920; A.M., Cornell U., 1924; Ph.D., 1926; m. Bertha Samson, Apr. 9, 1925; children—Margaret Helen, Richard. Came to U.S., 1922, naturalized, 1933. Asst. prof. of English, St. Olaf Coll., Northfield, Minn., 1926-27, asso. prof., 1927-28; prof. of English and head of dept., Thiel Coll., Greenville, Pa., 1928-29; prof. of Scandinavian langs. and lits., U. N.D., 1929—, head dept. modern and classical languages, 1953—; honorary vice consul of Iceland for North Dakota, 1942—. Recipient Icelandic, Norwegian and Danish decorations. Member of the Modern Lang. Assn. America, Am.-Scandinavian Foundation, Medieval Acad. America, Soc. for Advancement Scandinavian Study (v.p., 1938-40; pres., 1950-51), Lit. Soc. of Iceland, Viking Soc. for Northern Research (London), Am. Assn. Univ. Profs., Nat. Tronderlag of America (hon.), Icelandic Nat. League of America (vice pres., 1934-40; pres. 1940-46), Leif Ericsson Assn. of S.D. (hon.), Leif Ericsson Assn. of N.D. (pres. since 1942), Icelandic Society for Science (corr. mem.), Sons of Norway, Internat. Order Good Templars, N.D. Fraternal Congress; hon. mem. Lit. Soc. Iceland. Republican. Lutheran. Club: Grand Forks Fortnightly. Author or editor books, poems and articles on Iceland. Editor Icelandic-Am. Almanac, 1941—. Contbr. articles. Address: University Station, Grand Forks, N.D. ☆28

BECK, Samuel Jacob, psychologist; b. Tecuciu, Roumania, July 19, 1896; s. Abraham and Beatrice (Clora) B.; brought to U.S., 1903; A.B. cum laude, Harvard, 1926 (as of 1916); M.A., Columbia, 1927, Ph.D., 1932; m. Anne Goldman, Sept. 14, 1926; children—James Ciora, Ruth Louise. Fellow psychology Inst. for Child Guidance, N.Y.C., 1927-28; fellow psychiatry Harvard Med. Sch., 1932-33, 35-36, Rockefeller Found., 1933-35; psychologist Jewish Bd. Guardians, 1928-29; sr. resident psychologist Boston Psychopathic Hosp., 1929-32; head psychology lab., dept. neuropsychiatry Michael Reese Hosp., Chgo., 1936-50, cons. in psychology to the hosp. since 1950; prof. psychology Northwestern, 1943-48, lectr. dept. psychology since 1943; faculty mem., lectr. dept. psychology U. Chgo. since 1948. Vice pres. Internat. Congress Mental Health, London, Eng., 1948. Fellow Am. Orthopsychiatric Assn. (v.p. 1943-44, pres. 1948-49, co-chairman com. on research 1955); mem. Am. Psychol. Assn. (pres. div. clin. and abnormal psychology 1951-52), Nat. Com. Mental Hygiene (council 1947-48), Internat. Soc. Rorschach and other Projective Techniques (pres. 1954-55), A.A.A.S., Sigma Xi. Democrat. Jewish religion. Club: Harvard (Chgo.). Author: Introduction to the Rorschach Method, 1937; Personality Structure in Schizophrenia, 1938; Rorschach's Test, Vol. I, 1944, Vol. II, 1945 (rev. 1949), Vol. III, 1952; The Six Schizophrenias, 1952; also sci. articles. Asso. editor of Am. Jour. Orthopsychiatry. Home: 5236 Greenwood Av., Chgo. Office: Univ. of Chgo., Chgo.

BECK, Warren, prof., author; b. Richmond, Ind.; s. Wilbur H. and Lillian (Kemper) B.; A.B., Earlham Coll.; A.M., Columbia U.; m. Carmen Haberman, July 31, 1930; 1 son, James Peter. Instr. English, prof. and tutor in literary composition, Lawrence Coll. (Appleton, Wis.), since 1926; interim teaching appts.: U.S. Army Univ., Shrivenham, Eng., 1945, Conn. Coll. (summer), 1946, Bread Loaf Sch. of English, Middlebury Coll., Vt., summers, 1947-53; on grant of Rockefeller Found. to write fiction, criticism, 1948-49; Ford fellowship, 1952-53; staff writers' confs. Midwestern, Bread Loaf, Mo., U. Pitts.. Author: Final Score (winner 1945 Friends of Am. Writers award), 1944; Pause Under the Sky, 1947; Into Thin Air, 1951; The Blue Sash, The First Fish, The Far Whistle (collection short stories). Contbr. critical articles and essays, reviewer. Home: 1 Brokaw Pl., Appleton, Wis. ☆27

BECK, William A., religious educator, research prof.; b. Pittsburgh, Pa., Dec. 17, 1883; s. Stephen and Euphrosine (Fallert) B.; student U. of Dayton (formerly St. Mary's Coll.) 1897-1902, B.Sc., 1908; student St. Xaviers, U. of Cincinnati, 1905-06; M.Sc., Univ. of Fribourg, Switzerland, 1912, Ph.D., 1926. Entered Soc. of Mary, Roman Cath. Ch., 1897, mem. since 1901; prof. physics, U. of Dayton, 1912-24, prof. biology and biophysics since 1926; research prof., Institutum Divi Thomae, Cincinnati, since 1935, lecturing professor since 1946. Awarded Diploma and Gold Medal from Internat. Exposition of Inventions, Grand Central Palace, N.Y., 1923. Fellow A.A.A.S.; mem. Am. Microscopical Soc., Am. Plant Physiols., Torrey Botanical Club, Institutum Divi Thomae, Coll. Syntonic Optometry, Mediaevalists. Author of numerous articles on plant physiology, physics, microscopy, etc. Biological expedition in Mediterranean countries, Fla. and Fla. Keys, for study of flora in general and Red Algae in particular, 1940-46; studied geology of Switzerland, also Flora of S. France, Italy and Switzerland, 1924-26. Granted patent for Illuminating Device for Microscopes (U.S. 1922). Address: Univ. of Dayton, Dayton 9, O.

BECK, William Hopkins, govt. ofcl., retired; born Washington, D.C., Sept. 8, 1892; s. James Hopkins and Elizabeth Lawton (Morgan) B.; ed. Eastern High Sch., Business High Sch. and Milton Business College (Washington); married Mae Edwards Norwood, October 17, 1923; children—Elizabeth Norwood (Mrs. Hugo G. R. Kenyon), Margaret Houghton (dec.). Served as secretary to Congressman John M. Nelson of Wis., 1910-12; asst. sec. Inst. of Industrial Research, Washington, 1912-15; private sec. to Gilbert Grosvenor, editor Nat. Geog. Soc. Mag., 1915-17; private sec. to Henry White, mem. Am. Commn. to Negotiate Peace, Paris, 1918-19; special asst. to Robert Lansing, sec. of state, 1920; sec. to Bainbridge Colby, Charles E. Hughes, Frank B. Kellogg and Henry L. Stimson, Secretaries of State, 1920-1931; consul gen. at Ottawa, Can., 1931-35, at Oslo, Norway, 1936-39; consul gen. at Hamilton, Bermuda, Mar. 1940-Aug. 1945; consul gen., Southampton, Eng., 1945-50; detailed Dept. of State, Washington 1950-51; chmn. joint dept., ECA claim bd.; retired from foreign service 1951; appt. to staff Nat. Geographic Soc. 1951; asso. sec. Episcopal Eye Ear & Throat Hosp., Washington. Enlisted as private, U.S. Signal Corps, 1917; assigned to Hdqrs. Base Sect. 3, London. Episcopalian. Home: 2921 Bellevue Terrace, Washington 16. Office: 16th and M Sts. N.W., Washington.

BECKER, Arthur Charles, musician, educator; b. Louisville, Sept. 20, 1895; s. John Philip and Mary Margaret (Schmitt) B.; grad. St. Xavier's Coll., Louisville, 1917; Mus.B., Sherwood Music Sch., 1921, Mus. M., 1922; Mus.D., Boguslawki Coll. Music, 1936; hon. Mus.D., Chgo. Musical Coll., 1942; student organ with Widor and Dupre, Paris; composition with Roussell; m. Barbara Sieben, May 16, 1936; 1 son, Arthur John. Composer, Roman Cath. Masses for four voices, numerous organ compositions, motets both sacred and secular, sextet for brass instruments; dean Sch. of Music, De Paul U., Chgo., 1922—, organist, choirmaster Univ. Ch. of St. Vincent De Paul, 1918—; conductor all Cath. High Sch. chorus of Chgo. Mem. Am. Guild of Organists, Soc. Am. Musicians, Nat. Assn. Sch. Music. Club: Cliff Dwellers. Home: 1357 Arthur Av., Chgo. 26. Office: 64 E. Lake St., Chgo. 1.

BECKER, Charles E., pres., The Franklin Life Insurance Co.; b. West Bend, Ia., Nov. 13, 1896; s. Jacob Paul and Caroline Elizabeth (Mackey) B.; student Creighton University, 1915-18, Doctor of Laws (honorary), 1954; married Winifred Crouch, Aug. 2, 1922; children—Charles Fulton, Jacquelyn Ann, Marylyn and Carylyn (twins). Pres., Franklin Life Insurance Co., Springfield, Ill. Dir. Great Am. Life Underwriters, Inc., San Antonio, Tex.; Great Am. Life Insurance Co., San Antonio, Tex. Clubs: Athletic, Union League (Chicago), Sangamo, Illini Country, Elks (Springfield, Ill.). Home: 1900 West Lawrence Av. Office: The Franklin Life Insurance Co., Springfield, Ill.

BECKER, Charles W(ashington), business exec.; b. Chicago, Aug. 7, 1896; s. Charles Valentine and Laura (McNair) B.; ed. U. of Chicago, class of 1919; m. Pauline Hayward, Sept. 8, 1920; children—Hayward Charles, Barbara Ann (Mrs. Wesley E. Behel), Laurie Morgan. Successively bank messenger, mem. financial and foreign financial depts., treas. office, sec. office, foreign and gen. accounting depts., asst. to vice pres. of by-product sales, Wilson and Co., 1918-32, sales mgr. of hair and insulation div., 1932-46, vice pres., 1946-47, vice pres. in charge of sales of hair and insulation div., research and tech. div., 1947—; vice pres., exec. com. Wilson Sporting Goods Co. Dir. Evanston Hosp. Served as pilot, U.S. Naval Air Corps Res., World War I. Mem. Psi Upsilon. Republican. Methodist. Clubs: Chicago Athletic Assn. (dir.); Indian Hill (Winnetka, Ill.). Home: 180 Chestnut St., Winnetka, Ill. Office: 4100 S. Ashland Av., Chgo. 9.

BECKER, C(onrad) H., coll. pres., clergyman; b. Emerson, Ill., Jan. 6, 1898; s. John and Bertha (Leo) B.; student Wartburg Normal Coll., 1916; B.S., Colo. State A. & M., 1935, M.S., 1938; B.D., Wartburg Theol. Sem., 1942; D.D., hon., 1948; m. Louise Hast, Sept. 23, 1919; children—Arthur Harold, Dorothy Louise (Mrs. Eugene Jobst), Kathryn Elizabeth. Pastor, Christ Lutheran Ch., Eaton, Colo., 1919-24, Bethlehem Luth. Ch., Ft. Collins, Colo., 1924-37, Am. Luth. Ch., Ft. Collins, 1937-40; part-time instr. in The Family, sociology dept., Colo. State A. & M., also freshman counselor, 1936-40; supt. Luth. Ednl. Conf., Asso. Iowa College Presidents. Mem. C. of C., Am. Assn. Sch. Adminstrs. Nat. Luth. Children's Home, Waverly, Ia., 1940-45; pres. Warburg Coll. since 1945. Mem. exec. com. Nat. Edn. Assn., Nat. Council on Family Relations, Rotary, Pi Gamma. Republican. Mem. American Lutheran Ch. Contbr. various religious jours. Home: 419 Eighth St., N.W., Waverly, Ia. ☆27

BECKER, Edward D., pub.; b. Baltimore, Md., May 23, 1901; s. John Lerp and Elizabeth (Toal) B.; A.B., Loyola Coll., Baltimore, 1923; LL.B., U. of Maryland, 1927; m. Catherine Mary Dolan, July 23, 1938; children—Edward Francis, John Francis. Admitted to Md. bar, 1928; employed in circulation and bus. depts. Baltimore News-Post, 1915-37, bus. mgr., 1934-37; became bus. mgr. Pittsburgh Sun-Telegraph, also sec. Pitt Pub. Co., Pittsburgh, 1937; vice pres. and director, 1943; asst. pub. Pittsburgh Sun-Telegraph, 1944, pub. since 1945; vice pres. and dir., Station WCAE, Pittsburgh, 1942; v.p., dir., Hearst Pub. Co., Inc., and Hearst Consol. Publs., Inc., 1948. Mem. Western Pennsylvania Safety Council (dir.), Pitts. C. of C. (dir.) Pitts. Personnel Assn., Allegheny Conf. on Community Development. Clubs: Duquesne, Pitts. Athletic Assn., South Hills Country. Home: 1431 Navahoe Dr., Pitts. 28. Office: Telegraph Square, Pitts. 30.

BECKER, Elery Ronald, zoölogy, parasitology; b. near Sterling, Ill., Dec. 5, 1896; s. William Edgar and Emma Catherine (Gerdes) B.; A.B., U. of Colo., 1921, D.Sc., Johns Hopkins, 1923; m. Helen Pauline Grill, June 24, 1925; children—Helen Catherine, Ronald Ernest, William Elery. Instr. zoölogy, Princeton, 1923-25; asso. prof. zoölogy, Ia. State Coll., 1925-35, prof. since 1935, Served as private, Med. Dept., World War I; maj., Sanitary Corps, A.U.S., World War II. Sec.-treas. Ia. Acad. Sci., 1941-43. Member American Society of Zoölogists, Am. Society of Parasitologists (pres. 1954), Iowa Acad. Science, Am. Soc. Naturalists, Am. Soc. Protozoölogists (sec.-treas. 1949-52), Am. Soc. Tropical Medicine and Hygiene, Sigma Xi, Phi Beta Kappa, Phi Kappa Phi, Gamma Sigma Delta. Protestant Episcopal Church. Author of Coccidia and Coccidiosis, 1934; Brief Directions in Histological Technique. Contbr. on scientific subjects. Home: 413 Lynn Av., Ames, Ia.

BECKER, Folke, see Becker, Nils Folke.

BECKER, Frank J(ohn), congressman; b. Bklyn., Aug. 27, 1899; s. Maximilian and Eva (Sperling) B.; student Lynbrook pub. schs.; m. Anne Claire Ferris, June 30, 1923; children—Francis, Betty-Ann (Mrs. Jack C. Myers), Robert. Ins. broker, Lynbrook, since 1945 dir. Lynbrook Fed. Savs. & Loan Assn.; mem. 83d-84th Congress, 3d Congl. Dist. N.Y. Mem. Assembly, N.Y. Legislature, 1945-53, mem. ways and means com., chmn. charitable and religious societies com., chmn. joint legislative com. for study mil. law, 1948-53, bd. vis. U.S. Military Acad., West Point, 1954. Dir. Nassau Co. TB and Pub. Health Assn. Served with U.S. Army, 1918. Mem. Am. Legion (nat. vice chmn. pub. relations commn., past post and co. comdr.), Vets. Fgn. Wars, Holy Name Soc. Republican. Elk, K.C. Home: 42 Winter St., Lynbrook N.Y. Office: House Office Bldg., Washington 25.

BECKER, Harry J., hosp. ins. cons.; b. Lincoln, Neb., Oct. 3, 1909; s. Harry J. and Julia (Hotaling) B.; A.B., U. Neb., 1933, A.M., 1941; student Columbia, 1940, N.Y. Sch. Social Work, 1937, Yale, 1940; married second, Lucy Freeman, December 24, 1952; children—(by previous marriage) Harry J., Ruth M., Martha Jane. Special assistant to state dir. Kan. Emergency Relief Adminstrn., hdqrs. Topeka, 1935-37; state dir. Neb. State Child Health and Welfare Services, Lincoln, 1937-41; cons. med. care administrn. N.Y. City Dept. Health, 1940-41, U.S. P.H.S., 1941-42; dir. adminstrv. methods, med. care adminstrn. cons. Fed. Security Agy., Washington, 1942-48; dir. social security dept. United Automobile Workers-C.I.O., Detroit, since 1948; also dir. Comm. on Financing Hosp. Care; now hosp.-med. program cons.; tchr. hosp. econs. and prepayment plan adminstrn., program in hosp. adminstrn. Northwestern U. Member of the pension research council Wharton School of Finance. Director United Automobile Workers-C.I.O. Health Inst.; labor rep. bd. trustees Mich. Hosp. Service (Blue Cross), Mich. Med. Service (Blue Shield); mem. com. pensions 20th Century Fund. Author: Financing Hospital Care in the U.S.; Prepayment and the Community; Financing Care for Non-Wage and Low Income Groups; also contbr. various publs. Address: 1350 Lake Shore Dr., Chgo. 10, Ill.

BECKER, Henry F(loyd), educator; b. near White Rock, S.D., Apr. 30, 1898; s. Louis and Cora Lavina (Emerson) B.; student Wis. State Teachers Coll., LaCrosse, 1918-20; B.S., U. of Chicago, 1924, M.S., 1925; m. Pauline Hoover Pollard, Sept. 16, 1926. Asst. prof. geography Marshall Coll., Huntington, W.Va., 1925-26; instr. geography U. of Chicago High Sch., 1926-28; asso. prof. geography Fla. State Coll. for Women, 1928-40, prof., 1940-47, prof. of geography and head dept. geography, Fla. State U. since 1947, chmn. social thought and institutions area of general education, 1947-48. Director Florida Resource-Use Education project since 1947, chairman gov's. resource-use edn. com. since 1948, consultant resource-use edn., Fla. State Dept. Edn., 1948-49, regional chmn. resource-use edn. project So. States Work Conf., 1949. Fellow Am. Geog. Soc.; mem. Nat. Council Geography Teachers, Assn. Am. Geographers, Am. Assn. Univ. Profs., Fla. Acad. Scis., Fla. Ednl. Assn., Chi Beta Phi (hon.), Sigma Xi. Author: World Geography, Part I (with Harry F. Brubaker), 1952. Dir. Florida: Wealth or Waste? Home: 304 Bradford Rd., Tallahassee, Fla.

BECKER, Howard (Paul), sociologist; b. New York, N.Y., Dec. 9, 1899; s. Paul John and Letitia Dickson (Stevenson) B.; B.S., Northwestern U., 1925, A.M., 1926; exchange fellow, U. of Cologne, 1926-27; Ph.D., U. of Chicago, 1930; m. Frances Bennett, Mar. 16, 1927; children—Elizabeth Fairchild, Christopher Bennett, Ann Hemenway. Began work at 14 as unskilled laborer, later became indsl. engr. (Dort Motor Co., Internat. Harvester Co., etc.); admitted to college by examination, 1922; began teaching as grad. instr. of sociology, U. of Chicago, 1928; instr. sociology, U. of Pa., 1928-31; asso. prof. sociology, Smith Coll., 1931-37; prof. sociology, U. of Wis., since 1937, chmn. dept. sociology and anthology since 1951; sociology lecturer, Harvard, 1935, Birmingham, England, 1951, Toronto, Canada, 1952, lecturer summer schools Harvard, Columbia and Stanford Univer-

sities. Member American Sociological Society, (2d vice pres. 1941), German Sociol. Soc. (hon.), Midwest Sociol. Soc. (pres. 1946-47), Sociol. Research Assn., Masaryk Sociol. Soc., Institut Internat. de Sociologie, Alpha Kappa Delta (hon.), Phi Beta Kappa. Research fellowship abroad, Social Science Research Council, 1934-35. Mem. O.S.S., World War II; leader of Morale Operations Unit for Germany, with Secret Intelligence; chief higher education with O.M.G., Hesse, Germany, 1947-48. Clubs: University, Fourth Monday, Professional Men's (all of Madison). Author: German Youth: Bond or Free, 1946, also in a German translation, 1948; Family, Marriage and Parenthood (with Reuben Hill, editor), 1948; Through Values to Social Interpretation, 1950; Social Thought From Love to Science, 2d edit. (with H. E. Barns), 1952. Contbr. to profl. publs. and jours. Editor D. C. Heath & Co., Social Relations Series. Home: 3501 Sunset Dr., Shorewood Hills, Madison 5, Wis.

BECKER, Isidor Schultz, radio and television exec.; b. N.Y. City, May 19, 1897; s. Louis and Sarah (Schultz) B.; A.B., Coll. City of N.Y., 1918; m. Ceel Friedman, June 11, 1922; children—Vivian Selma (Mrs. Eugene Singer), Arnold. Partner Becker Bus. Inst., 1926-31; office mgr. Orchestra Corp. Am., 1931-34; joined C.B.S., Inc., 1934, dir. bus. affairs since 1942, v.p. in charge bus. affairs TV network since 1951, radio network since 1952; v.p. Columbia Artists, Inc., since 1939; pres. Air Features, Inc., since Dec. 1952. Home: 110-34 73 Rd., Forest Hills 75. Office: 347 Madison Av., N.Y.C. 17.

BECKER, James Herman, business exec.; b. Chgo., Dec. 11, 1894; s. Abraham G. and Kate (Friedman) B.; A.B., Cornell, 1917; m. Hortense Koller, June 4, 1928; children—Jane, Kate. With A. G. Becker & Co., Inc., Chgo., since 1921, dir. since 1926, pres. since 1947; dir. City Stores Co., Wieboldt Stores, Inc., Hamermill Paper Co., Universal Cyclops Steel Corp., Howard Stores Corp., Visking Corp. Dir. Parents' Inst., Inc. Clubs: Mid-Day (Chgo.); Lake Shore Country (Glencoe, Ill.). Home: 333 Maple Av., Highland Park, Ill. Office: 120 S. La-Salle St., Chgo.

BECKER, Joseph, corp. exec.; b. Essen, Germany, Oct. 1, 1887; s. Johann and Maria (Duwentester) B.; ed. elementary schs., Germany, Dr. Engring., (hon.) Lehigh University, 1933; m. Dorothea Molitor, Aug. 10, 1912; children—Dorothy Elizabeth (Mrs. F. W. Rys.), Joseph. Came to the United States of Am., 1910, naturalized, 1919. Coke plant operator, 1903-06; chemist in coal distillation, 1906-10; chief chemist, 1910-12; supt., 1912-15; cons. engr., 1915-20; corp. exec. since 1920; vice pres. and general manager, engring. and constrn. div. Koppers Co., Inc., 1944-52. Awarded Walton Clark medal of Franklin Inst. Received Modern Pioneer Award of Nat. Assn. of Mfrs., 1940. Mem Iron and Steel Inst., American Gas Association, Engineers Society of Western Pa. Clubs: Duquesne, Pittsburgh Field (Aspinwall, Pa.). Inventor of Becker coke oven. Home: South Drive, Fox Chapel Manor, Pittsburgh. Office: Koppers Bldg., Pittsburgh, Pa.

BECKER, Loftus Eugene, govt. ofcl.; b. Buffalo, Apr. 29, 1911; s. Rueben Ezra and Helen Mary (Gilmartin) B.; A.B. magna cum laude, Harvard, 1932, LL.B. magna cum laude, 1936; student U. Vienna, 1932-33; m. Ellen Vander Voort, Dec. 25, 1933; children—Susan Elizabeth, Gretchen Ellen, Loftus Eugene. Admitted to T.H. bar, 1936, N.Y., 1940; asso. Anderson, Marx, Wrenn & Jenks, Honolulu, T.H., 1936-38, Wright, Gordon, Zachry, Parlin & Cahill, N.Y.C., 1938-42; partner Cahill, Gordon, Zachry & Reindel, N.Y.C., 1946-51; mil. advisor delegations Nuremberg War Trials; dep. dir. C.I.A., Washington, 1951-53; Washington partner Cahill, Gordon, Reindel & Ohl, 1953——. Served U.S. Army, 1942-45. Mem. Am., N.Y. State, T.H., N.Y.C. bar assns. Club: University. Home: Tempo Farm, Saul Rd., Kensington, Md. Office: 1000 Vermont Av., N.W., Washington.

BECKER, Maurice, artist; b. Nizhni Novgorod, now Gorki, Russia, Jan. 4, 1889; s. Isor and Rose (Simonoff) B.; brought to U.S. at age of 3; student Commercial High Sch., N.Y. City, 1 year; studied art with Robt. Henri and Homer Boss, N.Y. City; m. Dorothy Baldwin, Sept. 28, 1918. Exhibited at Armory Show, 1913; contbg. art editor Masses (mag.), 1913-17; mem. art staff New York Call and New York Tribune, 1915; artist corr., West Indies, for Scripps N.E.A. Syndicate, 1917; painted in Mexico, 1921-23; exhibited with Orozco and Rivera in Mexico, 1922. Gave 1-man shows Whitney Studio, 1924, J. B. Neumann Gallery, Delphic Studio, 1930, Dorothy Paris Gallery, 1935, Artist Gallery, 1940, Macbeth Gallery (water colors, 1942; oils and water colors, 1945), A.F.I. Gallery, 1952. Hartert Ballery (oils, water colors, drawings), 1954. Exhibited maj. galleries, mus. U.S. and Europe. Retrospective exhbn. oils, water colors and black and white, Berkshire Museum, Pittsfield, Mass., 1946; included Met. Mus. Water Color Show, 1952-53. Recipient Am. Fedn. Arts award, 1950. Mem. Fedn. Modern Painters and Sculptors, An Am. Group. Artists Equity Assn., N.C. of Arts, Scis. and professions. Address: 237 E. 10th St., N.Y.C. 3. ☆ 27

BECKER, May Lamberton (Mrs. Lamberton-Becker) ⊙ V. 26.

BECKER, Neal Dow, lawyer, industrialist; b. Cherry Creek, N.Y., Feb. 13, 1883; s. Wm. E. and Eva (Kenyon) B.; LL.B., Cornell U., 1905, A.B., 1906; LL.D., Dickinson Coll., 1948; m. Ivah Smith, June 14, 1909 (dec.); children—Jane (Mrs. G. D. Wever), Marilee (Mrs. A. S. Kellogg); married 2d, Charlotte Dawn Allen, 1954. Practiced N.Y. City 1910-35, mem. Kelley & Becker; pres. Intertype Corp. (mfrs. of typesetting machinery), 1926-52, chmn. since 1952; chmn. Intertype, Ltd. (London, Eng.); mng. dir. Intertype Setzmaschinen G.m.b.H. (Berlin, Germany); trustee, mem. exec. com. Consol. Edison Co. of N.Y.; dir., mem. exec. com. N.Y. Dock Co.; dir. Bank of Manhattan Co., Gen. Baking Co., Aveo Mfg. Corp., etc. trustee East River Savings Bank. Trustee Cornell U., 1934——. Trustee Nat. Indsl. Conf. Bd.; mem. Council Fgn. Relations, Nat. Fgn. Trade Council, Assn. Bar City of New York, Soc. of New York Hospital, Delta Chi. Former president Commerce and Industry Assn. of New York, Inc. Clubs: Union, University, Racquet and Tennis, Cornell of New York (ex-pres.); Garden City Golf; American (London); Sunningdale Golf (Eng.), St. Andrews Golf. Home: 340 Park Av., N.Y.C.

BECKER, Nils Folke, paper mfr.; b. Jönköping, Sweden, Nov. 7, 1891; s. Alfred Victor Leonard and Elisabeth Augusta (Herlin) B.; ed. Aase Foss, pvt. grammar and highschool, Oslo, Norway; grad. chem. engr., Stadtischer Friedrichs Polytechnikum, Cöthen, Germany, 1912; m. Alice Marguerite Ewing, June 28, 1916; children—Elisabeth Ewing (Mrs. Dickson Smith), Jane (Mrs. John Robert Tomek), John Ewing, Nils Folke. Came to U.S., 1914, naturalized, 1919. Chemist, Riegel Paper Co., 1914-16; rebuilt Westfield River Paper Co., Russell, Mass., 1916, operated plant as supt., 1917, vice pres. and gen. mgr., 1919-25; cons. engr. for several paper mills, 1925; with Rhinelander Paper Co. since 1926, supt., 1926-28, gen. mgr., 1928-35, pres., gen. mgr., 1935-54, chmn. bd., gen. mgr., 1954——; dir. Old Line Life Ins. Co., Milwaukee, Wis. Served with Swedish Army 1913. Pres. Trees for Tomorrow (Wis.). Trustee Northland Coll., Ashland, Wis. Mem. tech. com. Am. Pulp and Paper Assn. Club: Union League (Chicago). Decorated with Tercentenary Medal by Swedish King, 1938. Recipient Conservation award, Am. Forestry Assn., 1951. Home: 209 E. Frederick St. Office: 507 W. Davenport St., Rhinelander, Wis. ☆ 27

BECKER, P. L., pres. Am. Chicle Co. Address: 30-30 Thomson Av., Long Island City, N.Y.

BECKER, Ralph Henry Logan, assn. exec.; b. Cin., July 22, 1897; s. Harry Adam and Cora Elizabeth (Plump) B.; A.B., Miami U., Oxford, O., 1919; m. Helen D. Hinkson, June 11, 1927 (dec. June 6, 1952); children—Richard Logan, Thomas Hinkson. Tool dresser, driller Humble Oil & Refining Co., Tex., 1919-22; advt. supervisor Frigidaire Corp., Dayton, O., 1922-30; advt. agy. account exec. Geyer Advt. Co., Dayton, 1930-35; dir. advt., pub. relations Nat. Cash Register Co., Dayton, 1935-45; v.p. Ohmer Corp., Dayton, 1945-48; air conditioning contractor, Miami, Fla., 1948-50; mng. dir. Oil-Heat Inst. Am., Inc., N.Y.C. since 1950, sec.-treas. since 1951. Mem. Am. Petroleum Inst., Delta Kappa Epsilon. Mason. Club: Yale (N.Y.C.). Home: 111 Park Av., Greenwich, Conn. Office: 500 Fifth Av., N.Y. C. 36.

BECKER, R(aymond) B(rown), univ. prof.; b. Clermont, Ia., Dec. 13, 1892; s. August George and Emma Lorette (Brown) B.; B.S., Ia. State Coll., 1916, M.S., 1920; Ph.D., Univ. Minn., 1925; studied dairy cattle breeds in British Isles and Europe, 1938; m. Harriet J. Horn, July 1926 (died Nov. 1947); children—Elizabeth J. (Mrs. Paul A. Mitchell), George F., Ann M. Instr., Kansas State Coll., 1920-23, Univ. Minn., 1924-25; asso. prof. of dairy husbandry, Okla. A. and M. Coll., 1925-28; asso., dairy husbandman, Univ. Fla. Agrl. Expt. Sta., 1929-34, prof. dairy husbandry and animal nutrition since 1935. Served as sergt., Inf. 91st Div., A.E.F., 1917-18. Recipient Borden Award in dairy production, 1953. Mem. Am. Dairy Sci. Assn. (v.p. 1950, pres. 1951; exec. bd. 1952; sec. Southern sect. 1929, 41, vice chmn., 1930, 42, chmn., 1931, 1943-46), Am. Soc. Animal Prodn. Fla. Acad. Sci., Sigma Xi, Phi Kappa Phi, Alpha Zeta Gamma Sigma Delta Phi Sigma. Presbyterian. Clubs: Rotary Internat. Eckles. Interested in origin and improvement of dairy cattle breeds. Home: 206 N.W. 27th Terrace. Office: Univ. of Fla. Agrl. Expt. Sta., Gainesville, Fla.

BECKER, Raymond Herman, banker; born Chicago, Dec. 1, 1903; s. Herman M. and Ione (Schermerhorn) B.; student U. of Chicago, 1922, Northwestern U. Sch. of Commerce (evenings), 1931-37; m. Grayce V. Baier, Apr. 26, 1926. Clerk, The First Nat. Bank of Chicago, 1922, teller, 1924-31, asst. cashier, 1931-41, asst. vice pres., 1941-45, vice pres. since 1945. Mem. Ill. State C. of C. since 1946. Clubs: The Attic, University (Chicago); Glen Oak Country (Glen Ellyn, Ill.). Home: 185 Olive St., Elmhurst, Ill. Office: 38 S. Dearborn St., Chicago 90.

BECKER, Robert (Bob), sport writer; b. Terryville, S.D., Oct. 27, 1890; s. Henry E. and Stella (White) B.; A.B., Beloit (Wis.) Coll., 1912; m. Suzanne Dabney, June 16, 1917. Field naturalist with Field Museum of Natural History, Chicago, 1912-15; field work with U.S. Biol. Survey, 1916; again with Field Museum, 1917; outdoor editor Chicago Tribune since 1921; mng. editor Outdoorsman, Jan. 1945-50; editorial dir. Hunting and Fishing (combined with Outdoorsman), since 1951. Mem. Outdoor Writers Assn. of Am. (pres. 1930-31; pres. Ill. div., 1944-48), Sigma Chi. Republican. Conglist. Mason. Clubs: University, Campfire, Adventurers. Home: 720 Prospect Av., Lake Bluff, Ill. Office: Tribune Tower, Chicago.

BECKER, Sherburn M(errill), Jr., company exec.; b. Milwaukee, Nov. 7, 1906; s. Sherburn M. and Irene (Smith) B.; student Princeton, 1928; m. Mildred Vander Poel, Nov. 15, 1928; 1 son, Sherburn Merrill, III. Gen. partner Fahnestock & Co., N.Y. City, since 1937; dir. Marine Nat. Exchange Bank, Milwaukee. Served as lt. comdr. U.S.N.R., 1942-45. Member New York Stock Exchange, Soc. Colonial Wars. S.R. Republican. Episcopalian. Clubs: Racquet and Tennis, The Leash (N.Y. City); Piping Rock (Locust Valley, N.Y.); University (Milwaukee); Rolling Rock (Ligonier, Pa.); Southside Sportsman's (Oakdale, N.Y.). Home: 620 Park Ave., N.Y.C. 21. Office: 65 Broadway, N.Y.C. 6.

BECKER, Mrs. William A., pres. gen. D.A.R.; b. Westfield, N.J.; d. Ainsworth James and Susie (Baker) Hague; A.B., Smith Coll., Northampton, Mass., 1909; studied Columbia, 1911; L.H.D., Lincoln Memorial U.; m. William A. Becker, June 4, 1919. Mem. Nat. Soc. Founders and Patriots Am., N.E. Women (pres. 1954-57), Patriotic Women Am., Inc. (nat. pres.), Daughters Am. Colonists, Daughters of Colonial Wars, Colonial Dames of Am., Daughters of 1812, Nat. Soc. Daughters American Revolution (pres. gen.), Holland Dames of America. Presbyterian. Contbr. to D.A.R. Mag. Nat. historian Daus. Colonial Wars. Home: 38 Douglas Rd., Glen Ridge, N.J.

BECKERT, Carl R(aymond), business exec.; b. Ottumwa, Ia., Nov. 26, 1889; s. Frederick W. and Anna (Chapman) B.; student Yale, 1911-15; m. Ellen Dunn, Nov. 29, 1917. Pres. Thomas Young Orchids, Inc., Bound Brook, N.J., since 1932. Republican. Episcopalian. Home: Harris and Union Av. Office: Bound Brook, N.J.

BECKET, Welton David, architect; b. Seattle, Aug. 8, 1902; s. Hugh F. and Evangeline (McDonald) B.; A.M., U. Wash., 1927; student Fontainebleau Sch. Fine Arts, France, 1928; m. Fay Kastner, July 24, 1935; children—Bruce, Welton M. Practicing architect since 1929; co-partner with Walter Wurdeman (dec.), Los Angeles, 1932-49; pres. Welton Becket & Asso. since 1949, cons. architect housing, slum clearance; architect Gen. Petroleum, Prudential Bldg., Los Angeles, Bullock's, Pasadena, also Westwood, Cal., Stonestown Shopping Center, San Francisco, Hillsdale Shopping Center, San Mateo, Nat. City Bank of N.Y., Sao Paulo, Brazil; supervising architect U. Cal. at Los Angeles campus, since 1948, exec. architect med. center since 1948. Received honor awards So. Cal. chpt. A.I.A., also Nat. Conv. A.I.A., 1950. Fellow A.I.A. Home: 248 S. Mapleton Dr., West Los Angeles 24, Cal. Office: 5657 Wilshire Blvd., Los Angeles 36.

BECKETT, Garner Arthur, pres. Riverside Cement Co.; b. San Francisco, Calif., Oct. 13, 1891; s. Frederick Arthur and Frances Mason (Bowen) B.; B.S. in C.E., U. of Pa.; m. Lillian Hazlewood Chichester, Oct. 11, 1917; children—Patricia Ann, Jean Alice, Garner Arthur. Field engr. Portland Cement Assn., 1915-17; with Riverside Cement Co. since 1921, in various positions, pres. since 1936, also dir.; v.p. Henshaw Investment Co.; dir. Union Bank & Trust Co., Warner Resort Co., R. & G. Oil Co. Dir. Southwest Mus., Friends of the Colls. at Claremont, Friends of the Huntington Library, Greater Los Angeles Plans, Inc., All Year Club of Soc. Cal.; v.p., dir. Los Angeles Area Bldg. Funds, Inc.; pres. L. A. Community Welfare Federation; trustee Mojave Found.; mem. bd. of fellows, Claremont Coll.; chmn. bd. trustees Claremont Men's College. Served as lieutenant, Engrs., United States Army, A.E.F., 1917-19. Clubs: California, Zamorano, Sunset, Los Angeles Country, Bel-Air Bay. Home: 706 N. Elm Drive, Beverly Hills, Calif. Office: 621 S. Hope St., Los Angeles 17.

BECKETT, Percy Gordon, consultant; born Quebec, Can., Dec. 17, 1882; s. Thomas and Naomi Anne (Molson) B.; ed. Fettes Coll., Edinburgh, Scotland, and Sch. of Mines, Camborne, Cornwall; unmarried. Engr. Copper Queen Consol. Mining Co., Bisbee, Ariz., 1904-06, Cananea, Mex., 1906-07; supt. Capillatas Copper Co., Argentina, S.A., 1907-08; engr. Phelps Dodge & Co., Ariz., 1908-12; gen. mgr. Old Dominion Co., Globe, Ariz., 1912-17; asst. to pres. Phelps Dodge Corp., New York, 1917-20; gen. mgr. and v.p. Phelps Dodge Corp., Ariz., 1920-37, vice president, 1937-46, director since 1940; president and director Apache Powder Company, 1929-49. Mem. Mining and Metall. Soc., Am. Inst. Mining and Metall. Engrs., Am. Mining Congress. Republican. Episcopalian. Club: Arizona. Home: 33 Biltmore Estates, Phoenix. Office: Title & Trust Bldg., Phoenix.

BECKHART, Benjamin Haggott, economist; b. Denver, Colo., Nov. 9, 1897; s. William Edmund and Jessica (Haggott) B.; A.B., Princeton U., 1919, M.A., Columbia, 1920, Ph.D., 1925; m. Margaret Good Myers, June 18, 1921; 1 son, Gordon Haggott. Instr. in economics and social instns., Princeton, 1920-21; instr. in banking, Columbia, 1921-24, asst. prof., 1924-31, asso. prof., 1931-39, prof. since 1939. Ednl. supervisor, N.Y. Chapter, Am. Inst. of Banking, 1927-36; sec. of Bd. of Trustees of Banking Research Fund of the Assn. of Reserve City Bankers, 1938-45; dir. of research The Chase Nat. Bank, 1939-49, econ. cons., 1949-54. Dir. research Am. Assembly's project on inflation, 1951-52; del. Internat. Credit Conf. Rome, 1951. Pres. Am. Finance Association, 1948; mem. Am. Assn. of U. Profs., Am. Economic Assn., Phi Beta Kappa, Delta Sigma Rho, Beta Gamma Sigma. Clubs: Men's Faculty (Columbia Univ.), Nassau (Princeton); Princeton (N.Y.); Amrita (Poughkeepsie). Home: 21 Claremont Av., N.Y.C.

BECKJORD, Walter Clarence (bĕk'jôrd), pub. utilities; b. St. Paul, Minn., Jan. 18, 1888; s. K. Harrison and Nellie Louise (Sather) B.; B.S. in elec. engring., U. of Minn., 1909; m. Mary Hitchcox, June 14, 1916; children—Barbara Anne, Walter Ed-

son, Eric Stephen. Cadet St. Paul Gas Light Co., summers 1906-10, constn. and elec. engr., 1911-15; gen. supt. Madison (Wis.) Gas and Electric Co., 1916; asst. engr. Am. Light and Traction Co., 1916-22; pres. White Star Coal Co., 1924; chief engr. Am. Light and Traction Co., 1922-26, v.p. and chief engr., 1926-29, dir., 1927-32; v.p., gen. mgr., dir. Boston Consolidated Gas Company, 1930-34; vice president, gen. mgr., and director, Columbia Gas & Electric Corp. 1934-45; pres. Columbia Engineering Corp. 1938-45; pres., dir., and chmn. bd. The Cincinnati Gas & Electric Co.; pres. and dir. Miami Power Corp., The Union Light, Heat and Power Co., and West Harrison Electric and Water Co., Inc., 1945-—; director Fifth Third Union Trust Co., Association of Edison Illuminating Cos., dir., mem. exec. com. Ohio Valley Electric Corp. Pres. bd. trustees Cincinnati Symphony Orchestra. Member American Gas Assn., Am. Soc. of Mech. Engrs., Edison Elec. Inst., Tau Beta Pi, Sigma Xi. Republican. Presbyterian. Clubs: Appalachian Mountain Queen City, Cincinnati Country, Bankers, Camargo Country, Cincinnati. Home: 506 E. Fourth St., Cincinnati, O.

BECKLER, David Z(ander), govt. ofcl., chem. engr.; b. Detroit, June 29, 1918; s. William J. and Thekla (Levy) B.; student Tex. A. & M. Coll., 1935; B.S. in chem. engring., U. Rochester, 1939; LL.B., George Washington U., 1943; m. Harriet Rochelle Levy, Aug. 1, 1943; children—Stephen Thomas, Paul Douglas. Admitted to D.C. bar, 1942; patent atty. Pennie, Davis, Marvin & Edmonds, Washington, 1939-42; tech. aide Fgn. Liaison Office, Office Sci. Research and Development, 1942-44, chief tech. intelligence group, 1945; patent atty. Eastman Kodak Co., Rochester, N.Y., 1946; dep. tech. historian Joint Task Force One (Operation Crossroads), Joint Chiefs of Staff, 1946; exec. officer guided missiles manpower survey group Nat. Research Council, 1947; chief tech. intelligence br. Research and Development Bd., Office Sec. of Def., 1947-49; mem. internat. sci. policy survey group Dept. of State (on leave from Research and Development Bd.), 1949-50; exec. dir. com. atomic energy Research and Development Bd. 1950-52; asst. dir., Office Indsl. Development, AEC, 1952-53; exec. officer in the Exec. Office of the Pres. spec. asst. dir. of Office of Def. Mobiln., 1954-—. Recipient Certificate of Appreciation for services rendered during World War II (War and Navy depts.). Registered patent atty. U.S. Patent Office. Mem. Am. Patent Law Assn., A.A.A.S., Am. Chem. Soc. Home: 5907 N. 16th St., Arlington, Va. Office: Office Sci. Adv. Com. ODM, Washington 25.

BECKLEY, Chester Arthur, corp. exec.; b. York Co., Pa., Jan. 5, 1890; s. John and Mary (Ross) B.; B.S., Lycoming Coll., 1909; grad. study Syracuse U., 1909-12; student U.S. Coast Guard Acad., 1913-14; m. Maybelle H. Scott, June 6, 1916; children—Dorothy (Mrs. Maino desGranges), Jayne (Mrs. Peer deSilva). Joined T. A. Scott Co., Inc., N.Y. City, 1919, with Merritt-Chapman & Scott Co., since 1923, v.p. in charge salvage facilities, operations and settlements, dir. since 1948, also v.p., dir. four subsidiary corporations; president, managing dir. Merritt-Chapman-Lindsay, Ltd., since 1951. Commd. officer, U.S. Coast Guard and U.S. Navy, 1914-19. Mem. Am. Soc. Naval Engrs., Am. Arbitration Assn., Phi Kappa Psi. Mason. Clubs: Propeller, India House, Whitehall (N.Y.C.). Home: 33 Pennsylvania Blvd., Bellerose, N.Y. Office: 260 Madison Av., N.Y.C. 16.

BECKLEY, Donald K(auffman), educator; born Washington, Mar. 27, 1916; s. Frank Ross and Lila Strock (Kauffman) B.; A.B., Columbia, 1936, M.S., 1937; Ph.D., U. Chicago, 1948; m. Eugenie E. Smith, Nov. 14, 1942. Dept. store work, 1936-39; instr. retailing Rochester (N.Y.) Inst. Tech., 1939-42; prof. retailing and dir. Prince Sch. Retailing, Simmons Coll., Boston, since 1946. Served U.S. Army Air Force, 1944-45; staff U.S. Armed Forces Inst., U. of Chicago, 1942-43; teacher Naval Flight Prep. Sch., Monmouth (Ill.) Coll., 1943-44. Mem. Am. Marketing Assn., Am. Collegiate Retailing Assn. Author: Merchandising Techniques (with Edwina B. Hogadone), 1942; The Retail Salesperson at Work (with W. B. Logan), 1948; Modern Retailing (with John W. Ernest), 1950; The Retailer (with Wenzil K. Dolva), 1950. Conglist. Home: 66 Commonwealth Av., Boston 16. Office: 49 Commonwealth Av., Boston 16.

BECKLEY, Quitman F., clergyman and educator; b. Frederick, Md., Feb. 5, 1891; s. Quitman Shields Joseph and Caroline (Kreh) B.; St. Patrick's Acad., St. Charles Coll.; J.C.B., Catholic Univ., 1915; post. grad. work in social sciences, 1915-17; LL.D., Providence Coll., 1928. Ordained to priesthood, 1915; apptd. mem. faculty Aquinas Coll., 1919; curate, later pastor St. Mary's Ch., Johnson City, Tenn., 1921-23; Western Mission Band, Dominican Order, 1923-26; curate St. Mary's Priory, New Haven, Conn., 1926; with Eastern Mission Band, Dominican Order, 1926-28; chaplain dir. Catholic activities, Princeton U. since 1928, apptd. auxiliary chaplain to armed forces on Campus, Apr. 1943; special theological lecturer to Trenton Diocesan school teachers since October 1942; occasional lecturer in Catholic apologetics; formerly mem. faculty and trustee Providence Coll., special lecturer in liturgy, Westminster Choir Sch., Princeton, 1924-36; instructor in Precious Blood Convent since 1952. Chaplain U.S. Navy, later U.S. Marine Corps, 1917-19. Trustee Newman Sch., 1932-40; Chaplain Am. Legion, 1930-36; comdr. Princeton Post, 1932. Mem. Mediaeval Acad. of America, Catholic Round Table of Sciences. Republican. Catholic. Club: Princeton (N.Y.). Address: Precious Blood Convent, Near Shellington, Pa.

BECKMAN, Arnold O(rville), chemist; mfr. sci. instruments; b. Cullom, Ill., Apr. 10, 1900; s. George W. and Elizabeth (Jewkes) B.; B.S., U. Ill., 1922, M.S., 1923; Ph.D., Cal. Inst. Tech., 1928; m. Mabel S. Meinser, June 10, 1925; children—Gloria Patricia, Arnold Stone. Research asso. Bell Telephone Labs., N.Y.C., 1924-26; teaching fellow Cal. Inst. Tech., 1923-24, 26-28, instr., 1928-29, asst. prof., 1929-39; v.p. Nat. Tech. Labs., South Pasadena, Cal., 1935-39, pres., 1939-50, Helipot Corp., 1944-—, Arnold O. Beckman, Inc., S. Pasadena, 1946-—; pres. Beckman Instruments, Inc., Fullerton, 1950-—. Trustee Air Pollution Foundation California Inst. Tech.; dir. Los Angeles C. of C., Cal. State C. of C. Mem. Am. Chem. Soc., Electrochem. Soc., Instrument Soc. of Am. (pres. 1952), Sigma Xi, Delta Upsilon, Alpha Chi Sigma, Phi Lambda Upsilon. Clubs: Oneonta, Athenaeum, Altadena (Cal.) Country; Jonathan, Newport Harbor Yacht. Contributor scientific publications. Holder patents sci. instruments. Home: 2166 E. Crescent Dr., Altadena. Office: 2500 Fullerton Rd., Fullerton, Cal.

BECKMAN, Harry, pharmacologist, educator; b. Louisville, Aug. 14, 1892; s. Julius Victor and Florence (Stuber) B.; student U. Ky., 1911-12; M.D., U. Louisville, 1921; grad. study U. Vienna, 1930-31; m. Jane Smith, Mar. 6, 1943; children—Thomas Howell, John Ross. Intern N.Y. Skin & Cancer Hosp., N.Y. City, 1921-23; instr., dept. physiology and pharmacology, sch. medicine Marquette U., 1923, asst. prof., 1923-25, asso. prof., acting dir. dept. pharmacology, 1925-26, dir. since 1926; cons. physician Milwaukee Co. and Columbia hosps., Milwaukee. Fellow A.A.A.S., A.M.A.; mem. Wis. State and Milwaukee Co. med. socs., Soc. Exptl. Biology and Medicine, Am. Soc. Pharmacology and Exptl. Therapeutics (council, 1944-45), Fedn. Am. Societies for Exptl. Biology, American Chem. Soc., American Therapeutic Society, Central Society Clin. Research, Am. and Wis. heart assns., Alpha Omega Alpha, Phi Chi, Alpha Tau Omega. Club: University (Milwaukee). Author: Treatment in General Practice, 1930; Pharmacology in Clinical Practice, July 1952; also numerous articles in medical jours. Editor: Year Book of Drug Therapy since 1949; contbg. editor Wis. Med. Jour. Home: 2831 N. Shepard Av., Milwaukee 11. Office: 561 N. 15th St., Milwaukee 3.

BECKMAN, P(hilip) E(noch), engr.; b. San Francisco, May 7, 1899; s. Carl Erik and Selma Gustave (Carlson) B.; M.E., Stanford, 1921; m. Loretta Ann Hogan, July 13, 1923; children—Bethany Ann, Loretta Mae. With Pacific Gas & Electric Co., San Francisco, 1921-—, beginning as draftsman, successively asst. engr., gen. supt. tech. services, v.p. in charge gas operations, 1953-—; v.p., dir. Natural Gas Corp.; dir. Gas Lines, Inc., Standard Pacific Gas Lines, Inc. Mem. Am., Pacific Coast (dir.) gas assns., Cal. Natural Gasoline Assn. (dir.), Soc. Cal. Prof. Engrs. Mason. Home: 1101 Green St., San Francisco 9. Office: 245 Market St., San Francisco 6.

BECKMAN, Theodore N., educator, economic consultant; b. Russia, Sept. 3, 1895; s. Nahum and Pearl (Treistman) B.; B.Sc. in business adminstrn., Ohio State U., 1920, A.M., 1922, Ph.D., 1924; m. Esther G. Baker, July 27, 1920; children—Gloria June, Marilyn Adelle, Joanne. Instr. economics and sociology, Ohio State U., 1921-22, instr. business orgn., 1922-24, asst. prof., 1924-27, asst. prof. marketing, 1927-29, asso. prof., 1929-32, prof. since 1932. Instr. Columbus chapter of Nat. Inst. of Credit of Nat. Assn. Credit Men, 1921-25; dir. wholesale application program Allied Food Com., Louisville, Ky., 1929; in charge wholesale census of distribution, Bur. of the Census, 1929-32; cons. expert census of Am. business 1933-35; advisor to committee on elimination of waste in distribution, U.S. Dept. of Commerce, 1934-36; consultant, atty. gen.'s office, State of Fla., Aug.-Nov. 1935; dir. Washington Industrial Loan Corp., 1931-37; visiting prof. U. of Colorado, summers, 1939 and 1940. Consultant Wage and Hour Div., U.S. Dept. of Labor, 1940; consultant Nat. Defense Advisory Commn., 1940; chief consultant Office Civilian Supply, War Production Bd., Mar.-Dec. 1942. 2d lt. U.S. Army, during World War; spl. duty G.H.Q., investigating effects of allied bombing in Lorraine. Entered in Hall of Fame in distribution in 1953. Mem. Nat. Distbn. Council; mem. advisory bd. of Hillel Found. Mem. Am. Econ. Assn., Am. Assn. U. Profs., Am. Marketing Assn. (ex-v.p. and dir.), Am. Statistical Assn. (ex-v.p.), Ohio State U. Alumni Assn. Nat. Bus. and Educational Executives Council, Beta Gamma Sigma, Tau Delta Phi, Mu Beta. Chi. Jewish. Clubs: Faculty (Columbus, Ohio), Cosmos (Washington). Author: Principles of Marketing (with H.H. Maynard), 5th edit. 1952; Wholesaling Principles and Practice, (with N.H. Engle), rev. edit. 1951; Credits and Collections in Theory and Practice (with Bartels), 6th edit., 1955; Cases in Credits and Collections (with S.F. Otteson), 1949; also govt. bulls. and monographs; contbr. encys. and periodicals. Cons. on econ., tax, anti-trust and marketing problems. Home: 2158 N. Parkway Dr., Columbus, O. ☆ 27

BECKSTEDT, Max Victor, railroad exec.; b. Aultsville, Ont., Can., Sept. 11, 1888; s. Norris Levi and Isabelle (Shaver) B.; student pub. schs. Prescott, Ont., also bus. coll.; m. Emily Beale, Sept. 1, 1915; children—Ann, Emily. Came to U.S., 1905, naturalized, 1934. Joined D. & H. R.R., 1905, became gen. freight agt., 1936, gen. traffic mgr., v.p. traffic since 1946. Mem. Nat. Freight Traffic Assn. Episcopalian. Mason. Clubs: Albany (N.Y.) Country; Fort Orange; Traffic (N.Y.C., Boston and Montreal, Que.). Home: 136 N. Pine Av., Albany 3. Office: The D. & H. Bldg., The Plaza, Albany 1, N.Y.

BECKWITH, Herbert L(ynes), architect; b. Midland, Mich., Feb. 4, 1903; s. Herbert W. and Antoinette (Lynes) B.; M. Arch., Mass. Inst. Tech., 1927; 1 d., Suzanne. Draftsman Museum of Fine Arts, Boston, 1927-28; pvt. practice architecture, Boston, since 1930, partner firm of Anderson & Beckwith since 1938; co-designer, swimming pool and radiation lab., Mass. Inst. Tech.; mem. faculty Mass. Inst. Tech. since 1927, prof. architecture since 1947, dir. exhibits since 1945. Served as asst. to chmn., dept. physics, Princeton Univ. and exec. officer, Princeton Univ. Sta., Div. 2, Nat. Defense Research Com., 1943-45. Cons. Mass. Civil Def. Agy. Sec. Nat. Archtl. Accrediting Bd., 1949-54, pres. 1954-—. Mem. Mass. Assn. Architects, A.I.A., Phi Kappa Psi. Scarab. Clubs: Century Assn. (N.Y.); New Bedford Yacht. St. Botolph. Home: Indian Pond Rd., Kingston, Mass.

BECKWITH, William Hunter, clergyman; b. Noank, Conn., Oct. 8, 1896; s. Walter Howard and Annie Elizabeth (Keddy) B.; Mus.B., magna cum laude, New York U., 1929, A.M., 1931, Ph.D., 1936; studied at Université de Poitiers, France; fellow of Am. Guild of Organists; unmarried. Organist and choirmaster Ch. of the Transfiguration, N.Y. City, 1917-18, Trinity Ch., Lenox, Mass., 1918-19, Trinity Chapel, Trinity Parish, N.Y. City, 1919-43; instr. French, Washington Square Coll., New York U., 1931-36; instr. French, Hofstra Coll., 1936-38, asst. prof., 1938-39, asso. prof., 1939-40, prof. French and dean of Coll. 1941-48; professor and dir., division of general studies, Coll. Agr. and Mechanic Arts, Mayaguez, Puerto Rico; ordained priest in Protestant Episcopal Church of U.S., 1954; asst. San Andrés Episcopal Mission, Mayaguez. Served in U.S. Navy, 1918. Mem. Modern Lang. Assn., Am. Assn. Univ. Profs., Eastern Assn. of Deans, Phi Beta Kappa. Republican. Episcopalian. Author: The Formation of the Esthetic of Romain Rolland, 1935. Home: Colegio de Agricultura, Mayaguez, Puerto Rico.

BECKWORTH, Lindley ◎ V, 27.

BÉDARD, Pierre (Pierre-Armand Bédard de La Perrière) (bā-därd'), art edn. adminstr.; b. Lynn, Mass., May 23, 1895; son of J. Armand and Rose Louise Chandler (Valiquet) B.; A.B., Harvard University, 1917; LL.D., Ripon College, 1949; Doctor of Letters, Middlebury College, 1954; married Caroline Baker Pryor, June 30, 1932; m. 2d, Gertrude King Winter, January 10, 1948. With American Shipping Board, Marseille, Bordeaux, 1920; asst. bunkering mgr., London, 1921-22; auditor, Rotterdam, 1922-23; The Bankers Trust Company, New York City, 1923-26; business mgr. Famous Players Lasky, 1926-27; asst. treas. and production mgr. Gloria Swanson Productions, 1927-29; producer educational and scientific films, Harvard Film Foundation, 1929; dir. French Inst. in U.S. 1929-52; now pres. Parsons Sch. Design; radio news Analyst to France, C.B.S., 1937-40; American counselor to French Military Mission, Washington, D.C., 1943-44. Member board dirs., sec.-gen. and dir. lectures Fed. of French Alliances in U.S. and Canada, 1935-42; sec. 6th Cong. of French Lang. and Lit., N.Y. City, Apr. 1936, 7th Congress, N.Y. World's Fair, 1939. Served with Batt. A, Mass. N.G., Mexican Border, 1916; American Field Service, Apr.-Oct. 1917; 2d lt., O.R.C., later 1st lt. U.S. Army, 1917-19; assistant secretary and member of staff of Gen. Tasker H. Bliss, Am. mil. rep., Supreme War Council, Versailles, France. Decorated Officer, French Legion of Honor 1949. Mem. nat. selection com. on Fulbright Awards (1951-54). One of founders, treas., Lycee Francais de New York, 1935-40; mem. bd. trustees Free Europe Univ. in Exile, Director France-America Soc.; v.p. gen. mem. bd. dirs. and hon. sec.-gen. Fedn. French Alliances in U.S. and Can.; mem. Am. Friends of Versailles (v.p.), Am. Friends of Lafayette. Mem. Council on Fgn. Relations, Soc. Les Amis d'Escoffier. Clubs: Century, Knickerbocker (N.Y.); Odd Volumes (Boston). Home: 22 E. 60th St., N.Y.C. 22. Office: 410 E. 54th St., N.Y.C. 22.

BEDELL, Arthur J. (bē-dēl'), ophthalmologist; b. Waterford, N.Y., Dec. 16, 1879; s. Albert Pomeroy and Jane Vian (Mors) B.; M.D., Albany Med. Coll., 1901; grad. work in European clinics, 1906, 09, 10, 14, 25, 29, 34, 37, 38, 39; LL.D., St. Bonaventure Coll., 1940; D.Sc., Hobart Coll., 1941, U. of Colorado, 1941, U. of the South, 1950; m. Bessie Willison, February 12, 1913; children—Arthur Willson, Albert Pomeroy, Wallace Canaday. Ophthalmologist since 1901; resident Ellis Hosp., Schnectady, N.Y., 1 year; resident surgeon Wills Hosp., Phila., 2 years; teacher of ophthalmology, Albany Med. Coll., 1907-27, head of dept., 1913-27, emeritus prof. of ophthalmology since 1941; attending ophthalmologist St. Peters, also Child's hosps. and Old Ladies Home, Albany Home for Children; honorary consulting surgeon to Wills Eye Hospital; consulting ophthalmologist Anthony N. Brady Maternity Hosp., Vassar Brothers Hosp. (Poughkeepsie, N.Y.). Del. A.M.A. to Brit. Med. Assn., 1936. Lecturer, Oxford, 1936 (Oxford, Eng.), Ophthal. Congress, 1937, 38, and Ophthal. Soc. of United Kingdom, London, 1939. Received silver medal for scientific exhibit, A.M.A., 1928; Herman Knapp gold medal, from Ophthal. Sect., A.M.A., for outstanding work in ophthalmology, 1929; Lucien Howe prize for research in ophthalmology from New York State Medical Society, 1922, 24, 27, 36, 38; gold medal for outstanding work in opthamology from America Medical Association, 1952. Chairman Medical Advisory Board, Certified by American Board Ophthalmic Examinations, 1919. Fellow American Coll. Surgeons, N.Y. Acad. Medicine, A.M.A. (chmn. sect. on ophthalmology 1934), Acad. Ophthalmology and Otolaryngology (former councillor); mem. N.Y.

State Med. Soc. (mem. house of dels. since 1913; pres. 1935), Am. Ophthal. Soc., Med. Soc. of Albany County (president 1909), Association of Military Surgeons; also ophthal. socs. of several European countries and U.S. cities; corresponding mem. La Sociedad Mexicanade Optalmologia, Sociedade de Medicina e Cirurgia de Sao Paulo, Brazil, Organo de la Sociedad Peruana de Otorrinolaringologia y Oftalmologia; mem. S.A.R., Nu Sigma Nu, Sigma Xi., Alpha Omega Alpha. Republican. Episcopalian. Mason (K.T., 32°, Shriner). Clubs: University, Albany Country, Torch (Albany). Author: Photographs of the Fundus Oculi, 1929; Clinical Ophthalmoscopy, 1946. Contributor about 125 monographs or articles. Formerly asso. editor Annals of Ophthalmology. Address: 344 State St., Albany, N.Y.

BEDELL, Clyde, advt. cons.; b. Des Moines, Ia., Apr. 25, 1898; s. John Delbert and Mabel Eleanor (Young) B.; student Coe Coll.; m. Florence Evans, June 19, 1926; children—C. Barrie, Jeffrey. Travelling bus. editor for trade mags. and advt. agy., account exec., 1919-24; successively advt. mgr., dir. sales and advt., dir. corp., Butler Bros., 1924-32; account exec. N. W. Ayer, 1933-35; advt. mgr. and author Caleb column, Marshall Field & Co., 1936-39; independent counsel, 1940-41, 44—; lectr. Northwestern U. Sch. Commerce, 1938-42; sales promotion mgr. The Fair Store, Chgo., 1942-43; advt. counselor, v.p. dir. Bride-to-Be mag. 1954—. Pres. Park Ridge, P.T.A. 1945-46, Northwestern U. Settlement, 1944-47, Friends of the Pub. Library, 1949-50. Recipient Nichols Cup, Alpha Delta Sigma, 1954, Retail Advt. Conf. award, 1955; named to Retail Hall of Fame, 1955. Mem. Newspaper Advt. Execs. Assn. Club: University (Chgo.). Author: Seven Keys to Retail Profits, 1930; How to Write Advertising that Sells, 1940; Shopper's Special, 1941; Let's Talk Retailing, 1946; Precepts and Principles of Advertising that Sells, 1947; Your Advertising—Force or Farce, 1954. Author weekly feature in Advertising Age. Home: 421 Courtland. Office: 7 N. Western Av., Park Ridge, Ill.

BEDELL, Frederick, physicist; b. Brooklyn, Apr. 12, 1868; s. Edwin Forrest and Caroline Louise (Cunningham) B.; A.B., Yale, 1890; M.S., Cornell, 1891, Ph.D., 1892; m. Mary L. Crehore, July 1, 1896 (died Mar. 17, 1936); children—Eleanor (Mrs. Robert Cady Burt), Caroline Cunningham (Mrs. Henry M. Thomas, Jr.); m. 2d, Grace Evelyn Wilson, July 19, 1938. Asst. prof. of physics, 1893-1904, prof. applied electricity, 1904-37, prof. emeritus since 1937, Cornell University; now consulting physicist, privately, Pasadena, Calif. Especially well known for investigations in alternating currents of electricity; author of several works on electricity and on aerodynamics. Member of the jury of awards (electricity), Louisiana Purchase Exposition, St. Louis, 1904; asso. editor, 1894-1913, mng. editor, 1913-22, The Physical Review. Mem. Internat. Electrotech. Commn., 1913. Fellow A.A.A.S (sec. of council, 1898, gen. sec., 1899), American Physical Soc., American Inst. Elec. Engrs. (mgr. 1914-16, v.p. 1917-18), Phi Beta Kappa, Sigma Xi. Inventor systems of power transmission and communication and of scientific instruments, including aids for the deaf. Award (1940) as Modern Pioneer on Frontier of Industry for invention of Cathode ray oscilloscope and bone conduction hearing aids. Contbr. definitions in electricity to Webster's Internat. Dictionary. Home: 1147 Lura St., Pasadena 5, Calif.

BEDELL, Ralph C(lairon) (bē-dĕl'), psychologist, educator; b. Hale, Mo., June 4, 1904; s. Charles Edward and Jennie (Eaton) B.; B.S. in Edn., Central Mo. State Coll., 1926; A.M., U. of Mo., 1929, Ph.D., 1932; m. Stella Virginia Bales, Aug. 19, 1929. Teacher, Hale (Mo.) pub. schs., 1922-24; teacher sci. and mathematics, Southwest High Sch., Kansas City, Mo., 1926-30 and 1932-33; asst. prof. ednl. psychology Northeast Mo. State Coll., 1933-34, prof. ednl. psychology, 1934-37, dir. Bur. of Guidance, 1934-37; dean, faculty and student personnel, Central Mo. State Coll., 1937-38; Teachers Coll., freshman counselor, and dir. reading labs., asso. prof. ednl. psychology and measurements, U. of Neb., 1938-46, prof. 1946-50; chmn. dept., prof. psychology and edn. Sch. Social Scis. and Pub. Affairs, Am. U., Washington, since 1950, (on leave) as dir. program planning and review br., internat. div. U.S. Office Edn., Fed. Security Agy. 1952, Dept. Health, Edn., and Welfare 1952-55; sec-gen. S. Pacific Commn. Noumea, New Caledonia, 1955—; Adviser U.S. delegation 15th Caribbean Commn., and 5th W. Indian Conf. Diploma Am. Bd. Examiners in Profl. Psychology. Fellow Am. Psychol. Assn.; mem. Am. Ednl. Research Assn., Psychometric Soc., Nat. Assn. for Research in Sci. Teaching, Am. Statis. Assn., Nat. Council on Ednl. Measurements, Am. Assn. Univ. Prof., N.E.A., Nat. Soc. for Study of Edn., Military Order of World Wars, Am. Personnel and Guidance Assn. Clubs: Explorers (N.Y.C., Washington); Army and Navy (Washington). Author several books in field; also numerous textbooks and standardized achievement examinations. Contbr. articles to professional publs. Home: Noumea, Caledonia. ☆28

BEDFORD, Clay P(atrick), automotive mfg. exec.; b. Benjamin, Tex., Aug. 25, 1903; student Rensselaer Poly. Inst.; m. Catherine Ann Bermingham; children—Clay P. II, Peter, Ann. With Kaiser and affiliates in heavy constrn., shipbuilding, machine tools, aviation, 1925—; v.p. Henry J. Kaiser Co.; v.p., dir. Willys Motors, Kaiser Motors; pres., dir. Chase Aircraft Co. Asst. to Sec. of Def., Jan. 1952-May 1952. Trustee Rensselaer Poly. Inst. Recipient citation for constrn. Naval Air Sta., Corpus Christi, Tex.; citation for shipbuilding. Mem. Civil Engrs. Soc., Navy Architects Soc., Am. Ordnance Assn., Soc. Mil. Engrs., Soc. Automotive Engrs., Alpha Tau Omega. Club: Claremont Country. Home: 39 Bowling Dr. Office: 1924 Broadway, Oakland, Cal. ☆28

BEDFORD, Frederick Thomas, corp. exec.; b. Brooklyn, N.Y., Oct. 16, 1877; s. Edward T. and Mary Ann (Dingee) B.; student Adelphi Acad., Brooklyn, N.Y.; B.A., Amherst (Mass.) Coll., 1899; married Lucie Thomas, November, 1906 (dec.); children—Lucie (Mrs. Briggs S. Cunningham), Helen (Mrs. Arthur McCaskin), Ruth; married 2d, Violette Selfridge, 1952. With Standard Oil Co., New York, 1899-1902, New York Glucose Co., 1902-06, Corn Products Refining Co., 1906-13; with Penick & Ford, Inc., corn products, since 1913, pres. since 1926. Elected chairman of board Penick & Ford Ltd., Inc. Dir. Norwalk Hospital. Clubs: New York Yacht, Amherst of N.Y., Pequot Yacht, Fairfield Hunt, Fairfield Country; Gulf Stream Golf. Home: Greens Farms, Conn. Office: 420 Lexington Av., New York, N.Y.

BEDFORD, Paul, lawyer; b. Wilkes-Barre, Pa., June 24, 1875; s. George Reynolds and Emily Lindsley (Fuller) B.; B.S., Princeton, 1897; LL.B., U. of Pa., 1900; m. Gertrude Turner Vaughn, Nov. 24, 1915. Admitted to Pa. bar, 1900, and since in practice of law, Wilkes-Barre, Pa.; partner in law firm Bedford, Waller, Darling & Mitchell; asst. dist. atty., Luzerne Co., Pa., 1913-15; pres. bd. for assessment and revision of taxes of Luzerne County, Pa., 1922-31; vice pres. and dir. Miners Nat. Bank; dir. Del. & Hudson Co. President Wilkes-Barre branch Pa. Assn. for Blind, 1918-28; pres. Community Welfare Fedn., 1933-35, gen. campaign chmn., 1943; mem. U.S. Alien Enemy Bd. Middle Dist. Pa. since 1941; mem. Legal Aid Com. since 1942; pres. Home for Friendless Children; pres. Osterhout Free Library, Mercy Hosp. Trustee Princeton U.; president trustees First Presbyn. Ch. Mem. Am., Pa. State and Luzerne County (pres. since 1943) bar assns., Am. Museum Natural History, Nat. Geographic Soc., Newcomen Soc. of England, Zeta Psi. Clubs: University, Princeton (New York); Princeton (Philadelphia); Westmoreland (Wilkes-Barre). Home: 96 W. South St. Office: Miners National Bank Bldg., Wilkes-Barre, Pa.

BEDFORD, Thomas A(rchibald), corp. exec.; b. San Diego, Cal., Feb. 7, 1909; s. Thomas A. and Letitia (Clay) B.; A.B., Stanford, 1931; m. Adela Shipley Tyler, Dec. 24, 1935; children—Michael Tyler, Barbara. Foreman, field engr. Six Cos., Inc., Hoover Dam, Nev., 1932-35; field engr., shift supt. J.F. Shea Co., Parker Dam, Cal., 1935-38; gen. supt. Consol. Builders, Inc., Grand Coulee Dam, Wash., 1938-39; gen. supt. Kaiser Co., Mare Island Navy Yard, 1940-41; asst. gen. mgr. Permanente Metals Corp., Richmond, 1942-46; v.p., gen. mgr. four Richmond (Cal.) shipyards Kaiser Co., 1946-47; gen. mgr. Detroit engine div. and Dowagiac foundry div. Kaiser-Frazer Corp., 1947-51, v.p. mfg. Kaiser Mfg. Corp., 1951; v.p., gen. mgr. automotive Kaiser Frazer Corp., Willow Run, Mich., 1952; v.p. dir. Kaiser Motors Corp. and Willys Motors Inc., 1954. Mem. Soc. Naval Architects and Marine Engrs., Am. Soc. C.E., Soc. Automotive Engrs., Engring. Soc. Detroit, Am. Inst. Fisheries, Am. Mgmt. Assn. Methodist. Home: 1425 S. Harris Rd., Ypsilanti, Mich. Office: care Kaiser-Frazer Corp., 1940 Cove Blvd., Toledo.

BEEBE, Dwight Sawyier. ◎ V. 26.

BEEBE, George Hollis, newspaper editor; b. Pittsfield, Mass., Mar. 1, 1910; s. Dr. George Hatch and Lila (Brainard) B.; B.S., Boston U., 1932; m. Helen Plato Lewis, Aug. 14, 1938. With Billings (Mont.) Gazette, 1933-43, city editor, 1939-43; telegraph editor Jacksonville Times-Union, 1943; joined Miami (Fla.) Herald, 1944, successively state editor, asst. city editor, Sunday editor, 1944-51, mng. editor since Nov. 1951. Mem. Am. Assn. Sunday and Feature Editors (pres. 1950), Sigma Delta Chi. Home: 650 N.E. 52d St., Miami. Office: Miami Herald, Miami, Fla.

BEEBE, Hamilton Keller, lawyer; b. Chicago, Sept. 1, 1902; s. Walter Eugene and Katherine (Krausgrill) B.; A.B., U. Ill., 1928; J.D., Northwestern U., 1926; m. Helen McCullough, Oct. 9, 1926; children—Barbara Anne (Mrs. John G. Parrish, Jr.), James Hamilton, Jane Wymond. Admitted to Ill. bar, 1926; partner Essington, McKibbin, Beebe & Pratt, Chicago, since 1934. Mem. Hinsdale Grade Sch. and Twp. High Sch. bds., 6 yrs. Mem. Am., Ill. and Chicago bar assns., Lambda Chi Alpha, Delta Theta Phi. Republican. Episcopalian. Clubs: Law, Union League (Chicago); Hinsdale (Ill.) Golf. Home: 319 E. 6th St., Hinsdale, Ill. Office: 231 S. LaSalle St., Chicago 4.

BEEBE, James Lyndon (bē'bē), lawyer; b. Udall, Cowley County, Kan., Nov. 24, 1889; s. James Warren and Ella (Deweese) B.; A.B., Fairmount Coll. (now U. of Wichita), 1917; LL.B., Harvard Law Sch., 1922; LL.D., hon., Univ. of Southern California, 1951; m. Sarah Ruth Hershey, Feb. 2, 1918; children—James Warren, James L., Jr., Harry E. Admitted to Calif. bar, 1923; partner O'Melveny & Myers (formerly O'Melveny, Tuller & Myers) since 1927; partner B-B Oil Co., 1953—. Dir. Union Bank & Trust Co. of Los Angeles, Holly Development Co. Pres., 1939, treas., 1940, dir., 1933—, organizer, 1931, and since chmn. Govt. Cost Study Com. (now State & Local Govt. Com.), Los Angeles Chamber of Commerce; nat. councillor to Chamber of Commerce of the U.S., 1940; dir. and mem. exec. com. Merchants and Mfrs. Assn. 1948-52; dir. and treasurer Greater Los Angeles Com., Inc., 1948; chairman Coordinating Com. on Special Assessments, 1930-31; mem. adv. com. Legislative Constl. Revision Com., 1947-48, Citizens Com. Revenue Taxation, 1945-46 and 1948-49; chmn. Governor's Tax Com., 1943; vice chmn. Interim Com. of 25, Cal. Conf. on Govt. and Taxation, 1936-41; chmn. Financial Administration and Taxation Sect., Los Angeles Charter Revision Com., 1940; chmn. Los Angeles Citizens' Tax Com., 1943-44; chmn. Citizens Committee to Build Cruiser "U.S.S. Los Angeles," 1943; mem. exec. com. Los Angeles Commn. for reorgn. City Govt., 1950-53. Served as cadet, A.A. Signal Corps, 1918; commd. 2d lt. A.C. Res. Decorated Knight of Royal Norwegian Order of St. Olav (1t class) by order of King Haakon VII of Norway, 1939; awarded Los Angeles Realty Board Service Watch for community service, 1943. Mem. Am., Calif. State, Los Angeles bar assns., Am. Legion, Am. Judicature Soc., Acad. of Polit. Sci. Democrat. Mason. Clubs: California, Commonwealth, Town Hall, Bond, Harvard. Home: 4158 Wanda Dr., Los Angeles 27. Office: 433 S. Spring St., Los Angeles 13.

BEEBE, Kenneth John, ednl. counselor; b. Battle Creek, Mich., Oct. 12, 1889; s. John Frederick and Agnes Laverna (Chadbourne) B.; student U. Chicago, 1909-10, 1913, U. Ill., 1911-12, Columbia, 1919, Queens Coll., 1942; m. E. Margaret Screaton, Nov. 11, 1930; children—Isabelle Laverna, Lynn Agnes. Ednl. guidance office, N.Y.C., 1913-54; pres. Beebe Advt. Agy., N.Y. City, since 1939. Air raid warden, comdr. Forest Hills, N.Y., 1951-52. Mem. Am. Schs. Assn. (v.p., sec. 1914-52), Am. Schs. and Colls. Assn. (pres. 1940-54, pres. Horatio Alger awards com.), S.A.R., Tau Kappa Epsilon. Conglist. (deacon). Clubs: Rockefeller Center Luncheon, Columbia University, Illini (N.Y. City); Ocean (Forest Hills). Home: 260 Greenway S., Forest Hills, N.Y.C. 75. Office: 30 Rockefeller Plaza, N.Y.C.

BEEBE, Lucius Morris, journalist; b. Wakefield, Mass., Dec. 9, 1902; s. Junius and Eleanor (Merrick) B.; spl. student at Harvard U., 1924-25, Yale, 1926; A.B., Harvard, 1927; unmarried. Formerly corr. New York Evening Post; feature writer on staff Boston Telegram, 1924; contbr. to lit. sect. Boston Evening Transcript; staff New York Herald Tribune, 1929-51; writer syndicate column, "This New York," since 1933. Member Confrerie des Chevaliers du Tastevin, Wine and Food Society of America (mem. exec. com.), Chi Delta Theta. Republican. Clubs: Players, Coffee House (New York); Triangle Club of Princeton University (hon. mem.). Author: Fallen Stars, 1921; Corydon and Other Poems, 1924; François Villon, Certain Aspects, 1925; Edwin Arlington Robinson and The Arthurian Legend, 1927; Aspects of the Poetry of Edwin Arlington Robinson, 1928; A Bibliography of the Works of Edwin Arlington Robinson (with R. J. Bulkley), 1931; People On Parade (with Jerome Zerbe, Jr.), 1934; Boston and the Boston Legend, 1935; High Iron, A Book of Trains, 1938; Highliners, A Railroad Album, 1940; Trains in Transition, 1941; Snoot If You Must, 1943; Highball, A Pageant of Trains, 1945; The Stork Club Bar Book, 1946; Mixed Train Daily, A Book of Short Line Railroads (with Charles M. Clegg), 1947; Dreadful California (with Charles M. Clegg), 1947; U.S. West, The Saga of Wells Fargo (with Charles M. Clegg), 1949; Virginia and Truckee, A Story of Virginia City and Comstock Times (with Charles M. Clegg), 1949; Legends of the Comstock Lode (with Charles M. Clegg), 1950; Cable Car Carnival (with Charles Clegg), 1950, Hear the Train Blow (with Charles Clegg), 1952; Comstock Commotion, The Story of Territorial Enterprise, 1954. Pub. The Territorial Enterprise, Virginia City. Contbr. articles to reviews and periodicals. Collaborated with Prof. Charles Townsend Copeland on the Copeland Reader, 1925. Home: Virginia City, Nev.

BEEBE, Ralph A(lonzo) ◎ V. 28.

BEEBE, Raymond Nelson, lawyer; b. Wever, Ia., May 9, 1890; s. Warren Edgar and Arletta Elizabeth (Liddle) B.; B.A., State U. of Ia., 1912; J.D., U. of Chicago, 1915; m. Evalene Porter Babcock, 1919. Was supt. of schs., Wyoming, Ia., 1912-13; admitted to Ill. bar 1915 and practiced in Chicago until 1917; asst. trial dept., Fidelity & Casualty Co. of New York (Chicago office), 1913-16; trial atty., Hoyne, O'Connor & Irwin, Chicago, 1916-17; prof. law, Chicago Law Sch., 1916-17; gen. counsel, examiner claims for Minn. and adjacent territory, Fidelity & Casualty Co., 1917-18; atty., trial examiner, Federal Trade Commn., Washington, D.C., 1918-19; practiced in Washington since 1920; partner Davies, Richberg, Beebe, Landa & Richardson and predecessors. Mem. D.C., Am. bar assns., Delta Sigma Rho, Phi Alpha Delta. Democrat. Clubs: Metropolitan, University, Burning Tree, Columbia Country (Washington); Gulf Stream Golf (Florida); Recess (N.Y. City). Home: 2716 Chesapeake St. Office: 1000 Vermont Av., Washington 5.

BEEBE, Richard Townsend (bē' bē), physician; b. Great Barrington, Mass., Jan. 22, 1902; s. John and Louise (Taylor) B.; B.S., Princeton, 1924; M.D., Johns Hopkins, 1928; m. Jean Wickersham, Aug. 10, 1932; children—Nancy Taylor, John Wickersham, Louise Townsend. Intern Johns Hopkins Hosp., 1928-29, asst. resident physician, 1930-32; residency trg. Thorndike Memt. Lab., Harvard, 1929-30; asso. medicine Albany Med. Coll., 1932-37, asso. prof. medicine, 1937-48, prof. medicine, dir. dept., 1948—; asst. physician Albany Hosp., 1932-34, clin. asst. medicine, 1934-37, attending physician, 1937-48, dispensary physician in charge, 1941-48, physician in chief, 1948—; cons. internal medicine Albany VA Hosp. Mem. Nat. Bd. Med. Examiners and chief subsidiary bd. Diplomate Am. Bd. Internal Medicine 1948. Fellow A.C.P.; mem. A.M.A., N.Y. State, Albany Co. med. socs., Am. Soc. Clin. Inves-

tigation. Am. Clin and Climatol. Assn. Home: Upper Loudon Rd., Loudonville, N.Y. Office: Albany Medical College, Albany 8, N.Y.

BEEBE, William, scientist, author; b. Brooklyn, July 29, 1877; s. Charles and Henrietta Marie (Younglove) B.; B.S., Columbia U., 1898; post-grad. course, 1898-99; Sc.D. and LL.D., Tufts and Colgate Univ., 1928; m. Mary Blair; m. 2d, Elswyth Thane, 1927. Curator of ornithology, N.Y. Zoöl. Soc., since 1899, also dir. of Dept. Tropical Research. Fellow N.Y. Acad. of Sciences, A.A.A.S., N.Y. Zoöl. Soc., Am. Ornithologists' Union; mem. Linnæan Soc., Soc. Mammalogists, Ecol. Soc., Audubon Soc., corr. mem. Zoöl. Soc., London, Société d'Acclimatation de France; holder of the Elliot and John Burroughs medals. Author Book of Bays, 1942; Book of Naturalists, 1944; High Jungle, 1949; Unseen Life of New York, 1953; also many sci. papers and monographs relating to birds, fish and evolution. Home: 33 W. 67th St. Office: Zoological Park, Bronx, N.Y.C. 60. ☆ 27

BEEBE-CENTER, John Gilbert. ◎ V. 27.

BEEBEE, Alexander Mitchell, utilities exec.; b. Rochester, N.Y., Oct. 17, 1892; s. James Hoyt and Henrietta Rebecca (Mitchell) B.; M.E., E.E., Cornell, 1915; m. Ethel Benton, June 29, 1918; 1 son, Alexander Mae Whorter. Cadet engr. Rochester Gas & Electric Corp., 1916-21, asst. supt. gas mfg., 1921-26, supt. gas mfg. and research, 1926-27, gen. supt. gas div., 1927-43, dir. since 1943, v.p., 1945-47, pres. since 1947; pres., dir. Canadea Power Corp.; dir. Lincoln Rochester Trust Co., Graflex, Inc., Assn. Edison Illuminating Cos. Mem. national adv. com. O.P.A. and Solid Fuels for War, 1943-45; dir. Indsl. Management Council, Community Chest and Conv. and Publicity Bur. of Rochester, Asso. Industries of N.Y. State, Rochester Y.W.C.A., Inst. Gas Tech., Rochester Civic Music Assn., Rochester Mus. Arts and Scis., Founders Com. Rochesterians; trustee C. of C., Rochester Inst. of Technology; mem. advisory council, Cornell University Engineering College. Awarded Fuertes Memorial prize, Cornell, 1915; Beale medal, Am. Gas Assn., 1938. Mem. Am. Gas Assn. (dir.), Rochester Engring. Society (dir.), Am. Chem. Soc., Newcomen Soc., Sigma Nu, Tau Beta Pi. Clubs: Cornell, Genesee Valley, Country, University (Rochester). Home: 564 Forest Lawn Dr., Lake Rd., Webster. Office: 89 East Av., Rochester 4, N.Y.

BEECH, Keyes (kīys bēēch), fgn. corr.; b. Pulaski, Tenn., Aug. 13, 1913; s. Walter and Leona (Carden) B.; fellow Harvard, 1952-53; m. Linda Mangelsdorf, June 15, 1951. Copyboy Eve. Indep., St. Petersburg, Fla., 1930-37; reporter Akron (O.) Beacon Jour., 1937-42, Honolulu (T.H.) Star-Bull., 1945-47; Far East corr. Chgo. Daily News since 1947. Served with U.S.M.C., 1942-45. Awarded Pulitzer prize, Sigma Delta Chi award for coverage Korean war, 1950. Author: U.S. Marines on Iow Jima (with Marine Combat corrs.), 1945; Uncommon Valor (with Marine Combat corrs.), 1946; Tokyo and Points East. Home: Tokyo Correspondent's Club, Tokyo, Japan. Office: Chicago Daily News, Chgo.

BEECH, Olive Ann (Mellor), aircraft exec.; b. Waverly, Kan., Sept. 25, 1903; d. Frank B. and Suzannah (Miller) Mellor; ed. pub. schs. of Paola; student pvt. and night courses; Doctor of Science (honorary), Southwestern Coll.; m. Walter H. Beech, Feb. 24, 1930; children—Suzanne Mellor, Mary Lynn. Gen. office asst. and bookkeeper, Staley Elec. Co., Augusta, Kan., 1920-24; office mgr. and sec. to Walter H. Beech, pres. Travel Air Mfg. Co., Wichita, Kan., 1925-29; asst. in founding Beech Aircraft Corp., Wichita, 1932, sec., treas., dir. to 1950, pres. since 1950. Dir. Union Nat. Bank. Chosen by New York Times as one of 12 most distinguished women U.S., 1948; speaker at 1943 conf.; awarded Lady Hay Drummond Hay Trophy for 1952, as woman having done most for aviation. Trustee Southwestern Coll., Winfield; chmn. Wichita U.S.O. Com.; bd. dirs. Salvation Army, A.R.C.; nat. lay com., com. on bus. and finance, nat. laywomen's com. National Council Churches of Christ in U.S.A. Participated in American Bankers Assn. Forum in panel discussion on Women's Part in War Effort, N.Y. City, 1943. Member Womens Nat. Aero. Assn., N.A.M., Wichita Art Assn., Women's Aero. Association of Kansas, Wichita C. of C., Kan. State C. of C., Wichita Symphony Soc., Inst. Fiscal and Polit. Edn., Nat. Vocational Adv. Com. Mem. bd. Freedom Found. Methodist. Clubs: Soroptimist, Nat. Fedn. Bus. and Prof. Women's, R.E.D. Home: 48 Mission Rd., Eastborough, Wichita 8. Office: Beech Aircraft Corp., Wichita 1, Kan.

BEECHAM, Sir Thomas, conductor; b. in England, Apr. 29, 1879; s. 1st Bart. and Josephine (Burnett) B.; student Rossall Sch. and Wadham Coll., Oxford U.; married; 2 children. Made debut with Queens Hall Orchestra, London; founder of London Philharmonic Orchestra as well as many others in England; has toured U.S. and many fgn. countries, appearing with N.Y. Philharmonic-Symphony Orchestra, etc. Created Knight, 1916. Author: Mingled Chimes (autobiography), 1943. Address: care Royal Philharmonic Orchestra, 126 St. George St., London, Eng.

BEECHER, Donald B(reyfogle), gas co. exec.; b. Delaware, O., Jan. 7, 1902; s. Lyman Wilbur and Callie May (Breyfogle) B.; A.B., Ohio Wesleyan U., 1923; B.S., Carnegie Inst. Tech., 1925; m. Emily Gray Draucker, July 20, 1929. Cadet engr. Ohio Bell Telephone, Pitts., 1925-26; fieldman Equitable Gas Co., Pitts., 1926-27, various engring. and supervisory positions, 1927-42, v.p., gen. mgr., dir., 1952—; operating mgr., asst. to v.p. Ky. West Va. Gas Co., Ashland Ky., 1942-45, v.p., gen. mgr., 1945-52, now v.p., dir. Pitts. Profl. engr., Pa. Mem. Am. Gas Assn., Am. Petroleum Inst. Clubs: Duquesne, St. Clair Country (Pitts.). Home: 135 Abbeyville Rd., Mt. Lebanon, Pitts. 28. Office: 420 Blvd. of the Allies, Pitts. 19.

BEECHER, George Nevin, advt. exec.; b. Winnetka, Ill., July 13, 1916; s. George Nevin and Lillian Gertrude (Seacrist) B.; student Amherst Coll., 1934-36, U. of Wis., 1937; B.S., Northwestern U., 1939; m. Phyllis Channer, Oct. 6, 1939; children—Judith, Sandra, Elizabeth. With Sherman K. Ellis & Co., advt., Chicago, 1939-47; v.p. and account supervisor, C. J. LaRoche & Co., 1947-49; account exec., Kenyon & Eckhardt, Inc., N.Y. City, 1949, v.p. and account supervisor, 1950-54; v.p. & account exec. Dancer-Fitzgerald-Sample, Inc., N.Y.C., 1954—. Mem. Phi Gamma Delta. Home: 19 Walbrooke Rd., Scarsdale, N.Y. Office: 347 Madison Av., N.Y. C. 17.

BEECHER, Henry Knowles, univ. prof.; b. Wichita, Kan., Feb. 4, 1904; s. Mary Julia (Kerley) B.; A.B., U. Kan., 1926, A.M., 1927; M.D., Harvard, 1932; m. Margaret Swain, Nov. 3, 1934; children—Jonathan French, Harriet, Mary Knowles. Intern, Mass. Gen. Hosp., 1932-34; asst. resident in surgery, 1936, dir. dept. anesthesia since 1936; research (as Moseley Traveling fellow Harvard), lab. of Prof. August Krogh, Copenhagen, 1935; Henry Isaiah Dorr prof. research in anesthesia, Harvard since 1941; Hodgen lecturer, St. Louis, 1940, Calhoun lecturer, Atlanta, 1948, Kellogg lecturer, Washington, 1948, Lowell lecturer, Boston, 1948, Judd lecturer, Mpls., 1950; exchange lecturer on anesthesia Nat. U., Columbia 1941; Holme lectr., London, 1954, Macarthur lectr., Edinburgh, 1954. Mem. com. on shock Nat. Research Council, 1940, mem. subcom. on anesthesia, 1942-43, chmn. subcom. on anesthesia since 1946. Served as maj. U.S. Army, 1943; consultant in resuscitation and anesthesia M.T.O., 1943-45; disch. rank of lt. col., 1945; consultant to surgeon gen. U.S. Army, 1946—, U.S. Air Force, 1952-54; U.S.N. (hon.), 1953—. Pub. Health Service, 1947-52. Decorated Chevalier de la Legion d'Honneur (France). Awarded Warren Triennial prize, Mass. Gen. Hosp., 1931, 1937; plaque by Forum of Anesthetists, 1939; Legion of Merit. Diplomate Am. Bd. Anesthesiology. Fellow A.A.A.S.; mem. Internat. Soc. for Research in Anesthesia and Analgesia, A.M.A. (mem. therapeutic trials com. since 1949, council on pharmacy and chemistry 1949, com. on med. research since 1950), Am. Soc. Pharmacology and Exptl. Therapeutics, Soc. Clin. Investigation, Am. Soc. Anesthesiology, Mass. Med. Soc., N.Y. Acad. Sci. (life mem.), St. Louis Med. Soc. (hon. mem.), The Royal Society of Medicine, London (hon.), Argentina Soc. for Thoracic Surgery (hon. mem.), Sigma Xi, Alpha Omega Alpha. Author: Resuscitation and Anesthesia for Wounded Men, 1949; also articles. Editor: Physiological Effects of Wounds, 1951. Home: 1144 Brush Hill Rd., Milton, Mass. Office: Mass. Gen. Hosp., Boston 14. ☆ 27

BEECHER, William Gordon, Jr., naval officer; b. Balt., Jan. 19, 1904; s. William G. and Gertrude (Robertson) B.; student Baltimore Poly. Inst., 1918-21; B.S., U.S. Naval Acad., 1925; student Nat. War Coll., Washington, 1947-48; m. Carvilla Brian Benson, 1927; children—Virginia Brian, Gordon Lee. Commd. ensign U.S.N., 1925, advanced through grades to rear adm., 1953; jr. officer U.S.S. Texas, Arizona, Raleigh, Kidder, Roper; chief engr. U.S.S. Neches, 1931-32; exec. dept. U.S. Naval Acad., 1932-35; exec. officer U.S.S. Montgomery, U.S.S. Sicard, 1935-38; asst. to dir. pub. relations Navy Dept., 1938-40, 42-43, dep. dir., 1943-44; comdg. officer U.S.S. Pruitt, 1940-41, U.S.S. Flusser, 1941-42; comdr. Mine Div. 7, Iwo Jima, Okinawa, 1944-45, Destroyer Squadron 53, 1945-46; assigned bur. personnel Navy Dept., 1946; dist. pub. infor. officer 3d Naval Dist., Eastern Sea Frontier, N.Y.C., 1946-47; spl. asst. for pub. relations sec. Navy, 1946-47; mem. joint staff Comdr. in Chief Pacific, U.S. Pacific Fleet, 1948-49; assigned Office Joint Chiefs' Staff, Washington, 1949-51, mem. standing group North Atlantic Treaty Orgn., 1949; comdr. Transport Div. 21, Amphibious Force Atlantic Fleet, 1951-52, Naval Amphibious Tng. Unit, Atlantic, Little Creek, Va., 1952-53; chief staff to comdr. Amphibious Tng. Command Atlantic Fleet since 1953-54; Middle East Force since 1954. Awarded Legion of Merit. Mem. A.S.C.A.P., Naval Hist. Soc. Composer songs: A Song of Old Hawaii; Nimitz, Halsey and Me; others. Home: 1823 N. Hartford St., Arlington, Va.

BEECHWOOD, George E(ugene), lawyer; b. St. Paul, Kan., Feb. 22, 1900; s. William Nelson and Alice (Bell) B.; student Creighton U., 1918-21; LL. B. Georgetown U., 1924, LL.M., 1926; A.B., George Washington U., 1925; m. Mary Winifred Rapp, Apr. 22, 1935; children—Joan Winifred, George Eugene, Philip Williams. Admitted to D.C. bar, 1924, Pa. bar, 1926, since practiced, Phila.; mem., Conlen, La Brum & Beechwood. Served with U.S. Army, 1918. Fellow Am. Coll. Trial Lawyers; mem. Am. (standing com. admiralty; chmn. marine and inland marine ins. law com., mem. council and chmn. ins. sect.), Pa., Phila. bar assns., Am. Maritime Law Assn. Internat. Assn. Ins. Council (chmn. fire and marine ins. com.), Phi Alpha Delta. Clubs; Union League, Downtown (Phila.); Variety, India House (N.Y.C.). Home: Pickering Valley Farm, R.F.D. 1, Chester Springs, Pa. Office: Packard Bldg., Phila. 2.

BEECROFT, Eric Armour, community assn. exec.; b. Toronto, Can., Sept. 7, 1903; s. Frank Lloyd and Eva (Armour) B.; A.B., U. of Toronto, 1925, A.M., 1927; student Brookings Grad. Sch. (fellow), 1926-27; Ph.D., Yale (Cowles fellow in govt.), 1934. Asst. prof. economics, Hamline U., 1927-29; lectr. U. of Calif., 1931-36, asst. prof. polit. sci., 1936-41; exec. sec. for internat. econ. studies Nat. Planning Assn., Washington, 1941-42; mem. Fgn. Econ. Adminstrn., U.S. Govt. Service, 1942-46, chief, Far Eastern sect., Bd. Econ. Warfare, 1942-43, econ. adviser to spl. rep. in India, 1943-44, spl. rep. in India, Ceylon, Afghanistan, 1944-46, spl. asst. to sec. of interior, Dept. of Interior, 1946, chief Pacific br., 1947; loan officer Internat. Bank Reconstrn. and Development, 1947-54 on bank missions to P.I. 1948, 49; India, 1949; Ceylon, 1949, 51; Pakistan, 1951; Ethiopia 1950, 52; dir. Community Planning Assn. of Can., 1954—. Mem. A.A.A.S., Am. Econ. Assn., Canadian Polit. Sci. Assn. Club: Cosmos. Editor: Community Planning Review. Home: 335 Marshall Ct., Rideau Park, Ottawa. Office: Community Planning Assn. of Can., 169 Somerset West, Ottawa, Can.

BEECROFT, John William Richard, editor; b. Superior, Wis., June 22, 1902; s. John and Theresa (Batz) B.; grad. Columbia Univ., 1924; student Europe, 1927-28; travelled to study publishing in Russia, 1931; m. Melenda Pollen Schmidt, 1940. Editor of Wings, 1929; editor-in-chief, Literary Guild since 1937, Book League of America since 1938, Doubleday Dollar Book Club since 1938, The Family Reading Club since 1946, Mystery Guild since 1948. Am. Judge internat. com., All-Nations Prize Novel Competition, 1938-39. Catholic. Club: Univ. Compiler: The Modern Reader, 1938. Home: Norfolk Lane, Glen Cove, Long Island. Address: 575 Madison Av., N.Y. City 22.

BEEDE, Margaret (Adah), univ. prof.; b. Alfred, Me.; d. Aaron McGaffey and Rebecca M. (Ridley) Beede; A.B. and M.A., U. of N.D., 1922; grad. work, U. of Ore., summer 1924, U. of Wash., summers 1921, 25; Ph.D., Boston U., 1937. Instr. in English, U. of N.D., 1922-25, asst. prof., 1925-37, asso. prof., 1937-40, acting head English dept., 1946-47, prof. English since 1940. Mem. Nat. Council Teachers of English (dir. at large, coll. sect., 1946, 47), Am. Dialect Soc. (state chmn. for collection Proverbial Lore, 1944-47). Modern Lang. Assn., Nat. Soc. Arts and Letters, Am. Assn. Univ. Profs., Phi Beta Kappa (president N.D. Alpha, 1948-49), Mortar Board, Kappa Alpha Theta, Alpha Lambda Delta (hon. 1950). Republican. Christian Scientist. Club: Business and Professional Women's (pres. 1946-48). Editor: U. of N.D., Honors Day Booklet, 1937—. Contbr. articles in profl. publs. Address: Box 3, University Station, Grand Forks, N.D.

BEEKHUIS, William H., petroleum exec.; born Hanford, Cal., Nov. 15, 1905; s. H. Albert and Caroline S. M. (Lotman) B.; A.B., U. Cal., 1930; m. Ruth Daily, Oct. 24, 1932; 1 son, William H. With Standard Oil Co. of Cal., San Francisco, since 1930, vice pres., 1949—; chmn. bd. Cal. Oil Co. Mem. Delta Phi Epsilon, Phi Sigma Kappa. Clubs: Stock Exchange, San Francisco Fly Casting (San Francisco); Menlo Country (Redwood City). Home: 169 Atherton Av., Atherton, Cal. Office: 225 Bush St., San Francisco.

BEEKMAN, Fenwick, surgeon; b. New York, N.Y., June 1, 1882; s. William Bedlow and Katherine Morris (Parker) B.; student in St. Mark's Sch., Southboro, Mass., 1896-1901, Columbia, 1901-03; M.D., U. of Pa., 1907; m. Sabina Wood Struthers, Oct. 12, 1912; children—Fenwick, Gerardus, Robert Struthers; m. 2d, Vera Byerley Lindo, Dec. 8, 1933. Cons. surgeon Hospital for Special Surgery; cons. surgeon Lincoln and Bellevue Hosps., North County Community Hospital, Glen Cove, N.Y.; consulting pediatric surgeon Fitkin Memorial Hosp. (Neptune, N.J.). Served in A.E.F., World War, discharged as maj. Med. Corps. Cited for "meritorious service in Battle of Cambrai." Fellow Am. Coll. Surgeons; mem. A.M.A., N.Y. Co. Med. Soc., N.Y. State Med. Soc., N.Y. Acad. of Medicine, N.Y. Surgical Soc., Harvey Soc., N.Y. and New Eng. Assn. Ry. Surgeons, N.Y. Hist. Soc. (trustee, pres.), Am. Assn. for Surgery of Trauma, Am. Assn. Oral and Plastic Surgery, N.Y. Geneal. Soc., Biog. Soc. (trustee); founder mem. Am. Bd. Surgery, Am. Bd. Plastic Surgery. Republican. Episcopalian. Mason. Clubs: Union, St. Anthony, St. Nicholas, Grolier, Church, Pilgrims. Author: Office Surgery, 1932; also surgical papers. Home: 136 E. 64th St., N.Y. City 21.

BEELER, Raymond Cole, radiologist; b. Charleston, Ind., Jan. 20, 1888; s. George Theodore and Eva (Cole) B.; A.B., Ind. Univ., 1910, M.D., 1912; m. Myra Watson, Oct. 16, 1915 (died 1947); 1 son, John Watson, M.D. Interne, Indianapolis City Hosp., 1912-13; in pvt. practice of medicine, specializing in radiology, Indianapolis, since 1913; connected with Long Hosp., Univ. Hosps.; prof. of radiology, chmn. sect., Ind. Univ. Med. Sch., also radiologist Methodist Hosp., 1919-25. Fellow Am. Coll. Radiology (mem. bd. chancellors); mem. A.M.A. (chmn. sect. radiology 1941), Am. Roentgen Ray Soc. (pres. 1946-47) Radiol. Soc. N.A., Ind. State and Indianapolis med. socs., Ind. Roentgen. Soc. (1st pres.), Ind. State C. of C., Indianapolis C. of C. Republican. Clubs: Rotary, Columbia, Athenaeum. Dairy farmer near Indianapolis since 1937. Home: 6141 Sunset Lane, Indianapolis 20. Office: Hume-Mansur Bldg., Indianapolis 4.

BEELEY, Arthur Lawton, sociologist; b. Manchester, Eng., Aug. 28, 1890; s. John William and Elizabeth Ann (Lawton) B.; came to U.S., 1908; A.B., Brigham Young U., 1913; A.M., U. of Chicago, 1918, Ph.D., 1925; married Glenn Johnson, June 6, 1916; children—Mary (Christensen), Stephen Johnson,

Served as principal Emery Academy, Castle Dale, Utah, 1917-18; assistant professor psychology, University of Utah, 1919-21; research asso. Ill. state criminologist, 1924-25; asst. prof. social economy, U. of Chicago, 1925-26; prof. sociology and dir. Bur. of Student Counsel, U. of Utah, 1927-47, dean Sch. of Social Work since 1937; dir. Institute of World Affairs since 1946; visiting professor U. of Chicago, summers 1928, 1929, 1931, U. of Southern Cal., 1936, University of Minnesota, 1938, San Francisco State College, 1954. Criminol. research in England, 1932-33, under grant from Am. Social Sci. Research Council. Del. Internat. Congress of Mental Hygiene, London, 1948. Enlisted Provisional regt. S.A.T.C., Presidio, San Francisco, summer 1918. Mem. White House Conf. on Child Health and Protection, 1929-30. Recipient award distinguished service to social science, Utah Acad. Scis. Arts & Letters, 1954. Mem. American Ortho-Psychiatric Assn. (fellow), Am. Sociol. Soc., Am. Assn. Social Workers A.A.A.S., Am. Prison Assn.; dir. English-Speaking Union of U.S., Utah Soc. Mental Hygiene (pres. 1928-29), Utah State Conf. Social Work (pres. 1929-30); National Association for Mental Health, Phi Beta Kappa, Phi Kappa Phi. Lecturer National Police Acad. (Fed. Bureau Investigation), 1943-45; adviser War Relocation Authority since 1943; ednl. cons., 9th Service Command since 1943. Author: An Experimental Study of Left-Handedness, 1918; The Bail System in Chicago, 1927; Boys and Girls in Salt Lake City, 1929; Community Health and Hygiene (with Dr. L. L. Daines), 1930; Social Planning for Crime Control, 1935. Contbr. to Scientific Monthly, etc. Home: 263 S. 12th St. E., Salt Lake City, Utah.

BEELMAN, Floyd Cornelius, physician, pub. health; b. Willard, O., Apr. 11, 1902; s. Geary John and Estella Ida (Bigham) B.; A.B., Otterbein Coll., Westerville, O., 1925; M.D., Ohio State U., 1935; post grad. (summer) Columbia, 1926, U. of Ill., 1927, U. of Wis., 1929; (fall semester) Vanderbilt U., 1927; m. Alice Hortense McCormick, Dec. 23, 1929; children—Alice Ann, Gary Scott. Teacher and athletic coach, Parma High Sch., Cleveland, O., 1926-30; track and asst. football coach, Otterbein Coll., 1931-34; interne medicine and surgery, Wesley Hosp., Wichita, Kan., 1936; sch. physician and health officer, Wichita and Sedgwick Counties, Kan., 1937-40; dir. div. tuberculosis control, Kan. State Bd. of Health, Topeka, 1940, exec. officer and sec., since 1941. Diplomate Am. Bd. Preventive Medicine, Pub. Health. Fellow A.M.A., Am. Coll. Chest Physicians, Am. Pub. Health Assn. (mem. nat. sub-com. administrative practice). Mem. Assn. State and Territorial Health Officers (v.p. and acting pres., 1946, pres. 1947), Am. Cancer Soc. (sec. Kan. div. 1946), Am. Red Cross (mem. nat. com. on medicine and pub. health), Shawnee County Med. Soc., Kansas State Med. Soc., Kan. Tuberculosis and Health Assn. (bd. dir. 1940-47), Kan. Children's Council (exec. com. mem.), Kan. Pub. Health Assn. (exec. com. mem.), Kan. Safety Council (chmn.); Topeka Chamber of Commerce, Conf. State and Provincial Health Authorities (pres. 1947-48), Trudeau Soc. Republican. Episcopalian. Mason (32°, Shriner). Club: Rotary. Author Kan. Pub. Health pamphlets and reports. Contbr. articles on pub. health to state and nat. mags. Home: 1286 Lakeside Dr. Office: State Capitol Bldg., Topeka, Kan.

BEEMAN, Lyman A., business exec.; b. Humbird, Wis., Jan. 12, 1896; s. Edward Monroe and Ivis (Anderson) B.; S.B., U. of Wis.; grad. student, Carnegie Tech.; m. Mary Hoopes Lapham, Oct. 1, 1944; children—Lyman Arpin, David Edward, Barbara Ann. Pres. Finch, Pruyn & Co., Inc., Glens Falls, N.Y., dir. since 1945; director Imperial Paper & Color Corporation, Glens Falls Insurance Company, Queensbury Hotel, First Nat. Bank. Home: 24 North Rd., Glens Falls, N.Y. Office: 1 Glen Street, Glens Falls, N.Y.

BEER, Samuel Hutchison, educator; b. Bucyrus, Ohio, July 28, 1911; s. William Cameron and Jesse Blanche (Hutchison) B.; grad. Staunton Mil. Acad.; A.B., U. Mich., 1932; B.A. (Rhodes Scholar 1932-35), Oxford U., Eng., 1935; Ph.D., Harvard, 1943; m. Roberta Frances Reed, June 22, 1935; children—Katherine, Frances, William. Writer Resettlement Adminstrn. and Dem. Nat. Com., 1935-36; reporter N.Y. Post, 1936-37; writing, research Fortune mag., 1937-38; instr. govt. Harvard, 1938-42, asst. prof., 1946-48, asso. prof., 1948-53, prof. government and gen. education, 1953—; chairman dept. of government, 1954—. Trustee Radcliffe Coll. Served as pvt. to capt., U.S. Army, 1942-45. Awarded Fulbright and Guggenheim Fellowship, 1953-54; decorated Bronze Star. Mem. Am. Polit. Sci. Assn., Phi Beta Kappa. Democrat (Mass. mem. bd. Americans for Democratic Action 1951-53). Presbyn. Author: The City of Reason, 1949. Home: 87 Lakeview Av., Cambridge, Mass.

BEER, Walter E(ugene), Jr., lawyer; b. N.Y. City, Nov. 17, 1904; s. Walter Eugene and Bella (Nathan) B.; student The Choate Sch., Wallingford, Conn., 1918-22; A.B., Harvard Coll., 1926, LL.B., 1929; m. Florence Louise Fay, Sept. 2, 1930; children—John Walter, David Wells. Admitted to N.Y. bar, 1929, and practiced as asso. Simpson Thacher & Bartlett, N.Y.C., 1929-41, Beer, Richards & Haller, 1945-49, Beer, Richards, Lane & Haller, 1949-52, Beer, Richards, Lane, Haller & Buttenweiser since 1952; mem. legal staff Gen. Counsel to U.S. OPM and WPB, 1941-44. Trustee Montefiore Hosp., N.Y. City. Mem. Assn. Bar City of N.Y. Clubs: Harvard (N.Y.C.); Brooklyn Heights Casino; Keene Valley (N.Y.) Country. Home: 815 Park Av., N.Y. City 21. Office: 150 Broadway, N.Y.C. 38.

BEERMAN, Herman, physician; b. Johnstown, Pa., Oct. 13, 1901; s. Morris and Fannie (Toby) B.; A.B., U. of Pa., 1923, M.D., 1927, Sc.D. (Med.), 1935; m. Emma N. Segal, May 13, 1924. Asst. Dept. of Agr., Phila., 1925-26; intern Mount Sinai Hosp., Phila., 1927-28; resident Hosp. U. of Pa., 1929-33; Abbott fellowship in chemotherapeutic research, 1932-46; asst. instr. U. of Pa. Sch. Med., 1929-30, instr., 1930-36, asso., 1936-37, asst. prof., 1937-48, asso. prof. dermatol. and syphilol., 1948-51, prof. clin. dermatol. and syphilology since 1951; asst. professor Grad. Sch. Med., 1940-46, asso. prof., 1946-47, prof. since 1947, chmn. since 1949; asst. chief clinic dermatology and syphilology Hosp. U. Pa., 1938—; asso. serology Pepper Lab., 1949—, asst. dir. Inst. for Study Venereal Disease, 1939-54; dermatologist-syphilologist, head dept. Grad. Sch., U. Pa., 1954—; physician Out-Patient Dept., Pa. Hosp., 1929-36, hosp. dermatologist, chief Out-Patient Service B, 1935-46, asso. dermatologist, 1946-47, dermatologist, head dept., 1947—; asst. dermatologist radium clinic Phila. General Hosp., 1938-40, dermatologist, 1940-53, acting cons. dermatology, 1953—; dermatologist Skin and Cancer Hosp. of Phila., 1947-54; cons. lab. Children's Hosp., Phila., 1949—; cons. dermatology Phila. Psychiat. Hosp., also USPHS, 1937, VA Hosp., 1953— (all Philadelphia); consultant pathology United States Naval Hosp., Phila., 1954—; private practice, Phila., 1933—. Mem. panel venereal diseases subcommittee infectious diseases and chemotherapy Nat. Research Council, 1954—; chmn. com. skin diseases, mem. com. venereal disease control, med. care sect. Med. Orgn. Civilian Def., City Phila. Diplomate Am. Bd. Dermatol. and Syphilol., 1935. Fellow A.C.P., A.A.A.S., Phila. Coll. Physicians; mem. N.Y. Acad. Scis., Tissue Culture Assn., Med. Club Phila., American Academy Dermatol. and Syphilol. (mem. bd. dirs. 1942-48, mem. com. edn. 1948-53), Am. Dermatol. Assn., Soc. Investigative Dermatol. (past pres., mem. bd. dirs., sec.-treas. since 1950), A.M.A., Med. Soc. State Pa., A.A.A.S., Am. Assn. U. Profs., Soc. Investigation Psychosomatic Problems, John Morgan Soc., La Societé Dermatol. Danoise (corr. mem.), Am. Venereal Disease Assn., Solomon Solis-Cohen Med. Lit. Soc., Phila. Derm. Soc. (past pres.), Phila. Co. Med. Soc. (chmn. com. venereal disease control since 1949), Physiol. Soc. Phila., Swedish Dermatol. Society (corr. mem.), Philadelphia Art Alliance, Pub. Health Soc. U. of Pa., Phila. Rheumatism Soc., Sigma Xi, Phi Lambda Kappa. Mem. editorial bd. Jour. Investigative Dermatology, 1948—; mem. panel of appraisers Handbook of Biol. Data, Nat. Research Council. Mem. bd. editors (section XIII-Dermatology and Syphilology), Excerpta Medica, 1950—. Contbr. articles in field. Home: 2422 Pine St., Phila. 3. Office: 255 S. 17th St., Phila. 3.

BEERS, Barnet William, army officer; b. Petosky, Mich., July 18, 1896; s. Rev. William and Lucy Ethel (Kennedy) B.; student U. Ill., 1918; m. Marie Caroline Ball, Sept. 11, 1946. Served as officer U.S. Army, 1917-19; bldg. constrn. engr., 1921-31; prodn. engr. Eastman Kodak Co., 1931-39; reentered U.S. Army, 1940, advanced through grades to col., staff officer, dir. security div. 2d Service Command, Governor's Island, N.Y., 1940-44; chief civilian def. survey team U.S. Strategic Bombing Survey, Germany, Eng., Japan, 1944-46; with War Dept. gen. staff, sec. War Dept. Civil Def. Bd., 1946-47; exec. officer civil def. planning Office Sec. Def., 1947-48; asst. for Civil Def. Liaison, 1949-51. Asst. for Civil Def. Office Sec. Def., 1951-53. Home: 8214 Ellingson Dr., Chevy Chase 15, Md. Office: Office Secretary of Defense, Washington 25.

BEERS, C(harles) Dale ◎ V. 28.

BEERS, Douglas Stowe, educator; b. Stratford, Conn., Nov. 26, 1895; s. Edward W. and Edith (Stowe) B.; A.B., Yale, 1919, A.M., 1921, Ph.D., 1925; m. Doris Bunting, Aug. 21, 1926; 1 dau., Doris Katherine. High sch. tchr., Watertown, Conn., 1923-24; instr. English Middlebury (Vt.) Coll., 1925-26, professor and head of department of English since 1938, chmn. humanities div. since 1940, Hudson professor since 1928; professor English Trinity Coll., 1929. Mem. Am. Assn. U. Profs., New Eng. Assn. Tchrs. English. Home: 9 Green Mt. Pl., Middlebury, Vt.

BEERS, Henry Samuel, vice pres. Aetna Life Ins. Co.; b. New Haven, Conn., June 22, 1898; s. George Emerson and Margaret (Lowry) B.; student Guilford (Conn.) High Sch., 1911-15; A.B., Trinity Coll., 1918; m. Dorothy Carpenter, Apr. 28, 1926; children—Henry Samuel, Elizabeth, John William. In actuarial dept. Travelers Ins. Co., 1918-19; in actuarial dept. Home Life Ins. Co., 1920-23; with Aetna Life Ins. Co., Hartford, 1923-24, asst. actuary, 1924-25, asso. actuary, 1925-37, v.p. since 1937. Chmn. Governor's Commn. on Unemployment Compensation, 1936; mem. Conn. State Employees' Retirement Commn. since 1939; chmn. advisory council under Conn. Unemployment Compensation Law, 1937—; member board of trustees of Trinity College. Served at U.S. Naval aviation and other training schools during World War I. Fellow Soc. of Actuaries; mem. Phi Beta Kappa, Delta Psi. Home: 10 Newell Lane, Glastonbury. Office: Aetna Life Ins. Co., Hartford, Conn.

BEERS, Howard W(ayland), sociologist; b. Gouverneur, N.Y., Apr. 14, 1905; s. Wayland Lewis and Elizabeth C. (Beardsley) B.; B.S., Cornell U., 1929, M.S., 1930, Ph.D., 1935; Social Sci. Research Council fellow, U. of Chicago, 1930-31; m. Sara Bernice Van Sickle, Mar. 31, 1929; children—Marilyn Ruth, Rowland, Julia. Farm laborer near Cortland, N.Y., 1923-24; field investigator Inst. of Social and Religious Research, N.Y. City, 1930; asso. economic analyst Fed. Emergency Relief Adminstrn., 1934; asst. prof. rural Sociology State Coll. of Wash., 1935; asso. prof. rural sociology U. of Wis., 1935, Rutgers Univ., 1936-38; also prin. research supervisor, W.P.A., Washington, 1936; state leader of 4-H Club work, N.J., New Brunswick, N.J., 1937-38; prof. of rural sociology University of Kentucky, 1939-54, distinguished professor, 1954—, head department, 1948—, dept. sociology since 1951; vis. prof. rural sociol. Superior Sch. Agr., Athens, Greece, 1949-50; U.N. expert on community development in Greece, 1952. Mem. Am. Assn. U. Profs., Am. Country Life Assn. (dir. 1949), Nat. Inst. Social Scis., Population Assn. of Am., Rural Sociol. Soc. (pres. 1952), Am. Sociol. Soc. (exec. com. 1946-47), So. Sociol. Soc. (pres. 1945); Ky. Welfare Found. (trustee), Ky. Welfare Assn. (pres. 1949), Com. for Ky. (bd. mem.), Lexington and Fayette County Council for Social Planning (pres. 1945-46), Alpha Zeta, Sigma Xi, Phi Kappa Phi, Alpha Kappa Delta. Club: Rotary. Editor: Kentucky: Designs for Her Future, 1945; Journal of Rural Sociology, 1948-51. Author of numerous articles in professional jours. and expt. sta. bulls. reporting sociol. research. Home: 139 Hamilton Park, Lexington Ky.

BEERS, Roland Frank, geologist, geophysicist; b. Owego, N.Y., June 6, 1899; s. Archibald Stephen and Jessie Bevans (Creveling) B.; E.E., Rensselaer Poly. Inst., 1921; S.M., M.I.T., 1928; student Harvard Grad. Sch. Arts and Sciences, 1940-41; Ph.D., Mass. Institute of Technology, 1943; m. Helen Elizabeth Clark, Oct. 29, 1921; children—Roland F., Barbara Helen. Instr. physics and elec. engring., Rensselaer Poly. Inst., Troy, N.Y., 1921-22; development engr., Western Electric Co., New York City, 1922-23; mgr. A. S. Beers, Binghamton, N.Y., 1925; development engr., Raytheon Mfg. Co., Cambridge, Mass., 1925-26; physicist, Submarine Signal Corp., Boston, Mass., 1927-28; party chief, Geophysical Research Corp., Houston, Texas, 1928-31; party chief, Geophys. Service, Inc., Dallas, Tex., 1931-34, vice pres., 1934-36; pres. and dir., The Geotechnical Corp., Dallas, since 1936, chmn. bd. and dir., since 1947; pres., and dir., Geotech. Corp. of Canada, Ltd. (Montreal) since 1944; dir. Geotech. Service Corp., Dallas, Tex., since 1945; partner, Beers and Heroy, Dallas since 1946; director of W. and L. E. Gurley of Troy, New York; research asso., dept geol., M.I.T., Cambridge, Mass., 1943-46; geophys. cons., U.S. Geol. Survey, Washington, 1943-46; mem. Nat. Research Council Com. on Measurement of Geologic Time since 1945; mem. Nat. Research Council Com. on Seismic Effects of Detonations, 1945-46, com. on sedimentation since 1947; head dept. fuel resources, prof. physics Rensselaer Polytech. Inst. since 1949; mem. perm. adv. com. Southern Methodist U., geol. dept., 1947; lecturer in geophysics, Rensselaer Poly. Inst., Troy, N.Y., 1947; mem. adv. com. on geophysics, Office of Naval Research. Fellow Geol. Soc. of Am., Am. Geograph. Soc., Am. Acad. Arts and Sciences. Mem. Am. Assn. Petroleum Geologists, A.A.A.S., Soc. Exploration Geophysicists (chmn. best paper award com., 1946-47), Acoustical Soc. of Am., Am. Inst. Mining and Metall. Engrs., Inst. Radio Engrs., Am. Geophys. Union, Seismol. Soc. Am., Photographic Soc. Am., Royal Photographic Soc. (London), New York Acad. Science, Franklin Inst., Am. Soc. for Testing Materials. Sigma Xi. Presbyn. Contbr. articles to various tech. pubs. Home: Pinewoods Av. Rd. Office: 282 River St., Troy, N.Y.

BEERY, John R(eplogle), educator; b. Tyrone, Pa., Mar. 4, 1909; s. Rev. Charles O. and Louella (Replogle) B.; A.B., Juniata Coll., 1930; A.M., U. of Chicago, 1934; Ph.D., Columbia University, 1942; LL.D., Juniata College, 1951; married Anna Florence Stayer, June 18, 1943; 1 daughter, Linda Althea. Instr. mathematics, Martinsburg (Pa.) High Sch., 1930-32, Merchantville (N.J.) High Sch., 1932-35, Princeton (N.J.) High Sch., 1935-38; asst. secondary edn., Teachers Coll., Columbia, summers of 1938-39; asst. dir. occupational adjustment study, Nat. Assn. Secondary-Sch. Prins., 1939-40, asso. dir., 1940-41; asso. prof. edn., U. of Miami, 1941-46, prof. edn., since 1946, coordinator univ. guidance center, 1946-47, dean sch. of edn., since 1947 dir. of instrn., since 1948. Served as capt. U.S. A.A.F. 1942-45, chief test analysis sect. A.A.F. Officer Candidate Sch., 1942-43, chief of plans and problem analysis sect., 1943-44, supervisor academic training 1944-45. Mem. A.A.A.S., Am. Assn. Univ. Profs., Am. Coll. Personnel Assn., Am. Ednl. Research Assn., Am. Psychol. Assn., Fla. Acad. Sci., Fla. Edn. Assn., Fla. Teacher Edn. Adv. Council since 1947, Nat. Assn. Secondary Sch. Prins., National Education Association, Nat. Vocational Guidance Assn., Phi Delta Kappa, Kappa Delta Pi. Church of the Brethren. Author: Current Conceptions of Democracy (Bur. Publs., Teachers Coll., Columbia U., 1943); co-author: The School Follows Through (Nat. Assn. Secondary-Sch. Prins., Washington, 1941), Occupational Adjustment and the School (Nat. Assn. Secondary-Sch. Prins., 1940); contbr. to ednl. jours. Home: 7921 S.W. 50 Ct., Miami 43, Fla.

BEERY, Pauline G.; see Mack, Pauline Beery.

BEESE, Charles William, prof. indsl. engring.; b. Des Moines, Ia., Apr. 2, 1891; s. George and Sarah (McCully) B.; student Des Moines Coll., 1909-11; B.S., Ia. State Coll., 1915, M.E., 1923; m. Ione Johnstone, June 26, 1917; 1 dau., Betty. Instr., Ia. State Coll., 1919-22; prof. and head indsl. engring. dept., Pa. State Coll., 1922-30; indsl. engr., Armstrong Cork Co., 1930-37; prof. indsl. engring., head dept. of gen. engring., dir. war training, dir.

div. of tech. insts., asso. dir. engring. extension, dean technical extension division, Purdue University, since 1937. Mem. Engring. Edn. Mission to Japan, 1951; cons. indsl. management edn., Italy, 1952. Member American Society Mechanical Engineers, Am. Society for Engring. Edn., Delta Tau Delta, Tau Beta Pi, Sigma Delta Chi, Phi Kappa Phi, Pi Tau Sigma, Triangle. Republican. Methodist. Mason, Rotarian. Author: Pattern Making, 1928; Cost Accounting, 1947. Home: Route 10. Office: Purdue University, Lafayette, Ind.

BEESLEY, Eugene Nevin, pharm. exec.; b. Thorntown, Ind., Jan. 29, 1909; s. Ralph N. and Della Mae (Rinehart) B.; A.B., Wabash Coll., 1929; LL.B., Ind. U., 1943; m. Marian L. Crehore, Oct. 23, 1931; children—Mary Louise, Mark Crehore. Econ. research dept. Eli Lilly & Co., Indpls., 1929, sales dept., med. service rep., Elyria, O., 1929-31, sales dept., Chgo., 1931-32, Toledo, 1932-37, mgr. Cleve. sales dist., 1937, mgr. Indpls. dist., 1938-41, mgr. trade relations, 1941-42, dir. personnel relations, 1943-49, asso. dir. sales, 1949-51, v.p., 1951, bd. dirs. since 1952, exec. v.p., 1952, pres. since 1953; dir. Eli Lilly Internat. Corp., Eli Lilly Pan-Am. Corp., Eli Lilly & Co. of India, Inc., Eli Lilly & Co. of Argentina, Inc., Eli Lilly & Co. of Brazil, Inc., Eli Lilly & Co. (Can.), Ltd., Eli Lilly Co., Ltd., Eng., Eli Lilly y Compania de Mexico, Am. Nat. Bank, Indpls. Admitted to Ind. bar, 1943. Dir. Mayer Neighborhood House, Lilly Endowment, Inc.; v.p., dir. Health Information Found. Trustee Nat. Fund Med. Edn.; bd. govs. Asso. Colls. Ind.; mem. alumni council Wabash Coll; chmn. bd. trustees Indpls. Y.W.C.A. Mem. Am., Ind. pharm. assns., Am., Ind. bar assns., Beta Theta Pi. Presbyn. (bd. trustees). Mason (Shriner). Clubs: Indpls. Athletic, Meridian Hills Country. Home: 66 E. 70th St., Indpls. 20. Office: 740 S. Alabama St., Indpls. 6.

BEESON, Kenneth Crees, educator; b. Clinton, Ia., Mar. 27, 1903; s. Henry and Judith (Crees) B.; B.S., U. Ia., 1925, M.S., 1927; Ph.D., Cornell, 1948; m. Eleanor Nebergall, July 21, 1927; children—Eleanor, Priscilla. Research chemist, U.S. D.A., 1930-48; dir. U.S. Plant, Soil and Nutrition Lab., Agrl. Research Adminstrn., and prof. of soil science, Cornell U., since 1948. Mem. Am. Chem. Soc., Am. Soc. Agronomy, Soil Sci. Soc. Am., Sigma Xi, Alpha Chi Sigma. Republican. Baptist. Contbr. articles in ednl. jours. Home: R. 1, Ithaca, N.Y.

BEESON, Malcolm Alfred, agronomist; b. Gadsden, Ala., June 20, 1879; s. William Baker and Mary Ann (Sibert) B.; B.Sc., Ala. Polytechnic, Auburn, Ala., 1900; student Johns Hopkins, 1901-03; hon. D.Sc., Meridian (Miss.) Coll., 1910; LL.D., Oklahoma City (Okla.) University, 1933; m. Effie Harrison, July 14, 1904; children—Evelyn, Wilamina, William Malcolm. Prof. science East Miss. Female Coll., 1900-01; pres. and owner Meridian Male Coll., 1903-14; prof. agronomy and agronomist, Okla. Agrl. and Mech. Coll., 1915-21, dean Agrl. Div. and dean Sch. of Agr., 1921-23, also dir. Experiment Sta., 1923; pres. B., K. & T. Co., 1923-31; pres. Central State Teachers Coll., Edmond, Okla., 1931-35; field rep. George Peabody Coll. for Teachers, Nashville, Tenn., 1935-37; private business enterprises since 1937. Fellow A.A.A.S.; mem. Kappa Delta Pi, Pi Kappa Delta, Alpha Phi Sigma, Kappa Sigma, Kappa Tau Pi, Pi Gamma Mu, Sigma Tau Delta. Methodist. Home: Stillwater, Okla.

BEESON, Paul B(ruce), physician; b. Livingston, Mont., Oct. 18, 1908; s. John Bradley and Martha Gerard (Ash) B.; student, U. of Wash., 1925-28; M.D., C.M., McGill U., 1933; m. Barbara Neal, July 10, 1942; children—John Neal, Peter, Judith. Asst., Rockefeller Inst., 1937-39; asst., Harvard Med. Sch., 1939-40; asst. prof. medicine, Emory Med. Sch., 1942-46, prof., chmn. dept., 1946-52; Ensign prof. medicine, chairman department internal medicine Yale Medical School since 1952; physician-in-chief University service Grace-New Haven Community Hospital since 1952. Member Society for Exptl. Biology and Medicine; Am. Soc. for Clin. Investigation (sec., 1948-50), Assn. Am. Physicians. Episcopal. Office: Yale Med. School, 333 Cedar St., New Haven 11.

BEFFA, Harvey A(rthur), brewery exec.; b. St. Louis, June 19, 1900; s. Anton and Mary (Degan) B.; student pub. schs. St. Louis; m. Henrietta Stahl, June 24, 1922; children—Harvey, Arthur, Helen, Mary Etta, Daniel. Clk. Anton Beffa & Son Wrecking & Supply Co., St. Louis, 1915-20, gen. mgr., 1920-33; sec. to v.p. Falstaff Brewing Corp., St. Louis, 1933-35, v.p., dir. 1935, now exec. v.p., gen. mgr.; dir. Mercantile Commerce Nat. Bank. Dir. Midwest Polio Assn.; Mo. State chmn. Pres. Roosevelt's Birthday Ball; chmn. emeritus Shriner Hosp. for Crippled Children (St. Louis). Mem. St. Louis C. of C. Republican. Mason (32°, Shriner; past imperial potentate). Clubs: Missouri Athletic, Advertising, Glen Echo Country. University. Home: 5 Lucas Lane, Normandy. Office: 3617 Olive St., St. Louis.

BEGEMAN, Myron Louis, univ. prof.; b. Corydon, Ia., Sept. 9, 1893; s. Louis and Magdelene (Thuman) B.; student Ia. State Teachers Coll., 1909-12; B.M.E., A.B., Univ. Mich., 1915, M.S., 1922; m. Hazel Lucile Flagler, July 15, 1919; children—Robert Louis, Jean Lucile. Apprentice in machine shops, Studebaker Corp., Detroit, 1915-16; asst. supt. Ransom & Randolph Co., Toledo, 1917; Wagner Mfg. Co., Cedar Falls, Ia., 1919-21; instr., Univ. Mich., 1921-23, asst. prof. of mech. engring., 1923-24; chief mech. engr. Carey & Esselstyn, Detroit, 1924-25, Miss. Glass Co., St. Louis, 1925-32; asso. prof. mech. engring., Univ. of Tex., 1932-38, prof. since 1932, chmn. dept., 1947-49, 1953—. Served from pvt. to 2d lt., Air Corps, U.S. Army, World War I; lt. col., Ord. Dept., U.S. Army, Southwestern Proving Ground, 1942-44. Research engr., Defense Research Lab. since 1946. Fellow A.A.A.S.; mem. A.S.M.E., Am. Soc. for Metals, Am. Soc. Tool Engrs., Am. Soc. Engring. Edn. (chmn. indsl. engr. div., 1948-49), Tex. Acad. Sci., American Welding Soc. (ednl. com., 1948—), Tau Beta Pi, Pi Tau Sigma, Sigma Xi, Phi Mu Alpha. Presbyterian. Club: University, Rotary. Mason. Registered prof. engr. Tex. Author: Manufacturing Processes, 1942, rev., 1947, 1952. Cons. editor: Production Handbook, 1946. Contbr. numerous articles in tech. jours. Home: 1905 Meadowbrook Dr., Austin, Tex.

BEGG, John Alfred, artist, book designer; b. New Smyrna, Fla., June 23, 1903; s. John Alfred and Rose (Gradick) B.; student U. of Fla., 1920-21, B.S., Columbia, 1924; m. Miriam Mendelsohn, Mar. 3, 1934; children—John Alfred, Barbara Jane. Free lance artist, Fla., 1924-25; advertising mgr. Taylor-Alexander Properties, Inc., Winter Haven, Fla., 1925-26; art dir. Anderson Advt. Agency, Tampa, 1926-27, Madison Square Press, N.Y. City, 1927-31, Union Lithograph Co., San Francisco, 1931-32; art editor, book designer, Am. Book Co., N.Y. City, 1932-37; free lance book designing, N.Y. City, 1937-39; production mgr. Oxford U. Press, N.Y. City, since 1939. Instr. typography and design N.Y.U., 1950-53. Mem. bd. dirs. Am. Inst. Graphic Arts, 1942-44, 51-54; exhibition of book work, Am. Trade Book Designers, 1945. Books designed have been represented in annual textbook exhibitions sponsored by Am. Inst. Graphic Arts, in the Fifty Books of the Year and in Artes del libroen los Estados Unidos. One-man show, sculpture, water colors, etc., Wakefield Gallery, N.Y. City, 1942, Friedman Gallery, 1947, Worcester Museum, 1948. Exhbtd. group shows; represented Addison Gallery of Am. Art, Ind. Museum of Modern Art and private collections. Author and illustrator: Two Little Tigers and How They Flew, 1947. Home: 137 S. Broadway, Hastings-on-Hudson, N.Y. Office: 114 Fifth Av., N.Y.C. ☆ 27

BEGG, John Murray, govt. ofcl.; b. San Jose, Costa Rica, Jan. 5, 1903; s. John William and Blanche Eugenie (Bowns) B.; student Clifton Coll., 1916-19; A.B., Harvard, 1923; A.B., Magdalen Coll., U. Oxford, Eng., 1925; m. Jeanne Frederique van den Bosch, June 27, 1940. Pub. relations writer Internat. Tel. & Tel. Co., 1926-27; producer ednl. films, Cal., 1927-28; asst. editor and Far Eastern dir. Fox Movietone News, 1928-30; editor Newsreel Theatres, Radio News and Newsreels, Pathe, 1930-36; v.p. Motion Picture Merchandising Corp., 1936-40; asst. to pres. Phillips Lord, Inc., radio program producers, 1940-41; with Dept. of State since 1941, asst. chief cultural relations, 1941, acting chief motion picture and radio div., 1944, chief internat. information div., 1944-46, chief internat. motion pictures div., 1946, asst. dir. office internat. information and cultural affairs, 1947, dir. pvt. enterprise coop. staff internat. inform. adminstrn. since 1948; alternate U.S. rep. subcom. on edn., Com. for Strengthening Democratic Processes, Far Eastern Commn., 1946; cons. U.S. Delegation, London Preparatory Commn. UNESCO, 1946; v. chmn. U. S. Delegation to Internat. High Frequency Broadcasting Conf., Atlantic City, N.J., 1947; spl. asst. to U.S. Ambassador to The Netherlands, 1949; dep. examiner for Bd. of Examiners for the Fgn. Service since 1952. Mem. U.S. Fgn. Service Assn. Episcopalian. Clubs: Harvard (N.Y.C.); Metropolitan (Washington). Home: Roedown Farm, Davidsonville, Md. Office: 1778 Pennsylvania Av., Washington 25.

BEGGS, Lyall T., lawyer, b. Plainfield, Wis., Nov. 9, 1899; s. Charles A. and Mavorite (Booth) B.; student, Eau Claire State Teachers Coll., 1922, U. of Wis., 1925; m. Christine C. Kaether, June 25, 1927; children—Geraldine Ann, Robert Kaether, Nancy Belle. Admitted to the Wisconsin bar, 1926; member of law firms of Lowry, Beggs and Dawson, Beggs and Lawton, since 1928. Elected district attorney of Dane County, 1936, 1940; elected member legislature 1940, 42, 44, 46; now serving as county public administrator. Member Veterans Foreign Wars (comdr. post 1318, 1939; Wis. dept. comdr., 1941; mem. nat. legislative com., 1942-46; nat. judge adv. gen., 1945; nat. jr. vice-comdr. in chief, 1946; nat. comdr.-in-chief, 1948); mem. Wis. State Bar Assn., Am. Legion, Gamma Eta Gamma. Eagle. Elk. Mason (32°, Shriner). Republican. Episcopalian. Club: West Side Bus. Men's. Home: 806 Miami Pass. Office: 119 Monona Av., Madison, Wis.

BEGGS, Robert T., business exec.; b. Escanaba, Mich., Feb. 7, 1909; s. Lyman M. and Ann (Bohnenkamp) B.; A.B., Lawrence Coll., 1931; m. Catherine Prindle Roddis, June 20, 1936; children—Robert Thomas, Catherine Ann, Ellen Roddis. Reporter Escanaba Daily Press, 1926-27, Pensacola News Jour., 1928-31; adminstrv. staff Lawrence Coll., 1931-33; personnel dir. Hardware Mutual Casualty Co., 1934-36; with Roddis Plywood Corp., Marshfield, Wis., since 1936, presently exec. v.p.; pres., dir. Humboldt Plywood Corp., Humboldt Lumber Corp. Trustee Douglas Fir Plywood Assn.; dir. producers' council Hardwood Plywood Inst. Republican. Episcopalian. Elk. Home: 1101 W. Fifth. Office: 115 Palmetto, Marshfield, Wis.

BEGGS, Thomas Montague, mus. dir.; b. Brooklyn, Apr. 22, 1899; s. Thomas P. and Alice M. (Darby) B.; B.F.A., Yale, 1924; student Ecole Americaine des Beaux Arts, Fontainebleau, France, summer 1924, Harvard, summers 1928, 29; m. Alice E. Powers, June 18, 1929; children—Robert T., Patricia L., Malcolm L. Instr., Pomona Coll., Claremont, Calif., 1926-30, asst. prof., 1930-36, asso. prof., 1936-44, prof. of art, 1944-47; asst. dir. Nat. Collection of Fine Arts, Smithsonian Instn., Washington, 1947-48, dir. since 1948. Mem. Am. Assn. Mus., Coll. Art Assn. Episcopalian. Mem. Calif. Art Club, Los Angeles, 1937-42, dir., 1941-42. Home: Old Dominion Dr., McLean, Va. Office: Smithsonian Institution, Washington 25.

BEGIN, Floyd L., bishop; b. Cleveland, O., Feb. 5, 1902; s. Peter H. and Stella (McFarland) B.; Ph.D., North Am. Coll., Rome, 1924; S.T.D., Propaganda Coll., Rome, 1928; J.C.D., Apollinaris Coll., Rome, 1930. Ordained priest, Roman Catholic Ch., North Am. Coll., Rome, July 31, 1927; asst. rector, North Am. Coll., 1928-30; diocesan sec., vice chancellor, Diocese of Cleveland, 1930; apptd. monsignor, 1934, domestic prelate, 1935, officialis, diocesan tribunal, 1938; diocesan dir., Nat. Council of Cath. Men, Eucharistic Congresses, 1934; vicar gen., women in religious communities; consecrated bishop of Sala and auxiliary bishop, Cleveland, May, 1947; vicar gen. of Cleveland, 1948; pastor St. Agnes Parish, Cleveland, 1949. Address: 8000 Euclid Av., Cleveland 3, O.

BEGRISCH, Frank William (bēgrisch), real estate, investments; b. N.Y. City, June 21, 1902; s. Frank and Lillie (Keese) B.; grad Horace Mann Sch., 1921; C.E., N.Y.U., 1925; m. Jane Phillips, Feb. 18, 1937; children—Jane Keese, Mary Frances. Bldg. constrn., property management Realty Mgrs., Inc., N.Y. City, 1925-32; real estate brokerage Cushman & Wakefield, Inc., 1932-33; estate management Addison G. Hanan, Estate, 1934-37; sec.-treas., dir. Corporate Properties, Inc., 1937-50; dir. Phillips Petroleum Co., since 1944. Dir. Rye (N.Y.) Community Chest. Vice chmn., trustee Horace Mann Sch. (Riverdale, N.Y. City); mem. coll. engring. alumni vis. com. N.Y.U. Mem. Delta Phi. Republican. Episcopalian. Club: Westchester Country (Rye, N.Y.); Skytop (Pa.). Home: 10 Sound Rd., Rye, N.Y. Office: 370 Lexington Av., N.Y. City 17.

BEHLE, William H(arroun) (bā'lē), educator; b. Salt Lake City, May 13, 1909; s. Augustus C. and Daisy (Harroun) B.; A.B., U. of Utah, 1932, A.M., 1933; Ph.D., U. of Calif. at Berkeley, 1937; m. Dorothy M. Davis, July 11, 1934; children—Howard William, Raymond David. Research asst. Calif. Mus. Vertebrate Zoölogy, U. of Calif. at Berkeley, 1933-37; instr. U. of Utah, 1937-41, asst. prof. zoölogy, 1941-46, asso. prof., 1947-51, prof. since 1951, head department general biology, 1948-54, director biology general education, 1954—; naturalist Grand Canyon Nat. Park summers 1935, 39, 40, 42. Fellow Am. Ornithol. Union; mem. Wildlife Soc., Soc. Study Evolution, Am. Soc. Mammalogists, Cooper Ornithol. Soc., Wilson Ornithol. Club, Western Bird-banding Assn., Soc. Systematic Zool., Ecol. Soc. Am., Am. Assn. U. Profs., Utah Acad. Scis., Sigma Xi, Phi Sigma, Alpha Epsilon Delta. Episcopalian. Contributor numerous articles on birds and mammals of Utah and Western U.S. to various publs. Home: 1233 E. Eighth South St., Salt Lake City 3. Office: Biology Division, Univ. of Utah, Salt Lake City 1.

BEHM, Walter Henry John, banker; b. Dayton, O., Apr. 27, 1890; s. George and Emma (Seeger) B.; student night sch.; m. Marie E. Hayes, Oct. 29, 1914; children—Walter George, Robert Hayes, Mary Elizabeth. Clerk Mutual Home & Savings Assn., Dayton, O., 1907-08; bookkeeper, teller and cashier, Market Savings Bank, Dayton, 1909-24; sec. City Trust & Savings Bank, Dayton, 1924; cashier to dir. and pres., The Winters Nat. Bank & Trust Co. of Dayton since 1924; dir. Nat. Cash Register Co., Dayton, Dayton Power & Light Co., George Behm & Sons Co., Dayton, The Flexible Co., Loudonville, O., Cin. br., Fed. Reserve Bank of Cleveland, 1945-50; mem. Dayton Clearing House Assn. (pres.); Junior Achievement Inc. (treas. and dir.), Dayton. Trustee U. Dayton, Dayton Art Inst. Home: 259 Greenmount Blvd. 9. Office: 40 N. Main St., Dayton 2, O.

BEHN, Sosthenes, telephone official; St. Thomas, Virgin Is., Jan. 30, 1882; s. William and Louise (Monsanto) B.; ed. St. Thomas, Ajaccio, Corsica, Ste. Barbe, Paris, France; m. Margaret Dunlap; children—Edward John, William Charles, Margaret Cecilia. Chmn. Internat. Tel. & Tel. Corp., Internat. Standard Electric Corp.; chmn. bd., pres., Cuban Telephone Co.; pres., dir., Port of Havana Docks Co., Havana Docks Corp., Radio Corp. Cuba, Standard Products Distbg. Co. (Cuba), Internat. Tel. & Tel. Co. (Espana); chmn., dir. Porto Rico Tel. Co., Radio Corp. P.R.; dir., chmn. finance com., Fed. Electric Corp.; dir. Am. Cable & Radio Corp., Capehart Farnsworth Co., The Coolerator Co., Fed. Telecommunications Labs., Inc., Fed. Telephone & Radio Co., Internat. Telecommunications Labs., Inc., Internat. Telephone Bldg. Corp., Kellogg Credit Corp., Kellogg Switchboard & Supply Co., Cia Standard Electric Argentina, Cia de Telefonos de Chile, Standard Electric Corp., P.R., Standard Elektrizitats-Gesellschfat A.G., Standard Electrica, S.A.R.L., Lisbon, Standard Electrica, S.A., Madrid, The National City Bank N.Y., L. M. Ericsson Telephone Co. Ltd., Sweden. Del. Rep. nat. conv., 1912; mem. Rep. nat. com., 1912-16. Commd. capt., Signal Corps, U.S. Army, June 19, 1917, later maj. and lt. col.; with A.E.F., France, until Feb. 1919; commanded 332 Field Signal Bn., Chateau Thierry, St. Mihiel, Argonne. Awarded D.S.M., Medal of Merit (U.S.); Comdr. Legion d'Honneur (France); Grand Cross Order of Isabela la Catolica of Spain; grand officer Order of St. Gregory. Clubs: Metropolitan (Washington); New York Yacht, Links, Knickerbocker (N.Y.); Under

ion, Country, Yacht, Tennis (Havana). Office: 67 Broad St., New York, N.Y.

BEHNKE, Albert Henry, mfg. exec.; b. Chgo., Aug. 23, 1898; s. Albert H. and Adeline (Genz) B.; student pub. schs. of Chgo.; m. Sadie Pyle, July 15, 1930. Prodn. man Hotpoint, Inc. 1918-23, buyer, 1923-36, prodn. mgr., asst. dir. purchases, 1936-43, mgr. ordnance div., 1943-45, mgr. purchases and prodn., 1945-46, materials mgr., 1947-48, v.p. charge materials, 1948-52; v.p. materials Packard Motor Car Co., 1952—. Mem. Purchasing Agts. Assn. Chgo. Home: 6545 Red Maple Lane, Birmingham, Mich. Office: 1580 E. Grand Blvd., Detroit 32.

BEHNKEN, John William (bĕn'kĕn), clergyman; b. Cypress, Tex., Mar. 19, 1884; s. Rev. George William and Helen (Wunderlich) B.; jr. coll. courses, St. John's Lutheran College, Winfield, Kansas, 1897-1903; student Concordia Theological Sem., St. Louis, 1903-06, D.D., 1934; m. Gertrude Geisler, Aug. 13, 1909 (dec.); m. 2d, Hilda Grassmuck, Apr. 22, 1914 (dec.); children—Victor Louis, Ruth Lucille, John William, Donald Edward, Lester Lloyd, Lois Marie, Kenneth Wayne, Helen La Delle. Ordained minister Evang. Luth. Ch., 1906; pastor Trinity Ch., Houston, Texas., 1908-35; Luth. camp pastor, Camp Logan, Ellington Field, Ft. Crockett, 1917-18. V.p. Tex. Dist. Mo. Synod, 1920-26, pres., 1926-29; 2d v.p. Lutheran Ch. Mo. Synod, O. and other states, 1929-32; 1st v.p., 1932-35; pres. since 1935. Author: Noonday Sermons, 1926; Mercies Manifold, 1951. Contbr. to theol. pubs. Home: 6477 Murdoch, St. Louis 9. Office: 210 N. Broadway, St. Louis 2.

BEHR, Karl H(owell) ◎ V. 26.

BEHRE, Charles Henry, Jr. (bĕr'ĕ), geologist; b. Atlanta, Ga., Mar. 16, 1896; s. Charles H. and Emilie (Schumann) B.; student Univ. of Wis., 1914-16; B.S., U. Chgo., 1918, Ph.D., 1925; D.Sc. (hon.), Franklin and Marshall Coll., 1949; m. Jeanette Allen, June 25, 1922. Geologist, teacher, 1915; field geologist Wis. Geological Survey, 1916-17; part time asst., associate senior geologist, U.S. Geological Survey, 1921-45; assistant in zoölogy, and geology, Univ. of Chicago, 1917 and 1919-20; instructor in geology, Lehigh University, 1921-23; co-operating geologist, Pennsylvania Geol. Survey, since 1922; asst. professor of geology, Univ. of Cincinnati, 1924-30; asso. prof. of geology Northwestern Univ., 1930-35; prof., 1935-41, also chmn. dept. of geology and geography, 1933-37; John Simon Guggenheim travelling fellow, 1937-38; prof. geol., Columbia since 1941; cons. Behre Dolbear & Co. since 1946; Distinguished lectr. Assn. Petroleum Geologists, 1950. Gen. consultant tech. advisor on metals, Govt. Union Burma, 1949, Govt. Haiti, 1951. Served in Med. Corps, U.S. Army, World War I. Fellow A.A.A.S., Mineral. Soc. Am., N.Y. Acad. Sci. (v.p. 1946); mem. Am. Inst. Mining and Metall. Engrs. (chmn. div. on mineral econs.), Geol. Soc. America (asso. editor Bull.; member Council, 1940-42), Am. Assn. Geographers, Ill. Acad. Science (vice-pres. 1933; pres. 1934), Ohio Acad. Science (past vice-pres.), Assn. Petroleum Geologists, Soc. Economic Geologists (councillor, 1936-39, sec. 1942-46, chmn. com. on research), Am. Geog. Soc. (hon.), Assn. Des Ingenieurs (hon.), Sortis d l'Ecole de Liege, Soc. Geologique de Belgique (corr.), Chicago Acad. Sci., Sigma Xi (pres. Northwestern chapter, 1939); chmn., Com. on Geographical Exploration, Joint Research and Development Board, 1946-47. Address: 306 Schermerhorn, Columbia University, New York, N.Y.

BEHRENS, C(harles) F(rederick), naval med. officer; b. Phila., Mar. 18, 1896; s. Charles William and Augusta Emelia (Hulsman) B.; M.D., U. Pa., 1920; postgrad. radiology Cornell Med. Center, 1936-37; m. Emma G. Spencer, May 30, 1920; children—Eleanor (Mrs. John E. Parker), Diana E. (Mrs. Diana Behrens Streb), Charles Frederick, Sylvia M. (Mrs. Richard P. Ellison). Served with S.A.T.C., Army Med. Res., World War I; entered U.S.N. as lt. (j.g.), 1920, advanced through grades to rear adm., 1951; specialist radiology since 1925; dir. atomic def. div. Bur. Medicine and Surgery, Comdg. officer Naval Med. Research Inst., 1948-51; med. officer staff Eastern Sea Frontier, N.Y.C., 1951-53; district medical officer 6th Naval District, 1953—. Mem. Baruch Com. on phys. medicine, 1943-51. Diplomate Am. Bd. Radiology, Am. Bd. Internal Medicine. Fellow Am. Coll. Radiology. Mem. Radiol. Soc. Am., Assn. Mil. Surgeons, N.Y. Academy of Sciences, A.M.A., Radiation Research Soc. Editor: Atomic Medicine, 1949, 2d edit., 1953; After the A Bomb, 1951. Contbr. articles profl. jours. Aided in establishing photofluorographic chest survey procedure, U.S.N., World War II. Home: 327 Roosevelt Av., Northfield, N.J. Office: U.S. Naval Base, Charleston, S.C.

BEHRENS, William Wohlsen. ◎ V. 26.

BEHRMAN, Roland Augustus (bär'män), physician; b. Waltham, Mass., May 25, 1889; s. Augustus Henry and Emily Augusta (Wiesner) B.; M.D. cum laude, Tufts Coll., 1911; m. Edna I. Wheeler, May 26, 1917; children—Theodore M., John W., Robert J. Intern, Boston City Hosp., 1912-13; resident physician Boston Consumptive Hosp., 1914-15; practiced internal medicine Nantucket, Mass., 1915, Boston, 1916-17; mem. faculty Tufts Coll. Med. Sch., 1916-17, asst. medicine, 1917; with med. dept. John Hancock Ins. Co. since 1919, v.p., med. dir. since 1951. Served as capt. M.C., U.S. Army, France, Germany, 1917-19. Mem. A.M.A., Mass., Boston med. socs. Conglist. Contbr. articles med., ins. jours. Home: Summer St., Marshfield, Mass. Office: 200 Berkeley St., Boston 17.

BEHRMAN, Samuel Nathaniel (bär'män), playwright; b. Worcester, Mass., June 9, 1893; s. Joseph and Zelda (Feingold) B.; student Clark Coll., 1912-14, LL.D., 1949; A.B., Harvard, 1916; A.M., Columbia, 1918; m. Elza Heifetz, 1936; one son, Arthur David. Mem. Nat. Inst. Arts and Letters. Contributor to The New Yorker. Has done many films in Hollywood including "Queen Christina" for Greta Garbo and "Tale of Two Cities" for Ronald Colman. Author: (plays) The Second Man, 1927; Serena Blandish, 1928; Meteor, 1929; Brief Moment, 1932; Biography, 1933; Love Story, 1934; Rain from Heaven, 1935; End of Summer, 1936; Amphitryon (adapted from French), 1937; Wine of Choice, 1938; No Time for Comedy, 1939; The Talley Method, 1941; The Pirate, 1942; Jacobowsky and the Colonel (with Franz Werfel), 1944; Dunnigan's Daughter, 1945; Jane (from Somerset Maugham), 1946; I Know My Love (from Achard), 1949; Fanny (with Joshua Logan), 1954; (books) Duveen (biography), 1952; The Worcester Account, 1954. Address: 40 E. 88th St., N.Y.C.

BEIDERLINDEN, William Arthur (bī-dĕr-lin'dĕn), army officer; b. Springfield, Mo., Mar. 4, 1895; s. William Otho and Ella May (Stover) B.; B.S., Drury Coll., Springfield, Mo., 1917; grad. F.A. Sch., 1926, Command and Gen. Staff Sch., 1939; m. Ann MacDonald Symon, Nov. 28, 1917; 1 dau., Janet Ann. Commd. 1st lt., 1917, U.S. Army, and advanced through the grades to maj. gen., 1949; served as 1st lt., F.A., World War I. Commanded 44th Div. Arty., and 44th Inf. Div., World War II; became asst. chief of staff, G-1, GHQ, SCAP, FEC, and UN, Tokyo, 1946-51; dep. comdg. gen. and comdg. gen. Third Army, Ft. McPherson, Ga., 1951-53; chmn. U.S. delegation JBUSMC, Rio de Janeiro, Brazil, 1953-55; Office Chief of Staff, Army, Washington, 1955—. Decorated D.S.M., Legion of Merit, Bronze Star and Commendation Medals (U.S.); Grand Comdr. Order of Merit Militar, Grand Comdr. Order of Merit Aeronautic, Hon. Grad. Escola Superior de Guerre (Brazil). Distinguished Service award, Drury Coll., 1951. Mem. Sigma Nu, Scabbard and Blade. Mason. Clubs: Rio de Janeiro, Jockey, Yacht, Half Way House. Address: Office Chief of Staff, Army, Washington.

BEIGHTLER, Robert Sprague ◎ V. 28.

BEIJ, K(arl) Hilding ◎ V. 27.

BEINECKE, Edwin John (bī'nĕk-ē), business exec.; b. N.Y. City, Jan. 6, 1886; s. Bernhard and Johanna Elizabeth (Weigle) B.; ed. Philips Acad., Andover, Mass., 1901-03; grad. Yale Coll., 1907; D. H.L. (hon.), Bowdoin, 1950, Dr. Humane Letters; m. Linda Louise Maurer, Apr. 22, 1909; children—Sylvia N. (wife of Dr. John N. Robinson), Edwin John. Pres. Henry Maurer & Son, 1921-23; pres., chmn. bd. The Sperry and Hutchinson Co., 1923-52, now chmn. bd.; dir., pres., chmn. bd. U.S. Realty & Improvement Co., 1936-42; chmn. bd. Plaza Hotel Co., 1936-42; chmn. bd. George A. Fuller Co. since 1941, also dir.; dir. Manufacturers Trust Co., Patent Scaffolding Co., Chesebro-Whitman Co., Curtiss-Wright Corp., Bonwit Teller, Inc., Savoy-Plaza, Inc., Hoving Corp. (all N.Y.C.), Chesebro-Whitman Mfg. Co., Newark Valley, The Wurzburg Co., Grand Rapids, Mich., Hens & Kelly, Inc., Buffalo. Served as capt., constrn. div., U.S. Army, World War I; dep. commr. Am. Red Cross in Great Britain, World War II. Awarded Medal of Freedom. Mem. council fellows Pierpont Morgan Library. Mason. Clubs: Committee of Twenty-Five, Bath and Tennis, Everglades (Palm Beach). Yale, Lawyers, Whitehall, The Whist (bd. mgrs.), Grolier (N.Y.); Westchester (N.Y.) Country; Greenwich (Conn.) Country; Blind Brook (Port Chester, N.Y.); Portland, Savile (London). Home: Cliffdale Rd., Greenwich, Conn. Office: 114 Fifth Av., N.Y. City 11.

BEINECKE, Frederick William, advt. exec.; born N.Y.C., Apr. 12, 1887; s. Bernhard and Johanna Elizabeth (Weigle) B.; student Phillips Andover Acad.; Ph.B., Sheffield Sci. Sch., Yale, 1909; m. Carrie Sperry, Nov. 14, 1912; children—William S., Richard S. Insp. Bethlehem Steel Corp., South Bethlehem, Pa., 1909-10; asst. supr. N.Y.C. R.R., N.Y.C., 1910-11; chief engr. Red Hook (N.Y.) Light & Power Co., 1911-14; partner Washington Engine Works, N.Y.C., 1914; asst. supt. Tex. Corp., N.Y.C., 1914-19; pres. Studebaker Sales Co., Newark, 1919-29; partner Coady, Beinecke & Co., N.Y.C., 1929-32; pres. Houghton & Dutton, Boston, 1933-36; v.p. Sperry & Hutchinson Co., N.Y.C., since 1938, also dir., chmn. exec. com.; dir. Savoy-Plaza Hotel, Fifth 912 Corp., N.Y.C. Served as capt. U.S. Army, World War I. Mason. Clubs: Manhattan, Grolier, Yale (N.Y.C.); Wyantenuck Country (Great Barrington, Mass.); Morris Co. Golf (Convent, N.J.). Home: 912 Fifth Av., N.Y.C. 21. Office: 114 Fifth Av., N. Y.C. 11.

BEIRN, F. Kenneth (bûrn), advt. agent; b. Kansas City, Mo., July 30, 1910; s. Martin Joseph and Anna (Urquhart) B.; A.B., Yale, 1932; m. Mary Jane Russell, Sept. 7, 1940; children—Mary Jane, Christopher, Terence. Former exec. v.p. The Biow Co., Inc., now Biow-Beirn-Toigo, Inc., N.Y.C., pres., 1953—. Home: 320 E. 72d St. Office: 640 Fifth Av., N.Y.C.

BEIRNE, Joseph Anthony ◎ V. 27.

BEISE, S. Clark, banker; born Windom, Minn., Oct. 13, 1898; s. Henry C. and Blanche (Johnson) B.; B.S., U. of Minn., 1922; m. Virginia Carter, Jan. 27, 1934; children—Sally Anne, Carter. With Minneapolis Trust Co., 1922-24; nat. bank examiner, Office of Comptroller of the Currency, Washington 1924-27; trust officer, Peoples Nat. Bank (succeeded by Union & Peoples Nat. Bank and Nat. Bank of Jackson) Jackson, Mich., 1927-33; nat. bank examiner Office of Comptroller of the Currency Washington, 1933-36; with Bank of America Nat. Trust and Savings Assn., San Francisco since Feb. 1, 1933, exec. v.p., 1945-51, sr. v.p., chmn. mng. com., 1951-54, pres., 1954—, also dir. Mem. Newcomen Soc. Mason. Clubs: Commercial, Commonwealth, Stock Exchange (San Francisco); California (Los Angeles); Menlo Circus (Atherton). Home: 420 El Cerrito Av., Hillsborough, San Mateo, Cal. Office: 300 Montgomery St., San Francisco 20.

BEISEL, Rex Buren ◎ V. 27.

BEISLER, Walter H(erman) (bīs'lĕr), prof. chem. engring.; b. Newark, N.J., April 21, 1896; s. Anthony and Anna (von der Empten) B.; B.S., Rutgers U., 1918, M.S., 1919; D.Sc., Princeton U., 1922; m. Georgia M. Wallace, June 29, 1921; 1 dau., Elaine Lucille (Mrs. W. C. Gaither). With du Pont Engring. Co., Carney's Point, N.J., Old Hickory, Tenn., 1918; plant, research work, Noil Color & Chem. Co., N.Y. City, 1921-22; research, Crown Cork & Seal Co., Baltimore, 1934-36; consultant, Fruit Treating Corp., Orlando, Fla., 1938; indsl. survey, Fla. Power Corp., 1945; asst. prof. chemistry, U. of Fla., 1922-23, prof. chem. engring., 1923-34, prof., 1936-39, head prof., since 1939. Fellow, Fla. Engring. Soc. (pres. 1951-52, dir. since 1947); mem. Am. Inst. of Chem. Engrs. (associate), Am. Chem. Soc. (sec. treas., Fla. Sect., 1926-27, chmn. Fla. Sect., 1934), Am. Soc. for Engring. Edn., Phi Kappa Phi, Sigma Tau, Gamma Sigma Epsilon. Democrat. Methodist. Holds 3 U.S. patents; contbd. tech. jours. Home: 1036 N.E. 4th St., Gainesville, Fla.

BEITLER, Samuel Reid (bīt'lĕr), engr., educator; b. Carey, O., Mar. 19, 1899; s. Samuel Bennet and Clara (Myers) B.; B.M.E., Ohio State U., 1920, M.E., 1932; m. Katherine Lathouse, Sept. 16, 1924; 1 son, Richard Samuel. Apprentice engr. Whiting Corp., 1920-21; draftsman Kilbourne & Jacobs Mfg. Co., 1921; with Ohio State U., 1921—, successively asst. in mech. engring., instr., asst. prof., asso. prof. hydraulic engring., prof. mech. engring., 1914—, dir. personnel budget, 1954—; cons. engr. Bailey Meter Co., Columbia Engring. Corp. and affiliates, 1931—. Chmn. Ohio com. guidance Engring. Council for Profl. Development. Fellow A.S.M.E. (v.p. 1946-47, dir. 1942-47, chmn. research com. fluid meters 1947—); mem. Am. Soc. Engring. Edn. (chmn. Ohio sect. 1949-50), Internat. Standards Orgn., A.A.A.S., Nat. Soc. Profl. Engrs., Nat. Assn. Power Engrs. (hon.) Texnikoi, Sigma Xi, Tau Beta Pi, Pi Tau Sigma, Pi Mu Epsilon. Methodist (pres., trustees 1944—; bd. edn. exec. com. dist. bd. stewards Columbus dist.). Mason. Author: Hydraulic Machinery, 1948. Author articles profl. jours. Home: 71 W. Beaumont Rd., Columbus 14, O.

BEITTEL, Adam Daniel ◎ V. 27.

BEITZEL, George B(reuninger), mfg. exec.; b. Phila., July 23, 1893; s. William Henry and Hester Jacoby (Brenner) B.; grad., U. Pa., 1916; m. Mary Elizabeth Bickley, Sept. 10, 1918; children—George Bickley, Anna Margaret. Joined Pa. Salt Mfg. Co., Phila., 1930, pres., dir., 1949-55, now spl. representative for fgn. operations; dir. Fidelity-Phila. Trust Co. Vice president, dir., Def. Co. Hosp.; director Meth. Hosp., Crime Prevention Assn. Mem. Mfg. Chemists Assn., C. of C., Republican. Methodist. Mason. Clubs: Sunday Breakfast, Midday. Home: 148 Summit Rd., Springfield. Office: Widener Bldg., Phila.

BEKAERT, Arsene Charles (bĕk'ĕrt), business exec.; b. N.Y. City, May 19, 1912; s. Octave and Gabrielle (DeBersaques) B.; B.B.A., City Coll. of New York, 1934; M.S., Columbia, 1937; m. Lucille Friedman, Nov. 10, 1939. C.P.A., 1938; accounting faculty City Coll. of N.Y., 1938-43; asst. treas., Wickwire Spencer Steel Co. N.Y. City, 1943-45, treas. May-Oct. 1945; v.p. charge finance Colo. Fuel & Iron Corp., 1945—, dir., 1947—; v.p. finance, dir. John A. Roebling's Sons Corp., 1953—; dir. Ronson Corp. Mem. Controllers Inst. Am., Am. Iron and Steel Inst., N.Y. State Soc. C.P.A.'s, Beta Gamma Sigma. Club: Canadian of N.Y. Home: 20 Sutton Place South, N.Y.C. 22. Office: 575 Madison Av., N.Y.C. 22.

BEKINS, Melvin, warehouse exec.; b. Omaha, Dec. 5, 1896; s. John and Dena (Prange) B.; A.B., U. Neb., 1921; m. Katharyn A. Howey, May 25, 1922; children—Frederick Melvin, Marcia Katharyn. Pres., dir. Bekins Van & Storage Co., Omaha, since 1921; v.p., dir. Bekins Van Line Co., Hillside, Ill., since 1938, Bekins Van & Storage Co., Sioux City, since 1934, Neb. Savs. & Loan Assn. since 1929, Bekins Van & Storage Co., Dallas; dir. First Nat. Bank, Beatrice, Neb., Northwestern Bell Telephone Co., United Benefit Life Insurance Company, Omaha Public Power District, U.S. National Bank, Omaha. President Boy Scout Trust, 1940—. Mason (32°, Shriner). Clubs: Country, Omaha, Rotary (governer Knights of Aksarben, Jesters) (Omaha). Home: Blackstone Hotel. Office: 16th and Leavenworth St., Omaha.

BEKINS, Milo W., bus. exec.; b. Sioux City, Ia., Dec. 21, 1891; s. Martin and Katherine (Cole) B.; ed. pub. schs.; m. Dorothy E. Watson, Feb. 24, 1917; children—Barbara, Virginia, June, Milo. Automobile agency, Bekins Speers Motor Co., Los Angeles, 1909-16; pres. Bekins Van & Storage Co. of Cal., Los Angeles, since 1947, Bekins Van & Storage Co. of Ariz., Phoenix, 1948—, Bekins Van and Storage Co. of New Mexico, 1954—; officer Bekins

Van Lines Co., Omaha, since 1939; dir. and mem. finance com. Douglas Aviation Co.; dir. Citizens Nat. Bank. Mem. adv. bd., nat. council Boy Scouts of Am. since 1949. Mem. Nat. Furniture Warehouse Assn. (past pres.), Calif. Van and Storage Assn. (past pres.), Beverly Hills C. of C. (past pres.). Mason (Shriner). Clubs: California, Los Angeles Country, Bel Air Bay (Los Angeles). Home: 811 N. Alpine Dr., Beverly Hills, Calif. Office: 1335 S. Figueroa St., Los Angeles 15.

BELANGER, John W., elec. co. exec.; b. New Bedford, Mass., Mar. 24, 1901; s. William E. and Margaret (Wright) B.; student Franklin Tech. Inst., Boston, 1918-19, Wharton Sch. Pa. U., 1936-38; m. Anna Nordgren, Nov. 10, 1924. With Gen. Electric Co. since 1917, student test course, Lynn, Mass., 1917-18, v.p. def. products group, Schenectady, 1951-54; exec. v.p. indsl. products & lamp group, 1954—. Mem. Am. Soc. Naval Engrs., Soc. Naval Architects and Marine Engrs., Army Ordnance Assn., Navy League U.S., Newcomen Soc. Eng. Clubs: Mohawk Golf, Mohawk (Schenectady); Edison (Rexford, N.Y.). Home: River View Rd., Rexford, N.Y.; also 200 E. 66th St., N.Y.C. 21. Office: 570 Lexington Av., N.Y.C. 22.

BELCHER, Donald Jenks, engr., educator; b. Chicago, Feb. 11, 1911; s. Ova Clifford and Helen (Edson) B.; B.S., Purdue U., 1934, M.S., 1940, C.E. 1942; m. Nancy Foote Davies, July 1, 1954; 1 dau., Mary Candace; 1 dau. (by prevoius marriage), Marilyn Kay. Drainage engr., U.S. Bur. Agrl. Engring., 1935-36; research engr. and asst. prof. civil engring., Purdue U., 1937-46; research engr. Civil Aeronautics Adminstrn. airport site selection program, 1940-42; civilian consultant, chief engr., Southwest Pacific area, 1943-44; consultant, Alaska Permafrost Investigations, 1945-46; prin. investigator Canadian Arctic Research (Permafrost), 1947; asso. prof. civil engring., Cornell, 1947-49, prof. since 1949, director of aerial photographic research since 1948, project director, research and development in measurement of soil moisture and density by neutron and gamma ray scattering, since 1949, director of the Cornell Center of Aerial Photography since 1950, head, dept. transportation engring., 1948—; founded Donald J. Belcher and Associates in 1947; pres. Donald J. Belcher & Assos., Inc., 1952—; visiting lecturer, Harvard U. Grad. Sch. since 1949; cons. Johns Hopkins U. Research Office since 1950; cons. specializing in engring. geology since 1938. Received Nat. Research Council award (plaque), 1944; Sigma Xi award, 1945. Mem. Am. Soc. C.E., Chi Epsilon Sigma Xi, Tau Beta Pi, Pyramid. Prin. author: Formation, Distribution and Engineering Characteristics of Soils, 1943; The Formation, Distribution and Airphoto Identification of U.S. Soils, 1945. Office: 130 Forest Home Dr., Ithaca.

BELCHER, Donald Ray (bĕl'chĕr), govt. ofcl.; b. Albion, Mich., Nov. 4, 1887; s. Sylvester H. and Margaret (Donald) B.; A.B., Kalamazoo (Mich.) Coll., 1909, LL.D., 1944; A.M., Columbia, 1915; student Sorbonne U. (Paris), 1919; m. Mary Carver Williams, August 9, 1921; children—Donald William, Mary Priscilla, Jonathan Thomson. Mathematics teacher pub. schs., 1909-10; prof. math., Hanover (Ind.) Coll., 1910-14; instr. math., Columbia, 1914-18; asst. chief statistician Am. Telephone and Telegraph Co., 1919-43; asst. comptroller, 1943-44, treasurer, 1944-52; dir. Group Securities, Inc., Peoples Bank and Trust Co., Westfield, N.J., Bowen Engineering, Incorporated, Stony Nold Sanitarium, Botany Mills Incorporated. Dir. National Bureau Econ. Research. Assistant chief, Office of Procurement and Material, Navy Dept., 1942-43; asst. dir. U.S. Bur. of Budget since June 1953. Awarded medal for distinguished Civilian Service by sec. of navy, 1944; Presidential Certificate of Merit, 1947. With Am. Expeditionary Forces, France, World War I. Mem. N.J. Pension Survey Commh., 1930-32; mem. and approval officer N.J. Commn. for the Blind, 1932-39; pres. Westfield Bd. Edn., 1939-42 and 1945-1947. Fellow A.A.A.S., Am. Statis. Assn.; member Am. Math. Soc., Am. Econ. Assn., Acad. Polit. Science. Republican. Clubs: Century Association, Echo Lake Country, Town Hall, Railroad-Machinery. Home: 550 Prospect St., Westfield, N.J. Office: Exec. Office Bldg., Washington 25.

BELCHER, Page, congressman; b. Jefferson, Okla., Apr. 21, 1899; s. George Harvey and Jessie (Ray) B.; student Friends U., U. of Okla.; m. Gladys Collins, June 16, 1922; children—Page, Jr., Carol Jean (Mrs. Clyde V. Collins). Admitted to Okla. bar, 1936; ct. clk. Garfield Co., Okla., 1934-38; municipal judge, Enid, Okla., 1938; sec. to Congressman Ross Rizley, eighth dist., Okla., 1941; pvt. practice, Enid, Oklahoma. Mem. 82d, 83d and 84th Congresses, 1st Oklahoma District. Recipient of the Silver Beaver, Boy Scout Council, 1948. Mem. Okla. and Garfield Co. bar assns., Enid C. of C., Am. Legion (comdr. 1947), Great Salt Plains Council Boy Scouts Am. Methodist. Odd Fellow. Clubs: Kiwanis, Varsity O. Home: 2220 W. Broadway, Enid, Okla. Office: House Office Bldg., Washington.

BELDEN, Clark; b. Falls Village, Conn., Apr. 4, 1896; s. John H. and Frances M. (Clark) B.; grad. high sch., Hartford, Conn., 1914; student Brown U., 1914-15, 1916-17 (asso. editor Brunonian), Cornell U., summer 1914, Northwestern U., summers 1926, 27; m. Alice Bradford Chapman, 1931; 1 dau., Constance Chapman. Began as reporter with the Hartford Courant, Hartford, Conn., 1914; special reporter Providence (R.I.) Journal, 1916-17; in advertising and publicity dept. Travelers Ins. Co., 1919-23, Aetna Life Ins. Co., 1923-24, Hartford Fire Ins. Co., 1924; mgr. legislative bureau Conn. Chamber of Commerce, 1924-25, asst. sec., 1925-26, acting sec., later sec., 1926-27, exec. v.p., sec., and dir., 1927-29; dir. pub. relations and employee edn., Nat. Electric Power Co., New York, 1929-32; exec. sec., later managing director New Eng. Gas Assn., Boston, since 1932. In charge part of army paper work, F. A. Replacement Camp, Le Courneau, France, 1918-19. Has served as mem. numerous advt. and pub. relations adv. groups for pvt. and govtl. purposes, N.E. and N.Y. areas. Mem. faculty and trade assn. institutes at Northwestern U., 1944, 46, and at Yale, 1949, 1955. Mem. Pub. Relations Soc. of Am. (dir. 1950-52, 54-56, exec. com. 1952; N.E. chpt. v.p. 1952, pres. 1953), and other nat., state and local profl. orgns. and trade assns. Mason. Author several books, 1935-49. Contbr. mags. and profl. jours. Club: Engineers (Boston). Home: 49 Sagamore Rd., Wellesley Hills 82, Mass. Office: 10 Newbury St., Boston 16.

BELDEN, Gail Chester, v.p. Central and South West Corp.; b. Vicksburg, Miss., Jan. 18, 1903; s. William S. and Lillian C. (Elliott) B.; B.S., Northwestern U., 1925; M.B.A., Harvard, 1927; m. Louise Reynolds Conway, June 27, 1936; children—Gail Chester, Elizabeth Conway, Louise Elliott. Employed by Middle West Utilities Co., Chicago, Ill., 1927-32, by receiver and trustee, same co., 1932-36; sec. Middle West Corp., Wilmington, since 1935, v.p. since 1938; pres., dir. Central & S.W. Utilities Co. (name changed to Central and Southwest Corporation 1947), 1938-46, v.p., since 1946, treas. since 1950; pres., dir. Am. Pub. Service Co., 1938-47; pres. of North West Utilities Co., 1938-51; lecturer economics and corp. finance, Northwestern U. Evening School Commerce, 1927-38; instr. corp. finance, U. of Pa. Evening Sch. of Accounts and Finance, 1939-41. Mem. Sigma Chi. Republican. Episcopalian. Club: Rotary. Home: 700 Coverdale Rd. Office: 902 Market St., Wilmington, Del.

BELDEN, Jack. ◎ V. 26.

BELDING, Anson Wood, editor; b. Troy, N.Y., June 2, 1881; s. Rufus Elisha and Martha Ann (Seymour) B.; student Syracuse U., 1900-01; A.B., Harvard, 1904; m. Mary Allison Miller, Jan. 1, 1908; children—Harwood Seymour, Robert Edward, John Miller, Mary Alison. Began as teacher Hazen Sch., Morristown, N.J., 1904; prin. high schs., Simsbury (Conn.), 1905-09, Claremont (N.H.), 1909-12; editor and pub. Claremont Eagle (weekly), 1912-18; founder, and pub. Claremont Daily Eagle, 1914-18; with personnel and advt. depts., William Filene's Sons Co., Boston, 1918-19; chief editorial writer Boston Traveler, 1919-30; asso. editor Jour. of Edn., 1925-33, editor-in-chief, 1933—. Dir. Watertown Fed. Savings Bank. Instr. in current history, Mass. Univ. Extension, 1932-41. Mem. Phi Beta Kappa. Conglist. Author: The Truth About New England, 1930. Home: 277 School St., Watertown, Mass.

BELDING, David Lawrence, teacher; b. Dover Plains, N.Y., July 24, 1884; s. Charles Walter and Ellinor (Frost) B.; A.B., Williams Coll., 1905; A.M., Harvard, 1915, M.D., 1914; M.D., Boston U., 1913; m. Isabel Wheeler, Aug. 18, 1915; children—Helen Wheeler (Mrs. Manson Meads), Elinor Frost (Mrs. Walter S. Fox, Jr.), Elizabeth Suzanne (Mrs. Leroy L. Eldredge, Jr.). Biologist, Mass. Fish and Game Commn., Mass. Dept. Conservation, Div. Fisheries and Game, 1905-33; cons. biol., Div. Fisheries and Game since 1923; asso. Biological Bd. of Can., 1931-33; pathologist Mass. Memorial Hosps., Boston, Mass., 1915-17, bacteriologist, 1923-26, dir. of laboratories, 1926-40; research asso. Evans Memorial Hosp., 1919-45; asst. prof. bacteriology, Sch. of Medicine, Boston U., 1921-23, asso. prof., 1923-26, prof. bacteriology and pathology, 1926-36, prof. bacteriology and exptl. pathology, 1936-49, emeritus, 1950; asso. Woods Hole Oceanographic Instn. since 1950; lectr. Bowman Gray Sch. Medicine since 1953. Served with Med. Corps, U.S. Army, 1917-19, disch. with rank of capt. Mem. sch. com., Hingham, Mass., 1924-36, mem. bd. of health, 1934-35. Mem. salmon commn., Province of Quebec, Can. Mem. Soc. Am. Bacteriologists, Soc. Exptl. Pathologists, Am. Assn. Pathologists and Bacteriologists, Am. Bd. Pathology, A.M.A., Mass. Med. Assn. (mem. legislative com. 1944-51); Soc. Exptl. Biology and Medicine, Am. Fisheries Soc. (pres. 1929-30), Phi Beta Kappa, Phi Sigma Kappa. Mason. Author: Textbook of Medical Bacteriology, 1938; Textbook of Clinical Parasitology, 1942. Home: 215 Main St., Hingham, Mass. Office: 215 Main St., Hingham, Mass.

BELDING, Don, advertising; b. Grants Pass, Ore., Jan. 23, 1898; s. William P. and Mollie (Dowell) B.; B.S., U. of Oregon, 1919; m. Eunice Louise Hodges, June 9, 1919; children—Don, Barbara; m. 2d, Alice Louise Freter, Mar. 28, 1942. Mgr., Western Union, Klamath Falls, Ore., 1919-21; publisher, Klamath Record, 1921-22; with Lord & Thomas, Los Angeles, Calif., 1923-43, vice pres. and mgr., 1938-43; chmn. bd. Foote Cone & Belding, Los Angeles, since 1943, chmn. exec. com. since 1951. Radio sgt. C.A.C., 1st Army, World War I; in France 9 mos. Dir. War Advertising Council (New York), Merchants and Mfrs. Assn. (Los Angeles), Los Angeles Chamber of Commerce. Mem. Pacific Advertising Assn. (past pres., 2 terms). Mason. Clubs: California, Los Angeles, Los Angeles Yacht (Los Angeles); Bohemian (San Francisco). Home: 432 S. Curson Av. East, Los Angeles 36. Office: Statler Bldg., Los Angeles.

BELFORD, John L. ◎ V. 26.

BELFOUR, C(ampbell) Stanton, foundation dir.; born Crafton, Pa., July 6, 1906; s. Geter C. S. and Isabelle (Stanton) B.; student Blair Acad., Blairstown, N.J., Carnegie Inst. Tech.; A.B., U. Pitts., 1928, M.Litt., 1936; L.H.D., Waynesburg College, 1952; m. Hilda Haskett, Aug. 16, 1934; children—Jane, Joan. Asst. registrar U. Pitts., 1928-30, asst. dir. u. extension div., also summer sessions, evening classes, 1930-42, lectr. history extension div., 1947-51; exec. sec. Pa. Forensic and Music League, 1930-42; mgr. Stephen Foster Meml., Pitts., 1937-42; exec. sec. Pa. Speech Assn., 1939-42; dir., sec. Pittsburgh Found. since 1945; cons. Howard Heinz Endowment since 1948; exec. sec. Pitcairn-Crabbe Found. since 1950. Sec. Allgeheny County Bd. Pub. Assistance 1948-54. Member Pitts. Bd. of Education 1954—; dir. Pitts. Symphony Soc. Served as lieut. comdr. U.S.N.R., 1942-45. Mem. Nat. Com. Found. and Trusts, Pa., Western Pa. (trustee) hist. socs., Pa. Sch. Music Assn., Omicron Delta Kappa (past nat. pres.), Phi Alpha Theta (past nat. pres.), Phi Delta Kappa, Pi Sigma Alpha. Mason (32°; past master). Republican. Presbyn. Club: Faculty (Pitts.). Contbr. articles profl. jours. Home: 438 Sulgrave Rd., Chatham Village, Pitts. Office: Farmers Bank Bldg., Pitts.

BEL GEDDES, Barbara, actress; see Geddes, Barbara Bel.

BEL GEDDES, Norman, designer; see Geddes, Norman Bel.

BELGRANO, Frank N., Jr. (bĕl-grä'nō), banker, corporation exec.; comdr. Am. Legion; b. San Francisco, Cal., May 18, 1895; s. Frank N. and Emilia A. (Cavagnaro) B.; graduated high school, Oakland, 1916; married Margaret Evelyn Biddle, May 16, 1922; children—Margaret and Evelyn (twins), Carla. Began as bank messenger, 1916; became executive vice president and comptroller United Bank & Trust Co., San Francisco, 1928 (now Bank of Am. N. T. & S. A.); pres. Pacific Nat. Fire Ins. Co., 1930-43; pres. Central Bank, Oakland, Cal. 1943-47; pres. First Nat. Bank, Portland, Ore. 1947-53; chmn., pres. Transamerica Corp., 1953—. Financial adv. to the U.S. High Commissioner to the Philippines, Oct. 1945-July 1946. Nat. commander, American Legion, 1934-35. Enlisted as pvt. U.S. Army, 1917, commd. 2d lt., 1918. Republican. Clubs: Bohemian, Family, Arlington. Home: 1980 Jackson St., San Francisco. Office: Transamerica Corp., 4 Columbus Av., San Francisco 11.

BELKIN, Samuel, coll. pres.; b. Poland, Dec. 1911; s. Solomon and Mina (Sattir) B.; rabbi, Radin Theol. Sem., 1929; Ph.D., Brown U., 1933; student Harvard, 1934; m. Selma Ehrlich, Nov. 10, 1935; children—Linda Rose, Salo Maurice. Came to U.S., 1928, naturalized, 1941. Instr. of Greek, Yeshiva Coll. (now Yeshiva U.), N.Y. City, 1936; instr. Talmud, 1936, prof. Hellenistic lit., 1941-43, pres., Yeshiva U. since 1943; dean of Rabbi Isaac Eichanan Theol. Sem., 1941-43. Mem. Phi Beta Kappa. Author: The Alexandrian Halakah in Apalgetic Literature, 1936; Philo and the Oral Law, 1940. Contbr. to Jour. of Bibl. Lit., Jewish Quar. Rev., Pardes, Talpioth, Horeb. Home: 65 E. 96th St. Office: Amsterdam Av. and 186th St., New York, N.Y.

BELKNAP, Charles. ◎ V. 26.

BELKNAP, Charles Bernard. ◎ V. 26.

BELKNAP, Chauncey (bĕl'năp), lawyer; born. Roselle, N.J., Jan. 26, 1891; s. Chauncey and Emma Louise (McClave) B.; Litt.B., Princeton, 1912; LL.B., Harvard, 1915; m. Dorothy Lamont, June 26, 1926; children—Louise, Robert Lamont, Barbara. Legal sec. to Mr. Justice Oliver Wendell Holmes, U.S. Supreme Court, 1915-16; admitted to N.Y. bar, 1916; mem. firm, Patterson, Belknap & Webb, and predecessor firms, N.Y. City, since 1920; dir. Am. Steel Foundries, Lehn & Fink Products Corp. Commd. 2d lt., inf., U.S. Army, 1917; served first Plattsburg O.T.C., 1917; overseas with A.E.F., 1st Div. and G.H.Q., 1917-19; promoted capt.; demobilized with rank of major, O.R.C. Decorated Legion of Honor (France), cited by G.H.Q. (U.S.). Trustee Princeton U., Chapin School, Ltd., Buckley School Foundation, Internat. House (New York). Pres. Nat. Alumni Assn. Princeton U., 1938-41. Mem. Am. and N.Y. State bar assns., Bar Assn. City of N.Y., N.Y., County Lawyers Assn., Phi Beta Kappa. Clubs: University, Century, Princeton, Down Town Association (New York). Author chapter The Alumni in Volume, The Modern Princeton. Home 133 E. 80th St., N.Y. City 21. Office: One Wall St., N.Y. City 5.

BELKNAP, Raymond H(arvey) (bĕl-năp), ins. exec.; b. Erie, Pa., Nov. 28, 1907; s. Ray S. and Emma M. (Anderson) B.; student U. So. Cal., 1928-32; m. Susan Lee Duncan, June 6, 1931; 1 dau., Patricia Lee. With actuarial, underwriting and service depts. Occidental Life Ins. Co. of Cal., 1926-29, agt., later gen. agt., 1929-36, asst. agy. sec., 1936, agy. sec., 1937-40, dir. agys., 1940-49; v.p. Continental Assurance Co. since 1949, dir. since 1950; pres., dir. U.S. Life Ins. Co., N.Y.C., since 1952. Mem. Life Ins. Agy. Management Assn., Am. Life Conv. Presbyterian. Club: Executive (Chgo.); Wall Street (N.Y.C.). Home: 863 Woodland Dr., Glen Ellyn, Ill. Office: 310 S. Michigan Av., Chgo.; also 84 William St., N.Y.C.

BELKNAP, Reginald Rowan, naval officer (ret.); b. Malden, Mass., June 26, 1871; s. Rear Adm. George Eugene and Frances Georgiana (Prescott) B.; grad. U.S. Naval Acad., 1891; m. Julia Pomeroy Averill, Mar. 31, 1900; children—Averill (Mrs. Andrew R. Mack), Frances G. (Mrs. Malcolm S. Edgar), Emilia F. (Mrs. Leonard B. Cresswell), Mary (Mrs. John H. Howard), Rexane (dec.), Barbara Prescott. Commd. ensign USN, 1893, advanced through grades to capt., 1917, rear adm. (for war service) by spl. act of Congress, 1927; ret., 1927. Served in Spanish-Am. War, Philippine Insurrection,

Chinese Boxer Campaign; Bur. Nav., Navy Dept., 1902-04, asst. chief, 1912-13; as div. and mine force comdr., organized and developed mining and minesweeping in Atlantic Fleet, 1915-17; with planning sect. Office Naval Operations, 1917-18 (coordinated North Sea mine barrage preparations; fitted out and comd. U.S. Mine Squadron which laid mines between Orkney Islands and Norway, 1918); comd. U.S. ships Delaware and Colorado, Naval Tng. Sta., Hampton Roads, Va., 1925-27. Naval attaché, Berlin, 1907-10, Rome and Vienna, 1908-09; naval aide to Ex-Pres. Theodore Roosevelt at funeral of King Edward VII of Eng., 1910. Student Naval War Coll., 1896-97, 1913-14, staff, 1919, dir. strategic dept., 1921-23. Recipient D.S.M. (U.S.), Officer Order Leopold (Belgium), Officer Legion of Honor (France). Managed Am. orgn. building housing for homeless following earthquake, Messina and Calabria, Italy, 1908. Trustee Cathedral of St. John the Divine, 1941-53, Leake and Watts Childrens Home, Grant Monument Assn. Mem. Nat. Aeronautic Assn., Mil. Order World Wars (comdr. in chief 1936-38), Naval Acad. Grads. Assn. (pres. 1934), Mil. Order Loyal Legion of U.S. (comdr. in chief 1947-51), N.Y. Soc. Founders and Patriots Am., N.Y. Soc. Mil.-Naval Officers World Wars. Clubs: Yacht, Military-Naval, Union, Century, Church (N.Y.C.) Army and Navy (Washington); Aeor of N.E. (hon. v.p.); Ends of Earth. Home: Field Elders, Madison, Conn. ☆ 27

BELL, Alvin Eugene, clergyman; b. Mansfield, O., Apr. 10, 1882; s. Frank J. and Alice A. (Ludwig) B.; A.B., Wittenberg Coll., 1905, D.D., 1923; B.D., Hamma Div. Sch. (Wittenberg Coll.), 1908; m. Nola E. Bair, Aug. 26, 1910; children—Ruth Alberta, Paul Luther, Lois Miriam, Alvin Eugene, George Theodore. Ordained Lutheran ministry, 1908; pastor First Ch., Bryan, O., 1907-13, Glenwood Av. Ch., Toledo, 1913-52, pastor emeritus, 1952—; interim pastor Grace Luth. Ch., Phoenix, Messiah Luth. Ch. Denver, 1952-54; organized First Church, Stryker, O., 1911, Augsburg, Olivet, Bethany chs., Toledo, 1914, 17. Mem. bd. Am. Missions of United Lutheran Ch. in America, 1926-34; mem. bd., Wittenberg College, since 1926, chairman, 1938-42; chmn. Children's Bureau, Toledo, 1928-35; president Toledo Council of churches, 1919; chairman board of Hamma Divinity School 1943-1948; member board Child and Family Agency of Toledo, 1930-43, vice president board, 1932-41; member executive board United Lutheran Ch. in Am., 1934-42; mem. bd. Deaconess Work, United Luth. Ch. Am., 1948—, pres., 1950-54; ofcl. visitor United Luth. Ch. of Am. to World Council of Churches, Amsterdam, Holland, 1948. Received the Meritorious Service Award of the Wittenberg College Alumni Assn., 1941; member Toledo Community Chest Board, 1946. Club: Exchange. Author: The Word of a Woman Versus the Word of God, 1917; The Gist of the Bible, Book by Book, 1926; Words of Life and Beauty. 1941; Today's 'Good News' (daily devotions), 1953; also "Brass Tacks on the Sunday School Lesson," syndicated aritcles. Home: 1601 Circular Rd., Toledo 14, O.

BELL, Bernard Iddings, educator, clergyman; b. Dayton, O., Oct. 13, 1886; s. Charles Wright and Vienna Valencia (Iddings) B.; B.A., U. of Chicago, 1907; S.T.B., Western Theol. Sem., Chicago, 1912, D.D. from same, 1921; S.T.D., U. of the South, 1923; Litt.D. from Columbia U., 1929; LL.D., Colorado Coll., 1931; Ped.Doc., U. State of N.Y., 1933; Litt.D., Coe Coll., 1950; Dr. Humane Letters, Ohio Wesleyan, 1952; m. Elizabeth Wood Lee, April 24, 1912; 1 son, Bernard Lee (dec.). Became deacon and priest Episcopal Ch., 1910; vicar St. Christopher's Ch., Oak Park, Ill., 1910-13; dean St. Paul's Cathedral Ch., Fond du Lac, Wis., 1913-18, also examining chaplain to bishop of Fond du Lac; aide to sr. chaplain Great Lakes Naval Training Sta., Oct. 1, 1917-May 1, 1919; warden St. Stephen's Coll., Annandale-on-Hudson, N.Y., 1919-33; prof. religion, Columbia, U., 1930-33; preaching canon St. John's Cathedral, Providence, R.I., 1933-46; Canon of Cathedral of SS. Peter and Paul, Chicago, Ill.; consultant to Bishop of Chicago on education, 1946—. William Vaughan Moody lecturer, Univ. of Chicago, 1931; Coleman lecturer, Lafayette Coll., 1935; Yarnall lecturer in English public schs., 1939; Gates lectr. Grinnell Coll., 1941; Merrich lectr. Ohio Wesleyan U., 1952. Mem. Phi Beta Kappa, Kappa Sigma. Mason. Clubs: University, Quadrangle (Chgo.); Authors' (London). Author: God Is Not Dead, 1945; A Man Can Live, 1946; Crisis in Education, 1949; Crowd Culture. 1952. Editor and contbr.: Affirmations, 1938. Editor: The St. James Lessons in Religion, 1940-45. University and cathedral preacher frequently in England, America and Canada. Home: 1321 E. 56th St., Chicago 37. ☆ 27

BELL, Bert, football commr.; b. Phila., Pa., Feb. 25, 1894; s. John C. and Fleurette Bell; student, U. of Pa., married, Jan. 4, 1934; children —John Bert, George Upton, Jane. Commr. of Nat. Football League since Jan. 1946. Club: Racquet and Tennis (Phila.). Home: 323 Haverford Av., Narberth, Pa. Office: 1518 Walnut St., Philadelphia.

BELL, Charles H(effelfinger), business exec.; b. Minneapolis, Sept. 24, 1907; s. James Ford and Louise (Heffelfinger) B.; student Blake Sch., Hopkins, Minn., 1923, Hotchkiss Sch., Lakeville, Conn., 1923-26, Yale, 1926-29; m. Lucy Winton, Jan. 4, 1930; children—David Winton, Lucy. With General Mills, Inc., 1930-42; adminstr. asst. for War Prodn. Bd. Tools Div., Jan.-Mar. 1942; research-prodn. coordinator Gen. Mills, 1946, v.p., 1947-50, exec. v.p. 1950-52, pres., 1952—, dir., 1948—; dir. Castle Hot Springs Hotel Corp., Winton Lumber Co., Electro Manganese Corp. Trustee Minn. Soc. of Fine Arts. Served as maj., A.A.F., 1942-45. Mem. Am. Legion. Minn. Wing Air Force Assn., Inland Lake Yachting Association, Chi Psi. Presbyterian. Clubs: Woodhill Country (Wayzata, Minn.); Minneapolis; Racquet (Chicago); Minnetonka Yacht. Home: Wayzata, Minn. Office: 400 Second Av., S., Minneapolis.

BELL, Charles S., judge; b. Carthage, Cincinnati, O., Oct. 8, 1880; s. Samuel Walter and Mary Alice (Logan) B.; LL.B., McDonald's Inst. of Law, 1908; unmarried. Admitted to Ohio bar, 1910; asst. solicitor of Carthage, 1910-11; solicitor of Elmwood Place, 1912-16; first asst. county prosecutor, 1919-23, pros. atty., 1923-27, judge of the Court of Common Pleas of Hamilton County, O., 1927-42; judge of the Supreme Ct. of O., 1942-47; Court of Common Pleas since 1947. Life mem. Hamilton Co. Rep. Club; pres. Samuel W. Bell Home for the Blind; vice pres. 20th Century Building & Loan Company. Mem. Hamilton County and Ohio State bar assns. Mason (Shriner), Moose, Elk, Eagle. Clubs: Couvier Press, Cincinnati, Western Hills Country (Cincinnati). Home: 914 Ludlow Av. Office: Court House, Cincinnati, O.

BELL, Clarence Edwin, railroad exec.; b. Lydia, S.C., Nov. 25, 1888; s. Thomas Edwin and Clara (McMeekin) B.; student pub. schs. Columbia, S.C.; m. Mabel Woolston Haines, Sept. 20, 1915; children —Clarence Edwin, Olin Lee, William John. Locomotive fireman So. Ry., 1905; brakeman S.A.L. Ry., 1906-11, dining car steward, clk., 1911-16, chief clk. dining car dept., 1916-17, asst. supt. dining cars, 1917-23, supt. dining cars, 1923-35, passenger traffic mgr., 1935-48, gen. passenger traffic mgr., 1948-51, v.p. in charge passenger traffic and pub. relations, 1951-53, v.p. charge pub. relations, 1953—; dir. Nat. Ry. Publ. Co. Mem. Newcomen Soc., U.S. C. of C., Nat. Def. Transportation Assn., Am. Assn. Dining Car Officers (past pres.), Am. Assn. Passenger Traffic Officers (past pres.), Am. Assn. R.R. Ticket Agts. Clubs: Princess Anne Country (Virginia Beach, Va.); Virginia (Norfolk, Va.); Norfolk-Portsmouth (Va.) Traffic; Traffic (N.Y. City). Home: 5412 Studely Av., Norfolk 8. Office: Seaboard Air Line Railroad Co., Norfolk 10, Va.

BELL, Daniel, writer; b. N.Y.C., May 10, 1919; s. Benjamin and Anna (Kaplan) B.; B.S., Coll. City N.Y., 1938; grad. work Columbia; m. Elaine Graham, Apr. 3, 1949; 1 dau., Jordy Beth. Staff writer The New Leader, 1939-41, mng. editor, 1941-44; mng. editor Common Sense, 1945; instr. to asst. prof. social scis. U. Chgo., 1945-48; lectr. sociology Columbia 1952—; labor editor Fortune mag., 1948—. Mem. Am. Sociol. Soc., Indsl. Relations Research Assn., Am. Assn. for Pub. Opinion Research. Author: History of Marxian Socialism in the U.S., 1952. Contbr. to acad., tech. jours. Home: 325 Riverside Dr., N.Y.C. 25. Office: 9 Rockefeller Plaza, N.Y. C. 20.

BELL, Daniel W., comml. banker; b. Kinderhook, Ill., July 23, 1891; s. Daniel Morgan and Otis (Hardy) B.; LL.B., National U. of Law, Washington, D.C., 1924; B.C.S., Southeastern University, Washington, D.C., 1927; M.A. (hon.), Princeton University, 1940; m. Sarah Agnes Killeen, June 22, 1921; 1 dau., Mary Kathleen. Entered Treasury Dept., 1911, as stenographer and bookkeeper; accountant in charge of foreign loans, 1919-20; exec. asst. to asst. sec. of Treasury, 1920-24; asst. comr. accounts and deposits, 1924-31; commr. accounts and deposits, 1931-35; asst. to sec. of treasury on financial and accounting matters, Mar. 1935-Jan. 1940; acting dir. of the budget, 1934-39, under sec. of U.S. Treasury, 1940-46; pres. Am. Security and Trust Co., 1946—, chmn. 1954; mem. Price Decontrol Board 1946-47; spl. ambassador to Philippines, 1950; acting chmn. pub. adv. bd. Mut. Security Adminstrn., 1952-53; director Federal Reserve Bank of Richmond. Decorated Legion of Honor (France). Served as pvt. Tank Corps, U.S. Army, 1918-19. Methodist. Clubs: Metropolitan, National Press (Washington), Kiwanis. Home: 3816 Gramercy St., N.W. Office: American Security and Trust Co., Washington 13, D.C.

BELL, Davitt Stranahan, steel mfr.; b. Maywood, Ill., Nov. 27, 1905; s. Frank Breckenridge and Mary Ewing (Stranahan) B.; M.E., Lehigh U., 1926; m. Marian Whieldon, June 27, 1931; children—Margaret W., Frank B. II, Michael D., Susan R. Engr. Weirton (W.Va.) Steel Co., 1926-28, Edgewater Steel Co., Pittsburgh, 1928-37, asst. to pres., 1937-42, pres. since 1942; mem. adv. bd. Mellon Nat. Bank & Trust Co.; dir. Hotel Webster Hall. Dir. Falk Found., TB League, Children's Hosp., Pitts. Mem. Am. Soc. Testing Materials, Am. Soc. M.E. Republican. Presbyn. Clubs: Duquesne, Oakmont Country, Longue Vue Country. Home: 808 Devonshire St., Pittsburgh 13. Office: P.O. Box 478, Pittsburgh 30.

BELL, Dorothy May, jr. coll. pres.; b. Elyria, O., May 29, 1903; d. William Frederick and Lois Elizabeth (Dickinson) Bell; A.B., Oberlin Coll., 1925; A.M., Smith Coll., 1929; student Am. Sch. of Classical Studies, Athens, Greece, summer 1932; also studied Columbia U. Teacher Latin, Amherst (O.) High Sch., 1925-28; critic teacher in Latin, Oberlin (O.) High School, 1929-32; assistant in experimental work in Latin, Teachers Coll., Columbia University, 1932-33; critic teacher in Latin, Oberlin High Sch., 1933-34; head Latin department, The Berkeley Inst., Brooklyn, N.Y., 1934-38; instr. in Classics, Oberlin Coll., 1938-40; pres. Bradford Junior Coll., Bradford, Mass., since 1940. Awarded trustee fellowship, Smith Coll., 1928, Aeolian fellowship, Oberlin Coll., 1932, 1940. Mem. Classical Assns., N.E. Assn. Colls. and Secondary Schs., Am. Assn. Jr. Colls., Mass. Bd. Collegiate Authority, Phi Beta Kappa. Conglist. Home: 337 Third St., Elyria, O. Address: Bradford Junior College, Bradford, Mass.

BELL, Earl Hoyt, contemporary anthropologist; archeologist; b. Shellrock, Ia., Mar. 27, 1903; s. Claud Victor and Vera (Lloyd) B.; A.B., Ia. State Teachers Coll., 1925; Ph.D., University of Wisconsin, 1931; m. Grace Edith Loder, August 22, 1924; 1 son, Claud Kimball. Prin. Kirkville (Iowa) School, 1921-22; instructor Swea City (Ia.) Consol. Sch., 1924-25; supt. Swan Lake Consol. Sch., Maple Hill, Ia., 1925-27; asst. in sociology and anthropology, U. of Wis., 1928-31; instr. anthropology, U. of Neb., 1931-32, asst. prof., 1932-40; dir. U. of Neb. Archeol. Survey, 1932-40; special collaborator U.S. Dept. of Agr., 1939-40; asso. social psychologist, Div. of Farm Population and Rural Welfare, Bureau of Agrl. Economics, U.S. Dept. of Agr., Feb.-Sept. 1940, leader Area II, Amarillo, Tex., Sept. 1940 to Nov. 1942; on loan from U.S. Dept. of Agr. to Nat. Resources Planning Board to act as asst. dir. of Arkansas Valley Planning Project, May-Aug. 1942; senior Social Scientist, Bur. of Agrl. Economics, U.S. Dept. of Agr., Washington, D.C., since Nov. 1942; on loan from U.S. Dept. Agriculture to Agrl. Rehabilitation Division, United Nations Relief and Rehabilitation Adminstrn., Sept. 1945-Jan. 1947; special assignments including acting chief Division Program Analysis for 3 months; acting chief Food and Agricultural Division Poland Mission for 6 months, chief of mission to Poland for the United Nations International Children's Emergency Fund, 1947-48; head dept. sociology and anthropology, Syracuse U., since 1949. Mem. board directors com. for study of alcoholism, Syracuse, Child and Family Service, Syracuse. Fellow Soc. for Am. Archaeology; mem. Am. Anthropol. Assn. (exec.com. Central sect.), Am. Inter Prof. Inst., Sigma Xi, Sigma Gamma Epsilon, Mu Alpha Nu, Alpha Kappa Delta. Democrat. Author: History and Culture of the American Indian, 1935; Culture of a Contemporary Rural Community, Sublette, Kansas, 1942; also many articles. Editor, contbr. and dir. of research of Chapter in Nebraska Archaeology, 1936-40. Home: R.D. 1, Enders Rd., Manlius, N.Y. Office: Syracuse U., Syracuse, N.Y.

BELL, Elliott Vallance, publishing executive; born New York City, September 25, 1902; s. William and Harriet (Elliott) B.; A.B., Columbia, 1925; Doctor of Laws (honorary), Bard College, 1950, Lawrence University, 1954; m. Amelia Lange, Nov. 23, 1927; 1 dau., Nancy Melissa (Mrs. Thomas P. F. Hoving). Financial writer N.Y. Herald Trib., 1929, N.Y. Times, 1929-39; 1st pres. N.Y. Financial Writers Assn., 1938-39; econ. advisor Thomas E. Dewey, 1939-40; research consultant Wendell Willkie, 1940; mem. editorial bd. N.Y. Times, 1941-42; supt. banks N.Y. State, 1943-49; chmn. exec. com., dir. McGraw-Hill Publishing Co., Inc.; editor and pub. Business Week. Dir. Bank of Manhattan Co., N.Y. Life Ins. Co., Carrier Corp., Am. Agrl. Chem. Co., Revere Copper & Brass, Inc., Dime Savings Bank of Brooklyn, Tri-Continental Corp., N.Y. Telephone Co., Gen. Precision Equipment Corp. Mem. Banking Bd. State of N.Y.; trustee Teachers Ins. and Annuity Association. Mem. New York State Commn. on Pensions. Member bd. dirs. N.Y. Heart Assn.; mem. selection com. Rockefeller Distinguished Service Awards. Trustee John Simon Guggenheim Meml. Found., Community Service Soc., Com. for Economic Development, Research and Policy Committee, Vassar College, Lenox School. Member Council Foreign Relations. Republican. Member Christ Church. Clubs: University, Bankers, Century Association, Economic. Author: We Saw It Happen (with other corrs. N.Y. Times), 1938. Home: 150 E. 73d St., N.Y. City 21. Office: 330 W. 42d St., N.Y.C. 36.

BELL, E(ric) T(emple), author, mathematics; b. Aberdeen, Scotland, Feb. 7, 1883; s. James and Helen Jane (Lindsay-Lyall) B.; student U. of London, 1902; A.B., Stanford, 1904; A.M., U. of Wash., 1908; Ph.D., Columbia, 1912; Bôcher prize, for math. research, 1920-24; m. Jessie Lillian Brown, 1910 (she died 1940); 1 child—Taine Temple. Professor mathematics, University of Washington, Seattle, since 1921; same, University of Chicago, summers 1924, 1925; visiting professor mathematics, Harvard, 1st half 1925, Calif. Inst. of Technology since 1926. Mem. A.A.A.S. (v.p. sect. A, 1930), Am. Math. Soc. (council, 1924-27; v.p. 1926), Math. Assn. America (pres., 1931-33), Circolo Matematico di Palermo, Calcutta Math. Soc., Nat. Acad. of Sciences, Phi Beta Kappa, Sigma Xi. Gold medalist, Calif. Commonwealth Club, 1938. Author: (books) Sixes and Sevens, 1945; The Magic of Numbers, 1947; Mathematics, Queen and Servant of Science, 1950; also numerous math. articles. Home: 441 S. Michigan Av., Pasadena 5, Cal. ☆ 27

Bell, (James) Ford (Jr.), business exec.; born Minneapolis, Nov. 27, 1903; s. James Ford and Louise (Heffelfinger) B.; student Blake Sch., Hopkins, Minn., Thacher Sch., Ojai, Calif., and extension course in journalism, Columbia; m. Elinor Watson, September 25, 1948; four children, two by previous marriage. Began with Red Owl Stores, Incorporated in 1925, president and general manager since 1936, also dir. Home: Ferndale, R.F.D. 5, Wayzata, Minn. Office: 215 E. Excelsior Av., Hopkins, Minn.; (mail address) P.O. Box 1128, Minneapolis 1.

BELL, Frank Kirkhaugh, steamship exec.; b. Malton, Yorkshire, Eng., June 6, 1901; s. Joseph Kirkhaugh and Hanna (Brown) B.; came to U.S., 1919; student N.Y.U., Columbia, Northeastern U., 1922-29; m. Mary Elizabeth Mayo, Oct. 10, 1930; children—Christopher K., Peter M., Diana C., Victoria S. Clerk Cunard White Star Line, N.Y. City, 1920-21, traveling freight agt., Boston, 1921-23, freight

and passenger agt., N.Y. City, 1923-28, asst. mgr., Cuba, 1928-29, spl. rep., New Orleans, 1929; gen. passenger-advt. mgr. Nippon Yusen Kaisha, N.Y. City and Shanghai, 1929-41; dir. shipping Australian govt., N.Y. City, 1941-42; mgr. Alcoa Steamship Co., Inc., Trindad, B.W.I., 1942-48, v.p., N.Y. City, since 1948; 1st vice pres. Pan-Ore Steamship Co., Inc. Past chmn, Trinidad and Tobago Tourist Bd.; chmn. Caribbean Tourist Association Advisory Council, New York City; past president Trinidad Shipping Association. Mem. Bolivarian Soc., Maritime Assn. of Port of N.Y. Episcopalian. Mason. Clubs: Whitehall, Netherlands (N.Y. City); Apawamis (Rye, N.Y.); Internat. House (New Orleans). Home: 135 Highland Rd., Rye. Office: 17 Battery Pl., N.Y.C. 4.

BELL, Franklin (Anthony), advt. mgr.; b. Chicago, Sept. 5, 1892; s. James Wilson and Alice Acsie (Nichols). B.; grad. Oak Park (Ill.) High Sch., 1910; m. Helen Moore Edmundson, Aug. 24, 1934; children—Coyla Carolyn, Marcia Marilyn, Michael Allen. Buyer, Sears-Roebuck Co., Chicago, 1910-12; advt. mgr. Edwards & Loomis Co., 1912-19; Portland Flouring Mills Co., Portland, Ore., 1919-20; Sun Maid Raisin Growers, Fresno, Calif., 1920-26; account exec. Lord & Thomas, San Francisco, 1926-27, N.W. Ayer & Son, Phila., 1927-28; advt. mgr. H. J. Heinz Co., Pittsburgh, since 1928, dir. advt. and pub. relations since 1943, mem. bd. dirs. since 1943. Republican. Presbyterian. Clubs: Duquesne, Pittsburgh Athletic Assn. Home: 315 S. Lexington Av., Pittsburgh 8. Office: H. J. Heinz Co., Pittsburgh.

BELL, Frederick J., assn. exec., navy officer ret.; b. Norfolk, Va., Sept. 5, 1903; s. John Frank and Estelle (Jackson) B.; grad. U.S. Naval Acad., 1924; m. Pauline Boucher Glidden; 1 dau., Barbara Fairfax Glidden. Entered U.S. Navy as midshipman, 1924, advanced through grades to rear adm., 1948, ret., 1948; dir. human relations, bd. mem. McCormick & Co., Inc., Balt., 1949-53; exec. v.p. Nat. Automobile Dealers Assn., Washington, since 1953. Industry mem. Nat. Labor-Management Manpower Policy Com.; mem. Civilian Adv. Com., 2d Army. Decorated: Navy Cross, Bronze Star, Purple Heart (Navy). Mem. U.S. C. of C. (various coms.), Am. Management Assn. (personnel planning council). Episcopalian. Mason (32°). Clubs: Elkridge, Maryland; L'Hirondelle, Green Spring Valley Hunt (Balt.); Chevy Chase, Army-Navy (Washington); Yacht (N.Y.C.). Author numerous articles. Home: Chattolanee Valley Rd., Owings Mills P.O., Md. Office: 1026 Seventeenth St., Washington 6.

BELL, George Alfred, banker, mfr.; b. Brooklyn, N.Y., Sept. 22, 1878; s. George Alfred and Eliza Corinne (Chandler) B.; C.E., Rensselaer Poly. Inst., 1900); m. Alice R. McCulloch, Mar. 26, 1910; 1 son, John Lewis McCulloch. Chmn. bd. Marion (Ind.) Nat. Bank, Marion National Corp., Bell Fibre Products Corp.; pres. Marion Stove Co., Bell Buildings, Inc., Rutenber Electric Co., Bell Coal Co.; dir. Northwood Realty Co., Price-Hutchins Co. Mem. Marion Assn. Commerce (ex-pres.). Member Sigma Xi, Theta Xi. Republican. Mason, Elk, Moose. Clubs: Columbia (Indianapolis); Mecca, Mechingomesia Country, Marion Hunting (Marion Ind.); Indiana Soc. of Chicago, Union League (Chicago); Klinger Lake (Mich.); Surf, Bath, Com. of 100 (Miami Beach, Fla.); Key Largo Anglers (Key Largo, Fla.). Home: 1116 S. Boots St., Marion, Ind.; also 5743 Collins Av., Miami Beach, Fla. Office: Marion National Bank, Marion, Ind.

BELL, George L(ewis), assn. exec.; b. Pinos Altos, N.M., Feb. 3, 1888; s. Neil and Susan (Woolfolk) B.; L.B., U. of Calif., 1909; LL.B., Harvard, 1912; m. Rose Von Schmidt, June 1914 (div.); children—Patricia Anne, Gordon W. (dec.); m. Rachel Stice; 1 son, Neil. Asst. prof., Hasting Coll. of Law, U. of Calif., 1913-18; exec. officer and atty. Calif. State Comm. of Immigration and Housing, 1914-18; exec. officer U.S. War Labor Policies Bd., Washington, 1918-19; sole arbitrator men's clothing industry, N.Y. City, 1919-20; cons. in management and indsl. relations, San Francisco, 1920-27; vice pres. and dir., Caterpillar Tractor Co., San Leandro, Calif. and Peoria, Ill., 1927-34; exec. dir. Nat. Men's Clothing Code Authority, N.R.A., N.Y., 1934-35; vice pres. and dir. Am. Clorophyll, Inc., N.Y. City since 1935; chief gen. commodities branch, Bd. Economic Warfare, 1942-43; dir. Pan-Am. branch, and spec. asst. adminstr. Pacific War Theatre; Foreign Econs. Adminstrn. 1943-45; acting dir. Office Internat. Trade, Dept. Commerce, Washington, 1945-49; mem. U.S. Bd. Fgn. Service, 1947-49; chmn. Bd. of Alternates, U.S. Fgn. Trade Zones Bd., 1946-49; comml. attaché and econ. officer American Embassy, Paris, 1949-54; mgmt. cons., 1954-55; exec. vice chmn. Com. for a Nat. Trade Policy, 1955——. Decorated Officer French Legion of Honor. Club: Cosmos (Washington). Contbr. articles on international trade for trade jours. Home: 5305 Chamberlin Av., Kenwood, Chevy Chase, Md. Offic: 1025 Connecticut Av., Washington 6.

BELL, George Maxwell, publisher; b. Regina, Can., Oct. 13, 1911; s. George Melrose and Edna (Parkin). B.; B.Com., McGill Univ., 1932; m. Suzanne Staples; children—Diane, Chester, Gretchen, Paul. Pub. The Albertan (newspaper), Calgary, Alberta, since 1943. Liberal. Presbyterian. Mason (Shriner). Club: Ranchmen's. Home: 1031 Durham Av. Office: The Albertan, Calgary, Alberta, Can.

BELL, Gordon J., corp, exec.; b. Mt. Ida, Wis., 1902; s. John M. and Noma C. (Bell) B.; m. Viola A. Bell, June 19, 1926. Vice pres. prodn. Briggs & Stratton Corp., Milwaukee. Republican. Lutheran. Mason. Home: 4776 N. Cumberland Blvd., Milw. Office: 2711 N. 13th St., Milw. 11.

BELL, H(arry) Glenn, surgeon; b. Hillsboro, O., Mar. 2, 1893; s. Harry F. and Lola (Wilkins) B.; B.S., U. Cin., 1921, M.D., 1923; m. Carol M. Simmons, Mar. 3, 1923; children—Janet G., R. Glenn. Post-doctoral tng. U. Cin., 1923-29; asso. prof. surgery U. Cal., 1930-48; prof., chmn. dept., 1948——. Fellow A.C.S.; mem. Pan Pacific Coast, Western, San Francisco surg. assns., Internat. Surg. Soc., Soc. U. Surgeons, A.M.A. Home: 184 Lunado Way, San Francisco.

BELL, Herbert Clifford Francis, prof. history; b. Hamilton, Ont., Aug. 4, 1881; s. Wm. and Emily (Rogers) B.; grad. Hamilton Collegiate Inst., 1899; B.A., Univ. of Toronto, 1903; studied Paris, 1906; Ph.D., U. of Pa., 1909; Litt.D., Bowdoin College, 1937; L.H.D., Holy Cross, 1938; unmarried. Came to U.S., 1903, naturalized citizen, 1919. Instr. history, U. of Wis., 1909-12; prof. history, Bowdoin Coll., 1912-26; prof. of history, Wesleyn U., 1926-46, emeritus since 1950. Councilman, Middletown, 1946-1948, mayor, 1948-50. Served A.U.S., May 1917-Feb. 1919; with A.E.F., Oct. 1917-Feb. 1919; capt. Intelligence Sect., G.H.Q.; major, O.R.C., 1st Corps Hdqrs. Mem. Am. Hist. Assn., Am. Catholic Hist. Assn. (pres. 1937), Zeta Psi, Phi Beta Kappa; fellow Royal Hist. Soc., Economic History Soc. (both of Eng.). Mem. Anglo-American Historical Com. (London). Democrat. Clubs: Century and Zeta Psi of New York City. Author: Lord Palmerston, 1936; Woodrow Wilson and the People, 1945. Compiler: Guide to British West India Archive Materials, 1926. Contributor to Am. Hist. Rev., English Hist. Rev., Am. Catholic Hist. Review, Jour. of Modern History, Ency. of Social Sciences. Home: 22 Wyllys Av., Middletown, Connecticut.

BELL, Herbert Haughton, lawyer; b. Cincinnati, Oct. 11, 1895; s. Dr. William Herbert and Agnes Elizabeth (Haughton) B.; A.B. magna cum laude, Harvard, 1917, LL.B. cum laude, 1922; m. Helen Frances Locke, July 30, 1927; children—Malcolm Haughton, David Procter, Richard Locke. Admitted to Ohio Bar, 1923, N.Y. Bar, 1924; asso. Paxton, Warrington & Seasongood, Cincinnati, 1922-23, Root, Clark, Buckner & Howland, N.Y. City, 1923-33; dir., v.p. North Va. Corp., 1929-33; asst. financial mgr. Mutual Life Ins. Co. of N.Y., 1933-38, asst. gen. counsel, 1938-50, v.p., gen. counsel since 1950; dir., treas. Life Ins. Guaranty Corp., N.Y. City, since 1950; dir. Kanawha & Hocking Coal & Coke Co., Charleston, W.Va., 1932-51. Dir. South Brooklyn Neighborhood Houses; chmn. bd. trustees Poly. Prep. Country Day Sch., Brooklyn. Served as lt., inf. U.S. Army, 1917-19. Mem. Bar Assn. N.Y. City, Am. Bar Assn., Assn. Life Ins. Counsel, Acad. Polit. Sci., Phi Beta Kappa. Episcopalian. Republican. Clubs: Harvard, Downtown Harvard Lunch (N.Y. City); Rembrandt, Ihpetonga, Heights Casino (Brooklyn). Contbr. ins. publs. Home: 38 Grace Ct., Brooklyn 2. Office: 1740 Broadway, N.Y. City 19.

BELL, Hugh McKee, coll. dean; b. Frostburg, Pa., July 9, 1902; s. Frank W. and Mary (Smitten) B.; A.B., Willamette U., 1926; A.M., Stanford U., 1928, Ph.D., 1941; m. Eva Tacheron, June 14, 1928. Banker, Monmouth and Corvallis, Oregon, 1919-22; exec. sec. (Monmouth) Ore. Normal Sch., 1926-27, Stanford, 1927-28; teacher of psychology, dean lower div., Chico (Calif.) State Coll., 1928-42, prof. psychology, also dean of students since 1946. Served as capt., U.S. Army, 1942-45; training specialist, Vets. Adminstrn., Washington, 1945-46, now cons.; vis. prof. U. Minn., summers 1938, 47. Diplomate Am. Bd. Examiners in Profl. Psychology. Mem. Am. Coll. Personnel Assn. (v.p. and mem. exec. council), Am. Psychol. Assn. (pres. div. of counseling and guidance), Nat. Vocational Guidance Assn., Calif. Ednl. Research Assn. (pres.), Sigma Xi, Phi Delta Kappa, Kappa Delta Pi, Pi Gamma Mu. Author: Theory and Practice of Personal Counseling, 1939; Adjustment Inventory (student form), 1934, (adult form), 1938; School Inventory, 1936; Personal Preference Inventory, 1948. Contbr. numerous articles in ednl. publs. Methodist. Home: 415 Arcadian St., Chico, Calif.

BELL, Jack L., newspaperman; b. Yates Center, Kan., July 24, 1904; s. John H. and Anna J. (Peterson) B.; A.B., U. Okla., 1925; m. Helen Morey, Aug. 21, 1926; 1 son Stratton Morey. Joined Asso. Press, 1937, now head U.S. Senate staff and chief polit. writer; city editor, Washington corr. The Daily Oklahoman, also Oklahoma City Times. Mem. Pi Kappa Alpha. Clubs: Nat. Press, Gridiron. Home: 4285 Vacalton Lane, Arlington 7, Va. Office: Star Bldg., Washington.

BELL, James Adrian, journalist; b. Alotena, Kan., Nov. 12, 1917; s. George Andrew and Fay (Commons) B.; grad. Brent Sch., Baguio P.I., 1936; A.B., U. Kan., 1940; m. Virginia Gray, July 8, 1941; children—Jane Gray, George Edward. Reporter Topeka Daily Capital, 1940-42; corr. Chgo. bur. Time, Inc., 1942-48, White House corr. Washington bur. 1948-50, chief N.Y. bur., 1950, war corr. Tokyo bur., 1950, middle east bur. chief, 1951-54, Central European bur. chief, 1954——. Served from pvt. to 2d lt., U.S. Army, Signal Corps, 1942-45. Mem. White House Corr. Assn., Delta Tau Delta, Sigma Delta Chi. Clubs: Tokyo Correspondents Nat. Press. Home: Viktoria Strasse 34, Bad Godesberg. Office: Kölner Strasse 71, Bad Godesberg, Germany.

BELL, James Alexander. ◎ V. 26.

BELL, James Dunbar, fgn. service officer; b. Lebanon, N.H., July 1, 1911; s. Frank Upham and Louise (Dunbar) B.; A.B., U. of N.M., 1934; A.M., U. Chicago, 1936, Ph.D., 1941; m. Helen Foy Johnstone, Dec. 4, 1934; children—James Dunbar, Jr., Diane Elizabeth, Christopher Johnstone. Reporter Albuquerque Journal, 1934-34; chief statistician, N.M. Dept. Pub. Welfare, 1936-37; instr., Gary (Ind.) Coll., 1939-41; analyst Office Coordinator Inter-Am. Affairs, 1941-42; spl. asst., Dept. Justice, 1943-44; asst. prof., Hamilton Coll., 1946-47; labor attache, Am. Embassy, Bogota, Colombia, 1944-46, 2d sec., Am. Embassy, Santiago, Chile, 1947-50; 1st sec. and consul and chief polit. sect., Am. Embassy, Manila, 1951——, now officer in charge, Philippine affairs. Member American Delegation ILO Regional Conference at Montevideo, Uruguay, 1949. Mem. Soc. of the Cincinnati. Clubs: Manila Polo, Manila Golf, Manila Overseas Press. Home: 9721 Connecticut Av., Kensington, Md. Office: State Department, Washington 25.

BELL, James Ford, merchant miller; b. Phila., Pa., Aug. 16, 1879; s. James Stroud and Sallie Montgomery (Ford) B.; B.Sc., University of Minnesota, 1901; LL.D., Trinity College, 1941; married Louise, daughter Maj. C. B. Heffelfinger, of Minneapolis, 1902; children—James Ford, Charles Heffelfinger, Samuel H., Sally Louise. In merchant milling business since 1901; chairman of board, General Mills, Inc., Minneapolis, 1934-47; now chairman committee finance and technological progress; director American Telephone and Telegraph Company, Eastman Kodak Company, Pullman, Inc., N.W. National Bank & Trust Co., N.W. Bancorporation; served as chairman Milling Div. U.S. Food Adminstrn., (dollar-a-year), May 1917-July 1918; treas. U.S. Sugar Bd., July 1918-Mar. 1, 1919. Vice-pres. and trustee Minneapolis Soc. Fine Arts; trustee Carnegie Instn. of Washington, Dunwoody Indsl. Inst. of Minneapolis. Regent U. of Minn.; trustee Northwest Research Foundation, Minneapolis Foundation. Mem. Chi Psi. Decorated Legion of Honor (French), Order of the Crown (Belgian). Republican. Presbyterian. Clubs: Minneapolis, Chicago; Links (New York). Home: Wayzata, Minn. Office: General Mills, Inc., Minneapolis.

BELL, James Washington, univ. prof.; b. Boulder, Colo., Aug. 26, 1890; s. James Washington, Sr., and Delphine (Paradis) B.; B.A., U. Colo., 1912, M.A., 1913, LL.D., 1955; Ph.D., Harvard, 1918. Instr. in economics, U. of Colo., 1912-14; teaching fellow, tutor, Harvard, 1915-18; asst. prof. economics, Williams Coll., 1919-22; asso. prof. money and banking, Northwestern U., 1922-29, prof. since 1929, dir. grad. div., 1926-37, and head of dept. of finance, Sch. of Commerce, 1926-41; member adminstrn. com. of Graduate School, 1933, acting dean 1937-41, chair dept. econ., 1942-51. Chmn. research council Inst. Econ. Research, 1932-33; president Econ. Nat. Com. on Monetary Policy. Director Nat. Bank Commerce, Citizens Nat. Bank, Chgo. Pres. conf. secs. Am. Council Learned Socs. since 1948. Recipient Norlin Achievement medal, U. of Colo., 1938. Served with 302d F.A., A.E.F., Officers Sch. of Artl., Saumur, France, 2d lt. C.A.C., 1918-19; 1st lt. Am. Red Cross, Paris, 1919. Fellow Royal Econ. Soc.; mem. Am. Econ. Assn. (sec.-treas., editor Papers and Proceedings), Am. Assn. Univ. Profs., Delta Tau Delta, Alpha Kappa Psi, Alpha Pi Zeta, Beta Gamma Sigma. Presbyterian. Clubs: University (Chicago and Evanston), Harvard. Author: A Guide to the Study of Money and Banking; Taxation of Railways in New England. Contbr. articles and reviews to economic and financial jours. and encyclopedias. Home: 1745 Chicago Av., Evanston, Ill.

BELL, J(esse) Spencer, lawyer; b. Charlotte, N.C., 1906; s. James Ardrey and Jessie Mabel (Spencer) B.; A.B., Duke, 1927; student law sch., Harvard, 1929; LL.B., U. N.C., 1930; m. Katherine Castellett, May 8, 1943. Admitted to N.C. bar, 1929; since practiced in Charlotte; mem. firm Bell, Bradley, Gebhardt & Delaney, 1952. Mem. Am., N.C. (pres. 1953-54) Mecklenberg County bar assns. (pres. 1952-53). Home: R.D. 1, Matthews, N.C. Office: Law Bldg., Charlotte 2, N.C.

BELL, John Cromwell, Jr., justice; b. Phila., Oct. 25, 1892; s. John Cromwell and Fleurette deBenneville (Myers) B.; grad. Episcopal Acad., 1910; A.B., U. Pa., 1914, LL.B., 1917; m. Sarah Andrews Baker, June 29, 1918; children—John Cromwell, Louis Baker, George deBenneville, Sarah (Mrs. Lyman Greenleaf Bullard), Sophie Shepley. Admitted to Pa. bar, 1917; asst. city solicitor, Phila., 1919-22, asst. dist. atty., 1922-25; sec. banking Commonwealth of Pa., 1939-43; lt. gov. Pa., pres. State Senate, chmn. State Bd. Pardons, 1943-47; gov. Pa., Jan. 21, 1947; justice Supreme Ct. of Pa. since 1950. Mem. Am., Pa., Phila. bar assns., Colonial Soc. Pa., Soc. S.R., Cursaders Pa. (past comdr.), Delta Psi. Clubs: Racquet (past pres.), Rittenhouse, Gulph Mills Golf, Merion Cricket (Phila.). Ranked in 1st 10 Am. Lawn Tennis Doubles, 1920; finalist U.S. Ct. Tennis Doubles Championship, 1926, 29, 31, 32, 34. Home: 283 Hathaway Lane, Wynnewood, Montgomery County, Pa. Office: City Hall, Phila. 7.

BELL, John Fred, prof. economics; b. Cambridge, O., Feb. 21, 1898; s. Walter R. and Nancy (McCulloch) B.; A.B., Muskingum College, New Concord, O., 1923; M.A., U. of Ill., 1924; Ph.D., 1928; m. Ruth B. Sinclair, June 22, 1929; children—Barbara Bell, Elizabeth Bell, John Sinclair. Instr. U. of Ill., 1923-28; asst. prof. Syracuse U., 1928-29; asso. prof. Cleveland Coll. of Western Reserve U., 1929-31; prof. economics and chmn. of dept., Sch. of Commerce, Temple U., 1931-41; prin. economist, Chief Wool and Woolens Unit, Office of Price Adminstrn., 1941, asso. price exec. in charge of Textiles, 1942; prof. economics, University of Illinois since 1941, and dir. of bur. econ. and business research, 1942; Chicago

War Labor Bd., 1942-44; fellow Harvard, summer 1927; visiting prof., U. of W.Va., summers 1932, 33. Served in R.O.T.C., 1918. Mem. Ill. Postwar Planning Commn., 1944-45. Mem. Am. Econ. Assn., Am. Acad. Polit. and Social Sciences, Delta Sigma Phi, Beta Gamma Sigma. Clubs: Artus, Kiwanis, University. Republican. Presbyn. Author: A History of Economic Thought, 1953. Contbr., econ., financial and hist. mags. Home: 605 Delaware Av., Urbana, Ill.

BELL, John J., congressman; b. Cuero, Tex., May 15, 1910; s. John York and Gertrude Joan (Grunder) B.; A.B., U. Tex., 1932, LL.B., 1936; m. Mabel Claire Breeden, Dec. 20, 1948. Admitted to Tex. bar, 1936, since practiced in Cuero; mem. 84th Congress, 14th Dist. Tex. Mem. Tex. ho. reps., 1937-47, senate, 1947-54; pres. Victoria, Shiner, Cuerno & Taft Compresses, 1940—. Served as pvt. AUS, World War II. Mem. Phi Beta Kappa. Club: Lions. Home: Box 152, Cuero, Tex. Office: House Office Bldg., Washington.

BELL, John O(scar), fgn. service; b. Manila, P.I. Oct. 4, 1912 (parents U.S. citizens); s. John Oscar and Frances Earle (Cooley) B.; B.S., George Washington U., 1934, J.D., 1939; grad. Nat. War Coll., 1948; m. Jeannette Shahan, July 5, 1934; children—John Shahan, Patricia, Kathleen. Admitted D.C. bar, 1938; with U.S. Dept. of State since 1931, exec. officer Passport Div., 1939-41, chief Air Priorities Sect., 1943-46, chief Air Transport Sect., 1946, asst. chief Aviation Div., 1946-47, asso. chief, 1947-48, chief 1948, asso. chief Div. of Northern European Affairs since 1948; asst. dir. Mut. Def. Assistance Program, 1949; asst. dir. Internat. Security Affairs, 1951; apptd. fgn. service officer, 1951, econ. counselor U.S. Embassy, Copenhagen, also dep. chief Mut. Security Agy. Mission to Denmark, 1952; deputy chief United States Embassy, Copenhagen and dir. U.S. operations Mission Denmark, 1954. Secretary for documentation International Civil Aviation Conference, Chicago, 1944; conference registration officer United Nations Conf., San Francisco, 1945; spl. rep. of U.S. State Dept., Aviation Negotiations in Peru, Ecuador, Chile, Argentina, Uraguay, 1946-47; alternate mem. U.S. Dept. of State Loyalty and Security Bd. since 1948. Mem. D.C. Am. Foreign Service Assn., George Washington U. Law Assn., Alpha Chi Sigma. Democrat. Home: 7119 Gloster Rd., Wood Acres, Md., Washington 16. Office: U.S. Department of State, Washington 25.

BELL, Joseph A(sbury), physician; b. Trinidad, Colo., Mar. 27, 1904; s. Joseph C. and Bessie (Sherman) B.; M.D., U. Colo., 1929; M.P.H., Johns Hopkins, 1937, Dr. P.H., 1948; m. Margaret Nichols, Sept. 26, 1927; children—Margaret Joan, Shirley May. Intern Marine Hosp., San Francisco, 1929-30, resident, 1932-33; practice medicine since 1930; com. md., U.S.P.H.S., 1930, and advanced to med. dir., 1947; Nat. Inst. Health, Bethesda, Md., since 1945. Served in U.S. Army, 1943-45. Diplomate Nat. Bd., Am. Bd. Preventive Medicine. Author scientific reports on studies infectious diseases. Home: 9318 Elmhirst Dr. Office: National Institute of Health, Bethesda, Md.

BELL, Joseph B., advt. exec.; b. N.Y.C., July 28, 1900; s. Michael A. and Sara (Sheils) B.; student extension courses in accounting, law, financial mgmt., taxes; m. Edith Margaret Lenihan, Dec. 27, 1924; children—Joan T. (Mrs. John J. Ryan), Denise A. With Ruthrauff & Ryan, Inc., advt., 1928—, asst. treas., 1942-48, v.p., 1948—, treas., 1953—. Chmn. fiscal control group and chmn. planning com. N.Y.U. Mem. Am. Assn. Advt. Agencies (adminstrn. com.). Home: 61 Bronxville Rd., Bronxville 8 N.Y. Office: 405 Lexington Av., N.Y.C. 22.

BELL, Joseph Clark, radiologist; b. Punxsutawney, Pa., Aug. 10, 1892; s. Franklin Welch and Mary (Smitten) B.; A.B., U. of Ore., 1917; M.D., Harvard, 1923; m. Lorraine Seeley, May 20, 1925; children—Nathaniel S., Edith M., Joseph Clark. Interne med. service, Presbyn. Hosp., N.Y. City, 1923-24, asst. resident in medicine, fall 1924, resident in radiology, 1924-25; pvt. practiced medicine specializing in radiology, Louisville, since 1925; head dept. radiology, Norton Meml. Infirmary since 1931; cons. in radiology Kosair Crippled Children's Hosp., 1933—, Ky. State Tuberculosis Sanatorium since 1936; sr. consultant in radiology U.S. V.A. Hosp., Nichols, since 1945; asso. prof. radiology, U. of Louisville Med. Sch., 1949-52, clin. prof. roentgenology, 1952-53, professor of roentgenology, 1953—; consultant Armed Forces Institute of Pathology since 1952. Served with Medical Corps, United States Army, 1917-19; staff sergeant, 91st Division, A.E.F., 1918-19; lt. comdr., U.S.N.R., 1934-37; served with U.S. Army, 1942-45; chief sect. radiology, Percy Jones Gen. Hosp., Battle Creek, Mich., 1942-45; disch. to inactive service as lt. col. Awarded Army Commendation ribbon; Silver medal by Am. Roentgen Ray Soc. for exhibit, abdominal arteriography (with associates), 1950. Certified Am. Bd. Radiology, 1934. Fellow Am. Coll. Radiology (chmn. comm. on pub. relations, 1947-51, member bd. chancellors, 1953—); member Am. Roentgen Ray Society (mem. pub. com., 1950-54), Radiol. Soc. North America (bd. dirs., 1945-50, chmn. bd. dirs., 1950; pres., 1951-52), A.M.A., Southern (chairman sect. on radiology, 1950-51), Ky. State and Jefferson Co. (pres. 1947-48, chmn. exec. com., 1950-51) med. assns., Ky. Radiol. Soc. (pres. 1945-46), member local med. socs. Episcopalian. Club: Louisville Country (bd. dirs., 1947-49). Editor: Case discussion sect., Kentucky State Med. Jour. Home: Glenview, Ky. Office: Heyburn Bldg., Louisville 2.

BELL, Joseph Milligan, Jr., utilities exec.; b. Columbia, S.C., June 17, 1903; s. Joseph Milligan and Helen Iredell (Jones) B.; B.S., U. S.C., 1924; m. Evangeline Bell, Sept. 15, 1933; children—Evangeline I., Judith M. Engr. W.S. Barstow & Co., Inc., 1924-28; with Harris, Forbes & Co., 1928-31, Chase Nat. Bank, 1931-35; mgr. pub. utility investments Equitable Life Assurance Soc. U.S., 1935-49; pres., dir. N.Y. State Electric & Gas Corp. since 1949; dir. Security Mutual Life Ins. Co., First Nat. Bank, Binghamton, N.Y., Utilities Mutual Ins. Co., N.Y.C., Edison Electric Inst. Clubs: University, The Recess, Binghamton, Binghamton Country. Home: 22 Stratford Pl. Office: 62 Henry St., Binghamton, N.Y.

BELL, Kenneth C(arter), banker; b. Sakanjimba Sta., Angola, Africa, Mar. 26, 1895; s. Rev. Wilberforce and Agnes Alberta (Carter) Lee, missionaries, who died during his infancy; adopted parents, Cecil Joseph and Essie L. (Herrington) Bell; brought to U.S., 1897, derivative citizenship; student pub. schs., West Springfield, Mass., Malvern Collegiate Inst., Toronto, 1909-13; B.A., U. of Toronto, 1916; m. Katherine Totman, June 11, 1921; children—Marjorie Louise (Mrs. William H. Chambers), Barbara Blanche. With Chase Nat. Bank of City of N.Y. since 1919, clerk, 1919-25, asst. cashier, 1925-29, 2d vice pres., 1929-42, v.p. since 1942, secretary board of directors, 1947—, vice pres., cashier, 1950—. Member faculty Graduate School of Banking, Rutgers University, 1937-48. Served with Army Y.M.C.A., 1917-18; machinist mate, U.S. Navy, 1918-19. Sec. and dir. The Maple Leaf Fund, Inc., Canadian war relief orgn., 1940-45. Mem. Am. Soc. Corporate Secs. (ex-treas. and dir.), Nat. Assn. Ins. Commrs. (mem. Multiple Line com.), Am. Assn. Univ. Teachers of Ins., Am. Bankers Assn. (past mem. ins. com.), U.S. C. of C. (past mem. ins. com., Risk Research Inst., Inc. (past dir.), Canadian Soc. of N.Y. (dir.; pres. 1949-50). Republican. Presbyterian (trustee). Clubs: University of Toronto (past pres.) (New York); Scarsdale (N.Y.) Golf. Home: 28 Kingston Rd., Scarsdale, N.Y. Office: 18 Pine St., N.Y. City 5.

BELL, Laird, lawyer; b. Winona, Minn., Apr. 6, 1883; s. Frederic S. and Frances (Laird) B.; prep. edn., St. Paul's Sch., Concord, N.H.; A.B., Harvard U., 1904; Doctor of Jurisprudence, University of Chicago, 1907, Doctor of Laws, 1953; m. Miss Nathalie Fairbank, Nov. 11, 1909; children—Helen de Freitas, Frances Osgood, Margaret, Nathalie Brown. Admitted Ill. bar, 1907, since in practice at Chicago; member law firm of Bell, Boyd, Marshall & Lloyd since 1936; chairman board directors of the Weyerhauser Timber Co.; director various corps. Pres. Bd. Education, Winnetaka, Ill., 1919-23; mem. Ill. Bd. Law Examiners, 1923-26; chmn. Nat. Navy Price Adjustment Bd., 1944. Served in Military Government, Germany, 1945. Chairman board of trustees, Univ. of Chicago, 1949-53; chairman bd. trustees, Carleton College; mem. board overseers of Harvard College, 1948-54, member council for financing higher edn. President Harvard Alumni Assn., 1946. President, Commercial Club, Chicago, 1943-44; pres. Chicago Council on Foreign Relations, 1937-39. Awarded D.C.S. (Navy) and Medal for Merit (Army). Clubs: University, Chicago, The Attic, Cliff Dwellers, Indian Hill. Home: 1350 Tower Road, Winnetka, Ill. Office: 135 S. La Salle St., Chicago, Ill.

BELL, Lawrence Dale, airplane mfr.; b. Mentone, Ind., Apr. 5, 1894; s. Isaac Evans and Harriet (Sarber) B.; student Poly. High Sch., Santa Monica, Cal.; m. Lucille Mainwaring, July 17, 1915. Became shop foreman Glenn L. Martin Co., airplane mfrs., Los Angeles, 1912, later v.p. and gen. mgr.; became gen. sales mgr. Consol. Aircraft Corp., Buffalo, 1928, later v.p. and gen. mgr.; with associates organized Bell Aircraft Corp., 1935; completed airplane, the Airacuda, twin-engine fighting plane mounting 2 cannons, 1937; began making the Airacobra, pursuit plane with 1 cannon, 1939, in mass production for U.S. Army. Pres. Aircraft War Prodn. Council, East Coast, Inc.; pres. Nat. Aircraft War Prodn. Council. Received (with John Stack and Charles E. Yeager) Collier trophy for aid in supersonic flight; chairman board W. J. Schoenberger Co., Cleve., Erie Ins. Co.; dir. Irving Airchute Co., Niagara Share Corp. Mem. Soc. Aeronaut. Sciences, Aero Club of Buffalo (pres. 1932-34), Aircraft Industries Assn. (board govs.) Mason. Clubs: Buffalo, Buffalo Country, Saturn. Home: 925 Delaware Av. Office: Bell Aircraft Corp., P.O. Box 1, Buffalo 5.

BELL, Lennox Gordon, physician, educator; born Winnipeg, Can., June 11, 1904; s. Gordon and Grace Campbell (McEwen) B.; M.D., U. Manitoba, 1928. Intern Winnipeg Gen. Hosp., 1928-29; practising physician, Winnipeg, 1932-49; cons. internal medicine, 1932-49; lectr. dept. medicine Univ. Manitoba, 1930-39; asso. prof., 1939-50, dean faculty medicine since 1949, chmn. dept. medicine since 1951. Mem. med. div. Nat. Research Council Can., 1945-53. Served as squadron leader to wing comdr., cons. medicine, R.C.A.F., 1943-46. Decorated Mem. Order Brit. Empire, 1945. Fellow Royal Coll. Phys. and Surg., Can., Royal Coll. Physicians London; mem. Zeta Psi. Club: Manitoba (Can.). Home: 72 Eastgate, Winnipeg, Manitoba, Can.

BELL, Margaret, physician, internal medicine, physical edn., health edn.; b. Chicago, Ill.; d. of Frank Elliott and Elizabeth T. (Dyer) Bell; graduate of Sargent Normal Sch. of Physical Edn., 1910; B.S., U. of Chicago, 1915; grad. Trudeau Sch. of Tuberculosis, 1920; M.D., Rush Med. Sch., 1921; certificate San Francisco Hosp., 1923; post-grad. work in medicine, U. of Mich., U. of Chicago, Vienna, Austria, and N.Y. Post Grad. Sch. of Medicine. Instr. U. of Chicago; med. clinics, Chicago U., Rush Med. Sch.; instr. in internal medicine, Univ. of Chicago; mem. staff Mich. U. since 1923, prof. hygiene and phys. edn., chmn. dept. phys. edn. for women, and physician in health service. Formerly held numerous local, state, and nat. appointments as section and com. chmn. in health and phys. edn., and medicine, such as White House Conference, pres. Am. Assn. for Health, Phys. Edn. and Recreation (Yearbook Com., 1942), Am. Assn. of Sch. Administrators, Wash. Co. Med. Soc. (vice pres.). Citation from Chicago U. Alumni Assn., 1944. Rep. Div. Physical Fitness for 6th Corps Area of O.C.D., 1941-42; consultant Com. Physical Fitness for Girls and Women, Fed. Security Agency, 1944. Fellow Am. Coll. Physicians; mem. Alpha Epsilon Iota, Alpha Omega Alpha, Delta Omega, Phi Kappa Phi, Pi Lambda Theta. Contbr. to numerous books and national and state jours. in health education, physical education and medicine. Home: 15 Geddes Heights, Ann Arbor, Mich.

BELL, Neil. ⊙ V. 26.

BELL, Newton Hereford, lecturer, traveler; b. San Francisco, Calif., Apr. 26, 1893; s. Daniel Peter and Mabel (Newton) B.; ed. Oakland (Calif.) High Sch., 1909-11, Université de Dijon, France, 1918-19; m. Dorothy True, June 20, 1920. With 147th Machine Gun Batt., U.S. Army, A.E.F., 1917-18, interpreter, 1918-19; in Italy during Fascist march on Rome, 1922; in Morocco during Abd El Krim rebellion, 1923; toured Europe by air, 1924; in Sahara Desert, 1927; publicity work in Mexico, 1929; in Soviet Russia, 1931; with Japanese gen. staff, Manchuria, 1933; Far East and Trans-Siberian R.R. to Europe, 1936; in China during bombardment of Shanghai, 1937; Egypt, Palestine, Iraq, Europe, 1938; China, Japan, Hawaii, 1939; lecturing in U.S. and Europe since 1926; lecturer on "War Areas in Europe, Asia and Africa," 1940-43. With U.S. Merchant Marine, Pacific and European War Zones, 1944-45. Ofcl. lectr. U.S. and Great Britain, Europe and Near East, 1945-50. In Central and Southeastern Europe, 1950; traveled Turkish Anatolia, Yugoslavia, and Greece, 1951, around world, 1952; participated in defense against Mau Mau, Kenya, 1953-54. Awarded Combat Decoration (United States), Palmes Academiques (France). Fellow Royal Geographical Society; mem. Am. Legion. Democrat. Mason. Clubs: Explorers (N.Y.), Adventurers (Chicago), Rotary (hon.), Authors (London); Sierra, Press, Union League (San Francisco). Contbr. periodicals. Home: 20 Northview Ct. Office: 111 Sutter St., San Francisco.

BELL, Pearl Doles, author; b. St. Joseph, Mo.; d. George Washington and Violetta (Day) Doles; educated public schools; m. George H. Bell, Mar. 9, 1909 (divorced 1923); m. 2d, Gilbert Edward Rubens, art collector, Oct. 1927. Mem. Author's League of America, Pen Women's League. Author: (novels) Gloria Gray, Love Pirate, 1914; His Harvest, 1915; Her Elephant Man, 1919; The Autocrat, 1922; Sandra, 1924; The Love Link, 1925; Slaves of Destiny, 1926; Women on Margin, 1928; The First Lady, 1932; First Ladies; Love in the Red. Editor, Fashionable Dress (mag.), 1919-21. Writer of scenarios, short stories, radio scripts, special articles. Home: 342 Madison Av. N.Y.C.

BELL, Rae Floyd, steel products; b. Bonus, Ill., Apri. 19, 1887; s. Raleigh and Julia (Winkler) B.; A.B., U. of Wis., 1912; m. Rose Boyd Crelly, Jan. 7, 1915; children—Robert Rae, John Stanley. Began as traveling auditor Internat. Harvester Co., 1912; sec. and mgr. Kaukauna (Wis.) Pulp Co., 1916-20; v.p. Kieckhefer Paper Co., Milwaukee, 1918-19; also pres. Bell-Kieckhefer Co., Waukesha, 1918-19; sec. and mgr. Kieckhefer Container Co., Delair, N.J., 1920-23; 1st vice-pres. A. O. Smith Corp., Milwaukee, 1923-45, chmn. bd. since 1945; dir. Globe-Union, Inc., W. H. Benfelt Co. Mem. Beta Theta Pi, Beta Gamma Sigma, Delta Sigma Rho, Phi Beta Kappa, Phi Beta Kappa Assos. Baptist. Clubs: University, Milwaukee Country (Milwaukee); Detroit Athletic (Detroit). Home: 3220 N. Lake Dr., Milwaukee 11. Office: 3533 North 27th St., Milwaukee 1, Wis.

BELL, Reason Chesnutt, judge; b. Webster County, Ga., Jan. 28, 1880; s. Reason Alexander and Martha (Elliott) B.; LL.B., Mercer U., 1902, hon LL.D., 1936; m. Jennie Vereen, Jan. 28, 1908; children—Vereen M. (lt. U.S.N.R.; killed in action, Philippines, Oct. 26, 1944), Martha Alexandria (Mrs. J. T. Daniel, Jr.). Admitted to Ga. bar, 1902; practiced at Sylvester, 1904-05, Cairo, 1905-21; solicitor gen., Albany Jud. Circuit, 1913-21, and judge, same circuit, 1921-22; judge, Ga. Ct. of Appeals, 1922-32; justice Supreme Court, Ga., 1932-49, chief justice, 1943-46, justice emeritus since 1949. Democrat. Presbyn. Clubs: Capitol City, Athletic (Atlanta). Home: Thomasville, Ga.

BELL, Reginald, coll. dean; b. Jubbalpore, India, Jan. 31, 1894 (parents U.S. citizens); s. Ernest A. and Mary (Greer) B.; A.B., Oberlin Coll., 1916; A.M., Stanford, 1928; fellow sch. adminstrn., 1928-29, Ph.D., 1933; fellow gen. edn. bd., U. Cal., 1937; m. Florence M. Boise, Jan. 31, 1918; children—David Elliott, Barbara Jane (Mrs. Frank M. Dwiggins). Instructor citizenship Stanford, 1928-30, asst. ednl. research, 1930-31, asst. dir. citizenship, 1931-34, acting dir., 1934-35, asso. prof. edn., 1935-48; cons. edn. div. social sci. U. Chgo., 1939-46; dean student personnel and guidance San Francisco State Coll., 1948-50, dean instrn. since 1950. Served as 2d lt. aviation sect. Signal Res. Corps, U.S. Army, World War I, lt. comdr. U.S.N., 1942-46, aviation training div. Office Chief Naval Operations, Washington. Mem. Am. Council Edn. (staff div. child development and tchr. personnel, commn. tchr. edn. 1939-40), Phi Beta Kappa, Phi Delta Kappa. Pres-

byn. Club: Commonwealth. Author: Public School Education of Second-Generation Japanese in California, 1935; The Pacific Area and Its Problems (with Donald R. Nugent), 1936; Motion Pictures in a Modern Curriculum (with Leo F. Cain and Lillian Lamoreaux), 1941; Student Personnel Problems (with C. Gilbert Wrenn), 1942. Contbr. articles profl. publs. Home: 23 Garden Lane, Garden Village, San Francisco 25.

BELL, Robert Cook, judge; b. Harrisonville, Mo., Nov. 1, 1880; s. John David and Anne (Mercer) B.; student Kidder Inst., Kidder, Mo., 1903-05; LL.B., U. of Mo., 1908; m. Mamie Collins, Nov. 22, 1911; children—Robert, Marianne, John, David Alan. Admitted to Mo. bar, 1908; spl. asst. atty. gen., U.S., 1916-21; atty. Red Lake Indians (Minn.), 1927-33; state senator, 1928-33; attorney Pillager Indians (Minn.), 1930-33; U.S. district judge since 1933. Author of Minnesota Income Tax Law. Candidate for atty. gen. of Minn., 1924, for U.S. Congress at large from Minn., 1932; del. to Dem. Nat. Conv., New York, 1924. Mem. Am. and Min. bar assns. Democrat. Presbyterian. Mason, Elk. Home: 855 St. Clair Av., St. Paul, Minn. Address: Federal Courts Bldg., St. Paul 2.

BELL, Robert M., educator; b. Thomas County, Ga., June 15, 1889; s. William H. and Gertrude (Mims) B.; student Johnson Acad., 1910-13, Johnson Bible Coll., Kimberlin Hts., Tenn., 1913-16, B.A., 1918; student Manitoba U., Winnipeg, 1916-17; M.A., University of Tenn., Knoxville, 1924; Doctor of Laws, Milligan College, 1950; m. Myrtle Dekle, June 15, 1920; children—Robert Dekle, Betty Jane. Ordained to Christian ministry, June 1915, student minister, 1915-18; pastor, St. James Christian Ch., Winnipeg, Manitoba, 1918-19; provincial sec. Canadian Brotherhood Fedn., 1919-20; instr. economics and sociology, Johnson Bible Coll., 1920-23; instr. economics, U. of Tenn., 1923-41; pres. Johnson Bible Coll. since 1941; pastor, First Christian Church, Harriman, Tenn., 1923-44. Served as chaplain, World War I. Mem. Am. Econ. Assn., Am. Acad. Polit. and Social Science. Home: Kimberlin Heights, Tenn.

BELL, Roscoe E(arnest), govt. ofcl.; b. Payette, Ida., Mar. 11, 1905; s. Harry Miller and Cornelia Lucy (Smith) B.; B.S., State Coll. Wash., 1927, M.S., 1930; grad. study State Coll. Wash., U. Ida., 1930-35; m. Gladys Viola Kerns, Jan. 30, 1927; children—Paul Eugene, Earnest Roy, Winifred Viola, Gordon Kenneth. Instr. soils State Coll. Wash., 1926-31; asst. prof. agronomy U. Ida., 1931-35; land classification, land use planning work in western states Dept. of Agr., 1935-42; chief agr., asst. dir. Central Utah War Relocation Project, War Relocation Authority, 1942-45; indsl. analyst Bonneville Power Administrn., also coordinator western phosphate program U.S. Dept. of Interior, 1945-48; successively asst. dir., asso. dir. Bur. Land Management, 1948-51, Pacific N.W. regional administr., 1951-53, bus. economist, 1953-54; chief natural resources advisor Foreign Operations Agency, Cairo Egypt., 1954—. Mem. Nat. Phosphorus Research Work Group, 1948-52; mem. Pacific N.W. field com. Dept. of Interior; chmn. phosphate fertilizer task force Columbia Basin Interagy. Com. Mem. Am. Soil Conservation Soc., Western Soc. Soil Sci., Western Farm Econs. Assn., Sigma Xi (asso.), Phi Sigma, Alpha Zeta. Methodist. Author articles sci. jours. Home: 4241 N.E. 81st Av., Portland 13, Ore. Office: FOA Cairo, Egypt, care Dept. of State, Washington 25.

BELL, Spurgeon ◎ V. 28.

BELL, Stoughton, lawyer; b. Newton, Mass., June 28, 1874; s. Albert D. S. and Susan Laura (Stoughton) B.; A.B., Harvard, 1896, LL.B., 1899; m. Mabel A. Lewis, June 8, 1903; children—Lewis Stoughton, Mabel, Madelene. Began practice of law with Putnam & Putnam, Boston, 1899, admitted to firm, 1908; name changed to Putnam, Putnam & Bell, 1911, to Putnam, Bell, Dutch & Santry, 1918, to Putnam, Bell, Santry and Ray, 1953; director Cambridge Electric Light Co., Cambridge Gas Light Co., Cambridge Trust Company, Package Machinery Company. Mem. Common Council, Cambridge, 1900, 01; mem. Cambridge Bd. of Aldermen, 1902, 03; mem. bd. trustees Dowse Inst.; mem. advisory council Cambridge Found.; chmn. Cambridge chapter Am. Red Cross, 1920-42, past mem. borad trustees Mount Auburn Hosp. Member American (past vice-pres. for Mass.) and Mass. State (past sec. and pres.) bar assns., Bar Association of the City of Boston, Am. Academy Arts and Sciences, Cambridge Historical Society, Phi Delta Phi. Republican. Episcopalian (chancellor, diocese of Mass.; past mem. Nat. Council P. E. Church). Clubs: Harvard of Boston, Brookline Country. Contbr. to law jours. Home: 983 Memorial Dr., Cambridge 38, Mass. Office: 60 State St., Boston 9, Mass.

BELL, Thad (Francis), corp. exec.; b. Fordham, N.Y., Feb. 26, 1912; s. Dr. Charles T. and Esther Hampton St. Cloud (Brock) B.; student Union Jr. College, Cranford, New Jersey; student of government, Grove City, Pennsylvania College; married Mary Charlotte Armstrong, November 17, 1933; children—Thad William and Mary Elizabeth (twins). Securities brokerage business, N.Y.C., 1931-35; assistant to pres. Semet-Solvay Co. (subsidiary Allied Chem. & Dye Corp. N.Y.), 1935-43; sec. Interlake Iron Corp., Cleve., 1946—. Served with U.S.M.C., 1943-45. Mem. Am. Soc. Corporate Secs., Am. Gas Assn., Ill., Ohio, Cleve. C.'s of C., S.A.R., Western Res. Hist. Soc. Episcopalian. Club: Mid-Day. Home: 2654 Exeter Rd., Cleveland Heights 18, O. Office: Union Commerce Bldg., Cleve. 14.

BELL, Ulric, exec., writer; b. Louisville, Kentucky, Dec. 13, 1891; s. William James and Caroline (Wellington) B.; ed. parochial schools; LL.D., George Washington U., 1935; divorced; children—Elizabeth (Peddie), George Ulric, Ulrica Mary. Reporter Louisville Courier-Journal, 1910, city editor 1919-20, Washington corr., 1921-41; exec. chmn. Fight For Freedom, Inc., 1941; asst. dir. U.S. Office Facts and Figures, Jan.-July 1942; dep. dir. overseas br., O.W.I., 1942-44; exec. v.p. Americans United for World Orgn., 1944-46; executive asst. to pres. 20th Century Fox Film Corp., 1947—; press advisor Cordell Hull, U.S. delegate, 7th International Conf. of Am. States, Montevideo, Uruguay, and during Sec. Hull's tour of S. America, 1933-34. Capt. 83d Inf., 17th Div., at close of World War I. Contbr. to mags. Clubs: Gridiron (pres. 1935), Nat. Press (pres. 1926), Overseas Writers. Co-author: Why Korea (motion picture acad. award documentary), 1951. Home: 44 West 10th St., N.Y.C. 11. Office: 444 West 56th St., N.Y.C. 19.

BELL, Whitfield Jenks, Jr., educator; b. Newburgh, N.Y., Dec. 3, 1914; s. Whitfield Jenks and Lillian Victoria (Hengstler) B.; A.B., Dickinson Coll., 1935; A.M., U. Pa., 1938, Ph.D., 1947. Instr. history Dickinson Coll., 1937, 38-39, 41-43, asso. prof., 1945-50, prof., 1950-54; vis. prof. Coll. William and Mary, 1953-54; research asso. prof. history U. Pa., 1954—; also asst. editor Papers of Benjamin Franklin, 1954—. Trustee Dickinson Coll. Served as vol. Am. Field Service, Italy and Germany, 1943-45. Mem. Am., Pa. (council 1950—) hist. assns., Inst. Early Am. History (council 1953—), Soc. Am. Studies, Phi Beta Kappa. Author: Needs and Opportunities for Research in the History of Early American Science, 1954. Editor: Bibliography of the History of Medicine in the United States and Canada, 1948-53. Vis. editor: William and Mary Quarterly, 1953-54. Office: 127 S. Fifth St., Phila. 6.

BELL, William Augustus, coll. pres.; b. Elbert County, Ga., Feb. 16, 1882; s. Luther H. A. and Mary Jane (Thompson) B.; A.B., Paine Coll., Augusta, Ga., 1906; grad. student Columbia Univ.; LL.D. (hon.), Lane Coll., Jackson, Tenn., 1943, Texas Coll. (Tyler), 1945, Paine Coll., Augusta, Ga., 1946; m. Helen Matile Caffey, Sept. 3, 1913; children—Helen (Mrs. J. J. Robinson), William Augustus, Eleanor Septima. Instr. mathematics, Miles College, 1908-12, pres. 1912-13; dean Paine Coll., Augusta, Ga., 1913-17; regional sec. Interchurch World Movement, H.Q., 1919-22, business exec., 1922-30; field sec. Paine Coll., 1930-34; sec. of edn. Colored Meth. Episcopal Ch., 1934-36, pres. Miles Coll., Birmingham, Ala. since 1936. Exec. sec. Commn. on Cooperation and Counsel of Meth. and Colored Meth. Episcopal Chs., since 1930; sec. Gen. Conf. of Colored Meth. Episcopal Ch., since 1926. Served as Army YMCA sec., 1917-19, World War I. Mem. Sigma Pi Phi, Grand Sire Archon. Author: Missions and Cooperation M.E. Ch., South and C.M.E. Ch., 1933. Home: 988 Westmoor Dr., N.W., Atlanta, Ga. Office: Miles College, Birmingham 8, Alabama.

BELL, William Constantine, utilities; b. San Antonio, Tex., May 9, 1890; s. Thad C. and Katharine (Carothers) B.; student U. of Tex., 1906-07; B.S., U. of Calif., 1910; m. Mildred Cross, June 5, 1911; 1 dau., Mildred Elizabeth. Began as electrician with U.S. Army Transport Service, 1909; with Sierra-San Francisco Power Co. and Pacific Gas & Elec. Co., 1910-11; successively purchasing agt., chief engr., and gen. mgr. Va. Ry. & Power Co. (now Va. Elec. & Power Co.), 1911-27; gen. mgr. Narragansett Elec. Co., 1927-28; v.p. N.E. Power Assn., 1928-42, and officer or dir. of subsidiaries; pres. and trustee Mass. Utilities Associates, and officer or dir. of subsidiaries, 1928-42; pres., dir. United Illuminating Co., New Haven, Conn., since 1942; dir. First Nat. Bank and Trust Co., New Haven, Conn., Acme Wire Company, Hamden, Connecticut; trustee Connecticut Savings Bank, New Haven. Clubs: Union League, Quinnipiack, New Haven Lawn, Graduates (New Haven); University (Bridgeport). Home: 35 Fennbrook Drive, Hamden, Conn. Office: 80 Temple St., New Haven, Conn.

BELL, William H(ansell), accountant; b. Uxbridge, Ont., Can., Oct. 1, 1883; s. Robert S. and Harriet (Hunter) B.; brought to U.S., 1896, naturalized, 1910; B.C.S., N.Y.U., 1910; M.C.S., St. Louis U., 1918; m. Salome Easton, Aug. 23, 1910 (dec. 1937); children—Walter E. (killed in action 1945), Harriet Hunter (Mrs. Randolph C. Barrett, Jr.); m. 2d Mabel Winship, June 15, 1938. Partner Haskins & Sells, C.P.A.'s, since 1918; former instr. accounting subjects. Mem. Am. Inst. Accountants, N.Y., N.J. State socs. C.P.A.'s. Author: Accountants' Reports, 1921; Auditing, 1924; Accountants' Working Paper (with L.E Palmer), 1923. Home: 176 Eagle Rock Way, Montclair, N.J. Office: 67 Broad St., N.Y.C. 4.

BELL, William Raymond, pres. Assn. Cotton Textile Merchants of N.Y.; b. Concord, N.C., Sept. 10, 1892; s. William L. and Maggie J. (Leslie) B.; A.B., summa cum laude, Trinity Coll. (now Duke U.), Durham, N.C., 1911; m. Beatrice M. Cast, Sept. 7, 1921; children—Jean (wife of Lt. William Andrews), Sallie, Leslie Cast. Mgr. export dept. and other occupations Cannon Mills, Inc., 1911-17, mgr. sheet and pillowcase dept., 1922-29; exec. vice pres. Cotton Textile Inst., N.Y., 1929-32; sec. Assn. Cotton Textile Merchants, N.Y., 1932-34, pres. since 1934. Served as pvt. 7th Inf., N.Y. Nat. Guard, on Mexican border, 1916; capt. infantry U.S. Army, asst. adj. Camp Dix, N.J., 1917-18. Mem. Cotton Textile Industry Code Authority, 1934-35; mem. Gen. Arbitration Council of Textile Industry since 1936, chmn. since 1949; chief textile div. Nat. Defense Adv. Commn., 1940, textile div. O.P.M., 1941. Member American Trade Assn. Execs., Trade Assn. Execs. of New York (vice pres., 1948). Presbyterian. Clubs: Merchants, Town of Scarsdale, Scarsdale Golf, New York Southern Soc. (exec. com., 1947-48), N.C. Soc. (N.Y.). Author: Ten Years of Cotton Textiles (pub. annually since 1932), Worth Street Rules (distbg. agt.), 1936, rev. 1941. Contbr. articles to Jour. of Commerce, Daily News Record and textile mags. and newspapers. Home: Scarsdale, N.Y. Address: 40 Worth St., New York, N.Y.

BELL, William Rivers, utilities exec.; b. Paducah, Ky., Aug. 11, 1887; s. John William and Laura (Utterback) B.; B.S., Rose Poly. Inst., 1912; m. Esther Queen Christman, June 12, 1916 (dec.); children—Barbara Marie, William Rivers; m. 2d Eva Louise Dietlein, Jan 14, 1939. Asst. supt. light and power Baton Rouge Electric Co., 1913-17, sales mgr., 1917-20; sales mgr. Haverhill (Mass.) Gas Light Co., 1920-24, El Paso (Tex.) Electric Co., 1924-26, gen. supt. light and power depts., 1926-30; gen. supt. Baton Rouge Electric Co., gen. supt. La. Steam Generating Corp., Baton Rouge, 1930-38; dir. La. Steam Generating Corp., 1932-38, v.p., dir., 1934-38; v.p. Baton Rouge Bus. Co., 1938-42; gen. supt. Gulf States Utilities Co., Baton Rouge, 1938-47, v.p., Beaumont, Tex., since 1947, dir. since 1948. Mem. region 8 Nat. War Labor Bd., 1943-45. Mem. Beaumont, East Tex. C.'s of C., Family Service of Beaumont (dir.), Beaumont Community Council (dir.), Sigma Nu. Clubs: Beaumont, Country, Town (Beaumont, Tex.). Home: 590 19th St. Office: 362 Liberty Av., Beaumont, Tex.

BELL, William Yancy, bishop; b. Memphis, Feb. 23, 1887; s. Rev. John H. and Cordelia (McCoy) B.; B.A., Lane Coll., Jackson, Tenn., 1907; M.A., Northwestern U., 1915; B.D., Garrett Bibl. Inst., 1915, D.D., 1930; Ph.D. Yale, 1924; m. Annabelle Compton, 1913 (dec.); children—William Yancy, Bernice M., Grace C.; m. 2d, Ruby May Hall, 1948, 1 dau., Esther Mae. Ordained deacon Colored Meth. Episcopal Ch., 1912, elder, 1915, bishop, 1938—. Author: Al-Mutawwakili of As-Suyuti. Address: 2304 N. Main St., South Boston, Va.

BELL, Wilson B(ryan), veterinarian; b. Surry County, Va., May 16, 1913; s. John Franklin and Lelia Estelle (Stallings) B.; B.S., Va. Poly. Inst., 1934, M.S., 1935, Ph.D., 1952; D.V.M., Cornell U., 1939; student U. Cal., 1939-41; m. Marian Lucille Wormuth, June 14, 1940; children—Julia Ann, Virginia Stallings. Asst. in bacteriology N.Y. State Vet. Coll., Cornell U., 1935-39; asso. in vet. sci. Coll. of Agr. and Agr. Expt. Sta., U. of Calif., 1939-46; asso. prof. vet. medicine Va. Poly. Inst., 1946-47, prof., 1947—, coll. veterinarian, also dir. diagnostic lab., Va. Agrl. Expt. Sta., 1946-47, 1946-54, asso. dir. experimental station, 1954—. Commd. 2d lt., U.S. Army Coast Arty., O.R.C., 1934, advanced through grades to lt. col., 1953; active duty as comdr. Antiaircraft Arty. Battery and Bn., Am. and European theaters of operation, 1941-46; participated in European campaigns of 3d Army and 7th Army. Mem. A.A.A.S., Va. Acad. Sci., Am., Va. and So. vet. med. assns., So. Regional Research Workers, Phi Kappa Phi, Omicron Delta Kappa, Phi Zeta, Alpha Zeta, Sigma Xi. Democrat. Baptist. Club: University (Blacksburg). Contbr. articles to agrl. and vet. jours. Home: Blacksburg, Va.

BELLAH, James Warner (bĕl'lä), author; b. N.Y. City, Sept. 14, 1899; s. James Warner and Harriette Louise (Johnson) B.; Wesleyan U., Conn., 1919-22; A.B., Columbia U., 1923; M.A. (history), Georgetown U., 1945; student Grad. Sch. Polit. Science, U. of Pa., since 1946; m. Helen Lasater Hopkins, Oct. 22, 1942; children—James (1st marriage), John, Stephen. Advt. writer, 1923-25; instr. Eng., Columbia, 1923-26 and 1936-37; foreign corr. Aero Digest, Europe and Far East, 1927-28; story writer and novelist since 1923; vice president of Lancaster and Chester Railroad; lecture tour of United States and Canada, 1947-49. Corpl. Co. E, 1st Provisional Training Regt., Fort Terry, N.Y., 1916; served as 2d lt., pilot, 117th Squadron, Royal Air Force and Royal Flying Corps, 1917-19, World War. First reserve officer called for General Staff duty with 1st Div., Oct. 7, 1940; grad. command and General Staff School, Ft. Leavenworth, Kansas, April 1940; detailed to General Staff Corps as first lieutenant; G-2, 80th Infantry Division, 1942-43, headquarters Southeast Asia Command, 1943-44, hdqrs. Army Ground Forces, 1944. Member crew on first regular mail plane, Pan-American Airways, Miami to Havana, Central America, and Panama, February 19, 1929. Received pilot's license Federation Aeronautique Internationale, July 15, 1918. Companion Military Order of World Wars, Companion Mil. Order of Loyal Legion of U.S., Legion of Merit, Bronze Star Medal, Air Medal, Army Commendation Pendant. Chmn. Conn. div. Amateur Fencers League of America (Conn. open champion Epeé 1934), vice-pres. of League, 1936-37 and 1937-38; mem. exec. com. Intercollegiate Aerial Assn., 1919-20. Mem. Am. Legion, Soc. Colonial Wars, S.R., Quiet Birdmen. Republican. Episcopalian. Clubs: Royal Air Force (London); Chesapeake Bay Yacht. Author several books, later one including, among others: Irregular Gentleman, 1947; Land Actions, 1812-14, A Reconsideration, 1947; Rear Guard, and The Apache, 1951; (screen plays) She Wore a Yellow Ribbon, Ten Tall Men; also dialogue for This is Korea (John Ford). Address: Music Corp. of Am., Beverly Hills, Cal. ☆ 27

BELLAH, Mildred Marie, editor; b. N.Y.C., Apr. 30, 1905; d. Harry Bolton and Terese V. (Lynch) Finn; student Speyer Sch., Brentwood Acad., Columbia Sch. Journalism, With promotion dept. N.Y.

Am., 1926-28, McNaught Syndicate, Inc., N.Y.C., since 1928, exec. editor since 1942, sec. of corp. since 1938. Clubs: Women's Nat. Press; Advt. (N.Y.C.) Author articles trade mags., newspapers. Home: 630 Gramatan Av., Mt. Vernon, N.Y. Office: 60 E. 42d St., N.Y.C. 17.

BELLAMANN, Katherine, author; b. Carthage, Miss.; d. Ephraim Harris and Emma (Williams) Jones; student Miss. schs.; spl. studies N.Y. City, Paris, London; m. Henry Hauer Bellamann, Sept. 3, 1907. Prof. musician, 1907-43; head voice dept. Chicora Coll., Columbia, S.C., 1907-24; singer, tchr. N.Y. City, 1924-44; novelist. Author: My Husband's Friends, 1931; Parris Mitchell of Kings Row (collaborated with late husband), 1948; The Hayvens of Demaret, 1951. Awarded prize sonnet sequence, A Poet Passed This Way, 1949, Unwelcome Spring, 1950; mem. editorial bd. The Pen Woman, 1954—; adv. editor The Lyric, 1954—. Recipient Lyric Sonnet Award, 1953, Alan Swallow Publ. Award, 1954. Mem. Internat. Mark Twain Soc., Bethoven Assn., Author's League Am., Nat. League Am. Pen Women, Miss., Va. poetry socs. Unitarian. Lit. editor The Young Music Lover, 1933. Contbr. lit., mus. mags. Lectr. poetry, novel, 1945-51. Home: 745 S. Prentiss St., Jackson, Miss.

BELLAMY, Albert William, univ. prof. and dean; b. Yukon, Okla., June 30, 1892; s. Charles W. and Etta J. (Martindale) B.; B.S., Kan. State Coll., 1914; fellow, Univ. of Chicago, 1916-19, Ph.D. summa cum laude, 1919; m. Anna L. Gish, June 19, 1913; children—Anna Louise (Mrs. Melvin Henry), Dorothy Marie (Mrs. Carter Wright), Evelyn Grace (Mrs. William Robbins). Asst., Kan. State Coll., 1914-16; instr., Univ. of Chicago, 1919-23, asst. prof., 1923-24; asst. prof., Univ. of Calif., Los Angeles, 1924-27, asso. prof., 1927-37, prof., since 1937, dean Div. of Life Sciences, 1946-49, prof. of biophysics, since 1948; staff mem., Radiation Lab., Mass. Inst. Tech. (radar research), 1943-44; radiological safety sect., Operation Crossroads, 1946; chief, of sect. Atomic energy project, U. of Cal., 1947—; chief Radiol. Safety Service State Office Civil Def., 1951-55. Lectr. on mil. & peacetime implications of nuclear energy, population densities in relation to natural resources. Dir., Los Angeles Co. br., Am. Cancer Soc. Mem. A.A.A.S., Am. Soc. Zoology, Sigma Xi, Gamma Alpha. Home: 12540 Burbank Blvd., North Hollywood, Calif.

BELLAMY, F. Wilder, business exec.; b. 1887; grad. Yale, 1909. Sr. partner Dominick & Dominick, N.Y.C.; dir. Bullock Fund. Ltd., Nat. Distillers Products. Office: 14 Wall St., N.Y.C. 5.*

BELLAMY, Francis Rufus (bĕl'ȧ-mē), author, editor; b. New Rochelle, N.Y., Dec. 24, 1886; s. Rufus W. and Charella (Tappen) B.; Williams Coll., 1904-05; Cornell Univ., 1906; married Virginia Mackall (née Woods); children—Rufus, Jane; m. 2d, Ruth Fletcher. Engaged in farming, 1907-11; salesman for Grosset & Dunlap, New York, 1912-15; Washington editor Red Cross Mag., 1917-18; European corr., 1918-19; editor and pub. Outlook Mag., 1927-32; exec. editor New Yorker, 1933; editor and pub. Fiction Parade, 1935-38. Editor Scribner's Commentator, 1939. Mem. Sigma Phi. Democrat. Unitarian. Author: The Balance, 1917; A Flash of Gold, 1922; March Winds, 1924; Spanish Faith, 1926; We Hold These Truths, 1942; Blood Money, 1947; The Strange Blooming, 1948; Private Life of George Washington, 1951; Atta, 1953; What About Maisie? (a play, with Ruth Bellamy), 1953; also short stories, plays and articles; editor: Conversations Across the Nation, 1954. Address: 185 E. 3rd St., N.Y.C. 9.

BELLAMY, Leslie Burgess, engr.; b. Wales, 1909; s. Henry and Sarah Alice (Adams) B.; student Beaufort Boys Sch., EBBW Vale Sch.; student U. Mich. (extension div.), 1933-35; m. Gwyneth Elizabeth Jones, June 13, 1935; children—Lloyd Burgess, John Stanley. Came to U.S., 1928, naturalized, 1934. Supt. materials specifications Packard Motor Car Co., 1937-44; chief tool research engr. Sterling Grinding Wheel div., Cleveland Quarries Co., 1944, mgr. Michigan, Ohio Territory, 1946-53, general manager, 1953—. Member American Standards Assn. (certificate of appreciation 1950), Am. Soc. Tool Engrs. (pres. 1952-53, past nat. dir., chmn. nat. standards com.; certificate Det. chpt. 1950), Engring. Soc. Det., Nat., Mich. socs. profl. engrs. Methodist (trustee, mem. finance com.). Mason, Soujourner. Author tech. articles. Home: Mohawk Rd. Office: Sterling Abrasives, Tiffin, O.

BELLAMY, Paul, editor; b. Chicopee Falls, Mass., Dec. 26, 1884; s. Edward and Emma (Sanderson) B.; A.B., Harvard, 1905; Litt.D., Ohio Wesleyan University, 1939; Litt.D., Oberlin Coll., 1941; LL.D., Kent State U.; m. Marguerite Scott Stark, July 7, 1908; children—John (dec.), Richard King, Peter, Joan Marguerite; m. 2d, Mary Jane Mitchell, Nov. 21, 1941. Began as reporter, Springfield (Mass.) Union, 1905; with Cleveland Plain Dealer, 1907-16; v.p. and sec. The Credit Co., Chicago, 1916-18; spl. writer, Cleveland Plain Dealer, 1919, mng. editor, 1920-33, editor, 1933-53, editor emeritus, 1953—. Attended F.A. Central Officers' Training Sch., Camp Zachary Taylor, Ky.; 1st lt. F.A., O.R.C. Pres. Am. Soc. Newspaper Editors, 1933-34; mem. President's com. on Draft Deferment of Federal Employes, 1943. Clubs: Cleveland City; Harvard (New York); Hermit, Union. Home: 13211 Lake Shore Blvd., Bratenahl, O. Office: Plain Dealer Bldg., Cleveland, O.

BELLAMY, Ralph, actor; b. Chicago, Ill., June 17, 1904; s. Charles Rexford and Lilla Louise (Smith) B.; high sch. ed.; m. Alice Delbridge, 1922 (div. 1930); m. 2d, Catherine Willard, 1931 (div. 1945); children—Lynn, Willard; m. 3d, Ethel Smith, 1945 (div. 1947); m. Alice Murphy, 1949. With William Owen in Shakespeare and the classics, 1921; appeared in "Shepherd of the Hills," "Old Matt" and "Wash Gibbs" road company, 1922; with stock company, Madison, Wis., Evansville, Ind., 1922-23; travelong repertoire, Beach & Jones Co., 1924; with John Wininger Co., 1925; with stock company, in many cities, 1925-28; played leading parts and directed own company 1928-1930; appeared in N.Y. productions "Town Boy," Roadside", 1930; played in about 87 motion pictures, 1930-46; appeared in "Tomorrow the World", 1943-44. State of the Union, 1945-47, Detective Story, 1949-50; producer and dir. Pretty Little Parolor, N.Y., 1944; weekly TV series Man Against Crime, 1949-54; radio guest on all major programs; narrator, Victor Record Album, Rubaiyat of Omar Khayam, and Leaves of Grass by Walt Whitman. Recipient 1st ann. award Best Actor, Acad. Radio and TV Arts and Scis., 1950. Mem. Actors Equity Assn. (pres. 1952—). Clubs: Players, Dutch Treat, New York Athletic, Lambs (council 1952—). Office: 501 Madison Av., N.Y.C. 22.

BELLAMY, William B(utler), newspaper exec.; b. Little Rock, Ark., Nov. 28, 1920; s. William B. and Eva (Lee) B.; student Tulane U., 1939-41; m. Carolyn Wright, May 12, 1943; children—William B. III, Linda Carol, Russell Wright. With Express Publishing Co. 1946; sports editor San Antonio News, 1947-49, sports dir., 1949-52, Express mng. editor, 1952, News mng. editor, 1953—. Dir. San Antonio Boy Scout Council, San Antonio Livestock Show. Served as test pilot USAAF, 1941-45. Named San Antonian of Year, Jr. C. of C., 1950; recipient Latin-Am. Good Neighbor award, 1950. Mem. Am. Athletic Union (1st v.p. S. Tex.), Express-News Athletic Assn. (pres. 1948—). Methodist. Clubs: San Antonio Kiwanis (dir.), San Antonio Breakfast (1st v.p.). Home: 200 Tuttle Rd. Office: Avenue E and Third St., San Antonio.

BELLANCA, Frank Merlo, airplane designer; b. Sciacca (Sicily), Italy, Nov. 16, 1882; s. Andrew and Concetta B.; student Post-Tech. Inst. of Physics-Mathematics, Palermo and Trapany, Italy, 1902-06; m. Claudia Boggiali, Dec. 8, 1906; children—Thea, Edi, Mirthe. Began experiments in aviation with brother, G. M. Bellanca, Taliedo, Milan, Italy, 1910, building first tractor bi-plane; built with brother, first monoplane of modern design, Belmont Park, Long Island, N.Y., 1912; designing and asso. Bellanca Aircraft Corpn., Staten Island, N.Y., 1927-28, production mgr., 1928-29, dir. of exptl. engring., New Castle, Del., 1929-32, v.p., 1933-35; dir. of fgn. sales, New York office, 1935-37; designed spl. gull-wing long distance plane for Commercial Airplane Co., Bridgeport, Conn., 1929; in 1937 designed 4 commercial planes, single and multi-engine, and 3 mil. types, twin-engine, battleship-submarine destroyer and pursuit bomber; designer and v.p. White Aircraft, Ltd., Toronto, Can., since 1938; pres. Internat. Aircraft Trading Co., Bellanca Aircraft Mfg. Co. Inventor of twin-engine with both engines in the central line of symmetry with central line of thrust, resistance and lift passing always through, or close to, central gravity line, irrespective if one or both engines are functioning; air brakes and ailerons working on airfoil vacuum; central beam fuselage construction; hydroplane torpedo chaser; designed 2-engine helicopter, 1943; general manager and asst. to president, Bellanca Aircraft Corp., New Castle, Del., 1946; gen. mgr. Wildwood Airport, 1947; designed electronic telefirah for wireless telephone conversation and permanent registration, 1948. Vice president, Italian People's Union. Chmn. Anti-Fascist Alliance. Catholic. Author: Military Superiority of the Airplane Over the Dirigible, a study, 1910; The Intellectual Movement of Today in Italy, 1912; Principles and Methods in the Labor Movement, 1916; The New Italian Immigration in the United States, 1919. Editor: World Labor Forum, since 1948. Sent by Industria Sportiva, Italian mag., to first aeronautical conf., Paris, 1912. Home: 72-12 Ingram St., Forest Hills, L.I., N.Y. Office: 104 Fifth Av., N.Y.C. 11.

BELLANCA, Giuseppe Mario. ◎ V. 26.

BELLEZA, Newton de Castro, (bĕl-ā'zȧ), govt. official, economist, writer; b. San Luiz, Maranhao, Brazil, Aug. 26, 1899; s. Flávio Ferreira de Couveia Pimentel and Astidamia (de Castro) B.; ed. Colégio Castelo, Branco, former Institute Miguel Borgas (Fortaleza-Ceará); Liceu de Ceará; Agrl. Engr., Escola de Agronomia de Ceará, 1921; m. Amélia Pordeus, Mar. 19, 1920; children—Maria Heloisa (wife of Lt. Fernando Penalva de Carvalho), Flávio Mir, Myrtes Olga (Mrs. Helio Brandao Cortes), Zulmira Wanda (Mrs. Carlos Pires de Sa), Carmen Beatriz, Jandira Ruth. Asst. to fed. agrl. insp. State of Minas-Cerais, 1922, fed. inspector, 1924; asst. technician Service of Agr. Defense and Extension Works, 1933-34; asst. chief of 1st tech. section Service of Agrl. Edn., 1934-36; dir. Agrl. Edn. and of Nat. Sch. of Agronomy, 1936; prof. psychology and logic, complementary courses, Nat. Sch. of Agronomy, 1936-37; mem. tech. council of improvement and specialization courses National Center of Agrl. Edn. and Researches, 1941-46, prof. ednl. adminstrn. in same courses since 1942; asst. sec. to minister of agr., 1942; dir. nat. security sect. Ministry of Agr., 1942-47; supt. agrl. and veterinary edn., 1943-46; technician of rural edn. of highest rank (class N), 1946. Mem. Central Commn. in charge reform of higher edn., 1944. Pres. Brazilian-American Commn. on Rural Edn., 1946. Chmn. fgn. agrl. relations commn. Ministry of Agr., 1947. Del. to internat. confs. concerned with food and agr. 1943—; permanent delegate to council Food and Agr. Orgn. 1947—; economics asst. to dir. export and import dept. Banco do Brazil, 1952; asst. to Minister of Agr., 1952—. Mem. several profl. assns. of agriculturists and writers. Dir. Brazilian Literature Yearbook, 1939-41. Author numerous books in fields of edn., econ., also short stories and poems. Translator into Portuguese of Plautus, Bacchides, Maeterlinck's, Pelleas et Melisande and Ben Johnson's, Volpone. Dem. Party, Roman Catholic. Club de Engenharia (Rio de Janeiro). Home: Rua Pinheiro do Cunha 8, 302, Tijuca. Office: Superintendencia de Ensino Agricola e Veterinario Ministerio da Agricultura, Rio de Janeiro, Brazil. ☆28

BELLEZZA, Russell Granbery, industrialist; born Norfolk, Va., Sept. 26, 1897; s. Antonio and Lydia (Granbery) E.; B.S., Va. Mil. Inst., 1918, E.E. (post grad.), 1929; B.S. in E.E., Mass. Inst. Tech., 1923, M.S., 1923; m. Marian Thompson; children—Russell Granbery, Marcia Thompson. Asso. prof. and capt., Va. Militia, Va. Mil. Inst., 1919-20; student engr., Gen. Electric Co., Mass., 1920-25, asst. sales mgr. street lighting sect., 1926, mgr. of sales cable div., 1929; v.p. in charge of sales Locke, Inc., Baltimore, 1926, v.p. and gen. mgr., 1937, pres., 1939-50, chmn. bd., 1950; v.p. Gen. Cable Corp., N.Y.C., 1950—. Served as lt., heavy arty., World War I. Mem. Nat. Elec. Mfrs. Assn. Clubs: Siwanoy Country (Bronxville); Mohawk (Schenectady); University (N.Y.C.); Baltimore Country. Home: 39 Park Av., Bronxville 8, N.Y. Office: General Cable Corp., 420 Lexington Av., N.Y.C. 17.

BELLING, Theodore Henry, mfg. exec.; b. Appleton, Wis., Sept. 22, 1899; s. Ferd John and Anna (Blumenkranz) B.; student pub. schs. of Appleton; m. Gervoise Damian Snouffer, Sept. 11, 1923; children—Theodore H., Gervaise H., Bruce C., Sallie J. Salesman, Black & Decker Mfg. Co., Towson, Md., 1921-24, br. mgr., 1924-27, asst. sales mgr., 1927-31, zone mgr., 1931-39; with Fram Corp., Providence, 1939—, successively gen. sales mgr., v.p., gen. mgr., exec. v.p., pres., 1954—, dir.; pres. Campbell Filter & Mfg. Co., 1945—, Framson Realty Corp., 1951—; v.p., Mason Can Co., 1948—, dir.; dir. Vokar Corp. Mem. Nat. Standard Parts Assn. (dir.), Am. Soc. Naval Engrs. Mason (Shriner). Clubs: Rhode Island Country (Barrington); Wannamoisett Country, Squantum (Providence). Home: Stone Tower Farm, Barrington, R.I. Office: 55 Pawtucket Av., Providence 16.

BELLINGER, Alfred Raymond, educator; b. Durham, Pa., July 24, 1893; s. Hiram Paulding and Elizabeth Dwight (Raymond) B.; student The Hill Sch., 1906-13; B.A., Yale, 1917, Ph.D., 1925; student Am. Sch. of Classical Studies, Athens, Greece, 1926; m. Charlotte Blake Brinsmade, June 26, 1920; children—Peter F., Rossiter R., Hilda (Mrs. Henry Gewin), Mary, Elizabeth. Instr. in classics, Yale, 1920-26, asst. prof., 1926-33, asso. prof., 1933-39, Lampson prof. of Latin since 1939, fellow of Saybrook College, 1933—, acting dean of Yale College, 1953-54. Member executive com., Am. Sch. of Classical Studies, Athens, 1947-50; mem. bd. of dirs. Am. Council of Learned Socs., 1946-49; mem. joint conf. bd. Com. on Internat. Exchange of Persons, 1949-51; mem. Am. Philol. Assn., Archaeol. Inst. (v.p.), Am. Numismatic Soc. (awarded Huntington medal, 1943), German Archaeological Institute (corresponding), International Numismatic Commission (honorary). Author: The Coins, Dura Final Report VI, 1949, The End of the Seleucids, 1949. Editor of reports of Excavation of Dura-Europos since 1932; Yale Classical Studies, Vols. VI-X, 1939-47. Home: 30 Homeland Terr., Hamden 14. Office: Saybrook Coll., New Haven, Conn.

BELLINGER, Burdette W. (bĕl' in-jer), business exec.; b. Battle Creek, Mich., Sept. 26, 1892; s. Arthur Frederick and Lena Belle (Willison) B.; B.S., Mich. State Coll., 1920; m. Vera Eddins, Apr. 20, 1929; children—Dan Eddins, Barbara. Engr., Colombia, S.A., 1920-23, gen. mgr. Mining Co., Mexico, 1925-31; various positions Tampa (Fla.) div. Tenn. Corp., 1931-51, v.p., dir. since 1951; dir. Tenn. Copper Co., New Haven Copper Co., Capitol Fertilizer Co., U.S. Phosphoric Products Corp., Tenn. Trading Co. Served as 1st lt. F.A., U.S. Army, 1917-19. Mem. Am. Chem. Soc., Tau Beta Pi, Psi Upsilon. Republican. Episcopalian. Mason. Clubs: Country, Indian Harbor Yacht (Greenwich); Palma Ceia Golf (Tampa, Fla.); Lawyers (N.Y.C.). Home: 14 Knollwood Dr., Greenwich, Conn. Office: 61 Broadway, N.Y.C.

BELLINGRATH, George Council (bĕl'in-grăth), clergyman, educator; b. Atlanta, Ga., May 7, 1897; s. Albert Ferdinand and Lillie Ruth (Council) B.; A.B., Davidson Coll., 1918; B.D., Union Theol. Sem., 1923; M.A., Columbia, 1924, Ph.D., 1930; m. Margaret Ewing Shive, Sept. 26, 1923; 1 dau., Jean Ewing. Ordained Presbyn. ministry, 1923; pastor Mission Ridge Presbyn. Ch., Chattanooga, Tenn., 1923-24, First Ch., Flushing, N.Y., 1925-28; dir. relig. edn., Presbyn. Synod of Ga., 1928-30; pastor Westminster Ch., Richmond, Va., 1930-34; dean Piedmont Coll., Demorest, Ga., 1934-36, pres., 1936-39; pres. Rabun Gap-Nacoochee School, Rabun Gap, Ga., 1939-49; dean Presbyterian Coll., Clinton, S.C., since Jan. 1949. Served as ensign, U.S.N.R.F., Aug. 1918-Mar. 1919. Mem. N.E.A., Phi Delta Kappa. Democrat. Club: Kiwanis (Clinton, S.C.). Home: 200 S. Owens St. Address: Presbyterian College, Clinton, S.C.

BELLMAN, Lawrence Stevens. ◎ V. 26.

BELLO, Francis Cesare editor; b. Newark, Dec. 19, 1917; s. Cesare and Marianna (Fielding) B.; A.B., Drew U., 1939; m. Ann Elizabeth Walker, Oct. 3, 1942; children—Stephen, Christopher. Research asso. Fortune mag., N.Y.C., 1940-41, writer,

1946-53, sel. editor, 1953—; asst. unit head Carbide & Carbon Chemicals Corp., Institute, W.Va., 1942-45. Home: 108 Mountain House Rd., South Orange, N.J. Office: 9 Rockefeller Plaza, N.Y.C. 20.

BELLOT, Hugh Hale, educator; b. Addlestone, Surrey, Eng., Jan. 26, 1890; s. Hugh Hale Leigh and Beatrice Violette (Clarke) B.; Bachelor of Arts, Oxford, England, 1913, M.A., 1921. Temporary master Battersea Poly. Secondary Sch., Bedales Sch., 1915-17; asst. dept. history U. Coll., London, 1921-26, sr. lectr., 1926; reader modern history U. Manchester, 1927-30; Commonwealth Fund prof. Am. History U. London, 1930-55, mem. senate, 1938-55, mem. ct., 1948-52, vice chancellor univ., 1951-53; Sir George Watson lectr., Birmingham, Eng., 1938; acting prin. Bd. Trade, 1940-44; mem. council U. Coll., Ibadan, Nigeria, since 1948. Fellow Royal Hist. Soc. (hon. sec. 1934-52, pres. since 1952). Author: The Study of American History, 1932; American History and American Historians, 1952; Woodrow Wilson, 1955. Home: Wayside, Lyndale, London N.W. 2.

BELLOW, Saul, writer; b. Lachine, Quebec, Can., July 10, 1915; s. Abraham and Liza (Gordon) B.; student U. of Chicago, 1933-35; B.S., Northwestern U., 1937; m. Anita Goshkin, Dec. 31, 1937; 1 son, Gregory. Teacher, Pestalozzi-Froebel Teachers Coll., Chicago, Ill., 1938-42; first work as writer published 1940; contbr. to nat. magazines and newspapers; work included in anthologies, New Roads (Eng.), Best Stories of 1944; mem. editorial dept., Ency. Brit. 1943-46; teacher English dept., U. of Minn., Minneapolis, 1946, asst. prof. English Guggenheim Fellow, 1948-49; now teaching at N.Y.U.; Bard Coll. 1953-54; Creative Writing fellow Princeton, 1952-53. Recipient Nat. Inst. Arts and Letters award, 1952, Nat. Book Award in Fiction, 1953. Author: Dangling Man, 1944; The Victim, 1947; Best Stories of 1950; Treasury of American Prose; The Adventures of Augie, March, 1953. Home: 333 Riverside Dr., N.Y.C. Office: 3 N. Washington Sq., N.Y.C.

BELLOWS, Everett Hollis, corp. exec.; b. Toledo, July 13, 1913; s. Sidney F. and Bessie (Brittingham) B.; A.B., George Washington U., 1939, M.A., 1941; m. Edna Walter, Apr. 8, 1939; 1 dau., Joanna Christine. Placement officer Fed. Security Agy., 1939-41; personnel dir. Office for Emergency Management, 1941-43; exec. officer Office of Fgn. Service, State Dept., 1946-48; dep. exec. asst. Office of U.S. Spl. Rep. Europe, Paris, France, E.C.A., 1948-50, spl. asst. to administr., ECA/MSA, 1950-51; dir. productivity and tech. assistance div. Office of U.S. Spl. Rep. in Europe, Paris, Mutual Security Agency; assistant to the vice-president for operations, Olin Matheison Chemical Corporation, 1954—. Served as lt. (j.g.) U.S.N.R., 1943-46. Mem. Soc. Advancement Management, Phi Beta Kappa, Omicron Delta Kappa. Episcopalian. Home: 1818 N. Lincoln St., Arlington, Va. Office: Mutual Security Agy./SRE, 2 rue St. Florentin, Paris 1, France.

BELLOWS, Howard Arthur, business exec.; born Chgo., May 13, 1902; s. John and Dora (May) B.; student Va. pub. schs.; m. Rita Maffitt, Jan 30, 1934; children—Judith Anne, Howard Arthur. Salesman Gen. Tire & Rubber Co., 1924-27, asst. div. mgr., 1927-30, div. mgr., 1930-51, mgr. retail merchandising, 1951-52, v.p., replacement tire sales, 1952—. Mem. Nat. Fedn. Sales Execs. Clubs: Sales Executives, New York Athletic (N.Y.); Orange Lawn Tennis (South Orange, N.J.); Portage Country. Home: 900 Merriman Rd. Office: General Tire & Rubber Co., Akron, O.

BELLOWS, Robert Peabody, architect; b. N.Y. City, Nov. 3, 1877; s. Henry Whitney and Anna H. (Peabody) B.; A.B., Harvard, 1899; study Mass. Inst. Tech., 1901-03; grad. Ecole des Beaux Arts, Paris, 1907; unmarried. Mem. Bellows & Aldrich, 1907-24; alone since 1924. Archtl. adviser to Williamsburg (Va.) Restoration; archtl. adviser, Radcliffe Coll., 1930-31. Awarded Médaille de la Reconnaissance Française (French). Trustee Boston Athenaeum. Fellow American Institute Architects; mem. Boston Soc. Architects (ex-pres.), Boston Archtl. Club (ex-pres.), Soc. Beaux Arts Architects, Société des Architectes Diplômés par le Gouvernement Français; mem. Boston Society of Water Color Painters; archtl. adviser Northeastern U., 1934; chmn. adv. committee Mass. Historic Am. Buildings Survey; mem. exec. com. Architects of New England Exhibit at N.Y. World's Fair, 1939. Trustee Boston Museum of Fine Arts. Unitarian. Clubs: Union, Somerset, Tibonet (Boston). Home: 8 Park St., Boston.

BELLOWS, Roger Marian, educator, psychologist; b. Springfield, O., Jan. 9, 1905; s. Lawrence Harper and Daisy (Rhoades) B.; A.B., Ohio State U., 1927, M.A., 1931, Ph.D., 1935; m. 2d, Carol Dumary Sleicher, 1945; children—Roger Marion Jr., Joan Antionette (Mrs. Richard Cornell), Lynn. Lab. asst. psychology Ohio State U., 1932-34, instr., 1934-35; supervisor worker analysis sect. Occupational Research Program U.S. Dept. Labor, 1935-38; lectr. personnel administrn. U. Baltimore, 1937-38; asst. prof. psychology, later asso. prof. U. Md., 1938-41; dir. research project on selection and tng. aircraft pilots Nat. Research Council, 1939-40; expert cons. to sec. war on personnel classification, 1941; lectr. indsl. psychology N.Y.U., 1945; prof., chmn. dept. personnel methods Wayne U., 1945-50, dir. personnel research center since 1950; dir. Richardson, Bellows, Henry & Co.; personnel research cons., since 1945; organizer, dir. Roger Bellows & Assos., personnel management cons. firm, since 1946; personnel management cons. Ford Motor Co., Price, Waterhouse Co., Burroughs Adding Machine Co., J.L. Hudson Co., Timken-Detroit Axle Co., Nat. Bank of Detroit, Grand River Chevrolet Co., and other cos.; expert cons. human resources research lab. Hdqrs. U.S.A.F., Japan, Korea, 1950-51, U.S.E.S., Bur. Employment Security since 1952. Served as personnel technician U.S.A.A.F., 1941-42; lt. to maj. A.U.S., 1942-45, exec. officer personnel research sect. Adj. Gen.'s Office. Awarded Army Commendation ribbon. Diplomate Am. Bd. Indsl. Psychology, Examiners in Profl. Psychology, Inc. Fellow Am. Psychol. Assn. (exec. com. 1949-53), A.A.A.S.; mem. Soc. Advancement Management, Am. Management Assn., Psychometric Soc., Am. Assn. U. Profs., Am. Soc. Tng. Dirs., Am. Pub. Health Assn. (personnel research com. 1948-51), Am. Council Edn. (cons. coöp. test service 1939-41), Sigma Xi, Phi Delta Kappa, Psi Chi. Author: The Historical Background of Contemporary Psychology (with Dr. R.D. Williams), 1933; Psychology of Personnel in Business and Industry, 1949, rev. edit., 1954; Employment Psychology, the Interview, 1954; Case Problems in Personnel Management, 1955; and other publications. Contributor various articles on psychology and personnel management profl. jours. Home: 758 Middlesex Dr., Grosse Pointe Park 30, Mich. Office: 5057 Woodward Av., Det. 2.

BELLUSCHI, Pietro, architect, coll. dean; b. Ancona, Italy, Aug. 18, 1899; s. Guido and Camilla (Dogliani) B.; student Univ. of Rome, Sch. of Engring., 1919-22 (doctor's degree in civil engring.); C.E., Cornell (Italian scholarship), 1924; LL.D., honorary, Reed Coll., Portland, Ore., 1950; m. Helen Hemmila, Dec. 1, 1934; children—Peter, Anthony. Naturalized U.S. citizen, 1929. Inspector on housing development, Rome, 1923; elec. engr. work, Butte Hill and Sullivan Mining Co., Kellogg, Ida., 1924-25; draftsman, A. E. Doyle, architect, Portland, Ore., 1925-27; chief designer, A. E. Doyle & Associate, architects, 1927-42, mem. of firm, 1932-42; practice as architect under own name, Portland, Ore., since 1943; dean of Mass. Inst. of Tech. Sch. of Architecture and Planning since Jan. 1951. Apptd. by Pres. mem. Nat. Fine Arts Commn., 1950; advisor to State Dept. on design of fgn. bldgs. Asso. Nat. Acad. Design; trustee Am. Fedn. Arts; past pres. bd. trustees Portland Art Museum, Am. del. to conv. of Inst. of Intellectual Cooperation of League of Nations, Madrid, 1934. Travel in Europe for study, 1932-33. Fellow A.I.A., Danish Royal Acad. Fine Arts, Am. Acad. Arts and Scis. Contbr. Mouseion (publ. of Inst. Intellectual Cooperation), 1936; also to Pencil Points, Sunset Archtl. Forum, Archtl. Record. Home: 1 Fairfield St. Office: 77 Massachusetts St., Boston. ☆27

BELMONT, Alan Harnden, govt. ofcl.; b. N.Y.C., Jan. 22, 1907; s. Arthur B. and Teresa Annie (Harnden) B.; student San Diego State Coll., 1927-30; A.B., Stanford, 1931; m. Loretta Agnes Drzycimski, May 14, 1938; children—Barbara Lenore, Alan Nicholas. Acct., Cal., 1931-36; spl. agt. F.B.I., 1936, assigned Birmingham, Ala., Chgo. and N.Y.C., 1936-43, in charge field office, Cin., 1943-44, asst. dir. domestic intelligence div. since Oct. 1951. Episcopalian. Home: 2711 N. Yucatan St., Arlington, Va. Office: Federal Bureau of Investigation, Washington.

BELMONT, August, investment banker; b. N.Y. City, Dec. 30, 1908; s. August and Alice Wall (de Goicouria) B. Jr.; student St. Mark's School, Southboro, Mass., 1922-27; A.B., Harvard, 1931; m. Elizabeth Lee Saltonstall, June 16, 1931; children—Alice Lee, August, John Saltonstall, Priscilla; m. 2d, Louise Vietor Winston, Feb. 8, 1946. With Bonbright & Co., Inc., investment bankers, N.Y. City, 1932-42, v.p., dir., 1939-42; v.p. Dillon, Read & Co., Inc., since 1946, also dir.; pres., dir. Sabine Natural Gas & Products Co., since 1949; v.p. Montgomery Oil Corp., 1947-53, Greggton Oil Corp., 1947—; mem. adv. bd. (exec. com.) Avon Old Farms, 1952—. Treas. Am. Mus. of Nat. History, 1954—. Spl. asst. to under sec. Navy, 1940. Active service as lt. comdr., U.S.N.R., 1942-45; served under comdr. Air Force, Pacific Fleet. Awarded Bronze star. Trustee Am. Mus. Natural Hist.; dir. Health Council Greater N.Y. Mem. Harvard Fund Council, Bond Club, Newcomen Soc. of Eng. in N. Am. Clubs: Links, Luncheon (N.Y.C.). Home: Burtis Lane, Syosset, L.I., N.Y. Office: 46 William St., N.Y. City 5.

BELMONT, Eleanor Robson (Mrs. August Belmont). ◎ V. 26.

BELNAP, LaMonte Judson, chmn. Consol. Paper Corp., Ltd.; b. Burroak, Mich., Nov. 7, 1877; s. I. Judson and Ella Ione (Burtch) B.; B.S., U. of Neb., 1898, Dr.Engring., 1939; m. Lillian Young, Jan. 5, 1901; children—Jane (Mrs. H. W. von Eicken), Celeste (Mrs. G. C. Liersch). Div. engr., dist. mgr. and mgr. Allis-Chalmers B. Ltd., Montreal, 1902-11; v.p. Rudel-Belnap Co. Ltd., Montreal, 1911-17; asst. dir. of war supplies British War Mission, Washington and Montreal, 1917-19; pres. Rolls Royce of America, Springfield, Mass., 1919-25, Worthington Pump & Machinery Corp., N.Y., 1925-31; pres. Consol. Paper Corp., Montreal, 1931-47; now chmn., chief exec. officer Consol. Paper Corp., Ltd.; pres., dir. Consol. Paper Sales, Ltd., Anticosti Shipping Co., Dominion Glass Co., Ltd., Montreal; chmn. exec. com., dir. Worthington Corp. N.Y.; mem. exec. com., dir. Bank of Montreal, Canadian Pacific Ry. Co., Ogilvie Flour Mills Co., Ltd., Dominion Engring. Works, Ltd., Dominion Bridge Co., Ltd., Montreal, Brit.-Am. Oil Co., Ltd., Toronto; dir. Canadian Locomotive Co., Ltd., Consol. Mining & Smelting Co., Ltd., Royal Trust, Glendora Securities, Inc., Ogilvie Grain Co., Ltd., U.S. Hoffman Machinery Corp. Clubs: St. James's, Mount Royal, Mt. Bruno Golf, Laval sur la Lac Golf (Can.); Canadian (N.Y.). Home: 558 Roslyn Av. (Westmount), Montreal 6. Office: Sun Life Bldg., Montreal, Que., Can.

BELOVSKY, Sidney Arthur (bĕl-ōv'skĭ), foreign service officer; b. New York, N.Y., Aug. 3, 1901; ed. public sch., high sch., tutors and pvt. study; m. Mildred M. Crawford, Dec. 30, 1921; children—Helene Esther, Rupert Crawford (United States Navy; died August 27, 1945). Salesman, Royal Typewriter Company, United States and South Africa, 1917-20; rodman and statistician, Erie R.R. Co., 1920-21; clerk, Am. consulate, Prince Rupert, B.C., Can., later Am. vice consul, Vancouver, B.C., then Edmonton, Alberta, Can., 1923-31; consul, Dublin, Ireland, 1931-37, Bremen, Germany, 1937-41, Windsor, Ont., Can., 1942-44; asst. chief visa div., Dept. of State, Washington, D.C., 1944; Am. consul, Toronto, Can. Consul general St. John's, Newfoundland, 1949-51; insp. Fgn. Service Inspection Corps, 1951; also counselor of Embassy and fgn. service officer class 1 since Feb. 1952. Mason. Home: Alfred, N.Y. Office: Fgn. Service Inspection Corps, Dept. of State, Washington.

BELSER, Danyla (bĕl'sĕr), educator; b. Montgomery County, Ala., Mar. 28, 1893; d. Stephen P. and Martha Frances Crawford (Hays) Belser; B.A., U. of Denver; M.A., Columbia, Ph.D., 1930; unmarried. Teacher and principal in elementary schools, Ala.; served successively as supervisor elementary edn., Montgomery County, state supervisor primary edn. of Ala.; state dir. Sch. and Community Orgn., State Dept. of Edn., Ala., 1920-29; prof. and head dept. of elementary edn., U. of Ala., since 1929. Fellow Gen. Edn. Bd., 1927-28. Mem. N.E.A., Am. Assn. Univ. Profs., Ala. Edn. Assn., Am. Assn. Univ. Women, Assn. Childhood Edn., Sigma Kappa, Sigma Phi Alpha, Psi Chi, Kappa Delta Pi, Delta Kappa Gamma, Mortar Board. Democrat. Presbyterian. Club: Tuscaloosa Country. Author: Elementary Education in Ala., 1930; articles on edn. Home: 1104 Riverside Drive, University, Ala.

BELSHEIM, Edmund Olaf, prof. law, lawyer; b. Grand Meadow, Minn., Jan. 14, 1905; s. Ole G. and Eda Mabel (Blacklin) B.; A.B., U. of N.D., 1927, LL.D., 1952; B.A., Jurisprudence, U. of Oxford, Eng., 1929, B.C.L., 1930; J.S.D., U. of Chicago, 1931; m. Elizabeth Ann Ducey, Sept. 2, 1933; children—Karen Elizabeth, Helen Blacklin, Edmund Olaf, Jr. Admitted to Ill. bar, 1931, N.Y. bar, 1944, Neb. bar, 1953; with Foreman, Bluford, Krinsley & Schultz, Chicago, 1931-33; Rosenthal, Hamill & Wormser, Chicago, 1933-37; asst. prof. law U. of Tenn., 1937-38, asso. prof., 1938-39; asst. counsel, office comptroller of the currency, Treas. Dept., Washington, 1939-40; asso. prof. law U. of Va., 1940-43; head atty. Bd. of Econ. Warfare, Washington, 1943; with Root, Clark, Buckner & Ballantine, N.Y. City, 1943-45; prof. law U. of Neb., since 1946; visiting prof. law George Washington U., 1947, U. of Tex., 1948, U. of Okla., 1949, N.Y.U., 1954-55; dean Coll. Law U. of Neb., 1949—, Dir., Lincoln (Neb.) Legal Aid Bur., since 1947. Rhodes Scholar, 1927-30; mem. Lincoln Bar Assn., Order of the Coif, Phi Beta Kappa, Sigma Alpha Epsilon, Phi Alpha Delta. Editor: Materials on Property Taxation in Nebraska (mimeographed), 1947; assisted 3rd edition, Bigelow's Cases on Rights in Land, 1945; contbd., legal jours. Home: 3838 Sheridan Blvd., Lincoln, Neb.

BELSTERLING, Charles Starne (bĕl-stĕr'lĭng), counsel and counselor-at-law; b. Phila., Pa., May 31, 1874; s. William Franklin and Ida Julia (Sutterle) B.; student Neff College of Philadelphia, Western U. of Pa. Law Sch.; m. Florence Fries, June 1, 1898; children—Edna Marion (Mrs. Harold Gilman Dow), Florence Dorothy (Mrs. Sturges Mason Schley), Ruth Martha; m. 2d, Helen Gunter Jackson, May 21, 1931. With A. & P. Roberts Co., Phila., 1892-99; with Am. Bridge Co., 1899-1910; admitted to bar, Pa., 1904, U.S. Supreme Ct., 1917, N.Y., 1917; gen. commerce attorney U.S. Steel Corp., 1914-32, vice pres. 1932-42. Member Maritime Commn. Practitioners, Assn. Bar City N.Y., Assn. of Interstate Commerce Practitioners, Am. Iron and Steel Inst., Soc. Colonial Wars, State of N.Y., S.R., So. War of 1812, Hist. Soc. of Frankford, Huguenot Soc. of America, Colonial Soc. of Pa., Pa. Soc. of N.Y. Episcopalian. Mason (Chapter, K.T., Shriner). Clubs: Metropolitan, Traffic (hon.), Railroad (New York City); Traffic (hon.), Duquesne (Pittsburgh); Traffic (hon. mem.); Lawrence Beach; Rockaway Hunting. Home: 1230 Park Av. Office: 71 Broadway, N.Y.C. 6.

BELT, Elmer, physician; b. Chicago, Ill., Apr. 10, 1893; s. Charles Elmer and Minnie (Drier) B.; A.B., U. of California, 1916; M.S., Hooper Inst. for Med. Research, San Francisco, Calif., 1918; M.D., U. of Calif. Med. Sch., San Francisco, Calif., 1920; LL.D., Pacific Coll. of Law, Los Angeles, Calif., 1930; m. Mary Ruth Smart, June 9, 1918; children—Charles Elmer, Bruce Gregory. Student fellow in med. research, Hooper Inst., 1917-18, fellow in med. research, 1920, 1921; asso. and clin. instr. urology, U. of Calif., San Francisco, 1920, 1921, research in urology, 1921, 1922; asst. resident in gen. surgery, Peter Bent Brigham Hosp., Boston, Mass., 1922-23; asso. prof. urology, Coll. of Med. Evangelists, Los Angeles, Cal., 1924-40; clin. prof. surgery (urology) U. Cal., Los Angeles Sch. Med., since 1951; chief cons. urology V.A. Facility, West Los Angeles, 1924-47; cons. or mem. urology staff, hosps. in Los Angeles area; guest speaker fgn. med. soc. meetings and internat. confs. Asso. Calif. Inst. Tech.; commonwealth prof. urology, Louisville U., 1946; pres. Los Angeles Co. Med. Research Found. 1948, now dir.; mem. Cal. State Bd. Health 1940—, chmn., 1940-44; trustee L.A. County Med. Soc. 1945—. Award-

ed Italy's Silver Star Solidarity, 1952; Bronze Minerva, 1954. Diplomate Am. Bd. Urology. Fellow A.C.S., U.S. chpt. Internat. Coll. Surgeons; mem. Pan-Am. Med. Assn. (pres. So. Cal. div., 1935). Phi Beta Kappa, and several other national and local medical and scientific societies. Clubs: Los Angeles Country, University (Los Angeles). Co-author: Cabot's Mod. Urology, The Cystoscope and Its Uses, Modern Tests of Renal Function, 1940; Pediatric Gynecology (with G. C. Schausfler), 1944; The Manuscripts of Leonardo da Vinci, 1949. Contbr. to med. and surg. jours. Home: 2201 Fern Dell Pl., Los Angeles 28. Office: 1893 Wilshire Blvd., Los Angeles. ☆28

BELT, Mary Ruth (Mrs. Elmer Belt), library trustee; b. Riparia, Wash.; d. John Gregory and Esther Anne (Cooper) Smart; A.B. cum laude, U. Calif., 1917; grad. studies, U. So. Calif., 1928-30; Universidad nacional de Mexico, 1931; m. Elmer Belt, M.D., June 9, 1918; children—Charles Elmer, Bruce Gregory. Staff U. Calif. Library, 1917-19; lectr. in field of Hispanic-America history, fgn. travel and internat. cultural relations since 1932; Radio Reviews of Recent Books on KMPC, Pasadena, 1940-41; mem. bd. library commrs. for Los Angeles Pub. Library 1948-54. Member bd. dirs. Associated Friends of Occidental Coll., Music Acad. of the West, Museum Assn. (Los Angeles County Mus.; pres. 1951-53), Opera Guild of So. Calif. (sec., 1943-46, v.p. since 1951), Welfare Fedn. of Los Angeles, Nat. Travelers Aid Assn. (Los Angeles Soc., 1931-51); mem. bd. Los Angeles U.S.O., 1941-44. Trustee div. mem. A.L.A. Mem. Archaeol. Inst. Am., Am. Assn. U. Women, Calif. Alumni Assn. (life mem.), Calif. Library Assn., Hist. Soc. So. Calif., So. Calif. Commn. for Hoover Report, So. Calif. Symphony Assn., Women's Com. for Philharmonic Orchestra, Hollywood Bowl Hospitality Commn., Welfare Associates, Citizens Commn. for Rehabilitation Center, Phi Alpha Theta. Extensive travels in Europe, South and Central Am., Australia, N.Z., Carribean and Hawaiian Islands, Can. and U.S. Book collector. Home: 2201 Fern Dell Pl., Los Angeles 28. Office: 1819 Wilshire Blvd., Los Angeles 59.

BELT, Robert McColl, cons. engineer; born Troutdale, Ore., June 5, 1907; s. Dr. Walter Cayley and Nina (McColl) B.; B.S., Ore. State Coll., 1928; m. Dorothy I. Roendahl, June 29, 1933; children—Alice Cayley, Louise Roendahl. With Ore. State Highway Dept., 1926-27, 30; newspaper work, Olympia, Wash., 1929; with U.S. Bur. Pub. Rds., T.H., 1931, engr. Dept. Pub. Works, 1931, asst. supt., 1946-47, supt., 1947-53; gen. manager Belt, Collins & Associates, 1953—; chmn. bd. Harbor Commn.; chmn. Radio Bd. Mem. Traffic Safety Commn., Honolulu; mem. Bd. Water Supply. Trustee Leahi Hosp. Commd. lt. (j.g.) C.E., U.S.N.R., 1941, advanced through grades to comdr., 1945. Mem. Am. Soc. C.E. (pres. T.H. sect. 1952), Tau Kappa Epsilon, Sigma Delta Chi. Episcopalian. Home: 2542 Olopua St. Office: Hawaiian Life Bldg. Honolulu, T.H.

BELT, William Alvin, lawyer; b. Kenton, O., July 13, 1903; s. William A. and Barbara (Garst) B., A.B., Ohio Wesleyan U., 1924; LL.B., U. Mich. 1927; m. Virginia Gordon, June 25, 1930; children—Stephen G., Susan L.; William A. III, Thomas G. Admitted to Ohio bar, 1928 and since practiced in Toledo; partner Marshall, Melhorn, Bloch & Belt. Mem. Am., Ohio and Toledo bar assns., Toledo Zool. Soc. (trustee), Chi Phi, Delta Sigma Rho, Phi Delta Phi. Mason (32°). Clubs: Toledo Country, Toledo (pres., dir. 1949-52); Carranor Hunt and Polo (trustee); Ottawa Skeet. Home: R.F.D. 1, Ryan Rd., Maumee, O. Office: Nat. Bank Bldg., Toledo 4.

BELTON, William, fgn. service officer; b. Portland, Ore., May 22, 1914; s. Francis Hugh and Mary Jane (Sheehy) B.; student U. of Ore., 1932-33; A.B., Leland Stanford, 1935; m. Judy Hyslop, June 12, 1939; children—Barbara, Hugh, Timothy. Clerk, Am. Legation, Quito, Ecuador, 1936-37, at Bogotá, Colombia, 1937-38; apptd. fgn. service officer, U.S. Dept. State, 1938, vice consul, Habana, Cuba, 1938-39; 3d sec. legation, and vice consul, Ciudad Trujillo, Dominican Republic, 1940-42; fgn. service officer U.S.D.A., Washington, 1942; vice consul, Fort William, Ont., 1943; vice consul, Winnipeg, Manitoba, 1943-44; asst. agrl. attaché, Am. Embassy, Ont., 1945-46; consul Porto Alegre, Brazil, 1946-48; 1st sec. cer-in-charge Mexican affairs U.S. State Dept., 1952-54, W. coast affairs, Office of S. American Affairs, 1954—. Adviser, U.S. Delegation, 4th Meeting, directing council, Pan Am. San. Orgn. and 13th Pan Am. San. Conf., Ciudad Trujillo, 1950. Pres. bd. dirs. Carol Morgan Sch. of Santo Domingo, 1951. Asso. mem. Am. Ornithol. Union; mem. Kappa Sigma. Home: 9009 Kensington Parkway, Chevy Chase, Md. Office: Mail Room, U.S. Dept. of State, Washington 25.

BELVISO, Thomas Henry (bĕl-vē'sō), musical dir., radio exec.; b. New Haven, Conn., Jan. 25, 1898; s. Emil and Julia (Fenny) B.; ed. Yale Sch. of Music, 1912-15, Yale University, 1915-19, Inst. of Musical Art, New York, 1915-18; Mus. Doc., Bethany (W.Va.) College, 1943; m. Elinor Mullins, Sept. 28, 1924; children—Thomas Henry, Robert Hugh. Violinist New Haven String Orchestra, 1909-11, New Haven Symphony Orchestra, 1911-19; began organizing and selling orchestras and musical orgns., 1914; gen. musical dir. Olympia Theatres, Inc., New England chain, 1921-24; gen. mus. dir. Paramount Publix Theatres, New England chain, 1924-29; with Nat. Broadcasting Co., New York, since 1930, as musical dir. and program builder, 1930-32, mgr. music arranging, music rights and music library, 1932-37, mng. music div. (all music activities) since 1937. Served in S.A.T.C., as bandmaster first Yale Band, 1918. Lectured on radio, College of Fine Arts, New York U., Feb. 1931; lecturer on music for radio, Columbia University. Composed and directed for Nat. Broadcasting Co.; condr. musical shows, symphonies, etc., including Our American Music, Life and Songs of Stephen Foster, Radio Guild, RKO Drama-Music Series, Gilbert & Sullivan Operettas; composed and conducted music for Shakespeare's Historical Plays, Warden Lawes' Twenty Thousand Years in Sing Sing, and others. Mem. exec. com. Nat. Music Council; dir. Soc. for Prevention of Crime. Home: 662 Colonial Av., Pelham Manor, N.Y. Office: 30 Rockefeller Plaza, New York, N.Y.

BELZ, Charles John. ◎ V. 26.

BEMB, Walter J(acob) ◎ V. 27.

BEMELMANS, Ludwig (bē'mĕl-mănz), painter, writer; b. Meran, Tirol, Apr. 27, 1898; s. Lambert and Frances (Fisher) B.; ed. Konigliche Realschule, at Regensburg and Rothenburg, Bavaria; m. Madeline Freund, Nov. 1935; 1 dau., Barbara. Came to U.S. 1914, naturalized 1918. Author: (also illustrator Hansi, 1934; Golden Basket, 1935; Castle Number Nine, 1936; Quito Express, 1937; My War with the U.S.A., 1937; Life Class, 1938; Madeline, 1939; Hotel Splendide, 1939; Small Beer, 1940; The Donkey Inside, 1941; I love you, I love you, I love you, 1942; Now I Lay Me Down To Sleep, 1943; The Blue Danube, 1944; Sunshine; The Happy Place, 1951; How To Travel Incognito, 1952; Madeline's Rescue, 1953; Doctro Lincoln's Dog, 1953. Contbr. articles and pictures to Vogue, Town and Country, Stage, New Yorker, Holiday mag. Home: 19 E. 73d St., N.Y.C.

BEMIS, Farwell Gregg (bē'mĭs), mfr.; b. Boston, Mass., Oct. 6, 1900; s. Albert Farwell and Faith (Gregg) B.; A.B., Harvard, 1922, M.B.A., 1925; m. Margaret Houghton, 1926; children—Margaret, Farwell Gregg. Pres. and dir. Bemis Bro. Bag Co.; dir. Boott Mills, Merchants Nat. Bank of Boston. Mem. bd. National Industrial Conference Board. Trustee Northeastern U. Dir. Nat. Recreation Assn.; director Community Recreation Service of Boston, Inc. Clubs: Country (Brookline), Union, Down Town, Cohasset Yacht. Home: 70 Codman Rd., Brookline, Mass. Office: 40 Central St., Boston.

BEMIS, James R(osborough), lumber mfr.; b. Prescott, Ark., Oct. 25, 1898; s. William Noyes and Elizabeth (Rosborough) B.; student Shenandoah Valley Acad., 1915-17, Va. Mil. Inst., 1917-18, U. Wis., 1919; m. Jane Simpson Aug. 16, 1947; children by previous marriage—Lucy Katherine (Mrs. Ralph Piper), Edward Dewey, Harold Simpson, Andrew Hastings, Marita Jane. Lumber salesman, St. Louis, 1920-21; wholesale lumber bus., St. Louis, 1921-29, Prescott, Ark., 1929-33; lumber mfr., 1933; pres. Ozon Lumber Co., Prescott, 1929— Prescott & Northwestern R.R., 1935—; dir. Timber Engring. Co., Washington. Mem. So. Pine Assn. (dir., past pres.), Nat. Lumber Mfrs. Assn. (chmn. bd., past pres., dir.), Ark. C. of C. (dir. Ark. econ. council), Sigma Chi. Mason (Shriner). Home: 701 E. Main St. Office: Ozan Lumber Co., Prescott, Ark.

BEMIS, Judson, paper mfg. exec.; b. Cohasset, Mass., July 26, 1913; s. Albert Farwell and Faith (Gregg) B.; grad. Milton Acad., 1932; B.S., Harvard, 1936, post grad. student, 1937-38; m. Elizabeth Long, May 13, 1939 (died Apr. 3, 1941); 1 dau., Sandra Elizabeth; m. 2d, Barbara White, May 1, 1943; children—Barbara Turney, Ellen Farwell, Gardner, Judson. With Bemis Bro. Bag Co., 1938—, dir., 1940—, v.p., 1946—; dir. Midland Nat. Bank. Mem. Asso. Industries of Mpls. (v.p. and dir.). Trustee Fisk U., Nashville, Summit Sch., St. Paul; dir. Community Chest and Council of Hennepin Co.‡

BEMIS, Samuel Flagg, prof. history; b. Worcester, Mass., Oct. 20, 1891; s. Charles Harris and Flora M. (Bemis) B.; A.B., Clark U., 1912, A.M., 1913, hon. D.H.L., 1937; A.M., Harvard, 1915, Ph.D., 1916; grad. study in Eng. and France, 1915-16; Doctor of Letters, Williams College, 1953; married Ruth M. Steele, June 20, 1919; 1 dau., Barbara. Instr. in history, Colo. Coll., Colorado Springs, 1917-18, asso. prof., 1918-20; prof. history, Whitman Coll., Walla Walla, Wash., 1920-23; research asso., Carnegie Instn. of Washington, 1923-24; prof. history, George Washington U., 1924-34; director European mission of Library of Congress, 1927-29; lecturer at Harvard, 1934-45; Farnam professor of diplomatic history at Yale, 1935, professor of inter-American relations, 1945; Carnegie visiting professor to Latin-American Universities, 1937-38, Cuba, 1945. Member American Hist. Assn., Am. Antiquarian Soc., Colonial Soc. of Mass., Mass. Historical Soc., Sociedad Geografica y Estadistica Mexico), La Academia de la Historia (Cuba). Unitarian. Club: Cosmos. Author historical volumes including: John Quincy Adams and the Foundations of American Fgn. Policy, 1949 (received Pulitzer award for biography, 1950). Editor: The American Secretaries of State and their Diplomacy (part author), 10 vols., 1927-29. Contributor to reviews, newspapers, etc. Home: 120 Ogden St., New Haven. ☆27

BEMISS, Samuel Merrifield, corp. exec.; b. Richmond, Va., Feb. 21, 1894; s. E. Lockert and Cyane Dandridge (Williams) B.; student U. of Va., 1913-16; m. Doreen FitzGerald, Jan. 27, 1921; children—FitzGerald, Cynthia Merrifield. Vice pres. Richmond Trust Co., 1920-25; v.p. and exec. dir. FitzGerald & Co., Inc., of Va., since 1925, Ry. Supply Co. of Ala., Inc., since 1925, D. D. FitzGerald, Inc., since 1925, Woodstock Home & Land Co., Inc., since 1925, Va. Sky-Line Co., Inc., since 1937; dir. Laras Bro. Co., Inc., First & Mchts. Nat. Bank. Spl. asst. to Gov. Va., Civil Defense; mem. commn. Jamestown Expn., 1957; pres. Atlantic Rural Expn., gov. Society of Colonial Wars in Virginia; pres. Society of Cin. in Va. Chmn. bd. Va. State Library; bd. visitors vice chmn. exec. com. Med. Coll. Va.; trustee Richmond Meml. Hosp. Va. Hist. Soc. (pres.), Jamestown Found. pres. Children's Home Soc. Va. Served as 1st lt. Inf., World War I. Mem. Soc. of the Cin., Delta Kappa Epsilon. Episcopalian. Clubs: Commonwealth (Richmond); Country of Virginia. Home: 1224 Rothesay Road. Office: 15 South Fifth St., Richmond, Va.

BENCHLEY, Belle Jennings (Mrs.), zoo dir.; b. Larned, Kan., Aug. 28, 1882; d. Fred M. and Ida Belle (Orrell) Jennings; ed. high sch. and State Teachers Coll., San Diego, Calif.; corr. courses in journalism and accounting; m. William L. Benchley, June 26, 1906 (divorced); 1 son, Edward Jennings. Taught sch. 4 yrs. before marriage; with San Diego Zoöl. Garden since 1925, as bookkeeper, 1925-27, exec. sec. and head of staff since 1927; publishes a monthly mag. called Zoonooz (publ. Zoöl. Soc. of San Diego); radio speaker; has appeared in broadcasts of radio and TV shows as well as newsreels. Mem. Women's Geog. Soc. America, American Assn. Park Execs., Assn. of Zool. Parks and Aquariums (past pres.), International Union Zoo Dirs., hon. mem. Izaak Walton League, Am. Assn. University Women (San Diego branch). Clubs: Altrusa, Pen and Brush, San Diego Press. Author: My Life in a Man Made Jungle; My Friends, The Apes; My Animal Babies; Shirley Visits the Zoo. Contbr. to Nature Mag. Home: 4127 Palmetto Way. Office: Zoological Society, San Diego 12, Calif.

BENCHLEY, Nathaniel Goddard, writer; b. Newton, Mass., Nov. 13, 1915; s. Robert and Gertrude (Darling) B.; grad. Phillips Exeter Acad., 1934; B.S., Harvard, 1938; m. Marjorie Bradford, May 19, 1939; children—Peter Bradford, Nathaniel Robert. Reporter New York Herald Tribune, 1939-41; asst. editor drama dept. Newsweek, 1946-47. Author: Side Street (novel), 1950; The Frogs of Spring (play), 1953; articles, fiction various nat. mags. Editor: The Benchley Roundup, 1954. Club: Coffee House (N.Y.C.). Home: 103 E. 86th St., N.Y.C. 28.

BENCKENSTEIN, Leonard Julius (bĕnk'ĕn-stīn), lawyer; b. Wyoming, O., July 5, 1894; s. Leonard Frederick and Genevieve (Peterson) B.; grad. high sch., Beaumont, Texas, 1914; LL.B., U. of Va., 1917; m. Elaine Lock, Apr. 15, 1917; children—Fred Lock, Genevieve Louise (Mrs. Fitzhugh Elder, Jr.). Admitted to Tex. bar, 1917, and practiced law at Beaumont since that time; general counsel the Vinton Petroleum Co., Orange, Texas, Higman Towing Co., Orange, Brown Paper Mill Co., Inc., Monroe, La. U.S. Commr., Eastern District Texas, 1917-22; mem. Rep. state exec. com., 1928-52; member Republican state headquarters com., Rep. campaign committee for Tex., 1944; del. from Tex. to Rep. Nat. Convs., 1932, 36, 40, 44, 48, 52, served on credentials coms., 1936, 44, 48, 52; permanent chmn. Rep. State convs. 1938 40, keynoter and permanent chmn., 1948, 52. Rep. candidate for chief justice of Supreme Ct. of Tex., 1940. Mem. Am. Bar Assn. (com. on corp. taxes), State and Co. Bar Assns., Am. Acad. Polit. and Social Sci., S.A.R., Alpha Chi Rho. Episcopalian. Mason. Clubs: The Town, Beaumont; Farmington Country (Charlottesville, Va.). Home: 1677 Victoria Av. Office: F. & M. Bldg., Beaumont, Tex.

BENDER, Carl Beltel. ◎ V. 26.

BENDER, Draveaux. ◎ V. 26.

BENDER, Eric J. ◎ V. 28.

BENDER, George H., U.S. senator; b. Cleveland, Ohio, Sept. 27, 1896; m. Edna Eckhardt; children—Barbara (Mrs. E. B. Stevenson), Virginia (Mrs. Dorsey Joe Bartlett). Pres. G. H. Bender Insurance Company; ed., pub. National Republican since 1934. Mem. Ohio State Senate, 1920-30; pres. Ohio Fedn. of Rep. Clubs: chmn. Rep. Central Com. of Cuyahoga County. Member 76th to 80th Congresses, 82d and 83d Congresses, Ohio-at-large; U.S. senator from O., 1954—. Author: The Challenge of 1940. Republican. Home: Chagrin Falls, O.

BENDER, James F(rederick), psychologist; born Dayton, O., Apr. 6, 1905; s. Fred Jacob and Bertha (Zimmerman) B.; B.S., Columbia U., 1928, Ph.D., 1939; m. Anne Parsons, June 25, 1925. Psychol. examiner personnel bur., City Coll. of New York, 1928-37, also mem. speech clinic part-time lecturer and adjunct prof. psychology, Brooklyn Polytech. Inst., 1928-40; chmn. dept. speech and dir., Queens Speech and Hearing Center, Queens Coll., 1937-44; part-time lecturer teachers coll., Columbia U., 1937-38, New York U., 1943-48, Mount Holyoke Coll., 1938, U. of Ore., 1939; dir. Nat. Inst. for Human Relations, 1944-54; president James F. Bender Assos., 1954—; dir. of sales tng. Lehigh Navigation Coal Sales Co., 1953—, mem. bd.; associate editor Jour. Speech Disorders 1942-45; cons. to television station, WPIX, 1948-50; lecturer Columbia U., 1950—, member alumni council since 1950. Member board of trustees Queens Speech and Hearing Service Center, Incorporated, since 1941, Queens Council Social Welfare, 1940-43. Certificate psychology, N.Y. State Dept. of Mental Hygiene, 1932. Fellow A.A.A.S., Am. Speech and Hearing Assn.; mem. Am. Speech Correction Assn. (past councillor), N.Y. State Assn. Applied Psychology (exec. com. 1942-44), Am. Psychol. Assn., N.Y. Met. Assn. Psychologists, N.Y. Soc. Clin. Psychologists, Nat. Vocational Guidance Assn., Nat. Council Family Relations, Emerson Literary Society, Sigma Chi. Republican. Quaker. Mason. Author: The Technique of Executives Leadership, 1950;

Your Way to Popularity and Personal Power, 1950; How to Sleep; Personality Structure of Stuttering; N.B.C. Handbook of Pronunciation; How to Talk Well; Salesman's Mispronunciations; Make Your Business Letters Make Friends, 1952; Victory Over Fear, 1952; Profits from Business Letters, 1952; also articles. Home: 44 Thornwood Lane, Roslyn Heights, N.Y. Office: 545 Fifth Av. N.Y.C. 17.

BENDER, John Frederick, prof. ednl. administration; b. Kansas City, Kan., Nov. 24, 1879; s. Theodore and Gertrude (Schuch) B.; A.B., U. of Kan., 1906; A.M., Columbia, 1922, Ph.D., 1926; m. Margarethe von Unwerth, July 14, 1909; children—John Bertram, Herman Robert, William Alfred. Teacher, rural schs. of Kan., 1900-02; fellow in German, U. of Kans., 1905-06; supt. schs., Arkansas City, Kans., 1907-15, Pittsburg, Kan., 1915-24; mem. ednl. survey staff, Watertown, N.Y., 1924-25; instr. Hunter Coll., New York, 1925-26; prof. ednl. administration, U. of Okla., since 1926; instr. Mount Allison U., Sackville, N.B., summer 1926, David Ross Boyd prof. ednl. adminstrn. emeritus; cons. Okla. State dept. pub. instruction since 1951. Life mem. N.E.A. (Dept. Superintendence); fellow A.A.A.S.; mem. Nat. Soc. for Study of Edn., Okla. Acad. Science, Okla. Edn. Assn., Phi Beta Kappa, Phi Delta Kappa, Kappa Delta Pi. Methodist. Mason. Author: The Functions of Courts in Enforcing School Attendance Laws, 1927; Purcell, Oklahoma, Survey, 1933; Problems in Financing the Common Schools of Oklahoma, 1941. Contbr. Am. Sch. Bd. Journal, Social Science. Home: 716 Chautauqua Av., Norman, Okla.

BENDER, Lauretta, child psychiatrist; b. Butte, Mont. Aug. 9, 1897; d. John Oscar and Katherine Parr (Irvine) Bender; B.S., U. Chgo., 1922, M.A. in Pathology, 1923; M.D., State U. Ia., 1926; Rockefeller Traveling fellowship, U. Amsterdam, Holland, 1926-27; m. Paul Ferdinand Schilder, 1936 (dec. Dec. 1940); children—Michael, Peter, Jane. Intern, resident neurology Billings Hosp., U. Chgo., 1927-28; psychiatric residency Boston Psychopathic Hosp., 1928-29; research asso. Phipps Clinic, Johns Hopkins Hosp., 1929-30; sr. psychiatrist Bellevue Hosp., N.Y.C., 1930—, charge children's service, 1934—; with N.Y.U., 1930—, prof. clin. psychiatry, 1951—, sr. cons. VA tng. program, 1949—; psychiat. cons. (children) N.J. State Neuropsychiatric Inst., 1954. Served on various civic orgn. coms. for child welfare. Diplomate Am. Bd. Psychiatry and Neurology, 1936. Mem. Am. Psychiat. Assn., Am. Neurological Assn., Am. Orthopsychiat. Assn., Am. Psychopath. Assn., Acad. Child Psychiatry, Am. Assn. for Mental Deficiency. Author of Visual Motor Gestalt and Its Clinical Use, 1935. Author, editor: Bellevue Studies in Child Psychiatry. Home: 140 W. 16th St., N.Y.C. 11. Office: Psychiatric Div., Bellevue Hosp., 30th St. and 1st Av., N.Y.C. 16.

BENDER, Ralph Edward, educator; b. nr. Waldo, O., Dec. 29, 1910; s. George Edward and Nina Amelia (Allmendinger) B.; B.S. in Agr., Ohio State U., 1933, M.A., 1941, Ph.D., 1947; m. Harriett Louise Anspaugh, June 10, 1937; children—John Edward, Susan Jane. Tchr. vocational agr. Anna (O.) High Sch., 1933-37; instr. dept. agrl. edn. Ohio State U., also tchr. vocational agr. Canal Winchester High Sch., 1937-47, asst. prof., 1947-48, asso. prof., 1948-51, chmn. dept. agrl. edn. since 1948, prof. since 1951 Mem. troop com. Boy Scouts; mem. jr. fair bd. Ohio, 1929-30. Mem. Ohio Vocational Agr. Assn. (pres. 1945-46), Ohio (pres. 1946-47), Am. (adv. com. 1951-52) vocational assns., Future Farmers Am. (pres. Ohio 1929-30, nat. v.p. 1930-31), N.E.A., Nat. Vocational Agr. Tchrs. Assn., Ohio Safety Council, Ohio Edn. Assn., Ohio Assn. Adult Edn., Farm Bur., Grange, Alpha Zeta, Gamma Sigma Delta, Phi Delta Kappa, Phi Eta Sigma. Methodist (bd. trustees). Mason. Club: Lions. Office: Ohio State U., Columbus, O.

BENDER, Walter, business exec.; b. Warsaw, O., 1891. Pres. Gen. Fireproofing Co. Dir. Youngstown Community Corp, Ohio Edison Co., Asso. Hosp. Service, Inc., 1st Fed. Savs. & Loan, Union Nat. Bank. Director Youngstown C. of C. Mason, Odd Fellow. Home: 2225 Elm St. Office: General Fireproofing Company, Youngstown, O.

BENDER, Wesley C(harles), marketing analyst; b. Brooklyn, N.Y., Aug. 8, 1908; s. George and Mae (Kurtz) B.; student law sch., Cornell U., 1928-30, A.B., 1929; M.A., U. of Pittsburgh, Pa., 1931; student Northwestern U., Evanston, Ill., 1934-35 and 1936-37, Columbia, 1935; m. Genevieve L. Rebolt, Dec. 30, 1933; children—Marilyn, Alane. Instr. marketing, Coll. of Commerce, U. of Notre Dame, 1931-34, asst. prof. marketing, 1934-37, asso. prof. bus. adminstrn., 1937-43, prof. bus. adminstrn. 1943-46, acting head dept. of bus. adminstrn., 1942-46, prof. marketing, 1946—, head dept. of marketing, 1946-54; teacher, Am. Inst. Banking, 1938-41 and since 1946; mgr. Northern Ind. Adjustment Bur. Mem. Nat. Assn. Credit Men (exec. sec. St. Joseph Valley chapter), Am. Econ. Assn., Am. Marketing Assn., Am. Assn. Univ. Profs., Nat. Bur. Econ. Research, Ind. Acad. Social Sci. (v.p. 1940-41, pres. 1941-42, 51), Seal and Serpent, Phi Alpha Delta. Editor: Credo (monthly pub. of St. Joseph Valley chapter Nat. Assn. Credit Men). Home: 2010 N. Juniper Rd., South Bend 17. Office: 413 Whitcomb-Keller Bldg., South Bend 2, Ind.

BENDER, Wilbur Joseph, coll. teacher and adminstr.; b. Elkhart, Ind., Oct. 15, 1903; s. George Louis and Elsie (Kolb) B.; student Goshen (Ind.) Coll., 1921-23; A.B., Harvard, 1927, A.M., 1931; LL.D. (honorary), Cedar Crest College, 1951; m. Laura Bradshaw Fay, June 2, 1934; children—Sarah Fay, Barbara Fay, David Bowman. Teacher Goshen (Ind.) pub. schs., 1923-25, Northside sch., Williamstown, Mass., 1927-29; instr. in history, Harvard, 1931-36, asst. dean, 1931-35; instr. in history Phillips Acad., Andover, Mass., 1936-42, 1944-45; counsellor for vets., Harvard, 1945-47, dean of Harvard College, 1947-52, dean of admissions and financial aids since 1952, lecturer on history since 1947. Trustee Thayer Acad., Charity of Edward Hopkins; chmn. Cambridge Community Fund. Served as lt., United States Naval Reserve, March 1943-September 1944. Mem. Am. Assn. Univ. Profs., Phi Beta Kappa. Mennonite. Home: 32 Highland St., Cambridge 38, Mass.

BENDETSEN, Karl Robin, corporation cons.; b. Aberdeen, Wash., Oct. 11, 1907; s. Albert M. and Anna (Benson) B.; A.B., Stanford, 1929, LL.B., 1932; m. Billie McIntosh, Mar. 10, 1938; 1 son, Brookes McIntosh; married 2d, Maxine Bosworth, 1948; one daughter, Anna Martha. Admitted to bars of California, Oregon, and Washington; practiced law, Aberdeen, Wash., 1934-40; management counsel, 1946-47; dir. Shoreland Properties, Inc., Productive Properties, Ltd., Indian Beach Yacht Harbor, Ltd., Saginaw Logging Co. Active mil. service, 1940-46; col. Gen. Staff Corps, U.S. Army, 1942-46. Took possession and operated Air Assos. Plant, Bendix, N.J., for U.S. Govt., 1941; authored and processed through Congress the Soldier and Sailor Civil Relief Act; spl. rep. sec. of war to Gen. MacArthur, 1941, established and organized Prisoner of War Information Bur.; one of four officers assigned to establish the Provost Marshal Gen.'s Dept., Army Mil. Police Corps and Sch. Mil. Govt., World War II. Directed evacuation of Japanese from West Coast, 1942; established Alaska Travel Control; U.S. chief civil affairs for N.W. Europe; later dep. chief of staff, U.S. Communications Zone, Normandy; chief combat liaison officer during European campaign; cons. and spl. asst. to sec. of defense, 1948; assistant secretary of the army 1950-52; dir. gen. U.S. Railroads, 1950-52; under sec. army, 1952; now gen. mgr., Texas div., Champion Paper & Fibre Co., Inc.; chairman bd. dir. Panama Canal Company; director Texas National Bank. Decorations: D.S.M., Legion of Merit with 2 oak leaf clusters, Croix d'Guerre with Palm; Officer French Legion of Honor: Member Order British Empire. Counsel and trustee, Wash. State Taxpayers' Assn., 1934-40. Mem. Washington, Ore., Calif., San Francisco and Am. bar assns. Dir. Alameda Co. Am. Red Cross; past vice-chmn. nine San Francisco Bay cos. Am. Red Cross Mutual Aid. Mem. Theta Delta Chi. Clubs: Commonwealth, Washington Athletic, University, Protestant. Home: 6 Oaklawn Dr., Alameda, Cal. Office: care Champion Paper & Fibre Co., Inc., Houston.

BENDHEIM, John Monroe, mfg. exec.; b. N.Y.C., June 18, 1918; s. Julius and Cora Mae (Lowenstein) B.; student Lawrenceville Sch.; B.S., Wharton sch. U. Pa., 1940; m. Maxine Asch, June 14, 1951; children—Joanne, John. With M. Lowenstein & Sons, Inc., since 1940, dir. since 1945, asst. v.p. since 1946 (also subsidiaries); v.p., dir. Yankee Export & Trading Corp. since 1949; dir. Orr Mills, Rock Hill Printing & Finishing Co.; co-dir. Lane Cotton Mills, Limestone Mfg. Co. Dir. Hillside Hosp.; treas. Leon Lowenstein Found. Clubs: Quaker Ridge Golf, Harmonie. Home: 72 Sheldrake Rd., Scarsdale, N.Y. Office: 37-45 Leonard St., N.Y.C. 13.

BENDHEIM, Robert Austin, textile exec.; b. N.Y. City, Aug. 5, 1916; s. Julius and Cora (Lowenstein) B.; A.B., Princeton, 1937; student Harvard Bus. Sch., 1941-42. Trainee, Spartan Mills, Spartanburg, S.C., 1937-38; in various capacities with M. Lowenstein & Sons, Inc., since 1938, sec. and dir., 1946-47, vice pres. and dir., 1947—; dir. Wamsutta Mills. Served as lt., U.S.N., 1942-46. Trustee of Mount Sinai Hosp., N.Y.C. Clubs: Arkwright, Princeton, Harmony. Home: 911 Park Av. Office: 43 Leonard St., N.Y.C.

BENDINER, (Marvin) Robert, editor, author; born Pittsburgh, Pa., Dec. 15, 1909; s. William and Lillian (Schwartz) B.; student Coll. of City of N.Y., 1928-33; m. Kathryn Rosenberg; children—David, William, Margaret. Mng. editor The Nation, 1937-44, asso. editor, 1946-50. Mem. Soc. Mag. Writers, Ams. for Dem. Action, Corr. Yank, the Army weekly, 1944-45. Club: Nat. Press. Author: The Riddle of the State Department, 1942. Free-lance contbr. Colliers, N.Y. Times mag. and other periodicals. Home: 207 W. Pulaski Rd., Huntington Station, L.I.

BENEDICT, C. Harry, metallurgist; b. Pittsburgh, Pa., Sept. 24, 1876; s. Joseph and Hannah (Goldsmith) B.; B.S., Cornell U., 1897; D.Sc., Mich. Coll. of Mines, 1932; m. Lena Manson, Feb. 4, 1902; children—Manson, William S. Metallurgist for Calumet & Hecla Consol. Copper Co., 1898-1949; lecturer on hydro-metallurgy, Mich. Coll. of Mines, since 1919; mem. bd. control Mich. Coll. Mines and Metall. since 1952. Mem. Am. Inst. Mining and Metall. Engrs. (v.p. 1948-51, director, 1952—; recipient of Robert H. Richards Award, 1954), Mining and Metall. Soc. Am. (dir. 1947), Am. Chem. Soc., Am. Inst. Chem. Engring. Democrat. Jewish religion. Mason. Author: Red Metal. Inventor of ammonia bleaching process for copper. Home: Lake Linden, Mich.

BENEDICT, Daniel Norris, mfr. refrigerating and farm machinery; b. Franklin County, Pa., Jan. 23, 1882; s. Daniel Mack and Isabel Price (Norris) B.; M.E., State Tchrs. Coll., Shippensburg, Pa., 1900; m. Ethel Grace Washabaugh, Sept. 12, 1917; 1 dau., Amy Katherine. Began as teacher pub. schs., 1900; with Frick Co., Waynesboro, Pa., since 1902, treas., 1906-28, v.p. and gen. mgr., 1928-42, pres. since 1942; pres. and dir. Waynesboro Knitting Co., Knickerbocker Stamping Co., Citizens Nat. Bank and Trust Co.; dir. Landis Machine Co., Waynesboro Ice and Cold Storage Co. Trustee Waynesboro Hosp., Waynesboro Beneficial Fund Assn., Geo. H. Neak Meml. Home for Aged. Mem. Am. Soc. Refrigerating Engrs. Republican. Elk. Clubs: Elks, Waynesboro Country. Home: 203 Clayton Av. Office: Frick Co., Waynesboro, Pa.

BENEDICT, Harry E., corp. exec.; b. Neillsville, Wis., May 20, 1890; s. J. Sidney and Celia Ruth (Reed) B.; B.A., U. of Wis.; m. Frances Holmburg, Apr. 16, 1921; children—Russell Reed, Stephen Gordon. Officer, Nat. City Bank, N.Y. City, 1918-19; asso. Frank A. Vanderlip since 1919; pres. Elcamp Corp.; v.p. Barker Bros., Inc.; chmn. and dir. Palos Verdes Corp., Scarborough Prop. Corp., Hexagon Corp.; dir. Am. Airlines, Bill Bros. Pub. Co. Sec. Wis. Highway Commn., 1912-16. Exec. sec. War Savings Comm., Treasury Dept., Washington, 1917-18; War Loan Bd., 1918. Mason (32°). Clubs: University, India House, Downtown Athletic (N.Y.C.); Sleepy Hollow Country. Portuguese Bend, Cal. Office: 52 Wall St., N.Y.C.

BENEDICT, Manson, chem. engr., educator; b. Lake Linden, Mich., Oct. 9, 1907; s. C. Harry and Lena I. (Manson) B.; B. Chemistry, Cornell, 1928; M.S., Mass. Inst. Tech., 1932, Ph.D., 1935; m. Marjorie Oliver Allen, July 6, 1935; children—Mary Hannah, Marjorie Alice. Nat. Research Council fellow chemistry, 1935-36; research asso. geophysics Harvard, 1936-37; research chemist M.W. Kellogg Co., 1938-43; in charge process design gaseous diffusion plant for uranium-235 Kellex Corp., 1943-46; dir. process development Hydrocarbon Research, Inc., 1946-51; tech. asst. to gen. mgr. U.S. A.E.C., 1951-52; prof. nuclear engring. Mass. Inst. Tech. since 1951; sci. dir. Nat. Research Corp., 1951—; dir. Nuclear Science and Engring. Corporation. Chairman tech. com. inspection and control atomic energy War Dept., 1946. Recipient William H. Walker award, Am. Inst. Chem. Engrs., 1947. Fellow Am. Acad. Arts and Sci.; mem. Am. Chem. Soc., Am. Inst. Chem. Engrs., Sigma Xi. Club: Weston (Mass.) Golf. Co-editor: Engineering Developments in the Gaseous Diffusion Process, 1949. Home: 25 Byron Rd., Weston 93, Mass. Office: Dept. of Chemical Engineering, Mass. Institute Technology, Cambridge, Mass.

BENEDICT, Marjorie Herrmann E(verhart), mem. Rep. Nat. Com.; b. Pacific Grove, Calif., Dec. 27, 1899; d. Frederick Charles and Nelle E. (Soper) Herrmann; A.B., California Coll. Arts and Crafts, 1931, student University of California 1932; married J. S. Everhart, June 12, 1923 (dec. Oct. 21, 1927); 1 dau., Marjorie Jean; m. 2d Henry H. Benedict, Aug. 3, 1935; 1 step-son, Kenneth S. Tchr., dept. supervisor schs., Calif., 1921-23, 32-34; leathercraft studio, Berkeley, Calif., 1928-29; social service staff asst. to dist. supervisor Calif. State Relief Adminstrn., Alameda Co., 1934-36. Vice chmn. camp and hosp. service Berkeley chpt. A.R.C., 1942-46; recreation commr. City of Berkeley since 1948, v.p. since 1951; member Berkeley Women's Town Council. Member Republican National Committee for Calif. since 1949, Rep. State Central Com. since 1942, exec. com. since 1946, women's v. chmn., 1948; v. chmn. women's div. presidential election No. Calif., 1948; legislative chmn. No. div. Calif. Council Rep. Women, 1940-42, treas., 1943-44, v.p., 1945-46, sec., 1947-48, congl. dir., 1948-49, exec. com. since 1949; mem. Calif. Rep. Assembly since 1942, pres. 18th Assembly dist., 1947; mem. Rep. Central Com. of Alameda Co. since 1942, v. chmn., 1946-50; adv. Young Reps. orgn. Alameda Co., 1946-47; mem. Alameda Co. Co-Ordinating Council, 1940, v. chmn., 1947-50; mem. local, state, and nat. elections campaign and com. Spl. Events Campaign; delegate-at-large, Rep. Nat. Conv. since 1952. Mem. Native Daus. Golden West, Alumni Soc. Calif. Coll. Arts and Crafts (pres. 1932-34), Navy League of the United States, E. Bay Council. Clubs: Women's City, Women's, Inc., Republican Women's (pres. 1942-43) (Berkeley); Northbrae Women's; Federation of Women's (Alamedao Co.). Home: 430 Michigan Av., Berkeley 7, Calif.

BENEDICT, Murray Reed, economist; b. Neillsville, Wis., Jan. 23, 1892; s. Julius Sidney and Celia Ruth (Reed) B.; B.S., U. of Wis., 1916; Ph.D., Harvard, 1931 (Social Science Research Council fellow, 1928, Ricardo prize fellowship, 1929); European study under grant from Rockefeller Foundation, 1939; m. Elizabeth Tucker, 1916 (died 1930); children—Bruce Tucker, Elizabeth Jean; m. 2d, Martha Scott Epps, June 21, 1933; 1 dau., Barbara Lee. Instr. in agr., Boscobel, Wis., 1913-14, Aurora, Minn., 1916-17; farm advisor Blue Earth Co., Mankato, Minn., 1918-19; sec. S.D. Farm Bur. Fedn., 1921, sec.-treas. Cooperative Wool Growers of S.D., 1921-28; asst. commr. agr. S.D. Dept. Agr., half time, 1921-25; prof. agrl. economics, head of dept., S.D. State Coll., 1921-28, lecturer on economics Harvard, 1930-31; prof. agrl. economics, agrl. economist on Giannini Foundn. and agrl. economist exptl. sta., U. of Calif. at Berkeley, since 1931; on leave to act as mem. resident staff Com. on Govt. Statistics and Information Services, Washington, 1933-34, mem. com., 1934-1937. Economic advisor Calif. Farm Debt Adjustment Commn., 1935-39; served as dir. San Francisco Bay and Richmond-Vallejo Defense Rental Areas, 1942; spl. staff consultant on foods, Lend-lease Adminstrn., 1943; cons. on foods, Fgn. Econ. Adminstrn., 1944, chmn. spl. com. of consultants to

recommend plans for reorgn. Farm Credit Adminstrn., 1944; chmn. spl. com. to recommend plans for federal forest credit program, 1945; cons. W.S.B., Washington, 1951; research dir., farm policy study Twentieth Century Fund, 1951-52. Fellow Am. Statis. Assn., A.A.A.S.; mem. Econometric Soc., Am. Farm Econ. Assn. exec. com. 1942-44, v.p. 1928, president 1941; chairman joint committee on agriculture census with Social Sci. Research Council, 1935), Am. Statis. Assn. (mem. adv. com. to dir. census since 1937, pres. San Francisco chapter, 1937), Social Sci. Research Conf. of Pacific Coast (sec. 1940), Western Farm Econ. Assn. (pres. 1940), Nat. Planning Assn. (mem. agrl. com. since 1943), Calif. State C. of C. Am. Econ. Assn. Club: Cosmos (Washington). Author: Farm Policies of the United States, 1790-1950, 1953; also bulls., pamphlets, and articles profl. jours. Home: 2470 Cedar St., Berkeley 8, Cal. ☆ 27

BENEDICT, Ralph C. ◎ V. 26.

BENEDICT, Samuel, mfg. exec.; b. Glendale, O., June 11, 1902; s. Cleveland K. and Olivia (Procter) B.; student The Hill Sch., 1917-20; B.S., Princeton, 1924; m. Betty Carruthers, Apr. 24, 1930; children—Reba Ward, Olivia Procter, Elizabeth Carruthers. With Procter & Gamble Co., Cincinnati, since 1924, supt. St. Louis factory, 1929-32, Manchester (Eng.) factory, 1932-34, mgr. fats and oils div., gen. buying dept., 1938-48, sec. co. since 1950; collaborator, fats and oils Dept. Agr., 1942-46, consultant Treasury Dept. and Gen. Services Agencies in fats and oils, 1947-49. Treas. Children's Hosp. and mem. bd. trustees since 1942. Episcopalian (vestryman). Clubs: University, Princeton of Southwestern Ohio; Home: Glendale, O. Office: Gwynne Bldg., Cincinnati 2.

BENEDICT, Warren Vincent, govt. ofcl.; b. Pender, Neb., Sept. 27, 1901; s. James Hudson and Lulu Elaine (Kramer) B.; B.S., Ore. State Coll., 1924; m. Trula Martha Miller, Feb. 13, 1925; children—James Warren, Robert Vincent, Richard Miller, Nola Elaine. Investigation forest diseases div. forest pathology, bur. plant industry soils and agrl. engring., Dept. Agr., 1924-25, white pine blister rust western forests, 1925-36, in charge Pacific Coast blister rust control project bur. entomology and plant quarantine, 1936-51, dir. western region, 1951-54; chief div. of blister rust control, U.S. Forest Servcie, Washington, 1954—. Mem. Soc. Am. Forester, Am. Forestry Assn., Am. Assn. Econ. Entomologists. Home: 5311 Sangamore Rd., Glen Mar Park, Washington 16. Office: Forest Service, U.S. Dept. of Agr. Washington 25.

BENEDICT, William Lemuel, surgeon; b. Springport, Ind., Feb. 13, 1885; s. Hanford (M.D.) and Grace D. (Lanham) B.; grad. Spiceland (Ind.) Acad., 1904; M.D., U. of Mich., 1912; m. Edith Henrietta Betz (R.N.), June 2, 1914; children—Virginia Clare, Barbara Jane, Walter Hanford, John William. Demonstrator of ophthalmology, U. of Mich. Med. Sch., 1912-13; asst. to Dr. W. R. Parker, Detroit, 1913-14; in group practice, Fresno, Calif., 1914-17; with Mayo Clinic, Rochester, Minn., 1917-50, as head of sect. ophthalmology; pres. staff Mayo Clinic, 1932-34; prof. ophthalmology, U. Minn. Grad. Sch. Med., Mayo Found., Rochester, ret. 1950; now sec. gen. XVII Internat. Congress Ophthalmology. Director Ophthalmic Pub. Company, St. Louis. Mem. Am. Bd. Ophthalmology (v.p.); Minn. Acad. of Medicine, Am. Ophthal. Soc., Am. Acad. Ophthalmology and Oto-laryngology (executive sec. and treas., 1942), A.M.A., Sigma Xi, Phi Beta Pi. Republican. Mem. Disciples of Christ. Mason. Clubs: University, Kiwanis (pres. Rochester Club, 1923). Contbr. articles to med. jours. Home: 1010 10th St. S.W., Rochester, Minn.

BENEDIKTSSON, Bjarni, govt. ofcl. Iceland; born Reykjavik, Iceland, Apr. 30, 1908; s. Benedikt Sveinsson and Gudrun (Pétursdóttir) B.; LL.B., U. of Iceland, 1930; student constitutional law, Berlin, 1930-32; m. Sigridur Bjornsdottir. Prof. of law U. of Iceland, 1932-46; mayor of Reykjavik, 1940-47; mem. of Parliament since 1942; del. to U.N. general assemblies, 1946-48-49; mem. Central Com., Independent Party since 1936, chmn. Foreign Affairs Com., 1946-47; minister for Foreign Affairs, 1947-53; Minister of Justice and Edn., 1953—. Home: Blonduhlid 35, Reykjavik, Iceland.

BENEDUM, Michael Late (bĕn' ē dŭm), oil operator; b. Bridgeport, W. Va., July 16, 1869; s. Emanuel and Caroline Victoria (Southworth) B.; student pub. schs., Bridgeport; LL.D., Bucknell Univ., 1940, West. Va. U., 1940, Allegheny Coll., 1941; m. Sarah Nancy Lantz, May 17, 1896 (dec.); 1 son, Claude Worthington (dec.). Asst. gen. mgr. land dept., South Penn Oil Co., 1889-1900; with J. C. Trees, formed Benedum Trees Oil Co., independent oil operators, employed principally in development of new properties, U.S. Mex., S. Am.; pres. Benedum Trees Oil Co. since 1900, Benedum Trees Co. 1913—; dir. Fidelity Trust Co. Rep. on NRA Planning and Coördinating Com. under oil code, 1933; mem. Business Advisory and Planning Council U.S. Dept. Commerce, 1933. Trustee Grove City (Pa.) Coll.; dir. Western Pa. Hosp., Pittsburgh. Trustee of Bucknell U., Lewisburg, Pa. Mem. U.S. Univ. of Pa. Bicentennial Commn. by apptmt. President Roosevelt, 1940. Mem. Am. Petroleum Inst., Chamber of Commerce of Pittsburgh. Democrat. Methodist. Mason. Clubs: Pittsburgh, Pittsburgh Athletic, Duquesne (Pittsburgh); Longue Vue (Verona, Pa.); Oakmont (Pa.) Country. Home: Woodland Rd. Office: 1506 Benedum-Trees Bldg., Pitts. 22.

BENEDUM, Paul G(regory), (bĕn'ē-dŭm), business exec.; b. Cameron, W. Va., Feb. 17, 1902; s. Charles Yantis and Leota (Hicks) B.; A.B., metall. engring. and geology, Ohio State U., 1927; LL. D. (honorary), Capital U., Columbus, O., 1949; D. Sc. (hon.), West Va. Wesleyan College, 1951; m. Beatrice Willeen Ludwig, April 17, 1928; 1 son, Paul G., Jr. Geologist, Benedum-Trees insterests, 1927-30; with M. L. Benedum as head, geol. expdn. to Lake Van region, Turkey, 1930; geologist and dist. mgr., Pa., and later the southwest, Benedum-Trees, 1930-43. Served as lt. col., chief of facilities and production sect. of aviation, petroleum branch U.S.A.A.F., 1943-45. Awarded Legion of Merit by War Dept., 1946. Pres. and mem. bd. of dirs., Hiawatha Oil & Gas Co., Penn-Ohio Gas Co., Bentex Oil Corp., Melben Oil Co.; v.p. and mem. bd. of dirs., Duval Pipe Line Co., Gen. Oil Sales Co., Republic Pipe Line Co.; vice pres. mem. of bd. of dirs. Plymouth Oil Co.; vice pres., dir. Big Lake Oil Co.; dir. subsidiary cos., Peoples 1st Nat. Bank & Trust Co., Pittsburgh, Arkansas Fuel Oil Corp. Arkansas Pipe Line. Member bd. trustees, Shady Side Acad.; board mgrs. Children's Hosp. Member National Petroleum Council, Military Petroleum Adv. Bd., Defence Services Com. of Am. Petroleum Inst. Mem. Sigma Gamma Epsilon, Kappa Kappa Psi, Delta Chi. Methodist. Clubs: Fox Chapel Golf, Duquesne, Athletic Assn. (Pittsburgh); Gibson Island (Md.) Yacht Squadron; Bayou, Ramada (Houston, Tex.); Army Navy (Washington); Rolling Rock (Ligonier). Home: Woodland Rd., Pitts. 32. Office: Benedum-Trees Bldg., Pittsburgh 22.

BENEKE, Tex (Gordon Lee Beneke) ◎ V. 27.

BENESCH, Aaron, editor; b. St. Louis, Jan. 19, 1899; s. Max and Jessie (Kaufmann) B.; ed. Washington U.; m. Eva Joseph, Feb. 16, 1935; 1 dau., Roberta Lee. Reporter St. Louis Star, 1917-24; editor St. Louis Times, 1924-28, mng. editor, 1928-32, city editor, polit. writer and columnist St. Louis Star-Times, 1932-51; chief Washington bur. St. Louis Globe-Democrat, 1951-53, mng. editor since 1953. Mem. Asso. Press. Mng. Editors Assn., Sigma Delta Chi. Club: Nat. Press. Contbr. articles periodicals. Home: 7723 Gannon Av., University City, Mo. Office: 12th and Franklin Av., St. Louis.

BENESCH, Alfred Abraham ◎ V. 28.

BENÉT, Laura (bĕn-ā'), author; b. Ft. Hamilton, N.Y. Harbor; d. James Walker and Frances (Neill) Rose Benét; grad. Emma Willard Sch., Troy, N.Y.; A.B., Vassar Coll.; unmarried. Settlement worker, Spring St. Settlement, New York, 1915-17; placement worker Children's Aid Soc., New York, 1917; sanitary inspr. U.S. Red Cross, Augusta, Ga., 1917-19; worker St. Bartholomews House, 1924-25; sec. and asst. editor book pages N.Y. Evening Post, 1927-28, N.Y. Evening Sun, 1928-29; book review editor's asst. and book review substitute, N.Y. Times, summer 1930; writing independently since 1930. Received medal as honor poet, Nat. Poetry Center, 1936. Democrat. Episcopalian. Author: Is Morning Sure?, 1947; Thackeray of the Great Heart and the Humorous Pen (biography), 1947; Barnum's First Circus and Other Stories (for children), 1949; Famous American Poets (for schools), 1950; Coleridge, Poet of Wild Enchantment, 1952; also articles, verse to periodicals. Home: Hotel Van Rensselaer, 17 East 11th St., New York 3. Address: care Dodd, Mead & Co., 432 Fourth Av., New York 16, N.Y. ☆ 27

BENEZET, Louis Paul (bĕn'ē-zĕt), writer; born Lynn, Mass., Mar. 21, 1878; s. Gustave Pierre and Ella Gertrude (Walsh) B.; A.B., Dartmouth, 1899, A.M., 1903; Pd.D., Evansville Coll., 1924; m. Genevieve Tomlinson, June 29, 1907; children—Genevieve (Mrs. Richard Butterfield), Roger, Louis, Richard (dec.). Served as teacher Lincoln and high schools, Peoria Ill., 1899-1901; master, Lawrence Academy, 1902-03, St. Paul's Sch., Concord, N.H., 1903-05; teacher Oak Park and River Forest (Ill.) High Sch., 1905-07; prin. high sch., La Crosse, Wis., 1907-10; supt. schs., La Crosse, Wis., 1910-16, Evansville, Ind., 1916-24, Manchester, N.H., 1924-38; instr. ednl. psychology and sch. administration, Dartmouth College, 1938-40, assistant professor, 1940-44, instr. naval history, 1943-45, prof. of education, 1942-48, chmn. dept., 1942-47; professor-at-large and curriculum cons., Bradley 4, 1948-50; prof.-at-large and curriculum cons. Evansville (Ind.) Coll., 1950-52; now wholly engaged in writing. Mem. nat. state and local profl. and scientific orgns. Clubs: Rotary; Dartmouth (New York). Author several hist. works 1904-40; editor and co-author Sanford-Gordy Hist. Maps, 1925; asso. editor and contbr. The New Human Interest Library, 1924-29; contbr. encys. Mem. ednl. survey staffs various jurisdictions, 1914-30. Pres. Shakespeare Fellowship of America, Inc. Author: The Shakespeare Hoax, 1947; The Story of One Hundred Years, 1950. Home: 4705 Kahala Av., Honolulu 15. Office: 917 21st Av., Honolulu 16, T.H. ☆28

BENEZET, Louis Tomlinson, coll. adminstr.; b. LaCrosse, Wis., June 29, 1915; s. Louis Paul and Genevieve (Tomlinson) B.; A.B., Dartmouth Coll., 1936; A.M., Reed Coll., 1939; Ph.D., Columbia, 1942; LL.D., Mt. Union Coll., 1949; LL.D., Univ. Pitts., 1953, Waynesburg Coll., 1953; summer study Harvard, 1937, 38; m. Mildred Jean Twohy, June 27, 1940; children—Joel Peter, Laura Jean, Julia Ellen. Instructor at The Hill School in 1936; 37, and 38; associate psychology and resident adviser Reed College, 1938-40; fellow in psychology City College N.Y., 1941-42; associate prof. psychology and asst. dir. admissions Knox Coll., 1942-43; asst. dir. extension sch. Syracuse U., 1946, asst. dean Univ. Coll., 1946-47, asst. to chancellor, 1947-48; pres. Allegheny College 1948-55; pres. Colorado College, 1955—. President Pa. Assn. of Colleges and Universities, 1951-52; Foundation Independent Colleges (Pennsylvania) 1952. Served as educational services officer, U.S. Navy, 1943-46, edn. officer, 7th Fleet, S.W. Pacific, 1944-45. Mem. Assn. Am. Colls. (chmn. commn. acad. freedom & tenure 1954—), Am. Council Edn., Middle States Assn. Colls. & Secondary Schs., Omicron Delta Kappa (hon.), Phi Beta Kappa, Phi Delta Kappa, Sigma Alpha Epsilon. Rotarian. Author: General Education in the Progressive Coll., 1943. Contbr. articles to various ednl. periodicals. Home: 1210 Wood Av., Colorado Springs, Colo.

BENGTSON, Nels August, geographer, geologist; b. Morkhult, Sweden, May 22, 1879; s. August and Hanna (Johnson) B.; grad. Peru (Neb.) State Normal Sch., 1902; student Cornell U., 1904; A.B., U. of Neb., 1907, A.M., 1908; Ph.D., Clark U., 1927; m. Iva Maxey, June 14, 1902; children—Juanita L., Paulus A., Rowena S., Ruth J., Martha Ann. Prin. high sch., St. Paul, Neb., 1902-03; prof. geography, Peru State Normal Sch., 1904-06, U. of Neb., since 1908, dean univ. jr. div.; 1940-50; prof. geography, summer sessions, Cornell U., 1912, U. of Va., 1913, U. of Wis., 1925, Columbia, 1929-39, 47; petroleum geologist, summer 1917. Commodity expert, War Trade Bd., 1918; U.S. trade commr. to Norway, 1919; geologist in Honduras, 1920, Ecuador, 1922, Venezuela, 1927-28. Mem. Assn. Am. Geographers (v.p. 1923 and 1942), Nat. Council Geography Teachers (pres. 1929), Am. Soc. Professional Geographers, Nebraska Acad. of Science (pres. 1935), Sigma Gamma Epsilon, Sigma Xi, Phi Delta Kappa, Sigma Phi Epsilon, Phi Beta Kappa. Mason. Unitarian. Author geography texts, workbooks. Sr. author: Fundamentals of Economic Geography, 1935, rev. edit., 1942, 3rd edit., 1950; Economic Geography Manual, 1937, rev. edit., 1943, 2d edit., 1953. Home: 1919 E St., Lincoln, Neb. ☆ 27

BEN-GURION, David, prime minister of Israel; b. Plonsk, Poland; Oct. 1886; ed. pvtly. and at U. of Constantinople; D.H.L (hon.) Jewish Theol. Seminary of America; m. 1917; 3 children. Went to Palestine, then under Turkish rule, 1906; became active in Palestine Labor Party and editor of its jour., 1910; exiled by Turkish govt., 1915; came to U.S. and helped organize pioneers for settlement in Palestine; helped organize and extend Jewish Legion (Am., Brit. and Palestinian vols.) for service in World War I; served as pvt. with 40th Bn., Royal Fusiliers, in Gen. Allenby's operations against Turks; became mem. Gen. Council of Zionist Orgn., 1920; gen. sec. Gen. Fedn. Labor, 1921-35; mem. exec. bd. Jewish Agency for Palestine, 1933, chmn. bd., 1935-48; proclaimed Independence of Israel, May 14, 1948; head provisional govt. and minister of def., 1948-49, prime minister of Israel and minister of defense, 1949-53, retired as prime minister of Israel, 1953; again became prime minister of Israel, July 1955. Leader of the Mapai (Labour) Party. Author: Palestine—A Historical, Economic and Geographical Research Survey, 1917; We and Our Neighbors, 1930; The Working Class and the Nation, 1933; The Struggle (5 vols.), 1949; Israel at War, 1950. Recipient first ann. Stephen S. Wise award Am. Jewish Congress. Home: 44 Maimon Av. Office: Prime Minister's office, Jerusalem, Israel.

BENINGTON, George Arthur, business exec.; b. N.Y.C., Sept. 16, 1893; s. Arthur and Eliza (Davidson) B.; student pub. and pvt. schs. of N.Y.C.; m. Agnes Bigelow, June 10, 1927; children—Edwina (Mrs. William D. Evers), Arthur. With W.R. Grace & Co., N.Y.C., Can., and London, Eng., 1913-23; v.p., later pres. Bowker Chem. Co. (subsidiary Am. Agrl. Chem. Co.), 1924-25; asst. to pres., later v.p. Am. Agrl. Chem. Co., 1925-33; joined Mut. Chem. Co. of Am. (subsidiary of Allied Chemical and Dye corp.), 1933 v.p. 1936-42, exec. v.p. 1942-43, pres., 1943—, dir. 1936—; dir., mem. exec. com. West Penn Electric Co., West Penn Power Co.; dir. Monongahela Power Co., Plastic Film Corp., also the Perkin-Elmer Corporation since 1952. Served with 3d F.A., Mexican Border Service, 1916; U.S. Navy, World War I. Clubs: New Canaan (Conn.) Country; Chemists, Union League (N.Y.C.). Home: West Rd., New Canaan, Conn.; also 116 E. 63d St., N.Y.C. 21. Office: 99 Park Av., N.Y.C. 16.

BENIOFF, Hugo (bĕn' ē off), scientist; b. Los Angeles, Sept. 14, 1899; s. Simon and Alfrieda (Widerquist) Hamilton B.; B.A., Pomona Coll., 1921; Ph.D., Cal. Inst. Tech., 1935; m. Alice Silverman, Feb. 27, 1928; children—Paul, Dagmar, Elena (Mrs. E. G. Jackson, Jr.); m. 2d, Mildred Lent, Oct. 31, 1953. Asst. Mt. Wilson Obs., 1917-21, seismol. research Carnegie Inst. Washington 1923-24; staff seismol. lab. Cal. Inst. Tech., 1934—; research engr. Submarine Signal Co., 1939-45. Baldwin Piano Co., 1946—; cons. Nat. Sci. Found., 1953; research on stress strain characteristics and structure of earth's crust. Fellow A.A.A.S., Geol. Soc. Am.; mem. Nat. Acad. Sci., Am. Phys. Soc., Acoustical Soc. Am., Am. Geophys. Union, Seismol. Soc. Am., Royal Astron. Soc., Phi Beta Kappa. Patentee seismographs. Home: 811 Inverness Dr., Pasadena 3, Cal.

BENITEZ, Jaime (bā-nē'tăz), univ. chancellor; b. Vieques, P.R., Oct. 29, 1908; s. Luis and Candida (Rexach) B.; LL.B., Georgetown U., 1930, LL.M., 1931; A.M., U. Chgo., 1930; LL.D., Poly. Inst., San Germán, 1950; m. Luz A. Martinez, Aug. 15, 1941; children—Clotilde, Jaime, Margarita Inéz. Instructor of political science at the University of Puerto Rico, 1931-41, asso. prof., 1941-42, chancellor of the university since 1942. Head hearings officer Nat. War Labor Bd., Washington. Del. Gen. Conf. UNESCO, Paris, 1951; mem. U.S. Nat. Commn. UNESCO since 1951. Pres. com. of Bill of

Rights, P.R. Constl. Conv., 1951. U.S. del. conf. of Univs., Utrecht, Holland, 1948. Recipient Carnegie Traveling Grant, 1954. Mem. Georgetown U. Alumni Assn., Alumni Assn. U. Chgo., Am. Acad. Polit. and Social Sciences, Federal Bar Association, Colegio de Abogados de Puerto Rico. Club: Cosmos (Washington). Author: The Concept of the Family in Roman and Common Law Jurisprudence, 1931; Political and Philosophical Theories of Jose Ortega y Gasset, 1939; Reflexiones Sobre el Presente, 1950; La Iniciacion Universitaria y las Ciencias Sociales, 1952. Home: Campus, U. of Puerto Rico, Rio Piedras, P.R.

BENJAMIN, A. Cornelius, prof. philosophy; b. Grand Rapids, Mich., Aug. 25, 1897; s. Cornelius Adrian and Anna (De Baun) B.; student Grand Rapids (Mich.) Jr. Coll., 1916-18; A.B., U. Mich., 1920 A.M., 1921, Ph.D., 1924; student Sorbonne U., 1930, Cambridge U., 1931; m. Katharine May Loomis, Mar. 29, 1923. Asst. in mathematics U. of Mich. 1920-21, asst. in philosophy, 1921-22, fellow, 1922-23; asst. in philosophy, U. of Ill., 1923-24, instr., 1924-26, asso., 1926-28, asst. prof. philosophy 1928-32; Guggenheim fellow, 1930-31; asst. prof. philosophy U. of Chicago, 1932-43, asso. prof., 1943-45; John Hiram Lathrop prof. philosophy and chmn. of the dept., U. of Mo., Columbia, since 1945; editorial bd. Philosophy of Science, since 1941. Served as pvt. S.A.T.C., 1918. Mem. Western Div. Am. Philos. Assn. (sec.-treas. 1934-36, vice pres. 1942-45, pres. 1947-48, chmn. nat. bd. of officers 1948), Am. Assn. Univ. Profs., A.A.A.S., Philos. of Sci. Assn., Mo. Philos. Assn. (pres. 1948-49), Southwestern Philos. Conf., Alpha Pi Zeta. Protestant. Author: Logical Structure of Science (Kegan Paul, London, Eng. 1936), Introduction to the Philosophy of Science 1937; Operationism, 1955; contbr. to prof. and tech. publs. Home: 408 Lathrop Rd. Office: University of Missouri, Columbia, Mo.

BENJAMIN, Curtis G., publisher; b. Providence, Ky., July 13, 1901; s. John Baird and Effie (Head) B.; student U. of Ky., 1919-21, U. of Chicago, 1921-22; A.B., U. of Arizona, 1926; m. Norma Olson, Sept. 9, 1931; children—Linda Baird, John Lucien. Dir., Community Theatre, Tucson, Ariz., 1927; with McGraw-Hill Book Co. since 1928, mgr. college dept., 1932-41, vice pres., 1941-46, pres. since 1946, dir. since 1944. Mem. Sigma Chi, Phi Kappa Phi. Club: University (New York). Democrat. Presbyterian. Home: R.D. 2, Weston, Conn. Office: 330 West 42d St., N.Y.C. 36.

BENJAMIN, Edward B., corp. official; b. New Orleans, La., Nov. 18, 1897; s. Emanuel Victor and Rachel (Goldsmith) B.; A.B. magna cum laude, Harvard, 1918; m. Blanche Sternberger, Oct. 19, 1921; children—Edward Bernard Jr., William Monte Sternberger, Jonathan Sternberger. Began in employ of family interests, 1919; v.p. E. V. Benjamin Co., Inc., 1919-29, pres., 1939-47; pres. Bay Chemical Co., 1938-47, Myles Salt Co., 1940-47; pres. Starmount Co., Benjamin Minerals Co.; dir. Whitney Nat. Bank. Dir. Grayson Foundation; president Benjamin Fund. Trustee and founder, with Mrs. Benjamin, Sternberger Children's Hosp., now Guilford Co. Welfare Center, Greensboro, N.C.; mem. Harvard visiting committees Dept. Music and Dept. Biology. With Harvard R.O.T.C., 1917, Camp Lee (Va.), 1918. Mem. export adv. com. U.S. Dept. Commerce, 1946. Mem. orgn. com. New Orleans Community Chest, New Orleans Welfare Com., 1930-32; dir. New Orleans Opera Ho. Assn. Clubs: Round Table, Southern Yacht (New Orleans), Merchants and Mfrs. (Greensboro); Turf and Field (New York); New Orleans Country, Greensboro Country, Saratoga Country. Author: The Larger Liberalism, 1918. Home: 383 Walnut St. Office: Whitney Bldg., New Orleans.

BENJAMIN, Harold (Raymond Wayne), educator; born Gilmanton, Wis., Mar. 27, 1893; s. Herbert Samuel and Harriet Louise (Locke) B.; grad. Tualatin Acad., Forest Grove, Ore., 1910, Oregon Normal Sch., Monmouth, Oregon, 1915; A.B., University of Ore., 1921, A.M., 1924; Ph.D., Stanford University, 1927; m. Georgiana Kessi, August 26, 1919; children—Harold Herbert, Georgiana Olive, William Francis. Prin. Salem Heights Elementary School, Salem, Ore., 1915-16; supt. schs., Umatilla, Ore., 1920-22; editor Umatilla (Spokesman) 1921-22; asst. prof. edn., U. of Ore., 1922-25; teaching fellow, Stanford U., 1925-27, dir. practice teaching, 1927-31, asso. prof. edn., 1928-31; prof. edn. and asst. dean, Coll. of Edn., U. of Minn., 1931-36, dir. Center for Continuation Study, 1936-37; Minn. state dir. adult edn., 1933-34 and 1936-37; prof. edn. and dir. Coll. of Edn. and dean summer quarter, U. of Colo., 1937-39; dean Coll. of Edn., dean summer quarter, U. of Md., 1939-51; prof. edn. George Peabody Coll. Teachers since 1951; Ellwood P. Cubberley lecturer in school adminstrn., Stanford U., 1938; Kappa Delta Pi lecturer, 1947; Inglis lecturer, Harvard University, 1949. Director, International Ednl. Relations U.S. Office Edn., 1945-46. Mem. edn. mission to Japan, 1946, 50, Afghanistan, 1949; chmn. coordinator edn. team, Korea, 1954-55. Served on Mexican Border, also in World Wars I and II; lt. col. USAF Res. Mem. Phi Beta Kappa. Democrat. Conglist. Author books including: True Faith and Allegiance, 1950; Building a National System of Education (in Korean), 1955. Editor: Democratic Administration of Higher Education, 1950. Home: 6133 Robin Hill Rd., West Meade, Nashville 5. ☆28

BENJAMIN, Hiram Bernard, physician; b. Austria, July 4, 1901; s. Samuel and Cecelia (Bieger) B.; brought to U.S., 1916, naturalized, 1924; student U. Rochester, 1920-23, U. of Buffalo, 1923; M.D., Marquette U., 1930, M.S., 1949; m. Esther Elizabeth Rubin, Sept. 17, 1927. Resident pathologist Milwaukee Co. Hosp., 1932-38; mem. med. faculty Marquette U. 1949—, asst. prof. dept. anatomy; chief surgery Evang. Deaconess Hospital, Milwaukee. Served as comdr., Med. Corps U.S.N.R.F., 1942-46. Mem. Am. Assn. Anatomists, A.M.A., Wisconsin, Milwaukee Co. med. socs., Assn. Mil. Surgeons U.S., Am. Chem. Soc., Reserve Officers Naval Service. Author med. articles profl. jours. Home: 6168 Washington Circle, Wauwatosa 13, Wis.

BENJAMIN, James (Winfred), educator; b. Chester, Pa., Sept. 13, 1899; s. Frederick Wilmer and Mary Florence (Starrett) B.; A.B., The Grand Island (Neb.) Coll., 1923; B.S., Northwestern U., 1933, Ph.D., 1936; m. Peggy Haskell, Apr. 20, 1924; 1 son, James Haskell. Teacher, Neb. secondary schs., 1923-28; asst. in zoology, Northwestern U., 1929-32, instr., 1932-34, asst. prof., 1934-38; mem. N.Y. Med. Coll., Flower Hosp., since 1938, asst. to the dean, 1947-51, asst. dean since 1951, dir. dept. of physiology-pharmacology since 1949. Mem. Am. Assn. of Anatomists, N.Y. Acad. of Medicine, St. Andrews Soc. N.Y., Sigma Xi. Home: 3 Park Lane, Mt. Vernon, N.Y. Office: One 105th St., N.Y.C. 29.

BENJAMIN Martin, lawyer; b. N.Y.C., Sept. 15, 1907; s. Isadore and Lily (Hart) B.; B.S., Coll. City N.Y., 1927; LL.B., St. John's Coll., 1930; m. Ruth Reich, Aug. 30, 1935; 1 son, Edward A. Admitted to N.Y. bar, 1931, since in pvt. practice, N.Y.C.; specializes in criminal cases; TV panel appearances; lecture tour on juvenile delinquency and criminal trials, 1950. Served as capt. AUS, 1943-46; ETO. Recipient Purple Heart. Mem. Criminal Cts. Bar Assn., U.S. Polo Assn. Democrat (speaker nat. com.). Mason. Elk, Kiwanian. Home: 457 W. 57th St. N.Y.C. 19. Office: 1775 Broadway, N.Y.C. 19.

BENJAMIN, Mary Avezzana (Mrs. Harold G. Henderson), manuscript broker; b. Yonkers, N.Y., Mar. 25, 1905; d. Walter Romeyn and Carina de Saint Seigne Benjamin; A.B., Barnard College, 1925; m. Harold G. Henderson, June 20, 1946. Entered father's firm, Walter R. Benjamin Autographs 1925; mgr. firm, editor, The Collector (established 1887), 1937-43, owner, serving as dir., pub. and editor since 1943. Life mem. N.Y. Hist. Soc.; mem. Catholic Hist. Soc. Am., Colony Club. Manuscript Society, Antiquarian Booksellers Association America, Internat. League of Antiquarian Booksellers. Author: "Autographs: A Key to Collecting," 1946; contbr. articles to mags. Home: 157 E. 78th St. Office: 18 E. 77th St., N.Y. City 21.

BENJAMIN, Paul Lyman ◎ V. 27.

BENJAMIN, Richard Newton, utility exec.; b. Phila., May 5, 1904; s. Frank Tarbell and Ida (Malone) B.; B.S. cum laude, Harvard, 1925, M.B.A., 1927; m. Linda Tabb, June 26, 1936; children—Richard Dyke, John Tabb, Thomas Bruce, Elizabeth Payne. With Stone & Webster, Inc., 1927-37; sec. Engrs. Public Service Co., 1937-47; v.p. Stone & Webster Service Corp., N.Y.C., 1948-53, pres., dir., 1953—; dir. Upper Peninsula Generating Co. Dir. YMCA, Westfield. Mem. financing and investor relations com. Edison Electric Inst., N.Y. Soc. Security Analysts. Home: 834 Standish Av., Westfield, N.J. Office: 90 Broad St., N.Y.C. 4.

BENJAMIN, Robert S., atty., business exec. b. New York, N.Y., May 14, 1909; student Coll. of City of N.Y., 1924-28; LL.B. cum laude, Fordham U., 1928-31; m. Jean Kortright Holt, 1949; children—Margret Lisa, Jonathan Adam. Office boy N.Y. Film Bd. of Trade, 1924; clk. in law offices of Phillips & Nizer, 1925, became atty., 1931, partner, 1935, gen. partner, 1938; v.p. Pathe Film Corp., 1937-41; became pres., J. Arthur Rank Orgn., Inc., 1945, mem. bd. dir.; v.p. and gen. council Pathe Inds., Inc., and Eagle-Lion Films, Inc.; v.p. and gen. counsel for United World Pictures, Inc., 1945; partner Phillips, Nizer, Benjamin & Krim; chmn. bd. United Artists Corp. Served as major, Signal Corps, U.S. Army, 1942-45. Awarded Legion of Merit. Mem. N.Y. City Bar Assn. Jewish religion (Conservative). Clubs: City Athletic, (N.Y.C.); North Shore Country (L.I.). Home: 30 Broadlawn Av., Kings Point, L.I., N.Y. Office: 445 Park Av., also 1501 Broadway, and 729 7th Av., N.Y.C. 19.

BENNE, Kenneth Dean, educator; b. Morrowville, Kan., May 11, 1908; s. Henry and Bertha Alveen (Thrun) B.; B.S., Kan. State Coll., 1930; A.M., U. Mich., 1936; Ph.D., Columbia, 1941 (scholar advanced sch. edn., 1936-38); unmarried. Teacher physical and biol. scis., Concordia (Kan.) H.S., 1930-35; teacher of chemistry, Manhattan (Kan.) H.S., 1935-36; asso., social and philos. foundations of edn., Columbia Tchrs. Coll., 1938-41, asso. prof. edn. and research asso., Horace Mann-Lincoln Inst., 1946-48; mem. faculty Univ. of Ill., 1941-46; prof. 1941-46 edn., 1948-53; editor Adult Leadership, 1952-53; Berenson prof., dir. human relations center Boston U. since 1953. Served active duty U.S. N.R., 1942-46, disch. to inactive status as lt. comdr. Recipient Kilpatrick award for Distinguished Contributions to Am. Philosophy of Edn., 1943. Fellow Nat. Council for Religion in Higher Edn. since 1941. Mem. Nat. Soc. Study of Communications, Adult Edn. Assn., Nat. Assn. Intergroup Relations Ofcl., Am. Sociol. Soc., Soc. for Psychol. Study Social Issues, Am. Philos. Assn., Philosophy of Edn. Soc. (pres. 1950-51), Am. Edn. Fellowship (pres. 1949-52), N.E.A. (mem. Policy and planning bd., Nat. Tng. Lab. in Group Development since 1947), Phi Delta Kappa, Phi Kappa Phi, Kappa Delta Pi. Author: A Conception of Authority, 1943; Discipline of Practical Judgment (co-author), 1943; Mobilizing Educational Resources, 1943; Group Dynamics and Social Action, 1950; Improvement of Practical Intelligence, 1950. Co-author: Theoretical Foundations of Education, 1952. Co-editor: Readings in Foundations of Education (2 vols.), 1941; Essays for John Dewey's Ninetieth Birthday, 1950; Human Relations in Curriculum Change, 1951; Readings in Social Aspects of Education, 1951. Mem. editorial bd. of Progressive Education. Home: 8 Kilsyth Terrace, Brighton 35, Mass. Office: 308 Bay State Rd., Boston 15.

BENNER, Claude L., life ins. exec.; b. Adrian, Mich., June 27, 1892; s. John and Catherine (Ahman) B.; A.B., U. Mich., 1920, A.M., 1931, Ph.D., 1925; m. Marion Jacklin, Nov. 8, 1924; children—Roberta, Claude L., Richard Gordon. Instr. econ. U. Mich., 1920-21; asst. prof. econ. Ia. State Coll., 1921-23; mem. research staff Brookings Inst., Washington, 1923-25; prof., head dept. econ. U. Del., 1925-28; lectr. in finance U. Pa. Wharton Sch., 1938-42; with Continental Am. Life Ins. Co., Wilmington, Del., since 1928, pres. since 1949, dir. since 1930; dir., mem. exec. com. Equitable Security Trust Co., New Castle Mut. Ins. Co.; dir. Eastern Stainless Steel Corp., Balt., Life Insurance Assn. of Am. Mem. Nat. Voluntary Credit Restraint Com., Am. Econ. Assn., Am. Statis. Assn. Republican. Episcopalian. Clubs: Wilmington, Wilmington Country. Author: Federal Intermediate Credit System, 1926; Ten Years Intermediate Credits (with Frieda Baird), 1932. Home: 705 du Pont Rd., Westover Hills. Office: Rodney Sq., Wilmington 99, Del.

BENNER, Thomas Eliot, univ. prof.; b. Danvers, Mass., Feb. 11, 1894; s. Ernest Warren and Cora Scott (Wade) B.; grad. high sch., Swampscott, Mass., 1910; A.B., Harvard, 1914, A.M., 1916, Ed.M., 1923, Ed.D., 1924; LL.D., University Puerto Rico, 1953; married Laura Hester Foster, March 8, 1919; children—Laura Hester, Thomas Eliot. Teacher of English, Marston Univ. Sch., Baltimore, Md., 1914-15; telegraph editor Boston Advertiser, 1915-16; prin. high sch. and acting supt. schs., Islesboro, Me., 1916-17; supt. schs., Lincoln, Mass., 1917; supt. schs., Bolton, Dunstable, Harvard and Pepperell, Mass., 1918-19; statistician and editor Ala. State Dept. Edn., 1919-22, founder and editor Ala. School Progress, 1919-21; paper merged with Ednl. Exchange as Ala. Sch. Jour. (under ownership of Ala. Edn. Assn.), and editor same, 1921-22; acting dean Sch. of Edn., Ala. Poly. Inst., 1923-24; chancellor U. of Puerto Rico, 1924-29; prof. of college adminstrn., Teachers Coll., Columbia, 1929-31; dean College of Edn., U. of Ill., 1931-45, prof. of edn. since 1945. Chief, edn. div., U.S. Element of Allied Commission in Austria, 1946-1947; spl. aide to Korean minister of edn., June 1950 to Communist invasion; cons. on ednl. and cultural reconstruction Korea, Dept. State, 1950; ednl. cons. in Korea for UNESCO and U.N. Korean Reconstrn. Agy., 1951-52; ednl. cons. Ministry Edn., Ankara, Turkey, 1954—. Mem. coms. surveying U. Me., 1930; Ore. State Sys. of Higher Edn., 1931; Oak Park, Ill., Township High School, 1937; Galesburg, Ill., Pub. Schs., 1938. Mem. comm. to report possibility of making Univ. of Puerto Rico an inter-Am. center of study, 1939. Served as pilot Air Service, U.S. Army, 344th Handley-Page Service Squadron, at Garden City, L.I., 1917-18. Hon. mem. U. Vienna, Cizek Jugendkunst, Vienna; mem. N.E.A., Cleveland Conf. Presbyn. Home: Coll. Edn., U. of Ill., Urbana, Ill.

BENNERS, Augustus ◎ V. 27.

BENNET, William Stiles, lawyer, ex-congressman; b. Port Jervis, N.Y., Nov. 9, 1870; s. James and Alice Leonora (Stiles) B.; grad. Port Jervis Acad., 1889; LL.B., Albany Law Sch., 1892; LL.D., Ursinus Coll., 1910; m. Gertrude Witschief, June 30, 1896; children—Augustus Witschief, Sarah Alice (Mrs. Sarah B. McKeldin), Florence (Mrs. Allin Hugh Pierce), Grace (Mrs. John Nuveen). In practice at New York; now mem. Bennet, House & Couts; official reporter, bd. supervisors, Orange County, N.Y., 1892-93; mem. N.Y. Assembly, 1901-02; justice Municipal Ct., New York, 1903; mem. 59th to 61st Congresses (1905-11), 17th N.Y. Dist. and 64th Congress (1915-17), 23d N.Y. Dist.; candidate for Congress, 1910, 16, 36, 1944 (special election); declined appointment as United States District Court judge, 1906; asst. treas. of U.S., 1911; appraiser of Port of New York, 1912, asst. atty. gen. U.S., 1920. Mem. organizing group N.A.A.C.P., Travelers Aid. Soc. N.Y.C. Del. to State Constitutional Conv., 1938; lecturer on parliamentary law and legislative procedure, Columbia, 1939-42; member U.S. Immigration Commn., 1907-10; moved to Chicago, 1920; v.p. gen. counsel Edward Hines associated lumber interests, 1920-33; returned to N.Y. City, 1933, and resumed practice; dir. Guaranty Fire & Marine Insurance Co. of S.C. Am. del. to 17th Internat. Congress Against Alcoholism, Copenhagen, 1923; mem. nat. com. on Prisons and Prison Labor (pres.). Mem. Am. and N.Y. State bar assns., N.Y. Co. Lawyers Assn., Federal Bar Assn. of N.Y., N.J., Conn., Empire State Society, S.A.R., (president 1942-45; trustee, vice president general, chancellor, Nat. Society, 1945-48), Society of the Friendly Sons of St. Patrick, Delta Chi. Delegate to the Republican National Convention, 1908 and 1916, official parliamentarian, 1916; apptd. mem. program com. Rep. Nat. Conv., 1937, 40. Received majority Rep. primary votes cast in Ore. for nomination as Vice-President of U.S., 1936. Presbyterian. Mason (32°), Moose. Clubs: Nat. Republican (1st v.p. 1935). Home: 10 Rich Av., Mount Vernon, N.Y. Office: 44 Wall St., New York 5, N.Y.

BENNETT, Abram Elting, physician; b. Alliance, Neb., Jan. 12, 1898; s. Charles E. and Bertha (Kin-

sey) B.; B.S., U. of Neb., 1919, M.D., 1921; m. 2d, Mary Lou Settlemier, 1954; children (by previous marriage)—Foster Elting (M.D.), Ann, Jeanne. Intern at the University of Nebraska Hospital, 1920-21, Phila. Gen. Hosp., 1922-23; resident neurol. Phila. Orthopedic Hosp. and Nervous Infirmary, 1923-24; house officer Phipps Psychiatric Clinic Johns Hopkins, 1924; pvt. practice limited to neurol. and psychiatry, Omaha, 1924-48, Berkeley, Calif., since 1948. Asst. prof. neurol. and psychiat., Coll. Med., U. of Neb., 1928-47, chmn., prof. neurol. and psychiat., 1947; organized Fever Therapy Research Dept., 1934, dir., 1942; organizer and dir. A. E. Bennett Neuropsychiat. Research Found., Omaha, 1942, organized dept. psychiat. Herrick Meml. Hosp., Berkeley, 1948, chief dept. since 1948, asso. clin. prof. psychiatry U. of Calif. since 1949. Diplomate Nat. Bd. Med. Examiners, Am. Bd. Neurol. and Psychiatry; fellow Am. Psychiat. Assn., A.M.A. (vice chmn. sect. nervous and mental diseases, 1949-50); mem. Am. Neurol. Assn., Soc. Biol. Psychiat. (pres. 1953), Central Soc. for Clin. Research, Central Neuro-psychiatric (pres. 1945-46), Calif., Alameda Co. med. socs., Alpha Omega Alpha. Club: Rotary. Perfected psychiat. nursing methods, pioneered in modern therapy for mentally ill in gen. hosps. Discovered effective use of convulsive shock in affective disorders. Developed use of curare, 1939 (exhibit on curare awarded Certificate of Merit for original research, A.M.A., 1940). Hon. mention awarded on exhibit Comparison of Curarization with Myasthenia Gravis, 1946. Author: Psychiatric Nursing Technic (with Avis Purdy), 1940; The Practice of Psychiatry in General Hospitals (with E. A. Hargrove and Bernice Engle), 1953. Asso. editor Diseases of Nervous System and Quarterly Review of Psychiatry and Neurology. Contributor articles on specialty. Home: Lafayette, California. Office: 2000 Dwight Way, Berkeley 4, Calif.

BENNETT, Albert Arnold ◎ V. 28.

BENNETT, Alonzo, business exec.; b. Graves County, Ky., Jan. 31, 1890; s. John B. and Mary Emma (Cox) B.; ed. pub. schs.; m. Florine Janice Dumbauld, Mar. 10, 1914. Employed in local freight office C.,R.I.&P. Ry., Memphis, 1906-08; loading clk., advancing to asst. sec. Memphis Terminal Corp., 1909-19; office and traffic mgr. Jerome Fentress & Co., cotton merchants, 1920-21; partner Finley & Bennett, 1922-25; traffic mgr. Federal Compress & Warehouse Co., 1925-40, v.p. since 1940, dir. and mem. exec. com. Mem. shippers' adv. com. Defense Transport Administration, National Cotton Council (vice-chairman Tennessee-Kentucky State unit; delegate from Tennessee); mem. exec. and cotton coms. S.E. and S.W. Shippers Adv. Boards; mem. exec. com. and dir. Memphis Freight Bur.; past pres. Southwestern Indsl. Traffic League; mem. exec. com. Agrl. Council of Ark. (chmn. com. traffic and transportation); dir. Nat. Indsl. Traffic League (past pres., mem. exec. com.); sec.-treas., bd. dirs. Tenn. Compress and Cotton Warehouse Assn.; founder mem. Am. Soc. of Traffic and Transportation; mem. bd. dirs. Asso. Traffic Clubs of Am.; chmn. traffic and transportation com., Memphis C. of C.; mem. Assn. I.C.C. Practitioners (com. on budget I.C.C.), Ark.-Mo. Ginners Assn., (mem. adv. exec. com.), Nat. Freight Traffic Assn. (mem. exec. com.), So. Traffic League, Asso. Traffic Clubs of Am. (dir.), Delta Council, Trans- Mo.-Kan. Shippers Board (cotton committee). Licensed to practice before Interstate Commerce Commission. Episcopalian. Mason. Clubs: Memphis Country, Memphis Traffic, Chicago Traffic, Railroad Passenger Traffic. Home: 1449 Harbert Av. Office: P.O. Box 125, Memphis.

BENNETT, Archibald Synica, marketing research analyst; b. Weyauwega, Wis., Dec. 25, 1877; s. Frank S. and Frances (Baxter) B.; B.S., Lawrence Coll., 1902; grad. work, U. Wis., 1906, Columbia, 1936; m. Clara Eva Gutchow, Dec. 25, 1912; children—Katherine (Mrs. Charles Edgar Strakosch), Jean (Mrs. Edwin Sibley Webster, Jr.). Tchr. mathematics and chemistry various secondary schs., 1902-10; treas., gen. mgr. School Arts Pub. Co., also Bennett Pub. Co., 1910-16 (pioneered children's mag. Something-To-Do, 1914); bus. analyst and sales consultant, N.Y. City, 1916-25; conducted pub. campaign for Oystermen's Com. during diphtheria epidemic, 1925; pub. relations counselor Middle Atlantic Fisheries Assn., 1926; marketing research dir., Geo. L. Dyer Advt. Agy., 1925-27; marketing research consultant for several advt. agys., 1927-30; completed first board survey Frozen Food Industry which became basis for its promotion, 1930-31; helped organize The Grindrod Process Corp., 1931; marketing research dir. Paul Cornell Advt. Agy., N.Y., 1931-33; marketing consultant Reynolds Metal Co., 1935-36; organized cons. and dealer relations div. Wm. J. Burns Internat. Detective Agy. to study nat. marketing problems, 1938; organized A. S. Bennett Assos., marketing research service, 1944. Made a pilot study on packaging, 1944; conducted inventory survey of nat. pool of 2000 part time research interviewers and supervisors, Researching Researchers, Part II, 1948. Mem. Brit. C. of C. Recipient ann. advt. award, 1947. Mem. Am. Marketing Assn., Beta Theta Phi. Republican. Club: Western Universities. Lectr. on topic, The Mind of the Buyer. Author: The Framework of Consumer Thinking Need No Longr be a Mystery, 1945; Marketing Research the "Radar" of the Sales Division, 1945; Some Aspects of Preparing Questionnaires, 1944; 12 Ways to Improve Field Research, 1946; Observations on the So-Called Cheater Problem Among Field Workers, 1948; How to Conduct an Opinion and Attitude Study, 1950. Home: 404 W. 116th St., N.Y. C. 25. Office: 333 Madison Av., N.Y.C. 17.

BENNETT, A(rthur) Lawrence, physiologist (medical); b. Oconto, Wis., June 25, 1905; s. Andrew Arthur and Mabel Claire (Durand) B.; A.B. summa cum laude, Lawrence Coll., 1927; Ph.D., U. of Chicago, 1933; M.D., Rush Medical Sch., 1937; m. Helen May Schlagenhauf, Sept. 5, 1932; children—Robert Bruce, Jane Carol. Instr. chemistry Lawrence Coll., 1927-28; adjunct prof. physiology, U. of Tex. Coll. of Medicine, 1930-31; successivley instr., asst. prof., asso. prof. physiology, U. of Neb. Coll. of Medicine, 1934-40, prof. physiology and pharmacology since 1941. Awarded J. P. Freer prize and medal, Rush Med. Sch., 1930. Fellow A.A.A.S.; mem. Physiol. Soc., Soc. Exptl Biology and Medicine, Neb. Acad Sci., Phi Beta Kappa, Alpha Omega Alpha, Sigma Xi, Omaha Clinical Club. Home: 4250 William St., Omaha 5, Neb.

BENNETT, Charles B., architect; born Chicago, July 4, 1894; son of Burt B. and Marie (Moerl) B.; m. Meredith H. Taberner, Oct. 15, 1921; children—Richard, Jeanne, Floyd, Suzanne, Nancy, Meredith. City planner City of Milwaukee, 1925-41; cons. to Nat. Resources Planning Bd., 1940-41, Am. Soc. Planning Officials, 1939-40, U.S. Housing Authority, 1939-41; dir. planning City of Los Angeles, 1941-54; director of planning Pereira & Luckman, 1955—; instructor in city planning U. of Calif. extension div., 1947-48. Mem. Am. Soc. Planning Officials, (pres. 1947-48), Am. Inst. Planners (vice pres. 1948), League of Calif. Cities (dir.), Los Angeles County Planning Congress (president 1948), Los Angeles C. of C., Los Angeles Town Hall, Contbr. articles profl. publs. Home: 5716 W. Lindenhurst Av. Office: 9220 Sunset Blvd., Los Angeles.

BENNETT, Charles Dana, exec. consultant; b. Syracuse, N.Y., Apr. 20, 1903; s. Charles Frederick and Katherine Frances (Carroll) B.; student Columbia, 1920-23; m. Edith Thoman, Sept. 20, 1924. Pub. relations dir. for Gov. George D. Aiken of Vt., 1940; editor Washington Farm Reporter, 1942-45; pub. relations dir., National Grange, 1942-45, Nat. Coöp. Milk Producers' Fedn. Conv., 1942, Nat. Council of Farmer Coöps. Conv., 1944-45, mem. forest products coordinating com., WPB, 1944-45; cons. to NBC America United Program, 1945; special cons. to Found. for Am. Agriculture, Chicago, and Washington, Farm Film Found.; exec. dir. Rural Radio Research Found.; consultant to Periodical Publishers' National Com., National Paint, Varnish and Lacquer Association; owner Charles Dana Bennett Assos.; v.p., treasurer, Elk Run Farms. Trustee Goddard College, Plainfield, Vt., 1941-48; mem. Sec. Forrestal's Joint Orientation Conf. on Nat. Def.; incorporator Crusade for Freedom, chmn. agrl. com.; dir. citizen's com. for Hoover Report, Spl. Cons. agrl. com. Mem. builders' council Nat. 4-H Club Found.; mem. Nat. Council Boy Scouts of Am.; mem. nat. adv. com. Boston Conf. on Distribution. Mem. Am. Marketing Assn., National Grange (7th Degree), Vt. Farm Bur. Fedn., Nat. Com. for Traffic Safety, President's Highway Safety Conference (member of the committee to organize public support, 1945-53), Sigma Chi. Clubs: Chicago Union League (Chicago); National Press, Advertising (Washington). Contbr. mags. Home: Hedgerow House, Vergennes R.D. 4, Vt. Office: 1731 Eye St., N.W., Washington 6, 345 Merchandise Mart Plaza, Chgo. 54.

BENNETT, Charles Edward, congressman; b. Canton, N.Y., Dec. 2, 1910; s. Walter James and Roberta Augusta (Broadhurst) B.; A.B., U. of Fla., 1934, J. D., 1934; Doctor of Humanties (hon.) U. of Tampa, 1950; married Jean Bennett; 1 son, Bruce. Admitted to Florida bar, 1934, and since engaged in practice of law in Jacksonville, Florida; associate Knight, Adair, Cooper & Osborne, 1934-38 individually since 1938. Rep. Florida State Legislature, 1941; mem. 81st-84th Congresses, 2d Florida District. Served as pvt. to capt. infantry, United States Army, 1942-47; overseas in New Guinea and the Philippines, including guerrilla fighting in Luzon. Awarded Silver Star, Bronze Star. Mem. bd. dirs. Boys' Home, Red Cross, Tuberculosis Assn., Council of Social Agencies (Jacksonville). Mem. Disabled Am. Vets., Am. Legion, Vets. Fgn. Wars, Fla. and Jacksonville bar assns., Jacksonville Jr. C. of C. (pres. 1939). Democrat. Mem. Disciples of Christ Ch. Mason. Club: Bachelors.' Home: 2130 Riverside Av., Jacksonville, Fla. Office: Old Office Bldg., Washington 1, D.C.

BENNETT, Charles Edwin ◎ V. 28.

BENNETT, Charles Henry, mfr.; b. Plymouth, Mich., June 27, 1863; s. Lewis Hanchett and Caroline (Baker) B.; student pub. schs. Plymouth; m. Carrie Peck, June 24, 1892. Salesman Daisy Mfg. Co., mfrs. air guns, Plymouth, 1888, later v.p., pres. since 1920; pres. Plymouth Fed. Savs. & Loan Assn., 1910-28, Plymouth United Savs. Bank 1937-52. Mem. finance com. Alma (Mich.) Coll. Presbyn. (bd. trustees). Mason. Clubs: Rotary (Plymouth, Mich.); Athletic, Boat (Detroit). Home: 134 Main St. Office: 101 Union St., Plymouth, Mich.

BENNETT, Clarence Edwin ◎ V. 28.

BENNETT, Constance ◎ V. 26.

BENNETT, Donald Menzies, educator; b. Milw., Nov. 24, 1897; s. William Chase and Jean Louise (Menzies) B.; B.A., U. Wis., 1921, M.A., 1922, Ph.D., 1926; m. Irene Marie Schubring, Aug. 7, 1922; 1 son Robert Menzies. Asst. physics U. Wis., 1920-22, 24-26; instr. U. Colo., 1922-24; asst. prof. physics U. Louisville, 1926-29, asso. prof., 1929-44, prof., heading engring. physics, 1944—, acting head dept. physics Coll. Arts and Scis., 1953—, tech. aide to dir. radiation lab. Mass. Inst. Tech., 1944; research participant Oak Ridge Nat. Labs., 1950. Mem. Louisville Engring. and Sci. Socs. Council (v.p. 1953-55), Ky. Assn. Physics Tchrs. (past pres.), Am. Phys. Soc., Am. Acoustical Soc., A.A.A.S., Am. Assn. U. Profs., Soc. Engring. Edn., Ky. Acad. Sci., Am. Assn. Physics Tchrs., Phi Beta Kappa, Sigma Xi, Sigma Tau, Phi Mu Alpha, Sigma Pi Sigma. Author: Fundamentals of Physics, 1936. Home: 1810 Fleming Rd., Louisville 5.

BENNETT, Earl Willard, chmn. of bd. and v.p. Dow Chemical Co.; b. White Cloud, Mich., Jan. 18, 1880; s. Frank and Eudorah (Ostrander) B.; student pub. schs. of Grand Rapids, Mich., 1897; D.Eng. (hon.), Mich. Sch. Mines and Tech., 1953; m. Eva V. Barclay, Aug. 9, 1905; children—Vada L. (Mrs. Alden B. Dow), Helen L. (Mrs. Alden B. Hanson), Willard V., Grace E. (Mrs. Chas. E. Reed), Barbara, Robert B., David, Thomas J. Clerk Marshall Field & Co., wholesale, 1897-1900; with Dow Chem. Co., mfrs. chemicals, since 1900, beginning as clerk, became v.p., 1931, treasurer, 1930, dir. since 1927, chmn. bd. 1949—; director Dow Corning Corporation, Dow Chemical Co., Canada, Ethyl Dow Chemical Co., Cliffs Dow Chem. Co., Chemical State Savings Bank. Mem. Light Metal Com. of Nat. Research Council, World War II. Republican. Baptist. Clubs: Midland Country (Midland, Mich.); Saginaw Bay (Mich.), Yacht. Home: 714 W. Main St. Office: Dow Chemical Co., Midland, Mich.

BENNETT, Eugene Dunlap, lawyer; b. Newton Kan.; s. Dr. George Dunlap and Nellie (Akin) B.; LL.B. Hastings Coll. Law, U. Cal., 1920; m. Gertrude Douglass, Dec. 29, 1926. Practiced law, San Francisco, 1920—; partner Pillsbury, Madison & Sutro, 1936—; chief dep. U.S. atty. No. Dist. Cal., 1925-27; counsel Cal. Dept. Fish and Game, 1927-33; civilian aide to sec. of army, 1947—. Mem. U.S. Comm. on Jud. and Congl. Salaries, 1953-54; mem. U.S. sect. Inter-Am. Tropical Tuna Commn.; commr. Pacific Marine Fisheries Commn.; nat. trustee Ducks Unlimited. Served as 1st lt. Inf. World War I, col., World War II. Fellow Cal. Acad. Scis. (trustee); mem. Am., Cal. State, San Francisco bar assns., Am. Legion, Am. Cancer Soc. (dir.). Clubs: Pacific Union, St. Francis Yacht, Olympic, Press, Union League, Commonwealth, Stock Exchange (San Francisco). Home: 3320 Baker St., San Francisco 23. Office: 225 Bush St., San Francisco 4.

BENNETT, Florence Mary; see Florence Mary Bennett Anderson.

BENNETT, Frank Brown, coll. pres.; b. McCoy, Ore., Nov. 6, 1897; s. Frank and Abbie (Allison) B.; A.B., Willamette U., 1921, Ed.D., 1948; student U. Cal., 1928; A.M., U. Ore., 1933; m. Ethel Inez Mocroft, July 3, 1922; children—Mary E., Frank M., Robert B., Richard C., Donald A. Tchr. elementary sch. nr. Oakley, Ida., 1917-18; prin. pub. schs., Westport, Ore., 1921-22, Prairie City, 1922-24; supt. schs., Enterprise, Ore., 1924-26, Tillamook, 1926-37, Albany, 1937-39, Salem, 1939-52; pres. Eastern Ore. Coll. Edn. since 1952. Mem. State Retirement Bd. Mem. C. of C. (dir., past pres.), Nat., Ore. edn. assns., National Association School Administrators, American Legion, Phi Delta Kappa, Alpha Kappa Nu, Phi Delta Theta, Tau Kappa Alpha, Phi Eta Sigma. Methodist. Mason, Eastern Star. Club: Kiwanis. Home: 402 Washington Av., LaGrande, Ore.

BENNETT, Frank Woodrow, investment banker; b. Cleburns, Tex., Sept. 17, 1904; s. Benjamin F. and Gertrude (Kidd) B.; ed. Wesley Coll., Greenville, Tex., Southern Meth. U., Dallas, Tex., and U. of Texas, Austin, Tex.; m. Annabelle Arrington, Aug. 25, 1941. Entered oil bus., 1920; chmn. Seatex Oil Co.; pres. and dir. Red Bank Oil Co., Federal Oil Co., Red Bank Refining Co. of Texas, Bennett & Co., Inc., Frank W. Bennett & Co., Inc., Federal Industries, Inc., Bennett Oil & Refining Company of Texas, The Federal Corporation (New York), Bennett Industries, Inc., Gulf Oil Development, Inc., Federal Oil & Gas Industries, Inc. Clubs: Bankess of America (N.Y.). Home: Route 7, Forest Lane, Dallas 9, Tex. Office: 115 Broadway, N.Y.C. 6.

BENNETT, George Allen, coll. dean; b. Water Valley, Miss., Aug. 31, 1904; s. Christopher Columbus and Jonnie Alice (Curtis) B.; A.B., Wabash Coll., 1923; student Louvain (Belgium) U., 1928; M.D., U. Munich, 1937; Sc.D., St. Joseph's Coll., 1951; LL.D., Temple U., 1951; m. Mary Emily Hennen, 1946; children—George Allen, Thomas B., James C. Asst. histol., college medicine, Baylor University, 1928; teaching fellow anatomy, Harvard Medical School, 1928-30; professor histol., school medicine, Georgetown University, 1930-33, professor anatomy, 1933-34; voluntary asst. dermatology, Munich, 1934-35, anatomy and surgery, 1935-37; mem. faculty Jefferson Med. Coll., Phila., since 1939, prof. since 1948, now also dean. Dir. Daniel Baugh Inst. Anatomy. Recipient Am. Acad. Orthopedic Surgery gold medal, 1948. Mem. Am. Anatomy Assn., Phila. Co. Med. Assn. Author: Gesell fur Morphologie und Physiologie. Experimental surgeon. Address: Jefferson Medical College, Philadelphia 7.

BENNETT, George Frederick, investment mgr.; b. Quincy, Mass.; Aug. 16, 1911; s. Wallace Cherrington and Lois E. (Williams) B.; A.B. cum laude, Harvard, 1933; m. Helen F. Brigham, Oct. 25, 1935; children—Peter C., George Frederick, Robert B. With First Boston Corp., Boston, 1934-37, Newton, Abbe & Co., Boston, 1937-43; with State Street Research & Management Co., Boston, since 1943, partner since 1946; v.p. State Street Investment Corp., Boston; corporator Boston Five Cents Savings Bank; director North American Co., N.Y.C. Middle South Utilities, Inc., N.Y. City, New England Electric System, Commonwealth Oil Refining Company Incorporated; dir. mem. exec. com. Niagara Mohawk Power Corporation. Dep. treas. Harvard U., Harvard-Yenching Inst.; treas.

and trustee James Jackson Putnam Children's Center, Boston; dir. Hingham Pub. Library; corporator Hingham Inst. for Savings. Clubs: Harvard (New York); Cohasset Golf; Pi Eta. Home: 712 Main St., Hingham, Mass. Office: 140 Federal St., Boston 10.

BENNETT, George Kettner, psychologist; b. New York, N.Y., Feb. 26, 1904; s. Walter Taylor and Henriette Charlotte (Kettner) B.; A.B., Yale, 1928; Ph.D. in psychology, 1935; married Eleanor Rugg Hubbell, May 31, 1923 (divorced, 1929); 1 son, George Kettner; m. 2d, Helen Ann Swan, June 28, 1930; 1 dau., Deborah Swan. Dir. test. div. The Psychological Corp., 1936-44, vice pres., mem. bd. dirs., 1944-47, pres. since 1947. Mem. applied psychol. panel, Office of Scientific Research and Development, 1943-45; mem. com. on service personnel, Nat. Research Council, 1942-45, v. chmn. div. anthropology and psychology, 1947-48. Diploma in Industrial Psychology American Board of Examiners in Professional Psychology, Fellow American Psychology Assn.; mem. N.Y. State Assn. for Applied Psychology (pres., 1947-48), Sigma Xi. Republican. Episcopalian. Clubs: Yale, Larchmont (N.Y.) Yacht. Author or co-author: Test of Mechanical Comprehension, Differential Aptitude Tests, Short Employment Tests, Stenographic Aptitude Test, Stenographic Proficiency Test. Home: 506 Shore Acres Drive, Mamaroneck, N.Y. Offic: 522 Fifth Av., N.Y.C. 18.

BENNETT, George W(ayland). ◎ V. 26.

BENNETT, Gordon Latta, librarian; b. Lincoln, Neb., May 20, 1908; s. John Gordon and Marie Letitia (Latta) B.; A.B., U. Neb., 1931; B.S. in Library Sci., U. Denver, 1937; m. Emma Louise Schwalb, Aug. 28, 1940; 1 dau., Mary Louise. Library asst. Neb. Legislative Reference Bur., Lincoln, 1928-32; asst. Neb. Pub. Library Commn., 1933-35; library asst. Lincoln City Library, 1936; asst. reference dept. Denver Pub. Library, 1937-39; librarian Pulaski Co. Library, Little Rock, Ark., 1939-42; exec. sec. W.Va. Library Commn., Morgantown, 1942; librarian Colo. State Library, Denver, 1943-46, Amarillo (Tex.) Pub. Library, 1946, Colo. State Library, 1947—. Mem. A.L.A. Colo. (pres. 1945-46), Mountain-Plains library assns., No. Great Plains Library Planning Council, Colo. Edn. Assn., Nat. Assn. State Libraries, Colo. P.T.A. (mgr.). Presbyn. Club: Denver Kiwanis. Author articles profl. jours., encys. Home: 1170 Eudora, Denver 20. Office: State Capitol, Denver 2.

BENNETT, Granville Allison, physician, pathologist; b. Hiawatha, Kan., Sept. 23, 1901; s. Frank and Abby Chatten (Allison) B.; B.S., U. of Ia., 1923, M.D., 1925; A.M. (hon.) Harvard, 1942; m. Lenore Weber, May 15, 1926; 1 dau., Mary Allison. Intern in surgery, U. of Ia. Hosp., 1925-26, clin. asst. surgery and pathology, 1926-27; resident pathologist Peter Bent Brigham Hospital, 1927-29; instr. pathology, Med. Sch. Harvard, 1927-34, faculty instr., 1934-35, asso., 1935-37, asst. prof. 1937-42, asso. prof., 1942-43; prof. pathology and bacteriology, Sch. Medicine Tulane U. of La., 1943-44; prof. pathology, Coll. Medicine U. Ill., 1944—, dean, 1954—. Orthopedic pathologist Children's Hosp., Boston, 1942-43; sr. vis. pathologist Charity Hosp., New Orleans, 1943-44; pathologist-in-chief, University of Illinois Research and Edncl. Hosp., 1944-54; consultant to Armed Forces Institute of Pathology. Fellow College of Am. Pathologists, American Medical Assn.; mem. Am. Assn. Pathologists and Bacteriologists, Soc. for Exptl. Pathology, Am. Soc. Clin. Investigation, Am. Rheumatism Assn., Internat. Assn. Medical Museums (past president American and Canadian Section), A.A.A.S., Soc. Exptl. Biology and Medicine, New Eng. Pathol. Soc. (past pres.), Chicago Pathological Society (past president), Central Society Clin. Research, Assn. Am. Med. Colls., Am. Soc. Clin. Pathology, Ill. Soc. Pathologists, Inst. Medicine (Chicago), Pi Rho Sigma, Sigma Xi, Alpha Omega Alpha. Clubs: Chaos, University (Chicago). Author: Changes in the Knee Joint at Various Ages, 1942. Contributor to med. jours. Mem. editor bd. Archives of Pathology. Home: 421 Barry Av. Office: University of Illinois, 1853 W. Polk St., Chicago, Ill.

BENNETT, Harold Harper, corporation exec.; born Salt Lake City, Utah, Sept. 20, 1900; s. John F. and Rose (Wallace) B.; A.B., U. of Utah; grad. student U. of London, Sch. of Polit. Sci. and Economics; m. Emily Higgs, Aug. 21, 1924; children—John H., Mary E., Michael J., Rose C., Ann C., Peter H., Susan E., Stephen H. Accountant Zion's Coöp. Mercantile Instn., 1926, gen. accounting office, 1927, asst. sec. and controller, Jan. 1928, asst. treas., Dec. 1928-33, sec., 1931-46, sec.-treas., 1933-46, asst. gen. mgr., 1936-46, became v.p., gen. mgr., 1946, now exec. v.p., dir. since 1938; v.p. dir. Bennett's; pres. Bennett Motor Co.; dir. First National Bank of Salt Lake, Hotel Utah, Deseret Book Co., Heber J. Grant Co. Mem. U.S. C. of C., National Retail Dry Goods Assn. (vice-president, director); dir. Industrial Relations Council. Mem. Church of Latter Day Saints. Home: 1187 Harvard Av. Office: 15 S. Main St., Salt Lake City, Utah.

BENNETT, H(arry), research dir.; b. New York, N.Y., May 28, 1895; s. Louis and Esther (Cohen) B.; B.S. in chem. engring., New York U., 1917; m. Rose Michaels, Feb. 6, 1921; children—Helene M. (Mrs. A. Friedman), Marilyn S. President and dir. research with Glyco Products Company, Incorporated, Brooklyn, since 1926; holder ten U.S. patents, 1 Canadian, 1 British. Compiler and pub., The Chemical Formulary—9 vols., 1933-48. Member American Inst. Chemistry, Soc. Chem. Industry, Am. Chem. Soc., Am. Assn. Textile Chem. and Colorists, A.A.A.S., Am. Soc. Test Materials, Electrochem. Soc., Army Ordnance Assn., Armed Forces Chem. Assn., Am. Oil Chemists Soc., Inst. Food Technologists, New York Acad. Science. Author numerous books on chemistry. Home: 275 Central Park W., New York. Office: 26 Court St., Bklyn. 1.

BENNETT, Harry J(ackson) ◎ V. 28.

BENNETT, Harry Wiggin, Jr., advt. and marketing exec.; b. N.Y.C., June 2, 1907; s. Harry Wiggin and Agnes Pattie (Smith) B.; B.S. Cornell U., 1932; m. Virginia Joan Stead, June 8, 1935; children—Joan, Candace. Student in trng. Nat. Biscuit Co., 1932-34; salesman Beech-Nut Packing Co., 1934-36; account exec. Compton Advt., Inc., 1936-47; advt. mgr. Good Luck div. Lever Bros. Co., 1948-50; v.p., account supr. Sherman & Marquette, Inc., N.Y.C., 1950-54, exec. v.p., gen. mgr., dir. successor co. Bryan Houston, Inc., 1954—; dir. Veterand Broadcasting Co. (Rochester, N.Y.), China Tung Oil Co., Inc. (Gainesville, Fla.), Tampa Bay Area Telecasting Corp. (St. Petersburg, Fla.). Pub. information officer Westchester (N.Y.) Civilian Def., 1952. Served with USCG Maritime Service.

BENNETT, Henry Stanley, anatomist; b. Tottori, Japan, Dec. 22, 1910 (parents U.S. citizens); s. Henry James and Anna Woodruff (Jones) B.; came to U.S., 1924; Diploma, Germantown Friends Sch., 1928; A.B., Oberlin Coll., 1932; M.D., Harvard, 1936; m. Alice Helen Roosa, July 28, 1935; children—Edith Roosa, Anna Woodruff, Henry James, Patience St. John. Fellow of Nat. Research Council and research fellow, anatomy, Harvard Med. Sch., 1937-39; instr. in anatomy, 1939-42; asst. prof. of cytology, Mass. Inst. Tech., 1945-48; prof. of anatomy and chmn., dept. of anatomy, U. of Wash. Sch. of Medicine, since July 1948. Entered M.C., U.S. Navy, as lt. (j.g.), 1942; service in S. Pacific, 1943-45; disch. to Res. as comdr., Jan. 1946; comdg. officer, U.S.N.R. Vol. Research Res. Unit 13-1, 1948-52. Awarded Legion of Merit. Diplomate Nat. Bd. Med. Examiners. Fellow A.A.A.S.; mem. Soc. for Clin. Investigation, Am. Assn. of Anatomists, Am. Physiol. Soc., Soc. Cell Biology, Am. Chem. Soc., Soc. for Exptl. Biology and Medicine, Histochem. Soc. Home: 4781 180th St., Seattle 55.

BENNETT, Hiram Rockwell, clergyman; b. Troy, Pa., Mar. 8, 1886; s. Samuel Currier and Metta (Rockwell) B.; student Coll. City of N.Y., 1905-06; B.D., Gen. Theol. Sem., N.Y. City, 1913; D.D., Phila. Divinity Sch., 1940; m. Louise Arritta Youngs, Sept. 11, 1909; children—Allen McKean, Hiram Rockwell. Ordained deacon, P.E. Ch., 1913, priest, 1914; rector Grace Ch. (Greenville), Jersey City, N.J., 1915-19, Trinity Ch., Asbury Park, N.J., 1919-23, Christ Ch., Williamsport, Pa., 1923-35; dean Cathedral Church of St. John, Wilmington, Del., 1935-44; rector Grace Church, Everett, Mass., 1944-51; rector Christ Church, Towanda, Pennsylvania, since 1951. Served as civilian chaplain, Camp Dix, 1918. Dir. J. V. Brown Library (Williamsport, Pa.), Lycoming County Tuberculosis Soc. President, New England branch The Clerical Union. Member Mediaeval Acad. America, Phi Gamma Delta. Republican. Episcopalian (hon. canon St. Stephen's Cathedral, Harrisburg, Pa., 1931-35). Mason. Author and editor: St. Paul, The Church, The Apocrypha, The Old Testament (Episcopal Lesson Series). Contbr. to mags. Home: Troy, Pa. Office: Christ Church, Towanda, Pa.

BENNETT, Hubert D. ◎ V. 26.

BENNETT, Hugh Hammond, soil conservation; b. nr. Wadesboro, N.C., Apr. 15, 1881; s. William Osborne and Rosa May (Hammond) B.; grad. D. A. McGregor Sch., Wadesboro, 1896; B.S., University of N.C., 1903, LL.D., 1936; D.Sc., Clemson College, 1937; D.Sc., Columbia University, 1952; married Sarah Edna McCue, 1907 (died 1909); 1 dau., Sarah Edna (Mrs. Eugene Akers); m. 2d, Betty Virginia Brown, 1921; 1 son, Hugh Hammond. Soil scientist Soil Survey Div., Bur. of Soils, Dept. Agr., 1903-09, insp. in soil survey, 1909, 28; mem. agrl. expdn. Canal Zone, 1909; in charge explorative expdn., Alaska, 1914; mem. Chugach Nat. Forest Commn., 1916, Guatemala-Honduras Boundary Commn., 1919, Rubber Commn. to Central and S. America and W.I., 1923-24; in charge agrl. survey of Cuba, winters 1925-32; in charge, soil erosion and moisture conservation investigation, Bur. of Chemistry and Soils, U.S. Dept. of Agr., 1928-33; dir. Soil Erosion Service, U.S. Dept. Interior, 1933-35; chief Soil Conservation Service, Dept. Agr., 1935-52, ret. in 1952. Served as 1st lt., corps engrs., U.S. Army, 1918. Recipient Cullum Medal from American Geog. Soc. Fellow Soil Conservation Soc. of Am. (founder), Am. Soc. of Agronomy, Am. Geog. Soc., A.A.A.S.; mem. Canadian Conservation Assn. (hon.), Internat. Union for Protection of Nature (honorary president), Assn. Am. Geographers (pres. 1943), Washington Acad. Sci., Am. Soc. Agronomy, Friends of Land, Am. Forestry Assn., Phi Delta Theta. Democrat. Episcopalian. Clubs: Cosmos, Explorers. Author several books relating to field, 1913—. Contbr. to periodicals. Home: Eight Oaks, 5411 Kirby Rd., Falls Church, Va. ☆28

BENNETT, Ira Elbert ◎ V. 28.

BENNETT, Irving T(heodore), metals exec.; b. Bridgeport, Conn., July 30, 1900; s. Louis I. and Celeste (Chavell) B.; Ph.B., Yale, 1921, M.S., 1923; m. Irene Beebler, Sept. 29, 1923; children—Irving Theodore, Irene, John Lewis. Vice pres., dir. Revere Copper & Brass Inc., Baltimore, 1943-53, v.p. in charge mfg., 1953, dir., 1951—; chief executive officer General Cable Corp. N.Y., 1953—, chairman board, 1954—; dir. Metal Textile Corp., Roselle, N.J., Metal Textile Corp. Can., Ltd. Member aluminum adv. com. Munitions Bd., 1944-51, Nat. Prodn. Authority since 1951. Clubs: Baltimore Country, Yale (New York City); Farmington (Charlottesville, Va.). Home: Roland Rd., Ardsley Park, Irvington-on-Hudson, N.Y. Office: Gen. Cable Corp., N.Y.C. 17.

BENNETT, Ivan Loveridge ◎ V. 28.

BENNETT, James Eugene, lawyer; b. Youngstown, O., Mar. 30, 1889; s. James Hazen and Frances E. (Weakley) B.; A.B., Cornell, 1911; LL.B., Harvard, 1916; LL.D. (hon.), Youngstown Coll., 1945; m. Marion Osborne, July 10, 1917; children—James Eugene, George Osborne, Hugh Norman, Franklin Seaton. Admitted to Ohio bar, 1917; partner Manchester, Bennett, Powers & Ullman, Youngstown, 1917-38 and 1939-48; judge Ohio Court of Appeals, 1938-39; gen. counsel and sec. Youngstown Sheet & Tube Co. since 1947; dir. Dollar Savs. & Trust Co., Home Savs. & Loan Co., Olga Coal Co. Served as capt. A.E.F., F.A. 1917-18. Mem. Ohio Bur. Code Revision, 1943-45; Ohio State bar examiner, 1942-47. Trustee Youngstown Coll. Mem. Am., O., Youngstown (past pres.) bar assns., Am. Law Inst., Am. Judicature Soc., Am. Iron and Steel Inst.; Youngstown (dir., past pres.) and O. (dir.) Cs. of C., Youngstown Y.M.C.A. (past pres.). Home: Portland, O. Office: Stambaugh Bldg., Youngstown 1, O.

BENNETT, James Van Benschoten, dir. U.S. Bureau of Prisons; b. Silver Creek, Chautauqua County, N.Y., Aug. 28, 1894; s. Rev. Edmund C. and Mary Frances (Berry) Bennett; A.B., Brown University, 1918, Doctor of Laws (honorary), 1950; LL.B., George Washington Univ., 1926; m. Marie Ettl, May 16, 1919; children—Edmund John, Ann Frances, Brenda. Apptd. asst. investigator U.S. Bur. of Efficiency, 1919, advancing to chief investigator, studied and reported on methods of various govt. agencies, 1920-23; head staff div. and sec. Personnel Classification Bd., 1923-26; investigated employment policies of Federal Prisons, 1926-28; asst. dir. Field Survey Div. Personnel Classification, 1928-29; mem. Roberts Commn. to study Panamanian Govt., 1929; cooperated with Congressional Com. investigating Federal Prisons and drafted report, 1929; apptd. asst. dir. Bur. of Prisons, 1930, commr. Federal Prison Industries, 1933; dir. U.S. Bureau of Prisons since 1937, on 6 months leave of absence to organize civil prisons in Germany for the Am. Mil. Govt., 1945, chmn. Civilian Com. to Study Naval Confinement Procedures. Del. Internat. Prison, Congresses, Berlin, 1935, chmn. U.S. del. The Hague, 1950; sec. Nat. Parole Conf., 1939; pres. Washington Council of Social Agencies, 1941. Recipient Army Exceptional Civilian Service medal, Navy Distinguished Pub. Service award, Selective Service medal. Member American Law Institute, American (secretary of section on criminal law), D.C. bar assns., Am. Prison Assn. (pres. 1939), Am. Assn. Social Workers, Soc. for Pub. Adminstrn., Kappa Sigma. Episcopalian. Club: Cosmos. Contbr. articles on prisons, criminal law, parole and probation. Home: 119 Leland St., Chevy Chase, Md. Office: Dept. of Justice, Washington, D.C.

BENNETT, Mrs. James W., author; see Graham, Dorothy.

BENNETT, James W(illiam), author; b. Mitchell, Ind., Oct. 15, 1891; s. Benjamin Franklin and Ellen (Munson) B.; A.B., Stanford, 1916; m. Dorothy Graham, July 23, 1924 (div.); m. 2d, Linda Annan Wagner, Feb. 6, 1943. With legal dept., U.S. Food Administration, Washington, D.C., 1918; vice consul, Shanghai, China, 1918-19, Sydney, Australia, 1919. Lecturer in short story writing, St. John's University, Shanghai, 1922-23; historian United States Q.M. Corps Depot, Mira Loma, California, Feb., 1943-Nov., 1945. Member Kappa Alpha, Sigma Delta Chi. Author: Plum Blossoms and Blue Incense (short stories), 1926, translated into Danish, 1930; The Manchu Cloud (novel), 1927; The Yellow Corsair (novel), 1927; (with Dorothy Graham) Brush Strokes on the Fan of a Courtesan (verse), 1927; Dragon Shadows (short stories), 1928; Son of the Typhoon (novel), 1928; Chinese Blake (novel), 1930; Spinach Jade (novel), 1939. Contbr. to leading mags. in America and England. Home: Calle de Aquiles Serdan 680, Morelia, Michoacan, Mex.

BENNETT, Joan, actress; b. Palisades, N.J., Feb. 27, 1910; d. Richard and Adrienne (Morrison) Bennett; ed. pvt. schs.—Miss Chandor's and Miss Hopkins' (N.Y. City), St. Margaret's (Waterbury, Conn.), L'Ermitage (Versailles, France); m. John Marion Fox, 1926 (divorced Aug. 1928); 1 dau., Diana; m. 2d, Gene Markey, writer, Mar. 16, 1932 (div. 1937); 1 dau., Melinda; m. 3d, Walter Wanger, producer, Phoenix, Ariz., 1940; children—Stephanie, Shelley. Stage debut in "Jarnegan" with father 1928; appeared in films "Bull Dog Drummond," "Three Live Ghosts," "Disraeli," "Maybe It's Love," "Moby Dick," "Putting on the Ritz," "Many a Slip," "Doctors' Wives," "She Wanted a Millionaire," "Careless Lady," "The Trial of Vivienne Ware," "Week Ends Only," "Wild Girl," "Me and My Gal," "Arizona to Broadway," "Little Women," "Pursuit of Happiness," "Man Who Reclaimed His Head," "Mississippi," "Private Worlds," "She Couldn't Take It," "13 Hours By Air," "Big Brown Eyes," "Wedding Present," "Vogues of 1938"; also starred in stage play "Stage Door," 1938; "The Texans," "Artists and Models," "Trade Winds," "The Man in the Iron Mask," "Housekeeper's Daughter," "Green Hell," "House Across the Bay," "The Man I Married," "Son of Monte Christo," "I Married a Nazi," "She Knew All the Answers," "Man Hunt," "Wild Geese Calling," "Confirm or Deny," "Twin Beds," "The Wife Takes a Flyer," "Girl Trouble," "Margin for Error," "The Woman in the Window," "Nob Hill," "Colonel Effingham's Raid," "Scarlet Street," "Woman on the Beach," "The Macomber Affair," "The Secret Beyond The Door," "Hollow Triumph," "Reckless Moment," "Father of the

Bride," "For Heaven's Sake," "Father's Little Dividend.", "Love that Brute." Lead in Nat. Touring Co. of "Bell Book and Candle," 1952, We're No Angels, 1954. Home: 515 S. Mapleton Dr., West Los Angeles 24.

BENNETT, John Bonifas, congressman; b. Garden, Mich., Jan. 10, 1905; s. James G. and Mary (Bonifas) B.; student Marquette U., 1922-25, U. of Chicago, 1925-26; m. Corinne C. Waldhuetter, May 4, 1929; children—Marilyn Corinne, Nancy Ruth, John Bonifas, II. Admitted to Wis. bar, 1925, Mich. bar, 1926; practiced at Ontonagon, Mich., since 1926; prosecuting atty., Ontonagon County, Mich., 3 terms; deputy mem. State Dept. of Labor and Industry, 1935-37; gen. practice of law, Ontonagon, Mich. Mem. 78th and 80th-84th U.S. Congresses, from the 12th Michigan District. Member American Bar Assn., Mich. State and local bar assns., Gamma Eta Gamma. Republican. Catholic. Elk, Eagle. Club: Rotary. Address: Ontonagon, Mich.; also House Office Bldg., Washington.

BENNETT, John Coleman, prof. theology; b. Kingston, Ont., Can., July 22, 1902; s. William Russell and Charlotte (Coleman) B.; (parents U.S. citizens). prep. edn., Phillips Exeter Acad., 1918-20; A.B., Williams Coll., 1924; B.A., Oxford Univ. (Mansfield Coll.), 1926, M.A., 1930; B.D., Union Theol. Sem., New York, 1927, S.T.M., 1929; hon. D.D., Church Divinity School of the Pacific, 1940, Pacific School Religion, 1943, Williams, 1947; m. Anne L. McGrew, October 30, 1931; children—Elizabeth McGrew, John McGrew, William McGrew. Instructor in theology, Union Theological Seminary, 1930, 31; asst. prof. of Christian theology, Auburn Theol. Sem., 1931-35, asso. prof., 1935-38; prof. of Christian theology and philosophy of religion, Pacific Sch. of Religion, Berkeley, Calif., 1938-43; prof. of Christian theology and ethics, Union Theological Sem., since 1943; ordained to ministry Congl. Ch., 1939; found. lecturer, Queens Theol. Coll., 1938, Chicago Theol. Sem., 1939, Yale U., 1941, Grinnell Coll., 1942, Lancaster Theol. Sem., 1944, Bangor Theol. Sem., 1945, U. of Va., 1945; Hartford Theol. Sem., 1946, Eden Theol. Sem., 1947; found. lectr. Colgate-Rochester Div. Sch., 1950, Berea Coll., 1951, Garrett Bibl. Inst., 1952; sec. sect. on ch. and econ. order Oxford Conf. on Life and Work, 1937, chmn. exec. council Christian action. Member Am. Theol. Soc., Phi Beta Kappa. Author several books, 1935—, including: Christianity and Communism, 1947; Christian Values & Economic Life (with others), 1954. Co-editor: Christianity and Crisis. Contbr. to religious jours. Home: 666 W. 122d St. Office: 3041 Broadway, N.Y.C. 27. ☆27

BENNETT, John George, bishop; b. Dunnington, Benton County, Ind., Jan. 20, 1891; s. John Henry and Magdalen M. (Schilling) B.; LL.D., St. Joseph's Coll., Rensselaer, Ind., 1946; ed. St. Meinrad Sem. Ordained priest of Roman Catholic Ch., 1914; bishop of Lafayette, Ind., since Jan. 1945. Address: 610 Lingle Av., Lafayette, Ind.

BENNETT, John James, lawyer; born Brooklyn, N.Y., Mar. 2, 1894; s. John James and Kathryn (O'Brien) B.; ed. St. Francis High Sch., Brooklyn, 1908-10; LL.B., St. Lawrence U., 1926; LL.D., St. Lawrence University, 1932; LL.D., Saint John's University, 1938; LL.D., Manhattan College, 1942; m. Evelyn Anne Cogan, Sept. 4, 1923; children—Marie Louise, John James, Joan, Evelyn. Connected with business houses, 1910-15; assistant to Edward R. Stettinius of J. P. Morgan & Co., 1915-25; admitted to N.Y. bar, 1927; prof. law, Brooklyn Law Sch., 1928-31; atty. gen. of N.Y., 5 terms, 1931-42; mem. Baar, Bennett & Fullen, N.Y. City, 1943-45; corporation counsel, City of New York, 1946; Deputy Mayor City of New York, 1947-49; chief justice Court of Special Sessions, 1950; chmn. N.Y. City Planning Commn. since 1951. Del. N.Y. State Constnl. Conv., 1938; Dem. candidate for Gov. of N.Y. 1942. Pres. Am. Legion Mountain Camp Corp., N.Y. Served as lt., A.S. U.S. Army, World War I; lt. col. U.S. Army, World War II. Mem. Am. Bar Assn., Brooklyn Bar Assn., Assn. Bar City of N.Y., N.Y. State Bar Assn., Am. Legion (comdr., New York, 1929-30), Phi Delta Phi. Democrat. Club: Army Athletic (New York). Home: 8901 Shore Ct., Bklyn. 9. Office: Municipal Bldg., N.Y.C. 7.

BENNETT, John Mirza, Jr., banker, cattleman; b. San Antonio, June 26, 1908; s. John M. and Jamie (Armstrong) B.; student Princeton, 1927-29; B.A., U. Tex., 1931; m. Eleanor Catherine Freeborn, Dec. 18, 1946; children—Eleanor Graves-Bennett, Carolyn Graves-Bennett, Davis Graves-Bennett, John M. III. With Standard Trust Co., San Antonio, since 1932, v.p., dir., 1934—; chmn. bd. Nat. Bank Commerce, San Antonio, Yoakum Nat. Bank, Yoakum, Texas; dir. Tex. & Southwestern Cattle Raisers Assn. Chmn. U. Tex. Development Bd.; vice chmn. City Public Service Bd., San Antonio. Served as col., U.S.A.A.F., 1940-45, brig. gen. U.S.A.F. Res. since 1948. Mem. C. of C. (past pres.). Episcopalian. Author: Letters from England, 1945. Home: 417 W. Dewey Pl. Office: Nat. Bank of Commerce Bldg., San Antonio.

BENNETT, Joseph Bentley, Jr., business exec.; b. Greenup, Ky., Aug. 25, 1906; s. Joseph Bentley and Annie Louise (Mytinger) B.; student William and Mary Coll., 1927-29, U. of Richmond, summers 1931, 32; m. Marguerite Blount Holmes, Aug. 17, 1929; 1 son, Joseph Bentley. With The Macmillan Co., publishers, N.Y. City, since 1930, univ. and coll. rep. S. Central and Southeastern states, hdqrs. N.Y. City, 1930-43, asso. science editor coll. dept., 1943-45, sci. editor, 1945-47, asst. mgr. and mng. editor college department, 1947-48, asst. gen. mgr. co., 1948-51, member board of directors since 1947, asst. sec. corp., 1949-51, general manager since 1951. Mem. Sigma Nu. Episcopalian. Clubs: Salmagundi, Huguenot Yacht. Home: 1 Circle Hill Rd., Pelham, N.Y. Office: 60 Fifth Av., N.Y.C. 11.

BENNETT Julia D(oughty), librarian; b. Danville, Ky., Oct. 12, 1915; d. Edgar and Leon (Lemon) Bennett; B.A., U. Tenn., 1937; B.S. in Library Sci., U. Ill., 1940. Library asst. Lawson McGhee Library, Knoxville, Tenn., 1937-39, asst. dir. extension dept., 1940-45; librarian Farragut High Sch., Concord, Tenn. 1939-40; reference asst. Pasadena (Cal.) Pub. Library, 1946-48; dir. extension dept. Pub. Library of Charlotte (N.C.) and Mecklenburg County, 1948-50; with Washington office A.L.A., 1951—, moblzn. asst., 1951-52, dir., 1952—. Mem. A.L.A., Spl. Libraries Assn., D.C. Library Assn., Delta Delta Delta, P.E.O. Presbyn. Club: Quota. Home: 6221 23d St. N., Arlington, Va. Office: Hotel Congressional, Washington 8.

BENNETT, Louis Winston, oil exec.; b. near Custer, Ky., July 11, 1889; s. Hardin Oliver and Amelia (Myers) B.; student Western Ky. State Normal Sch., 1908-09, Bowling Green Bus. U., 1910; m. Carrie Faye Hedgcock, Nov. 20, 1913; children—Louis W., Dwight H. Controller Continental Asphalt & Petroleum Co., Oklahoma City, 1918-24; treas., dir. Josey Oil Co., Tulsa, 1924-30, Sunray Oil Corp. since 1930. C.P.A., Okla. Mem. Tulsa C. of C. (director since 1948), Am. Petroleum Inst., Am. Inst. Accountants, Controllers Inst. Am. Methodist. Clubs: So. Hills Country, Tulsa, (Tulsa). Home: 3219 S. Yorktown, Tulsa 5. Office: P.O. Box 2039, Tulsa 2.

BENNETT, Marion Tinsley, ex-congressman; b. Buffalo, Mo., June 6, 1914; s. Philip Allen and Bertha (Tinsley) B.; A.B., Southwest Mo. State Teachers Coll., 1935; LL.B., Washington U. Sch. of Law, 1938; m. June Young, Apr. 27, 1941; children—Ann, William Philip. Admitted to Mo. bar, 1938; admitted to bar U.S. Supreme Court; in pvt. practice of law, 1938-43; congressional secretary to father, 1941-43; mem. 78th to 80th Congresses (1943-49), 6th Mo. Dist.; now commr. U.S. Court of Claims. Mem. Greene County Rep. Central Com., 1938-42. Maj. USAF Res. Mem. Fed., Am., and Greene County bar assns., Delta Theta Phi, Res. Officers Assn. Republican. Methodist. Home: 731 S. Pickwick Av., Springfield, Mo.; 5300 Dorset Av., Chevy Chase 15, Md. Office: U.S. Court of Claims, Washington.

BENNETT, Martin Toscan, engineer, economist; b. Saybrook, Conn., Sept. 5, 1901; s. Martin Toscan and Josephine Beach (Day) B.; B.S. (in chem. engring.), Univ. of Wis., 1924, C.E., 1935; m. Cornelia Vander Laan, Apr. 10, 1924; children—John Toscan, Michael; m. 2d, Thistle M. McKee, Nov. 4, 1941; 1 dau., Heather. Asst. supt. Milwaukee (Wis.) Gas Light Co., 1925-26; chem. engr. State Engring. Dept. of Wis., Madison, Wis., 1927; gas and water engr., engring. auditor, Pub. Service Commn. of Wis., Madison, Wis., 1933-37; prin. valuation engr., asst. dir. of research and valuation, Pub. Service Commn. of New York, Albany, N.Y., 1938-41; chief of gas prodn., power br., War Prodn. Bd., Washington, D.C., 1942-43; cons. engr. in private practice, Washington, D.C., July, 1943—. Industrial cons. to reoccupation div., Office of Econ. Warfare, 1943-44; chief industry div., enemy br., Fgn. Econ. Adminstrn., 1944-45; indsl. advisor, Reparations Mission to Japan, 1945-46; chief of staff, Reparations Mission to Far East and Europe, 1946; active on coms. Fed. and State Commns. on uniform systems of accounts for pub. utilities, 1933-37; asso. of spl. com. on depreciation, Nat. Assn. of R.R. and Utilities Commrs., 1939-43. Mem. Am. Gas Assn., Nat. Planning Assn., Am. Inst. Chem. Engrs., Council on Fgn. Relation, Am. Chem. Soc., Soc. Profl. Engrs., Armed Forces Chem. Assn. Mem. D.C. Bd. Registration Profl. Engrs., 1951-52. Clubs: Chemical Engrs., Chemists' (N.Y. C.). Contbr. articles to tech. jours. Home: Cairngorm Farm, R.F.D. 6, Box 20, Alexandria, Va. Office: 1627 K St., Washington 6.

BENNETT, Merrill Kelley, univ. prof.; b. Killingly, Conn., Feb. 13, 1897; s. Frank and Carrie (Williams) B.; Ph.B., Brown U., 1920, A.M., 1921; A.M., Harvard, 1926; Ph.D., Stanford, 1927; L.H.D. (honorary), Brown University, 1954; married Dorcas Burton Gallup, Aug. 24, 1922; children—John Francis, Helen Josephine, Stephen Williams. Asst. and instr. in English, Brown U. and Stanford U., 1920-23, at Food Research Inst., Stanford U., 1923—, prof. econ. geography, 1938—, dir., 1952—, dean Sch. of Social Scis., 1945-1948. M. D. Anderson vis. prof. econs., Rice Inst., 1951-52. Chief, food allocation div., Office Food Programs, Foreign Econ. Adminstrn., 1944-45; chief statistician Office of Food Control, Ty. of Hawaii, Dec. 1941-June 1942. Guggenheim fellow, 1941-42. Served with U.S. Army, 1917-19. Fellow Am. Statis. Assn., A.A.A.S.; mem. Food and Nturition Bd. of Nat. Res. Council, Am. Economic Assn., Am. Farm Economic Association, Am. Association Geographers, Phi Sigma Kappa, Phi Beta Kappa. Club: Cosmos (Washington). Author: Food for Postwar Europe; What and How Much?, 1944; Population, Food, and Economic Progress, 1952. Contbr. of tech. articles to various publs. Home: 1103 Ramona St., Palo Alto, Calif. Office: Food Research Institute, Stanford University, Cal. ☆27

BENNETT, Orval ◎ V. 27.

BENNETT, Rainey, artist; b. Marion, Ind., July 26, 1907; s. William Rainey and Ethel (Clark) B.; Ph.B., University of Chicago, 1930; studied art at Art Institute, Chicago, American Academy Art (Chicago), Art Students League and Georg Grosz-Maurice Stern School, New York; m. Ann Port, October 4, 1936; children—Pamela, Renee, Anthony. Free lance work for book publs., 1931-33; mural Peoples Gas Co. at Century of Progress, Chicago, 1933; supervisor Federal Art Project, Chicago, 1935-38; mural for Post Office, Dearborn, Mich., 1937, Rushville, Ill., 1938, Naperville, Ill., 1941; 13-panel mural for The Neil House, Columbus, O., 1939; commd. by Nelson Rockefeller to paint water colors in Venezuela for Standard Oil Co., 3 months, 1939, Brazil, Argentina, Bolivia, Peru, Ecuador, 1941; drafting war maps, H.M. Goushá Co., since 1943. Exhibited at Downtown Gallery (New York), Art Inst. Chicago, Cleveland Museum, Toledo Museum, Whitney Museum, Musee du que de Paume (Paris). Rep. in Met. Museum, Museum of Modern Art (New York), Cranbrook Museum, Chicago Art Inst. and various pvt. collections. Home: 5761 Dorchester, Chgo. 37.

BENNETT, Ralph Culver, lecturer in law, author; b. Evanston, Ill.; s. Benjamin and Clara (Culver) B.; B.S., Ill. Wesleyan U., LL.D. (hon.), 1952; A.B., Yale, 1906, LL.B., 1909, M.A., 1909, D.C.L. 1912, student at Columbia, 1906-08, Harvard, 1910-11, Johns-Hopkins, 1912-13, Univ. of London, 1918-19, Hon. LL.D. and Litt.D., Met. Coll. of Law; m. Emilie Honeyman, May 24, 1939 (dec.). Instr. Roman Law and gen. jurisprudence, Univ. Tex., 1913-14; head prof., acting dean law dept., Univ. Ore., 1914-15; asst. State's atty., Chicago, 1915-17; counsellor-at-law, 1914-30; lecturer on Motion Pictures Law, Univ. S. Calif., 1929-30; author, lecturer since 1930; feature writer, London News of the World, 1932-33. Served as 2d lieut., Royal Fusiliers, City of London regt., World War I. Awarded Arthur Twining Hadley Thesis prize and Joseph Parker Roman Law Thesis prize, Yale Univ., 1912. Mem. Ill. Bar Assn., Texas Bar Assn., Am. Legion, Phi Gamma Delta, Phi Beta Kappa. Democrat. Mason. Clubs: Yale, Harvard, Phi Gamma Delta Graduate (Los Angeles), Altadena Town & Country. Author: numerous stories and plays; The Merger Movement in the Motion Picture Industry, pub. in the Annals of the Am. Acad. of Polit. and Soc. Sci. Address: 1154 Rubio Dr., Atladena, Calif.

BENNETT, Ralph Decker, research adminstr.; b. Williamson, N.Y., June 30, 1900; s. Edward Augustus and Sarah Jane (Decker) B.; B.S., Union Coll., 1921, M.S., 1923, Sc.D. (hon.), 1945; Ph.D., U. of Chicago, 1925; m. Mary Johnson, Sept. 1, 1934; children—Sarah Louise, Ralph D., Jr. Instr. mathematics Union Coll., 1921-23, asst. prof. physics, 1925-26; Nat. research fellow Princeton, 1926-27, Calif. Inst. Tech., 1927-28; research asso. U. of Chicago, 1928-31; asso. prof. elec. measurements Mass. Inst. Tech., 1931-37, prof., 1937-46. Trustee Union Coll. Served as lt. comdr. to capt., U.S.N.R., 1940-47; chief mine and depth charge div. Naval Ordnance Lab., 1941-44, tech. dir., 1944-54; mgr. tech. dept. Knolls Atomic Power Lab. General Electric Co., Schenectady, New York, 1954—. Recipient USN Distinguished Civilian Service Award; decorated Legion of Merit; Officer Order Brit. Empire. Fellow Am. Phys. Soc., Am. Inst. E.E., Institute of Radio Engrs.; mem. Am. Soc. Engring. Edn., Sigma Xi. Club: Cosmos. Contbr. papers on X-rays, cosmic rays and research adminstrn. to sci. jours. Home: R.F.D. 2, Elliott City, Md. Office: Knolls Atomic Power Lab., General Electric Co., Schnectady, N.Y.

BENNETT, Richard Marsh, architect; b. Braddock, Pa., Feb. 4, 1907; s. Herbert George and Florence (Hunter) B.; S.B., Harvard, 1928, M.Arch., 1931; Julia Appleton Amory fellowship, 1931-33; A.M. (hon.). Yale, 1946; m. Alice Klauss, 1932; children—Judy, Mark; divorced 1947. Instructor Rensselaer Poly. Inst., 1934-36; vis. lectr. Vassar, 1938-43; partner Hornbostel and Bennett, 1938-43; asst. prof. Yale, 1940-43, prof. design, 1945-47; dir. of design Montgomery Ward, 1943-45; partner Loebl, Schlossman & Bennett, architects and engrs., Chgo., 1947—. Prin. works: bldgs. at Wheaton Coll., Norton Mass.; town of Park Forest, Ill.; hosps., schs., apts., religious bldgs. in Chgo. area. Mem. Nat. Archtl. Accrediting Bd. Fellow A.I.A. Author: Churches and Temples (with H. L. Kamphaefer and Paul Thiry), 1954. Office: 430 N. Michigan Av., Chgo. 11.

BENNETT, Robert L(eo) Jr., physician; b. Wilkinsburg, Pa., Dec. 18, 1911; s. Robert Leo and Nelle (McGuire) B.; B.S., Univ. Pittsburgh, 1934, M.D., 1936; M.S., Univ. Minn., (fellowship Mayo clinic, 1937-40), 1940; m. Esther McDowell, July 10, 1937; children—Judith, Susan. Interne Mercy Hosp., Pittsburgh, 1936-37; asst. prof. physical medicine, Univ. Wis., 1940-41; dir. phys. medicine, Ga. Warm Springs Foundation since 1941; prof. phys. medicine, Emory Univ. Med. Sch. since 1945, chmn. dept. phys. medicine, Emory Univ. Hosp. since 1946; asst. med. director of the Warm Springs Foundation, 1948-53, medical director, 1953—; medical director Atlanta Cerebral Palsy Sch.-Clinic. Chief cons. area 3, phys. medicine rehabilitation V.A. since 1945; cons. Crippled Children's div., State Ga. since 1947; cons. to Surgeon-Gen., U.S.A. in phys. med. since 1948. Diplomate Am. Bd. Phys. Medicine and Rehabilitation (sec. treas. 1947-53, chmn. bd. 1953—). Member Am. Congress Phys. Medicine (pres. 1951-52), A.M.A., So. Med. Assn., Am. Society Phys. Medicine; Sigma Chi, Nu Sigma Nu, Sigma Xi. Cath. Clubs: Rotary. Home: Warm Springs Foundation, Warm Springs, Ga. Office: Emory Hospital, Alanta, also Warm Springs Foundation, Warm Springs, Ga.

BENNETT, Robert Russell, composer, conductor; b. Kansas City, Mo., June 15, 1894; s. George Robert

and May (Bradford) B.; studied harmony, counterpoint and composition with Carl Busch and Nadia Boulanger; studied in Paris, Berlin, Vienna and London, 5 yrs.; m. Louise Edgerton Merrill, Dec. 29, 1919; 1 dau., Jean. Played violin, piano and trombone, Kansas City, 1908-16; copyist, orchestrator, composer of music, N.Y. City, 1916-26; composer and conductor, Europe, 1926-29 and 1932, Hollywood, Calif., 1935-40; composer, conductor and commentator, radio stations at New York City, since 1940. Awarded fellowship John Simon Guggenheim Memorial Foundation, 2 yrs.; 2 Victor prizes ($5,000 each) for symphonic works. Mem. Am. Soc. Composers, Authors and Pubs., Am. Composers Alliance, Nat. Assn. Am. Composers and Conductors (pres. 1947), Bohemians (bd. govs. 1948). Clubs: Tennis (Los Angeles); West Side Tennis (N.Y.). Author miscellaneous articles for newspapers and musical jours. Home: 530 Park Av. Office: 503 R.K.O. Bldg., New York, N.Y.

BENNETT, Russell H (oadley), engr., rancher; b. Minneapolis, Nov. 30, 1896; s. Russell Meridan and Helen (Harrison) B.; grad. Phillips Acad., Andover, Mass., 1915; A.B., Yale, 1920; student Columbia, 1920-21; m. Miriam Fletcher, May 31, 1924; children—Winslow W., Helen H. (Mrs. R. K. West), Miriam (Mrs. D. S. Leslie, Junior), Fletcher; Miriam, David T., Noel F. Chmn., Electro Manganese Corp., Knoxville, Tenn., since 1941; treas. and dir. Meriden Iron Co., Minneapolis, since 1934; dir. First Bank Stock Corp., First Nat. Bank of Minneapolis, Sargent Land Co.; trustee Farmers and Mechanics Savs. Bank; owner and operator of Shoderee Ranch, Pincher Creek, Alberta, Can., since 1932; dir. Placer Development, Ltd., Canadian Exploration Co., Ltd. Commr. representing City Mpls. in Met. Drainage Commn., 1927-31. Pres. bd. trustees Dunwoody Indsl. Inst. Mpls., 1937—; trustee Mpls. Soc. Fine Arts. Registered profl. engr., Minn. Mem. Am. Inst. Mining and Metall. Engrs. Repub. Methodist. Clubs: Minneapolis, Explorers, Century Association (New York). Author: The Compleat Rancher, published 1946; A Decade of Electrolytic Manganese, Author articles in profl. jours. Home: 2217 E. Lake of Isles Blvd., Minneapolis 5; also Shoderee Ranch, Pincher Creek, Alberta, Can. Office: Foshay Tower, Minneapolis 2.

BENNETT, Theodore (Lake), prof., mathematics; b. Portage, N.Y., Sept. 24, 1899; s. Charles Benjamin and Mary Leslie (Parmelee) B.; A.B., Cornell U., 1921; A.M., U. of Ill., 1923, Ph.D., 1926; Nat. Research Council fellow, Princeton U., 1928-29; m. Betty Scott, June 1, 1943. Instr., mathematics, U. of Ill., 1925-28; asst. prof., mathematics, U. of Wis., 1929-37; prof., mathematics, Marietta (Ohio) Coll., since 1937, chmn., dept. mathematics and astronomy, since 1942. Mem. Am. Math. Soc., Math. Assn. of Am., Phi Beta Kappa, Sigma Xi, Phi Kappa Phi, Gamma Alpha, Delta Sigma Phi. Home: 327 5th St., Marietta, O.

BENNETT, Thomas F., banking; b. Brooklyn, N.Y., Aug. 5, 1887; s. James Joseph and Mary A. (FitzHarris) B.; m. Ethel K. Shean, Nov. 25, 1919. With Am. Exchange Nat. Bank, New York, 1905-18; asst. treas., U.S. Mortgage & Trust Co., New York, 1918-28; vice pres. and dir., Colonial Trust Co., New York, 1928-33; vice pres. Continental Bank & Trust Co. of N.Y., 1933-48; v.p. Chem. Corn Exchange Bank, 1948-52, ret., mem. 30 Broad St. adv. bd.; dir. D. Kaltman & Co., Noma Lights, Inc., Brewster, Badeau & Co. Inc. Home: 117 N. Long Beach Av., Freeport, N.Y. Office: 30 Broad St., N.Y.C.

BENNETT, Victor Wilson, marketing consultant and instr.; b. Frostburg, Md., May 19, 1895; s. William Sellman and Frances Susan (Wilson) B.; B.A., Gettysburg Coll., 1917, M.A., 1918; M.A., U. of Pittsburgh, Pa., 1924; Ph.D., U. of Wash. 1937; student U. of Wis., Stanford, and Boston U. Coll. of Bus. Adminstrn.; m. Mary Nell Wright, July 20, 1944; 1 dau., Nellie Susan. Instr. accounting, Boston U., 1919-20; asst. prof. accounting, U. of Pittsburgh, Pa., 1920-23; asso. prof. bus. adminstrn., Emory U., Atlanta, Ga., 1923-24; asst. prof. marketing, U. of Hawaii, 1928-31; asso. prof. and head dept. of marketing, U. of Md., 1939-42; chmn. marketing dept., U. of Miami, Fla., since 1946; accounting and marketing counselor to private firms, since 1920; management counselor Farm Credit Adminstrn., Washington, D.C., 1933-39. Mem. national panel American Arbitration Assn. Served as lt., training Plattsburg Barracks, in New York and Troy, N.Y., World War I; maj. U.S. Army, World War II, directing ground training at B-26 Transition Sch., Del Rio, Tex.; personal affairs officer Blackland Army Airfield, Waco, Tex.; dir. counselor training, Separation Center, Ellington Field, Houston, Tex. Mem. Advt. Fedn. of Am., Am. Marketing Assn. (past v.p. Washington chpt.; national director), Artus, Am. Legion, Philo Literary Soc. (Gettysburg Coll.), Tau Kappa Alpha, Delta Sigma Phi, Delta Sigma Pi, Dem. Meth. Mason (K.T., Shriner), Elk. Clubs: Rotary, Coral Gables Country, U. Miami Propeller (pres.), Sales Execs. Co-author: Current Economic Policies, 1934; author articles and surveys. Home: 3709 Monserrate St., Coral Gables 34, Fla.

BENNETT, Wallace Foster, U.S. senator; b. Salt Lake City, Nov. 13, 1898; s. John Foster and Rosetta (Wallace) B.; A.B., U. Utah, 1919; m. Frances Marion Grant, Sept. 6, 1922; children—Wallace Grant, Rosemary, David Wells, Frances, Robert Foster. Office clk. Bennett Glass & Paint Co. (now Bennett's), Salt Lake City, 1920-28, sec., treas., 1928-32, gen. mgr., 1932-38, pres. 1938-50, chmn. bd. since 1950; pres. Bennett Motor Co., 1939-50, chmn. bd. since 1950; chmn. bd. Bennett's since 1950; director Utah Oil Refining Co., Utah Home Fire Insurance Company. United States senator from Utah since 1951. Member National Association Mfrs. (dir. 1946-47, regional v.p. 1948, pres. 1949, chmn. bd. 1950). Republican. Mormon (treas. Sunday Sch. Gen., Bd. since 1938). Clubs: Alta, Rotary, Country, Timpanogos (Salt Lake City); Country (Ogden, Utah). Author: Faith and Freedom, 1950. Home: 1430 S. 13th E., Salt Lake City. Office: Senate Office Bldg., Washington.

BENNETT, Walter Harper, banker; b. Brooklyn, N.Y., July 27, 1869; s. Michael and Eleanor (Harper) B.; ed. Brooklyn Poly. Inst.; m. Emilie J. Konvalinka, 1898; children—Barbara K. (Mrs. W. O. Robertson), Walter K., John K. Began with Journlay & Burnham, retail dry goods, Brooklyn, later with R. G. Dun & Co., New York; began with Am. Exchange Nat. Bank (now Irving Trust Co.), 1887, v.p., 1910, vice chmn. bd.; now chmn. investment com. and trustee Emigrant Indsl. Savings Bank; dir. Bank Manhattan Co., Nat. Cash Register Co., Grinnell Corporation, Hanover Fire Ins. Co., Fulton Fire Ins. Co. Trustee Brooklyn Eye & Ear Hosp., Coll. of New Rochelle (N.Y.). Formerly mem. Bd. of Edn., N.Y. City. Catholic. Clubs: Recess, Union League, Scarsdale Golf, Garden City Golf. Home: 200 E. 66 St., N.Y.C. 21. Office: 5 and 7 E. 42d St., N.Y.C. 17.

BENNETT, Walter Hartwell, polit. scientist; born near Danville, Va., Sept. 6, 1907; s. William Hartwell and Martha Elizabeth (Dodson) B.; A.B., Univ. Richmond, 1930; A.M., Duke, 1935, Ph.D., 1940; m. Mae Maxine Purcell, Sept. 3, 1937; children—Walter Hartwell, Martha Leslie. Teacher public schs. of Pittsylvania and Halifax counties, Va., 1930-32; head social sci. dept., George Washington High Sch., Danville, Va., 1932-34; instr., Ga. Teachers Coll., 1936-38, Univ. of Ala., 1938-41, 1942-43; asst. prof. of economics, Univ. of Miss., 1941-42; asst. prof., polit. science, Univ. of Ala., 1943-46, asso. prof., 1946-47, prof., since 1947; vis. prof. La. State Univ. summer 1948, Duke, summer 1950. Mem. Am. Assn. Univ. Profs., Am. Polit. Sci. Assn. (exec. council 1952-54), So. Polit. Sci. Association (v.p. 1947, pres. 1954), Am. Soc. Polit. and Legal Philosophy. Episcopalian. Member editorial staff, Journal of Politics, 1942-46. Contbr. articles to Journal of Politics and South Atlantic Quarterly; mem. editorial staff Am. Political Science Review, 1950-52. Home: Eight Beech Hills, Tuscaloosa, Ala.

BENNETT, Wayne R., banker; b. Mazon, Ill., Dec. 6, 1898; s. Oda Prescott and Hattie (Smith) B.; B.S., U. Ill., 1920; m. Orletta E. Rideout, Sept. 2, 1922; 1 dau., Mary R. (Mrs. James C. Wood). Bond dept., Harris Trust & Savings Bank, 1921-23; Ill. Merchants Trust Co., 1923-29; Continental Ill. Nat. Bank & Trust Co. of Chicago since 1929, v.p. since 1943. Mem. U. Ill. Alumni Assn., U. Ill. Found., United Charities of Chicago. Club: Westmoreland Country. Home: 3014 Colfax St., Evanston, Ill. Office: 231 S. LaSalle St., Chicago 90.

BENNETT, Wells Ira, dean; b. Red Creek, N.Y., Aug. 1, 1888; s. Hulbert James and Myrtle May (Wells) B.; B.A., Syracuse U., 1911, D.F.A., 1947; M.S., U. of Mich., 1916; m. Sybil C. Kennedy, Dec. 20, 1913; children—Phyllis Kennedy (wife of Dr. C. R. Lowe), Edward Wells. Architectural draftsman, 1911-12; instr. in drawing, U. of Mich., 1912-18, asst. prof. drawing and architecture, 1919-27, asso. prof. architecture, 1927-36, prof. since 1936, dir. Coll. of Architecture, 1937-38, dean Coll. of Architecture and Design since 1938. Pres. Assn. Collegiate Schools Architecture, 1942-44. Served as designer, Construction Div., U.S. Army, 1918-19. Mem. Mich. State Bd. of Registration, Architects, Engineers and Surveyors, since 1939 (pres. 1945, 53). Fellow Am. Institute Architects (director Detroit chapter 1936-37; vice president 1944-45; pres. 1946-47; member nat. com. on honor awards 1953-55); member Michigan Society Architects (dir. 1935-37, 1943-44), Mich. Housing Assn. (dir. 1936-37), Nat. Assn. Housing Officials, Nat. Society Planning Officials, Alpha Rho Chi, Phi Kappa Phi, Tau Sigma Delta. Club: University (Ann Arbor). Writer of many articles on architecture and housing. Home: 2045 Geddes Av., Ann Arbor.

BENNETT, William Andrew Cecil, premier B.D.; b. Albert Co., N.B., Can., Sept. 6, 1900; s. A. H. and Mary (Burns) B.; student pub. schs., N.B., also Alberta; m. Annie Elizabeth May Richards, July 11, 1927; children—Anita (Mrs. Geoffrey H. Tozer), Russell J., William R. Pres. Bennett's Stores, Ltd., Kelowna, Westbank, Penticton, Vernon, Kamloops, B.C., since 1941; mem. B.C. Provincial House, 1941-52; premier, pres. exec. council Social Credit Govt., B.C., 1952-54, minister of finance, 1954—. Mem. Okangan Bd. Trades (past pres.). Mem. United Ch. Can. Mason (Shriner). Club: Union of Victoria. Home: 2768 Satellite St., Victoria, B.C. Office: Parliament Bldg., Victoria, B.C., Can.

BENNETT, William C., business exec.; b. Pinnacle, N.C., June 23, 1895; s. Ollie R. and Laura F. (Reese) B.; ed. in pub. and business schs., Richmond, Va., and N.Y. City; m. Amelia Umnitz, June 12, 1948; 1 son by previous marriage, William C. Vice pres. and southern mgr., hdqrs. Atlanta, financial advt. and trust dept. development, Edwin B. Wilson, Inc., N.Y. City, 1920-29; vice pres. Central Hanover Bank & Trust Co., N.Y. City, 1929-38; v.p. and dir. J.P. Stevens & Co., Inc., N.Y. City, 1938-49; member of advisory board Chem. Bank and Trust Co.; dir. Highland Park Mfg. Co., Charlotte, N.C. Clubs: Biltmore-Forest Country (Biltmore, N.C.); Orlando Country, University (Orlando, Fla.). Home: R.F.D. 7, Box 133, Orlando Fla. Ret.

BENNETT, William John, govt. ofcl. Can.; b. Schreiber, Ont., Nov. 3, 1911; s. Carl Edward and Mary Agnes (Downey) B.; student Ft. William (Ont.) Collegiate Inst., 1928-30; B.A. with honours, U. Toronto, 1934, LL.D., 1955; m. Elizabeth J. Palleck, Nov. 12, 1936; children—Paul, Mary, Ann, John, Barbara, Kristin, Hillary. Pvt. sec. Minister of Transport, 1935-39; chief exec. asst. Minister Munitions and Supply, 1939-46; v.p., gen. mgr. Eldorado Mining & Refining, Ltd., 1946, pres., dir., 1947—; pres. Atomic Energy of Can., Ltd., 1953—; pres. Northern Transportation Co., Ltd., Eldorado Aviation, Ltd. Mem. Atomic Energy Control Bd. of Can. Decorated Order Brit. Empire. Home: 216 Clemow Av. Office: P.O. Box 379, Ottawa, Can.

BENNETT, William Tapley, Jr., lawyer, govt. ofcl.; b. Griffin, Ga., Apr. 1, 1917; s. William Tapley and Annie Mem (Little) B.; A.B., U. Ga., 1937; student U. Freiburg, Germany, 1937-38; LL.B., George Washington U., 1948; m. Margaret Rutherfurd White, June 23, 1945; children—William Tapley, 3d, John Campbell White, Anne Barclay, Ellen Pierrepont, Victoria Ridgely. Instr., polit. sci. U. Ga., 1937; with National Inst. Pub. Affairs, 1939-40, Dept. Agr., 1940; asst. to coordinator Office of Def. Housing, 1940-41; with State Dept. since 1941; officer charge Central Am. & Panama Affairs, 1949-51, officer charge Caribbean Affairs, 1951, dep. dir. Office South Am. Affairs since 1951. Asst. to U.S. Delegation, Internat. Conf. on Internat. Orgn., San Francisco, 1945; adviser to Inter-Am. Com. to investigate Costa Rica-Nicaragua Incident, 1948, U.S. Delegation, 5th Gen. Assembly of U.N., N.Y., 1950, Sec. of State and Sec. Gen., 4th meeting of fgn. ministers of American States, Washington, 1951; mem. U.S. Delegation to inauguration of Pres. Ibanez of Chile, 1952, Eisenhower mission to S.A., 1953; mem. U.S. Delegation 10th Inter-American Conference at Caracas, 1954. Served as lt. U.S. Army, E.T.O., 1944-46. Member Georgia Bar Association, English Speaking Union, Am. Society Internat. Law, Sphinx Soc., Phi Beta Kappa, Phi Kappa Phi, Omicron Delta Kappa, Sigma Chi, Phi Delta Phi. Clubs: Metropolitan (Washington); Corsica River Yacht (Centreville, Maryland). Contributor to current history, vital speeches, Dept. State Bulletin. Home: 3026 44th Pl., Washington 16. Office: Dept. of State, Washington 25.

BENNETT, William Whipple, educator; b. Crete, Neb., Aug. 13, 1897; s. John Newton and Florence (Whipple) B.; A.B., Doane Coll., Crete, Neb., 1919; A.M., Princeton, 1921, Ph.D., 1932; m. Martha Clark, Aug. 22, 1923; children—Lois Ann, John Clark, William Blodgett. Instr. in economics, Princeton, 1921-23, 1925-27, N.Y. Univ., 1923-25; asst. prof., Union Coll., 1927-30, asso. prof., 1930-32, prof. of economics since 1932, chmn. dept. of economics since 1927, chairman division of social studies since 1952; visiting professor, Johns Hopkins, summer 1945, Labor arbitrator under Am. Arbitration Assn. since 1943; public panel mem. Regional War Labor Bd., 1943-45. Mem. Am. Economic Assn., Am. Assn. Univ. Profs., Middle New York Economics Assn. Home: 1110 Athol Rd., Schenectady 8, N.Y.

BENNING, Henry A., business exec.; b. Lyons, N.Y., Aug. 8, 1882; s. John Carl and Mary Louise (Scheer) B.; ed. Rochester Bus. Inst., 1902; m. Edna A. Eaton, 1909; 1 s., Arthur Eaton. Pres., gen. mgr. and dir. Amalgamated Sugar Co.; pres. and dir. Ogden Transit Co.; dir. First Security Bank, Mountain States Implement Co., Utah Power and Light Co. Mem. U.S. Beet Sugar Assn. (dir.). Republican. Presbyterian. Mason (Shriner); Elk. Clubs: Ogden Golf and Country, Weber (Ogden); Salt Lake Golf and Country, Alta (Salt Lake City). Home: 2540 Eccles Av. Office: Amalgamated Sugar Co., First Security Bank Bldg., Ogden, Utah.

BENNINGTON, Neville Lynne, biologist, educator; b. Canton, O., Aug. 8, 1906; s. James William and Leota Bell (Slates) B.; A.B., Coll. of Wooster, 1928; grad. study Franz Theodore Stone Inst. Hydrobiology, summers 1928, 29; M.A., Northwestern, 1930, Ph.D., 1934; m. Virginia Rebecca Tudor, Apr. 19, 1930; children—James Lynne, Ann Tudor. Instr. zoology Northwestern, part-time 1934-35, mem. staff summer session, 1948; instr. biology Coll. of Wooster, 1936; asst. prof. botany and zoology Beloit (Wis.) Coll., 1937-38, asso. prof., 1939-40, prof., 1941-42, prof. biology Cornelia Bailey Williams Found. since 1943; research germ cells and reproductive rhythms of fish; research Oceanographic Labs. Friday Harbor, Washington U., summer 1934; mem. stream survey Ohio Div. Conservation, 1936; biologist in charge lake survey So. area Wis., Wis. Conservation Dept., summer 1946. Mem. A.A.A.S., Am. Assn. U. Profs., Am. Soc. Zoologists, Sigma Xi, Omicron Delta Kappa. Sigma Pi. Home: 9 Valley Rd., Beloit, Wis.

BENNION, Adam Samuel, educator, church ofcl.; b. Taylorsville, Utah, Dec. 2, 1886; s. Joseph and Mary Ann (Sharp) B.; A.B., U. Utah, 1908; M.A., Columbia, 1912; student U. Chgo., 1916; Ph.D., U. Cal., 1928; m. Minerva Richards Young, Sept. 14, 1911; children—Phyllis Young, Adam Young, Richard Young, Marian Young, Edmund Young. Tchr. Latter Day Saints High Sch., 1908-11; tchr. Granite High Sch., 1912-13, prin., 1913-17; asst. prof. English, U. Utah 1917-19; supt. schs. Latter Day Saints, 1919-28; asso. edn. U. Cal., 1922-23; dir. personnel Utah Power & Light Co., 1928-39, asst. to pres., 1934-45, v.p., 1945-53; mem. Council Twelve Apostles, Latter Day Saints, 1953—; prof. edn. summer sessions U. Utah, Brigham Young U., 1925-27. Mem. Am. Acad. Polit. and Social Sci., Nat. Citizens Com. Pub. Schs., Phi Delta Kappa, Phi Kappa Phi. Mem. Ch. of Jesus Christ of Latter Day

Saints. Author: What It Means to be a Mormon, 1916; Fundamental Problems in Teaching, 1921. Home: 1183 Herbert Av., Salt Lake City.

BENNION, Howard Sharp, trade assn. exec.; b. Vernon, Utah, Sept. 7, 1889; s. Israel and Jeannette (Sharp) B.; B.S., U.S. Mil. Acad., 1912; grad. U.S. Army Engrs. Sch., Washington, 1915; m. Marian Morris Cannon, Sept. 16 1920. Commd. 2d lt. Corps Engrs., U.S. Army, 1912, served in France as chief of camouflage service, later as exec. officer for chief engr. of A.E.F., World War I; asst. chief engr. Fed. Power Commn., 1920-24; dist. engr. charge flood control work on lower Mississippi, New Orleans; dir. engring. Nat. Electric Light Assn., 1926-33; asst. mng. dir. Edison Electric Inst., 1933-39, mng. dir., 1939—. Decorated D.S.M. (Army); French Legion of Honor; Cross of Valor (Poland). Fellow Am. Inst. E.E.; mem. Am. Soc. Mil. Engrs. Mem. Ch. of Jesus Christ of Latter Day Saints. Home: 49 E. 90th St., N.Y.C. 28. Office: 420 Lexington Av., N.Y.C. 17.

BENNS, F(rank) Lee, prof. history; b. Barre, N.Y., Mar. 7, 1889; s. George Williams and Kate Lydia (Lee) B.; A.B., magna cum laude, Syracuse U., 1914, A.M., 1916, Litt.D., same, 1939; Am. Antiquarian Soc. fellow in history, Clark U., 1919-20, Ph.D., 1920; research in League of Nations Library, 1928-29; m. Jessie Angeline Coon, Apr. 5, 1915; 1 dau., Kate Lee (Mrs. Keith B. Robinson). Teaching fellow in history, Syracuse U., 1916-18; instr. in history, Ind. U., 1920, asst. prof., 1921, asso. prof., 1924, prof., 1930-54; visiting professor, summers, Syracuse U., 1920, U. of Wash., 1926, U. of Chicago, 1930 and 1935, U. of British Columia, 1936 and 1941. Sec. gen. conf. Inst. of Politics, Williamstown, Mass., 1925. Fellow Royal Historical Society; member of American and Indiana State Hist. Socs., Indiana Academy of Social Sci., Phi Beta Kappa, Phi Gamma Delta. Awarded Justin Winsor prize, Am. Hist. Assn., 1920. Presbyterian. Author: Europe's Return to War, 1940; Europäische Geschichte Seit 1870, 1952. Home: 418 John St., Rensselaer, Ind. ☆27

BENNY, Jack (stage name), radio entertainer; b. Waukegan, Ill., Feb. 14, 1894; s. Meyer and Emma (Sachs) Kubelsky; ed. Waukegan (Ill.) High Sch.; m. Mary Livingstone (actress) Feb. 14, 1927; 1 dau., Joan Naomi (adopted). Began as violinist, 1912; featured player on vaudeville stage; star in motion pictures since 1929; radio entertainer since 1932 also on TV, as guest artist and in own program; recent pictures: To Be or Not to Be, George Washington Slept Here, The Horn Blows at Midnight. Served in U.S. Navy, World War I; spent summers 1943, 44, 45, entertaining armed forces overseas during World War II. Home: 1002 North Roxbury Dr., Beverly Hills, Calif.

BENOIST, Louis Auguste (bēn wä), business exec.; b. St. Louis, Oct. 1, 1899; s. Lee and Edith (Turner) B.; B.S., U.S. Naval Acad., 1921; m. Katharine Bentley, Feb. 9, 1942. Commd. ensign, U.S.N., 1920, served, 1921-23; asso. with Ill. Power & Light Co., Chgo., 1923-26; design engr. Dillon Read & Co., 1927; exec. v.p. Bankamerica Co., 1928-32; organizer, pres. Bay Cities Ice & Cold Storage Co., Inc., San Francisco, 1932-36; with Lawrence Warehouse Co. since 1936; exec. v.p., 1941-44, pres. since 1944; pres. Lawrence Investment Co., San Francisco, since 1944; Timber Tech. Corp., Portland, Ore., since 1953; Le Franc Corp., San Francisco, Almadén Santa Clara Vineyards, Los Gatos, Cal., since 1941; v.p., dir. Meadow Valley Lumber Co., Quincy, Cal., since 1946, Calvada Lumber Co. since 1946. Trustee Cal. Palace of the Legion of Honor. Mem. Navy League of U.S., Cal. Hist. Soc. Clubs: Boston, Brook, Bohemian, Burlingame Country, Univ., Pacific Union, Olympic. Home: 1100 Sacramento St. Office: 37 Drumm St., San Francisco.

BENOIT-LEVY, Jean, film producer, educator; b. Paris, France, Apr. 25, 1888; s. Fernand and Emelie (Weill) B.-L.; ed. Univ. of Paris; m. Lucy Bloc, Apr. 24, 1920; children—Ginette, Francoise Dargols. Motion picture producer; best known films: La Maternelle, La Mort du Cygne, (Ballerina), (awarded Grand Prix du Cinéma at Paris Internat. Expn., 1937); toured as lecturer in Europe before arriving in U.S., 1941; engaged in ednl. work as professor Ecole Libre des Hautes Etudes, and New School for Social Research (both New York City); visiting prof. Teachers Coll., Columbia U.; dir. French-American Bureau of Ednl. Research; lecturer throughout U.S.; now dir. Films and Visual Information Div., U.N. At League of Nations (prior to 1940) served as del. from Com. of Internat. Inst. of Ednl. Cinema and as sec. gen. of French Com. of that inst. Mem. exec. council Film Authors Guild of Soc. of Dramatic Writers; mem. Soc. Dramatic Writers and Composers. Decorated Officer de la Légion d'Honneur, Croix de Guerre, Chevalier de l'Ordre de la Santé Publique (France), Chevalier de l'Ordre de Leopold (Belgium). Author: Visual Instruction in the United States (Paris), 1936; Les Grandes Missions du Cinema (Montreal), 1945, (published in U.S. under title) The Art of the Motion Picture, 1946. Contbr. to ednl. mags. and to sci. and professional publs. in U.S. and Europe. Address: 160 W. 95th St., New York 25, N.Y.

BENSINGER, B. E., corp. exec.; b. Chicago, Ill., Dec. 6, 1905; s. Benjamin E. and Rose (Frank) B.; Ph.B., Yale; m. Linda Galston, Nov. 28, 1928; children—B. Edward III, Roger G., Peter B. Asst. to sales mgr. The Brunswick-Balke-Collender Co., Chicago, 1934-35, asst. secy. and asst. treas. 1935, gen. mgr. 1936, exec. v.p. 1937-50; pres. since 1950. Clubs: Standard, Lake Shore Country, Sportsmans. Home: 945 Dean Av., Highland Park, Ill. Office: 623 S. Wabash Av., Chicago.

BENSINGER, Robert Frank (bēn'sing-ēr), business exec.; b. Chgo., Feb. 10, 1898; s. Benjamin E. and Rose (Frank) B.; student Lake Forest (Ill.) Academy, 1915-17, Phillips Exeter Acad., 1917-19; m. Dora Virginia Lovenstein, Apr. 12, 1922 (divorced); children—Suzanne, (Mrs. John G. Rogers), Virginia Mrs. Hugo Sonnenschein Jr.); m. 2d, Edna M. Foss, Jan. 15, 1952. With the Brunswick-Balke-Collender Co., mfrs. billiards and bowling equipment, sch. furniture and equipment, folding bleachers and partitions, etc., Chgo., since 1918, dir. since 1922, v.p., 1925-31, pres. 1931-50, chmn. bd. since 1950. Served as yeoman U.S.N., World War I. Elk. Clubs: Standard, Lake Shore Country (Chgo.). Home: 1145 Sheridan Rd., Glencoe, Ill. Office: 623 S. Wabash Av., Chgo.

BENSON, Barry T., ret. fgn. service official; b. Fannin Co., Tex., Nov. 28, 1894; s. Nesbit and Cornelia (Johnston) B.; student Wall Training Sch., Honey Grove, Tex., 1910-11, Spear Jr. Coll., 1912-13, Y.M.C.A. Sch. of Commerce, 1924-27; m. Juanita Plant, May 19, 1919; m. 2d, Mrs. Grace Turner Honisher, May 10, 1947. Employee telephone and electric cos., 1911-17; then salesman, sales mgr. motor car cos.; engr. electric and communications cos., 1919-34; engring. expert F.C.C., 1935-37; asst. trade commr. Bur. Fgn. and Domestic Commerce, 1937, Calcutta, 1937, trade commr., 1938, consul, 1939; fgn. service officer of class 7, 1939; consul, sec. Diplomatic Service, 1939; consul, 2d sec., Bogota, 1941, acting comml. attache, 1943; asst. comml. attache, Pretoria for duty at Johannesburg, 1944; consul, Ciudad Juarez, 1945; comml. attache, Managua, 1945; 2d sec., consul, London, Eng., 1947; U.S. del. Steel Scrap Panel, com. steel of U.N. Economic Commn. for Europe, Geneva, Switzerland, Sheffield, Eng., and Paris, France; comml. attache Bangkok, 1948, liaison officer between Am. Embassy and Economic Commn. for Asia and Far East, U.N.; charge d'affaires, 1948; mem. U.S. delegation to com. of whole of Far East Commn. of U.N., 1949; del., adv. U.N. Economic Commn. for Asia and Far East, Singapore, 1949; comml. attache, 1st sec. U.S. Embassy, London, 1950; 1st sec. Am. Embassy, Mexico, D.F., 1951-52; fgn. trade consultant. Served in U.S. Navy, 1917-19. Mem. Vets. Fgn. Wars (comdr. 4th and 5th Texas dists., 1931), Am. Inst. E.E. Mason (R.A.). Clubs: Athletic (Dallas), Army-Navy (Washington). Author indsl., econ., trade, comml. reports State and Commerce depts. Office: 354 S. Spring St., Los Angeles 13.

BENSON, Charles Emile, univ. prof.; b. Clinton, Ia., Sept. 9, 1881; s. Peter Emil and Anna (Peterson) B.; B.Ed., State Teachers Coll., Peru, Neb., 1911; A.B., U. of Neb., 1911, A.M., 1912; Ph.D., Columbia, 1922; m. Luella Linder, Oct. 10, 1906; 1 son, Frederic Rupert. Formerly teacher in rural schs. and prin. village schs.; supt. schs., Chelan, Wash., 1905-06, Nelson, Neb., 1907-09; fellow dept. psychology, U. of Neb., 1910-12; supt. schs., Lexington, Neb., 1912-14; prof. psychology and edn., State Normal Sch., Kearney, Neb., 1914-15; head dept. psychology, Southeast Mo. State Teachers Coll., Cape Girardeau, Mo., 1915-21; acting dean Sch. of Edn., 1922-23, and dir. of summer session, 1923, U. of Okla.; asst. prof. ednl. psychology, New York U., 1923-24, asso. prof., 1924-25, prof., 1925-45, prof. emeritus since 1945, also chmn. dept. of educational psychology; organizer, dir., Psycho-Education Clinic, 1925-45; educational adviser Berkeley Secretarial School, East Orange, N.J., also in New York, N.Y., and White Plains, N.Y.; psychologist Maine experiment in rehabilitation of disabled veterans, World War II, summer 1944; pres. bd. trustees, The Mills School, N.Y., 1938-41. Commissioned first lieutenant, Sanitary Corps (div. psychology), U.S. Army, February 6, 1918; served at Camp Greenleaf, Ga.; clin. psychologist, Camp Grant, Rockford, Ill.; hon. discharged, Dec. 12, 1918; retired U.S. Army, 1928. Mem. N.Y. Acad. of Pub. Edn., N.E.A. (life), Nat. Soc. for Study of Edn., Coll. Teachers of Edn., Am. Psychol. Assn., Nat. Com. for Mental Hygiene, Assn. of Applied Psychologists, N.Y. Schoolmasters Club, Phi Delta Kappa, Kappa Delta Pi, Pi Gamma Mu, Horace Mann League, Kiwanis Club (honorary); fellow A.A.A.S.; associate fellow New York Academy of Medicine. Republican. Methodist. Author: The Output of Professional Schools for Teachers, 1922; Psychology for Teachers (with others), 1926, revised, 1933; Psychology for Advertisers (with D. B. Lucas), 1930. Home: 180 Walnut St., Montclair, N.J., (summer) Boothbay, Me.

BENSON, Ezra Taft, sec. of agriculture; b. Whitney, Idaho, Aug. 4, 1899; s. George Taft and Sarah (Dunkley) B.; student Oneide Stake Acad., Preston, Ida.; Utah State Agri. Coll., Logan, 1918-21; B.S., Brigham Young U., Provo, U., 1926; M.S. in agr. economics, Iowa State College, 1927, D. Agr. (hon.), 1953; grad. student Univ. California, 1937-38; H.H.D., College of Osteopathic Physicians and Surgeons, 1951; LL.D., Univ. Utah, 1953; married Flora Smith Amussen, September 10, 1926; children—Reed, Mark, Barbara, Beverly, Bonnie, Flora Beth. Mission for Ch. Jesus Christ Latter Day Saints, British Isles and Europe, pres. Newcastle dist., 1921-23; farm operator, 1923-30; county agrl. agent, U. of Idaho Extension Service, Preston, Ida., 1929-30; extension economist, and marketing specialist, U. of Idaho Extension Service in charge econ. and marketing work for State of Ida., 1930-38; organizer, sec. Ida. Coop. Council, 1933-38; exec. secretary Nat. Council Farmer Cooperatives, 1939-44; mem. exec. com., bd. trustees Am. Inst. Co-op., since 1942, v. chmn. bd. trustees, 1942-49, chmn. 1952; sec. of agr. U.S. Dept. of Agr. since 1953. Dir. Farm Found., 1946-50. Apptd. by Pres. F. D. Roosevelt, mem. Nat. Agri. Adv. Com., World War II; mem. Nat. Farm Credit Com., 1940-41; U.S. del. 1st Internat. Conf. of Farm Orgns., London, Eng., 1946. Mem. nat. exec. bd. Boy Scouts Am. since 1948; awarded Silver Antelope, 1951. Awarded scholarship, Gamma Sigma Delta, honorary society agriculture, Iowa State College, Fellowship, University of California, Berkeley, California. Mem. Boise Stake Presidency, Latter Day Saints Ch., Boise, Ida., 1938-37; pres. Boise Stake, 1938-39; pres. Wash. Dist. Council, Eastern States Mission, 1939-40, Washington Stake, Ch. of Jesus Christ Latter Day Saints (Washington, D.C.), 1940-44; ordained apostle Ch. Jesus Christ of Latter Day Saints; mem. Council of Twelve, 1943; pres. European Mission, 1946; mem. Gen. Ch. Bd. Edn.; bd. trustees Brigham Young U. Testimonial for distinguished service to agr. U. Wis., 1952. Mem. Am. Marketing Assn., Farm Economics Assn., Delta Nu. Contbr. articles for agrl. and cooperative and ch. publications. Home: 1907 Quincy St., N.W. Office: Dept. of Agr., Washington.

BENSON, Franklin Murray ◎ V. 28.

BENSON, George A(aron) ◎ V. 28.

BENSON, George Charles Sumner, coll. pres.; b. New York, N.Y., Jan. 16, 1908; s. Eugene Huntington and Helen (Sumner) B.; A.B., Pomona Coll., 1928; A.M., U. of Ill., 1929; A.M., Harvard U., 1930, Ph.D., 1931; m. Mabel Gibberd, May 10, 1935; children—George Charles Sumner, Brien Gibberd. Instr. Harvard U., 1930-34; head tutor, Lowell House, 1932-34; lecturer, U. of Chicago, 1934-36; asso. prof., U. of Mich., 1936-41; prof., Northwestern U., 1941-45; personnel dir. and dir., Administrative Div., Office of Price Adminstrn., 1940-41; president Claremont Men's Coll., 1947—, also trustee. Research director U.S. Commn. on Intergovtl. Relations; former mem. Mich. State Planning Commn., Washtenaw Co. Bd. Supvrs. Served with U.S. Army as capt. later lt. col., 1942-46. Mem. Los Angeles C. of C., Phi Beta Kappa. Clubs: Cosmos (Washington); U. (Los Angeles); Episcopalian. Author: (books) Financial Control and Integration, 1933; Civil Service in Massachusetts, 1934; The State Administrative Board in Michigan, 1938; The New Centralization, 1941. Home: 300 E. 9th St. Office: Pitzer Hall, Claremont, Calif.

BENSON, George Stuart, coll. pres.; b. Dewey Co., Okla., Sept. 26, 1898; s. Stuart Felix and Emma (Rogers) B.; B.S., Oklahoma A. & M. College, Stillwater, 1924; A.B., Harding College, 1925, LL.D., 1932; LL.D., Knox College, 1948; M.A., University of Chicago, 1931; married Sallie Ellis (Hockaday), July 2, 1925; children—Mary Ruth, Fannie Lois. Teacher rural schs., Okla., 1918-21; high sch. prin. Harding Coll., 1924-25; missionary and teacher, S. China, 1925-30; prof. English, Nat. Sun Yat Sen U., Canton, 1929-30; founder, trustee and pres. Canton (China) Bible Sch., 1930-36; pres. Harding Coll. since 1936. President Arkansas Public Expenditure Council, 1942-44, 52; dir. National Thrift Com., Inc. Mem. Nat. Com. for Religion and Welfare Recovery, 1939; mem. Com. Crusade for Freedom; advisory com. U.S. Flag Found. Trustee Edith Kermit Roosevelt Fund, Nat. Council for Community Improvement. Mem. Am. Arbitrators Assn. (nat. panel), Nat. Association School Administrators, Little Rock Chamber of Commerce, Pi Kappa Delta. Mem. Ch. of Christ. Club: Kiwanis. Editor: Oriental Christian (pub. Canton, China), 1929-36. Writer syndicated weekly newspaper column Looking Ahead; producer radio program Land of the Free since 1942. Teacher, authority on Oriental religions and philosophy. Contbr. to religious publs. and secular mags. Home: Searcy, Ark.

BENSON, Henry A., govt. ofcl.; b. Kewanee, Ill., Sept. 30, 1910; s. Ben and Hulda Bengson; student pub. schs. of Ill. Elected commr. labor for Alaska, 1946; re-elected, 1950; chmn. Alaska Indsl. Bd. since 1946. Del. Republican Nat. Conv., 1936, 40, 48. Served in U.S. Army, 1941-46. Author articles and pamphlets. Address: Juneau, Alaska.

BENSON, Herbert Allen, architect; b. New Orleans, Sept. 1, 1888; s. John Batiste and Rosalie Olivia (Leininger) B.; student pub. schs.; m. Lena Cohen, June 12, 1913; 1 dau., Jesselyn Rose (Mrs. Samuel Zurik). With Emile Weil, 1902-33, v.p., 1920-33; pvt. archtl. practice, New Orleans, 1933—; v.p. Central Savs. & Homestead Assn. Comdr. Office Civilian Def., World War II; chmn. bd. New Orleans Mid-Winter Sports Assn., The Sugar Bowl, 1940—; mem. Vieux Carre Commn., 1928-52. Vice pres. bd. Upper Pontalba Commn., 1939-49; mem. Nat. Housing Adv. Com., 1946-49; Dir. Magnolia Sch., 1940-55. Mason (Shriner). Club: Colonial Country of New Orleans. Home: 2233 St. Charles Av., New Orleans 13. Office: National Bank of Commerce Bldg., New Orleans 12.

BENSON, John C(abot), lawyer; b. Heron Lake, Minn., Feb. 27, 1890; s. John Wesley and Mary Harriet (Cabot) B.; student Hamline U., U. Wis. and U. Minn.; m. Edna Frances Server, June 10, 1914; children—Margaret Eleanor (Mrs. Clark R. Fletcher, Jr.), Mary Lois (Mrs. Fenton M. Davison); married Sara Wingate Jordan, December 29, 1951. Admitted to Minn. bar, 1912, and since practiced in that state; mem. Faegre & Benson, Mpls.; dir. Mpls. Gas Co. Trustee Macalester Coll. Mem. Am., Minn., Hennepin Co. (pres. 1938-39) bar assns., Phi Delta Phi, Sigma Alpha Epsilon. Presbyn. Home: 1964 Kenwood Pkwy., Mpls. 5. Office: Northwestern Bank Bldg., Mpls. 2.

BENSON, John Joseph, adminstr.; b. Chgo., Dec. 5, 1896; s. Thomas Joseph and Helen (Hunt) B.; student Loyola U., Chicago, 1915-16, St. Louis U., 1916-20; A.B., St. Louis U., 1922, A.M., 1923, S.T.L., 1930. Instr. mathematics and physics, Regis High School, Denver, Colo., 1923-26; ordained priest, June 1929; instructor in English, John Carroll University, Cleveland, 1930, University of Detroit, 1930-32; student counsellor, St. Xavier High Sch., Cincinnati, 1933-34, prin., 1934-36; asst. dean, U. of Detroit, 1936-38; dean Xavier U., Cincinnati, 1938-45; superior Jesuit Mission Band, 1945-48; dean, Dowling Hall, U. Detroit, 1948-51; adminstr. Loyola U., Chgo., 1951-54; superior and pres. bd. trustees St. Xavier High Sch., Cin., 1954—. Mem. Soc. of Jesus, Alpha Sigma Nu. Democrat. Address: 635 Sycamore St., Cin.

BENSON, Lawrence Ellsworth, research exec.; b. Chgo., Mar. 12, 1908; s. John and Emma (Kaeding) B.; B.S., State U. Ia., 1931; m. Dorothy J. Scott, May 11, 1935 (dec.); m. 2d Ruea Jean Grover, July 13, 1946; children—Lawrence Ellsworth, David Grover, Bettina Foy. Dir. newspaper and mag. reader research project Gallup Research Service, Chgo., 1933-35; research in pub. opinions, pub. opinion news service reports in leading newspapers, also responsible for orgn. staff and procedures in setting up co., Am. Inst. Pub. Opinion (The Gallup Poll), 1935-53; joined Pub. Opinion Surveys, Inc., Princeton, N.J., 1937, pres., 1937-53; organizer, president Benson & Benson, Inc., ind. opinion and marketing research firm, conducting service The Brand Name Audit since 1938. Mem. Am. Marketing Assn., Internat. Assn. Pub. Opinion Inst. (Gallup), Am. Assn. Pub. Opinion Research, World Assn. Pub. Opinion Research, Am. Statis. Assn. Presbyn. Club: Rotary (Princeton, N. J.). Author articles pub. opinion and marketing research trade jours. Home: Province Line Rd., Skillman. Office: Benson & Benson, Inc., Princeton, N.J

BENSON, Lyman (David), educator; b. Kelseyville, Cal., May 4, 1909; s. Charles A. and Cora (West) B.; A.B., Stanford, 1930, M.A., 1931, Ph. D., 1939; m. Evelyn Linderholm, Aug. 16, 1931; children—Lyman David, Robert Leland. Instr. Bakersfield Jr. Coll., 1931-38; instr. U. Ariz., 1938-40, asst. prof. botany, 1940-44, asst. botanist Agrl. Expt. Sta., 1938-44; asso. prof., head dept. botany Pomona Coll., 1944-49, prof. botany, head dept. since 1949; asso. prof. botany Claremont Grad. Sch., 1944-49, prof. since 1949; specialist in classification, distbn. and floristics of Ranunculaceae, especially in N.A., Cactaceae of U.S. Gramineae, especially Pleuropogon, Prosopis in U.S., trees and shrubs of S.W. deserts of U.S., vascular flora of Western N.A., especially Cal., Ariz. and Pacific N.W. Fellow A.A.A.S., Cactus and Succulent Soc. Am., So. Cal. Acad. Sci.; mem. Am. Soc. Plant Taxonomists, Soc. for Study Evolution, Am. Biol. Soc., Cal. Bot. Soc., Torrey Bot. Club, Am. Assn. U. Profs., Western Soc. Naturalists, Am. Fern Soc., So. Cal. Botanists, Bot. Soc. Am., Phi Beta Kappa, Sigma Xi, Int. Assn. Plant Taxonomy. Author books, tech. articles profl. publs. Home: 1430 Via Zurita, Claremont, Cal.

BENSON, Merritt Elihu, journalist, educator; b. Sabetha, Kan., July 17, 1902; s. Burritt Ellis and Anna (Markey) B.; student Grinnell Coll., 1920-21, U. Neb., 1922-26; LL.B., U. Minn., 1930; A.B., U. Wash., 1942; m. Alice Isabelle Dowie, Mar. 27, 1929; 1 son, Merritt Dowie. Reporter, news exec. Neb. State Jour., Columbus (Neb.) Telegram, Mpls. Tribune, 1921-29; faculty dept. journalism U. Minn., 1929-30; admitted to Minn. bar, 1930; editorial dir. Travel Guild, Inc., 1930-31; faculty sch. journalism U. Wash. since 1931, prof., acting dir. sch. communications 1951; visiting prof. Stanford, 1935, summer 1937; pub. The Ranger, Ft. Lewis, Wash., since 1951. Spl. mediation rep. War Labor Bd., 1942; adv. office med. services Sec. Def., 1949; asst. to gov., Wash., 1950-51. Served as lt. comdr. U.S. N.R., 1943-45, flag sec., administrative officer, Fleet Air Wing One, and comdr. Okinawa. Mem. Am. Assn. U. Profs., Phi Delta Phi, Sigma Delta Chi, Phi Sigma Kappa, Kappa Tau Alpha, Nat. Aeronautic Assn. Club: Sand Point Country. Home: 5700 Ann Arbor Av., Seattle 5.

BENSON, Oliver Earl, educator; b. Guthrie, Okla., Aug. 20, 1911; s. Earl A. and Ivy (Hurley) B.; A.B., U. Okla., 1932, A.M., 1933; Docteur sciences politiques, U. Geneva, 1936; m. June Tompkins, June 1, 1940; children—John, Megan. Instr. govt. U. Okla., 1936, asst. prof., 1938-41, asso. prof., 1941-47, prof. since 1947, chmn. dept. govt., 1946-51; vis. prof. history Peabody Coll., 1940; vis. prof. political sci. Northwestern U., 1954-55; dir. Okla. Inst. International Relations, 1947-51. Served with U.S.N.R., 1942-46. Mem. Brookings Institution Seminar U.S. Fgn. Pol., 1952. Mem. Hansard Society, Am. and Southern polit. sci. assns., American Academy Political and Social Sciences, American Assn. U. Profs., Southwestern Social Sci. Assn., Phi Beta Kappa, Phi Eta Sigma. Democrat. Presbyn. Author: Through the Diplomatic Looking Glass, 1939; How Vulnerable is Communism, 1952. (editor) also author articles. Editor of Southwestern Social Sci. Quarterly, 1947-53. Home: 640 E. Boyd St., Norman, Okla.

BENSON, Oscar Algot, ch. exec.; b. Derry, Pa., Apr. 7, 1891; s. Andrew B. and Albertina (Johnson) B.; A.B., Upsala Coll., East Orange, N.J., 1912; A.M., Augustana Coll., Rock Island, Ill., 1914; B.D., Augustana Seminary, 1915; student Columbia University, 1921-25; Ph.D., University of Pittsburgh, 1933; D.D., Upsala Coll., 1943; m. Effie I. Hanson, July 29, 1920; children—Hilvie Elizabeth, Philip Andrew. Ordained Lutheran ministry, 1915; pastor successively Albert City, Ia., Montclair, N.J., and Ridgway, Pa., 1915-31, Salem Ch., Chicago, 1931-42; pres. Ill. Conf. of Augustana Luth. Ch., 1940-49; pastor Trinity Ch., Worcester Mass., 1949-51; v.p. Augustana Luth. Ch., 1941-51, pres. since 1951; pres. Nat. Luth. Council since 1953. Mem. A.A.A.S. Republican. Home: 4700 Ewing Av. S. Office: 2445 Park Av., Mpls. 4.

BENSON Otis Otto, Jr., air force physician; b. Sandstone, Minn., Sept. 14, 1902; s. Otis Otto and Minnie (Sprague) B.; grad. Antioch Coll. Acad., 1920; A.B., U. Mont., 1924; M.S., U. Ia., 1925; M.D., U. Chgo., 1930; postgrad. study Mayo Found. and Harvard, 1939-40. Nat. War Coll., 1948-49; m. Georgia Madelaine Guimont, Dec. 8 1924; 1 son, Otis Otto, III. Commd. 1st lt. M.C., U.S. Army, 1930, advanced through grades to brig. gen., 1949; chief medicine March Field, Cal., 1933-37; sect. chief medicine Schofield Barracks, Hawaii, 1937-39; chief, aeromed. research lab. Wright Field, O., 1940-43; air surgeon 15th Air Force, Africa and Italy 1943-44, AAF, M.T.O.U.S.A., 1944-45; chief surgeon AAF, Center, Fla., 1945; chief, research div. Office Air Surgeon, 1945-48; comdt. USAF Sch. Aviation Medicine, Tex., 1949-53; dir. med. staffing and edn., hdqrs. USAF, Washington, 1953—. Decorated Legion of Merit (Oak-Leaf Cluster), Bronze Star Medal, Air Medal, Commendation Ribbon; Croix de Guerre with palm, Medal of Honor of Med. Service, Air (France); Honoris Causa Diploma and Observer's Wings (Royal Yugoslav Air Force). Recipient John Jeffires award, Inst. Aero. Scis., 1951. Diplomate Am. Bd. Preventive Medicine (preventive and aviation medicine) (vice chmn. bd.); mem. Nat. Bd. Med. Examiners. Fellow A.C.P., Aero Med. Assn. (pres. 1953-54); mem. A.M.A., Am. Physiol. Soc., A.A.A.S., Alpha Omega Alpha, Nu Sigma Nu, Delta Tau Delta. Home: 4801 Upton St., Washington 16. Office: Office of Surgeon General, hdqrs. USAF, Washington 25.

BENSON, Reuel A(llen), physician; b. Oakland, Me., Apr. 7, 1878; s. Herbert H. and Sabra (Townsend) B.; B.S., Trinity Coll., 1899; M.D., N.Y. Med. Coll., 1903; m. Ann Cozzens, Sept. 19, 1940; children—Reuel A., Thomas D. Intern Flower Hosp., 1903-05; pvt. practice as physician, N.Y. City, since 1906; prof. pediatrics and dir. grad. pediatrics N.Y. Med. Coll. since 1940; attending Flower Fifth Av. Hosp.; consultant Met. Hosp. Author: The Camp Counselor, 1951. Contbr. to Long and Goldbergs Social Hygiene, 1938; also articles to pediatric jours. Home: 502 Park Av., N.Y. City 21. Office: 40 E. 61st St., N.Y. City 21.

BENSON, Robert G(reen), publisher; b. Nashville, Mar. 19, 1889; s. John T. and Eva (Green) B.; student Wallace U. Sch., 1902-05; Vanderbilt U., class 1909; m. Maggie Mai Phillips, Mar. 29, 1916. Partner Benson Printing Co., Nashville, since 1909, John T. Benson Pub. Co. since 1937; dir. Garden Publs., Inc. Mem. U.S., Nashville Cs of C. Mason. Clubs: Rotary, Belle Meade Country (Nashville). Home: Jackson Blvd., Belle Meade, Nashville 5. Office: 136 Fourth Av. N., Nashville 3.

BENSON, William August, ry. exec.; b. Highwood, Ill., July 3, 1887; s. Charles J. and Mary (Melbourne) B.; ed. pub. schs.; m. Katherine L. Pratt, Sept. 17, 1910; children—William F., Sherwood M., Frank E., Katherine E. (Mrs. Richard C. Reynolds). Telegraph operator Chicago & North Western Ry., 1906-08; gen. bookkeeper Chicago Great Western R. R. Co., 1909-10; efficiency accountant Wells Fargo & Co., 1911-18; asst. to v.p. and comptroller Am. Ry. Express Co., 1918-28, asst. to pres., 1928-29, exec. v.p., 1929-34, v.p. operations, western depts., 1934-35, asst. to v.p. accounting, 1935-41, v.p. accounting, 1941—; vice president Ry. Express Agency of Va., Ry. Express Agency of Calif., Railway Express Motor Transport, Inc.; dir. Expressmen's Mutual Life Ins. Co. Mem. Am. Arbitration Assn., Comptrollers Inst. Republican. Clubs: Traffic (New York); Shore and Country (South Norwalk, Conn.). Home: 18 Covewood Dr., Rowayton, Conn. Office: 219 E. 42d St., N.Y.C. 17.

BENSWANGER, William Edward; b. New York, Feb. 22, 1892; s. Edward B. and Kathryn (Cleere) B.; grad. Central High Sch., Pittsburgh, 1911; m. Eleanor F. Dreyfuss, June 29, 1925; 1 son, William Dreyfuss. Insurance business, 1911-31; in baseball since 1931; pres., treas. and dir. Forbes Field Co.; dir. Nat. League; formerly president of Pittsburgh Baseball Club; director Oakland Branch, Peoples-Pittsburgh Trust Co. Served in Air Service (balloon), U.S. Army, 1918. Dir. Pittsburgh Symphony Soc. Mem. Pittsburgh Chamber of Commerce, Pittsburgh Concert Society (past pres.), Art. Soc., Pennsylvania Society of N.Y., Am. Legion; hon. mem. Phi Epsilon Pi. Republican. Mason, Elk. Clubs: Rotary, Variety, Civic, Islam Grotto, Hungry, Concordia, Musicians, Aero, Amen Corner (past pres.). Has written extensively on music; annotator Pittsburgh Symphony since 1926. Home: 5429 Aylesboro Av., Pittsburgh 17. Office: 1206 Peoples Bank Bldg., Pitts. 22.

BENT, Donn Newberry, govt. ofcl.; b. Los Angeles, Sept. 20, 1908; s. Charles E. and Gladys N. (Newberry) B.; B.A., Pomona Coll., 1930; LL.B., U. So. Cal., 1933; m. Gail Jones, Aug. 28, 1932; children—Kirke, Devin. Admitted to Cal. bar, 1933; practiced law, Los Angeles, 1933-35; various positions with U.S. Govt., 1935—; exec. sec. NLRB, 1943-47; sec. U.S. Tariff Commn., Washington, 1950—. Served as lt. comdr. USNR, 1944-45. Mem. Cal., Fed. bar assns., Phi Alpha Delta. Home: 6302 Ridge Dr., Washington 16. Office: U.S. Tariff Commn., Washington.

BENT, Henry Edward, univ. prof.; b. Oglesby, Ill., Oct. 6, 1900; s. Henry Albert and Josephine (Roberts) B.; A.B., Oberlin (O.) Coll., 1922; M.S., Northwestern U., 1923; Ph.D., U. of Calif., 1926; m. Florence E. Demo, Aug. 4, 1924; children—Henry Albert, Robert Demo. Instr. in chemistry, Harvard, 1926-32, asst. prof., 1932-36; asso. prof. of chemistry, U. of Mo., 1936-38, prof. since 1938, dean of grad. faculty since 1938. Mem. S.A.T.C., 1918. Member Nat. Def. Research Com., World War II. Chairman council on graduate work Association of Land Grand Colleges and Universities, 1954-55; member Am. Chem. Soc., A.A.A.S., Assn. Am. Univs. (pres. assn. grad. schs. 1952-53), American Association University Profs., Phi Lambda Upsilon, Phi Delta Kappa, Alpha Chi Sigma, Sigma Xi, Phi Beta Kappa. Club: Kiwanis. Contbr. articles to Jour. of Am. Chem. Soc. Home: 116 Westwood Av., Columbia, Mo.

BENT, Leo Gerald, coll. dean; b. Abrams, Wis., Sept. 16, 1911; s. Walter Herbert and Loretta (Whitcomb) B.; B.E., Whitewater (Wis.) State Tchrs. Coll., 1934; Ph.M., U. Wis., 1939, Ph.D., 1948; m. Irene Margaret Haan, Nov. 23, 1944. Tchr. Mishicot (Wis.) Pub. Schs., 1934-35, supervising prin., 1935-40; asst. prin., dir. guidance U. Wis. High Sch., 1943-44; dir. personnel research Oscar Mayer & Co., Madison, Wis., 1944; asso. prof. edn., dir. guidance Western Ill. State Coll., Macomb, 1945-48; asso. prof. edn. Bradley U., 1948-52, dir. spl. services since 1948, coll. dean since 1952. Mem. Ill. Schoolmasters Assn., Nat., Ill guidance and personnel assns., Ill. Edn. Assn., Elementary Sch. Prins. Assn., Phi Delta Kappa, Phi Eta Sigma. Home: 2623 Northmoor Rd., Peoria, Ill.

BENTEL, Dwight, educator, writer; born Walla Walla, Wash., Apr. 15, 1909; s. Joseph Eugene and Kate (Essler) B.; A.B., Stanford, 1934, A.M., 1935; Ed.D., Columbia (Henry W. Sackett scholarship, 1943), 1950; m. Edna Fuller, Mar. 28, 1934; 1 son, David. Newspaperman San Jose and San Francisco, 1928-34; head, dept. of journalism, San Jose State Coll., 1934-41, prof. and head dept. of journalism, 1945-50, chmn. div. of journalism and police since 1951; mem. staff, div. of edn., Am. Mus. of Natural History, N.Y. City, 1942-43; lecturer, Coll. of Notre Dame and Columbia, 1943; mem. editorial staff, Editor & Publisher mag., 1944-45, education editor, 1946—. Mem. Am. Council on Edn. for Journalism, 1954-55; mem. Am. Soc. of Journalism Sch. Adminstrs. (pres., 1949-50), Am. Assn. Univ. Profs., Assn. for Edn. in Journalism, Calif. Newspaper Pubs. Assn. (sec. central coast div. since 1947), Sigma Delta Chi. Contbr. Collier's Ency., Collier's Yearbooks, and other publications. on newspaper industry and journalism edn. Home: 1131 N. Third St., San Jose, Calif.

BENTINCK-SMITH, William, univ. adminstr.; b. Boston, Jan. 22, 1914; s. William Frederick and Marion (Jordan) Bentinck-S.; A.B., Harvard, 1937; M.S., Columbia, 1938; m. Phebe Keyes, June 26, 1937; Michael, Judy, Nancy, Peter. Reporter Boston Globe, 1938-40; mng. editor Harvard Alumni Bull., 1940-46, editor, 1946-54; asst. to pres. Harvard U., 1954—; hon. curator type specimens and letter design Harvard Coll. Library. Pres., trustee Community Meml. Hosp., Ayer; trustee Milton (Mass.) Acad. Served as lt. USNR, 1942-45. Decorated Bronze Star. Mem. Milton Acad. Grads. Assn. (pres. 1954—), Am. Alumni Council (nat. dir. for mags. 1950-54). Colonial Soc. Mass., Phi Beta Kappa. Clubs: Odd Volumes, Tavern, Somerset, Harvard (Boston); Harvard, Grolier (N.Y.C.). Editor: The Harvard Book, 1953. Home: Peabody St., Groton, Mass. Office: Harvard U., Cambridge 38, Mass.

BENTLEY, Albert P., ins. exec.; b. Memphis, Mar. 3, 1894; s. William H. and Charity (Bateman) B.; student LeMoyne Coll., Blake's Bus. Coll., Memphis, 1910-22; m. Willa Mae Brown, Nov. 17, 1921; children—Maezie Christine, Ellene Terrell, Erma King. Banker, 1911-20; with Fireside Mut. Ins. Co., Columbus, since 1935, gen. mgr., 1935-53, pres. since 1952; pres., dir. Supreme Liberty Life Ins. Co., Chgo. Mem. National Council Y.M.C.A., Nat. Negro. Ins. Assn. (gen. sec.), N.A.A.C.P. Republican. Episcopalian. Mason (32°). Home: 81 N. 20th St. Office: 1183 E. Long St., Columbus 3, O.

BENTLEY, Alvin Morell, congressman; b. Portland, Me., Aug. 30, 1918; s. Alvin Morell and Helen Webb (Patterson) B.; A.B., U. Mich., 1940; M.Sc. (hon.), Cleary Coll., Mich., 1952; m. Arvilla Peterson, June 27, 1940; children—Alvin M., Helen A., Michael D.; married second, Arvella Duescher, November 8, 1952; one son, Clark Henry. Foreign service officer, Mexico City, 1942-44, Bogota, Colombia, 1945-46, Budapest, Hungary, 1947-49, Rome, Italy, 1949-50; v.p. Lake Huron Broadcasting Co., Saginaw, Mich. since 1952; free lance newspaper, radio work, 1950-51; dir. Owosso Mfg. Co.; mem. 83d and 84th Congresses, 8th Congl. Dist. Mich. Mem. Theta Delta Chi. Rep. (del. state conv., 1950, 51, 52). Mason (K.T.), Elk. Club: Nat. Exchange. Home: Owosso, Mich. Office: House Office Bldg., Washington.

BENTLEY, Arthur F(isher), author; born Freeport, Ill., Oct. 16, 1870; s. Charles Frederick and Angeline Alice (Fisher) B.; A.B., Johns Hopkins, 1892, Ph.D., 1895; student, U. of Berlin, 1893-94; m. Anna Harrison, Sept. 18, 1899 (died, Dec. 31, 1924); m. 2d Susan W. Chipman, June 12, 1930 (died Sept. 12, 1942); m. 3d Imogene M. Shaw, May 18, 1946. Fellow A.A.A.S.; mem. Am. Math. Soc., Econometric Soc., Assn. for Symbolic Logic, Philosophy of Sci. Assn., Am. Math. Assn. Author several books, latest being: Knowing and the Known (with John

Dewey), 1949; Inquiry into Inquiries, 1954. Home: R.F.D. 2, Paoli, Ind. ☆27

BENTLEY, Eric (Russell) ◎ V. 27.

BENTLEY, F(ranklin) L(ee) ◎ V. 27.

BENTLEY, Gerald Eades, univ. prof.; b. Brazil, Ind., Sept. 15, 1901; s. Layton Coval and Josephine Cynthia (Eades) B.; A.B., DePauw U., 1923, Litt.D., 1949; A.M., U. of Illinois, 1926; Ph.D., Univ. of London, 1929; m. Esther Greenwood Felt, Sept. 12, 1927; 1 son, Gerald Eades. Instr. English, U. of Ill., 1923-26, New Mexico Mil. Inst., 1926-27; successively instr., asst. prof., asso. prof. and prof. English, U. of Chicago, 1929-45; prof. English, Princeton, since 1945, Murray prof. English since 1952; lectr. English, Cal. Inst. Tech., spring 1942, Cambridge U., Eng., Lent Term, 1953. Rector scholar DePauw U., 1919-23; research fellow Huntington Library, 1938-39, Guggenheim Found., 1944-45; Fulbright sr. research fellow Cambridge U., 1952-53; lectr. Post Grad. Sch. Elizabethan Studies, U. Birmingham (Eng.), summer 1947, 53. Harvard summer, 1955. Member Jesus College (Cambridge) Society, Modern Humanities Research Assn., Modern Lang., Assn. Am. Am. Assn. U. Profs., Malone Soc. (Oxford), Bibliograph. Soc. (London.), Phi Kappa Psi. Member board of editors of English Literary History., Modern Philology. Editor: The Play's the Thing (with Fred B. Millett), 1936; The Alchemist (Jonson), 1947. Author: The Art of the Drama (with Fred B. Millett), 1935; The Jacobean and Caroline Stage, 5 vols., 1941-55; Shakespeare and Jonson, 2 vols., 1945; The Swan of Avon and the Bricklayer of Westminster, 1948; The Development of English Drama, 1950. Contbr. articles to lit. periodicals. Home: 119 Fitz Randolph Rd., Princeton, N.J.

BENTLEY, Gordon Mansir, zoologist, entomologist; b. Great Barrington, Mass., Sept. 22, 1875; s. Charles Harrison and Elvira E. (Mansir) B.; B.S.A., Cornell U., 1900, A.M., 1901; M.S., U. Tenn., 1928; m. Mary Catherine Elmore, June 12, 1912; children—Juanita Louise, Edna Elvira. Prof. botany and zoölogy Union Acad., Belleville, N.Y., 1901-04; instr. entomology N.C. State Coll., Raleigh, 1905; also asst. state entomologist N.C., 1905; instr. in zoölogy and entomology U. Tenn., 1905-08, asso. prof. entomology, 1908-23, prof., 1923-50, head dept. 1926-44, prof. entomology, 1945-50, ret. Sept. 1950; state entomologist and plant pathologist 1909-50, ret.; now cons. entomologist and zoologist. Pres. So. Plant Quarantine Bd., 1929-30, 37-38, 39-44. Fellow A.A.A.S.; mem. N.E.A. Am. Assn. Econ. Entomologists (v.p. 1918-29, 36; pres. plant quarantine and inspection sect. 1925; pres. apiculture sect. 1929), Entomol. Soc. Am. (charter), Tenn. Acad. Sci., Am. Assn. U. Profs., Cotton States Entomologists (sec. 1923-27; pres. 1927), Tenn. State Hort. Society (sec.-treas. 1905-47, life hon. 1948), Tenn. Nurserymen's Assn. (organizer 1905, sec.-treas. 1905-48, hon. sec.-treas. for life), Tenn. Beekeepers Assn. (sec.-treas. 1906-45), Tenn. State Florists Assn. (organizer, 1909; sec. 1909-34), Tenn. Ornithol. Soc., Tenn. and East Tenn. Tchrs. Assns., Am. Rose Soc., Izaak Walton League Am., So. Nurserymens Assn. (hon. life), Sigma Xi, Gamma Alpha, Alpha Zeta, Sigma Nu, Phi Kappa Phi. Presbyn. (elder). Mason (32°, K.T., past comdr.; Shriner, past potentate; Royal Order of Jesters, Red Cross of Constantine, past Sovereign; past Viceroy). Clubs: National Travel, The Cabiri, Square & Compasses, Cornell, University of Tenn. Entomological (founder 1908), Shrine Luncheon (past pres.), Rotary, Knoxville Camera, Biologia, East Tennessee Automobile (dir.). Author: Lectures and Laboratory Guide for Economic Entomology, 1929; Insect Taxonomy, 1929; 120 bulls. on econ. entomology. Contbr. Jour. Econ. Entomology. Editor of Proceedings Tenn. State Hort. Soc., Tenn. Market Bulletin, State Dept. Agr. Reports. Home: Island Home Park, 141 W. Peachtree St. Office: 144 W. Peachtree St., Knoxville 15.

BENTLEY, Harold Woodmansee, educator; born Colonia Juarez, Chihuahua, Mexico, June 5, 1899; s. Joseph Charles and Gladys (Woodmansee) B.; student Utah Agrl. Coll., 1918-19; A.B., Brigham Young U., Provo, Utah, 1923; Ph.D., Columbia, 1925-32, student library sch., 1937-39; m. Verna Decker, Aug. 20, 1925; children—Julia, Margaret, Charles. Cashier, Union Mercantile S.A., Sucursal, 1920; teacher Spanish, Brigham Young U., 1921-25, English, 1923-25; teacher Spanish, Y.M.C.A. Sch., New York, N.Y., 1925-26; with Carnegie Foundation for Advancement of Teaching, 1926-28; mgr. Columbia U. bookstore, 1929-33, teacher Spanish, Columbia, 1929-30, 1940-42, asso. in English, 1940, asst. dir. Columbia U. Press, 1933-38, asso. dir., 1939; asst. editor linguistic journal, Am. Speech, 1939, mng. editor, 1936-40, editorial asso. since 1940; dir. Benjamin Franklin Library, Mexico City, 1944; dir. English Lang. Inst. in Mexico, also director-ejective Inst. Mexicano-Norteamericano de Relaciones Culturales, 1945; prof. English, dean summer school U. Utah, dir. U. Extension, dir. U. Utah Press, Utah Humanities Research Found.; co-dir. Inst. for Indsl. Relations. Chmn. Utah Concerts Council. Knight Comdr. Mex. Order of Aztec Eagle. Mem. Mod. Lang. Assn., Mod. Humanities Research Assn. (Am. sec. since 1942), Am. Booksellers Assn. (treas., 1942-44, dir.), English Graduate Union (Columbia), A.L.A., Am. Dialect. Soc. (chmn. place-name com.), Adult Edn. Assn. (Utah del. 1952). Clubs: Fort Douglas, Rotary, Aztec. Author: A Dictionary of Spanish Terms in English, 1933. Contbr. signed article Ency. Brit., 14th edit., 1929. Editor Western Humanities Rev. Home: 865 22d East. Office: U. of Utah, Salt Lake City.

BENTLEY, John Boyd, church official; b. Hampton, Va., Feb. 9, 1896; s. Charles Headley and Susan Elizabeth (Cake) B.; Coll. of William and Mary, 1915-16 and 1920-21; student Theol. Sem. in Va., 1921, D.D., 1932; hon. Dr. Sacred Theology, Gen. Theol. Sem., 1949; m. Elvira Wentworth Carr, May 28, 1921, Employed by Tex. Co., 1914, Newport News Shipbldg. and Drydock Co., 1914-15 and 1919-20; ordained deacon P.E. Ch., 1922, priest, 1929; asst. minister Christ Ch., Anvik, Alaska, 1921-25; master Charlotte Hall Sch., Md., 1925-26; asst. Bruton Parish Ch., Williamsburg, Va., and minister Grace Ch., Yorktown, Hickory Neck Ch., Toano, Eastern State Hosp., Williamsburg, Robert Hunt Shrine, Jamestown, 1926-30; archdeacon of the Yukon, Alaska, 1930-31; suffragan bishop of Alaska, 1931-42; bishop of Alaksa, 1943-48; dir. overseas dept. and v.p. Nat. Council, P.E. Church, since Jan. 1948. Served in World War I in every grade from pvt. to capt.; later maj. F.A.R. Former editor: The Alaskan Churchman. Member Phi Beta Kappa, Kappa Alpha. Club: Pulaski (Williamsburg, Va.). Address: 281 4th Av., New York 10.

BENTLEY, John Edward ◎ V. 28.

BENTLEY, Julian, radio news analyst; b. Harvard, Ill., Aug. 19, 1908; s. Angelo Thompson and Olive Inez (Tooker) B.; A.B., Knox Coll., Galesburg, Ill., 1930; grad. work, U. Chicago, 1940; m. Ruth Shari Coleman, Apr. 20, 1935. With United Press, 1930-33; news editor Prairie Farmer and WLS, 1933-47; broadcasting tours in Europe, 1943, 46, 51; U.S. Navy war corr., 1945; news broadcaster, Columbia Broadcasting System, Chicago, since 1947, news broadcaster Station WBBM and dir. of news since 1949, also dir. news WBBM-TV Mem. Phi Sigma Kappa, Sigma Delta Chi. Address: Columbia Broadcasting System, Wrigley Bldg., Chgo. 11.

BENTLEY, Madison, psychologist; b. Clinton, Ia., June 18, 1870; s. Charles Eugene and Persis Orilla (Freeman) B.; B.S., U. of Neb., 1895 (LL.D., 1935); Ph.D., Cornell U., 1898. Assistant in psychology, instr., asst. prof., Cornell, until 1912; prof. psychology and dir. psychol. labs., U. of Ill., 1912-28; Sage prof. psychology, Cornell, 1928-38; consultant for psychology, Library of Congress, 1938-40, lecturer in psychology, Cornell Univ., 1942-44; chmn. division anthropology and psychology, Nat. Research Council, 1930-31. Capt. Air Service, 1917-18; major, U.S. Army, 1924-34. Fellow A.A.A.S.; mem. Am. Psychol. Assn. (pres. 1925), Phi Beta Kappa, Sigma Xi, and Phi Kappa Psi. Wrote section on History in A Manual of American Literature, 1909; also articles on psychol. subjects in New Internat. Ency., Internat. Year Book, Ency. Americana, United Editors' Ency.; mag. articles. Editor of American Journal Psychology, 1903-51. Author: Studies in Social and General Psychology, 1916; Critical and Experimental Studies in Psychology, 1921; The Field of Psychology, 1924; Studies in Psychology from the University of Illinois, 1925; The New Field of Psychology, Pt. 1, The Psychological Functions and Their Government, 1934; The Problems of Mental Disability in England, 1938; Cornell Studies in Dynasomatic Psychology, 1938; The Theater of Living in Animal Psychology, 1943; Tools and Terms in Recent Researches since 1943; Sanity in the Life Course, 1946; Towards a Psychological History of the Hominids, 1947; Primary Factors in the Government of certain Biomechanical Systems, 1952. Address: P.O. Box 446, Palo Alto, Cal.

BENTLEY, Percy Jardine, engineer; b. Brookfield, N.S., Can., Nov. 1, 1898; s. Robie Dugwell and Susan (West) B.; came to U.S., 1925, naturalized, 1938; student Acadia Univ., N.S., 1919-21; B.S. in Mech. Engring., N.S. Tech. Coll., 1924; M.S., Mass. Inst. Tech., 1925; m. Virginia Deland Williams, Oct. 31, 1930; 1 son, David West. With Ingersoll-Rand Co., Phillipsburg, since 1925, gen. mgr., 1936-45, vice pres. and gen. mgr. since 1945, dir. since 1943. Served overseas with Canadian Expeditionary Force, World War I. Mem. Kappa Sigma. Presbyterian. Clubs: Northampton Country; Canadian (New York). Home: 687 Barrymore St. Office: Morris St., Phillipsburg, N.J.

BENTLEY, Phyllis (Eleanor), novelist, literary critic, lecturer; b. Halifax, Eng., Nov. 19, 1894; d. Joseph Edwin and Eleanor (Kettlewell) Bentley. B.A., London University; D.Litt. (hon.), Leeds U. Lecture tours in U.S., 1934, 36, 39, 41, Holland, 1934, 51, Belgium, 1950. Mem. English-Speaking Union, P.E.N. Club, Author Soc., Fedn. U. Women (London). Author several books, including: Inheritance, 1932; Freedom, Farewell!, 1936; The Rise of Henry Morcar, 1946, The Brontes, 1947; Panorama 1952; The House of Moreys, 1953; Noble in Reason (book), 1955. War Service in Ministry of Information, 1942-44. Contbr. to Yorkshire Post, Manchester Guardian, Sat. Rev. of Lit., etc. Home: 8 Heath Villas, Halifax, Yorkshire, Eng. ☆27

BENTLEY, Richard, lawyer; b. Elmhurst, Ill., June 5, 1894; s. Cyrus and Elizabeth (King) B.; prep. edn. Francis W. Parker Sch., Chicago, and Hill Sch., Pottstown, Pa.; A.B., Yale, 1917; LL.B., Northwestern, 1921; m. Phoebe Wrenn Norcross, Dec. 9, 1922; children—Cyrus, III (dec.), Alice Wrenn (Mrs. Samuel M. Rinaker, Jr.), Barbara (Mrs. Robert G. Myhrum), Richard Norcross. Admitted to Ill. bar, 1922, and since practiced in Chgo.; mem. Bentley & Bentley, 1922-23, Cassels, Potter & Bentley, 1923-51, Tenney, Sherman, Bentley, & Guthrie since 1952. Served as 2d lt. to capt., Inf., U.S. Army, 1917-18; capt. U.S.N.R., chief legal assistance Office Judge Adv. Gen. Navy, Washington, 1943-46. Mem. Ill. State Bd. Law Examiners, 1935-39; trustee Berea (Ky.) Coll.; pres. Francis W. Parker Sch., 1932-38; pres. Chicago Nursery and Half-Orphan Asylum, 1940-43; pres. Chicago Council Fgn. Relations, 1940-41; dir. Passavant Meml. Hosp. Mem. Am. Law Inst., Am. Judicature Soc., Am. (house dels., 1950-52, 1954—); board editors Jour.), Ill., Chgo. (pres.) bar assns., Psi Upsilon, Phi Delta Phi, Scroll and Key. Clubs: Law, Legal (pres. 1934-35), Chicago Literary, University; Onwentsia; Huron Mountain (Mich.). Home: 1421 Lake Rd., Lake Forest, Ill. Office: 120 S. LaSalle St., Chgo. 3.

BENTON, Arthur Ferguson, prof. of chemistry; b. Cranford, N.J., May 7, 1895; s. George Washington and Katherine Louise (Greer) B.; student Blair Acad., Blairstown, N.J., 1911-12; A.B., Princeton, 1916, A.M., 1919, Ph.D., 1920; m. Marion Duncan, Dec. 17, 1924; children—Joanne, Hugh Arthur. Nat. Research fellow in chemistry, Princeton, 1920-21, Calif. Inst. Tech., 1921-24; asst. prof. of chem., U. of Va., 1924-27, asso. prof., 1927-28, prof. since 1928, chmn. sch. of chemistry, 1928-51; cons. U.S. Dept. Agr., 1928-38. Served as 2d lt. Chem Warfare Service, U.S. Army, 1918-19. Mem. Am. Chem. Soc., A.A.A.S., Phi Beta Kappa, Sigma Xi, Va. Acad. Science, Dial Lodge (Princeton). Democrat. Episcopalian. Contributor to journals. Address: Cobb Chemical Laboratory, University Station, Charlottesville, Va.

BENTON, Austin Corning, business exec.; b. Newton Centre, Mass., Aug. 24, 1883; s. Edward Raymond and Annie C. (Corning) Benton; student Newton (Mass.) High Sch., 1898-1902; A.B., Harvard Univ., 1905; m. Mary Elizabeth Wilkins, Sept. 11, 1915. Employed as clk. with New England Mutual Life Ins. Co., 1905-06; asso. with Wm. Filene's Sons Co., Boston, Mass., 1906-48, resigned as vice president and treasurer, November 1948, now mem. board of directors. Trustee, Museum of Science, Boston; past dir. Merchants' Credit Bureau; past pres., dir. Filene Credit Union. Served as member First Corps Cadets, M.V.M., 1907-16; 1st lieut. 1st Motor Corps, Mass. State Guard, 1917-20, Mem. Boston C. of C. Republican. Baptist. Club: Harvard (Boston); Brae Burn Country (West Newton). Home: 148 Dartmouth St., West Newton 65, Mass.

BENTON, Byrl E., educator; b. Armstrong, Ia., Sept. 4, 1912; s. Howard and Hanna (Hanson) B.; B.S., S.D. State Coll., Brookings, 1935, M.S., 1939; Ph.D., U. of Ill., 1946; m. Marjorie Glass, Dec. 31, 1939; children—Carol Benton, Robert John. Asst. in pharmacy, S.D. State Coll., 1939-40; instr. in pharmacy, U. of Ill., 1940-46, asst. prof. mfg. pharmacy, 1946-47, asso. prof., 1947-49; prof. of pharmacy and dean, coll. of pharmacy, Drake Univ., since 1949. Fellow A.A.A.S.; mem. Am. Pharm. Assn., Iowa Pharm. Assn., Iowa Acad. of Science, Drake Chem. Soc., Rho Chi, Phi Delta Chi, Kappa Psi (hon.). Prescription editor, Nat. Assn. Retail Druggists Jour., 1945-47; tech. editor, LaFarmacia, 1947, 49, 50. Contbr. articles in profl. jours. Home: 2311 40th St. Pl., Des Moines 10, Iowa.

BENTON, Corning, school official; b. Newton, Mass., June 17, 1885; s. Edward Raymond and Annie Cline (Corning) B.; A.B., Harvard, 1903-07, A.M., 1908, student Harvard grad. sch., 1907-10, Columbia, 1910-11; m. Marion Ireland, June 10, 1933; 1 son, Corning. Instr. history and English, Phillips Exeter Acad., 1911-18, bus. mgr., 1918-22, treas., 1922-51; president and dir. Exeter Cooperative Bank; dir. Rockingham Nat. Bank, Exeter, N.H., Metropolitan Bldg., Inc.; trustee, N.H. State Industrial Sch. Mem. Newcomen Soc., N.H. Hist. Soc. Club: Harvard (Boston); past pres. Harvard Club of N.H. Founder Business Office Assn. Prep. Schools. Contbr. various reports on sch. management to jours. Home: 181 High St., Exeter, N.H.

BENTON, Dwight F., petroleum co. exec. Vice pres. in charge sales, dir. Standard Oil Co. (Ind.). Office: 910 S. Michigan Av., Chgo. 80.*

BENTON, George Young, clergyman; b. Livingston Manor, N.Y., May 11, 1890; s. Charles and Emogene (Stoutenburgh) B.; B.A., Syracuse U., 1913, hon. D.D., 1940; m. Ivanna Mae McConnell, Oct. 15, 1913; children—Martha Emogene, Charles Raymond. Ordained to ministry of Meth. Ch., 1919; pastor Meth. Ch., Freeville, N.Y., 1913-14, Westside Meth. Ch., Elmira, N.Y., 1916-22, First Meth. Ch., Oneida, N.Y., 1922-28, First Meth. Ch., Cortland, N.Y., 1928-38, Erwin Meth. Ch., Syracuse, N.Y., 1938-41; supt. Syracuse East Dist., 1941-47; Conference financial secretary, 1947-48, Conference financial secretary and treasurer since 1948. President Central New York Annual Conf. of Meth. Ch., Inc. Mem. bd. dirs. N.Y. State Council Chs.; mem. 1944-52 Northeastern Jurisdictional Conf. Meth. Ch.; mem. Com. of Two Hundred, Meth. Ch. Crusade for Christ; pres. Council of Chs., Syracuse Onondaga Co., 1948-49. Mem. Phi Beta Kappa, Delta Sigma Rho, Theta Beta Phi, Theta Chi Beta. Republican. Home: 826 Maryland Av., Syracuse 10, N.Y.

BENTON, Glenn Harrison, educator, clergyman; b. Savannah, O., Nov. 19, 1888; s. Harvey and Mary Ella (Cubbison) B.; student Coll. of Wooster, summer sessions, 1914-17; A.B., Oberlin Coll., 1921, A.M., 1923; student U. Chicago, summers 1925-28; Ph.D., U. Ia., 1932; m. Nellie Thomson, Aug. 29, 1914; children—Vivian LaVerne (wife of Dr. Stanley Wallace Terrill), Idella Maurine (Mrs. Henry Charles Hucker). Prof. history Drury Coll., Springfield, Mo., 1921—, dean, 1941-54; commr. General Assembly, Presbyn. Ch. U.S.A., 1928, moderator Synod Mo., 1947-48; lectr. on ednl., religious, diplomatic and internat. affairs. Mem. Carnegie Pub. Library Bd., Springfield, since 1941. Mem. Am. Assn. U. Profs., Pi Gamma Mu, Phi Eta Sigma, Delta Sigma Rho, Phi Alpha Theta. Mason. Presbyn. Contbr. articles in the Dictionary of Am. History; researcher. Home: 827 Kimbrough Av., Springfield 4, Mo.

BENTON, Herbert Elmon, clergyman; b. Vinton, Ia., July 7, 1872; s. Frederic Alphonso and Clara (Davis) B.; A.B., Tufts Coll., 1894, B.D. and A.M., 1897, S.T.D., 1924; m. Mariette Powers, June 17, 1897 (died July 14, 1945); children—Levi Powers (dec.), Frederic Elmon; m. 2d, Lillie May Harrington, July 17, 1946. Ordained to ministry of Universalist Church, 1897; later serving as pastor successively Derby Line, Vt., Little Falls, N.Y., Riverside, Calif., Stamford, Conn., and Lowell, Mass., until 1920; pastor Messiah Universalist Ch., Phila., 1920-48, First Universalist Church, Stafford, Conn. since 1948. Past sec. Pa. Universalist Conv.; hon. mem. Am. Council World Alliance for Interpat. Friendship through religion, Foreign Policy Assn., Delta Tau Delta. Mason. Home: Stafford, Conn.

BENTON, John Keith, univ. dean; b. Banks, Ala., May 24, 1896; s. Arthur Franklin and Martha (Frederick) B.; A.B., Birmingham-Southern College, 1923, D.D., 1946; B.D., Yale Univ., 1926; Ph.D., Edinburgh University, 1934; D.D., Southern Methodist University, 1949; m. Lois Cooper, Aug. 6, 1934. Professor of philosophy and religion, Southern Coll., 1926-29; asst. prof. of philosophy and psychology, Drew Univ., 1931-34, asso. prof., 1934-37, prof., 1937-39; visiting prof. of Christian Doctrine, Duke Univ., 1938-39; dean School of Religion, Vanderbilt Univ., since 1939; lecturer in philosophy of religion, Pendle Hill Graduate Center, summer 1937; lecturer Nat. Conf. on Religion and Mental Hygiene, 1937; Jeannette Miriam Goldberg Lectures, Hebrew Union Coll., 1952. Ordained minister, N. Ala. Conf. Meth. Ch., 1933. Served as cadet and pilot, A.S., U.S. Army, 1917-19. Recipient of citation for distinguished service to Christianity, Nat. Council of Chs. 1951. Mem. dept. pastoral services, Nat. Council Churches; assembly of div. of Christian education National Council of Churches; Methodist General Board of Edn. (mem. curriculum com.); mem. U. Christian Mission, mem. survey com. Meth. Theol. Sems., 1947; mem. bd. dirs., Atlanta Seminary Found., 1947—. Fellow of National Council on Religion in Higher Edn. (dir. and chmn. central com., 1935-37); mem. Am. Assn. Theol. (v.p. 1946-48, pres. 1950-52, mem. exec. com., 1940—), Am. Philos. Assn., Am. Acad. of Social and Political Science. Phi Beta Kappa, Pi Gamma Mu, Pi Kappa Alpha. Mason. Club: Faculty. Co-author: Making Religion Effective, 1945. Clinical Pastoral Training, 1945. Mem. adv. council Religion in Life (theol. mag.), 1939-48. Contbr. to relig. jours. Home: 205 Walnut Drive, Nashville 5, Tenn.

BENTON, Thaddeus Greene, lawyer; b. Washington, D.C., Mar. 23, 1900; s. William Horace and Florence May (Yeatman) B.; LL.B., Georgetown Univ., 1921; m. Ruth Elizabeth Hadley, July 21, 1923; children—Elizabeth Seymour, Thaddeus Greene. Admitted to Dist. of Columbia bar, 1921, N.Y. bar, 1928; law clk. for Solicitor Gen. of the U.S., 1919-22; spl. asst. to the Atty. Gen. of the U.S., 1924-27; practicing atty., Washington, D.C., since 1921, also New York since 1927; formerly v.p., dir. and sec. Middle States Petroleum Corp., and officer of its subsidiary corps. Gen. counsel, Fgn. Operations Com. of the petroleum industry, apptd. by Petroleum Adminstrn. for War, and for the general com., Dist. No. I. P.A.W., 1944-45; pres. Petroleum Financial Corp., N.Y.C. Member Am. Bar Assn., Delta Chi. Episcopalian. Club: Columbia Country (Chevy Chase). Home: 77 Park Av., N.Y.C. Office: 535 Fifth Av., N.Y.C.

BENTON, Thomas Hart, artist; b. Neosho, Mo., Apr. 15, 1889; s. Maecenus E. and Elizabeth (Wise) B.; ed. Western Mil. Acad., Alton, Ill., 1906; student Art Inst., Chicago, 1906-07, Academie Julien, Paris, France, 1908-11; m. Rita Piacenza, Feb. 19, 1922; children—Thomas Piacenza and Jessie Piacenza. Began as cartoonist Joplin American, 1906, and as professional painter, 1912; dir. department of painting, Kansas City (Mo.) Art Inst., 1935-41. Served as pvt. in World War. Represented by murals in Whitney Museum and New Sch. for Social Research, N.Y. City; made murals for states of Ind. and Mo. Awarded gold medal, Archtl. League, 1933. Democrat. Home: 3616 Belleview Av., Kansas City, Mo.

BENTON, William, govt. ofcl., publisher; b. Minneapolis, Minn., Apr. 1, 1900; son of Charles William and Elma Caroline (Hixson) B.; grad. Shattuck Sch., Faribault, Minn., 1917; student Carleton Coll., 1917-18; A.B., Yale 1921; LL.D., U. Louisville, 1948, Bard Coll., 1951; m. Helen Hemingway, June 12, 1928; children—Charles William, Helen Orr, Louise Hemingway, John Hemingway. In advt. agency business with Lord & Thomas until 1929; founder Benton & Bowles, N.Y., advt. agency, pres., 1929-35, chmn. bd. until 1936, then retired from business; v.p. U. of Chicago, 1937-45, assistant to chancellor, 1945, elected trustee, July 1946; was assistant secretary state of United States, Washington, D.C., 1945-47; U.S. senator from Conn., 1949-53; chairman bd. Ency. Brit. (U.S., Can.), and Ency. Brit. Films, 1942-45, since 1953; chairman board, Muzak Corp. Mem. adv. com. Coordinator of Inter-American Affairs; vice chmn. bd. trustees, Com. for Economic Development; vice chmn. U.S. Commn. of Inter-Am. Development. Trustee Shattuck Sch., 1938-45, U. of Chicago, Carleton College; member United States delegation Inter-American Conf. on War and Peace, Mexico City, 1945; U.S. delegation to constitutional conv., U.N.E.S.C.O., London, 1945, chmn. U.S. delegation at first general conf., Paris, 1946, second gen. conf. Mexico City, 1947; chmn. U.S. del., U.N. Conf. on Freedom of Press, Geneva, 1948. Director Cradle Society. Served in S.A.T.C., Yale, 1918. Mem. Zeta Psi. Episcopalian. Clubs: Fairfield Country (Fairfield, Conn.); Yale, Univ., River (N.Y.C.); Chgo.; Pequot Yacht (Southport, Conn.); Metropolitan (Washington); Phoenix Country. Contbr. to mags. Home: Southport, Conn. Office: 342 Madison Av., N.Y.C. 17.

BENTONELLI, Joseph (Joseph Horace Benton) (bĕn-tō-nĕl'lē), lyric tenor; b. Kansas City, Mo., Sept. 10, 1898; s. Oliver Horace and LaMiza (Seawell) Benton; A.B., from University of Oklahoma, 1920, Mus.B., 1921, M.A. in Modern Languages, 1941; studied with Jean de Reszke; unmarried. Debut in "Don Giovanni," at Nice, France, Dec. 1924; created world-premieres of two different operas, "Il Vassallo" of Smareglia at Trieste, Nov. 1930, and "Cecilia" of Refice with soprano, Claudia Muzio, at Royal Opera House, Rome, Feb. 1934; with Chicago Civic Opera Co., 1934. Debut with Met. Opera Co. (New York), Jan. 10, 1936, taking place (on 33 hrs. notice) of Richard Crooks because of latter's sudden illness, and subsequently in many roles, including first Am. presentation of Puccini's Gianni Schicchi in English; tenor Met. Opera Quartet since 1936. Voted by Italian Fascist Soc. of Musicians one of Italy's four most popular tenors during 1934 season. Elected to Oklahoma Hall of Fame, November, 1951. Chmn., advisor to Dept. of Voice, University of Oklahoma, Norman, Okla., since 1944. Mem. Am. Historical Society, American Biological Assn., Am. Nat. Opera Assn. (director), Pi Kappa Alpha, Phi Beta Kappa, Phi Beta Kappa Assos., Phi Mu Alpha, Phi Delta Kappa, Kappa Delta Pi, Kappa Tau Pi (one of founders). Presbyterian. Mason (32°). Star on three major radio hours of National Broadcasting Company, 1934 and guest on 7 other radio hours, National Broadcasting Company and Columbia Broadcasting Company; gives yearly coast-to-coast concert tours and lecture-recitals. Made first English translation of Clovis Nogueira de Sá's new Brazilian novel "No Delirio da Vida" (In the Delirium of Living), summer 1942; on commn. from novel's author, first translation into Italian as Nel Delirio della Vita, 1943. Hon. Col. on staff of gov. of Okla. Home: 711 College Av., Norman, Okla.

BENTRUP, Walter Carl, educator; b. Deerfield, Kan., Dec. 13, 1910; s. Charles and Louise (Schaaf) B.; A.B., U. Ill., 1935; M.S.W., Tulane U., 1943; grad. study U. Chicago, 1945-47; m. Maud Merritt Cook, Apr. 15, 1944. Social case worker New Orleans Dept. Pub. Welfare, 1936-39; U.S. Dept. of Labor, 1940; dir. Dept. Pub. Welfare, Ascension Parish, La., 1940-42; asst. prof. Southwestern La. Inst., 1942-45; dir. sch. social work U. S.C., 1948-54; area field rep. La. Dept. Pub. Welfare, 1954—. Mem. nat. recruitment com. Council Social Work Edn., 1950-53. Mem. Am. Assn. Social Workers, Nat. Conf. Social Work, Am. Pub. Welfare Assn., Nat. Rehabilitation Assn. Home: 305 K St. Office: P.O. Box 1842, Monroe, La.

BENTSEN, Lloyd (Millard), Jr., ex-congressman, judge; b. Mission, Tex., Feb. 11, 1921; s. Lloyd M. and Edna Ruth (Colbath) B.; LL.B., U. of Tex., 1942; m. Beryl Ann Longino, Nov. 27, 1943; children—Lloyd M., Lan, Tina. Admitted to Tex. bar, 1942, and practiced law, McAllen, Tex., 1945-48; judge Hidalgo County, Tex., hdqrs. Edinburg, 1946-48. Elected mem. 80th Congress, Dec. 4, 1948, to fill unexpired term, re-elected 81st to 83rd U.S. Congresses from 15th Tex. District. Entered VIII Corps, United States Army as private, 1942; squadron commander of bombers, E.T.O., 1944-45, disch. with rank of major, 1945. Decorated for bravery. Mem. Am. Legion, Vets. Fgn. Wars, Sigma Nu. Democrat. Baptist. Mason (Shriner), Elk. Address: McAllen, Tex.

BENZ, Harry Edward, educator; b. Hokah, Minn., May 9, 1899; s. John E. and Elizabeth (Miller) B.; A.B., Morningside Coll., 1922; M.A., U. Ia., 1925, Ph.D., 1927; m. Mary M. Decker, Aug. 11, 1922. Pub. sch. tchr., prin., supt., Ia., 1921-25; asso. prof. edn. W.Va. U., 1927; asso. prof. mathematics Ohio University, 1927-36, professor education, 1936—, acting dean, 1949, dean College of Education, 1953—; director summer session, 1951-53; visiting lecturer N.Y. State Coll. for Tchrs., summer 1936, U. Pa., summer 1941; research fellow, Harvard, 1946 47. Mem. N.E.A., Am. Edn'l. Research Assn., Nat. Assn. Secondary Sch. Prins., Phi Delta Kappa, Pi Kappa Delta, Phi Mu Alpha, Kappa Delta Pi. Methodist. Contbr. articles edn'l. jours. Home: 38 Fairview Av., Athens, O.

BEN-ZION, artist; born Ukraine, Russia, July 8, 1899; educated at Art Academy, Vienna, Austria, for two years. Prepared for rabbinical career until 1917; engaged in Hebrew letters, 1917-31; painting since 1931; art instructor at Cooper Union since 1947; exhibited at American Artists Gallery, 1936, East River Gallery, 1937; one of founders of "The Ten," with whom exhibited in Paris, 1937; exhibitor at Bonestell Gallery, spring 1939; represented in traveling exhbn. circulated by American Fedn. Art, 1953-54, and with various groups; represented at Mus. Modern Art, N.Y.C., State Dept. Art Abroad, Chicago Art Institute, Duncan Phillips Gallery, Washington, D.C., Tel Aviv Museum, in Israel, New Art Circle, J. B. Neuman and Goodyear collections, Marian Willard Gallery, Bertha Schaefer and Buchholz galleries. Mem. United Am. Artists, Artists Congress. Author of poetry, drama and fairy tales in Hebrew; Portfolio of Biblical Etchings, 1950; Portfolio of Prophets, 1953; Portfolio of Ruth, Job, Song of Songs, 1954. Address: 58 Morton St., N.Y.C.

BEN-ZVI, Izhak (bĕn-tsvē'), pres. Israel; b. Poltava, Ukraine, Dec. 6, 1884; s. Zvi Shimshi and Atara (Kopilevitch) Ben-Zvi; student Kiev University, 1905; law student Imperial Ottoman U., Constantinople, 1912-14; Dr. honoris causa, Jewish Theol. Sem. in Am.; m. Rachel Yanait, 1919; children—Amram, Eli (dec.). Co-founder Jerusalem Hebrew Secondary School, Palestine, mem. faculty, 1908-11; assisted orgn. Jewish self-def. group, Hashomer, 1908; exiled from Palestine by Turkish mil. authorities, 1915 and went to U.S. where he reamined until 1918 assisting in establishment Hechalutz, also Jewish Legion, as a member of which he returned to Palestine with General Allenby's armies; member of Vaad Leumi (Jewish National Council), 1924-31, chmn., 1931-44, pres., 1944-49; mem. Provisional State Council, Israel, 1948-49, rep. Israel Labour Party, First and Second Knesset (Parliament), 1949-52; elected pres. Israel, 1952. Author: Eretz Israel in past and present (with David Ben-Gurion), 1917; The Jews of Peki'in, 1922; Arabs and Moslems, 1926; Book of the Samaritans, 1935; Research and Articles, 5 vols., 1937; The Modern World and the Arab World, 1937; Poale Zion in the Second Aliyah, 1952. Communities in Exile, 1953. Office: President's House, Jerusalem.

BERANEK, Leo Leroy, educator, engr.; b. Solon, Ia., Sept. 15, 1914; s. Edward Fred and Beatrice (Stahle) B.; A.B., Cornell Coll., 1936, D.Sc., 1946; M.S., Harvard, 1937, D.Sc., 1940; m. Phyllis Knight, Sept. 6, 1941; 1 son, James Knight. Instr. physics Harvard, 1940-43, dir. research on sound, 1943-45, dir. electro-acoustics and systems research, 1945-46; asso. prof. communications engring. Mass. Inst. Tech., 1947—; tech. dir. Acoustics Lab., 1947-53; cons. Gen. Radio Co., Cambridge, Gen. Electric Co., Schenectady, N.Y., U.N. Planning Hdqrs., N.Y.C., U.S. Air Forces Air Development Center, Wright-Patterson, O., pres. Bolt, Beraneck & Newman, cons. acoustics, Cambridge, 1949—; v.p. Blen Corp., Cambridge, 1952—. Chmn. panel on acoustics Research and Development Bd. Nat. Def., 1949-52. Awarded John Simon Guggenheim fellowship, 1947-47, Presdl. certificate of merit, 1948, Cornell Coll. Alumni Citation, 1953. Fellow Acoustical Soc. Am. (Biennial award 1944; mem. exec. council; v.p. 1949-50, pres.-elect, 1953-54, pres., 1954-55; asso. editor), Am. Acad. Arts and Scis., Am. Phys. Soc., A.A.A.S., N.Y. Acad. Scis., Audio Engring. Soc., Inst. Radio Engrs. (chmn. profl. group on audio 1950-51); mem. Sigma Xi, Eta Kappa Nu. Author: Principles of Sound Control in Airplanes (with others), 1944; Acoustic Measurements, 1949; Acoustics, 1954. Editor: Mag. Noise Control, 1954-55. Contbr. articles on acoustics, tech. publs. Home: 7 Ledgewood Rd., Winchester, Mass. Office: 16 Eliot St., Cambridge, Mass.

BERANGER, Clara (Mrs. William C. de Mille), motion picture writer; b. Baltimore; d. Benjamin and Fannie (Kahn) Strouse; B.A., Goucher Coll., 1907; m. 2d, William C. de Mille, Aug. 14, 1928; 1 dau. (by former marriage), Frances Beranger (Mrs. Robert Triest). Staff writer Paramount Picture Corp. and Metro-Goldwyn-Mayer. Member Authors League of America, Society of American Dramatists, Phi Beta Kappa, Phi Beta Kappa Associates. Adapted Dr. Jekll and Mr. Hyde for screen, also Miss Lulu Bett, Clarence, Grumpy, Only 38; writer, The Gilded Lily, The World's Applause, and (play) His Chinese Wife; adaptations and dialogue for talking pictures: The Idle Rich; This Mad World; The Wise Wife; The Social Register; His Double Life; Pagliacci. Contbr. stories and articles to mags., and original stories to screen. Author: (book) You Can Be Happy, 1946; (textbook) Writing for the Screen, 1949; Peace Begins at Home, 1954. Instr. screen-writing, U. of So. Cal., 1945-53. Home: 130 Gillis St., Playa del Rey, Calif.

BERARD, Armand, diplomat; b. Paris, France, May 2, 1904; s. Victor and Alice (Colin) B.; ed. Ecole Normale Supérieure, Paris, 1924-28, Heidelberg U., Germany, 1925; grad., Paris U., 1928; mem. French Institute of Madrid, 1929-30; m. Isabelle de Savignac, January 15, 1945; children—Marie-Alice, Monique. Secretary of the French Embassy, Berlin, 1931-36; secretary French Foreign Minister, Paris, 1936-38; secretary French Embassy, Washington, 1938. Rome, 1939-40; minister counselor French Embassy, Washington, 1945-49; dep. high commr. in Germany since 1949, minister plenipotentiary. Roman Catholic. Home: 75, Rue Denfert-Rochereau, Paris. Office: French High Commissariate, Bad-Godesberg, Germany.

BERARD, Arthur Allen; exec. mfg. exec.; b. N.Y. C., Sept. 30, 1893; s. Robert Claude and Charlotte (Allen) B.; student pub. schs. N.Y.C.; m. Edith E. James, July 7, 1917; 1 dau., Eleanor Ruth. Clk. Western Electric Co., 1911-16; traffic mgr. Swedish Iron & Steel Corp., 1917-18; joined Ward Leonard Electric Co., Mt. Vernon, N.Y., 1920, pres. since 1948; pres. Laundri-Matic Corp.; dir. Industrial Lab. Pub. Co. (v.p.), County Trust Co. (White Plains), Tork Clock Co. Dir. Boys Club of Mt. Vernon. Served as seaman, U.S.N., 1918-20. Chmn. Mt. Vernon Defense Bond Com.; Munitions Bd., Electronic Industry Adv. Com. Mem. Nat. Elec. Mfrs. Assn. (v.p.), Nat. Security Indsl. Assn., C. of C., Soc. Am. Naval Engrs. Elk. Clubs: Athletic, Pelham Country. Home: 101 Elm Av. Office: 115 Macqueston Pkwy., S., Mt. Vernon, N.Y.

BERARDINO, Michael ◎ V. 28.

BERBERICH, Frank Joseph (bur-bur-ik), lawyer, corp. exec.; b. Woodhaven, N.Y., Mar. 4, 1913; s. Frank Joseph and Ella Louise (Wannerstrom) B.; A.B., Coll. City N.Y., 1934; study U. Paris, 1932-33, Inst. Internat. Edn. scholarship; LL.B., Columbia (Kent scholar), 1937; m. Mary N. MacDonagh, Aug. 2, 1941. Admitted to N.Y. bar, 1938; asso. Sullivan & Cromwell, N.Y. City, 1937-47; atty. Am. Radiator & Standard Sanitary Corp., 1947-50, asst. sec.,

1950-52, sec. since 1952. Mem: Am. Bar Assn., Assn. Bar City N.Y., Phi Beta Kappa. Clubs: Univ., Columbia Univ. (N.Y. City); North Hempstead Country (L.I., N.Y.). Home: 181 Circle Dr., Plandome, N.Y. Office: 40 W. 40th St., N.Y.C. 18.

BERCHTOLD, William Edward, exec., writer; b. Chgo., Apr. 9, 1905; s. John Andrew and Mary Ann (Lee) B.; A.B. cum laude, U. Ill., 1927; m. Paula Kathryn Cosby, July 28, 1939. Editor, writer Asso. Press, Champaign, Ill., Cleve., Columbus, O., Washington, 1927-29; dir. advt. and pub. relations Aero. C. of C. Am., 1929-34; v.p., dir. J. Stirling Getchell, Inc., N.Y.C., 1934-42, J. Walter Thompson, 1942-45; exec. v.p., dir. Foote, Cone & Belding, 1945-51; v.p. McCann-Erickson, Inc., 1951—, v.p., gen. mgr. midwest region, 1953—; director of Simmonds Aerocessories, Inc., since 1937, chmn. bd. since 1939. Mem. Delta Chi, Sigma Delta Chi, Kappa Tau Alpha, Pi Alpha Mu. Clubs: University (New York City); Tavern (Chgo.). Author mag. articles. Editor: The Aircraft Year Book, 1929-34. Home: 2 Sutton Pl. S. Office: 50 Rockefeller Plaza, N.Y.C.

BERCKEMEYER, Fernando, diplomat; b. Lima, Peru, July 24, 1904; s. Gustavo and Maria (Pazos-Varela) B.; student Inst. of Lima, 1919, U. of Notre Dame, 1917-1922; B.E., Rider Coll., Trenton, N.Y., 1923; m. Claribel Rapp, Sept. 29, 1939. Vice consul for Peru, New Orleans, 1921-29, San Francisco, 1929-31, N.Y. City, 1931; consul, Seattle, 1932-34; consul gen., San Francisco, 1934-39, N.Y. City, 1939; chargé d'affaires, London, Eng., 1943-44; E.E. and M.P., London, 1944-45, Stockholm, 1945-46; ambassador, London, 1946-49, Washington, since 1949. Del. to U.N. Assembly, London, Paris, N.Y. City. Mem. bd. dirs. G. Berckemeyer & Co., Lima. Clubs: St. James's, Travelers (London). Roman Catholic. Home: Malecón de los Ingleses, Barranco, Lima, Peru. Office: Peruvian Embassy, Washington.

BERCOVICI, Konrad. ◎ V. 26.

BERDAHL, Clarence Arthur, univ. prof.; b. Baltic, S.D., June 14, 1890; s. Anders J. and Karen (Otterness) B.; A.B., St. Olaf Coll., Northfield, Minn., 1914; A.M., U. of S.D., 1917; Ph.D., U. of Ill., 1920; m. Evelyn Tripp, June 9, 1926. Clk. Archives Div., War Dept., Washington, D.C., 1914-15; asst. in periodicals div., Library of Congress, 1916; instr. of polit. science, U. of Ill., 1920-22, asso., 1922-25, asst. prof., 1925-29, asso. prof., 1929-30, prof. since 1930, chmn. div. of social sciences, 1935-39, chairman department of political science, 1942-48; summer teaching at univs. of Tex., 1920, Tulane, 1921, O. State, 1923, Colo., 1928, Syracuse, 1929, Columbia, 1934 Stanford, 1950; lectr. L'Institut Universitaire de Hautes Etudes Internationales, Geneva, Switzerland, 1932; chmn. bd. editors Ill. Studies in Social Scis., 1941-52. Cons. U.S. Department of State 1942-45; on London staff, Office Strategic Services, 1944; mem. Internat. Secretariat, United Nations Conf., San Francisco, 1945. Mem. European Conf. of Teachers of Internat. Law and Relations, Carnegie Endowment for Internat. Peace, summer, 1926. Served as pvt. inf., U.S. Army, 1918. Awarded fellowship in polit. science, U. of Ill., 1917-20; received grant-in-aid from Social Science Research Council for study abroad, 1931-32. Mem. Am. Polit. Science Assn. (exec. council 1932-35, 3d v.p. 1939, 2d v.p. 1944), American Historical Association, Norwegian-American Historical Association, American Society for Public Administration (council, 1944-47), Illinois State Historical Society, American Society International Law (member executive council, 1939-42, 43-46, 52-54), Fgn. Policy Assn., Soc. Advancement of Scandinavian Study, Geneva Research Center (advisory com., 1932-36), Conf. of Teachers of Internat. Law and Related Subjects (exec. com., 1933-42 and since 1947), Phi Beta Kappa. Clubs: University, Cosmos (Washington, D.C.). Author or co-author numerous books including: Aspects of American Government, 1950; Toward a More Responsible Two-Party System, 1950; also articles. Home: 1103 S. Douglas Av., Urbana, Ill. ☆28

BERDANIER, Paul Frederick (bēr'dăn-ēr), artist; b. Frackville, Pa., Mar. 7, 1879; s. Anthony and Henrietta (Zerby) B.; grad. Keystone State Normal Sch., Kutztown, Pa., 1898; art study Charles Hope Provost Sch. of Illustrating, St. Louis Sch. of Fine Arts, and with Gustave Wolff; m. Blanche Agnes Gimber, Mar. 4, 1903; 1 son, Paul F. Landscape painter and etcher; was illustrator with The Post Dispatch, St. Louis, Mo., 1902-18; teacher of vocational class, Washington U., summer 1923. Cartoonist United Features Syndicate, Inc. Represented in important museums U.S. and abroad; included in numerous exhbns. Recipient third prize nation wide contest Am. Veterans Assn., 1950, John J. Milton prize for oil painting N.J. Painters and Sculptors Soc., 1950, Bronze medals for cartoons on Am. Way of Life, Freedom Found., 1950-51, 52, also distinguished service scroll, 1953. Mem. Hudson Valley Art Assn., Academic Artists Assn., Inc., Allied Artists Am., Inc., Chgo. Soc. Etchers, N.J. Painters and Sculptors Soc, Mason (32°). Home: 83-10 35th Av., Jackson Heights, L.I., N.Y. Office: United Features Syndicate, Inc., 220 E. 42d St., N.Y.C. 17. ☆28

BERDING, Andrew H., govt. ofcl.; b. Cin., Feb. 8, 1902; s. Andrew and Catherine M. (Weber) B.; B.A., Xavier U., 1926, Oxford (Eng.) U., 1928, M.A., 1931; m. Alice Godley Jones, Dec. 30, 1930; children—Anne Catherine (Mrs. Carl A. Broaddus, Jr.), Drew. Newspaper reporter, editor, Cin., 1921-26; fgn. corr. Asso. Press, 1928-37, bur. chief, Rome, Italy, 1933-37, Washington corr., 1937-40; editorial writer, radio commentator Buffalo Eve. News, 1940-42; chief information div. Econ. Cooperation Mission to Italy, Rome, 1948-50; dep. dir. Information E.C.A., Washington, 1950-51; dir. Information O.D.M., 1951-52, Mut. Security Agy., 1952, Dept. of Def. 1952; director of the Office of Public Information, Department of Defense; asst. dir. U.S. Information Agency, 1953—. Served with U.S.A.A.F., 1942-46; overseas, 2 yrs.; lt. col., U.S. Army Res. Decorated Legion of Merit, Bronze Star medal. Clubs: National Press, Overseas Writers (Washington). Author: The Memoirs of Cordell Hull (with Cordell Hull), 2 vols., 1948. Home: 3111 Foxhall Rd. Office: Pentagon, Washington 25.

BERELSON, Bernard R., educator; b. Spokane, Wash., June 2, 1912; s. Max and Bessie (Shapiro) B.; A.B., Whitman Coll., 1934, U. of Wash., 1936, M.A., 1937; Ph.D., U. of Chicago, 1941; fellow Rockefeller Found., 1941; m. Elizabeth Durand, Apr. 1, 1941 (divorced Dec. 1945); 1 son, David Durand; m. 2d Rosaline Kean, Sept. 20, 1948 (div.); m. 3d, Ruth Poulter, August, 1953, children—Alice Poulter (stepchild), Lois Anne. Special analyst Fgn. Broadcast Intelligence Service F.C.C., 1941-44; research dir., bur. applied social research Columbia, 1944-46; asst. prof., associate prof., prof. library sci., social scis. U. Chicago, 1946, dean grad. library sch., 1947; dir. behavioral sciences division Ford Foundation since 1951. Member American Sociol. Society, American Psychol. Association, A.L.A., American Association Pub. Opinion Research (pres. 1951-52), A.A.A.S., Am. Civil Liberties Union. Club: Quadrangle (Chicago). Author: What Reading Does To People (with D. Wapler and F. Bradshaw), 1940; The People's Choice (with Paul Lazarsfeld and H. Gaudet), 1944; The Library's Public, 1949; Content Analysis, 1952; Voting (with Paul Lazarsfeld and William McPhee), 1954. Editor: Education for Librarianship, 1949; Reader in Communication and Public Opinion (with Morris Janowitz), 1950. Address: The Ford Foundation, 477 Madison Av., N.Y.C.

BERENGUER CESAR, J(acome) B(aggi) de, Brazilian diplomat; b. São Paulo, Brazil, Dec. 5, 1893; s. Sancho de Bittencourt and Mathilde (Baggi) Berenguer-Cesar; LL.B., Faculdade Livre de Direito do Rio de Janeiro, 1918; m. Beatriz Pacheco, Sept. 29, 1921. Entered diplomatic service, 1921; 2d sec. Brazilian Embassy, Mexico City, 1921-26, Cairo, 1926, Tokyo, 1930-31, Peiping, 1931-33, Rome, 1934-37; 1st sec., La Paz, 1937-38; 1st sec., Ottawa, 1941-44, charge d'affaires, 1942-44, minister, 1944; chief personnel div. Ministry Fgn. Affairs, Rio de Janeiro, 1945, head staff, 1946-48; dir. Institutio Rio Branco, 1946; consul gen. Brazil, N.Y. City, since 1948; advisor Brazilian delegation, Conf. Fgn. Ministers Am. Republics, Panama, 1939; sec.-gen. Inter-Am. Neutrality Commn., Rio de Janeiro, 1940. Decorated Knight of Malta, 1937, Comdr. Order Blue Jade (China), 1934, Grand Ofcl. Order of Merit (Chile), 1947. Roman Catholic. Clubs: Jockey (Rio de Janeiro); Met., Players (N.Y. City). Home: 290 Park Av. Office: 10 Rockefeller Plaza, N.Y.C. 20.

BERENS, Conrad (bēr'enz), ophthalmologist; b. Phila., Pa., Dec. 2, 1889; s. Conrad (M.D.) and Mary E. (Brockett) B.; prep. edn. Protestant Episcopal Acad., Phila.; M.D., U. of Pa., 1911; m. Katherine Simpson Storrs, June 15,1916 (died 1917); 1 son, Richard; married 2d, Katherine Andrea Parker, July 12, 1923; married 3d, Frances Pennington Cookman; children—Lawrence Pennington, Rodney Bristal. Ophthalmic surgeon, pathologist and director of research in New York Eye and Ear Infirmary; formerly prof. ophthal., New York U.; formerly prof. clinical ophthalmology, Columbia Univ.; consultant in ophthalmology Willard Parker Hosp.; directing eye surgeon French Hospital; cons. ophthalmologist, North Country Community Hosp.; directing ophthalmologist, Midtown Hospital; directing surgeon, Seamen's Ch. Inst.; cons. N.Y. Infirmary for Women and Children, Woman's Hosp., N.Y.; med. dir. Ophthal. Found., Inc. Commd. lt., Med. Reserve Corps, 1917; served in France, World War I; lt. col. Med. Res. Corps since 1924; consultant in ophthalmology to Air Surgeon, U.S. Army. Trustee Seeing Eye; sec. American Com. on Optics and Visual Physiology; Am. Bd. Ophthalmology (chmn. 1938-43; cons. since 1948). Fellow American College Surgeons, American Medical Assn. (chmn. section on ophthalmology, 1943); mem. Med. Soc. of the State of N.Y. (chmn. eye sect. 1931), Am. Acad. of Ophthalmology and Otolaryn. (v.p. 1927, pres. 1949), Am. Ophthal. Soc., N.Y. Acad of Medicine (chmn. eye sect. 1923), Nat. Inst. of Social Sciences, N.Y. Ophthalmol. Soc. (pres., 1939), Assn. for Research in Ophthalmology (v.p. 1929, chmn. 1945), Assn. Research in Nervous and Mental Diseases, A.A.A.S., Illuminating Engring. Soc., Assn. of Mil. Surgeons of U.S., Optical Soc. of America, Pan-Am. Med. Assn. (exec. sec. 1929-32, treas. and sec. North Am. section on ophthalmology 1934) Pan-Am. Assn. Ophthalmology (president since 1948), Air Service Med. Assn. (pres. 1922), Nat. Soc. for the Prevention of Blindness (v.p.), N.Y. Assn. for the Blind (dir.), Med. Soc. County of N.Y. (pres. 1944). Clubs: Racquet and Tennis, Piping Rock, Seawanhaka Yacht, University. Home: Oyster Bay, L.I. Office: 708 Park Av., N.Y. City 21.

BERESFORD, Hobart, agrl. engr.; b. Vinton, Ia., Dec. 6, 1896; s. Howard L. and Leah M. (Williams) B.; B.S., Ia. State Coll., 1924, A.E., 1941; m. Lorene M. King, Aug. 20, 1925. Instr. U. of Ida., 1924-26; agrl. engr., Ida. Power Co., Boise, Ida., 1927-28; mem. faculty U. of Ida., 1928-46; mem. faculty Ia. State Coll. since 1946, prof. agrl. engring., head dept., research prof. agrl. engring. Profl. engr., Iowa, Ida. Fellow Am. Soc. Agrl. Engrs.; mem. Soc. for Engring. Edn., A.A.A.S., Sigma Xi, Gamma Sigma Delta. Author: Agricultural Engineering Reference (rev.), 1939. Contbr. numerous articles on agrl. engring. subjects in profl. jours. Home: Skunk Hollow, Box 491, Ames, Ia.

BERESFORD, James A(lfred), (bār-ĕs-ford), newspaper and business exec.; b. Wellsville, O., June 16, 1901; s. William Edwin and Martha (McFarland) B.; A.B., Univ. of Mich., 1924; m. Florence Louise Booth, Feb. 7, 1925; children—Mary Louise, John Booth, Virginia Ann, Daniel Booth. Dir., v.p., sec. and treas., Booth Newspapers, Inc., since 1933, v.p. since 1946, now treas., v.p. and dir.; dir., George G. Booth Corp., since 1940; v.p. and asst. treas. since 1947; dir., Mich. Paper Co., Plainwell, Mich., since 1947. Mem. local draft board, 1940-47; commr., City of Bloomfield Hills, Mich.; trustee, Cranbrook Inst. Sci. Mem. Controllers Inst. of Am., Delta Upsilon. Episcopalian. Clubs: M (Univ. of Mich.), Detroit; Bloomfield Hills (Mich.) Country; N.Y. Athletic (N.Y.C.); Farm, Metamora Open Hunt (Metamora). Home: Lone Pine Rd., Bloomfield Hills, Mich. Office: 2500 Buhl Bldg., Detroit 26, Mich.

BERG; see also Bergh.

BERG, Gertrude, radio and television actress-author-producer; b. N.Y. City, Oct. 3, 1899; d. Jacob and Diana (Goldstein) Edelstein; ed. pub. schs. of N.Y. City and Columbia U.; m. Lewis Berg, 1918; children—Cherney Robert, Harriet. First appeared in radio as actress-author-producer of program, The Goldbergs (appearing in role of Mollie Goldberg); 1929; also connected with radio serial, Kate Hopkins; became writer-producer The House of Glass, 1935; collaborator on film, Make a Wish (Bobby Breen), 1937; now appearing on television in The Goldbergs.‡

BERG, Louis, psychiatrist, author; b. London, Eng., June 19, 1901; s. Samuel and Ida B.; brought to U.S. 1904, naturalized, 1919; A.B., Columbia 1920; M.D., Jefferson Med. Coll., Phila., 1923; grad. study U. of Vienna, 1926; m. Lisa Conlin. Interne Beth David Hosp., N.Y., 1923-24; res. Montefiore Hosp., 1924-25; asst. physician Manhattan State Hosp. for Insane, 1924-25; dist. med. supervisor Dept. of Health, City of New York, since 1929; physician to N.Y. Dept. of Correction, Welfare Island, 1928-35; sometime instr. of edn., New York U., 1929-34; med. dir. Henry Meinhard Memorial Health Center since 1931; medico-legal expert; lecturer since 1934; asso. in neuro-psychiatry Beth David Hospital. Served in inf., U.S. Army, Oct.-Dec. 1918. Qualified as psychiatrist by N.Y. State Mental Hygiene Bd. Examiners, 1936; neuro-psychiatrist to the army induction station, Grand Central Palace, N.Y. City since 1943. Fellow A.M.A.; mem. N.Y. County Med. Soc., N.Y. State Med Soc., American Psychiatric Assn. Mason. Author books and plays, latest being: Day of Miracles (4th prize winning 3-act play John Golden Playwriting Contest, Columbia U. Theatre Assos.), 1946; Sex. Methods and Manners, (with Robert Treat), 1953. Contbr. articles in field to mags. Address: 17 E. 70th St., N.Y.C. 21; (country) Rocky Glen, Haviland Rd. and Hunting Ridge, Stamford, Conn. ☆27

BERG, Ole, Jr., oil exec.; b. San Francisco, 1903; s. Ole and Sophie B.; ed. pub. schs.; m. Margaret Olive Davis, Sept. 4, 1926; children—Robert Ole, Barbara (Mrs. Charles R. Weil). Pres., dir. Brit. American Oil Co., Ltd., Toronto, Ont., Canada, since 1951; pres. Brit. Am. Oil Producing Co., Dallas, Toronto Pipe Line Co., Dallas. Mem. Am. Petroleum Inst. Clubs: Jonathan (Los Angeles); York, Toronto, York Downs Gold (Toronto). Home: 21 Robinwood Av., Forest Hill Village, Toronto 10. Office: 800 Bay St., Toronto 2, Ont., Can.

BERG, Portia H. Willis (Mrs. L. Rodney Berg) ◎ V. 28.

BERGAN, Francis (bĕr'găn), judge; b. Albany, N.Y., Apr. 20, 1902; s. Michael F. and Mary (Hinchey) B.; LL.B., Union University, 1923; A.B., Siena College 1946, LL.D. (honorary), 1949; student New York State College for Teachers, 1920; married Marion Wheldon, Apr. 23, 1935; children—Michael Francis, William Wheldon. Newspaper reporter, 1919-23; admitted to N.Y. State Bar, 1924; asst. to minority leader in N.Y. Assembly, 1927-29; elected justice, Albany City Ct., 1929; spl. asst. atty. gen., N.Y. State, 1931-32; apptd. police justice, 1933, and elected for term, 1933-37; elected justice, N.Y. Supreme Court, 1935, for term ending 1949, re-elected Nov. 8, 1949, for fourteen year term; associate justice, Appellate Div., N.Y. Supreme Court, Third Judicial Dept., since January 1949, also temporary assignment 1st Jud. Dept., 1952. Member N.Y. Constl. Conv., 1938. Pres., bd. of trustees, Albany Pub. Library, since 1946; trustee Dudley Observatory (dir. of astronomy Union U.); trustee, board of governors, Albany Hosp., v.p., 1952; bd. trustees Albany Med. Coll., 1951; v. chmn. Library Trustees Foundation of N.Y. State, 1952. mem. subcom. on laws affecting children over 16, N.Y. State Citizens Com. of 100 for Children and Youth. Received distinguished service award for work on traffice infractions, Albany Jr. Chember of Commerce, 1935. Mem. Am., New York State, and Albany County bar assns., N.Y. State Magistrates' Assn. Democrat: Roman Catholic. Elk. Club: Univ. (Albany). Contbr. articles on law and criminology to professional publs. Author of non-criminal traffic infraction plan passed by N.Y. State legislature, 1934; author of County Home Rule and comptroller's pre-audit provisions, N.Y. State Constitution 1938. Contbr. to Ency. of Criminology, 1949. Home: 761 Western Av., Albany 3. Office: Court House, Albany 7, N.Y.

BERGAN, Gerald T., bishop; b. Peoria, Ill., 1892; ed. St. Viator's Coll., Bourbonnais, Ill. Was vicar gen. Peoria diocese and pastor St. Mary's R.C. Cath-

edral; apptd. bishop of Des Moines, Ia., 1934, to succeed the late Bishop Thomas W. Drumm; promoted to archepiscopal see of Omaha, Feb. 1948. 6300 Dodge St., Omaha, Neb.*

BERGDOLL, John George, Jr., business exec.; b. Phila., Feb. 22, 1898; s. John George and Carrie Edith (Wolff) B.; M.E., Lehigh U., 1920; m. Ethel Elizabeth Jennings, Sept. 3, 1925; children—Janet, Joan, Jane, Joyce, Jacqueline, John. Development engr. York (Pa.) Mfg. Co., 1920-28; chief development engr. York (Pa.) Ice Machinery Corp., 1928-36, product engr., 1936-38, asst. chief engr. York Corp., 1938-40, chief engr., 1940-43, gen. works mgr., 1943-48, v.p., gen. works mgr. since 1948. Fellow Am. Soc. Refrigerating Engrs. (pres. 1949-50); mem. Am. Ordnance Assn., Am. Legion, Pa. Mfrs. Assn., York C. of C., Theta Xi, Tau Beta Pi. Clubs: York Country, University (York). Home: 625 Linden Av. Office: Roosevelt Av., York, Pa.

BERGE, Hazel Louise ⊙ V. 28.

BERGE, Wendell (bĕrj), lawyer; b. Lincoln, Neb., Apr. 24, 1903; s. George W. and Cora (Ott) B.; A.B., U. of Neb., 1925; LL.B., U. of Mich., 1927, S.J.D., 1930; m. Laura Elizabeth Whelpley, Aug. 18, 1926; children—John Wendell, Douglas James. Asso. with law firm Root, Clark, Buckner & Ballantine, N.Y. City, 1928-30; admitted to Dist. of Columbia bar, 1931; apptd. spl. asst. to atty. gen. of U.S., May 15, 1930, and assigned to staff of Antitrust Div., Dept. of Justice; chief of appellate sect., Antitrust Div., 1935-37, chief trial sect., Apr.-July 1937; 1st asst. to head Antitrust Div., 1937-40; designated acting asst. atty. gen., Dec. 19, 1940; apptd. asst. atty. gen. by President Roosevelt to head Criminal Div., Dept. of Justice, 1941; head of Antitrust Div., 1943-47; resigned as asst. atty. gen., 1947; mem. firm Berge, Fox & Arent, 1947—; alternate mem. Temp. Nat. Econ. Com., 1938-41; mem. Atty. Gen.'s nat. com. to study the antitrust laws, 1953-54. Trustee Meadville Theol. Sch., Chgo., U. of Neb. Found., Inc. Distinguished Service medal University Nebraska, 1942. Member Am. Polit. Sci. Assn., Bar Assn. City of New York, Fed., American, and D.C. bar assns., Am. Judicature Soc., Americans for Democratic Action, Acacia, Phi Delta Phi, Delta Sigma Rho. Democrat. Unitarian. Mason. Club: University. Contributor to Michigan Law Review, Geo. Washington Law Review, Law and Contemporary Problems (Duke U.), Jour. of Criminal Law and Criminology, Federal Probation, Commonweal, Free World, Magazine Digest and Am. Bar Assn. Jour. Author: Cartels: Challenge to a Free World, 1944; Economic Freedom for the West, 1946. Home: 9508 W. Stanhope Rd., Rock Creek Hills, Kensington, Md. Office: Ring Bldg., 1200 8th St., Washington 6.

BERGEN, Edgar (John), radio entertainer; b. Chicago, Feb. 16, 1903; s. John and Nellie (Swanson) Bergen; student Lane Technical and Lakeview high schools, Chicago; spl. student Northwestern Univ., 1924; m. Frances Westerman; 1 dau., Candice. Ventriloquist and magician Chautauqua circuits, summers, 1922-25; vaudeville American and European theatres and entertainer supper clubs, 1926-36; made first radio appearance, Dec. 17, 1936; creator of comedy characters "Charlie McCarthy" and "Mortimer Snerd." Mem. Soc. of Cinematographers, Screen Actors Guild, Actors Equity, Delta Upsilon. Club: Lambs (N.Y. City). Office: 6536 Sunset Blvd., Hollywood, Calif.*

BERGEN, Garret Lawrence, business executive; b. Bklyn., Apr. 28, 1904; s. Samuel White and Anne (Boynton) B.; A.B., Columbia Coll., 1926; M.A., Columbia U., 1928; m. Elsbeth Hendrickson, Apr. 12, 1930. With Marshall Field & Co., Chgo., since 1936, div. v.p., 1946-54, v.p., 1954—; director The Psychological Corp. Diplomate indsl. psychology Am. Board Examiners Profl. Psychology. Member Illinois Chamber of Commerce (dir. 1946-52), National Labor-Management Manpower Policy Com., Chgo. Heart Assn. (gov.), Great Books Found. (dir.), Indsl. Relations Assn. Chgo. (pres. 1946), Am. Psychol. Assn., Am. Management Assn. (v.p. personnel div. 1950-52), Theta Delta Chi. Conglist. Clubs: University, Indian Hill Country, Chicago Curling. Home: 88 Indian Hill Rd., Winnetka, Ill. Office: 111 N. State St., Chgo. 90.

BERGEN, John J., corp. exec.; b. Pottsville, Pa., 1895; married, 2 children. Pres., dir. John J. Bergen & Co., Ltd., N.Y.C.; pres., dir., chmn. bd. Graham-Paige Corp., N.Y.C.; chmn. bd., dir. Childs Co., Long Island City, N.Y., New Haven Clock & Watch Co.; chmn. bd., exec. com., dir. Louis Sherry, Inc., Long Island City, N.Y., R. Olsen Oil Co., Oklahoma City; v.p., dir. Real Property Owners, Inc., N.Y.C.; chmn. bd. govs. Yankee Stadium Club; dir. Gar Wood Industries, Inc., Wayne, Mich., Foster Wheeler Corp., N.Y.C., Paxton, Krueger & Assos., N.Y.C. Nat. v.p., dir. Navy League U.S., Washington. Mem. bd. trustees Long Island U., Bklyn. Club: Deepdale Golf (Great Neck, L.I., N.Y.). Home: Pierre Hotel, 2 E. 61st St., Office: 40 Wall St., N.Y.C.

BERGEN, William Benjamin, engr.; b. Floral Park, N.Y., Mar. 29, 1915; s. Oldfield and Hazel (Jernico) B.; B.S., Mass. Inst. Tech., 1937; m. Gertrude Coxon, June 26, 1943; 1 son, William Benjamin, Jr. Began as vibrations engr., later becoming chief flight test engr. Glenn L. Martin Co., Baltimore, 1937-45, chief pilotless aircraft sect., 1945-48, dir. spl. weapons dept., 1948-49, chief engr. since 1949, vice pres. since 1951, vice pres. operations since April 1, 1953. Served as 1st lt., U.S. C.A.C. Res., 1937-38; cadet Md. N.G., 1938-40. Sperry award, Inst. Aeronautical Scis., 1944. Mem. Baltimore Assn. Commerce. Mem. Am. Ordnance Assn., Inst. Aeronautical Scis., Soc. Automotive Engrs., Armed Forces Communication Assn., Am. Rocket Soc. Club: Engineers of Maryland (Baltimore). Author tech. articles. Home: Merrymans Mill Rd., Phoenix Post Office, Md. Office: Glenn L. Martin Co., Baltimore 3.

BERGENDOFF, Conrad John Immanuel, clergyman, educator; b. Shickley, Neb., Dec. 3, 1895; s. Rev. Carl August and Emma Mathilda (Fahlberg) B.; B.A., Augustana Coll., Rock Island, Ill., 1915; M.A., U. of Pa., 1916; studied Columbia, 1918-19, Lutheran Theol. Sem., Phila., 1918-19; B.D., Augustana Theol. Sem., 1921; grad. work U. of Chicago, 1921-28, Ph.D., 1928; studied Univs. of Upsala and Berlin, 1926-27; Th.D., (hon.), University of Upsala, Sweden, 1938; LL.D., Upsala College (N.J.), 1943; m. Gertrude Carlson, June 28, 1922; children—Conrad Luther, Beatrice Gertrude, Elizabeth Ann. Asst. prof. English and prof. edn., Augustana Coll., 1916-17; asst. pastor Gustavus Adolphus Luth. Ch., N.Y. City, 1917-19; ordained Augustana Synod Lutheran Ch., 1921; pastor Evang. Luth. Salem Ch., Chicago, 1921-31; became prof. systematic theology and dean Augustana Theol. Sem., 1931; pres. Augustana Coll. and Theol. Sem., 1935-48; president Augustana College, since 1948. Consultant Am. Military Occupation, Germany, 1948. Has served on several coms. and bd. of ch. on ednl. matters; has been mem. commns. on Liturgies of Augustana Synod and of Luth. Fedn. Has been mem. spl. coms. N. Central Assn. Colls. and Secondary Schs. Mem. bd. dirs. Assn. of Am. Colls., 1940-41; pres. Augustana Inst. of Swedish Culture 1940—; member board of trustees, American Scandinavian Foundation, 1943—. Comdr. North Star, Sweden, 1944; hon. mem. Pro Fide et Christianismo (Stockholm), 1941. Mem. Phi Beta Kappa. Republican. Clubs: Rotary, Black Hawk Hiking (Rock Island) Contemporary (Davenport, Ia.). Editor: Luther League Manual; Daily Devotions for Luth. Youth. Author several items in religious field, latest being: One Holy Catholic Apostolic Church, 1954. Co-editor Augustana Quarterly; editor: The Lutheran Quarterly, 1949-53. Contbr. to hist., ednl. and ch. publs. Home: 835 35th St., Rock Island, Ill. ☆28

BERGER, Adolph (bĕr'jĕr), oral surgeon; b. Hungary, Dec. 12, 1882; s. Ignatz and Theresa (Goldberger) B.; D.D.S., N.Y. Coll. of Dentistry, 1909; unmarried. Came to U.S., 1903, naturalized, 1911. Practiced gen. dentistry, 1909-16, specializing in oral surgery since 1916; prof. oral surgery, Columbia, 1923-51, emeritus 1951; attending oral surgeon Hosp. for Joint Diseases, 1928-51, cons. oral Surgeon 1951; attending oral surgeon Beth Israel Hosp., 1917-45, cons. oral surgeon since 1945; attending dental surgeon Presbyn. Hosp., 1928-51, consulting oral surgeon, 1951—; consulting oral surgeon Hospital for Joint Diseases, all N.Y.C. Lt. commr. U.S.N.R. Dental Corps, 1935-38, commander since July 1938. Diplomate, Bd. Oral Surgery of N.Y. State. Fellow Academy International Medicine and Dentistry, Am. College of Dentists, N.Y. Academy Dentistry, Acad.-Internat. Dentistry; asso. fellow N.Y. Acad. Medicine; mem. Am. Med. Editors and Authors Assn., Am. Dental Assn., N.Y. State Dental Soc., 1st Dist. Dental Soc., Omicron Kappa Upsilon, S.E.D. Author: Principles and Technique of Oral Surgery, 1923; Principles and Technique of the Removal of Teeth, 1929. Contbr. articles on oral surgery and dental edn. to jours. Home: 9 E. 96th St. Office: 654 Madison Av., New York, N.Y.

BERGER, C(harles) A(lbert), scientist, educator; b. Passaic, N.J., Oct. 29, 1901; s. Henry and Mary Louise (Veniard) B.; A.B., Boston Coll., 1925, A.M., 1926; Ph.D., Johns Hopkins, 1937. Prof. biology, embryology Loyola Coll., Baltimore, 1926-29, biology Woodstock (Md.) Coll., 1929-40; prof. cytology, dir. biol. lab. Fordham since 1940. Mem. A.A.A.S., Am. Genetics Soc., Soc. for Development and Growth, Bot. Soc. Am., Am. Soc. Naturalists, Am. Soc. Zoologists, Torrey Botanical Club (editor bull.). Office: Fordham Univ., N.Y.C. 58.

BERGER, Evelyn Miller (bĕr'jĕr), psychologist; b. Hanford, Cal., Nov. 7, 1896; d. (Bishop) George A. and Margaret (Ross) Miller; grad. State Normal Sch., San Jose, Calif., 1919; spl. student Coll. of Pacific, Stockton, Calif., 1915-16, and 1920, U. of Southern Calif., Los Angeles, 1916-17, U. of Mexico, Mexico City, summer 1926, Centro de Estudios Historicos, Madrid, Spain, 1928; A.B., Stanford, 1921, A.M., 1930; Ph.D., Columbia Univ., 1932; m. Jesse Arthur Berger, June 16, 1939. Teacher Guachapali Sch. and Panama Coll., Panama City, Panama, 1918, prin. Yong Tsing Sch., Panama City, Panama, 1918-19; exec. sec. girls' work, M.E. Ch., Chile and Argentina, 1921-23; teacher Spanish, San Jose (Calif.) High Sch., 1923-30; social dir. Spanish house, teacher Spanish, Coll. of Pacific, Stockton, Calif., 1929, 30; dean of women and asso. prof. Spanish, Allegheny Coll., Meadville, Pa., 1932-36; dean of women, Univ. of Idaho, 1936-38; dean of women, State Coll., San Diego, 1938-39; lecturing adult study groups, Mental Hygiene, Child Guidance, at Alameda, Berkeley, Albany Schools, 1942-44; pres. Calif. Conf. W.S.C.S. (Methodist), 1940-42; dir. Psychol. Consultation Center, Oakland, Calif., since 1944; radio program, Successful Parents, sta. KLX, 1944-46. Romlett Stevens scholarship, Teachers College, Columbia, 1931-32. Diplomate Am. Bd. Examiners in Professional Psychol. Div. Counseling and Guidance. Fellow Am. Psychol. Assn.; mem. Internat. Council of Women Psychologists, California Association Applied Psychology, Mental Hygiene Soc. of No. Calif., Am. Assn. Univ. Women, P.E.O., Phi Beta Kappa, Kappa Delta Pi, Pi Lambda Theta, Phi Sigma Iota, Gamma Phi Beta. Methodist. Writer on Spanish and ednl. subjects; contbr. articles and short stories to ch. mags. Home: 34 La Salle Av., Piedmont 11. Office: 315 14th St., Oakland 12, Cal.

BERGER, Josef; see Digges, Jeremiah (pseudonym).

BERGER, Lowe, book company executive; born West Point, Ill., July 17, 1896; s. William and Marie Berger; A.B., Columbia, 1919; A.M., U. of Mich., 1920; married. Instr. economics dept., U. of Mich., 1920-21; sales mgr. school book dept., D. Appleton & Co., N.Y. City, 1921-28; sales mgr. school book dept., Bobbs-Merrill Co., Indpls., 1928—, v.p. and mgr. sch. book dept., 1935-53, pres., 1953—. Mem. Indianapolis Athletic Club. Home: 1501 E. Maple Rd. Office: N. 730 Meridian St., Indianapolis.

BERGER, Meyer, writer, news reporter; b. N.Y. City, Sept. 1, 1898; s. Sarah (Waldman) Berger; ed. pub. schs. of Brooklyn; m. Mae Gamsu, Aug. 29, 1926. Office boy N.Y. Morning World, 1911-17, dist. reporter, 1919-22; dist. reporter-rewrite man Standard News Assn., 1922-27; reporter N.Y. Times since 1927, on wartime overseas assignments in Europe, Africa, Pacific, 1942-45; staff The New Yorker, 1938; writer for nat. mags. since 1927. Served as sergt., 106th inf., 27th Div., U.S. Army, overseas, 1917-19. Decorated Purple Heart, Silver star. Conspicuous Service Cross. Awarded Pulitzer prize for local reporting, 1950. Clubs: Silurians, Dutch Treat. Author: The Eight Million, 1942; Men of Maryknoll, 1943; Story of The New York Times, 1951. Office: 229 W. 43 St., N.Y. City 18.

BERGER, Raoul, lawyer; b. Russia, Jan. 4, 1901; s. Jesse and Anna (Kahn) B.; naturalized U.S. citizens since 1910; student Inst. Musical Art, 1919-21; A.B., U. of Cincinnati, 1928-32; J.D., Northwestern U., 1935; LL.M., Harvard, 1938; m. Helen Beck, Aug. 28, 1930; children—Carl, Andrea. Studied violin with Franz Kneisel (New York), Carl Flesch (Berlin); former mem. Philadelphia Orchestra, Cleveland Orchestra, second concertmaster Cincinnati Symphony Orchestra, 1st violin Cincinnati String Quartet; in private practice of law, Chicago, Ill., 1935-37; handled appellate matters with Securities and Exchange Commn., Washington, D.C., 1938-40; spl. asst. to atty. gen., Washington, 1940-42; asst. gen. counsel, asso. gen. counsel and gen. counsel to alien property custodian, 1942-47. Mem. Order of Coif, Am. Law Inst. Club: Cosmos. Contbr. Columbia Law Review, Yale Law Jour., Univ. of Chicago Law Rev., Ill. Law Rev., Law and Contemporary Problems. Home: 5033 Edgemoor Lane, Bethesda 14, Md. Office: Ring Bldg., Washington, D.C.

BERGER, Samuel D(avid), fgn. service officer; b. Gloversville, N.Y., Dec. 6, 1911; s. Harry I. and Bess (Cohen) B.; Ph.B., U. of Wis., 1933, student U. of Wis., 1935-38, London Sch. Economics, 1938-39; m. Margaret Fowler, Sept. 25, 1937. Social Science Research Council fellowship, 1938; labor advisor to the Spl. Mission to Great Britain, 1942-44; first sec., Am. Embassy, London, 1945-50; on detail to the White House from State Dept., 1950-51; spl. asst. to the dir. for Security, 1951-53; counsellor Am. Embassy, Tokyo, Japan, 1953-54; counsellor of Embassy, Wellington New Zealand, 1954—. Served as capt., U.S. Army, 1944-45. Home: care 74 Kingsboro Av., Gloversville, N.Y. Office: American Embassy, Wellington, New Zealand.

BERGERON, William Emilien (ber'jer-on), govt. ofcl.; b. Marlboro, Mass., Aug. 14, 1902; s. Emilien and Mary Anne (Archambault) B.; B.S., Yale, 1924; m. Josephine Ann Enright, Aug. 22, 1929; children—Josephine Yvonne, Dorothy Helen (dec.), Eileen Anne, William Emilien, Albert Edmund. Survey, constrn. engring., 1924-28; resident engr. constrn., Radburn, N.J., 1928-34; civil engr. Pub. Works Administrn., 1934-38; planner housing projects U.S. Housing Authority, 1938-42; asst. dir. Fed. Pub. Housing Authority, Chgo., 1942-48; dir. Pub. Housing Administrn., Chgo., since 1948. Licensed profl. engr., N.J. Mem. Nat. Assn. Housing Offcls., Yale Engring. Assn., Sigma Xi, Tau Beta Pi. Club: Yale (Chgo.). Home: 433 Prairie Av., Elmhurst, Ill. Office: 201 N. Wells St., Chgo. 6.

BERGH; see also Berg.

BERGH, Arthur (bĕrg), musician, composer; b. St. Paul, Minn.; s. of O. O. and Pernilla (Petersen) B.; educated in music in America; m. Geraldyne Peck, actress; 1 dau., Mrs. Roy Michaels. With N.Y. Symphony Orchestra and Met. Opera House, as first violinist, 1903-08; comdr. municipal concerts City of New York, seasons 1911-14; dir. of Recording, Emerson Phonograph Co., 1915-22, Columbia Phonograph Co., 1922-30; radio dir. Young & Rubicam, 1931-32, Lennen & Mitchell, 1933-34; music research and librarian Metro-Goldwyn-Mayer Pictures, since 1942. Lecturer on Am. music. Mem. Am. Music Soc., Am. Soc. Composers, Authors and Publs. Clubs: The Lambs Musicians (pres.), MacDowell, The Bohemians. Compositions include songs, Ave Maria, Deep River, The Night Rider, The Hawthorn Tree, Fate of the Flimflam, Pack Clouds Away, The Congo (song cycle to Vachel Lindsay's poem), Destiny, Eleanore, The Imprisoned Soul, Pledge of Allegiance, The Gardener's Cat, Kissing Her Hair; piano, Jollity, Four Tone Pastels, A Memory, Pensive Weaver, Scaramouche, Channel Winds, Legend, Orientale; violin, Evening, A la Zingara; melodramas, The Raven (performed by the late David Bispham in almost every English-speaking city in the world), The Pied Piper of Hamelin, The Intruder and The Prayer-Gatherer (to poems by Dr. Louis K. Anspacher); operettas, In Arcady, The Goblin Fair; incidental music to Louis K. Anspacher's play, "Rhapsody," prod. in New York, 1931; mixed chorus, O Captain, My Captain!; overture: Honor and Glory. Home: 9823 Kincardine Av., Los Angeles 34, Calif.

BERGH, Louis O., lawyer; b. Bklyn., Nov. 2, 1885; s. Louis DeCoppet and Grace (Bunker) B.; A.B., Yale, 1906; LL.B., St. Lawrence U., 1909; m. Ethel E. Cushing, Sept. 10, 1921 (dec.); m. 2d, Geraldine D. Holden, Nov. 22, 1946. Admitted to N.Y. bar 1910, since practiced in N.Y.C., partner Turnbull & Bergh since 1936; asst. dist atty. N.Y. County, 1913-14; adj. prof. law N.Y.U., 1948-52. Mem. Am. Bar Assn., Assn. Bar City N.Y., Am. Bus. Law Assn., Phi Beta Kappa, Phi Delta Phi, Zeta Psi. Club: Glen Ridge Country. Author: Business Law (with Conyngton), 1948. Home: 10 Crestmont Rd., Montclair, N.J. Office: 111 John St., N.Y.C. 7.

BERGHER, Harry U(lidham), mfg. exec.; b. Urbana, Ill., 1906; s. Theodore C. and Daisy C. B.; grad. U. Ill., 1928; m. Audrey Vrooman, 1930; children—Frederick, Nancy. With Internat. Harvester Co. Chgo., 1928—, v.p., 1953—; dir. Pullman Trust & Savings Bank. Dir. U. Ill., YMCA, Faulkner Sch. for Girls. Republican. Clubs: Chicago Athletic Assn.; Flossmoor (Ill.) Country. Home: 18612 Perth Av., Flossmoor, Ill. Office: 180 N. Michigan Av., Chgo. 1.

BERGHOFF, Robert S., physician; b. Ft. Wayne, Ind., June 9, 1889; s. Herman J. and Walburga (Mayer) B.; M.D., St. Louis U. Med. Sch., 1913; internship St. John's Hosp., St. Louis, 1913-14; post-grad. study Harvard Med. Sch., 1914; post-grad. study Paris, Vienna and London, 1926; m. Mary Elizabeth Ford, Aug. 10, 1918. Practiced in Chicago since 1915; internist for 10 years, cardiologist since then; clinical prof. Med., Loyola U., since 1928; formerly chief of med. sec. and med. dir. Mercy Hosp., Loyola U. Clinics and attending physician Cook County Hosp.; now dir. Hearst Sta. Mercy Hospital. Member Board Education, City of Chicago, 1947-52. Lieut. and capt., U.S. Army, 1918; Major Med. Res., 1925-30; Certified by Bd. Internal Medicine. Pres. Ill. State Medical Soc.; pres. staff and chmn. exec. com. Mercy Hospital; chmn. advisory bd. and exec. com. Hospital Survey for Ill.; mem com. on legislation Illinois Highway Traffic Safety Commn. Fellow Am. Coll. of Physicians, A.M.A.; mem. Chicago Soc. Internal Medicine, Am. Trudeau Soc., Ill. State Med. Soc. Chmn. Scientific Service Com., Post-Grad. Com., bd. of advs. Dept. Pub. Health State of Ill.; Chmn. exec. com. Med. Civilian Defense (board 39), Cardiac div. Mercy Hosp.; chmn. Advisory com. on Civilian Physical Fitness; mem. ednl. com. for the Med. Adv. Com., rehabilitation of rejected selectees; mem. board dirs. Plan for Hosp. Care; mem. adv. com. on Maternal and Infant Welfare; mem. Chicago Tuberculosis Heart Assn.; Adv. Hosp. Council, Ill., 1948; bd. dirs. Tuberculosis Inst., 1946. First v.p. Ill. State Med. Society (1943-44). Mem. Mil. Order World Wars (staff surgeon), Alpha Omega Alpha (hon.), Alpha Kappa Kappa. Republican. Catholic. Clubs: Edgewater Golf Club, Chicago Athletic Assn. Contbd. twenty-five scientific papers on cardiology. Author: Digest on Common Forms of Heart Disease (in process of publication). Home: 3100 Sheridan Rd. Office: 30 N. Michigan Av., Chicago, Ill.

BERGHOLD, William F(riedsam), lawyer, pub.; b. N.Y. City, Nov. 15, 1905; s. William Morris and Elizabeth (Gilmartin) B.; A.B., summa cum laude, Holy Cross Coll., 1926; LL.B., Columbia, 1929; m. Julia M. Dillon, June 10, 1933; children—Mary Constance, William Dillon, Julia Elizabeth. Admitted to N.Y. bar, 1930, practiced N.Y. City, as asso. Noble, Morgan & Scammell, 1930-31, William Osgood Morgan, 1931-33; with The Rural New-Yorker since 1933, pres., pub. since 1950. Mem. Columbia Co. (N.Y.) Assn., Holy Cross Coll. Alumni Assn. (sec., dir.), New York State Grange. Democrat. Roman Cath. Club: New York Athletic. Home: Hamildean Farm, Hillsdale, N.Y. Office: 333 W. 30th St., N.Y.C. 1.

BERGHUIS, William Peter (berg' hice), lawyer; b. Sioux Center Ia., Aug. 20, 1901; s. Peter and Effie (Beukelman) B.; student U. Ia., 1918-21; LL.B., St. Paul Coll. Law, 1925; m. Corinne Luedke, Aug. 8, 1928; children—William Warren, Katherine. Admitted to Minn. bar, 1925; practice law, Minn., 1925-46; gen. counsel, v.p., sec., dir. Gamble-Skogmo, Inc. 1946—. Mem. Am., Minn. bar assns. Episcopalian. Mason. Clubs: Elks, Minneapolis Athletic, Edina Country. Home: 4609 Browndale Av., Mpls. 10. Office: 15 N. 8th St., Mpls. 3.

BERGIN, Thomas Goddard, prof. Italian, Yale; b. New Haven, Conn., Nov. 17, 1904; s. Thomas Joseph and Irvinea (Goddard) B.; B.A., Yale, 1925, Ph.D., 1929; m. Florence T. Bullen, of Wallasey, Cheshire, Eng., Dec. 30, 1929; children—Winifred Mandeville, Jennifer Mandeville. Instr. Italian, Yale Coll., 1925-30; asso. prof. Italian, Spanish, West. Res. U., Cleve., 1930-35; prof. Romance langs., N.Y. State Coll. Teachers, Albany, 1935-41; prof. Romance langs., curator Dante and Petrarch collections, Cornell U., 1941-48, chmn. division literature, acting chmn. dept. of English, 1946-48; prof. Italian, Yale, since 1948, chmn. department of Spanish and Italian since 1949, Barger professor Romance languages since 1950. master Timothy Dwight Coll., 1953—. Maj. Special Reserve, 1943, promoted lieutenant colonel, 1945; with allied commn., Italy, 1943-46. Awarded Bronze Star (U.S.), Order Crown of Italy, Order Sts. Maurice and Lazarus (Italy), Order British Empire. Mem. Modern Lang. Assn. Am., Am. Assn. Teachers Italian (pres. 1947), Am. Assn. Tchrs. Spanish, Dante Soc., Am. Assn. U. Profs., Phi Beta Kappa. Clubs: Cornell (N.Y.); Graduates, Mory's, Elizabethan (New Haven). Author: The New Science of G. B. Vico (with M. Fisch), 1948, Dante's Inferno, 1948; Dante's Purgatory, 1953; Paradise, 1954; Translations from Petrarch, 1955. Contbr. to mags. Address: 63 Wall St., New Haven 10. ☆27

BERGKAMP, Joseph Urban, educator, clergyman; b. Bayonne, N.J., Oct. 10, 1900; s. Bernard Joseph and Katherine (O'Connell) B.; student Immaculate Conception Coll., Washington, 1922-27; A.M., Catholic U. of Am., 1925, Ph.D., 1928. Entered Dominican Order of Friars Preachers at Somerset, O., Aug. 16, 1920; ordained priest, Roman Catholic Ch., 1927; instr. of history, Providence (R.I.) Coll., 1928, prof. head dept. of history and govt., since 1947; mem. of history since 1935, chmn. history dept., 1942-47, Providence College Corp. since 1930. Mem. Am. Hist. Assn., Am. Cath. Hist. Assn., Acad. of Polit. Sci., R.I. Hist. Soc., Delta Epsilon Sigma. Weekly radio program, Our Political Heritage, Sta. WPRO. Address: Harkins Hall, Providence College, Providence. ☆27

BERGLAND, John McFarland, physician; b. West Point, N.Y., Mar. 5, 1879; s. Eric and Lucy Scott (McFarland) B.; B.S., Princeton, 1900; M.D., Johns Hopkins Univ., 1904; m. Alice Lloyd Pitts, June 5, 1902; children—John McFarland, Eric Lloyd. Interne and asst. resident in obstetrics, Johns Hopkins Hosp., 1904-06; interne, asst. and resident Hosp. for the Women of Md., Baltimore, 1910-11; pvt. practice in obstetrics, Baltimore, Md., since 1911, partnership with Dr. Geo. W. Dobbin, 1915-26; asso. prof. of obstetrics, Univ. of Md. Sch. of Medicine since 1920; acting prof. of obstetrics and acting chief of the service Johns Hopkins Univ. and Hosp., 1931-35, lecturer in clin. obstetrics since 1935; vis. obstetrician Johns Hopkins Hosp., Hosp. for the Women of Md., Union Memorial Hosp., Sinai Hosp., Ch. Home and Infirmary, since 1910; consultant in obstetrics St. Joseph's Hosp. since 1935. Diplomate of the Am. Bd. of Gynecology and Obstetrics. Fellow Am. Coll. Surgeons, Assn. Obstetricians, Gynecologists, and Abdominal Surgeons, A.M.A. Mem. Southern Med. Assn., Med. and Chirurgical Faculty of Md. and Baltimore City Med. Soc. Democrat. Episcopalian. Clubs: Bachelors Cotillon, Maryland. Home: 229 Lambeth Rd., Baltimore 18. Office: 1014 St. Paul St., Baltimore 2, Md.

BERGMAN, Henry Dale ◎ V. 27.

BERGMAN, Ingrid. ◎ V. 26.

BERGMAN, Walter J(ames), business exec.; b. N.Y.C., Jan. 14, 1904; s. Simon and Anna (Bloch) B.; student Wharton Sch. Commerce and Finance, U. of Pennsylvania, 1922-25; LL.D., Drury College, 1954; married Leona Lefferts, June 19, 1927; 1 dau., Virginia C. With Lily-Tulip Cup Corp., N.Y.C., since 1929, 1st v.p., 1929-43, exec. v.p., 1943-46, pres. since 1946; pres. Lily Cups, Ltd., Toronto, Can., since 1946; founder College Point (N.Y.) Nat. Bank, 1927, dir., 1927-29, member advisory committee 45 St. Branch Chase Nat. Bank of N.Y. Pres., dir. Sydenham Hosp., 1939-41. Clubs: Beach Point Yacht, Harmonie, Hickory Hills Country. Home: 1185 Park Av., N.Y.C. 28. Office: 122 E. 42d St., N.Y.C. 17.

BERGMANN, Richard F(rederick), mfg. exec.; b. Logansport, Ind., Nov. 17, 1896; s. Henry F. and Caroline Louise B.; B.S., Rose Poly. Inst., 1918; m. Catherine Edwards, Nov. 8, 1922; children—Richard Frederick, Elizabeth. With Link-Belt Co., Chicago, and affiliated companies since 1919, chief engr. since 1942, v.p. since 1943, dir. since 1946. Home: 333 Sheridan Rd., Winnetka. Office: 307 N. Michigan Av., Chgo. 1.

BERGMANN, Werner, educator; b. Bielefeld, Germany, Apr. 30, 1904; s. Wilhelm and Caroline (Upmann) B.; student U. of Tübingen, 1924-26; Ph.D., U. of Göttingen, 1928; post doctorate work U. Edinburgh, 1930-31, U. of Heidelberg, 1931, Yale University, 1931, M.A. hon., 1947; Guggenheim Fellow, 1954-55; married Johanna Eberhard, Sept. 8, 1931; children—Barbara Elizabeth, Johannes Dietrich. Came to U.S., 1931, naturalized, 1939. Asst. prof. Yale, 1939-43, asso. prof., 1943-47, prof., 1947—; Fulbright guest prof. U. Heidelberg, Germany, 1954-55; cons. Bingham Oceanographic Lab., New Haven, Conn., 1946—. Trustee Bermuda Biol. Nation since 1950. Mem. com. med. research, investigator Office Emergency Management, 1942-45. Fellow A.A.A.S., N.Y. Acad. Scis.; mem. Am. Chem. Soc., Soc. Biol. Chemists, Soc. Cancer Research, Conn. Acad. Arts and Scis. Home: 94 Cottage St., New Haven 11.

BERGQUIST, Stanard Gustaf, prof. geology; b. Ironwood, Mich., Aug. 13, 1892; s. Charles John and Ellen Elizabeth (Walquist) B.; A.B., Univ. of Mich., 1915, M.Sc., 1927, Ph.D., 1933; m. Ada Evelyon Whitman, Aug. 6, 1924; 1 dau., Donna Jeanne. Instr. geology, Mich. State Coll., 1916, asst. prof., 1924, asso. prof., 1930, head dept. geology and geography, 1930, prof. geol., 1933, acting head dept. phys. sci., Basic College, 1945-48; head dept. phys. science, 1948-52; member of soil survey, Michigan, summers, 1921, 24, marl survey, Mich. Geol. Survey, summers, 1925, 26; geol., Land Econ. Survey. Mich., summers, 1928-33; mem. gov.'s natural gas fact finding com., Mich., 1937; apptd. by gov. to investigate iron mines in Gogebic Co. for State Tax Commn., summer, 1942; field studies in glacial geology for Mich. Geol. Survey, summers, 1935-46; cons. geol. Engrs. Research Assn., 1936-37. Mem. East Lansing Council, 1930-31, East Lansing Bd. of Edn., 1938-44 (pres. 1939-41), East Lansing Charter Revision Commn., 1943; chmn. non-metallic sect. Mich. Minerals Industries Conf., 1942-43. Fellow A.A.A.S., Geol. Soc. of Am.; mem. Mich. Geol. Soc. (bus. mgr., 1936-37, 1940-41), Mich. Acad. of Sciences (pres. 1940), Am. Assn. Univ. Profs., Am. Legion, Sigma Xi, Phi Sigma, Sigma Gamma Epsilon, Phi Kappa Phi. Mem. People's Ch. Mason. Clubs: Inter City Wranglers (pres. 1941-42), Mich. Engineers. Author miscellaneous papers on geology, for sci. jours. Home: 164 Maplewood Dr., East Lansing, Mich.

BERGSMA, William Laurence, composer; b. Oakland, Calif., Apr. 1, 1921; s. William Joseph and Helen Margaret (Doepfner) B; student Stanford Univ., 1938-40; teaching fellow Eastman Sch. of Music, 1940-44; A.B., U. of Rochester, 1942, M.M., 1943; m. Nancy Nickerson, 1946. Mem. composition faculty Juilliard Sch. of Music, New York City. Received Town Hall, Inc., commn. for Symphony for Chamber Orchestra, 1942, Bearns prize for String Quartet No. 1, 1943, Koussevitzky Foundation grant, 1943-44, grant Am. Acad. Arts and Letters and Nat. Inst. Arts and Letters, 1945, award Soc. for Publication Am. Music, 1945, Guggenheim fellow, 1946-51, Collegiate Chorale Commn., 1946; commn. from Carl Fischer, Inc., for 25th anniversary of The League of Composers, 1947; Julliard Found. Commn., 1953; Louisville Commn., 1953. Member Phi Beta Kappa, Phi Mu Alpha. Composer: Gold and the Señor Commandante, 1942; First Quartet No. 1, 1942; Symphony for Chamber Orchestra, 1942; Music on a Quiet Theme (orchestra), 1943; Second Quartet, 1944; Six Songs, 1945; Suite from a Children's Film, 1945; Symphony, 1949; The Fortunate Islands (string orchestra); Tangents (piano solo), 1951; Third Quartet, 1953; A Carol on Twelfth Night (orchestra); 1953; The Wife of Martin Guerre (3 act opera), 1954. Office: care Juilliard School of Music, 120 Claremont Av., N.Y.C. 27.

BERGSON, Abram, economist; b Baltimre, Md, Apr. 21, 1914; s. Isaac Burk and Sophia (Rabinovich) B.; A.B., Johns Hopkins, 1933; Ph.D., Harvard, 1940; m. Rita S. Macht, Nov. 5, 1939; children—Judith, Emily, Lucy. Instr. economics, Harvard, 1937-38, 1939-40; asst. prof. economics, U. of Tex., 1940-42; economist in various agencies of Fed. Govt., 1942-46; mem. U.S. delegation to Moscow Reparations Conf., summer, 1945; asso. prof. economics, Columbia, 1946-50, prof. since 1950; cons. Rand Corp. since 1948. Fellow Econometric Soc.; mem. Am. Econ. Assn. Jewish religion. Author: Structure of Soviet Wages, 1944; Soviet National Income and Production in 1937, 1953; other books, also various articles in profl. econ. jours. Editor: Soviet Economic Growth, 1953. Home: 290 Churchhill Rd., West Englewood, N.J. Office: Columbia University, N.Y.C.

BERGSON, Herbert Augustus, lawyer; b. Boston, Jan. 14, 1909; s. Harry and Augusta (Cook) B.; student Boston Latin Sch., 1920-26; A.B., Harvard, 1930, LL.B., 1933; m. Bernice A. Weber, Sept. 22, 1933; children—Richard W., Barbara C. (dec.), Paul C., Mary K. Admitted to Mass. bar, 1933, practiced Boston, 1933-34, Wash. since Sept. 1950; trial atty., claims div., Dept. of Justice, 1934-36, asst. chief, legislation, 1936-43, chief, legislation, 1945-48, cons. to atty. gen., 1946-47, acting asst. atty. gen., claims div., 1947-48, exec. asst. to atty. gen., 1948. asst. atty. gen. charge of Anti-trust div., June 1948-Sept. 1950; gen. counsel O.D.M. Jan.-July 1951; now member of firm Bergson and Borklund. Lt. U.S. Coast Guard Res., on active duty, 1944-45. Mem. Am., D.C. and Fed. bar assns. Clubs: Harvard, Army and Navy, Nat Press (Wash.); Lawyers' (N.Y. City). Editor: Federal Bar Journal, 1947-48. Home: 2015 Plymouth St., Washington 12. Office: 918 16th St., Washington 6.

BERGSON, Maria, designer; b. Vienna, Austria; d. Egon F. and Therese (Schey) B.; came to U.S., 1940, naturalized, 1944; m. Thomas L. Brunner, Jan. 1, 1942. Entered field of indsl. and interior design, specializing in planning and design of offices, banks, hotels, hosps., stores and other comml. interiors; partner Marta Bergson Associates, N.Y.C. Exhibited Phila. Art Alliance, 1948, Archtl. League, 1954, various travelling exhibits U.S. and abroad. Mem. Archtl. League N.Y., Indsl. Designers Inst. Episcopalian. Home: 160 E. 48th St., N.Y.C. Office: 551 Fifth Av., N.Y.C. 17.

BERGSTRAESSER, Arnold Eberhard ◎ V. 27.

BERGSTRAND, Karl Johan Hilding, pathologist; b. Jenkeping, Sweden, Dec. 1, 1886; s. Karl and Augusta (Holmdal) B.; student U. Uppsala, 1905-09, U. Stockholm, 1909-13; M.D., Stockholm Karol. Inst., 1906; D.V.M. (hon.), U. Stockholm, 1944; m. Elsa Bachman, Nov. 2, 1914; children—Carl-Gustaf, Anders. Asst. prof. pathology, Caroline Inst. Med. Sch., 1919-24, prof. pathology, 1924-53, dean, 1942-53; chief med. officer, Life Ins. Co., Thule, 1923-52. Mem. internal com. ins. medicine City Council of Stockholm; mem. com. orgn. Swedish Med. Schs. Bd. Nobel Found., 1942-53, chmn. medicine Nobel com., 1947-53; bd. Caroline Hosp., 1940-53, Eastman Dental Inst. Served as surgeon Swedish Navy, 1916-19. Mem. Swedish Cancer Soc., Acad. Nationale Medicine Buenos Aires. Author: Larobok i patologi, 1943. Author articles on pathology. Home: Svärtmangatan 24, Stockholm, Sweden.

BERGSTROM, Albert L(eontinus), engineer; b. Stockholm, Sweden, June 18, 1897; s. Abel V. and Hilda (Abrahams Dotter) B.; M.E., Royal Tech. Inst., Stockholm, 1920; m. Mary Warner Ward, June 5, 1943. Design engr. Friedrick Krupp Agg, Germany, 1922-23; design engr. in charge drafting Stearns Conveyor Co., Cleve., 1924-28; development engr. Timken Roller Bearing Co., Canton, 1929-38, chief works engr., exec. engr., 1938-45, v.p. since 1945, dir. since 1952. Mem. A.S.M.E., Assn. Iron and Steel Engrs., Soc. Automotive Engrs. Republican. Clubs: Canton, Brookside Country, Congress Lake Country. Home: 1950 N. Market Av., Canton 4. Office: 1835 Dueber Av., Canton 6, O.

BERGSTROM, George Edwin. ◎ V. 26.

BERGSTROM, Swan Eberhardt, engring. exec.; b. Rosholt, S.D., Feb. 11, 1902; s. Swan and Anna (Smith) B.; student Purdue, 1921-23, Master of Industry (hon.), 1948; m. Dorothy Baldwin, Sept. 24, 1925; 1 dau., Judith Lynne. Tool engr., 1923-25; sales engr., Nat. Automatic Tool Co., 1925-27; sales engr., sales mgr. Cincinnati Milling and Grinding Machines, Inc., 1927-50; v.p. and dir., Cincinnati Milling Machine Co. since 1951. Dir. metal working equipment div., N.P.A. 1951-52. Mem. Nat. Machine Tool Builders Assn. (pres. 1952-53), Am. Soc. Tool Engrs., Soc. Automotive Engrs., Cin. Engring. Soc. Mason. Club: University. Home: R.F.D. 6, Box 64, Cincinnati 15. Office: Cincinnati Milling Machine Co., Cincinnati 9.

BERGWALL, Evan Harold, coll. pres., clergyman; b. Jamestown, N.Y., Sept. 16, 1915; s. A. Elof and Alice H. (Lund) B.; A.B., Taylor U., 1939; B.D., Yale (Tew prize 1942, Julia Archibald High scholar, Day fellow 1943), 1943; grad. study Yale, N.Y.U., Emory U., Oxford U.; m. Jean Mitchell Francis, Aug. 30, 1941; children—Evan Harold, David Francis. Ordained to ministry Meth. Ch., 1941; minister Bethelship Ch., Bklyn., 1941-43, Grace Ch., Waterbury, Conn., 1943-45, Lexington Av. Ch., N.Y. C., 1945-48, High St. Ch., Muncie, Ind., 1948-49, First Ch., Kendallville, Ind., 1949-51; pres. Taylor U., Upland, Ind., since 1951, also Goodwill ambassador of Meth. Ch. to Meth. Ch. in Germany, 1950. Pres. bd. dirs. Bethel Meth. Home for Aged, Ossining, N.Y., 1947-48. Mem. Am. Assn. Sch. Adminstrs., N.E.A., N. Ind. Conf. Meth. Ch. Contbr. religious publs. Home: South Main St., Upland, Ind.

BERING, Frank West, hotel exec.; b. Lynchburg, O.; s. Maj. John A. and Sylvia (West) B.; student Ohio Wesleyan U., 1895; m. Mabel Mahafee (Joan Winters), July 12, 1932; children—Nancy Ann, Frank. Chmn. bd. Sherman Hotel, Inc., Ambassador East Hotel, Ambassador West Hotel. Mem. Am., Chgo. hotel assns., Ohio Soc. Chgo., Mason. Elk. Clubs: Rotary, Lake Shore Athletic. Home: Hotel Ambassador West, Chgo. 10. Office: Sherman Hotel, Chgo. 1.

BERINGER, Milton S., (bĕr-ĭn-jĕr), petroleum exec.; b. Gonzales, Tex., Mar. 26, 1893; s. Charles and Augusta (Streuer) B.; B.S., Tex. A. and M. Coll., 1916; m. Mabelle Robertson, Dec. 12, 1923; 1 son, Milton R. With Sapulpa Refining Co., 1916-24, Continental Oil Co., 1924-28, Arthur G. McKee Co., engring. and contractors, refinery constrn., Ploesti, Roumania, 1928-30; with Allegheny-Arrow Oil Co., 1930-32, Northwest Stellarene Co., 1932-34, supt. refinery when Brit. Am. Oil Co. purchased co., 1934, asst. to mgr. refineries, 1943-44, mgr. refineries, 1944, v.p. charge mfg., Toronto, Can., 1945, chmn. bd., 1951—; pres., 1955—; dir. British Am. Oil Co., Ltd., B.A. Shawinigan, Ltd., Brit. Am. Oil Producing Co., Toronto Pipe Line Co., Trans-Northern Pipe Line Company Portland Pipe Line Co., Montreal Pipe Line Company, Ltd. Served as 2d lt. F.A., U.S. Army, World War I. Home: 780 Eglinton Av., West, Toronto 10. Office: 800 Bay St., Toronto 3, Ont., Can.

BERKELEY, Norborne, steel mfr.; b. Danville, Va., May 13, 1891; s. Landon Carter and Anne Poe (Harrison) B.; grad. Episcopal High Sch., Alexandria, Va.; LL.B., U. of Va., 1916; attended George Washington U. Law Sch., Oxford U. (Eng.), Inns of Court, London, Eng.; m. Dorothea Winslow Randolph, May 4, 1918; children—Dorothea (Mrs. Robert Thruston Houk, III), Norborne. Admitted to Va. bar, 1916, Pa. bar, 1927; with law firm Cravath and Henderson, N.Y., 1916-17; with legal dept. Bethlehem Steel Co., 1919, asst. sec., 1922, asst. to pres., 1930, dir. Bethlehem Steel Corp. (holding co.), 1935, vice pres. since 1945. Trustee Episcopal High Sch., Alexandria, Va. Served as capt., 313th F.A., U.S. Army, World War I; grad. Army Gen. Staff Coll., Langres, France; maj., F.A., G-3, 80th Div.; participated at Saint-Mihiel, Meuse-Argonne. Mem. American Iron and Steel Institute. Episcopalian. Clubs: University, Links, D.K.E. (New York, New York); Saucon Valley Country (Bethlehem, Pa.); Pine Valley (Phila.); Farmington (Charlottesville, Va.). Home: R.D. 3, Bethlehem. Office: Bethlehem Steel Co., Bethlehem, Pa.

BERKEY, Peter, corp. exec.; b. St. Paul, Aug. 9, 1885; s. John Addison and Minnesota (De Graff) B.; ed. pub. schs. of St. Paul; m. Clarice K. Stone, Minneapolis, Sept. 10, 1917; children—June, Peter, Jr., John Addison, Andrew De Graff, II. Pres. and treas. Self-Locking Carton Co. (consol. with Shellmar Products Co., Feb. 1946, now General Package Corp.), 1910-46; chmn. since 1946; dir. The Murray Corp. of Am., Bliss & Laughlin, Inc., and the Globe Steel Tubes Company, Republican. Episcopalian. Clubs: Chicago, Chicago Athl. Assn., Saddle and Cycle, Racquet (Chicago); Chicago Golf Club of Wheaton; Glenview Golf (Golf, Ill.); University (St. Paul, Minn.). Home: 936 Lake Shore Dr. Office: 539 E. Illinois St., Chicago, Ill.

BERKEY, Russell Stanley ◎ V. 28.

BERKINSHAW, Richard Coulton, business exec.; b. Toronto, Ontario, Sept. 2, 1891; s. Robert James and Emma (Coulton) B.; student, Upper Latimer Sch., London, Eng., 1899-1902; student, Upper Canada Coll., Toronto, 1902-09; B.A., Trinity U., Toronto 1913, grad. Osgoode Hall Law School Toronto, 1916; LL.D., University Toronto, 1952; married Marjorie Brown (deceased); 1 son, William Robert; m. 2d, Ora Kitchen, June 9, 1926. Called to the Bar of Ontario, 1916; practiced as barrister and solicitor, Tilley, Johnston, Thomson & Parmenter, Toronto, 1919-20; with legal dept. The Goodyear Tire & Rubber Co. of Can., Ltd., Toronto, 1920, apptd. asst. sec., 1921, sec. and gen. counsel, 1926, asst. to pres., 1931, treas., 1932, gen. mgr. and treas., 1933, dir., v.p., gen. mgr., 1945-53, pres. since 1953; v.p., dir. The Goodyear Cotton Co. of Canada, Ltd.; v.p. and director The Goodyear Improvement Co., Ltd.; vice-pres. and dir. Toronto Elevators Ltd., Mutual Life Assurance Company of Can.; chmn. bd. Easy Washing Machine Co., Ltd.; dir. Triarch Corp. Canadian Car & Foundry Co.; Bank of Montreal, Crown Trust Co., Econ. Investment Trust Ltd., Phoenix Assurance Co. (London group). Pres. Canadian Council Internat. C. of C.; dir., past pres. Canadian Mfrs. Assn., Citizens' Research Inst. Can., Canadian Nat. Exhbn.; v.p. Queen Elizabeth Hosp.; mem. exec. com., Corp. of Trinity U. Served as capt., adj. and as maj., 12th batn., Canadian Engrs., World War I. Created Comdr. Order of the Brit. Empire, 1946. Mem. Toronto Bd. of Trade (past pres.), Royal Canadian Inst., Toronto Art Gallery, Phi Delta Phi. Anglican. Mason (33°, Royal Arch, K.T., Scottish Rite, A.O.N.M.S.. Clubs: National; York; Toronto; Lambton Golf and Country; Rideau (Ottawa; Royal Canadian Yacht Granite Toronto Skating; Wedgewood Hunting and Fishing; Canadian Progress (past pres.); mpire and Canadian. Address: 315 Vesta Drive, Toronto, Ontario, Can.

BERKLEY, Claude Wellington ◎ V. 27.

BERKNER, Lloyd V(iel), scientific adminstr.; b. Milwaukee, Wis., Feb. 1, 1905; s. Henry Frank and Alma Julia (Viel B.; B.S. in elec. engring., U. of Minn., 1927; studied physics, George Washington U., 1933-35; m. Lillian Frances Fulks, May 19, 1928; children—Patricia Ann (Mrs. Charles Harrington Booth), Phyllis Jean. Engineer airways division, U.S. Dept. of Commerce, 1927-28; engr. 1st Byrd Antarctic Expdn., 1928-30; elec. engineer, Nat. Bur. of Standards, 1930-33; engr., physicist dept. of terrestrial magnetism, Carnegie Inst. of Washington, 1933-41; exec. sec. research and development bd. Dept. Def., 1946-47; head sect. on exploratory geophysics of atmosphere Dept. of Terrestreal Magnetism, Carnegie Instn. Washington, 1947-51, research asso., 1951—; also pres., trustee chmn. exec. com. Asso. Univs., Inc. Cons. Research and Development Bd., since 1947; cons. Mass. Inst. Tech., 1950-52; cons. N.S.R.B., 1952-53. Spl. asst. to sec. of state to organize and direct first Mil. Assistance Program of North Atlantic Pact, 1949; chmn. steering com., author official State Department report "Science and Foreign Relations," 1949-50. Mem. com. Rockefeller Service Awards, 1954—. Served as officer U.S.N., 1941-46, head radar section, Bureau of Aero., 1941-43, dir. electronics material br., 1943-45, tech. planning officer future operations U.S.S. Enterprise, 1945-46. U.S. spl. Congrl. Gold medal, Silver medal Aero. Inst., Gold medal City of N.Y., Sci. award Washington Acad. Scis., Commendation ribbon, Sec. of Navy; hon. officer Order Brit. Empire; Legion of Merit; Naval Res. Medal with 1 star; Am. Def. Service medal with 1 star; Am. Area, Pacific campaign medals, World War II Victory medal; Outstanding Achievement award U. Minn. Fellow Am. Phys. Soc., Inst. Radio Engrs., Am. Inst. Elec. Engrs. Arctic Inst. N.Am.; mem. Internat. Council Sci. Unions (chmn. U.S. delegation to gen. assembly, Oslo, 1955), Nat. Acad. Scis., Nat. Research Council (policy com. div. internat. relations), Internat. Sci. Radio Union (head U.S.A. delegation 9th Assembly of U.R.S.I., Zurich, 1950, The Hague, 1954; v.p. 1954, pres. 1951-52, Am. Geophys. Union, A.A.A.S., Council on Fgn. Relations, Theta Tau, Eta Kappa Nu, Acacia, Scabbard and Blade, Plum Bob. Democrat. Conglist. Mason. Clubs: Cosmos (Washington); Explorers, Century (N.Y.C.). Contbr. to profl. jours. Home: 105 Mountain Av., New Rochelle, N.Y. Office: Associated Universities, Inc., 350 Fifth Av, N.Y.C. 1.

BERKOWITZ, Mortimer (bĕrk'ō-wĭtz), pub. and advt. exec.; b. N.Y. City, May 1, 1887; s. Leon and Emma (Shongood) B.; ed. pub. schs. N.Y. City and Boston; m. A. Ruth Seligman, Dec. 18, 1913; 1 son, Mortimer. Began as office boy with Asso. Press, 1900; reporter, re-write man, copy reader, advertising salesman for various papers, 1905-18; western mgr. in Chicago, Hearst eastern evening papers, 1918-20; nat. advertising mgr. N.Y. American, 1920-21, business mgr. Boston American, 1921-22; asso. pub. N.Y. American, 1922-23; business mgr. and treas. New England Newspaper Pub. Co., pubs. Boston Advertiser, 1923-26; became v.p. and gen. mgr. The Am. Weekly, 1927, and pres. Am. Weekly, Inc., pubs. The Am. Weekly and The Comic Weekly, 1934; officer, stockholder Grey Advt. Agency, 1951-53; treas. Brief Publishers, Inc., 1954—. Clubs: Harmonie, Westchester Country (Rye, N.Y.); Quaker Ridge Golf (Larchmont, N.Y.) Home: Hotel Carlyle, N.Y.C. Office: 400 Madison Av., N.Y.C.

BERKOWITZ, Walter J., envelope mfr.; b. Kansas City, Mo., Feb. 11, 1892; s. William J. and Emilie (Block) B.; S.B. cum laude, Harvard, 1914; m. Erni Stulz, Mar. 25, 1920 (divorced 1940); children—William J. (dec.), Eliot S. Berkley, Richard L. Berkley; m. 2d, Edith Lenk, October 14, 1945. Began as salesman Tension Envelope Corp. (formerly Berkowitz Envelope Co.), Kansas City, continued as sec. in charge of sales, 1914-20, sec., treasurer, 1920—, is officer or dir. Tension Envelope Corporation of various locations; pres. C. Bewes, Inc., 1928—; v.p. Baltimore Paper Co., 1920-36, pres., 1936—; treasurer Walbert Machine Company, Kansas City. Past dir. Direct Mail Advt. Assn.; dir. Asso. 3rd Class Mail Users. Served in artillery O.T.C., Fort Sheridan, Illinois, 1917; served as 2d lieutenant Signal Corps, United States Army; 1st lieutenant A.S. Production; resigned, Feb. 1919. Mem. industrial advisory com. Fed. Reserve Bank, 1933-41; mem. Nat. Code Authority for Envelope Industry, 1933-35; 1st pres. Kansas City Social Hygiene Soc.; ex-pres. Kansas City Univ. Extension Center; trustee Kansas City Art Inst., Jewish Community Center, Kansas City; ex-pres. and dir. Health Conservation Assn. of Kansas City; dir. United Jewish Social Services, Community Relations Bur. Mem. Mil. Order World Wars, Am. Legion, Am. War Dads, C. of C. Clubs: Harvard (N.Y.C.); Native Sons, Rotary, Harvard (Kansas City, Mo.); Oakwood Golf and Country. Home: 845 W. 52d St., Kansas City, 12. Office: 19th and Campbell Sts., Kansas City 8, Mo.

BERKSON, Seymour, editor, author; b. Chicago, Ill., Jan. 31, 1905; s. William and Bertha (Bloom) B.; student U. of Chicago, 1922-25, hon. fellowship in polit. science; m. Jane Noble Eads, May 16, 1931; 1 dau., Barbara Jane; m. 2d, Eleanor Lambert, Dec. 18, 1936; 1 son, William Craig. Mem. staff Chicago Herald and Examiner, 1923-31; with Associated Press, N.Y. City, 1931; joined Universal Service as staff writer, 1931, chief of its bureau in Rome, 1932-34, in Paris, 1934-35; mng. editor Internat. News Service, 1935-45, v.p., gen. mgr., since 1945; dir. Hearst Corporation, 1948, Hearst Metrotone News, Inc. since 1951. Mem. Internat. Press Inst., Silurians, Sigma Delta Chi. Clubs: Overseas Press, Dutch Treat. Author: Their Majesties! A Royal Merry-go-Round, 1938; Rise and Fall of Mussolini, 1943. Co-author: The Best I Know, 1941; They Were There, 1944. Contbr. to mags. Home: 1060 Fifth Av. Office: 235 E. 45th St., New York, N.Y.

BERLE, Adolf Augustus, Jr., lawyer; b. Boston, Mass., Jan. 29, 1895; s. Adolf Augustus and Augusta (Wright) B.; A.B., Harvard, 1913, A.M., 1914, LL.B., 1916; m. Beatrice Bend Bishop, Dec. 17, 1927; children—Alice Bishop (Mrs. Crawford), Beatrice, Peter Adolf. Practiced with Brandeis, Dunbar & Nutter, Boston, 1916-17, Rounds, Hatch, Dillingham & Debevoise, New York, 1919-23; partner Berle, Berle, Agee & Land; lect. on finance, Harvard Bus. Sch., 1925-28; professor corp. law, Columbia Law School since 1927. Pvt., 2d lt. and 1st lt. U.S. Inf., O.R.C., 1917-19; expert on staff of Am. Commn. to Negotiate Peace with Ger., 1918-19. Spl. counsel for the Reconstruction Finance Corp.; financial adviser Am. Embassy to Cuba, 1933; became chamberlain of N.Y. City, 1934; assistant secretary of State, 1938-44; United States Ambassador to Brazil, 1945-46. Del. U.S. Govt. to Inter-Am. Conf. for Maintenance of Peace, Buenos Aires, 1936-37, 8th Pan Am. Conf., Lima, Peru, 1938, Pan American Conference, Habana, 1940; pres. of International Conf. on Civil Aviation, Chicago, 1944, and chmn. of U.S. delegation. Mem. Phi Beta Kappa. Clubs: Harvard, Century, Players, Anglers. Author: Studies in the Law of Corporation Finance, 1928; Cases and Materials in the Law of Corporation Finance, 1930; (with Dr. G. C. Means) The Modern Corporation and Private Property, 1932; Liquid Claims and National Wealth (with Victoria J. Pederson), 1934; New Directions in the New World, 1940; (with Prof. Wm. C. Warren) Business Organization: Corporations, 1948; Natural Selection of Political Forces, 1950; The 20th Century Capitalist Revolution, 1954; also articles in magazines. Address: 70 Pine St., N.Y.C.

BERLE, Beatrice Bishop ◎ V. 28.

BERLE, Milton (real name Milton Berlinger), actor; b. N.Y. City, July 12, 1908; m. Joyce Meadows; 1 dau.; married 2d, Ruth Cosgrove, December 9, 1953. Began professional work as child actor in silent motion pictures for Biograph; later on stage in vaudeville; appearances on New York legitimate stage include roles in Earl Carroll Vanities, Saluta, Life Begins at 8:40, Ziegfeld Follies; later motion pictures include: New Faces of 1937; Tall, Dark and Handsome, 1941; Sun Valley Serenade, 1941; Over My Dead Body, 1943; Always Leave Them Laughing, 1949; recently conducted radio program; now prominent as television actor. Clubs: Lamb's, Grand Street Boys, Friar's. Author: Out Of My Trunk, 1945. Address: N.Y. City.

BERLE, Rudolf Protas ◎ V. 28.

BERLIN, Don R., aeronautical exec.; b. Romona, Ind., June 13, 1898; s. Charles Norton and Maude Easter (Mull) B.; B.S. in Mech. Engring., Purdue University, 1921, Doctor Engring. (hon.), 1953; married Helen Elizabeth Hentz, Feb. 16, 1926; 1 son, Donald Edward. Began as asst. in Aerodynamics Lab., U.S. Army Air Corps, McCook Field, Dayton, O., 1921-26; project engr. and chief draftsman Douglas Aircraft, Santa Monica, 1926-29, chief engr. Valley Mfg. Co., Glendale, Calif., Feb.-Oct. 1929, Northrop Corp., Burbank, Calif., 1929-32, Northrop Aircraft, Inglewood, Calif., 1932-34; project engr., chief engr. and dir. engring., Curtiss-Wright, Airplane Div., Buffalo, 1934-42; dir. aircraft development, Fisher Body Division of Gen. Motors Corp., Detroit, 1942-45, dir. installation engring. section, Allison Div., Indianapolis, 1945-47; v.p. engineering and contracts McDonnell Aircraft Corp., St. Louis, 1947, exec. v.p., 1949-51, dir., 1947-52, v.p., gen. manager, 1951-52; president, director and chairman exec. com. Piasecki Helicopter Corp., Morton, Pa., 1953—. Fellow Inst. Aero. Scis.; mem. Soc. Automotive Engrs. Am. Helicopter Soc., Air Force Assn. Home: Box 108, General Washington Rd., Wayne, Pa. Office: 100 Woodland Av., Morton, Pa.

BERLIN, Harold Robert, business exec.; b. Chicago, Sept. 28, 1896; s. Robert Carl and Agnes Augusta (Dodge) B.; grad. Western Mil. Acad.,

1946, U. of Ill., 1920; m. Edith May Storey, June 17, 1922; children—Barbara Storey, Harold Robert. Gen. contractor R. C. Weiboldt Co., Chicago, 1920-23; Chicago mgr. Wood Conversion Co., 1923-26; mgr. acoustical dept. Burgess Labs., 1926-29; with Johns-Mannville Sales Corp. since 1929, successively as mgr. acoustical dept., gen. merchandise mgr. of bldg. material dept., now v.p. Johns-Manville Corp., mgr. bldg. products div. Served with U.S.N. World War I. Mem. Am. Legion, Beta Theta Pi. Republican. Meth. Clubs: Union League, Western Univ. Home: 38 Gainsborough Rd., Scarsdale, N.Y. Office: 22 E. 40th St., N.Y. City.

BERLIN, Irving (bēr'lin) (surname adopted), composer; b. Russia, May 11, 1888; s. Moses and Leah (Lipkin) Baline; brought to U.S., 1893; ed. pub. schs., N.Y. City, for 2 yrs. only; m. Dorothy Goetz, Feb. 1913 (died July 17, 1913); m. 2d, Ellin, d. Clarence H. Mackay, Jan. 4, 1926; children—Mary Ellin, Linda, Elizabeth. Writer, composer popular songs; pres. Irving Berlin Music Corp. Served as sergeant Infantry, at Camp Upton, L.I. Mason (Shriner), Elk. Clubs: Lambs, Friars, City Athletic. Composer: Alexander's Ragtime Band; Oh, How I Hate to Get Up in the Morning; When I Lost You; When I Leave the World Behind; What'll I Do?; All Alone; Remember; Reaching For the Moon; Always; Because I Love You; At Peace With the World; Russian Lullaby; Music Box Revues; Cocoanuts; Ziegfeld Follies; Me; Any Bonds Today; White Christmas; This Is the Army (musical comedy revue); Easter Parade (film musical); Annie Get Your Gun, Miss Liberty, Call Me Madam (stage musicals). Received Medal of Merit for This Is The Army; God Bless America. Address: 1650 Broadway, N.Y. City.

BERLIN, Richard E., pres. The Hearst Corp.; b. Omaha, Neb., Jan. 18, 1894; s. Richard and Sarah (Noonan) B.; student pub. schs., Omaha; m. Muriel (Honey) Johnson, Dec. 21, 1938. Pres. The Hearst Corp., which owns Hearst Newspapers, Mags., Radio, etc., also dir. Executor and trustee estate of W. R. Hearst. Served in U.S. Navy, World War I. Roman Catholic. Knight of Malta. Clubs: Brook, Metropolitan (New York City); Apawamis (Rye, New York). Home: 835 Fifth Av., N.Y.C. 21. Office: 959 8th Av., N.Y.C. 19.

BERLINER, Henry Adler, engring. exec.; b. Washington, Dec. 13, 1895; s. Emile and Cora (Adler) B.; student Cornell U., Mass. Inst. Tech.; B.S. in Mech. Engring., Harvard, 1918; m. Josephine Mitchell, Sept. 15, 1921; children—Josephine (Mrs. George Vargas), Cora Ann (Mrs. R. Cunningham), Henry Adler. Helicopter research, 1919-26; pres. Berliner Aircraft, Washington, 1926-29; v.p. prodn. Berliner-Joyce Aircraft Co., 1929-30; chmn. Engring. & Research Corp., Riverdale, 1930-54; pres. Tecfab, Inc., Beltsville, 1955—. Served from pvt. to sgt. A.S. Signal Corps, 1917-19; maj. to col., U.S. Army, 1942-44. Awarded Distinguished Service Medal by USAF. Hon. Comdr. of Brit. Empire. Fellow Inst. Aero Sci. Clubs: University (Washington); Wings. National Press. Patentee in field, also metal working machinery, home appliances and constrn. Home: 2841 Tilden St., Washington. Office: Tecfab, Inc., Beltsville, Md.

BERLITZ, Charles Frambach, educator, languages; b. N.Y.C., Nov. 22, 1913; s. Charles L. and Melicent (Berlitz) Frambach; grad. Riverdale County Sch., 1932; B.A. magna cum laude, Yale, 1936; m. Valerie Anne Seary, Jan. 28, 1950; 1 dau., Lin Maria. Dir. Berlitz Schs. of Langs., Bklyn., Balt., Boston, Chgo., and S.A., 1937-41; v.p., 1946-54; v.p. Berlitz Publs., 1947-54. Served as maj., intelligence officer, AUS, 1941-46. Mem. Res. Officers Assn., Mil. Order of World Wars. Club: Yale. Author: Berlitz Method—Spanish, 1947, English, 1947, French, 1954; and in 21 other langs. including Chinese, Malay, Hindustani, 1947-54; Berlitz Self Teacher—French, 1949, Spanish, 1949, Italian, 1949; German, 1949, Italian, 1949, German, 1950, Russian, 1951, English, 1951, Portuguese, 1953, Hebrew, 1953; Phrase Books and Pocket Dictionaries—French German, Spanish, Italian, 1954. Home: Locust Valley, L.I., N.Y. Office: 630 5th Ave., N.Y.C. 20.

BERMAN, Benjamin Frank, corp. exec.; b. (Cincinnati, O., Mar. 21, 1903; s. Oscar and Cora (Frank) B.; student U. of Pa., 1920-22; U. of Cincinnati, 1922, Cincinnati Conservatory of Music, 1926, Cincinnati Art Acad., 1927-28. Executive Crown Overall Mfg. Co., Cin., 1922; v.p., dir., 1925, chmn. bd., treas., 1951; treas., dir. Stonewall Cotton Mills; pres. and dir. Larned, Carter & Co.; consul Republic of Ecuador. Member Ohio State Senate, 1929-30. Member National Cotton Garment Code Authority, 1933-35. National Panel of Arbitrators of American Arbitration Assn., Hamilton County Safety Com.; hon. dep. commr. Ohio Bur. Motor Vehicles, 1930; mem. com. on unfair trade practices of Business Advisory Council U.S. Dept. of Commerce, 1934-38. Del. to 38th and 40th Annual Congresses of Am. Acad. Polit. and Social Sci., 1934 and 1936. Mem. textile advisory panel Office of Price Administrtn. Pres. and dir. Internat. Assn. of Garment Mfrs., 1939; mem. Textile Shrinkage Conf.; mem. exec. com. Ohio Conf. on Commercial Arbitration, 1930; dir. Union Made Garment Mfrs. Assn. of America. Del. mem. Nat. Cotton Council of America. Former trustee Wise Temple and Wise Center. Chmn. Civilian Defense Council, Stonewall, Miss.; mem. bd. Cin. Music Drama Guild, Cin. Civic Theatre. Mem. bd. govt. Am. Cotton Mfrs. Assn., Nat. Industrial Stores Assn., Miss Textile Mfrs. Assn. (pres.), Cincinnati C. of C., Ohio Race Betterment Assn., Zionist Orgn. of America, Am. Jewish Congress, Big Brothers Assn., Royal Soc. of Lit., Internat. Law Assn., Grotius Soc., League of Mercy (asso.), Academie due Var, Internat. House, New Orleans, U.S. Inf. Assn., Q.M. Assn., Nat. Aeronautic Assn., Southern Assn. Science and Industry, Fellow American Geographical Society. Phi Sigma Delta. Received numerous distinctions and decorations from foreign countries. Mason. Clubs: Hamilton County Republican (life). Gym and Athletic, Losantiville Country. Contributor articles on civic and economic problems. Active in textile development and research projects. Invented button attaching device. Editor and pub., Retail Jour. and Apparel Digest. Home: 938 Lenox Pl. Office: 300 W. Third St., Cin.

BERMAN, Eugene, painter, designer; b. Russia, Nov. 4, 1899; s. Gustave and Lydia (Manassevitch) B.; student schools in Petrograd, Berlin, Munich, 1911-14; art edn. in Russia, 1914-18, also Paris and Italy; married Ona Munson, actress, Los Angeles, 1950. Became resident of Paris in 1919, spending summers in Italy, Spain and southern France; made first visit to U.S., 1935, resident since 1937, U.S. citizen since 1944. Became a leader of Neo Romantic Movement since exhibition in Paris, 1925; Guggenheim fellowship, 1947, 49. Exhibited since 1930, most of the major museums and galleries in U.S., and Paris. Designed settings and costumes for operas and ballets U.S. and Europe. Works permanently exhibited at Metropolitan and Museum of Modern Art, New York City; Fogg Art Museum, Cambridge, Mass.; Vassar, Smith Colls.; museums in Boston, Baltimore, Hartford; also many private collections. Executed murals pvt. homes. Home: 100 W. 55th St., N.Y.C. 19. Address: care M. Knoedler & Co., 14 E. 57th St., N.Y.C. 22. ☆ 27

BERMAN, Harold Joseph, educator; b. Hartford, Conn., Feb. 13, 1918; s. Saul and Emma Rose (Kaplan) B.; B.A., Dartmouth, 1938; student London Sch. Economics and Polit. Sci., 1938-39; M.A., Yale, 1942, LL.B., 1947; m. Ruth Carol Harlow, June 16, 1941; children—Stephen Harlow, Jean Carol, Susanna, John Kingsley. Asst. prof. law Stanford, 1947-48; vis. prof. law Harvard, 1948-49, research asso. Russian Research Center, 1948—, mem. exec. com., 1952—, asst. prof. law, 1949-52, prof., 1952—, lectr. sociology of law, 1951—; lectr. law Salzburg Seminar in Am. Studies, summer 1955. Served from pvt. to sgt., AUS, 1942-45. Decorated Bronze Star. Chmn. com. on teaching law in liberal arts curriculum Assn. Am. Law Schs., 1955. Mem. Am. Fgn. Law Assn., Phi Beta Kappa. Order of the Coif. Author: Justice in Russia: An Interpretation of Soviet Law, 1950; Soviet Law in Action: The Recollected Cases of a Soviet Lawyer (with Boris A. Konstantinovsky), 1953; The Russians in Focus, 1953; Soviet Military Law and Administration (with Miroslav Kerner), 1955. Editor and translator: Documents on Soviet Military Law and Administration (with Miroslav Kerner), 1955. Contbr. articles legal, other jours. and mags. Home: 64 Homer St., Newton Centre, Mass. Office: Harvard Law Sch., Cambridge, Mass.

BERMAN, Morton Mayer, rabbi; b. Baltimore, Md., Aug. 23, 1899; s. Morris and Rose (Frommer) B.; B.A., Yale, 1921; M.H.L., Jewish Inst. Religion, 1926, D.D., 1946; ordained Rabbi, Jewish Inst. Religion, 1926; grad. student Columbia, 1922-30; U. Grenoble, France, 1926; Hebrew U., Palestine, 1926-27; Hochshule für die Wissenschaft des Judentums, Berlin, 1927; married Grayce Sunshine Hofheimer, Oct. 21, 1925 (dec. 1949); one son, John Simon; m. Elaine Ruth Siegel Levy, June 27, 1950; children—Susanna, Stephen Samuel. Student rabbi, Danbury, Conn., 1923-26; rabbi, Temple Emanuel, Davenport, Ia., 1927-29; asso. rabbi and dir. edn. Free Synagogue, N.Y. City, 1929-37; dir. field activities, Jewish Inst. of Religion, 1929-37; rabbi, Temple Isaiah Israel, Chicago, since 1937. Member advisory board Chicago Plan Commission. Served as chaplain, U.S.N.R., 1943-46; with 6th Marine Div., Okinawa. Decorated Bronze Star Medal. Awarded Guggenheimer fellowship, Jewish Inst. Religion, 1926. Mem., board Chgo. Jewish Welfare Fund; nat. v.p. Am. Jewish Congress; chairman Zionist Council of Chgo.; mem. exec. bd. Union of Am. Hebrew Congregations; hon. pres. Chgo. Council Jewish Nat. Fund; past pres. Chgo. div. Am. Jewish Congress (exec. com.); past pres. Chicago Rabbinical Assn.; mem. div. religious activities Jewish Welfare Bd., South East Comm.; dir. Bd. Jewish Edn., Chicago; mem. Central Conf. Am. Rabbis, Citizens Sch. Com., Am. Civil Liberties Union, Nat. Conf. Jews and Christians, Religion and Labor Foundation, Am. Oriental Soc., Am. Acad. Jewish Research, Am. Acad. Polit. and Social Science, Phi Beta Kappa, Phi Alpha. Mem. S.A.T.C., 1918. Mason (32°). B'nai B'rith. Clubs: Yale, Standard, Covenant (Chicago). Author: A Jew's View of the Crucifixion, 1929; Index to Mielziner's Introduction to the Talmud, 3d edit., 1925; Role of the Rabbi, 1941; edited "Negro Community to the West," 1940. Editor Am. Jewish Congress Bull., 1933-34; editor Opinion; contbr. Jewish Forum, Unity, and Congress Weekly. Editorial adv. bd. P.F. Collier & Sons. Awarded Presdl. Unit Citation. Home: 5048 S. Woodlawn Av. Address: 1100 Hyde Park Blvd., Chgo.

BERMAN, Philip Grossman, ophthalmologist, otolaryngologist; b. Lawrence, Mass., Feb. 12, 1900; s. Harris and Mary (Grossman) B.; M.D. cum laude, Tufts, 1925; m. Anna Fidler, Aug. 14, 1925; 1 son, Charles Samuel. Interne Roxbury Hosp., Boston, Mass., 1925; St. John's Hosp., Lowell, Mass., 1926; instr. Tufts Med. Sch., 1929-33; resident surgeon Boston City Hosp. for diseases of eye, ear, nose and throat, 1926-27 senior visiting surgeon St. Joseph's Hosp., Lowell, Mass., 1938 cons. surgeon Isolation Hosp., Lowell, Mass., 1934 visiting surgeon Boston City Hosp., Beth Israel Hosp., Boston, Mass., 1927-33; ex-pres. staff St. Joseph's Hosp., Lowell, Mass., now mem. exec. com. and chief dept. eye, ear, nose and throat; dir. Concord Hardware Co., Canada Dry Bottling Co., Springfield, Mass. Trustee George A. Berman Trust. Fellow Am. Coll. Surgeons, Am. Acad. of Ophthalmology and Otolaryngology, A.M.A., New England Ophthal. Soc., New England Otol. Soc.; mem. Mass. Med. Soc. Mason (32°). Clubs: Vesper, Country, Yorick (Lowell). Home: 54 Adam Terrace. Office: 174 Central St., Lowell, Mass.

BERMINGHAM, Arthur Thomas, paper mcht.; b. Beloit, Wis., Mar. 9, 1884; s. John Costello and Catherine (Maloney) B.; ed. parochial schs.; m. Charlotte Chmelik, May 15, 1912; children—Charlotte Elizabeth (Mrs. E. L. Todd), Arthur Thomas, Mary Ann (Mrs. B. E. Bates). Successively post office clerk, clerk Rodman Engring. Corp., wholesale paper salesman; corporator Bermingham & Prosser Co., 1915, pres., 1915-47, also pres. Bermingham & Prosser Co. of Mo., 1923-47; chmn. bd. amalgamated cos., Bermingham & Prosser Co., since 1947; pres. 1020 West Adams Bldg. Corp. since 1946. Roman Catholic. Clubs: Chicago Athletic; Irish Fellowship, Butterfield Country; Park Club (Kalamazoo, Mich.). Home: 914 Lathrop Av., River Forest, Ill. Office: 128 S. Sangamon St., Chicago 7.

BERNARD, Donald Montfort, advt. exec.; b. Burlington, Ia., Aug. 24, 1897; s. Edward Lewis and Belle (Montfort) B.; student Tex. A. and M. Coll., 1917-18; m. Mary Sleeper, Oct. 23, 1922; children—Donald Montfort, II, William Markham, Mary Caroline. Advt. solicitor Corpus Christi Caller, 1916, advt. mgr., 1917; advt. rep. Holland's Mag., Chgo., 1919-22; bus. mgr. Marsh-Fentress Newspapers, Tex., 1922-28; advt. mgr., bus. mgr. Nashville Banner, 1928-35; advt. dir. Washington Post & Times-Herald, 1935—, v.p., 1954—. Mem. Newspaper Advt. Execs. Assn. Am. (dir. 1946—, pres.), Bur. Advt. (past chmn. retail com.). Presbyn. Rotarian (past pres. Washington). Home: 7004 Meadow Lane, Chevy Chase, Md. Office: 1515 L St. N.W., Washington.

BERNARD, Frank Basil (bēr-närd'), banker; b. New Antioch, O., Nov. 10, 1886; s. John William and Clara Matilda (Thatcher) B.; A.B., U. of Mich., 1912; m. Gladys Rockwell Jenney, Apr. 3, 1915; children—Jean Eleanor, Alice Marilyn, Nelle Corinne. Began as clk. Mchts. Nat. Bank (Muncie, Ind.), apptd. mgr. of savings and investment dept., 1913, v.p., 1916, pres., 1923-46, vice chmn. bd. of dirs.; organized Mchts. Trust & Savings Co. (Muncie), 1919, and since v.p. and chmn. bd. of dirs.; chmn. of bd. Citizens Banking Co. (Anderson, Ind.); director Kuhner Packing Company Co., N.Y., C. & St. L. Railroad Ontario Manufacturing Company; dir. Joseph A. Goddard Co., Ind. Pressed Steel Co., Muncie-Fed. Savings & Loan Assn. Served as sec., treas., v.p. and pres. Muncie C. of C.; v.p. Ind. Bankers' Assn., 1929, pres., 1930; mem. exec. council Am. Bankers' Assn., 1931. Treas. Ball State Teachers Coll.; v.p., trustee Ball Meml. Hosp.; v.p., dir. Ball State Teachers' Coll. Found. Mem. Ind. War Finance Com., 7th Federal Reserve District. Republican. Presbyterian. Mason. (32°). Clubs: Rotary (Muncie), Indiana-Columbia (Indianapolis). Home: 50 Warwick Rd., Westwood, Muncie, Ind. Office: Merchants National Bank, Muncie, Ind.

BERNARD, H. C., distilleries exec.; Pres., dir. Park & Tilford Distillers Corp., N.Y.C. Home: 64 Sycamore Av., Mt. Vernon. Office: 485 Fifth Av., N.Y.C.*

BERNARD, Hugh John, banker; b. Mt. Ayr, Ia., Oct. 26, 1889; s. George W. and Mary (Richardson) B.; student pub. schs. Traverse City, Mich.; m. Effie Clare Smith, Jan. 18, 1912; died Feb. 1920; 1 son, Dr. Lynn Allan; m. 2d, Hazel Silliman, June 18, 1921. Vice pres. Second Nat. Bank of Houston. Mem. faculty, chmn. bd. mgrs. School Financial Public Relations, Chgo.; sect. leader Sch. Banking of the South, La. State U., Baton Rouge. Mem. Financial Pub. Relations Assn. (past pres.). Methodist (steward). Clubs: Houston, Pine Forest Country. Home: 4515 Oakshire, Houston 6. Office: 800 Main St., Houston.

BERNARD, Lawrence Joseph, lawyer; b. Duluth, Minn., June 10, 1905; s. William Lawrence and Ida Philomene (La Belle) B.; student Stetson U., De Land, Fla., 1924-29, LL.B., 1929; m. Barbara Hines, June 20, 1929; children—Dona, Lawrence Joseph, Mary Barbara. Admitted to Fla. bar, 1929, bar of U.S. Supreme Court, 1935, D.C. bar, 1945; in private practice, De Land, 1929-33; asst. to gen. counsel N.R.A., Washington, D.C., 1933-35; spl. asst. to gen. counsel, U.S. Treasury Dept., 1935-38, asst. gen. counsel, 1938-42; in pvt. practice since 1945, member of firm Sullivan, Bernard Shea and Kenney. Served as commander, U.S.C.G., 1942, captain, 1943-45. Mem. Phi Alpha Delta, Pi Kappa Phi. Clubs: Burning Tree, Metropolitan, Congressional Country (Washington). Home: 5003 Ft. Sumner Dr. Office: Ring Bldg., 1200 18th St., Washington 6.

BERNARDINO, Minerva. ◎ V. 26.

BERNAT, Eugene, textile mfg. exec.; b Budapest, Hungary, Aug. 18, 1896; s. Emile and Emma (Fried) B.; brought to U.S., 1903, naturalized, 1910; B.S., Harvard, 1920; m. Elva I. Packer, Apr. 25, 1926; children—William A., Geoffrey E. With Emile Bernat & Sons Co., Jamaica Plain, Mass., since 1920, pres. since 1939; with Garland Knitting Mills, Inc. since 1937, v.p. since 1939. Mem. Am. Assn. Textile Chemists and Colorists. Chinese Art Soc. of Am. Mason. Home: 50 Brush Hill Lane, Milton. Office: 99 Bickford St., Jamiaca Plain, Mass.

BERNAYS, Edward L. (bēr-nāz), public relations counsel; b. Vienna, Austria, Nov. 22, 1891; s. Ely and Anna (Freud) B.; prep. edn., De Witt Clinton High Sch., New York; B.S., Cornell U., 1912; m. Doris E. Fleischman, Sept. 16, 1922; children—Doris Fleischman, Anne Fleischman. Wrote for newspapers, N.Y. City, 1913-15; publicity mgr. Russian Ballet tour in U.S. for Met. Opera Co., 1915-16, of Caruso and other musical stars, 1917-18; served with U.S. Com. on Public Information at Peace Conf., Paris, 1918-19; re-employment ex-service men, U.S. War Dept., 1919; asst. commr. U.S. Dept. of Commerce, Paris Expn., 1925; counsel on pub. relations to Light's Golden Jubilee, 1929; counsel on public relations in partnership with Doris E. Fleischman to government, industries, corps. and trade orgns. since 1919; lecturer on pub. relations, N.Y.U., 1923; adjunct prof. pub. relations N.Y.U., 1949-50; vis. prof. public relations U. of Hawaii, 1950. Member Pres. Hoover's Emergency Com. for Employment, 1930-31. Mem. N.Y. State Com. on Discrimn. in Employment, 1942; mem. Nat. Pub. Relations Com., A.R.C., since 1942; mem. bd. dirs. National Multiple Sclerosis Society; co-chmn. Victory Bk. Campaign, 1943; chmn. U.S. Treas. nat. pub. adv. com. 3d War Loan; chmn. nat. com. for an adequate overseas U.S. information program. Pres. Edward L. Bernays Foundation. Awarded Officer Pub. Instrn. (French), 1926, King Christian Medal (Danish), 1946. Mem. Adult Edn. Assn., dir. DeWitt Clinton Alumni Assn., Am. Sociol. Soc. (asso.), Am. Assn. for Pub. Opinion Research, Soc. for Applied Anthropology, Soc. for Psychol. Study of Social Issues, Nat. Sch. Pub. Relations Association, Park Assn. of N.Y. City, Union Interalliée (Paris). Clubs: Overseas Press, Cornell, Harmonie (New York). Author: Crystallizing Public Opinion, 1924; (with others) Broadway Anthology, 1917; Propaganda, 1928; Speak Up for Democracy, 1940; Take Your Place at the Peace Table, 1945; Public Relations, a Growing Profession, 1945; Public Relations, 1952. Editor, contbr.: Outline of Careers, 1927; Engineering of Consent, 1955. Home: 163 E. 63rd St. Office: Bernays Bldg., 26 E. 64th St., N.Y.C. 21.

BERNBACH, William, advt. exec.; b. N.Y.C., Aug. 13, 1911; s. Jacob and Rebecca (Reiter) B.; B.C.S., N.Y. U., 1933; m. Evelyn Carbone, June 5, 1938; children—John Lincoln, Paul. Dir. research N.Y. World's Fair, 1939-40; dir. postwar planning Coty, Inc., 1943-44; v.p. Grey Advt. Agy., 1945-49; pres. Doyle Dane Bernbach, 1949—. Home: 252 74th St., Bklyn. 9. Office: 20 W. 43d St., N.Y.C.

BERNBAUM, Ernest ◎ V. 28.

BERNBAUM, Maurice Marshall, fgn. service officer; b. Chicago, Feb. 15, 1910; s. Louis and Anne (Warsaw) B.; S.B., Harvard, 1931; grad. work in economics, U. of Chicago, 1931-32; m. Elizabeth R. Hahn, Feb. 5, 1942; children—Edwin Marshall, Louise Marcia. Social work for State of Ill., Chicago, 1932-35; economist, U.S. Tariff Commn., Washington, 1935-36; vice consul, Vancouver, B.C., 1936-38; Singapore, 1938-41; vice consul, 2d sec., Caracas, Venezuela, 1942-45; 2d sec., Managua, Nicaragua, 1945-48; 1st sec. and consul Quito, Ecuador, 1948-50. Nat. War Coll., Washington, 1950-51; with Bur. Inter Am. Affairs, Dept. State, 1951-53; counselor of Embassy, Caracas, Venezuela, since 1953. Clubs: Harvard (Chicago); Rotary (Quito, Ecuador). Home: Chgo. Office: American Embassy, Caracas, Venezuela.

BERND-COHEN, Max, artist, lecturer, critic; b. Macon, Ga., May 7, 1899; s. Max and Ernestine (Golinsky) B.; B.A., Columbia U., 1920, LL.B., 1922; studied in leading art schs. of Paris and Madrid; and under Fernand Leger, Charles Baudouin, Academie Suisse; m. 2d, Mary Churchill Morgan, June 9, 1941; 2 daus., Windreth, Nortina. Instr. Ringling Art School, 1932-33; head art department Florida Southern College and Stanley E. Jones Foundation, Lakeland, Florida, 1939-44; director Royal Gorge Art School, Canon City, Colorado, 1947; portrait, landscape and mural painter. Guest prof., lectr. Central Sch. Arts and Crafts, London, 1952-53. Five one-man exhibns. Selected in open competition to paint mural for Florida Bldg., Chicago Century of Progress Expn., 1933; chosen to represent Fla. in All States Exhbn. (Heron Art Inst.), 1933. Painted mural, The Sermon on the Mount, for the First Methodist Church, Canon City, Colo., 1948. Awarded first prize Chester County Art Assn., 1934. Founder Fla. Southern Art League and Museum. Mem. Phila. Art Alliance, Zeta Beta Tau, Delta Sigma Rho. Founder Colo. Friends of Art, 1948. Served in S.A.T.C., Columbia University, World War I; with Am. Red Cross in the Pacific, 1945. Mason. Lecturer on art; contbr. to mags. Address: Englewood, Fla. ☆27

BERNE, Clarence J(ohn) (bern), surgeon; b. Hartley, Ia., Mar. 6, 1904; s. Thomas and Barbara (Wachtel) B.; M.D., U. Ia., 1927; m. Esther Van Cleave, Jan. 3, 1928; children—John Rowan, Thomas Van Cleave. Intern University Hosp., Iowa City, Ia., 1927-28, resident, 1928-32; with U. So. Cal., 1930-, prof., head dept. surgery, 1938—; attending sr. staff Los Angeles Co. Hosp. Served as lt. col. M.C., AUS, 1942-54. Diplomate Am. Bd. Surgery. Fellow A.C.S.; mem. Am., Western, Pacific Coast surg. assns., Societi Internat. De Chirurgie. Home: 2023 Redcliff, Los Angeles 57.

BERNE-ALLEN, Allan, chem. engr., educator; b. S.I., N.Y., Aug. 13, 1902; s. Allan and Harriet Anna (Mallory) Berne-A.; B.S., U. Mich., 1924; Chem.E., Columbia, 1933, Ph.D., 1936; m. Helen Louise Kelsey, June 24, 1926. Research development, tech. service Standard Oil Co. N.J., 1924-31, Vacuum Oil Co. (now Socony Vacuum), 1931-32; research, development, tech. asst. operation E. I. du Pont de Nemours & Co., Inc., 1934-47; prof. mech. engrng. U. Cal. at Berkeley, 1947; prof. head dept. chem. engrng. Clemson Agrl. Coll., 1948—. Served as maj. C.W.S., 1942-46. Registered profl. engr., N.Y., S.C. Fellow Am. Inst. Chemists, A.A.A.S.; mem. Am. Chem. Soc. (chmn. Va. sect. 1941), Am. Inst. Chem.E., Am. Soc. Engrng. Edn., Am. Assn. U. Profs., Va. Acad. Sci., So. Assn. Sci. and Industry, Res. Officers Assn. (pres. Staunton Va. 1936-37), Sigma Xi, Phi Lambda Upsilon, Phi Kappa Phi, Phi Gamma Delta. Mason (past master). Contbr. articles tech. lit. Holder patents on dewaxing lubricating oil, chem. synthesis and prodn. cellulose acetate fiber. Home: 144 Riverside Dr., Clemson, S.C.

BERNECKER, Edward M., hosp. exec.; b. Seward, Neb., Mar. 13, 1892; s. Oscar Edward and Marie (Goetz) B.; student Walther Coll., St. Louis, M.D., Hahnemann Medical Coll., 1915; LL.D., N.Y. Medical Coll., 1954, Adelphi Coll., 1954; m. Merle Crawford, May 1, 1924; 1 dau., Barbara Ann. Intern Met. Hosp., Welfare Island, N.Y. City, 1915-16, resident surgeon, 1917; deputy med. supt., Met. Hosp., 1920-25, med. supt., 1925-35; med. supt., Kings County Hosp., Brooklyn, N.Y., 1935-37; gen. med. supt., Dept. of Hosps., City of N.Y., 1937-42, commissioner of hosps., 1942-48; adminstr. hospital services New York Univ. and Bellevue Medical Center since Jan. 1949; chief emergency medical service City of N.Y., 1942-45. Served as first lieutenant, M.C., U.S. Army, 1917-19. Mem. Greater N.Y. Hosp. Assn., N.Y. State Hosp. Assn., Am. Hosp. Assn. N.Y. County Med. Soc., Queens County Med. Soc., Med. Soc. State of N.Y.; fellow A.M.A., N.Y. Acad. of Medicine, Am. Coll. of Hosp. Adminstrn. Mason. Mem. Ch. in the Gardens Assn. Home: 10 Holder Pl. Forest Hills, N.Y. Office: University Hospital, 303 E. 20th St., N.Y. City.

BERNEGGER, E. Lloyd, pharmaceutical mfg. exec.; b. N.Y.C., June 20, 1910; s. John Rudolph and Kathryn (Curley) B.; student Columbia, N.Y. U., Merchants and Bankers and Credit Inst., Advt. Inst.; m. Isabel Francis Noell, Oct. 1, 1938; children—Lloyd, James Brian, Katherine Noell. Successively salesman, credit mgr., office mgr., asst. sales mgr. Veldown Div. Internat. Paper Co., 1928-41; asst. gen. sales mgr., gen. sales mgr., v.p., Whitehall Pharmacal Co., 1941-49; v.p. sales and advt., dir. U.S. Time Corp., 1949-51; exec. v.p., dir. Bristol-Myers Products Div. Bristol-Myers Co., 1951—. Office: 630 Fifth Av., N.Y.C. 20.

BERNER, T. Roland, lawyer, trustee; b. N.Y.C., Sept. 23, 1909; s. Irwin Rolston and Cecile (Olin) B.; B.S., Harvard, 1931; LL.B., Columbia, 1935; m. Rosalie Leventritt, Mar. 24, 1938; children—Edgar Rolston, Rosalie, Winifred, Thomas Roland, Richard Olin. Admitted to N.Y. bar, 1936; asso. Cravath, DeGersdorff, Swaine & Wood, 1935-42; pvt. practice of law, and trustee, N.Y.C., since 1946; dir. Curtiss-Wright Corp., Gen. Precision Equipment Corp., Eureka Williams Corp. Served as lt. comdr. U.S.N.R., 1942-45. Mem. Bar Assn. City of N.Y. Episcopalian. Clubs: Broad Street, Harvard Lunch, Highland Country. Home: Jaycox Rd., Phillipstown, N.Y. Office: 30 Broad St., N.Y.C. 4.

BERNERS, Edgar H(ubert), architect; b. Port Washington, Wis., Jan. 6, 1898; s. Hubert J. Berners and Catherine (Peters) B.; B.Arch., U. Ill., 1921; m. Zita Davis, Aug. 18, 1923; children—Edgar Davis, Mary Catherine. Mem. Foeller, Schober, Berners, Safford & Jahn, Green Bay, since 1927; projects designed include St. Nicholas Hosp., Sheboygan, Wis., Brown Co. Hosp. Chronic Diseases, Brown Co. Tb. Hosp., Green Bay, Washington Jr. High Sch., Green Bay, engrng. bldgs. U. Wis., libraries at state colls., Whitewater, River Falls, Stevens Point, Menominie, Wis., Ct. House and Jail, Chippewa Co., Wis. Mem. architects div. Wis. Registration Bd. Architects and Profl. Engrs.; v.p. nat. council Archtl. Registration Bd., 1954-55. Fellow A.I.A. (pres. Wis. chpt. 1949-50, North Central States rep. nat. bd. directors 1952-55); member Wis. Soc. Profl. Engrs., Am. Legion, K.C. Rotarian. Home: 1015 S. Webster St. Office: 310 Pine St., Green Bay, Wis.

BERNET, William G., business exec.; b. Buffalo, N.Y., 1894. Pres. and dir. U.S. Truck Lines, Inc., of Delaware, Cleveland, O.; dir. Nat. Carloading Corp., New York, N.Y., City Bank, Cleveland. Home: 19300 South Park Blvd. Office: 1602 Union Commerce Bldg., Cleve.

BERNHARD, Andrew, journalist; b. Sioux City, Ia.; s. Jacob and Anna (Kamm) B.; grad. Sioux City High Sch.; m. Marjorie Avery, Aug. 1945; 1 dau., Anne K. (Mrs. William G. Franklin). With Chgo. Tribune, Paris edition, 1924-25, Sioux City Tribune, 1926; joined Det. Free Press, 1927, city editor, 1932-40; mng. editor Bklyn. Eagle, 1940-44, Pittsburgh Post-Gazette, 1944-47, editor since 1947. Served with U.S. Army, 1917-19; A.E.F. Mem. Am. Soc. Newspaper Editors. Club: Nat. Press (Washington). Home: 504 N. Neville St. Office: Pittsburgh Post-Gazette, Pittsburgh.

BERNHARD, Arnold, investment exec.; b. N.Y. C., Dec. 2, 1901; s. Bernhard and Regina (Einhorn) B.; B.A., Williams Coll., 1925; married Janet Marie Kinghorn, Dec. 21, 1929; children—Jean Haxton, Arnold Van Hoven. Newspaper reporter, 1926-28; security analyst Moody's Investors Service, 1928-31; investment counsel, 1931—; reorgn. mgr. The Baldwin Locomotive Works, 1935-37; voting trustee, 1937-42, dir., mem. exec. com., 1937-47; editor-research dir. The Value Line Investment Survey, N.Y., 1937—; pres. Arnold Bernhard & Co., Inc., 1946—, The Value Line Fund, 1950—, The Value Line Income Fund, 1952—. Mem. Phi Beta Kappa, Delta Sigma Rho, Delta Upsilon. Home: Rondelet, Westport, Conn. Office: 5 E. 44th St., N.Y.C. 17.

BERNHARD, Dorothy Lehman (bēr-närd'), welfare; b. New York, N.Y., Apr. 22, 1903; d. Arthur and Adele (Lewisohn) Lehman; grad. Horace Mann Sch., New York, N.Y., 1920; student Wellesley Coll., 1921-22; m. Richard J. Bernhard, July 2, 1924; children—Robert Arthur, William Lehman. Welfare worker since 1922. President Arthur Lehman Counseling Service, Social Legislation Information Service, Vice president Jewish Child Care Association 1940-42; pres. Y.M.H.A. (now Jewish Assn. Neighborhood Centers), 1942-47; mem. N.Y. State Bd. Social Welfare, 1942-47; Mayor's adv. com. on Aid to Dependent Children; mem. Emergency Welfare Com. for child welfare in N.Y.C.; v. chmn. of the Millinery Stabilization Commission; member board Institute for Internat. Edn., Child Welfare League Am.; vice chmn. Nat. Child Labor Com.; trustee Fedn. Jewish Philanthropies; bd. mem. Citizens' Com. on Children of N.Y.C.; treas. N.Y. State Assn. of Councils and Chests. Mem. Am. Pub. Welfare Assn., N.Y. Assn. for New Americans, Inc. (v.p.). Clubs: Women's City, Wellesley, Cosmopolitan (N.Y.C.). Home: 46 E. 71st St., N.Y.C. 21.

BERNHARD, Richard J(acques) (bēr-närd'), business exec.; b. N.Y.C., 1893; s. Abraham and Mollie (Klee) B.; grad. Yale, 1915; m. Dorothy Lehman, July 2, 1924; children—Robert Arthur, William Lehman. Partner Wertheim & Co., N.Y.C., 1931—. Mem. Fedn. Employment and Guidance Service (v.p.). Republican. Jewish. Clubs: Graduates (New Haven); Midday, Bankers, Yale (N.Y.C.); Century Country (White Plains, N.Y.). Home: 46 E. 71st St., N.Y.C. Office: 120 Broadway, N.Y.C. 5.

BERNHARDT, Joshua ◎ V. 27.

BERNHARDT, William Henry (bērn'härt), educator; b. Chicago, Sept. 16, 1893; s. John and Dorothea (Bergmann) B.; A.B., Neb. Wesleyan U., 1924, Litt. D., 1950; M.A., Northwestern, 1925; B.D., Garrett Biblical Inst., 1924; Ph.D., U. of Chicago, 1928; m. Ellen E. Person, Sept. 7, 1921; 1 dau., Nancy Jeanne. Ordained Meth. ministry, 1924; asso. pastor River Forest (Ill.) Meth. Ch., 1921-23; Y.M.C.A. sec., Chicago, 1923-24; pastor Elsdon Meth. Ch., Chicago, 1924-27; prof. philosophy, Central Coll., Fayette, Mo., 1927-29; prof. philosophy of religion, Iliff Sch. of Theology, Denver, since 1929; acting pres., The Iliff Sch. Theol., 1945-47, 1951-52, registrar 1948-52; vis. prof. Garrett Bibl. Inst., summer 1947; federated faculty, U. Chicago divinity schs., winter 1948; philosophy department of the University of Denver, part time, since 1929; associate pastor of the Grace Community Church, Denver, 1944-45; visiting prof., So. Meth. U. Dallas, fall 1936, winter 1938. Chmn. Mayor's Labor-Management-Citizens Commn., 1952-54. Mem. Neb. Ann. Conf. of Meth. Ch., Denver Council on Foreign Relations. Mem. Am. Philos. Assn., Nat. Assn. Bibl. Instrs., Soc. of Bib. Literature and Exegesis. Democrat. Co-author: The Church Looks Ahead, 1933. Contbr. to religious jours. Clubs: Mile High. Editor, The Criterion Press, The Iliff Review, 1944-52. Home: 2180 S. Clayton, Denver 10. Office: 2201 S. University Blvd., Denver.

BERNHEIM, Bertram Moses (bērn'him), surgeon; b. Paducah, Ky., Feb. 15, 1880; s. Isaac Wolf and Amanda (Uri) B.; A.B., Johns Hopkins, 1901, M.D., 1905; p.-grad. work in Europe, 1906, in U.S., 1907; m. Hilda Marcus, July 26, 1905; children—Minda, Isaac Wolfe, Bertram. Practiced surgery, Baltimore, since 1908, specializing in blood-transfusion, and surg. of the blood vessels; asso. prof. emeritus surg., Johns Hopkins Med. Sch.; visiting surgeon Union Memorial Hosp., Hosp. for Women of Md., Church Home and Infirmary; visiting surgeon Johns Hopkins Hosp. Major, Medical Reserve Corps; member Johns Hopkins Hosp. Base Unit, A.E.F. in France, June 1917-Feb. 1919; received citation in France. Fellow and founder Am. Coll. Surgeons, Am. Bd. Surgery; fellow Am. Med. Assn.; mem. Medico-Chirurg. Faculty of Md. Jewish religion. Author: Surgery of the Vascular System, 1913; Blood Transfusion, Hemorrhage and the Anemias, 1917; Passed as Censored, 1918; Medicine at the Crossroads, 1939; Adventure in Blood Transfusion, 1942; A Surgeon's Domain, 1947 (Norton Award); The Story of The Johns Hopkins, 1948; also numerous articles dealing with surgery. Home: Pikesville 8, Md. Office: 2424 Eutaw Pl., Baltimore 17, Md.

BERNHEIM, Emile, business exec.; b. Mulhouse, France, Oct. 18, 1886; s. Julien and Marie (Meyer) B.; m. Suzanne Yvonne Chabot, Oct. 17, 1923. With Les Grands Magasins A l'Innovation (formerly Bernheim & Meyer A l'Innovation), Brussels, Belgium, 1901—, comml. dir. before World War I, became mng. dir., 1923, mem. bd., 1925; now pres.; mem. spl. mission to study comml. edn. in U.S., 1927; engaged in observation concerning econ. questions, U.S., 1941-45; v.p. Prisunic-Uniprix-Priba, chain store, Brussels, 1953—; pres. Brussels U. Centre for Bus. Adminstrn. Served with Belgian Army Supply Services, 1914-18; gen. dir. Belgian Ministry of Food Supplies, 1919-20; leader Belgian delegation at Rye Conf., 1944, chmn. sect. comml. policy of nations, 1944. Vice pres. Hopital Francais Reine Elisabeth; hon. v.p. Les Enfants de la Patrie. Decorated Medaille Commemorative de la Guerre, Medaille de la Victoire, Commandeur de l'ordre de Leopold, Officier de la Legion d'Honneur, Officier de l'Ordre de la Couronne, Commandeur avec plaque de l'Ordre de

l'Etoile Noire, Commandeur de l'Order de Merite Commercial (France); Comdr. de l'Ordre de la Rose Blanche (Finland); Comdr. de l'Order du Merite italien; named to Hall of Fame in Distbn., Boston Conf. on Distbn. Mem. Internat. C. of C. (mem. bd., mem. Belgian nat. com.), Internat. Distbn. Commn. (hon. chmn., hon. pres. Belgian sect.), Internat. Assn. Dept. Stores (past pres.), Internat. Merchandising Assn. (pres.), Universite Libre de Bruxelles (bd.), Fedn. des Chambres de Commerce et d'Industrie de Belgique (bd.), Assn. des Grandes Enterprises de Distbn. de Belgique (bd.), Comite Nat. Belge de l'Orgn. Sci. (v.p.), Caisse de Compensation pour Allocations Familiales des Grands Magasins de Belgique (pres.), Caisse Nat. de Retraite et d'Assurance (bd.). Home: 15 Avenue Fr. Roosevelt. Office: 111 rue Neuve, Brussels, Belgium.

BERNIER, Joseph L(eroy) (bĕr-nyā), oral pathologist; b. Chicago, Apr. 5, 1909; s. Joseph Francis and Mary (Raddle) B.; student Crane Jr. Coll., Chicago, 1927-28; D.D.S., U. of Ill. Coll. of Dentistry, Chicago, 1932, M.S., Grad. Sch., 1934; m. Bernice Mary O'Rourke, Dec. 26, 1936; children—Beverly R., Joseph W. Instr. dental and oral pathology U. of Ill., 1932-34; entered Regular Army Dental Corps 1935, has advanced to rank of colonel; served Armed Forces Institute Pathology, 1937-38, 1940-42, and since 1945; chief department lab., Panama Canal Dept., 1939-41; chief dental and oral path. sect. Armed Forces Inst. of Pathology, Washington; prof. oral pathology Georgetown U. Sch. of Dentistry, Washington, since 1945; pathologist to Registry of Oral Pathol., Am. Dental Assn.; research oral pathology Georgetown U. Sch. of Dentistry, Washington, since 1945; pathologist to Registry of Dental and Oral Pathology, Am. Dental Assn. Recipient Louis Livingston Seaman award for research in cancer of the lip. Diplomate of the Am. Board of Periodontology. Fellow Am. Coll. Dentists, Internat. Coll. Dentists, Royal Coll. of Surgeons (Eng.); mem. Internat. Dental Fedn., American Association Endodontists, American Acad. Oral Path. (sec.), Am. Bd. Oral Path. (sec.), Internat. Assn. Dental Research. Am. Acad. Periodontology, Am. Assn. Pathologists and Bacteriologists, Assn. Med. Museums, A.A.A.S., Acad. Medicine of Washington, Omicron Kappa Upsilon, Delta Sigma Delta, Roman Catholic. Club: Cosmos (Washington). Author: (books) Differential Diagnosis Oral Lessons, 1941; Atlas Dental and Oral Pathology, 1948; also chapter Fascicle, in Atlas of Tumor Pathology, 1949; Management of Oral Disease. Co-author of 46 sci. publs. Asso. editor Jour. Oral Surgery; Digest Dental Sci. Home: 6905 Hillmead Rd., Bethesda 14, Md. Office: Army Institute of Pathology, Washington 25.

BERNINGHAUS, Oscar Edmund. ◎ V. 26.

BERNINGHAUSEN, David Knipe, librarian; b. Beaman, Ia., Feb. 5, 1916; s. Frederick William and Lillian Jane (Knipe) B.; A.B., Ia. State Tchrs. Coll., 1936; M.A., Drake U., 1943; B.L.S., Columbia, 1941; postgrad. study U. N.C., 1944; Harvard Edn. fellow, 1950-51; m. Elizabeth Sara Smith, Feb. 16, 1940; children—John David, Eric Knipe (dec.). Instr. Edgewood (Ia.) High Sch., 1936-37, Valley Jr. High Sch., West Des Moines, 1937-40; circulation librarian Ia. State Tchrs. Coll., 1940-44; instr. U. N.C., 1944; dir. libraries Birmingham-Southern Coll. 1944-47; librarian, prof. bibliography Cooper Union, 1947-53; dir. library sch. U. Minn., 1953—. Chmn. Com. for Eastern Coll. Librarians' Conf., 1951-53; mem. Phi Delta Kappa Commn. for Free Pub. Edn., 1952-54. Mem. A.L.A. (chmn. intellectual freedom com. 1948 50), Am. Assn. U. Profs., Blue Key, Theta Alpha Phi. Contbr. to jours., periodicals. Home: 3712 Edmund Blvd., Mpls.

BERNITT, Elmer W., mfg. exec.; b. Detroit, May 6, 1910; s. William J. and Anna (Carll) B.; B.S., U. Detroit 1932; grad. student U. Mich., Lawrence Inst. Tech.; m. Betty L. Thomas, July 2, 1938; children—Lois M., Kathryn H. Engr., Detroit Edison, 1932-35, Plymouth Motors Corp., 1935-38; plant engr. Nash Motors, 1938-47, works mgr., 1947-54; v.p. in charge mfg., procurement Am. Motors Corp., 1954—. Dir. Kenosha Hosp., Kenosha Youth Found. Mem. Nat. Soc. Profl. Engrs., Nat. Soc. Automotive Engrs. Mason. Home: 14561 Warwick Rd., Detroit 23. Office: 14250 Plymouth Rd., Detroit 32.

BERNOUDY, Jerome Francis, business exec.; b. St. Louis, Feb. 29, 1908; s. Jerome Bauduy and Elizabeth (Maddox) B.; B.S., Washington U., 1929; m. Mary Louise Chamberlain, Oct. 17, 1936; children—Ellen Louise, David Adair. With Scruggs, Vandervoort, Barney, Inc., St. Louis, 1931—, successively asst. controller, controller, asst. sec., sec., dir., v.p. finance and operations, exec. v.p., 1954—; dir. Emery Bird Thayer Dry Goods, Kansas City; Mermod Jaccard King Jewelry Co., St. Louis. Mem. Nat. Retail Dry Goods Assn., Sigma Chi. Clubs: University, Rotary (St. Louis); Algonquin (Webster Groves). Home: 36 Algonquinwood St., Webster Groves 19, Mo. Office: Olive and Locust Sts., St. Louis 1.

BERNREUTER, Robert Gibbon (bern'roi-ter), psychologist; b. Tampico, Ill., Dec. 9, 1901; s. George and Edith Wynne (Gibbon) B.; student U. of Calif., 1919-20; A.B., Coll. of the Pacific, 1924, Ph.D., Stanford, 1931; m. Shirley Trimble Buell, Aug. 30, 1931; 1 dau., Betty Jane. Rural teacher nr. city of Chico, Calif., 1924-25; research asst., psychol. clinic, U. of Hawaii, 1926-28; instr. in psychology, Washington U., St. Louis, 1929-30; asst. prof., edn. and psychology, Pa. State Univ., 1931-35, asso. prof. 1935-39, prof. of psychology since 1939; dir. psychol. clinic, since 1931; consultant Vets. Adminstrn. Clinical Psychology since 1946; chief, div. of spl. edn., Pa. Dept. of Public Instrn., 1936-37; tech. dir. Klein Inst. for Aptitude Testing since 1946. Major, Army Specialist Corps, 1942, major, U.S. Army, 1942-43; lt. col., U.S. Army Air Corps in Far East, 1944-46. Awarded Bronze star, 1945. Mem. A.A.A.S., Am. Psychol. Assn., Pa. Psychol. Assn. (past pres.), Sigma Xi, Phi Gamma Delta, Archania, Psi Chi, Phi Delta Kappa. Author: The Personality Inventory, 1931. Wrote and sponsored The Act of Pa. Legislature establishing system of sch. psychology in rural schs. throughout Pa., 1937. Contbr. numerous research articles in psychol. publs. Home: 628 N. Holmes St., State College, Pa.

BERNSOHN, Albert William (burn sun), trade assn. exec.; b. Danville, Ill., Mar. 17, 1916; s. Kally and Adele (Kochan) B.; student U. Ill., 1933-35; m. DeVera Slutsky, Dec. 10, 1937; children—Theodora Louise, Kenneth Victor. Asst. editor Click Mag., 1943-44; dir. pub. relations Allen B. DuMont Labs., Inc., 1944-46; TV publicity dir. Victor div. Radio Corp. Am., 1946-51; mng. dir. Nat. Appliance and Radio-TV Dealers Assn., 1951—, also former editor, pub. NARDA News; editor Pick & Dop Stick. Mem. TV Assn. Phila. (founder, past pres.), Am. Trade Assn. Execs., Trade Assn. Execs. Forum Chgo. Club: TV Press of N.Y. (co-founder, past gov.). Author: Developing, Printing and Enlarging (with DeVera Bernsohn), 1938. Contbr. articles nat. mags. Home: 6056 N. Albany Av., Chgo. 45. Office: Merchandise Mart, Chgo. 54.

BERNSTEIN, Bernard, lawyer; b. New York, N.Y., Nov. 30, 1908; s. Henry and Annie (Goldstein) B.; A.B., Columbia, 1928, LL.B., 1930; m. Bernice Lotwin, Aug. 4, 1938; children—Elinor, Kate, Anne. Admitted to N.Y. bar, 1931, bar U.S. Supreme Court, 1936, D.C. bar, 1947; asso. Mitchell, Taylor, Capron & Marsh, New York, 1930-33; atty. U.S. Treasury Dept., 1933-42, asst. gen. counsel since 1938; participated in all litigation relating to govt's. monetary policies, international financial arrangements of Treasury, 1934-42; member committee of experts that drafted plans for Inter-Am. Bank, 1939-40; active in adminstrn. foreign funds control by Treasury Dept., 1940-42; U.S. adviser Inter-Am. conf. on systems of econ. and financial control, 1942. Commd. lt. col., U.S. Army, 1942, promoted col., 1944; financial adviser to Gen. Eisenhower for Civil Affairs and Mil. Govt., E.T.O., M.T.O. U.S.A., 1942-45; pres. and dir. numerous corps., U.S. and abroad. Decorated Legion of Merit, European-African theatre ribbon with 6 campaign stars (U.S.), Legion of Honor, Croix de Guerre (France). Legal adviser Am. Jewish Conf., 1946-48; chmn. Working Com. Jewish Orgns., for treaties with enemy countries; cons. on behalf of coordinating bd. Jewish orgns. to ECOSOC, 1949-53; testified before Senate Committee on Military Affairs respecting investigation by Mil. Govt. of I.G. Farben, 1945. Mem. N.Y. Co. Lawyers Assn., Am. Soc. Internat. Law, Mil. Govt. Assn., Nat. Panel Am. Arbitration Assn., N.Y. State and America bar associations, Jewish Restitution Successor Orgns. (mem. bd. dirs., 1946-48), Tau Delta Phi. Mem. B'nai B'rith. Clubs: Lawyers, Economic (N.Y.). Editor: Columbia Law Rev., 1928-30. Home: 34 Elm Ridge Rd., Kings Point, L.I., N.Y. Address: 165 Broadway, New York, N.Y.; also Tower Bldg., Washington. ☆ 27

BERNSTEIN, Lawson Frederick, lawyer, govt. ofcl.; b. N.Y.C., Feb. 29, 1920; s. Benjamin and Ruth (Kleeblatt) B.; A.B., Columbia, 1940; student Yale, 1940-41; LL.B., N.Y.U., 1947. Admitted to N.Y. bar, 1947, Supreme Ct. U.S., 1953; mem. Bernstein & Bernstein, N.Y.C. and Washington, since 1950; mem. Nat. Enforcement Commn. since 1952, acting chmn. 1952-53. Served as pvt. to capt., U.S. Army, 1942-46. Mem. N.Y. Co. Lawyers Assn. (sec. com. real property law), Hebrew Sheltering and Immigrant Aid Soc. (exec. com.), Am. Jewish Soc. for Service (dir.). Home: 146 Central Park W., N.Y.C. 23. Office: 11 Park Pl., N.Y.C. 7; 1019 Dupont Circle Bldg., Washington 6; 4425 Health, Welfare and Education Dept. Bldg., Washington 25.

BERNSTEIN, Leonard, conductor, pianist, composer; b. Lawrence, Mass., Aug. 25, 1918; s. Samuel Joseph and Jennie (Resnick) B.; A.B., Harvard, 1939; graduate Curtis Inst. of Music, 1941; studied conducting with Fritz Reiner and Serge Koussevitsky; studied piano with Helen Coates, Heinrich Gebhard and Mme. Isabella Vengerova; m. Felicia Montealegre Cohn, September 9, 1951. Assistant to Serge Koussevitzky at Berkshire Music Center, 1942; asst. conductor The Philharmonic Symphony Soc. of New York, 1943-44; conductor N.Y. City Symphony, 1945-48; music dir. the Israel Philharmonic Orchestra, 1948-49; mem. faculty Berkshire Music Center since 1948, head conducting dept. since 1951; prof. music, dir. creative arts festival Brandeis U. since 1951. Representative of American conductors at International Festival, Prague, May 1946 (conducted two concerts of American music; has conducted all major orchestras of U.S. and Europe in ann. tours since 1944; condr. Israel Philharmonic Orchestra, 5 times, 1947-53; shared transcontinental tour in U.S. with Serge Koussevitzky, 1951. Works include: Clarinet Sonata, 1942; Song Cycle, I Hate Music, 1943; Piano Pieces, Seven Anniversaries, 1943; Symphony No. 1 (Jeremiah), 1942; Five Pieces for Brass Instruments, 1947; Symphony No. 2—The Age of Anxiety, 1949. Four Anniversaries for Piano, 1948; Song Cycle, La Bonne Cusine, 1949; Symphony No. 2- The Age of Anxiety, 1949; Trouble in Tahiti (1 act opera; also wrote libretto), 1952. Score for musical show On The Town; ballets Fancy Free, 1944, Facsimile, 1946; incidental score for prodn. Peter Pan, 1950; musical score for Broadway prodn. Wonderful Town, 1953; songs, Afterthought, Silhouette, 1951; Serenade for violin and string orchestra with percussion, 1954. Office: care Columbia Artists Management, Inc., 113 W. 57th St., N.Y.C.

BERNSTEIN, Louis, music pub.; b. N.Y.C., Mar. 13, 1878; s. Henry and Jennie (Whitestone) B.; student City Coll. N.Y., m. Enid Woolf, Dec. 16, 1903; children—Elaine (Mrs. A. David Schenker), Lillian (Mrs. Arthur A. Alpert). Pres. Shapiro, Bernstein & Co., Inc. since 1911, also pres. Skidmore Music Co., Inc.; treas. Mood Music Co., Inc. Mem. Music Publs. Protective Assn. (pres.), A.S.C.A.P. (sr. v.p.) Home: 160 Central Park S. Office: Rockefeller Center, N.Y.C.

BERNSTEIN, Marshall M(enline), lawyer; born N.Y.C., Apr. 21, 1901; s. Saul and Sarah (Menline) B.; A.B., Columbia, 1921, LL.B., 1923; m. Beatrice Weilburg, Dec. 28, 1926; children—Carole Jeanne, Gerald Marshall. Admitted to N.Y. bar, 1924, since practiced in N.Y.C., mem. Saul & Marshall M. Bernstein since 1926; gen. counsel, sec., mem. exec. and finance coms. Nat. Container Corp. of Del. and dir. since 1940. Mem. Nat. Commn. on Jewish Edn. of Union of Am. Hebrew Congregations. Mem. N.Y. Fedn. Reform Temples, Anti-Defamation League N.Y., N.Y. Co. Lawyers Assn. Home: 255 W. 88th St., N.Y.C. 24. Office: 7 Central Park West, N.Y.C. 23.

BERNSTEIN, Philip Sidney, rabbi; b. Rochester, N.Y., June 29, 1901; s. Abraham M. and Sarah (Steinberg) B.; A.B., Syracuse U., 1917-21; Rabbi, M.H.L., Jewish Inst. of Religion, 1926, D.D., 1946; grad. student Columbia, 1922-25, Cambridge U. (Eng.) and Hebrew U., 1925-26; LL.D., Miami U., 1953; D.S.T. (hon.), Syracuse U., 1954; m. Sophy Rubin, June 11, 1925; children—Jeremy, Stephen, Alice. Rabbi Temple B'rith Kodesh, Rochester, N.Y., since Sept. 1, 1926; on leave of absence to act as exec. dir. com. on Army and Navy religious activities, Jewish Welfare Bd., 1942-46, as adviser on Jewish affairs to theater comdrs., U.S. Forces, E.T.O., and U.S. Forces, Germany, Austria, 1946-47. Served with S.A.T.C., 1918. Pres. Central Conf. Am. Rabbis, 1950-52; v.p. World Jewish Congress; bd. trustees Ch. Peace Union; v.p. American Jewish Congress; v.p. World Alliance International Friendship Through the Churches; chairman Citizens' City Planning and Housing Council of Rochester, Rochester Jewish Community Council. Pres. Rochester City Club, 1932-33. Official mission for War and Navy depts. to Pacific theaters of war, 1944-45. Liberal Jewish religion. Author: What the Jews Believe. Contributor articles to nationally known mags. and religious jours. Mem. editorial board Opinion Magazine. Home: 140 Windemere Rd. Office: 117 Gibbs St., Rochester, N.Y.

BERNSTEIN, Sidney Ralph, editor; b. Chicago, Jan. 29, 1907; s. Charles and Jennie R. (Greenblatt) B.; student U. Ill., 1924-25; m. Adele Bass, Oct. 5, 1930; children—Janet, Henry. Asso. editor and mng. editor Hospital Management, Chicago, 1925-31; mng. editor Advertising Age, Chicago, 1932-38, editor since 1939; dir. of research and promotion Advertising Pubs., Inc., 1938-39, v.p. since 1938; editorial dir. Indsl. Marketing and Advt. Requirements; lectr. in advt., U. Coll., U. Chgo., 1945-46. U.S. dir. Internat. Affiliation of Sales and Advt. Execs.; dir. Am. Marketing Assn., 1946-47. Mem. numerous advt. and sales orgns. organizations, Phi Epsilon Pi, Alpha Delta Sigma, Sigma Delta Chi. Clubs: Chicago Press (Chicago); National Press (Washington). Author (as head of com. of Chicago chpt.): Check List for the Introduction of New Consumer Products, pub. by Dept. of Commerce, 1944. Contbr. numerous articles on marketing research, merchandising and advt., including reports on original investigations into distribution, marketing and advt. problems. Home: 5216 Blackstone Av., Chgo. 15. Office: 200 E. Illinois St., Chgo. 11.

BERNSTEIN Theresa F. (bûrn'stēn), artist; born in Philadephia, Pa.; daughter Isidore and Anne (Ferber) Bernstein; studied Pa. Acad. Phila. Sch. of Design, Art Students League; m. William Meyerowitz, 1919. Mem. jury of award, Nat. Assn. of Woman Painters and Sculptors, 1920-29; dir. Salons of America, 1924-30; chmn. N.Y. Soc. of Woman Artists, 1935-36; dir. Independent Artists; life mem. Grand Central Art Galleries, New York. Rep. in exhibitions including Met. Mus., N.Y.C. and Library of Congress, Nat. Acad. Design, Carnegie Inst. Awarded Phillips prize for Progressive Painting, 1946; Margaret Cooper Prize (oil portrait), Sarah, Nat. Assn. Women Artists, 1951; Green traveling fellowship, John Sartain scholarship, Phila. Board of Education scholarship. Rep. Nat. Mus. Smithsonian Institution, by painting, New York Street. Mem. Jury of Awards, Nat. Assn. Women Artists, 1948-50. Mem. Boston Printmakers Assn., 1948, Cape Ann. Society of Artists. Member National Association Woman Painters and Sculptors, New York Society of Woman Artists, North Shore Arts Assn., Cape Ann Society of Artists, Conn. Acad. of Fine Arts, Soc. of Am. Color Prints, Audubon Artists. Dir. summer art course, Gloucester, Mass. Contbr. articles on art and graphic art to mags., newspapers. Studio: 54 W. 74th St., New York, N.Y.; (summer) 44 Mt. Pleasant Av., East Gloucester, Mass. ☆ 27

BERNTON, Harry Saul ◎ V. 28.

BEROL, Alfred C., pencil mfr.; b. N.Y.C., Oct. 5, 1892; s. Emil and Gella (Goldsmith) B.; student Phillips Exeter Acad., 1909; A.B., Harvard, 1913; m. Madeleine Rossin, May 4, 1922; 1 son, Kenneth. Pres., dir. Eagle Pencil Co., N.Y.C., London, Eng., Mexico City, Mexico, Sydney, Australia, Toronto, Ont., Can.; pres., dir. Blaisdell Pencil Co., Bethayres, Pa., Hudson Lumber Co., Cal.; dir. Pub. Nat. Bank & Trust Co. of N.Y. Mem. Pencil Makers Assn. (pres.). Home: 6 E. 61st St., N.Y.C.; also

Faraway Farm, Cross River, N.Y. Office: 703 E. 13th St., N.Y.C.

BERRETTONI, Julio Narciso, educator; born Vancouver, B.C., Dec. 18, 1914; s. Nichola and Lina (Picchi) B.; B.Com., U. B.C., 1937; M.S., Iowa State Coll., 1937-38; grad. student U. Chgo., summer 1941; Ph.D., U. Minn., 1943; m. Orpha Patricia Johnson, Dec. 12, 1942; children—Karen Lynn, Diane Linda. Came to U.S., 1937, naturalized 1943. Asst. prof. econs., statistics, and mathematics U. Minn., 1940-47; asst. prof. econs., statistics Ia. State Coll., summer 1946; prof. statistics, chmn. statistics dept. Western Res. U. since 1949; head Berrettoni & Assos. since 1945. Fellow Am. Soc. for Quality Control; mem. Inst. Math. Statistics, Am. Marketing Assn., Am. Statis. Assn. Home: 19242 Scottsdale Blvd., Shaker Heights 22, O. Office: Western Reserve University, Cleve.

BERRIDGE, William Arthur (bĕr'ĭj), economist; b. Lynn, Mass., Apr. 13, 1893; s. Frank and Sadie May (Brown) B.; A.B., Harvard, 1914, A.M., 1919, Ph.D., 1922; m. Ruth Reid, Jan. 24, 1918; children—Katherine Beatrice (Mrs. Theodore P. Sohler), Ruth Margaret. Instr. math., Harvard, 1915-17, instr. econ., 1920-22; asst. to asso. prof. econ. Brown U., 1922-27; also dir. of research, Bur. of Business Research, Brown, 1923-27; cons. economist Metropolitan Life Ins. Co., 1924-27, economist since 1927. Served in World War I as lt. and capt., later maj., Coast Arty. Res. Corps. Technical adviser to President's Unemployment Conf., 1921, Census of Unemployment, 1930. Awarded Francis D. Pollak prize, 1922; David A. Wells prize, 1924; J. Walter Thompson prize, 1924. Fellow Am. Statis. Assn. (rep. of Assn. on Social Sci. Research Council, 1933-38; v.p. 1940); mem. Am. Econ. Assn., Am. Acad. Polit. and Social Sci., Acad. of Polit. Sci., Royal Statis. Soc., Royal Econ. Soc., Am. Farm Econ. Assn., Am. Marketing Assn., Market Research Council (pres. 1929), Am. Assn. U. Teachers of Insurance, Nat. Tax Assn., Conference Bus. Economists, Am. Finance Assn. (v.p. 1949), Economists National Com. on Monetary Policy, Phi Beta Kappa. Mem. First Congregational Church of New York City (All Souls, Unitarian). Clubs: Century (New York); Cosmos (Washington, D.C.); Harvard Faculty (Cambridge). Author: Cycles of Unemployment in the U.S., 1923; Purchasing Power of the Consumer (with E. A. Winslow and R. A. Flinn), 1925; Employment Statistics for the U.S. (with R. G. Hurlin), 1926. Writer of articles on econ. subjects. Home: 52 Gramercy Park, New York 10; (summer) So. Egremont, Mass. Office: 1 Madison Av., New York 10, N.Y.

BERRIEN, William ◎ V. 28.

BERRIGAN, Thomas Joseph, editor; b. Allumette Island, Que., Can., Oct. 11, 1904; s. Patrick and Margaret (Ryan B.; A.B., St. Michael's Coll., Univ. of Toronto, 1926; married Florence Cecelia Glynn, July 16, 1929; children—Paul, Patrick, Thomas, Jr., Mary Genevieve. Reporter, Niagara Falls (N.Y.) Gazette, 1927-46, editor, since May 1946. Mem. Am. Soc. Newspaper Editors, N.Y. State Soc. of Newspaper Editors, Niagara Falls Chamber of Commerce. Roman Catholic. K.C. Club: Kiwanis (Niagara Falls). Home: 270 Escarpment Dr., Lewiston, N.Y. Office: 310 Niagara St., Niagara Falls, N.Y.

BERRY; see also Barry.

BERRY, Burton Yost, ex-ambassador; born Fowler, Ind., Aug. 31, 1901; s. Judge Burton Bowers and Jessie (Yost) B.; A.B., Indiana Univ., 1923, A.M., 1925; post grad. study, U. of Paris, 1925-27. Admitted to Ind. bar; apptd. after exam. v. consul of U.S., May 17, 1928, and assigned to Foreign Service Sch.; at Constantinople (Istanbul), Turkey, 1928-31; sec. in Diplomatic Service, Jan. 1931; assigned sec. of Embassy in Turkey, Nov. 6, 1933; apptd. President's messenger to escort Mr. Samuel Insull to the U.S. Apr. 6, 1934; sec. of Legation at Teheran, Iran (Persia) from Oct. 1934; consul at Athens, Greece, Jan. 1936, also secretary of legation, Greece, and consul for Italian islands of Aegean, November, 1938; temp. consul, Naples, Italy, Oct.-Dec. 1937; temp. consul, Cairo, Egypt, and sec. of legation in Egypt, May-Oct., 1938; charged with three special missions to occupied Greece, 1941; consul, Istanbul, Turkey, December 1942; consul general in Turkey, May 1943; staff U.S. Polit. Advisor to Supreme Allied Commander, Mediterranean Theatre, October 1944; U.S. representative in Rumania, October 1944-July 1947; consultant on Rumanian affairs to Council Foreign Ministers, London, England, 1945; consultant on Rumanian affairs to American delegation Paris Peace Conf., 1946; spl. asst. to chief Am. Mission for Aid to Greece, 1947-49; dir. office African and Near Eastern Affairs, Dept. of State, 1949-50; dep. asst. Sec. of State, Bur. Near Eastern, South Asian, African Affairs, 1950-51, acting asst. secretary, 1951-52; ambassador E. and P. to Iraq, 1952; was special representative of the President at coronation of King Faisal, 1953. Member American Numismatic Society, Phi Beta Kappa, Phi Kappa Psi, Phi Delta Phi. Presbyterian. Clubs: Alwiyah (Baghdad); University (Washington); Istanbul Klubu (Istanbul). Contributor to American and Eng. periodicals of articles upon Islamic antiquities. Home: Fowler, Ind. Address: care De partment of State, Washington, D.C.

BERRY, Cecil Ralph, banker; b. Scranton, Pa., Aug. 25, 1895; s. J. M. and Emma J. (Van Gorden) B.; student Kissick Inst., Bklyn.; grad., sch. banking Rutgers U., 1935; m. Lena Belle Corson, June 25, 1919; children—Cecil Ralph, Douglas Corson, Richard Curtis. Asst. cashier Hop Bottom (Pa.) Nat. Bank, 1916-18, cashier, 1918-25; pres. Citizens Nat. Bank, Waverly, N.Y., 1925-41, v.p. since 1941, also dir.; pres., dir. Bloomfield Bank & Trust Co., 1938-52; chmn. exec. com. Nat. Newark & Essex Banking Co., Bloomfield, 1952—; director First Nat. Bank & Trust Co., Elmira, N.Y., 1930-34, Fed. Res. Bank, New York City, 1934-37, Tioga Empire Feed Mills Incorporated, Waverly, N.Y., Waverly Cooperative Savings & Loan Association, Essex Title Guaranty & Trust Co., Montclair, N.J., Schering Corp., Bloomfield, Rahway Valley R.R. Co. Trustee Adm. Billard Acad., New London. Home: 483 Ridgewood Av., Glen Ridge. Office: National Newark & Essex Banking Co., 2 Broad St., Bloomfield, N.J.

BERRY, Charles Harold, mech. engring. educator; b. Brooklyn, N.Y., June 8, 1889; s. Silas Hurd and Elsie (Brown) B.; Pratt Inst., Brooklyn, N.Y., 1907-09, M.E., Cornell Univ., 1912, M.M.E., 1916, A.M. (hon.) Harvard Univ., 1942; m. Natalie Daboll, Apr. 17, 1915; children—Carolyn (Mrs. G. R. Jacobs), Roberta (Mrs. P. R. Humez), Ruth Allyn (Mrs. B. D. Hilton). Instr. and asst. prof. heat power engring., Cornell U., 1913-18; U.S.A. Ordnance Dept., insp. div., 1918-19; resrch. engr., tech. engr. of power plants; asst. to chief engr., Detroit Edison Co., Detroit, Mich., 1914-17 (summers), 1919-25; asso. editor of Power, McGraw-Hill Pub. Co., New York, 1925-28; prof. mech. engring., Harvard Univ., since 1928. Fellow, Am. Academy Arts and Sciences. Am. Soc. Mech. Engrs.; mem. Tau Beta Pi, Sigma Xi. Club: Faculty (Harvard); Harvard (Boston). Home: 162 Washington St., Belmont 78, Mass.

BERRY, Donald S(tilwell), civil engr., educator; b. Vale, S.D., Jan. 1, 1911; s. Stephen C. and May (Stilwell) B.; B.C.E., S.D. Sch. Mines, 1931; M.S., Ia. State Coll., 1933; Ph.D., U. Mich., 1936; m. Helen B. Mitchell, Oct. 30, 1937; children—Judith H., Jeane E. Tng. engr. Nat. Safety Council, Chgo., 1936-43, dir. traffic and transportation div., 1943-48; asst. dir., inst. transportation and traffic engring. U. Cal., Berkeley, 1948-51, prof. transportation engring., 1951—; chmn. div. transportation engring., 1954—. Mem. Am. Soc. C.E., Inst. Traffic Engrs., Hwy. Research Bd., Sigma Xi, Sigma Tau, Chi Epsilon, Phi Kappa Phi. Home: 645 Neilson St., Berkeley 7, Cal.

BERRY, Edward Willard, geologist; b. Passaic, N. J., Nov. 24, 1900; s. Edward Wilber and Mary (Willard) B.; A.B., Johns Hopkins, 1924, Ph.D., 1929; m. Dorothy Everett Pidgeon, Oct. 12, 1925; children—Mary-Susan (Mrs. E.P. Robare), Edward Lewis, Samuel Stedman. Micropaleontologist Internat. Petroleum Co., Negritos, Peru, 1925-28; instr. geology Ohio State U., 1929-36; faculty dept. geology Duke since 1936, now prof., chmn. dept.; cons. geologist coal and oil. Fellow Geol. Soc. Am., Geol. Soc. London, A.A.A.S.; mem. Geol. Soc. South Africa, Geog. Soc. New Zealand, Assn. Geology Tchrs., Pan Am. Inst. Mining Engring. and Geology, Am. Geophys. Union, Am. Assn. Petroleum Geologists, geol. socs. France, Switzerland, Peru, Am. Inst. Mining and Metall. Engrs., Sigma Xi, Kappa Sigma. Mem. Soc. Friends. Contbr. articles tech. jours. Home: 1003 Gregson St., Durham, N.C.

BERRY, E(llis) Y(arnal), congressman; b. Larchwood, Ia., Oct. 6, 1902; s. William S. and Kitty (Teghtmeyer) B.; student Morningside Coll., 1920-22; LL.B., U. of S.D., 1927; m. Rose Hartinger, Mar. 4, 1928; children—Robert Ellis, Nila Lee. Admitted to S.D. bar, 1927, and practiced in McLaughlin since 1929; pub. McLaughlin Messenger since 1938. Mem. S.D. Senate, 1939 and 1941; mem. 82d, 83d, 84th Congresses, 2d S.D. Dist. Mem. Mo. River States com., 1941-44; State Bd. Regents since 1947. Mem. S.D. Press Assn. (pres. 1944-45), Delta Theta Phi, Sigma Delta Chi. Mason (Shriner). Home: McLaughlin, S.D. Office: House Office Building, Washington 25.

BERRY, Francis B(rown), surgeon; b. Dorchester, Mass., May 13, 1892; s. John K. and Ellen Mary (Brown) B.; grad. Roxbury Latin Sch., 1909; A.B., Harvard, 1914, M.D., 1917; unmarried. Intern in pathology Boston City Hosp., July 1917-Jan. 1918; interne in surgery Presbyn. Hosp., N.Y.C., 1920-21; in pvt. practice medicine, Providence, 1921-23; resident in surgery Bellevue Hosp., N.Y. City, 1923-24, asst. visiting surgeon, 1924, visiting surgeon and dir., first surg. div. and thoracic surgery, since 1946; prof. clin. surgery Columbia, 1946-54; apptd. Asst. Sec. Defense, health and medical, 1954. Mem. bd. govs. Am. National Red Cross. Commissioned 1st lt., M.C., U.S. Army, disch. with rank capt., 1919; in active service with rank of lt. col., 1942, promoted col., 1945; chief of surgery, 9th Evacuation Hosp. (Roosevelt Hosp., Europe and Africa theaters), 1942-44; surg. consultant, 7th U.S. Army, 1944-45; asst chief, public health, U.S. Group Control Council, Berlin, 1945-46; surg. cons. surgeon gen., 1946; inactive status, 1946, promoted brig. gen., 1949; mem. adv. defense com. to comdg. gen., 1st Army Area. Decorated World War I and II ribbons with 6 campaign stars, Legion of Merit, Mil. Commendation ribbon, Croix de Guerre (France). Fellow A.C.S.; mem. A.M.A., Am. Surg. Assn., Am. Assn. for Thoracic Surgery, Am. Bd. Surgery and Bd. Thoracic Surgery (founder mem.), N.Y. Med. Soc., N.Y. Acad. Med. (trustee). Ind. Republican. Episcopalian. Clubs: Century Assn., Union, Harvard. Contbr. sect. on mil. surgery, Cole and Elman Textbook of Surgery, 1946; also contbr. articles to med jours. Home: 4301 Massachusetts Av., N.W., Washington. Office: Secretary of Defense, Washington 25.

BERRY, Frank Allen, lawyer; b. Nashville, Tenn., Oct. 13, 1885; s. William Wells and Alice Mary (Allen) B.; student Vanderbilt U., 1902-04; A.B., Princeton, 1906; LL.B., Harvard, 1909; m. Eleanor Redway, Nov. 22, 1911; children—Alice, Frances, Frank Allen. Began practice of law at Nashville, 1909, as mem. Smith & Berry; mem. Bass, Berry & Sims since 1923; dir. Tenn. Natural Gas Lines, Inc., First Am. Nat. Bank, Wm. R. Moore Dry Goods Co., Carter Dry Goods Co. Mem. Am., Tenn., Nashville bar assns. Democrat. Mason (32°, Shriner). Clubs: Belle Meade Country (Nashville); Princeton and Harvard (New York). Home: Deer Park Circle. Office: Am. Trust Bldg., Nashville, Tenn.

BERRY, Frank John, railway exec.; born Carlew, N.D., Oct. 9, 1887; s. William and Ann Amelis (O'Hern) B.; student pub. schs. Lisbon, N.D.; m. Ellen Bates, Oct. 1936. Telegraph operator, relief agt. N.P. Ry., 1905-10, chief clk. to gen. agt., Winnipeg, Can., 1910-11, traveling freight agt., 1912, asst. gen. agt., 1913, gen. agt., 1920, Spokane, 1923, asst. gen. freight agt., Seattle, 1929, western traffic mgr., 1947, asst. gen. freight and passenger agt., Portland, Ore., 1932, asst. v.p. traffic, St. Paul, 1948, v.p. traffic since 1949. Served as 1st lt., U.S. Army, 1918-19. Mem. Am. Soc. Traffic and Transportation, Inc. (founder mem. 1949). Republican. Roman Catholic. Clubs: Town and Country, Minnesota (St. Paul); Union League (Chgo.); Tacoma; Rainier (Seattle); Arlington (Portland, Ore.). Home: 1156 Summit Av., St. Paul 5. Office: 176 E. 5th St., St. Paul 1.

BERRY, George Packer, physician, med. research; b. Troy, N.Y., Dec. 29, 1898; s. George Titus and Carrie Electa (Packer) B.; grad. Hill Sch., Pottstown, Pa., 1917; A.B., with highest honors, Princeton U., 1921; M.D., Johns Hopkins, 1925; m. Elizabeth L'Estrange Duncan, July 10, 1924 (died Mar. 9, 1926); 1 dau., Caroline Elizabeth (Mrs. Cloyd Laporte). Resident house officer, Conn. State Hosp. for the Insane, Middletown, summer, 1923, Bellevue Hosp., 1st Div. (Columbia), summer, 1924; Johns Hopkins Hosp., 1925-27, asst. resident physician in medicine, 1927-29; assistant in medicine, Johns Hopkins U., 1927-28, instr. in medicine, 1928-29; asst., Rockefeller Inst. for Med. Research, 1929-31, asso., 1931-32; prof. bacteriology and head of dept. and asso. prof. of medicine, U. of Rochester Sch. of Medicine and Dentistry, Rochester, N.Y., since 1932, asst. dean, 1941-47, asso. dean, 1947-49; dean of Harvard Medical School since 1949; director of Rochester Health Bur. Labs. and bacteriol. labs., Strong Meml. and Rochester Muncpl. Hosps., since 1948. Chmn. adv. council, dept. biol. and mem. Grad. Council, Princeton U., since 1941; ednl. cons., Council Rochester Regional Hosps., since 1946. In S.A.T.C., 1918; lt. comdr. Med. Corps, U.S. Naval Reserve since 1941; Operation Crossroads, Bikini, 1946; U.S. Naval Inst. (asso.). Mem. bd. dirs. Josiah Macy Foundn. since 1943, exec. com. since 1947. Chmn. Panel on Virus, Con. on Growth, Nat. Research Council, 1945-47, mem. div. med. scis. since 1946, mem. exec. com. since 1947; v.p., council, Assn. Am. Med. Colls. since 1947; bd. dirs. Tuberculosis and Health Assn., Rochester and Monroe Co., Inc., since 1947. Diplomate American Board Internal Medicine. Fellow A.A.A.S., Am. Pub. Health Assn., A.M.A., Rochester Museum of Arts and Sciences; member Johns Hopkins Med. Assn., Am. Soc. for Clin. Investigation, Am. Chem. Soc. (Rochester Sect.), Harvey Soc. of New York, Soc. for Exptl. Biology and Medicine, Soc. Am. Bacteriologists (chmn. Central N.Y. Branch, 1934-35; mem. council since 1935; chmn. program com., 1937-40), Am. Assn. of Immunologists (mem. council, 1938-45; pres. 1939-40), Rochester Acad. of Medicine, Am. Assn. for Cancer Research, Med. Soc. of the County of Monroe, N.Y., N.Y. State Med. Soc., Am. Soc. for Exptl. Pathology, Am. Assn. Pathologists and Bacteriologists, Am. Assn. History of Medicine, Rochester Museum Assn., S.A.R., Phi Beta Kappa, Alpha Omega Alpha, Sigma Xi. Republican. Presbyn. Clubs: Tower (Princeton U.); Pithotomy (Johns Hopkins Med. Sch.); Princeton (New York); Newcomen Society (Eng.); Fortnightly, Genesee Valley (Rochester). Mem. editorial bd. Jour. of Bacteriology; asso. editor Jour. of Immunology and Bacteriological Reviews. Contributor numerous papers to med. jours. Home: 36 Alpine St. Office: School of Medicine and Dentistry, Univ. of Rochester, Rochester 7, N.Y.

BERRY, Harold Haile, business exec.; b. Roxbury, Mass., May 14, 1883; s. John King and Ellen M. (Brown) B.; grad. Roxbury Latin Sch., 1900; A.B., Harvard, 1904; m. Beatrice Brown, Feb. 24, 1914. Broker, investment banker, N.Y.C., 1904-29; with Irving Trust Co. of N.Y., 1930-33; became v.p., dir. Combustion Engring. Co., Inc. (Combustion Engring. & Superheater, Inc., since 1948), N.Y.C., 1933, now ret. Home: Southdown Rd., Lloyd Harbor, Huntington, L.I., N.Y.

BERRY, Harold J(ames), investment banker; b. Westwood, N.J., Apr. 12, 1913; s. Charles William and Ella (Hopper) B.; B.S. in Econs., U. Pa., 1935; m. Marjorie Terry Ekwall, June 1, 1948; 1 son, Thomas Wendel. With Harriman Ripley & Co., Inc., N.Y.C., 1935—, beginning as jr. buyer, successively manager, v.p., 1949—, dir. 1952—; director of the New York City Omnibus Corporation, The Murray Corp. of Am. Clubs: Lunch, University (N.Y.C.). Home: 166 Columbia Heights, Bklyn. 1. Office: 63 Wall St., N.Y.C. 5.

BERRY, Harold Lee, real estate, banking; b. Portland, Me., Aug. 26, 1877; s. Alfred H. and Frances Fisher (Crosby) B.; ed. Columbian Acad., Washington, 1897; A.B., Bowdoin Coll., 1901, A.M. (hon.), 1931; m. Violetta Lansdale Brown, Aug. 28, 1905; children—Martha Carroll (Mrs. James F. Nields, Jr.), Violetta Lansdale (Mrs. J. Sanford Otis). Shoe mfr., 1901-26; retired, 1926; pres. J. B.

Brown & Sons, real estate, Portland, Me.; since 1936; v.p. Canal Nat. Bank since 1923; pres. and trustee Portland Savings Bank since 1947; treas. West End Realty Co., J. M. Brown Co., real estate. Trustee N. Yarmouth Acad.; dir. Home for Aged Men; now manager Portland Benevolent Soc.; pres. Samuel Clark, Jr., Home for Aged Couples, Inc. Overseer, Bowdoin Coll., 1921-37, trustee since 1937; mem. Common Council, City of Portland, 1908-09. Field dir., Am. Red Cross, Rockland to Kittery, World War I. Mem. Maine Hist. Soc., Portland Soc. Nat. History, Portland Soc. Art, Psi Upsilon (former mem. nat. council). Mason. Republican. Episcopalian. Clubs: Portland Country, Cumberland, University (Boston); University (New York). Home: Casco Fort, Falmouth Foreside. Office: 192 Middle St., Portland, Maine.

BERRY, Howard. ◎ V. 26.

BERRY, James Duffer, Jr., oil producer and cattle breeder; b. Oil City, Pa., Mar. 25, 1914; s. James D. and Helen Caroline (Robinson) B.; student The Hill Sch., Pottstown, Pa., 1929-34; m. Helen Jean Holst, Jan. 2, 1937; children—James Duffer III, Michael Truby, Linda Gay. Oil producer, Penna Field, since 1934; breeder Registered Guernsey cattle, Titusville, Pa., since 1939; dir. Quaker State Oil Refining Corp. since 1940, also asst. sec.; dir. Oil City Nat. Bank since 1945. Mem. Pa. Grade Crude Oil Assn. Mason (K.T., Shriner). Home: R.F.D. 1, Oil City. Office: Quaker State Bldg., Oil City, Pa.

BERRY, James Edward, lieut. gov., banker; b. Oak Grove, Mo., Oct. 2, 1881; s. William Edward and Martha (Brown) B.; grad. bus. coll.; student Okla. A. and M. Coll.; m. Edwina Morrison, Oct. 21, 1908; children—William Morrison, Virginia (Mrs. J. D. Harrison), James Edward (dec.), George Malcolm, Frank Gilman, Robert Nelson (dec.), Sarah Jane (Mrs. James W. Rodgers, Jr.). Pres. Stillwater (Okla.) Nat. Bank, Stillwater Milling Co.; v.p. First Nat. Bank, Cushing, Okla. Lt. gov. of Okla. since 1935; candidate U.S. Senate, 1944. Treas. Payne Co. (Okla.) Salavation Army Com., Infantile Paralysis Payne Co. chpt. Served as capt., Rainbow Div., A.E.F., World War I; ret. Maj., 45th Inf. Div., Okla. Nat. Guard. Inducted into Okla. Hall of Fame, 1953. Mem. Am. Legion (past post comdr.), Veterans Fgn. Wars, Okla. Bankers Assn. (past dist. chmn.), Okla. C. of C., Pi Kappa Alpha. Democrat. Methodist Episcopalian. Mason. Home: 502 Duck St., Stillwater.

BERRY, J(ames) Raymond, lawyer; b. Newark, N.J., Aug. 30, 1901; s. James Aloysius and Frances Irene (Heery) B.; A.B., Princeton, 1922; LL.B., Columbia, 1925; m. Adelaide Cecilia Poulson, Oct. 3, 1928; children—James Raymond, Adelaide Poulson, Joseph Michael. Admitted to N.J. bar, 1926, Supreme Ct., 1936, N.Y., 1948; practice law, Newark, 1926-42, N.Y.C. since 1943, specializing ins. law, ins. regulatory law, since 1942; gen. counsel Nat. Bd. Fire Underwriters, 1943. Candidate N.J. State Senate, 1941. Mem. Psi Upsilon. Dial Lodge. Clubs: Essex Co. Country (West Orange, N.J.); Drug and Chem. (N.Y.C.). Home: 23 Beverly Rd., West Orange, N.J. Office: 85 John St., N.Y.C. 38.

BERRY, Joseph Francis ◎ V. 27.

BERRY, Kearie Lee, army officer; b. Denton, Tex., July 6, 1893; s. Thomas Eugene and Viola Eugenia (Riley) B.; student Univ. of Tex., 1912-16, 24-25; m. Alice Celeste Fleming, May 7, 1917; children—Kearie Lee, Viola Celeste (Mrs. William Robison Reilly, IV), Thomas Eugene. Attended First Officers' Training Camp, Leon Springs, Tex.; commd. 2d lt., inf. sect., O.R.C., Aug. 15, 1917, and advanced through the grades to brig. gen. (temp.) Jan. 18, 1946; joined 2d Tex. Inf., May 17, 1916, spent 10 months on Mexican Border; joined 21st inf., Balboa Park, San Diego, Calif., Aug. 1917; served with 27th inf. at Verknie-Udinsk, Vladivostok, Siberia, 1919-20, then in Manila and Hawaii; service in various U.S. camps as comdr. and athletic officer, 1921-33; machine gun company comdr., athletic and recreation officer, 15th inf., China, 1933-36; service instr. and camp comdr. U.S. camps, 1936-41; sr. instr. 1st Philippine Constabulary Regt., acting q.m. and ordnance officer, South Luzon Force; Nov.-Dec. 1941; field command all 1st Philippine div. engaged with the enemy, Jan.-Feb. 1942; commanded 1st Philippine div. until surrender of Bataan, Apr. 9, 1942; prisoner of war of Japanese in prison camps, Luzon, Formosa, Kyushu, and Manchuria, Apr. 1942-Aug. 20, 1945; attended orientation courses for former prisoners of war at The Inf. Sch., Field Arty. Sch., Coast Arty. Sch., Cavalry Sch., Armored Sch., Mar.-June 1946; exec. officer Tex. Mil. Dist., Austin, Tex., 1946-47; apptd. adj. gen. of Texas, May 1947, major gen. Tex. Nat. Guard, 1947; retired from regular Army as brig. gen., June 1947; apptd. comdg. gen., Tex. N.G., 1947——. Awarded Distinguished Service Cross, Distinguished Service Medal, Silver Star, Purple Heart, Combat Infantryman's badge. Mem. Delta Kappa Epsilon, Sigma Delta Psi. Mem. Christian Ch. Mason (Shriner). Club: Travelers, Austin. Office: Camp Mabry, Austin, Texas.

BERRY, Keehn W., banker; b. Glen Allen, Mo., Dec. 12, 1894; s. Pinkney Jasper and Ida (Keehn) B.; A.B., U. of Miesouri, 1913, LL.B., 1915; m. Mary Lois Brown, June 5, 1920; children—Keehn W., Mary Ellen. Pres. and dir. Whitney Nat. Bank of New Orleans since 1937; dir. Wesson Oil & Snowdrift Co. and Woodward Iron Co. Presbyterian. Clubs: Boston; New Orleans Country (New Orleans). Home: 149 Audubon Blvd. Office: Whitney National Bank, New Orleans, La.

BERRY, Lewis E(dward), Jr., govt. ofcl., lawyer; b. Cheboygan, Mich., Sept. 5, 1914; s. Lewis Edward and Orpha (Hayden) B.; A.B., U. Mich., 1936, LL.B., 1939; m. Maerose Luth, May 20, 1936; children—Anne, Thomas D. Admitted to Mich. bar, 1939; mem. Shepherd, Berry & Berry, Cheboygan, 1939-52; pros. atty., 1940-42, 46-47; local atty. N.Y.C. R.R., Consumers Power Co., Farm Home Adminstrn., VA, Citizens Nat. Bank of Cheboygan; pub. adminstr. Cheboygan County, 1952-54; asso. counsel Senate Sub-committee on Privileges and Elections, May-Aug., 1953; dep. counsel Dept. of Army, 1953——, Vice pres. Mich. Municipal League, 1952-53; asst. sec. Mich. Rep. State Central Com., 1953. Served from pvt. to maj., Inf., AUS, 1942-46. Mem. No. Mich. Rep. Assn. (dir. 1950-54), Am. Legion, Vets Fgn. Wars, Delta Chi. Republican (co. chmn. 1948-52). Elk, Kiwanian. Home: 1704 Oakcrest Dr., Alexandria, Va. Office: 212 N. Huron St., Cheboygan, Mich.

BERRY, Loren Murphy, business exec.; b. Wabash, Ind., July 24, 1888; s. Charles D. and Elizabeth (Murphy) B.; student Northwestern U., 1909-10; m. Lucile Kneipple, June 9, 1909 (dec.); children—Loren Murphy, Martha Sue Fraim, John William, Elizabeth Anne Fox; m. 2d Helen Anderson Henry, Aug. 28, 1938; 1 son, Leland. Newspaper reporter, Wabash, Ind., Joliet, Ill., Chgo.; sold telephone directory advt., Marion, Ind., 1910, St. Louis, Louisville, Indpls., which developed into nat. sales orgn. of L. M. Berry & Co., main office, Dayton, O.; v.p. Ohio Service Holding Corp., Canton. Skyland Broadcasting Co., Dayton, Springfield (Ohio) Coal & Ice Co., Cooper & Jackson Co., Dayton, Warren (Ohio) Telephone Company; dir. Elyria (Ohio) Telephone Co., Lima (Ohio) Telephone & Telegraph Company, Mt. Vernon (Ohio) Telephone Co., United Telephone Co., Bellefontaine, O., Ohio Central Telephone Corp., Wooster, Fla. Telephone Corp., Ocala, Third Nat. Bank & Trust Co., Laughter Corp., Hulman Realty Co., Oakwood St. Ry. Co., Dayton Suburban Bus Lines, Dayton, O., Elyria-Lorain Broadcasting Co., Elyria, O., Kellogg Switchboard & Supply Co., Chgo., Telephone Bond & Share Co., Wilmington, Del. Mem. Montgomery Co. Rep. Finance Com. Mem. U.S. Ind. Telephone Pioneers (pres. 1938-39), Bell Telephone Pioneers Assn. (v.p. N.C. Kingsbury chpt. 1939-40). Episcopalian. Clubs: Dayton City, Engineers, Kiwanis, Dayton Country, Dayton Bicycle (Dayton, O.); Surf, Committee of 100 (Miami Beach, Fla.). Home: 1155 Ridgeway Rd. Office: Hulman Bldg., 120 W. Second St., Dayton, O.

BERRY, Othmar Berarde, petroleum exec.; b. San Jose, Calif., June 20, 1901; s. Frederick Charles and Pearl (Albaugh) B.; A.B., Stanford U., 1924; m. Velda Hancock, Mar. 18, 1924; children—Wanlyn (Mrs. Benton Bejach), Winifred, Carol Jean, William Frederick. Pres. and dir. Berry Oil Co., San Francisco, since 1930; v.p., dir., C. J. Berry Dredging Co., gold mining, Circle area Alaska, since 1932; with Big Ten Oil Co. since 1931, pres. since 1940; with Berry Holding Co. since 1930, v.p. since 1949; with Ethel D. Co. since 1931, v.p. since 1951; dir. and mem. exec. com., Anglo Calif. Nat. Bank. Mem. Independent Petroleum Assn. Am. (dir.), Phi Kappa Sigma. Home: 450 Westridge Dr., Menlo Park, Cal. Office: 111 Sutter St., San Francisco 4.

BERRY, Peter J., pres. Security Ins. Co. of New Haven, Conn.; b. Hartford, Conn., June 1, 1896; s. John Francis and Mary Cecile (Carrigan) B.; m. Ann Marie Daly, Nov. 29, 1925; children—Barbara Ann, Peter Joseph, Bernard Daly, John Francis. Clerk, Travelers Ins. Co., 1916-17, spec. agt., 1918-20; mgr. Hartford Accident & Indemnity Co. (N.Y. State), 1920-26; v.p. Gen. Casualty & Surety Co., 1926-31; v.p. and gen. mgr. Conn. Indemnity Co., 1931; exec. v.p. Security Ins. Co. and affiliates, 1937, pres. and dir., 1938; pres., dir. Conn. Indemnity Co., 1942-43; dir. Gen. Adjustment Bur., Underwriters Salvage Co., N.Y., Grace-New Haven Community Hosp., 1st Nat. Bank & Trust Co. of New Haven. Sec. Nat. Bd. Fire Underwriters. Clubs: New Haven Country, Quinnipiack, Drug and Chemical (N.Y.). Home: 93 Edgehill Rd. Office: 175 Whitney Av., New Haven, Conn.

BERRY, Raymond H., lawyer; b. Pennsboro, W. Va., June 28, 1891; s. Charles Albert and Martha Florence (Ward) B.; LL.B., National U. Washington, D.C., 1914; M.P.L., 1915, LL.M., 1915; m. Eska Ethelyn Eckels, Sept. 5, 1916; 1 dau., Martha Jane (Mrs. Edward A. Silliere). Admitted to D.C. bar, 1915, Mich. bar, 1924; practiced individually, 1928-32; mem. firm Berry, Stevens & Moorman; dir. Buell Die and Machine Co., C.P.A. Co., Metal Mouldings Corp. (Detroit), Ferry-Morse Seed Co. (Detroit and San Francisco), Mid-West Refineries, Inc. (Grand Rapids and Alma, Mich.), Standard Products Co., Cleveland, Ohio, James Vernor Co., Detroit, Mich., French Mortgage & Bond Co., Detroit; assisted in orgn. and became asst. cashier Dupont Nat. Bank, Wash., D.C., 1916; became head of tax dept. Detroit Trust Co., 1920. Mem. and sec. spl. comm. of inquiry into taxation State of Mich., 1929; co author Mich. state sales tax law, 1933. Mem. Detroit Bd. of Commerce (past pres.; dir. since 1930), Am., Mich. and Detroit bar assns., Chamber of Commerce of U.S. (mem. committee on nat. defense), Nat. Tax Assn., Sigma Nu Phi. Republican. Baptist. Mason. Clubs: Economic, Detroit, Detroit Athletic, Grosse Point Yacht, Country, Question (Detroit). Home: 15816 Lakeview Court, Grosse Pointe Park 30, Mich. Office: Penobscot Bldg., Detroit 26, Mich.

BERRY, Robert W., army officer; b. New Jersey, Mar. 20, 1902; B.S., U.S. Mil. Acad., 1924; grad. Coast Arty. Sch., battery officers course, 1933, Command and Gen. Staff Sch., 1940. Commd. 2d lt., Coast Arty. Corps, U.S. Army, 1924, and advanced through the grades to brig. gen., 1944; comdg. officer Atlantic sector Panama Canal Zone; comdg. gen., 35th A.A.A. Brigade, Ft. Bliss, Tex., 1948-50; gen. Western Army Antiaircraft Command, 1950-53; dir. J/1 div. Hdqrs. U.S. European Command, 1953——. D.S.M., Legion of Merit Medal. Address: HQ US EUCOM. J/1 Div., A.P.O. 128, N.Y.C.

BERRYHILL, Walter Reece, dean of medicine; b. Charlotte, N.C., Oct. 14, 1900; s. Samuel Reece and Minnie Eugenia (Scott) B.; A.B., U. of N.C., 1921; student U. of N.C., Sch. of Medicine, 1923-25; M.D., Harvard U., 1927; m. Norma Connell, Aug. 2, 1930; children—Jane Carol, Catherine Brewer. Intern Fourth Med. Service, Boston City Hosp., 1927-29; asso. prof. physiology, U. of N.C., 1929-30; resident physician Med. Service, Lakeside Hosp., Cleveland, 1930-31; instr. in medicine, Western Res. Sch. of Medicine and asst. physician Lakeside Hosp., 1931-33; asso. prof. medicine, U. of N.C. and physician University Infirmary, since 1933; dir. student Health Service, U. of N.C., since 1933, asst. dean, Sch. of Medicine, 1937-41, dean and prof. Clinical Medicine since 1941. Mem. Marine Corps, S.A.T.C., 1918. Member of Visiting Staff, The Watts Hospital, Durham, N.C. Fellow American College of Physicians; member A.M.A., Am. Clin. and Climatological Assn., So. Med. Assn., Phi Beta Kappa, Sigma Xi, Delta Sigma Phi. Club: Harvard of N.C. (pres. 1941). Contbr. to med. jours. Home: Upper Laurel Hill, Chapel Hill, N.C.

BERRYMAN, James Thomas, cartoonist, illustrator; b. Washington, June 8, 1902; s. Clifford Kennedy and Kate Gaddis (Dunfee) B.; student George Washington U., 1920-23, Corcoran Art Sch., 1921-22; m. Louise Marble Rhees, Oct. 23, 1926; 1 son, Rhys Morgan. Reporter N.M. State Tribune, 1923-24; staff artist Washington Star, 1924-30, polit. cartoonist since 1941, editorial illustrator, 1930-33; sports cartoonist Evening Star and Sporting News, 1934-41; mag. illustrator since 1936; polit. cartoonist King Features Syndicate since 1944; teacher graphic arts, Southeastern U., 1937-38; cartoonist for Assn. Am. R.R.'s since 1948; pub. dir. art Nat. Rifle Assn., 1941-48. Recipient awards from N.Y. World's Fair, Infantile Paralysis Found., War Bond Com. (U.S. Treas.), A.R.C., Washington Central H.S. Alumni Assn., Freedoms Found., 1949, 50, 51; D.S.M., Am. Legion, 1950, Medal for Merit, 1951; Nat. Cartoonist Society award, 1950; Pulitzer prize for cartoon, 1950; National Headliners Award, 1953. Honorary life member of the National Rifle Association; life member Culver Military Academy Fathers; member Outdoor Writers Association, National Society Cartoonists, S.A.R., Delta Tau Delta. Presbyterian. Clubs: National Press, Gridiron, Chevy Chase, University. Home: 6633 32d Place, Washington 15. Office: The Evening Star Co., Washington 4.

BERRYMAN, John, author; b. McAlester, Okla., Oct. 25, 1914; s. John Allen Smith and Martha (Little) B.; student South Kent Sch.; A.B., Columbia, 1936; B.A., Clare Coll., Cambridge, 1938; Rockefeller fellow humanities, 1944-46; Hodder fellow Princeton, 1950-51; Guggenheim fellow, 1952-53; m. Eileen Patricia Mulligan, Oct. 24, 1942. Faculty Wayne U., Detroit, 1939-40, Harvard, 1940-43; instr. English, lectr., fellow creative writing Princeton, intermittently, 1943-49; lectr. U. Wash., 1950; Elliston lectr. poetry U. Cin., 1952. Awarded first prize for Imaginary Jew, Kenyon-Doubleday, 1945; Guarantors, Levinson prizes Poetry Mag., 1948; Shelley Meml. award, 1949; Am. Acad. award, 1950. Mem. Phi Beta Kappa. Author: Poems, 1942; The Dispossessed (poems), 1948; Stephen Crane, 1950. Contbr. to Five Young American Poets, 1940; Best American Short Stories, 1946; A Little Treasury of American Prose; verse, anthologies. Contbr. lit. criticism, profl. publs. Home: 120 Prospect Av., Princeton, N.J.

BERSELL, Petrus Olof Immanuel ◎ V. 27.

BERSTED, Alfred, mfg. exec.; b. Chgo., June 7, 1898; s. Martin and Julia B.; student pub. schs.; m. Grace Hamberg, Aug. 1923; 1 dau., Ruth. Pres. Bersted Mfg. Co., Fostoria, O. since 1919, Bersted Mfg. Co. of Can., Oakville, Ont., since 1943; v.p. McGraw Electric Co., Chgo., 1949——. Home: R.F.D. 4. Office: McGraw Electric Co., Elgin, Ill.

BERTHEL, John Hallock, librarian; b. Washington, Pa., Mar. 27, 1914; s. Frank H. and Nina B. (Hallock) B.; A.B., Columbia, 1938, M.A., 1939, B.S., 1942; m. Elizabeth Bagby Edwards, Apr. 5, 1941; 1 dau., Deborah Gresham. Librarian Columbia Coll., 1945-47, also faculty mem.; librarian Columbia Coll. and Butler Departmental Libraries, Columbia U., 1947-48, Nicholas Murray Butler Libraries, 1948-54, Johns Hopkins U., Balt., 1954——. Home: 2 McKim Av., Woodbrook, Balt. 12.

BERTHOLF, Lloyd M., coll. adminstr., biologist; b. Kechi, Kan., Dec. 15, 1899; s. Albert Linton and Mable Sarah (Haden) B.; A.B., Southwestern Coll., 1921; A.M., Johns-Hopkins, 1925, Ph.D., 1928; post doctorate work, U. of Munich, 1930-31; m. Martha Washburn, June 15, 1921; children—Mabelyn Washburn, Max Erwin. Instr. biology Woman's Coll., U. of N.C., Greensboro, N.C., 1922-24; investigator, honeybees, U.S. Dept. Agr., summers 1922-37; prof. biology, Western Md. Coll., Westminster, Md., 1924-48, dean faculty, 1939-48; dean college and prof. zoöl., Coll. Pacific, since 1948. Served O.T.S., U.S. Coast Arty., 1918. Awarded Nat. Research fellowship to Munich, Ger., 1930-31. Delegate General Conf. Methodist Church, 1948, 52. Fellow A.A.A.S. Chmn. commn. on memberships and standards Western Coll. Assn., 1954——; mem. Western Soc. Naturalists, N.E.A. (life), Entomol. Soc. Am., Am. Soc. Zoologists, Phi Beta Kappa, Sigma Xi, Beta Beta Beta

(pres. 1946-54), Gamma Alpha. Dem. Meth. Club: Kiwanis Internat. Contbr. numerous articles on honeybees to sci. jours. Home: 1408 W. Euclid Av., Stockton, Cal.

BERTISCH, Leo, corp. exec.; b. N.Y.C.; Ph.G., Fordham U., 1928; Drug clk. Neve Drugstore Chain, 1928, store mgr., 1929; formerly asst. drug buyer Gimbel Bros., N.Y.C., also buyer, mdse. mgr. street floor depts., 1942; div. mdse. mgr. Goldblatt Dept. Store, Chgo., 1942-50; asso. Green Sales Co., 1950, pres., 1950-51; pres. United Cigar-Whelan Stores Corp. since 1951. Drug, cosmetic cons. O.P.A.‡

BERTOLETTE, Norman B(oone) (bert-o-let), pub. utility exec.; b. Norristown, Pa., Jan. 28, 1891; s. Daniel A. and Alice J. (Dutlinger) B.; M.E., Drexel Inst. Tech., 1911; m. Katharine Marie Schweyer, Sept. 6, 1916; children—Robert Boone, Reed. Engr., div. mgr. Phila. Suburban Gas & Electric Co., 1912-28; div. mgr. Phila. Electric Co., 1928-30; pres. Harrisburg (Pa.) Gas Co., 1930-36, Hartford Gas Co., 1936—; dir. Conn. Bank & Trust Co., Travelers Ins. Co., Travelers Indemnity Co., Travelers Fire Ins. Co., Charter Oak Fire Ins. Co.; trustee Soc. for Savings. Dir. Conn. Pub. Expenditure Council, Govtl. Research Inst. Dir. Hartford Hosp.; trustee Greater Hartford YMCA. Alumni citation Drexel Inst. Tech., 1951. Mem. Conn. Electric and Gas Assn. (pres.), Am., N.E. (past pres.) gas assns., Mfrs. Assn. Hartford Co. (dir.), Hartford C. of C. (past pres.), Soc. Gas Engrs. N.Y. (past pres.), Newcomen Soc. Conglist. Mason. Clubs: Twentieth Century, Hartford (past pres.), Hartford Golf (Hartford, Conn.); Tinwhistles (Pinehurst, N.C.). Home: 19 Pilgrim Rd., West Hartford 7, Conn. Office: 233 Pearl St., Hartford 4, Conn.

BERTRAMSON, B. Rodney, agronomist; b. Potter, Neb., Jan. 25, 1914; s. James W. and Gladys D. (Nelson) B.; B.S., U. of Neb., 1937, M.S., 1938; Ph.D., Ore. State Coll., 1941; m. Eleanor Anne Maloney, Aug. 28, 1938; children—James Leitch, Christina MacPherson. Chemist technician and lab. asst., U. of Neb., 1936-37; soil surveyor, U.S.D.A., 1941; instr. in soils, Colo. State Coll., 1941; asst. prof. in soils, U. of Wis., 1946; asso. soil chemist, Purdue U., 1946-49; chmn. dept. of agronomy, Wash. State Coll. since 1949, prof. soil chem. and coordinator agronomic research since 1949. Entered U.S. Army, 1941; chief of food and agr. for Rheinland, later for Gross Hessen, Mil. Govt., 1945; disch. to Research and Development, U.S. Army Res. as major, 1946. Mem. Soil Sci. Soc. of Am., Agronomy Soc. of Am., Soil Conservation Soc. of Am., Sigma Xi, Phi Kappa Phi, Alpha Zeta, Gamma Sigma Delta. Prepared course outlines for soil analysis and soil chemistry. Contbr. articles in profl. jours. Home: S 101 Spring St., Pullman, Wash.

BERTRAND, John J., business exec.; b. Chgo., Feb. 8, 1906; s. Edward John and Ann Elizabeth (Smith) B.; student Campion, 1923-25, Loyola Acad., 1925-27, Loyola U., 1927-28; m. Marion Barrett, Sept. 25, 1935; children—Charles, Barbara, Marion. Liquor sales mgr. Kansas City div. McKesson & Robbins, Inc., 1936-44, dist. liquor sales mgr. midwest dist., 1944-46, v.p., gen. liquor sales mgr., 1946—; director, executive vice president, 1953—; director Wine & Spirits Wholesalers Am., Inc. Clubs: Athletic Association (Chgo.); Larchmont (N.Y.) Yacht; Winged Foot Golf, Canadian, Manhattan (N.Y.C.). Home: 39 Chestnut Av., Larchmont. Office: 155 E. 44th St., N.Y.C. 17.

BERTRAND, Raoul Antoine Albert, consul gen.; b. Marseilles, France, Nov. 28, 1907; s. Ernest Charles and Paule (de Rubaudo) B.; M.A., M. Law, Aix-Marseilles U., 1927; student London Sch. Economics, 1928, Berlin Sch. Politics, 1929, Vienna Sch. Economics, 1930, Paris Sch. Polit. Sci., 1931-32. Pvt. sec. French fgn. minister, 1933-34; mem. French delegation League of Nations, 1934-35; sec. embassy, Germany, 1935-36; asst. dir. industry and commerce in Morocco, 1936-39; served as officer Naval Res., 1939-41; sec. embassy, Turkey, 1941-42; mission to Irak and Syria, 1942; dir. cultural relations Ministry Fgn. Affairs, 1943-44; counsel embassy, Egypt, 1945; dir. repatriation French prisoners of war and deportees, 1946; consul gen., San Francisco, 1946-48; 1st counselor embassy, India, 1949-50; consul gen., Los Angeles, since 1950. Prof. Paris Sch. of Polit. Scis. Knight Legion of Honor. Lt. comdr., French Navy Res. Clubs: Club de la Tour Eiffel (Paris); Bohemian (San Francisco); Los Angeles Tennis. Author articles in German, Italian and French reviews. Home: 216 N. Palm Dr., Beverly Hills, Cal. Office: 1919 Outpost Dr., Los Angeles 28.

BERWIND, Charles G., coal mining exec.; b. Phila., 1894; B.S., U.S. Naval Acad., 1916. Vice pres., dir. Berwind-White Coal Mining Co., Phila.; dir. Pennsylvania Co. for Banking & Trusts, Berwind Fuel Co., Pennsylvania Salt Mfg. Co. Home: Rosemont, Pa. Office: Pennsylvania Bldg., Phila. 2.

BESLEY, Harry E(imer), college professor; b. McLean, Va., June 3, 1909; s. Harry E. G. and Sallie A. (Money) B.; B.S., Va. Poly. Inst., 1929; M.S., U. of Md., 1931; m. Elizabeth W. Norton, Aug. 26, 1933; 1 son, Richard N. Asst. agrl. engr. Md. Agrl. Expt. Sta., College Park, Md., 1931-32; instr. and asst. prof. agrl. engring. Rutgers U., also asst. agrl. engr. N.J. Agrl. Expt. Sta., New Brunswick, N.J., 1932-41; prof. and chmn. dept. of agrl. engring. Rutgers U. since 1946. Commd. capt., Corps of Engrs., U.S. Army, advancing through the grades to col.; on active duty, 1941-46; now col., Engr. Res., U.S. Army. Mem. Am. Soc. Agrl. Engrs. (chmn. North Atlantic sect. 1946), Reserve Officers Assn., Am. Soc. Engring. Edn., Sigma Nu, Alpha Zeta, Phi Kappa Phi. Baptist. Mason (Shriner). Club: Exchange. Home: 249 Harrison Av., Highland Park, N.J.

BESLEY, Lowell, forester; b. Balt., Aug. 20, 1909; s. Fred Wilson and Bertha Adelaide (Simonds) B.; B.S., Cornell, 1931; M.F. cum laude, Yale, 1932; m. Elizabeth Stewart Wise, Sept. 21, 1932; 1 son, William Lowell. Field asst. Md. State Dept. Forestry, 1925-31; field asst., technician N.E. and Appalachian Forest expt. sta., U.S. Forest Service, 1931-32, 33-34; research asst. Duke Forest, N.C., 1932-33; supt. CCC Camp, Md., 1933; exec. sec. W.Va. State Planning Bd., 1942; forestry edn. cons. Am. Forestry Assn., 1947, exec. dir. and forester since 1953; forestry cons. C.D. Schultz & Assos., B.C., 1951-52; instr. Pa. State Coll., 1934-36, asst. prof. forestry, 1936-37, W.Va. U., 1937, asso. prof., 1938, prof. forestry mgt., 1946-48; prof., head forestry dept. U. B.C., 1948-50, dean faculty forestry, 1950-1953. Asso. del. 6th Brit. Commonwealth Forestry Conf., Can., 1952; chairman Natural Resources Council of Am., 1955. Served as lt. comdr., bur. aero. and Pacific, U.S.N.R., 1942-46. Mem. Soc. Am. Foresters, Canadian Inst. Forestry (chmn. Vancouver sect., 1950, dir., 1951), Assn. B.C. Foresters (v.p., 1952), Canadian Forestry Assn. (dir., 1952), Sigma Xi, Alpha Chi Rho. Home: 113 Hawthorne Rd., Balt. 10. Office: 919 17th St., Washington 6.

BESS, Demaree Caughey, journalist; b. Kansas City, Mo., July 28, 1893; s. Rev. Dr. Elmer Allen and Emma (Caughey) B.; student Occidental Coll., 1911-12; A.B., U. of Ia., 1916; m. Mrs. Dorothy Gould, Jan. 21, 1927. Instr. English, Assiut Coll., Assiut, Egypt, 1916; with Am. Red Cross in Palestine and Syria, 1917-19; reporter Minneapolis Tribune and Los Angeles Times, 1919-24; Far Eastern chief corr. New York Evening Post and Phila. Pub. Ledger, 1924-26; news editor Japan Advertiser, Tokyo, 1927; North China bureau mgr. United Press, 1928-31; staff corr. in China, Japan, Russia and Europe for The Christian Science Monitor, 1932-38; staff Saturday Evening Post, 1938—, as European corr., then asso. editor, in Paris, till 1950, now out of Phila. Mem. Phi Beta Kappa. Clubs: American (Shanghai), Peking. Author: In Search of Soviet Gold (with John D. Littlepage), 1938. Office: Saturday Evening Post, Phila.

BESSE, Arthur (bĕs'sē), trade association exec.; b. Bridgeport, Conn., Apr. 13, 1887; s. Lyman Waterman and Henrietta (Segee) B.; B.A. cum laude, Harvard, 1909; m. Eleanor Pass, Feb. 23, 1919; children—Arthur, Richard Waterman, Alden. Asst. mgr. Besse Carpenter & Co., clothiers, Springfield, Mass., 1909-11; real estate management, 1911-13; asst. mgr. Besse-Avery Co., clothiers, Kansas City, Mo., and Besse-Sprague Co., Syracuse, N.Y., 1913-18; treasurer Sherman Welton Co., clothing mfrs., Boston, 1920-22; treas. Besse System Co., chain clothing stores, 1923-26; partner Hale Waters & Co., investment securities, 1926-31; pres. Nat. Assn. Wool Mfrs. and chmn. Code Authority, Wool Textile Industry, under NRA. Mem. Advisory Commission Council of National Defense, 1940. In Chemical Warfare Service, U.S. Army, 1918-20, successively capt., maj. and lt. col.; served as asst. in charge of Gas Defense Div. Dir. Nat. Assn. of Wool Mfrs., Dewey & Almy Chem. Co. Treas. North Am. Yacht Racing Union. Clubs: Union League, Downtown Athletic (New York); Harvard (Boston). Home: 923 Fifth Av. Office: 386 Fourth Av., N.Y. City.

BESSE, Harry William, stockbroker; b. Wareham, Mass., June 9, 1898; s. Frank Alden and Mary (Gammons) B.; A.B., Tufts Coll., 1920; m. Olive Brett, Jan. 11, 1927. With Boston Stock Exchange since 1927, pres. since 1946; with Stock Clearing Corp., Boston, since 1946, pres. since 1946; gen. partner Hutchins & Parkinson, Boston, since 1949. Served as col., U.S.A.A.F., 1942-46. Home: Gilmanton, N.H. Office: 27 State St., Boston.

BESSE, Ralph M(oore), co. exec., lawyer; b. Shadyside, O., Nov. 23, 1905; s. Jesse A. and Hope (Fish) B.; A.B., Heidelberg Coll., 1926; J.D., U. Mich., 1929; m. Augusta Woodward Mitchell, Apr. 28, 1934; children—Jean Elizabeth, William Truman, Robert Allen. Admitted to Ohio bar, 1930; atty. Squire, Sanders & Dempsey, Cleve., 1929-48, partner 1940-48; v.p. Cleve. Electric Illuminating Co. 1948-53, exec. v.p. since 1953; dir. Cleveland Trust Co. Trustee Heidelberg Coll. (Tiffin, O.) Huron Road Hosp. Mem. Am. Bar Assn. (chmn. pub. utility sect. 1954), Ohio, Cleveland C.'s of C. Republican. Conglist. Clubs: City, Union, Canterbury Golf, Skating. Home: 2986 Montgomery Rd., Shaker Heights 22, O. Office: 75 Public Sq., Cleve. 1.

BESSELL, William Weston, Jr. (bĕs'ĕl), army officer; b. San Juan, Puerto Rico, May 17, 1901; s. Col. William Weston and May (Hall) B.; B.S., U.S. Mil. Acad., 1920; C.E., Rensselaer Poly. Inst., 1922; grad. Command and Gen. Staff Sch., 1940; m. Katherine Mary Hanratta, Aug. 29, 1922; 1 dau., Constance. Commd. 2d lt., Corps of Engrs., U.S. Army, 1920, advancing through the grades to brig. gen., 1944; served in Territory of Hawaii, 1932-34; asst. to dist. engr., Zanesville, O., Muskingum River Flood Control, 1935-36; officer in charge European office Am. Battle Monuments Commn., Paris, France, 1936-39; with Office of Chief of Engrs., 1940-42; with War Dept. Gen. Staff, Army dir. Joint War Plans Com., 1942-46; commanding general, Antilles Dept., San Juan, Puerto Rico, 1946-47; now prof. and head dept. of Math., United States Military Academy, West Point, New York. Decorated Distinguished Service Medal, Legion of Merit, Chevalier de la Legion d'Honneur (France), Honorary Comdr., Order of The British Empire. Mem. Math. Assn. Am., Am. Statis. Assn., Soc. Am. Mil. Engrs., Nat. Council Tchrs. Math., Theta Xi, Sigma Xi. Clubs: Army and Navy (Wash.), American, T.N.T. (Paris, France). Address: Dept. of Math., U.S. Military Academy, West Point, N.Y.

BESSEY, Otto Arthur, biochemist; b. Niotaze, Kan., Oct. 7, 1904; s. Arthur Nathan and Belle (Shouse) B.; A.B. cum laude, Univ. of Mont., 1928; Ph.D., Univ. of Pittsburgh, 1932; m. Kathryn Louise Munro, Sept. 11, 1929; children—Otto Alonzo, Roger Lowell. Grad. asst. in chemistry, Univ. of Pittsburgh, 1928-32, research asst. in chemistry, 1933; research asst. in chemistry, Columbia, 1934; clinical biochemist Margaret Hague Hosp., Jersey City, N.J., 1934-35; research fellow in pathology Harvard Med. Sch., 1935-37, research asso. in pathology, 1937-38, and asso. in biochemistry in charge of nutrition courses in the Harvard Sch. of Pub. Health, 1938-41; chief of the div. of nutrition and physiology The Pub. Health Research Inst. of The City of New York, Inc., 1941-42, chief of above div. and dir. of Inst., 1942-45, chief div., 1946-48; prof., head dept. biol. chem., U. Ill. Coll. Med., 1948-52; prof. biochemistry and nutrition U. Tex. Sch. Med. since 1952; lectr. pub. health practice, Columbia Sch. of Pub. Health, 1944-48; Joseph R. DeLamar lectr. Johns Hopkins U. Sch. Hygiene and Pub. Health, 1940. Pres. Am. Bd. Clin. Chemistry since 1949; exec. com. Fedn. Am. Socs. Exptl. Biology, 1946-49; secretary American Board Nutrition. Member committee on nutrition surveys and committee on pathology and diagnosis of deficiency diseases Food & Nutrition Bd. Nat. Research Council till 1954, mem. com. dentistry, 1954—. Mem. Am. Chem. Soc., Am. Inst. Nutrition, Am. Soc. Biological Chemists (sec. 1946-49), Soc. for Exptl. Biology and Medicine, Sigma Xi, Phi Delta Theta. Contributor articles on biochemistry and nutrition. Asst. editor nutrition Reviews, 1943-48; member editorial board Journal of Nutrition, 1944-48. Home: 2419 Av. O, Galveston, Tex.

BESSEY, Roy Frederic, govt. ofcl.; b. Bklyn., Sept. 30, 1889; s. Samuel Emery and Caroline (Cahoone) B.; student evenings Northeastern U., 1909-11, Columbia, 1927-28, N.Y.U., 1928-29; m. Louise Dorothea Barnes, May 14, 1914; children—Carolyn (Mrs. West), Janet (wife Dr. Monroe Epstein), William Cahoone; m. 2d Mary Glenna Fisher, Oct. 20, 1945. Engring. dept. N.Y.C. R.R. B.&A. R.R., 1906-11; engring. designer Isthmian Canal Commn., Panama Canal, 1911-15; jr. engr. U.S. Reclamation Service, 1915; design, constrn. Nichols Copper Co., 1916; asst. mgr. a program div., bur. yards and docks Navy Dept., 1916-25, designing engr., 1932-33; cons. engr. port, waterway, terminal constrn. with George W. Goethals, Inc., Moores & Dunford, Inc., John Stewart; also v.p. Frederic R. Harris, Inc., 1925-32; engr. Nat. Park Service, 1933; regional insp. Fed. Emergency Adminstrn. Pub. Works, 1933; exec. officer Pacific N.W. Regional Planning Commn., also regional officer Nat. Resources Planning Bd., 1934-43; spl. advisor to adminstr. Bonneville Power Adminstrn., 1943-46; acting dep. dir. China office U.N.R.R.A., 1945; dir., chmn. Pacific N.W. field com., office of sec. Dept. Interior, 1946-53; consultant U.N. Tech. Assistance Adminstrn., part-time 1952-54; cons. Resources for Future, Inc., 1954—. Served with C.E., A.E.F., U.S. Army, 1918-19. Trustee Portland Art Assn., 1944-52. Mem. Am. Soc. C.E., Nat. Planning Assn., Council Fgn. Relations (Portland com.), N.W. Sci. Assn., Portland City Club. Unitarian. Home: 606 S.W. Evans St., Portland 1.

BESSIRE, Dale Philip ◎ V. 28.

BESSON, Frank Schaeffer, Jr. (bĕs's'n), army officer; b. Detroit, Mich., May 30, 1910; s. Frank Schaeffer and Virginia (Koehler) B.; B.S., U.S. Mil. Acad., 1932; M.S. in Civil Engring., Mass. Inst. Tech., 1935; grad. Engr. Sch., company officers' course, 1937; m. Nancy Sessions Morris, Dec. 3, 1934; children—Woodson Taliaferro, Frank Schaeffer III, Peter Richard. Commd. 2d lt., U.S.A., 1932, advanced through grades to maj. gen., asst. to dist. engr., Vicksburg Engr. Dist., 1932-34, Portland (Ore.) Engr. Dist., 1937-40; in development of mil. engr. equipment Engr. Bd., Fort Belvoir, Va., 1940-41; chief Development Branch, Office of chief engr., Washington, D.C., 1942-43; asst. dir., gen. mgr. 3d Mil. Railway Service, Teheran, Iran, Dec. 1943-May 1944; dir., gen. mgr. May 1944-May 1945; dep. chief, Transportation officer, Armed Forces, Western Pacific, June 1945-Aug. 1945; dir., gen. mgr. 3d Mil. Ry. Service, Japan, Sept. 1945-Mar. 1946; Transportation officer, 8th Army, Japan, Apr.-July 1946; Transportation officer, F.E.C. and S.C.A.P., Japan, Aug. 1946-Nov. 1948; asst. chief transportation, Dept. Army, 1948-52, dep. chief of transportation, spl. asst. for Army Aviation, 1952-53, comdg. Transportation Tng. Command, Ft. Eustis, Va., 1953-54; asst. chief of staff for logistics SHAPE, 1954—. Mem. Am. Helicopter Soc., Inc., Am. Soc. C.E. Clubs: Army and Navy Country (Washington). Home: 128 Snowden Rd., R. F.D. 1, Alexandria, Va. Address: Hq. SHAPE, care APO 55, N.Y.C.

BEST, Alfred M. ◎ V. 28.

BEST, Charles Herbert, prof. physiology; b. West Pembroke, Me., Feb. 27, 1899; s. Herbert Huestis and Luella (Fisher) B.; B.A., U. of Toronto, 1921, M.A., 1922, M.D., 1925; D.Sc., U. of London, Eng., 1928; U. of Chicago, 1941, Paris, 1945, Cambridge U., 1946, Oxford U., 1947, U. Laval, 1952; hon. degrees Univs. of Chile, Uruguay, San Marcos; Dr. of Med. Honoris Causa, univs. of Amsterdam, Louvain and Liege, 1947; LL.D. Dalhousie, 1949; LL.D., honoris

causa, Queens University, 1950; LL.D. (honorary), U. of Melbourne, 1952; married Margaret Hooper Mahon, Sept. 3, 1924; children—Charles Alexander, Henry Bruce Macleod. With University of Toronto since 1920, as fellow dept. of physiology, 1920-21, research member Counaught Laboratories, 1922-32, research associate Banting-Best Dept. of Medicine Research since 1923, dir. since July 1, 1941; asst. prof. of physiol. hygiene, 1926-29, acting head dept. of physiol. hygiene, 1929-41, prof. of physiology and head of dept. since 1929, asso. dir. of Counaught Labs., 1932-41. Served as sergt. and driver 70th Battery, 2d Canadian Tanks Corps, with B.E.F., World War I. Dir. med. research div. Royal Canadian Navy, surgeon with rank of captain. Discoverer of insulin with F. G. Banting, 1921. Instrumental in initiation of Canadian serum project for provision of dried human serum for military use. Awarded F. N. G. Starr gold medal of Canadian Med. Assn., 1936, Charles Mickle fellowship by Council of Faculty of Medicine, U. of Toronto by Royal Coll. Physicians, England, 1939; Flavelle medal Royal Society of Canada, 1950; Order British Empire (civil), 1944, Legion of Merit (United States), 1947; King Haakon VII Cross of Liberation (Norway) 1947; Commander Order of Crown, Belgium, 1948. Fellow Royal Soc. London, Royal Soc. Can., Royal Coll. Phys. and Surg. of Can., Physiol. Soc., Biochem. Soc. (Eng.), Royal College of Physicians (Edinburgh, England); member Am. Diabetes Assn. (pres. 1948), Am. Acad. Arts and Scis., 1948; mem. (hon. Royal Acad. Scis., Amsterdam, Acad. Royal de med. Belgique, Soc. de Farmacol., Buenos Aires; mem. Royal Soc. of Med. (hon.), Am. Physiol. Soc. (council), Am. Soc. Biol. Chem., Am. Soc. Clin. Investigation, Canadian Physiol. Soc. (past pres.), National Academy Sciences (foreign asso.), American Philos. Society Assn. Am. Physicians, Internat. Union Physiological Sciences (1st president 1953), Nu Sigma Nu, Alpha Omega Alpha, The Athenaeum. Home: 105 Woodlawn Av., West, Toronto Canada. ☆27

BEST, Clarence L. ◎ V. 26.

BEST, Ella, assn. exec.; b. Williamsfield, Ill., Nov. 2, 1892; d. John and Anna Carolyn (Millen) Best; grad. St. Luke's Hosp. Sch. Nursing, 1915, Teachers Coll., Columbia, 1919; student U. of Chicago, 1926, U. of Chicago Med. Sch., 1928; unmarried. Teacher nursing St. Luke's Hosp. School Nursing, Chicago, 1917-18, instr. and dir. edul. programs, 1925-26; instr. anatomy, chemistry, bacteriology Miami Valley Hosp. Sch. Nursing, Dayton, O., 1920-23; instr. Michael Reese Hosp. Sch. Nursing, Chicago, 1924-25; asst. to dean and instr. Cook County Sch. Nursing, Chicago, 1926-30; field sec. Am. Nurses Assn., 1930-31, sec. com. on distbn. nursing service, 1932-34, acting asso. dir., 1933-35, asso. dir., 1935-46, exec. sec. since 1946. Civilian consultant Army Nurse Corps, 1949; accredited observer for Am. Nurses Assn., U.N., 1948; nat. cons. nursing Surg. Gen., Dept. Air Force, 1951, 52. Chmn. pub. relations com. Internat. Council Nurses, 1951; rep. Am. Nurses Assn., Internat. Council Nurses Bd. Dirs., Grand Council and Interim Conf., Stockholm, Sweden, 1949, Internat. Hosp. Fedn., Amsterdam, Holland, 1949. Mem. Ill. State Nurses Assn. (pres. 1st dist., 1927-30, sec., 1927-30). Home: 5 Birch Lane, N. Green Acres, Valley Stream, L.I., N.Y. Office: 2 Park Av., N.Y. City 16.

BEST, Ethel; see Hueston, Ethel.

BEST, George Lorenzo, business exec.; b. St. Albans, Vt., May 2, 1900; s. Lorenzo L.C. and Alice (Beeman) B.; B.S. in Civil Engring., U. of Vt., 1921; m. Ruth Chapin, 1924; children—George Chapin, Lois Ruth. Began with McClintic Marshall Constrn. Co., Pittsburgh, 1921; asst. engr., comml. dept. N.Y. Telephone Co., 1922, engr. of rates Long Island area, 1927, gen. comml. engr., 1929; rate engr. in operation and engring. dept. Am. Telephone & Telegraph Co., 1937, comml. engr., 1940, asst. v.p., 1942; v.p. Western Electric Co., 1946-50; v.p. American Telephone & Telegraph Company, N.Y.C., since 1950. Mem. Delta Psi, Tau Kappa Alpha, Phi Beta Kappa. Clubs: University, Rockville Country. Home: 20 Arrandale Rd., Rockville Centre, N.Y. Office: American Telephone & Telegraph Co., 195 Broadway, N.Y. City 7.

BEST, Harry, sociologist; b. Millersburg, Ky., Dec. 23, 1880; s. Isaac Reynolds (M.D.) and Sallie (Barbee) B.; A.B., Centre Coll., 1901, LL.D., 1937; M.A., George Washington U., 1902; M.A., Gallaudet Coll., 1902, Litt.D., 1944; M.A., Columbia, 1908, Ph.D., 1914; LL.B., N.Y. Law Sch., 1912; unmarried. Successively instr. state schs. for deaf, Neb., Wash. and Ala., and the N.Y. Instn. for Instrn. of Deaf and Dumb, until 1912; resident worker, Univ. Settlement, New York, 1912-19; connected with American Red Cross, 1919; prof. sociology, U. of Ky. since 1919. Dir. of survey Columbia Instn. for the Deaf, Gallaudet College, under Federal Security Agency, 1946. Pres. Ky. Conf. for Social Work, 1928, 38; mem. bd. or adv. com. Citizens Conf. Internat. Econ. Union, Nat. Civil Service League, Osborne Assn. Prison Reform. Mem. Committee to Defend America by Aiding the Allies. Recipient award American Found. for the Blind, 1954. Fellow A.A.A.S.; mem. Am. Sociol. Soc., Am. Econ. Assn., Am. Polit. Science Assn., Am. Acad. Polit. and Social Sci., Kappa Alpha; hon. mem. Conv. Am. Instructors of Deaf, Am. Assn. Instructors of the Blind, Am. Association of Workers for Blind. Consultant U.S. Census Bur., Social Security Bd. Democrat. Presbyterian. Author: Deafness and the Deaf in the United States, 1943; The Soviet State and Its Inception, 1951; also Census Bur. publs.; articles in encys. Editor of Our Household (study book synod of Presbyn. Ch. of Ky.). Home: 267 S. Hanover Street, Lexington, Ky. ☆27

BEST, James Irvin, lawyer; b. Minneapolis, May 8, 1902; s. Eugene Nimmons and Eva Lillian (Merrill) B.; A.B., Princeton, 1923; LL.B., Harvard, 1926. Admitted to Minn. bar, 1926; partner Best, Flanagan, Rogers, Lewis & Simonet, Minneapolis, since 1926. Served as capt. U.S.M.C. Res., World War II. Decorated Bronze Star, Air medal. Mem. Am., Minn. bar assns. Christian Scientist. Club: Minneapolis. Home: 2925 Dean Blvd., Mpls. 16. Office: Rand Tower, Mpls. 2.

BEST, James MacLeod, lawyer; b. Watertown, S.D., Nov. 1, 1903; s. Robert and Jessie Isabella (MacLeod) B.; A.B., Carleton Coll., 1925; J.D., U. Chicago, 1927; m. Katherine Denning; 1 son, James Reynolds. Admitted to Ill. bar, 1928, and practiced in Chicago as mem. law firm Balhatchet & Best, 1928-31; associate Kirkland, Fleming, Green, Martin & Ellis, 1931-32, atty. for R.F.C. in charge litigation in Chicago, 1932-35; atty. Quaker Oats Co., 1935-46, gen. counsel, 1946-55. Mem. Chicago (bd. mgrs. 1946-48), Ill. State, N.Y. State and Am. (sec. div. food, drug and cosmetic law) bar assns., Assn. of Interstate Commerce Practitioners, U.S. Trade-Mark Assn. (dir. since 1948, pres. 1952-53), Clan MacLeod Soc. (life), Isle of Skye, Scotland, Phi Alpha Delta. Presbyn. Clubs: Law, Legal, Executives (dir. 1950-52), Economic, University. Author numerous papers on food law. Home: 3314 Lake Shore Drive, Chgo. 13. Office: 345 Merchandise Mart, Chgo. 54.

BEST, John Carter, vice pres. Nat. Gypsum Co.; b. Shipley, Eng., Jan. 8, 1887; s. William Carter and Charlotte (Stainsby) B.; ed. Saltaire High Sch. and Ackworth Sch., Eng.; m. Helen Meincke, July 23, 1918; children—Patricia, Carter. Came to U.S., 1909, naturalized, 1918. Held various positions, 1909-17; vice pres. and gen. mgr. A.M. Meincke & Son, Inc., 1920-25; pres. Best Bros. Keene's Cement Co., 1926-37; vice pres. National Gypsum Co. since 1938; v.p. National Gypsum Co. (Canada), Ltd., A.A. Meincke & Son, Inc. Apptd. mem. gypsum industry adv. com., W.P.B., 1942. Nat. pres. Gypsum Association; dir. American Arbitration Association; also officer or director other trade assns. Served as 1st lt., U.S. Army, 1917-18. Republican. Episcopalian. Mason. Club: Buffalo. Contbr. to tech. publs. Home: 174 Soldiers Pl., Buffalo 9. Office: 325 Delaware Av., Buffalo 2.

BEST, John G(arvin), mfr.; b. Elkhart, Ind., Apr. 20, 1921; s. Floyd C. and May (Garvin) B.; B.S., Tri-State Coll., Angola, Ind., 1946; m. Barbara Moore, Mar. 1, 1949; children—John, Mary, David, Sally. With Chicago Telephone Supply Corp., Elkhart, successively technician, engr., pres., 1949—. Dir. YMCA, Elkhart Health and Welfare Found. Mem. C. of C., Inst. Radio Engrs. Catholic (trustee). Club: City (dir.). Home: 116 E. Beardsley Av. Office: 1142 W. Beardsley St., Elkhart, Ind.

BEST, William Hall ◎ V. 28.

BESTON, Henry, author; b. Quincy, Mass., June 1, 1888; B.A., Harvard, 1909, M.A., 1911; studied U. of Lyons, France, 1 year; Litt.D. (honorary), Bowdoin College, 1953; married Elizabeth Coatsworth, June 18, 1929; children—Margaret Coatsworth, Catherine Maurice. Mem. editorial staff Atlantic Monthly Co.; editor The Living Age, 1919-23; with Am. Field Service attached to French Army, June 1915-May 1916; with U.S. Navy, 1918. Fellow American Academy of Arts and Sciences. Mem. Portland Society of Natural History (Portland, Me.), Josselyn Botanical Society of Maine, Audubon Society (Maine), P.E.N., Veterans U.S. Submarine Service Assn., Am. Legion, Phi Beta Kappa (hon.). Clubs: Authors' (London, Eng.), The Grange, Maine Guild of Herbalists. Author several books, including: The Outermost House, 1928; Northern Farm, 1948; White Pine and Blue Water, 1950; Henry Beston's Fairy Tales, 1952. Honorary editor Nat. Audubon Magazine. Contributor, Human Events, to Brit. edit. The St. Lawrence, 1951. Home: Chimney Farm, East Neck, Nobleboro, Maine. ☆27

BESTOR, Paul, banking and ins. exec.; b. Ringgold County, Iowa; s. John Gilbert and Jennie Caldwell (Everman) B.; B.A., Tarkio Coll., 1909, LL.D., 1937; B.A., Yale, 1910; m. Mary Rankin, Aug. 29, 1911; children—Edith Anne (deceased), Barbara Jane, Mary Lois, Paul (deceased). Teacher pub. schs., Calif., 1910-12; mem. Nat. Geog. Soc. expdn. to Peru, 1912; asst. Latin-Am. hist., Yale U., 1912-15; mem. Mo. State Legislature, 1920-22; apptd. registrar 6th Federal Land Bank Dist., Jan. 1922; pres. Federal Land Bank of St. Louis, 1922-29; and of Federal Intermediate Credit Bank, St. Louis, 1923-29; apptd. mem. Federal Farm Loan Bd., Washington, D.C., May 3, 1929, and designated farm loan commnr., May 16, 1929, reappointed, 1931; dir. ex-officio R.F.C., Feb. 2-July 31, 1932; apptd. by Pres. Hoover on Nat. Business and Industry Committee, 1932; first land bank commr. under Farm Credit Administration, 1933, also apptd. special asst. to Henry Morgenthau, Jr., then gov. Farm Credit Adminstrn.; v.p. Prudential Ins. Co. of America, Newark, 1944-47; pres. Trust Co. of N.J., 1948-54, chmn. bd., 1954—; pres. Jersey City Clearing House, 1949-50. Mem. Nat. Drought Relief Com., 1930; mem. ex-Pres. Hoover's Adv. Com. on Govt. Lending Agencies, 1948, 1953-54; dir. Tarkio Coll., Mo., 1945-48; pres. Friends of the Land, 1947-49; mem. Glen Ridge Planning Com.; pres. Glen Ridge Community Chest, 1948. Mem. C. of C., Am. Bankers Assn. (mem. mortgage com.). Mem. United Air Lines 100,000 Mile Club. Presbyterian (member National Board of Missions). Clubs: Yale of N.Y.; Baltusrol Golf; Glen Ridge Country, Essex (Newark). Home: 436 Ridgewood Av., Glen Ridge, N.J. Office: The Trust Co. of N.J., 35 Journal Square, Jersey City, N.J.

BETELLE, James O. ◎ V. 28.

BETH, Richard Alexander, physicist; b. N.Y. City, Jan. 14, 1906; s. Otto Carl Heinrich and Frieda (Unger) B.; B.S., Worcester Poly. Inst., 1927, M.S., 1929; Dr. Phil.-Nat. in Mathematics, U. of Frankfurt am Main, Germany, 1932; m. Hettie Sprague, June 26, 1943; children—Richard Sprague, Hettie Virginia. Mem. tech. staff, Bell Telephone Labs., N.Y. City, summers 1926, 28, 29; instr. physics, Worcester Poly. Inst., 1927-29, asst. prof., 1932-39; Am. Exchange fellow to Germany, 1929-32, fellow Alexander von Humbolt Found., Berlin, 1930-32; research asso. (postdoctoral), Palmer Physical Lab., Princeton, 1934-35; asso. prof. applied mathematics, Mich. State Coll., 1939-40; physicist, Com. on Passive Protection against Bombing, Nat. Research Council, Washington, 1940-42; mem. Div. 2, Nat. Defense Research Com., Princeton U. Sta., 1942-44, and dept. head, 1942-46; prof. and chmn. physics dept., Western Reserve U. since 1946, Perkins prof. physics since 1947; expert consultant, War Dept. G-2, Alsos Mission in Europe (assimilated rank, col.), 1945; cons. Nat. Defense Research Com., Sect. B, Div. A, 1941-42, and Div. 2, 1944-46; Com. on Fortification Design, Nat. Research Council, 1943-45; Joint Army and Navy Exptl. and Testing Bd., Ft. Pierce, Fla., 1943-44; Waugh Labs., N.Y. City, 1942-46; Bomb Damage Survey, Inst. of Research, Lehigh U., 1948-49; mem. council of reps., Argonne Nat. Lab., Chicago, since 1947; vis. staff mem. Brookhaven Nat. Lab., summer 1951. Received Certificate of Merit awarded by Pres. of U.S. for work in World War II, 1948. Fellow Am. Phys. Soc., A.A.A.S.; mem. Am. Math. Soc., Optical Soc. Am., Am. Assn. Physics Teachers, Am. Assn. U. Profs., Sigma Xi (chpt. pres., Worcester, 1937-38, Western Reserve 1949-50), Tau Beta Pi (pres. Mass. Alpha 1926-27), Pi Mu Epsilon, Theta Chi, Cleveland Physics Soc. (pres. 1950-51). Club: Professional Men's (Cleveland). Author numerous reports for coms. of Office Scientific Research and Development and Nat. Research Council. Contbr. articles in scientific publs. Experimental discovery of angular momentum of light, 1934-35; of scale effect for projectile penetration of targets, 1941-42. Home: 2593 Canterbury Rd., Cleveland Heights 18, O. Office: Physics Dept. Western Reserve U., Cleveland 6.

BETHE, Hans Albrecht (bā'tē), prof. of physics; b. Strassburg, Alsace-Lorraine, July 2, 1906; s. Albrecht Theodore and Anna (Kuhn) B.; ed. Goethe Gymnasium, Frankfurt on Main; U. of Frankfort; Ph.D., U. Munich, 1928; D.Sc., Brooklyn Poly. Institute, 1950, Denver U., 1952; married Rose Ewald, 1939; children—Henry, Monica. Came to U.S., 1935. Instructor in theoretical physics, universities of Frankfort, Stuttgart, Munich and Tubingen, 1928-33; lecturer at universities of Manchester and Bristol, England, 1933-35; asst. prof. Cornell U., 1935, prof. since 1937; dir. theoretical physics div. of Alamos Sci. Lab. 1943-46. Awarded A. Cressy Morrison prize, N.Y. Acad. Sci., 1938, 40; Presdl. Medal of Merit, 1946; Henry Draper medal, Nat. Acad. Sci., 1948. Mem. Am. Philos. Soc., Nat. Acad. Sci., Am. Phys. Society (pres. 1954), American Astron. Soc. Author: Mesons and Fields, 1955. Contbr. to (books) Handbuch der Physik, 1933; Reviews of Modern Physics, 1936-37; Elementary Nuclear Theory, also to Phys. Review. Laboratory of Nuclear Studies, Cornell Univ., Ithaca, N.Y.

BETHEA, F(lorida) Elizabeth (bē-thā), art educator; b. Birmingham, May 11, 1902; d. John Brown and Florida Davis (Munnerlyn) Bethea; B. Design, Sophie Newcomb Coll. of Tulane U., New Orleans, La., 1924; A.M., Columbia, 1937. Teacher of art Birmingham pub. schs., 1924-25; prof. and head art dept. La. Poly. Inst. since 1926. Mem. N.E.A., Nat. Art Edn. Assn., Am. Professional League, Am. Assn. Univ. Profs., Southern States Art League, Southeastern Arts Assn. (vice pres. 1937; pres. 1938), La. Edn. Assn. Parent Teacher Assn. (dir.), D.A.R., Alpha Omicron Pi, Delta Kappa Gamma. Democrat. Methodist. Club: Shreveport Art. Painter in oils, water colors. Exhibited with Southern States Art League, Ala. Art League, La. Art Commn., Shreveport Art Club, Am. Artists Professional League. Adv. editor Design Mag., 1938-45. Home: 709 N. Trenton St. Ruston, La.

BETHEA, James Albertus (bē-thā'), physician, surgeon; b. Marion County, S.C., Oct. 30, 1887; s. William Walter and Sallie (Morrison) B.; student Clemson Coll., 1904-06, M.D., Tulane U., 1913; grad. Army Med. Sch., 1917; m. Margaret Hazel Bostrum, June 2, 1920; children—Margaret Dorothy, Thomas Morrison. Commd. 1st lt. Med. Res. Corps, 1916, 1st lt. Regular Army, 1917, and advanced through the grades to major gen., Apr. 1948; intern in Touro Infirmary, New Orleans, 1913-15; med. practice, 1915-16; dir. Field Hosp., 4th Div., World War I; was chief surg., Far East Command, Tokyo, Japan; retired from Army; now exec. dir. Tex. State Hosps. and Spl. Schs. Diplomate Am. Bd. Surg. Fellow A.C.S.; mem. A.M.A., Assn. of Mil. Surgeons. Club: Army. Mason. Address: Box S, Capitol Station, Austin, Tex.

BETHEA, Oscar Walter (bē-thā'), physician; b. in Marion County, S.C., Apr. 27, 1878; s. William Walter and Sallie Eugenia (Morrison) B.; Ph.G., Atlanta College Pharmacy, 1901; M.D., Tulane University, 1911; Ph.M. (hon.), Philadelphia College Science and Pharmacy, 1934; m. Ruby Mae Hardee, Aug. 28, 1907; children—Theodore Wood, John Hardee,

Ruby Mae (wife of Rev. Leland W. Kuns). Professor pharmacology, Mississippi Medical College, 1906-09, professor chemistry, 1907-09; began practice at New Orleans, 1911; professor medicine emeritus School of Medicine, Tulane U.; sr. physician So. Bapt. Hosp. New Orleans; cons. physician Charity Hosp. Certified in Internal Medicine. Member revision committee, United States Pharmacopoeia, 1930-40. Contract surgeon and examiner, Selective Draft, World War I; member Appeal board No. 1, World War II. Fellow A.M.A., Am. Coll. Phys., A.A.A.S., Chem. Soc. (Great Britain), Am. Therapeutic Soc. (past pres.); member Am. Heart Assn., Southern Medical Association, New Orleans Academy Internal Medicine, Louisiana State Medical Society, Orleans Parish Medical Society, New Orleans Academy Science, New York Acad. of Sciences, Alpha Omega Alpha, Alpha Kappa Kappa, Beta Phi Sigma, Stars and Bars. Rotarian. Presbyn. (elder). Mason (32°, Shriner). Author: Materia Medica, Drug Administration and Prescription Writing, 1915, 5th edit., 1938; Clinical Medicine, 1928. Editor: Year Book of Therapeutics, 1940-48. Pub. over 100 med. papers including the presentation of new instruments, original diagnostic measures, etc. Home: 513 Wohl Apts., 2111 St. Charles Av. Office: American Bank Bldg., New Orleans, La.

BETHEL, John P., sr. asso. editor Merriam-Webster dictionaries; b. Nassau, Bahamas, Jan. 5, 1904; s. John Alday and Eunice Julia (Johnson) B.; grad. Queen's Coll., Nassau, 1920; B.A., McGill U., 1924; A.M., Harvard, 1925, Ph.D., 1927; m. Eleanor Ruth Hickey, 1931; children—John Peter, Joan Ruth, David James. Came to U.S., 1924, naturalized, 1933. Instr. in English, State Teachers Coll., Buffalo, N.Y., 1927-29; asst. editor Webster's New Internat. Dictionary, second edition, 1930-34; director G. & C. Merriam Company, Springfield, Massachusetts, and general editor Merriam-Webster dictionaries, 1935-52 (Webster's Elementary Dictionary, 1935; Webster's Collegiate Dictionary, Fifth Edition, 1936; Webster's Student's Dictionary, 1938; Webster's Dictionary of Synonyms, 1942; Webster's Biographical Dictionary, 1943; Webster's New Collegiate Dictionary, 1949; Webster's Geographical Dictionary, 1949); sr. asso. editor, 1952—. Episcopalian. Address: P.O. Box 74, Nassau, Bahamas.

BETHEL, Lawrence L., coll. adminstr.; b. Warrensburg, Mo., Nov. 29, 1906; s. Walter L. and Elizabeth (Connor) B.; B.S., in Edn., Central Missouri State Coll., Warrensburg, Mo., 1928; A.M., Columbia, 1935; Ph.D., Yale, 1940; m. Lola Cavan, June 30, 1933; children—Ann Elizabeth, Kathleen Cavan. Instr. in commerce, Adrian (Mo.) High Sch., 1927-28, prin., 1928-30; instr. commerce Central Mo. State Coll., summer, 1930; head dept. of commerce, Nevada (Mo.) High Sch., 1930-33, Hasbrouck Heights (N.J.) High Sch., 1933-35, Hamden (Conn.) High Sch., 1935-36; administrative asst. and supervisor commercial edn., Hamden (Conn.) High Sch., 1936-37; dir. New Haven Coll., 1937-53; president Fashion Inst. Tech., 1953—. Dir. Engring., Science and Mgmt. War Training Program, Yale U., in New Haven County, 1940-45; dir. Jr. Coll. Seminar, U. Cal. 1948; dir. Community Coll. Workshop, Denver U., 1949-51; lectr. Yale, 1950-52. Pres. Conn. Council on Higher Edn., 1952-53. Mem. Am. Assn. Jr. Colls. (pres. 1945; bd. dirs. 1946), New Eng. Jr. Coll. Council (pres. 1950-53), Conn. Conf. Jr. Colls. (pres. 1944). Club: Graduates (New Haven). Editor: Production Control, 1942; 2d edit., 1948; editor and co-author: Industrial Organization and Management, 1945; Essentials of Industrial Management, 1954. Contbr. articles to tech. and profl. jours. Home: 832 Ridge Road, Hamden, Conn. Office: 225 W. 24 St., N.Y.C.

BETHELL, Frank Hartsuff, physician, educator; b. N.Y. City, Apr. 11, 1903; s. Frank Hopkins and Florence (Hartsuff) B.; A.B., Princeton, 1925; grad. study Cambridge (Eng.) U., 1925-27; M.D., Johns Hopkins, 1929; m. Margaret Krieger, Nov. 11, 1930; children—Elaine Hartsuff, David Krieger. Intern, resident M.E. Hosp., Brooklyn, 1929-31; instr. U. Mich., 1931-36, asst. prof., 1936-42, asso. prof., 1943-48, prof. internal medicine since 1948; prin. investigator A.E.C. Biol. Effects Irradiation Lab., Ann Arbor, 1950—; asso. dir. Thomas Henry Simpson Memorial Inst. for Med. Research. Recipient Henry Russel award by U. Mich., 1939. Fellow A.C.P.; mem. A.M.A., Assn. Am. Physicians, Am. Soc. Clin. Investigation, Am. Soc. Exptl. Pathology, Internat. Hematology Soc., Central Soc. Clin. Research. Home: 409 Lenawee Dr. Office: Thomas Henry Simpson Memorial Inst. Med. Research, Ann Arbor.

BETHKE, Roland Martin (běth'kē), cereal processing exec.; b. Elkhart Lake, Wis., July 20, 1896; s. Martin F. and Ida (Horneck) B.; B.S., U. Wis., 1920, M.S., 1921, Ph.D., 1923; m. Elizabeth Frick Lott, Sept. 3, 1925; children—Sally Joann, William Martin. In charge nutritional investigations, dept. animal industry Ohio Agrl. Expt. Sta., Wooster, 1923-48, chmn. dept. animal sci., 1948-51, asst. dir. sta., 1945-51; v.p., dir. research Ralston Purina Co., 1951—. Mem. Am. Chem. Soc., Am. Soc. Biol. Chemists, Am. Inst. Nutrition, Am. Soc. Animal Prodn., Poultry Science Assn., Alpha Chi Sigma, Tau Kappa Epsilon, Alpha Zeta, Sigma Xi, Phi Lambda Upsilon. Lutheran. Mason. Home: 1114 Brookhurst Dr., Kirkwood 22, Mo. Office: 835 S. 8th St., St. Louis 2.

BETHKE, William (běth'kē), educator; b. Franklin, Minn., Jan. 24, 1885; s. Hermann A. and Louise (Harder) B.; A.B., Univ. of Minn., 1910, A.M., 1911; m. Florence Gammnitz, Aug. 20, 1913; children—Robert Harder, Katherine Gazette (Mrs. Lowell C. Doak), Arthur Roland. Student assistant University of Minnesota, department of economics, 1910-12; instructor economics and dir. legislative reference bureau, Univ. of Colo., 1912-14; dir. dept. business adminstrn. La Salle Extension Univ., Chicago, 1914-19; gen. educational dir. of same since 1919, now also v.p. and sec.; dir. La Salle Building Corp.; sec. Stenotype Co.; sec. Nat. Stenotype Inst. Mem. bd. govs. and exec. com. Nat. Federation Private School Assn.; pres. Nat. Home Study Council. Formerly chmn. bd. Chicago Med. Sch.; mem. Citizens' Adv. Com. to late Wm. J. Bogan, supt. of Schs. of Chicago, Ex-pres. Ridge Civic Council. Mem. National Business Mail Users Association (dir.), Chgo. Assn. Commerce, Am. Econ. Assn., N.E.A., Life mem. Chgo. Art Inst.; mem. Illuminating Engring. Soc. Phi Beta Kappa, Phi Delta Kappa, Phi Gamma Mu. Republican. Congregationalist. Clubs: Union League, Executives' (ex-president), Discussion Club, South Shore Country (all of Chicago). Editor: Business Administration (18 vols.); Automobile Salesmanship; etc. Life mem. Art Inst. of Chgo. Home: 1360 E. 58th St. Chgo. 37. Office: 417 S. Dearborn St., Chgo. 5.

BETHUNE, Mary McLeod, coll. pres. emeritus; b. Mayesville, July 10, 1875; d. Samuel and Patsy (McIntosh) McLeod; grad. Scotia Sem. (normal sch.), Concord, N.C., 1893; grad. Moody Bible Inst., Chicago, 1895; A.M. (hon.), State Coll., Orangeburg, S.C., 1910, Wilberforce U., 1915; LL.D., Lincoln U. (Phila., Pa.), 1935, Howard U., 1942, Atlanta Univ., 1943, Xavier, Morris Brown, Wiley, Dr. Humanities, Bennett Coll., 1936, W.Va. State Inst., 1947, Rollins College, 1949, Benedict College, 1950; M.Sc., South Carolina State College; D.Sc., Tuskegee Institute, 1938; married Albert Bethune, March 1899 (died 1919); 1 son, Albert McLeod. Instr. Haines Inst., Augusta, Ga., 1897-98; instr. Palatka (Fla.) Mission Sch., 1899-1903; founder and president, 1904, Daytona Normal and Indsl. Sch. for Girls (now Bethune-Cookman Coll.), pres. Bethune-Cookman Coll., 1904-42, now pres. emeritus and trustee; pres. Central Life Ins. Co.; dir. Afro-American Life Ins. Co. Adv. fed. govt. ofcls. on minority matters, 1936—. Active in N.A.A.C.P. and other orgns. interested in welfare of colored peoples. Awarded Spingarn Medal and Francis A. Drexel award for distinguished services to Negro race; Thomas Jefferson Award, 1942; awarded Haitian Medal of Honor, Haitian Govt. (first woman ever to receive this highest honor), 1949. Mem. internat., fgn., nat., state and local profl. socs., has served as pres. of several. Democrat. Methodist (mem. Gen. Conf. 20 yrs.). Contbr. chapter to: What the Negro Wants; to Spiritual Autobiography; contbr. numerous articles to mags. and jours. Address: 631 Pearl St., Daytona Beach, Fla. ⓒ2s

BETHURUM, F(rances) Dorothy (běth ŭ' rŭm), educator; b. Franklin, Tenn., Apr. 5, 1897; d. George Reid and Mary (Sinclair) Bethurum; A.B., Vanderbilt U., 1919, M.A., 1922; Ph.D., Yale, 1930; Litt.D. (hon.), Lawrence Coll., 1947, Fulbright Fellow, Oxford, 1954-55. Instructor at Southwestern U., 1919-21; instr., asst. prof. Randolph-Macon Woman's Coll., 1922-25; asso. prof. Lawrence Coll., 1927-29, prof., 1929-40; prof., chmn. dept. English Conn. Coll. since 1940; faculty Bread Loaf Sch. English, 1951; supervising com. English Inst., 1942-47, chmn., 1947; mem. Northeastern regional com. for selection Ford Found. fellows, 1952, 53, 54. Mem. Alumni bd. Vanderbilt U., 1953—. Awarded Guggenheim fellowship, 1937-38. Mem. Modern Lang. Assn. (mem. editorial com. publs. since 1951), Medieval Acad., Am. Assn. U. Profs., Internat. Assn. U. Profs. English, Phi Beta Kappa, Kappa Alpha Theta, Democrat. Co-author (with Randall Stewart): Masterpieces of American Literature, 1953; Masterpieces of English Literature, 1954; The Homilies of Wulfstan, 1955. Contbr. articles profl., lit. publs. Home: Great Neck Rd., Waterford. Office: Connecticut College, New London, Conn.

BETTELHEIM, Bruno (bĕt'tĕl-hīm), educator; b. Vienna, Austria, Aug. 28, 1903; Ph.D., Univ. Vienna, 1938; m. Trude Weinfeld, Oct. 17, 1941; children—Ruth, Naomi, Eric. Came to U.S., 1939, naturalized, 1944. Research asso. Progressive Edn. Assn., U. of Chicago, 1939-41; asso. prof. psychology Rockford (Ill.) Coll., 1942-44; asst. prof. edn. psychol. U. of Chicago, 1944-47, asso. prof., 1947-52, prof. since 1952; prin. orthogenic sch. since 1944. Fellow Am. Psychol. Assn., Am. Orthopsychiatric Assn.; member Am. Philos. Assn., Am. Assn. Univ. Profs., Am. Sociol. Assn., Chicago Psychoanalytic Soc. Author: Dynamics of Prejudice (with Morris Janowitz), 1950; Love is Not Enough—The Treatment of Emotionally Disturbed Children, 1950; Symbolic Wounds, 1954. Home: 5725 Kenwood Av., Chicago 37.

BETTELHEIM, Edwin Sumner, Jr. (bĕt'ĕl-hīm), mil. orgn. executive; b. N.Y. City, Apr. 11, 1887; (desc. Annetje Jans, 1st white girl born on Manhattan Island); s. Edwin Sumner and Emma Ethel (Hutcheson) B.; B.S., Columbia, 1911; LL.B., George Washington U., 1924, LL.M., 1925, A.B., 1926, A.M., 1927; grad. Command and Gen. Staff Sch. (Res.), 1938; m. Dorothy English Caldwell, Oct. 22, 1928. First engaged in constructural engring., later in newspaper work. Served as 2d lt., F.A., U.S. Army, Mexican Border, 1916; 1st lt., 104th and 17th F.A., France, England, Belgium and Germany during World War I; apptd. capt. F.A. Res., 1919, and advanced through grades to col.; past asst. chief of staff Mil. Dist. of Washington; mil. analyst, U.S. Dept. of State; mil. biographer Inter-Am. Mil. Assn.; became asst. chief, field forces, Bureau of War Risk Ins., 1919; nat. legislative dir. Vets. Foreign Wars, 1921-31; adj. gen. and exec. officer (treas. gen.) Mil. Order of World Wars since 1931. Mem. Washington Bd. of Trade. Commd. by U.S. Govt. to head expdn. to northern Russia to search for and return to U.S. bodies of Americans lost in Polar Bear Campaign, 1929. Decorated Mexican Border, Victory with bars, German Occupation, Am. Defense and N.Y. State War Service medals, Am. Sector medal, World War II badge and commendation ribbon (U.S.); knight chevalier Ordre de la Couronne de Charlemagne I, knight star and ribbon Grand Duke Cyril of Russia, L'Odre St. Anne with crossed swords, Cross and Star Merite Civique (France); Wojsk Polskiah, Krzyz Walecz Nosci, Polonia Restituta (Poland); Cruz Merite San Juan Bautista (Puerto Rico); Abdon Calderon 1st Cl. (Ecuador). Mem. Vets. Fgn. Wars (past comdr.), Am. Legion (founder mem.), Mil. Order Fgn. Wars (comdr. gen.), Res Officers Assn. (p. p.), Disabled Am. Vets., Fgn. Service Order (grand sec.), Nat. Sojourners (past pres.); Heroes of '76 (nat. comdr.), Am. Coalition (vice pres.) D.C. Bar Assn., Delta Theta Phi. Episcopalian. Mason (past master, 32°, Shriner, K.T., Grand Master of Masons, of D.C.); Elks. Odd Fellow. Clubs: Old Guard (New York); Kansas City (Mo.) Athletic; Army and Navy, Army-Navy Country (gov.), University, National Press, Rotary (Washington). Editor and publisher Nat. Bulletin of Mil. Order World Wars. Author: Nooks and Corners of Old New York—Memorabilia, 1917; My Experiences in Northern Russia, 1929; Army Mobilization, 1934. Home: 3927 Massachusetts Av. N.W. Office: 1700 I St., Washington 6.

BETTEN, Cornelius, prof. emeritus; born Orange City, Ia., Nov. 13, 1877; s. Antonie J. and Mary (Rhynsburger) B.; A.B., Lake Forest Coll., 1900, M.A., 1901, D.Sc., 1923; Ph.D., Cornell U., 1906; m. Myrtle Alice Sherer, Sept. 8, 1906; (died December 16, 1948); children—Robert S., Cornelius, Jr.; m. Mrs. Beatrice Hobson Argetsinger, Apr. 17, 1951. Prof. of biology at the Lake Forest College, 1907-15; sec., registrar, 1915-20, vice dean res., instrn., 1920-22, dir. res. instrn., 1922-40, acting dean, 1924-26, 1931-32, N.Y. State Coll. agr. at Cornell U.; dean faculty, 1932-45, prof. entomol., emeritus since 1945. Fellow A.A.A.S., Entomol. Society America, mem. Gamma Alpha, Sigma Xi, Phi Kappa Phi, Alpha Zeta. Author: The Trichoptera of New York State, 1934; (with M. E. Mosely) The Walker Types of Trichoptera in the British Museum, 1941. Home: 177 Woodland Rd., Asheville, N.C.

BETTERS, Paul V(ernon), orgn. exec.; b. Morris, Minn., Apr. 19, 1906; s. Burt Henry and Olivia (Christianson) B.; grad. Pillsbury Acad., Owatonna, Minn., 1921; United States Naval Academy, 1923-24; B.S., Univ. of Minnesota, 1928; M.S., Syracuse University, 1929; graduate study George Washington Univ., 1931; local govt. sch., Selwyn Coll., Cambridge, Eng., summer 1932; m. Myra Graff Keck, June 8, 1929; children—Richard Keck, Judith Keck, Barry Keck, Paula Keck. Fellow and instr. in pub. adminstrn., Sch. of Citizenship and Pub. Affairs, Syracuse Univ., 1929-30; staff New York Commn. on Revision of Pub. Service Laws, State of New York, Albany, New York, 1930; staff The Brookings Instn., Washington, D.C., 1930-32; tech. adv. to Governor of N.C. at Raleigh, 1931; sec. Govtl. Research Assn., Washington, 1931-32; exec. dir., organizer Nat. Inst. Municipal Law Officers, Washington, D.C., 1933-35; exec. dir. The U.S. Conf. of Mayors, Washington, D.C., since 1932; co-founder Nat. Inst. of Governmental Purchasing, Washington, 1945; exec. dir. and founder Nat. Inst. of City and Town Clerks, Washington, 1946. Cons. various fed. govt'l. agencies, 1933—. U.S. del. numerous nat. and internat. confs. of local, state and fed. govtl. officers, 1932—. Served as lt. col., U.S. Army, 1942-44. Recipient Citation and Award for Distinguished Service to Am. Cities, U.S. Conf. of Mayors, 1942, 47, 52; distinguished service award, First Nat. Inst. Governmental Purchasing, 1950. Decorated by several fgn. govts. Mem. Am. Acad. Polit. and Social Sci., Am. Polit. Sci. Assn., Govtl. Research Assn., Nat. Municipal League, Internat. City Mgrs. Assn., Am. Pub. Welfare Assn., Am. Soc. Planning Ofcls., Nat. Assn. Housing Officials, Civil Service Assembly of U.S. and Can., Municipal Finance Officers Assn., Nat. Planning Assn., Urban Land Inst., A.A.A.S., Acad. of Polit. Sci., Internat. Union of Local Authorities, Am. Soc. Pub. Adminstrn., Air Force Assn. Nat. Tax Assn., Am. Ordnance Assn., Assn. of U.S. Army, Am. Com. for Internat. Cooperation (vice chmn.), U.S. Bur. Census (adv. com.), Defense Orientation Conf. Assn., Nat. Safety Council, Unitarian. Clubs: Nat. Press, Army and Navy (Wash.); Wings (N.Y. City). Author several books in field of pub. adminstrn., personnel and govt. Editor: The United States Municipal News 1933—. Contbr. articles reports and bulls. Home: Windy Hill, Burnt Mills Hills, Silver Spring, Md. Office: 730 Jackson Pl. N.W., Washington 6, D.C. ☆2s

BETTINGER, A(lvin K(ilian) (bĕt'ing-ĕr), prof., math.; b. Plain, Wis., Oct. 3, 1893; s. Louis and Justina (Hutter) B.; student Campion Coll., 1914-17, U. of Montpellier, France, 1919; B.A., U. of Wis., 1926, M.A., 1927; student U. of Neb., 1933-36; m. Edith Wengel, Nov. 16, 1921; 1 son, Alvin K(ilian), Jr. Dir. dept. mathematics Creighton U., Omaha, Neb., since 1927. Served with 89th Div., U.S. Army, 1918-19. Mem. Math. Assn. of Am., Am. Math. Soc. Republican: Roman Catholic. Author: Algebra for Commerce and Liberal Arts, 1951; College Mathematics for Freshmen and Sophomores (with J. A. England), 1953; and articles. Home: 2573 Titus Av., Omaha 12.

BETTIS, Valerie, dancer, choreographer; b. Houston, Dec. 20, 1919; d. Royal Holt and Valerie Elizabeth (McCarthy) B.; ed., pub. schs., Houston, and U. Tex.; m. Bernardo Segall, Sept. 20, 1948. First profl. appearance, 1937, first solo performance, 1941;

choreographer, 1942—; made piano-dance recital tour with husband (pianist-composer), Central and South Americas, 1946; appeared in connection with work at YMHA Dance Center, N.Y.C., 1946—; choreographer Virginia Sampler, Ballet Russe de Monte Carlo, N.Y.C., 1947; dancer five solo modern dances Jacob's Pillow Festival, Lee, Mass., 1947; dancer legitimate stage prodns. on Broadway: Inside U.S. A., Tiger Lily, Haunted Heart, 1948; As I Lay Dying (YMHA Dance Center), 1949; choreographer Paul Whiteman's TV show, 1949; dancer and choreographer TV shows: Colgate Comedy Hour, Philco Playhouse, Your Show of Shows, Chevrolet Hour, Studio One, Omnibus, Kraft TV Theatre, Producers Showcase; dancer, actress, singer, Great to be Alive, 1949; Bless You All, 1950; ballet, Street Car Named Desire, 1954; choreographer Peer Gynt, 1951; Slavenska-Franklin Ballet Co., N.Y.C., 1952; choreographer for films: Affair in Trinidad; Salome, 1952; Athena, 1954. Recipient Donaldson award, also Mademoiselle award, 1948. Home: 125 W. 11th St., N.Y.C. 11.

BETTLE, Griscom. ◎ V. 26.

BETTS, Albert Deems, clergyman, educator; b. Shiloh, Sumter County, S.C., May 28, 1882; s. Rev. William Archibald and Lillie Evelyn (Wadsworth) B.; A.B., Wofford Coll., Spartanburg, S.C., 1905; A.M., Princeton, 1907; grad. Princeton Theol. Sem., 1908; B.D., Drew Theological Seminary, 1909; married Katherine Elvira Budd, Sept. 14, 1908 (died July 27, 1947); married 2d, Mary Evelyn de Medici, May 16, 1949. Ordained to ministry M.E. Church, South, 1909; pastor Limestone St. Church, Gaffney, S.C., 1909, South Union Charge, Union, 1910, Conway, 1911-14, Clio, 1915-17; pres. Paine Coll. (colored), Augusta, Ga., 1917-21; pastor Whaley St. Ch., Columbia, S.C., 1921, Beaufort, S.C., 1922-24; conf. supt. of Sunday school work, 1925-30; pastor Broad St. Ch., Sumter, S.C., 1931-32, St. George, S.C., 1933-36, College Place, 1937-38; exec. sec. S.C. Federated Forces for Temperance and Law Enforcement, 1939-47; pastor, Wagner, S.C., 1948; pastor, Travelers Rest, S.C., 1949-50, Hendersonville 1951, Jamestown 1952-54. President Sunday School Council M.E. Church South, 1929; del. to Gen. Conf., 1930 and 1934; mem. bd. mgrs. Lord's Day Alliance of the U.S.; mem. of bd. mgrs. National Temperance League. Mem. Religious Edn. Assn. Democrat. Mason. Author: History of So. Carolina Methodism, 1952. Home: 803 Richland St., Columbia, S.C. Ret.

BETTS, Emmett Albert, psychologist, author; b. Elkhart, Ia., 1903; s. Albert Henry and Grace L. (Greenwood) B.; B.S., Des Moines U., 1925; M.S., U. Ia., 1928, Ph.D., 1931; m. Thelma Marshall, May 31, 1925; children—Beverly Jean (Mrs. Morris Pitts), Shirley Lee, Margaret Jane (Mrs. Robert Meckley); m. 2d Carolyn Welch, July 15, 1950. Vocational dir. indsl. arts and agr., Orient, Ia., 1922-24; staff physics dept. Des Moines U., 1924-25; supt. schs., Northboro, Ia., 1925-29; research asst. U. Ia., 1929-31; sch. psychologist, elementary prin., Shaker Heights, O., 1931-34; dir. tchr. edn., dir. summer sessions State Tchrs. Coll., Oswego, N.Y., 1934-37; research prof., dir. reading clinic sch. edn. Pa. State Coll., 1937-45; prof. psychology, dir. reading clinic, dept. psychology Temple U., 1945-54; director Betts Reading Clinic, Haverford, Pa., 1954—; vis. prof. numerous colls. and univs. U.S. since 1930; editorial advisor My Weekly Reader; asso. editor Education, also Jour. Ednl. Research; contbg. editor Jour. Exptl. Edn.; cons. state and nat. orgns.; author vision tests. Fellow Distinguished Service Found. Optometry, Grad. Soc. Optometry; mem. Soc. Advancement Edn., Nat. Council Research in English (chmn. editorial com.), Nat. Conf. on Research Elementary Sch. English, Nat. Soc. Study Edn., Internat. Council Improvement Reading Instrn., Nat. Council Tchrs. English, Eastern Psychol. Assn., Internat. Council Exceptional Children (adv. com.), N.E.A., Am. Assn. U. Profs., Am. Assn. Sch. Adminstrs., Am. Assn. Applied Psychology, Am. Psychol. Assn., Assn. Childhood Edn., Am. Edn. Research Assn., Nat. Aeronautics Assn., Aircraft Owners and Pilots Assn., A.A.A.S., Phi Delta Kappa, Beta Sigma Kappa, Psi Chi. Mason (Shriner), Elk. Club: Aero (Pa.). Author: Second Spelling Vocabulary Study, 1949; Foundation of Reading Instruction (rev. edit.), 1950; Betts Basic Readers, 1950, others. Contbr. articles profl. jours. Home: 830 Chauncey Rd., Penn Valley, Narberth, Pa. Office: 257 W. Montgomery Av., Haverford, Pa.

BETTS, George Whitefield, Jr. ◎ V. 28.

BETTS, Jackson Edward, congressman; b. Findlay, O., May 26, 1904; s. John Edward and Elizabeth (Fisher) B.; A.B. cum laude, Kenyon Coll., 1926; M.A. (honorary), Kenyon College, 1952; LL.B., Yale, 1929; married Martha Neeley, June 12, 1934; 1 dau., Nancy Lou. Admitted to Ohio bar, 1930, and since practiced in Findlay; mem. firm Betts & Betts since 1930; pros. atty., Hancock County, O., 1933-37. Mem. Gen. Assembly of Ohio, 1937-47, speaker House of Reps., 1945-46; member 82d-84th Congresses, 8th Ohio District Member Judicial Council of Ohio, 1941-45. Mem. Am., Ohio and Findlay bar assns., Delta Tau Delta, Phi Delta Phi, Corbey Court (Yale). Republican. Episcopalian. Mason, Elk. K.P., Odd Fellow. Home: 1820 N. Main St., Findlay. Office: 101½ W. Sandusky St., Findlay, O.; also Old House Office Bldg., Washington 25.

BETTS, Presnell Kyle, comptroller A.R.C.; born Hillsboro, Mo., June 23, 1901; s. William Henry and Alice Emily (Mitchell) B.; student Union Coll., Lincoln, Neb., 1924-25; m. Pauline Elaine Bergerson, June 23, 1926. Clerk-accountant Missouri-Kansas-Texas R.R. Co., St. Louis, Mo., 1918-23, auditor, 1926-30; field service, H.Q. St. Louis, Mo., Am. Red Cross, 1931-38, asst. to mgr. Midwestern area, St. Louis, Mo., 1939, asst. to dir. disaster relief, Washington, D.C., 1940, asst. dir. blood donor service, Washington, D.C., 1941-42, asst. to vice chmn. in charge of insular and fgn. operations, 1943-46, vice chmn., 1946-47, comptroller since October 1947. Traveled to all theatres during World War II in connection with administration and financing A.R.C. service to Armed Forces. Home: 338 Leesburg Pike, Falls Church, Va. Office: A.R.C., 17th and D Sts., Washington 13.

BETTS, Rome Abel, exec. dir. Am. Heart Assn., b. Summit, N.J., Aug. 17, 1903; s. Romeo Thompson and Eva Marion (Abel) B.; A.B., Amherst Coll., 1925; M.A., Columbia, 1929; m. Ruth Robbins, Oct. 1, 1927; children—Eve Robin, Priscilla. Salesman, Spur Mag., 1925-28; teacher Lance Sch. (Summit, N.J.) high sch., 1930-36; asso. secy. Am. Bible Soc., 1937-42, gen. sec., 1942-48; exec. dir. Am. Heart Assn. since 1949. Pres. Protestant Film Comman., 1946-52; now vice chmn., broadcasting and film commn. Nat. Council Chs. Mem. Central Atlantic Area Bd., Y.M.C.A., youth program com., nat. council. Mem. Common Council, Summit, N.J., 1940-49. Mem. Nat. Health Council (sec.), Delta Upsilon. Republican. Baptist. Club: New York Athletic. Home: 10 Druid Hill Rd., Summit, N.J. Address: 44 E. 23d St., N.Y.C. 10.

BEU, Frank Andrew (bū), educator; b. Huntley, Ill., Sept. 2, 1898; s. Charles and Mary (Miller) B.; B.A., Northwestern U., 1920, M.A., 1923; Ph.D., U. of Chicago, 1936; m. Laura Humbracht, 1927. Prin. and coach, Crystal Lake (Ill.) High Sch., 1920-22; supt. schs., Hebron, Ill., 1923-28; prof. edn., Eastern Ill. State Teachers' Coll., Charleston, Ill., 1928-33, dean, 1933-42; pres. Western Ill. State Teachers Coll., Macomb, Ill., since 1942. Mem. N.E.A., Ill. Edn. Assn., Teachers of Edn., Ill. Acad. Science, Phi Delta Kappa, Kappa Delta Pi, Methodist. Mason. Clubs: Country (Macomb); N. (Evanston); Eastern State; Western Ill. Sch. Masters'; Rotary. Author several books in ednl. and related fields. Contbr. to ednl. publs. Radio speaker. Home: 630 E. Franklin, Macomb, Ill.

BEUKEMA, Christian F., civil engr.; b. Grand Haven, Mich., July 20, 1917; s. Fred and Cora (Van Koevering) B.; B.S., Mich. State Coll., 1940; m. M. Elizabeth Robertson, Sept. 10, 1941; children—John, Robert. Civil engr. Mich. Limestone & Chem. Co.; Rogers City, Mich., 1940-41, 46-49; staff asst. raw materials div. U.S. Steel Corp., 1949-51, dir. raw material planning, 1951-53, gen. mgr. operations Mich. Limestone Div. U.S. Steel Corp., 1953—; pres., 1955—. Served as maj., gen. staff officer plans and operations, AUS, 1941-46. Mem. Laker Carrier Assn. (dir.), Am. Inst. Mining Engrs., Am. Iron & Steel Inst. Presbyn. Clubs: Detroit, Propeller, Economic. Home: 18743 San Diego St., Lathrup, Birmingham, Mich. Office: Guardian Bldg., Detroit.

BEUKEMA, Herman (bū'kā-mä), army officer; b. Muskegon, Mich., Jan. 29, 1891; s. Charles J. and Wyke (Banninga) B.; student U. of Chicago, 1909-10; B.S., U.S. Mil. Acad., 1915; grad. Field Arty. Sch., 1922, advanced course, 1927, Command and Gen. Staff Sch., 1928; hon. Dr. Science of Edn., Washington and Jefferson Coll., 1943; LL.D., Rutgers U., 1944, Norwich U., 1944; m. Margaret Whitman Shaw, Mar. 18, 1916; children—Margery Alden (wife of Col. C. F. Leonard, Jr.), Alice Whitman (wife of Lt. Col. J.G.K. Miller, G.S.C.), Maj. Henry Shaw (dec. 1954). Commd. 2d lt. F.A., U.S. Army, 1915, and advanced through grades to col., 1940; ret. as brig. gen., 1954; dir. Overseas Program, U. Md., 1954—; served as capt. and maj., World War I; assigned dept. econs. U.S. Mil. Acad., 1928, prof., head dept. social scis. since 1930; organized War Dept. Orientation Course, 1941, dir. to Apr. 1942; organized Army Specialized Training Program, 1942, dir., 1942-44, also mem. Gen. Staff; lecturer. Recipient Distinguished Service Medal, Victory Medal with 1 clasp, Purple Heart. Econ. com. U.S. C. of C.; bd. of cons. N.Y. State Bd. of Edn. Mem. Council Fgn. Relations, Am. Polit. Science Assn., American Military Institute, American Soc. of Professional Geographers, Psi Upsilon. Club: Army and Navy (Washington). Republican. Episcopalian. Co-author: World Political Geography, 1948; Twentieth Century America, 1949; Economics of National Security, 1950. Author: monographs; contbr. to encys., periodicals. Home: Hotel Europa, Heidelburg, Germany. Office: U. Md., HAC-TIE, APO 403, N.Y.C. ☆27

BEUKEMA, John Charles (bū'kē-mä) corp. exec., b. Muskegon, Mich., Aug. 11, 1888; s. Charles John and Wyke (Banninga) B.; ed. Calvin Coll., Grand Rapids, Mich.; m. Jantina Klomp, July 20, 1910; children—Charles Robert, John Lewis (dec. 1944). Newspaper reporter, editor, business mgr. Muskegon News, 1906-17; sec. Manistee (Mich.) Bd. of Commerce, 1917-22; sec.-mgr. Muskegon C. of C., 1922-53; dir. Naph-Sol Refining Co.; v.p. Muskegon Fed. Savs. & Loan Assn.; treas. Glenside Gardens, Inc. Sec. Muskegon Progress & Development Fund. Sec. Mich. Great Lakes-Tidewater Commission; mem. Michigan Tax Study Commission, 1938; mem. Mich. Comm. on Reorgn. of Government, 1938; mem. Mich. Civil Service Commn., 1940-52; chmn. exec. com. Nat. Seaway Council; mem. adv. bd. St. Lawrence Seaway Development Corp.; pres. Great Lakes Harbors Assn.; dir. Mich. Tourist and Resort Assn. Republican. Conglist. Elk. Club: Rotary. Author: (under name of John Charles Beechame) The Argus Pheasant, 1916; The Yellow Spider, 1917. Contbr. to business periodicals. Home: Circle Dr., North Muskegon, Mich. Office: New Occidental Hotel Bldg., Muskegon, Mich.

BEURLING, Arne (bŭr'ling), mathematician; b. b. Gothenburg, Sweden, Feb. 3, 1905; s. Conrad and Elsa (Raab) B.; M.A., Uppsala U., Sweden, 1924, Ph.D., 1933; m. Karin Lindblad, Dec. 31, 1955; children by previous marriage—Pehr-Henrik, Christina. Came to U.S., 1952. Asst. prof. Uppsala U., 1931-37, prof., 1937-54; vis. prof. Harvard, 1948-49; vis. prof. Inst. for Advanced Study, Princeton, 1952-54, prof., 1954—. Mem. bd. Mittag-Leffler Math. Inst., Stockholm. Decorated Riddare Nordstieme Orden, Riddare Wasa Orden (Sweden). Mem. Royal Swedish Acad. Scis., Royal Swedish Soc. Scis., Royal Physiographical Soc., Royal Danish Soc. Scis., Finnish Soc. Scis.; hon. mem. Swedish Math. Soc. Address: Inst. for Advanced Study, Princeton, N.J.

BEUTEL, Albert Phillip, business exec.; b. Cleveland, Nov. 13, 1892; s. William C. and Sophie (Harjes) B.; B.S., Case sch. Applied Science, Cleveland, 1914, Ph.D., 1942; m. Belle Armstrong, Apr. 16, 1914; children—Phillip R., Betty Ann (Mrs. Fred A. Ossanna, Jr.), Richard A. Engring. draftsman, Dow Chemical Co., Midland, Mich., 1914-21, pipe shop supt., 1921-31, spl. asst. to pres. later asst. gen. mgr., 1931-40, gen. mgr. Texas div., Freeport, Tex., since 1940; vice president Dow Chemical Co.; pres. and dir. Dowell, Inc., Midland, Mich.; vice president and dir., Dow Magnesium Corp.; president and director The Brazos Oil and Gas Co.; director City Nat. Bank, Houston. Councilor Tex. A. and M. Research Found.; regent Lamar State Coll. Tech. Fellow A.S.M.E.; mem. Am. Chem. Soc., Am. Petroleum Inst. Masoh. Home: Box N, Lake Jackson, Tex. Office: Dow Chemical Co., Freeport, Tex.

BEUTEL, Frederick Keating (bū-tēl'), prof. of law; b. Montgomery, Ala., Oct. 23, 1897; s. Conrad Frederick and Annie Margaret (Keating) B.; student U. of Wash., 1917-19; A.B., Cornell U., 1921; LL.B., Harvard, 1925, S.J.D., 1928; m. Nellie Irene McKinney, June 22, 1927; children—Flora Ann and Beatrice Thorndyke. Began as clk., Puget Sound Bank, Tacoma, Wash., 1916; mgr. and propr. Beutel Business Coll., Tacoma, 1921-22; critic on editorial staff Ginn and Co., Boston, 1922-25; practiced law, Pittsburgh, 1925-27; atty. to county controller, 1927; visiting prof. law, U. of Pa., 1931-32; dean La. State U. Law Sch., 1935-37; visiting prof. law Northwestern U., 1938-39; prof. of law, William and Mary Coll., 1939-42; head consultant Coordinator of Inter-Am. Affairs, 1941-42; mediator War Labor Bd., 1942; atty. to Alien Property Custodian, 1942-43; asst. solicitor Dept. of Interior, 1944-45; dean U. of Neb. Coll. of Law, 1945-49, prof. since 1949. Mem. Pa., Wash. and Neb. bars. Mem. Am. Assn. Univ. Profs., Am. and Fed. bar assns. Lawyer's Guild, Am. Law Inst., Scabbard and Blade. Organizer, editor, 1929-31, Tulane Law Review, and editor Federal Bar Journal, 1944. Author: Beutel's Brannan on Negotiable Instruments, 1948; Uniform Commercial Laws, 1950. Contributor law reviews. Home: 1930 B St., Lincoln, Neb. ☆27

BEVAN, Arthur Charles (bĕv'ăn), geologist; b. Delaware, O., Aug. 8, 1888; s. David Willard and Mary Leonora (Evans) B.; B.S., Ohio Wesleyan University, 1912, Sc.D., 1942; Ph.D., University of Chicago, 1921; student University of Missouri, summer, 1911; m. Mary Edna Arthur, June 17, 1914; 1 son, Robert (dec.). Asst. in geology, Ohio Wesleyan U., 1912-13, acting head dept. geology, 1913-14; instr. geology, Ohio State U., 1917-19; asst. prof. State U. of Mont., 1919-21; asst. geologist Mont. Bureau of Mines, 1919-22; asst. prof. geology, U. of Ill., 1921-29; geologist Ill. State Geol. Survey, 1923-29; asst. prof. of geology, U. of Chicago, summer 1924; state geologist of Va., 1929-47; prin. geologist, Illinois Geol. Survey, since 1947. Secretary Assn. of Am. State Geologists, 1934-36, pres., 1937; v.p. Am. Assn. Advance Sci., 1945, editorial board; chmn., sec. Geology and Geography, 1945; president Va. Academy Sci., 1946; chmn. Nat. Research Council Division Geology and Geography, 1946-49. Fellow Geol. Soc. of America, A.A.A.S., Ohio Acad. Science; mem. Am. Inst. Mining Engrs., Am. Assn. Petroleum Geologists, Soc. Econ. Geologists, Ill., Va. acads. sci., Geol. Soc. Washington, Alpha Sigma Phi, Sigma Xi. Methodist. Writer on geology of Montana Rockies, Ill. and Va. Home: 1006 W. Washington St., Champaign, Ill. Office: Ill. Geol. Survey, Urbana, Ill.

BEVAN, David C(rumley), railroad exec.; born Wayne, Pa., Aug. 5, 1906; s. Howard Sloan and Matilda (Crumley) B.; A.B., Haverford Coll., 1929; M.B.A., Harvard, 1931; m. Mary Gilbert Heist, June 10, 1936; children—David Crumley, John Strong. Employee Provident Trust Co. of Phila., 1931, asst. trust officer, 1940, asst. v.p., 1946, dir. since 1951; with W.P.B., 1942; mem. Lend Lease Mission to Australia, 1943-44, acting head, 1944; dep. head U.S. Mission Econ. Affairs, London, Eng., 1945; asst. treas. N.Y. Life Ins. Co., 1946, asst. v.p., 1947, treas., 1949-51; v.p. in charge finance, dir. Pa. R.R. since 1951, officer and/or dir. subsidiary and affiliated cos.; dir., chmn. finance com. N.&W. Ry.; dir. Western Savs. Fund Soc. of Phila.; dir., mem. exec. com. Provident Trust Co. Dir., mem. exec. com. United Fund; dir. A.R.C., both Phila. Mem. English Speaking Union U.S., Colonial Soc. of Pa., Pilgrims U.S., Welsh Soc. of Phila. Episcopalian. Clubs: Rittenhouse (Phila.); Recess, Harvard (N.Y.C.); Merion Golf (Ardmore, Pa.). Home: Idlewild Rd., Gladwyne, Pa. Office: 1617 Pennsylvania Blvd., Phila. 4.

BEVAN, Guy Theodore Molesworth, mfg. exec.; b. London, Eng., Mar. 17, 1890; s. Henry E. J. and Charlotte (Molesworth) B.; B.A., M.A., St. Johns Coll. Cambridge U., Eng., 1912; m. Jean

Munro, Aug. 11, 1920. Apprentice Metro-Vickers Electric & Mfg. Co., Trafford Park, Eng., 1912-14; tech. dir. Willys-Overland Crossley, Ltd., Stockport, Eng., 1920-31; chief engr. Massey-Harris Co., Ltd., Toronto, 1931-44, v.p. engring. and research, 1944-50, v.p., coordinator, 1950—, v.p., dir. engring. Eastern Hemisphere, 1953—. Mem. Bd. Trade, City of Toronto. Served as maj. Royal Engrs., Gt. Britain, 1914-20. Home: 3 Park Rd., Leamington Spa, Eng. Office: 915 King St. W., Toronto 3, Can.; also Fletchamstead Hwy., Coventry, Eng.

BEVAN, Laurence A(lgur), educator; b. Bridgewater, Mass., Nov. 10, 1890; s. Charles E. and Sarah J. (Walker) B.; B.Sc., Mass. Agrl. Coll., 1913; m. Margaret S. Blanpied, Aug. 17, 1915; children—John Robert, Laurence David. Teacher vocational agr., Concord, Mass., 1914-16; county agrl. agt., Fairfield County, Danbury, Conn., 1917-22; dir. of markets, Mass. Dept. Agr., Boston, 1928-35; dir. N.J. Agrl. Extension Service, New Brunswick, 1940-45; dir. N.H. Agrl. Extension Service, U. of N.H., Durham, since 1947. Mem. N.H. State Defense Council since 1950. Mem. Nat. Assn. of Marketing Ofcls., Nat. Marketing Com. (chmn. agrl. extension work), Sigma Phi Epsilon, Epsilon Sigma Phi. Collaborated with U.S. D.A. on Studies Terminal Produce Markets, New York and Phila., 1939; Studies on Market Outlets Related to Grand Coulee Dam Development, 1940. Home: Two Garden Lane, Durham, N.H.

BEVEN, Thomas D., r.r. exec.; b. New Orleans, Dec. 23, 1898; s. Charles T. and Mary Ann (Farrell) B.; student pub. schs. of New Orleans and Jackson, Miss.; m. Mabel Hamilton Reich, June 24, 1920; children—William Farrell, Stephen Peter. Messenger, caller and clk. I.C. R.R., New Orleans, 1912-14, clk., McComb, Miss., 1916-17, 1920-21, switchman, 1921, traveling auditor, 1922-23, yardmaster, 1924, gen. yardmaster, 1925-29, trainmaster, 1929-35, supt., 1935-38; clk. Houston Belt & Terminal Ry., 1914-16; gen. mgr. Elgin, Joliet & Eastern Ry. Co., 1939-41, v.p., 1941-46, pres., dir. since 1946. Served U.S.M.C., 1917-20, disch. as 1st lt. Democrat. Episcopalian. Mason (32°, Shriner). Clubs: Traffic, Union League, Chicago, Western Railway (past pres.), South Shore Country, Chicago Athletic Association (Chicago); Duquesne (Pitts.). Home: 5838 Stony Island Av. Office: 208 S. LaSalle St., Chgo.

BEVER, Ellis Dorwin (bē'ver), lawyer; b. Sedan, Kan., Jan. 2, 1903; s. Daniel J. and Tessa (Elliott) B.; student U. Kan., 1922-24; LL.B., George Washington U., 1927, A.B., 1930; m. Dorothy Ann Pennington, Apr. 29, 1933; 1 dau., Vicki. Admitted to Kan. bar, 1927; asst. atty. U.S. Bd. Tax Appeals, Washington, 1927-33; dir. Kan. Income Tax Dept., Topeka, 1933-37; sr. partner Bever, Dye, Mustard & Belin, specializing in fed. and state tax matters, Wichita, since 1937; partner Bar F Ranch, Sedan, Carl Todd Drilling Co.; dir. Kansas City (Mo.) Stock Yards Company, Howse Co., Inc., Sedan State Bank. President Kan. Crippled Children's Soc. Mem. Am. Bar Assn., Phi Delta Phi, Pi Kappa Alpha. Club: Rotary (pres. 1951-52) (Wichita). Home: 40 Mission Rd., Wichita 8. Office: First Nat. Bank Bldg., Wichita 2.

BEVER, Wayne Melville, plant pathologist; b. Lewiston, Ida., Mar. 5, 1904; s. Elmer Edward and Sadie Jane (DeBaun) B.; B.S. in agr., U. Ida., 1927, M.S., 1928; Ph.D. in plant pathology, U. Wis., 1940; m. Velma Myers, July 18, 1931; children—Merilyn Ann, Bernie Wayne. With Agr. Res. Service, Field Crops Research Br., U.S.D.A., 1928—, pathologist, 1946—; prof. crop pathology U. Ill. since 1949. Mem. Am. Phytopath. Soc., Sigma Xi, Alpha Zeta, Gamma Sigma Delta. Presbyn. Contbr. Peoples Ency. Home: 609 S. Russell St., Champaign. Office: 242 Davenport Hall, Department of Agronomy, University of Illinois, Urbana, Ill.

BEVERAGE, Harold Henry, radio engr.; b. North Haven, Me., Oct. 14, 1893; s. Fremont and Lottie Henrietta (Smith) B.; B.S. in Elec. Engring., U. Me., 1915, D.Eng., 1938; m. Patricia Yurgel, Jan. 9, 1946. Testman Gen. Electric Co., 1915-16; lab. asst. to Dr. E. F. W. Alexanderson, 1916-20; charge receiving sta. research and design Radio Corp. Am., 1920-29; chief research engr. RCA Communications, Inc., 1929-40, v.p. charge research and development, 1940—; dir. radio research RCA Labs., 1942—. Expert cons. Office Sec. of War, 1942-46. Named Modern Pioneer, N.A.M., 1940; recipient Presdl. Certificate of Merit, 1948. Fellow Inst. Radio Engrs. (Liebmann Meml. prize 1923, pres. 1937, Medal of Honor 1945), Am. Inst. E.E., Radio Club Am. (Armstrong Medal 1938), A.A.A.S.; mem. Am. Geophys. Union. Holder 40 patents in radio field. Home: 250 Bronxville Rd., Bronxville, N.Y. Office: 66 Broad St., N.Y.C. 4.

BEVERIDGE, Frank Stanley, bus. exec.; b. Yarmouth, N.S., Apr. 17, 1879; s. Joseph Henry and Hanna (Vickery) B.; student Mount Hermon (Mass.) Sch., 1901-04; H.M., Springfield Coll., 1947; LL.D. (hon.), Colgate U.; L.H.D. (hon.), Am. Internat. Coll., Springfield; m. Theresa Burdick, December 21, 1904; children—Evelyn Gertrude (Mrs. Philip Caswell, Jr.), Ruth Margaret (Mrs. Joseph W. Palmer). Photographer's rep. Underwood & Underwood, 1904-09; conducted own bus., 1909-13; asso. Fuller Brush Co., 1913, coll. rep., 1915-16, dist. mgr., 1916-19, div. sales mgr. and sec., 1919, sec. and dir. sales, 1920, v.p. in charge sales, 1921-29; asso. sales mgr. Real Silk Hosiery Mills, 1929-31; founder, Stanley Home Products, Inc., 1931, pres., 1931-51, chmn. bd. since 1951; chmn. bd. Stanley Home Products of Can., Ltd.; dir. Hampden Nat. Bank & Trust Co., Westfield Savs. Bank, Third Nat. Bank & Trust Co., Springfield, Mass. Mem. Westfield Park Commn. Trustee Northfield Schs., Eastern States Exposition, West Springfield, Mass.; corporator American International College; director Y.M.C.A.; formerly president Mt. Hermon Alumni Assn. Recipient Mount Hermon Alumni award; Westfield River Parkway citation; Citation from Pope Pius XII, 1949. Republican. Episcopalian. Mason, Moose. Clubs: Rotary, Colony. Home: 183 Western Av. Office: 42 Arnold St., Westfield, Mass.

BEVERIDGE, Sir William Henry, Brit. economist; b. Bengal, India, Mar. 5, 1879; student Charterhouse, Balliol, Univ. Coll., Oxford; D.Sc. in Economics, London Univ., 1930. Writer, Morning Post, 1906-08; asst. sec. employment dept., dir. Labor Exchanges, Board of Trade, 1908-16; asst. gen. sec., Ministry of Munitions, 1915-16; 2d sec., Ministry of Food, 1916-18, permanent sec., 1919; dir., London Sch. Economics and Polit. Science, 1919-37; vice chancellor, 1926-28; chairman, Unemployment Ins. Statutory Com. 1934-44. Apptd. by Ministry of Reconstruction to report and make recommendations on Brit. social ins. problems, June 1941, report published, Dec. 1942 (sold nearly 100,000 copies first week). Beveridge plan would widen ins. protection, using bases of age, health, business employment, wives' liability, funeral expenses; increase amounts to beneficiaries; divide premium payment between individual and govt.; abolish expensive inefficiency of present ins. operations. Mem. Central Unemployed Body of London, 1905-08; Royal Commn. on Coal Industry, 1925; mem. sub. com. of Com. of Imperial Defense on Food Rationing, 1937, Inter-Departmental Com. on Social Ins. and Allied Services, 1941. Chmn. Aycliff development Corp., under New Town Act, since 1947. Created 1st Baron of Tuggal, 1946. Decorated Knight, Comdr. of Bath; Companion of the Bath, Fellow of the Brit. Acad. Author: The Price of Peace, 1945; Why I Am a Liberal, 1945; India Called Them, 1946; Voluntary Action, 1948; On and Off the Platform (with wife); Power and Influence, 1953; also pamphlets. Contbr. to polit. and econ. revs. Address: 104 Woodstock Rd., Oxford, Eng. ☆27

BEVERLEY, George Hendricks. ◎ V. 26.

BEVIS, Donald J(esse), accountant; b. Helena, Mont., Oct. 26, 1909; s. Jesse R. and Mabel A. (Bredbeck) B.; M.B.A., U. Mich., 1934; m. Gertrude E. Farley, Sept. 28, 1933; children—Frederick B., Gregory F. Staff accountant Ernst & Ernst, 1934-43, asst. mgr., 1943-47; partner George Bailey & Co., 1947, Touche, Niven, Bailey & Smart since 1947 (all Detroit). C.P.A., Mich., Wis., N.Y. Treas. Mich. Employers' Unemployment Compensation Bur., 1952—. Mem. Mich. Mfrs. Assn. (treas.), Am. Accounting Assn., Am. Inst. Accts., Nat. Assn. Cost Accts., Mich. Assn. C.P.As. (pres. 1953-54, dir., v.p., chmn. membership com., 1946-47, chmn. accounting and auditing procedure, 1948-49, chmn. orgn. and by-laws com., 1949-50, chmn. legislation com., 1950-53), Detroit Bd. Commerce, Beta Gamma Sigma, Alpha Chi Rho, Delta Sigma Pi. Clubs: Detroit, Detroit Golf, Athletic, Economic (Detroit). Home: 1298 Westwood Av., Birmingham. Office: Nat. Bank Bldg., Detroit 26.

BEVIS, Howard Landis (bē'vis), educator; born Bevis, Hamilton County, O., Nov. 19, 1885; s. Edgar and Cara (Corson) B.; A.B., U. of Cincinnati, 1908, LL.B., 1910; S.J.D., Harvard, 1920; LL.D., Univ. of Cincinnati, 1940, Western Reserve Univ., 1940, Kent (O.) State College, 1942, Univ. of Toledo, 1945, Baldwin Wallace Co., 1945, Univ. of New Mexico, 1946, Univ. of Hawaii, 1947; m. Alma D. Murray, June 30, 1914; 1 son, Murray. Admitted to Ohio bar 1910; associated with Judge Stanley Struble, 1910-11; mem. Isaacs and Bevis, 1911-12, in practice alone, 1912-18; prof. law, U. of Cincinnati, 1921-31; dir. finance of Ohio, 1931-33; judge Ohio Supreme Court, 1933-35; dir. of finance for State of Ohio, 1935; prof. law and government, Harvard, 1935-40; became pres. Ohio State U., 1940; now with dept. of chemistry Cal. Inst. of Tech. Dir. City Nat. Bank & Trust Co.; chmn. bd. Fed. Home Loan Bank. In Ordnance Dept., A.S., U.S. Army, 1918-19. Secretary Charter Amendment Com., Cinn., 1926; mem. Ohio Relief Commn., 1932-33. Chmn. Franklin Co. War Finance Com., 1942-45; vice chairman, Labor Legislation Commission, 1947-48. Mem. S.A.R., Ohio, Cin. bar assns., Am. Law Inst.; Assn. Am. Law Schools, Am. Acad. Arts and Scis., Newcomen Soc., Order of Coif, Phi Beta Kappa, Omicron Delta Kappa, Phi Alpha Delta. Democrat. Methodist. Mason (33°). Clubs: Rotary, Columbus, Faculty, Kit-Kat, Crichton, Torch. Author: Cochran's Law Lexicon (3d edit.), 1924; Bevis' Ohio Law Quizzer, 1926. Co-author: Private International Law in Ohio Jurisprudence, 1933; Public Law (vol. 3 in National Law Library), 1939. Contbr. to Harvard Business Review, law and other profl. and popular mags. Address: Dept. of Chemistry, Cal. Inst. of Technology, Pasadena 4, Cal.

BEVIS, Palmer, pub. relations counsel; b. Macomb, Ill., Mar. 19, 1892; s. Philemon and Leura (Palmer) B.; student Hotchkiss Sch., 1914; A.B., Yale, 1918; student U. London, 1917; m. Maude Lichty, June 19, 1919; children—Palmer (dec.), William; m. 2d, Margaret Firth, Dec. 28, 1937 (dec. 1949); 1 d., Peggy Anne; m. 3d, Constance Tydeman, June 26, 1954. With Yale U. Pres., 1919-25; exec. sec., treas. Yale-in-China, Changsha, Hunan, 1925-31; pub. relations counsel, N.Y.C., 1931-41; condr. nat. observance 150th anniversary Bill of Rights, also exchange boy ambassadors of goodwill between France, U.S., on first voyage of Normandie, 1935; spl. cons. Office Civilian Def., Washington, 1940-41; dir. pub. relations St. Georges & Keys, N.Y.C., 1941-45; pres. Palmer Bevis, Inc., N.Y.C., 1945-47; dir. group and community dept., pub. relations div. N.A.M., 1947-50; nat. pub. relations dir. Am. Relief for Korea, Inc., 1950-52; exec. dir. Am.-Korean Found., N.Y.C., 1952, now west coast dir. Am.-Korean Found., San Francisco. Pres. Child Welfare Guild; dir. Pediatric Found. Hotchkiss Alumni Assn. Served as lt. F.A., U.S. Army, World War I; mem. U.S. Aircraft Warning Service, World War II. Mem. Am. Inst. Sci., Beta Theta Pi. Republican. Conglist. Clubs: University, Commonwealth (San Francisco, Cal.); Yale (N.Y.C.), Army-Navy (Washington). Author: Your Bill of Rights and Mine, 1939. Co-author: Footprints of the Trojan Horse, 1940; The Spirit of Paul Revere, 1943. Contbr. articles mags., newspapers. Home: 25 Montclair Terrace. Office: Care of American-Korean Foundation, Inc., 311 California St., San Francisco.

BEWKES, Eugene Garrett (bū'kēs), Coll. president; b. Paterson, N.J., Feb. 12, 1895; s. Lambert and Cornelia (Gardenier) B.; B.A., Colgate U., 1919; B.D., Yale Univ., 1922; Ph.D., Edinburgh (Scotland) University, 1924; LL.D., Colgate University, 1945, Syracuse U., 1950; L.H.D., Bucknell University, 1949; Sc.D. (honorary), Clarkson College of Tech.; m. Helen Van Vlaanderen, June 20, 1919; children—Elizabeth Kate (Mrs. Gene Ratcliff), Jean Carol (Mrs. Wm. Travers Jerome III), Eugene Garrett, Jr. Minister First Congl. Ch., Norwood, Mass., 1924-27; asso. prof. philosophy, Colgate U., 1927-29, prof. and head dept., 1929-31, dean of students, 1931-33, head Sch. Philosophy and Religion, 1934-45. Chairman general education, 1928—. Director St. Lawrence County National Bank. Secretary board trustees Colgate U. 1934-45. Coordinator Faculty Personnel, Colgate U. War Program, 1942-43; on leave absence Colgate, 1943-45. Spl. asst. to exec. dir. and asst. dir., Bur. Manpower Utilization of War Manpower Commn., 1943-44; dir. Bur. Manpower Utilization, 1944-45; pres. St. Lawrence Univ., Canton, N.Y., 1945—; vice chmn. president's Commission on Manpower Resources for Nat. Security, 1953. Trustee Paul Smith's Coll., Edward John Noble Found. Mem. N.Y. State Examinations Bd. Mem. Am. Philos. Assn., Creighton Philos. Club, Phi Beta Kappa, Phi Beta Kappa Associates, Delta Sigma Rho, Sigma Nu. Clubs: Torch, University (New York). Author: Legacy of a Christian Mind; (co-author) Experience, Reason and Faith: A Survey in Philosophy and Religion; General Education. Contbr. to books and jours. on philosophy and edn. Home: Canton, N.Y.

BEWLEY, Loyal Vivian, prof. elec. engring.; b. Republic, Wash., Dec. 19, 1898; s. Frank W. and Sadie M. (Harvey) B.; student Battersea Poly. (London), 1919; B.S., U. of Wash., 1923; M.S., Union Coll., 1927; student advanced course, Gen. Electric Co., 1923-26; m. Mary Katheryne McAuley, Oct. 17, 1923; children—Robert Lynn, Donald Thomas. Elec. engr. since 1923; design engr., Gen. Electric Co., 1923-28, research engr., 1928-40; prof. and head of department of elec. engring., Lehigh University, 1940—, dean of engineering, 1954—. Served as sergt., 13th Machine Gun Bn., U.S. Army, 1917-19; participated in Argonne-Meuse Offensive; col., 12th Corps, 1942-46. Commandant Allentown School for Reserve Officers. Decorations: Silver Star, Bronze Star. Recipient Coffin Award, Gen. Electric Co., 1934. Fellow Am. Inst. E.E. (best paper prize, 1931); mem. Am. Society of Engring. Edn., Sigma Xi, Tau Beta Pi. Author: Alternating Current Machinery, 1949; Flux Linkages and Electro-magnetic Induction, 1952; also tech. papers and articles. Home: 1454 Main St. Office: Lehigh University, Bethlehem, Pa. ☆27

BEYEN, Johan Willem, diplomat; b. Utrecht, Netherlands, May 2, 1897; s. Karel Herman and Louise Maria (Coenen) B.; grad. in jurisprudence, Univ. of Utrecht, 1918; m. 2d, Louise Margaretha Lubinka, Nov. 14, 1945; children (by previous marriage)—Karel Herman, Frederique, Willem Jan. In Ministry of Finance, 1918-23, dep. treas. gen., 1921--23; legal adviser Philips Incandescent Lamps, 1924-25; mgr. Amsterdam office Javasche Bank, 1925-27; mgr. dir. Rotterdamsche Bankvereniging, 1927-35; alternate to pres., Bank for Internat. Settlements, 1935-37; pres., 1937-40; financial dir. Lever Bros. and Unilever, Ltd., 1940-46; financial adviser Netherlands govt., since 1940; became exec. dir. Netherlands and Norway Internat. Bank for Reconstruction and Development, 1946; exec. dir. Internat. Monetary Fund, 1948; minister of fgn. affairs, The Hague, Netherlands, since Sept. 1952. Home: Plein 1813, The Hague, The Netherlands.

BEYER, Glenn H., housing research; b. Chester, S.D., Aug. 11, 1913; s. Gustave and Helena (Petsch) B.; A.B., Augustana Coll., Sioux Falls, S.D., 1935; A.M., George Washington U., 1939; m. Virginia Elizabeth Irwin, May 27, 1940; children—Victoria Ardys, Carvel, Glenn Elizabeth. Economist Fed. Housing Adminstrn., 1939-41, div. of defense housing coordination, 1941-42; economist and deputy regional rep., Nat. Housing Agency, Washington and Atlanta, Ga., 1942-46; lecturer, American U., 1946-48; economist, Office of the Housing Expediter, 1946-47; prof. of housing and design, Cornell U. since 1947, dir. Cornell U. Housing Research Center since 1950; housing consultant, Atomic Energy Commn. (Oak Ridge, Tenn.), 1948, 50, Housing and Home Finance Agency, 1950. Mem. The Northeastern Farm Housing Tech. Committee, 1947—. Mem. Housing Research Council, 1950—. Mem. Am. Econ. Assn., Am. Statis. Assn., Assn. Univ. Profs. Lutheran. Clubs: The Statler (Cornell Faculty), Country (Ithaca). Author: Farm Housing in the Northeast, 1949; Housing and Journey to Work, 1951; Practices and Precepts of Marketing Pre-

fabricated House (with T. Yantis), 1952; Rural Housing in New York State, 1952. Editor: The Cornell Kitchen—Product Design Through Research (with F. Weise), 1953; Marketing Handbook for the Prefabricated Housing Industry (with J. W. Partner), 1955. Contbr. articles to jours. Home: 221 Bryant Av., Ithaca.

BEYLE, Herman C(arey) ◎ V. 27.

BEZOU, Henry C(harles) (bē zōō), clergyman, educator; b. New Orleans, Apr. 28, 1913; s. André Ralph and Lydia Marie (Bouligny) Bezou; ed. Saint Aloysius Coll., 1929; student St. Joseph Sem., St. Benedict, La., 1932, Notre Dame Sem., New Orleans, 1934, 38; A.M., Cath. U. Am., 1947; Litt.D. (honoris causa), Loyola U. of So., 1952. Ordained priest Roman Cath. Ch., 1938; with Sacred Heart Ch., Montegut, La., 1938-42, St. Charles Ch., Lafourche, La., 1942-43; head Normal Sch., Houma, La., 1940-42; Archdiocesan supt. of schs., New Orleans, since 1943; named Papal Chamberlain with title Very Reverend Monsignor, 1949. Domestic Prelate with title Rt. Rev. Monsignor, 1954; dir. Cath. com. S. Summer Sch., Loyola U.; pastor St. Patricks Ch., New Orleans since 1951. Secretary of the elementary division of the National Catholic Ednl. Assn.; mem. Gov.'s Safety Com.; also other state coms.; mem. Mayor's Adv. Coms., Assn. of Commerce Coms.; mem. bd. New Orleans Symphony Soc., New Orleans TB League, La. Soc. for Crippled Children. Community Chest and United Fund (schs. com.); mem. adv. com. to Juvenile Ct.; cons. Supt's Div., dept. of Edn., Nat. Catholic Welfare Conf.; mem. coms., State Dept. of Edn.; trustee of Greater New Orleans Ednl. TV Found. Decorated Chevalier Legion of Honor. Member N.E.A., Am. Cath. Hist. Assn., Foreign Policy Assn, Nat. Cath. Edn. Assn., Social Hygiene Assn., Urban League. Author articles, pamphlets, brochures (including, A Course of Study for Catholic Schools in Louisiana; A Handbook of Policies for the Catholic Schools of the Arch Diocese of New Orleans). Received Palmes Académiques and title Officer d'Académie, 1949. Address: 724 Camp St., New Orleans 12.

BHUMIBOL ADULYADEJ, King of Thailand. See Phumiphon Aduldet.

BIANCOLLI, Louis (bī än-kō'lē), writer; b. N.Y. City, April 17, 1907; s. Carmine and Achilla (Montesano) B.; A.B., N.Y. Univ., 1935, A.M., 1936; student, Columbia, 1936-38; m. Edith Rattner, April 6, 1933; 1 dau., Margaret Louise. Music critic N.Y. World-Telegram, since 1928; annotator N.Y. Philharmonic Symphony Soc., 1941-49, also Stadium Concerts, since 1941. Mem. Phi Beta Kappa, Music Critics Circle (N.Y.). Author: The Book of Great Conversations, 1948; The Analytical Concert Guide, 1951; The Flagstad Story, 1952; The Opera Reader, 1953; The Mozart Handbook, 1954; also monographs. Co-author: (with Robert Bagar) The Concert Companion, 1947, Victor Book of Operas, 1949; (with Mary Garden) Mary Garden's Story, 1951; Masters of the Orchestra (with Herbert L. Peyser), 1954. Translator of Boris Godounoff (libretto), 1952. Office: 125 Barclay St., N.Y.C.

BIAS, (Bennett) Randolph (bī'ăs), lawyer; b. Hamlin, Lincoln County, W.Va., Dec. 20, 1875; s. Rolan Armstrong and Lucy (Byus) B.; ed. high sch., Marshall Coll. and W.Va. U.; m. Clothilde Gaujot, June 19, 1901; children—Bennett Randolph (dec.), Marie Marguerite (Mrs. Wallace G. Smith, dec.), Ernest Gaujot. Was teacher in public schools, 1894-95; postmaster Williamson, 1897-1909; Republican nominee for Senate, W.Va., 1902; editor Mingo Republican, 1903-04; chmn. Rep. County Com., Mingo County, 1904-08; an organizer Mingo County Bank, 1905; admitted to bar, 1910; mem. Wiles & Bias, 1911-20, Bias & Chafin, 1922-25, now Bias & Bias, del. at large Rep. Nat. Conv., 1924; pres. West Williamson Land Co.; dir. Mountaineer Hotel Corp. Chairman, Mingo Selective Service Bd. 1, 1940-45. Chmn. Four-Minute Men, Mingo County, 1917-19; chmn. Legal Advisory Bd., Mingo County, 1917-18. Voted Man of the Half Century for 1950 by Gavel Club. Mem. Am., West Va. State (pres. 1926), Mingo County bar associations, Am. Law Inst., Nat. Econ. League, Williamson C. of C. (ex-pres.), Phi Kappa Sigma. Episcopalian; lay deputy from W.Va. to Gen. Convs., 1922, 28, 31, 34, 37, 40, 43. Gov. W.Va. Kiwanis Dist., 1927. Club: University. Lecturer on "West Virginia" since 1922. Home: Williamson, W.Va.

BIBBER, Harold Whitney, elec. engr.; b. Gloucester, Mass., Mar. 12, 1899; s. George Hamilton and Enola Annis (Andrews) B.; S.B., Mass. Inst. of Tech., 1920, grad. Universite de Besancon, France, 1920, student Ecole Superieure d'Electricite, Universite de Paris (Sorbonne), France, 1920-21, Boston U., 1922-23, grad. British Assn. Japanese Lang. Sch., Yokohama, 1927; m. Elizabeth Goodall, Sept. 16, 1925; children—Elizabeth Andrews, Margaret Jane, Henry Goodall. Asst. in dynamo lab. at Mass. Inst. Tech., 1920; exchange instr. to Ecolé Centrale des Arts et Manufacturers, 1920-21; instr. Mass. Inst. Tech., 1921-23; office engr., Internat. Gen. Elec. Co., 1923-29; engr., Gen. Elec. Co., 1929-32; prof. elec. engring., Ohio State U., 1932-42; prof. elec. engring. Union Coll., 1942—, chmn. div. engring., 1942-53. Served in Inf., U.S. Army, 1918. Lecturer Sch. for Overseas Administrn., Harvard Univ., 1944-45. Fellow Am. Inst. Elec. Engrs.: mem. Am. Soc. Engring. (chmn. Upper N.Y. State sect., 1946-48), Am. Assn. Univ. Profs., Soc. Fe'se. des Elect., Newcomen Soc., Sigma Xi, Tau Beta Pi, Eta Kappa Nu, Theta Chi. Mason. Licensed prof. engr. Author: Synchronous Machines (1936), Alternating Current Machinery (1941). Home: 1162 Waverly Place. Address: Union College, Schenectady, N.Y.

BIBBY, Basil Glover, prof. dentistry; b. Waipawa, New Zealand, Oct. 6, 1904; s. James Woodhouse and Mary Glover (Tod) B.; came to U.S., 1930; naturalized citizen, 1940; B.D.S., Univ. of Otago, N.Z., 1927; Ph.D., U. of Rochester, 1935; D.M.D., Tufts Coll., 1939; m. Beatrice Boardman, July 8, 1933; children—Ruth Mary, Anne Beatrice, Evelyn S., Douglas B. Dental assistant Christchurch (N.Z.), Hosp., 1928-29; instr. operative dentistry, Univ of Otago, 1929-30; in private practice, Wellington, New Zealand, 1930; Rockefeller dental fellow, U. of Rochester, 1930-33. Rockefeller senior fellow, 1933-35 and assistant professor dentistry, 1936-40; dean Tufts College Dental School, Boston, 1940; professor bacteriology Tufts Medical and Dental School, 1940-1947; dir. Eastman Dental Dispensary, Rochester, and prof. of dentistry, University of Rochester, since 1947. Lectr. Internat. Dental Congress of Chile, 1951; Fulbright lectr., New Zealand, 1953. Alumni trustee Tufts Coll. since 1948. Mem. Soc. Am. Bacteriologists, Internat. Assn. for Dental Research (pres. 1950-51), Pan Am. Odontology Assn. (pres. 1946), American Dental Association, et cetera. Unitarian. Contbr. articles and scientific reports to prof. jours. Home: 94 Shoreham Dr., Brighton, Rochester. Office: 800 Main St. E., Rochester, N.Y.

BIBBY, Dause Leveridge, business machines exec.; b. Cisco, Tex., June 7, 1911; s. Ocie Douglas and Carrie Ethel (Leveridge) B.; student Tex. A. and M. Coll., 1928-29; B.B.A., Univ. Tex., 1933; m. Virginia Martin, Apr. 4, 1937; children—Carolyn, Martha, Douglas. Student salesman, Internat. Bus. Machines Corp., Endicott, N.Y., 1934, sr. salesman, 1935-37, mgr. sales office, 1937-41, asst. to vice pres., 1941-43, resident mgr. Poughkeepsie (N.Y.) plant, 1943-46, exec. asst. Endicott plant, 1946, gen. mgr., Poughkeepsie, 1946-49, v.p. corp. since 1949; trustee Binghamton Savs. Bank; dir. Endicott Trust Co. Vice pres., dir. Sheltered Workshop for Disabled, Inc., Binghamton, N.Y., 1950-53; dir.-at-large Cerebral Palsy Assn. of N.Y. State; v.p. exec. bd. Susquenango council Boy Scouts, 1950-53; dir. Broome Co. Red Cross, 1952-53; dir. N.Y. State Div. Am. Cancer Soc. (Broome Co. Chpt.). Served as lt. USN, World War II. Home: Hancock Pl., Irvington-on-Hudson, N.Y. Office: Internat. Business Machines Corp., 590 Madison Av., N.Y.C.

BIBEN, Joseph Henry (bī'bĕn), publisher; b. Kiev, Russia, Oct. 27, 1900; s. Isaac and Jennie (Kahn) B.; brought to U.S., 1902; A.B., Central High Sch., Phila., 1919; B.S., U. of Pa., 1923; m. Augusta Cohen, Jan. 31, 1923; children—Elaine Ruth, Robert Leslie, Louis Henry, Harvey James. Editor of pub. Jewish Ledger, Rochester, N.Y., since 1928, Nat. Jewish Ledger, Washington, D.C., since 1930, Jewish Ledger, Albany, N.Y., since 1931, Jewish Ledger, Syracuse, since 1932, Am. Hebrew, N.Y., since 1936. Propr. Jewish Ledger Pub. Co. Sec. com. judges Am. Hebrew Annual Medal Award for outstanding contbn. toward better relations between Christians and Jews; Aletheophile Soc. award. Mem. Soc. Genesee. Mason. B'nai B'rith. Clubs: Univ. Pa., Varsity; Rochester, Shriners, Gridiron, Locust; Nat. Press (Washington, D.C.). Has written many articles and editorials; lecturer. Overseas as mil. and war corr. with U.S. Army. Home: 45 Argyle St., Rochester, N.Y. Office: 48 W. 48th St., N.Y.C.

BIBERMAN, Jacob M., clothing co. exec.; b. Russia, 1884; s. Moses and Muriel (Herman) B.; brought to U.S., 1893, naturalized by Act of Congress; m. Fannie Nahin, June 9, 1908; three children. Pres. L'Aiglon Apparel, Inc., Phila. Jewish. Mason. Club: Green Valley Country. Home: Rittenhouse Claridge, 18th and Walnut Sts., Phila. 3. Office: 15th and Mt. Vernon Sts., Phila. 30.

BIBLE, Dana Xenophon, univ. athletic director; born at Jefferson City, Tenn., Oct. 8, 1891; son Jonathan David and Cleopatra (Willis) B.; A.B., Carson-Newman Coll., Jefferson City, Tenn., 1912; grad. work in phys. edn., U. of N.C., Ohio State U., Centre Coll.; D.Sc. phys. edn. (hon.), Carson-Newman Coll., 1951; m. Rowena Rhodes, Dec. 19, 1923 (dec. 1942); children—Barbara Nancy, William Dana; m. 2d, Agnes Doran Stacy, Feb. 1, 1944 (div. 1950); m. 3d Dorothy Gilstrap Sherman, February 2, 1952. Athletic dir. and coach, Brandon Traning Sch., Shelbyville, Tenn., 1912-13, Miss. Coll., Clinton, 1913-15, La. State U., Baton Rouge, 1916, Tex. A. and M. Coll., 1917-28, U. of Neb., 1929-36; athletic dir. and football coach, U. of Tex., 1937-47, athletic dir. since 1947. Served as 2d lt., pursuit pilot, A.U.S., with A.E.F. with 22d Aero Squadron, 2d Pursuit Group, 1st Army, World War. Elected to Helms Hall Coll. Football Hall Fame, 1950, National Football Hall of Fame, 1951; Stagg Award, 1954. Former member National Football Rules Committee; member American Football Coaches Association, (past president) Delta Kappa Epsilon. Baptist. Mason (Shriner). Clubs: Headliners, Austin Country (Austin). Author: Championship Football: A Guide for Coach, Player and Fan, 1947. Home: 2304 Woodlawn. Office: Gregory Gymnasium, Univ. of Texas, Austin, Tex.

BICKEL, Karl August ◎ V. 28.

BICKEL, William Forman, business exec.; b. Pittsburgh, Mar. 12, 1890; s. Henry Wright and Lydia Forman (Paulson) B.; student Shady Side Acad., 1904-09; A.B., Princeton, 1913; m. Florence Croft, Apr. 26, 1917; children—William C., Harry C., Mary (Mrs. Robert W. Off). Pres. Woodland Stores, Inc., Pittsburgh, 1930-52; dir. Harbison-Walker Refractories Company, 1932—; treasurer executive committee Carnegie Hero Fund Commn.; vice pres., dir. Pitcairn-Crabbe Found. since 1928. Dir. Shady Side Acad. Presbyn. (trustee). Clubs: Fox Chapel Golf (dir.), Duquesne. Home: Squaw Run Rd., Aspinwall, Pa. Office: Farmers Bank Bldg., Pittsburgh.

BICKERS, Thomas Ellis ◎ V. 27.

BICKERSTAFF, T(homas) A(lton), univ. prof.; b. Tishomingo, Miss., Sept. 5, 1904; s. John Ramsey and Mary (Blunt) B.; student U. of Miss., 1924-29, A.B., 1928, A.M., 1929; Ph.D., U. of Mich., 1948; m. Lillian Josephine Russell, Aug. 26, 1933; children—Thomas Alton, David Russell, Carolyn Josephine. Instr. in mathematics, U. of Miss., 1928-30, asst. prof., 1930-36, asst. prof. and registrar, 1936-47, prof. and chmn. dept. mathematics since 1947, faculty chmn. of athletics since 1937, spl. coordinator STAR unit Army Specialized Training Program, 1942-44; spl. instr. Navy V-12 program U. of Mich., 1944-45. Mem. Math. Assn. of Am. (past-pres. La.-Miss. sect.), Am. Math. Soc., Inst. of Math. Statistics, Miss. Acad. Sci., Miss. Ednl. Assn., Soc. Sigma Xi, Omicron Delta Kappa, Pi Kappa Alpha. Democrat. Baptist. Mason, Rotarian. Home: Box 262 University, Miss.

BICKHAM, William D(enison), oil co. exec.; b. Dayton, O., Oct. 31, 1891; s. Daniel D. and Anna R. (Stout) B.; A.B., Princeton, 1913; LL.B., Harvard, 1916; m. Cora Robertson, 1917 (deceased 1948); children—William Denison, Robert Strowan; m. 2d Grace Chinnock, 1949. With law firm King, Lane & Trafford, N.Y.C., 1916-22; with Allied Chem. & Dye Corp., 1922-29, Vacuum Oil Co., 1929-32; sec. Socony-Vacuum Oil Co., Inc., since 1934. Mem. Am. Soc. Corp. Secs. (p.p., N.Y. group), N.Y. Stock Transfer Assn. Clubs: Princeton (N.Y.C.), Sleepy Hollow Country. Home: Ardsley-on-Hudson, N.Y. Office: 26 Broadway, N.Y.C. 4.

BICKLE, Edward William, investment dealer; b. Toronto, Ont., Can., Jan. 21, 1890; s. William John and Martha (Caswell) B.; student pub. schs. Toronto; m. Helen Ryrie, Feb. 17, 1925; 1 dau., Judith Ryrie. Partner Wills, Bickle & Co., Toronto, since 1931; dir. Chartered Trust Co., Remington Rand, Ltd., Rogers Broadcasting Co., Ltd., Standard Radio, Ltd., Campbell Chibougamau Mines, Ltd., Trans-Canada Pipe Lines, Limited, Canadian Dredger Dock Co., Ltd., United Corps., Ltd., Mfrs. Life Ins. Co., Abitibi Power & Paper Co., Ltd., Canadian Food Products, Ltd., Maple Leaf Gradens, Ltd., Argus Corp., Ltd. Mem. Toronto Stock Exchange, Member Metropolitan Toronto Planning Board. Treas. Victoria U.; pres. Queen Elizabeth Hosp. Served as capt. 15th bn. 1st Canadian Div., C.E.F., 1914-19, maj. 48th Highlanders, Can. Militia, 1920-34. Mem. United Ch. Can. Mason. Clubs: National, Albany, Boisclair Fish and Game, Caledon Fish and Game, Toronto, York, Toronto Hunt. Home: 18 Clarendon Av. Office: 44 King St. W., Toronto, Ont., Can.

BICKMORE, Lee S(mith), sales exec.; b. Paradise, Utah, June 5, 1908; s. Danford M. and Sarah Jane (Smith) B.; B.S., Utah State Coll., 1932; Diploma, Dale Carnegie Sch. Effective Speaking, 1947; Certificate Advanced Management Program, bus. sch. Harvard, 1949; m. Ellen McMinn, June 30, 1939; children—Beverlee Ann, Elizabeth Kay. With J. C. Penney Co., 1927-32; office, warehouse staff Nat. Biscuit Co., 1933-35, salesman, 1935-40, spl. salesman, 1940-43, br. mgr., Pocatello, Ida., 1943-45, asst. mdse. mgr., 1946-47, dist. sales mgr., N.J., 1947-49, administrative asst. to v.p., 1949-50, v.p. in charge sales, advt. since 1950. Mem. Grocery Mfrs. Am., Inc. (pub. relations adv. com.), Alpha Kappa Psi. Clubs: Canoe Brook Country (Summit, N.J.); Sales Executives (N.Y.C.). Home: 15 Twin Oak Rd., Short Hills, N.J. Office: 449 W. 14th St., N.Y.C. 14.

BICKNELL, Warren, Jr., constrn. exec.; born Wheaton, Ill., Sept. 5, 1902; s. Warren and Anne Sabra (Guthrie) B.; A.B., Williams Coll., Williamstown, Mass., 1925; m. Kate Benedict Hanna, Nov. 4, 1931; children—Constance Hanna, Kate Hanna, Wendy Hanna, Warren III. Pres. The Cleveland Constrn. Co. since 1940; dir. Cleveland Storage Co., M. A. Hanna Co., Shattuck Denn Mining Corp.; trustee Soc. for Savs. in City of Cleve. Trustee Citizens League of Cleve., Western Res. U., Western Res. Acad. (Hudson, O.), Laurel Sch. (Cleve.); trustee and v.p. Greater Cleve. Council Boy Scouts Am. Mem. Delta Kappa Epsilon. Clubs: Union, Tavern, Kirtland Country. Home: Katydid Farm, R.D. 2, Willoughby, O. Office: 3866 Carnegie Av., Cleveland 15.

BICKS, Alexander, U.S. dist. judge; b. Russia, Mar. 17, 1901; s. Michael and Sarah (Thomas) B.; brought to U.S., 1905, naturalized, 1914; LL.B., N.Y.U., 1922; m. Henrietta Isaacson, Dec. 25, 1924; children—Robert A., David P. Admitted to N.Y. bar, 1924, practiced law, N.Y.C., 1924-54; U.S. dist. judge So. Dist. of N.Y., 1954—; lectr., dir. real property sect. Practising Law Inst. Mem. Assn. Bar City N.Y., N.Y. Co. Lawyers Assn., N.Y. State Bar Assn. Home: 965 Fifth Av., N.Y.C. 21. Office: U.S. Court House, N.Y.C. 7.

BIDAULT, Georges, govt. ofcl.; b. Moulins, France, Oct. 5, 1899; s. Georges and Augustine (Traverse) B.; ed. College des Jesuites, Bolengo, Italie, and Sorbonne, Paris; m. Suzanne Borel, Dec. 28, 1945. Asst. prof. history, 1925; prof. Lycée de Valenciennes, 1931; prof. Lycée Louis le Grand, Paris, 1934; editor L'Aube, Cath. journal, 1934; mobilized, 1939; made prisoner, May 1940; liberated Aug. 1941 and joined the Resistance, became pres. Nat. Council of Resistance, 1943; named Minister of Foreign Affairs, 1944, pres. provisional govt. of the Republic, 1946; appointed foreign minister January 1953. Member

Republicain populaire Party. Roman Catholic. Home: 1 rue Traversiere, St. Cloud, Seine et Oise, France.

BIDDLE, A. J. Drexel, Jr., diplomatic service (ret.); b. Philadelphia, Dec. 17, 1897; s. A(nthony) J(oseph) Drexel and Cornelia Rundell (Bradley) B.; grad. St. Paul's Sch., N.H., 1915; LL.D., Temple U., 1938; m. Mary Duke; m. 2d, Margaret Thompson Schulz, 1931; m. 3d, Margaret Atkinson Loughborough, 1946. Engaged in shipping business; mining bus., South Africa, 1931-34; minister to Norway, 1935-37; ambassador to Poland, 1937. Accompanied Polish govt. in forced move from Warsaw to several capitals in Poland, 1939, and to Angers, France. Interim ambassador, France, when French govt. moved seat to Tour, then to Bordeaux; A.E. and P. of U.S. to govts. of Poland, Belgium, Netherlands, Norway, Greece, Yugoslavia, Czechoslovakia; M.E. and P. to Luxembourg, 1941-44; ret. from diplomate service, 1944. Asst. sec. Dem. Nat. Convention, Philadelphia, 1936. Served with U.S. Army, 1917-18, advancing to rank of capt.; on active duty as lt. col., U.S. Army, 1944, advancing to brig. gen., 1951; dep. chief, allied contact sect., S.H.A.E.F.; chief, allied contact sect., U.S.F.E.T., 1945; chief, allied contact sect. E.U.C.O.M., 1946-48; dep. fgn. liaison officer Gen. Staff Corps, Dept. of Army, 1948, fgn. liaison officer, 1950; exec. Nat. Mil. Reps., SHAPE, 1951-53; spl. asst. to Chief of Staff, AUS, Washington, 1953——. Awarded Meritorious Medal by State of Pa., for cementing Polish-Am. relations, Legion of Merit (U.S.), Palmes d'Academie, Legion of Honor, Croix de Guerre with palm (France), Grand Cross Czechoslovakian Order of White Lion, Czechoslovak Medal of Merit (1st class), Medal of Valor, Gold Cross of Merit with Crossed Swords, Polonia Restituta (Poland), Order of Crown of Yugoslavia, Yugoslav Medal of Merit (1st class), Grand Cross Order of St. Olaf (Norway), Officer Order of Leopold I, Military Order (1st class) (Belgium), Order Brit. Empire, Commenda dell'Ordine della Corona d'Italia, Comdr. Ordre de la Couronne de la Chene (Luxembourg), Grand Cross of Orange-Nassau (Netherlands); Grand Cross Royal Order of Phoenix (Greece); Medal of Mil. Merit 1st class (Mexico); Order of Merit (Brazil); Comdr. Order of St. Charles (Monaco). Mem. Am. Court Tennis teams competing for Bathurst Cup, 1932, 33, 34. Clubs: The Philadelphia, Racquet and Tennis (Phila.); The Brook, Knickerbocker, Union, Racquet and Tennis, River (N.Y.C.); Travelers (Paris). Address: Chief of Staff, U.S. Army, Washington 25.

BIDDLE, Charles J., lawyer; b. Andalusia, Pa., Mar. 13, 1890; s. Charles and Letitia (Glenn) B.; A.B., Princeton, 1911; LL.B., Harvard, 1914; m. Katharine J. Legendre, Feb. 10, 1923; children—Charles, James. Admitted to Pa. bar, 1914, practiced law, Phila. since 1914, partner law firm of Drinker, Biddle & Reath since 1924; gen. counsel The Phila. Saving Fund Soc., Phila. Contributionship for Ins. of Houses from Loss by Fire, Drexel Inst. of Tech., and other instns. Served with U.S. A.A.F., also French Army Air Force in pursuit aviation, 1917-18. Decorations: U.S. Distinguished Service Cross, Letters of Commendation from Comdr. in Chie A.E.F., Purple Heart, French Legion of Honor and Croix de Guerre with 4 Palms, Belgian Order of Leopold. Trustee Drexel Inst. Tech. Chmn. Pa. Hist. and Mus. Commn. Mem. Am., Pa. and Phila. and Buck Co. bar assns., Am. Soc. French Legion of Honor, and others. Episcopalian. Author: Way of the Eagle, 1919. Home: Andalusia, Pa. Office: 117-17th St., Phila. 3.

BIDDLE, Clement Miller, Sr., corp. exec.; b. Phila., Pa., Aug. 22, 1876; s. Clement M. and Lydia (Cooper) B.; direct descendant of William and Sarah Biddle who emigrated in 1681 to William Penn's colony; student Friends Central Sch., Phila., Swarthmore Coll.; m. Grace A. Brosius, 1900; children—Mrs. Lewis Sims Ayars, Jr., Mrs. Patrick M. Malin, Clement M., Jr., Mrs. Robert V. Schembs. Chairman board and director Biddle Purchasing Company, New York. Trustee Swarthmore College; director Boys' Clubs of America, Inc.; founder in 1912 and chmn. bd. Boy's Club of Mount Vernon, N.Y., Inc.; founder, 1932, Girls' Club of Mt. Vernon, N.Y. Mem. Am. Friends' Service Com.; served in European (Quaker) child feeding, 1920-21; mem. Religious Soc. of Friends. Republican. Home: Bronxville, N.Y. Office: 280 Broadway, New York 8, N.Y.

BIDDLE, Eric Harbeson; b. Phila., Pa., Apr. 27, 1898; s. Frederick Davis and Estelle (Harbeson) B.; student Central High School, Phila., 1912-16; Oxford U., Eng., 1918-19, U. of Pa., 1919-20; m. Katharine Rogers, Apr. 26, 1927; children—Eric Harbeson, John, Maurice. Served with infantry, later field arty., Pa. Nat. Guard, 1916; lt., pilot, Royal Air Force (Eng.), 1917-19. Assistant to manufacturers' agent, 1920-21; investment banking, 1922-25; mgr. electric ry. and motor bus companies, 1925-32; varied positions in public service, 1932-41; head of special mission to Great Britain, bureau of budget, executive office of the President, 1942-47; mission to Middle East and N. Africa, 1943; missions to Great Britain, Germany, France, Italy, etc., 1944-45; adv. to U.S. dels. to internat. confs.; 3d council meeting UNRRA, London; UNESCO, London, Nov. 1945; U.N. at London, Aug. 1945-Feb. 1946; chmn. advisory group of experts on adminstrn., personnel, budget, U.N., Nov. 1946-Dec. 1947; spl. asst. to sec. gen., U.N., 1946; Dept. of State, 1947; spl. asst. to director Office Internat. Information and Cultural Affairs; consultant to asst. sec. of state for pub. affairs, Jan. 1947-April 1948; missions to various European countries; spl. asst. for overseas adminstrn., E.C.A., Apr. 1948; acting chief E.C.A. mission to Korea, Oct. 1948; cons. to chief E.C.A. mission to Italy, Apr. 1949; spl. asst. to dir. of German Affairs Div., Dept. of State, Sept. 1949; cons. to chmn. National Security Resources Board, Dec. 1949; cons., mut. security program ECA, 1951, dir. Middle East planning staff, 1951; cons. to asst. dir. for Europe, to chief of mission to China and Far East programme div. Mut. Security Agy., 1952; spl. cons. to exec. Chmn. tech. assistance bd. U.N., 1952-53. Address: care Fidelity-Philadelphia Trust Co., Phila. ☆27

BIDDLE, Francis, lawyer, former atty. gen. of the United States; b. in Paris, France, May 9, 1886; s. of Algernon Sydney and Frances (Robinson) Biddle; brought to America in infancy; student Haverford (Pa.) Sch., 1895-99, Groton (Mass.) Sch., 1899-1905; B.A., cum laude, Harvard, 1909, LL.B., cum laude, 1911; LL.D., La Salle Coll., Boston U., 1942; Drexel Institute, Hobart and William Smith Colleges, 1943; m. Katherine Garrison Chapin, Apr. 27, 1918; children—Edmund Randolph, Garrison Chapin (dec.). Admitted to Pa. Bar, 1912; private sec. to Justice Holmes, U.S. Supreme Court, 1911-12; associate Biddle, Paul & Jayne, Phila., 1912-15, Barnes, Biddle & Myers, Phila., 1917-39; special asst. U.S. atty., Eastern Dist. Pa., 1922-26; Class C dir. Fed. Reserve Bank, 1938-39, dep. chmn., 1938-39; chief counsel Joint Com. to investigate Tenn. Valley Authority, 1938-39; judge U.S. Circuit Court of Appeals, 3d Circuit, 1939-40; solicitor general of U.S., 1940; attorney gen. of U.S., Sept. 1941-June 30, 1945; U.S. member International Military Tribunal, 1945-46. Member of The Permanent Court of Arbitration. Admitted to practice before Supreme Court of the United States, 1927. Served in U.S. Army, Oct. 23-Nov. 29, 1918. Chmn. Phila. Branch Foreign Policy Assn., 1924-39; chmn. Nat. Labor Relations Bd., 1934-35; mem. Gov. Pinchot's Commn. on Special Policing in Industry, 1934; mem. Phila. County Board of Law Examiners, 1923-32; mem. bd. of Pub. Edn., Phila., 1936-39; dir. Phila. Contributionship for Ins. of Houses for Loss by Fire; trustee Twentieth Century Fund (N.Y.). Hon. bencher, Inner Temple (London, England), 1916; Four Freedoms award, 1942; Order of Merit, Italy, 1954. National chairman of Americans for Democratic Action, 1950-53. Democrat. Clubs: Cosmos (Washington); Phila., Legal, Franklin Inn (Phila.); Coffee House (N.Y. City). Author: Manfear Pattern, 1927; Mr. Justice Holmes, 1942; Democratic Thinking and the War, 1944; The World's Best Hope, 1949; The Fear of Freedom, 1951. Contbr. to legal publs. Home: 1669 31st St. N.W., Washington 7; also Wellfleet, Mass.

BIDDLE, George, painter, sculptor; b. Phila., Pa., Jan. 24, 1885; s. Algernon Sydney and Frances (Robinson) B.; prep. edn. Groton (Mass.) Sch., 1898-1904; A.B., Harvard, 1908, LL.B., 1911; m. Anne Coleman, 1917 (div.); m. 2d, Jane Belo, 1925 (div.); m. 3d, Helene Sardeau, Apr. 1931; 1 son, Michael John. Has had over 70 one-man exhbns. in Paris, Vienna, Rome, Mexico City and most Am. cities. Works in permanent collections museums U.S., Berlin, Mexico City. Commd. by Mexican govt. (with Helene Sardeau) to decorate with fresco and sculpture Supreme Court Building, Mexico City. Chmn. War Dept. Art Adv. Com. and sent to North Africa to help obtain pictorial war record, 1943. Enlisted in U.S. Army, May 1917; commd. 1st lt., Aug. 1917; on Gen. Staff, 1st Corps, at Marne, St. Mihiel, Argonne Forest; hon. discharged as capt. Instrumental through correspondence with Pres. Roosevelt in inauguration Fed. Art Propects, 1933. Mem. Soc. Painters, Gravers and Sculptors (v.p. 1934), Nat. Soc. Mural Painters (pres. 1935), Mural Artists Guild (pres. 1937-38). Painter mem. art adv. com. to State Dept.; mem. Com. of U.S. to League of Nations on Intellectual Internat. Cooperation; mem. nat. com. Fed. Union, Inc. Apptd. to Fine Arts Commn. by Pres. Truman, 1950; Art award and fellowship, Huntington Hartford Found., 1954. Contbr. to mags. Author: George Biddle's War Drawings (text and illustrations), 1944. Art editor and dir. 1949, Magazine of Art. Clubs: Coffee House, Century. Home: Croton-on-Hudson, N.Y. ☆27

BIDDLE, Theodore W(illiam), educator; b. Donora, Pa., Mar. 2, 1906; s. Rev. Richard Long and Mary Jane (Pitcock) B.; B.S., University of Pittsburgh, 1929, Ed.M., 1936; Ed.D., Waynesburg College, 1952; married Ruby Anne Meyer, July 7, 1934; children—Susanna, Theodore Long. Asst. to dean of men, U. of Pittsburgh, 1929-41, acting dean of men, 1941-42, dean of men since June 1942. Mem. Fedn. of Social Agencies; mem. bd. dirs. Metr. Y.M.C.A., Pitts. Mem. Nat. and Eastern assns. of deans and advisers of men, Pitts. Personnel Assn.; National Association of Student Personnel Administrators, Association for Higher Education, Eastern Assn. Coll. Deans (pres. 1950-52), Alpha Phi Omega, Pi Kappa Alpha, Omicron Delta Kappa, Phi Eta Sigma, Scabbard and Blade, Druids. Presbyterian. Club: University Faculty (Pittsburgh). Contbr. to edn. journals. Home: 4100 Allequippa St., Pittsburgh 19.

BIDEZ, Earle Felton, railroad exec.; b. Carrollton, Ga., Oct. 22, 1897; s. Rene Victor and Mary Robbert (Felton) B.; student pub. schs. Rockmart, Ga.; spl. courses accounting and bus. adminstrn.; m. Thelma Calhoun, Sept. 4, 1916; children—Earle Calhoun, William Alexander, Miriam Elizabeth (Mrs. L. E. Clark, Jr.). Joined C. of Ga. Ry. Co., 1917, chief clk., auditor disbursements, 1937-43, asst. to comptroller, 1943-48, exec. asst. on staff of pres., 1948-50, v.p. since 1950; exec. v.p., dir. Ocean S.S. Co. of Savannah; v.p., dir. South Western R.R. Co.; dir. Empire Land Co., Port Wentworth Corp., Chatham Terminal Co., Central of Georgia Motor Transportation Co., Savannah & Atlanta Ry. Co. Mem. Savannah C. of C. Methodist. Club: Oglethorpe. Home: 116 E. 53rd St. Office: 227 W. Broad St., Savannah, Ga.

BIDINGER, George, editor Cincinnati Post since June 1952.

BIDWELL, Marshall Spring, organist; b. Great Barrington, Mass., Dec. 24, 1893; s. Orlando Curtiss and Helen (Higley) B.; student New Eng. Conservatory of Music, 1913-17; studied organ at Fontainebleau, France, with Widor and Libert, 1921; Mus.D., Coe Coll., Cedar Rapids, Ia., 1934, U. of Pittsburgh, Pa., 1935; married Mary Johnston Lewis, January 10, 1943; 1 dau., Mary Ellen. Organist of First Congl. Ch., Stockbridge, Mass., 1909; organist St. James Episcopal Ch., Great Barrington, Mass., 1911-13, Center Meth. Ch., Malden, Mass., 1916-19; organist Coe Coll., Cedar Rapids, 1919-32; organist and dir. of music, Carnegie Inst., Pittsburgh, since 1932; organist and choir dir. 3d Presbyn. Ch., Pittsburgh, since 1933; guest prof. of organ, U. of Mich., summer session, 1938. Has appeared as recitalist in prin. music centers of U.S. Awarded 1st prize for organ playing, Fontainebleau, France, 1921. Mem. Am. Guild of Organists. Republican. Presbyterian. Mason. Clubs: Rotary, Lake and Stream Fishing, Musicians. Home: 7526 Graymore Rd. Office: Carnegie Institute, Pitts.

BIDWELL, Percy Wells, economist, author; b. Manchester, Conn., July 19, 1888; s. James C. and Clara J. (Woodbridge) B.; A.B., Yale, 1910, A.M., 1912, Ph.D., 1915; m. Anna Cabot Almy, June 8, 1915; children—John, Mary A., Anne W., Charlotte A., Samuel (dec.). Asst. prof. econs. Yale, 1918-21; economist U.S. Tariff Commn., Washington, D.C., and Brussels, Belgium, 1922-30; adviser to American delegation at World Economic Conference, Geneva, 1927; professor of economics, University of Buffalo, 1930-38; director of studies Council on Foreign Relations, 1938-53. Trustee World Peace Foundation. Mem. adv. council, dept. econs. and social instns. Princeton U. Mem. Phi Beta Kappa. Democrat. Clubs: Cosmos (Washington); Century Assn. (N.Y.C.). Home: 10 Rockledge Rd., Hartsdale, N.Y. Office: 58 E. 68th St., N.Y.C. 21. ☆27

BIDWELL, Seth R(oland), lawyer, business exec.; b. Girard, Mich., May 6, 1900; s. Myron Elezer and Elizabeth Young (Ackerman) B.; LL.B., U. Mich., 1924; m. Dorothy E. DeKleine, June 16, 1924; 1 son, Seth Macey. Admitted to Mich. bar, 1924; partner Bidwell, Schmidt & Martin, Grand Rapids, 1924-51; pres., gen. mgr., dir. Franklin DeKleine Co., Lansing, Mich., 1948——; director Bijou Theatrical Enterprise Co., Butterfield Michigan Theatres Co., Blodgett Uncrated Furniture Co., Bradfield & Bidwell, Inc., also dir., Lansing bd. Michigan National Bank. Trustee W. S. Butterfield Estate. Trustee Grand Rapids Youth Commonwealth; chapter chairman Ingham County American Red Cross, 1952-53. Member National Stationers Assn., S.A.R., Phi Alpha Delta. Mason (K.T., 32°, Shriner). Clubs: Rotary (dir., v.p.), Peninsular (pres.), Kent Country (Grand Rapids); Country, Automobile (Lansing). Home: 2110 Moores River Dr. Office: 315 N. Grand Av., Lansing, Mich.

BIDWILL, Charles W., Jr., business exec.; b. Chgo., June 9, 1928; s. Charles W. and Vioet Margaret (Fults) B.; B.S., Georgetown U., 1950, LL.B., 1952; married Patricia Shea, September 3, 1949; children—Mary Christine, Patricia Margaret, Charles W., III. President of the Chicago Cardinals Football Club, 1951——; exec. Hawthorne Race Course, Stickney, Ill., since 1951; asst. to gen. mgr., part owner Bentley-Murray Printing Co., Chgo., since 1951. Clubs: Execs., Illinois Athletic (Chgo.). Home: 720 Wagner Rd., Glenview, Ill. Office: 511 Plymouth Ct., Chgo.

BIEBEL, Franklin Matthews (bē'bl), museum dir.; b. La Grange, Ill., Nov. 4, 1908; s. Herman Matthews and Alice Lydia (Morris) B.; A.B., Wooster Coll., 1930; student Oberlin Coll., 1930-31; A.M., Princeton, 1933, M.F.A., 1934; student U. of Paris, summer 1933; m. Jessie Bell Chamberlain, June 11, 1940; children—Susan Chamberlain, Alice Edna. Asst. curator City Art Museum, St. Louis, 1935-37; field asst. Princeton Archaeol. Expdn., Antioch, Syria, summer 1937; asst. prof., head art dept. Rutgers U., 1937-42; jr. fellow Dumbarton Research Library, Coll. Harvard, 1942; lecturer, research asst. Frick Collection, N.Y. City, 1943, asst. to dir., 1944-45, asst. dir., 1946-50, dir. since 1951. Mem. Coll. Art Assn., Archaeol. Inst. Am., Am. Assn. Museums, Assn. Art Mus. Dirs. Contbr. art jours. Address: 1 E. 70th St., N.Y.C. 21.

BIEBER, Charles L(eonard), geologist; b. Reinbeck, Ia., Aug. 22, 1901; s. Andrew and Caroline Letitia (Franck) B.; A.B., Cornell Coll., 1924; A.M., U. of Ia., 1932; Ph.D., Northwestern U., 1942; m. Minerva Elizabeth Wagaman, Aug. 1, 1929; children—Carolyn Ada, Dorothy Ann, Cahrles Richard. Teacher of mathematics and geography, and athletic coach, Reinbeck, Ia., 1924-27; asst. prof. phys. edn., North Central Coll., Naperville, Ill., 1927-37; prof. geology, 1937-47, instr. in meteorology Navy preflight and teacher geography Army Specialized Training Program, 1941-45; chmn. dept. geology and geography and prof. geology DePauw U. since 1947; with Mo. Geol. Survey, summers, 1944, 45, Indiana Geological Survey, summers 1949-52. Member A.A.A.S., Geol. Soc. of Am., Am. Geophys. Union, Ill. and Ind. acads. sci., Assn. College Geology Teachers (pres. 1949-50), Am. Assn. Univ. Profs., Sigma Xi. Methodist (active youth dir. and ch. work). Contbr. papers on structure and stratigraphy Ill. and Ind. acads. sci. Home: 311 Greenwood Av., Greencastle, Ind.

BIEBER, Ralph Paul, univ. prof.; b. Hellertown, Pa., May 9, 1894; s. Rev. William John and Lillie Barbara (Sander) B.; A.B., Muhlenberg College, 1914, Litt.D., honorary, 1951; A.M., University of Pennsylvania, 1915, Ph.D. (Harrison scholar, 1915-16, Harrison fellow, 1916-18), 1918; m. Ida Louise Parker, Sept. 1, 1925; children—Dorothy (Mrs. Farley), William. Instr. history Muhlenberg Coll., Allentown, Pa., 1918-19; asst. prof. history, Washington Univ., 1919-25, asso. prof. history, 1925-40, prof. since 1940, William Eliot Smith Prof. of History since 1950, chairman of the department of history 1950-53; in Am. history summer sessions: Rutgers University, 1921, Univ. of Tex., 1924, 25, 27, U. of Kan., 1928, U. of Mo., 1937, 40. Regional dir. Survey of Federal Archives in Mo., 1936-37; mem. adv. com. Hist. Documents Survey in Mo., 1940-41. Awarded Social Sci. Research Council grant, 1940; Rockefeller Found. grant for research on Calif. Gold Rush of 1848-49, 1944-48. Fellow Huntington Library, Royal Historical Society, London; mem. nat., sectional and local hist. socs., Phi Beta Kappa, Phi Beta Kappa Assos., Sigma Phi Epsilon (hon.). Club: Univ. of Pa. (St. Louis). Author or editor numerous hist. works, primarily on frontier U.S.; editor hist. jours. Contbr. to Dictionary of Am. Biography, 1928-36, Dictionary of Am. History, 1940, Britannica Book of the Year (Ency. Brit.), 1940-52; 10 Eventful Years, 1937-46 (Ency. Brit.), 1947. Specialist in The Frontier in the Trans-Miss. West, 1803-1893; British Colonial Adminstrn., 1675-1696. Home: 7357 Cornell Av., University City 5, Mo. Office: Washington Univ., St. Louis 5. ☆28

BIEHL, William J. ◎ V. 28.

BIELASKI, Alexander Bruce (bē-läs'kī), lawyer; b. Montgomery County, Md., Apr. 2, 1883; s. Rev. Alexander (D.D.) and Roselle (Israel) B.; ed. pub. and high schs.; LL.B., George Washington U., 1904; m. Amelia Dodson Benson, June 30, 1909; children—Alexander Bruce, Amelia Dodson, Jane, Robert Cary. Became connected with Dept. of Justice, Washington, D.C., 1905; with Bur. of Investigation, Dept. of Justice, 1908-18; had charge of investigation of German activities in U.S. during World War; admitted to practice before Supreme Court of U.S.; spl. asst. to atty. gen. of U.S. (aided in successful prosecution of liquor smuggling rings), 1925-26; in charge arson department of National Board of Fire Underwriters since 1929; assistant general manager since 1943. Exec. dir. President's Conf. Fire Prevention, 1947. Mem. Am., N.Y. State, Nassau Co. bar assns., Bar of D.C., N.Y. State, George Washington U. Alumni Assn., Delta Tau Delta (Nat. pres., 1919, 21 and 23; sec. Interfraternity Conf., 1922-23, chmn. 1923-24), Phi Delta Phi. Pres. Great Neck Assn., 1929; pres. Soc. of Former Special Agents of the Federal Bur. of Investigation, 1939-40. Republican. Methodist. Clubs: Drug and Chemical, Lawyers, University (New York); New York County Lawyers; Deepdale Golf; North Hempstead Country. In June 1922, kidnapped and held for ransom by Indian bandits in Mexico; escaped unaided during third night. Home: Great Neck, L.I., N.Y. Office: 85 John St., New York, N.Y.

BIEMESDERFER, Daniel L(uke) (bē'mēs-dēr-fer), coll. pres.; b. Kissel Hill, Lancaster Co., Pa., Jan. 19, 1894; s. Herace Norvin and Clara (Weidler) B.; Normal diploma, Millersville (Pa.) State Normal Sch., 1917; A.B., Franklin and Marshall Coll. (Pa.), 1921; A.M., U. of Pa., 1931; student, Temple U., Phila., 1936-40; Litt.D., Muhlenberg (Pa.) Coll., 1943; Sc.D., Franklin and Marshall College, 1949; married Elva Lutz Walter, June 28, 1922; children—Robert Walter, Charles Daniel, Martha Anne. Teacher, Warwick twp., Lancaster Co., Pa., 1911-15; prin., Christiana Boro, Lancaster Co., 1917-19, Strasburg Boro, 1919-20; teacher, Mauch Chunk High Sch., 1921-22; supervising prin., Mt. Joy Boro schs., Lancaster Co., 1922-24, Manor-Millersville Sch., 1924-43; pres., State Teachers Coll., Millersville, Pa., since 1943. Mem. Selective Service Bd., Rural Ch. Com. of Ministerium of Pa.; chmn., Community Chest Campaign, 1948; dir., Red Cross; mem. bd. of dirs., Welfare Fedn. Served U.S. Army, World War I. Mem. N.E.A., Pa. State Edn. Assn. Phi Beta Kappa, Phi Delta Kappa, Lambda Chi Alpha. Republican. United Lutheran. Mason. Club: Lion's. Home: State Teachers College, Millersville, Pa.

BIEN, Esther Rudolph (bēn), editor and pub.; b. N.Y.C., May 18, 1902; d. Joseph Rudolph and Antoinette (Goldman) Bien; A.B., Barnard Coll.; post-grad. student Columbia Sch. of Journalism; unmarried. Asso. editor Elks mag., New York, N.Y., 1922-34, free-lance writer mag. articles and advt. copy, New York, N.Y., 1934-35; asso. editor Tide mag., 1936-42; head of publicity Woman's Home Companion, Crowell-Collier Pub. Co., New York, N.Y., 1942-45; editor, pub. The Am. Girl since 1945; pub. The Leader mag. Dir. mag. dept. Nat. Girl Scout Orgn. since Mar. 1945. Home: 330 E. 63d St., N.Y. City 21. Office: 155 E. 44th St., N.Y. City.

BIENSTOCK, Abraham Lawrence (bēn' stŏk), lawyer; b. N.Y.C., Dec. 30, 1904; s. Alexander Myer and Matilda (Touster) B.; student Coll. City of N.Y., 1922-24; LL.B., N.Y.U., 1927; m. Marjorie Cahne, July 12, 1939; children—Patricia Grace Murdock, John James Murdock (foster children). Admitted to N.Y. bar, 1928, Fed. Dist. Cts. N.Y., Circuit Ct. Appeals, 1931; practice of law, N.Y., since 1928, sr. mem. Abraham L. Bienstock, N.Y.C., since 1941; ltd. partner Hurt Oil Co., Ltd., Houston; bd. dirs. R. H. Macy & Co., Inc., Enquirer Bldg. Co., Cin., Am. Furniture Asso., Inc., Telenews Prodns., Inc., Transcontinental Properties, Inc., Young Am. Films, Inc. Dir. U. Settlement Soc., Am. Baseball Acad.; trustee Jewish Bd. Guardians. Mem. Council on Fgn. Relations, Assn. Bar City of N.Y., Am., N.Y. State bar assns., N.Y. Co. Lawyers Assn. Clubs: Sands Point Golf (Port Washington, N.Y.); Wall Street (N.Y.C.). Home: 983 Park Av., N.Y.C. 28; also Syosset, L.I. Office: 30 Broad St., N.Y.C. 4.

BIER, Justus (bēr), art historian; b. Nuremberg, Germany, May 31, 1899; s. Jacob and Minna (Honig) B.; student univs. of Munich, Erlangen, Jena, Bonn, Munich, Zurich, 1918-24; Ph.D. magna cum laude, U. of Zurich, 1924; m. Senta Dietzel, Mar. 17, 1931; 1 son, Max Robert. Came to U.S. 1937, naturalized 1944. Dozent, Inst. Art History, Municipal U., Nuremberg, 1925-30; traveling fellow Notgemeinschaft der Deutschen Wissenschaft, 1928; dir., curator Kestner-Gesellschaft Art Inst., Hannover, Germany, 1930-36; founder, dir. Mus. für das vorbildliche Serienprodukt, 1930-36; asst. prof. art history, acting head dept. fine arts U. of Louisville, 1937-41, asso. prof., 1941-46, head dept. since 1941, prof. since 1946, dir. Allen R. Hite Art Inst. since 1946; on leave; Guggenheim fellow, and member Institute for Advanced Study, Princeton, N.J., 1953-54; art editor, art critic The Courier-Jour., Louisville, since 1944. Bd. mem. Deutscher Werkbund, Berlin, 1931-34; adv. bd. art edn. U. of Ky., 1947; advisory com. Ky. State Fair and Expn. Center, 1949—; bd. dir. Louisville Art Center Assn., 1940-53; Jr. Art Gallery, Louisville since 1949, Louisville Council Historic Sites and Bldg. since 1950; profl. advisor Jr. League Louisville since 1945. Awarded Notgemeinschaft der deutschen Wissenschaft, research grant, 1928; Dürer Medal, City of Nuremberg, 1928; August Kestner medal, Kestner-Gesellschaft, Hannover, 1938. Mem. Coll. Art Assn. Am. Southeastern Coll. Art Conf. (chmn., nominations com.), Midwestern Coll. Art Conf. (pres. 1951-52), Am. Soc. Aesthetics (chmn. session 1954), Soc. Archtl. Historians, Assn. Am. U. Profs., Internat. Art Critics Assn. (asso. Am. sect.). J. B. Speed Art Mus., Delta Phi Alpha, Kappa Pi Epsilon. Clubs: Arts, Filson. Author: Tilmann Riemenschneider Ein Gedenkbuch, 6th edit. 1948, and other books and articles. Mem. editorial council Jour. Aesthetics and Art Criticism, 1951—. Lectr. in Germany, Austria, Switzerland, and U.S. Home: Rt. 3, Box 228, Anchorage, Ky. Office: University of Louisville, Louisville 8. ☆27

BIERCE, Thurber H(offman), publishing exec.; b. Cortland, N.Y., May 26, 1900; s. Fred J. and Fannie M. (Hoffman) B.; B.S., N.Y.U., 1922, Chem.E., 1923, M.B.A., 1930; m. Joycelyn Blaikie, Mar. 26, 1943; children—Nancy, Lynne (deceased), Alexander, William, Pamela. Vice pres., dir. S.C. Electric & Gas Co., Tide Water Power Co., 1940-45; controller Gen. Gas & Electric Corp., 1940-45, Pathe Industries, Inc., Eagle-Lion Films, Inc., 1946-48, Rochester & Pitts. Coal Co., N.Y.C., 1948-51; treas., sec. Dan River Mills, Inc., Danville, Va., 1951-52; treas. Weekly Publs., Inc., N.Y.C., since 1953. Charter commr. City of Englewood, 1953. C.P.A., N.Y. Mem. N.Y. Soc. C.P.A.'s, Controllers Inst., Am. Inst. Accountants, Nat. Assn. Cost Accountants, Tau Beta Pi, Delta Phi. Clubs: Union League (N.Y.C.); Skytop (Pa.). Home: 277 Maple St., Englewood, N.J. Office: Newsweek Bldg., 152 W. 42d St., N.Y.C. 36.

BIERER, Andrew Gordon Curtin, Jr. (bīr'ĕr), lawyer; b. Guthrie, Okla., Dec. 1, 1899; s. Andrew Gregg Curtin and Nancy (Stamper) B.; student University of Wisconsin, 1920; A.B., University of Oklahoma, 1921; LL.B., Harvard, 1925; m. Vinita McDonald, June 29, 1927; children—Andrew Gordon Curtin, III, Alva McDonald. Admitted to Oklahoma bar, 1925, and since practiced in Guthrie; mem. firm Bierer & Moser, 1952—. Mem. Okla. State Bar Commn., later Com. State Bar Examiners, 1927-39; mem. exec. com. Nat. Conf. of Bar Examiners, 1931-41, chmn. 1938, 39). Enlisted Central Machine Gun Officers Training Sch., Camp Hancock, Ga., during World War I; maj., U.S. Army, J.A.G.D.; mem. bd. of review No. 4, Judge Adv. Gen.'s Office, Washington, World War II to Jan. 1946. Pres. State League of Young Democrats of Okla., 1930. Mem. Southwestern Council, U.S. C. of C. Mem. American Bar Assn., Okla. State Bar Assn., Guthrie Bar Assn., Am. Legion (past comdr.), Kappa Sigma. Democrat. Episcopalian. Mason (33°, Shriner). Clubs: Oklahoma, University (Oklahoma City); Harvard of Oklahoma; Guthrie Country. Author of various bar journal articles. Lecturer before professional socs. Home: 800 East Cleveland Av. Office: Bierer Bldg., Guthrie, Okla.

BIERER, John M(ichael) (beer-er), rubber goods mfr.; b. Cedarville, Va., Mar. 3, 1888; s. John M. and Susan (Painter) B.; B.S., Washington and Lee U., 1908, Mass. Inst. Tech., 1910; m. Ruth Coulter, June 14, 1913; children—John Coulter, Ruth Elizabeth (Mrs. John B. Ward), James Huntoon. With Boston Woven Hose & Rubber Co., Boston, since 1911, chemist, 1911-29, factory mgr., 1929-44, v.p., 1944-50, exec. v.p., 1950, pres. and gen. mgr. since 1951, dir. since 1932; dir. Ky. Synthetic Rubber Corp.; trustee Newton Center Savs. Bank. Mem. Mass. Home Guard, 1917-19; spl. work in Q.M. Dept., U.S. Army, World War I. Vice pres., Newtom Com. on Pub. Safety, 1940, chmn., 1941-45. Mem. nat. exec. bd. Boy Scouts Am. since 1940, nat. chmn. cub scouting, 1942-53, national chairman of explorer scouting, 1953—; awarded Silver Beaver, Silver Antelope and Silver Buffalo. Fellow Instn. of the Rubber Industry (Eng.); mem. Am. Chem. Soc. (past chmn. rubber div.), Am. Soc. Testing Materials. Club: Union (Boston); Union League (N.Y. City). Home: 98 Collins Rd., Waban 68, Mass. Office: 29 Hampshire St., Cambridge 39, Mass.

BIERINGER, Walter H. ◎ V. 28.

BIERKO, Eleanor (Mrs. George O. Bierko), see Tupper, Eleanor.

BIERKOE, George Olaf (bēr'kō), clergyman, educator; b. Brooklyn, N.Y., July 2, 1895; s. Johan Arnt and Alvilde (Boe) Bjerkoe; A.B., Muhlenberg Coll., Allentown, Pa., 1922, Litt.D., 1946; B.D., Lutheran Theological Seminary, Mount Airy, Pa., 1925; A.M., N.Y.U., 1935; graduate student, Boston U., 1935-36, Harvard, summer, 1936, Columbia, 1938-39; m. Eleanor Tupper (Ph.D.), June 21, 1933; children—Priscilla, Barbara. With Endicott-Johnson Co., N.Y., 1914-17; social worker, Lutheran Ch., New York, 1923; ordained to ministry Luth. Ch., 1925; pastor Ch. of the Good Shepherd, Bellaire, L.I., N.Y., 1925-35; instr. Boston Y.M.C.A., 1936-38, Stoneleigh Coll., Rye, N.H., 1937; a founder, pres., trustee Endicott Jr. Coll., Beverly, Mass. Entered O.T.C., Camp Fremont, Calif., 1918; served in U.S. Army, 1 year, during World War; R.O.T.C., Muhlenberg Coll., 2 years. Mem. Mass. Civic League, Boston. Mem. Greater Boston Cooperative Soc., Beverly (Mass.) Chamber of Commerce, Beverly Y.M.C.A., Phi Kappa Tau. Republican. Club: Rotary. Founded, organized, built 2 church buildings and parsonage at Ch. of the Good Shepherd, Bellaire. Home: 361 Hale St., Beverly, Mass.

BIERMAN, Howard Richard, physician; b. Newark, Jan. 27, 1915; s. Philip and Cecile (Cohen) B.; B.Sc., Washington U., 1935, M.D., 1939; m. Doris Rita Simmons, May 18, 1946; children—Barry, Tracy, Dana. Fellow in hematology sch. medicine, Washington U., 1939; house officer, dept. internal medicine Barnes Hosp., St. Louis, 1939-41; chief resident St. Louis Isolation Hosp. for Contagious Diseases, 1940; clin. physiologist Nat. Cancer Inst., 1946, chief clin. sect., lab. exptl. oncology, sch. medicine U. Cal., 1947-53, also asso. clin. prof. oncology; med. and sci. dir. Hosp. for Tumors and Allied Diseases, City of Hope Med. Center, Duarte Cal., 1953—. Served as comdr., USN, 1941-46. Fellow A.C.P.; mem. Am. Soc. Clin. Investigation, Western Soc. Clin. Research, Am. Fedn. Clin. Research, Am. Assn. Cancer Research, N.Y. Acad. Scis., Soc. Exptl. Biology and Medicine, Am. Soc. for Pharmacology and Exptl. Therapeutics, A.A.A.S., Sigma Xi. Author: Cancer Learning in Medical Schools, 1952, Cancer Learning in Dental Schools, 1954. Patentee in field. Home: 1030 Winston Av., San Marino, Cal. Office: 1500 E. Duarte Rd., Duarte, Cal.

BIERRING, Walter Lawrence (bēr'ring), physician; b. Davenport, Ia., July 15, 1868; s. Jeppe and Catherine Elizabeth (Jessen) B.; M.D., State U. Ia., 1892; grad. work U. Heidelberg, 1892, U. Vienna, Austria, 1892-93, 96, 1901, Ecole de Médecine, Pasteur Inst., Paris, 1894; m. Sadie Byrnes, Apr. 14, 1896; children—Florence Viola (Mrs. P. M. Hutchinson), Elza Elizabeth (Mrs. Rains Radoff). Prof. pathology and bacteriology State U. Ia., 1893-1903, prof. theory and practice of med., 1903-10, prof. emeritus; prof. theory of medicine Drake U., 1910-14; pres. Ia. State Bd. of Health and Ia. State Bd. Med. Examiners, 1914-22; sec.-editor Am. Fedn. State Exam. Bds., 1915—; state commr. pub. health Ia., 1933-53; cons. internal medicine Mem. Nat. Bd. of Med. Examiners (past pres.), Comm. of Med. Edn. Diplomate Am. Bd. Preventive Medicine, Inc. (chmn. bd.), Am. Bd. Internal Medicine (chairman 1936-39). Master A.C.P.; fellow Am. Heart Assn., Royal Sanitary Institute (hon.); member A.M.A. (pres. 1934-35), A.A.A.S., Am. Assn. Pathologists and Bacteriologists, Am. Pub. Health Assn., Health Authorities of N.A. (pres. 1945-47), Royal Coll. Physicians of Edinburgh, Sigma Nu, Alpha Omega Alpha (pres.), Phi Beta Kappa. Republican. Presbyn. Mason. Clubs: Des Moines, Prairie, University (Des Moines). Home: 3007 W. Grand Av. Office: State Office Bldg., Des Moines, Ia.

BIERS, Howard (William Richard) (bērz), cons. engr.; b. N.Y.C., Dec. 3, 1904; s. Arthur and Anne Eleanor (Zolt) B.; B.S., U. Va., 1925; S.M., Mass. Inst. Tech., 1927; m. Constance Lucie Mary Herzog, Nov. 10, 1937; 1 son, William Richard. Research metallurgist Union Carbide & Carbon Research Labs., Inc., N.Y.C., 1927-30; cons. engr., Paris, Brussels, London, 1930-40; tech. adv. to metals controller, tech. advl. com. mem. Dept. Munitions and Supply, Canadian Govt., 1940-48; also Canadian chmn. ferro alloy com. with W.P.B.; mem. (for Can.) Joint U.S.-United Kingdom Canadian Metall. Mission; spl. adv. Dept. Trade and Commerce; cons. engr. Union Carbide & Carbon Corp., N.Y.C., since 1948. Fellow Inst. of Metallurgists (Eng.); mem. Internat. Inst. Welding (pres.), Commn. Permanente Internat. de l'Acetylene (Paris) (U.S. del.), Am. Inst. Mining and Metallurgists Engineers, Iron and Steel Inst. (Eng.), Am. Welding Soc. (chmn. com. Internat. Inst. Welding), American Society for Metals, Verein Deutscher Eisenhuettenleute (Germany), Instituto del Hierro y del Acero (Spain), Associacao Brasileira de Metais (Brazil), Instituto de la Soldadura (Spain) (hon.), Eisenhuette Oesterreich (Austria). Recipient Citation Internat. Conf. World Metall. Congress, 1951. Clubs: University (N.Y.C.); The Travellers (Paris, France); The Pilgrims (London, Eng. and N.Y.C.). Contbr. tech. publs. Home: French Farm, Silvermine, Norwalk, Conn. Office: 30 E. 42d St., N.Y.C. 17.

BIERSTADT, Edward Hale (bēr'stăt), author, editor; b. N.Y. City, Feb. 8, 1891; s. Edward Hale and Jane (Veeder) B.; ed. Taft Sch., Watertown, Conn., 1907; m. Josephine (Aspinwall) Roche, July 2, 1920; m. 2d, Catherine Dunlop Mackenzie, Sept. 8, 1926. With The Century Co., 1910, The Churchman Co.,

1911; editor of Opera Magazine, 1914-15; owner and manager Priestman Literary Agency. With A.E.F. in France, 1917-19; served as associate director and mgr. A.M. Press Sect., also asso. dir., Foreign Lang. Information Service; exec. sec. Emergency Com. on Near East Refugees, 1922-23. Mng. editor Travel, 1925; editor in chief of Travel and lit. adviser to Robert M. McBride & Co., 1926-27; with Nat. Broadcasting Co., 1927-31; author following series radio dramatizations produced over nat. networks: Empire Builders, 1927-30, Historic Trials, 1928, The Westinghouse Salute, 1929-30, Realities of Romance, 1931, Criminal Parallels 1932, 20,000 Years in Sing Sing 1932-37, Thunder Over Crime, 1937-38, Research in History since 1939; acted as literary adviser on criminology to Macmillan Co., 1936-38; now editor A.A. Publishing Co., New York City. Decorated Chevalier Order of Redeemer (Greece), 1927. Author: (play) Punishment (with Louise Burleigh), 1916; Dunsany, the Dramatist, 1917, revised edition, 1919; Aspects of Americanization, 1922; Sounding Brass, 1922; The Great Betrayal, 1924; Curious Trails and Criminal Cases (from Socrates to Scopes), 1928; Enter Murderers, 1934; Satan Was a Man, 1935; What Do You Know About Crime?, 1935. Editor: Portmanteau Plays, 1917; More Portmanteau Plays, 1919; Three Plays from the Argentine, 1920; Portmanteau Adaptations, 1921; Celebrated Crimes, 1923; You Can Escape, 1929. Contbr. to mags. Home: 165 W. 91st St. Office: 305 East 45th St., N.Y.C.

BIERUT, Boleslaw, premier of Poland; b. Lublin, Poland, April. 1892; s. Wojciech and Marianna (Wolska) B.; ed. Evening Coml. Sch., Lublin, 1907-09; higher coöp. course High Sch. of Commerce, Warsaw, 1917; student Free Univ. Coll. Law and Economics Faculty, Warsaw, 1920-22; m. Janina Gorzynska, April, 1922; children—Christine, John, Alexandra. Mason's hand, 1905; printing shop apprentice; surveyor's asst.; head of Lublin Consumers' Coöperative; co-organizer, one of heads, Workers' Union of Consumers Coöp.; Warsaw, 1919; founder Warsaw Housing Coöp.; translator, newspaper work; served in prison for assisting polit. prisoners, 1935-39; participated in underground movement during German occupation, created a nat. polit. representation of the country, 1943; elected pres. Nat. Council, 1943, head of State, Jan. 1945-1947; pres. Polish Republic, 1947-52; premier since 1952. Constl. Protector, Polish Acad. of Science. Awarded Grunwald Cross, 1st Class. Roman Catholic. Address: Belveder Palace, Warsaw, Poland. ☆27

BIERWIRTH, F(rederick) W(illiam), utilities exec.; b. Elmwood, Ont., Aug. 29, 1889; s. John and Annie (Trent) B.; ed. pub. schs.; m. Ruth Granger, 1914; children—Jane (Mrs. Kenneth Simpson), Barbara (Mrs. Carl Giles Crowder). Granger. Prodn. and service br. Western Electric Co. Hawthorne Works, Chicago, 1912, head installation service, 1922, comml. contract mgr., 1926, gen. accounting supt. installation dept., N.Y. City office, 1924, gen. price mgr., 1927, asst. comptroller mfg., 1928, operating supt., Kearny (N.J.) Works, 1929, asst. works mgr., 1931, works mgr., 1935, head telephone sales dept., N.Y. City office, 1939, v.p. telephone div., 1942, v.p. telephone and installation div., 1951, v.p. finance since 1952; dir., mem. exec. com. Western Electric Co., Inc.; pres., dir. Westrex Corp., 395 Hudson St. Corp.; dir. Bell Telephone Labs., Inc., Teletype Corp., No. Elec. Co., Ltd. Mem. N.Y. Elec. Soc. Clubs: Railroad-Machinery (N.Y.C.); Country (Upper Montclair, N.J.). Home: 33 The Fairway, Upper Montclair, N.J. Office: 195 Broadway, N.Y.C.

BIERWIRTH, John E. (bēr'wĭrth), bus. exec.; Brooklyn, April 21, 1895; son Julius Carl and Nettie Gheradine (Cocks) B.; student Hotchkiss Sch., Lakeville, Conn., 1911-13; A.B., Yale, 1917; m. Alice M. Von Bernuth, May 24, 1922; children—John Cocks, Nancy Elizabeth. Vice-pres. and dir. Thompson-Starrett Co., Inc., contractors, 1919-29; vice-pres. New York Trust Co., 1929-41; pres. and trustee since 1941; pres. Nat. Distillers Products Corp. since 1949. Dir. Owens Corning Fiberglas, National Shares Corp., General Time Instrument Corp., Container Corp. of Am., Mercantile Stores Co., Natl. Distillers Products Corp., Bell Aircraft Corporation, Panhandle Eastern Pipe Line Company, Warner Brothers Pictures, Inc. Trustee of the Presbyterian Hospital, N.Y. City. Served as 1st lt. 308th F.A., 78th Div., U.S. Army, with A.E.F., 1917-19. Clubs: Yale, Recess, Madison Square Garden, Union, The Links (N.Y. City); Rockaway Hunting, Lawrence Beach (L.I.); Quinnipiack (New Haven); Laurentian (Lac La Peche, Can.). Home: Briarwood Crossing, Cedarhurst, L.I., N.Y. Office: care of National Distillers Products Corp., 120 Broadway, N.Y. City.

BIETER, Raymond N(icholas) (bē'tĕr), pharmacologist; b. Heron Lake, Minn., Oct. 9, 1900; s. William Adam and Catherine Baptista (Offerman) B.; student Coll. of St. Thomas, St. Paul, Minn., 1917-19; student, U. of Minn., 1919-29 (B.S., M.S., M.B., M.D., Ph.D.); m. Lorraine Josephine Endres, June 15, 1925; children—William Raymond (dec.), Mary Anne, Ursula Frances, Thomas Godfrey. Instr. pharmacology, U. of Minn., 1925-29, asst. prof., 1929-30, asso. in physiology, Johns Hopkins Sch. of Medicine, 1930-31; asso. prof. of pharmacology, U. of Minn., 1931-40, prof. since 1940, head of department since 1943; visiting professor pharmacology, University of Chicago, summer 1941; collaborator and agent, Bureau of Plant Industry, U.S. Dept. of Agr., 1938-1946. Mem. Minn. State Bd. Examiners in Basic Scis. Mem. Am. Soc. for Pharmacology and Expti. Therapeutics, Inc. (sec. 1941-45), A.A.A.S., Minn. State Med. Assn., A.M.A., Hennepin Co. Med. Soc., Nat. Research Council (committee on drug addiction and narcotics, Div. of Medical Science, Am. Assn. Univ. Profs., Minn. Acad. of Science, Gamma Alpha, Phi Chi, Sigma Xi, Knights of Columbus. Club: Cos Cnidos (Minneapolis and St. Paul). Home: 2015 Dayton Av., St. Paul, 4. Office: Univ. of Minn. Medical School, Mpls.

BIFFLE, Leslie L. ◎ V. 27.

BIGART, Homer, journalist; b. Hawley, Pa., Oct. 25, 1907; s. Homer S. and Anna (Schardt) B.; student Carnegie Inst. Tech., New York Univ.; unmarried. New York Herald Tribune War corr., 1942-45; roving corr., since 1945. Recipient Pulitzer prize for Pacific war reporting, 1945. Home: 824 Church St., Hawley, Pa. Office: 230 W. 41st St., New York, N.Y.

BIGELOW, Bruce Macmillan (big'e-lō), univ. vice pres.; b. Norwood, R.I., Aug. 27, 1903; s. Edward David and Ina Fraser (Macmillan) B.; Ph.B., Brown U., 1924, Ph.D., 1930 (Sharpe fellow in history); A.M., Harvard, 1927; Sc.D., R.I. Coll. Pharmacy and Allied Sci., 1954; m. Lois Elizabeth Armstrong, June 14, 1929. Asst. in history, Brown U., 1924 25; instr. English, history, Mass. Inst. Tech., 1926-28; instr. history, Brown U., 1930-35, asst. prof., 1935-43, asso. prof. 1943-47, now prof., dir. of admission, 1932-43, chmn. bd. admission since 1943, asso. dean coll., 1940-43, dean of students, 1943-45, v.p. of univ., 1945—. Mem. corp. Peoples Savs. Bank, Providence Instn. for Savs. Mem. exec. com., trustee Providence Library; program com., trustee Hazen Found.; mem. Walter S. Barr Fellowships Selection Bd.; mem. exec. com., trustee Moses Brown Sch. Mem. bd. dirs. Narragansett Council Boy Scouts Am.; mem. corp. Barker Found., Inc. Mem. R.I. (v.p.), Newport hist. socs., Am. Hist. Assn., R.I. Soc. Colonial Wars, C. of C. (bd. dirs.), Phi Beta Kappa, Phi Sigma Kappa. Clubs: Barnard (v.p.), Quindecim; Art (Providence); Brown (N.Y. and R.I.); Harvard (R.I.). Contbr. articles on history and edn. to various publs. Home: 93 Congdon St., Providence 6. Office: Brown University, Providence 12, R.I. Died Dec. 27, 1954.

BIGELOW, Edward Livingston, banker; b. Boston, Apr. 19, 1899; s. Henry Forbes and Eliza (Davis) B.; A.B., Harvard, 1921; m. Caroline Fessenden, Apr. 30, 1927; children—Edward Livingston, Caroline Lee. Mem. firm Tucker Anthony & Co., 1921-34; joined State Street Trust Co., Boston, 1934, v.p., chmn. trust com., 1934-50, pres. since 1950; dir. Unted Fruit Co., American Employers' Ins. Co., Employers' Fire Insurance Company; trustee Boston Personal Property Trust, Employers' Group Association, Provident Institution for Savings; investment com. Diocesan Investment Trust. Trustee Wellesley Coll., Children's Hosp.; mem. budget com. United Community Services. Mem. Assn. Res. City Bankers. Clubs: Tavern (Boston); Brookline (Mass.) Country. Home: 65 Essex Rd., Chestnut Hill, Mass. Office: State and Congress, Boston 1.

BIGELOW, Henry Bryant ◎ V. 28.

BIGELOW, John Ogden ◎ V. 27.

BIGELOW, Karl Worth, educator; b. Bangor, Me., May 10, 1898; s. Bert Elmer and (Annie) Florence (Worth) B.; A.B., Clark U., 1920, L.H.D., 1938; student Cornell U., 1920-21; Ph.D., Harvard, 1929; LL.D., Parsons Coll., Fairfield, Ia., 1941; m. Margaret Johnson, Sept. 15, 1921; children—Mark Hamilton (dec.), David Hall, Stephen Colton, Paul Jay. Instr. econs. Cornell U., 1920-21; tutor div. history, govt., econs. Harvard, 1921-28, Radcliffe, 1924-30, div. sociology and social ethics Harvard and Radcliffe, 1928-30, chmn. bd. tutors div. sociology and social ethics, 1929-30, instr. econs. Harvard, 1925-30, Radcliffe, 1927-28, 29-30; asst. prof. econs. U. Buffalo, 1930-31, prof., 1931-37, dir. tutorial instrn., 1935-37; headmaster Park Sch. of Buffalo, 1933-35; vis. prof. edn. Tchrs. Coll., Columbia, 1936-37, prof., 1937—— (on leave Sept. 1937-Feb. 1945); cons. in social studies Gen. Edn. Bd., 1937-38; dir. commn. on cooperation in tchr. edn. Am. Council on Edn., 1938-44, del. at large council tchr. edn., 1941—— (chmn. 1945-50), mem. com. on equality of opportunity in higher edn., 1945——, mem. com. intergroup edn. in coöp. schs., 1945-48, vice chmn. commn. on occupied areas, 1949-50; mem. governing bd. Coöp. Bur. for Tchrs., 1944-50; chmn. com. tchr. edn. N.Y. State Assn. Colls. and Univs., 1945-48; mem. exec. com., commn. on ednl. orgns., Nat. Conf. Christians and Jews, 1945-50, vice chmn., 1947-48, 49-50, chmn., 1948-49; chmn. com. sent by Dept. State to study relations of Am. vol. agencies with Germany and Austria, 1950; lectr., cons. UN ESCO seminar on edn. for internat. understanding, France, 1947, dir. seminar edn. and tng. of tchrs., Eng., 1948; mem. U.S. Nat. Commission for UNESCO, 1948-54; alternate U.S. mem. governing bd. UNESCO Inst. for Edn., Germany, 1951——; student higher edn. and tchr. tng. in Brit. Africa, under auspices of Brit. Colonial Office, U. London Inst. of Edn. and Inter-university Council on Higher Edn. in the Colonies, 1952; del. Am. Assn. Colls. Tchr. Edn. to Am. Council Edn., 1951; trustee Soc. Advancement Edn., 1951-54. Served as yeoman 1st class and chief yeoman, USNR, 1917-19. Mem. Am. Assn. U. Profs., N.E.A., Am. Assn. Sch. Adminstrs., Phi Beta Kappa, Kappa Delta Pi, Phi Delta Kappa, Kappa Phi Kappa. Co-author several books, including, The Improvement of Teacher Education, 1946; General Education, 1952. Home: 430 W. 116th St., N.Y.C. 27; also Temple, N.H. Office: 525 W. 120th St., N.Y.C. 27.

BIGELOW, Mason Huntington, lawyer; b. Utica, N.Y., Feb. 11, 1888; s. Dana Williams and Katherine (Huntington) B.; A.B., Amherst Coll., 1909; LL.B., Columbia, 1912; m. Elisabeth Macdonald, 1911 (dec. 1946); children—John, David, Katharine (Doman); m. 2d Ruth Miles Kinsey, 1946. Admitted to N.Y. bar, 1912, mem. Gould & Wilkie. N.Y.C., since 1915; dir. Duplan Corp. Dir. Nat. Soc. Prevent-Blindness, pres., 1940——, mem. exec. com., 1934——; mem. exec. com. Nat. Health Council, 1946——; trustee Am. Found. Blind, 1942——, Wendell Found., 1935-54, Opthalmol. Found., 1945——; N.Y. Assn. Blind (Lighthouse), 1952——. Mem. Am., N.Y. State (chmn. exec. com. 1941-47, v.p. 1947, pres. 1948) bar assns., Assn. Bar N.Y.C. (v.p. 1944-46, exec. com. 1940-41), Civil Service Reform Assn. (executive committee), Alumni Columbia Law Sch. (standing committee, president alumni association 1944-46, board alumni visitors 1935-54), New York State Hist. Soc., Alpha Delta Phi. Clubs: Century, University, Down Town (N.Y.C.). Home: 150 E. 73d St., N.Y.C. 21. Office: 1 Wall St., N.Y.C. 5.

BIGELOW, Maurice Alpheus (big'ĕ-lō), biologist; b. Milford Center, O., Dec. 8, 1872; s. Alpheus Russell and Hattie (Parthemore) B.; B.S., Ohio Wesleyan U., 1894, LL.D., 1930; M.S., Northwestern U., 1896; Ph.D., Harvard, 1901; Sc.D., Columbia, 1929; m. Anna Neiglick, 1900. Instr. in biology, Ohio Wesleyan U., 1894-95; instr. in zoölogy, Northwestern U., 1896-98; instr. in biology, Teachers Coll., Columbia U., 1899-1903, adj. prof., 1903-07, prof., 1907-39, dir. practical arts, 1914-35, dir. Inst. Practical Science Research, 1934-39, prof. emeritus since 1939. Founder and editor Nature-Study Review, 1905-10. Fellow A.A.A.S. (sec. zoöl. sect., 1908-13), Am. Pub. Health Assn.; mem. Am. Soc. Zoölogists, Am. Soc. Naturalists; founder and sec. Am. Nature Study Soc., 1908-10; chmn. exec. com. Am. Social Hygiene Assn., 1925-39; pres. American Eugenics Soc., 1940-45. Educational consultant American Social Hygiene Association and U.S. Pub. Health Service, 1939-45. Author: Early Development of Lepas, 1902; Teaching of Zoölogy in the Secondary School, 1904; Applied Biology (with Anna N. Bigelow), 1911; Introduction to Biology (with wife), 1913; Sex-Education, 1916; Health for Every Day and Health in Home and Neighborhood (with Prof. Jean Broadhurst), 1924; Adolescence, Educational and Hygienic Problems, 1924; also papers in ednl. health and scientific jours. Co-editor Eugenical News since 1942. Address: R.F.D. 1, Croton-on-Hudson, N.Y.

BIGELOW, Robert Payne (big'ĕ-lō), zoologist; b. Baldwinsville, N.Y., July 10, 1863; s. Otis and Margaret (Payne) B.; S.B., Harvard U., 1887; Ph.D., Johns Hopkins U., 1892; m. Caroline Evans Chase, Nov. 9, 1911; 1 son, Robert Otis. Instr. biology, Mass. Inst. Tech., 1893-1912, asst. and asso. prof. zoology and parasitology, 1912-22, prof. same, 1922-33, prof. emeritus since 1933, librarian, 1895-1925; librarian Marine Biol. Lab., Woods Hole, 1919-23. Editor Am. Naturalist, 1897-98, Technology Quarterly, 1895-1908. Fellow Am. Acad. Arts and Sciences (corr. sec. 1926-30), A.A.A.S.; mem. Am. Society Naturalists, Assn. Am. Anatomists, History of Sci. Soc. Author of papers on zool. subjects; contbr. series of biol. articles to Reference Handbook of the Medical Sciences, 1900-04 and 1913-17; also author Directions for the Dissection of the Cat, 1925, revised edit., 1935. Contbr. chapters in Sedgwick and Tyler's Short History of Science, revised edit., 1939. Home: 72 Blake Road, Brookline 46, Mass.

BIGELOW, Roy Gilbert ◎ V. 28.

BIGGE, George Edmund (big'ē), govt. official; born Kalkaska, Michigan, October 24, 1887; son of Louis and Clara (Dietrich) B.; A.B., U. of Mich., 1922, A.M., 1923, Ph.D., 1931; m. Ercell Venus Graham, July 26, 1917; children—Frances Elizabeth (dec.), George Edmund (dec.), Ercell Venus, Louis Graham, Joanna Mary, William Russell. Teacher rural schs., 1909, 1912, high sch., Big Rapids, Mich., 1913; ednl. dir. Mich. State Penitentiary, 1913-19; instr. U. of Mich., 1923-27; asst. prof. economics, Brown U., 1927-32, asso. prof., 1932-40, prof., 1940, chmn. of dept., 1936-40; mem. Social Security Bd., 1937-46; dir. Office Federal-State Relations, Fed. Security Agency, since July 16, 1946. Chmn., R.I. Unemployment Compensation Bd., 1936. Mem. Am. Econ. Assn., Am. Acad. Polit. and Social Science, Am. Assn. for Labor Legislation, Phi Beta Kappa, Delta Sigma Rho. Republican, Lutheran. Club: Exchange (Providence, R.I.). Home: 5131 Mass. Av. N.W., Washington 16, D.C. Office: Federal Security Agency, Washington 25, D.C.

BIGGER, Frederick, architect, town planner; b. Pittsburgh, Pa.; s. Thomas W. and Sara Lois (Coburn) B.; grad. U. of Pa.; unmarried. Practiced at Seattle, 1908-11, Philadelphia, 1911-13; partial practice, Pittsburgh, Pa., 1914-30; principally engaged in city planning and housing since 1918; consultant to architects of pub. housing projects, Cleveland, O., and Pittsburgh, Pa.; served as chief of planning staff, suburban div., Resettlement Adminstrn. in planning greenbelt towns (Greenbelt, Md.; Greenhills, O.; Greendale, Wis.); urban planning adviser to Fed. Housing Adminstrn., 1940-45 (prin. author Handbook on Urban Redevelopment, 1941). Unpaid mem. Pitts. City Planning Commn., 1922-54, chmn., 1934-54, cons., 1954——; co-organizer and for 20 yrs. mem., tech. exec., and some time dir. of former Citizens Com. on City Plan Pitts.; apptd. by Pres. to mem. Nat. Capital Planning Commn., 1948-54. Fellow, A.I.A. (past pres. Pitts. chapt.); mem. American Institute of Planners (past president), American Society of Planning Officials. Clubs: Cosmos (Washington), Philadelphia (Pa.) Sketch; University (Pitts.). Address: 200 Ross St., Pitts. 19.

BIGGER, Richard A(ndrew), investment banker; b. York, S.C., July 28, 1893; s. James M. and Elizabeth (Mason) B.; student Westminster Sch., Rutherfordton, N.C., Kings Bus. Coll., Charlotte, 1912-13; m. Hazel Simpson, Apr. 7, 1926; 1 son, Richard A., Jr. Vice pres. in charge N.Y. office and dir. R.S. Dickson & Co., Charlotte, N.C., 1920-45, pres., 1945-54; pres., dir. Ruddick Corp., Charlotte, N.C.; mem. bd., exec. com. Gulf Life Ins. Co., Jacksonville, Fla., Independence Life Ins. Co., Charlotte, N.C.; dir. Am. Yarn and Processing Co., Asso. Transport Co., Ruddick Corp. Mem. N.Y. So. Soc. Presbyn. Mason (Shriner), Elk. Clubs: Bankers, Bond (N.Y. City); Charlotte Country, Charlotte City, Myers Park Country (Charlotte). Home: 2701 Briarcliffe Pl., Charlotte 7. Office: Wilder Bldg., Charlotte 2, N. C.

BIGGERS, George Clinton, newspaper exec.; b. Louisville, Ky., Jan. 24, 1893; s. George Philip and Gertrude May (Stilwell) B.; grad. Manual Training High School, Louisville, Ky., 1910; m. Letitia Watkins Dye, April 23, 1914; 1 son, George Clinton. Reporter Louisville Herald, 1910-13, sports editor, 1913-17; sports editor Indianapolis Star, 1917; advt. dept. Levy Bros., Louisville, men's clothiers, 1918; advt. dept. The Courier-Journal, 1919; sports editor Louisville Times, 1919-20; advt. dept. Birmingham Age-Herald, 1920, Atlanta Georgian, 1921-22, Atlanta Constitution, 1922; nat. advt. mgr. Birmingham News, 1923-25, advt. dir., 1925-34; business mgr. Atlanta Journal, 1934-39, vice pres., gen. mgr., 1939-46, pres. since 1946; pres. Atlanta Newspapers, Inc., since 1950. Mem. Am. (bd. dirs. since 1944, pres. 1953-55); So. (pres. 1943-45, chmn. bd., 1945-46) newspaper pubs. assns., Sigma Delta Chi. Democrat. Episcopalian. Mason. Clubs: Capital City, Piedmont Driving, Atlanta Athletic, Peachtree Golf. Home: 14 Fifth St., N.E. Office: Atlanta.

BIGGERS, John David, glass mfr.; b. St. Louis, Mo., Dec. 19, 1888; s. William David and Emma Melvina (Fisse) B.; prep. edn., Smith Acad., St. Louis; student Washington U., 1905-06; A.B., U. of Mich., 1909; LL.D., U. Toledo, U. Mich., Defiance Coll.; D.C.S., N.Y.U.; m. Mary Isobel Kelsey, Oct. 22, 1912; (died Aug. 15, 1942); children—Reeve Kelsey, Mary Sherrett (Mrs. Sprague H. Gardiner), Jane Lowry (Mrs. Corwin Lockwood Jr.); m. 2d, Frances Morrison Doyle, June 24, 1944; step-children—Dr. Henry W. Doyle, Cynthia Doyle (Mrs. James R. MacColl, III), Mary Frances Doyle (Mrs. Marvin H. Rorick Jr.). Advertising mgr. Larned, Carter & Co., Det., Michigan, 1909; assistant secretary Detroit Board of Commerce, 1910-11; sec. Toledo (O.) Chamber Commerce, 1911-14; successively asst. treas., treas., asst. gen. mgr., v.p. Owens Bottle Co., Toledo, 1914-26; mng. dir. Dodge Bros. Britain, Ltd., London, 1926-27; v.p. Graham Bros. Corp., 1927-30; v.p. Graham-Paige Internat. Corp., N.Y. City, 1929-30; president and director Libbey-Owens-Ford Glass Co., Toledo, 1930-53, chairman of the board since 1953; director Toledo Trust Co., B. & O. R.R. Company, Bendix Aviation Corp., Worthington Corporation, Armco Steel Corp., Toledo Edison Co., Kelsey & Freeman Lumber Co. Director prodn. Office Production Management, 1941; minister to Great Britain in charge of coördination of war production, 1941. Administrator census of U.S. unemployed, 1937-38. Pres. Toledo Mus. Art; trustee Automotive Safety Found., Endowment Funds of Toledo Hospital; chairman business advisory council Dept. Commerce, 1954; member Detroit com. Council Fgn. Relations, Citizens com. Community Chest since 1946, Toledo Labor-Mgmt.-Citizens Com., 1945-53; mem. adv. bd. Am. Ordnance Assn.; mem. Rotary Internat. (hon.). Awarded President's Medal of Merit, 1946. Mem. Sigma Alpha Epsilon. Congregationalist. Clubs: Toledo, Toledo Country, Det., Recess, University (N.Y.), Chevy Chase, 1925 F St., Links, Metropolitan (Washington). Home: 4365 Brookside Rd. Office: 608 Madison Av., Toledo.

BIGGERS, Robert Lowry, automotive exec.; born Webster Groves, Mo., Jan. 8, 1897; s. William D. and Emma (Fisse) B.; student coll. engring., U. Mich., 1915-17; m. Margaret Sanders, Mar. 9, 1937; children—William D., Cameron (Mrs. Hugh S. Wagner), Margaret J. Codd (Mrs. Edward W. Hellier, Jr.) (step-daughter), Evelyn M. Engineer and salesman Graham Bros. division of Dodge Bros., Detroit, 1919-25; asst. dir. truck div., 1925-31; v.p. Fargo div. Chrysler Corp., 1931-37, pres. Fargo Motor Corp. since 1937. Mem. Am. Ordnance Assn. (v.p., dir.), Soc. Automotive Engrs., Detroit Com. on Fgn. Affairs. Clubs: Detroit, County, Detroit Athletic; University (N.Y.C.); Cal. (Los Angeles). Home: Old Salem Court, Birmingham, Mich. Office: 7900 Joseph Campeau, Detroit 31.

BIGGERSTAFF, Knight, educator; b. Berkeley, Calif., Feb. 28, 1906; s. Eugene Knight and Elizabeth (Clayton) B.; A.B., U. Calif., 1927; A.M., Harvard, 1928, Ph.D. (fellow), 1934; grad. study Yenching U., 1929-31; m. Camilla Mills, June 24, 1931. Fellow Am. Social Sci. Research Council, 1934-36; instr. Chinese lang., history U. Wash., 1936-38; asst. prof. Cornell, 1938, asso. prof., prof. Chinese history, chmn. dept. far eastern studies since 1946; China specialist Dept. State, 1944-45; Chinese sec. Am. Embassy, Chungking, China, 1945-46. Mem. Am. American Inst. Pacific Relations (dir.), Far Eastern Association, American Hist. Assn., Am. Association U. Profs. Author: An Annotated Bibliography of Selected Chinese Reference Works, 1950 (with S. Y. Teng); articles modern Chinese history. Home: 102 N. Sunset Dr., Ithaca, N.Y.

BIGGS, Burton Beecher, naval officer; b. Elliott, W.Va., July 3, 1898; s. Edward Stonewall and Clara Anna (Ramsey) B.; B.S., U.S. Naval Acad., 1921; m. Catherine Hill Livermore, Nov. 16, 1923; children—Elizabeth Livermore, Catherine Hill (Mrs. Richard B. Carpenter). Commd. ensign, U.S. Navy, June 5, 1920, and advanced through grades to rear admiral, May 1, 1948. Mason (32°). Home: 1420 N. Illinois St., Arlington, Va. Office: Navy Dept., Washington 25.

BIGGS, E(dward George) Power, concert organist; b. Westcliff, Eng., Mar. 29, 1906; s. Clarence Power and Alice Maud (Tredgett) B.; student Hurstpierpoint Coll., 1917-24; grad. Royal Acad. Music (Thomas Threlfall Organ scholarship), 1929; m. Margaret Allen. Came to U.S., 1930, naturalized, 1937. Toured Eng., appearing in numerous historic cathedrals, Queen's Hall, London, 1929; N.Y. debut Wanamaker Auditorium, Mar. 31, 1932; weekly series organ recitals C.B.S. radio since 1942; recordings Columbia since 1947; concert tours throughout U.S., Can. and Europe. Awarded: Hubert Kiver Organ prize, 1929; citation for services particularly to Am. music, Nat. Assn. Am. Composers and Condrs., 1952. Fellow Royal Acad. Music, Am. Acad. Arts and Scis.; mem. Royal Coll. Organists (asso.). Club: Lotos (N.Y.C.). Author articles mus. publs. Home: 53 Highland St., Cambridge 38, Mass.

BIGGS, Frederick Pearce, business exec.; b. St. Paul, Apr. 29, 1891; s. George Henry and Kate Carmen (Pearce) B.; grad. U. Wash., 1913; m. Louise Crampton, Nov. 26, 1921; children—Beverly (wife Robert T. Geyer, U.S. Army), Barbara. Salesman Am. Brake Shoe Co., 1916-34, asst. v.p., 1934-38, div. v.p., 1938-48, div. 1st v.p., 1948-50, div. pres. since 1950, corp. v.p. since 1952. Mem. Beta Theta Pi. Clubs: Chicago; Union League, Cloud (N.Y.C.); Scarsdale (N.Y.) Golf. Home: 36 Tompkins Rd., Scarsdale, N.Y. Office: 230 Park Av., N.Y.C. 17.

BIGGS, John, Jr., judge, author; b. Wilmington, Del., Oct. 6, 1895; s. John and Rachel Valentine (Massey) B.; prep. edn., The Hill Sch., Pottstown, Pa.; Litt.B., Princeton; LL.B., Harvard, 1922; m. Anna Swift Rupert, Apr. 16, 1925; children—John III, Charles Rupert, Anna Swift Rupert. Admitted to Del. bar, 1922, and practiced at Wilmington; U.S. referee in bankruptcy, Dist. of Del.; apptd. judge U.S. Circuit Court of Appeals for Third Circuit, Feb. 16, 1937; chief judge Third Judicial Circuit of U.S. since 1939. Enlisted in U.S. Army and served in Ordnance and Tank Corps, World War; civilian aide to sec. of war for Del., 1923-37. Mem. Am. and Del. State bar assns., Assn. Bar City of New York, Soc. Colonial Wars, S.A.R., American Legion. Presbyterian. Clubs: Princeton Campus; Wilmington, Rotary Internat., Delaware Turf; Wilmington Country; Harvard (New York). Author: Demigods, 1926; Seven Days' Whipping, 1928; Delaware Laws Affecting Business Corporations (with Stewart Lynch), 1935. Contbr. to Scribner's Mag. Home: "Wooddale," Wilmington. Office: Federal Bldg., Wilmington, Del.

BIGGS, Reginald (Harcourt), business exec.; b. Castro Valley, Calif., May 5, 1900; s. Harcourt Galton and May Gertrude (Lindsey) B.; A.B., U. of Calif., 1922; m. Erin Turner, Apr. 7, 1929; children—Michael, Anthony, Timothy. With The Emporium, San Francisco, since 1922, adv. mgr., 1924-26, sales mgr., 1926-33, basement mdse. mgr., 1933-35, gen. mdse. mgr. H. C. Capwell Co., Oakland, 1935-37, mng. dir., 1938-48; v.p., dir. The Emporium-Capwell Co., 1938—; v.p., adminstrv. asst. to pres., 1954—; v.p., gen. mgr. The Emporium, 1948-54. Transportation adminstr., East Bay Cities, Office Defense Transportation, World War II. Mem. C. of C. Republican. Episcopalian. Clubs: Athenian-Nile (Oakland); Pacific-Union (San Francisco). Home: Walnut Creek, Calif. Office: 835 Market St., San Francisco.

BIGGS, Walter, artist; b. Elliston, Va.; s. Walter Joseph and Annie (Southall) B.; student Va. Poly. Inst., N.Y. Sch. Art. Mag. illustrator, N.Y.C., since 1905, contbg. to Harpers Bazaar, Scribners, Ladies Home Jour., Women's Home Companion, others; exhibited with Water Color Soc. Am.; faculty Grand Central Sch. Art, Art Students League, Mem. Nat. Acad. Design (mem. council), Art Inst. Chgo. Club: Salmagundi. Home: 39 W. 67th St. Office: 1083 Fifth Av., N.Y.C.

BIGGS, William Richardson, banker, economist; b. Islip, L.I., N.Y., Sept. 9, 1901; s. Hermann Michael and Frances (Richardson) B.; A.B., Yale, 1922; grad. study Trinity Coll., Cambridge U., 1922-23; m. Georgene Williams, Nov. 1, 1929; children—Barton M., Jeremy H., Christopher N. Employee Seaboard Nat. Bank (merged with Equitable Trust Co.), N.Y. City, 1923-31; joined Bank of N.Y. and Fifth Av. Bank, 1931, v.p., 1935—; dir., v. chmn. exec. com. W. Indies Sugar Corp.; dir. Bajeco Corp., Parkway Foods Corp., Manchester Foods Corp., Rand McNally & Co., First Nat. Bank Poughkeepsie (N.Y.). Trustee, mem. investment com. Coll. Retirement Equities Fund, N.Y.; chmn. bd. Brookings Institution; trustee Columbia Hosp.; mem. finance com. Vassar Hosp. Vice chmn. War Dept. Price Adjustment Bd., 1944-45; War Dept. rep. Navy Dept. Price Adjustment Bd., 1944-45; mem. Navy Dept. Contract Readjustment Bd.; pub. rep. U.S. delegation to UN Econ. and Social Council, Geneva, 1954. Presbyn. Clubs: Cosmos, Chevy Chase, Country (Washington); University (Washington and N.Y. City). Home: 4941 Glenbrook Rd. N.W., Washington 16. Office: 48 Wall St., N.Y. City 15.

BIGLER, John Adolph, pediatrician; b. Chippewa Falls, Wis., Nov. 27, 1896; s. John and Mary (Schneider) B.; B.S., U. of Wis., 1921; M.D., Rush Med. Coll., U. of Chicago, 1923; m. Charlotte Colman, Jan. 29, 1927; 1 son, John Colman. Engaged in practice of medicine since 1923; prof. pediatrics, chmn. dept. of pediatrics, Northwestern U. Med. Sch. since 1949; chief of staff Children's Meml. Hosp., Chicago; mem. attending staff Lake Forest and Highland Park hosps. Served with S.A.T.C., U.S. Army, 1918. Mem. A.M.A., Am. Pediatric Soc., Am. Acad. Pediatrics, Soc. for Pediatric Research, Chicago Pediatric Soc., Chi Phi, Nu Sigma Nu. Club: Exmoor Country (Highland Park). Office: 707 Fullerton Av., Chicago 14.

BIGLER, Paul Gray, cement exec.; b. Jackson, Mich., Mar. 18, 1893; s. Barton B. and Katherine (Gray) B.; Litt.B., Princeton, 1917; m. Mary Louise Gerstell, June 11, 1920 (deceased September 1952); 1 son, Edward Madden; married second, Mrs. Margaret S. Weeks, December 23, 1954. Sales dept. Alpha Cement Corp., Indianapolis, 1920-37; asst. to v.p. sales Lone Star Cement Corp., N.Y. City, 1938-45, v.p. mct. sales div. since 1945. Served as ensign, naval flyer, U.S.N., World War I. Presbyn. Clubs: Princeton, Racquet and Tennis (N.Y. City); Colonial (Princeton, N.J.). Home: 784 Park Av., N.Y.C. 21. Office: 100 Park Av., N.Y.C. 17.

BILBRO, Anne Mathilde, (bil'brō), author, composer; b. Tuskegee, Ala.; d. Judge James Andrew and Francina A. (Mason) Bilbro; grad. Ala. Conf. Coll. (now Huntingdon Coll.); student of Kurt Mueller, Atlanta, and in New York, and under various noted teachers, all exponents of Leschetizky Sch.; harmony pupil of Oscar G. Sonneck, N.Y.C. Teacher of piano, Gadsden, Ala., New York, and various states; stresses rhythmic drawing in piano classes. Life mem. Nat. Fedn. Music Clubs. Episcopalian. Author many short stories and verses. Composer of 75 books of ednl. music, about 400 sheet publs., consisting of piano pieces, songs and ensemble music and a number of mus. plays; writer many works for class-piano use. Engaged constantly in composition of music and as instr. in piano study and harmony for many years. Has held master classes and normal courses in many states in connection with music club lectures; actively engaged in teaching, writing. Address: Box 98, Gadsden, Ala.

BILBY, Kenneth W. (bil-bē), broadcasting exec.; b. Salt Lake City, Oct. 7, 1918; s. Ralph W. and Marguerite (Mansfield) B.; B.A., U. Ariz., 1941; m. Helen Owen Meeker, Mar. 6, 1948; children—Barbara Windsor, Kenneth Mansfield. Fgn. corr. Europe and Middle East, N.Y. Herald Tribune, 1947-50; pub. relations rep. to RCA Victor, Camden, N.J., Carl Byoir & Associates, 1950-54; v.p. pub. relations NBC, 1954—. Served as lt. col., inf. bn., AUS. World War II. Decorated Silver Star, Legion of Merit; Croix de Guerre. Mem. Phi Delta Theta. Author: New Star in the Near East, 1950. Home: 825 Orienta Av., Mamaroneck, N.Y. Office: 30 Rockefeller Plaza, N.Y.C. 24.

BILDER, Nathaniel, lawyer, b. New York, N.Y., May 1, 1881; s. Levy and Amalia (Garfunkel) B.; LL.B., Kent. Coll. of Law, Chicago, 1905; m. Zerlina Hirsch Bilder, 1907; 1 son, Robert Martin. Admitted to N.J. bar, 1906, and practiced in Paterson, later forming partnership with David H. Bilder; sr. partner firm Bilder, Bilder & Kaufman, Newark, N.J., since 1907; v.p. West Side Trust Co. (Newark), A. W. Faber, Inc. Trustee Y.W.H.A. Mem. American Bar Association, New Jersey State Bar Association, New Jersey State Chamber of Commerce, Essex County Bar Assn., New York County Lawyers Assn. Clubs: Downtown (Newark); hon. pres. Mountain Ridge Country (West Caldwell, N.J.). Home: Mary Allen Lane, Mountainside, N.J. Office: 60 Park Pl., Newark, N.J.

BILDERSEE, Adele, (bil'dēr-sē), prof. emeritus; b. N.Y.C., Sept. 4, 1883; daughter Barnett and Flora (Misch) Bildersee; A.B., Hunter Coll., 1903; A.M., Columbia, 1912, Ph.D., 1932; L.H.D. honoris causa, Brooklyn College, 1955. Teacher in pub. schs., New York, 1901-06, teacher English dept., Hunter Coll., High Sch., 1907-10, instr. English, advancing to asst. prof., 1910-26, dir. summer session, 1919-21, dir. establishment of Brooklyn branch, rank of acting dean and asso. prof., 1926-30 (this branch became Women's Div. of Brooklyn Coll., 1930); acting dean, 1930-32, dean and prof., 1933-38, dean of students and prof., 1938-54, dir. of admissions, Brooklyn Coll., since 1944. Mem. Am. Assn. U. Women, Brooklyn Jewish Community Council (director), Joint Distribution Committee (nat. council), English Grad. Union (Columbia University), Jewish Acad. Arts and Scis., Jewish Hosp. of Bklyn. (dir.), Nat. Council Administrative Women in Edn., N.Y. Acad. Pub. Edn., Phi Beta Kappa, Kappa Delta Pi. Democrat. Home: 135 Eastern Pkwy., Bklyn. ☆27

BILGER, Earl Matthias ◎ V. 28.

BILGER, Leonora Neuffer ◎ V. 28.

BILL, Allan Haley, editor; b. Windsor, N.S., Mar. 31, 1899; s. Edward Manning and Maude Merrill (Haley) B.; student U. Saskatchewan; m. Hortense Rhoda Hopkins, Sept. 14, 1925; 1 son, Grenville Haley. Geod. surveys, Can., 1919-21; staff Southam Newspapers of Can., Winnipeg Tribune, 1923-39, war corr. United Kingdom, 1939-41; mng. editor Calgary Herald since 1941. Enlisted pvt. inf. Royal Canadian Army, 1917, advanced through grades to lt.; pilot Royal Flying Corps, 1917, R.A.F., 1917-19. Mem. United Services Inst. Clubs: Ranchmen's, Petroleum, Golf and Country (Calgary). Home: 1427 Ninth St., N.W., Calgary, Alberta, Can.

BILL, Harry Leon ◎ V. 27.

BILL, Raymond, publisher; b. New York, N.Y., Sept. 23, 1896; s. Col. Edward Lyman and Caroline

Lee (Raymond) B.; A.B., U. of Wis., 1916; m. Esther E. Kelly, Sept. 1, 1917; children—Jane Raymond, Esther Kelly. Asso. editor Music Trade Review and Talking Machine World, 1916; v.p. and gen. mgr. Edward Lyman Bill, Inc., 1917; pres. Federated Business Publs., Inc., 1927; pres. Sales Management, Inc., publisher, Sales Management Mag. since 1928; chmn. and treas. Bill Bros. Pub. Corp. since 1933; treas. Grocer-Graphic, Inc.; v.p. Hetty Corp., Service Public Corp.; dir. Wayneshoro Pub. Co., Ahrens Pub. Co.; chmn., dir. Nolde & Horst Co.; pres. Business News Service, Inc., pres. and dir. Brewster Handcraft Industries, Inc.; pres. and dir. Inst. of Business Econs.; chmn. adv. com. Nat. Distribution Council, U.S. Department of Commerce. Served as aide for information, U.S. Navy, World War. Mem. Nat. Conf. Business Paper Editors (pres. 1937-38), Nat. Fedn. Sales Execs. (pres. 1937-38), S.A.R., National Association of Magazine Publishers (dir.), Am. Legion, Chi Psi, Sigma Delta Chi. Clubs: Bonnie Briar Country (Larchmont, N.Y.); University (New York); St. Augustine (Fla.) Country. Home: 200 Old Church Rd., Greenwich, Conn. Office: 386 Fourth Av., N.Y.C.

BILLETT, Roy Oren, prof. education; b. Martel, O., June 17, 1891; s. Edward Elmore and Ida Lenora (Earley) B.; ed. Bliss Business Coll., 1917; Bowling Green State Normal Sch., 1918; B.Sc., Ohio State Univ., 1923, M.A., 1927, Ph.D., 1929; m. Edna Mae Cunningham, Sept. 14, 1912; 1 dau., Evelyn Margaret. Teacher, supt., village schs., Morrow County, O., 1912-18; supt. New Bloomington centralized schs., Marion County, O., 1918-22; prin., Thomas W. Harvey Memorial High Sch., Painesville, O., 1923-28; instr. Ohio State Univ., 1929; specialist in sch. adminstrn., U.S. Office of Edn., 1930-32; prof. lecturer on edn., Grad. Sch., Am. Univ., 1930-32, George Washington Univ., 1931-32; mem. staff, Survey of Higher Instns. of Learning, Ark., 1930; mem. staff, Nat. Survey of Secondary Edn., 1930-32; asso. prof. secondary edn., supervisor of practice teaching, Ill. State Normal Univ., 1932-33; lecturer on edn., Grad. Sch. of Edn., Harvard Univ., 1933-34; asso. prof. edn., Boston Univ., 1934-35, prof. since 1935; chmn. dept. of edn., Grad. Sch., since 1944; mem. staff, Survey of Pub. Schs., Cincinnati, O., 1935; dir., Survey of Pub. Edn., Harford County, Md., 1945-46; lectr. on edn., U. British Columbia, 1946, 1951. visiting professor, University of So. Calif., 1948. Director of Two-Year Revision Program, Cooperative Study of Secondary School Standards, 1948. Mem. American Assn. School Adminstrs., Nat. Assn. Secondary Sch. Prins., N.E.A., Am. Assn. Univ. Profs., Am. Ednl. Research Assn., Nat. Soc. for Study of Edn. (mem. yearbook com., 1936), Association for Supervision and Curriculum Development, American Personnel and Guidance Association, Phi Delta Kappa. Club: Boston Authors'. Author: Administration and Supervision of Homogeneous Grouping; Aims and Activities of Supervisors; Provisions for Individual Differences, Marking and Promotion; Fundamentals of Secondary School Teaching; Growing Up and Related Manuals; Preparing a Typed Manuscript; Youth Problem Inventories; also articles on edn. Home: 122 Shorncliffe Road, Newton 58, Mass. Office: Boston Univ., Boston 16.

BILLING, Wyly McGehee, business exec.; b. Montgomery, Mar. 2, 1896; s. Fay Mc Cullough and Sarah Swope (Wyly) B.; B.S., Ala. Poly. Inst., 1916; A.M., Columbia, 1920; Ph.D., U. of Cincinnati; m. LaVeryne Marland, June 29, 1921; children—Wyly McGehee, Sarah Jane (Mrs. C. J. Noll). Chief chemist William S. Merrell Co., 1921-26; research chemist, Hercules Powder Co., 1917-19, chief chemist Hopewell plant, 1930-34, asst. dir. expt. sta., 1934-36, mgr. synthetics dept., 1936-43, gen. mgr. synthetics dept., 1943—, dir., 1945—. Mem. Am. Chem. Soc., Synthetic Organic Chem. Mfrs. Assn., Mfg. Chemists Assn. Episcopalian. Clubs: Chemist (N.Y.), Wilmington, Wilmington Country. Home: 1002 Overbrook Rd. Office: 900 Market St., Wilmington 99, Del.

BILLINGS, Bruce Hadley, physicist; b. Chgo., July 6, 1915; s. Dr. Thomas H. and Grace (Hadley) B.; grad. Phillips Exeter Acad., 1932; A.B., Harvard, 1936, A.M., 1937; Ph.D., Johns Hopkins, 1943; m. Sarah Winslow, June 23, 1938; children—Sally Frances Bruce Randolph, Jane Winslow, Peter Fayssoux. Tchr. mathematics, sci. Am. Community Sch., Beirut, Syria, 1937-40; jr. instr. physics Johns Hopkins, Balt., 1940-41; physicist Polaroid Corp., Cambridge, Mass., 1941-47; mem. radiol. safety sect. atomic bomb test, Bikini, 1946; dir. research Baird Assos., Inc., Cambridge, 1947—, v.p. for research, 1954—; U.S. del. Marseille Conf. on Thin Films, 1949; member U.S. national committee International Commission of Optics; research associate Harvard Coll. Obs. Fellow Am. Acad. Arts and Scis.; mem. Am. Phys. Soc., Acoustical Soc. Am., Optical Soc. Am., A.A.A.S., Sigma Xi, Asso. editor Jour. Optical Soc. Am. since 1950, Am. Inst. Physics Handbook. Contbr. tech. articles profl. jours. Home: Juniper Ridge Rd., Lincoln, Mass. Office: 33 University Rd., Cambridge 38, Mass.

BILLINGS, Dwight Brinkerhoff, mfg. exec.; b. N.Y.C., Dec. 24, 1895; s. Dwight Morris and Lillie (Brinkerhoff) B.; A.B., Amherst Coll., 1918; M.B.A., Harvard, 1922; m. Constance Williams, June 14, 1924; children—Nancy, Susan, Lee. Treas. Pacific Mills, Boston, since 1952; dir. Wellesley Trust Co., Wellesley Hills, Mass., Exolon Co., Tonawanda, N.Y. Dir. Cathedral of the Pines, Rindge, N.H. Served as lt. (j.g.), aviation, A.F.S., U.S.N., World War I. Mem. Controllers Inst., Nat. Assn. Cost Accts. Mason. Club: Union (Boston). Home: 30 Lincoln Rd., Wellesley Hills, Mass. Office: 140 Federal St., Boston.

BILLINGS, J(ohn) Harland, educator; b. Orono, Can., Apr. 4, 1888; s. Samuel Martin and Evaline Elizabeth (Swanston) B.; B.A.Sc., U. of Toronto, 1912; S.M., Mass. Inst. Tech., 1915, Harvard, 1915; m. Anna Sibylla Stonehouse, Sept. 29, 1915; children—Julia Evelyn, Jean Harland (Mrs. Curtis A. Grundberg), John Kimball. Asst. engr., Can. Machinery Corp., 1912-13; instr. mech. engring., U. of Missouri, 1913-14, Johns Hopkins, 1915-16; lecturer in machine design, U. of Toronto, 1916-19; prof. and head dept. of mech. engring., Drexel Inst. Tech., Philadelphia, Pa., since 1919, acting dean Engring. School, 1944-45. Engring. consultant Bur. of Ships, U.S.N. Gage Prodn. rep., Imperial Munitions Bd. Ottawa, Can., Apr.-Oct. 1917. Fellow A.A.A.S.; mem. Am. Soc. M.E. (chmn. Phila. sect. 1928-29), Soc. Promotion Engring. Edn. (chmn. Mid-Atlantic sect. 1944), Tau Beta Pi, Pi Tau Sigma, Phi Kappa Phi. Club: Llanerch Country. Author: Applied Kinematics, 1943; Mechanics and Design of Machines, 1951. Home: 30 Cedarbrook Road, Ardmore, Pa. Office: Drexel Institute of Technology, Philadelphia 4, Pa.

BILLINGS, John Shaw, editor; b. Beech Island, S.C., May 11, 1898; s. John S. and Katharine (Hammond) B.; grad. St. Paul's Sch., Concord, N.H., 1916; student Harvard, 1916-17, 1919-20; m. Frederica Washburn Wade, Apr. 19, 1924; 1 dau., Frederica Wade (dec.). Reporter Brooklyn Daily Eagle, 1921, Washington corr., 1921-29; national affairs editor Time, 1929-33, mng. editor, 1933-36; mng. editor Life, 1936-44; editorial director of all Time Inc. publications; Time, Life, Fortune, 1944-54. Served as ammunition truck driver French Army, 1917; 2d lt. Air Service, U.S. Army, 1918-19. Home: "Redcliffe," Beech Island, S.C.

BILLINGS, Marland Pratt, geologist and educator; b. Boston, Mass., March 11, 1902; s. George Bartlett and Helen Agnes (McDonough) B.; Roxbury Latin Sch., 1913-19, A.B., Harvard, 1923, A.M., 1925, Ph.D., 1927; m. Katharine Stevens Fowler, Apr. 23, 1938; children—George Bartlett, Betty Jean. Asst. in Geology, Harvard Univ., 1922-25, instr., 1925-28; asso. Bryn Mawr Coll., 1928-29, asso. prof., 1929-30; asst. prof. of geology, Harvard, 1930-39, asso. prof., 1939-46, prof. since 1946; chmn. div. geol. sciences, 1946-51; asst. geol., U.S. Geol. Survey, 1929-38, 1940-43, associate geologist, 1943-44, geologist, 1945; curator of Geol. Mus., Harvard University. Civilian technical observer, U.S. Army, 1944. Fellow Geol. Soc. Am. (v.p. 1951), Mineral Soc. Am. Mem. Am. Academy of Arts and Sciences, Seismological Society of America, American Geographical Society, A.A.A.S. (v.p. 1947), Am. Assn. Petroleum Geologists. Author: Geol. Map. of N.H.; Structural Geol. and contbr. numerous geol. articles. Home: 115 Dover Rd., R.F.D. No. 4, Wellesley 82, Mass. Office: Geological Museum 51D, Harvard U., Cambridge 38, Mass.

BILLINGSLEY, Paul, mining geologist; b. N.Y. City, Nov. 30, 1887; s. John Alver and Lucy Ann (Smith) B.; A.B., Columbia, 1908, A.M., 1909; m. Harriet Bigelow, May 18, 1912; children—Lucy Ann, Harriet Joy (Compton), Paul. Geologist, explorer, mine examiner U.S. and S.A., 1910-24; consultant South American Development Company, 1925—; cons. various copper mining and smelting cos. 1925—. Commissioner, Vashon Island, Wash., 1949-50; president Puget Sound Ferry Users Association, 1949-50. Served as 1st lt. U.S. Army, 1918. Active civil def., World War II. Awarded Leonard medal, Engring. Institute of Can., 1942. Fellow A.A.A.S., Geol. Soc. of Am., Am. Geog. Soc.; mem. Soc. Econ. Geologists, Am. Inst. Mining and Metall. Engrs., Canadian Inst. Mining and Metall. Engrs. (Barlow medal, 1941), Acad. of Polit. Science, Nat. Council of Nat. Econ. League, Foreign Policy Assn., Am. Legion, Am. Acad. Polit. & Social Scis., Seismol. Soc. of Am., Am. Polar Soc., S.A.R., Sigma Xi, Theta Delta Chi. Author numerous reports, papers and articles. Home: Burton, Wash. ☆28

BILLINGSLEY, Sherman, realtor, night club owner; b. Enid, Okla., Mar. 10, 1900; s. Robert and Emily (Collingsworth) B.; ed. grade schs. in Okla.; m. Hazel Donnelly, Aug. 25, 1924; children—Jacqueline, Barbara, Sherman. Successively owner confectionery, cigar grocery and drug stores in Houston, Charleston, W.Va., Seattle, Omaha, Detroit, N.Y.C.; went into bldg. and real estate business in N.Y. City; built house and garages in Bronx, N.Y., on a street, still known as Billingsley Terrace; acquired interest in Stork Club, 1934, bought out two partners' shares, and since served as mng. dir.; pres. Cigogne, Inc., perfume and cologne (has equal shares with Morton Downey, Arthur Godfrey and Steve Hannagan), since 1947; associated in men's neckwear business with Stern-Merritt Co. in N.Y.; heads and stars in ABC show Stork Club, telecast from Stork Club. Clubs: N.Y. Athletic, Wingfoot Golf, Atlantic Beach, Manhattan, Lido Country, Madison Square Garden, Lake Placid. Author articles on night clubs and restaurants for Ency. Brit.; contbr. to periodicals. Colonel in Order of Kentucky Colonels. Home: 33 E. 69th St., N.Y. City 28; country residence: Long Ridge Rd., Bedford Village, N.Y. Office: 3 East 53d St., N.Y. City 22.

BILLINGTON, Ray Allen, prof. Am. history; b. Bay City, Mich., Sept. 28, 1903; s. Cecil and Nina (Allen) B.; Ph.B., U. of Wis., 1926; M.A., U. of Mich., 1927; Ph.D., Harvard, 1933; m. Mabel R. Crotty, Sept. 6, 1928; children—Anne, Allen. Instr. history, Clark U., Worcester, Mass., 1931-34, asst. prof., 1934-37; asst. prof., Smith Coll., 1937-38, asso. prof., 1938-44, prof., 1944; prof. history, Northwestern U., 1944-49, William Smith Mason Prof. of History since 1949; Harold Vyvyan Harmsworth, Prof. Am. history Oxford U., 1953. Guggenheim Meml. F. 1943-44; Schouler Lecturer, Johns Hopkins, 1944; dir. Mass. Federal Writers' Project, 1936-37; historical editor The Dryden Press since 1949. Visiting professor, summers, Western Reserve University 1939, Ohio State, 1942, Harvard 1948. Trustee Newberry Library; dir. Social Sci. Research Council. Mem. Am. Hist. Assn. (chmn. Carnegie Revolving Fund com. 1945-52), Miss. Valley Hist. Assn. Ill. State, Chicago, Evanston hist. socs., Agrl. History Soc., Econ. History Assn. (mem. bd. editors, jour. Econ. History since 1949), Phi Beta Kappa, Phi Beta Kappa Assos., Hermitage Frat., Sigma Delta Chi. Author: The Protestant Crusade, 1938; Westward Expansion, 1949; United States History, 1865-1950, 1950; American History before 1877, 1951. Co-author: The United States, American Democracy in World Perspective, 1947; The Making of American Democracy, 1950. Editor: Massachusetts, A Guide to its Places and People, 1937; The Jours. of Charlotte L. Forten, 1953. Contbr. of articles to hist. jours. Home: 624 Central St. Office: Northwestern University, Evanston, Ill.

BILLMAN, Carl, assn. executive sec.; b. Winchester, Mass., June 28, 1913; s. Christopher Lewis and Lilian (Livermore) B.; A.B., Harvard, 1935, M.A., 1936. Asst. in history Harvard, 1937-41; instr. St. Marks Sch., 1941-42; tariffs and schedules analyst Am. Airlines, Inc., 1942-46; asst. sec. United Chapters of Phi Beta Kappa, 1946-47, exec. sec. since 1947. George W. Dilloway fellow in history, Harvard, 1935-36. Office: 1811 Q St., N.W., Washington.

BILLNER, Karl Paul, civil engr., inventor; b. Billesholm, Sweden, Mar. 5, 1887; s. Oskar Frederik and Maria (Johansson) B.; C.E., Chalmers Tech. U., Gothenburg, Sweden, 1906; m. Gurli Soderman, Oct. 24, 1914; 1 son, Borje Frederik; m. 2d, Margareta Kohlander, Sept. 24, 1931. Came to U.S., 1906. Irrigation engr. Moses Coulee Fruit Co., Wash., locating engr. Northern Pacific R.R., Mont., locating and resident engr. Wash. State Highway Dept., 1907-12; bridge engr. Columbia River Highway, Ore., 1913-14 (designed and supervised constrn. first concrete bridges in Ore.); engring. and building constrn., Stockholm, 1916-24; formed Aerocrete Britain Ltd., London, 1925; organized Aerocrete Corp. of Canada, Montreal, and Aerocrete Corp. of Am., New York; interested in asso. companies in 29 countries; president Vacuum Concrete Corp., Phila.; Billner Vacuum Concrete, S.A. Phila.; director Societe du Vacuum Concrete, Paris, France, Societa Italiana del Vacuum Concrete, Rome, Italy. Developed light weight concrete "aerocrete," used first in Imperial Brit. Expn., 1925, and since by Bethlehem Steel Co., U.S. Govt., etc.; invented vacuum concrete, 1935 (moisture removed by vacuum making possible rapid hardening); also invented process of rock excavation by art. freezing, elec. prestressing of reinforcing steel. Awarded Franklin Inst. John P. Brown medal, 1947. Member American Concrete Institute, American Society of Swedish Engineers (pres. 1933-34); bd. govs. Am. Swedish Hist. Foundation, Phila. Contbr. to tech. jours. Home: Garden Court Plaza. Office: 4210 Sansom St., Philadelphia, Pa.

BILLS, Benjamin Franklin, sales and exec. cons., lawyer, realtor, author; b. Geneseo, Ill., June 10, 1889; s. Clarence M. and Alice M. (Warner) B.; Ph.B., U. Chicago, 1911, J.D., 1913; m. Beryl Gilbert, 1916 (died 1923); children Betty Alice, Gilbert Clarence (died 1942); m. 2d Marguerite Hanford, Aug. 15, 1925. Admitted to Ill. bar, 1914, and practiced in Chicago until 1919; mem. faculty Williams Coll., Williamstown, Mass., 1918-19; mem. law faculty U. of Chicago, 1919-20; asst. sec. Continental & Commercial Trust & Savings Bank, Chicago, 1920-22; pres. The Bills Realty, Inc., 1925-28, chmn. bd. since 1928; chmn. bd. Bills Securities Corp., Bills Bros., Inc.; professorial lectr. School of Commerce, Northwestern U.; head B. Franklin Bills and Assos., sales and exec. consultants. Pres. John Howard Assn., Land Developers Assn. Citation from Univ. Chicago Alumni Association. Member Chicago Real Estate Bd., Nat. Assn. Real Estate Bds., Sigma Alpha Epsilon, Phi Alpha Delta, Delta Sigma Rho, Phi Beta Kappa. Republican. Methodist. Club: Union League. Author: Principles of Persuasion, 1935; Persuasion in Business, 1937; Selling Sense, 1939; Action, How to Get It, 1949; Business Conference Leadership, 1952; film scripts: Sailing Along in Selling. Home: 501 Grove Av., Glencoe, Ill. Office: 105 W. Madison St., Chgo.

BILLS, Mark Whitezel, educator; b. Alexandria, Ind., Nov. 22, 1902; s. Fred Aaron and Grace (Whitezel) B.; A.B., DePauw U., 1923; student U. Ill., summer 1924; Mus.B., U. Mich., 1935, Ph.D., 1945; m. Jeanetta McWethy, June 6, 1923; children—Robert N., Mary Ann (Mrs. William Trapp); m. Sara McEwen, Dec. 22, 1939; 1 son, Mark McEwen. Dir. athletics Levinson High Sch., Noblesville, Ind., 1923-24, Central High Sch., Ft. Wayne, Ind., 1924-27, North Side High Sch., 1927-33; profl. concert, radio, opera singer, Phila., N.Y.C., 1935-38; head voice dept., dir. men's Glee Club, U. Mo., 1938-41; instr. voice dept. U. Mich., 1941-43, lectr. grad. sch., 1943-45, instr. extension div. of grad. sch., 1945; dean Flint (Mich.) Jr. Coll., 1945-46; supt. schs., Flint, 1946-52, Kansas City, Mo., since 1952; vis. prof. Mich. State Coll., summers 1948, 1950, Purdue U., summer 1951, Central State Tchrs. College, Mich., summer 1952. Mem. Kansas City Safety Council, Council Social Agencies, Mental Health Found. Dir. Kansas City Area Boy Scouts Am., Kansas City Inst. Art, Philharmonic Orchestra. Mem.

C. of C., Y.M.C.A., N.E.A., Am. Assn. School Adminstrs., Am. Edni. Research Assn., Am. Assn. Sch. Bus. Ofcls., Mo. State Tchrs. Assn., Mo. Assn. Bus. Ofcls.; Lambda Chi Alpha, Phi Delta Kappa, Kappa Delta Pi, Elk, Mason (K.T.; Scottish Rite, Shriner). Clubs: Rotary, Advertising. Home: 1222 W. 60th Terrace, Kansas City 13. Office: Library Bldg., 9th and Locust Sts., Kansas City 6, Mo.

BILLUPS, Frederick Harding, gas exec.; b. Norfolk, Va., Apr. 13, 1903; s. Charles Elmo and Elizabeth Allison (Borden) B.; B.S., Va. Poly. Inst., 1925; m. Marian Louise Porter, Mar. 31, 1934; children—Elizabeth Allison, Frederick Harding. Asst. auditor Inglesby-Patterson S.S. Co., Norfolk, 1920-21; coal and shipping bus., 1925-28; service sta. attendant Standard Oil Co. of N.J., 1928, Norfolk dist. mgr., 1928-36, staff mem., later managerial positions, Va., 1936-43, marketing operations for U.S. Co., N.Y.C., 1943-46; marketing adv. affiliated cos., Europe, North Africa, Near East and Latin Am. Standard Oil Co. (N.J.), 1946-50, N.A. and S.A., 1950-51; apptd. to implement merger several affiliates, pres., director Esso Standard Oil S.A., Havana, Cuba, 1951-54; president chief executive officer Tropical Gas Co., Miami, Florida, 1954—; president of the Standard Oil Co. of Portugal, 1948-51; dir. Standard Francais de Petroles, Paris, France, 1948-50, Ancon Ins. Co., Balboa Ins. Co., Havana. Asso. ofcl. capacity Petroleum Adminstrn. for War, Va., 1941-45. Mem. Am. Petroleum Inst., Pan Am. Soc., N.Y. So. Soc. Republican. Presbyn. Clubs: Athletic, Rockefeller Center Luncheon (N.Y.C.); Baltusrol Country (Springfield, N.J.); Short Hills (N.J.) Country; Habana Yacht, Country, American (Havana); Coral Gables (Fla.) Country. Home: 2920 DeSoto Blvd., Coral Gables, Fla. Office: 1400 N.W. 36 St., Miami, Fla.

BILOTTI, Anton (bē-lŏt-tī), composer, pianist, author; b. N.Y. City; s. Samuel and Rose (Sagarese) B.; student Conservatory of Naples, 1915-21, De Rosay Sch., Paris, 1924-25, Mac Jannett Sch., Paris, 1924-26; pupil Busoni, Ludovic Breitner, Vladimir de Pachmann; m. Muriel M. White, Feb. 4, 1939. Began playing in N.Y. City, 1923; played in concerts and with orchestras in all European countries. Member American Soc. of Composers, Authors and Pubs. Catholic. Composer of Spanish Dance, Concerto for Piano and Orchestra, Tango Triste, Puck Dance, Elfin Dance, Chorale, Night in Granada, Prelude, Symphony for orchestra, Concerto for violin and orchestra, Poem for saxophone and orchestra, Nocturne and Scherzo for orchestra, Suite for band, Quintette for piano and strings, Suite for string quartette, many songs, Roman Suite for orchestra (performed by N.Y. Philharmonic); Concerto for two flutes and orchestra; Burlesque Dance for piano; March for band; Wood Wind Suite; Tone Poem for orchestra. Commd. by producer to compose incidental music to the play "The Melting Pot." Author: Albert the Weasel (children's story). Home: 903 Park Av., N.Y.C. 21.

BIMSON, Carl A(lfred), banker; b. Berthoud, Colo., Mar. 15, 1900; s. Alfred George and Margaret (Eichman) B.; M.E., Colo. A. & M. Coll., 1923; m. Irene M. Hildreth, Oct. 25, 1927. With Mt. States Tel. & Tel. Co., 1924-30, dist. cashier, Colo. Springs, Colo., dist. sales supervisor, Pueblo; real estate, investment, property management, Denver, 1931-32; with Valley Nat. Bank, Phoenix, since 1933, mgr. installment loan dept., 1936-39, asst. v.p., 1939-40, v.p., 1940-49, exec. v.p., 1949-53, pres. since 1953, dir. since 1941; pres. Valley Bank Bldg. Corp.; v.p., dir. Ariz. Bancorporation; mem. exec. com., asst. sec. Valley Nat. Ins. Co. Mgr. financial relations F.H.A., Ariz., 1934-36. Dir. Sun Angel Found., Maricopa Co. Better Bus. Bur., Mchts. and Mfrs. Credit Bur.; director, member advisory committee Phoenix YMCA; past pres. Phoenix Credit Bur. Awarded degree Hon. State Farmer by Future Farmers Am. Mem. Ariz. Bankers Assn., Nat. Assn. Better Bus. Burs., Financial Pub. Relns. Assn. (3rd v. p.), Phoenix Clearing Ho. Assn. (past pres.), Nat. Retail Credit Men's Assn. (past dir.), Robert Morris Assos., Phoenix C. of C. (dir., mem. exec. com., past pres.), Phoenix Thunderbirds, Sigma Chi. Clubs: Kiwanis, Advertising, Country (Phoenix); Executives, Paradise Valley Country, Kiva, Arizona. Contbr. articles trade jours. Home: 1254 E. Thomas Rd. Office: Valley National Bank, Phoenix.

BIMSON, Oliver Harold, coll. dean; b. Inman, Neb., May 31, 1892; s. Josiah and Ella (Harmon) B.; A.B., Neb. Wesleyan Univ., 1914; student, Univ. of Chicago, 1922, Columbia (Teachers Coll.), 1931; A.M., Univ. of Neb., 1925, Ph.D., 1939; m. Essel Howard, Oct. 16, 1914; children—Stanley Oliver, Dorothy Helen. Teacher, Fairmont (Neb.) High Sch., 1914-15; supt., Osmond (Neb.) pub. sch., 1915-19, Oakland (Neb.) pub. schs., 1919-22, University Place (Neb.) pub. schs., 1922-27; asst. supt., Lincoln (Neb.) pub. schs., 1927-46; field rep., U.S. Office of Edn., 1946-47; mem. summer sch. faculty, U., Neb., 1925-47; dean Simpson Coll., Indianola, Ia., 1947—, v.p., 1954—. Mem. survey staff, Edn. Policies Commn., 1939-40; chief working staff, Wartime Consumer Edn., U.S. Office of Edn., 1942-43; mem. bd. of Lincoln (Neb.) Y.M.C.A., 1940-47; chmn., Community Chest drive, Lincoln, 1942; bd. of trustees, Neb. Wesleyan Univ., 1930-47. Life mem., N.E.A. (mem., dept. of higher edn.); mem., Am. Assn. Sch. Adminstrs., Neb. State Edn. Assn. (pres, dist. 3, 1920, dist. 1, 1926). Republican. Methodist. Mason (32°, K.C.C.H.). Club: Rotary (past pres.; gov. 193d dist. 1951-52). Author: Participation of School Personnel in Administration, 1939. Co-editor of Learning the Ways of Democracy (book), 1940. Contbr. articles to edni. mags. Engaged in choir and chorus work since 1910. Home: 707 North C St., Indianola, Ia.

BIMSON, Walter Reed, banker; b. Berthoud, Colo., Apr. 25, 1892; s. A. G. and Margaret (Eichman) B.; student U. of Colo., U. of Chicago; m. 2d, Nancy Johnson, Jan. 21, 1938; children by previous marriage—Lloyd A., Earl L. With the Berthoud (Colo.) Nat. Bank, 1912-16, and the Harris Trust & Savings Bank, Chicago, 1920-33; pres. Valley Nat. Bank, Phoenix, 1933-53, chmn. bd., 1953—; pres. Arizona Bancorporation, 1953—; dir. Valley Nat. Co. Dir. Am. Inst. Fgn. Trade; mem. econ policy commn. U.S. C. of C. Mem. bd. regents U. and State Coll. Ariz. Served in USN, 1917-18. Mem. C. of C., Fine Arts Assn. (chmn.). Clubs: Arizona, Phoenix Country, Los Angeles Country. Home: Penthouse, Security Bldg. Office: Valley Nat. Bank, Phoenix.

BINAGHI, Walter, civil engr.; b. Buenos Aires, Argentina, July 13, 1919; s. Ambrosio and Isolina (Bertani) B.; student Colegio Nacional de Buenos Aires, 1932-37; C.E., Facultad de Ingenieria de Universidad de Buenos Aires, 1943; m. Maria Rosalia Unia, Mar. 21, 1945. Asst. in physics Facultad de Ingenieria de Buenos Aires, 1943, chief lab. work in physics, 1945; aerodome designer Directorate of Infaestructure, Argentina, 1943, chief runways sect., 1945, chief aerodome planning, 1946; Argentina rep. to Air Nav. Com. Internat. Civil Aviation Orgn., 1947-49, chmn. Air Nav. Commn., 1949—, pres. 8th Assembly, 1954. Mem. Centro Argentino de Ingenieros. Club: Rowing of Argentino (Buenos Aires). Author several articles on aviation in tech. mags. Home: Laprida 924, Buenos Aires, Argentina. Office: International Aviation Bldg., Montreal, Can.

BINDER, Carroll (bĭn'dĕr), newspaperman; b. Mechanicsburg, Pa., Feb. 20, 1896; s. James Irvin and Emma (Flohr) B.; grad. York (Pa.) Acad.; student University of Pa., 1912-13; A.B., cum laude, Harvard University, 1916, graduate study, 1916-17; married Dorothy Walton, August 24, 1920; children—Carroll (1st lieutenant U.S. Air Force; killed in action over Germany, May 24, 1944), Mary Kelsey (Mrs. Edward Mikkelson), David and Deborah (twins). Began as reporter, later telegraph editor, middle-west and northwest, 1919-22; special writer, Chicago Daily News, 1922-27; specializing on sociological, industrial and political problems; covered the Nicaraguan revolution of 1926-27; corr. in Italy, Chicago Daily News, 1927-29, Soviet Russia, 1929-30, London corr., 1930-31, editorial asst. to publisher and writer of editorials on foreign affairs, 1931-36, foreign editor and dir. foreign service, 1936-44; editorial editor, Minneapolis Tribune since January 1, 1945. Traveled extensively in Japan and China, 1934; corr. in Europe, 1937, and at Havana Conf. Am. Republics, 1940; visited Australia and New Zealand to study and describe their war efforts, 1941; reported on war from Great Britain and Eire, 1942; investigated and wrote extensively about post-war conditions in Germany, Austria, France, Great Britain, 1946 and 1950, Japan and Korea, 1947; visited and reported from S.A., 1950. U.S. mem. United Nations subcommn. on freedom of information and of press, 1948-52; U.S. rep. on U.N. com. to draft a conv. on freedom of information, 1951; mem. exec. com. U.S. Nat. Commn. for UNESCO. Freedom Foundation award, 1952, 54; English Speaking Union distinguished award for editorial interpretation, 1953. Mem. Quaker unit of Am. Red Cross, caring for civilian refugees on French front, 1917-19. Mem. Fgn. Policy Assn., Inc., Am. Soc. Newspaper Editors, Nat. Conf. of Editorial Writers. Clubs: Minneapolis; Skylight (Mpls.); Overseas Press (N.Y.C.). Author: The Behavior Research Fund; The New Negro in Chicago; If War Comes to the Pacific. Syndicated articles on foreign affairs, appearing in many publications in U.S. and Latin America; contbr. to mags., in U.S. and abroad. Lecturer and radio commentator. Home: 1627 W. 26th St. Address: 427 Portland Av., S., Minneapolis Tribune, Minneapolis.

BINDER, Raymond Charles, univ. prof.; b. Chicago, July 25, 1907; s. Robert Edwin and Theresa (Schindler) B.; B.S., Mass. Inst. Tech., 1930; M.S., Calif. Inst. Tech., 1933, Ph.D., 1936; m. Elizabeth Biggs Timberlake, Aug. 18, 1937; 1 dau., Carol. Employe, Met. Water Dist. of So. Calif., 1933-36; instr. mech. engring. Purdue U., 1936-37, asst. prof., 1937-40, asso. prof., 1940-44, prof. mech. engring. since 1944; coordinated instructional and research work in fluid mechanics and cooperative research in fluid mechanics at Purdue U. for other agencies since 1944. Mem. Am. Soc. M.E. (mem. meters com.), Inst. Aero. Scis., Am. Soc. Engring. Edn., Sigma Xi, Tau Beta Pi, Pi Tau Sigma. Author: An Introduction to Aeronautical Meteorology, 1940; Fluid Mechanics, 2d edit. 1949. Contbr. to Jour. of Applied Mechanics, Jour. of Engring. Edn., Jour. of Franklin Inst., Machine Design, Power, Product Engring., and other sci. publs. Address: 412 Russell St., West Lafayette, Ind.

BINFORD, Jessie Florence ◎ V. 28.

BINFORD, Julian, III ◎ V. 27.

BINFORD, Thomas Howell, naval officer; b. Durant, Miss., Aug. 25, 1896; s. John Alexander and Elizabeth (Lowrance) B.; student Miss. A. and M. Coll., 1914-15, Marion (Ala.) Mil. Inst., 1915-16; B.S., U.S. Naval Acad., 1919; m. Helen Geary, Mar. 31, 1928. Commd. ensign U.S. Navy, June 1919, advanced through grades to vice adm., 1954; service on destroyers, battleship, cruisers; signal officer, chief engr., navigator, damage control officer, exec. officer; command destroyers div., Asiatic Fleet (participated entire Java Sea campaign), 1942; comdg. officer Destroyer U.S.S. Clark, 1940; comdg. cruiser U.S.S. Miami (participated in first strikes on Tokyo, raids on Chichi Jima, Iwo Jima, Kyushu, Okinawa, and bombardment of Okino Daito Jima), 1945; comdr. cruiser div. one, U.S. Pacific Fleet since 1949. Recruiting duty, student at Naval War Coll., Bur. of Navigation; personal aide to comdt. Ninth Naval Dist., Great Lakes, Ill., 1938-40; asst. to exec. officer enlisted sect. Bur. Naval Personnel, 1934-35; dir. enlisted personnel, 1942-44; chief of staff and aid to comdt. 14th Naval Dist., Pearl Harbor, T.H., 1948-49; comdt. Armed Forces Information Sch.; now ret. Assisted in establishing Enlisted Wave Program, 1942. Decorated Navy Cross, First Legion of Merit, Silver Star, Order William of Netherland (presented in person by Queen Wilhelmina in Washington, 1942), 2d Legion of Merit, Bronze Star, Campaign medals World Wars I and II, Am. Defense, 2d Nicaraguan campaign, Am. Area, Pacific Area, 4 stars, Occupation Medal, World War II, China Service, Philippine Defense. Mem. Newcomen Soc. N.Am., Naval Order U.S., Mil. Order World Wars (life). Club: Army-Navy Country (Washington). Address: 906 Muirlands Vista Way, La Jolla, Cal. Ret.

BING, Rudolf, opera mgr.; b. Vienna, Austria, Jan. 9, 1902; s. Ernest and Stefanie (Hoenigsvald) B.; student schs. in Vienna; Mus.D. (honorary), Lafayette College; L.H.D. (honorary), Dickinson College; married Nina Schelemskaya, Dec. 7, 1929; naturalized British subject, 1946; came to America, 1949. Connected with operatic and concert agencies and opera houses Germany, 1921-33; gen. mgr. Glyndebourne Opera, England, 1934-49; artistic dir. Edinburgh Internat. Festival, 1947-49; gen. mgr. Metropolitan Opera Assn., New York, since 1950. Office: Metropolitan Opera Assn., N.Y. City.

BINGER, Carl A. L., psychiatrist; b. Long Branch, N.J., Aug. 26, 1889; s. Gustav and Frances (Newgass) B.; A.B., Harvard, 1910, M.D. cum laude, 1914; m. Clarinda Garrison, June 3, 1926; children—David G., Beatrice, Katherine G. Austin teaching fellow, lectr. on hist. of sci., Harvard, 1914; study, tng., research, 1914-33; asst. attending physician N.Y. Hosp., 1933-47, asso. attending psychiatrist, 1947-54; asst. prof. clin. med. in psychiatry Cornell U. Med. Coll. and later asst. prof. clin. psychiatry, 1933-47, asso. prof., 1947-54; cons. psychiatrist Med. Dept. Radcliffe Coll., 1954—; cons. vis. psychiatrist Mass. Gen. Hosp.; lectr. psychiatry Harvard Med. Sch., 1954—; with rehabilitation clinic Payne Whitney Clinic, 1943-46; cons. to Selective Service System, 1943-46; cons. neurophychiatry to V.A., 1947-49; review editor Psychosomatic Medicine, 1945-47, editor-in-chief since 1947; dir. Mary Conover Mellon Fund for Advancement of Edn. at Vassar Coll., 1949-51. Diplomate Am. Bd. Internal Med., Am. Bd. Neurology and Psychiatry. Mem. Vets. Adminstrn. (chmn. com. to study neuropsychiatric problems in tuberculosis). Served as 1st lt., M.C. (A.E.F.), U.S. Base Hosp. No. 6, 1917-19. Awarded citation by Gen. Pershing, Purple Heart; Order of St. George (Greece); Military Medal of Greece. Fellow A.M.A., Am. Psychosomatic Assn., N.Y. Acad. Medicine (mem. exec. com. of com. on public health relations), Am. Psychiat. Assn.; mem. Internat. Congress on Mental Health, Internat. Com. Mental Hygiene to World Health Orgn. (mem. interim governing bd., exec. com.), Nat. Com. for Mental Hygiene (mem. bd. dirs., del. to Internat. Congress on Mental Health, Eng., Aug. 1948, gave opening address Congress, 1948), Mental Health Film Bd. (pres. 1952), A.A.A.S., American Psychoanalytic Assn., Mass. Psychoanalytic Assn., Mass. Med. Soc. Clin. Investigation, Assn. Psychoanalytic Med. Assn., Am. Psychosomatic Soc. (mem. council), Am. (pres., 1943-44), Group Advancement Psychiatry (exchmn. com. on pub. edn.), Harvey Soc., Am. Legion, Alpha Omega. Clubs: Harvard, Century Assn. (N.Y. City); Sakonnet Point Fish and Game, Sakonnet Yacht. Author: The Doctor's Job, 1945 (winner Norton award, 1945); Personality in Arterial Hypertension (monograph, with others), 1945; More About Psychiatry, 1949; also scientific, popular articles. Address: 21 Lowell St., Cambridge 38, Mass. ☆27

BINGER, James H(enry) (bĭng'ĕr), mfr., lawyer; b. Minneapolis, May 16, 1916; s. Dr. Henry E. and Vida E. (DeBar) B.; A.B., Yale, 1938; LL.B., U. Minn., 1941; m. Virginia E. McKnight, June 24, 1939; children—James McKnight, Cynthia, Judith. Admitted to Minn. bar, 1941; asso. Fletcher, Dorsey, Barker, Colman & Barber, Minneapolis, 1941-43; joined Minneapolis-Honeywell Regulator Co., 1943, asst. sec., 1945-46, asst. v.p., 1946-50, v.p., gen. mgr. valve div., Phila., since 1950, company vice pres., 1952—; dir. Northwest Airlines, Inc., Minneapolis-Moline Co. Mem. Order of Coif, Phi Delta Phi. Clubs: Merion Cricket (Bryn Mawr, Pa.), Minneapolis.‡

BINGER, Walter D(avid) ◎ V. 28.

BINGHAM, Barry, editor; b. Louisville, Ky., Feb. 10, 1906; s. Robert Worth and Eleanor (Miller) B.; student Middlesex Sch., Concord, Mass., 1921-23; A.B., magna cum laude, Harvard, 1928; LL.D., Univ. of Kentucky; Litt.D., University of Louisville; married Mary Clifford Caperton, June 9, 1931; children—Robert Worth, III, Barry, Sarah Montague, Jonathan Worth, Eleanor Miller. Reporter, Courier-Journal and Louisville Times Co., 1930-32, sec. 1932-35, asso. publisher, 1935-37; pub., 1937-45, pres. and editor since 1945; pres. WHAS, Inc., Standard Gravure Corp.; dir. Farrar, Straus & Young, Inc. Chief of mission to France, Economic Cooperation Administration, 1949-50. On active duty, USNR 1941-45; commdr., 1945; U.S. Naval Forces, E.T.O., 1942-

45; Pacific Fleet, 1945. Trustee Berea Coll., Pine Mountain Settlement Sch., Louisville Country Day Sch. Pres. Ky. Assn. Mental Health, Norton Psychiatric Council; overseer University Louisville; dir. English Speaking Union of United States. Comdr. Legion of Honor; received Sullivan award U. Ky.; hon. mem. Sigma Delta Chi; mem. Omicron Delta Kappa (mem. gen. council). Democrat. Episcopalian. Clubs: American (Paris); Pendennis, River Valley, Wynn-Stay, Louisville Country (Louisville); National Press (Washington); Harvard (Boston); The Century Assn. Home: Glenview, Ky. Office: Courier-Journal and Times, Louisville.

BINGHAM, Florence Cornell, edul., orgn., pub. relations cons.; b. Wenham, Mass., March 27, 1886; d. Charles Rodman and Elizabeth (Cowles Cornell; A. B., Cornell Univ., 1906; grad. work in law, Cornell, Stanford; m. Joseph Walter Bingham, June 24, 1907; 1 son, Rodman. Legal investigator, War Trade Bd., World War I, 1917-18; consultant, consumer div., Assn. of Secondary Edn. since 1940, Nat. Edul. Policies Commn., Nat. Edul. Assn. since 1941, edul. adv. com., Nat. Safety Council, 1939-44, Town Hall of the Air, 1943-44; asso. mem. Nat. Assn. of Deans of Women since 1940; consultant, U.N. Orgn. meetings, San Francisco, 1945. Del. Regional UNESCO Conf. 1948; Conducted workshops and confs. Univ. Ore., Univ. Okla., Northwestern Univ., 1948. Chmn. city bd. of comml. amusements; chmn., dir. and founder Palo Alto Community Players chmn. Palo Alto city schools survey com.; chmn. Tuberculosis Assn., School Dental Clinic; mem. bd. of mgrs. Calif. Congress of parents and Teachers, 1922-47. Nat. Congress of Parents and Teachers, 1938-49; delegate National Panhellenic Congress; mem. Delta Gamma (vice pres., 1930-38, pres. 1940-47). Received Gold Seal award from State of Calif. for services to education. Editor and compiler, Community Life in a Democracy, 1942; author various pamphlets and articles for educational assns. and societies. Home: 2005 Cowper St., Palo Alto, Calif.

BINGHAM, George Barry, see Bingham, Barry.

BINGHAM, Herbert Mackay, lawyer; b. N.Y. City, Nov. 12, 1901; s. Herbert Mackay and Cornelia Elise (Strassburg) B.; student Culver (Ind.) Mil. Acad., 1920; B.S., U. Pa., 1924; J.D., Stanford, 1928; m. Elizabeth Nichols, May 10, 1930; children—Cornelia, Caroline, Cathleen. Admitted to Mont. bar, 1928 and practiced in Butte, 1928-33, to D.C. bar, 1933 and since practiced in Washington; partner Bingham, Collins, Porter & Kistler since 1946; mem. adv. bd. Nat. Met. Bank. Mem. Am., D.C. and Federal Communications (pres., 1941) bar assns., Am. Law Inst., Sigma Alpha Epsilon. Episcopalian. Clubs: Chevy Chase, Metropolitan, Lawyers, The Barristers (pres. 1947-48). Home: 5041 Sedgwick St., Washington 16. Office: Tower Bldg., Washington 5.

BINGHAM, Hiram, explorer, ex-senator; b. Honolulu, H.I., Nov. 19, 1875; s. Rev. Hiram and Minerva Clarissa (Brewster) B.; A.B., Yale, 1898; M.A., U. of Calif., 1900; M.A., Harvard, 1901, Ph.D., 1905; Litt.D., U. of Cuzco, 1912; m. Alfreda Mitchell, Nov. 20, 1900; children—Woodbridge, Hiram, Alfred Mitchell, Charles Tiffany, Brewster, Mitchell, Jonathan Brewster; m. 2d, Suzanne Carroll Hill, June 28, 1937. Austin teaching fellow in history, Harvard, 1901-02 and 1904-05; preceptor in history and politics, Princeton U., 1905-06; served as lecturer on South Am. geography and history, Yale, 1907-09, asst. prof. Latin Am. history, 1909-15, prof., 1915-24; Albert Shaw lecturer on diplomatic history, Johns Hopkins, 1910. Del. U.S. Govt. to 1st Pan-Am. Scientific Congress, Santiago de Chile, 1908. Explorer under various auspices of S.A. countries Venezuela, Colombia, Peru; adviser on the South Am. collections in the Yale U. Library. Alternate, Rep. Conv., Chicago, 1916; del. at large, Cleveland, 1924, Kansas City, 1928, Chicago 1932, Cleveland, 1936; presdl. elector, 1916; lt. gov. of Conn. 1923-24, elected gov., 1924, resigning Jan. 8, 1925; elected U.S. Senator, Dec. 16, 1924, re-elected for term, 1927-33. Capt. 10th Field Arty., Conn. N.G., 1916; commd. lt. col., A.S., Mil. Aeronautics, U.S. Army, 1917; chief Air Personnel Div., Washington, 1917-18, A.E.F. Officier de l'Ordre de l'Etoile Noire (French); Gran Oficial de la Orden del Libertador (Venezuela); Gran Oficial de la Orden "El Sol del Peru" (Peru); H. G. Bryant Gold Medal. Fellow Royal Geog. Society; hon. or life mem. several profl. socs.; mem. fgn. and U.S. geog., hist., antiquarian socs. Clubs: Elizabethan, Grad. (New Haven), Century (N.Y.), Metropolitan, Chevy Chase, Alfalfa (Wash.). Author several books of exploration, 1909-13; hist. works, 1913—, latest being: Lost City of the Incas, 1948. Home: 1818 R St. N.W., Washington 9, D.C. ☆28

BINGHAM, James E(merson) ◎ V. 28.

BINGHAM, James Lyman, assn. exec.; b. Brookfield, Mo., Feb. 25, 1892; s. Lyman and Carrie Elizabeth (Van Brunt) B.; A.B., U. Denver, 1916; m. Helen Hess Wright, Aug. 20, 1919; children—Barbara Ann, Betty Jean. Instr. Loveland (Colo.) High Sch., 1916-17; dir. athletics, U. Denver, 1919-30; asst. to pres. Amateur Athletic Union of the U.S., Chicago, 1930-50. Served as lt., F.A., U.S. Army, 1917-18. Gen. mgr. track and field athletics Olympic Games, Los Angeles, 1932; sec. Sport Com., Chicago Century of Progress; mem. adv. com. N.Y. World's Fair; chef de mission and asst. treas. U.S. Olympic Team, London, asst. treas., gen. mgr., Oslo Norway, 1952; gen. mgr. U.S. Olympic Team, Helsinki, Finland, 1952. Exec. dir. U.S. Olympic Assn. since 1950; gen. mgr. U.S. Team, 1st Pan-Am. Games, Buenos Aires, 1951; gen. mgr. U.S. Team II Pan-Am. Games, Mexico City, 1955. Mem. Sigma Phi Epsilon. Republican. Baptist. Mason (Shriner). Home: 475 Harrison St., Harrison, N.Y. Office: Biltmore Hotel, N.Y.C.

BINGHAM, Jonathan B(rewster), lawyer; born New Haven, Apr. 24, 1914; s. Hiram and Alfreda (Mitchell) B.; student Groton Sch.; B.A., Yale, 1936, LL.B., 1939; m. June Rossbach, Sept. 20, 1939; children—Sherrell, June Mitchell, Timothy Woodbridge, Claudia Rossbach. Admitted to N.Y. bar, 1940, practiced N.Y.C., 1939-41, 46-51; with O.P.A., Washington, 1941-42; chief Alien Enemy Control Sect., Dept. of State, 1945-46, asst. dir. Office Internat. Security Affairs, 1951, dep. adminstr. Tech. Cooperation (Point Four) Oct., 1951-53; formerly with law firm, Cohen & Bingham, N.Y.C.; elected treas. World Fedn. for Mental Health, 1954; secretary to Gov. New York State, 1955—. Served as pvt. to capt. U.S. Army, 1943-45. Fellow Yale Corp., 1949-51. Recipient War Dept. Staff citation, 1945. Mem. Am., N.Y. Co. bar assns., Assn. Bar of City of N.Y. Clubs: Coffee House, Yale (N.Y.C.); Metropolitan (Washington). Home: 5000 Independence Av., Riverdale, N.Y.C. 71. Office: Loudonville, N.Y.

BINGHAM, Joseph Walter, lawyer, publicist; born Indpls., Dec. 5, 1878; s. Joseph West and Dollie (Brough) B.; A.B., U. of Chicago, 1902, J.D., cum laude, 1904; m. Florence M. Cornell, June 24, 1907; 1 son, Rodman. Admitted to Ill. bar, 1904; practiced at Chicago, 1904-05; act. asst. prof. law, Cornell U., 1905-07; same, Stanford U., 1907-08, asst. prof. 1908-09, associate professor, 1909-12, professor, 1912-44, professor of law emeritus since 1944; visiting prof. of law, Columbia, 1926-27. Acting prof. law, summers, U. of Chicago, 1916, U. of Mich., 1923, U. of Cal., 1925, U. of Wis., 1927. Asst. dir. Bur. War Trade Intelligence, War Trade Bd., 1918. Mem. Calif. and Ill. state bars, bar of Supreme Court of U.S. Mem. Am. Bar Assn., Am. Soc. Internat. Law, Internat. Law Assn., Am. Law Inst., Am. Academy Political and Social Science, American Academy Political Science, American Judicature Society Phi Gamma Delta, Delta Chi, Phi Alpha Delta, Order of Coif. Democrat. Episcopalian. Clubs: Commonwealth of Cal., Sierra, Olympic (San Francisco, California); Cosmos (Washington, D.C.). Author: Cases on Law of Water Rights, 1916; Draft Treaty on Piracy and Comment (Harvard Research in Internat. Law); Report on the Internat. Law of Pacific Coastal Fisheries; Costigan's Cases on Wills, 3d edit.; also articles, reports, editorials and other writings in legal and other periodicals. Home: 2005 Cowper St., Palo Alto, Calif.

BINGHAM, Millicent Todd (Mrs. Walter V. Bingham), geographer, author; b. Washington, D.C., 1880; d. Prof. David and Mabel (Loomis) Todd (father an astronomer and mother an author); A.B., Vassar, 1902; studied univs. of Paris, Grenoble, Berlin and at Harvard; M.A., Radcliffe Coll., 1917, Ph.D., 1923; Litt.D., Dickinson Coll., 1952; m. Walter V. Bingham, 1920. Instr. French, Vassar Coll., 1902-04, Wellesley, 1906-07; accompanied father on his scientific expdns. to Singapore, Singkep, Siam, Philippines, Japan, Tripoli, Peru, Chili and Russia; traveled widely in Europe, Asia, Africa, N. and S. Am. With Army Edn. Corps, 1918; lecturer on geography of France, U. Grenoble, 1919; on urban geography, Columbia U., 1928-29; on geography, Sarah Lawrence Coll., Bronxville, N.Y., 1929. Mem. Internat. Geog. Congress, Paris, 1931. Fellow Am. Geog. Soc.; mem. Phi Beta Kappa, Soc. Geográfica de Lima (Peru), Internat. Soc. Woman Geogs., Wash. Lit. Soc. Epis. Club: Cosmopolitan (New York). Author: Life of Mary E. Stearns, 1909; Peru, Land of Contrasts, 1914; Geography of France (co-author), 1919; La Floride du sud-est et la ville de Miami, 1932, also translated into English; Ancestors' Brocades, The Literary Début of Emily Dickinson, 1945; Emily Dickinson's Home; Emily Dickinson a Revelation; editor: Bolts of Melody, New Poems of Emily Dickinson, 1945. Translator: Principes de Geographie Humaine, Vidal de la Blache, 1926. Contbr. 20 articles in 14th edit. Ency. Britannica. Est. Todd Wild-life Sanctuary, Hog Island, Muscongus Bay, Me., 1935. Home: 1661 Crescent Pl. N.W., Washington, D.C. Summer home: Medomak, Me.

BINGHAM, Sidney H., transportation ofcl.; b. N.Y. City, Aug. 12, 1894; s. William H. and Ada E. (Hedley) B. LL.D., Fordham University, 1953; E.D. (honorary), Catholic University, Santiago, 1954. Engineer of transportation Interborough Rapid Transit Co., N.Y. City, 1915-40; asst. to chmn. Bd. Transportation, 1940-46, commr., 1947-49, chmn. since 1949; gen. supt. N.Y. City Transit System, 1946-47; general manager New York City Transit Authority, 1953—; also exec. director, March, 1954—; chmn. and pres. South Brooklyn Railway. Served as master engr., 8th Grand div. Transportation Corps, A.E.F., 1918-19; col., asst. to dir. gen. of mil. rys. U.S. Army, E.T.O., also liaison officer and engr. to Royal Engrs., Brit. War Office, London, and mem. r.r. exec. com. Ministry War Transport, London, 1942-45, col. U.S. Army, ret. Decorated Purple Heart, Legion of Merit, Bronze Star (U.S.); Chevalier Legion of Honor, Croix de Guerre avec Palme (France); Order of Leopold (Belgium); Order Brit. Empire; Knight of Royal Order of North Star of Sweden; Order Al Merito Bernardo O'Higgins, Chile. Profl. engr., N.Y. Mem. Am. Soc. M.E., Am. Inst. Cons. Engrs., Inst. M.E., Inst. Transport (Great Britain), Am. Society Legion Honor, Society Friendly Sons St. Patrick, Omega chpt. Zeta Sigma Pi. Clubs: Royal Automobile, Transportation British Railways (London); Chevalier Conferie du Tastevin. Home: The Engineers' Club, 32 W. 40th St., N.Y. City 18. Office: 370 Jay St., Brooklyn 1.

BINGHAM, Sylvester H(inckley), educator; born Manchester, N.H., May 22, 1901; s. George H. and Cordelia P. (Hinckley) B.; A.B., Dartmouth, 1922; student law sch.; A.M., Harvard, 1929; Ph.D., Yale, 1937; m. Vivian Savacool, Aug. 21, 1926; children—William Pearmain, Vivian Savacool. Master, Taft Sch., 1926-28; instr. and asst. prof., Rollins Coll., Fla., 1928-33; asst. prof., Univ. of N.H., 1936-45, asso. prof., 1945-47, prof. of English since 1947, chmn. dept. English since 1945. Trustee Sanborn Sem., Kingston, N.H. Mem. Am. Assn. Univ. Profs., Modern Language Assn., Phi Kappa Psi, Phi Kappa Phi. Democrat. Episcopalian. Home: 24 Newmarket Rd., Durham, N.H.

BINGHAM, Wheelock Hayward, dept. store exec.; b. Boston, Nov. 28, 1907; s. George Mears and Lilla Harding (Mackay) B.; student Harvard, class 1929; m. Evelyn Marguerite Feakes, May 25, 1934; children—Wheelock Richard, Betsy. With R. H. Macy & Co., Inc., since 1926, dir. since 1952, v.p. Macy's N.Y., 1939-43, pres. since 1952, pres. Macy's San Francisco, 1945-52; dir. Bank of Am. Mem. adv. com. U.S.N. Ship's Store, 1950. Served as capt., U.S.N.R., 1943-46. Sec. of Navy Commendation Citation. Episcopalian (dir. P.E. Diocese Calif.). Mason (K.T.). Clubs: Harvard (N.Y. City); Pacific Union (San Francisco); Country (Burlingame, Cal.). Home: 840 Seabury Rd., Hillsborough, San Mateo, Cal. Office: Macy's New York, Herald Square, N.Y.C. 1.

BINGHAM, William 2d, philanthropist; b. Cleveland, O., July 21, 1879; s. Charles William and Mary (Payne) B.; attended U. Sch., Cleveland, 1898. Dir. of Bingham Associates Fund, a corp. chiefly interested in advancement of medicine; built Joseph H. Pratt Diagnostic Hosp., also Farnsworth Surg. Bldg., affiliated with N.E. Med. Center and Tufts Med. Sch. Boston; owner of Bethel Inn, Bethel, Me.; trustee, Gould Acad., Bethel, Me. Home: Bethel, Me. Died Feb. 18, 1955.

BINGHAM, Woodbridge, educator; b. Cambridge, Mass., Nov. 24, 1901; s. Hiram and Alfreda (Mitchell) B.; A.B., Yale, 1924; A.M., Harvard, 1929; Ph.D., U. Cal., 1934; m. Ursula W. Griswold, June 28, 1928; children—Anne (Mrs. Richard N. Pierson, Jr.), Clarissa (Mrs. Edward O. Brown), Evelyn, Marian. Instr. Yale-in-China, Chang-sha, China, 1924-25; instr. Far Eastern history U. Cal., 1937-40, asst. prof., 1940-46, asso. prof., 1946-52, prof., 1952—, dir. Inst. East Asiatic Studies, 1949—. Served as lt. USNR. 1943-45. Mem. Far Eastern Assn. (dir. 1948-54), Am. Hist. Assn., Am. Oriental Soc., Inst. Pacific Relations, Psi Upsilon. Author: The Founding of the T'ang Dynasty; The Fall of Sui and Rise of T'ang, 1941. Home: 27 Tamalpais Rd., Berkeley 8, Cal.

BINING, Arthur Cecil (bīn'ĭng), educator, author and editor; born at Llanelly, Wales, November 20, 1893; s. Arthur Owen and Jane (Phillips) B.; B.S. (with honors), University of Pennsylvania, 1927; B.D., Crozer Theol. Sem., 1927; A.M., U. of Pa., 1929, Ph.D., 1932; m. Inez. Petry, Nov. 26, 1931. Came to U.S., 1911, naturalized citizen, 1922. Clk. in law office, O'Brian & Henderson, Toronto, Can., 1909-11; with U.S. Steel Corp., 1911-12, Jones & Laughlin Steel Corp., Aliquippa, Pa., 1912-22; instr. history, Liberty High Sch., Bethlehem, Pa., 1927-28; asst. instr. history, U. of Pa., 1928-29, instr., 1929-35, assistant professor American history, 1935-44, associate professor since 1944. Member of General Committee, Schoolmen's Week, 1937-41. Guggenheim Meml. fellow, 1951-52. Mem. Honourable Soc. of Cymmrodorion, International Mark Twain Society (hon.), Historical Institute of Research, Pa. State Edn. Assn. (pres. U. of Pa. branch, 1937-41), Pa. Hist. Assn. (mem. council since 1934, pres. 1942-45), Am. Industrial Hist. Soc. (mem. council), Am. Hist. Assn., Nat. Council for Social Studies, Middle States Assn. History Teachers (mem. council, 1938-41), Middle States Council for Social Studies (v.p. 1943-45, pres., 1945-46), Social Studies Section of Southeastern Conv. Dist., Pa. State Edn. Assn. (hon. mem. of council), Hist. Soc. of Pa. (life). Am. Assn. for State and Local Hist., Econ. Hist. Assn.; Commn. on Wartime Policy, postwar adv. com., Nat. Council for Social Studies; com. on Archives and Hist. Activities, Commonwealth of Pa. Kappa Phi Kappa, Phi Delta Kappa, Pi Gamma Mu, Delta Theta Chi. Republican. Baptist. Club: Lenape (Philadelphia). Author numerous books including: (with A. E. Martin and Morris Wolf) This Our Nation: From Colony to World Leader, 1950; The Teaching of History in the Colleges and Universities of the United States, 1950; A History of the United States, Vol. I, 1950, Vol. II (with Philip S. Klein), 1950; The Rise of American Economic Life, rev. edit., 1954; Pennsylvania's Iron and Steel Industry, 1954. Editor Social Studies, 1937-50, mem. editorial bd. 1950—, Charles Scribner's Sons Historical Series for Colleges, also Newson's Social Studies Series. Home: 1112 Lindale Av., Drexel Hill, Pa. ☆28

BINKLEY, Almon M(adison), educator, horticulturist; b. Franktown, Colo., May 23, 1900; s. Henry M. and Elizabeth (Davies) B.; B.S., Colo. A. & M. Coll., 1922; M.S., Ia. State Coll. (research fellow), 1923; grad. study Cornell, 1934-35; m. Alma Irene Harrington, July 22, 1932. Insp. fruit and vegetables Colo. Bur. Markets, 1923-24; research agriculturist Am. Beet Sugar Co., Rocky Ford, Colo., 1924-28; asso. prof. Colo. A. & M. Coll., Ft. Collins, 1928-35, head horticulture and chief horticulturist Colo. Agrl. Exptl. Sta. since 1939; Colo. state horticulturist, 1935-42; collaborator Bur. Plant Industry,

U.S. Dept. Agr. since 1939. Attended Internat. Horticulture Congress, London, Eng., 1930. Mem. bd. trustees Colo. Agri. Research Found. Served as pvt., inf. S.A.T.C., 1918. Mem. Am. Soc. Hort. Sci., A.A.A.S., Am. Potato Assn, Am. Carnation Soc. (hon.), Phi Kappa Phi (hon.), Tri-Beta (hon.), Sigma Phi Epsilon. Mason, Elk. Club: Rotary (Ft. Collins). Author tech. research, and popular articles. Home: 810 Elizabeth St., Ft. Collins, Colo.

BINKLEY, Olin Trivette, clergyman, educator; b. Harmony, N.C., Aug. 4, 1908; s. Joseph and Minnie (Trivette) B.; A.B. magna cum laude, Wake Forest Coll., 1928; Th.B., So. Bapt. Theol. Sem., 1930; Dr. Divinity, Wake Forest (N.C.) College, 1951; B.D., Yale, 1931, Ph.D., 1933; m. Pauline Eichmann, Aug. 24, 1933; children—Pauline Edith, Janet Margaret. Ordained to ministry of Bapt. Ch., 1928; asso. pastor Calvary Bapt. Ch., New Haven, 1931-33; pastor Chapel Hill (N.C.) Bapt. Ch., 1933-38; lectr. sociology U. of N.C., 1937-38; head dept. religion Wake Forest Coll., 1938-44; asso. prof., acting head dept. ethics and sociology So. Bapt. Theol. Sem., 1944-46, prof., head dept., 1946-52; prof. Christian Sociology and ethics Southeastern Bapt. Theol. Sem. since 1952; vis. fellow Yale Div. Sch., 1951. Pres. bd. mgrs. Louisville Children's Agy., 1948-50. Mem. Am. Assn. Marriage Counselors, Am. Sociol. Soc., Social Service Commn. So. Bapt. Conv., Phi Beta Kappa. Club: Louisville Torch. Author: Frontiers for Christian Youth, 1942; From Victory Unto Victory, 1945; The Churches and the Social Conscience, 1948. Home: 510 N. College St., Wake Forest, N.C.

BINKLEY, Wilfred Ellsworth, univ. prof.; b. Allen County, O., July 29, 1883; s. George Carlyle and Nancy Jane (Desenberg) B.; B.S., Ohio Northern U., 1907; A.B., Antioch Coll., 1910; university scholar, Harvard, 1910-11; A.M., Ohio State U., 1926, Ph.D., 1936; m. Dora Nancy Stotts, Aug. 14, 1911; children—Wilfred Wendell, Lowell Ellsworth, Leland Ludwell, Robert George. Began as pub. sch. teacher, O., 1900; supt. schs., Lafayette, O., 1907-09; teacher Lima (O.) Central High Sch., 1911-21; prof. of polit. science and economics, Ohio Northern U., 1921-27, history and polit. science since 1927; visiting prof. of polit. sci., Ohio State U., summer 1927, Bowling Green (O.) State U., summers 1941, 42, 43; prof. history and polit. science, Biarritz U., France, 1945-46; vis. prof. Grad. Sch., Columbia, summers, 1947-52; lectr. Oxford U. (Eng.), 1949-50. Mem. Council, Ada, O., 1936-49; mayor of Ada, 1952-53; mem. Nat. Hist. Publs. Commn., 1954. Knopf lit. fellowship in history 1942. Mem. Am. Polit. Sci. Assn., Am. Hist. Assn., Sigma Phi Epsilon. Republican. Lutheran. Home: 803 S. Union St., Ada, O. ☆27

BINKLEY, William Campbell, prof. history; b. Newbern, Tenn., Apr. 30, 1889; s. Frederick Mills and Sarah Ola (Dixon) B.; A.B., U. of Calif., 1917, M.A., 1918, Ph.D., 1920; m. Vera B. McGlothlin, Dec. 31, 1913; children—Vera Loraine (Mrs. Chase C. Mooney), Barbara Mae (Mrs. Allen Truex), Marion Frances (Mrs. Edmond H. Kalmon). Assistant in history, University of California, 1917-20, chief asst., 1919-20; instr. polit. science, U. of Tex., 1920-21; asst. prof. history, Colorado Coll., 1921-23, asso. prof., 1923-25, prof., 1925-30; prof. history and head of dept. of history, Vanderbilt Univ., 1930-53; prof. history Tulane University, since 1953. Lectr. summer sessions University of Texas, University of Colorado and University of Iowa. Mem. Am. Hist. Assn., Miss. Valley Hist. Assn. (board of editors, 1935-38; mem. exec. council, 1940—; pres. 1944-46) Southern Hist. Assn. (bd. editors, 1934-38; mem. exec. council 1942-53; president 1950), Tex. State Hist. Assn., Tenn. Hist. Soc. Author: The Expansionist Movement in Texas, 1925; The Texas Revolution, 1951. Editor: Official Correspondence of the Texan Revolution, 2 volumes, 1936. Joint Editor: New Spain and the West, 1932. Editor Tenn. Hist. Quarterly, 1941-43; editor Journal of Southern History, 1943-1949; Miss. Valley Hist. Review, 1953—. Home: 2600 Calhoun St. Address: Tulane University, New Orleans.

BINNS, Archie, author; b. Port Ludlow, Wash., July 30, 1899; s. Frank and Atlanta Sarah (McWha) B.; A.B., Stanford U., 1922; m. Mollie Windish, Sept. 14, 1923; children—Jacqueline, Georgia. Served in U.S. Army, 1918; commd. 2d lt. F.A. Reserve, 1923. Formerly sailor, newspaper reporter, Washington corr. for Scripps-Howard newspapers and editor Leonard Scott Pub. Co.; teacher creative writing U. of Washington since 1950. Mem. Authors League, Ham mer and Coffin, Sigma Delta Chi. Author: The Timber Beast, 1944; You Rolling River, 1947; The Radio Imp, 1950; Secret of the Sleeping River, 1952; Sea in the Forest, 1953; Sea Pup, 1954. Address: 2120 Santa Cruz Av., Menlo Park, Cal. Office: Dept. of English, University of Washington, Seattle. ☆27

BINNS, Jack, corp. exec.; b. England, 1884; student Sch. of Arts and Science, Colchester, England, 1903; chmn. and treas. and dir., Hazeltine Corp., Washington; pres. and dir. Latour Corp., Hazeltine Research, Inc.; v.p. and treas., Hazeltine Electronics Corp. Home: 333 W. 56th St., N.Y. City. Office: National Press Bldg., Washington.

BINNS, Joseph Patterson, hotel exec.; b. Winona, O., June 28, 1905; s. Edward T. and Esther (Brackin) B.; B.S., Cornell, 1928; student Wharton Sch., U. Pa., 1924-26; m. Ruth Taplin, May 1, 1930; 1 dau., Ruth Anne. Room clk. Chalfonte-Haddon Hall, Atlantic City, 1928-31; asst. mgr. Claridge Hotel, 1931-32, mgr., 1932-33, gen. mgr. Claridge Hotel, also mgr. Park Lane Apts., 1933-39; gen. mgr., dir. Stevens Hotel, Chicago, 1939-42; gen. mgr. The Palmer House, Chgo., 1946-49, The Plaza, N.Y. City, 1949; exec. v.p., gen. mgr. The Waldorf-Astoria since 1949; v.p., Hilton Hotels Corp., 1946—, also v.p., sr. v.p., dir. Statler Hotels Delaware Corp.; exec. v.p., dir. Hotel Waldorf-Astoria Corp.; v.p., dir. Hilton Hotels, Internat., Hotel Roosevelt Corp.; dir. The Mayflower Hotel, Washington; Material Service Corp., General Baking Co., Empire State Building Corp. Head task force on subsistence services Hoover Commn. Served with USAAF, 1942-46; disch. as col., Air Transport Command. Quaker. Clubs: Univ. (N. Y. City); Univ. (Chicago); Metropolitan (Washington); Wee Burn Country, Ox-Ridge Hunt (Darien). Home: 9 North Rd., Butler's Island, Tokeneke, Darien, Conn. Office: The Waldorf-Astoria, N.Y. City 22.

BINNS, Walter H., U.S. atty. in Cal. since 1953.*

BINNS, Walter Pope, coll. pres.; b. Washington, Ga., Sept. 18, 1895; s. James Walter and Laura (Arnold) B.; A.B., Mercer U., 1918, D.D., 1929, LL.D., 1947; Th.M., Southern Baptist Theological Seminary, 1923; LL.D., Occidental College, 1951; m. Blanche Mallary, Nov. 1918; children—Edgar Mallary, Emma Arnold (Mrs. James Robert Bercaw), James Walter, Blanche Mallary (Mrs. Charles Armstrong Wetzell). Ordained, Southern Bapt. Ch., 1917; pastor Cherokee Heights Ch., Macon, Ga., 1917-18, First Ch., Lawrenceburg, Ky., 1918-23, First Ch., Moultrie, Ga., 1923-26, La Grange, 1926-31, First Church, Roanoke, Va., 1931-43; pres. William Jewell Coll., Liberty, Mo., since 1943. Member board directors The Americas Foundation. Served as 1st lt. chaplain, U.S. Army, World War I. Mem. Relief and Annuity Bd., 1929-31, Edn. Commn., 1928-31, Foreign Mission Bd., 1931-35, exec. com. 1933-43, chmn. administrative com. 1935-43—all of Southern Bapt. Conv.; mem. Georgia Bd. of Pub. Welfare, 1930-31; mem. Va. Bapt. Orphanage Bd.; pres. Ga. Bapt. Young People's Union, 1926-29; trustee Mercer U., 1924-31; pres. Va. Baptist Gen. Assn., 1943, Mercer Univ. Alumni Assn., 1933; chmn. Pub. Relations Com., Southern Baptist Convention; mem. executive com. Baptist World Alliance; president Southern Baptist Assn. of Colleges, 1949. Member Military Order of World War (Kansas City chapter). Pres. Roanoke Community Fund. Mem. Shakespeare Seven (Southern Baptists Theol. Sem.), Phi Delta Theta. Democrat. Clubs: Rotary, Excelsior Springs Golf; University (Kansas City). Home: 510 Mississippi St., Liberty, Mo.

BINSTED, Norman Spencer, clergyman; b. Toronto, Can., Oct. 2, 1890; s. Thomas William and Ann (Monnier) B.; brought to U.S., 1901, naturalized, 1904; student St. John's Coll., 1911-12; D.D., Va. Theol. Sem., 1929; S.T.D., General Theological Seminary, 1952; married Willie Mower Gibson, October 10, 1917. Ordained Deacon, P.E. Ch., 1915, priest, 1916; apptd. missionary Japan P.E. Ch. in U.S., 1915; elected bishop Missionary Dist., Tohoku, Japan, 1928-41, bishop Missionary Dist. of the Philippines, 1942. Home: 606 Taft Av. Office: 1370 Gral Luna, Manila, P.I.

BINZ, Leo, archbishop; b. Stockton, Ill., Oct. 31, 1900; s. Michael and Thecla (Reible) B.; student Loras Coll., Dubuque, Ia., 1914-18, LL.D., 1944; A.B., St. Mary's Sem., Baltimore, 1919, A.M., 1920; student Sulpician Sem., Washington, D.C., 1920-21, North Am. Coll., Rome, 1921-24; S.T.D., U. "de Propaganda Fide," Rome; Ph.D., Gregorian U., 1926; LL.D., St. Mary's College, Winona, Minn., 1948. Ordained priest, Roman Cath. Ch., Rome, Mar. 15, 1924; instr. N. Am. Coll., Rome, 1924-26; asst. pastor St. Mary's Ch., Sterling, Ill., 1927-28; sec. to Bishop of Rockford, Ill., 1928-29; chancellor, Diocese of Rockford, 1929-32; pastor St. Rita's Ch., Cherry Valley, Ill., 1929-32, St. Peter's Ch., Rockford, 1932-33, St. James' Ch., Belvidere, Ill., 1933-36; diocesan consultor, 1932-36; sec. to Apostolic Delegation, 1936-42; chaplain, St. Rose Sch., Washington, D.C., 1938-42; titular bishop of Pinara, coadjutor bishop of Winona, Minn., and apolostolic adminstr. of Winona, 1942-49; titular archbishop of Silyum, Coadjutor to the archbishop of Dubuque, 1949—; asst. at the Pontifical Throne, 1954. Address: 1105 Locust St., Dubuque, Ia.

BINZEN, Frederick William, business exec.; born Brooklyn, Apr. 26, 1890; s. Frederick W. and Ella May (Albro) B.; student Lehigh U., 1910-11; m. Lucy Husted, Nov. 3, 1917; children—Frederick W. Peter H., David A. Dry goods merchant, N.Y. City, 1911-25; asst. merchandise mgr. J. C. Penney Co., N.Y. City, 1926-29, merchandise mgr., 1929-49, 3d vice pres., 1945-46, 2d vice pres., 1946-47, exec. vice president, 1947—, dir., 1935—. Mem. Chi Phi. Republican. Clubs: Union League, Merchants (New York); Upper Montclair (N.J.) Country. Home: 10 Crestmont Rd., Montclair, N.J. Office: 330 W. 34th St., N.Y.C. 1.

BIOW, Milton H., (bē'ō), bus. exec.; b. New York, N.Y., July 24, 1892; s. Harry L. and Lena (Deckinger) B.; m. Sophie Taub, July 5, 1917; children—Lt. Richard M. (U.S.N.R.), Patricia; m. 2d, Melise Banning, Jan. 9, 1944. Advt. bus. since 1917; pres. The Biow Co., Inc., N.Y.C., 1918-53, chmn. bd. since Feb. 1953. Recipient Cuban Cross from Carlos Finley Inst., 1942. Home: 118 E. 62d St. Office: 640 5th Av. N.Y.C. 19.

BIRCH, Carroll LaFleur, univ. prof.; b. Baltimore, Md., Dec. 29, 1896; d. Charles Edward and Eva Virginia (Robinson) LaFleur; B.S., U. of Pennsylvania, 1920; M.D., U. of Illinois, 1925, M.S., 1927; certificate, Sch. of Tropical Medicine, Tulane U.; m. Richard B. Birch, June 17, 1921. Intern, Research Hosp., Chicago, Ill., 1925-26, resident in medicine, 1926-28; instr. medicine, U. of Illinois, 1928-31, asst. prof. medicine since 1932, asso. prof. internal medicine, 1942-50, prof. since 1950; dean Lady Hardinge Med. Coll., India, 1951-55; studied tropical diseases in Africa, 1949. Awarded Philadelphia City scholarship to U. of Pa., 1917, Deaver scholarship. Fellow A.C.P.; mem. Inst. of Medicine, Am. and Ill. med. assns., Chicago Med. Soc., Chicago Soc. Internal Medicine (vice pres. 1932), Am. Soc. Tropical Medicine, English Assn. Genetecists, Am. Med. Womens Assn. (pres. branch 2, Chicago, 1941-42; v.p. nat. assn., 1944-45), Central Soc. Clin. Research, A.A.A.S., Am. Assn. University Women, Sigma Xi, Alpha Omega Alpha. Clubs: Women Geographers, Zonta International. Author: Hemophilia Clinical and Genetic Aspects, 1937. Home: 2045 Sedgwick St. (14). Office: 1853 W. Polk St., Chicago 12, Ill.

BIRCH, (Albert) Francis, physicist; b. Washington, D.C., Aug. 22, 1903; s. George Albert and Mary Clayton (Hemmick) B.; B.S., in E.E., Harvard Univ., 1924; student Univ. of Strasbourg, France (Am. Field Service fellowship), 1926-28; M.A., Harvard, 1929, Ph.D., 1932 (John Tyndall scholarship, 1928-31); m. Barbara Channing, July 15, 1933; children—Anne Campaspe, Francis Sylvanus, Mary Narcissa. Engr., New York Telephone Co., 1924-26; instr. and tutor in physics, Harvard, 1931-32, research asso. in geophysics, 1932-37, asst. prof., 1937-43, associate prof. 1943-46, prof. since 1946; on leave Mass. Inst. Tech. 1941-42; Sturgis-Hooper professor of Geology, 1948. Served as lt. comdr. to comdr. U.S.N.R., 1942-45. Awarded Legion of Merit; Arthur L. Day medal Geol. Soc. Fellow Royal Astron. Soc., Am. Phys. Soc., Am. Acad. of Arts and Sciences, Geol. Soc. of Am.; mem. Am. Geophysical Union, Seismol. Soc. of Am., Sigma Xi. Editor: Handbook of Physical Constants.‡

BIRCH, Frank Victor, advt. exec.; b. Stevens Point, Wis., Dec. 14, 1894; s. Albert Victor and Helen (Church) B.; A.B., U. Wis., 1918; m. Marion Yost, July 5, 1919 (div.); children—Frank Victor, John Richard, Thomas Merrill; m. 2d, Roa Kraft, Nov. 24, 1943. Newspaper editorial writer, 1913-18; editor The Badger, U. Wis., 1918; export advt. J. Roland Kay, 1919; copy dir. Klau-Van Pietersom-Dunlap, Inc., 1919-23, account exec., 1923-39, exec. v.p., 1935-51, pres., 1951—. Executive vice pres. University Wisconsin Found. Mem. Nat. Boys and Girls Week Com. Served as 2d lt. U.S.A.A.F., 1918. Dir. Greater Milw. Com.; mem. Milw. Civic Progress Commn., Wis. Alumni Assn. (bd. dirs. 1938-39), Am. Legion, Acacia, Order of the Good Time of N.S., Sigma Delta Chi, Beta Gamma Sigma. Mason (32°), Elk. Clubs: University, National W. (bd. dirs.), Advertising, Milwaukee Press, City, Lions (pres. Milw. 1927-28, Wis. district gov. 1929-30, internat. board dirs. 1931-33, v.p. 1934-37, internat. pres. 1937-38; life mem. bd. dirs. Milw. Central Lions); Rosarians (Portland, Ore.). Home: 1914 N. Prospect Av., Milw. 2. Office: 744 N. Fourth St., Milw. 3.

BIRCH, Norman Anton, mfg. exec.; b. Roxbury, Mass., June 21, 1916; s Anton K. and Olga J. (Viren) B.; grad. Boston English High Sch., 1933; B.S., Mass. Inst. Tech., 1937; m. Elvie L. Eklund, Oct. 5, 1940; children—Eric, Alan. Metall. quality control Armco Steel Corp., Middletown, O., 1937-39; research, process control cast irons and steels Am. Brake Shoe Co., Mahwah, N.J., 1939-42, process metallurgist research center, 1945-49, chief metallurgist Nat. Bearing Div., 1949-54, v.p. operations Nat. Bearing Div., 1954—. Dir. World Affairs Forum of Crawford County, 1952-54. Served as capt. ordnance dept., AUS, 1942-45. Mem. Am. Foundrymens Soc. (chmn. gray iron gating and risering com. 1947-51), Am. Soc. Metals. Unitarian. Patentee electrode holder. Home: 4007 Magnolia Av. Office: 4930 Manchester Av., St. Louis 10.

BIRCHARD, Lloyd Ozro, exchange exec.; b. Cambridge Springs, Pa., Aug. 1, 1900; s. Harry O. and Elizabeth (Newman) B.; student pub. schs.; m. Florence N. Brown, Nov. 21, 1925; children—Lloyd Ozro, Jr., Sally Ann. Various positions Otis & Co., Cleve., N.Y.C., 1919-33; with Prescott & Co., Cleve., since 1934, presently partner; treas. Prescott, Shepard & Co., Inc. since 1947; gov. Midwest Stock Exchange, 1950-52; vice chmn. Midwest Stock Exchange, 1953. Home: 31910 Lake Rd., Avon Lake, O. Office: National City Bank Bldg., Cleve. 14.

BIRCKHEAD, Oliver W., banker; b. Washington, D.C., LL.M., Georgetown U., Washington, D.C., 1908; m. G. Ethel Hardy, 1912 (divorced); children—Amberson H., Muriel Calvert, Oliver W., m. Mrs. Edmund Walker, July 24, 1939. Secretary to Sec. of Treasury Franklin MacVeagh, 1910-12; successively in office of comptroller of currency, Washington, D.C., Chief Div. of Examinations, sec. to comptroller of currency John Skelton Williams, supervising nat. bank examiner, nat. bank examiner, N.Y. Fed. Reserve Dist., 1922-23; vice pres. Harriman Nat. Bank, New York, 1923-26; pres. Murray Hill Trust Co., New York, v.p. Bank of America, New York, 1926-31; pres. and dir. Peoples Nat. Bank and Trust Co., White Plains, N.Y., 1932-53; v.p. Empire Trust Co., N.Y.C., 1945-53; chmn. bd Nat. Bank of Westchester, White Plains, N.Y., 1953—; dir. Pittston Co., Clinchfield Coal Corp., Roger Smith Hotels Corp. Clubs: Economic, Westchester Hills Golf, Rotary. Home: 85 Sterling Av. Office: 31 Mamaroneck Av., White Plains, N.Y.

BIRCKHEAD, Peter Hoffman, business exec.; b. Bay Ridge, N.Y., Dec. 6, 1894; s. Lennox and Adeline Blanchard (Hamm) B.; M.E., Cornell, 1916; m. Nettie Green, Jan. 29, 1932; stepchildren—Barbara M. (Mrs. C. G. Paxson), Lewis M. With Bucyrus-Erie Co., Milw., since 1916, domestic sales mgr., 1930-34, gen. sales mgr., 1934-43, v.p. since

1943, dir. since 1952. Mem. overall constrn. machinery industry adv. com., power crane and shovel industry adv. com. W.P.B.; asst. chmn. crane and shovel industry integrating com., C.E., U.S. Army. Served as 1st lt. A.E.F., U.S. Army, World War I. Mem. Delta Upsilon. Clubs: University, Athletic. Home: 1915 E. Glendale Av., Milw. 11. Office: Bucyrus-Erie Co., South Milwaukee, Wis.

BIRD, see also Byrd.

BIRD, Angus Eugene, banker; b. Guyton, Ga., July 16, 1898; s. Angus E. and Kitty (Stewart) B.; student Emory Coll., Oxford, Ga.; m. Cora Mary Jamar, Aug. 30, 1918; children—Mary Jamar, Kitty Stewart, Angus Eugene, Jr. With The Citizens & Southern Bank, Savannah, Ga., as utility clerk, Jan. 1910, bookkeeper, 1913, asst. cashier, 1917, transferred to Macon, Ga., as asst. cashier, 1918, became cashier, 1919, transferred to Athens, Ga., as exec. v.p., 1926; pres. Atlantic Savings and The Atlantic Nat. Banks of Charleston, S.C., Mar. 19, 1928; name of Atlantic Savings Bank changed to The Citizens & Southern Bank of S.C., transferred to Columbia, S.C.; hon. chmn. Citizens & Southern Nat. Bank of S.C.; dir. State Co., Record Publishing Co., State Commercial Printing Co., Trustee Emory U.; chmn. bd. trustees S.C. Sanatorium. Mem. Columbia C. of C., St. Andrews Soc., St. Cecilia Soc., Chi Phi. Clubs: Forest, Lake Country (Columbia); Piedmont (Spartanburg); Oglethorpe (Savannah, Ga.). Home: 439 Saluda Av. Office: 1200 Washington St., Columbia, S.C.

BIRD, Benjamin Latham ◎ V. 28.

BIRD, Charles, psychologist; b. Birkenhead, Eng., Mar. 23, 1893; s. Charles Thomas and Elizabeth Hannah (Carter) B.; B.A., Springfield (Mass.) Coll., 1916; M.A., Clark U., 1917, Ph.D., 1920; m. Dorothy M. Andrew, March 16, 1944; children—Lois Elizabeth, Charles Maurice. Instr. psychology, U. of Minn., 1920-23, asst. prof., 1923-28, asso. prof., 1928-35, prof. since 1935. Served as private, 1st class, 2d Trench Mortar Battery, 2d Div., A.E.F., 1918-19. Fellow A.A.A.S.; mem. Am. Psychol. Assn., Am. Assn. Applied Psychology, Midwestern Psychol. Assn., Minn. Acad. Science, Am. Assn. Univ. Profs., Sigma Xi (Minn. chapter). Democrat. Club: Campus (Minneapolis). Author: Effective Study Habits, 1931; Social Psychology, 1940; (with D. M. Bird) Learning More by Effective Study, 1945. Contbr. to psychol. jours. Home: 5836 Knox Av. S., Minneapolis 19.

BIRD, Charles Sumner, chmn. bd. Bird & Son, Inc.; b. East Walpole, Mass., Sept. 29, 1884; s. Charles and Anna (Child) B.; Milton (Mass.) Acad., 1902; A.B., Harvard, 1906; m. Julia Appleton, Nov. 10, 1917. Supt. Bird & Son, Inc., paper mills, East Walpole, 1908-10, gen. mgr. mfg., 1910-17, v.p., 1923-33, v.p. and chmn. exec. com., 1933-39, chmn. bd. since 1939; pres. Home Building Co. of Walpole. Served as capt., 303d Field Arty., U.S. Army, 1917-19. Chmn. Mass. trustees Public Reservations; pres. Old Colony council, Boy Scouts Am. Pres. Am.-Brit. Assn., Inc. Mem. council Nat. Trust of Eng., trustee National Trust in U.S. Republican. Episcopalian. Clubs: Somerset; Harvard (Boston); Myopia Hunt (Hamilton); Meath Hunt; Knickerbocker (New York). Home: Endean, East Walpole. Office: East Walpole, Mass.

BIRD, Dillard E(ugene), management counsel; b. Covington, Ky., Oct. 8, 1906; s. Eugene and Nora M. (Luck) B.; A.B. and Certificate in Pub. Management, U. Cincinnati, 1933; M.B.A., Ohio State U., 1938, received Ph.D. degree, 1953; married Mary C. Andrews, September 7, 1940; children—Dillard E., Junior, Mary C. (Bonnie). With Fifth-Third National Bank and Fifth-Third Union Trust Co., Cincinnati, 1924-29; mgr. Cincinnati office, Ohio State Employment Service, 1933-34; Regional Bur. of Economic Security, Cincinnati, 1934-35; dist. supervisor, state supervisor, N.Y.A., Columbus, 1935-37; instr. and dir. placement Wharton Sch. of Finance, U. Pa., 1938-40; regional rep. Fed. Security Agency, 1940-42, mgr. Cincinnati office, U.S. Employment Service, 1942-43; indsl. relations dir., Williamson Heater Co., Cincinnati, 1943-45; pres. and owner Dillard E. Bird and Assos., management consultants, Cin., 1945-49; pres. Soc. Advancement of Management, 1949-51; lectr. and pub. speaker since 1943. Creator The House of Human Relations, 1948. Vis. expert for U.S. Mil. Govt., Germany, Apr.-July 1949. Mem. Engring. Soc. Cincinnati, Am. Management Assn., Beta Gamma Sigma, Delta Sigma Pi. Presbyn. Mason. Contbr. to mags. Home: 637 Boulevard, Westfield, N.J.

BIRD, Eugene Hunt, corp. official; b. Stockbridge, Mich., June 23, 1893; s. Davis and Jane (Denton) B.; grad. Ferris Inst., 1912; B.Ch. Engring., U. Mich., 1916; married Ruth Helen Leach, Sept. 16, 1919 (dec. 1940); 1 dau., Janet Myra (Mrs. Donald E. Ward); married 2d, Dorothy Hamill, 1948. Chemist, Atlantic City Gas Co., 1916-17, Bethlehem Steel Co., 1917; research chemist Koppers Co., Mellon Inst., Pittsburgh, 1917-21, sales engr., 1921-29; v.p. Mass. Gas Cos., 1931-35; trustee Eastern Gas & Fuel Assos., Boston, 1929—, v.p., 1934-49, exec. v.p., 1949-55, pres. 1955—; v.p. and dir. of certain subsidiaries; dir. Nat. Shawmut Bank, Virginian Ry. Co. Mem. Am. Gas Assn., New Eng. Council. Republican. Clubs: U. Michigan, Algonquin (Boston); Oyster Harbors; Brae Burn Country (West Newton). Home: 7 Mt. Vernon Pl. Office: 250 Stuart St., Boston.

BIRD, Francis Henry, college dean; b. Swampscott, Mass., Dec. 23, 1887; s. John Traill and Susan (Galeucia) B.; B.A., Dartmouth, 1909, M.A., 1910; grad. student Univ. of Calif., 1912-13; Ph.D., Univ. of Wis., 1917; m. Harriet Mackay Smith, Dec. 12, 1917; children; Harriet Houghton (Mrs. Orval R. Grigsby), John Commons. Asst. instr. Univ. of Wis., 1911-12; employed in research, investigation and in supervisory capacity, Wis. Indsl. Commn., Madison, 1912; instr. Oberlin Coll., summer 1913; lecturer Univ. of Calif., fall 1913; div. head, U.S. Commn. on Indsl. Relations, Washington, D.C., 1913-15; spl. agent U.S. Children's Bur., Washington, D.C., 1916-18; instr. Dartmouth Coll., spring 1919; adjuster Nat. War Labor Bd., Jan.-Mar. 1919; asst. dir. Dept. Indsl. Relations, Chicago, Ill., 1919-22; dir. dept. research United Typothetae of Am., Internat. Trade Assn., Book and Job Br., Printing Industry, U.S. and Can., 1922-26; prof. of Commerce, head, dept. of Commerce, Coll. of Engring. and Com., Univ. of Cincinnati, 1926-46; dean, Coll. of Bus. Adm., since 1946; tech. advisor Graphic Arts Codes, Nat. Indsl. Recovery Administn., Aug.-Dec., 1933; dir. Cincinnati Br., Fed. Reserve Bank of Cleveland, 1942-48, chmn., 1943-48. Served as lt., Army Ordnance Dept., Feb.-Dec., 1918. Referee and panel chmn. Nat. War Labor Bd., 1942-45. Mem. bd. management, Univ. of Cincinnati Y.M.C.A., 1931-48. Mem. Am. Econ. Assn., Cincinnatus Assn., Theta Delta Chi, Alpha Kappa Psi, Omicron Delta Kappa, Beta Gamma Sigma. Club: Cosmos, Washington, D.C. Author: (with E. A. Merritt) Employment Certificate System, Maryland, 1918; chmn. spl. com. Cincinnati Com. for Econ. Development which prepared report pub. on Industrial Possibilities in Metropolitan Cincinnati, 1946. Contbr. to business and professional jours. Home: 3339 Biddle St., Cincinnati 20. Office: Coll. of Business Administration, Univ. of Cincinnati, Cin. 21.

BIRD, Francis Wesley, pub. utilities; b. Sligo, Ireland, Aug. 6, 1882; s. Francis and Frances (Cullen) B.; student Toronto Collegiate Inst. and Mont. State Coll.; m. Zoe Bertha Duncan, Dec. 22, 1908; children—Kathleen (Mrs. E.M. Parkin, dec.), Francis, Thomas, Philip, Virginia Lee (Mrs. P. L. MacDonald). Began as civil engr., later U.S. Geol. Survey, U.S. Reclamation Service & R.R.'s; became pres. Mont. Power Co., Butte, 1940, now chmn. bd. Clubs: Bankers of Am., Montana, Butte Country. Home: 1250 W. Platinum St. Office: 40 E. Broadway, Butte, Mont.

BIRD, Frederick L(ucien), ◎ V. 27.

BIRD, George Lloyd, educator; b. Francisco, Ind., Aug. 29, 1900; s. George William and Ella (Caraway) B.; B.S., Allegheny Coll., 1922; A.B., U. Wis., 1923, M.A., 1925, Ph.D., 1937; grad. study U. Fla., summers 1930, 34; m. Jeanne Pinard, Sept. 11, 1937; 1 son, Jon Pinard. Copyreader, reporter Tribune-Republican, Meadville, Pa., summer 1923; head Warren bur., Youngstown (O.) Telegram, 1924, copyreader, Jan.-June 1925; copyreader New Bedford (Mass.) Eve. Standard, June-Dec. 1925; publicity dir. Lawrence Developing Co. and Bd. of Trade, Keystone Heights, Fla., 1925-28; asst. to editor News-Herald of Franklin (Pa.), 1926-28; publicity dir. Fla. Chautauqua, 1926-28; prin. high sch., Keystone Heights, 1927-28; instr. journalism and English, dir. pub. relations, editor Alumni News, Bradley U., Peoria, Ill., 1928-29; dir. courses journalism, instr., asst. prof. DePauw U., Greencastle, Ind., 1929-33, dir. tri-weekly newspaper, exec. sec. press bd., 1929-32; lectr. journalism U. Wis., 1933-36; acting head dept. sociology U. Fla., summer 1935; directing sociologist N.R.P. Community Study, Brazil, Ind., 1936-37; asst. prof. Syracuse (N.Y.) U., 1937-41, asso. prof., 1941-45, prof. journalism since 1945, dir. div. grad. studies since 1940. Active in A.R.C. drive and Community Chest, 1941-53. Mem. Am. Assn. Tchrs. Journalism, Phi Beta Kappa (asso.), Am. Assn. U. Profs., Sigma Delta Chi, Pi Delta Epsilon, Pi Kappa Delta, Alpha Kappa Delta, Phi Gamma Delta. Clubs: Faculty (Syracuse, N.Y.). Author: How Life Begins, 1935; Employment and Unemployment in a Depressed Labor Market, Brazil, Ind., 1937; Article Writing and Marketing, 1948; How to Go to College, 1951; also numerous articles and monographs. Co-author: The Newspaper and Society, 1942; The Press and Society, 1951. Home: 305 Elm St., Fayetteville. Office: Syracuse University, Syracuse 10, N.Y.

BIRD, Harold Crusius, prof. emeritus; b. Litchfield, Conn., June 3, 1888; s. Robert Thompson and Fannie Louise (Crusius) B.; Ph.B., Yale, 1908, C.E., 1911; m. Eleanor Macbeth, Sept. 4, 1912; children—Robert Macbeth, John Macbeth, Frances Marie. Engr. N.Y.-Conn. state line, water power development (Lake Toxaway, N.C.), factory construction near Hartford, Conn., 1908-10; asst. in civil engring., Yale, 1910-11; asst. prof. in civil engring., Pa. Mil. Coll., 1911-14, asso. prof., 1914-17, prof., 1917-23; engr., Aird-Don Co., Troy, N.Y., 1923, engr. and purchasing agt., 1924-26; prof. of civil engring., Duke U., 1926-53, chairman dept., 1929-53, chairman dept. mechanical engring., 1939-37. Fellow A.A.A.S.; mem. Am. Soc. Civil Engineers (sec. N.C. Sect. 1931-41; pres., 1941-42; publ. com. N.C. Civil Engineer, 1940-42), American Soc. Engring. Edn. (sec. civil engring. div. 1935-36, chmn. 1937-38; editor Bulletin 1937-38), N.C. Engring. Council (v.p. 1935-36, pres. 1936-38), Sigma Xi, Omicron Delta Kappa, Tau Beta Pi, Pi Tau Sigma. Episcopalian. Contbr. to professional jours. Home: 1209 Virginia Av., Durham, N.C.

BIRD, Hobart Stanley ◎ V. 27.

BIRD, John Franklin, army officer; b. Belview, Tex., Jan. 19, 1902; s. Homer Virgil and Ellen (Jackson) B.; student U. Okla., 1920-21; B.S., U.S. Mil. Acad., 1925; grad. F.A. Sch., 1931, Command and Gen. Staff Sch., 1940, Nat. War Coll., 1952; m. Elizabeth Jean Sherman, Nov. 7, 1931; 1 son, William John Franklin. Commd. 2d lt., F.A., U.S. Army, 1925, advanced through grades to col. (permanent), 1949; brig. gen., 1951; instr. F.A. Sch., 1931, 40-42, 45, comdg. officer sch. troops, 1946-47; asst. prof. mil. sci. and tactics Stanford, 1934; asst. G-3 3d Army, 1942, 6th Army, S.W. Pacific, 1943-44; G-3 1st Corps, 1944-45; with Dept. of Army Gen. Staff, 1948-49; strategic plans group Joint Staff Joint Chiefs of Staff, 1950; former exec. officer Nat. War College 1951-52, assistant deputy chief of staff for plans, Seventh Army, Germany, 1953; assumed command 1st infantry div. artillery, 1954. Decorated Silver Star, Legion of Merit with oak leaf cluster, Bronze Star medal, Air medal, Army Commendation ribbon, Presidential Citation, Mason. Address: APO 1 care Postmaster, N.Y.C.

BIRD, Remsen du Bois ◎ V. 27.

BIRD, Whitworth Fontaine, research dir.; b. Marlboro, Mass.; s. Robert W. and Emma L. (Fontaine) B.; student Northeastern U.; m. Bertha Lois Clark, Nov. 25, 1927; children—Robert Whitworth H., Whitworth Fontaine, John Whitworth H. Field engr. Weston & Sampson, 1920-26; tech. supt. combing plant Cranston Worsted Mills, 1926-28; dir. of research and tech. control Collins & Aikman Corp., 1928-34, dir., 1934—, v.p. and chief administrv. officer, N.Y.C., pres., 1953—. Mem. Am. Arbitration Assn., Newcomen Soc., N.Am., N.Y. Acad. of Scis., A.A.A.S., Am. Assn. Textile Chemists and Colorists, Am. Inst. of Chemists, Franklin Inst., Indsl. Research Inst., Textile Research Inst. Republican. Episcopalian. Home: 308 Club Rd., Riverside, Conn. Office: Collins & Aikman Corp., 210 Madison Av., N.Y.C.

BIRD, William C., brush co. exec.; b. Rockland, Me., July 1, 1888; s. Hanson and Jennie (Willey) B.; student Phillips Exeter Acad., 1908; B.S., Mass. Inst. Tech., 1912; m. Julia Coleman, Mar. 16, 1933. Asst. chief engr. Tex., Okla. & Eastern R.R., 1913-16; gen. mgr. Knox Co. Electric Co., 1916-20; gen. supt., v.p. Rockland & Rockport Lime Co., 1920-28 (both Rockland); indsl. engr. Bond & Goodwin, N.Y.C., 1928-30; exec. v.p. Pro-phy-lac-tic Brush Co., div. The Lambert Co., 1930-46, pres. since 1946; dir. Lambert Co., Lambert Pharmacal Co. Ltd., Pro-phy-lac-tic Brush Co., Ltd. Home: 20 Round Hill, Northampton. Office: Florence, Mass.

BIRD, William Russell, club sec.; b. Elwood, Ind., Sept. 3, 1898; s. Elmer Ellsworth and Margaret (Thomas) B.; student evening sch., Washington U., 1925-27; LL.B., John Marshall Law Sch., Chicago, 1947; m. Martha Ann Fair, May 21, 1935. Order clk., Wagner Electric Mfg. Co., St. Louis, 1917-18; accountant, chief clk. to gen. yardmaster, Terminal R.R. Assn. of St. Louis, 1918-20; asst. to local auditor, Alton & Southern R.R., E. St. Louis, Ill., 1920-22; sec. to dist. sales mgr., Am. Locomotive Co., St. Louis, 1922-29, sales rep., 1929-35; asst. sec., Internat. Assn. of Lions Clubs, Chicago, 1946, sec. since 1947. Admitted to Ill. bar, 1947. Mem. Am. Bar Assn., Delta Theta Phi, Indiana Soc. of Chicago. Mason. Club: Lions. Home: 600 N. First Av., Maywood, Ill. Office: 209 N. Michigan Av., Chgo. 4.

BIRDER, Cecil (Edward) ◎ V. 27.

BIRDSALL, Carl A., banker; b. Thayer County, Neb., June 28, 1892; s. George A. and Jennie (Steinbarger) B.; B.S., U. of Chicago, 1916; m. Frances Deneen, 1919. Reporter, Chicago Evening American, 1913-16; began with Continental and Commercial Nat. Bank (Chicago), 1919, asst. cashier, 1923, 2d vice pres., 1927; v.p. Continental Ill. Nat. Bank & Trust Co., 1930, dir. since 1947, pres. since 1948; dir. Elgin, Joliet & Eastern Ry. Trustee Equitable Life Ins. Co. of Des Moines, Ia. Served as capt., Air Service, U.S. Army, 1917-19. Trustee St. Luke's Hosp., Chgo. Zool. Soc. Mem. Phi Kappa Psi. Republican. Presbyn. (trustee). Clubs: Glen View, Chicago, Commercial (Chgo.). Home: 900 N. Michigan Av., Chgo. 11. Office: 231 S. LaSalle St., Chgo. 90.

BIRDSALL, Guy Henry, govt. official; b. Algoma, Wis., Apr. 18, 1893; s. Asa and Alice (Perry) B.; pre-legal, State Coll., Stevens Pt., Wis., 1916; LL.B., Georgetown U., Washington, 1922; m. Lillian May Koken, Jan. 29, 1927; 1 dau., Marjorie Elizabeth. Teacher, grade sch., Kewaunee Co., 1912-13; asst. prin., Blair, Wis., 1916-17; admitted to D.C. bar, 1922, and practiced since in Veterans' Administration; supervision, rating and adjudication of claims, 1922-29; legislative counsel, asst. solicitor, 1930-46; asst. administr. for legislation and congressional liaison since 1946. Active in Friendship Citizens' Assn., Washington, and Fedn. of Citizens' Assns., 1941-45. Served U.S. Army, 1917-19. Mem. Am. Legion, Vets. of Fgn. Wars, Disabled Am. Vets. Episcopalian. Mason (Shriner). Compiler of handbooks and resumes of vets. laws. Home: 6120 Massachusetts Av., Washington 16. Office: Veterans Administrn., Vermont and H St., N.W., Washington.

BIRDSEYE, Clarence, processed foods exec.; b. Brooklyn, N.Y., Dec. 9, 1886; s. Clarence Frank and Ada (Underwood) B.; grad. Amherst Coll., 1910, M.A., 1941; m. Eleanor Gannett, Aug. 21, 1915; children—Kellogg G., Ruth, Eleanor, Henry S. Field naturalist, biol. survey, U.S. Dept. Agr., 1910-12; fur trader, Labrador, 1912-17; U.S. purchasing agent U.S. Housing Corp., 1917-19; asst. to pres. U.S. Fisheries Assn., 1920-22; vice pres. and pres. of companies pioneering in quick freezing dressed seafoods, 1923-29; with Birdseye-Frosted Foods, Inc., and Birdseye Lamps, 1930-34; pres. Birdseye Electric Co., 1935-38; engaged in development of specialized food freezing and dehydrating processes and equipment since 1939; director Cape Ann Nat. Bank, Gloucester, Mass.; consultant to Gen. Foods Corp. Mem. Am. Chem.

Soc., Boston Hort. Club, Gloucester Chamber of Commerce, Am. Fisheries Assn., Am. Soc. Refrigerating Engrs., Inst. Food Technologists (chmn., northeast sect. 1945-46), Internat. Assn. Milk Sanitarians, Camp Fire Club. Author numerous papers and talks on food preservation. Granted approximately 250 U.S. and fgn. patents in fields of food preservation and incandescent light. Spent two months on hospital ship with Dr. Wilfred T. Grenfell, assisting in medical care given sick along coast of Labrador. Developed process for making paper pulp from sugar cane "bagasse", straw and other farm residues. Address: Eastern Point Blvd., Gloucester, Mass.

BIRDZELL, Luther Earle ◎ V. 27.

BIRECKI, Henryk, permanent rep. of Poland to UN with rank of minister. Address: 151 E. 67th St., N.Y.C. 21.*

BIRGE, Raymond Thayer, prof. physics; b. Brooklyn, N.Y., Mar. 13, 1887; s. John Thaddeus and Caroline S. (Raymond) B.; A.B., U. of Wis., 1909, A.M., 1910, Ph.D., 1914; m. Irene Adelaide Walsh, Aug. 12, 1913; children—Carolyn Elizabeth, Robert Walsh. Instr. in physics, Syracuse U., 1913-15, asst. prof., 1915-18; instr. in physics U. Cal., 1918, successively asst. and asso. prof., prof., 1926-54, chairman department, 1933-55. Cooperating expert on Internat. Critical Tables. Fellow Am. Physical Soc. (vice president 1954, president 1955), Optical Society America, A.A.A.S.; member National Acad. of Sciences, Am. Philos. Soc., Am. Assn. Univ. Profs., Am. Assn. Physics Teachers, Soc. Promotion Engring. Edn., Phi Beta Kappa, Sigma Xi. Contbr. to Physical Rev., etc. Home: 1639 La Vereda St., Berkeley, Calif.

BIRGFELD, Clarence Everard, fgn. service officer; b. Capitol View, Md., May 3, 1906; s. William Edward and Cecile Shaeffer (Parsons) B.; B. Fgn. Service, Georgetown U., 1928; m. Marie Louise Triebler, July 27, 1929. With Dept. of Commerce, Washington, 1927-42, author various publs. on fgn. and domestic trade, dir. various research projects involving prodn. and distbn. surveys of specific industries; acting chief, foodstuffs div. Bur. Fgn. and Domestic Commerce, 1941; asst. comml. attache, Buenos Aires, Argentina, 1945; first sec. Am. Embassy, Santiago, Chile, 1947; officer-in-charge River Plate Affairs, Dept. of State, 1950; counsellor of embassy, Bogota, Colombia, 1951; with Nat. War Coll., Washington, 1953; counsellor of embassy for econ. affairs, Athens, Greece, 1954—; Served as maj., AUS, 1942-45. Mem. Delta Sigma Pi. Home: Germantown, Md. Office: care American Embassy, Athens, Greece.

BIRKE, William D(avid), publisher; b. Huntington, W.Va., May 15, 1911; s. Sol and Daisy (Gideon) B.; student Johns Hopkins, 1930; m. Helen Morse, Aug. 15, 1946; 1 dau., Julia Blanche. Pres. Blangid Trading Co., 1945—; pub. Herald Dispatch, Huntington, 1950—; v.p. Huntington Pub. Co., 1950—, radio sta. WSAZ, Inc., 1950—; pres. Gideon-Brok Realty Co., 1952—; v.p. radio sta. WGKV, Charleston, 1954—; dir. Guaranty Nat. Bank. Mem. W.Va. Asso. Press (v.p.), Am., So. newspaper pubs. Elk. Club: Johns Hopkins (N.Y.C.). Home: Prichard Hotel. Office: 417½ 9th St., Huntington, W.Va.

BIRKELAND, Charles John, horticulturist, educator; b. Warwick, N.D., Apr. 16, 1916; s. John and Harriett Agnes (Watts) B.; B.S., Mich. State Coll., 1939; M.S., Kan. State Coll., 1941; Ph.D., U. Ill., 1947; m. Wilma Florine Evans, Dec. 25, 1941; children—Charles Evans, Janis Lynn, John Richard. Grad. asst. Kan. State Coll., 1939-41, asst. horticulturist, 1941-46; grad. asst. U. Ill., 1946-47, asst. prof. dept. horticulture, 1947-49, acting head, 1949-50, prof. and head since 1950. Served as lt. U.S.N., port dir. operations, San Francisco, Okinawa, 1942-46. Mem. Ill. Hort. Soc., Ill. Vegetable Assn., Ill. Florists Assn., Ill. Nursery Men's Assn., Am. Inst. Biol. Scis., Am. Soc. Hort. Sci., Am. Pomol. Soc., A.A.A.S., Phi Kappa Phi, Sigma Xi (research award), Alpha Zeta, Gamma Sigma Delta, Phi Sigma, Alpha Gamma Rho, Naval Res. Officers Assn. Republican. Unitarian. Clubs: Rotary, Osage Archery (pres. 1952-53), Lincoln Debate. Author bulls. and articles in sci. and hort. jours. Home: 2006 Burlison Dr., Urbana, Ill.

BIRKELAND, Jorgen Maurice, educator; b. Fergus Falls, Minn., Nov. 15, 1898; s. Mads and Helene (Natland) B.; B.S., N.D. Agri. Coll., 1927, M.S., 1928; Ph.D., U. of Chicago, 1933; Nat. Research fellow, Eng., 1933-34; m. Marguerite Wyatt, Dec. 26, 1928; children—Jorgen, Eric. Asst. prof. bacteriology Ohio State U., 1935-42, asso. prof., 1942-46, prof., 1945-48, chmn. dept., 1948—. Sci. attaché Dept. of State, Stockholm, 1953-54. Fellow A.A.A.S.; mem. Soc. Am. Bacteriologists, Am. Pub. Health Assn., Soc. Exptl. Biology and Medicine, Sigma Xi, Phi Kappa Phi. Conglist. Author: (text) Microbiology and Man, 1942; articles bacteriology and immunology in profl. jours. Home: 299 Piedmont Rd., Columbus 2, O.

BIRKENHAUER, Frederick Waller, bakery exec.; b. Newark, Aug. 16, 1888; s. John and Lillian Pauline (Ziehr) B.; Litt.B., Princeton, 1910; m. Grace Marion Bittles, Apr. 12, 1916. Treas. N.Y. & Pacific Hop Co., 1910-17; pres. Butte County Hop Co., 1912-16; treas. Wagner Pastry Co., 1918-23, Wagner Pastries, Inc., 1923-25, Jochum Bros., Inc., 1923-25, Consumers Pie & Baking Corp., 1923-25; v.p. Pie Bakeries of Am., Inc., 1925-27, pres., 1927-31; chmn. bd., pres. Pie Bakeries, Inc., 1931-36; pres. Pie Bakeries of Mich., Inc., Pie Bakeries of N.Y., Inc., 1931-36; pres. Wagner Baking Corp., 1936—; also chmn.; bd. mgrs. Howard Savs. Inst.; dir. Nat. Newark & Essex Banking Co. Mem. Baking Industry Planning Commn., Chgo. Hon. dir. YMCA; dir. Jr. Achievement of Hosp. Crippled Children; v.p. Babies Hosp., Newark; trustee Newark Coll. Engring., Vis. Nurses Assn. (all Newark). Mem. Am. Inst. Baking (dir.), Am. Bakers Assn. (dir.). Clubs: Bakers of N.Y.; Bakers (Chgo.); Downtown, Essex County Country, Essex (Newark); Monmouth Beach (N.J.; dir.). Home: 158 Green Av., Madison, N.J. Office: 13-15 Vesey St., Newark.

BIRKHAUG, Konrad Elais (burk'hawg), bacteriologist; b. Bergen, Norway, Oct. 12, 1892; s. Karl Anderssen and Elisa Marie (Olsen) B.; student Jamestown (N.D.) Coll. Acad., 1912-14; A.B., Jamestown Coll., 1917; M.D., Johns Hopkins, 1924; M.S., Rochester U., 1927; grad. study Univs. of Berlin and Hamburg, summers, 1922, 24, 32; m. Marie Mustad Berner, Mar. 8, 1938 (divorced 1944). Came to U.S., 1911, naturalized, 1917. Hosp. sec. Internat. Y.M.C.A., Russia, 1917-19, prisoner of war relief, Internat. Y.M.C.A., Verdun, France, 1919-20; interne Sydenham Hosp., Baltimore, Md., 1923-24; asst. in medicine and Charlton fellow in med. research, Johns Hopkins Hosp., 1924-25; asso. in bacteriology, U. of Rochester, 1925-26, asst. prof., 1925-28, asso. prof., 1928-34; resident bacteriologist Strong Memorial Hosp., Rochester, 1925-32; sous-chef, Institut Pasteur Lab. Tuberculosis, Paris, 1932-35; mem. Christian Michelsen Inst., Bergen, Norway, 1935-45; dir. Norwegian Nat. Tuberculosis Vaccine (BCG) Lab., Bergen, 1937-45; bacteriol. advisor, Sahlgrenska Hosp., Gothenburg, Sweden, 1945-46; asso. med. bacteriologist, dir. Tuberculosis Vaccine (BCG) Lab., State Dept. Health, Albany, 1946-50, principal medical bacteriologist, 1950-53; asso. prof. pathology and bacteriology Albany Med. Coll., 1954; cons. USPHS. Vice pres. 1st Internat. BCG Congress, Paris, 1948. Exhibitor sculptures, aquarelles. Active with A.R.C. Norway, World War II. Recipient awards Tb. Red Cross work, Diploma of Honor, Am. Acad. Tb Physicians, 1949. Diplomate Am. Bd. Preventive Medicine and Pub. Health. Fellow A.A.A.S., A.C.P., Am. Med. Assn.; mem. N.Y. State Pub. Health Assn., N.Y. State Assn. Pub. Health Labs., N.Y. State Med. Soc., Med. Soc. City Albany, Am. Trudeau Soc., Am. Assn. Immunologists, Internat. Leprosy Assn., Am. Association Pathologists and Bacteriologists. Am. Soc. Bacteriol., Soc. for Exptl. Biology and Medicine, Sigma Xi, also fgn. socs. Author articles relating to field. Sculptor. Home: 6 Skogvegen, Minde per Bergen, Norway. ☆28

BIRKHEAD, Claude Vivian ◎ V. 27.

BIRKHOFF, Garrett ◎ V. 27.

BIRKLAND, Ormand N. ◎ V. 28.

BIRKS, Hammond Davies, army officer; b. Chicago, Ill., Feb. 5, 1896; s. James Hammond and Sarah (Davies) B.; grad. Rock River Mil. Acad., Dixon, Ill., 1915; student U. of Chicago, 1915-17, Chicago Musical College., 1905-17 (intermittently); grad. Inf. Sch., 1928, Command and Gen. Staff Sch., 1940, Tank Destroyer Sch., 1942; m. Bessie Garrity, Apr. 6, 1920; children—Hammond Davies (deceased), Mary Elizabeth (Mrs. James T. Root). Commissioned second lieutenant United States Army, 1917, and advanced through the grades to brig. gen., 1945; served as company comdr. in combat and promoted to capt., St. Mihiel, France, 1918; prof. mil. science and tactics, U. of Minnesota, 1931-34; organizer and comdr. reception center, Fort Custer, Mich., 1940-41; comdr. 120th Inf. Combat Team, 30th Inf. Div., 1942-44; asst. div. comdr., 9th Inf. Div.; participated in battle of Mortain, France and important battles, European Theatre, World War II; asso. Acacia Mutual Life Ins. Co. Decorated Silver Star, Inf. Combat Badge, Legion of Merit, Bronze Star, Purple Heart (U.S.); Legion of Honor, Croix de Guerre avec Palme (France); Ordre de Leopold avec Palme, Croix de Guerre avec Palme (Belgium). Mem. Am. Legion, Phi Delta Theta. Mason. Clubs: Illinois Athletic (Chicago); Peninsula Country. Home: 454 Cedar St. Office: 510 Hartnell St., Monterey, Calif.

BIRMINGHAM, Frederic A(lexander), editor; b. N.Y.C., Nov. 13, 1911; s. John Francis and Louise (Westher) B.; student Choir Sch., Cathedral of St. John the Divine, N.Y.C., 1922-24, Trinity Sch., 1924-28, Williston Acad., Easthampton, Mass., 1928-29; B.A., Dartmouth, 1938; m. Ruth Francis Atherton, Nov. 8, 1941. Eastern editor Apparel Arts mag., 1935-36, cons. editor, 1941—; editorial staff Time mag., 1936-37; author syndicated cartoon-essay feature North Am. Newspaper Alliance, Bell Syndicate, 1937; editor Ogden-Watney, pubs., 1938-39; sales promotion mgr. Esquire mag., 1941-45, mng. editor, 1945-52, editor, 1952—. Sr. editor OWI, 1942-43; served as lt. comdr. USNR, 1943-46. Mem. Tabard Inn Honor Soc., Alpha Iota Epsilon, Sigma Phi Epsilon, Sigma Delta Phi. Club: Overseas Press (N.Y.C.). Home: 38 Windsor Rd., Hastings-on-Hudson, N.Y. Office: 488 Madison Av., N.Y.C.

BIRNBAUM, Martin (bürn'boum), art critic; b. Miscolcz, Hungary, May 10, 1878; s. Leopold and Mary (Brown) B.; brought to U.S., 1883, naturalized, 1899; A.B., Coll. City of N.Y., 1897, A.M., Columbia, 1898, LL.B., 1901; also music edn. Nat. Conservatory Music.; M.A. (hon.), Asia Inst. Admitted to N.Y. bar, 1901, and practiced in New York, 1901-10; mgr. Berlin Photographic Co., 1910-16; mem. firm Scott & Fowles, Art dealers, N.Y. City, 1916-26; ethnol. and artistic research in Asia, Africa, South Seas, etc., and writing since 1926; arranged for art exhibitions in U.S. of foreign artists, also wrote catalogs in connection with exhibitions, 1910-20. Decorated Commendatore of Royal Crown of Italy in recognition of service in connection with Biennial Art Exhbns., Venice, 1932. Mem. Amis de l'Ecole Française d'Extreme Orient, World Federalists; editorial board of the World Government News. Clubs: The Explorers (New York City); Bohemians. Author: Introductions: Painters, Sculptors and Graphic Artists, 1919; Oscar Wilde: Fragments and Memories, 1920; Arthur Rackham (in collaboration with F. Coykendall), 1922; John Singer Sargent: A Conversation Piece, 1940; Beardsley et Wilde, 1939; Vanishing Eden, 1942; Jacovleff and other Essays, 1946; Angkor and the Mandarin Road, 1952; also brochures on art. Contbr. to Natural History, Asia, International Studio Art in America, etc. Mem. Phi Beta Kappa. Address: 200 East 66th St., N.Y.C. 21.

BIRNEY, (Herman) Hoffman ◎ V. 27.

BIRNIE, Joseph Earle, banker; b. Greenville, S.C., Nov. 30, 1903; s. James and Annie Curran (Earle) B.; student Washington and Lee Univ., 1923-24; grad. cum laude, Am. Inst. of Banking Sch., Richmond, Va., 1929; grad. Naval Training Sch., Quonset Point, R.I., 1943; m. Octavia Norfleet Riley, June 4, 1941; 1 dau., Ada Lea Norfleet. Began as clerk, Alexander Nat. Bank, St. Petersburg, Fla., 1925-27, clerk, later officer, The Bank of Virginia, Richmond, Va., 1927-33; exec. sec. and treas., Morris Plan Bankers' Nat. Assn., 1933-38, pres., 1945-46; pres. and dir. The Bank of Georgia, Atlanta, since 1940. Nat. dir. Junior Achievement, Inc.; trustee Hughes Spalding Hospital. Commanding officer Bureau of Aeronautics Rep. Mid-Western Procurement Dist., U. S. Navy, 1943-44. Apptd. by Fed. Deposit Ins. Corp., Washington, as mem. 3-man bd. to examine applicants for FDIC examiners, 1942. Recipient of commendation from U.S. Navy for meritorious performance of duty, 1946. Mem. Am. Bankers Assn. (v.p. Ga. savs. div. 1940), Consumer Bankers Assn. (pres. 1945-47), Atlanta Tuberculosis Association (past president), American Institute Management, Atlanta Committee of 100 (charter mem.), Soc. of Cincinnati, Soc. Colonial Wars in Va., Nat. Alumni Assn. of Washington and Lee Univ. (1st v.p. 1931), Alumni Assn. of Richmond (pres. 1936), of Atlanta (pres. 1946), Military Order of World Wars, Sigma Alpha Epsilon, Omicron Delta Kappa. Nat. treas. Washington and Lee Univ. bicentennial. Southern Democrat. Episcopalian. Clubs: Piedmont Driving, Capital City, The Nine O'Clocks (Atlanta); Commonwealth (Richmond). Contbr. numerous articles on banking subjects to nat. pubs. Home: 3136 Habersham Rd. Office: 34 Peachtree St., Atlanta.

BIRNIE, William Alfred Hart (bur'nē), editor and publisher; born at Springfield, Massachusetts, August 4, 1910; son of Walter and Loraine Field (Hart) B.; A.B., Williams College, Massachusetts, 1931; student Universities of Munich and Bonn, Germany, 1931-33; married Jean Whittlesey, September 22, 1939; children—Loraine Jean, Whittlesey B. Hart, William Alfred Hart. Began as reporter Berkshire Eve. Eagle, Pittsfield, Massachusetts, 1933-34; reporter, rewrite, drama editor New York World Telegram, 1934-38; staff writer and asst. editor The American Magazine, 1938-42; mng. editor The Woman's Home Companion, 1942, editor, 1943-52, pub., 1952-54; now v.p. and asst. to pres. Crowell-Collier Pub. Co. Mem. Chi Psi, Gargoyle Soc. Clubs: Overseas Press, Dutch Treat. Home: Greens Farms, Conn. Office: 640 5th Av., N.Y.C.

BIRON, Robert Henry, Jr., business exec.; b. Minneapolis, Aug. 12, 1912; s. Robert Henry, Sr., and Alice (Brugger) B.; student Carleton Coll., Northfield, Minn., 1929; B.A., U. of Minn., 1933, LL.B., 1935; m. Cornelia Sherman, July 10, 1936; 1 dau., Barbara Allis; m. 2d Jean Machamer, April 14, 1951; 1 dau., Patricia. Asst. sec. Mpls.-Honeywell Regulator Co., 1936-43; asst. to dir. indst. relations Consol. Vultee Aircraft Corp., 1943-45; v.p. Northrop Aircraft, Inc., 1945-47; v.p. Transcontinental & Western Air, Inc., 1947-48; v.p. Consol. Vultee Aircraft Corp. (now Convair, div. Gen. Dynamics Corp.), 1948—. Mem. Theta Delta Chi, Phi Delta Phi. Republican. Home: Box 65, Jamul, Cal. Office: Convair Div. Gen. Dynamics Corp., Gen. Offices, San Diego 12, Cal.

BIRR, H(erman) Theodore, Jr. (bürr), company exec.; b. Oakland, Cal., June 28, 1907; s. H. T. and Elizabeth (Carstenn) B.; student U. Cal. Ext. Div., 1923-26; m. Antoinette Correia, May 25, 1929; children—Herman Theodore, III, Robert Roger. Asst. mgr. Bank of Am. (formerly Bank of Italy), 1924-30; mgr. Dardi Reinhard & Co., 1930-32; with Asso. Am. Distbrs., 1932-37; v.p. Bankamerica Co., 1937-45; president First Cal. Company, 1945—; director First Cal. Co., Portland Transit Co., Western Frozen Foods, Langendorf United Bakeries, Rosefield Packing Co., Pacific Telecoin Corp. Mem. Beta Phi Sigma. Clubs: Orinda Country, Commk., Stock Exchange, Mchts. Exchange, Commonwealth, Bond (S.F.); Wall St. (N.Y.C.). Home: 21 Selborne Dr., Piedmont 11, Cal. Office: 300 Montgomery St., San Francisco 4.

BIRRELL, Lowell McAfee, lawyer; b. Whiteland, Ind., Feb. 15, 1907; s. Peter and Isabel Charlotte Harmon (Lees) B.; A.B., Syracuse U., 1925; J.D., U. of Mich., 1928; m. Merrie Virginia Johnston, June 13, 1941; children—Peter H (by previous marriage), Charlotte Ann, Lowell McAfee. Admitted to bar of N.Y. State, 1928, asso. law firm Cadwalader, Wickersham & Taft, N.Y. City, 1928-33; pvt. law practice, 1933-40; sr. partner Birrell & Dimmock, 1940-41; partner Birrell & Birrell, 1941-49, Birrell & Larson, 1949—; chmn. exec. committee United Dye & Chemical Corporation; president, chairman board Greater New York Industries, Inc., Greater New York Labs., Inc., Greater New York Agencies, Inc.; chmn.

bd. Doeskin Products, Inc. Mem. Am. and N.Y. State bar assns., Order of Coif, Phi Delta Phi, Pi Kappa Alpha. Presbyn. Clubs: Union League, St. Nicholas, Athletic (N.Y. City); Metropolitan, Canadian. Home: Meeting House Rd., New Hope, Pa. Office: 545 Fifth Av., N.Y. City.

BIRTHRIGHT, William, labor union ofcl.; b. Helena, Ark., May 27, 1887; s. William Connell and Margaret Ellen (Linebaugh) B.; student pub. schs.; m. Birdie Lee Huss, June 29, 1910; 1 son, William. Joined Barbers Union, 1908; del. to Brit. Trade Union from AFL, 1937; pres. Barbers, Hairdressers Internat. Union, 1937—; v.p. AFL, 1940—. Chmn. Selective Service Bd. 14, Indpls., 1940; mem. WSB, 1951-53. Chmn. bd. trustees Internat. Barber Schs. Ind. Democrat. Presbyn. Mason. Home: 529 E. 58th St., Indpls. Office: 1141 N. Delaware St., Indpls. 7.

BIRTLEY, Robert Lewis, coal operator; b. Scranton, Pa., Dec. 28, 1893; s. Thomas Butler and Hannah (Lewis) B.; grad. Tech. High Sch., Scranton, Pa.; m. Alice Rogers, July 7, 1917; children—Robert L., Carol (Mrs. Kenneth Bayliss), A. Louise. Surveyor, D. & H. Co., Scranton, Pa., 1911-16; pres. and dir. Hammond Coal Co., Girardville, Pa., since 1939, Kohinoor Coal Co., Shenandoah, Pa., since 1941. Operators trustee, anthracite Health and Welfare Fund since 1946; mem. Producers' Adv. Bd., Anthracite Negotiating Com. Served as mem. nat. anthracite distbn. com. Solid Fuels Adminstrn. for War, 1942-46. Mem. Anthracite Operators Assn. (pres., dir.), American Institute of Mining and Metall. Engrs. Republican. Baptist. Clubs: Downtown Athletic (New York); Scranton (Pa.); Scranton Country, (Clarks Summit, Pa.); The Pottsville (Pa.); Ashland (Pa.) Country. Home: 130 Nelson St., Clarks Green, Pa. Office: Hammond Coal Co., Girardville, Pa.

BISBEE, Frank Doan (bīz'bē); b. Knoxville, Tennessee, Nov. 13, 1891; s. William Adolphus and Harriet Anne (Backus) B.; prep. edn., St. Paul's Sch., Concord, N.H., and Harstrom Sch., Norwalk, Conn.; student U. of Pa., 1911-13; m. Ella Taylor Slemons, Oct. 25, 1921; 1 son, Frank Doan. Began as bank runner, Fla. Nat. Bank, Jacksonville, 1912; mgr. Bisbee Bldg.; pres. Frank D. Bisbee & Co., office bldg. management, ins., real estate, mortgage loans; president Bisbee-Baldwin Corporation; director Barnett National Bank, Barnett National Co.; sole trustee Estate of W. A. Bisbee. Vol. with French Ambulance Corps, 1916 (2 decorations); 1st lt., later capt. inf., U.S. Army, World War I. Former lt. col. personal staff, Gov. Spessard Holland of Florida. Ex-chmn. Selective Serv. System, Duval County Local Board No. 5; facility security officer for Florida under OCD. Mem. City Council, Jacksonville, 1923-25. Vice pres., dir. Children's Home Soc.; pres. N.E. Florida Division Children's Home Society; past pres. Travelers' Aid Soc.; dir. com. Jacksonville Community Chest. Ensign, U.S. Coast Guard Auxiliary. Mem. S.A.R., Am. Legion, Jacksonville C. of C., U.S. C. of C., Phi Kappa Sigma. Democrat. Episcopalian. Clubs: Seminole (ex-pres.), Florida Yacht, Timuquana Country, Kiwanis, Newcomen Soc. of England. Home: 1611 McDuff Av. Office: 341 W. Forsyth St., Jacksonville, Fla.

BISBEE, Spaulding, business exec.; b. Buckfield, Me., 1890; student Hebron Acad., Colby Coll., Boston U. Law Sch. Vice pres., dir., asst. sec., asst. treas. Keyes Fibre Co., Portland, Me. Dir. civil def. Me., 1949-53. Served as maj., World War I; as col., World War II; ret. as brig. gen., 1950. Mason. Home: 103 Deerfield Rd. Office: 465 Congress St., Portland, Me.

BISCH, Louis Edward (bĭsh), neuropsychiatrist; b. Brooklyn, N.Y., Mar. 10, 1885; s. Otto George and Dorothea Louise B.; A.B., Columbia, 1907, Ph.D., 1912; M.D., Coll. Physicians and Surgeons, same, 1911; m. Henriette B. Bousquet; children—Barbara, Betty. Interne Manhattan State Hosp., N.Y. City, 1911-13; physician Clearing House for Mental Defectives, 1912-15, N.Y. Neurol. Inst., 1912-16; instr. neuropathology, N.Y. Post-Grad. Med. Sch., 1914-15; consulting neurologist, N.Y. City Children's hosps. and schs., 1913-15; lecturer and asso. in ednl. psychology, Teachers Coll., and lecturer psychology, Columbia, 1913-16; prof. of neuropsychiatry, N.Y. Polyclinic Med. Sch. and Hosp. since 1926; organizer and dir. Psychopathic Lab. N.Y. City, 1916, Mental Hygiene Clinic, Norfolk, Va., 1918-19; cons. specialist in neuropsychiatry, U.S.P.H.S. Hosp. 45, Biltmore, N.C., 1921-22; med. dir. Hillcrest Manor. Organizer, 1917, and dir. psychopathic div. 5th Naval Dist., U.S.N.R.F. until 1919. Fellow A.M.A.; mem. Eugenics Research Assn., Am. Psychiatric Assn., New York and North Carolina state medical socs., A.A.A.S., Authors' League of America, Am. Anthropol. Assn., N.Y. Acad. of Sciences, etc. Clubs: Lotos (New York); Authors' (London, Eng.). Author several books, including among the later published: Your Nerves, 1945; Cure Your Nerves Yourself, 1953, also sci. paper and contbr. to mag. Office: 515 Madison Av., N.Y.C. ☆37

BISCHMAN, A. J., grocery exec.; b. Joliet, Ill., Aug. 9, 1891; s. August Peter and Emma Philapina (Muff) B.; student pub. schs., Joliet, Ill.; m. Agnes E. Good, Sept. 10, 1908; children—Dorothy Burdeau, Vivian Gale, Roger Renrick (dec.), Robert Gordon. With Potter Bros., retail grocery, Joliet, 1905-09; salesman Reid Murdoch & Co., Chgo., 1909-34, br. mgr., St. Louis, 1934-38, asst. mgr. factory dept., Chgo., 1938-43, mgr. factory dept. sales and purchases, 1943-48; v.p., co-ordinator purchases Consol. Grocers Corp., 1948, v.p., 1948, assigned to Sprague Warner div. as div. pres., gen. mgr., 1948, trans. to Reid Murdoch div. as pres., 1952; later v.p., dir., mem. exec. com. Consol. Grocers Corp.; pres., chmn. exec. com. Consol. Food Processors, Inc., 1954—; pres. Royal Blue Stores. Mem. Wholesale Grocers Assn. Chgo. (v.p.), Nat. Am. Wholesale Grocers Assn. (v.p.). Home: 416 S. Spring St., La Grange, Ill. Office: 2199 West St., River Grove, Ill.

BISCHOFF, Ilse Martha ◎ V. 27.

BISCHOFF, Ralph F(rederic), educator; b. Boston, May 16, 1906; s. Rudolph P. and Louise P. (Burkhardt) B.; B.S., Wesleyan U., 1927; LL.B., Harvard, 1930, A.M., 1931, Ph.D., 1937; student Berlin U., Hochschule, 1933-34; m. Elizabeth F. Fauver, Sept. 11, 1937; children—Elizabeth Ann, David Fauver, John Frederic. Instr. govt. Wesleyan U., 1934-38, asst. prof., 1938-46, asso. prof., 1946, dir. admissions, 1942-46, exec. sec., 1946; asso. prof. law N.Y.U., 1946-49, prof. since 1949, sec. law Sch., 1948-51, asst. dean since 1951. Pub. panel mem. W.L.B., 1943-46; cons. N.Y. State Commn. on Fiscal Affairs. Member board trustees Bennett Junior College; member board corporation Middlesex (Conn.) Hosp. since 1945; mem. bd. edn. Middletown, 1945-46. Mem. Am. Arbitration Assn., Am. Assn. U. Profs., Phi Beta Kappa, Phi Nu Theta. Author: Nazi Conquest through German Culture, 1942. Contbr. articles to law jours. Home: Kings Highway, Westport, Conn. Office: New York University, N.Y. City 3.

BISCO, Jack, newspaperman; b. Mineral Wells, Tex., Jan. 27, 1908; s. Michael Joseph and Pearl (Coleman) B.; student Tex. Christian U., 1925-26; B.J., U. Mo., 1929; m. Nadia Fulks, Aug. 16, 1930; 1 dau., Barbara. Reporter Ft. Worth Record, 1922-23, Ft. Worth Star Telegram, 1923-25, Omaha World Herald, 1929-30; mng. editor Hastings (Neb.) Tribune, 1930-31; Dallas night bur. mgr. United Press Assn., 1931-33, bus. rep., Kansas City, 1934-36, Eastern states bus. rep., Cleve., 1936-37, asst. to bus. mgr., N.Y.C., 1937-43, gen. sales mgr., 1943-46, v.p., gen. sales mgr., 1946-48, v.p., gen. bus. mgr. since 1948, dir. since 1950; Southwestern bus. rep. United Feature Syndicate, Dallas, 1933-34, v.p. since 1949; v.p., dir. British United Press since 1949; dir. United News Service, Inc., United Radio Shows, Inc. Mem. Sigma Delta Chi. Clubs: Union League (N.Y.C.); Country (Mount Kisco, N.Y.); Nat. Press (Washington); Press (Los Angeles). Home: Lawrence Farms South, Chappaqua, N.Y. Office: 220 E. 42d St., N.Y.C. 17.

BISCOE, Alvin B(locksom), univ. dean; b. Wilmington, Del., Dec. 25, 1900; s. Charles Edwin and Sara Estelle (Blackwell) B.; A.B., Dickinson Coll., 1927; A.M., Duke U., (grad. fellow), 1928; Ph.D., Univ. of Va., 1932; m. Helen Marie Bowser, Aug. 30, 1930; 1 son, Alvin Blocksom. Instr. in economics, U. of Va., 1928-30, research asso. in pub. finance, 1930-31; asst. and asso. prof. of economics, Bucknell Univ. 1931-45; dean, Coll. of Bus. Adminstrn., also prof. of economics, Univ. of Ga., 1945-47, dean of faculties and prof., since 1947. Administrative mediation officer, War Labor Bd., 1942-43; wage stabilization dir., regional War Labor Bd., Atlanta, Ga., 1943-44, vice chmn. and pub. mem. of regional bd., 1944-45; pvt. arbitrator in management-labor disputes. Mem. Am. Econ. Assn., So. Econ. Assn., Am. Arbitration Assn., Arbitration Panel of Fed. Mediation and Conciliation Service, Phi Beta Kappa, Omicron Delta Kappa, Beta Gamma Sigma, Tau Kappa Alpha, Delta Sigma Pi. Theta Chi. Democrat. Methodist. Club: Kiwanis. Co-author: State Grants in Aid in Virginia, 1933. Home: 345 Milledge Heights, Athens, Ga.

BISGYER, Maurice, (bĭs-gī'ĕr), social work exec.; b. Brooklyn, Aug. 28, 1897; s. Joseph and Sarah (Flaumenhaft) B.; B.A., New York U., 1918, M.A. with honors, 1919; m. Hoda Adele Rosenberg, July 7, 1925; children—Jay Lewis, Doris. Instr., New York U., 1918-19; exec. dir. Jewish Ednl. Alliance, Baltimore, 1919-22; dir. Y.M.H.A., Trenton, N.J., 1922-23; dir. Jewish Community Center, Washington, 1923-37; sec. B'nai B'rith (Internat), Washington, since 1937; pres. Nat. Assn. of Jewish Center Workers; mem. Nat. Adv. Com. on Edn. apptd. by presidents Herbert Hoover and Franklin D. Roosevelt; secretary-general Coordinating Bd. of Jewish Orgns. to U.N. Econ. and Social Council; mem. exec. com., later mem. budget com., Community Chest, Washington; mem. presdl. inaugural com., 1929, 1948; mem. atty. Gen's. committee on Juvenile Delinquency; treasurer National Citizenship Conference. Fellow New York U.; mem. bd. govs. Nat. Jewish Ednl. Assn., Nat. Conf. Jewish Social Welfare. Phi Beta Kappa. Jewish religion. Author: Henry Monsky—The Man and His Work (with Daisy Monsky), 1947; also series for N.Y. Daily Mirror, 1948. Home: 2801 Quebec St. N.W., Washington. Office: 1003 K St., Washington 1.

BISHOP, Arsenia Arroyo, publishing exec.; b. Palencia, Spain, Aug. 17, 1915; d. Jeronimo and Justa (Alonso) Arroyo; Licenciada en Ciencias Quimicas, U. Madrid, 1936; A.M., Bryn Mawr Coll., 1937; m. Raymond Irving Bishop, Jan. 23, 1942 (div. 1955); 1 son, Daniel Arroyo. Came to U.S., 1937, naturalized, 1944. Prof. de L'Alliance Francaise, Sorbonne, Paris, summers 1932, 1936; instr. Spanish, Barnard Coll., Columbia U., 1939-43; mgr. internat. sales dept. MacMillan Co., N.Y.C., 1943—, dir. Fellow Inst. Internat. Edn., 1937-39. Home: Macintos, North Av., Westport, Conn. Office: 60 Fifth Av., N.Y.C. 17.

BISHOP, Arthur Leonard, civil engr., utilities exec.; b. Brantford, Ont., Can., Oct. 21, 1895; son Francis J. and Edith Mathilda (Leonard) B.; student Ridley Coll., Royal Mil. Coll. of Can.; m. Mary Woodburn Langmuir, 1925; 2 sons, 1 dau. Pres. Consumers Gas Co., Toronto, pres. Coniagas Mines, Ltd., Coniagas Reduction Co., Ltd., Electric Steel & Engring., Ltd.; v.p. Coniaurum Mines. Office: 19 Toronto St., Toronto, Ont., Can.

BISHOP, Arthur Vaughan, educator; b. Riner, Va., Mar. 28, 1883; s. William Millard and Laura Virginia (Lucas) B.; B.S., Va. Poly. Inst., 1906; M.A., U. Va., 1911, Ph.D., 1913; grad. student U. Chgo., summer 1922; m. Ellen P. Hoffman, Sept. 2, 1914. Prin. Blacksburg (Va.) High Sch., 1906-08; instr. Latin, U. Va., 1909-13, mem. Latin faculty, summer schs., 1912-24; prof. Latin and Greek, Hollins (Va.) Coll., 1913-23; prof. Greek and Latin, Georgetown (Ky.) Coll., 1923-28; asso. prof. Latin, Dickinson Coll., Carlisle, Pa., 1928-29, A. J. Clarke prof. Latin lang. and lit., 1929-40, A. J. Clarke prof. classical langs. and lit. class dean, 1940, now prof. emeritus, spl. courses, 1954. YMCA sec., Camp Hancock, Augusta, Ga., summer 1918. Mem. com. Middle Atlantic States, for Evaluating Secondary Schs., 1948; mem. Am. Philol. Assn., Classical Assn. Middle Atlantic States, Pa. State Assn. Classical Tchrs., Phi Beta Kappa, Phi Kappa Phi. Democrat. Presbyn. Rotarian. Home: 223 S. College St., Carlisle, Pa.

BISHOP, Cecil William (Runt), ex-congressman; b. Johnson Co., Ill., June 29, 1890; s. William C. and Belle Z. (Ragsdale) B.; student Union Acad., Anna, Ill., 1907-08; m. Elizabeth Hutton, Dec. 25, 1913; 1 son, Jack Hutton. Learned tailoring trade while attending school; later became successively coal miner, telephone lineman, professional football and baseball player; 10 years in cleaning and tailoring business, Carterville, Ill.; city clerk, Carterville, 1915-17, postmaster, 1922-33; mem. 77th to 83rd U.S. Congresses from 25th Ill. Dist. Mem. Lions Club (sec. Lions Clubs of Ill. 5 yrs.; dist. gov., 1932-33; spl. rep. Lions Internat. in U.S., Can., Mexico and Cuba, 1934-40). Mem. Ill. Postmasters Assn. (past sec.). Republican. Mem. Christian Ch. Woodman, K.P., Elk, Eagle, Oddfellow. Home: 210 Olive St., Carterville, Ill.

BISHOP, Curtis Vance ◎ V. 27.

BISHOP, Daniel Sanborn, cartoonist; b. Keokuk, Ia., June 7, 1900; s. Edwin DeForest and Emma Amanda (Sanborn) B.; grad. Keokuk High School; student Knox Coll., Galesburg, Ill., 1918-19; studied at Acad. Fine Arts, Chicago, Ill., 1919-21, Art Inst., Chicago, Ill., 1919-21; m. Lucile Juliet Titus, July 3, 1925 (divorced Dec. 3, 1937); m. 2d, Florence Leonora Johnstone, October 1, 1938; children—Barbara Ann, Beverly Alden. Began as cartoonist Oregon Journal, Portland, Oregon, 1925; instructor cartooning, U. Ore., 1927-28; cartoonist Star-Times, St. Louis, 1929-51; freelance cartoonist, 1951—; pres. TV Art Productions, St. Louis, 1953—. Received Nat. Humane Soc. cartoon award 1927; Nat. Safety cartoon award, 1945. Mem. Portland Symphony, 1925-29. Mason. Home: 4 Berrywood Dr., Glendale, Mo.

BISHOP, Donald Francis, investment counselor; b. Phila., Oct. 8, 1897; s. Clarence Meecham and Harriet Baxter (Peirce) B.; student U. Pa., 1922-23; m. Janet Redman, Feb. 10, 1923; children—Nancy Janet, Jane. Investment banker, Eastman, Dillon & Co., Phila., 1920-36; investment counselor, Bishop & Co., Phila., 1936-41, vice president Provident Trust Co., Phila., 1941-46; pres. Bishop & Hedberg, Inc., 1946—; pres., dir. Sci. and Nuclear Fund, Inc., Sci. and Nuclear Distbrs., Inc; chmn. bd. Tampa (Fla.) Gas Co.; v.p., dir. Food Corp. Mem. finance com. Phila. Mus. Art. Trustee Rittenhouse Fund. Mem. Phila. Economists Assn., Financial Analysts. Home: 306 S. Smedley St., Phila. 3; (summer) Loon Ledge, Lincolnville, Me. Office: 1500 Walnut St., Phila. 2.

BISHOP, Elizabeth, poet; b. Worcester, Mass., Feb. 8, 1911; d. William Thomas and Gertrude (Bulmer) B.; A.B., Vassar Coll., 1934. Recipient Houghton Mifflin poetry fellowship award, 1945; Guggenheim fellowship, 1947; Lucy Martin Donnelly fellowship (Bryn Mawr), 1951. Cons. poetry Library of Congress, 1949-50, fellow Am. letters. Recipient Am. Acad. Arts and Letters award, 1951; Shelley Meml. award, 1952. Member National Institute of Arts and Letters. Author: North and South (poems), 1946. Contbr. poems, stories, mags. and anthologies. Home: Rio de Janeiro, Brazil. Office: care Houghton Mifflin Co., 2 Park St., Boston 7.

BISHOP, Everett L(assiter), pathologist; b. Savannah, Ga., Oct. 28, 1892; s. William Alfred and Iola (Getchell) B.; pre-med. student, Davidson Coll., Davidson, N.C., 1912; M.D., Univ. Md., 1916; post-grad. work in pathology and oncology, Cornell Med. Sch. and Memorial Hosp., N.Y. (with Dr. James Ewing), 1922-25; m. Gladys Rose Young, Apr. 5, 1915; children—Everett L., William F., Amy Lou (Mrs. C. B. Henderson). Interne Oglethorpe Hosp., Savannah, Ga., 1916; pvt. practice of medicine, Savannah, 1916-21; pathologist Steiner Cancer Clinic, Atlanta, Ga., 1925-46, Winship Clinic, Emory Univ., since 1938; asso. prof. pathology (neoplastic diseases), Emory Univ., 1935-47, prof. pathology (neoplastic diseases), since 1947; cons. pathologist Emory Univ. Hosp since 1925, Grady Memorial Hosp., Atlanta, since 1948, Lawson V.A. Hosp. ,Chamblee, Ga., 1947-53, Atlanta VA Hosp., 1953—; pvt. practice of surg. pathology and cancer diagnosis, 1932—; chief cons. in pathology Area 3 VA, 1946-54; cons. to various hosps. in Atlanta and southeast; mem. editorial bd. Journal Med. Assn. Ga. since 1952. Served as 1st lt., M.C., U.S. Army, 1918; lt. comdr., M.C., U.S.N.R., 1934; active duty, rank of lt. comdr., Aug. 18, 1941; assigned various naval hospitals; disch rank of capt., Dec. 1945; resigned 1947. Diplomate Am. Bd. Pathology, 1936;

member com. American Registry of Pathology. Founding fellow Coll. Am. Pathologists (bd. govs., 1947); mem. Internat. Assn. Med. Museums (mem. council, 1939-47, vice pres., 1947-48, pres., 1948-49), Ga. Assn. Pathologists (founder and pres. 1936; pres. 1946), A.M.A., Am. Assn. Pathologists and Bacteriologists, Am. Soc. Clin. Pathologists, Am. Assn. Cancer Research, Assn. Am. Med. Colls., Am. Cancer Soc. (dir. Ga. div. 1948—), Southern Med. Assn. (chmn. sect. pathology 1938), Medical Assn. Ga. (mem. exec. com. cancer commn. 1945—, chairman 1950), N.Y. Path. Soc., Fulton County Med. Soc., A.A.A.S., Phi Rho Sigma. Presbyterian. Mason (32°) Club: Rotary (dir. 1946-49). Contributor numerous articles on splty., surg. pathology particularly tumor diagnosis and pathology of cancer in various nat. med. jours. Home: 48 Clarendon Av., Avondale Estates, Ga. Office: Medical Arts Bldg., Atlanta 3.

BISHOP, Isabel (Mrs. Harold G. Wolff), artist; b. at Cincinnati, Ohio, March 3, 1902; daughter of John Remsen and Anna Bartram (Newbold) Bishop; educated at Wicker Art School, Detroit, Mich., 1917-18, N.Y. Sch. of Applied Design for Women, 1918-20, Art Students League of N.Y., 1920-22, 1927-30; A.F.D. (honorary), Moore Institute, Phila.; married Harold George Wolff, M.D., Aug. 9, 1934. Instr. life painting and composition, Art Students League, N.Y. City, 1936-37. Represented in museums, art galleries, collections of Paul Sachs and others. Exhibited various expns.; 4 one-man shows in N.Y.C. Awards include W. A. Clark Prize ($1,000), Bronze Medal, Corcoran Gallery, Washington, D.C., 1945; Mrs. H. S. Noyes and American Artists Group prizes, 1947. Asso. mem. National Acad. of Design, 1940; elected Nat. Academician, 1941; elected mem. Nat. Inst. Arts and Letters, 1944. Mem. Am. Soc. Painters, Sculptors and Gravers, Soc. Am. Etchers. Nat. Arts Club, Phila. Water Color Club, Am. Group, Cosmopolitan Club. Home: 355 W. 246th St., Fieldston, N.Y.C. Studio: 857 Broadway, N.Y.C. ☆27

BISHOP, James Robert Thoburn, mfg. exec.; b. Mankato, Kan., Aug. 2, 1896; s. Robert Hamilton and Catherine (Thompson) B.; student U. Prep. Sch., Cleve., 1912-14; B.A., Harvard, 1918, student bus. adminstrn., 1924-25; m. Eleanor Frances Kissick, May 25, 1939; children—Jane Addams, Mary (Mrs. Michael M. Luther). Fgn. trade dept. Guardian Trust Co., Cleve., 1919-21; securities dept. Union Trust Co., Cleve., 1921-24; printer, pub. Premier Press, Your Garden Pub. Co., Cleve., 1925-33; asst. to pres. Am. Maize Products Co., N.Y. City, 1933-41, v.p. research, 1941-44; v.p. charge Amino Products Div., Internat. Minerals & Chem. Corp. since 1944. Chief grain products sect. food br. W.P.B.; cons. grain products br. U.S. Dept. Agr., 1943-44. Clubs: Bohemian (San Francisco); Sainte Claire, Country (San Jose, Cal.); La Rinconada Golf (Los Gatos, Cal.); Harvard, Chemists, Whitehall Lunch (N.Y.C.); Saddle and Cycle, University (Chgo.); Toledo. Home: 179 E. Lake Shore Dr., Chgo. 11. Office: 20 N. Wacker Dr., Chgo. 6.

BISHOP, John H., lawyer; b. Monterey, Va., Jan. 14, 1896; s. Vergil B. and Mary Jane (Miller) B.; Ll.B., U. Va., 1918; m. Mildred Charleen, 1932. Admitted to Ill. bar, 1920, and since practiced in Chicago; partner firm, Fink, Lowes & Bishop, 1920-28, Woods & Bishop, 1928-30, Bishop & Burdett, 1930-35, Bishop, Mitchell, Burdett, 1935-45, Bishop & Burdett since 1945; dir. Zonolite Co., Van Packer Corp., Williams Press, Inc., J. W. Mortell Co., Dieterich Products Corporation, John W. Clarke, Incorporated. Member American, Illinois and Chicago bar assns., Chicago Assn. Commerce and Industry. Clubs: Athletic, Chicago, Olympia Fields Country. Home: 2666 E. 73 St. Office: 141 W. Jackson Blvd., Chicago.

BISHOP, Joseph Warren, Jr., lawyer; b. Bklyn., Apr. 15, 1915; s. Joseph Warren and Edna Priscilla (Dashiell) B.; grad. Deerfield Acad., 1932; A.B., Dartmouth, 1936; LL.B. cum laude, Harvard, 1940; m. Susan Carroll Oulahan, May 6, 1950. Law clk. and personal asst. to Undersec. War Patterson, 1940-42; atty., later spl. asst. to atty. gen., Office Solicitor Gen., 1947-50; asst. to gen. counsel U.S. High Commn. in Occupied Germany, 1950-52; dep. dept. counselor Dept. Army since 1952. Served as pvt. to maj., U.S. Army, 1943-46, now lt. col. res. Author article in law jour. and speech jour. Home: 205 S. Lee St., Alexandria, Va. Office: Dept. of the Army, Washington 25.

BISHOP, Leo Kenneth, clergyman, educator; b. Britton, Okla., Oct. 11, 1911; s. Luther and Edith (Scovill) B.; A.B., Phillips U., 1932; M.A., Columbia, 1944; m. Pauline T. Shamburg, Sept. 15, 1935; 1 dau., Linda Paulette. Ordained to ministry Christian Ch., 1932; asso. minister Univ. Place Ch., Oklahoma City, 1932-35; minister First Ch., Paducah, Ky., 1935-41, Central Ch., Des Moines, 1941-45; dir. St. Louis office Nat. Conf. Christians and Jews, 1945-48, vice president, director central division, Chicago, Ill., 1949—; also lecturer. Consultant Community, Social Planning Council, Mayor's Race Relations Com., YMCA, St. Louis. Am. del. Conf. World Brotherhood, Paris, 1950; visited Greece, Turkey, Syria, Lebanon Jordan and Israel, 1953. Recipient Jr. C. of C. Most Useful Citizen award, Paducah, Ky., 1937. Clubs: Rotary, Union League. Contbr. religious and ednl. jours. Developed radio series, Storm Warning, and TV series, The Other Guy, 1954. Home: 5557 S. Kenwood Av., Chgo. 37. Office: 203 N. Wabash Av., Chgo. 1.

BISHOP, Louis Faugeres, Jr. ◎ V. 28.

BISHOP, Max Waldo, foreign service officer; b. Gravette, Ark., Oct. 30, 1908; s. Julius A. Schmidt (step-father) and Nellie C. (Bishop) S.; Ph.B., U. of Chicago, 1932; m. Jessie Marie Brewton, July 13, 1946; children—Cecilia Marie, Ala Joan. Language officer, Tokyo, 1935-37; vice consul, Osaka, Japan, 1937-38; 3d sec., Tokyo, 1938; assigned to Department of State, 1941; appointed consul of U.S., 1944, Colombo, Ceylon, 1944-45; secretary Am. Mission to New Delhi, India, 1945; polit. advisor to comdg. gen. Am. Forces India-Burma theatre, 1945; assigned Office of U.S. Polit. adviser in Japan, Sept. 1945; counselor of mission, 1946; dep. chief, diplomatic sect., Gen. Headquarters, Supreme Comdr. for the Allied Powers, 1946; counselor to U.S. mem. of Allied Council for Japan, 1946; acting chief office of Northeast Asian Affairs, 1947; assigned Nat. War Coll., 1947-48; Dept. of State Mem. Nat. Security Council Staff, 1948; chief office of Northeast Asian Affairs 1948-49; co-ordinator Nat. Security Council Staff and State Dept. Rep., 1949-51; Am. consul gen. Dhahran, Saudi Arabia, since 1951. Awarded medal for Freedom, 1946. Served as 2d lt., O.R.C., 1935-37. Mem. Alpha Tau Omega, Phi Beta Kappa. Home: Gravette, Ark. Office: Dhahran, Saudi Arabia.

BISHOP, Morris Gilbert, coll. prof., author; b. Willard, N.Y., Apr. 15, 1893; s. Edwin Rubergall and Bessie (Gilbert) B.; A.B., Cornell U., 1913, A.M., 1914, Ph.D., 1926; Doctor, honoris causa, University of Rennes, 1948; Dr. of Letters, Union College, 1953; D.Litt., U. Laval, 1954; married Alison Mason Kingsbury, June 14, 1927; 1 dau., Alison. Engaged in business, 1914-17, instr. Romance languages Cornell University, 1921-26, asst. prof., 1926-36, prof., 1936—; vis. prof. American civilization University Athens, 1951-52. Mem. Am. Relief Adminstrn. Mission to Finland, 1919. Served as lt. in inf., U.S. Army, World War. Decorated with Order of the White Rose (Finland), 1919; Officier d' Académie (France), 1937. Director Italian section overseas radio, O.W.I., 1942-43, Outposts Service, London, 1943-44; mem. staff Psychological Warfare Division, U.S. Army, attached headquarters 3d Army, 1944, headquarters 12th Army Group, 1944-45. Made Chevalier de la Legion d'Honneur (Fr.), 1947. Member Modern Language Association America, American Assn. Teachers of French, Phi Beta Kappa. Unitarian. Clubs: P.E.N., Century (New York). Author: Champlain, The Life of Fortitude, 1948; The Life and Adventures of La Rochefoucauld, 1951; A Bowl of Bishop, 1954; College Survey of French Literature, 1955. Translator: The Would-Be Invalid, 1950. Home: 903 Wyckoff Rd., Ithaca, N.Y. ☆27

BISHOP, R(ichard) E(vett), etcher; b. Syracuse, N.Y., May 30, 1887; s. Richard Whitney and Minnie (Blackall) B.; M.E., Cornell U., 1909; m. Mary Helen Harrington, 1915. Elec. engr. Cutler Hammer Mfg. Co., Milwaukee, Wis., 1909-17; sec. and sales mgr. Harrington Co., Phila., 1919-33; retired from business, 1933, and took up etching as a profession; specializes in etchings of wild fowl and game birds; decorator of glassware and service plates with game birds. Exhibited at Acad. of Fine Arts, Phila.; Chicago Art Inst.; Cleveland Museum of Art; Brooklyn Museum; National Acad., New York; National Museum, Washington, D.C., etc. Served as capt. Chem. Warfare Service, U.S. Army, 1917-19. Mem. W.P.B., 1942-44, chief deputy regional director, region 3, 1944. Mem. Am. Soc. Etchers. Chicago Soc. Etchers, Print Makers of Calif., Zoölog. Soc. of Phila. (dir.), Delta Upsilon. Clubs: Rittenhouse, Sketch, Art Alliance (Phila.). Author: Bishop's Birds, 1936; Bishop's Wildfowl, 1948. Address: Mt. Airy, Phila.; summer studio: Enoch's Acres, Gaysville, Vt.

BISHOP, Robert H(ugh), business exec.; born Everett Mass., Apr. 15, 1903; s. Robert John and Jane (Hartley) B.; B.S., Dartmouth Coll., 1925; m. Gretchen Peabody, Oct. 9, 1934; children—Robert H., Hugh P., Brenda J. Advertising salesman Fairchild Publications, New York, 1925-30; advt. mgr., Filing Equipment Bur., Boston, 1930-32, div. mgr. 1932-36; New England dist. mgr. Sylvania Elec. Products, Inc., N.Y. City, 1936-42, Eastern sales mgr., 1942, gen. sales mgr., lighting div., Dec. 1942-46 dir. sales for entire co. Apr.-Dec. 1946 vice pres. in charge sales since Dec. 1946; v.p., dir. Sylvania Electric Ltd., Can. since 1949; v.p. charge sales Alexander Smith, Inc., since 1952. Mem. Am. Marketing Assn., Lambda Chi Alpha. Clubs: Sales Executives, University (N.Y.C.); Eastern Yacht (Marblehead, Mass.); Boston Yacht. Home: 10 Harding Lane, Marblehead, Mass., also 39 W. 53d St., N.Y.C. Office: 295 5th Av., N.Y.C.

BISHOP, Robert W., ednl. adminstr.; b. Waynesville, N.C., May 24, 1903; ed. Maryville Coll., U. Mich., Y.M.C.A. Grad. Sch., U. N.C. and U. Cin.; m. Helen Rebecca Chapman, June 18, 1930; 1 son, Barry Chapman. Dean of men U. Cin., 1946—. Mem. Assn. Coll. Honor Socs. (pres. 1949-51), Nat. Conf. Coll. Frats. and Socs. (pres. 1951-54), Theta Chi, Pi Delta Epsilon, Theta Alpha Phi, Omicron Delta Kappa (mem. gen. council, nat. sec., and editor The Circle since 1939), Scabbard and Blade, Pershing Rifles. Home: Resor Pl., Clifton, Cincinnati.

BISHOP, Rollin Otto, banker; b. Sheridan Co., Kan., Apr. 15, 1893; s. Alexander H. and Sue (Underwood) B.; student pub. schs. Allison, Kan., York (Neb.) Bus. Coll., Kan. Wesleyan U.; m. Clarice Monteith, June 1, 1920; 1 dau., Marilyn (Mrs. Richard I. Rose). Asst. cashier Citizens State Bank, Selden, Kan., 1911-25; bank examiner Kan. State Banking Dept., Topeka, 1925-29; nat. bank examiner, Kansas City, Mo., 1929-33; with Office of Comptroller of Currency, Washington, 1933-34; review examiner Fed. Deposit Ins. Corp., Washington, 1934-38, supervising examiner 9th Dist., St. Paul, 1938-48; 1st v.p., dir. Am. Nat. Bank, St. Paul, 1948-49, pres., dir., 1949—; exec. v.p. Otto Bremer Co., St. Paul Arcade Co.; dir. Am. National Bank of St. Cloud, Bank of Willmar. Dir. St. Paul Goodwill Industries, Y.M.C.A.; mem. adv. bd. Salvation Army (all St. Paul). Served as sgt., U.S. Army, World War I. Mem. St. Paul Assn. Commerce (dir.). Mason (past master). Clubs: Rotary (pres.), Minnesota, Town and Country, Athletic (St. Paul). Home: 234 Montrose Pl., St. Paul 4. Office: 419 Robert St., St. Paul 1.

BISHOP, William W(arner), Jr., educator, lawyer; b. Princeton, N.J., June 10, 1906; s. William Warner and Finie Murfree (Burton) B.; A.B., U. Mich., 1928, J.D., 1931; grad. study Harvard, 1928-29, Columbia, 1938-39; m. Mary Fairfax Shreve, July 19, 1947; 1 dau., Elizabeth Shreve. Admitted to Mich. bar, 1931, U.S. Supreme Ct., 1941; asst. reporter Harvard Research Internat. Law, 1932-35, mem. exec. com. since 1949; asso. Root, Clark, Buckner & Ballantine, N.Y. City, 1935-36; lectr. politics Princeton, 1936-38; asst. legal adv. Dept. State, 1939-47; vis. prof. internat. law, law sch. U. Pa., 1947-48, Columbia, 1948; research, teaching asst. law sch. U. Mich., 1931-35, prof. law since 1948. Legal adv. to U.S. delegation Council Fgn. Ministers and Paris Peace Conf., 1946. Mem. Am., Mich. State bar assns., Am. Soc. Internat. Law, Internat. Law Assn. Author: International Law Cases and Materials, 1951; articles legal jours. Mem. bd. editors Am. Jour. Internat. Law since 1947, editor-in-chief since 1953; contbg. editor Ann. Digest of Pub. Internat. Law Cases, 1931-40. Home: 1612 Morton Av., Ann Arbor.

BISKUP, George J(oseph), clergyman; b. Cedar Rapids, Ia., Aug. 23, 1911; s. Frank L. and Julia (Kuda) K.; A.B., Loras Coll., 1933; student Gregorian U., Rome, 1933-37. Ordained priest Roman Cath. Ch., 1937; curate St. Raphael's Cathedral, Dubuque, Ia., 1937-39; mem. faculty Loras Acad. and Loras Coll., 1939-48; head art dept. Loras Coll., 1941-48; minutante sacred congregation Oriental Ch., Vatican City, 1948-51; chancellor of Archdiocese of Dubuque, 1951-52, vicar gen., 1952—; pastor St. Joseph's Ch., 1951-52; chaplain Mt. Loretta Convent, Dubuque, 1952—; archdiocesan dir. Cath. Cemeteries, 1953—. Vice pres., treas. Archdiocese of Dubuque, Inc.; v.p. Cath. Charities, Inc., Cath. Cemeteries, Inc.; dir. The Witness, Inc., Archdiocesan Bur. of Edn., Inc., Propagation of the Faith, Inc. Papal chamberlain, 1949, domestic prelate, 1951—. Home: 1229 Mt. Loretta Av. Office: 1100 Bluff St., Dubuque, Ia.

BISPLINGHOFF, Raymond Lewis, engineer; b. Hamilton, O., Feb. 7, 1917; s. Roscoe Earl and Isabelle (Lewis) B.; A.E., U. Cin., 1940, M.Sc., 1942; m. Ruth Doherty, June 20, 1944; 1 son, Ross Lee. Engr. Aeronca Aircraft Corp., 1937-40, Wright Field, 1940-41; instr. U. Cin., 1941-43; engr. Bur. Aero., Navy Dept., Washington, 1943-46; asst. prof. Mass. Inst. Tech., 1946-48, asso. prof., 1948-53, prof., 1953—; cons. Clifford Mfg. Co., Kaman Helicopter Corp., Dept. of Def. Mem. subcoms. NACA. Recipient Certificate of Merit, USAF. Fellow A.A.A.S.; asso. fellow Inst. Aero. Scis.; mem. Am. Soc. Engring., Sigma Xi, Tau Beta Pi. Author: Aeroelasticity (with others), 1955. Home: 15 Fife Rd., Wellesley 82, Mass.

BISSELL, Cushman B(rewer), lawyer; b. St. Marys, O., July 20, 1900; s. John Winthrop and Rowena (Brewer) B.; A.B., U. Ill., 1923; LL.B., Harvard, 1926; J.D., John Marshall Law Sch., 1927; m. Marion Bremner, July 3, 1928; children—Deborah, Cushman B. Admitted to Ill. bar, 1926; asso. Lord, Wire & Cobb, 1926-28; pvt. practice, 1928-31; partner Lord, Lloyd & Bissell, 1931-38, Lord, Bissell & Kadyk, 1938-54, Lord, Bissell & Brook, 1954—(all Chgo.); pres. N.W. Nat. Bank of Chgo., 1943, chmn. bd., 1944; gen. counsel, dir., Outdoor Advt. Co., 1942—; dir. Tremont Lumber Co., La. Cypress Lumber Co., Joyce Lumber Co., Tremont & Gulf Ry., Currier-Lee Warehouses, Inc., Waylite Co. Mem. exec. com. Nat. Cath. Community Service, 1950—; dir. U.S.O., United Def. Fund, Inc., 1951—; mem. Chgo. Crime Commn., 1944—, dir., 1946—; pres. Cath. Charities Chgo., 1949-53, Chgo. Charitable Found., 1949—; v.p. Chgo. Community Fund, 1949-54; dir. Ill. Assn. for Crippled, 1946—, Chgo. Indsl. Sch. for Girls, 1943—; trustee U. Ill., U. Retirement System of Ill., Art Inst. of Chgo., Chgo. Ednl. Television Assn. Mem. Nat. Conf. Realtors and Lawyers, 1943. Mem. Am. (chmn. law list com. 1942-45), Ill., Chgo. (pres. 1951-52) bar assns., Pi Kappa Alpha, Phi Alpha Delta. Alpha Alpha Alpha. Clubs: Chicago, Attic, Commercial, Law (Chgo.); Lincoln Inn (Cambridge, Mass.). Editor Biographical Survey Harvard Law Sch. Class 1926, 51. Home: 220 E. Walton St., Chgo.

BISSELL, Ferdinand M., banker; b. N.Y. City, 1904; s. Ferdinand and Catherine B.; student Fordham Sch. Bus., 1925; m. Violet Singleton, June 17, 1928; children—Greg F., Stephen J., Beryl Lois, Judith P. Vice pres., dir. Am. Trust Co., N.Y. City, since 1950; vice president Banco Popular de Puerto Rico since 1952. Mem. Bank Credit Assn. N.Y., Robert Morris Assos., N.Y. Credit and Financial Management Assn., Holy Name Soc., Boy Scouts Am., Suffern Hist. Assn. Roman Catholic. Clubs: Lawyers, New York Athletic (N.Y.C.). Home: Condado 70, Santurce, P.R. Office: San Juan, P.R.

BISSELL, Louis G., lawyer; b. Bklyn., May 17, 1883; A.B., Princeton, 1904; LL.B., Columbia U., 1910. Admitted to N.Y. bar, 1910; mem. firm Chad-

bourne, Parke, Whiteside, Wolff & Brophy, N.Y.C.; dir. Mack Trucks, Inc., Granite City Steel Co., Vanadium Corp. of Am., Am. Export Lines, Inc. Mem. Assn. Bar City of N.Y., Am. and N.Y. State bar assns. Office: 25 Broadway, N.Y.C.

BISSELL, Richard Mervin, Jr., economist; b. Hartford, Conn., Sept. 18, 1909; s. Richard Mervin and Marie (Truesdale) B.; student Kingswood Sch., 1916-22, Groton Sch., 1922-28, London Sch. Economics, 1932-33; A.B., Yale, 1932, Ph.D., 1939, M.A. (hon.), 1949; m. Ann Cornelia Bushnell, July 6, 1940; children—Richard Mervin, Ann Harriet, Winthrop Bushnell, William George. Research asst. Yale, 1934, instr. economics, 1935-39, asst. prof., 1939-41; staff mem. Bur. Fgn. and Domestic Commerce, Dept. of Commerce, 1941-42; economist Combined Shipping Adjustment Bd., asst. to dep. adminstr. War Shipping Adminstrn., 1942-43; dir. ship requirements, U.S. exec. officer Combined Shipping Adjustment Bd., 1943-45; econ. adv. to dir. War Moblzn. and Reconversion, 1945-46, dep. dir., 1946; asso. prof. econs. Mass. Inst. Tech., 1942-48, prof., 1948-52; exec. sec. President's Com. Fgn. Aid (Harriman Com), 1947-48; asst. adminstr. program E.C.A., 1948-51, acting adminstr., Sept.-Dec. 1951; staff mem. Ford Found. since Jan. 1952; cons. to director Mut. Security 1952; cons. various intervals Conn. Pub. Utilities Commn., Fortune Magazine, Social Sci. Research Council, Cosmopolitan Shipping Co., U.S. Steel Corp., Scudder, Stevens & Clark, Brightwater Paper Co., Asiatic Petroleum Co. Mem. Am. Econ. Assn., Am. Geog. Soc., Econometric Assn. Author articles econ. jours. Prin. editor, contbr. (report of President's Com. Fgn. Aid) European Recovery and American Aid. Home: 3004 32d St., Washington 8.

BISSELLE, Hulbert T., bank exec.; b. Washington, Jan. 27, 1900; s. Hulbert L. and Sarah M. (Wastell) B.; student George Washington U.; grad. Sch. of Banking, Rutgers U.; m. Alice M. Ashford, Sept. 5, 1924; children—Robert A., Shirley A., Charles A. Asst. cashier The Riggs Nat. Bank, Washington, 1929-39, asst. v.p., 1939-40, v.p., 1940-48, sr. v.p. since 1948, mem. adv. bd., sec. bd. since 1946, director, 1949—; member board dirs. Columbia Operating Corp., Washington Title Ins. Co., So. Oxygen Co.; director, treasurer Va. Hotel Co.; dir. Griffith-Consumers Company, Consolidated Title Co., Doctors Hosp., Mem. exec. com. Greater Nat. Capital Com.; mem. D.C. Clearing House Com.; treas. Gorgas Meml. Inst. Mem. Assn. Res. City Bankers, Robert Morris Assos., Financial Pub. Relations Assn., American (member executive council), District Columbia (past president) bankers assns., Washington Bd. of Trade. Rep. Epis. Clubs: Metropolitan, Golf and Country (Washington). Home: 4422 Que St. Office: 1303 Pennsylvania Av., N.W., Washington.

BISSET, Andrew G(ustave), naval oficer (ret.), engr.; b. Washington, D.C., Oct. 4, 1893; s. Peter and Maria (Anderson) B.; C.E., Lafayette College, 1915; D.Eng. (hon.), 1945; m. Helen Boas Walzer, July 2, 1917; children—Andrew W., Helen Ann (Mrs. James Maher), Sarah Maria (Mrs. James Douglas), Elizabeth Ruth (Mrs. Lawrence T. Simmelink), Jacqueline Boas. Engr. Pa. R.R., Phila., 1915-16, Geo. Fuller Construction Co., Washington, 1916-17; commd. lt. (j.g.), Corps of Civil Engrs., U.S. Navy, 1917, and advanced through grades to rear admiral, 1947, ret. rank vice admiral July 1950; treaty engr. to Republic of Haiti, 1924-28; officer charge construction, U.S. Naval Acad., 1936-39; pub. works officer, Navy Yards, Portsmouth, N.H., 1939-41, Norfolk, Va., 1941; commd. of Sea Bees in South Pacific and Okinawa operations, World War II; dist. civil engr., 5th Naval Dist., 1948-50; recalled to active duty as dir. Pacific division Bureau Yards and Docks, USN, hdqrs. Hawaii, 1954. N.H. State dir. Civil Defense, 1951-52. Awarded D.S.M. (Army), Legion of Merit, Navy Expeditionary medal, Republic of Haiti Order of Honor and Merit, Victory medal, World War I, Am. Defense Service medal, Am. Area Combat medal, Asiatic-Pacific area campaign medal with five stars, Japanese Occupation medal. Registered engr., N.H. Mem. Am. Soc. C.E. Newcomen Soc. of England, Phi Beta Kappa, Tau Beta Pi, Chi Epsilon, Chi Phi. Club: Rotary (Conway, N.H.). Republican. Episcopalian. Mason. Home: West Shore Dr., Silver Lake, N.H.

BISSET, George, utilities exec.; b. Washington, Mar. 3, 1899; s. Peter and Marie (Anderson) B.; student George Washington U., 1917-19; m. Lynda Seaman, June 16, 1920; children—Lynda Almetta, George. With U.S. Bur. Standards, 1917-19, Potomac Electric Power Co. since 1919, asst. supt., sub-sta. dept., 1932-40, asst. to chief engr., 1940, operations asst. to gen. mgr., 1941-45, gen. supt. elec. system, 1945-50, chief operations engr., 1951, v.p. operations, 1951-54, dir., 1951—, sr. v.p., 1954—. Mem. bd. Episcopal Home for Children. Mem. Washington Bd. Trade, Washington Bldg. Congress (sec.). Am. Inst. E.E. Episcopalian (exec. council Diocese of Washington). Clubs: Columbia Country (Chevy Chase, Md.); Metropolitan, Washington Engineers (Washington). Home: 4928 46th St., Washington 16. Office: 929 E St., Washington 4.

BISSET, James Frederick, coal exec.; b. Pittsburgh, June 9, 1909; s. James and Sarah Jane (Bishop) B.; B.S., Carnegie Inst. Tech., 1932; student advanced management Harvard, 1951; m. Alyne M. Moran, Sept. 7, 1935; children—James Frederick, David George. Employee Ernst & Ernst, C.P.A., Pittsburgh, 1932-45; controller Pittsburgh Consolidation Coal Co. since 1945. Mem. Am. Inst. Accountants, Controllers Inst. of Am. Club: Duquesne. Home: 1384 Navahoe Dr., Pitts. 28. Office: Koppers Bldg., Pitts. 19.

BISSINGER, Frederick Lewis, corp. exec.; b. N.Y. City, Jan. 11, 1911; s. Jacob Frederick and Rosel (Ensslin) B.; M.E., Stevens Inst. Tech., 1933, M.S., 1936; LL.B., Fordham U., 1938; m. Julia E. Stork, Aug. 4, 1935; children—Frederick Lewis, Elizabeth Julia. Instr. chemistry Stevens Inst. Tech., 1933-36; admitted to N.Y. bar, 1939; asso. Pennie, Davis, Marvin & Edmonds, N.Y. City, 1936-42; with Indsl. Rayon Corp., Cleveland, since 1942, v.p. charge research since 1948. Mem. Am. Chem. Society, Society of Chemical Industry, A.A.A.S., American and Cleveland patent law associations, Ohio State Bar Assn. Clubs: Chemists' (N.Y. City); Yachting, Athletic (Cleveland). Home: 17229 Edgewater Dr., Lakewood 7, O. Office: Union Commerce Bldg., Cleve. 1.

BISSINGER, Paul A(dolph), mcht.; b. Portland, Ore., June 12, 1905; s. Newton and Mildred (Heilner) B.; A.B., Stanford, 1926; m. Marjorie Walter, Jan. 15, 1932; children—Peggy, Paul, Thomas Newton. Vice pres., dir. Bissinger & Co., San Francisco, 1926—; dir. Wells Fargo Bank & Union Trust Co., United Air Lines. Pres. San Francisco Federated Fund. Mem. C. of C. (pres. 1950). Home: 2500 Divisadero St. Office: Davis and Pacific Sts., San Francisco.

BISSON, Thomas Arthur ◎ V. 28.

BISTLINE, Francis M. (bist'lin), lawyer; b. Ransom, Kan., Mar. 25, 1896; s. John M. and Martha (Shellenberger) B.; B.S., U. of Idaho, 1917; LL.B., Northwestern U., 1920; m. Anne Glindemann, Aug. 16, 1921; 1 dau., Beverly Barbara. Admitted to Idaho bar, 1920; law clerk, Supreme Court of Idaho, 1921-23; in pvt. practice of law, Pocatello, Ida., 1923—; spl. lectr. income tax law and real estate Ida. State Coll., 1951-54. State rep. Ida. legislature, 1937, 39, 41, 45, speaker, 1941; charter president Idaho Association for United Nations, 1954-55. Democratic National Committeeman, Ida., 1944-1948. Served with United States Army, World War I. Dist. gov. Ida. Dist. of Lions Internat., 1936-37. Mem. Am. Legion, Phi Alpha Delta, Sigma Nu. Mason, Elk, Lion. Home: 351 N. Garfield Av. Office: 616 E. Clark St., Pocatello, Ida.

BITKER, Bruno Voltaire, lawyer; b. Milwaukee, Feb. 5, 1898; s. Jacob Louis and Sarah Ann (Rubin) B.; LL.B., Cornell U., 1921; 1 son, Robert. Admitted to Wis. bar, 1921; U.S. Supreme Court, 1928; gen. practice of law, Milwaukee, since 1921; mem. firm Bitker & Marshall, 1945—; official and director Bitker-Gerner Company. Member of Sewerage Commn. of Milwaukee, 1931-53; fed. ct. trustee Milwaukee Rapid Transit Line, 1950-52; spl. counsel to Gov. of Wis., 1937; spl. counsel State Banking Commn., 1938; chmn. Citizens' Adv. Com. on Greendale, 1938; cons. O.P.M., Washington, 1941; Wis. State counsel and dist. dir. O.P.A., 1942-44; spl. pros. atty., Milwaukee, 1948; chmn. State Pub. Utility Arbitration Bd., 1947; mem. and officer Governor's Commn. on Human Rights, since 1947; chmn. Milwaukee Com. on Living Cost and Food Conservation, 1947; chmn. Commn. on Econ. Study of Milw., 1948; mem. Mayor's Commn. on Human Relations, 1948—; chmn. Municipal Commission on Mass Transportation, 1954. Awarded City of Milwaukee citation for distinguished pub. service, 1944; Amity Award, 1950. Served as lt., inf., U.S. Army, World War I. U.S. del. Internat. Conf. Local Govts., Geneva, 1949. Mem. Am., Wis. and Milwaukee bar assns., Federal Bar Assn. of Wis. (pres. 1945), Mason. Clubs: Cornell (New York City); University, City, Cornell Alumni of Wis. (Milw.). Contbr. various articles to legal jours., also reports and surveys covering matters of civic and govtl. adminstrn. Home: 925 E. Wells St. Office: 208 Wisconsin Av., Milwaukee 2.

BITLER, Henry H(alliwell), business exec.; born Rutledge, Pa., July 19, 1899; s. Henry Halliwell and Susanna (Buss) B.; A.B., Swarthmore College, 1920; m. Evangeline Drew, Oct. 20, 1923; 1 son, Henry Drew Bitler. With Am. Viscose Corp., 1920-53, Marcus Hook (Pa.) Chemical Lab., 1920-22, asst. supt. of plant, 1922-23, asst. supt. of plant, Lewistown, Pa., 1923-27; studying new operations for mfg. cellulose acetate fibers, Coventry, Eng., 1927, established factory at Meadville, Pa. for mfg. acetate fibers, plant mgr., 1928-40, asst. tech. dir., main office, 1940-46, dir., 1938-53, gen. mgr. acetate and vinyon mfg., 1944-53; pres., dir. Chemstrand Corp., 1953—. Episcopalian. Home: 2206 Somerville Rd. S.E. Office: The Chemstrand Corp., Decatur, Ala.

BITNER, Harry Murray, editor; b. Kutztown, Pa., Dec. 24, 1883; s. Henry Franklin and Cora Catherine (Murray) B.; grad. Millersville (Pa.) State Normal Sch., 1900; A.B., Franklin and Marshall Coll., 1903; m. Evelyn Hanna, Sept. 22, 1909; children—Evelyn Hanna, Harry. Reporter various newspapers, Pittsburgh, 1903-07; city editor Pittsburgh Press, 1907-10, mng. editor, 1910-22, also circulation mgr., 1917-22; editor in chief Detroit (Mich.) Times, 1922-27; editor, pub. and v.p. Pittsburgh Sun-Telegraph, 1927-33; asst. gen. mgr. Hearst Newspapers, 1933-34, gen. mgr., 1934-38; regional dir. Pittsburgh Sun Telegraph and Detroit Times, 1938-39; pub. Pittsburgh Sun Telegraph, 1939-45; chmn. bd. WFBM, Inc., Indpls., 1940—; president station WOOD, Grand Rapids, Mich., since 1948, WEOA, Evansville, Ind., since 1947, WFDF, Flint, Mich., since 1948; consultant to Hearst Newspapers, 1945-49. Dir. of Printing and Publishing Division, W.P.B., 1943-44; trustee Franklin and Marshall College since 1941. Mem. Reformed Ch. in U.S. Clubs: Duquesne, Pittsburgh Athletic Assn., Nassau. Home: The Great Road, R.F.D. 2, Princeton, N.J.

BITTER, Francis, educator; b. Weehawken, N.J., July 22, 1902; s. Karl and Marie (Schevill) B.; A.B., Columbia, 1924, Ph.D., 1928; grad. study U. Berlin, 1925-26; m. Alice Coomara, May 31, 1928. Nat. Research Council fellow Calif. Inst. Tech., 1928-30; Guggenheim Meml. fellow, 1933-34; research engr. Westinghouse Research Labs., East Pittsburgh, Pa., 1930-34, cons., 1934-42; asso. prof. Mass. Inst. Tech., 1934-51, prof. physics since 1951. Served as comdr., U.S.N.R., 1943-51. Mem. Am. Phys. Soc., The American Academy of Arts and Sciences, Assn. Am. Physics Tchrs., Sigma Xi, Phi Beta Kappa. Author: Introduction to Ferromagnetism, 1937; Nuclear Physics, 1950. Home: 44 Gerry's Landing, Cambridge 38, Mass.

BITTER, John, orchestra conductor; b. N.Y., Apr. 8, 1909; s. Karl and Marie Agnes (Schevill) B.; grad. Curtis Inst. Music, Phila., 1931; m. Dorothy Michelson, 1934; 1 dau., Ursula; m. 2d, Barbara Pinion, Feb. 22, 1947; children—Robin Simonetta, Noel Lesley. Condr. Jacksonville (Fla.) Symphony Orchestra, 1934-36, Fla. State Symphony, 1936-39; asso. condr. Leopold Stokowski's All Am. Youth Orchestra, 1940-41; condr. symphony orchestra U. Miami, 1940-42, since 1951, also dean sch. music since 1951, condr. summer symphony since 1951, guest condr. Berlin Philharmonic Orchestra, Berlin Staatsoper, Hamburg Philharmonic, Radio Italiana, others, 1946-51. Served as maj. U.S. Army, 1942-46. Awarded Allied Artists prize for composition, 1939. Office: U. of Miami, Coral Gables, Fla.

BITTER, John L(eonard), textile mfg. exec.; b. Leipzig, Germany, Jan. 17, 1895; s. William Frederic and Millicent (Doughty) B.; student U. Leipzig, 1919; Doctor's deg. in chemistry, Inst. Tech., Darmstadt, Germany, 1925; m. Millicent Floliott, Sept. 20, 1930; children—John, Karl, Stephen, Philip, Millicent. Came to U.S., 1926, naturalized, 1934. Technologist, dir. Amid Duron Co., N.Y.C., 1926-28; dir. research North Am. Rayon Corp., Elizabethton, Tenn., 1928-49; v.p., dir. research Am. Enka Corp., (N.C.), 1949—. Mem. Am. Chem. Soc., A.A.A.S. Club: Chemists' (N.Y.C.). Home: 162 Kimberly Av., Asheville, N.C. Office: American Enka Corp., Enka, N.C.

BITTING, Clarence Richard, bus. consultant, corp. exec.; b. Phila., June 7, 1891; s. Clarence R. and Ella G. (Dawson) B.; ed. Drexel Inst., U. of Pa.; LL.D. (hon.), U. of Miami; m. Regina Margaret Donnelly, 1921 (dec.); children—Margaret Regina (Mrs. Harry Hurt), Clarence R., III; m. 2d, Ethel Newsome, 1948 (dir.). Entered field of pub. accounting, 1911, on staff Goldsmith's Accountants, Phila.; asst. to pres. Fisher Body Corp., Detroit, 1921, mng. dir. Fisher & Co., Detroit, 1927; organized Bitting, Inc., bus. consultants, 1930, pres. and dir., 1930-50; pres., dir. Nat. Indsl. Corp., 1931-50; officer and/or dir. various other corps. Certified pub. accountant Pa. Roman Catholic. Clubs: Misquamicut (Watch Hill); Metropolitan, River (N.Y.C.); Everglades, Four Arts, Bath and Tennis (Palm Beach). Home: Clarmar, Watch Hill, R.I. Office: 654 Madison Av., N.Y.C.

BITTING, Kenneth H., investments; b. N.Y.C., Dec. 8, 1897; s. William Coleman and Anna Mary (Biedler) B.; student Brown U., 1916-17; m. Esther Halliday Capen, Oct. 15, 1921; children—Barbara, Kenneth Hills, William Coleman, George Capen. Partner Bitting & Co., St. Louis, 1922-29; pres., Bitting, Jones & Co., Inc., 1929-47; now mgr., resident partner Merrill Lynch, Pierce, Fenner and Beane, St. Louis. Alderman City Ladue, Mo., 1935-41. Chmn. Army adv. com. St. Louis and St. Louis Co., 1947-52, St. Louis chpt., A.R.C., 1945-47. Served as 2d lt. 103d Field Artillery, 26th Division, United States Army, 1917-19; assistant chief staff A-1, personnel U.S. Strategic Air Forces ETO, 1944-45. Mem. C. of C. (dir.), Provident Assn. (pres. 1936-41), Mil. Order World Wars (comdr. 1932-33). Clubs: Country, Racquet, Noonday (St. Louis). Home: 14 Hortense Pl., St. Louis 8. Office: 511 Locust St., St. Louis 1.

BITTINGER, Charles (bit'in-jer), artist; b. Washington, June 27, 1879; s. Charles and Isabel (Wilson) B.; student Mass. Inst. Tech., 1897-99; Ecole des Beaux Arts, Paris, 1901-05; m. Edith Gay, Mar. 14, 1904; children—Isabel, Charles, Francis Gay. Has exhibited at Paris Salon (Société Nationale des Beaux Arts), New York, Phila., Washington, etc.; medal, St. Louis Expn., 1904; 2d Hallgarten prize, Nat. Acad. Design, 1909; Clark prize, same, 1912; silver medal, San Francisco Expn., 1915; 1st prize, Duxbury Art Assn., 1919; 1st prize Washington Soc. of Artists, 1925; Ranger Fund, 1932. Works: Entrance Salle des Glaces, Versailles, Allegheny Coll., Pa., 1910; The Boudoir, Nat. Arts Club, New York, 1912; Bibliothèque du Dauphin, Versailles, Art Museum, St. Louis, 1923; The Boston Atheneum, Met. Museum, New York, 1924. Captain, U.S.N.R.; camouflage Sect. World Wars I, II. Legion of Merit, 1946; Ben. West Clinedinst Medal, 1948. N.A., 1937; mem. Ecole des Beaux Arts, American Art Assn. (Paris), Optical Soc. America, Duxbury Art Assn. (pres.), Soc. of Washington Artists (past pres.). Presbyn. Clubs: Arts of Washington (past pres.); Nat. Arts (life), Cosmos Club (Washington), Century Club (N.Y.). Mem. Nat. Geographic Expdn. to Canton Island for 1937 Eclipse; official artist for operation "Crossroad," Bikini, 1946. Home: 3403 O St. N.W., Washington; (summer) Duxbury, Mass.

BITTINGER, Desmond W(right), coll. pres.; b. Eglon, W.Va., Dec. 16, 1905; s. Jonas H. and

Mary Etta (Fike) B.; A.B., Elizabethtown College, 1927; A.M., U. of Pa., 1934, Ph.D., 1940; specialized advance study, U. of Chicago, 1948; m. Irene Frantz, June 15, 1927; children—Stanley, Patricia (Mrs. Irven Stern), Richard, Marianne. Prin. of teacher training, Teacher Training Inst., Nigeria W. Africa, 1931-38; prof. of sociology and edn., McPherson (Kan.) Coll., 1940-44, pres. since 1950; editor Gospel Messenger, Church of the Brethren, 1944-50. Mem. Gen. Brotherhood Bd., Church of the Brethren, nat. moderator 1950-51; chmn. Brethren Service Com., 1954—; director Brethren Publishing House, 1940-44; Pres. Kan. Foundation of Private Colleges and Universities. Member Quivera Dist. Boy Scouts Dirs., 1941-44; pres. Kan. Debating League, 1941-44. Mem. Phi Delta Kappa, Pi Kappa Delta. Author: An Educational Experiment in Its Cultural Setting in West Africa, 1941; Black and White in the Sudan, 1941; Sudan's Second Sunup, 1938; Land of the Monkey Bread Tree, 1939; Snow Ball, a story, 1945; The Church of the Brethren, 1954. Contbr. to The American Church. Home: 1000 E. Euclid, McPherson, Kan.

BITTNER, John Joseph, cancer research; b. Meadville, Pa., Feb. 25, 1904; s. Martin and Minnie (Shults) B.; A.B., St. Stephen's Coll., Annandale-on-Hudson, N.Y., 1925; M.S., U. of Mich., 1929, Ph.D., 1930; Doctor of Science, (hon.), Bard College 1950; married Mary Esther Mahaffy, June 23, 1930; children—Mary Margaret, Elizabeth Ann. Asst. in biology, St. Stephen's Coll., 1923-25; master, Donaldson Sch., Ilchester, Md., 1925-26; with N.Y. Telephone Co., 1926-27; asst. in cancer research, U. of Mich., 1927-30; incorporator Jackson Memorial Lab., Bar Harbor, Me., 1930, dir., 1935-42, treas., 1936-38, vice pres., 1940-42, research asso., 1930-40; George Chase Christian prof. cancer research and dir. cancer biology, med. sch., U. Minn. since 1942. Mem. 3rd Internat. Cancer Congress, Atlantic City, 1939, Fourth Congress, St. Louis (chmn. symposium on milk agent; official U.S. del.; program com.; proceeding publication com.), 1947; mem. of Unitarian Service Committee (World Health Organization Sponsored a medical teaching mission to Austria), 1947; Round Table on relation sex hormones to cancer (Am. Assn. Cancer Research), Richmond, Va., 1942, Endocrine-Cancer Conf., Atlantic City, 1942, Gibson Island Cancer Conference (A.A.A.S.), 1944. Recipient Alvarenga prize award Coll. of Phys. of Phila., 1941; Comfort Crookshank award and lecture, London, 1951. Mem. Am. Assn. Cancer Research, Inc. (dir.; v.p., 1946-47; pres. 1947-48), Nat. Research Council (chmn. milk factor panel, com. on growth, 1945-46, mem. exptl. genetics panel, since 1947), A.A.A.S., Am. Assn. Univ. Profs., Minn. Acad. Sci., Minn. Pathology Soc., Soc. Exptl. Biology and Medicine, Am. Cancer Soc. (dir. Minn. div. since 1945, 2d v.p. since 1947, regional del. since 1948), Harvey Soc., Soc. of Physicians of Vienna (corr. mem.), Sigma Xi, Mason; Eulexian Club; Dragon. Mem. editorial bd. Cancer Research since 1941; mem. editorial com. A.A.A.S. Gibson Island Symposium, 1945. Contbr. to The Laboratory Mouse, 1941. Author of over 125 publs. on genetics and cancer since 1930. Home: 112 Seymour Av. S.E., Mpls. 14. ☆27

BITTNER, Walton S(imon), author, educator; b. Dayton, Ore., Aug. 13, 1884; s. Henry I. and Mary (Kapser) B.; A.B., Univ. Chicago, 1909, A.M., 1928, grad. work at Ind. Univ. 1930-33, at Mexico City, 1939; m. Adela K. Wohler, June 20, 1913; 1 dau., Margaret (Mrs. Robert J. Francis). Prin. Etna (Ind.) High Sch., 1907-08; instr., Spokane Coll., 1910-11, Mich. State Coll., 1911-14; sec., public welfare service, Ind. Univ., 1914-18, asso. dir., extension div., asso. prof. sociology, 1920-45, asso. dean, div. of adult edn. and public services and prof. of sociology since 1945. Asso. dir. edn., extension U.S. Dept. Interior, Washington, D.C., 1918-19; served as mem., adv. com. of U.S.A.F.I., Joint Army and Navy Com. on Recreation and Welfare, 1941-45. Recipient Patriotic Service award by Secs. of War and Navy for work with U.S.A.F.I. Mem. A.A.A.S., Am. Sociol. Soc., Nat. Univ. Extension Assn. (sec. since 1927), Am. Anthropol. Assn., Am. Assn. Adult Edn. (council), Alpha Pi Zeta, Alpha Kappa Delta. Episcopalian. Author (with Helen Duncan): Guide to Correspondence Study, 1954; University Teaching by Mail, 1954. Editor: Bulletin, 1935—; Proc. of Nat. U. Extension Assn., 1927—. Home: Bloomington, Ind. ☆27

BITZER, Charles W., banker; b. Bridgeport, Conn., 1892; Pres., dir. Bridgeport City Trust Co.; sec., asst. treas., dir. Bridgeport Storage Warehouse Co.; dir. Allison Co., Bridgeport, Bridgeport Gas Co. Home: Easton, Conn. Office: 961 Main St., Bridgeport, Conn.

BIVENS, William J(ames), lawyer; b. Tampa, Fla., Nov. 28, 1899; s. Thomas A. and Annie (Varn) B.; LL.B., U. Fla., 1922; m. Louise Bragdon, Dec. 5, 1943; step-children—Wilmer Thomas Coram, Carol Louise Meader, James Michael Coram. Admitted to Fla. bar, 1922; mem. Worth, Bivens & Lively, Tampa, 1937-40; mem. bo. of reps. Fla. Legislature, 1928-30; law specialist USN, 1940-54; legal officer Naval Operating Base, Argentina, Newfoundland, 1941-43; atty. gen. Am. Samoa, 1945-47; tchr. naval and internat. law Gen. Line Sch., Newport, R.I., 1947-50; condr. corr. courses internat. and advanced internat. law Naval War College, 1950-52; legal officer at the United States Naval Station, Tongue Point, Astoria, Oregon, 1952-54; released from active Naval duty, 1954; civilian attorney Signal Corps Supply Agy., 1954—; Secretary Tampa Election Board, 1934-38; member Fla. Dem. Exec. Com., 1934-40. Served as corpl., S.A.T.C., 1917; officer U.S.N.R. since 1931, comdr. since 1945. Mem. Am. Soc. Internat. Law (exec. council 1951-54) Am. Bar Assn., Phi Delta Phi, Theta Chi, Blue Key. Episcopalian. Home: 826 Michigan Av., Evanston, Ill. Office: 615 W. Van Buren St., Chgo. 7.

BIXBY, H(arold) G(lenn), business exec.; born Decker, Mich., July 14, 1903; s. Charles Samuel and Laura (Schenk) B.; A.B., U. of Mich., 1927; m. Pauline Elizabeth Symmy, July 3, 1928; children—Mary Louise and Richard Glenn (twins). Began in accounting dept. Ex-Cello-O Corp., Detroit, 1928, asst. sec., 1929, controller, 1933, sec., treas. and dir., 1937, became v.p., treas. and dir., 1947, pres., gen. mgr., dir., 1951—; dir. Gaycrest Dairy, Inc., Angola, Ind. Howell Electric Motors Co. (Mich.), Mich. Chrome & Chem. Co., Detroit, Pure Sealed Dairy, Inc., Fort Wayne, Indst. Nat. Bank Detroit. Trustee Grace Hosp., Detroit. Dir. Nat. Assn. Mfrs. Mem. Controllers Inst. of America, Detroit Bd. of Commerce, Tau Kappa Epsilon. Clubs: Economic, Detroit Athletic, Detroit Golf, Detroit. Home: 18510 Bretton Dr., Detroit 23. Office: 1200 Oakman Blvd., Detroit 32.

BIXBY, Harold McMillan, airline exec.; b. St. Louis, Mo., June 16, 1890; s. William Keeney and Lillian (Tuttle) B.; B.S., Amherst Coll., 1913; m. Elizabeth Case, November 2, 1914; children—Frances Cushing, Elizabeth McMillan, Catherine Whittemore, Hebe Wise. Clerk Nat. Bank of Commerce, St. Louis, Mo., 1913-15. Asst. to pres. Missouri Portland Cement Co., 1916-18; vice pres. State Nat. Bank of St., Louis, 1919-28, pres. St. Louis Aeronautical Corp. 1928-32; Far Eastern rep. (China) Pan Am. World Airways, 1932-38, v.p. Airways Corp. since 1938; dir. Gen. Pub. Utilities Corp., Pan Am. World Airways. Clubs: Lake George, Cloud. Office: 135 E. 42d St., N.Y.C. 17.

BIXBY, Walter Edwin, business exec.; b. Champaign, Ill., Aug. 20, 1896; s. Walter Albert and Lizzie (Holmes) B.; student Culver (Ind.) Mil. Acad., 1914-15, Univ. of Mo., 1920; m. Angeline I. Reynolds, Apr. 11, 1923; children—Joseph Reynolds, Walter Edwin. Field timekeeper, Liquified Petroleum Gas Co. of Okla., Tulsa, Okla., 1921-23; clerk Kansas City (Mo.) Life Ins. Co., 1923-24, asst. sec., 1924-27, exec. vice pres., 1937-39, pres. since 1939; dir. Life Ins. Med. Research Fund; past pres. Am. Life Convention; mem. bd. dirs. Salvation Army, Boy Scouts of America; director Am. Red. Cross. Democrat. Protestant. Episcopalian. Member Sigma Alpha Epsilon. Clubs: Kansas City, University, Country, Saddle and Sirloin, Kansas City; The Tavern, Chicago. Home: The Walnuts, Kansas City, Mo.; also Bar BX Ranch, Glenrock, Wyo. Office: 3520 Broadway, Kansas City 2, Mo.

BIXLER, Elizabeth Seelye, dean; b. New London, Conn., Oct. 29, 1899; d. James Wilson and Mabel (Seelye) Bixler; A.B., Smith Coll., 1922; A.M., Radcliffe Coll., 1924; Bachelor Nursing, Yale, 1927, A.M., 1944. Asst. night supervisor, New Haven (Conn.) Hosp., 1927, night supervisor, 1927-28; head nurse, women's clinic, New Haven Dispensary, 1928-30; supervisor psychiatric clinic, Inst. of Human Relations, New Haven, 1930-34; asst. dir. nursing, New Haven Hosp., 1934-35; ednl. dir. Worcester (Mass.) State Hosp., 1935-37; dir. nursing, Westchester div. N.Y. Hosp., White Plains, N.Y., 1937-41, Norwich (Conn.) State Hosp., 1941-44; instr., Sch. of Nursing, Yale U., 1927, asst. prof., asst. clin. prof., prof. nursing, and dean Sch. of Nursing, since 1944. Mem. exec. com., health div., New Haven Council Social Agencies. Mem. Conn. State and New Haven Mental hygiene Socs., Am. Nurses Assn., Nat. and Conn. leagues nursing edn., Conn. State Nurses Assn. (2d v.p.), Am. Assn. Univ. Women. Clubs: Faculty, Smith College (New Haven). Home: 220 Lawrence St. Office: 310 Cedar St., New Haven 11, Conn.

BIXLER, John Edmund, business exec.; b. Lafayette, Ind., Aug. 25, 1902; s. John E. and Ruth (Miller) B.; B.S., Purdue, 1924; m. Jim Lindley, Apr. 15, 1933; 1 dau., Joyce. Gen. sales mgr. Duncan Electric Mfg. Co., Lafayette, 1929-49, exec. v.p., 1949-50, pres. since 1950, dir. since 1930; dir. Lafayette Nat. Bank. Mem. bd. govs. and joint com. on Watthour meters Edison Electric Inst.-Asso. Edison Illuminating Cos. Nat. Elec. Mfrs. Assn. Mem. Ind. Mfrs. Assn. (v.p., dir.), Purdue Alumni Assn. (pres. 1948-51), American Institute of Electrical Engineers, Nat. Elec. Mfrs. Assn. (gov.), Indiana Society of Chgo., Greater Lafayette C. of C., Tau Beta Pi, Phi Gamma Delta, Sigma Delta Chi, Pi Tau Sigma, Scabbard and Blade. Presbyn. (elder). Clubs: Columbia (Indpls.), Lafayette (Ind.) Country. Home: 610 Ridgewood Dr., West Lafayette. Office: care Duncan Electric Mfg. Co., Lafayette, Ind.

BIXLER, Julius Seelye, educator; b. New London, Conn., Apr. 4, 1894; s. James Wilson and Elizabeth James (Seelye) B.; A.B., Amherst Coll., 1916, A.M., 1920; Ph.D., Yale, 1924; student Union Theol. Sem., 1917-18, Harvard, 1923-24, U. of Freiburg, Germany, 1928-29; D.D., Amherst Coll., 1939; hon. M.A., Harvard, 1942; L.H.D., Union Coll., 1947, Wesleyan U., 1954; LL.D., U. Me., 1948, Brown U., 1948, Bowdoin, 1952; D.C.L., Acadia U., N.S., 1949; married Mary Harrison Thayer, September 21, 1918; children—Mary Harriet (Mrs. Thomas J. Naughton), Elizabeth Seelye, Martha Harrison, Anna Emerson. Instr. Latin and English, American Coll., Madura, India, 1916-17; dir. religious activities, Amherst Coll., 1919-20; lecturer philosophy, American U., Beirut, Syria, 1920-22; asst. prof. religion and Biblical lit., Smith Coll., 1924-25, asso. prof., 1925-29, prof., 1929-33; lecturer on theology, Harvard, 1932-33, Bussey prof. of theology, 1933-42; president, Colby College, Waterville, Me., since 1942; acting dean, Harvard Div. Sch., 1937, 40. Trustee of Radcliffe College, Amherst Coll., Internat. College (Beirut, Syria); pres. board directors, Nat. Council on Religion in Higher Edn., 1934-39. Mem. Am. Theol. Soc. (sec. 1930-35; pres. 1935-36), Am. Philos. Assn., Am. Acad. of Arts and Sciences, Alpha Delta Phi, Phi Beta Kappa, Delta Sigma Rho. Conglist. Author: Religion in the Philosophy of William James, 1926; Immortality and the Present Mood (Ingersoll lecture), 1931; Religion for Free Minds (Lowell Lectures), 1939; Resources of Religion and Aims of Higher Education (Hazen Lectures), 1942; Conversations with an Unrepentant Liberal (Terry Lecture), 1946; A Faith that Fulfills (Ayer Lectures), 1951; Education for Adversity (Inglis Lecture), 1952. Editor: (with R. L. Calhoun and H. R. Niebuhr) and contributor to The Nature of Religious Experience, 1937; contbr. to other symposia and theol. jours. Home: Mayflower Hill Drive, Waterville, Me.

BIXLER, Paul (Howard), librarian, editor; b. Union City, Mich., Oct. 27, 1899; s. Miles Fred and Lida (Gillett) B.; A.B., Hamilton Coll., 1922; student U. Pa., 1922-23; M.A., Harvard, 1924; B.L.S., Western Res U., 1933; m. Norma Hendricks, Oct. 6, 1926; children—Giles Norman, Jolyon, Mark Frederick. Instr. English Ohio Wesleyan U., 1924-26; police reporter Cleveland Press, 1926-27; instr. English Western Res. U., 1928-35; librarian Antioch Coll. since 1935; staff mem. Study for Ford Found. Policy and Program, 1949. Judge Nonfiction National Book Award, 1955. Mem. Ohio Library Assn. (president 1948-49), A.L.A. (council 1948-51; exec. sec. intellectual freedom com. since 1952), Am. Coll. and Research Libraries, Ams. for Dem. Action, Am. Civil Liberties Union. Author chpts. The Administration of the College Library, 1944. Editor: Antioch Rev. Anthology, 1953; Freedom of Communication, 1954. Mem. editorial bd. Antioch Rev., 1941-42, chmn., 1943—. Contbr. profl. jours. Home: Rebecca Rice St., Yellow Springs, O.

BIXLER, Raymond W(alter) ◎ V. 27.

BJERKNES, J(acob) A(all) B(onnevie) (byĕrk'-nĕs), univ. prof.; b. Stockholm, Sweden, Nov. 2, 1897; s. Vilhelm Friman Koren and Honoria Sophia (Bonnevie) B.; Ph.D., U. Oslo, 1924; m. Hedvig Borthen, July 11, 1928; children—Vilhelm, Kirsten. Came to U.S., 1939, naturalized, 1946. Meteorologist, Meteorol. Obs., Bergen, Norway, 1918-20; supt. Weather Forecast Center, 1920-31; prof. meteorology Geophys. Inst., 1931-40; prof. of meterology U. Cal., Los Angeles, 1940—; lectr. Mass. Inst. Tech., 1933, 34; cons. in weather forecasting, Zurich, Switzerland, 1922-23, London, 1925-26, 1935-36, Toronto, 1933, 39, Washington, 1939, 40, 46. Served as cons. USAAF, Eng., North Africa, Italy, Hawaii, Guam, 1943-45. Recipient Symons medal Royal Meteorol. Soc., London, 1940, Bowie medal, Am. Geophys. Union, 1942. Decorated Royal Norwegian Order of St. Olav, 1947. Hon. mem. Royal Meteorol. Soc. of London; mem. Royal Norwegian Acad. Scis., Nat. Acad. Scis., Danish Acad. Tech. Scis., Royal Swedish Acad. Scis., Internat. Assn. Meteorology (pres.), Am. Meteorol. Soc. (vice pres.). Author of Polar Front theory and initiator of weather map analysis methods based on same, 1920; Theory on Pressure variations as function of flow pattern, 1944; Theory on the gen. circulation of the atmosphere, 1942. Home: 620 Adelaide Dr., Santa Monica, Calif. Office: Univ. of Calif., Los Angeles 24.

BJOERLING, Jussi (byĕr'ling), tenor; b. Stora Tuna Dalarna, Sweden, Feb. 2, 1911; s. David Bjoerling; grad. Royal Opera Sch., Stockholm, 1929; studied with John Forsell and Tullio Voghera; married Ann Lisa Berg, June 3, 1935; children—Anders, Lars Olaf, Ann Charlotte. Sang in the United States as boy tenor in Bjoerling Quartet (with father and 2 brothers), season 1929-31; made debut as Ottavio in "Don Giovanni," Royal Opera, Stockholm, 1929; Am. debut on radio Nov. 1937; Chicago debut, Chicago City Opera, Dec. 1937; Metropolitan Opera, New York, debut as Rudolphe in "La Boheme," Nov. 1938; has sung over fifty leading tenor roles in all important opera houses; 1st U.S. joint concert tour with wife, Anna-Lisa Bjoerling (soprano), 1950-51. Decorated Knight, Order of Leopold II (Belgium). R.C.A.-Victor records; guest regularly on radio and TV. Home: Konsertbolaget, Stockholm, Sweden. Address: care of Coppicus & Shang, Inc., Columbia Artists Management, Inc., 113 W. 57th St., N.Y. City 19.

BJORGE, Guy Norman, mining exec.; b. Underwood, Minn., July 13, 1887; s. Hans P. and Jonette (Sjordal) B.; Mining Engr., U. of Minn., 1912; hon. Dr. Eng., S.D. Sch. of Mines, 1939; m. Mabel Lee Turpin, Dec. 19, 1917; 1 dau., Rosemary Annette. Engr. Pickands Mather & Co., Gilbert, Minn., 1912; reconnaissance work in Venezuela for Barber Asphalt Paving Co.; working as geologist, 1912-13; asst. chief engr. Pickands Mather & Co., 1913; chief geologist Old Dominion Co., Globe, Ariz., 1913-17; cons. mining geologist and engr., San Francisco, 1917-32; asst. gen. mgr. Homestake Mining Co., 1932-36, gen. mgr., 1936-53, v.p., 1940—, dir.; also dir. First National Bank of Black Hills, Black Hills Power and Light Company. Served as private in company three, O.T.S., Camp Humphries, Va., 1918. Mem. at large, nat. council, Boy Scouts America. Member Am. Inst. Mining and Metall. Engrs., Mining and Metall. Soc. of America, Soc. Econ. Geologists, Am. Mining Congress, Tau Beta Pi, Delta Upsilon, Sigma Rho. Republican. Clubs: Bohemian (S.F.); Lead Country,

Kiwanis; Mining (N.Y.). Home: 257 Hillcrest Rd.; Berkeley 5, Cal. Office: 100 Bush St., San Francisco 4.

BJORK, David Knuth (byôrk), univ. prof.; b. Stockholm, Sweden, July 19, 1891; s. August Edward and Jenny (Godhe) B.; student Ill. Wesleyan U., 1915-16, Pacific Sch. of Religion, 1916-18; A.B., U. of Calif., 1919, A.M., 1920, Ph.D., 1923; m. Mary Dorthea Miller, 1918; 1 son, David Miller. Came to U.S. 1911, naturalized, 1922. Ordained to ministry M.E. Ch., 1912; teaching fellow, U. of Calif., 1920-22; instr., U. of Calif. at Los Angeles, 1923-26, asst. professor, 1926-32, associate professor, 1932-44, prof. since 1944, chmn. of dept. of history since 1939; dir. Western Fed. Savings & Loan Assn., Los Angeles, 1939-43. Traveling fellow Native Sons of the Golden West in France and Spain, 1922-23; lectured in Sweden, summer 1922; traveling fellow Com. for Relief in Belgium Edn. Foundation for 1938. Decorated Knight of Royal Order of Vasa by King of Sweden, 1944. President Southern California Chapter of American Scandinavian Foundation. Mem. Mediæval Academy of America (mem. bd. councilors), Am. Hist. Assn., Hansischen Geschichtsverein, Swedish Hist. Soc., Danish Hist. Soc., Norwegian Hist. Soc., Soc. for Advancement of Scandinavian Studies, Phi Delta Kappa, Pi Gamma Mu, Phi Gamma Delta. Mason. Clubs: Faculty (Berkeley); Swedish (Los Angeles). Contbr. to various hist. publs. Home: 809 Malcolm Av., Los Angeles, Calif.

BJORK, Irving G., ins. exec.; b. Miller, Ind., Oct. 10, 1900; s. John G. and Hilda (Alden) B.; m. Hazel Rice, Nov. 14, 1927. With comml. banks, 1916-25, Taylor, Ewart & Co., investment bankers, 1925-30; treas. Peoples Securities Co. (all of Chicago), 1930-32; with Conn. Gen. Life Ins. Co., Hartford, since 1932, supervisor city loans, 1943-46, asst. sec., 1946-47, 2d v.p., 1947-49, v.p. since 1949. Mem. pension comm. City of Hartford. Clubs: Hartford, University, Civitan. Home: 18 Woodland Park, Hartford 5. Office: 55 Elm St., Hartford, Conn.

BJORLEE, Ignatius (bê-ôr'lê), educator for the deaf; b. Freeborn County, Minn., Dec. 9, 1885; s. Elias and Karen (Tostenson) B.; student public schs., Northwood, Ia.; B.S., St. Olaf Coll., Northfield, Minn., 1909, LL.D., 1933; M.A., Gallaudet Coll., Washington, 1910, L.H.D., 1943; grad. study, Columbia, 1916-18; m. Cornelia Cleophas, Feb. 19, 1916. Instr. N.Y. Instn. for Instrn. of the Deaf, 1910-18; supt. and prin. Md. State Sch. for the Deaf 1918-55. Chmn. exec. com. Conf. of Execs. of Am. Schs. for the Deaf, 1939-49; sec. Conv. Am. Instrs. of Deaf, 1920-33, pres., 1937-39; pres. Md. State Conf. of Social Work, 1926-27; pres. Francis Scott Key Council Boy Scouts of America, 1925-29; Silver Beaver Award, 1939; chmn. Certification Com. of Teachers and of Training Centers for Teachers of the Deaf, 1932-55; mem. bd. dirs. Gallaudet Coll., 1944—; chmn. Frederick County Branch. Am. Automobile Assn., 1943-55; pres. Frederick Community Chest Inc., 1945-48, gov. 34th Dist. Rotary Internat., 1929-30; chmn. Community Service Com. and mem. Aims and Objects Com. Rotary Internat., 1932-33. Chmn. N.R.A., Compliance Bd., 1933-34; chmn. Police Commn., Frederick, 1941-45; mem. OPA price panel, 1942-46. Mem. 22d Regt. Engrs. N.Y. Nat. Guards, 1913-17. Mem. Am. Assn. to Promote Teaching to Speech to the Deaf, Academy of Political Science, Pi Gamma Mu. Editor of Am. Annals of the Deaf, 1943. Home: 242 S. Market St., Frederick, Md.

BJORNSON, Val (Kristjan Valdimar Bjornson), asso. editor; b. Minneota, Minn., Aug. 29, 1906; s. Gunnar B. and Ingibjorg Augustine (Hurdal) B.; B.A. summa cum laude, U. Minn., 1930; m. Gudrun Jonsdottir, Feb. 20, 1946; children—Helga, Kristin, Jon, Valdimar. Began with father printing trade weekly newspaper Minneota Mascot, 1918, editor, 1925-27, 31-35; radio commentator sta. KSTP, St. Paul-Mpls., 1935-42; editorial writer Mpls. Jour., 1935-36, Mpls. Tribune, 1937-41; asso. editor St. Paul Pioneer Press and Dispatch; Minn. state treas., 1951-55. Former pres., now dir. Minn. chpt. American-Scandinavian Found.; hon. consul for Iceland, Minn., 1942, 47-50. Served with U.S. Navy, Iceland, 1942-46; disch. as lt. comdr. Decorated: Comdr. Order of Falcon (Iceland), 1946; Knight Order of St. Olav, 1st class (Norway), 1949. Mem. Phi Beta Kappa, Delta Sigma Rho, Sigma Delta Chi. Republican. Lutheran. Mason. Home: 2906 Dorman Av., Mpls. 6. Office: St. Paul Dispatch St. Paul 1.

BJURMAN, George D. (burr-man), investment exec.; b. Huntingdon, Pa., Mar. 11, 1906; s. Andrew and Augusta (Bert) B.; B.S., U. Cal. at Berkeley, 1929; m. Dorothy Mary Kuhlmeyer, Oct. 1, 1936; children—Susan A., George Andrew. Investment analyst Wells Fargo Bank & Union Trust Co., San Francisco, 1929-36; trust investmt. officer Bank of Am., L.A., 1936-46; v.p. charge investments Occidental Life Ins. Co. of Cal., Los Angeles, since 1946. Mem. Los Angeles C. of C. (state, local govt. com.), Town Hall. Clubs: Stock Exchange, Bond (Los Angeles). Home: 786 Tortuoso Way, Bel-Air, Los Angeles. Office: 1151 S. Broadway, Los Angeles 15.

BLACET, Francis Edward, educator; b. Greenville, Ill., Feb. 25, 1899; s. Stephen and Rachel (Blacet) B.; A.B., Pomona Coll., 1922, A.M., 1924; Ph.D., Stanford, 1931; m. Kate Merrell, August 7, 1924; children—Ann Louise, Philip Merrell. Instr. chemistry Pomona Coll., 1922-27; instr. Stanford U., 1931-32; from instr. to prof. chemistry U. Cal., Los Angeles, since 1932, chmn. dept. since 1948; ofcl. investigator Nat. Def. Research Com., Northwestern U., 1942-45; cons. Los Angeles Co. Air Pollution Control Dist. since 1948. Awarded Presidential Certificate of Merit, 1948. Mem. Am. Chem. Soc., Faraday Soc., Phi Beta Kappa, Sigma Xi, Phi Lambda Upsilon, Alpha Chi Sigma. Author articles in sci. jours. Home: 849 Harvard St., Santa Monica, Cal. Office: University of California, Los Angeles 24.

BLACHLY, Frederick Frank. ◎ V. 26.

BLACK, Albert Gain. ◎ V. 26.

BLACK, Alvin Percy, educator, san. engr.; b. Blossom, Tex., Aug. 30, 1895; s. Alexander Pere and Rena Estelle (Eades) B.; A.B. cum laude, Southwestern U., Georgetown, Tex., 1917; student Ia. State Coll., Ames, 1922-23, Harvard, 1925-26; Ph.D., U. of Ia., 1933; m. Lillian Virginia Barnes, Sept. 6, 1917; children—Charles Alvin, Virginia Ruth (Mrs. R. E. Reif). Prof. and head dept. of chemistry Wesley Coll., Tex., 1917-18; asst. chemist U.S. Bur. of Standards, 1918-19; asst. prof. chem. engring. U. of Fla., 1919-23, prof. agrl. chemistry, 1923-41, prof., 1941—, head dept., 1949-55, dir. bur. of water research, 1955—; chmn. bd. Black & Assos., Eng. Mem. Nat. Adv. Council Dental Research Council, USPHS; mem. coll. of electors Hall of Fame for Great Ams., N.Y. U.; chmn. study commn. chemistry and chem. engring. So. Regional Edn. Bd. Served with chem. warfare service, AUS, 1918. Mem. Am. Waterworks Assn. (received Fuller award, 1939; nat. dir., 1936-39, pres. 1949-50; Goodell prize 1949), Am. Geophys. Union, Am. Chem. Soc. (chmn. div. water sewage and sanitation, 1937-39), So. Assn. Sci. and Industry (v.p. 1953, pres. 1954), Am. Inst. Chem. Engrs., Brit. Soc. Chem. Industry, Am. Pub. Health Assn., Asociacion Interamericana de Ingenieria Sanitaria, Fla. Engring. Soc., Soil Sci. Soc. of Fla., Fla. Water Works Operators Assn., Fla. Acad. Sci., Fla. Pub. Health Assn. (president 1944), Newcomen Society of North America, Gamma Sigma Epsilon Fraternity, Sigma Xi, Sigma Tau, Alpha Chi Sigma, Phi Kappa Phi, Alpha Zeta, Alpha Epsilon Delta, Alpha Tau Omega. Episcopalian. Clubs: Executives (Gainesville). Contbg. editor, Jour. Chem. Edn., 1924-40. Author of articles profl. jours.; editorial bd. Water Works Engring., The Sanitarian, The Municipal South. Registered cons. engr. Home: 544 N.E. 10th Av., Gainesville, Fla. ☆27

BLACK, Carl B(raham), sales exec.; b. Mt. Pleasant, Pa., Jan. 2, 1904; s. John Roland and Ida (Braham) B.; student Ohio State U., 1921-24; m. Pauline Horlocker, June 19, 1926; children—Barbara (Mrs. J. B. Bloomstrom), Marilyn (Mrs. J. B. Auchterlonie), Carol, Helen. With Standard Steel Spring Co., 1924-53, v.p. sales, 1940-53, dir., 1945-53; v.p., dir. Rockwell Spring & Axle Co., 1953—. Mem. Soc. Automotive Engrs. Republican. Presbyn. Clubs: Detroit, Detroit Athletic, Detroit Golf; Recess, Duquesne (Pitts.). Home: 817 Waddington Rd., Birmingham, Mich. Office: Fisher Bldg., Detroit 2.

BLACK, Charles Lunn, lawyer; b. Hillsboro, Tex., Nov. 7, 1883; s. Thomas Bradbury and Susan (Phillips) B.; ed. U. of Tex., 1906-07; m. Helena Bowman, Mar. 8, 1908; children—Charles L., Elizabeth (Mrs. Robert L. Hatchett, Jr.), Thomas Bowman. Admitted to Tex. bar, 1907; practiced in Hillsboro, 1907-13, Austin, Tex., since 1913; mem. Black and Stayton. Mem. American Bar Assn., Texas Bar Assn., Travis County Bar Assn., Order of Coif (hon.). Home: 1613 Pease Rd. Office: Capital National Bank Bldg., Austin, Tex.

BLACK, C(harles) Warren, business exec.; b. Balt., 1898; s. Charles G. and Laura (Slick) B.; grad. Johns Hopkins, 1917; m. Alice Maxwell, 1927; children—Charles W., Jr., Alice (Mrs. Mangels). With Arundel Corp., Balt., since 1919, previously as asst. chief engr., chief engr., v.p., now exec. v.p., dir. since 1943; v.p., dir. Md. Slag Co., Balt., Arundel-Brooks Concrete Corp., Balt. Served as 2d lt. engrs., ORC, 1919. Mem. Am. Soc. C.E., Am. Soc. M.E. Lutheran. Clubs: Merchants, John Hopkins, Engrs. (Balt.); Propeller; Engrs., The Moles (N.Y.C.). Home: 5218 Springlake Way, Baltimore 12. Office: Pier 2, Pratt St., Balt. 2.

BLACK, Clinton R., Jr., insurance exec.; b. N.Y. City, Oct. 3, 1894; s. Clinton R. and Mary Ella (Prier) B.; student Hotchkiss Sch., 1910-12, Phillips Exeter Acad., 1912-14, Yale Sheffield Sci. Sch., 1915-17; m. Katharine O. Armstrong, Oct. 14, 1923; children—Crawford A., Clinton R. 3d. Pres. C.R. Black, Jr., Corp., C. R. Black, Jr., Corp. of Calif., Black Brokerage Corp., Nat. Ins. Corp.; dir. Republic Steel Corporation, Mfrs. Trust Co., C. J. La Roche Co.; mem. bd. trustees Dollar Savings Bank of New York. Served as ensign, USN, World War I. Awarded Medal of Honor. Republican. Episcopalian. Clubs: Yale; India House; Cloud; Pacific Union; Duquesene; Nat. Golf Links of America; Deepdale Golf; Blind Brook Golf; Graduates (New Haven, Conn.); Links, Yale (N.Y.C.); Cypress Point Golf. Home: 740 Park Av., N.Y.C. 22. Office: 90 John St., N.Y.C. 7.

BLACK, Cyril Edwin, educator; b. Bryson City, N.C. Sept. 10, 1915; s. Floyd Henson and Zarafinka (Kirova) B.; student U. Besancon, 1934-35, U. Berlin, summer 1935; A.B., Duke, 1936; A.M., Harvard, 1937, Ph.D., 1941; m. Corinne Manning, June 30, 1951; 1 son, James Manning. Mem. faculty Princeton, 1939—, instr., 1939, asst. prof., 1946, asso. prof., 1949, prof. history, 1954—; vis. prof. U. Minn., summer 1947, Columbia, 1952, 54, N.Y.U., summer 1953; officer Dept. State, 1943-44, fgn. service auxiliary officer assigned Eastern Europe, 1944-46; mem U.S. delegation UN Commn. Investigation Concerning Greek Frontier Incidents, 1947; adviser, alternate U.S. mem. subcommn. on prevention discrimination and protection of minorities, 1949-52; civilian faculty Nat. War Coll., 1950. Mem. Am. Hist. Assn., Am. Polit. Sci. Assn., Council Fgn. Relations. Author: Establishment of Constitutional Government in Bulgaria, 1943; Twentieth Century Europe: A History (with E. C. Helmreich), 1950. Editor: Challenge in Eastern Europe, 1954. Contbr. articles profl. jours. Home: 22 College Rd., Princeton, N.J.

BLACK, Douglas M., publisher; b. Brooklyn, N.Y., July 24, 1895; s. John William and Flora E. (Blayney) B.; A.B., Columbia Coll., 1916; LL.B. Columbia Law Sch., 1918; m. Maude Bergen; 1 dau., Virginia Bergen. Admitted to N.Y. bar, 1919; mem. Kellogg, Emery & Inness-Brown, 1924-35; mem. Beekman, Bogue, Stephens & Black, 1935-44; pres., dir. Doubleday & Co., Inc., and subsidiaries; dir. Shelter Island Power & Light Co. Trustee Columbia U. Sergt. F.A., U.S. Army, A.E.F., World War I. Mem. St. George's Soc. N.Y., Acad. Polit. Sci. (dir.), Pilgrims of U.S., St. Andrews Soc. of N.Y. Repub. Presbyn. Clubs: University, Down Town Assn., Grolier, Columbia Univ., Century Assn., Coffee House Links, (N.Y.), Yacht (Shelter Island), Golf (Garden City); Augusta (Ga.) Nat. Golf. Home: 1111 Park Av. Office: 575 Madison Av., N.Y.C. 22.

BLACK, Eugene, member of Tax Court of U.S.; b. Blossom, Tex., July 2, 1879; s. Alexander Wesley and Talula Ann (Shackelford) B.; LL.B., Cumberland U., 1905, LL.D., 1937; m. Mamie Coleman, Mar. 15, 1903; children—Margaret, Lyda Gene, Adelle, Rachel, Harold, Barbara. Admitted to Texas bar, 1905, and practiced at Clarksville; mem. 64th to 70th Congresses (1915-29), 1st Texas Dist.; member U.S. Board of Tax Appeals now Tax Court of U.S. since 1929; chairman, 1933-37. Democrat. Methodist. Club: Red River Country. Home: 5206 Colorado Av., N.W. Address: Internal Revenue Bldg., Washington, D.C.

BLACK, Eugene Robert, banker; b. Atlanta, May 1, 1898; s. Eugene Robert and Gussie (Grady) B.; grad. U. Ga., 1917; LL.D. (honorary), University Chattanooga, 1951, Columbia University, 1954; married Susette Heath, Jan. 25, 1930; children—Elizabeth (Mrs. Campbell), Eugene Robert (by former marriage), William Heath. Employed Harris, Forbes & Co., Atlanta, 1931-33, asst. v.p., 1933; with Chase Nat. Bank, N.Y.C., 1933-47, 2d v.p., 1933-37, v.p., 1937-47; exec. dir. for U.S., Internat. Bank for Reconstruction and Development, Wash., 1947-49, pres., chmn. exec. dirs., 1949—. Trustee Oglethorpe U., St. John's Coll., Annapolis, Md. Home: 2325 S. St. N.W. Office: 1818 H St. N.W., Washington.

BLACK, Floyd Henson, educator; b. Bridgeport, Ill., Feb. 2, 1888; s. John Edwin and Ellen Jane (Finlay) B.; A.B., Carson and Newman Coll., Tenn., 1911, LL.D., 1932; studied in Paris, 1913, Southern Bapt. Theol. Sem., Louisville, Ky., 1915-16, U. of Chicago, summer, 1916; S.T.B., Andover Theol. Sem., 1917; S.T.M., Harvard, 1919; m. Zarafinka Kirova, 1914; 1 son, Cyril Edwin. Instr. in English and Latin, Robert Coll., Constantinople, Turkey, 1911-14, prof. Latin, 1919-26; pres. American Coll., Sofia, Bulgaria, since 1926. Pres. Istanbul Am. Coll. (comprising Robert College and Am. Coll. for Girls), 1944-55; mem. bd. mgrs. Admiral Bristol Hospital, Istanbul. Spl. asst. in Fgn. Service Auxiliary of State Dept., Oct. 1942-June 1944; mem. United States Educational Commission in Turkey. Formerly v.p. Bulgarian-Am. Soc.; pres. English Speaking League, Sofia. Mem. Turkish-Am. U. Assn. Conglist. Club: Istanbul Propellor. Lectr. on Bulgarian and Turkish affairs before clubs, schs. and colls. in U.S. Address: care Near East College Assn., 40 Worth St., N.Y. C. 13.

BLACK, Gary, newspaper exec.; b. Balt., Nov. 26, 1914; s. Van Lear and Jessie Augusta (Gary) B.; student Gilman Country Sch., 1934; m. Catharine Bond Jackson, June 10, 1939; children—Gary, Catharine Wilder. Vice chmn. bd. A.S. Abell Co., pubs. Baltimore Sun, since 1950; dir. Fidelity Trust Co., Balt., Fidelity & Deposit Co. of Md., Balt. Trustee Johns Hopkins U.; mem. bd. overseers Goucher Coll.; mem. bd. trustees Gilman Country Sch. Clubs: Maryland (bd. govs.), Green Spring Valley Hunt (Balt.). Home: Stevenson, Baltimore County. Office: Fidelity Bldg., Balt. 1.

BLACK, Henry Montgomery, mech. engr., educator; b. Reinbeck, Ia., May 13, 1907; s. Alexander Melvin and Sarah (Montgomery) B.; B.S., Ia. State Coll., 1929; S.M., Harvard, 1934; Grad. Army Command and Staff Sch., 1942, Army-Navy Staff Coll., 1945; m. Bernice Bernard, Oct. 6, 1936; children—Bruce Bernard, Bernice. Instr. mech. engring., Ia. State Coll., 1929-32; mech. engr. Berlin & Swern, architects, Chicago, 1934-36; asst. mech. engr. Sargent & Lundy, engrs., Chicago, 1936-41; head dept. mech. engring., Ia. State Coll. since 1946; cons. engr. since 1946. Served with Corps of Engrs., U.S. Army, 1941-46; asst. engr. VII Corps, E.T.O., 1943-45; disch. to Res. as col.; mem. Joint Operations Review Bd. (joint chiefs of staff), 1946. Awarded 6 campaign stars, combat troop landing arrowhead (Utah Beach-Normandy), Bronze Star with oakleaf cluster, Legion of Merit, French Croix de Guerre with palm. Mem. Am. Legion, Am. Soc. M.E. (vice chmn Chicago sect. 1938-41), Ia. Engring. Soc. (pres. 1952), Harvard Engr. Soc., Am. Soc. for Engring. Edn., Phi Kappa Phi, Tau Beta Pi, Pi Mu Epsilon, Scabbard and Blade, Cardinal Key, Delta Sigma Phi. Conglist. Club: Rotary. Home: 2819 Ross Rd., Ames, Ia.

BLACK, Howard, publishing exec.; b. Brooklyn, Nov. 6, 1896; s. Loring and Elizabeth (Mahoney) B.; m. Catherine Kelly, Sept. 11, 1922; children—Irene, Thomas, Anne, Deborah. Exec. vice pres. and

dir. Time Inc. since 1949. Clubs: River, Cloud, Madison Square Garden (New York); Round Hill Greenwich, Greenwich Country. Home: Riversville Road, Greenwich, Conn. Office: Time & Life Bldg., Rockefeller Plaza, N.Y. City 20.

BLACK, Howard B., Wyo. atty. gen.; b. St. Paul, July 1, 1895; s. William and Elizabeth (Hemler) B.; LL.B., U. Chgo., 1920; m. Marjorie Alcorn, Apr. 12, 1928; 1 dau., Beverly Ann (Mrs. David H. Dunlap). Admitted to Wyo. bar, practiced in Cheyenne, 1924-51; dep. atty. gen., Wyo., 1951-53, atty. gen., 1953—. Home: 3000 Thomes St. Office: Capitol Bldg., Cheyenne Wyo.

BLACK, Hugo La Fayette, jurist, b. Harlan, Clay County, Ala., Feb. 27, 1886; s. William La Fayette and Martha Ardellah (Toland) B.; ed. pub. schs., Ashland, Ala.; LL.B., University of Alabama, 1906; married Josephine Foster, February 1921 (deceased December 1951); children—Hugo La Fayette, Sterling Foster, Martha Josephine. Began practice at Birmingham, 1907; served as police judge 18 months, 1910-11; solicitor (prosecuting attorney) Jefferson County, Ala., 1915-17; in gen. practice, Birmingham, 1919-27; U.S. Senator from Ala., 2 terms, 1927-37; apptd. asso. justice U.S. Supreme Court, Aug. 1937. Entered 2d O.T.C., Ft. Oglethorpe, Ga., Aug. 3, 1917; commd. capt. F.A.; served in 81st F.A. and as adj. 19th Arty. Brigade. Home: Birmingham, Ala. and Alexandria, Va. Address: Supreme Court Building, Washington, and 619 S. Lee St., Alexandria, Va.

BLACK, James Byers, utilities exec.; b. Sycamore, Ill., May 6, 1890; s. Charles Albert and Olive (Byers) B.; B.S., U. Cal., 1912; m. Katharine McElrath, Mar. 24, 1913; children—James Byers, Charles Alden, Kathryn (Mrs. Joseph W. Burk). Service insp. Gt. Western Power Co., 1912-18, gen. sales mgr., 1918-22, gen. mgr., 1922—, v.p., 1923—; v.p. Western Power Corp., 1926. North Am. Co., 1927-35; chairman of board, director, member exec. com. Pacific Gas & Electric Company, San Francisco, 1935—; director, member executive committee So. Pacific Co., Fireman's Fund Ins. Co.; dir. U.S. Steel Corp., Chem. Bank & Trust Co., Equitable Life Assurance Soc., Del Monte Properties Co., Cal. Pacific Title Ins. Co., Shell Oil Co. Mem. bus. adv. council Dept. Commerce; indsl. advisor U.S. Secretary of Treasury; trustee Nat. Indsl. Conf. Bd. Dir. San Francisco Civic Ballet Assn.; trustee Stanford U., Cal. Palace Legion of Honor; adv. com. Edison Electric Inst., N.Y.C.; adv. council sch. bus. U. Cal. Mem. Musical Assn. San Francisco, Newcomen Soc., Internat. C. of C., Chi Phi, Tau Beta Pi, Golden Bear, Skull and Keys. Republican. Clubs: Links (N.Y.C.); Bohemian, Family, Pacific Union, San Francisco Golf (San Francisco); Cypress Point (Pebble Beach, Cal.). Home: 945 Green St. Office: 245 Market St., S.F.

BLACK, James Hamilton, food manufacturer; b. at Chicago, February 24, 1905; son of James and Maude (Purves) B.; student, University of Ill., 1923-25; Ph.B., U. of Chicago, 1927; m. Margaret Harrington, Feb. 21, 1935; children—Susan Purves, James Hamilton, Jr., Cathleen Prunty. With prodn. dept., Pullman Car Works, Chicago, 1927-30; asst. to gen. mgr., canned foods buyer, Franklin MacVeagh & Co., Chicago, 1930-31; v.p. and dir. United Buyers Corp., Chicago, 1931-34; v.p., gen. mgr., dir. William Edwards Co., Cleveland, 1935-37; pres. and dir. United Buyers Corp., 1938-42; gen. mdse. mgr., Sprague Warner Div., Sprague Warner-Kenney Corp., Chicago, 1942-43; v.p., dir. Consol. Grocers Corp. and gen. mgr. Sprague Warner Div., 1943-46, pres. 1946-48, resigned 1948; pres., dir. Martin Food Products, Inc., 1949; chmn. bd. King-Fuller, Inc., 1949; now pres., dir. James H. Black Co., Chgo.; v.p., dir. Hines-Park Foods, Inc., Ithaca, N.Y. Mem. Nat. Am. Wholesale Grocers Assn., A.I.M.; Delta Kappa Epsilon. Clubs: Food Products, Union League, Asparagus, South Shore Country (Chgo.). Home: 2532 E. 72d Pl., Chgo. 49. Office: 308 W. Washington St., Chgo. 6.

BLACK, James Harvey, physician; b. Huntington, W.Va., Mar. 27, 1884; s. John Adam and Mary Nancy (Murphy) B.; student Southwestern U., 1900-02, Coll. of Physicians and Surgeons, Atlanta, 1903-05; M.D., Southern Methodist U., Dallas, 1907; m. Aileen Patton, Sept. 4, 1913; children—Emily Anne, Lois (Mrs. Jack W. Crosland, Jr.). Interne St. Paul Hosp., Dallas, 1906-07; pvt. practice of medicine, Dallas, 1907-50, practice limited to allergic diseases since 1937; prof. bacteriology and pathology, Southern Methodist Univ. Med. Sch., 1907-15, dean, 1914-15; prof. bacteriology and preventive medicine, Baylor Univ. Med. Sch., 1915-21, prof. preventive medicine, 1921-36, prof. clinical medicine, 1936-43; prof. clin. medicine, Southwestern Med. Coll., Dallas, 1943, now cons. medicine. Diplomate Am. Bd. Internal Medicine. Fellow Am. Acad. Allergy, A.A.A.S.; Am. Public Health Assn., Am. Coll. Physicians; mem. Newcomen Soc., Tex. Philos. Soc.; A.M.A. (chairman sect. of pathology and physiology, 1931-32), Am. Soc. Clin. Pathologists (pres., 1929-30), Assn. for the Study of Allergy (pres., 1934-35), N.Y. Acad. Sci., Kappa Alpha. Presbyn. Mason. Clubs: Dallas Town and Gown, Dallas Athletic. Author: Practice of Allergy (with W. T. Vaughan), 1948. Editor, sect. on allergy, Biological Abstracts, since 1942. Mem. editorial bd., Journal of Allergy since 1945. Home: 3624 Princeton Av., Dallas 5. Office: 1719 Pacific Av., Dallas 1.

BLACK, John Donald, economist; b. Jefferson County, Wis., June 6, 1883; s. Robert and Margaret (Scott) B.; grad. Normal Sch., Oshkosh, Wis., 1905; B.A., U. of Wis., 1909, M.A., 1910, Ph.D., 1918; m. Nina Van Steenberg, June 23, 1917; children—John Donald (dec.), Guy, Margaret, Alan. Teacher high sch., Rice Lake, Wis., 1905-07; instr. rhetoric, Western Reserve U., 1910-11; instr. and asst. prof. rhetoric, Mich. Coll. of Mines, 1911-15; instr. economics, U. of Wis., 1917-18; prof. agrl. economics, U. of Minn., 1918-21, chief of div., 1921-27; prof. economics, Harvard, since 1927; chief economist, Fed. Farm Bd., 1931-32; cons. specialist, Bur. Agrl. Econ., U.S. Dept. Agr., 1922. Chmn. advisory com. on agr., Social Science Research Council, 1930-33; mem. agrl. research policy com. and mobilzn. bd. U.S. Dept. Agr., 1949-53, food and nutrition bd. Nat. Research Council, 1941-54; cons. economist War Food Adminstrn., 1943, T.V.A., 1940—, Foreign Operations Adminstrn., 1954-55; mem. adv. com. on econs. and marketing FAO. Recipient Nat. Planning Assn. Certificate of extraordinary achievement, 1951. Mem. Am. Econ. Assn. (pres.), Am. Farm Econ. Assn. (pres. 1932), Am. Population Assn., Phi Beta Kappa, Alpha Zeta, Alpha Gamma Rho. Conglist. Author: Introduction to Production Economics, 1926; Agricultural Reform in the United States, 1929; Production Organization, 1929; The Dairy Industry and the AAA, 1935; Parity, Parity, Parity, 1942; Food Enough, 1943; A Food and Nutrition Program for the Nation, 1944; Federal-State-Local Relations in Agriculture, 1949; The Rural Economy of New England, 1950; Economics for Agriculture, 1952; also joint author: Three Years of the AAA, 1937; Agricultural Index Numbers, 1938; Farm Management, 1947; Future Food and Agriculture Policy, 1948; Sugar: Produce or Import? 1947; Federal-State-Local Relations on Agriculture, 1948; Interregional Competition in Agriculture, 1951; Planning One Town: Petersham in Central Massachusetts, 1952; Economics of Agriculture for India, 1954. Editor Social Sci. Research Council Series on scope and method of research in agrl. econs. and rural sociology; Nutrition and Food Supply: The War and After (Am. Acad. Polit. and Social Science), 1943. Home: 12 Lambert Rd., Belmont, Mass.

BLACK, John McLean, telephone exec.; b. Pasadena, Calif., Dec. 2, 1899; s. James Robert and Christine Adina (MacLean) B.; ed. pub. schs. of Pasadena; student Mare Island Officers Training Sch., 1918-19; m. Mildred Celia Edwards, Aug. 11, 1923; children—John M., Marilyn M. Salesman Home Telephone & Telegraph Co., Pasadena, 1921-27, comml. mgr., 1927; div. sales mgr. The Pacific Tel. & Tel. Co., 1927-33, dist. comml. mgr., 1933-38, gen. comml. agt., 1938-42, comml. operations engr. San Francisco, 1942-43, asst. vice pres., 1943-48, vice pres., gen. mgr., 1948-49, v.p. personnel, 1949-51; vice pres. Bell Tel. Co. of Nev., San Francisco, 1948-51; v.p. operations Southwestern Bell Telephone Co., St. Louis, 1951—, also dir.; dir. Boatmen's Nat. Bank of St. Louis. Mem. San Francisco Safety Council, dir., 1948-50; dir. St. Louis Met. YMCA. Mason (Shriner). Clubs: Noonday, Racquet (St. Louis); Bellerive Country (St. Louis County). Home: 18 Godwin Lane, Ladue 17, Mo. Office: 1010 Pine St., St. Louis 1.

BLACK, Kenneth Chapman, architect; b. Cedar Springs, Mich., Dec. 23, 1901; s. Lee and Nellie Manley (Chapman) B.; B.Arch., U. Mich., 1925; George G. Booth traveling fellow architecture, Am. Acad., Rome, Italy, 1925-26; m. Marie C. MacKenzie, Dec. 27, 1929; 1 son, Duncan MacKenzie. Archtl. designer James Gamble Rogers, N.Y.C., 1926-30; jr. partner Lee Black & Kenneth C. Black since 1930. Mem. Lansing Bd. Park and Cemetery Commrs., 1932-33; sec. Lansing City Plan Comm., 1933-39; mem. Mich. Planning Commn., 1939-46. Fellow A.I.A. (dir. Det. chpt. 1940-42, Gt. Lakes dist., 1947-50); mem. Mich. Soc. Architects (pres. 1938-40), Lansing C. of C. (pres. jr. sect. 1933-34, dir. sr. sect. 1937-40), Mich. Jr. C. of C. (dir. 1934-35), Mich. Engring. Soc., Mich. Acad. Sci., Arts and Letters, Nat. Assn. Housing Ofcls., Nat. Assn. Planning Ofcls. Clubs: City (dir. 1949-52), Country (dir. 1948-54), Automobile (Lansing). Home: 1717 W. Lenawee St., Lansing 15. Office: Capitol Savings and Loan Bldg., Lansing 68, Mich.

BLACK, Kenneth E(ugene), ins. exec.; b. Rockaway, N.Y., May 15, 1904; s. Milton John and Elizabeth J. (Munson) B.; student pub. schs. Rockaway; m. Ethel Johnson, 1928; children—Janet, Peter. Employed Liberty Mut. Ins. Co., 1924-29, D.F. Broderick Corp., 1929-42; joined Home Ins. Co., 1942, v.p., 1950, dir., 1951—, pres., 1954—; pres., dir. Home Indemnity Co.; dir. Atlantic Coast Line R.R. Co.; trustee Harlem Savs. Bank, Ins. Soc. of N.Y. Home: Fox Run Lane, Greenwich, Conn. Office: 59 Maiden Lane, N.Y.C. 38.

BLACK, Malcolm Stuart, business exec.; b. Bklyn., Apr. 29, 1894; s. Alexander and Elizabeth (Helmle) B.; B.S., St. Lawrence U., 1916; grad. student N.Y.U.; m. Ruth Atwood, June 12, 1919; children—Elizabeth Atwood (Mrs. Elmer Dean Cooper), Jean MacCrae (Mrs. Edward W. Crutchley). Statistician Hemphill, Noyes & Co., 1916-20; asst. to pres. Nat. Cloak & Suit Co., 1920-26; v.p., dir. Butterick Pub. Co., N.Y.C., 1926-30; treas., sec., dir. Bliss Fabyan & Co. Inc., 1930-40; sec., treas., dir. Union Bag & Paper Corp. since 1940. Served as 1st lt. 91st Inf. Div., U.S. Army, 1917-19, also asst. to Chief of Finance, Gen. Staff, Washington. Recipient St. Lawrence U. Alumni citation, 1949. Mem. Am. Soc. Corporate Secs., Inc. (dir. 1951-54, member exec. com. 1952-53, vice pres. N.Y. group 1954-55), St. Lawrence U. Asso. Alumni Beta Theta Pi (trustee, pres.), Beta Theta Pi. Unitarian. Clubs: Univ., Mchts. (gov., treas.) (N.Y.C.); Orange Lawn Tennis (gov., pres.) (South Orange, N.J.). Home: 356 Forest Rd., South Orange, N.J. Office: 233 Broadway, N.Y.C. 7.

BLACK, Max, educator; b. Baku, Russia, Feb. 24, 1909; s. Lionel and Sophia (Divinska) B.; B.A., Queens Coll., U. of Cambridge, 1930; student U. of Göttingen, 1930-31; Ph.D., U. of London, 1939; m. Michal Landsberg, Aug. 21, 1933; children—Susan Naomi, Jonathan. Came to U.S., 1940, naturalized, 1948. Lectr., tutor U. of London Inst. Edn., 1936-40; prof. philosophy U. Ill., 1940-46; became prof. philosophy Cornell, 1946, Susan Linn Sage prof. philosophy, 1954—; visiting prof. U. Washington, 1951-52. Guggenheim fellow, 1950-51. Mem. Am. Philos. Assn. (v.p. 1953), Aristotelian Soc., Assn. Symbolic Logic. Author: Philosophical Studies (with others), 1948; Science and Civilization (with others), 1949; Language and Philosophy, 1949; The Nature of Mathematics, 1950; Critical Thinking (rev. edit.), 1952; Translations from the Philosophical Writings of Gottlob Frege (with P. T. Geach); Problems of Analysis, 1954. Editor: Philosophical Analysis, 1950; co-editor Jour. of Symbolic Logic, 1946-51, the Philos. Rev., 1946—. Home: 971 E. State St., Ithaca, N.Y. ★27

BLACK, Myron L., fgn. service officer; b. Rochester, N.Y., Sept. 24, 1906; s. A. William and Anna (Liberman) B.; student Phillips Exeter, 1922-23; A.B., Harvard, 1927; married. Exec. sec. Am. C. of C. for the Levant and editor of the Levant Trade Rev., Istanbul, 1927-28; mem. exec. staff 1st Inter Civil Aeronautics Conf., Washington, 1928; asst. trade commr. and comml. agt. U.S. Dept. of Commerce, Washington, Wellington, N.Z. and N.Y. City, 1928-37; spl. fgn. rep. Isbrandtsen S.S. Co., N.Y. City, 1937-44; sec. Danish Shipping Commn., N.Y. City, 1940; mem. War Shipping Adminstrn., State Dept. Mission to S.A., 1942; field dir., div. fgn. service War Shipping Adminstrn., 1942-44; mem. Anglo-Am. Shipping and Ports Mission to Africa and the Middle East, 1942; dir., field operations staff Fgn. Econ. Adminstrn., 1944-45, spl. rep. to Denmark and spl. asst. to Am. Minister to Denmark, 1945; became adviser on shipping for Mediterranean area, Am. Embassy, Rome, 1st sec. and consul Am. Embassy, Rome, 1948-50, Am. Embassy, Colombo, Ceylon, 1950; consul gen. Halifax, N.S., 1953-54; counselor United States Embassy, Ottawa, Ont., 1954—. U.S. del. 1st session Prov. Maritime Consultative Council, Paris, 1947; spl. adviser Am. Miss. Aid to Greece, Athens, 1947-50; adviser U.S. del U.N. Maritime Conf., Geneva, 1948, Tri-Partite Maritime Commn., London, 1947. Office: care Fgn. Service Mail Room, U.S. Dept. of State, Washington 25.

BLACK, Norman David, Jr., newspaper pub.; b. Grand Forks, N.D., Mar. 27, 1913; s. Norman David and Cora (Powers) B.; student Univ. of N.D., 1933-34; B.S.C., Northwestern Univ., 1935; m. Margaret Jane Shotwell, Oct. 20, 1937; children—Nancy Jane, Mary Margaret. In newspaper bus. since 1935; pub. The Fargo (N.D.) Forum since 1944; vice pres. and treas. Forum Publishing Company, 1944-51, president since 1951; dir., sec.-treas. WDAY, Inc. since 1944; pres. Dakota Photo engraving Co. Mem. Sigma Chi, Delta Sigma Pi, Sigma Delta Chi. Republican. Roman Catholic. Elk. Club: Rotary. Home: 1618 Eighth St. S. Office: 101 Fifth St. N., Fargo, N. D.

BLACK, Robert Duncan, mfg. exec.; b. White Hall, Md., Dec. 5, 1896; s. Samuel W. and Alice (Duncan) B.; student Northeastern Coll., Boston, 1915-17; m. Eleanor Watts, June 15, 1921; children—Brice (Mrs. Walter H. Bramman), Jean (Mrs. Thomas G. McCausland), Joyce (Mrs. Robert J. Franke). With Black & Decker Mfg. Co., 1917—, successively factory worker, staff sales office, Phila. br. mgr., advt. mgr., sales mgr., v.p. and sales mgr., v.p. in charge sales, v.p., exec. v.p., 1954—, dir.; dir. Fidelity-Balt. Nat. Bank & Trust Co. Trustee Goucher Coll. Mem. Balt. Assn. Commerce (dir.). Home: 100 W. Belvedere Av., Balt. 10. Office: Towson 4, Md.

BLACK, Robert Fager, pres. White Motor Co.; b. Harrisburg, Pa., Nov. 2, 1889; s. Alfred T. and Mary Elizabeth (Fager) B.; grad. Mercersburg (Pa.) Acad., 1907; student Princeton, 1907-10; m. Fredonia Frazer, Jan. 12, 1926; children—Robert Fager, Barbara, Elizabeth Frazer, David Fulton. Factory worker, 1910; salesman, Mack Truck Co., Inc., N.Y. City, 1912-16, branch mgr., 1916-18, div. mgr., 1919-21; v.p. Mack Internat. Motor Truck Co., N.Y. City, 1921-30; pres. Brockway Motor Co., N.Y. City, 1930-35; pres. White Motor Company, Cleveland, Ohio, since 1935; director of the Cleveland (Ohio) Electric Illuminating Company, Interlake Steamship Co., Medusa Portland Cement Company. Member board trustees Ohio State University, Society for Savings, Univ. Hospital Cleveland. Enlisted in 23d Engrs., U.S. Army, 1918; commd. 2d lt. and 1st lt.; served with A.E.F. 18 mos. Lutheran. Clubs: Union, Kirtland Country, Tavern, Chagrin Valley Hunt (Cleveland); Princeton (N. Y. City); Princeton (Phila.); Tiger Inn, (Princeton, N.J.). Home: 13901 Shaker Blvd., Cleve. 20. Office: White Motor Co., Cleve.

BLACK, Rodney E(lmer) ◎ V. 27.

BLACK, S(amuel) Bruce, insurance; b. Fort Atkinson, Wis., Mar. 8, 1892; s. Robert B. and Margaret (Scott) B.; student Ripon (Wis.) Coll., 1908-10; A.B., U. of Wis., 1913; LL.D. (honorary), University of Maine, 1949; married Adele Bergner, 1917; children—Robert Bruce, Wallace Gordon, Donald Thomas. Asst. statistician, Industrial Comm. of Wis., 1913-15; actuary Am. Mut. Liability Ins. Co., 1915-17; treas. Liberty Mut. Ins. Co., 1917-19, v.p. and actuary, 1919-22, v.p. and gen. mgr., 1923-24, pres. since 1924; v.p. and treas. Liberty Mutual Fire Insurance Co., 1923-24, v.p. and gen. mgr., 1925-41, pres. since 1942; dir. and mem. exec.com. Boston Mfrs. Mutual Fire Ins. Co.; dir., mem.

finance com., Mutual Boiler Ins. Co.; dir. Boston Edison Co. Dir. Mass. Guernsey Breeders Association; trustee National Safety Council, Eastern States Exposition. Member Northeastern U. Corp., Fellow Am. Acad. Arts and Scis.; mem. Nat. Assn. Mut. Casualty Cos. (ex-pres.; mem. bd. govs.) Am. Mut. Alliance (pres.), Nat. Assn. Mut. Automotive Ins. Cos. (ex-pres.), Casualty Actuarial Soc. America (charter mem.), Artus (U. of Wis.), Newcomen Soc. of England, Am. Guernsey Cattle Club. Clubs: Union, Algonquin, Commercial, Waban Neighborhood, Brae Burn Country. Home: 180 Kent Rd., Waban, Mass. Office: 175 Berkeley St., Boston 17.

BLACK, S(imeon) Rexford, lumber exec.; b. Flint, Mich., Apr. 30, 1894; s. Edward D. and Bertha (Billings) B.; B.S., U. Mich., 1916; m. Mary Talbot Getty, Dec. 2, 1933; children—Rexford Edward, Carolyn Mary. Mgr. Cal. Forest Protective Assn., 1924-43; v.p. Weyerhaeuser Sales Co., 1943-47; sr. v.p. Ga.-Pacific Plywood Co., 1947-53; v.p., gen. mgr. Tri-State Plywood Co.; past chmn. bd. C. D. Johnson Lumber Corp.; past pres. Springfield Plywood Corp., Acme Door Corp., Whatcom Timber Co. Chmn. Cal. State Bd. Forestry, 1932-34. Mem. Soc. Am. Foresters. Mason (Shriner). Home: 942 Campbell Av., Los Altos, Cal. Office: P.O. Box 282, Santa Clara, Cal.

BLACK, Walter Joseph, pub.; b. Brooklyn, May 12, 1893; s. Loring M. and Elizabeth (Mahoney) B.; A.B., Fordham U., 1915, LL.D., 1949; m. Elsie A. Jantzer, Nov. 6, 1918; 1 son, Theodore M. Sec. to Col. G. Harvey, 1916-20; dept. mgr. P. F. Collier & Sons, 1920-23; established own pub. firm Plymouth Pub. Co., N.Y. City, 1923; pres. Walter J. Black, Inc., since 1928, Classics Club since 1941, Detective Book Club since 1942; gen. partner Black's Readers Service Co. since 1949. Roman Catholic. Clubs: Union League, University, Players. Home: 12 Old Sands Light Rd., Sands Point, L.I. Office: Northern Blvd., Flower Hill, Roslyn, L.I., N.Y.

BLACK, William MacNaughton, mfg. exec.; b. Pender, Neb., Mar. 25, 1892; s. Thomas P. and Luella M. (McNaughton) B.; student Chgo. U., 1910; m. Margaret Marian Fox, Aug. 25, 1917. Joined Am. Brake Shoe Co., 1912, v.p. since 1942, in charge sales relations all divs. since 1952; pres. Am. Manganese Steel div., 1940-52, Electro-Alloys div., Elyria, O., 1951-52; dir. 6901 Oglesby Av. Apt. Bldg. Corp. Mem. Mfrs. Assn. Chgo. Heights (Ill.). Clubs: Olympia Fields (Ill.) Country; Chicago, Athletic, South Shore Country (Chgo.). Home: 6901 S. Oglesby Av. Office: 109 N. Wabash Av., Chgo.

BLACK, Witherbee, jewelry exec.; b. N.Y.C., 1879; s. Robert C. and Mary Grace (Witherbee) B.; student Princeton, 1901; m. Ethel French, Mar. 7, 1931. Joined Black Starr & Frost-Gorham, Inc. (now Black Starr & Gorham), N.Y.C., 1901, pres. since 1912; pres. Glorietta Oil Corp. Dir. Fifth Av. Assn., Jewelers Assn. of N.Y., Hundred Year Assn. Clubs: Racquet and Tennis, Leash, Princeton, Westminster Kennel, 24 Karat. Home: 470 Park Av. Office: Fifth Av. corner of 48th St., N.Y.C.

BLACKALL, Frederick Steele, Jr., manufacturer; b. Roselle, N.J., Nov. 26, 1896; s. Frederick Steele and Bertha (Brown) B.; B.A., Yale, 1918; grad. U.S. Naval Acad., 3d Res. Officers Sch., 1918; S.B., Mass. Inst. Tech., 1922; Sc.D. (hon.), Clarkson Coll. Technology, 1954; m. Hazel White, Aug. 19, 1922. Entered employ of The Taft-Peirce Mfg. Co., Woonsocket, R.I., May 1922, became vice pres. and gen. mgr., 1929, pres., treas., 1933—; mem. R.I. bd. Liberty Mutual Ins. Co.; propr. Orchard House Farm, Cumberland Hill, R.I.; director, member executive committee Fed. Res. Bank of Boston; dir. Homelite Corp., Port Chester, N.Y., Woonsocket Rubber & Plastics Products Co. (R.I.), N.E. Transportation Co., Am. Research and Development Corporation. Served in U.S.N.R.F. and U.S. Navy as ensign, 1917-18. Pres. Woonsocket Hosp.; past pres. N.E. Council; v.p. R.I. Pub. Exp. Council; trustee Woonsocket Taxpayers Assn.; former mem. Corp. M.I.T.; mem. Gage Industry Adv. Com., U.S. Army Indsl. Coll., Am. Gage Design Com. (chmn. editorial com., mem. standing com.). Fellow Am. Soc. M.E. (pres. 1952-53); member National Machine Tool Builders Assn. (pres. 1951-52), American Society for Metals, American Society Tool Engineers, Engineers Joint Council (director, mem. exec. com.), Am. Enterprise Assn. (trustee), Providence Eng. Society, Army Ordnance Assn., Newcomen Society, Sigma Alpha Epsilon, Theta Tau. Mason. Clubs: Agawam Hunt, Hope (Providence, Rhode Island); Detroit Athletic; Yale (New York City); Stone Horse Yacht (Harwich Port, Mass.). Author: Price Control in the Machine Tool Industry, 1952; articles for magazines, newspapers, technical and trade journals. Author original text, Report of the American Gage Design Committee, pub. by U.S. Bur. Standards, 1930, editor all subsequent edits. Home: "Orchard House," W. Wrentham Rd., Cumberland Hill, R.I.; (summer) "The Lighthouse," Harbor Rd., Harwich Port, Mass. Office: The Taft-Peirce Mfg. Co., Woonsocket, R.I.

BLACKBIRD, W. H., asso. justice Supreme Ct. of Okla. since 1953.*

BLACKBURN, Frederick George, banker; b. Pitts., Mar. 11, 1892; s. William W. and Harriet (Bloom) B.; A.B., Yale, 1914; B.S., Carnegie Inst. Tech., 1928; m. Madelaine F. Walton, June 2, 1923 (dec. Sept. 28, 1945); children—Madelaine W. (Mrs. E. S. Lewis), Harriet Elizabeth (Mrs. Moses Taylor); m. 2d, Maxwell D. Church Blair, Oct. 24, 1947. Metallurgist Carnegie Steel Co., 1915-29; partner Moore, Leonard & Lynch, 1929-32; v.p. City Deposit Bank & Trust Co., 1932-35, pres., 1935; v.p. Union Trust Co. of Pittsburgh, 1935-46, Mellon Nat. Bank and Trust Co., 1946—; dir. Elliott Co., Union Title Guaranty Co., Haugh & Keenan Storage & Transfer Co. Trustee Carnegie Inst., Carnegie Inst. Tech., Pa. Coll. for Women. Mem. Carnegie Hero Fund Comm., adv. bd. Salvation Army. Served as 1st lt. U.S. Army F.A., 1917-19. Mem. Phi Beta Kappa, Alpha Delta Phi, Wolf's Head (Yale). Republican. Presbyn. Clubs: Pittsburgh Golf, Fox Chapel Golf, Rolling Rock, Duquesne (Pitts.); Chicago. Home: 1055 Devon Rd., Pitts. 13. Office: Mellon Sq., Pitts. 22.

BLACKBURN, James E(dward), Jr., publisher; b. Troy, N.Y., Jan. 6, 1902; s. James E. and Alice (Mead) B.; M.E., Rensselaer Poly. Inst., 1923; m. Harriet Nash, Oct. 20, 1926; children—Joan Elisabeth, Nancy. Vice pres. McGraw Hill Pub. Co.; dir. McGraw Hill Pub. Co., Inc., McGraw Hill Internat. Co., Audit Bur. Circulation. Trustee Rensselaer Poly. Inst. (recipient Alfred Fox Demers medal for outstanding service). Mem. Am. Soc. M.E., N.Y. Acad. Scis. Republican. Conglist. Clubs: Engrs. (N.Y.C); Glen Ridge Country, Shelter Island Yacht, Gardiner's Bay Country. Home: 40 Elston Rd., Upper Montclair, N.J. Office: 330 W. 42d St., N.Y.C.

BLACKBURN, John Simpson, labor union exec.; b. Lyndhurst, N.J., Oct. 5, 1907; s. John S. and Jane Augusta (Brinkerhoff) B.; student pub. schs. N.J.; m. Ethel Winifred Haddon, Sept. 10, 1932; 1 son, Bruce John. Office boy Nat. City Bank, N.Y. City, 1923; fly boy and apprentice lithographic industry, 1925; joined Amalgamated Lithographers Am., 1927, sec. local 1, 1939, v.p., 1942, pres., 1942-48, internat. pres. since 1949; councillor Internat. Bd. Amalgamated Lithographers, 1943; del. A.F. of L. Conv., 1943; mem. exec. bd. C.I.O., 1948; dir. Union Labor Life Ins. Co. Presbyn. (ruling elder Presbyn. Ch. U.S.A.). Home: 252 Marlboro Rd., Wood Ridge, N.J.

BLACKBURN, K. Wilde, lawyer; b. W. Belle Vernon, Pa., May 28, 1906; s. James Edward and Emma (Nabors) B.; A.B., Temple U., Phila., 1929; LL.B., U. of Pa., 1932; m. Clara Elizabeth Allen, May 25, 1940; children—James Wilde, Carla Jean. Gen. practice of law, Wilmington, Del., 1933-35; atty. Rural Electrification Administrn., Washington, D.C., 1935-41, solicitor's office U.S. Dept. of Agr., 1941-43; atty. solicitor's office, legal work of Commodity Credit Corp. and Farm Security Administrn., U.S. Dept. of Agr., 1943-45; asso. solicitor in charge of farm security, U.S. Dept. of Agr., and asso. solicitor charge rural electrification, 1945-54, asso. solicitor agri. credit, 1954—. Episcopalian. Mason. Home: 4207 S. 36th St., Arlington, Va. Office: Solicitor's Office, U.S. Dept. of Agr., Washington 25. Died Dec. 21, 1954.

BLACKBURN, Merrill Mason, patent lawyer; b. Winneshiek County, Ia., Jan. 7, 1876; s. William and Cynthia Abbie (Converse) B.; Ph.B., Grinnell (Ia.) Coll., 1901; LL.B., and M.P.L., Georgetown U., 1914; spl. course in patent law, George Washington U., 1914-15; m. Charlotte Emma Shedd, June 18, 1904; children—Arthur Duncan (dec.), Margaret Spence (dec.), William Converse, Cynthia Elizabeth (dec.). High sch. teacher and prin., 1901-06; computer, Coast and Geodetic Survey, Washington, D.C., 1906-08; admitted to practice in fed. and dist. courts of D.C., Ia. and Ill., Supreme Court of U.S.; examiner U.S. Patent Office, 1908-19; asso. with Parkinson & Lane, Chicago, 1919-24; head of own office in Davenport, Ia., since 1924; patent law counsel for many corps. Mem. Ia. State and Scott County (Ia.) bar associations, American Bar Association, American Patent Law Assn. Republican. Congregationalist. Clubs: Rotary (Davenport, Ia.); Scott County Republican. Home: 2519 Pershing Av. Office: Davenport Bank Bldg., Davenport, Ia.

BLACKBURN, Robert Royce, utilities exec.; b. Sutton, Neb., Mar. 27, 1901; s. Robert Asbury and Eleanor (Royce) B.; LL.B., U. So. Cal., 1928; m. Helen Beach, June 1, 1929; children—Antoinette, Robert Royce. Joined So. Cal. Gas Co., Los Angeles, 1921, v.p. since 1948, sec. since 1942, dir. since 1948. Industry mem. Region 12, W.S.B. Mem. Mchts. and Mfrs. Assn. (dir.), Am. and Pacific Coast gas assns. Republican. Protestant. Mason. Rotarian. Home: 1630 Glorietta Av., Glendale 8, Cal. Office: 810 S. Flower St., Los Angeles 54.

BLACKBURN, Thomas Welch. ⓒ V. 26.

BLACKETT, Hill, bus. exec.; b. Juneau, Alaska, Mar. 13, 1892; s. Charles S. and Alice Rachel (Hill) B.; ed. U. of Chicago, 1911-15; m. Gladys Waterman, June 26, 1917; children—Priscilla Alden, Hill. Began as copy writer with Lord & Thomas (advertising), Chicago, 1915; v.p. Blackett-Sample-Hummert, Inc. (advt. agy.), 1923-44; mgr. Hill Blackett & Co., 1944-49; mgr. Grant Advt. since 1950. Rep. nat. committeeman Ill., 1939. Mem. Kappa Sigma. Clubs: Chicago, Racquet, Indian Hill. Home: 39 Locust Rd., Winnetka, Ill. Office: 919 N. Michigan Av., Chgo. 11.

BLACKETT, Patrick Maynard Stuart, physicist, educator; b. London, Eng., Nov. 18, 1897; s. Arthur Stuart and Caroline (Frances) B.; grad. Royal Naval Colls., 1914; student Magdalene Coll., 1919-23; fellow King's Coll., 1923-33; D.Sc. (hon.), New Delhi U., 1947, U. of Strasbourg, 1947, U. of Reading, 1948, Queen's U., Belfast, 1953, Cambridge, 1954; LL.D. Glasgow 1955; m. Costanza Bayon, Mar. 17, 1924; children—Giovanna, Nicolas Maynard. Prof. physics Birkbeck Coll., 1933-37; Langworthy prof. physics, U. of Manchester, 1937-53, pro-vice chancellor, 1950-52; prof. physics Imperial Coll. Sci. and Tech. of University of London, 1953—. Served in Royal Navy, 1914-19, lt. 1919. Awarded Royal medal, Royal Soc., 1940; Am. medal of Merit, 1947; Nobel Laureate for physics, 1948. Fellow Royal Soc.; mem. Inst. France, Acad. Scis., Berlin Acad. Sci. Club: Athenaeum (London). Author: Military and Political Consequences of Atomic Energy, 1948. Home: 48 Paultons Sq., London S.W. 3, Eng.

BLACKIE, William, mfg. exec.; b. Glasgow, Scotland, 1906; s. William and Catherine (Hyne) B.; m. Florence M. Hewens, Aug. 7, 1934; 1 son, Bruce L. Chartered accountant's apprentice, Glasgow, Scotland, 1924-29; staff Price, Waterhouse & Co., C.P.A.'s, Chgo., 1930-39; controller Caterpillar Tractor Co., Peoria, Ill., 1939-43, v.p., 1943-54, in charge accounting, merchandise, traffic and order depts., 1950, exec. vice president, 1954—, adminstrv. coordinator plants at Joliet, Ill., San Leandro, Cal., Coalville, Eng., York, Pa.; exec. v.p. 1954—; chmn. bd. Caterpillar of Australia, Caterpillar Tractor Co., Ltd., Eng.; mem. bd. Trackson Co., Milw. C.P.A., Ill., Wis. Mem. Am. Inst. Accountants, Nat. Assn. Cost Accountants, Chartered Accountants Scotland. Home: Peoria. Office: Caterpillar Tractor Co., Peoria 8, Ill.

BLACKIE, W(illiam) M(cAlister), business exec.; b. Nashville, Tenn., May 24, 1904; s. George F. and Medora (McAlister) B.; B.E. summa cum laude, Vanderbilt U., 1925; m. Van Meter Proctor, June 10, 1926; children—Martha Van Meter (Mrs. Henry M. Bailey, Jr.), William McAlister. Office mgr. Gen. Shoe Corp., Nashville, 1928-31, sec. treas., 1932-36, v.p., dir., 1936-54, exec. v.p., 1954—; pres., dir. Gen. Retail Corp., 1948—, W. L. Douglas Shoe Co., Nisley Shoe Co.; dir. 3d Nat. Bank, Berland Shoe Co., I. Miller. Dir. Nashville YMCA. Mem. Nat. Assn. Shoe Chain Stores, Beta Theta Pi. Presbyn. Clubs: Belle Meade Country, Cumberland, Colemere. Home: Brentwood, Tenn. Office: General Shoe Bldg., Nashville.

BLACKISTON, Henry Curtis, lawyer; b. Hampton, Va., Oct. 11, 1909; s. Henry Curtis and Mary (Marrow) B.; grad. Episcopal High Sch., Alexandria, Va. 1928; B.S., Princeton, 1932; LL.B., Harvard, 1935; m. Elizabeth Parker Nugent, June 28, 1932; children—Henry Curtis, III, George Howland. Admitted to N.Y. bar, 1935; asso. Lord, Day & Lord, N.Y.C., 1935-43, 46-49, mem. firm, 1949—. Mem. Internat. Maritime Com., Antwerp, Belgium. Served from lt. (j.g.) to lt. (s.g.), USNR, 1943-46. Mem. Maritime Law Assn. U.S. (sec. 1950-54, exec. com. 1954—), Am. Bar Assn., Assn. Bar City of N.Y. (chmn. admissions com. 1954-55), Maritime Assn. Port of N.Y. Episcopalian. Clubs: Ivy (Princeton, N.J.); Down Town Assn., Church (N.Y.C.). Home: 1088 Park Av., N.Y.C. 28. Office: 25 Broadway, N.Y.C. 4.

BLACKMAN, Raymond Victor Bernard, editor; b. Portsmouth, Hampshire, Eng., June 29, 1910; s. Leo Albert Martin and Laura Gertrude (Thomas) B.; student So. Grammar Sch., 1922-28; m. Alma Theresa Joyce Hannah, Sept. 28, 1935; children—Jill, Martin. Naval corr., free lance tech. journalist, 1936-52; editor Jane's Fighting Ships, London, since 1949; broadcasts B.B.C., 1951. Served in His Majesty's Ship Vernon and Admiralty Mine Design Dept., 1939-45. Mem. Instn. Naval Architects (asso.), Inst. Marine Engrs. (asso.). Club: Royal Naval (Portsmouth). Author: The Modern World Book of Ships, 1950. Contbr. to the Statesman's Year-Book, Brit. Book of the Year, Children's Brit., The Engr., The Trident, The Sea Cadet, Sunday Times, Lloyd's List, and other London newspapers. Office: 25, Gilbert St., London, W. 1, Eng.

BLACKMAN, Samuel Garrison, newspaperman; b. Port Jervis, N.Y., Oct. 22, 1904; s. Samuel Garrison and Mathilde Emilie (Jardin) B.; Litt.B., Rutgers U., 1927, M.A., 1930, asst. pub. information dir. 1928-30; m. Jeannette Finn, Aug. 29, 1931; children—Carolyn, Ann Towers. Asst. city editor, Long Branch (N.J.) Daily Record; city editor New Brunswick (N.J.) Home News, 1930-31; with Asso. Press, 1931, chief New York bur. since 1945. Home: 241 Larch Av., Bogota, N.J. Office: care Associated Press, 50 Rockefeller Plaza, New York, N.Y.

BLACKMAR, Charles Maxwell, lawyer; b. Humboldt, Kan., Nov. 26, 1884; s. Charles Edgar and Lucy (Hollister) B.; LL.B., U. Kan., 1908; m. Eleanor Blakey, Nov. 20, 1920; children—Charles Blakey, Mary Hollister (wife Dr. Russell D. Shelden). Admitted to Mo. bar, 1908, since practiced in Kansas City; asso. city counselor, Kansas City, Mo., 1916-17; partner Backmar, Newkirk, Eager, Swanson & Midgley since 1923; spl asst. to Atty. Gen. U.S., 1929-32; dir. H.D. Lee Co., Inc., U.S. Supply Co. Pres. trustee Mo. Bar Found.; mem. bd. trustees U. Kan. Endowment Fund. Served as 1st lt., U.S. Army, 1918. Mem. Lawyers Assn. Kansas City (pres. 1942-43), Kansas City, Mo. State (pres. 1947-48, bd. govs. 1944-49), Am. (ho. of dels. 1949-50) bar assns., Phi Delta Phi, Phi Kappa Psi. Methodist. Mason. Home: 806 W. 60th St. Terrace, K.C. 2. Office: Commerce Bldg., K.C. 6, Mo.

BLACKMON, G(ulie) H(argrove), horticulturist; b. Waco, Tex., Feb. 21, 1886; s. George Washington and Francis Rachel (Floyd) B.; B.S., Agr. and Mech. Coll. of Tex., 1910; M.S.A., U. of Fla., 1927; m. Mary Lee Craig, Dec. 27, 1914; 1 dau., Tommy Ruth (Mrs. Selden Fennell Waldo). Asst. prof. horticulture Agrl. and Mech. Coll. of Texas, 1910-14; comml. horticulturist, Tex., 1914-23; pecan culturist Fla. Agrl. Expt. Sta., Gainesville, 1923-24, horticulturist since 1934, asso. and acting head dept. of horticulture, 1935-37, head dept., 1937-55, ret.;

head horticulture sect. U.S.O.M.I., Tehran, Iran, 1954. Mem. A.A.A.S., Am. Soc. Hort. Sci., Am. Camellia Soc., Assn. So. Agri. Workers, Southeastern Pecan Growers Assn. Fla. State Hort. Soc., Fla. Acad. Sci., Soil Sci. Soc. Fla. Democrat. Baptist. Home: 214 N.E. 7th Av., Gainesville, Fla.

BLACKMUR, Richard Palmer, educator, writer; b. Springfield, Mass., Jan. 21, 1904; s. George Edward and Helen (Palmer) B.; m. Helen Dickson, June 14, 1930 (div. 1951). Free lance poet and critic, 1928-40; Guggenheim fellowships, 1936-37, 37-38; mem. Inst. Advanced Study, 1944-45; resident fellow Princeton, 1940-43, 46-48. Hodder Fellow, 1944, asso. prof., 1948-51, prof. English since 1951. Fellow Library of Congress in Am. Letters; mem. Am. Assn. U. Profs. Author: The Double Agent, 1935; From Jordan's Delight, 1937; The Expense of Greatness, 1940; The Second World, 1942; The Good European, 1947; Language as Gesture, 1952; The Lion and the Honeycomb, 1955. Contbr. critical essays lit. mags. Home: 12 Princeton Av., Princeton, N.J.

BLACKWELDER, Charles Davis, professional engr.; b. Greenville, S.C., Apr. 15, 1895; s. Charles Burwell and May (Stradley) B.; student Furman Univ. Fitting Sch., Greenville, S.C., 1910-13; Internat. Corr. Sch. extension courses in bldg. design, elec. mech., textile and chem. engring., 1913-27, bus. adminstrn. and factory management, 1941-45; m. Helen McLarin, September 1, 1928; one daughter, Helen McLarin (Mrs. Russell Cecil Scott). Began as draftsman and lab. asst. Am. Mach. & Mfg. Co., Greenville, S.C., 1913-14, chief draftsman, 1915-17, asst. chief engr., in charge of designing machinery and equipment and complete factories for U.S.A., Mexico, India, China and So. America, 1917-19, resident engr. in India and Ceylon, 1919-22; structural and mech. engr. J.E. Sirrine & Co., engrs., Greenville, S.C., 1922-25, chem. and mech. engr., head of chem. engring. dept., 1925-37, partner, 1937-44; vice pres. in charge of engring. Reynolds Metals Co., Richmond, Va., since 1944; vice pres. Reynolds Internacional de Mexico, S.A., since 1945. Reynolds Reduction Co., 1953. Registered profl. engr. in 35 states. Mem. A.S.M.E., Am. Inst. Chem. Engrs., Am. Chem. Soc., Am. Water Works Assn., Nat. Soc. Profl. Engrs., S.C. Soc. Engrs., Assn. Iron and Steel Engrs., Chi Beta Phi, Gamma Sigma Epsilon, Tau Beta Pi. Episcopalian. Elk. Clubs: Central Virginia Engineers, Commonwealth, Country of Virginia, Virginia Power Boat, Virginia Writers. Home: Larinwel, Highland Rd., R.F.D. 13. Office: Reynolds Engring. Bldg., Richmond 19, Va.

BLACKWELDER, Elliot (blăk'wel-dĕr), geologist; b. Chgo., June 4, 1880; s. Isaac Simeon and Alice Gertrude (Boughton) B.; A.B., U. Chgo., 1901, Ph.D., 1914; field study, 1903-04; m. Jean Otis Bowersock, September 26, 1904; children—Margery, Martha Jean, Richard, Gertrude, Lois, Ruth, Justin. Fellow and asst. in geology, U. Chgo., 1902-03; paleontologist, Carnegie Instn. Expdn. to China, 1903-04; instr., asst. and asso. prof. geology, U. Wis., 1905-11, prof., 1911-16; head of geology dept., U. Ill., 1916-19; vis. prof. U. Chgo., 1907, 16, Stanford U., 1919, Harvard, 1921; chief geologist, East Butte Copper Mining Co., Denver, 1919-21; mgr. Teton Syndicate, 1921-22; head dept. geology, Stanford, 1922-45; asst. geologist, Alaska and Southeastern Wyo., 1906-08, geologist, northern Utah, southeastern Ida. and western Wyo., 1909-13, Alaska, 1915, all U.S. Geol. Survey; mem. Calif. Petroleum Comn., 1917 Chmn. U.S. Delegation to Eighteenth Internat. Geol. Congress, London, 1948. Fellow Geol. Soc. of America (vice pres. 1933-39; pres. 1940), A.A.A.S. (vice pres. 1921); mem. Nat. Acad. Sciences, Wash. Acad. Sciences, Calif. Acad. Sciences, Am. Philos. Soc., Am. Assn. Petroleum Geologists, Assn. Am. Geographers, Seismological Soc. of America (pres. 1947-48), Commonwealth Club (San Francisco), LeConte Geol. Club (pres. 1924), Am. Ornithologists' Union, Soc. Geol. Belgique, Geol. Soc. China (hon.), Geologische Vereinigung, Bonn (hon.), Peninsula Geol. Soc. (pres. 1955), Geol. Soc. of London (fgn. mem.) Beta Theta Pi, Sigma Xi. Author: Research in China (with B. Willis), 1906; Elements of Geology (with H. H. Barrows), 1911; Regional Geology of the United States, 1912. Home: 143 Tuscaloosa Av., Atherton, Calif.

BLACKWELDER, Oscar F., clergyman; b. Newberry, S.C., March 6, 1898; s. John A. and Essie (Fisher) B.; A.B., Roanoke Coll., 1917; grad. Southern Lutheran Sem., 1920; D.D., Susquehanna U., 1928; LL.D., Roanoke Coll., 1942; m. Geneva Lionberger, June 28, 1926; children—Theodore Fisher, David Lewis. Pastor, Va. Heights Lutheran Ch., Roanoke, Va., 1920-25, Christ Lutheran, Baltimore, 1925-33, Ch. of the Reformation, Washington, 1933-54, emeritus. Former mem. comman. United Luth. Ch. to Fed. Council Chs. Am.; mem. exec. bd. United Lutheran Ch. former mem. council Washington Cathedral, mem. bd. trustees Am. Univ., member bd. dirs. Washington Housing Assn.; former mem. bd. pub. United Lutheran Ch.; former chmn. com. on religious life in the Nation's Capital; former pres. Washington Fedn. of Churches, Interdenominational Ministers Assn.; speaker coll. confs. Lutheran. Club. Kiwanis. Contbr. to weekly nat. ch. paper "The Lutheran"; co-author: Epistle Messages Vol. I: The Parable of the Empty Tomb; But Christ Did Rise; The Reality of Preaching. Home: 4509 Wetherill Rd., Washington 16. Office: 212 East Capitol St., Washington 3, D.C.

BLACKWELL, Ashby Carlyle, educator; b. Lynchburg, Va., Aug. 4, 1896; s. Samuel Ashby and Minnie Lee (Doyle) B.; A.B., Randolph-Macon Coll., 1918; A.M., 1919; D.Sc., Morris Harvey Coll., 1941; student Princeton U., 1920-21, U. of Chicago, summers, 1922, 23, 36 and 37; m. Harriett Cazenove Purdy, Apr. 9, 1925; 1 dau., Nancy Purdy. Instr. mathematics, Randolph-Macon Coll., 1916-19; instr. mathematics and science, Randolph-Macon Acad., 1919-20; part-time asst. in chemistry, Princeton U., 1920-21; prof. chemistry, Morris Harvey Coll., since 1921, v.p., 1933-51, chmn. natural science div., 1938-41, dean since 1941. Municipal recorder, Barboursville, W.Va., July 1, 1933-Aug. 31, 1935. Mem. Am. Chem. Soc. (dir. Kanawha Valley Sect., 1939 and 1942, v.chmn. fall 1940, chmn. 1941, councillor 1954-56), A.A.A.S., N.E.A., W.Va. Edn. Assn., W.Va. Assn. Higher Edn. (pres. 1947-48), West Va. Acad. Sci. (v.p.) Phi Beta Kappa, Chi Beta Phi (nat. pres. 1924-48, hon. dir.; nat. marshal), Sigma Upsilon, Tau Kappa Alpha, Pi Gamma Mu. Democrat. Episcopalian. Mason. Club: Lions. Writer articles in field. Mem. subcom. for preparation coop. organic chemistry tests for div. chem. edn. Am. Chem. Soc. Home: 105 Bradford St., Charleston 1, W.Va.

BLACKWELL, Betsy Talbot, editor; b. New York, N.Y.; d. Hayden and Benedict (Bristow) Talbot; grad. Acad. of St. Elizabeth, N.J., 1923; m. Bowden Washington, Dec. 11, 1925; m. 2d, James Madison Blackwell, April 10, 1930; 1 son, James Madison, IV. Fashion reporting for The Breath of the Avenue, New York, 1923; successively asst. to fashion editor, beauty editor and fashion editor of Charm, 1923-31; advt. mgr. for Sisholz Bros., dept. stores, 1931; with Tobe, fashion service, 1931-33; asso. with Woman's Orgn. for Nat. Prohibition Repeal, 1933; with Tobe 1933-35; with Mademoiselle since 1935 as fashion editor, 1935-37, editor in chief since 1937. Del. Am. Assembly; mem. Columbia U. Sch. of Gen. Studies Council; mem. adv. council Fashion Group. Clubs: The Fashion Group, Inc.; Women's National Press Club; Women's National Republican Club, Inc. Republican. Presbyterian. Home: 1170 5th Av., New York 29. Office: 575 Madison Av., N.Y.C. 22.

BLACKWELL, Gordon Williams, univ. prof.; b. Timmonsville, S.C., Apr. 27, 1911; s. Benjamin L. and Amelia (Williams) B.; A.B., Furman U., 1932; A.M., U. of N.C., 1933; A.M., Harvard, 1937, Ph.D., 1940; m. Elizabeth Blair Lyles, Aug. 21, 1937; children—Gordon Lyles, Randolph Williams, Elizabeth Blaie, Amelia Mayo. Research asst. U. of N.C., 1932-33; research N.C. Emergency Relief Adminstrn., 1933-34, W.P.A., 1935-36; fellow Harvard, 1936-37; prof. and head dept. sociology Furman U., 1937-41; asso. prof. sociology and research asso. Inst. for Research in Social Science, U. of N.C., 1941, study of community understanding in teacher edn. Com. on Teacher Edn., 1942, dir. Inst. for Research in Social Sci., and research prof. sociology U. of N.C. since 1944; field instr. Columbia U., summers, 1939-41, vis. prof., summers 1948, 49. Mem. staff Greenville County Council for Community Development, 1937-41; chief, training sect. and community problems sect. Civilian War Service branch Office Civilian Defense, 1942-43. Mem. Am. Sociol. Soc., So. Sociol. Soc. (chmn. com. in research 1946; 1st v.p. 1947), Rural Sociol. Soc. (chmn. com. on research 1945, com. on extension 1948, 49; v.p. 1948), Am. Acad. Polit. and Social Sci., American Association of University Professors, American Inst. of Planners, Kappa Sigma, Alpha Kappa Delta, Pi Gamma Mu. Episcopalian. Club: Quaternion. Author: (with L. M. Brooks and S. H. Hobbs, Jr.) Church and Community in the South, 1949; (with R. F. Gould) Future Citizens All, 1952. Director of Study of College Teaching of Social Sci. in So., for So. Assn. Colls. and Secondary Schs., 1944-48; dir. and editor Studies of So. Resources, for So. Assn. Sci. and Industry, 1943-50; library adv. bd. Air U., 1951-54; editor Social Forces, 1954—; asst. editor Am. Sociol. Rev., 1946-50. Contbr. to profl. publs. Home: Dogwood Dr., Chapel Hill, N.C. ☆27

BLACKWELL, Hoyt, coll. pres.; b. Lancaster Co., S.C., Sept. 20, 1890; s. R. Lemuel and Mary (Hilton) B.; diploma, Mars Hill Coll., 1922; A.B., Wake Forest Coll., 1925, D.D., 1939; Th.M., Bapt. Theol. Sem., 1928; m. Olive English Brown, Sept. 12, 1934; children—Hannah Brown, Albert Lemuel, David Eric. Mem. of faculty Mars Hill (N.C.) College, 1928-38, pres. since 1938. Mem. N.E.A. Democrat. Baptist. Club: Civitan (Mars Hill). Address: Box 336, Mars Hill, N.C.

BLACKWELL, Lloyd (Phalti), forester; b. Lynchburg, Va., Nov. 4, 1910; s. Allen Owen and Mary Elizabeth (Martin) B.; A.B., Lynchburg (Va.) Coll., 1931; Va. collegiate teaching certificate, Lynchburg Coll., 1932; M.F., Yale, 1937; m. Eva Ray Mackey, June 30, 1938; 1 dau., Mary Ellen. Field and staff asst. U.S. Forest Service, Lynchburg, Va., Elkins, W. Va., Charleston, S.C., Columbia, S.C., 1931-35; forester and woodlands mgr. The Urania (La.) Lumber Co., Ltd., 1937-46; prof. and head dept. forestry, sch. agr. and forestry, La. Polytech. Inst. since 1946. Served as lt. comdr. U.S. Naval Reserve, June 1942-Nov. 1945; transport duty, Pacific and Atlantic; Dunkeswell, Eng. Permanent sec. Yale Forestry Class, 1937. Pres. Presbyn. Young Peoples Conf. for State of Va., 1928. Chmn. La. Tree Farms System. Mem. Soc. Am. Foresters (sr. mem.; mem. nat. com. of income taxation, 1949), La. Forestry Assn. (mem. bd. dirs., exec. com. since 1947; chmn. N. La. group foresters since 1941), Am. Legion (dir. 1947, vice comdr. Am. Legion, 1948), Am. Assn. Univ. Profs., Res. Officers Assn. of La., Tau Kappa Alpha, Alpha Psi Omega. Democrat. Presbyn. Mason. Clubs: Masquers of Hollywood, Calif.) (hon. mem. 1942-43), Kiwanis (dir.). Author: Selective Land Utilization in the Piedmont Region of South Carolina, 1936; Puerto Rico and its Forests, 1937. Contbr. to trade jours. on forestry and related subjects. Home: 1212 Dubach St., Ruston, La.

BLACKWELL, Thomas Edward, univ. adminstr.; b. Sherman, Tex., Jan. 5, 1898; s. Thomas E. and Lula (Sheegog) B.; Ph.B., U. Chicago, 1922; M.S., Washington U., 1935, J.D., 1938; m. Helen Irene Morris, Dec. 30, 1922. Prof. econs., Principia Coll., 1922-35, comptroller, 1922-35; comptroller, Washington U., 1935-42, treas., sec. bd. dirs. since 1942, vice chancellor, 1951—. Mem. Com. on Taxation and Fiscal Reporting to the Fed. Govt. Mem. Central Assn. Coll. and U. Bus. Officers (pres. 1947-48), Order of the Coif, Sigma Alpha Epsilon, Beta Gamma Sigma. Mason (32°). Author: The Charitable Corporation and the Charitable Trust, 1938; also a monthly and ann. commentary on current legal problems of colls. and univs. Editor: College and University Business Administration, vols. I and II. Mem. editorial bd. Coll. and U. Bus. Home: 612 Polo Dr., Clayton 5, Mo. Office: Washington University, St. Louis 5.

BLACKWELL, Thomas Joseph, lawyer; b. Lavonia, Ga., Nov. 2, 1896; s. George Foster and Frances (McAllister) B.; LL.B., Cumberland U., 1919, Atlanta Law Sch., 1920; m. Harriet Dunklin Gray, Nov. 4, 1925. Admitted to Ga. bar, 1920; asso. Burdine & Barco, 1924-26; sr. mem. Blackwell, Walker & Gray, Miami, Fla., since 1926; city atty. N. Miami, 1932-34; municipal judge Miami Shores, 1936-45; counsel First Fed. Savs. & Loan Assn. of Miami, various liability ins. and other ins. co. groups. Mem. American br. International Law Association, Am. Bar Association, Am. Judicature Soc., International Assn. Ins. Counsel, Probate Attys. Assn., Am. Soc. Internat. Law, Am. Inst. of Management, Fla. Bar Assn. Author several articles in law and ins. jours. Home: 361 N.E. 97th St., Miami 38. Office: 100 N.E. 1st Av., Miami 32, Fla.

BLACKWOOD, Andrew Watterson, clergyman, educator; b. Clay Center, Kan., Aug. 5, 1882; s. Thomas (M.D.) and Bella (Watterson) B.; A.B., Franklin Coll., New Athens, O., 1902; A.B., magna cum laude, Harvard, 1905; student Princeton Theol. Sem., 1905-06, Xenia Theol. Sem., 1906-08; D.D., U. of S.C., 1918; m. Carolyn B. Philips, Apr. 6, 1910; children—Philip Thomas, Andrew W., James Russell, William Harvey. Ordained ministry United Presbyn. Ch., 1908; pastor successively Sixth U.P. Ch., Pittsburgh; First Presbyn. Ch., Columbia, S.C., and Indianola Ch., Columbus, O., until 1925; prof. English Bible, Presbyn. Theol. Sem., Louisville, Ky., 1925-30; prof. homiletics, Princeton Theol. Sem., 1930-50, chmn. practical dept. 1938-50; prof. bibl. homiletics, School of Theol., Temple University since 1950. Democrat. Author several books, including: Preaching from the Bible, 1941; The Protestant Pulpit, 1947; The Preparation of Sermons, 1948; Pastoral Leadership, 1950; Expository Preaching for Today, 1953; Expository Preaching for Today, 1953; Biographical Preaching for Today, 1954. Home: Court Apt. C-410, Pine at 47th, Phila. 43. ☆27

BLADES, Brian Brewer, surgeon; b. Scottsville, Kan., July 4, 1906; s. Samuel Thomas and Martha Minette (Hoffmeister) B.; A.B., University of Kansas, 1924-28; M.D., Washington University School of Med., 1928-32; fellow in surgery, 1936-38; m. Virginia Layton, Jan. 1, 1932; children—Beverly, Judith, Brian. Surg. intern Henry Ford Hosp., Detroit, 1932-33; 2d (Cornell) div., Bellevue Hosp., New York, 1934-36; instr. clin. surgery, Washington U. Sch. Medicine, 1938-41; asst. prof. since 1941; asst. surg. Barnes Hosp., Children's Hosp. and Maternity Hosp., St. Louis; visiting surgeon St. Louis City Hosp.; cons. surgeon, M.P. R.R. Hosp., St. Louis; prof. surgery, George Washington U. Sch. of Medicine, Washington, D.C., since 1946. Served as lt. col., later col., M.C., A.U.S., World War II; chief thoracic surg. sect., Walter Reed Gen. Hosp., Washington, D.C., consultant to surgeon gen. in thoracic surgery. Awarded Legion of Merit (U.S.). Mem. Am. Assn. Thoracic Surgery, Southern Surg. Assn., Am. Coll. of surgeons, Soc. of Clin. Surgery, Am. Surgery Assn., Alpha Omega Alpha, Sigma Xi, Beta Theta Pi. Club: Halsted. Associate editor, Journal Thoracic Surgery. Contbr. to current med. jours. on thoracic surgery. Home: 5317 Albermarle, West Moreland Hills, Washington, D.C. Office: George Washington University Hospital, 901 23d St., N.W., Washington.

BLADES, William Hamlet, lawyer; b. Athens, Tex., Aug. 5, 1894; s. Joseph Robert and Ida Irene (Dupree) B.; LL.B., U. of Texas, 1920; m. Agnes Mills, Aug. 5, 1924; children—Joseph Hamlet, Betty Agnes, Bonnie Lynnette. Licensed to practice, 1920, and since practiced in Tex.; sr. partner firm Blades, Kennerly & Whitworth; gen. counsel and director of Houston Oil Co. of Tex. since 1942; gen. counsel and dir. Houston Pipe Line Co.; gen. counsel Houston Natural Gas Corp. Served as capt., inf., U.S. Army, World War I. Trustee Methodist Hosp., Houston. Mem. Tex., Houston and Am. bar assns., Delta Kappa Epsilon. Democrat. Methodist. Mason. Home: 1836 Wroxton Rd., Houston 6. Office: San Jacinto Bldg., Houston 2.

BLAGDEN, Augustus Silliman, bus. exec.; born Washington, June 2, 1879; s. Thomas B. and Helen P. (Rich) B.; Ph.B., Yale, 1901; m. Anne B. Washington, Oct. 11, 1905; children—Augustus Silliman, Joseph W., Thomas P., Mary B. (Mrs. Arthur L. Kinsolving). Mining and mech. engr. Ellsworth Coal Co., Pittsburgh, 1901-04; mgr. Nat. Steel Foundry, New Haven, 1904-07; works manager American Steel Foundry, Chester, Pennsylvania, 1907-12; president American Malleable Co., Lancaster, N.Y., 1912-18, Air Reduction Co., N.Y. City, 1918-21; gen.

mgr., dir. Am. Dyewood Co., 1921-23, also v.p., dir. United Dyewood Co., N.Y. City; pres., chmn. bd. Beaver Bd. & Beaver Products Cos., Buffalo, 1923-28; v.p., dir. Gen. Steel Castings Corp., Eddystone, Pa., 1929-31; pres., chmn. bd. Keasby & Mattison Co., Ambler, Pa., 1931-36; personnel cons., prodn. engring., 1936-39; pres. Martin Parry Corp., York, Pa., 1939-41; asst. to pres., work with Ordnance Dept., Am. Type Founders, Elizabeth, N.J., 1941-45; adviser to management and engring., 1945-49; pres., dir. Fed. Machine & Welder Co., Warren, O., since 1949; chmn. bd. Blagden Constrn. Co., N.Y. City since 1928; dir. Reading (Pa.) Ry. Co., 1934-48. Awarded citation by Chief of Ordnance Dept., 1945. Mem. Warren C. of C., Yale Engring. Assn. (past pres.), Yale Crew Assn., Delta Psi, Mason (32°). Clubs: Detroit; Yale, Delta Psi (N.Y. City); Trumbull Country (Warren). Home: Wessyngton, Cedar Hill, Tenn. Office: Federal Machine & Welder Co., Warren, O.

BLAGDEN, Ralph Morgan, editor; b. Lewiston, Me., Jan. 31, 1905; s. Ralph Scott and Midgie Evelyn (Morgan) B.; B.A., Bates Coll., 1928; m. Margaret Willard Hutchins, June 15, 1931; children—Ralph Morgan, Susan Page. Began as high sch. teacher, 1929; successively desk man, reporter, acting city editor, head radio production, feature writer and asst. editor mag. supplement Christian Science Monitor, 1931-39; chief editorial writer and asso. editor Boston Evening Transcript, 1939-40; editorial writer St. Louis Star Times, 1940-41, mng. editor, 1941; mng. editor New Hampshire Sunday News, 1946-48. Editor Information Div. of Com. for Econ. Development since 1949; chief editorial writer, Boston Traveler, 1950; asso. editor Sacramento Bee. Won Asso. Press 1st prize for best news story in New England. Mem. Delta Sigma Rho, Sigma Delta Chi. Independent. Christian Scientist. Home: 1632 40th St. Office: Sacramento Bee, Sacramento.

BLAI, Boris (blī), sculptor, educator; b. Russia, July 24, 1890; s. Michael and Esther (Anatopol) B.; ed. Kiev Imperial Acad. Fine Arts, Imperial Acad. Fine Arts, Leningrad, Ecole des Beaux Arts, 1912-13, Rodin apprentice, 1913; A.F.D., Florida Southern College, Lakeland, 1950; m. Manya Gourenko, Mar. 29, 1921; 1 son, Boris. Came to U.S., 1917, naturalized, 1931. Began as sculptor at age of 12; exhbns. in every country of Europe and in America, Annual Show Acad. Fine Arts, Pa., 1924-25, invited to Chicago Art Inst.; one-man show Grand Central Galleries, N.Y. City, 1934; asso. with R. Tait McKenzie in work, Canadian Memorial, Edinburgh, Scotland, statue of Gen. Wolfe, London; interested in progressive edn.; dir. of art, Oak Lane Country Day Sch. since 1927; founder and dean Stella Elkins Tyler Sch. Fine Arts of Temple U., Elkins Park, Pa., since 1934; consultant art department Florida Southern College. Mem. Grand Central Galleries (New York), Art Alliance (Philadelphia), and Phila. Museum of Fine Arts. Home: 4th St. and High Av., Melrose Park, Pa. Address: Sch. of Fine Arts, Temple U., Philadelphia 26, Pa.

BLAIKIE, Ralph L(exington) ◎ V. 28.

BLAIN, Alexander William, surgeon; b. Detroit, Mich., Mar. 4, 1885; s. Alexander William and Mary (Gray) B.; M.D., Detroit Coll. of Medicine and Surgery, 1906; hon. M.S., Wayne U., 1930; m. Ruby Johnson, June 14, 1918; children—Alexander Wm. III, M.D., Shirley Ruth, (Mrs. Robert L. Barry), Donald Gray M.D. Asst. H.O. Walker, 1903-06; interne Harper Hospital, 1906-17; sr. surgical resident, 1907-08, junior surgeon, 1910-17; sr. surgeon Detroit Meml. Hospital, 1917-22, now consulting surgeon; cons. surgeon, Receiving, Eloise and St. Francis hosps.; cons. staff Detroit Tuberculosis Sanitarium; prof. physiology, School of Dentistry, Wayne U., 1909-11, surgical pathology, Sch. of Medicine, 1911-28, prof. since 1929; chief of staff, Blain Clinic; senior surgeon Alexander Blain Hospital, Detroit, Mich., since 1924. Director Gorgas Memorial Institute; mem. Pub. Welfare Commn., Detroit, 1926-33, pres., 1931-32; mem. Supts. of Poor of Wayne County, 1926-33; mem. Commn. of Conservation, State of Mich., 1939-45; pres. of Mich. Horticultural Soc., 1944-45. Fellow Royal Soc. Arts, N.Y. Acad. Sci., A.C.S. (gov.), A.A.A.S., Detroit Acad. Surgery, mem. Detroit Acad. Natural Sciences, Detroit Bd. of Commerce; hon. mem. Flint Academy; mem. American Soc. Mammalogists, Am. Ornithologists Union, Wilson Ornithol. Club, Cooper Ornithol. Club, Wayne Co. Med. Soc. (ex-pres.), New York Acad. Sciences, Cranbrook Inst. of Sci. (mem. bd. trustees), Am. Acad. of Political and Social Sciences, Am. Forestry Assn., Nat. Audubon Society, Zoological Societies of New York and Philadelphia, Alumni Association of Wayne U. (pres. 1939-40), Nu Sigma Nu, Sigma Xi, Alpha Omega Alpha. Mason (K.T., Shriner). Clubs: Royal Socs. (London); Detroit, Detroit Athletic, Detroit Boat. Contbr. to mags.; mem. editorial staff Washington Inst. of Medicine (Washington, District of Columbia). Member editorial bd., Revista Argentino-Norteamericana de Ciencias Medicos. Home: 1028 Berkshire Rd., Grosse Point; (country) Blain Island, Waterford, Michigan. Office: 2201 Jefferson Avenue East, Detroit, Michigan.

BLAIN, Daniel, physician; b. Kashing, China, Dec. 17, 1898; s. John Mercer and Claudia (Grier) B.; student of McCallie Sch., 1916; B.A., Washington and Lee, 1921; pre-med., Univ. of Chicago, 1924; M.D., Vanderbilt Univ. Sch. of Medicine, 1929; m. Sarah Logan Starr, Oct. 15, 1936; 1 son, Daniel. Interne, Peter Bent Brigham Hosp. and Boston City Hosp., Boston, Mass., 1929-31; fellow Austen Riggs Foundation, Stockbridge, Mass., 1931-32, resident physician, Silver Hill Sanitarium, New Canaan, Conn., 1932-35; pvt. practice, N.Y. City, 1932-42; chief, neuro-psychiatry service, Dept. of Medicine and Surgery, V.A., 1945-48; capt. U.S.P.H.S., 1942-46; medical dir., War Shipping Adminstrn.; chmn. Dept. of Psychiatry, Georgetown U. Sch. Medicine 1947-48, clin. prof. psychiatry since 1948; medical dir. Am. Psychiatric Assn., 1948—; cons. VA; mem. expert com. mental health WHO. Diplomate Am. Bd. of Psychiatry and Neurology; fellow Am. Psychiatric Assn., Am. Med. Assn., Am. Coll. of Physicians; mem. Am. Psychoanalytic Assn., Soc. for Research in Neurology and Mental Diseases. Home: 3126 Woodley Road, Washingtnon 8. Office: Am. Psychiatric Asso. 1785 Massachusetts Av., Washington 6.

BLAINE, Graham B., bank exec.; b. Taunton, Mass., Mar. 26, 1894; s. Charles H. and Emma J. (Burt) B.; A.B., Harvard, 1917; m. Katharine W. Tweed, Jan. 5, 1918; children—Dr. Graham B., Jr., Katharine W., Mrs. Tasker Howard, Jr., Charlotte W. Vice president and treas. Kidder Peabody Acceptance Corp., Boston, 1922-27; v.p. Internat. Acceptance Bank and Internat. Manhattan Co., Inc., N.Y. City, 1927-32; v.p. Bank of Manhattan Co., 1932-48, vice chmn. since Dec. 1948, dir. since June 1948; dir. Burlington Mills Corp., 1021 Park Av. Corp.; trustee Dollar Savings Bank, N.Y.C. Episcopalian. Clubs: Harvard, Century Assn., Down Town Assn., Union (N.Y.C.); Somerset (Boston). Home: 101 E. 85th St., N.Y.C. 28. Office: 40 Wall St., N.Y.C. 5.

BLAINE, James Burdell, book mfr.; b. South Whitley, Ind., Oct. 14, 1903; s. Charles Hamilton and Lura Edna (Tully) B.; student Crane Jr. Coll., 1922-23, DePaul U., 1923-24; m. Grace Alta Fleming, Sept. 10, 1926; m. 2d, Eileen Louise Clifford, Jan. 17, 1945. Asst. to dir. fine binding Cuneo Press, 1926-31; asst. gen. mgr. John F. Cuneo Co., 1936-43, exec. v.p. since 1943. Clubs: Union League, Kiwanis (pres. 1945), Hinsdale Golf, Executives (pres. 1947-48). Author: Plan for a Good Book. Inventor method mfr. radio shield. Home: 7411 Jeffery Av., Chgo. Office: 465 W. Cermak Rd., Chgo. 16.

BLAINE, James Gillespie, banker; b. N.Y. City, Jan. 10, 1888; s. James Gillespie and Mary Nevins (Bull) B.; A.B., Harvard, 1911; LL.D., Washington and Jefferson Coll., Washington, Pa., 1932; D.C.S., N.Y.U., 1950; m. Marian Dow, Mar. 9, 1911 (divorced); children—Richard Gillespie, Charles Gillespie,—Elizabeth (deceased), James G. III (dec.); m. 2d, Countess Irina Woronzow-Daschkow, June 20, 1936. Vice pres. Liberty Nat. Bank and N.Y. Trust Co., 1919-27; pres. Fidelity Trust Co., 1927-30, co. changed to Marine Midland Trust Co. of N.Y., pres., 1930-54, chmn. bd., 1955—; v.p., dir., mem. adv. bd., adminstrv. com. Marine Midland Corp.; dir. Fidelity Safe Deposit Co., Remington Rand, Inc., Studebaker-Packard Corp., 612 Park Av. Corp., Pepsi Cola Co.; trustee, v. chmn. exec. com. and mem. com. on investments Cent. Savs. Bank in City of N.Y. Chief of E.C.A. Mission to Belgium and Luxembourg, 1948-49. First vice president, director Federation Protestant Welfare Agencies; treasurer-director United Service to China, Far East America Council Commerce and Industry; trustee Community Service Soc. of N.Y., Roosevelt Hosp., N.Y. Community Trust; trustee, mem. committee investments Washington and Jefferson College; treasurer, director America Italy Soc. Mem. C. of C. State of N.Y. (pres. 1948-50), C. of C. of U.S., Netherlands C. of C., U.S. Council of Internat. C. of C., Assn. Res. City Bankers, N.Y. Clearing House, Council Fgn. Relations, Acad. Polit. Sci., Economic Club. Republican. Episcopalian. Mason. Clubs: Bankers of America, Harvard, Links, Madison Square Garden, Recess. Home: 200 E. 66th St., N.Y.C. 21. Office: 120 Broadway, N.Y.C. 5.

BLAIR, Arthur Witt, coll. dean; b. Ft. Worth, Apr. 28, 1911; s. John Livingston and Virginia (Witt) B.; B.S., North Tex. State Coll., 1933; M.A., U. Chgo., 1937; Ed.D., Harvard, 1946; m. Virginia Alice Bryson, Mar. 26, 1937; children—Alice Bryson, Catherine Witt. Tchr., prin. pub. schs., Tex., 1933-37; tchr. elementary edn. Nat. Coll. Edn., 1937-39, Tex. Christian U., 1941-42; dir. instrn. Ft. Smith (Ark.) Pub. Schs., 1939-41; dir. tchr. edn. Northern Ill. State Tchrs. Coll., 1946-49; dean sch. edn. North Tex. State Coll., Denton, since 1949. Served with U.S.A.F., 1942-45. Mem. N.E.A., Phi Delta Kappa. Author: Growth and Development of the Preadolescent (with W. H. Burton), 1951. Home: 2003 W. Oak St., Denton, Tex.

BLAIR, Charles Melvin, petroleum exec.; b. Vernon, Tex., Oct. 24, 1910; s. Charles Melvin and Sallie (Gilliland) B.; B.A., Rice Inst., 1931, M.A., 1932; Ph.D., Cal. Inst. Tech., 1935; m. Catherine E. Stone, June 12, 1936; children—Charles Melvin, Sally. Research chemist Tretolote div. Petolite Corp., St. Louis, 1935-43, research dir. for corp., 1943-53, pres., 1953—. Mem. Am. Chem. Soc., Am. Petroleum Inst., Ind. Petroleum Assn. Am., Nat. Assn. Corrosion Engrs., N.A.M., Phi Beta Kappa, Sigma Xi, Phi Lambda Upsilon. Patentee in field. Home: 453 Yorkshire Pl., Webster Groves 19, Mo. Office: 369 Marshall Av., St. Louis 19.

BLAIR, (Clay) Cowgill, newspaper pub.; b. Carthage, Mo., Nov. 11, 1889; s. Charles Allen and Lillian (Cowgill) B.; student Ohio Wesleyan U., 1908-09, U. of Mo., 1909-11; m. Rebekah Harris, Oct. 21, 1912; children—Clay Cowgill, Rebekah (Mrs. Hughes), Charles David. Began as reporter for several newspapers; pioneer editor of farm dept. in daily newspaper; advisor and mem. bd. Columbia Missourian, and Sch. of Journalism, U. of Mo.; mem. bd. of curators U. of Mo., 1940-45; pres. and gen. mgr. Joplin Globe Pub. Co., 1923—; pres. Mid-Continent Telecasting, Inc.; dir. First Nat. Bank, Joplin. Mem. Sigma Nu. Republican. Presbyn. Clubs: University, Twin Hills Country. Home: 601 N. Wall Av. Office: 117 E. 4th St., Joplin, Mo.

BLAIR, Edwin Foster, lawyer; b. Weatherford, Tex., Dec. 15, 1901; s. Wiley and Josephine M. (Foster) B.; A.B., Yale, 1924, LL.B. cum laude, 1928, M.A., 1946; m. Rosemary Kane, Apr. 14, 1925; children—Roderic (dec.), Mary Kane, Kathleen, Edwin James, Rosanne. Instr. Yale Law Sch., 1928-29; asso. Davis, Polk, Wardwell, Gardiner & Reed, 1929-40; own law firm, 1940-42; asso. Blair, Polk & Ogden, 1942-45, Blair & Ogden, 1945-51, Hughes, Hubbard, Blair & Reed, N.Y.C., 1952—; dir., mem. exec. com. Union Bag & Paper Corp., Studebaker-Packard Corp.; dir., sec. C. J. LaRoche & Co., Inc.; dir. M.-K.-T. R.R., Holly Sugar Corp., Alexander Smith, Inc., T.A.D. Jones & Co., Inc.; adv. bd. 30 Broad St. br. Chem. Corn Exchange Bank. Fellow Yale Corp.; trustee Hotchkiss Sch., N.Y. Heart Assn., Fairfield (Conn.) Country Day Sch.; sec., dir. Rip Van Winkle Found.; dir. World Veterans Fund, Yale Football Y Assn.; v.p., mem. exec. com, Yale Law Sch. Alumni Assn.; mem. exec. com. Yale Bd. Athletic Control; asso. fellow Bradford Coll., Yale. Mem. Am., N.Y. State bar assns., Bar Assn. City N.Y., N.Y. County Lawyers Assn., N.Y. C. of C. (admissions com.), Phi Beta Kappa. Clubs: Links, Yale (N.Y.C.); Madison Country (dir.), Madison Beach (gov.) (Madison, Conn.); Mory's Assn. (gov.), Lawn, Graduates (New Haven); Fairfield Country, Fairfield Country Hunt (gov., pres.) (Fairfield, Conn.); Pequot Yacht (Southport, Conn.). Home: 290 Sasco Hill Rd., Fairfield, Conn. Office: 1 Wall St., N.Y.C. 5. ☆28

BLAIR, Floyd Gilbert, banker; b. Watertown, Mass., Mar. 30, 1891; s. Lafayette Gilbert and Emma Augusta (Coon) B.; grad. Phillips Exeter Acad., 1909; A.B., Harvard U., 1913, LL.B., 1916; m. Lenore Scullin, Dec. 10, 1927; children—David Gilbert, Mary Lenore. Admitted to Mass. State bar, 1916; practiced with Goodwin Procter & Ballantine, Boston, 1916-19; with Root, Clark, Buckner & Howland, N.Y. City, 1919-22; v.p. and dir. Cuban Estates, Ltd., 1922-24; mem. War Loan staff, U.S. Treasury, acting as legal advisor on fgn. and r.r. matters to sec. of the treasury, 1924-27; with Nat. City Bank of New York, 1927-29, Nat. City Co., 1929-31; v.p. Nat. City Bank of New York since 1931; dir. Denver and Rio Grande Western R.R. Co., Mem. Songs of American Revolution, S.R., Soc. War of 1812; The Pilgrims, English Speaking Union, Council on Fgn. Relations. Decorated Knight Order of the White Lion (Czechoslovakia), Chevalier of Legion of Honor (France), Knight Comdr. Order of Leopold (Belgium), Cavaliere Saints Mauritius and Lazarus (Italy). Trustee and pres. Philharmonic Symphony Soc. N.Y. Mem. Am. Italy Soc., Am. Australian Assn. and C. of C. Inc. (pres., dir.). Clubs: Recess, River, Piping Rock, Knickerbocker (N.Y.C.); Metropolitan (Washington); Union, Somerset (Boston). Home: Remsen Lane, Oyster Bay, L.I., N.Y. Office: 55 Wall St., N.Y.C. 5.

BLAIR, Harry Wallace, lawyer; b. Maryville, Mo., July 7, 1877; s. John and Mary J. (Pittenger) B.; LL.B., Columbian (now George Washington) U., 1904; m. Emily Jane Newell, 1900; children—James Newell, Mrs. Harriet Forsythe. Admitted to Mo. bar, 1901; mem. Perkins & Blair, 1904-19, McReynolds & Blair, 1919-33; asst. atty. gen. of U.S., 1933-37; mem. U.S. Civil Service 4th Regional Loyalty Bd., 1948-50, vice chmn. U.S. Loyalty Rev. Bd. since 1950. With Y.M.C.A. in France with 308th Inf., 77th Div., A.E.F., 1918-19. Democrat. Episcopalian. Clubs: Cosmos (Washington); Burning Tree. Home: Hunting Towers West, Alexandria, Va. Office: Tower Bldg., Washington.

BLAIR, Henry Alexander, physiologist; b. Winnipeg, Manitoba, Can., Jan. 6, 1900; s. Edward and Isabella (MacFarlane) B.; B.S., U. of Manitoba, 1925; M.S., 1927; Ph.D., Princeton U., 1930; m. Eva Andrews, Aug. 4, 1926; children—Shirley Isabelle, Barbara Elizabeth, Henry Alexander Blair. Came to U.S., 1927, naturalized, 1942. Demonstrator, physics, U. of Manitoba, 1924-27; lecturer, mathematics, Manitoba Agrl. Coll., 1926-27; research asst. physics, Princeton U., 1927-29; instr. biophysics, Western Reserve Med. School, 1930-32; instr. physiology, U. of Rochester, 1932-34, asst. prof., 1934-40, asso. prof., 1940-48, prof. since 1948, dir. dept. radiation biology, and U. of Rochester Atomic Energy Project. Mem. tech. information panel A.E.C. Served with C.E.F., 1918-19. Mem. Radiation Research Soc., Am. Phys. Society, Am. Physiol. Society, Society for Experimental Biology and Medicine, A.A.A.S., Am. Inst. of Physics, Sigma Xi. Editor: Biological Effects of External Radiation, 1954. Mem. editorial bd. Jour. Neurophysiology, Am. Jour. Physiology, Jour. Applied Physiology. Home: 117 Edgemoor Rd., Rochester 18. Office: 260 Crittenden Blvd., Rochester 20, N.Y.

BLAIR, James T(homas), Jr., lt. gov. Mo.; b. Maysville, Mo., Mar. 15, 1902; s. James T. and Grace (Ray) B.; student Staunton (Va.) Mil. Acad., S.W. State Coll., Springfield, Mo., U. Mo.; LL.B., Cumberland U., Lebanon, Tenn., 1924; m. Emilie C. Chorn, 1926; children—James Thomas, III, Mary Margaret. Admitted to Mo. bar 1924, since practiced in Jefferson City; vice president Jackson Life Insurance Company. City attorney, 1925-29; mem. Mo. Ho. Reps., 1928-32, majority leader, 1931; mayor Jefferson, 1947-49; lt. gov. Mo. since 1949. Mem. Jefferson Bd. Edn., 1933-42 (pres. 1936-42). Chmn. judicial circuit bar com., 1946—. Served as lt. col.,

U.S. Army, 1942-45. Decorated Air Medal, Bronze Star, Legion Merit, Presdl. Unit Citation, Arrow Head. Mem. Mil. Order World Wars, Am. Legion, Vets. Fgn. Wars, Am. Vets., Civic Music Assn., Mo., Cole Co. hist. assns., S.A.R., Internat. Ins. Counsel Assn., Am., Mo. (pres. 1930), Cole Co. (past pres.) bar assns., Am. Coll. Trial Lawyers, Mo. Golf Assn. (dir. 1949—), Sigma Chi, Phi Delta Phi, Sigma Nu Phi. Democrat (chmn. city com., 1932-42, co. com. 1932-42; del. nat. conv. 1936). Presbyn. Mason (Shriner), Elk, Moose. Clubs: High Twelve, Jefferson City Country. Home: 911 Fairmount Blvd. Office: 401 Madison St., Jefferson City; also State Capitol Bldg., Jefferson City, Mo.

BLAIR, John Leo, mail order exec.; b. Warren, Pa., June 24, 1888; s. John Edward and Margaret (Gleason) B.; LL.B., U. Pa., 1911; m. Maude Hall, 1914; children—Joan (Mrs. Carter), John Louis. Admitted to Pa. bar, 1911, practiced law, 1911-14; founder, 1910 and since pres. New Process Co., Warren; dir. Warren Nat. Bank. Created Knight of St. Gregory by Pius XII, 1954. Roman Catholic. Clubs: Conewango Valley Country (past pres.), Conewango (past pres.); Moonbrook Country (Jamestown, N.Y.); Gulf Stream (Delray Beach, Fla.). Home: 105 East St. Office: Third Av. and Hickory St., Warren, Pa.

BLAIR, Livingston Lord, educator; b. Charleston, Ill., Oct. 13, 1903; s. Francis Grant and Lillian (Cayton) B.; B.A., Swarthmore Coll., 1924; student Univ. of Ill., summer 1922, Univ. of Chicago Sch. of Edn. summers, 1932, 33, 34, 35; m. Virginia Browne Kimball, June 15, 1942; 1 son, Charles Seymour Kimball III. Teacher Galesburg (Ill.) High Sch., 1924-26; sec. to pres. N.E.A., Springfield, Ill., 1926-27; editor spl. publs., Office of State Supt. Pub. Edn. of Ill., Springfield, 1926-28; asst. state supervisor high schs., 1928-31, state supervisor high schs., 1931-34; labor practice adjuster Nat. Recovery Adminstrn., Chicago, Ill., 1934-35; research analyst trade practice div., Nat. Recovery Adminstrn., Washington, D.C., 1935; field supervisor edn. sect. management div., Farm Security Adminstrn., Washington, D.C., 1935-36; head edn. unit Edn. and Family selection sect., management div., Farm Security Adminstrn., 1936-39; asst. nat. dir., Am. Jr. Red Cross, Washington, 1939-42, nat. dir., 1942-46, nat. dir. Jr. Red Cross and Ednl. Relations, 1951—; vice chmn. sch. and coll. activities Am. Nat. Red Cross 1946-47. Mem. exec. com. edn.-recreation div. Nat. Social Welfare Assembly; adv. com. on civil defense training and education FCDA; member National Commission on Children and Youth, Commission on International Educational Reconstruction, del. Mid-century White House Conf. Children and Youth. U.S. Nat. Commn. for UNESCO, exec. com. Am. Council on Education's Commn. on Occupied Areas, Internat. Ednl. Assembly, Nat. Conf. of Social Work, Phi Kappa Psi, Phi Delta Kappa. Methodist. Home: 1691 32d St., N.W., Washington. Office: Washington.

BLAIR, McKendree McElfresh, educator, clergyman; b. Barry, Ill., Oct. 17, 1899; s. George Montgomery and Katherine (McElfresh) B.; A.B., U. Ill., 1922, A.M., 1946; S.T.B., Boston U., 1927; D.D., Ill. Wesleyan U., 1950; m. Esther Kirk, Aug. 6, 1924. Ordained to ministry Meth. Ch., 1927, pastor, Seymour, Ill., 1927-28, Lovington, 1929-34, Jacksonville, 1934-43; prof. religion MacMurray Coll. since 1935, head dept. philosophy since 1944, chaplain since 1951. Trustee Jacksonville Pub. Library. Chmn. commn. on ch. music and worship Ill. Conf. Meth. Ch. since 1935, mem. bd. edn. and bd. ministerial tng.; chmn. inter-conf. commn. on student work Chicago area Meth. Ch. since 1950. Mem. Nat. Assn. Bibl. Instrs., Meth. Student Workers Assn., Morgan Co. Tuberculosis and Pub. Health League (pres. since 1938), Pi Gamma Mu. Democrat. Club: Kiwanis. Home: 629 Hardin Av., Jacksonville, Ill.

BLAIR, Paxton, lawyer; b. New Orleans, La., Sept. 30, 1892; s. Joseph Paxton and Eugenie (Kruttschnitt) B.; grad. Lawrenceville (N.J.) Sch., 1910; A.B., Princeton, 1914; LL.B., Harvard, 1917; m. Gertrude Hubbard Grosvenor, Dec. 5, 1925 (divorced 1938); children—Joan Grosvenor (Mrs. Henry Paul Sullivan), Edwin Augustus Grosvenor, Joseph P.; married second, Edna D. von Rynkofski, November 16, 1940; 1 son; David P. Admitted to N.Y. bar, 1918, and began practice at N.Y. City; asst. corp. counsel N.Y. City, 1934-43. Served in France as 2d lt., infantry, U.S. Army, World War. Trustee Child Edn. Found., 1931, pres. 1942-53. Justice Supreme Ct. State N.Y., 1945. Mem. N.Y. State Bd. of Social Welfare, 1946, Commn. Christian Soc. Relations Diocese of N.Y., 1950. Mem. exec. com. Atlantic Union Com., 1949-54. Mem. S.A.R., Am. Jud. Soc., Am. and N.Y. Sate bar assns., N.Y. Law Inst., Assn. Bar City New York, Pilgrims, Phi Beta Kappa. Republican. Episcopalian. Clubs: Church; National Republican, University, Down Town Association, Harvard (New York); Chevy Chase (Washington); Merion Cricket (Philadelphia). Author: Breach of Contract Due to War, 1940. Contbr. to Harvard Law Review, Columbia Law Review, Am. Bar Assn. Jour. Home: 1025 Fifth Av., N.Y.C. 28. Office: 20 Exchange Pl., N.Y.C. 5.

BLAIR, Raymond Judson, publicist; born at Brooklyn, N.Y., Apr. 27, 1919; s. John Leslie and Alice Cornelia (Leach) B.; A.B., Drew U., Madison, N.J., 1941; m. Mabel-Janet Belcher, Nov. 21, 1942; children—Douglas Raymond, Jeffrey DeMott, Wendy. In newspaper work with Pompton Lakes (N.J.) Bulletin, 1941; subsequently with Paterson (N.J.) Morning Call, Newsday, Hempstead (N.Y.) Hudson Dispatch, Union City (N.J.) International News Service Detroit bureau; Washington (D.C.) Daily News; with Washington bur. N.Y. Herald Tribune, 1943-54; with J. Walter Thompson Co., N.Y.C., 1954—. Mem. Nat. Press Club. Democrat. Home: 32 Hamilton Rd., Scarsdale, N.Y. Office: 420 Lexington Av., N.Y.C.

BLAIR, Robert Noel, artist; b. Buffalo, Aug. 12, 1912; s. Charles Frances and Grace Ethylin (McGonegal) B.; student Albright Art Sch., 1931, Sch. Mus. Fine Arts, 1931-33, Art Inst. Buffalo, 1937; U. Buffalo, 1951; m. Jeanette Ann Kenney, Aug. 8, 1943; children—Jeanne, Elizabeth, David Francis, Bruce Allen. Painted western N.Y., no. Vt. subjects, 1933-43; instr. Art Inst. Buffalo, 1939-42, dir., 1945-49; instr. Buffalo Mus. Sci., 1939-42, U. Buffalo, 1952. One-man shows, Buffalo, 1937-41, 45, 53, N.Y.C., 1938-41, 53, Albright Art Gallery, Buffalo 1942, 54-55, U. Ala., 1944, others; paintings exhibited Internat. Water Color Exhibit, Bklyn., Art Inst., Chgo., exhbns. Nat. Gallery, Washington, Fleming Mus., Vt., others; painter murals Fifth area Chapel, Fort McClellan, Ala., 1943, Post Hospital, 1944, Bethlehem Steel Plant, Lackawanna, 1947; works in permanent collection, Colgate U., Met. Mus., N.Y.C., Munson Williams Proctor Inst., Utica, Dubuque and Bryn Mawr art associations, Butler Art Institute, Youngstown, Ohio. Served in U.S. Army, 1942-45. Awarded water color prize western N.Y. exhibit, 1940-44, 1947-51; Guggenheim fellowships, 1946-51; Silver and Gold medals, Buffalo Soc. Artists, 1947, 50; Ala. Water Color Soc., 1947; water color prize Art Inst. Chgo., 1948; watercolor prize N.Y. State Exhbn., 1950; Waugh prize Buffalo Soc. Artists Ann., 1951, 54, Gold medal 1955; 1st watercolor prize, Youngstown (O.) Nat. 1953; and others. Mem. Baltimore Ala., Am. water color socs., El Paso Artists Assn., Patteran Soc., Buffalo Soc. Artists. Club: Buffalo Print. Home: R.F.D. 1, Olean Rd., Holland, N.Y. Office: Care of Ferargil Gallery, 63 E. 57th St., N.Y.C.

BLAIR, Walter, univ. prof.; b. Spokane, Wash., Apr. 21, 1900; s. John J. and Emma (Merritt) B.; Ph.B., Yale, 1923; M.A., U. of Chicago, 1926, Ph.D., 1931; m. Carol Conrad, Sept. 21, 1925; 1 dau., Paula. Newspaper reporter, Spokane, Wash., 1923-25; instr. English, U. of Chicago, 1926-30, asst. prof., 1930-39, asso. prof. English, 1939-44; prof. English since 1944, chairman of the English department since 1951. Vis. prof. Goethe U., Frankfort, Germany, 1949-50. Mem. Modern Lang. Assn., Phi Delta Theta. Club: Quadrangle (Chgo.). Author: Tall Tale America, 1944. Editor: Literature of the United States (with Theodore Hornberger and Randall Stewart), 2 vols., 1946, 47, 53, 54; mem. editorial bds. Am. Lit., 1943-51, Publs. of Modern Lang. Assn., 1945-51; editorial adviser Coll. English, 1952; departmental editor Ency. Brit., 1951—. Home: 5742 Kenwood Av., Chgo. ☆27

BLAIR, Wilbur Tyler, corp. ofcl.; b. Youngstown, O., Dec. 7, 1912; s. Wilbur Tyler and Magda S. (Normann) B.; student U. Mich., 1930-33; LL.B., U. Cin., 1936; grad. student sch. banking, Rutgers U., 1949; m. Margaret Roemer, June 17, 1931; children—Barbara Roemer, Robert Henry, David Alan. Admitted to Ohio bar, 1936, mem. firm Manchester, Ford, Bennett & Powers, Youngstown, since 1936; prof. contracts Cleve. Marshall Law Sch., 1940-50; asst. sec. Fed. Res. Bank of Cleve., 1945-48, counsel, sec., 1948-51, v.p., counsel, sec., 1951-53, v.p. charge Cin. br. since 1953; v.p. charge finance and treas. Sharon (Pa.) Steel Corp. since 1953; mem. management com. Sharon Steel Corp. Niles Rolling Mill div. Niles, O., Brainard Steel div., Warren, O., Sharonsteel Prods. div., Farrell, Pa., also Dearborn, Mich. Detroit Tube & Steel div., Detroit; dir. Steel Trucking, Inc., Dearborn, Mich., Carpentertown Coal & Coke Co., Pitts., Joanne Coal Co., Pitts., Mallory-Sharon Titanium Corp., Niles, O. Asso. Cleve. Ordnance District, War Dept., 1942-45. Mem. Youngstown Jr. C. of C. (past pres.), Ohio State Jr. C. of C. (past pres.). Author: Selected Ohio Key Cases, 1937; Appraising Boards of Directors in Security Analysis, 1949. Home: 1315 Yahres Rd., Sharon, Pa.

BLAIR, William Leeper, newspaper editor; b. Lamar, Mo., Mar. 19, 1883; s. William and Amanda (Campbell) B.; A.B., Stanford U., 1906; m. Caro Fairchild, 1909 (dec. 1953); 1 son, Alan Fairchild. Editorial work on various Southern Calif. newspapers, 1906-10; city editor Pasadena Star, 1911-17; mem. Commn. for Mexican Research, 1917-19; asso. mng. editor Pasadena Star-News, 1921-31; mng. editor and editorial columnist Pasadena Post, 1932-44; associate editor, Star-News, since 1945. Member Pasadena Bd. Education, 1929-49; member State Board of Education since 1943, pres. since 1946. Republican. Unitarian. Mason (33°). Clubs: University, Twilight (Pasadena). Home: 405 N. Madison Av. Office: Star-News Bldg., Pasadena, Cal.

BLAIR, William McCormick, part., William Blair & Co.; b. Chicago, Ill., May 2, 1884; s. Edward Tyler and Ruby (McCormick) B.; B.A., Yale, 1907; m. Helen Bowen, Feb. 10, 1912. Dir. Continental Casualty Company, Continental Assurance Company, Peoples Gas Light and Coke Company, Charles Bruning Co., Inc., U.S. Life Ins. Co. of N.Y., Tex. Ill. Natural Gas Pipe Line Co., Natural Gas Pipeline Co., Transportation Ins. Co. Trustee Art Inst. Chgo., U. Chgo., Groton Sch., Chgo. Natural History Mus., United Charities. Mem. Chgo. Chgo. Hist. Soc. (trustee). Clubs: Chicago, Shoreacres, Commercial, Old Elm (Chgo.); Racquet and Tennis, Brook (N.Y.C.). Home: 1416 Astor St., Chgo.; also Lake Bluff, Ill. Office: 135 S. La Salle St., Chgo.

BLAIR, William Richards, physicist; b. County Derry, Ireland, Nov. 7, 1874; s. Thomas Wray and Mary (Richards) B.; came to America, 1884; grad. Kan. State Normal Sch., 1895; S.B., U. of Chicago, 1904, Ph.D., 1906; grad. Signal School of U.S. Army, 1923, Command and Gen. Staff Sch. of U.S. Army, 1926; m. Florence Lyon Smith, Oct. 1909; children—William Richards, Thomas Wray, Charles Lyon. Prin. high sch., Pittsburg, Kan., 1897-99; asso. in mathematics, State Normal Sch., Oshkosh, Wis., 1900-02; asst. instr. U. of Chicago, 1903-06; entered govt. service, Oct. 1906; research dir. in charge upper air research, U.S. Weather Bureau, June 1907, and of Physical Lab., June 1910, and exec. officer in charge Mt. Weather Obs., Va., 1912-14; prof. meteorology, in charge aërology, U.S. Weather Bureau, 1915-17; commd. maj. Nat. Army, 1917, and assigned to Aviation Corps, with A.E.F. in France; trans. to Signal Corps, July 1918; lt. col., Feb. 1919; major in regular army, Nov. 1921, lt. col., Oct. 1934; col. Oct. 1938; retired Nov. 1938; chief of research and engring. div., Office of Chief Signal Officer, U.S. Army, Washington, D.C., 1926-30; officer in charge Signal Corps Laboratories since 1930; technical consultant, since 1939. Fellow Royal Meteorological Soc.; mem. Internat. Com. for Scientific Aeronautics, Am. Phys. Soc., Philos. Soc. Washington, Am. Soc. Aëronautic Engrs. (exec. bd.), Washington Acad. Sciences, Acad. Polit. Science, Inst. of Aeronautical Sciences (founder-mem.), Phi Beta Kappa, Sigma Xi, Alpha Tau Omega, Am. Geog. Union, Am. Radio Union, Nat. Research Council; fellow Am. Meteorol. Soc. Club: Cosmos (Washington). Home: 30 Harvard Rd., Fair Haven, N.J. ☆27

BLAISDELL, Donald C., polit. scientist; b. Chautauqua, N.Y., Aug. 12, 1899; s. Thomas Charles and Kate Householder (Christy) B.; B.S., Pa. State Coll., 1920; M.A., Columbia U., 1926, Ph.D., 1929; m. Dorothea Nesbitt Chambers, Aug. 14, 1926; children—Nesbitt Chambers, Ann Lang. Mfg. accountant, Lycoming Rubber Co., 1920-22; studied, traveled and taught in Europe and the Near East (Robt. Coll., Istanbul, Turkey), 1922-25, 1927-28 and 1930; teacher, Columbia, 1928-30, Williams Coll., 1930-35, U. of Wis., 1935-36; in govt. service, U.S. Dept. Agr. and temporary Nat. Econ. Com., 1936-40; Washington rep. Com. to Defend America by Aiding the Allies, 1940-41; divisional asst., asst. div. chief, asso. div. chief, U.S. Dept. of State, 1941-47, spl. asst. Bur. United Nations Affairs, 1947-51; U.S. rep. for Internat. Orgn. Affairs, Geneva, Switzerland, 1951-53; dep. chief U.S. Resident Delegation to International Orgns., Geneva, 1952-53; adviser, U.S. delegate to UN, N.Y., 1946, 1947; visiting prof. U. Ill., 1949, lectr. fgn. policy USN War Coll., 1949, Armed Forces Strategic Intelligence Sch., 1949-50; Mary Whiton Calkins vis. prof. polit. sci. Wellesley Coll., 1954-55. Member American Political Science Assn., Sigma Tau, Phi Delta Theta. Democrat; Conglist. Author: European Financial Control in the Ottoman Empire, 1929; Government and Agriculture, 1940; Economic Power and Political Pressures (U.S. Govt. Printing Office), 1941; Government Under Pressure, 1942. Address: Box 278, R. D. 1, Laurel, Md.

BLAISDELL, George Grant, business exec.; b. Bradford, Pa., June 5, 1895; s. Philo C. and Sarah (Grant) B.; student Ricker Classical Inst., Horace Mann Sch.; m. Miriam Barcroft, Feb. 21, 1922; children—Harriett (Mrs. Robert H. Wick), Sarah (Mrs. Paul Duke, Jr.). Gen. mgr. Blaisdell Machinery Co., Bradford, 1917-20; owner Blaisdell Oil Co., Bradford, 1930-50; pres. Zippo Mfg. Co., 1933—, Blaisdell Bros., N.Y.C., 1936-37; dir. Bradford Nat. Bank, 1950—. Clubs: Pennhills (dir.), Bradford (Bradford); La Gorce Country, Indian Creek Country (Miami, Fla.); Westchester Country (Rye, N.Y.). Home: 160 Jackson Av. Office: Zippo Mfg. Co., Bradford, Pa.

BLAISDELL, James Arnold, coll. pres.; b. Beloit, Wis., Dec. 15, 1867; s. James Joshua and Susan Ann (Allen) B.; A.B., Beloit Coll., 1889, M.A., 1892, D.D., 1910; LL.D., Drury Coll., Occidental Coll., 1923, Pomona Coll., 1928, Colorado Coll., 1930, U. of Calif., 1932; grad. Hartford (Conn.) Theol. Sem., 1892; m. Florence Lena Carrier, Dec. 29, 1892 (died July 28, 1940); children—James Brooks, Paul Carrier, Allen Carrier, Barbara (Mrs. Thomas S. Warren); m. 2d, Mrs. Anne Grassie Stickney, Apr. 13, 1943. Ordained Congregational Ch., 1892; pastor, Waukesha, Wis., 1892-96, Olivet, Mich., 1896-1903; prof. bibl. lit., also librarian, Beloit Coll., 1903-10, and pastor 2d Congl. Ch., Beloit; pres. Pomona Coll., Claremont, Calif., 1910-26, during which period initiated plan for group of colleges; transferred to presidency Claremont Coll., center and grad. sch. of group, 1926-36, pres. emeritus since 1936; vice president board directors Ultra-Violet Products Company, South Pasadena, California. As member commission American Board Missions, traveled extensively in Japan to study Japanese chs. and ednl. instns., 1918; pres. Inter-America Foundation, 1930-36. Trustee LaVerne College. Formerly chairman of trustees Pacific Colony, Calif. instn. for feeble minded. Initiated orgn. of Western Collegiate Assn. (permanent hon. mem. exec. com.). Mem. Soc. Bibl. Lit. and Exegesis, Nat. and Southwestern acads. of polit. science, Phi Beta Kappa. Clubs: Los Angeles, Pasadena, Claremont U. Pres. Blaisdell Family Assn. of America (editor Blaisdell Papers). Author: Visions of a Citizen, 1897; also hymns included in Am. hymnals, and numerous addresses and papers. Home: 143 E. 10th St., Claremont, Calif.

BLAISDELL, Thomas Charles, Jr. (blāz′dĕl), economist; b. Pittsburgh, Pa., Dec. 2, 1895; s. Thomas Charles and Kate (Christy) B.; student Alma (Mich.) Coll., 1912-13 and 1914-15, Königstädtische Oberrealschule, Berlin, 1913-14; B.A., Pa. State Coll., 1916; grad. New York Sch. of Social Work, 1922;

M.A., Columbia U., 1922, Ph.D., 1932; m. Catharine L. Maltby, Dec. 27, 1921; 1 son, Thomas Maltby. History teacher, Ewing Christian Coll., Allahabad U., U.P., India, 1916-19; traveling sec. Student Volunteer Movement, 1919-20; industrial social work, Internat. Com., Y.M.C.A., and teacher sociology and economics, Yenching U., Peking, 1922-25; teacher economics, Columbia U., 1925-33; asst. dir. Consumers Counsel, Agrl. Adjustment Adminstrn., 1933-34; exec. dir. Consumers Adv. Bd., NRA, 1934-35; econ. advisor to adminstr. Resettlement Adminstrn., 1935-36; asst. dir. Bur. Research and Statistics, Social Security Bd., 1936-38; dir. monopoly study Securities and Exchange Commn., 1938-39; asst. dir. Nat. Resources Planning Bd., 1939-43, also chmn. Industrial Com. of same; mem. planning com. War Production Bd., 1942-43, dir. Orders and Regulations Bureau, June 1943-44, dir. Bureau of Program and Statistics, Oct.-Dec. 1944; dir. Bureau of Plans and Statistics, Office of War Mobilization and Reconversion, 1945; chief, mission for economic affairs, with rank of minister, London, Eng., 1945-46; dir. Office of Internat. Trade, Dept. of Commerce, 1947-49; Asst. Sec. of Commerce, 1949-51; prof. polit. sci., dir. Bur. of Internat. Relations, U. Cal. since 1951; dir. Internat. Conf. on Agrl. and Coop. Credit, Berkeley, Cal., 1952; cons. to chmn. Tech. Assistance Bd., U.N., 1952. Mem. Phi Delta Theta, Phi Kappa Phi. Author: Federal Trade Commission, and Experiment in Control of Business, 1932; Peking Rugs and Peking Boys (with C. C. Chu), 1924. Contributor to government bulletins, et cetera. Address: care of Department of Political Science, University of California, Berkeley, Calif.

BLAKE, Charles Henry. ◎ V. 26.

BLAKE, Eugene Carson, ch. ofcl.; b. St. Louis, Nov. 7, 1906; s. Orville P. and Lulu (Carson) B.; A.B., Princeton U., 1928, D.D. (hon.), 1952; student New Coll., Edinburgh, Scotland, 1929-30; Th.B., Princeton Theol. Sem., 1932; D.D., Occidental Coll., 1941; HH.D. (hon.), Coll. Ida., 1951; LL.D. (hon.), Mo. Valley Coll., 1951; Litt.D. (hon.), Beaver Coll., 1952; D.Ch.L., Bloomfield Coll. and Seminary 1952; married Valina Gillespie, September 12, 1929. Teacher Forman Christian College, Lahore, India, 1928-29; assistant pastor Collegiate Church of St. Nicholas, N.Y. City, 1932-35; pastor First Presbyn. Ch., Albany, 1935-40, Pasadena Presbyn. Ch., 1940-51; stated clk., Gen. Assembly of the Presbyn. Ch. U.S.A.; moderator TV program, Frontiers of Faith; vis. lectr. religion Williams Coll., 1938-40. Pres. National Council Churches Christ U.S.A., 1954—; mem. central and exec. coms. World Council Chs. Trustee Princeton Sem., Lawrenceville Sch., Presbyn. Hospital, Occidental Coll., San Francisco Theol. Sem. Del. Presbyn. Ch. in U.S.A. to Third World Conf. on Faith and Order, Lund, Sweden, 1952. Home: Rittenhouse, Claridge, Phila. 3. Office: Witherspoon Bldg., Phila. 7.

BLAKE, Frederic Columbus ◎ V. 27.

BLAKE, George H. ◎ V. 28.

BLAKE, Gordon Aylesworth, air force officer; b. Charles City, Ia., July 22, 1910; s. George Andrew and Cecelia (Jessen) B.; B.S., U.S. Mil. Acad., 1931; student Air Corps Flying Sch., Army Signal Sch., Air War Coll.; m. Ruth Williams, Aug. 5, 1932; children—Barbara Blake (Mrs. T. W. Browning), Gerald Blake, Robert Blake. Comnd. 2d lt. U.S. Army, 1931; transferred to A.C., 1932, advanced through grades to maj. gen. USAF, 1948; assigned 20 Pur. Group, 1932-34, Air Corps Tech. Sch.; 1935-39, 7th AF and 7th AACS Wing, 1939-45, Hdqrs. AACS, 1946-47, Hdqrs. AMC and Wright Air Development Center, 1948-53; director communications Hdqrs. USAF since 1953. Decorated Silver Star, Legion of Merit with Oak Leaf Cluster, Distinguished Flying Cross, Air Medal with Cluster. Mem. Armed Forces Communications Assn. (3d v.p., mem. exec. com. since 1953), Air Force Assn., Am. Ordnance Assn. Conglist. Home: 50 Park St., Presque Isle, Me. Office: Headquarters USAF, Washington 25.

BLAKE, Henry Seavey, publisher; b. Mpls., Feb. 14, 1888; s. Frederick Alden and Harriet Luella (Roberts) B.; student U. Minn., 1907-09; m. Grace Elizabeth Riebeth, Oct. 20, 1909; children—Grace Elizabeth (wife Dr. Homer L. Hiebert), Henry Seavey, David Riebeth. Circulation dir. Capper Publs. Inc., Topeka, 1926-29, pub., mgr., 1929-37, v.p., gen. mgr., 1937-51, pres., pub. since 1951; circulation mgr. Mpls. Tribune, 1909-11, Des Moines Register and Tribune, 1911-13, Houston Post, Winnipeg (Can.) Tribune, St. Paul Pioneer Press and Dispatch; pub. Ohio Farmer, Pa. Farmer, Mich. Farmer; pres. Topeka Broadcasting Co. WIBW and WIBW-TV; pres., dir. Capper, Harman, Slocum, Inc., Cleve. Mem. Topeka Pub. Charities Com.; exec. com. Kan. Council Children; mem. Kan. Juvenile Code Commn. Pres. Capper Found. for Crippled Children; trustee Midwest Research Inst.; Kan. chmn. Boy Scout coordinated campaign. Mem. N.A.M. (dir.), Topeka C. of C. Methodist (mem. ofcl. board, trustee). Mason (Shriner, Scottish Rite). Clubs: Optimist Internat. (1st pres. Topeka br.), High Twelve. Home: 1933 Westwood Dr. Office: Capper Publications, Inc., Topeka.

BLAKE, Irving H(ill) ◎ V. 28.

BLAKE, Lynn Stanford, coll. dean; b. Coloma, Mich., April 16, 1889; s. Frank F. and Annabel Elizabeth (Sloneciffe) B.; life certificate Western State Teachers Coll., Kalamazoo, 1910; Ph.C., B.S. in pharmacy, U. of Mich., 1913, M.S., 1929; m. Florence Hazel Ferguson, Nov. 24, 1914; children—Robert F., Kathryn Florence (Mrs. Richard Bjurberg), Lynn Stanford. Principal pub. sch., Baroda, Mich., 1910-11; acting prof. of pharmacy Ala. Polytechnic Inst., 1913-15, prof., 1915-21, head prof. since 1921, dean sch. of pharmacy since 1941. Mem. Am. Pharm. Assn., Ala. Pharm. Assn., Rho Chi, Phi Kappa Phi, Phi Delta Chi. Presbyterian. Club: Lions. Address: 302 E. Magnolia St., Auburn, Ala.

BLAKE, Nelson Morehouse, archivist; b. Emahaka, nr. Wewoka, Indian Ter., May 21, 1901; s. William Packer and Loula (Gangwer) B.; A.B., George Washington U., 1926; A.M., Duke, 1929, Ph.D., 1932. Sec. Washington Y.M.C.A., 1926-28; manuscript div. Duke U., 1932-34; dept. examiner The Nat. Archives, Washington, 1935-38, chief div. of Navy Dept. archives, 1938-42, Office Naval Records and Library, 1942-46, asst. chief War Records Br. The Nat. Archives since 1947, chief Navy sect. since 1950. Pres. Soc. of Sponsors, Washington, 1952-53, Washington Round Table, 1949-50. Served as lt. to lt. comdr., U.S.N.R., 1942-46. Mem. Am., So., Okla. hist. socs., A.L.A., Soc. Am. Archivists, Naval Hist. Found., Tau Kappa Alpha, Am. Legion. Odd Fellow. Club: Round Table (Internat. pres. 1952-53). Baptist. Author: William Malone of Virginia, Soldier and Political Insurgent, 1935. Compiler, editor: The Vaughn Bible Class: A Fifty-Year History (with Richard Spencer Palmer), 1940. Home: 7413 Baltimore Av., Takoma Park 12, Md. Office: The National Archives, 8th St. and Pennsylvania Av. N.W., Washington.

BLAKE, Octave, business exec.; b. N.Y.C., 1895; s. Israel Octave and Mary (Bugbee) B.; grad. Princeton, 1918; m. Esther Houghton, Jan. 15, 1936. Pres., dir. Cornell-Dubilier Electric Corp., Plainfield, 1936—; chmn. bd. Radiart Corp., Cleve., 1949—; dir. Pine Hill Crystal Spring Water Co., N.Y.C. Home: 1300 Central Av., Plainfield, N.J. Office: 333 Hamilton Blvd., South Plainfield, N.J.

BLAKE, Robert Edwin, lawyer; b. Cuero, Tex., Jan. 31, 1885; s. Dr. Daniel B. and Mary Clara (Weldon) B.; student Bowen Acad., Nashville, Tenn., 1899-1903; A.B., Vanderbilt Univ., 1908; Rhodes scholar, Oxford 1908-11, A.B. in Jurisprudence, 1910; m. Dorothy Eyre Gaynor, July 24, 1912; children—Robert E., Thomas Gaynor, Gilbert S. Admitted to Tenn. bar, 1911, practiced law, representing ins. cos., Nashville, 1911-19; in wholesale silk business, St. Louis, Mo., 1919-21; gen. counsel Internat. Shoe Co., since 1921, dir. since 1929; mem. firm Cobbs, Blake, Armstrong, Teasdale & Roos since 1951. Dir. Magic Chef, Inc., Govt. Research Inst. Trustee Wohl Found. Recipient Man of Year award for community service, St. Louis. Del.-at-large and pres., Mo. Const. Conv., 1943-44. Mem. St. Louis C. of C., St. Louis, Mo., Am. Bar assns., Mo. Public Expenditure Survey (chairman executive committee), St. Louis Round Table, Kappa Sigma, Phi Delta Phi. Democrat. Mason. Clubs: Missouri Athletic, St. Louis Skeet and Trap (mem. 5 man State championship team, 1943). Home: 121 Plant Av., Webster Groves 19, Mo. Office: 506 Olive St., St. Louis 1.

BLAKE, Sidney Fay, botanist; b. Stoughton, Mass., Aug. 31, 1892; s. Walter Raymond and Harriet Elsie (Southworth) B.; A.B., Harvard, 1913, A.M., 1913, Ph.D., 1917; m. Doris Mildred Holmes, May 4, 1918; 1 dau., Doris Sidney. Asst., Gray Herbarium, Harvard, 1916-17; prof. botany, Stanford, 1927; with U.S. Dept. Agr., since 1917, sr. botanist, Bur. Plant Industry, Beltsville, Md., since 1928. Del. to Seventh Internat. Bot. Congress, Stockholm, 1950. Fellow Linnean Soc., London; mem. Am. Bot. Soc., American Society Plant Taxonomists (pres. 1943), Cal. Bot. Soc., Washington Acad. Sci., Biol. Soc. Washington (recording sec. since 1923), Bot. Soc. Washington, Washington Biologists' Field Club (pres., 1931-34), New England Bot. Club. Author: Geographical Guide to Floras of the World (with Alice C. Atwood), 1942. Contbr. tech. papers on classification of flowering plants. Home: 3416 N. Glebe Rd., Arlington, Va. Office: Plant Industry Station, Beltsville, Md.

BLAKE, Warren Everett, educator; born Boston, Apr. 3, 1900; s. George Warren and Elizabeth Augusta (Mockler) B.; A.B., Harvard, 1920, A.M., 1921, Ph.D., 1924; unmarried. Instr. Latin and Greek, U. of Vt., 1924-25; mem. faculty U. of Mich. since 1925, prof. of Greek, 1941-46, prof. of the Greek lang. and literature since 1946, chmn. Greek dept., 1944-46. Mem. Am. Philol. Association, Archaeol. Institute of Am., Soc. for the Promotion of Hellenic Studies (British), Classical Assn. of Middle West and South, Am. Assn. Univ. Profs., Mich. Acad. of Arts and Scis., Phi Beta Kappa. Republican. Conglist. Club: Research (sec., 1940, v.p., 1948; U. of Mich.). Mem. mng. com. Am. Sch. at Athens (Greece) since 1946. Author: Charitonis Aphrodisiensis De Chaerea et Callirhoe Amatoriarum Narrationum Libri, 1938; Chariton's Chaereas and Callirhoe, 1939. Editor Transactions and Proceedings of the Am. Philol. Assn., 1944. Contbr. to classical jours. Home: 916 Olivia Av., Ann Arbor, Mich. ☆27

BLAKE, William Harold, lawyer; b. South Orange, N.J., June 20, 1915; s. George Harold and Carolyn Hunt (Rittenhouse) B.; Princeton, 1937; LL.B., Rutgers U., 1939. Admitted to N.J. bar, 1939; atty. Pub. Service Electric & Gas Co., Newark, 1940-46, apptd. gen. solicitor, 1946, v.p. in charge law, dir., mem. exec. com. since 1951; v.p. in charge law, dir., mem. exec. com. Pub. Service Coordinated Transport, Newark, since 1951. Mem. Am. Bar Assn., Edison Electric Inst. (legal com.), Fed. Power Bar Assn., I.C.C. Practitioners Assn. Clubs: Univ. Cottage (Princeton, N.J.); Essex (Newark); Seaview Country (Absecon, N.J.); Morristown (N.J.) Field. Home: Cherry Lane, Mendham, N.J. Office: 80 Park Pl., Newark 1.

BLAKE, William Rhea, assn. exec.; b. Roanoke, Va., Dec. 4, 1906; s. Charles Alexander and Mary Chester (Rhea) B.; student Hampden-Sydney Coll., 1925-26; A.B., U. Va., 1927; m. Lucille Lemond Bennett, Dec. 20, 1951; 1 dau. (by previous marriage), Berkeley (Mrs. James R. Bettendorf). Sales promotion div. Appalachian Electric Power Co., Bluefield, W.Va., 1927-36; sec.-mgr. Delta Council, Stoneville, Miss., 1936-39; exec. v.p., sec. Nat. Cotton Council Am. since 1939. Adv. bd. C.C.C.; mem. agr. task force Com. Reorgn. Exec. Br. of Govt.; mem. Presdl. Trade Mission to Europe, 1954. Mem. adv. com. Moffett program agr. and bus. of Harvard U. Grad. Sch. Bus. Adminstrn. Mem. Nat. Planning Assn., Farm Chemurgic Council (gov.), Com. of South, Pi Kappa Alpha. Presbyn. Home: 411 Williamsburg Lane, Memphis. Office: P.O. Box 18, Memphis 1.

BLAKELEY, W. E., business exec.; b. Ottawa, Ont., Can., Oct. 20, 1903; student Ottawa Collegiate Inst.; m. Jeanne M. Connor, Dec. 23, 1925; children—Noreen M. (Mrs. John J. Evans, II), W. E. II. Vice pres., treas., dir. Schenley Industries, Inc.; trustee Grayson-Robinson Stores, Inc. Clubs: Detroit; Chicago. Home: 200 Hicks St., Bklyn. 1. Office: 350 Fifth Av., N.Y.C. 1.

BLAKELY, Hunter Bryson Jr., clergyman; b. Lancaster, S.C., Apr. 27, 1894; s. Hunter Bryson and Susan Mary (Marshall) B.; A.B., Erskine (S.C.) Coll., 1914; A.M., Princeton, 1916; grad. Princeton Theol. Sem., 1919; B.D., Louisville Presbyn. Sem., 1920; Princeton Sem. fellow U. of Edinburgh, 1921-22; Th.D., Southern Bapt. Theol. Sem., Louisville, 1925; student Oxford U., Eng., 1927, U. of Berlin, 1927-28; D.D., Hampden-Sydney Coll., 1932; m. Mary Morris, July 15, 1919, 1 dau., Mary Morris. Pastor Presbyterian Church, Louisville, Ky., 1919-25, Harrodsburg, Ky., 1925-27 acting pastor Am. Ch., Berlin, Germany, 1927-28; prof. N.T. interpretation, Columbia Theol. Sem., Atlanta, Ga., 1928-30; pastor First Presbyn. Ch., Staunton, Va., 1930-39; pres. Queens Coll., 1939-50; sec. of higher edn., bd. edn. of Presbyn. Ch. since 1950. Author books, articles, revs. Home: 1506 Wilmington Av. Office: Board of Education, Presbyterian Church in U. S., 8 N. 6th St., Richmond, Va. ☆27

BLAKEMORE, Arthur Hendley, surgeon; b. Senora, Va., July 2, 1897; s. John Edward and Mary Virginia (Fallin) B.; B.S., Coll. of William and Mary, 1918; M.D., Johns Hopkins, 1922; m. Catharine Rundlet, Jan. 13, 1927; 1 son, Rundlet. Resident house officer, surgical, Johns Hopkins Hosp., 1922-23; asst. resident surgeon, Henry Ford Hosp., 1923-24; completed surg. training, Roosevelt Hosp., New York, N.Y., 1924-26; surgeon Cordova Gen. Hosp., U.S. marine surgeon, territorial commr. of health, Cordova, Alaska, 1926-27; attending surgeon, asst. chief of clinic, Vanderbilt Clinic, Columbia Presbyterian Med. Center, City of N.Y., 1928-32; mem. attending surg. staff, Presbyn. Hosp. of City of N.Y. since 1932; instr. surgery, Coll. of Phys. and Surg., Columbia U., 1930-42, asst. prof. clin. surgery, 1942-46, asso. prof. since 1946. Condr. series of studies in heart and blood vessel surgery; Dept. of Surgery, Presbyn. Hosp., since 1930. Mem. A.M.A., Am. Bd. Surgery, Johns Hopkins Surg. Assn., N.Y. Surg. Soc., Am. Surg. Assn., Internat. Soc. Surgery, So. Surg. Assn., French Acad. Surgery, Phi Beta Kappa. Club: Apawamis (Rye, N.Y.). Contbr. articles to profl. jours. Home: 11 Maple Av., Larchmont, N.Y. Office: 180 Fort Washington Av., N.Y.C.

BLAKEMORE, William Barnett, Jr., educator, clergyman; b. Perth, Western Australia, July 22, 1912 (parents U.S. citizens); s. William Barnett and Nell (Porter) B.; B.S., Washington U., 1933; A.M., U. of Chicago, 1937, D.B., 1938, Ph.D., 1941; m. E. Josephine Gilstrap, June 2, 1942; children—William B., Josephine Jory. Technical salesman G. S. Robins & Co., St. Louis, 1938-35; counselling and directorial staff, American Youth Foundation, St. Louis, 1936-40; ordained to ministry of Disciples of Christ, 1941; instr. psychology of religion, U. of Chicago, 1941-43, asst. prof., 1943-48; asso. prof. of practical theology, Federated Theol. Faculty, since 1948; asst. to dean, Disciples Divinity House of U. of Chicago, 1941-45, acting dean, 1945-46, dean since 1946; minister, Normal Park Baptist Ch., Chicago, 1950-51. Awarded Susan Colver Rosenberger prize for meritorious research, U. of Chicago, 1938; traveling fellow, Disciples Divinity House, 1938-39. Mem. dept. pastoral services, Fed. Council Chs. of Christ in Am. since 1947; mem. bd. higher edn., Disciples of Christ, since 1945, mem. bd. dirs., Ill. Disciple Foundation since 1950, mem. Ill. Commn. on the ministry since 1949. Mem. Am. Theol. Soc. (midwest br.), The Campbell Inst., Disciples of Christ Hist. Soc., Assn. of Theol. Profs. in the Practical Field. Club: The Quadrangle (Chicago). Editor: Disciples in Illinois, 1950. Mem. editorial bd., Pastoral Psychology, since 1949. Contbr. to religious periodicals. Home: 5629 University Av. Office: 1156 E. 57th St., Chgo. 37.

BLAKESLEE, Albert Francis (blāks'lē), botanist; b. Geneseo, N.Y., Nov. 9, 1874; s. Francis Durbin and Augusta Mirenda (Hubbard) B.; A.B., Wesleyan U., Conn., 1896, D.Sc., 1931; A.M., Harvard, 1900, Ph.D., 1904 (Bowdoin medal, 1905); D.Sc., U. of San Marcos, Peru, 1925, U. of Delhi, India, 1947, Yale, 1947, U. Paris, 1951, Smith Coll., 1952; LL.D., U. of Arkansas, 1947; married Margaret Dickson Bridges, June 26, 1919 (dec.). Asst. botany Harvard, 1899-1900; instr. botany, Radcliffe Coll., 1900-

02; teaching fellow, Harvard, 1901-03; asst. in botany, Summer Sch. of Cold Spring Harbor, L.I., 1901-02; collector in Venezuela for the Cryptogamic Herbarium of Harvard, summer of 1903; investigator in Europe for Carnegie Instn., 1904-06; instr. botany, Harvard, 1906-07; dir. Summer Sch. and prof. botany, Conn. Agri. Coll., Sept., 1907-14, prof. botany and genetics, 1914-15; resident investigator, Carnegie Sta. for Exptl. Evolution, Cold Spring Harbor, 1912-13, in plant genetics 1915-1941, asst. dir. dept., 1923-34, acting dir., 1934-35, dir., 1936-41, asso. in Genetics, Columbia U., 1940-42; William Allan Neilson research professor of botany, Smith College, 1942-43, visiting prof. and dir. Smith College Genetics Experiment Station since 1943; visiting lecturer at Harvard, 1948-49. Dir. Nat. Sci. Fund. Recipient A. Cressy Morrison prize, New York Academy Sciences, 1926, 36, also the Henry deJouvenal prize, Palais de la Decouverte, 1938. Honorary fellow, Nat. Institute Scis. of India; fellow A.A.A.S. (sec. Sect. G., 1916-17, v.p. 1918, pres. 1940), Am. Acad. of Arts and Sciences; mem. Am. Philos. Soc., Bot. Soc. America (pres. 1950), Nat. Acad. Sciences, Am. Soc. Naturalists (v.p. 1916; pres. 1930), N.E. Bot. Club, Torrey Bot. Club (asso. editor since 1924, pres. 1933), The American Genetics Association, Genetic Soc. of America, Am. Eugenics Soc., Assn. for Research in Human Heredity, Human Genetics Society, Society for Study of Development and Growth (pres. 1945-46), Phi Beta Kappa, Sigma Xi; also numerous fgn. socs. Author or co-author several books, 1904—. Home: 32 Paradise Rd., Northampton, Mass. Died Nov. 16, 1954. ☆28

BLAKESLEE, Arthur Lyman, business exec.; b. Kalamazoo, Mich., Aug. 8, 1891; s. Arthur Forbes and Marie (Wilcox) B.; ed. public schools, Kalamazoo, Mich., and Howe (Ind.) Mil. Sch.; m. Guelda Birt, July 21, 1913; 1 dau., Mary Elizabeth (Mrs. Henry C. Hawk III). Office clerk, Henderson-Ames Co., Kalamazoo, Mich., 1907-11; with Kalamazoo Stove and Furnace Co. since 1912, office clerk, 1912-18, sec., 1919-22, sec. and gen. mgr., 1922-27, pres. and gen. mgr. since 1927, dir. since 1923; dir. Am. Nat. Bank and Trust Co. (Chicago), First Nat. Bank and Trust Company (Kalamazoo), Consumers Power Company, Jackson, Michigan, Grand Trunk Western Ry. Co., Montreal, Que., Can., Kalamazoo Mfg. Co. Served in constrn. Served in dept. U.S. War Dept., 1918. Mem. city commn., Kalamazoo, 1933-37, mayor, 1937-39. Mem. adv. bd. Howe (Ind.) Sch.; trustee Kalamazoo Coll. Clubs: Park (Kalamazoo); Gull Lake Country (Richland, Mich.). Home: 1111 Short Rd., Kalamazoo 43. Office: Rochester Av., Kalamazoo 6-D, Mich.

BLAKESLEE, L. Robert, architect; univ. prof.; b. Detroit, Dec. 21, 1905; s. Bert Norwood and Bessie E. (Hall) B.; B.S., U. of Mich., 1928, M.S., 1930; m. Margaret Elizabeth Grozner, June 22, 1935; children—James Robert, Elaine Louise, Marie Margaret. With R.S. Gerganoff, architect, 1928-29; prof. and dir., dept. of archtl. engring., U. of Detroit, since 1928; in private practice of architecture since 1936; indsl. architect Plymouth Div., Chrysler Corp., 1944-46. Mem. Am. Soc. Engring. Edn. (chmn. archtl. engring. div. 1950-51, mem. gen. council 1948-50), A.I.A. (dir. Detroit chpt. 1950-53); Society of Architectural Historians, Michigan Society Architects (sec. 1944-47; pres. Det. div. 1942-44, dir. 1953-54), Lay Faculty Assn. U. Detroit (pres. 1953-54), Engring. Soc. of Detroit, Mich. Engring. Soc. Episcopalian. Home: 18218 Stoepel Av., Detroit 21.

BLAKESLEE, Mrs. Victor Franklin, author. See Irina Skariatina.

BLAKEY, Roy Gillispie ⓒ V. 28.

BLAKEY, William Charles, publisher; b. Ashland, Va., Jan. 2, 1888; s. Charles Gunnell and Laura Virginia (Rice) B.; B.A., Randolph-Macon Coll., Ashland, Va., 1907; grad. work Columbia U.; m. Elizabeth E. Webb, May 29, 1915. Prin. school, Fife, Va., 1907-08; prin. elementary and high sch., Richmond, Va., 1908-17; sec. Va. Edn. Assn. and editor Va. Jour. Edn., 1912-17; statistician 1st One Hundred Million Dollar Red Cross Drive, 1917; chief statistician, Food Adminstrn. Campaign, 1917-18; asst. to dir. Inst. for Pub. Service, N.Y. City, 1918-25; founder (with William H. Allen), Looseleaf Current Topics and People and Places in Current Topics (graded series of current events papers), 1922; conducted nation wide test in current events (125,000 students) for Reviews of Reviews, 1920; wrote The Teaching of Current Events, teachers manual, 1920; served on school survey, Mt. Vernon, N.Y., salary survey, Phila., govtl. survey of Ohio; gen. mgr. Looseleaf Edn., Inc., pub. current event periodicals, N.Y. City, 1925-29; founder, Current Science, 1927, Current Literature, 1927; dir. educational service Am. Education Press, pubs. 15 weekly papers for instructional purposes in schools, Columbus, O., 1929-52; founder Read Mag., 1951; pubs. cons. Wesleyan U., Middletown, Conn. since 1952; founder Your Future, 1938; founder Current Aviation (preflight instruction in high schools), 1942; pub. World War Geography-Atlas (school text), 1942; v.p. Charles E. Merrill Co., Inc., 1946-52; trustee Wesleyan University Press, 1954. Director Franklin County (O.) Red Cross Fund Campaign, 1942; mem. civilian committee Naval Officer Procurement, for Central Ohio, 1942; one of the founders Ohio Inst. of Aeronautics, 1942. Served as private, Light Inf. Blues Batn., State militia, Richmond, Va., 1913-17. Mem. Phi Beta Kappa. Clubs: Committee of 100, Surf, LaGorce Country (Miami Beach). Address: 2523 Lake Av., Miami Beach, Fla.

BLAKNEY, John H(arold), soap co. exec.; b. Milw., Jan. 14, 1896; s. John Smith and Daisy Jane (Pettit) B.; m. Frances Trieschman, May 6, 1921; children—Peter James, John Harold. Joined Colgate-Palmolive-Peet Co., Jersey City, 1914, v.p. in charge purchases since 1947. Chmn. exec. com. Bur. of Raw Materials. Served in U.S. Army, 1917-18. Mem. Oil Trades Assn. of N.Y. (dir.). Republican. Protestant. Clubs: Downtown Athletic (N.Y.); Montclair Golf. Home: 26 Glen Rd., Verona, N.J. Office: 300 Madison Av., N.Y.C.

BLAKNEY, Raymond Bernard, coll. pres.; b. Boston, Nov. 4, 1895; s. Robert Farquhar and Margaret (Tulloch) B.; S.B., Mass. Inst. Tech., 1916; S.T.B., Boston Univ., 1918; D.D., Williams Coll., 1941; m. Laura J. Marsh, Nov. 4, 1919; children—Robert Marsh, Jean Farquhar (Mrs. Jay L. Ankeney), Charles Philip. Ordained to ministry of the Congregational Ch., 1918; prof. math. physics, Fukien Christian Univ., Foochow, China, 1920-27; pastor, Sanford, Me., 1928-34, Williamstown, Mass., 1934-45; missionary of the Am. Bd. of Commrs. for Fgn. Missions (Congregational), Peking, China, 1946-48, Mindanao, Philippines, 1949; pres. Olivet (Mich.) Coll. since 1950; translator, Chinese and German, since 1920. Served as capt., chaplain corps, U.S. Army, 1918-19; re-entered chaplain corps, rank of major, 1944; supervising chaplain, hdqrs. dist. VIII, England, 1944; Normandy Base sect. chaplain, 1944-45; S.O.S. chaplain, China Theatre, 1945. Mem. Mich. State Conf. Congl. Chs. Mason (32°). Club: Rotary (dir., Peking, China, 1947-48) (Marshall, Mich.). Author: Meister Eckhart, A Modern Translation, 1941; A Course in the Analysis of Chinese Characters, 1925, revised, 1948; The Way of Life: Lao Tzu, 1955. Contbr. to mags. Lect. Far Eastern civilization, history, anthropology, etc. Home: Olivet, Mich.

BLALOCK, Alfred (blā-lŏk), surgeon; b. Culloden, Ga., Apr. 5, 1899; s. George Zadock and Martha (Davis) B.; A.B., U. of Ga., 1918; M.D., Johns Hopkins, 1922; M.D. honoris causa, U. Turin, 1951; Sc.M., Yale, 1946; Sc.D. (hon.), Univ. Rochester, 1951, University Chicago, 1951, Lehigh U., 1953, Emory University, 1954; LL.D., Hampden-Sydney College, 1954; married Mary Chambers O'Bryan, Oct. 27, 1930; children—William Rice, Mary Elizabeth, Alfred Dandy. Intern Johns Hopkins Hosp., 1922-23, asst. res. surgeon, 1923-25; resident surg. Vanderbilt Univ. Hosp., 1925-26; instr. surgery Vanderbilt Med. Sch., 1925-27, assistant professor, 1928-30, asso. prof., 1930-38, prof. 1938-41; prof. of surgery and dir. dept. of surgery Johns Hopkins U. since 1941; surgeon-in-chief John Hopkins Hosp. since 1941; hon. asso. consultant surgeon Guy's Hosp., London. Mem. div. med. scis. Nat. Research Council, mem. med. fellowship bd., 1939-51, com. on surgery, 1940-52; mem. adv. council Life Ins. Med. Research Fund, 1950-52; mem. Am. Heart Assn. Served with U.S. Army, 1918. Decorated Chevalier Legion of Honor (France); recipient Charles Mickle Fellowship, 1947; Passano Award, 1948; Lasker Award, 1954. Diplomate Am. Bd. Surgery (founders group), Am. Bd. Thoracic Surgery (founders group). Fellow A.C.S. (pres. 1954-55); mem. Nat. Acad. Sci., Nat. Soc. Med. Research (dir.), Am. Surg. Assn., Am. Assn. Thoracic Surgery (pres. 1950), Internat. Soc. Surgery, A.A.A.S., A.M.A. (received Distinguished Service Award 1953), Am. Soc. Clin. Investigation, Soc. Clin. Surgery (pres. 1950-52), Soc. Vascular Surgery (charter mem.; pres. 1951-52), So. Med. Assn., So. Surg. Assn. (council 1950-54), Phi Beta Kappa, Alpha Omega Alpha, Nu Sigma Nu, Sigma Chi; also hon. fellow, fgn., hon. or corr. mem. numerous fgn. socs., assns. Methodist. Club: Elkridge. Asso. editor, Surgery, 1936—; mem. cons. editorial bd., Surgery, Gynecology and Obstetrics, 1952-53; mem. editorial bd. Archives of Surgery, 1939—, Am. Heart Jour., 1945-49; mem. adv. editorial bd. Jour. of Thoracic Surgery, 1946—; editorial com. Ann. Rev. of Medicine, 1948-51. Contbr. articles to profl. jours. Home: 4204 Underwood Rd., Balt. 18. Office: Johns Hopkins Hospital, Balt. ☆27

BLALOCK, Jack Boothe, lawyer; b. Marshall, Tex., Aug. 19, 1898; s. William Merideth and Willie Henry (Boothe) B.; LL.B., U. Tex., 1921; m. Sophia Gibbs Williams, Mar. 15, 1922; children—Brenda, Jack Boothe, Jr. Admitted to Tex. bar, 1921, practiced in Houston since 1935, Dallas since 1949; member Blalock, Blalock, Lohman & Blalock, Houston, since 1935, also Blalock, Lohman & Kliewer, Dallas, 1949—; partner Blalock Brothers oil and gas producers and investments, 1930—; 1st asst. atty. gen., Tex., 1928-29; dir. Am. Independent Oil Co., Pan Am. Sulphur Co. Honorary chmn. Tex. Dem. State Conv., 1954. Served as lt., Inf., U.S. Army, World War I; capt., Inf., Tex. N.G., 1922-24; in Washington in connection with construction and operation of defense plants engaged in mfg. of aviation gasoline for use of armed forces, during World War II. Dir. Houston Horse Show Assn. Mem. Am., Tex. and Houston bar assns., Friars, Delta Sigma Rho, Democrat. Methodist. Mason (32°, Shriner). Clubs: Allegro, River Oaks Country, The Houston, Houston Petroleum (Houston); Petroleum, Athletic (Dallas). Leader in opposition to Federal control of oil and gas industry; rep. Tex. in orgn. of Interstate Oil Compact, Ponca City, Okla., 1934-35. One of authors "Interstate Oil Compact" ratified by Congress 1935. Home: 2241 Inwood Dr. Office: Gulf Bldg., Houston.

BLALOCK, Jesse Marion, newspaper publisher; b. Carrollton, Ga., May 10, 1898; s. Edward Calloway and Frances (Butler) B.; ed. pub. schs., Carrollton, Ga., Newman (Ga.) High Sch., and U. of Ga.; m. Frances Nolan, Mar. 10, 1920; children—Jesse Marion, Barbara Frances. Pres., treas. gen. mgr. and mem. bd. dirs. The State Co., The State Comml. Printing Co., Carolina Engraving Co.; pres., publisher, gen. mgr. and mem. bd. dirs. The Record Pub. Co.; dir. and mem. exec. com. Liberty Life Inc. Co.; dir. and mem. trustee com. Citizens & Southern Nat. Bank of South Carolina. Gen. chmn. Spartanburg (S.C.) Community Chest, 1936, pres., 1936-37; gen. chmn. Columbia Community Chest, 1944, pres., 1946; vice pres., mem. exec. com., Columbia Chamber of Commerce; v.p., mem. finance com., Columbia Y.M.C.A., 1939-48. Served with U.S. Navy, World War I. Mem. S.C. Press Assn. (pres. 1947-48), Associated Press, Am. Newspaper Pubs. Assn., Southern Newspaper Pubs. Assn. (dir. 1941-45), Southern Graphic Arts Assn. (dir. 1938-47), (hon. life). Mid-Atlantic Circulation Mgrs. Assn. (pres. 1927-28), Organized Business of S.C. (dir. 1945-47), S.C. Assn. for Blind (dir.; mem. finance com.), Columbia Merchants Assn. (pres. 1942-43), Am. Legion, 40 and 8. Ind. Democrat. Baptist. Mason (K.T., Shriner), Knight of Pythias (Grand Chancellor, S.C., 1936-37), Odd Fellow (Grand Master of S.C. 1936-37), Lion (dist. gov. Dist. 32C 1940-41). Clubs: Columbia Executives, Navy Legion Club No. 1 (Columbia); Forest Lake Country. Home: 1331 Westminster Dr. Office: The State Co., P.O. Box 150, Columbia, S.C.

BLALOCK, Ruby Wootten (blā'lŏk), civic leader; b. Chickasha, Okla., Aug. 1, 1905; d. Richard Kelly and Effie Dalton (Scales) Wootten; student Ward Belmont Coll., Nashville, 1921-24; A.B., U. of Okla., 1926; m. Richard W. Blalock, Feb. 27, 1929; 1 dau., Anne Wootten. Pres., Marshall Council, Camp Fire Girls, 1942-46, sec. Region IV, 1945-46, vice chmn. Region IV, 1946-49, mem. nat. bd. Camp Fire Girls, Inc., since 1946; v.p. nat. council, 1947-49 and since 1953, president, 1949-53. Member board A.R.C., roll call chairman, 1941, war fund chairman, 1942-45; Tex. chmn. United War Chest, 1943-44; mem. Tex. Com. for Children and Youth, 1947-50, Citizen's Com. for Mental Health, Tex., 1947-50, Save the Children Fedn., Tex., 1947-50, White House Conf. planning, 1950. Awarded Gulick award for outstanding service to community service Camp Fire Girls, Inc., 1946, Wohelo Order, 1952; testimonial dinner-plaque Marshall C. of C.; recognition for service A.R.C.; award of recognition United War Chest of Tex. Mem. Am. Assn. U. Women, Kappa Kappa Gamma. Methodist. Home: 305 Perry Dr., Marshall, Tex. Office: 16 E. 48th St., N.Y.C. 17.

BLANCH, Arnold, artist; b. Mantorville, Minn., June 4, 1896; s. Louis and Bertha (Adler) B.; student Minneapolis Sch. Fine Arts, 1915-17, Art Students League, New York, 1919-21; m. Lucille Lundquist, 1922 (divorced 1939). Artist since 1922; asso. with Woodstock (N.Y.) Artists Colony since 1923; instr. in painting, Calif. School of Fine Arts, San Francisco, 1930-31, Art Students League, New York, 1935-39, Colo. Springs Art Center, 1939-41, Art Students League summer sch., Woodstock, 1947-52; vis. artist U. Minn., 1949, Clearwater Art Center (Fla.), 1950—, U. Hawaii, 1955. Exhibits: One-man shows, New York, 1926, 29, 33, 38, 42, 45, 50, Assn. Am. Artists, N.Y. City, 1940, 54, Walker Art Center, Mpls., 1952. Awards: 1st prize in painting, San Francisco Art Assn., 1931; purchase prize, San Francisco Legion of Honor Museum, 1931; Norman Waite Harris medal, Chicago, 1932; Guggenheim fellowship, 1933; Beck gold medal, Pa. Acad. Fine Arts, 1938; 3d prize, Carnegie Internat., 1938. 1st Prize Nat. Ceramics Exhbn., Syracuse, 1949, 51. Served in U.S. Army during World War. Mem. Painters, Sculptors, Gravers Soc. America (former pres.). Am. Artists Congress (exec. council), Asso. Am. Artists (mem. board directors). Author: Painting for Enjoyment, 1946; Boardman Robinson, The Teacher (chapter in Boardman Robinson's biography), 1946; Gouache, 1948; Arnold Blanch (monograph), 1946. Home: Woodstock, N.Y. Office: 711 5th Av., New York, N.Y.

BLANCH, George T(homas), agrl. economist; b. West Weber, Utah, Sept. 8, 1901; s. Joseph and Laura (Etherington) B.; student Weber Coll., 1926-28; B.S., Utah State Agrl. Coll., 1930, M.S., 1931; Ph.D., Cornell U., 1941; m. Eva Baxter, Aug. 22, 1935; children—George Thomas, Barbara Lee, Joseph Paul. Missionary in England for Mormon Church, 1923-26; grad. asst. in agrl. economics Cornell U., 1931-33, instr. in rural economy, 1933-34; asso. prof. agrl. economics and marketing Utah State Agrl. Coll., 1934-46, prof. since 1946; acting head dept., 1949, head dept. since 1952. Econ. cons. Resource Development Project, Greece and Turkey, 1952. Member American Farm Economics Assn., Am. Association Univ. Profs., Western Farm Economics Assn. (council mem. 1945-46), Utah Acad. Arts, Sci. and Letters, Phi Kappa Phi, Alpha Zeta, Sigma Xi. Author or joint author of more than 20 expt. sta. pubs. Home: 557 Boulevard, Logan, Utah.

BLANCHARD, Clyde Insley, educator; b. Hutchinson, Kan., Oct. 6, 1888; s. Ben and Avis (Insley) B.; student Swarthmore Coll., 1907-08; A.B., Baker U., Baldwin City, Kan., 1911; grad. courses in business, U. of Chicago, 1913; m. Garnet Benham, June 6, 1912; children—Lee Benham, Robert Mark, Howard Insley. Asst. prof. in bus., Ore. State Coll., 1913-15; prin., Standard Comml. Sch., Panama Pacific Internat. Exposition, San Francisco, Calif., 1915; head dept. bus. teacher training, U. of Calif., Berkeley, summers 1918-20; dir. bus. edn., pub. schs., Berkeley, 1922-25; with Gregg Pub. Co., N.Y. City, since 1927, dir. of research, 1927-37, general editor since 1938, mng. editor The Bus. Edn. World, monthly publ. for teachers, 1933-47; instr. court reporting, evening sessions, Hunter Coll., N.Y. City, 1935-41; prof. bus. edn., head grad. dept. bus. tchr. tng. U. of Tulsa, 1949-54, prof. management, 1954—. Consultant In-service Civilian Training, Fed. Govt., Washington, D.C., 1942-45. Mem. bd. directors Com-

munity Chest, Yonkers, N.Y., 1936-42. Mem United Business Education Assn. (mem. exec. board), Nat. Shorthand Reporters Assn., S.A.R., Kappa Sigma, Delta Pi Epsilon. Author: Progressive Speed Building Tests, 1938; 20 Short Cuts to Shorthand Speed, 1939. Co-author: The English of Business, 1934; Gregg Typing, 1941; Ten Popular Bookkeeping Projects, 1941; Typing for Business, 1945; Gregg Speed Building for Colleges, 1951; Expert Shorthand Speed Course, 1951. Address: University of Tulsa, Tulsa.

BLANCHARD, Harold Hooper, coll. prof.; b. Sherborn, Mass., Jan. 11, 1891; s. Joseph Hooper and Julia Ann (Coolidge) B.; A.B., Clark Coll., Worcester, Mass., 1916; A.M., Harvard, 1921, Ph.D., 1921; Frederick Sheldon traveling fellow (Harvard), U. of Paris, 1921-22; m. Roberta Page Newton Ray, Mar. 29, 1938; teacher of English, Middletown (Conn.) High Sch., 1916-18; instr. in English, Princeton, 1922-25; prof. English, Coll. of Wooster (Ohio), 1925-27; asst. prof. English, Tufts Coll., Medford, Mass., 1927-31, prof. English lit. since 1931, head dept. English, Fletcher prof. since 1939. Member Modern Lang. Assn., Mediaeval Acad. America, Am. Assn. Univ. Profs., Nat. Council Teachers English, Nuttall Ornithol. Club, Mass. Audubon Soc., (asso.) Am. Ornithologists' Union, Dante Soc. Am., Renaissance Soc. America, Phi Beta Kappa. Editor: Prose and Poetry of the Continental Renaissance in Translation, 1949. Home: 32 Calumet Rd., Winchester, Mass. Office: Tufts College, Medford 55, Mass.

BLANCHARD, LaFayette Randall, editor; b. Chadron, Neb., Apr. 23, 1889; s. Dr. Randall Huron and Margaret Maria (Bowers) B.; student U. of Neb., 1907-10; m. Beula Charlotte Miner, Jan. 30, 1914; 1 son, Robert Miner. Reporter Neb. State Jour., 1911-14 and 1915-18; United Press corr. and bur. mgr., 1914-15 and 1918-21; news editor Syracuse Jour., 1921-29; mng. editor Rochester Journal, 1929-33; with Gannett Co., Inc., Rochester, since 1933; mng. editor, Democrat and Chronicle, 1934-36; mng. editor Times-Union, 1936-41; dir. news and editorial offices, Gannett newspapers, 1941-47; now gen. exec. editor, Gannett Newspapers and editor Rochester Democrat & Chronicle. Mem. Asso. Press Mng. Editors Association (pres. 1951), Am. Soc. Newspaper editors. Republican. Mason. Clubs: Oak Hill, Rochester. Home: 221 Trafalgar St. Office: Democrat & Chronicle Bldg., Rochester 4, N.Y.

BLANCHARD, Maurice Alvah, advt. mgr.; born Stockton Springs, Me.; s. James Alvah and Mary Elizabeth (Smith) B.; B.S., Syracuse University; married Edna A. Stone; children—James Alvah, II, Willard Griffin. Treas. and gen. mgr., James A. Blanchard Co., N.Y.C., 1909-26; Conde Nast Publications, 1926-28; asst. eastern advt. mgr., Christian Science Monitor, 1929-30, western advt. mgr., 1930-34, mgr. nat. advt., 1934-39, asst. advt. mgr., 1939-43, advt. mgr. since 1943. Mem. Financial Advertisers Assn., Advt. Club of Boston, Newspaper Advt. Execs. Assn., Advt. Fedn. of Am., Boston C. of C., Soc. of Mayflower Descendants, Soc. Colonial Wars, S.R., Phi Kappa Psi. Republican. Christian Scientist (first reader, First Ch. of Christ, Scientist, New Rochelle, N.Y., 1920-23). Home: 55 Colbert Rd., West Newton 65, Mass. Office: The Christian Science Monitor, 1 Norway St., Boston 15.

BLANCHARD, Ozro Seth, lawyer; b. Erie, Pa., May 11, 1876; s. Eliphalet A. and Elizabeth (Stapf) B.; LL.B., U. of Mich., 1898; m. Irma Linkey, July 18, 1906; children—Elizabeth Hope (Mrs. Franklin Mecham), Jack Marshall (deceased). Admitted to Iowa bar, 1898, and began practice in Iowa; practice Grants Pass, Ore., since 1905, specializing in mining, corp. and water rights law; pres. First Federal Savings & Loan Assn.; ex-v.p. Redwood Empire Assn. Former mem. exec. com. Dem. State Central Com. Mem. Grants Pass Chamber Commerce (thrice pres.), Ore. State, So. Oregon (ex-pres.) bar assns. Episcopalian. Extensive traveler; has made good will speeches in Japan, China, Australia and other countries of the Orient. Address: Tufts Bldg., Grants Pass, Ore.

BLANCHARD, Ralph Harris, exec.; b. Niagara Falls, N.Y., June 27, 1895; s. Herman Kingsley and Alice Amanda (Tucker) B.; A.B., Cornell U., 1917; m. Margaret Huntington Hooker, June 30, 1924 (div. 1944); children—Sara (Mrs. Robert Erickson), Susan (Mrs. Wm. Bliss); married 2d, Grace Alma Godolphin. Employe The National Carbon Company, Niagara Falls, N.Y., 1919; asst. to pres. Nat. Thrift Bond Corp., New York, N.Y., 1920-21; bank employe, Power City Trust Co., Niagara Falls, N.Y., 1921-24; exec. sec. Community Chest, Niagara Falls, N.Y., 1924-28; administrative dir. Community Chests and Councils, Inc., New York, N.Y., 1928-43, exec. dir. since 1943. Served as pvt., 9th Co., Coast Defenses of Chesapeake Bay, 1918; commd. 2d lt., Coast Arty. O.R.C., Fortress Monroe, Va., 1918. Vice pres. Nat. Information Bur., United Def. Fund; pres. Nat. Health and Welfare Retirement Assn.; president National Conference Social Work, 1948-49. Mem. Am. Assn. Social Workers, Delta Sigma Rho, Am. Legion. Club: University (New York). Home: 10 Alden Place, Bronxville, N.Y. Office: 345 E. 46th St., New York 17, N.Y.

BLANCHARD, Ralph Harrub, economist; b. Plympton, Mass., Dec. 3, 1890; s. Thomas Williams and Clara (Harrub) B.; A.B., Dartmouth, 1911, A.M., 1912; Ph.D., U. of Pa., 1916; unmarried. Asst. in economics, Dartmouth, 1911-12; Harrison fellow, U. of Pa., 1912-13; asst. and instr. in ins., Wharton Sch. of Finance, U. of Pa., 1913-17; instructor in insurance, 1917, assistant prof., 1920-23, associate prof., 1923-27, prof. since 1927, Columbia Univ.; educational dir. Insurance Inst. of Hartford, Conn., 1917-18; consultant Teachers Ins. and Annuity Assn., 1926; ins. adviser Com. to Study Compensation for Automobile Accidents, 1929-31; consultant Social Security Bd., 1936-37 and since 1942; mem. Advisory Com. on Ins., U.S. War Dept., 1941-45; mem. Bd. Insurance Advisors, Department of Def., 1950-53; cons. Office Secretary of Def., 1954—; mem. administrative board, S.S. Huebner Foundation for Insurance Education since 1941; vice-pres. in charge Insurance Div., Am. Mgt. Assn., 1939-40, dir. 1940-43, 1946-49; consultant to the Treasury Department, 1949-53. Adviser Com. on Fire Ins. Rates, 1939-40. Commd. 1st lt., U.S. Army, Apr. 23, 1918; capt., Oct. 23, 1918; served as statis. officer cargo sect. Embarkation Service, 1918-19; chief of shipping sect. Statis. Br. U.S. Army, Apr.-June 1919; spl. expert U.S. Shipping Bd., 1919. Mem. Reunion Internacional de Tecnicos Aseguradores, Spain, 1947. Fellow Casualty Actuarial Society (v.p., 1925-26, 1935-36, pres., 1942-43), Ins. Inst. America; mem. Am. Econ. Assn., Am. Assn. Univ. Teachers Ins. (v.p. 1933-34, pres. 1935-36), Ins. Soc. N.Y. (dir. 1929-31, since 1946), Ins. Library Assn., Fire Underwriters Association of the Pacific (hon.), Phi Kappa Psi, Beta Gamma Sigma. Clubs: Men's Faculty, Century (N.Y.); Cosmos (Washington. Prepared reports on nat. revisions of workmen's compensation ins.; survey of Accident and Health Ins. for Soc. Security Adminstrn., 1942-46. Prepared Dictionary of Insurance Terms, 1949. Editor McGraw-Hill Ins. Series. Contbr. articles on ins. Home: Plympton, Mass. Office: 561 W. 116th St., N.Y.C. 27. ☆27

BLANCHARD, Raymond H., business exec.; b. Dover, N.H., May 7, 1895; s. John Frederick and Frances L. (Stirling) B.; student, Mass. Inst. Tech., 1912-17; m. Evelyn Tracy, Nov. 19, 1919; children—Beverly (Mrs. Robert E. Steer), Donald R. Chem. engr. Hood Rubber Co., 1917-32, vice pres. in chge. mfg., 1932-50, pres. since 1950; v.p., dir. First Nat. Bank, Malden, Mass.; dir. Norfolk & Dedham Mut. Fire Insurance Co.; trustee Melrose Savings Bank. Mem. exec. com. Asso. Industries Mass.; trustee Melrose Hosp. Mem. Newcomen Soc. of Eng. (N.A.), Am. Inst. Chem. Engrs., Am. Chem. Soc., New Eng. Engring. Soc., Boston C. of C., Rubber Mfg. Assn., Mass. Inst. Tech. Alumni Assn. Methodist. Mason. Clubs: Kernwood, Bellevue Golf, Algonquin. Home: 115 Larchmont Rd., Melrose 76, Mass. Office: Nichols Av., Watertown 72, Mass.

BLANCKE, Harold, business exec. Pres. and dir. Celanese Corp. of America, Am. Cellulose & Chemical Mfg. Co., Ltd., Celanese Lanese Corp., Celluloid Corp., Pabin Corp., (all N.Y. City), Celanese Mexicana S.A. (Mexico City), Canadian Cellulose Products, Ltd., Celanese Pan Am. Co., Inc., Columbia Cellulose Co., Ltd., B.C., Can., Viscosa Mexicana S.A., Canadian Chem. Co., Ltd., Canadian Chem. & Cellulose Co., Ltd., Celgar Development Co., Ltd., and numerous others; dir. Canadian Celanese, Ltd., Montreal. Home: Harlee Farm, Blairstown, N.J. Office: Celanese Corp. of America, 180 Madison Av., N.Y.C. 16.

BLANCKE, Leo Mulford, investment banker; b. Roselle, N.J., Feb. 21, 1894; s. Rudolph and Hannah M. (Mulford) B.; A.B., Cornell U., 1915; M.A., Columbia U., 1917, LL.B., 1917; m. Edith Berdan, June 11, 1921; children—Cynthia, Jean, Timothy. With Hornblower, Miller & Garrison, 1919-22, Beckman, Menken & Griscom, 1922-25; partner Hemphill, Noyes & Co., investments, N.Y. City, since 1925; dir. North Am. Cement Corp., Avon Allied Products, Inc., Shuron Optical Co., Cuneo Press, Inc., Columbia Pictures Corp., Combined Locks Paper Co. Served as comdr., U.S.N.R., 1942-45. Mem. Psi Upsilon, Phi Delta Phi. Clubs: Bond, Broad Street, Cornell, Downtown Association (New York); Talbot County Country (Easton, Md.); Cambridge (Md.) Yacht; Essex Fells (N.J.) Country. Home: Old Chester Rd., Essex Fells, N.J. Office: 15 Broad St., N.Y. City 5.

BLANCKÉ, Wilton Wendell (blănk'ē), fgn. service officer; b. Phila., June 29, 1908; s. Wilton Wallace and Cecil Whittier (Trout) B.; A.B., Haverford Coll., 1929; m. Frances Elizabeth Nichol, Feb. 13, 1952. Joined N.W. Ayer & Son, Inc., 1929, art study, Paris, France, 1932, art dir., Buenos Aires, Argentina, 1933; fgn. service auxiliary U.S. Embassy, Buenos Aires, 1942; assigned to U.S. Polit. Adviser, Berlin, Germany, 1945; fgn. service officer, June 1946, 2d sec. embassy, Habana, Cuba, 1948; consul, prin. officer, Hanoi, Vietnam, 1950; officer in charge Burma Affairs, Dept. of State, since Apr. 1952. Mem. Phi Beta Kappa. Home: Washington. Office: Dept. of State, Washington 25.

BLANCO, Carlos, permanent rep. of Cuba to UN with rank of ambassador. Address: Room 6212, Empire State Bldg., 350 Fifth Av., N.Y.C. 1.*

BLAND, Richard Howard, surety and casualty ins.; b. Baltimore, Md., Mar. 31, 1880; s. John Randolph and Maria (Harden) B.; prep. edn., University Sch., Baltimore; A.B., Harvard, 1902, LL.B., 1905; m. Mary L. Paul, Oct. 25, 1905; children—John Randolph II, Richard Howard, Jr., Frank Paul. Practical law as mem. Bartlett, Poe, Claggett & Bland, Baltimore 1905-16; elected v.p. and sec. U.S. Fidelity & Guaranty Co., 1916, pres., 1923-32, now chmn.; dir. Consolidated Gas, Electric Light & Power Co., Savings Bank of Baltimore, First National Bank, Chesapeake & Potomac Telephone Co. Sec. Draft Bd., Baltimore County, World War. Member Am. Bar Association. Democrat. Episcopalian. Clubs: Maryland, Bachelors' Cotillon; Rolling Rd. Golf (Catonsville). Home: Catonsville, Md. Address: U.S. Fidelity & Guaranty Co., Baltimore, Md.

BLAND, Thomas Noel, mfr.; b. Eng., April 8, 1894; s. William Elgie and Edith (Cooper) B.; ed. Rawdon Sch., Eng., Rutherford Coll., Eng.; m. Helen Louise Hifel; 1 daughter, Helen Kathryn. Came to U.S., 1919, naturalized, 1925. Joined Fibreboard Products, Inc., San Francisco, 1927, pres. since 1949. Chartered acct., Can., 1918; C.P.A., Cal., 1920. Republican. Clubs: San Francisco Golf, Bohemian (San Francisco); Canadian (N.Y.). Home: 1940 Broadway. Office: 1789 Montgomery St., San Francisco.

BLANDFORD, John Bennett, Jr., public administrator; born in New York City, August 19, 1897; s. John Bennett and Emily (Gould) B.; M.E., Stevens Inst. Tech., Hoboken, N.J., 1919; special studies Nat. Inst. Pub. Adminstrn., N.Y. City; hon. Dr. Engring., Stevens Institute of Tech., 1945; m. Ruth Brownlow, Apr. 19, 1926. Engr. The Texas Co. in N.Y., Va., Tex., 1920-22; staff mem. Nat. Inst. Pub. Adminstrn., 1922-23; asst. to city mgr., Petersburg, Va., 1923-24; dir. research Newark (N.J.) Chamber of Commerce, 1924-26; dir. Cincinnati Bureau Governmental Research, 1926-31; mem. President's Emergency Com. for Employment, 1931; dir. pub. safety, City of Cincinnati, 1931-33; asst. to chmn. Tenn. Valley Authority, 1933-34, coordinator and sec. of board, 1934-37, gen. mgr., 1937-39; asst. director U.S. Bureau of the Budget, 1939-42; administrator, Nat. Housing Agency, 1942-46, also mem. War Manpower Commn. and President's Com. for Congested Prodn. Areas; adviser to Govt. of China, 1946-47; cons. on govt. relations, 1947-48; dep. chief E.C.A. Mission to Greece, 1948-50; ambassador, U.S. rep. adv. com. U.N. Relief and Works Agy. for Palestine refugees, 1950-51, dir., 1951-53; cons. Govt. P.R., pub. adminstr. Clearing House on survey pub. adminstrn. 20 Latin Am. Republics, 1954—. With U.S. Naval Aviation Service, World War I. Recipient Medal Merit from Pres. Truman, 1946; hon. fellow Panfios Coll. of Polit. Sci., Athens; hon. citizenship and gold medal, City of Athens, 1949; Grand Comdr. Royal Order of Phoenix, Greece, 1949. Affiliated mem. Internat. Mgrs. Assn.; asso. mem. Govtl. Research Assn.; mem. Am. sect. Internat. Inst. Administrv. Sciences. Clubs: Cosmos, National Press (Washington). Home: Potomac House, Chainbridge Rd., McLean, Va.

BLANDIN, Amos Noyes, Jr., judge; b. Bath, N.H., Dec. 20, 1896; s. Amos N. and Katherine (Woods) Blandin; graduate Exeter Academy, 1914; A.B., Dartmouth Coll., 1918; LL.B., Harvard, 1921; J.S.D., Suffolk Univ., 1948; LL.D. (honorary), Dartmouth College, 1951; m. Alberta Bell, July 15, 1937; children—Dale M., Joanna Bell, Jane Noyes. Began practice of law with Streeter, Demond, Woodworth & Sulloway, Concord, N.H., 1921; mem. firm Remick & Blandin, 1922-23; associate of Murchie & Murchie, 1923-29; member firm Murchie, Murchie & Blandin, 1929-41; member corp. Loan & Trust Savings Bank, Concord, N.H., 1938-41; justice of Superior Ct., 1941-1945, chief justice 1945-47; asso. justice Supreme Ct. of N.H., since 1947; mem. N.H. Jud. Council, 1945-47. N.H. Bd. Probation since 1947; lectr. law schs., colleges. Trustee New Hampshire State Library, 1938-43; chairman N.H. Public Library Commission, 1943-50. Served as 2d lt., Field Arty., U.S. Army, World War I. Mem. N.H. Bar Assn. (sec., treas., 1924-29), Nat. Probation and Parole Assn. (adv. council of judges), Kappa Kappa Kappa, Dragon Sr. Soc. Democrat. Conglist. Address: Bath, N.H.

BLANDIN, Charles Kenneth (blăn-dĭn'), b. Iola, Wis., Apr. 2, 1872; s. Monroe and Eveline (Bennett) B.; ed. pub. schs.; m. Jennie D. Ackerman, June 5, 1892 (died Jan. 29, 1940); 1 son, Monroe (died Jan. 14, 1945). With St. Paul Pioneer Press and St. Paul Dispatch, 1904-27, owner and pub., 1917-27; pres. Blandin Development Co. and subsidiaries, Blandin Paper Co., Blandin Power Co., pres., trustee Charles K. Blandin Found.; trustee F. E. Murphy Estate, Mpls.; pres. First Nat. Bank, Grand Rapids, Minn., Employers Mutuals, Wausau, Wis. Republican. Clubs: Minnesota, St. Paul Athletic (St. Paul). Home: St. Paul Athletic Club. Office: First Nat. Bank Bldg., St. Paul 1, Minn.

BLANDING, Don, author, illustrator; b. Kingfisher, Okla., Nov. 7, 1894; s. Hugh Ross and Ida (Kimble) B.; ed. Lawton (Okla.) High Sch., 1908-12, Art Inst. of Chicago, 1913-15; m. Dorothy Binney Putnam, June 13, 1940 (divorced 1945). Private Infantry U.S. Army, 2d lieut., A.E.F., World War. Corporal, Infantry, 1208th Service Corps Service Unit, Camp Upton, N.Y., 1942-43. Episcopalian. Author and Illustrator: Vagabond's House, 1928; Virgin of Waikiki, 1929; Hula Moons, 1930; Songs of the Seven Senses, 1931; Stowaways in Paradise, 1931; Let Us Dream, 1933; Memory Room, 1935; Pictures of Paradise, 1936; The Rest of the Road, 1937; Drifter's Gold, 1939; Floridays, 1940; Pilot Bails Out, 1943; Today Is Here, 1946; Mostly California, 1948; A Grand Time Living, 1950; Joy is an Inside Job, 1953; Hawaii Says Aloha, 1955; also articles in Asia and travel mags. Address: 432 4th Av., N.Y.C. 16.

BLANDING, Sarah Gibson, coll. pres.; b. Lexington, Ky., Nov. 22, 1898; d. William and Sarah Gibson (Anderson) Blanding; certificate from New Haven Normal Sch. of Gymnastics, 1919; A.B., U. of Ky., 1923; M.A., Columbia U., 1926; student London Sch. of Economics, London, 1928-29, Columbia U., summers, 1933, 34; LL.D., Syracuse U., U. of Ky., U. of Pa., Skidmore Coll., Russell Sage Coll., Rollins Coll., U. of Louisville, Mills Coll., Smith Coll., Brown University, The Woman's College, U.N.C., Mt. Holyoke Coll., Knox Coll., University Michigan. L.H.D., Keuka College Instructor Phys. Edn. U. of Ky., 1919-23; acting dean of women, same, 1923-

24, dean of women and asst. prof. polit. sci., 1926-37, dean of women and asso. prof. polit. science, 1937-41; dir. New York State Coll. of Home Economics, Cornell U., 1941-42, dean, 1942-46; pres. Vassar Coll., 1946—; mem. adv. bd. First Nat. Bank of Poughkeepsie. Mem. adv. council Vassar Brothers Hosp., Synod of North Carolina; trustee Com. Econ. Development, Edward W. Hazen Found.; mem. comm. on student life Am. Council Edn.; dir. Fund for Adult Edn.; mem. nat. adv. council Girl Scout U.S.A.; mem. adv. com. on women in services Dept. Def.; mem. bd. dirs. Commn. on Chronic Illness; mem. home econs. council U. State of N.Y.; sponsor women's planning com. Japan Internat. Christian U. Found.; mem. adv. council, acad. freedom com., Civil Liberties Union. Mem. Nat. Assn. Deans of Women, Am. Assn. U. Women, Kappa Kappa Gamma. Democrat. Episcopalian. Home: The President's House, Vassar Coll., Poughkeepsie, N.Y.

BLANDING, William Cornell, business exec.; b. Providence, Apr. 14, 1878; s. William O. and Rosella (Cornell) B.; Ph.B., Brown U., 1902; m. Helen Dickie Butler, Apr. 16, 1906. With Crouse-Hinds Co., Syracuse, 1903—, treas., 1925—, exec. v.p., 1952—; dir. Blanding & Blanding, Inc., 1921—, treas., 1948—; dir. Lincoln Nat. Bank & Trust Co. Dir. Syracuse Boys Club. Mem. U.S., N.Y. State, Syracuse C.'s of C., Syracuse Better Bus. Bur. (dir. 1944—), Zeta Psi. Mason. Clubs: Century, University, Technology, Onondaga Golf and Country (Syracuse); Stonehorse Yacht (Harwich Port, Mass.). Home: Knollwood Rd., DeWitt, N.Y. Office: Wolf and 7th Sts., Syracuse 1, N.Y.

BLANDING, W(illiam) H(enry) (Ted), exec. mgr. Toastmasters Internat.; b. Detroit Lakes, Minn., Mar. 6, 1902; s. Charles H. and Minnie (Lange) B.; student U. N.D., 1920-23; m. Evelyn G. Welbank, July 9, 1927. Landscape designing and constrn., Santa Ana, Calif., 1923-42; exec. mgr. Toastmasters Internat. since 1945. Mem. Library Bd., Santa Ana. Served as chief, Sea-Bees, 1942-45. Mem. Direct Mail Advt. Assn. Episcopalian. Mason. Elk. Club: Lions. Home: 12142 S.W. Skyline Dr. Office: Santa Ana, Calif.

BLANK, Sheldon Haas, educator; b. Mt. Carmel, Ill., Sept. 17, 1896; s. Solomon Henry and Byrde (Haas) B.; A.B., U. Cincinnati, 1918; A.M., 1920; Rabbi, Hebrew Union Coll., Cincinnati, 1923; Ph.D., U. Jena (Germany), 1925; m. Amy Kirchberger, July 21, 1926; children—Miriam, Elizabeth. Mem. faculty, Hebrew Union Coll. since 1926, prof. Bible since 1936, chmn. faculty since 1947. Mem. Am. Oriental Soc. (pres. Middle West br., 1937-38), Soc. Bib. Lit. and Exegesis (pres. Midwest sect., 1947, nat. pres. 1952). Author scientific articles on Hebrew Scriptures. Home: 201 Lafayette Circle, Cincinnati 20.

BLANKENAGEL, John Charles ◎ V. 28.

BLANKENHORN, Marion Arthur (blăn'kĕn-hôrn), physician; b. Orrville, O., Nov. 13, 1885; s. Henry and Emma C. (Amstutz) B.; Ph.B., Wooster Coll., 1909; M.D., Western Reserve U., 1914, M.A. in medicine, Grad. Sch., 1920; hon. D.Sc., Wooster Coll., 1939; m. Martha Finley Taggart; children—Martha, Mary Margaret, David Henry. Prof. biology, Buena Vista (Ia.) Coll., 1909-10; resident physician in Lakeside Hosp., Cleveland, Ohio, 1914-17; instr. in medicine, 1919; voluntary asst. Rockefeller Inst. for Med. Research, 1925-26; professor medicine, Western Reserve U., 1929-35, U. of Cincinnati since 1935; responsible investigator, aviation medicine, National Research Council. Served as captain M.C., 1917-19; med. cons. 5th Corps Area; med. cons. Surgeon Gen., 1948, Far East Command, 1951, ETO. Fellow A.C.P. (regent, v.p.); mem. A.M.A., Assn. of Am. Physicians, Am. Soc. for Clin. Investigation, Central Soc. for Clin. Research, Am. Soc. Exptl. Pathology, Alpha Tau Omega, Nu Sigma Nu, Phi Beta Kappa, Alpha Omega Alpha, Sigma Xi. Home: 6 Rural Lane. Office: Cincinnati Gen. Hospital, Cincinnati, O.

BLANKINGSHIP, Alexander Hugo, bishop; b. Richmond, Va., Nov. 30, 1894; s. William Shands and Helen Anderson (Lackland) B.; A.B., U. of Richmond, 1921, D.D., 1940; A.B., Yale Divinity Sch., 1921-22, B.D., Va. Theol. Sem., 1924, D.D., 1939; m. Mary Antoinette Woodward, Jan. 19, 1929; children— Alexander Hugo, Antoinette Heath, Wyatt Lackland. Rector Emmanuel Episcopal Ch., Alexandria, Va., 1924-27; dean Holy Trinity Cathedral, Havana, Cuba, 1927-39; bishop of The Protestant Episcopal Missionary Dist. of Cuba 1939—; pres. Seminario Evangelico De Teologia, Matanzas, Cuba. Served on the Mexican Border, 1916, and in World War I, 1917-19. Mem. Community Chest and Welfare Bd. of Anglo-Am. colony, Havana. Trustee St. Agnes Girls Sch., 1924-27. Decorated Knight Comdr. Order of Carlos Manuel de Cespedes by Republic Cuba. Mem. Omicron Delta Kappa, Tau Kappa Alpha, Pi Kappa Alpha. Mason. Clubs: American, Country (Havana, Cuba). Address: Calle 13, number 874, Vedado, Havana, Cuba.

BLANKINSHIP, Byron E(rnest), fgn. service officer; b. Portland, Ore., June 2, 1913; s. Ernest Lee and Olga Clara (Haukness) B.; A.B., Pacific U., Forest Grove, Ore., 1935; M.A., U. Cal., 1937; LL.B., Columbia, 1942; m. Mary Louise Rinehart, July 19, 1939; children—Nancy Lee, Carmen, Duncan Judson, Douglas Jackson. Vice consul, Tijuana, Mex., 1942-44; 3rd sec. Am. Embassy, Madrid, 1944-47, 2nd sec., 1947; 2nd sec. Am. Embassy, Tegucigalpa, Honduras, 1947, first sec., consul since 1950; staff Air War Coll., Montgomery, Ala., 1952-53; officer-in-charge North Coast Affairs, Bur. Inter-Am. Affairs, Dept. of State, 1953—. Home: Tigard, Ore. Office: Dept. of State, Washington.

BLANKNER, Frederika, educator, poet; d. Frederick and Irene (Aiken) Blankner; student Detroit Jr. Coll., 1918-20; Ph.B., U. Chgo., 1922, A.M., 1923, grad. honor scholarship, 1922-23, fellowship, 1923-24, grad. student, 1922-25; Alice Freeman Palmer fellowship for research abroad, Wellesley Coll., 1925-26; Litt. D., Royal U. Rome, 1926; student Abel Sch. Music, Detroit, 1919-20, 1921, Am. Conservatory of Music, Chgo., 1921-23. Acting chmn. dept., asst. prof. Italian, Vassar Coll., 1931-33; asst. prof. Romance langs. Western Res. U., 1935-42; prof. modern langs. Marymount Coll., 1942-43; prof., chmn. dept. classical civilization, langs. and lits., Adelphi Coll., Garden City, N.Y., since 1943. Mem. Harvard U. Tercentennial Conf., 1936. Recipient poetry prize Chicago Woman's Club, 1923, prize for ode Ill. Fedn. Woman's Clubs, 1923, Dante prize, Harvard, 1924, 1st prize Internat. Lit. contest, 1932, Albert R. Korn lyric prize, also 1st prize, Poetry Soc. Am., 1945; award for play Western Can. Theatre Conf., 1946; Lantern Brochure prize for poetry, 1946; League biennial first prize for lectures from League of Am. Pen Women, 1946, 48; winner of first prize of Poetry Soc. of Am., 1945; winner Leander Leitner prize for poetry, 1948, 50; fellow MacDowell Colony. Member (charter sponsor) Foundation for Integrated Education (member editorial board of Main Currents in Modern Thought, since 1949). Mem. Am. Poetry Soc., Authors League Am., Am. Musicol. Soc., Nat. League Am. Pen Women, Am. Assn. U. Women, Am. Philol. Assn., Classical Assn. Am., Modern Lang. Assn., Mediaeval Acad. Am., Nat. Council Tchrs. English, A.A.A.S., Am. Polit. Sci. Assn., Phi Beta Kappa, Phi Beta Kappa Assos., and numerous other learned socs. Co-author, editor, compiler, translator: History of the Scandinavian Literatures (with Richard Beck and Adolph Benson), 1938. Author publs. relating to field, including plays, essays and verse; also contbr. to Am. and fgn. publs. Lectr. Address: Adelphi College, Garden City, N.Y.

BLANKS, Robert Franklin, civil engr.; b. Maplehill, Kan., Sept. 4, 1900; s. Thomas Franklin and Vida Florence (Fairbanks) B.; B.S. in Civil Engring., Kan. State Coll., Manhattan, Kan., 1924, C.E., 1936; D.Sc., Kansas State College, May 1949; married Laura Viola Denman, May 26, 1922; 1 son, Robert Franklin. Municipal engr., Burley, Ida., Jan.-May, 1921; field engring. on location and constrn. Carey (Ida.) Irrigation Project, May-Sept., 1921; sci. and math. instr., Burley (Ida.) High Sch., 1921-22; asst. supt. Burley (Ida.) public schs., 1922-23; instr. in physics, chemistry and math., also athletic coach, Hollister (Ida.) High Sch., 1924-25; asst. supt. and engr. irrigation project, Salmon River Canal Co., Hollister, Ida., 1925-27; instr. in physics, chemistry and math. Hollister High Sch., 1927-28; made hydraulic investigations Am. Falls Reservoir and Basin Water Dist., No. 36, State of Ida., Idaho Falls, May-Oct. 1928; with Office Engring., Fort Hall Irrigation project, U.S. Indian Irrigation Service, Blackfoot, Ida., 1928-29; office and field engring., Columbia Basin Investigations, Washington U.S. Engr. Office, Seattle, Wash., 1929-30; chief, research and geology division U.S. Bur. of Reclamation, Denver, 1930-51. Vice pres., gen. mgr. Great Western Aggregates, Inc.; research cons. Ideal Cement Company. Chairman Reinforced Concrete Research Council Engineering Foundation Winner Thomas Fitch Rowland prize for paper Deterioration of Concrete Dams Due to Alkali-Aggregate Reaction. Mem. Am. Soc. C.E. (chmn. com. on masonry and reinforced concrete), Am. Soc. for Testing Materials, Am. Concrete Inst. (member various coms.; tech. activities com., 1941, chmn., 1945, 46, 47; dir. at large, 1944-45; dir. 6th dist., 1941-42; adv. com., 1945; v.p., 1945, 46, 47, pres. 1948). Highway Research Board, Colorado Society Engineers (dir. 1951-53, vice pres. 1954), Sigma Tau, Sigma Xi. Contbr. to various engring. pubs. Inventor of materials testing equipment for controlling rate of load application in testing materials. Home: 1062 S. Clayton Way, Denver 9. Office: 510 Denver National Bldg., Denver 2.

BLANN, John Edward, govt. ofcl.; b. Hawthorne, N.J., Dec. 22, 1905; s. John Edward and Tina (Killen) B.; B.S., U. Va., 1931, C.E., 1932; m. Letitia May Wagstaff, July 28, 1934; children—Nancy W., John Edward, Peter C. Page U.S. Senate, 1920-22; clk. Civil Service Commn., 1923-27, position classification analyst, 1934-35, examiner, 1935-42, adv. fed. personnel mgmt., 1946-50, asst. chief inspection div., 1951-52, chmn. bd. appeals and review, 1952—. Served as col. Specialist Corps, AUS, 1942-43; comdr. USNR, 1943-46. Registered civil engr., Va. Home: 3738 N. Chesterbrook Rd., Arlington 7. Va. Office: U.S. Civil Service Commn., Washington 25.

BLANNING, Wendell Yeager, dir. Bureau Motor Carriers, Interstate Commerce Commn.; b. Williamstown, Pa., Nov. 13, 1888; s. William and Belle Jane (Yeager) B.; Ph.B., Dickinson Coll., Carlisle, Pa., 1912; m. Christine Anne Hoffman, Sept. 26, 1935; children—Robert Wendell, Bruce Jerome. Began as newspaper reporter, 1912; law librarian, 1913-14; admitted to Pa. bar, 1917, and practiced in Pa.; dir. Bureau of Pub. Convenience, Pub. Service Commn. of Pa., 1931-35; asst. dir. Bureau Motor Carriers, Interstate Commerce Commn., 1935-37, dir. since 1937. Served in inf., U.S. Army, 1917-19. Mem. Alpha Chi Rho. Republican. Methodist. Mason. Author: Public Utility Regulation in Pennsylvania, 1924. Home: 3308 Maud St. Office: Interstate Commerce Commission, Washington 25, D.C.

BLANSHARD, Brand (blăn'shärd), prof. philosophy; b. Fredericksburg, O., Aug. 27, 1892; s. Francis G. and Emily (Coulter) B.; A.B., U. of Mich., 1914; A.M., Columbia U., 1918; B.Sc., Oxford Univ., Eng., 1920; Ph.D., Harvard, 1921; honorary doctorate of Litt., Swarthmore Coll., 1947; L.H.D. (hon.), Bucknell University, 1954; m. Frances Bradshaw, 1918. Rhodes scholar, 1913-15, 1919-20; Guggenheim fellow, 1929-30. Asst. prof. philosophy, U. of Mich., 1921-25; asso. prof. philosophy, Swarthmore Coll., 1925-28, prof. 1928-45; visiting prof., Columbia, 1931-32; professor Yale, since 1945, chmn. dept., 1945-50; Dudleian lecturer, Harvard, 1945, William B. Noble lectr., 1948-49; Gifford lectr. St. Andrews U., 1952-53; Hertz lectr. British Acad., 1952; Adamson lectr. U. Manchester, 1953; Howison lecturer University of California, 1954. With British YMCA in Mesopotamia and India, 1915-17; with Am. Expeditionary Forces, France, 1918-19. Corresponding Fellow British Academy. Member American Philosophical Assn. (co-pres. 1942-44), English Speaking Union, Am. Acad. of Arts and Sciences, Phi Beta Kappa. Mem. Religious Society of Friends. Author: The Nature of Thought, 2 vols., 1940; co-author: Philosophy in American Education, 1945; Preface to Philosophy, 1946. Contbr. articles to philos. mags. and jours. Home: 247 St. Ronan St., New Haven 11, Conn.

BLANTON, Harry Cullen, lawyer; b. Paris, Mo., July 5, 1891; s. Charles Lee and Mary Agnes (Cullen) B.; LL.B., Georgetown U., 1914; m. Maureen Daily, Feb. 12, 1918; children—Rosemary Louise (Mrs. Harry K. Barr, Jr.), Patricia Daily (Mrs. Dudley T. Kavanagh), Maureen Margaret (Mrs. Jean Klein), John David, Anne Madeleine, Henry Joseph Cullen, Charles Lewis Michael, Harry Augustine. Practiced law, Sikeston, Mo.; mem. law firm Blanton & Blanton; city attorney, Sikeston, 1915-16; prosecuting attorney, Scott County, Mo., 1917-18; chmn. Dem. Congl. Com., 14th Missouri Dist., 1922; chmn. Scott County Democratic Com., 1922-28; mem. Mo. Supreme Court Commn. to regulate practice and procedure, 1933 and 34; U.S. atty. Eastern District of Mo., 1934-47. Admitted to practice before United States Supreme Court and all state and federal courts in Missouri. Ex-president Federal Business Assn. of St. Louis, Sikeston (Mo.) Building & Loan Assn. Served as mem. 1st O.T.C., Ft. Riley, Kan., and as mem. Hdqrs. Troop, 10th Div. Camp Funston, Kan., later mem. Central Machine Gun O.T.S., Camp Hancock, Ga.; former dept. judge advocate Am. Legion of Mo.; dept. comdr. State of Mo., Am. Legion, 1930-31. Pres. S.E. Mo. Council Boy Scouts Am., 1950-52. Mem. Am., Mo. (chmn. fed. procedure com.), St. Louis, Scott Co. (former pres.), Fed. (former pres. St. Louis chpt.) bar assns., Am. Judicature Soc., Delta Chi. Roman Catholic. K.C., Kiwanian. Home: 1023 N. Ranney. Office: P.O. Box 570, Sikeston, Mo.

BLANTON, Sankey Lee, clergyman, educator; b. Ellenboro, N.C., Sept. 5, 1898; s. Burwell and Maggie Laura (McKee) B.; A.B., Wake Forest Coll., 1925, D.D., 1945; Th.M., So. Bapt. Theol. Sem., 1929; S.T.M. Andover Newton Theol. Sch., 1931; m. Lillian Mattie Harrelson, Apr. 27, 1922; children—Sankey Lee, Lillian Joan. Ordained to ministry Bapt. Ch.; minister Calvary Ch., New Haven, 1931-36, First Ch., Wilmington, N.C., 1936-46; dean sch. religion Wake Forest (N.C.) Coll., 1946-50; pres. Crozer Theol. Sem., Chester, Pa., since 1950. Mem. bd. dirs. Crozer Homeopathic Hosp.; trustee Crozer Theol. Sem. Served as sgt., 30th Div., U.S. Army, France, 1918-19. Home: Crozer Campus, Chester, Pa.

BLANTON, Smiley, psychiatrist; b. Unionville, Tenn., May 7, 1882; s. Hiram and Sally (Brunson) B.; B.S., Vanderbilt U., 1904; M.D., Cornell U. Med. Coll., 1914; diploma in Psychol. Medicine, Royal Coll. Physicians and Surgeons, London, Eng., 1923; m. Margaret Gray, Oct. 18, 1910. Instr. dept. of speech, Cornell U., 1907-11; instr., asst. prof., later prof. speech and mental hygiene, U. of Wis., 1914-24; dir. Minneapolis Child Guidance Clinic, and asst. prof. of clinical medicine, U. of Minn., 1924-27; prof. of child study, Vassar Coll., 1927-31; in practice of medicine, New York, since 1931; asst. prof. of clinical psychiatry, Cornell, 1933-38; dir. religio-psychiat. clinic Marble Collegiate Ch., N.Y. City, since 1937; asso. prof. clinical psychiatry, Vanderbilt University Sch. of Medicine, Nashville, Tenn., since 1943. Served as lieut., later capt., Med. Corps, U.S. Army, World War; maj. Med. Reserve Corps since 1924. Mem. N.Y. Acad. of Medicine, N.Y. Psychoanalytic Soc., Am. Found. Religion and Psychiatry (associate founder; member board of directors), American Psychiatric Assn., Am. Med. Assn., Sigma Nu. Democrat. Club: Sleepy Hollow Country. Author: (with Norman Vincent Peale) The Art of Real Happiness, 1950. Home: 200 E. 66th St. Office: 115 E. 61st St., N.Y.C. ☆27

BLANTON, Thomas Lindsay, lawyer; b. at Houston, Tex., Oct. 25, 1872; LL.B., U. of Tex.; m. May Louise Matthews. Practiced in Cleburne and Albany, Tex., until 1908; judge 42d Jud. Dist. of Tex., 1909-17; mem. 65th Congress (1917-19), 16th Tex. Dist., and 66th to 70th Congresses (1919-29), 17th Tex. Dist.; reelected to fill unexpired term of late R. Q. Lee, 71st Congress (1929-31), and elected 72d to 74th Congresses (1931-37), 17th Tex. Dist.; now in law practice. Democrat. Address: Albany, Tex.

BLANTON, Wyndham Bolling, M.D.; b. Richmond, Va., June 3, 1890; s. Charles Armistead (M.D.) and Elizabeth Brown (Wallace) B.; B.A., Hampden-Sydney Coll., 1910; M.A., U. of Va., 1912; M.D., Coll. Physicians and Surgeons (Columbia), 1916; grad. work, Columbia, Berlin and Edinburgh; Litt.D., Hampden-Sydney Coll., 1933; m. Natalie Friend McFaden, Jan. 1, 1918; children—Wyndham Bolling, Frank McFaden, Charles Armistead, Mary Friend Easterly. Be-

gan practice at Richmond, Va., 1920; specializes in internal med.; asso. prof. of med., Med. Coll. of Va., 1930-33, prof. history of med., 1933-36, prof. of clin. medicine since 1939, dir. allergy clinic. Sr. surgeon U.S. P.H.S. Reserve. Served as vol. with Dr. Joseph Blake, at Am. Ambulance Hosp., Neuilly-sur-Seine, France, 1915; capt. Med. Corps, U.S. Army, Ft. Benjamin Harrison and Ft. Snelling; chief of lab. service, Cantonment Hosp., Camp Custer, Mich., 1918-19. Trustee Union Theol. Sem., Va. Fellow A.M.A., A.C.P., Am. Acad. Allergy (vice president 1953); mem. Med. Soc. of Va., Richmond Acad. Medicine (pres. 1929), Va. Acad. Science, American Association History of Med., Tristate Med. Soc., Southern Med. Soc. (v.p., 1943), Am. Clin. and Climatol. Assn., Soc. Colonial Wars, Soc. Cin. Va. (pres.), Pi Kappa Alpha, Phi Chi, Omicron Delta Kappa, Sigma Delta Chi, Phi Beta Kappa. Democrat. Presbyn. Author: The Making of a Downtown Church, 1945. Emeritus editor Va. Med. Monthly; Contbr. med. lit.; cons. editor Jour. of The History of Medicine and Allied Scis., Bull History Medicine; past asso. editor, Annals Med. History. Home: 3015 Seminary Av. Office: 828 W. Franklin St., Richmond, Va. ☆27

BLASBAND, Alfred, business exec.; b. Phila., 1905; student U. Pa., 1929. Exec. head Snellenburg's, Phila.; dir. Bankers Securities Corp., Franklin Simon & Co., Loft Candy Corp., Benjamin Franklin Hotel, N. Snellenburg & Co., Bellevue Stratford Hotel Co., Bonwit Teller & Co., R. H. White & Co. Home: 1901 Walnut St. Office: 11th and Market St., Phila.

BLASH, Rudolph F., business exec. Chmn. Webster-Chicago Corp., Chgo. Home: Ingleside, Ill. Office: 5610 Bloomingdale Av., Chgo. 39.*

BLASIER, Robert D(alton) (blā'zhūr), business exec.; b. Jesup, Ia., Jan. 3, 1911; s. William W. and Ula E. (Dalton) B.; A.B., Grinnell Coll., 1932; LL.B., Harvard, 1935; m. Helen J. Talbott, Aug. 20, 1935; children—Susan Elizabeth, Diane Talbott, Marcia Jean, Robert Dalton, William Eugene. Admitted to N.Y. bar, 1937; with Cravath, Swaine & Moore (formerly Cravath, de Gersdorff, Swaine & Wood), 1935-42; sr. atty., law dept. Westinghouse Electric Corp., 1942-48, asst. to v.p. law dept., 1948-52, now v.p. indsl. relations. Mem. Am. Bar Assn., Harvard Law Sch. Assn., Am. Acad. Polit. Sci., Am. Mgmt. Assn., Phi Beta Kappa. Mason (Shriner). Clubs: Duquesne (Pitts.); Wall Street (N.Y.C.). Home: High Tor, 356 Old Clairton Rd., Pleasant Hills, Pitts. 36. Office: 401 Liberty Av., Pitts. 30.

BLASINGAME, Francis James Levi (blās'in-game), physician, educator; b. Hot Springs, Ark., Jan. 17, 1907; s. John Mitchell Coleman and Lillian Adams (White) B.; A.B., U. of Texas, 1929, M.D., 1932; m. Dorothy Isbel Rugeley, June 8, 1932; children—Mary Lillian, Betty Nan, John Chester, Rebecca Louise, James Edward. Intern, Henry Ford Hosp., Detroit, 1935-36; instr. anatomy, med. br. U. of Tex., 1932-33, adj. prof., 1933-35, asso. prof., 1936-37, lectr. anatomy since 1937; mem. staff Rugeley and Blasingame Clinic-Hosp., Wharton, Tex. since 1937. Chmn. bd. edn. Wharton Co. Jr. Coll.; pres. state bd. dirs. Blue Cross and Blue Shield of Tex. Fellow A.M.A. (trustee), A.C.S.; mem. Southwestern Surg. Congress, State Med. Assn. Texas (pres.), Wharton-Matagorda-Ft. Bend Co. Med. Soc., Wharton C. of C. (bd. dirs.), Phi Chi, Alpha Omega Alpha. Episcopalian. Mason (Shriner). Club: Country (Wharton). Author articles in profl. jours. Home: 1501 N. Richmond Rd. Office: 105 Hawes St., Wharton, Tex.

BLASINGAME, R(alph) U(pshaw) ⊙ V. 28.

BLATNIK, John A., congressman, educator; b. Chisholm, Minn., Aug. 17, 1911; s. John and Margaret (Kochevar) B.; B.E., cum laude, Winona, (Minn.) State Teachers Coll., 1935; student U. of Chicago, summer 1938; grad. work in pub. adminstrn., U. of Minn., 1941-42; unmarried. Teacher country sch., 1930-31; edul. adviser Civilian Conservation Corps, Superior Nat. Forest, Minn., 1935-37; chmn. instr. Chisholm (Minn.) High Sch., 1937-39; asst. to St. Louis County (Minn.) Supt. Schs., 1939-41; mem. Minn. State Senate, 1941-46; mem. 80th, 81st, 82d 83d, 84th Congresses, 8th Minn. Dist. Former chmn. N.E. Minn. Rehabilitation Com., 1940-42. Served in Army Air Corps Intelligence and Office of Strategic Services; spent 8 months behind enemy lines with Yugoslav Partisans in northern Yugoslavia, liaison for Allied Hdqrs. in Italy; disch. as paratrooper capt., Jan. 1946. Awarded Bronze star medal with Oak Leaf cluster, Air medal; recipient Gold Key award as outstanding young man in community, 1941. Active in Boy Scout work 10 yrs., was Eagle Eagle Scout; Jr. C. of C. work for 5 yrs. Mem. Minn. Am.-Jugoslav Assn. (state pres. 1939-41), Izaak Walton League, Am. Legion, V.F.W., Am. Vets. Com., Kappa Delta Pi. Mem. Democratic-Farmer-Labor Party of Minn. Roman Catholic. Home: 12 Fourth St., S.W., Chisholm, Minn. Office: Old House Office Bldg., Washington 25, D.C.

BLATTENBERGER, Raymond, govt. offcl.; b. Phila., Jan. 19, 1892; s. William and Nora (French) B.; student Temple U., 1909-13; m. Harriet Coles Schubert, Apr. 24, 1914; children—Raymond Walker, John, William. Pressman William Mann & Co., Phila., 1904-05; asst. plant supt. Keystone Pub. Co., 1914-17; sales staff Edward Stern Co., 1917-35, plant mgr., 1935, v.p. charge prodn., 1935-38, v.p. charge sales, labor, trade relations, 1938-53; pub. printer U.S. since 1953. Mem. indsl. relations com. Typothetae of Phila., 1935-37, v.p., 1937-38, pres., 1939-41; pres. United Typothetae of Am., 1942. Mem. Nat. Assn. Photo-Lithographers. Home: 3700 Massachusetts Av. N.W., Washington. Office: U.S. Government Printing Office, Washington 25.

BLAU, Abram, psychiatrist, psychoanalyst; b. Montreal, Can., Jan. 19, 1907; s. Nathan and Molly (Lobel) B.; B.Sc., McGill U., 1927, M.Sc., 1929, M.D., C.M. 1931; m. Anna Phyllis, Aug., 1931; children—Donald (dec.), Meryl. Eugene Meyer fellow in pathology Mt. Sinai Hosp., N.Y.C., 1931-32, successively asst. neuro-pathologist, resident in psychiatry and neurology, Isadore Abrahamson Memorial fellow in psychiatry and neurology, adj. psychiatrist, associate psychiatrist, 1947-53, attending psychiatrist, 1953—; assistant in psychiatry, New York Univ., 1934-36, instr. psychiatry, 1936-39, asst. clin. prof., 1939-51; chief psychiatrist, N.Y. Univ. Clinic, 1937-49; asst. alienist, Bellevue Psychiatric Hosp., 1934-37; cons. neuropsychiatrist, N.Y.U. Med. Group, 1947-51; asst. neuropsychiatrist Univ. Hosp., N.Y.U., 1949-51; research fellow, Friedsam Fdn. Child Neurol. Research, 1937-38; adj. psychiatrist and neurologist, Beth Israel Hosp., 1937-39; sch. psychiatrist, Bur. Child Guidance, N.Y. City Bd. Edn., 1940-46; psychiatrist in charge child psychiatry, Mt. Sinai Hosp. Served as lt. comdr., M.C., U.S.N.R., 1944-46. Diplomate Am. Bd. Psy. and Neurol.; fellow A.M.A., Am. Orthopsychiatric Assn., N.Y. Acad. of Medicine, American Psychiatric Association, American Academy Child Psychiatry; mem. Assn. for Research in Nervous and Mental Disease, Am. Psychoanalytic Assn., Am. Group Therapy Assn., Am. Psychosomatic Society, N.Y. Neurolog. Society, New York Psychoanalytic Society, New York Society for Clinical Psychiatry, N.Y. State Med. Soc., Med. Soc. Co. of N.Y., N.Y. Soc. Clin. Psychiatry, N.Y. Psychoanalytic Inst. (trustee 1949-52, treas. 1950-52). Author articles to med. jours. Home: 47 E. 88th St., N.Y.C. 28. Office: 1176 5th Ave., N.Y.C., 29. ☆27

BLAU, Henry H(ess), physical chemist; b. Dayton, O., May 16, 1897; s. Samuel and Lena (Bowman) B.; B.S. in Chem. Engring., Carnegie Inst. Tech., 1919; M.S., Dupont Fellow), Mass. Inst. Technology, 1920; Ph.D., U. of Pittsburgh, 1935; m. Edith Elizabeth Piersol, Sept. 9, 1924; children—Elizabeth (Mrs. Thomas H. Hislop), Henry H., Carol B. Research chemist Macbeth-Evans Glass Co., 1920-36; dir. research, 1925-36, asst. gen. mgr., 1927-36; research and exec. positions Corning Glass Works, 1936-41; gen. mgr. Fed. Glass Work since 1941, v.p. since 1943; prof. glass technology Ohio State U. since 1945; v.p., dir. Fed. Glass Co. Served with Engineers Res. Corps, World War I; sci. consultant Joint Chiefs of Staff, 1945-46. Fellow A.A.A.S., American Ceramic Society (chmn. Pittsburgh sect. 1932; chmn. glass div. 1934), British Soc. Glass Technology (hon. Am. treas.); mem. Sci. Research Society America, Am. Inst. Chem. Engrs., Am. Inst. Ceramic Engrs., Am. Chem. Soc., Illuminating Eng. Soc., Keramos, Tau Beta Pi, Sigma Xi, German Soc. Glass Technology. Author: Technology of German and Austrian Glass Industry, 1946; also numerous publs. and more than 50 patents on glass technology, refractories, and illuminating, colored and tech. glasses. Clubs: University (Columbus); Faculty (Ohio State U.). Home: 241 Ashbourne Rd., Columbus 9, O.

BLAUCH, Lloyd E. (bloūk), educator; b. Meyersdale, Pa., May 26, 1889; s. Elias K. and Ida A. (Maust) B.; A.B., Goshen (Ind.) Coll., 1916; A.M., U. of Chicago, 1917, Ph.D., 1923; m. Mary Augusta Brannock, Aug. 9, 1928; 1 son, James Lloyd. Began career as teacher, principal and superintendent of public schools, 1905-14; special agent, U.S. Employment Service, 1920-21; specialist, U.S. Bureau of Edn., 1921-23; prof. education, North Carolina Coll. for Women, 1923-30; staff mem. Survey of Methodist Colls., 1930-31; exec. sec., curriculum com., Am. Assn. Dental Schs., 1931-36; prin. edul. specialist, advisory com. on edn., 1936-39; consultant on inter-Am. edul. relations U.S. Office of Edn., 1939-40, sr. specialist higher education, 1940-46, specialist for land grant colls. and univs. 1946-48, chief education health professions since 1948; mem. summer school faculty U. of Maryland, 1922-40, U. of Chicago, 1931. Chmn. com. on teaching Am. Assn. Dental Schs. Mem. Am. Coll. of Dentists (com. on research), Am. Assn. Dental Examiners, N.E.A., Omicron Kappa Upsilon. Presbyn. Author: Intensive Study of Selected Colleges for Negroes (with Jenkins), 1942; The Pharmaceutical Curriculum (with Webster), 1952; Education for the Professions (with others), 1955. Home: 6413 32d St., Washington 15. Office: U.S. Office of Education, Washington 25. ☆27

BLAUSTEIN, Jacob, business exec.; b. Balt., Sept. 30, 1892; s. Louis and Henrietta (Gittelsohn) B.; student Lehigh U.; m. Hilda Van Leer Katz, June 10, 1925. Co-founder with father Am. Oil Co., 1910 (merged with Pan-Am. Petroleum & Transport Co., 1933), pres., 1933-37, now dir., mem. exec. com.; pres. Mexican Petroleum Corp. (Me.), 1933-37 now dir., exec. com.; exec. v.p. Pan-Am. Petroleum & Transport Co., 1933-37, now dir., mem. exec. com.; dir., mem. exec. com. Pan-Am. Refining Corp., Pan-Am. Pipe Line Co., Pan-Am. Prodn. Co., Mexican Petroleum Corp. (Ca.), Pan Am. Gas Co., Lord Baltimore Filling Stations, Inc.; pres., dir. Am. Trading & Prodn. Corp.; dir., adv. com. Union Trust Co. (Md.), U.S. Fidelity Guaranty Co.; former pres. Overseas News Agy.; director Standard Oil Company (Indiana). Consultant American delegation U.N. Conf., San Francisco, 1945; chmn. Am. delegation Conf. Jewish Orgns., London, 1946; chmn. Am. Jewish Com. delegation Paris Peace Conf., 1946; co-chmn. Consultative Council Jewish orgns. ESOCOC. Dir., former pres. Asso. Jewish Charities, Balt.; dir. Am. joint distbn. com. United Service for New Americans, Am. Fund for Israel Orgns., Am. Assn. U.N.; Nat. Conf. Christians and Jews, Weizman Inst. Sci.; pres. Am. Jewish Com.; dir. Council Jewish Fedns. and Welfare Funds.; dir. Balt. Symphony Orchestra. Pres. Louis and Henrietta Blaustein Found.; bd. govs. Hebrew U. Jerusalem; trustee Harry S. Truman Library. Mem. Pres. Truman's Nat. Adv. bd. on Mobilzn. Policy; acting chmn. marketing com., mem. supplies and distbn. com., and joint use facilities com. U.S. Petroleum Administrn. for War, World War II; mem. nat. petroleum council, oil and gas div. U.S. Dept. Interior; v. chmn. Nat. Citizens Com. for U.N. Day; v.p. Jewish Restitution Successor Orgn.; mem. presidium Conf. on Jewish Claims against Germany. Clubs: Phoenix; Suburban (Balt.); Bankers, Harmonie (N.Y.C.). Home: Alto Dale, Pikesville, Md. Office: American Bldg., Balt. 3.

BLAYDES, G(lenn) W(illiam) ⊙ V. 28.

BLAYNEY, James Roy, dentist; b. Alexis, Ill., July 28, 1889; s. James Albert and Emma C. (Mead) B.; D.D.S., Northwestern U., 1918; B.S., Lewis Inst., Chicago, 1924; M.S., Univ. of Chicago, 1928; m. Alice E. Crain, March 18, 1914. Dentist in Tallula, Ill.; instructor dental pathology and therapeutics, U. of Ill., 1918-23; associate prof., 1923-31, professor, 1931-36; professor dental surgery and director Walter G. Zoller Memorial Dental Clinic, U. of Chicago, 1936-54; emeritus professor of dental surgery, 1954—. Howard Taylor Ricketts Award, 1928; John Callahan Award, 1946. Fellow Am. Acad. Oral Pathology, Am. Assn. Advancement of Science. Member International Association of Dental Research, American Association Endodontists, American Dental Association, Ill. State Dental Soc. (past president), Chicago Dental Soc., Chicago Odontographic Soc., Chicago Pathologic Soc., Inst. of Medicine of Chicago, Xi Psi Phi (supreme pres. 1945), Sigma Xi, Omicron Kappa Upsilon. Author: Dental Materia Medica and Pharmacology, 1936. Home: 5550 S. Dorchester Av. Office: 950 E. 59th St., Chicago 37, Ill.

BLAYNEY, Lindsey, educator dean emeritus; b. Lebanon, Ky., Dec. 3, 1874; s. Rev. John McClusky and Lucy Weisiger (Lindsey) B.; A.B., Centre Coll., Ky., 1894, A.M., 1897; univs. Göttingen, Geneva, Grenoble and Faculty of Lit., Florence; Ph.D., U. of Heidelberg, 1904; LL.D., Southwestern, Loyola, Notre Dame, 1923, Austin Coll., Tex., 1926, Centre Coll., Ky., 1947; m. Gertrude South, Sept. 9, 1896 (died 1945); children—Lucy L. (dec.), John McC., Lindsey; m. 2d Dr. Ida Kubitz, 1948. Expedition to interior Morocco, Africa, 1899; vice consul, Mannheim, Germany, 1901-04; prof. European lit. and history of European art, Central U. of Ky., 1904-12; prof. German, the William M. Rice Inst., Houston, Tex., 1912-24; pres., Tex. State Coll. for Women, 1924-26; dean, Carleton Coll., Northfield, Minn., 1926-46. Lecturer Municipal Art Soc. of Baltimore, winter 1909, and extension lecturer, Archeol. Inst. America, winters 1911-12, 1912-13. Am. Albert Kahn fellow to the Orient, 1914-15. Grad. Leon Springs Training Camp, Tex., Gen. Staff courses, War Coll., Washington, and General Staff Coll., France; staff duty with Am., British and French divisional and corps staffs from Ypres to Argonne; chief mil. mission, Peace Conf., in Germany, Macedonian front, Albania, Serbia, Greece, Aug.-Sept. 1918; A.E.F., France, Jan. 1918-Aug. 1919, finishing as lt. col. of inf., Commd. lt. col. inf., O.R.C., Oct. 23, 1919. Awarded Croix de Guerre with palm, two citations; Cross Officer of Legion of Honor; hon. Officer Chasseurs Alpins; War Eagle of Serbia with swords; Chevalier Order of Saint Sauveur (Greece); Commander of Order of Crown of Italy, 1946; six citations for D.S.M.; U.S. Order of the Purple Heart; hon. officer Scabbard and Blade, U. of Neb. Mem. Internat. Exec. Com. and Am. Jury of Award of FIDAC, Am. Legion del. to 17th Congress of FIDAC, Warsaw; del. to the Internat. Edul. Conf., Heidelberg. Fellow on Oberlaender Trust to Germany, 1937. Fellow A.A.A.S., Royal Geog. Soc. (Great Britain); mem. Nat. Inst. Social Sciences, Modern Lang. Assn. America, Archeol. Inst. America, Am. Fed. of Arts (past v.p.), Am. Acad. of Polit. and Social Science, Am. Assn. of Univ. Profs., Kappa Alpha. Presbyn. Mason. Author: Thomas Moore, Eine Untersuchung über den irisch-gallischen Charakter, 1906; Ideals of the Orient, 1916. Contbr. to nat. and foreign edul. and lit. press. Home: Shady Terrace, Marine on the St. Croix, Minn.

BLAZER, Paul Garrett, oil exec.; b. New Boston, Ill., Sept. 19, 1890; s. David Newton and Mary (Janes) B.; student William and Vashti Coll., Aledo, Illinois, 1908-10, U. Chgo., 1914-17; LL.D. Centre Coll., 1950; LL.D., U. Ky., 1952; m. Georgia Frances Monroe, 1917; children—Paul Garrett, Doris Virginia, Stuart Monroe. In charge student subscription solicitors as mgr. edul. div., Curtis Pub. Co., Phila., Pa., 1910-13; advt. mgr. Great Northern Refining Co., Chicago; assisted in orgn. Great Southern Refining Co., Lexington, Ky., 1919, served as sales mgr. v.p.; one of incorporators Ashland (Ky.) Refining Co., 1924, gen. mgr. and pres. 1924-36; pres. Swiss Oil Corp., Lexington, Ky., 1935-36; pres. Ashland (Ky.) Oil & Refining Co. (consolidation of Ashland Refining Co. and Swiss Oil Corp.), 1936-44; chmn. bd. since 1944; chmn. bd. Cincinnati Br., Fed. Res. Bank of Cleve., 1949-50; dir., 1945-50; chmn. Campaign for Ky. Constit. Conv., 1946-47. Mem. Petroleum Industry War Council, 1941-45; mem. Nat. Petroleum Council. Served in Enlisted Res. U.S. Army, 1917-18; hon. disch., 1918. Received Sullivan Medallion Award, U. Ky., 1948. Mem. Am. Petroleum Inst. (dir.), Alpha Tau Omega. Presbyn. Home: 1412 Bath Av. Office: Ashland Oil & Refining Co., Ashland, Ky.

BLAZER, Rexford S(ydney), oil exec.; b. Aledo, Ill., Sept. 1, 1907; s. Frederick B. and Elizabeth E. (Niederlander) Blazer; A.B., University of Illinois, 1928; married Lucile Thornton; children—Mary Linda, Richard M. Joined Allied Oil Company, Cleveland, 1928, mem. bd. dirs. since 1937, v.p., 1942, pres. since 1948; dir. Ashland (Ky.) Oil & Refining Co. since 1949, pres. since 1951; pres., dir. Frontier Oil Refining Co., Buffalo, since 1950; dir. Am. Independent Oil Co., Amurex Oil Development Co., 3d Nat. Bank of Ashland. Mem. U. Ill. Found.; trustee Ky. Ind. Coll. Found.; mem. regional exec. com. Boy Scouts Am.; dir. Ky. Heart Assn. Mem. Am. Petroleum Inst., Nat. Petroleum Assn. (trustee), Western Petroleum Refiners Assn. (dir.), Ind. Refiners Assn. Am. (dir.), Ky. C. of C. (pres. 1955-56). Psi Upsilon. Club: Cleveland. Petroleum (pres. 1949). Home: 2711 Seminole Av. Office: 1409 Winchester Av., Ashland, Ky.

BLEAKLEY, William Francis (blāk'lē), lawyer; b. Verplanck, Cortlandt, N.Y., Nov. 11, 1883; s. Angelo and Mary A. (Drennan) B.; LL.B., Cornell U., 1904; m. Anna S. Martin, June 28, 1911; children—William Francis, James Robert, Margaret Mary. Admitted to N.Y. bar, 1905; city judge of Yonkers, N.Y., 1918-22; county judge, 1922-28; judge N.Y. Supreme Court, 1928-36; resigned to run for gov. on the Rep. ticket; defeated and returned to private practice; mem. firm Bleakley, Platt, Chilchrist & Walker; dir. Jacob Ruppert, Inc., Companion Life Ins. Co.; county exec. Westchester County, 1939-41; appointed counsel Joint Legislative Committee of State of New York on Reapportionment; Moreland Comm. (apptd. by Gov. Lehman, re-apptd. by Gov. Dewey) to investigate adminstrn. of Workmen's Compensation Law. Vice-pres. Constitutional Conv., 1938. Pres. Cornell Law Assn. Mem. N.Y. State Bar Assn. (v.p. and pres. judicial sect.). Republican. Catholic. Elk, K.C. Clubs: Golf, Cornell University (New York). Home: 69 Abbey Pl., Yonkers, N.Y. Office: 120 Broadway, N.Y.C.

BLEAKNEY, Robert G. (blāk'nē), business exec.; b. Hyde Park, Mass., Oct. 23, 1901; s. Robert L. and Catherine (McLeod) B.; Sc.B., Brown U., 1923; m. Mildred G. McLellan, Nov. 27, 1924; children—Robert G., Jr., Richard A., M. Lois, James A. Vice president personnel New England Tel. & Tel. Co., now general superintendent Western area. Member Brown Engring. Soc., C. of C., Delta Upsilon. Republican. Conglist. Clubs: Brown (v.p.) (Boston). Home: 89 Fair Oaks Park, Needham 92, Mass. Office: 205 Worthington St., Springfield, Mass.

BLEAKNEY, Walker ◎ V. 28.

BLECKWENN, William Jefferson, neuropsychiatrist; b. Astoria, L.I., N.Y., July 23, 1895; s. Alfred Paul and Julia A. (Lorenz) B.; student N.Y.U., 1913-15; B.S., U. Wis., 1917; M.D., Columbia, 1920; m. Marion J. Dougan, Jan. 28, 1919; children—Marion J. (Mrs. Birkenmeier), William Jefferson (dec.), Alfred T. Intern Bellevue Hosp., N.Y.C., 1920-22; grad. tng. Wis. Psychiat. Inst., 1922-24, asst. dir., 1926; instr. neuropsychiatry U. Wis., 1922-26, asst. prof., 1926-30, asso. prof., 1930-35, prof. since 1935, chmn. dept. since 1948; practice medicine since 1920, specializing neuropsychiatry since 1922, cons. neuropsychiatry Surg. Gen. U.S. Army since 1944; chmn. med. adv. bd. Dept. Vets. Affairs, 1952. Chmn. boxing rules com. Nat. Collegiate Athletic Assn. since 1948. Served with U.S. Army, World War I, col. M.C., World War II. Decorated Legion Merit with oak leaf cluster, Presdl. Citation. Mem. A.M.A., Am. Psychiatry Assn., Central, Midw. neuropsychiat. assns., Wis. Mental Health Soc., Sigma Xi, Sigma Sigma, Phi Gamma Delta, Phi Rho Sigma. Presbyn. Clubs: Madison, Univ. Author articles on neurosyphilis, narcoanalysis, picrotoxin, epilepsy, shock therapy. Home: 3441 Crestwood Dr., Madison 5, Wis.

BLEDSOE, Albert MacQueen, naval officer; b. Cleburne, Tex., Aug. 28, 1896; s. Albert Sydney and Nettie Reed (MacQueen) B.; student Tex. A.&M., 1913-14; B.S., U.S. Naval Acad., 1917; student Naval War Coll., Newport, R.I., 1937-38; m. Dorothy Black, Nov. 28, 1921 (div.); children—Albert Stewart, Janet (Mrs. Bert L. Perkins); married 2d, Florence Cade Vodrie of San Antonio, Feb. 4, 1937, 1 daughter, Susan. Commander ensign United States Navy, 1917; and advanced through the grades to rear admiral, December 1945; served in Atlantic Fleet, World War I; served aboard U.S.S. Nevada, Mississippi, Texas, Reno, Argonne, Raleigh; instr. U.S. Naval Acad., 1923-25; comd. U.S.S. Bulmer, 1931, U.S.S. Paros, 1932, U.S.S. Phelps, 1940 and Destroyer Div. 6, 1941; dir. enlisted personnel, Navy Dept., Washington, D.C., 1942-43; comd. Denver (light cruiser) during occupation of Bonins, Palaws, Marianas, Philippines, 2d Battle of Philippines Sea, 1944-45; chief of staff Comdr. 5th Fleet, 1946; comdr. U.S. Naval Support Forces during occupation of Japan, 1946-47; comdt. 15th Naval District Canal Zone, since 1950. Awarded Legion of Merit, Navy Cross, 2 spl. letters of commendation. Democrat. Presbyn. Home: 216 Argyle Av., San Antonio 2, Tex. Office: care Navy Dept., Washington, D.C.

BLEE, Clarence Earl, civil engr.; b. Santa Ana, Calif., Dec. 12, 1886; s. Harry James and Ida Viola (Baldwin) B.; student Occidental Coll., Los Angeles, Calif., 1905-08; BS, Stanford, 1911; m. Leona Lodwick, Sept. 3, 1914; 1 son, David Henry. Engr. on power development and water supply, British Columbia, 1911-14; engr. on water supply, Pan-Pacific Internat. Expn., 1914-16; asst. engr. dam and power plant construction, Calif.-Ore. Power Co., 1916-18; engr., dry-dock investigations, 1918-19; asst. prof. civil engring., Stanford, 1919-20; asst. chief engr. and asst. chief engr., power system design and operation, Calif.-Ore. Power Co., 1920-23; prin. asst. engr., supervision of design and construction on hydroelectric and transmission projects, British Columbia Electric Railway Co., Ltd., 1923-35; project mgr. in charge of construction Hiwassee, Fort Loudoun and Fontana Projects, Tenn. Valley Authority, 1935-43, chief engr. Tenn. Valley Authority since 1943. Mem. Am. Soc. C.E., Assn. Professional Engrs. (British Columbia), Tau Beta Pi, Sigma Xi. Clubs: Rotary, Knoxville (Tenn.) Technical. Home: 715 Scenic Dr., Knoxville 16. Office: Tennessee Valley Authority, Knoxville 3, Tenn.

BLEE, Harry Harmon ◎ V. 28.

BLEGEN, Carl William (blā'gēn), archeologist; b. Minneapolis, Minn., Jan. 27, 1887; s. John H. and Anna B. (Olsen) B.; B.A., Augsburg Sem., Minneapolis, 1904, U. of Minn., 1907; B.A., Yale, 1908, Ph.D., 1920, hon. M.A., 1927; student Am. Sch. of Classical Studies, Athens, Greece, 1910-13; honorary doctorate, University of Oslo (Norway), 1951, Thessalonike (Greece), 1951; married Elizabeth Denny Pierce, July 11, 1924. Secretary American School of Classical Studies, 1913-20, asst. dir., 1920-26, actg. dir., 1926-27; prof. classical archeology and fellow Grad. Sch. Arts and Sciences, U. of Cincinnati, since 1927; head department of classics since 1950; field dir. University of Cincinnati Archaeol. Expdn., Turkey and Greece; on leave of absence, with Office of Strategic Services, Washington, 1942-45; cultural relations attaché, American Embassy, Athens, Greece, 1945-46; dir. Am. Sch. Classical Studies, Athens, 1948-49. With the Am. Red Cross in Greece, 1918-19. Corresponding fellow of the British Academy. Mem. Am. Philos. Soc., Am. Philol. Assn., Archeol. Inst. Am., Am. Assn. Univ. Profs., German Archeol. Inst., Archaeol. Soc. of Athens (hon.), Soc. for Promotion of Hellenic Studies, London, England (honorary), Royal Soc. Letters of Lund (Sweden), Swedish Royal Acad. Letters, History and Antiquities, Phi Beta Kappa (honorary), Sigma Xi. Lutheran. Clubs: Literary, University (Cinn.); Yale (New York); Cosmos (Washington). Author: Korakou, A Prehistoric Settlement near Corinth, 1921; Zygouries, A Prehistoric Settlement in the Valley of Cleonae, 1928; Acrocorinth (with R. Stillwell, O. Broneer and A. Bellinger), 1930; Prosymna, the Helladic Settlement Preceding the Argive Heraeum, 1937; Troy, Vol. I (with J. L. Caskey, M. Rawson, J. Sperling), 1950, Troy, Volume II (with J. L. Caskey and M. Rawson), 1951, Volume III, 1953. Contributor to archaelogical publications. Home: 3737 Clifton Avenue, Cincinnati 20; also 9 Plutarch St., Athens, Greece. Address: University of Cincinnati, Cincinnati 21.

BLEGEN, Theodore Christian, prof. history, graduate dean; b. Minneapolis, Minn., July 16, 1891; s. John Hansen and Anna B. (Olsen) B.; B.A., Augsburg College, Minneapolis, 1910; B.A., U. of Minn., 1912, M.A., 1915, Ph.D., 1925; L.H.D., St. Olaf College, 1935; hon. Ph.D., U. of Oslo, Norway, 1938; Litt.D., Hamline U., 1942; m. Clara E. Woodward, Aug. 19, 1916; children—Theodore Woodward, Margaret Jane. Assistant professor history, Hamline University, St. Paul (Minn.), 1920-22, head of history dept., 1922-27; professorial lecturer, U. of Minn., 1927-29, asso. prof., 1929-37, prof. since 1937; asst. supt. Minn. Hist. Soc., 1922-31, supt. 1931-39; dean, Grad. Sch., U. of Minn., 1940; mng. editor, Norwegian-Am. Hist. Assn. since 1925; awarded Guggenheim fellowship for 1928-29; fellowship Norwegian-Am. Hist. Assn., 1939-40. Dir. Hist. Service Bd., Washington, D.C., 1943-44; Hitchcock professor, U. of California, 1946. Mem. Am. Historical Assn., Mississippi Valley Historical Association (pres. 1943), Minnesota Historical Society. Club: Campus (Minneapolis). Author: Norwegian Migration to America (2 vols.), 1931-40; Building Minnesota, 1938; Grass Roots History, 1947; The Land Lies Open, 1949; With Various Voices (with P. D. Jordan), 1949; Iron Face (with Sarah Davidson), 1950; Frontier Mother (with Pauline Farseth), 1950; Preparation of College Teachers (with Russell Cooper), 1950; The Crowded Box-Room, 1951; Sherlock Holmes, Master Detective (with E. W. McDiarmid), 1952; Lincoln's Imagery, 1954. Home: 1588 Northrop St., St. Paul. Office: Grad. Sch., U. Minn., Mpls. ★27

BLEICH, Hans H(einrich), civil engr., educator; b. Vienna, Austria, Mar. 24, 1909; s. Friedrich and Antonie (Sterp) B.; C.E., Tech. U., Vienna, 1933, D.Sc., 1934. Came to U.S. 1945; naturalized, 1950. Designing engr. of bridges and indsl. plants, Austria, 1934-39; sr. engr. Braithwaite & Co., Ltd., London, Eng., 1940-44; research engr. Chance Vaught Aircraft div. United Aircraft, 1945; asso. engr., Hardesty & Hanover, N.Y.C., 1945-50; lectr. civil engring. Columbia, 1946-50, asso. prof., 1950-52, prof., 1953—, dir. Inst. Air Flight Structures 1954—; cons. Bur. of Ships, USN, Nat. Research Council. Mem. Am. Soc. C.E., A.S.M.E., Am. Soc. Engring. Edn., Inst. Aero. Scis., Am. Rocket Soc., Internat. Assn. Bridge and Structural Engring., Sigma Xi. Author: Design of Suspension Bridges, 1935. Editor: Buckling Strength of Metal Structures, 1952. Address: School of Engring., Columbia U., N.Y.C. 27.

BLENDER, Dorothea Klotz, lawyer, publisher; b. Carthage, Ill., Nov. 25, 1908; d. William and Meda (Kloiz) Blender; student Bradley U., 1926-29; Ph.B., U. Chicago, 1930, J.D., 1932. Admitted to Ill. bar, 1932; editor Commerce Clearing House, Inc., pubs. law reports, N.Y. City, Chicago, Washington, 1932-36, pub. relations mgr., 1940, asst. to pres. since 1938. Mem. Am. Assn. Law Libraries, Spl. Libraries Assn., Am. (member house of delegates 1954-55), Chicago bar assns., Women's Bar Association, Ill. (president 1947-48), National Assn. Women Lawyers (pres. 1952-54, exec. bd. 1948—, 2d v.p. 1950-51, 1st v.p. 1951-52), Kappa Beta Pi. Editor of Women Lawyers Jour., 1948-50. Home: 1427 N. State Parkway, Chgo. 10. Office: 214 N. Michigan Av., Chgo. 1.

BLENKO, Walter J(ohn), lawyer; b. London, Eng., Mar. 4, 1899; s. William J. and Sarah (Balman) B.; came to U.S. in infancy; B.S., Carnegie Inst. Tech., 1921, M.E., 1941; LL.B., Duquesne U., 1924; m. Ardis L. Jones, Sept. 15, 1921; children—Walter J., Don Balman. Admitted to Pa. bar, 1924, and since practiced in Pittsburgh. Trustee Carnegie Inst.; trustee and chmn. exec. com., Carnegie Inst. of Tech.; mem. president's adv. com. Duquesne U.; trustee Pittsburgh Playhouse School of the Theatre. Member Sigma Alpha Epsilon, Phi Kappa Phi, Tau Beta Pi, Pi Tau Sigma, Omicron Delta Kappa. Clubs: University, Duquesne. Home: Allison Park, Pa. Office: Farmers Bank Bldg., Pittsburgh 22.

BLESSING, Lewis Greene, mfg. exec.; b. Manteno, Ill., Mar. 28, 1873; s. John Lewis and Jane (Esgar) B.; m. Grace Elizabeth Williams, Sept. 1, 1896 (died June 1909); m. 2d, Rosalie Koch, Oct. 4, 1910. Clk. C.B.& Q. R.R., 1889-94; bookkeeper Cleve. Faucet Co., Chgo., 1894-95, Berner-Mayer Co., 1895-96; dept. mgr. Liquid Carbonic Corp., 1897-1900; with Gilmore & Blessing, 1900-02; salesman Charles L. Bastian Mfg. Co., 1902-08; v.p., gen. mgr. Bastian-Blessing Co., Chgo., 1908-31, pres. since 1931. Home: 701 Sheridan Rd., Evanston, Ill. Office: 4201 Peterson Av., Chgo. 30.

BLETHEN, Frank Alden, executive newspaper publishing company; born Seattle, Washington, January 6, 1904; s. Clarance Brettun and Frances (Hall) B.; student St. Martin's Coll., 1918, Augusta Mil. Acad., 1920-23; A.B., U. Wash., 1927; children—Frances Hall, Joan Middleton, Florence Diane, Francis A. (by former marriage). Joined Seattle Times, 1926, dir. since 1937, pres. since 1949. Served as 2d lt. U.S.M.C. Res., 1928-32. Mem. Sigma Delta Chi, Phi Gamma Delta, Scabbard and Blade. Clubs: Rainier, Oval, Varsity Boat, W. Fir Tree (Seattle). Home: 2621 Magnolia Lane, Seattle. Office: Fairview Av. N., and John St., Seattle 11.

BLETHEN, William Kingsley, publisher; b. Seattle, July 8, 1913; s. Clarance Brettun and Rae (Kingsley) B.; A.B., Yale, 1936; m. Jane Calvert, Sept. 1, 1937; children—William Kingsley, Robert Calvert. Asso. pub. Seattle Times, 1937-43, 1945-48, pub. since 1949. Served as lt., U.S.N.R., 1943-45. Clubs: Rainier, Athletic, University, Yacht (Seattle); Bohemian (San Francisco). Home: 364 S.E. Shoreland Dr., Bellevue, Wash. Office: The Seattle Times, Seattle 11.

BLEWETT, Edward Y., educator; b. Yonkers, N.Y., Mar. 22, 1905; s. Howard Barnes and Ada Maude (York) B.; A.B., Univ. of N.H., 1926, A.M., O. State Univ., 1940; m. Marion Elizabeth Arthur, Aug. 11, 1928; children—Elizabeth Ann, Edward Arthur, John Howard. With Ginn & Co., edhl. publishers, 1926-27; alumni sec., U. of N.H., 1927, exec. sec., 1929-37, assistant to president, 1937-39, chmn. summer session, 1938-39, dean Coll. of Liberal Arts since 1939; on leave for military service, 1941-43. Staff mem., State of Washington Edhl. Survey, Jan.-April, 1946. Regional vice chairman Boy Scouts of America. Commd. 2d lt. Inf. O.R.C., 1926, active duty as major, 1941, and promoted to col., 1943; served as chief, Enlisted Branch, Personnel Div., Air Staff and member Enlisted Branch, Personnel Div., War Dept. Gen. Staff, 1942-43. Del. Am. Council on Edn., 1947-50. Chmn. Arts and Science Div., Assn. of Land Grant Colls. and Univs., 1948-49. Mem. Lambda Chi Alpha, Phi Delta Kappa, Pi Gamma Mu, Phi Kappa Phi. Mason. Rotarian. Contbr. articles to profl. jours. Home: 11 Faculty Rd., Durham, N.H.

BLEWETT, William E., Jr., shipbldg. exec.; born Newark, N.J., Nov. 8, 1894; s. William Edward and Florence A. (Vreeland) B.; M.E., Cornell U., 1918; m. Eleanor W. Johnson, June 1920; children—Jane W. (Mrs. S. A. Sherwin, Jr.), Eleanor V. (Mrs. K. Martin Worthy), Katharine W. With Newport News Shipbuilding & Dry Dock Co. successively as draftsman, engr., asst. supt., 1919-28, asst. to pres., prodn. mgr., 1930-41, vice pres. and prodn. mgr., 1941-47; exec. v.p., 1947-54, pres., 1954—, dir.; also dir. Central Nat. Bank, Richmond. Trustee Webb Inst. Naval Architecture, Glen Cove, N.Y., War Meml. Mus. Va. Served in U.S. Air Corps, 1918. Mem. Soc. Naval Architects and Marine Engrs. (past pres.), Am. Soc. Naval Engrs., Va. State Golf Assn. (past pres.), Va. Seniors Golf Assn., Newcomen Soc., Am. Legion (comdr. N.N., 1935-36). Received Certificate of Merit, Navy Dept. Mem. Phi Kappa Sigma, Sphinx Head. Clubs: India House, Propeller (past nat. v.p.), James River Country (exp. pres., dir.). Author: (article) New Structural and Decorative Materials as Applied to Shipbuilding; chapter "Material Control" for book, Shipbuilding in the U.S.A. Home: 21 Museum Dr., Warwick, Va. Office: Newport News Shipbuilding & Dry Dock Co., Newport News, Va.

BLICK, Robert Edwin, Jr., naval officer; b. Peru, Ind., July 8, 1899; s. Robert Edwin and Anna Elizabeth (Funke) B., Sr.; B.S., U.S. Naval Acad., 1922; M.S., Mass. Inst. Tech., 1930; m. Laura Kimball, May 29, 1935; children—Barbara Elizabeth, Katharine Marie, Frances Kimball. Commd. ensign, U.S. Navy, 1922, and advanced through grades to rear admiral, 1948; comd. carrier group attached U.S.S. Saratoga, Apr.-July 1941; comd. U.S.S. Santee, 1944-45; chief of staff and aide to comdr. Carrier Div. 3, 1945; comdg. officer U.S.S. Intrepid, 1945-46; dep. chief of staff Joint Staff of Alaskan Sea Frontier, 1947-48; comd. Carrier Div. 14, 1949-50; Carrier Div. 16,

1950-51; assistant chief Naval Operations for Air, 1951-53; commander Carrier Division 3, 1953-54; special adviser to Chief of Naval Material, 1954—. Decorated Navy Cross, Presidential Unit Citation (U.S.S. Santee), Legion of Merit with gold star and Combat "V", Victory medals World War I and World War II, Am. Defense, Am. Area Campaign, Asiatic-Pacific Area Campaign and European-African-Middle Eastern Area Campaign medals, Philippine Liberation ribbon with 2 bronze stars. Episcopalian. Club: University (Washington). Home: Mussel Point Rd., Gloucester, Mass. Office: care Navy Dept., Washington 25.

BLICKENSDERFER, Joseph Patrick (blĭk'ĕnz-dûr-fĕr), univ. prof., editor; b. New Philadelphia, O., July 2, 1894; s. Joseph and Anne (Patrick) B.; student Ohio State U., 1914-15; A.B., Hobart Coll., 1918; A.M., Harvard, 1920, Ph.D., 1925; m. Ella Mansfield, June 9, 1923; 1 dau., Ella Mansfield. Instr. in English, U. of Oklahoma, 1920-21, Washington U., St. Louis, Mo., 1921-23; asst. in English, Harvard, 1923-25; asst. and asso. prof. English, U. of Pittsburgh, 1925-29; prof. English, U. of Oklahoma since 1929, dir. Sch. of Letters, 1937-42, dean of U. Coll., 1942-44; editor U.S. Quarterly Book Review, a government publication designed to introduce U.S. books abroad, since 1944. Served as 2d lt., inf., U.S. Army, 1918. Mem. Assn. for Gen. and Liberal Education, Modern Lang. Assn., Am. Assn. Univ. Profs., Theta Delta Chi. Editor: Bulletin No. 1, Association for General and Liberal Education. Home: Hunting Towers, Alexandria, Va. Office: Library of Congress, Washington 25. ☆27

BLICKENSTAFF, David Emerson, U.N. official; b. LaVerne, Calif., May 20, 1915; s. Lynn A. and Mary (Brubaker) B.; student Woodstock Sch., Landour, India, 1921-33; A.B., Manchester (Ind.) Coll., 1937; student Univ. of Chicago, 1939-40, 1941-42; m. Janine Ybargoyen, July 5, 1941. Rep. American Friends Service Com. and Internat. Comm. for Child Refugees, Spain, 1937-39, and of former in unoccupied France, 1940-41; dir. Representation in Spain of Am. Relief Orgns., Madrid, 1943-45, agt. Intergovtl. Com. on Refugees, in Spain, 1944-45; mem. secretariat of Preparatory Commn. of United Nations, London, 1945-46; exec. officer, Exec. Office of Sec. Gen. UN, 1946-54; dep. prin. sec. UN Commn. on Eritrea, 1950; polit. adviser in Karachi and New Delhi to UN rep. for India and Pakistan, 1951; dir. UN Information Center, Paris, 1954—. Home: 6 bis Rue de Presbourg, Paris 16. Office: UN Information Center, 36 Rue La Perouse, Paris, France.

BLINDER, Abe Lionel, publishing exec.; b. Osage, Ia., Nov. 7, 1909; s. Hirier and Fanny (Goldstein) B.; Ph.B., U. Chgo., 1931; m. Henriette Levin, Oct. 19, 1947; children—Henry David, Jonathan. Circulation mgr. Apparel Arts, Chgo., 1932-33; circulation mgr. Esquire, Inc., Chgo., 1933-36; circulation dir. 1936-45, dir., 1945—, v.p., 1945-51, now exec. v.p. Mem. Phi Beta Kappa. Home: 5 Horseguard Lane, Scarsdale, N.Y. Office: 488 Madison Av., N.Y.C.

BLINKS, Lawrence Rogers, biologist; b. Michigan City, Ind., Apr. 22, 1900; s. Walter Moulton and Ella Little (Rogers) B.; student Kalamazoo Coll., 1918-19; Stanford Univ., 1920-21; S.B., Harvard, 1923, A.M., 1925, Ph.D., 1926; m. Anne Catherine Hof, July 27, 1928; children—John Rogers, David (dec.), Samuel (dec.). Investigator Bermuda Biol. Sta. and Rockefeller Inst. Lab., Bermuda, various yrs. between 1923-37, Carnegie Instn., Dry Tortugas, Fla., summers 1926-29, Woods Hole, 1923, 33, 39, Cold Spring Harbor, 1939; asst. Rockefeller Inst. for Med. Research 1926-29, asso., 1929-33; asso. prof., plant physiology, Stanford Univ., 1933-35, prof. biology, since 1935; dir. Hopkins Marine Sta. of Stanford Univ., since 1943. John Simon Guggenheim memorial fellow, 1939-40, 49. American-Scandinavian Fellow (honorary), 1949. Engaged in war research in aviation medicine under OSRD, 1942-44; cons. Nat. Sci. Found., 1951-53, asst. dir., 1954-55. Fellow Am. Acad. Arts and Sci., A.A.A.S., Cal. Acad.; mem. Soc. Gen. Physiologists (pres. 1951-52), Soc. for Exptl. Biology and Medicine, Western Soc. Naturalists (pres. 1950), Bot. Soc. Am., Am. Soc. Plant Physiologists (Stephen Hales award 1951), Bermuda Biol. Sta., Inc., Am. Assn. U. Profs., Sigma Xi. Contbr. sci. papers on electrobiology, permeability of cells, photosynthesis; algal physiology to profl. jours. Editor of Ann. Rev. of Plant Physiology; mem. editorial bd., Jour. Gen. Physiology, Biol. Bull. Home: Rancho Aguajito, Route 1, Box 1020, Carmel. Office: Hopkins Marine Sta., Pacific Grove, Cal.

BLINN, Charles Payson, Jr., banker; b. Boston, Mass., Feb. 5, 1879; s. Charles Payson and Ida Ware (Chadbourne) B.; educated public schools, Boston; m. Etta Gallison, October 11, 1905; children—Marian Blinn McCown, Marjorie (Mrs. John F. P. Gallagher); married 2d, Laura Maryland Carpenter, Apr. 13, 1937; 1 dau., Laura Maryland Carpenter. Asst. treas. City Trust Co., Boston, 1905-08; v.p. and dir. Nat. Union Bank, Boston, 1908-16; v.p. Phila. Nat. Bank, 1916-41, exec. v.p., 1941-44, dir., 1926-44; financial v.p., dir., Pullicker Industries, Inc. (Phila.). Republican. Episcopalian. Clubs: Union League, Midday (Phila.); Merion Cricket (Haverford, Pa.); Merion Golf (Ardmore, Pa.); Eastern Yacht (Marblehead, Mass.); Duquesne (Pittsburgh). Home: 211 Glenn Rd., Ardmore, Pa. Office: 1429 Walnut St., Philadelphia 2, Pa.

BLINN, Keith W(ayne), lawyer, educator; born Hutchinson, Kan., July 28, 1917; s. Alonzo Cary and Clyfton Ola (Wright) B.; A.B., U. of Kan., 1939; student Washington and Lee U. Sch. of Law, 1939-40; LL.B., Marquette U., Milwaukee, 1941; m. Ellen Laura Young, Aug. 31, 1940; children—John Randolph, Stephen David. Admitted to bar, Wis., 1941, Tenn., 1942, Mo., 1945, N.D., 1949, Tex., 1953, United States Court of Appeals, 1943; member claim department Traveler's Insurance Co., Milwaukee, 1941-42; with Land Acquisition Div., Tenn. Valley Authority, Morristown, 1942; with Nat. Labor Relations Bd., Baltimore and St. Louis, 1942-46, San Francisco and Pittsburgh, 1947; lecturer in law Washington U., 1946; prof. law U. N.D., 1946-52, also Rhodes scholarship sec. since 1946; Sterling fellow Yale Univ. Law School, 1950-51; atty. advisor O.P.S., Washington, 1951; chmn. Regional Enforcement Commn., W.S.B., Mpls., 1951-52. Mem. Am. Bar Assn., Am. Assn. U. Profs., Order of Coif, Phi Delta Phi, Phi Gamma Delta. Episcopalian. Mason. Home: 5301 Patrick Henry, Bellaire, Tex. Office: P.O. Box 2197, Houston 10. ☆27

BLISH, Morris Joslin, cons. chemist; b. Lincoln, Neb., Apr. 21, 1889; s. Frank May and Louise (Joslin) B.; B.Sc., U. of Neb., 1912, M.A., 1913; Ph.D., U. of Minn., 1915; m. Vera Buell, Apr. 21, 1921; 1 dau., Mary Louise. With Food Research Dept., Bur. of Chemistry, U.S. Dept. Agr., 1915-16; asst. chemist Mont. Agrl. Expt. Sta., 1916-22; chemist Neb. Agrl. Expt. Sta. and prof. agrl. Chemistry, U. of Neb., 1922-39; prin. chemist protein div., Western Regional Research Lab., U.S. Dept. Agr., Albany, Calif., since 1939; director research, Amino Products Co., Rossford, O., 1943; supvr. organic and biochemical research Internat. Minerals and Chem. Corp. until 1954, ret.; asso. Ariz. Research Labs., 1954—. Served as lt. Sanitary Corps, A.E.F., World War; major C.W.S., O.R.C. Fellow A.A.A.S., Am. Inst. Chemists; mem. N.Y. Acad. Sci., Am. Soc. Biol. Chemists, Am Chem. Soc., Am. Assn. Cereal Chemists (pres. 1923-25), Indsl. Research Inst., Am. Inst. of Chemists, Sigma Xi, Phi Kappa Phi, Phi Gamma Delta, Alpha Chi Sigma. Thomas Burr Osborne medalist, 1936. Republican. Spl. work in wheat and flour chemistry, with emphasis on the proteins, enzymes, and the measurement and identification of factors governing wheat and flour quality. Home: 4810 N. 31st St. Office: 817 W. Madison St., Phoenix.

BLISS, A. Harry, sanitarian; b. Saginaw, Mich., June 10, 1909; s. Fred L. and Janet (Smith) B.; B.S., U. Cal., Berkeley, 1931, M.S., 1934, M.P.H., Los Angeles, 1950; m. Ella Whiton, June 21, 1933; 1 dau., Barbara Janet. Dist. supervisor community sanitation program, hdqrs. U.S.P.H.S., Fresno, Cal., 1935-36; chief sanitarian Alameda (Cal.) Co. Health Dept., 1936-40; camp ins. div. housing State of Cal., 1940-42; cons. sanitarian Nat. Canners Assn. Survey Alaska salmon industry, 1946; lectr. pub. health U. Cal., Berkeley, 1946-47, mem. dept. pub. health U. Cal., Los Angeles, since 1947, chmn. dept. pub. health since 1949, asst. prof. pub. health, 1950-53, asso. prof. since 1953. Served as maj. San. Corps, U.S.A.A.F., 1942-46. Fellow Am. Pub. Health Assn.; mem. Nat. Assn. Sanitarians (past pres.; chmn. bd. examiners), Assn. Food Industry Sanitarians, A.A.A.S., Southern Cal. Pub. Health Assn. (vice president 1954), American Society for Public Administration, Tau Kappa Epsilon, Phi Delta Kappa, Delta Omega. Club: Lions. Editor of The Sanitarian. Home: 1350 Berea Pl., Pacific Palisades, Cal. Office: U. of California, Los Angeles 24.

BLISS, Anthony Addison, lawyer; b. N.Y. City, Apr. 19, 1913; s. Cornelius Newton and Zaidee (Cobb) B.; B.A., Harvard, 1936; LL.B., U. of Va., 1940; m. Barbara Field, Dec. 22, 1937 (divorced Dec. 11, 1941); 1 dau., Barbara; m. 2d Jo Ann Sayers, June 9, 1942; children—Eileen, Anthony Addison, John Wheeler. Admitted to N.Y. bar, 1943. mem. Milbank, Tweed, Hope & Hadley, N.Y.C. Director Metropolitan Opera Assn.; vice president, trustee Boys' Club N.Y. Served in U.S.N.R., 1942-45. Awarded Air Medal, 1945. Mem. Am., N.Y. State bar assns., Assn. of Bar of City N.Y. Clubs: Creek, Westminster Kennel. Home: Oyster Bay Rd., Locust Valley, N.Y. Office: 15 Broad St., N.Y.C. 5.

BLISS, Charles Andressen, educator; born Napa, Calif., June 20, 1904; s. Charles Humphrey and Helen Margaret (Andressen) B.; A.B., U. of Calif., 1926, A.M., 1929; Ph.D., Columbia, 1939; A.M., Harvard, 1946; m. Gertrude Reaske, June 16, 1932; 1 son, Charles Michael. Exec. sec., Nat. Bur. of Econ. Research, N.Y. City, 1932-37; instr. in statistics, Columbia, 1936-37; asso. in research, Harvard, 1937-38, asst. prof. bus. statistics, 1938-41, asso. prof., 1941-46, prof. of bus. adminstrn. since 1946. Mem. Am. Econ. Assn., Am. Statis. Assn., Phi Beta Kappa. Author: Structure of Manufacturing Production, Nat. Bur. Econ. Research, 1939. Office: Harvard Business School, Boston 63.

BLISS, Charles Mitchell, bank exec.; b. Washington, Jan. 20, 1904; s. Charles Lincoln and Edith (Little) B.; student N.E. Conservatory Music, 1921-23, Babson Inst., 1923-24; m. Ella Flanders, Aug. 22, 1926; children—Richard M., Marjorie. With Shenango Penn Mold Co., 1924-28, Equitable Trust Co., and Chase Nat. Bank (upon merger), 1929-31; v.p. The Bank of N.Y., N.Y.C., 1942—; trustee The Home Life Ins. Co., N.Y.C., The Seamens Bank for Savings, N.Y.C.; dir. The First Nat. Bank & Trust Co., New Canaan, Trustee, chmn. exec. com. Talladega (Ala.) Coll.; trustee Bd. Home Missions, Congl. Ch., N.Y.C., Annuity Fund for Congl. Ministers, N.Y.C. Home: Frogtown Rd., New Canaan, Conn. Office: 48 Wall St., N.Y.C. 5.

BLISS, Daniel, clergyman; b. Upper Montclair, N.J., Mar. 15, 1898; s. Howard Sweetser and Amy (Blatchford) B.; student Am. Community Sch., Beirut, Lebanon, 1905-14; grad. Hill Sch., Pottstown, Pa., 1916; B.A., Amherst Coll., 1920, D.D., 1950; grad. student Am. U. Beirut, 1925; B.D. magna cum laude, Union Theol. Sem., 1926; student div. sch. Harvard, 1930-34; m. Winifred Rouse, June 22, 1926; children—Mary Hallock, Howard Blatchford, John Williams. Faculty Am. U., Beirut, 1920-23; student asst. Brick Presbyn. Ch., N.Y.C., 1924-26; ordained to ministry Conglist Ch., 1926; home mission pastor, Lander, Wyo., 1925; minister, Monson, Mass., 1926-29; asso. minister Old South Ch., Boston, 1929-35; instr. Emerson Coll., Boston, 1932-35; minister Second Ch., Greenwich, 1936—. Mem. prudential com. A.B.C.F.M., 1929—; dean Congl. Youth Conferences of Conn., Storrs, 1940-42. Pres. Crispus Attucks Assn. (social center), Greenwich, 1946-55; dir. Union Theol. Sem.; pres. bd. trustees Internat. Coll., Beirut, Lebanon; trustee Am. U., Beirut, Damascus (Syria) Prep. Sch.; Near East Coll. Assn., N.Y.C. Served with inf. S.A.T.C., 1918; capt. Chaplains Corps, USAAF, 1943-46. Mem. Nat. Chaplains Fellowship Congl. Chs. (pres.), Missions Council Nat. Congl. Chs. (chmn. 1951-53), Gen. Assn. Congl. Ministers Conn. (moderator), Am. Legion, Res. Officers Assn., Amateur Astronomers Assn., Alpha Delta Phi. Rotarian. Author: How to Increase Church Attendance, 1936; Strength for Service to God and Country, 1942; The Spiritual Diary, 1941; Strength for the Day, 1943. Contbr. articles religious publs. Home: 24 Maple Av. Office: Second Congregational Church, Greenwich, Conn.

BLISS, Don Carroll, foreign service officer; born Northville, Mich., July 3, 1897; A.B., Dartmouth Coll., 1918; M.C.S., Amos Tuck Sch., of Administrn. and Finance, 1920; married. Served in U.S. Naval Res., 1917-19; bank clerk, 1920-23; clerk to coml. attaché, Tokyo, 1923-24; asst. trade commr., Bombay, 1924-26, Batavia, 1926, Alexandria, 1927; asst. chief Foreign Service Div., Bureau of Foreign and Domestic Commerce, 1927-28; trade commr., Singapore, Jan. 1928, Batavia, Oct. 1928, Singapore, 1929; coml. attaché, Prague, 1932; Bureau of Foreign and Domestic Commerce, 1934; coml. attaché, The Hague, 1934, Athens, 1935, Cairo, 1936; trade commr., Paris, 1936, Calcutta, 1938; consul, Calcutta, 1939; consul and sec. in Diplomatic Service, Nov. 1939; coml. attaché, London, 1941; econ. counsellor, 1947; consul gen., 1948; dep. chief of mission and minister, Ottawa, 1950. Address: State Dept., Washington.

BLISS, Eleanor Albert, bacteriologist; b. Jamestown, R.I., Aug. 16, 1899; d. William J. A. and Edith G. (West) Bliss; A.B., Bryn Mawr Coll., 1921; Sc.D., Johns Hopkins, 1925 unmarried. Bacteriologist Johns Hopkins University since 1925, asst. prof. preventive medicine, 1940; dean grad. sch., prof. biology Bryn Mawr Coll. since 1952; civilian cons. Chem. Warfare Service, Edgewood Arsenal. Exptl. studies of therapeutic effect and mode of action of sulfonamide compounds since 1936. Fellow A.A.A.S.; mem. Am. Soc. Bacteriologists, Am. Assn. Immunologists. Author: Clinical and Exptl. Use of Sulfanilamide, Sulfapyridine and Allied Compounds (with Perrin H. Long), 1939. Contbr. to sci. jours. Home: 310 Millbank Rd., Bryn Mawr, Pa.

BLISS, Francis Walter, lawyer; b. Gilboa, N.Y., Apr. 27, 1892; s. Franklin W. and Alberta (Becker) B.; A.B., Cornell, 1913; LL.B., Albany Law Sch., 1915; LL.D., Central Coll., Pella, Ia., 1939; m. Margaret E. Schaeffer, June 22, 1918; children—Janet Schaeffer (Mrs. Snyder), Margaret Ellen (Mrs. Berdan), Martha Ann. Admitted to N.Y. bar, 1915; practiced law, Middleburgh, N.Y., 1916-30; co. atty. Schoharie Co., N.Y., 1922-26; justice Supreme Ct., N.Y., 1930-44, justice appellate div., 1933-44; mem. Bliss & Bouck, Schoharie and Albany, N.Y., since 1945; pres. First Nat. Bank, Middleburgh, N.Y.; dir. First Nat. Bank, Cobleskill, N.Y., Howe Caverns (N.Y.), Inc. Mem. Am., N.Y. State and Schoharie Co. bar assns. Mem. Reformed Ch. (mem. bd. edn.). Mason. Clubs: Fort Orange (Albany). Home: Middleburgh, N.Y. Office: Schoharie, N.Y.

BLISS, George Laurence, business exec.; b. Rogers Park, Ill., Mar. 5, 1896; s. George Harvey and Robina Margaret (Mouat) B.; grad. high sch., Northampton, Mass., 1914; B.S. in econs., U. of Pa., 1919 (as of 1918); m. Corinne Constance Sawyer, June 1, 1921; children—George Donald, Arthur Sawyer (dec.), Janet. With Fisk Rubber Company, Chicopee Falls, Mass., and N.Y. City, 1919-22; assistant to president Franklin Soc. for Home-Building and Savings, N.Y. City, 1922-23, v.p., 1923-32; exec. v.p. Fed. Home Loan Bank of N.Y., 1932-34, pres., 1934-41, now vice chairman and member board dirs. (on leave to serve as dep. gov. Fed. Home Loan Bank System, Washington, D.C., 1936-37); pres. Century Fed. Savings and Loan Assn., N.Y. City, since 1941, also director since 1946; treasurer, dir. Lexington-First Av. Assn.; dir. Regional Plan Assn. Mem. Pres. Eisenhower's Adv. Com. on Housing, 1953; mem. task force on lending agencies Commn. on Orgn. Exec. Branch of Government, 1954-55. Officer candidate, 1st O.T.C., Ft. Niagara, New York, 1917; 2d lt., 1st lt., and captain, 316th Inf., 79th Div., U.S. Army, 1917-19; with A.E.F., July 1918-May 1919; cited for gallantry in action, 1918; 1st lt., captain and maj., 71st Inf., N.Y. Nat. Guard, 1921-28; maj. lt. col., col., 17th Inf., N.Y. Guard, 1940-46; col. 71st Inf., N.Y.N.G., 1946-47; brig. general N.Y. Guard Reserve 1947—. President Metropolitan League Savings Assn., 1928-29, N.Y. State League of Savings and Loan Assns., 1931-32; chmn. accounting div. U.S. Savs. and Loan League, 1934-40, chmn. legislative com. 1950-54. Mem. Am. Savings and Loan Inst. (pres. 1930-31), Nat. Thrift Com. (vice chmn., dir.), Soc. Residential Appraisers, Am. Legion, 316th Inf. Assn. (pres. 1941-42), Internat.

Benjamin Franklin Soc. (pres. since 1948). Republican. Conglist. Clubs: Military-Naval; Army-Navy (Washington); University of Pennsylvania (N.Y.C.); Rotary. Home: 49 Esplanade, Mount Vernon, N.Y.; also Butler Pl., Northampton, Mass. Office: 441 Lexington Av., N.Y.C. 17.

BLISS, Harding, educator; b. St. Louis, July 14, 1911; s. Carl Crider and Elizabeth (Harding) B.; B.S., U. of Ill., 1932; Ph.D., Yale, 1935; m. Gretchen Elizabeth Evans, Feb. 12, 1941. Dir. semi works, Rohm & Haas Co., Phila., 1935-37; asst. prof. chem. engrng., U. of Pa., 1937-39; asst. prof., Yale, 1939-42, asso. prof., 1942-47, prof. chem. engrng., 1947—. Cons. State Water Commn., Nat. Defense Research Commn., World War II. Mem. Am. Inst. Chem. Engrs. (editor Jour.), Am. Chem. Soc., Sigma Xi, Tau Beta Pi. Contbr. sects. and chpts. in books; articles chem. publs. Home: Todd St., Mt. Carmel, Conn. Office: 225 Prospect St., New Haven 11, Conn.

BLISS, Henry Mather, textile mfr.; b. Boston, Massachusetts, June 11, 1895; son of Henry Warren and Grace (Beckwith) B.; A.B. Harvard College, 1917; married Miriam Ladd, October 7, 1922; children—Elinor (Mrs. W. S. Malcom), Henry M., William L., Edward P. Began as textile mill employee, 1919; pres., dir. Pacific Mills until 1954, ret.; trustee and mem. exec. committee Ludlow Mfg. & Sales Co.; dir. Boston Mfrs. Mutual Fire Ins. Co., Mutual Boiler and Machinery Insurance Co., Second National Bank of Boston. Served as member Bd. of Aldermen, Newton, Mass., 1925-29. Served as 1st lt., 103d Inf., 26th Div., 1917-19. Decorated Croix de Guerre. Clubs: The Country (Brookline); Harvard (Boston); Harvard (New York). Home: Bullard St., Sherborn, Mass. Office: 140 Federal St., Boston 10.

BLISS, Leslie Edgar, librarian; b. Poland, Herkimer County, N.Y., March 26, 1889; s. Jacob Henry and Alice Johnson (Stillman) B.; A.B., Colgate U., 1911; B.L.S., N.Y. State Library Sch., Albany, N.Y., 1913; m. Alice Marion Burnett, Feb. 26, 1914; children—Carey Stillman, Virginia Leland, Thayer Arnold. Asst. in legislative reference, N.Y. State Library, 1913-15; asst. Henry E. Huntington Library, San Marino, Calif., 1915-20, curator, 1920-25, acting librarian, 1925-26, librarian, 1926—. Mem. Cal. Library Assn., N.Y. Hist. Soc., Phi Beta Kappa, Phi Delta Theta. Republican. Clubs: Grolier (N.Y.C.); Roxburghe (San Francisco); Zamorano (Los Angeles). Home: 150 Marathon Rd., Altadena, Cal. Office: Henry E. Huntington Library and Art Gallery, San Marino 9, Cal.

BLISS, Ralph Kenneth, agrl. educator; b. Diagonal, Ia., Oct. 30, 1880; s. Horace and Mary Ellen (Day) B.; B.S. in Agr., Ia. State Coll., 1905; m. Ethel Eveleth McKinley (B.S., Ia. State Coll., 1905), Sept. 14, 1912; children—Robert McKinley, William Ralph, Richard Kenneth. Farm mgr., 1906; in charge animal husbandry extension, 1906-11, actg. supt agrl. extension, 1912, Ia. State Coll.; prof. animal husbandry, University Nebraska, 1912-14; director agricultural extension Ia. State Coll., 1914-46, director emeritus since 1946. Chmn. extension section Am. Assn. Agrl. Coll. and Expt. Stas., 1917. Sec. War Emergency Food Com. of Ia., 1917; state dir. of Boys' Working Reserve, 1917-18; chmn. State Seed Stocks Com., 1917; chmn. com. on extension organization and policy of Land Grant College Assn., 1933 and 1936; mem. Ia. State Corn-Hog Adjustment Com., 1933-35; chmn. State Advisory Committee, Soil Conservation Service, 1937-46; chmn. State Land Use and Program Development Com., 1939-42; mem. State Farm Security Advisory Com., 1939-46, State Agrl. Adjustment Com., State Soil Conservation Dist. Law Com., 1939-46, State U.S. Dept. Agrl. War Bd., 1941-46; rep. War Food Administration on State Manpower Priorities Commn. Recipient of National Award for Distinguished Service to American Agriculture from Am. Farm Bur. Fedn., 1943; Alumni Merit Award from Chicago Alumni of Ia. State Coll., 1946; nat. citation for leadership in 4-H Club work, 1950; plaque for outstanding leadership in soil conservation by Ia. State Soil Conservation Com., 1950; hon. award Soil Conservation work, Soil Conservation Soc., 1951; faculty citation Ia. State Coll., 1952; American County Life Association Award, 1953. Mem. Delta Sigma Rho, Phi Kappa Phi. Republican. Conglist. Author various bulls. and articles on agrl. subjects. Compiler, editor: Spirit and Philosophy of Extension, 1952. Home: 135 N. Hazel, Ames, Ia.

BLISS, Ray Charles, mem. Rep. Nat. Com; b. Akron, O., Dec. 16, 1907; s. Emil and Emilie (Wieland) B.; A.B., U. Akron, 1935. Sec., treas. Wells & Bliss, Inc., 1933-37; pres. Tower Agys., Inc., gen. ins., Akron, since 1947. Mem. Summit Co. Bd. Elections since 1936, chmn. bd., 1949-50. Chmn. Summit Co. Rep. Central Com., since 1942, Ohio Rep. State Central and Exec. Com. since 1949, mem. since 1944; elected mem. Rep. Nat. Com., Chgo., July 1952, mem. exec. com. since Sept. 1952; del. at-large from O., Rep. Nat. Conv., 1952; chmn. Midwest and Rocky Mountain Rep. State Chmns. Assn. since 1953. Mem. Phi Kappa Tau. Episcopalian. Mason (32°, Shriner). Clubs: Kiwanis, City, Fairlawn Country (Akron, O.); Columbus, Athletic (Columbus, O.). Home: 87 E. Mapledale Av., Akron 1. Office: First Nat. Tower, Akron 8; also 17 N. High St., Columbus 15, O.

BLISS, Robert Landers, pub. relations exec., editor, publisher; b. Binghamton, N.Y., Nov. 19, 1907; s. George Calvin Sherwood and Katherine Barbara (Scheider) B.; A.B., Cornell, 1930; m. Friede Smidt, May 16, 1942; children—John Smidt, Friede Sherwood. With Gen. Tire & Rubber Co., N.Y.C., 1933-36, Arthur B. Treman & Co., mem. N.Y. Stock Exchange, N.Y.C., 1936-38; asst. chief press bur. J. Walter Thompson, N.Y.C., 1938-40; asst. to pub. and promotion mgr. PM Newspaper, 1940, Compton Advt., Inc., 1941-46; dir. pub. relations Nat. Assn. Ins. Agts., N.Y.C., 1946-49; exec. v.p. Pub. Relations Soc. of Am., N.Y.C. since 1949; mng. editor pub. The Pub. Relations Jour. since 1950; editor The Pub. Relations Register, 1949—. Rep. State Central committeeman, town chmn., New Canaan. Mem. welfare adv. council Jr. League N.Y.C., Inc. Served as 2d lt. to maj., U.S. Army A.C, 1942-46 Mem. Mag. Pubs. Assn., Pub. Relations Soc. Am., Am. Trade Assn. Execs., S.A.R., Psi Upsilon. Baptist. Clubs: New Canaan Country; Woodway Country (Stamford, Conn.); Cornell (N.Y.C.). Contbg. columnist Cornell Alumni News, 1936-42, 45-47; contbr., feature writer mags., ins. and pub. relations jours.; contbr. Brit. Book of the Year. Home: Greensweep, Ponus Ridge, New Canaan, Conn. Office: 2 W. 46th St., N.Y.C. 36.

BLISS, Robert Woods, diplomat; b. St. Louis, Mo., Aug. 5, 1875; s. William Henry and Annie Louise (Woods) B.; A.B., Harvard, 1900, Arts.D., 1951; LL.D., U. Mo., 1933, Syracuse U., 1934; m. Mildred Barnes, Apr. 14, 1908. Served in office of sec. of Porto Rico, 1900-01; pvt. sec. to gov. of Porto Rico, 1901-03; apptd. consul at Venice, June 18, 1903; 2d sec. of Embassy, St. Petersburg, Oct. 10, 1904; sec. of Legation, Brussels, Jan. 10, 1907; del. to the Internat. Conf. to consider revision of the arms and ammunition regulations of the General Act of Brussels of July 2, 1890, Apr. 8, 1908; sec. of Legation, Buenos Aires, Aug. 4, 1909; sec. of Embassy at Paris, Feb. 1, 1912; counselor of Embassy at Paris, July 17, 1916-20; attended and reported proceedings of Internat. Conf. for consideration of question of relief of aliens, Paris, June, 1912, chargé d'affaires Am. Legation at The Hague, Sept.-Nov. 1918; represented U.S. govt. during stay of Prince of Wales at San Diego, Calif.; April, 1920; chief of Div. of Western European Affairs, Dept. of State, Feb. 1944 consultant to Secretary of State, Mar. 15, 1921; in charge of ceremonials, protocals, etc., Conf. on Limitation of Armament, Washington, D.C., 1921-22; chmn. bd. examiners, Diplomatic Service, 1921-22; apptd. E.E. and M.P. to Sweden, Jan. 30, 1923; apptd. ambassador to Argentina, Feb. 17, 1927; spl. ambassador to Centenary Celebration of Uruguay, Dec. 1930; retired at own request after 30 yrs'. service, July 31, 1933; appointed consultant in Dept. of State, Nov. 1942, special asst. to Sec. of State, Feb. 1944 consultant to Sec. of State since Dec. 1944, ret. Nov. 1945. Trustee Carnegie Instn. (exec. com.), Am. Federation of Arts (hon. pres.), Am. Museum Natural History, Nat. Trust for Historic Preservation (exec. committee), Am. Scandinavian Foundation; director American Soc. French Legion of Honor, Washington Criminal Justice Assn., Free Europe U. in Exile, Am. Assn. Mus. Member board of overseers Harvard College, 1939-45; member joint committee on National Capitol, Smithsonian Art Commn. (v. chmn., exec. com.), Nat. Capital Sesquicentennial Commission; co-founder and mem. of Com. of Administration, Dumbarton Oaks Research Library and Collection. Member Council on Foreign Relations, American Foreign Service Assn. (president, 1946-47), Foreign Policy Assn., Metropolitan Mus. of Arts, Hort. Soc. of N.Y., etc. Clubs: Metropolitan, Chevy Chase, Alibi (Washington, D.C.); Harvard, Knickerbocker, Brook, Century, Grolier, India House, Coffee House (New York); Jockey, Cercle de l'Union, Union Interalliée (Paris, Fr.). Home: 1537 28th St., Georgetown, Washington 7. Office: 67 Wall St., N.Y.C. 5.

BLISS, William Lancer, judge; b. Lincoln Twp., Polk County, Ia., Dec. 13, 1876; s. Wentworth Harrington and Ellen (MacDonald) B.; LL.B., Drake U., Des Moines, 1902; m. Margaret A. McGruder, June 6, 1906; children—Helen Frances (Mrs. David V. Temple), Ruth Corinne (Mrs. Milo Jay Conley), Robert Lancer. Admitted to Ia. bar, 1902; began practice with John A. Senneff, at Britt, Hancock County, 1904, continuing to 1914; then became mem. firm Senneff, Bliss & Witwer, later Senneff, Bliss & Senneff, Mason City; apptd. to Ia. Supreme Court, Sept. 1932; defeated at election that fall; elected to Ia. Supreme Court, fall 1938, for term 1939-45; reelected for 1945-51, 1951-57. Mem. Am. and Ia. State bar assns. Republican. Home: 138 10th St. N.W., Mason City, Ia.

BLISSARD, Louis B. (bliss-ärd'), U.S. atty.; b. Port Norris, N.J., July 15, 1913; s. David Corson Jr. and Bertha (Haines) B.; grad. Peddie Sch., 1931; A.B., Princeton, 1935; LL.B., U. Va., 1938; m. Frances Elizabeth Morgan, July 15, 1945; 1 dau., Lani Olinda. Admitted to Ariz. bar, 1947, T.H., 1949; atty. VA, Phoenix, also Honolulu, 1946-51; labor relations advisor Coal Mines Administrn., Washington, 1947; enforcement dir. OPS, Honolulu, 1951-53; asst. U.S. atty., Honolulu, 1953-54, U.S. atty., 1954—. Served as col. 1st bn. 23d Marines, 4th Marine Div., USMC, 1939-46. Mem. Honolulu Acad. Arts, Phi Delta Phi. Mason (K.T., Shriner). Club: Princeton (T.H.). Home: 4354 Kahala Av. Office: Federal Bldg., Honolulu, T.H.

BLITCH, Iris Faircloth (iris blitch), congresswoman; born near Vidalia, Ga., Apr. 25, 1912; d. James Louis and Marietta (Ridgill) Faircloth; student U. Ga., 1929, South Ga. Coll., 1949; m. Brooks Erwin Blitch, Oct. 11, 1929; children—Betty, Brooks. Asso. with husband in drug bus., Naval Stores operations and farming, Homerville, Ga. Active Democratic party since 1936; defeated for Ga. State Legislature, 1940; elected to Ga. Senate, 1946, 1952; elected asst. sec. State Dem. Exec. Com., 1946, acting sec., 1950, reelected asst. sec., 1950 for four yr. term; elected to Ga. Ho. of Reps., 1948; mem. 84th Congress, 8th Ga. Dist. Dem. nat. committeewoman for Ga. 1948-54 (mem. exec. com.). Methodist. Club: Womans. Home: Homerville, Ga.; House Office Bldg., Washington 25.

BLITZSTEIN, Marc, composer, playwright; b. Phila., Pa., Mar. 2, 1905; s. Samuel M. and Anna (Levitt) B.; student U. of Pa., 1921-23, Curtis Inst., 1924-26, Akademie der Kuenste, Berlin, 1927; m. Eva Goldbeck, March 2, 1933. Guggenheim fellow, 1940-41, 1941-42. Enlisted in United States Army, August 29, 1942, served with 8th Air Force, overseas, hon. discharged June 26, 1945. Mem. Am. Soc. Composers, Authors, Publishers, Dramatists Guild, Musicians Union. Awarded prize by National Inst. Arts and Letters, May, 1946; recipient Newspaper Guild Award, 1947. Compositions: Cradle Will Rock (opera, produced N.Y. City, 1937-38); I've Got the Tune (radio song-play, Columbia Broadcasting System, 1937); No for an Answer (opera, produced N.Y. City, 1941); The Airborne (symphony); Freedom Morning (symphonic poem); Regina (opera); Reuben Reuben, (opera), 1951-53; adaptation-transl. of Threepenny Opera (Brandeis Festival, 1952). Music for motion pictures: Spanish Earth, Native Land. Commd. to write opera for performance at Tanglewood Festival, Lenox, Mass., 1947; The Guests (ballet) performed N.Y. and London, 1948; v.p. Arrow Music Press. Contbr. articles to Modern Music, Musical Quarterly, etc. Address: care William Morris, 1740 Broadway, N.Y.C. 19.

BLIVEN, Bruce (bliv'ĕn), editor; b. Emmetsburg, Ia., July 27, 1889; s. Charles F. and Lilla C. (Ormsby) B.; A.B., Stanford, 1911; m. Rose Emery, May 17, 1913; 1 son, Bruce. Editorial staff, San Francisco Bulletin, 1909-12; mag. contbr. and advertisement writer, 1912-14; dir. dept. of journalism, U. of Southern Calif., 1914-16; editorial staff, Printers' Ink, 1916-18; mem. editorial bd. N.Y. Globe, 1919-23; mem. editorial bd. New Republic, 1923-54, contbg. editor, 1954—; N.Y. corr. Manchester Guardian, 1927-47. Dir. Twentieth Century Fund. Mem. Nat. Assn. Sci. Writers. Author: The Men Who Make the Future, 1942; Preview for Tomorrow, The Unfinished Business of Science, 1953. Editor: What the Informed Citizen Needs to Know, 1945; Twentieth Century Unlimited, 1950. Contbr. to Sat. Eve. Post, Ladies' Home Jour., Readers' Digest, Harper's, Redbook, etc. Address: Kingscote Gardens, Lagunita Dr., Stanford, Cal.

BLIVEN, Charles Watson, educator, pharmacist; b. Dakota City, Neb., Nov. 22, 1911; s. Leslie Sides and Mazie (Wingett) B.; B.S., U. Neb., 1934, M.S., 1936; grad. work U. Mich., George Washington U.; m. Marjorie Bennett Brew, June 5, 1938; children—Virginia Louise, John Leslie. Mem. faculty, coll. pharmacy U. Neb., 1935-38; pharm. analyst Geo. A. Breon Co., 1938-40; mem. faculty George Washington U. since 1940, prof. pharmacy since 1947, acting dean, 1946-47, dean since 1947. Served with U.S. Maritime Service, assigned to Hosp. Corps Sch., 1942-43; with U.S.N.R., 1943-46, disch. as lt. Mem. Am. Pharm. Assn., Sigma Xi, Phi Lambda Upsilon, Kappa Psi, Alpha Sigma Phi. Home: 812 Heron Dr., Silver Spring, Md. Office: The George Washington University, Washington 6.

BLOCH, Albert ◎ V. 28.

BLOCH, Alexander, violinist, conductor, composer; b. Selma, Ala., July 11, 1881; s. Edward and Elizabeth (Long) B.; student at Columbia U., 1897-98; studied violin with Herrmann (N.Y. City) Sevcik (Vienna), Auer (Petrograd); m. Blanche Bloch (cousin) Nov. 1, 1914; children—Alan, Janet. After completing studies under Auer took position as concertmaster and soloist with symphony orchestra at Tiflis, in the Caucasus; New York debut, 1913; has concertized extensively in the East and South; specializing in sonata recitals with Mrs. Bloch; asst. to Prof. Auer during his residence in America; formerly conductor of the Alliance Symphony Orchestra, New York, Chatham Choral Soc., etc.; head of violin dept., Washington (D.C.) Coll. of Music and Rollins Coll. Conservatory; condr. Symphony Orchestra of Central Fla., Winter Park, Fla., 1936-43; condr. Fla. West Coast Symphony Orchestra, Sarasota; also makes guest appearances with other orchestras. Composer: The Lone Tree (libretto by Arthur Davison Ficke; produced by Sarasota (Fla.) Players); etc. Home: Hillsdale, N.Y.; (winters) 126 Garden Lane, Sarasota, Fla. ☆27

BLOCH, Bernard (block), linguist; b. N.Y.C., June 18, 1907; s. Albert and Hortense (Altheimer) B.; A.B., U. Kan., 1928, M.A., 1929; grad. student, Harvard, Northwestern U.; Ph.D., Brown U., 1935; M.A. (hon.), Yale, 1950; m. Julia Evelyn McDonnell, Sept. 3, 1932; 1 son, Walter. Field worker Linguistic Atlas New England, 1931-33; editorial asst., 1933-35, asst. editor, 1935-42; instr. English, Mt. Holyoke Coll., 1931-32; instr. English Brown U., 1937-38, instr. German, 1939, asst. prof. English, 1939-43; asst. prof. linguistics Yale, 1943-45, asso. prof., 1945-50, prof., 1950—; chmn. dept. Indic and Far Eastern langs. and lits., also dir. grad. studies in linguistics, 1952—; summer tchr. Linguistic Inst., U. Mich., intermittently 1937—, U. Cal., 1951, Ind. U., 1953. Del. Yale, Linguistic Soc. Am. and Am. Council Learned Socs., 7th Internat. Congress Linguists, London, 1952. Lang. dir. for Japanese, ASTP and Civil Affairs Trg. Sch., Yale, 1943-45. Mem. com. on lang. program Am. Council Learned Socs. Mem. Linguistic Soc. Amy (editor jour. 1940—, pres. 1953), Am. Oriental Soc., Am. Acad. Arts and Scis., Am. Dialect Soc., Am. Assn. U. Profs., Modern Lang. Assn. Am., Société de Linguistique de Paris. Co-author: (with Hans Kurath

and others) Linguistic Atlas of New England, 6 vols., 1939-43; (with G. L. Trager) Outline of Linguistic Analysis, 1942; (with Eleanor H. Jorden) Spoken Japanese, 1945. Contbr. articles profl. jours. Address: Yale Univ., New Haven, Conn.

BLOCH, Ernest, composer, conductor; b. Geneva, Switzerland, July 24, 1880; s. Maurice and Sophie (Brunschwig) B.; studied in Geneva, Brussels, Frankfurt-am-Main; awarded degree of D.H.L. from Linfield Coll., 1948; m., Aug. 13, 1904; children—Ivan, Suzanne, Lucienne. Came to U.S., 1916, naturalized, 1924. Condr. symphonic concerts, Lausanne, Neuchatel, Switzerland, 1909-10; teacher and lecturer, Conservatory of Geneva, 1911-15, Mannes Sch., N.Y. City, 1917-19; founder Cleveland Inst. of Music, dir., 1920-25; dir. San Francisco Conservatory, 1925-30; now professor emeritus University of Cal. at Berkeley. Recipient award for orchestral music New York Music Critics Circle, 1954. Honorary member Accademia di St. Cecilia, Rome; mem. Am. Academy of Arts and Letters (awarded gold medal 1942), Am. Soc. Composers, Authors and Publishers. Later compositions include: Jewish Service, 1933; Voice in the Wilderness (for cello and orchestra), 1935; Piano Sonata; Evocations (for orchestra); Concerto for Violin and Orchestra, 1937; Suite Symphonique, 1944; Second String Quartet, 1945; Concerto Symphonique, 1946-48; Scherzo Fantasque, 1948; Concertino, 1950; Rhapsodie Hebraique, 1951; Concerto Grosso No. 2, String Quartet No. 3, Sinfonia Breve, 1952, No. 4, 1953; Symphony (for trombone and orchestra), 1954. Address: Agate Beach, Ore. ☆27

BLOCH, Felix, prof. of physics; b. Zurich, Switzerland, Oct. 23, 1905; s. Gustav and Agnes (Mayer) B.; student Fed. Inst. Tech., Zurich, Switzerland, 1924-27; Ph.D., Leipzig, Germany, 1928; fellow Lorentz Foundation, Holland, 1930, Oersted Foundation, Denmark, 1931, Rockefeller Foundation, Rome, 1933; m. Lore C. Misch, Mar. 14, 1940; children—George J., Daniel A., Frank S., Ruth. Lectr. theoret. physics., Leipzig, 1932; asso. prof. physics, Stanford U., Calif., 1934-36, prof. since 1936, war research, Stanford University, Los Alamos, Harvard, 1942-45. Recipient Nobel Prize in Physics, 1952. Fellow Am. Physical Soc.; mem. Nat. Acad. Sciences, 1948. Contbr. about 50 articles on atomic physics to sci. publs., since 1927. Home: 1551 Emerson St., Palo Alto, Calif. Office: Dept. Physics, Stanford Univ., Calif.

BLOCH, Henry Simon (blōK), economist; born County Kehl (French Zone), Germany, Apr. 6, 1915; s. Edward and Claire (Bloch) B.; student U. Strasbourg, 1936, U. Paris, 1937, U. Nancy, 1933-35; LL.D., with honors U. Nancy, 1937; post doctorate fellowship, Acad. Internat. Law, Th Hague, Netherlands, summer 1937; vis. student, London Sch. Economics, 1934. Came to U.S., 1937, naturalized, 1943. Research asst. U. Chicago, 1938; lectr. Inst. for Mil. Studies, U. Chicago, 1941-42, instr. economics, 1943; instr., research supervisor Civil Affairs Tng. Sch. for Army and Navy Officers, U. Chicago, 1943-45; cons. Fgn. Econ. Adminstrn., 1945; economist Treasury Dept., 1945-46 (mem. Treasury del. participating in tax treaty negotiations with govts. France, Belgium, Holland, Luxembourg, 1946); chief sect. Dept. Security Council Affairs, U.N., 1947-49 (sec. Commn. on Conventional Armaments, 1947-48; dep. prin. sec. U. N. Commn. to India and Pakistan, 1948), became acting dir. fiscal div., Dept. Econ. Affairs, U.N., 1949-51 (sec. Gen. Assembly com. on guard force, 1949), dir., 1951—; tech. assistance expert, Israel, 1951, Haiti, 1950, Cuba, 1952, Bolivia, 1954. Jewish religion. Mem. Am. Econ. Assn., Nat. Tax Assn., Institut Internat. des Finances Publiques (Paris). Co-author: Yale Law Journal Symposium on World Organization, 1946; Technical Aid and the Progress of Underdeveloped Countries, 1952. Contbr. Ency. Brit., econ., pub. adminstrn., legal jours. Home: 123-35 82d Rd., Kew Gardens, N.Y. Office: United Nations, N.Y.C. 20. ☆27

BLOCH, Herbert, educator; b. Berlin, Germany, Aug. 18, 1911; s. Ludwig and Alice (Gutmann) B.; Dott. Lett., U. Rome, Italy, 1935, diploma in ancient history, 1937; A.M. (hon.), Harvard, 1947; m. Clarissa Coolidge Holland, Nov. 23, 1943; children—Mary Alice, Anne Coolidge. Came to U.S., 1939, naturalized, 1946. Excavated at Ostia, Italy, 1938-39; jr. fellow Harvard, Dumbarton Oaks, 1941-42; instr. Greek and Latin, Harvard, 1941-42, faculty instr., 1942-46, asst. prof., 1946-47, asso. prof., 1947-53, prof., 1953—; mem. Inst. for Advanced Study, 1953-54; Guggenheim fellow, 1950-51, Fulbright fellow in Italy, 1950-51. Fellow Am. Acad. Arts and Scis.; mem. Am. Philol. Assn., Archaeol. Inst. Am., Mediaeval Acad. Am., Am. Assn. U. Profs. Author: I bolli laterizi e la storia edilizia romana, 1947; Supplement to Vol. XV, I of the Corp. Inscr. Latinarium, 1948. Co-author: Scavi di Ostia 1, 1953. Contbr. articles profl. jours. Home: 524 Pleasant St., Belmont 78, Mass.

BLOCH, Herbert Aaron (David), sociologist; born New York, N.Y., Sept. 8, 1904; s. Leon and Johanna (Weisenberg) B.; B.S., Coll. City of N.Y., 1926; A.M., Columbia, 1929, Ph.D., 1934; m. Adeline H. Supove, July 3, 1929; children—Herbert Spencer, Susan Del. Supervisor and teacher, N.Y. City Schs. System, 1926-33; dir. Community Orgn., N.Y. Social Settlements, 1931-34, dir. adult edn., 1931-34; dir. and organizer, Social Settlement Camps, 1931-34; supervisor, Central Registration Bureau for the Homeless, N.Y. City, 1933-34; chmn. dir. social studies St. Lawrence University, 1935-46, became prof. sociology, 1938, chmn. dept. sociology, 1935, chmn. dept. of sociology and anthropology, 1950; visiting professor Brooklyn College, 1954—; chmn. New York conf. pre-profl. social work since 1949. Scandinavian-American Fellowship Grant 1947; dir. Scandanavian Am. Seminar for Grad. Studies 1938; hon. probation officer and cons. to courts, N.Y. State, 1940-42; conf. chmn. and inst. dir., Regional Housing Conf. 1937, Religion and Modern Family Life 1939, Inter-Racial and Minority Group Problems; permanent chmn. Eastern Conf. on Correctional Procedures and Social Case Work, Regional Social Work Conf., N.Y. State; area dir. War Information Bur. Served as exec. officer and chief mil. govt. officer, G-5 Sect. 80th Inf. Div., World War II; supervised repatriation and settlement 250,000 war refugees and displaced persons, World War II. Awarded Bronze Star, Croix de Guerre. Mem. Am. Sociol. Soc., Am. Assn. Univ. Profs., Alpha Kappa Delta. Universalist. Author: Concert of Changing Loyalties, 1934; Individual and Social Pathology, 1950; Syllabus in Introductory Sociology, 1949; Disorganization, Personal and Social, 1952; Culture & Personality, 1953; numerous research articles in sociol. jours. etc. Home: 38 Judson St., Canton, N.Y. Office: Brooklyn Coll., Brooklyn Av. and Av. H, Bklyn. 10.

BLOCH, Julius, artist; b. Kehl, Baden, Germany, May 12, 1888; s. Nathan and Emma (Bernheimer) B.; came to U.S. 1893, naturalized, 1907; ed. Central High Sch., Phila., 1901-05, Pa. Mus. and Sch. of Industrial Art, 1905-08; Pa. Acad. of Fine Arts, 1908-12; unmarried. Teacher at the Pennsylvania Academy of Fine Arts. Represented in permanent collections in the White House by "Young Worker"; Corcoran Gallery, Washington, D.C., by "The Striker"; Metropolitan Museum of Art, N.Y. City by Deacon William Mann; Philadelphia Museum of Art, by "Stevedore," "Prisoner"; Whitney Mus. Am. Art; Pennsylvania Acad. of Fine Arts; etc. Received hon. mention Worcester Art Museum, 1934; Print Club (Phila.) Prize, 1933; Yarnall Abbott Memorial prize, Phila. Art. Alliance, 1939. Served with 315th Inf., 79th Div. with A.E.F., World War I. Address: 10 S. 18th St., Phila. 3.

BLOCH, Ray E., business exec.; b. Marshallville, O., Sept. 10, 1894; s. Charles E. and Margaret (Stotler) B.; m. Rhea Garman, Dec. 16, 1915; 1 dau., Mary Ellen. With Mohawk Rubber Co. since 1913, pres., dir., gen. mgr., Akron, since 1935, Mohawk Rubber Co. of N.Y., Inc., since 1935; dir. Citizens Savs. & Loan Co. Adv. com. rubber industry O.P.M., W.P.B. Dir. Akron Art Inst., Akron chpt. A.R.C.; trustee Peoples Hosp. Akron, Mt. Union Coll. Mem. Akron C. of C. (dir.), Newcomen Soc. Methodist (trustee). Mason (Shriner, Jester). Clubs: City (dir.), Portage Country (dir.), Kiwanis, Liedertafel (Akron); Rockwell Springs Trout. Home: 1192 Sunset View Dr. Office: 1235 Second Av., Akron, O.

BLOCH, Robert Gustav, physician, educator; b. Nuernberg, Germany, Mar. 3, 1894; s. Sally Gustav and Gutta (Rosenberg) B.; M.D., U. Munich, 1922, grad. study, 1922-23; m. Lotte Donnerstag, Dec. 28, 1925; children—Francis Adolph, Peter Robert. Came to U.S., 1923, naturalized, 1931. Intern U. Clinics, U. Munich, 1922-23; resident physician, Montefiore Sanatorium, N.Y. City, 1923-25; instr. U. Ill., 1926-27; chief div. pulmonary diseases U. Chicago, 1927, asst. prof., 1928, asso. prof., 1930, prof. medicine, 1942-51; chief div. pulmonary diseases, Montefiore Hosp., N.Y.C., 1951—; clin. prof. medicine coll. phys. and surg. Columbia University. Served with German Army Service, 1914-19; sr. surgeon, U.S.P.H.S. Res. Fellow A.C.P.; mem. A.M.A., Nat. Tuberculosis Assn., Am. Soc. Clin. Investigation, Am. Assn. Thoracic Surgery, Soc. Exptl. Biology and Medicine Am. Trudeau Soc., Acad. Medicine, Sigma Xi. Home: 5 E. 73d St., N.Y.C.; also Yorktown Heights, N.Y. Office: Montefiore Hosp., N.Y.C.

BLOCH, Thomas Moffat, mfg. exec.; b. Wheeling, W.Va., Feb. 13, 1907; s. Jesse A. and Jessie Thornton (Moffat) B.; grad. Phillips Exeter Acad.; B.S., Princeton, 1929; m. Nancy M. Fulton, June 11, 1932; children—Stuart Fulton, Jessie Quarrier, Martha McElhenney. With Bloch Bros. Tobacco Co., Wheeling, since 1929, dir. since 1931, pres. since 1947; pres., dir. Tri-City Broadcasting Co.; dir. Valley Machine Co., Inc. Mem. exec. com., region IV and pres. Huroquois council Boy Scouts Am. Dir. Ohio Valley Gen. Hosp., Wheeling; trustee Children's Home. Mem. W.Va. Mfrs. Assn. (dir.). Presbyn. (trustee). Clubs: Country, Ft. Henry (Wheeling); Princeton (N.Y.C.); Princeton Charter (Princeton); Country (Moundsville, W.Va.). Home: Elm Hill, Bethany Pike, Wheeling. Office: 4000 Water St., Wheeling, W.Va.

BLOCK, Herbert Lawrence (Herblock), editorial cartoonist; b. Chicago, Ill., Oct. 13, 1909; s. David Julian and Tessie (Lupe) B.; student Lake Forest (Ill.) Coll., 1927-29; student Art Inst., Chicago (part time classes); unmarried. Editorial cartoonist, Chicago Daily News, 1929-33; NEA Service, 1933-43. U.S. Army, 1943-45. Editorial cartoonist The Washington Post since 1946. Received Nat. Headliners Club award 1940; Pulitzer prize, 1942, 54; hon. mention for Broun award, 1947; Am. Newspaper Guild award, 1948; Sigma Delta Chi Nat. Editorial Award. Address: The Washington Post, Washington.

BLOCK, Joseph L., steel exec.; b. Chgo., Oct. 6, 1902; s. Leopold E. and Cora (Bloom) B.; student Cornell U., 1920-22; m. Lucille Eichengreen, Jan. 19, 1924; children—Joseph Jr. (dec.), Mrs. Susan B. Rubnitz. With sales dept. Inland Steel Co., 1923-27, asst. v.p., 1927-30, v.p., dir., 1930-36, v.p. charge sales, 1936, vice chmn., 1949, exec. v.p., director, chairman, finance committee, 1952, president 1952—. Chmn. prodn. directive com. Steel Div., WBP, Washington, 1941-43, asst. dir., 1943-44, dep. dir., 1944. Vice pres., dir. Community Fund, Chgo.; dir. Ill. Inst. Tech. Mem. Jewish Fedn. Chgo. (dir. 1931-52, pres. 1947-50), Chgo. Assn. Commerce and Industry (v.p., dir.). Clubs: Lake Shore Country (Glencoe, Ill.); Mid-Day, Standard, Commercial, Executives, Economic (Chgo.). Home: 1325 Astor St. Office: 38 St. Dearborn St., Chgo.

BLOCK, Karl Morgan, clergyman; b. Washington, D.C., Sept. 27, 1886; s. Sigismund Joseph and Joanna Christine (Linder) B.; A.B., George Washington U., 1907; B.D., Theol. Seminary Va., 1910, D.D., 1950; Dr. Systematic Theology, Sch. of the Pacific, 1953; D.D., Roanoke Coll., 1923, University of South, 1935; LL.D., Washington University, 1937; m. Nancy Holliday Shackelford, Oct. 1, 1913 (died Feb. 1945); children—Virginia Randolph, Karl Morgan. Ordained ministry P.E. Ch., 1910; chaplain Woodberry Forest Sch., Orange, Va., 1910-13; rector Grace Ch., Haddonfield, N.J., 1913-17; volunteer chaplain Camp Dix, N.J., 1917-18; rector All Saints' Ch., Norristown, Pa., 1918-20, St. John's Ch., Roanoke, 1920-26, Ch. of St. Michael and St. George, St. Louis, 1926-38; bishop coadjutor, Calif., 1938, bishop since 1941. Trustee St. Luke's Hosp., Mills College. Mem. Delta Tau Delta. Clubs: Commonweath, Pacific Union, University (San Francisco). Democrat. Author: Our Common Life, 1929; The Sword of St. Michael, 1936. Contbr. to Revealing Christ, 1935; The Redeemer, 1937; also to religious jours. Vice chmn. House of Bishops. Home: 1865 Broadway. Address: 1055 Taylor St., San Francisco.

BLOCK, Leigh B(loom), steel exec.; b. Chicago, Apr. 7, 1905; s. Leopold E. and Cora (Bloom) B.; student Cascadilla Sch., 1921-23, U. Chgo., 1923-24; m. Margaret Byfield, Apr. 30, 1927; children—Mary Lee, James A.; m. 2d, Mary Lasker, Oct. 1942. Asso. Inland Steel Co., Indiana Harbor, Ind., 1924, purchasing dept., 1927, works purchasing agt., 1928, sales flat rolled steel div., 1932, asst. v.p., asst. mgr. sales, 1934, v.p. in charge purchases since 1939, dir. since 1948. Director Chgo. chpt. American Red Cross, Chgo. Boys Clubs; trustee Chgo. Symphony Orchestra, Art Inst. Chgo. Clubs: Lake Shore Country, Standard Midday, Tavern (Chgo.). Home: 1260 Astor St. Office: 38 S. Dearborn St., Chgo.

BLOCK, Leopold E. ◎ V. 26.

BLOCK, Marguerite Beck ◎ V. 27.

BLOCK, Melvin A., pharmaceutical exec.; born N.Y. City, May 28, 1908; s. Alexander and Tillie (Goetz) B.; student Polytech. Prep. Sch., 1923-27; B.S., U. Pa., 1931; m. Anita Wangrow, May 8, 1934; children—James, Susan. President Block Drug Co., Jersey City, since 1945; dir. Reed & Carnrick. Chairman Joint Defense Appeal, N.Y., 1954-55; mem. nat. council Anti-Defamation League, 1953-55. Capt. C.E., U.S. Army, 1943-45. Home: 778 Park Av., N.Y.C. 21. Office: 257 Cornelison Av., Jersey City 2.

BLOCK, Paul, Jr., newspaper pub., chemist; b. New York, N.Y., May 11, 1911; s. Paul and Dina (Wallach) B.; A.B., Yale, 1933; student Columbia, 1933-34, Harvard, 1934-35; Ph.D., Columbia, 1943; m. Eleana Barnes Conley, 1940 (div. 1947) 1 s., Cyrus P.; m. 2d, Marjorie McNab Main, May 26, 1948. Reporter Toledo Blade, 1935, became polit. writer, 1938, asst. editor, 1941, co-pub., 1942; asso. editor Pittsburgh Post-Gazette since 1941; also co-publisher Pittsburgh Post Gazette, 1944; fellow Mellon Inst. of Industrial Research, Pittsburgh, 1943-44. Mem. Am. Chem. Soc., N.Y., Am. Inst. of Chemists, Inc., N.Y., Acad. Sciences, A.A.A.S., Am. Soc. of Newspaper Editors, Sigma Xi, Phi Lambda Upsilon. Home: 4059 River Rd., Toledo 9. Office: Toledo Blade, Toledo 4.

BLOCK, Philip D., Jr., business exec.; b. Chgo., June 25, 1906; s. Philip D. and Celia (Leopold) B.; student Phillips Acad., Andover, Mass., 1922-24; B.S., Sheffield Sci. Sch. Yale, 1928; m. Margaret L. Sez, Nov. 28, 1934; children—Philip D., III, Andrew K. With Inland Steel Co., Chgo., since 1928, asst. v.p., 1934-48, dir. since 1942, v.p. in charge raw materials since 1948; dir. Butler Bros., Lake Mining Co., Susquehanna Ore Co., Mesaba Cliffs Mining Co. Dir. Jewish Children's Bur. Chgo., 1930-50, United Charities of Chgo. since 1939, president 1951-52; dir. Jewish Fedn. of Chgo., 1954. Home: 1540 Lake Shore Dr., Chgo. 10. Office: 38 S. Dearborn St., Chgo. 3.

BLOCK, Ralph; born Cherokee, Iowa, June 21, 1889; s. Sigfried and Doris (Count) Block; A.B., U. of Mich., 1911; m. Mary Greenacre, of Chicago, children—Beulah (dec.), Bridget. Successively reporter, Louisville Courier Jour., Detroit News, and dramatic editor Kansas City Star until 1917; with New York Evening Sun, then dramatic editor New York Tribune, 1917-18; Washington staff, New Republic, 1918; Washington corr., New York Tribune, 1918-19; asso. editor Goldwyn Picture Corp., 1919-22; with Paramount-Famous Players-Lasky Corp., 1922-27, editor in chief, 1926-27; became asso. producer Pathe Studios, 1927; with Fox Film Corp., 1929; later free-lance writer of screen plays; in Europe observing motion picture production, 1936-37; asst. regional dir., 9th Civilian Defense Region, U.S. Office of Civilian Defense, 1942; spl. asst. to personal rep. of Pres. of U.S. in India, 1943; gen. rep. in India, overseas operations, U.S. Office War Information, and spl. asst. to U.S. Commr. India, 1944-45; chief Public Affairs Officer, American Mission, New Delhi, India, 1945-46; spl. asst. to dir. Office of Internat. Information U.S. Dept. of State, 1947; information policy adviser to Asst. Sec. of State for pub. affairs, 1949-50; acting dir. fgn. information policy staff, Dept. State, 1951-52, dir. gen. staff, policy and plans

div. Internat. Information Adminstrn., 1952-53; spl. asst. to chief policy and program staff U.S. Information Agy., 1954, spl. advisor, 1954——. By order of the President awarded Medal of Freedom by War Department, 1946. Honorary trustee Motion Picture Relief Fund, Incorporated; past pres. Screen Writers' Guild of the Authors League of America; Phi Beta Kappa, Sigma Delta Chi, Michigamua. Clubs: Players, Coffee House (N.Y.C.). Home: 6314 Thirty-second St., Washington 15.

BLOCK, William, newspaper publisher; b. New York, N.Y., Sept. 20, 1915; s. Paul and Diana (Wallach) B.; grad. Hotchkiss Sch., 1932; A.B., Yale, 1936; married Maxine Horton, Mar. 23, 1944; children—William, Karen, Barbara, Donald. Circulation and other departments of Toledo (Ohio), Blade, 1937-39, assistant to general manager, 1939-41; co-publisher, Pittsburgh Post-Gazette and Toledo Blade, since 1941. Director of the Community Chest of Allegheny County. Served as pvt. (enlisted), inf., U.S. Army, 1941-42; officer C.A.C. (Anti Aircraft), 1942-46; disch. with rank of capt.; served in mil. govt. in Korea, Sept. 1945-June 1946. Mem. Am. Soc. Newspaper Editors, Pittsburgh Symphony Soc., Fgn. Policy Assn. of Pittsburgh. Clubs: Yale (New York); Nat. Press (Washington); Concordia, Downtown (Pitts.). Home: 5050 Warwick Terrace, Pitts. 13. Office: 110 Grant St., Pitts. 30.

BLOCKER, Vinklor Harwood, fgn. service officer; b. Hondo, Tex., June 8, 1903; s. Vinklor Harwood and Dee (Kimberlin) B.; student pub. schs., Hondo; m. Hazel Silliman, Oct. 6, 1935; 1 son, Vinklor Harwood. Bookkeeper, 1923-26; clk. Am. Consulate Gen., Callao-Lima, Peru, 1926-27; clk. Am. Consulate, Manzanillo, Mexico, 1928, vice consul, 1928-30; vice consul Asuncion Paraguay, 1930-33, Casablanca, Morocco, 1933-35; temporary vice consul, Belize, Brit. Honduras 1935; vice consul, Fort-de-France, Martinique, 1935-38, 40; vice consul, Mexico City, Mexico, 1938-40, 2d. sec., consul, 1950-52; vice consul, Porto Alegre, Brazil, 1941 Victoria 1942-45; 3d sec. vice consul, Rio de Janeiro, Brazil, 1945; vice consul, Nuevo Laredo, Mexico, 1946, consul, 1947-50; consul gen., Athens, Greece, 1954——. Recipient award for meritorious service Dept. State 1952. Mason. Address: care Div. of Foreign Service Personnel, Dept. of State, Washington.

BLODGETT, Harold W., educator; b. Corning, N.Y., Mar. 24, 1900; s. Arba and Minnie (Alderman) B.; A.B., Cornell, 1921, M.A., 1923, Ph.D., 1929; m. Dorothy Briggs, Aug. 21, 1924; children—Millicent, William, Geoffrey. Instr. English Cornell, 1921-23; reporter Buffalo Courier, 1923-24; instru. U. Ill., 1924-26; instr. English Keuka Coll., 1926-28, head dept., 1934-36; instr. English Dartmouth, 1929-34; prof., chmn. dept. English Union Coll. since 1936, apptd. to Thomas Lamont chair of English lit., 1948; lectr. Am. lit. summer session U. Pa., 1947, N.Y.U., 1949, Groningen Seminar, Holland, 1953; Fulbright appointee U. Leiden, Holland, 1952-53; lectr. Salzburg (Austria) Seminar in Am. Studies, winter session 1953. Mem. Am. Studies Assn., Modern Lang. Assn., Sigma Upsilon, Phi Kappa Phi. Author: Walt Whitman in England, 1934; Samson Occom: The Biography of an Indian Preacher, 1935; The Story Survey, 1939, rev. edit., 1953; Readings for Our Times (with B. Johnson), 1940, rev. edit., 1949; The Roots of National Culture (with R. Spiller), 1949; The Best of Whitman, 1953. Home: Union College Grounds, Schenectady, N.Y.

BLODGETT, Katharine Burr ◎ V. 28.

BLODGETT, Ralph Hamilton, prof. of economics, b. North Adams, Mass., Dec. 25, 1905; s. Charles Raymond and Lillian (Morits) B.; B.S. in Econs., U. of Vt., 1927; A.M., Syracuse U., 1928; Ph.D., U. of Pa., 1933; m. Loretta Elizabeth Neunfeldt, June 14, 1930; children—Moyra Loretta, Sandra Elizabeth. Grad. asst. economics, Syracuse U., 1927-28; instr. in economics, Valparaiso U., 1928-29; instr. and asst. prof. economics, U. of Pa., 1929-37; asst. prof. economics U. of Ill., 1937-41, asso. prof., 1941-45, prof., 1945-50; prof. econs., U. of Fla. since 1950, director graduate council, director University of Fla. Press, member board of editors, U. Fla. Bureau of Economic and Business Research; vis. professor econs., U. of So. California, summer, 1949. Mem. Am. Econ. Assn., So. Econ. Assn., Midwest Econ. Assn. (v.p. 1946-47), Am. Assn. Univ. Profs., Am. Acad. Polit. and Social Sci., Phi Beta Kappa, Artus, Sigma Alpha Epsilon, Alpha Kappa Psi. Democrat. Presbyn. Clubs: Country, Golf, Kiwanis. Author: Cyclical Fluctuations in Commodity Stocks, 1935; Principles of Econs., 1941, rev. edit. 1948, 1951; Comparative Econ. Systems, 1944, 49; Our Expanding Economy: An Introduction, 1955. Co-author: An Econ. Question Book, 1931; Contemporary Econ. Problems, 1932; Getting and Earning, 1937; Econ. Principles and Problems, 1937, rev. edits., 1942, 48; Current Economic Problems, 1939, 1947. Home: 930 N.W. 21st Terrace, Gainesville, Fla.

BLODGETT, Thomas Harper; b. Bedford, Ia., Dec. 27, 1877; s. Charles Wesley and Louise (Rector) B.; B.S., Knox Coll., Galesburg, Ill., 1899; student Mich Law Sch., 1899-1900; m. Margaret Kendrick, Jan. 14, 1907; 1 dau., Elizabeth. Western rep. Atlantic Monthly, Life and Outing, 1902-08; pres. Outing Pub. Co., New York, 1909-15; pres. Sackett & Wilhelms Corp., Bklyn., 1916-22; pres., chmn. bd. Am. Chicle Co., 1922-50, chmn. bd., 1950——; chmn. bd. Consolidated Laundries Corp., 1931-43; pres., chmn. bd. Am. Writing Paper Corp. 1937-52, chmn. bd., 1937——; dir. West Penn. Elec. Co., Fiduciary Trust Co., West Penn. Power Co., Commonwealth Ins. Co., Altec Service Corp., Wilbur-Suchard Chocolate Co., Inc., Monongahela Power Co., Homeland Ins. Co. of Am., Penn-Dixie Cement Corp. Trustee Knox Coll. Mem. Phi Delta Theta. Clubs: University, Players (N.Y.C.). Office: 405 Lexington Av., N.Y.C. 17.

BLOEDORN, Walter Andrew (blō'dōrn), prof. medicine, dean; b. Platte Center, Neb., Nov. 22, 1886; s. William and Wilhelmina (Henrich) B.; grad. Franklin (Neb.) Acad., 1905; M.D., Creighton U. Med. Sch., Omaha, Neb., 1909; A.B., George Washington University, 1915, A.M., 1916, D.Sc. (hon.), 1948; graduate study, New York Post Graduate Med. School, 1916-17, National Hospital, London, 1922; Allgemeines Krankenhaus, Vienna, 1929. Comdr. Med. Corps, U.S. Navy (retired); professor medicine, George Washington U., dean. Sch. Medicine, med. dir., U. Hosp.; mem. adv. bd. Hamilton Nat. Bank. Trustee Gorgas Inst.; adv. bd. Med. Film Inst.; mem. nat. commn. UNESCO, 1947-49. Mem. exec. com. National Board of Medical Examiners. Diplomate Am. Bd. Internal Medicine. Fellow A.C.P.; mem. A.M.A., Assn. Am. Med. Colls. (exec. council; pres. 1947-48), Phi Beta Pi. Clubs: Army and Navy, Army-Navy Country, Internat. Medical, Metropolitan, Burning Tree. Author monographs on medicine and contributor to medical jours. Home: 4617 Hawthorne Lane N.W., Washington 16. Office: 1835 I St., Washington 6, D.C.

BLOMQUIST, Edwin Oscar, candy manufacturing executive; b. Chicago, Ill., May 29, 1894; s. Oscar Fred and Maria Carolina (Carlson) B.; B.S., Northwestern U., 1915; m. Juliette Renken, June 2, 1918; 1 son, Edwin Renken. Asst. advt. mgr. James S. Kirk & Co., Chgo., 1915-17; with E. J. Brach & Sons, candy mfrs., Chicago, since 1919; v.p. since 1928, sec., dir. sales, advt., sr. v.p., 1954——. Chmn. sugar sub-committee Food Industry War Committee. Enlisted U.S. Naval Reserve, 1917; commd. ensign, Dec. 1917, lt. Oct. 1918; served as navigating officer U.S.S. Matsonia. A founder and mem. adv. council, Levere Memorial Foundation, Evanston, Ill.; former v.p. in charge foundation Northwestern U. Alumni Assn., 1938-40; received Northwestern U. Alumni Association Service award, 1944. Merit award, 1952. Member board trustees Northwestern U., 1940-44; mem. Northwestern U. Assos. Mem. Grocer Mfrs. Am. (past dir.), Sigma Alpha Epsilon. Republican. Methodist. Club: University (Chicago). Home: 2808 Grant St., Evanston, Ill. Office: 4656 W. Kinzie St., Chicago 44.

BLOMQUIST, Hugo Leander (bloom'kwist), prof. botany; b. Sorsele, Sweden, June 5, 1888; s. Nils Edward and Eva (Dahlberg) B.; B.S., U. of Chicago, 1916, Ph.D., 1921; m. Margaret Lane Mordecai, Dec. 26, 1928. Came to U.S., 1892, naturalized, 1900. Engaged in farming, near Kulm, N.D., until 1909; prin. high sch., Deering, N.D., 1912-14; asst. prof. biology, Trinity Coll. (now Duke U.), 1920-23, prof. botany since 1923, chmn. dept. since 1935. Served as musician, 1st class, U.S. Army, World War, 1917-19. Fellow A.A.A.S.; mem. Bot. Soc. Am., Am. Bryological Soc., N.C. Acad. Science, Sigma Xi, Phi Sigma. Author: Grasses of North Carolina, 1948; Flowers of the South (with Wilhelmina Greene), 1953. Home: 922 Demerius St. Address: Duke Station, Durham, N.C. ☆27

BLOOD, Howard Earl, mfr.; b. Petoskey, Mich., Feb. 26, 1886; s. Maurice Engene and Mary Louvica (Brackett) B.; B.S., U. of Mich., 1909; m. Edith Cornelia Goodrich, June 24, 1910; children—Lorna Augusta Candler, Elizabeth Mary Davis, Martha Irene Zeder, Howard Earl. Gen. mgr. Canadian Products Div., General Motors of Can., 1919-23; gen. mgr. Detroit Gear & Machine Co. 1923-51; organized Norge Corp., pres. 1927-48; merged Norge Corp. with Borg-Warner Corp., 1929, v.p. since 1932. Dir. Mich. Mfrs. Assn., Economic Club, Detroit. Exec. officer McCook Field, Dayton, during World War I, with rank of major. Clubs: Chicago; Detroit, Detroit Athletic, Country Club of Detroit. Home: 43 McKinley Pl., Grosse Pointe Farms 36, Mich.

BLOOD, Kenneth T. ◎ V. 26.

BLOOD, Robert Oscar ◎ V. 28.

BLOODGOOD, Don E(vans), engr., univ. prof.; b. Whitewater, Wis., Feb. 1, 1903; s. Erwin Asa and Anna Velna (Evans) B.; B.S., U. of Wis., 1926, C.E., 1935; student Ind. Univ. extension, 1937; m. Margaret Verne Austin, Nov. 12, 1927; children—Don Austin, Thomas Wylie, Natalie Ann. Lab. asst. Milwaukee Sewerage Commn., 1926-27, asst. research chemist, 1927-29; san. engr. Indianapolis Sanitary Dist., 1929-36, mgr. disposal plants, 1936-43; asso. prof. sanitary engring. Purdue U., 1943-47, prof. since 1947, dir. sanitary engring. research projects since 1943, sanitary engring. extension activities since 1943. Vice chmn. Ind. State Bd. Health since 1919. Mem. Am. Water Works Assn., Am. Soc. C.E., Am. and Ind. (vice chmn.) pub. health assns., Fedn. Sewage Works Assns., Central States Sewage Works Assn., Ind. (chmn.) pub. health assns., Fedn. Sewage Works Assns., Central States Sewage Works Assn., Ind. Soc. Profl. Engrs., Inter-Am. Assn. San. Engring., Ind. Acad. Sci., Purdue Indsl. Waste Conf. (dir.), Sigma Pi, Sigma Xi, Chi Epsilon. Presbyn. Clubs: Scientech (Indpls.); Torch (Wabash Valley). University. Contbr. articles to various publs. Home: 334 Leslie Av., West Lafayette, Ind.

BLOODSWORTH, Archibald John, certified pub. accountant; b. Hornell, N.Y., Aug. 13, 1897; s. Archibald John and Helen (Phipps) B.; B.S., U. Pa., 1919; m. Virginia White, July 30, 1928; 1 dau., Patricia. Asso. Price, Waterhouse & Co., C.P.A.'s, since 1919, partner since 1936. Mem. N.Y. State Soc. C.P.A.'s, Mich. Assn. C.P.A.'s, Am. Inst. Accountants, Nat. Assn. Cost Accountants. Home: 897 Sunningdale Dr., Grosse Pointe Woods 36, Mich. Office: 1946 Penobscot Bldg., Det.

BLOODWORTH, Andrew Dunn Franklin, city ofcl.; b. Forsyth, Ga., Nov. 25, 1894; s. Oliver Hazzard Bartlow and Leila (Dunn) B.; B.S., Riverside Mil. Acad., 1911; student Ala. Polytechnic Inst., 1911-13; married Virginia May Roop, December 22, 1919; children—Vianne Shelton (Mrs. Walter Gumbel), Vivian Suzanne (Mrs. Stanley Herbert Rice), Dorothy Louise (Mrs. William Orville Yates). Agt. Texas Co., Miami, Fla., 1919-22; pres., gen. mgr. Miami Oil Co., 1922-27; pres. Bloodworth Oil Co., Miami, Fla., 1927-35; asst. city mgr., Miami, 1935-37, 1949-50, city mgr., 1937, 41, 50-51, dir Port Operations, 1942-45, Dept. Yacht Docks, 1945-49, 1951-52. Mem. Kappa Alpha. Presbyn. (trustee). Mason (32°). Home: 1701 S.W. 10 St., Miami 35. Office: Dept. of Yacht Docks, City Yacht Basin, Miami 32, Fla.

BLOOM, Hyman, artist; b. Latvia, Apr. 11, 1913; came to U.S. 1920, naturalized 1934; student public schs.; student painting Harold K. Zimmerman, 1926-33, Denman W. Ross, 1929-33; m. Celestine Eustis Bohlen, September 1954. Instructor Wellesley Coll., 1949-51, Harvard, 1951-53. Exhbns. Mus. Modern Art, 1942, Stuart Gallery, Boston, 1945, Mirski Gallery, Boston, 1949, Venice Biennale, 1950, and others. Awarded Guggenheim Fellowship, 1949, Nat. Inst. Arts and Letters Award, 1953. Address: 320 Marlboro St., Boston.

BLOOM, William, anatomist; b. Baltimore, Md., Sept. 15, 1899; s. Mayer and Bertha (Singer) B.; A.B., Johns Hopkins Univ., 1919, M.D., 1923; m. Margaret Abt, June 6, 1928. Began as asst. pathologist Michael Reese Hosp., Chicago, 1923; Douglas Smith fellow in anatomy, University of Chicago, 1926-28, and continued with Univ. of Chicago as asst. prof. anatomy, 1919-33, asso. prof., 1933, prof. 1941; mem. Inst. Radiobiology and Biophysics, 1946-54, mem. com. on biophysics, 1954——. Mem. Nat. Acad. Scis., A.A.A.S., Am. Assn. Anatomists, Am. Soc. Exptl. Pathology. Author: Textbook of Histology (with A. A. Maximow), 1952. Address: Dept. of Anatomy University of Chgo., Chgo.

BLOOMBERG, Lawrence Nelson, economist; Richmond, Va., Sept. 27, 1909; s. Benjamin Louis and Hannah Maurica (Nelson) B.; A.B., U. Richmond, 1930; M.A., Johns Hopkins, 1933, Ph.D., 1934; m. Claire Meyer, Dec. 22, 1934; 1 dau., Carol. Economist F.H.A., 1934-40; asso. dir. research mortgage and real estate finance Am. Bankers Assn., 1940-41; asso. chief economist P.H.A., 1941-49, chief economist, dir. div. econs. and statistics since 1949; lectr. Am. U., 1945-48. Mem. tech. adv. com. on housing to Bur. Census since 1949. Mem. Am. Econ. Assn., Phi Beta Kappa. Author: Investment Value of Goodwill, 1940; America's Needs and Resources (asso.), 1947, (rev. edit.), 1955. Contbr. profl. jours. Home: 2426 Chain Bridge Rd. N.W. Office: Longfellow Bldg., Washington 7.

BLOOMER, Henry Harlan, educator; b. Roseville, Ill., Aug. 3, 1908; s. Henry M. and Myrtle (Harlan) B.; A.B., U. of Ill., 1930; M.A., U. of Mich., 1933, Ph.D., 1935; m. Hope Frances Hartwig, Aug. 26, 1941; children—Harlan Hartwig, Thomas Yocom. Instr. English, Lincoln Jr. Coll., 1931-32; instr. speech U. of Mich., 1935-38, asst. prof., 1939-42, asso. prof., 1942-47, prof. speech since 1947; dir. Speech Clinic, Inst. for Human Adjustment since 1938; speech therapist Nat. Speech Improvement Camp, Northport, Mich., summers 1935-38. Served as lt., U.S.N.R.F., 1943-46; lt. comdr., U.S.N.R., 1950. Mem. Mich. Assn. Tchrs. Speech, Mich. Speech Correction Assn., Mich. Assn. for Better Hearing, Am. Speech and Hearing Assn. (pres. 1955), Am. Assn. for Cleft Palate Rehabilitation, Speech Assn. Am. (mem. exec. council 1947-50), Phi Sigma, Phi Eta Sigma, Phi Kappa Phi, Alpha Kappa Lambda. Club: Rotary. Author articles speech profl. jours. Asso. editor Speech Monographs, 1950. Home: 726 Soule Blvd., Ann Arbor, Mich.

BLOOMFIELD, Daniel, lawyer, author; b. New York, N.Y., July 4, 1890; s. Maurice and Bertha (Postmantir) B.; A.B., Harvard, 1912; student Harvard Law Sch., 1912-13; LL.B., Boston U. Law Sch., 1915, Doctor Commercial Science (honorary), 1953; married Dorothy Edna Dreyfus, June 28, 1924; children—Daniel, Jr., Alan Maurice. Admitted to Mass. bar, 1915, Federal bar, 1938; associated with Lincoln Filene, Boston merchant, 1915-19; industrial relations counsel, with Meyer Bloomfield, 1918-23; asso. editor Bloomfield's Labor Digest 1919-23; mgr. Retail Trade Bd., C. of C., 1923-53, exec. v.p., 1953——. Legislative Counsel, Retail Trade Bd. since 1924; v.p. and mgr. Stores' Commodity Service since 1924; organized Boston Conf. on Distribution and dir. same since 1929; mem. special commn. on company store scrip, Nat. Recovery Adminstrn., 1935; vice chmn. Retail Code Authority for Boston, 1935-36; consultant Office of Price Administration, 1942-44. Director and sec. Merchants Credit Bureau, Inc.; sec. Boston Shopping News, Inc.; trustee Home Savings Bank; director of Boston Mutual Life Insurance Co.; director Centre d'Etudes du Commerce, Paris. Served as first lt., U.S. Army, 1919. Awarded Chevalier du Merite Commercial (France), 1948. Founded Boston Music Sch. Settlement 1910, Trustee Garland School Junior College; director Massachusetts Society for Prevention of Cruelty to Children; member advisory committee High School of Practical Arts, and Prince Sch. of Retailing (Simmons Coll.); chmn. adv. com. on distributive edn. Boston. Pub. Schs.; mem. exec. committee Greater Boston Development Com. Named to Hall of Fame in Distribution, 1953. Mem. Amer-

ican Bar Association, Harvard Law School Assn., Am. Econ. Assn., Am. Marketing Assn. (past dir. N.E. chpt.; nat. award 1951); Am. Retail Assn. Execs. (former pres.), N.E. Assn. Commercial Execs., Mass. Council of Retail Merchants (mng. dir., treas.). Club: Harvard (Boston). Author: Trends in Retail Distribution, 1931; Chain Stores, 1931; Sales Taxes, 1934; Chain Stores and Legislation, 1939. Contbr. chapter on "Employee Vacations" to Handbook on Business Administration, 1931. Editor, Boston Conference on Distribution Reports, since 1929. Mem. advisory editorial bd. The Arbitration Journal. Lecturer Mass. Univ. Extension Dept. Home: 29 Copley St., Brookline 46, Mass. Office: 80 Federal St., Boston 10. ☆27

BLOOMINGDALE, Alfred Schiffer, corp. exec.; b. N.Y.C., Apr. 15, 1915; s. Hiram C. and Rosiland (Schiffer) B.; student Brown U., 1938; m. Betty Lee Newling, Sept. 14, 1946; children—Lee G., Elizabeth Lee, Robert Russell. Engaged as assistant merchandise manager Bloomingdale Brothers, N.Y.C., 1938; Broadway producer, 1939-50, including: Highkicker, 1941; Ring Around Elizabeth, 1942; Ziegfield Follies, 1943; Early to Bed, 1943; The Asassin, 1944; Allah Be Praised, 1944; v.p. Hamilton Credit Corp. since 1950; dir. L. G. B. Realty Co., B. Bros. Realty Co. (both N.Y.C.). Mem. Delta Kappa Epsilon. Clubs: Yale, Diners (v.p., 1950-53), Regency, Delta Kappa Epsilon, Lambs (N.Y.C.). Home: 214 St. Pierre Rd., Los Angeles 24. Office: 910 N. LaCienega, Los Angeles 46.

BLOOMINGDALE, Samuel Joseph ◎ V. 28.

BLOSSER, Merrill Culp. ◎ V. 26.

BLOSSOM, Sumner Newton, editor; b. Kansas City, Mo.; s. Reubin Sumner and Elizabeth Orr (Hay) B.; ed. public schs. and U. of Mo.; m. Edna A. Stroh, Feb. 4, 1920; children—Sumner N. (deceased), Robert S., Elizabeth O. With Kansas City Star, 1912-14; with the Associated Press, Topeka, Kansas City and Chicago, 1914-16; corr. U.S. Punitive Expdn. in Mexico, 1916; with N.Y. Daily News, 1919-22; editor Popular Science Monthly, 1922-29; editor The American Magazine, since 1929; director Crowell-Collier Pub. Co. Served as lt. U.S.N.R.F., 1917-19. Mem. Delta Upsilon. Mason. De Molay. Clubs: Dutch Treat, Babylon Yacht. Contbr. to mags. Home: Babylon, L.I., N.Y. Office: 640 Fifth Av., N.Y. City 19.

BLOUGH, Carman George, certified pub. accountant; b. Johnstown, Pa., Nov. 11, 1895; s. Silas S. and Mary Alice (Wertz) B.; A.B., Manchester Coll., 1917; grad. work Columbia, 1918, U. of Chicago, 1920, Harvard, 1932-33; M.A., University of Wisconsin, 1922; LL.D., Manchester College, 1944; m. Lillie Katherine Flory, Aug. 17, 1922; 1 dau., Elizabeth Jean (Mrs. John W. Martin, Jr.). Teacher of accounting and corporation finance, 1917-22; various state and federal govt. positions, tchr., 1907-38; partner Arthur Andersen & Co., pub. accountants, Chicago, 1938-42; chief contract review branch; dir. procurement policy div., War Production Bd.; mem. price adjustment bds. War, Navy, Treasury Depts., Maritime Commn. and War Shipping Adminstrn., 1942-44; mem. U.S. War Contracts Price Adjustment Bd., consultant on renegotiation and termination. War Prodn. Bd., 1944-45; dir. of Research, Am. Inst. of Accts., 1944—; asso. accounting Columbia U., 1947-52, adj. prof. accounting, 1952—. Mem. Accounting Hall of Fame, Ohio State U. C.P.A. Wis., N.D., N.Y., Va. Mem. A.I.A. (Distinguished Service Award 1953), American Accounting Assn. (ex-pres.), Delta Sigma Pi, Beta Gamma Sigma, Beta Alpha Psi. Republican. Mem. Ch. of the Brethren. Club: Harvard. Contbr. articles to tech. accounting and bus. jours. Home: Penn Laird, Va. Address: American Institute of Accountants, 270 Madison Av., N.Y.C. 16. ☆27

BLOUGH, Roger M., business exec.; b. Riverside, Pa., Jan. 19, 1904; s. Christian E. and Viola (Hoffman) B.; A.B., Susquehanna U., 1925, LL.D., 1953; LL.B., Yale, 1931; m. Helen Martha Decker, June 13, 1928; children—Jane, Judith Ann. Admitted to bar N.Y., Pa. cts., Supreme Ct. of U.S.; practiced law with White & Case, N.Y.C., 1931-42; gen. solicitor U.S. Steel Corporation of Delaware, 1942-51; exec. vice president law and secretary U.S. Steel Co., 1951, vice chmn., dir., mem. finance committee, 1952, now chairman and chief executive officer. Member American, Allegheny County (Pa.) bar assns., Am. Iron and Steel Inst., Yale Law Sch. Assn. (exec. com. 1952). Clubs: Duquesne, Fox Chapel Golf (Pitts.); Pine Valley Golf (Clementon, N.J.), Rolling Rock (Ligionier, Pa.), Union League (N.Y.C.). Home: 580 Park Av., N.Y.C. Office: 71 Broadway, N.Y.C. 6.

BLOUGH, Roy (blou), economist; b. Pittsburgh, Pa., Aug. 21, 1901; s. Silas S. and Mary (Wertz) B.; A.B., Manchester Coll. (Ind.), 1921, LL.D., 1944; A.M., Univ. of Wis., 1922, Ph.D., 1929; L.H.D. (hon.), Columbia University, 1954; married Marie Goshorn, May 19, 1923; children—Richard, William, Donald. Asst. prof. of history and economics, Manchester Coll., 1922-24, asso. prof., 1924-25; director tax research U.S. Treasury dept., 1938-46, asst. to sec. U.S. Treasury Dept., 1944-46; prof. econs. and polit. sci., U. Chgo., 1946-52 (on leave, 1950-52); mem. council econ. advisers to President, 1950-52; Tax Adv. Mission to Turkish Govt., 1949; prin. dir. Dept. of Econ. Affairs, UN, 1952—; prof. internat. bus. Columbia U., 1955—. Mem. Am. Econ. Assn. (vice president 1954), National Tax Assn., Am. Soc. for Public Adminstrn., Midwest Econ. Assn. (pres. 1947-48). Am. Polit. Sci. Assn. Ch. of the Brethren. Author: Facing the Tax Problem (with others), 1937; Federal Taxing Process, 1952; editor: Nat. Tax Journal, 1947-50. Contbr. articles to jours. Home: 450 Riverside Dr., N.Y.C. 27. Office: Columbia University, N.Y. ☆27

BLOUKE, Pierre (blouk), architect; b. Chicago, Ill., May 27, 1894; s. Milton Baker and Ola Louise (Matthews) B.; B.S., Mass. Inst. Tech., 1917; affiliated fellow Am. Acad. in Rome; m. Jessie M. Scott, Nov. 11, 1939; children—Morley Matthews, Peter Scott, Susan McConnell, Milton Baker II. Practiced in Chicago, 1920—; consulting architect Greeley & Hansen, engrs. Architect adviser HOLC, Washington, D.C., 1934-41. Trustee Francis W. Parker School. Served as 2d lt. Air Service, United States Army. World War. Mem. Nat. Panel of Arbitrators, Am. Arbitration Assn.; mem. Mil. Order World Wars, Am. Legion. Former pres. Chicago Architectural Exhibition League; fellow Am. Inst. Architects (past dir. Chicago Chapter); mem. Chicago Architectural Club (pres. 1925), Art Inst. Chicago (life), Delta Tau Delta. Clubs: Cliff Dwellers (v.p., dir.), Cosmos (Washington). Home: 1810 North Orleans St., Chicago; (country) Elm Tree Farm, Millroad, Itasca, Ill. Home: 1810 N. Orleans St., Chgo. Office: 53 W. Jackson Blvd., Chgo. 4.

BLOUNT, Arthur L(eath), chem. engr.; b. San Francisco, Aug. 28, 1895; s. John and Katherine (Coffey) B.; B.S., U. Calif., 1922; m. Enid Self, May 3, 1924; children—Annamae, Carolyn, Edward A. Plant supt. Calif. Fruit Growers Exchange By Products Plant, Ontario, Calif., 1923-27; research supervisor Union Oil Co. of Calif., Wilmington, 1927-40; asst. plant mgr. and v.p. Rohm & Haas Co., Phila., since 1940. Mem. Am. Chem. Soc., Am. Inst. Chem. Engrs., Franklin Inst. Home: R.F.D. 2, Huntingdon Valley, Pa. Office: 5000 Richmond St., Philadelphia 37.

BLOUNT, Charles Jr. (blŭnt), business exec.; b. New York, N.Y., Jan. 25, 1897; s. Charles and Mildred Arnold (Bernheimer) B.; ed. Bovee Sch. (New York) and Choate Sch. (Wallingford, Conn.); A.B., Harvard Coll., 1918; m. Mercedes Marshall, Feb. 26, 1927; children—Lorna Claire, Mercedes Elena. With United Piece Dye Works since 1919, successively at Philadelphia Textile Sch., at plant in Hawthorne, N.J., abroad at associated plants in Como, Italy, and Lyon, France (3 yrs.), returning to Lodi (N.J.) plant, 1924, became gen. mgr. of company, 1936, exec. vice pres., in charge of reorganization, 1937, pres. and dir. since 1944, established plant and became mem. exec. com. Los Angeles, Calif., 1945; pres. and dir. Munitex Corp., Tryon, N.C. Pres. and dir. Lodi Chamber of Commerce. Served with U.S. N.R., 1917-19; in U.S.S.P. Sayonara, 1917; chief petty officer Harvard Naval Sch., 1917-18; ensign, aide to exec. officer, U.S. Transport Von Steuben, 1918-19. Mem. Am. Assn. Textile Chemists and Colorists, Mil. Order World War. Republican. Mem. Church of the Heavenly Rest (New York). Clubs: Harvard, Columbia Yacht (New York). Author: A Workable Plan for Settlement of Industry-Labor Disputes, 1946. Home: Saugatuck Av., Westport, Conn. Office: Lodi, N.J.; also 132 Madison Av., N.Y.C.

BLOUNT, Roy Eugene. ◎ V. 26.

BLOUNT, Walter Putnam, orthopaedic surgeon; b. July 3, 1900; s. Ralph E. and Anna (Ellsworth) B.; A.B., U. of Ill., 1921, B.S., U. of Ill. Med. School, 1923; M.D., Rush Med. Sch., 1925; m. Frances Hoben, Feb. 26, 1929; children—Ralph Ellsworth, Jane. Orthopaedic resident, Wis. Gen. Hosp., Madison, 1925-27; asst. Dr. F. J. Gaenslen, Milwaukee, 1927-35; pvt. practice orthopaedic surg. Milwaukee, 1935—; chmn. orthopaedic sect. Milw. Children's Hosp. Recipient Gold Medal Award, American Acad. of Orthopaedic Surgeons, for Blade-Plate Fixation of High Femoral Osteotomies, 1946, Controlled Bone Growth by Epiphyseal Stapling, 1949. Pres. Milwaukee Acad. Medicine, Clin. Orthopaedic. Soc.; mem. Internat. Soc. Orthopaedic Surg. and Traumatology, Am. Orthopaedic Assn., Am. Acad. Orthopaedic Surgeons, Clin. Orthopaedic Soc., A.M.A., Wis. Med. Soc., Milwaukee Acad. Med., Milwaukee County Med. Soc., Wis. Orthopaedic Soc., Chi Psi, Nu Sigma Nu, Phi Beta Kappa. Editor: Instructional Course Lectures, 1948-49; asso. editor Jour. Bone and Joint Surg., author articles; translation of numerous fgn. articles, review of numerous fgn. books and articles. Inventor of anvil retractor, instruments for blade plate fixation and for epiphyseal stapling operation, Milwaukee Brace for spinal curvatures. Home: 2825 N. Hackett Av., Milwaukee 11. Office: 324 E. Wisconsin Av., Milwaukee 2.

BLOUNT, William A., business exec.; b. Washington, N.C., Mar. 6, 1898; s. Dr. John Gray and Godiva (Angel) B.; student Bingham Military Sch., 1916; A.B., U. N.C., 1920; m. Jessie Douglas Myers, June 11, 1927; children—Madeleine Douglas, Lucy Warren, Barbara Gray. With Liggett Myers Tobacco Co. since 1923, dir. since 1941, v.p. since 1943. Mem. Delta Kappa Epsilon. Club: Rockaway Hunting (Cedarhurst, L.I.). Home: 960 Park Av. Office: 630 Fifth Av., N.Y.C.

BLOWERS, George Albert, banker; b. Pineville, Ky., March 5, 1906; s. Albert Cortelyou and Adelade (Gardner) B.; student of Columbia Military Acad., 1922-24; B.S., Harvard Univ., 1928; Ph.D., Liberia Coll., 1941; m. Nina Bogdanoff, Dec. 21, 1934. With National City Banks since 1929, London, 1929, Singapore, 1930, Tientsin, 1931-32, Peking, 1933, Shanghai, 1934-35, Hangkow, 1936-37; gen. mgr., Bank of Monrovia, Liberia, 1938-43; became governor, State Bank of Ethiopia, 1943; gov. Saudi Arabian Monetary Agy., 1952—; mem. bd. dirs. Export-Import Bank, 1955—. Attended Internat. Food Conf., 1943; United Nations Monetary and Financial Conf., Bretton Woods, 1944; Inaugural Meetings, Internat. Monetary Fund and Bank of Savannah, 1946; Paris Peace Conf., 1946; 1st annual meeting of Internat. Monetary Fund and Bank, Washington, D.C., 1946; 2nd Annual Meeting of Internat. Monetary Fund and Bank, London, 1947; dep. dir. finance and trade E.C.A., Paris, 1948-49; head U.N. mission on currency, banking problems to Libya, 1950; spl. adv. Internat. Monetary Fund. Methodist. Club: Harvard (New York). Changed the Liberian Currency from pound sterling to U.S. dollar; introduced new Ethiopian currency in place of East African Shillings. Home: 2247 47th St. N.W., Washington. Office: Export-Import Bank of Washington, Washington 25.

BLOY, Francis Eric, clergyman; b. Birchington, Eng., Dec. 17, 1904; s. Francis Joseph Field and Alice Mary (Pointer) B.; brought to U.S., 1911; A.B., U. of Mo., 1925; grad. student, Georgetown U. Sch. of Foreign Service, 1925-26; B.D., Va. Theol. Seminary, 1929; D.D., Occidental College of Los Angeles, 1942, Va. Theol. Sem., 1953; S.T.D., Ch. Div. Sch. of Pacific, 1948; m. Frances Forbes Cox, July 30, 1929. Ordained to ministry Episcopal Ch., 1928; rector All Saints' Ch., Reisterstown, Md., 1929-33; asso. rector St. James'-by-the-Sea, La Jolla, Calif. 1933-35, rector, 1935-37; dean St. Pauls' Cathedral, Los Angeles, 1937-48; consecrated bishop of Los Angeles April 1948; former pres. standing committee and mem. executive council, Diocese of Los Angeles; mem. Nat. Com. Episcopal Ch. on Joint Approaches to Unity; dir. Cathedral Films. Former del. to Gen. Conv. of P. E. Church, 1946; pres. Ch. Fedn. of Los Angeles; pres. bd. trustees Good Samaritan Hosp.; trustee Occidental Coll., Ch. Home for the Aged, Los Angeles. Mem. Am. Assn. UN (patron), English Speaking Union (pres. Los Angeles chpt.), Sigma Delta Pi. Republican. Mason (32°), K.T. Order of De Molay (grand chaplain). Clubs: California, Jonathon. Home: 1237 Descanso Dr., La Canada, Cal.

BLUCHER, Walter Harold (bloo'chĕr) planning cons.; b. Chippewa Falls, Wis., April 29, 1901; s. Max and Rebecca (Symons) B.; LL.B., Detroit Coll. of Law, 1923; m. Phyllis Weber, 1938; children—Mark, Stephen, David (dec.). Asso. with Detroit City plan commn., 1919-34, city planner and sec., 1925-34; cons. Nat. Resources Bd., 1933-34; cons. to housing div. Pub. Works Adminstrn., 1934-35; exec. dir. Am. Soc. Planning Ofcls., 1935-53, cons., 1954—; cons. Pub. Adminstrn. Clearing House, 1954, Nat. Com. on Urban Transportation; vis. prof. planning U. Chgo.; exec. dir. Assn. State Planning and Development Agys., 1946-53; lectr. Mem. adv. com. So. Regional Edn. Bd.; council Internat. Fedn. for Housing and Town Planning. Gov. Met. Housing and Planning Council, Chgo.; trustee Alfred Bettman Found. Mem. Am. Inst. Planners, Town Planning Inst. of Great Britain (hon. corr. mem.), Mich. Bar Assn. Alpha Theta Kappa. Contbr. tech. articles to mags. Home: 1927 Hanover Lane, Flossmoor, Ill. Office: 1313 E. 60th St., Chgo. 37.

BLUE, George R., lawyer; b. Dec. 10, 1916; A.B., Tulane U., 1937, LL.B., 1939; m. Elizabeth Lida Beard; children—K.F., H. Leslie R., George R. Admitted to La. bar, 1939; practiced in New Orleans; mem. Beard & Blue; notary public Parish of Orleans, 1938-40, and 1945—; spl. agt. F.B.I., 1940-45; U.S. atty. Eastern Dist. La., 1953—. Mem. La., New Orleans bar assns., Internat. Assn. Ins. Counsel, Soc. Former Spl. Agts. F.B.I., Inc. (nat. v.p.), Phi Delta Phi. Address: 327 Exchange Pl., New Orleans 12; also U.S. Courthouse, New Orleans.

BLUE, William L(acy), fgn. service officer; b. Memphis, Aug. 8, 1914; s. William Ramsey and Hazeltine (Lacy) B.; A.B., Southwestern Coll., 1936; M.A., Vanderbilt U., 1937; grad. study Fletcher Sch. Law and Diplomacy, 1937-39; married Joan Jane Ruine, October 16, 1954. Instructor Southwestern Coll., Memphis, summer 1939; jr. econ. clk. Surplus Marketing Adminstrn., Dept. of Agr., Memphis, 1940-41; v. consul, Niagara Falls, Ont., Can., 1941-42, Naples, Italy, 1944-48; v. consul in charge v. consulate, Ciudad Bolivar, Venezuela, 1942-44; consul in charge Am. Consulate, Kuala Lumpur, Malaya, 1948-49; assigned Dept. of State since 1949, now first sec. of embassy, New Delhi, India. Member Fgn. Service Assn. Presbyn. Club: Rotary (Venezuela and Malaya). Home: 719 Cypress Dr., Memphis 12. Office: Dept. of State, Washington 25.

BLUFORD, Ferdinand Douglas, coll. pres.; b. Capahosic, Va., Aug. 4, 1882; s. William Thomas and Alice (Stubbs) B.; student Wayland Acad., Richmond, Va., 1900-04; A.B., Va. Union U., 1908, hon. Pd.D., 1927; Pd.B., Howard U., 1909; student Columbia, 1923; m. Hazel Kirk Diffay, Nov. 24, 1910. Instr. English, Agrl. and Mech. Coll., Normal, Ala., 1909-10; instr. edn., Ky. State Coll., Frankfort, 1910-11; instr. English, St. Paul Normal and Industrial Sch., Lawrenceville, Va., 1911-12; prof. English, Agrl. and Tech. Coll., Greensboro, N.C., 1912-18, dean and v.p., 1918-25, pres. since 1925. Trustee Hayes-Taylor Memorial Y.M.C.A., Richardson Memorial Hosp., Windsor Community Center; mem. exec. com. Nat. War Fund for N. Carolina. Member Southern Regional Education Board, North Carolina Research Society, Assn. Am. Adminstrs., N.E.A., Am. Teachers Assn., Am. Acad. of Political and Social Science, Alpha Phi Alpha. Mason, Elk. Club: Faculty. Home: 300 Lindsay St., Greensboro, N.C.

BLUGERMAN, Lee N. (Leonid) (blū'jĕrmăn), mfr.; b. Russia, May 25, 1899; s. N. and A. (Krasnovska) B.; B.S., U. Wash., 1928; m. Mary R. Truitt, Nov. 9, 1931; children—Richard, Robert and Bruce (twins). Came to U.S., 1921, naturalized, 1932. Engr. United Engineers & Constructors, Inc.,

1928-36; mgr. Red Lion plant Phila. Budd Co., 1936-52; v.p. mfg. Crane Co., Chgo., 1952—, dir., 1955—; dir. Crane Ltd., Montreal, Can. Home: 566 Washington Av., Glencoe, Ill. Office: 836 S. Michigan Av., Chgo. 5.

BLUHM, M(aurice) L., railroad counsel; b. Kendallville, Ind., Mar. 25, 1889; s. Fred L. and Louise (Lang) B.; A.B., Ind. U., 1913; LL.B., U. of Chicago, 1917; m. Clara Miller, May 31, 1917; children—Betty Jane (Mrs. Harold Boese), Barbara Jean. High sch. teacher, Monticello, Ind., 1913-14, Kendallville, 1915-16; admitted to Ill. bar, 1917, and practiced in Chicago, 1919-22; asst. gen. solicitor, C.,M.&St.P. R.R. Co., 1922-31, gen. atty., 1931-41, gen. solicitor, 1941-51, gen. counsel, vice pres., 1951-54; v.p., gen. counsel Republic Coal Company; general counsel Milwaukee Land Company; retired 1954—. Served as ensign, U.S.N.R.F., 1918-19. Mem. Am., Ill., and Chicago bar associations, Society of Trial Lawyers, Indiana Society of Chicago, Am. Judicature Soc., Phi Delta Phi. Republican. Conglist. Mason. Club: University (Chicago). Home: 526 Willow Rd., Winnetka, Ill.

BLUM, Alex Aladar. ◎ V. 26.

BLUM, Daniel (blŭm), author, editor; b. Chicago, Oct. 1, 1900; s. David and Bessie (Johnson) B.; student Howe Sch., 1916-18, U. Pa., 1919-21. Asst. sales mgr. Federated Metals Corp., 1921-28; produced operetta Bambina, San Francisco and Los Angeles, 1930; N.Y. drama critic, corr. Chicago Jour. of Commerce, 1934-37, 48-51; drama critic, editor Manhattan mag., 1939; dir. plays Barter Theatre, Abington, Va., 1940; pub. Theatre World, 1944-48. Mem. Drama Desk. Author: A Pictorial History of the American Theatre, 1900-1950, 1950; A Pictorial History of the Silent Screen; A Pictorial Treasury of Opera in America. Editor Theatre World, vols. 1 to 10, 1944-54; Screen World, vols. 1 to 6, 1949-55; Great Stars of the American Stage, 1952. Home: 26 W. 9th St., N.Y.C. 11.

BLUM, E(dward) H(oward) ◎ V. 27.

BLUM, Richard J., business exec.; b. Pittsburgh, Feb. 7, 1901; s. Maximilliam Ludwig and Bertha (Kaufmann) B.; ed. pub. schs., Pittsburgh, and U. of Pa.; m. Carolyn Barbara Winkler, Apr. 2, 1924 (died Feb. 18, 1949); children—Kenneth Richard, Robert Max; m. 2d, Ernestine A. Bandler, May 2, 1951. Began with Kaufmann & Baer Co., Pittsburgh, Pa., 1921-28; sec., treas. and controller, Gimbel Bros., 1928-37; spl. asst. to pres. May Dept. Stores Co., St. Louis, 1938-40; vice pres. (exec. head of store), Saks-34th, N.Y. City, since 1941; dir. Gimbel Bros., Inc. Member National Retail Dry Goods Assn. (vice pres., director), Retail Dry Goods Assn. of New York (dir.). Holder Bolivarian medal of Honor bestowed by Internat. League for Bolivarian Action, 1948. Mem. Pi Lambda Phi. Mason. Club: Century Country, Purchase, N.Y. Home: 12 Burgess Rd., Scarsdale, N.Y. Office: 100 W. 34th St., N.Y.C. 1.

BLUM, Robert Edward, merchant; b. Brooklyn, N.Y., May 8, 1899; s. Edward C. and Florence (Abraham) B.; A.B., Yale, 1921; m. Ethel Mildred Halsey, Aug. 15, 1928; children—John Robert Halsey, Alice Elizabeth Packard (Mrs. Robert H. Yoakum). Joined Abraham and Straus, Inc., Bklyn., 1922, v.p., 1930-37, 42—, sec., 1936—; v.p., dir. Federated Dept. Stores, Inc., Cin.; dir. Equitable Life Assurance Soc. U.S., Kingsview Homes, Inc., Church & Dwight Co., Inc., N.Y. Airways, Inc.; trustee Kings County Trust Co., Dime Savs. Bank Bklyn. Mem. N.Y. State Bd. Social Welfare, Temp. N.Y. State Commn. Edn. and Finances. Trustee Am. Mus. Natural History, Bklyn. Pub. Library; v.p., dir. Bklyn. War Meml., Inc.; adv. dir. Bklyn. Bur. Social Service; mem. Bklyn. council Boy Scouts Am. Served as 2d lt., F.A., U.S. Army, World War I; maj., Ordnance Department, AUS, World War II. Mem. Bklyn. Inst. Arts and Scis. (pres., trustee), C. of C. (v.p., dir.), Better Bus. Bur. N.Y.C. (dir.), Downtown Bklyn. Assn. (pres., dir.), L.I. Assn. (dir.). Clubs: Yale (N.Y.C.); Rembrandt, Heights Casino, Brooklyn, Montauk (Bklyn); Bar Harbor, Northeast Fleet, Kebo Valley (Bar Harbor, Me.), Woods Hole (Mass.) Yacht; Mt. Desert (Me.) Yacht. Home: Old Court House Rd., New Hyde Park, L.I., N.Y.; and Indian Point, Mt. Desert, Me. Office: 422 Fulton St., Bklyn. 1.

BLUM, William ◎ V. 27.

BLUMBERG, Hyman, labor union ofcl.; b. Lithuania, 1885; s. Moses and Annie (Herman) B.; brought to U.S., 1889, naturalized, 1898; m. Bessie Simon, Oct. 20, 1907. Mgr. joint bd. Amalgamated Clothing Workers Am., Balt., 1916-22, mem. gen. exec. bd. since 1916, exec. v.p., N.Y.C., since 1946; exec. v.p. Amalgamated Ins. Co. since 1942; dir. Amalgamated Bank of N.Y. since 1923. Amalgamated rep. Q.M.C., assisting uniform prodn., 1941-45; U.S. rep. I.L.O. Conf., 1938. Home: 1 University Pl., N.Y.C. Office: 15 Union Sq., N.Y.C. 3.

BLUMBERG, Nathan J., motion picture exec. In motion picture bus., 1912—; gen. mgr. RKO Theatres, 1933-38; pres. Universal Pictures Co., 1938-52, chmn. bd., 1952—. Designated Motion Picture Pioneer of Year, 1952. Home: 13150 Addison St., Van Nuys, Cal. Office: Universal-Internat. Studios, Universal City, Cal.

BLUME, Bernhard, educator; b. Stuttgart, Germany, Apr. 7, 1901; s. Paul and Hedwig (Grabowski) B.; student U. Munich, 1920-21, U. Berlin, 1921-22, Tubingen, 1919-20, 1922-23, Staatsexamen, 1923; Ph.D., Inst. Tech., Stuttgart, 1935; m. Carola Rosenberg, June 21, 1927; children—Michael Wolfgang, Frank Reinhart. Came to U.S., 1936, naturalized, 1942. Author and playwright, Germany, 1924-36; vis. prof. German, Mills Coll., 1936-37, asso. prof., 1937-41, prof. German, 1941-45, convenor sch. lang. and lit., 1939-42; prof. German and chmn. dept. Ohio State U., 1945—. Guggenheim Meml. Found. fellow, 1954-55. Mem. Modern Lang. Assn. Am., Am. Assn. U. Profs., Am. Assn. Tchrs. German, Phi Beta Kappa. Conglist. Author: Fahrt nach der Sudsee, 1924; Bonaparte, 1926; Treibjagd, 1927; Feurio, 1928, and other plays; Das Wirtshaus zum roten Husaren, 1936; Das Weltbild Arthur Schnitzlers, 1936; Thomas Mann und Goethe, 1949. Home: 353 Torrence Rd., Columbus 14, O.

BLUME, Fred H. ◎ V. 26.

BLUME, Peter, artist; b. Russia, Oct. 27, 1906; s. Harry and Rose (Gopin) B.; brought to U.S., 1911, naturalized, 1921; student pub. schs., N.Y. City, 1911-19, Art Student Ednl. Alliance, 1919-24, also Art Students League (N.Y. City) and Beaux Arts; m. Grace Douglas Gibbs Craton, Mar. 9, 1931. Exhibited at the Daniel Gallery, N.Y. City, 1926-31, also at Cleveland, Columbus, Phila., Detroit, Baltimore, San Francisco, Buffalo and Whitney museums, at Mus. of Modern Art, N.Y. City, Century of Progress Expn., Chicago, International, Venice, Italy, Julien Levy Gallery. Won first prize Carnegie Art International, Pittsburgh, 1934, also second purchase award at Artists for Victory Exhbn. Met. Mus. of Art, New York, 1942, for his "South of Scranton." Exhbn., Durlacher Bros., 1947. Awarded Guggenheim Foundation Fellowship for study, 1932 and 36. Associate Nat. Acad. Design; mem. Am. Acad. Arts and Letters, Nat. Acad. Arts and Sciences, Nat. Inst. Arts and Letters. Home: Sherman, Conn.

BLUME, William A., business exec.; b. Sewickley Twp., Pa., July 31, 1893; s. J. E. and Minnie O. (Boyd) B.; B.S., Mech. Engr. Sch., Pa. State Coll., 1915; m. Anna Van Dyne, Oct. 20, 1920; 1 dau., Jean Patricia (Mrs. Philip H. Clapp, Jr.). Spl. apprentice, Am. Brake Shoe Co., 1915-17, asst. supt., 1919-20, supt., 1920-24, engr., 1925-26, vice pres. in charge of engring. and mfg., Am. Brakeblok Div., Detroit, 1926-40, pres., 1940-50; vice pres. Am. Brake Shoe Co., 1944-50; v.p. and dir. Asbestos Mfg. Co., 1950-51, pres. 1951-53; vice pres. Thermoid Co. 1950-53; v.p., dir. Gemmer Manufacturing Company since 1953. Served as 1st lt., Engineers, United States Army, 1917-19. Member Society Automotive Engineers, Society Plastic Engrs., Founders Soc., Detroit Inst. of Art, Harmonie Soc. Clubs: Detroit Athletic, Bloomfield Hills Country. Home: 8162 E. Jefferson Av., Detroit 14. Office: Gemmer Mfg. Co., Detroit 11.

BLUMENFELD, Harold, newspictures editor; b. N.Y.C., July 12, 1905; s. Jacob and Jennie (Schagrin) B.; student N.Y.U.; m. Gerry Kramer, Feb. 21, 1932; 1 dau., Judith P. Reporter NEA Service, Inc., 1923-26; editor Acme Newspictures, 1926-51; newspictures editor United Press, N.Y.C., 1952—. Home: 239 Central Park West, N.Y.C. 24. Office: 461 8th Av., N.Y.C. 1.

BLUMENFIELD, Samuel M., educator, rabbi; b. Letichev, Russia, Sept. 13, 1901; s. Max and Fanny (Waxman) B.; B.S., College City of N.Y., 1925; M.A., Columbia, 1926; M.H.L. and Rabbi, Jewish Inst. of Religion, 1930, D.H.L., 1944; m. Rose Mazel, Jan. 8, 1930; children—Tamar Ephrimina, Rena Sarah, Naomi Judith. Ednl. dir. Jewish Communal Center, Brooklyn, N.Y., 1925-29; instr., extension dept., Teachers Inst., Jewish Theol. Sem. of America, 1926-30; dir. Dept. of Youth and Ednl. Bd. of Jewish Edn., Chicago, Ill., 1930-34; dean and dir. Coll. of Jewish Studies, Chgo., 1934-47, became pres., 1947, also prof. of edn.; dir. edn. and culture dept. The Jewish Agy.; lecturer Central Jewish Inst. N.Y., 1929-30, U. of Chicago since 1935, Roosevelt Coll., 1947; Supt. schools, Bd. Jewish Edn., Chicago, since 1948. Mem. War Labor Bd., 1941-43. Pres. Nat. Council for Jewish Edn., Chicago Rabbinical Assn. Chmn. bd. trustees Com. for Advancement of Hebrew Culture; chmn. Jewish Book Month Council, Army, Navy com. U.S.O.; mem. adv. council Boy Scouts America. Author: Master of Troyes—a study of Rashi, the Educator, 1946; Maimonides, the Educator. Contbr. to various ednl. and religious publs. Home: 2026 Ocean Av., Bklyn. Office: 16 E. 66th St., N.Y.C. 21. ☆27

BLUMENKRANTZ, Abraham, mfg. exec.; b. Austria, 1898; ed. pub. schs.; student extension courses bus. adminstrn.; m. Minnie Goodman, 1921; children—Sheldon Murray Blumenkrantz, Selma B. Allen, Robert I. Allen. Came to U.S., 1913, naturalized, 1923. Founder Gen. Instrument Corp., Elizabeth, 1923, treas., sec., 1923-43, pres., treas., 1943-48, chmn., 1950—. Vice pres., dir. Beth Israel Hosp., Stuyvesant Park, N.Y. Mem. Radio-Electronics-Television Mfrs. Assn. (dir.). Independent. Mason. Club: Old Oaks Country. Home: 880 Fifth Av., N.Y.C. 21. Office: 829 Newark Av., Elizabeth 3, N.J.

BLUMENSCHEIN, Carl M(artin) (blu-men-shine), business exec.; b. Chgo., 1907; s. J. George and Clara M. (Mader) B.; student Northwestern U.; m. Rose Vogt Pfau, Aug. 18, 1934; children—Carol E., George R. With Container Corp. of Am., 1928—, controller, 1945—, v.p., 1954—. Mem. Chgo. Assn. Commerce and Industry, Civic Fedn., U.S. C. of C., Ill. Mfrs. Assn., N.A.M., Controllers Inst. Am. Lutheran. Clubs: Mid-Day, Executives (Chgo.); Medinah Country. Home: 265 Winthrop Av., Elmhurst, Ill. Office: 38 S. Dearborn St., Chgo. 1.

BLUMENSCHEIN, Ernest L. (blōō'mĕn-shīn), painter; b. Pittsburgh, 1874; s. William Leonard and Nora (Chapin) B.; studied violin, Cincinnati Coll. of Music; pupil, Art Students' League and Academy Julian, Paris; m. Mary Shepard Greene, 1905; children—Ethan Allen (dec.), Helen Grene. Illustrator for Century, Scribner's, McClure's, Harper's, American, and other mags., and books, 1896-1908; chiefly engaged in portrait work, since 1908. Awarded Isidor portrait prize, Salmagundi Club, 1910, 1911, 1931 (Shaw purchase prize, $1,000); Beck prize, Philadelphia Water Color Exhibition, 1910; Isidor gold medal for composition, Nat. Acad. Design, 1912; silver medal, San Francisco Expn., 1915; Potter Palmer gold medal and $1,000, Chicago Art Inst., 1917; Altman 1st prize of $1,000, Nat. Acad. Design, 1921, and Ranger purchase prize, same, 1923; Nat. Arts Club prize, 1923, 1934; Art Dir.'s medal, Art Center, N.Y. City, 1923; 2d Altman prize, 1925; silver medal Sesquicentennial, Phila., 1926; Logan prize $1,000, Grand Central Art Gallery, 1929. Represented in Cincinnati Art Mus., Los Angeles Mus. of History and Science, Pratt Library (Brooklyn), Kansas City Library, Museum, and Steele High Sch. (Dayton, O.), Nat. Mus. (Washington, D.C.), Nat. Arts Club, Wichita Art Mus., Met. Mus. of Art (N.Y. City), Brooklyn Mus., Dayton Art Inst., Milwaukee Art Inst., Toronto Gallery of Art, Museum of Modern Art (N.Y. City), at Indianapolis, Indiana, and Ft. Worth, Texas, Metropolitan Mus., N.Y., Indianapolis Art Gallery and Encyclopedia Britannica Collection; also represented, Gilcrease Foundation, Tulsa, Okla. Associate National Academy, 1910 National Academician, 1927. Member Society of Illustrators, N.M. Painters (sec. 1923), Taos Soc. Arts (pres. 1921-23.) Grand Central Art Galleries. Clubs: New York Water Color, N.M. Painters, Salmagundi, Nat. Arts. Home: Taos, N.M.

BLUMENSCHEIN, Mary Shepard Greene (Mrs. E. L). ◎ V. 26.

BLUMENSCHINE, L. G., chmn. and pres. Best Foods, Inc. Address: The Best Foods, Inc., 1 E. 43d St., N.Y. City 17.

BLUMENTHAL, André business exec.; b. N.Y.C., Jan. 23, 1904; s. Sidney and Lucy (Picard) B.; grad. Ethical Culture Sch., 1921; B.A., Yale, 1925; m. Mildred Wimpfheimer, Nov. 23, 1927; children—William, Thomas, Elizabeth. With Sidney Blumenthal & Co., Inc., 1926—, dir., 1930—, became pres., 1953, now chmn. bd., treas. Trustee, mem. exec. com. Norwalk Hosp. Comdr. USNR, ret. Mem. Conn. Hosp. Assn. (trustee). Home: Chestnut Hill Rd., Norwalk, Conn. Office: 1 Park Av., N.Y.C. 16.

BLUMENTHAL, Leonard Mascot, mathematician, univ. prof.; b. Athens, Ga., Feb. 27, 1902; s. George and Henriette (Hirschfield) B.; B.S. in Civil Engring., Ga. Inst. Tech., 1923; M.S., U. of Chicago, 1924; Ph.D., Johns Hopkins, 1927; Nat. Research fellow in mathematics, Inst. for Advanced Study, Princeton, 1933-34, U. of Vienna (Austria), 1934-35; m. Eleanor Berger, June 23, 1926. Research asst. Inst. for Advanced Study, 1935-36; asst. prof. U. of Mo., 1936-39, asso. prof., 1939-42, prof. since 1942; math. consultant Institute Numerical Analysis, Nat. Bur. Standards, Los Angeles, 1951-52; Fulbright professor University of Leiden (The Netherlands), 1954-55. Member fellowship board division mathematics Nat. Research Council. Symposium lecturer American Mathematics Society, 1942. Awarded Gold T (Ga. Inst. Tech.), Breitenbach Medal, 1922. Mem. Math. Assn. of Am. (mem. bd. govs.), Am. Math. Soc., Am. Assn. Univ. Profs., Sigma Xi, Pi Mu Epsilon, Tau Epsilon Phi (chancellor 1921-22). Jewish religion. Author: Distance Geometries, 1938; Theory and Applications of Distance Geometry, 1953; monographs in Am., German and Spanish jours. Collaborator, Math. Reviews, since 1940; asso. editor Am. Math. Monthly, 1942-51. Home: 5 Ridgeley Rd., Columbia, Mo.

BLUMER, Herbert (blōōm'ĕr), univ. prof.; b. St. Louis, Mo., Mar. 7, 1900; s. Richard George and Margaret (Marshall) B.; A.B., U. of Mo., 1921, A.M., 1922; Ph.D., U. of Chicago, 1927; m. Marguerite Barnett, Aug. 16, 1922; 1 dau., Katharine; m. 2d, Marcia Jackson, Aug. 22, 1942; children—Linda, Leslie. Instr. sociology U. Missouri, 1922-25; instructor, sociology, University of Chicago, 1925-30, associate professor, 1931-47; professor sociology, U. of Michigan, 1936-37; prof. sociology, U. of Hawaii, 1939; professor sociology, U. Chgo., 1947-52; prof. sociology and chmn. dept. U. Cal., Berkeley since 1952. Mem. research staff Motion Picture Research Council, 1929-31; editor, Publs. of Am. Sociol. Soc., 1931-36; editor, Am. Jour. of Sociology, 1940-52; editor Sociology Series, pub. by Prentice-Hall, Inc., since 1934; principal liason officer between Office of War Information and Bd. of Economic Warfare, Washington, D.C., 1943; pub. panel chmn., War Labor Board, 1943-44; permanent arbitrator, Armour & Company, 1944-45; chmn. bd. arbitration, U.S. Steel Corp., 1945-47. Member Am. Social Soc. (sec. 1931-36), Am. Polit. Sci. Assn., Am. Econ. Assn., Institut Internat. de Sociologie, Soc. Study Social Problems (pres. 1954-55). Sociol. Research Assn., Internat. Soc. Sci. Study Race Relations. Author sci. articles. Editor: Human Side of Social Planning, 1935. Home: 134 Crestview Dr., Orinda, Cal. Office: University of California, Berkeley, Cal. ☆27

BLUMGART, Herman L(udwig), physician; born Newark, July 19, 1895; s. David and Sophie (Hiller) B.; S.B., Harvard, 1917, M.D., 1921; Moseley Traveling Fellow, Harvard Med. Sch., London and Europe, 1923; m. Margaret Stein, July 18, 1931; 1 dau., Ann. Med. interne Peter Bent Brigham Hosp., 1921-22; asst. Thorndike Memorial Lab., Boston City Hosp., 1924-28, asso. prof. medicine Harvard, 1928-46, prof. medicine since 1946; vis. physician, Beth Israel Hosp., 1928-46, physician in chief and dir. med. research since 1946; cons. in medicine and

tropical medicine Branch Area 1, Vets. Adminstrn.; cons. in medicine New Eng. Hosp. for Women. Served as lt. col., later col., M.C., U.S. Army, 1943-46; med. cons. to hdqrs. 2d Service Command, 1943-44; cons. China-Burma-India theater, 1945. Decorated Legion of Merit with oak leaf cluster. Diplomate Am. Bd. Internal Medicine and Cardiology. Fellow Am. Coll. Physicians; mem. Am. Soc. Clin. Investigation, Assn. Am. Physicians, Am. Physiol. Soc., Am. Acad. Arts and Sciences; Society of Consultants of World War II; A.M.A. (chmn. sect. internal medicine), Am. and Mass. (exec. com.) heart assns., Mass. Med. Soc., New Eng. Cardiovascular Soc. (past pres.). Member medical advisory bd. Psychosomatic Medicine. Asso. editor Am. Jour. Medicine since 1946. Associate editor Circulation; The Official Jour. of Am. Heart Assn.; mem. editorial bd. New England Jour. of Medicine. Home: 138 Irving St., Cambridge 38, Mass. Office: 330 Brookline Av., Boston 15.

BLUNT, Carleton, lawyer; b. Evanston, Ill., Aug. 27, 1905; s. John Ellsworth and Carlene (Curtis) B.; A.B., Dartmouth Coll., 1926; J.D., Northwestern U., 1929; m. Rebecca Loomis Prentiss, Oct. 31, 1931; children—Frances Laird, Patricia Prentiss, Carlene Curtis. Practiced in Chicago since 1929; associated with firm of Cutting, Moore & Sidley until 1934; with Fisher, Boyden, Bell, Boyd & Marshall, 1934-35; mem. firm Bell, Boyd & Marshall since 1935, now Bell, Boyd, Marshall & Lloyd; v.p. Laird, Norton Co.; dir. Rand, McNally & Co.; Canadian Corporate Management Co., Ltd., Consol. Underwriters Agy., Ltd., W. H. Morton & Co., Inc., Weyerhaeuser Timber Co. and other corps.; gen. counsel Western Golf Assn., 1935-45. Trustee Northwestern U.; chmn. bd. trustees Evans Scholars Found.; campaign chmn. Community Fund of Chgo., 1949. Mem. Am., Ill. State and Chgo. bar associations, General Association Alumni of Dartmouth College (pres. 1950-51, chairman 1952), Law Club, Legal Club, Chicago Commonwealth Club (v.p. 1954), Psi Upsilon, Phi Beta Kappa, Phi Delta Phi, Order of the Coif. Republican. Clubs: University, Chicago, The Attic, Glen View, Indian Hill, Old Elm, Overlake Golf and Country (Seattle); Commercial (Chgo.); Augusta Nat. Golf, Arlington (Portland). Home: 30 Indian Hill Rd., Winnetka, Ill. Office: 135 S. LaSalle St., Chgo.

BLUNT, Irene, business exec.; b. New York, Nov. 29, 1898; d. Thomas James and Florence Irene (DuBois) B.; student Nat. Inst. for Comml. and Trade Exec. of Northwestern Univ. Asst. sec. Silk Assn. of Am., 1923, sec., 1933; organized design registration bur. of Silk Assn., developed as indst. design registration bur., 1928, sec. and adminstrv. officer, 1933-36; active in adminstrn. arbitration of disputes; authority on arbitration procedure. Mem. Trade Assn. Execs. of N.Y. (first women mem., 1925, sec.-treas., 1930, pres., 1933), Nat. Fedn. of Textiles (sec., 1934, treas., 1940, sole mng. exec. since 1940, executive director 1954), American Trade Association Executives, Textile Research Institute, U.S. C. of C., American Standard Assn., Metropolitan Museum of Art, American Association Textile Technologists, Quartermaster Assn., Am. Arbitration Assn., Club: Advertising of New York. Author: Story of An Arbitration Workshop, 1941. Contbr. articles on textiles and design protection to prof. jours. Ad editor: Ency. Brit. Year Book; Jr. Britannica. Home: Brielle, N.J. Office: 389 Fifth Av., N.Y. City 16.

BLUNT, John E., III, ⓒ V. 26.

BLY, Robert Stewart, college prof.; b. Deland, Fla., July 15, 1893; s. Egford and Samantha (Sproul) B.; student Stetson Acad., 1908-11; B.S., Stetson U., 1915; A.M., Columbia, 1916; Ph.D., Northwestern U., 1922; m. Otye Brown, Aug. 23, 1928; children—Robert Stewart, Allan Richard. Research chemist Roessler & Hasslacher Chem. Co., 1916-17, Fla. Wood Products Co., 1919; grad. asst. and fellow in chemistry, Northwestern U., 1919-22; research chemist Cutler-Hammer Co., 1922-23; chemist Cook Laboratories, Inc., 1923-24; head of chemistry dept., Fla. Southern Coll., Lakeland, since 1924. Mem. bd. examiners in basic scis., Fla. State, since 1943. Enlisted 30th Engrs., 1917; commd. 2d lt., 1918; hon. disch., 1918. Fellow Am. Inst. Chemists; mem. Am. Chem. Soc. (chmn. Fla. sect. 1929, councilor Fla., sect. 1937, 40), Fla. Acad. Science (Chmn. physical science div., 1944), Sigma Xi, Alpha Chi Sigma, Pi Gamma Mu, Gamma Sigma Epsilon. Author of articles on chemistry. Home: Lakeland, Fla.

BLYDE, Lewis J(ohn) N(ewbery) (blīde); assn. executive; b. Hitchin, Hertfordshire, Eng., June 20, 1889; s. Arthur William and Mercy (Hale) B.; stu. schs. of Eng.; m. Lillian Clark, March 20, 1926 (dec. Feb. 1940); 1 son, Lewis John Newbery; m. 2d, Ella Muriel Reakes, July 4, 1942. Came to U.S., naturalized, 1945. Banker, United Kingdom, Can., 1904-14; banker Bank of Montreal, Can., 1919-20, Mexico, 1920-23, N.Y.C., 1923-24; export, import exec. Kemsley Millbourn & Co., N.Y.C., 1924-32; investment exec. J. R. Timmins & Co., N.Y.C., 1933-40; exec. sec. Brit. War Relief Soc., 1940-43; sec. Brit. Commonwealth C. of C. since 1945. Awarded King's Medal for services with Brit. War Relief Soc., 1946. Mem. Pilgrims Soc. U.S., Canadian Soc., St. George's Soc., Newcomen Soc. Home: Longneck Point Rd., Darien, Connecticut. Office: 677 Fifth Av., N.Y.C. 22.

BLYLEY, Katherine Gillette, educator; b. Elmira, N.Y.; d. Frank J. and Mary (Rice) B.; A.B., Elmira Coll., 1923; A.M., Columbia U., 1926; Ph.D., U. Pitts., 1937; LL.D., Alfred University, 1951. Skidmore Coll., 1952. Teacher high sch., Jamestown, N.Y., 1923-25; instr. in English, Skidmore Coll., 1926-27; prof. English, Thiel Coll., 1928-38; head of English dept., Keuka Coll., Keuka Park, N.Y., 1939-42, dean, 1942-47, pres., 1947—. Sec. Empire State Found. Inde. Liberal Arts Colls., 1953—; mem. commn. on edn. women Am. Council on Edn. Mem. Nat. Fedn. Bus. and Prof. Women's Club, Am. Assn. U. Women (2d v.p. N.Y. state), N.Y. State Assn. Deans and Guidance Personnel, 1945-47 (pres.), Nat. Assn. Deans of Women, Phi Beta Kappa, Delta Kappa Gamma. Republican. Episcopalian. Address: Keuka College, Keuka Park, N.Y.

BLYTH, Charles R., banker; b. Ashtabula, O., July 31, 1883; s. John S. and Frances G. (Reed) B.; student Roxbury Latin Sch., 1899-1901; B.S., Amherst, 1905; m. Marjorie Ramsay, Oct. 9, 1915 (died Mar. 27, 1923); children—Marjorie Ramsay, Barbara Ramsay; m. 2d, Katherine Ramsay, June 2, 1925; children—Katherine Ramsay and Charles Jr. With Am. Car & Foundry Co., 1906-07, Geo. H. Burr & Co., 1907-09, Louis Sloss & Co., 1910-14, Blyth, Witter & Co. (now Blyth & Co., Inc.), San Francisco, since 1914, pres. since 1941; pres. Wilshire Oil Company, Incorporated; dir. Crown Zellerbach Corp., Rayonier, Incorporated, Russ Building Company, and Foster & Kleiser Company. Trustee De Young Museum, Leland Stanford U., Palo Alto. Chairman Liberty Loan drives, Northern California. World War I. Chairman San Francisco Chapter Am. Red Cross, 1944-46; chairman Victory Fund Com. San Francisco Dist.; pres. San Francisco War Chest, 1942, 1943. Trustee, Stanford Research Institute. Republican. Clubs: Recess, River, The Links, Amherst (New York); Bohemian, Pacific Union, Stock Exchange (San Francisco); Burlingame Country (Burlingame, Calif.); California (Los Angeles). Home: Burlingame, Calif. Office: 2100 Russ Bldg., San Francisco, Calif.

BLYTHE, Stuart Oakes, editor, writer; b. Rochester, N.Y., Mar. 5, 1890; s. Samuel George and Carolyn Hamilton (Oakes) B.; student Dartmouth Coll., 1911, Ia. State Coll., 1912-13; A.B., U. of Wis., 1912; m. Gertrude Tunstall Edwards, Oct. 2, 1920; children—Kathleen Hamilton and Isabel Wilson (twins), Samuel George, 2d. Reporter, Oregon Journal, Portland, 1913-17; asso. editor The Country Gentleman, 1919-28; Washington rep., 1924-28; asso. editor Ladies' Home Journal, 1928-35; with Farm Jour., Inc., 1935-36; asso. editor Calif. Mag. of the Pacific, 1936-39; asst. dir., America Cavalcade of a Nation, Golden Gate Internat. Expo., 1940; Office Censorship, San Francisco, 1942-45, Calif. Dept. Employment, 1945-52. News staff, U.S. Com. on Pub. Information, 1917-18; with Emergency Fleet Corp., 1918-19. Mem. Theta Delta Chi, Sigma Delta Chi, Episcopalian. Club: Family (San Francisco). Home: Carmel, Cal.

BLYTHIN, Edward (blī'thin), judge Ct. Common Pleas; b. Newmarket, N. Wales, Oct. 10, 1884; s. Peter and Elizabeth (Roberts) B.; ed. elementary sch., Newmarket, Wales, and Rhyl (Wales) Intermediate Sch.; LL.B., Cleveland Law Sch., Baldwin-Wallace Coll., Berea, O., 1916, LL.D., 1941; LL.D., Baldwin-Wallace Coll., 1944; m. Jane Rankin, Apr. 5, 1913; children—Robert, Arthur, Glenn (dec.), Jane (Mrs. Robert Drake), William. Came to U.S., 1906, naturalized, 1911, Bookkeeper with Eng. coal firm, 1904-06, real estate firm, Cleveland, O., 1906-16; engaged in practice of law, Cleveland, O., 1916-41 and 1942-43; asst. dir. of law, City of Cleveland, 1935-40, dir., 1940; mayor of Cleveland, 1941; financial v.p., sec. and office counsel Western Reserve U., 1943-48; chairman bd. Shaker Savings Association, Union Savings & Loan Co. Member Cleveland Transit Bd., 1943-48; judge, Ct. Common Pleas, Cuyahoga Co., O., since 1948. Member board trustees Baldwin-Wallace College. Mem. Delta Theta Phi, Mason (32°, Shriner). Club: City Club of Cleveland (ex-pres.). Home: 10000 Ridgewood Drive, Parma Heights, Cleveland 29. Office: Court House, Cleveland 13.

BLYTHIN, Robert, lawyer; b. Cleve., Jan. 10, 1914; s. Edward and Jane (Rankin) B.; student Oberlin Coll., 1931-32; A.B., Western Res. U., 1935, LL.B., 1937; m. Lois M. Baynes, Feb. 16, 1946. Admitted to Ohio bar, 1937, Ill. bar, 1948, Mich. bar, 1953; pvt. practice law, Cleve., 1937-40; law dept. Gen. Electric Co., 1940-42, 46-47; counsel Hotpoint, Inc., 1947-52; gen. counsel, sec. Packard Motor Car Co. since 1952. Served as capt. OSS, U.S. Army, 1942-46. Mem. Am., Mich., Detroit bar assns., Phi Delta Phi, Order of Coif. Home: 1280 Cranbrook Rd., Birmingham, Mich. Office: P.O. Box 117, Detroit 32.

BOAG, Alexander, Jr. (bōg), corp. exec.; born Lonaconing, Md., Feb. 22, 1899; s. Alexander and Mamie (Lees) B.; B.S., U. Pa., 1922; m. Alice Billings, July 19, 1928. With Ernst & Ernst, pub. accountants, Pittsburgh, 1922-25; with Nat. Dairy Products Corp., N.Y. City, since 1925, comptroller since 1934. Mem. Tax Execs. Inst., Inc. (dir. N.Y. chpt., past pres.), Controllers Inst. Am., Office Execs. Assn. of N.Y., Inc., Beta Gamma Sigma. Home: 40 Park Av., N.Y.C. 16. Office: 260 Madison Av., N.Y.C. 16.

BOAK, Arthur Edward Romilly (bōk), historian; b. Halifax, N.S., Apr. 29, 1888; s. Henry Westman C. and Elizabeth Ballington (Reid) B.; A.M., Queen's U., Kingston, Ont., 1907; A.M., Harvard, 1911, Ph.D., 1914; student U. of Berlin, 1912-14; m. Helen Julia Peters, Sept. 7, 1917; children—Winifred Peters, Barbara Ann (dec.). Came to U.S., 1910, naturalized, 1918. With U. of Mich. since 1914, successively instr. ancient history, asst. prof., asso. prof., and prof. since 1920; chmn., dept. of history, 1930-46, Richard Hudson professor of ancient history since 1940, awarded Henry Russel Lectureship, 1949-50; Jerome lectr. U. Mich. and Am. Acad. in Rome, 1951-52. On staff of U. Mich. archeol. expdns. at Karanis, Egypt, 1924-25, and 1931-32. Lt. (j.g.) Mich. Naval Militia, Jan. 10-June 11, 1917. Mem. Am., Hist. Assn.; Am. Philol. Assn., Soc. Promotion Roman Studies Assn. Internationale de Papyrologues, Société Royale Egyptienne de Papyrologie, Bavarian Acad. Scis. (corr. mem.), Medieval Acad. Am., (council, 1947-50), Am. Mil. Inst.; Mich. Acad. Arts, Science and Letters (pres. 1938-39); Research Club Univ. of Mich. Presbyterian. Clubs: Ann Arbor Golf and Outing, University. Author: World History (with P. Slosson and H. Anderson), 1942; World History Maps (with others), 1942; Manpower Shortage and the Fall of Rome (in press). Contbr. to hist. and classical periodicals. Mem. bd. editors, Am. Hist. Rev. 1936-42. Home: 513 Onondaga St., Ann Arbor, Mich. ☆27

BOAK, Thomas Isaac Slack, mfg. exec.; b. Ellery, N.Y., Jan. 23, 1890; s. John William and Ida Helen (Ayers) B.; M.E., Cornell U., 1914; m. Anna Delora Sampson, July 5, 1915; children—Thomas Isaac Slack, Charles Edward, John. Engr. N.Y.C. R.R., 1914-15, Art & Buttons, 1915-16, Duratex Co., 1916-17, Western Electric Co., 1917-19; works mgr. Internat. Oxygen Co., 1919-20; cons. engr., 1920-22; works mgr. Rumsey Pump Co., 1922-27, Goulds Pumps, Inc., 1927-32, Winchester Repeating Arms Co., 1932-50; pres., treas. Plume & Altwood Mfg. Co., 1950—. Trustee Cornell U., 1938-48. Mem. N.A.M. (dir. 1945-46). Home: Brier Hill, Battle St., Bristol, Conn. Office: Thomaston, Conn.

BOAL, Arthur McClure (bōl), lawyer; b. Cherry Tree, Pa., Feb. 14, 1889; s. William McClure and Hannah Waller (Camp) B.; grad. Phillips-Exeter Acad., 1910; A.B., Harvard U., 1914, LL.B., 1916; m. Sara Elizabeth Metzner, Apr. 2, 1921; children—Elizabeth (Mrs. William R. Hogan), Arthur McClure. Admitted to the Massachusetts bar, 1917, New York bar, 1930; associated with William J. E. Sander, Boston, 1917, Whipple, Sears & Ogden, Boston, 1917-19; admiralty atty. U.S. Shipping Bd., Washington, D.C., 1919-23, asst. admiralty counsel, 1923-25, admiralty counsel, 1925-29; mem. Chapman, Snider, Duke & Boal, 1930-32; partner Tompkins, Boal & Tompkins, since 1932; vice president and dir. Mission Corp.; dir. Skelly Oil Co., 1947. Mem. Coast Arty. Sch., 1918. Mayor Village of Pelham, N.Y., 1949-53. Dir. Pelham Community Chest, campaign mgr., 1940-41, pres., 1942-43. Chmn. Pelham Red Cross War Fund Campaign, 1945-46; v. chmn. Westchester Co. chpt. A.R.C., 1946-49. Mem. Maritime Law Assn., Internat. Law Assn., Assn. Bar City of N.Y. Clubs: Downtown, Harvard (N.Y. City), Men's (pres. 1943-44), Pelham (N.Y.) Country. Contbr. Am. part of Article on admiralty jurisdiction, Ency. Brit., 14th edit. Home: 246 Corona Av., Pelham, N.Y. Office: 116 John St., New York 7, N.Y.

BOARDMAN, Charles Willis, educator; b. Des Moines, Dec. 10, 1885; s. Charles Parsons and Florence Adele (Banker) B.; Ph.B., Grinnell College, 1908; M.A., Columbia, 1925, Ph.D., 1928; m. Exene Taft, Aug. 10, 1910 (dec. Apr. 31, 1931); 1 dau., Amie Ryan (Mrs. Harold E. Quesner); m. 2d Anne Cawley, June 30, 1934. Pub. sch. instr. and prin., Ia., 1909-11; instr. Central High Sch., Mpls., 1911-16, asst. prin., 1916-21; prin. West High School, Mpls., 1922-24; prin. lab. sch. U. Minn., 1924-28, dir. student teaching, 1924-31, asso. prof., 1928-31, prof. edn., 1931-54, emeritus; prof. edn. St. Thomas Coll., 1954—; vis. prof. summer sch. U. N.H., 1940, U. Wyo., 1950, Utah State Agri. Coll., 1951; writer, cons. Information and Edn. Div. U.S. Armed Forces. Mem. Nat., Minn. edn. assns., Nat. Society Coll. Tchrs. Edn., Am. Assn. U. Profs., Nat. Assn. Secondary Sch. Prins., Am. Edni. Research Assn., Nat. Soc. Study Edn., North Central Assn. Colls. and Secondary Schs. (chmn. commn. on secondary schs. 1946-48, pres. 1949-50, sec. since 1951), Phi Delta Kappa. Author: Supervision in Secondary Schs. (with Harl R. Douglass), 1934; Out-of-School Youth in Red Wing, 1945; Democratic Supervision in Secondary Schools (with Harl R. Douglass, R. R. Bent), 1953. Contbr. to Education and Your Life Plans; also articles prof. jours. Home: 4379 Glenn Pl., Mpls. 10. Office: 106 Burton Hall, U. Minn., Mpls. 14.

BOARDMAN, Harry Clow, civil engr.; b. Plainfield, Ill., Apr. 29, 1887; s. George Bates and Mary (Clow) B.; B.S., U. Ill., 1910, C.E., 1926; D.Eng. (hon.), S.D. Sch. Mines, 1943; m. Bessie McCumber, May 27, 1923. Draftsman Chgo. Bridge & Iron Co., 1910-16, research engr., 1926—, dir. research, 1945—; engaged automobile tire and accessory bus., Kansas City, Mo., 1919-22; engr., supt. constrn. Internat. Filter Co., Chgo., 1922-24; instr. civil engring., U. Ill., 1924-26. Vice chmn. welding research council Engring. Found., 1949, chmn., 1949-52. Served from pvt. to corpl., N.G., lt. to maj., F.A., U.S. Army, 1917-19. Mem. Am. Welding Soc. (past pres.), Western Soc. Engrs., Am. Soc. C.E., Am. Soc. Metals, A.S.M.E. (chmn. boiler and pressure vessel com.), Am. Soc. Testing Materials, A.A.A.S., Am. Petroleum Inst., Sigma Xi, Tau Beta Pi. Home: 5050 East End Av. Office: 1305 W. 105th St., Chgo.

BOARDMAN, John J., bishop; b. Bklyn., Nov. 7, 1894; LL.D. (hon.), St. John's U., 1952. Ordained priest, Roman Cath. Ch., 1924; titular bishop of Gunela and auxiliary, 1952—. Mem. Soc. Propagation of Faith (nat. treas.), K.C. Home: 245 Prospect Park, W. Office: 191 Joralemon St., Bklyn.

BOARDMAN, Leland Vincent, govt. ofcl.; b. Hot Springs, Ark., Apr. 21, 1909; s. Vincent Evan and

Veva (Waterman) B.; A.B., U. Minn., 1929, LL.B., 1934; m. Audrey Louise Cron, May 30, 1930; 1 dau., Margaret Lee (Mrs. V. A. Henriksen). Admitted to Minn. bar, 1934; entered service of F.B.I., 1934, charge field offices, Milw., Cleve., Seattle; Phila. Kansas City, Mo., N.Y., 1934-54, asst. to dir., Washington, 1954—. Mem. Sigma Phi Epsilon. Office: Federal Bureau of Investigation, Washington 25.

BOARDMAN, William Bradford ◎ V. 27.

BOARTS, Robert Marsh (bōrtz), chem. engr.; b. Kittanning, Pa., Feb. 2, 1904; s. Robert Marsh and Annie (Fleming) B.; graduate Phillips Acad., Andover, Mass., 1922; B.S. in Ch.E., Lafayette Coll., 1922-26; M.S.E., U. Mich., 1932, Ph.D., 1937; m. Margaret Kapp, June 14, 1933. Sr. inspector of construction, Detroit Water Bd., 1927-29; chem. engr., chief draftsman Comstock & Westcott, Inc., Niagara Falls, 1929-31; successively asst. prof., prof., head dept. chem. engring., U. Tenn., since 1934; head Cooperative Chem. Engring. Research Lab., Tenn. Valley Authority, 1934-48; on leave as prin. physicist to Nuclear Reactor Sch., Atomic Energy Commn., Oak Ridge, Tenn., 1946-47; cons. Bur. Mines, 1939-41, Monsanto Chem. Co., 1947-48, Carbide & Carbon Chem. Corp. since 1948, U.S. Air Force Arnold Engineering Development Center, 1951; visiting educator for Dupont Engineering Department, Year-in-Industry Program, 1953-54. Member Knoxville Tech. Soc., Knoxville Sci. Club, Tenn. Acad. Sci., University Faculty Club, Am. Inst. Chem. Engrs., Am. Chem. Soc., Am. Soc. Engring. Edn. (chairman chemical engineering division 1949-50, council 1951-53), Engineers' Council for Professional Development, Sigma Xi, Tau Beta Pi, Phi Kappa Phi, Kappa Delta Rho, Alpha Chi Sigma. Club: Quadrangle. Viola player Knoxville (Tennessee) Symphony Orchestra. Address: Department of Chemical Engineering, Univ. of Tenn., Knoxville 16, Tenn.

BOAS, George, univ. prof.; b. Providence, R.I., Aug. 28, 1891; s. Herman and Sarah (Eisenberg) B.; A.B., Brown U., 1913, A.M., 1913; A.M., Harvard, 1915; studied Columbia, 1914-15; Ph.D., U. of Calif., 1917; LL.D., Washington and Lee U., 1949, U.N.M., 1951; m. Simone Brangier, June 22, 1921. Began as instr. in forensics, U. of Calif., 1915; with Johns Hopkins since 1921, asso. prof. philosophy, 1927-33, prof. of the history of philosophy since 1933; vis. prof. of philosophy, U. of Calif. spring 1949. Served as 1st lieut. U.S. Army, 1917-19; commissioned lt. comdr. U.S. Naval Reserve, Nov. 1943, comdr., May 1945. Trustee Baltimore Mus. Art. Mem. Am. Philos. Assn., Am. Soc. for Aesthetics. Author: Essays on Primitivism and Related Ideas in the Middle Ages, 1948; Wingless Pegasus, 1950. Translator: The Hieroglyphics of Horapollo, 1950. Editor: Romanticism in America, 1940. Home: Baldwin, Md. ☆27

BOATMAN, Conway, educator, clergyman; b. Stewart, Miss., July 30, 1889; s. William Henry and Mary Ann (Morehead) B.; A.B., Asbury Coll., Wilmore, Ky., 1915; A.M., Columbia, 1926; B.D., Drew Theol. Sem., Madison, N.J., 1927; studied U. of Chicago, summer 1929; D.D., Fletcher Coll., Oscaloosa, Ia., 1930; m. E(lmina) Caroline Brasher, June 23, 1915; children—John Paul, Joseph Brasher, Wilson Morehead. Teacher Asbury Coll., 1915-16; pastor M.E. Ch., Clear Lake and Burke, S.D., 1916-19; edhl. missionary in India, 1919-25; prof. and head dept. edn., Sterling (Kan.) Coll., 1927-28; pres. Ia. Nat. Training Sch. (for Christian leadership), Des Moines, 1928-31; pres. Snead Junior Coll., Boaz, Ala., 1931-39, Union Coll., Barbourville, Ky., since 1939. Mem. N.E.A., M.E. Ch. Edhl. Assn.; hon. mem. Internat. Longfellow Soc.; dir. Nat. Council of Clergymen and Laymen. Club: Kiwanian Internat., Rotary Internat. (hon. mem.). Home: Barbourville, Ky.

BOATNER, Bryant Le Maire, A.F. officer; b. New Orleans, La., April 9, 1907; s. Mark Mayo and Byrd Elizabeth (Bryant) B.; B.S., U.S. Mil. Acad., 1928; student Air Corps Engring. Sch., Wright Field, O., 1939; m. Bertha Mason Gorman, Oct. 17, 1931; children—Emily Jane, Edith Peake. On normal tactical assignments, 1929-38; duty at materiel command, assignments in procurement, prodn., inspection, combat modification of aircraft, 1938-45; duty with U.S. strategic bombing survey, 1945; comd. European wing air transport command, Paris, 1945-46; duty in operation aircraft modification centers during World War II; with Air Force hdqrs. since 1945; Air Force liaison officer to president's Air Policy Commn. and Congressional Aviation Policy Bd., 1947-48; asst. dep. chief of staff personnel, 1948-49, dep. comptroller, 1949-50, rank of lt. gen.; comdg. gen. Air Proving Ground, Eglin A.F. Base, 1950-52; insp. gen. USAF, 1952-54; dep. chief of staff Materiel, 1954—. Decorated U.S. Legion of Merit; Commendation Ribbon French Legion of Honor. Home: Bolling Air Force Base, Qtrs. 73, Washington 25.

BOATNER, Edmund Burke, educator; b. Potts Camp, Miss., Mar. 20, 1903; s. Franklin Pierce and Mary Edwards (Wills) B.; student Millsaps Coll., 1919-21, U. Ill., 1921-22; C.E., U. Miss., 1925; A.M., Gallaudet Coll., 1933, Litt.D., 1952; grad. study Pa. State Coll. and Columbia, 1934-35; m. Maxine Tull, July 19, 1928; 1 dau., Barbara Civil engr., flood control work for U.S. Govt. on Miss. River, New Orleans, 1925-26; civil engr. L.C. R.R., Chgo., 1926-27, B.W. Constrn. Co., 1927-28; civil engr., asst. dir. purchases H.K. Ferguson Co., engrs., Cleve., 1928-32; vocational prin. N.Y. Sch. for Deaf, N.Y.C., 1933-35; supt., prin. Am. Sch. for Deaf, Hartford, Conn. since 1935, Sec. Conf. Execs. Am. Schs. Deaf, 1939-51, v.p., 1951-54, pres., 1954—, chmn. com. on captioned films. Vice pres., trustee Hartford Sch. of Music; v.p. Greater Hartford Mental Hygiene Assn.; pres. Conn. Assn. Child-Caring Instns., 1944-45; trustee Soc. for Savs. Chmn. West Hartford (Conn.) War Finance Com., 1944-46, West Hartford Town Planning and Zoning Commn. Mem. Am. Inst. Archaeology, Boy Scouts Am. (Charter Oak council), Goodwill Boys (pres. 1949-52), 20th Century (pres. 1951-52), Hartford Engrs. Soc., Antiquarian and Landmarks Soc. of Conn. (trustee, membership chmn.), Pi Kappa Alpha. Conglist. Masons. Clubs: Hartford Golf, Get-to-Gether, Rotary (Hartford). Home: 139 N. Main St., West Hartford, Conn.

BOATNER, Haydon L., army officer; b. New Orleans, La., Oct. 8, 1900; s. Mark Mayo and Byrd (Bryant) B.; student Tulane U., 1919-20; B.S., U.S. Mil. Acad., 1924; grad. Inf. Sch., 1928; M.A., Coll. of Chinese Studies, 1934; grad. Command and Gen. Staff Sch., 1939; m. Dorothy Gowen, Apr. 16, 1929; children—James Gowen, Helene Lemaire. Enlisted as private in Marine Corps, Oct. 1918, and served to 1919; commd. 2d lt., U.S. Army, 1924, and advanced through the grades to major general, 1947; served in China, 1926-34, as Chinese lang. officer, 4 years; became chief of staff, Chinese Army in India, 1942; India and Burma, 1942, 43, 44; chief of staff, later Dep. Comdr. Chinese Combat Comd., China, 1945; hdqrs. 4th Army, San Antonio, 1946-48; comdt. cadets, A. and M. Coll., Tex., 1948-51; asst. div. comdr. 2d inf. div., Korea, comdr. prisoner of war command, Korea, 1951-52; dep. army comdr., hdqrs. 4th Army, San Antonio, 1952-54; comdg. gen. 3d Inf. Div., Ft. Benning, Ga., 1954—. Decorated D.S.M. (Oak-Leaf Cluster), Silver Star, Legion of Merit, Bronze Star, Officer Legion of Honor (France), Croix de Guerre (France), Breast Order Yun Hwei (China), All Services Medal (China), Most Noble Order Crown of Thailand; Medal of Mil. Merit 1st Class (Mexico). Home: 1334 Louisiana Av., New Orleans. Address: Hdqrs. 3d Inf. Div., Ft. Benning, Ga.

BOATRIGHT, Byron B(lackburn) (bōt'rēt), petroleum co. exec.; b. Colorado Springs, February 10, 1900; s. William Louis and Minnie Ellen (Stump) B.; E.M., Colo. Sch. of Mines, 1922; Ph.D., U. of Colo., 1936; m. Sylva Dora Kerr, Mar. 10, 1922; children—Barbara Jeanne (Mrs. H. P. Oliver), William Gary (dec.). Flagman survey party, U.S. Gen. Land Office, 1919; partner Foran, Knode, Boatright & Dixon, 1940-41, Foran, Boatright & Dixon, 1941-45 Boatright & Mitchell (cons. engrs. and geologists), 1945-46; vice pres. and chief engr. Republic Natural Gas Co., Dallas, Tex., 1946-48; 1st vice pres. Conroe Drilling Co., Austin, Tex., 1948-49, dir. 1949; gen. supt. Heep Oil Corp., Austin, Tex. 1948-49; consulting petroleum and natural gas engineer 1949-53; vice pres., gen. mgr., dir. Houston Natural Gas Producing Company, Houston, since 1953. Served with reserve force, U.S. Navy, 1918-19; 2d lt. 9th engrs. reserve United States Army, 1930-35. Registered engineer, Texas Mem. Am. Institute Mining and Mech. Engrs., So. Gas Assn., C. of C., Sigma Xi, Theta Tau, Sigma Phi Epsilon. Blue Key, Kappa Kappa Psi. Republican. Episcopalian. Mason. Clubs: Houston, Ramada (Houston). Contbr. articles tech. jours. Home: 11315 Smithdale Rd. Office: Melrose Bldg., Houston. ☆27

BOAZ, Hiram Abiff ◎ V. 27.

BOBBITT, Archie Newton, judge; b. Eckerty, Ind., Sept. 3, 1895; s. Irvin and Ida Mae (Newton) B.; student Central Normal Coll., Danville, Ind., 1913, 1915, 1919; LL.B., Benjamin Harrison Law Sch., 1927; LL.B., Ind. U.; m. Frances Bringle Adams, Aug. 21, 1921. Grade sch. tchr., 1915; prin. high sch., Alton and Marengo, Ind., 1916-17, Marengo, 1920; auditor Crawford Co., Ind., 1921-25; gasoline tax collector State Ind., 1925-29, state auditor, 1929-31; admitted to Ind. bar, 1927 and since practiced in Indianapolis; sr. mem. Bobbitt, Martz and Beattey, 1942-51; city atty., 1943-44, corp. council, 1944-48; judge Supreme Ct. of Ind. since 1951. Served as yeoman (3d class), U.S. Navy, World War I. Mem. Am. and Indianapolis bar assns., Lawyers Assn. Indianapolis, N.Am. Gasoline Tax Conf. (pres. and exec. sec. 1933-39), Am. Legion, 40 et 8, Sigma Delta Kappa. Republican (nominee for judge Appellate Ct. Ind., 1934; del. nat. conv., 1940, chmn. Ind. del. and state chmn.; co. chmn. Crawford Co. 1922-25; mem. state com. rep. 3d congl. dist. 1924-26, state chmn. 1937-41). Methodist (trustee). Mason (32°, Shriner). Clubs: Columbia, Service, Press (Indpls.); Indiana Society (Chgo.). Home: 2635 Totem Lane, Indpls. Office: State House, Indpls. 4.

BOBER, Mandell Morton (bō'bĕr), coll. prof.; b. in Russia, Nov. 15, 1891; s. Leo Myer and Anna (Gevierts) B.; B.S., U. of Mont., 1917; student U. of Lyons, France, 1919; A.M., Harvard, 1920, Ph.D., 1925; m. Olga Enoch, Apr. 15, 1922. Asst. in economics, Harvard, 1920-24, instr. and tutor, 1924-27, visiting instr., summers, 1927-32; lecturer in economics, Northeastern U., Providence, R.I., 1921-24; instr. in economics, Radcliffe Coll., 1924-25; lecturer in economics, Boston U., 1925-27; asso. prof. Lawrence Coll., 1927-29, prof. since 1929; visiting prof. of economics, U. of Buffalo (on leave), 2d semester, 1938-39, 1950-51, University of Illinois summer session, 1951; on leave of absence to act as prin. economist, Office Price Adminstrn., Washington, D.C., 1942-43; visiting professor, summer session, U. of Wis., 1947. Served in Intelligence Corps, U.S. Army with A.E.F. during World War I. Fellow Royal Econ. Soc.; mem. Am. Econ. Assn., Econometric Soc. Am. Assn. Univ. Profs. (mem. of council, 1942-44), Mid-West Econ. Assn. (past v.p., pres. 1949-50), Phi Beta Kappa, Phi Kappa Tau. Author: Karl Marx's Interpretation of History, 1927 (revised 2d edit., 1948). Contbr. to professional jours. Address: Lawrence College, Appleton, Wis.

BOBROVNIKOFF, Nicholas Theodore (bŏb-rŏv'nĭ-kŏf), astronomer; b. Russia, Apr. 20, 1896; s. Theodore Basil and Helena (Gavriloff) B.; student Inst. of Mining Engrs., Petrograd, 1914-17, U. of Prague, 1921-24; Ph.D., U. of Chicago, 1927; m. Mildred Gwynne Sharrer, June 25, 1930; children—David Porter, Jean Inglis, Stephen Peters. Came to United States, 1924, naturalized citizen, 1930. Martin Kellogg fellow, Lick Observatory, Calif., 1927-29; Natural Research fellow, U. of Calif., 1929-30; asst. prof. astronomy, Ohio Wesleyan U., 1930-34, asso. prof. since 1934; asso. prof. astron., Ohio State U., 1935-45; prof. astron. since 1945; acting dir. Perkins Obs., Ohio Wesleyan, Ohio State U., 1935-37, dir. 1937-52. Mem. Am. Astron. Soc., A.A.A.S., Astron. Soc. of the Pacific, History of Science Soc., Sigma Xi. Club: Faculty (Ohio State U.). Author of monograph, Halley's Comet in Its Apparition of 1909-11, 1931; also numerous articles to scientific publs. Home: 3 Hartford Ct., Worthington, O.

BOBST, Elmer H. ◎ V. 27.

BOCHNER, Salomon, educator; born Podgorze, Poland, Aug. 20, 1899; s. Joseph and Rude (Haber) B.; Ph.D., U. Berlin, 1921; m. Naomi Weinberg, Nov. 1, 1937; 1 dau., Deborah Susan. Came to U.S., 1933, naturalized, 1938. Internat. Edn. Bd. fellow, 1925-27; lecturer, Munich U., 1927-32; mem. faculty Princeton since 1933, prof. mathematics since 1946; vis. prof. U. Cal. at Berkeley, 1953; cons. Los Alamos project, Princeton, 1951, Nat. Sci. Found., 1952. Member Nat. Acad. Scis., Am. Math. Soc. Author: Fouriersche Integrale, 1932; Several Complex Variables, 1948; Fourier Transforms, 1949; Curvature and Betti Numbers, 1953. Contbr. articles to math. publs. Home: 184 Springdale Rd., Princeton, N.J.

BOCK, Arlie Vernon, prof. hygiene; b. New Albin, Ia., Dec. 30, 1888; s. John Julius and Hannah (Petersen) B.; A.B., Upper Ia. U., Fayette, 1910; M.D., Harvard University, 1935, D.Sc. (honorary), 1954; graduate study as Mosely traveling fellow from Harvard at Cambridge (Eng.) Univ., 1920-21, Ph.D., 1929; m. Sophia B. Eastman, June 5, 1926; 1 son, John Eastman. Resident physician Mass. Gen. Hosp., Boston, 1919-24, physician since 1928; asst. prof. medicine, Harvard, 1924-30, asso. prof., 1930-35, Henry K. Oliver prof. hygiene since 1935. Served with U.S. Army Base Hosp. No. 5, attached to British E.F. in France, 1917-18; maj. M.C., U.S. Army. Fellow American Medical Assn., Am. Academy of Arts and Sciences; mem. Am. Soc. Clin. Investigation, Assn. Am. Physicians, Mass. Med. Soc., Sigma Xi. Republican. Clubs: Harvard (Boston and New York). Rewrote (with D. P. Dill) F. A. Bainbridge's Physiology of Muscular Exercise, 1931. Author numerous papers on the blood, surgical shock, etc. Home: 987 Memorial Drive, Cambridge, Mass.

BOCK, Harold P(attendon), hotel, exec.; b. London, Eng., Aug. 27, 1901; s. Henry Joseph and Elizabeth Harriet (Pattendon) B.; student pvt. schs. Belgium and Austria; m. Dorothy Celeste Hazard, June 3, 1933; 1 son, Philip Hazard. Came to U.S., 1926, naturalized, 1932. Employee hotels, Austria, 1916-26; with Berkeley-Carteret, Asbury Park, N.J., 1926-27, Drake Dorset hotels, N.Y.C., 1927-30, The Carlyle, N.Y.C., 1930-44; gen. mgr. The Homestead, Hot Springs, Va., 1945-49, Bismarck Hotel, Chgo., since 1949. Mem. Am., Internat., N.Y.C. (food rationing chmn. during World War II), Greater Chgo. hotel assns. Clubs: Hotel Execs. (past pres.), Ye Host's Square, Fort Dearborn-Chicago Camera, PSA. Office: Bismarck Hotel, 171 W. Randolph St., Chgo. 1.

BOCKIUS, George Hamlin, corp. exec.; b. Canton, O., Jan. 24, 1895; s. Edward Graham and Florence (Hamlin) B.; M.E., Cornell, 1917; m. Irene Catherine Blake, Apr. 4, 1942. Plant engr. Gordon Tire & Rubber Co., Canton, 1919-21; draftsman Diebold, Inc., Canton, 1921-35, dir. since 1930, dir. purchases, 1935-43, v.p., asst. gen. mgr., 1943-44, v.p., gen. mgr., 1944-45, pres., gen. mgr., 1945-52, chmn. exec. com. since 1952. Trustee Aultman Hosp. Mem. C. of C., Ohio Soc. Prof. engrs. Clubs: Canton, Brookside Country. Home: 3711 Blackburn Rd., Canton 9. Office: 818 Mulberry Rd., Canton 2, O.

BOCKUS, Henry L., physician; b. Newark, Del., Apr. 18, 1894; s. William Jones and Luella (Whiteman) B.; M.D., Jefferson Medical College, Phila., 1917; D.Sc. (honorary) Dickinson Coll., 1946; m. Rosalynd Foss, Jan. 13, 1935; 1 dau., Barbara Ann. Resident physician, Lenox Hill Hosp., N.Y. City, 1920-21; began practice as physician, Phila., 1921; now internist specializing in gastro-intestinal diseases and as gastroenterologist; organizer stomach clinic, Grad. Hosp., U. of Pa., 1921, and associated with the clinic since that date; prof. of gastroenterology, Grad. Sch. of Medicine, U. of Pa., since 1931, prof. and chmn. department of medicine since 1949; physician charge gastroenterology and medicine Grad. Hosp. Served as lt. M.C., USN, 1917-19; with 7th Regt., USMC in Cuba. Recipient Caldwell Medal, Am. Roentgen Ray Soc., 1950. Fellow Am. Coll. Physicians; mem. Am. Gastroenterol. Assn. (past pres.), A.M.A. (former chmn. sect. gastroenterology and proctology), Am. Bd. Internal Medicine (mem. subspecialty com. on gastroenterology), Phila. Coll. Physicians, Phila. Pathologic Soc.; hon. asso. Am. Proctologic Assn., Alpha Omega Alpha. Presbyterian. Clubs: Philadelphia Country; University (Phila.). Author: Gastroenterology, 3 vols., 1942-46; Postgraduate Gastroenterology, 1950; also contbr. sci. articles to medl. jours. Mem. editorial bd. Jour. of Gastroenterology. Home: 1520 Spruce St. Office: 250 S. 18th St., Phila. 3.

BOCOCK, John Holmes, lawyer; b. Hampden-Sidney, Va., Sept. 3, 1890; s. Willis Henry and Bessie (Friend) B.; A.B., U. Ga., 1910; LL.B., U Va, 1915; m Elisabeth Strother Scott, May 3, 1928; children—Bessie (Mrs. Robert Carter), Frederic Scott, Mary Buford. Admitted to Va. bar, 1915, since practiced in Richmond; sr. partner McGuire, Eggleston, Bocock & Woods since 1947; spl. lectr. law dept. U. Va.; dir. First & Mchts. Nat. Bank of Richmond, others. Served as 1st lieutenant, United States Army, 1917-19, maj., 1942-45. Decorated Croix de Guerre with palm (France). Mem. Am., Va. State, Richmond bar assns., Phi Beta Kappa. Clubs: Commonwealth (Richmond); Union (N.Y. City). Home: 909 W. Franklin St., Richmond 20. Office: Mutual Bldg., Richmond 19, Va.

BOCQUERAZ, Leon Edward (bōk'rāz), banker; b. San Francisco, Calif., Dec. 31, 1871; s. Antoine and Mathilde (Girod) B.; student Lycée Janson de Sailly and Ecole de Droit, Paris; B.Litt. and B.S., U. of Paris; m. Claire Chabot, July 28, 1908; 1 dau., Suzanne (Mrs. Lewis G. Carpenter, Jr.). Secretary of the French American Bank, San Francisco, 1902-07, vice-pres., 1907-17, pres., 1917-27; pres. United Bank & Trust Co., 1927; chmn. bd. Bank of America of Calif., 1928; now mem. bd. dirs. Bank of America N.T.&S.A.; chmn. bd. Merchants Nat. Realty Corp.; dir. Capital Co., Pacific Nat. Fire Ins. Co., South San Francisco Land and Improvement Co., Cosumnes Gold Dredging Co.; director Pacific Oil & Gas Development Corporation. President Fed. French Alliance, U.S. and Can. Decorated Comdr. Legion of Honor (France). Mem. Calif. Hist. Soc., Am. Soc. French Legion of Honor, France-Amerique, Cal. Acad. Sci. Democrat. Roman Catholic. Clubs: Pacific Union, Burlingame Country; Union Interalliée (Paris); Press and Union League, Cercle de L'Union, Claremont Country. Home: 250 MacArthur Blvd., Oakland 10, Cal. Office: 110 Sutter St., San Francisco 4.

BODANSKY, Oscar, biochemist, physician; b. Elisabethgrad, Russia, Aug. 21, 1901; s. Phineas and Eva (Geiro) B.; brought to U.S., 1907, naturalized, 1923; B.A., Columbia, 1921, M.A. in Chemistry, 1922, Ph.D. in Chemistry, 1925; M.D., U. Chgo., 1938; m. Barbara Biber, May 31, 1929; 1 dau., Margery. Asst. and research asst. chemistry Columbia, 1921-25; research asso. biochemistry U. Cal., 1926-27; instr., med. sch. U. Tex., 1927-28, adj. prof., 1928-29, asso. prof., 1929-30; instr. pediatrics, coll. medicine N.Y.U., 1930-37, lectr. pediatrics, postgrad. div., 1946—; biochemist children's med. div. Bellevue Hosp., 1930-37; clin. asst. pediatrics Beth Israel Hosp., N.Y.C., 1939-40, asst. adj., 1940-42, asso., 1946-48; research asso., med. coll. Cornell U., 1946-48, asso. prof. clin. pharmacology, 1948-51, prof. biochemistry Sloan-Kettering Inst., 1951—; attending clin. biochemist and chief clin. biochemistry Meml. Hosp. for Cancer and Allied Diseases, N.Y.C., 1948—, James Ewing Hosp., N.Y.C., 1951—. Served from capt. to lt. col. M.C., AUS, 1942-46; chief biochem. sect., med. div., C.W.S., 1943-45, dir. med. research, 1945-46. Decorated Legion of Merit; recipient distinguished service award Med. Alumni U. Chgo. Md. Sch., 1952. Mem. A.M.A., Am. Soc. Biol. Chemists, N.Y. Acad. Medicine, N.Y. State, N.Y. County med. socs., Am. Soc. Pharmacology and Exptl. Therapeutics, Soc. Exptl. Biology and Medicine, Harvey Soc., Am. Assn. Cancer Research. Author: (with M. Bodanky) Biochemistry of Disease, 2d edit. 1952. Mem. editorial bd. Anesthesiology, 1946-54, Cancer, 1950—; asso. editor Jour. Pharmacology, 1946—. Contbr. articles profl. jours. Home: 4 E. 74th St., N.Y.C. 21; Office: 444 E. 68th St., N.Y.C. 21.

BODDY, E. Manchester (bō'dĭ), business exec.; b. Lake Tapps, Wash., Nov. 1, 1891; s. Benjamin and Susan Dennis (Morgan) B.; student Wash. State Coll., Pullman, Wash., 1911-12, U. of Mont., 1913-14; m. Berenice M. Klotz, Dec. 31, 1917; children—Robert Manchester, Calvin Jay. Dir. sales, N.Y. City and New England territory, Ency. Britannica, 1916-18; mgr. of distrbn., Current History Mag. and Mid-Week Pictorial, 1920; pub. Mexican Year Book, 1921-22; former pub., prin. owner and editor Huntington Park Signal and Los Angeles Daily News; asso. editor L. D. Powell Co., book pubs.; acquired Los Angeles Evening Post-Record, 1935; Los Angeles Evening News and Daily News, later merged as Daily News, pres.; now pres. Descanso Distbrs., Inc., Planters Co., Inc., Mount Palomar Park, Inc. Served as lt. Infantry, U.S. Army, World War; disabled in Argonne Forest, Oct. 8, 1918. Dir. Sixth Agrl. Dist. Director Southern Calif. Horticultural Institute. Member Am. Soc. of Newspaper Editors, Phi Sigma Kappa, Sigma Delta Chi. Democrat. Mason. Clubs: California, Athletic, L. A. Press, Army and Navy. Address: Taosinta Ranch, Pauma Valley, Cal.

BODE, Carl (bō'dē), educator; b. Milw., Mar. 14, 1911; s. Paul Christian and Celeste Helene (Schmidt) B.; Ph.B., U. Chgo., 1933; M.A., Northwestern U., 1938, fellow, 1940-41, Ph.D., 1941; m. Margaret Emilie Lutze, Aug. 3, 1938; children—Barbara Frances, Janet Helene, Carolyn Anne. Tchr. Milw. Vocational Sch., 1933-37; asst. prof. English Keuka Coll., 1941-43; asst. prof. English, U. Cal., Los Angeles, 1946-47; prof. English, U. Md. since 1947, exec. sec. Am. Civilization program since 1950; vis. prof. Cal. Inst. Tech., summer 1946, Claremont Colls., summer 1947, Northwestern U., summer 1949; fellow Ford Found., 1952-53, Newberry Library, 1954, Guggenheim Found., 1954-55. Served with U.S. Army, 1944-45. Mem. Am. Assn. U. Profs., Am. Civilization Conf. (sec. 1950-51), Am., Miss. Valley hist. assns., Am. Studies Assn. (1st pres. 1952), Coll. English Assn. (pres. Middle Atlantic sect. 1951-52), Modern Lang. Assn. (chmn. lit. and society group 1952), South Atlantic Modern Lang. Assn., Soc. Am. Studies (v.p. 1952-53), Alpha Tau Omega. Democrat. Episcopalian. Author: The Sacred Seasons (poems), 1953; The American Lyceum, 1956. Editor: Collected Poems of Henry Thoreau, 1943; The Portable Thoreau, 1947. Co-editor: American Heritage, 2 vols., 1955. Contbr. profl. jours. Home: 4321 Woodberry St., University Park, Md.

BODEN, Reynold Blomerley (bō'dĕn), clergyman; b. Crewe, Eng., Dec. 4, 1893; s. Alfred and Mary (Blomerley) B.; grad. Lancashire Independent Coll., Manchester, England, 1919; B.A., Manchester University, 1916; m. Miriam Chalmers, October 22, 1933 (died March 17, 1944); married 2d Dorothy Jones Cook, August 7, 1952. Came to United States, 1930, naturalized, 1937. Ordained ministry Congl. Ch., 1919; pastor Burnage Ch., Manchester, 1919-30, Ch. of Messiah, Los Angeles, 1930-52; ordained ministry P.E. Ch., 1952; pastor St. Pauls Cathedral; sec. bd. of Congl. Chs. Youth Dept., Manchester, 1924-28; feature writer Manchester Evening News, 1924-31, Manchester City News, 1923-32, London Christian World, 1923-29; lecturer in dept. of religion, U. of Southern Calif., 1936-53; asso. rector All Saints Church, Pasadena, since 1953. Served in Brit. YMCA, World War. Clubs: Pasadena Athletic; University (Los Angeles). Contbr. articles on religion and travel; lectr. Home: 2724 Fleur Dr., San Marino, Cal. Office: 132 N. Euclid Av., Pasadena, 1, Cal.

BODENSIECK, Julius H(enry), clergyman; b. Hameln, Germany, June 19, 1894; s. Ernst August and Minna (Niemack) B.; came to U.S., 1910, naturalized, 1926; grad. Wartburg Theol. Sem., Dubuque, Ia., 1917, D.D., 1940; D. Theology, University of Muenster, 1951; married Elma Sommer, June 19, 1918 (died Nov. 1936); children—Mathilde (Mrs. Leonard Fritschel), Justus; m. 2d, Justine Henkelmann, May 7, 1938. Ordained Lutheran (Iowa Synod) minister, 1917; pastor St. Paul, Minn. to 1918; prof. Latin, Greek, Wartburg Coll., Waverly, Ia., 1918-21; prof. New Testament theology, Wartburg Theol. Sem., Dubuque, Ia., 1921-30, pres., 1940-48, prof. Bible, 1954—; editor-in-chief Luth. World Ency., 1954—. Mem. central com. faith and order World Council Chs., 1952—; Luth. World Fedn. theol. commr. in Europe, 1949-53; apptd. by Fed. Council Chs. Christ, U.S. Protestant Liaison Rep. with Office of Mil. Govt. for Germany, 1946-48. Republican. Editor: Lutheran Herald, 1926-30; Kirchenblatt, 1931-40. Contbr. theol. articles to various publs. Address: Wartburg Theological Seminary, Dubuque, Ia.

BODER, Bartlett (bō'dĕr), banker; b. Troy, Kan., Jan. 5, 1885; s. Louis and Fannie (Quimby) B.; student Saint Joseph (Missouri) Schools, 1903; student, London, Paris, and Berlin, 1911-14; m. Vira Price, Apr. 26, 1930. Bank clerk 1903-05 and again 1907-08; reporter St. Joseph News-Press, 1905-07; reporter St. Joseph Gazette, 1915-17, editorial writer, 1919; pres. Missouri Valley Trust Company since 1931; trustee under indenture (with Harris Trust and Savings Bank, Chicago), St. Joseph Light & Power Co., 1946—; v.p. Tootle-Lacy Nat. Bank, 1949. President St. Joseph Museum. Student Ft. Riley (Kan.) Training Camp, 1917; commd. 2d lt., 1917; with 127th and 104th F.A., A.E.F.; organized 35th Div. Tank Co., 1923; retired 1935, as lt. col. on 35th Division Staff. Handled Missouri financing for building river bridge at Rulo, Neb., 1938. Originated name, Missourissippi, for world's longest river, July 7, 1942. Chmn. 1st Dist. Missouri State Council of Defense, 1941-45. Mem. President's Washington Conf. on Fire Prevention, 1947. City assessor, 1920-23; city comptroller, 1930-32; police commr., 1932-33. Mem. Am. Legion (state vice-comdr. 1927), Forty and Eight (director Nat. Voiture Activities, 1946), Soc. Mayflower Descs., State Hist. Soc. Mo. (v.p.), Sons Revolution. Episcopalian. Mason (Shriner), Nat. Sojourner, Royal Order Jesters. Clubs: St. Joseph Auto (president 1939-40), Benton and St. Joseph Country. Author articles in France-Amerique on history of the early French west of the Mississippi River, 1947; also historical and geographical articles in English. Home: 2649 Frederick Av. Office: 402 Felix St., St. Joseph, Mo.

BODER, David Pablo, psychology; b. Libau, Latvia, Nov. 9, 1886; s. Bernard and Betty (Frank) B.; ed. Teachers Coll., Vilna, and Psycho-Neurol. Inst., St. Petersburg, until 1912; A.M., U. of Chicago, 1927; Ph.D., Northwestern U., 1934; m. Pauline Yvensky, July 20, 1907 (div. 1909); 1 dau., Elena, M.D.; m. 2d, Dora Neveloff (D.D.S.), October 14, 1925. Began as asst. in German at Psycho-Neurol. Inst.; served as officer in Russian Army, 1917; in charge adult edn., western div. Trans-Siberian R.R., 1917-18; went to Mexico, 1919; asst., later prof. psychology, Nat. Univ., Mexico, 1922-25; in charge psychol. research, penal instns., Federal Dist. of Mexico, later dir. psychol. investigations Mil. College and Nat. Agrl. schs.; came to U.S., 1926, naturalized, 1932; psychologist Michael Reese Hosp., Chicago, 1927-33; with Lewis Inst. (now Ill. Inst. Tech.), 1930-52 head department of psychology and philos., 1935-40, prof. emeritus since 1952; research associate Univ. California at Los Angeles since 1952. Study of the displaced people of Europe, in France, Switzerland, Italy and Germany, summer 1946; collection verbatim recordings of stories of the displaced people, by means of magnetic wire recorder. Trustee and executive dir. Psychol. Museum since 1937. Mem. Am. Psychol. Assn.; mem. Chicago Psychol. Club (pres. 1935-36), Sigma Xi (Distinguished Faculty Lecture, 1950). Club: Chicago Literary. Author: La Education, el Maestro, y el Estado Mexico, 1921; Stanford-Binet Tests for Mexico, 1924; I.I.T. Morse Code Training Forms, 1943; I Did Not Interview the Dead, 1949; author of articles. Inventor of Boder voice keys and with Joseph H. Stonekin of the metascope and disloscope; design of a traumatic index for assessment and evaluation of catastrophic events, 1954. Home: 5636 W. 6th St., Los Angeles 36.

BODFISH, Morton, business exec. and economist; b. Mt. Pleasant, Mich., June 13, 1902; s. John Henry and Metta Cleveland (Whitehead) B.; B.S., Ohio State U., 1924, M.A., 1926. Residential builder, Columbus, Ohio, 1924-27; asst. prof. economics and real estate, Northwestern U., 1927-35, asso. prof. land economics, 1935-39; prof. real estate, Northwestern Univ., 1939-44; acting prof. real estate management, Stanford U., summer 1946, 49; grad. Sch. Bus. Administration; research asso., Inst. for Research in Land Econ., Pub. Utilities, 1927-29; chmn. exec. com. U.S. Savings and Loan League; exec. v.p. Am. Savings and Loan Inst., 1929-52; mem. original Fed. Home Loan Bank Board, 1932-33; chmn. City Planning Adv. Bd. 1940-48; vice-chmn. Chicago Plan Comm. 1940-50; vice-chmn. of bd., Fed. Home Loan Bank of Chicago, 1934-38; mem. Fed. Savings and Loan Advisory Council, created by 74th Congress, 1935-39; founder mng. director Society of Residential Appraisers, 1934. Served under Gen. William J. Donovan, Office of Strategic Services, Washington, D.C., 1942-43. President Internat. Union of Bldg. Societies and Savings and Loan Assns., chmn. bd. and pres., First Federal Savings and Loan Assn. of Chicago; dir. Md. Casualty Co., Home Owners Mutual Insurance Co. Trustee International Benjamin Franklin Society Inc. (N.Y.); mem. National Thrift Com., Inc.; mem. exec. bd. Chicago Council Boy Scouts Am.; hon. mem. Bldg. Socs. Inst., (London); trustee Fellowship House (Chicago). Mem. Am. Econ. Assn., Royal Econ. Soc., London, Kappa Sigma, Alpha Kappa Psi, Lambda Alpha. Presbyn. Mason (32°). Clubs: Arizona (Phoenix); Desert Caballeros, Round-Up, Country (Wickenburg, Ariz.); Executives, Chicago, Economic, Tavern, Rotary, Knollwood (Chgo.); Cosmos, Nat. Press, Burning Tree (Washington). Author: Savings and Loan Principles, 1938; No Finer Tradition, 1946; articles on saving assns., home financing and land econs. Home: 900 N. Michigan Av., Chgo.; also Mesa Bonita Ranch, Wickenburg, Ariz. Office: 7 S. Dearborn St., Chgo.

BODFISH, Robert Ware, lawyer; b. Palmer, Mass., Sept. 8, 1895; s. David Lewis and Winifred (Ware) B.; A.B., Clark Coll., Worcester, Mass., 1917; LL.B. Harvard, 1922; A.M. (hon.), Clark U., Worcester, 1942; m. Marjorie Cushing Palmer, Sept. 8, 1923; children—Marie Elisabeth (Mrs. James P. Davies, Jr.), Margaret Palmer (Mrs. Walter H. Fish, Jr.), Barbara Ware (Mrs. Wilmot E. Beane). Admitted to Mass. bar, 1922, since practiced in Springfield, Mass.; dir. Rathbone Corp., Jarvis and Jarvis, Inc., moderator town of Longmeadow, Mass., 1943—; town counsel, Longmeadow, 1950—. Trustee Wesson Maternity Hosp.; dir. Child and Family Service Assn. of Springfield, Inc., Legal Aid Soc. of Springfield, Inc. Served with U.S. Army Ambulance Service, World War I; chmn. draft bd., World War II. Mem. Am., Mass. (pres., 1953—) bar assns., Am. Legion. Mason. Clubs: Rotary, Reality, University (Springfield). Home: 92 Dover Rd., Longmeadow, Mass. Office: 31 Elm St., Springfield 3, Mass.

BODIAN, David, physician; b. St. Louis, May 15, 1910; s. Harry and Tillie (Franzel) B.; B.S., U. Chgo., 1931, Ph.D., 1934, M.D., 1937; m. Elinor Widmont, June 26, 1944; children—Helen, Marion, Brenda. Asst. in anatomy, U. Chgo., 1935-38; Nat. Research Council Fellow, medicine, U. Mich., 1938, anatomy, Johns Hopkins, 1939-40; asst. prof. anatomy, Western Res. U., 1940-41; research on problems poliomyelitis, faculty dept. epidemiology Johns Hopkins, 1942—, asso. prof. epidemiology, sch. hygiene and pub. health 1946—, staff poliomyelitis lab. 1939—. Served as lt. USNR, World War II. Received E. Mead Johnson award in pediatrics Am. Acad. Pediatrics, 1941. Mem. Am. Assn. Anatomists, A.A. A.S., Am. Assn. Immunologists, Am. Epidemiological Soc., Am. Pub. Health Assn., Assn. Research Nervous and Mental Diseases, Phi Beta Kappa, Sigma Xi. Author: Neural Mechanisms in Poliomyelitis, 1942. Mng. editor Am. Jour. Hygiene, 1948—. Contbr. sci. articles profl. jours. Home: 906 Rolandvue Av., Balt. 4.

BODINE, Leo V(ernell), assn. exec.; b. Elberton, Wash., Nov. 19, 1909; s. James M. and Adeline T. (Hinchcliffe) B.; student Northwestern Bus. Coll., 1927-29; courses LaSalle Extension U.; m. Mary Kathleen Bouton, Jan. 1, 1937; children—Lynn Caren, Sue Helen. With Clearwater Lumber Co., Lewiston, Ida., 1929-31; sales, mfg., distbn. Potlatch Forests, Inc., 1931-34; with Wood-Briquettes, Inc., 1934-41; pub. relations officer, Potlatch Forests, Inc., 1941-49; exec. rep. Weyerhaeuser Sales Co., St. Paul, 1949-50, v.p., 1950-52; exec. v.p. Nat. Lumber Mfrs. Assn., Washington, since May 1952; chmn bd. Timber Engring. Co. Mem. nat. adv. com. Am. Forest Products Industries, Inc.; mem. Pres.' Com. to Employ Handicapped. Mem. N.A.M. (adv. conservation of renewable natural resources com.), Am. Standards Assn. (dir.), Nat. Lumber Mfrs. Assn. (past chmn. pub. relations com.), Ida. State Jr. C. of C. (past pres.), Soc. Am. Foresters, Am. Trade Assn. Execs. Internat. Concatenated Order of Hoo-Hoo, Elk. Home: 5153 Tilden Av. N.W. Office: 1319 18th St., N.W., Washington.

BODINE, William Warden, business exec.; b. Phila., Pa., Oct. 18, 1887; s. Samuel T. and Eleanor Gray

(Warden) B.; student Episcopal Acad., Phila., and St. Pauls Sch., Concord, N.H.; A.B., Harvard Coll., 1909; LL.B., U. of Pa. Law Sch., 1914; m. Angela R. Forney, Apr. 29, 1915. With United Gas Improvement Co. since 1919, now chairman of the board of Penn Mutual Life Ins. Co. Home: "Oakwell," Villanova, Pa. Office: S.E. cor. 6th & Walnut Sts., Philadelphia 5, Pa.

BODLEY, Ronald Victor Courtenay, author; b. Paris, France, Mar. 3, 1892; s. J. E. C. and Evelyn (Bell) B.; student Eton Coll., Windsor, Eng., and Royal Military College, Sandhurst, Eng.; married Harriet Moseley, November, 1949. Mil. attaché Brit. Embassy, Paris, France, taking part in Peace Conf. of 1919; while there became friend of Lawrence of Arabia and as a result left army and went to live among nomad Arabs in desert, remaining 7 years; then set out on long series of voyages to Dutch Indies, China, Japan, Manchuria, Korea, Mongolia and South Sea Islands; came to U.S. and wrote screen plays for several years (Metro-Goldwyn-Mayer, Charlie Chaplin); returned to Europe in 1939 and remained until German invasion; escaped to Spain, then Portugal, eventually reaching U.S. Served with King's Royal Rifle Corps, Brit. Army, 13 years, retiring with rank of col. Awarded Mil. Cross, Legion of Honor, Crown of Rumania, Mons Star, etc. Mem. Ch. of Eng. Club: Naval and Military (London, Eng.). War corr. London Sphere during Sino-Japanese War, 1932-34. Contbr. numerous articles on travels to Am. and Brit. newspapers. Author: The Messenger, 1946; The Quest, 1947; The Warrior Saint, 1953; In Search of Serenity, 1955. Home: 41 Brimmer St., Boston. Office: Curtis Brown, 6 Henrietta St., London, W.C. 2, Eng. ★37

BODMAN, Ernest James, investments; b. Warsaw, Ind., Dec. 25, 1875; s. Samuel Luther and Elizabeth (Boyce) B.; educated public schools, Memphis, Tenn.; m. Mary H. Wright, Oct. 26, 1904: children—Samuel W., Anne Caroline (Mrs. John E. Coates). With Union Trust Co., Little Rock, 1904-33, exec. v.p., 1920-33; formerly pres. White & Black River R.R.; dir. San Antonio Southern Railroad (M.P. Lines); investments as E. J. Bodman & Company, Little Rock, Arkansas, since 1933. Major O.R.C., Q.M. Dept. Was chmn. Ark. Profitable Farming Bureau, Ark. Chamber Commerce; chmn. agrl. com. of Ark. Bankers Assn., 1915-33; mem. Agrl. Commn. of Am. Bankers Assn. and U.S. C. of C. One of 5 judges of Internat. Harvester Co. $50,000 scholarship contest for 4-H Clubs, 1931. Former trustee U. Ark. Mem. Little Rock C. of C. Episcopalian. Club: Civitan (pres. 1931). Author: (brochure) Farm Profits and Education, 1922. Home: 2118 N. Palm St. Office: 305 Center St., Little Rock, Ark.

BODMAN, Henry Edward, lawyer; b. Toledo, O., Aug. 8, 1874; s. Lewis H. (M.D.) and Etheiberta (Ballard) B.; Ph.B., U. of Mich., 1896; m. Florence Taylor, Jan. 12, 1901. Practiced in Detroit since 1897; mem. Angell, Bodman & Turner, 1902-19; now member firm Bodman, Longley, Bogle, Armstrong & Dahling; director Pa., Ohio & Detroit Railroad Co. Counsel Automotive Council War Production; special consultant Office of Price Administrn. Mem. Alumni Adv. Council of U. of Mich. Republican. Clubs: Detroit, Grosse Pointe, Detroit Athletic, Yondotega, Country, Bloomfield Hills. Home: 32 McKinley Pl., Grosse Pointe Farms, Mich. Office: Buhl Bldg., Detroit.

BODMAN, Henry Taylor, banker; b. Detroit, Mich., Jan. 26, 1906; s. Henry Edward and Florence (Taylor) B.; student Detroit Univ. Sch.; student Hotchkiss Sch., Lakeville, Conn., 1922-24; B.S. cum laude, Princeton, 1928; m. Marie-Louise McMillan, May 8, 1930; children—Henry E., Thayer McMillan, Richard S. With Guardian Detroit Bank and affiliated instns., 1928-33; asst. cashier Nat. Bank of Detroit, asst. vice pres. and asst. trust officer; v.p., Oct. 1945-Feb. 1946; with Office of Prodn. Management, Washington, D.C. (predecessor to WPB), 1941-42; Republican mem. bd. dirs. Reconstrn. Finance Corp., Washington, D.C., Feb. 1946-Dec. 1948. General vice president Nat. Bank of Detroit, Mich., since January 1950. Commd. maj., ordnance dept., U.S.A., Apr. 1942; served as spl. asst. to Lt. Gen. L. H. Campbell, Jr.; lt. col., Oct. 1942; col., Dec. 1944; served on Ordnance Dept. Facilities Rev. Bd., and Demobilization Planning Com.; released from active duty Oct. 1945. Awarded Legion of Merit, War Dept. Commd., ribbons. Dir. United Found., Detroit Board of Commerce. Episcopalian. Clubs: Detroit, Country, Yondotega (Detroit); Chevy Chase (Md.); Metropolitan (Washington). Author several articles on econ. subjects. Home: 78 Vendome Rd., Grosse Pointe Farms 30, Mich. Office: National Bank Bldg., Detroit 32.

BOECKEL, Richard Martin (bō'kl), editor; born Phila., Oct. 17, 1892; s. Richard Martin and Lennie (Ford) B.; ed. Northeast Manual Training School, Phila.; m. Florence Murheid Brewer, Jan. 10, 1916; children—Richard Martin, John Hart. Reporter Albany (N.Y.) Knickerbocker Press, 1908-09, Newburgh (N.Y.) News, 1909-10, Kingston (New York) Leader, 1910-11, Poughkeepsie (N.Y.) News-Press, 1911-13; mgr. Pitts. bureau Internat. News Service, 1914-16, corr. Washington bureau, 1916-18; publicity dir. Industrial Bd., U.S. Dept. Commerce, 1919; corr. Washington bureau N.Y. Tribune, 1920-21. Washington corr. The Independent, 1922-23; co-founder, 1923, since partner and editorial dir. Editorial Research Reports, daily and weekly newspaper service. Member council Nat. Civil Service Reform League. Clubs: Nat. Press (Washington); Manor (Norbeck, Md.). Author: Labor's Money, 1923; Presidential Politics, 1928; New Influences on the Daily Newspapers, (Paul Block Found. Lecture at Yale), 1938. Home: 2137 LeRoy Pl., Washington 8. Office: 1205 19th St., Washington 6.

BOEGEHOLD, Alfred Lindley (bā'gē-hōld), metallurgist; born Mount Vernon, New York, October 31, 1893; son of Henry George and Emily (Ackerly) B.; M.E., Cornell U., 1915; m. Katherine Yager, June 20, 1925; children—Alan L., Anne K., John K., Barbara A., David W. Engaged in operation of machines for manufacture of Army rifles, Remington Arms and Ammunition Company, 1915, time study, 1916; in brass melting and ingot castings Bridgeport Brass Company, 1917; in metallography of iron steel Remington Arms and Ammunition Company, 1917, heat treat specifications and control of heat treatment for gun parts, 1918; in manufacture of cutlery Remington Arms Union Metallic Cartridge Co., 1919; research in metals Gen. Motors Corp., 1920-25, became head metallurgy dept., Research Labs. Div., 1925, asst. to gen. mgr. Research Labs. Div. since 1952. Served with U.S. Army Ordnance, 1919. Pres. Am. Soc. for Metals (trustee 1943; sec.-treas. Det. chapter 1937, chmn. 1938; Campbell Memorial Lecturer 1938); mem. (life) Am. Foundrymens Assn. (recipient J. H. Whiting prize 1929, J. H. Whiting gold medal 1942), Am. Inst. Mining and Metall. Engrs. Mem. exec. com. Iron and Steel Inst., 1943. Home: 3742 Erie Dr., Rt. 5, Pontiac, Mich. Office: Research Laboratories Division, General Motors Corp., P.O. Box 188, North End Station, Detroit 2, Mich.

BOEGNER, Marc ◎ V. 27.

BOEHMLER, Erwin William (bām'lēr), edhl. dir., univ. prof.; born Chicago, Ill., Jan. 13, 1899; s. G. William and Ida Selma (Hillger) B.; B.S., Northwestern University, 1923, J.D., 1927, M.B.A., 1931; m. Lucile Margaret Roth, July 6, 1935; children—Erwin William, Jean Elizabeth. Admitted to Illinois bar, 1928; accountant American Bottle Co., Chicago, 1920-22; instructor manual arts, Evanston, 1922-27; feature editor and mgr. statis. department Chicago Jour. of Commerce, 1927-34; mem. staff Sheridan, Farwell & Morrison, Inc., 1934-39; lecturer Sch. of Commerce, Central Y.M.C.A., Coll., 1933-38, prof. and chairman dept. business adminstrn., 1938-39, dean, 1939-45; dir. training and pub. relations, George Fry & Assos., cons. management engrs., 1945-48; edhl. dir. Investment Bankers Assns. Am. in Chgo., 1948-54, Washington, 1954—; professorial lectr. finance Northwestern U. Sch. Commerce, 1946-54. Served USN, 1918. Instnl. edn. dir. engring. sci. and management, War Training Program, U.S. Office of Edn.; institutional representative, vocational rehabilitation training, U.S. Veterans Adminstrn.; mem. organizing com. Chicago Speakers Bur., Ill. War Savings Staff, 1941-42. Mem. Am. Assn. Univ. Profs., Chicago Assn. Commerce (Ill. and business statistics com.), Am. Econ. Assn., Pub. Relations Soc. of Am., Fin. Pub. Relations Assn., Am. Finance Assn., Investment Analysts Club (pres., 1933-34), Acacia, Delta Theta Phi, Beta Alpha Psi, Beta Gamma Sigma. Conglist. Mason. Editor, I.B.A. publications since 1948. Editor and co-author: (with R. I. Robinson, F. H. Gane and L. C. Farwell) Financial Institutions (Richard D. Irwin, Inc.), 1951. Author: Investment Trusts, 1930; General Management Funds, 1931. Contbr. to bus. and financial publs. Home: 5413 Albemarle St., Westmoreland Hills, Md. Office: 425 13th St., Washington 4.

BOEHNE, Eugene Wheelock (bā-nē), educator, engr.; b. Laramie, Wyo., June 2, 1905; s. Edwin Eugene and Annie Wheelock (Hulbert) B.; B.S., Agrl. and Mech. Coll. of Tex., 1926, E.E., 1940, Dr. Engr., 1948; M.S., Mass. Inst. Tech., 1928; Gen. Electric Advanced Course, 1928-31; m. Marjorie Copley, Sept. 26, 1935; children—Eugene Wheelock, Elizabeth Anne, David Woodward (dec.), William Copley. With Gen. Elec. Co., 1926-47; research engr., switchgear div., Phila. Works, 1947; mem. faculty Mass. Inst. Tech. since 1947, prof. elec. engring. since 1950; cons. engr. circuit breakers and protection electric systems; ann. consultant U.S. Dept. Interior, Bonneville Power Adminstrn. Registered profl. engr., Pa. Recipient two Coffin Awards from Gen. Elec. Co., Am. Inst. E.E. Nat. award for Best Paper of the Year in theory and research, 1944. Mem. Planning Bd., Wellesley, Mass. Fellow American Institute Electrical Engrs., (past chmn. Boston sect.); mem. International Conf. on Large Electric High Tension Systems, Am. Soc. Engring. Edn., Franklin Inst. (science and arts coms.), Sigma Xi, Eta Kappa Nu, Tau Beta Pi. Conglist. (elder). Mason. Contbr. articles in profl. jours., Patentee. Home: 26 Seaward Rd., Wellesley Hills 82, Mass. Office: 77 Massachusetts Av., Cambridge 39, Mass.

BOEHNKE, Edwin G. (bēnkē), mem. Rep. Nat. Com.; b. Eureka, S.D., Mar. 31, 1894; s. Henry and Mary (Kelliniske) B.; student pub. schs., Kramer, N.D.; m. Florence Violet Thorpe, Jan. 11, 1925; children—Henry Lee, George Thorpe. Operator Pettibone Spectator (N.D.), 1912; mgr. N.D. newspapers, 1912-17; staff Enderlin Independent, 1919-20; propr. Boehnke Printing Co., Eugene, Ore., 1926—. Del. Rep. Nat. Conv., Phila., 1948; chmn. Lane Co. Rep. orgn., 1951-54, chmn. Rep. State Central Com., 1954—; chmn. for Ore., mem. Rep. Nat. Com., 1954—. Active Lane County (Ore.) Community Chest, 1942-53, United Fund, 1954—. Served with 35th Div. U.S. Army, World War I. Mem. Printing Industry Am., Eugene C. of C., Am. Legion, Vets. Fgn. Wars. Mason (Shriner), Kiwanian. Home: 1145 W. 11th Av. Office: 35 W. 8th Av., Eugene, Ore.

BOEHRINGER, Carl H. (bor'in-jer), fgn. service officer; b. Bay City, Mich., Oct. 18, 1903; s. Albert G. and Margaret (Weber) B.; B.S., Mich. State Coll., 1925; student Georgetown U. Sch. Fgn. Service, 1928-29; m. Phillis Chambers, Jan. 12, 1938; children—Anne C., Carla C. Sports editor, China Press, Shanghai, China, 1926; reporter, Detroit News, 1927-28, Lansing (Mich.) Capitol News, 1928; publicity writer, Food and Drug Adminstrn., U.S.D.A., Washington, 1929; apptd. asst. trade commr., Fgn. Commerce Service, U.S. Dept. Commerce, 1929, and served at Singapore, Batavia, Manila, and Tokyo, 1929-39; apptd. fgn. service officer, Dept. State, 1939; vice consul, Osaka, Japan, 1940-41; asst. comml. attaché, Tokyo, 1941; interned in Tokyo 7 months after Pearl Harbor and exchanged at Lourenco Marques, Portuguese East Africa, July 1942; assigned as asst. comml. attaché and later as 2d sec. of embassy, Chungking, China, Dec. 1942-45; asst. chief, Far East Div., Office of Internat. Trade, Dept. Commerce, 1945-46; 2d sec. and later 1st sec. of embassy, Nanking, China, 1946-48; 1st sec., Office of U.S. Polit. Adviser for Japan, Tokyo, Dec. 1948, counselor econ. affairs, 1949-51; comml. attache Office of U.S. High Commr. for Germany, 1951-54; counselor for econ. affairs Am. Embassy, Manila, 1954—. Mem. Am. C. of C. in Japan, Pi Delta Epsilon, Alpha Zeta. Clubs: American (Tokyo); Rotary. Army and Navy (Manila, Phillipine Islands). Collector of prints, maps and similar material of Oriental or Occidental origin, relating to early Western, especially American, contact with Far Eastern Areas, particularly Japan. Home: 405 Park Av., Bay City, Mich.; and 2346 E. Hawthorne St., Tucson, Ariz. Office: American Embassy, Manila, P.I.

BOEING, William Edward (bō'ing); b. Detroit, Mich., Oct. 1, 1881; s. Wilhelm and Marie (Ortman) B.; student Sheffield Scientific Sch. (Yale), 1899-1902; LL.D., State College of Washington, 1947; married Bertha Potter Paschall, Sept. 27, 1921; 1 son, William Edward, Jr. Instructed in flying by Glen L. Martin; founded Boeing Airplane Co., 1916. Awarded Daniel Guggenheim medal for the year 1934, "for successful pioneering and achievement in aircraft manufacturing and air transport." In U.S. Navy, World War; lieutenant (jr. grade) U.S.N.R.F. Retired. Clubs: Seattle Yacht; Royal Vancouver Yacht; Pacific Union (San Francisco); Chicago (Chicago); California (Los Angeles); Links (N.Y.); Rainier (Seattle). Home: Aldarra Farms, Fall City, Wash. Office: 1411 Fourth Av., Seattle 1.

BOELL, Edgar John (bēl), biologist; b. Rudd, Ia., Oct. 30, 1906; s. Albert Emil and Gertrude (Van der Las) B.; A.B., U. Dubuque, 1929, D.Sc., 1952; Ph.D., State U. Ia., 1935; student Cambridge U. (fellow Rockefeller Found.), 1937-38; A.M. (hon.), Yale, 1946; m. Mildred Cottingham, June 3, 1932; children—Carl David, Dorothy Eleanor. Research asso., State U. of Ia., 1934-37; mem. faculty, Yale, since 1938, prof. of zoology, 1946-47, Ross Granville Harrison prof. of exptl. zoology since 1947; asso. prof. of zoology, U. of Calif., summer 1941. Mem. panel on morphogenesis, Nat. Research Council, 1947-49, mem. panel on chemical-biological codification, 1946—. Recipient Fulbright Award, Carlsburg Lab., 1953-54. Fellow Am. Acad. Arts and Scis.; mem. Soc. for Cell Biology, Soc. for Study Development and Growth (pres. 1952-53), American Physiol. Soc., Soc. of Gen. Physiology, Am. Soc. of Zoologists, Corporation Marine Biological Lab., Conn. Acad. of Arts and Scis., Sigma Xi (pres. Yale chpt. 1945-46), Gamma Alpha. Cons editor Zoology, McGraw-Hill Book Co., since 1949. Mem. bd. editors Yale Journal of Biology and Medicine. Contributor articles in scientific jours. Conglist. Home: 577 Skiff St., North Haven. Office: Osborn Zoological Lab., Yale Univ., New Haven 11, Conn.

BOELTER, Llewellyn Michael Kraus (bēl'tēr), dean coll.; b. Winona, Minn., Aug. 7, 1898; s. John Julius and Clara Carolina (Kraus) B.; B.S., U. of Calif. (Berkeley), 1917, M.S., 1918; married Helen Brett Starratt, Dec. 27, 1934; 1 dau., Joan Althea. John W. Mackay, Jr., fellow in elec. engring., 1917-19; instr. elec. engring., U. of Calif., 1919-23, asst. prof. exptl. engring., 1923-27, asso. prof. mech. engring., 1927-34; prof. mech. engring., 1934-44; agrl. engr., agrl. expt. station, Davis, Calif., since 1941, asso. dean coll. engring. (Berkeley), 1943-44; prof. engring., dean coll. engring. (Los Angeles), since Nov. 1944. Testing agt., dept. motor vehicles testing agency, State Cal., 1919-44; mem. exec. com. div. engring. and indsl. research Nat. Research Council. Mem. Cal. State Bd. Registration Civil and Profl. Engrs. Fellow Illumination Engring. Soc., A.S.M.E.; mem. Soc. Automotive Engring., Am. Soc. Heating and Air-Conditioning Engrs., Am. Chem. Soc., Am. Inst. Chem. Engrs., Am. Soc. Agrl. Engrs., Acoustical Soc. Am., Soc. Advancement Edn., Am. Soc. Engring. Edn., Sigma Xi. Clubs: Kosmos, Commonwealth. Contbr. articles to sci. publs. Home: 468 Toyopa Dr., Pacific Palisades, Cal.

BOER, Benjamin C., lawyer; b. Alton, Ia., Apr. 25, 1889; s. John and Grace (Kuiper) B.; B. Engring., State U. Ia., 1913; LL.B., Western Res. U., 1917; m. Louise Burton, July 30, 1919; 1 dau., Barbara Louise (Mrs. L. M. Irwin). Admitted to Ohio bar, 1917, since practiced in Cleve.; mem. firm Boer, Mierke, Thomas, McClelland & Handy and predecessors, 1943—. Mem. exec. council Nat. Conf. Bar Presidents, 1953—; Mem., Am., Ohio (pres. 1951-52), Cleve. bar assns., Sigma Xi, Tau Beta Pi, Order of Coif. Home: 15925 Van Aken Blvd., Shaker Heights, O. Office: Williamson Bldg., Cleve. 14.

BOERICKE, Garth Wilkinson (bēr'ik-ē), physician; b. San Francisco, Calif., Aug. 12, 1893; s. William and Kate (Fay) B.; student U. of Calif., 1912-14; M.D., U. of Mich., 1918; m. Aurilla Mae Shively, May 30, 1923. Interne San Francisco Gen. Hosp., 1918-19; instr. in internal medicine, U. of Mich.

Homeo. Med. Sch., 1919-21; asst. clin. prof. homeopathy, U. of Calif., 1921-26; prof. materia medica and therapeutics, Hahnemann Med. Coll., Philadelphia, Pa., since 1926; dir. Hering Research Lab., same coll. Mem. A.M.A., Pa. State, Phila. County Medical societies, Am. Inst. Homeopathy (pres.), Pa. State Homeo. Assn. (pres. 1935), Beta Theta Pi, Alpha Sigma. Democrat. Swedenborgian. Club: Hahnemann. Author: Principles of Homeopathy, 1929. Contbr. to Jour. Am. Inst. Homeopathy; editor Hahnemann Monthly, 1935-41, 55—. Home: 6922 Cresheim Rd., Phila. 19. Office: 257 S. 16th St., Phila.

BOERNER, Alfred Victor (burner), govt. ofcl.; b. Phila., Aug. 12, 1909; s. Alfred Victor and Maym (Hayes) B.; A.B., Bucknell U., 1932; student U. Hamburg, 1932-33; M.A., U. Mich., 1940; m. Eleanor Deming; children—Margaret (Mrs. Richard Rachin), Michael, Alfred, Stephen, Constance, Christopher. Instr. polit. sci. Keystone Jr. Coll., La Plume, Pa., 1934-36; asst. polit. sci. dept., univ. fellow U. Mich., 1936-39; instr. Washington and Jefferson Coll., 1940-42; asst. to pres., dir. indsl. relations Alliance Mfg. Co. (O.), 1942-44; chief German policy desk London Outpost O.W.I., 1945, assigned psychol. warfare div. S.H.A.E.F., publs. br.; dep. chief publs. br. Information Control Div., Office of Mil. Govt. U.S. in Germany, 1945-46; chief, plans and directives br. Information Control Division, 1946-48; dep. dir. Policy, Information Services Div., 1948-49; chief policy staff Office Pub. Affairs, U.S. High Commission for Germany, 1949-52, dir. Office Pub. Affairs, 1952—; assigned Nat. War Coll., 1954-55. Office: U.S. Information Agency, 1778 Pennsylvania Av., N.W., Washington.

BOESCHENSTEIN, Harold, manufacturer; b. Edwardsville, Ill., July 21, 1896; s. Charles and Bertha (Whitbread) B.; A.B., U. of Ill., Coll. of Commerce and Business Adminstn., 1920; LL.D. (hon.), Bowling Green (Ohio) State Univ., 1945; m. Mary Elizabeth Wade, March 30, 1922; children—William Wade, Nancy Ann (Mrs. Hart Fessenden), Harold. Engaged as clerk for Edwardsville (Illinois) National Bank & Trust Co., 1920; operating dept. Ill. Terminal R.R., Alton, Ill., 1921; mgr., Ill. Glass Co. affiliate, producing glass chemicals, 1921-22; mfg. and administrative depts. Ill. Glass Co. 1922-24; sec.-mgr. to reorganize Western Co. (subsidiary Ill. Glass Co., now Weco Products Co.), 1924-26; asst. gen. sales-mgr. Ill. Glass Co., 1926-27; v.p., 1927-29; v.p. & gen. sales mgr. Owens-Ill. Glass Co., Toledo, O. (merger Ill. Glass Co. and Owens Bottle Co.), 1929-33; v.p. and asst. gen. mgr., 1933-35; v.p. and gen. mgr. 1935-38; pres., dir. Owens-Corning Fiberglas Corp., Toledo, O., since Oct. 1938; chmn. bd. Fiberglas Can., Ltd., Toronto, Ont., 1939—; dir., Nat. Distillers Products Corp., Internat. Paper Co., Edwardsville Nat. Bank & Trust Co. (Ill.), Toledo Trust Co., Dow, Jones & Co., Inc. Mem. WPB, 1942-45, vice chmn. operations, 1944-45; mem. bus. adv. council U.S. Dept. of Commerce, 1951—; chmn., 1954. Trustee Toledo Mus. Art, Am. Mus. Natural History, N.Y., Midwest Research Inst., S.W. Research Inst., Rutherford B. Hayes Found. Served U.S. Army, 1917-19, commd. lt. Ordnance Dept., 1918. Awarded Presdl. Medal for Merit, 1946. Mem. Sigma Chi, Sigma Delta Chi. Episcopalian. Clubs: Links, University (N.Y.); University (Chgo.); Toledo, Toledo Country; Carranor Hunt and Polo (Perrysburg, O.); Metropolitan, 1925 F (Washington); Pacific Union (San Francisco). Home: Dixie Hwy., Perrysburg, O. Office: Nat. Bank Bldg., Toledo.

BOESEL, Frank Tilden (bā'zĕl), lawyer; b. New Bremen, O., Aug. 2, 1876; s. Charles and Mary (Schroeder) B.; Ph.B., Ohio State U., 1896; LL.B., Harvard, 1899; m. Ella H. Manegold, June 10, 1906; children—Charles M., John P., Marianna (Mrs. Frederick D. Ivins). Admitted to Wis. bar, 1899; practiced law in Milwaukee, in all courts, state and fed., since Aug. 1, 1899; mem. law sch. faculty, U. of Wis. since 1911; apptd. special master in railroad reorganizations for 7th U.S. Circuit, by U.S. Circuit Court of Appeals, 1933; special counsel for Insurance Dept. of Wis. in liquidation of insurance companies; special prosecutor for Milwaukee County Grand Jury, 1922-33. Treas. Nat. Conf. Judicial Councils; mem. Advisory Com. on Rules of Pleading Practice and Procedure to Wis. Supreme Court since 1929. Awarded citation from University of Wisconsin, 1948. Member panel of arbitrators, American Arbitration Assn.; compliance commissioner, War Prdn. Bd. Delegate Internat. Congress of Comparative Law, The Hague, 1932, 37. Inter-Am. Bar Assn., Havana, Cuba, 1941. Life mem. Am. Law Inst.; mem. Am. Judicature Soc., Wis. State Bar (past pres.), Milwaukee Bar Assn. (past pres.), Am. Bar Assn. (past mem. bd. of govs.), Order of Coif, Phi Delta Phi, Phi Beta Kappa (pres. Milwaukee chapter), Mason (32°, K.T.; Shriner), Democrat. Congligt. Clubs: Milwaukee, City (past pres.), University, Harvard (all in Milwaukee); University (Madison, Wis.); Union League (Chicago). Author: Cases on Wisconsin Code Procedure, 1926. Co-author: Bryant's Wisconsin Pleading and Practice, 1931. Contbr. law jours. Home: 2664 N. Summit Av., Milw.; also R.D. 1, Hartford, Wis. Office: Caswell Bldg., Milw.; also University of Wisconsin, Madison, Wis.

BOETTCHER, Arthur Henry (bet'cher), lawyer; b. Chicago, Nov. 16, 1886; s. Charles and Barbara (Reinel) B.; student Lewis Inst., 1904-05; LL.B., Chicago Kent Coll. of Law, 1908; spl. student U. Wis., 1908-09; m. Rose Cecil Krieger, May 29, 1912; children—Barbara Mary (Mrs. C. Lyman Emrich, Jr.), Stephen Arthur. Admitted to Ill. bar, 1908; practicing lawyer, specializing in patent law, Chgo., since 1909; with Brown & Williams, 1909-12; mem. Brown, Williams, Bell, Hanson & Boettcher, 1912-14, Brown, Hanson & Boettcher, 1914-17, Brown, Boettcher & Dienner, 1919-27, Brown, Jackson, Boettcher & Dienner, 1927—. Served with the flying corps, United States Naval Reserve Force, 1917-18; lieutenant comdr. (ret.). Decorated Navy Cross (with citation for invention of pilot directing feature of bomb-sights). Mem. Am. and Chicago bar assns., Am. and Chicago (pres. 1941) patent law assns., Alpha Sigma Phi. Republican. Presbyn. Clubs: University (Chicago); Glen View (Golf, Ill.); Engineers (N.Y. City). Home: 1247 Ridge Av., Evanston, Ill. Office: 53 W. Jackson Blvd., Chicago 4.

BOETTCHER, Claude Kedzie, business exec.; b. Boulder, Colo., June 10, 1875; s. Charles and Fannie A. (Cowan) B.; grad. Harvard, 1897; m. De Allan McMurtrie, Jan. 29, 1900; 1 son, Charles; m. 2d Edna Case McElveen, Jan. 10, 1920. Partner Boettcher & Co. since 1910; pres. Cement Investors, Inc., Boettcher Realty Co., Boettcher Corp., Brown Palace Hotel, Gen. Securities Co., Ideal Corp.; v.p. or pres. Ideal Cement Co., 1925-52, now chmn. bd.; chairman board of directors American Crystal Sugar Co., Potash Co. of America. Member board trustees chmn. bd. Boettcher Found.; trustee Colo. Mus. Natural History; adv. com. Children's Hosp., Denver. Mem. Pi Eta. Republican. Episcopalian. Clubs: Denver, Country, Cherry Hills Country, Cherry Hills Saddle (Denver); Cooking, Pikes Peak Trails (Colorado Springs, Colo.); Harvard, Racquet, The Brook (N.Y.C.); Everglades, Bath and Tennis, Seminole Golf (Fla.). Home: 400 E. 8th Av. Office: 828 17th St., Denver 2.

BOETTGER, Theodore (bĕt'gĕr), chmn. bd. United Piece Dye Wks.; b. Union City, N.J., July 13, 1876; s. Henry William and Pauline (Stoppel) B.; Hoboken Acad., 1883-92, Walworth Business Coll., 1893, Textile Sch., Grefeld, Germany, 1896-98; m. Charlotte Jahns, Feb. 23, 1901; children—Helen Louise, Anna (Mrs. Wolfgang Rudolf Hutz), Charlotte (Mrs. Joseph B. Ryan), Margarita (Mrs. Harold A. Kipp). Office employee, 1894-96; mgr. Boettger Piece Dye Works, Lodi, N.J., 1899; v.p. United Piece Dye Works, 1903, pres., 1922, chmn. bd. of dirs., 1936—; dir. Pub. Service Corp. of N.J. Commissioner Palisade Interstate Park Commn., 1945. Chmn. N.J. Interstate Bridge and Tunnel Com. (built the Holland Tunnel and Camden [Phila.] Bridge), 1922-30. Vice-pres., chmn. exec. com. Hackensack Hosp. Elk. Clubs: New York Athletic, Arcola Country, Hackensack Golf, Essex (Newark, N.J.), Oritani Field (Hackensack). Home: 240 Prospect Av., Hackensack, N.J. Office: Lodi, N.J.

BOETTLER, Herbert Frank, banker; b. St. Louis, May 6, 1891; s. Fred and Lena (Corneli) B.; A.B., Washington U., St. Louis, 1915; m. Vera I. Kraemer, June 28, 1919. With St. Louis Union Trust Co., 1915-17, First Nat. Bank of St. Louis since 1919, mgr. indsl. service dept., 1922-34, asst. v.p., 1934-37, v.p. since 1937, v.p., chmn. loan com. since 1952; spl. lectr. banking, credit, statistics Washington U., 1922-38; dir., mem. exec. com. Laclede Christy Co., St. Louis; member board of directors The Medart Co., Fulton Securities Co. Member advisory com. St. Louis agy. R.F.C.; mem. banking com. Inter-Am. Comml. Arbitration Commn. since 1947; mem. Nat. Fgn. Trade Council; trustee St. Louis Council World Affairs. Served in U.S. Army, 1917-19. Mem. St. Louis C. of C., Bankers Assn. for Fgn. Trade (pres. 1954-55), Am. Inst. Banking (chmn. clearing house adv. com.), Am. Econ. Assn., Am. Statis. Assn., Pi Gamma Mu, Artus. Clubs: Missouri Athletic, Triple A, Town and Gown, Rotary, Contemporary (St. Louis). Author articles on econs. and finance. Home: 4402 McPherson Av. Office: 305 N. Broadway, St. Louis.

BOEX, Milan, paper mfg. exec.; b. Green Bay, Wis., Sept. 29, 1903; s. James Patrick and Alice (DeLoye) B.; ed. St. Patrick's Grade Sch., West Green Bay High Sch.; m. Gladys Jirasek, July 9, 1932; 1 dau., Barbara Lee. Laborer, Northern Paper Mills, Green Bay, Wis., 1923-24, jr. salesman, 1923-24, so. rep., 1924-29, sales clk., 1929-32, sales mgr., 1935-46, asst. gen. mgr., 1946-47, dir. since 1947, v.p., dir., 1948-49 pres., gen. mgr. and dir. 1949—, v.p. Marathon Corp., v.p. No. Paper Mills div. Green Bay, dir. Marathon Corp.; dir. Kellogg-Citizens Nat. Bank. Trustee Lawrence Coll. Fellow A.I.M.; mem. Am. Paper and Pulp Assn. (bd. govs.), Tissue Assn. (chmn. finance com.), Nat. Conf. Christians and Jews, Great Books Found., Wis. Hist. Soc., Izaac Walton League. K.C., Elk. Home: 603 S. Quincy St., Green Bay, Wis. Office: Northern Paper Mills Div., Green Bay, Wis.; also Marathon Corp., Menasha, Wis.

BOGAN, Gerald Francis ⓪ V. 27.

BOGAN, Louise (bō'gan), writer; b. at Livermore Falls, Maine, August 11, 1897; d. Daniel Joseph and Mary Helen (Shields) Bogan; educated Mount St. Mary's Academy, Manchester, New Hampshire, 1907-09, and Girls' Latin School, Boston, Mass., 1910-15, Boston Univ., 1915-16; m. Curt Alexander, Sept. 4, 1916 (died 1920); 1 dau., Mathilde; m. 2d, Raymond Holden, July 10, 1925 (div. 1937). Winner of John Reed memorial prize, Poetry—A Mag. of Verse, 1930; Helen Haire Levinson memorial prize, same, 1937. Fellow John Simon Guggenheim Memorial Foundation, 1933 and 1937. Fellow in American Letters, Library of Congress, 1944; Chair of Poetry, Library of Congress, 1945-46; vis. lecturer, U. of Wash., 1948, U. Chicago, 1949, U. Arkansas, 1952. Mem. Nat. Inst. Arts and Letters. Winner Harriet Monroe Poetry Award (U. Chicago), 1948; grant from Nat. Inst. Arts and Letters, 1951. Bollingen Prize in Poetry, 1955. Author: Body of This Death, 1923; Dark Summer, 1929; The Sleeping Fury, 1937; Poems and New Poems, 1941; Achievement in American Poetry 1900-1950, 1951; Collected Poems, 1923-53, 1954; Selected Criticism, 1955. Contbr. verse, ciriticism and fiction to New Republic, The New Yorker, The Nation, Poetry—A Mag. of Verse. Address: 709 W. 169th St., N.Y.C. 32.

BOGAN, R. A. L., transportation exec.; b. Ludington, Mich., 1896. Exec. vice pres. and dir. The Greyhound Corp.; dir. Penn Transit Co., McKeesport, Pa., Greyhound Bldg. Corp. Mason (Shriner). Address: 141 W. Jackson Blvd., Chicago 4, Ill.

BOGARD, Ben(jamin) T(aylor) (bō'gärd), educator, engr.; b. Ruston, La., Dec. 19, 1914; s. Frank and Lelia May (Tait) B.; B.S. in Mech. Engring., La. Poly. Inst., 1935; M.S., La. State U., 1936; m. Erma Louise Oxley, Apr. 25, 1945; children—Mary Brent, Frank Edward, Jean Louise. Fellow mech. engring. La. State U., 1935-36; instr. mech. engring. La. Poly. Inst., 1937-38, successively asst. and asso. prof., prof. mech. engring., asst. dept. head, now dean engring., head dept.; cons. operations research office Johns Hopkins, 1949—. Mem. La. State Bd. Registration Engrs. and Surveyors. Served as capt., U.S. Army Ordnance, 1942-46. Mem. National Society Professional Engrs., A.S.M.E., Am. Soc. Engring. Edn., Am. Ordnance Assn., Lambda Chi Alpha. Democrat. Presbyterian. Clubs: Lions (v.p. 1947-48), Jr. C. of C. (pres. 1948-49). Omicron Delta Kappa, Tau Beta Pi, Phi Kappa Phi. Holder patent on rockets. Home: 36 University Dr., Ruston, La.

BOGARDUS, Emory Stephen (bo-gär'dŭs), sociologist, editor, graduate school dean; born near Belvidere, Illinois, February 21, 1882; son of Henry Brown and Eliza Maria (Stevenson) B.; A.B., Northwestern Univ., 1908, A.M., 1909; Ph.D., U. of Chicago, 1941; Litt.D., U. of Southern Calif., 1945; L.H.D., U. of Redlands, Calif., 1946; LL.D., Boston U., 1950; married Edith Mildred Pritchard, August 9, 1911; 1 daughter, Ruth Mildred. Fellow Northwestern U. Settlement, Chicago, 1908-09; fellow in sociology, U. of Chicago, 1909-11; asst. prof. sociology and economics U. of Southern Calif., 1911-13, asso. prof., 1913-15, prof. sociology since 1915, also organizer and first chmn. same dept.; dir. Div. of Social Work, same, 1920-23, dir. Sch. of Social Welfare, 1923-35, dean School of Social Work, 1935-39; acting dean Grad. Sch., U. of So. Calif., 1926-27, annual research lecturer, 1937, dean, 1945-49; visiting prof. of sociology, Northwestern Univ., summer 1926; visiting prof. sociology, U. of Wash., summer 1928. Regional research dir. (Southern Calif.) Pacific Coast Race Relations Survey, 1923-25; social research dir. Boys Work Survey of Los Angeles, 1924-25. Chmn. research com. Council of Internat. Relations of Southern Calif., 1924-34; pres. of Los Angeles Social Service Commn., 1916-18; pres. Los Angeles Chapter, Am. Assn. of Social Workers, 1923-25; mem. bd. Goodwill Industries of S. Calif., since 1919; trustee All Nations Foundation since 1940; pres. Pacific Sociol. Soc., 1929-30; pres. Am. Sociol. Soc., 1931; asso. mem. Institut de Sociologie, Paris, since 1930; corr. mem. Masaryk Sociol. Soc. (Prague), 1934-39; mem. Phi Beta Kappa, Delta Sigma Rho, Phi Kappa Phi, Alpha Pi Zeta, Alpha Kappa Delta (nat. pres., 1924-28, and 1947), Phi Delta Kappa. Received award of merit, Northwestern University, 1933. Editor Sociology Monographs of Southern California Sociology Society, 1916-21; contributing editor Jour. of Social Forces since 1922, Journal of Educ. Sociology since 1927; collaborator Revista di Sociologia, 1933-40; editor Journal of Applied Sociology, 1921-27; editor Jour. of Sociology and Social Research since 1927; editor annual proceedings, Pacific Sociol. Soc., 1930-39; registered social worker (Calif.), 1934-49; hon. v.p. nat. commn. on postwar immigration policy, 1944-50; university editor, U. So. Calif., 1942-45; bookshelf editor, Associated Cooperator, 1944-46; advisory editor, Dictionary of Sociology, 1944; editor, Research News, Univ. of Southern Calif., 1945-49. Author numerous books, 1912—; latest being: Principles of Cooperation, 1950; The Making of Public Opinion, 1951; Sociology, 4th edit., 1954; Social Distance, 1954; Sociology Applied to Nursing, 3d edit., 1955. Editor books. Contbr. articles. Address: 3518 University Av., Los Angeles 7. ☆

BOGART, Ernest Ludlow, ⓪ V. 2d.

BOGART, Humphrey DeForest, actor, producer; b. N.Y.C., December 25, 1899; s. Belmont DeForest and Maud (Humphrey) B.; grad. Trinity Sch., N.Y. City, 1916; student Andover (Mass.) Sch.; m. Lauren Bacall, May 21, 1945; children—Stephen, Leslie. Stage plays: Meet the Wife, Cradle Snatchers, Saturday's Children, Petrified Forest; motion pictures: Petrified Forest, Maltese Falcon, High Sierra, Casablanca, To Have and Have Not, Conflict, The Big Sleep, The African Queen (awarded Oscar for performance), Treasure of the Sierra Madre, (most recent) Caine Mutiny, Sabrina, Barefoot Contessa. Served with United States Navy, 1918. Clubs: Players, Coffee House (New York); Los Angeles Yacht; Newport Harbor Yacht; Balboa Yacht; Lakeside Golf. Address: 6363 Wilshire Blvd., Los Angeles.

BOGART, Paul Nebeker, banker, lawyer; b. Clinton, Ind., July 2, 1878; s. John Henry and Melissa (Nebeker) B.; Wabash Coll., 1895-97; A.B., Williams Coll., 1899; LL.B., Columbia, 1902; LL.D., Rose Poly. Inst., 1932; m. Mabel Emma Brown, Oct. 19, 1904; children—Mary Elizabeth (Mrs. James S. Royse), Sarah Isabel (Mrs. Anthony G. Blake). Admitted to N.Y. and Ind. bar, 1902, and in practice of law at Terre Haute, Ind., until 1916; dep. pros. atty., Vigo County, Ind.,

1905-06; county atty., Vigo County, 1907; v.p. Ind. Coke & Gas Co., 1916-17, pres., 1917-20; practicing law 1920-23; pres. First Nat. Bank, Terre Haute, 1922-28; exec. v.p. First McKeen Nat. Bank & Trust Co., 1928-32; 1st v.p. Terre Haute First Nat. Bank, 1932-33; pres. Merchants Nat. Bank of Terre Haute since Jan. 15, 1934; v.p. Citizens Independent Telephone Co.; pres. Wabash Federal Savings & Loan Assn.; faculty asso. Ind. U. Sch. of Business, 1940-44. Member Study Commn. for Ind. Financial Instns., 1931-32. Mem. bd. mgrs. Rose Poly Inst., Terre Haute, since 1912, also pres. bd. since 1929; mem. and pres. bd. trustees pubs. schs. of Terre Haute, 1930-34. Mem. Am. Par Assn., Ind. Bankers Assn. (vice pres. 1939; pres. 1940), Beta Theta Pi. Republican. Episcopalian. Clubs: Columbia (Indianapolis); Terre Haute Country; University (Chgo.). Home: Allendale, Terre Haute, Ind. Office: Merchants Nat. Bank, Terre Haute, Ind.

BOGART, Walter Thompson, educator; b. Erie, Colo., Mar. 9, 1906; s. Walter Scott and Elizabeth Howard (Andersen) B.; A.B., U. Cal. at Los Angeles, 1928; M.A., Stanford, 1931; Ph.D., 1948; m. Mildred Josephine Marshall, Nov. 26, 1933. Instr. polit. sci., Stanford, 1935-37, Middlebury (Vermont) Coll., 1937-38, asst. prof., 1938-39, asso. prof., 1939-49; prof. since 1949, chmn. dept. since 1939. Jermain Prof. Polit. Economy since 1952. Selectman Town of Weybridge, Vermont, 1951—. Served with USAAF, 1941-46; now col. Air Force Reserve (ret.). Decorated Am. Defense Medal, American Theater Ribbon, ETO Ribbon, Victory Medal. Mem. Am. Polit. Sci. Assn.; Am. Assn. U. Profs.; Res. Officers Assn. Alumni Assn. U. Cal. at Los Angeles. Theta Chi. Mason. Author: The Lease Lands of Vermont, 1950. Home: RFD No. 3, Box 56. Office: Middlebury Coll., Middlebury, Vt.

BOGEN, Emil, physician; b. N.Y.C., Sept. 8, 1896; s. Boris David and Elizabeth (Scholtz) B.; A.B., U. Cin., 1920, M.D., 1923, M.S., 1927; m. Jane Skillen, Apr. 15, 1933; children—Elizabeth, Ellen, David. Intern Los Angeles Gen. Hosp., 1923-24, resident, 1924-26; grad. student, fellow U. Cin., 1926-27, Harvard, 1928; asst. prof. preventive medicine U. Cin., 1928-29; head pathologist, dir. labs. and research Olive View Sanatorium, Los Angeles Co., 1929—; asso. clin. prof., clin. prof. infectious diseases U. Cal. at Los Angeles, 1949—; cons. pathologist VA, Los Angeles Co. Hosp., City of Hope Sanatorium. Served from pvt. to corpl., U.S. Army, AEF, 1917-19; comdr. USNR, 1942-46. Recipient prize awards Cal. Med. Assn., 1926, 27, 30; Alvarenga prize Coll. of Physicians Phila., 1927. Diplomate Nat. Bd. Med. Examiners, Am. Bd. Pathology. Fellow Am. Col. Chest Physicians; mem. Am. Pub. Health Assn., A.M.A., A.A.A.S., Am. Soc. Clin. Pathologists, Nat. Tb. Assn., Internat. Union Against Tb., Cal. Trudeau Soc. (pres. 1941), Soc. for Experimental Biology and Medicine (pres., So. Cal. br., 1938). Author: (with Lehmann Hisey) What About Alcohol, 1934; Surgeon Errant, 1935; numerous contbns. to med. and sci. pubns. Home: Olive View Sanatorium, Olive View, Cal.

BOGEN, Jules Irwin (bō'gĕn), coll. prof. editor; b. New York, N.Y., Sept. 19, 1903; s. Michael and Ethel (Pomerance) B.; B.S., Columbia, 1922, A.M., 1924, Ph.D., 1927; m. Victoria W. Gombert, Sept. 24, 1927; children—Mitchell Arthur, Stephen David, Vivien Marie. Began as reporter for the Journal of Commerce, N.Y. City, 1922-23, becoming railway editor, 1923-24, financial editor, 1927-31, managing editor, 1932-33, editor since 1933; instructor in foreign trade, New York U., 1924-25; instr. in finance, 1925-27, asst. prof. finance, 1927-29, asso. prof., 1929-32, prof., 1932—; cons. economist Savings Banks Trust Co., 1947—. Tech. adviser sub-com. Senate Com. on Banking and Currency, 1930-31. Am. corr. De Telegraaf, Amsterdam, 1935-41. Vice president, American Management Association. Mem. Am. Econ. Assn., Academy Political Science. Author: The Anthracite Railroads, 1927; Analysis of Railroad Securities, 1928; Investment Banking (with H. P. Willis), 1929 rev. edit., 1937; Corporation Finance, 1930; The Banking Crisis (with M. Nadler), 1933; The New Tax Program, 1935; Money and Banking (with M. B. Foster, M. Nadler and R. Rodgers), 1936. Editor Financial Handbook, 1952. Contbr. articles on banking, business finance, taxation to The New Internat. Year Book, 1937—. Home: 315 W. 106th St. Office: Journal of Commerce, 80 Varick St., N.Y.C.

BOGER, Roy Garland (bō'gĕr), educator; b. at Nacogdoches, Tex., July 1, 1892; s. Green D. and Mary Pitt (Love) B.; grad. high sch., Nacogdoches, 1909; student Cisbarro Coll., 1909-10; A.B., Southwestern U., Georgetown, Tex., 1913, A.M., 1913; student U. of Colo., University of Texas; LL.D., McMurry College, 1944; m. Ruth Bolton, Aug. 28, 1917; children—Ruth Bolton, Roy Garland, Betty Jane. Prof. German, athletic dir., Alexander Coll., Jacksonville, 1913-17; dean, 1915-17; prof. science, Clarendon (Tex.) Coll., 1917-18; president and prof. edn., Lon Morris Coll., 1918-23; pres., prof. edn., Weatherford Coll., 1923-36; dean, McMurry College, 1936-41; exec. secretary Southern Methodist U., 1941-42; dir. Amarillo Center West Texas State Teachers Coll., 1942—; psychol. cons. Continental Carbon Co., 1954—. Trustee Mt. Sequoyah Assembly, Fayetteville, Ark.; president Weatherford Chamber Commerce. Pres. Tex. Jr. Coll. Oratorical Association, 1924-29, Tex. Assn. of Junior Colls., 1932-33; mem. of com. on classifying and accrediting high schools of Tex., 1932-35; county prohibition chmn., 1933; v.p. Tex. Jr. Coll. Assn., 1927-28, Tex. Jr. Coll. Athletic Assn., 1928-29; secretary-treasurer, The Association of Texas Colleges; mem. Jurisdictional Board of Edn. Meth. Church; dist. lay leader, Abilene dist.; mem. bd. of edn. Northwest Texas Meth. Conf., also mem. bd. lay activities; Dir. W. Tex. Fair Assn. Mem. (asso.) Am. Psychol. Assn.; mem. Kappa Sigma. Democrat. Methodist. Mason. Mem. Rotary Club 18 years (pres.), Lion's Club (pres. 1940-41). Home: 2101 Harrison St., Amarillo, Tex.

BOGERT, Charles Mitchill, zoologist; b. Mesa, Colo., June 4, 1908; s. Henry Kneeland and Adeline E. (Mitchill) B.; A.B., U. Cal., Los Angeles, 1934, A.M., 1936; grad. student Columbia, 1940; m. Martha Meredith Ruby, Feb. 19, 1937; children—Dereth Margaret, Patricia Heaton. Teaching asst. U. Cal., 1935-36; asst. curator dept. herpetology Am. Mus. Natural History, 1940-42, asso. curator, 1942, curator, 1943, chmn., 1945—, dean sci. staff, 1949-51. Fellow N.Y. Zool. Soc., N.Y. Acad. Sci.; corr. mem. Senckenberg Mus.; mem. Am. Soc. Ichthyologists and Herpetologists (v.p. 1942, pres. 1952-55), Soc. Study Evolution (treas. 1951-54), Ecological Soc. Am. (editorial bd. 1952-55), Sigma Xi. Zeta Psi. Republican. Episcopalian. Home: 285 Lantana Av., Englewood, N.J. Office: American Museum of Natural History, N.Y.C. 24.

BOGERT, John Lyman, ◎ V. 26.

BOGGS, J. Caleb, governor; b. Cheswold, Del., May 15, 1909; s. Edgar J. and Lettie (Vaughan) B.; A.B. U. of Del., 1931; LL.B., Georgetown U., 1937; Army Command and Gen. Staff Coll., Ft. Leavenworth, 1944. Admitted to bar of Supreme Court of Del., 1938, Supreme Court of U.S., 1946; practiced law as mem. of firm Logan, Duffy, and Boggs, Wilmington, Del., 1938-41; and during 1946, Kan., 1942; m. Elizabeth Muir, Dec. 26, 1931; children—Caleb, Marvel & Boggs; dep. judge Family Court, New Castle Co., Del. 1946; U.S. Rep. in Congress, 1946-52. Mem. Com. on Judiciary U.S. House Reps.; apptd. mem. joint com. on Economic report, 82d Congress. Active service with U.S. Army, 1941-46, disch. rank of col. Jan. 1946. Mil. aid to the Hon. Walter W. Bacon, Gov. of Del., 1944-47. Decorated French Croix de Guerre with Palm, Legion of Merit, Bronze Star with Oak Leaf Cluster, European Theater Operations ribbon with 5 campaign stars. Trustee Legal Aid Soc. of Del. Mem. Am. Bar Assn., Del. State Bar Assn., Am. Legion, Vet. of Fgn. Wars. Republican. Protestant. Club: Kiwanis. Home: 1250 Kynlyn Drive, Wilmington. Office: Continental American Bldg., Wilmington 33, Del.

BOGGS, John Campbell, educator; b. Norfolk, Va., Apr. 4, 1896; s. William George and Lula Massenberg (Parham) B.; A.B., Duke U., 1917; m. Mattie Walton Epes, June 14, 1924; children—John Campbell, Charles Epes. Teacher Ashland (Va.) High Sch., 1919, Blackstone (Va.) Mil. Acad., 1919-27 (comdt. 1920-27), Randolph-Macon Acad., Bedford, Va., 1927-33; prin. and treas. Randolph-Macon Acad., Front Royal, Va., since 1933. Mem. Methodist Commission on Chaplains, General Commission on Army and Navy Chaplains. First lieutenant, 1st Division, A.E.F.; capt. O.R.C. Awarded D.S.C., Order of Purple Heart. Mem. Sigma Chi. Democrat. Methodist. Mason. Rotarian. Home: Front Royal, Va.

BOGGS, Marion A. ◎ V. 28.

BOGGS, Ralph Steele, educator, writer; b. Terre Haute, Ind., Nov. 17, 1901; s. Harry and Edna Earl (Patterson) B.; Ph.B., U. Chgo., 1926, Ph.D., 1930; m. Marian Wells, Feb. 18, 1929 (div. 1948); 1 son, Ralph Karl; m. 2d, Edna Garrido, June 24, 1948. Instr. English U. P.R., 1926-28; prof. Spanish and folklore U. N.C., 1929-40; prof. Spanish, dir. Internat. Inst., U. Miami, 1950—; vis. prof. U. Santo Domingo, 1944, U. Mexico, 1945-46, U. N.M., 1948, U. Miami, 1948-49. Baptist. Member Soc. folklórica de México, Acad. de la cultura guarani del Paraguay Asociación folklórica argentina, Asociación tucumana de folklore, Instituto de folklore Adolfo Vienrich, Phi Beta Kappa, etc. Author: Practical Phonetics of the American Language, 1927; Folklore; an outline for individual and group study, 1929; Index of Spanish Folktales, 1930; Outline History of Spanish Literature, 1937; Bibliography of Latin American Folklore, 1940; Spanish Pronunciation Exercises, 1954; Clasificación del Folklore, 1954; Folklore en los Estados Unidos, 1954; also many articles in fields. Dir., editor Folklore Americas since 1940; editor University of Miami Hispanic American Studies; bibliographer of Southern Folklore Quarterly. Address: Box 8, University Branch, Miami, Fla.

BOGGS, Robert, med. educator; b. Portland, Ore., Sept. 22, 1903; s. Robert William and Martha (Horton) B.; A.B., U. of Ore., 1928; M.D., C.M., McGill U., 1933; m. Barbara Field (Mrs. A. A. Bliss), Feb. 14, 1942; children—Robert, Sarah Lenox, Evelyn Marshall. Research fellow surgery Harvard, fellow surgery Peter Bent Brigham Hosp., Boston, 1933-34, intern, asst. resident surgery N.Y. Hosp., 1934-36; pvt. practice surgery N.Y. City, 1936-39; instr. N.Y. Med. Coll., 1939-40; asst. prof. anatomy N.Y. U. Coll. Med., 1945-47, asst. dean, 1947-48; acting dean N.Y. Post-Grad. Med. Sch., 1948-49; acting dean N.Y.U. Post-Grad. Med. Sch. (formed by consolidation of N.Y. Post-Grad. Med. Sch. and postgraduate division of New York University College of Medicine), 1948, dean since 1949. Commissioned lt. (j.g.), Medical Corps, U.S. Navy, 1936; on active duty, 1940-45; promoted comdr., 1942; served in U.S.S. Wichita, P.T.O., 1942-44; separated, 1945. Mem. N.Y. Acad. Med., Harvey Soc., Chi Psi, Alpha Kappa Kappa. Clubs: University, Piping Rock, Links, Golf, Meadow, Shinnecock Golf, Southampton Bath. Home: Power House Rd., Manhasset, L.I., N.Y. Office: 550 First Av., N.Y.C. 16.

BOGGS, Thomas Hale, congressman; b. Long Beach, Miss., Feb. 15, 1914; s. William Robertson and Claire Josephine (Hale) B.; B.A., Tulane U., 1935, LL.B., 1937; m. Corinne Claiborne, Jan. 22, 1938; children—Barbara Rowena, Thomas Hale, Corinne Morrison. Admitted to La. bar, 1937; engaged in general practice of civil law, 1943, 1946; mem. 77th 80th, 81st, 82d, 83d and 84th Congresses, from 2d La. Dist.; counsel La. Dept. of Conservation. Served with U.S.N.R., World War II. Gen. mgr. Tulane U. Alumni Assn., 1937-40; mem. Family Service Soc. of New Orleans. Mem. Am., La. and New Orleans bar assns., New Orleans Assn. of Commerce, Am. Judicature Soc., S.A.R., Am. Legion, Am. Vets., World War II, Phi Beta Kappa, Beta Theta Pi, Omicron Delta Kappa, Democrat. Roman Catholic. Knight of Columbus. Club: Young Men's Business (New Orleans). Home: 1304 First St. Office: Federal Bldg., New Orleans; also House Office Bldg., Washington.

BOGIN, Benjamin, business exec.; b. in Brooklyn, Dec. 25, 1900; s. Joseph and Ida (Lipsin) B.; student Columbia, intermittently, 1934-43; m. Yetta Silberman, Dec. 29, 1923; children—Jacqueline Levine, Bruce. With Conde Nast Publs., Inc., Greenwich (Conn.) and N.Y., since 1923, acting comptroller, 1934-43, comptroller, 1943-45, dir. and exec. mgr., 1945-47, v.p., dir., mem. exec. com. since 1947, treasurer since 1950; dir. Stamford Savings Bank since 1951. Mem. nat. panel of arbitrators Am. Arbitration Assn.; chmn. board Stamford-Greenwich Manufacturers Council, 1950-51, dir. since 1947; executive member Labor-Management-Citizens Committee, Stamford Area Girl Scout Council, Y.W.C.A. (mens. adv. bd.); pres. Community Chest, 1951-52; vice chmn. Interfaith Council; chmn. Stamford chpt. A.R.C., 1953-54; trustee Ferguson Library, High Ridge Country Club; treas.-dir. Stamford Forum for World Affairs. Lt., Conn. State Guard. World War II. Jewish religion. Home: 1540 Hope St., Springdale, Conn. Office: Boston Post Rd., Greenwich, Conn.

BOGNER, Walter Francis (bōgnĕr), architect; b. Providence, Oct. 7, 1899; s. Henry and Rosa (Rehn) B.; student State Tech. Sch., Austria, 1914-19. Grad. Sch. Architecture, Harvard, 1922-23, M.A. (hon.), 1948; student Am. Acad. Rome, 1925-26; Rotch traveling fellow, 1925-27; m. Edith L. Penman, Aug. 27, 1932; 1 son, Walter P. Draftsman, designer, Milw., Boston, 1939-25; partner Bogner & Billings, 1928-30; faculty Harvard, 1929—, instr., 1929-31, asst. prof., 1935-45, prof. architecture, 1946—; pvt. practice architecture, Cambridge, Mass., 1930-47, 52—; partner Bogner & Richmond, 1947-52; sch. bldg. cons. Edul. Service Assos., 1948—. Chmn. ECA Housing Selection Com. Germany, 1951; cons. Housing Ministry, Fed. Rep. Germany, 1951-52; vice chmn. nat. com. Urban Development and Housing, 1953; asso. Boston Center Architects for Back Bay Center Development, 1953—. Recipient 1st prize Greater Boston Contest, 1944. Fellow A.I.A. (nat. chmn. com. house criteria 1948); mem. Mass. State Assn. Architects, Boston Soc. Architects, Nat. Council Sch. House Constrn., Bldg. Research Inst. Nat. Acad. Sci.-Nat. Research Council. Club: Harvard (N.Y.C.). Author: Report on School Plant Needs, 1945-50; Planning a Schoolhouse for Tomorrow's Citizens, 1952. Contbr.: Ency. Brit., 1947, 54, Brit. Book of Year, 1939-46. Home: Woods End Rd., South Lincoln, Mass. Office: Harvard U., Cambridge 38, Mass.

BOGUE, Jesse Parker (bōg), executive sec.; b. Athens, Ala., Aug. 16, 1889; s. Parker and Mary Elizabeth (Madison) B.; A.B., De Pauw U., 1914, D.D., 1936; student Boston U., 1914-15, Garrett Bibl. Inst., summers 1920, 21, 23; m. Adah C. Newhouse, Oct. 4, 1916; children—Mary Elizabeth, Barbara Joy, Jesse Parker. Teacher Ill. Wesleyan U., 1915-16; ordained ministry M.E. Ch., 1916; pastor Linden, Ind., 1916-17; chaplain 49th Arty., U.S. Army, with A.E.F., 1918-19; mem. Vermont Ho. of Representatives, 1945-47; pastor and supt. schools, Bringhurst, Ind., 1919-20; area sec. Indiana M.E. Ch., 1920-22; pastor Indianapolis, Ind., 1922-25, Knoxville, Tenn., 1925-27, Buffalo, N.Y., 1927-29; headmaster Troy (N.Y.) Conf. Acad., 1929-30; pres. Green Mountain Jr. Coll., 1931-46, executive sec. Am. Assn. Junior Colleges since 1946; teacher U. of Denver, 1947, State U. of Iowa, 1948, Harvard, 1949-50. Pres. N.E. Jr. College Council, 1938-40; mem. Am. Assn. Junior Colleges (v.p., 1942-43), Tau Kappa Alpha. Author: The Community College, 1950. Editor: Am. Jr. Colleges, 1948, 52, 55. Home: 7918 Lynnbrook Dr., Bethesda, Md.

BOGUE, Morton Griswold, lawyer; b. Brooklyn, N.Y., Nov. 6, 1880; s. Morton D. and Anna Griswold (Tefft) B.; A.B., Columbia, 1900; student Columbia Law Sch., 1900-03; married. Admitted to N.Y. bar, 1903, and since in practice in N.Y. City; now sr. mem. firm Beekman & Bogue. Special counsel War Finance Corp., 1918-22; spl. counsel Reconstruction Finance Corp., Feb.-May 1932, gen. counsel, May-Dec. 1932. Director American Chain & Cable Co., since 1947. Alumni trustee Columbia U., 1937-43, 1944-45. Mem. Am., N.Y. State (chmn. com. on corp. law, 1935-45) bar assns., Assn. Bar City of N.Y. Pres. U.S. Golf Assn., 1944-46; Delta Psi. Republican. Clubs: Union, St. Anthony, Links, Downtown Assn., Ekwanok Country, Broad Street, Southampton, National Golf Links. Home: 60 E. 67th St., N.Y. City; also Bridgehampton, L.I. Office: 15 Broad St., N.Y. City.

BOGUSCH, Edwin Robert, educator; b. Mason, Tex., June 6, 1905; s. Robert Carl and Wilhelmina

(Clark) B.; A.B., U. Tex., 1928, A.M., 1928, Ph.D., 1943; student U. Ill., 1928-30; m. Ethel Elnora Molby, June 15, 1929; children—George Edwin, Robert Lowell. Instr., State Coll. of Wash., 1930-34; botanist U.S. Dept. Agr. 1935-36; sci. supervisor, Cuero (Tex.) Schs., 1936-41; prof. biol. scis. Tex. Coll. of Arts and Industries, 1941—, head dept. biology, 1949—; cons. in sci. teaching Corpus Christi Schs., 1950—. Fellow A.A.A.S.; mem. Phi Beta Kappa. Methodist. Author: Keys to 2500 Plants of Texas, 1945; Laboratory Manual for General Biology, 1949; Hoofbeats Along The Llano, 1955; also articles in sci. jours. Home: 629 W. Nettie St., Kingsville, Tex.

BOGUSLAVSKY, Boris William (bogu-slav'-ski), educator; b. Vladivostok, Russia, Sept. 21, 1909; s. Vasily P. and Anna (Lysenko) B.; came to U.S., 1930, naturalized, 1938; B.S. in Civil Engring., U. Wash., 1934, M.S. in Civil Engring., 1935; D.Sc. in Civil Engring., Mass. Inst. Tech., 1938; m. Seraphima Alutin, June 18, 1938; 1 son, George. Bridge designer City Seattle, 1935-36, State Wash., summers 1937, 38; instr., asst. prof. civil engring. U. Utah, 1938-42; asso. prof., prof. and head dept. civil engring. U. Akron, 1942-48; prof. charge structural design, sch. architecture Ga. Inst. Tech., 1948—; constrn. engr. Ga. Dept. Edn., 1953—; cons. structural engr. Mem. Am. Soc. C.E., Am. Soc. Engring. Edn., Am. Assn. U. Profs., Am. Concrete Inst., Ga. Ednl. Assn., Sigma Xi, Tau Beta Pi, Sigma Tau, Chi Epsilon. Author: Field Problems in Elementary Surveying, 1941; Design of Reinforced Concrete, 1955; also articles. Home: 960 Virginia Av. N.E., Atlanta 6.

BOHAN, Merwin L(ee) (bō'an), foreign service officer; b. Chicago, Ill., Jan. 21, 1899; s. Daniel Joseph and Delia (Lee) B.; ed. Am. Grammar Sch., Mexico City, Mexico, 1909-13; grad. Dallas (Tex.) High Sch., 1916; m. Harriet Davis, Feb. 5, 1921; children—Betty Rowe, Harriet Davis. Clk. Pierce-Fordyce Oil Assn., Dallas, 1916. Cia. Mex. de Petroleo "El Aguila," Mexico City, 1917, Am. Consulate, 1919, Am. Embassy, Mexico, 1920; asst. mgr. U.S. Rubber Export Co., 1920-22; with Dallas (Tex.) Chamber of Commerce (fgn. trade sec. and publicity mgr.), 1922-26; trade commr. U.S. Dept. Commerce, Havana, 1927, asst. commercial attaché, 1927; commercial attaché, Guatemala, San Salvador and Honduras, 1928-31, Peru and Ecuador, 1931-33, Chile, 1933-40, Colombia, 1940-41; chief U.S. Economic Mission to Bolivia, 1941-42; counselor of Embassy for Economic Affairs, Am. Embassy, Buenos Aires, Nov. 1942; assigned to Dept. of State, July 1944-Aug. 1945; counsellor of Embassy, for econ. affairs, Mexico City, 1945-49, ret. 1949; prof. internat. relations Am. Inst. Fgn. Trade, Phoenix, 1949-50; mem. U.S. delegation Gatt Conf., Torquay, Eng., 1950-51; U.S. ambassador Inter-Am. Econ. and Social Council since 1951; U.S. commr. Joint Brazil-U.S. Econ. Development Commn., 1952-53. Mason. Home: Dallas. Address: care Dept. of State, Washington.

BOHANNAN, John Daniel, editor; b. Columbus, O., Sept. 10, 1903; s. Rosser Daniel and Florence Ella (Short) B.; B.B.A., Ohio State U., 1927; m. Ann Magdelin McLaughlin, May 25, 1940. Radio technician Redpath Chatauqua, 1922; radio broadcasting engr., announcer WBAV, WMAN, 1923-27; copywriter E. C. Harriman Advt. Agy., 1925-27; copywriter, sales promotion Ohio Farm Bur. Corp., 1928-29; asst. telegraph editor Ohio State Jour., 1930-31; feature writer Columbus Star, 1932-40, editor, 1941—. Mem. Sigma Delta Chi. Clubs: Sandusky Sailing; Interlake Yachting Association (Vermillion, O.). Home: 2512 Westmont Blvd., Columbus 21. Office: 62 E. Broad St., Columbus 15, O.

BOHANNON, David D., community planner and developer; b. San Francisco, May 23, 1898; s. David Eugene and Elizabeth Jane (Bosch) B.; ed. pub. schs. of Calif.; m. Ophelia E. Kroeger, June 7, 1921; children—Frances B. Nelson, Barbara B. Carlton, David E. Mfr. (with father) of metal products until 1925; in real estate bus. and land dev. since 1925; organizer and pres. David D. Bohannon Orgn., community planner and developer, San Mateo, Calif., 1928—; pres. Suburban Mortgage Co., 1934—, Dolly Varden Lumber Co., Arcata, Cal., 1946—, Greenwood Corp., 1943—, Woodside Hills, Inc., 1946—, Hillsdale Builders Supply Co., 1946—, Hillsdale Shopping Center, 1953—. Communities developed include: Hillsdale (San Mateo), San Lorenzo Village (Alameda Co.), Westwood (Napa), Rollingwood (Contra Costa), Embarcadero Oaks (Palo Alto), Belle Haven City. Recipient nat. recognition for wartime housing activities; credited with unusually large number of wartime pvt. houses and dev. of on-site prodn. techniques. Trustee Urban Land Inst., (mem. exec. com. community builders council); mem. adv. council Jr. Achievement of San Francisco, Inc.; mem. Am. Planning and Civic Assn. (dir.), Nat. Assn. Home Builders of U.S. (first pres., dir., chmn. land planning com.; mem. pres. adv. council; mem. correlator tech. adv. com.), Nat. Assn. Real Estate Bds. (past v.p.), Housing Securities, Inc. (dir.), Calif. Real Estate Assn. (dir., vice chmn. No. Calif. Land Developers com.), Nat. Rental Assn. (charter mem. bd. dirs.), San Francisco Bay Area Council, Inc. (mem. bd. govs.), No. Calif. Retriever Trial Club, Inc., Omega Tau Rho. Clubs: Commonwealth (mem. bd. governors, vice president), Bohemian, Stock Exchange, California Golf, Ingomar. Home: 115 Oakford Rd., Woodside, Calif. Office: 859 San Mateo Dr., San Mateo, Calif.

BOHANNON, Eugene William (bō-hăn'ŏn), educator; b. Boonville, Ind., Oct. 13, 1865; s. George W. and Elizabeth (Wilder) B.; grad. State Normal Sch., Terre Haute, Ind., 1887; A.B., Ind. U., Bloomington, 1890, A.M., 1892; scholar and fellow, Clark U., Worcester, Mass., 1895-98, Ph.D., 1912; m. Mary Agnes Carney, Apr. 18, 1901; children—George Wilder, Mary Elizabeth, Ruth. Prin. of schs., Brownsburg, Ind., 1887-88, Plainfield, Ind., 1889-91; prin. high sch., Pekin, Ill., 1892; supt. schs., Rensselaer, Ind., 1892-95; head of dept. of psychology and pedagogy, State Normal Sch., Mankato, Minn., 1898-1901; pres. State Teachers' Coll., Duluth, 1901-38, pres. emeritus since 1941. Mem. Charter Commn. of City of Duluth. Mem. Minn. State Hist. Soc., A.A.A.S., Phi Gamma Delta. Home: 2323 E. 5th St., Duluth 5, Minn.

BOHANNON, George Wilder, railroad exec.; b. Duluth, Dec. 2, 1902; s. Eugene William and Mary (Carney) B.; student Cornell U., 1920-23; B.S., U. Minn., 1926; m. Elizabeth Schmitt, Oct. 7, 1930; children—Sarah Elizabeth, Jean Wilder, Mary Elizabeth. Mech. draftsman D.M.& I. Ry., Proctor, Minn., 1926-27, mech. engr., 1927-44; asst. to chief mech. officer charge mech. engring., C.& N.W. Ry., Chgo., 1944-45, asst. chief, 1945-48, chief mech. officer, 1948-51; mgr. purchases and stores, Pullman Co., Chgo., 1951-52, gen. mgr., 1952-53, operating v.p. 1954—. Mem. Am. Soc. M.E., Am. Assn. Railroads, Sigma Chi. Mason. Clubs: Chgo. Athletic Assn., Chicago; River Forest Tennis. Home: 716 N. East Av., Oak Park, Ill. Office: Merchandise Mart Plaza, Chgo. 54.

BOHART, Philip Harris (bō'hart), oil exec.; b. Ft. Worth, Jan. 17, 1898; s. Philip John and Sara Jane (Harris) B.; B.S., Mo. Sch. Mines, 1919; advanced management program, Harvard Grad. Sch. Bus. Adminstrn., 1950; m. Ann Margarita Wiegand, Jan. 8, 1925 (div.); children—Elizabeth Ann, Philip Harris; married 2d, Anna Belle Scarborough, April 11, 1953. Geologist Gulf Oil Corp., 1919; geologist Mexican Gulf Oil Co., 1920-23, chief geologist, 1923-26, asst. gen. agt., 1926-29, gen. agt., 1929-34; v.p. Gypsy Oil Co. and Gulf Pipe Line Co. of Okla., 1934-36; asst. to v.p. Gulf Oil Corp., 1936-44, 1946-50, v.p. in charge Tulsa Div. since 1950; dir. prodn. Petroleum Adminstrn. for War, 1945; v.p., Gulf Refining Co., Gulf Research & Development Co., Canadian Gulf Oil Co.; dir. Pub. Service Co. of Okla., Nat. Bank of Tulsa. Mem. steering com. Kan.-Okla. dist. Oil Industry Information Com. Mem. Am. Petroleum Inst. (gen. com. div. prodn., adv. com. Mid-Continent, dist. div. prodn.), Gen. Mid-Continent Oil and Gas Assn. (dir., mem. budget com.), Mid-Continent Oil and Gas Assn. (steering com., finance com., adv. com. to Interstate Oil Compact Commn.), Tulsa C. of C. (past pres., mem. adv. bd., chmn. internat. petroleum expn. com., oil activities dept.), Am. Assn. Petroleum Geologists, Am. Inst. Mining Engrs., Tulsa Geol. Soc. Clubs: Tulsa, So. Hills Country, Engrs. (Tulsa). Home: 2246 Terwilleger, Tulsa. Office: Gulf Oil Corp., Gulf Bldg., Tulsa 3.

BOHEMAN, Erik (bōō'hē-mān), diplomat; born Stockholm, 1895; s. Carl and Ellen (Abramsen) B.; LL.B., U. of Stockholm, 1918; m. Margaret Mattsson, March 16, 1932; children—Louise, Carl Henrik, Monica and Carl Anders. Entered diplomatic service, 1918; with Paris and London legations, 1918-19; foreign office, Stockholm, 1919; head polit. dept., fgn. office, 1928; minister to Turkey and Greece, 1931-34, to Roumania, 1934, to Poland, 1934-37; undersec. State, Foreign Affairs, 1938-45; minister to France, 1945-47; ambassador to Great Britain, 1947-48, to U.S., since 1948. Attended League of Nations confs., 1920-32, disarmament confs., 1931-32; headed various missions during World War II to Great Britain, U.S.A., U.S.S.R. Served as lt., 4th Hussars, 1915. Address: Swedish Embassy, Washington.

BOHEN, Frederick Owen (bō'ĕn), magazine publisher; b. Waseca, Minn., May 25, 1895; s. Thomas Thaddeus and Amelia Francis (McLaughlin) B.; student N.Y. Univ., 1923; m. Mildred Meredith, Nov. 26, 1919; one daughter, Barbara Meredith. With Minneapolis (Minnesota) Journal, Minneapolis Tribune, St. Paul Daily News, Portland Journ., Des Moines Capital, 1909-21; with Meredith Pub. Co. (Better Homes & Gardens and Successful Farming), Des Moines, Ia., as advt. salesman in Chicago office, 1921-23, advt. dir., Des Moines, 1923-27, gen. mgr., 1927-28, pub. and gen. mgr., since 1928, pres., since 1929; officer and dir. Meredith radio and television stas.; dir. Allis-Chalmers Mfg. Co., Milw., Chgo., Rock Island & Pacific R.R., N.W. Bancorporation, Central Life Assurance Soc., Northwestern Bell Telephone Co.; dir. mem. exec. com. Iowa-Des Moines Nat. Bank. Mem. bus. adv. council Dept. of Commerce, Washington. Trustee, mem. exec. com. Drake U.; dir. past pres. Greater Des Moines Com.; dir. Nat. Com. Boys and Girls Club Work, Chgo. Served in USN, World War I. Mem. N.A.M. (dir.), Mag. Pubs. Assn. (dir.), Sigma Delta Chi. Clubs: Des Moines, Wakonda (Des Moines); Tavern, Chicago (Chgo.). Home: 2801 Fleur Dr. Address: 1716 Loust St., Des Moines, Ia.

BOHLEN, Charles Eustis, United States Ambassador; b. Clayton, N.Y., Aug. 30, 1904; grad. St. Paul's Sch., A.B., Harvard, 1927; m. Avis Howard Thayer; children—Avis T., Chas. E. Fgn. service ofcr. since 1929; vice consul, Prague, 1929-31; v. consul, Moscow, 1934; sec. in diplomatic service, 1934; 3d sec., Moscow, 1934; Dept. State, 1936; sec. U.S. del. Internat. Sugar Conf., London, 1937; 2d sec., Moscow, 1937; sec. U.S. Del., Conference of Brussels, 1937; consul, Moscow, 1938; 2d sec., Tokyo, 1940-41; Dept. State, 1942; asst. chief, Div. of European Affairs, 1943; accompanied Sec. of State to Moscow Conf., 1943; attended Tehran Conf., 1943; 1st sec., Moscow, Nov. 1942-Jan. 1944; chief, Div. Eastern European Affairs, 1944; area adviser, U.S. Group, Dumbarton Oaks Conversations on Internat. Orgns., Washington, 1944; asst to sec. of State for White House Liaison, 1944; accompanied Pres. Roosevelt to Crimea Conf., 1945; polit. and liaison ofcr., U.S. Delegate, U.N. Conf. on Internat. Orgns., San Francisco, 1945; polit. adviser, U.S. Delegate Berlin Conf., 1945; asst. to U.S. mem. Meeting of Council Fen. Ministers, London, 1945; detailed to Meeting of Fen. Secretaries, Moscow, 1945; polit. adviser, U.S. Del., 2d session Conf. Fgn. Ministers, Paris, 1946; polit. adviser, U.S. Del., Paris Conf., 1946; spl. polit. adviser U.S. Del., Paris Conf., New York, 1946; apptd. spl. asst. to sec. of State, Nov. 1946; polit. adviser, U.S. Del., 4th session C.F.M., Moscow, 1947; apptd. counselor, Dept. State, Aug. 1947; adviser, U.S. Del., Gen. Assembly, U.N., New York, 1947; adviser, U.S. Del. to Council Fgn. Ministers, London, 1947; adviser, U.S. Del., Gen. Assembly U.N., Paris, 1948; minister at Paris, 1949; now U.S. ambassador to Russia. Home: 2811 Dumbarton Av. N.W. Office: Dept. of State, 21st St. and Virginia Av., Washington.

BOHLINGER, Alfred John, state ofcl.; b. N.Y.C., Oct. 19, 1902; s. William Frederick and Katherine (Asberger) B.; grad. N.Y. Law Sch., 1924; m. Katherine Bohn, July 22, 1952. Admitted to N.Y. bar, 1926, practiced in N.Y.C., 1926-44; counsel state commn. on survey, N.Y. State Dept. Mental Hygiene, 1943; dep. supt. ins. N.Y., 1944-50, supt. ins. 1950—; mem. N.Y. State Commn. Pensions. Mem. Am. Bar Assn., Nat. Assn. Ins. Commrs., Greenwich Village Assn. Club: National Republican. Home: 340 Park Av., N.Y.C. 22. Office: 61 Broadway, N.Y.C. 6.

BOHLMAN, Herbert William (bōl'mān), economist; b. Hortonville, Wis., Dec. 23, 1896; s. Henry H. and Emilie (Schroeder) B.; A.B., Lawrence Coll., 1919; A.M., U. of Wis., 1922, Ph.D., 1936; m. Mary Edna McCaull, Sept. 10, 1924; 1 son, Herbert McCaull. Teacher high sch., 1919-21; asst. in economics, U. of Wis., 1921-24; asst. prof. economics, Drake U., 1924-27, professor and head department, 1927—, dean graduate division, 1940-54, dean business adminstrn., 1954—. Research economist Twentieth Century Fund, New York, 1934-35; sr. and principal economist Office of Price Admnstrn., Washington, 1942-45. Mem. U.S. Naval Reserve, 1918-19. Chmn. Polk County Consumers' Council, 1934. Mem. Am. Econ. Association, Phi Beta Kappa, Beta Gamma Sigma, Alpha Epsilon Pi, Pi Gamma Mu, Delta Sigma Pi. Conglist. Mason. Author The Cost of Distributing Consumer Goods, 1936; Labor Market in Iowa, 1937; Our Economic Problems (with Edna McCaull Bohlman), 1942. Home: 1301 37th St., Des Moines 11, Ia.

BOHMAN, George V(room), bō'mān), univ. prof.; b. Princeton, Ill., Sept. 24, 1908; s. Oscar William and Rachel Maude (Vroom) B.; A.B., Monmouth Coll., 1929; M.A., U. of Wis., 1934, Ph.D., 1947; m. Gladys Presley, June 22, 1940; children—Robert Presley, Eric James. Instr. in speech Dakota Wesleyan U., 1930-33, asst. prof. and head dept., 1933-37; instr. public speaking Dartmouth Coll., 1937-39, asst. prof., 1939-47, chmn. dept. pub. speaking, 1941-45, dir. of speech in Naval English V-12 course, 1943-45; prof. of speech, grad. chmn., Wayne U. since 1947. Mem. Am. Assn. Univ. Profs., Speech Assn. of Am. (chmn. com. on microfilm and microcard materials, 1949-50, com. on history of Am. pub. address since 1948, com. on problems in speech edn. in colls. and univs. 1942-45), Eastern Pub. Speaking Conf. (sec.-treas. 1942-45), Central States Speech Assn., Ill. State and Bureau County (Ill.) hist. socs.; Pi Kappa Delta (nat. council 1934-37), Tau Kappa Alpha, Phi Kappa Phi, Sigma Omicron Mu. Mem. Hanover (N.H.) Democratic town com., 1941-47, chmn., 1946-47. Conglist. Contbr. articles to speech and hist. jours. Home: 1014 Edgewood, Royal Oak, Mich. Office: Wayne Univ., Detroit 1. ☆27

BOHN, Donald Ivan, engr.; b. Chgo., Nov. 29, 1896; s. John Jacob and Grace (Greene) B.; B.S., U. Wis., 1921; m. Gertruae Eckhard, Aug. 21, 1920. Student engr., design engr. Gen. Electric Co., 1921-23; asst. elec. supt. Aluminum Co. Am., Badin, N.C., 1923-26, elec. supt., 1926-28, asst. chief elec. engineer, Pittsburgh, 1928-46, chief electrical engineer, 1946-53, electrical engineer, 1953—; dir., v.p. Alcoa Power Co., Ltd., dir. Cedar Rapids Transmission Co., Ltd., St. Lawrence River Power Co. Served with U.S. Army, 1917-19. Recipient Lamme Gold Award, Am. Inst. E.E., 1951. Fellow Am. Inst. E.E.; mem. Iron and Steel Engrs. Alpha Sigma Phi. Mason (Shriner). Club: St. Clair Country. Home: 216 Warwick Dr., Pitts. 34. Office: Alcoa Bldg., Pitts. 19.

BOHN, Ernest John, lawyer, housing and planning ofcl.; b. Austria-Hungary, May 12, 1901; s. Frank J. and Juliana (Kiry) B.; came to U.S., 1911, naturalized, 1920; A.B. cum laude, Adelbert Coll., Western Res. U., 1924, LL.B., 1926, LL.D., 1951. Admitted to Ohio bar, 1926, practiced in Cleve., 1926-38; mem. Ohio Gen. Assembly, 1929-30; mem. Cleveland City Council, 1930-40; mem. Internat. Housing Commn. (with Sir Raymond Unwin and Miss A. Malior Samuel of Eng., Dr. Ernst Kahn of Germany and Henry Wright of New York), which toured Am. cities advising on housing, 1934; mem. archtl. adv. com. Fed. Public Housing Authority, 1939; cons. to U.S. Housing Authority, Resettlement Adminstrn. and Defense Housing div. of Fed. Works Agy.; dir. Met. Housing Authority and Regional

Assn., Cleve.; chmn. City Planning Commn. Cleve.; mem. Ohio Urban Development Commn. (created in 1945); mem. planning com. Cleve. Welfare Fedn.; mem. Regional Planning Commn. Cuyhoga County; mem. bd. dirs. Nat. Com. on Housing, 1945; mem. Internat. Fedn. Housing and Town Planning, London (exec. com.); mem. exec. com. of President Eisenhower's Adv. Com. Govt. Housing Policies. Recipient numerous awards for pub. service in field. Dir. 2d Fed. Savs. & Loan Assn., Cleve.; mem. adv. com. Sch. Applied Social Scis., Western Res. U. Mem. Council Civilian Def., Nat. Assn. Housing Officials (a founder and 1st pres., gov. 1947—), A.I.A., Am. Inst. Planners, Am. Soc. Planning Ofcls. (pres. 1951), Adult Edn. Assn., Consumers League, Nat. Conf. on Social Work, Midwest Regional Planning Commn. Trustee Goodrich Social Settlement House, O. Roadside Council. Chmn. 1st Nat. Conf. on Slum Clearance, 1933. Mem. O. Planning Conf. (past pres., dir.). Mem. adv. bd. St. Vincent's Charity Hosp., Garden Center Cleve.; chmn. Development Council Greater Cleve. Mem. Cuyahoga Co. Govtl. Consol. Com., Cuyahoga Co. Rep. Exec. Com., Western Res. Rep. Club. Mem. Cleve. Bar Assn., C. of C., Western Res. U. Alumni Assn. (pres. 1952). Roman Catholic. K.C. Clubs: Cleveland City, Mid-Day. Author two books, also articles, relating to field. Home: 2680 N. Moreland Blvd., Cleve. 20. Office: 1332 W. 28th St., Cleve. 13. ☆28

BOHN, Frank (bōn), writer, lecturer; b. Cuyahoga, County, O., Sept. 26, 1878; s. Henry Charles and Charlotte (Emrich) B.; student Baldwin-Wallace Coll., 1894-99; Ph.B., Ohio State U., 1900, M.A., 1901; grad. work, univs. of Mich., Wis. and Columbia; Ph.D., U. of Mich., 1904; m. Grace Roper, July 1, 1935. Engaged in western labor movement, 1904-06; rep. French labor leaders in Germany and Austria, 1915; in Europe for Com. on Public Information, 1918-19; toured Can., South Seas, New Zealand and Australia for N. Y. Times, 1923-24; with Pres. Obregon of Mexico as polit. adviser, at hdqrs., Western Army, rebellion of 1924; contbr. on internat. relations and economic problems to N. Y. Times and various mags.; lecturer on international relations, U. of Southern Calif., summers, 1931, 32, 37, 39, Rep. of American joint labor com. in France for rescue labor leaders and democratic political leaders various countries after surrender French Army, 1940. Corpl. Co. D, 5th O. Vol. Inf., Spanish-Am. War. With Office of Censorship, Washington, D.C., 1942-43; with Civil Service Commission, N.Y. Office, 1943-45. Mem. Blue Ridge Summit Sportsmen's Assn. (chmn. conservation com.), Blue Ridge Summit Library Assn., Washington Township Sch. Improvement Assn. (pres.), Phi Beta Kappa. Democrat (member Franklin County committee). Author: (with Richard T. Ely), The Great Change, 1935. Capt. Baldwin-Wallace football team, 1898, chosen mem. all time team, 1937. Home: Monterey Circle, Blue Ridge Summit, Pa.

BOHN, Frank Edward (bōn), telephone ofcl.; b. Ft. Wayne, Ind., Nov. 24, 1883; s. William August and Charlotte Ann (Smyser) B.; student Williams Coll., Williamstown, Mass., 1904-05, Purdue U., 1906-07; m. Estelle McKay, August 23, 1910 (deceased); children—Margaret Eileen (dec.), Virginia Estelle. Began as clerk The Home Telephone & Telegraph Co., Ft. Wayne, 1907; office mgr. Perfection Biscuit Co., Fort Wayne, 1908; auditor The Home Tel. & Tel. Co., 1909, pres., 1928, chmn. bd., 1948; chmn. bd. Citizens Independent Telephone Co., Terre Haute, Ind.; pres. Lindenwood Cemetery, Ft. Wayne; dir. Lincoln Nat. Bank & Trust Co. and Deister Concentrator Co. (Ft. Wayne). Vice chmn. Allen County Council of Defense, World War I; dir. Red Cross Drive, 1918. Mem. C. of C. of Ft. Wayne, U.S. Independent Telephone Assn. (dir.), Ind. Telephone Assn. (dir.), Ft. Wayne Musical Society (director), Beta Theta Pi; member Telephone Pioneers of America. Republican. Lutheran. Mason (33°, Scottish Rite, K.T., Shriner, Jester); honorary mem. Supreme Council Sovereign Grand Insps. General. Clubs: Rotary, Quest, Saddle and Bridle (director), Country (Fort Wayne); Columbia (Indianapolis). Contbr. to mags. Home: 1350 Westover Rd. Offices: 303 E. Berry St., Ft. Wayne, Ind.

BOHN, J(acob) Lloyd (bōn), physicist, educator; b. Lickdale, Pa., Nov. 16, 1896; s. Henry and Percida (Bordner) B.; B.S., Pa. State Coll., 1924; student Harvard, 1924-26; Ph.D., Cal. Inst. Tech., 1928; m. Florence Lucy Cushman, Jan. 1, 1926. Tchr. pub. sch. Pa., 1916-17, 1919-20; teaching asst. Pa. State Coll., 1923-24; research asst. Harvard Cancer Commn., 1924-26; research physicist Fogg Art Mus., Harvard, 1925-26, summer 1929; teaching asst. Cal. Inst. Tech., 1926-27, research asst., 1927-28; physicist Shell Oil Co., summer 1927; instr. Temple U., 1928-31, asst. prof., 1931-36, asso. prof., 1936-43, prof. since 1943, chmn. dept. physics since 1951; prof. physics U. Pa., summer 1946-47; participant atomic tests, Mercury, Nev., 1952-53, V-2 flights White Sands, N.M., 1949, 50. Served with the U.S.A.A.F., 1917-19. Mem. Am. Phys. Soc. Acoustical Soc. Am., Am. Assn. Physics Tchrs., A.A.A.S., Am. Assn. U. Profs., Franklin Inst., Sigma Xi, Phi Kappa Phi, Phi Mu Alpha, Kappa Kappa Psi, Blue Key, Pierian Sodality. Mem. Reformed Ch. Contbr. articles profl. jours. Patentee. Home: 152 Roslyn Av., Glenside, Pa. Office: Temple U., Phila. 22.

BOHR, Niels Henrik David, physicist; b. Copenhagen, Denmark, Oct. 7, 1885; s. Christian and Ellen (Adler) Bohr; student Gammelholms School, 1903; Videnskabernes Selskabs gold medal, 1907; D.Sc., Ph.D.; m. Margrethe Norlund, August 1, 1912. Lecturer, Copenhagen U., 1913, Manchester U., 1914-16; dir. Copenhagen Inst. Theoretical Physics, 1920; D.H.C., Cambridge U., 1923, Liverpool U., 1923, Manchester U., 1925, Oxford U., 1926, U. of Edinburgh, U. of Kiel, 1929, Tech. U. of Denmark, 1929, Brown U., 1933, U. of Calif., 1937, U. of Oslo, 1938, Birmingham and London U., 1939, Paris U., 1945, Princeton, McGill U., 1946, Aberdeen U., 1952, U. Athens Lund U., 1953, Columbia, 1954. Pioneer in research and development of atomic bomb, adviser to scientific staff, Los Alamos, N.M., project, returned to Denmark, 1945. Awarded Nobel prize in physics, 1922. Pres. Det Kgl. Danske Videnskabernes Selskab Den Danske Kraeftkomité Selskabet for Naturlaerens Udbredelse. Member and hon. mem. numerous European and American societies. Address: Copenhagen; Inst. for Theoretical Physics, Blegdamsvej 15, Copenhagen, Denmark.

BOHROD, Aaron (bō'rōd), artist; b. Chicago, Ill., Nov. 21, 1907; s. George and Fannie (Feingold) B.; student Crane Coll., Chicago, 1925-26, Art Inst. Chicago, 1927-29, Art Students League, New York, 1930-32; m. Ruth Bush, Dec. 27, 1929; children—Mark, Georgi, Neil. Paintings reproduced in Time, Life, Fortune, Holiday, Coronet and Esquire mags.; illustrated The Illinois, by James Gray, The Golden Watch, by Albert Halper. Artist in residence So. ern Illinois Normal University, 1942-43; University of Wisconsin (Madison), since 1948. With War Art Unit, S. Pacific War Area, on Govt. assignment, served as artist war correspondent, Life mag., in Normandy, Cherbourg, England, Luxembourg, Germany, 1943-45. Painted series of pictures on Kansas City for Mo. Documentary Art Project, 1946, series on Pittsburgh for Pa. Documentary Art Project, 1947; on Michigan, for Mich. Documentary Art Project, 1947. Rep. in Met. Mus. Art, Whitney Mus. Am. Art, New York City; Art Inst., Chicago; Brooklyn (N.Y.) Museum, Boston Mus. Art, Pa. Acad. Art, Corcoran Mus. (Washington), Swope Gallery of Art (Terre Haute), Butler Art Inst. (Youngstown), U. of Ariz., Walker Art Center (Minneapolis); Norton Art Inst., Telfair Art Acad. (Fla.); Davenport (Ia.) Art Inst., Library of Congress, Witte Memorial Museum (San Antonio), Springfield (Mass.) Museum Fine Arts; represented ceramics (with F. Carlton Ball) in permanent collections Cleveland Museum Art, Detroit Art Institute, University of Illinois. Awarded Carr landscape prize, 1935; Logan prize and Art Inst. medal, 1937-45; awarded Bower Prize, Art Institute, Chicago, 1947; hon. mention San Francisco Golden Gate Exposition, 1939, Carnegie International Exhibition, 1939; first award of merit California Water Color Society, 1940; first prize, Philadelphia Water Color Society (Pa. Academy of Fine Arts), 1942; 5th Purchase prize, Artists for Victory Expn., Met. Museum of Art, 1942; Corcoran 2d prize, W. A. Clark prize and silver medal, 1943, A.N.A., 1951, N.A., 1953. Awarded Guggenheim fellowship in creative art, 1936-37 and 1937-38. Home: 715 E. Gorham St. Studio: 432 Lorch St., Madison, Wis.

BOHSTEDT, Gustav, educator; b. Gnissau, Holstein, Germany, June 22, 1887; s. Asmus Heinrich and Anna (Rotermund) B.; brought to U.S., 1902, naturalized, 1913; B.S., U. Wis., 1915, M.S., 1916, Ph.D., 1925; m. Ruth Conway, July 3, 1918; children—Carl Conway, James Hunt. Engaged in farming and ranching, 1902-08; chief dept. animal industry Ohio Agrl. Experiment Sat., 1921-28; faculty mem. U. Wis., 1915-21, prof. animal husbandry 1928—, chmn. dept., 1943-53. Mem. com. of cons. on agr. The Rockefeller Found., 1952—. Mem. Am. Soc. Animal Prodn. (sec.-treas. 1921-22, v.p. 1923-24, pres. 1925), Am. Dairy Sci. Assn., A.A.A.S., Am. Assn. U. Profs., Sigma Xi, Alpha Zeta, Theta Chi. Author publs. on livestock nutrition. Made livestock surveys in Mexico, Colombia, Brazil. Home: 2305 Regent St., Madison 5, Wis.

BOIES, Lawrence Randall (bois), otolaryngologist; b. Renville, Minn., Nov. 7, 1898; s. Walter Randall and Gertrude (Olufsen) B.; A.B., U. of Wis., 1922, A.M., 1923; M.D., Columbia, 1926; grad. study Harvard, 1929; m. Louise Marty, Sept. 11, 1928; children—Lawrence Randall, David Blandford, William (dec.). Resident physician in otolaryngology, Mass. Eye and Ear Infirm., 1929-31; in practice of otolaryngology, Minneapolis, Minn., since 1931; instr. otolaryngology, med sch., U. of Minn., 1931-36, clin. asst. prof., 1936-39, clin. asso. prof., 1939-41, dir. div. of otolaryngology since 1941, clin. prof., 1942-55, professor and head department, 1955—. Served as private, Medical Corps, U.S. Army, 1917-18. Dir., Am. Bd. Otolaryngology. Mem. Am. Acad. Ophthalmology and Otolaryngology (bd. secs. since 1947), Minneapolis Acad. Medicine, Minn. and Mpls. acads. ophthalmology and otolaryngology, Am. Laryngol., Rhinol. and Otol. Soc. (vice-pres., 1945-46), Am. Otol. Soc., Am. Laryngol. Assn., Am. Broncho-Esophogological Soc., Hennepin County Med. Soc. (pres., 1946-47), Alpha Kappa Lambda; Alpha Kappa Kappa. Clubs: Athletic, Minikahda (Minneapolis). Author of section on diseases of the ear in Specialties in Medical Practice, 1943; Fundamentals of Otolaryngology, 1949. Contbr. numerous sci. papers to med. jours. Home: 410 Cottage Downs, Hopkins, Minn. Office: University of Minn. Medical Center, Mpls. 14.

BOISEN, Harold Louis, librarian; b. Omaha, Neb., June 22, 1901; s. Louis Nanstedt and Margaret (Olsen) B.; student U. of Neb., 1919-21; U. of Omaha, 1921-22; A.B., U. of Denver, 1938; A.M., U. of Chicago Library Sch., 1939; m. Lillian Carpenter Gates, Sept. 12, 1933. Librarian, Duncan Y.M.C.A., Chicago, 1939; asst. librarian, Northwestern U., Chicago br., 1940; librarian, Washington Coll., Chestertown, Md., 1940-41, 1942-46; head librarian Butler U., Indianapolis, since 1946, also prof. and head dept. of library sci. since 1946. Mem. Am. Assn. Univ. Profs., A.L.A., Assn. of Coll. and Reference Librarians, Spl. Libraries Assn., Ind. Acad. of Sci., Ind. Hist. Soc., Ind. Library Assn., Art Assn. of Indianapolis, Ensemble Music Soc. Mason (past master). Contbr. to library periodicals. Home: 3350 E. Fall Creek Blvd., Indpls.

BOJANOWSKI, Jerzy (bō-yä-nōv-ski), symphony condr.; b. Poland, June 18, 1893; s. Kamil Adam Wincenty and Wladyslawa Teresa (Bujalska) B.; Musical Coll., Warsaw, 1907-12, Musical Acad., Vienna, 1913-14, Vienna U., 1913-14, Kharkoff U. (law), 1915-16; married Frances Krenz Welzant, 1937. Conductor Warsaw Grand Opera, 1918-19, Opera of Pozman, 1919-25; musical director Torun Opera, 1925-27, Lwow Opera, 1927-28; condr. Warsaw Grand Opera and Warsaw Philharmonic, also tour of European cities, 1928; came to U.S., 1932, conducted Chicago Symphony Orchestra, World's Fair, Chicago; conductor Tulsa, Milwaukee, Minneapolis (1936-37), and other cities in Middle West, 1932-38; condr. Polish Ballet on European tour and New York World's Fair, 1939, Chicago Opera, 1941-42; conductor Woman's Symphony Orchestra of Chgo., 1944-45, Milw. "Stars" Symphony Orchestra, 1941-51. Address: Hotel Astor, Milw.

BOK, Bart Jan (bōk), educator; b. Hoorn, Holland, Apr. 28, 1906; s. Jan and Gesina Annetta (Van Der Lee) B.; student U. of Leiden, Holland, 1924-27, U. of Groningen, Holland, 1927-29; m. Priscilla Fairfield, Sept. 9, 1929; children—John Fairfield, Joyce Annetta. Came to U.S., 1929, naturalized, 1938. Asst. in astronomy, U. of Groningen, 1927-29; R. W. Willson fellow in astronomy, Harvard U., 1929-33, asst. prof., 1933-39, asso. prof., 1939-46, Robert Wheeler Willson professor of astronomy, 1946—. Mem. Am. Astron. Soc., A.A.A.S., Sigma Xi. Author books; also contbr. to sci. mags. Home: 32 Scott Rd., Belmont 78, Mass. Address: Harvard Observatory, Cambridge 38, Mass. ☆27

BOK, Cary William, publisher; b. Merion, Pa., Jan. 25, 1905; s. Edward William and Mary Louise (Curtis) B.; B.A., Williams Coll., Williamstown, Mass., 1926; student Oxford (Eng.) U., 1927-29; m. Helene Boericke, June 18, 1935; children—Anthony Shannon, Gordon Dennis. Vice pres., Curtis Pub. Co., Phila. Sec. Curtis Inst. of Music, Clubs: Corinthian Yacht (Phila.); Camden (Me.) Yacht. Home: Camden, Me. Office Curtis Pub. Co., Independence Sq., Philadelphia.

BOK, Curtis, judge; b. Wyncote, Pa., Sept. 7, 1897; s. Edward and Mary Louise (Curtis) B.; student Hill Sch., Pottstown, Pa., 1910-15; student Williams Coll., 1915-17, Univ. of Va. Law Sch., 1919-21; m. Margaret Adams Plummer, May 24, 1924; children—Margaret Welmoet, Benjamin Plummer, Derek Curtis; m. 2d, Nellie Lee Holt, Nov. 25, 1934; children—Rachel, Enid. Admitted to Pa. bar, 1921; gen. law practice, Phila., 1921-36; mem. bd. dirs. Eastern State Penitentiary, 1925-27; asst. dist. atty. Philadelphia County, 1928-32; judge Orphans Ct., Phila., 1936-37; president judge Ct. of Common Pleas No. 6, Phila. County since 1937. Served as lt. (s.g.) U.S. Navy, 1918-19; panel mem. Nat. and 3d Regional War Labor Bds., World War II; compliance commr. and deputy chief compliance commr. War Prodn. Bd., and hearing officer, Selective Service (under U.S. Atty.-Gen.), 1942-46. Vice-pres. and dir. The Curtis Inst. of Music, Phila. since 1924. Sec. of Am. delegation to Coronation of George VI, 1937. Dir. and treas. The American Foundation, Inc. Mem. Phila., Pa., and Am. Bar assns., Am. Law Inst.; Delta Kappa Epsilon. Democrat. Quaker. Club: Franklin Inn of Phila. Author: The Backbone of the Herring; I, Too, Nicodemus. Home: 1816 Delancey St., Phila. 3. Office: City Hall, Phila. 7.

BOK, Mary Louise Curtis, see Mary Louise Curtis Zimbalist.

BOKE, Richard Lathrop, corp. exec.; b. Berkeley, Cal., Jan. 14, 1909; s. George Henry and Grace Sophia (Bray) B.; student Antioch Coll., 1927-29, U. Chicago, 1929-31; m. Sara Shafter Bacon, Feb. 20, 1932; children—Richard, Sara; m. 2d, Adele Ford, Feb. 20, 1945; 1 son, Nicholas; married 3d, Betty Lane Grigsby, Oct. 20, 1954. Staff member Erosion Control Service, Dept. of Interior, 1933; asst. to regional dir. Soil Conservation Service, Albuquerque, N.M., 1933-41; chief field operations, agrl. development programs in S.A., coordinator Inter-Am. Affairs, 1941-44; regional dir. Region II, Cal. and Ore., U.S. Bur. Reclamation, 1945-54; irrigation market mgr. Reynolds Metals Co., Louisville, 1954—. U.S. mem. UN adv. com. on arid zone research. Mem. A.A.A.S. Home: 1176 Castlevale Dr. Office: 2500 S. 3 St., Louisville.

BOKHARI, Ahmed Shah, Pakistan del. to U.N.; b. Peshawar, India, Oct. 1, 1898; M.A., Punjab U., Lahore; B.A. and M.A., Cambridge U., Eng. Prof. English lit. Nat. Coll., Lahore, many yrs.; prin. Nat. Govt. Coll., 1947-50; sta. dir., dep. controller broadcasting, dir. gen., All-India Radio, during war yrs.; co-chmn. Commonwealth Broadcasting Conf., London, 1945; attended Internat. High Frequency Broadcasting Conf., Mexico City, 1948; following creation of Pakistan, 1947, served as leader Pakistan delegation India Office partition negotiations, London; rep. Pakistan, 4th Gen. Assembly, U.N., 1949; alternate leader delegation 10th session ECOSOC, 1950; ambassador E. and P., Pakistan permanent rep. to UN, 1950—, rep. to Security Council and Disarmament Commn., 1952-53. Author numerous publs. in Urdu and Persian; translator

(into Urdu) and producer plays by Shakespeare, Shaw, Wilde and other famous playwrights. Address: Pakistan Mission to UN, 12 E. 65th St., N.Y.C.

BOLAND, Dolores. ◎ V. 26.

BOLAND, Edward P., congressman; b. Springfield, Mass., Oct. 1, 1911; student Bay Path Inst., Boston Coll., Law Sch. Mem. Mass. Legislature, 1935-40; register of deeds, Hampden Co., Mass., 1941-52; elected rep. 2d Mass. Dist., 83d, 84th Congress. Served with U.S. Army, PTO, World War II, disch. capt., 1946. Dir. Springfield Boys Club. Democrat. Home: Springfield, Mass. Office: House Office Bldg., Wahington 25.

BOLAND, Edward Ward, physician; b. Redlands, Cal., Dec. 18, 1907; student Santa Clara U., 1926-28; B.S., St. Louis University, 1931, M.D., 1933; M.S. in medicine, University of Minnesota, 1938; married Jane Pauline Rooney; children—Paul, Peter, Philip, Patrick, Ann. Intern San Bernardino (Cal.) County Gen. Hosp., 1933-34; resident in medicine St. Vincent's Hosp., Los Angeles, 1934-35, now sr. staff physician Fellow in Medicine Mayo Clinic, 1935-38. Maj. M.C., A.U.S., since 1942; assigned chief of sect. on rheumatic diseases Hoff Gen. Hosp., also Army-Navy Gen. Hosp.; formerly chief med. service Army-Navy Gen. Hosp. Diplomate Am. Bd. Internal Medicine. Fellow A.C.P.; mem. A.M.A., Am. Heart Assn., Am. Rheumatism Assn. (pres. 1954), Los Angeles Soc. Internal Medicine (pres. 1952), Alpha Omega Alpha, Alpha Sigma Nu. Author numerous publs. relating to field, also chpts. med. textbooks. Asso. editor: Annals of the Rheumatic Diseases, London. Co-editor: Rheumatism Reviews. Address: 2210 W. 3d St., Los Angeles 5.

BOLAND, Francis Halsey, Jr., investment exec.; b. N.Y.C., Aug. 3, 1905; s. Francis H. and Agnes Thompson (Murray) B.; A.B., U. Cal., 1926; student grad. sch. bus. administn., Harvard, 1931; m. Edna Isabell Beck, 1950. With Trainer & Associates, N.Y.C., 1931-34, Irving Trust Co., 1934-36, Fahnestock & Co., 1936-40; v.p. Am. Internat. Corp., 1945—; v.p. Adams Express Co., N.Y.C., 1946—, bd. mgrs., 1947—; dir., exec. com. Joy Mfg. Co.; dir. W. S. Scull Co., Petroleum Corp. Am., Am. Research & Development Corp. Trustee Am. U., Washington. Home: Old Nyack Turnpike, Monsey, N.Y. Office: 48 Wall St., N.Y.C. 5.

BOLAND, Francis Joseph, clergyman, dean; b. Everett, Mass., Jan. 29, 1896; s. William Francis and Ellen Mary (Ward) B.; A.B., University of Notre Dame, 1918; Ordained priest, 1923; Ph.D., Catholic University, 1924; student Columbia University, summers, 1934, 35. Began as teacher of economics, 1924, later director of debating; became v.p. St. Edward's U., Austin, Tex.; successively prefect of discipline, professor and head dept. of Politics, University of Notre Dame, dean College Arts and Science, same; president Stonehill College since 1949. Served as chaplain, United States Navy, rank lt. comdr. Mem. Am. Polit. Science Assn. Roman Catholic. Author: Wage Rates and Industrial Depressions; Catholic Principles of Politics (with J. A. Ryan), 1940; The Popes and Christian Citizenship, 1941; also articles in reviews. Address: Stonehill College, Washington St., North Easton, Mass.

BOLAND, John J. ◎ V. 26.

BOLAND, John Peter, clergyman; b. Buffalo, N.Y., Apr. 27, 1888; s. John J. and Mary (Sullivan) B.; student St. Bonaventure's Coll., Allegany, N.Y., 1904-05, hon. LL.D., 1929; Ph.D., Propaganda Coll., Rome, Italy, 1907, J.C.D., 1909, D.D., 1911; LL.D., Manhattan Coll., 1942, Hobart Coll., 1952; ordained R.C. priest in Rome, June 10, 1911; assistant pastor, Blessed Sacrament Ch. and later St. Brigid's Ch., Buffalo, 1911-17; administr. St. Anthony's Ch., Lackawanna, N.Y., June-July 1917; pastor St. Lucy's Church, Buffalo, 1917-37, and St. Columba's Church Buffalo, 1928-37; pastor St. Thomas Aquinas Ch. since 1942; chmn. N.Y. State Labor Relations Bd., July 1937-June 42; director National Labor Relations Bd. for Buffalo area, 1934-37; mem. New York State Board of Mediation since 1947. European rep. War Relief Services, Inc., Nat. Catholic Welfare Conf., 1944-45. Judge of Martimonial Court, Buffalo diocese; diocesan director of hospitals since 1919; director of Buffalo (New York) Diocese Labor College. Named as Domestic Prelate to his Holiness Pius XII, with title of Rt. Rev. Monsignor, May 1945. Grand Commander Order SS. Maurice and Lazarus (Italy) Nov. 1945; Grand Comdr. Order Orange-Nassau (Netherlands) 1948; named by Pius XII Prothonotary Apostolic, 1954. Contbr. of articles on labor problems to periodicals. Home: St. Thomas Aquinas Rectory, 450 Abbott Road, Buffalo 20, N.Y.

BOLAND, Thomas Aloysius, archbishop; b. Orange, N.J., Feb. 17, 1896; s. John Peter and Ellen (O'Rourke) B.; A.B., A.M., Seton Hall Coll., South Orange, N.J., 1919, hon. LL.D., 1940; D.D., North Am. Coll., 1923. Teacher moral theology and canon law, Immaculate Conception Sem., Darlington, N.J., 1923-38; chancellor Archdiocese of Newark, 1938-40; titular bishop of Hirina, auxiliary to Archbishop of Newark and rector of Immaculate Conception Sem., 1940-47; bishop of Paterson, 1947-53; archbishop of Newark since 1953. Address: 552 S. Orange Av., South Orange, N.J.

BOLDT, George Hugo, judge; b. Chgo., Dec. 28, 1903; s. George F. and Christine (Carstenson) B.; A.B., U. Mont., 1925, LL.B., 1926; LL.D., Coll. Puget Sound, 1954; m. Eloise Baird, Nov. 17, 1928; children—Joan, Virginia (Mrs. T. R. Riedinger), George B. Admitted to Mont. bar, 1926, Wash., 1928; asso. W. D. Rankin, Helena, Mont., 1926-27; partner Ballinger, Hutson & Boldt, Seattle, 1928-45, Metzger, Blair, Gardner & Boldt, Tacoma, 1945-53; U.S. dist. judge, W. dist. Wash., 1953—; asst. attorney general State of Wash., 1940, 50. Served as lt. col. U.S. Army, World War II. Mem. Am., Wash. State, Pierce Co. bar assns., Am. Legion, Sigma Chi. Republican. Presbyn. Mason (32°, Shriner). Home: 9144 Edgewater Dr. S.W. Office: Federal Bldg., Tacoma.

BOLEN, Harry L., maj. gen., U.S. Army; b. Anna, Ill., Feb. 3, 1896; s. John Monroe and Etta (Farmer) B.; student Browns Bus. Coll., 1915; m. Mary Louise Broughton, Nov. 8, 1924. Commd. 2d lt., U.S.N.G., Oct. 1922, promoted through ranks to lt. col., Aug. 1940, brig. gen. to maj. gen., Oct. 1950; assigned comdr. 44th Inf. Div., Ill. Nat. Guard, 1950, comdg. general troops, 1951; automobile dealer, Cairo, 1919-32; dir. Cairo (Ill.) Service Bur. for Transients, 1933-36; ins. and real estate broker, Cairo since 1937; dir. Security Nat. Bank of Cairo since 1949, v.p., 1951. Served with 6th Inf., Div., U.S. Army, 1942-45, as chief staff and dep. comdr., Base M, Luzon, P.I., 1945, advancing through ranks to col.; recalled to active service as maj. gen., comdg. 44th Inf. Div., 1952. Mem. Cairo Assn. Commerce (pres. 1938-39), Ill. C. of C. (dir. 1940), Vets. Fgn. Wars, Am. Legion, Elk. Clubs: Kiwanis, Egyptian Country (Cairo). Home: 2900 Magnolia Dr. Office: 803 Washington Av., Cairo, Ill.

BOLENIUS, William C., business exec.; b. Auburn, N.Y., Dec. 18, 1898; s. Frederic A. and Alice (Bain) B.; A.B., Hamilton Coll., Clinton, N.Y., 1921; m. Lucy J. Hallock, Oct. 3, 1925. Began as employe New York Telephone Co., N.Y. City, 1921, employed in various capacities in Buffalo, Rochester, Syracuse, Elmira and New York, becoming vice pres. and gen. mgr. for Upstate New York, 1943; pres. Wisconsin Telephone Co., 1946-48; vice pres. Am. Telephone & Telegraph Co., since July 1948; director Wisconsin Telephone Co., The Bell Telephone Co. of Pa., Indiana Bell Telephone Co., 195 Broadway Corp. Trustee, Hamilton Coll. Presbyn. Club: University. Home: 520 E. 86 St. Office: 195 Broadway, N.Y.C. 7.

BOLER, John W. ◎ V. 27.

BOLES, C. E., lawyer; born in Barren County Kentucky, on July 3, 1887; son of Charles E. and Eliza Jewell B.; A.B., Bethel Coll., 1906; LL.B., Columbia, 1915; m. Charlotte Bohannan, June 28, 1916. Teacher Marlin, Tex., 1907-09, 1910-12, Terrell, 1909-10; legal practice, Glasgow, Ky., 1915-17, legal work, espionage, trading with enemy acts, Solicitors Office Post Office Department, 1917-19; atty., examiner Bur. of Internal Revenue, 1919-21, I.C.C., 1921-52; asst. dir. bur. finance, Interstate Commerce Commn., 1936-48; dir. bur. finance, Interstate Commerce Commn., 1948-54; admitted to practice Supreme Ct. Mem. Ky. bar, Phi Gamma Delta. Democrat. Baptist. Mason. Home: 3024 Q St., N.W. Office: Tower Bldg., Washington 5.

BOLES, Ewing Thomas, investment banker; born Williamstown, Ky., May 4, 1895; s. John R. and Sarah Sheriff (McGowan) B.; student U. of Ill., 1915; A.B., Centre Coll., Danville, Ky., 1916; student Coll. Law, U. of Ky., 1916-17; m. Katherine Dwyer, June 19, 1926; children—Ewing Thomas, Jr., Helen Anne (Mrs. W. B. Hardy, Jr.). Asso., Halsey, Stuart & Co., Chicago 1926-29; sales mgr. BancOhio Securities Co., Columbus, O., 1929-35, pres., 1935; pres. and dir. of its successor The Ohio Co. since 1942; dir. Commonwealth Telephone Co. Ohio, Brodhead-Garrett Co., Logan Clay Products Co., W. A. Riddel Corp., Ohio Valley Baking Co., The Tiffin Art Metal Co., White-Haines Optical Co., Federated Pubs., Inc. Trustee Gladden Community House (pres.), White Cross Hosp. Mem. Investment Dealers Ohio, Inc., Investment Bankers Assn. Am. (past pres.), Nat. Assn. Securities Dealers, Inc. (gov.), Phi Kappa Tau (past nat. pres.). Clubs: Columbus Athletic, Columbus. Home: 2750 Crafton Park, Upper Arlington, O. Office: 51 N. High St., Columbus 15, O.

BOLES, Russell Sage (bōles), physician; b. Phila., Sept. 27, 1889; s. George H. and Rhoda (Bordea) B.; M.D., U. Pa., 1912; grad. study U. Halle, Germany, Berlin, Vienna, Austria-Hungary, 1914; m. Mary McNeely, Nov. 29, 1916; children—Mary Laird (Mrs. T. Baird McIlvain), Russell Sage. Intern Phila. Gen. Hosp., 1912-13, chmn. med. div., 1940-43, pres. med. bd., 1943-47, vis. physician, 1929—, sr. med. chief dept. medicine, 1952—; asso. prof. medicine, grad. sch. U. Pa., 1947—, prof. clin. medicine, U. Pa., 1952—; chief gastroenterology Bryn Mawr Hosp., 1937-41; spl. cons. Nat. Cancer Inst., USPHS, Bethesda, Md. Formerly mem. sci. com. Research Council on Problems of Alcohol; former adv. com. Nat. Com. for Edn. on Alcoholism; del. 1st Internat. Congress Gastroenterology, Brussels, 1935. Former mem. adv. bd. Woods Sch., Langhorne, Pa.; former mem. bd. Phila. Civic Oprea Co. Served as lt. M.C., USN, World War I; cons. Pa. Adv. Bd. I, World War II. Diplomate Am. Bd. Internal Medicine, subspecialty gastroenterology. Fellow A.C.P. (life), Phila. Coll. Physicians; mem. Am. Gastroenterol. Assn. (sec. 1933-39, v.p. 1940-41, pres. 1942), World, Pan-Am. (pres. sect. gastroenterology 1953), Am. (chmn. sect. gastroenterology and proctology 1950), Pa., Montgomery Co., Phila. Co. med. assns., A.A.A.S., Musical Fund Soc. (mem. bd.). Republican. Episcopalian (vestryman). Clubs: Rittenhouse, Philadelphia Country, The Orpheus. Author articles in sci. books, jours., lay mags. Mem. gen. com. revision U.S. Pharmacopeia, 1950-60. Home: Bryn Mawr and Woodbine avs., Penn Valley, Narberth, Pa. Office: Rittenhouse Plaza, 1901 Walnut St., Phila. 3.

BOLGER, Henry Joseph ◎ V. 27.

BOLGER, Lewis T(heodore) (bowl'-ger), editor, writer; b. N.Y. City, Oct. 24, 1904; s. Lewis T. and Margaret A. (Ploeger) B.; student N.Y.U., 1924; m. Edythe L. Haynes, Dec. 19, 1931; children—Patricia (Mrs. W. J. Smith), Lewis Theodore, John Paul Anthony, Franceska. Editor Verona (N.J.) News, 1929-32; writer bus. and indsl. publs. since 1932; mng. editor Listen mag. and Record Retailing mag., 1942-48; instr. bus. journalism N.Y.U., 1947-48; spl. writer Remington Rand, Inc. since 1947; editor Advanced Management mag. (pub. by Soc. for Advancement Management), 1951; pres., dir. Mag. Week, Inc., 1952—, editor Magazine Week, 1952—; partner Bonin & Co., public relations counsel, 1954—. Mem. Mag. Pubs. Assn. Club: Lake Mohawk (N.J.) Country. Home: 1549 Glenside Trail, Lake Mohawk, N.J. Office: 40 E. 49th St., N.Y.C.

BOLGER, Ray, actor; b. Boston, Mass., Jan. 10, 1904; s. James Edward and Anne (Wallace) B.; ed. pub. schs. of Boston; m. Gwendolyn Rickard, July 9, 1929. Started acting career with Bob Ott Repertory Co., 1923-25; with Ralph Stanford as A Pair of Nifties, vaudeville 1925; with Gus Edwards in Ritz Carton Nights, 1926-28; appeared in Schubert revue The Merry Whirl, 1925; revues: George White's Scandals of 1931; Heads Up, 1929; (with Bert Lahr) Life Begins at 8:40, 1934; starred in, On Your Toes, 1936; under MGM picture contract made Rosalie, Sweethearts, Wizard of Oz, 1938-40; starred in, Keep Off the Grass, 1940; By Jupiter, 1942; with MGM, 1941-42 and since 1945; appearing in The Harvey Girls, 1945, starring in Three to Make Ready, 1946, and in Warner Bros. film, Silver Lining; starred on Broadway in Where's Charley?, produced by wife, Gwen Rickard, 1948-51, filmed Where's Charley, 1951; costarred in April in Paris, 1952; N.B.C. television debut, Comedy Hour, 1952 filming weekly Ray Bolger Show, ABC-TV, 1953—. With U.S.O. Camp Shows entertained soldiers in Caribbean, British Guinea area, 1941; with Little Jack Little entertained in Pacific combat zone, 1944; made 1st war bond tour for Treasury Dept. Recipient silver medal for treasury activities during war; 2 Donaldson awards for best performances; drama critics poll best musical comedy performance, 1946. Clubs: The Players (N.Y.); Bel-Air Country (Bel-Air, Cal.). Home: 618 N. Beverly Dr. Office: care Wm. Morris Agency, 202 N. Canon Dr., Beverly Hills, Cal.

BOLIN, Rolf Ling, ichthyologist; b. N.Y. City, Mar. 22, 1901; s. Jakob and Hermanna Hedwig (Lindbom) B.; A.B., U. of Utah, 1925; A.M., Stanford, 1929, Ph.D., 1934; m. Mary Kathryn Sanders, Mar. 3, 1925; 1 dau., Barbara Noel (Mrs. John Edward Culin). Asst. in oceanography, Hopkins Marine Sta., Stanford, 1930-34, instr. in zoology, 1934-37, asst. prof., 1936-37, asso. prof., 1941-49, prof. since 1949; John Simon Guggenheim fellow, 1947-48; participant Crocker-Stanford Deepsea Expdn. off Southern Calif., 1938, also in first N. B. Scofield Expdn. to Mexico and Central Am., 1939; participant Galathea Expdn. to South Pacific, 1952. Fellow Calif. Acad. Sci.; mem. A.A.A.S., Am. Soc. Ichthyologists and Herpetologists (v.p. Western div., 1937, pres., 1937), Sigma Xi, Pi Kappa Alpha. Contbr. articles to scientific jours. Home: Carmel. Office: Hopkins Marine Station, Pacific Grove, Calif.

BOLIN, Wesley, state ofcl.; b. Butler, Mo., July 1, 1908; s. Doc Strother and Margaret (Combs) B.; student Phoenix Coll., 1928-29; m. Julia Elizabeth Hentz, Feb. 18, 1940; children—Wesley, Bill, Thomas. Constable, Phoenix, 1938-42, justice of the peace, 1942-48, Sec. of State, Ariz., 1949—. Mem., Nat. Assn. Secs. State (pres. 1952-53). Elks. Home: 2118 W. Osborn Rd. Office: State House, Phoenix.

BOLING, Leroy R(obb), coll. dean; b. Willapa, Wash., Jan. 1, 1905; s. Luther Landrum and Myrtle (Robb) B.; A.B., Linfield Coll., McMinnville, Ore., 1928; M.S., Washington U., 1930, Ph.D., 1935; m. Edith Jessie Stone, Sept. 15, 1929. Instr. in zoology Sch. of Dentistry, Washington U., 1930-35, asst. prof. anatomy, 1935-43, assd. prof., 1944, prof., 1945, registrar Sch. of Dentistry, 1939-45, sec. faculty, 1939-53, asst. dean, 1952-53, dean, 1953—. Asst. editor Jour. of Dental Research, 1937-44. Mem. Am. Dental Assn. (asso.) Am. Assn. Anatomists, Internat. Assn. Dental Research, A.A.A.S., Sigma Xi, Omicron Kappa Upsilon. Home: 630 County Hills Dr., Rock Hill, Mo. Office: 4559 Scott Av., St. Louis 10.

BOLLENBACHER, Paul E(dward) ◎ V. 27.

BOLLES, (Edmund) Blair (bōls), political writer; b. St. Louis, Feb. 26, 1911; grad. Phillips Exeter Acad., Exeter, N.H., 1929; student, Yale, 1929-30, 1931-32; m. Mona Byrnina Dugas, Apr. 19, 1941; children—Edmund B., Charles DeV., Zoe L., Harry P. Wrote for newspapers and magazines 1925-32; teacher of grammar, Latin and algebra, Gunston Sch., Centreville, Md., 1930-31; in advt. office, Palais Royal Dept. Store, Washington, D.C., 1932; reporter, Washington (D.C.) Sun, also Washington Herald, 1933; congressional corr., Universal Service, 1934; rewrite man, N.Y. American, 1934; with Universal Service, 1934-35, Washington Star, 1935-44, successively as writer on N.R.A. and A.A.A., diplomatic corr.; dir. Washington Bureau, Foreign Policy Assn., 1944-51, Washington corr. Fgn. Policy Assn., 1951-53; United States editor France Actuelle, 1952-53; European correspondent Toledo Blade, 1953—; regular contributor on Washingtoniana, Sunday edition N.Y. Times, 1938; contbr. on fgn. affairs, North Am. Newspaper Alliance; regular contbr. on polit. affairs, Toronto Star Weekly; polit. writer for mags. since 1938. Spl. adviser F.A.O. Conf., U.N., Copenha-

gen, Sept. 1946. Recipient, Royal Medal of St. Olav (Norway). Mem. Inter-Am. Library and Bibliography Association, Anglo-American Press Association, Paris, White House Correspondents Assn. Roman Catholic. Clubs: National Press (Washington, D.C.); Yale (New York). Contbr. articles to nationally known magazines. Author: America's Chance of Peace, 1939; Arctic Diplomacy, 1948; Military Establishment of the United States, 1949; U.S. Military Policy, 1950; Tyrant from Illinois, 1951; How to Get Rich in Washington, 1952; Armed Road to Peace, 1952. Home: 5901 32d St. N.W. Washington. Office: 36 rue du Sentier, Paris 2e, France.

BOLLES, Donald Clinton (bōlls), public relations exec.; b. Buffalo, May 22, 1902; s. Stephen and Helen (Perigo) B.; ed. pub. schs.; m. Frances Fifield, Dec. 26, 1925; children—Rev. Richard N., Donald F., Ann (Mrs. Harry Adcock). Reporter Oconot (Wis.) Enterprise, 1918-20, Jamesville (Wis.) Gazette, 1920-25; reporter and editor Asso. Press, Chgo., Madison, Wis., Milw.; also chief bur., N.Y.C., 1925-43; exec. Inst. Pub. Relations, Inc., N.Y.C., 1943-47; pub. relations dir. Fed. Council Chs., N.Y.C., 1948-50; dir., pub. relations dept. Nat. Council of Chs., N.Y.C., 1951—. Mem. Pub. Relations Soc. Am., Asso. Ch. Press, Nat. Religious Publicity Council, Nat. Publicity Club (pres. 1954-55), Silurians. Episcopalian. Clubs: Nat. Press (Washington). Mng. editor Fed. Council Bull., 1948-50; editor Nat. Council Outlook, 1951—. Home: 441 E. 20th St., N.Y.C. 10. Office: 297 Fourth Av., N.Y.C. 10.

BOLLES, James Chadbourn, business exec.; born Southport, N.C., Sept. 2, 1905; s. Charles Pattison (M.D.) and Abbie Ellis (Chadbourn) B.; grad., Culver Mil. Acad., 1925; B.S., U. of Pa., 1929; m. Rosemary White, Jan. 27, 1940; children—James Chadbourn, Rosemary Louise duBrutz, William W., Linwood W., Jane M. Asst. trust officer N.C. Bank & Trust Co., Greensboro, 1930-31; asso. trust officer Am. Trust Co., Charlotte, N.C., 1932-38; pres., chmn. of bd. Rufus D. Wilson, Inc., Burlington, N.C. (now Chadbourn Hosiery Mills, Inc.), since 1938; pres. and dir. Full Knit Hosiery Mills, Inc., Burlington, N.C., Owen Osborne Hosiery Mills, Inc., Gainsville, Ga., Charlotte Packaging Corp.; dir. Shenandoah (Va.) Knitting Mills, Inc., Gaybourn Mills, Inc., Gainesville, Ga., Lassiter Press, Inc. Trustee Crittenton Home, Charlotte Country Day Sch. Democrat. Episcopalian. Mem. Sigma Alpha Epsilon. Clubs: Cape Fear Country (Wilmington, N.C.); Charlotte Country, Charlotte City. Home: 424 Eastover Rd., Charlotte 7. Office: 2417 N. Davidson St., Charlotte 5, N.C.

BOLLES, Thomas Darley (bōlz), athletic dir.; b. Willow River, Minn., Sept. 25, 1902; s. Henry Albert and Edith Margaret (Lewis) B.; A.B., U. of Wash., 1926, M.A., 1936; student Harvard Grad. Sch. of Arts and Scis., 1937-40; m. Catharine Hope, Sept. 3, 1936; children—Lemuel Harry, Hope Catharine. Coach U. of Wash. Freshmen, 1928-36; head coach, Harvard, 1937-51 (from 1937-50 the Harvard Varsity crew lost only one race to Yale; 1939 and 1950 Varsity crews won the Grand Challenge Cup at Henley Regatta, England; the 1947 Varsity won the Lake Washington Regatta 2000 meter sprint race, setting a world's record of 5:49), director of Athletics, Harvard since 1951. Lieutenant commander, U.S.N.R., World War II. Mem. U.S. 1952 Olympic Games com. Mem. Rowing Coaches Orgn. of Am. (pres., 1943-46). Am. Legion, Fellowship of U.S.-British Comrades, London, Eng., Mil. Order of World Wars. Republican. Conglist. Club: Army and Navy (Washington). Author of rowing articles included in Robert F. Herrick's Red Top, 1948. Home: 45 Adams Av., Watertown 72, Mass. Office: Harvard Athletic Assn., Cambridge 38, Mass.

BOLLING, Alexander Russell (bōl'ing), army officer; b. Phila., Pa., Aug. 28, 1895; s. Robert Hagedorn and Julia Campbell (Russell) B.; student U.S. Naval Acad., 1915-16; grad. Inf. Sch., 1933, Command and Gen. Staff Sch., 1935, Army War Coll., 1938; LL.D., Westminister Coll., Fulton, Mo.; married Mary Josephine Hoyer, Nov. 27, 1917; children—Margaret Josephine (Mrs. Roderick Wetherill), Alexander Russell, Barbara Ann (Mrs. Clarence L. Thomas). Commd. 2d lt., U.S. Army, 1917, and advanced through grades to lt. gen., 1952, comdr. 3d Army Ft. McPherson, Atlanta. Decorated Distinguished Service Cross, Distinguished Service Medal with Cluster, Silver Star, Bronze Star, Legion of Merit, Purple Heart, Legion of Honor, Croix de Guerre (France) with palm and silver star, Croix de Guerre (Belgium), Order of Orange-Nassau (Netherlands), Order of Red Banner, Order of Fatherland (Russia), War Cross (Czechoslovakia). Clubs: Army and Navy, Army and Navy Country (Washington). Home: Quarters 10, Ft. McPherson, Atlanta.

BOLLING, Richard (Walker) (bōl'ing), congressman; b. N.Y. City, May 17, 1916; s. Richard Walker and Florence (Easton) B.; A.B., U. of the South, Sewanee, Tenn., 1937, A.M., 1939; student Vanderbilt U., Nashville, Tenn., 1940-41; married Barbara Stratton, June 7, 1945; one daughter: Andrea Walker Bolling. Director student activities and vets. affairs U. of Kansas City, 1946-47; midwest dir. Americans for Democratic Action, 1947; nat. vice-chmn. Am. Vets. Com., 1947-48; mem., 81st, 82d, 83d, 84th Congresses, 5th District of Missouri since 1949. Served with A.U.S., 1941-46; now lieutenant col., Army Reserve. Mem. Mo. Assn. for Social Welfare (former vice pres.), Phi Delta Theta. Democrat. Episcopalian. Home: 323 Busy Creek Blvd., Kansas City 12, Mo. Office: U.S. Courts Bldg., Kansas City; and House Office Bldg., Washington 25.

BOLLMAN, Jesse L., physician; b. Springfield, Ill., Feb. 19, 1896; s. George and Emma (Frischot) B.; student U.S. Naval Academy, 1914-15; A.B., Univ. of Ill., 1917, B.S., 1921, M.D., 1923; M.S., U. of Mich., 1918; m. Mildred Lee Montgomery, Nov. 29, 1922; children—Elizabeth Lee, Jean, Jesse Louis. Instr. bacteriology, U. of Mich. Med. Sch., 1917-18; asst. physiol. chemistry, U. of Ill. Med. Sch., 1919-23; instr. pathology, U. of Minn., Grad. Sch., Mayo Foundation, Rochester, Minn., 1924-26, asst. prof., 1926-30, asso. prof., 1930-40, prof. since 1940. Mem. A.M.A., A.A.A.S., Am. Soc. Exptl. Pathology (mem. council, vice pres., pres., 1938-41), American Gastroenterological Association, American Chem. Society, Am. Animal Hosp. Assn. (hon.), Soc. for Exptl. Biology and Medicine, Central Soc. for Med. Research, Minn. Acad. of Sci., Alumni Assn. of Mayo Found., Sigma Xi, Nu Sigma Nu. Author chpts. on physiology. Contbr. articles to med. and sci. jours. Home: Institute Hills. Office: Mayo Clinic, Rochester, Minn. ☆27

BOLMAN Frederick deWolfe, Jr., coll. pres.; b. Leavenworth, Kan., June 30, 1912; s. Frederick deWolfe and Florence Louise (Tullock) B.; graduated, The Hill School, Pottstown, Pa., 1931; B.S., Harvard, 1935; B.D., Union Theol. Sem., 1938; Ph.D., Columbia, 1942; m. Ruth Stafford, Mar. 7, 1947; children—Alan James, Florence Daphne. Lectr. philosophy, religion Barnard Coll. and Columbia Coll., 1940-42; asst. prof. religion Randolph-Macon Woman's Coll., Lynchburg, Va., 1942-44; vis. prof. philosophy Columbia, 1944-46, asso. univ. seminars, 1945-49; editor philos. and lit. classics Simon & Schuster, Inc., N.Y.C., 1946-47; vis. lectr. philosophy Princeton, 1947-48; asso. prof. philosophy, also asst. to dean div. gen. edn. N.Y.U., 1948-51; pres. Jamestown (N.Y.) Community Coll. since 1951. Mem. Am. Philos. Assn., Nat. Council Religion in Higher Edn. Protestant Episcopal. Author: Schelling: The Ages Of The World, 1942; also articles and reviews profl. jours. Book editor Jour. of Philosophy, 1943-46; editorial cons. Time, Inc., 1947-48. Home: 8 E. 77th St., N.Y.C. 21. Office: Jamestown Community College, Jamestown, N.Y.

BOLSTER, Calvin Mathews, retired naval officer, aero. engr.; b. Ravenna, O., Aug. 17, 1897; s. William Harvey and Lottie Josephine (Mathews) B.; B.S., U.S. Naval Acad., 1919; student U.S. Naval Postgrad. Sch., Annapolis, Md., 19210-21; M.S. (naval construction), Mass. Inst. of Tech., 1923; M.S. (aeronautical engring.), Calif. Inst. of Tech., 1936; m. Agnes Elizabeth Ryan, Jan. 5, 1925; children—Carolyn Elizabeth, Dennis Richard, Mary Agnes. Commd. ensign U.S. Navy, 1919, advanced through grades to r. adm., 1949; worked in rigid airship developments; helium repurification, 1923-25, airplane hook-on equipment, 1927-29, mechanical handling equipment, 1929-32; naval aviator (L.T.A.) and (H.T.A.); active in research and constructino programs on aeronautical features, aircraft carriers and jet assisted take off equipment, 1940-45; deputy and asst. chief, naval research, U.S. Navy Dept., 1947-49; asst. chief research and development, Bur. Aeros., 1949-51; chief naval research, Navy Dept., 1951-53; coordinator development, Gen. Tire & Rubber Co., 1954—. Awarded Legion of Merit, hon. comdr. Mil. Order of the Brit. Empire. Mem. Inst. of Aeronautical Sciences. Protestant. Basic patent, stern handling beam for mechanical handling of large rigid airships. Home: 212 Clemmer Av., Akron 13. Office: The General Tire & Rubber Co., Akron 9, O.

BOLSTER, Edward A(ndrew), govt. ofcl.; born Berkeley, Cal., Aug. 1, 1912; s. Fred Harvey and Anna Elizabeth (Keyes) B.; student pasadena (Cal.) Jr. Coll., 1932-33; B.C.S., Strayer Coll., Washington, 1938; B.A., George Washington U., 1945; m. Elizabeth Dawson Killian, Mar. 5, 1937; children—Warren Edward, Janet Elizabeth. Retail grocer, 1933-34; accountant Am. Dairy Supply Co., 1935-36; statistician Securities and Exchange Commn., 1936-40; economist Bureau Budget, 1940-45; division chief Civil Aero. Bd., 1945-52, mem., chmn. U.S. delegation various negotiations fgn. govts. concerning civil air transport operations, 1949-53, adviser U.S. deledation 4th assembly Internat. Civil Aviation Orgn., Montreal, Can., 1950; chief aviation policy staff Dept. State. Member National Aeronautics Assn., Pi Gamma Mu. Presbyn. Home: 3401 N. Ohio St., Arlington, Va. Office: Dept. of State, Washington 25.

BOLSTER, Stanley Marshall. ◎ V. 26.

BOLT, Richard Arthur. ◎ V. 26.

BOLT, Richard Henry, educator; b. Peking, China, Apr. 22, 1911 (parents U.S. citizens); s. Richard Arthur and Beatrice (French) B.; A.B., U. Cal., 1933, A.M., 1937, Ph.D., 1939; m. Katharine Mary Smith, June 24, 1933; children—Beatrice Herron, Richard Eugene, Deborah Katherine. Asso. physics U. Ill., 1940; research asso. Mass. Inst. Tech., 1941-43, asso. prof. physics, 1946-54, prof. acoustics, 1954—, dir. acoustics lab., 1946; chmn. bd. dirs. Bolt Beranek & Newman, Inc., cons. acoustics, Cambridge, 1954—. Scientific liaison officer OSRD, London, 1943-44; chief tech. aide Nat. Def. Research Committee, 1944-45; chmn. com. on hearing and bio-acoustics Armed Forces-Nat. Research Council 1953—. Fellow Acoustical Soc. Am. (pres. 1949-50); mem. Inst. Radio Engrs. (sr. mem.), Internat. Commn. on Acoustics (pres., 1951—). Author: Sonics (with T. F. Huetner), 1955. Home: 34 Temple St., Arlington. Office: 77 Massachusetts Av., Cambridge 39, Mass.

BOLT, William, physician; b. St. John's, Newfoundland, Can., Nov. 3, 1893; s. George Henry and Elizabeth Maria (Morris) B.; student Bishop Field Coll., 1902-08, Durham Sch., 1908-11; M.D., C.M., McGill U., 1921; m. Kathleen Mary Woods, Sept. 26, 1922. Came to U.S., 1922, naturalized, 1931. Intern Montreal Baby, Montreal Maternity, Royal Victoria Hosps., 1919-21; resident pathologist Gen. Hosp., Winnipeg, Manitoba, 1921-22; physician Henry Ford Hosp., Detroit, 1922-23; pathologist Gen. Hosp., Regina, Saskatchewan, 1923-24; Nat. Research Council fellowship Johns Hopkins, 1924-25; med. dept. Union Central Life Ins. Co., Cincinnati, 1925-26; joined med. dept. N.Y. Life Ins. Co., N.Y.C., 1926, asst. med. dir., 1930-34, med. dir. since 1945. Served as surgeon, sub-lt Royal Naval Vol. Res., 1918-19. Licentiate Med. Council Can. Mem. A.M.A., Am. Heart Assn., Assn. Life Ins. Med. Dirs. of America (president 1942-45) member of board, Life Ins. Medicine, rep. Life Ins. Med. Research Fund (1945-49), Alpha Omega Alpha, Alpha Kappa Kappa. Episcopalian. Club: Univ. (N.Y.C.). Home: 200 E. 66th St., N.Y.C. 21. Office: 51 Madison Av., N.Y.C. 10.

BOLT-JORGENSEN, Mrs. L. B.; see Begstrup, Bodil.

BOLTÉ, Brown (bōl-tā), advt. exec.; b. Winnetka, Ill., Dec. 23, 1908; s. John Willard and Jessie (Brown) B.; student Butler U., 1930, Washington and Lee U., 1943; m. Bernice Nicholson, Jan. 4, 1930; 1 dau., Celia (Mrs. John William Griesé, Jr.). Western and So. sales mgr. Rytex Co., Indpls., 1930-35; asst. to pres., in charge advt., sales, merchandising Scott & Bowne, Inc., Bloomfield, N.J., 1941; account exec. Benton & Bowles, Inc., 1945-50, v.p., 1950—, sec. plans bd., 1952—, dir., 1953—. Served from 2d lt. to maj. AUS, 1942-45. Mem. Sigma Chi. Clubs: Military Naval (N.Y.C.); Country of New Canaan. Composer military music: The Soldier's Prayer, 1944; Allies Victory March, 1945; Army Fighting Song, 1954. Home: West Rd., New Canaan, Conn. Office: 444 Madison Av., N.Y.C. 22.

BOLTE, Charles Guy (bōl-tā), assn. exec.; b. N.Y.C., Jan. 19, 1920; s. Guy Willard and Marian (Stewart) B.; A.B., Dartmouth, 1941; Rhodes Scholar, Oxford U., 1947, B.Litt., 1949; m. Mary Brooks Elwell, August 1, 1943; children—Guy Willard, II, John Cox. Newspaper reporter, 1937-41; spl. writer O.W.I., 1943-44; organizer, chmn. Am. Vets. Com., 1944-47; mil. corr. The Nation, 1944; exec. sec. Am. Book Pubs. Council since 1952. Mem. U.S. Mission to the U.N., N.Y.C., 1949-52. Served as lt. Brit. Army, 1941-43. Author: The New Veteran, 1945. Home: Katonah, N.Y. Office: 2 W. 46th St., N.Y.C. 36.

BOLTE, Charles L., ret. army officer; b. Chicago, May 8, 1895; son of Anson Lee and Marion E. Bolte; B.S. in Chemical Engineering, Armour Institute of Tech., 1917; student Inf. Company Officers' Course, 1927; Inf. Advanced Officers' Course, 1930, Command and Gen. Staff Sch., 1932, Army War Coll., 1937; D. Engineering, Illinois Inst. of Technology, 1944; m. Adelaide Carlton Poore, 1923; children—David Endicott, Philip Lawrence, Damara. Commissioned 2d lt., Officers Reserve Corps, U.S. Army, 1916; active duty, 1917; captain, U.S. Army, 1918; advanced to lt. col., 1940; appd. to Gen. Staff Corps, 1940; brig. gen., 1942; chief of staff under Maj. Gen. James E. Chaney in command of U.S. forces in Brit. Isles, 1942; div. comdr., 1943; maj. gen., Apr. 26, 1943; comdr. 34th Inf. Div., July 1944; became chief of staff, Army Ground Forces, 1946; dir. Plans and Operations Div., Gen. Staff, 1949, asst. chief of staff, G-3, 1950, dep. chief of staff for plans, with rank of lt. gen., 1951, comdg. gen. 7th U.S. Army in Germany, 1952; promoted to gen., vice chief of staff, retired 1955. Decorated D.S.M., Silver Star, Legion of Merit, Purple Heart (United States); Order of the Bath (Eng.); Legion of Honor (France); Medalha de Guerra (Brazil); Comdr. S.S. Maurice and Lazarus (Italy), Military Order of Savoy (Italy). Director of Special Joint Planning Group, 1948. Home: 3 Roesslynweg, Stuttgart, Germany. Office: Comdg. Gen., Seventh U.S. Army, APO 46, care Postmaster, N.Y.C.

BOLTEN, John, Sr., plastics mfr.; b. Krefeld, Germany, Nov. 26, 1893; s. Peter and Emma (Goldberg) B.; Litt.D., Houghton Coll., 1945; m. Katharine A. S. Kleemann, Aug. 23, 1919; children—John, Gisela (Mrs. Daniel E. Hogan, Jr.). Came to U.S., 1929, naturalized, 1935. Pres. Boltawerk, Nuernberg, Germany, 1919-29, Bolta Co., Lawrence, Mass., 1929-54; gen. mgr. Bolta div. and dir. Gen. Tire & Rubber Co., 1954—. Trustee, dir. Providence Bible Inst., Gordon Coll., Houghton Coll., Fuller Theol. Sem. Mem. World Evang. Fellowship (treas.), Internat. Fellowship Evang. Students (treas.), Nat. Assn. Evangelicals (treas.), Commn. Internat. Relations (treas.), Inter-Varsity Christian Fellowship (treas.). Home: S. Main St., Andover, Mass. Office: 70 Garden St., Lawrence, Mass.

BOLTON, Charles Houston, clergyman; b. Belgreen, Ala., Sept. 13, 1886; s. Franklin Marion and Josephine (Hall) B.; student Atlanta Theol. Sem., 1912-14, Southern Bapt. Theol. Sem., 1915-17; D.D., Mercer U., 1933; L.H.D., John B. Stetson U., De Land, Florida, 1943; m. Lena Mae Painter, Sept. 20, 1904; children—Charles Houston, Elinor Lyle, Edith Annette. Ordained to ministry Baptist Ch., 1916; pastor in Kentucky, Ala. and Florida, 1916-39; associate sec. Relief and Annuity Bd., Southern Bapt. Conv., 1939-41; exec. sec.-treas. Fla. Bapt. Conv. 1941-44; pastor Riverside Baptist Ch. Miami, 1944-49; exec. sec. So. Bapt. Conv., 1949-53; pastor 1st Ch., Avon Park, Fla., 1953—. Chmn. bd. trustees Stetson U. Democrat. Mason, Kiwanian. Address: Avon Park, Fla.

BOLTON, Elmer Keiser, chemist; b. Phila., June 23, 1886; s. George and Jane (Holt) B.; A.B., Bucknell U., 1908, hon. D.Sc., 1932; A.M., Harvard, 1910, Ph.D., 1913; student Kaiser Wilhelm Inst. für Chemie, Berlin, 1913-1915; D.Sci. (honorary), University of Delaware; married Marguerite L. Duncan, December 6, 1916; children—Duncan G., Marjorie L., Elmer K. With E. I. du Pont de Nemours and Co. 1915-51, successively asst. mgr. Lodi Works, mgr. organic div. of chem. dept., dir. chem. sect. of dyestuffs dept., asst. chem. dir. of chem. dept., 1929-30, chem. dir., 1930-51; retired, 1951; now member tech. advisory panel on materials Dept. of Def. Trustee Bucknell University. Member visiting committee, Harvard University; mem. advisory bd., Rutgers Univ. Research Council; mem. bd. mgrs., The Wilmington Institute Free Library. Mem. Nat. Acad. of Sciences, American Chemical Soc. (dir., 1940-43), American Institute Chemical Engineers, Society of Chemical Industry, Sigma Xi, Phi Kappa Psi, Alpha Chi Sigma. Recipient Chemical Industry Medal, 1941, Perkin Medal, 1944; Willard Gibbs gold medal, Am. Chem. Soc., 1954. Clubs: Wilmington, Wilmington Country, du Pont Country, Harvard. Home: 2310 W. 11th St., Wilmington, Del.

BOLTON, Frances Payne, mem. Congress; b. Cleveland, O., March 29, 1885; d. Charles William and Mary Perry (Payne) Bingham; ed. Hathaway-Brown School, Cleveland, Dieudonne Bornel, Oise, France, 1899-1900; grad. Miss Spence's Sch. for Girls, 1904; student Mannes Music Sch., N.Y. City; hon. LL.D., Colgate U., 1940, Ohio Wesleyan U., 1942, Fenn Coll., 1953 Oberlin Coll., 1953, Heidelberg Coll. 1954; L.H.D., Baldwin-Wallace Coll., 1944, Kenyon Coll., 1947, Coll. Wooster, 1948; m. Chester Castle Bolton, September 14, 1907; children—Charles Bingham, Kenyon Castle, Oliver Payne, Elisabeth (dec.). Mem. 76th to 84th Congresses, 22d Ohio District, Com. on Foreign Affairs; U.S. delegate 8th General Assembly UN, 1953. Mem. Rep. State Central Com., 1938-40; vice chmn. Nat. Rep. Program Com., 1937-40. Vice regent from Ohio, Mount Vernon Ladies' Assn. in charge of George Washington Nat. Shrine at Mount Vernon, Va.; trustee Lakeside Hosp.; mem. adv. council Sch. of Nursing of Western Reserve Univ. (all of Cleveland); trustee Lake Erie Coll., Painesville, O., Tuskegee Inst., Ala.; nat. adv. council Girl Scouts Am. Recipient William Freeman Snow award, 1949; M. Adelaide Nutting award, 1951; Women for Achievement Inc., nat. award, 1951. Mem. D.A.R., Am. Social Hygiene Assn. (v.p., hon. mem.), Nat. League for Nursing (hon.), Soc. Women Geographers, Alumni Assn. Army Sch. of Nursing. Republican. Presbyn. Clubs: Women's City (Cleve.); Women's Nat. Republican, Pen and Brush (N.Y.C.); League of Republican Women (Washington). Home: 1800 Richmond Rd., Lyndhurst, O. Address: House Office Bldg., Washington; also Federal Bldg., Cleve. 14; and 3088 Mayfield Rd., Cleveland Heights 18, O.

BOLTON, Sir George, K. C. M. G. ◎ V. 27.

BOLTON, Isabel, writer; see Miller, Mary Britton.

BOLTON, J. Hugh, mfr.; b. Jamestown, N.Y., May 6, 1896; s. John W. and Bertha (Phillips) B.; student Western Reserve U., 1915-17; m. Marion Grieb, Dec. 27, 1919; children—John Hugh, Jr., Janette. Began with Cleveland (O.) Worsted Mills, 1919; pres., treas. and gen. mgr. D. O. Pease Mfg. Co., Palmer, Mass., 1923-25; with Whitin Machine Works, Whitinsville, Mass., since Oct. 1925, v.p., 1938-46, 1st v.p., 1942, pres. and gen. mgr. since 1946; pres., dir. Fayscott Corp., Dexter, Me.; v.p., trustee Whitinsville Savs. Bank; dir. Whitin Machine Works, Seaboard Foundry, Inc., Providence, Blackstone Nat. Bank, Uxbridge, Mass., Nat. Shawmut Bank, Boston, Ashworth Bros., Inc., Fall River, Mass. Mem. exec. com. Asso. Industries of Mass. Served as pilot A.A.C., overseas, 1917-19. Mem. Am. Textile Machinery Assn. (dir.), Machinery and Allied Products Inst., Chgo., Delta Kappa Epsilon. Republican. Baptist. Mason. Clubs: Algonquin, Union (Boston), Whitinsville Golf (pres. 1942), Merchants (N.Y. City). Home: 144 Hill St. Office: Whitin Machine Works, Whitinsville, Mass.

BOLTON, Lloyd L(awrence), educator; b. Ontario, Can., Dec. 19, 1898; s. John and Louisa (Hall) B.; A.B., U. of Brit. Columbia, 1922, A.M., 1924; Ph.D., Cornell U., 1932; m. Mary A. Pittendrigh, Dec. 29, 1928. Came to U.S., 1929, naturalized, 1941. Biol. asst. Internat. Fisheries Commn., Seattle, 1926-27; instr. in zoology, U. of Saskatchewan, 1928-29, U. of Wash., 1929-31; prof. biology, U. of Santa Clara (Calif.) since 1932, head dept. of biology since 1948. Mem. A.A.A.S., Sigma Xi. Home: 114 Ciro Av., San Jose 28. Office: Univ. of Santa Clara, Santa Clara, Calif.

BOLTON, Oliver P., congressman; b. Cleve., Feb. 22, 1917; s. Chester Castle and Frances Payne (Bingham) B.; grad. Milton Acad., 1935; A.B., Harvard, 1939; LL.B., Western Res. U., 1947; m. Adelaide Brownlee, Oct. 4, 1940; children—Charles Payne, Barbara, William Bingham. Admitted to Ohio bar; practiced law with Thompson, Hine & Flory, Cleve., 1947-51; pub. Lake County News Herald, Willoughby, O. and Dover (O.) Reporter. Chmn. Ohio League Young Republican Clubs, 1948-51; mem. Nat. Rep. Exec. Com. from O.; mem. 83d., 84th congresses, 11th District of Ohio. Served with 107th Cav., Ohio N.G., 1939-41, advancing from pvt. to 2d lt.; with A.U.S., 1941-46; Hdqrs., U.S. Army Forces Pacific Ocean Area; participated as mem. 5th Amphibious Corps invasion of Iwo Jima; disch. as maj. Mem. Am. Legion, Phi Delta Phi. Mason. Kiwanian. Home: 400 S. Center St., Mentor, O. Office: House Office Bldg., Washington.

BOLTON, Paul H(ugh), assn. exec.; b. Youngstown, O., July 20, 1898; s. Hugh and Margaret Emily (Hummel) B.; B.C.S., N.Y.U., 1922; student U. de Poitiers (France), 1919; m. Ruth Lucille Burt, Oct. 20, 1924. Advt. mgr. Good Humor Ice Cream Co., 1924-30; pres. Bolton Advt. Co., Youngstown and Cleveland, 1925-41; dean sch. advt. Youngstown Coll., 1929-34; dir. pub. relations U.S. Office Def. Transportation, Washington, 1942-44; founder, treas. Am. Pub. Relations Assn., Washington, 1944-50; lectr. marketing Am. U., Washington since 1948; exec. v.p. Nat. Assn. Wholesalers, Washington, since 1950. Bd. mem. Internat. Affiliation Sales and Advt. Clubs, 1935-40. Pub. relations dir. Rep. State Com. for D.C., 1948-51. Mem. Am. Marketing Assn. (pres. Washington chpt. 1952), Pub. Relations Found. (pres.), Metric Assn., Inc. (v.p.), Theta Chi, Pi Rho. Author: A Place To Hang Your Heart, 1948; also articles in profl. jours. Editor of Small Homes Annual, 1945-47; editor-in-chief D.C. Home Builders Monthly, 1944-51. Home: 4801 Connecticut Av., Washington 8. Office: 1001 Connecticut Av., N.W., Washington 6.

BOLTON, Ray(mond) B. ◎ V. 27.

BOLTON, Theodore, librarian, author; b. Columbia, S.C., Jan. 12, 1889; s. Benjamin Meade and Henrietta Louise (Liebau) B.; student Corcoran Sch. of Art, Washington, D.C., 1908-12; diploma Pratt Inst., 1915; Library Science diploma, 1924; B.L.S., 1942; B.S., in Education, New York University, 1937, M.A., 1940; student Harvard, summers, 1937, 39; Teachers Coll., Columbia U., 1941-43; married. Library asst. Pub. Library, Washington, 1911-13; instr. in drawing, high schs., Brooklyn, 1915-17; with Library of Congress, 1918-21, Brooklyn Pub. Library, 1924-26; librarian Century Club since 1926. Mem. Am. Library Association, New York Library Club, American Antiquarian Society. Author: (books) Early American Portrait Painters in Miniature, 1921; Early American Portrait Draughtsmen in Crayons, 1923; American Book Illustrators, 1938; (with H. B. Wehle) American Miniatures, 1927. Translator and illustrator of The Wonderful History of Peter Schlemihl (by A. von Chamisso), 1923; Diane de Turgis (by Prosper Mérimée), 1925. Home: 219 E. 71 St., New York 21. Office: 7 W. 43d St., New York 18, N.Y.

BOLTON, (John) Whitney (French), writer; b. Washington, July 23, 1900; s. Henry Simon and Lydah Elizabeth (French) B.; student pvt. schs. Mexico City, Mexico; student Staunton Mil. Acad., 1912-19, U. Va., 1919-21; m. Frances Schiff; 1 son, Whitney French; m. 2d Nancy Coleman, Sept. 16, 1943; children—Grania Theresa and Charla Elizabeth (twins). By-line reporter, drama reporter N.Y. Herald-Tribune, 1924-28; drama critic, columnist N.Y. Morning Telegraph, 1928-38, drama critic since 1949; publicity dir. Warner Bros. and Columbia Pictures, 1941-46; personal asst. to David O. Selznick, film producer, 1946-49; syndicated columnist McNaught Syndicate, Inc. since 1949. Mem. N.Y. Drama Critics Circle, London Drama Critics Circle (hon.). Author: (novel) The Rosewood Jail, 1953; (play) Save The Pieces, 1932; also screenplays and short stories. Home: 20 Prospect Av., Sea Cliff, L.I., N.Y.

BOLTON, William E(rnest), ret. r.r. exec.; b. Toronto, Ont., Oct. 7, 1891; s. William J. and Janet (Plaxton) B.; student pub. schs., Wells Coll., Toronto; m. Mary Lee Johnson, Apr. 24, 1935; children—William Johnson, George Anthony. Came to U.S., 1917, naturalized, 1924. With Canadian No. Ry., Toronto, 1909-16, S.A.L. Ry., Norfolk, Va., 1916-17; sec. to v.p. C.,R.I. & P. Ry., 1919-25, asst. to v.p. in charge operations, 1925-38, indsl. commr., 1938-46, asst. to pres., 1946-51, v.p., 1952-54. Served with USN, 1917-19. Mem. Culver Fathers Assn. (v.p.), Ill., Chgo. C.'s of C., Am. Legion. Republican. Episcopalian. Clubs: Skokie Country, Union League, Chicago Curling. Home: 481 Grove St., Glencoe, Ill.

BOLWELL, Robert Whitney (bōl'wĕl), coll. prof.; b. N.Y. City, N.Y., Oct. 10, 1891; s. Charles and Caroline Sophie (Peach) B.; A.B., Western Reserve U., 1916; M.A., Columbia, 1917, Ph.D., 1921; m. Sara Adelina Russell Worden. Lecturer in English, Columbia, 1918, instr., 1919; asst. prof. dept. of English, George Washington U., 1920, asso. prof., 1923, prof. of Am. lit. since 1929, also dir. of summer sessions, 1930-39, advisor to foreign students, 1930-32, chairman Grad. Council since 1939; guest prof. Am. Literature U. Goettingen, Germany, 1952. Mem. Mod. Language Assn. America, Am. Assn. Univ. Profs., Phi Beta Kappa, Sigma Nu. Clubs: Federal Schoolmen's, Cosmos. Author: At Large in Germany, 1915; After College—What?, 1916; The Life and Works of John Heywood, 1921. Edited The Renaissance, English Lit. Series, 1929. Contbr. to Dialect Notes, (Am. Dialect Soc.), Jour. of English and Germanic Philology, Dictionary of Am. Biography, Am. Literature Quarterly, etc. Home: R.D. 2, Silver Spring, Md.

BOLZ, Adolph Charles, meat packing exec.; b. St. Louis, Dec. 23, 1893; s. John T. and Tabetha (Claus) B.; student Washington U., St. Louis, 1915-16, Northwestern U. (eve.), 1916-17, U.S. School Aeros., 1917-19; m. Eugenie Mayer, June 12, 1920; children—Robert, Marjorie, John. With Oscar Mayer & Co. since 1916, successively clk., meat receiving, purchasing agt., Chgo. plant, asst. supt., supt. and plant mgr. Madison plant, 1927-52, now sr. v.p. planning and engring., dir. and mem. exec. com.; trustee Oscar Mayer Found. Dir. Wis. div. Am. Cancer Soc. Served as pilot, lt. U.S. Air Corps, 1917-19. Lutheran. Clubs: Maple Bluff Country, Rotary (Madison). Home: 307 Farwell Dr., Madison 4. Office: 910 Mayer Av., Madison 1, Wis.

BOLZ, Harold August, educator, profl. engr.; b. Cleveland, O., May 27, 1911; s. William and Amelia A. (Waechter) B.; B.S. in M.E., Case Sch. Applied Science, Cleveland, 1933, M.S. in M.E., 1935; m. Harriett Seymour Hallock, Aug. 7, 1937; children—William Scott, Everett Arthur, Eric Harold. Development eng., Weatherhead Co., Cleveland, 1935-38; instr. machine design, Purdue Univ., 1938-40, asst. prof. mech. engring., 1940-42, asso. prof., 1942-46, head dept. gen. engring., prof. indsl. engring., 1946-54; asso. dean Coll. Engring. Ohio State U., Columbus, O., 1954—, also prof. mech. engring. Registered profl. engr. in Ind. Fellow A.A.A.S.; mem. A.S.M.E., Soc. for Engring. Edn., Soc. Advancement of Mgmt., Am. Assn. Univ. Profs., Sigma Xi, Sigma Pi, Tau Beta Pi, Pi Tau Sigma. Contbr. articles on Machine design, engring. and personnel relations to tech. pubs. Home: 2416 Southway Dr., Upper Arlington, Columbus 21, O.

BOLZ, Lothar, govt. ofcl. East Germany; b. Gleiwitz, Sept. 3, 1903; student univs. Munich, Kiel; J.D., U. Breslau. Practice of law, 1930-33; publicist, school tchr., journalist, Poland, USSR, 1933-47; justiciary, 1947-48; minister reconstrn. Provisional Govt. of the German Democratic Republic 1949-50; minister reconstrn., dep. prime minister 1950-53, Minister Fgn. Affairs, 1953—. Chmn. Nat. Democratic Party of Germany, 1948—. Office: Ministry of Foreign Affairs, German Democratic Republic, East Berlin, Germany.

BOMBERGER, Louden Lane (bŏm'bĕr-gĕr), lawyer; b. Chambersburg, Pa., July 8, 1875; s. Harry C. and Susan Elizabeth (Cressler) B.; student high sch., Harrisburg, Pa., 1891-92; M.E., State Teachers Coll., Shippensburg, Pa., 1894; LL.B., Valparaiso U., 1900, LL.D., 1942; m. Ida Burhans Griffin, April 1906 (dec. 1954); children—Charles Griffin, Edmund Scott, Marjorie Jane, Allan Cressler. Admitted to Indiana bar, and practiced law at Hammond, Ind., since 1900; senior partner, firm of Bomberger, Morthland & Royce. Appointed mem. Ind. Judicial Council, 1939. Mem. Am. Bar Assn. (mem. house of dels. 1937-38), Ind. State Bar Assn. (v.p. 1936-37), pres. 1937-38), Hammond Bar Assn., Am. Judicature Soc. (dir. 1938-54), Am. Law Institute Hammond school trustee, 1918-22. Republican. Presbyn. Club: Columbia (Indianapolis). Contbr. to law mags. Home: Glendale Park. Office: 5248 Hohman Av., Hammond, Ind.

BONA, Stanislaus Vincent (bō'nā), bishop; b. Chicago, Ill., Oct. 1, 1888; s. John and Catherine (Smigiel) B.; A.B., St. Stanislaus Coll., Chicago, 1905; Am. Coll., Rome, 1907-13, Ph.D., D.D., J.C.L. Ordained priest R.C. Ch., 1912; asst. St. Barbara's Ch., Chicago, until 1916; resident chaplain House of Correction, Chicago, 1916-18; prof. langs., Quigley Prep. Sem., Chicago, 1918-22; pastor St. Casimir's Ch., Chicago, 1922-31; apptd. pvt. chamberlain to the Pope, 1931; mem. Bd. of Delegates for Religious Communities for Women; consecrated bishop of Grand Island, Neb. 1932. Now bishop Green Bay (Wis.) diocese.

BONAFIELD, William Jay, motion pictures exec.; b. Tunnelton, W.Va., Mar. 29, 1910; s. William Hugh and Bertie (Montgomery) B.; student pub. schs. of W.Va.; m. Doris Monaroue, May 9, 1941; children—Michael, Mary Kate, Doris Ann, William Jay. Film cutter Fox Movietone News, 1929, since 1931; film editor Pathe News, Inc., 1931; prodn. mgr. R.K.O. Pathe, Inc., 1938, v.p. in charge short subjects, 1946, v.p., gen. mgr., 1947-49, exec. v.p. since 1949. Mem. Am. Television Soc., Variety Clubs Internat. Club: Orienta Beach. Home: 28 Edgewood Av., Larchmont, N.Y. Office: 625 Madison Av., N.Y.C.

BONBRIGHT, James Cowles Hart, fgn. service; b. Rochester, N.Y., Jan. 19, 1903; s. George Dana Boardman and Isabelle (Hart) B.; ed. St. Paul's Sch., Concord, N.H., 1916-21; A.B., Harvard, 1925; m. Helen Sybil Rhodes, Apr. 9, 1933. Fgn. service officer, 1927; vice consul, Canton, China, 1928-29; 3d sec. of legation, Ottawa, Can., 1930-35; div. of Western European Affairs, Dept. of State, 1935-39; 2d sec. of embassy, Brussels, Belgium, 1939-40; 2d sec. of legation, Belgrade, Yugoslavia, 1940-41; consul, Budapest, Hungary, 1941-42; div. of Western European Affairs, 1942-46; political adv. to Am. delegation, Paris Peace Conf., 1946; counselor of embassy, Paris, France, 1946-50; dep. asst. Sec. of State for European Affairs, 1950-54; ambassador, E. and P. to Portugal, 1955—. Clubs: A.D. (Harvard); Chevy Chase (Washington); Metropolitan (Washington). Home: 2906 P St. N.W., Washington. Office: care Dept. State, Washington 25.

BONBRIGHT, James Cummings ◎ V. 28.

BONCHER, Hector P., business exec.; b. Luxemburg, Wis., 1904; grad. U. Cin., 1928. Vice pres. Dresser Industries, Inc.; v.p., dir. Dresser Mfg. Co., Toronto; gen. mgr. Dresser Mfg. div. Dresser Industries, Inc. Home: 132 Clarence St., Bradford, Pa.*

BOND, Alva J. C., univ. dean; b. Roanoke, W.Va., May 23, 1875; s. John C. and Elizabeth (Schiefer) B.; A.B., Salem (W.Va.) Coll., 1903; B.D., Alfred Sch. of Theology, 1907; student Southern Baptist Theol. Sem., Louisville, Ky., 1914-15; D.D.; m. Ora Van Horn, June 17, 1903 (died, 1938); children—Elizabeth Elsie (Mrs. Evert Pearcy), Winifred Virginia (Mrs. John R. Spicer), Mary Josephine (Mrs. Donald E. Lewis), Wilna Van Horn (Mrs. Dwight E. Wilson), Nellie Mae (Mrs. William Parry), Alvagene Leora (Mrs. F. Kenyon Clarke); m. 2d Mrs. Agnes K. Clarke, 1940. Ordained to ministry of Baptist

Ch.; pastor, Milton Junction, Wis., 1908-13, Salem, W.Va., 1913-19; forward movement dir. Seventh Day Bapt. Gen. Conf., 1919-24; pastor, Plainfield, N.J., 1924-35; dean, Sch. of Theology, Alfred (N.Y.) U. since 1935. Leader ecumenical Sabbath promotion American Sabbath Tract Soc. Seventh Day Bapt. Educational Society. Mem. Society Am. Church History. Author: The Challenge of the Ministry, 1919; Reconstruction Messages, 1919; Sabbath History, 1922; The Sabbath, 1925; When I Was a Boy, 1928. Home: 33 S. Main St. Office: The Gothic, Alfred, N.Y.

BOND, Alice Dixon, literary editor; born at Spring Lake, N.J.; daughter of Joseph Kossuth and Annie (Amos) Dixon; student schs., London, Eng., Ecole de l'observatoire, Paris, France, Ogontz Sch. and Friend's Select Sch., Philadelphia, Pa.; A.B., Mt. Holyoke Coll., 1916; grad. work Harvard Summer Sch., Boston University; honorary Litt.D., Bryant College, 1945; married Harold Charles Bond, August 15, 1916; children—Lorraine (Mrs. C. S. Delano), Harold Lewis II. Lecturer on books and authors, making annual nat. trip since 1926; feature writer for mags., Boston Evening Transcript, The Boston Herald, The Boston Traveler; literary editor Boston Herald since 1940, Boston Traveler; weekly radio program The Book Page of the Air. Mem. examining com. Boston Public Library. Trustee Bay State Soc. Crippled and Handicapped; member library committee of Boys Club America. Honorary member N.E. Women's Press Assn. (past vice-pres.). Conglist. Clubs: Presidents, Women's City (past pres.) (Boston), Professional Women's (past pres.), Boston Mt. Holyoke (past pres.); Boston Author's (hon. mem.). Home: 42 Mt. Vernon St., Boston 8. Address: The Boston Herald, 80 Mason St., Boston.

BOND, Beverly B(urtis), business exec.; born Buffalo, Oct. 25, 1903; s. Frederick William and Kathrine Margaret (Kener) B.; B.S. in Elec. Engring., Clarkson Coll. of Tech., 1925; m. Edna M. Hamilton, Aug. 21, 1943. Indsl. engr. Remington Rand, Inc., 1928-38, plant mgr., 1938-45, became sr. v.p. in charge prodn., 1945; v.p. Ronson Corp., 1954—. Gen. mgr. Sangamon Ordnance Plant during World War II. Mem. C. of C. Republican. Amateur short wave radio operator, 28 yrs.; now operating high power amateur station. Home: Wilson Point, South Norwalk, Conn. Office: Ronson Corp., Commerce St., Stamford, Conn.

BOND, Christopher Winkler, state and city ofcl., automobile dealer, farmer, banker; b. Bond Station, Tenn., Mar. 21, 1898; s. John Priddy and Elizabeth (Anderson) B.; student pub. schs. Bartlett, Tenn.; student A. & M. Coll., Starkville, Miss., 1919-20; m. Clarice Ruth Devere, June 13, 1934; children—Winkler Devere, Sidney Ellen. Owner, operator Bond Motor Co., retail Ford dealer, since 1924, Bond Tractor Implement Co., Arlington, since 1945; owner, operator 700 acre farm, Arlington; dir. Barrettville Bank & Trust Co., 1934—. Mayor Arlington, Tenn., 1947—; state personnel dir., 1950—; state highway commr. since Sept. 1951; pres. Farm Bur., Shelby Co. and Memphis, 1948-50; chmn. O.P.A. (Shelby Co. and Memphis), 1945-46. Served as pvt., 150th Inf., 38th Div. (Cyclone), U.S. Army, 1918-19. Mem. State Automobile Assn. of Tenn. (regional v.p.), Am. Legion, Tenn. Farm Bur., Vets. Fgn. Wars. Methodist (supt. Sunday sch., 1925-47). Mason. Club: Agricultural (Memphis). Address: Arlington, Tenn.

BOND, Donald Frederic, educator; b. Frankfort, Ind., Nov. 27, 1898; s. Jesse Fred and Almeda (Norris) B.; Ph.B., U. Chgo., 1922, A.M., 1923, fellow, 1929, Ph.D., 1934; m. Judith Strohm, Sept. 1, 1927; children—James, Deborah. Instr. English, Washington U., St. Louis, 1923, asst. prof., 1924-28; instr. U. Chgo., 1930-40, asst. prof., 1940-47, asso. prof., 1947-52, now prof. Mem. Library Bd., Palos Park, since 1943, chmn. com. on curriculum Citizens Com. on Edn., 1949; mem. bd. edn. Cook Co. High Sch. Dist. 230, 1948—. Mem. Modern Humanities Research Assn. Philol. Soc., Modern Lang. Assn. Am., Phi Beta Kappa, Lambda Chi Alpha. Republican Episcopalian. Editor: A Critical Bibliography of French Literature (Vol. 4; with G. R. Havens), 1951. Mem. editorial bd. Modern Philology, 1952—. Contbr. articles and revs., profl. jours. Home: Palos Park, Ill. Office: 1050 E. 59 St., U. of Chgo., Chgo. 37.

BOND, Douglas D(anford), physician; b. Waltham, Mass., July 2, 1911; s. Earl Danford and Grace (Newson) B.; A.B., Harvard, 1934; M.D., U. of Pa., 1938; fellow, Inst. of Pa. Hosp., 1940-41; research fellow in physiology, Harvard Med. Sch., 1941-42; Doctor Science (hon.), Heidelberg, 1953; married Helen Cannon, July 3, 1937; children—Peter Danford, Thomas Cannon, Sharon, Barbara. Resident in psychiatry Butler Hosp., Providence, 1939-40; candidate, Boston Psychoanalytic Inst., 1941-42; chief, lab. psychiatry, Sch. Aviation Medicine, Randolph Field, Tex., 1942-43; chief, div. of psychiatry 1st Central Med. Establishment, 8th Air Force, 1943-45; chief consultant in psychiatry Army Air Forces, Washington, 1945; prof. psychiatry and head dept. Western Reserve Med. Sch. since 1945, dir. psychiatry Univ. Hosps. since 1945. Expert consultant to sec. of army on personnel management, 1946; cons. in psychiatry to med. dir. of U.S. Vet. Administrn., 1946-48. Mem. adv. bd. A.R.C. since 1948; mem. com. neuropsychiatry Nat. Research Council 1949-51; member advisory committee psychiatry USPHS, 1954—. Mem. Am. Psychoanalytic Assn. (sec. 1955-57), O. Psychiatric Association (president 1952-53), A.M.A., American Psychiat. Association, Ohio Medical Assn., Cleveland Assn. of Medicine, Med. Consultants of World War II. Club: Harvard. Author: (book) Love and Fear of Flying, 1952. Contbr. chapter in Teaching Psychotherapeutic Medicine, 1948; also articles on physiology and psychiatry to publs. Home: 3017 Fairmount Blvd., Cleveland Heights 18, Ohio. Office: University Hospitals, Cleveland 6.

BOND, Earl Danford, psychiatrist; b. St. Paul, Minn., Jan. 25, 1879; s. Johnathan Danford and Martha (Bunker) B.; A.B., Harvard, 1900, M.D., 1908; m. Grace Lee Newson, Aug. 4, 1909; children—Douglas Danford, Ann Sharpless. At McLean Hosp., 1908-12; instr. in neuropathology, Harvard Med. Sch., 1912-13; clin. dir. and pathologist, Danvers (Mass.) State Hosp., 1912-13; med. dir. dept. for mental and nervous diseases, Pa. Hosp., Phila., 1913-30; prof. psychiatry, Grad. Sch. Medicine, U. of Pa., vice dean, 1937, prof. psychiatry, U. of Pa., 1930, emeritus; med. dir., Inst. Mental Hygiene, 1930-39, dir. research since 1939. Maj., Med. Corps, U.S. Army, Sept. 1917-Mar. 1919. Mem. bd. Grant Found. Mem. Am. Psychiatric Assn. (pres. 1930), Coll. Physicians Philadelphia, Phi Beta Kappa. Republican. Unitarian. Clubs: Harvard, Art Alliance, Merion Golf, Divotee. Author: The Treatment of Behavior Disorders Following Encephalitis (with Dr. K. E. Appel), 1931; Dr. Kirkbride and His Mental Hospital, 1947; Thomas W. Salmon, Psychiatrist. Home: Bryn Mawr Ct., Bryn Mawr, Pa. Office: 111 N. 49th St., Philadelphia, Pa.

BOND, Floyd Alden, educator; b. Farmington, Mich., Aug. 20, 1913; s. Isaac and Ada C. (Wolfe) B.; A.B. cum laude, honors in econs. U. Mich. (Mandlebaum fellow), 1938, A.M., 1940, Ph.D., 1942; m. Jean E. Marrow, June 29, 1939; children—Richard Alden, Robert Lowell. Mgr. certified seed potato farm, Farmington, Mich., 1931-33; teaching fellow econs. U. Mich., 1938-42, instr. econs., 1942-46; asso. prof. econs. Carleton Coll., 1946-48, acting chmn. dept. econs., spring 1948; prof. econs. Stedman-Sumner Found., chmn. dept. econs. Pomona Coll. 1948—, dir. Social Sci. Research Center, 1951—, chmn. Social Sci. Div., 1951-52; prof. econs. Claremont Grad. Sch., 1948—, chmn. grad. program in polit. econ., 1951-53; dir. U. Hawaii conf. on econ. edn., 1953; dir. Cal. conf. on econ. edn., 1951, 54; cons. So. Cal. Research Council, 1952—. Federal Research Central Banking Fellowship, 1950; Ford Foundation faculty fellowship, 1954-55. Mem. Western (sec.-treas. 1951-52), Midwest (v.p., 1947-48), Am. econ. assns., Am. Assn. U. Profs., Sphinx (hon. mem.), Phi Beta Kappa (pres. Gamma chpt. of Cal., 1950-51), Phi Eta Sigma, Phi Kappa Phi. Author: Public Regulation in Action, 1948; Our Needy Aged (with others), 1954; also articles in profl. jours. Home: 234 W. Eighth St., Claremont, Cal.

BOND, Ford ◎ V. 27.

BOND, George Hopkins ◎ V. 28.

BOND, George Samuel ◎ V. 28.

BOND, George William, educator; b. Summers, Ark., Apr. 6, 1891; s. William Elijah and Martha Irene (Simpson) B.; Licentiate of Instruction, U. of Arkansas, 1916, B.S., 1920; A.M., U. of Chicago, 1923; Ed.D., Columbia, 1938; m. Mary Elizabeth Bost, Sept. 29, 1923. Supt. of schools, Cane Hill, Ark., 1917-18, Bauxite, Ark., 1920-22; prin. sr. High Sch., Texarkana, Ark., 1923-24; prof. rural edn., La. Poly. Inst. Ruston, La., 1924-26, dean Coll. of Edn., 1926-28, pres., 1928-36; dean Southeastern La. Coll., Hammond, La., 1938-44, acting pres., 1944-45; dean, Sch. of Edn., La. Poly. Inst. since 1945. Served with U.S. Army, during World War I; disch. with rank of sergt.; commd. major, La. State Guard, 1943. Mem. N.E.A., Am. Assn. Sch. Adminstrs.; Nat. Soc. Study Edn., Phi Delta Kappa, Kappa Delta Pi, Mason (Order Eastern Star), Rotarian. Author: Eight Years of Progress, 1936; A Program for Control of Teacher Certification in Louisiana, 1938. Home: Vienna Rd., Tech. Station, Ruston, La.

BOND, Guy L(oraine), coll. prof.; b. Cooperville, Wash., May 3, 1904; s. Elias Austin and Florence Christina (Westover) B.; student Columbia Coll., 1928-31; B.S., U. of Ala., 1932; M.A., Columbia, 1933, Ph.D., 1935; m. Frederika Hoffa, Aug. 19, 1936; children—Barbara Mae, Mary Margaret. Research dir. Speyer Exptl. Sch., N.Y. City, 1935-36; prof. edn. and dir. research Fredonia (N.Y.) State Teachers Coll., 1936-37; asst. prof. of edn. U. of Minn., 1937-40, asso. prof., 1940-45, prof. edn. since 1945. Served as lt. comdr., U.S. Navy; officer in charge of selection and classification test constrn. unit Bureau of Naval Personnel, Washington, 1942-45. Mem. Am. Edn. Research Assn., Am. Assn. Univ. Profs., N.E.A., Phi Delta Kappa, Kappa Delta Pi. Author: Auditory and Speech Characteristics of Poor Readers, 1935; Determining Reading Readiness (with Gates and Russell), 1938; Developmental Reading in High School (with Eva Bond), 1941; Teaching the Child to Read (with Eva Bond), 1943 rev. edit., 1950; Living Literature Series (with W. W. Theisen), 1945; Adapting Instruction to Individual Differences in Reading (with Bertha Handlan), 1948; Developmental Reading Series, 1949; The Diagnosis and Treatment of Learning Difficulties (with L. J. Brueckner), 1955. Co-author with Theodore Clymer and Cyril Hoyt: The Developmental Reading Tests, 1955; The Silent Reading Diagnostic Tests, 1955. Home: 2189 Doswell Av., St. Paul 8. Office: Univ. of Minn., Mpls. 14.

BOND, Helen Judy (Mrs. Perry Avery Bond) prof. home econ.; b. Viele, Ia., July 20, 1892; d. Henry and Mary (Schoene) Judy; A.B., Iowa U., 1923 (magna cum laude); A.M., Columbia U., 1927, Ph.D., 1929; m. Perry Avery Bond, June 1, 1931. Teacher, Lamoni, Ia., 1915-17; prin. Denmark Acad., 1917-20; teacher home economics, Freeport, Ill., 1923-26; summer sessions Iowa U., 1929, 30; prof. home economics, Columbia U., 1929—, head dept., 1937—, head dept. home and family, 1954—; asso., Inst. of Adult Edn., Columbia. Pres. N.Y. State Home Econ. Assn., 1938-39, Am. Home Econ. Assn., 1939-41 (life mem.); mem. Nat. Consumer-Retailer Relations Council, 1940-42; dir. Am. Eugenics Soc., 1947; mem. Adv. Com. on Comml. Standards, Nat. Bur. Standards, U.S. Dept. Commerce, since 1946; mem. bd. dirs. Nat. Conf. on Family Relations, 1946-49; mem. de la Federation. Internat. de Linseignement Menager, Am. Assn. Sch. Administrators, A.A.A.S., Am. Acad. Polit. and Soc. Sci., Am. Dietetic Association, Phi Beta Kappa, Omicron Nu, Phi Upsilon Omicron, Kappa Delta Pi, Phi Lambda Theta. Editor Home Economics Series, McGraw Hill Book Co., Prentice-Hall and D.C. Heath & Co. Home: 106 Morningside Drive, New York 27, N.Y. Address: Teachers Coll., Columbia U., 525 W. 120 St., New York 27.

BOND, Henry Herrick ◎ V. 28.

BOND, Horace Mann, coll. pres.; b. Nashville, Tenn., Nov. 8, 1904; s. Dr. James and Jane (Browne) B.; A.B., Lincoln U., Pa., 1923, LL.D., 1941; A.M., University Chicago, 1926, Ph.D., 1936; LL.D., Temple University, 1952; married Julia Agnes Washington, Oct. 11, 1920; children—Jane Marguerite, Horace Julian, James George. Head dept. of edn., Langston U., Okla., 1924-27; dir. of extension, Ala. State Coll., 1927-28; instr., Fisk U., Nashville, Tenn., 1928-29, asst. prof., 1932-34, head and prof., dept. of edn., 1937-39; research asst., Julius Rosenwald Fund, 1934-37; pres., Fort Valley State Coll., Ga., 1939-45; pres., Lincoln U., since 1945; summer lecturer Tuskegee Inst., Ala., 1929, Garrett Biblical Inst., Evanston, Ill., 1943. Mem. Joint Army and Navy Com.; staff mem. UNESCO seminar, Ashridge, Eng., summer 1948; educational survey West Africa, 1949. Mem. bd. dirs. United Defense Fund, Inc.; member executive committee Social Welfare Assembly, Inc.; pres. bd. dirs. Institute African Am. Relations. Received: Ednl. Research Association of Am. award for book, Education in Alabama: A Study in Cotton and Steel, 1940; Susan Colver Rosenberger prize for outstanding thesis in social science, U. of Chicago, 1936. Author: The Education of the Negro in the American Social Order, 1934; Education in Alabama, A Study in Cotton and Steel, 1936. Contbr. to professional jours. Address: Lincoln University, Pa.

BOND, Horatio Lockerby, fire protection engr.; b. Town Barnstable, Mass., Nov. 30, 1900; s. Horatio Simmons and Ella Jessup (Lockerby) B.; S.B., Mass. Inst. Tech., 1923; m. Dorothy Anderson Gere, Sept. 21, 1925. Asst. economics Mass. Inst. Tech., 1923-24; engr. Nat. Fire Protection Assn., 1924-39, chief engr., 1939—; cons. various cities, govt. committees. Mem. governors def. council fire State of Mass., 1951—. Mem. corp. Mass. Inst. Tech. Mem. Am. Water Works Assn., Am. Soc. Pub. Adminstrn., Nat. Fire Protection Assn., Fire Protection Assn. of Brit., Soc. Fire Protection Engrs., Inst. Fire Engrs. Brit., Alumni Assn. Mass. Inst. Tech. (pres. 1953-54). Mason. Club: Hyannisport (v.p.). Editor and author technical books and articles. Home: P.O. Box 393, Hyannis Port, Mass. Office: 60 Batterymarch St., Boston 10.

BOND, James Clarence, educator; b. Grant City, Mo., Aug. 2, 1889; s. William R. and Mary Josephine (Martin) B.; A.B., Westminster Coll., Fulton, Mo., 1912; B.S., Northeast Mo. State Teachers Coll., Kirksville, Mo., 1915; A.M., Columbia, 1925; student U. of Colo., 1928, U. of Chicago, 1934-38; m. Alma R. Magee, Aug. 30, 1916; children—Betty Jean, James Clarence. Teacher of social studies, Macon (Mo.) High Sch., 1914-16; supt. of schs., Keytesville, Mo., 1916-19, Memphis, Mo., 1918-19, Macon, Mo., 1920-25; prin. Franklin Sch., Kansas City, Mo., 1925-28, Henry C. Kumpf Sch., 1928-37; pres. Teachers Coll., Kansas City, Mo., 1937-42, dean Teachers Coll. Div., Junior and Teachers Coll., 1942-44, when discontinued; prin. Paseo High Sch., Kansas City, Mo. since 1945. Silver Beaver Award for Distinguished Service to Youth by Boy Scouts of Am.; Kansas City Cath. Community Council citation for distinguished community service, 1952. Mem. bd. dirs. Kansas City Area Council, Boy Scouts of Am.; chmn. Leadership Training and Advancement Com., mem. bd. dirs. Nat. Council. Mem. N.E.A., Am. Assn. Sch. Adminstrs., Mo. State Teachers Assn., Phi Delta Kappa, Kappa Alpha, Nat. Soc. for the Study of Edn. Presbyn. Clubs: Schoolmasters, Elementary Principals, South Kansas City Business, Rotary, Professional Men's. Home: 1832 East 49th St., Kansas City 30. Office: 4747 Flora Av., Kansas City 10, Mo.

BOND, Jesse Albert, educator; b. Mexico, Ind., Oct. 31, 1897; s. Albert H. and Margaret Jane (Calvert) B.; A.B., Ind. U., 1922; A.M., U. So. Cal., 1927, Ed.D., 1937; m. Josephine E. Sunthimer, Nov. 17, 1923; children—Nancy Lee (Mrs. W. L. Schrader), Jane Eleanor (Mrs. D. B. Sperling). Tchr., prin. rural schs., Miami Co., Ind., 1916-18, elementary, high schs., Albuquerque, N.M., 1922-26; supervisor tchr. tng. U. So. Cal., 1926-28; tchr. secondary schs., Los Angeles, 1928; supervisor tng. U. Cal., Los Angeles, 1928-33, asso. dir., 1933-40, dir. since 1940, prof. edn. since 1951. Mem. N.E.A. (pres. dept. secondary tchrs. 1951), Cal. Soc. Secondary Edn., Cal. Council Tchr. Edn., Phi Delta Kappa, Pi Gamma Mu. Methodist. Author: Activities and Education of High School Teachers in California, 1937. Co-author, editor: Curriculum Trends and Teacher Education (32d Yearbook of Assn. Student Teaching), 1953; contbr. The Student Teacher in the Sec-

ondary School, 1953. Author articles on edn. Home: 2826 Forrester Dr., Los Angeles 64.

BOND, Llewellyn John, lawyer; b. Washington, Kan., May 23, 1891; s. John Richmond and Mary (Kremple) B.; LL.B., U. Kan., 1917; m. Frances Marie Martin, July 23, 1917; children—Robert M., Betty Patricia (Mrs. Michael Prohodsky). Admitted to Kan. bar, 1917; since practiced in El Dorado, Kan.; v.p., dir. El Dorado Nat. Bank. Mem. Am., Kan. State (pres.) bar assns., Kan. Hist. Soc. (life mem.). Mason, Elk. Home: 507 S. Washington St., El Dorado, Kan.

BOND, Maurice Chester, educator; b. Thetford, Vt., July 5, 1897; s. Ernest Champion and Alice Sophia (Kinney) B.; B.S., U. of Vt., 1920, M.S., 1925; Ph.D., Cornell U., 1928; m. Flora Holway, June 25, 1921; children—Philip Gardner, William Bradford, Robert Dewey. Teacher Morrisville, N.Y., 1920-23; mgr., N.Y. Holstein-Friesian Assn., Syracuse, 1923-24; research fellow, U. of Vt., 1924-25; instr., N.Y. State Coll. of Agr., Cornell U., 1926-28, asst. prof. of marketing, 1928-34, prof. of marketing since 1934; agrl. economist, Extension Service, U.S.D.A., 6 mos., 1931, 4 mos., 1936, Quebec (Can.) Dairy Commn., 3 mos., 1932; dairy sect., Agrl. Adjustment Adminstrn., U.S.D.A., 3 mos., 1934, Agrl. Expt. Sta., Puerto Rico, 3 mos., 1936; research work, Cooperative Grange League Fedn. Exchange, Inc., 3 mos., 1943; research dir., N.Y. State Commn. on Agr., 8 mos., 1945; consultant Fed. Extension Service, U.S.D.A., 6 mos., 1948-49; Puerto Rico Adv. Food Commn., 1953-54; dir. Extension N.Y. State Colls. Agr. and Home Econs., 1954—. Served as 2d lt., Inf., U.S. Army, 1918. Mem. Internat. Assn. of Agr. Economists, Am. Farm Econ. Assn., Sigma Xi, Phi Kappa Phi, Phi Mu Delta, Alpha Zeta, Epsilon Sigma Phi. Author: Farm Management and Marketing (with Van B. Hart and L. C. Cunningham), 1942; 2 bulletins. Contbr. numerous articles in extension publs. and farm jours. Home: 607 Mitchell St., Ithaca, N.Y.

BOND, Nelson L., publisher; b. Caldwell, N.J., June 17, 1903; s. Edwin E. and Marion B. (Chitterling) B.; B.S., Lehigh U., 1926; m. Dorothy L. Minsch, Nov. 18, 1933; children—Nancy L., Nelson L., Sarah R. Salesman Business Week, N.Y.C., 1938-45, advt. mgr., 1945-46; dir. advt. McGraw-Hill Pub. Co., Inc., N.Y.C., 1946—, elected vice pres., 1948, executive vice pres. publs. div., 1955—; Mem. advt. adv. com. Sec. Commerce. Mem. Advt. Council (dir.), Marketing Execs. Soc., Sigma Phi. Episcopalian. Club: University. Home: Rensselaer Rd., Essex Falls, N.J. Office: 330 W. 42d St., N.Y.C. 36.

BOND, Niles Woodbridge, fgn. service officer; b. Newton, Mass., Feb. 25, 1916; s. George Wood and Clara Mehitabel (Bonney) B.; A.B., U. of N.C., 1937; A.M., Fletcher Sch. of Law and Diplomacy, Medford, Mass., 1938; m. Julia Rice Folsom, June 25, 1940; children—Ellen Dudley, Nancy Kenneth. U.S. fgn. service officer since 1939; vice consul, Havana, Cuba, 1939-40, Yokohama, Japan, 1940-Dec. 8, 1941; interned in Japan upon outbreak of war, repatriated on S.S. Gripsholm, Aug. 1942; 3d sec., vice consul, Madrid, Spain, 1942-45, 2d sec., 1945-46; adviser to U.S. delegation to 4th session Econ. and Social Council, 1947; 2d sec., vice consul, Bern, Switzerland, 1947, 1st sec. and consul, 1947; asst. chief, div. of Northeast Asian Affairs, Dept. of State, 1947-49; officer in charge Korean Affairs, 1949-50; adviser to U.S. delegation to 4th session U.N. Gen. Assembly, 1949; 1st sec. Office of U.S. Polit. Adviser to Supreme Comdr. Allied Powers, Tokyo, Japan, 1950; acting chmn. Allied Council for Japan, 1952; counselor of embassy, Tokyo, 1952, counselor of embassy, Seoul, Korea, 1953-54, acting dir. Office Polit. and Security Affairs, Dept. State, 1954—. Club: University (Washington). Home: 2604 36th Pl., N.W. Washington. Office: care Dept. of State, Washington 25.

BOND, Richard Clarkson, merchandising exec.; b. Jersey City, Nov. 12, 1909; s. Richard Jones and Anna (Clarkson) B.; B.A., Swarthmore (Pa.) Coll., 1931; M.B.A., Harvard, 1933; m. Barbara Batt, June 18, 1934; children—Richard Clarkson, Barbara Lovell, Patricia Lloyd. Various positions Strawbridge & Clothier, Phila., 1933-35, buyer, 1935-41; mdse. mgr. Marshall Field & Co., Chgo., 1942-46, v.p., asst. gen. mdse. mgr., 1946-48; v.p., gen. mdse. mgr. John Wanamaker, 1948-51, exec. v.p., 1951-52, pres. since 1952; dir. Phila. Nat. Bank, Dir. Valley Forge council Boy Scouts, United Fund. Mem. bd., Baldwin Sch. Trustee, mem. finance com. Bur. Municipal Research. Mem. Phila. Council Chs. (bd. dirs., exec. com.), World Affairs Council Phila. (mem. bd., finance com.). Clubs: Merion Cricket, Harvard. Home: 396 Grays Lane, Haverford, Pa. Office: 13th at Chestnut St., Phila.

BOND, Richmond Pugh, univ. prof.; b. Magnolia, Miss., Sept. 16, 1899; s. Albert Richmond and Ruth (Pugh) B.; A.B., Vanderbilt, 1920; A.M., Harvard, 1923, Ph.D., 1929 (Dexter traveling fellow, 1927, 1928-29); Sterling research fellow, Yale, 1937-38; m. Marjorie Eliza Nix, Sept. 3, 1924. Instr. in English, Baylor Univ., Tex., 1921-22, Hollins Coll., Va., 1923-24, Ind. Univ., 1924-26; asst. prof. of English, Univ. of N.C., 1929-34, asso. prof., 1934-39, professor, 1939-54; Kenan professor of English, 1955; professor of English summer terms, U. of Texas, Duke U., N.Y. U. honorary lecturer University Coll., London, 1949-51; spl. University lectr., U. of London, 1950-51. Lt. comdr. U.S.N.R., 1942-45. Recipient Navy Unit Commendation. Mem. Modern Lang. Assn. of Am., English Assn. (London), Phi Beta Kappa. Author: English Burlesque Poetry, 1700-1750, 1932; Chesterfield: Letters and Other Pieces, 1935; English Literature, 1660-1800: A Current Bibliography, Philological Quarterly, 1938-41; Studies of British Newspapers and Periodicals from their Beginning to 1800: A Bibliography (with K. K. Weed), 1946; Queen Anne's American Kings, 1952. Contbr. revs. and articles. Specialist English lit. with emphasis on 18th century. Home: Chapel Hill, North Carolina. ☆27

BONDE, Ruth Lillian, prof. home economics; b. Bloomington, Minn., Feb. 25, 1905; d. Gottfrid and Caroline (Holt) B.; student State Teachers Coll., St. Cloud, Minn., 1922-24; B.S., U. of Minn., 1936; M.S., Ia. State Coll., Ames, Ia., 1940; student U. of Chicago, summers, 1938, 44, 45, U. of Minn., 1947; unmarried. Teacher, Clarissa (Minn.) pub. schs., 1924-25, Janesville (Minn.) 1925-28, Minneapolis (Minn.), 1928-37; instr., Iowa State Coll., Ames, Ia., 1937-40; asst. prof., Pa. State Coll., State College, Pa., 1940-43; asso. prof. and dir. of family life edn., Macalester Coll., 1943-44; prof. and chmn. home economics dept., Northwestern U., 1944—, Chmn. adv. com. humane nutrition home econs. research, U.S.D.A. Mem. Am. Assn. U. Profs., Am. Home Econs. Assn., Am. Econ. Assn. Nat. Council on Family Relations, A.A.A.S., Phi Upsilon Omicron. Author: Management in Daily Living, 1944. Office: Fisk Hall, Northwestern University, Evanston, Ill.

BONDURANT, Arthur Polk (bŏn'dū-rănt), distillery exec.; b. Bristol, Tenn., Feb. 6, 1907; s. George Edward Caldwell and Mary Mildred (Caines) B.; B.S., Washington and Lee U., 1928; grad. work Yale, 1948; graduate Harvard School Business Adminstrn., 1952; m. Frances Lee Day, June 30, 1934; 1 dau., Mary Chiles. Sales promotion Reynolds Metals Co., N.Y. City, 1929-33; advt. mgr. Glenmore Distilleries Co., Louisville, 1934-42, v.p. since 1946. Served as lt. col. U.S. Air Force, World War II. Decorated Legion of Merit, Army Service Ribbon. Mem. Air Tech. Service Command Supply Div. Alumni Assn. USAF (pres. 1950-54). Mem. C. of C. Episcopalian (junior warden). Clubs: Louisville Country, Pendennis, Advertising (Louisville); Moraine Country (Dayton, O.); Army-Navy (Washington). Home: 425 Club Lane, Louisville 7. Office: Glenmore Distilleries Co., Louisville 7.

BONDURANT, Herbert W(illiam), business exec.; b. Union City, Tenn., Aug. 19, 1892; s. Lonnie Walter and Melinda (Beaird) B.; ed. pub. schs. of Tennessee, 1 son, Herbert William II (by previous marriage); married second Mrs. Maude Bissette Campbell, September 12, 1947. Entered service traffic dept. Southern Ry. System as chief clerk, Nashville, Tenn., 1912, chief clk., Dallas, Tex., 1916, traveling freight agent, Little Rock, Ark., July 1916, freight traffic rep., Nashville, Tenn., 1920, comml. agt., Nashville, Tenn., 1922, dist. freight agt., Memphis, 1925, dist. freight agt., Phila., Pa., 1928, div. freight agt., Charlotte, N.C., 1931, asst. freight traffic mgr., Charlotte, 1933, asst. freight traffic mgr., Atlanta, Ga., 1935, freight traffic mgr., Cincinnati, O., 1938, asst. vice pres., Washington, D.C., 1940, vice pres., resident exec., Atlanta, since Jan. 1945; pres. Atlanta (Ga.) Terminal Co., Columbia (S.C.) Union Station Co., Meridian (Miss.) Terminal Co., North Charleston (S.C.) Terminal Co., Tallulah Falls Ry. Co., Cornelia, Ga.; v.p. Chattanooga Sta. Co., Dir. Atlanta chpt. A.R.C. Democrat. Episcopal. Member Newcomen Soc. of England, Huguenot Soc. of Founders of Manakin in Colony of Va. (Va. br.). Clubs: Rotary, Capital City, Peachtree Golf, Inc. (Atlanta, Ga.). Home: Georgian Terrace Hotel. Office: 804 Southern Railway Bldg., Atlanta 3. ☆27

BONDURANT, William Walton, chmn. mil. sch.; b. Rice, Va.; s. Samuel Watson and Maria (Walton) B.; B.A., Hampden-Sydney Coll., 1899, M.A., 1900; post-grad. work U. of Chicago, 1916 and 1925; Litt.D., Austin Coll., 1924; m. Lily Walton, Sept. 6, 1904 (dec., 1948); children—William Walton, Martha Louise; m. 2d, Idabelle Fox Tindall, Sept. 9, 1951. Tutor in classics, Hampden-Sydney Coll., 1900; instr. Latin and Greek, Hogue Acad., Blackstone, Va., 1900-02; prof. Latin lang. and lit., Austin Coll., Sherman, Tex., 1902-06; hon. Latin scholarship, Yale, 1903, Johns Hopkins, 1904; propr. and prin. San Antonio Acad., 1906—; supt., 1906-43; president Daniel Baker Coll., Brownwood, Tex., 1915-16, supt. Tex. Mil. Inst. 1926-47, supt. emeritus, 1952—, chmn. bd. and head of Latin department since 1947. Mem. Tex. Commn. on Secondary Schs., 1927-35. Organizer and pres. Tex. Assn. Private Schools. Mem. N.E.A., Classical Association Middle West and South. Democrat. Presbyterian. Mason (K.T., Shriner). Club: Rotary. Home: 2001 N. Flores St., San Antonio, Tex.

BONDY, Robert Earl (bŏn'dē), social welfare adminstr.; b. Dover, Minn., Aug. 13, 1895; s. Robert William and Hannah Ida (Glidden) B.; grad. U. of Chicago, 1917; m. Ruth Dunn, Sept. 10, 1917; children—Ruth Eleanor, Robert Earl; m. 2d Marjorie Knapp Workman, Sept. 18, 1948; stepchildren—Ann Workman Sheldon, Jenny Workman, Julia Workman Sterrett. Mgr. soc. serv. bur. C. of C., Columbus, O., 1917-18; with A.R.C., Washington, 1919-39, dir. field service, dept. civilian relief, lake div., Cleveland, Ohio, 1919-20; asst. mgr. southwestern div., St. Louis, Mo., 1920-22, nat. dir. war service, Washington, D.C., 1922-27, mgr. eastern area, Washington, D.C., 1927-31, nat. dir. disaster relief, 1931-39, dir. reconstruction Miss. Valley Flood Relief, 1927, dir. drouth relief Eastern States, 1930-31, exec. dir. cotton distribution program, 1932-33, dir. relief operations, spring floods, 1936, asso. gen. dir. Ohio-Mississippi Valley Flood Operations, 1937, Am. del. to League of Red Cross Socs., Internat. Conf. on Disaster Relief and Nursing, Paris, France, 1937, dir. relief operations New England hurricane, 1938; dir. pub. welfare, Dist. of Columbia, Washington, 1939-41; adminstr. Services to the Armed Forces, Am. Red Cross, Washington, D.C., 1941-46; went on administrative trips to European and Pacific war theaters, 1943, 44, 45; dir. Nat. Social Welfare Assembly, N.Y., since 1946; chmn. adv. council on participation of nat. orgns., mid-century White House Conf. on children and youth; Private Inf. U.S. Army, 1918. Pres. Montgomery County (Md.) Civic Fedn., 1933-35; chmn. Nat. Social Work Council, New York, N.Y., 1940-45; chairman welfare and consumer interest com. Dist. of Columbia Council of Defense, 1940-41; chmn. Nat. Com. on Service to Veterans 1944-46; cons. F.C.D.A., U.S. Dept. of State, 1951-53; member bd. Am. Immigration Conference, Member American Assn. Social Workers, National Conf. Social Work, Am. Pub. Welfare Assn., Phi Gamma Delta, Sigma Delta Chi. Member board of deacons Riverside Ch., N.Y. City. Contbr. articles to Red Cross and social work publs. Home: 400 E. 52 St., N.Y.C. 22. Office: 345 E. 46 St., N.Y.C. 17.

BONE, Alfred Rufus, Jr., airline exec.; b. Chicago, Jan. 25, 1907; s. Alfred R. and Estelle Kennedy (Aldrich) B.; A.B., Bethany (W.Va.) Coll., 1928; m. Lois Mitchell, Jan. 20, 1933. With Am. Airlines and predecessor cos. since 1928, asst. to v.p., sales, 1937-39, western sales mgr., 1940-44, regional v.p., Los Angeles since 1944. Mem. Beta Theta Pi. Clubs: California, Annandale Golf. Home: 399 Mooresque Dr., Pasadena, Calif. Office: 523 W. 6 St., Los Angeles 14.

BONE, Homer Truett, ex-U.S. senator, judge; b. Franklin, Ind., Jan. 25, 1883; s. James Milton and Margaret Jane Demaree B.; m. Blanche Sly, Jan. 25, 1919. Admitted to bar, 1911; elected to Washington State Legislature, 1923; elected U.S. senator for term 1933-39; re-elected Nov. 8, 1938, for term ending 1945; resigned as senator, Nov. 1944, to become judge of U.S. Court of Appeals for the Ninth Circuit with hdqrs. at San Francisco, Calif. Honorary mem. Order of the Coif, Gamma Eta Gamma. Address: care U.S. Circuit Court of Appeals, Postoffice Bldg., San Francisco, Calif.

BONE, Myron R., business exec.; b. West LaFayette, Ind., Dec. 20, 1891; s. Charles Woodruff and Esther Anna (Rundle) B.; student Culver (Ind.) Mil. Acad., 1909-11, Purdue Univ., 1911-15, U.S. Army Field Arty. Officers Sch., 1917-18; m. Gladys Johnson, July 14, 1921; 1 son, William R. Newspaper work, Indianapolis, Ind., 1919-20; overseer, United Fruit Co., Guaro, Oriente, Cuba, 1920-21; sales service mgr. Straus Bros. Co., Fort Wayne, Ind., 1922-29; pres. Indsl. Loan and Investment Co., Fort Wayne, 1929-41; exec. vice pres. Am. Indsl. Bankers Assn. and editor The Industrial Banker, Fort Wayne, Ind. since 1942. Dir. Ross-Ade Foundation (Purdue Univ.) since 1948. Served as capt. F.A., U.S. Army, 1917-19. Mem. Sons Am. Revolution, Soc. Indiana Pioneers. Author: The Byrd In a Gilded Cage, 1941. Home: 429 Englewood Ct., Fort Wayne 6. Office: Lincoln Bank Tower, Fort Wayne 2, Ind.

BONE, Robert Gehlmann, educator; b. Springfield, Ill., June 2, 1906; s. Eugene E. and Alice E. (Gehlmann) B.; A.B., Coll. of Wooster, 1928; A.M., U. of Ill., 1932, Ph.D., 1937; certificate U. of Freiburg-in-Breisgau, Germany, 1938; student U. of Birmingham, Eng., 1944; m. Karin Levanius, Sept. 26, 1944; children—John Levanius, Robert Gehlman, Jr. Teacher Am. Coll., Alexandria, Egypt, 1928-31, acting dir., 1930-31; prof. history, dir. forensics Lincoln (Ill.) Coll., 1932-34; teacher history U. of Ill., 1934-42, prof. history and head dept. Shrivenham Am. U., Eng., 1945-46; prof. history U. Ill., 1951—; dir. div. spl. services for war vets. 1947-52, and dir. div. gen. studies, 1946-52, acting dean Coll. of Edn., U. Ill., 1952-53, asst. provost, 1954—. Served as maj. A.C., U.S. Army, E.T.O., 1942-46. Bd. mem. Inst. Oriental Students (Brent House) Chgo., 1938-48, Univ. YMCA, 1946—. Mem. Archeol. Inst. Am., N.E.A., Assn. Higher Edn. (dir.), Am. and Ill. State history assns., Am. Assn. U. Profs., S.A.R., Phi Kappa Phi, Zeta Psi, Phi Alpha Theta, Chi Gamma Iota, Kappa Theta Gamma, Phi Kappa Epsilon. Presbyn. Author: Ancient History, 1939, rev. edit., 1955; Shrivenham American University, 1946. Home: 2106 S. Race St., Urbana, Ill.

BONELLI, Richard (bō-nĕl'lē), baritone; b. Richard Bunn, at Port Byron, N.Y.; s. Martin Hessler and Ida (Homel) B.; student Syracuse U., Mus.D., 1937; studied singing privately in Paris and N.Y. City, with Arthur Alexander, Jean de Reszké and William Vilonat; m. Pauline Curley, Oct. 17, 1917 (divorced 1933); m. 2d, Mona Modini Wood, 1933. First sang with various small opera companies in U.S., then made Italian debut at Modena, 1923, then sang in Opera de Monte Carlo, La Scala (Milan), Mailander Oper Stagione (tour of Germany), and Franco-Am. Opera, Paris; with Chicago Civic Opera Co., 1925-31, Metropolitan Opera Co., 1932-46; sang with San Francisco Opera Co., and Los Angeles Opera Co., 1926—, also appearing in concert in all principal cities in U.S.; also instr. of singing, Curtis Inst. of Music, Phila., 1941-43, 50-55. Starred in Johann Strauss operetta, Waltz King, 1943-44; head voice dept., Music Acad. of West, Santa Barbara, Cal., 1947-49, chmn. bd., 1948. Hon. Don, cited by City of Santa Barbara for service to community. Mem. Am. Guild Mus. Artists (past v.p., gov.), Am. Fedn. TV and Radio Artists, Am. Acad. Tchrs. Singing. Home: Crystal Bay, Lake Tahoe, Nev.

BONER, C(harles) P(aul), coll. ofcl.; b. Nocona, Tex., Feb. 8, 1900; s. Charles Wilbur and Sally Elizabeth (Lee) B.; A.B., U. of Tex., 1920; M.A., 1922,

Ph.D., 1929; student (Whiting fellow) Harvard, 1927-28; m. Marian Oldfather, Sept. 9, 1930; children—Donald Stephen, Charles Randall, Richard Elwood. Tutor, dept. physics, U. of Tex., 1920-22, instr., 1922-24 and 1925-27, adjunct prof., 1928-35, asso. prof., 1935-36, prof., 1936-Feb. 1942 and since 1945, dir. Defense Research Lab. since 1945, dean Coll. of Arts and Scis., 1949-54, dean U., 1953-54, v.p. academic affairs U. Tex., 1954—; radio engr. A.E. Hancock Co., Austin, Tex., 1924-25; asso. dir. Underwater Sound Lab., Harvard, 1942-45; acoustical cons. in design of broadcast studios, auditoriums and pub. bldgs., since 1937. Expert consultant, research and development board for Department of Defense, 1948-53; executive director Office of Government sponsored research University of Texas, 1949-54. Recipient Naval Ordnance Dev. Award, 1945; Office of Sci. Research and Dev. certificate of appreciation, 1945; Joint Army-Navy certificate of appreciation, 1948. Fellow Acoustical Soc. of Am. (mem. exec. council 1947-50), A.A.A.S., Tex. Acad. Sci.; mem. Am. Phys. Soc., Am. Assn. Physics Teachers, Am. Assn. Univ. Profs., Soc. Sigma Xi, Phi Beta Kappa. Dem. Bapt. Clubs: Cosmos (Washington), Town and Gown, Rotary (Austin). Author lab. manuals. Mem. editorial bd. Rev. of Sci. Instruments, 1947-49. Home: 1508 Hardouin Av., Austin, Tex. ☆27

BONESTEEL, Verne C., govt. ofcl.; born Huron, S.D., Apr. 23, 1890; s. Charles H. and Mary P. Davies B.; A.B., U. of Wis., 1912; grad. Am. Savings and Loan Inst.; m. Laura Louise Schoenert, Nov. 18, 1915; 1 son, J. Martin. Asst. cashier, later cashier James Valley Bank, Huron, 1912-18; nat. bank examiner, 1918-20; v.p. Security Nat. Bank, Sioux City, Ia., 1920-28; pres. Am. Nat. Bank, Aurora, Ill., 1928, until consolidation, 1930, with First Nat. Bank, then pres. until 1932; spl. asst. to auditor of pub. accounts of Ill., 1932-34; with Fed. Home Loan Bank System since 1934, chief examiner since 1939. Mem. Kappa Sigma. Presbyterian. Author of articles in bank reviews and savings and loans Jours. Home: 3020 Tilden St., Washington 8. Office: 101 Indiana Av., Washington 25.

BONFANTE, Giuliano Ugo (bōn-fän-tē). linguistics; b. Milan, Italy, Aug. 6, 1904; s. Pietro and Rua (Pia) B.; LL.D., Rome Univ., 1925. Litt.D., 1927; student Ecole des Hautes Etudes, Paris, 1931-32; m. V. Dompé, Sept. 9, 1929; children—Larissa (Mrs. Peter Warren), Giordano. Came to U.S., 1939, Italian citizen. Prof. in the Liceo of Sassari, Italy, 1928-29, the Liceo of Lecce, 1929-30, Liceo of Naples, 1930-31; privat docent, Univ. of Naples, 1931; prof. of linguistics Centro de Estudios Históricos, Madrid, 1933-37, Univ. of Madrid, 1934, Univ. of Valencia (Spain), 1937, Univ. of Geneva, 1938-39; prof. of Romance linguistics, Princeton U. since 1939; Guggenheim Fellowship, six months, 1952. Member American Assn. Teachers of Italian (former v.p.), Linguistic Circle of N.Y., Linguistic Soc. of Am., Modern Lang. Assn., Société de Linguistique de Paris. Author: Contributi glottologici, 1929; Los elementos populares en la lengua de Horacio, 1937; Della intonazione sillabica indoeuropea, 1930; Semantics, 1950. Dir. linguistic sect. and contbr. articles, Collier's Ency., 1950; contbr. to Ency. Britanica, Ency. Americana, Editor World, Armenian Quarterly. Home: 180 Alexander St., Princeton, N.J.

BONGARDT, Charles F., (bän'gart), lawyer; b. Omaha, Neb., Feb. 21, 1896; s. Frank Henry and Frances Catherine (Siber) B.; B.A., Creighton U., 1920, LL.B., 1922, A.M., 1925; LL.M., Catholic U. of Am., 1923; m. Benita Claire McCrann, June 3, 1925; 1 dau., Benita Anthony. Admitted to Neb. bar, 1922; prof. of law, Creighton U. Sch. of Law, 1923-43; asst. atty. gen. of Neb., 1941, asso. dir. 1943, Statute Commn. of Neb., 1941-45; asst. gen. atty., U.P.R.R., 1943-46, gen. atty., 1946-52, assistant Western general counsel since 1952. Member and reporter, adv. com. Supreme Ct. of Neb., since 1939; mem. Neb. State Bar Comm. since 1940. Commd. 2d lt. U.S. Army, 1917, 1st lt., 1918-19, capt., F.A. Res. Mem. Am. Legion. Republican. Roman Catholic. Asso. dir. editorial staff Revised Statues of Neb. since 1945. Home: 1633 Country Club Av. Office: Union Pacific Bldg., Omaha, Neb.

BONHAM, Harry Dwight, univ. prof., economist; b. near King City, Mo.; Nov. 20, 1900; s. John Dwight and Ida Belle (Turney) B.; B.S., Univ. of Mo., 1922; A.M., Univ. of Chicago, 1926, grad. study, 1939-40; m. Mayme Marie Griffith, Sept. 7, 1926; children—John Dwight, Jean Marie, Harrie T., Joanne. Instr., sch. of commerce and bus. administn., Univ. of Ala., 1923-25, asst. prof. of economics, 1925-27, asso. prof., 1927-42; principal economist, fats and oils br., W.P.B., hdqrs. Washington, D.C., 1942-43, principal economist, fats and oils br., War Food Administn., Jan. 1943-Dec. 1944; head economist chief of division fats and oils br., War Food Administn., Jan.-Sept. 1945; prof. and head marketing dept., sch. of commerce and bus. administn., Univ. of Ala. since Sept. 1945. Mem. Beta Gamma Sigma, Alpha Kappa Psi, Theta Chi. Democrat. Presbyterian. Home: 2405 E. Fifth Av., Tuscaloosa, Ala.

BONHAM, Howard Bryan, editor and publisher; b. Vian, Okla., Dec. 11, 1900; s. Thomas Eldon and Addie (Coleman) B.; student, Okla. U., 1921, E. Central Coll., 1922-23; m. Aubrey Estelle Combs, April 21, 1925; children—Howard B., Jane Eldon. City editor, Times Record, Ft. Smith, Ark., 1924-27; corr., Asso. Press, 1926-27; news editor, Muskogee Times Democrat, 1927; mng. editor, Sapulpa (Okla.) Democrat News, 1928-30; staff, Am. Red Cross, 1931, dir. pub. relations since 1942, v. pres. in charge pub. relations, 1945-51; editor and pub. East Oklahoma Tribune, Sallisaw, Okla.; cons. Nat. Assn. Mental Health, N.Y.; founded and became exec. dir. U.S. Rating Bur., Washington. Mem. Nat. Inst. of Social Scis. (N.Y. City); Nat. Publicity Council for Health and Welfare Service (mem. bd. dirs.), mem. pub. relations com., Nat. Social Welfare Assembly, Am. Pub. Relations Assn. Democrat. Mem. First Christian Ch. Club: National Press (Washington). Co-author: Your Public Relations. Home: Bonham Hotel. Office: East Oklahoma Tribune, Sallisaw, Okla.

BONHAM, Kenneth Arlington, business exec.; b. Des Moines, Ia., Mar. 17, 1903; s. John Rhule and Rilla May (Jolly) B.; student Ia. State, 1923-24, Drake Univ., Des Moines, Ia., 1924-25; m. Hazel Olive Booth, Nov. 25, 1926; children—Bonnie Dean, Barbara Lee. Salesman F. W. Fitch Co., Des Moines, Ia., 1925-28; merchandising mgr., Dispatch Pub. Co., Columbus, O., 1928-33; sec. treas., Druggists Supply Corp., New York, N.Y., 1933-37; exec. editor Am. Druggist, Hearst Mags. Inc., New York, N.Y., 1937-38, editor, 1938-41, bus. mgr. and co-pub., 1941-43; exec. vice pres. The Emerson Drug Co., Balt., 1943-45, pres., chmn. exec. com., 1945-51; pres., chmn. bd., dir. Alkalithia Co., 1944-51; dir., chmn. bd. Bromo-Seltzer, Ltd., Toronto, 1945-51; asst. to pres. Am. Home Products Corp., N.Y.C. since 1951. Mem. N.Y. Bd. of Trade. Episcopalian. Home: 1657 Forest Hill, Plainfield, N.J. Office: 22 E. 40th St., N.Y.C. 16.

BONI, Albert (bō'nī), publisher; b. New York, N.Y., Oct. 21, 1892; s. Charles and Bertha (Seltzer) B.; ed. Cornell U., 1909-10, Harvard 1910-12; m. Nell van Leeuwen, Sept. 14, 1917; 1 son, William F. Founded Washington Square Players, 1915, later the Theatre Guild; established the Little Leather Library, 1915-17; Boni and Liveright 1917; Albert and Charles Boni, Inc., 1923, pres. since 1923. Invented microprint and Readex reading projector; pres. Readex Microprint Corp. since 1940. Received citation from Rochester Museum of Arts and Sciences, 1944. Fellow F.R.M. Editor: Modern Book of French Verse, 1920; A Guide to the Literature of Photography and Related Subjects, 1943. Home: 59 W. 12 St. Office: 100 Fifth Av., N.Y.C. 11.

BONIFACE, Mother Mary. ⓒ V. 26.

BONILLA, Charles Francis (bō-nēl'á), educator, chem. engr.; b. Albany, N.Y., July 11, 1909; s. Rodrigo and Lucy E. (Smith) B.; A.B., Cuenca Inst., Spain, 1925; A.B., Columbia, 1928, B.S., 1930, Chem. E., 1932, Ph.D., 1933; m. Sigrid Isabel Johnson, Oct. 28, 1938; children—Laurence Huguet, Sigrid Elisabeth Blair. utor chem. engring., City Coll. of N.Y., 1932-37; asst. prof., later asso. prof. and prof. chem. engring. John Hopkins, 1937-49, chem. dept. chem. engring., 1943-49; professor chemical engineering Columbia U. since 1948; cons. Board Econ. Warfare, Fgn. Econ. Adminstrn., Washington, 1942-46; mem. U.S. Indsl. Mission to Brazil, 1942, U.S. Tech. Mission to Cuba, 1943; consultant Phillips Petroleum Co., Bartlesville, Okla., 1942-46, U.S. Naval Engring. Expt. Sta., 1946-51, Brookhaven Nat. Lab., 1948—, Knolls Atomic Power Lab., Schenectady, N.Y., 1952—; dir. Hedwin Corp.; prof. chem. engring. Columbia, 1948—. Dir. research projects for Rubber Res. Air Materiel Command, A.E.C. Registered professional engineer New York and Maryland. Mem. Am. Inst. Chem. Engrs., Am. Chem. Soc., Am. Society Engineering Education, Electrochemical Society, Phi Beta Kappa, Sigma Xi, Tau Beta Pi, Phi Lambda Upsilon, Phi Sigma Kappa. Clubs: Johns Hopkins (Baltimore); Mens Faculty (Columbia University). Editor: Nuclear Engineering (book). Contributor of articles on indsl. chemistry and chem. engring. theory to tech. publs. Home: 7 Coppell Dr., Tenafly, N.J. Office: Columbia University, N.Y. City 27.

BONINE, Chesleigh Arthur ⓒ V. 26.

BONISTEEL, Roscoe Osmond (bōnīs-stēl), lawyer; b. Sidney Crossing, Ont., Dec. 23, 1888; s. Milton Fremont and Frances Anna (Whyte) B.; brought to U.S., 1891; student Dickinson Coll., 1908, LL.D., 1952, LL.B., U. Mich., 1912; D.Sc., Cleary Coll., 1953; married Lillian Coleman Rudolph, September 12, 1914; children—Jean Ellen (Mrs. William C. Knecht), Betty Dame (Mrs. Wm. Judson Johnson), Frances Coleman (Mrs. Willis Allan Fisher), Roscoe Osmond, Nancy Ann (Mrs. Harry Calcutt). Admitted to Mich. bar, 1912, and since practiced law; v.p., dir. Michigan Life Ins. Co.; dir. Unistrut Corporation, Projected Books, Inc., Buhr Machine Tool Company, Michigan Surety Company, Ann Arbor Bank Co., City Atty., Ann Arbor, 1921-28; delegate Rep. State Conventions; delegate Republican National Convention, Kansas City, 1928, Chicago, 1944, presidential elector, 2d Mich. Congl. Dist., 1932. Served as capt. U.S. Air Service, 1918-19; mem. Mich. War Preparedness Comm., Washtenaw Co., 1918. Chmn. Bd. Appeals 5, Mich. Selective Service. Dir. Univ. Musical Soc. of U. of Mich.; dir. Mich. Soc. for Crippled Children, 1934, 35; mem. bd. trustees Alumni Fund, U. of Mich. since 1935, mem. bd. regents, University of Michigan since 1946. Trustee Cleary College. Member State Board Law Examiners of Mich., 1945-52. Mem. Am. Bar Assn. (mem. resolutions com., 1937-39; House of Delegates, 1936-41, mem. (Mich.) on com. uniformity of legislation in U.S. since 1943), Mich. State Bar Assn. (dir. 1932-35; chmn. com. on integration, 1938-35, chmn. drafting com., pres., 1936-37), Am. Law Inst., Am. Legion (judge advocate, Mich., 1934-35), Phi Kappa Sigma. Republican. Presbyterian. Mason (33°). Clubs: Rotary Internat. (dist. gov., 1934-35), University, Dickinson College Alumni of Mich. (pres.), Ann Arbor, Barton Hills Country, Ann Arbor Golf and Outing, Kiwanis (hon. mem.); Detroit. Home: 1138 Fair Oaks Parkway. Office: Wolverine Bldg., Ann Arbor, Mich.

BONNAR, J(ames) Robert, business exec.; b. Fall River, Mass., June 24, 1906; s. David and Grace (Eccleston) B.; B.S., Mass. Inst. Tech., 1927; grad. student Brown U.; m. Frances M. Palmer, June 6, 1931; children—Jay Robert, Ardith Frances. With Am. Printing Co., Fall River, Mass., 1927-35, chief chemist, 1929-31, asst. supt., 1931-32, supt., 1932-33 tech. dir., 1933-35; tech. rep. sales dept. Gen. Dyestuff Co., sales division of General Aniline and Film Corp., N.Y.C., 1935-39, technical director 1939-53, sales manager of dyestuffs, 1953—, Pres. bd. edn., White Plains, 1948-51; mem. bd. Y.M.C.A.; mem. textile com., industry com. textile and dyestuffs Nat. Research Council, World War II. Mem. Am. Soc. Testing Materials, Assn. Research Dirs., Am. Inst. Chemists, Comml. Chem. Development Assn., Am. Ordnance Assn., Soc. Chem. Industry, Textile Research Inst., American Association Textile Chemist and Colorists (president 1953-54), Quartermaster Association, Armed Forces Chem. Assn. Mason (past master) Clubs: Technology of N.Y., Textile Sq., University (White Plains), Westchester Hills Golf. Home: 26 Macy Av., White Plains, N.Y. Office: 435 Hudson St., N.Y.C. 14.

BONNELL, Allen Thomas, educator; b. Colon, Panama, Apr. 7, 1912; s. Leander Phylotus and Florence Matilda (Wellington) B.; A.B., Oberlin Coll., 1933, M.A., 1934; Exchange fellow U. Bonn, 1935-36; Ph.D., U. Ill., 1937; m. Dorothy Peyton Haworth, June 14, 1937; children—Annette Peyton, Thomas Haworth, David Wellington. Instructor econ. St. Louis University, 1937-38; asst. prof. economics University N.C., 1938-42; relief adminstr. in unoccupied France, American Friends Service Committee, 1940-41, past chmn. fgn. service exec. com., mem. exec. bd., Phila.; with Office Fgn. Relief and Rehabilitation, Dept. State, 1942-43, Bur. Agrl. Econs., Dept. Agr., 1943-44; dir. dir. Bur. Supply, UNRRA, 1944-48; v.p., Drexel Inst. Tech., Phila., since 1948. Sec. Del. Valley Edncl. Television Corp. Chmn. family div. adv. com., mem. bd. dirs. Phila. Health and Welfare Council. Fellow A.A.A.S. (sec. sect. indsl. sci.); mem. bd. Am. Pub. Relations Assn. (Phila. Forge), Am. So. econs. assns. Mem. Soc. of Friends. Author: German Control Over International Economic Relations, 1930-40, 1940; Industrial Science—Present and Future (arranged by Bonnell and edited by Ruth C. Christman), 1952. Home: Single Lane, Wallingford, Pa. Office: Drexel Inst. of Technology, Phila. 4.

BONNELL, John Sutherland (bŏn-nĕl'), clergyman; b. Prince Edward Island, Can., Jan. 10, 1893; s. Abraham Bonnell and Catherine (Cameron) B.; came to U.S., June 1935; B.A., Dalhousie U., Halifax, N.S., 1919; B.D., Pine Hill Divinity Hall, Halifax, 1927, D.D., 1934; LL.D. (hon.), Washington and Jefferson Coll., 1943 Doctor of Divinity (hon.), Lafayette College, 1950; m. Bessie Louise Carruthers, June 1923; children—George Carruthers, Catherine Cameron, Elizabeth Louise, Jessie Margaret. Ordained Presbyn. minister, 1922; pastor St. Andrew's Church, New Brunswick, Can., 1923-29, Westminster Church, Winnipeg, Can., 1929-35; Fifth Av. Presbyn. Church, N.Y. City, since 1935; lecturer Theol. Sem., Princeton, N.J., since 1938. On goodwill preaching mission to Britain, spl. del. to Gen. Assembly of Ch. of Scotland (Edinburgh) from Presbyn. Ch. in the U.S.A., 1941; Sprunt lecturer, Union Theol. Sem., Richmond, Va., 1943; chancellor's lecturer, Queens U., Kingston, Ont., Can., 1944; Norton lecturer, The So. Bapt. Theol. Seminary, Louisville, Kentucky, 1944; Ashlin lectr. 1st Presbyn. Ch., Morresville, N. C., 1949; Perkins lectr. 1st Meth. Ch., Wichita Falls, Tex., 1950. Served in World War as sergt., 5th Canadian Siege Battery, Canadian Army, 1916-18; twice wounded; invalided to Canada, 1918. Made study of religious situation in 10 European countries, 1948. Broadcasts each Sunday on National Vespers, Oct.-May, over WJZ and ABC. Awarded The King's Medal for service in the cause of freedom, King George VI, 1949. Clubs: Canadian, University (N.Y.C.). Author: What Are You Living For, 1950; The Practice and Power of Prayer, 1954. Contributor of articles to mags. Home: 1010 Fifth Av., N.Y.C. 28. Address: 7 W. 55th St., N.Y.C. 19. ☆27

BONNELL, Ralph Holbrook, mem. Rep. Nat. Com.; b. Littleton, Mass., Mar. 5, 1899; s. Charles Edward and Hettie (Claflin) B.; student Suffolk Law Sch.; m. Helen Mildred Sullivan, Sept. 20, 1925; children—Barbara Holbrook (Mrs. L. Donald Cole), Shirley Holbrook (Mrs. Charles Doe), Ralph Holbrook, Bruce Jefferson, Beverly Ann. With Bonnell Motors Ford Sales & Service, Boston, 1925—, Bonnell Rental, auto rentals, Boston, 1951—; dir. Winchester Nat. Bank. Twice chmn. bd. selectman Town of Winchester, chmn. planning bd.; Mass. mem. Rep. Nat. Com., chmn. exec. com. state com.; presdl. elector 1952. Served as pvt., U.S. Army, 1918. Mem. Mass. Auto State Dealers Assn. (treas.). Mason. Clubs: Rotary, Winchester Country, Mass. Republican (dir.). Home: 81 Arlington St., Winchester, Mass. Office: 8 Beacon St., Boston.

BONNELL, Robert Owen, banker; b. Vincennes, Ind., Mar. 4, 1891; s. George W. and Nancy R. (Root) B.; A.B., U. of Redlands (Calif.), 1931; studied law at Georgetown U., 1918-19; m. Hettie List Hazlett, June 23, 1923; children—Edwina Hazlett, Robert Owen, Jr. Sec.-mgr. Chamber of Commerce and Merchants and Mfrs. Assn., Redlands, Calif., 1915; gen. mgr., Northern Calif. Counties Assn., 1917; mgr. new business dept. Industrial Finance Corp. (N.Y. City), 1919-22; v.p. and gen. mgr. 1st Industrial Bank of Denver, 1922-25; 1st v.p. Industrial Bank & Trust Co., St. Louis, 1923-

29; pres. The Public Bank of Maryland formerly the Morris Plan Bank of Baltimore, 1930-45; v.p. Fidelity-Baltimore Nat. Bank & Trust Co., formerly Fidelity Trust Co., Baltimore; dir. Central Savings Bk., Bankers' Security Life Ins. Soc., N.Y. Served as chief yeoman, later lt. (j.g.), U.S.N., World War. Mem. bd. visitors and govs. and chmn. finance com. St. Johns Coll., Annapolis, 1937-47. Pres. Baltimore Assn. Commerce, 1939-40; mem. exec. com., Comm. Governmental Efficiency and Economy of Baltimore, 1934-36. Trustee School of Consumer Banking; president Western Consumer Bankers Association, 1923-28, National Consumer Bankers Assn., 1928-30, 1934-35; pres. and mem. of executive com. Asso. Hosp. Service of Baltimore (Blue Cross), Inc.; treas., mem. exec. com., dir. Md. Med. Service (Blue Shield); pres. Baltimore Community Fund, 1934-36, now mem. exec. com.; mem. exec. com. Maryland Defense Council (chmn. com. indsl. resources and production); mem. of bd., v.p., Baltimore Council of Social Agencies; mem. Baltimore Adv. Com., Ins. Co. of N. Am.; chmn. Rep. Nat. Finance Committee for Md.; treas. Rep. State Central Com.; chmn. Red Cross War Fund, 1942, member board, 1942-49; chmn., Baltimore Civilian Mobilization Com.; chmn. Baltimore City Aviation Comm.; mem. exec. bd., Baltimore Area Council Boy Scouts of Am., 1940-47; chmn. Md. Com. Mem. Pi Chi. Clubs: Rotary (past pres.), Maryland, Merchants Elkridge Kennels (treas. and mem. bd.). Home: 28 Charleote Pl. Office: Charles and Lexington Sts., Baltimore.

BONNER, Charles ◎ V. 27.

BONNER, Cleve Benjamin, petroleum corp. exec.; b. Horton, Kan., 1904; s. Benjamin Joseph and Cleo (Cleve) B.; grad. U. Kan., 1930; m. Josephine Farrell, June 12, 1937; children—Mary Josephine, Elizabeth May. Sec. Richfield Oil Corp., 1937—, dir. 1941—. Dir. St. Vincent's Coll. Nursing. Republican. Roman Catholic. Club: California. Home: 3931 Alta Vista Dr., Pasadena 3, Cal. Office: 555 S. Flower St., Los Angeles 17.

BONNER, Eugene (MacDonald), composer, writer; b. Washington, N.C., July 24, 1889; s. William Tripp and Eugenie (Huggins) B.; grad. Peabody Inst. Conservatory Music, 1911; grad. study mus. composition, London, Eng. and Paris, France, 1911-15, instrumentation and conducting with Rubin Goldmark and Walter Rothwell, 1915-17. Music critic London (Eng.) Telegraph and London Musical Standard, 1914-16; asst. editor, music critic Outlook mag., N.Y.C., 1927-29, Bklyn. Eagle, 1928-29; music critic New York Daily Mirror, Cue mag.; guest critic New York Herald Tribune, 1943-45; mng. editor Musical Record, N.Y.C., 1940-41; program dir. orchestra, librarian radio sta. WQXR, N.Y.C., 1943-47; free lance articles music and related subjects. Mus. compositions include: La Femme Muette (opera) in collaboration with Anatole France, excerpts played by Balt. Symphony Orchestra, 1927; The Venetian Glass Nephew (opera), Vanderbilt Theatre, N.Y.C., 1931; The Gods of the Mountain (opera) with Lord Dunsany, Nat. Orchestral Assn. under Leon Barzin, Carnegie Hall, 1937; White Nights (symphonic poem), N.Y. Philharmonic Symphony Soc., condr. John Barbirolli, 1939. Phila. Orchestra, condr. Eugene Ormandy, 1941; Whispers of Heavenly Death (suite voice and orchestra), Phila. Orchestra, condr. Ormandy, soloist Marjorie Lawrence, Acad. Music, Phila., 1941, also Nat. Orchestral Assn., Leon Barzin and Marjorie Lawrence, 1941; Concertino for Piano and String Orchestra, Wallenstein's Symphonic Strings broadcast, 1941, WQXR String Orchestra, 1945-46, concert performances, London, Brussels, Geneva, 1925-37; Taormina (orchestral suite) broadcasts WOR and WNYC, 1936, 41. Served as top-sgt. heavy art., U.S. Army, 1917-19; 2 diplomatic missions to Eng. and France, 1915, 16. Recipient Munich Fellowship, MacDowell Club, 1937. Mem. Nat. Assn. Am. Composers and Conds., Music Critic's Circle (charter). Club: The Players (N.Y.C.). Author: The Club in the Opera House, 1949; Sicilian Roundabout, 1952. Dir., editor-in-chief: A Bibliography of the Anthropological, Ethnological and Religious Origins of the Dance, 1934-39. Home: 146 E. 39th St., N.Y.C. 16. Office: The Players, 16 Gramercy Park, N.Y.C. 3.

BONNER, Francis Wesley, coll. dean; b. Lanett, Ala., Jan. 28, 1917; s. Oscar Arnold and Cora Eunice (Strother) B.; student Snead Jr. Coll., 1935-37; A.B., U. Ala., 1939, M.A., 1940; Ph.D., U. N.C., 1949; student Harvard, 1952-53; m. Nilaouise Carnes, Aug. 3, 1941; children—Arnold Frank, Elizabeth Ann. Instr. English U. Ala., 1939-40; head English dept. Marietta (Ga.) High Sch., 1940-42; asso. prof. English, Furman U., 1949-54, prof. English, 1954—, dean men's coll., 1953—. Served as capt. USAAF, 1942-45; instr. Air Force Intelligence Sch., 1943-45, staff OSS, 1945-46. Mem. Am. Assn. U. Profs., Modern Lang. Assn. Am., Medieval Acad. Am., Coll. English Assn., South Atlantic Modern Lang. Assn., Phi Beta Kappa, Phi Delta Kappa, Kappa Delta Pi. Baptist. Editor of Furman Studies, 1951-53. Contbr. articles prof. publs. Home: 211 W. Faris Rd., Greenville, S.C.

BONNER, Herbert Covington, congressman; b. Washington, N.C., May 16, 1891; s. Herbert M. and Hannah (Hare) B.; m. Eva Hassell Hackney. Elected to 76th Congress, 1st N.C. Dist., 1940, to fill unexpired term of Hon. Lindsay C. Warren; mem. 77th-84th Congresses, from 1st N.C. Dist. Served as sergt. Co. I, 332d Inf. and 81st Div., A.E.F., World War I. Democrat. Episcopalian. Mason (Shriner), Elk. Home: Washington, N.C.

BONNER, John Woodrow, ex-gov.; b. Butte, Mont., July 16, 1902; s. Patrick and Kathleen (Kelly) B.; A.B., LL.B., U. Mont., 1928; m. Josephine Martin, Feb. 3, 1929; children—Jacqueline, Josephine, Patricia, Wilma Jean, Thomas John. Teacher athletic dir. Mont. pub. schs., 1921-23; admitted to Mont. bar, 1928, practicing in Butte, 1928-29; atty. State Highway Commn., 1929-36; atty. and sec. State Bd. Railroad Commn., Pub. Service Commn.; Mont. Trade Commn., 1936-40; elected atty. gen. of Mont., Jan. 5, 1941; elected gov. Mont., Nov. 1948, served to Jan. 1953. Commd. major, Judge Advocate General's Dept. U.S. Army Reserve; lt. colonel; assigned as Staff Judge Advocate 104th Inf. Div.; maj. J.A.G.D. Res., May, 1942; served as exec. officer, asst. staff judge adv., acting staff judge dv. 1st U.S. Army. Apptd. chief of War Crimes 1st Army, Apr. 1945; discharged with rank of col., Dec. 10, 1945. Former mem. Bd. of Edn., Mont.; former sec.-treas. State Democratic Central Com.; former chmn. Lewis and Clark County Democratic Central Com.; past pres. Mont. Law Sch. Alumni Assn., State Reserve Officers Assn., Lewis and Clark County Chapter Reserve Officers Assn. Past State Comdr. Vets. Fgn. Wars of U.S. (1947-48). Mem. Lewis and Clark Bar Assn., Mont. Bar Assn. (past pres.), Phi Delta Phi, Sigma Phi, Epsilon; former ex-officio mem. Am. Law Inst. Democrat. Roman Catholic. Elk, Eagle. Author: Handbook on Eminent Domain, 1933. Home: 801 Stewart. Office: Securities Bldg., Helena, Mont.

BONNER, Mary Graham, writer; b. Cooperstown, N.Y.; d. George William Graham and Margaret Cary (Worthington) Bonner; grad. Halifax Ladies' Coll., Halifax, N.S. Episcopalian. Author numerous books, latest publs.: Hidden Village Mystery, 1948; The Mysterious Caboose, 1949; The Winning Dive, 1950; Haunted Hut, 1950; The Base Stealer, 1951; Wait and See, 1952; Dugout Mystery, 1953; Baseball Rookies Who Made Good, 1954; How to Play Baseball, 1955. Contributor of children's stories reviews, also special articles and short fiction to mags.; 3000 "Sundown Stories" for children. Reviewer children's books and others. Winner of Constance Lindsay Skinner Award, 1943. Home: 706 Riverside Dr., N.Y.C. 31. ☆27

BONNER, Willard Hallam ◎ V. 28.

BONNET, Frank Henry, steel mfg. exec.; b. Zanesville, O., June 12, 1886; s. Albert Henry and Rose (Spilman) B.; M.E., Ohio State U., 1909; m. Florence Newlove, Mar. 26, 1913; children—Jeanne (Mrs. John G. McCoy), Anne (Mrs. Emil W. Hoster), Virginia (Mrs. David H. Shawan). Started as apprentice, Buckeye Steel Castings Co., 1909, pres., gen. mgr. since 1948, also dir.; dir. City Nat. Bank & Trust Co., Ohio State Fed. Savs. & Loan Assn., Mem. A.S.M.E., Am. Inst. Mining and Metall. Engrs., Phi Gamma Delta. Republican. Episcopalian. Clubs: Columbus, Columbus Country, Rotary, Rocky Fork Country (Columbus); Cloud (N.Y.C.). Home: 2486 Bexley Park Rd., Columbus 9. Office: 2211 Parsons Av., Columbus 7, O.

BONNET, Henri (bô-nā'), diplomat; b. Chateauponsac, France, May, 1888; s. J. Th. and Marie Thérèse (Lascoux) B.; ed. Lycées de Tours et Paris, Université de Paris, Ecole Normale Supérieure de Paris; m. Helle Zervoudaki, Aug. 29, 1932. Prof. history, U. of Paris, 1912; foreign editor, Ere Nouvelle, 1919; mem. secretariat, League of Nations, 1920-31; dir. Internat. Inst. of Intellectual Cooperation, also sec. gen. Permanent Conf. Hautes Etudes Internationales, also vice pres. Center of Studies of Foreign Policy in Paris, and mem. Superior Council of Scientific Research, 1931-40; prof. polit. science, Ecole Libre des Hautes Etudes, New York, N.Y.; mem. exec. com. "France Forever" in U.S., 1941, vice chmn. Chicago chapter, 1942, exec. v.p. nat. organization, 1943; commr. for information Com. Nat. Liberation, Algiers, 1943; minister for information Provisional Govt. of French Republic, 1944; ambassador of France to U.S., 1944-55. Decorated Croix de Guerre. Grand Officer Legion of Honor. Vice pres. Internat. League of Rights of Man, 1942. Mem. editorial board of Free World, 1941. Special adviser World Citizens Assn., Chicago, Ill., 1941. Author of several books, also articles and studies on cultural subjects and foreign politics. Home: 2221 Kalorama Rd. N.W. Office: 2535 Belmont Rd. N.W., Washington 8.

BONNETT, Earl Cluff, physician; b. Provo, Utah, Jan. 10, 1893; s. David James and Frances (Cluff) B.; B.A., Cornell, 1918, M.D., 1923; m. Sara Levenson, June 27, 1937; children—Suzanne Frances, Sara Elizabeth, Diantha Jane. Interne in surgery N.Y. Hosp., 1923-25; gen. practice of medicine, 1926-28; physician Metropolitan Life Ins. Co., 1926-28, asst. med. dir., 1928-44, asso. med. dir., Aug. 1944-Oct. 1944, med. dir. since Oct. 1944. Served as pvt., advanced to rank of 2d lt., U.S. Army, 1917-19. Mem. Assn. Life Ins. Med. Dirs., Med. Sect. Am. Life Convention. Home: 211 Central Park West, N.Y.C. 24. Office: 1 Madison Av., N.Y.C. 10

BONNEY, Robert D(aland), mfg. exec.; b. Wakefield, Mass., Aug. 18, 1892; s. Josiah Sturtevant and Linda Perkins (Daland) B.; B.S., Mass. Inst. Tech., 1913; m. Flora Imogene Reed, Aug. 25, 1914; children—Reed, Barbara (Mrs. Robert L. Clinton), Emily Daland (Mrs. Thomas B. Couper, Jr.). Instr. Mass. Inst. Tech., 1913-15; chemist Bird & Son, East Walpole, Mass., 1915-18; chief chemist Congoleum-Nairn, Inc., 1918-28, dir. research, 1928-34, asst. mgr. mfg., 1934-50, mgr. mfg., 1950-51, dir. mfg., 1951-53, now v.p. charge mfg., bd. dirs. Fellow Am. Inst. Chemists; mem. U.S. Naval Inst., Farm-Chemurgic Council, Md. Farm Bur. Fedn., Md. Stockmen's Assn., Am. Aberdeen-Angus Breeders Assn., Md., Eastern Shore Aberdeen-Angus Assns., Am. Standards Assn. (dir. since 1952), Am. Chem. Soc., Am. Soc. Testing Materials (dir. 1949-52), Lambda Chi Alpha. Baptist. Clubs: Elk River (Md.) Yacht, Philadelphia Paint and Varnish Production (pres. 1927), New York Paint and Varnish Production (pres. 1946; award for outstanding contbn. to advancement protective coatings industry), Federation Paint and Varnish Production Clubs (pres. 1951). Home: Route 1, Elkton, Md. Office: 195 Belgrove Dr., Kearny, N.J.

BONNEY, Sherwood Munhall, lawyer; born Pen Argyl, Pa., May 27, 1909; s. John Kent and Ada Pearl (Rinker) B.; A.B., Dickinson Coll., 1931; LL.B., Harvard, 1937; m. Harriet Jane Brady, July 1, 1938; children—Kent Louis, Jean. French teacher, The Hill Sch., Pottstown, Pa., 1931-34; with tax dept., Arthur Andersen & Co., public accountants, N.Y. City, 1937-42, becoming mgr.; jr. partner Dunnington, Bartholow & Miller, lawyers, 1942-43; with Sun Chem. Corp. since 1946, now sec.-treas. and dir. corp. and its 9 subsidiaries; trustee Am. Irving Savs. Bank. Served as lt., U.S.N., 1943-45. Mem. Am. Bar Assn., Beta Theta Pi (trustee, gen. treas.), Omicron Delta Kappa. Republican. Presbyn. Club: Willows Hunt (Millbrook, N.Y.). Home: 44 Walworth Av., Scarsdale, N.Y. Office: 10th St. and 44th Av., Long Island, N.Y.

BONNY, John Bruce, constrn. exec.; b. San Francisco, Feb. 8, 1903; s. Bruce and Mabel Abbey (Lewis) B.; B.S., U. Cal., 1925; m. Mary Louise McDaniels, 1923 (div. 1927); 1 dau., Jean Bruce (Mrs. McCauley); m. 2d Dorothy Ernestine Black, May 23, 1929 (div. 1953); 1 dau., Dorothy Ann; married 3d, Marie Womack, 1954. Contractor Derbon Constrn. Co., Seattle, 1926-29; project mgr., supt. Morrison Knudsen Co., Inc., Boise, 1930-34, dist. mgr., Los Angeles, 1934-47, v.p., div. mgr., 1942-47, v.p., gen. mgr., Boise, 1947—, also dir; chmn. bd., dir. H.K. Ferguson Co., Cleve., H.K. Ferguson de Mexico, S.A. de C.V. Mexico City, Stuart Cameron & Co., Ltd., Morrison Knudsen Co. of Can., Ltd., Vancouver, B.C., River Constrn. Corp., Ft. Worth, Alaska Plumbing & Heating Co., Morrison Knudsen de Sonora, S.A., Mexico City; v.p., dir. Cia. Anonima Morrison-Knudsen de Venezuela, Caracas, Cia. Morrison-Knudsen del Peru, Lima, Morrison-Knudsen Afghanistan, Inc., Kandahar, Morrison-Knudsen y Cia. de Colombia, S.A., Bogata, Morrison-Knudsen Internat. Co., Inc. San Francisco, Morrison Knudsen, Ltd., (Australia) San Francisco, Internat. Engring. Co., Inc., San Francisco; v.p. Selby Drilling Corp., Boise; dir. Mannix, Ltd., Morrison-Knudsen Co., New Zealand, Ltd., No. Constrn. Co. & J.W. Stewart, Ltd. Clubs: Pacific Union (San Francisco); California (Los Angeles); Arid (Boise); University (Mexico City; Duquesne (Pitts). Holder comml. pilot's license. Home: 4902 Roberts Rd. Office: 319 Broadway, Boise, Ida.

BONNYMAN, George Gordon, mining exec.; b. Knoxville, Tenn., Oct. 22, 1919; s. Alexander and Frances (Berry) B.; B.S., Princeton, 1941; m. Isabel Fouche Ashe, May 20, 1942; children—Isabel Ashe, George Gordon, Anne Berry. With Blue Diamond Coal Co., 1945—, successively asst. gen. mgr., gen. mgr., pres., 1953—. Served as capt. F.A., AUS, World War II. Decorated Silver Star, Bronze Star Medal (with Oak-Leaf Cluster), Distinguished Unit Citation, Purple Heart. Mem. Princeton Engring. Soc. Home: 3427 Alta Vista Way, Knoxville 16. Office: Blue Diamond Coal Co., P.O. Box 80, Knoxville, Tenn.

BONOMO, Alfred J. (bŏn'ō mo), prof. and lawyer; b. New Orelans, Apr. 14, 1890; s. Joseph and Josephine (Alt) B.; A.B., Coll. of the Immaculate Conception, New Orleans, 1911; LL.B., Georgetown U., Washington, 1914; A.M., Loyola U., New Orleans, 1915, O.B., 1917, LL.M., 1920, LL.D., 1924; m. Beatrice E. Jung, Mar. 1, 1916; children—Louis F. (dec.), Alfred J. Instr., Georgetown Coll., Washington, 1912-14; mem. faculty Law Sch., Loyola U., New Orleans, 1914-29, prof. radio, script writing, and radio acting, 1940—; director dramatics, 1928-50, dir. ednl. radio show, University Time, 1940—; tchr. television script writing, 1954—; admitted to La. bar, 1915, and practiced law, New Orleans, 1915-28; ednl. dir. radio sta. WWL, New Orleans, since 1940. Mem. Assn. for Edn. by Radio, La. Bar Assn., Blue Key. Democrat. Roman Catholic. Author of radio shows, also several pamphlets on legal subjects. Editor: Saunder's Lectures on the Civil Code of Louisiana. Home: 6301 Freret St., New Orleans.

BONSAL, Philip Wilson (bŏn'săl), ambassador; b. New York City, May 22, 1903; son of Stephen and Henrietta (Morris) B.; ed. Institute Sillig, Vevey, Switzerland, 1914-16, St. Paul's Sch., Concord, N.H., 1916-20; A.B., Yale, 1924; m. Margaret Lockett, April 10, 1929. Exec. with telephone cos. in Cuba, Spain and Chile, 1926-35; telephone expert for Fed. Communications Commn., 1935-37; apptd. v. consul at Havana, April, 1938, 3d sec. of embassy, Aug., 1938; with Dept. of State, 1939, acting chief of Div. of Am. Republics, 1940, chief, 1942-44; first secretary of embassy in Madrid since Aug. 1944. Charge d'affaires a.i., Madrid, Mar. 1946-June 1947; counselor of embassy, The Hague, to Aug. 1948; the polit. adviser to W. Averell Harriman, U.S. spl. rep. in Europe, Economic Cooperation Administration, Paris; minister-counselor American Embassy, Paris, 1950; dir. Office of Philippine and S.E. Asian Affairs Department of State; U.S. Ambassador to Colombia 1955—. Served in R.O.T.C., 1920-24, 2d lt., F.A., Officers Res. Corps, 1924-29. Club: Metropolitan, (Washington); Century (N.Y.C.). Home: 1301 28th St. N.W., Address: Dept. of State, Washington.

BONTEMPS, Arna Wendell (bŏn-tăm'), author; b. Alexandria, La., Oct. 13, 1902; s. Paul Bismarck and

Marie Carolina (Pembroke) B.; prep. edn., San Fernando (Calif.) Acad., 1917-20; A.B., Pacific Union Coll., Angwin, Calif., 1923; grad. student U. of Chicago, 1936; m. Alberta Johnson, Aug. 26, 1926; children—Joan Marie, Paul Bismark, Poppy Alberta, Camille Ruby, Constance Rebecca, Arna Alex. Teacher in pvt. schs., 1923-38. Librarian, Fisk U., Nashville, Tenn., 1943. Awarded Julius Rosenwald fellowship, 1938-39 and 1942-43; A.M., U. of Chicago, 1943. Awarded Crisis poetry prize, 1926; Alexander Pushkin poetry prize, 1926 and 1927; Opportunity (jour. of Negro life) short story prize, 1932. Mem. P.E.N., Authors League, Dramatists Guild, Sigma Pi Phi, Omega Psi Phi, Phi Mu Alpha. Protestant. Editor: Golden Slippers, An Anthology, 1941; Father of the Blues (by W. C. Handy), 1941. Author numerous books latest publs.: Story of the Negro, 1948; The Poetry of the Negro (anthology, co-editor with L. Hughes), 1949; Chariot in The Sky, 1951; Sam Patch, 1951; Story of George Washington Carver, 1954; Lonesome Boy, 1955. Co-author with Countee Cullen: (play) St. Louis Woman, 1946. Home: 919 18th Av., North Nashville, Tenn. Address: Fisk University, Nashville 8. ☆27

BOOCOCK, Philip Milledoler Brett, headmaster; b. Bayonne, New Jersey, April 1, 1905; son of William Henry and Maude Runyon (Brett) B.; A.B., Rutgers University, 1926; married Katrina Van Tassel Morey, Dec. 20, 1929; children—Katrina Van Tassel, Roger Brett, Ann Morey. Teacher of Latin, Nichols Sch., Buffalo, N.Y., 1926-34; headmaster Rutgers Prep. Sch., 1934-37, Nichols Sch. since 1937. Received Rutgers U. award, 1937. Mem. Headmasters Assn., Country Day School Headmasters Assn., Delta Phi. Presbyterian. Home: 53 Colvin Av. Address: Nichols School, Buffalo 16, N.Y.

BOODELL, Thomas J. (bōō-dĕl'), lawyer; b. Harvard, Ill., June 15, 1906; s. John H. and Annette (Cullen) B.; LL.B., U. Ill., 1929; m. Mary Elizabeth Houze, Oct. 4, 1933; children—Thomas J., Mary H., William H., Leslie Jane. Admitted to Ill. bar, 1929 and since in pvt. practice law; partner firm Nelson, Boodell & Will, 1949—; chairman board Frontier Power Co., Colo., since 1951; bd. dirs. and sec. various corps. Mem. Am. (sec. standing com. unauthorized practice law 1947-51, chmn. since 1952; spl. com. lawyers census 1950-51, sec. 1947-51), Ill., Chgo. (bd. mgrs. 1951-53) bar assns. Nat. Conf. Lawyers and Life Underwriters (co-chmn.), Nat. Conf. Lawyers and Life Ins. Cos. (co-chmn.), Nat. Conf. Lawyers and Am. Bankers Assos., Lawyers and C.P.A.'s, Lawyers and Realtors, Am. Judicature Soc., Chi Psi (trustee ednl. trust), Phi Delta Phi. Clubs: The Law, University (Chicago); Skokie Country (Glencoe, Illinois). Home: 860 Lincoln Avenue, Winnetka, Ill. Office: 105 S. LaSalle St., Chicago 3.

BOOHER, Edward E., publisher; b. Dayton, O., July 29, 1911; s. Wilfred Elsworth and Cora Maybelle (Middlestader) B.; A.B., Antioch Coll., 1936; m. Selena Read Knight, Aug. 5, 1939; children—David Knight, Carol Read, Bruce Edward. Interviewer, sec. N.Y. State Employment Service, N.Y.C., 1935; joined McGraw-Hill Book Co., 1936, sales and editorial rep., coll. dept., 1936-41, mgr. tech. and bus. edn. dept., 1941-48, became v.p., 1944, dir., 1951—, exec. v.p., 1954—, now in charge Coll. Tech. Edn., Text Film and Sch. Depts., also Gregg Pub. Div.; pub. Technical Education News, Text-Film News. Trustee Antioch Coll. Mem. Am. Soc. Engring. Edn., Nat. Bus. Tchrs. Assn., Antioch Coll. Alumni Assn. Home: Cheese Spring Rd., Wilton, Conn. Office: 330 W. 42d St., N.Y.C.

BOOHER, Howard, lawyer; b. Wheeling, W.Va., Nov. 27, 1895; s. John Bentley and Anna Jane (Hine) B.; A.B., Ohio Wesleyan U., 1918; LL.B., Harvard, 1922; m. Emma Fay Rich, Sept. 10, 1919; children—Jane (Mrs. Russell E. Curry), John Bentley, Stephen Rich. Member board directors Wire Rope Corporation, Williamsport, Pa., Sterling Steel Products Co., Balt., Shenango Metalcraft Co., Sharon, Pa. Trustee American U., Washington, D.C. Mem. Ohio Bar Assn., Phi Beta Kappa, Delta Tau Delta. Methodist. Mason. Home: 4201 Massachusetts Av., Washington 16. Office: 1001 Connecticut Av., Washington 6.

BOOK, Dorothy L., social worker, coll. dean; b. Martinsville, Va., Feb. 1, 1903; d. William Henry and Katherine (MacKenzie) Book; A.B., Butler Univ., 1924; spl. courses, N.Y. Sch. Social Work, 1925-32; department psychology, Fordham University Graduate School, 1934-37; LL.D., Boston College, 1953. Case worker, Family Welfare Society, Indianapolis, 1924-25; case worker and asst. dist. sec., Community Service Soc., N.Y. City, 1925-28; dist. sec. Brooklyn Bur. Social Service, 1928-35; instr. Fordham Univ. Sch. of Social Service, 1933-35; field supervisor Dept. Pub. Welfare, Westchester County N.Y., 1935-36; dir. field work Boston Coll. Sch. of Social Work, 1936-40, asst. dean and asso. prof., 1940-43, acting dean, 1943-44, dean and prof. social work since 1944; cons. on social welfare to spl. Comm. on Structure of State Govt., 1950-51. Pres. Mass. Conf. of Social Work, 1946-47; vice chmn., bd. trustees, Mass. Tng. Schs., 1943-48; dir. Boston Greater Community Fund, 1946-49. United Community Services of Met. Boston; Perkins Inst. and Mass. Sch. for the Blind; mem. editorial adv. com. Jour. of Social Case Work (pub. by Family Service Assn. of Am., N.Y.C.), 1943-47. Mem. Comm. on Community Interrelations (N.E. Region), Com. of Catholics for Human Rights, Phi Kappa Phi. Roman Catholic. Club: College (Boston). Contbr. articles to Catholic Charities; contbr. Yearbook (Nat. Probation and Parole Assn.). Rev. editor: Family Budget Counseling, 1944. Home: 222 Beacon St., Boston 15. Office: 126 Newbury St., Boston 16.

BOOKER, Henry George, scientist; b. Barking, Essex, Eng., Dec. 14, 1910; s. Charles Henry and Gertrude Mary (Ratcliffe) B.; student Palmer's Sch., Grays, Essex, 1921-30; B.A., Christ's Coll., Cambridge, 1933, Ph.D., 1936; Guggenheim fellow Cambridge U., 1954-55; m. Adelaide Mary McNish, July 9, 1938; children—John Ratcliffe, Robert William, Mary Adelaide, Alice. First visit to U.S., 1937, permanent resident, 1948—. Fellow Christ's Coll., 1935-48; sci. officer, Ministry Aircraft Prodn., London, 1940-45; lecturer, Cambridge U., 1945-48; prof. of elec. engring., Cornell, since 1948. Received jr. intermediate and sr. county scholarships, Essex, Eng., 1920-30; Entrance scholarship, Christ's Coll., 1930, Allen scholarship, 1934-35, Smith's prize, 1935. Fellow Royal Meteorol. Soc., Institute of Radio Engrs.; asso. mem. Inst. Elec. Engrs.; mem. Sigma Xi. Awarded Duddell, Kelvin and Institution Premiums, Instn. of Elec. Engrs., London, 1948-50. Author numerous scientific papers on radio wave propagation. Home: R.D. 1, Brooktondale, N.Y. Office: School of Electrical Engineering, Cornell University, Ithaca, N.Y.

BOOKMAN, Clarence Monroe, social worker; b. Lancaster, O., Feb. 17, 1882; s. Fred and Katherine (Fuhr) B.; A.B., Otterbein, 1904, A.M., 1906, L.H.D., 1936; hon. A.M., Brown, 1927; L.H.D., U. of Cincinnati, 1929, Otterbein, 1936; m. Ethel Metz, June 26, 1907; children—Elizabeth Ann, Helen Fuhr, Barbara, John Frederick. Head dept. of mathematics Central High Sch., Columbus, O., 1909-13; with Am. Book Co., 1913-14; asso. dir. Council of Social Agencies, 1914-16; dir. same since 1916; became exec. dir. Community Chest of Cincinnati and Hamilton Co., 1917, exec. vice chmn., 1936-47; chmn. exec. com., 1947-49; hon. mem. 1951; v.p. Cincinnati Guardian Bank & Savings Co., 1918-50; pres. Assn. of Community Chests and Councils, 1927-28; pres. Nat. Conf. of Soc. Work, 1931-32; asst. adminstr. Fed. Emergency Relief, 1933; mem. Relief Study Nat. Resources Planning Bd., 1939-41; exec. vice chmn. Cinn. Community Chest, 1935-47; exec. v.p. War Chest of Cinn. and Hamilton Co., 1942-46; chmn. adv. cabinet Nat. War Fund, 1942-46. Nat. Budget com.; cons. War Relief Control Bd. Episcopalian. Club: Commonwealth. Author: Business Arithmetic, 1913; First Steps in Bookkeeping (with F. S. Blue), 1917; also pamphlets and articles on social service subjects. Home: 506 E. 4th St. Office: 431 Main St., Cin.

BOOKSTAVER, David Richard, lawyer, educator; b. Sag Harbor, N.Y., June 23, 1905; s. Charles and Annie (Jarvis) B.; A.B., Cornell, 1926; LL.B. cum laude, Yale, 1928, Sterling fellow, 1928-29; m. Rachael S. Booth, Aug. 16, 1941; children—Jane Merritt, Ellen Wing. Research asst. law sch. Yale, 1928-29; asso. Taylor, Blanc, Capron & Marsh, N.Y. City, 1929-34; practice law, East Hampton, N.Y., 1934-42; mem. firm Stephens & Bookstaver, East Hampton, 1938-42; chief counsel services br. O.P.A., 1942-43; spl. atty. chief fgn. agts. registration sect. Dept. Justice, 1943-47; prof. law Washington Coll. Law, Am. U. since 1947, dean Washington Coll. Law since 1951; Research cons., N.Y. State Law Revision Commission specialist estate, property law. Mem. Am. Bar Assn., Am. Law Inst., Order of Coif, Alpha Kappa Delta, Sigma Nu Phi. Author: New York Wills—Testamentary Trusts (with Elmer Lee Fingar), 1949. Co-editor with Elmer Lee Fingar: New York Will Manual Service, 1954. Home: 4519 43d St., Washington 16. Office: 2000 G St., Washington 6.

BOOMER, George O(wens), business exec.; b. Plano, Ill., June 11, 1888; s. Martin and Annie (Kangley) B.; m. Rosella Thatcher, Nov. 26, 1914; children—John Thatcher, Barbara Owens, Marian Sarah. With Girdler Corp. since 1938, pres. since pres. Tube Turns, 1945—; dir., chmn. exec. com. Nat. Cylinder Gas Co.; dir., chmn. Premier Thermo-Plastics Co.; dir. Louisville Trust Co., Louisville Indsl. Found. Mem. Ky. C. of C. (dir.). Rep. Clubs: Pendennis, Country (Louisville). Home: 3717 Fairway Lane. Office: 224 E. Broadway, Louisville.

BOOMER, Robert DeForest, dir. cos.; b. Concepcion, Chile, S.A., Jan. 1, 1891 (parents U.S. citizens); s. William Bishop and Louise Ward (Bates) B.; A.B., Yale, 1915; m. Blanche Mary Stephanie Nelson, Mar. 17, 1926; children—Margaret Louise, Barbara Mary. With Bur. Fgn. and Domestic Commerce, Dept. Commerce, 1915-17; investment banker, dir. E. H. Rollins & Sons, 1917-31; partner Noel, Berman and Langley, Reynolds Fish, Auchincloss, Parker & Redpath, 1931-41; pres., dir. Techint, Inc.; dir. San Faustin S.A., Montevideo, Uruguay, Hughes & Co., La Compania Cubana De Cemento Portland, Cia. Argentina de Cemento Portland, Vision, Inc., Cia. Uruguaya deCemento Portland. U.S. representative of the Inter-Am. Council of Commerce and Production at the Conference of Ministers of Finance and Economy, held in Brazil 1954. Mem. Argentine-American C. of C. (dir.), Am.-Brazilian Assn. (pres., dir.), Pan Am. Soc. (dir.), Council on Fgn. Relations, Zeta Psi, Elihu. Clubs: Metropolitan (N.Y.C.); Royal Thames Yacht (London); Inka Country (Lima). Home: Millbrook, N.Y. Office: 100 Park Av., N.Y. City 17.

BOONE, Joel Thompson, physician; b. Saint Clair, Pa., Aug. 29, 1889; s. William Agard and Annie (Thompson) B.; grad. Mercersburg (Pa.) Acad., 1909; M.D., Hahnemann Med. Coll., Philadelphia, 1913, hon. M.A., 1923, LL.D., 1947; grad. study U.S.N. Med. Sch., Washington, 1915; m. Helen Elizabeth Koch, June 20, 1914; 1 daughter, Suzanne Boone Heller. Naval medical officer since 1914; staff comdr., Base Force, U.S. Fleet, January 1940-Aug. 1940; senior medical officer, U.S. Naval Air Station, San Diego, Calif., 1940-43; commanding officer U.S. Naval Hosp., Seattle; fleet med. officer, 3d Fleet, 1945; district med. officer 11th Naval Dist.; inspector med. activities, Pacific Coast; General inspector, medical department; executive sec. Com. on Medical and Hosp. Services, Armed Forces; chief Joint Plans and Action div., Med. Services, Office of Sec. of Defense, 1949-50; inspector gen. Med. Dept., 1950; ret. as vice adm., Dec. 1, 1950; apptd. med. dir. Veterans Adminstrn., 1951. Member board regents, Mercersburg (Pa.) Acad. Fellow A.C.P. (nat. bd. med. examiners), A.C.S., A.M.A., Internat. Coll. Surgeons (gov.); member Am. Institute Homeopathy, (p.p.), Assn. Mil. Surgeons Army and Navy Legion of Valor, Mercersburg Alumni Assn., Boone Family Assn., Alpha Sigma, Alpha Omega Alpha. Decorated Congressional Medal of Honor, Distinguished Service Cross, 5 citations Silver Star and 3 awards of the Purple Heart, Bronze Star with Combat V, Secretary of Navy's Commendation Medal, Army of Occupation Medal, Defense Medal with star, Haitian Campaign Medal, Victory Medal with 6 battle clasps (World War I), Asiatic Pacific Campaign Medal, 2 bronze stars, Am. Area Campaign Medal (World War II), Am. Theatre Ribbon, Croix de Guerre with 2 Palms, Officer Legion of Honor, Order of Fourragère (France), War Cross (Italy). Republican. Presbyterian. Clubs: Army and Navy, Chevy Chase Country; Bohemian (San Francisco). Home: The Westchester Apts. Address: Veteran's Administration, Washington. ☆27

BOONE, Joseph Prince, clergyman; b. Galveston, Tex., June 15, 1880; s. Joseph Prince and Mary (Cole) B.; B.A., Baylor, 1905; student Southwestern Bapt. Theol. Sem., Ft. Worth, Tex., 1904-05, Southern Bapt. Theol. Sem., Louisville, Ky., 1905-06, Northwestern U., 1923; M.A., U. of Ala., 1927, LL.D., 1933; D.D., Howard-Payne Coll., 1923; m. Leona F. Randal, May 24, 1906 (died Dec. 30, 1940); children—James Carter, Frances Randal (wife of Dr. Charles Edward Abbott); m. 2d, Etta Randal Gray, October 7, 1941. Ordained Missionary Baptist Denomination, 1903; pastor successively First Ch., Weatherford, Tex., Kentucky Av. Ch., Ft. Worth, First Ch., Wichita Falls, Ervay Street Ch., Dallas, Beech St. Ch., Texarkana, Ark., First Ch., Waxahachie, Tex., until 1925, First Ch., Tuscaloosa, Ala., 1925-33, First Ch., Macon, Ga., 1934-38, First Ch., Waxahachie, Texas, 1939-47; instr. Baptist Chair of Bible, U. of Ala., 1930-33; student counsellor, Mary Hardin-Baylor Coll., Belton, Tex., 1939. Sec. Tex. Judson Centennial Campaign, 1915; sec. student dept. Bapt. Exec. Bd., Dallas, Tex., 1920-25; mem. Bapt. Exec. Bd., Montgomery, Ala., Atlanta 1935-38, Dallas, Texas, 1939-49; pastor First Church, Tuscaloosa, Ala., 1949-50; dean Bapt. exec. bd. since 1947; member adv. com. Baptist Brotherhood of Tex.; trustee New Orleans Baptist Theology Seminary, 1936; chairman executive committee Rehoboth Assn. Trustee Southwestern Bapt. Theol. Sem., Druid City Hosp. of Tuscaloosa (pres.). Dist. dir. Liberty Loan Drive, 1917. Mem. Kappa Delta Pi. Democrat. Mason (32°). Rotarian. Author: Baptist Student Union Manual, 1924; The Denominational College in Alabama, 1931; It Came to Pass. Contbr. to So. Bapt. Conv. Sunday Sch. Bd. book revs. and devotional studies. Developed Bapt. Student Union plan of orgn. for So. Bapt. Conv. Good will promoter Bapt. Chairs of Bible at State univs. and colls. Home: 341 Hargrove Rd., Tuscaloosa, Ala.

BOONE, Milton Orme, ret. army ofcl.; b. Oakland, N.J., June 15, 1891; s. Christopher Columbus and Ella May (Cross) B.; ed. pub. and pvt. schs., Hazelton, Pa.; student Harvard Sch. of Bus. Adminstrn., 1930-31, Officers Training Camp, Ft. Myer, Va., 1917; m. Helen Bright, June 16, 1917. Served as pvt. to sergt., 2d Inf., Va. N.G., 1916-17; commd. 2d lieut., Q.M.C., Nat. Army, 1917; Commd. 1st lieut., Inf. and transferred to Q.M.C., 1920; col., Q.M.C., Army of U.S., 1941, advancing through the grades to brig. gen., 1944. Served with 2d Div., A.E.F., and with hdqrs. staff, 6th Army Corps, also with 3d Army in Germany; later aide de camp to comdg. gen., Ft. Leavenworth, Kan., the Army War Coll., Washington, D.C., and Governor's Island, N.Y.; adj. of Panama Atlantic Gen. Depot and later q.m. of harbor defenses, Balboa; q.m., Ft. Myer, Va., 1936; comdr. New Cumberland (Pa.) Gen. Depot, 1938; assigned San Francisco Port of Embarkation, 1942; Comdg. gen., Calif. Q.M. Depot, Oakland, Aug. 1942-May 1946; chief Q.M. European comd., 1946-48; ret. brig. gen. 1948. Decorated Silver Star, oak leaf cluster; Mexican Border, World War I, Germany Occupation and American Defense medals, Legion of Merit, War Department Commendation Ribbon with 2 oak leaf clusters, German Occupation Ribbon, World War II. Mason. Clubs: San Francisco Commercial; Army-Navy (Washington). Home: 36 22d Av., San Francisco.

BOONE, Walter Fredrick, naval officer; b. Berkeley, Calif., Feb. 14, 1898; s. Thomas Lee and Lily Herman (Reid) B.; student Stanford Univ.; grad. U.S. Naval Acad., 1920, B.S. (post grad. course aviation armament), 1929; m. Pauline Haller Currey, June 7, 1922. Commd. ensign, U.S. Navy, 1920, Naval Aviator, 1926, and advanced through grades to rear admiral; normal naval aviation duties in scouting, fighter, and patrol plane types, including comd. of carrier based fighting squadron and patrol seaplane squadron; aviation test and development work, Naval Proving Ground, Dahlgren, Va., 1933-35; in charge armament sect., Bur. of Aeronautics, Navy Dept., Washington, D.C., 1939-42; exec. officer U.S.S. Enterprise, 1942-43; chief of staff, Carrier Task Force, 1943-44; comdr.

naval air bases, 12th Naval Dist., 1944; comdg. officer U.S.S. Yorktown, 1945; chief of staff, Comdr. Naval Forces Western Pacific, 1945-47; mem. gen. bd. Navy Dept., June-Dec. 1947; asst. chief Naval Operations for Strategic Plans, 1947-49; comdr. Carrier Div. Five and acting comdr. 7th Fleet, 1949-50; dep. comdr.-in-chief Naval Forces Eastern Atlantic and Mediterranean, 1950-51; comdr. Naval Forces Eastern Atlantic, 1951-52; with joint chiefs of staff, 1952-54, supt. U.S. Naval Acad., 1954—. Awarded Silver star (combat), Legion of Merit (combat), Order of British Empire, Commendation ribbons (2). Mem. Chi Psi. Methodist. Address: U.S. Naval Academy, Annapolis, Md.

BOONE, William Cooke, clergyman; b. Bowling Green, Ky., Feb. 8, 1892; s. Arthur Upshaw and Eddie Belle (Cooke) B.; A.B., William Jewell Coll., 1912, A.M., 1913; student Southern Bapt. Theol. Sem., 1912-14; Columbia, summer 1923; D.D., Georgetown (Ky.) Coll., 1928; m. Ruth Harvey Trotter, Sept. 1, 1915; children—Ruth Trotter (Mrs. Warner E. Fusselle), Martha Maria (Mrs. Jack S. Foust), Arthur Upshaw, Nan Eager (Mrs. Chas. B. Arendall, Jr.), William Cooke. Pastor Baptist Church, also principal high school, Hernando, Mississippi, 1914-16; pastor, Marianna, Ark., 1916-18, Owensboro, Ky., 1918-27, Roanoke, Va., 1927-30; pres. Okla. Bapt. U., 1930-32; pastor First Bapt. Ch., Jackson, Tenn., 1932-40; pastor Crescent Hill Baptist Ch., Louisville, Ky., 1940-45. Vice pres. Southern Baptist Cons., 1931; chmn. exec. bd. Gen. Assn. of Baptists in Ky., 1941-44, gen. sec., treas., exec. bd., 1946—. Mem. Sigma Nu. Independent. Mason (K.T.). Kiwanian. Author: What God Hath Joined Together; What We Believe. Home: 49 S. Hampton Rd., R. 1, Anchorage, Ky. Address: Kentucky Baptist Bldg., 12 E. Broadway, Louisville.

BOONSTRA, Clarence A., foreign service ofcr.; b. Grand Rapids, Mich., Jan. 5, 1914; s. James and Jennie (Brouwer) B.; A.B., Mich. State Coll., 1936; A.M., La. State U., 1937, Ph.D., 1942; spl. studies at U. of Wis., 1939, U. of Chicago, 1940; m. Mildred Sharp Ferreira, Oct. 2, 1944; children—Sandra Ann, Carl Albert. Private business, 1937-38; economist, U.S.D.A., Baton Rouge, La., 1939; instr. La. State U., 1940-41; information and adminstrv. officer, U.S.D.A., 1942, asst. agrl. attache, U.S. Embassy, Havana, Cuba, 1942-45, agrl. attache, Manila, P.I., 1945-47, 2d sec. and agrl. attache, Lima, Peru, 1947-49, 1st sec. and agrl. attache, Buenos Aires, Argentina, 1949-53; 1st sec. Rio de Janeiro, 1953—. Author: tech., econ. bulls. and articles pub. by U.S. Govt. and La. State Univ. Home: care of U.S. Dept. State, Washington 25. Office: U.S. Embassy, Rio de Janeiro, Brazil.

BOORD, Cecil Ernest (bôrd), prof. chemistry; b. Veedersburg, Ind., June 20, 1884; s. Rev. John Summerbell and Rose Ann (Campbell) B.; grad. high sch., Veedersburg, 1904; B.A., Wabash Coll., 1907; M.A., Ohio State U., 1909, Ph.D., 1912; m. Augusta Corinne Brown, Aug. 20, 1913; 1 dau., Mary Elizabeth (Mrs. Kenneth W. Greenlee). With Ohio State U. since 1907; successively fellow in chemistry till 1909, asst. in chemistry, 1909-12; instr., 1912-13, asst. prof., 1914-24; prof., 1924-51, research prof. of chemistry, 1951-54, emeritus, 1954; still in active service as dir. Air Research and Development Command project on oxidation of hydrocarbons. Mem. Nat. Research Council, 1924-26; mem., contbr. 3d World Petroleum Congress, The Hague, 1951. Dir. program of pure hydrocarbon research under the sponsorship Am. Petroleum Inst. and Ohio State U. Research Found. since 1938. Served as civilian dir. Ohio State U. Field Station, research div., Gas War Service, 1917-19. Fellow A.A.A.S., O. Acad. Sci.; mem. Am. Chem. Soc., Am. Petroleum Inst. (awarded Scroll 1954), N.Y. Acad. Sci., Am. Assn. Univ. Profs., Sigma Xi, Phi Lambda Epsilon, Gamma Alpha, Alpha Chi Sigma, Phi Beta Kappa. Republican. Presbyterian. Clubs: Faculty, Torch. Author: (with Wallace R. Brode and Roy G. Bossert) of Laboratory Outlines for Organic Chemistry. Coinventor (with Wallace R. Brode and Charles D. Hurd) of Molecular Models. Contbr. to chem. jours. and of chapters in Annual Survey of American Chemistry, Vols. VII, 1932; VIII, 1933, and in The Science of Petroleum, 1938. Home: 4715 Olentangy Blvd., Columbus, O.

BOORSE, Henry A., physicist, univ. prof.; b. Norristown, Pa., Sept. 18, 1904; s. Henry A. and Martha (Godshall) B.; grad. (with distinction) U. S. Naval Acad., 1926; A.M., Columbia, 1933, Ph.D., 1934; grad. work, Cambridge U., Eng., 1934-35; m. Margaret V. Hazelton, Mar. 12, 1931; children—Ronald H., Michael (dec.); Suzanne. Ensign, U.S. Navy, 1926-28, resigned, 1928; asst. in physics Columbia, 1928-31, instr., 1931-33, Barnard fellow, 1933-34, Lydig fellow, 1934-35; instr. Coll. City of N.Y., 1935-37; asst. prof. physics Barnard Coll., Columbia U., 1937-43, asso. prof., 1943-48, prof. since 1948, chmn. dept. since 1937; Ernest Kempton Adams fellow, 1938-40; on leave of absence for war research, Manhattan Dist. (Atomic Bomb) Project, 1942-45; S.A.M. Labs., 1942-46, div. dir., 1945-46. Contract for special services with Atomic Energy Commission; consultant Brookhaven National Laboratory. Fellow Am. Phys. Soc.; mem. American Association Physics Tchrs., Sigma Xi, Phi Beta Kappa (honorary). Republican. Presbyterian. Club: Faculty (Columbia U.) Del. Fedn. of American Scientists to Internat. Conf. of Atomic Scientists at Oxford, Eng., July, 1946, and observer for Carnegie Endowment for Internat. Peace. Contbr. articles to sci. jours. on research in very low temperature physics. Home: 338 Summit Av., Leonia, N.J. Office: Millbank Hall, Barnard College, Columbia Univ., N.Y. City 27.

BOOS, Ludwig Charles, rubber exec.; b. Trinidad, B.W.I., May 11, 1903; s. Sir Carl and Lady Edith (Rostant) B.; student Montclair Acad., 1909-18, St. John's Manlius, 1918-23; m. Mary Catherine Boyle, Oct. 16, 1929; 1 dau., Margaret Mary. Came to U.S., 1909, naturalized, 1931. Joined U.S. Rubber Co. and subsidiaries, 1923, now pres., gen. mgr., U.S. Rubber Co. Internat. Div.; pres., dir. U.S. Rubber Internat. Corp., U.S. Rubber Co. Ltd., Cuba; Rubber Mexicana, S.A. dir. Dominion Rubber Co., Ltd., North Brit. Rubber Co., Ltd., U.S. Rubber Co. South Africa, Ltd., U.S. Rubber Internat. (Belgium) Rubber Regenerating Co., Manchester, Eng.; Lastex Yarn and Lactron Thread (Overseas) Ltd., London; Societe Europeene de Fils Elastiques, Paris, Pirelli Lastex Societa, Italo Americana Filo Elastico S.p.A., Milan; U.S. Rubber Internat. S.p.A., Milan. Mem. Nat. Fgn. Trade Council, N.A.M., Rubber Export Assn., Inter-Am. Safety Council. Clubs: Greenwich Country, Metropolitan. Home: Dublin Hill Rd., Greenwich, Conn. Office: 161 E. 42d St., N.Y.C. 17.

BOOTE, Ward E., attorney; b. Reading, Pa., Oct. 8, 1899; s. John A. and Betsy (Etheridge) B.; student Lafayette Coll., Easton, Pa., 1918; B.A., Geo. Washington U., 1941; LL.B., Georgetown U., 1922, LL.M., 1923; m. Ella Marie Carter, Apr. 19, 1924 (died Nov. 13, 1947); children—Ward E., Marilyn Carter, Marguerite Quimby; married 2d Jacqueline Hodnett, Nov. 25, 1948. Atty. subrogation division, U.S. Employees Compensation Commn., Washington, 1925-28; atty. in adminstrn. of Longshoremen's and Harbor Workers Compensation Act, 1928-32; asst. chief counsel, U.S. Employees' Compensation Commn., 1932-42; chief counsel since 1942; asst. gen. counsel, Federal Security Agency, Washington 1946-50; asst. solicitor Dept. of Labor since 1950. Mem. Am. Legion, Pi Gamma Mu. Democrat. Mason. Home: 9412 St. Andrews Way, Silver Spring, Md. Office: Dept. of Labor Bldg., Washington.

BOOTH, Arch Newell, orgn. exec.; b. Wichita, Kan., July 9, 1906; s. Winfield Milton and Laura Belle (Parker) B.; A.B., U. Wichita, 1927; student Nat. Inst. Comml. and Trade Orgn. Exec., Northwestern U., 1932-43; m. Wilma Grace Harrison, Feb. 2, 1929; children—Joan, Robert Harrison, Donald A. Began as special rep. Wheeler-Kelley-Hagney Trust Co., Wichita, 1927-29; asst. mgr. C. of C., Wichita, 1929-38, gen. mgr., 1938-43; asst. gen. mgr. C. of C., U.S., 1943-47, mgr., 1947-50, exec. v.p. since 1950; mem. bd. dirs. Union Trust Co., Washington; lecturer adminstrn. bus. orgns. Nat. Inst. Northwestern U., 1946-50, Western Inst., Whittier Coll., 1949, Southwestern Inst., 1942-50, Southeastern Inst. U. of N.C., 1945-50, Northeastern Inst. Yale, 1947-1950, Rocky Mountain Inst. U. Mont. since 1947. Recipient gold medal Freedoms Found., 1952. Mem. bd. mgrs. Nat. Inst.; mem. bd. mgrs., Northeastern Inst. for Orgn. Execs., Yale. Mem. (asso.) A.I.M., Pi Kappa Delta, Mason (Shriner). Mem. Met. Meml. Meth. Church, Washington. Club: Metropolitan (Washington). Home: 3520 Overlook Lane, N.W., Washington. Office: 1615 H St., Washington 6.

BOOTH, Bradford Allen, educator; b. Pitts., Apr. 9, 1909; s. Bradford Allen and Margaret (Youngson) B.; B.S., Allegheny Coll., 1930; M.A., Harvard, 1932, Ph.D., 1935; m. Josephine Conduitte, June 10, 1939; children—Barbara Allen, Celia Belle, Carol Lee. Instr. U. Tenn., 1935-36; instr. U. Cal., Los Angeles, 1936-40; asst. prof., 1940-48, asso. prof., 1948-54, prof., 1954—; founder, editor Nineteenth-Century Fiction, 1945—; vis. prof. U. Minn., 1952. Com. on lit. selection Huntington Hartford Found., 1953—. Grantee Am. Council Learned Societies, 1944. Am. Philos. Soc., 1947. Mem. Modern Lang. Assn. (editorial cons. publs.), Nat. Council Tchrs. English, Coll. English Assn., Phi Kappa Psi. Author: A Cabinet of Gems, 1938; Galt's Gathering of the West, 1939; The Tireless Traveler, 1941; Trollope's Autobiography, 1947; Letters of Anthony Trollope, 1951; Trollope's North America, 1951. Contbr. articles scholarly jours. Home: 208 Medio Dr., Los Angeles 49.

BOOTH, Charles Brandon, religious social welfare exec.; b. Brooklyn, Dec. 26, 1887; s. Ballington and Maud (Charlesworth) B.; student Montclair Acad., 1897-1905, Hill Sch., 1905; pvt. tutoring Europe; m. Naomi Bailey, Jan. 1913 (dec. 1925); children—Audrey Charlesworth (Mrs. Arthur E. Ueland), Weldon Sutherland, Carroll (dec.); m. 2d Betsy Irene Ross, Sept. 8, 1927; 1 son, Richard Ross. Gen. sec. Vol. Prison League, 1906-15; nat. field sec. Big Bro. and Big Sister Fedn., 1925-29; v.p. Council Social Agencies, Kansas City, Mo., 1935-37; asst. officer, Vols. Am. posts, Detroit, Pittsburgh, officer charge Kansas City, Mo., 1930-37, Western area sec., 1938-39, nat. field sec., 1939-45, Central area comdr., 1945-49; gen. comdr. in chief since 1949; lectr. religious and social welfare subjects. Mem. Nat. Prison Chaplains Assn. (dir.), Am. Prison Assn., Nat. Parole and Probation Assn., Assn. Ch. Social Workers, Nat. Conf. Social Work, Urban League. Mason (K.T.). Club: Optimist Internat. Home: 211-05 85th Av., Queens Village 8, N.Y. Office: 340 W. 85th St., N.Y.C. 24.

BOOTH, Charles L., army officer; b. East Orange, N.J., Oct. 24, 1901; s. Thomas Gearing and Lulu May (Loomis) B.; student Townsend Harris Hall, N.Y. City, 1916-19; B.S., U.S. Mil. Acad., 1924; grad. Air Tactical Sch., 1939; m. Nancy Washington Miller, Dec. 24, 1929; children—Charles Loomis, Jr., Elizabeth Tyler. Commd. 2d lieut., 1924, and advanced through the grades to brig. gen., Nov. 1943; assigned to Field Arty., 1924-41; with Air Force, 1941; asst. chief of staff, A-4, 8th Air Force, Jan.-Nov. 1942; asst. chief of staff, A-4, Northwest African Air Forces, Nov. 1942-Dec. 1943; asst. chief of staff, A-4, Mediterranean Air Forces, Jan.-May, 1944; dep. comdr. material and maintenance, May 1944-June 1945; asst. chief Staff A-4, U.S. Strategic Air Forces (Pacific), July-Oct., 1945; ret. 1947; v.p. gen. mgr. Société des Eaux d'Athénes et Pirée; pres. Ulen-Helas Engring. Company, American Radio Television (R.C.A.), Athens. Awarded Legion of Merit with Oak Leaf Cluster, Bronze Star, Croix de Guerre with Palm, Legion of Honor, Comdr. Order of British Empire, Croix de Guerre (Belgium). Home: 375 Riverside Dr., N.Y. City. Office: 4 Colocotroni St., Athens, Greece.

BOOTH, Donald Prentice, army officer; b. Albany, N.Y., Dec. 21, 1902; s. Alfred James and Anna May (Rpe) B.; B.S., U.S. Mil. Acad., 1926; C.E., Cornell U., 1928; grad. U.S. Army Engr. Sch., Ft. Belvoir, Va., 1930. Comd. and Gen. Staff Sch., 1940; m. Dee Morrison, Dec. 27, 1928 (div. Mar. 1947); m. 2d, Rose Carolyn Krusich, Apr. 21, 1948. Commd. 2d lt., Corps Engrs., U.S. Army, 1926, advancing through the grades to brig. gen., 1944; served with 1st U.S. Engrs., Ft. Dupont, Del., 1926-27; with 29th Engrs., Ft. Humphreys, Va., Ft. Bragg, N.C., Ft. Dix, N.J., 1928-29, with 3d Engrs., Hawaiian Div., Schofield Barracks, T.H., 1930-33; asst. to dist. engr., Rock Island, Ill., 1934-35; instr. U.S. Mil. Acad., West Point, 1935-39, with 2d Engrs., Ft. Sam Houston, Tex., 1940; asst. to dist. engr. Seattle, Wash., 1940-42; with Persian Gulf Command, Oct. 1942-Aug. 1945, successively dir. ports, asst. chief of staff for operations, chief of staff, 1942-44, comdg. gen., Dec. 1944-Aug. 1945; office Under Sec. of War, Sept. 1945; exec. to under-sec., 1946-47; dep. dir. for logistics, joint chiefs staff, October 1947-March 1950; assistant for planning coordination, office chief of staff U.S. Army, 1950-51; asst. div. comdr. 4th Inf. Div., Germany, 1952-53; comdg. gen. 28th inf. div., 1953-54; comdg. gen. 9th inf. div., Germany, 1954; office asst. chief staff G/1, U.S. Army, The Pentagon, 1954—. Awarded D.S.M., Oakleaf Cluster to D.S.M.; Imperial Order of Humayan, II Class (Iran); Honorary Comdr. Mil. Order, Brit. Empire, 1947; Russian Order of Kutezov. Mem. Am. Soc. C.E., Am. Soc. Mil. Engrs. Home: Qrs. N 3 Ft. Leslie J. McNair, D.C.

BOOTH, Edwin Prince, clergyman, educator; b. Pittsburgh, Pa., Apr. 26, 1898; s. Harry John and Ella Montgomery (Youngson) B.; A.B., Allegheny Coll., 1919, D.D., 1939; S.T.B., Boston U., 1922, Ph.D., 1929; student Berlin (Germany) U., 1925-26; m. Elizabeth Fehr, June 15, 1922; children—Edwin Bray (killed in action, Germany, Mar. 24, 1945), Harry Fehr, Francis. Ordained to ministry M.E. Ch., 1922; pastor The Community Church, Islington, Mass., since 1922; instructor in church history, Boston U., 1924, prof. since 1925. Served as 2d lieut., U.S. Inf., 1918, World War I. Mem. Am. Soc. Church Hist., Am. Assn. of Bibl. Instrs., Sigma Alpha Epsilon. Methodist. Editor: New Testament Studies, 1942. Lecturer. Author: An Eighteenth Century Newspaper, 1931; Martin Luther—Oak of Saxony, 1933; Letters to Live By, 1943; (article) Let Them Rest in Peace; From Experience to Faith, 1951; The Greater Church, 1951. Home: Islington, Mass.

BOOTH, Eugene T., Jr., physicist; b. Rome, Ga., 1912; s. Eugene T. and Lucy (Gibson) B.; M.S., U. Ga., 1934; Ph.D. (Rhodes Scholar), Oxford U., 1937; m. Virginia Saffold, Dec. 24, 1940; children—Zaida, Brenda. Lectr. Columbia, 1937-41, physicist Manhattan Project, 1941-45, asst. prof. physics, 1946, asso. prof. physics, 1947-50; prof. physics, 1950, dir. Hudson Labs., 1951-53; dir. Nevis Cyclotron Labs. Columbia U., 1953—; physicist Carbide & Carbon Chemicals Corp., 1945-46. Fellow Am. Phys. Soc.; mem. Sigma Xi, Phi Beta Kappa, Phi Kappa Phi. Home: 743 N. Broadway, Hastings-on-Hudson, N.Y. Office: Columbia U., N.Y.C.

BOOTH, George Francis, editor, pub.; b. Hartford, Conn., Nov. 11, 1870; s. William Henry and Eliza (Jackson) Booth; honorary M.A., Williams College, 1939, D.Engring. (hon.), Worcester Poly. Institute, 1940; Dr. Civic Leadership, Clark University, 1945; Dr. of Journalism (hon.), Suffolk University, 1950; L.H.D., Assumption Coll., 1954; m. Minnie L. Welles, Nov. 18, 1896 (deceased Dec. 30, 1954); children—Doris Welles (Mrs. Edwin C. Butler), Howard Mason, Robert Welles. Editor and pub., Worcester Telegram, Evening Gazette, Sunday Telegram, Worcester, Mass.; pres. radio station WTAG; director Associated Press 1941-50; vice president and trustee Peoples Savings Bank. Member Mass. State Rationing Board, 1942. Member Metropolitan Water Supply Investigating Commission, 1924-26; delegate to Rep. Nat. Conv., 1924, 1936, 1944; chmn. Mass. delegation to Rep. Nat. Conv., 1932; chmn. Worcester Parks and Playground Comm., 1911-26; first pres. Worcester council Boy Scouts of America, 1911-15. Trustee Worcester Poly. Inst., Worcester Acad., Worcester Art Museum, Memorial Hosp. Mem. New England Daily Newspaper Assn. (ex-pres.), Worcester C. of C. (ex-pres.), Worcester Y.M.C.A. (ex-pres.). Republican. Unitarian. Clubs: Worcester, Economic (ex-pres.), Tatnuck Country, Worcester Country (Worcester); Century (N.Y.C.); Nat. Press (Washington). Home: 64 Beechmont St. Office: 20 Franklin St., Worcester 1, Mass.

BOOTH, Isaac Walter ◎ V. 28.

BOOTH, J. Harold, corp. exec.; b. Detroit, 1907; student John Marshall Law Sch., 1944. Exec. v.p.,

gen. mgr. Polaroid Corp., Cambridge, Mass. Home: 72 Fletcher St., Belmont. Office: care Polaroid Corp., Cambridge, Mass.*

BOOTH, John Lord, broadcasting exec; b. Detroit, June 13, 1907; s. Ralph H. and Mary (Batterman) B.; student Yale, 1926-28; m. Louise Preston Camper, Aug. 26, 1944; children—John L. II, Ralph H. II. Pvt. sec. to Am. Ambassador to Denmark. June 1930; v.p., treas. Ralph H. Booth Corp., 1931-38; founder, pres., owner Booth Radio & TV Stas., Inc. (WJLB, Detroit; WBBC, Flint; WIBM, Jackson; WSGW, Saginaw) since 1939; dir. Booth Newspapers, Inc., owner, operator Grand Rapids Press, Flint Journal, Saginaw News, Bay City Times, Muskegon Chronicle, Kalamazoo Gazette, Jackson City Patriot, Ann Arbor News. Served as lieutenant (s.g.), USNR World War II. Mem. Benefactors Founders Soc., Det. Inst. Arts. Republican. Episcopalian (vestryman). Mason. Clubs: Detroit, Detroit Athletic, Old Detroit Country, Players, Economic, University, Bayview Yacht (Detroit); Grosse Pointe, Grosse Point Hunt (Mich.); Radio Executives (N.Y.C.); Otsego (Mich.) Ski; Farmington County (Charlottesville, Va.); Roanoke (Va.) Country. Home: 309 Lake Shore Rd., Grosse Pointe Farms, Mich. Office: Buhl Bldg., Det. 26.

BOOTH, L(ouis) Curtis, mfg. exec.; b. New Britain, Conn., Feb. 26, 1906; s. William Howard and Nellie (Curtis) B.; student Phillips Acad., 1923-24; B.S., Yale, 1928; m. Caroline Tarbox, May 19, 1934; 1 dau., Nancy Curtis. With Russell & Erwin div. Am. Hardware Corp., 1928-51, asst. sales mgr., 1946-48, gen. sales mgr., 1948-51, v.p. P.&F. Corbin Div., New Britain, 1951—; incorporator Savs. Bank of New Britain. Corporator New Britain Gen. Hosp. Dir. Family Welfare Assn., YMCA. Mem. Am. Soc. Archtl. Hardware Consultants (pres.). Conglist. Home: 162 Mooreland Rd., Kensington, Conn. Office: 102 Washington St., New Britain, Conn.

BOOTH, Mary Josephine, librarian; b. Beloit, Wis., May 24, 1876; d. John R. and Minerva (Leonard) Booth; B.A., Beloit Coll., 1900, Litt.D., 1950; B.L.S., U. of Ill., 1904. Librarian Eastern Ill. Normal Sch., now Eastern Ill. State Coll., 1904-45, now retired. Vol. Red Cross canteener, Issoudun, France, Dec. 1917-May 1918; with A.L.A. war service in France and Germany, May 1918-May 1919. Distinguished Service Citation, Beloit Coll., 1946. Mem. A.L.A., Ill. Library Assn. (pres. 1915-16), Women's Overseas Service League, Daus. Am. Revolution. Republican. Conglist. Author: Materials on Geography (which may be obtained free or at small cost), 5th edit., 1931; Index to Material on Picture Study, 1921. Contbr. on library topics. Library of Eastern Ill. State Coll. named Mary Josephine Booth Library, 1950. Home: 1536 Fourth St., Charleston, Ill.

BOOTH, Osborne, clergyman, educator; b. Youngstown, O., Sept. 11, 1895; s. William and Emma Lena (Osborne) B.; A.B., Hiram Coll., 1926; B.D., Yale, 1928, Ph.D., 1941; grad. study, U. Chicago, 1931-32; m. Ruth Adalene Smith, Sept. 19, 1920; children—Aileen Lenore, Gordon Osborne. Ordained to ministry Disciples of Christ Ch., 1926; metallographist Youngstown Sheet & Tube Co., 1915-17, 19-25; faculty mem. and chairman of dept. religion Bethany Coll., W.Va., 1929-43, 1946—. Mem. bd. higher edn. and mem. Christian Education Assembly, Disciples of Christ Ch. Served as surg. asst., med. detachment 332d Inf., U.S. Army, Italy, France, Austria, 1917-19; lt. comdr. Chaplain Corps, U.S.N.R., Canal Zone, 1943-46; summers with Officer Candidate Schools, USN and U.S.M.C., 1947—. Member of Society of Biblical Literature and Exegesis, Am. Schs. Oriental Research, Am. Assn. U. Profs., Phi Kappa Tau. Mason (master W.Va. Consistory, 32°, K.C.C.H.). Address: Bethany Coll., Bethany, W.Va.

BOOTH, Ralph Douglas ◎ V. 28.

BOOTH, Shirley, actress; b. N.Y.C., Aug. 30, 1909; d. Albert James and Virginia (Wright) Ford; ed. pub. schs., N.Y.C.; m. Edward F. Gardner, 1929 (div. 1941); m. 2d, William H. Baker, 1943 (dec. 1951). Played stock in several large cos. throughout U.S.; first major prodn. was Three Men on a Horse; has appeared in Philadelphia Story, My Sister Eileen, Goodby My Fancy, A Tree Grows in Brooklyn; had leading roles in Broadway prodns.: Come Back, Little Sheba, 1949-50; Time of The Cuckoo, 1952-53; By the Beautiful Sea, 1953—; movies include: Come Back, Little Sheba; Main Street to Broadway; About Mrs. Leslie; Recipient Academy award (Come Back, Little Sheba), 1952, Perry award for role in Time of the Cuckoo, 1953; title of world's best actress, 6th Internat. Film Festival, Cannes, France, 1953. Address: care Imperial Theatre, 45th St. W., N.Y.C.

BOOTH, Theodore Harrington, business exec.; born Buffalo, Mar. 24, 1904; s. Charles Arthur and Mabel Louise (Morse) B.; grad. Phillips Acad., 1921; M.E., Cornell, 1925; m. Carol Spitzmiller, June 25, 1927; children—Mrs. Bayard K. Fox, Charles H., T. William, Timothy M. With Gen. Electric Co., 1927, Buffalo Forge Co., 1927-37; builder under Navy contract, mgr. Wash. Park (Ill.) Plant, 1941-44; works mgr. Walworth Co., then asst. v.p. mfg., 1948-52; vice president Carborundum Co., Niagara Falls, N.Y., since 1953; dir. Barclay-Westmoreland Trust Co., Greensburg, Pa., 1946-52. Pres. local Community Chest, 1949-51. Mem. Am. Soc. M.E., Alpha Delta Phi. Clubs: Niagara, Buffalo, Royal Canadian Yacht. Home: Woodland Dr., Lewiston. Office: Carborundum Co., Buffalo Av., Niagara Falls, N.Y.

BOOTH, Warren S., newspaper pub.; b. Detroit, Mich., Apr. 18, 1894; s. George Gough and Ellen Warren (Scripps) B.; student Lawrenceville (N.J.) Sch.; Ph.B., Yale (Sheffield Sch.), 1916; m. Alice Sedgwick Newcomb, May 14, 1921; children—Barbara (Mrs. Gordon Craig), Marjorie, Sally, Dorothy, Peter. Clk. advt. dept. Detroit News, 1916-May 1917, asst. business mgr., June 1919-Jan. 1925, dir. Evening News Assn. (pub. Detroit News) since 1925, treas., 1927-52, pres. since 1952; mem. bd. dirs. Booth Newspapers, Inc. since Jan. 12, 1932, vice pres., 1935-46, pres. 1946-52; pres. The Evening News Assn. since 1952. Comdr. 1st lt. F.A., 329th F.A., 85th Div. Camp Custer, Mich., Aug. 15, 1917. Capt., battalion adj., Mar. 19, 1918; saw action Meuse-Argonne, Metz, World War I. Trustee and treas. Cranbrook Found.; trustee Cranbrook Acad. of Art. Bloomfield Hills, Mich. Mem. American Soc. Newspaper Editors, Am. Newspaper Publishers Assn. Republican. Episcopalian. Clubs: Detroit, Bloomfield Hills Country, Bloomfield Open Hunt, Orchard Lake Country, Old (Saint Clair Flats), Bayview Yacht (Detroit). Home: Martell Drive, Bloomfield Hills, Mich. Office: The Detroit News, Detroit 31.

BOOTH, Willis H. ◎ V. 28.

BOOTH, Windsor Peyton, newspaper exec.; b. Little Rock, Ark., Apr. 19, 1912; s. John Samuel and Alpha Louisa (Windsor) B.; student Little Rock (Arkansas) Jr. College, 1929-31; B.J., University of Missouri, 1933; m. Harriet Ellis Evans, Oct. 5, 1938; children—Windsor Peyton, Philip Saffery Evans, Mary Louisa, Robert. Reporter, Little Rock (Ark.) Democrat, 1928-31; librarian, Philadelphia public Ledger, 1933; feature writer N.Y. Evening Post, 1933-34; editor Washington Post News Service, 1934-37, mgr., 1937-42; Washington corr. Boston Post and Springfield (Mass.) Republican, 1935-51; chief of Phila. Record Washington Bur., 1942-44; Washington corr. Time Mags., 1944-51; chief Nat. Geog. Soc. News Service since 1951. Clubs: National Press, White House Correspondents. Home: 15 W. Kirke St., Chevy Chase, Md. Office: National Geographic Society, Washington.

BOOTHE, Clare (Clare Boothe Luce), playwright, ex-congresswoman, ambassador; b. N.Y. City; d. William F. and Ann (Snyder) Boothe; ed. St. Mary's, Garden City, L.I., N.Y., 1915-17, The Castle, Tarrytown, N.Y., 1917-19; Litt.D., Colby Coll.; LL.D., Creighton U.; m. George Tuttle Brokaw, August 10, 1923 (divorced, 1929); m. 2d, Henry R. Luce, Nov. 23, 1935. Asso. editor Vogue, 1930; asso. editor, Vanity Fair, 1931-32; managing editor, 1933-34; newspaper columnist, 1934; playwright since 1935; member of 78th and 79th Congresses (1943-47) 4th Connecticut District. U.S. ambassador to Italy since 1953. Republican. Roman Catholic. Author: Stuffed Shirts, 1933; Europe in the Spring, 1940; (plays) Abide with Me; The Women, 1937; Kiss the Boys Goodbye, 1938; Margin for Error, 1939. Contbr. articles and fiction to mags. Collected and edited Saints for Now, 1952. Home: Ridgefield, Conn.

BOOTHE, Gardner Lloyd ◎ V. 28.

BOOTHE, Viva Belle, univ. prof.; b. Tyler, Tex., Jan. 27, 1893; d. John and May Estelle (McCarty) Boothe; A.B., U. of Tex., 1918; A.M., U. of Pa., 1920, Ph.D., 1923; unmarried. Head dept. economics and sociology, Elmira (N.Y.) Coll., 1923-28; prof. of sociology, U. of Tex., summer 1924, N.Y. State Teachers Coll., Albany, summer, 1927; with Ohio State U. since 1928, as asst. prof. business research, 1928-30, associate prof., 1930-33, prof. since 1933, acting dir. Bureau Business Research, 1936-41, dir. since 1941, editor of publs. since 1936. Statis. clerk, U.S. Food Adminstrn., 1918; statistician War Industries Bd., 1918-19; editorial asst. Annals of Am. Acad. Polit. and Social Sciences, 1919-23; statistician Joint Congl. Comm. of Agrl. Inquiry, 1921. Mem. Am. Statis. Assn., Am. Econ. Assn., Asso. U. Burs. Bus. and Econ. Research (pres. 1954-55), Am. Assn. U. Profs., Am. Assn. Univ. Women, Phi Beta Kappa, Phi Chi Theta, Altrusa. Democrat. Methodist. Editor: Bulletin of Business Research (monthly). Author: The Political Party as a Social Process, 1923; Salaries and Cost of Living in Universities and Colleges, 1932; Seasonability of Employment in Ohio Industries, 1942; Average Wages in Ohio Industries, 1947. Home: 1430 Neil Av., Columbus 1, O.

BOOTHROYD, Samuel Latimer ◎ V. 26.

BOOTLE, William Augustus (boo'tl), judge; b. Colleton Co., S.C., Aug. 19, 1902; s. Philip Loraine and Laura Lilla (Benton) B.; A.B., Mercer U., 1924, LL.B., 1925; m. Virginia Childs, Nov. 24, 1928. Admitted to Ga. bar, 1925, since practiced at Macon; mem. Carlisle & Bootle, 1933-54; U.S. dist. atty., Middle Ga. Dist., Jan. 1929-June 1933; acting dean, Mercer U. Law School, 1933-37, part-time prof. law, 1926-37; judge, U.S. Dist. Ct., Middle Dist. Ga., 1954—. Trustee Mercer U., 1936-38, 41-46, 48-53, 54—; chmn. exec. com. bd. 1941-46, 48-53. Mem. Phi Delta Theta. Rep. Baptist. Mason (32°, Shriner). Club: Civitan (pres. 1936). Home: 196 Buckingham Pl. Office: Post Office, Macon, Ga.

BOOTS, Charles Francis ◎ V. 27.

BOOZER, Herman Wyse (booz'er), power co. exec.; b. Burlington, N.C., Aug. 19, 1897; s. Rev. Virgil Young and Essie (Wyse) B.; A.B., Newberry Coll., 1918; student Pace Coll., 1919-21; C.P.A., N. H. State, 1921; m. Teressa Maybin, June 14, 1928; 1 son, Robert Charles. Pub. accounting staff Pace & Pace, N.Y. City, 1921-22; installing system, acting comptroller Consol. Y.W.C.A., N.Y. City, 1921-22; pub. accounting staff Peat, Marwick, Mitchell & Co., Atlanta office, 1923-25; asst. gen. auditor, later gen. auditor Ala. Power Co., Birmingham, 1925-37; gen. auditor Ga. Power Co., Atlanta, 1937-44, dir. since 1940, comptroller since 1944, v.p. in charge finance and accounting since 1950. Mem. Atlanta C. of C., Nat. Assn. Cost Accountants, Controllers Inst. Am. (nat. dir. 1947-50, nat. v.p. 1948-50). Lutheran (dir. Lutheridge Assembly Grounds United Luth. Ch. in Am.). Club: Athletic (Atlanta). Home: 350 Peachtree Battle Av. N.W. Office: 75 Marietta St. N.W., Atlanta.

BORAH, Leo Arthur (bōr'ä), editor; b. Odebolt, Ia., Nov. 24, 1889; s. James Kelly and Mary Amy (Eells) B.; A.B., Huron (S.D.) Coll., 1913; grad. study, U. of Minn., 1921-22; A.M., U. of Wash., 1924; m. Juanita Frederick, June 22, 1920 (died 1934); 1 son, Leo Arthur II; m. 2d, Jessie Inglis Shearer, May 2, 1936. Teacher of English, high sch., Huron, 1913-17; capt. Ill. Nat. Guard, 1917-18; teacher of news writing, North Central High Sch., Spokane, 1918-21; also mem. editorial staff Spokane Chronicle, 1919, Spokane Spokesman-Review, 1920-22; sang and acted professionally at times, 1916-22; teacher of journalism, Central High Sch., Minneapolis, Minn., 1921-22; instr. in journalism, U. of Minn., spring 1922; instr. in journalism, U. of Wash. Sch. of Journalism, 1922-24, asst. prof. journalism, 1924-25, acting dir., 1926-27; lecturer, U. of Southern Calif., summer 1924; asso. editor Nation's Business, Wash., 1927-28; mem. staff Nat. Geographic Mag. since 1928; asst. editor since 1950; surveys for Nat. Geographic Mag. Commonwealth Series, Washington, 1930, Delaware, 1933, Eastern Nat. Park to Park Highway, 1934, Utah, 1934, Conn., 1937, Iowa, 1938, Ky., 1940, Neb., 1944, Ore., 1945, British Columbia, 1946 Montana, 1949, North Dakota, 1951, Columbia Basin, 1952, and Olympic Peninsula, 1952, Ohio, 1954, Literary England, 1954, Scotland, 1954. Member Sigma Delta Chi, Sigma Nu. Republican. Episcopalian. Author: (novel) The House of Dust, 1924; News Writing for High Schools, 1925; verse to magazines, plays for amateur prodn. Translated several works from Latin. Home: 4819 Quebec St. N.W., Washington 16. Office: National Geographic Magazine, 16th and M Sts. N.W., Washington 6, D.C.

BORAH, Wayne G., judge; b. Baldwin, La., Apr. 28, 1891; s. Charles Frank and Fannie (Thomas) B.; prep. edn., Phillips Exeter (N.H.) Acad., 1908-10; student Washington and Lee U. and U. of Va., 1910-13; LL.B., La. State U., 1915; m. Elizabeth Pipes, Apr. 25, 1936. Admitted to La. bar, 1915, and began practice, New Orleans; mem. firm Borah, Himel, Block & Borah, 1915-23. Served as student officer, later capt., inf., U.S. Army, 1917-18. Asst. U.S. atty., Eastern dist. La., 1923-25, U.S. atty., 1925-28; judge, U.S. Dist. Court, Eastern Dist. La., 1928-49; judge U.S. Court of Appeals Fifth Circuit since 1949. Mem. Sigma Alpha Epsilon; hon. mem. Phi Delta Phi, Phi Kappa Phi. Republican. Episcopalian. Clubs: Boston, New Orleans Country. Home: 1238 Philip St. Chambers: Post Office Bldg., New Orleans, La.

BORBERG, William, diplomat; b. Copenhagen, Denmark, Nov. 3, 1885; s. Niels Christian and Dorothea Caroline Amalie Ernestine (de Hofman-Schmidth) B.; student, Metropolitanskolen, 1904, A.M. in Polit. Economy, U. of Copenhagen, 1911. Sec. Merchants Guild, May 1915; mgr. Office Fgn. Trade 1916-19; vice consul, Danish Fgn. Office, 1919-21, sec. comm. regarding comml. treaties, 1919, mem. comm. 1921-26; attached to comm. on reorgn. Danish Fgn. Service, 1920; chief sect. Fgn. Office, 1921; counsellor to Danish Legation, London, 1926-28; permanent delegate League of Nations, Geneva, 1928-40, U.N. since 1947; E.E. and M.P., 1934, serving in Fgn. Office 1940-47; del. internat. confs. Geneva, 1922, The Hague, 1922, all League of Nations Gen. Assemblies since 1928. U.N. Prep. Com., London, 1946, U.N. Gen. Assembly, London, New York, 1946, N.Y., 1947, 1949-54, Paris, 1948, 1951-52, rep. on Economic and Social Council 1948; rep. on Security Council, 1953-54. Address: 7 E. 72d St., N.Y.C. 21.

BORCH, Fred J., elec. company exec.; b. Bklyn., Apr. 28, 1910; s. Frederik and Antonette (Mikkelsen) B.; A.B., Western Res. U., 1931; m. Martha A. Kananen, July 7, 1934; children—Kay A., Richard F. With General Electric Co., 1931—, auditing, sales surveys, lamp div., Cleve., 1931-39, mgr. service operations 1940-47, mgr. sales operations 1947-52, management cons. div., N.Y.C., 1952, adminstrn. dept., lamp div., Cleve., 1953, v.p. marketing, N.Y.C., 1954—. Home: Horseshoe Drive, Darien, Conn. Office: 570 Lexington Av., N.Y.C. 22.

BORCHARDT, Albert Hugo, corp. exec.; b. West Hoboken, N.J., Sept. 14, 1886; s. Albert and Louise (Warner) B.; M.E., Columbia, 1909; m. Grace M. Bruning, June 23, 1921. With Worthington Pump & Machinery Corp. Shop, Harrison, N.J., 1909-54, asst. v.p. and mgr. Centrifugal Pump Div., 1934, v.p. charge pump sales, 1951-53. Profl. engr., State N.J. Pres. Hydraulic Inst., 1940-50. Mem. Am. Soc. M.E., Montclair Soc. Engrs. Clubs: Upper Montclair (N.J.) County; Columbia University (N.Y.C.). Home: 71 Heights Terrace, Fair Haven, N.J.

BORCHARDT, Selma Munter, lawyer, educator; b. Washington, D.C.; d. Newman and Sara (Munter) Borchardt; B.S. in Edn., Syracuse U., 1919, A.B., 1922; LL.B., Washington Coll. of Law, 1933; A.M., Catholic U., 1937. Dir. teacher training, Montgomery County, Md., 1920, supervisor rural schools, 1921; instr. Washington Coll. of Law, 1934-47; admitted to Washington (D.C.) bar, 1934, Supreme Court of U.S., 1944; practiced law in Washington, D.C., since 1934. Dir. Inst. on World Problems since 1941. Inst. on World Studies since 1946. Mem. U.S. Nat. Comm. on UNESCO, 1945-51. Dir. Washington Self Help Exchange, 1935-42; mem. legislative conf. A.F. of L.; mem. Women's Joint Congressional Com.; Cons. to Mut. Security Adminstrn., Europe, 1952; del. inter-

nat. teachers conf., Copenhagen, 1952. Mem. Am. Fedn. Teachers (v.p. 1924-35 and since 1942; chmn. com. on internat. relations since 1927), World Fedn. Edn. Assns. (dir. 1927-46, v.p. for Americas 1937-46, chmn. sect. on social adjustment through edn., Toronto 1927, Geneva 1929, Denver 1931, Dublin 1933, Oxford 1935, Tokyo 1937, Rio de Janeiro 1939, Havana 1940). Author (studies for A.F. of L.) Who Selects Our Textbooks, 1926; The Relation of School Attendance Laws and Child Labor Laws, 1930; Labor's Program for the Prevention of Juvenile and Youth Delinquency, 1943; (studies for World Federation Edn. Assns.) The Teaching of International Cooperation in the Secondary Schools of the United States, 1945; The Structure and Work of the International Teacher Organizations, 1945; Getting and Keeping Children in School, 1954; A Citizen's Responsibility for the Education of Children and Youth, 1954. Home: 1741 Park Rd. N.W. Office: Homer Bldg., Washington.

BORDEN, Charles Fred, steel exec.; b. Shoshone, Ida., July 2, 1910; s. Charles Frederick and Lenora Alice (Parker) B.; B.A., U. Wash., 1933; M.B.A., Stanford U., 1936; m. Madelyn Hughes, Nov. 28, 1940; children—Joan Alice, Holly Elizabeth, Frederick Hughes. Sales dept. Columbia Steel Co., 1936-42, asst. to v.p., 1942-44; with Kaiser Steel Corp., Oakland, Cal., 1945—, asst. gen. sales mgr., 1946-47, gen. sales mgr., 1947-50, v.p. charge sales, 1950—. Mem. steel industry adv. com. M.P.A., 1950—. Mem. Am. Iron and Steel Inst., Am. Steel Warehouse Assn., Am. Ordnance Assn., San Francisco, Los Angeles, Oakland C.'s of C. Methodist. Clubs: Orinda (Cal.) Country; Jonathan (Los Angeles); Family (San Francisco); Athenian-Nile (Oakland). Home: 544 Miner Rd., Orinda, Cal. Office: 1924 Broadway, Oakland 12, Cal.

BORDEN, Daniel Carey. ◎ V. 26.

BORDEN, Daniel LeRay, surgeon; b. Ft. Douglas, Utah, Oct. 25, 1887; s. William Cline and Jennie E. (Adams) B.; midshipman U.S. Naval Acad., 1905-07; M.D., distinction, George Washington U., 1912, B.S., 1916, A.M., 1917; m. Pauline S. Stone, Oct. 20, 1917; children—William Liscum, Charles Stone, Richard LeRay. Asso. in surgery, George Washington U., 1912-14, associate professor surgery, 1914-41; clin. prof. surgery, 1941-53, emeritus 1953; dir. health adminstrn.; attending surgeon George Washington U. Hosp., Doctors Hosp.; chairman Med. Bd. on Licensure, D.C.; dir. Fed. Storage Co. Col. ret. Med. R.C. Served in World War I and II. Fellow American Board of Surgery, Am. Coll. Surgeons, Southern Surg. Assn.; mem. Am. Med. Assn., D.C. Medical Soc. (president, 1940), George Washington Med. Soc. (pres. 1929), Washington Surg. Soc., Am. Legion, Delta Tau Delta, Phi Chi, Omicron Delta Kappa, Sigma Xi, etc. Republican. Presbyterian. Mason (32°, Shriner). Clubs: Chevy Chase, Metropolitan, National Press (Washington, D.C.), Crescent Yacht (Chaumont, N.Y.) (commodore, 1936-38). Contbr. on med. subjects. Pioneer in motion picture photography of surgical operative technique. Home: 2910 Woodland Drive. Office: 1835 I St. N.W., Washington 6, D.C.

BORDEN, Gail, manufacturing; b. Houston, Tex., Mar. 4, 1905; s. Henry Lee and Rosie (Nalle) B.; grad. Culver (Ind.) Mil. Acad., 1922; A.B., Darmouth, 1926; M.A., Harvard Univ., 1927; m. Mary Elizabeth Ross Frey, Nov. 2, 1932; children—Gavin Gail, Gail Frey. Instructor in English, University of Chicago, 1927-29; drama critic of Chicago Daily Times, 1929-39, managing editor, 1939-41; asst. to president of United Airlines, 1945-50. Pilot with rank of capt. U.S. Army Air Corps, Nov. 1941, in photographic laboratory exptl. sect. Wright Field, Ohio; major July 1942, lt. col., 1943. Awarded Air Medal, Army Commendation ribbon. Mem. Phi Kappa Psi. Episcopalian. Clubs: Chicago, Tavern; Engineers (Dayton, O.). Home: 1350 N. State St., Chgo.

BORDEN, Henry, barrister, solicitor; b. Halifax, N.S., Sept. 25, 1901; s. Henry Clifford and Mabel (Ashmere) Barnstead B.; B.A., McGill U., 1921; B.A., Rhodes Scholar, Oxford, 1926; m. Jean Creelman MacRae, June 1, 1929; children—Robert, Ann, Perry, Mary Jean, Henry. With Royal Bank of Canada, 1921-22; admitted to bar, Lincoln's Inn, London, 1927, bar Nova Scotia, 1927, bar Ontario, 1927; Kings Counsel, 1938; gen. counsel, Dept. Munitions and Supply, Ottawa, 1939-42; chmn., Wartime Industries Control Bd., Ottawa, co-ordinator of controls, Dept. Munitions and Supply, 1952; past lectr. corp. law, Osgoode Hall Law Sch.; sr. mem. Borden, Elliot, Kelley, Palmer & Sankey, 1936-46; chmn. Sao Paulo Gas Co., Ltd., City of Santos Improvement Co., Ltd.; chmn. Canadian bd. Norwich Union Life Ins. Soc., Norwich Union Fire Ins. Soc.; pres. Brazilian Traction, Light & Power Co., Ltd., Canadian-Brazilian Services, Ltd., Canadian Shipping Agency Inc., Companhia Braseilera Administradorade Servicos Tecnicos, Societe Anonyme du Gaz de Rio de Janeiro, Brazilian Telephone Co., Rio de Janeiro Tramway, Light & Power Co., Ltd., Sao Paulo Light & Power Co., Ltd., Brazilian Hydro Electric Co., Sao Paulo Electric Co., Ltd.; dir. Canadian Bank of Commerce, Traders Finance Corp., Ltd., Bell Telephone Co. of Can., Canadian Investment Fund, Ltd., Internat. Bus. Machines, Ltd. Massey-Harris Ferguson, Ltd. Vice chairman of the board of governors U. Toronto; v. chmn. Hosp. for Sick Children, Toronto; mem. bd. govs. King's Coll. Sch., Windsor, N.S. Created C.M.G., 1943. Mem. Phi Kappa Pi. Mem. Conservative Party. Mem. Anglican Ch. Clubs: York, Toronto, Canadian of Toronto (past pres.). Caledon; Mt. Royal (Montreal). Joint author: Hand Book of Canadian Companies 1931; editor: Robert Laird Borden, His Memoirs, 1938. Home: Tannery Hill Farm, King, Ont. Office: care Brazilian Traction, Light & Power Co., Ltd., 25 King St. West, Toronto 1, Can.

BORDEN, John A(rthur), business exec.; b. Minneapolis, Apr. 9, 1894; s. John Francis and Mary Ann (Dring) B.; student De LaSalle High Sch., Minneapolis, 1910-12; m. Katherine Gertrude Entenmann, Nov. 26, 1927; 1 dau., Katherine Louise. Statistician, Minn. Mining & Mfg. Co., St. Paul, 1925-29, sales mgr. tape div., 1929-41, gen. sales mgr. tape div., 1941-48, vice pres., gen. mgr. tape div., 1948-52, v.p., 1952, mdse. cons., 1952—. Roman Catholic. Clubs: Coral Gables Country; Key Colony (Key Biscayne). Inventor tape dispenser, 1934. Home: 6411 Castaneda St., Coral Gables 46, Fla. Office: 900 Fauquier Av., St. Paul 6.

BORDEN, Neil Hopper, prof. of marketing, author; b. Boulder, Colo., Dec. 7, 1895; s. Edmund Janes and Irene (Gilbert) B.; A.B., U. of Colo., 1919; M.B.A., Harvard, 1922; m. Esther Page, Sept. 11, 1926; children—Rosanne, Neil Hopper, John E. P., Penelope. Instr., U. of Colo., summer 1919; prin. high sch., Lafayette, Colo., 1919-20; research asst., Harvard Grad. Sch. of Business Administrn., 1921-22, asst. dean, 1922-30, asst. prof., 1925-28, asso. prof., 1928-38, prof. of marketing since 1938. Served as psychol. examiner, Med. Corps, U.S. Army, Apr.-Sept. 1918. Chmn. Planning Bd., Lexington, Mass., 1935-37; mem. school com., Winchester, Mass., 1942-48. Trustee of the Winchester Pub. Library, 1948. Recipient Kappa Tau Alpha research award, 1945, Am. Marketing Assn. meritorious service citation, 1946; Paul D. Converse Award, Am. Marketing Assn., 1951. Mem. Am. Econ. Assn., Am. Marketing Assn. (pres. 1953-54; pres. predecessor assn. Nat. Assn. Marketing Tchrs. 1928), Phi Beta Kappa, Alpha Tau Omega, Acacia. Clubs: Harvard (Boston and New York). Author: numerous books, latest publs.: National Advertising in Newspapers (with M. D. Taylor and H. T. Hovde), 1946; Advertising: Text and Cases, 1950. Contbr. to jours. Home: 150 Highland Av., Winchester, Mass. ☆27

BORDEN, Richard Carman, lecturer, educator, management consultant; born N.Y. City, July 10, 1900; son Charles Edgar and Josephine Tillotson (Greene) B.; graduated from high school, Plainfield, New Jersey; B.S., Colgate University, 1920; A.M., N.Y. U., 1924; m. Marie Herdeloff, Jan 1923 (div.); 1 son, Richard Wallace; m. 2d, Laurene Hempstead, Oct., 1932. Exec. chmn. dept. publ. speaking, New York U., 1920-38, lecturer since 1922; lay mgr. Am. Inst. Homeopathy, 1928-34; asst. editor Quarterly Jour. of Speech Edn. and Jour. Am. Inst. of Homeopathy; gen. sales supervisor Hearst newspapers, 1929-30; senator World Inst. Health Edn., 1929-34; v.p. Life Extension Inst., 1930-32; dir. sales promotion and sales coordination Borden Co., 1937-47; sales and management cons. Westinghouse Electric Corporation 1947-50. Mem. nat. adv. com. on pub. relations Community Chests and Councils of Am. since 1948. Served with United States Army, 1916-18; lt. comdr., U.S.C.G.R., since 1942. Member Nat. Assn. Teachers of Speech (v.p.), Nat. Acad. Speech Correction (exec. officer), Nat. Fedn. of Sales Execs. (exec. officer 1935-38), Am. Acad. of Foreign Relations (pres. 1935-40), Phi Beta Kappa, Delta Sigma Rho, Pi Rho Mu. Republican. Episcopalian. Mason. Clubs: Union League, Advertising (director 1936-40), Sales Executives (v.p. 1936-40). Author: Speech Correction, 1924; How to win an Argument, 1926; The New Public Speaking, 1930; Public Speaking as Listeners Like It, 1935; How to Sell, 1936; How to Deliver a Sales Presentation, 1937; How to Make a Sales Point Hit, 1938; Selling Against Resistance, 1950; Closing the Sale, 1952; Overcoming Objections, 1953. Researcher and lectr. sales psychology. Home: 111 S. Harrison St., East Orange, N.J.

BORDEN, Spencer, mfr.; b. Fall River, Mass., Sept. 8, 1872; s. Spencer and Effie A. (Brooks) B.; A.B., Harvard, 1894; m. Sarah H. Ames, June 1, 1901 (now dec.); children—Spencer III (dec.), Blanche Butler (Mrs. Alfred B. Freming), Joan (Mrs. Leonard B. Colt), Ames (dec.), Richard. President Fall River Gas Company; director various banks, insurance and manufacturing companies. Clubs: Somerset, Harvard, Boston, New York; New York Yacht, Harvard (N.Y.), Porcupine (Nassau, B.W.I.), Agawam Hunt, Hope (Providence). Home: 63 Manning St., Providence; also Union Interalliée, Paris, France. ☆27

BORDEN, Walter Eugene. ◎ V. 26.

BORDEN, William A., army officer, engineer; b. Fort Sam Houston, San Antonio, Texas, March 20, 1890; s. William Cline and Jennie Ella (Adams) B.; M.E., Cornell U., 1912; grad. Ordnance Sch. of Application, 1917, Army Industrial Coll., 1925, Army War Coll., 1933; M.B.A., Harvard U., 1928; m. Dorothy Adams, Oct. 6, 1917; children—Dorothy Adams, Ann Carlin, Cynthia Ayres. Commd. 2d lt., Coast Arty., 1912, and advanced through the grades to brig. gen., 1944; served as dir. new developments div. War Dept., 1944-46; mem. joint com. on new weapons and equipment Joint Chiefs of Staff, 1944-46; mem. Research Bd. for Nat. Security, 1945-46, Nat. Inventors Council, 1945-46, advisory committee Office-Science Research and Development, 1945-46, military advisory board to officer in charge Atomic Bomb Project, 1945-46, operating com. on release of sci. information, 1945-46; liaison officer to pres. Publ. Board, 1945-46, retired, 1946; chief engineer with Dewey & Almy Chemical Co., Cambridge, Mass., 1946-48, vice president, engineering, since 1948. Decorated D.S.M., Legion of Merit (U.S.), Hon. Comdr. Order Brit. Empire. Mem. Newcomen Soc., Ordnance Assn., Delta Kappa Epsilon. Author of tech. articles in various publs. Home: 2306 Tracy Pl. N.W., Washington. Office: Dewey & Almy Chemical Co., Cambridge, Mass.

BORDERS, Melville Washington, business exec.; b. Belleville, Ill., Jan. 29, 1897; s. Michael Washington and Alice Emma (Abbey) B.; A.B., Yale, 1919; J.D., U. Chgo., 1921; m. Dellah Vail, May 10, 1922; children—Betty Vail (Mrs. Philip M. Rasmusson), Dellah Vail (Mrs. Paul Evans), Melville Washington. Admitted to Mo. bar, 1921; practice of law, Kansas City, Mo., 1921-46; pres. Wilson Jones Co. since 1946. Mem. Am., Mo., Kansas City bar assns. Clubs: Golf, Racquet, Mid-Day (Chgo.); Yale (N.Y.C.), Kan. City. Home: Warrenville Rd., Wheaton, Ill. Office: 3300 Franklin Blvd., Chgo. 24.

BORDLEY, James, 3d, physician; b. Centreville, Md., Dec. 7, 1900; s. James Bordley, Jr. and Margaretta Carroll (Hollyday) B.; Ph.B., Yale U., 1923; M.D., Johns Hopkins University, 1927; Sc.D., Hartwick College, 1953; married Julia Peabody Ross, July 4, 1936; children—Patricia, James, Donald Ross. Interne, asst. resident physician, Johns Hopkins Hosp., 1927-30; fellow, Nat. Research Council in Medicine (dept. of pharmacology, U. of Pa.; dept. of physiology, Harvard Med. Sch., 1930-32; resident physician, Johns Hopkins Hosp., 1932-34; associate in medicine, Johns Hopkins U., 1934-36, asso. prof., 1936-47; dir., physician-in-chief, Mary Imogene Bassett Hosp., since 1947; asso. clin. prof medicine, Columbia U., 1947-48, clin. prof., since 1948. Trustee N.Y. State Hist. Assn., Nat. Baseball Hall of Fame, Farmer's Museum, Cooperstown, N.Y., Clark Foundation, Scriven Foundation, N.Y.C. Served in U.S. Army Med. Corps, 1942-46, comdg. officer, col., 118th Gen. Hosp., Leyte, P.I. Awards: Pacific-Asiatic Medal, 2 battle stars, bronze star medal, Philippine Liberation medal. Mem. Am. Soc. for Clin. Investigation, Assn. Am. Physicians, Sci. Council of the Am. Heart Assn., A.M.A., Am. Physiol. Soc., Am. Clin. and Climatolog. Assn. (sec.-treas. 1941-50), Phi Beta Kappa, Alpha Omega Alpha, Beta Theta Pi. Protestant. Clubs: Elihu (Yale); Yale (N.Y.C.). Home: 13 Main St. Office: Mary Imogene Bassett Hosp., Cooperstown, N.Y.

BORDLEY, John Earle, physician; b. Balt., Nov. 8, 1902; s. Dr. James and Margaretta Carroll (Hollyday) B.; Ph.B., Yale, 1925; M.D., Johns Hopkins, 1929; m. Ellen Bruce Fisher, July 3, 1930; children—Ellen Bruce, Anne. Intern otolaryngology Union Meml. Hosp., Balt., 1929-30; intern, asst. resident, resident otolaryngology Johns Hopkins Hosp., 1930-33, otolaryngologist in charge since 1952; instr. laryngology and otology Johsn Hopkins U. Sch. Medicine, 1933-36, asso. laryngology, otology, 1936-42, asso. prof., 1942-52, prof., dir. dept. since 1952, asso. prof. physiol. hygiene, div. audiology and speech Sch. Hygiene and Pub. Health, 1949-50, asso. prof. environmental medicine, 1950-52, adj. prof. environmental medicine, div. laryngology and otology since 1952; vis. otolaryngologist Price Alfred Hosp., Sydney, Australia since 1943; chief cons. Balt. City Hosps. since 1946; regional cons. audiology, V.A. since 1946; co-dir. U.S.P.H.S. project on efficiency nasopharyngeal irradiation for prevention deafness in sch. children, since 1948; cons. Jr. League Sch. for Deaf, 1949-51; faculty Internat. Course in Audiology since 1950. Served as lt. col. M.C., U.S. Army, 1942-46; chief ear, nose and throat div. 118th Gen. Hosp., 1942-46, chief surg. div., 1944-45. Diplomate Am. Bd. Otolaryngology. Mem. Acad. Ophthalmology and Otolaryngology, American Broncho-Esophagological Association, Society Medical Consultants to Armed Forces, Nat. Bd. Rehabilitation, Sigma Xi, Delta Kappa Epsilon. Protestant. Clubs: Elihu (Yale); Elkridge, Balt. Home: 5510 Woodlawn Rd., Balt. 10. Office: Johns Hopkins Hospital, Balt. 5.

BORDNER, Howard W(oodman), accountant; b. Burr Oak, Mich., June 23, 1903; s. Guy D. and Vinnie (Woodman) B.; B.S., Northwestern, 1925; m. Bessie M. Farnsworth, Aug. 27, 1927; children—Joanne M., Harrison E. With Arthur Andersen & Co., pub. accountants, Chicago, 1925-42, mgr., 1934-42; dep. dir. corporation audits div., U.S. General Accounting Office, Washington, 1945-47; dep. comptroller Dept. of Defense and dir. accounting policy div., Washington, since 1947. Entered U.S. Navy, 1943; served as mem., exec. officer and chief accountant Navy Price Adjustment Bd., Chicago div., 1943-45; disch. rank of comdr. Mem. Fed. Govt. Accountants Assn. (dir.), Am. Inst. Accountants, Nat. Assn. Cost Accountants, Am. Accounting Assn. Contbr. mag. articles on comptrollership functions in fed. govt. Home: 6500 Barnaby St., Washington 15. Office: Office of Sec. of Defense, Washington 25.

BOREN, James Basil, educator; b. Ennis, Tex., Nov. 16, 1905; s. Mark Lattimer and Nannie Mae (Weatherall) B.; B.A., Okla. City Univ., 1930, B.E., 1936, L.H.D., 1951; M.E., Okla. State U., 1936; Ph.D., U. Tex., 1946; LL.D., Austin Coll., Sherman, Texas, 1951; m. Una Lee Hamilton, Dec. 23, 1924; children—James Harlan, Gene Alan, Marilyn Rose. Supt. various pub. schs., 1931-39; organized and established Mangum (Okla.) Jr. Coll., 1937, served as pres., 1937-39; pres. Southwestern State College, Weatherford, Okla., 1939-42; pres. Midwestern U., Wichita Falls, Tex., since 1942; active lecturer in the field of edn. since 1936. Received distinguished service award Disabled Am. Vets., 1948, merit award from Jr. C. of C., 1948. Mem. bd. dirs. Wichita Falls Y.M.C.A., C. of C. and Community Chest. Mem. N.E.A., Tex. State Teachers Assn., Phi Delta Kappa. Democrat. Methodist. Mason. Clubs: Knife

and Fork, Kiwanis. Author: The Federal Government and Education, 1947. Co-author: Handbook of English, 1948. Home: 2714 Speedway, Wichita Falls, Tex.

BORG, George William, mfr. exec.; b. West Burlington, Ia., Oct. 24, 1887; s. Charles W. and Amelia (Gustafson) B.; student pub. schs.; m. Effie Brown; children—Charlotte, Marshall. Organized with Marshall Beck, Borg & Beck Co., Chicago, mfrs. motor-vehicle clutches, 1913, v.p., 1913-22, pres. 1922; chmn. George W. Borg Corp., Delevan, Wis., Borg-Warner Corp. Served U.S.N.R. Mem. Soc. Automotive Engrs., Motor and Accessories Mfrs. Assn., Chicago Association Commerce, Ill. Manufacturers Assn. Club: Lake Shore Athletic (Chicago). Inventor (with Marshall Beck) of disk clutch used in automotive industry. Office: George W. Borg Corp., Delevan, Wis.

BORG, Sidney Fred, educator, engr.; b. N.Y.C., Oct. 3, 1916; s. Herman Leo and Pauline (Leibman) B.; B.S. in Civil Engring., Cooper Union Inst. Tech., 1937; M.C.E., Poly. Inst. Bklyn., 1940; student Johns Hopkins; m. Audrey Iva Elliott, Apr. 4, 1944; children—Nicholas Elliott, Andrew Douglas, Jill Debora. Various engring. positions with City of N.Y., U.S. War Dept., Turner Constrn. Co., Gen. Motors Co., 1937-43; with Grumman Aircraft Corp., 1951-52; asst. prof. civil engring., U. Md., 1943-45; asst. and asso. prof. aero. engring., U.S. Postgrad. Sch., 1945-51; head dept. civil engring., asso. prof. civil engring. Stevens Inst. Tech., 1952—; cons. engr. Licensed profl. engr. Mem. Am. Soc. C.E., Am. Soc. Engring. Edn., Sigma Xi. Home: 525 River Terrace, Hoboken, N.J.

BORGADING, Alvin A. ◎ V. 26.

BORGE, Victor (bôr'gā), comedian, pianist; b. Copenhagen, Denmark, Jan. 3, 1909; s. Bernhard and Frederikke (Lichtinger) B.; ed. Borgerdydskolen; m. Sarabel Sanna Scraper, Mar. 17, 1953; children—Sanna B.; children (by previous marriage)—Ronald, Janet. Naturalized U.S. citizen, 1948. Began study of music at age of 5; on concert stage, 1922, and continued until 1934; during this period, studied at Conservatory of Copenhagen, 1925; later studied music in Vienna and Berlin with Egon Petri and Frederic Lammond, 3 yrs.; appeared in musical review, 1934, and combined music ability and humor, creating new vogue of sophisticated musical satire; wrote and directed own shows; entered motion pictures, 1937, and became Denmark's foremost comedian, writing script, composing musical scores and playing the lead; left Denmark to make Scandinavian tour, 1938; while appearing in Sweden, Denmark was invaded and so came to U.S., 1940; spent 1st year in U.S. seeing three or four movies daily to learn English; guest 54 weeks on Kraft Music Hall, headed Victor Borge show, Lower Basin St. and other radio programs; soloist with many famed orchestras; one-man show at Golden Theatre, N.Y.C., 1953. Awarded many honors for command performances before kings and royal families of Sweden and Denmark; chosen Funniest Man in Music, 1951; Comedian of the Year, 1954.‡

BORGENICHT, Grace, art dealer; b. N.Y.C., Jan. 25, 1915; d. Samuel L. and Jeanette (Salny) Lubell; M.A., Columbia, 1937; student Andre Lhote, Paris, France, 1934; m. Jack Borgenicht, Jan. 20, 1938 (div. 1954); children—Jan, Berta, Lois. Dir., owner Grace Borgenicht Gallery, N.Y.C., 1951—; adviser Tupperware Art Found. Scholarship and Bus. Meets the Arts; Young Presidents' Orgn. One man exhbns. include Laurel Gallery, N.Y.C., 1947, 48, 50, Philbrooks Mus., Tulsa, 1948, Everhart Mus., Scranton Pa., 1948; group exhbns. include Nat. Assn. Women Artists, 1948, 49, L'Association Nationale des Femmes Artistes Americaines, Paris, 1949, Internat. Watercolor Exhbn., 1949, 53, 55, Contemporary Am. Painting, 1951, N.Y. Soc. Women Artists, 1953, Whitney Mus. ann. exhbn., 1954, Aquarelles Contemporaines aux Etats-Unis, France, 1954, Martha Jackson Gallery, N.Y.C., 1955; represented in permanent collections of Philbrook Mus., Everhart Mus. Recipient first prize watercolor Nat. Assn. Women Artists, 1949. Mem. N.Y. Soc. Women Artists, Nat. Assn. Women Artists Club; Artists (N.Y.C.). Home: 1175 Park Av., N.Y.C. 28. Office: 61 E. 57th St., N.Y.C. 22.

BORGERHOFF, Elbert Benton Op' tEynde (borg-jĕr'hof), educator; b. Clexe, June 17, 1908; s. Joseph Leopold and Elizabeth (Guerard) B.; B.A., Princeton, 1930, Ph.D., 1934; m. Cornelia Cuyler Newlin, June 14, 1947; children—Jane Cuyler, Elizabeth Guerard, Leslie Newlin. Faculty, Princeton, 1936—, successively instr. dept. modern langs. and lit., asst. prof., asso. prof., prof., 1952—, dir. Christian Gauss seminars in criticism, 1952—. Author: Liberal Theory and Practice in the French Theatre, 1680-1757, 1936; The Freedom of French Classicism, 1950. Contbr. articles periodicals. Home: 190 Prospect Av., Princeton, N.J.

BORGLUM, George P(aul), univ. prof.; born Omaha, Neb., Nov. 24, 1903; s. August Mothe and Lucy (Vignal) B.; student Culver Mil. Acad., 1920-22; B.S., Dartmouth Coll., 1926; student, U. of Minn., 1931; Ph.D., Yale, 1939; m. Imogene Weihe Evans, Dec. 3, 1925; children—Imogene Vignal, Nancy Elizabeth, Paula Ann. Instr. French, U. of Omaha, 1926-28, U. of Minn., 1928-31, Yale, 1931-39, Amherst Coll., 1939-40; asso. prof. and chmn. French, Russell Sage Coll., 1940-43; prof. and chmn. French, Wayne University, 1946; Fulbright Research Scholar, France, 1951. Served as sr. field rep., U.S. Office of War Information, 1943-45; div. asst. U.S. Dept. of State, UNESCO staff, 1945-46; French editor for U.S. Office of War Information, London, 1943-44, information officer attached to staff hdqrs., A.E.F., 1st U.S. Army, Normandy Campaign and Allied Information Service, Paris, 1944-45. Decorated Chevalier French Legion of Honor, 1954. Mem. Am. Assn. Univ. Profs., Modern Lang. Assn. of Am. (com. on Internat. Cultural Cooperation), Am. Assn. Teachers of French (pres. Detroit chapter, 1948-50), Linguistic Soc. of So. Mich., Mich. Acad. Sciences; pres. Alliance Française, Troy, N.Y., 1942-43. Episcopalian. Author: Cours Pratique Avancé (with Lucy Vignal Borglum), 1935; Revision de Grammaire Francaise (with Agnes Houghton Boss), 1949, French textbooks. Editor: Le Voyage de M. Perrichon (with Nelson H. Brooks), 1937; Contes Modernes (with members of French dept., Yale), 1935. Contbr. Bibliography of French Lit. by Cabeen, 17th cent. vol. (not yet pub.). Author and co-producer visual aid French language films: LeHaut de Cagnes, 1952; Le Mont St. Michel, 1953; Bretagne, Pays De La Mer, 1954; Paris A Mon Coeur, 1955; Les Baux De Provence, 1955. Home: 219 Crane Av., Royal Oak, Mich. Office: Wayne U., Detroit 1.

BORGLUM, (James) Lincoln (de la Mothe) (bôr'glŭm), sculptor, photographer; b. Stamford, Conn., Apr. 9, 1912; s. John Gutzon and Mary (Montgomery) B.; student Lukin Mil. Acad., San Antonio, Tex., 1925-27, Valley Ranch Sch., Valley, Wyo., 1928-30; studied sculpture under father for 12 years, also in Europe, 1929, 31; m. Louella Jones, Dec. 16, 1937; children—Anna Mary April, James Gutzon. Worked as apprentice West Texas Public Utilities Company, Abilene, Tex., 1931; with Mt. Rushmore Nat. Memorial, Black Hills, S.D., since 1932, charge measurements and enlarging models, 1934-38, apptd. supt. of the Memorial by Mt. Rushmore Memorial Comm., 1938, apptd. sculptor to complete the Memorial following death of his father, 1940; after completion of sculpture work on Memorial, apptd. supt. by Nat. Park Service, U.S. Dept. Interior; on furlough from Nat. Pk. Service, 1944 for duration of war; tech. adv. in carving worlds largest known sapphires in likeness Washington, Jefferson, and Eisenhower. Trustee Mount Rushmore National Mem. Soc. of Black Hills, Rapid City, S.D. Club: Rotary Internat. Has exhibited color photog. work in salons at Milw., Rochester, N.Y., and N.Y.C.; his colored photographs have also been used for covers of This Week and Saturday Evening Post. Home: Beeville, Tex.

BORGMANN, Carl Williams, univ. pres.; b. Mt. Washington, Mo., June 3, 1905; s. Herman Henry and Elizabeth Pauline (Williams) B.; B.S., U. Colo., 1927, Chem. E., 1931; Am. Scandinavian fellow to Sweden, 1933-34; Ph.D., U. Cambridge (Eng.), 1934; m. Mable Dorothy Gaiser, Sept. 29, 1930; children—Dorothea, Elizabeth, Christine, Martha, Richard. Mem. tech. staff Bell Telephone Labs., 1927-31; asst. prof. U. N.C., 1934-36; research engr. Nat. Tube Co., Pitts., 1936-38; head chem. engring. dept. U. Colo., 1937-47, dir. engring. expt. sta., 1943-47, coordinator research, 1946-47; dean faculties U. Neb., 1947-52; pres. U. Vt. since 1952. Operations staff mem. Rocky Mountain Arsenal, C.W.S., 1942; cons. job classifications to non-ferrous metals commn. War Labor Bd. 1943-46. Mem. Am. Inst. Chem. Engrs., Am. Soc. Engring. Edn., Nat. Planning Assn., Newcomen Soc. Home: 25 Colchester Av. Office: U. of Vt. and State Agrl. Coll., Burlington, Vt.

BORGQUIST, Erasmus Swan, educator, civil engr.; b. Salt Lake City, Apr. 19, 1887; s. Rasmus and Ulrika (Swan) B.; B.S., Univ. of Utah, 1911, C.E., 1917; m. Dora Vance, Aug. 23, 1912; children—Arline, Helen, Neil, Beverly. Jr. engr., U.S. Bur. Reclamation, Provo, Utah, 1911-13; asst. engr., Utah State Engring. Dept., 1913-17; resident engr., Utah State Road Commn., Salt Lake City, 1919-26; prof. civil engring., Univ. Ariz., 1926-42, head dept. civil engring. since 1942. Served as 1st lt., Engr. Corps, U.S. Army, 1917-19, in France, 1918-19. Mem. Am. Soc. C.E. (past pres. Ariz. sec.), Am. Soc. Professional Engineers, Am. Soc. Engring. Edn., Am. Legion. Registered Engr., Ariz. Home: 1017 Palm Rd., Tucson, Ariz.

BORI, Lucrezia. ◎ V. 26.

BORING, Edwin Garrigues (bôr'ing), psychologist; b. Phila., Pa., Oct. 23, 1886; s. Edwin McCurdy and Elizabeth Garrigues (Truman) B.; M.E., Cornell, 1908, A.M., 1912, Ph.D., 1914; hon. A.M., Harvard 1942; Sc.D., U. of Pa., 1946; m. Lucy May Day, June 18, 1914; children—Edwin Garrigues, Frank Henry, Mollie Day, Barbara (dec. 1950). Asst. psychol., 1911-13, instructor, 1913-18, Cornell; psychological examiner, rank of capt., Camp Upton, N.Y., 1918; in Surgeon General's Office, Washington, 1918-19; prof. exptl. psychology and dir. Psychol. Lab., Clark U., 1919-22; asso. prof. psychology, 1922-28, prof. since 1928, dir. psychol. lab., 1924-49, Harvard. Fellow A.A.A.S., Soc. Exptl. Psychologists, Am. Acad. Arts and Sciences; mem. Nat. Acad. of Sciences, Am. Psychol. Assn. (sec, 1920-22; council 1920-25; pres. 1928), Am. Philos. Soc. Author: A History of Experimental Psychology, 1929, 2d edit., 1950; The Physical Dimensions of Consciousness, 1933; Sensation and Perception in the History of Experimental Psychology, 1942. Co-editor: Psychology: A Factual Textbook, 1935; Introduction to Psychology, 1939; Psychology for the Fighting Man, 1943; Psychology for the Armed Services, 1945; Foundations of Psychology, 1948. Contbr. numerous articles to psychol. jours. Home: 21 Bowdoin St. Address: Memorial Hall, Cambridge 38, Mass.

BORIS, Ruthanna ◎ V. 28.

BORLAND, Chauncey Blair, real estate; b. Chicago, Ill., Nov. 26, 1878; s. John Jay and Harriet (Blair) B.; grad. Lawrenceville (N.J.) Sch., 1897; A.B., Harvard, 1901; Harvard Law Sch., 1 yr.; m. Belle McCullough, June 23, 1904; children—Harriet, Beatrice, Martha. With John H. Wrenn & Co., 1902-03, Northern Trust Co., 1903-04; in charge of Borland properties and bldgs. since 1904, and mgr. same; pres. Borland Mfg. Co.; dir. Continental Ill. Nat. Bank & Trust Co., Elgin Nat. Watch Co.; partner Betts Borland & Co. Mem. Chicago Crime Commn. Trustee John Crerar Library, St. Luke's Hospital, Old People's Home, Alexander Hamilton Trust Fund. Dir. Navy League of the U.S. Episcopalian. Clubs: Harvard (Chgo., N.Y. and Boston); Chicago, Commercial, University, Chicago Athletic (Chicago); New York Yacht. Home: 2450 Lake View Av. Office: 105 S. La Salle St., Chicago.

BORLAND, Hal ◎ V. 27.

BORN, Charles Franklin, army officer; b. Racine, Wis., Apr. 24, 1903; s. Frank A. and Martha (Madera) B.; St. John's Acad., 1920-24, B.S., U.S. Military Acad., 1928, Air Corps Primary Flying Sch., 1933, Advanced Flying Sch., Bombardment, 1934, Tactical Sch., 1939 (rated as commd. pilot); m. Florence Fountain, Aug. 13, 1929; children—Joanne Marguerite, Charlotte F., Charles Franklin; married 2d Eleanor M. Moller, May 9, 1949. Commissioned 2d lt. Cav., 1929, and advanced through grades to brig. gen. (temp.), 1943. Selected for All-Am. Football Teams, 1925, 26, 27. Episcopalian. Home: Air Adjutant Gen., Washington.

BORN, Max, physicist; b. Breslau, Germany (now Poland), Dec. 11, 1882; s. Gustav and Margaret (Kauffmann) B.; student Breslau, Heidelberg, Zurich univs.; Ph.D., Goettingen U., 1907; D.Sc. (hon.), Bristol U., Eng., 1928; M.A., Cambridge U., Eng., 1933; D.Sc. (hon.), Bordeaux U., 1948, Oxford U., 1954; m. Hedwig Ehrenberg, Aug. 2, 1913; children—Irene (Mrs. Newton-John), Margaret (Mrs. Pryce), Gustav V.R. Privat-docent, Goettingen U., 1909, prof., 1921; guest lectr. U. Chgo., 1912; prof. U. Berlin, 1915, Frankfurt U., 1919; guest lectr. Mass. Inst. Tech., 1925; Stokes lectr. Cambridge U., Eng., 1933; guest prof. Indian Inst. Science, Bangalore, 1935-36; prof. natural philosophy, Edinburgh, Scotland, 1936-53, emeritus, 1953—. Decorated Stokes medal, Cambridge, 1934; Macdougall-Brisbane and Gunning-Victoria Jubilee prize, Royal Soc. Edinburgh, 1945, 1950; Max Planck medaille, Germany, 1948; Hughes medal Royal Soc. London, 1950; Freedom City of Goettingen, 1953; Nobel prize, 1954. Mem. Royal Soc. Edinburgh, Royal Soc. London; mem. acads. Berlin, Gottingen, Copenhagen, Stockholm, Moscow, Dublin. Author many books and articles, mostly on theoretical physics. Home: Marcard Street 4, Bad Pyrmont, Germany.

BORNE, Mortimer, artist; b. Rypin, Poland, Dec. 31, 1902; s. Harry and Lena (Warshaw) B.; student schs. U.S. and abroad; m. Rachel Zipes, Feb. 28, 1929. Came to U.S., 1916, naturalized, 1921. Exhibited major graphic exhbns., 1926—; one-man shows Internat. Coll., Springfield, Mass., 1940, Cedar Rapids (Ia.) Art Assn., 1940, Corcoran Gallery of Art, Washington, 1941, Mus. Fine Arts, Montreal, Can., 1942, Grand Central Art Galleries, N.Y.C., 1943, Smithsonian Instn., Washington, 1944, Currier Gallery, Manchester, 1945; lectr. Sweet Briar Coll., 1945; lectr. art New Sch. Social Research, N.Y.C., 1945—; works reproduced various mags., newspapers; works represented permanent collections Library of Congress, U.S. Nat. Mus., Syracuse, Rochester, N.J. State museums, N.Y. Pub. Library, Rosenwald Collection; pioneer in technique for color drypoint using 3 plates. Awarded J. Frederick Talcott prize Soc. Am. Etchers, 1939, Noyes prize for best print Soc. Am. Etchers 28th Ann. Exhbn., 1943. Mem. Soc. Am. Etchers, Audubon Artists. Home: 107 S. Broadway, Nyack, N.Y.

BORNEMANN, Alfred, educator, metallurgist; b. Montclair, N.J., Apr. 6, 1906; s. Emile L. and Marie (Kidde) B.; M.E., Stevens Inst. Tech., 1927; D. Eng., Sacchsische Technische Hochschule, 1930; m. Lieselotte Helene Just, Aug. 2, 1930; children—Peter, Barbara Just, Toni Marie. Asst. prof. chem. engring. Stevens Inst. Tech., 1930-39, asso. prof., 1939-48, dir. Peirce Meml. Lab. for Metallurgy 1939—, prof. metallurgy, head dept., 1948—; metall. cons. Trustee, treas. Stevens Hoboken Acad. Mem. Am. Soc. Metals (author, co-editor Metals Technology 1954), Am. Chem. Soc., Am. Inst. Mining and Metall. Engrs., Inst. Metals (Eng.), Am. Foundrymen's Soc., Beta Theta Pi. Episcopalian. Clubs: Stevens Metropolitan, Cosmopolitan (Montclair). Home: 60 Gates Av., Montclair, N.J.

BORNN, D(avid) Victor ◎ V. 28.

BORNTRAGER, Karl Adam (born trāyer), transportation exec.; b. Townville, Pa., Jan. 2, 1892; s. Adam and Mary Martha (Prather) B.; B.C.E., Ohio State U., 1916; m. Hazel Muth, June 1, 1918; children—Mary Jo, Louise Ann. Asst. engr. valuation engrs. office, N.Y.C. R.R. System, Columbus, O., 1917-20, div. engrs. office, 1920-23, asst. div. engr., Charleston, W.Va., 1923-25, asst. engr. chief engrs. office, Columbus, 1925, resident engr. Toledo, 1925-26, asst. engr. exec. v.p. office, N.Y.C., 1926-39, div. supt., Columbus, 1939-40, Rochester, N.Y., 1940-43, Albany, N.Y., 1943-47, asst. to v.p., Chicago, 1947, mgr. freight transportation, N.Y. City, 1947-50, gen. mgr. N.Y.C. System, Cin., 1950, Detroit, 1950-52, v.p. operations and maintenance N.Y.C. System since Jan. 1953. Mem. Am. Assn. R.R. Supts. (past pres.). Home: 2 Legget Road, Bronxville, N.Y. Office: 466 Lexington Av., N.Y.C.

BOROWSKI, Felix (bō-rŏf'skĭ), composer; b. Burton, Eng., of Slavonic parentage, Mar. 10, 1872;

studied music 1st under private masters; grad. Conservatoire, Cologne, Germany, in violin, pianoforte and composition; lived in London until 1897; m. Edith Frances Grant, Oct. 9, 1897 (died Mar. 22, 1916); children—Olga, Leopold; m. 2d, Elsa Kanne, Aug. 9, 1920. Dir. dept. of composition and lecturer upon musical history, 1897-1916, pres. Chicago Musical Coll., 1916-25 (resigned); supt. Civic Music Association Chicago, 1926-32; professor musicology, Northwestern University, 1937-42, retired. Composer works for orchestra: Three Symphonies; Marche triomphale, 2 suites; Valse Pathétique; Le Printemps passionné; Ecce Homo; Élégie Symphonique; Pointures; Fantasie-Overture, "Youth" (won $1,000 prize of North Shore Festival Assn., Evanston, Ill., 1923); The Mirror, 1954; tone poem, Semiramis, Requiem for a Child. Allegro de Concert for organ and orchestra, Rhapsody for organ and small orchestra, Overture to a pantomime and Idyll for small orchestra. Chamber music: three string quartets. Piano: Sonate russe; Preludes; Concerto with orchestra; also smaller works. Violin: 1ière Mazur., Schoumka Ukrainienne, Aria, 2ième Mazur., Adoration, and others. Organ: Suite, 3 Sonatas. Voice: Songs. For the stage: Boudour, ballet-pantomime (Chicago Opera Assn., 1919); A Century of the Dance, ballet; satirical opera, Fernando del Nonsentsico. Also critic and writer on musical subjects; musical critic of Chicago Evening Post, 1906; formerly musical editor of Chicago Record-Herald; now musical editor of Chicago Sun-Times and Chgo. musical critic for Christian Sci. Monitor. Mem. Am. Soc. Composers, Authors, Publishers. Author of historical and analytical programmes for the Theodore Thomas Orchestra (now Chicago Symphony Orchestra) since 1908; Ency. of the Symphony, 1949. Co-author: Standard Operas and Standard Concert Guide (with Geo. P. Upton), 1930. Clubs: Tavern, Cliff Dwellers, Arts. Home: 36 Bellevue Pl., Chgo. 11. Office: Chgo. Sun-Times, 211 W. Wacker Dr., Chgo. 6.

BORRELLI, Frank James (bō rĕl'lĭ), physician; b. Pittsburgh, Dec. 24, 1905; s. Aniell and Josephine (Pagano) B.; B.S., U. of Pittsburgh, 1929; M.D., N.Y. Med. Coll., 1933; m. Wanda Anne Dubiel, July 1, 1936; children—Frank, Niel, Sandra. Interne Flower Hosp., N.Y. City, 1933-34, resident in radiology, 1934-35; radiologist Flower-Fifth Avenue Hosp. since 1935; radiologist Met. Hosp., 1938-50; dir. radiology since 1950; dir. radiology, Otisville Municipal Sanatorium since 1941, Bird S. Coler Hosp., N.Y.C.; cons. radiology Yonkers Hosp., Madison Hosp., Queen's Gen. Hosp.; spl. tng. Mayo Clinic summer 1936; student medical aspects of atomic explosion, Army Department Research and Graduate Sch., Army Med. Center, Washington, 1948; mem. faculty N.Y. Med. Coll. since 1933, prof. of radiology, 1942—, chmn. Isotope com. Trustee Haarlem House. Diplomate Am. Bd. Radiologists. Fellow Am. Coll. Radiology (councilor), Am. Coll. Chest Physicians, Am. Coll. Gastroenterology (v.p.), N.Y. Acad. Medicine; mem. American Medical Association, N.Y. County and State med. socs., Alpha Kappa Kappa (hon. v.p.). Home: 65 Minerva Dr., Yonkers, N.Y. Office: 1245 Fifth Av., N.Y.C.

BORRIE, Wilfrid John, business exec.; b. New Westminster, B.C., Apr. 3, 1895; s. Robert Gibb and Sarah Ann (Masterman) B.; student pub. schs., B.C.; m. Elizabeth Taylor, Mar. 10, 1923; children—Harry Robert, Betty Doreen. Clk. City of Vancouver B.C., 1911-14; salesman W. H. Malkin Co., 1920-23, Pemberton & Son, 1923; pres. Pemberton Securities, Ltd., since 1940, N.W. Investment & Holding Co., Ltd., 1940—, Capital Management Corp.; chmn. bd. Restmore-Madsen, Ltd.; dir. Restmore Holding Co., Ltd., Marwell Equipment Co., Ltd., Lucky Lager Brewing, Robertson Godson, Ltd., Broadcasters, Ltd., Capital Estates, Inc., Coast Breweries, Ltd., Xzit Chem. Co., Ltd., Vancouver Pemberton Bldg., Ltd. Mem. management com. B.C., Yukon Nat. War Finance Com., 1942; organizer City Vancouver Nat. War Finance Com., 1942. Dir. Y.M.C.A. Served with C.E., Canadian Army, 1914-19, F.A. Res., 1939-44. Decorated Mil. Medal, 1914-15, Can. Medal, Russian Order of St. George. Mem. Canadian C. of C. (nat. pres., dir.), Investment Dealers Assn. (past pres. and chmn. Pacific div., hon. pres.), Vancouver Bd. Trade (past pres.), Vancouver Execs. Assn. Mason (32°, Shriner, Jester). Clubs: Terminal City, Canadian Legion, Fourndex of Canada, Canadian. Home: 4056 W. 8th Av. Office: 418 Howe St., Vancouver, B.C., Can.

BORSODI, Ralph (bōr-sō'dē), economist and author; b. N.Y. City, Dec. 20, 1888; s. William and Bertha (Wang) B.; privately educated; M.A., Saint John's Coll., Annapolis, 1941; m. Myrtle Mae Simpson, Aug. 14, 1911 (died Dec. 24, 1948); children—Ralph William, Edward M.; married 2d Mrs. Claire B. Kittredge, Sept. 6, 1950. Founder Sch. of Living, Suffern, N.Y.; mem. editorial bd. of Free America. Chancellor University of Melbourne, Fla., 1954. Author numerous books, latest publs., Edn. and Living, 2 vols., 1948; Social Pluralism, 1952. Home: Melbourne Village, Melbourne, Fla. ☆27

BORSOOK, Henry (bōr'sōōk), prof. biochemistry; b. London, Eng., Nov. 8, 1897; s. Simon and Sarah (Goldberg) B.; B.A., U. of Toronto, 1921, M.A., 1922, Ph.D., 1924, M.B. (gold medalist), 1927, M.D., 1940; m. Lisl Hummel, Nov. 1, 1928; 1 dau., Eve Rose. Fellow U. of Toronto, 1927-28; lecturer, 1928-29; asst. prof. biochemistry, Calif. Inst. Tech., 1929-35, prof. since 1935. Mem. food and nutrition bd. and com. on nutrition in industry, Nat. Research Council. Mem. Am. Soc. Biological Chemists, Am. Soc. Experimental Biology and Medicine, Am. Assn. of Scientific Workers (vice-president), History of Science Society. Author: Vitamins: What They Are and How They Can Benefit You, 1940. Contributor to biochemical and medical journals. Home: 1121 Constance St. Office: 1201 East Calif., Pasadena, Cal.

BORST, Lyle Benjamin (bōrst), physicist; b. Chicago, Ill., Nov. 24, 1912; s. George William and Jean Carothers (Beveridge) B.; A.B., U. of Ill., 1936, A.M., 1937; Ph.D., U. of Chicago, 1941; m. Barbara Mayer, Aug. 19, 1939; children—John Benjamin, Stephen Lyle, Frances Elizabeth. Instr., U. of Chicago, 1940-41, research asso., metall. lab., 1941-43, sr. physicist Clinton labs., Oak Ridge, Tenn., 1943-46 (both labs. working on atomic bomb project); asst. prof. dept. of chemistry, Mass. Inst. Tech., Cambridge, 1946; chmn. dept. reactor sci. and engrng. Brookhaven Nat. Lab., 1946-51; prof. physics U. Utah, 1951; now chmn. dept. physics Coll. Engrng., N.Y.U. Mem. Am. Physical Soc., A.A.A.S., Sigma Xi, Gamma Alpha. Home: 20 Ellis Pl., Ossining, N.Y. Office: N.Y. Univ., University Hts., N.Y.C.

BORTH, Daniel, Jr., prof. accountancy; b. Fort Riley, Kan., Feb. 4, 1904; s. Daniel and Dora K. (Bath) B.; B.S., U. of Kan., 1927; M.S. (accountancy), U. of Ill., 1928, Ph.D. (economics), 1932, (hon. fellow economics of pub. utilities, 1931-32), student, U. of Ill. Law Sch., 1933-34; m. Dorothy A. Barnes, Aug. 15, 1931. Research asst. Bureau of Business Research, U. of Ill., 1927-28, instr. accounting, 1928-30, instr. economics, 1930-32; instr. finance and accounting, Lehigh Univ., 1932-33; instr. economics, W.Va. Univ., 1934-35; asst. prof., asso. prof., prof. accounting, La. State Univ., 1935-42, asst. dir. Bur. Business Research, 1936-38, auditor and budget officer, 1938-42; dean sch. business adminstrn. and head dept. economics, State Coll. of Washington, Jan.-July 1946; spl. cons. to dept. adminstr., War Assets Adminstrn., summer 1946; asso. prof. accounting, U. of Chicago, 1946-47, prof. accountancy, U. of Ill., 1947-48; cons. on financial adminstrn., Bureau of Budget, 1948-49; spl. asst. to Asst. Sec. of Def., 1952; asst. comptroller, prof. accounting La. State U., 1950-51, comptroller prof. since 1953. Served as major, lt. col., chief office management and planning sect., depot div. Office Quartermaster Gen., 1942-43, lt. col. and col., chief procedures and stock accounting branch, 1943-45. Certified pub. accountant, State of La., A.I.A., 1937. Awarded Legion of Merit, U.S. Army 1945. Mem. Am. Accounting Assn. (v.p. 1942), Am. Assn. Univ. Profs., Am. Econ. Assn., Nat. Assn. Cost Accountants, Southwestern Social Sci. Assn. (sec.-treas., 1937-40), Quartermaster Assn., La. Soc. Certified Pub. Accountants, Am. Inst. Accountants, Beta Gamma Sigma, Beta Alpha Psi, Alpha Kappa Psi, Delta Chi, Phi Delta Phi. Universalist. Mason. Author numerous articles in leading account publs. Home: Apt. 2, 646 Westmoreland, Baton Rouge, La.

BORTHWICK, Anderson, banker; b. Yonkers, N.Y., Dec. 25, 1899; s. George and Marion (Anderson) B.; student U. Cal., 1920, Grad. Sch. Banking, Rutgers U., 1941-42; children—Marion (Mrs. E. L. Flood, Jr.), Donald T.; m. 2d, Georgia Mathias, June 24, 1949. Messenger First Nat. Trust & Savs. Bank of San Diego, 1915-29, asst. cashier, 1929-40, asst. v.p., 1940-47, v.p., 1947, exec. v.p., 1947-50, pres. since 1950. Pres., mem. San Diego Harbor Comm. Mem. American Bankers Association (mem. exec. council) C. of C. Clubs: Kiwanis, San Diego, Cuyamaca, Rowing, Univ., Country. Home: 4691 Harvey Rd., San Diego 3. Office: 1007 Fifth Av., San Diego, Cal.

BORTHWICK, Harry Alfred, plant physiologist; b. Wright Co., Minn., Jan. 7, 1898; s. Alfred Ellenwood and Frances Estella (Humphrey) B.; student U. Minn., 1917-19; A.B., Stanford, 1921, M.A., 1924, Ph.D., 1930; m. Myrtis Vietta Hall, June 4, 1923; 1 son, Howard Hall. Research asst., div. botany U. Cal., 1922-30, asst. prof., 1930-36; morphologist Dept. Agr., Beltsville, Md., 1936-44, botanist, 1944-48, plant physiologist since 1948. Mem. A.A.A.S., Am. Soc. Plant Physiologists, Bot. Soc. Am., Wash. Acad. Sci., Wash. Biol. Soc., Wash. Bot. Soc. (pres. 1952), Am. Soc. Hort. Sci., Sigma Xi, Phi Beta Kappa, Alpha Gamma Rho. Contbr. articles sci. publs. Home: 4606 Beechwood Rd., College Park. Officer Plant Industry Station, U.S. Dept. Agriculture, Beltsville, Md.

BORTIN, David, lawyer; b. Pa., Sept. 23, 1886; s. Samuel Bortin and Jenny B.; ed. Central high sch.; Gratz Coll.; LL.B., Univ. of Pa.; m. Edna Nathan of Chicago, Dec. 11, 1916; 1 son, George. With Furth & Singer, later, Furth, Singer & Bortin; dir. Loft Candy Co., City Stores, Bond & Mortgage Co., Girard Life Ins. Co., Bankers Securities Corp., Factors Corp., of America. Mem. bd. of law examiners; former school dir.; dir. Phila. Gas Commn.; v.p. and treas., Commercial Museum and Convention Hall; gov., Glens Mills Schs., gov. Mt. Sinai Hosp. Chmn. legal advisory bd. Div. Robin Hood Dell Orchestra, Inc. during World War I. Mem. Am. Bar Assn., Pa. Bar Assn. Mason. Clubs: Pa. Athletic, Philmont Country, Pen and Pencil, Bankers (N.Y.). Author: Jews of Spain and Portugal during the Inquisition. Home: 1901 Walnut St. Office: 1420 Walnut St., Philadelphia.

BORTNER, Doyle McClean, educator; b. Gettysburg, Pa., Apr. 4, 1915; s. Homer and Mary Agnes (McClean) B.; A.B., Gettysburg Coll., 1936; M.A., Pa. State Coll., 1937; Ed.D., Temple U., 1950; m. Alba Pignatiello, Apr. 24, 1943. Tchr. social studies Perkiomen Prep. Sch., Pennsburg, Pa., 1938-41; tchr. social studies, English, Bernardsville (N.J.) High Sch., 1945-46; dir. instr. secondary edn. Temple U., 1946-48; prof. edn., chmn. dept. edn. and psychology Bates Coll., 1948-52; vis. prof. edn. U. Me., summers 1950-52; prof. edn., chmn. div. edn. and grad. studies Hofstra Coll., 1953—. Served as capt. U.S. Army, 1941-45. Mem. National School Public Relations Assn., L.I. Schoolmen's Assn., N.E.A., Am. Assn. School Adminstrs., Assn. Higher Edn., Am. Assn. U. Profs., Phi Beta Kappa, Phi Delta Kappa, Kappa Phi Kappa, Phi Sigma Iota, Pi Delta Epsilon. Methodist. Contbr. articles profl. publs. Home: 5 Perth Rd., Massapequa, L.I. Office: Hofstra College, Hempstead, N.Y.

BORTOLAZZO, Julio Lawrence (bōr-tō-lōt'zō), coll. pres.; b. Santa Barbara, Cal., Sept. 17, 1915; s. Santo and Vittoria (Raccanello) B.; B.A., Santa Barbara State Coll., 1936; M.S., U. So. Cal., 1939; Ed.M., Harvard, 1942, Ed.D., 1949; m. Alyce Corbin, Sept. 11, 1940; children—Richard Alan, Gerald William, Paul Lawrence. Tchr. Santa Barbara Junior High Sch., 1936-41; tchr., counselor San Francisco City Coll., 1946; prin. Ainsworth Elementary Sch., Portland, Ore., 1946-48, Jefferson High Sch., Portland, 1948-50; faculty grad. sch. edn., Harvard, 1948; faculty San Diego State Coll., 1949, extension center U. Ore., 1949-52; supt. schs., Lake Oswego, Ore., 1950-52; faculty summer session U. Me., 1946, U. Wash., 1951, 53; pres. Stockton Coll. since 1952. Pres. Boys and Girls Aid Soc., Portland. Served as lt. U.S.N.R., 1942-46, in charge tng. aids sect., Boston. Mem. Am. Legion, Nat. Assn. Secondary Sch. Prins., N.E.A., Am. Assn. Jr. Colls., Am. Assn. Sch. Adminstrs., Cal. Tchrs. Assn., Phi Kappa Phi, Phi Delta Kappa, Kappa Delta Pi, Sigma Alpha Kappa. Mason. Club: Kiwanis. Home: 2715 Dwight Way, Stockton, Cal.

BORTON, Cecil Walden, banker; b. Cowden, Ill., Sept. 5, 1895; s. Edson and Alice (Walden) B.; B.A., U. of Ill., 1917; m. Helen Oblander, June 19, 1918; children—Richard, John Kenneth, Bruce, James. Pub. accounting, Chicago, Ill., 1919-20; asst. treas. Paper Can Corp., Yonkers, N.Y., 1920-22; with Irving Trust Co., New York City since 1922, v.p. since 1942. Pres. National Assn. of Bank Auditors and Comptrollers, 1941, mem. adv. bd. 1942-46; dir. Controllers Inst. of Am., 1943-45, mem. adv. council; treas. Controllership Foundation, Inc., 1946-49. Pres. Larchmont (N.Y.) Community Chest, 1949; chmn. Am. Red Cross 1944 War Fund, Larchmont branch. Police Commr. Bd., Town of Mamaroneck, N.Y. Served as 1st lt., inf., U.S. Army, 1917-19. Mem. Am. Legion, Chi Psi. Mason. Club: Orienta Beach (Mamaroneck, N.Y.). Home: 10 Woody Lane, Larchmont, N.Y. Office: Irving Trust Co., 1 Wall St., New York 15.

BORTON, Elon G., assn. exec.; b. Flint, Mich., Mar. 31, 1889; s. Joseph Henry and Emily Jane (Wright) B.; A.B., Greenville (Ill.) Coll., 1910; student Univ. Chicago, 1912-13, Univ. Toulouse, France, 1919; m. Dorothea Boardman, July 5, 1921; children—Glenn Elon, Dona Jeanne. Asst. gen. mgr., Mutual Chautauquas, Chicago, 1919-21; dir. advt., LaSalle Extension Univ., Chicago, 1923-45; pres. and gen. mgr. Advertising Fedn. of Am., N.Y. City, since 1945; vice pres. International Union of Advertising. Served as 1st sergt., 108 Engrs., U.S. Army, 1917-19. Finance chmn. West Suburban Council, Boy Scouts of Am., La Grange, Ill., 1943-45. Dir. Chicago Better Bus. Bur., 1931-45. Mem. Advertising Fedn. of Am. (pres. 1940-41, chmn., 1941-43), Am. Legion, Delta Chi, Alpha Delta Sigma (hon. mem.). Republican. Presbyterian. Mason. Clubs: Advt. of New York, Chicago Federated Advt. (hon. mem., pres., 1939-40). Advt. Mgrs. of Chicago (pres. 1934-35). Co-author: Advertising Handbook. Home: 11 Gainsborough Rd., Scarsdale. Office: 330 W. 42 St., N.Y.C. 36.

BORTON, Hugh, univ. official; b. Moorestown, N.J., May 14, 1903. Grad. Haverford (Pa.) College, 1926; student Columbia U., Imperial U. (Tokyo), 1931-37; Ph. D., Rijksuniversiteit (Leyden, Holland), 1937; research asst., Inst. Pacific Relations, summer 1938; m. Elizabeth Wilbur; children—Anne Carter, Anthony. Mem. faculty Columbia, 1937—, became asso. prof. Japanese and asst. dir. East Asian Inst., 1948, now prof. Japanese and director of East Asian Inst.; on leave for govt. duty, 1942-48; served as mem. faculty War Dept. Sch. Mil. Govt., Charlottesville, Va., 1942, also in various positions with Dept. of State, including, chief Div. Northeastern Asian Affairs, and spl. asst., office of dir. Far Eastern Affairs, 1942-48. Trustee and mem. exec. com. Am. Council Pacific Relations; trustee Japan Society, Inc.; vice president Japan International Christian Univ. Foundation. Mem. Am. Council of Learned Soes. Com. on Far Eastern Studies; treas. Far Eastern Assn. Author: Japan Since 1931: Its Political and Social Development; Peasant prisings in Japan, 1938; Occupation of Japan, Korea and Mandated Islands, 1945-47. Co-author: A Selected List of Books and Articles on Japan. Editor: Japan, 1951. Contbr. numerous articles on Japanese history and politics. Home: Neshanic Station, N.J. Office: East Asian Institute, Columbia University, N.Y.C. 27.

BORTON, John Carter, govt. ofcl.; b. Moorestown, N.J., Jan. 12, 1901; s. Walter and Sarah (Carter) B.; B.S., Haverford Coll., 1923; m. Mary Shipley Newlin, Sept. 26, 1925; children—John Carter, James Walter, Adelaide Newlin. Salesman Hajoca Corp., bldg. supplies, 1924-32, br. mgr. 1934; adminstr. Code of Fair Competition for Brewing Industry, 1934; basic permit sect., alcohol tax unit Bureau of Internal Revenue, 1934-42; adminstrn. of export controls for various govt. agys., 1943-47; partner Dominick Assos., internat. trade cons., 1947-50; dir. office of export supply, Bur. Fgn. Commerce, Dept. of Commerce, 1950—. Mem. Beta Rho Sig-

ma. Author: Private Trade in Foreign Aid (with others), 1949. Home: 403 Masonic View Av., Alexandria, Va. Office: Department of Commerce, Washington 25.

BORTZ, Edward LeRoy, physician; b. Greensburg, Pa., Feb. 10, 1896; s. Adam Franklin and Anna Margaret (Wineman) B.; student Pa. State Coll., 1915-17; A.B., Harvard, 1919; M.D. Harvard Med. Sch., 1923; LL.D., honorary, Hahnemann Med. Col., 1948; grad. work pathology, U. of Vienna, Erdheim's Clinic, Vienna and Christeller's Clinic, Berlin, 1925-26; D.Sc., Pennsylvania Military College, 1950; m. Margaret Sophia Welty, December 27, 1926; 1 son, Walter Michael. Interne Lankenau Hosp., 1923-25; spl. work pathology, Mayo Clinic, 1925, U. of Ill. Med. Sch., 1925; instr. dept. of pathology, U. of Pa. Sch. of Medicine, 1930-32; asso. prof. medicine, Grad. Sch. of Medicine, U. of Pa., since 1932, chief med. service B. Lankenau Hosp., since 1932, pres. med. staff since 1949; asst. editor, Cyclopedia of Medicine, since 1929. Certified by Am. Bd. Internal Medicine, 1937. Mem. Coll. of Physicians of Phila., Am. Coll. Physicians (gov. Eastern Pa.; regent since 1949), A.M.A. (chmn. council on sci. assembly 1944-47; chmn. com. on nat. emergency service 1946-47; in charge sci. program Centennial Celebration, Atlantic City, 1947; v.p. 1946; pres. 1947), Am. Clin. and Climatol. Assn., Phila. County Med. Soc. (life mem.; pres. 1940-41), Pa. State Med. Soc. (hon.) Alpha Omega Alpha; fgn. corr. mem. Soc. of Internal Medicine of Med. Assn. of the Argentine. Hon. med. cons. to surgeon gen. of U.S. Navy; mem: med. adv. bd. Nat. Resources Security Bd.; cons. Council on Nat. Emergency Med. Service. Awarded meritorious service medal Comonwealth of Pa. for work on pneumonia commn. of State Med. Soc., 1939. Served as pilot, Army Air Corps, World War I; capt., M.C., U.S.N., with marines in Iwo Jima, and in atomic bomb area, World War II. Presbyn. Clubs: Union League (Phila.); Whitemarsh Valley Country; Harvard (N.Y.C.); Chicago Athletic Assn. Author: Diabetes Control; also numerous articles on nutrition, metabolism and geriatrics. Asst. editor: The Cyclopedia of Medicine, Surgery and Specialties. Home: 70 W. Princeton Rd., Cynwyd, Pa. Office: 2021 W. Girard Av., Phila. 30.

BORUM, Fred S., ret. air force officer; b. Ill., Apr. 25, 1892; grad. Army Indsl. Coll., 1939; command pilot, combat observer, aircraft observer. Enlisted as private Aviation Sect., Signal Corps, Aug. 1917; commd. 2d lt. Feb. 1918, and advanced through the grades to maj. gen., 1944; now ret. vice pres. Liberty Nat. Bank & Trust Co., Oklahoma City. Decorated Legion of Merit, D.S.M. Office: Liberty National Bank & Trust Co., Oklahoma City, Okla.

BORZAGE, Frank, movie producer, director; b. Salt Lake City, Utah, April 23, 1895; s. Louis and Mari (Reich) B.; ed. pub. schs. of Salt Lake City. Actor with Gilmor Brown Co., 1912-14; actor with Thomas H. Ince Prodns., 1916-17. Producer and dir.: Humoresque (original); Secrets; The Lady; Seventh Heaven (original); A Man's Castle; Street Angel; Bad Girl; Farewell to Arms; Desire; Song of My Heart; Little Man, What Now; Mannequin; Three Comrades; The Mortal Storm; The Shining Hour; Strange Cargo; No Greater Glory; Stage Door Canteen, I've Always Loved You; Magnificent Doll, That's My Man, Moonrise. Office: 400 N. Camden Dr., Beverly Hills, Calif.

BORZELL, Francis Frank (bor-zēl'), physician; b. Doylestown, Pa., Sept. 5, 1882; s. George Adam and Ella Amanda (Frank) B.; M.D., Jefferson Med. Coll., 1906; m. Viola Greensbury Ehrle, Nov. 15, 1905. Practiced medicine, Trumbauersville, Pa., 1906-10; gen. practice and radiology, Phila., 1910-1951; specialist in radiology since 1919; asst. prof. radiology, Grad. Sch. Medicine, U. of Pa. since 1940. Served as lt., N.G., Mexican Border, 1916; capt., M.C., U.S. Army, 1917-19; overseas; major, M.C. Res., 1919-24; Pa. state chmn. to Nat. Adv. Com. for Selective Service, 1951. Dir. Asso. Hosp. Service of Phila. since 1942. Mem. Am. Legion, Mil. Order Fgn. Wars, World Med. Assn., Am. Coll. Radiology, Am. Coll. Physicians, A.M.A. (speaker Ho. of Dels. 1948-52), Radiol. Soc. N.A., Pa. State Med. Soc. (pres. 1941), Phila. County Med. Soc. (pres. 1939), Phila. Coll. Physicians, Franklin Inst. of Phila., Med. Club of Phila. (pres., 1951), Mason. Club: Union League. Address: 1940 Penn St., Philadelphia 24.

BOSA, Louis, artist; b. Codroipo, Udine Province, Italy, Apr. 2, 1905; s. Gabriel and Anna (Galassi) B.; ed. grammar and high sch., (Italy); also Art Students League, N.Y.C.; married Theresa Krakawskie, Nov. 26, 1939; 1 dau., Anna. Artist in drawing, painting and wood sculpture; had one-man show Riedman Galleries, 1941-43, Schneider Gabriel Galleries, 1940 (both New York); exhibited: Carnegie Inst., Nat. Acad. Design, Pa. Acad. Fine Arts, Art Inst. Chgo., Corcoran Galleries, Metropolitan, Brooklyn, Boston, Springfield and Wisconsin museums. Represented in collections of Pa. Acad., Springfield Mus., Ency. Brit., Worchester, Montclair, Clearwater, and Isaac Delgado museums, Internat. Bus. Machines collection. Recipient John Wanamaker Award, for Gravel Quarry, 1938; 3d prize Pepsi-Cola Competition, also hon. mention Nat. Acad., for Sidewalk Market, 1944; 1st prize Rockport Art Assn., 1947, award from Paintings of the Year, 1947, from Acad. Arts and Letters, 1948, 1st prize Los Angeles County Fair, 1948, purchase prize U. Ill., 1949, gold medal Audubon Artists, 1949, 4th prize Internat. Hillmark, 1949, A.N.A., 1952, Whitney Mus. Purchase 1954, $500 Nat. Acad. Design. Home: 400 W. 57th St., New York, N.Y.; also (summer) Upper Black Eddy, Bucks County, Pa.

BOSCH, Albert H. (bŏsch), congressman; b. N.Y. C., Oct. 30, 1908; s. Henry and Margaretha (Hamburger) B., LL.B., St. John's U., 1933; m. Theresa Hoenig, July 19, 1936; children—Marilyn M., Alice A. Admitted to N.Y. bar, 1938, U.S. Supreme Ct., 1941; practice of law, N.Y.C., since 1938; mem. Archer, Bosch & Engeler, 1945—; mem. 83d, 84th congresses from 5th Dist., N.Y. Mem. council Boy Scouts Am., Queens Co. Mem. Steuben Soc. Am. (nat. chmn. 1952), Queensborough C. of C., Queens Co. Bar Assn., Woodhaven Rep. Assn. Republican (co. committeeman Queens Co. 1949-52), Mason, Elk, Moose. Club: Richmond Hill Republican. Home: 8904 104th St., Richmond Hill 18, N.Y. Office: 10 E. 40th St., N.Y.C. 16.

BOSCH, Herbert Michael, engineer; b. Jefferson City, Mo., Mar. 31, 1907; s. Herman and Katherine (Buehrle) B.; B.S., U. Mo., 1929; Master Pub. Health Sch. Pub. Health Johns Hopkins U., 1940; m. Jeanette E. Heinrich, Aug. 17, 1931. Tech. and administrative staff Mo. State Bd. Health, 1929-35, Minn. Dept. Health, 1935-41, 46-50; chief environmental sanitation sect. WHO, U.N., Geneva, Switzerland, 1950-52, mem. panel experts on environmental sanitation since 1952; prof. pub. health engring., sch. Bd. Health, 1952—, v.p., 1954—. Mem. Mo. State Planning Bd., 1938-35; mem. com. on san. engring. and environment Nat. Research Council. Cons. san. engring. Surgeon Gen. Dept. Army, 1947—, WHO (govts. Jugoslavia, Finland) 1952, Fgn. Operations Adminstrn. (Brazil), 1954. Served as 1st lt. to col. San. and Gen. Staff corps, U.S. Army, 1941-46. Decorated Bronze Star Medal with oak leaf cluster; Legion of Honor, Croix de Guerre with Palm (France); Commander Order Orange-Nassau (Holland); Croix de Guerre with Palm (Belgium). Fellow Royal Sanitary Institute, London (honorary), American Public Health Association (governing council 1949); mem. Am. Soc. C.E., Nat. Minn. socs. profl. engrs., A.A.A.S., Am. Water Works Assn., Am. Assn. U. Profs., Central States Sewage and Indsl. Waste Assn., Minn. Acad. Sci., Sigma Xi, Tau Beta Pi, Delta Omega. Club: Campus (Mpls.). Address: care School Public Health, U. of Minnesota, Mpls. 14.

BOSCH, Leon A(rthur), educator; b. Holland, Mich., Nov. 5, 1907; s. John S. and Anna (Jonkman) B.; A.B., Hope Coll., 1929; A.M., U. of Ill., 1930; Ph.D., Northwestern U., 1948; m. Virginia French, Aug. 24, 1935; 1 dau., Patricia Lee. Mem. faculty Northwestern Univ. Sch. Commerce, 1931-40, and since 1946, prof. and chmn. dept. bus. administrn., 1948-53, asso. dean, dir. Grad. Commerce Div. since 1952; sales training and research dir. Oscar Mayer & Co., Chicago, 1940-42; meat and food rationing exec., ration adminstr., O.P.A., Washington, 1942-46; consultant to bus. firms and trade assns. Mem. Am. Management Assn., Am. Assn. Univ. Profs., Beta Gamma Sigma, Delta Sigma Pi. Republican. Mem. Reformed Ch. in Am. Clubs: University (Evanston); Economic (Chgo.). Home: 2449 Marcy Av., Evanston, Ill. Office: 339 E. Chicago Av., Chgo. 11.

BOSHELL, Edward O. (bŏ'shĕl'), industrialist; born Melvin, Illinois, June 1, 1902; s. H. N. and Anna (Gash) B.; ed. Culver Mil. Acad., 1919; B.S., U. of Ill. Sch. of Commerce; LL.B., U. of Ill., 1926; m. Margie Iehl, Sept. 10, 1929; children—Edward O., Jr., Betsey. Admitted to Ill. bar, 1926; with firm of Knapp and Campbell, Chicago, 1926-28; asst. gen. atty. Consol. Electric and Gas Co., 1928-33; atty. Stone & Webster Service Corp., 1933-38; v.p. in charge finance, 1938-48; chmn. bd., pres. Standard Gas & Electric Co., 1948-53. Westinghouse Air Brake Co., 1950—, Union Switch & Signal Co., 1950-51; chmn. bd. LeTourneau-Westinghouse Co.; chmn. exec. com., dir. Duquesne Light Co.; dir., mem. exec. com. Canadian Westinghouse Co., Ltd.; dir., mem. finance com. Westinghouse Electric Corporation; dir. of Standard Gas & Electric Company, City Products Corp. Mem. Beta Theta Pi, Phi Delta Phi, Alpha Kappa Psi. Presbyn. Mason. Clubs: Knickerbocker Country (Englewood, N.J.); Metropolitan (N.Y.C.); Duquesne, Fox Chapel, Longue Vue, Rolling Rock (Pitts.). Home: 5222 Wilkins Av., Pitts. Office: 3 Gateway Center, Pitts. 22.

BOSLAND, Chelcie Clayton (bŏz'land), economist; b. Walbay, S.D., June 9, 1901; s. Adolph Theodore Hermanson and Emelia (Kempter) B.; B.S., U. of Minn., 1923, A.M., 1924, Ph.D., U. of Mich., 1929; m. Ann Elizabeth Cullen, June 30, 1932; children—Paul Cullen, David Glenn, Ann Emelia, Martha Jean. Asst. economics, U. of Minn., 1923-24; instructor econ., U. of Michigan, 1924-26, U. of Minnesota, 1926-29; asst. prof. economics, Brown U., 1929-36, asso. prof., 1936-45, chmn. dept. economics, 1937-49, prof. econs. since 1945. Chmn. Gov's Fiscal Adv. Council, 1950-51; mem. R.I. Development Council since 1951. Mem. Am. Econ. Assn., Am. Finance Assn., Phi Beta Kappa, Beta Gamma Sigma, Lambda Chi Alpha. Presbyn. (elder). Author numerous books and articles, latest publ.: Corporate Finance and Regulation, 1949. Home: 60 Chapman Av., Greenwood, R.I. Office: Brown University, Providence. ☆ 27

BOSLAUGH, Paul E. (bŏs'law), judge; b. Mapleton, Ia., June 13, 1881; s. Jasper R. and Anna (McCleery) B.; LL.B., U. of Neb., 1903; m. Ann V. Herzog, June 1, 1910; children—Genevieve E., Leslie. Admitted to Neb. State bar, 1903, and practiced in Hastings, 1903-49; mem. firm Stiner, Boslaugh & Stiner; mem. Supreme Court of Neb. since 1949. Mem. Am. Bar Assn. (mem. House Dels.), Neb. State Bar Assn. (pres., 1942-43), Judicial Council Neb.; Delta Theta Phi. Mason. Clubs: Rotary Internat. (hon. mem.), Lincoln University, Omaha Athletic. Elk. Home: 2518 A St. Office: State House, Lincoln, Neb.

BOSLEY, Bradford (bŏz'lē), lawyer, educator; b. Oakland, Cal., Oct. 28, 1894; s. William Bradford and Cornelia (Walsworth) B.; A.B., U. Cal., 1917, J.D., 1920; m. Fay Morse, Dec. 30, 1931. Admitted to Cal. bar, 1920, since practiced law, San Francisco; mem. faculty Hastings Coll. Law since 1941; judge Municipal Ct., San Francisco, 1945. Chmn. Regional Loyalty Bd., 1948-51; mem. Loyalty Rev. Bd., 1951-53; mem. Charter Revision Com., 1947—. Mem. Am., San Francisco bar assns., Am. Legion, Native Sons, S.A.R., Mayflower Descendants, Delta Chi, Phi Delta Phi. Elk, Mason (Shriner). Home: 1750 Vallejo St., San Francisco 23. Office: 105 Montgomery St., San Francisco 4.

BOSLEY, Harold A(ugustus), clergyman, dean of divinity sch.; b. Burchard, Neb., Feb. 19, 1907; s. Augustus and Effie (Sinclair) B.; A.B., Neb. Wesleyan College 1930, D.D., 1943, Northwestern University, 1950; B.D., U. Chgo., 1932, Ph.D., 1933; D.S.T. (hon.), Ripon Coll., 1953; L.H.D. (hon.), Cornell Coll., 1953; m. Margaret Marie Dahlstrom, July 21, 1928; children—Paul Shailer, Sidney Stanton (dec.), Norman Keith, Diane Marie, David Merrill. Entered Ministry of Methodist Church as local preacher, 1924; ordained elder by Neb. Conf., 1933; dir. of religious activities, Ia. State Teachers Coll., 1934-38; minister, Mt. Vernon Place Meth. Ch., Baltimore, Md., 1938-47; dean, Divinity Sch., also preacher to Univ. Duke Univ., Durham, N.C., 1947-50; minister First Methodist Ch., Evanston, Ill. since 1950; lecturer at various confs., also at religious emphasis weeks at various colls. and univs. 1948; lecturer for Earl Foundn., Pacific Sch. of Religion, 1942, Ayer Foundn., Rochester Colgate Divinity Sch., 1944, Russell Foundn., Tufts Coll., 1948. Mem. Am. Philos. Assn. Author: The Quest for Religious Certainty, 1939; The Philosophical Heritage of the Christian Faith, 1945; On Final Ground, 1946; Main Issues Confronting Christendom, 1948; The Church Militant, 1952; Preaching on Controversial Issues, 1953. Home: 310 Church St. Office: 1630 Hinman Av., Evanston, Ill.

BOSONE, Reva (Zilpha) Beck ◎ V. 27.

BOSS, Benjamin. ◎ V. 26.

BOSS, Charles Frederick, Jr. ◎ V. 27.

BOSS, Henry M. ◎ V. 26.

BOSS, William, profl. engineer; b. Zumbro Falls, Minn., Oct. 7, 1869; s. Andrew and Janet (Nisbet) B.; student in agr., U. of Minn., 1890-92; m. Edna Florence Rider, Oct. 2, 1895; children—Ronald William, Harlan David. Worked as carpenter and builder, 1887-90; instr., Sch. of Agr., U. of Minn., 1892-1906, prof. farm structures and farm mechanics, 1906-10, prof. agrl. engring. and chief of dept., 1919-38, prof. agrl. engring. emeritus since 1938; founder and pres. The Specialty Mfg. Co., St. Paul, Minn.; chief counselor Boss Engring. Co., cons. development engrs., since 1929; pres. Boss Foundry, Bayport, Minn., established, 1944; registered professional engr. State of Minn. Fellow A.A.A.S.; charter mem. and fellow Am. Soc. Agrl. Engrs. (expres.); mem. Soc. Promotion Engring. Edn., Am. Assn. Univ. Profs., Minn. Soc. of Professional Engrs., Engineers Society of Saint Paul, National Society of Professional Engineers, Alpha Zeta, Gamma Sigma Delta. Republican. Presbyterian. Clubs: Association, St. Paul, Midway. Author: Instructions for Traction and Stationary Engineers, 1906; The Heath Book for Threshermen, 1907; Mechanical Training (with J. G. Dent and H. B. White), 1932. Awarded John Deere medal for distinguished achievement in application of science and art to the soil, Am. Soc. Agrl. Engrs., 1943. Home: 1439 Raymond Av., St. Paul 8. Office: 2356 University Av., St. Paul 4, Minn.

BOSSARD, James Herbert Siward (bŏs'ärd), sociologist; b. Danielsville, Pa., Sept. 29, 1888; s. John Henry and Augusta Minerva (Oplinger) B.; A.B., Muhlenberg Coll., 1909, D.H.L., 1943; M.A., U. of Pa., 1911, Ph.D., 1917; Dorothy M. Lemle, May 14, 1929; children—Barbara, Constance. Served as prof. of history and social science, Muhlenberg Coll., 1911-17; associate editor, Allentown (Pa.) Morning Call, 1917-18; lecturer on sociology, Lafayette Coll., 1917-18, prof. sociology and economics, 1918, head dept. of economics and govt., 1918-20; asst. prof. sociology, Wharton Sch., U. of Pa., 1920-25, prof. since 1925; professor of sociology medical school, U. Pa.; William T. Carter Prof. of Child Development, and dir. William T. Carter Foundation for Child Development, U. of Pennsylvania, 1938—; visiting prof. of sociology and Fellow of Pierson College, Yale University, 1947-48. Taught summers at University of Calif., 1929, 30, 33, 35. Pres. West Phila. Community Conf., 1922-1925. Dir. survey of Northampton County, Pa., for Interch. World Movement, 1919; dir. survey Collegiate Schs. of Business, 1929-31. Director Pa. Com. on Penal Affairs, 1922-41; dir. child welfare div. Pub. Charities Assn. Pa., 1922-44; dir. Univ. Settlement House, 1924-37, Social Service Dept. of U. of Pa. Hosp., Maternal Health Center, 1929-38; pres. Eastern Sociol. Conf., 1934-35; pres. Pa. Birth Control Fedn., 1936-39; mem. Philadelphia Comm. on Federal Housing Projects, Pennsylvania State Probation Commission, 1933. Pres. Parent-Teacher Assn., Lansdowne Friends Sch., 1939-43. Fellow Soc. Research in Child Development; member Am. Acad. Polit. and Social Science, Am. Sociol. Soc. (mem. exec. com.; 2d v.p., 1940; 1st v.p., 1941); Am. Council Learned Societies, Alpha

Tau Omega, Pi Gamma Mu. Republican. Episcopalian. Club: The Lenape. Author: Ritual in Family Living, 1950; Toward Family Stability, 1950; Parent and Child: Studies in Family Behavior, 1953. Coauthor: Successful Marriage, 1947; Marriage, The Family, and Parenthood, 1948; Courtship and Marriage, 1953. Part author: Introduction to Sociology, 1952 Spl. editor and co-author: Annals of Am. Acad. Polit. and Soc. Sci. Contbr. articles to mags. Home: 317 Aubrey Rd., Wynnewood, Pa. ☆ 27

BOSSING, Nelson Louis (bōs'ing), professor of edn.; b. Portland, Ore., Mar. 25, 1893; s. Nelson A. and Jennie (McCormack) B.; A.B., Kan. Wesleyan University, 1917, LL.D., 1948; B.D., Garrett Bibl. Institute, Evanston, Ill., 1921; M.A., Northwestern University, 1922; Ph.D., University of Chicago, 1925; m. Helen Millikin, Dec. 24, 1918; children—Robert Frederick, Edward James. Prof. of edn., head dept. edn. and psychology, and dir. summer sessions, Simpson Coll., 1924-27; asso. prof. of edn. in Extension, U. of Ore., 1927-28, prof. of edn., dir. of Univ. High Sch. and dir. teacher training, 1928-38; prof. edn. U. of Minn. since 1938; vis. prof. edn. summer U. of Hawaii, 1930, Coll. City of N.Y., 1936-38, U. of Tex., 1941, U. of So. Calif., 1949, educational section, G.H.Q., Japan, 1951-52. Served as Y.M.C.A. ednl. secretary, Camp Travis, Tex., Sept. 1917-March 1918; dir. Y.M.C.A. activities, Algiers Naval Sta., New Orleans, Apr. 1918-Jan. 1919; Y.M.C.A. sec., Tulane U., New Orleans, Jan.-June 1919. Pres. Ore. Ednl. Research Council, 1931-33; chmn. research div., Inland Empire Ednl. Assn., 1932-34; pres. Ore. Assn. Instnl. Teacher Placement Agencies, 1930-38; mem. Ore. Textbook Commn., 1930-34; curriculum consultant, Salem (Ore.) pub. schs., 1936-38; dir. Minn. Cooperating Schs. for Curriculum Study, 1942-50; mem. Minn. Curriculum Policy and Planning Com. Mem. N.E.A., Nat. Assn. Secondary Sch. Prins., Nat. Soc. Study of Edn., Am. Assn. Univ. Profs., Minn. Ednl. Assn., Minn. Assn. Secondary Sch. Prins., Phi Delta Kappa, Pi Kappa Delta, Epsilon Sigma. Republican. Conglist. Mason (Scottish Rite). Author: The History of Educational Legislation in Ohio, 1851-1925, 1931; Progressive Methods of Teaching in Secondary Schools, 1935; Principles of Secondary Education, 1949; (with R.R. Martin) Youth Faces Its Problems, 1949; (with R. C. Faunce) Developing the Core Curriculum, 1951. Editor of The High School, 1928-33; curriculum sect., Minn. Journ. Education since 1943; Progressive Methods of Teaching in Secondary Schools, rev. edit., 1942, 1952; (with L. J. Breuckner) The Impact of the War on the Schools of Red Wing, 1945. Home: Chaska Road, Excelsior, Minnesota. Office: College of Education, University of Minnesota, Minneapolis 14.

BOSTIAN, C(arey) H(oyt), coll. adminstr.; b. China Grove, N.C., Mar. 1907; s. William Russell and Nonie (Cress) B.; student Heidelberg Coll., Tiffin, O., 1924-25; B.S., Catawba Coll., Salisbury, N.C., 1928, D.Sc., 1953; M.S., U. Pitts., 1930, Ph.D., 1933; D.Sc., Wake Forest Coll., 1954; m. Neita Corriher, June 5, 1929; children—Richard Lee, Lloyd Russell, Karl Eugene. Teaching fellow in zoology U. of Pittsburgh, 1928-30; asst. prof. zoology N.C. State Coll., 1930-36, asso. prof. zoology and poultry genetics, 1936-44, prof. since 1944, asst. dir. instrn. Sch. Agriculture, 1944-48; director instruction School Agriculture and prof. genetics, 1948-53, chancellor, 1953—. Mem. A.A.A.S., Poultry Sci. Assn., Genetics Soc. of Am., Am. Assn. U. Profs., N.C. Acad. Sci., Sigma Xi, Phi Sigma, Phi Kappa Phi, Alpha Zeta, Sigma Chi. Presbyterian. Contbr. tech. articles to Genetics. Home: 1903 Hillsboro St., Raleigh, N.C.

BOSTOCK, Edward Crary, manufacturer; b. Chicago, Ill., Oct. 29, 1884; s. Edward Crary and Mary Elizabeth (Junge) Bostock; B.S., Academy of the New Church, 1905; m. Madeline Glenn, Sept. 3, 1913 (dec. Jan. 31, 1952); children—Joan (Mrs. Ormond de C. Odhner), Annette (Mrs. Ralph Raynor Brown), Edward Crary Zara Robert Morris, Bernice (Mrs. Cedric F. Lee), Ruth (Mrs. D. W. Lynch), Peter Glenn. Employed as manager of the Pleasantville Water Company, 1907-10; serving as secretary and assistant treasurer The Pitcairn Company, Phila., since 1917; pres. Pittsburgh Valve & Fittings Co., 1931-36; pres. Pittsburgh Valve & Fittings Corpn., brass and iron valves and fitings, 1936-52; pres. and dir. Michigan Sugar Co., mfrs. beet sugar, 1933-40, now chmn. board; pres. Bryn Athyn Supply Co. Pres. Bryn Athyn Borough Council. Dir. The Acad. of the New Ch. (treas. 1910-17), Gen. Ch. of the New Jerusalem. Republican. Clubs: Detroit; Saginaw (Saginaw, Mich.). Home: Bryn Athyn, Pa. Office: 1616 Walnut St., Philadelphia, Pa.

BOSTON, Orlan William, educator; b. Nashville, Mich., July 16, 1891; s. William and Adaline (Vinkle) B.; B.S., M.E., U. of Mich., 1914, M.S.E., 1917, Mech. Engr., 1926; m. Stella R. Roth, Aug. 27, 1916; 1 son, Filibert Roth. Instr. in engring. mechanics, U. of Mich., 1914-17; indsl. engr. Cleveland Tractor Co., 1919-21; asst. prof. engring. shop, U. of Mich., 1921-23, asso. prof. and acting dir., 1923-25, prof. and chmn. of dept. of metal processing, 1926-51, prof. mech. engring. and prodn. engring., chmn. dept. production engineering since 1951; custodian of Detroit Ordnance Gage Lab. U. of Mich., since 1936, ednl. supervisor ordnance inspection, aircraft inspection, and ordnance engineering aides courses, 1941-44. Lt. (j.g.) U.S.N. Ordnance Dept., 1917-19 (designed submarine mines). Registered mech. engr., Mich. Fellow A.S.M.E. (life; Reed Warner gold medalist 1950; chmn. research com. on metal processing 1952); member American Society Metals, Am. Soc. for Engring. Edn., Am. Soc. of Tool Engrs., Am. Ordnance Assn., Engring. Soc. of Detroit, Sigma Xi, Sigma Rho Tau, Phi Kappa Phi, Pi Tau Sigma (hon.), Vulcans (hon.). Clubs: Alumni, Union, Research (U. Mich.). Author 7 books before 1950; Metal Processing, 1951. Editor and prin. author A.S.M.E. manual on Cutting of Metals, 1953. Author over 200 sci. papers. Home: 2021 Vinewood Blvd., Ann Arbor.

BOSWELL, Clay Carlton, utilities exec.; b. Joplin, Mo., Dec. 7, 1893; s. Ammie Victor and Mattie Pearl (Rickman) B.; B.S., U. Mo., 1915; m. Peggy H., 1 son, Clay Carlton, Jr.; Power sta. operation, maintenance Utah Power & Light Co., Salt Lake City, 1915-16, accountant and statistician, 1916-17, asst. to comml. mgr., 1919-23; operating analyst Electric Bond & Share Co., N.Y.C., 1923-28; asst. chief engr. Minn. Power & Light Co., Duluth, 1929-34, chief engr., 1934-40, dir. since 1937, v.p., chief engr., 1940-50, v.p., asst. gen. mgr., 1950-53, exec. v.p., 1953-54, president and general manager, 1954—; chief engineer of Superior (Wis.) Water Light & Power Co., 1934-54. Served as 2d lt. C.E., U.S. Army, 1917-19, with A.E.F., 11 mos. Registered profl. engr. Mem. Duluth C. of C., Am. Inst. E.E., Am. Soc. C.E., Am. Concrete Inst., Sigma Nu, Eta Kappa Nu. Clubs: Athletic, Engrs., Duluth, Kitchi Gamma, Northland Country, Rotary (Duluth). Home: 1321 E. First St., Duluth 5. Office: 30 W. Superior St., Duluth 2.

BOSWELL, Elmer E., hotels exec.; b. Canton, Ill., Feb. 2, 1891; s. Charles and Cora Alice (MacElwee) B.; m. Juanita L. Querry, Mar. 2, 1916; children—Barbara (Mrs. Barbara Lynch), Frances (Mrs. Edwin James Willcox.) Bell boy, advancing through various positions Sheraton Corp. Am., Boston, to 1943, v.p. in charge all hotel operations, gen. mgr. since 1943; dir. since 1952; exec. v.p., gen. mgr. Sheraton Hotels Ltd., Montreal, Can., 1952—; vice pres., or v.p. and dir. 14 subsidiaries. Mem. Am. Hotel Assn. Mason (Shriner). Home: 25 Hawthorne Lane, Weston, Mass. Office: 470 Atlantic Av., Boston. ☆28

BOSWELL, Foster Partridge professor emeritus; b. Rochester, New York, Feb. 14, 1879; s. Charles Partridge and Harriet (Oliver) B.; A.B., Hobart Coll., Geneva, N.Y., 1901; A.M., Harvard, 1902, Ph.D., 1904; studied univs. of Berlin, Leipzig and Freiberg, 1905-07; m. Elizabeth Clark Eaton, Aug. 15, 1922. Asst. in philosophy, Harvard, 1903-04, in psychology, U. of Wis., 1904-05; vol. asst., U. of Berlin, 1907; asst. in psychology, U. of Mo., 1907-08; asst. prof. psychology and mathematics, 1908-12, prof. psychology and education, 1912-23, professor philosophy and psychology since 1923, Hobart College, now professor emeritus. Member Civil Service Commission, Geneva, 1912-14; member Plattsburg T.C., summer 1916, second O.T.C., Fort Niagara, New York, 1917; commd. 1st lt., psychology div. Sanitary Corps, Mar. 19, 1918; duty Camp Greenleaf, Mar. 30-May 26, 1918, Camp Wadsworth as psychol. examiner, May 28-Dec. 20, 1918; hon. disch. Dec. 20, 1918; commd. 1st lt. Q.M.R.C., subsequently in Sanitary O.R.C. Fellow A.A.A.S.; mem. Am. Psychol. Assn., Am. Philos. Assn., Am. Assn. Univ. Profs., Society of Mayflower Descendants, Phi Beta Kappa, Sigma Phi. Republican. Episcopalian. Clubs: University, Geneva Country; Country Club of Rochester. Author: Aims and Defects of College Education, 1915; A Primer of Greek Thought, 1923; Notes in Elementary Logic, 1937; also various monographs, and articles in Am. and European sci. mags. Home: Geneva, N.Y.

BOSWELL, Glenn Robert, newspaper and radio exec.; b. Pine Level, Ala., Mar. 7, 1893; s. James Thomas and Imogene (Townsend) B.; student, State Normal Coll., Troy, Ala., 1910; m. Sara Miller, Feb. 5, 1920; 1 dau., Mary (Mrs. Stanley Kudlevicz). Pub., Augusta (Ga.) Herald, since 1935, sec.-treas., Herald Pub. Co.; sec.-treas. Athens (Ga.) Pub. Co. since 1935, Twin States Broadcasting Co. since 1940; v.p., 1st Fed. Savings & Loan Assn., Augusta since 1946; v.p.-treas., Newspaper Printing Corp., Augusta since 1948. Chmn. War Price and Rationing Bd., Augusta, 1942-47; dir. Augusta Community Chest and Salvation Army. Served with U.S. Army, World War I. Mem. Augusta Chamber of Commerce, Mchts. Assn. (dir.). Methodist. Home: 2915 Lake Forrest Dr. Office: 25 Broad St., Augusta, Ga.

BOSWELL, Victor Rickman, horticulturist; b. Joplin, Mo., Aug. 8, 1900; s. Ammie Victor and Mattie Pearl (Rickman) B.; B.S.A., U. Mo., 1922; M.S., U. Md., 1923, Ph.D., 1926; m. Dorothy Green, Aug. 20, 1928; 1 son, Victor Rickman. Teaching, research U. Md., 1922-28; sr. horticulturist in charge vegetable crops research, bur. plant industry Dept. Agr., 1928-35, prin. horticulturist, 1935-51, head div. vegetable crops and diseases since 1951; sci. cons. G.H.Q., Supreme Comdr. Allied Powers, Tokyo, Japan, 1946. Mem. Nat. Research Council (div. biology and agr.), Washington Academy of Sciences, Am. Soc. Hort. Sci. (pres. 1939), Vegetable Growers Assn. Am., Sigma Xi, Alpha Zeta, Phi Kappa Phi, Alpha Gamma Rho. Club: Cosmos (Washington). Contbr. articles sci. jours., popular and trade publs. Home: 6206 43rd St., Hyattsville. Office: Plant Industry Station, Beltsville, Md.

BOSWELL, William O., fgn. service officer; b. Vancouver Barracks, Wash., Oct. 24, 1913; s. Walter Osgood and Anne (Orr) B.; student Phillips Andover Acad., 1929-32; A.B., Stanford U., 1936; m. Janine Werner, Sept. 5, 1944; children—Eric, Steven, Philip. Apptd. fgn. service officer, Mar. 1939, vice consul, LeHavre, 1939-40, Georgetown (British Guiana), 1940-41, Martinique, 1941; 3d sec., Lisbon, 1941-45, Vienna, 1945-47; 2d sec., Paris, 1947-49; div. fgn. service personnel, Dept. State, 1950-53; 1st sec., Rome, 1953—. Mem. Beta Theta Pi. Clubs: American (Rome), University (Washington). Home: 5712 Warwick Pl., Chevy Chase, Md. Office: Dept. of State, Washington 25.

BOSWORTH, Edward Franklin, educator; b. Oberlin, O., June 25, 1894; s. Edward Increase and Bertha (McClure) B.; A.B., Oberlin Coll., D.B., Oberlin Grad. Sch. of Theology; m. Imogene M. Rose, Sept. 3, 1919; children—Edward Increase, Thomas Lawrence. With Andrews Grain Co., Minneapolis, 1918-20; ordained Conglist. ministry, 1923; pastor, Grand Forks, N.D., 1923-26, Grinnell, Ia., 1926-27; dean of men, Oberlin Coll., since 1927. Served in U.S. inf., as lt., 1917-18. Mem. Nat. Assn. of Deans and Advisers of Men. Club: Exchange (Oberlin). Home: 224 Morgan St., Oberlin, O.

BOSWORTH, Frederic M(anning), lawyer; b. Lakewood, O., Sept. 2, 1900; s. Frederick C. and Sarah (Manning) B.; student Case Inst. Tech., 1917-20; E.E., Ohio State U., 1921; LL.B., Western Res. U., 1925; m. Lucy Sawyer, July 1, 1931; 1 dau., Constance. Engaged in engring. and real estate, 1922-25; admitted to Ohio bar, 1925, since practiced in Cleveland; mem. Bosworth & Sessions, and predecessors, since 1925; admitted to practice U.S. and Canadian patent offices, 1928, since specializing in patent law; Trustee Palmer Fund Phi Delta Theta. Served as pvt. 3d class, U.S. Army, 1918. Registered mech. engr., Ohio. Mem. Am., Cleveland bar assns., Am. Cleveland patent law associations, Newcomen Society of North America, Society of Mayflower Descendants, Tau Beta Pi, Phi Delta Phi, Eta Kappa Nu, Phi Delta Theta. Mem. Ch. of Ascension (vestryman 1946-49). Clubs: Clifton (Lakewood, O.); City, Univ. (Cleveland). Home: 21130 Aberdeen Rd., Rocky River 16, O. Office: National City Bank Bldg., Cleve. 14.

BOSWORTH, Howard Wilson, med. dir. and sanatorium supt.; b. Corry, Pa., Nov. 26, 1894; s. George H. and Bertha (Wilson) B.; B.S., Allegheny College, 1920, D.Sc. (hon.), June, 1952; M.D., University of Buffalo, 1921; married Rebecca Chamness Marshall, May 28, 1928. In private practice of medicine, Buffalo, 1921-23; resident physician, Barlow Sanatorium, Los Angeles, 1925-37, med. dir. and supt. since 1937; mem. attending staff Los Angeles County Gen. Hosp., Hosp. of Good Samaritan, Queen of Angels Hosp.; cons. U.S.P.H.S. and U.S. Vets. Adminstrn., Washington; instr. in medicine U. of So. Calif. Med. Sch., 1934-40, asst. clin. prof., 1940-43, asso. clin. prof., 1943-45, clin. prof. medicine since 1945. Mem. tuberculosis adv. com. Los Angeles County Dept. Instns.; chmn. chest bd. Los Angeles City sch. system. Mem. A.M.A., Calif. and Los Angeles County medical associations, National Tuberculosis Association (board directors; Trudeau medallist 1949; vice president 1950-51), California Tuberculosis Assn. (past pres. bd. dirs.), Los Angeles County Tuberculosis Assn. (past pres. bd. dirs.), Am. Trudeau Soc. (past pres.), Calif. Trudeau Soc. (past pres.), Los Angeles Trudeau Soc. (past pres.), Am. Pub. Health Assn. (also Western branch), Am., Calif. and Los Angeles heart assns., Am. Clin. and Climatol. Assn., Disabled Am. Vets., Am. Legion, Welfare Council Met. Los Angeles, Los Angeles Acad. Medicine, Phi Gamma Delta, Nu Sigma Nu. Republican. Methodist. Mason. Club: University. Contbr. articles to profl. mags. Home: 1350 Elysian Park Dr. Office: 1301 Chavez Ravine Rd., Los Angeles 26.

BOSWORTH, Raymond Francis, educator; b. New Haven, Conn., July 19, 1904; s. Leland W. and Sarah B. (Cook) B.; B.S., Middlebury Coll., 1929, A.M., 1931; Diploma Litt., Univ. of London, 1930; m. Helen R. Walter, June 8, 1934; 1 dau., Sarah Elizabeth. Teacher in pvt. and public schs., 1930-35; instr. in English, Simmons Coll., 1935-40; asst. prof. of English, 1940-45, prof. of English and dir. of Sch. of Publication since 1945; instr., Breadloaf Sch. of English, 1932-41; lecturer, Harvard Univ. Extension since 1946. Mem. sch. com., Needham, Mass., since 1950. Comdr., U.S.N.R. in Naval Intelligence, 1942-45. Mem. Am. Assn. Univ. Profs., Nat. Graphic Arts Assn., Assn. for Education in Journalism, Am. Soc. Journalism Sch. Administrators, Coll. English Assn., Delta Kappa Epsilon. Author: Happy the Bride, Family Plot. Once a Pupil, Three Cents a Day, and other one-act plays and articles. Home: 549 High Rock St., Needham 92, Mass. Office: Simmons College, Boston 15.

BOSWORTH, Welles, architect; b. Marietta, O., 1869; s. Daniel Perkins and Clara (Van Zandt) B.; Marietta Acad.; Mass. Inst. Tech., 1889; Ecole des Beaux Arts, Paris, M.A., LL.D.; m. Renée Oberle Du Souich; children—Françoise Mariette, Audrey Veronica. Designed gardens and buildings at Pocantico Hills, residence in New York City, mausoleum at Sleepy Hollow, Egyptian Museum for Cairo, etc., for the Rockefeller family; library and school for Frank A. Vanderlip; gardens at Greystone-on-Hudson for Samuel Untermeyer; residence and school buildings for James W. Ellsworth; residences for Richard C. Maclaurin, John G. Milburn, Walter Farwell, William Barclay Parsons, Newcomb Carlton, and others; Letchworth Village for the State of New York; new group of buildings for Mass. Institute Tech. at Cambridge; head offices for the Am. Telephone & Telegraph Co., Broadway, New York; buildings for the Western Union Telegraph Co.; monument to Major L'Enfant in Arlington Cemetery; Sch. of Languages for Brown U.; Am. Students' Social Center in Paris, etc. Supervised restorations of palaces and gardens of Versailles and Fontainebleau and Cathedral of Reims, France. Secrétaire général of Comité Franco-Américain for restoration of Monuments. Decorated Comdr. Legion of Honor (France); awarded gold medal Pan-Am. Expn. Nat.

Academician, 1928. Fellow A.I.A.; mem. Society of Beaux Arts Architects, Am. Soc. Arts and Sciences, Soc. Mayflower Descendants; corr. mem. Architectes Diplomés par le Gouvernment; member Associé de L'Institut de France, Academie des Beaux Arts, Clubs: Century, Brook (New York); St. Botolph (Boston); Piping Rock (Locust Valley); St. Cloud Golf, University (pres.), Union Interalliée (Paris). Home: Locust Valley, N.Y.; also "Marietta," Vaucresson, France.

BOTHMER, Bernard V. (bōt-mer), Egyptologist; b. Charlottenburg, Germany, Oct. 13, 1912; s. Willy and Marie (Freiin von und zu Egloffstein) von B.; student U. Berlin, 1931-32, 32-36, U. Bonn-am-Rhein, 1932; m. Oct. 13, 1951. Naturalized U.S. citizen, 1944. Asst. dept. Egyptian, State Museums, Berlin, Germany, 1932-38; staff O.W.I., N.Y.C., 1942-43, fgn. lang. sect. War Dept., 1943; asst. dept. Egyptian art Mus. Fine Arts, Boston, since 1946; asst. treasurer Am. Research Center in Egypt, Inc., 1950—, gen. sec., 1953, field dir. in Egypt, 1954-55; asst. curator Mus. Fine Arts, Boston, 1954. Served with Intelligence Corps, U.S. Army, 1943-46. Mem. Archaeol. Inst. Am. (gen. sec. 1932-53), Inst. Contemporary Art, Am. Oriental Soc., Egypt Exploration Soc., Compagnie de la Toison d'Or (Dijon, France). Office: Museum of Fine Arts, Boston 15.

BOTKIN, Benjamin Albert, writer, b. Boston, Feb. 7, 1901; s. Albert and Annie (Dechinick) B.; A.B., Harvard, 1920; M.A., Columbia, 1921; Ph.D., U. Neb., 1931; m. Gertrude Fritz, Aug. 30, 1925; children—Dorothy Ann, Daniel Benjamin. Instr. English, U. Okla., 1921-31, asst. prof., 1931-38, asso. prof., 1938-40; asst. instr. English, U. Neb., 1930-31; tchr. summer sessions U. Mont., 1932, N.M. Normal U., 1933; Julius Rosenwald fellow, 1937-38; resident fellow folklore Library of Congress, 1941-42 (now hon.); guest Yaddo Found., Aug. 1935; folklore editor Fed. Writers Project, Washington, 1938-39; chief editor writers unit Library of Congress Project, 1939-40; asst. in charge, later chief Archive Am. Folk Song, Library of Congress, 1942-45; expert cons. Nat. Com. Folk Arts U.S. since 1935; John Simon Guggenheim fellow, 1952. Com. mem. Nat. Folk Festival since 1934; mem. folk song committee Music Educators National Conference 1943; chairman arts session Southwestern Conference Higher Educaiton, 1936, planned folklore sessions American Historical Association, 1939. Participant Conf. So. Writers and Editors, 1935, Rockefeller Found. Confs. Life and Culture S.W. and Am. Thought, 1944; Am. Folklore Soc. del. to Am. Council Learned Socs., 1951-53. Mem. Authors Guild, Authors League Am., P.E.N. Club, Am. Dialect Soc., Am. (pres. 1944-45), N.Y. (hon. v.p.), folklore socs. The Westerners, Phi Beta Kappa. Author: The American Play-Party Song, 1937. Editor: Folk-Say, A Regional Miscellany, 4 vols., 1929-32; The Southwest Scene, 1931; A Treasury of American Folklore, 1944; Lay My Burden Down: A Folk History of Slavery, 1945; A Treasury of New England Folklore, 1947; A Treasury of Southern Folklore, 1949; The Pocket Treasury of American Folklore, 1950; A Treasury of Western Folklore, 1951; A Treasury of Railroad Folklore (with Alvin F. Harlow), 1953; Sidewalks of America, 1955. Editor of Space, 1934-35; contbg. editor N.Y. Folklore Quarterly since 1946. Contbr.: Ten Eventful Years, Ency. Brit., 1947; Standard Dictionary of Folklore, Mythology, and Legend, 1949-50; Collier's Ency., 1950; various symposia and periodicals. Home: 45 Lexington Dr., Croton-on-Hudson, N.Y.

BOTKIN, Henry, artist; b. Boston, Mass., Apr. 5, 1896; s. Albert and Anna (Dachinick) B.; ed. Mass. School of Art, 1915-19, Art Students League, Paris; m. Rhoada Lehman, Sept. 16, 1930; children—Toinette, Glenn. Illustrator Sat. Evening Post, Harpers Bazaar, Vogue and others, 1919-28; painter since 1929; rep. permanent collections: Metropolitan Mus. Art, Mus. Modern Art, Tel Aviv Mus., Whitney Mus. and numerous others throughout U.S., also in notable pvt. collections throughout U.S.; had 26 one-man exhibitions: Paris, Boston, Washington, Kansas City, Denver, Los Angeles, San Francisco, New York, Chicago and other cities; group exhibitions: Whitney, Carnegie Internat., Corcoran, Art Inst. of Chicago. Recipient of many awards. Mem. American Abstract Artists (president 1954-55), Federation of Modern Painters and Sculptors, Artists Equity (pres. 1952-53), Audubon Soc. Contbr. to George Gershwin, 1938, Esquire, 1943. Studio: 56 W. 11th St., N.Y. City 11. Gallery: Babcock Galleries, 38 E. 57th St., N.Y.C. ☆ 27

BOTSET, Holbrook Gorham, educator; b. Plymouth, Ind., Oct. 23, 1900; s. Frederick William and Mary Lena (Gorham) B.; B.S., Purdue U., 1922; m. Elizabeth Keith, Sept. 19, 1931. Physicist, Standard Chem. Co., Pittsburgh, 1922-26; part time instr. in chemistry, Carnegie Inst. Tech., 1925-29; asst. chief chemist Radium Dial Co., Pittsburgh, 1926-27, chief chemist, 1927-28; indsl. fellow, Mellon Inst., 1928-29; research engr., Gulf Research & Development Co., 1930-46; prof., head petroleum engring. dept., U. Pittsburgh, since 1946; also tech. research advisor Pa. Grade Crude Oil Assn. since 1949. Fellow A.A.A.S.; mem. Am. Chem. Soc., Am. Inst. Mining and Metallurgical Engineers, American Soc. Engring. Edn., Sigma Gamma Epsilon, Phi Lambda Upsilon, Sigma Tau, Sigma Xi. Republican. Episcopalian. Author and co-author numerous sci. papers on radioactivity, petroleum prodn, fluid flow. Home: Waldheim Rd., Fox Chapel, Pittsburgh 15. Office: Univ. of Pittsburgh, Pittsburgh 13.

BOTSFORD, Walter Sewell, state library ofcl.; b. Seattle, Dec. 25, 1909; s. George Sherwood and Edith Elizabeth (Lawrence) B.; A.B., U. Wash., 1936, M.A., 1937; grad. study Syracuse U. and N.Y. Sch. Social Work, 1937-39; m. Mildred June Foy, Sept. 18, 1938; children—John Whitney, Thomas Lawrence. With Coast and Geodetic Survey, Alaska, 1932, Bur. Municipal Research, U. Wash., 1936-37; supt. Wis. Service Assn., 1939-43; prof. polit. sci., dir. Bur. Govt., U. Wis., 1947-49; sec. Free Library Commn., State of Wis., since 1949. Rockefeller tng. fellow, 1937-39. Served as lt., Fleet Air Wing 2, U.S.N., Pacific, 1943-45. Mem. A.L.A., Polit. Adminstrn. Assn. (past pres. Madison, Wis.) Presbyn. Home: 610 Toepfer Av., Madison 5. Office: State Capitol, Madison 2, Wis.

BOTT, Herbert Joseph ◎ V. 27.

BOTTA, Rico ◎ V. 27.

BOTTCHER, Edwin Charles (bott' cher), farmer; b. Cullman, Ala., Sept. 7, 1906; s. William and Dora (Rambow) B.; B.S. in Agr., Ala. Poly. Inst., 1928; m. Madeline Matle Sanders, May 4, 1931; children—June, Jo Ann (Mrs. H. A. Pipes, Jr.), Charles E., William J. Engaged in farming, 1928—; asst. co. agt., Ala. Extention Service, 1934-38; co. supervisor Farm Security Adminstrn., 1938-40; analyst Ala. Extention Service, 1940-42; co-owner Cullman Seed & Feed Co., Cullman, Ala., 1946—; mem. bd. dirs. Birmingham br. Fed. Res. Bank of Atlanta. Served as capt., AUS, 1942-46. Master of ceremonies R.F.D. Am. Radio program, NBC, 1948-50. Home: Route 2, Hanceville, Ala. Office: Cullman, Ala.

BOTTHOF, C(harles) Laury, publisher; b. Highland Park, Mich., Feb. 15, 1916; s. Walter E. and Elsa (Laury) B.; A.B., Princeton, 1939; grad. work Northwestern U., 1939-40; m. June, 1940; children—Charles Laury, Richard Allen; m. 2d Joan Lightner Stroud Loveland, May 29, 1948; children—Richard S. Loveland, Tena Loveland (foster children); Kendrick Lance. With Standard Rate & Data Service, Inc., 1939—, treas., 1940—, pres., 1946—; pres. d-i-Offset Corp., affiliate of Standard Rate & Data Service, Inc. Mem. bd. North Shore chpt. Ill div. Am. Cancer Soc. Mem. Evanston C. of C. Clubs: Tavern, Executives, Federated Advertising (Chgo.); University, Rotary (Evanston); Elm (Princeton, N.J.). Home: 86 Locust Rd., Winnetka, Ill. Office: 1740 Ridge Av., Evanston, Ill.

BOTTHOF, Walter E., publisher; b. Chgo., Nov. 16, 1888; s. William B. and Alma (Stockmar) B.; m. Elsa Laury Botthof, Apr. 2, 1914; 1 son, Charles Laury. Organized Standard Rate & Data Service, Inc., Evanston, Ill., 1919, pres., 1919-33, pub. since 1933, chmn. bd. since 1933. Mem. Chgo. Athletic Assn. Clubs: Executives, Tavern (Chgo.); University (Evanston); Westmoreland Country (Wilmette, Ill.). Speaker bus. subjects related to pub. and advt. industries. Home: 511 Kenilworth Av., Kenilworth, Ill. Office: 1740 Ridge Av., Evanston, Ill.

BOTTOME, Phyllis (Mrs. Alban Ernan Forbes Dennis) (bōt-tōm'), author; b. Kent, Eng., May 31, 1884; d. William MacDonald Bottome, of New York, N.Y., U.S.A., and Margaret Leatham, of Leatham, Yorks, Eng.; privately ed. in Eng. and the U.S.; lived in the U.S. for several yrs. during childhood; m. Alban Ernan Forbes Dennis, Dec. 31, 1917. Author numerous books, latest publs.: The Life Line, 1946; Individual Countries, 1947; Under the Skin; Search for a Soul; The Challenge, 1953; The Secret Stair, 1954. Lectr. for Ministry of Information, 1940-42. Home: Red Willows, St. Ives, Cornwall, Eng. ☆ 27

BOTTOMLEY, Jay E., bank exec.; b. on farm, Knox County, Ky., May 21, 1893; s. Samuel E. and Mary Ollie (Wyatt) B.; ed. pub. schs., in Ky. and Va., and spl. college courses; m. Mary Loretta O'Donnell, July 3, 1919; children—Mary Louise, Dorothy Jane, Jay E., Loretta Anne, Patricia Jean. Several yrs. banking experience in Neb., Wash. and Calif.; asst. cashier Nat. Bank of Commerce, N.Y. City, 1927-29, 2d vice president, 1929; 2d vice pres. Guaranty Trust Co., 1929-45, v.p. since 1945. Mem. Am. Acad. Polit. Sci. Republican. Clubs: Union League, Bankers of America (New York); North Hempstead Country (Port Washington, N.Y.); West Side Tennis (Forest Hills, N.Y.); Sands Point (L.I.) Bath. Home: 15 Cleut Rd., Great Neck, N.Y. Office: 140 Broadway, N.Y. City.

BOTTOMLY, Raymond Victor, lawyer; b. Cedarville, Kan., July 16, 1885; s. Byron Shelley and Isabelle (Pilcher) B.; B.S., Teachers Coll., Emporia, Kan.; A.B., U. of Kan., 1915, LL.B., 1915; m. Mouriel M. Heath, Dec. 10, 1916; children—Raymond Victor, Heath, Forbes, Eugene, Richard, Mouriel, James, Douglas, Elizabeth. Admitted to Kan. bar, 1915, Mont. bar, 1915; admitted to practice in Supreme Ct. of U.S., 1936, U.S. Circuit Ct. of Appeals, 9th dist., 1943; commr. for Harlem Irrigation Dist., Blaine County, Mont., 1915-22; atty. for five irrigation dists., Blaine Co., 1917-22; atty. Blaine County, 1922-25; state counsel Mont. Home Owners Loan Corp., 1933-41; asst. atty. gen. of Mont., 1941-42, first asst. atty. gen., 1942, atty. gen., 1942-49; elected asso. justice Mont. Supreme Ct. 1949-55, 1955-61. Served in World War I. Pres. N. Mont. Development Assn., 1920, Theodore Roosevelt Internat. Highway Assn. for Mont., 1921; chmn. bd. edn. City of Chinook, Mont., 1921; chmn. bd. edn. City of Chinook, Mont., 1922-25; mem. State Bd. of Edn., 1942-50; commr. Boy Scouts of Am.; mem. at large, Nat. Council Boy Scouts of Am.; mem. Am. Legion (past comdr. Chinook, Mont., Post), Beta Theta Pi, Alpha Nu, Phi Delta Phi, Mason (32°, Shriner). Democrat. Methodist. Club: Lions (past pres.) (Chinook, Mont.). Home: 1236 9th Av. Office: State Capitol, Helena, Mont.

BOTTORFF, Charles Russell (bōtt'-ôf), hardware mfg. exec.; b. Goshen, Ky., Mar. 1, 1889; s. Robert and Mattie (Moore) B.; ed. pub. schs.; m. Norma Herzer, Oct. 8, 1913; 1 dau., Anne (wife of Dr. William H. Fields). With Belknap Hardware & Mfg. Co., Louisville, 1907—, successively specialty sporting goods and cutlery salesman, buyer, dir., asst. treas., dir. sales, pres., 1930-55, chairman of board of directors, 1955—; director first National Bank, Ky. Trust Co., First Ky. Co., Ky. Fire Ins. Co. Named Hardware Man of the Year by Phila. Assn. Mfrs., 1953. Mem. Louisville Park Theatrical Assn., Bourbon Beef Assn. (pres.). Presbyn. Mason. Clubs: Louisville Country, Pendennis (Louisville). Home: Goshen, Ky. Office: Belknap Hardware & Mfg. Co., Louisville 2.

BOTTORFF, Robert Ingram, editor; b. Columbus, Ind., Aug. 30, 1907; s. Dean Miles and Gertrude (Eckelman) B.; A.B., DePauw U., 1929; m. Katherine Stoner, May 2, 1930 (dec. 1944); children—Peter, Katherine; m. 2d, Mary Edna Davis, Feb. 14, 1947; children—Susan, Sally. Copy editor Pacific Coast edit. Wall St. Jour., 1930-32, news editor, 1932-42, mng. editor, 1942-51, mng. editor Midwest edit., 1951-54; mng. editor Wall Street Journal, 1955—. Mem. Alpha Tau Omega, Sigma Delta Chi. Home: 2131 Shackamaxon Dr., Westfield, N.J. Office: 44 Broad St., N.Y.C.

BOTTS, Hugh Pearce, artist; b. New York, N.Y., Apr. 19, 1903; s. Hugh Franklin and Anita (Pearce) B.; graduated Plainfield (N.J.) High Sch., 1922; student Rutgers U.; art student at Nat. Acad. Design, Art Students League, Beaux Art Inst.; unmarried. Painter, etcher, engraver, lithographer. Exhibited: Metropolitan Museum, Whitney Museum, Carnegie Inst., Pa. Acad., Art Inst. of Chicago, Smithsonian Inst., U.S. Nat. Mus. and other U.S. and fgn. mus. Represented in permanent collections of Congressional Library, New York City Public Library, American Museum of Natural History, Metropolitan Museum of Art, Fogg Museum, Bklyn. Mus. and other state, city and local mus. Awards since 1945 include: 1st prize for print Am. Artists Professional League, Montclair Mus., 1948, hon. mention for print Am. Soc. of Etchers, 1947; Pennell Purchase prize Library of Congress, One Hundred Prints, 1946, 1947; Carnegie Inst. Purchase and others. Asso. mem. Nat. Acad. Design; mem. Am. Soc. Etchers, Am. Soc. Etchers, Gravers, Lithographers and Woodcutters, American Artists Professional League, Am. Color Print Soc. and others. Art Students League (life mem.). Studio: 203 W. 78th St., N.Y.C. 24. ☆ 28

BOTTS, Robert William, lawyer; b. Hope, N.M., Aug. 12, 1909; s. Clarence M. and Lessie (Fletcher) B.; A.B., U. N.M., 1930; LL.B., Harvard, 1933; m. Margaret Shortle, May 13, 1934; children—Mary Alice, Robert William, James Shortle. Admitted to N.M. bar, 1933; practice of law, Albuquerque, 1933-35, 1937-43, since 1945; law clk. U.S. Circuit Judge Sam G. Bratton, 1935-37; mem. Botts & Botts since 1945. Bd. dirs. Albuquerque Civic Council; mem. bd. bar commrs., N.M., 1947-53. Regent of N.M. Sch. Mines since 1953. Served with U.S. Army, 1943-45. Mem. Am. Law Inst., Am. Bar Assn., Bar Assn. N.M. (pres. 1953), Pi Kappa Alpha. Republican (state exec. com. 1947-53). Home: 3008 Mackland Av. N.E. Office: First National Bank Bldg., Albuquerque, N.M.

BOTTY, Pauline Esterhay (bō' ti), dean; born Conneaut, O., Jan. 24, 1909; d. Charles and Rose (Palagyi) Esterhay; B.S., N.Y. State Teachers Coll., Buffalo, 1931; LL.B., Youngstown Coll., 1945; A.M., Western Reserve U., 1948; m. John Botty, Sept. 8, 1928; children—Beatrice, Linda. Alumni and placement sec., Buffalo State Teachers College, 1932-36; admitted to Ohio bar, 1945; statistician and labor market analyst, War Manpower Commission, Youngstown, O., 1942-45; mem. faculty Youngstown Coll. since 1946, head sociology dept., student counselor, asst. to dean, 1949, now dean of women, research asso. Psychological Corp.; pvt. practice law, Youngstown, since 1945. Mem. Mahoning Co. sub-com. on President's White House Conf., 1950; tech. adviser to co-ordinating council of Youngstown on Survey of Leisure Time Activities of Junior High Sch. Children, 1948; tech. asst. to Youngstown Met. Housing Authority in Survey of Housing Conditions, 1949-50. Mem. Am. Sociol. Soc., A.A.A.S., Am. Anthropol. Assn., Ohio State Bar Assn., Am. Assn. U. Women. Presbyn. (group adviser, religious edn. teacher, organist). Home: 737 Mahoning Av., Youngstown, O.

BOUCHE, Henri, aero. expert; b. Mar. 1893; Licentiate in Philosophy, Ecole Normale Superieure. Vice chmn. bd. Air France, 1933-39; Founder Institut Français de Transport Aerien, 1941, dir., 1941-45; French rep. on council Internat. Civil Aviation Orgn. since 1945, chmn. air transport, 1947-48, 1st v.p. council, 1948-49. Served with French Army, 1914-18. Decorated Croix de Guerre, Legion of Honor. Address: care International Civil Aviation Organization, 910 International Aviation Bldg., Montreal 2, Can.

BOUCHÉ, Louis (boō-shā'), artist; b. N.Y. City, Mar. 18, 1896; s. Henri Louis and Marie Antoinette (Bernard) B.; student La Grande Chaumiere, Colarossi, Ecole des Beaux-Arts, Paris, 1910-15; Art Students' League, N.Y. City, 1915-16; m. Marian Wright, Nov. 26, 1921; children—Jane, Michael (dec.). Represented by murals in Internat. Music Hall, Rockefeller Center, N.Y. City, and in atty. gen's office, Justice Bldg., Washington, D.C.; Interior Bldg., Washington; represented in collections of Met. Mus. of Art, Whitney Mus., Am. Acad. Arts and Letters (all N.Y. City), and numerous others; painting,

McSorley's Bar, purchased by U. of Neb.; Shooting Gallery, purchased by Pa. Acad. Fine Arts. Recipient John Sanford Saltus prize and medal, 1915; John Simon Guggenheim Fellowship for Painting, 1938; Carol H. Beck gold medal Pa. Acad. Fine Arts, 1944. National Academician. Served in Naval Reserve during World War. Catholic. Democrat. Author: Robert Henri (with William Yarrow), 1921. Studio: 20 W. 10th St., N.Y.C. 11. ☆ 27

BOUCHER, Anthony (pseudonym for William Anthony Parker White), writer; b. Oakland, Calif., Aug. 21, 1911; s. James Taylor and Mary Ellen (Parker) W.; student Pasadena Jr. Coll., 1928-30; A.B., U. So. Calif., 1932; A.M., U. Calif., 1934; m. Phylis Mary Price, May 19, 1938; children—Lawrence Taylor, James Marsden. Writing since 1934; theater editor United Progressive News, Los Angeles, 1935-37; mystery book editor San Francisco Chronicle, 1942-47, Ellery Queen's Mystery Magazine, 1948-50; fantasy reviewer Chicago Sun-Times, 1949-50; mystery reviewer N.Y. Times Book Review since 1949; sci-fantasy reviewer N.Y. Herald Tribune Book Rev. since 1951; editor The Magazine of Fantasy and Science Fiction, 1949—; True Crime Detective, 1952-53; radio writer, 1945-48 (Sherlock Holmes, Gregory Hood, etc.). Mem. Nat. Collegiate Players, Mystery Writers of Am. (winner award for best U.S. mystery criticism, 1946, 50, 53, nat. dir., 1945—, nat. pres. 1951). Author Guild, Radio Writers Guild, Baker Street Irregulars, Phi Beta Kappa. Democrat (state central com., 1946-50). Roman Catholic. Author: The Case of The Seven of Calvary, 1937; The Case of The Crumpled Knave, 1939; The Case of the Baker Street Irregulars, 1940; The Case of The Solid Key, 1941; The Case of The Seven Sneezes, 1942; (under pseudonym of H. H. Holmes) Nine Times Nine, 1940; Rocket to The Morgue, 1942. Compiler The Pocket Book of True Crime Stories, 1943; Great American Detective Stories, 1945; Four-and-Twenty Bloodhounds, 1950; The Best from Fantasy and Science Fiction, 1st series, 1952, 2d series, 1953, 3d series, 1954, 4th series, 1955. Contbr. to mags and anthologies. Editor: Mercury Mysteries, 1953—. Home: 2643 Dana St., Berkeley 4, Cal.

BOUCHER, Carl O(pdycke) (bou'cher), dentist, educator; b. Ft. Wayne, Ind., Oct. 14, 1904; s. Charles Foster and Winifred (Opdycke) B.; student Ohio State U., 1922, D.D.S., 1927; m. Florence Leona Griess, May 9, 1931; 1 son, James Bradford. Instr. Ohio State U., 1928, asst. prof., 1939-40, asso. prof., chmn. prosthetic div., coll. dentistry, 1940-41, prof., 1941—, chmn. dental lab. tech., 1947—; gen. practice dentistry, Columbus, O., 1927-35, prosthodontist, 1935—; cons. AUS, 1942—, V.A., 1950—, USAF, 1954. Mem. Columbus Dental Soc. (p.p.), Acad. Denture Prosthetics (p.p.), Am. Dental Assn. (past sec. prosthetic dental service com.), Am. Bd. Prosthodontics (p.p.), Am. Assn. Cleft Palate Rehabilitation (past v.p.), A.A.A.S., Internat. Assn. Dental Research, Am. Denture Soc., Am. Coll. Dentists, Fedn. Dentaire Internat., Pacific Coast Soc. Prosthodontics, Psi Omega (mem. supreme council; supreme recorder), Omicron Kappa Upsilon. Author: Dental Prosthetic Laboratory Manual, 1947. Editor of Journal of Prosthetic Dentistry since 1949. Home: 2561 Chester Rd., Columbus 12. Office: Beggs Bldg., Columbus 15, O.

BOUCHER, Chauncey Samuel (bou'chĕr), educator; b. Chicago, Ill., June 14, 1886; s. Chauncey Watson and Elizabeth (Van Loon) B.; A.B., U. of Michigan, 1909, A.M., 1910, Ph.D., 1914; Ll.D., Washington and Jefferson College, 1936, Knox College, 1952; student at Harvard Graduate School, 1911-12; married Ida D'Ooge, June 25, 1913; 1 daughter, Jane Elizabeth. Instr. in history U. Mich., 1910-11, 1913-14; asst. prof. history, Washington U., 1914-19; asso. prof. Am. history, Ohio State U., 1919-20; prof. Am. history, U. of Tex., 1920-23; prof. Am. history, U. of Wis., 1923, 2d semester and summer; prof. Am. history, U. of Chicago, 1923-1935, dean Coll. of Arts, Lit. and Science, 1926-1935; pres. West Virginia U., 1935-38; chancellor University of Nebraska, 1938-46; Abraham Lincoln lecturer in American Civilization, Knox Coll., 1947-52; retired, 1952; now engaged in writing and lecturing. Vice chairman and member board of review of Commn. on Institutions of Higher Edn., North Central Assn. Colls. and Secondary Scls., 1928-32; trustee of Cooper Foundation since 1940; consultant on higher education, Alabama Educational Survey, 1944-45. Mem. Am. Hist. Assn. (com. on Justin Winsor prize, 1922-26), Miss. Valley Hist. Association (pres., 1920-21), Association of Land-Grant Colleges and Universities (president, 1944-1945), Progressive Education Association's Commission on Relation of Schools and Colleges, 1931-1935, National Society for Study of Education, Society for the Advancement of Edn., Nebraska Schoolmasters Club, Rotary Internat., Phi Beta Kappa, Pi Gamma Mu, Theta Delta Chi; fellow Royal Hist. Soc. Conglist. Author: The Nullification Controversy in S.C., 1916; The Chicago Coll. Plan, 1935, rev. edit., 1940; also 6 monographs on the antebellum history of S.C. and the South, also Correspondence Addressed to John C. Calhoun, 1837-1849. Contbr. on hist. and edni. subjects to leading periodicals. Asso. editor Miss. Valley Hist. Review, 1921-24. Home: 45 Belvedere Club, Charlevoix, Mich.

BOUDREAU, Frank George (boo-drō), exec. dir. Milbank Memorial Fund; b. of Am. parents, New Glasgow, Que., Can., July 18, 1886; s. Rev. M. F. and Ann (Ward) B.; M.D., C.M., McGill University, 1910; LL.D., Glasgow University, Scotland, 1947; m. Charlotte L. Dickson, June 22, 1911; children—William F., Barbara (deceased), and Elizabeth. Epidemiologist Ohio Department of Health, Columbus, 1912-15, director Division of Communicable Diseases, 1915-17, chief Bureau of Local Health Organization, 1919-25; lecturer on pub. health, Ohio State U., 1915-16; epidemiologist statistician Health Orgn., League of Nations, 1925-30, chief Bur. of Epidemiological Intelligence and Pub. Health Statistics, 1930-37, dir. Health Orgn., 1934; exec. dir. Milbank Memorial Fund since 1937, chmn. Fund's Technical Board; served in United States Army 1917-19, major Med. R.C., 1919. Chmn. Food and Nutrition Bd. of Nat. Research Council, 1941-51; former chmn. subcom. on nutrition, OFRRO; adviser to dir. gen. of UNRRA, pres. League of Nations Assn., 1939-44; tech. sec. U.N. Conf. on Food and Agr., Hot Springs and Quebec; cons. to U.S. War Food Administrn.; U.S. del. Internat. Health Conf., N.Y.C., 1946; cons. U.N. Interim Commn. on Food and Agr.; Com. Study Orgn. of Peace. Trustee N.Y. Community Trust, Population Council, Inc., Nat. Vitamin Found., Nutrition Found., Inc. Fellow Am. Pub. Health Assn.; mem. State Charities Aid Assn. (trustee), New York School Social Work (honorary trustee). Fellow N.Y. Acad. of Med., N.Y. Acad. of Sci. Clubs: Cosmos (Wash., D.C.); Century (N.Y.). Writer of numerous articles on epidemiology, pub. health, administrn., nutrition and internat. cooperation in hygiene. Made Chevalier de l'ordre de la santé publique, 1946. Home: Woodstock, N.Y., and 40 Fifth Av., New York 11, N.Y. Office: 40 Wall St., New York 5, N.Y.

BOUDREAU, James Clayton (boo'drō), art dean; b. Framingham, Mass., Dec. 25, 1891; s. Louis Calbert and Ada Augusta (Houghton) B.; diploma Mass. Normal Art School, Boston, 1913; B. Sc., Massachusetts School Art, 1945; student Columbia U., summers 1914, 15, 47, 48, U. of Pittsburgh (part time), 1915-25, Alfred University, summers 1919, 20; European travel and study; married Helen Lucille Cronenwett, April 11, 1922; 1 son, Rene Leon. Art teacher, Pittsburgh Acad., 1913-16; U. of Pittsburgh, 1916-17, Schenley High Sch., Pittsburgh, 1919-20; dir. of art Pittsburgh Pub. Schs., 1920-28; art teacher Carnegie Inst. Tech., Pittsburgh, summers 1925, 26, and for Extension Div. Pa. State Coll., 1925-28; dean The Art School, Pratt Inst., Brooklyn, since 1928. Lt. Air Corps, U.S. Army, 1918-19; licensed as comml. pilot U.S. Dept. of Commerce, 1941; major, civil air patrol, N.Y., 1941-46; pilot, active duty Coastal Air Patrol, 1942-43. Mem. N.E.A., Eastern Arts. Assn., Western Arts Assn., Am. Fedn. Art, Art Dirs. Club, Soc. of Illustrators, Am. Legion Aviators Post, Royal Soc. Arts (London), Phi Delta Kappa. Republican. Baptist. Clubs: Cooperative (life mem.), Aero (Pitts.); Q-B's (New York). Author: (brochure) Art in Daily Activities (with Harriet Cantrall), 1929; (with Florence Fitch and Elmer Stephan) Inspirational Art (series of 8 elementary art text books), 1932; History of Base No. 17, 1943, Coastal Air Patrol. Lecturer on fine and applied arts, also painter and lithographer. Home: 405 West 23d St., New York, N.Y. Address: Pratt Institute, Ryerson St., Brooklyn 5, N.Y.

BOUFFARD, Paul Henri, Can. senator; b. Quebec, Apr. 5, 1895; s. Pierre and E. (Vachon) B.; ed. Que. Sem., and Laval U.; m. Margaret Hatchett, August 21, 1918; children—Mariette (Mrs. R. Duchesne), Patricia (Mrs. Paul Gosselin), Charles. Apptd. to Can. Senate, 1946; partner Bouffard, La Rochelle, Duchesne & Amyot, 1952—; pres. Quebec Savs. Bank; dir. Merit Ins. Co., Mercantile Bank of Can., Ltd., Administration and Trust Co., The Wabasso Cotton Co., Ltd., Dow Brewery, Ltd., Howards & Sons, Ltd., Montreal Life Ins. Co., La Progressive Ins. Co., Ritz-Carlton Hotel (Montreal), Mailman Corp., Champlain Paper Box, Ltd. Gov. Sch. Commerce of Quebec; trustee Laval U. Hon. col., C.O.T.C., Laval U. Comdr. Order St. Gregory the Great. Liberal. Roman Catholic. Clubs: Garrison, Cercle Universitaire (Que.); Country (Ottawa). Home: 305 Grande Allee, Quebec. Office: 229 St. Joseph St., Quebec, Can.

BOULANGER, Nadia (boo-lăn-jā'), teacher of composition, conductor, lecturer; b. Paris, Sept. 16, 1887; d. Ernest and Raissa (Princess Mychetsky) Boulanger; studied at Paris Nat. Conservatory; hon. Mus.D., Russell Sage Coll., Brown U., Washington Coll. of Music; unmarried. Formerly head of theory dept., Ecole Normale de Musique, Paris; came to U.S. in 1924, 1935 and 1940; was faculty member Longy Sch. of Music, Cambridge, Mass.; also instr. in composition, Peabody Conservatory; now dir. and prof. Paris Conservatoire (France), Fontainebleau Am. Conservatory; formerly lecturer Radcliffe College, Wellesley College Guest conductor Boston Symphony Orchestra, Boston, Royal Philharmonic, London, N.Y. Philharmonic, Phila. Orchestra, Washington Symphony, etc. Decorated Officier Legion of Honor (France); Officer of Polonia Restituta (Poland); Henry Hadley medal, 1949. Member of the Society of Authors, Composers and Editors of Music (France). Cath. Composer of songs, cello pieces, an opera in collaboration with Raoul Pugh (La Ville Morte). Contbr. to musical mags. Address: 36 rue Ballu, Paris IX, France; also 122 Bay State Rd., Boston 15.

BOULDIN, Walter, lawyer, utility exec.; b. Scottsboro, Ala., July 30, 1905; s. Virgil and Irene (Jacoway) B.; A.B., U. Ala., 1925; LL.B., Harvard, 1928; m. Elizabeth Donovan, Aug. 27, 1932; 1 son, Walter Virgil. Admitted to Ala. bar, 1928, since practiced in Birmingham, mem. Martin, Turner, Blakey & Bouldin and predecessor firm, 1935-52; sec. Coosa River Newsprint Co. 1949-52; v.p., Ala. Power Co., Birmingham, 1952-54, exec. v.p. 1955—. Mem. Am. Bar Assn., Ala., Birmingham bar assns., Newcomen Soc. Eng., Ala. Hist. Soc., Phi Beta Kappa, Kappa Alpha. Democrat. Presbyn. Clubs: Rotary; Mountain Brook (Ala.). Home: 2611 Watkins Rd., Birmingham 9. Office: Alabama Power Co., Birmingham, Ala.

BOULDING, Kenneth Ewart, coll. prof., economist; b. Liverpool, Eng., Jan. 18, 1910; s. William Couchman and Elizabeth Ann (Rowe) B.; scholar New College, Oxford, 1928-32, B.A. first class honors Oxford, 1931, M.A., 1938; Commonwealth fellow, U. Chgo., 1932-34; m. Elise Biorn-Hansen, Aug. 31, 1941; children—Russell, Mark, Christine, Philip. Came to U.S., 1937; became U.S. citizen, 1948. Assistant University Edinburgh, 1934-37; instr. Colgate U., 1937-41; econ. League of Nations Econ. and Financial Sect., 1941-42; prof., Fisk U., 1942-43; asso. prof., Ia. State Coll., 1943-46; Angus prof. polit. economy, McGill U., 1946-47; prof., Ia. State Coll., 1947-49; prof. econs., U. Mich., 1949—; Fellow Center for Advanced Study Behavior Scis., Palo Alto, Cal., 1954-55. Mem. Soc. Friends. Author (books) Economic Analysis, 1941, rev. edit., 1948; Economics of Peace, 1945; There Is a Spirit (The Naylor Sonnets), 1945; A Reconstruction of Economics, 1950; The Organizational Revolution, 1953. Home: 2670 Bedford Rd., Ann Arbor, Mich.

BOULT, Sir Adrian Cedric (bōlt), symphony condr.; b. Chester, Eng., Apr. 8, 1889; s. Cedric Randal and Katharine Florence (Barman) B.; Mus.D., Christ Church, Oxford, 1912; M.A. Royal Conservatory, Leipzig, 1913; LL.D., Birmingham U., 1930; hon. Mus.D., University Edinburgh, 1922, Cambridge University, 1953; married Ann Mary Grace Bowles, July 1, 1933. Mem. musical staff Royal Opera, Covent Garden, London, 1914; mem. teaching staff Royal Coll. of Music, 1919-30; dir. of music Brit. Broadcasting Corp., 1930-42; chief conductor BBC Symphony Orchestra till 1950, London Philharmonic Orchestra since 1950; conductor City of Birmingham Orchestra, 1924-30; guest condr. Royal Philharmonic Orchestra, Liverpool Philharmonic Soc., London Symphony, also symphonies in Vienna, Prague, Barcelona, Zurich, Budapest, Paris, New York, Boston, Sweden. Served War Office and Commn. Internat. de Ravitaillement, 4 years, World War. Fellow Royal Coll. of Music; hon. mem. Royal Acad. Music; hon. fellow Christ Church, Oxford U. Clubs: Athenaeum (London). Contbr. to musical jours. Home: Woldingham, Eng. Office: 53 Welbeck St., London, W. 1, England.

BOULTON, Laura Craytor ◎ V. 27.

BOULWARE, Lemuel Ricketts, industrial executive; b. Springfield, Ky., June 3, 1895; s. Judson A. and Martha Price (Ricketts) B.; A.B., U. of Wis., 1916; L.H.D., Center College, 1953, Carroll College 1954; m. Norma Brannock, Dec. 28, 1935. Teacher of Business Administration, U. of Wis., 1916-17; taught in Brooklyn, N.Y., night schs., 1919-20; comptroller E. W. Bliss Co., Hastings (Mich.) Div., 1919; purchasing agent and factory mgr. H. B. Sherman Mfg. Co., Battle Creek, Mich., 1920-25; gen. sales mgr. Easy Washing Machine Corp., Syracuse, N.Y., 1925-35; v.p. and gen. mgr. Carrier Corp., Syracuse, N.Y., 1936-39; of Celotex Corp., Chicago, 1940-42; asst. to chmn. War Prodn. Bd., July-Dec. 1942; deputy comptroller of shipbuilding, Dec. 1942-Nov. 1943; operations vice chairman, War Production Board, Dec. 1943-Sept. 1944; member production exec. com., and standardization of shipbuilding design com. of Combined Chiefs of Staff. Awarded Medal of Merit for War Service. With General Electric Company as marketing consultant, and in charge affiliated mfg. cos., Jan.-Nov. 1945; vice pres. Gen. Electric, since Nov. 1945, in charge employe, community and union relations, 1947—. Served as capt., inf. U.S. Army, 1917-19. Baptist. Clubs: Century (Syracuse); Apawamis (Rye); Mohawk (Schenectady); Triton (Can.). Home: 1115 Fifth Av. Office: 570 Lexington Av., N.Y.C.

BOUMAN, Harry Daan, (bō'mān), physiologist, educator; b. Amsterdam, Netherlands, June 27, 1907; s. Zweitsé Pieter and Riemke (Slaterus) B.; candidate deg. in physics U. Amsterdam, 1928, M.D., 1933; m. Elizabeth S. Loeks, June 15, 1940. Came to U.S., 1931, naturalized, 1943. Research instr. Oberlin Coll., 1931-32; staff mem. Univ. Eye Clinic Amsterdam, research asso. physiology U. Amsterdam, 1932-35, 36-39; asst. prof. psychology U. Rochester, 1941-44; asst. prof. phys. medicine Northwestern, 1944-47; prof. phys. medicine U. Wis. since 1947; cons. V. A. hosps., Tomah and Madison, Wis. Stokvis Found. fellow physiology U. Paris, 1928; Rockefeller fellow Univ. Coll., London, Eng., 1935-36; research fellow physiology and orthopedics U. Rochester, 1940-41, orthopedics, 1941-44; research fellow physiology Washington U., 1940. Recipient gold medal for original research in physiology U. Amsterdam, 1934. Fellow Am. Psychol. Assn., A.A.A.S.; mem. Am. Physiol. Soc., Sigma Xi. Protestant. Author papers medi. and sci. jours. Editor of Am. Jour. of Physical Medicine. Home: 309 N. Blair St., Madison 3, Wis.

BOUNDS, Charles Edward, prof. journalism, writer; b. Hannibal, Mo., Dec. 27, 1906; s. Dr. Edward Henry and Eileen Howell (Drescher) B.; B.J., U. of Mo., 1940, A.M., 1941; student, A. and M. Coll., Okla., and New Sch. of Social Research; m. Mildred Katherine Cornwell, Apr. 15, 1932; children—Charles Edward, Katherine Cornwell. Reporter, Phila., and Wilmington, Del., 1927-29; editor and pub., weekly papers, 1930-33; dir. Information Assos., Kansas City, Mo., 1933-35; asst. in journalism, U. of Mo., 1938-39; instr. journalism, Tex. Coll. of Mines, 1939-41; asst. prof. tech. journalism, Okla. A. and M., 1941-44; editor, Moscow and Russian Sect., Overseas News and Features Bur., Office of War Information, 1944-45; asso. prof., Oklahoma A. and M.

Coll., 1945-46; prof. and dir. dept. of journalism U. Ala. since 1946; on leave from U. Ala. to serve as edul. adviser and editorial dir. Curriculum Br., A.F.R.O.T.C., Maxwell Air Force Base. Mem. Am. Assn. Teachers of Journalism, Am. Soc. Journalism Sch. Adminstrs., Southwestern Assn. Indsl. Editors, Ala. High Sch. Press Assn. (dir.), Sigma Delta Chi, Kappa Tau Alpha, Sigma Upsilon. Editor and co-author numerous textbooks on A.F.R.O.T.C. ing. Contbr. tech. articles on newspaper writing, produ., editing. Home: 44 Guildswood, Tuscaloosa, Ala. Office: Dept. Journalism, Univ. Ala., University, Ala.

BOUNDY, Ray H(arold), chemist; b. Brave, Pa., Jan. 10, 1903; s. George Washington and Annetta (Cather) B.; B.S., Grove City Coll., 1924; M.S., Case Sch. Applied Sci., 1926, grad. study, 1930; m. Geraldine McCurdy, Nov. 27, 1926; children—Richard Ray, Lois Cather. With main analytical lab. The Dow Chem. Co., Midland, Mich., 1926-27, phys. research lab., 1927-41, asst. dir. phys. research lab., 1930-41, asst. to pres., 1941-45, mgr. plastics dept., 1945-52, dir. research, 1952—, dir., 1950—, v.p., 1953—. Mem. Am. Chem. Soc., Midland Engring. Soc., Am. Inst. Chem. Engrs., Detroit Engring. Soc., Electro-Chem. Soc. Home: Sugnet Rd. Office: Dow Chemical Co., Midland, Mich.

BOUQUET, Francis Lester (boō-kā), librarian; b. St. Louis, Mo., Oct. 4, 1899; s. Eugene Francis and Mary Elizabeth (McCandless) B.; A.B., Park Coll., Parkville, Mo., 1921, D.D., 1934; B.D., San Francisco Theol. Sem., 1924, Th.M., 1927; S.T.D., Sch. of Theology, Temple U., Phila., 1938; m. Esther Rosella Johnson, Sept. 19, 1923; children—Mary-anna Ruth, Francis Lester, Daniel Johnson (dec.). Ordained Presbyn. ministry, 1924; pastor Enterprise, Ore., 1924-26, Parkville, Mo., 1926-34; asso. prof. Bible, Park Coll., 1929-34; prof. church history, Presbyn. Theol. Sem., Omaha, Neb., 1934-43; prof.-elect N.T. interpretation, San Francisco Theol. Sem., San Anselmo, Calif., 1943-44, resident prof. church hist. 1943-46, prof. Eng. Bible, 1945-52, librarian since 1950. Pvt., U.S. Army, World War I. Fellow A.A.A.S.; mem. Am. Soc. Ch. History, American Theological Library Association, Society Biblical Literature and Exegesis, National Assn. of Biblical Instrs., Am. Legion, S.A.R., Pi Kappa Delta, Alpha Phi Omega, Zeta Kappa Epsilon. Author: A Chronicle of Nauvoo, 1938. Presbyterian. Mason (32°). Home: 124 Seminary Rd., San Anselmo, Calif.

BOURGEOIS, Lionel John, Sr. (boōr-zhwä'), educator; b. Convent, La., May 23, 1890; s. Louis S. and Lucy (Lambremont) B.; A.B., Jefferson Coll., Convent, La., 1909; A.M., Tulane U., 1925; LL.B., Loyola U., New Orleans, 1921; m. Enola Folse, May 17, 1916; children—Lionel J. Jr., Beverly (Mrs. Roger Dormier), Enola (Mrs. Edward Welsch), Carol (Mrs. Frank Hoyle), Margaret (Mrs. John Fruchnicht), Madelyn (Mrs. Roy Stubenrauch), Thomas R. Prin. Paulina (La.) Consolidated Jr. High Sch., 1909-14; supt. public schs., Parish of St. John the Baptist, Edgard, La., 1914-17; supt. in charge of edn. for Republic of Haiti with the Am. Occupation, 1917-20; sch. editor, Times-Picayune, New Orleans, 1920; mem. faculty Warren Easton High Sch., New Orleans, 1921-35; prof. internat. law and diplomacy Loyola U., 1921-25; instr. social studies Tulane Model High Sch., 1923-28; prin. McDonough No. 18 Sch., New Orleans, 1936-37, Edward D. White High Sch., 1937; dist. supt. high schs. New Orleans Pub. Sch. System, 1937-40, asst. supt. charge instrn., 1940-46, supt. schs., 1946-51, ret. 1951. Rep. classroom tchrs. La. State Tchrs. Retirement Bd., 1936-38. Created Officer d'Academie, Republic of France. Mem. adv. com. Juvenile Court, Army Adv. Com., Committee of Fifteen of State Dept. of Edn.; mem. State Bd. of Edn. Com. to Reorganize State Dept. Mem. Am. Assn. Sch. Adminstrs., Am. Cancer Soc., Fgn. Policy Assn., Honorary Com. on Great Books (N.E.A.), Nat. Vets. Edn. Com., La. Bar Assn., La. Sch. Bds. Assn., La. Sch. Supts. Assn., La. Teachers Assn. (research retirement com.), Symphony Soc. of New Orleans, World War II Memorial Com. Roman Catholic. Club: Young Men's Business. Home: 1034 City Park Av., New Orleans 19.

BOURGERIE, Elmer H., fgn. service officer; b. Minneapolis, July 9, 1905; s. Donar H. and Evelyn S. (Delves) B.; student U. of Minn., 1924-26; George Washington U.; B.Fgn.S., Georgetown U., 1929; m. Margaret J. Leatherwood, Oct. 28, 1938; children—Richard Pierre, Nancy Suzanne. Bus. spllst. Dept. of Commerce, 1927-30; asst. trade commr. Accra, Gold Coast Colony, 1931-33; mgr. N.Y. and other offices A.A.A., 1933-36, chief, grants sect., bur. pub. assistance Social Security Board, Washington, D.C., 1936-40; senior procedures officer with the Commodity Credit Corporation, Washington, 1940-41; chief African sect., div. research for Near East and Africa, Dept. of State, 1946, dir. Office African Affairs, 1950-52; comml. attaché Am. Embassy, Pretoria, Union S. Africa, 1947-49; counselor for Econ. Affairs, Am. Embassy, Mexico City, 1952. U.S. Naval liaison officer, Durban, Union of S. Africa, 1942-44; U.S. Naval attaché Am. Embassy, Cairo, Egypt, 1945; capt. U.S. Naval Reserves. Awarded Navy Commendation award, 1945. Mem. Delta Phi Epsilon. Clubs: University (Washington); Army Navy Country (Arlington, Va.). Author several studies issued by Dept. of Commerce in Internat. Ref. Series, 1949, 50. Home: Virreyes Blvd., 505 Lomas, Mexico City. Office: American Embassy, Mexico City.

BOURJAILY, Monte Ferris ◎ V. 28.

BOURKE, George Wesley, insurance exec.; b. Westport, Ont., Can., Oct. 23, 1896; s. Rev. T. E. and Ettie A. (Tennant) B.; B.A., McGill U., Montreal, Can.; m. Beatrice Mitchell, Sept. 18, 1920; 3 sons. With Sun Life Assurance Co. of Canada, Montreal, Can., since 1915, became chief of math. dept., 1924, asst. actuary, 1929, chief actuary, 1932, gen. mgr., 1944, mng. dir., 1946, v.p., managing director, 1947, president, 1950; director Royal Trust Company, Imperial Chemical Industries of Canada, Bank of Montreal, Howard Smith Paper Mills, Inst. Life Ins., Canadian bd. dirs. Phoenix Assurance Co. Gov. McGill U. Enlisted with Can. Garrison Arty., 1916; severely wounded while serving over seas. Awarded Military Medal. Fellow Institute Actuaries (Great Britain), Soc. Actuaries (U.S), Canadian Life Officers Assn. (v.p. 1939-40, pres. 1941). Mem. bd. management Montreal Gen. Hosp. Home: 774 Upper Lansdowne Avenue, Westmount, Que., Can. Office: care Sun Life Assurance Co. of Canada, Montreal, Can.

BOURKE-WHITE, Margaret (bûrk-hwit), photographer; b. New York, N.Y., June 14, 1906; d. Joseph and Minnie Elizabeth (Bourke) White; student Columbia, 1922-23, U. Mich., 1923-25, A.F.D. (hon.), 1951; A.B., Cornell, 1927; Litt.D. (hon.), Rutgers U., 1949; married Everett Chapman, 1925; married 2d, Erskine Caldwell, 1939 (divorced 1942). Industrial photographer since 1927. Has photographed American industries including steel, mining, farming, railroads, shipping; (Canada) newsprint; (Germany) AEG, I. G. Farben; (South America) coffee; (airplane) Trans Western Airways, Eastern Airlines; Pan Am. Airways, Brazil. Has taken photographs in 34 countries including Arctic region; Asso. editor Fortune Mag., 1929-33, Life Mag. since 1936; U.N. war corr. in Korea for Life Mag., 1952. Accredited war correspondent-photographer for Life Mag. to the U.S. Air Forces in Great Britain, North Africa and Europe, 1942-45. Photomurals for Aluminum Co. Am., 1933; Lehigh Portland Cement Co., 1938. Awards: 1st prize, Cleve. Mus. Art, 1928, Art Dirs. Club, N.Y., 1930; American Woman of Achievement Award, 1951. Represented in Library of Congress, Brklyn. Mus., Cleve. Museum of Art, Mus. of Modern Art, New York. Author: Eyes on Russia, 1931; U.S.S.R., A Portfolio of Photographs, 1934; You Have Seen Their Faces (with Erskine Caldwell), 1937; North of the Danube (with Erskine Caldwell), 1939; Say! Is This the U.S.A.? (with Erskine Caldwell), 1941; Shooting the Russian War (text & photographs), 1942. They Called It Purple Heart Valley, 1944; Dear Fatherland, Rest Quietly, 1946; Halfway to Freedom, A Study of the New India, 1949. Home: Darien, Conn. Address: Time and Life Bldg., Rockefeller Center, N.Y.C.

BOURNE, Edward W(alter), lawyer; b. New Haven, Conn., June 17, 1898; s. Edward Gaylord and Annie Thomson (Nettleton) B.; student The Taft Sch., Watertown, Conn., 1910-15; A.B., Yale, 1919, student Law Sch., 1919-20; m. Margaret Watson, July 5, 1930; children—Margaret Gaylord, Susan Holdrege, Edward Gaylord, Jane Thomson, James Russell. Admitted to N.Y. State bar, 1922; asso. firm of Alexander & Green, N.Y. City, 1920-29, partner since 1929; dir. Cerro de Pasco Copper Corp.; trustee Provident Loan Soc. of City of N.Y. Director, The National Association for Mental Health, Incorporated. Served as 2d lt., F.A., U.S. Army, Sept.-Dec. 1918; govt. appeal agt., Local Bd. 42, N.Y. City, 1940-43; mem. alien enemy hearing bd., No. 3, N.Y. City, 1943-45. Trustee The Brearley Sch. (mem. exec. com.). Mem. Am. and N.Y. State bar assns., Bar Assn. City of N.Y. (mem. judiciary com.), The Soc. The N.Y. Hosp. (gov.; chmn. com. on Payne Whitney Psychiatric Clinic; chmn. com. on Westchester div.), Phi Beta Kappa. Republican. Episcopalian. Clubs: Century Assn., Downtown Assn., Yale. Author: Findings of Value in Railroad Reorganization (Yale Law Journal, May 1942). Home: 530 E. 86th St., N.Y. City 28. Office: 120 Broadway, N.Y. City.

BOURNE, William H. ◎ V. 27.

BOURSY, Alfred Vincent Christian (Baron de Boursy) ◎ V. 27.

BOUSCAREN, Louis H(enri) G(ustave) (boōs-kär'ĕn), engr., business exec.; b. Cincinnati, O., Mar. 13, 1882; s. L. F. Gustave and Helen (Lincoln) B.; B.A., St. Xavier College, Cincinnati, 1900; B.S., Mass. Inst. Tech., 1904; m. Ethel Trawick, Apr. 22, 1909; children—Pierre, Evelyn, Henri, Anthony, Anne. With Stone & Webster Engring. Corp., New York, since 1904, vice pres. in charge Chicago office since 1928, dir. since 1933. Trustee village of Winnetka; dir. Catholic Charities of Chicago. Mem. Western Soc. Engrs., dir. Newcomen Society. Republican. Roman Catholic. Clubs: Chicago, Midday, Indian Hill. Home: 646 Prospect Av., Winnetka, Ill. Office: 33 S. Clark St., Chicago 3, Ill.

BOUSFIELD, Humphrey Gambier, librarian; b. Newark, N.J., Dec. 29, 1903; s. Robert William and Edith Hooper (Eddis) G.-B.; A.B., New York U., 1927, M.A., 1931; B.S. Columbia, 1935; m. Mary Meldon Gorman, Sept. 1, 1928; 1 dau., Patricia Ann. Gen. asst., N.Y. Library, Univ. Heights, N.Y. City, 1923-27; evening asst., 1926-27; supervisor, evening service, Washington Square Library, N.Y. U., 1927-29; instr. Columbia Grammar Sch., High Sch. Div., N.Y. City, 1928-29; chief, readers dept., N.Y. U., 1929-40; asst. librarian, 1940-44; asso. univ. librarian, U. of Ill. Library, 1943-44; chief librarian and professor, chairman of library department Brooklyn Coll., 1944—. Mem. A.L.A., Am. Assn. U. Profs., N.Y. City Library Club. Author: Circulation Work in College and University Libraries (with Charles H. Brown), 1933. Contbr. articles to library jours. Home: 8 Prescott Square, Bronxville, N.Y. Office: Brooklyn College Library, Bedford Av., Av. H., Brooklyn 10, N.Y.

BOUSFIELD, Weston Ashmore, psychologist; born Sao Ching, China, Apr. 22, 1904; s. Cyril Eustace and Lillie (Snowden) B.; came to U.S., 1904, derived citizenship, 1906; B.M.E., Northeastern U., 1927; A.M., Boston U., 1928; A.M., Harvard, 1932, Ph.D., 1933; m. Thelma Knight, July 4, 1935; children—Brenda Lee, Aldridge Knight. Instr., Tufts Coll., 1929-39; mem. faculty U. of Conn. since 1939, prof., psychology since 1946, head psychology dept. since 1939. Fellow A.A.A.S., Am. Psychol. Assn.; mem. Eastern Psychol. Assn. (treas., 1947-50), Conn. State Psychol. Soc. (pres. 1947), Conn. Valley Assn. Psychologists, Sigma Xi, Phi Kappa Phi. Contbr. articles to psychol. jours. on child development, motivation, verbal behavior. Home: South Eagleville Road, Storrs, Conn.

BOUSHALL, Thomas Callendine (bōō'shăl), banker; b. Raleigh, N.C., Mar. 28, 1894; s. Joseph Dozier and Martha Anna (Heck) B.; B.A., U. of N.C., 1915; m. Marie Lebby, February 23, 1922; one daughter, Frances Waring (Mrs. Granville G. Valentine, Jr.) Sec. of Y.M.C.A., U. of N.C., 1915; with Nat. City Bank, N.Y. City, 1916-17; sub-mgr. Brussels (Belgium) branch, 1919-21; with Industrial Finance Corp., N.Y. City, 1921-22; organizer, 1922, and since pres. Morris Plan Bank of Va., now The Bank of Va.; dir. Lawyers Title Ins. Corp. Served as lt., later adj. of Base Hosp. 45, U.S. Army, 1917-18. Dir. (1938-46) and chmn. (1941-49) com. on edn., C. of C. of U.S.; pres. Richmond C. of C. 1949; credit policy commn. Am. Bankers Assn., 1946-47; mem. exec. council Va. Bankers Assn., 1945-47; mem exec. com. Consumer Bankers Assn., 1945-47; mem. Consumer Banking Inst. (pres. 1941-44), Nat. Com. on Housing (dir. 1940-47); chmn. Citizens Fed. Com. on Edn., U.S. Office of Edn., 1946-47; mem. U.S. Nat. Com. of UNESCO, 1949-50; mem. State (Va.) Bd. Edn.; mem., vice chmn. Gov.'s adv. council on Va. economy; bd. visitors Sweet Briar Coll.; dir. Va. Tb. Assn., Va. Hosp Service Assn. (pres. 1935-44, chmn. bd. 1944-47), Richmond Community Council (pres. 1941-42). Life mem. (hon.) Va. Edn. Assn.; mem. Soc. Colonial Wars (gov. 1948-50, dep. gov. gen. 1950-52), Sigma Nu. Roll of Honor, Richmond Times Dispatch, 1938. Democrat. Episcopalian. Clubs: Commonwealth, Richmond German. Home: 24 Rio Vista Rd., Westhampton, Richmond. Office: 800 E. Main St., Richmond, Va.

BOUSLOG, John Samuel (bous'lŏg), physician; b. Logan, Ill., Oct. 13, 1890; s. George Sylvester and Mary Elizabeth (Wasson) B.; A.B., U. of Colo., 1914, M.D., 1916; m. Nina Audrey Brown, May 23, 1915; 1 son, John William (dec.). Intern, U. Hosp., Boulder, Colo., 1916-17; pvt. practice Boulder, 1916-18; radiologist, Denver, since 1918; instr. physiol. chemistry, summer sch. U. of Colo., 1914; asst. prof. radiology, med. sch., 1940-43, asso. clin. prof. radiology, 1943-52, clinical professor of radiology since 1952; associate roentgenologist Selmene Winter Found., 1922-27; roentgenologist gastro-enterology Child Research Council, 1922-27; radiologist St. Lukes Hosp., 1934-45; radiologist St. Anthony Hosp. (pres. staff, 1937-38), Children's Hosp. (staff sec., 1930-34), Jewish Consumptive Relief Society Beth Israel Hospital (president staff 1934-35); cons. radiologist Colo. Gen. Hosp. since 1924; civilian cons. Fitzsimmons General Hospital, Swedish National Sanatorium; surgeon in res. U.S.P.H.S. Sec. Nat. Conf. Med. Service, 1948-49, pres., 1949-50; mem. adv. com. Coop. Med. Advt. Bur., A.M.A., 1944-46, chmn. Ann. Conf. Constituent State Med. Assns., 1943. Served with Med. Adv. Bd., World War I; radiologist, World War II; sec. Med. Adv. Board; capt. Med. Res. Corps, U.S. Army, 1925-35. Recipient of Selective Service medal. Diplomate Am. Bd. Radiology. Fellow Am. Coll. Radiology (state councilor 1944-47, bd. chancellors 1948-52, chmn. 1950-51, pres. 1952-53), A.A.A.S., Am. Coll. Chest Physicians; mem. Radiol. Soc. N.A. (bd. dirs. 1945-49, pres. 1950-51), Am. Roentgen Ray Soc., Am. Radium Soc., Am. Cancer Soc. (dir.; pres. Colo. div. 1952-54), Assn. Study Neoplastic Diseases, Rocky Mountain Radiol. Soc., Am. Assn. Phys. and Surgeons, Rocky Mountain Cancer Found., Am. Trudeau Soc., Denver, Colo., C. of C., Phi Beta Pi, Alpha Chi Sigma, Acacia. Mason (Shriner, 32°, K.T.). Clubs: Athletic, City, Colorado Mountain, Colorado Bird, Knife and Fork (Denver). Author articles in profl. jours. Home: 6210 E. 17th Av., Denver 7. Office: Republic Bldg., Denver 2.

BOUTELL, Clarence Burley (Clip), editor and columnist; b. Washington, Feb. 8, 1908; s. Roger Sherman Gates and Avis (Burley) B.; student Stanford U., 1926-27; m. Helen Paulsen, May 25, 1935; children—Patricia Carley, William Burley, Christine Blodgett. Advt. mgr., Alfred A. Knopf, 1930-32; promotion mgr., Saturday Review of Literature, 1933-37; advt. and publicity mgr., G. P. Putnam Sons, Coward-McCann and John Day, 1937-43; author syndicated literary column, "Authors Are Like People," New York Post and other newspapers, 1943-47; editor Fiction Book Club, 1947-48; copy chief Dennard & Stewart, 1953—. Original organizer and first chmn. Council on Books in Wartime. Co-editor: Speak of the Devil, 1945. Author: The Fat Baron, 1946. Contbr. articles to magazines. Home: Glendale Rd., Harrison, N.Y. Office: 114 E. 32 St., N.Y.C. 16.

BOUTELL, Hugh G. ◎ V. 26.

BOUTELLE, Richard Schley (boō-tĕl'), corp. exec.; b. Vincennes, Ind., July 4, 1898; student Riversice Mil. Acad., Gainesville, Ga., 1914; m. Vera Ward. Dir. Spartan Sch. Aeronautics, 1929, dir. aeronautics State Tchrs., 1929-32; dir. Bur. Safety Regulation, Civil Aeronautics Authority; pres. Fairchild Engine and Airplane Corp., Hagerstown, Md., since

1949. Served as aviation cadet, aviation sect. Signal Corps, U. Tex., 1918; with A.A.C., 1940-41. Mem. Inst. Aeronautical Scis., Fla. Air Pilots, Nat. Aeronautics Assn., Inter-Am. Escadrille, Am. Legion, Navy League, Quiet Birdmen. Clubs: Fountain Head Country, National Press, Wings; Aviation Executives, Burning Tree Country. Home: R.D. 6. Office: Fairchild Engine and Airplane Corp., Hagerstown, Md.

BOUTON, Burrett Beebe (bou'tŭn), educator; b. Roxbury, N.Y., Dec. 3, 1903; s. J. Frisbee and Minnie (Hammond) B.; A.B., St. Stephen's Coll., 1924; A.M., Harvard, 1928; grad. work, Harvard, 1928-30, U. of Mich., 1926; m. Katharine Young, Aug. 19, 1926 (deceased Sept. 1940); children—Lawrence Frisbee, Norman Mansfield, Peter Hammond; m. 2d, Marcella Klopfenstein, Aug. 28, 1943; 1 son, Michael Wickham. Instr. French and history, Howe (Ind.) Mil. Sch., 1924-34, supt. since 1934. Episcopalian. Club: University (Chgo.). Address: Howe Military School, Howe, Ind.

BOUTWELL, John M(ason) ◎ V. 28.

BOVAIRD, Davis D(outhett), petroleum equipment exec.; b. Bradford, Pa., Sept. 27, 1896; s. William J. and Anna L. (Davis) B.; student Coll. of Emporia (Kan.), 1914-17; A.B., U. Mich., 1918, B.S. in M.E., 1920; m. Florence Hettinger, Sept. 21, 1921; children—Ruthanna, William J., Mary Florence. Field salesman Bovaird Supply Co., Tulsa, 1920-22, plant mgr., Independence, Kan., 1922-27, v.p., treas., 1927-49, pres., 1949—; dir. Pub. Service Co. of Okla.; dir. Oklahoma City br. Fed. Reserve Bank of Kansas City. Trustee U. Tulsa. Mem. Am. Petroleum Inst. (dir.), Petroleum Equipment Suppliers Assn. (dir.), Kappa Sigma. Presbyn. Clubs: Rotary, Tulsa (dir.). ‡

BOVARD, James Moorhead, (bō-värd'), pres. Carnegie Inst.; b. Greenburg, Pa., April 14, 1901; s. Harry Foster and Mary (Moorhead) B.; A.B., Yale, 1924; LL.B., U. of Pittsburgh, 1927, LL.D., 1950; m. Carroll E. Donner, Jan. 30, 1942; stepchildren—Joseph William, Carroll Donner. Asso. or partner law firm of Moorhead & Knox, 1927-48; pres. Forbes Nat. Bank of Pitts., 1939-48; elected pres. bds. of trustees of Carnegie Inst. and Carnegie Library of Pittsburgh; chmn. bd. of trustees Carnegie Inst. of Tech. since 1948. Dir. Pittsburgh Regional Planning Assn., Eye and Ear Hosp. of Pittsburgh, Scaife Co., Blaw-Knox Co., Equitable Gas Co., Pittsburgh Playhouse; trustee Dollar Savs. Bank. Mem. exec. com. Allegheny Conference on Community Development. Lieutenant Colonel USAAF, 1942-45. Home: 1234 Bennington Av., Pitts. 17. Office: Carnegie Institute, 4400 Forbes St., Pitts. 13.

BOVENIZER, George Wallace (bō-vēn'i-zĕr), banker; b. Rathkeale, Ireland, July 19, 1879; s. George and Elizabeth (Enright) B.; brought to United States, 1880; student of New York University; m. Anne Smith, Apr. 10, 1907 (died Apr. 10, 1922); children—Dorothy (Mrs. Gerald E. Donovan), Eleanor (Mrs. George W. Armstrong), George Wallace, Shirley Kathleen; m. 2d, Anne Collins, Oct. 11, 1927. Started as office boy with Kuhn, Loeb & Co., New York, 1897, partner since 1928; dir. Pennroad Corp., Seaboard Surety Co., Western Union Telegraph Co. Dir. Caledonian Hosp. (Brooklyn, N.Y.). Mem. Investment Bankers Assn. of America (pres. 1935), New York U. Alumni Assn. Republican. Baptist. Clubs: Recess, Bankers, Bond, Downtown Athletic, Union League (N.Y.C.); Sleepy Hollow Country. Home: 24 Meadow Croft Rd., Greenwich, Conn. Office: 52 William St., N.Y.C. 5.

BOVEY, John Casper, banker; b. Santa Maria, Calif., Nov. 14, 1883; s. John and Bessie (Smith) B.; student pub. schs. of San Francisco; m. Alvira Emily Southard, June 19, 1908; 1 dau., June Alvira. With Am. Trust Co., San Francisco, since 1904, sr. v.p. since 1920; dir. Union Ice Co. Mason. Clubs: Pacific Union, Bohemian, Golf and Country (San Francisco). Home: 60 Lincolnshire Dr., Oakland 18, Calif. Office: 464 California St., San Francisco 20.

BOVIE, William T., teacher, inventor; b. Augusta, Mich., Sept. 11, 1882; s. William and Henrietta (Barnes) B.; A.B., Mich., 1908; A.M., U. of Mo., 1910; Ph.D., Harvard, 1914; Sc.D. (hon.) Albion Coll., 1929; m. Martha Adams, Sept. 15, 1909; 1 son, William Adams. Prof. geology and biology, Antioch Coll., 1906-07; research fellow, Cancer Comm., Harvard U., 1914-20; instr. bacteriol., Harvard U., 1920-21, asst. prof. biophysics, 1920-27; prof. biophysics, Northwestern U., 1927-29; lecturer, social technology, Colby Coll., 1939-48. Awarded John Scott Medal, Franklin Inst., 1928. Mem. Botanical Soc., Physiol. Soc., Physical Soc., Soc. for Cancer Research, Soc. Tropical Medicine, Am. Acad. Arts and Sciences, Am. Chem. Soc. (chmn. biol. sect. 1919-23). Developed pioneer methods for therapeutic use of radio active substances; perfected electric apparatus for bloodless surgery and for prevention of metastasis of cancer cells; inventor various biophysical instruments. Address: 22 Summit St., Fairfield, Me.

BOW, Frank Townsend (bō), congressman; born Canton, O., Feb. 20, 1901; s. Charles Clinton and Anna (Withrow) B.; student Ohio No. U., 1921; m. Caroline Denzer, May 12, 1923; children—Robert Lee, Joseph Withrow. Admitted to Ohio bar, 1923 and practiced at Canton. Mem. Ohio State Rep. Com., 1945-46; counsel to Congl. Com. investigating publicity and propaganda 80th Congress, 1947-48, to Select Com. 80th Congress investigating F.C.C., 1948; mem. 82d-84th Congresses, 16th Dist. Ohio since 1951. Mem. Ohio Bar Assn. (v.p. 1944-46, exec. com. 1946-50), Am. Judicature Assn., Sigma Pi. Republican. Presbyn. Elk. Home: 241 18th St. N.W., Canton, O. Office: House Office Bldg., Washington.

BOWATER, Sir Noel V., corp. exec., Lord Mayor of London; B. Forest Hill, London, S.E., Eng., Dec. 25, 1892; s. Sir Frank Henry and Ethel Anita (Fryar) B.; Ruby Sch., 1906-10; m. Constance Heiton Bett, Feb. 1, 1921; children—Anne Patricia, Jane Gillian (Mrs. Christopher Beeson), Euan David Vansittart. Joined W. V. Bowater & Sons, London, 1912, joint mng. dir. W. V. Bowater & Sons, Ltd., also Bowaters' Lloyds Sales Co., Ltd., 1927-52; joint vice chmn. The Bowater Paper Corp. Ltd., London, 1952—. Mem. Ct. Common Council, 1937-41; alderman, Castle Baynard Ward, 1944; Lord Mayor of London 1953-54. Commd. in Territorial Army, 1913, served as capt. in France, 1915-19. Decorated Mil. Cross. Mem. Worshipful Co. Vintners (liveryman, 1919—, upper warden 1952-53). Clubs: St. James, Guildhall, City Livery, United Wards. Home: Conifers, St. George's Hill, Weybridge, Surrey, Eng. Office: Bowater House, Stratton St., London, W.1, Eng.

BOWDEN, Alfred F. (boughden), tobacco exec.; b. N.Y. City, Mar. 2, 1906; s. Frank and Emma (Stickles) B.; student parochial schs. N.Y. City; m. Emily C. Wolff, Nov. 11, 1933; children—Barbara, Juliana, Emily, Pamela. Asst. to pres. Am. Tobacco Co., N.Y. City since 1939, dir. pub. relations since 1943, dir., 1951—. Roman Catholic. Home: 20 Lefferts Rd., Garden City, N.Y. Office: 1111 Fifth Av, N.Y.C. 3.

BOWDEN, Burnham, business exec.; b. Melrose, Mass., Sept. 22, 1900; s. Frederick Prescott and Mary Eunice Lord (Burnham) B.; A.B., Harvard, 1922, M.B.A., 1923; m. Margaret Loughridge Cornelison, July 24, 1929; children—Mary Alice, Elizabeth Forsyth, Burnham, Margaret Loughridge. With Lord & Burnham Co. since 1923, v.p. since 1927; vice pres. Burnham Boiler Corp., 1932, pres., treas. since 1933; pres. Burnham Corp. (consolidation Lord & Burnham Co., Burnham Boiler Corp.); treas. J.C. Turner Lumber Co. since 1933; v.p. Lee Tidewater Cypress Co., Columbia Hudson Lumber Co.; dir. The Felters Co., Peerless Color Co., Inc. Mem. Soc. Am. Florists, Harvard Engring. Soc. Republican. Unitarian. Clubs: N.Y. Florists, Harvard Business Sch., Appalachian Mountain, Corinthians, Inc., Ardsley Country, Huguenot Yacht. Home: 7 Bertha Place. Office: 2 Main St., Irvington, N.Y.

BOWDEN, Daniel Joseph (bou'dĕn), educator; b. Norfolk, Va., June 14, 1906; s. Daniel Jackson and Josephine (Barrett) B.; B.S. in Mech. Engring., Va. Poly. Inst., 1928; B.D., Yale, 1933, Ph.D., 1937; m. Charlotte McHose, June 10, 1934; children—Douglas McHose, Charles Barrett, Bruce William. Ordained to ministry of the Congregational Christian Ch., 1936; student in indsl. management Gen. Motors Corp., Pontiac div., 1928-30; mem. faculty Elon (N.C.) Coll., 1935-53, chmn. dept. philosophy and religion, 1935-46, prof. philosophy and religion, 1935-53, dean of coll. and dean of men, 1944-53; dir. Indiana School of Religion, 1953—. Awarded first S.A.R. citizenship medal, Maury High School, Norfolk, Va., 1924. Member committee on student counseling for the Edward W. Hazen Foundation 1948-53; chmn. So. Hazen Conf. on Student Counseling, 1947, mem. planning com., 1949, 50. Mem. Am. Philos. Assn., Nat. Assn. Bibl. Instrs., So. Soc. for Philosophy and Psychology, So. Soc. for Philosophy of Religion (mem. exec. council, 1949-50), Indiana Council on Religion in Higher Edn. (exec. sec.). Clubs: Rotary, Torch. Contbr. chpt. on religion in Society under Analysis, Elmer Pendell, editor, 1942. Address: 618 E. Third St., Bloomington, Ind.

BOWDEN, Nicholls White (bou'dĕn), civil engr.; b. Tangipahoa, La., Mar. 23, 1888; s. Lemuel H. and Mary L. (Draughon) B.; B.S., La. State U., Baton Rouge, 1908, C.E., 1928; m. Willie F. Bates, Nov. 20, 1912; children—Elizabeth Bowden Millice, 1st Lt. Nicholls White (killed in action, Italy, Oct. 27, 1943). Surveyman, surveyor, junior engineer, United States Engineers Department, Nashville and Chattanooga, Tennessee, 1908-22; assistant, principal assistant, state highway (chief) engineer, La. Highway Commn., Baton Rouge, 1922-28; engr., later senior engr., U.S. Engr. Dept., Pittsburgh, Pa., 1928-35; sr. engr. on temp. duty, office chief of engrs. U.S. Army, Washington, D.C., 1933-35, in connection with engring. investigation pub. works projects for Mississippi Valley Com.; prin. and head hydraulic engineer, chief of river control branch Tennessee Valley Authority since Jan. 1936; regional water consultant Tenn. and Cumberland River basins for Water Resources Com. of Nat. Resources Planning Bd., 1936-42; alternate mem. Water Resources Committee 1938 until disbanded in 1943. Member Am. Society C.E., Knoxville Executives Club, Tau Beta Pi, Sigma Tau Sigma, Phi Kappa Phi. Methodist. Mason. Author articles on operation of multiple-purpose reservoir systems. Home: 7 Highland Hills Dr. Office: Union Bldg., Knoxville, Tenn.

BOWDEN, Owen Chandler, corp. official; b. Lexington, Okla., 1900. Chmn., pres. Sterchi Brothers Stores, Inc.; dir. Hamilton Nat. Bank. Home: 618 Cheowa Circle. Office: 114 S. Gay St., Knoxville, Tenn.

BOWDEN, Ray B. (bou'dĕn), trade assn. exec.; b. Eskridge, Kan., Aug. 5, 1890; s. John and Lemmie (Campbell) B.; student Montana State Coll., 1925-27, U. of Montana, 1927-28; m. Grace Child, Aug. 20, 1916; children—Gladys Rae (Mrs. Martin Maracek) John Child and Mary Joan (Mrs. Kingsley Suits) (twins). Began as a country school teacher, 1907; supt. of schools, Alta Vista, Kansas, 1913-15; copy editor, Kansas City (Mo.) Journal, 1915; city editor, Pocatello (Ida.) Daily Chronicle, 1915-16; city editor, Boise (Ida.) Daily Statesman, 1916; newspaper reporter, Butte (Mont.) Daily Post and Anaconda Standard, 1916-17; publicity dir., Montana Food Administrn., 1918; advt. mgr., Sawyer (chain) stores, 1919; editor of publications, Montana State Coll., 1920-30; engaged in trade assn. work (grain and feed) since 1930; exec. vice-pres. Grain and Feed Dealers Nat. Assn.; dir. Poultry and Egg Nat. Bd. Mem. Am. Trade Assn. Execs., Epsilon Sigma Phi, Sigma Delta Chi, Pi Kappa Alpha. Mason. Clubs: Univ. (Washington and St. Louis); Union League (Chicago). Home: 1512 Commonwealth Av., Alexandria, Va. Office: Merchants Exchange, St. Louis; also Hibbs Bldg., Washington 5.

BOWDEN, William M., ins. exec.; b. Glens Falls, N.Y., Sept. 8, 1893. With Glens Falls Group of Ins. Cos. since 1930, became chmn. exec. com., 1942, chmn. bd. since 1948. Address: 291 Glen St., Glens Falls, N.Y.*

BOWDEN, Witt, historian, economist; b. Russellville, Ark., Dec. 5, 1886; s. James Newton and Dora (McAnally) B.; student Southwestern U., Georgetown, Tex., 1909-11, U. of Wis., 1912-13; A.B., U. of Colo., 1914; Ph.D., U. of Pa., 1919; m. Mary Edith Myers, June 21, 1918. Instr. in history, U. of Pa., 1914-17; instr. in history, Carnegie Inst. Tech., 1919-20; asst. prof. history, Univ. of Pennsylvania, 1920-30; with Bureau of Labor Statistics, U.S. Dept. of Labor, 1931—, cons; 1952—; U.S. govt. rep. Internat. Labor Conf., Geneva, 1935; govt. rep., coal mines com. Internat. Labor Orgn., 1945—. Served with U.S.N., 1918-19. Author numerous books, including: Industrial Society in England toward End of Eighteenth Century, 1924; Industrial History of the United States, 1930; various govt. bulls. and pamphlets, notably The Gift of Freedom. Co-author several books. Contbr. to periodicals and reference works. Home: 3546 Chesapeake St. N.W., Washington 8. ★27

BOWDERN, Thomas Stephen (bou'dĕrn), educator; born St. Louis, Nov. 3, 1892; s. Thomas Stephen and Ellen (Hardy) B.; A.B., St. Louis U., 1915; A.M., 1917, Ph.D, 1936. Entered Society of Jesus, 1910; ordained priest, 1924; teacher of classics and librarian, St. Ignatius High Sch., Chicago, 1917-21; instr. history, Loyola U., Chicago, 1921-22; instr. edn., St. Louis U., 1923-24, asst. prof. and acting dir. Dept. of Edn., 1927-28, acting dean Sch. of Edn., 1927-28, regent of Jr. Corporate Colls., St. Louis U., 1927-28; asst. supervisor of student teachers and grad. student, 1928-31; dean Grad. Sch., Univ. Coll. and Summer Session and asso. prof. edn., Creighton U., 1931-43, pres., 1943-46; asso. dir. Inst. of Social Order, 1946-47; dir. dept. social edn. and the summer school of Catholic Action of the Sodality of Our Lady, also asso. editor of The Queen's Work, and Action Now, 1947-51; prof. edn. Creighton U. since 1951. Chmn. editorial com. Neb. High Sch. Improvement Com.; mem. High Sch. Work Council of Neb., NYA, 1940-41, member College Work Council, 1941-43; ednl. adviser Omaha Deanery of National Council of Catholic Women. Mem. Jesuit Edn. Assn., Nat. Cath. Edn. Assn., Neb. State Teachers Assn., Neb. Assn. Ch. Colls. (past v.p.), Nat. Conf. of Church-Related Colls. (past chmn. West Central Area), Omaha Adult Edn. Council (past pres.), Neb. Council for Adult Edn. (commr.). Contbr. and lecturer on ednl., cultural and relig. subjects. Address: Creighton Univ., Omaha, Neb.

BOWDISH, Lewis Stanton (bou'dish), lawyer; b. Brooklyn, Aug. 12, 1912; s. Lewis F. and Jessie Edna (Fordham) B.; B.A., Wesleyan U., 1933; student Cornell, 1933-34; LL.B., N.Y.U., 1937; m. Margaret E. McClymont, July 25, 1943; children—James L. S., David Lawe. Admitted to N.Y. bar, practicing lawyer, N.Y. City, since 1937; mem. Bernard, Remsen, Millham & Bowdish, and predecessor; attorney gen. Am. Samoa, 1951-52; exec. v.p., dir. Bank of Am. Samoa; pres. bd. edn., commr. pub. safety (all Am. Samoa). Served as intelligence officer, B-29 Group, U.S. Air Corps, Tinian, Marianas, World War II; maj., A.U.S. Res. Mem. Am., N.Y. State bar assns., Assn. Bar City of N.Y., Phi Beta Kappa, Delta Sigma Rho, Phi Delta Phi, Phi Nu Theta. Methodist. Home: Mendham Rd., Bernardsville, N.J. Office: 165 Broadway, N.Y.C. 6.

BOWDITCH, Ebenezer Francis (bou'dich), educator; b. Framingham Center, Mass., June 4, 1912; s. John Perry and Alice (Bradford) B.; student Milton (Mass.) Acad., 1925-31; A.B., Harvard, 1935; m. Anna Mitchel Hale, Aug. 3, 1935; children—Ebenezer Francis, Susan Hale, Nathaniel Hale. Teacher athletics and science, Shady Hill School, Cambridge, Massachusetts, 1933-35; teacher, Milton Academy, 1935-37; assistant dean of freshmen, Harvard College, 1937-39; headmaster, Park School, Indianapolis, Indiana, 1939-41; headmaster, Lake Forest (Illinois) Academy 1941-51; dean of students Mass. Inst. of Technology since 1951. Mem. AD Club and Hasty Pudding Club of Harvard, Cum Laude Soc. at Milton Acad. Republican. Clubs: Harvard (N.Y.); Union (Boston). Home: Rye Beach, N.H.

BOWDITCH, Richard Lyon, steamship exec.; b. Milton, Mass., Oct. 11, 1900; s. Ernest William and Margaret (Swann) B.; student Mass. Inst. Tech., 1923; LL.D., Northeastern U., 1949, Bates Coll., 1954; M.A. (hon.), Marlboro Coll.; married Mabel Lowell Rantoul, May 11, 1929; children—Richard Lyon, Jr., Nathaniel, James. With Logan Co. Coal Corp., Lundale, W.Va., 1923-24; sales dept. C. H. Sprague & Son Co., Boston, 1924—, pres., dir., 1935-54, chmn. bd., 1954—; pres., dir. C. H. Sprague & Son, Ltd., Can., Sprague Steamship Co.,

Boston; pres. New Eng. Council, 1946-48; chmn. Sr. Council, 1948-50; chmn. bd. Imperial Smokeless Coal Corp. (Quinwood, W.Va.); dir., First Nat. Bank Boston, Boston & Me. R.R., Liberty Mutual Ins. Co., Ludlow Mfg. & Sales Co., New River Co., (Mt. Hope, W.Va.), Virginia Smelting Co., Sylvania Electric Products Co. Trustee United States Inter-Am. Council. Served in Office Price Stabilization, Washington, D.C., 1951. Trustee Northeastern U. since 1950; mem. bd. Mass. Inst. Tech., 1941-45. Served with U.S. Army Engrs. Reserve, 1922. Mem. Am. Inst. Mining and Metall. Engrs., Am. Mil. Engrs., Am. Soc. Naval Architects of Marine Engrs., Naval Order U.S., U.S. C. of C. (chmn. bd.). Home: 31 Fayerweather St., Cambridge, Mass. Office: 10 Post Office Square, Boston.

BOWDOIN, George E. ◎ V. 28.

BOWDOIN, George Temple (bō'd'n), banker; b. New York, N.Y., Apr. 6, 1898; s. Temple and Helen Parish (Kingsford) B.; ed. Groton Sch., Mass., 1911-17; M.A. (hon.), Bowdoin Coll., Brunswick, Me., 1952; div.; children—Aileen Ligon (Mrs. Russell E. Train), Helen Hamilton (Mrs. Josiah A. Spaulding), and Julia Irving (Mrs. Albert L. Key, II). Began as clerk Bankers Trust Co., 1919, asst. treas., 1924; partner, Winslow, Lanier & Co., 1926-30, liquidating agt., 1930-38; mayor, Village of Oyster Bay Cove, N.Y., 1931-42; trustee, Greenwich Savs. Bank, 1937-42; trustee Bank For Savs., City of N.Y., 1946-50. Enlisted in aviation sect., Signal Corps, U.S. Army, 1917, commd. 2d lt., Air Service, 1919, resigned, 1920; commd. lt., U.S.N.R., 1942, promoted lt. comdr., 1944; on active duty to Nov., 1945. Decorated Victory Medal. Trustee Children's Aid Soc. Mem. St. Nicholas Soc., Colonial Lords of Manors in Am., N.E. Historic Geneol. Soc. Clubs: N.Y. Yacht (former treas.), Union (former gov), Brook (New York); Seawanhaka-Corinthian (commodore and trustee) (Oyster Bay); Piping Rock (Locust Valley, N. Y.); Long Point (Simcoe, Ont.). Home: E. Main St., Oyster Bay, N.Y. Office: 30 Rockefeller Plaza, N.Y. City 20.

BOWE, Sister Mary Camille, coll. pres.; b. Waseca, Minn., May 28, 1903; d. Thomas R. and Mary Ann (Bourchier) B.; A.B., Coll. St. Teresa, Winona, Minn., 1935; D.Litt., Sorbonne, U. Paris, 1939. Mem. Sisters of St. Francis since 1922; tchr. schs., Order St. Francis, 1924-34; head dep. modern langs. Coll. St. Teresa since 1939, v.p., 1946-52, pres. since 1952. Received prix de la langue francaise, French Acad., 1939. Mem. Modern Lang. Assn., Am. Assn. Tchrs. French, Assn. Minn. Colleges (pres. 1954-55), Catholic Renascence Society (board directors, past chmn.), Nat. French, Nat. Spanish honor socs., Pi Delta Phi, Sigma Delta Pi. Author: Francois Rio, sa place dans le renouveau Catholique au XIX siecle, in collection Etudes de Litterature Etrangere et Comparee, 1939. Translator critical apparatus and notes for Mary Magdalene (by Raymond Bruckberger, O.P.), 1953. Editor: The Modern Revolt Against Puritanism, 1954. Author and translator articles and book revs. Editorial advisor of Renascence. Office: College of St. Teresa, Winona, Minn.

BOWEN, Boone M(oss) ◎ V. 27.

BOWEN, Catherine Drinker, author; b. Haverford, Pa., Jan. 1, 1897; d. Henry Sturgis and Aimée Ernesta (Beaux) Drinker; student Peabody Inst., Inst. Mus. Art; m. Ezra Bowen; children—Catherine Drinker, Ezra; m. 2d, Thomas McKean Downs, July 1, 1939. Author numerous books, latest publs.: Beloved Friend—Biography of Tchaikowsky (with Barbara Von Mech), 1937 (Book-of-Month); Yankee from Olympus—Justice O. W. Holmes and His Family (Book of the Month), 1944; John Adams and the American Revolution (Book of the Month), 1950. Home: Bryn Mawr, Pa. ☆ 27

BOWEN, Cawthon Asbury ◎ V. 28.

BOWEN, Charles Francis, army officer; b. Manchester, N.H., Jan. 13, 1889; s. Charles Henry and Josephine Bernardine (Daley) B.; student Valparaiso (Ind.) Univ., 1908-09; Boston U. Law Sch., Mass., 1914-15; m. Helen Elizabeth Rawlins, Sept. 2, 1921. Enlisted as pvt. Nat. Guard of N.H., Dec. 1915; provisional 2d lt., R.A., C.A.C., 1915-16; regimental adjt., 1st Army Hdqrs. Regt., A.E.F., 1917; sec. Gen. Staff, 32d Div., France and Germany, 1918-19; dir. State Planning and Development Commn., N.H., 1934-36; sec. to gov. N.H., 1937-39; brig. gen., U.S. Army, 1940-47; maj. gen. N.G., N.H., since 1951. State dir. Selective Service, New Hampshire, 1940-47; adjutant gen. New Hampshire, 1939-54. Vice pres. Mt. Washington Observatory since 1942. Member State Commn. for Promotion of the Wealth and Income of the People of N.H.; Nat. com. on Civilian Defense; Am. Legion, 1941-42; Vets. Fgn. Wars. Awards: Silver Star Medal; Legion of Merit; Army Commendation Medal; Croix de Guerre with palm; Bene Merentibus Decoration (Poland); Chevalier, Royal Order of the White Eagle (Jugoslavia). Republican. Roman Catholic. Club: Rotary (Manchester, N.H.). Home: Hopkinton Village, N.H.

BOWEN, Edna (bō-ĕn), mem. Dem. Nat. Com.; b. Dodgeville, Wis., July 24, 1896; d. John and Cora (Tyrer) Holland; student Wis. State Coll., Platteville, summers 1947-49; m. Thomas S. Bowen, Aug. 22, 1917; children—Louise (Mrs. William Rogers), Betty (Mrs. Ben Steffenson), Helene (Mrs. Dan Reed), Thomas Stanley, John Holland, Alice (Mrs. Thomas Gibson), Bruce Reese, William Lewis. Tchr. elementary schs., 1912-16, 43-49, 51-53; district dir. Works Progress Adminstrn., 1935-38; asst. state dir., 1938-43; mgr. vocational sch., resident center Nat. Youth Adminstrn., Platteville, Wis., 1943; dir. census, Grant Co., 1950. Candidate State Assembly, 1950; candidate Rep. in Congress, 1952; mem. Dem. State Central Com. and state adminstrv. com. since 1950; mem. Dem. Nat. Com. since 1952; del. State Dem. Conv., 1952, chmn. state platform com.; del. Dem. Nat. Conv., 1952, Wis. mem. nat. platform com. Co. service chmn. blood donor program, A.R.C. Named Mother of Year, Women's Federated Clubs, 1950. Mem. Wis., Grant Co. hist. socs., Lancaster Community Council, State Youth Council. Clubs: Women's Federated (dist. legislative chmn.), Lancaster Women's. Home: 521 S. Eaton St., Lancaster, Wis.

BOWEN, Elizabeth Dorothea Cole, author: b. Dublin, Ireland, June 7, 1899; s. Henry Cole and Florence (Colley) Bowen; ed. Downe House, Downe, Kent, Eng.; D. Litt. (hon.), Trinity Coll., Dublin, 1949; m. Alan Charles Cameron, Aug. 4, 1923. Author short stories, novels, essays published since 1923. Comdr. Order of Brit. Empire. Author: Encounters, 1923; Ann Lee's, 1926; The Hotel, 1927; The Last Sept., 1929; Joining Charles, 1929; Friends and Relations, 1931; To the North, 1932; The Cat Jumps, 1934; The House in Paris, 1935; The Death of the Heart, 1938; Look at All Those Roses, 1941; Bowen's Court, 1942; Seven Winters, 1943; The Demon Lover, 1945; The Heat of the Day, 1949; Collected Impressions, 1950; Shelbourne Hotel, 1951; A World of Love, 1955. Home: Bowen's Court, Kildorrery, County Cork, Ireland.

BOWEN, Harold Gardiner, naval officer (ret.), exec. dir. Thomas Alva Edison Foundn.; b. Providence, Nov. 6, 1883; B.S., U.S. Naval Acad., 1905; M.A., Columbia, 1914; Sc.D., Brown U., 1947; m. Margaret Edith Brownlie, Sept. 27, 1911; 1 son, Harold Gardiner, Jr. (USN). Commd. ensign U.S. Navy, 1907, and advanced through grades to capt., 1927, rear adm., 1935, vice adm., 1946; apptd. asst. chief Bur. of Engring., 1931, engr. in chief of the navy, 1935; dir. Naval Research Lab. and tech. aide to sec. of the navy, 1939-42; spl. asst. to under-sec. of the navy and sec. of the navy, 1942-47; dir. Office of Patents and Inventions, 1945; chief Office of Research and Inventions, May 1946; chief of Naval Research, Aug. 1946; retired June 1947. Now exec. dir. Thomas Alva Edison Foundn., Inc. Recipient D.S.M., nine letters of commendation from sec. of navy, Newcomen Medal from Franklin Inst. (1944). Hon. mem. Am. Society Mechanical Engineers; mem. research adv. bd. Franklin Inst., 1946. Home: 1 Overlook Terrace, Short Hills, N.J. Office: Thomas Alva Edison Foundation, Inc., Main St. at Lakeside Av., West Orange, N.J.

BOWEN, Howard Rothmann, economist; b. Spokane, Wash., Oct. 27, 1908; s. Henry G. and Josephine (Menig) B.; B.A., State Coll. of Wash., 1929, M.A., 1933; Ph.D., Univ. of Ia., 1935; m. Lois B. Schilling, Aug. 24, 1935; children—Peter, Geoffrey, Thomas Gerard. Instr. economics, U. of Ia., 1935-38, asst. prof., 1938-40, asso. prof., 1940-42; chief, bus. structure unit, U.S. Dept. Commerce, 1942-44; chief economist, Joint Congl. Com. on Internal Revenue Taxation, 1944-45; economist, Irving Trust Co. 1945-47; dean, Coll. Commerce and Bus. Adminstrn., prof. econs., U. Ill., 1947-52; prof. econs. Williams Coll. since 1952; dir. research, Ia. State Planning Bd., 1934-36; cons. legislative coms., Ia., 1935-42; mem. Tax Mission to Japan for U.S. Army, 1949; econ. cons. Nat. Council Chs., 1949-53. Trustee National Opinion Research Center. Fellow Social Sci. Research Council for study in Eng., 1937-38; mem. Econ. Policy Com., U.S. C. of C. 1946-48; dir. Ill. State C. of C. 1948-50. Mem. Am. Econ. Assn. (dir. study grad. edn. econs. 1951-53), Royal Econ. Soc. (Eng.), Beta Gamma Sigma, Phi Kappa Phi, Phi Beta Kappa. Author: English Grants in Aid, 1939; Iowa Income, 1934; Unemployment Compensation Applied to Iowa, 1936; Toward Social Economy, 1948; Social Responsibilities of the Businessman, 1953; Graduate Education in Economics, 1953; Christian Values and Economic Life, 1954; also numerous pamphlets and articles. Home: 3 Chapin Ct. Office: Williams College, Williamstown, Mass.

BOWEN, Ira Sprague (bō'ĕn), astronomer; born at Seneca Falls, N.Y., Dec. 21, 1898; s. James Henry and Philinda May (Sprague) B.; A.B., Oberlin Coll., 1919; student U. of Chicago, 1919-21; Ph.D., Calif. Inst. Tech. 1926; Sc.D., Oberlin College, 1948; Ph. D., U. of Lund, 1950; Sc.D., Princeton University, 1953; married Mary Jane Howard, July 12, 1929. Asst. in physics, U. of Chicago, 1919-21; instr. in physics, Calif. Inst. Tech., 1921-26, asst. prof., 1926-28, asso. prof., 1928-31, prof. 1931-45; director of the Mount Wilson Observatory since 1946, also Palomar Observatory since 1948; Morrison research associate Lick Observatory, 1938-39. S.A.T.C., 1918. Mem. Nat. Acad. Science. Am. Philos. Soc., Am. Acad. Arts and Sciences, Am. Astron. Soc., Astron. Soc. of Pacific, (asso.) Royal Astron. Soc. Recipient Draper medal from National Academy of Sciences, 1942; Potts Medal, Franklin Inst., 1946; Rumford Premium, Am. Acad. Arts and Scis., 1949; Ives Medal, Optical Soc. Am., 1952. Contbr. articles on atomic structure, cosmic rays, spectra of gaseous nebulae to sci. jours. Home: 2388 N. Foothill Blvd., Altadena, Calif.

BOWEN, Ivan, lawyer; b. Sleepy Eye, Brown Co., Minn., Jan. 28, 1886; s. John Richard and Florence Maria (Gardner) B.; LL.B., Georgetown U., 1911; m. Mildred Muriel Morehart, Apr. 29, 1912; children—Robert M., William M., Mildred E. (Mrs. Lester H. Bolstad), Ivan. Admitted to Minn. bar, 1911; law practiced Mankato, 1913-17, 19-21; mem. Minn. R.R. and Warehouse Commn., 1921-28; partner Bowen & Bowen, Minneapolis, since 1928; counsel Greyhound Lines; v.p., dir. (ret.) Greyhound Corp.; gen. counsel (ret.) Nat. Assn. Motor Bus Operators. Adv. to employers delegation 24th Conf. Internat. Labor Orgn., Geneva, Switzerland, 1938. Served as capt., F.A., O.R.C., 89th Div., U.S. Army, 1917-19; with Minn. N.G., 1921-40; ret. as col. Recipient Medal of Merit, State of Minn., Mil. Dept., 1940. Mem. Am. Bar Assn. (mem. House of Dels., representing sect. pub. utility law), Minn. State bar assns., Am. Legion, Vets. Fgn. Wars. Republican. Presbyn. Mason. Home: Route 4, Excelsior, Minn. Office: 1630 Rand Tower, Mpls. 2.

BOWEN, John Clyde, judge; b. Newbern, Tenn., May 12, 1888; s. William Allen and Maryette (Featherston) B.; A.B., U. of Tenn., 1913; LL.B., Harvard Law Sch., 1916; unmarried. Prin. high sch., Timberville, Miss., 1909-10; admitted to Tenn. bar, 1916, Hawaii bar, 1917, Wash. bar, 1919; practiced at Seattle; mem. Wash. State Senate, 1931; legal adviser to Gov. Clarence D. Martin, 1933; mem. Columbia River Basin Commn. which promoted Grand Coulee Dam project and assisted in letting that project's first constrn. contract, 1933-34; collector of internal revenue, Dist. of Wash. and Alaska, 1933-34; U.S. dist. judge, Western Dist. Wash., since 1934. Served in U.S. Army, 1917-18, 2d lt. F.A.R.C. Member American, Washington State and Seattle bar assns., American Legion, Maritime Law Association of U.S., Order of Coif (hon.). Democrat. Baptist. Mason. Clubs: Rainier, Harvard (Seattle). Office: U.S. Court House, Seattle.

BOWEN, John Wesley Edward, bishop; b. Baltimore, Md., Sept. 24, 1889; s. John Wesley Edward and Ariel Serena (Hedges) B.; student, Phillips Exeter (N.H.) Acad., 1904-07; A.B., Wesleyan U., 1911; A.M., Harvard, 1913; D.D., Gammon Theol. Sem., Atlanta, Ga., 1929; m. Margaret Louis Davis, Aug. 31, 1921; 1 son, John Wesley Edward. Teacher, New Orleans Coll., 1913-14, Tuskegee (Ala.) Inst., 1916-17; ordained to ministry of Meth. Ch., deacon, 1917, elder, 1918; dean, Walden Coll., Nashville, Tenn., 1917-18; field agent, Bd. of Sunday Schs. Meth. Episcopal Ch., 1919-20; prof., Claflin Coll., Orangeburg, S.C., 1922-24; held pastorates in Jackson, Miss., Shreveport, La., New Orelans; dist. supt., New Orleans; editor, Central Christian Advocate. Meth. Ch., 1944-48; elected to Episcopacy, 1948; resident bishop, Atlantic Coast Area, Meth. Ch., since 1948. Trustee, Clark Coll., Gammon Theol. Sem., Claflin and Bethune-Cookman Coll. Served as 1st lt., chaplain, U.S. Army, 1918-19. Mem. Am. Acad. of Polit. and Social Sci., Nat. Assn. Advancement Colored People, Urban League, Y.M.C.A., Alpha Phi Alpha, Sigma Pi Phi. Mason. Home: 1197 Fountain Dr. S.W., Atlanta. Office: 250 Auburn Av. N.E., Atlanta 3.

BOWEN, Lawrence Henry, mathematician; b. Pickens, S.C., Oct. 14, 1889; s. Reese and Martha Elizabeth (Steele) B.; A.B., Furman U., 1913; M.A., U. of Chicago, 1922; Ph.D., Cornell U., 1936; m. Ruth Greene, Dec. 24, 1928; 1 dau., Dorothy (Mrs. B. L. Meeks). Instr. in mathematics Furman U., 1916-17, asst. prof., 1917-24, asso. prof., 1924-37, prof. mathematics since 1937, chmn. dept. since 1933. Served as sergt., U.S. Army, 1918-19. Mem. Am. Math. Soc. Democrat. Baptist. Home: 20 Augusta Dr., Greenville, S.C.

BOWEN, Louise de Koven (Mrs. Joseph Tilton B.) ◎ V. 27.

BOWEN, Norman Levi, geologist; b. Kingston, Ont., Can., June 21, 1887; s. William Alfred and Elizabeth (McCormick) B.; A.M., Queen's U., 1907, B.S., 1909, LL.D., 1941; Ph.D., Mass. Inst. Tech., 1912; Sc.D., Harvard; Yale, 1951; m. Mary Lamont (M.D.), Oct. 3, 1911; 1 dau., Mrs. Jerrold Orne. Came to U.S. 1909. Field investigator, Ont. Bur. Mines, 1907-09, Geol. Survey of Can., 1910-11; petrologist, Carnegie Instn., Washington, D.C., 1912-18, and 1920-37; Charles L. Hutchinson distinguished service prof. of petrology U. of Chicago, 1937-47, chmn. dept. geology, 1945-47; prof. mineralogy Queen's U., 1919-20; pertrologist Carnegie Instn., Washington, 1947-52. Supv. optical glass prodn. War Industries Board, World War I. Fgn. mem. Academia dei Lincei, 1950. Mem. Geol. Soc. Am. (pres. 1946), Mineral Soc. Am. (pres. 1937), Mineral. Soc. London, Am. Geophysical Union, Am. Acad. Arts and Scis., Washington Acad. Sciences, Am. Philos. Soc., Nat. Acad. Sciences, Indian Acad. Sciences (hon.), Kaiserlich deutsche Akademie der Naturforscher (Halle), Soc. Geol. Belgique, Finnish Acad. Sciences, All-Russian Mineral. Soc. Bigsby medalist Geol. Soc. of London, Eng., 1931, Penrose medalist Geol. Soc. of America, 1941, Miller medalist Royal Soc. of Canada, 1943, Roebling medalist Mineralogical Soc. Am., 1950, Wollaston medalist Geol. Soc. of London, 1950. Clubs: Cosmos (Washington, D.C.); Kingston Yacht. Author and contbr. geol. publs. Joint discoverer of Mullite, the fundamental constituent of fire clay refractories. Prin. petrologist (consultant) U.S. Bur. of Mines, 1942; coordinator research and official investigator for N.D.R.C. contract, Geophysical Lab., 1943. Mem. bd. Natural Resources and Conservation, State of Illinois, 1944-47. Address: Geophysical Laboratory, 2801 Upton St., Washington 8. ☆ 27

BOWEN, Richard LeBaron ◎ V. 27.

BOWER, Alexander. ◎ V. 26.

BOWER, Raymond G., mfg. exec.; b. Bement, Ill., Sept. 2, 1895; s. William T. and Margaret (Steel) B.; student U. of Ill., 1916-17; m. Mary E. Carothers, Apr. 26, 1929; children—Mary Margaret, Alan C., Stuart S. Draftsman and machine designer Burroughs Adding Machine Co., Detroit, 1919-34,

head tech. research and development, 1934-39, factory mgr., 1939-46, vice pres. in charge of engring. since 1946, dir. since 1937. Mem. A.A.A.S., Am. Soc. M.E., Detroit Engring. Soc. Home: E. Long Lake Rd., Bloomfield Hills, Mich.

BOWER, William Clayton, clergyman, educator; b. Wolcottville, Ind., Feb. 6, 1878; s. Philip and Harriet (Bassett) B.; A.B., Tri-State Coll., Angola, Ind., 1898; Butler Coll., 1899-1900; A.M., Columbia, 1910; further study at Columbia 4 summers; LL.D., Transylvania College, Lexington, Ky., 1935; D.D., Meadville Theological School, 1943; m. Ann Treas Hemry, December 22, 1900; children—Philip Graydon, Clayton Hemry. Ordained ministry, Disciples of Christ, 1923; pastor chs. in Ind., N.Y. and Calif. until 1912; head dept. of edn., Transylvania Coll., 1912-21; dean and prof. religious edn., Coll. of the Bible, Lexington, Ky., 1921-25; dean Transylvania Coll. and Coll. of the Bible, 1925-26; professor religious education, University of Chicago, 1926-43; professor emeritus, 1943; visiting prof. U. of Ky. and Transylvania Coll., 1943-50. Mem. commission Disciples of Christ to study their mission field in the Far East; mem. Edul. Commission and Executive Committee International Council of Religious Edn., 1933-43; mem. Bd. of Edn., Lexington, 1918-26; chmn. Chicago council of Religious Edn., 1928-37; mem. White House Conf. on Children in a Democracy, 1939-40. Former mem. Am. Assn. U. Profs., A.A.A.S., Am. Acad. Polit. and Social Sci., Rotary; mem. Religious Edn. Assn., Nat. Geog. Soc., Pi Kappa Alpha, Pi Gamma Mu. Author: A Survey of Religious Education in the Local Church, 1919; The Educational Task of the Local Church, 1921; The Curriculum of Religious Education, 1925; Religious Education in the Modern Church, 1929; Character Through Creative Experience, 1931; Religion and the Good Life, 1933. Editor: The Church at Work in the Modern World, 1935; The Living Bible, 1936; The Disciples and Religious Education (with Roy G. Ross), 1936; Christ and Christian Education, 1943; Church and State in Education, 1944; Co-operative Protestantism Faces Its Educational Task Together (with P. R. Hayward), 1949; Moral and Spiritual Values in Education, 1952. Contbr. several volumes. Home: 658 N. Broadway, Lexington 12, Ky.

BOWERMAN, George Franklin (bou'ĕr-măn), librarian; b. Farmington, N.Y., Sept. 8, 1868; s. Jarvis R. and Anna (Ewer) B.; A.B., U. of Rochester, 1892; B.L.S., U. of State of N.Y., Albany, 1895; L.H.D., George Washington U., 1913; m. Sarah N. Graham, 1901 (died May 1, 1935); m. 2d, Joy Louise Webster, June 1, 1937. With Reynolds Library, Rochester, 1895-96; in reference dept. N.Y. State Library, 1897-98; on editorial staff N.Y. Tribune, 1898-1900, New Internat. Ency., 1900-01; librarian, Wilmington (Del.) Inst. Free Library, 1901-04; librarian Pub. Library of D.C., 1904-40; retired after two extensions by President Roosevelt. Mem. Alpha Delta Phi, Phi Beta Kappa, Lit. Soc. Washington; A.L.A. (life mem.; treas., 1906-07); sect. v.p. Internat. Congress of Librarians, Brussels, 1910; pres. District of Columbia Library Assn., 1906-1907, Columbian Library Assn., 1931-32; pres. library dept. Religious Edn. Assn., 1905. Mem. Del. State Lib. Comm. 1901-04; National Cathedral Library Com. Author: Selected Bibliography of the Religious Denominations of the U.S., 1896; Censorship and the Public Library, with Other Papers, 1931. Contbr. to mags. and professional library periodicals. Clubs: Cosmos, Federal, Torch. Address: 405 The Ontario, Washington 9, D.C.

BOWERS, Claude Gernade (bou'ĕrz), historian, diplomat; b. Hamilton Co., Ind., Nov. 20, 1878; s. Lewis and Juliet B.; ed. pub. schs. and pvt. tutors; hon. M.A., Tufts, 1926; LL.D., Notre Dame, 1930, U. of S.C., 1930, U. of N.C., 1931; LittD., Holy Cross Coll., 1930; Doctor Honoris Causa Philosophy and Letters, Cath. U. Chile, 1951, U. Ind.; married Sybil McCaslin, November 28, 1911; 1 daughter, Patricia. Editorial writer, Indianapolis Sentinel, 1901-02, Terre Haute Star, 1903-06; editor Ft. Wayne Journal Gazette, 1917-23; editorial writer N.Y. World, 1923-31; polit. columnist N.Y. Journal, 1931-33; ambassador extraordinary and plenipotentiary to Spain, 1933-39; ambassador to Chile, 1939-53. Chmn. Am. delegation to 1st United Nations Conference for Latin-America at Santiago; chmn. Am. delegation to Conf. of Inter-American Institute of Cartography, Geography and History, Santiago, 1930. Candidate for Congress, Terre Haute Dist., 1904-06; del. Dem. Nat. Conv., 1908; chmn. Dem. Nat. Conv., Houston, 1928; also keynote speaker, Nat. Dem. Jackson Day Banquet, Washington, 1928; formerly dir. Ind. Lincoln Memorial Assn.; mem. Ind. Memorial Comm., 1921-23. Apptd. mem. Sesquicentennial and Jefferson Centennial Comm. by President Coolidge, and made sec., 1926; recipient Jefferson medal at formal dedication of Monticello to the nation, July 4, 1926, for work on Jefferson; apptd. mem. comm. to determine the true historical value of Jackson's triumph at New Orleans, by Gov. of Tenn., 1927; hon. pres. Andrew Jackson Soc. created to foster a more just treatment of Jackson in school histories; chmn. of Soc. for Relief of Spanish children in Spanish war; acted as intermediary for the exchange of prisoners. Chmn. Am. delegation to 1st Pan-Am. Housing comm. at Buenos Aires, 1939; initiated first exch. of journalists between S.A. and U.S., 1941; chmn. U.S. delegation Fifth Cong. Inter-Am. Institute of History and Geography at Santiago, 1950. Awarded Order of Freedom by War Dept. for work for hemispheric solidarity, World War II; awarded highest decoration of Chilean Govt., 1950. Member Nat. Inst. Arts and Letters; hon. mem. Chilean Acad. History. Clubs: National Press (Washington); Authors (New York); Union, Golf (Santiago). Author: Irish Orators, 1916; Life of J. Worth Kern, 1918; The Party Battles of the Jackson Period, 1922; Jefferson and Hamilton—The Struggle for Democracy in America, 1925; William Maxwell Evarts (in Amer. Secretaries of State and Their Diplomacy), 1928; The Tragic Era—The Revolution After Lincoln, 1929; Jefferson and Civil and Religious Liberty (speeches), 1930; Beveridge and the Progressive Era, 1932; Jefferson in Power—The Death Struggle of the Federalists, 1936; Spanish Adventures of Washington Irving, 1940; The Young Jefferson, 1945; Pierre Vergniaud; Voice of the French Revolution, 1950; My Mission to Spain: Watching the Rehearsal for World War II, 1954; also (brochure) Founders of the Republic (Am. Hist. Assn.). Editor: Diary of Elbridge Gerry, Jr., 1927. Address: 20 W. 84 St., N.Y.C.

BOWERS, Edison Louis, univ. prof.; b. Massillon, O., May 24, 1898; s. Frank Samuel and Nellie (Klinglesmith) B.; A.B., Heidelberg Coll., Tiffin, O., 1922, M.A., Ohio State U., 1923, Ph.D., 1928; University of California, 1925; L.H.D., Heidelberg College, 1950; Social Science Research fellowship for study abroad, 1930-31; m. Elizabeth Charlotte Hass, Sept. 12, 1922. Asst. in economics, Ohio State U., 1923, instr., 1925-28, asst. prof., 1928-32, asso. prof., 1932-41, prof. since 1941, chmn. of dept. of economics since 1941; statistician Ohio Vocational Rehabilitation Service, 1924. Mem. Ohio Advisory Council on Unemployment Compensation since 1937, chairman since 1948; member National War Labor Board (public member of fifth region), 1943-45; member Ohio Disability Insurance Commission, 1950-51. Trustee Am. Institute for Property and Liability Underwriters; member administrative board The S. S. Huebner Found. for Ins. Edn.; mem. Council edul. advisers Am. Coll. Life Underwriters. Mem. Am. Econ. Assn., Am. Statistical Assn., Am. Assn. of U. Profs., Am. Assn. U. Teachers of Ins. (p.p.); Phi Beta Kappa, Beta Gamma Sigma, Pi Kappa Delta, Delta Sigma Rho. Author of various books and articles on economics and insurance. Home: 1702 Cardiff Rd. Office: Ohio State Univ., Columbus, Ohio.

BOWERS, Fredson Thayer, univ. prof.; b. New Haven, Conn., Apr. 25, 1905; s. Fredson Eugene and Hattie (Quigley) B.; Ph.B., Brown U., 1925; Ph.D., Harvard, 1934; m. Hyacinth Sutphen, Nov. 11, 1924; children—Fredson, Joan (Mrs. Donald Stout), Stephen, Peter; m. 2d, Nancy Hale, Mar. 16, 1942. Instr. English, also tutor modern langs., Harvard, 1926-36; instr. English, Princeton, 1936-38; asst. prof. English, U. of Va., 1938-45, asso. prof., 1945-49, prof. English since 1949; professorial lecturer in English, U. Chicago, since 1950; Fulbright Fellow advanced research, U.K., 1952-53. Served as comdr., U.S.N.R., Naval Communications, Washington, 1942-45. Received Unit decoration. Sec. of Navy Letter of Commendation. Mem. Modern Lang. Assn. Am., Bibliog. Soc. (London), Bibliog. Soc. of Am., of U. of Va., of Cambridge, of Oxford. Author: Principles of Bibliographical Description, 1949; George Sandys: A Bibliographical Check List (with R. B. Davis), 1950; Dramatic Works of Thomas Dekker (4 vols.), 1953—; Whitman's Manuscripts for 1860 Leaves of Grass, 1955. Editor: English Studies in Honor of James Southall Wilson, 1951; Studies in Bibliography: Papers of Bibliog. Soc. U. Va. since 1949. Contbr. to jours. Home: 2016 Minor Rd., Charlottesville, Va. ☆ 27

BOWERS, George Winfield, coll. pres.; b. Worcester, Mass., Apr. 3, 1895; s. George Whitmore and Nellie Frances (Perry) B.; student Atlantic Union Coll., South Lancaster, Mass., 1913-15; A.B., Union Coll., Lincoln, Neb., 1917; A.M., U. of Neb., 1924, Ph.D., 1935; m. Clara Belle Keith, June 5, 1918. Teacher Oswego (Kan.) Acad., 1917-18, Dartmouth (Mass.) High Sch., 1919, Oak Park (Ia.) Acad., 1919-20; instr of biology, Union Coll., 1920-23; asst. instr. of zoology, U. of Neb., 1924-25, asst. instr. of chemistry, 1932-33; prof. chemistry, Walla Walla Coll. since 1925, pres. since 1938, trustee since 1933. Served as private coast arty., U.S. Army, 1918. Mem. Am. Chem. Soc., Sigma Xi. Republican. Mem. Seventh-Day Adventist Ch. Home: Box 126, College Pl., Washington.

BOWERS, Harold C., banker; b. Wykoff, Minn., Aug. 13, 1889; s. Robert and Carrie (Farrington) B.; student pub. schs., Minn.; Claribel Westaby, June 23, 1915; children—Mildred (Mrs. Smith), Wanda (Mrs. Joe Ward). With banks in Hettinger, New Leipzig, Regent, N.D., 1911-12; bookkeeper, asst. mgr., v.p. Regent Grain Co., Regent, also New England, N.D., 1912-24; cashier First State Bank, Regent, 1924-45; mgr. Bank of N.D., Bismarck, since 1945. Mem. N.D. State Banking Bd., 1940-45. Presbyn. Mason (Scottish Rite, Shriner), Royal Order Jesters, Elk. Home: 1001 Mandan. Office: 700 Main St., Bismarck, N.D.

BOWERS, Henry Smith ⊙ V. 27.

BOWERS, John Z., physician, coll. dean; born Catonsville, Md., Aug. 27, 1913; s. John Culler and Adelaide Sophie (Schuman) B.; B.S., Gettysburg Coll., 1933; M.D., U. Md., 1938; m. Imogen Clapp, Oct. 15, 1943; children—John Clapp, Mary Imogen, David Warren. Intern and resident U. Hosp., Baltimore, 1938-41; dep. dir. A.E.C., Washington, 1947-50; dean coll. medicine, dir. radiobiology lab., med. cons. A.E.C., U. Utah, Salt Lake City, 1950-55; dean University Wisconsin School of Medicine, 1954—. Served as comdr., U.S. Navy, 1941-45. Decorated Purple Heart, Legion of Merit (Navy). Fellow A.C.P.; mem. A.M.A., Assn. for Study Internal Secretions. Home: 1275 4th Av., Sale Lake City. Office: Univ. Wisconsin School Medicine, Madison, Wis.

BOWERS, Ralph Elmer, lawyer; b. Cleveland, July 22, 1910; s. John Elmer and Lauretta (Howe) B.; A.B., U. So. Calif., 1932; LL.B., Harvard, 1935; m. Roberta Thullen, May 28, 1941; children—John Edward, William Ralph, James David, Laurie Ann, Thomas Robert. Admitted to Ill. bar 1937, since practiced in Chicago; partner Pope & Ballard, 1937-42; gen. atty. Marshall Field & Co., 1942-46, secretary, gen. atty., 1946—, v.p., sec., gen. atty., 1954—. Mem. Am., Ill., Chicago bar assns., Am. Soc. Corp. Secs., Delta Sigma Rho, Lambda Epsilon Xi. Clubs: The Law (Chicago); Biltmore Forest (Asheville, N.C.); Exmoor Country (Highland Park, Ill.). Office: 25 E. Washington St., Chgo. 2.

BOWERS, Raymond V(ictor), sociologist; b. Victoria, B.C., Can., June 19, 1907; s. Samuel Victor and Beulah Dodds (Ramsey) B.; student Victoria Coll., 1923-25; A.B., U. of Kan., 1927; A.M., Northwestern U., 1930; Ph.D., U. of Minn., 1934; m. Virginia Dallam Wallis, June 30, 1933; children—Sally Virginia, Katherine Mary. Instr. dept. sociology U. of Minn., 1930-34; Social Sci. Research Council post-doctoral fellow with residence at Inst. of Human Relations, Yale, 1934-35; asst. prof. dept. sociology U. of Rochester, 1935-42, acting chmn., 1938-42, chmn., 1942; asst. chief, div. of research and statistics, Nat. Hdqrs. Selective Service System, Washington, 1942-44, chief, 1946-47, dep. exec. dir. com. on human resources Research and Dev. Bd., 1947-48, exec. dir., 1948-49; dir. Human Resources Research Inst. Air U., U.S.A.F., Maxwell A.F. Base, Ala., 1949-52; tech. advisor for social sciences Air Research and Development Command, U.S.A.F., 1952-53; director Social Science Research Plans, 1955—. Research leader, morale division, United States Strategic Bombing Survey, Japan, 1945-46; expert consultant on social and pub. opinion surveys, G.H.Q., Supreme Comdr. Allied Powers, Japan, 1946-47. Served as lt., USNR, 1944-45; col., USAF Res., 1951—. Recipient Army and Navy commendations, S.S.S. medal. Fellow A.A.A.S.; mem. Am. Sociol. Soc., Sociol. Research Assn., D.C. Sociol. Society, American Statis. Assn., Soc. for Applied Anthropol., Phi Beta Kappa, Delta Tau Delta. Author: Ecological Studies of Rochester, N.Y. (with C. L. Fry), 1938; The Effects of Strategic Bombing on Japanese Morale (contbr.), 1947; Survey of Selective Service Local Board Members' Opinions and Recommendations (report to dir. of Selective Service), 1947; Mental Health and Socio-Environmental Factors (with Dr. R. H. Felix), 1948. Office: Air Force Personnel and Training Research Center, ARDC, Box 1557, Lackland AFB, San Antonio, Tex.

BOWERS, Roy Anderson, coll. of pharmacy dean; b. Racine, Wis., May 11, 1913; s. Sidney and Dagmar (Anderson) B.; B.S., U. of Wis., 1936, Ph.D., 1940; m. Harriett Teresa Byer, August 19, 1940; children—Clarke George, Mary Jane. Asst. instr. pharmacy U. of Wis., 1937-40; asst. prof. pharmacy U. of Toledo, 1940-41; asst. prof. pharmacy U. of Kan., 1941-43, asso. prof., 1943-45; prof. pharmacy University of N.M., 1945-51; dean, College of Pharmacy, 1945-51; prof. pharmacy Rutgers U. since 1951, dean Coll. of Pharmacy since 1951. Mem. Am. Pharm. Assn., N.M. Pharm. Assn., Am. Inst. History of Pharmacy, Sigma Xi, Phi Lambda Upsilon, Rho Chi (nat. vice pres. 1954-56), Alpha Chi Sigma, Kappa Psi, Phi Kappa Phi. Roman Cath. Mem. bd. of authors: Am. Pharmacy, by Rufus A. Lyman, 1951. Home: 76 Franklin St., Cedar Grove, N.J.

BOWES, Arthur Stutz, paper products mfr.; b. Dec. 7, 1901; s. Julius and Lulie (Stutz) B.; B.S., Purdue U., 1923; m. Jane Mattison, Sept. 4, 1926 (dec.); children—Sally, Arthur; m. 2d, Patricia Kelly Irving, July 10, 1954. Editor, Cement and Engring. News, trade publ., 1924-25; contact man, later v.p. Russell T. Gray Advt. Agy., Chgo., 1925-27; sales mgr. Vortex Mfg. Co., Chgo., 1927-29; dir. Walgreen Co., Chgo., 1929-37; exec. v.p., dir. Universal Paper Products Co., Chgo., 1937-47; pres. Bowes Industries, Inc. 1948-53; dir. Lily-Tulip Cup Co., N.Y.C., 1947-53; dir. Automatic Canteen Co. Am., H. M. Byllesby & Co., Four Wheel Drive Auto Co., Mpls. & St. Louis Ry. Co., Pepsi-Cola Bottling Co., Thor Corp. Mem. Pi Kappa Alpha, Sigma Delta Chi. Republican. Clubs: Athletic, Chicago Yacht. Home: 1420 Lake Shore Dr., Chgo. 10. Office: 5537 N. Clark St., Chgo.

BOWES, Frederick, Jr., pub. relations exec.; born Phila., Jan. 19, 1908; s. Frederick and Edith May (Proctor) B.; A.B., Dartmouth, 1930; m. Priscilla Herron, Jan. 6, 1940; children—Frederick III, Warren Winslow. Serviceman, salesman Pitney-Bowes, Inc., N.Y.C., Boston, 1930-33, spl. rep., London, Berlin, 1933-34, Washington, 1934-37, advt. mgr., Stamford, 1939-42, dir. pub. relations and advt. since 1945; asst. to plans bd. Batten, Barton, Durstine & Osborn, Inc., N.Y.C. 1937-39, mem. advt. adv. com. Sec. Commerce; mem. joint com. on understanding our econ. system Assn. Nat. Advertisers and Am. Assn. Advt. Agencies. Dir. community chest, Stamford, Boys Club. Chief pub. relations officer N.E. War Prodn. Bd., World War II, also regional dir. war prodn. drive. Mem. Pub. Relations Soc. Am. (past pres., dir.), U.S. C. of C. (pub. relations, advt. coms.), Assn. Nat. Advertisers, Stamford C of C (dir.), New Canaan Library (dir.), Citizens' Sch. Council (dir.) Conglist. (deacon; chmn. bldg. fund campaign). Clubs: Dartmouth (N.Y.C.); Tokeneke (Darien, Conn.). Contbr. articles profl. publs. Home: Blueberry Pond Lane, New Canaan. Office: Pitney-Bowes, Inc., Stamford, Conn.

BOWES, Theodore F., lawyer; b. Moshannon, Pa., Dec. 12, 1904; s. Maines J. and Nancy (Fleming) B.; Ph.B., Dickinson Coll., 1927; LL.B., Syracuse U., 1936; m. Erna E. Hofmann, Aug. 7, 1948. Ad-

mitted to N.Y. bar, 1933; asst. to pres. Bankers Investment Trust, 1928-31; prof. law Syracuse U., 1936-41, 46-53; v.p., gen. counsel Onondaga Aviation Corp., 1940-41; gen. counsel Inst. Indst. Research, Syracuse U., 1952-53; U.S. Atty., No. Dist. N.Y., 1953—. Trustee N.Y. Ct. of Appeals Library, 1948—. Served as col., USAAF, 1942-46. Decorated Legion of Merit. Mem. Am., N.Y. bar assns., Order of the Coif, Phi Delta Theta, Phi Delta Phi. Methodist. Mason. Club: Syracuse University. Contbr. articles profl. jours. Home: 106 Berkeley Dr., Syracuse 10. Office: Federal Bldg., Syracuse 1, N.Y.

BOWIE, Morris A. (bough'ē) physician; b. Gallup, N.M., July 24, 1903; s. John Stuart and Blanche C. (Mulholland) B.; A.B., U. of Colorado, 1925; M.D., Harvard, 1929; m. Helen Margaret Childers, Sept. 8, 1928; children—Margot, Alexandra Blanche, Stuart Sheldon, Janet Hilary. House officer Peter Bent Brigham Hosp., Boston, 1929-30, fellow in medicine U. of Pa. Hosp., 1930-34; asso. in medicine Sch. of Medicine, asst. prof. phys. medicine Grad. School of Medicine, U. of Pa.; attending physician Bryn Mawr (Pa.) Hosp.; physician Swarthmore College. Served as maj. to lt. col., M.C., A.U.S., 1943-46. Mem. Am. Bd. Internal Medicine, Coll. of Physicians of Phila., Am. Med. Assn. (mem. council on phys. medicine and rehabilitation), Am. Rheumatism Assn., Am. Diabetes Assn., Lambda Chi Alpha, Alpha Kappa Kappa, Med. Club of Phila. Co-optd. mem. med. adv. com. Bd. Fgn. Missions of Presbyn. Ch. in U.S.A. Collaborating editor: Comroe's Arthritis and Allied Conditions, 5th edit., 1953. Home: 120 S. Chester Rd., Swarthmore, Pa. Office: Bryn Mawr Med. Bldg., Bryn Mawr, Pa.

BOWIE, Robert Richardson, lawyer, educator; b. Balt., Aug. 24, 1909; s. Clarence Keating and Helen (Richardson) B.; A.B., Princeton, 1931; LL.B., Harvard, 1934; m. Theodosia Chapman, Apr. 15, 1944; children—Robert Richardson, Jr., William Chapman. Admitted to Md. bar, 1934; mem. firm Bowie & Burke, Balt., 1934-42; asst. atty. gen. Md., 1941-42; prof. law Harvard, since 1945; dir. task force regulatory comm. Com. on Reorgn. Fed. Govt., 1948; gen. counsel, spl. adv. U.S. High Commr. for Germany, 1950-51; dir. policy planning staff Dept. of State since 1953. Asst. dir. Md. Legislative Council, 1940-41; reporter Md. Com. on Civil Procedure, 1939-41. Served with U.S. Army, 1942-46, spl. asst. to dep. mil. gov. for Germany, 1945-46. Awarded Legion of Merit with Oak Leaf Cluster. Author legal articles, studies, reports. Permanent address: 5 Hillard St., Cambridge 38, Mass.; also Harvard Law Sch., Cambridge 38.

BOWIE, Walter Russell, clergyman; b. Richmond, Va., Oct. 8, 1882; s. Walter Russell and Elizabeth Halsted (Branch) B.; B.A., Harvard, 1904, M.A., 1905; B.D., Theol. Sem. in Va., 1908, D.D., 1938; D.D. Richmond Coll., 1915; S.T.D., Syracuse U., 1933; m. Jean Laverack, Sept. 29, 1909; children—Jean Laverack, Beverley Munford, Elisabeth Halsted, Walter Russell. Deacon, 1908, priest, 1909, P.E. Ch.; rector Emmanuel Ch., Greenwood, Va., 1908-11, St. Paul's Ch., Richmond, 1911-23, Grace Ch., New York, 1923-39; prof. of practical theology, Union Theol. Sem., New York, 1939-50, dean of students 1945-50; professor of homiletics Theological Seminary in Va. since 1950; lectr. Philadelphia Divinity School; Lyman Beecher lecturer at Yale Divinity School, 1935; Hale lecturer at Seabury-Western Theol. Sem., 1939. Mem. Comm. on World Conf. on Faith and Order; del. to Gen. Conv., P.E. Church, 1916, 19, 22, 34, 37. Member Southern Education Foundation, mem. board of Nat. Hosp. for Speech Disorders, New York. Chaplain of Base Hospital 45, World War. Mem. Phi Beta Kappa (Harvard). Clubs: Harvard, Century Association (N.Y.). Author numerous books, including: The Master; The Story of the Bible; The Bible Story for Boys and Girls, New Testament, 1951; The Bible Story for Boys and Girls, Old Testament, 1952; Preaching, 1954; The Story of the Church, 1955. Asso. editor: The Interpreter's Bible. Address: Theological Seminary, Alexandria, Va. ☆2†

BOWKER, Albert Hosmer, educator; b. Winchendon, Mass., Sept. 8, 1919; s. Roy C. and Kathleen (Hosmer) B.; B.S., Mass. Inst. Tech., 1941; Ph.D., Columbia, 1949; m. Elizabeth Rempfer, June 14, 1942; children—Paul Albert, Nancy Kathleen, Caroline Anne. Asst. statistician Mass. Inst. Tech., 1941-43; asst. dir. statis. research group Columbia, 1943-45; asst. prof. statistics Stanford, 1947-50, asso. prof., head dept., 1950-53, prof., head dept., joint head math. dept., 1953—. Mem. Am. Statis. Assn., Am. Soc. Quality Control, Inst. Math. Statistics (treas. 1955—), Biometric Soc., A.A.A.S., Operations Research Soc. Am., Sigma Xi. Author: Sampling Inspection by Variables (with Henry P. Goode), 1952. Asso. editor of Jour. Am. Statis. Assn., 1949-52. Home: 2120 Harvard St., Palo Alto, Cal. Office: Stanford U., Stanford, Cal.

BOWKER, John Gerald (bou'ker), educator; b. Westford, Mass., Aug. 2, 1902; s. John Williamson and Mabel Anne (Longbottom) B.; B.S., Tufts Coll., 1924; Ed.M., Harvard, 1931; Galton Statis. Lab., U. London, Eng., 1938-39; m. Doris Cheever Dennett, Aug. 20, 1927; 1 son, John Dennett. Tchr. math. Framingham (Mass.) High Sch., 1924-26; instr. math. Middlebury (Vt.) Coll., 1926-30, asst. prof., 1930-36, asso. prof., 1936-42, prof., 1942-52, Baldwin professor of mathematics, 1952—, dean of faculty, 1953—; director of Middlebury Savings & Loan Assn. since 1934. Del. Republican State Conv., 1952. Trustee Village of Middlebury, 1939-51; pres. Vt. State League Savs. and Loan Assns., 1949-50. Mem. Am. Math. Soc., Math. Assn. Am., Nat. Council Tchrs. Math. (Vt. State rep.), Am. Assn. U. Profs. Conglist. (past deacon). Mason. Author: Elementary Mathematical Analysis (with Llewellyn R. Perkins), 1934. Home: 14 Adirondack View, Middlebury, Vt.

BOWLBY, Harry Laity (bōl'bē), clergyman; b. nr. Asbury, N.J., Jan. 26, 1874; s. Robert Melroy and Elizabeth (DeHart) B.; A.B., Princeton, 1901, A.M., 1903; grad. Princeton Theol. Sem., 1904; D.D., Washington (Tenn.) Coll., 1917; m. Bertha H. Watson, Nov. 6, 1909; 1 dau., Bertha Virginia. Ordained Presbyn. ministry, 1904; pastor First Ch., Altoona, Pa., 1905-13; gen. sec. Lord's Day Alliance U.S., 1913-54. On The Lord's Day Alliance Bd. of Mgrs. Life mem. Oregon Trail Memorial Assn.; mem. bd. dirs. Allied Patriotic Socs. of Am.; founder and life mem. Am. Pioneer Trails Assn.; pres. David Lawrence Pierson Hist. Library Memorial Assn. Service with Y.M.C.A. in mil. camps, 1917-18; visiting speaker by official appointment to U.S. Naval Stations and bases and army forts and camps since 1941. Mem. Com. Religious Edn. in Pub. Schs., N.Y. City. Mem. Presbyn. Union (New York), New England Society, Nat. and N.J. S.A.R., Friars Alumni Assn. Princeton Theol. Sem. (pres. bd. trustees), Chiosophic Soc. (Princeton), hon. mem. Federal Employees Soc. of N.Y.; governor for N.J. of Pi Gamma Mu. Del. to Fifteenth (Quadrennial) Council of the Alliance of Churches holding the Presbyterian System, 1937; honorary member Eugene Field Society. Republican. Mason. Clubs: Clergy, Fraternities. Author: numerous articles on Sabbath and Sunday subjects. Contbr. to secular and religious publs. Home: 98 Cannon St., Poughkeepsie, N.Y. Office: 156 Fifth Av., New York 10, N.Y.

BOWLBY, Joel Morgan, corp. exec.; b. Litchfield, Ill., Apr. 26, 1887; s. Joel and Amelia (Smith) B.; grad. So. Ill. U., 1904; LL.D., Xavier U., 1947; m. Alice Fairbairn, Aug. 29 1928 (dec. Dec. 1951); children—Joel Morgan, III, Dudley Churchill. With Railway Steel-Spring Co., 1904-09; asso. comml. investment banking bus., 1910-12; pub. accountant, 1913-16; with U.S. Liquidation Commn., also chief machine tool sect., office of dir. sales U.S. War Dept., 1920; asso. Barrow, Wade, Guthrie & Co., C.P.A.'s, 1921-41, gen. partner, 1928-41; pres. Eagle-Picher Co., 1941-49, dir., 1941—, chmn. bd., 1949-55. Served as maj. inf., A.E.F., 1917-19. Mem. Am. Inst. Accountants (past mem. council), Ill. Soc. C.P.A.'s (past pres.), Am. Inst. Mining and Metall. Engrs. Episcopalian. Clubs: Queen City (Cin.); Mid Day (Chgo.); Pacific Union (San Francisco); Links (N.Y. City). Office: American Bldg., Cin. 1.

BOWLBY, Samuel Fischer, oil exec.; b. La Crosse, Wis., Dec. 27, 1904; s. Samuel L. and Hulda (Fischer) B.; student La Crosse State Tchrs. Coll., 1921-22, Wis. Inst. Tech., 1924-26; B.S., U. Okla., 1927; m. Gertrude Amelia Hedde, Sept. 1, 1938; 1 son, Samuel F. (dec.). Oil field laborer Roxana Petroleum Co., Tex., 1927-28; engr. Shell Petroleum Co., Tex. and Okla., 1928-34; petroleum engr. Bataafsche Petroleum Maatschappij, Holland, 1935; chief exploitation engr. Shell Oil Co., Tex. and Calif., 1936-46, v.p. exploration and prodn., Los Angeles, 1946—; director Western Oil & Gas Association. Director of the Los Angeles chpt. A.R.C., Welfare Fedn. Los Angeles area, R. M. Pyles Boys Camp. Mem. Mchts. and Mfrs. Assn. (dir.), Am. Inst. Mining and Metall. Engrs., Am. Petroleum Inst. Republican. Protestant. Clubs: California, Petroleum (Los Angeles). Home: 925 Rosalind Rd., San Marino 9, Cal. Office: 1008 W. 6th St., Los Angeles 54.

BOWLER, Edmond Wesley, educator; b. Dedham, Mass., Jan. 15, 1892; s. Edmond Henry and Catherine Ellen (McAvoy) B.; S.B. in san. engring., Mass. Inst. Tech., 1914. Asst. Mass. Inst. Tech., 1914-15, research asst., 1916-17; topographer U.S. Geol. Survey, 1915-16; research engr. for def. Boston Molasses Tank Collapse Lawsuits, 1919-20; asst. prof. mathematics U. N.H., 1920-27, asst. prof. civil engring., 1927-28, asso. prof., acting dept. head, 1928-31, prof., head dept. since 1931; instr. hydrographic survey, Civil Engring. Camp, Mass. Inst. Tech., summers 1926, 1929. Served as 2d to 1st lt. C.E., U.S. Army, 1917-19. Commnr. N.H. Fish and Game Comm., 1935-43; N.H. rep. U.S. Coast and Geodetic Survey, 1933-36. Mem. Am. Soc. C.E., Am. Soc. Engring. Edn., Am. Pub. Health Assn., Am. Assn. U. Profs., Soc. Am. Mil. Engrs., N.E. Sewage Works Assn., N.H. Soc. Engrs., Phi Kappa Phi. Roman Catholic. Home: 12 Woodman Av., Durham, N.H. Office: U. of New Hampshire, Durham, N.H.

BOWLER, Henry Reginald, denominational sec.; b. Milford, Neb., Feb. 14, 1889; s. Edwin Parker and Caroline (Holden) B.; A.B., Linfield Coll., 1909, D.D., 1938; Rhodes Scholar, St. John's Coll., Oxford, Eng., B.A., 1916, M.A., 1920; m. Helen Grace McCron, Oct. 4, 1922; children—David Livingstone, Elizabeth Ann (Mrs. R. M. Appelbaum). Teacher in the pub. high schools of Salt Lake City, Utah, 1916-17; secretary to Doctor John R. Mott, 1917-19; research and writing, Hist. Bur. Nat. War World Council, Y.M.C.A., 1920-21; asst. exec. sec., Gen. Bd. Promotion, Northern Bapt. Conv., 1921-24, sec. lit. and asst. treas., Council Finance and Promotion, 1924-48; recording sec., Northern Baptist Conv., 1946-49, budget adviser since 1948; secretary Comm. of Appraisal, Laymen's Fgn. Missions Inquiry, 1931-32; mem. Bapt. Joint Com. on Pub. Affairs; mem. bd. mgrs. Central Dept. Ch. World Service, mem. bd. mgrs. Am. Bible Soc., comm. on missionary edn. Nat. Council Chs. of Christ in U.S.A. Democrat. Baptist. Collaborated in writing book, Service with Fighting Men, 1922. Home: 100-35 200th St., Hollis 23, N.Y. Office: 152 Madison Av., N.Y.C. 16.

BOWLER, James B., congressman; former alderman, Chgo.; mem. 83d-84th Congresses, 7th Ill. Dist. Democrat. Address: House Office Bldg., Washington 25, D.C.

BOWLER, John Pollard (bō'lēr), surgeon, educator; b. Cambridge, Mass., Jan 3, 1895; s. John William and Ellen Cecilia (Pollard) B.; A.B., Dartmouth, 1915, M.A., hon., 1935, D.Sc., 1952; student Dartmouth College Medical School, 1915-17; M.D., Harvard, 1919; M.Sc. in Surgery, Mayo Foundation, U. of Minn., 1924; m. Madelaine Gile, May 27, 1928; children—Patricia, Janet. With Dartmouth Med. Coll. since 1924; prof. surgery since 1935. Fellow Am. Coll. Surgeons; mem. A.M.A., N.H. State and Grafton County med. Societies, Am. Urol. Assn., New Eng. Surg. Soc., Eastern Surg. Soc., N.H. Surg. Club, Assn. of Ex-Residents of Mayo Clinic (pres. 1934), Am. Goitre Assn., Theta Delta Chi, Alpha Kappa Kappa, Gamma Alpha. Catholic. Club: Graduate. Contbr. on med. subjects. Home: 16 Rope Ferry Rd. Office: Hitchcock Hospital, Hanover, N.H.

BOWLES, Aubrey R(ussell), Jr., lawyer; b. Richmond, Va., May 31, 1896; s. Aubrey Russell and Ida Gertrude (Hockaday) B.; A.B., Richmond College, 1915, LL.B., U. Va., 1923; A.M., Harvard, 1920; m. Martha Mary Hoadly, Jan. 15, 1927; children—Mary Hoadly (dec.), Aubrey Russell, III. Admitted to Va. bar, 1922, and since practiced in Richmond, asso. McGuire, Riely & Eggleston, 1923-32, Bowles, Anderson & Boyd since 1942; admitted to bar Supreme Ct. U.S., 1934; pres. Va. Bonded Warehouse Corporation, 1942—; secretary, general counsel Nolde Brothers, Inc. Former mem. bd. dirs. and exec. com. Richmond area Community Chest. Served as 1st lt., 3d Cav., U.S. Army, A.E.F., 1917-19. Mem. Judicial Council Va., Am. Law Inst., Am. Judicature Soc., Internat. Assn. Ins. Counsel, Am., Va. State (mem. council, exec. com.), W.Va. State (hon.) Inst. Jud. Administrn., Inc., Raven Soc. (U. Va.), Va. Hist. Soc., Am. Legion, Soc. 40 and 8, Am. and Va. power boat assns., Richmond City bar assns., Soc. of the Cincinnati, Family Service Society (president 1940-43), Memorial Guidance Clinic, Phi Beta Kappa, Kappa Sigma. Phi Delta Phi. Episcopalian. Clubs: Country of Va., Farmington Country. Home: 7 Mexwell Rd., Richmond 26. Office: Mutual Bldg., Richmond 19, Va.

BOWLES, Chester, ex-gov. of Conn.; b. Springfield, Mass., Apr. 5, 1901; s. Charles Allen and Nellie (Harris) B.; student Choate School, 1919; B.S., Yale, 1924; m. Dorothy Stebbins, Feb. 22, 1934; children—Barbara, Chester Jr., Cynthia, Sally, Samuel. Employed by Springfield Republican, 1924-25, George Batten Co., 1925-29; established Benton & Bowles, Inc., N.Y. City, June 1929, chmn. bd., 1936-41; del. from Conn. to Dem. Nat. Conv., June 1940; Conn. elector for Franklin D. Roosevelt, Nov. 1940; Conn. State Rationing Adminstr., 1942; Conn. State dir., Office Price Adminstrn., 1942-43; gen. mgr. O.P.A., Washington, D.C., July-Oct. 1943; apptd. price adminstr. by President Roosevelt, Oct. 1943-Feb. 1946; apptd. dir. Econ. Stabilization by Pres. Truman, Feb.-July 1946; mem. War Prodn. Bd. and Petroleum Council for War, 1943-46; chmn. Econ. Stabilization Bd., 1946. Am. del. to United Nations Econ., Scientific and Cultural Orgn. Conf., Paris, Nov.-Dec. 1946. Mem. Am. Nat. Commn. for UNESCO, 1946-47. Gov. Conn., 1949-51; ambassador to India and Nepal, 1951-53; weekly discussion program WNHC-TV, 1954—. Dir. Institute Internat. Edn., Am. Council Learned Socs., Fund for Peaceful Atomic Development; trustee Fletcher Sch. Law and Diplomacy, Franklin D. Roosevelt Found., Woodrow Wilson Found.; mem. Rockefeller Found. Democrat. Unitarian. Clubs: Essex Yacht, Cruising of America. Author: Tomorrow Without Fear, 1946; Ambassador's Report, 1954; Waging the Peace, 1955. Home: Hayden's Point, Essex, Conn.

BOWLES, Edward Lindley, cons. engr., educator; b. Westphalia, Mo., Dec. 9, 1897; s. Samuel Addison and Julia (Johnson) B.; B.S., Washington University, 1920; M.S., Mass. Inst. Technology, 1922; D.Sc. (hon.), Norwich Univ., 1945; m. Lois Wuerpel, June 17, 1922; children—Edmund Addison, Frederick Wuerpel. Asst. in Dept. Elec. Engring., Mass. Inst. Tech., 1920-21; instr., 1921-25; asst. prof. elec. communications, 1925-27; asso. prof., 1927-37; prof. since 1937; in charge communication div., Dept. Elec. Engring. and mem. patent com.; formerly dir. Round Hill Research Div., Mass. Inst. Tech.; on leave of absence 1942-47, cons. prof. elec. communications, 1947-52, also cons. prof. sch. indsl. management since 1952; consultant to secretary of war, 1942-47; given full responsibility by commanding general A.A.F.; September 1943, for all communications and radar, A.A.F.; responsibilities broadened to include operational and organizational problems, and other tech. fields, 1944; sci. cons. USAF, 1947-51; sci. adv. Office Sec. Defense, 1950-52; consultant to Sec. Army, 1951-52. Decorated D.S.M., 1945, Presdl. Medal for Merit, Comdr. Brit. Empire, 1948. Specialist in subjects relating to elec. patent matters; cons. engr. since 1923. Member Science Adv. Com. (com. for signaling for safety at seas, 1935). Mem. the radio tech. com. for aeronautics of Dept. of Com., Radio Adv. Com., U.S. Bur. Standards; charter mem., sec., Microwave Sect. NDRC, June 1940-Apr. 1942. Army mem. Nat. Acad. of Sciences, National Research Council Board for National Security, 1945. Served as 2d lt. Field Artillery, U.S. Army, 1918. Fellow Am. Institute E.E., Inst. Radio Engrs., Am. Phys. Soc., Am. Acad. Arts and Scis.; mem. A.A.A.S., Soc. Promotion Engring. Edn., Sigma Xi. Republican. Clubs;

St. Botolph (Boston); Cosmos (Washington). Home: 15 Greylock Rd., Wellesley Hills 82. Office: Mass. Inst. of Technology, Cambridge, Mass.

BOWLES, Elliott A., drugs exec.; b. Washington, June 29, 1913; s. B. Agee and Caroline P. (Hyatt) B.; B.S., Benjamin Franklin U., 1940; m. June E. Henderson, Jan. 22, 1938; children—Brenda A., Michael H. Vice pres. Whitehall Pharmacal Co., N.Y. City, since 1950. Episcopalian. Home: 16 Midhurst Rd., Short Hills, N.J. Office: 22 E. 40th St., N.Y.C. 16.

BOWLES, Frank Hamilton, dir. coll. entrance examination bd.; b. Taihoku, Japan, Nov. 20, 1907; s Frank Carroll and Sarah D. (Siceloff) B.; student Central Coll.; A.B., Columbia, 1928, M.A., 1930; Litt.D., Wagner Coll., 1949; m. Frances Callaway Porcher, 1939; children—Francis Porcher, Courtney Callaway. Dir. admissions Columbia U., 1934-48; now dir. coll. entrance examinations bd. Mem. Fulbright Nat. Selection Com., 1949-51; consultant Fund for Advancement Edn., 1952-53; director National Scholarship Service and Fund for Negro Students, 1953—; consultant University of Puerto Rico, 1946—. Member ROTC panel, Defense Forces Advisory Board. Active duty as lt. to lt. comdr. U.S.N.R., 1942-45; now comdr. U.S.N.R. Chmn. Comm. on Instns. of Higher Edn., Middle States Assn. of Colls. and Secondary Schools, 1947-50. Member Sigma Alpha Epsilon, Phi Delta Kappa. Methodist. Clubs: Cosmos, Columbia University, Century (N.Y.C.). Home: Demarest, N.J. Office: 425 W. 117th St., N.Y.C. 27.

BOWLES, Lester Llewellyn, univ. prof.; b. Sharpsville, Ind., 1907; s. Edrite M. and Mary (Terrell) B.; student U. of Notre Dame, 1933-34; A.B., Franklin Coll., 1934; M.D., Ind. Univ., 1938; m. Miriam Elleman, Sept. 2, 1933; children—Barbara Ann, James Terrell. Research asso. dept. anatomy, Medical College of Georgia, 1938-40, assistant prof. microscopic anatomy, 1940-47, asso. prof., 1947-48, prof., 1948-50, chmn. of dept., 1950—, instr. psychiatry, 1954. Mem. Am. Psychiatric Assn., Ga. Acad. Sci., A.A.A.S., Am. Assn. Anatomists, Soc. Exptl. Biology and Medicine, Alpha Omega Alpha. Author: Laboratory Exercises in Histology and Embryology, 1949; also author articles relating to specialties (histology and embryology), including, Cataracts due to deficiencies of phenylalanine and of histidine in the rat. A comparison with other types of cataracts (with W. K. Hall, V. P. Sydenstricker, H. L. Schmidt, Jr.) (Jour. of Nutrition, Aug. 1948); Corneal changes in the rat with deficiencies of pantothenic acid and of pyridoxine (with W. K. Hall, V. P. Sydenstricker, C. W. Hock) (Jour. of Nutrition, Jan. 1949); Blood changes in acute amino acid deficiencies (with W. K. Hall and V. P. Sydenstricker) (Federation Proc., 1949); Blood changes in the rat with acute deficiency of amino acids (with W. K. Hall and V. P. Sydenstricker) (Anat. Rec., 1949). Home: 2624 Oakland Av., Augusta, Ga.

BOWLES, Paul (bōlz), composer, author; born N.Y.C., Dec. 30, 1910; s. Claude Dietz and Rena (Winnewisser) B.; studied with Aaron Copland, N. Y. City and Berlin, 1930-32, and with Virgil Thomson, Paris, 1933-34; m. Jane Sydney Auer, Feb. 1938. Recipient of Guggenheim Fellowship, 1941. Composer musical scores for My Hearts' in the Highlands, Love's Old Sweet Song, Twelfth Night, Liberty Jones, Roots in the Earth (for Soil Conservation Service, U.S. Dept. Agr.), Watch on the Rhine, Jacobowsky and the Colonel, The Glass Menagerie, Cyrano de Bergerac, Summer and Smoke, In the Summer House; (ballets) Yankee Clipper, Pastorelas, Sentimental Colloquy; (opera) The Wind Remains. Author: The Sheltering Sky; The Delicate Prey; Let It Come Down; The Spider's House, 1955. Home: 83 Caile Maimuni, Tangier, Morocco; also Taprobane, Weligama, Ceylon. Address: care William Morris Agency, 1740 Broadway, N.Y.C. 19.

BOWLING, William Glasgow (bō'ling), univ. dean; b. St. Louis, Mo., May 7, 1902; s. William Walter and Mary Susan (Glasgow) B.; A.B., Washington U., St. Louis, Mo., 1924, A.M., 1925; student Harvard, 1930-31; m. Violet Whelen, Aug. 3, 1933; 1 son, Townsend Whelen. Instr., asst. prof., asso. prof. of English, Washington U., since 1925; asst. to dean, acting dean, dean Univ. Coll., 1925-42; dean Coll. Liberal Arts, 1942-46; dean men, 1942-44; civilian administr. Pre-professional Unit of Army Specialized Training Program, Washington U., 1943-44; dean of admissions since 1946. Part time drama critic, St. Louis Times, 1929-30; pioneer at Washington U. in radio in edn., alumni insts. and ednl. motion pictures. Mem. Washington U. assn. (exec. sec. 1940-47), Greater St. Louis Council, Teachers of English (pres. 1936-39; exec. sec., 1939-41; Parent Teacher Assn. of Maryland Sch., Clayton, Mo. (pres. 1946-47), N.E.A., Modern Lang. Assn. of Am., Nat. Council of Teachers of English, Am. Assn. Collegiate Registrars and Admissions Officers, Assn. Coll. Admissions Counselors, St. Louis Audubon Society (president 1950-52), Missouri State Teachers Association, Phi Delta Theta, Omicron Delta Kappa, Phi Delta Kappa. Republican. Episcopalian. Clubs: St. Louis Public Question (vice president 1945-47); University (St. Louis). Contbr. to jours. Lecturer on travel and adventure subjects, illustrated with 16 mm color motion pictures. Address: Washington University, St. Louis 5.

BOWMAN, Bion A., civil engr.; b. Boston; s. Winthrop and Anne Marie Dorothy (Houlen) B.; B.S., Mass. Inst. Tech., 1909; m. Dorothy Hoogs, Dec. 1922, children—Barbara Standish, David Lawrence, Brenda Winthrop. Asst. engr. Boston Transit Commn., 1909-15; engr. Fay, Spofford and Thorndike, cons. engrs., 1915-22, partner since 1922, partner charge large overseas projects for U.S. Govt. since 1940; engr. Rockefeller interests, 1927-30; prin. engr., asst. state dir. N.Y., Fed. P.W.A., 1933-39. Mem. Am. Soc. C.E. Office: 11 Beacon St., Boston 8.

BOWMAN, Dean Orlando, econ., govt. ofcl., bus. exec.; b. Chalmers, Ind., Sept. 22, 1909; s. Bruce and Aletha G. (Taylor) B.; B.S., Purdue, 1933, M.S., 1934; Ph.D., U. Mich., 1941; m. Fate Thomas, June 8, 1936; 1 dau., Ann Pennington. Regional price exec., dep. regional adminstr. O.P.A., 1946; chief fgn. trade sect., Japan-Korea, econ. affairs div. Dept. of State, 1947-48; asst. dir. Office of Industry and Commerce, Dept. of Commerce, 1948-50, asst. adminstr. policy coordination N.P.A., 1951-53. Sec. Long-Range planning staff Crown Zellerbach Corp., 1953—. Served as 2d lt., O.S.S. A.U.S., 1943-45. Mem. Am., Western econ. assn., World Affairs Council, Phi Kappa Phi. Author: Pub. Control of Labor Relations, 1942. Clubs: Commercial, Commonwealth. Home: 5909 Margarido Dr., Oakland, Cal. Office: 343 Sansome St., San Francisco.

BOWMAN, Francis J(ohn), historian; b. Page County, Ia., Oct. 3, 1899; s. John Albert and Josephine (Palmquist) B.; student Luther Acad., Wahoo, Neb., 1917-21; A.B., Augustana Coll., Rock Island, Ill., 1926; A.M., State U. of Ia., 1927, Ph.D., 1929, grad. scholar in history, 1929-30; American-Scandinavian Foundation fellow in history to Sweden, 1928-30; m. Helen Sidmore, June 28, 1930; 1 dau., Sarah Elizabeth. Prin. Memphis (Neb.) High Sch., 1921; instr. history, State Coll. of Wash., 1930-35, asst. prof., 1935-37, asso. prof., 1937-39; asso. prof. U. of Southern Calif., 1939-44, prof. 1944, chmn. dept. 1944-47; on leave as hon. fellow and cultural del. in history to Scandinavian countries, Am.-Scandinavian Found., 1947; guest professor Am. history (in Swedish) Upsala Univ., 1947-48, Am. culture U. of Stockholm, spring 1948; delivered univ. lecture Finnish University (Ylopisto), and to Swedish Academy at Abo-Turku, Finland, Mar. 22, 1948; condr. research Carolina Rediviva, Upsala, and Bibliotheque Nationale, Paris, 1947-48. Del. 6th Internat. Congress Hist. Scis., Oslo, 1928, 9th, Paris, 1950. Mem. Am. Hist. Assn., Swedish Hist. Soc., Am. Assn. Univ. Profs., Pi Kappa Alpha, Tau Kappa Alpha, Phi Alpha Theta (nat. pres., 1954—). Clubs: University. Lutheran. Am. Assn. editor Baltic and Scandinavian countries, Gdynia, Poland, 1934-39. Author: Historians and Historical Theories, 1950. Contributor articles concerning 17th and 18th century polit. and cultural history of the Baltic area, 1931-46, in Am. and European hist. jours. Home: 3790 Olmsted Av., Los Angeles 18. Office: Dept. of History, Univ. of Southern Calif., Los Angeles 7, Calif.

BOWMAN, Frank Otto, army officer; b. Mesilla Park, N.M., July 27, 1896; s. Henry D. and Carrie (Otto) B.; B.S., United States Military Academy, 1918; grad. Engr. Sch., basic course and civil engr. course, 1921; m. Lucy Reed Curtis, June 17, 1920; children—Frank Otto, Henry D. II. Commd. 2d, lt., Corps of Engrs., U.S.A., 1918, and advanced through grades to brig. gen., 1944; chief engr., II Corps, Jacksonville, Fla., and Eng., 1942; later became engr. European Theater of Operations; engr. Allied Force Hdqrs., England and North African Theater of Operations; engr., 5th Army, 1943, Hdqrs. Service of Supply, North Africa, Apr.-July, 1943; engr. 5th Army, Aug. 1943-45; engr. Yokohama Base, Japan, Oct. 1945; comdg. Ground Forces, Okinawa, May, 1946; asst. chief of staff, G-4, Army Ground Forces, Aug. 1946; comdr. Columbus Gen., Depot, Columbus, O., 1947-49; chief of staff, dep. comdr. Engr. Center, Ft. Belvoir, Va., 1940-53; chief engr. U.S. Army Forces Far East, 1953—. Decorated D.S.M., Legion of Merit with oak leaf cluster, Purple Heart (U. S.), Comdr. British Empire, Croix de Guerre (French), Comdr. Crown of Italy, Silver Star of Valor (Italy), Military Medal (Brazil), Ulchi Distinguished Mil. Service Medal with Gold Star (Korea). Address: Hqrs. U.S. Army Forces Far East, APO 343, San Francisco.

BOWMAN, George A(rvene), univ. pres.; b. Galion, O., May 11, 1893; s. Walter Scott and Elizabeth (Wirick) B.; A.B., Adelbert Coll., Western Res. U., 1917; A.M., Columbia, 1931; summer student Ohio U., 1912, 1913, Ohio State U., 1914, U. of Chicago, 1921, 1922, Harvard Univ., 1938; LL.D., Bowling Green U., 1945; m. Edith Duncan, July 11, 1923. Teacher in rural sch., S. Bloomfield Twp., Morrow Co., O., 1911; teacher, prin., supt. sch., Edison Morrow County, O., 1912-14; teacher and prin. Zanesville, O., 1919-23; supt. of schs., Chillicothe, O., 1923-29, Marion, O., 1929-34, Lakewood, O., 1934-41, Youngstown, O., 1941-44; pres. Kent (O.) State U. since July, 1944. Served with engrs., U.S. Navy, 1917-19. Decorated Atlantic Fleet Service Medal. Fellow Am. Geog. Society; mem. Ohio Edn. Assn. (past pres.), N.E.A. (v.p. 1944), Am. Assn. Sch. Administrs., Fgn. Policy Assn., Soc. Advancement Edn., Am. Acad. Polit. Social Scis., A.A.A.S., Am. Assn. Colls., Phi Delta Kappa, Kappa Delta Pi, Alpha Phi Omega (hon.), Scabbard and Blade (honorary), Pi Kappa Delta (hon.), Sigma Nu. Clubs: Ohio Soc. of New York; Rotary; Akron City; Twin Lakes. Mem. yearbook commn. Am Assn. Sch. Adminstrs., 1946-47, on publ., The Expanding Role of Education, 1948. Home: 1100 E. Main St., Kent, O.

BOWMAN, George Lynn (bō'mân), lawyer; born near Harrisonburg, Rockingham County, Virginia, Oct. 9, 1874; s. William Harpine and Frances (Hoffman) B.; student Western Coll., Toledo, Ia., 1893-97; studied law, Drake U., Des Moines, Ia., 1898-99; m. Clarissa Potter, Nov. 5, 1903 (died May 19, 1909); m. 2d Lena Odessa Pollard, Oct. 7, 1913 (died Sept. 22, 1931); m. 3d Mary Crosthwait, June 1, 1933 (died Dec. 21, 1938); m. 4th Edna Hoffman, July 25, 1940. Began law practice at Kingfisher, Okla., 1900; county atty., Kingfisher County, 1902-07; del.-at-large, Dem. Nat. Conv., 1912; del. to Dem. Nat. Conv., 1920, 32, 36, 44, 48; mem. Nat. Com., 1920-24. Pres. bd. trustees Kingfisher Coll.; dir. Okla. Meml. Assn. (past pres.); mem. bd. regents U. of Okla. for 14 yrs. (pres. bd. 1932-36); mem. Okla. State Bar Assn. (pres. 1920); S.A.R.; a supreme officer M.W.A., 1903-36; state foreman Brotherhood Am. Yoemen 12 yrs.; mem. Okla. Fraternal Congress (pres. 1912-14); elected mem. bd. dirs. Okla. Hist. Soc., 1940-57; inducted into "Oklahoma Hall of Fame," 1952; member Oklahoma State Senate, 1941-45. Mason. Conglist. Clubs: Rotary (ex-president); Chamber of Commerce (ex-pres.). Home: 410 S. Sixth St. Office: Bowman Bldg., Kingfisher, Okla.

BOWMAN, Grover Chester, coll. pres.; b. Covington, Ind., Dec. 15, 1884; s. Herschel Volney and Cora Alice (Winders) B.; A.B., Williams Coll., 1906; A.M., Yale, 1912; grad. work Columbia U., 1913-14; honorary Ed.D., R.I. College of Education, 1941; m. Mathilda Elizabeth Bullett, Nov. 27, 1907; children—Mary Elizabeth (Mrs. Irving Hartley Call), Margaret Louise (Mrs. Mario Marciano), Marion Eileen (Mrs. Lloyd Perper). Teacher in New Brighton, New York, 1906; supervising agent Connecticut State Department of Rural Education, 1907-09; superintendent of schools, Seymour, Conn., 1909-12, Fairfield and Westport, Conn., 1912-18, Thompsonville, Conn., 1918-22, North Adams, Mass., 1922-36; pres. Mass. State Teachers Coll. since 1937; instr. and lecturer at various coll. summer courses, 1914-36; del. and speaker before World Fed. of Edn. Assns., Oxford (Eng.), 1935. Trustee North Adams Pub. Library, 1927-33. Mem. N.E.A., Acad. of Polit. Science, Am. Sociol. Soc., Berkshire Co. Teachers Assn. (pres. 1937-38). Democrat. Conglist. Mason. Clubs: Kiwanis (North Adams). Author: The Traditional Philosophy of Education—and other essays and addresses on education. Lecturer before ednl. and civic groups. Mem. City Council, 1940-48. Home: 375 Church St., North Adams, Mass.

BOWMAN, Harry Lake (bō'mân), teacher; b. Philadelphia, Pa., May 17, 1889; s. Harry and Emma Louise (Lake) B.; B.S. in Civil Engring., Pennsylvania State Coll., 1911; S.M., Mass. Inst. Tech., 1914; m. Florence Foster, Sept. 18, 1915; children—Claire Elvira (Mrs. Hamilton W. Wells), Margaret Emma, Edw. Harry. Draftsman Am. Bridge Co. Pencoyd, Pa., 1911-15; prin. asst. to C. E. Smith, cons. engr., St. Louis, Mo., 1915-18; asst. engr., Philadelphia & Reading R.R., Philadelphia, Pa., 1918-19; cons. engr. since 1920; instr. structural engring., Mass. Inst. Tech., Cambridge, Mass., later asst. prof., asso. prof., 1919-26; prof. civil engring. and head dept., Drexel Inst. Tech., Phila., 1926-53, dean engring., dean faculty, 1953—; consultant A.E.C. Director physical damage div. U.S. Strategic Bombing Survey. Member Am. Soc. C.E., Am. Concrete Inst., Am. Soc. for Engineering Edn., Alpha Tau Omega, Theta Tau, Phi Kappa Phi, Sigma Xi. Author: (with H. Sutherland) Structural Design, 1938; (with H. Sutherland) Structural Theory, 3d edit., 1942. Home: 704 Shadeland Av., Drexel Hill, Pa. Office: Drexel Institute of Technology, Philadelphia 4, Pa.

BOWMAN, Henry Adelbert, coll. prof.; b. Cleveland, O., July 19, 1903; s. Harry and Anna (Westerweller) B.; A.B., sociology, Western Reserve U., 1927, M.A. sociology, 1929, Ph.D., sociology and anthropology, Yale, 1931; m. Edna Kalt; 1 son. Asst. in sociol., Western Reserve U., 1927-29; prof. sociol., Stephens Coll., 1931-34, teacher of marriage edn., 1934-55; chmn. Div. of Home and Family Living, 1942-55; asso. prof. sociol., University of Tex., 1955—; instructor U. of Colo., summers 1941-42; Hampton Inst., summer 1945; instr. training center in family life, health and social relations U. of Cal., summer 1948, dir., summer 1949. Fellow Yale, 1929-30, Sterling research fellow, Yale, 1930-31. Mem. Am. Assn. of Marriage Counselors, Nat. Council on Family Relations. Phi Beta Kappa. Author: Marriage for Moderns. Contbr. articles to coll. jours. and mags. Office: University Texas, Austin, Tex.

BOWMAN, Howard H(iestand) M(innich), univ. prof.; b. Lancaster, Pa., Nov. 3, 1886; s. Andrew Minnich and Kate Howard (Hiestand) B.; desc. of John Bowman, pioneer Swiss settler in Lancaster County, Pa., 1708, B.Ph., Franklin and Marshall Coll., Lancaster, 1913, M.Sc., 1914; Ph.D., U. of Pa., 1917; m. Edna Katherine Lockwood, July 28, 1928. Instr. Franklin and Marshall Coll., 1913-14, Pa. Sch. of Horticulture, Ambler, 1915; asst., U. of Pa., 1916-17; prof. Heidelberg Coll., Tiffin, O., 1917-18; at U.S. Army Md. Sch., Washington, D.C., 1918-1919; prof. biology Toledo (O.) U. since 1919, dir. pre-medical div. since 1947. Inspector Ohio Bureau of Plant Industry, 1945-48. Mem. executive committee Toledo Pub. Health Council. Vice chmn. Mich Acad. Science, 1935, mem. council, 1935-36. Fellow Assn. Am. Genealogists, Am. Geneal. Soc., Am. Assn. for Advancement Science, Ohio Acad. Sci. (v.p. 1924; chmn. finance com. 1940, pres. 1946-47); mem. Am. Assn. Univ. Prop. (pres. Toledo Chapter, 1947), Am. Genetic Assn., Am. Bot. Soc., Am. Physiol. Soc., Field Nature Soc., Mich. Acad. Science, American Heart Association (sec. bd. dirs. N.W. Ohio chpt.), Ohio Heart Assn. (pres. 1953-54), S.A.R., Sigma Xi. Kappa Psi, Phi Kappa Chi; hon. mem. Toledo Acad. Medicine. Republican. Episcopalian. Mason. Club: Torch. Wrote: Botanical Ecology of the Dry Tortugas, 1918; A Manual of Botany, 1930; Work

Book for General Biology, 1939; Ecology and Physiology of the Red Mangrove for Proc. American Philos. Soc., 1917. Contbr to tech journs.; author of papers on Eastern Pa. history and genealogy. Collaborator editorial bd. Biol. Abstracts. Home: 2422 Middlesex Drive, Toledo 6, O.

BOWMAN, James Clinton, business exec.; b. Silverton, Colo., Mar. 14, 1903; s. Clinton A. and Mabel T. (Gifford) B.; B.S., U. of Colo., 1924; m. Helen Stephenson, Jan. 19, 1936; children—James Clinton, Bernadetta, Kenneth Horace, Stephen Alexander, Dianne Edna. Pres. and gen. mgr. Bowman Biscuit Co. Div., United Biscuit Co. of Am.; vice pres. and dir. United Biscuit Co. of America; director Colorado and Southern Railway Company, Denver Nat. Bank. Mem. Beta Theta Pi. Mason (32°, Shriner). Clubs: Rotary, Denver Athletic, Denver Country, Denver, Cherry Hills Country, Denver Press. Home: 307 Clermont St. Office: 842 Walnut St., Denver.

BOWMAN, James Schenck, civil engineer born in West Liberty, Ia., April 29, 1889; son of Joseph Stanley and Phebe Wheeler (Schenck) Bowman; B.C.E., State University of Iowa, 1913; m. Sadie Richmond, Apr. 6, 1914; children—Joseph Richmond, James William; married 2d, Opal Morgan, May 23, 1938. Began as rodman, Northern Pacific Railroad, 1907; drainage and highway engineer, Algona, Ia., 1913-14; asst. engr., Miami Conservancy Dist., Dayton, O., 1915-18; irrigation engr., Estate of L. Z. Leiter, Clearmont, Wyo., 1919; hydraulic engr., Fargo Engring. Co., Jackson, Mich., 1920-27, with L. F. Harza, Chicago, 1928-32; instr. hydraulic engring., U. of Wisconsin, 1933; with engring. dept., Tenn. Valley Authority, Knoxville, Tenn., since 1933, head of project planning div., 1934-43, head of water control planning dept. since 1943. Mem. Am. Soc. C.E., Ky. Civil War Round Table, Tenn. Hist. Soc., Sons of the Revolution (Tennessee Chapter), Tau Beta Pi. Mem. bd. of stewards Church Street Methodist Ch. Mason. Club: Smoky Mountains Hiking (Knoxville). Contbr. chapter on Spillway Crest Gates in Handbook of Applied Hydraulics, 1942. Co-author; The Holston-French Broad Country, A History of Knox County, Tennessee, 1946. Home: Holston Hills, Knoxville. Office: 410 Union Av., Knoxville, Tenn.

BOWMAN, John Gabbert, educator; b. Davenport, Ia., May 18, 1877; s. John R. and Mary A. (Gabbert) B.; A.B., State U. of Ia., Iowa City, 1899, A.M., 1904; LL.D., Coe Coll., 1912, U. of Miss., 1914, Boston University, 1927, Rutgers University, 1933, University of Pennsylvania, 1934, Waynesburg College, 1937, Washington and Jefferson College, 1944; Litt.D., Oglethorpe U., 1924, University of Iowa, 1934; LL.D., University of Pittsburgh, 1943; m. Florence Ridgway Berry, June 29, 1908; children—John R., Florence. Newspaper work, 1899-1901; instr. English, State U. of Ia., 1902-04, Columbia, 1905-07; sec. Carnegie Foundation for the Advancement of Teaching, New York, 1907-11; pres. State U. of Ia., 1911-14; dir. Am. Coll. of Surgeons, 1915-21; chancellor, U. of Pittsburgh, 1921-45, trustee. Cons. on hospitals United States Treasury Department 1921-23. Trustee Henry C. Frick Educational Commission; trustee and v. chairman of bd. of Mellon Institute. Decorated Order of St. Sava (Yugoslavia), 1940, Order of the White Lion (Czechoslovakia), 1948. Clubs: University, Duquesne, Longue Vue, Rolling Rock (Pittsburgh). Contributor to mags. and author "The World That Was." Address: 155 N. Dithridge St., Pitts. 13.

BOWMAN, John R., dir. research; b. N.Y.C., Jan. 27, 1910; s. John Gabbert and Florence (Berry) B.; B.S. with highest honors, U. Pitts., 1929, Ph.D., 1934; student Cal. Inst. Tech., 1929-31. Instr. mech. engring. and mathematics U. Pitts., 1931-35, dir. grad. thesis research chem. engring., 1940—; multiple fellowship petroleum Mellon Inst., 1935-47, head dept. research phys. chemistry, 1948-54, dir. research 1954—. Fellow Am. Phys. Soc., Chem. Soc. (British; mem. exec. bd., treas.), Am. Inst. Chemists, N.Y. Acad. Scis., A.A.A.S.; mem. Am. Chem. Soc. (councillor at large, 1947—), Am. Inst. Chem. Engrs., Am. Math. Soc., Assn. Computing Machinery, Washington Acad. Scis., Sigma Xi, Sigma Pi Sigma, Phi Lambd Upsilon, Sigma Chi. Clubs: Cosmos, Chemists, University, Robert Kennedy Duncan (Pittsburgh); Chemists, Marshall Chess, Go (N.Y. City). Author papers in tech. jours. Patentee in field of phys. chemistry, chem. engring. fields. Address: Mellon Inst. Indsl. Research, 4400 Fifth Av., Pitts. 13.

BOWMAN, John Wick, clergyman; b. Brownsville, Pa., Aug. 3, 1894; s. Winfield Scott and Maggie Moore (Wick) B.; A.B. cum laude, Wooster (O.) Coll., 1916, D.D., 1951; A.M., Princeton, 1919, B.D. (fellow in Bibl. theology), Princeton Theol. Sem., 1920; Ph.D., So. Baptist Theol. Sem., Louisville, 1930; D.D., U. St. Andrews, Scotland, 1951; student, U. Zurich, 1936; D.D., Waynesburg (Pa.) Coll., 1943; m. Alma Louise Coles, June 2, 1919; children—John Scott, Margaret Louise, Douglas Coles. Ordained to ministry of the Presbyn. Ch. in U.S.A., 1919; evangelistic and edml. missionary, Punjab Mission, India, 1920-36, pres. of mission, 1934; prof. New Testament, United Theol. Coll., Saharanpur, India, 1927-36, prin., 1931-36; editor United Ch. Rev. (ofcl. organ United Ch. of North India), 1930-36; guest prof. New Testament Western Theol. Sem., Pittsburgh, 1936-37, asso. prof., 1937-38, meml. prof. New Testament lit. and exegesis, 1938-44; Robert Dollar prof. N.T. interpretation San Francisco Theol. Sem., San Anselmo, Calif., since 1944; L. P. Stone lecturer, Princeton Theol. Sem., 1946; Fulbright fellow, vis. prof. N.T., U. of St. Andrews, Scotland, 1949-50; James Sprunt lecturer, Union Theological Seminary, Richmond, Va., 1951; New Testament research editor Journal of Bible and Religion since 1952. Presbyterian (member adv. bd. Revision of American Standard Version of Old and New Testaments). Co-winner Abingdon-Cokesbury award for best religious book, 1948. Member Pacific Coast Theol. Group, Society Biblical Literature and Exegesis (pres. Pacific Coast branch, 1947-48), National Assn. Bibl. Instructors, Phi Beta Kappa, Chi Alpha. Author: Introducing the Bible, 1941; The Intention of Jesus, 1943; The Religion of Maturity, 1948; The Prophetic Realism and the Gospel, 1955; The Drama of the Book of Revelation, 1955. Member of the editorial council Theology Today since 1944; editorial staff Westminster Study Bible (pub. 1949). Contbr. articles to religious publs. Home: 10 Kensington Ct., San Anselmo, Calif.

BOWMAN, Karl Murdock, physician; b. Topeka, Kan., Nov. 4, 1888; s. Homer Caleb and Isabelle Susanna (Murdock) B.; desc. Isaac Allerton, signer Mayflower Compact, and lineal desc. Nathaniel Bowman who came to America in Winthrop's Fleet, 1630; A.B., Washburn Coll., 1909, D.Sc., 1953; M.D., U. California, 1913; m. Eliza Abbott Stearns, Aug. 18, 1916; children—Richard Stearns, Thomas Elliot, Murdock Stearns, Walter Murdock. Interne Children's Hosp., Los Angeles, Calif., 1913, Seton Hosp., New York, 1914, Roosevelt Hosp., 1915; dir. div. of psychiatry, Bellevue Hosp., 1936-41; also prof. clin. psychiatry, New York U. Coll. of Medicine, 1936, prof. psychiatry, 1937-41; prof. psychiatry, U. of Calif. Med. Sch., med. supt. Langley Porter Clinic, 1941—; vis. prof. psychiatry U. Philippines Coll. Med., Manila, 1954-55; cons. U.S. Surgeon Gen. Diplomate and mem. Am. Bd. Psychiatry and Neurol., 1936. Served as 1st lt. and capt. Med. Corps, U.S.A., World War I, hon. disch. 1919; lt. comdr. U.S. Naval Res., 1935-52, consultant to surgeon general, U.S. Army since 1945, in psychiatry, U.S. Veterans' Administrn. since 1945. Fellow A.M.A.; mem. Calif. State Med. Soc., San Francisco Co. Med. Soc., Mental Hygiene Soc. of Northern Calif. (1st v.p.), N.Y. Psychiatric Soc., A.A.A.S., Boston Soc. Psychiatry and Neurology (sec. and treas. 1933-36), Nat. Mental Health Advisory Council, U.S. Public Health Service, 1948-50, Professional Advisory Com., Office of Vocational Rehabilitation, 1944-50, National Commn. for Mental Hygiene (trustee), 1944-47, Massachusetts. Psychiatric Society, New England Society Psychiatry, Assn. for Research in Nervous and Mental Disease (1st vice pres. 1938, 1941). Sigma Xi, Phi Delta Theta, Alpha Omega Alpha. Professional adv. com. Am. Psychiatric Assn. (pres. 1944-46); adv. bd. for psychiatry, Am. Nat. Red Cross; com. on neuropsychiatry, Nat. Research Council. Author: Personal Problems for Men and Women, 1931. Contbr. on tech. subjects. Asso. editor Am. Jour. of Psychiatry; Calif. State Med. Jour., Quarterly Rev. of Psychiatry and Neurology; Quarterly Jour. of Studies on Alcohol; mem. advisory council of Jour. of Criminal Law and Criminology. Home: 3831 Market St. Address: The Langley Porter Clinic, 1st and Parnassus, San Francisco, 17. ☆ 27

BOWMAN, Leonard Leon, educator; b. Benedict, Kan., Mar. 25, 1900; s. Cephus Demetrius and Fannie Bell (Ellis) B.; B.S., Kan. State Teachers Coll., Emporia, 1921; M.A., Leland Stanford U., Calif., 1928, Ed.D., 1943; m. Christina Ruth Glasco, Aug. 12, 1928; children—Marlin Leonard, Eldon Glasco, Arlene Adele, Bruce Barton. Teacher Mangum (Okla.) High Sch., 1921; principal Cullison (Kan.) High Sch., 1921-22; supt. schs. Cullison (Kan.) 1922-24; teacher Santa Barbara (Calif.) Jr. High Sch., 1924, vice prin., 1925-28; prin. Santa Barbara Elementary Sch., 1928-30; vice prin. Santa Barbara High Sch., 1930-52; pres. Santa Barbara Jr. Coll. since 1952; instr., lecturer, U. of Calif., Santa Barbara Coll.; vis. prof. edn. U. Alaska, summer 1952. Mem. Nat. Edn. Assn. (dir. Cal., 1939-42, mem. exec. com. 1942-47, 1st v.p. 1946-47; 9 times ofcl. Cal. del. to convs.), Cal. Tchrs. Assn. (so. sect. pres. 1938, exec. com. 8 yrs., so. council 10 yrs.); hon. life mem. Parent Tchrs. Assn.; mem. bd. dirs. Santa Barbara Y.M.C.A. (past pres.). Mem. Phi Delta Kappa, Kappa Delta Pi, Pi Kappa Delta. Republican. Mason. Clubs: Kiwanis, Channel City, Toastmasters. Home: 402 Stanley Dr. Office: Santa Barbara Jr. Coll., Santa Barbara, Cal.

BOWMAN, Le Roy Edward, specialist in community organization and discussion techniques; b. Elgin, Ill., Nov. 21, 1887; s. Frank Edward and Bertha May (Tuck) B.; A.B. with honors, U. of Chicago, 1911, graduate work, 1911-12; Ph.D., Columbia, 1954; married Garda Brown Wise, Sept. 23, 1942; children (by former marriage)—Bruce, Mary Ellen. Dir. receiving and shipping dept. Elgin Butter Co., 1905-07; dir. Greenpoint Neighborhood Assn., Brooklyn, N.Y., 1913-17; dir. nat. personnel dept. War Camp Community Service, 1917-18; mem. dept. social sci., Columbia, 1917-31, dir. training sch. for community workers, 1920-23, organizer and dir. N.Y. City Recreation Com., 1919-27; organizer summer exptl. schs. in various cities on Rosenwald Fund grant under Child Study Assn. Am., 1931-35; organizer discussion project U.S. Dept. Agr., 1935; dir. United Parents Assn. Greater N.Y. (200 parent orgns.), 1935-38; forum leader and dir. S.C. and Vt. state forum demonstrations, U.S. Office Edn., 1938-39; free-lance lecturer, 1940-41; supervisor bur. adult edn., training forum leaders, organizing intercultural community leagues, N.Y. State Edn. Dept., 1942-46. Intern Bklyn. Coll., 1946, advanced steadily, associate professor, 1954—. Dir. Consumer's Coop. Services, N.Y.C., 1925-28; trustee and lecturer Rochdale Inst., 1936-44; mem. bd. dir. Eastern Coop., Inc., 1948-49. Sec. and editor Nat. Community Center Assn., 1922-30; sec. sect. on community Am. Sociol. Soc., 1924-29; mem. central com. Am. Assn. for Study Group Work, 1941-43; chmn. vocational guidance com. Kiwanis Club; mem. Pi Gamma Mu. Author: Wilderness of American Prosperity (Benn), 1929; (with Margaret Lighty) Parenthood in a Democracy (Parents Inst.), 1935; Community Programs for Summer Play Schools (Child Study), 1936; How to Lead Discussion (Woman's Press), 1939; Organization and Leadership of Group Discussions and Forums (N.Y. State Edn. Dept.), 1943; Funerals and the Funeral Director, 1951. Home: 29 Grace Ct., Bklyn. 2.

BOWMAN, Neal, lecturer, educator; b. Middletown, Pa., Aug. 7, 1897; s. J. Bletz and Maude (Bowers) B.; B.A., Temple U., 1925; M.A., U. of Pa., 1930; Ph.D., Rutgers U., 1933; m. Grace Stillwell, June 17, 1925; 1 son, Neal. Newspaper reporter, 1911-13; retail store mgr., 1913-15; free lance advt. writer, 1915-18; trade paper editor, 1919-22; dir. of pub. 1922-23; prof. marketing, Sch. of Business and Public Administration, Temple U., 1925-44. Served in U.S. Army, 1918-19. Dir., Speakers Bur., Temple U. Staff speaker, National Assn. of Manufacturers. Mem. American Association U., Profs., Eastern Commercial Teachers Association, American Legion, Blue Key, Alpha Delta Sigma, Phi Delta Kappa, Sigma Phi Epsilon. Presbyterian. Mason (Shriner). Author: Advertising Simplified, 1927; Advertising Principles, 1931; How to Sell Successfully, 1941; Generally Speaking, 1949. Speaker before many organizations. Home: 10 Pershing Av., Manasquan, N.J. Office: National Association of Manufacturers, 2 E. 48 St., N.Y.C. 17.

BOWMAN, Paul Haynes ◎ V. 27.

BOWMAN, Raymond T(omlinson), economist, educator; b. Phila., Dec. 14, 1902; s. Richard Tomlinson and Clara (Victor) B.; B.S., U. Pa., 1925, Ph.D., 1933; m. Edna Cowgill, June 19, 1931; children—Barbara Ann, Carl Cowgill, Marjory Ellen. Instr. econs. Washington and Jefferson Coll., 1925-27, Carnegie Inst. Tech., 1927-28, U. Pa., 1928-34, asst. prof., 1934-45, asso. prof., 1945-49, prof., chmn. dept. econs. since 1949; asst. dir. research and statistics Pa. State Emergency Relief Adminstrn., 1935-36; econ. advisor, statistician Pa. Com. Relief and Assistance, 1936-37; spl. asst. to sec. Pa. Dept. Pub. Assistance, 1937, dep. sec., 1939-42; research asso. Nat. Bur. Econ. Research, 1938-39. Chief staff div. stock piling and transportation W.P.B., 1942-44; dir. progress reporting Office Contract Settlement, 1944-45; asst. adminstr. research Surplus Property Adminstrn., 1945-46. Mem. Am. Acad. Polit. and Social Sci. (dir.), Am. Econ. Assn., Am. Statis. Assn., Econometric Soc., Am. Assn. U. Profs. Author: An Economics Question Book (with Paul F. Gemmill), 1931; Contemporary Economic Problems (with Gemmill), 1932; A Statistical Study of Profits, 1934; also articles profl. publs. Home: 531 Derwyn Rd., Drexel Hill, Pa. Office: University of Pennsylvania, Phila.

BOWMAN, Robert Jay, ry. official; b. Fostoria, O., April 15, 1891; s. Hiram Ellsworth and Nora Sarah (Trone) B.; ed. high schs., Fostoria and Findlay, O.; Dr. Bus. Adminstrn., Bowling Green (O.) State U., 1950. m. Pearl F. Settles, Dec. 19, 1912; 1 dau., Eileen (Mrs. Richard K. Degener). Began as clk. N.Y.C. & St. Louis R.R., 1907, and advanced to chief clk. to pres.; asst. to pres. Erie R.R., 1927, asst. v.p., 1928; vice-president P.M. R.R., 1929; president Pere Marquette Ry. Dec. 16, 1942; pres. Chesapeake & Ohio Ry., Apr. 1946, chmn. exec. com. since Oct. 1948; dir. Nat. Bank of Detroit, Detroit Fire and Marine Ins. Co. Methodist. Mason. Clubs: Recess, Bloomfield Hills Country (Detroit). Home: The Whittier, 415 Burns Dr., Detroit 14. Office: Gen. Motors Bldg., Detroit 2.

BOWMAN, Victor, business exec.; b. Morrow, Ohio, March 31, 1894; s. Alva C. and Nannie (Hicks) B.; A.B., Twin Valley Coll., Germantown, Ohio, 1912; m. Maddah Craven, Jan. 7, 1922. Special foreign rep. Dennison Mfg. Co., 1914-21, traveling in Cuba, Puerto Rico and other West Indies Islands, Mexico and Central Am. countries, Argentina, Brazil and other South Am. countries; operated in Hawaii, South Sea Islands, Australia, New Zealand, Africa Dutch East Indies, Malay States, China, Japan, Philippines, France, Spain, and other European countries. Domestic dist. sales mgr., N.Y. City, 1921, gen. sales mgr. with jurisdiction over domestic and foreign sales, Framingham, Mass., 1922-27; gen. sales mgr. Pacific Mills, N.Y. City, 1927-33; gen. field supervisor Schenley Distillers Corp., N.Y. City, 1933; gen. sales mgr. Mohawk Carpet Mills, N.Y. City, 1933, mem. bd. of dirs., and vice pres. and dir. Mohawk Import and Export Co., 1940-42; vice pres. and dir. Am. Steel Export Co., 1942, first and exec. vice pres., 1943-53, vice pres. and dir. domestic and foreign subsidiaries, Am. Steel Export Co. since 1942; mem. Special Econ. Mission, U.S. Dept. of State to French North Africa, Middle East and Italy (also assisted in writing reports), 1944-45. Treasurer Fountain House Found., N.Y.C. Mem. foreign trade com. Commerce and Industries Assn. of N.Y.; mem. N.Y. State C. of C. (mem. com. on fgn. commerce 1949-52, now chmn.). Served with Mil. Intelligence to observe pro-Geran activities in Latin America, 1917-18. Mem. Ohio Soc. of New York, Am. Legion, Soc. for the Advancement of Management (mem. bd. mgrs. New York Chapter), Marketing Executives Society, Taylor Society, Order Ky. Cols., Alpha Chi Sigma. Clubs: New York Export Managers', Metropolitan of New York, Sleepy Hollow Country (Scarborough); Mexico City Country; Cir-

cumnavigators. Home: 24 Central Park South, N.Y. C. 19; also Morrow, Ohio.

BOWMAN, Walter P(arker), educator; b. New Haven, Nov. 13, 1910; s. Isaiah and Cora Olive (Goldthwait), B.; A.B., Bowdoin Coll., 1931; M.A., Columbia, 1933, Ph.D., 1942; grad. study U. Cambridge, 1931-32, U. Caen (Inst. Internat. Edn. scholarship), 1934-35, U. Paris, 1936-37; m. Erna Henschke, June 28, 1946; 1 son, Kenneth Isaiah. Asst. d'Anglais Lycee Malherbe, Caen, France, 1934-35; instructor English Lafayette Coll., 1935-38, instructor English and French, Hopkins School (New Haven) 1937-39; tutor Brooklyn Coll., Hunter Coll., Queens Coll., 1940-42, asst. prof., Marietta Coll., 1946-47, assoc. prof., Western Res. U., 1947-50; guest lectr. U. Toronto, Mar. 1949; prof. English and Communication, chmn. dept. communication Am. U., Washington, 1950-53. Served with A.A.F., 1942-46, advancing from pvt. to capt.; combat intelligence officer, S.W. Pacific, 1944-45; capt., A.A.F. Res., 1946-53. Mem. Modern Lang. Assn. of Am. (co-chmn., later chairman, and chairman advisory committee, Anglo-French and Franco-American literature relations group, 1951-53, speaker "Hamlet in French," 1949), Milton Soc. of Am. (treas., 1952), Coll. English Assn., Nat. Council Tchrs. English, Am. Assn. U. Profs. Author: Lang. of the Theatre, 1955; French Translations of English and American Plays, 1955. Contbr. articles profl. jours. Home: 5331 Baltimore Av., Chevy Chase, 15, Md.

BOWMAN, Warren Daniel, clergyman, author; b. Dayton, Va., Apr. 9, 1894; s. Benjamin Franklin and Mary Elizabeth (Miller) B.; A.B., Bridgewater (Va.) Coll., 1920; A.M., Univ. of Chicago, 1922, Ph.D. in Edn., 1930; m. Olive M. Smith, June 11, 1925; children—Warren Daniel, Helen Elizabeth, Ruth Elaine, Jean Eleanor. Instr. edn. and psychology State Teachers Coll., Farmville, Va., 1923-30; head dept. edn. and psychology Juniata Coll., Huntingdon, Pa., 1930-37, dean of men, 1930-35; teacher summer schs. of George Peabody Coll. for Teachers, 1923-24, Emory Univ., Ga., 1925, U. of Va., 1930, Duke Univ., 1936-37; ordained to ministry of the Ch. of the Brethren, June 1921, pastor Washington (D.C.) City Ch., 1937-49; pres. Bridgewater Coll., Va., since July 1, 1949. Former trustee, Bridgewater (Virginia) College. Served as sergt. med. corps, U.S. Army, World War I. Mem. team of Nat. Christian Mission leading seminar on The Christian Family, and other assignments, 1940-41; Washington Fedn. Chs. (chmn. com. on marriage and home), Nat. Council Chs. of Christ in Am. (mem. comm. on marriage and the home), Phi Delta Kappa. Republican. Ch. of Brethren (former mem. bd. edn., moderator 1944-45). Author: Home Builders of Tomorrow, 1937; Counseling with Couples Before Marriage, 1945. Contbr. articles and pamphlets on The Christian Family. Lecturer. Home: Bridgewater, Va.

BOWMAN, Willard Eugene, publisher; b. Hartford City, Ind., Sept. 5, 1889; s. Aurelius A. and Mary C. (Russell) B.; grad. Hartford City High Sch., 1907; m. Mary Pauline Smith, July 30, 1912; children—Mrs. Gerald T. O'Donoghue, Mrs. Basil T. Moore, Richard Eugene. Reporter for Hartford City Times Gazette, 1907; publicity work for Indiana State Rep. Com., etc., 1914-16; news editor and editorial writer Detroit Journal, 1916-20; Washington corr. for Toledo Blade, Detroit Journal and Newark (N.J.) Star-Eagle, 1920-22; mng. editor and editor, Newark Star-Eagle, 1922-35; executive v.p. and publicity dir. L. Bamberger & Co., 1935-37; editor Newark (N.J.) Star-Eagle, 1937-40 (Star-Eagle was consolidated with Newark Morning Ledger); asso. pub. Newark (N.J.) Star-Ledger since 1941; past pres. Broad St. and Mchts. Assn. (Newark). Clubs: Newark Advertising (past pres.), Downtown, Kiwanis (Newark); National Press (Washington, D.C.); N.J. State Press Assn. (past pres.). Home: 112 Lincoln St., E. Orange, N.J.

BOWMAN, William C., banker; b. Monroe, La., Sept. 14, 1882; s. Francis E. and Pauline (Chapman) B.; A.B., Millsaps Coll. (Jackson, Miss.), 1904; LL.B., U. of Miss., 1905; m. Alverne Madden Prescott, Sept. 11, 1953. Lawyer, Natchez, Miss., 1905-22; v.p. First Nat. Bank of Montgomery, Ala., 1922, became pres., 1929, now chmn. bd. and dir.; dir. Ala. Power Co., Fed. Res. Bank of Atlanta. Mem. of Miss. Senate, 1914-18. Trustee So. Research Inst. Home: Walter Bragg Smith Apts. Office: First Nat. Bank, Montgomery, Ala.

BOWN, Ralph (boun), physicist, research engr.; b. Fairport, N.Y., Feb. 22, 1891; s. Gardner W. and Bertha (Bruner) B.; Cornell U., M.E., 1913, M.M.E., 1915, Ph.D., 1917; m. Alma Crawford, June 28, 1919; children—Ralph, Crawford. Instr. in physics, Cornell U., 1913-17; with Am. Telephone & Telegraph Co., dept. of development and research, engaged in development of radio broadcasting and transoceanic comml. radiotelephony, 1919-34; dir. radio research, Bell Telephone Labs., N.Y.C., 1934-45, dir. TV research, 1938-46, dir. research 1946-51, v.p. research, 1951-54, v.p., 1954—. Served as lt. later capt., Signal Corps, U.S. Army, 1917-19. Mem. Radar Division, Nat. Defense Research Com.; member Nat. Television Systems Com., 1940-41; expert consultant to secretary of war, 1941. Awarded Morris Liebmann Memorial prize by Institute of Radio Engineers, 1926. Medal of Honor, 1949. Fellow American Physical Society, Institute Radio Engrs. (v.p. 1925; pres. 1920; mem. bd. dirs.), Acoustical Soc. Am., Am. Inst. Elec. Engrs., A.A.A.S.; mem. joint tech. adv com. of Institute of Radio Engineers and Radio Manufacturing Association, Sigma Xi, Eta Kappa Nu, Gamma Alpha. Author of several technical papers; granted 30 patents. Home: 85 Pine St., Maplewood, N.J. Office: Bell Telephone Laboratories, Murray Hill N.J.

BOWRON Fletcher ◎ V. 28.

BOWSER, John Victor, accountant, controller, corporation executive; b. New Castle, Pa., Sept. 30, 1905; s. L. M. and Winifred M. (Patterson) B.; B.S., M.A., LL.B., U. Pitts.; m. Mae Davies, Sept. 17, 1930; 2 daus., Priscilla, Nancy. C.P.A. with Haskins & Sells, 1929-36; asst. auditor Westinghouse Air Brake Co., 1936, asst. controller, 1937, controller, 1938-41; v.p. and controller, 1941-51; controller Union Switch and Signal Co., 1938-51, v.p., 1942-51; v.p., dir., controller Westinghouse Valley Printing Co., pres., 1951-54; exec. dir. Securities and Exchange Commn., 1954—; chmn. bd., pres. Gateway Finance Co., Gateway Consumers Discount Co., Westinghouse Gasoline Stas., Inc., since 1952. Mem. Am. Inst. of Accountants, Controllers Inst. of Am., Nat. Tax Assn., Nat. Assn. of Cost Accountants, Army Ordnance Assn., Pa. Inst. of C.P.A., Pa. State C. of C., Newcomen Soc., Phi Delta Phi, Pi Kappa Alpha. Republican. Presbyn. Clubs: Duquesne, University, Longue Vue Country, Pittsburgh Athletic. Home: 537 Glen Arden Dr., Pitts. Office: Securities and Exchange Commission, Washington 25.

BOWSHER, Edward Leslie (bou'shēr), supt. of schools; b. Cridersville, O., Sept. 30, 1890; s. Irvin and Clara (Burke) B.; B.A., Defiance (Ohio) Coll., 1913, LL.D., 1942; student Ohio U., 1915, Ohio Northern University, 1916; M.A., University of Michigan, 1926; LL.D., Ashland College, 1937; Ped.D., Bowling Green State U., 1942; m. Norma Pepple, Aug. 17, 1910; children—Janice Eileen (Mrs. Joseph T. Maney, deceased), Robert Eugene, Ruth Olive (Mrs. Harold McBride). High sch. teacher, 1913-14; supt. of schs., Waverly, O., 1914-20, Wauseon, O., 1920-27, Ashland, O., 1927-35; state supt. public instruction, Ohio, 1935-37; mem. faculty Ohio State U., 1935-37; supt. schs., Toledo, O., since 1937. Mem. Toledo C. of C., Bd. of Trustees, Y.M.C.A., Exec. Bd., Toledo Soc. for Crippled Children; Toledo Safety Comm. (pres.) Hosp. Service Association of Toledo (v.p.), Toledo Regional Planning Committee, mem. State Sch. Survey Commn., 1941-45. Trustee Bowling Green State Univ., 1922-27, Kent State U., 1927-35. Mem. Am. Assn. Sch. Adminstrs., National Education Association, life member American Vocation Assn., Phi Delta Kappa, Pi Gamma Mu, Mason (32°), Shriner, Rotarian. Home: 2271 Townley Rd. Office: 121 Southard Av., Toledo, O.

BOWYER, John Wilson (bō'yēr), prof. English; b. Lexington, Va., Nov. 21, 1901; s. Logan Samuel and Mary Virginia (Potter) B.; B.A., Washington and Lee U., 1921, Howard Houston fellow, 1921-22, M.A., 1922; Stedman fellow, Harvard, 1925-26, Dexter traveling fellow, summer 1927, Ph.D., 1928; student in Europe, summers 1929-31; m. Lora B. Boarman, June 7, 1931; children—Mildred Lee, Denis Edward. Instructor in English, Virginia Polytechnic Institute, 1922-23, assistant professor, 1923-24; acting professor of English, Coll. of Charleston, S.C., 1924-25; instr. in English and tutor in div. of mod. languages, Harvard, 1927-28; asso. prof. English, Southern Meth. U., Dallas, Tex., 1928-32, prof. since 1932. Mem. Modern Lang. Assn. America, Am. Assn. Univ. Profs., Texas Inst. Letters, S. Central Modern Lang. Association, Texas Conf. of College Teachers of English, Phi Beta Kappa (Associate), Delta Upsilon, Sigma Upsilon, Kappa Phi Kappa. Methodist. Editor and author: (with C. H. Thurman) Annals of Elder Horn, 1929; (with John O. Beaty) Famous Editions of English Poets, 1931; (with John O. Beaty, David L. Clark, and J. L. Neu) Form and Style, 1935; (with John Lee Brooks) The Victorian Age, 1938; (with G. Bond, I. Herron, J. Brooks) Better College English, 1950; The Celebrated Mrs. Centlivre, 1952; Rev. edit. Victorian Age, 1954. Contbr. of studies in literary history. Home: 3521 Milton Av., Dallas 5.

BOWYER, Sanford Jabin, business exec.; b. Yankton, S.D., Feb. 21, 1899; s. Elijah Charles and Albertina (Poulsen) B.; m. Miriam M. Becket, Dec. 4, 1919; children—Miriam May (Mrs. Robert R. Klingler), Marjorie Ann (Mrs. Robert C. McIlhenny, Jr.), Robert Eugene. Partner in pub. accounting in South Dakota, 1920-27; gen. auditor and head tax dept. Walgreen Co., Chicago, 1927-41, dir. since 1937, vice pres. since 1941; dir. D.D. Bean & Sons Co., Jaffrey, N.H., since 1941. Trustee South Shore Community Ch., Chicago, 1940-42, chmn. bd., 1941-42; trustee Morgan Park Mil. Acad., Chicago, 1947-49. Club: South Shore Country (Chicago). Home: 425 Grove St., Evanston, Ill. Office: 4300 Peterson Av., Chicago 30.

BOXWELL, Merle O(wen), chain store exec.; b. Marion, Ia., May 17, 1899; s. Robert W. and Sophia (Fraser) B.; student pub. schs., Marion; m. Mabel Court, July 21, 1923; children—Court Fraser, David Owen. Training with Albert Dickinson Seed Co., Minneapolis, 1919-21; store mgr. F. W. Woolworth Co., Minneapolis, 1921-28; regional mgr., Montgomery Ward & Co., N.Y., 1928-40, W. T. Grant Co., N.Y. City, since 1940, v.p. since 1951. Methodist. Club: Country. Home: 751 Belmont Rd., Ridgewood, N.J. Office: 1441 Broadway, N.Y. City.

BOYCE, Benjamin, univ. prof.; b. Lansing, Mich., Nov. 26, 1903; s. James Burton and Mabelle Grace (Miles) B.; A.B., U. of Mich., 1926; A.M., Harvard, 1927, Ph.D., 1933; m. Dorothy May Green, Apr. 10, 1939. Instr. in English, Northwestern, U., 1927-30; asst. prof. English, U. of Omaha, 1933-35, prof. and head dept. English, 1935-46; prof. English, U. of Neb. 1946-50; prof. Eng., Duke Univ. since 1950; vis. prof. U. of N.C., summer 1940, Harvard, summer 1949. Mem. Am. Assn. Univ. Profs., Nat. Council Tchrs. English, Modern Lang. Assn., Phi Beta Kappa. Author: Tom Brown of Facetious Memory 1939; The Theophrastan Character in England to 1642, 1947. Editor: The Adventures of Lindamira, 1948; Prefaces to Fiction, 1952. Contbr. numerous articles to learned jours. Home: 1800 Duke Pl., Durham, N.C.

BOYCE, Charles Meredith, banking exec.; b. Balt., Feb. 8, 1920; s. Fred Grayson and Sophie (Meredith) B.; A.B., Yale, 1942; grad. sch. banking Rutgers U., 1952; m. Lila Jones, Oct. 3, 1942; children—Charles Meredith, Lila Capen, Elizabeth Barker. With Merc.-Safe Deposit and Trust Co., Balt., 1940—, v.p. 1954—; dir. H. L. Green Co., Jacksonville Gas Co., Balt. & Annapolis R.R. Dir. Home for Incurables. Mem. city council, Balt., 1951-55. Served as pvt. to maj., inf., AUS, 1942-46. Mem. Jr. Assn. Commerce, Investment Bankers Assn. Clubs: Maryland, Elkridge, Merchants. Home: 4311 Underwood Rd., Balt. 18. Office: Mercantile-Safe Deposit and Trust Co., Calvert and Redwood Sts., Balt. 3.

BOYCE, Earnest, civil and san. engr., educator; b. Winterset, Ia., July 11, 1892; s. Marcus James and Grace (Smith) B.; B.S., Ia. Sate Coll., 1917, C.E., 1930; M.S.E., Harvard, 1932; m. Elsie Jane Green, Sept. 21, 1919; 1 son, James Earnest. Mem. staff sch. engring. U. Kan., 1920-41; dir. div. sanitation, chief engr. Kan. State Bd. Health, 1924-41; chief sanitation facilities sect., san. engring. div. U.S.P.H.S., Washington, 1941-44; prof. municipal and san. engring., coll. engring., prof. pub. health engring., sch. pub. health, U. Mich. since 1944, chmn. dept. civil engring. since 1947. Mem. Pub. Health Planning Team, Germany, July-Aug. 1951; mem. World Health Orgn. vis. team, Indonesia, Apr.-May 1953. Mem. Am. Soc. C.E., Fedn. Sewage and Indsl. Wastes Assn. (pres.), Am. Pub. Health Assn., Am. Water Works Assn., Am. Soc. Engring. Edn., Engring. Soc. Det. (dir.), Sigma Xi, Phi Kappa Phi, Delta Omega. Contbr. tech. jours. Specialist in san. and pub. health engring. Home: 1601 Granger Av., Ann Arbor.

BOYCE, Fred Grayson, Jr., trust company executive; born in Baltimore, Maryland, Nov. 24, 1877; s. Frederick G. and Rebecca L. (Millar) B.; ed. U. of Md.; m. Sophie Rose Meredith, Nov. 24, 1914; children—Sophie M. (dec.), Kate Meredith (Mrs. Robert Wittemore Sides), Charles Meredith. Chmn. bd. Mercantile-Safe Deposit & Trust Co.; dir. Syracuse Transit Corp., Metropolitan Savs. Bank, Seaboard Air Line, U.S. Fidelity & Guar. Co. Trustee Baltimore Community Chest. Clubs: Maryland, Baltimore Country, Bachelors Cotillion, Merchants, Elkridge, (Baltimore); St. George's Soc.; Bass Rocks (Mass.) Golf; Essex Co. Home: 4102 Greenway, Guilford. Office: Baltimore, Calvert and Redwood Sts., Baltimore, Md.

BOYCE, Gray Cowan, prof. history; b. San Francisco, Feb. 19, 1899 s. William Thomas and Jessie Irene (Cowan) B.; A.B., U. of Calif., 1920, A.M., 1921, Ph.D., 1925; student, Harvard, 1922-23, U. de Grenoble, 1925, U. de Gand (Ghent), 1925-26. Teaching fellow, U. of Calif., 1920-22, 1923-24, Univ. fellow, 1924-25; George and Martha Derby scholar, Harvard, 1922-23; Comm. Relief in Belgium fellow, Belgium, 1925-26; Shreve fellow (Princeton), Germany, Rome, 1934-35; instr. history, Princeton, 1926-29, asst. prof., 1929-45; prof. history, Northwestern U., since 1946, chmn., dept. history, since 1948; vis. prof. history, Ohio State U., 1938, Columbia, 1942. Served in S.A.T.C., U. of Calif., 1918; lt., U.S.N.R., 1942-44. Mem. Am. Hist. Assn., Mediaeval Acad. of Am., Econ. History Assn., Am. Assn. of Univ. Profs. Democrat. Presbyterian. Clubs: University (Evanston); Cercle des Alumni de la Fondation Universitaire, Brussels. Author books and contbr. articles to jours. Home: (summer) 3201 Bayo Vista Av., Alameda, Calif. Office: Northwestern University, Evanston, Ill. ☆27

BOYCE, John Shaw, forest pathologist; b. Belfast, Ireland, Nov. 9, 1889; s. Robert Robinson and Sarah Jane (Waring) B.; brought to U.S., 1891, naturalized, 1911; B.S., U. of Neb., 1911, M.F., 1912; Ph.D., Stanford, 1917; hon. M.A., Yale, 1929; m. Lillian Marion Jameson, May 16, 1917; 1 son, John Shaw. Forest guard U.S. Forest Service, 1910, forest asst., 1911-12; scientific asst., and asst. pathologist Div. Forest Pathology, U.S. Dept. Agr., 1919-20, pathologist in charge of Portland (Ore.) br., 1920-28; prin. silviculturist and dir. Northeastern Forest Expt. Sta., U.S. Forest Service, 1928-29; prof. forest pathology, Yale U. and principal pathologist U.S. Dept. of Agriculture since 1929. U.S. del. Internat. Congress of Forestry and Touring, Grenoble, France, 1925. Served as 2d lt. Air Service, U.S. Army, 1918. Chmn. com. on forestry, Nat. Research Council, 1940-42. Fellow A.A.A.S.; mem. of Am. Forestry Assn., Am. Phytopathol. Soc., Bot. Soc. of America, Conn. Acad. Science, Mycol. Soc. of America, N.E. Botanical Club, Soc. Am. Foresters, Sigma Xi. Author books and papers on tree diseases and decay of wood. Home: 1 Vista Terrace, New Haven, Conn. ☆27

BOYCE, Joseph C(anon), physicist; b. Pittsburgh, Pa., Jan. 23, 1903; s. David C. and Mary Losey (Wright) B.; A.B., Princeton, 1922, A.M., 1923; student U. of London, 1923-24, U. of Cambridge, 1924-25; Ph.D., Princeton, 1926; m. Emily M. Hughes, June 15, 1934; children—Mary Hughes, Emily Jane, Elizabeth Rogers, Frances Julia, Katharine Louise. Instr. physics, Princeton, 1926-29, research asso., 1929-31; research asso. in physics, Mass. Inst. Tech., 1931-34, asst. prof. physics, 1934-38, asso. prof., 1938-44; prof. physics and chmn. dept. physics, Coll. of Engring., New York, 1944-50; research asso. Carnegie Instn. of Washington, 1939-50; asso. lab. dir. Argonne Nat. Lab. since 1950; Har-

vard-M.I.T. Eclipse Expdn., Soviet Central Asia, 1936. Served as technical aide and section chief Nat. Defense Research Com., 1941-46. Awarded Presidential Certificate of Merit, Kings Medal for Service in cause of Freedom, Medal of Belgian Fonds National de la Recherche Scientifique, 1952. Fellow Am. Physical Society, A.A.A.S., Royal Astronomical Soc. (Lon.). Mem. Am. Assn. Physics Tchrs., Am. Astron. Soc., Am. Soc. for Engrng. Edn., Am. Assn. Univ. Profs., Am. Geophysical Union, Fgn. Policy Assn. Clubs: Quadrangle (Chicago, Illinois); Cosmos (Washington); Harvard Faculty; Ausable (St. Hubert, N.Y.). Editor: New Weapons for Air Warfare, 1947. Contbr. articles on sci. subjects to tech. publs. Home: 134 S. Park Av., Hinsdale, Ill. Office: Argonne Nat. Lab., P.O. Box 299, Lemont, Ill.

BOYD, Albert, air force officer; b. Rankin, Tenn., Nov. 22, 1906; student Biltmore Coll., 1926-27, Air Corps Tech. Sch.; m. Anna Lu O'Heim. Maj. gen. USAAF; chief engrng. officer Hawaiian Air Depot, 1941-43; air material command Wright Patterson Air Force Base, 1944-49; comdr. Air Force Flight Test Center, Edwards Air Force Base, Cal., 1949-52; comdr. Wright Air Development Center, Wright-Patterson Air Force Base, 1952—, Decorated Legion of Merit, Distinguished Flying Cross. Set world speed record, 1947. Address: Wright-Patterson Air Force Base, Dayton, Ohio.

BOYD, Benjamin Earl, corp. exec.; b. Pontiac, Ill., Jan. 21, 1910; s. Benjamin Olive and Harriet Mae (Capes) B.; student Ill. Wesleyan U., 1927-28; B.S., U. Ill., 1931; m. Ruthmary Virginia Dare, Apr. 22, 1933; children—Julia Dare, Ruthmary. Began with Owens-Ill. Glass Co., Columbus, O., 1932, gen. factory mgr., Owens-Corning Fiberglas Corp., Newark, O., 1937-44, gen. factories mgr., 1944-46, gen. prodn. mgr., Jan.-Aug. 1946, v.p. charge mfg. since Aug. 1946. Mem. Am. Soc. M.E., Sigma Chi. Club: Toledo Country. Home: Eagle Point Colony, Rossford, O. Office: Toledo 1.

BOYD, Bernard Henry, educator, clergyman; b. Mt. Pleasant, S.C., Nov. 16, 1910; s. Frank T. and Eunice (Beaty) B.; A.B., Presbyn. Coll., 1932; Th.B., M.A., Princeton, 1935; Th.D., Union Theol. Sem., 1946; m. Thelma Hicklin, Aug. 5, 1944; children—Donald Beaty, Karen Elizabeth. Ordained to ministry Presbyn. Ch., 1943; prof. Bible Presbyn. Coll., 1936-46, Davidson Coll., 1946-51; Gray prof. Bibl. lit. U. N.C., 1951—, chmn. dept. of religion, 1952—, TV lectr. Served as chaplain, U.S.N. with Marines, 1943-45. Mem. Soc. Bibl. Lit. and Exegesis, Pi Kappa Delta. Omicron Delta Kappa, Blue Key. Home: Country Club Rd., Chapel Hill, N.C.

BOYD, Charles Elmore ◎ V. 27.

BOYD, Charles Morgan, clergyman, educator; b. Cayce, Miss., Apr. 25, 1875; s. William Baldridge and Frances Ann (Carrington) B.; A.B., A.M., Erskine Coll., Due West, S.C., 1901; B.D., Erskine Theol. Sem., 1902; D.D., Davidson Coll., 1920; m. Ella Jane Lee, Nov. 3, 1904. Ordained ministry Associate Reformed Presbyterian Ch., 1902; pastor, Associate Reformed Ch., Prosperity, S.C., 1902-06, Anderson (S.C.) Ch., 1906-10, First Presbyterian Ch. in U.S., Tuscaloosa, Ala., 1910-31; Westminster Church, Charlotte, N.C., 1931-45; Presbyn. minister to hospitals of Charlotte since 1945; supply preacher Plaza, 1951, Mulberry, 1952, Presbyn. Chs., Charlotte; also prof. church history, U. Ala., 1925-31. Pres. Carolina Spastics Assn., 1948-51; Moderator Synod of Ala., 1920; trustee Gen. Assembly of Presbyn. ch. of U.S. 1933-52, Presbyn. Found. Inc., 1933-52; several times commr. to Gen. Assembly of Presbyn. Ch. in U.S.; chairman Assembly's Permanent Com. on Closer relations and Union with Other Presbyn., Bodies, 1937-38. Trustee Columbia Theol. Sem., Decatur, Ga., 1920-31; chmn. bd. Stillman Inst., Tuscallosa, 1918-31. Democrat. Club: Kiwanis (pres. 1925). Home: 1607 E. 7th St., Charlotte 4, N.C.

BOYD, Charles Parker, textile mfr.; b. Boston, Aug. 24, 1887; s. Charles Marshall and Jennie Eliza (Parker) B.; student Volkman Sch., Boston, 1906, Phila. Textile Sch., 1907-08; m. Marion Leslie Knott, Sept. 28, 1909; children—Leslie (Mrs. Harold Davis), Charles Marshall II, Marion (Mrs. W. Guthrie, Jr.), Jennie E. (Mrs. V. Murray Smith), Charles Parker, Natalie (Mrs. J. Cann). Apprentice Am. Woolen Co., Boston, 1908-10; with Nat. Shawmut Bank, Boston, 1910-12; with Jeremiah William & Co., 1912-31, partner, 1917-31; dir. Beacon Mfg. Co., Swannanoa, N.C., 1912—, pres., 1934—, now chmn.; founder Boyd & Sons Mfg. Co., Phila., 1931, pres., 1931—; dir. Sacheme Mills, Winder, Ga., Oconee Mills, Westminster, S.C. Served with U.S. Army, 1917-18. Republican. Episcopalian. Clubs: Racquet, British Officers (Phila.); New York Yacht. Home: Devon, Pa. Office: 1434 Callowhill St., Phila. 30, Pa.

BOYD, Darrell S(ully), lawyer; b. N. Tonawanda, N.Y., Nov. 12, 1889; s. George A. and Anna F. (Wagstaff) B.; A.B., Wesleyan U., Middletown, Conn., 1910; grad. study Columbia, 1910-11; LL.B., Northwestern U., 1913; m. Emily F. Matz, June 25, 1921; children—Charlotte D., Deaman H., Darrell H. Admitted to Ill. bar, 1913, and began practice at Chicago; mem. Fisher, Boyden, Kales & Bell and its successor, Fisher, Boyden, Bell, Boyd & Marshall, 1918-36, Bell, Boyd, Marshall & Lloyd since 1936; dir. City Nat. Bank & Trust Co. Chicago, L.C.N. Closers, Inc., First Nat. Bank Winetka. Trustee Wesleyan U., Evanston Hosp. Assn. Mem. Am. Ill. State and Chicago bar assns., Law Club, Phi Beta Kappa, Phi Nu Theta, Phi Delta Phi. Order of the Coif. Republican. Episcopalian. Clubs: University, Indian Hill, Attic. Home: 47 Indian Hill Rd., Winnetka, Ill. Office: 135 S. La Salle St., Chicago, Ill.

BOYD, David Armitage, Jr., psychiatrist; b. Detroit, Jan. 14, 1906; s. David Armitage and Laura May (Staffin) B.; A.B., U. Mich., 1926, M.S., 1939; M.D., Jefferson Med. Coll., Phila., 1930; m. Cathleen Singer, Aug. 29, 1932; 1 son, David Armitage III. Asst. physician Ypsilanti State Hosp., 1932-34; asst. psychiatry U. Mich., 1934-36, asst. prof. psychiatry, 1936-39; prof., head dept. neurology and psychiatry Ind. U., 1939-48; cons. psychiatry Mayo Clinic, Rochester, 1948—; prof. dept. psychiatry, grad. sch. U. Minn., 1949. Cons. psychiatry and neurology, spl. med. adv. group to Adminstr. Vets. Affairs. Sec.-treas. Am. Bd. Psychiatry and Neurology. Fellow Am. Psychiat. Assn.; mem. Central Neuropsychiat. Assn., A.M.A., Sigma Xi. Author articles on psychiatry, neurology. Home: 1140 Plummer Circle, Rochester, Minn.

BOYD, Donald Lewis, printer, pub.; b. Stonega, Va., June 11, 1899; s. Benton and Nora Edna (Lewis) B.; A.B., Bethany Coll., Bethany, W.Va., 1921; student Carnegie Inst. of Tech., 1919-20; m. Anne Faye Thompson, Nov. 23, 1921; children—Donald Thompson, Carol Joan, Richard Howard Benton. Grad. mgr. athletics Bethany Coll., 1921-23; mem. editorial staff Wheeling (W.Va.) Intelligencer, 1923, Parkersburg (W.Va.) News, 1924; mgr. Wheeling News Lithograph Co., 1924-32; vice pres., gen. mgr. Standard Printing & Pub. Co., Huntington, W.Va., 1932, vice pres. Standard Publications since 1940. Served as pvt., World War I; with selective service, World War II. Mem. Industry Adv. Com., Printing and Pub. Div., War Prodn. Bd. Trustee Bethany Coll. Mem. Comml. Printers W.Va. (pres.), Printing Industry (trustee found. trust fund 1948-54), Beta Theta Pi. Republican. Mem. Disciples of Christ. Elk. Clubs: Guyan Golf and Country, Huntington American Business. Home: Woodcreek, Spring Valley Rd. Office: 914 5th Av., Huntington 14, W.Va.

BOYD, Edwin Forrest. ◎ V. 26.

BOYD, Everett Marion, mng. editor; b. Dayton, O., Aug. 11, 1894; s. Joseph and Anna (Gagel) B.; ed. Dayton pub. schs.; m. Mary Harrington, Nov. 18, 1932; children—Everett, Marianne, Paul. Reporter, sports writer, copyreader, Dayton (O.) Journal, 1912-16; copyreader, asst. telegraph editor Cincinnati Enquirer, 1916-18; asst. telegraph editor, Detroit Free Press, 1919-20; telegraph editor Cincinnati Enquirer, 1921-43, radio editor, 1924-28, mng. editor since 1943. Mem. Am. Soc. of Newspaper Editors. Club: Cuvier Press of Cincinnati. Home: 3417 Erie Av., Cin., 8. Office: Cincinnati Enquirer, 617 Vine St., Cin. 1.

BOYD, Fiske, painter, graphic artist; b. Phila., July 5, 1895; s. Peter Keller and Lydia Butler (Fiske) B.; student, Pa. Acad. of the Fine Arts, 1913-16; student, Art Students League of N.Y., 1921-24; m. Clare Mary Constance Shenehon May 1, 1926; 1 dau., Sheila Shenehon. Enlisted U.S.N.R.F., 1917; discharged as lt., j.g., 1921. Asso. Nat. Acad. of Design; mem. soc. of Am. Etchers, Gravers, Lithographers and Woodcutters (N.Y.); charter mem. Soc. of Am. Wood Engravers (N.Y.). Awarded Beericke Prize, Phila. Print Club, 1931; prize for woodcut, 32d Annual Exhibition Soc. Am. Etchers, Gravers, Lithographers and Woodcutters, N.Y., 1947. Works owned in pub. collections: Metropolitan Mus. of Art; Whitney Mus. of Am. Art (N.Y.); Phillips Memorial Gallery, Washington; Addison Memorial Gallery, Andover, Mass.; John Herron Inst., Indianapolis; Baltimore Mus. of Art; Phila. Art Mus.; Boston Mus. of Fine Arts; Fogg Art Mus.; Dartmouth Coll.; N.Y. Pub. Library; Brooklyn Mus. Columbus Gallery of Fine Arts, Columbus, O.; Library of Congress, Washington. Exhibitions: regularly with Daniel Gallery Group of Artists, N.Y., 1923-29, one-man showing, 1929; Exhibition of Tri Nat. Art, Wildenstien Gallery, N.Y., 1926; Sesquicentennial Exposition, Phila., 1926; Pa. Academy of the Fine Arts, 1927, 1930, 1933, 1934, 1936, 1938; Fifty Prints of the Year, Am. Inst. of Graphic Arts, 1927, 1929, 1930, 1931; Carnegie Internat., Pittsburgh, 1928, 1934; Art Inst. of Chicago, 1928, 1930, 1935, 1937; Cleveland Mus. of Art, 1929, 1932, 1934; Print Club of Phila., Block Print Annual, 1930, 1931, 1938; Arts and Crafts Club of New Orleans, one-man show, prints, 1930; San Francisco Art Assn., 1931, 1932; Brownell-Lambertsen Gallery (N.Y.), one-man show, 1931; Whitney Mus. of Am. Arts, N.Y., 1931-34, 1936, 1938, 1940-42; Phila. Art Alliance, 1932, 1936, one-man show, 1942; Cosmopolitan Club, N.Y., one-man show, 1932; 1st Municipal Art Exhibition, N.Y., 1934; Corcoran Biennial, Washington, 1935; A Century of Progress Exhibition, Chicago, 1934; one-man show, Rehn Gallery, N.Y., 1935; Cincinnati Art Mus., 1935; one-man show, Goodman-Walker Gallery, Boston, 1935; Nat. Acad. of Design, Black and White Sect., N.Y., 1936, 1937, 1943, 1944; The Flint (Mich.) Inst. of Arts, 1948; two-man show (with Clare S. Boyd), Addison Gallery, Andover, Mass., 1940; two-man show (with Clare S. Boyd), Sweet Briar Coll., 1949, Colby Jr. Coll., 1941; N.Y. Worlds Fair, 1939; San Francisco Worlds Fair, 1939; one-man show; Deerfield Acad., 1942; Berkshire Mus., Pittsfield, Mass., 1942; Carpenter Gallery, Dartmouth Col., 1942; Nat. Exhibition of Prints, Library of Congress, 1944; Exhibition of Current Am. Prints, Carnegie Inst., Pittsburgh, 1944. Address: Pinehaven, Plainfield, N.H.

BOYD, George H., educator; b. Fairburn, Ga., Sept. 9, 1891; s. William Hugh and Martha Frances (Jones) B.; A.B., Emory Univ., 1917, M.S., 1922; Sc.D., Johns Hopkins Univ. School of Hygiene and Public Health, 1924; m. Rosalie Brown, Nov. 3, 1920; children—George Hugh, Augustus, Barbara Jane, Betty Jean. Prin., McDonough (Ga.) High Sch., 1919-20; instr. in zoology, Emory U., 1920-22, asst. prof., 1924-25; prof. of biology, Ga. School of Tech., 1925-26; prof. of zoology, U. of Ga., 1926, head dept., 1926-41, head biology dept., 1941-55; chmn. div. of biol. sci., U. Ga., since 1936, dean grad. sch. and dir. research since 1943. Chmn. Oak Ridge Institute Council; bd. dirs. Oak Ridge Inst. Nuclear Sci.; mem. med. zoology study sect. Nat. Insts. Health, 1949-53. Chairman graduate Council Association Land Grant Colleges and Universities, 1953-54. Served with U.S. Army (F.A.) as 2d lt., 1918. Mem. Am. Soc. of Parasitologists, Southeastern Assn. of Biologists, (pres. 1936-37), Ga. Acad. of Science (sec.-treas. 1929-41, pres. 1941-42), Southern Assn. of Science and Industry (pres. 1941-42), Conf. of Deans of Southern Grad. Schs. (pres. 1946-47), A.A.A.S. So. Research Inst. (adv. council), Phi Beta Kappa, Phi Kappa Phi, Sigma Xi (nat. exec. com.), Gamma Alpha. Meth. Club: Rotary. Contbr. research papers pub. to scientific journs. Home: 200 West View Drive, Athens, Georgia.

BOYD, Harold B(uhalts), orthopaedic surgeon; b. Chattanooga, Tenn., Dec. 2, 1904; s. Clarence J. and Marie Frances (Buhalts) B.; M.D., Coll. Med. Evangelists, Los Angeles, 1932; m. Jean Frances Stewart, Feb. 23, 1933; children—Heather Marie, Julia Weir, Jean Frances. Interne, Los Angeles County Hosp., 1931-32; resident Kern County Hosp., Bakersfield, Calif., 1932-34; fellowship in orthopaedic surgery Campbell Clinic, Memphis, 1934-36; mem. of partnership since 1938; mem. orthopaedic staff Baptist Meml. Hosp., pres., 1952, Crippled Adults Hosp. and Crippled Children's Hosp. Sch.; mem. staff Le Bonheur Childrens Hosp.; cons. orthopaedic surgeon John Gaston Hosp., U.S. P.H.S. Hosp.; civilian orthopedic cons. for Surg. Gen. U.S. Army to Japan and Korea, 1951; instr. U. of Tenn., 1940-41, asst. prof., 1941, asso. prof. orthopaedic surgery since 1944. Trustee Campbell Foundation. Decorated Nat. Order of Southern Cross, Brazil, 1953. Fellow Am. Acad. Orthopaedic Surgs. (sec. 1947-52, pres. 1953), A.C.S., So. Med. Assn.; mem. A.M.A., American Orthopaedic Association, Western Surg. Assn., Am. Soc. Surgery of the Hand, Société Internationale de Chirurgie Orthopédique et de Traumatologie, Med. and Surg. Assn. of Quito, Bolivia; Surg. Soc.; hon. member Chilean, Latin-Am. socs orthopaedics and traumatology, Chilean Surg. Soc. Venezuelean Society Orthopaedic and Traumatic Surgery. Contbr. articles to prof. jours. Contbg. author Campbell's Operative Orthopaedics since 1939. Home: 3418 Waynoka, Memphis. Office: 869 Madison Av., Memphis 3.

BOYD, Harry Burton, clergyman; b. Chicago, Ill., Mar. 10, 1882; s. Joseph Warren and Minnie (Brock) B.; B.A., cum laude, Centre Coll., Ky., 1908, D.D., 1928; B.D., McCormick Theol. Sem., 1911; D.D., Hastings (Neb.) Coll., 1922; LL.D., U. of Dubuque, 1928; m. Margaret Elizabeth Denham, Oct. 10, 1911; 1 son, Leslie Randolph. Ordained Presbyn. ministry, 1911; pastor successively Denton, Tex., Olean, N.Y., Iowa City, Ia., until 1918, Park Ch., Erie, Pa., 1919-28, Arch. Street Presbyn. Ch., Phila., 1928-37, First Ch., Indiana, Pa., 1937-55, Garden Crest Ch., St. Petersburg, Fla., 1955—. Served as chaplain 313th Engrs., 88th Div., U.S. Army, 1917-18; sr. chaplain 88th Div., A.E.F., 1918-19; organized first sch. of chaplains held in U.S. Army, Camp Dodge, Ia., Oct. 1917; organized edul. work of 88th Div., A.E.F., Jan. 1, 1919, enrolling 3,000 students; hon. discharged June 19, 1919. Mem. bd. dirs. U. of Dubuque, Ia., 1926-50, pres. bd., 1927-36; mem. bd. overseers Centre College since 1949; vice president Pa. Lord's Day Alliance; trustee and vice president U.S.S. Niagara Assn.; trustee Western Theol. Sem. since 1940; del. Pan-Presbyn. Alliance, 1928; commr. Gen. Assembly, 1921, 1932, 1942; moderator Erie Presbytery, 1921, Kitanning Presbytery 1942; del. to Fed. Council of Chs., 1932-34; chmn. Phila. Prohibition Emergency Com., 1933; trustee Pa. Anti-Saloon League, 1935, v.p. 1938-46. Mem. Am. Acad. Polit. and Social Science, Am. Legion. Mem. bd. dirs. Ind. Chapter, Am. Red Cross, 1940; chmn. 1943-45. Mem. Phi Delta Theta. Republican. Mason (33°). Clubs: Ingleside, Kiwanis. Preacher before schools and colls.; contbr. to religious press. Home: 7320 Sixth Av. N., St. Petersburg, Fla.

BOYD, Harry Edwin, newspaper editor; b. Washington, Kan., June 15, 1904; s. James John and Edwina (Pitcher) B.; B.A., U. of Ia., 1929; m. Dorothy Lowrie, June 17, 1925; children—Barbara Rae, James Avery, John Douglas. Editor Daily Iowan, Iowa City, 1928-29; with Cedar Rapids (Ia.) Gazette since 1929, as reporter, 1929-30, associate editor, 1930-40, editor since 1941. Member American Society Newspaper Editors. National Conference of Editorial Writers, Nat Press Club, Phi Beta Kappa, Sigma Delta Chi, Sigma Alpha Epsilon. Republican. Author: My America (syndicated newspaper column). Home: 450 Forest Drive, S.E. Office: Cedar Rapids Gazette, Cedar Rapids, Ia.

BOYD, Henry W., Jr., shoe mfr. exec.; b. Chicago, June 17, 1908; s. Henry W., Sr., and Olive (Jacoby) B.; M.E., Cornell U., 1931; m. Carolyn Jones, June 9, 1934; children—Henry W., III, Philip H., Ann Caroline. With General Shoe Corp., Nashville, 1931, asst. sec. and treas., 1934-36, sec. and treas., 1936-39, bd. dirs. since 1936, v.p. and treas., 1939-47, pres. since 1947; dir. Am. Nat. Bank, Nashville, since 1940. Mem. C. of C. (bd. govs.), Kappa Alpha. Presbyterian (deacon). Clubs: Rotary, Cole mere, Cornell (N.Y.); Belle Meade Country. Home: Chickering Rd. Office: 119 Seventh Av. N., Nashville, Tenn.

BOYD, Homer Leon, business exec., banker; b. Clearwater, Kan., Aug. 18, 1885; s. Frank Leslie and Elizabeth (Rendleman) B.; A.B., U. Colo., 1908; student law U. Cal., 1908-09; LL.B., U. Wash., 1910; m. Norma Gertrude Floyd, Sept. 26, 1916. Note teller, mgr. bond dept. Lumbermen's Nat. Bank, Portland, Ore., 1910-14; with John E. Price & Co., investment bankers, Seattle, 1914-28, sec., 1918-28, v.p., sec., 1928-33, sec. since 1933; v.p., treas., dir. Marine Bancorporation since 1927; v.p. Marine Nat. Co., Seattle, 1928-30, pres., dir., 1930—; v. chmn. bd. Nat. Bank Commerce, Seattle, 1948, dir., 1930—. Mem. Investment Bankers Assn. Am. (bd. govs. 1934-35), Investment Bankers Conf., Inc. (chmn. dist. 1). Clubs: Rainier, Golf (Seattle). Home: 110 W. Highland Dr., Seattle 99. Office: National Bank of Commerce, Seattle 1.

BOYD, Howard Taney, gas co. exec.; b. Woodside, Md., June 5, 1909; s. Howard and Mary Violet (Stewart) B.; grad. Georgetown Prep. Sch., Garrett Park, Md.; A.B. magna cum laude, Georgetown U., 1932, LL.B., 1935; m. Lucille Aloysia Belhumeur, June 15, 1935; children—Dennis Brooke, Sharon Ann, Deborah. Admitted D.C. bar, 1934, Tex. bar 1953; sec. to atty. gen. of U.S., 1934; spl. atty. U.S. Dept. of Justice, 1935; asst. U.S. atty. in and for D.C., 1935-39; sometime prof. Nat. Law Sch., also Washington Coll. Law, Washington; partner law firm Hogan & Hartson, Washington, 1939-52; v.p., asst. gen. counsel El Paso Natural Gas Co., Houston, 1952—, dir. 1953—; dir. Utah Natural Gas Co., Rare Metals Corp. Am. Mem. Am., D.C. (dir. 1950) bar assns. Clubs: The Barristers, University, Chevy Chase, Columbia Country (Washington); River Oaks Country, Petroleum (Houston); Downtown Athletic (N.Y.C.). Home: 5444 Candlewood Dr., Houston 19. Office: 1006 Main St., Houston 2.

BOYD, James, mining corporation exec.; born Kanowna, West Australia, Dec. 20, 1904; s. Julian and Mary Innes (Cane) B.; B.S., Calif. Inst. Tech., 1927; M.Sc., Colo. Sch. Mines, 1932, D.Sc., 1934; m. Ruth Ragland Brown, Aug. 17, 1932; children—James Brown, Harry Bruce, Douglas Cane, Hudson. Instr. in geology Colo. Sch. of Mines, 1929-34, asst. prof. in mineralogy, 1934-37, asso. prof. econ. geology, 1938-41, dean of faculty, 1946-47; assistant to sec. of interior of mineral matters, Apr. 1947; dir. Bureau of Mines 1947-51 also Defense Minerals Administrator 1950-51; exploration mgr. Kennecott Copper Corp., 1951-55, v.p. exploration, 1955—; geologist U.S. Geol. Survey, 1933-34; cons. geology, mining and geophysics, 1935-40; pres., gen. mgr. Goldcrest Mining Co., 1939-40. Commd. capt., U.S. Army, Aug. 1941, advanced through grades to col., Sept. 1943. Served as chief of metals sect. Office of Under Sec. of War, 1941; chief Office of Liaison and Coordination, A.S.F., also Army rep. W.P.B. program adjustment com., alternate mem. requirements com., Army mem. combined copper com., Army advisor to U.S. mem. combined raw materials com., 1942-44; exec. officer to dir. of materiel A.S.F., 1944-45; dir. industry div. Office of Mil. Govt. for Germany, 1945-46, also chief of industry branch G-4, S.H.A.E.F., 1945; chmn. Nat. Sci. Found. com. on mineral research, 1952—. Mem. Am. Inst. Mining Engrs., Am. Soc. Econ. Geologists, Geol. Soc. Am., Canadian Inst. Mining and Metallurgy, Soc. Exploration Geophysicists. Clubs: Mining Union League (N.Y.C.); Cosmos (Washington). Home: 10 Withington Rd., Scarsdale, N.Y. Office: 161 E. 42 St., N.Y.C.

BOYD, James Emory, scientist, educator; b. Tignall, Ga., July 18, 1906; s. Emory Fortson and Rosa Lee (Wright) B.; A.B., U. Ga., 1927; M.A., Duke U. (fellow), 1928; Ph.D., Yale (Loomis fellow), 1933; m. Elizabeth Reynolds Cobb, June 2, 1934; children—Betty Cobb, James Fortson. Instr. physics U. Ga., 1928-30; head math. and sci. dept. West Ga. Coll., 1933-35; asst. prof. physics Ga. Inst. Tech., 1935-37, asso. prof., 1937-42, prof. physics, dir. microwave propagation and radar research projects Engring. Expt. Sta., 1946-50, head physics div. Engring. Expt. Sta., prof. physics since 1950; also dir. research projects in radar, nuclear physics and microwave spectroscopy, asst. dir. (research) Engineering Expt. Sta., prof. physics, 1954—. Subpanel Research and Development Bd. since 1949. Served as lt. to comdr. U.S.N.R., 1942-46, with radar research and development, Bur. Ordnance, Navy Dept., 1942-45, electronics div. Office Chief of Naval Operations, 1945-46; comdg. officer Naval Reserve Research Co. 6-1, Atlanta, since 1949. Mem. Inst. Radio Engrs. (sr.), Am. Phys. Soc., Internat. Sci. Radio Union, Phi Beta Kappa, Sigma Xi, Phi Kappa Phi, Gamma Alpha. Episcopalian. Club: Atlanta Athletic. Author sci. articles. Home: 926 Lullwater Rd. N.E., Atlanta.

BOYD, Julian Deigh, physician; b. Hastings, Neb., May 9, 1894; s. Robert Alden and Kate Gertrude (Bowen) B.; B.S., U. of Idaho, 1916; M.S., State U. of Iowa, 1919, M.D., 1921; m. Mildred Geneva Engelhardt, Aug. 1, 1920; children—Deigh David, Robert Alan, Adina Mildred. Instructor physiology, State Univ. of Iowa, 1924-25, instr. pediatrics, 1925-28, asst. prof., 1928-30, asso. prof., 1930-44, prof. 1944-52; dir. radio isotope unit, V.A. Hospital, New Orleans, 1952-54; chief clinical investigation Veterans Administration Hospital, Coral Gables, Florida, 1954. Diplomate American Board Pediatrics. Mem. Am. Pediatric Soc., Am. Acad. Pediatrics, Am. Diabetes Assn., Central Soc. Clin. Research, Soc. Pediatric Reseach, Internat. Soc. Dental Research. Contbr. numerous articles to med. and dental publs. relating to nutrition, metabolic disease and dental caries. Address: V.A. Hospital, Coral Gables, Fla.

BOYD, Julian Parks, educator; b. Converse, S.C., Nov. 3, 1903; s. Robert Jay and Melona (Parks) B.; A.B., Duke, 1925, A.M., 1926; Litt.D., Franklin and Marshall Coll., 1939, Duke, 1951, Bucknell U., 1952; L.H.D., Washington and Jefferson Coll., 1952; m. Grace Welch, Dec. 21, 1927; 1 son, Kenneth Miles. Asst. instr. U. Pa., 1927-28; editor Wyo. Hist. and Geol. Soc., Wilkes-Barre, Pa., 1928-32; dir. N.Y. State Hist. Assn., 1932-34; asst. librarian Hist. Soc. of Pa., 1934-35, librarian, 1935-40; librarian Princeton Univ. Library, 1940-52; prof. history Princeton since 1952. Mem. Am. Antiquarian Soc., Am. Philos. Soc., Bibliog. Soc. Am., N.J. Hist. Soc., Hist. Soc. Pa., N.Y., Mass. hist. socs., American Civil Liberties Union (mem. nat. com.), Phi Beta Kappa. Club: Century (N.Y.C.). Author, editor: The Susquehannah Company Papers (4 vols.), 1930; Indian Treaties printed by Benjamin Franklin (with Carl Van Doren), 1938; Anglo-American Union, 1941; Declaration of Independence, 1945; The Scheide Library, 1948. Editor of Papers of Thomas Jefferson (about 50 vols.) since 1950. Home: 120 Broadmead, Princeton, N.J.

BOYD, Laura A(lice), prof. German; b. Clarence Ia., Oct. 3, 1885; d. Leslie Durbin and Janet Clark (Nicoll) Boyd; A.B., Tarkio (Mo.) Coll., 1906; A. M., Mo. State U., 1907; student U. of Jena (Germany), Prof. modern langs. Sterling Coll., 1916-21; instr. modern langs. Hope Coll., 1921-29, prof. German and head dept. since 1929. Mem. Assn. Univ. Women, American Assn. Teachers of German, Modern Lang. Assn., D.A.R., Michigan Schoolmasters Club, Delta Kappa Gamma. Republican. Member Reformed (Dutch) Church. Author of religious and juvenile articles and verse. Home: 27 W. 25th St., Holland, Mich.

BOYD, Linn John, prof. medicine; b. Detroit, Mich., Sept. 30, 1895; s. David Armitage and Laura M. (Staffin) B.; M.D., U. of Mich., 1918; m. Madeline H. Young, June 8, 1918. In gen. practice, Addison, Mich., 1919-20; associate professor med., Medical School, U. of Mich., 1920-22, associate professor medicine and dir. research labs., 1922-25; in practice, Lansing, Michigan, 1925-26; professor medicine and head of department pharmacology, New York Med. Coll., since 1926; dir. of medicine, Metropolitan Hosp., also pres. med. board 1940-50; cons. medicine, U.S. Marine, Sea View Hosp. (S.I.), Otisville Sanatorium (N.Y.), Monmouth Memorial Hosp.; pres. medical board Bird S. Coler Meml. Hospital since 1952; medical examiner New York since 1949; dep. chief examiner Nat. Bd. Med. Examiners since 1948. Served in U.S. Navy, League Island and Grey's Ferry naval hosps., 1918-19; lt. U.S.N.R.F. Fellow Am. Coll. Physicians; mem. N.Y. Acad. Med., N.Y. Heart Assn. The Harvey Soc., Alpha Sigma, Alpha Kappa Kappa, Sigma Xi. Episc. Mason, K.P. Research in lesser known drugs. Author of textbooks on roentgenology of heart and great vessels, also on pharmacology, cardiology and electrocardiography. Home: 15 Cedar Place, Bronxville 8, N.Y. Office: Flower-Fifth Av. Hosp., New York 29, N.Y.

BOYD, Louise Arner, explorer, author; b. San Rafael, Calif., Sept. 16, 1887; d. John Franklin and Louise Cook (Arner) Boyd; ed. Miss Stewart's Sch., San Rafael, Miss Murison's Sch., San Francisco; hon. LL.D., U. of Calif., 1939, Mills Coll., 1939. Pres. Boyd Investment Co. (pvt. estate); explorer of East Greenland; explorer polar region, N.E. and W. Greenland (Spitzbergen and Franz Josef Land). Decorated Chevalier Legion of Honor (France), St. Olaf of Norway (1st fgn. woman to receive award); awarded Andree plaque by Swedish Anthropol. and Geog. Soc., Cullum gold medal by Am. Geog. Soc., medal of King Christian Xth of Denmark; certificate of Appreciation; U.S. Army; made hon. citizen City of San Rafael. Fellow Am. Geog. Soc., Royal Geol. Soc., Royal Hort. Soc. (London); mem. Am. Polar Soc. (dir. N.Y.), Cal. Acad. Sci. (hon.), Am. Soc. Photogrammetry (chmn. geog. exploration com.), Am. Geophys. Union, Am. Hort. Soc., Societe Suisse de Photogrammetrie (1st woman mem.), Soc. Women Geographers, Calif. Bot. Soc., Nat. League of American Pen Women (asso. mem.), Nat. Inst. of Social Science. Republican. Episcopalian. Clubs: 1925 F Street, Sulgrave (Washington); San Francisco Garden, Woman's Athletic (San Francisco); Burlingame (Calif.) Country Club; Marin Garden (hon.). Author: Fiord Region of East Greenland, 1935; Polish Countrysides, 1937, Coast of Northeast Greenland. Contbr. to Geographical Review. Hon. mem. Am. Women's Voluntary Services. Home: Maple Lawn, 1312 Mission Av., San Rafael, Calif. Office: 255 California St., San Francisco.

BOYD, Marion S., judge; born 1900; grad. U. of Tenn., 1921; judge U.S. Dist. Court, Western Dist. of Tenn. since 1940. Address: Federal Bldg., Memphis, Tenn.

BOYD, Mark Frederick, malariologist; b. St. Paul, Minn., May 21, 1889; s. William Samuel and Maria (Moench) B.; M.D., State U. of Ia., 1911, M.S., 1913; Certificate Pub. Health, Harvard Univ. and Massachusetts Inst. Tech., 1914; M.P.H., Harvard University, 1947; certificate of accomplishment, State University of Iowa, 1947; Sc.D. (hon.), Florida State University, 1950; m. Bertha Beard, January 8, 1913; children—Jean Beard (Mrs. George Winchester), Mary Elizabeth (Mrs. Edgar Krause), and Ruth Dorothea (Mrs. John A. Henderson). Instructor in pathology and bacteriology, State University of Iowa, 1911-12; health officer Oskaloosa, Iowa, 1912-13; C. F. Folsom teaching fellow hygiene, Harvard, 1913-14; asso. prof. bacteriology and hygiene, U. of Nev., 1914-15; asso. prof. preventive medicine, State U. of Ia., and epidemiologist Ia. State Bd. Health, 1915-17; prof. bacteriology and preventive medicine, U. of Tex., 1917-21; mem. staff Internat. Health Div., Rockefeller Foundation, 1921-46; dir. field studies malaria, Brazil, 1922-25, Leesburg, Ga., and Edenton, N.C., 1925-28, Central Bd. of Health, Jamaica, B.W.I., 1928-29, Miss. State Bd. of Health, 1929-30, dir. Sta. Malaria Research, 1931-46; mem. Fla. Bd. Health, 1947-52; mem. expert adv. malaria panel WHO; mem. adv. sci. bd. Gorgas Meml. Inst. Del. several internat. confs. Fellow Ia. (emeritus), Fla. acads. science, Am. Academy Tropical Medicine (pres. 1945); emeritus mem. Am. Public Health Association, American Society Tropical Medicine (president 1938), Nat. Malaria Soc. (sec.-treas. 1930-45, president, 1946), Fla. Pub. Health Assn. (ex-pres.); hon. mem. several Am., fgn. socs. Author: Preventive Medicine, 7th edit., 1945; (with H. G. Smith and J. W. Griffin) Here They Once Stood, 1951. Home: 615 E. 6th Av., Tallahassee. ☆2s

BOYD, Morton, insurance exec.; b. Nashville, Jan. 18, 1899; s. Clarence Doddridge and Bessie (Wallace) B.; A.B., U. Va., 1921, M.A., 1922; m. Pauline Gaut, June 23, 1928; children—Mary Locke, Morton. Investment dep. U.S. Trust Co., Louisville, 1923-26, v.p., 1926-33, pres., 1933-41; dir. Commonwealth Life Ins. Co. since 1938, pres. since 1941. Mem. Louisville C. of C. (dir. 1950), Life Ins. Assn. Am. (dir. since 1948, pres. 1953), Phi Beta Kappa, Phi Gamma Delta. Episcopalian. Home: Prospect, Ky. Office: 110 S. Fifth St., Louisville 2.

BOYD, P. M., editor, clergyman; b. Fairburn, Ga., June 29, 1889; s. James La Fayette and Frances (Harper) B.; student Reinhardt Coll., Waleska, Ga.; B.A. and D.D., Southern Coll., Lakeland, Fla.; m. Mary Emma Baggett, June 9, 1914 (died July 25, 1925); children—William Baggett, Thomas Stewart; m. 2d, Mary Frances Sharp, Aug. 19, 1927. Began as evangelist; ordained ministry M.E. Ch., S., 1928; asso. pastor First Ch., Orlando, Fla., 1928-32; pastor College Heights Ch., Lakeland, 1932-36; chaplain Southern Coll., Lakeland, 1932-36; pastor First Ch., Jacksonville, 1936-41; district supt. Methodist Church, Tampa, 1941-March, 1945; Pastor First Avenue Methodist Church, St. Petersburg, 1945-46; second Pastorate, First Methodist Church, Jacksonville, since 1946, editor Florida Christian Advocate, 1933-36, business mgr., 1934-36. Del. to Gen. Conf. M.E. Ch. S., Birmingham, 1938; del. to General Conference Methodist Church, 1944. Del. to Southeastern Jurisdictional Conference. Methodist Ch., 1940, 1944-52, chmn. of trustees Meth. Children's Home, Enterprise, Fla.; chmn. Wesley Foundation Commn. Univ. of Fla., Gainesville, 1940-41; trustee Fla. So. Coll., Lakeland; mem. bd. pubis. Meth. Ch. (mem. exec. com.); mem. Internat. Soc., Pi Gamma Mu, Theta Phi. Mason. Home: 2746 St. Johns Av., Jacksonville, Fla.

BOYD, Ralph Gates, lawyer; b. Chelmsford, Mass., Oct. 30, 1901; s. Richard Turnbull and Jennie (Gates) B.; A.B. cum laude, Harvard, 1922, LL.B., 1925; m. Dorothy Louise Koch, Apr. 2, 1932; 1 son, Douglas. Admitted to Mass. bar, 1926, since practiced in Boston; asso. Dunbar, Nutter & McClennen (now Nutter, McClennen & Fish), 1925-34, partner, 1934-54, own practice, 1954—; pres. West Point Mfg. Co., 1950-51, also chmn. bd. dirs. subsidiary and affiliated textile cos.; sec. Reed & Barton Corp., Webster Co.; dir. United-Carr Fastener Corp., D.C. Heath & Co., Wright-Batchelder Corp., other corps. Mem. bd. govs., com. pub. policy Inst. War and Peace Studies; pres., trustee, trustee Mass. chpt. N.E. chpt. Arthritis and Rheumatism Found.; sec., trustee Moses Pierce Williams House Assn. Served as pvt. Jr. Co., S.A.T.C., 1918; maj. to col., U.S. Army, 1941-46, with Office Q.M. Gen., 1941-42, Office Judge Adv. Gen., 1942-46; brig. gen. JAGC, U.S. Army Res. since 1947. Decorated Legion of Merit, Commendation ribbon, Am., Asiatic, E.T.O. ribbons, Battle star for No. France. Mem. Am. Bar Assn. (chmn. sect. corp., banking and bus. law 1950-51, mem. Ho. of Dels. 1948-52, chmn. com. lawyers in Armed Forces, 1952-53, chairman com. Mil. Justice, 1953—; mem. advisory com. to U.S. Mil. Appeals, 1952—; mem. Judge Advs. Assn. (pres. 1947-49, dir. since 1946), Mass. State, Boston bar assns. Republican. Conglist. Clubs: Union, Algonquin, Harvard, Downtown (Boston); Harvard (N.Y. City); Brae Burn Country (West Newton, Mass.); Army and Navy (Washington). Author wartime legislation and Army regulations and manuals; also articles. Home: 155 Hobart Rd., Chestnut Hill 67, Mass. Office: 75 Federal St., Boston 10.

BOYD, Richard Fay, pub. health adminstr.; b. Kinmundy, Ill., Feb. 21, 1906; s. Mark and Mae (Puffer) B.; student Ill. Coll., Jacksonville, Ill., 1924-26; A.B., U. of Ill., 1928; M.D., Rush Med. Coll., Chicago, 1935; M.P.H., Harvard, 1938; m. Kathleen Ragan, July 12, 1930. Science teacher and prin. Morris (Ill.) High Sch., 1928-31; intern, sr. resident surg., Ill. Central Hosp., Chicago, 1934-35; resident physician Municipal Contagious Disease Hosp., Chicago, 1935-36; gen. med. practice Cimarron, Kan., 1936-37; asst. dir. child hygiene div. Kan. State Bd. of Health, 1937-40, dir. div. local health services, 1940-41; sr. med. officer U.S. Dept. Agr., Milwaukee, Wis., 1941-42; chief div. local health adminstrn., Ill. Dept. Pub. Health, Springfield, 1942-48; lecturer on preventive medicine, U. of Ill., Northwestern Med. Schs., 1942-48; vis. lectr. Harvard Sch. Pub. Health, 1951-53; lectr. Sch. Pub. Health U. Cal., 1953—; med. officer health and welfare fund, U.M.W.A., Washington, May-Dec. 1948; commissioned sr. surgeon, U.S.P.H.S., 1948, med. dir., 1953, chief, Office Med. Programs region II, 1949-50, regional med. dir. region 1, 1951-53, region IX

since 1953. Pub. health rep. Tech. Coop. Adminstrn. U.S. Dept. of State Mission to Pakistan, 1952. Fellow Am. Med. Assn., Am. Pub. Health Assn. (sec. health officers sect., 1943-46, chmn. 1946-1947; mem. subcom. on local health units, 1944-53; mem. com. on adminstrv. practice, 1946-53; mem. gov. council since 1943). Mem. Assn. Mil. Surgs. U.S., Ill. Pub. Health Assn. (mem. exec. council, 1946-48), Assn. State Dirs. Local Health Services (sec. 1946-1948), Am. Assn. Pub. Adminstrn., Am. Bd. Preventive Medicine and Public Health (founder, trustee), A.A.A.S., Am. Assn. Pub. Health Physicians, U.S.-Mex. Border, Western Branch pub. health assns., Phi Chi, Delta Omega. Contributor articles on pub. health adminstrn. to med. and pub. health jours. Home: 50 Chumasero Dr., San Francisco 27. Office: Federal Office Bldg., San Francisco 2.

BOYD, Robert Osborn, lawyer, govt. ofcl.; b. Kennewick, Wash., July 29, 1903; s. Daniel and Ethel (Axtell) B.; A.B., Amherst, 1926; student George Washington U., law sch., 1930-33; m. Jacqueline Zurcher, Dec. 10, 1929; 1 son, Daniel Zurcher. Admitted to Ore. bar, 1933, since practiced in Portland; counsel Ore. Liquor Control Commn., 1939-42; mem. emergency bds. authorized under Railway Labor Act to investigate different disputes affecting several railroads, airlines and their employees, 1948-52; neutral referee Nat. R.R. Adjustment Bd., 1948-52; mem. Nat. Mediation Bd., 1954—. Served with USCG (TR), 1944-45. Mem. Am. (bo. dels. 1952-54), Ore. (gov. 1946-49) bar assns., English Speaking Union (pres. Portland 1953-54), World Affairs Council Ore. (pres. 1952-53), Portland Com. Fgn. Relations (sec. 1947-54), S.A.R. (pres. Ore. 1944), Phi Delta Theta, Delta Theta Phi. Mason. Clubs: University, Multnomah Athletic (Portland). Home: 1430 36th St. N. W., Washington 7; also 3435 N.W. Thurman St., Portland 10, Ore. Office: Nat. Mediation Bd., Washington 25.

BOYD, Robert Walker, timber exec.; b. Lewistown, Ill., Jan. 29, 1910; s. Hobart S. and Elizabeth (Walker) B.; B.S., U. Ill., 1932; m. Marjorie E. Sheldon, July 20, 1940; 1 son, Richard S. Accountant Arthur Andersen & Co., Chicago and Milwaukee, 1932-42, Pittsburgh Plate Glass Co., 1942-43; treas., controller Wayne Pump Co., Ft. Wayne, Ind., 1946-48; controller Weyerhaeuser Timber Co., Tacoma, since 1948. Served as lt. comdr. U.S.N.R., 1943-50, cost inspection service, 1943-46. Mem. Tacoma C. of C., Am. Inst. Accountants, Controllers Inst. Am., Sigma Pi. Presbyn. Clubs: University Union, Tacoma, Tacoma Country and Golf (Tacoma). Home: 518 N. E St. Office: Weyerhaeuser Timber Co., Tacoma.

BOYD, Robert W(right), Jr., journalist; b. N.Y. C., May 1, 1911; s. Robert W. and Elsie G. (Rushong) B.; A.B., Princeton, 1932; m. Ruth Simpson, June 20, 1939; children—Nancy, Robert Wright, III, James Knight. Makeup man Newsweek, 1933-38; with Time Mag. since 1938, asso. editor, 1944-49, sr. editor since 1949. Presbyn. Home: 14 Lockwood Av., Old Greenwich, Conn. Office: Time and Life Bldg., N.Y.C. 20.

BOYD, Thomas A., communications exec.; b. Lewistown, Ill., Oct. 1, 1898; s. John W. and Elizabeth (Bordner) B.; B.S., U. Ill., 1922; m. Muriel Engelhard, Dec. 30, 1922; children—Thomas A., Muriel, Donald J., Jeannette. Accountant with Arthur Andersen & Co., 1922-29; comptroller Gen. Telephone Corp. and predecessor co., 1929-40, v.p. since 1940; v.p. Gen. Telephone Service Corp.; dir. Gen. Telephone Corp., Gen. Telephone Service Corp., Gen. Telephone Corp. of Ind., Gen. Telephone Directory Co., Leich Electric Co., Leich Sales Corp. Mem. Reformed Ch. Mason. Club: Siwanoy Country (Bronxville, N.Y.); Union League (N.Y.C.). Home: 135 Ellison Av., Bronxville, N.Y. Office: 260 Madison Av., N.Y.C. 16.

BOYD, T(homas) A(lvin), research consultant; b. Fairview, O., Oct. 10, 1888; s. William Charles and Amanda (Bell) B.; student Muskingum Coll., New Concord, O., 1908-09; student Franklin College, 1913-14; B. Chem. E., Ohio State U., 1918, Chem. E., 1938, D.Sc., 1953; Dr. Engring. (hon.), U. Detroit, 1952; married Grace Jean Bethel, June 25, 1919; 1 dau., Elinor Jean. Research chemist, research div. Dayton Metal Products Co., Dayton, O., 1918-19; research chemist and asst. head fuel dept., Gen. Motors Research Div. (merger Dayton Metal Products Co. with Gen. Motors Corp.) (Dayton, O., until 1925; Detroit thereafter) 1919-23, head of fuel department, 1923-47, research consultant since 1947. Was awarded the Lamme Medal for meritorious achievement in engineering from Ohio State University, 1939. Fellow A.A.A.S.; mem. Am. Soc. Testing Materials (dir., 1943-45, v. p., 1945-47, pres. 1947-48, chmn. com. D-2 on petroleum products and lubricants, 1932-46), (chmn. sect. com. Z-11 on petroleum products Am. Standards Assn., 1935-50), Am. Chem. Soc., Soc. Automotive Engrs. (Horning Meml. Medal for distinguished service in field of fuels and engines, 1948), Am. Petroleum Inst., Am. Inst. Chem. Engrs., Engrs. Soc. of Detroit (dir. 1941-47, 1942-43, v.p. 1943-44), Mich. Acad. Arts and Sci., American Society Engineering Education, Sigma Xi, Phi Lambda Upsilon, Tau Beta Pi. Independent. Presbyterian. Clubs: Boat, Torch, Economic (president 1937-39) (Detroit); Chemists' (New York). Author: Gasoline—What Everyone Should Know About It, 1925; Research—The Pathfinder of Science and Industry, 1935. Author 20 sci. and engring. papers and 33 papers with others; also several semi-tech. or popular papers. Out of researches in automobile and aircraft fuels have come several contbns. to high-output fuels, including chem. antiknock agts. Home: 1016 Harvard Rd., Grosse Pointe 30, Mich. Office: Research Labs. Div., Gen. Motors Corp., Detroit 2.

BOYD, Thomas Henry, investment banker; born Clarksville, Tenn., Aug. 12, 1890; s. John Hardgrove (D.D.) and Ellen Morris (Henry) B.; A.B., Princeton, 1913; LL.B., Northwestern U., 1916; m. Katharine Winslow Kingsley, June 18, 1918; 1 son, Kingsley. Admitted to Ore. State bar, 1916; atty. Geary & Boyd, Portland, 1916-17, Clark, Kendal & Co., 1919-21; with Blyth & Co., Inc., since 1921, Portland, Ore. office, 1921-35, Chgo., 1935-42, N.Y. since 1942, v.p. since 1938, dir. since 1952; dir. Iron Fireman Mfg. Co., Cleve. Served as 1st lt. inf., 91st div. A.E.F., U.S. Army, 1917-19. Mem. Ore. State Bar. Delta Tau Delta, Phi Delta Phi. Clubs: Bond, Municipal Bond (pres. 1939; Chgo.); Municipal Bond, Downtown Athletic (N.Y.C.); Shelter Island Yacht, Gardiners Bay Golf. Home: 45 Christopher St., N. Y.C. 14. Office: 14 Wall St., N.Y.C. 5.

BOYD, T(homas) Munford, educator; b. Roanoke, Va., Sept. 25, 1899; s. James William and Emma (Munford) B.; B.S., U. Va., 1920, LL.B., 1923; m. Dorothy Pilkington, Sept. 10, 1929; 1 son, Thomas Munford. Admitted to Va. bar, 1923, and practiced under own name, Charlottesville, 1923-40; judge Juvenile and Domestic Relations Ct. of Charlottesville and Albemarle County, 1925-30; mem. legal staff Nat. Defense Adv. Commn., Office Prodn. Management, W.P.B., Washington, 1940-43; gen. practice law, Richmond, firm of Christian, Barton, Parker & Boyd, 1943-48; lectr. in law, U. Va., 1946-47, prof. law since 1947; (on leave) chmn. appeals bd., N.P.A., 1951-52; adv. counsel Va. Code Commn., 1953—. Pres. The Stettinius Fund, Inc., 1947—; dir. and gen. counsel Am. and Fgn. Enterprises, Inc., N.Y. City, since 1947. Mem. Am. and Va. bar assns., Phi Kappa Psi, Phi Delta Phi. Club: Commonwealth. Author: Burk's Pleading and Practice, 4th edit., 1952. Home: 1 Dawson's Row, University Virginia, Charlottesville, Va.

BOYD, William (Hopalong Cassidy), actor; b. nr. Cambridge, O., June 5, 1895; s. Charles W. and Lida Alberta (Wilkins) B.; student pub. schs. Cambridge, O.; m. Elinor Fair; m. 2d Dorothy Sebastian; m. 3d Grace Bradley, June 5, 1937. Motion picture actor since 1919; played leading role in The Volga Boatman, 1926; appeared in King of Kings, 1927, Two Arabian Knights, 1928; starred in Skyscraper, The Leatherneck, Officer O'Brien, The Painted Desert; in title role of Hopalong Cassidy series since 1934, in series films, starring on nat. TV. program since 1949; in Bar 20, 1943, Texas Masquerade, 1944, Riders of the Deadline, 1944; formed Hopalong Cassidy Prdns., 1945; co-producer The Devil's Playground, 1946, other prdns. include: Fool's Gold; Unexpected Guest; Lost Canyon; Border Vigilantes; Stick to Your Guns; made radio debut, Jan. 1950; appears as figure of Hopalong Cassidy in syndicated comic strip and comic books. Participated in Armed Forces Radio Service Show; made transcriptions for forces during World War II. Address: 8901 Wilshire Blvd., Beverly Hills, Cal.

BOYD, William C(louser), educator; b. Dearborn, Mo., Mar. 4, 1903; s. William Oliver and Wilmuth (Clouser) B.; A.B., Harvard, 1925, A.M., 1926; Ph.D., Boston U., 1930; student Sch. Oriental Studies, Cairo, Egypt, 1949-50; m. Lyle A. Gifford, June 9, 1931; 1 dau., Sylvia Lyle. Teaching fellow Boston U. Sch. Medicine, 1926, mem. faculty since 1930, prof. immunochemistry and research prof. since 1948; head dept. biochemistry U.S. Naval Med. Research Inst. No. 3, Cairo, Egypt, 1949-50. Fellow Am. Acad. Arts and Scis., N.Y. Acad. Sci.; mem. U.S. Nat. Inst. Health (bacteriology study sect.), Am. Assn. Immunologists, Am. Assn. Biochemists, Soc. Am. Magicians. Author: Blood Grouping Technic, 1942; Fundamentals of Immunology, 1943; Genetics and the Race of Man, 1950; Textbook of Biochemistry, 1952; also sci. papers in tech. jours. Home: 24 Edward St., Belmont, Mass. Office: 80 E. Concord St., Boston 18.

BOYD, William Rufus, Jr. ◎ V. 28.

BOYD, William Sprott, mining engr.; b. Sydney, New South Wales, Australia, June 6, 1879; s. Robert Mitchell and Agnes (Brown) B.; B.E., U. of Sydney, 1901; m. Helen H. G. McMicking, Sept. 1911; children—Eleanor Sprott, Robert Mitchell Sprott, Wm. Sprott. Mining engr. in Australia until 1905; asst. mine supt., Boston Consol. Mining Co., at Bingham, Utah, 1906-10; with Ray Consol. Copper Co. since 1910, mgr., 1919-22, gen. mgr., 1922-30; vice-pres., and mng. dir. Utah Copper Co., Nevada Consol. Copper Co.; v.p. Ray & Gila Valley R.R. Co., pres. Ray Electric and Telephone Co., 1927-42; v.p. Kennecott Copper Corp., Nevada Northern Railway Co., Gallup-American Coal Company, 1942-45; consulting engr., Kennecott Copper Corp., 1945-47, ret. Mem. Am. Inst. Mining and Metall. Engrs., Mining and Metall. Soc. America, Inst. of Mining and Metallurgy, Eng. Episcopalian. Mason. Home: 1721 Manor Dr., Burlingame. Office: 409 Mills Bldg., San Francisco 4.

BOYDEN, Edward Allen, prof. anatomy; b. Bridgewater, Mass., Mar. 20, 1886; s. Arthur Clarke and Katherine Chipman (Allen) B.; grad. Bridgewater Normal Sch., 1907; A.B., Harvard, 1909, A.M., 1911, Ph.D. (med. science), 1916; student U. of Freiburg, 1911-12; m. Margaret L. Hilsinger, Nov. 12, 1913; children—Mary Scarborough, Arthur Clarke. Asst. in zoölogy, Harvard, 1908-11; fellow in histology and embryology, Harvard Med. Sch., 1912-16, instr. in comparative anatomy, 1916-19, asst. prof., 1919-26; acting asso. prof. anatomy, Stanford U., 1921-22; asso. prof. anatomy, U. of Ill. Coll. of Medicine, 1926-28, prof., 1929; prof. human anatomy and head dept., U. of Ala., 1929-31; became prof. of anatomy, U. Minn., 1931, chmn. dept., 1940, head, 1949, prof. emeritus, 1954; vis. prof. U. of Wash., 1954—; mng. editor Anat. Record, 1928-48. Awarded gold medal by Southern Minn. Med. Assn., 1937. Mem. A.A.A.S., Am. Assn. Anatomists (exec. com., 1st v.p., 1946-48, Am. Soc. Zoologists, Soc. Exptl. Biol. and Med., Am. Physiol. Soc., Am. Acad. Arts and Sciences, Acad. of Medicine (Chicago), Minn. Pathol. Soc. (p. 1943), Hennepin Co. Med. Soc. (hon.), Sigma Xi, Nu Sigma Nu, Acacia. Ind. Republican. Unitarian. Clubs: Harvard, Faculty Men's (Seattle, Washington). Contributor results of original researches to professional jours., chiefly biliary tract, urogenital and respiratory systems. Author of A Laboratory Atlas of the Pig Embryo; Acta Anatomica (Am. edit.), 1945; Segmental Anatomy of the Lungs, 1954. Co-author of the Kosher Code of the Orthodox Jew. Office: Dept. Anatomy, U. Washington, Seattle 5.

BOYDEN, Frank Learoyd, teacher; b. Foxboro, Mass., Sept. 16, 1879; s. Benjamin Franklin and Anna Wales (Cary) B.; A.B., Amherst, 1902, A.M., 1922; A.M., Williams, 1924, Yale, 1926; Sc.D., Colgate, 1930; Pd.D., N.Y. State Coll. for Teachers, 1931; LL.D., Wesleyan U., 1933, Bowdoin Coll., 1936; Kenyon Coll. 1937, L.H.D., Amherst Coll., 1935, Williams Coll., 1936, Princeton, 1940, Dartmouth, 1949, Trinity, 1952; LL.D., Harvard, 1947, Lehigh U., 1951; Litt.D., Tufts Coll., 1947; Dr. Pub. Service, Denver U., 1952; m. Helen Childs, June 27, 1907; 3 children—John Cary, Theodore Childs, Elizabeth. Headmaster of Deerfield (Massachusetts) Academy since 1902. Mason. Republican. Clubs: Amherst, Century (New York); Harvard, Tavern (Boston). Home: Deerfield, Mass.

BOYDEN, Guy Lee, otolaryngologist; b. Brooking, S.D., Feb. 17, 1885; s. Francis and Mary Emaline (Darling) B.; B.S., S.D. State Coll., 1905; M.D., Northwestern U., 1911; m. Zella T. Thompson, Sept. 26, 1917; children—Mary (Mrs. Wm. C. Lindsell, Jr.), Catherine (Mrs. O. T. Coffelt, Jr.), Thomas (M.D.), Jean. Interne Mayo Clinic, 1911-12, resident, 1912-13; gen. practice medicine, Pendleton, Ore., 1913-21; practice limited to otolaryngology, Portland, Ore., since 1921; sr. cons. U.S. Vets. Hosp., Portland, 1948—; mem. faculty, U. Ore. Med. Sch., 1948—, asst. prof. otolaryngology, 1932, asso. prof., 1946, prof. and head dept. otolaryngology since 1946. Mem. A.M.A., Am. and Ore. acads. ophthalmology and otolaryngology, Am. Triology Soc., Pacific Coast Soc. Ophthalmology and Otolaryngology (pres.), Ore. State, Multnomah County and Portland med. socs. Contbr. articles to med. jours. Home: 2490 S.W. Arden Rd., Portland. Office: 1735 Wheeler St., Portland 12, Ore.

BOYDEN, Willard Newhall, ins. exec.; b. Chicago, Mar. 6, 1897; s. Francis Willard and Anna (Newhall) B.; student Evanston Acad., 1914-15; B.A., Williams Coll., 1919; m. Angela Johnston, May 1, 1931; children—Lucia, Johnston Newhall, Thomas Newhall. Clk., bookkeeper, traveling rep. W. H. Perrine & Co., Chicago Bd. Trade, 1919-21; with bond dept. No. Trust Co., 1921-24; salesmen, investment analyst Marshall Field, Glore, Ward & Co., 1924-30; joined Continental Casualty Co. and Continental Assurance Co., Chicago, 1930, v.p., dir., mem. exec. com.; v. p., treas., dir. Transportation Ins. Co., Chicago; director of The U.S. Life Insurance Company, N.Y.C. Chmn. financial sect. Am. Life Conv., 1950-51; chmn. Mid-Western Ins. Voluntary Credit Restraint Com., 1951-52. Trustee Lake Forest (Ill.) Acad., Hull House Assn.; trustee of Williams College, 1955—; president of Soc. of Alumni of Williams College, 1952-54. Separated as 2d lt., A.S., U.S. Army, 1918. Mem. Chi Psi. Presbyn. Republican. Clubs: Univ. (Chicago), Onwentsia (Lake Forest). Home: 1255 N. Green Bay Rd., Lake Forest, Ill. Office: 310 S. Michigan Av., Chgo. 4.

BOYDEN, William Cowper ◎ V. 28.

BOYER, Benjamin Franklin (boi'ĕr), dean law sch., lawyer; b. St. Joseph, Mo., Sept. 17, 1904; s. John Sidney and Ruby (Hale) B.; student U. of Va., 1922-24; A.B., U. of Mo., 1926, LL.B., 1928; LL.M., Columbia Univ., 1941; LL.D., Waynesburg College, 1952; married Marion L. Lehr, Oct. 20, 1928; 1 d., Judith Ann (dec.). Admitted to Mo. Bar, 1928, U.S. Dist. Ct. for E. Dist. Pa., 1947, Pa. bar, 1950; asst. atty., Mo. State Highway Commn., 1928-33; practice of law as mem. firm Otto & Boyer, Washington, Mo., 1933-37; with Sch. of Law, U. of Kansas City, 1937-47; as asso. prof. of law, 1937-42, prof. of law, 1942-47; asst. to dean, Sch. of Law, 1938-39, chmn. law faculty, 1939-40, dean, Sch. of Law, 1940-47; dean and prof. Law, Temple U. Sch. of Law, Phila., Pa., since Feb. 1, 1947. Commd. 2d lt., Inf. Res., U.S. Army, Feb. 1927; apptd. lt. col., in Inf., May 1943; col. 1945; active duty under Res. Commn., 1941-46; instr. Commd. and Gen. Staff Sch. at Fort Leavenworth, Kan., Nov. 1942-Dec. 1945; comdt. Phila. O.R.C. Sch., 1950-51. Alternate mem. regional enforcement commn. W.S.B., 1952. Member bd. of curators, Lincoln U. of Mo., Jefferson City, 1939-44; board of advisors Pennsylvania Tax Institute. Member Mo. Supreme Court Com. on Civil Procedure, and of sub-com. on Suggestion and Plan, 1939-41; chmn. Personnel (Civil Service) Bd. of Kansas City, 1946-47. Mem. Am., Mo., Pa., Kan. City, Phila. bar assns., Am. Arbitration Soc. (mem. voluntary panel), Lawyers Assn. of Kan. City, Order of Coif, Phi Delta Phi, Alpha Pi Zeta, Sigma Nu, Phi Beta Kappa. Mason (York Rite, Shriner). Clubs: Art Alliance, Socialegal, Union League. Home: 2901 Queen Lane, Phila. 29. Address: Temple Univ. Sch. of Law, 35 S. Ninth St., Phila.

BOYER, Blanche Beatrice, educator; b. Brocton, Ill., Feb. 22, 1896; s. Edward Errett and Narcissa (Beck) Boyer; A.B., U. Chgo., 1920, A.M., 1921, Ph.D., 1925. Instr. Greek, Latin St. Xavier Coll., Chgo., 1921-25; asst. prof. Latin Allegheny Coll., Meadville, Pa., 1925-27; asst. prof. Latin Mt. Holyoke Coll., 1927-29, asso. prof., 1929-38; asst. prof. Latin U. Chgo., 1938-41, asso. prof., 1941-44, prof. since 1944, acting chmn. dept. Latin, lang., lit., 1947-50. Fellow John Simon Guggenheim Meml. Found. of N.Y., 1929-31; recipient grant for research in Europe, Am. Council Learned Socs., 1933. Mem. Philol. Assn., Am. Assn. U. Profs., Medieval Acad. Am. (councillor 1941-44), Phi Beta Kappa. Club: Quadrangle (U. Chgo.). Asso. editor Classical Philology since 1940. Contbr. articles philol. jours. Home: 5649 Woodlawn Av., Chgo.

BOYER, Carl Wright, educator; b. Mt. Carmel, Pa., Nov. 26, 1898; s. Charles Clinton and Margaret (Wright) B.; student Kutztown Normal Sch. (now State Teachers Coll. of Pa.), 1916; A.B., Muhlenberg Coll., 1923; A.M., N.Y.U., 1924, Ph.D., 1930; m. Ellen C. Lees, Nov., 1928; children—Carl W., Marjorie Ellen. High sch. teacher Pleasant Valley, Pa., 1917-18, Coplay, Pa., 1919-20, Plattsburgh, N.Y., 1924-25; instr. Lafayette Coll., Easton, Pa., 1925-26, Muhlenberg Coll., Allentown, Pa., 1926-28, asst. prof., 1928-30, prof. edn. since 1930, dir. Guidance Center, 1946—, now on leave; radio-edni. dir. W.S.A.N., 1936-40. Served with A.E.F., Siberia, 1918-19; personnel psychologist U.S. Army, 1942-46; recalled to active duty, 1951, released to Ret. Reserve as lt. col., 1953; research director Office Chief Psychol. Warfare, Dept. Army. Awarded Meritorious Service Plaque Citation, World War II. Mem. Am. Assn. U. Profs., Am. Coll. Personnel Assn., Am. Psychol. Assn, Am. Legion (comdr. 1937-38), Phi Delta Kappa, Kappa Phi Kappa, Phi Kappa Tau. Mason. Home: 1513 Turner St., Allentown, Pa.

BOYER, Charles, actor; b. Figeac, France, Aug. 28, 1899. Made dramatic debut in Paris; has appeared in many motion pictures among which are "Conquest," "Orage (The Storm)," "Algiers," "Love Affair," "When Tomorrow Comes," "Back Street, "Hold Back the Dawn," "Appointment for Love," "The Constant Nymph;" actor-producer, "Flesh and Fantasy;" recent releases: "Gaslight," "Cluny Brown." In production: "Arch of Triumph." Pres. French Research Foundation, a non-profit organization founded by him, Jan., 1940, to provide research and French library facilities. Past pres., Beverly Hills chapter, Am. Friends of France, and Hollywood Chapter, French War Relief. Address: 451 N. La Cienega Blvd., Los Angeles 26.

BOYER, Francis, pharm. mfg. exec.; b. Penllyn, Pa., June 21, 1893; s. Henry Conover and Nathalie C. (Robinson) B.; student Groton Sch., 1912, Harvard, 1912-15, Cambridge (Eng.) U., 1919; m. Marian Angell Godfrey, July 6, 1950; children (by previous marriage)—John Francis, Markley Holmes, Mary Robinson. Began in circulation dept. Curtis Pub. Co., 1915; advt. dept. Phila. Public Ledger, 1916; with Smith, Kline & French Labs., pharm. mfrs., Phila., since 1919, became asst. to pres., 1926, exec. v.p., 1936, pres. since 1951; dir. Pa. Salt Mfg. Co., The Phila. Contributionship. Served as 1st lt. F.A., U.S. Army, 1917-19. Mem. Phila. Bd. Trade, Am. Drug Mfrs. Assn. (exec. com). Clubs: Philadelphia, Harvard (Phila.). Author articles trade jours. Home: Mill Creek Rd., Ardmore, Pa. Office: 1530 Spring Garden St., Phila. 1.

BOYER, Harold Raymond, mfg. exec.; b. Springfield, O., Feb. 25, 1899; s. Frank C. and Mathilda (Grubb) B.; student Wittenberg Coll., 1916-19; B.S., Massachusetts Institute of Technology, 1922; married Frances Alger, Oct. 6, 1928; children—Frances (Mrs. Hudson Mead), Mary, Harold Raymond, Alger. With Maxwell Motor Car Co., 1922-24; works engr. Oakland Motor Car Co., 1924-29; pres. and gen. mgr. The Allen Corp., Detroit, 1930-40; chief, air craft mfg. br. W.P.B., Washington, 1941-43; with Gen. Motors, 1943, dir. prodn. engring., 1946; chmn. aircraft prodn. bd. Def. Prodn. Adminstrn., Washington, 1951-52; plant mgr., Cadillac div., Gen. Motors since 1952. dir. Indsl. Nat. Bank of Detroit, Square D Manufacturing Company, Parker Appliance Co., Lear, Incorporated. Director Civic Opera Detroit. Detroit chpt. A.R.C. Mem. Soc. Automotive Engrs., Delta Kappa Epsilon. Clubs: Detroit, Grosse Pointe, Country of Detroit, Economic, Yondotega, Metamora Hunt, Aero of Michigan. Home: 17700 E. Jefferson, Grosse Pointe 30, Mich. Office: Cadillac Tank Plant, Gen. Motors Corp., Cleve. 11.

BOYER, Kenneth James, librarian; b. Rochester, N.Y., July 20, 1901; s. John Alexander and Jennie Urella (Brown) B.; A.B., U. Rochester, 1923; B.L.S., N.Y. State Library Sch., 1925; m. Eleanor Frances Richards, June 22, 1929; children—Kenneth Glenn, Leigh Richards. Attendant, Rochester Pub. Library, 1918-22; asst. N.Y. Pub. Library, summer 1924; librarian Westfield (Mass.) Athenaeum, 1925-27; asst. librarian Bowdoin Coll., 1927-45, librarian, 1945—. Mem. Me. Library Assn., Psi Upsilon. Home: 16 Longfellow Av., Brunswick, Me.

BOYER, Marion Willard, petroleum exec.; b. Muncie, Ind., Aug. 14, 1901; s. Frances Marion and Alta (McDowell) B.; student Ga. Tech. Sch., 1919-21; B.S., Mass. Inst. Tech., 1925, M.S., 1926; married Malcolm Power, January 9, 1939; 1 son, Stephen Power. Began as instructor in science and mathematics, Daleville (Ind.) High Sch., 1921-23; asst. and asso. research lab. applied chemistry, Mass. Inst. Tech., 1926-27; chem. engr., development and research dept., Standard Oil Co. of La., 1927-28, asst. dir., 1928-30, dir., 1930-31, head tech. div., 1931-33, gen. refinery supt., 1933-35, asst. general mgr., 1935-36, v.p. and gen. mgr. mfg. dept., 1936-44 (Standard Oil Co. of La. merged with Standard Oil Co. of N.J., 1945, name changed to Standard Oil Co. N.J., La. div.); v.p., dir. Standard Oil Co. N.J., 1948-48 (co. name changed to Esso Standard Oil Co., 1948), v.p., dir. Esso Standard Oil Co., 1948-50, 1953-54, exec. v.p., 1954—. Gen. mgr. U.S. AEC, 1950-53. Mem. Am. Chem. Soc., Am. Inst. Chem. Engrs., Kappa Sigma, Alpha Chi Sigma. Clubs: Boston (New Orleans); University (N.Y.C.); Metropolitan, Cosmos (Washington). Home: Bruce Park Dr., Greenwich, Conn. Office: 15 W. 51 St., N.Y.C. 19.

BOYER, Perry Francis, univ. prof.; b. Gatesville, Tex., June 5, 1907; s. Perry Franklin and Alice (Davidson) B.; A.B., Baylor U., 1927; M.B.A., U. of Tex., 1935, Ph.D, 1940; m. Carra Leon Davis, Apr. 3, 1928; children—Frances Ozelia, Cecelia Ann. High school teacher, 1928-34; prin. of elementary sch., Mexia, Tex., 1934-37; principal, jr. high sch., Huntsville, Tex., 1937; asst. prof. Tex. State Coll. for Women, 1938-39; tutor U. of Tex.; 1939-40; asso. prof. Tex. State Coll. for Women, 1940-42; asso. prof. La. State U., 1942-47, asst. dir., bureau bus. research, 1946-47, prof. since 1947, dir. div. of research since 1948. Mem. Am. Statis. Assn., Southern Econ. Assn., Asso. Burs. Bus. and Econ. Research (pres. 1953-54), Southwestern Social Sci. Assn. (pres. 1954-55), Omicron Delta Kappa, Phi Kappa Phi, Beta Gamma Sigma, Pi Gamma Mu, Alpha Chi, Delta Sigma Pi. Democrat. Baptist. Club: Rotary. Editor of La. Bus. Rev. since 1946. Home: 2053 Hood Av., Baton Rouge, La.

BOYER, Ralph L., internal combustion engr.; b. Botkins, O., Aug. 4, 1901; s. Calvin O. and Ethel (Lucas) B.; B.M.E., Ohio State U., 1924, M.E., 1930; m. Doris Dormire, June 7, 1924. Development compound diesel engine Sperry Gyroscope Co., 1922-26; with Copper-Bessemer Corp., Mt. Vernon, 1926—, successively diesel engr., asst. chief engr., chief engr., v.p. & chief engr., dir. 1950—. Pres. Mt. Vernon Community Concert. Awarded Lamme medal for meritorious achievement engring. and tech. arts Ohio State U., 1951. Mem. Am. Soc. M.E., Sigma Xi, Tau Beta Pi, Eta Kappa Nu, Pi Mu Epsilon. Methodist. Home: 1011 New Gambrier Rd. Office: Cooper-Bessemer Corp., Mt. Vernon, O.

BOYER, Robert Allan, cons. chemist; b. Toledo, O., Sept. 30, 1909; s. Earl Joseph and Ruth Marion (Harris) B.; student Framingham (Mass.) High Sch., 1925-27, Ford Trade Sch., 1927-29; attended U. of Detroit; m. Elisabeth Szabo, Aug. 8, 1930; children—Nancy Ellen, Robert Allan, Thomas Stephen. Joined Ford Motor Co., 1927, research and lab. work, research dir., 1930-43; dir. research, Drackett Co.; cons. chem. in Europe and U.S. on proteins, plastics and foods since 1949. Lectr. on plastics U. Cin. Eve. Sch., 1943-44. Received Distinguished Service Award given by U.S. Junior Chamber of Commerce, 1940. Mem. Am. Oil Chemists Soc., Am. Chemists Soc., Society of Plastics Engineers, Society of Plastics Industry, American Society of Testing Materials. Presbyterian. Mason (32°, Shriner). Author chapter on plastics in Engineering Opportunities, 1939; also various papers on technical subjects. Address: 1596 Teakwood Av., Cin. 24.

BOYER, Willis Boothe, business exec.; b. Pitts., Feb. 3, 1915; s. Pearce F. and Sarah Hester (Boothe) B.; student Mercersburg Acad., 1934-35, Lafayette Coll., 1935-37, Case Inst. Cleve. Coll., 1937-42; advanced management tng. Harvard, 1951; m. Esther Greenwood, June 25, 1938; children—Willis Boothe, Jonathan Greenwood, Paul Christopher. Operating, accounting depts. Republic Steel Corp., 1937-42, sect. R.F.C. war financing program, 1942-46, asst. to treas., 1946-51, asst. treas., 1951-53, treas. since 1953. Mem. central budget, policy com. Cleve. Welfare Fedn.; bd. dirs. Cleve. chpt. A.R.C., Community Fund, Cleve. Mem. adv. bd. Alice Hunt Center, Cleve. Mem. Chi Phi. Home: 2969 Eaton Rd., Shaker Heights 22, O. Office: Republic Bldg., Prospect Av., Cleve. 1.

BOYES, Kurwin Robert, assn. sec.; b. Providence, Mar. 30, 1896; s. Thomas E. and Mary (MacLeod) B.; student Bryant and Stratton Bus. Coll., Providence, 1916-18; Brown U., Providence, 1919-23; bus. sch., Harvard, 1928; unmarried. Sec. to pres. Providence Gas Co., 1919-23; asst. to mng. dir., Am. Gas Assn., N.Y. City, 1923-26, sec. since 1926. Mem. Am. Mgmt. Assn., Am. Chem. Soc., Am. Trade Assn. Execs. Republican. Baptist. Mason. Club: Brown University (N.Y. City). Home: Five Tudor City Pl., N.Y. City 17. Office: 420 Lexington Av., N.Y. City 17.

BOYKIN, Elizabeth MacRae (Mrs. Charles Wells), writer; b. Dallas, Tex., Feb. 9, 1903; d. Charles Stuart and Kate Pearl (Davis) B.; student U. of Tex., 1921-23; Ph.B., U. of Chicago, 1924; student Chicago Art Inst., 1925-26, Grand Central Sch. of Art, 1929, Columbia Grad. Sch., 1928; m. Charles Arthur Wells; 1 son, Charles Arthur. Reporter, feature and fiction writer for Tex. and Chicago papers, 1923-28; contbr. to nat. mags. on home decoration since 1928; writer on home decoration for New York Sun, and author syndicated daily newspaper column on home decoration, 1935-45; now writing mag. fiction; asst. editor newsletter, Between the Lines, N.Y.C. Mem. Upper Makefield Sch. Authority. Mem. Soc. of Friends. Clubs: N.Y. Newspaper Womans, D.A.R. Club: Women's University (N.Y.C.). Home: Stony Brook Rd., R.D. 1, Newtown, Pa. Office: 152 Madison Av., N.Y.C. 16.

BOYKIN, Frank William, congressman; b. Bladon Springs, Ala., Feb. 21, 1885; s. James Clark and Gio Ermenia (Ainsworth) B.; ed. pub. schs.; m. Ocilo Gunn, Dec. 31, 1913; children—Frances Ocilo, James Robert and John Gunn (twins), Richard Ainsworth. Began as clerk in store at Fairford, Ala., later store mgr.; started own business as mfr. ry. crossties; entered lumber and naval stores business, Malcolm, Ala.; now identified extensively with real estate, farming, livestock, timber, lumber and naval stores in southern Ala., with headquarters at Mobile; pres. Washington Lumber & Turpentine Company; elected representative to 74th Congress, 1st Alabama District, July 30, 1935, to fill unexpired term of John McDuffie, resigned; reelected 74-84th Congresses, 1936—, same dist. Served as official of shipbuilding cos. at Mobile and Pensacola, Fla., during World War I; president Loyalty League of Alabama and Miss. Democrat. Methodist. Mason (32°, Shriner), Moose, Woodman, Elk, Eastern Star. Home: 300 S. Monterey St. Office: 205 Government St., Mobile, Ala.

BOYKIN, Leander Lionel, educator; b. Bay Minette, Ala., Dec. 12, 1908; s. Stephen Jonah and Carrie Elizabeth (Taylor) B.; student (Normal) Ala. A. and M. Coll., 1930-32; A.B., Knoxville (Tenn.) Coll., 1934; student Atlanta U., summers 1935, 38, 39, A.M., 1940; grad. study U. Minn., 1943-44; Ed. D., Stanford, 1948; m. Bennette Hamilton, Mar. 15, 1935 (divorced 1940); m. 2d Audreye Solete, Nov. 19, 1948. Prin., Tuscaloosa Co. Training Sch., 1934-36, Sheffield (Ala.) Colored Schs., 1938-40; sr. asst. in adult edn. and coordinator Negro training program (Pickwick Dam br.) Tenn. Valley Authority, 1936-38, registrar and dir. men's personnel, Fayetteville (N.C.) State Teachers Coll., 1940-44; dean students Hampton Inst., Va., 1944-46; prof. edn., So. U., Baton Rouge, 1946-49, dir. div. edn. since 1949. Gen. Edn. Bd. fellow, 1943-44. Fellow So. Regional Council; mem. Nat. Soc. Study Edn., N.E.A. (dept. higher edn.), Am. Assn. U. Profs., Am. Edn. Fellowship, Am. Teachers Assn., Assn. for Supervision and Curriculum Development (N.E.A.), Central Assn. Sci. and Mathematics Teachers, Phi Chi, Phi Delta Kappa, Alpha Kappa Mu, Kappa Delta Pi. Democrat. Baptist. Contbr. profl., edn. jours. Home: 4630 Ford St., Zion City, Baton Rouge.

BOYKIN, Samuel, govt. official; b. Montgomery, Ala., July 2, 1905; s. Hamilton Smith and Annie May (Howe) B.; ed. Claspn Mil. Acad., 1919-22; B.S., Wharton Sch. of Finance and Commerce, U. of Pa., 1926; m. Alice Beard Haight, Oct. 10, 1931; children—Allison Scott, Hamilton Haight. Ins. investigator Retail Credit Co., N.Y. City, 1926-28; credit investigator Bank of America, N.Y. City, 1928-31; credit officer Nat. City Bank of N.Y., 1931-41; asst. to dir priorities, O.P.M., Washington, June-Oct. 1941; asst. to Lend Lease Adminstr. and acting dir. Missions Div., Lend Lease and Fgn. Econ. Adminstrn., 1941-44; exec. officer Office of Deptl. Adminstrn., Dept. of State, 1944-45, exec. officer and spl. asst. to dir. Office of Spl. Polit. Affairs, June-Dec, 1945, dep. exec. dir. and dir. Control Div., Office Fgn. Liquidation Commn., 1946-47, spl. asst. to asst. sec. of state for adminstrn., 1947-48, director Office Controls, 1948-49, became dir. Office Consular Affairs, 1949; spl. asst. Office Operating Facilities, 1953; chief division of Biographic Information, 1954. Special assistant to secretary general U.N. Conf. on Internat. Orgns., San Francisco, Apr.-June 1945; Inter-Am. Conf. on War and Peace, Mexico City, Feb. 1945; Conf. Prep. Comm., U.N., London, Eng., Jan.-Feb. 1946, spl. asst. to U.S. rep. to U.N., 1945-46. Home: 9739 Sligo Creek Parkway, Silver Spring, Md. Office: 401 23d St. N.W., Washington.

BOYLAN, John Patrick, telephone official; b. Cleveland, O., Dec. 19, 1875; s. Terrance Patrick and Mary (McAneny) B.; student John Carroll U., Cleveland, 1890-91; m. Alma Wilson, Feb. 10, 1912; children—Mary Elizabeth, John Wilson, Alfred George. Began as timekeeper, Cleveland Telephone Co., 1893; traffic Home Telephone Co., 1906, Detroit Home Telephone Company, 1907-08; cons. engr., Cleveland, 1909-12; v.p. and gen. mgr. Northern N.Y. Telephone Co., 1912-21; v.p. and gen. mgr. Rochester Telephone Corporation, 1921-27, president, 1927-46, chairman of the board since 1946; director Lincoln-Rochester Trust Co., Rochester Gas & Electric Corp. Dir. Rochester Community Chest, Council of Civic Clubs, C. of C. Inst. of Tech., Rochester Business Inst. Mem. Rochester Engring. Soc. Republican. K.C. Clubs: Rochester, Oak Hill Country, Genesee Valley. Author: Tales of the Nineties, 1952; A History of Telephony in Rochester, N.Y., 1953. Home: 485 Seneca Pkwy. Office: Triangle Bldg., Rochester, N.Y.

BOYLAN, Richard Joseph, business exec.; b. Columbus, O., Dec. 2, 1886; s. Richard and Katherine Anne (Black) B.; student Kings County Coll., 1906-09, Fordham Law Sch., 1910-12; m. Anna Cecelia Flaherty, Mar. 3, 1908; 1 son, Edward Richard. With American Tobacco Co., N.Y. City, since 1901, became Sec. and dir. of purchases, 1928, dir. since 1929, vice pres., dir. and dir. purchases since 1946; dir. Am. Suppliers, Inc., The Am. Tobacco Co. of the Orient. Treas., Village of Huntington Bay; mem. Huntington C. of C. Republican. Roman Catholic. Clubs: Nathan Hale Beach (Halesite, L.I.; pres.). Decorated Order of Merit, Can., 1937; Knight Comdr. St. Gregory, Knight Comdr. of Malta, Knighthood Cross St. John. Home: Locust Lane, Village of Huntington Bay, Halesite, L.I. Office: 111 Fifth Av., N.Y.C. 3.

BOYLAN, Robert P(eter) ◎ V. 27.

BOYLE, Albert J(ulius) ◎ V. 27.

BOYLE, A(ndrew) J(oseph), univ. prof.; b. Cananea, Mex., Dec. 21, 1906; s. Andrew Joseph and

Rose Theresa (O'Donnell) B.; B.S., U. of Notre Dame, 1928, M.S., 1929, Ph.D., 1931; m. Mary Agnes Harris, June 22, 1935; children—Kathleen, Andrew. Asst. chemistry U. of Notre Dame, 1928-31, instr., 1931-34, asst. prof., 1934-37, asso. prof., 1937-41, prof. since 1941, acting head dept. of chemistry, 1943-46, administrative head since 1946. Mem. Am. Chem. Soc., Soc. for Metals, Ind. Chem. Soc., Ind. Acad. Science. Roman Catholic. Home: 1510 McKinley Av., South Bend 17, Ind. Office: Univ. of Notre Dame, Notre Dame, Ind.

BOYLE, Bernard J., mem. Dem. Nat. Com.; b. Darlington, Wis., Oct. 29, 1894; s. John J. and Roseann (Gallagher) B.; student Creighton U., U. Omaha; m. Maude Mae Smith, Mar. 16, 1916; 1 dau., Eileen J. Admitted to Neb. bar, since practiced in Omaha. Elected mem. Dem. Nat. Com. from Neb., 1952. Mem. Neb. Omaha bar assns. Roman Catholic. K.C., Eagle. Club: Omaha Athletic. Home: 9015 Hickory St. Office: 414 Omaha Nat. Bank Bldg., Omaha 2.

BOYLE, Charles A., congressman; b. Spring Lake, Mich., Aug. 13, 1907; s. Michael Melvin and Rose (Marsh) B.; Ph.B., Loyola U., Chgo., 1930, J.D., 1933; m. Helen Shaughnessy, Aug. 14, 1940; children—Paul, Mary, Tom, Rose, Irene, Mike, Larry, Cathy. Admitted to Ill. bar, 1934; since practiced in Chgo., with Boyle, Murphy & Walsh, 1940—; zone atty. FHA, 1937-38; mem. 84th Congress, 12th Ill. Dist. Selected Father of the Year, Mr. Illinois, 1952, 53. Mem. Am., Ill., Chgo. bar assns. Holy Name Soc., Delta Theta Phi. K.C. Clubs: Illinois Democratic Executive, Edgewater Golf (Chgo.). Home: 1028 W. Loyola Av., Chgo. 26. Office: New House Office Bldg., Washington.

BOYLE, Edward C(arol), lawyer; b. Pitts, Dec. 24, 1904; s. Frank J. and Gertrude (Freyvogel) B.; B.S., Duquesne U., 1926, LL.B., 1928; m. Ellen Young, Feb. 21, 1933; children—Sally, Carol. Admitted to Pa. bar, 1928; counsel Pitts. Registration Comm., 1932-36; asst. U.S. atty. Western Dist. of Pa., 1944-49, U.S. atty., 1949-53; solicitor, co. sheriff, 1953—; Elk, Moose. Home: 6373 Aurelia St., Pitts. 6. Office: 1808 First Nat. Bank, Pitts. 22.

BOYLE, Harold V. (Hal), foreign corr.; b. Kansas City, Mo., Feb. 21, 1911; s. Peter Edward and Margaret (Cavaghan) B.; student Kansas City (Mo.) Junior Coll., 1928-30; B.A. and B.J., U. of Missouri, 1932; m. Mary Frances Young, Nov. 6, 1937. Copy boy, Associated Press, Kansas City office, 1928, corr. for A.P., Columbia, Mo., 1933-35, night editor, St. Louis office, 1935, feature editor, Kansas City office, 1936, reporter and editor, New York City staff, 1937-41, night city editor, N.Y. City, 1942; war corr. for A.P. covering allied campaigns in Mediterranean and European areas since 1942; columnist of daily "Leaves from War Correspondent's Notebook," pub. by 400 A.P. newspapers; contbr. articles on mil. and journalistic topics to several mags. Awarded Pulitzer prize for Distinguished Correspondence, 1945; listed by Jr. C. of C. in selection of 10 most outstanding young men, 1945. Mem. Am. Newspaper Guild, Sigma Phi Epsilon, Kappa Tau Alpha. Club: Overseas Press. Home: 110 Waverly Pl., New York 11. Office: A.P. Cable Desk, 50 Rockefeller Plaza, New York, N.Y.

BOYLE, Kay, writer; b. St. Paul, Minn., Feb. 19, 1903; d. Howard Peterson and Katherine (Evans) Boyle; student Ohio Mechanics Inst., 1917-19; m. Richard Brault, June 24, 1923 (divorced); m. 2d, Laurence Vail, Apr. 2, 1931 (divorced); children—Sharon Walsh, Apple-Joan, Kathe, Clover, Faith Carson, Ian Savin; m. 3d, Baron Joseph von Franckenstein. Awarded Guggenheim fellowship, 1934; O. Henry memorial prize, 1936, 1941. Author: A Frenchman Must Die, 1945; Thirty Stories, 1946; "1939," 1947; His Human Majesty, 1949; The Smoking Mountain, 1951; The Seagull on the Step, 1955. Contbr. of short stories to mags. Address: care Ann Watkins, 77 Park Av., N.Y.C. ★27

BOYLE, Leo Martin, adj. gen. of Illinois; b. Chicago, Ill., July 20, 1899; s. Frank E. and Margaret (Callahan) B.; grad. Catholic schools in Chicago; m. Anna Marie Boyle, July 4, 1931; 1 son, George Anthony. Served with U.S. Army, 1917-19; 2d lt., inf., 1924, advancing through the grades to maj. gen., 1945; the adjutant general, chief of staff, Mil. and Naval Dept., State of Ill., since 1940. Decorated Silver Star for gallantry during World War I. Roman Catholic. Home: 1212 Fayette Av. Springfield. Office: State Armory, Springfield, Ill.

BOYLE, Paul E(dmund), dentist, oral pathologist; b. Somerville, Mass., Apr. 20, 1900; s. John A. and Olive May (Berry) B.; student Dartmouth, 1918-19; D.M.D., Harvard, 1923; m. Gladys Hodgkins, Mar. 17, 1921; children—Paul E., Margaret Ann (Mrs. Richard S. Newcomer); m. 2d, Rosalie Dunlap Hickler, Nov. 11, 1938; 1 dau., Alorie. Pvt. dental practice, 1923-44; instr. operative dentistry, dental sch. Harvard, 1926-41, asst. prof. oral pathology and clin. dentistry, sch. dental medicine, med. sch. Harvard, 1941-44; prof. oral histology and pathology U. Pa., 1944—, oral pathology grad. sch. medicine, 1945—; cons. oral pathology Armed Forces Inst. Pathology, Washington, Am. Oncologic Hosp., Phila.; cons. dental edn. Mutual Security Agy., also govt. Union of Burma, 1952. Mem. prof. edn. com. Am. Cancer Soc., Inc., 1955; Diplomate Am. Bd. Oral Pathology (past pres., sec.-treas.). Fellow Am. Acad. Oral Pathology (past pres.), A.A.A.S.; mem. Internat. Assn. Dental Research (pres.), Am. Dental Assn., Soc. Exptl. Pathology, Am. Assn. Pathologists and Bacteriologists. Sigma Xi, Omicron Kappa Upsilon, Psi Omega. Unitarian. Mason. Editor: Kronfeld's Histopathology of the Teeth and Their Surrounding Structures, 3d and 4th edits., 1949, 55. Contbr. articles prof. publs. Home: 444 Bryn Mawr Av., Bala-Cynwyd, Pa. Office: U. of Pa., Phila. 4.

BOYLE, Robert Patrick, lawyer, govt. ofcl.; b. Kansas City, Mo., Nov. 21, 1913; s. Roscoe Virgil and Aletha (Pentecost) B.; B.A., Williams Coll., 1935; LL.B., Harvard, 1938; m. Katherine Warren, Mar. 16, 1940; children—Elizabeth Ann, Carolyn Warren. Admitted to Okla. bar, 1938; with CAA, 1938—, successively atty., asst. to gen. counsel, asst. gen. counsel, dep. gen. counsel, gen. counsel, 1953—; lectr. aviation and radio law Law Sch., Cath. U. Am., 1953-54. Served from ensign to lt., USNR, 1943-46; lt. comdr. Res. Mem. Am. (chmn. aviation criminal law com. of sect. criminal law, 1953-54), Okla., Okla. County bar assns., Theta Delta Chi. Club: University (Washington). Home: 136 N. Galveston St., Arlington 3, Va. Office: Civil Aeronautics Adminstrn., Washington 25.

BOYLE, Walter Fabien, consul general, retired; b. Augusta, Ga., Dec. 14, 1875; s. Thaddeus Walton and Josephine (Wilson) B.; ed. Houghton Inst., and Richmond Acad., Augusta, Ga.; m. Eva Stokes, 1902. Served in and under P.O. Dept., 1895-1913; Consular Service since 1914; consul in Honduras, Mexico and New Zealand; consul gen. at Guatemala City, Guatemala; retired 1941. Address: McLean, Va.

BOYLE, William Marshall, Jr., lawyer; b. Leavenworth, Kan., Feb. 3, 1902; s. William Marshall and Clara (Russell) Boyle; student Georgetown University, 1922; LL.B., Kansas City (Missouri) School of Law, 1926; married Genevieve Hayde, Sept. 12, 1928; children—Jean Marie (Mrs. Thomas C. Williams), Barbara Ann. Admitted to Missouri bar, 1926; served as civilian director police, January-September 1939, asst. pros., Jan.-Oct. 1940; practiced law, 1945-48; asst. counsel Truman War Investigation Com., 1941; sec., later exec. asst., to Senator Harry S. Truman, 1942-44, served in supervisory capacity in his presdl. campaign, 1948; exec. vice chmn. Dem. Nat. Com., 1944-45, and 1949, chmn. 1949-51; lawyer since 1951. Apptd. 2d lt., cavalry, A.U.S., 1931. Hon. citizen Boystown (Neb.). Hon. v.p. Dem. Club of D.C. Mem. Mo. Bar Assn., Washington Bd. of Trade, Georgetown U. Alumni Assn., Missourians of Washington, D.C. Clubs: National Press, Congressional Country (Washington). Address: 6134 Nevada Av., Chevy Chase, Md.; also 1408 Baracoa Av., Coral Gables, Fla.

BOYLES, Emerson R(ichard) (boilz), judge; b. Carmel Twp., Eaton County, Mich., June 29, 1881; s. William and Emma Jane (Braybrooks) B.; LL.B., U. of Mich., 1903; m. Mabel Casler, June 14, 1905; 1 dau., Mary Frances (Mrs. Henry E. Crouse). Admitted to Mich. bar, 1903, and began practice in Charlotte; pros. atty., Eaton County, 1912-16; probate judge, 1921-26; dep. atty. gen. of Mich., 1927-32; mem. Mich. Pub. Utilities Commn., 1935-36; legal adviser to gov., 1939-40; justice of Supreme Court of Mich. since 1940; dir. Eaton County Savings Bank. Mem. Mich. State Bar Assn. Mason (K.T.). Club: Country. Author: Index of Michigan Criminal Laws, 1909. Edited Michigan Comp. Laws, 1929. Home: 327 E. Lawrence Av., Charlotte, Mich. Address: State Capitol, Lansing, Mich.

BOYNTON, Charles F., bishop; b. Geneseo, N.Y., Apr. 19, 1906; s. Rev. Charles Homer (D.D.) and Frances (Cogdwell) B.; A.B., William College, 1928, D.D., 1950; S.T.B., General Theology Seminary, 1933, S.T.D., 1945; married Helen B. Fowler, April 4, 1934; children—Carol Louis, Charles Frederic. Ordained deacon Protestant Episcopal Ch., 1932, priest, 1933; chaplain Christ School, Arden, N. C., 1933-39, St. Francis House, University of Wis., 1939-42; priest in charge St. Andrews, Mayaguez, P.R., 1942-44; coadjutor bishop of Puerto Rico, 1944-47, diocesan bishop 1947-50; bishop suffragan, diocese of New York, since 1951. Mem. Beta Theta Pi. Address: Synod House, Cathedral Heights, N.Y. City 25.

BOYNTON, Edward Young (boin'tŭn), business exec., lawyer; b. Waco, Tex., Mar. 1, 1895; son James Edward and Lucretia Ann (Young) B.; student Tufts Coll., 1914-15; LL.B., U. Tex., 1919; m. Luella Maude Conger, June 30, 1930. Admitted to Tex. bar, 1919; mem. firm Boynton, Caton & Sleeper, Breckenridge, 1919-23; pvt. practice, Waco, 1923-24; mem. firm Sleeper, Boynton & Kendall, 1925-42, Sleeper, Boynton, Darden & Burleson, 1942-49; v.p., gen. counsel, dir. William Cameron & Co. since 1949, chmn. bd. since 1952; dir. First Nat. Bank, Waco, since 1952. Pres. Flora B. Cameron Found., W. W. Cameron Found., Waco, since 1952; trustee Cooper Found., Waco, since 1949; United Fund, Waco. Served as 1st lt. inf., U.S. Army, 1918. Mem. Waco C. of C. (dir.), Am., Tex., Waco-McLennan Co. bar assns., Tex. Lumbermen's Assn. (chmn. legislative com.), Phi Delta Phi, Sigma Alpha Epsilon. Home: 2715 Sanger Av. Office: P.O. Box 1069, Waco, Tex.

BOYNTON, Merrill Holmes, publs. exec.; b. Andover, Mass., Nov. 15, 1894; s. Henry Wolcott and Lucia (Merrill) B.; student Phillips Acad., Andover, Mass.; B.A., Amherst Coll., 1916; m. Eleanor Matthews, Feb. 18, 1920; children—Edwin Matthews, Robert Merrill, Douglas Holmes. Salesman Library Bur., 1916-17, mgr. Buffalo br., 1919-20; mgr. Buffalo dist. Dunlop Tire & Rubber Co., 1920-21; mgr. Matthews Tractor Co., Brockport, N.Y., 1921-22; solicitor Sat. Eve. Post, Chgo., 1923-25, Cleve., 1925-30; mgr. advt. dept., Cleve. bt. Curtis Pub. Co., 1930-54, v.p., 1954—. Served with U.S. Engrs., A.E.F., 1917-18. Mem. Am. Marketing Assn., Psi Epsilon. Clubs: Cleveland Advertising, Union (Cleve.); Portage Country (Akron). Home: 4350 Hilltop Rd., Chagrin Falls, O. Office: National City Bank, Cleve. 14, Ohio.

BOYNTON, Paul L(ewis), educator; b. Llano, Tex., July 24, 1898; s. Edwin Curtis and Alice (Lewis) B.; student Rice Inst., Houston, Tex., 1916-17, Tex. Christian U., 1918-19; B.A., Sam Houston State Teachers Coll., Tex., 1920; M.A., George Peabody Coll. for Teachers, 1923, Ph.D., 1927; m. Juanita Curry, Dec. 25, 1924; children—Edwin Curry, Paulann. Prin. Lufkin (Tex.) High Sch., 1920-21; tchr. and coach Wichita Falls (Tex.) Jr. High Sch., 1921-22; instr. Appalachian State Teachers Coll., N.C., summer of 1922; instr. psychology, U. of Ky., 1923-24, asst. prof., 1924-27, asso. prof., 1927-30, actg. dept. head, 1928-29; prof. psychology, Peabody Coll., Nashville, Tenn., 1930, head of department, 1940; pres. stephen F. Austin State Coll., Nacogdoches, Tex., since 1942. Chmn. Commn. for Study Mental Hosps. in Tenn., 1936, Adv. Com. of the Coordinated Studies in Edn.; consultant mental hygiene, Tenn. Dept. Institutions, 1938; cons. psychologist Central State Hosp., 1940-42. Mem. Special Commission on Mental Hospital Study, Tenn., 1940. Member N.E.A., Texas Society for Mental Hygiene (pres. 1945-46), Phi Delta Kappa. Mem. Christian Ch. Author: Intelligence, Its Manifestations and Measurement, 1933. Co-author Psychology of Child Development, 1938; also one of collaborators Readings in Psychology, and Educational Psychology; co-author Elementary Educational Psychology, 1946. Editor: Cumberland Education Series. Also author various monographs and contbr. to psychol. and edul. publs. Home: State College Campus, Nacogdoches, Texas

BOYNTON, Richard Wilson, clergyman, educator; b. Dorchester, Boston, Sept. 24, 1870; s. William Henry and Margaret Anna (Church) B.; grad. Meadville Theol. Sch., 1895; student Divinity Sch. Harvard, 1898; Jena, Germany, 1907; D.D., Meadville, 1920; M.A., U. Buffalo, 1923; m. Harriet Belle Barton, Aug. 7, 1895 (dec. Nov. 1938); children—Margaret Barton (Mrs. F. C. Southworth, Jr.), Mary Bradford (Mrs. Robert Parke); m. 2d, Elizabeth Crosby Hoyt, May 27, 1940. Ordained Unitarian ministry, 1895; pastor Roslindale, Boston, 1895-1900, Unity Ch., St. Paul, 1900-07, 1st Ch., Buffalo, 1908-26, 1937-42, pastor emeritus, 1943—; Shaw lectr. Meadville Theol. Sch., 1910-12; lectr. philosophy and sociology, U. Buffalo, 1920-23, prof. philosophy, 1923—. Trustee, Meadville Theol. Sch., 1908-27. Pres. Federated Alumni U. Buffalo, 1925-26; pres. Alumni Assn. U. Buffalo, 1926-29. Mem. Am. Assn. U. Profs., Mind Assn. (England), Am. Philosophical Assn., Internat. Phenomenological Society, Phi Beta Kappa. Clubs: Harvard, Thursday. Author: The Vital Issues of the War, 1918; Beyond Mythology, 1951. Translator: My Duel with the Vatican, by Alfred Loisy, 1924. Home: 16 Irving Pl., Buffalo 1, N.Y.

BOYNTON, Ruth Evelyn, prof. preventive medicine; b. La Crosse, Wis., Jan. 3, 1896; d. Ervin Graves and Nellie Alice (Parker) Boynton; student State Teachers Coll., La Crosse, 1913-16; B.S., U. of Wis., 1918; M.D., U. of Minn., 1921, M.S., 1927; unmarried. Asst. dir. student health service, U. of Minn., 1921-22, instr. preventive medicine and pub. health, 1922-26, asst. prof., 1926-27; dir. div. of child hygiene, Minn. Dept. of Health, 1923-27; asst. prof. of medicine and chief med. adviser for women, U. of Chicago, 1927-28; asso. prof. preventive medicine and public health, U. of Minn., 1931-38; prof. since 1938, dir. student health service since 1936, acting dir. School Public Health 1942-1945. Member Minnesota State Board of Health since 1939; vice-pres. 1943; pres., 1945; mem. planning com. Third Nat. Conf. on Health in Colls., 1947. Fulbright Research Scholarship for study in United Kingdom, 1951. Fellow American Association Advancement Sci., A.M.A., Am. Public Health Association; mem Minnesota State and Hennepin Co. Med. Socs., Am. Student Health Assn. (sec. 1936-40, pres. 1940-41), Trudeau Soc., Minn. Pathol. Soc., Sigma Xi, Alpha Omega Alpha, Alpha Epsilon Iota. Clubs: College Women's (Minneapolis), Town and Country (St. Paul). Author: (with H. S. Diehl) Personal Health and Community Hygiene. Contbr. numerous articles to profl. jours. Home: 18 Norman Ridge, Mpls. 20.

BOYNTON, Neil, clergyman, author; b. N.Y. City, Nov. 30, 1884; s. Capt. Paul and Margaret (Connolly) B.; St. Louis U., 1904-05; B.A., Holy Cross Coll., Worcester, Mass., 1908; M.A., Woodstock Coll., 1923. Joined Soc. of Jesus (Jesuits), 1909; teacher St. Joseph High Sch., Phila., Pa., 1914-16; St. Mary's High Sch., Bombay, India, 1916-17, Georgetown Prep. Sch., Garrett Park, Md., 1917-19 and 1923-28, Regis High School, N.Y. City, 1928-31; Loyola School, New York City, 1931-45; assistant pastor, St. Ignatius Loyola Church, New York City, since 1945. Member of the Catholic Writers Guild and the Gallery of Living Catholic Authors. Member of Knights of Columbus. Author: Ex-Cub Fitzie, 1950; Nothing Ever Happens to Me, 1951; The Other Lucifer, 1953; Boy and Man and God, Boy's Life of Jesus, 1953; Circus at Madison Square, 1955. Contbr. to Cath. mags. Home: 980 Park Ave., N.Y.C. 28. ★27

BOZELL, Harold Veatch ◎ V. 27.

BOZORTH, Richard M., physicist; b. Salem, Ore., Apr. 10, 1896; s. Scott and Elizabeth Flint (Dearborn) B.; A.B., Reed Coll., 1917; Ph.D., Calif. Inst. Tech., 1922; m. Louise Huntley, Aug. 3, 1921; children—Katherine (Mrs. Eugene E. Beyer, Jr.), Alison (Mrs. J. W. Fowle). Engaged as teaching fellow California Institute Technology, 1919-21; du Pont fellow, 1921-22; research fellow 1922-23; research physicist, Bell Tel. Labs. and Western

Elec. Co. since 1923, supervising research on magnetism. U.S. del. to Internat. Association Pure and Applied Physics, London, 1934, Amsterdam, 1948; mem. Naval Tech. Mission, Japan, 1945, Amsterdam, 1948. Served in U.S. Army, 1917-19. Fellow of Physical Soc.; mem. Physical Society of Japan, American Institute Elec. Engrs. (ofcl. rep. to Japan 1953). Author: Ferromagnetism, 1951; also sci. papers. Asso. editor Jour. Applied Physics, 1937-39. Contbr. Ency. Brit., 1947. Holds several patents on magnetic materials. Home: 20 Park Rd., Short Hills, N.J. Office: Bell Telephone Laboratories, Murray Hill, N.J.

BRAASCH; see also Brasch.

BRAASCH, Theodor (William) (bräsh), univ. prof.; b. Sheboygan, Wis., Mar. 7, 1902; s. William Christian and Sara Elizabeth (End) B.; A.B., U. of Wis., 1925, M.A., 1926; Ph.D., Heidelberg (Ruperto-Carola) U., Germany, 1930; m. Josephine Henriette Bickel, June 23, 1926; 1 daughter, Ann (Mrs. Peter J. Lloyd). Instructor in German, Adelbert Coll., Cleveland, 1930-35; asst. prof. German, Flora Stone Mather Coll., Cleveland, 1935-43, asso. prof. German, 1943-46; prof. and head of dept. of German, Western Reserve U. since 1946, also head of department of Russian since 1950, in charge instrn. in German, U.S. Civil Affairs Training Sch., 1944-45. Fellow Oberlaender Trust, 1936. Mem. Modern Lang. Assn., Phi Lambda Upsilon. Episcopalian (vestryman). Author: Complete Glossary to Cædmon's Genesis, 1933. Editorial cons. Ency. Brit., 1954. Home: 2305 Delaware Dr., Cleve. 6.

BRAASCH, William Frederick (bräsh), urology; b. Lyons, Ia., July 6, 1878; s. John and Albertina (Classen) B.; B.S., U. of Minn., 1900, M.D., 1903; m. Nellie Stinchfield, Nov. 11, 1908; children—Marion Elizabeth, John William. Pathologist, Minneapolis City Hosp., 1903-04; asst. city phys., Minneapolis, 1905-07; mem. staff, Mayo Clinic, Rochester, Minn., since 1907; became prof. urology, Grad. Sch. of Medicine, U. of Minn., 1915, now prof. emeritus. Certified Am. Bd. Urology. Fellow A.C.S.; mem. A.M.A. (chmn. urology sect.; mem. ho. of dels.; trustee), Clin. Soc. Genito-Urinary Surgeons (pres.), Am. Assn. Genito-Urinary Surgeons (Keyes Medal 1951), Am. Urol. Assn., Minn. State (pres.), and Olmstead Co. med. assns., S. Minn. Med. Assn. (pres.), Minn. Acad. Medicine, Delta Upsilon, Alpha Kappa Kappa, Sigma Xi, Gen. Alumni Assn. U. Minn. (pres.; Distinguished Service Medal 1951; nat. chmn. Greater U. Fund Campaign 1953). Clubs: Civic and Commerce, University (Rochester); Minneapolis. Author: (monographs) Pyleography, 1915; Urography, 1927; Clinical Urography (with J. L. Emmett), 1951. Home: 102 2d Av. S.W., Rochester, Minn. ☆ 27

BRACE, Donald Clifford, publisher; b. West Winfield, N.Y., Dec. 27, 1881; s. Frank L. and Martha (McDonald) B.; A.B., Columbia, 1904; m. Ida B. Pollock, Dec. 27, 1906; children—Donna McDonald (Mrs. Louis F. Kroeck), Katharine Pollock (Mrs. Robert Cummings). With Henry Holt & Co., pubs., N.Y. City, 1904-19; one of founders Harcourt, Brace & Co., 1919; v.p. and treas., 1919-42; pres. and treas. 1942-48, chmn. bd., 1948-49, ret. Awarded Columbia U. Medal for Excellence, 1950. Mem. Phi Beta Kappa, Sigma Chi. Republican. Clubs: Columbia University, Century (New York); Riverside (Conn. Yacht. Home: Rockledges, Riverside, Conn. Office: 383 Madison Av., New York, N.Y.

BRACE, Lloyd D., banker; b. Lincoln, Neb., Feb. 26, 1903; s. DeWitt B. and Elizabeth (Wing) B.; B.S., Dartmouth Coll., 1925; m. Helen Rhodes, Oct. 6, 1928; children—Robert D., Lloyd DeWitt, Richard G., Ann Russell. With First Nat. Bank of Boston since 1925, now pres. and dir.; pres., dir. First of Boston Internat. Corp.; trustee Boston Five Cents Savings Bank; dir. Gillette Co., Am. Tel. & Tel. Co., Fed. Res. Bank of Boston, John Hancock Mut. Life Ins. Co., Pullman Co., United Shoe Machinery Co., U.S. Smelting, Refining and Mining Co.; mem. Mass. Clearing House Assn. Mem. corp. Mass. Inst. Tech.; trustee Dartmouth Coll., Mus. of Sci., Boys and Girls Camps, Inc. Trustee, mem. finance com. Mass. Gen. Hosp. Mem. Am. Acad. Arts and Sciences. Clubs: Country (Brookline); Decham Country and Polo; Algonquin, Union (Boston). Home: 1184 South St., Needham, Mass. Office: 67 Milk St., Boston.

BRACE, Timothy (pseudonym); see Pratt, Theodore.

BRACELAND, Francis J(ames), univ. prof., psychiatrist; b. Phila., July 22, 1900; s. John J. and Margaret (L'Estrange) B.; A.B., LaSalle Coll., Phila., 1926; M.D., Jefferson Med. Coll., 1930; LaSalle Coll., Phila., Sc.D., 1941; m. Hope Van Gelder Jenkins, June 1, 1938. Resident physician Jefferson Hosp., Phila., 1930-32; asst. physician Pa. Hosp. for Mental Disease, 1932-35; asst. physician Burgholzli Hosp., Zurich, Switzerland, 1935-36, Nat. Hosp., Queens Square, London, 1936; clin. dir. Pa. Hosp., 1936-37; psychiatrist Inst. of Pa. Hosp., Phila., 1937-41; psychiatrist Pa. Hosp.; psychiatrist Phila. Gen. Hosp., 1940-41; cons. in chief St. Joseph's and Babies hosps., 1937-41; instr. in psychiatry, U. of Pa. Med. Sch., 1937-41; asst. prof. psychiatry, Grad. Sch. of Medicine, U. of Pa., 1939-41; dean sch. of Medicine, Loyola U., Chicago, 1941-46; prof. psychiatry, Grad. School, U. Minn., 1946-51; cons. psychiatrist Mayo Clinic, Rochester, Minn., 1946-51; psychiatrist in chief Inst. of Living in Hartford, Conn., since July 1951; clinical prof. psychiatry, Yale Univ., 1951. Served as captain, Medical Corps, United States N.R., 1942-46; chief neuro-psychiat. div., Bur. Med. and Surgery, Navy Dept., Washington, D.C.; cons. psychiatrist to the Surgeon Gen. U.S. Navy; consultant Special Med. Adv. Board, Veterans Adminstrn.; appointed Armed Forces Medical Advisory Com., 1949. Diplomate Am. Bd. Psychiatry and Neurology (sec.-treas. 1946-52, pres. 1952). Fellow A.C.P., Coll. Physicians Phila., Am. Psychiat. Assn. (exec. com.); mem. A.M.A. Address: 200 Retreat Av., Hartford 2, Conn.

BRACH, Edwin J(ames), candy mfr.; b. Chgo.; s. Emil and Katherine B.; grad. St. Vincent's Sch., 1900. With E. J. Brach & Sons, candy mfrs. Chgo., since 1904, successively v.p., pres., now chmn. Republican. Roman Catholic. Home: 595 Sheridan Rd., Winnetka. Office: 4600 W. Kinzie St., Chgo. 44.

BRACH, Frank Vincent, confectioner; b. Jan. 9, 1891; s. Emil J. and Kathryn M. (Cunningham) B.; grad. in bus. adminstrn., De Paul U., 1908; m. Helen Marie Vorhees, Dec. 22, 1951. With E. J. Brach & Sons, Chgo., 1904—, dir., 1917—, pres., 1951—. Mem. Nat. Confectioners Assn. Republican. Clubs: Chicago Athletic, Illinois Athletic (Chgo.); Bob-O-Link (Highland Park, Ill.); Oakmont (McHenry, Ill.); Indian Creek (Miami Beach, Fla.). Home: 935 Wagner Rd., Glenview, Ill. Office: 4656 W. Kinzie St., Chgo. 44.

BRACKEN, James Lucas, newspaper editor; born Greensburg, Kan., Nov. 20, 1913; s. John Newton and Mary Grace (Lucas) B.; m. Frances Cadzow, Mar. 24, 1943; children—Thomas Robert James, Dorothy Cadzow, Frances Margaret. Correspondent Brit. newspaper syndicates, writer agrl. publs., 1933-37; field editor, later exec. editor Pacific N.W. Farm Trio, Spokane, 1937-42; mng. editor Western Metals mag., Los Angeles, 1946; editorial writer, asst. to mng. editor The Spokesman Review, Spokane, 1947-49, mng. editor, 1949—. Pres. Spokesman-Rev. Charities, Inc. Served from pvt. to capt. Signal Corps. Corps Mil. Police, and Transportation Corps U.S. Army, 1942-46. Republican. Presbyn. Home: 1417 Pinecrest Rd. Office: The Spokesman-Review, Spokane, Wash.

BRACKEN, Stanley, business exec.; b. Blair, Neb., Mar. 14, 1890; s. William and Sarah (Biddleman) B.; B.S., U. of Neb., 1912, Dr. Engring., 1944; m. Nora G. Moore, Nov. 4, 1911; children—Stanley, Marjorie (Mrs. H. B. McCullough). Began as student engr., Western Electric Co., 1912, development engr., 1913, consulting engr. in Japan, 1922, development engr., Hawthorne (Chicago) works, 1925, works engr., 1926, tech. supt., 1927, operating supt., 1928, asst. engr. mfr., 1929; exec. vice pres. and dir., Teletype Corp. (subsidiary of Western Electric), 1930, treas., 1933, pres., 1937-41, engr. mfr. (Western Electric Co.) 1939, dir. and gen. mgr. mfr., 1941, v.p., 1942, executive vice president 1947, president and director, 1947-53, chairman board, 1953—; pres., dir. Weco Corp.; dir. Sandia Corp., Chem. Bank, and Trust Co. (pres.), Nassau Smelting & Refining Co., Teletype Corp., Westrex Corp., Bell Telephone Laboratories. Mem. Sigma Tau, Sigma Xi, Tau Beta Pi. Clubs: Downtown Association, University, (New York); Canoe Brook Country (Summit, N.J.). Home: 401 Harding Dr., South Orange, New Jersey. Office: 195 Broadway, N.Y.C. 7.

BRACKENBURY, Charles Edward, govt. official; b. Camberley, Surrey, Eng., Sept. 26, 1910; s. Reginald Hastings and Minnie Mary Vinnicombe (Taylor) B.; student Shrewsbury Sch., Eng., 1924-29; M.A., Pembroke Coll., Cambridge, Eng., 1932; m. Marion Chichester-Clark, Nov. 22, 1938. Asso. mem. Inst. of Chartered Accountants, London, 1936-38; mgr. Itas, Ltd., city of Aylesbury, England, 1938-39; secretariat Preparatory Comm. of United Nations, City of London, England, Oct. 1945-Feb. 1946; secretariat of United Nations since its inception, Feb. 1946. Served in British Army Sept. 1939-Oct. 1945. Clubs: Jr. Carlton, Royal Empire Soc., London. Home: Moyola Pk., Castledawson, Northern Ireland and Plainview, L.I., N.Y. Office: United Nations, N.Y. City.

BRACKETT, Charles, author; b. Saratoga Springs, N.Y., Nov. 26, 1892; s. Edgar Truman and Mary Emma (Corliss) B.; A.B., Williams, 1915; LL.B., Harvard, 1920; m. Elizabeth Barrows Fletcher, June 2, 1919 (dec.); children—Alexandra Corliss, Elizabeth Fletcher; m. 2d, Lillian Fletcher, Dec. 26, 1953. Vice-consul St. Nazaire, France, 1917; commd. 2d lt. inf. and assigned as asst. liaison officer staff of Gen. Contanceau, comdg. 11th Region, France. Dramatic Critic, The New Yorker, 3 yrs. Writer, producer films under contract 20th Century-Fox Films. V.p. Adirondack Trust Co., Saratoga Springs. Pres. Screen Writers' Guild, 1938-39. Pres. Acad. of Motion Pictures Arts and Scis.; mem. bd. Screen Producers Guild, Psi Upsilon. Clubs: Knickerbocker, Hope, Williams, Coffee House. Author several novels: producer The Emperor Waltz, 1948; A Foreign Affair, 1948; Miss Tatlock's Millions, 1948; Sunset Boulevard, 1950; The Mating Season, 1951; Niagara, 1952; Titanic, 1953; The Model and the Marriage Broker, 1952; Niagara, 1953; Titanic, 1953; Garden of Evil, 1954; Woman's World, 1954. Home: 10601 Bellagio Road, Bel Air, Cal.; also 45 Prospect St., Providence; Elim, Saratoga Springs, N.Y. ☆

BRACKETT, Haven Darling ◎ V. 27.

BRACKETT, James R. ◎ V. 27.

BRACKETT, Thelma, librarian; b. Helena, Mont., Oct. 27, 1896; d. Charles Joseph and Frances Allaire (Smith) Brackett; A.B., U. of Calif., 1919; student Calif. State Library Sch., 1919-20. Asst. librarian San Luis Obispo County, Calif., 1921-22; librarian Siskiyou County Free Library, 1922-25, Newark (N.J.) Mus., 1925-30; asst. to editor Magazine Antiques, 1930-31; state librarian of N.H., 1933-42; librarian Univ. of N.H. since Sept. 1942. Mem. Am. Library Assn., Calif. Library Assn., N.H. Library Assn., Am. Assn. Univ. Women, Am. Assn. U. Profs., Phi Beta Kappa. Address: 14 Faculty Rd., Durham, N.H.

BRACKMAN, Robert, artist; b. Odessa, Russia; s. Moyssi and Celia B.; ed. common schools, Russia; art edn., Nat. Acad. Design, N.Y. City, 1919-21; m. 2d, Frances Richard Davis, Feb. 15, 1936; children—Roberta Frances, Celia Davis. Has been member of faculty of Art Students League of New York since 1933, Brooklyn Institute of Art, 1936—; appointed art consultant to U.S. Air Force. Represented in permanent collections Metropolitan Museum (New York), and others. Commd. to do portrait of Mr. J. D. Rockefeller, Jr., for Colonial Williamsburg (Va.), Inc.; Dr. Evarts Graham, Washington U., St. Louis. Awarded Thomas B. Clarke prize (1932), Saltus medal (1941), Nat. Acad. Design; elected Nat. Academician, 1940; awarded Atheneum prize, Conn. Acad., 1932, Noel Flagg prize, 1936; Anonymous prize, Art Inst. Chicago, 1929; 1st prize, Conn. Acad., 1948, hon. mention Carnegie Inst. Paintings in U.S., 1949; gold medal Nat. Art Club, 1950; gold medal of honor Allied Artists Am., 1952; first prize Laguna Beach Art Festival, 1952. Mem. Allied Artists America, Mystic Art Assn. (pres. 1951-52), Audubon Soc. Artists, Am. Water Color Soc., Conn. Acad.; Wilmington Acad., New Haven Paint and Clay Club. Address: Noank, Conn. ☆ 27

BRACY, Carl Cluster, educator; b. Carterville, Ill., Jan. 29, 1912; s. Clyde and Ola (Stephens) C.; A.B., McKendree Coll., 1936, D.D., 1946; Th.M., Iliff Sch. Theology, 1940; married Ermal E. Hacker, Sept. 29, 1936; children—Marvin, Carla Elaine, Brenda Sue. Ordained to ministry Methodist Ch.; pastor, Donnellson, Ill., 1934-36, Broomfield and Greeley, Colo., 1936-39, Faulkton and Madison, S.D., 1939-45; pres. McKendree, 1945-49; chancellor Neb. Wesleyan U., Lincoln, 1949-54; pres. Mount Union Coll., 1954—. Mem. Meth. Gen. Bd. Edn., 1948—. Mem. Pi Kappa Delta, Alpha Psi Omega, Sigma Tau Delta, Phi Gamma Mu. Mason (K.T.), Eastern Star, Rotarian. Home: 1304 S. Union Av., Alliance, O.

BRADBURY, Harold Gardner, coast guard officer; b. Necedah, Wis., May 30, 1899; s. Lovell Henry and Ella May (Sullivan) B.; B.S., Coast Guard Acad., 1920; m. Geraldine Gilbert, June 8, 1923 (dec. 1952); married 2d, Helen Lowcock Hutchinson, January, 6, 1953; 1 son, Edward Hutchinson. Commissioned ensign in the U.S.C.G., 1920, and advanced through grades to rear admiral, 1950; commanded Coast Guard Cutter Shoshone, 1940-41, U.S.S. Leonard Wood, 1941-May 1942, U.S.S. Wakefield, May-Dec. 1942, Duane, Jan.-July 1943; comdg. ofcr. Merchant Marine Hearing Units, S.W. Pacific, Oct. 1943-Jan. 1945; comdr. 1st Coast Guard Dist., hdqrs. Boston, 1950-53, retired from active duty, 1953. Decorated: Bronze Star; Defense Service Medal, American Area Campaign, European-African-Middle Eastern Area Campaign, Asiatic-Pacific Area Campaign, Victory medals, World War II. Clubs: Propellor, Port of Boston. Home: Grassy Hill Rd., Lyme, Conn.

BRADBURY, Harry Winston, mining exec.; b. Stoke-on-Trent, Eng., June 14, 1896; s. John and Mary (Stone) B.; student North Staffordshire Inst. Mining, 1910-13, Carnegie Inst. Tech., 1920; m. Florence G. Wilson, June 14, 1927. Came to U.S., 1914, naturalized, 1918. Began mining career, Eng., 1910; various positions, all phases mining operation, 1914-23; tchr. mine operation, Williamson County, Ill., 1923-25; gen. mgr. Cameron Coal Co., Pittsburg, Ill., 1925-30, Ill. Fuel Co., Sparta, Ill., Moffat Coal Co., Sparta; operator Ill-Mo Coal Co., Sparta, 1934-41; fed. mine insp., Birmingham, Ala., 1942; ins., mgmt. cons.; with Standard Ore & Alloys Corp., N.Y.C., 1945—, dir.; pres., gen. mgr. Midwest Utilities Coal Corp., Sparta, 1951—; exec. v.p., chmn. bd. Lehigh Valley Coal Corp., 1954—. Chmn. Sparta Community Hosp. Served with Balloon Service, U.S. Army, World War I. Mem. Am. Inst. Mining and Metall. Engrs., Ill. Mining Inst., Am. Soc. Safety Engrs. Episcopalian. Mason. Clubs: Bankers (N.Y.C.); Missouri Athletic (St. Louis). Home: 315 W. Third St. Office: Midwest Utilities Coal Corp., Sparta, Ill.; Lehigh Valley Coal Corp., 90 West St., N.Y.C.

BRADBURY, John Gilbert, communications exec.; b. Hendersonville, Tenn., 1894. Vice pres. (operations), mem. exec. com. and dir. Southern Bell Telephone & Telegraph Co. Mason. Home: 1210 Bellaire Dr. N.E. Office: 67 Edgewood Av. S.E., Atlanta.

BRADBURY, Norris Edwin, physicist; b. Santa Barbara, Calif., May 30, 1909; s. Edwin Pearly and Elvira Clausen (Norris) B.; B.A., Pomona College, 1929; Ph.D., University of California, 1932; D.Sc. (honorary), Pomona College, 1951; L.D. (honorary), University New Mexico, 1953; m. Lois Platt, Aug. 5, 1933; children—James Norris, John Platt, David Edwin. Nat. Research Council fellow in physics, Mass. Inst. of Tech., 1932-34; asst. prof. of physics, Stanford Univ., 1934-37, asso. prof., 1937-42, prof. 1942-50; prof. physics University of California since 1950. Dir., Los Alamos Scientific Lab., Los Alamos, N.M., 1945—. Served on active duty USNR, 1941-46, now capt. Decorated Legion of Merit. Fellow Am. Phys. Soc.; mem. Nat. Acad. Sci. Episcopalian. Contbr. tech. articles to phys. revs. and jours. Home: 1451 47th St. Office: Box 1663, Los Alamos, N.M.

BRADBURY, Ray Douglas, author; b. Waukegan, Ill., Aug. 22, 1920; s. Leonard Spaulding and Esther

Marie (Moberg) B.; student pub. schs.; m. Marguerite Susan McClure, Sept. 27, 1947; children—Susan Marguerite, Ramona Anne. First short story pub. 1941; sold 51 stories to pulp., 1941-45; first quality story appeared 1945, also included in Best Am. Short Stories, 1946, 1948, 1952 and in O. Henry Prize Stories of 1947, 1948. Author: Dark Carnival, 1947; The Martian Chronicles, 1950; The Illustrated Man, 1951; The Golden Apples of the Sun, 1953; Fahrenheit 451, 1953; The Meadow (a play), 1947; Moby Dick (screenplay), 1954. Mem. Screen Writers Guild, Science-Fantasy Writers Am. (pres. pro-tem), Pacific Art Found. (v.p.). Address: 10750 Clarkson Rd., Los Angeles 64.

BRADBURY, William, editor; b. Stoke-on-Trent, Eng., Aug. 15, 1901; s. John and Mary (Stone) B.; student mining engineering, North Staffordshire Tech. Coll., Eng., 1920-25; m. Bonnie E. Byrne, Aug. 19, 1937. Came to U.S., 1926, naturalized 1935. Engr. trainee Stafford Coal & Iron Co., Eng., 1919-26; engring. development United Electric Coal Co., others, 1926-30; staff Ill. Geol. Survey, also Fed. Land Bank, St. Louis, 1930-35; gen. mgr. coal mines Ill. Zinc Co., 1935-38; partner, gen. mgr., v.p. Peru Deep Vein Coal Co., Peru, Ill., 1938-44; chief engr. Utah Fuel Co., Salt Lake City, 1944-45; asst. editor Mechanization, 1945-47; editor Utilization Mag. since 1947. Mem. Am. Inst. Mining and Metall. Engrs., Soc. Bus. Mag. Editors, Air Pollution Control Assn. Club: National Press. Contbr. author Coal Manual for Industry, 1953. Home: 2437 39th Pl., Washington 7. Office: Munsey Bldg., Washington.

BRADDOCK, Daniel McCoy; foreign service officer; b. Little Rock, Ark., Apr. 5, 1906; s. John Sellers and Katherine (McCoy) B.; A.B. summa cum laude, Kenyon Coll., Gambier, O., 1925, M.A., 1926; student École des Sciences Politiques, Paris, 1926-27; m. Marguerite Virginia Lipscomb, July 22, 1929; children—Daniel McCoy, John Lipscomb, Carolyn Anderson, Edward Sellers, Richard Scott. Vice consul, Medan, Sumatra, 1929-31; vice consul, Barcelona, Spain, 1932-34, consul, 1934-36; 2d sec. of embassy, Caracas, Venezuela, 1937-40; consul, Porto Alegre, Brazil, 1940-43, Bahia, Brazil, (including details to consulate at Belem and to embassy at Rio de Janeiro), 1943-45; asst. chief, div. of Brazilian Affairs, Dept. of State, Washington, D.C., 1945, chief, 1946-47; asst. chief Am. Republics Br. Chief, Div. of Comml. Policy, 1947-48; 1st sec. of U.S. Embassy, Madrid, Spain, 1948-49; mem. U.S. delegation to Annecy Trade and Tariffs Conf., 1949; mem. Fgn. Service Selection Bd., 1950; counselor economic affairs, U.S. Embassy, Madrid, 1950, Manila, 1952-54; dep. chmn. U.S. Delegation for Philippine Trade Negotiations, 1954-55. Student Nat. War Coll., 1951-52. Mem. Phi Beta Kappa, Delta Kappa Epsilon. Office: Dept. of State, Washington.

BRADDOCK, Robert Louis, ins. exec.; b. Franklin, Ind., Oct. 2, 1911; s. E. Yost and Ruth M. (Stephens) B.; A.B., Wittenberg Coll., Springfield, O., 1934; m. Mary Alice Krueger, Oct. 30, 1936. Casualty underwriter Travelers Ins. Co., 1934-51; exec. v.p. Gen. Reinsurance Corp. since 1951. Served as lt. (j.g.) U.S.N., World War II. Mem. Ins. Soc. N.Y., Ins. Fedn. N.Y., Beta Theta Pi. Clubs: Casualty and Surety of N.Y., Bankers of Am. Home: 6 Vista Av., Old Greenwich, Conn. Office: 90 John St., N.Y.C. 38.

BRADEEN, Orrin Charles, govt. ofcl.; b. Boston, Jan. 24, 1887; s. Gilbert Kempton and Elizabeth Allison (Small) B.; student pub. schs. Boston; m. Mabel Francis Painton, Apr. 10, 1918; children—Donald Orrin, Warren Francis; married 2d, Ann Bradner, June 17, 1954. National forest ranger, Missoula, Mont., 1912-16; forest supervisor to supply officer U.S. Forest Service, 1917-43; regional dir. surplus property disposal War Assets Adminstrn., Seattle, 1945-50; regional dir. lend lease program Treasury procurement, 1943-45; regional dir. four N.W. states and Alaska Gen. Services Adminstrn. since 1950. Recipient 2 commendations War Assets Adminstrn. Mem. Soc. Pub. Adminstrn., Pacific Coast Fed. Council (v. chmn.). Ore. Cavemen. Episcopalian. Mason. Home: 2629 39th Av. W., Seattle 99. Office: Federal Office Bldg., Seattle.

BRADEN, Charles Samuel, clergyman, educator, author; b. Chanute, Kan., Sept. 19, 1887; s. George Washington and Flora Jane (Birt) B.; A.B., Baker U., 1909; D.D., 1943; studied Columbia, 1911-12; B.D., Union Theol. Sem., 1912; Ph.D., University of Chicago, 1926; married Grace Eleanor McMurray, October 24, 1911 (deceased May 1911); children—George William, Grace Elizabeth, Charles McMurray. Ordained ministry M.E. Church, 1914; missionary to Bolivia, South America, 1912-15, Chile, 1916-22, serving as editor El Heraldo Cristiano, also as prof. and pres. Union Theol. Sem. at Santiago and mgr. Union Book Store; asst. sec. Meth. Bd. of Foreign Missions and sec. Meth. Life Service Commn., Chicago, 1923-25; asst. prof. history and lit. of religions, Northwestern U., 1926-36, asso. prof., 1936-43, prof., 1943-54; vis. prof. Scripps Coll., 1954-55; Fondren lectr., Scarritt Coll. for Christian Workers, 1954. Mem. Am. Theol. Soc. (pres. 1940-41), Am. Oriental Soc. (pres. Midwest Br., 1933), Chicago Soc. Bibl. Research (pres. 1936-37), Am. Assn. Univ. Profs., National Assn. of Biblical Instrs. (pres. 1952). Author books including: The Scriptures of Mankind, 1952; War, Communism and World Religion, 1953. Founder and editor World Christianity—A Digest, 1937-39; contributing editor Protestant Digest, 1939-42; contributor to symposium Protestantism, 1944; Annals of American Acad. Polit. and Social Sci., symposium Organized Religion in America. Contributing editor Encyclopedia of Religion, 1945; editorial board, Journal of Bible and Religion 1943-49. Home: 2726 Central St., Evanston, Ill. ☆ 27

BRADEN, J. Noble, assn. exec.; b. N.Y.C., Oct. 31, 1892; s. Thomas William and Margaret J. (Armstrong) B.; student pub. schs. N.Y.C.; m. Elizabeth Vogelback, June 12, 1918; 1 son, Richard Noble. Public relations cons. aiding orgn. Arbitration Soc. Am., Inc., 1922, merged with Arbitration Found., Inc. to form Am. Arbitration Assn., 1926, sec., 1926-42, v.p. since 1942; adj. prof. indsl. relations grad. sch. bus. adminstrn., N.Y.U. since 1945; spl. lectr. law sch., Yale, 1946-51. Mem. Am. Trade Assn. Execs., Indsl. Relations Research Assn., N.Y. Soc. Mil. and Naval Officers World Wars. Author: Practice of Commercial Arbitration (with Am. Arbitration Assn. staff), 1928; Code of Arbitration (with Frances Kellor and others), 1931; also articles prof. jours. Lectr. Home: 28 Dorchester Rd., Rockville Centre, L.I., N.Y. Office: 477 Madison Av., N.Y. C. 22.

BRADEN, John Robinson, business exec.; b. Nashville, Tenn., March 25, 1913; s. Richard C. and Inez (Robinson) B.; A.B., Vanderbilt Univ., 1933; m. Nell McMurry, July 2, 1939; children—Jack, James Brown. Prodn. supervisor Gen. Shoe Corp., 1934, style dir., 1935, sales mgr., 1940, dir. 1944, gen. mgr. Barrett Div., 1941-46, dir. design since 1946; dir. sales planning, v.p. Gen. Shoe Sales Corp.; dir. Johnston & Murphy, Ted Saval (also vice pres.). Mem. Phi Delta Theta. Home: Honeywood Dr. Office: 111 7th Av. N., Nashville.

BRADEN, Spruille, diplomat; b. Elkhorn, Mont., Mar. 13, 1894; s. William and Mary (Kimball) B.; Ph.B. in Mining Engring., Sheffield Scientific Sch. (Yale), 1914; hon. degree U. of Buenos Aires, 1938; LL.D., hon., Johns Hopkins U., 1939, Clark U. and Allbright Coll., 1946; E.D., Mont. Sch. Mines, 1947; m. Maria Humeres del Solar, Sept. 5, 1915; children—Maruja, Laurita Isolina, William H, Patricia, Spruille, Jr. Began as miner, 1912; engineering, 1914-19; negotiated financing and obtained contracts for electrification of Chile State Rys. for Westinghouse Electric & Manufacturing Company, 1920; organized Cohoe Processes, Inc., 1926; reorganized Englishtown Carpet Co. (changing name to Monmouth Rug Mills Inc.), 1925-29; organized Rehabilitation Corp., financing income-producing properties, 1932. U.S. del. to 7th International Conference Am. States Montevideo, 1933, Pan-Am. Coml. Conf., 1935; chairman of United States delegation, rank of Ambassador Extraordinary and Plenipotentiary, to Chaco Peace Conf., 1935-39; represented Pres. Roosevelt as arbitrator in final settlement of war between Bolivia and Paraguay, 1939; U.S. Ambassador to Colombia, 1939-42; became ambassador to Cuba, May 19, 1942; U.S. ambassador to Argentina, May-Oct. 1945; then asst. sec. of state for Am. Republic Affairs, resigned June 1947; special ambassador to inauguration of President of Panama, 1940; Costa Rica, May 1944; Cuba, Oct. 1944; Guatemala, Mar. 1945. Trustee Dry Dock Savings Bank. Chmn. N.Y. City Anti-Crime Committee. Mem. Pan-Am. Society of United States, Inc. (president), Inter-American Commission, Inter-American Panel of Arbiters; chairman Inter-American Commercial Arbitration Commn., 1934-39, hon. chmn. of same since 1939; chmn. advisory com. Division of Internat. Conferences, Dept. of State. Honorary citizen City of La Paz, Bolivia; hon. mem. Inst. of Internat. Law of Argentina; hon. mem. Instituto San Martiniano; hon. mem. Museo Social Argentino, Buenos Aires. Awarded Grand Cross Order of Merit (Chile), Grand Cross Order of Condor (Bolivia); awarded medal, rank of Officer, Order of Merit (Chile); gold medal of Pan-Am. Society, gold medal Inter-Am. Commercial Arbitration Commission; Grand Cross Cruziero do Sal, Brazil; Grand Officer Order of Quitzal, Guatemala, 1948; Order of Red Cross, Cuba; Medal of Freedom (U.S.); awarded keys to various cities. Clubs: Metropolitan (Wash.); Metropolitan (N.Y.). Democrat. Address: 320 E. 72d St., N.Y.C. 21.

BRADEN, Thomas W(ardell) (brā'dĕn), editor, pub.; b. Greene, Ia., Feb. 22, 1918; s. Thomas Wardell and Louise (Garland) B.; A.B., Dartmouth, 1940; m. Joan E. Ridley, Dec. 18, 1948; children—David Ridley, Mary Ridley, Joanne Ridley. Began as newspaperman and radio reporter; instr. English, Dartmouth, 1946; asst. to pres., assistant professor, 1947-48; exec. sec. Mus. of Modern Art, N.Y.C., 1949; dir. Am. Com. on United Europe, 1950; became asst. to dep. dir. C.I.A., 1951; editor, pub. Blade Tribune, Oceanside, Cal., 1954—; Served with King's Royal Rifle Corps, British Army, Africa and Italy, 1941-44; transferred to inf., U.S. Army, France and Italy, 1944. Mem. Council Fgn. Relations, Casque and Gauntlet, Sigma Alpha Epsilon. Author: Sub-Rosa (with Stewart Alsop), 1946; also articles mags. Home: 1931 S. Pacific. Office: P.O. Box 90, Oceanside, Cal.

BRADFIELD, George Herndon, justice; b. Delta, Ia., Mar. 24, 1880; s. George Julius and Lucy Jane (Herndon) B.; Honor grad. W. Tex. Mil. Academy, 1918; LL.B., U. Denver, 1904; m. Bessie Edmonson, Nov. 15, 1904; children—Mary Lucy (Mrs. R. Cecil Montgomery), Betsey (widow Kenneth G. Campbell), George Edmonson. Former rancher, Hereford cattle raiser, farm owner; admitted to Colo. bar, 1904; established and pub. Ault (Colo.) Advertiser, 1904-06; co. and probate judge Weld Co., 1908-12; dist. judge 8th Judicial District, 1918-25, and 1943-53; served as city attorney of Greeley, Colo., 1925-29, compiled ordinances, 1929; county attorney, Weld Co., 1940-42; justice Supreme Ct. Colo. since 1952. Mem. Am., Colo., Weld Co. (past pres.) bar assns., Am. Judicature Soc., Greeley C. of C. (past dir.), Weld Co. Blind Assn. (pres.), Colo. Soc. S.A.R. (pres.), Salvation Army Bd. (dir.), Greeley Y.M.C.A. (pres.), Colo. State Hist. Soc., Phi Delta Phi (hon.). Republican (chmn. Weld Co. central com. 1914-18; chmn. state conv., 1918; candidate for Congress, 2d dist., 1933-36). Methodist (pres. bd. trustees 20 yrs.; Colo. del. gen. conf., 1928; conf. com. to bd. trustees Denver U.). Mason (32°, Shriner), Eastern Star (past patron), K.P. (past grand chancellor, mem. grand tribune and supreme rep.), Elk, Odd Fellow. Club: Lions (internat. counsellor). Home: 1514 11th Av., Greeley, Colo. Office: 208 State Capital Bldg., Denver.

BRADFIELD, Richard, agronomist; b. West Jefferson, O., Apr. 29, 1896; s. Bayard Taylor and Martha Anderson (Truitt) B.; A.B., Otterbein Coll., Westerville, Ohio, 1917; D.Sc. (Hon.) 1941 (Otterbein College); Ph.D., Ohio State U., 1922; summer student U. of Wis., 1923, U. of Minn., 1925; student Kaiser Wilhelm Institute for Physikalishe und Electrochemie, Berlin, Dahlem, 1927-28; m. Ethel May Hill, June 21, 1923; 1 son, Richard; m. 2d, Hannah Amelia Stillman, Aug. 6, 1926; children—Robert Browning, Stillman, David Maurice, Patricia Jane, James Worthington. Began as teacher of science and mathematics, Fairfield Township High School, Madison County, O., 1917-18; farmer and graduate student, Ohio State University, 1918-20; successively assistant professor, asso. prof. of soils, U. of Mo., 1920-30; prof. of soils, Ohio State U., 1930-37; prof. of soil technology and head dept. agronomy Cornell U., 1937—; dir. agr. in Far East for Rockefeller Found., 1955. Consulting soil scientist U.S. Dept. Agr., 1941-52. Guggenheim fellow, 1927-28. U.S. del. to 3d Internat. Congress of Soil Science, Oxford, Eng., 1935. Member Rockefeller Foundation Mexican Agricultural Commn., since 1941. Advisor U.S. del., 3d Inter-Am. Conf. on Agr., Caracas, 1945; F.A.O. Com. on Agrl. Prodn., Copenhagen, 1946; faculty rep., bd. trustees Cornell U., 1944-48. Mem. com. on plant and crop ecology National Research Council, 1950-53; mem. National Soil Research Committee, 1950-52; mem. visiting committee Biology Department, Brookhaven Nat. Lab., 1951-53. Mem. U.S. Agrl. Mission to United Kingdom, 1946. Fellow A.A.A.S. (v.p., chmn. sect. O, 1941), Am. Soc. Agronomy (v.p. 1941, pres. 1942); mem. Soil Science Am. (pres. 1937), Internat. Soc. of Soil Science, Sigma Xi, Alpha Zeta. Mem. editorial board of Jour. Am. Soc. Agronomy since 1940. Cons. editor of Soil Science since 1935. Club: Rotary. Home: 711 Triphammer Rd., Ithaca, N.Y.

BRADFORD, Amory Howe, lawyer; b. Springfield, Mass., Oct. 1, 1912; s. Arthur H. (D.D.) and Frances Eugenia (Price) B.; grad. Phillips Acad., Andover, Mass., 1930; A.B., Yale, 1934, LL.B., 1937; m. Carol Warburg Rothschild, Jan. 26, 1941; children—Peter, Carola, Alison, Deborah, David, Arthur. Admitted to N.Y. bar, 1940; with Davis, Polk, Wardwell, Sunderland & Kiendl, N.Y.C., 1937-43, 46-47; research and intelligence Dept. of State, 1945-46; Planning Group, Internat. Secretariat, NATO, London, 1951-52; with N.Y. Times Co., 1947—, asst. to pub. 1947-54, sec., 1954—; sec. dir. Times Facsimile Corp., Interstate Broadcasting Corporation; director of Spruce Falls Power & Paper Co., Ltd. Trustee Union Settlement Assn., Bennington (Vt.) Coll. Served from pvt. to capt., AUS, 1943-45. Mem. Council Fgn. Relations, Yale Law Sch. Assn., Assn. Bar City of N.Y. Club: Amateur Ski of New York. Home: 3 E. 94th St., N.Y.C. 28. Office: 229 W. 43d St., N.Y.C. 36.

BRADFORD, Armistead Ludlow, newspaperman; b. Washington, July 10, 1901; s. Benjamin Boyland and Nellie (Harvey) B.; student Staunton Mil. Acad. and pvt. tutors; m. Georgette Maricot, June 2, 1923 (dec.); 1 son, George Harvey; m. 2d, Marina Radovic, Aug. 7, 1954. Reporter Washington Post, 1918, various daily newspapers, Washington, Phila. and N.Y.C., until 1919; joined Washington Bur. United Press, 1919, covering White House, Dept. of State and Congress, 1919-23, mgr., 1923, N.Y. hdqrs., also other burs. in U.S., 1923-24, mgr. Paris, France bur., 1924-29, covering most outstanding news events in Europe, re-assigned N.Y.C., 1930, mgr. bur. Rio de Janeiro, Brazil, 1930-31, Buenos Aires, Argentina, 1931-38, gen. S.A. mgr., 1938-41, successively radio news mgr., gen. radio mgr., dir. fgn. services, 1941-48, v.p., gen. European mgr. United Press Assns., N.Y.C., since 1948. Mem. Soc. of Cincinnati. Office: care United Press Association, 220 E. 42d St., N.Y.C.

BRADFORD, Eugene Francis, univ. adminstr.; b. Bangor, Me., Mar. 5, 1889; s. William Henry and Mary Ellen (Wilson) B.; A.B., Bowdoin Coll., 1912; A.M., Harvard, 1913, Ph.D., 1927; m. Marjorie Campbell, Dec. 26, 1919; 1 son, Edwin Campbell. Instr. English, Syracuse U., 1913-17, asst. prof., 1919-23, asso. prof., 1923-25, prof., 1927-28, dir. admissions, 1919-28; dir. admissions Cornell U., 1928-46, registrar, 1930—, exec. com., vice chmn. Coll. Entrance Exam. Bd. Mem. commn. on higher instns. Middle States Assn. Served as 1st lt. 308th Inf., 77th Div. U.S. Army, 1917-19, Oise-Aisne, Meuse-Argonne Offensives. Mem. Modern Lang. Assn. Am., Am. Assn. U. Profs., Phi Beta Kappa, Pi Kappa Phi, Delta Kappa Epsilon. Republican. Unitarian. Home: 2 Strawberry Lane, Cayuga Heights. Office: Cornell U., Ithaca, N.Y.

BRADFORD, Francis Scott, mural painter; b. Appleton, Wis., Aug. 17, 1898; s. Francis Scott and Effie Elisabeth (Stevens) B.; art edn., Nat. Acad. Design, N.Y.C., 1920-23. Am. Acad. in Rome, 1923-27; A.F.D., Lawrence Coll., Appleton, 1932; m. Thel-

ma Sylvia Saxe, April 2, 1935. Instr. in design, Nat. Acad. Design, 1930-36. Prin. murals: Internat. Tel. & Tel. Bldg., N.Y.C.; 10 panels, Hooker Electrochem. Co., N.Y. City; 25 panels, Milwaukee (Wis.) County Court House; 4 panels, Cranbrook (Mich.) Cathedral; 10 murals, New York World's Fair; 6 murals, Lever Bros. Co., Cambridge, Mass.; 2 murals, Nat. City Bank of N.Y. (5th Av., N.Y. City); 12 murals Appleton (Wis.) Co. Ct. House; 5 panels First Nat. Bank Glens Falls, 1952; mosaic ceiling and apse, Chapel of U.S. Govt. Military Cemetery, Cambridge, England, 1953 (awarded Silver Medal, N. Y. Archtl. League); George Washington, Morristown (N.J.) Trust Co. Prix de Rome in painting, 1923; Nat. Acad. Design traveling scholarship, 1923. Served as 2d lt. inf., U.S. Army, 1917-18; batn. adj., 1918-19; capt., Chemical Warfare Service, Chemical Warfare Bd., U.S. Army, 1942-44. Decorated Purple Heart, A.N.A., 1932. Fellow Am. Acad., Rome (trustee); mem. Archtl. League, Nat. Soc. of Mural Painters, Century Assn. Address: Riversedge, Cornwall Bridge, Conn. Studio: 15 W. 67th St., N.Y.C.

BRADFORD, Frederick Alden, coll. prof.; b. Danbury, Conn., Oct. 4, 1897; s. Frederick Alden and Bessie Potter (Nash) B.; student Case Sch. of Applied Science, 1915-17; A.B., U. of Mich., 1921; A.M., 1923, Ph.D., 1926; m. Margery Mary Felgate, Aug. 18, 1926. Asst., later instr. in economics, U. of Mich., 1920-23, and 1924-26; asst. prof. economics, Southern Meth. U., 1923-24; asst. later asso. prof. of economics, Lehigh U., 1926-35, prof. since 1935, head of dept. of finance since 1936. Served in U.S.N.R.F., 1918-19. Mem. Am. Economic Assn., American Finance Assn., Phi Beta Kappa, Zeta Psi. Econ. Natl. Com. on Monetary Policy (exec. com.), Am. Economists Council for Study of Branch Banking. Republican. Mem. research div. of Nat. Com. (head of banking and currency sec.), during 1936 presidential campaign. Author books and articles. Mem. bd. editors Am. Econ. Review, 1932-34. Home: 204 E. Market St., Bethlehem, Pa. Office: Lehigh U., Bethlehem, Pa. ☆ 27

BRADFORD, Harold K(eith), investors trust co. exec.; b. Pennsboro, W.Va., Mar. 22, 1902; s. Bert and Augusta (Bee) B.; A.B., W.Va. U., 1923; student Harvard Grad. Sch. Bus., 1924-25; LL.B., George Washington U., 1930; m. Juanita Fought, June 17, 1926; children—Harold, Judith, Susan. Mgr. W.Va. office J.A.W. Iglehart & Co., Clarksburg, W.Va., 1926-32; W.Va. Securities Commr., 1932-35; group chief Securities and Exchange Commn., Washington, 1935-40; v.p. Investors Diversified Services, Inc. since 1940; pres. Investors Stock Fund, Inc., since 1949, Investors Selective Fund, Inc., since 1949, Investors Mutual, Inc., since 1949. Pres. Nat. Assn. Securities Commrs., 1935. Mason (Shriner). Clubs: Rotary, Minneapolis Club, Minneapolis Athletic, Lafayette. Home: 57 Groveland Terr. Office: Investors Bldg., Mpls.

BRADFORD, James Cowdon, investments; b. Nashville, Tenn., Nov. 24, 1892; s. Alexander and Leonora (Bisland) B.; ed. Vanderbilt U., 1909-12; m. Eleanor Avent, May 11, 1926; children—Eleanor, James C. Partner J. C. Bradford & Co., investment bankers; sec., director Life Insurance Investments, Inc. Vice chmn. Nashville Elec. Power Bd. First lt. F.A., 1917-19. Mem. Phi Delta Theta. Episc. Mason (32°, Shriner). Clubs: Belle Meade, Cumberland. Home: Belle Meade Blvd. Office: 418 Union St., Nashville, Tenn.

BRADFORD, Leland P(owers), educator; b. Chgo., July 12, 1905; s. Theron Draper and Ivy Blanche (Powers) B.; A.B., U. Ill., 1930, A.M., 1935, Ph. D., 1939; m. Martha Irene DeMaeyer, Oct. 12, 1933; 1 son, David Lee. Dir. bur. visual aids U. Ill., 1935-36, instr., 1938-41; state dir. adult edn. W.P.A., Ill., 1941-43; chief tng. U.S. Immigration and Naturalization Services, 1943-44, Fed. Security Agy., 1944-45; exec. sec., dept. adult edn., dir. div. adult edn. service N.E.A., Washington, since 1945; dir. Nat. Tng. Lab. in Group Development since 1947; member national committee on study grants in adult edn. of fund for adult edn., Ford Found., 1952-54; Fulbright adv. selection com., 1952—. Mem. Am. Mission Human Relations Tng. Team to Austria, 1954-55. Mem. Am. Psychol. Assn., Soc. Psychol. Study Social Issues; N.E.A. (dept. adult edn.). Nat. Soc. Study Communication, Adult Edn. Assn. (exec. com. 1951-54; coordinator research and tng. 1953—), Phi Delta Kappa. Editor Adult Edn. Bull., 1942-50. Contbr. articles ednl. publs. Office: 1201 16th St., Washington 6.

BRADFORD, Lindsay, banker; b. New York, N.Y., Jan. 8, 1892; s. William and Mary (Chittenden) B.; grad. Phillips Acad., Andover, Mass., 1910; A.B., Yale, 1914; LL.D., Colgate U., Hamilton, N.Y., 1939; m. Katharine Walker, Apr. 22, 1922; children—Priscilla (Mrs. Barney Holland), Dorothy Walker (Mrs. John B. Shapleigh, II), Lindsay Jr. Investment banker, Hambleton & Co., New York, 1915-16, New York Trust Co., 1920-27; with City Bank Farmers Trust Co. since 1927, dir. since 1934, pres. 1936-51, vice chairman bd. since 1951. Served as lt., U.S. Navy, 1917-19. Trustee Barnard Coll., Russell Sage Foundation, Community Service Soc., N.Y. Found., trustee Carnegie Inst. of Washington, Phillips Acad. Mem. Century Assn. Psi Upsilon. Clubs: University, Racquet and Tennis, Union, Links, Yale (all New York). Home: 215 E. 72d St. Office: 22 William St., N.Y.C. ☆ 27

BRADFORD, Ralph, internat. v.p. of Chamber of Commerce of the U.S.A.; b. Kirby, Pa., 1892; s. John M. and Ida (Miller) B.; ed. high sch. and Bay View (Texas) College; LL.D. (honorary), Elon College, 1950; married Hazel Munger, June 16, 1925; 1 son, Ralph Gordon. Lecturer for Agri. Service, Internat. Harvester Co., 1913-14; teacher of history Bay View Coll., 1915-16; U.S. Army, 1918-19; sales dept., Lehigh Portland Cement Co., 1919; circulation mgr. and spl. writer Sheridan (Wyo.) Post, 1919-20; salesman Am. Cement Plaster Co., 1921-23; mgr. Chamber of Commerce of Corpus Christi (Tex.), 1924-29; asst. dept. mgr., later dept. mgr. Chamber Commerce of the U.S.A., 1929-38, sec., 1938-42, gen. manager and secretary, 1942-47, exec. v.p. 1947-50, internat. v.p. since 1950; lectr. on adminstrn. of business orgns. Western Inst. at Stanford U., 1933-38, Nat. Inst. of Northwestern U., 1931-42 (mem. bd. mgrs. Nat. Inst. since 1936). Mem. bd. dirs. Washington (D.C.) Loan & Trust Co. Del. to Inter-Am. Council of Commerce and Industry, Montevideo, 1947, Plenary, Chgo., 1948; del. Congress Internat. Chamber, Lisbon, 1951, Vienna, 1953; del. first Postwar Plenary of International Chamber, Switzerland, 1947; delegate Lima (Peru) Plenary, Inter-American Council, 1952, and Mexico City, 1954; adviser to Council, Internat. Chamber, Paris, 1948, mem. Council since 1952; mem. bd. dirs. U.S. Council, Internat. Chamber since 1952; mem. bd. trustees United States Inter-American Council of Commerce and Production since 1952; special representative U.S. Chamber, to the Hemispheric Insurance Conference, Mexico, 1948. Awarded Medal of Honor, Am. Chamber of Commerce in France, 1954. Member American Chamber of Commerce Executives Association (honorary life). Author: The Purple Robe, 1929; The White Way, 1931; In the Image of Man, 1932; After the Passage of Winter, 1934; Three Men of Persia, 1935; Legend of the River People, 1937; Reprieve, 1940; Along the Way, 1949; One There Was in Palestine, 1949; Heritage, 1950; Bright Star, 1953. Home: R.F.D. 2, Box 552, McLean, Va. Office: 1615 H St. N.W., Washington.

BRADFORD, R(ichard) Knox, railroad exec.; b. Pine Bluff, Ark., May 30, 1896; s. James Turner and Helen Sparks (Knox) B.; student Randolph Macon Acad., Bedford, Va., 1911-12; m. Jane Elizabeth Campbell, Feb. 20, 1920; children—Helen Clair (Mrs. Roderick K. Sheridan), Jane Elizabeth. Began with Rock Island R.R., Des Moines, Ia., 1913, held various positions until 1923; with St. Louis Southwestern Ry., 1915-16; trainmaster Rock Island, Amarillo, Tex., Aug. 1923; staff officer Denver & Rio Grande Western R.R., Denver, successively asst. to receiver, asst. supt. and supt. of transportation; loaned as spl. examiner of railroad loans to railroad div. Reconstrn. Finance Corp., Washington, 1938-39; asst. gen. mgr. Rio Grande Western R.R., Denver, 1939, exec. asst. to trustees, Salt Lake City, 1942-47; v.p. D. & R. G. W. R.R., Salt Lake City, 1947-55, v.p. traffic D. & R. G. W. R.R. Co., Denver, 1955—. Dir. Utah Found., Am. Taxpayers Assn. Mem. Navy League Utah (v.p.), Newcomen Soc. Republican. Clubs: Alta, Country (Salt Lake City); Weber (Ogden); Denver, Denver Athletic, Cherry Hills Country (Denver). Home: 980 S. 13th E. Salt Lake City 5. Office: 1531 Stout St., Denver 2.

BRADFORD, Robert D., metallurgist; b. Salt Lake City, Apr. 29, 1903; s. Robert H. and Nettie (Davis) B.; B.S., U. Utah, 1924, M.S., 1925; m. Ethel Mays, Feb. 14, 1929; children—Suzanne, Robert D. Research chemist Utah Copper Co., 1925; metallurgist Garfield Smelter, Am. Smelting & Refining Co., 1926-28, asst. to gen. mgr. western dept., 1929, ore dept., N.Y. City office, 1930-35, asst. mgr. southwestern dept., 1936-39, mgr. East Helena plant, 1940-41, southwestern dept., 1942-46, Selby plant, 1947-48, Utah dept., 1949-50, gen. mgr. western dept., 1951, v.p. since 1952; pres. Garfield Chem. & Mfg. Corp., 1949-51; dir. Western Phosphates, Inc. Mem. Am. Inst. Mining and Metall. Engrs., Mining and Metall. Soc. Am., Sigma Xi, Theta Tau, Pi Kappa Alpha. Home: 20 Church St., Greenwich, Conn. Office: 120 Broadway, N.Y.C. 5.

BRADFORD, Robert Fiske, former gov. of Mass., lawyer; b. Boston, 1902; A.B., Harvard, 1923, LL.B., 1926, LL.D., 1948. Admitted to Mass. bar 1927; partner Palmer Dodge Gardner & Bradford; dir. Cambridge Trust Co., D. F. Munroe Co., C. H. Sprague & Son; trustee Boston Five Cents Savs. Bank. Gov. Mass., 1947-49. Chmn. exec. com. bd. overseers Harvard Univ.; mem. Simmons Coll.; mem. bd. mgrs. Mass. Eye and Ear Infirmary; clk. corp. Browne and Nichols Sch.; sr. warden King's Chapel. Home: 106 Coolidge Hill, Cambridge, Mass. Office: 53 State St., Boston.

BRADFORD, Samuel James, clergyman; b. St. Anne, Mo., Feb. 14, 1903; s. Herbert V. and Cordelia Eunice (Patterson) B.; student Okla. A. and M., 1923-24, U. of Ariz., 1924-27; D.D., Rockmont Coll., 1946; m. Dorothy Eulalia Hale, Jan. 2, 1928; children—Samuel James, Vance Hale. Ordained to ministry of Baptist Ch., 1930; pastor First Bapt. Ch., Casa Grande, Ariz., 1930-32, Douglas, Ariz., 1933-36, Beth Eden Baptist Ch., Denver, Colo., since 1937; organized, chartered Rockmont Bible Coll., 1945, pres., 1945-50; pres. Denver Bible Inst., 1944-50, trustee, 1942-50; pres. Bapt. Sunday Sch. Publs. since 1947; founder Bapt. Bible Coll., pres. since 1952. Mem. Nat. Assn. Evangelicals (mem. founders group, 1943; mem. bd. control, 1946-51; pres. Denver Assn. 1946-48); Colo. Baptist Conv. (mem. bd. mgrs., 1937-46; chmn. evangelism, 1946), Northern Baptists (mem. exec. com. Conservative Baptist Fellowship since 1946, chmn. com. on procedure since 1947, charter pres. Rocky Mt. region since 1946), Conservative Bapt. Assn. of Am. (pres. 1948-49). Alpha Zeta, Phi Mu Alpha, Kappa Tau Pi, Scabbard and Blade. Democrat. Home: 3880 Ingalls Pl. Office: 3255 Lowell Blvd., Denver 11.

BRADFORD, Saxton (Edward), govt. official; b. Los Angeles, Calif., Feb. 15, 1907; s. William Shubrick and Edith (Eddy) B.; A.B., U. of Calif., 1928; m. Jean P. Cassels, Dec. 6, 1949; 1 dau., Elizabeth. Editor San Luis Obispo Daily Telegram, 1930-35, Boise (Idaho) Capital News, 1935-39, Seattle (Washington) Star, 1939-41; special assistant to Ambassador, United States Embassy, Buenos Aires, Argentina, 1941-42; senior economic analyst, U.S. Fgn. Service Auxiliary, 1945-46; offcl., U.S. Dept. of State, 1946-50, counsellor United States Embassy, Tokyo, 1951-53; asst. dir. U.S. Information Agy., Washington, 1953—; Active duty with USN, 1942-45. Adviser U.S. delegation to U.N. edl., cultural and scientific orgn., Mexico City, 1947. Author: The Battle for Buenos Aires, 1943; co-author: World Political Geography, 1948. Contbr. articles on Latin Am. culture and politics to mags. Home: 1622 30th St. N.W. Office: 1778 Pennsylvania Av., Washington.

BRADFORD, William Brooks, army officer; b. Tallahassee, Fla., Mar. 15, 1896; s. John Taylor and Ida Henley (Brooks) B.; student, Marston's Univ. Sch., 1910-12, B.S., Va. Military Inst., 1916, Ecole de Cavalerie, Saumur, France, 1922-23, U.S. Cav. Sch., 1920-21, Command and Gen. Staff Sch., 1932-34; m. Stella Mae Batsell, 1920 (divorced); children—Anne Batsell (Mrs. Robert N. Denniston); m. 2d Lois M. Blatt; 1 adopted son, Frederick. Commd. 2d lt., 1917, and advanced through grades to major gen. (temporary), 1951, perm. 1952; civil engineer Everglades Drainage Project, 1916; mem. U.S. Olympic Equestrian Team, 1928, 1932, 1936 (captain); dir. Dept. of Tactics, U.S. Cav. Sch., 1939-41; chief of staff 2d Cav. Div., 83rd Inf. Div., 33d Inf. Div., 1941-43; asst. div. comdr., 99th Inf. Div., 1943-44, 25th Inf. Div., Pacific Area, Feb.-Sept. 1944; 27th Div. initial occupation of Japan comdg. gen. 1st Cav. Brigade 1945-49; dep. and G-3, Army Field Forces, Ft. Monroe, Va., 1949-52; comdg. gen. Trieste U.S. Troops, 1952-53; ret. 1953. Home: 145 Midland Dr., Asheville, N.C.

BRADFORD, William Leslie, pediatrician, educator; b. Sedalia, Mo., June 8, 1893; s. John Asbury and Minnie Jane (Price) B.; A.B., U. Mo., 1921, M.D., Washington U., 1923; m. Lenera Dee Dalton, Oct. 27, 1928; 1 son, William D. Intern St. Louis City Hosp., 1923-24; asst. health officer for Mo., 1924-26; resident pediatrics Strong Meml. Hosp., Rochester, N.Y., 1926-27; fellow bacteriology and pathology U. Rochester Sch. Medicine and Dentistry, 1927-28, instr. pediatrics, 1928-30, asst. prof., 1930-34, asso. prof., 1934-49, asst. dean, 1947-54, prof., 1950—, head dept., 1952—; cons. AEC. Served with U.S. Army, 1918. Mem. Am. Pediatric Soc. (chmn. council), Soc. Pediatric Research (v.p.), Soc. Exptl. Biology and Medicine, Soc. Am. Bacteriologists, Am. Acad. Pediatrics, Am. Pub. Health Assn., Alpha Omega Alpha, A.A.A.S., Sigma Xi, Sigma Nu, Tri Chi, Nu Sigma Nu. Mason. Club: Genesee Valley (Rochester). Contbg. editor various pediatric books, encys. Author articles profl. jours. Home: 300 Winton Rd., S. Office: 260 Crittenden Blvd., Rochester, N.Y.

BRADLEE, Stanwood Gordon, investment broker; b. Newton, Mass., Aug. 7, 1889; s. Harry Homer and Florence (Blaikie) B.; student Boston Latin Sch.; m. Clara Mae Fraser, Oct. 11, 1915; children—Charlotte (Mrs. Wilbur G. Burbridge), Merrill Gordon. Entered bus. with Codman, Grew & Co., 1905, firm changed name to Weld, Grew & Co., 1908, partner 1919, partner Jackson & Curtis, 1930; consol. with Weld, Grew & Co., 1930; partner Paine, Webber, Jackson & Curtis, later consol. since 1942; dir. Gen. Acceptance Corp., Gen. Finance Corp., Brilhart Plastics Corp. Home: Centerville, Mass. Office: 24 Federal St., Boston 10.

BRADLEY, Albert, exec. v.p. General Motors; b. Blackburn, Eng., May 29, 1891; s. Walter and Maria (Winward) B.; B.S., Dartmouth, 1915, L.D., 1954; A.M., U. Mich., 1916, Ph.D., 1917, univ. fellow in econs., 1915-17; m. Helen Worcester, June 12, 1920; children—Charles W., Jeanne (Ingels). Works acct. Blackstone Valley Gas & Electric Co., 1909-11; asst. to comptroller Gen. Motors Corp., 1919; successively asst. comptroller, asst. treas. and gen. asst. treas., v.p., 1929-42, exec. v.p. since Nov. 1942; director, chairman financial policy committee, mem. adminstrn. committee, Operations Policy Committee; director General Motors Acceptance Corporation, Gen. Exchange Ins. Corp., Motors Ins. Corp., Ethyl Corp., Trustee Alfred P. Sloan Found., Inc. Served as 1st lt., U.S. Army, World War I. Mem. Phi Beta Kappa, Conglist. Clubs: University, Blind Brook, Round Hill, Detroit Athletic, Country Club of Detroit; National Golf Links of America; N.Y. Athletic, Links (N.Y.C.); Augusta National Golf. Home: Mayfair Lane, Greenwich, Conn. Office: 1775 Broadway, N.Y.C. 19.

BRADLEY, Carolyn Gertrude, artist; b. Richmond, Ind.; d. Matthias Herbert and Minnie Lee Anna (Rieser) Bradley; A.B., Earlham Coll., Richmond, Ind.; B.A.E., John Herron Art Sch., Indianapolis; M.F.A., Escuela Universitaria de Bellas Artes, San Miguel Allende, Mexico; studied under Henry B. Snell, William Forsyth, Victor Julius, W. Lester Stevens, George P. Ennis and James R. Hopkins. Teacher in various high schools until 1932; assistant professor dept. of fine arts, Ohio State U., 1932-37, asso. prof., 1937—; specialist in art to Chile, Inter-Am. Ednl. Found., 1946; vis. prof. U. Chile, 1946, U. Costa Rica, 1951; vis. lectr., exhibitor S.A. countries. Recipient numerous awards, 1927—, latest being T.C. Meml. prize Ind. Artists Club,

1950. Mem. Nat. Assn. Women Artists, Washington, Providence watercolor clubs, Cin. Woman's Art Club, Ind. Artists Club, Am., Ohio watercolor socs., Columbus Art League, Nat. League Am. Pen Women. Presbyn. Author: (with F. Meredith Dietz) Costume and You, 1948; Costume Design, rev. edit., 1954; Western World Costume: An Outline History, 1954. Home: 60 E. Norwich Av., Columbus, O. Died Dec. 8, 1954. ☆28

BRADLEY, Charles Burnet, lawyer; b. Newark, N.J., Apr. 15, 1883; s. Charles and Julie Elizabeth (Ballantine) B.; student Newark (N.J.) Academy, 1894-97, St. Mark's Sch., Southborough, Mass., 1897-1900; A.B., Harvard, 1904, LL.B., 1907; m. Constance Zerrahn, Apr. 5, 1913; children—Charles B., Constance (Mrs. C. C. Madeira, Jr.). Admitted to N.J. State bar, 1908, practiced in Jersey City, as mem. firm Collins & Corbin, 1911-18; gen. solicitor Prudential Ins. Co. of Am., Newark, 1925-38, gen. counsel, 1938-44, dir. since 1938; mgr. Howard Savings Instn. since 1939. Trustee numerous estates; dir. Am. Ins. Co., United N.J. R.R. and Canal Co. Lt. (j.g.) U.S.N.R., 1918-19; asst. naval attaché, Rome, 1918-19; lt. comdr. U.S.N.R., 1944-45; 8th Fleet, Mediterranean. Trustee Newark Mus., Newark Eye and Ear Infirmary, Seamen's Ch. Inst. of N.Y. Mem. N.J. Hist. Soc. (past pres.), Am., N.J., Essex County bar assns. Home: Convent, N.J. Office: 744 Broad St., Newark 2.

BRADLEY, Daniel Frederick, book publisher; b. N.Y.C., Dec. 26, 1903; s. Daniel M. and Emma L. (Oldenstadt) B.; student pub. schs., N.Y.C.; m. Carol G. Wilford, June 21, 1930; 1 dau., Katharine S. Plant mgr. Dodge Pub. Co., N.Y.C., 1924-28; prodn. mgr. Robert M. McBride & Co., N.Y.C., 1928-36, Haddon Craftsmen, book mfg., Camden, N.J., 1936-42; prodn. mgr. Harper & Brothers, N.Y.C., 1942-55, v.p. 1955—, dir. Mem. Am. Inst. Graphic Arts (dir. 1951-53). Home: 25 Highland Av., Port Washington, N.Y. Office: 49 E. 33d St., N.Y.C.

BRADLEY, Dwight (Jacques) ◎ V. 28.

BRADLEY, Earl Halliday, mfg. exec.; b. Seekonk, Mass., June 9, 1908; s. Earl L. and Esther (Halliday) B.; B.S. summa cum laude, Brown U., 1928; m. Helen Roberts Wiggins, Apr. 19, 1930; children—William C., Roberta, Earl H., Richard E. Exptl. engr. Brown & Sharpe Mfg. Co., 1928-32; partner Miner-Bradley Mfg. Co., 1932-36; with B-I-F Industries, Inc., 1935—, successively shop supt., gen. supt., works mgr., v.p., dir., exec. v.p., 1949-53, pres., 1953—, pres., dir. B-I-F Industries of Can., Ltd., 1950—, dir. Proportioneers, Inc., 1941—, sec., 1942-51, v.p., 1951-53, sec., dir. Builders-Pacific, Inc., 1946—, v.p., dir. Harris Kinsley, Inc., 1949—, v.p., dir. Builders Iron Foundry, Inc., 1951-53, pres., 1953—; dir. Builders-Providence, Inc., Omega Machine Co. Trustee Gordon Sch., 1946-50, pres., 1948-49 trustee Providence Country Day Sch., 1950—, pres. bd. trustees, 1953—. Mem. C. of C., Nat. Metal Trades Assn. (pres. R.I. br. 1948-50, 52-53), Sci. Apparatus Makers Assn. (chmn. industrial relations com., recorder-controller section 1952-53, exec. com. 1952—). Conglist. Home: 920 Company St., Seekonk, Mass. Office: 345 Harris Av., Providence.

BRADLEY, E(dward) Sculley, univ. prof.; b. Philadelphia, Pa., Jan. 4, 1897; s. Stephen Edward and Annette Evelyn (Palmer) B.; A.B., U. of Pa., 1919, A.M., 1921, Ph.D., 1925; LL.D. (honorary), Baylor University, 1950; married Anna Margaret Cashner, June 11th, 1921; children—Deborah Ann, Alison. Instr. English, U. of Pa., 1919-26, asst. prof., 1926-37, asso. prof., 1937-40, prof. since 1940, mem. graduate department of Am. civilization, asst. director extension sch., 1932-44, moderator Radio Forum of Public Opinion, 1943-49; asst. literary editor, Phila. (Pa.) Record, 1930-31; visiting prof. Duke U., 1932, 37, 41, Northwestern U., 1938, U. of S. Calif., 1940; lectr. on lit. Ogontz Sch., 1926-32, Rosemont Coll., 1930-33; lectr. on drama Upton Sch. Drama, Phila., 1930-34; lectr. on Am. Lit., Bread Loaf Sch. English, Middlebury, Vt., 1945. Served with U.S. Navy, 1918-19. Member board Germantown Friends School, Apprentices' Library, Friends Hosp. (all Philadelphia). Trustee Walt Whitman Foundation of Camden, New Jersey. Fellow Society for American Studies; mem. Am. Assn. U. Profs., Modern Language Assn. Am. (sec. Am. lit. group 1928-36, chmn. 1937-38), Phi Beta Kappa, Delta Sigma Rho, Alpha Chi Rho. Club: Lenape (Philadelphia). Editor: The Sonnets of George Henry Boker, 1929; Nydia, A Tragic Play (George H. Boker), 1929; Glaucus and Other Plays (George H. Boker), 1940; editor General Magazine and Historical Chronicle since 1945, Mem. advisory editorial bd., American Literature, 1932-34, 1939-43. Author: George Henry Boker, Poet and Patriot (biography), 1927; Henry Charles Lea (biography), 1931; Walt Whitman's Backward Glances (with John A. Stevenson, q.v.), 1947. Editor The Pioneer of James Russell Lowell, 1947; Whitman's Leaves of Grass and Selected Prose, 1949; Traubels, With Walt Whitman in Camden, Vol. IV, 1953. Gen. editor and contbr. Am. Tradition in Lit., 1955. Contbr. English Inst., The United States, 1865-1900 (annual); Collier's Ency., 1948; Chamber's Ency. (London), 1948; Dictionary of Am. Biography; Literary History of the U.S., 1948; Revolt in the Arts: Benjamin Franklin Lectures, 1950; also contbr. to lit. mags. and scholarly jours. Home: 6813 McCallum St., Phila. 19.

BRADLEY, Elizabeth Ganse, editor, educator; b. Waukegan, Ill., Aug. 21, 1891; d. Franklin Wile and Helen Seymour (Woodbridge) Ganse; ed. high sch.; dept. hygiene, Wellesley Coll.; and Boston U.; m. Royal G. Whiting, June 16, 1917; children—Royal Goodridge, Helen Woodbridge (Mrs. Helen Little, Jr.); m. 2d, Dwight J. Bradley, Mar. 10, 1944. Teacher Winsor Sch., Boston, 1913-17, Boston Sch. Phys. Edn., 1918-20, 1923-28; N.E. sec. Council for Social Action, 1935-38; asso. dir. Council for Social Action, Cong. Chs. of Am., 1938-43; mng. editor Woman's Press Mag., 1944-47, editor 1947-49; dir. publs. and promotion Child Study Assn. of Am., 1950-52, dir. publs. and community relations, 1952—. Mem. Nat. League Women Voters (past v.p. and treas.). Conglist. Club: Cosmopolitan (N.Y.C.). Author articles and pamphlets on social implications of Christianity. Home: 331 E. 83d St., N.Y.C. 28. Office: 132 E. 74th St., N.Y.C. 21.

BRADLEY, Ernest James, transportation exec.; b. San Luis Obispo, Calif., July 2, 1902; s. Ernest Bauser and Anna Josephine (Brown) B.; student Stanford, 1921-22; m. Helen Henley, July 15, 1944. Employee Matson Navigation Co., San Francisco and N.Y. City, 1923-31, vice president freight traffic, 1949-53, vice president Eastern area, 1953—; with Castle & Cooke, Ltd. (agts. for Matson Nav. Co.), Honolulu, T.H., 1931-40. Apptd. U.S. Govt. adv. to Internat. Labor Orgn. Conv., Seattle, 1946. U.S. owners rep., Geneva, Switzerland, 1948. Civilian with U.S. Maritime Commn., as Pacific Coast rep. div. emergency shipping, 1941, asst. to dir. War Shipping Adminstrn. for Pacific, 1942, operating mgr. Normandy Beach Landing, 1944, regional dir. for United Kingdom and Iceland, 1944; U.S. bd. mem. London, United Maritime Authority, 1945. Decorated Medal of Freedom (Army). Episcopalian. Home: 1 Sutton Pl. S., N.Y.C. 22. Office: 630 Fifth Av., N.Y.C. 20.

BRADLEY, Follett. ◎ V. 26.

BRADLEY, Francis ◎ V. 27.

BRADLEY, Frank R., physician; b. Laclede, Ill. Jan. 1, 1900; s. Strother A. and Mattie (DeMonbrun) B.; M.D., Washington U., St. Louis, Mo., 1928; LL.D., Central Coll., Fayette, Mo., 1943; m. Rachel Mayo, July 13, 1918; children—Frances (Mrs. John Alderson), Betty Jane (Mrs. Ray Fuchs), Richard Vernon. Surgical interne, U.S. Veterans Hosp., Jefferson Barracks, Mo., 1928; asst. supt. Barnes Hosp., St. Louis, 1928-39, dir. Barnes and asso. hosps., 1930—, Washington U. Clinics, 1945—; mem. exec. faculty Wash. U. Sch. Medicine, also prof. hosp. adminstrn. and dir. dept. hosp. adminstrn., cons. Office Surgeon Gen. Army, 1951-54, Office Surgeon Gen. Navy, 1954—. Sec. sect. Mo. Selective Service Appeal Bd. 1940-45; mem. health and hosp. adv. com. to mayor of St. Louis 1941-44. Trustee Group Hosp. Service, Inc.; mem. Social Planning Council (exec. com. health and hosp. div. 1942-44, 50-52); mem. St. Louis Hosp. Council, 1938 (pres. 1941, 51). Mem. staff corps emergency med. services Office Civilian Def., 1942-45. Fellow Am. Coll. Hosp. Adminstrs. (regent 1942; pres. 1946-47); mem. Am. Hosp. Assn. (pres. 1954-55; trustee 1949-52; mem. joint comm. on accreditation of hosps. 1953), A.M.A., So. Med. Assn. (chmn. sect. med. edn. and hosp. tng. 1943), Mid-West Hosp. Assn. (trustee), Mo. Hosp. Assn. (pres. 1939, 43), St. Louis Med. Soc. (council 1942-45), Med. Adminstrs. Soc. (nat.), Phi Rho Sigma. Presbyn. Mason. Clubs: Faculty (Washington U.) University (St. Louis); Rotary. Contbr. to hosp. and sci. periodicals. Home: 7404 Oxford Dr., Clayton 5, Mo. Office: 600 S. Kingshighway Blvd., St. Louis 10.

BRADLEY, Harold Whitman, educator; born Warwick, R.I., July 9, 1903; s. Harold and Lillian (Whitman) B.; A.B., Pomona Coll., 1925, A.M., 1926; Ph.D., Stanford U., 1932; m. Elizabeth Forbes, Aug. 28, 1940; 1 dau., Anne; m. 2d, Pearle E. Quinn, Dec. 5, 1947; 1 son, David. Teacher Burbank high sch., 1926-27; instr. Santa Barbara State Teachers Coll., 1929-30, instr. in history, 1930-36; asst. prof., Stanford, 1936-42; asst. prof. history U. of Wash., 1938-39; asso. prof. of history, Stanford, 1942-45; dean and prof. history, Claremont (Calif.) Grad. Sch., 1945-53, Clarke prof. history, 1953-54; prof. history, chmn. dept. Vanderbilt U., 1954—. Mem. Com. on Am. History in Schs. and Colls. Alternate delegate Democratic Nat. Conv., 1952. Mem. Am. Hist. Assn., Southern Hist. Assn., Miss. Valley Hist. Assn., Phi Beta Kappa, Commonwealth Club (San Francisco). Awarded Albert J. Beveridge meml. prize (Am. Hist. Assn.), 1943. Democrat. Methodist. Author: The American Frontier in Hawaii, 1942. Mem. bd. editors Pacific Hist. Rev., 1940-54, Miss. Valley Hist. Rev., 1946-49. Home: 3811 Woodmont Lane, Nashville 12.

BRADLEY, Henry D., newspaperman; b. Detroit, Mich., Jan. 10, 1893; s. Dr. William H. and Bertha W. H. (Schulz) B.; ed. public schools; m. Louise McLendon, Jan. 16, 1926; children—David R., Natalie D., Rae Louise. With Toledo Blade, Toledo, O., 1906-23; advisory work to Lord Beaverbrook, London (England) Express, 1923; general manager of the Norristown (Pa.) Times-Herald, 1924-26; pres. and gen. mgr. Times-Star, Bridgeport, Conn., 1927-39; pub. News Press and Gazette, St. Joseph, Mo., since Dec. 1, 1939; president News Press and Gazette Co. since 1950. Member advisory bd. Mo. Resources and Development Commn. Organized St. Joseph Indsl. Development Company, Civic Improvements Associations. Awarded citizenship citation, Vets. Fgn. Wars, 1949. Member American Society Newspaper Editors, Bridgeport, Conn. C. of C. (life), Sigma Delta Chi. Republican. Episcopalian. Mason (Shriner). Clubs: National Press (Washington, D.C.); Country, Benton (St. Joseph). Home: 518 N. 25th St. Office: 9th and Edmond St., St. Joseph, Mo.

BRADLEY, J. Kenneth, lawyer; born Newark, New Jersey, March 10, 1903; son of James Peters and Minerva B. Bradley; A.B., Columbia University, 1925, LL.B., 1927. Admitted to Conn. bar, 1927; mem. Pullman, Comley, Bradley & Reeves, Bridgeport; Pullman, Comley, Marshall & Parker, Greenwich; mem. Ho. of Reps., Conn. Gen. Assembly, 1929, 1933; mem. State Senate, 1935, 37; judge Westport Town Ct., 1931-37. Nat. chmn. Young Republicans, 1935-37; dir. Young Republican activities for Rep. Nat. Com., 1940-44; mem. Rep. Nat. Com. 1940-1948; chmn. Conn. Rep. State Central Com., 1936-44. Mem. Delta Upsilon. Mason (32°, Shriner, Jester). Clubs: University, Black Rock Yacht, Longshore, Hartford Club. Home: Oweonke Park, Westport, Conn. Office: 886 Main St., Bridgeport, Conn.

BRADLEY, J(ohn) Edmund, physician, educator; b. Baltimore, Oct. 31, 1906; s. Charles Edward and Mary (Henry) B.; B.S., Loyola Coll., 1928; M.D., Georgetown U., 1932; grad. study Harvard, 1933-34; m. Kathryn Davis Strong, Sept. 21, 1933; children—Mark, Marcia. Intern Mercy Hosp., Baltimore, 1932-33; successively instr., asst. prof., asso. prof. pediatrics, sch. medicine, U. Md., 1935-46, prof., head pediatrics since 1948, dir. Pediatrics Permanente Found., 1946-48; practice, specializing in pediatrics, Baltimore, since 1935. Mem. bd. dirs. Mental Hygiene Soc. of Md.; mem. adv. bd. Childhood Study Center of Md.; mem. adv. com. Md. Civil Def.; mem. health council Md. State Conf. Social Welfare; mem. Maternal Child and Welfare Med. Care Com.; mem. nat. adv. com. Selective Service. Fellow A.M.A., Am. Acad. Pediatrics; mem. So. Med. Assn., Am. Assn. U. Profs., Alpha Omega Alpha (sec.-treas.). Author articles med. jours. Home: North Wind and East Wind Rds., Balt. 4. Office: University Hospital, Balt. 1.

BRADLEY, Joseph Gardner, coal operator; b. Newark, N.J., Sept. 12, 1881; s. William Hornblower and Eliza (Cameron) B.; grad. St. Mark's Sch., Southboro, Mass., 1898; A.B., Harvard, 1902, LL.B., 1904; m. Mabel Bayard Warren, Nov. 4, 1905; children—Mabel Bayard, Joseph Gardner. Admitted to bar but has devoted attention to resources of W.Va.; pres. Elk River Coal & Lumber Co., Gauley Coal Land Co., New Gauley Coal Corp., Bank of Widen, W.Va.; pres. Buffalo Creek & Gauley R.R. Co.; dir. Dauphin Deposit Trust Co. (Harrisburg, Pa.), North American Mines, Inc., Harrisburg Bridge Co., Underwood Corporation; trustee of the J. D. Cameron Trust. Secured the creation of W.Va. constabulary and the W.Va. gross sales tax law; led coal operators in effecting revision of W.Va. mining law in the interest of safety. Del. Rep. Nat. Conv., Chicago, 1916, Kansas City, Mo., 1928; chmn. Rep. Exec. Com., Clay County, W.Va.; mem. W.Va. Const. Comm. 1930; mem. W.Va. Library Commn., 1934-35; mem. Nat. Council Y.M.C.A.; chmn. W.Va. State Y.M.C.A., 1919-43; trustee Boston Library Soc.; ex-dir. So. States Indsl. Council. Dir. Nat. Coal Assn., 1917-46 (pres. 1921-22), W.Va. Coal Assn. (pres. 1916-40), Am. Mining Congress (pres. 1927-28), W.Va. C. of C.; mem. Am. Inst. Mining and Metall. Engrs., Pa. Bar Assn., W.Va. Bar Assn., Am. Bar Assn., Institute Fiscal and Polit. Education (trustee). Alpha Delta Phi. Episcopalian. Clubs: Somerset, Tennis and Racquet, Brookline Country (Boston); Union, University, Harvard, Racquet (New York); Philadelphia, Metropolitan (Washington). Home: Dundon, W.Va.

BRADLEY, Joseph Sladen, army officer; b. Vancouver, Wash., June 9, 1900; s. John Tewsbury and Caroline Louise (Sladen) B.; B.S., U.S. Mil. Acad., 1919; student Mass. Inst. Tech., 1925-26; grad. Inf. Sch. basic course, 1920, Command and Gen. Staff Sch., 1937; m. Susan Lane Shattuck, Oct. 25, 1924; children—Susan Caroline, Joseph Sladen. Comnd. 2d lt., U.S. Army 1919, and advanced through the grades to maj. gen., 1944; now dep. dir. strategic plans joint staff; served with American forces in German Occupation, 1918; with inf. regts. in U.S.A., China and Philippines; on gen. staff, 32d Div., Southwest Pacific Area, 1942; comd. 126th Inf., 32d Div., during Buna Campaign and Saidor Landing, New Guinea; now chief, training group War Dept. Gen. Staff, G-3. Decorated D.S.C., D.S.M., Silver Star, Bronze Star, Air Medal. Mem. S.R. Masonic Club; Army and Navy (Washington). Home: 4617 19th Rd. North, Arlington 7, Va. Office: Pentagon Bldg., Washington, 25.

BRADLEY, Lee Carrington, Jr., lawyer; b. Charlottesville, Va., Sept. 27, 1897; s. Lee C. and Eleanor (Lyons) B. Litt.B., Princeton, 1918 LL.B., Harvard, 1921, m. Mary Allen Northington, Jan. 9, 1924 children—Lee Carrington, Merrill Northington, Mary Earle. Admitted to Ala. bar, 1921, since practiced in Birmingham; with White, Bradley, Arant, All & Rose (formerly Tillman, Bradley & Baldwin), 1921—; dir., exec. com. Birmingham Trust Nat. Bank; dir. Avondale Mills. Mem. Phi Beta Kappa. Episcopalian. Rotarian. Home: 2844 Carlisle Rd. Office: Comer Bldg., Birmingham 3, Ala.

BRADLEY, Leon Alson ◎ V. 27.

BRADLEY, Lester Goodwin, newspaper pub.; b. Meriden, Conn., July 20, 1881; s. William Glenville and Grace Davenport (Goodsell) B.; student Stanford U., 1901-02; m. Lillian Abraham, Nov. 30, 1912. Asso. with Southern Trust & Savings Bank, Southern Trust & Commerce Bank, Bank of Italy, San Diego, 1907-29; vice pres. and mgr. Bank of Am., 1929-32; joined The San Diego Union and Tribune as resident vice pres. of The Copley Press, Inc., Aurora, Ill., 1932; pres., treas. Union-Tribune Pub. Co., San Diego, Calif., 1935-50, pub. 1946-50; chmn. bd. since 1950. Member California Safety Council, Inc., Los Angeles, Calif. (past pres., dir.); Sigma Alpha Epsilon. Republican. Episcopalian. Clubs:

San Diego-Calif. (v.p., dir.), Cuyamaca. Home: 515 San Gorgonio St., San Diego 6. Office: Union Bldg., San Diego 1, Calif.

BRADLEY, Mark Edward, Jr., air force officer; b. Clemson, S.C., Dec. 10, 1907; s. Mark Edward and Mary Elizabeth (Morrah) B.; student Clemson A. & M. Coll., 1924-26; B.S., U.S. Mil. Acad., 1930; grad. A.A.C. Advanced Flying Sch., 1931, A.C. Engring. Sch, 1938; m. Alice Cecilia Newman, July 7, 1934; children—Alice Cecilia, Mark Edward. Commd. 2d lt., U.S. Army, 1930, trans. to A.C., 1931, advanced through grades to maj. gen., 1951; fighter pilot, 1931-47; flight test pilot, Air Materiel Command fighter, br. prodn. div., 1942-43; dep. comdr. A.S. Comd. 1st TAC Air Force (provisional), France, 1944-45; chief staff 5th Air Force, Japan, 1945; dep. dir. procurement and indsl. planning U.S.A.A.F., 1948-51, dir. procurement and prodn., 1951 now vice comdr. USAFE. Address: HQ USAFE, APO 633, c/o Postmaster, N.Y.C.

BRADLEY, Mary Hastings (Mrs. Herbert Edwin Bradley), author; b. Chicago, Ill.; d. William and Lina (Rickcords) Hastings; B.A., from Smith Coll., Mass.; m. Herbert Edwin Bradley, June 21, 1910; children—Alice Hastings (Mrs. Huntington Denton Sheldon), Mary Lee (dec.). Fellow Royal Geog. Soc.; mem. Soc. of Women Geographers, Phi Kappa Psi. Conglist. Clubs: Casino, Fortnightly, Arts, Contemporary. Author: Favor of Kings, 1912; Palace of Darkened Windows, 1914; Splendid Chance, 1915; Wine of Astonishment, 1919; Fortieth Door, 1919; The Innocent Adventuress, 1921; On the Gorilla Trail, 1923; Caravans and Cannibals, 1926; Alice in Jungleland, 1927; Trailing the Tiger, 1929; Alice in Elephantland, 1929; Murder in Room 700, 1931; Road of Desperation, 1932; Old Chicago Stores, 1933; Unconfessed, 1934; The Five Minute Girl, 1935; Pattern of Three, 1937; A Hanging Matter, 1938; Mimi Foster, 1945, Understudy, 1946; Without Witness, 1947; Murder in the Family, 1949; Nice People Poison, 1952. Accompanied husband on expedition of Carl E. Akeley of Am. Museum Natural History, into Belgian Congo for gorillas; made second trip to Belgian Congo with husband, 1924; first expedition to traverse region west of Lake Edward; in Sumatra and Indo-China for tigers, 1935; 3d expedition to Africa, studying Pygmies and Mangbetou tribes, 1930-31. Spl. corr., Collier's Mag., covering Eastern, Far Eastern European and Mediterranean war zones, 1945. Home: 5344 Hyde Park Blvd., Chicago Ill.; also Florence, Wis.

BRADLEY, Milton P., banker; b. Branford, Conn., Aug. 14, 1896; s. Robert S. and Alice B. (Peck) B.; ed. Branford (Conn.) H.S., Yale Bus. Coll.; m. Grace M. Avery, June 12, 1920; children—Robert S., Carol J., Nancy A. Employee Mechanics Bank, 1914-15; with Morris Plan Bank, New Haven, Conn., since 1915, asst. treas., 1922-24, treas., 1924-40, dir. since 1937, v.p. and treas., later exec. v.p., 1940-45, pres. since 1945. Served in U.S. Navy, 1917-19. Trustee Conn. Savings Bank; dir. Grace-New Haven Community Hosp.; mem. New Haven C. of C. (v.p.), Consumer Bankers Assn. (past pres.). Clubs: Quinnipiac, Branford Yacht, Rotary, New Haven Country. Home: Harbor St., Branford, Conn. Office: 128 Temple St., New Haven.

BRADLEY, Omar Nelson, army officer; b. Clark, Mo., Feb. 12, 1893; s. John Smith and Sarah Elizabeth (Hubbard) B.; B.S., U.S. Mil. Acad., 1915; grad. Inf. Sch. (advance course), 1925, Command and Gen. Staff Sch., 1929, Army War Coll., 1934; LL.D., U. Mo., Drury Coll., 1946, U. Ill., Harvard, Dartmouth, Northwestern U., N.Y.U., 1947, Princeton, U. Wis., U. Calif., 1948, Columbia, Hamilton Coll., Trinity Coll., 1949, A. and M. Coll. of Tex., 1950, Cambridge U. (Eng.), U. Pittsburgh, 1951; Sc.D., St. Johns U., 1946, Lafayette Coll., 1949; Dr. Humanities, Birmingham-Southern Coll., 1947; D.Eng., Rensselaer Poly. Inst., 1950; Dr. Internat. Law Pa. Mil. Coll., 1951; Dr. Military Science, Norwich University, 1952; m. Mary Quayle, December 28, 1916; 1 daughter, Elizabeth Cannell. Commissioned 2d lieutenant, infantry, United States Army, 1915, and advanced through grades to general, 1945, gen. of the army, 1950; comdg. gen. 2d Corps, Northern Tunisian campaign, 1943, Sicilian campaign, 1943, 1st U.S. Army, Normandy campaign, 1944, 12th Army Group, France, Belgium, Holland, Luxembourg, Germany campaigns, 1944-45; adminstr. vets. affairs, 1945-47; chief of staff, U.S. Army, 1948-49; chmn. U.S. Joint Chiefs Staff, 1949-53; chmn. bd. Bulova Research & Development Labs., Inc., since 1953. U.S. rep. standing group and mil. com. North Atlantic Treaty Orgn. Decorated D.S.M. with 3 oak leaf clusters, D.S.M. (Navy), Legion of Merit with oak leaf cluster, Silver Star, Bronze Star Medal (U.S.), Knight Comdr. Bath (Gt. Britain), Grand Cross Legion of Honor, Croix de Guerre with palm (France), Order Suvorov, 1st degree, Order Kutuzov (Russia), Grand Cross Couronne de Chene, Croix de Guerre (Luxembourg), Grand Cross Order of Crown, Croix de Guerre with palm (Belgium), Cross of 1939 (Czechoslovakia), Grand Cross Ouissan Alaouite; mem. Order Orange-Nassau (Netherlands). Mem. Christian Ch. Mason. Clubs: Army and Navy, University (Washington). Author: A Soldier's Story, 1951. Address: Dept. of Defense, Washington 25.

BRADLEY, Palmer, lawyer; b. Tioga, Tex., Dec. 12, 1894; s. Robert L. (M.D.) and Mary (Boxley) B.; A.B., U. of Tex., 1916, LL.B., 1919; m. Genevra Harris, Feb. 24, 1921; children—Robert Lee, Frances (Mrs. William R. Lummis). Admitted to Texas bar, 1917; practiced in Houston since 1920; partner Andrews, Kurth, Campbell & Bradley since 1930; dir., mem. exec. com. Trans World Airlines; dir. Gen. Crude Oil Co., Hughes Gun Company, Hughes Tool Company, Limited of England. Served with U.S. Army, World War I. and World War II. Mem. Tex., Houston and Am. bar assns., Alpha Tau Omega. Democrat. Baptist. Mason. Clubs: Tejas, River Oaks Country. Home: 3431 Inwood Dr., Houston 19. Office: Gulf Bldg., Houston 2, Tex.

BRADLEY, Phillips, educator; b. Lincoln, Mass., Sept. 30, 1894; s. Edward and Sarah (Phillips) B.; A.B. magna cum laude, Harvard, 1916; Ph.D., U. of London (Eng.) (Carnegie fellow in internat. law, 1928-29), 1936; student Institute Universitaire des Hautes Études Internationales, Geneva (Social Sci. Research Council grant-in-aid), 1929-30; Internat. fellowship, Woodbrooke Settlement, Birmingham, Eng., 1935-36; m. Rebecca Pickering, Nov. 18, 1918; children—Helen Pickering (Mrs. Richard Henry), Edward, John Pickering, Wendell Phillips; m. 2d, Anne Saba Parmelee, Jan. 21, 1952. Assistant, Harvard, 1915-16; professor of the graduate faculty of political and social science, New School for Social Research, N.Y. City, 1943-46; prof. indsl. and labor relations, sec. dir. of extension, N.Y. State Sch. of Indsl. and Labor Relations, Cornell U., 1945-46; dir. Inst. Labor and Indsl. Relations, U. of Ill., 1946-49; prof. polit. sci. U. of Ill., 1949-50; prof. polit. sci. Maxwell Grad. Sch. of Citizenship and Public Affairs, Syracuse University, since September 1950; Member United States Immigration and Naturalization Service (examining bd. No. 4) 1933. Served as lt. (s.g.), (final rank), U.S. Navy, 1917-19. Nat. dir. Am. Youth Hostels, Inc., 1940-41. Trustee Queens Borough Pub. Library, 1939-46 (chmn. pub. relations com. 1940-45, asst. treas. finance com., 1941-42, chmn. com. on finance, 1941-44, chmn. com. on adminstrn., 1943-45). Member A.L.A. (trustees div. exec. com., 1943-44, 2d vice chmn. 1944-45, joint com. of nat. labor orgns. since 1946), Am. Council on Edn. (chmn. com. materials for teachers in internat. relations, 1940-41), Nat. Civil Service Reform League (mem. com. on employee relations in govt. 1941, 45-46, nat. council, since 1943), Am. Arbitration Assn. (nat. panel of arbitrators since 1944), Am. Polit. Sci. Assn., Am. Soc. for Internat. Law, Indsl. Relations Research Assn. (exec. bd. 1951-54), Alpha Delta Phi, Pi Sigma Alpha. Author: American Govt. in Action series, 1940—. Home: 868 Westmoreland Av., Syracuse 10, N.Y. ☆27

BRADLEY, Preston, clergyman; b. Linden, Mich., Aug. 18, 1888; s. Robert McFarlan and Anna Elizabeth (Warren) B.; student Alma (Mich.) Coll., 1905-06; studied law, Flint, Mich., 1906-09; spl. work U. of Mich., 1909-10; (D.C.L., Hamilton Coll. of Law, Chicago); LL.D., Lake Forest Coll., 1938; D.D., Meadville Theol. Sch., 1939; m. Grace Wilkins Thayer, November 25, 1915; married 2d, June Haslet, June 30, 1952. Student pastor Grand Blanc, Michigan, 1907-09, Ch. of Providence (Presbyn.), Chicago, 1911-12; withdrew from Presbyn. Ch., July 1, 1912, and began preaching independently; founded Peoples Ch., Chicago, July 5, 1912; services at Wilson Av. Theatre, 1913-19, Pantheon Theatre, Sheridan Road, 1919-26; church built own building costing furnished $750,000, dedicated, Oct. 10, 1926; united with Unitarian Conf., Feb. 9, 1922, accepting full fellowship with Unitarian Church, Feb. 9, 1923; continued as pastor Peoples Church. Mem. Board of Dirs. Chicago Public Library since June 1925; mem. Ill. State Teachers Coll. and Normal Sch. Boards. Recipient Merit Award, Ill. Dept. Conservation, 1952. Mem. Art Inst. Chicago; mem. Izaak Walton League of America (pres. 1930), Drama League America, Phi Phi Alpha (Alma), Pi Gamma Mu. Clubs: Chicago Press, City, Adventurers (Chicago); Nat. Arts (New York); Authors' (London, Eng.). Author: Courage for Today, 1934; Mastering Fear, 1935; Power from Right Thinking, 1936; Life and You, 1940; New Wealth for You, 1941; Meditations, 1941; My Daily Strength, 1943. Editor of the Liberalist. Address: Peoples Church, 941 Lawrence Av., Chicago 40, Ill.

BRADLEY, R(obert) Foster, univ. prof.; b. Troy, S.C., Nov. 30, 1889; s. Robert Foster (D.D.) and Martha (Wideman) B.; A.B., Univ. S.C., 1911, A.M., 1914; Ph.D., Univ. Wis., 1933; m. Rhoda Vandiver, June 21, 1917; children—Louise Ayer, James Vandiver. Asst., Univ. S.C., 1911-12; instr., Ga. Tech., 1912-13; teacher of English, Columbia (S.C.) High Sch., 1913-14; teaching fellow, Univ. Wis., 1914-15, asst., 1915-17, instr. 1919-21, asst. prof. Romance langs., 1921-36; prof. and chmn. dept. Romance langs., Washington and Lee Univ. since 1936, Ball professor since 1947. Served as 1st lt., U.S. Army, 1917-19; overseas March 1918-April 19. Mem. Am. Assn. Teachers of French, Am. Assn. Teachers of Spanish, Am. Assn. of Univ. Profs., Phi Beta Kappa. Presbyterian. Editor: French Literature before 1800 (with R. B. Michell), 1935; French Literature of the Nineteenth Century (with R. B. Michell), 1935; Eight Centuries of French Literature (with R. B. Michell), 1951. Home: 23 University Pl., Lexington, Va.

BRADLEY, Sydney Klock, business exec.; b. East Orange, N.J., Oct. 30, 1901; s. Henry Hart and Mabel Marcella (Klock) B.; B.S., Princeton, 1923; m. Elizabeth Bushnell Kerr, July 27, 1935. With Union Bag & Paper Corp., N.Y.C., since 1937, dept. dir., 1946-51, v.p., 1952—; v.p., dir. Inglett & Corley, Inc., Augusta, Ga., 1953—. Served as lt. col., U.S. Army, 1942-45. Decorated Legion of Merit. Clubs: Greenwich (Conn.) Country; Cloister Inn (Princeton, N.J.). Home: Hillcrest Park, Stamford, Conn.; also 242 E. 19th St., N.Y.C. Office: 233 Broadway, N.Y.C.

BRADLEY, Thomas, automotive mfr., b. Atlantic, N.J., Oct. 12, 1894 s. Thomas and Mary Aliosus (Driscoll) B.; student Detroit pub. schs. m. Eunice Rebecca Gilbert, July 6, 1925, 1 dau., Martha Mary (Mrs. R. T. Beal). Clk. Paige Detroit Motor Car Co., 1911-32; v.p., 1921-32, dir., 1924-32; pres., dir. Hupp Motor Car Corp., Detroit, 1935-38, Robert Mitchell Co., Cin., 1938-40, v.p. Sheller Mfg. Corp., Detroit, 1940-54, pres. 1954—, dir. 1942. Mem. Soc. Automotive Engrs., Ordnance Assn. Clubs: Detroit Athletic, Detroit Golf, Recess (Detroit). Home: 700 Seward. Office: Gen. Motors Bldg., Detroit 2.

BRADLEY, Van Allen, literary critic, writer; b. Albertville, Ala., Aug. 24, 1913; s. Van A. and Lula (Montgomery) B.; student Harding Coll., 1930-32; B.J., U. Mo., 1933; m. Patricia Elaine Thompson, Nov. 5, 1939; children—Van Allen, III, Pamela Star, Susan. Reporter Nashville Tennessean, 1934-35; reporter, columnist, chief copy desk Omaha Bee-News, 1935-37; copy editor Chicago Herald-Examiner, 1937-38; copy editor, asst. picture editor Chicago Tribune, 1938-42; copy editor, book columnist, chief copy desk Chicago Sun (now Sun-Times), 1942-48; lit. editor Chgo. Daily News, 1948—, editorial writer, 1952—; lectr., tchr. Medill Sch. Journalism, Northwestern, 1942—; platform lectr. books and current lit. Founder mem. Lincolnwood Little Theatre, Inc.; mem. Lincolnwood Bd. Edn., 1949—, pres., 1953-55. Mem. Soc. Midland Authors (dir.), Friends Chicago Pub. Library (dir.), Friends Lit. (adv. council), Midwestern Writers Conf. (adv. council). Democrat. Mem. Ch. of Christ. Contbr. popular nat. mags.; spl. contbr. to World Book, Am. Peoples Ency. Home: 6836 Cherry Lane, Lincolnwood 45, Ill. Office: 400 W. Madison St., Chgo. 6.

BRADLEY, Wilmot H., geologist; b. Westville, Conn., Apr. 4, 1899; s. John L. and Anna (Hyde) B.; Ph.B., Yale, 1920, Ph.D., 1927, D.Sc., 1947; m. Catrina van Benschoten, Nov. 4, 1922; children—Ann, Penelope. Geologist, U.S. Geol. Survey, since 1922, geologist in charge military geology unit, 1942-44, chief geologist since July 1944. Served as quartermaster 2d class, U.S. Naval Reserve Force, 1918. Mem. Nat. Acad. Sci., Geol. Soc. Am., A.A.A.S., Linnol. Soc. Am., Am. Assn. Petroleum Geologists, Geol. Soc. Wash., Am. Acad. Arts and Scis., Sigma Xi. Recipient award merit phys. sci. Washington Acad. Sci., 1940. Contbr. articles to sci. publs. Home: 115 W. Thornapple St., Chevy Chase, Md. Office: U.S. Geological Survey, Washington. ☆27

BRADSHAW, Aaron, army officer; b. Washington, D.C., July 1, 1894; s. Aaron and Mary Emma (Leech) B.; B.S., U.S. Military Acad., 1917, Oxford Univ., England, Brasenose Coll., 1919, Mass. Inst. of Tech., 1919-20; m. Edith Gwendoline Doulton, July 1, 1919; 1 son, Robert Doulton. Commd. 2d lt., 1917, and advanced through the grades to maj. gen., 1943. Decorated D.S.M., Silver Star, Legion of Merit with oak leaf cluster, Bronze Star Medal, Army Commendation Ribbon (U.S.), Officer Legion of Honor, Croix de Guerre with palm, Order of the Army (France), Hon. Comdr. Order British Empire (Great Britain), Silver Medal for Valor, Cross of Knight Comdr., Sovereign Military Order Malta, Comdr. Order Crown of Italy, Patriot's Medal, Comdr. Order of SS. Maurice and Lazarus (Italy), Papal Lateran Cross. Mason. Clubs: National Press, Army-Navy (Washington); The Lambs. Editor, Coast Artillery Jour., 1936-40. Address: Army and Navy Club, Washington.

BRADSHAW, Armistead E., banker; b. Nov. 7, 1880; s. Elisha Lenoah and Susan (Shumate) B.; grad. Seymour (Mo.) High Sch., 1898; m. Lena Hall, Nov. 5, 1903; children—Genevieve (Mrs. Ches C. Herndon), James E., Dorothy (Mrs. George H. Gates), William H. Teacher common schs. of Mo., 1898-1901; in banking business since 1901; now pres. Nat. Bank of Tulsa; chmn. bd. Okla. Natural Gas Co. Trustee U. of Tulsa. Mason. Home: 1318 E. 25th St. Office: Nat. Bank of Tulsa, Tulsa, Okla.

BRADSHAW, C(harles) Herbert, business exec.; b. Rochester, N.Y., Aug. 21, 1894; s. Charles and Emma Louise (Bray) B.; student Worcester (Mass.) Acad., 1911-14; m. Edith Estelle Pickard, Oct. 8, 1921; children—Theodore Pickard, Donald Holmes. Pianist, composer, actor, N.Y.C., 1916-19; compositions include operetta, In a Spanish Garden, also piano compositions, songs; portrayed Theodore Roosevelt in First National Motion Picture Co. prodn., 1918, also supporting roles other films; with Bausch & Lomb Optical Co., 1926—, gen. credit mgr., 1935—. Mem. Rochester Pioneers, Rochester Assn. Credit Men, Nat. Assn. Credit Men (pres. 1954-55). Home: 421 Mt. Vernon Av., Rochester 20. Office: 635 St. Paul Street, Rochester 2, N.Y.

BRADSHAW, De Emmett, insurance exec.; b. Izard Co., Ark., Jan. 5, 1869; s. David Carroll and Emily Frances (Meredith) B.; B.S., Nat. Normal U., Lebanon, O., 1891; LL.B., Ark. Law Sch., Little Rock, 1894; m. Nellie Gertrude Shorthill, Mar. 26, 1895; children—Melba Shorthill (Mrs. John B. Dawson), Ellen Frances (Mrs. Mason S. Zerbe). Admitted to Ark. bar, 1894; practice of law, Little Rock, 1894-1916, Omaha, 1916-32; gen. atty. Woodmen of World Life Ins. Soc., 1916-32, pres., 1932-43, now chmn. bd., chmn. investment com.; dir. Omaha Nat. Bank, Western Union Telegraph Co., Am. Dist. Telegraph. Mem. bd. regents U. Omaha, 1934-38; King of Ak-Sar-Ben, 1935, mem. bd. govs., 10 yrs. Mem. Fraternal Investment Assn. (organizer), Neb. State, Ark. (sec.) bar assns., Am. Judicature Soc., Newcomen Soc. Democrat (chmn. city com., Little Rock; mem. state com. from Pulaski Co.). Methodist. Woodmen of the World (head consul, Ark., La., Miss., also dir., 1899), Mason (32°, Shriner). Clubs: Omaha, Country, Athletic (Omaha). Author: My Story, 1941.

Home: 102 S. 51st Av., Omaha 3. Office: Insurance Bldg., Omaha 2, Neb.

BRADSHAW, Howard H(olt), physician; b. Asheville, N.C., Sept. 20, 1904; s. James Isaac and Mary (Horton) B.; student U. of Tenn., 1921-23; M.D., Jefferson Med. Coll., 1927; m. Imojeanne Campbell, Jan. 5, 1935; children—Howard Holt, Barbara Ann, Patricia Lou. Interne, Jefferson Med. Coll. Hosp., 1927-29; chief resident physician Presbyterian Hosp., Phila., 1929-31; research fellow and instrn. in surgery and anesthesia Harvard Med. Sch., 1931-35; instr. in surgery and asst. surgeon Jefferson Med. Coll. Hosp., 1935-41; cons. surgeon White Haven Sanatorium, 1935-41; mem. cons. courtesy staff Bryn Mawr and Presbyn. hosps., Phila., 1935-41; prof. surgery and dir. div. of surgery Bowman Gray Sch. of Medicine and N.C. Baptist Hosp., Winston-Salem, N.C., since 1941. Mem. A.M.A., Am. Bd. Surgery, Am. Coll. Surgeons (gov.), Am. and Southern surg. assns., Am. Assn. for Thoracic Surgery, Southeastern Surg. Assn., Am. Bd. Thoracic Surgery (founder mem.), Internat. Surg. Soc. Sigma Chi, Alpha Omega Alpha. Presbyn. Clubs: Forsyth, Old Town. Home: 2837 Reynolds Rd., Winston-Salem, N.C.

BRADSHAW, Michael, editor; b. Goldsboro, N.C., June 18, 1903; s. Michael and Mary (Whitehurst) B.; A.B., Trinity Coll. (now Duke Univ.), 1923, A.M., 1925; student, Harvard, 1926-28; m. Margaret Booth, June 23, 1934; children—Deborah Booth, Michael. Instr., Univ. of Tex., 1928-33; city editor, Durham (N.C.) Morning Herald, 1933-36; state editor, Raleigh (N.C.) News and Observer, 1936; editor, Danville (Va.) Register, 1936-37; editorial writer, Dayton (O.) Herald, 1939-43, editor, 1943; asso. editor, Pittsburgh (Pa.) Post-Gazette, 1943-45; editor, Toledo (O.) Blade, since Nov. 1945; covered internat. confs. for Black News papers at San Francisco, 1945, Paris, 1946, Rio de Janeiro, 1947, Alpha Tau Omega. Co-author: A Goodly Company, 1934. Home: 3537 Glynn Drive, Toledo 14. Office: Toledo Blade, Toledo 4, O.

BRADSHAW, Thomas A(lexander), lawyer, life ins. exec.; b. Ouray, Colo., Dec. 24, 1905; s. Thomas Y. and Jessie Home (McIntosh) B.; A.B., U. Colo., 1928, LL.B., 1930; m. Dorothy Waite Johnson, Sept. 5, 1936; 1 son, Robert Waite. Admitted to Colo. bar, 1930; law practiced Ft. Collins, 1930; atty., counsel Provident Mut. Life Ins. Co., Phila., 1931-49, became vice president, general counsel, director, 1949, president of company since 1953; dir. Phila. Nat. Bank. Mem. Am., Pa. State, Phila. bar assns., Assn. Life Ins. Counsel, Beta Theta Pi, Phi Delta Phi. Club: Racquet (Phila.). Home: 9 Ogden Av., Swarthmore, Pa. Office: 4601 Market St., Phila. 39.

BRADSHAW, William L(eonard), polit. scientist; b. Versailles, Mo., Mar. 23, 1896; s. William Leonard and Hannah (Daniels) B.; student Central Mo. State Teachers Coll., 1913-16; B.S., U. of Mo., 1917, M.A., 1924; Ph.D., State U. of Ia., 1930; m. Doris Crump, Nov. 22, 1926; children—William Leonard, John Jutton (foster son). Teacher, Central Mo. State Teachers Coll., summer 1925; asst. prof. economics and govt. U. of Puerto Rico, 1925-27; instr. in polit. sci. U. of Mo., 1927-30, asst. prof., 1930-33, asso. prof., 1933-41, prof. since 1941, dean Sch. of Bus. and Pub. Adminstrn. since 1946; dir. Boone County Nat. Savings and Loan Assn. Sec. Mo. Municipal League, 1933-35, dir., 1936-38, mem. tax com., 1937-38; councilman, Columbia, Mo., 1934-38; member State Reorganization Commission, 1953-55; del. Mo. State Constitutional Conv., 1943-44. Served as pvt., 2d lt. and 1st lt., F.A., U.S. Army, 1917-19. Mem. Am. Polit. Sci. Assn., So. Polit. Sci. Assn., S.W. Social Sci Assn., Nat. Municipal League, Order of Artus, Am. Legion, Vets. Fgn. Wars, Alpha Pi Zeta. Democrat. Mem. Ch. Disciples of Christ (deacon and trustee First Christian Ch.). Mason, Kiwanian. Author books, articles and book reviews in mags. Home: 207 Thilly Av., Columbia, Mo. ☆ 27

BRADT, Roy Albert, mfg. exec.; b. Lake City, Ia., Aug. 30, 1893; s. Albert Henry and Ida (Whitehead) B.; grad. Lake City High Sch., 1914; m. Glady Davidson, June 16, 1920; 1 son, Robert Davidson. Employed by Gamel-Barron Machine Shops, Lake City, 1912-15, Owen-Montgomery Co. Shops, Pocahontas, Ia., 1915-16; with Maytag Co., Newton, Ia., since 1916, beginning in machine shop and toolroom, clk. in sales dept., 1921-24, advt. mgr., 1924-28, advt. mgr. and asso. sales mgr. since 1928, v.p., dir. in charge sales advt. and service since 1944; v.p. and dir., Maytag Co., Ltd., Can., Maytag Northwest Co., Portland, Maytag Southwestern Co., Dallas; dir. Westcoast Maytag Co., Los Angeles, Globe Am. Corp., Kokomo, Inc. Pres. Am. Washer and Ironer Mfrs. Assn., 1947-48. Served as sergt. maj. Signal Corps. in France, 1918-20. Mem. Am. Management Assn. (dir.), Am. Laundry Mfrs. Assn. (past pres.). Republican. Presbyn. Clubs: Newton Country, Newton Rotary (past pres.). Contbr. Printers Ink, Advertising and Selling, Sales Management, Des Moines Register. Home: 1000 S. 11th Av. West. Office: 400 N. 4th Av. W., Newton, Ia.

BRADWAY, John Saeger, prof. law; b. Swarthmore, Pa., Feb. 17, 1890; s. William and Jennie (Saeger) B.; A.B., Haverford (Pa.) Coll., 1911, A.M., 1915; LL.B., U. of Pa., 1914; m. Mary Henderson, June 11, 1921. Admitted to Pa. bar, 1914 practiced in Phila.; asst. atty. Phila. Legal Aid Soc., 1914-20; chief counsel Phila. Municipal Legal Aid Bur., 1920-22; pvt. practice, 1920-29; sec. Nat. Assn. Legal Aid Orgns., 1922-40 inclusive, pres., 1940-42; visiting prof. law and dir. legal aid clinic, U. of Southern Calif., summer, 1928, prof. and dir. same, 1929-31; prof. law and dir. legal aid clinic Duke U., Durham, N.C., since 1931; vis. prof. U. of N.C. sch. social work, since 1950. Dir. Community Fund, Inc., Durham. Mem. N.C. State Conf. Social Service (pres. 1940-41), Nat. Conf. Social Work, Am. Assn. Social Workers, N.C. Mental Hygiene Assn. (pres. 1940-41), N.C. State Probation Commn. Mem. Am. Cal., Pa., N.C. bar assns. (chmn. legal aid coms. Pa. 1923—, N.C., 1933-51, 53—, Am. 1938-39), Order Coif, Phi Beta Kappa, Phi Alpha Delta, Pi Gamma Mu, Tau Kappa Alpha. Republican. Rotarian (pres. 1936-37). Author. Contbr. law revs. Home: 2621 Stuart Dr., Rockwood, Durham, N.C. ☆ 27

BRADY, D(aniel) E(llsworth), food technologist; b. Faribault, Minn., Aug. 26, 1910; s. Thomas Daniel and Agnes Clara (Murphy) B.; B.S., U. of Minn., 1932, Ph.D., 1937; m. Dagny Elizabeth Mockrud, Jan. 30, 1933; children—Ann, Lynn, James, Jean. Student mgr. Armour & Co., South St. Paul, 1932-34; grad. asst. U. of Minn., 1934-37; instr. Mich. State Coll., 1937-38; asst. prof. animal husbandry U. of Ida., 1938-42; asso. prof. animal industry N.C. State Coll., 1943-45, prof. animal industry, 1945-48; prof. animal husbandry, U. of Mo. since 1948, also coordinator food tech. program, 1948—. Mem. cold storage adv. com. U.S. Dept. Agr., 1954—; mem. Nat. Research Council adv. com. for Q.M. Food and Container Inst., Animal Products Division. Mem. Inst. Food Technologists, Am. Soc. Animal Prodn. (past exec. dir.), Nat. Frozen Food Locker Assn., Alpha Gamma Rho, Gamma Alpha, Sigma Xi. K.C. (past grand knight and past dist. dep., past state warden). Club: Cosmopolitan (v.p.; Columbia). Contbr. articles in field to sci. and tech. publs. Home: 304 Westmount, Columbia, Mo.

BRADY, Frederick Jonathon, pub. health service physician; b. Canton, Pa., July 1, 1908; s. Clarence Abram and Elizabeth (Abbott) B.; grad. Grand Rapids (Mich.) Jr. Coll., 1927; M.D., U. Mich., 1931; spl. student in tropical medicine, Tulane U., also Sch. Tropical Medicine, Puerto Rico, 1939-40; m. Lolita Blakeley, May 19, 1932; children—Robert Eugene, Wilson Carl, Barbara Jane. Intern Hurley Hosp., Flint, Mich., 1931-32; with USPHS, 1934—, tropical disease research Nat. Insts. Health, 1937-49, med. dir., 1947—, internat. health rep., 1950—. Health survey mission ECA, West Africa, 1949; U.S. alternate to exec. com. Pan Am. San. Orgn., 1950, to exec. bd. WHO, 1953. Dir. Gorgas Meml. Inst., 1953—. Diplomate Am. Bd. Preventive Medicine and Public Health. Fellow Am. Acad. Sci., Royal Soc. Tropical Medicine and Hygiene (London); mem. Am. Soc. Tropical Medicine and Hygiene (pres. 1954), A.M.A., Am. Pub. Health Assn., Theta Kappa Psi. Home: 8317 Woodhaven Blvd., Bethesda 14, Md. Office: Dept. of Health, Education, and Welfare, Public Health Service, Washington 25.

BRADY, George K(eyports), univ. prof.; b. Ft. Leavenworth, Kan., Oct. 16, 1893; s. Col. Jasper Ewing and Virginia Nelles (Wright) B.; A.B., U. of Ill., 1915; A.M., Harvard, 1919; Ph.D., U. of Ill., 1923; m. Margaret Gordon, Apr. 12, 1919; children—Margaret, Virginia, Betty Ann. Prof. English, Toledo Univ., 1923-25; asst. prof. English, U. of Ky., 1925-26, asso. prof., 1926-37, prof. English since 1937, director foreign students orientation program. Served as 1st lt., U.S. Army Ambulance Service on detached service with French Army, 1916-18. Member Cultural Sci. Mission to Tokyo, Japan, Oct.-Dec. 1948. Mem. Am. Assn. Univ. Profs., Modern Lang. Assn., Phi Beta Kappa. Home: 191 Louisiana Av., Lexington 18, Ky.

BRADY, George Lewis, editor; b. Salem, N.H., Dec. 27, 1905; s. George Augustine and Mary E. (Hayden) B.; m. Lucy Eleanor Broderick, Jan. 4, 1941; 1 dau., Christine Ellen. Chief editorial writer Hearst Publs. in N.E. (Boston Eve. Am., Daily Record and Boston Sunday Advertiser) since 1934; radio and TV pub. affairs commentator. Contbr. mags. Home: 96 Dean Rd., Brookline, Mass. Office: 5 Winthrop Sq., Boston.

BRADY, James Cox, business exec.; b. West End, N.J., July 28, 1907; s. James Cox and Elizabeth Jane (Hamilton) B.; grad. Canterbury Sch., New Milford, Conn., 1925; A.B., Yale, 1929; m. Eliot Chace, July 5, 1929; children—Nicholas F., Elizabeth H., James C., Eliot. Pres. and dir. Brady Security & Realty Corp., N.Y. City, since 1941; dir. Bankers Trust Company, Chrysler Corporation, Purolator Products Incorporated, Berkshire Fine Spinning Associates, Somerville Trust Company Director Monmouth Park Jockey Club. Trustee Somerset Hosp., Somerville, N.J. Comdr., U.S.N.R. since 1945. Mem. Chi Psi, Scroll and Key. Clubs: Yale, Racquet and Tennis, The Links (N.Y. City); Essex Fox Hounds (Peapack, N.J.); Yale Graduate (New Haven); Somerset Hills Country. Home: Far Hills, N.J. Office: 20 Exchange Pl., N.Y. City 5.

BRADY, James Harry, newspaper man indls. cons.; b. Cleveland, Tenn., June 4, 1924; s. Harry Lee and Edith (Rutherford) B.; grad. Fork Union (Va.) Mil. Acad.; student American University, Washington, D.C. Assigned to Manhattan Engring. Dist., Oak Ridge, Tenn. (where atom bomb was produced), 1943-44; Navy reporter, Army and Navy Journal, 1944-45; reporter for Yankee Network and Indianapolis Star, 1944-45; with Military News Service, since 1944, Wash. editor since 1945; asso. Army and Navy Pub. Co. and Washington Press Service since 1945; author columns Inside Washington, Washington Newsletter, bus. columns, reporting events on Capitol Hill, White House, etc.; asst. to pres. Lancaster Engring. Corp., Daffin Mfg. Co., Lancaster, 1949-54; now owner James H. Brady Enterprises, Knoxville, Tenn.; merchandising cons. Enterprise Paint Mfg. Co.; Chgo., Inertol Co., Inc., Newark; promotion manager, Knoxville (Tenn.) News Sentinel 1948-49; prepared and issued first statistical findings on cost of World War II, 1945; served as pub. relations asso., Soc. for Advancement of Management, 1945; pub. relations asso. Washington Coll. Law, 1945. Mem. White House Corrs. Assn. Republican. Methodist. Mason. Clubs: National Press, Variety of America (Washington); Deane Hill Country, Elks (Knoxville); Kiwanis, Lancaster County Riding (Lancaster). Contbr. articles to ednl. and scientific jours. Home: 2805 E. Magnolia Av., Knoxville, Tenn.; also Nat. Press Club, Washington 4. Office: 2805 E. Magnolia Av., Knoxville 15, Tenn.

BRADY, Lionel Francis, geologist; b. Dovercourt, Eng., Jan. 24, 1880; s. Henry and Anna Maria (Kinder) B.; B.A., St. Catharine's Coll., Cambridge U., 1903, M.A., 1905; m. Linden Van Every, Apr. 30, 1914 (dec.). Tchr. lower sch., Rugby, Eng., 1905-07. Racine (Wis.) Coll., 1908-10, Evans Sch., Mesa, Ariz., 1910-20; head-master Mesa Ranch Sch., 1920-42, Ariz. State Coll., 1942-47; curator geology, trustee Mus. Northern Ariz., Flagstaff, since 1927. Trustee Verde Valley Sch. Fellow A.A.A.S., Meteoritical Soc. (pres. 1950-54), Geol. Soc. Am., Paleontol. Soc.; mem. Soc. Vertebrate Paleontol. Episcopalian. Address: Museum of Northern Ariz., Flagstaff, Ariz.; also 36 S. Hilbert St., Mesa, Ariz.

BRADY, Matthew Francis, bishop; b. Waterbury, Conn., Jan. 15, 1893; s. John and Catherine (Caffrey) B.; ed. St. Thomas Sem., Hartford, Conn., Am. Coll. at Louvain, Belgium, and St. Bernard's, Rochester, N.Y. Ordained priest Roman Cath. Ch., June 10, 1916; asst. Sacred Heart Ch., New Haven, Conn., 1916-18; chaplain U.S. Army, 1918-19; asst., New Haven, 1919-22; mem. St. Thomas Sem. faculty, 1922-32; pastor St. Rita's Ch., Hamden, Conn., 1932-38; apptd. defender of the marriage bond and promoter of justice Conn. Diocese, 1934; also dir. Confraternity of Christian Doctrine; consecrated bishop of Burlington, Vt., Oct. 26, 1938; appointed bishop of Manchester, N.H., Nov. 17, 1944. Chma. edn. dept. Nat. Cath. Welfare Conf. Address: 657 River Rd., Manchester, N.H.

BRADY, Robert Alexander, prof. of economics; b. Marysville, Wash., May 13, 1901; s. Alexander and Margaret (Ginn) B.; student U. of Wash., 1919-21; A.B., Reed Coll., Portland, Ore., 1921-23; Ph.D., Columbia, 1929; m. Mildred Alice Edie, Apr. 14, 1936; children, Judith Ellen, Helen Joan; Michael (by former marriage). Teaching asst. in history, Reed Coll., 1923-24; prin. Florence (Ore.) High Sch., 1924-25; teaching fellow in economics, Cornell U., 1925-26; asst. prof. economics, Hunter Coll., N.Y. City, 1926-27; lecturer Cooper Inst. of Tech., spring 1927; lecturer Standard Oil of N.J., 1926-27; asst. prof. economics, New York U., Washington Sq. Coll., 1927-29; asst. prof. (part time), N.J. Law Sch., 1927-28; on research staff, Nat. Industrial Conf. Board, N.Y. City, 1928-29; asst. prof economics, U. of Calif., 1929-34, asso. prof., 1934-44; prof. since 1944; lecturer in economics, Columbia Univ., 1940-42; visiting prof. of social sciences, U. of Chicago, winter, 1944-45; research fellow, Social Science Research Council, 1930-31; chief, standards sect. Consumers Div., N.R.A., 1934; research fellow, Carnegie Corp., 1935-36; advisor, standards sect., Consumers Project, Labor Dept., 1935-36; chief sr. economist in charge of standards, and economic advisor to the dir., Consumers Div., O.P.A., 1941-42; consultant Nat. Resource Planning Bd. since 1941. Served in R.O.T.C., U. of Wash., 1919-21. Mem. Am. Econ. Assn. Author: Economic Problems of War, 1942; Crises in Britain, 1950; The Citizens Stake in Price Control, 1952. Contbr. of tech. articles to Polit. Science Quarterly and other tech. jours. Home: 906 Indian Rock Av., Berkeley 7, Cal. ☆ 27

BRADY, Thomas Allan, univ. adminstr.; b. Richmond, Mo., Sept. 24, 1902; s. Durward B. and Betty Belle (Kirpatrick) B.; A.B., U. of Mo., 1924; A.M., Harvard, 1925, Ph.D., 1931; m. Mary E. Leslie, Dec. 16, 1934; children—Susan, Tommy, Sally, Margaret, Theresa, Robert, John, Wm. Instr. in history, U. of Mo., 1926-30, asst. prof. history, 1931-36, asso. prof., 1937-44, prof. since 1944, v.p. extra divisional ednl. activities since 1946. Member Am. Hist. Assn., Classical Assn. of Middlewest and South; Am. Cath. Hist. Assn., Phi Beta Kappa. Democrat. Catholic. K.C. Author: Foreign Area and Language Study, 1945. Home: 605 W. Rollins St., Columbia, Mo. ☆ 27

BRADY, Walter Foster, corp. exec.; b. New York City, Dec. 7, 1897; s. Frank Foster and Marie Adlaide (Berte) B.; m. Helen Cathleen Scully, Sept. 2, 1931; children—Helen Marie, Walter Foster. Margaret Teresa, William Berte, Virginia Emilie, Edward Alden. Clerk, Merchants Fire Assurance Corp., 1916, asst. sec., 1929, sec., 1930, v.p. and sec., 1938, exec. v.p. 1942, pres. 1948; president Wash. Assurance Corp. of N.Y., 1950; pres. Merchants Indemnity Corp. of N.Y., 1945. Mem. Chamber of Commerce, State of N.Y. Clubs: Winged Foot Golf (Mamaroneck, N.Y.), Down Town Assn., New York Athletic; Larchmont Yacht. Home: 132 Valley Stream Rd., Larchmont, N.Y. Office: 225 Broadway, N.Y. City.

BRADY, William, writer, M.D.; b. Canandaigua, N.Y., Mar. 26, 1880; s. Andrew E. and Ellen (Farell) B.; M.D., U. of Buffalo, 1901; m. Cora May McGuire, 1904; children—Elizabeth, Helen. Began practice at Buffalo, 1901; writer of health column, syndicated in daily and Sunday newspapers throughout U.S. and Can., since 1914; former editor Medical Pickwick; contbr. to med. press. Author: Personal Health; Little Lessons in the Ways of Health. Home: 265 El Camino, Beverly Hills, Calif.

BRADY, William Gage, Jr., business exec.; b. N.Y.C.; Dec. 20, 1887; s. William Gage and Sophia (Hill) B.; B.A., Columbia U., 1908; m. Marian Kennedy, Nov. 10, 1917; children—Betty (Mrs. H. Baldwin Parshall), Barbara (Mrs. Edward M. Miller), Beverly. Asst. cashier Nat. City Bank of N.Y. C., 1916-19, asst. v.p., 1919-21, v.p., 1921-38, sr. v.p., 1938-40, pres. and dir., 1940-48, chmn. bd., 1948-52, ret.; chmn. bd. Am. Enka Corp., Diversified Investment Fund, Inc., Manhattan Bond Fund, Inc., Diversified Growth Stock Fund, Inc., Hugh W. Long Co., Inc., Fundamental Investors, Inc.; dir. Investors Management Co., Inc. Republican. Episcopalian. Clubs: Creek, University, Links; Farmington Country (Charlottesville, Va.). Home: Sherwood, Carters Bridge, Va.

BRADY, William Otterwell Ignatius, bishop; b. Fall River, Mass., Feb. 1, 1899; s. John James and Gladys Marie (Davol) B.; ed. St. Charles Coll., Catonsville, Md., 1916-18; St. Mary's Sem., Baltimore, 1918-20 (A.B., A.M.); Sulpician Sem., Washington, D.C., 1920-23; Cath. U., 1923-24 (A.M., S.T.B.); Collegio Angelico, Rome, 1924-26 (S.T.D.). Ordained priest R.C. Ch., Dec. 21, 1923; prof. moral philosophy, St. Paul (Minn.) Sem., 1926-39, also rector, 1933-39; lecturer in various schools; bishop Diocese of Sioux Falls, S.D., 1939—. Address: 423 N. Duluth Av., Sioux Falls, S.D.

BRADY, William Thomas, business exec.; b. Anna, Ill., Mar. 12, 1896; s. Albert Augustus and Mary Ellen (Sabra) B.; student U. of Ill., 1913-16, U. of Chicago, 1920-21; m. Florence McMahon, Sept. 16, 1925; children—Joan Patricia (Mrs. Cornelius Houston), Betty Ann (Mrs. Ralfe Reber). Served in various capacities in foreign and domestic mfg. and exec. branch Corn Products Refining Co. since 1919, gen. mgr., Edgewater, N.J.; Kansas City, Mo., and Argo (Chicago) factories, v.p. and asst. to pres. since 1947, dir. since 1947; chmn. board Regal Oil Company; vice president Bedford Construction Company, Crystal Car Line. Served as pilot, U.S. Air Force, 1917-19. Mem. Am. Chem. Soc.; U. of Chicago Alumni Assn.; Mil. Order of World Wars, Phi Delta Theta. Clubs: Illini, Manhattan, Whitehall. Office: 17 Battery Pl., N.Y. City 4.

BRAGA, Bernardo (B. Braga Rionda), bus. exec.; b. Noreña, Spain, May 27, 1875; brought to U.S. 1883, naturalized 1923; s. José and Bibiana (Rionda) B.; student Little Blue Sch., Farmington, Me.; Packard Sch., 1892-93; m. Maud Atkinson, Sept. 23, 1903 (died 1922); children—George Atkinson, B. Rionda; m. 2d Helen Wright, Nov. 10, 1923. Asso., Flint Eddy (later Am. Trading Co.), 1893-97, Gillespie Bros., 1897-1901; with Czarnikow-MacDougall (now Czarnikow-Rionda Co.), sugar mchts., N.Y. City, since 1901, chmn. bd. since 1950; chmn. bd. Francisco Sugar Co. since 1950; v.p. and dir. Manati Sugar Co., Tuinucu Sugar Co., Cespedes Sugar Co., Cuban Trading Co. Club: River (N.Y. City). Home: Kirby Rd., Washington, Conn.; also 435 E. 52d St., N.Y. City 22. Office, 106 Wall St., N.Y. City 5.

BRAGA, George Atkinson, sugar mcht.; b. N.Y.C., July 9, 1904; s. Bernardo and Maud (Atkinson) B.; student Cutler Sch., 1919-24, Johns Hopkins, 1924-25; m. Gioia Marconi, Aug. 5, 1954. With Czarnikow-Rionda Co., 1924, dir., 1933—, vice pres., 1942-50, pres., 1950—; dir. Manati Sugar Co., 1935—, pres., 1950—; v.p., dir. The New Tuinucu Sugar Co; v.p. Francisco Sugar Co., Cespedes Sugar Co.; dir. Sugar Assn., Inc.; J. Henry Schroeder Banking Corp.; Schroeder Trust Co. Vice chmn. U.S. Cuban Sugar Council. Mem. Delta Phi. Clubs: River, Recess, Racquet and Tennis, Down Town Assn. (N.Y. C.); Metropolitan (Washington); Country and Yacht (Havana, Cuba). Home: Alpine, N.J. Office: 106 Wall St., N.Y.C. 5.

BRAGDON, Helen Dalton (brăg'dŭn), assn. dir.; b. Westbrook, Me., July 4, 1895; d. Clifford Sawyer and Helen Louise (Woodside) Bragdon; A.B., Mount Holyoke Coll., 1918, also LL.D.; Ed.M., Harvard, 1925, Ed.D., 1928; LL.D., MacMurray Coll., 1946, Lake Erie Coll., 1950, Hood Coll., Beaver Coll., 1953; L.H.D., Bowling Green U., 1949, Alfred U., 1954. Tchr. English Drew Sem., Carmel, N.Y., 1918-20, Trenton, N.J., 1920-21; Y.W.C.A. sec. Mt. Holyoke Coll., 1921-24, asst. to dean, 1925-26; asst. prof. edn., U. of Minn., 1928-30; dean Coll. for Women, U. of Rochester, 1930-38; dean of Hood College, 1938-41, prof. of edn. and psychology, 1939-41; pres. Lake Erie Coll., Painesville, O., 1941-50; gen. dir. American Assn. Univ. Women since 1950. Mem. exec. com. U.S. Commn. UNESCO. Alumna trustee Mount Holyoke Coll., 1945-50. Fellow Internat. Council Women Psychologists (dir.); honorary mem. N.Y. State Deans' Assn.; mem. Nat. Assn. Deans of Women (asso. editor Journal, 1938-40; exec. com., 1938-40); Am. Assn. Univ. Women, Nat. Soc. Study of Edn., Am. Psychol. Assn. (asso. mem.), Phi Beta Kappa, Pi Lambda Theta, Delta Kappa Gamma. Conglist. Author: Counseling the College Student, 1929. Co-compiler (with Laura Mattoon) Services for the Open, 1923. Author articles on education. Home: 3850 Tunlaw Rd., Washington 7. Office: 1634 Eye St. N.W., Washington.

BRAGDON, John Stewart, govt. ofcl.; b. Pittsburgh, Pa., May 21, 1893; s. Frank Hamilton and Annie (Gaines) B.; B.S., U.S. Mil. Acad., 1915, M.S., Carnegie Tech., 1923; U.S. Engr. Sch., 1919, Command and Gen. Staff Sch., 1928; m. Ruth Josephine Hughes, Apr. 30, 1917; children—Ruth (Mrs. Charles Donovan), Dorothy Mary (Mrs. Robert L. L. McCormick) and John Stewart. Commissioned 2d lieutenant, 1915, and advanced through grades to major gen., Oct. 1950; instr. U.S. Mil. Acad., 1923-24, U.S. Engr. Sch., 1924-27; on Gen. Staff with troops, P.I., 1929-31; contract officer, Engr. Dept., War Dept., 1931-35; asst. div. engr., North Atlantic Div., Engr. Dept., 1935-37, U.S. dist. engr., Providence, R.I., 1937-41, div. engr. South Atlantic Div., 1941-44. Dir. Mil. Construction, Office Chief of Engrs.; U.S.A., 1944-49, asst. chief of engrs., 1948-51, dep., 1949-51; cons. engr., N.Y.C., 1951-53; v.p. Vermilya-Brown Co., 1954; staff Council of Econ. Advisers to President, 1954—. Awarded Purple Heart, D.S.M., O.L.C. Mem. Am. Soc. Mil. Engrs. Conglist. Clubs: Army and Navy, Army and Navy Country (Washington). Home: 2480 16th St., Washington 9. Office: Executive Office, Washington.

BRAGDON, Merritt Caldwell, lawyer; b. Evanston, Ill., Nov. 19, 1892; s. Merritt Caldwell and Elizabeth Wayne (Byerly) B.; A.B., Northwestern, 1913; LL.B. cum laude, Harvard, 1916; m. Miriam Wagner, June 26, 1920; children—Edwin Wagner, Merritt Caldwell, Elizabeth Wayne. Admitted to Ill. bar, 1916, since practiced in Chicago; mem. Sidley, Austin, Burgess & Smith, and predecessors, since 1916. Served as 1st lt., 331st F.A., U.S. Army, 1917-18. Mem. Am., Ill. State, Chicago (librarian 1949-52) bar assns., Phi Beta Kappa, Beta Theta Pi. Republican. Methodist. Club: U. (Chicago). Home: 1133 Hinman Av., Evanston, Ill. Office: 11 S. LaSalle St., Chgo. 3.

BRAGG, Jefferson Davis, educator; b. Alexandria, La., Oct. 31, 1896; s. Jefferson Davis and Mary (Hilton) B.; A.B., La. Coll., 1917; M.A., Baylor U., 1924; Ph.D., U. Tex., 1938; m. Mildred Kathleen Rogers, July 23, 1919; children—Jefferson Davis, Mary Owens (Mrs. A. Gordon Stokes). Asst. prin. Bastrop (La.) High Sch., 1917-18; tchr. history and math. Pineville (La.) High Sch., 1919-20; tchr. history Waco (Tex.) High Sch., 1924-25; faculty mem. Baylor U. since 1925, prof. since 1945, chmn. dept. history since 1949, dean of men, 1931-33. Mem. Bd. Water Commrs., City Waco, since 1945. Pres. S.W. Athletic Conf., 1951-53. Mem. So., Tex. State hist. assns., Southwestern Social Sci. Assn., Alpha Chi (hon.), Pi Gamma Mu. Democrat. Baptist. Author: Louisiana in the Confederacy, 1941. Home: 1700 S. Tenth, Waco, Tex.

BRAGG, Sir (William) Lawrence, physicist; b. Adelaide, South Australia, March 31, 1890; s. William Henry and Gwendoline (Todd) B.; student St. Peters Coll., Adelaide, 1900-05; Adelaide U., 1905-08; B.A., M.A., Trinity Coll., Cambridge, 1912; D. Sc. (hon.), Dublin, Leeds, Manchester, Lisbon, Paris, Brussels, Liege, Durham; Ph.D. (hon.), Cologne; LL. D., St. Andrews; m. Alice Hopkinson, Dec. 10, 1922; children—Stephen, David, Margaret, Patience. Fellow and lectr. Trinity Coll., 1914-19; prof. physics Manchester U., 1919-37; dir. Nat. Phys. Lab., 1937-38; prof. exptl. physics Cambridge, 1938-53; Fullerian prof., dir. Davy Faraday Lab., The Royal Institution, London, 1954—. Mem. adv. com. BBC. Awarded Barnard Medal, 1914; Nobel Prize, 1915; Roebling Medal by Mineral. Soc. Am., 1948. Fellow Royal Soc., Inst. of Physics; hon. mem. Swedish, Dutch Nat. acads. sci., Am. Philos. Soc., Chinese Phys. Soc., Royal Acad. Belgium, Société Française de Mineralogie et Cristallographic, Academie Nazionale dei Lincei, Rome. Address: The Royal Institution, 21 Albemarle St., London W. 1, Eng.

BRAGG, Raymond Bennett, clergyman; b. Worcester, Mass., Oct. 10, 1902; s. John Gould and Emma Rilla (Bennett) B.; student Bates Coll., Lewiston, Me., 1921-24, Brown U., 1924-25, U. of Chicago, 1926-27; grad. Meadville Theol. Sch., Chicago, Ill., 1927; Sc.D. (hon.), U. of Antioquia, Medellin, Columbia, S.A., 1948; D.D., Meadville Theological Sch., 1948; m. Ilse Meyn, July 13, 1935; children—Susan Elizabeth, Kate Bennett. Ordained to ministry of Unitarian Ch., 1927; pastor, Church of All Souls, Evanston, Ill., 1927-30; sec. Western Unitarian Conf., Chicago, 1930-35; asso. pastor First Unitarian Soc., Minneapolis, Minn., 1935-38, pastor 1938-47; exec. v.p. Am. Unitarian Assn., 1947-48; exec. dir. Unitarian Service Com., 1947-52; pastor All Souls Unitarian Ch. of Kansas City since 1952. Formerly director Unitarian Service Assn. Pres. Children's Protective Soc., Minneapolis, 1942-47. Chmn. Foreign Policy Assn. (Minneapolis Branch), 1941-43. Exec. officer Italian Medical Mission (Italy) in cooperation with U.N.R.R.A., 1945. Dir. Am. Unitarian Assn. Trustee Meadville Theol. Sch.; dir. Kansas City Mental Hygiene Soc., 1953-54, pres., 1954. Mem. Kansas City Adult Edn. Assn. (v.p. 1954), Unitarian Ministers' Assn. Editor: The New Humanist, 1935-36. Author: The Humanist Pulpit (with John H. Dietrich), 1930. Home: 5420 Cherry St., Kansas City 4. Office: 4500 Warwick Blvd., Kansas City 2.

BRAGINTON, Mary Victoria (brăg'in-tun), educator; b. Manson, Ia., Mar. 15, 1901; d. George Frederick and Anna (Greenside) Braginton; A.B., Grinnell (Ia.) Coll., 1920, L.H.D., 1950; A.M., Yale, 1921, Ph.D., 1923; student univs. of Brussels and Ghent, Belgium, 1925-26; Univ. of Grenoble (France), summer 1925; Am. Sch. of Classical Studies, Athens, Greece, summer 1934. Instr. Latin, Mount Holyoke Coll., S. Hadley, Mass., 1923-25; fellow Comm. for the Relief of Belgium, Edtl. Found., 1925-26; asst. prof. Latin, Mt. Holyoke Coll., 1926-27; prof. Latin and Greek, Rockford (Ill.) Coll. since 1927, dir. admission, 1945-47, academic dean since 1949. Served as lt. (j.g.), Women's Reserve, U.S.N.R., Sept. 1943; lt., Jan. 1945. Mem. Am. Philol. Assn., Am. Classical League, Classical Assn. Middle West and South (1st v.p., 1938, pres., 1949-50), N.E.A., Ill. Classical Conf. (mem. exec. com.; v.p. 1952-53; president 1953-54), American Association Univ. Profs., A.A.U.W. (pres. local branch, 1942-43), Classical Soc. of Am. Acad. in Rome (pres., 1942), League of Women Voters, Phi Beta Kappa. Congregationalist. Clubs: Zonta (Rockford, Ill.); The Cordon, Chicago College (Chicago); Cercle des alumni de la Fondation Universitaire, Brussels. Author: The Supernatural in Seneca's Tragedies, 1933. Contbr. articles to classical jours. Home: 228 S. First St., Rockford, Ill.

BRAGONIER, Reginald (brā-gŏn'ĭā) fgn. service officer; b. Baltimore, Mar. 19, 1907; s. Reginald and Mary Gwendolyn (Crotty) B.; grad. Calvert Sch., Baltimore, 1917; Gilman Country Sch., 1924; A.B., Yale, 1928; student summer sch., Columbia Univ., 1929; m. Katharine Hill, Sept. 8, 1933; children—Reginald, Jr., Merriam. Instr. in Latin, The Hill Sch., Pottstown, Pa., 1928-30; journalistic work, Baltimore, 1930-31; apptd. fgn. service officer, 1931; vice consul, Warsaw, Poland, 1932, and Berlin, Germany, 1933; Fgn. Service Sch., Washington, 1933; vice consul, Canton, China, 1933-36; asst. sec. Delegation of the U.S. to the Inter-Am. Conf. for the Maintenance of Peace, Buenos Aires, Argentina, Nov.-Dec. 1936; vice consul and 3d sec., Embassy, Montevideo, Uruguay, 1936-43, vice consul and 2d sec., 1943-45; consul and 2d sec., Embassy, Panama, Republic of Panama, 1946-48; 1st sec. and public affairs officer, Embassy, Quito, Ecuador, 1949; served on Selection Bd. C, Dept. of State, 1950; 1st sec. and pub. affairs officer, Embassy, Lima, Peru, 1950-52; consul, Hamburg, Germany, 1952-53; U.S. dep. commr. Mil. Security Bd., Koblenz, Germany, 1954—. Mem. R.O.T.C. at Yale; commd. 2d lt., F.A. Res., 1928; resigned as 1st lt., 1937. Mem. Alpha Delta Phi. Address: care Dept. of State, Washington.

BRAHANY, Thomas W. (brā-hā'nē), public relations; b. Madison, Wis., Dec. 12, 1876; s. Michael John and Margaret (Cleary) B.; student U. of Wis., 1896-98, Georgetown U. Law Sch., 1904-06; grad. and mem. bd. regents, J. Russell Young Sch. Expression; m. Lucy Cahill, Aug. 27, 1904 (dec.); 1 dau., Mary Jane (wife of Maj. Edmund H. Lloyd). Printers devil, Wis. State Journal, 1893, reporter, 1894; Madison corr. Milwaukee Sentinel and Chicago Times Herald, 1895-96; polit. writer Milwaukee Sentinel, 1897-99; private sec. to U.S. Senators Joseph V. Quarles, 1900-05 and John C. Spooner, 1905-07; Washington corr. New York Tribune, New York Evening Post and Milwaukee Sentinel, 1907-09; sec. U.S. Tariff Bd., 1910-11; asst. sec. Presidents Taft and Woodrow Wilson, 1912-20; asso. with investment securities business, Washington, since 1920; nat. rep. Merrill Lynch, Pierce, Fenner & Beane since 1941. Accompanied President Wilson on his League of Nations tour to West Coast, 1919. Hon. mem. United Spanish-Am. War Vets.; mem. Friendly Sons of St. Patrick of D.C. (pres. 1942-43), Delta Chi. Roman Catholic. Clubs: Gridiron, Nat. Press (life mem.); Milwaukee Press (life member); Alfalfa, Columbia Country; past pres. Washington Lions. Author many Irish dialect stories; also twenty annual plays for Friendly Sons of St. Patrick of Washington. Home: The Westchester. Office: 815 15th St. N.W., Washington, D.C.

BRAHM, Walter Thomas, librarian; b. Massillon, O., Oct. 9, 1910; s. Edward and Lydia (Grill) B.; A.B., Western Reserve, 1932, B.L.S., 1933; m. Estelle Hudson, Feb. 29, 1936; 1 dau., Carolyn. Staff mem. Western Reserve Library, 1933-35, head pub. service dept., 1936-37; head technology dept., Toledo (O.) Pub. Library, 1937-38, asst. librarian, 1939-42; state librarian, Columbus (O.) since 1942. Sec. Ohio State Library Bd.; chmn. State Records comm. Awarded 4 yr. Ohio scholarship, Western Reserve U., 1928-32. Mem. A.L.A., Ohio Library Assn. Alpha Tau Omega. Lutheran. Mason. Co-author Survey libraries of Pitts. & Allegheny Co. of Pennsylvania. Compiler index to pubs. of Western Reserve U., 1826-1936, 1937. Home: 325 E. New England Av., Worthington, O. Office: State Office Bldg., Columbus 15, O.

BRAILOWSKY, Alexander (brī-lŏfs'skĭ), pianist; b. Kiev, Russia, Feb. 16, 1896; s. Peter and Elizabeth (Raptchinsky) B.; grad. with gold medal, Conservatoire (Kiev), 1911; studied with Theodore Leschetizky in Vienna, 1911-14; m. Felicia Karczmar, Nov. 17, 1931. Made debut in Paris, many tours of European countries; has toured U.S. since 1924, S. America, Central America, North Africa, Far East. First to present entire work of Chopin in cyclic form, within framework of 6 recitals, Paris (on Chopin's own piano, played only by Franz Liszt since composer's death), Brussels, Zurich, N.Y.C., Mexico City, Buenos Aires, Montevideo. Recipient Order of Knight conferred by late King Albert of Belgium; Order "Pour le Merite", by King Carol of Rumania; Knight Leg. of Hon. (France). Mem. Greek Orthodox Church. Club: Bohemians (N.Y. City). Home: 107 E. 64th St., N.Y. City 21. Office: Nat. Concerts and Artists Corp., 711 Fifth Av., N.Y. City 22.

BRAINARD, see also Brainerd.

BRAINARD, George C., manufacturer; b. Danvers, Mass., June 1, 1885; s. John C. and Mary H. (Trewargy) B.; spl. student Northwestern U., 1906-07, Cornell U., 1907-09; m. Alice Maude Littlefield, Sept. 6, 1911 (dec.); children—Barbara (Mrs. T. J. Montgomery), George C., Elizabeth (Mrs. Daniel A. Heindel, Jr.). Edward L. Engr. with R. B. McMullen, Chicago, Ill., 1909 and 1914; with Hydraulic Pressed Steel Co., as sales engr., chief engr., factory mgr. and gen. mgr., 1914-23; with Gen. Fireproofing Co., Youngstown, O., as gen. supt., vice pres. and pres., 1923-45, now dir. and chmn. exec. com.; pres., and director Addressograph-Multigraph Corporation, 1946-52, chairman exec. com. since 1952; president, director Addressograph-Multigraph of Can., Limited;

chmn. bd. Fed. Res. Bank of Cleve., 1939-52. Addressograph-Multigraph, Ltd. (London); dir. Youngstown Sheet & Tube Co., Cleve. & Pitts. R.R. Co., Ohio Bell Telephone Co., Addressograph-Multigraph, S.A. Staff expert in charge of shell forging (civilian appointment), Prodn. Div., Ordnance Dept., U.S. Army, 1918-20; asst. dist. chief Cleveland Ordnance Dist., 1940; chief, 1950-53; chief tools div. and dep. dir. prodn. WPB, 1942. Trustee Western Res. U. Mem. Beta Theta Pi. Republican. Episcopalian. Clubs: Union, Kirtland Country, Youngstown, Tavern; Union League (N.Y.C.). Office: 1200 Babbitt Rd., Cleve. 17.

BRAINARD, Morgan Bulkeley, pres. Aetna Life Ins. Co.; b. Hartford, Conn., Jan. 8, 1879; s. Leverett and Mary Jerusha (Bulkeley) B.; A.B., Yale U., 1900, LL.B., 1903; hon. M.A., Trinity, Hartford, Conn., 1932; LL.D., Bryant Coll., 1953, Wesleyan U., 1954; married Eleanor Stewart Moffat, Apr. 27, 1905; children—Morgan Bulkeley, Charles Edwin, Edward Moffatt, Maxwell, Leverett, Constance Morgan. Began with Aetna Life Ins. Co., Hartford, 1905, pres. since 1922; pres. Aetna Casualty & Surety Co., Automobile Ins. Co., Standard Fire Ins. Co.; mem. board directors N.Y., N.H. & H. R.R. Company, United Aircraft Corp., East Hartford, Conn., The Cleveland-Cliffs Iron Co., Cleveland, O., John P. Maguire & Co., N.Y. City, Cheney Bros., Hartford National Bank & Trust Company, Hartford Steam Boiler Inspection & Insurance Company, Hartford Electric Light Co., Conn. Power Co., Conn. Printers, Inc. (Hartford), Underwood Corp., Hartford County Mutual Fire Ins. Company. Director of The Hartford Hosp.; trustee Colt Bequest. Republican. Episcopalian. Clubs: Hartford; The Links, Yale (New York). Home: 1090 Prospect Av. Office: 151 Farmington Av., Hartford, Conn.

BRAINARD, Morgan Bulkeley, Jr., ins. exec.; b. Hartford, Conn., Mar. 17, 1906; s. Morgan Bulkeley and Eleanor Stuart (Moffat) B.; student Kent Sch., 1920-23; A.B., Yale, 1927; m. Elizabeth Buell, Apr. 12, 1928; children—Morgan Bulkeley, Elizabeth Eleanor, Eleanor Moffat. With Aetna Casualty & Surety Co., 1927-30, v.p., asst. treas. since 1948; investment dept. Aetna Life Ins. Co., 1930-35, asst. treas. since 1935, v.p. since 1948; v.p., asst. treas. Automobile Ins. Co., Standard Fire Ins. Co., since 1948; trustee Conn. Bank & Trust Co., Soc. for Savs.; dir. Arrow-Hart & Hegeman Electric Co., Hartford Courant. Treas. Life Ins. Med. Research Fund. Mem. bd. police commrs. City of Hartford, 1938-44, pres., 1942-44; commr. Hartford Met. Dist., 1945-50; member board trustees Oxford Sch.; director Institute Living Hartford Hosp., Newington Home, Horace Bushnell Meml. Hall. Clubs: Hartford Golf, Twentieth Century, Gilpins, Coral Beach (Bermuda). Home: 830 Prospect Av. Office: 151 Farmington Av., Hartford, Conn.

BRAINARD, Newton Case ◎ V. 28.

BRAINERD, see also Brainard.

BRAINERD, Arthur Alanson, illuminating engr.; b. Durham, Conn., Apr. 6, 1891; s. Alanson Virgil and Alice Luella (Kelsey) B.; B.S., Ohio U., Athens, O., 1915, Dr. Engring. (honorary), 1954; student University of Michigan Graduate School, 1922-23; m. Zella Elizabeth Knoll, May 23, 1916; children—Elizabeth B. Kintz, Henry Alanson. Tester and insp. Hartford (Conn.) Electric Light Co., 1915-16; in commercial dept. Manchester (Conn.) Electric Co., 1916-18; head elec. dept., State Trade Sch., Danbury, Conn., 1918-20; instr. elec. engring., U. of N.H., 1920-24; asst. illuminating engr. Phila. Electric Co., 1924-28, illuminating engr., 1928-34, engr. and dir. lighting service div. since 1934. Created floodlighting effects for Edison Bldg., Phila., 1927, Art Museum, Phila., 1929, etc. Won James H. McGraw award, 1927, for best paper of year on an engring. subject. U.S. rep. on coms. Internat. Commn. on Illumination; mem. bd. of judges for prize award in illumination, Beaux Arts Inst.; del. Internat. Commn. of Illumination, Holland, 1939, Paris, 1948, Stockholm, 1951; mem. Elec. Industry Com. on Handbook of Interior Wiring Design, representing Edison Electric Inst.; president U.S. Nat. Com. of International Com. on Illumination. Fellow Illuminating Engring. Society (regional v.p., chmn. lighting service com., papers com.; rep. on Nat. Elec. Code); mem. Nat. Electric Light Assn., Inst. Electric Science (chairman committee on Lighting of Central Station Properties), Am. Standards Assn. (lamp standards com.), Soc. for Elec. Development. Republican. Methodist. Mason. Author: (pamphlets) Three-Dimensional Seeing, Salvaging Waste Light for Victory. Contbr. to mags. Home: Erwinna, Pa. Office: Jefferson Bldg., 1015 Chestnut St., Philadelphia, Pa.

BRAINERD, Lyman B., ins. exec.; b. Hartford, Conn., Oct. 15, 1906; s. Lyman B. and Lucy M. B.; A.B., Trinity Coll., 1930; m. Judith Pigeon, June 12, 1936; children—Lyman, Judith, Richard. With The Hartford (Conn.) Steam Boiler Inspection and Ins. Co. since 1930, spl. agt., 1933-37, supt. of agencies, 1937-43, v.p., 1943-47, pres. since 1947, also dir.; dir. The Boiler Inspection & Ins. Co. of Can., Conn. Gen. Life Ins. Co., Phoenix Fire Ins. Co., Hartford Nat. Bank & Trust Co. Trustee Soc. Savs. Hartford, Trinity Coll. Home: 111 Bloomfield Av., Hartford. Office: 56 Prospect St., Hartford 2, Conn.

BRAINERD, Norman (pseudonym). See Fuller Samuel Richard, Jr.

BRAIS, F(rançois) Philippe, lawyer; b. Montreal, Que., Oct. 18, 1894; s. Narcisse Emilien and Blanche (Brunet) B.; student Ste. Marie de Monnoir Coll., St. Johns, Que., and McGill U., Montreal; hon. LL.D., U. of Montreal, 1945; m. Louise Dore, Feb. 24, 1925; children—J. Philippe, Louise (Mrs. Paul Vaillancourt, Jr.), Francoise, Helene, Michelle and Lucile. Read law, 1914; admitted to bar of Province Quebec, 1917; with Brais, Campbell & Mercier, advocates; pres. Gen. Theatres (Quebec) Ltd.; dir. Sun Life Assurance Co. of Canada, Montreal Trust Co., Fraser Cos. Ltd., Canadian Pacific Ry. Co., Banque Canadienne Nationale, Canadian Investment Fund, Limited, Canadian Fund, Inc.; chairman Rediffusion, Inc.; mem. Canadian adv. bd. Sun Ins. Office Ltd.; mem. adv. bd. Patriotic Assurance Co. Ltd., London & County Ins. Co. Ltd., Planet Assurance Co. Ltd. Apptd. to Legislative Council P.Q., 1940. Vice chmn. Wartime Info. Bd., 1941-45; mem. Dominion Exec. and Joint Chmn., Quebec div., Nat. War Finance Com., 1941-45. Gov. Montreal Children's Hosp., Children's Memorial Hosp., Royal Edward Laurentian Hosp.; chmn. bd. of govs. French Federated Charities, 1944-45. Created King's Counsel, 1927. Batonnier Gen. of Province of Quebec, 1949-50; mem. Canadian Bar Assn. (pres. 1944-45), American Bar Association (honorary life member), Commander Order Brit. Empire, Roman Catholic. Clubs: Mount Royal; St. Denis; Montreal Reform; Laval-sur-le-Lac Golf; Montreal; Quebec Reform; Garrison (Quebec); Seigniory, Rideau (Ottawa, Ont.). Home: 21 Roskilde Av., Outremont, Que.

BRAKE, D. Hale, state ofcl.; b. Caledonia, Mich., Mar. 5, 1891; s. David H. and Bertha (Hale) B.; A.B., Albion Coll., 1916; J.D., U. Mich., 1922; m. Marjorie N. Valentine, Jan. 1, 1917; children—Valentine, John R., Donald J. Admitted to Mich. bar, 1922; pros. atty., Montcalm Co., 1927-30; elected mem. Mich. State Senate, 1935-42; treas. State of Mich. since 1943. Chmn. Mich. Inst. Local Govt. Mem. Mich., 8th Jud. Circuit bar assns., Knights of Round Table. Republican. Mason. Club: Hi-Twelve. Home: 519 N. Cambum St., Stanton. Office: State Capitol, Lansing, Mich.

BRAKELEY, George Archibald (brāk'ē-lē), edul. administrator; b. Dunellen, N.J., July 13, 1884; s. Peter Winter, M.D., and Helen (Davis) B.; A.B., Princeton, 1907; hon. A.M., U. of Pa., 1926; m. Lillian Field Fay, July 7, 1911; children—George Archibald, Barbara. Reporter, later editor Jersey City (N.J.) Journal, 1908-11; reporter, asst. city editor, asst. mng. editor New York Sun, 1911-17; editor New York Sunday Sun, 1917-19; mng. editor Red Cross Mag., 1919; v.p. John Price Jones Corp. of N.Y., 1919-26; v.p. U. Pa., 1927-39; v.p., treas. Princeton U., 1939-53; pres. Princeton Municipal Improvement, Inc., 1954—; bd. mgrs. Howard Savs. Instn., Newark, N.J.; dir. Princeton Bank & Trust Co., Princeton Inn Co., A. Gross & Co., United N.J. R.R. & Canal Co., Goodall Rubber Co., Whitehead Rubber Co. Trustee Asso. Univs., Inc., Wooster Sch., Danbury, Conn. Mem. Am. Scenic and Historic Preservation Soc. (trustee), S.R. Episcopalian. Clubs: Princeton (Phila.); Princeton, University (N.Y.C.); Nassau, Nassau Gun (Princeton). Office: 22 Palmer Sq. W., Princeton, N.J.

BRALEY, Alson Emmons, ophthalmologist; b. Lake Mills, Ia., Jan. 9, 1906; s. Harry Jackson and Evelyn (Emmons) B.; M.D., U. Ia., 1931; m. Hazel Deming, June 22, 1931; children—Alson Deming, Janet, William Harry. Intern U. Ia. Hosp., 1931-32, asst. pathology, 1932-33, 1935-36, instr., 1933-34, 1936-37, resident ophthalmologist, 1934-35, research asso., 1937-39, prof. ophthalmology U. Ia. since 1950; attending ophthalmologist Receiving Hosp., Detroit, 1939-41; asst. prof. ophthalmology Wayne U., 1939-41, Columbia, 1941-49; prof. ophthalmology, postgrad. sch. medicine N.Y.U., 1949-50; research virus diseases of conjunctiva, antibiotics. Diplomate American Board of Ophthalmology. Member A.M.A., Am. Ophthal. Soc., Am. Acad. Ophthalmology and Otolaryngology, Assn. Research Ophthalmology, A.A.A.S., Sigma Xi. Home: 720 McLean, Iowa City, Ia.

BRAMELD, Theodore (brā'meld), coll. prof.; b. Nellisville, Wis.; Jan. 20, 1904; s. Theodore and Minnie (Dangers) B.; B.A., Ripon Coll., Wis., 1926; Ph.D., U. of Chicago, 1931; Columbia, 1935; m. Georgene Shields, August 18, 1928; married second, Ona Swanson, July 29, 1949; children—Katherine Alice, Patricia Gene, Kristin Elizabeth. Served as field secretary Ripon College, 1926-28; fellow U. of Chicago, 1929-31; instr. in philosophy, Long Island U., 1931-35; asst. prof. Adelphi Coll., 1935-38, asso. prof., 1938-39; vis. asso. prof. of edn., Columbia, summers 1939, 1945; vis. lecturer, Schl. for Workers, U. of Wis., summers 1944-45, 1947; asso. prof. of edn'l. philosophy, U. of Minn., 1939-45, prof. 1945-47; prof. of edn'l. philosophy, New York U., 1947—; lectr. New School for Social Research, William Alanson White Inst. Psychiatry. Former mem. Wis. Nat. Guard and R.O.T.C. Regional vice pres. Am. Edn. Fellowship, 1942-53; sec. and treas. Philosophy of Education Soc., 1941-47, pres., 1947-48; American delegate Internat. conf. New Edn. Fellowship, Australia, 1946; mem. Internat. Council, New Edn. Fellowship, since 1947; vice chmn. Mayor's Council on Human Relations, Minneapolis, 1946-47. Mem. Nat. Edn. Assn., Am. Assn. U. Profs., Am. Philos. Assn., John Dewey Society, Nat. Soc. Coll. Teachers Edn., American Anthropological Association. Author: Ends and Means in Education—A Midcentury Appraisal, 1950; Patterns of Educational Philosophy, 1950; editor and co-author: Workers' Education in the U.S., 1941; co-author: Mobilizing Educational Resources, 1943; The Battle for Free Schools, 1952. Contbr. articles; mem. editorial bd. Progressive Education since 1948. Address: School of Edn., New York U., Washington Square, N.Y.C. ☆ 27

BRAMLETTE, Milton Nunn, geologist; b. Bonham, Tex., Feb. 4, 1896; s. William Amrose and Eula Lee (Nunn) B.; B.A., U. Wis., 1921; Ph.D., Yale, 1936; m. Valerie Jourdan, Oct. 31, 1931; 1 dau., Emily. Asst. geologist U.S. Geol. Survey, 1921-25, geologist, 1931-40; geologist Gulf Oil Corp., 1925-28, staff geologist, 1945-46, asso. prof. geology U. Cal. at Los Angeles, 1940-45, prof. 1946-51; prof. geology Scripps Inst. Oceanography, U. Cal., 1951—. Served as lt. A.S., U.S. Army, 1917-19. Fellow Geol. Soc. Am., Mineral. Soc. Am., A.A.A.S.; mem. Nat. Acad. Scis., Am. Assn. Petroleum Geologists, Geol. Soc. France, Club: La Jolla (Cal.) Country. Author prof'l. papers. Home: 621 Via del Norte, La Jolla, Cal.

BRAMMELL, P. Roy, dean edn.; b. Ozawkie, Kan., Dec. 11, 1900; s. H. L. and Judith Jane (Harnish) B.; A.B., McPherson Coll., 1923; A.M., U. of Mich., 1928; Ph.D., U. of Wash., 1930; m. Naomi Metzger, July 8, 1930; children—Naomi Helene, Homer Leon. Teacher rural school, Kan., 1918-19; teacher Ozawkie High Sch., 1923-25; prin. 1925-27; asst. specialist in school administrn., U.S. Office of Edn., Washington, D.C., 1930-32; asst. prof., U. of Conn., 1932-35, asso. prof., 1935-39, dir. of summer session, 1936-38, prof. of edn. since 1939, dean school of edn. since 1940, acting dean of the Graduate School, 1942-45; visiting professor of education at Univ. of Colo., 1948-49. Research fellow, Univ. of Wash., 1928-30. Mem. Conn. State Teachers Assn., New Eng. Assn. Coll. Teachers of Edn., Am. Assn. Sch. Administrators, National Education Association, Am. Acad. Polit. and Social Science, Am. Assn. Univ. Profs., Phi Beta Kappa, Phi Delta Kappa. Author: Three Hundred Years of Education in Connecticut, 1935; Your Schools and Mine, 1952; also monographs of report of Nat. Survey of Secondary Education. Home: Mansfield Center, Conn. Office: Univ. of Conn., Storrs, Conn.

BRAMSTEDT, William Frederick, oil exec.; b. Manila, P.I., Aug. 21, 1905; s. William and Sarah (McBride) B.; B.S., U. Cal., 1926; m. Margaret Weaver, May 27, 1950; children—Eric, Sally. Engineer Standard Oil Company of California, 1927-28, various positions Richmond refinery, 1928-40; vice president, director Standard Oil Company of B.C., Vancouver, 1940-43, Standard Oil Company of Alaska, 1943-45; supt. Standard Oil Refinery, El Segundo, Cal., 1945; in charge crude oil sales Arabian Am. Oil Co., 1945-47; v.p. in charge crude oil sales Cal.-Tex. Oil Co., Ltd., 1947-49; exec. v.p. Cal.-Tex. Oil Group Cos., N.Y.C., 1949, pres. since 1950. Clubs: Rockefeller Luncheon (N.Y.C.); Apawamis, Shenorock Shore (Rye). Home: 93 Evergreen Av., Rye, N.Y. Office: 380 Madison Av., N.Y.C. 17.

BRANCH, Charles Franklin, physician, hosp. exec.; b. Amherst, Mass., Aug. 14, 1897; s. Charles Franklin and Clara (Greenwood) B.; grad. St. Johnsbury Acad., 1917; M.D., U. of Vermont, 1923; m. Annie Sargent, April 26, 1924 (div.); 1 daughter, Betty Ann; married second, Mary Chapman, June 15, 1948; 1 son, Nicholas Greenwood. Served as interne and assistant in pathology Boston City Hosp., 1923-25; instr. in pathology, Jefferson Med. Sch., Philadelphia, Pa., 1925-26; asst. pathologist, Jefferson Hosp. and Philadelphia Gen. Hosp., 1925-26; asst. prof. pathology, Boston U. Sch. of Medicine, 1926-28, asso. prof., 1928-32, prof., 1932-47, dean, 1944-47; asso. dir. Evans Memorial of Mass. Memorial Hosp., 1939-44; pathologist Mass. Memorial Hosp., 1926-47, Beverly Hosp., 1928-39, Salem Hosp., 1930-39, Framingham Union Hosp., 1928-30, Cambridge Hosp., 1930; consulting pathologist Beverlay Hosp., 1940-47, Salem Hosp., 1940-47, Newton Hosp., 1935-47, Waltham Hosp., 1930-47, Martha's Vineyard Hosp., 1930-47, Cable Memorial Hosp. (Ipswich), 1934-37, Essex Sanatorium, 1933-47, Brockton Hosp., 1933-47, Leonard Morse Hosp. (Natick), 1944-47; director The Childrens Medical Center (Childrens Hosp., Infants Hosp., Sharon Sanatorium, House of the Good Samaritan, Wellesley Convalescent Home), 1946-47; asst. dir. Am. Coll. Surgeons, Chicago, 1947-50; dir. labs. and chief pathologist Central Maine Gen. Hosp. since 1950. Served as sgt., S.A.T.C., 1918; 1st lieutenant, Medical Reserve, 1927-32; surgeon (Res.) U.S.P.H.S., emergency hospital section, since 1943. Trustee Boston Med. Library; trustee U. of Vt., 1946-49. Fellow in tropical medicine Assn. Am. Med. Colleges, 1943. Diplomate American Bd. of Pathology, 1937. Sectional v. chmn. 3d Int. Cancer Congress, 1939. Mem. cancer control com. National Adv. Council, 1948-50. Fellow A.C.S. (sec. cancer com. 1948-50), Mass. Med. Soc., Coll. Am. Pathologists (a founder); mem. A.M.A., Me. Med. Assn., Am. Cancer Soc. (mem. service com.), Suffolk County District Society, Am. Assn. Pathologists and Bacteriologists, Am. Soc. Clin. Pathology, Am. Assn. Cancer Research, New England Cancer Soc., Am. Soc. Exptl. Pathology, Internat. Assn. Med. Museums, New England Pathol. Soc. (founder and past pres.), Nu Sigma Nu, Delta Mu, Delta Psi. Clubs: Algonquin, Athenæ (Boston); Rotary. Contbr. numerous articles on gen. pathology, cancer, med. edn. to med. periodicals. Home: 69 Gamage Av., Auburn, Me. Office: Central Maine Gen. Hosp., Lewiston, Me.

BRANCH, Harlee, writer; b. Polkton, N.C., Dec. 24, 1879; s. James Grimes and Harriett Elizabeth (Harllee) B.; student Oak Ridge (N.C.) Inst.; m. Bernice Simpson, May 28, 1901; children—Elizabeth Simpson (Mrs. Wilbur King), Martha Harllee (Mrs. Marion Davis Seaborn), William Harllee, Bernice Virginia (Mrs. Donald A. Leslie), James Alexander,

John Ellison. Various positions as typesetter, composing room foreman, linotype operator and proofreader, Charlotte (N.C.), Observer, Charleston (S.C.), Evening Post, Augusta (Ga.) Herald and Augusta Chronicle until 1903; with Atlanta Journal 1903-33 (except 18 mos. as exec. sec. to mayor of Atlanta), as linotype operator, reporter, city editor, Washington corr.; editor Panama City (Fla.) News-Herald 1950-52. Exec. asst. to postmaster gen., 1933-34; asst. postmaster gen., 1934-38; mem. Civil Aeronautics Bd., 1938-48, vice chmn. 1938-40, chmn. 1940-41; mem. U.S. Govt. Interdepartmental Com. on Internat. Civil Aviation Affairs, 1935-38; mem. U.S. delegation which negotiated first transport agreement with United Kingdom, Can. and Erie, 1935; mem. U.S. delegation which negotiated the Bermuda bilateral air transport agreement with United Kingdom, 1946; mem. U.S. delegation to Assembly of Provisional Internat. Civil Air Orgn. (Picao), Montreal, 1946, mem. U.S. delegation to conf. of first Internat. Aviation Orgn., Montreal, 1947; mem. U.S. delegations which negotiated bilateral air transport agreements with the Netherlands, Mexico, Australia, Argentina and several other countries. Trustee Carnegie Library, Atlanta, 1910-12; official messenger Ga. Electoral Coll., 1916; former mem. U.S. Senate and House Press Galleries. Former mem. White House Corrs. Assn. Presbyn. Home: 305 S. Bonita Av., Panama City, Fla.

BRANCH, Harold Francis, author, clergyman, archeologist; b. Higginsville, Mo., Nov. 26, 1894; s. John William and Hattie (Amick) B.; A.B., Park Coll., Parkville, Mo., 1919; B.D., McCormick Theol. Sem., 1922; D.D., Buena Vista Coll., 1928; m. Margaret C. Brokaw, Dec. 30, 1922; children—Harold Francis, Charles Herbert, Harriet Elizabeth. Ordained ministry Topeka Presbytery, 1922; asso. pastor First Ch., Oak Park, Ill., 1921-23; pastor Albany Park Ch., Chicago, 1923-28; pastor First Ch., Chicago Heights, Ill., 1928-31; pastor First Ch., Tuscaloosa, Ala., 1931-39; pastor Grace Presbyn. Ch. Kansas City, Mo., since 1939.; tchr. Sunday Sch. of the Air, K.M.B.C., 1952—; acting exec. sec. Presbytery of Kansas City, 1953-54; research fellow in Bibl. archaeology and history Minister's Research Foundation, 1954—; lecturer in Egyptology and Orientalism, U. Ala., 1932-39. Lecturer and party leader, Travel Inst. Bible Research, 1931; leader archeol. and study group, Egypt, Near East, 1935. Served as lt. inf., U.S. Army, 1917-19. Mem. bd. dirs. Better Government Assn., 1924-32; sec. United Ministers Com. of Chicago and Springfield, 1925; mem. advisory council Am. Brotherhood for the Blind; mem. bd. trustees Anti-Saloon League of Alabama, 1932-39; chmn. bd. dirs. Stillman Inst., Tuscaloosa, Ala., 1932-39; mem. National Com. Food for Small Democracies, 1939-40. Hon. mem. Eugene Field Soc. of American Authors since 1937; patron of Smithsonian Institution since 1937, moderator of Presbytery of Kansas City, 1943, 48; 1st Nat. Chaplain American War Dads, 1943. Mason (K.T.). Author: The Untrodden Way, 1948; Secret of Inward Peace, 1950; Illustrated Sermons, 1950; The Great Commission, Today, 1952. Contbr. to religious pres., Ency. Americana, 1954—. Home: 314 S. Lawn Av., Kansas City, Mo ☆27

BRANCH, Houston, writer, publicist; b. St. Paul, Minn., March 5, 1903; s. Dr. Uriah and Hannah (Swanson) B.; ed. in pub. and private schs.; m. Mildred Eugenia Clark, January 13, 1942; one daughter, Victoria Elaine. Began as reporter St. Paul Pioneer Press, 1920; associate editor, Western Magazine, 1922; feature writer, San Antonio Express, Dallas News, 1922-24; associated with Fortune Gallo in management of San Carlo Opera Co., 1925; writer for films, Hollywood, since 1926; expert consultant on training films, U.S. Army Signal Corps, 1942-43; founder and dir. Am. Library Foundation, organized to secure books and libraries for bookless rural sch. children; editor The Sportsman's Handbook. Mem. A.L.A., Authors League Am., Motion Picture Acad. Arts and Scis., Screen Writers Guild. Democrat. Presbyn. Author: (stories and screen plays) about 50, including Wild Haircut, River Lady, Untamed Frontier, Sweetheart Time, So Stands the Rock, etc.; (stage plays) Springing Stephen, The Peabodies of Boston; (novels with Frank Waters), Diamond Head, 1948; River Lady, 1942; booklets pub. Am. Library Foundation: Two Gifts of Books; Give Rural Youth an Equal Chance; American Pilgrimage; The Story of Horace Mann, 1937; Dynamic Living, 1950; Contbr. on subject of need for rural libraries to newspapers, mags. Address: Box 1260, Beverly Hills, Cal.

BRANCH, Russell T., engring. exec.; b. Port Jervis, N.Y., June 5, 1889; s. George E. and Almeda L. (Van Noy) B.; M.E., Stevens Inst. Tech., 1912, E.D., 1952; m. Lelia G. McGaw, Sept. 1, 1914; children—Russell T., F. Elizabeth, George E., Kathryn. With Stone & Webster Engring. Corp., N.Y.C., since 1912, in direct supervision of elec. and mech. installations; and resident engr. on constrn. projects, 1912-22, supt. of constrn. in direct responsible charge of constrn. of various projects, 1922-30, constrn. mgr. in supervisory charge constrn. projects, 1930-33, vice pres. and sr. constrn. mgr. in exec. charge constrn. activities, 1933-43, exec. vice pres. in exec. charge constrn. electromagnetic plant and related works, War Dept. atomic bomb plant at Clinton Engr. Works, Oak Ridge, Tenn., also gen. direction all constrn. operations of corp., 1943-44, pres., 1944-55, chmn., 1955—, also dir. Mem. Army Ordnance Assn., Newcomen Society (N.Y. com.), Sigma Nu. Republican. Clubs: Manhasset Bay (L. I.) Yacht; Stevens Metropolitan, India House (New York). Home: 80 Remington Rd., Manhassett, L.I., N.Y. Office: 90 Broad St., New York 4, N.Y.

BRAND, Carl Fremont, educator; b. Greenfield, Ind., Oct. 8, 1892; s. Charles Samuel and Jessie Fremont (Davis) B.; A.B., Ind. U., 1915; A.M., 1916; A.M. Harvard, 1918, Ph.D., 1923; m. Nan Alwilda Surface, Sept. 12, 1930; children—Charles Macy, Robert Alan, Donald Edwin. Instr. history, Smith Coll., 1919-20, U. of Mich., 1921-24; asst. prof., history, Stanford U., 1924-30, asso. prof., 1930-40, prof. of history since 1940. Mem. Am. Hist. Assn., Pacific Coast Branch Am. Hist. Assn. (sec.-treas., 1928-34, v.p., 1948, pres., 1949). Author: The Know Nothing Party in Indiana (serially in Ind. Mag. of History), Mar.-Sept. 1922; British Labour's Rise to Power, 1941. Home: 433 Gerona Rd., Stanford, Calif.

BRAND, Donald Dilworth, educator; b. Chiclayo, Peru, S.A., Mar. 6, 1905 (parents United States citizens); s. Willis C. and Martha Susan (Dilworth) B.; A.B., U. Cal., 1929, traveling fellow, 1930-31, Ph.D., 1933; m. Joy Morenci Erickson, Sept. 16, 1932; children—Donald Dilworth, Joy Beverly. Teaching fellow U. Cal., 1931-33, instr., 1934, lectr. geography, 1934; asst. prof. U. N.M., 1934-35, asso. prof., 1935-39, prof. anthrop. geography, 1939-47, head dept. anthropology, 1935-43, 1946-47; cultural geographer Smithsonian Inst. Mexico, 1944-46; prof. geography U. Mich., 1947-49, U. Tex. since 1949, chmn. dept. since 1949. Mem. A.A.A.S., Assn. Am. Geographers, Am. Geog. Soc., Am. Anthrop. Assn., Soc. Am. Archeologists, Agrl. Hist. Soc., Soc. Mexicana de Antropologia, Inter-Am. Soc. Anthropology and Geography, Am. Name Soc., Sigma Xi, Phi Kappa Phi. Contbr. tech. articles various publs. Home: 2008 Oldham, Austin 5, Tex.

BRAND, Harrison, Jr., association exec.; b. Ilion, N.Y., Aug. 24, 1891; s. Harrison and Marion S. (Eaton) B.; B.S., U.S. Mil. Acad., 1914; m. Helen McCumber, Apr. 21, 1917; 1 son, Harrison. Commd. 2d lieut. and advanced through grades to lt. col., Engrs. Corps, U.S. Army, 1914-19; lt. col. Engineers reserve, 1920-32, col., 1932-42, colonel, Army of United States, retired, 1951; federal tax practice, 1920-25; admitted to D.C. bar, 1925; mem. firm McCumber and Brand, Washington, 1925-33; mem. D.C. Pub. Utilities Comm., 1927-29; pvt. practice of law, 1933-37; in charge of supply for W.P.A. of New York, N.Y., 1937-38, purchase of construction equipment, federal W.P.A., 1938; exec. sec. Washington (D.C.) Board of Trade, 1938-41; with Aircraft Industries Association (formerly Aeronautical Chamber of Commerce), Washington, D.C., since 1941, secretary-treasurer, since 1944. Member Washington Board of Trade. National Aeronautic Assn., Soc. Am. Mil. Engrs. (dir. or officer 1923-37). Mason. Clubs: Army and Navy (Washington); Chevy Chase (Md.). Home: 4000 Cathedral Av. 16. Office: 610 Shoreham Bldg., Washington 5, D.C.

BRAND, James Tenney, judge; b. Oberlin, O., Oct. 9, 1886; s. James, D.D., and Juliet Hughes (Tenney) B.; A.B., Oberlin College, 1909; LL.B., Harvard University, 1914; LL.D., Willammette University, 1948 m. Irene May Morley, July 13, 1916; children—Morley (Mrs. Paul Asmussen), James Tenney (dec.), Thomas Bradstreet. U.S. forest ranger, 1909-11; admitted to Ore. bar, 1914; in private practice 1914-27; city atty. of Marshfield, 1917-27; circuit judge, 1927-41; lecturer on jurisprudence, U. of Ore., 1937; dir. Coos Bay Nat. Bank, 1932-41, pres., 1941; asso. justice Supreme Court of Oregon 1941-51; chief justice Supreme Ct. Ore., 1951-52, asso. justice, 1953—; judge mil. tribunal for trial maj. war criminals, Nuremberg, Germany, 1947. Trustee Reed Coll., (chmn. regents 1949), Oberlin Coll. Mem. Am. (chmn. com. on offenses against law of nations), Ore. (pres. 1934-35), bar associations, Am. Law Institute, Phi Delta Phi; member board of governors, Oregon State Bar, 1935-38. Presbyterian. Mason. Club: University (Portland, Oregon). Contributor articles to profl. jours. Home: 741 Kingwood Dr. Office: Suprême Court, Salem, Ore.

BRAND, Louis, mathematician, educator; b. Cin., Sept. 27, 1885; s. Louis William and Josephine (Zingsheim) B.; Ch.E., U. Cin., 1907, E.E., 1908, A.M., 1909; Ph.D., Harvard, 1917; m. Lulu Edith Shinkle, Aug. 14, 1915; children—Sara Josephine (Mrs. Oliver Marcy), Martha Louise (Mrs. Bruce Raymond). Head dept. mathematics and mechanics, coll. engring. U. Cin. since 1919, head dept. mathematics since 1935, fellow grad. sch. arts and scis. since 1932. Fellow Ohio Acad. Scis.; mem. Am. Math. Soc., A.A.A.S., Am. Math. Assn., Sigma Xi, Tau Beta Pi. Author: Vectorial Mechanics, 1931; Vector and Tensor Analysis, 1947; articles math. jours. Home: 2603 University Ct., Cin. 19.

BRAND, Robert Henry (1st Baron Brand of Eydon), banker; b. London, October 30, 1878; s. 2d Viscount Hampden and Susan Henrietta (Cavendish) B.; student Marlborough Coll., 1893-97, New Coll., Oxford, 1897-1901, hon. fellow, 1948; fellow All Souls Coll., Oxford, 1901; hon. D.C.L., Oxford, 1937; m. Phyllis Langhorne, 1917 (died 1937); children—James (killed in action 1945), Virginia (wife of Maj. Edward Ford), Dinah (Mrs. Lyttleton Fox). Director Lazard Brothers & Co., Ltd., London; chmn. N. Brit. and Mercantile Ins. Co.; dir. Times Pub. Co., Lloyds Bank. Served as mem. Imperial Munitions Bd. of Can., 1915-18; financial adviser to Lord Robert Cecil at Peace Conf., Paris, 1919; v.p. Internat. Financial Conf., League of Nations, Brussels, 1920; financial rep. S. Africa at Genoa Conf., 1922; mem. expert com. on stabilization of German mark, 1922; head Brit. Food Mission, Washington, 1941-44; rep. of H.M. Treasury in Washington, 1944-46; chmn. British Supply Council in N.A., 1942, 1945-46. Served under Lord Milner, Lord Selborne and Gen. Botha in S. Africa, 1902-09. Decorated C.M.G., 1910; created baron, 1946. Mem. House of Lords since 1946. President of Royal Economic Society, 1952-53. Clubs: Brooks, Athenaeum. Author: The Union of South Africa, 1909; War and National Finance, 1921. Home: Eydon Hall, Eydon nr. Rugby. Office: 11 Old Broad St., London E.C.2, Eng.

BRANDABUR, John Joseph ◎ V. 27.

BRANDEL, Marc, author; b. London, Eng., Mar. 28, 1919; s. John Davys Beresford and Beatrice (Roskams) B.; student Repton, Eng., Cambridge Univ., Westminster Coll., Fulton, Mo. Came to U.S., 1938. Contbr. articles, short stories, Cosmopolitan, American, Atlantic, Good Housekeeping, Holiday, Harpers, This Week; contbr. book reviews to N.Y. Times Books, Tomorrow, Phila. Inquirer Books. Mem. Authors League Am., P.E.N. (N.Y.C.); Soc. Authors (London). Author: Rain Before Seven, 1945; The Rod and the Staff, 1947; The Barriers Between, 1949; The Choice, 1950; The Time of the Fire, 1954. Office: care Random House, 457 Madison Av., N.Y.C. 22, N.Y.

BRANDENBURGER, Roy Lee, chem. co. exec.; b. St. Louis, Sept. 6, 1910; s. Lee Emery and Adele (Wichmann) B.; B.S., Washington U., 1933; m. Marie Elise Lungstras, Nov. 29, 1935; children—Don Lee, Robert Lee, Tom Roy. With Ralston-Purina Co., St. Louis, 1934-52, gen. mgr. sanitation-farm supply div., 1946-52; gen. mgr., merchandising div. Monsanto Chem. Co., St. Louis, 1952—, v.p., 1954—. Mem. Kappa Sigma. Clubs: Old Warson Country, Noonday, Missouri Athletic (St. Louis). Home: 35 Overhills Dr., Ladue, St. Louis 17. Office: 1700 S. 2nd St., St. Louis 4.

BRANDES, Elmer Walker (brăn'dăs), cons. sugar technologist; b. Washington, July 15, 1891; s. Frederick and Emma (Pangburn) B.; B.S., Mich. State Coll., 1913, M.S., 1915; student Cornell U., 1916-17; Ph.D., U. of Mich., 1919; m. Grace Newbold, 1915; children—Elizabeth Pangburn, William Frederick. Engaged as research assistant at the Michigan State Coll., 1914; plant pathologist Puerto Rico Agrl. Expt. Sta., 1915-16; 2d lt. A.E.F., France, 1918; pathologist U.S. Dept. Agr., 1919-22, sr. pathologist-in-charge Office of Sugar Plants, 1923-27, agrl. explorer, 1928; principal pathologist-in-charge div. of sugar plant investigations, Bureau of Plant Industry, U.S. Dept. Agr., 1928, head pathologist-in-charge, divs. of sugar plant investigations and rubber plant investigations, 1940-48, sugar plant investigations only, 1948-51; now consulting sugar technologist since 1951. Sugar expert for the Pan-Pacific Food Conservation Congress, Honolulu, 1924. Organizer and officer International Society Sugar Cane Technologists, gen. chmn., 1935-38; has been dir. of various scientific expeditions in Central and South America, Asia, Africa and Pacific Islands; leader U.S. Dept. Agr. airplane explorations, New Guinea, 1928; apptd. to organize research and stimulate plantation rubber production in 15 countries of Latin America for national preparedness, 1940. Received The Alumni Award, Mich. State Coll., 1948; Gold Medal for distinguished service U.S. Dep. Agrl., 1949. Hon. mem. Proefstation voor de Java-Suikerindustrie, Pasoeroean, Java; honorary life member American Sugarcane League; fellow A.A.A.S., Am. Phytopath. Soc.; mem. Bot. Soc. Washington, Washington Acad. Science, Sigma Xi. Republican. Lecturer on geography and ethnology. Author numerous scientific papers on sugar and rubber technology, tropical crops, diseases of plants, bot., ethnol. and geog. subjects. Clubs: Cosmos, Chevy Chase. Home: Canal Point, Fla.

BRANDES, William Mahlon, watch mfg. exec.; b. Nevada, Mo., Oct. 10, 1914; s. Henry and Charlotte (Evens) B.; student pub. schs., Ill.; m. Berneice Andrews, Nov. 8, 1934; children—William, Janis Ann, Robert. With Elgin Nat. Watch Co. since 1934, factory mgr., Lincoln, Neb., 1947-50, v.p. charge mfg. all plants since 1950. Dr. Can. Elgin Watch Co. Pres. Elgin Watchmakers Coll. Mem. Elgin Assn. Commerce (pres.), American Ordnance Assn. Home: 1010 Douglas Av. Office: 107 National St., Elgin, Ill.

BRANDEWIEDE, Gregory J. (brăn-dē-witty), bus. exec.; b. St. Louis, June 15, 1899; s. George L. and Eugenia (Feltman) B.; ed. pub. schs. of St. Louis; m. Alice A. Meehan, Oct. 2, 1931; children—George C., Alice Ann, Gregory R., Ralph D. Asst. supt. and purchasing agt. Robertson (Mo.) Aircraft Corp., 1920-25, supt., 1925-27; purchasing agt. Curtiss Robertson Airplane Co., 1927; vice pres. and purchasing agt. Curtiss Wright Airplane Co., 1930, asst. gen. mgr., 1934; purchasing agt. Curtiss Wright Corp., airplane div., 1934-42, gen. mgr. plant, Louisville, 1942-45, dir. sales airplane div., Buffalo, 1945-46, at Columbus, 1946-47; material dir. Am. Airlines, Inc., LaGuardia Field, N.Y., 1947-49, v.p. maintenance and supply dept., 1950, now v.p. purchasing and stores. Mem. Inst. Aero. Scis., Am. Legion, 40 and 8. Clubs: Cherry Valley (Garden City); Pendennis (Louisville). Home: 105 Third St., Garden City, L.I., N.Y. Office: 100 Park Av., N.Y. C. 17.

BRANDHORST, Otto William, dentist; b. Nashville, Ill., Mar. 29, 1889; s. August and Caroline (Finke) B.; D.D.S., Washington U. Sch. of Dentistry, St. Louis, Mo., 1915; m. Eunice L. Schroeder, June 10, 1916; children—William Schroeder, Helen Caroline. Asst. in dental histology, Washington U. Sch. of Dentistry, 1915-18, prof., 1918-30, also prof. orthodontia, 1925-30, dean and prof. orthodontics,

1945-52; exec. sec. Am. Coll. Dentists, 1953—, sec., 1935-53; in practice of dentistry, specializing in orthodontics, St. Louis, 1918—; Member task force on med., services in fed. govt. Hoover Comm. Orgn. Exec. Br. Govt., 1953-54. Fellow A.A.A.S.; mem. Am. Dental Assn. (pres. 1952-53; mem. council dental edn. 1949-52; chmn. com. survey of dentistry 1952-54), Am. Assn. Orthodontists, Internat. Assn. Dental Research, Am. Soc. Dentistry for Children (mem. publ., editorial and information com. 1936), Mo. State Dental Assn. (chmn. program com., 1929; publ. com. 1930; council 1932-38, pres. elect 1943, pres. 1944), Am. Assn. Advancement Oral Diagnosis (St. Louis sect.), St. Louis Dental Society (pres. 1931; member program com., 1930-46, member economic com., 1932; sec. Study Club bd., 1939-44; St. Louis Soc. Orthodontists, St. Louis Soc. Dental Science (council 1935-44), Am. Assn. Dental Editors (sec. 1932-48), Washington U. Dental Alumni Assn. (chmn. 75th Anniversary Com. Washington U. Sch. Dentistry, 1940-41; alumni rep. Washington U. Dental Jour. 1935-44); apptd. consultant on Dental Study Bur. Research and Statis., Social Security Bd. and various Divs., U.S. P.H.S., Jan. 1945. Dean Washington U. Sch. Dentistry, since Sept. 1945. Mem. dental advisory council Com. Econ. Security, 1934. Chmn. pub. dental edn. com. St. Louis Dental Soc., which reported 1933 on examination of more than 100,000 St. Louis school children. Protestant. Editor of Jour. of Mo. Dental Assn., 1932-38; asst. editor of Jour. of Am. Coll. of Dentists, 1935-37, asso. editor, 1938-41. Contbr. to numerous dental mags. Lecturer. Home: 160 S. Gore Av., Webster Groves, Mo. Office: 4221 Lindell Blvd., St. Louis.

BRANDI, Frederic H., corp. exec.; m. Juliette Howell, Dec. 15, 1939; children—Clare E., E. Bruce, Frederic R., Julia K., James H. Vice pres. Dillon, Read & Co. Inc., N.Y. City, 1927-52, pres. since 1952; dir. Inter-chem. Corp., N.Y.C., Strong Cobb & Co. Inc., Cleve., C.I.T. Financial Corp., Union Oil Co. Cal., Colgate-Palmolive Co., Nat. Cash Register Co. Home: 12 Sherbrooke Rd., Scarsdale, N.Y. Office: 46 William St., N.Y.C. 5.

BRANDIN, Robert Mead, fgn. service officer; b. N.Y.C., Mar. 2, 1919; s. Nils Ferdinand and Dorothy Mae (Mead) B.; A.B., Princeton, 1940; grad. study Columbia, 1947-48; m. Barbara Marie Lockton, June 13, 1948; children—Robin Marie, Christopher Lockton. Visa div. Dept. of State, 1941-42; v. consul, 3d sec. Am. Embassy, Madrid, Spain, 1942-45; adminstrv. asst. bd. examiners for fgn. service Dept. of State, 1945-47; consul, 2d sec. Am. Legation, Helsinki, Finland, 1948-50; consul, 1st sec. Am. Embassy, Paris, France, 1950-54; chief econ. affairs div. HICOG Berlin Element, 1954—. Home: Summit, N.J. Office: HICOG Berlin Element, APO 742, N.Y.C.

BRANDIS, Henry (Parker), Jr. (brän'dis), law prof.; b. Salisbury, N.C., Feb. 8, 1909; s. Henry Parker and Frank Ross (Dorgan) B.; B.A., U. of N.C., 1928, student law sch., 1929; LL.B., Columbia, 1931; LL.D., Catawba Coll., 1951; m. Martha Louise Miller, Mar. 25, 1933; 1 son, Henry Parker III. Admitted to N.Y. Bar, 1932, N.C. Bar, 1934; asso. dir. Inst. of Govt., Chapel Hill, N.C., 1933-37; exec. sec. N.C. Tax Classification Commn., 1937-39; chief research div. N.C. Dept. of Revenue, 1939-40; asst. prof., U. of N.C., 1940-41, asso. prof., 1941-47, prof. since 1947, dean since 1949; spl. asst. to U.N. rep. on U.N. com. Good Offices to Indonesia, 1947-48. Mem. adv. bd. on contract appeals U.S. AEC, 1952—. On active duty with USNR, 1942-46; final rank lt. comdr. Mem. United World Federalists, Inc. (nat. exec. council), American Law Institute, American and N.C. (v.p. 1952-53) bar assns., Am. Judicature Soc. Am. Assn. University Profs., Phi Beta Kappa, Phi Delta Phi, Chi Phi. Democrat. Home: 206 Hillsboro St., Chapel Hill, N.C.

BRANDLI, Ernest, ins. exec.; b. Switzerland, Feb. 7, 1896; s. Stephen and Clemantine Brandli; student U. Zurich; m. Cynthia D. Evans, July 25, 1923; children—Ralph, Ernest. Business career with N.A. Casualty & Surety Reinsurance Corp., N.Y. City, v.p., 1937-51, pres. since 1951; dir. N.A. Reinsurance Corp. Home: Hilltop Rd., N.J. Office: 19 E. 73d St., N.Y.C. Retired 1955.

BRANDLI, Henry Edward ◎ V. 28.

BRANDLY, Carl Alfred, educator, veterinary scientist; b. Fairview, Kan., May 23, 1900; s. Alfred and Bertha (Silberberger) B.; D.V.M., Kan. State Coll., Manhattan, 1923, M.S., 1930; m. May Victoria Emmitt, Aug. 23, 1930; children—Charles Thomas, Judith May. Asst. prof. Kan. State Coll., 1927-36; asso. prof., pathologist U. Ill., 1936-39; sr. pathologist U.S. Regional Research Lab., 1939-43; spl. research asso. charge War Research Project, Harvard, 1942-45; prof. veterinary sci. and bacteriology U. Wis., 1945—, chmn. dept. veterinary sci., 1946—. Mem. Am. Bd. Veterinary Pub. Health, A.A.A.S., Am. Veterinary Med. Assn. (research council), Poultry Sci. Assn., Sigma Xi, Phi Kappa Phi, Alpha Psi, Scabbard and Blade. Author: (with E. L. Jungherr as co-editor) Advances in Veterinary Science, 1953; numerous articles. Mem. editorial bd. Am. Jour. Veterinary Research, also Cornell Veterinarian. Home: 4329 Hillcrest Dr., Madison, Wis.

BRANDO, Marlon, Jr., actor; b. Omaha, Neb., Apr. 3, 1924; s. Marlon and Dorothy Pennebaker (Myers) B.; student Shattuck Mil. Acad., 1939-41. Actor N.Y. plays, including I Remember Mama, Truckline Cafe, Candida, Flag is Born, Eagle Has Two Heads, Streetcar Named Desire; motion pictures include The Men, Streetcar Named Desire, Viva Zapata, Julius Caesar, The Wild One, Desireee, On the Waterfront (Acad. award best picture year 1954). Recipient Acad. award best actor of year 1954. Home: Hawley Rd., Mundelein, Ill.

BRANDON, Arthur Leon, educator; b. Philippi, W. Va., May 18, 1898; s. Frank V. and Laura C. (Zinn) B.; B.A., Broaddus Coll. (now Alderson-Broaddus, W.Va.), 1927; M.A., Bucknell U., 1927; LL.D., Okla. Bapt. U., 1936; m. Margaret C. Weddell, Mar. 12, 1923. Prof. journalism and English, Okla. Bapt. U., 1927-29; asst. prof. bus. English, dir. publicity Bucknell U., 1929-33; asst. to pres., dir. pub. relations, 1933-35; exec. asst., asso. dir. Youth Commn. of Am. Council on Edn., 1935-39; dir., pub. relations, asso. prof. journalism U. Tex., 1939-43; dir. spl. services Vanderbilt U., 1943-45; dir. U. relations, prof. journalism U. Mich., 1946—, dir. Univ. Development Council, 1953—; exec. com. Inst. Social Research, Ann Arbor, 1947—. Trustee Bucknell U., 1951—, Alderson-Broaddus Coll., 1936-40. Served as seaman USN, World War I. Mem. Am. Coll. Pub. Relations Assn. (pres. 1944-46, v.p. 1941-44, distinguished service award, 1947), Pub. Relations Soc. Am., Assn. Am. Colls., Phi Kappa Sigma, Sigma Delta Chi. Baptist. Clubs: University, University Press of Michigan (sec. 1946-53). Author: Post-war Problems of American Colleges, 1944; co-author: How Fare American Youth, 1938. Contbr. various educ. jours. Editor: The University Serves the State, U. Tex., 1940. Home: 2108 Copley Av., Ann Arbor, Mich.

BRANDON, Edgar Ewing, educator; born York Springs, Pa., Aug. 9, 1865; s. John Calvin and Mary Braiding (Ewing) B.; A.B., U. of Mich., 1888; A.M., U. of Mo., 1897; studied U. of Paris, 1893-94, and 1901-02, Docteur d'Université, 1904; LL.D., Miami U., 1930; m. Charlotte Taylor, June 11, 1901; m. 2d, Grace Glasgow, Aug. 14, 1929. Latin master, Carthage, Mo., 1889-93, instr. in French, U. of Mich., 1895-96 and 1897-98; fellow in Romance langs., U. of Mo., 1896-97; prof. Romance langs., Miami U., Oxford, O., 1898-31, v.p., 1908-31, dean, 1912-31, acting pres., 1909-10, 1927-28, now emeritus. Dir. Foyer du Soldat, France, 1918-19. Spl. commr. Pan-Am. Union to visit and report on instns. of higher learning in Latin America, 1911-12. Del. to 2d Pan-Am. Scientific Congress, 1915. Mem. Modern Lang. Assn. of America, Phi Beta Kappa, Phi Kappa Tau (pres. 1920-23). Mason. Republican. Presbyterian. Author: Robert Estienne et le dictionnaire français au XVI Siècle, 1904; Latin American Universities, 1912; Précis d'histoire des États-Unis, 1919 (Trans. English, 1919); A Pilgrimage of Liberty, 1944; Lafayette, Guest of the Nation, Vol. I, 1950, II, 1954. Editor: La Tulipe Noire, 1899; Monte Cristo, 1900; Series Lessons for Beginners in French, 1920. Joint editor La petite ville, 1925; Henri III et sa cour, 1926; Turcaret, 1927. Home: Oxford, O.

BRANDON, Jesse DeWitt ◎ V. 27.

BRANDON, Rodney Howe; b. Monroe County, Ind., Sept. 21, 1881; s. Galbraith Lynn and Narcissa Lee (Smith) B.; student Ind. U., 3 yrs.; m. Harriette Lane, Dec. 6, 1909; children—Adele (dec.), Jean, Nancy. Clk. and auditor Am. Telephone & Telegraph Co., New York, 1900-02; one of the organizers, 1906, of the Loyal Order of Moose, in which served as an official, 1906-29; supervised construction of Mooseheart, 1913; sec. Mooseheart Governors; grand regent Mooseheart Legion; established Moosehaven (Fla.), 1922, Pilgrim governor of the Loyal Order of Moose, since 1947. An organizer of Progressive Party in Ind., 1912; moved to Ill., 1913; del. Ill. Constl. Conv., 1919 (chmn. com. on edn. and editor of Conv. Proceedings); sec. Rep. State Central Com., Ill., 1928-30; dir. Dept. of Pub. Welfare, Ill., 1929-33 and 1941-45; mem. Bd. of Pub. Welfare Commrs., State of Ill., 1933-40. Spl. investigator for U.S. Govt. of child welfare conditions in Europe, 1926. Lecturer in criminology, social hygiene and medical jurisprudence, Coll. of Medicine, U. of Ill. since 1933. Dept. comdr. Sons of Union Vets. of the Civil War, 1938-39. Mem. Disciples of Christ. Mason, K.P.; past it. gov. Kiwanis. LL.D. (hon.), MacMurray College, 1942. Home: Lockwood Hall, Batavia, Ill.

BRANDT, Allen D(emmy), engr.; b. Mountville, Pa., Nov. 8, 1908; s. Charles G. And Mary Bella (Demmy) B.; B.S. in Civil Engring., Pa. State Coll., 1931, M.S. in San. Engring., Harvard, 1932. D.Sc., 1933; B.S. in Law, La Salle Extension University, 1954; m. Ella Nora Snavely, June 23, 1933; children—Patricia Ella, Barry Allen, Frederick Thomas. Dir. of indsl. hygiene research, Wilson Products, Inc., Reading, Pa., 1933-40; chief, engring. sect., indsl. hygiene div., U.S.P.H.S., Wash., D.C., 1940-42; asst. chief indsl. hygiene branch, safety and security div., Office Chief of Ordnance, War Dept., Chicago, 1942-45; research fellow, assigned by U.S. P.H.S. to research lab., Am. Soc. of Heating and Ventilating Engrs., Cleveland, 1945-46; chief, indsl. hygiene dept. Bethlehem Steel Co., Pa., since July, 1946. Consultant to several cos. on air-sanitation problems. Fellow Am. Pub. Health Assn. (mem. com. research and standards, chmn. com. indsl. ventilation), A.A.A.S.; member American Society of Heating and Ventilating Engrs. (tech. adv. com. on industrial ventilation), Am. Industrial Hygiene Assn. (past pres.), American Standards Association (chmn. subcom. on fundamentals relating to design and operation of local exhaust systems), Phi Kappa Phi, Tau Beta Pi, Delta Omega, Chi Epsilon. Republican. Received certificate of commendation, from U.S. Army; appointed adm. in the navy of the great State of Nebr.; received John W. White and Louise Carnegie scholarships at Pa. State Coll., and attended Harvard on fellowship, from Rockefeller Found. Past pres. Bethlehem area council Boy Scouts Am. Clubs: Saucon Valley Country, Hiawatha Hunting and Fishing. Author: Industrial Health Engineering, 1947; also papers on phases of air sanitation and indsl. hygiene. Home: 1965 Homestead Av. Office: Bethlehem Steel Co., Bethlehem, Pa.

BRANDT, B(artholomew) B(randner), coll. prof.; b. Pass Christian, Miss., July 30, 1898; s. George Philip and Josephine (Batt) B.; B.S., Miss. State Coll., 1917; student U. of N.C., summers 1923, 24, 29; M.A., Duke U., 1934, Ph.D., 1935; m. Lucile Peterson, Sept. 5, 1925; children—James Lewis, Lois Carolyn (Mrs. Claude Hedden Hudson, Jr.). High sch. sci. teacher, Washington, N.C., 1921-25, and 1926-35, Fayetteville, N.C., 1925-26; prof. biology Middle Ga. Coll., 1935-37; prof. sci. East Tenn. Teachers Coll., 1937-38; prof. biology East Carolina Teachers Coll., 1938-46; prof. zoology N.C. State Coll. since 1946. Sponsored the Bug House Lab. (later Washington Field Mus.), 1924; chmn. exec. com. Washington (N.C.) Field Museum, 1927-33, mem. bd. advisors, 1933-42. Served as gunnery sergt., aviation cadet, U.S. Marine Corps, 1918. Angier Duke Memorial fellow in zoology Duke U., 1935-36. Fellow A.A.A.S., Herpetologists League; mem. Am. Soc. Ichthyology and Herpetology, N.C. Acad. Sci. (chmn. zool. sect. 1946-47), Am. Soc. Zoologists, Am. Soc. Limnology and Oceanography, Soc. Systematic Zoologists, N.C. State Forestry Club, Ecological Society of American Association University Professors (chapter pres.), Sigma Xi, Phi Sigma (chapter treasurer). Democrat. Methodist. Author lab. manuals and syllabi in biology and zoology, and herpetology of N.C. Contbr. articles to Copeia, Ecology, Ecol. Monographs. Inventor process for manufacture of anthraquinone from naphthalene, 1920. Biological investigations on effects of indsl. wastes in N.C. waters since 1944. Home: 3218 Bedford Av., Raleigh, N.C.

BRANDT, Carl Gunard ◎ V. 27.

BRANDT, Erdmann Neumiester, editor; b. Savannah, Ga., July 18, 1893; s. Carl Nelson and Clara (Elis) B.; student Bear Island Acad., Taylorsville, Va., 1903-06; Washington Irving High Sch., Tarrytown, N.Y., 1907-10; m. Jessamine Patteson, Sept. 10, 1927; children—Erdmann Ellis, C. Patteson, Jessamine. With Maxwell-Briscoe Motor Co., Tarrytown, N.Y., 1910-11; Walker Bin Co., Penn Yan, N.Y., 1911-13; asst. western sales mgr., hdqrs. San Francisco, Calif., for Hupp Motor Car Co., Detroit, Mich., 1913-16; partner Brandt & Brandt, literary agents, New York, N.Y., 1919-34; asso. editor Saturday Evening Post, since 1934. Served with 7th Regt., N.Y.N.G., on Mexican Border, 1916; capt., 106th Inf., 27th Div., 1917-19; it. col., 107th Inf., N.Y.N.G., 1926-29. Awarded Silver Star with cluster, Purple Heart. Dir. Merion Civic Assn., Merion Bot. Soc. Mem. N.Y. Soc. Mil. and Naval Officers, 7th Regt. Vet. Assn. Republican. Presbyn. Clubs: Philadelphia Country; Cactus (N.Y.C.). Home: 76 Raynham Rd., Merion Sta., Pa. Office: Saturday Evening Post, Phila. 5.

BRANDT, Joseph August, educator; b. Seymour, Ind., July 26, 1899; s. Theodore and Sophia (Schroer) B.; A.B., University of Oklahoma, 1921; B.A., Lincoln Coll., Oxford University, England, 1923; M.A., 1927, B.Litt., 1925; LL.D., Temple University, 1941; m. Sarah Maude Little, Oct. 3, 1927; children—Brenda, Joseph Theodore, Derek Whitney. Began as reporter Sapulpa Herald, summers, 1919-20, Ponca City News, summers, 1921, 1924; city editor Tulsa Tribune, 1925-28; editor Sooner Mag., 1928-33; dir. U. of Okla. Press, 1928-38; dir. Princeton Univ. Press, Princeton, N.J., 1938-41; mng. editor Books Abroad, 1932-38; pres. U. of Okla., Norman, Okla., since 1941-44; dir. Univ. of Chicago Press, 1944-45; pres. Henry Holt & Co., 1945-1948; chmn. grad. dept. journalism, U. Calif. at Los Angeles since 1949. Rhodes scholar from Okla., 1921. Trustee, Found. for Advancement Social Scis., Denver, Aspen Inst. Humanistic Studies. Honorary chieftain Comanche Indian Nation; vice president Am. Inst. of Graphic Arts, 1946-47, pres. 1947-48. Mem. Phi Beta Kappa, Sigma Delta Chi, Delta Tau Delta. Democrat. Lutheran. Clubs: Quadrangle (Chicago); Players, Publishers' Lunch, Publishers (pres. 1948) (New York); Cosmos (Washington). Author: Toward the New Spain, 1938. Address: 1322 Warner Av., Los Angeles 24.

BRANDT, Karl, agricultural economist; b. Essen, Germany, Jan. 9, 1899; s. Maximilian and Wilhelma (Troschwitz) B.; grad. Wurttenberg State Coll. of Agr., 1921; Dr. Agr., Coll. of Agr., U. of Berlin, 1926, m. Anitta Hewel-von Lindenfels, Dec. 31, 1932; children—Klaus, Jobst, Goetz, Ralph. Came to U.S., 1933. Director Farmer's Co-op. Plant Breeding Assn., Rotenburg, 1921-25; chief appraiser and vice pres. German Farm Tenant's Bank, 1925-27; agr. econ. adviser to pres. of German Short Term Farm Credit Adminstrn. (Deutschland Kasse), also mem. bd. dirs., 1928-29, mem. bd. trustees, 1929-33; prof., Coll. of Agr., U. of Berlin, and dir. Inst. Agrl. Market Research, also mem. bd. of experts, German Bank of Industrial Obligations, 1929-33; prof. agrl. economics, Grad. Faculty, New Sch. for Social Research (Univ. in Exile), N.Y. City, 1933-38; visiting research prof. La. State U., 1937-38; economist and prof. agrl. economics, Food Research Inst., Stanford U., since 1938; economic adv. to Sec. of Agr., summer 1942; consultant for U.S. War Department, 1943; consultant to War Food Adminstrn. and Farm Credit Adminstrn., also Fgn. Economic Adminstrn., 1944-45; economic adviser to Food and Agriculture Branch, U.S. Office of Military Government for Germany, 1945-46. Mem. Am. Farm Econ. Assn., Western Farm Econ. Assn., Rural Sociol. Soc., Internat. Conf. of Agrl. Economists,

Cosmos Club (Wash.); hon. mem. Société d'Economie Politique de Belgique. Episcopalian. Author: The German Fat Plan and Its Economic Setting, 1939; Whale Oil; An Economic Analysis, 1940; Reconstruction of World Agriculture, 1945; also several books in German on agricultural and econ. policy. Contbr. to Fgn. Affairs, Jour. Farm Economics, Annals of Am. Acad. Polit. and Social Sci., Social Research, Jour. of Land and Pub. Utility Economics, etc., also to European jours. in English, French and German. Home: 221 Kingsley Av., Palo Alto, Calif. Office: Food Research Institute, Stanford U., Calif.

BRANDT, Louis K(ohl), economist; b. San Diego, Calif., Aug. 28, 1912; s. Louis and Anna Dorothea (Kohl) B.; B.E., Whitewater (Wis.) State Teachers Coll., 1936; M.A., U. of Wis., 1941, Ph.D., 1943; m. Helen Dorothy Yoder, Oct. 4, 1936; children—Louis Kohl, Karl Roland, Carolyn Rae, John Maurice. Social sci. teacher Orfordville (Wis.) High Sch., 1936-37; economics and sociology teacher Ia. State Teachers Coll., 1940-41; asst. instr. in economics U. of Wis., 1941-42; asst. prof. in economics U. of Tex., 1942-45; prof. economics with specialization in bus. finance U. of Miss. since 1945, mem. bd. dirs. The Campus Credit Union. Arbitrated three disputes between Am. Fedn. of Hosiery Workers and Durant Mfg. Corp. (div. of Real Silk Hosiery Corp.), 1949. Mem. nat. labor panel Am. Arbitration Assn. since 1948. Mem. Am. Finance Assn., Southern Econ. Assn., Delta Sigma Pi, Chi Delta Rho. Methodist. Recipient of grant from Bur. of Bus. Research of Miss. to study corporate fees and taxes in Southeast, 1946; Social Sci. Research Council grant to study corporate fees and taxes in Southeast, 1946, and from com. on faculty research, U. of Miss. to compile source materials in corp. finance, 1948, 49. Author: Mississippi Corporate Fees and Taxes, 1948. Contbr. articles to econ. jours. Address: Box 23, University, Miss.

BRANDT, Mortimer Stirling, art historian; b. N.Y.C., July 26, 1905; s. Gabriel and Rose (Sternberg) B.; student fine arts N.Y.U., 1933-35; m. Hilda Harbidge, Apr. 17, 1937; children—Sandra, Pamela. Art historian; lectr.; dealer works of art 15th to 18th Century; v.p. Credit Alliance Corps., Ltd., Toronto, Can., 1927-30; Am. rep. Duits, Ltd., of London and Amsterdam, 1936-41. Pres., trustee Nat. Cancer Found. Trustee Showcase for the Disabled; del. Welfare and Health Council, N.Y.C. Home: 815 Park Av., N.Y.C. 21. Office: 11 E. 57th St., N.Y.C. 22.

BRANDT, Raymond Peter, newspaperman; b. Sedalia, Mo., June 6, 1896; s. Jacob and Amelia (Sarman) B.; B.J., U. of Mo., 1918; B.A., Lincoln Coll., Oxford, Eng., 1922; m. Adele Harrison, Sept. 11, 1926. Reporter St. Louis Post-Dispatch, 1917 and 1919; Am. Relief Adminstrn., Vienna, Austria, 1920, dist. supervisor, Vitebsk, Russia, 1922-23; corr. Washington bur. St. Louis Post-Dispatch, 1923, chief of bur. since 1934. Dir. Nat. Press Bldg. Corp., Washington, D.C. Served U.S.F.A., 1918; commd. 2d lt., 1919. Mem. Sigma Chi, Sigma Delta Chi, Kappa Tau Alpha. Independent. Methodist. Clubs: Overseas Writers, Gridiron (president, 1946), National Press (pres., 1933); Burning Tree (Bethesda, Md.); Chevy Chase. Visited Russia 1930, 1931, 1937 for series of articles for St. Louis Post-Dispatch. Awarded U. of Mo. Sch. of Journalism medal for "distinguished service in journalism," 1939; winner first Raymond Clapper Memorial Award for Washington correspondence, 1945. Home: 4955 Quebec St., Washington 16. Office: 1028 Connecticut Av., Washington 6.

BRANDT, William Earle, coll. pres.; b. Phila., Oct. 30, 1891; s. Henry and Carry Sarah (Snyder) B.; A.B., Muhlenberg Coll., 1911, Litt.D., 1948; D.O., Phila. Coll. Osteopathy, 1921. Newspaper reporter, editor, columnist, 1911-34; pub. relations mgr. Nat. League Profl. Baseball Clubs, 1934-45; radio sports commentator, 1945-48; asst. to pres. Muhlenberg Coll., 1950-51; asst. to pres. bd. Phila. Coll. Osteopathy, 1951-53, pres. since 1953. Dir. Pa. Soc. Advancing Med. Research. Mem. Am. Assn. Osteopathic Colls. (pres. 1953-54), Baseball Writers Assn. Am., Am. Pub. Health Assn., Am. Osteopathic Assn., Acad. Applied Osteopathy, Am. Pub. Relations Assn., Am. Coll. Pub. Relations Assn., Phi Sigma Gamma, Alpha Tau Omega. Lutheran. Mason. Rotarian. Co-author sect. baseball Ency. Britannica. Home: 922 Fayette St., Conshohocken, Pa. Office: 48th and Spruce St., Phila.

BRANEGAN, Gladys Alee, college administrator; b. Disko, Ind., June 23, 1891; d. Robert and Sophrona (Lukens) Branegan; B.S., U. of Wis., 1913; M.A., Columbia University, 1920, Ph.D., 1929; married Charles A. Chalkley, Dec. 18, 1954. Teacher Niobrara (Neb.) Grade Schs., 1909-10, Madison (Wis.) High Sch., 1913-15, Platteville (Wis.) State Normal Sch., 1915-17, State Coll. for Women, Denton, Tex., 1917-19; home management specialist Mont. Extension Service, 1920-21; state supervisor home economics, Mont., 1920-22; head home economics dept., Mont. State Coll., 1921-31; dean, 1931-45; on leave as vis. prof. home economics Hunter Coll., N.Y. City, 1944-45; dir. Sch. of Home Economics, Ohio State University, 1945-55. Mem. A.A.A.S., Am. Home Econ. Assn. (nat. pres. 1940-42), Ohio Council Family Relations (pres.), National Education Association, Mont. Edn. Assn., Am. Dietetics Assn., Child Study Assn., Nat. Council of Parent Edn.; Am. Assn. Univ. Women (pres. Mont. div. 1928-30), Am. Vocational Assn., Near East Coll. Assn., Foreign Policy Assn., D.A.R., P.E.O., Omicron Nu, Phi Upsilon Omicron, Phi Kappa Phi, Alpha Gamma Delta, Mortar Board. Republican. Baptist. Author: Home Economics Teacher Training Under the Smith Hughes Act, 1917-27, 29. Co-author: Home Economics in Higher Education. Contbr. to mags. Home: 4351 Ramona Dr., Riverside, Cal.

BRANHAM, Sara Elizabeth (brăn'hăm), bacteriologist; b. Oxford, Ga., July 25, 1888; d. Junius Wingfield and Sarah Amanda (Stone) Branham; A.B., Wesleyan Coll., Macon, Ga., 1907; A.B., U. of Colo., 1919, hon. Sc.D., 1937; Ph.D., U. of Chicago, 1923, M.D., 1934; m. Philip S. Matthews, Dec. 22, 1945. Teacher of biology, Girls' High School, Atlanta, Ga., 1914-17; assistant in bacteriology, University of Colorado, 1917-19; assistant in bacteriology, Univ. of Chicago, 1919-23, instr. in bacteriology, 1923-27; instr. in bacteriology U. of Colo., summer, 1923; asso. in bacteriology, U. of Rochester Sch. of Medicine and Dentistry, 1927-28; asso. bacteriologist U.S. Pub. Health Service, 1928-29, bacteriologist, 1929-30, sr. bacteriologist 1930-51; principal bacteriologist U. S. P. H. S. since 1951; professorial lecturer in preventive medicine, George Washington Univ., 1938-53. Awarded Ricketts prize for research in pathology, U. of Chicago, 1924. Diplomate Nat. Bd. Med. Examiners, 1935. Del. from U.S. to 1st Internat. Congress for Microbiology, Paris, 1930, 2d London, 1936. Fellow American Public Health Association (chairman Lab. Section, 1946-47); Mem. A.A.A.S., Soc. Am. Bacteriologists (councillor-at-large 1952-54), Am. Assn. Immunologists, Soc. Exptl. Biology and Medicine, Wash. Acad. Sciences, Med. Soc. Dist. Columbia, Am. Med. Women's Assn., Phi Beta Kappa, Sigma Xi, Alpha Omega Alpha, Sigma Delta Epsilon, Iota Sigma Pi, Alpha Epsilon Iota, Alpha Delta Pi. Methodist. Clubs: Am. Assn. Univ. Women. Co-author Practical Bacteriology, Hematology, Parasitology, 1948. Contbr. numerous articles on results of research to profl. jours. Home: 5307 Glenwood Rd. Office: National Institutes of Health, Bethesda 14, Md.

BRANIGAN, Duane Adams, univ. adminstr.; b. Eau Claire, Wis., July 29, 1911; s. George E. and Sarah L. (Adams) B.; B.Mus., Oberlin Conservatory, 1934; B.A., Oberlin Coll., 1935; M.Mus., Northwestern, 1937; artist student of Egon Petri, Zakopane, Poland, 1939, with Daniel Ericourt, 1941; m. Imogene Wolfe, Aug. 21, 1940; children—Candy, Craig Wolfe. Master music Chgo. Latin Sch., 1934-36; teacher piano, U. Ill., 1936-46, acting dir. Sch. Music, 1946-47, 1950-51, dir. since 1951; concert pianist, soloist with symphony orchestras, organist, choirmaster, Emmanuel Episcopal Ch., Champaign, Ill., 1937-51. Mem. Nat. Assn. Music Execs. in State Univs., Music Tchrs. Nat. Assn., Music Educators Nat. Assn., Ill. State Music Tchrs. Assn. (pres. 1954), Pi Kappa Lambda (pres. gen.), Phi Mu Alpha, Sigma Phi Epsilon. Episcopalian. Rotarian. Assists wife in Ill. farm interests. Home: 12 Greencroft Dr., Champaign, Ill.; also Branwood, R.R. 2, Aledo, Ill. Office: Smith Music Bldg., U. Ill.

BRANIGAN, George Francis, educator; b. Shelby, Neb., July 21, 1903; s. Thomas and Jennie (Fyfe) B.; B.S., U. of Neb., 1927; M.S., Kansas State Coll., 1933; student Iowa State Coll., 1946-48; m. Marion Luella Eimers, June 16, 1928; children—George Eimers, Thomas Lynn, Susan Marion. Instr., asst. prof. and asso. prof. of machine design, Kan. State Coll., Manhattan, 1927-42; asso. prof. gen. engring., Bradley Polytech. Inst., Peoria, Ill., 1942-43, dean of engring. and prof. of civil engring., 1943-46; prof. of mech. engring., Iowa State Coll., Ames, 1946-48; dean of engring. and dir. of Engring. Expt. Sta., U. of Ark., since Aug. 1948; summer positions with Gas Service Co., Kansas City, 1927, U.S. Engr. Office, Kansas City, 1928, Sioux City, 1930, 31; Neb. Highway Dept., 1929, 1936, 38; bridge designer Republic Co., Kan., 1935, designer Phillips Petroleum Co., Bartlesville, Okla., 1939; designer, Meyer Furnace Co., Peoria, 1945. Mem. Am. Soc. C.E., Am. Soc. E.E., Am. Assn. Univ. Profs., Nat. Soc. Profl. Engrs., Ark. State Safety Council (dir.), Ark. Soc. Profl. Engrs. (v.p., 1949-51), Fayetteville Safety Council (pres., 1950-52), Ark. State Bd. Registration Profl. Engrs. (pres. 1952-53), Tau Sigma, Tau Beta Pi, Theta Xi. Clubs: Fayetteville Country; Univ. of Neb. "N"; Current Topics, Rotary. Presbyn. Author: Text on Descriptive Geometry (mimeograph form used as class text), 1943-45. Home: 1655 Markham Rd., Fayetteville, Ark.

BRANIN, M(anlif) Leiyn, educator, writer; b. Camden, N.J., Jan. 27, 1901; s. Manlif Lewis and Sara (Patterson) B.; B.S., Purdue U., 1923; grad. student Yale, 1926-27; A.M., Columbia, 1930; Ph.D. (fellow), U. Mich., 1934; m. Edith Dowling, Oct. 22, 1927 (div. 1955); 1 dau., Edith (Mrs. Daniel K. Herrick). Grad. asst. Yale, 1926-27; head asst. biology N.Y.U., 1928; asst. L.I. U., 1927-28, instr. biology, 1928-30; acting instr. Ohio U., 1930-31, acting asst. prof., 1931-32; asst. prof. biology John Carroll U., 1934-37; asst. prof., fellow biology Bard Coll., Columbia, 1937-40; instr. chemistry U. Del., 1940-41; asso. prof. Pa. Mil. Coll., 1941-43, prof., head dept. chemistry, 1943-46; prof., chmn. dept. chemistry Newark Coll. Engring., 1946—; v.p., cons. Asphaltic Specialties Co. Tech. adviser U.S. Bituminous Coal Consumer Counsel, 1942; asst. chief econs. and statistics div. Office Bituminous Coal Consumers Counsel, 1943; tech. cons. Bituminous Coal Inst., 1943-46. Mem. N.J. Acad. Sci. (exec. com., chmn. engring. sect.), A.A.A.S., Am. Chem. Soc., Am. Soc. Engring. Edn., Sigma Xi, Phi Sigma, Sigma Delta Chi, Phi Delta Theta. Editor of N.J. Acad. Sci. Bull., 1955—; mem. editorial bd. Mechanmual, 1943—, Coal Utilization, 1947—. Contbr. articles periodicals. Home: Princeton, N.J. Office: 367 High St., Newark.

BRANNAN, Charles, Franklin, lawyer; born at Denver, Aug. 23, 1903; s. John and Ella Louise (Street) B.; LL.B., U. of Denver, 1929, LL.D., 1948; D.Sc., (hon.) Colo. Agri. and Mech. Coll., 1948; m. Eda V. Seltzer, June 29, 1932. Admitted to Colo. State bar, 1929; practiced in Denver, 1929-35; asst. regional atty.; resettlement adminstrn., U.S. D.A., Denver, 1935-37, regional atty. Office of Solicitor, U.S.D.A., Denver, 1937-41; regional dir., Farm Security Adminstrn., Denver, 1941-44; asso. adminstr., Farm Security Administrn., 1944; asst. sec. agr., 1944-48, sec. of agr., 1948-53. Mem. Soil Conservation Soc., Sigma Alpha Epsilon. Clubs: Athletic, Civitan, Denver; University (Washington). Home: 976 Bonnie Brae, Denver; also 2800 Woodley Rd. N.W., Washington. Office: 1575 Sherman St., Denver; also 830 17th St. N.W., Washington.

BRANNAN, William Forrest, pres. Anchor Post Products, Inc.; b. Montpelier, O., Nov. 25, 1893; s. Melvin C. and Emma (Cannon) B.; grad. Bryan High Sch., 1914; student Wooster (O.) Coll., 1914-17; m. Marjorie Case, Aug. 1, 1919; children—Pauline, Robert Russel, Majorie Marie, Kathrine, Barbara. Began as salesman, 1919; now pres. and dir. Anchor Post Products, Inc., Baltimore; dir. Anchor Post Products, Inc. of Calif., Am. Fence Construction, Black & Decker. Served ensign, pilot, Naval Flying Corp., World War. Democrat. Presbyterian. Clubs: Country, Merchants (Baltimore). Home: Cambridge Arms Apt., Baltimore 18. Office: Kane St. and Eastern Av., Baltimore 24.

BRANNEN, Claude O. ◎ V. 26.

BRANNER, Martin Michael, cartoonist; b. New York, New York, December 28, 1888; educated in public schools and high school, New York City; married Edith Fabbrini, August 21, 1907; children—Bernard Donald, Robert Jay. Played in stock, repertoire, vaudeville, 1907-20; cartoonist, comic strip, Louie, the Lawyer; Pete and Pinto (N.Y. Sun and Herald); Winnie Winkle, the Breadwinner (Chicago Tribune-N.Y. News Syndicate). Elk (New London). Rotarian. Club: Lambs, Cartoonists Soc. of Am. (N.Y. City). Home: Owsegatchie, Waterford, Conn. Office: 220 E. 42d St., N.Y. City 17.

BRANNON, Clifton Woodrow, evangelist, lawyer; b. Fitzgerald, Ga., Apr. 14, 1912; s. George Wesley and Beulah (Green) B.; student Ga. Sch. Tech., 1929-30; LL.B., Woodrow Wilson Coll. of Law, Atlanta, 1932; L.D., Burton Coll. and Sem., 1953; m. Ola Ruth Hall, Feb. 16, 1935; children—Beverly Mae, Madlyn Sue, Clifton Woodrow. Admitted to Ga. bar, 1932, Tex. bar, 1946; atty. Home Owners Corp., 1933-35; trial atty. Sinclair Refining Co., 1936-40; gen. counsel and sec. R. G. LeTourneau, Inc., LeTourneau Co. of Ga., LeTourneau Co. of Miss., Vicksburg, Tex. Casualty Ins. Co., radio stas., KLTI, WLET, LeTourneau Tech. Inst. of Tex., 1946-49; gen. counsel, dir. Winona Lake (Ind.) Christian Assembly, Inc., 1946-49; pres. Whosoever Heareth, Inc.; evangelist So. Bapt. Ch., 1949—; practicing atty. before U.S. Supreme Ct., and all lower cts., also FCC, 1938-49. Past pres. Tex. Bapt. Brotherhood Conv. Mem. Am., Tex., Ga. bar assns. Democrat. Mason (32°, Shriner), Kiwanian. Home: 626 S. Electra St. Office: 626½ Electra St., Longview, Tex.

BRANNON, E(rnest) M(arion) ◎ V. 28.

BRANOM, Frederick Kenneth, educator, geographer, author; b. Waverly, Ill., July 27, 1891; s. John Douglas and Ella Mae (Canatsey) B.; B.E., Ill. State Normal U., 1915; M.S., U. of Chicago, 1916; Ph.D., Clark U., 1923; m. Laurana Edgerton, Aug. 2, 1922; children—Elsie Arline, Berton Edgerton (dec.), Curtis Douglas, Shirley Ann. Began as teacher, 1908; teacher, prin. and supt. various pub. schs. in Ill., 1908-16; instr. Tuley High Sch., Chicago, 1917-19; chmn. of dept. geography and social sciences, Chicago Teachers Coll., since 1919; visiting prof. De Kalb State Teachers Coll., Miami U., Hyannis State Normal School, University of Pittsburgh, Saint Xavier College, summers of 1919, 21, 22, 23, 45. Served as private U.S. Army, World War I. Fellow A.A.A.S.; mem. Nat. Council of Geography Teachers, Nat. Council for the Social Studies, Nat. Soc. for the Study of Edn., N.E.A., Ill. State Teachers Assn., Geographical Society of Chicago, Ill. State Acad of Science, Sigma Xi. Ed.: New Pictorial Atlas of the World, 1941; New Internat. Census Atlas of the World, 1948. Author: Teaching of Geography (with M. Branom), 1921; Pupil's Workbook on the Geography of Ill., 1922; Use of Maps and Use of Globes, 1925; Social Geography Series (with H. Ganey), 1928-48, Study Lesson Books (with H. Ganey, 1932-48, Our Earth and Our Needs (with H. Ganey), 1938; The Teaching of the Social Studies in a Changing World, 1955; Christian Living in Our Economic World (with Rev. J. L. Shea, Sister Mary Lambert), 1944; The Catholic Geography Series (with H. Ganey, Sister M. Juliana Bedier, O. McVey), 1948-55; contbr. to mags. Contbg. editor to Comml. and Library Atlas of the World, 1955. Home: 10325 Leavitt St., Chgo. 43.

BRANOM, Mendel Everett (brăn'ŏm), author, educator; b. Waverly, Ill., Aug. 4, 1889; s. John Douglas and Ella May (Canatsey) B.; B.E., Ill. State Normal U., 1912; M.S., U. of Chicago, 1916, Ph.D., 1938; m. Nina Caroline Hallstein, Apr. 27, 1911; children—Louella Mary, Mildred Elizabeth, Mendel Everett. Teacher rural schs., 1908-09; supt. schs., Minier, Ill., 1910-14; teacher Oshkosh (Wis.) Normal Sch., 1915-16; mem. faculty, U. of Mo., 1916-17; prof. geography, Harris Teachers Coll., St. Louis, 1917-31; head asst. Cleveland High Sch., St. Louis, 1931-38; chmn. geography and geology, Harris Teachers Coll., since 1938; prof. geography, summer session, Miami U., Oxford, O., 1950, 51, 52. Life mem. Am. Geog. Soc., Nat. Edn. Assn.; mem. Hist. Society of Mo.,

National Council Geography Teachers, Mo. Acad. of Science, St. Louis Academy of Science. Author: The Project Method in Education, 1919; The Teaching of Geography (with Fred K. Branom), 1921; Measurement of Achievement in Geography, 1925; Geography Problem Projects, 1927; Practice Tests in Geography, 1928; A Teacher's Geography, 1929. Co-author: Unit Scales of Attainment, 1930; Study Guides and Unit Tests to Accompany Living Geography, 1933; The Agricultural Economy of the American Bottoms, 1939; New Series Unit Scales of Attainment, 1946; Pop and Junior, 1947. Contbr. to mags. Home: 3853a De Tonty St., St. Louis, 10. Office: Harris Teachers College, 5351 Enright Av. St. Louis 12.

BRANSCOMB, Harvie (brăns'kŭm), university chancellor; born Huntsville, Ala., Dec. 25, 1894; s. Lewis Capers and Nancy (McAdory) B.; B.A., Birmingham-Southern Coll., 1914, D.Litt.; Rhodes scholar, Ala., Oxford U., 1914-17, B.A. and M.A.; Ph.D., Columbia, 1924; Guggenheim fellow, 1931-32; LL.D. (honorary), Southwestern College, Columbia University, 1954; and D.D.H., Hebrew Union Coll.; m. Margaret Vaughan, June 15, 1921; children—Harvie, Ben Vaughan, Lewis McAdory. Adj. prof. philosophy, Southern Methodist U., 1919-20, asso. prof. N.T., 1920-21, prof., 1921-25; prof. N.T., Divinity Sch., Duke Univ., 1925-45, dean, 1945-46, director of libraries, 1934-41, chairman div. of ancient langs. and lits., 1937-44; chancellor Vanderbilt U. 1946—. Dir. Colonial Williamsburg (Va.) Gen. Edn. Bd., Cordell Hull Found. for International Education. Chairman Commission of American Library Association to Brazil, 1945; chairman U.S. Adv. Commn. for Ednl. Exchange, 1947-51; with commn. for relief in Belgium, 1914-15. Served as private, 5th Replacement Regt., F.A., O.T.S., 1918. Mem Soc. Bibl. Lit. and Exegesis, Assn. of American Rhodes Scholars, Am. Library Assn., Sigma Alpha Epsilon, Phi Beta Kappa. Awarded Medaille du Roi Albert, Medaille de la Reine (Belgium). Order So. Cross (Brazil). Methodist. Clubs Cumberland, Belle Meade Country; Century Assn. (N.Y.). Editor: The Am. Oxonian, 1943-46. Author: The Message of Jesus, 1925; Jesus and the Law of Moses, 1930; The Teachings of Jesus, 1931; The Gospel of Mark, 1937; Teaching with Books, 1940. Dir. of Library Project of Assn. Am. Colls., 1937-38. Home: 105 Lynwood Blvd., Nashville.

BRANSCOMB, John W., bishop; b. Union Springs, Ala., May 11, 1905; s. John Sanford and Ida (Dismukes) B.; ed. Oglethorpe U., Atlanta, Ga., 1922-23; B.Ph., Emory U., Atlanta, 1926, B.D., 1928, D.D. (hon.), 1954; D.D. (hon.), Fla. So. Coll., 1940, LL.D., 1953; LL.D., Bethune-Cookman Coll., 1953; m. Elizabeth Keller, Nov. 28, 1928; children—Betty Joan, John Rufus. Pastor, Boca Grande, Fla., 1928-29, St. Petersburg, Fla., 1929-31, Orlando, Fla., 1931-33, Arcadia, Fla., 1933-36, First Methodist, Tampa, Fla., 1936-44, First Meth. Ch., Orlando, Fla., 1944; elected bishop of The Methodist Church in 1952. Executive sec. Bd. Missions, Fla. Conf. Meth. Ch., 1937-46; del. to Southeastern Jurisdictional Conf., 1940; chmn. Fla. Conf. del. to gen. conf. of Meth. Chs., 1944; exec. sec. Fla. Meth. Centennial, 1944; mem. Gen. Conf. Meth. Ch., 1948; mem. Jurisdictional Conf., Southeastern Methodist Ch., 1948; pres. Southeastern Jurisdictional Board of Missions, 1948-52; mem. Gen. Bd. of Missions; trustee Fla. So. Coll., Wesleyan Coll., Macon, Ga., Lake Junaluska Assembly, Bethune-Cookman College; mem. of the bd. of directors Tuberculosis Assn., Y.M.C.A., Orlando Community Chest; exec. sec. Bd. Missions, Fla. Conference. Member Sigma Alpha Epsilon. Clubs: International, Kiwanis, University. Home: 1296 Avondale. Office: 225 E. Duval St., Jacksonville, Fla.

BRANSCOMB, Lewis Capers, Jr. (brăns'kŭm), librarian, educator; b. Birmingham, Ala., Aug. 5, 1911; s. Lewis Capers and Minnie Elizabeth (McGehee) B.; student Birmingham-So. Coll., 1929-30; A.B., Duke, 1933; A.B.L.S., U. Mich., 1939, A.M.L.S., 1941; grad. study U. Ga., 1940; Ph.D., U. Chgo., 1954; m. Marjorie Berry Stafford, Jan. 15, 1938; children—Lewis Capers, III, Ralph Stafford, Carol Jean, Lawrence McGehee. Clk. Young & Vann Supply Co., Birmingham, 1933-38; order librarian U. Ga., 1939-41; librarian Mercer U., 1941-42; librarian, prof. library sci. U.S. Car., 1942-44; asst. dir. pub. service depts., asso. prof. library sci. U. Ill., 1944-48; asso. dir. libraries, 1948-52, prof. library administration, 1948-52, director libraries Ohio State University since 1952. Mem. Am. Assn. U. Profs. (sec.-treas. U. Ill. 1947-48, Ohio State U. 1948-52, pres., 1953-54; member national council, 1952-55), A.L.A., Assn. Coll. and Reference Libraries, Ohio, Franklin Co. library assns., Ohio Folklore Soc., Sigma Alpha Epsilon. Methodist. Club: Faculty (Columbus). Contbr. profl. jours. Home: 1884 Coventry Rd., Columbus 12, O.

BRANSCOMBE, Gena (Mrs. John Ferguson Tenney) (brănz'kum, jē'ná), composer; b. Picton, Ontario, Canada, November 4, 1881; daughter of Henry W. and Sara (Allison) Branscombe; educated high school; graduate Chicago Musical Coll. (gold medalist); studied with Rudolph Ganz, composition, Felix Borowski, and Prof. Engelbert Humperdinck, in Berlin; hon. M.A., Whitman Coll., Washington, 1932; m. John Ferguson Tenney, Oct. 1910; children—Gena, Vivian Allison, Betty (dec.), Beatrice. Conductor Branscombe Choral of New York, Branscombe Choral of Mountain Lakes, N.J.; condr. state chorus of N.J., 1940-42; condr. nat. chorus of 1000, Golden Jubilee Celebration of the Gen. Fedn. of Women's Clubs, Atlantic City, N.J., May 1941, condr. first organized Glee Club, Am. Women's Voluntary Services, Jackson Heights, N.Y., 1942-44; condr. Contemporary Club Choral, Newark, 1945. Nat. chmn. of Am. Music and folksong, Gen. Fedn. Women's Clubs, 1930-35; Mem. Nat. Assn. Am. Composers and Condrs. (dir.), A.S.C.A.P. (dir.), Nat. Opera Club (dir.), N.Y. State Fedn. Music Clubs (dir., choral chmn.). Composers-Authors Guild, Women's Art Assn. Can. (hon.), Delta Omicron, Zeta Tau Alpha. Composer: Pilgrims of Destiny; Youth of the World; Coventry's Choir; Afar on the Purple Moor, 1948; The Lord is Our Fortress, 1948; Dance in the Moonlight; Woodwinds; Thou Shalt Not Be Afraid; Blow Softly, Maple Leaves; March of the King, 1954; O River Flowing, 1954; Old Woman Rain; Hopak; I Gave My Love a Silver Ring; found unknown song by Stephen Foster, Murmer On, Sweet Harp, arranged and published, 1948. Home: 611 W. 114th St., N.Y.C. 25. ☆27

BRANSFORD, Joseph R., electrical mfg. exec.; b. Lonoke, Ark., Feb. 13, 1907; s. William Nelson and Lena (Rorie) B.; B.S., U. of Ala., 1930; M.S., Mass. Inst. of Tech. (Alfred P. Sloan fellowship), 1940; m. Madeleine Gloriot, July 14, 1934; children—Paul M., Joan K., Roger C. Joined Western Electric Co., 1928, operating assignments in New Jersey and New York, 1928-47, v.p. and dir. since 1950, mem. exec. com.; pres., dir. 395 Hudson St. Corp.; dir. Nassau Smelting & Refining Co., Westrex Corp., Teletype Corp., Western Electric Co. Ltd. of Can., Bell Telephone Labs., Inc. K.C. Clubs: University (N.Y.); Chatham (N.J.): Fish and Game. Home: 26 Chandler Rd., Chatham, N.J. Office: 195 Broadway, N.Y.C. 7.

BRANSOME, Edwin Dagobert (brăn'sŭm), chmn. of board Mack Trucks, Inc.; b. Phila., June 18, 1893; s. Dagobert Emile and Marie (Dowd) B.; student Rockhill Acad., Ellicot City, Md., 1906-08, Ursinus Coll., Pa., 1908-12; m. Margaretta Homans O'Sullivan, Feb. 10, 1932; children—Joseph DeWitt, Margaretta Homans, Edwin Dagobert. Partner of Reid Waples Co., contractors, Phila., 1913-17; with Gen. Motors Co., New York, 1919-21; v.p. and gen. mgr. Wilson Welder & Metals Co., 1921-30; co-ordinator of business relations for Air Reduction Co., Inc., 1930-35; pres. Vanadium Corp. of America, 1935-49; chmn. of board Mack Trucks, Inc., pres. subsidiary companies since 1949; dir. Gen. Refractories Co. Served as Aviation Cadet, later pilot, lt., U.S. Navy, 1917-19. Clubs: Leash, Links (N.Y.C.); Rumson (N.J.) Country. Home: Rumson, N.J. Office: 350 Fifth Av., N.Y.C. 1.

BRANSON, John William, coll. pres.; b. Laurel County, Ky., Feb. 22, 1888; s. James Garrett and Sarah Catherine (Dees) B.; student Berea Coll., 1912-15; Ph.B., U. Chgo., 1920; M.S., Purdue U., 1927, LL.D., 1952; m. Haidee Sikes, Dec. 23, 1916. Engaged in mfr. of lumber, Ky., 1906-08, live stock business, Ky. and Ga., 1910-12; teacher in pub. schs. of Ga., 1908-10; prin. Sue Bennett Memorial Sch., London, Ky., 1915-17; instr. of mathematics, Cumberland Coll., 1917-19, Center Coll., 1919-21, Purdue U., 1921-27; head dept. of mathematics, N.M.A. and M. Coll., 1927-46, acting pres., 1938, 1941-46, 49, dean coll., 1941-49, pres. since 1949; War Finance Com., State War Bd., New Mexico, 1942; Chamber of Commerce, Las Cruces, New Mexico. Fellow A.A.A.S.; mem. Math. Assn. America (pres. S.W. sect. 1940), Western Interestate Commn. Higher Edn. Kiwanian. Author: Plane and Spherical Trigonometry with Tables, 1937. Home: State College, N.M.

BRANSON, William Henry, clergyman; b. nr. Fairfield, Ill., Aug. 16, 1887; s. Franklin Parker and Mary Ann (Dickey) B.; student Battle Creek (Mich.) Acad., 1901-03; Emanuel Missionary Coll., Berrian Springs, Mich., 1903-04; corr. courses; m. Minnie Gertrude Shreve, 1904 (died 1935); children—Rev. Ernest Lloyd, Lois Esther (wife of Rev. R. W. Numbers); m. 2d, Elizabeth Hinton Robbins, Mar. 19, 1936; 1 stepson, Jackson H., M.D. Ordained to ministry of the Seventh Day Adventist Ch., 1910, and served as evangelist in State of Fla., 1908-10; pastor, Greenville, S.C., 1910-11; pres. S.C. Seventh Day Adventist Conf., 1911-13, Cumberland Conf., Chattanooga, 1913-15, Southern Union Conf., Atlanta, 1915-20; organized African div. Seventh Day Adventist Conf., Capetown, 1920, served as pres., 1920-30; v.p. Seventh Day Adventist Gen. Conf., Washington, 1930-46 (charge denominational work in N. Am.), became pres., 1950, gen. field sec., 1954—, pres. China div., 1946-50. Author: The Drama of the Ages, 1950. Home: 2637 Aqua Vista Blvd., Ft. Lauderdale, Fla. Office: 6840 Eastern Av., Washington 12. ☆27

BRANT, Henry, composer; b. Montreal, Can., Sept. 15, 1913 (parents Am. citizens); s. Saul and Bertha (Dreyfuss) B.; student Juilliard Sch. Music, N.Y.C., 1930-34; m. Patricia Gorman, 1949; 1 dau., Piri Kaethe. Composer documentary films, U.S. Govt., O.W.I., State Dept., Dept. Agr., since 1940; composer, condr. and arranger various radio network program series for N.B.C., C.B.S., A.B.C. since 1942; mem. faculty Juilliard Sch. of Music since 1947, dept. of music Columbia since 1943. Mem. Am. Composers Alliance (mem. editorial bd.) Composer antiphonal music in temporal polyphony; ensembles: Origins, A Percussion Symphony, 1952; Signs and Alarms, 1953; Rural Antiphonies, 1953; Millenium 2, 1954; Encephalograms, 1954; Ceremony, 1954; Galaxies, 1954; December, 1954. Guggenheim fellow, 1946. Home: 64 Horatio St., N.Y.C. 14. Office: Juilliard School of Music, N.Y.C. ☆27

BRANT, Irving (Newton), editor, writer; b. Walker, Ia., Jan. 17, 1885; s. David and Ruth (Hurd) B.; A.B., State U. of Ia., 1909; m. Hazeldean Toof, September 3, 1913; children—Ruth, Robin. Worked as reporter, later managing editor, Iowa City Republican, 1909-14; editor Clinton (Ia.) Herald, 1914-15; asso. editor Des Moines Register and Tribune, 1915-18; editorial writer and editor editorial page, St. Louis Star, 1918-23; editor editorial page, St. Louis Star-Times, 1930-38, contbg. editor, 1938-41; editorial writer Chicago Sun, 1941-43, fgn. corr., 1945. Cons. PWA, 1938-40; dir. Nat. Pub. Ho. Conf., N.Y. City, 1935-44; treas. Emergency Conservation Com., N.Y. City, 1936. Mem. Delta Sigma Rho. Author: Dollars and Sense, 1933; Storm Over the Constitution, 1937; James Madison: The Virginia Revolutionist, (Vol. I), 1941; Road to Peace and Freedom, 1943; The New Poland, 1946; James Madison: The Nationalist, 1780-1787 (Vol. II); 1948; James Madison: Father of the Constitution, 1787-1800 (Vol. III), 1950; James Madison: Secretary of State, 1800-1809, Volume IV, 1953. Address: care Bobbs Merrill Co., Indpls.

BRANTLEY, Lee Reed, educator; b. Herrin, Ill., Sept. 23, 1906; s. Homer L. and Blanche R. (Reed) B.; A.B., U. Cal. at L.A., 1927; M.S., Cal. Inst. Tech., 1929, Ph.D., 1930; m. Audrey Ryan, June 25, 1930. Instr. physics and chemistry Occidental Coll., L.A., 1930-36, asst. prof. chemistry, 1936-40, asso. prof., 1940-42, prof. since 1942, head dept. chemistry since 1940; research fellow physics Cal. Inst. Tech., 1936-42; research asst., cons. chemistry Nat. Def. Research Council Contract, Cal. Inst. Tech., 1942-44. Dir. of Contract, Office of Naval Research on Principles of Adhesion, 1949—; consultant on protective coatings Nat. Bur. Standards, 1951-53. Served as sr. gas officer, Glendale (Cal.) Citizens Def. Corps, 1943-45. Mem. National Soc. Profl. Engineers, Pacific S.W. Assn. Chemistry Tchrs. (past pres.), American Chemical Society (past pres. So. Cal. sect., councilor), A.A.A.S., L.A. Paint and Varnish Prodn. Club, Electrochem. Soc., Faraday Soc., Nat. Sci. Tchrs. Assn., New York Academy of Science, American Society for Testing Materials, Sigma Xi, Alpha Chi Sigma (v.p. 1954—). Rotarian. Contbr. profl. publs. Home: 4865 Hartwick St., Los Angeles 41.

BRANTLEY, Rabun Lee, coll. pres.; b. Sylvania, Ga., July 12, 1903; s. William Luther and Lillie (Waters) B.; A.B. and A.M., Mercer U., 1924; Ph.D., George Peabody Coll., 1928; m. Elizabeth Estes, June 22, 1929; children—Rabun Lee, William Henry, Richard Estes. Prof. English and journalism, Bessie Tift Coll., Forsyth, Ga., 1924-39; prof. and head English dept., Mary Hardin-Baylor Coll., Belton, Tex., 1939-42; dean and prof. English and journalism, U. of Ga. Evening Coll., 1942-45; editor Southern Automotive Jour., 1943-45; pres. Va. Intermont Coll., Bristol, Va., since 1945. Mem. Nat. Council Teachers of English, So. Assn. Jr. Colls. (pres. 1948), So. Assn. Colls. for Women (pres. 1949), Phi Delta Kappa, Sigma Tau Delta, Kappa Alpha. Kiwanian. Author: Georgia Journalism of the Civil War Period, 1928. Home: 1000 Moore St. Office: Virginia Intermont College, Bristol, Va.

BRANTLEY, William Henderson, Jr. ◎ V. 28.

BRANTLY, John Edward, geologist, cons.; b. Macon, Ga., June 25, 1892; s. Thomas Scott and Mary (Clayton) B.; B.S., U. Ala., 1911, E.M., 1912; m. Lucy Lyman Powell, Dec. 2, 1920; children—Mims McGehee, John Edward. Instr. geology U. Ala., 1911-14; asst. state geologist, Ga., 1914-16; cons. geologist, Atlanta, 1917, Hill & Brantly, Dallas, 1919-20; chief fgn. geologist Atlantic Refining Co., 1921-28; organizer, pres., dir. Drilling & Exploration Co., Inc., 1929-52; asst. dep. adminstr. Petroleum Adminstrn. for Def., charge fgn. operations, 1952-53; United States member North Atlantic Treaty Orgn. Petroleum Committee, 1952-53; consultant. Served as 1st lt. arty., U.S. Army, 1918. Fellow A.A.A.S.; mem. Am. Assn. Petroleum Geologists, Am. Inst. Mining and Metall. Engrs., Am. Geophys. Soc., Am. Petroleum Inst., Am. Assn. Oilwell Drilling Contractors (founder, past pres.), Sigma Xi, Phi Gamma Delta. Clubs: University (Tuscaloosa, Ala.), Cosmos (Washington). Author: Rotary Drilling Handbook (rev. edit.), 1952; also geol. reports. Contbr. articles profl., trade jours. Patentee in field. Home: Rocio del Mar, R.D. 2, Cocoa, Fla. Office: Washington Bldg., Washington 5.

BRANTLY, Theodore Lee, publishing; b. Deer Lodge, Mont., Nov. 19, 1892; s. Judge Theodore and Lois (Reat) B.; grad. Lawrenceville Prep. Sch., Yale Academic Coll., of 1915; m. Helen S. Longmaid, Aug. 26, 1916; children—Helen Lois (Mrs. Alan Brown), Theodore Lee, Jr. (dec.), Elizabeth Ann (Mrs. Richard Harden) Mary S. (Mrs. Walter Troutwein). Began as advertising space seller Harpers Bazaar, 1915; joined sales staff Collier's Weekly, 1916, and later became Western advt. mgr., Chicago, and nat. advt. mgr., N.Y. City, of same co.; vice president and director The Crowell-Collier Pub. Co., 1939-49, v.p., 1949—; dir. Esterbrook Steel Pen Manufacturing Company, Camden, New Jersey. Clubs: Yale (N.Y.); Wings; Huddersfield Fish & Game. Home: 8 Hickory Lane, New Canaan, Conn. Office: 640 Fifth Av., N.Y.C. 19.

BRASCH, see also Braasch.

BRASCH, Frederick Edward, bibliographer; born Mobile, Ala., Dec. 18, 1875; s. Otto Wilhelm and Carolyn E. (Johannsen) B.; special student Stanford U., 1897-99, U. of Calif., 1899-1901; studied privately, 1905-12; Harvard, 1916; hon. M.S., Ramsay Inst. Tech., 1926; m. Winnifred E. Orpin, Aug. 5, 1903 (died June 11, 1938); children—Carolyn Mildred, Maxwell Frederick. Asst. observer, Harvard Coll.

Obs., 1903-04; computer, Lick Obs., Mt. Hamilton, Calif., 1905; asst., Library of Stanford U., 1912-16; asst. reference librarian, John Crerar Library, Chicago, 1917-21; reference librarian James Jerome Hill Reference Library, St. Paul, Minn., 1921-22; bibliog. research, Nat. Research Council, Washington, D.C., 1922-23; acting librarian Dept. Terrestrial Magnetism, Carnegie Instn., Washington, 1923-24; sec. history of science section, A.A.A.S., 1920-28; mem. Commn. of Bibliography, Internat. Astron. Union since 1922; sec. Sir Isaac Newton Commemoration, 1927. Chief scientific collection, Library of Congress, 1925-43; consultant in the history of science 1944-1948; consultant in bibliography, Stanford Univ. since 1948. Fellow A.A.A.S., Royal Astron. Soc.; mem. History of Sci. Soc., Am. Astron. Soc., Astron. Soc. Pacific, Am. Antiquarian Soc. Unitarian. Author or editor books on Sir Isaac Newton. Writer, bibliographer various articles, bulls. on history of sci. Address: Stanford U., Stanford, Cal. ☆28

BRASHARES, Charles Wesley (brā-shârz'), bishop; b. Williamsport, Ohio, Mar. 31, 1891; s. Rev. Isaiah Mark and Clara Emma (McRoom) B.; A.B., Ohio Wesleyan U., 1914, D.D., 1927; S.T.B., Boston U. Sch. of Theology, 1917; studied Harvard and Boston University, 1917-18; LL.D., Cornell College, 1945, Boston University, 1948; Doctor of Humane Letters, Simpson College, 1949, Illinois Wesleyan University, 1954; Litt.D., Iowa Wesleyan College, 1951; married Julia E. Merrill, December 20, 1916; children—Charles Merrill, Wesley Emerson, Robert Mark. Ordained ministry M.E. Ch., 1917; successively pastor Orient Heights (East Boston), Gorham, Me., and Newton, Mass., until 1922; pastor Grace Ch., Dayton, O., 1922-34; pastor First Church and dir. Wesley Foundation, Ann Arbor, 1934-44; bishop Des Moines Area, 1944-52, Chgo. area since 1952. Del. Gen. Conf. Meth. Ch., 1928, 32, 40, 44; the last fraternal del. of M.E. Ch. to Gen. Council of United Ch. of Can., 1938; del. World Council Chs. 2d Assembly, Evanston; mem. Bd. Missions, chmn. Coordinating Council Nat. Council Chs., Ecumenical Meth. Council, pres. Council of Bishops (all of Meth. Ch.), Trustee Wesley Meml. Hosp., Chgo., Lake Bluffs Orphanage, Ill. Wesleyan U., Northwestern U.; dir. Kendall Coll. Rust Coll., Holly Springs, Miss., Scarritt Coll., Nashville; chmn. Wesley Found. U. Ill. Mem. Phi Beta Kappa, Delta Sigma Rho. Mason (32°). Clubs: Union League (Chgo.); Kiwanis. Contbr. to mags. Home: 1120 N. Lake Shore Dr., Chgo. Office: 77 W. Washington St., Chgo. 2.

BRASHEARS, Edwin Lawrence, hotel exec.; born Hannibal, Mo., Jan. 6, 1899; s. George W. and Edna (Williamson) B.; ed. U.S. Naval Acad., 1919; m. Katherine Field, Nov. 23, 1923; children—Edwin Lawrence, Charles Walton. With Nat. Realty and Investment Co. becoming pres.; now pres. The Drake Hotel, Chicago; dir. Lake Shore Trust & Savings Bank. Mem. bd. dirs. Grant Hosp. Mem. Chicago Bd. Trade. Commd. lt. comdr., U.S. Navy, June 1942; assigned to Midshipmen's Sch., Abbott Hall, Northwestern U.; retired from naval service, Sept. 1944. Home: 484 Cedar St., Winnetka, Ill. Office: Lake Shore Dr. and Michigan Av., Chgo.

BRASKAMP, Bernard, clergyman; b. Alton, Ia., Feb. 18, 1887; s. Albert M. and Gertrude (Rowenhorst) B.; student Grinnell Coll., 1903-05; A.B., U. of Mich., 1908; A.M., Princeton, 1911; grad. Princeton Theol. Sem., 1911; D.D., Hanover Coll., 1930; m. Anna Cornelia Bull, Sept. 1, 1925; children—Anne Bernice (Mrs. Norman Tucker), Bernard, Jr. Ordained to ministry, Presbyn. Ch., Brooklyn Presbytery, 1911; asst. pastor Ch. Covenant, Washington, 1911-13, pastor Gurley Meml. Presbyn. Ch., 1913-20, Guntor-Temple Memorial Presbyterian Church, 1920-52. Chaplain U.S. Ho. of Reps. since 1950; moderator Washington City Presbytery, 1929, Synod Baltimore, 1940. Decorated Knight Order of Orange Nassau by Queen Wilhelmina, 1947. Clubs: University of Michigan, Princeton U. (Washington). Home: 1421 Montague St., Washington.

BRASOL, Boris (brā'zōl), lawyer, author, lectr., criminologist; b. Poltava, Russia, Mar. 31, 1885; s. Leo and Julia (Dobrosselsky) B.; B.L., U. Petrograd, 1912; spl. sci. police training U. Lausanne, 1912; m. Eleanor Kazarin-Okulicz, Sept. 28, 1913. Pros. atty. Russian Imperial Govt., 1910-16; came to U.S., 1916, as Russian rep. Interallied Conf.; expert in Russian law, N.Y.C., 1918—; lectr. in criminology, econs., at univs. Vice chmn. Com. Russo-Finnish Coop. in Fight Against Communism, 1940; chmn. Pushkin Com. in U.S.A., Pushkin Soc. Am., 1935-54; dir. Pushkin Fund, Inc. Mem. Ecclesiastical Council, Russian Orthodox Chs. in Am., 1933-37, mem. Diocesan Council, 1947-54. Fellow Am. Geog. Soc.; mem. Internat. Criminalistic Acad., Internat. Philos. Soc. (Russian sect.), Soc. Preservation Russian Cultural Values, Mil. Order World Wars, Edgar Allen Poe Soc. Am. (v.p., life mem.), Am. Hist. Assn., also several fgn. socs. Club: Authors (London). Author books, 1907—, including: Oscar Wilde, the Man, the Artist, the Martyr (awarded gold medal Institut Litteraire et Artistique de France), 1938; Crime, Criminology and Criminological Institutes, 1938; Speeches, (in Russian), Vol. I, 1943, Vol. II, 1953. Translator several vols. Contbr. jours., encys. Home: 35 W. 92d St., N.Y.C. 25. Office: 1841 Broadway, N.Y.C. 23. ☆28

BRASWELL, James Craig ◎ V. 27.

BRATNEY, Bertrand Herbert, lawyer; b. St. Louis, Mo., May 3, 1894; s. Theodore S. and Sarah (Mitchel) B.; Washington U., 1912-16; LL.B., St. Louis U., 1917; studied Columbia, 1922-23; unmarried. Admitted to Mo. bar, 1917, and began practice in St. Louis; liquidated Equitable Surety Co. for 5 yrs., and served as counsel for Commercial Casualty Ins. Co. of N.J.; moved to N.Y. City, 1922; gen. solicitor Nat. Surety Co. of New York to 1929; apptd. deputy supt. insurance, and rehabilitor same co., Apr. 29, 1932; vice pres. Maryland Casualty Co., 1935-45. Mem. legislative com. Citizens Union, N.Y. City, 1922-25. Mem. New York County Lawyers' Assn., S.A.R., Sigma Chi. Conglist. Mason. Clubs: Maryland (Baltimore); Baltimore Country; Metropolitan (Washington); Highland Park Florida. Home: Loundon Orchards, Leesburg, Va.; "Breathney," Lake Walls, Fla.

BRATT, Elmer Clark, prof. economics; b. Arapahoe, Neb., Nov. 12, 1901; s. Reuben Wilkinson and Daisy (Clark) B.; A.B., U. Neb., 1925, A.M., 1926, LL.D., 1955; study U. Cal., 1926-27; Ph.D., U. Wis., 1935; m. Bertha Margaret Brodfuehrer, June 16, 1928; 1 dau., Margaret Ann. Teacher country schs. Furnas County, Neb., 1918-20; prin. Stockville (Neb.) pub. sch., 1920-21; supt. Holstein (Neb.) pub. schs., 1921-22; supt. Danbury (Neb.) pub. sch., 1923-24; teaching asst. U. of Calif., 1926-27, U. of Wis., 1927-29; research asst. Nat. Bur. of Econ., 1928-29; asst. prof. of economics Lehigh U., 1929-38, asso. prof., 1938-41, prof. since 1941; on leave of absence to act as chief econ. analyst, Bur. of Fgn. and Domestic Commerce, Dept. of Commerce, working on problems of economic reconstruction after the war, 1942-45; prof. of finance, Biarritz Am. Univ. in France and U.S. Army lecturer in Germany, 1945-46; statis. consultant Bethlehem Steel Co., 1930-31, 1949-53; econ. cons. U.S. Govt. Central Statistical Bd., 1934; indsl. economist, Nat. Bur. Econ. Research, 1936; dir. Consumers Mail Order Coöp., N.Y. 1938-42; cons. Fed. Res. Bd., 1954-55; Fulbright research scholar, evaluation rural development program Ceylon, 1955-56, Fellow Royal Econ. Society; mem. Am. Econ. Assn., Am. Statis. Assn., Econometric Society, American Finance Association, Omicron Delta Kappa, Beta Gamma Sigma, Alpha Kappa Psi, Pi Gamma Mu, Artus. Republican. Methodist. Club: Cosmos. Author: Problems of Economic Change, 1936; Business Cycles and Forecasting, 1937, 3rd rev. ed. 1948 4th revised edition, 1953; This Unbalanced World, 1940; (with others) Econ. Problems of War, 1942. Contbr. of articles to Am. Economic Rev., Jour. Am. Statistical Assn., Management Rev., Journal of Business, also mags. and profl. jours. Home: 1521 W. Broad St. Address: Lehigh University, Bethlehem, Pa.; also care U.S. Ednl. Found. in Ceylon, Am. Embassy, Colombo 3, Ceylon.

BRATTAIN, Paul Henry, 1st vice pres. Eastern Air Lines; b. Indianapolis, Ind., Feb. 4, 1894; s. Henry E. and Martha V. (Ransdell) B.; grad. George Washington U.; m. Mollie Morris, Nov. 29, 1916; children—Doris M. (Mrs. Gail T. Judd, Jr.), Donald M., Maryalice (Mrs. Jack Bessford). Began as chemist, 1916-20; asst. prof. chem. engring., 1920-24; consulting chem. engr., 1922-24; mgr. Aeronautical Chamber of Commerce, Washington, 1924-29; asst. to pres. Trans-Continental Western Airlines, 1929-31, v.p., 1931-34; v.p., dir. Eastern Air Lines, 1934, now 1st v.p.; pres. East Side and also West Side Airlines Terminal Corps. Clubs: Nat. Press (Washington); Wings (New York); Annapolis (Md.) Yacht. Home: Green Gables, Annapolis, Md. Office: 10 Rockefeller Plaza, New York, N.Y.

BRATTAIN, Walter H(ouser) (brăt'ŭn), physicist; b. Amoy, China, Feb. 10, 1902 (parents U.S. citizens); s. Ross R. and Ottilie (Houser) B.; B.S., Whitman Coll., 1924, D.Sc., 1955; M.A., U. Ore., 1926; Ph.D., U. Minn., 1929; D.Sc., U. Portland, 1952, Union Coll., Schenectady, N.Y., 1955; m. Keren Gilmore, July 5, 1935; 1 son, William G. With radio sect. Bur. of Standards, 1928-29; with Bell Telephone Labs., Murray Hill, N.J., 1929—, research physicist, 1929—; with div. war research Columbia, 1942-43; vis. lectr. Harvard, 1952-53; specializes in study of semiconductors. Recipient Stuart Ballantine medal Franklin Inst., 1952, John Scott award City of Phila., 1955. Fellow Am. Phys. Soc., A.A.A.S.; mem. Franklin Inst., Phi Beta Kappa, Sigma Xi. Co-inventor of transistor. Address: Bell Telephone Labs., Inc., Murray Hill, N.J.

BRATTON, Sam Gilbert, judge; b. Kosse, Limestone County, Tex., Aug. 19, 1888; s. C. G. and Emma Lee (Morris) B.; student pub. schs.; LL.D., Denver U., 1938, U. N.M., 1954; married Vivian Rogers, Jan. 25, 1908; 2 daughters, 1 son. Admitted to Tex. bar, 1909; moved to Clovis, New Mexico, 1915; judge District Court, 5th Judicial District of New Mexico, 1919-22; asso. justice Supreme Court of N.M., 1923-24; U.S. senator from New Mexico, 1925-33; apptd. judge, U.S. Court of Appeals, 10th Circuit, 1933; circuit judge U.S. Ct. of Appeals since 1953. Democrat. Methodist. Mason (32°, Shriner). Home: Albuquerque, N.M.

BRAUCHER, Frank. ◎ V. 26.

BRAUCHER, Robert (brow'-ker), lawyer, educator; b. N.Y. City, Feb. 23, 1916; s. Howard S. and Edna Vaughan (Fisher) B.; A.B. (high honors), Haverford Coll., 1936; LL.B. magna cum laude, Harvard, 1939; m. Mary Elizabeth King, Jan. 15, 1942; children—Roberta, William King, Jean, Karen. Admitted to N.Y. State bar, 1939, asso. with Hughes, Hubbard & Ewing, attys., N.Y. City, 1939-41; vis. prof. law, Harvard Law Sch., 1946-49, prof. law since 1949; admitted to Mass. bar, May 1950. Cons. N.Y. Law Revision Commn.; Mass. commisioner Uniform State Laws, 1954—. Entered U.S. Army Air Force as flying cadet, 1941, advanced through grades to maj., 1945; fighter pilot, Tenth Air Force, India-Burma, 1942-44; chief Japanese Air Intelligence, Mil. Intelligence Service, War Dept., 1944-45; intelligence officer U.S. Strategic Bombing Survey, Pacific, Japan, 1945; disch. to Res., 1946; major U.S. Air Force Res. (mobilization designation to Office of Gen. Counsel, Dept. of the A.F., 1951). Awarded Legion of Merit, D.F.C., Air Medal. Mem. Central Consumers Cooperative of Cambridge (pres. 1948), Res. Officers Assn., Atlantic Union Com., Am. Vets. Com., Phi Beta Kappa, Am. Bar Assn., Mass. Bar Assn., Am. Law Inst. Republican. Unitarian. Author: Introduction to Commercial Law (with Charles Corker), 1949; Cases on Commercial Law, 1950; Commercial Transactions (with Sutherland and Willcox), 1953. Editor Harvard Law Rev., 1937-39. Home: 40 Temple St., Belmont, Mass. Office: Harvard Law Sch., Cambridge 38, Mass.

BRAUDE, Jacob Morton (brow'dee), judge, lectr.; b. Chgo., Dec. 13, 1896; s. Emil and Anna (Kaplan) B.; A.B. cum laude, U. Mich., 1918; grad. study Northwestern, 1919; J.D., U. Chgo., 1920; m. Adele Covy Englander, Feb. 22, 1946; children—Ann, Jane (adopted). Admitted to Ill. bar, 1920, since practiced in Chgo.; counsel Nat. Jewelers Bd. Trade, 1927-33; asst. atty. gen. State of Ill., 1933-34; judge Municipal Ct. of Chgo., 1934-52; presiding judge Chgo. Boys' Ct., 1938-45; asso. dir. finance State of Ill., Jan. 1933-Dec. 1934. Apptd. mem. Ill. Highway Safety Commn. by Gov. Horner, 1933-34; chmn. Nat. Conf. State Liquor Adminstrs., 1934, Central States Gasoline Tax Conf., 1933. Pres. Young Men's Jewish Charities, 1929; mem. Citizens Com. on Parole; bd. dirs. Big Bro. Assn. Ill., Juvenile Protective Assn.; pres. Chgo. Acad. Criminology; del.-at-large Chgo. Council Social Agencies; pres. Portal House Clinic for Treatment Alcoholics; v.p. Chgo. Conf. for Youth; dir. Jewish Children's Bur.; 1st v.p. adv. bd. div. youth and community services Dept. Pub. Welfare, State Ill., 1951-52; pres. Chgo. Com. Alcoholism; mem. Chgo. adv. bd. Nat. Council Family Relations; mem. adv. bd. World Youth; chmn. bd. Judge Bishop Bernard J. Sheil Youth of the Year Award since 1952; pres. orgn. which sponsors Am. Boys' Commonwealth, Deborah Boys' Club, Albany Park Boys' Club, Camp Wooster; nat. v.p. Com. for Advancement Am. Judaism, 1954-55. Served as 2d lt. F.A., U.S. Army, 1918. Mem. American Ill. State, Chgo. bar assns., American Judicature Society, Illinois Academy of Criminology (pres. 1950—), Decalogue Soc. Lawyers, Nat. Lawyers Guild, Ill. Soc. for Mental Hygiene (v.p.), Mil. Order World Wars, Am. Legion, 40 et 8, Beta Phi. Democrat. Mem. Chicago Sinai Congregation (bd. trustees). Mason (past master). Clubs: City, Standard, Lakeside, Iroquois (Chgo). Author: I Like Bad Boys, 1939. Contbr. mags. Lectr. juvenile delinquency. Home: 199 E. Lake Shore Dr., Chgo. 11. Office: City Hall, Chgo. 2.

BRAUER, Alfred (brou'ĕr), zoologist; b. Cherokee County, Ia., Jan. 13, 1895; s. Charles E. and Emma (Kionka) B.; A.B., U. of Kan., 1918; M.A., U. of Okla., 1924; Ph.D., U. of Chicago, 1932; m. Ruth Conron, Aug. 21, 1919; children—Alfred Charles, Elizabeth Ann (Mrs. Sterling L. Bugg). Instr. in zoology U. of Ky., 1923-26, asst. prof., 1926-31, asso. prof., 1931-37, prof. since 1937; vis. investigator Oak Ridge Nat. Lab., 1948-49, consultant in biol. div. Mem. Ky. Acad. Sci. (sec. 1937-46; pres. 1947-48), Am. Soc. Zoologists, Soc. for Study of Growth, Am. Assn. Univ. Profs., Am. Soc. Human Genetics, Sigma Xi, Delta Chi. Ind. Democrat. Author articles on insect embryology, exptl. embryology, physiology of development, histology, histol. technique. Home: 1020 Cooper Dr., Lexington, Ky.

BRAUER, Richard Dagobert, mathematician; born Berlin, Germany, Feb. 10, 1901; s. Max and Lilly Caroline (Jacob) B.; Ph.D., U. of Berlin, 1925; m. Ilse Karger, Sept. 17, 1925; children—George Ulrich, Fred Gunter. Naturalized U.S. citizen, 1954. Privatdozent, U. of Koenigsberg, Germany, 1927-33; vis. prof., U. of Ky., 1933-34; asst. Inst. for Advanced Study, Princeton, N.J., 1934-35; asst. prof., U. of Toronto, 1935-43, asso. prof., 1943-46, prof., 1946-48; prof. mathematics, U. of Mich., 1948-52; professor of mathematics, Harvard, since 1952. Fellow John Simon Guggenheim Found., 1941-42. Mem. Royal Soc. of Can., Am. Math. Soc. (awarded Cole prize 1949; vice president 1952-53), Math. Assn. Am., Am. Acad. Arts and Scis., Canadian Math. Congress, Société Mathematique de France, Sigma Xi. Home: 15 Franklin St., Belmont, Mass. Office: Harvard University, Cambridge, Mass.

BRAUFF, Herbert D(avenport), newspaper publisher; b. Chattanooga, Tenn., May 31, 1891; s. William S. and Minnie (Papineaux) B.; student McCallie Sch., Chattanooga, 1907-09, Baylor U. Sch., Chattanooga, 1909-11; m. Laura F. Ellis, July 26, 1924; children—Mary Frances (Mrs. Howard W. Grimes), Dorothy Ann (Mrs. Philip K. Eckman). In newspaper work, Chattanooga Times, 1907-12; reporter Indianapolis Star, 1912-13; reporter and copy reader, Detroit Free Press and Detroit Tribune, 1913-15, New York Press, New York Evening Post, 1915-16; copy reader, Pittsburgh Gazette Times, 1916-20; editor Johnstown Leader, 1920-21; editorial writer, Philadelphia Public Ledger, 1921-23; editor, Reading (Pa.) Tribune, 1923-25; mgr. Altoona (Pa.) Tribune, 1925-28; publisher Vandergrift (Pa.) News since 1928, Wilson (N.C.) Daily Times since 1947, Washington Daily News since 1949 and of The Havelock (N.C.) Progress, 1952—; director WNCT-TV, Greenville, North Carolina; owner of Nanticoke (Pa.) News, 1930-33. Served as private, 1st class, Sanitary Detach., 107th Artillery, Pa. N.G., 1917-19; overseas service in 4 engagements, 1918. Clubs: Kiwanis (past pres., Vandergrift), Country (Wilson, N.C.). Author: A Saga of America, 1939; Todays' Forgotten Man, 1940; A More Abundant Life, 1942; My 20 Years in Government (dealing with life of James J.

Davis), 1942. Home: 601 W. Nash St. Office: The Wilson Daily Times, Wilson, N.C. Died June 15, 1955.

BRAUN, Arthur E. (brawn), banker; b. Pittsburg, Pa.; s. C. J. and Elise Marie (Laube) B.; LL. D. (honorary), University of Pittsburgh, 1947; m. Eliza R. Munhall (dec. 1950); 1 dau. Elizabeth Munhall (Mrs. Paul B. Ernst). Chmn. adv. com. Mellon Nat. Bank & Trust Co. Pres. Pitts. Skin and Cancer Found.; dir. Falk Found.; president of board Pa. Coll. for Women, Buhl Foundation, trustee U. Pittsburgh, Carnegie Inst. of Tech., Pittsburgh; pres., dir. Western, Pa., Hosp. Clubs: University, Duquesne, Fox Chapel, Rolling Rock. Home: Warwick Terrace, Morewood Heights, Pittsburgh 13. Office: Farmers Bank Bldg., Pittsburgh 30.

BRAUN, Daniel Carl, physician; b. San Diego, Calif., July 2, 1905; s. Daniel Jacob and Frida (Lorch) B.; student night sch., Carnegie Inst. Tech., 1924-30; B.S., U. of Pittsburgh, 1935, M.D., 1937; m. Hazel W. Beckley, Aug. 10, 1929. Intern Mercy Hosp., Pittsburgh, 1937-38; med. examiner Pittsburgh Coal Co., 1938-44, med. dir., 1944-49, med. dir. Pittsburgh Coal co. div., Pittsburgh Consol. Coal Co., Universal-Cyclops Steel Corp.; cons. in occupational medicine since 1949; med. dir. Indsl. Hygiene Found., Mellon Inst. Lectr. indsl. med., U. of Pitts. Sch. Medicine, 1948—. Director Saint Clair Hospital Board Mem. Mayor's Com. for Reorgn. of Pittsburgh Dept. Health, 1948-49. Fellow Am. Assn. Industrial Physicians and Surgeons (director 1950-52), Am. Coll. Chest Physicians, Am. Pub. Health Assn.; mem. Am. Chem. Soc., Am. Med. Writer's Assn., A.M.A., Am. Trudeau Soc., Am. Assn. Mining and Metall. Engrs., Am. Indsl. Hygiene Assn., Pittsburgh C. of C. (vice chmn. com. on pub. health), Pa. Med. Assn. (co-chmn. comm. on indsl. health and hygiene), Allegheny County Med. Soc., Pittsburgh Acad. Med., Alpha Omega Alpha. United Presbyn. Republican. Clubs: University, Medical Directors (exec. sec.). Home: 103 Academy Av., Pitts. 28. Office: 4400 Fifth Av., Pitts. 13.

BRAUN, Gaius A., business exec.; b. Wauseon, O., 1885; children—Mrs. Howard J. Werner, Samuel J. Pres. Prosperity Co., Inc., Syracuse, N.Y. Mem. Apostolic Christian Ch. Club: Lake Shore (Chgo.). Address: 303 Scottholm Blvd., Syracuse, N.Y.

BRAUN, Kurt, economist; b. Berlin, Germany, Sept. 13, 1899; s. Julius and Paula (Beck) B.; student Univ. of Berlin, 1916-20; J.S.D., Univ. of Breslau, 1922; m. Helen Schön, Dec. 7, 1930; 1 daughter, Suzanne Paula. Came to U.S., Feb. 1940, naturalized, May 1, 1945. Judge Fed. Dist. Court, Berlin, 1923; asst. to chief, Price Calculating Dept., Internat. Prize Cartel of Incandescent Lamp Mfrs., 1924; lawyer in Labor Law, Berlin, gen. counsel in labor problems to unions and corporations, 1924-38; research asso., U. of New Hampshire, 1940-42; mem. staff, Brookings Instn., Washington, 1942-51, U.S. Govt. since 1951; vis. prof. econs. Howard U. Washington, since 1943; prin. economist (cons.) U.S. Dept. of Labor Statistics, 1945. War Dept. Hdqrs., Industrial Personnel Div., Labor Branch, 1944-45, WSB, 1951. Member American Economic Association. Industrial Relations Research Association. Author: Union-Management Co-operation; Experience in the Clothing Industry, 1947. The Right to Organize and Its Limits, 1950; Labor Disputes and Their Settlement, 1955. Editor, author and contbr. articles and book revs. German and Am. bulls. and jours. Home: 2904 Argyle Dr., Alexandria, Va. ☆27

BRAUN, Theodore William, former govt. ofcl., stock broker; b. Newark, N.J., Dec. 26, 1901; s. Adam and Elizabeth (Bayles) B.; spl. student grad. sch. bus., Harvard; m. Beatrice Banning, July 3, 1920. Exec. v.p. Cal. Consol. Water Co., Cal. Consumers Co. and subsidiaries, Arrowhead Springs Corp., Cal. Date Growers Assn., 1926-32; pres. F. W. Braun Properties, Inc., Braun & Co., 1932-54; limited partner Merrill Lynch, Pierce, Fenner & Bean, 1955—; cons. to comdg. gen. Fourth Army, Western Def. Command, 1941-43; dir. tech. information div. A.S.F., 1944; staff mem. Gordon Gray Report to Pres., U.S. fgn. and econ. policy, 1952; mem. spl. com. on reorgn. NSC, 1953; asst. to sec. of treas., 1953-54, cons. 1955. Club: California (Los Angeles). Home: 537 Perugia Way, West Los Angeles 24. Office: 601 W. 5th St., Los Angeles 17.

BRAUNER, Julius Frederick (brown'er), lawyer; b. Mt. Vernon, N.Y., June 20, 1909; s. Julius F. and Lillian (Moore) B.; A.B., Cornell, 1931, LL.B., 1932; m. Ruth E. Gordon, Apr. 16, 1938; children—Julius Frederick, Andrea Holter. Admitted to N.Y. bar, 1932; asso. Cravath, deGersdorff, Swaine & Wood (now Cravath, Swaine & Moore), 1932-38; atty. C.B.S., 1938-42, gen. atty. since 1942, sec. since 1947. Mem. F.C.C., N.Y. state, Am. bar assns., Assn. Bar City N.Y., Am. Arbitration Assn., Assn. Gen. Counsel, Phi Beta Kappa, Order Coif, Phi Kappa Phi. Home: 30 Circle Rd., Scarsdale, N.Y. Office: 485 Madison Av., N.Y.C. 22.

BRAUNSCHWEIGER, Walter J., banker; b. Wellsville, N.Y., Nov. 19, 1894; s. Christian and Alice (Paulman) B.; m. Blanche Marcheta, Nov. 19, 1939; children—W. James, Janet. Started in banking with Bank of Wellsville, N.Y. 1912; asst. nat. bank examiner, N.Y. state and Penna.; various exec. positions in banks of these two states until 1922; v.p. and dir. Bank of America, Los Angeles, Calif.; merged with Bank of Italy, becoming Bank of America, N.T. & S.A., now exec. v.p., mem. bank's bd. management and adv. council; dir. mem. Merchants Nat. Realty Corp. Clubs: Stock Exchange, Jonathan (Los Angeles); Bohemian (San Francisco). Home: 545 S. Figueroa St., Los Angeles 17. Office: 660 S. Spring St., Los Angeles 14.

BRAUNSTEIN, Baruch (brōn'stēn), rabbi, lecturer; b. New Castle, Pa., Mar. 3, 1906; s. Peter and Esther (Pazer) B.; student Western Reserve U., 1922-23; B.Sc., Ohio State U., 1926; M.H.L. and Rabbi, Jewish Inst. of Religion, 1930; Ph.D., Columbia, 1936; m. Glady Belmont, June 19, 1928. Rabbi, Beth Sholom Congregation, New York, 1927-29; religious counselor Columbia U., 1929-34; mem. exec. staff Emergency Peace Campaign, 1936; spl. lecturer Am. Univ. of Beirut, Syria, 1933, also spl. lecturer various other institutions. Member of committee, China's Children's Fund, Inc., 1939. Rabbi, Congregation Keneseth Israel, Allentown, 1943-49; rabbi Congregation Beth Israel, Atlantic City, 1950-51; lecturer U. Cal. Extension, also various religious seminaries, Berkeley, Cal. Fellow Nat. Council on Religion in Higher Edn., 1927—; Guggenheimer fellow for travel abroad, 1932-33. mem. Central conference Am. Rabbis. Mem. Am. Academy Polit. and Social Sci., Am. Geog. Soc. of N.Y., Am. Hist. Assn. Forum Soc., Am. Jewish Hist. Soc. Delta Sigma Rho. Author: The Chuetas of Majorca, 1936. Book Reviewer for Sat. Review of Literature, Jour. of Religion, etc. Contbr. articles to Am. and European mags. and newspapers. Lecturer on polit., hist. and religious topics. Home: 25 Evergreen Lane, Berkeley 5. Office: 2025 Blake St., Berkeley 4, Cal.

BRAWLEY, Frank, ophthalmologist; b. Orion, Ill., Nov. 23, 1875; s. Ellis T. and Eliza S. (Higgins) B.; Ph.G., Northwestern U., 1897; M.D., U. of Ill. Med. Dept., 1902; m. Mary Vernon Wilson, Apr. 24, 1907. Practiced in Chicago since 1902; sr. ophthalmologist to St. Luke's Hospital. Awarded Key of Honor Society of Am. Acad. Ophthalmology and Otolaryngology. Fellow American College Surgeons; member A.M.A., Illinois State Med. Soc., Chicago Ophthal. Soc. (ex-president), Am. Acad. Ophthalmology and Otolaryngology (ex-president), Phi Rho Sigma Fraternity. Clubs: Chicago Athletic Association, Flossmoor Country, Ill. Seniors Golf Assn. Author numerous monographs on the eye and accessory sinuses of the nose; contbr. to Am. Ency. of Ophthalmology and Ophthalmic Therapeutics, Ophthalmic Operations. Home: 201 E. Walton St. Office: 30 N. Michigan Av., Chgo.

BRAWLEY, James Philip, (brô'lĭ), coll. pres.; b. Lockhart, Tex., Sept. 26, 1894; s. Thomas H. and Emma (Storey) B.; A.B., Samuel Houston Coll., Austin, Tex., 1920, D.Sc., Ed., 1941; student U. of Southern Calif., 1921-22; A.M., Northwestern U., 1925, Ph.D., 1941; student U. of Chicago, 1930-33; m. Georgia L. Williams, June 20, 1929. Teacher, Rust Coll., Holly Springs, Miss., 1922-23; teacher religious education, Clark Coll., Atlanta, Ga., 1925-26, dean of coll. and teacher, 1926-41, pres. since 1941. Served as mem. 6th Co. Band, 365th Depot Brigade, U.S. Army, Camp Travis, Tex., July-Dec., 1918. Ednl. adv. for Negro Colls. of Bd. Edn., Meth. Episcopal Ch., 1936-39; del. Meth. Uniting Conf., 1939; del. Ecumenical Conf., Springfield, Mass., 1947, Oxford, Eng., 1951; del. Meth. Gen. Conf., Boston, 1948, San Francisco, 1952. Mem. Meth. Bd. of Social and Econ. Relations, University Senate of Methodist Bd. of Education, American Teachers Association, Alpha Phi Alpha, Kappa Boule, Sigma Pi Phi. Contbr. of articles to various publs. Home: 1190 Fountain Dr. S.W. Office: Clark Coll., Atlanta.

BRAWNER, Alexander Harrison, paint mfg. exec.; b. San Francisco, Mar. 22, 1899; s. Alexander Harrison and Ella (Fuller) B.; A.B., Princeton, 1921; m. Virginia Gertrude Lowry, Apr. 8, 1922; children—Alexander Harrison, Robert Lowry. Pres., W. P. Fuller & Co., paint mfrs., San Francisco; dir. Wells Fargo Bank & Union Trust Co., Calif. Pacific Title Ins. Co., Caterpiller Tractor Co. Pres. Mills Meml. Hosp., San Mateo, Cal.; director Children's Hospital, San Francisco. Served as col., U.S. Army, 1942-45. Decorated Legion of Merit. Episcopalian. Clubs: Country (Burlingame, Cal.) (pres.); Pacific-Union Bohemian (San Francisco). Home: 19 Bridge Rd., San Mateo, Calif. Office: 301 Mission St., San Francisco 19.

BRAWNER, James Paul, educator; b. Magazine, Ark., Aug. 10, 1902; s. Robert L. and Eva Mae (Thomason) B.; A.B., Washington and Lee U., 1924, A.M., 1925; Ph.D., U. Ill., 1935; m. Kirby Lee Smith, June 21, 1925. Faculty Ark. State Tchrs. Coll., 1925-29; asst., instr. U. Ill., 1929-35; faculty W.Va. U. since 1935, asst. prof. English, 1936-45, asso. prof., 1945-52, chmn. dept. since 1949, prof. since 1952; vis. prof. U. Ark., Mich. State Normal Coll., Ypsilanti, faculty U. Tng. Center, Florence, Italy, 1945. Mem. Modern Lang. Assn., Am. Assn. U. Profs., Nat. Council Tchrs. English, Phi Beta Kappa (mem. nat. council), Phi Kappa Phi, Sigma Upsilon. Author: The Wars of Cyrus, 1942. Author articles on English drama, Am. writers. Home: 420 Beverly Av., Morgantown, W.Va.

BRAY, Charles W(illiam), II, psychologist; born Pittsburgh, May 14, 1904; s. Thomas Joseph and Isabelle (Matthews) B.; B.S., Princeton, 1925, Ph. D., 1928; m. Katherine Owsley, Jan. 21, 1933; children—Charles William, Richard Owsley, Thomas Joseph. Tchr. psychology, condr. research psychophysiology hearing Princeton, 1928-50, prof. psychology, 1946-51; exec. sec. com. service personnel Nat. Research Council, 1942-43, v. chmn. div. anthropology and psychology, 1946-47, div. rep., 1947-49, 55—, tech. aide applied psychology panel Nat. Def. Research Com., 1943-45, chief, 1945-46; asso. dir. research Air Tng. Command Human Resources Research Center, San Antonio, 1950-51, dir. of operations, 1952-54; dep. chief of staff, operations Air Force Personnel and Training Research Center, 1954—. Consultant com. human resources Research and Development Bd., 1947-51; mem. sci. adv. bd. A.A.F., 1946-47. Awarded Warren medal in psychology, 1936. Mem. Am. Psychol. Assn., Soc. Exptl. Psychologists, A.A.A.S. Author articles and reports. Home: 605 Garraty Rd. Office: Air Force Personnel and Tng. Research Center, Lackland AFB, San Antonio.

BRAY, Everett Newton, mfg. exec.; b. Boston, Aug. 9, 1886; s. Mellen N. and Alice L. (Sanborn) B.; A.B., Harvard, 1909; m. Esther Ela Clapp, May 30, 1910 (dec.); children—Everett Newton (dec.), Philip Vaughan, Ruth (Mrs. Smith). With Tubular Rivet & Stud Co., 1916—, beginning as dir., successively v.p., pres., 1946—, also chmn. Club: Harvard (Boston). Home: N. Falmouth, Mass. Office: Tubular Rivet & Stud Co., Weston Av., Wollaston 70, Mass.

BRAY, John Randolph, motion picture producer; b. Addison, Mich., Aug. 25, 1879; s. Rev. Edward A. and Sarah Priscilla (Haire) B.; student Alma (Mich.) Coll., 1895-96; m. Margaret Till, Aug. 25, 1905; 1 son, Paul A. Began as artist on Detroit Evening News, 1901; on Brooklyn Daily Eagle, 1903-04; contbr. cartoons to Life, Puck, Judge, McClure Newspaper Syndicate, and to European humorous mags., 1905-13, and invented and developed the animated motion picture cartoon processes; introduced first animated cartoon in theatres, 1912; patented processes by which animated cartoons are made; organized Bray-Hurd Process Co., 1914, to issue licenses under these patents; put into this co. his three basic patents, and one patent by Earl Hurd covering an improvement; organized Bray Studios, Inc., 1914, to produce animated cartoons in quantity; developed and introduced the animated technical drawing, 1916. During the World War persuaded U. S. Army gen. staff to use motion pictures to expedite training of draft army, and made over 100 training films for same. Producer. tng. and ednl. films. Pres. Bray Studios, Inc. Republican. Home: East Norwalk, Conn. Office: 729 7th Av., N.Y.C. ☆27

BRAY, Patrick Albert. ◎ V. 26.

BRAY, William Edward ◎ V. 28.

BRAY, William Gilmer, congressman; b. Mooresville, Ind., June 17, 1903; s. Gilmer and Dorcas M. (Mitchell) B.; LL.B., Ind. U., 1927; m. Esther F. Debra, Aug. 16, 1930; 1 son, Richard D. Admitted to Ind. bar, 1927; pros. atty. 15th Ind. Judicial Dist., Martinsville, 1926-30; pvt. law practice, Martinsville, 1930-41, 46-51. Mem. 82d, 83d, 84th Congresses from 7th Ind. Dist. Served as capt. to col., U.S. Army, 1951-46; tank ofcr., P.T.O., 1941-45; dep. property custodian Am. Mil. Govt. in Korea, 1945-46. Decorated Silver Star. Mem. Vets. Fgn. Wars, Am. Leg., Tau Kappa Alpha, Acacia. Repub. Mason (32°, Shriner), Moose, Elk, Eagle. Clubs: Kiwanis, Columbia. Home: 489 N. Jefferson St., Martinsville, Ind. Office: House Office Bldg., Washington 25.

BRAYFIELD, Arthur Hills, psychologist, educator; b. Peru, Kan., May 22, 1915; s. Clarence Arthur and Mattie Elizabeth (Hills) B.; student Antioch Coll., 1934, Long Beach City Coll., 1935-36, U. So. Cal., 1936-37; B.S., U. Minn., 1939, Ph.D., 1946; m. Marie Adelaide Petit, Oct. 22, 1940; children—Ann Marie, Douglas Arthur, Donald Arthur. Oil worker Shell Oil Co., Wilmington, Cal., 1932-34; asst. dean Colo. A. and M. Coll., 1940-41; teaching asst. U. Minn., 1939-40, instr., 1941-44, lectr., 1945-46; dean student personnel Long Beach City Coll., 1946-48; asst. prof. U. Cal., 1948-53; research asso. Columbia, 1951; prof., chmn. dept. psychology Kan. State Coll., 1951—; personnel cons. McKesson & Robbins, Inc., N.Y.C., 1944-45, Contra Costa Jr. Coll. Dist., 1950; vis. prof. U. Cal., 1948, Mont. State U., 1949, U. Minn., 1950, Colo. A. and M. Coll., 1955. Personnel cons. U.S. War Dept., 1943-44. Mem. Am. Midwestern psychol. assns., Indsl. Relations Research Assn., Am. Coll. Personnel Assn., Nat. Vocational Guidance Assn., Am. Assn. U. Profs., Group for Academic Freedom, Sigma Xi. Democrat. Unitarian. Author: Job Exploration Workbook and Occupational Laboratory Manual for Teachers (with Milton E. Hahn), 1945. Editor: Readings in Modern Methods of Counseling, 1950; co-founder Jour. Counseling Psychology, 1953. Contbr. Ency. Ednl. Research, 1950, Mental Measurements Yearbook, 1953, to govt. bulls. and profl. jours. Home: Freedom Farm, R.F.D. 5, Manhattan, Kan.

BRAYMAN, Harold, public relations; b. Middleburgh, N.Y., Mar. 10, 1900; s. Channing and Minnie C. (Feeck) B.; A.B., Cornell Univ., 1920; m. Martha Witherspoon Wood, Jan. 25, 1930; 2 sons, Harold Halliday and Walter Witherspoon. Teacher English and history Ft. Lee (N.J.) High Sch., 1920-22; reporter Albany (N.Y.) Evening Journal, 1922-24; asst. legislative corr. N.Y. Evening Post, 1924-26, corr., 1926-28, Washington (D.C.) corr., 1928-33; Washington corr. Philadelphia Evening Ledger and writer of syndicated column, "The Daily Mirror of Washington," 1934-40; Washington corr. Houston Chronicle and other newspapers, 1940-42; accompanied Alfred E. Smith through 1928 campaign and F. D. Roosevelt through 1932 campaign for N.Y. Evening Post, Phila. Public Ledger and Phila. Evening Ledger; spl. corr. in London, 1925; covered all national conventions and national political campaigns, 1928-40; asst. dir., public relations dept., E. I. du Pont de Nemours & Co. 1942-44; dir. since 1944. Dir. Nat. Press Bldg. Corp.; chmn. 5th Nat. Conf. of Bus. Pub. Relations Execs., 1948. Mem. bd. visitors sch. pub. relations and communications, Boston U. Dir. Wilmington Gen. Hosp. Mem. Pub. Relations Seminar Com., U.S. C.

of C., Mfg. Chemists Association. Clubs: University (N.Y.); DuPont Country, Gridiron (v.p. 1940, pres. 1941), Nat. Press (mem. bd. govs. 1934-36, v.p. 1937, pres. 1938), Overseas Writers, Wilmington, Wilmington Country (dir.). Home: Greenville, Del. Office: DuPont Bldg., Wilmington, Del.

BRAYTON, Dean Fleming (brāy'tŏn), lawyer; b. Cincinnati, Feb. 9, 1884; s. Forrest W. and Martha Tullis (Pollock) B.; A.B., Ohio Wesleyan U., 1904; LL.B., U. Cincinnati, 1907; m. Aileen Maclean, June 28, 1911; children—Donald F., Nancy (Mrs. Thomas W. Harris), Susan (Mrs. John H. Lipscomb). Admitted to Ohio bar, 1906, Utah bar, 1909, Nev. bar, 1912; practicing lawyer, Cincinnati, 1906-09, Salt Lake City, since 1909; mem. Gustin, Gillette & Brayton, 1910-21, Stephens, Brayton & Bagley, 1923-26, Stephens, Brayton & Lowe since 1926, sr. partner since 1940; dir. Waterworks Equipment Co., Utah Ice & Storage Co., Newhouse Hotel Co., Crager Wire & Iron Works, Colonial Corp., Arnold Machinery Co. Chmn. Utah Supreme Ct. Com. to Draft Rules Civil Procedure and Jud. Code, 1943-51; chmn. panel 2 Utah State Appeal Bd., Selective Service, Republican candidate U.S. Rep. 2d dist. Utah, 1938. Served as 1st lt. F.A., U.S. Army; instr. Saumur Arty. Sch., 313th F.A., France, World War I. Mem. Am. and Utah State (pres. 1931) bar assns., S.A.R., Newcomen Soc., Phi Delta Phi, Alpha Tau Omega, Masons. Clubs: University, Fort Douglas, Rotary (past pres.) (Salt Lake City). Home: Newhouse Hotel, Salt Lake City. Office: Walker Bank Bldg., Salt Lake City 1.

BRAYTON, Israel, lawyer; b. Fall River, Mass., Aug. 5, 1874; s. Hezekiah Anthony and Caroline Elizabeth (Slade) B.; A.B., Harvard, 1896, LL.B., 1899; m. Ethel M. Chace, Jan. 10, 1912; children—Charlotte, Philip Sherman, Roswell. Admitted to Mass. bar, 1899, and since practiced in Fall River, (except 1923-30); pres. Sagamore Mfg. Co., Border City Mfg. Co., Foster Spinning Co., Durfee Mills; v.p. Union Savings Bank; dir. B.M.C. Durfee Trust Co.; treas. Lincoln Mfg. Co., 1923-30. Representative Mass. Gen. Court, 1909-10; alderman City of Fall River, 1910-14. Treas. Frank S. Stevens Home for Boys, Incorporated (Fall River). Treasurer Trustees Fall River High Sch. Alumni Scholarships. Mem. Am., Mass., Bristol Co., Fall River bar assns. Clubs: Harvard (Boston); Harvard, Quequechan (Fall River); Acoaxet (Westport Harbor, Mass.). Home: 618 Rock St. Office: 216 Granite Block, Fall River, Mass.

BRAZELL, Reid, petroleum exec.; b. Lamont, Okla., July 17, 1905; s. Edmund and Pearl (Tebow) B.; A.B., U. Okla., 1927; m. Ruby Hines, July 8, 1929; 1 son, James Reid. Asst. supt. Continental Oil Co., Artesia, N.M., 1927-30; gen. mgr. Allegheny-Arrow Oil Co., Canton, O., 1930-36; pres., treas. and gen. mgr. Leonard Refineries, Inc., Alma, Mich., since 1936; dir. and sec. Meridian Drilling Co., Inc., Oklahoma City, since 1950; dir. Leonard Oil, Inc., First State Bank of Alma, radio sta. WFYC, Inc. Chmn. petroleum industries coms., Dist. 2, World War II; dir. refining Petroleum Adminstrn. for Def., 1951; mem. Mil. Petroleum Adv. Bd., Nat. Petroleum Council. Trustee Alma Coll. (chmn. executive com.), Mich. Colls. Found. Mem. Am. Petroleum Inst. (dir.), Nat. Petroleum Assn. (dir.), Western Petroleum Refiners Assn. (dir.), Alpha Chi Sigma. Elk, Mason. Clubs: Detroit Athletic, Saginaw, Saginaw Country; Pine River Country (Alma, Mich.). Home: 5737 Luce Rd. Office: E. Superior St., Alma, Mich.

BRAZER, Clarence Wilson ◎ V. 28.

BRAZIER, Carl Edward (brā'shēr), editor; b. Revere, Mass., Dec. 25, 1885; s. Charles Augustus and Mary Wenonah (Stevens) B.; student Harvard Coll., 1904-08; m. Leslie Genung, Jan. 1, 1912; children—Carl Edward, Jane Leslie (Mrs. George Stidham, Jr.), Donald Gerrish, Marjorie Ellen; m. 2d, Edith Bryant Duncan, May 18, 1934. Reporter Chico (Calif.) Enterprise, 1909-10; city editor Sacramento (Calif.) Union, 1911-16; sports editor Oakland (Calif.) Tribune, 1917-19; news editor Seattle (Wash.) Times, 1920-27; mng. editor Portland (Ore.) Telegram, 1928-29; mng. editor Seattle Times, 1930-40, editor-in-chief since 1941. Republican. Methodist. Club: Washington State Press (Seattle). Home: 18044 13th Av. N.W., Seattle 77. Office: Seattle Times, Seattle 11, Wash.

BRCIN, John David (brē-sēn'), sculptor; b. Gracac, Jugoslavia, Aug. 15, 1899; s. David and Milica (Kesich) B.; prep. edn., gymnasium, Gracac; came to U.S., 1913; student Valparaiso (Ind.) U., 1916-17, Art Inst., Chicago, 1917-22, B.F.A., 1946; M.A., Ohio State University, 1950; m. Blanche Elizabeth Moore, June 14, 1923. Instr. of modeling and drawing, Minneapolis (Minn.) Sch. of Art, 1922-23; head of sculpture dept., Layton Sch. of Art, Milwaukee, Wis., 1923-24; instr. in modeling, Rockford (Ill.) College, 1934-36. Prin. works: Mark Twain (owned by City of Chicago); Caroline (owned by the Witte Memorial Mus., San Antonio); portrait bust of Judge Elbert H. Gary for Gary Commercial Club; memorial tablet to Newton, Mann, First Unitarian Ch. of Omaha (Nebraska); Rudolph Hering Medal for American Society C.E.; memorial tablet to Benjamin Franklin Lounsbury, Washington Boulevard Hospital, Chicago; sculpture for Joslyn Memorial Art Museum, Omaha, Nebraska (home for the Symphony Orchestra of Omaha); monument to Cyrus Hall McCormick, campus of Washington and Lee U.; monument to Gov. Henry Horner, Grant Park, Chicago; Stephen Decatur Monument for Decatur, Illinois; heroic portrait bust of Stephen Decatur for U.S. Naval Academy at Annapolis, Maryland. Exhibited at National Academy of Design, Pennsylvania Acad. Fine Arts, Art Inst. of Chicago, Det. Inst. of Arts, Mus. of Fine Arts (Houston), Calif. Palace of Legion of Honor, Brooklyn Mus., Albright Art Gallery (Buffalo), Dayton Art Inst., White Memorial Mus. (San Antonio), John Herron Art Inst. (Indianapolis), Milwaukee Art Inst. Mem. Nat. Sculpture Soc. Awarded Bryan Lathrop European traveling fellowship, Art Inst. Chicago, 1920; certificate of merit, same, 1922; Mrs. John C. Shaffer prize, same, 1923; William M. R. French memorial gold medal, same, 1926; Catherine Barker Spaulding prize, Hoosier Salon; Hickox prize, Hoosier Salon, 1936; Municipal Art League portrait prize, Art. Inst. of Chicago, 1945. Club: Cliff Dwellers. Address: 4 East Ohio St., Chicago, Ill.

BREASTED, James H(enry), Jr. ◎ V. 28.

BREATHED, John William, business exec.; born Chicago, May 25, 1891; s. Edward McGill and Nettie (Little) B.; B.S., U. of Chicago, 1915; m. Rachel Woods, Dec. 8, 1920; 1 son, John W. Football and track coach U. of Utah, 1915-16; with Borden Milk Co., N.Y. City, 1919-20; with Cudahy Packing Co., Chicago, since 1920, vice pres. and dir. since 1944; pres. Am. Salt Corp. since 1943; dir. Thor Corp., Am. Salt Corp., Western Engraving & Embossing Co. Served as 1st lt., inf., A.E.F., U.S. Army, 1917-19. Mem. Delta Kappa Epsilon. Home: 1200 N. Lake Shore Dr. Office: 221 N. La Salle St., Chgo.

BREAZEALE, Hopkins Payne (brezeĕ), lawyer; b. Natchitoches, La., Oct. 16, 1886; s. Hopkins Payne and Cammilla (Lachs) B.; A.B., La. Northeastern Coll., 1905; LL.B., Yale, 1910; m. Nita Sims, Nov. 22, 1916; children—Hopkins Payne, Nita Sims (Mrs. Maurice J. Wilson), Robert P. Sch. tchr., 1905-07; admitted to La. bar, 1911, since practiced in Baton Route; sr. mem. Breazeale, Sachse & Wilson since 1926; U.S. referee in bankruptcy, 1919-45; city atty., Baton Rouge, 1924-45; mem. bd. dirs., atty. Fidelity Nat. Bank; mem. Jud. Council 5th Circuit Ct. of Appeals since 1945. Mem. exec. com. Baton Rouge Community Chest and United Givers. Mem., sec. Bd. Appeals Selective Service No. 2, 1940-47. Served as capt. 358th inf. 90th Div., U.S. Army, World War I; officer in charge Civil Affairs, Pelm, Germany, 1918; participated in Preny, St. Mehielf, St. Mihiel, Meuse Argonne offensives. Decorated For Gallantry in Action. Mem. Am., Baton Rouge (pres. 1935-36), La. State (pres. 1943-44) bar assns., Am. Judicature Soc., Am. Legion (charter mem. Nicholson post; dept. judge adv. La. dept.), Baton Rouge C. of C. (past pres.), La. Golf Assn. (past pres.), Am. Counsel Assn., Baton Rouge Community Concerts, Baton Rouge Symphony Soc., U.S. C. of C. (counsellor 1940-49). Phi Delta Phi. Episcopalian (vestryman). Elk (past exalted ruler), Mason. Clubs: Baton Rouge Country (past pres.); Boston, Internat. House (New Orleans). Author: Revenue Laws of Louisiana (with Porter), 1912. Home: 2255 Oleander St. Office: Leach Bldg., Baton Rouge.

BREBNER, John Bartlet, prof. history, author; b. Toronto, Can., May 12, 1895; s. James and Frances Elizabeth (Bartlet) B.; student U. of Toronto Schs., 1910-13, University of Toronto, 1913-15; B.A., St. John's College, Oxford, England, 1920, M.A. and B.Litt., Oxford, 1925; Ph.D., Columbia, 1927; Litt. D., Brown University, 1944; LL.D., McGill U., 1954; m. Adele Mary Rumpf, Mar. 29, 1928; 1 son, Elliot James. Lectr. modern history U. of Toronto, 1921-25; instr. history Columbia, 1925-27, successively asst. and asso. prof., prof., 1942-54, Gouverneur Morris prof. history, 1954—; Pitt prof. Am. history and instns., fellow St. John's Coll., Cambridge, 1954-55. Served in Canadian Army, 1915-18, in British Army, 1918. Engaged in survey of Canadian-American relations by Carnegie Endowment for International Peace, 1932-43. Member advisory council University in Exile, 1935-38. Fellow Royal Historical Soc.; mem. Economic History Association, Am. Hist. Assn., Canadian Historical Association (pres. 1939-40), Acad. Polit. Science, Canadian Polit. Science Assn.; hon. mem. Nova Scotia Hist. Soc. since 1938; hon. mem. The New Brunswick Museum, since 1947. Awarded Edward Blake Scholarship, U. of Toronto, 1913; exhibitioner, St. John's Coll., 1919; W. A. Dunning fellow, Columbia, 1933; J. B. Tyrrell Hist. medal, Royal Soc. Canada, 1950. Clubs: Century Assn. (N.Y.); Athenaeum (London). Author: North Atlantic Triangle: The Interplay of Canada, The United States, and Great Britain, 1945. Co-author: Les Explorateurs Célèbres, 1947. Editor: Some Modern Historians of Britain, 1951. Associate Current History Mag., 1931-36. Contbr. articles and revs. to encyclopedias, hist. and polit. science publs. Address: Columbia University, N.Y.C. ☆ 27

BRECHBILL, Henry H(arper) (Roerher) (brĕk'bil), educator; b. Marion, Pa., May 8, 1890; s. John Osell and Alice M. (Kauffman) B.; A.B., Blue Ridge Coll., 1911; A.M., Univ. of Pittsburgh, 1917; student Columbia, 1927; Ph.D., George Washington U., 1934; m. Lulu B. Long, June 6, 1914; dau., Edith L. (wife of Dr. Chester W. Hitz). Teacher and prin., high schs. of Md., 1912-23; owner and operator of canning factory, 1918-27; instr., asst. prof., asso. prof., Coll. of Edn., U. of Md., 1927-40, prof., since 1940, asst. dean, since 1947. Expert consultant on teacher edn. in Germany and Austria, Am. Mil. Govt., 1947. Mem. Nat. Soc. Study of Edn., N.E.A., Soc. Advancement of Edn., Nat. Council Mathematics Teachers, Nat. Sci. Teachers Assn., Phi Delta Kappa, Kappa Phi Kappa. Club: Federal School Mens. Contbr. articles to ednl. jours. Addressed professional and other groups on edn. topics. Home: 4605 Calvert St., College Park, Md.

BRECHLER, Paul Walter, educator; b. Curlew, Ia., July 17, 1911; s. W. J. and Pearl L. (Ferguson) B.; A.B., Drake U., 1934; A.M., U. Ia., 1941, Ph.D., 1943; m. Bonnie Beth, June 8, 1935; 2 sons, William Evan, John Steven. Cocah Harlan High Sch., 1934-38; athletic coach, dir. tchr. tng. U. High Sch., Iowa City, Ia., 1938-43; bus. mgr. athletics U. Ia., 1946, dir. div. phys. edn. and intercollegiate athletics since 1947. Served as lt. (j.g.), U.S.N., 1943-46, amphibious warfare, rehabilitation program. Conglist. Elk. Kiwanian. Home: R.D. 3, Iowa City, Ia.

BRECHT, Arnold, prof. polit. science, jurisprudence and pub. finance; b. Lübeck, Germany, Jan. 26, 1884; s. Ernst Walther and Marie (Weishaupt) B.; student univs. of Bonn, Berlin, Göttingen, 1902-05; Dr. Juris Utriusque, U. of Leipzig, 1906; studied govt. and administrn. of France and Eng., 1927, of U.S. since 1933; m. Clara Ernestine Berg, Dec. 4, 1915. In-service training, province of Hanover and in Berlin, 1905-10; Judge in Lübeck, 1910; Berlin, 1914-17; sec. com. on reform penal code, 1911-13; held high exec. positions as non-partisan official, 1910-33, in ministry of justice, 1910-18, economics, 1918, interior, 1921-27, Prussian state and finance ministries, 1927-33; Reich Chancellory, 1918-21, under 7 Reich chancellors; apptd. privy councillor, 1919; ministerial dir., 1921-33; mem. governmental com. on Fed. reform, 1928; chief del., later leading del. to Fed. Council; vice pres. Nat. Debts Commn., also of Inst. of Economy in Pub. Adminstrn.; mem. bd. trustees Postal Service and of Pub. Works Corp., 1928-33; defended democracy against Papen coup before Supreme Court, 1932; ousted from office, arrested but released, left Germany and came to U.S., 1933; now U.S. citizen. Lecturer, also chmn. dept. on pub. law, Hochschule für Politik, 1928-33; mem. grad. faculty New Sch. for Social Research, N.Y. C., 1933-54, emeritus, 1954—; guest lectr. Harvard, 1937, 40; Woodward lectr. Yale, 1944; lectr. Civil Affairs Tng. Schs. of Harvard and Yale, 1943-44. Chmn. spl. com. on comparative adminstrn. Social Sci. Research Council, 1942-44; v.p. Am. Polit. Sci. Assn., 1946; cons. to high commr. Germany, 1950, to O.M.G., Germany, summer 1948; German state sec., 1953, ret. Mem. research council Inst. World Affairs (N.Y.C.). Author: New German Constitution, 1949; German Civil Service Today, 1951; The Political Philosophy of Arnold Brecht (collected essays), 1954; also articles. Home: 45 W. 81st St. Office: 66 W. 12th St., N.Y.C. ☆ 27

BRECHT, E(dward) A(rmond) (Jr.), univ. prof. b. Minnesota Lake, Minn., June 30, 1911; s. Edward Armond and Randina (Halgrimson) B.; B.S., U. of Minn., 1933, M.S., 1934, Ph.D., 1939; m. Mary Louise Ramsay, Aug. 10, 1942. Part-time clerk City Drug Store, Minnesota Lake, 1918-36; licensed pharmacist River Road Pharmacy, Minneapolis, 1936-39; instr. pharmacy Sch. of Pharmacy, U. of N.C., 1939-41, asst. prof., 1941-43, asso. prof., 1943-46, prof. pharmacy since 1946, dean School of Pharmacy, Univ. of N.C. since 1950. Sec. N.C. Pharm. Research Foundn., Inc., since 1946; chmn. subcom. on solid preparations for internal use Com. on Nat. Formulary 1944-50; chmn. subcom. inorganic compounds and aliphatics since 1950. Mem. Am., Minn. and N.C. pharm. assns., A.A.A.S., Elisha Mitchell Sci. Society, American Association of University Professors, Phi Delta Chi, Rho Chi, Phi Lambda Upsilon, Sigma Xi. Co-author: (with 21 collaborators) Am. Pharm., 1945, 2d edit., 1948 (with 3 collaborators) Scoville's Art of Compounding, 8th edit., 1951. Inventor of automatic device for measuring and mixing paenteral solutions. Address: 404 E. Rosemary St., Chapel Hill, N.C.

BRECHT, Robert Paul, educator; b. Lancaster, Pa., Apr. 25, 1899; s. Milton Josiah and Mary Mehaffey (Wolfe) B.; B.S., U. Pa., 1922, A.M., 1925, Ph. D., 1931; m. June Dalbey Heller, Sept. 5, 1925; children—Robert Paul, Barbara June (Mrs. Benjamin Dawson, Jr.), Mary Suzanne. Instr. industry Wharton Sch. Finance and Commerce, U. Pa., 1922-34, asst. prof., 1934-41, asso. prof., 1941-42, prof. industry since 1942, chmn. geography and industry dept., 1941—, mem. labor relations council, 1947—; research asso. indsl. research dept, U. Pa., 1931; research cons. Work Project Adminstrn.-Nat. Research Project, 1936; lectr. management Pub. Service Inst., Dept. Pub. Instrn., Commonwealth Pa., 1941-44; mem. cons. and adv. bd. Funk & Wagnalls New Standard Ency., 1947-50. Impartial chmn. adjustment bd. N.Y. Shipbldg. Corp., 1936-47, Phila. Knitted Outerwear Industry since 1947; chmn., mem. various industry coms. Dept. of Labor, 1941, '43; pub. panel mem. 3d Regional War Labor Bd., 1943-45; spl. mediation rep. Nat. War Labor Bd., 1942-43; mem. panel of arbitrators Fed. Mediation and Conciliation Service. Recipient Leffingwell medal Nat. Office Management Assn., 1948. Mem. Am. Arbitration Assn. (nat. panel arbitrators), Acad. of Management (pres. 1941), American Institute Management, Am. Econ. Assn., Am. Management Assn., Am. Assn. U. Profs., Indsl. Relations Research Assn., Nat. Acad. Arbitrators, Nat. Office Management Assn. (pres. 1951-52), Soc. for Advancement Management, Kappa Sigma. Author: Philadelphia Upholstery Weaving Industry (with Balderston, Hussey, Palmer and Wright), 1932; Management of an Enterprise (with Balderston, Karabasz and Riddle), 1937, rev., 1949; Practical Office Management (with Wylie and Gamber), 1937. Contbr. prof. jours. Home: 1 Pennock Terrace, Lansdowne, Pa. Office: Dietrich Hall, Univ. of Pennsylvania, Phila. 4.

BRECHT, William A., business exec.; b. Colmar, Pa., 1880. Pres., dir. Hajoca Corp. Home: 320 Bickley Rd., Glenside, Pa. Office: 21st and Walnut Sts., Phila.

BRECK, Henry C(ushman), investment banker; b. Oakland, Calif., Mar. 3, 1893; s. Samuel and Florence Mabel (Coffin) B.; B.S., U. of Calif., 1914, grad. student, 1915; m. Dorothy Reynolds, Dec. 10, 1917; 1 son, Henry Reynolds. Sec. to mem. Fed. Reserve Bd., Washington, 1916-17; asst. to U.S. financial rep. Peace Conf., Paris, 1919; asst. to Fed. Reserve agt. Fed. Reserve Bank, San Francisco, 1920-21; exec. asst. to agt. gen. for reparations payments, Berlin, 1924-26; with J. & W. Seligman & Co., mems. N.Y. Stock Exchange, since 1926, partner since 1928; vice president, director, chairman executive committee Union Securities Corp.; dir., mem. exec. com., v.p. Tri Continental Corp., Selected Industries, Inc.; dir., mem. exec. com. Seaboard Airline Railroad Company; mem. U.S. bd. of Comml. Union Groups of Fire Ins. Cos. Served as 1st lt., inf., 91st Div., U.S. Army, 1917-19. Mem. Alpha Delta Phi, Phi Delta Phi, Phi Beta Kappa, Beta Gamma Sigma. Episcopalian. Clubs: Piping Rock (Long Island); Racquet and Tennis, River (New York). Home: 113 E. 79th St., N.Y. City 21. Office: 65 Broadway, N.Y. City 6.

BRECKENRIDGE, see also Breckinridge.

BRECKENRIDGE, H(arvey) K(ellogg), utilities and railways exec.; b. Mt. Vernon, N.Y., Oct. 28, 1902; s. William and A. Louise (Rogers) B.; A.B., Columbia, 1923, M.E., 1925; m. Margaret Hatfield, Sept. 10, 1927; children—Jean Margaret, Alan William. Transportation engr. West Penn Rys. Co., and affiliated cos., 1925-32, asst. to pres. West Penn Rys. Co. and West Penn Tower Co., 1932-36, personnel dir., 1936-47, v.p. West Penn Power Co., 1947-54, West Penn Rys. Co., 1948-54, dir. both cos., 1948-54; general mgr. Pub. Power Corp., Athens, Greece, 1954—; chief representative Ebasco Services, Incorporated, Athens, 1954—. Formerly member of the Regional War Labor Board; now industry mem. Regional W.S.B.; chmn. Governor's labor-management adv. com. Commonwealth of Pa. since 1947. Past pres., dir. Allegheny Vocational Counseling Center. Mem. Am. Management Assn., Nat. Indsl. Conf. Bd., Indsl. Relations Research Assn., Am. Soc. Engrng. Edn., Am. Arbitration Assn. (panel mem.). Clubs: Columbia University (N.Y.); Duquesne (Pitts.); Royal Hellenic Yachting (Athens). Home: 10 Lykiou St., Athens, Greece. Office: 2 Loukianou St., Athens, Greece; also 2 Rector St., N.Y.C.

BRECKENRIDGE, James Miller ◎ V. 27.

BRECKINRIDGE, Aida de Acosta ◎ V. 28.

BRECKINRIDGE, Henry, lawyer; b. Chicago, Ill., May 25, 1886; s. Maj. Gen. Joseph Cabell (U.S. Army) and Louise Ludlow (Dudley) B.; A.B., Princeton, 1907; LL.B., Harvard, 1910; LL.D., U. of Ky., 1915; LL.D., Tusculum Coll., Greeneville, Tenn., 1935; hon. Master Phys. Edn., Internat. Y.M.C.A. Coll.; D.C.L. (hon.) Bishops' Univ., Lennoxville, Quebec, 1940; m. Ruth Bradley Woodman, July 7, 1910; children—Elizabeth Foster, Louise Dudley; m. 2d, Aida de Acosta Root, Aug. 5, 1927; married 3rd, Margaret Lucy Smith, March 27, 1947; one daughter, Madeline Houston Breckinridge. In private practice of law at Lexington, Ky., 1910-13; asst. sec. of War, Washington, D.C., 1913-16 (resigned); 1st v.p. Pacific Hardware & Steel Co., San Francisco, 1916-17; law practice, N.Y. City, since 1922; sec.-treas. William Holland Wilmer Found. Mem. Citizens Com. on Control Crime in N.Y.; organized first Navy Day; pres. Navy League of U.S., 1919-21; numerous civic, polit. activities. Served from maj. to lt. col., inf., A.E.F., U.S. Army, 1917-19. Mem. Nat. Amateur Athletic Fedn. Am. (pres.), Am., N.Y. State, N.Y. County bar assns., S.A.R., Mil. Order World War, Am. Legion, Loyal Legion. Democrat. Presbyn. Clubs: Metropolitan, Army and Navy (Washington); Princeton, Fencers (N.Y.C.). Author: "... shall not perish . . .," 1941. Home: 67-38 B, 190th Lane, Fresh Meadows, L.I., N.Y. Office: 24 W. 40th St., N.Y.C.; also 1824 23d St. N.W., Washington. ☆28

BRECKINRIDGE, Mary (Mrs.), dir. Frontier Nursing Service, Inc.; b. Memphis, Tenn., Feb. 17, 1881; d. Clifton Rodes and Katherine Breckinridge (Carson) Breckinridge; ed. Rosemont-Dézaley, Lausanne, Switzerland, 1896-98, Low and Heywood Sch., Stamford, Conn., 1898-99, St. Luke's Hosp. Training Sch., New York, 1907-10 (registered nurse), Teachers Coll., Columbia, 1923-24, Brit. Hosp. for Mothers and Babies, Woolwich, London, 1924-25 (certified midwife); twice married (widowed 1906; 2d marriage dissolved 1920 and maiden name resumed); children—Breckie (dec.), Polly (dec.). Vol. dir. of Child Hygiene and District Nursing, Am. Com. for Devastated France (Anne Morgan, chief), 1919-23; dir. Frontier Nursing Service, Inc., Wendover, Ky., since 1925. Mem. National Society of Colonial Dames in Ky., Daus. of Confederacy, Nat. Soc. Daus. Colonial Wars in Ky., Mary Washington Society, Am. Assn. Nurse-Midwives, Am. Nurses' Assn. Royal Coll. Midwives (London, Eng.), London Spiritualist Alliance, Les Amis du Musée de Blérancourt (France), Comité d'Hygiene Sociale de l'Aisne, English-Speaking Union, American Public Health Association. Awarded Medaille Reconnaissance Française; LL.D., U. of Louisville, U. of Rochester (N.Y.), U. of Ky., Berea Coll., The Sullivan medal, U. of Ky., Eleanor Van Rensselaer Fairfax medal by Nat. Soc. Colonial Dames in New York; distinguished service medals National Federation Bus. and Profl. Women's Clubs and Am. Legion Auxiliary, Democrat. Episcopalian. Club: Cosmopolitan (N.Y.). Author: Wide Neighborhoods, 1952. Editor Quarterly Bell. of the Frontier Nursing Service. Named Kentuckian of 1952 by Ky. Press. Assn. Address: Wendover, Ky.

BREDELL, Harold Holmes, lawyer; b. Indianapolis, June 18, 1907; s. Jesse Bailey and Flora E. (Glasscock) B.; A.B., Butler U., 1929; LL.B., Harvard, 1932; m. Victoria Schreiber, Apr. 20, 1939; children—Harold H., Philip K. Admitted to Ind. bar, 1932, since practiced in Indianapolis, mem. firm Bredell, Cooper & Martin since 1947; v.p., treas. Vernon Casualty & Reinsurance Co. since 1946; sec.-treas. Vernon General Insurance Company, 1940—; Treasurer American Bar Foundation. Served as lt., U.S.N.R., 1944-46. Lectr. Ind. Law Sch., 1938-40. Mem. Am. Bar Assn. (treas., mem. bd. govs. since 1949), Ind. State, Indianapolis bar assns., Indianapolis C. of C. (active chamber, other civic orgns.), Ind. Soc. Chgo., Ind. Harvard Law Assn. (pres.), Republican. Episcopalian. Clubs: Lawyers, Athletic, Harvard (Indpls.); Highland Country. Contbr. legal jours. Home: 2266 Wyndedale Rd., Indpls. 44. Office: 115 N. Pennsylvania St., Indpls. 4.

BREDER, Charles Marcus, Jr. (brēd'ẽr), biologist; b. Jersey City, N.J., June 25, 1897; s. Charles Marcus and Albertine Louise (Agthe) B.; grad. Central High School, Newark, N.J., 1918; hon. D.Sc., Newark University; m. Ruth B. Demarest, Nov. 18, 1918; children—Charles Marcus III, Richard Frederick; m. 2d, Ethel Lear Snyder, Apr. 17, 1933. Scientific assistant and fishery expert with U.S. Bureau of Fisheries, 1919-21; aquarist New York Aquarium, 1921-25, research associate, 1925-33, asst. dir., 1933-37, acting dir., 1937-40, dir., 1940-43; curator and chairman department fishes and aquatic biology, Am. Museum Nat. History since 1944; rep. of American Museum of Natural History, Marsh-Darien expdn., 1924; with marine lab., Carnegie Inst., Dry Tortugas, 1929; Bacon expdn., Bahamas, 1930, 32, 33; Atlantis West Indian expdn., 1934, Mexican Cave expdn., 1940, Florida tarpon lab., 1938-42; Ecuador for Office Scientific Research and Development, 1942; N.R.C. Comm., utilization marine shore resources, 1943; Lerner Marine Lab., Bimini, The Bahamas, since 1947; research asso. Am. Mus. Nat. Hist., 1926-43, N.Y. Aquarium since 1944, Bingham Oceanographic Foundation, Yale U., since 1933; vis. prof., New York U. since 1941. Awarded A. Cressy Morrison prize, N.Y. Acad. Science, 1925. Fellow N.Y. Zoöl. Soc., A.A.A.S., N.Y. Acad. Science (sec. sect. biology, 1939 and 1940, pres. sect. biology, 1941, 1942; counselor 1943-45); mem. Am. Fisheries Soc., Am. Soc. Ichthyologists and Herpetologists (pres. 1932; board govs. since 1932), Am. Soc. Zoölogists, Am. Soc. Naturalists, Chicago Acad. Sciences (hon. life mem.). Author: Fishes of the Atlantic Coast, 1929. Contbr. to numerous tech. jours. Home: Ramapo Av., Mahwah, N.J. Office: American Museum of Natural History, New York 24, N.Y.

BREDVOLD, Louis Ignatius (brĕd'vōld), prof. English; b. Springfield, Minn., July 20, 1888; s. Ludvig L. and Nila (Nillson) B.; student Luther Coll., Decorah, Ia., 1903-07; A.B., U. of Minn., 1909, A.M., 1910; Ph.D., U. of Ill., 1921; grad. study, U. of Chicago, 1913-14; m. Emilie Ray Bowman, Sept. 17, 1923. Teacher in high schs., 1910-13; instr. English, Ia. State Coll., 1914-16; fellow in English, U. of Chicago, 1913-14; instr. English, U. of Ill., 1916-17 and 1919-20, fellow in English, 1920-21; instr. in English, U. of Mich., 1921-23, asst. prof., 1923-27, asso. prof., 1927-30, prof. since 1930, chmn. of dept. of English, 1936-47; visiting prof., U. of Chicago, summers, 1926, 31, Johns Hopkins, 1933, U. of Minn., summer, 1935, Northwestern U., summer, 1938; visiting prof., Univ. of Calif. (Berkeley), 1947. Served as 1st lt. Co. I, 343d Inf., and Co. M, 39th Inf., U.S. Army, 1917-19, World War. Mem. Modern Lang. Assn. Am. (editorial bd. 1938-48) Mich. Acad., Am. Assn. Univ. Profs., Phi Kappa Phi. Awarded John Simon Guggenheim Foundation fellowship, 1929-30. Republican. Clubs: University, Research, Tudor and Stuart (Baltimore). Author: The Intellectual Milieu of John Dryden, 1934. Editor: Contbr. to mags. Home: 2034 Norway Rd., Ann Arbor, Mich. ☆27

BRÉE, Germaine (brā), educator; b. France, Oct. 2, 1907; s. Walter and Lois Marguerite (Andrault) B.; Licence, U. Paris, 1930, Diplome d'Etude Superieurs, 1931, Agregation, 1932; grad. student Bryn Mawr Coll., 1931-32. Came to U.S., 1936, naturalized, 1952. Tchr., Algeria, 1932-36; from lectr. to prof., Bryn Mawr Coll., 1936-53; mem. faculty French summer sch. Middlesex Coll., 1937, 40, 41, 46; chmn. dept. French, Washington Sq. Coll., 1953—, head romance lang. dept., grad. sch. arts and sci. N.Y. U., 1954—; Nat. selection com. student Fulbright awards, 1950-53, chmn., 1953; nat. selection com. French Govt. awards. Served with French Army, 1943-45. Decorated Bronze Star medal; Citation a l'Ordre de la Division (France). Mem. Modern Lang. Assn., Am. Assn. Tchrs. French Société de Professeurs Francais, Am. Assn. U. Profs., Alliance Francaise. Author books in French lang. Contbr. articles profl. publs. Home: 468 Riverside Dr., N.Y.C. 27.

BREECH, Ernest Robert, exec. v.p. Ford Motor Co.; b. Lebanon, Missouri, Feb. 24, 1897; s. Joseph F. E. and Martha (Atchley) B.; student Drury College, Springfield, Mo., 1915-17, Walton Sch. Commerce, 1918-21; C.P.A., U. of Ill., 1921; LL.D. (hon.) Drury Coll., U. Mo., Dr. Bus. Adminstrn. (hon.), Bowling Green State U.; m. Thelma Rowden, Nov. 11, 1917; children—Ernest Robert, William Howard. Accountant Fairbanks, Morse & Co., 1917-20; auditor Adams & Westlake, 1920-22; comptroller, Yellow Cab Mfg. Co., 1923-29; dir. Yellow Truck & Coach Mfg. Co., Chgo., 1927-33; gen. asst. treasurer Gen. Motors Corp., N.Y. City, 1929-33, v.p. in charge household appliance div. and aviation subsidiaries, also mem. adminstrn. com., 1939-42; chmn. bd. North Am. Aviation, Inc., 1933-42, dir., 1933-46; pres., dir. Bendix Aviation Corp., Feb. 1942-June 1946; exec. v.p., dir. Ford Motor Co., 1946-55, chmn. and alternate chief exec., 1955—; dir. Transcontinental & Western Air, Inc.; pres. Western Air Express; dir. Pan-Am. Airways, 1933-35. Mem. Anglo-Am. Productivity Council, European Coop. Adminstrn.; mem. bus. adv. council Dept. of Commerce. Chmn. Central Aircraft Council, Det., 1942-45; trustee Drury Coll., U. Detroit. Awarded gold medal, Ill., C.P.A. examination, 1921. Mem. Ill. Soc. C.P.A.'s, Soc. Automotive Engrs. Mason. Clubs: Bloomfield Hills Country (Birmingham, Mich.); Recess, Athletic, Detroit, Economic (v.p.) (Detroit); Bloomfield Open Hunt, Thunderbird Ranch and Country Palm Springs, Cal.); Wequetonsing (Mich.) Golf. Home: W. Long Lake Rd., Bloomfield Hills, Mich. Office: Ford Motor Co., Dearborn, Mich.

BREED, Charles Blaney. ◎ V. 26.

BREED, Clara Estelle, city librarian; b. Fort Dodge, Ia., Mar. 19, 1906; d. Reuben Leonard and Estelle (Potter) Breed; A.B., Pomona Coll., 1927, B.S. in L.S., Western Reserve U., 1928. Children's librarian East San Diego br. Public Library, San Diego, Calif., 1928-29, supervising librarian children's dept., 1929-45, acting city librarian, 1945-1946, city librarian since 1946. Mem. A.L.A. (v. chmn. sect. for library work with children, div. libraries for children and young people, 1941-42, acting chmn., 1942, mem. council 1944-48, 1952-56), California Library Assn. (v.p. so. dist. 1950, president 1950-51 2d vice president 1951-52). Club: Altrusa. Contributor to library and gen. mags. Home: 4215 Trias St., San Diego 3. Office: Public Library, San Diego 1, Calif.

BREEDEN, Edward L(ebbaeus), Jr., lawyer; b. Norfolk, Va., Jan. 28, 1905; s. Edward L. and Cora Lee (McCloud) B.; student Hampden-Sydney Coll., 1922-23, George Washington U., 1924-25; m. Willie Holland, Sept. 8, 1928; children—Billye-Lee (Mrs. John Stokes Adams, III), Edward Lebbaeus. Admitted to Va. bar, 1927; mem. Va. State House of Dels., 1936, 38, 40, 42; mem. Va. State Senate, 1944-46, 48-50, 52-54; gen. counsel Elizabeth River Tunnel Commission; director Southern Bank of Norfolk, Bank of Norview. Member of Virginia Advisory Legislative Council, 1944, chairman, 1946; chmn. Dem. com. 2d Congl. Dist. Va. Mem. Am., Va. State, Norfolk-Portsmouth bar assns., Kappa Sigma. Presbyn. (elder). Elk, Mason. Clubs: Virginia, Yacht and Country, Princess Anne Country (Norfolk). Home: 1301 Harmott Av., Norfolk 9. Office: Bank of Commerce Bldg., Norfolk 10, Va.

BREEDING, Josephine Stone, writer; b. Tazewell, Tennessee, July 8, 1904; daughter of Lee Daniel and Sarah Augusta (Brown) Stone; married Dr. Fred Cairns Breeding, June 1, 1922; 1 son, William Russell. Teacher of music, Knoxville City Schools, 1945-47; soprano soloist; poet and feature writer since 1934. Awarded National Radio prize for Nat. League of Pen Women broadcasts, 1938. Mem. Nat. League of Am. Pen Women (past Nat. 2d v.p.); past pres. Tenn. State; past pres. Knoxville br.; radio chmn. 1938-39; chmn. Knoxville poetry group; conducted Southern Regional Conf. at Gatlinburg, Tenn., 1941, dir. annual musicale featuring work of Am. Pen Women composers, 1941-47); past chmn. fine arts dept. and historian Ossoli Circle; past pres. P.T.A.; Tenn. State pres. Gt. Britain Am. Poetry Soc., Inc.; mem. Outdoor Writers of America, Inc. Democrat. Methodist. Author: Wayfaring (poems), 1941. Home: 104 Rose Av., Fountain City, Tenn.

BREEN, F. Glenn, ins. exec.; b. Chgo., Nov. 14, 1912; s. Frank J. and Ella C. (Burke) B.; Ph.B., U. Chgo., 1935; m. Dorothy I. Otto, Mar. 20, 1937; children—Barbara Jean, F. Glenn. Vice pres., mgr. Standard Fire Ins. Co. of N.J., Trenton, 1943-51, pres. since 1951, dir. since 1943; dir. Western Ins. Bur. since 1943, Trenton Banking Co. since 1951. Home: Evergreen Rd., Morrisville, Pa. Office: 39 N. Clinton Av., Trenton 4, N.J.

BREEN, Joseph Ignatius, assn. exec.; b. Philadelphia, Oct. 14, 1890; ed. St. Joseph's Coll., Phila. Newspaperman; gen. mgr. in charge RKO Studios, 1941; dir. Prodn. Code Adminstrn. to 1954; v.p. Motion Picture Assn. Am. Formerly pres. Motion Picture Soc. for the Americas. Address: Motion Picture Association of America, 5504 Hollywood Blvd., Hollywood, Calif.

BREEN, Robert A. ◎ V. 27.

BREER, Carl, retired engineering consultant; b. Los Angeles, California, Nov. 8, 1883; s. Louis and Julia (Buehn) B.; A.B. in Mechanical Engineering, Stanford U., 1909; hon. Master of Engrng., 1933, hon. Dr. Engrng., 1938; m. Barbara Zeder, Sept. 5, 1918; children—Carl Frederick, William Zeder, Robert Carlton, Thomas Carol. Apprentice Allis Chalmers Co., Milwaukee, Wis., 1909-12; supt. of plant Moreland Distillate Truck Co., Los Angeles, 1912-14; organized Acme Elec. Auto Works and part owner, 1914-16; research engr. Studebaker Corp., 1916-20; with Willys Corp., Elizabeth, N.J., 1920-21; mem. Zeder, Skelton & Breer, cons. engrs., 1921-23; exec. engr. Maxwell Motor Car Corp., 1923-25; exec. engr., dir. of research Chrysler 1925-49; engrng. consultant, Chrysler Corp., 1949-52, ret., dir., 1937-53; co-designer of first Chrysler-built car in 1924. Mem. Society Automotive Engineers, Am. Society Mech. Engineers (fellow), Engrng. Society Detroit, Franklin Institute, A.A.A.S., Sigma Xi, Tau Beta Pi. Clubs: Detroit, Detroit Athletic, Country, Old, Detroit Golf, Grosse Pointe Yacht, Question, Economic

(Detroit); Aero Club of Mich. Home: 15600 Windmill Pointe Dr., Grosse Pointe Park 30, Mich.; (winter) 1752 Mar Vista, Pasadena 6, Cal.

BREESKIN, Adelyn Dohme, art mus. dir.; b. Baltimore, July 19, 1896; d. Alfred R.L. and Emmie (Blumner) Dohme; grad. Sch. Fine Arts, Crafts and Decorative Design, Boston, 1918; L.D., Goucher College, Baltimore, Md., 1953; married Elias Breeskin, Apr. 12, 1920; children—Jean (Mrs. Clayton Timbrell), Dorothy (Mrs. Samuel E. Brown, Jr.), Gloria (Mrs. Cornelius Peck). Asst. print dept. Met. Mus., N.Y.C., 1918-20; with Baltimore Mus. Art since 1930, actnig dir., 1942-47, dir. since 1947; lectr. McCoy Coll., Johns Hopkins. Decorated Star of Solidarity by Italian Government, 1954. Author: Catalogue Raisonne, Graphic Works of Mary Cassatt, 1949. Home: 1521 Northwick Rd., Balt. 18. Office: Balt. Mus. of Art, Wyman Park, Balt. 18.

BREHM, Clolde Everett, coll. pres.; b Newville, Pa., Mar. 23, 1889; s. John Joseph and Tirzah Belle (Heffelfinger) B.; B.S. in Agr., Pa. State Coll., 1911, D.Sc. (hon.), Clemson Coll. S.C., 1936; LL.D., Gettysburg Coll., 1949, Roanoke Coll., 1954; m. Ruth Dapp, Dec. 25, 1912; children—John Frederick, Alice Jean (Mrs. Perry J. Williamson). Instr. in horticulture, Purdue U., 1911-13; internat. corr. schs., 1913-14; farmer, 1914-17; specialist in horticulture, Agri. Extension Service, U. of Tenn., 1917, marketing economist, 1917-20, asst. dir., 1920-36, dir., 1936-43, dean, College of Agr., 1943-46; acting pres. Univ. of Tenn., 1946-48, pres. since Aug. 1948. Dir. Nashville br. Atlanta Fed. Reserve Bd. Pres. Knoxville Navy League. Mem. Bd. Edn., United Lutheran Ch. Dir., Mid-South Cotton Assn., Tenn. Livestock Commn. Co. Dir. Williams Henson Orphanage for Boys. Mem. Alpha Zeta, Phi Kappa Phi, Delta Sigma Phi, Omicron Delta Kappa, Epsilon Sigma Phi. Lutheran (chmn. ch. council St. Johns Luth. Ch.). Mason. Club: Rotary. Home: 1721 White Av. Office: Univ. of Tenn., Knoxville, Tenn.

BREHM, Walter E. ◎ V. 28.

BREIBY, William (brī'bē), vice president Pacific Mutual Life Ins. Co.; b. Aug. 5, 1884; s. Ole and Emma Susanna (Claesson) B.; grad. high sch.; studied law; m. Ethel De Gray Peary, 1914. Began in office of David Parks Fackler, consulting actuary, New York, 1902; admitted to partnership, 1919, and after decease of Mr. Fackler, 1924, continued with E. B. Fackler as Fackler & Breiby; partnership with E. B. Fackler severed Apr. 1, 1937, on becoming affiliated with Pacific Mutual Life Ins. Co. as vice president; has specialized in investigation and examination of insurance companies and of pension funds; consulting actuary for U.S. Vets. Adminstrn., 1931-37; mem. actuarial adv. com. to Vets. Adminstrn., since 1943. Pension consultant Assn. of Ry. Execs., 1932-34. Fellow Society of Actuaries, Casualty Actuarial Soc., Fraternal Actuarial Assn., Internat. Congress of Actuaries. Am. Statis. Assn., Ins. Soc. of New York. Republican. Clubs: California, Los Angeles Country, Jonathan. Home: 1478 N. Kings Rd., Los Angeles 46. Office: 523 W. 6th St., Los Angeles. ☆ 27

BREIDENSTINE, A(aron) G(ibble), (brīd'en-stīn), educator; b. Lebanon Co., Pa., Dec. 22, 1902; s. John Dohner and Leah Meyer (Gibble) B.; Secondary Diploma, Elizabethtown Acad., 1920-23; B.S., Elizabethtown Coll., 1927; M.Ed., Temple U., 1934, Ed.D., 1936; m. Ella Elizabeth Steffy, June 16, 1927; children—Elma Jane, Glenn S. Tchr. Prescott (Pa.) Sch., 1925-27; tchr. and prin. East Lampeter High Sch., 1927-37; prof. secondary edn. and psychology Elizabethtown Coll., 1937-38; adminstrv. dean Hershey Jr. Coll., 1938-47; mem. faculty Franklin and Marshall Coll. since 1947, dean students, 1947-50, dean coll. since 1950. Pres. bd. trustees Camp Swatara, Bethel, Pa. Recipient Phi Delta Kappa Gold medal for Thesis, The Educational Achievement of Pupils in Differentiated and Undifferentiated Groups, 1936. Mem. N.E.A., Nat. Assn. Student Personnel Adminstrs., Japanese Christian U. Found., Eastern Assn. Coll. Deans and Advisers Men (sec.-treas.), Jr. Coll. Council Middle States (past pres.), Middle States Assn. Deans and Advisers Men, Pa. State Edn. Assn., Phi Delta Kappa. Mem. Ch. Brethren (past pres. nat. council, mens work; mem. hymnal com.). Lectr. on ednl. and religious subjects. Contbg. editor Gospel Messenger. Home: 715 Pleasure Rd., Lancaster, Pa.

BREINES, Simon (brī' nēs), architect; b. Brooklyn, N.Y., Apr. 4, 1906; s. Louis and Anna (Backrack) B.; B. Arch., Pratt Inst., 1941; m. Nettie Weissman, 1935; children—Paul, Joseph. Partner, Pomerance & Breines, N.Y.C. Arnold W. Brunner Scholarships, 1947. Mem. A.I.A. Author: (with John Dean) The Book of Houses, 1946. Home: Scarsdale, N.Y. Office: 33 W. 46th St., N.Y.C.

BREINING, Harold Walker (brī'ning), govt. official; b. Brooklyn, N. Y., May 24, 1896; s. John Louis and Catherine Jane (Walker) B.; ed. pub. schs., and Erasmus Hall, Brooklyn, 1901-11; m. Evelyn Wailes Offutt, Feb. 10, 1920. Law clerk, Hatch & Clute, attys., New York, 1911; with Crum & Forster, ins. gen. agents and mgrs., New York, 1911-17; special expert, Bureau of War Risk Ins., Washington, D. C., 1919, asst. dir., 1920-21; asst. dir. U.S. Vets. Bur., 1921-31; asst. adminstr. V.A. 1951, now consultant on insurance and general business administration. In U.S. Army, August 1917; with A.E.F. December, 1917-March, 1919; hon. disch. as 1st lt., March, 1919. Mem. Am. Legion, Mil. Order World War, La Societe des 40 Hommes et 8 Chevaux, Vets. of Foreign Wars. Presbyterian. Had charge of settlement of soldiers bonus, involving about 3½ billion dollars. Home: 1724 Crestwood Drive, N.W. Office: Veterans Administration, Washington, D.C.

BREINING, Nelson H., (breining), ins. exec.; b. Newark, N.J., 1907; s. John and Nell (Buntele) B.; ed. Am. Inst. Banking, 1925-26, Newark Coll., 1927-28; m. Helen Ulisnik, June 20, 1930; children—Beverly (Mrs. Barry Adair), Nelson D., Constance G. Vice pres., dir. Reinsurance Corp. of N.Y. since 1935. Nat. Reinsurance Corp., N.Y.C., since 1937. Sec. Richardson Found., Greensboro, N.C., 1952. Mem. Townley Civic Assn. (dir.). Republican. Methodist. Kiwanian (dir.). Home: 446 Carpenter Pl., Union, N.J. Office: 99 John St., N.Y.C. 7.

BREIT, Gregory (brīt), physicist; b. Russia, July 14, 1899; s. Alfred and Alexandra (Smirnova) B.; brought to U.S., 1915, naturalized, 1918; A.B., Johns Hopkins, 1918, A.M., 1920, Ph.D., 1921; D.Sc. (hon.), University of Wisconsin, 1954; m. Marjorie MacDill, Dec. 30, 1927. Nat. Research fellow U. of Leiden, Holland, 1921-22, Harvard, 1922-23; asst. prof. physics, Minn. U., 1923-24; math. physicist, dept. terrestrial magnetism, Carnegie Inst., Washington, D.C., 1924-29; professor physics, New York U., 1929-34; prof. of physics, U. of Wisconsin, 1934-47; prof. of physics, Yale U., since 1947. War work; degaussing, Naval Ordnance Lab., Washington Navy Yard, Oct. 1940-Jan. 1941. Member section S., O.S.R.D. and N.D.R.C. 1940-42; coordinator of fast neutron project Met. Lab., U. Chicago 1942; Radiation Lab. Johns Hopkins U. 1942-43; Aberdeen Proving Ground, Md., 1943-45. Research asso. Carnegie Inst., Washington, D.C., 1929-44; visiting mem. Inst. for Advanced Study, Princeton, N.J., 1935-36; resident Technische Hochschule, Zurich, Switzerland, 1928. Fellow Am. Phys. Soc., Inst. Radio Engrs., Phys. Soc. (London), A.A.A.S., Am. Acad. Arts and Scis.; mem. Nat. Acad. Sci., Washington Acad. Sci., Geophys. Union, Phi Beta Kappa, Sigma Xi. Club: Faculty (New Haven). Contbr. to Phys. Rev., Rev. of Modern Physics, etc. Address: Sloane Physics Lab., Yale Univ., New Haven.

BREITEL, Charles D. (brī-tel'), judge; b. N.Y. City, Dec. 12, 1908; s. Herman L. and Regina D. (Zuckerberg) B.; A.B., U. of Michigan, 1929; LL.B., Columbia, 1932; LL.D. (honorary), Long Island University, 1953; m. Jeanne S. Hollander, April 9, 1927; children—Eleanor H., Sharon H. (dec.), Vivian H. Admitted to N.Y. Bar, 1933; asso. Moers & Rosenshein, 1933; asso. Engelhard, Pollak, Pitcher, Stern & Clarke, 1934-35; dep. asst. dist. atty., staff of Thomas E. Dewey, 1935-37, special rackets investigations; asst. dist. atty., 1938-41; chief Indictment Bur., 1941; asso. Thomas E. Dewey, private law practice, 1942; counsel to Gov. Thomas E. Dewey, 1943-50; apptd. justice of state supreme ct. by Gov. Dewey, 1950. Reappointed, 1951, elected to full term, 1951; asso. justice Appellate Div., First Dept., since Sept. 1952. Mem. N.Y. State Post War Public Works Planning Commn., Joint Legislative Com. on Interstate Cooperation (adminstr.); mem. Gov's. Com. on State Ednl. Program, Commn. on Municipal Revenues and Reduction of Taxes. Vice chmn., mem. exec. com. N.Y. chpt. Am. Jewish Com. Mem. Am. Law Inst., Inst. Jud. Adminstrn., Lawyer's Club, Assn. Bar of City of N.Y., N.Y. County Lawyers Assn., N.Y. State Bar Assn. B'nai B'rith. Home: 146 Central Park West. Office: 27 Madison Av., N.Y.C.

BREITENBACH, Edward V(ictor), transportation cons.; b. Gostinin, Russia, Oct. 12, 1896; s. Richard and Bertha (Mueller) B.; came to U.S., 1901, naturalized, 1915; student Nat. Univ. Law Sch., Washington, 1926-27; m. Edna Simmons, May 5, 1934 (div. May 28, 1945); 1 son, Edward Darwin; married 2d Anna M. Perry, April 10, 1951. Accountant, C.M.St.P. & P. Railway, Chicago, 1913-18, U.S. Raiload Adminstrn., Washington, 1919-25; accountant Interstate Commerce Commn., Chicago, 1925-28, chief, sect. of accounts, Washington, 1935-42; transportation specialist Burroughs Adding Machine Co., Detroit, 1928-35; dir. adminstrn., Iranian Highway Transport System, Teheran, 1943-45; chief railroad br. U.S. Mil. Govt., Berlin, Germany, 1945-48; chief, bur. of finance, U.S. Maritime Commn., Washington, 1948-49; transport consultant Civil Transport Tokyo, Japan, 1949-52. Served with U.S.N., 1918-19. Club: Washington Golf and Country. Address: 900 Forest Hill Blvd. West, Palm Beach, Fla.

BREITENSTEIN, Jean Sala, (brī'ght-en-stīne) judge; b. Keokuk, Ia., July 18, 1900; s. George J. and Ida M. (Sala) B.; A.B., U. Colo., 1922, LL.B., 1924; m. Helen Collamore Thomas, July 8, 1925; children—Eleanore Thomas, Peter Frederick. Admitted to Colo. bar, 1924; asst. atty. gen., Colo., 1925-29; asst. U.S. atty. Dist. of Colo., 1930-33; pvt. practice law, Denver, 1933-54; atty. State Colo., interstate water matters, 1940-54; U.S. dist. judge, Dist. Colo., 1954—. Mem. Am., Colo., Denver bar assns., Phi Beta Kappa, Order of Coif. Republican. Episcopalian. Mason. Clubs: Law, Athletic (Denver); University. Home: 2501 Albion St. Office: P.O. Bldg., Denver.

BREITENSTEIN, Joseph Christian. ◎ V. 26.

BREITHAUPT, Louis Orville, Canadian govt. ofcl.; b. Kitchener, Ont., Can., Oct. 28, 1890; s. Louis Jacob and Emma A. (Devitt) B.; student Kitchener Coll. & Tech. Inst., Northwestern Coll., Naperville, Ill., U. Toronto; m. Sara Caskey, Nov. 27, 1919; children—Mrs. R. H. Cram, Mrs. D. L. Bastedo, Louis Paul, Herbert Caskey. Pres. Breithaupt Leather Co., Lts., Kitchener, Ont., Can.; pres. Whitehall Apts., Ltd.; dir. Equitable Life Assurance Co. of Can., Lts., Econ. Mutual Ins. Co., Can. Trust, Ltd. Alderman, City of Kitchener, 1919-22, chmn. finance com., City Council, 1920-23, mayor, 1923-24; elected rep. Waterloo, Ho. of Commons, 1940, re-elected, 1945, 49; now lt. gov. of Ont. Gov. Hamilton Coll.; dir. Kitchener & Waterloo YMCA. Mem. Phi Delta Theta. Liberal. Clubs: Nat., Royal Canadian Yacht (Toronto); Rideau (Ottawa). Home: Toronto. Office: Government Bldg., Queens Park, Toronto, Ont., Can.

BREITUNG, Charles Adelbert (brī'tūng), gas cons.; b. Toledo, O., Aug. 18, 1892; s. Charles Frederick and Helen (Crane) B.; student Wittenberg Coll., Springfield, Ohio, 1909-10; B.S. in Chem. Engrng., Univ. of Mich., 1917; honorary D.Sc., Laval University, 1945; married Delia Jones, June 17, 1926. Chem. engr. E. N. Breitung & Co., New York, 1919-22; engaged in mining and banking; cons. gas engr. since 1922; asso. with natural gas enterprises in Shreveport, La.; consulting engineer on natural gas pipe lines in Louisiana, Texas, Oklahoma; producer of oil and natural gas. Served with 1st Gas Regiment, United States Army, with A.E.F., 1917-18; (decorated Purple Heart). Grand Cross of Order of the Holy Sepulchre. Knight of Sovereign Military Order of Malta in U.S., Papal Chamberlain of the Cape and Sword. Mem. Inst. Mining and Metall. Engrs., Alpha Chi Sigma. Catholic, K.C. Club: University (N.Y.C.). Home: The Ambassador, 407 W. 18th St. Office: Brooks Bldg., Austin, Tex.

BREITWIESER, Charles John (brīt'wē-zēr), elec. engr.; b. Colorado Springs, Colo., Sept. 23, 1910; s. Joseph Valentine and Ruth (Fowler) B.; B.S. in E.E., U. of N.D., 1930, D.Sc. (hon.), 1949; student Chicago Central Station Inst., 1930-31; M.S., California Inst. Tech., 1933; m. Irene Louise Kellman, May 29, 1943; children—Diane Louise, Janice Lynn. Instructor of engineering mathematics University of North Dakota, 1931; elec. engr., Public Service of Northern Illinois, 1930-31; engr., United Sound Products Corp., Los Angeles, Calif., 1933-34; cons. engr. and mfg. commercial research, Pasadena, Calif., 1934-37; formed C. J. Breitwieser & Co., 1935, company merged with Bropar Engring. Co. of Los Angeles, forming Caldo Corp. of which became chief engr. and vice pres., 1937, sec.-treas. Conducto-Therm. Corp. of Los Angeles, 1939; cons. engr. De-Forest Laboratories and chief engineer DeForest Research; Consolidated-Vultee Aircraft Manufacturing Co., chief engring. labs. and electronics, 1940-50; v.p. engring., gen. mgr. research and development div. Lear, Inc., Santa Monica, Cal., 1954—; dir. engring. P.R. Mallory & Co., Indianapolis, since 1950; was cons. engineer to Los Angeles Police and Fire depts., 1932-35. Cons. to Research and Development Bd. Mem. Am. Inst. E.E. (mem. com. on electronics), Institute Radio Engineers, A.A.A.S., American Physics Society, National Aircraft Standards Com., Sigma Xi, Phi Delta Gamma. Author papers in field. Patentee. Home: 12272 Sky Lane, Brentwood, Los Angeles. Office: 3171 S. Bundy Dr., Santa Monica, Cal.

BREMER, Edith Terry, social service worker; b. Hamilton, N.Y., Oct. 9, 1889; d. Benjamin Stites and Mary Colfax (Baldwin) Terry; A.B., U. Chgo., 1907; student Chgo. Sch. Social Work, 1907-08, N.Y. Sch. Social Work, 1911, U. Geneva, 1925; m. Harry M. Bremer, Sept. 4, 1912. Survey women in trade unions, Chgo., 1907-08; field study Chgo. Juvenile Ct., 1908; spl. agt. U.S. Immigration Commn., 1909-10; worker fgn. born, U. Chgo. Settlement, 1909-10; nat. organizer work for immigrant girls, nat. bd. YWCA, 1910-18; exec. div. fgn. born women Nat. War Work Council, 1918-22; exec. dept. Immigration and Fgn. Communities, pioneer Internat. Inst. Movement, 1922-36; co-founder Internat. Social Service (formerly Internat. Migration Service), 1926; founder Am. Fedn. Internat. Institutes, Inc., N.Y.C. (formerly Nat. Inst. Immigrant Welfare), exec. dir. 1936—; leader development U.S. Displaced Persons Program, 1948-52; mem. adv. com. Refugee Relief Program, 1954. Decorated by Pres. Masaryk, Order of White Lion, Czechoslovakia, 1927; awarded citation as useful citizen U. Chgo. Alumni Assn., 1951; Nat. Fellowship award for activities Internat. Inst. Movement, Phila. Fellowship Commn., 1953. Mem. Am. Acad. Polit. and Social Sci., Am. Assn. Social Workers, Nat. Conf. Social Work, Internat. Conf. Social Work. Methodist. Club: Town Hall (N.Y.C.). Sponsor Folk Songs of Many Nations, compiled by Florence Botsford. Contbr. frequent articles Social Work Year Book, Annals, U.S. Immigration Review, Survey, Rural Life, others. Home: 66 Webster Av., Port Washington, L.I., N.Y. Office: 11 W. 42d St., N.Y.C. 36.

BREMER, George A., ret. ofcl.; b. York, Neb., Feb. 13, 1891; s. John H. C. and Mary (Schrader) B.; student York Coll., 1907-11; m. Delia Conway, Mar. 11, 1914; children—George, Robert. Cashier First Nat. Bank, Jerome, Ida., 1912-15, mortgage and real estate bus., 1916-34; constrn. bus., Boise, Ida., 1937-38; chief underwriter F.H.A., Boise, 1935-36, fed. underwriting supervisor 12 western states, 1939-43, zone commr. 12 central states, 1944-53, ret.; dir. Ida. Power Co., 1915-40. Senator State Ida., 1914-15. Home: 3163 Calle Fresno, Santa Barbara, Cal.

BREMMER, F. William, mfg. exec.; b. Dunkirk, N.Y., Aug. 24, 1903; s. Henry C. and Jessie L. (Draggett) B.; B.S., Carnegie Inst. Tech., 1924; m. Edna L. Himes, June 15, 1927; children—Lucy Anna, Eleanor Jean, F. William, Jr. Metallurgist Standard Seamless Tube Co., 1924-29; asst. supt. seamless tube mills Spang Chalfant & Co., Inc., 1929-40, gen. supt. welded pipe mills, 1940-43; works mgr. welded and seamless pipe mills Nat. Supply Co., 1943-49, v.p. charge mfg. since 1949; dir. Fretz-Moon Tube Co., Butler, Pa. Mem. Am. Inst. Mining and Metall.

Engrs., Am. Soc. Metals, Am. Management Assn.; Am. Petroleum Inst., Am. Ordnance Assn., Am. Iron and Steel Inst., Nat. Assn. Foremen, Engrs. Soc. Western Pa., Tau Beta Pi. Mason (Scottish Rite, Shriner). Clubs: Duquesne (Pitts.); Oakmont Country; Butler Country. Home: Oak Hill Farms, R.D. 2, Allison Park, Pa. Office: 140 Stanwix St., Pitts.

BRENAN, Ralph Betts, business exec.; b. St. John, N.B., Nov. 20, 1901; s. Frederick Betts and Mabel Ella (Engall) B.; student pub. schs., St. John; m. Gertrude Edna Hunt, Oct. 17, 1927; children—Ralph Betts, Diana Hunt. With T. H. Estabrooks Co., Ltd., 1922-49, pres., 1938-49; mng. dir. G. E. Barbour Co., Ltd. since 1949; v.p., dir. Admiral Beatty Hotel Co.; dir. Canadian Nat. Rys., Eastern Trust Co., Fundy Broadcasting Co. Clubs: Union, Cliff (St. John); Mt. Royal (Montreal, Que.). Home: Rothesay, N.B. Office: St. John, N.B., Can.

BRENDLER, Charles. ◎ V. 26.

BRENGLE, George Swift ◎ V. 28.

BRENNAN, Andrew James. ◎ V. 26.

BRENNAN, Frederick Hazlitt, author; b. St. Louis, Mo., Sept. 23, 1901; s. Rev. Jesse Ketchum and Mary (Sharpe) B.; student U. of Mo., 1919-20; m. M. Celeste Plank, Nov. 27, 1923; children—Frederick, Edwin Plank, Marion Celeste. Rewrite man and polit. reporter, St. Louis Globe-Democrat, 1921-23; movie critic, feature and editorial writer, St. Louis Post-Dispatch, 1923-28; scenario writer Fox Films, Metro-Goldwyn-Mayer Company and First National Films, 1928-30; free lance writer since 1930; writer fiction for Collier's, Saturday Evening Post, Liberty, Red Book, Cosmopolitan, American and other leading magazines. Served as captain, U.S. Army Air Forces, 1943, major, 1944, retired 1945. Member Authors League of America, Dramatists Guild. Episcopalian. Member Guild of Former Pipe Organ Pumpers. Club: Lakeside Golf (Hollywood). Author: God Got One Vote, 1927; Pie in the Sky, 1931; We Sail Tomorrow, 1934; (comedy) "Battleship Gertie," 1935; (comedy) Stick-in-the-Mud, 1936; The Wicked Book of Brother Barnabas, 1940; (drama) The Wookey, 1941; Memo to a Firing Squad, 1943; The Time of Roses (drama), 1945; Libretto, Heitor Villa-Lobos operetta, Magdalena, 1948; Smith's Life of Jones (novel), 1949; The Irish Lullaby (novel), 1950; One of Our H-Bombs is Missing (novel), 1955. Address: Hidden Valley, Camarillo, Cal.

BRENNAN, John Weston, lawyer; b. St. Louis, Sept. 16, 1903; s. Jesse Ketchum and Mary (Sharpe) B.; B.S., U.S. Naval Acad., 1925; LL.B., N.Y.U., 1940; m. Eleanor Janet Hirst, June 25, 1929; children—John Weston, Nancy Janet, James Keen. Salesman Am. Colortype Co., N.Y.C., 1927-31; sales promotion Continental Baking Co., 1931-33; exec. sec. Code Authority, Advt. Specialty Industry, 1933-37, also sec. Advt. Specialty Nat. Assn.; asst. bus. counsel Group of Calendar Mfrs., 1937-42; admitted to N.J. bar, 1940; joined U.S. Pipe & Foundry Co., Burlington, N.J., co. counsel since 1946, sec. since 1950, treas., 1953. Served as ensign, U.S.N., 1925-27 and World War II; asst. prof. naval sci. and tactics U. Pa., 1942-43; navigator U.S.S. Sargent Bay, 1944-45; lt. comdr., U.S.N.R. (Ret.). Home: 322 W. Glenwood Dr., Homewood, Ala. Office: U.S. Pipe & Foundry Co., 3300 First Av. N., Birmingham 2, Ala.

BRENNAN, Stephen W., judge; born 1893; LL.B., Union U., Schenectady, N.Y., 1916; judge U.S. Dist. Court, Northern Dist. of N.Y. since 1942. Address: Utica 1, N.Y.*

BRENNAN, Walter Andrew, actor; b. Lynn, Mass., July 25, 1894; s. William John and Margaret Elizabeth (Flanagan) B.; grad. Rindge Tech. Sch., Cambridge, Mass., 1915; m. Ruth Caroline Wells; children—Arthur Wells, Walter Andrew, Ruth Caroline. Served with 101st F.A., U.S. Army, 1917-19; with A.E.F., 19 mos. Motion picture actor, 1935—; more recent pictures include: Surrender, Best of the Badmen, Across The Great Divide, 1950, Return of the Texan, Lure of the Wilderness, 1951; Sea of Lost Ships, Drum Across the River, The Far Country, 1953; Four Guns to the Border, Bad Day at Black Rock, 1954. Recipient acad. awards as best supporting actor, Come and Get It, 1936, Kentucky, 1938. The Westerner, 1940. Has appeared as guest on TV. Address: North Hollywood, Cal. ☆27

BRENNAN, William Henry, Rep. nat. committeeman; ins. exec.; b. Stamford, Conn., June 19, 1897; s. William Henry and Margaret (Sexton) B.; student Villanova Coll., 1917; m. Christine Banzhof, June 25, 1924; children—William Henry, John E. Engaged in ins. bus., Stamford. Active Republican party 1918—, chmn. Fairfield Co. orgn., 1942-51, del. to nat. conv., 1948; mem. state central com., 1946-50; nat. committeeman from Conn. 1950—. Mem. adv. bd. Cerebral Palsy Assn. Conn., Inc., 1951. Mem. Nat. Assn. Real Estate Bds., Conn. Assn. Ins. Agts. Roman Catholic. K.C. Clubs: Woodway Country, All Stamford, The Hartford, Charles Carroll of Stamford. Home: 21 Arlington Rd. Office: 105 Bedford St., Stamford, Conn.

BRENNAN, William J(oseph), Jr., justice; born Newark, Apr. 25, 1906; s. William J. and Agnes (McDermott) B.; B.S., U. Pa., 1928; LL.B., Harvard, 1931; m. Marjorie Leonard, May 5, 1928; children—William Joseph, Hugh Leonard, Nancy. Admitted to N.J. bar, 1931, practiced in Newark, 1931-49; mem. Pitney, Hardin, Ward & Brennan; superior ct. judge, 1949-50; appellate div. judge, 1950-52, supreme ct. justice since 1952. Trustee Newark Coll. Engring. Served as col. gen. staff corps, U.S. Army, World War II. Decorated Legion of Merit. Mem. Am., N.J. State, Essex, Hudson, Monmouth Co. bar assns. Home: Conover Lane, Rumson. Office: 12 Broad St., Red Bank, N.J.

BRENNECKE, Ernest ◎ V. 28.

BRENNECKE, Henry (brĕn'ĕk-ē), educator; b. N.Y.C., June 23, 1892; s. Ernest and Anna Elizabeth (Beck) B.; A.B, Columbia, 1914, A.M., 1915; Ph.D., N.Y.U., 1926; m. Elizabeth K. Doerr, Dec. 19, 1917 (died Dec. 25, 1940). Instr. German, univ. coll. N.Y.U., 1916-26, asst. prof., 1926-28, asso. prof., 1928-37, prof., chmn. dept. since 1937; lectr. Finch Coll., 1943-51. Exec. sec. Ottendorfer Meml. Found., N.Y.U. since 1937. Served with U.S. Army, 1917-18. Mem. Modern Lang. Assn. Am., Am. Assn. U. Profs., Am. Assn. Tchrs. German, Phi Beta Kappa (pres. N.Y. chpt. 1941-47), Sigma Nu. Author: Voluntaristic Ideas in the Critical and Esthetic Writings of Friedrich Hebbel, 1926. Contbr. articles profl. pubs. Home: 154 Longvue Terrace, Colonial Heights, Tuckahoe 7, N.Y. Office: New York U., University Heights, N.Y.C. 53.

BRENNEMAN, Timothy H(enry), clergyman; born Elida, O., Oct. 7, 1905; s. Andrew and Elizabeth (Durr) B.; student Allen County Normal Sch., Lima, O., 1923-24, O. Northern U., summers 1930, 1931, 1932; B.S., Goshen (Ind.) Coll., 1937, A.B., Th.B., 1938; m. Rowena Leedy, May 3, 1928; children—Patricia Ann, Donald Leedy. Teacher Allen County, O., 1924-35; ordained to ministry and commd. missionary Mennonite Ch., 1938, ordained bishop, 1949; Evang. pastor, Villegas, Argentina, 1938-45; an organizer Bay Shore Ch., Sarasota, Fla., and pastor since 1945; apptd. bishop Puerto Rican Mennonite Ch., 1950. Dir. and speaker radio broadcast "The Sunday Sch. Hour" sta. WSPB, Sarasota, 1947-55. Mem. Sarasota Ministers Assn. Address: 847 Myrtle St., Sarasota, Fla.

BRENNEN, John H(enry), business exec.; b. Bklyn., Feb. 14, 1911; s. John H. and Hortense M. (Buchanan) B.; student Iona Prep. Sch., 1924-28; A.B., Georgetown Univ., 1932; m. Alexandra Diana Kirckl, Jan. 28, 1939; children—John Henry, Michael. Manager leased dept. Whelan Studios, 1932-33; credit dept. Guaranty Trust Co., 1934-37; salesman Cannon Mills, Inc., 1937-48, sales mgr. since 1948, v.p. since 1952. Served as maj. A.C., U.S. Army, World War II. Mem. Georgetown U. Alumni Assn. Clubs: Merchants, Arkwright (N.Y.C.); Whippoorwill Golf (Armonk, N.Y.). Home: 280 Milwood Rd., Chappaqua, N.Y. Office: 70 Worth St., N.Y.C. 13.

BRENNER, Clarence Dietz, educator; b. Warren, O., Nov. 4, 1892; s. Jacob and Louisa (Dietz) B.; A.B., Princeton, 1915, A.M., 1917, Ph.D., 1926; m. Helen Robbins, 1926; children—Frederick Chandler, Richard Graham. Instr. Princeton, 1923-27; asst. prof. U. Cal. at Berkeley, 1927-42, asso. prof., 1942-50, prof. French since 1950, chmn. dept. since 1952. Served as lt. A.E.F., U.S. Army, 1917-19. Decorated Order of the Redeemer. Mem. Modern Lang. Assn., Am. Assn. U. Profs., Phi Beta Kappa. Author: Eighteenth-Century French Plays (with N. A. Goodyear), 1927; L'Histoire nationale dans la tragedie du proverbe dramatique en France, 1937; Dramatizations of French short stories in the eighteenth century, 1947; A Bibliographical list of plays in the French language, 1700-1789, 1947. Home: 5 Montrose Rd., Berkeley 7, Cal.

BRENNER, Daniel Leon, lawyer; b. Kansas City, Mo., Sept. 9, 1904; s. Adolph and Tillie (Brenner) B.; A.B., U. Mo., 1925; J.D., U. Mich., 1927. Admitted to Mo. bar, 1926; with Borders & Borders, 1927; mem. Roach, Brenner & Wimmell, Kansas City, 1947-51; sr. mem. Brenner, Van Valkenburgh & Wimmell since 1951. Judge Circuit Ct., Jackson Co., Mo., 1943-44. Charter trustee U. Mo. Hillel Found.; mem. bd. trustees Leo N. Levi Meml. Hosp., Bellefaire; national commr. B'nai B'rith Hillel Founds., Inc.; v.p. Kansas City Jewish Welfare Fedn. and Council; director National Conference of Christians and Jews; member board directors Jewish Vocational Service Bureau Member Legion of Honor Order De Molay, Am., Mo. State and Kansas City bar assns., Am. Judicature Soc. Mem. Beth Shalom Synagogue (bd. dirs.). B'nai B'rith (pres. dist. grand lodge 2, 1950-51), Mason. Club: Oakwood Country (Kansas City). Contbr. legal jour. Home: 311 E. 70th St. Office: Lathrop Bldg., Kansas City, Mo.

BRENNER, James Emmet (brĕn'ĕr), law educator; b. Rensselaer, Ind., Nov. 10, 1889; s. John J. and Carrie (Mantor) B.; B.S. U.S. Naval Acad., 1913, grad. study, 1919-20; J.D., Stanford, 1927; m. Florence M. Marshall, Sept. 12, 1914; children—James Emmet, John Marshall. Admitted to Calif. bar, 1927; exec. sec. State Bar of Calif., 1929-30, research dir., 1930-51; law librarian, Stanford, 1927-32, associate prof. law, 1928-36, prof. law since 1936. Dir. Western area, Am. Law Inst. and Am. Bar Assn. for continuing legal edn.; mem. Council for Survey of Legal Profession. Recalled to active duty as lt. comdr. United States Navy, May 1941, promoted to rank of captain, 1944. Member American, Cal., San Francisco bar assns., Delta Theta Phi, Order of the Coif, Am. Judicature Soc. Presbyterian. Clubs: Bohemian, Commonwealth (San Francisco); Army and Navy (Washington, D.C.); St. Francis Yacht Club (San Francisco); Officers Club (Annapolis). Mem. adv. bd. Am. Bar Assn. Jour. Home: 1044 Hamilton Avenue, Palo Alto, Cal. Address: School of Law, Stanford University, Stanford, Cal.

BRENT, Meade Stith, neuropsychiatrist; b. Heathsville, Va., Sept. 11, 1881; s. Andrew Mason and Roberta Andrews (Harper) B.; student William and Mary Coll., 1899-1900, Massey Business Coll., Richmond, Va., 1901; M.D., Med. Coll. of Va., 1908; m. Helen Irving Wilson, Mar. 21, 1918 (died Jan. 6, 1924). Bookkeeper, 1902-04; interne Retreat for the Sick, Richmond, Va., 1908-09; resident physician Central State Hosp., Petersburg, Va., 1909-24, asst. supt., 1924-38, Med. supt. since 1938; associate in nervous and mental diseases, Med. Coll. of Va. Mem. Governor's Advisory Board on Mental Hygiene. Diplomate in psychiatry, Am. Board of Psychiatry and Neurology. Mem. Med. Soc. of Va., Neuropsychiatric Soc. of Va., Am. Psychiatric Assn., A.M.A., 4th Dist. Med. Soc., Phi Rho Sigma. Democrat. Episcopalian. Club: Rotary (Petersburg). Address: Central State Hospital, Petersburg, Va.

BRENTANO, Arthur, Jr. ◎ V. 27.

BRENTNALL, Samuel Robert, air force officer; b. Cleveland, Okla., May 12, 1903; s. George and Ida Mae (Sharp) B.; A.B., Philips U., 1924; B.S., U.S. Mil. Acad., 1928; M.E., Stanford U., 1939; m. Natalie de Tamble Burden, Nov. 14, 1929; 1 son, Burden. Commd. 2d lieut., U.S. Army, 1928, advanced through grades to maj. gen., 1949; instr. Air Force Flying Sch., 1931-35; aeronautical engring., Wright Field, 1937, exptl. engring. and prodn. engring., 1937-43; dep. dir. research and development, Hdqrs. Air Materiel Command, Wright-Patterson Air Force Base, Dayton, O., 1947-49, dir. research and development 1949-50; special asst. to Chief of Staff, U.S.A.F., for B-47 Program 1950-51, vice comdr. Far East Air Forces, 1951-53; asst. chief of staff Guided Missiles, Hdqrs. USAF, 1953—. Awarded Legion of Merit medal (Oak-Leaf Cluster), B.S.M., D.S.M. Mem. Sigma Psi. Author: Treatise on 3-Bladed Counter Co-Axial Rotating Propellers, 1939. Home: care Mrs. O. R. Wety Hunter, Okla. Office: Asst. Chief of Staff for Guided Missiles, Hdqrs. USAF, The Pentagon, Washington 25.

BRENTON, Woodward Harold, banker; b. Dallas Center, Ia., Feb. 27, 1899; s. Charles R. and Carrie Alicesta (Woodward) B.; A.B., Ia. State Coll., 1920; m. Etta Spurgeon, 1921; children—Mary Elizabeth, William Henry, Carolyn Ruth, Sarah Jane, Charles Robert, Junius Clyde, Juliette. Began in banking business, Dallas Center, 1920; v.p. Ia. Nat. Bank, Des Moines, 1929, later merged into Iowa-DesMoines Nat. Bank and Trust Co., of which was pres, 1931-34; v.p. and treas., dir. Northwest Bancorporation, Minneapolis until 1941, now pres. Brenton Bros., Inc., and Brenton Cos.; pres., dir. 12 Ia. banks; farming and banking; dir. Swift & Co. Trustee Com. for Econ. Development; Eisenhower Exchange Fellowships, Inc. Treas. Rep. Nat. Com. Trustee Ia. Meth. Hosp. Served in USN, World War I. Mem. Am. (pres. 1952-53), Ia. (pres. 1946-47) bankers assns., Newcomen Soc. Eng., Delta Tau Delta (nat. pres. 1948-50). Presbyn. Mason. Clubs: University (Chgo.); Des Moines, Wakonda (Des Moines). Home: 10 W. 35th St., Des Moines 12. Office: Insurance Exchange Bldg., Des Moines 9, Ia.

BRERETON, Lewis Hyde (brâr'tŭn), air force officer; b. Pittsburgh, June 21, 1890; s. William Denny and Helen (Hyde) B.; student St. John's Coll., 1905-07; B.S., U.S. Naval Acad., 1911; grad. Command and Gen. Staff Sch., 1928; m. Icy V. Larkin, Feb. 20, 1931; children—Lewis Hyde, Elizabeth Denny (wife of Lt. Charles W. Lord, U.S. Navy); married Zena A. Groves, Jan. 24, 1946. Served as ensign, U.S. Navy, June 3-5, 1911; commd. 2d lt., U.S. Army, Aug. 1911; commenced flying training, 1912; became mil. aviator, Mar. 1913; instr. Signal Corps Aviation Sch., Jan.-May 1913; pilot 2d Aviation Squadron, Philippine Islands, Oct. 1916-Jan. 1917; served as 1st lt., advancing to lt. col., Air Service, with A.E.F., World War, variously as squadron and group commander, chief of Air Service, 1st Army Corps, wing comdr., Chief of staff Air Service Group of Armies, and U.S. Army of Occupation in Germany; air attaché Am. Embassy, Paris, 1919-23; comdg. officer 3d Attack Group; later 2d Bombardment Group, and instr. Air Corps Tactical Sch., 1923-27; instr. Field Arty. Sch., 1928-31; comdr. France Field, Canal Zone, 1931-35; instr. Command and Gen. Staff Sch., 1935-39; command Barksdale Field, La., 1939-40; brig. gen. and wing comdr. 17th Bombardment Wing, 1940-41; major gen., July 10, 1941; comdg. gen. 3d Air Force, U.S. Army Air Forces, Tampa, Fla., July 1941, Far East Air Force, Manila, P.I., Oct. 1941, Darwin, Australia, Jan. 1942; Lembang, Java, Jan. and Feb. 1942, 10th Air Force, New Delhi, India, Mar. 1942-June 1943, U.S. Middle East Air Force, and later 9th U.S. Army Air Force, Cairo, Egypt, 1942, U.S. Army Forces in Middle East, Cairo, Egypt, Feb. 1, 1943; commd. lt. gen. (temp.) 1944, apptd. to commd. first Allied Air Borne Army Aug. 1944. Chmn. Mil. Com. to U.S. Atomic Energy Commn. Rep. Inter-Allied Armistice Commn. for Aviation; mem. Inter-Allied Control Commn. for Aviation, 1919-21. Decorated Legion of Merit, Bronze Star Air Medal, Distinguished Service Cross, Distinguished Service Medal, Silver Star, Purple Heart, Distinguished Flying Cross, Companion of the Bath, Comdr. French Legion of Honor, Croix de Guerre (3 palms), Grand Comdr. Order of Albert of Belgium. Comdr. Order of Danilo (Montenegro now Jugoslavia), Grand Officer Order of Orange Nassau (Netherlands East Indies). Mem. Soc. Automotive Engrs. Club: Army and Navy (Washington, D.C.). Author: The Brereton Diaries, 1946. Home: Winter Park, Fla. Office: Air Adjutant General, Washington.

BRES, Edward Sedley, cons. civil engr.; b. New Orleans, La., Sept. 15, 1888; s. Joseph Ray and Sara Ella (Hughes) B.; B.E. in Civil Engring., Tulane U., 1910, C.E., 1931; m. Ann Elizabeth Todd, Sept.

7, 1917; children—Edward S., Elizabeth (Mrs. Samuel D. G. Robbins). Asst. engr. Bd. of Commrs. Port of New Orleans, La., 1910-11; asst. engr. Bd. of State Engrs. of La., 1911-12; engr. with Orleans Levee Bd., 1912-14; asst. city engr., New Orleans, 1914-17; mem. firms Eustis and Bres, and Scott and Bres, cons. and contracting engrs., New Orleans, 1919-41; mem. firm Rice, Bres, Harwood & Nathan, architect-engrs., New Orleans, Washington, Nashville and Sheffield, Ala., 1951—. Served from 1st lt. to capt., corps engrs., A.E.F., U.S. Army, 1917-19, from maj. to col., Res., 1919-45, from brig. gen. to maj. gen., AUS, 1945-51. Mem.: sec. Army Personnel Bd., 1947—; Decorations Bd. and Physical Disability Appeal Bd., 1948—. Del. from La. to Nat. Rivers and Harbors Conf., 1935—; mem. adv. bd. Soil and Found. Survey of New Orleans and Vicinity, 1935—; dir. 5th regional dist. Am. Engring. Council, 1936—. Recipient numerous mil. decorations. Mem. Nat. Bd. Promotion Rifle Practice, Tulane U. Alumni Assn. (sec.), Am. Soc. C.E. (pres. La. sect., 1925—; life mem., 1952—), La. Engring. Soc. (pres., 1935—; hon. mem., 1952—), Am. Legion. Clubs: Boston, Army and Navy (New Orleans); Army and Navy, Cosmos (Washington). Home: 815 Dumaine St., New Orleans. Office: 5225 38th St. N.W., Chevy Chase, Md. ☆ es

BRESLIN, George M(ontgomery), lawyer; b. Los Angeles, Oct. 7, 1895; s. Thomas Peter and Mary Agnes (Murphy) B.; LL.B., U. So. Cal., 1917; LL. D. (hon.) Loyola U., Los Angeles, 1924; m. Katharine O'Brien, May 21, 1919 (dec. 1924); 1 son, George Montgomery; m. 2d Agnes Gertrude Scully, Sept. 9, 1926; children—Marie, Anne, Janet, Barbara, Eileen, Carolyn. Admitted to Cal. bar, 1917; mem. Smith & Breslin, Los Angeles, 1917-34; pvt. law practice, 1934-39; mem. Bodkin, Breslin & Luddy since 1939; pres., dir. Standard Packing Co. since 1938; dir. Cal. Bank since 1939. Mem. bd. regents Loyola U., Los Angeles, 1932-50. Served as ensign, U.S.N.R.F., 1917-19. Decorated Knight of Malta. Mem. Native Sons Golden West, Hist. Soc. So. Cal., Am., Calif. State, Los Angeles (past pres.) bar assns., Phi Delta Phi. Republican. Roman Catholic. Elk (past exalted ruler), K.C. Clubs: Cal., Beverly Hills (Santa Monica); Newman. Home: 628 N. Alta Dr., Beverly Hills, Cal. Office: 453 S. Spring St., Los Angeles 13.

BRESNAHAN, Lawrence John, govt. ofcl.; b. Boston, June 11, 1897; s. Dennis A. and Sarah J. (McGinnis) B.; grad. Boston Latin Sch., 1914; student Niagara U., 1920; m. Helen F. O'Hara, 1924; children—Charles Wallace, Marie Virginia. Indsl. engring. H.E. Ross Co., 1921, Am. Rubber Co., 1922-27; v.p., treas. Am. Golf Co., 1927-32; v.p. Colbres Chem. Co., 1933-35; dir. since 1933; dir. United States Chemical Co. since 1935; state dir. employment for Mass. Work Progress Adminstrn., 1936-38 (all Boston), employment cons., Washington, 1939, chief regional supervisor employment, N.Y. City, 1940-42; state dir. for Mass., dep. regional dir. for N.E. O.P.A., 1942-45; dep. regional dir. N.E. area War Manpower Commn., 1945-46; regional field supervisor U.S. Employment Security, Dept. of Labor, 1946; asso. regional rep. for N.E. Fed. Security Agy., Bur. Employment Security, 1948, regional dir. Fed. Security Agency for N.E., 1949-53; N.E. regional dir. Dept. Health, Edn. and Welfare, 1953—; dir. U.S. Chem. Co. Selectman, Town Medway, 1930-32, chmn. finance com., 1945-52. Served with U.S. Navy, World War I. Mem. Am. Legion, Mass. Selectmans Assn., Am. Soc. Pub. Adminstrn. (council mem.), Am. Pub. Welfare Assn. Home: 111 Village St., Medway. Office: 120 Boylston St., Boston.

BRESS, David Gerald, lawyer, educator; b. N.Y.C., June 7, 1908; s. Abraham and Elizabeth (Geto) B.; B.S., U. Va., 1928; LL.B., Harvard, 1931; m. Flora M. Lyon, Sept. 20, 1941; children—Pamela Lyon, David Gerald. Admitted to D.C. bar, 1931, since practiced in Washington; mem. Newmyer & Bress; faculty mem. Washington Coll. Law, Am. U., 1932-52; prof. law Georgetown U. Law Sch.; lectr. Practicing Law Inst. Served as comdr. USNR, 1941-45. Recipient two Navy Commendation citations. Mem. Am., D.C. (past dir.) bar assns. Mem. Washington Hebrew Congregation. Home: 3126 Ellicott St., Washington 8. Office: 1001 15th St., Washington 5.

BRESSLER, Raymond G(eorge), Jr., agrl. economist, educator; b. New Braunfels, Tex., Sept. 16, 1911; s. Raymond G. and Sara (Lebo) B.; B.S., Pa. State Coll., 1932, R.I. State Coll., 1933; M.S., U. Conn., 1936; Ph.D., Harvard, 1947; m. Dorothy T. Tompkins, Oct. 9, 1937; children—Eve T., Raymond G., David A. Grad. asst. agrl. economics U. Conn., 1934-36, asst. prof., then prof. agrl. economics, 1939-48; asst. agrl. economist Dept. of Agr., 1936-37; sec. N.E. Research Council, Boston, 1937-39; asso. prof., then prof. agrl. economics U. Cal. since 1948; chmn. dept., dir. Giannini Found. Agrl. Economics since 1952. Mem. Am. (v.p. 1950-51), Western (pres. 1954-55) farm econ. assns., Am. Asso. U. Profs., Econometric Soc. Author: City Milk Distribution, 1952 (manuscript received David A. Wells prize, Harvard, 1949-50); also bulls., reports agrl. economics. Mem. editorial council Journal of Farm Econs., 1951-54. Home: 1 Rock Lane, Berkeley 8, Cal.

BRETHORST, Alice Beatrice ◎ V. 27.

BRETSCHGER, Max E., (brĕtsh'ger), chem. engineer; b. Buchs-Zuerich, Switzerland, June 20, 1884; s. Ulrich and Seline (Schnoch) B.; student Fed. Inst. Tech., Zuerich, Switzerland, 1904-08; Ph. D., U. Zuerich, 1910; m. Julie Rose Steffen, Sept. 20, 1921; children—Alfred Max, Paul Ulrich. Came to U.S., 1926, naturalized, 1934. Plant chemist L. Chiozza & Cie, Cervignano, Italy, 1910-12; research chemist Ehrich & Graetz, Berlin, Germany, 1912-14; chem. engr. Chem. Fabrik Griesheim-Elektron, Griesheim am Main, Germany, 1915-18; plant mgr. Usine Electrochimique Francke, Aarau, Switzerland, 1919-26; plant mgr. Buffalo Electro-Chemical Company, Inc. (now Becco Chem. Div. Food Machinery & Chem. Corp.), Buffalo, 1926-31, v.p., 1931-52, pres., 1952—; v.p. Food Machinery & Chem. Corp., San Jose, Cal., 1952—. Member board trustees Erie County Technical Institute. Served as sci. consultant C.W.S., mission to Europe, 1945. Fellow Chem. Inst. Can.; mem. Am. Chem. Soc., Am. Inst. Chem. Engrs., Electrochem. Soc., Soc. Chem. Industry (London), Tech. Assn. Pulp and Paper Industry, Am. Soc. Testing Materials, Engring. Soc. Buffalo. Clubs: Buffalo, Buffalo Athletic, Buffalo Country, Chemists, Saturn, Rotary, Automobile. Holder numerous patents, U.S., foreign countries, particularly processes for prodn., appln. hydrogen peroxide. Home: 15 Loch Lee, Buffalo 21. Office: Becco Chem. Div., Food Machinery & Chem. Corp., Buffalo 7.

BRETT, Agnes Baldwin. ◎ V. 26.

BRETT, George Platt, Jr., pres. Macmillan Co.; b. Darien, Conn., Dec. 9, 1893; s. George Platt and Marie Louise (Tostevan) B.; ed. Collegiate Sch., N.Y. City, and Salisbury (Conn.) Sch.; m. Isabel Yeomans, Aug. 18, 1917; children—George Platt, III, Bruce Yeomans. With The Macmillan Co., book pubs., since 1913 (except war period and training in another publishing house), dir. since 1920, pres. since 1931; mem. bd. trustees Union Square Savings Bank, New York, Southport Savs. Bank, Southport, Conn. Commissioned 2d lt., U.S. Army, 1917, 1st lt., 1918, capt., 1919 (served during World War), maj., 1929, lt. col. on staff of N.Y. Guard, 1940-43. Republican. Episcopalian. Clubs: Century, Players, Grolier, Council on Fgn. Relations, New York Yacht, Cruising of America (New York); Pequot Yacht (Southport); Fairfield Country, Fairfield Beach (Fairfield, Conn.). Home: Harbor Rd., Southport, Conn. Office: 60 5th Av., New York, N.Y.

BRETT, Philip Milledoler ◎ V. 28.

BRETT, William Howard, govt. ofcl.; b. Cleve., Dec. 31, 1893; s. William Howard and Alice Lucia (Allen) B.; A.B., Dartmouth, 1916; m. Catherine Ruth Connolly, July 10, 1917; children—William Howard, Peter L. Civil engr., 1912-15; prodn. clk. Perfection Spring Co., 1915-17; indsl. engr. Scovell, Wellington & Co., 1919-21; sec.-treas. Enamel Products Co., Cleve., 1921-43; dir., 1928-43; v.p., dir., Alliance Ware, Inc. (O.), 1943-54; dir. Vitsteel Products Co., Crane Steelware, Ltd., Alliance Ware, Ltd.; dir. of the mint, U.S. Treas. Dept., 1954—. Dir. Madison Improvement Assn. Served as 1st lt. U.S. Army, 1917-18. Mem. Porcelain Enamel Inst., Pressed Metal Inst., Am. Soc. Sanitary Engrs., A.I. M., C. of C., Am. Ordnance Assn. Clubs: Lake Shore (Chgo.); Madison (O.) Golf and Country; Alliance (O.) Country; Elks, Rotary (Alliance, O.). Home: 2601 Woodley Pl., N.W., Washington 8. Office: Treasury Dept., Washington 25.

BREUER, Bessie ◎ V. 28.

BREUER, Carl, fgn. service officer; b. Buffalo, Jan. 25, 1906; s. Dr. Max Karl and Camilla Butterworth (Preusser) B.; student Salisbury (Conn.) Sch., 1920-25; B.S., Princeton, 1929; student grad. sch., 1930-31, Woodrow Wilson Sch. Public and Internat. Affairs, 1949-50; m. Catherine Gertrude Macphail, Oct. 9, 1937; children—Anne Catherine, Anthony Carl. Apptd. fgn. service officer, 1932; vice consul Zurich, Switzerland, 1932, Haiti, 1933-36; third sec., Ottawa, Can., 1936-37, Bolivia, 1937; vice consul, Peru, 1938-40; second sec. Venezuela, 1941-46; fgn. service officer, Dept. State, Washington, 1946-50; consul, Port of Spain Trinidad, 1950-52. Served as U.S. Navy reporting officer in So. Caribbean, 1941-44. First Secretary of Embassy, Lima, Peru since 1953. Mem. Fgn. Service Assn. Episcopalian. Clubs: Cosmos (Washington); Nassau, Cloister Inn (Princeton). Home: 6307 Beechwood Dr., Chevy Chase 15, Md. Office: Care of Department of State, Washington 25.

BREUER, Louis Henry, lawyer; b. Redbird, Mo., Aug. 10, 1879; s. William and Eda (Matlock) B.; LL.B., Washington U., 1903; m. Mary Louise Bentley, Mar. 4, 1919; children—Mary Louise, William Bentley. Admitted to Mo. bar, 1902, and began practice at Rolla, 1903, under name of Lorts & Breuer, now Breuer & Northern; gen. counsel Mo. Pub. Service Commn., 1922-25; U.S. dist. atty, Eastern Dist. of Mo., 1926-34; spl. asst. attorney general, 1954. Served in U.S. Army, 1917-19, World War. Member Rep. State Com., 1908-12 and 1918-22; del. Rep. Nat. Conv., Cleveland, 1924. Chmn. U.S. Selective Service Board, Phelps County. Mem. Am., Mo. State and 19th Mo. Circuit bar assns.; mem. bd. of govs., Mo. bar, 1944-50; mem. Commn. State Resources and Development, 1946-52. Republican. Member of Christian (Disciples) Ch. Mason (32°, Shriner). Club: Rotary Internat. (past dist. gov. Dist. 135). Home: 908 N. Main, Rolla, Mo.

BREUER, Marcel Lajos, architect; b. Pécs, Hungary, May 21, 1902; s. Jacques and Franciska (Kán) B.; grad. Magyar Kir. Föreáliskola, Pécs, Hungary, 1920; M.A., Bauhaus, Weimar, Germany, 1924; m. Martha Erps, Aug. 14, 1926; m. 2d, Constance Leighton, Mar. 30, 1940. Master of Bauhaus, Dessau, Germany, 1925-28; architect Berlin, 1928-31; archtl. commns. and travel in Spain, Morocco, Switzerland, Germany, Hungary, Greece and England, 1931-35; architect, London, 1935-37; asso. prof. Harvard Univ. Archtl. Dept. since 1937, and partner Walter Gropius & Marcel Breuer, Cambridge, Mass., 1937-42. Mem. Internat. Congress Modern Architecture, Am. Inst. of Architects, Am. Soc. of Planners and Architects, Protestant. Clubs: Harvard Faculty, St. Botolph (Boston), Harvard (New York). Contributor numerous articles to jours. Office: 113 E. 37th St., New York 16, N.Y.

BREUIL, James F., petroleum exec.; b. Rosemont, Pa., Feb. 21, 1901; s. Francis W. and Theresa (Scott) B.; student Staunton Mil. Acad., 1914-17; children—James F., Alicia M. (Mrs. Lammerts); m. second, Maxine McKenzie, December 18, 1946; one daughter, Jane Frances. A founder in 1929 and served as president Frontier Oil Refining Corporation, Buffalo, 1929-50; pres. Breuil Petroleum Corp. since 1948, Kingwood Oil Co., Oklahoma City, since 1950; dir. Ashland Oil and Refining Co. A founder and owner Buffalo Bills Foot Ball Club, All America Conf., Buffalo, 1945-49; joint owner Cleveland Brown's Football Club, Nat. Football League, since 1950. Clubs: Oklahoma City Country; National Golf (Augusta, Ga.); Indian Creek, LaGorce Country (Miami Beach, Fla.); Jackson (Miss.) Country. Home: 9 Indian Creek Dr., Indian Creek Island, Miami Beach, Fla. Office: Cravens Bldg., Oklahoma City 2.

BREW, J(ohn) O(tis), archeologist; b. Malden, Mass., Mar. 28, 1906; s. Michael Parker and Edith (Fryer) B.; A.B. in Fine Arts, Dartmouth College, 1928; student Harvard Grad. Sch. of Arts and Scis., 1928-31; Ph.D., Harvard, 1941; m. Evelyn Ruth Nimmo, June 11, 1939; children—Alan Parker, Lindsay Edward. Fellow in archeology with U. of Chicago Expdn. excavating Indian mounds and village sites in Fulton County, Central Ill., 1930; with Peabody Museum since 1930, asst. to dir., 1930-48, sci. dir. Claflin-Emerson Expdn., 1931, dir. Southeastern Utah Expdn., 1931-33, asst. to dir. Harvard Irish Expdn., 1934, dir. Awatovi Expdn., field seasons, 1935-39, asst. curator Southwest Am. Archeology, 1941-45, curator North American Archeology, 1945-48, dir. since 1948, engaged in archeol. reconnaissance for museum, N.M. and Ariz., 1946-47; Peabody Prof. of Am. archeology and ethnology since 1949; mem. staff Harvard U. dept. of anthropology since 1937, asst., 1937-42, lecturer on anthropology, 1942-46, tutor Radcliffe Coll., 1943-44; mem. bd. syndics, Harvard U. Press. Mem. UNESCO com. for monuments, artistic and historic sites and archaeol. excavations; mem. adv. bd. Nat. Park service since, 1952; dir. Human Relations Area Files, chairman board, 1954—. Member board trustees Children's Mus., Boston, Mus. of Navajo Ceremonial Art, Sante Fe, New Mexico, Fruitlands and the Wayside Museums; member advisory board Plimouth Plantation, Incorporated. Recipient Viking Fund Medal for anthropology, 1947. Fellow Am. Acad. Arts and Scis.; charter mem. Nat. Council for Preservation of Historic Sites, Bldgs. and Monuments; mem. Com. for Recovery of Archaeol. Remains (Fed. Govt. River Valley Development Projects), Nat. Research Council (mem. Div. of Anthropology and Psychology 1949-52), Am. Anthropol. Assn. (exec. bd. 1949-54, pres. 1954), Soc. Am. Archaeology (council 1944-46; pres. 1949-50), Internat. Inst. for Conservation Mus. Objects, Internat. African Inst. (exec. council), Mass. Archaeol. Soc. (exec. council 1941-44; trustee 1949-52), Tree Ring Soc., Soc. Applied Archaeology, Colonial Soc. Mass., Acad. Am. Francisco Hist. (corr. mem.); hon. mem. S.W. Mus., Los Angeles, No. Ariz. Soc. Hist. Sci. and Art, Biohistorical Club. Clubs: Harvard Faculty (pres. 1951—); Club of Odd Volumes. Author articles in jours. and papers of Peabody Mus. Address: Peabody Museum of Archaeology and Ethnology, Harvard University, Cambridge 38, Mass.

BREWBAKER, H(arvey) E(dgar). ◎ V. 26.

BREWER, Basil (broo'ĕr), newspaperman; b. Rush Hill, Mo., July 22, 1884; s. Addison Lanius and Juliet B.; grad. Mo. State Teachers Coll., Kirksville, 1901; student U. of Chicago, 1903-05; Dr. Journalism, Suffolk U., 1951; M.S., New Bedford Inst. Textiles and Technology, 1954; married Jean Armor Given, 1913; children—Given, Juliet; m. 2d, Mary Minot Caswell, Jan. 3, 1920; children—John Caswell (dec.), Alice Caswell. With Scripps-Howard newspapers, 1908-21, bus. mgr. Cincinnati (O.) Post, 1916-19; same, Cleveland (O.) Press, 1919-21; editor and pub. Omaha (Neb.) Morning and Evening Bee, 1921-24; editor, pub. and prin. owner Lansing (Mich.) Capital News, 1924-29; now publisher and controlling owner of New Bedford (Mass.) Standard-Times; controlling owner Mass. Air Industries, New Bedford; Cape Cod Standard-Times, Hyannis, Mass., radio stations WNBH and WFMR, New Bedford, Mass., and station WOCB and WOCB-FM, West Yarmouth, Mass. Author of syndicated and widely published articles on national defense and Latin American relations. Decorated Knight Officer of Ancient and Most Noble Mil. Order of Christ (Portugal), 1947; Knight of Order of Southern Cross (Brazil), 1949; Distinguished Service Award of Sigma Delta Chi for gen. reporting, 1941. Mem. United Cerebral Palsy Assn. (mem. nat. bd.), English Speaking Union (mem. nat. bd.), Old Dartmouth Hist. Soc.; dir. Community Fund and Welfare Agencies. Mason. Clubs: Wamsutta, Country. Home: New Bedford, Mass.

BREWER, Donald H., business exec.; b. Freeport, Ill., June 23, 1912; s. Grover Walter and Eva Jane (Dickinson) B.; B.S., Northwestern U., 1934; m. June Elizabeth Patton, Aug. 18, 1934; children—Donald Dickinson, Ann Elizabeth. Mgr. Container Corp. Am., 1945-47, v.p., 1952-54, sr. v.p., 1954—; 1st v.p. O. B. Andrews Co., 1949, dir., 1949—.

Home: 400 Sunset Lane, Glencoe, Ill. Office: 38 S. Dearborn St., Chgo. 3.

BREWER, Edward Vere, educator; b. Ithaca, Mich., Aug. 27, 1887; s. Edward Franklin and Florence Ruby (Russell) B.; A.B., Stanford, 1911, A.M., 1913; A.M., Harvard, 1919; student U. Munich, 1923-24, 1931-32; m. Susan Louise Fischbeck, Sept. 6, 1917; children—Edward Vere, Janet Louise (Mrs. Frank Forsburg, Jr.). Austin teaching fellow Harvard, 1914-15, instr. German, 1915-18, U. Cal. at Berkeley, 1921-27, asst. prof., 1927-37, asso. prof., 1937-47, prof., 1947—, chmn. dept., 1945-54. Served as ensign U.S.N.R.F., 1918-19. Mem. Modern Lang. Assn., Phi Beta Kappa, Delta Upsilon. Clubs: Bohemian (San Francisco), Faculty (Berkeley); Meadow (Marin Co., Cal.). Episcopalian. Author publs. in German Romanticism and on Jean Paul Richter. Home: 1305 Bayview Pl., Berkeley 8. Office: U. of Cal., Berkeley, Cal.

BREWER, Harry Allen, clergyman; b. Gaines, Mich., June 16, 1890; s. Edwin H. and Estella R. (Allen) B.; A.B., Albion (Mich.) Coll., 1915, D.D., 1947; B.D., Garrett Bibl. Inst., Evanston, 1926, S.T.M., Northwstrn. U., 1927; m. Evelyn E. Arms, July 7, 1915; children—George Edwin, Jeanne Elizabeth. Entered ministry of Methodist Church, 1914; pastor Meth. Ch., Grand Marais, Mich., 1914 (asso.), Albion, Mich., 1915-16, Prescott, Mich., 1916-17, Au Gres, Mich., 1917-19, Pinconning, Mich., 1919-22, Richmond, Ill., 1922-24, Elkton, Mich., 1926-27, Brightmoor Ch., Detroit, 1927-33, Henderson Memorial Ch., Detroit, 1933-36, Trinity Ch., Flint, Mich., 1936-41, Mt. Morris, Mich., 1941-46, Flushing, Mich., 1946-49, Vassar, Mich., 1949-53; asso. Court St. Church, Flint, Mich., 1953—. Member Detroit Annual Conf., 1916, registrar, 1931-52; member board Christian edn. since 1940; dir. Christian edn., Flint Dist., Meth. Ch., 1940-48. Chmn. committee on leadership training Mich. Council of Chs. and Christian Edn., 1944-50. Sec.-treas. pastors' sch. ministerial training, Meth. Ch., Mich., and Detroit Confs., 1931-49. Trustee Northwestern U. since 1937. Mem. Boy Scouts of America, 17 yrs. Trustee Brightmoor Community Center, Detroit (pres. bd. 1931-32). Mem. Detroit Council of Social Agencies, 1930-34. Mem. College Park Kiwanis Club, Detroit, 1933-36; Flint Kiwanis, 1936-41; chmn. underprivileged child com., Mich. Dist. Kiwanis Internat., 1934-37. Contbr. articles to Mich. Christian Advocate. Home: 935 Church St., Flint 3, Mich.

BREWER, James Arthur, advt. exec.; b. Los Angeles, Oct. 23, 1886; s. James Blays and Florence Carlton (Keller) B.; ed. Los Angeles Poly. H.S.; m. Ada Troutman Winslow, July 23, 1921; children—Dyke G., Beverly W. (Mrs. Jewel Emmet Colvin, Jr.), Ada W. (Mrs. Henry Parker Grimshaw), Florence Cathryn. With Guaranty Trust & Savings Bank, Los Angeles, 1910-17; Seaman Paper Co., N.Y. City, 1920-28; became pres. Brewer-Cantelmo Co., Inc., 1928, now chmn. bd. Served as maj., U.S. Army, 1917-19. Mem. Am. Legion. Mason. Club: Advertising (treas.) (N.Y. City). Contbr. articles on book binding and big game fishing to mags. and newspapers. Home: 49 Highland Av., Montclair, N.J.; also 3819 Cactus Blvd., Tucson. Office: 116 E. 27th St., N.Y. City 16.

BREWER, John I(saac), physician; b. Milford, Ill., Oct. 3, 1903; s. John H. and Edna (Ishler) B.; student Bradley Univ., 1921-24; S.B., U. of Chicago, 1925, Ph.D., 1935; M.D., Rush Med., 1928; m. Ruth Russell, June 2, 1928; 1 son, John Vernon. Interne St. Luke's Hosp., Chicago, 1928-29; resident gynecology and obstetrics St. Luke's Hosp., 1929-30; pvt. practice splty., Chicago, since 1930. Instr. Northwestern U. Med. Sch., 1930-36, asst. prof., 1938-42, asso. prof., 1942-47, prof. gynecol. and obstet. since 1948; chief dept. gynecol. and obstet. Passavant Hosp., Chicago. Served as lt. col., med. dept., U.S. Army Air Forces, 1942-45. Awarded Legion of Merit. Fellow Am. Bd. Obstet. and Gynec.; member American Gynecological Society (secretary), American Association of Obstetrical, Gynecol. and Abdominal Surgeons, Am. Anatomists, A.M.A., Central Assn. Obstet. and Gynecol., Chicago Gyn. Soc., Chicago Path. Soc., Chicago Med. Soc., Ill. Med. Soc., Alpha Delta Phi, Sigma Xi, Nu Sigma Nu. Clubs: University, Flossmoor Country. Author: Gynecology, 1950. Contbr. numerous articles to sci. pubs. Home: 2222 E. 70th Pl., Chicago 49. Office: 104 S. Michigan, Chicago 49.

BREWER, Oscar Southworth ◎ V. 28.

BREWER, Roy M(artin), labor union ofcl.; b. Cairo, Neb., Aug. 9, 1909; s. Martin M. and Lottie B. (Woodworth) B.; student pub. schs.; m. Alyce J. Auhl, July 9, 1929; children—Roy Martin, Ramona Rae. Motion picture projectionist, 1926-33; pres. Neb. State Fedn. Labor, 1933-34, 1937-43; N.R.A. labor compliance officer, Neb., 1934-37; chief plant community facilities div. W.P.B., 1943-45; internat. rep. Internat. Alliance Theatrical Stage Employees, 1945-53; mgr. br. operations Allied Artists Productions, 1953—; pres. Hollywood Film Council, A.F. of L., since 1947, also Fortune. Mem. Permanent Charities Com. (pres., 1949-50), Los Angeles Welfare Council, Motion Picture Industry Council (pres. 1950). Contbr. articles labor publs. Home: 716 N. Curson St., Hollywood 46. Office: 6636 Hollywood Blvd., Hollywood 28, Cal.

BREWER, Spencer S., ins. exec.; b. Forsythe Co., N.C., Apr. 5, 1902; s. Rowan V. and Jeannie (Jones) B.; student Comml. Bus. Coll., 1920-21; m. Pauline Barineau, June 9, 1923. Employee Wachovia Bank & Trust Co., Winston-Salem, N.C., 1920-21; traveling salesman tobacco products, 1922-23; joined Nat. Surety Co., N.Y. City, 1924, spl. rep., 1933-43, mgr., Atlanta, since 1943; v.p. Nat. Surety Corp. and Nat. Surety Marine Ins. Corp., N.Y. City. Served as chief yeoman Navy Dept., U.S. Coast Guard, 1919-20. Mem. Casualty and Surety Assn. Elk. Mason. Home: 45 Rumson Way N.E., Atlanta. Office: 4 Albany St., N.Y. City; also Hurt Bldg., Atlanta.

BREWER, Willis R(alph), coll. dean; b. Zell, S.D., June 8, 1919; s. Willis R. and Mathilda Irene (Helder) B.; B.S., S.D. State Coll., 1942; Ph.D., Ohio State U., 1948; m. Myrdas Joyce Parrott, June 6, 1942; children—Susan Joyce, Willis Ralph. Asst. prof. pharmacy U. Utah, 1948-49; asso. prof. pharmocognosy, head dept. U. Ariz., 1948-52, dean coll. pharmacy, 1952—. Served from ensign to lt. (j.g.), USNR, World War II. Registered pharmacist, S.D., Ohio, Utah, Ariz. Mem. Am. Pharm. Assn., Sigma Xi, Kappa Alpha, Kappa Psi, Rho Chi, Phi Kappa Phi, Blue Key. Contbr. articles sci. publs. Home: 2817 E. La Madera Dr., Tucson.

BREWSTER, Dorothy, author, teacher; b. St. Louis; d. William Morris and Lillie May (Higbee) Brewster; A.B., Barnard Coll., N.Y. City, 1906; A.M., Columbia, 1907, Ph.D., 1913. Asst., Barnard Coll., 1908-11; reader Bryn Mawr (Pa.) Coll., 1914-15; instructor English, Columbia, 1915-23, assistant professor, 1923-44, asso. professor, 1944-50, retired. Mem. Modern Language Assn. of Am., Phi Beta Kappa. Protestant. Author: Aaron Hill—Poet, Dramatist, Projector, 1913; Dead Reckonings in Fiction (with A. Burrell), 1924; Adventure or Experience (with A. Burrell), 1930; Modern Fiction (with A. Burrell), 1934; Modern World Fiction (with A. Burrell), 1951; East-West Passage, 1954. Editor: A Book of Modern Short Stories, 1928; A Book of Contemporary Short Stories, 1937. Home: 310 Riverside Dr., N.Y.C.

BREWSTER, Ellis Wethrell, manufacturing executive; born Plymouth, Mass., July 13, 1892; son of William W. and Annie L. (Barnes) B.; B.S., Mass. Inst. Tech., 1913; m. Ellen Hatch, Apr. 11, 1916; children—William S., Lois, Spencer H., Lydia, Benjamin B. With Bemis Bro. Bag Co., St. Louis, Mo., and Seattle, Wash., 1913-14; asst. Mass. Inst. Tech., 1914-15; with Plymouth Cordage Co., since 1915, pres., 1932, chmn. bd., treas. since 1951; dir. Plymouth Nat. Bank, New England Tel. & Tel. Co., State Street Trust Co., Plymouth Cordage Co. of Can., Ltd., Am. Sisalkraft Corp. Unitarian. Clubs: Old Colony, Union, Algonquin, Union League, Plymouth Country. Home: Warren Av. Office: Plymouth, Mass.

BREWSTER, Few, judge; b. Corn Hill, Tex., May 10, 1889; s. Van Buren and America (Seymour) B.; grad. Howard Payne Coll., Brownwood, Tex., 1909; A.B., U. of Tex., 1913, LL.M., 1916; m. Myra Kilpatrick, Aug. 24, 1918; children—Joan (Mrs. Wade K. Forman), Evelyn (Mrs. Payton V. Anderson), Allen. Admitted to Tex. bar, 1915; gen. practice of law, Temple, Tex., 1916-29; county atty., Bell County, Tex., 1919-22; dist. atty. 27th dist., 1923-28; dist. judge, 1929-41; Judge Comm. of Appeals of Tex., 1941-45; Asso. Justice Supreme Court of Tex., since 1945. Served as 2d lt. inf., World War I. Chancellor and quiz master, U. of Tex. Law Sch., 1915-16. Mem. Bell-Lampasas Bar Assn. (pres. 1937), Dist. and Appellate Judges of Tex. (pres. 1937-38), Tex. Bar Assn. (sec. 1938-39, v. p. 1939-40), State Bar of Tex. (v. p. 1940, pres. 1940-41). Mem. Am. Legion. Democrat. Baptist. Mason. Home: 903 W. 17th St. Office: Box 2162, Capitol Station, Austin, Tex.

BREWSTER, Herbert Daniel, fgn. service officer; b. Salonica, Greece, Dec. 4, 1917 (parents U.S. citizens); s. James Riggs and Ethel Estelle (Bush) B.; grad. Phillips Acad., 1935; A.B., Wesleyan U., 1939; m. Dania Merrill, Jan. 19, 1946; children—David Riggs, Robert Merrill. Instr. Robert Coll., Istanbul, Turkey, 1939-40; fgn. service staff officer, Athens, Greece, Ankara and Istanbul, Turkey, 1940-44; apptd. fgn. service officer, 1945; chief interpreter Allied Mission for Observing Greek Elections, 1946; 3d sec., v. consul, Beirut, Lebanon, 1946; 2d sec., v. consul, Athens, 1947; spl. asst. to chief E.C.A. Mission to Greece, 1949-52; polit. officer, 1st sec., consul, Paris, France, since June 1952. Mem. Phi Beta Kappa, Phi Nu Theta. Episcopalian. Office: Dept. of State, Washington 25.

BREWSTER, James, librarian; b. Groton, S.D., July 22, 1886; s. William Joseph (clergyman) and Emma (Colby) B.; Trinity Coll., Hartford, Conn., 1908; B.L.S., Albany Library Sch., Albany, N.Y., 1926; m. Jessie A. Mills, Jan. 1, 1918; children—Mary Bunce, Cynthia. Cashier Travelers Ins. Co., 1908-14; auditor Canada Steamship Lines, 1914-18 and 1919-24; with Albany Library Sch., 1924-26; head of order sect. N.Y. State Library, 1926-27; librarian Union Coll., Schenectady, N.Y., 1927-35; asst. state librarian Conn. State Library, 1935-36, state librarian since 1936. Served in U.S. Navy, 1918. Mem. Am. Library Assn., Conn. Library Assn. (pres. 1937-38), Conn. Hist. Soc., Nat'l Assn. of State Librarians 2d v.p.), Conn. Soc. Colonial Wars (sec.), Antiquarian and Landmark Soc., Soc. Am. Archivists, Society of Descendants of the Founders of Hartford, New London County Historical Society (honorary), Archives Committee of Franklin D. Roosevelt Library, Inc. Mem. Psi Upsilon. Episcopalian. Clubs: Grolier (New York) Acorn (Conn.). Home: 8 Forest Road, West Hartford 7, Conn. Office: Conn. State Library, Hartford 1, Conn.

BREWSTER, James Henry, Jr., vice pres. Aetna Life Ins. Co.; b. Hartford, Conn., June 7, 1882; s. James Henry and Mary Elizabeth (Foits) B.; A.B., Yale Coll., 1904; m. Marguerite Barstow, June 10, 1910; children—Mary Drew (Mrs. W. Malcolm Brady), James Henry III. With Vermilye and Co., Bankers, 1904-09; bond manager for E. B. Smith and Company, 1910-13; partner Rhoades & Co., bankers, 1913-25; vice pres. Aetna Life Ins. Co. since 1925, treas. since 1926, dir. since 1929; v.p., treas. and dir. Aetna Casualty & Surety Co., Automobile Ins. Co., Standard Fire Ins. Co.; dir. Hartford Nat. Bank & Trust Co., N.J. Zinc Co. (N.Y.), Smyth Mfg. Co., Hartford, Conn.; dir. Emhart Mfg. Company, Scovill Manufacturing Company, Waterbury, Conn.; trustee Soc. for Savs. (Hartford), U.S. Trust Co. (N.Y.). Director Hartford Dispensary, American School for the Deaf; trustee, Horace Bushnell Memorial Association. Served with Troop B, 1st N.J. Cavalry, on Mexican Border, 1916. Member Society of Colonial Wars, Psi Upsilon. Wolf's Head. Republican. Conglist. Clubs: Down Town, Union (New York City); Twentieth Century, Farmington Country, Hartford Club (Hartford, Conn.). Home: 175 Scarborough St. Office: 151 Farmington Av., Hartford, Conn.

BREWSTER, John McLaughlin, retired navy medical officer, surgeon, regional medical officer; b. Torch, O., Apr. 28, 1899; s. Henry and Mary (McCain) B.; B.S., W.Va. U., 1921; M.D., Jefferson Med. Coll., 1923; post grad. instrn. in surgery, Naval Med. Sch., 1926, U. of Pa., 1929, Mass. Gen. Hosp., 1935; thoracic surgery, Dolley & Jones Clinic, Los Angeles, 1939; m. Eleanor Fairfax Clarke, Apr. 19, 1933; children—Edith Ward, Thomas Clarke. Apptd. lt. (j.g.), M.C., U.S. Navy, 1923, and advanced through grades to capt., 1942; sr. med. officer, U.S.S. Pennsylvania, 1941-42; comdg. officer Fleet Hosp. 112, 1944; fleet med. officer Atlantic Res. Fleet, 1945-47; chief surg. service U.S. Naval Hosp., Bremerton, Wash., 1940-41; exec. officer U.S. Naval Hosp., Quantico, Va., 1942-44, Shoemaker, Calif., 1944-45, Great Lakes, Ill., 1947-48; comdg. officer Naval Hosp., Corpus Christi, Tex., 1948-49; sr. med. mem. Phys. Evaluation Bd., 4th Naval Dist., Phila., 1949-53; ret. USN; now regional med. officer Pa. R.R. Co., Central region; affiliated Allegheny Gen. Hosp., Pitts. Awarded medals World War I and II Victory, Navy Expeditionary, Am. Defense Service with star, Am. Campaign, Asiatic Pacific Campaign with one combat star (U.S.), Haitian Distinguished Service (for reconstructive surgery performed on personnel of Garde de Haite, 1930-33). Fellow A.C.S.; service fellow A.M.A.; mem. Beta Theta Pi, Alpha Kappa Kappa. Methodist. Clubs: Army and Navy, Army-Navy Country (Washington). Performed pioneer clin. research in use of antihistamine drugs in treatment of common cold. Contbr. articles on subject to U.S. Naval Med. Bull., Mil. Surgeon, Indsl. Medicine and other med. publs. Home: Trotwood Dr. and Orr Rd., Pitts. 34.

BREWSTER, Kingman. ◎ V. 26.

BREWSTER, Owen, ex senator; b. Dexter, Me., Feb. 22, 1888; s. William E. and Carrie S. (Bridges) B.; A.B., Bowdoin Coll., 1909; LL.B., Harvard, 1913; LL.D., U. of Me., 1928, Bowdoin, 1941; m. Dorothy Foss, Apr. 20, 1915; 1 son, Charles Foss. Admitted Me. bar, 1913; counsel Chapman National Bank, 1914-25. Mem. Me. Ho. of Rep., 1917-19, 1921-23, Senate, 1923-25; gov. of Me., 2 terms, 1925-29; mem. 74th to 76th Congresses (1935-41), 3d Me. Dist.; U.S. senator 1941-53. Chairman exec. com. Govs' Conf., 1925-27. Mem. Senatorial Com. of five senators making global flight, July 25-Oct. 1, 1943, representing Truman Com. investigating war program. Member Portland School Committee, 1915-23. Member Am. and Me. State bar assns., Am. Legion, Delta Kappa Epsilon, Phi Beta Kappa. Pres. First Ch. of Christ Scientist, Boston, 1932-33. Mason, Grange, Odd Fellow, Elks. Clubs: Dexter, Tarratine. Home: Dexter, Me.

BREWSTER, Ray Quincy, educator; b. nr. Guthrie, Okla., Nov. 27, 1892; s. Nathan Augustus and Agnes Adaline (Jones) B.; A.B., Ottawa (Kan.) U., 1914; A.M., U. of Kan., 1915; Ph.D., U. of Chicago, 1919; m. Ida Fay Stewart, Jan. 29, 1919; children—Charles Stewart (dec.), Doris Jean (Mrs. Paul Swift), Nita Agnes, Ina May. Asst. prof. U. of Kan., 1919-21, asso. prof., 1921-27, prof. since 1927, chmn. dept. chemistry since 1940. Fellow Am. Inst. Chemists; mem. A.A.A.S., Am. Chem. Soc., Sigma Xi, Gamma Alpha. Republican. Baptist. Club: Kiwanis. Author: Organic Chemistry, 1948; A Brief Course in Organic Chemistry, 1949; Laboratory Manual Of Organic Chemistry, 1928 (with R. J. Williams). Home: 1720 Mississippi St., Lawrence, Kan.

BREWSTER, Raymond, editor; b. Ironton, O., May 27, 1906; s. John Wesley and Margaret May (Macklin) Brewster; A.B., Marshall Coll., Doctor of Literature (honorary); married Esther Christine McCormick, Feb. 6, 1932; children—Timothy Drake, John Macklin. Asso. with Huntington (W. Va.) Publ. Co., since 1927; editor-in-chief, Herald Dispatch, Huntington, since 1938. Mem. W. Va. State Bd. of Edn., 1941-46; apptd. mem. reconstituted Bd. of Edn., 1947, pres., since 1947; mem. exec. com., Huntington and Tri-State councils, Boy Scouts of Am., past pres., Family Service; W. Va. member of National Econ. Council, dir. Huntington Y.M.C.A., Chamber of Commerce; officer and dir., Young Rep. League of W. Va., since 1932. Mem. Am. Soc. Newspapers Editors, Nat. Conf. Editorial Writers, W.Va. Newspaper Council, Southern Newspaper Publishers Association, W.Va. State Chamber of Commerce (executive com.), Kappa Alpha, Order of the South, Omicron Delta Kappa. Republican. Methodist. Elk. Club: Rotary (dir.). Home: 1016 Euclid Pl. Office: Huntington Publishing Co., Huntington, West Va.

BREWSTER, Stanley Farrar, lawyer; b. Cincinnati, O., Aug. 22, 1889; s. Joseph William and Margaret King (MacFadden) B.; A.B., U. of Cincinnati, 1910; Harvard Law Sch., 1910-13; J.D., New York U., 1922, S.J.D., 1923; m. Dorothy Livingston Williams, July 8, 1930; children—Dorothy Edwards, William. Admitted to bar, Ohio, 1916, New York, 1922, Dist. of Columbia, 1930; practiced in New York, 1922-29; lecturer on finance, New York U., 1921-25; trial lawyer for New York Rys. Co., 1925-26; prof. law, Washington Coll. of Law, since 1933. Served in World War as lt. inf.; sent to British Machine Gun Centre, Grantham, Eng., as rep. of Gen. Edwards, 1918; commd. capt. judge advocate gen. (Res.), 1933, major judge adv. gen. (Res.), lt. col. judge adv. gen., 1942; judge advocate, Greenland Base Command, 1941-42. Assistant judge advocate National Reserve Officers Association, 1936-37, judge advocate, 1937-38. Member American Bar Assn., Federal Bar Assn., D.C. Bar Assn., Soc. Mayflower Descendants, S.A.R., Mil. Order World War, Am. Legion, Sigma Chi. Republican. Episcopalian. Clubs: Army and Navy, Harvard (Washington, D.C.); Harvard (New York); Army and Navy Country (Arlington, Va.). Author: Legal Aspects of Credit, 1923; Analysis of Credit Risks, 1924; Bankruptcy, 1924; Twelve Men in a Box, 1934; Analysis of Federal Securities Act, 1935; Federal Procedure, 1940. Address: Army and Navy Club, 17th and I Sts. N.W., Washington, D.C.

BREWSTER, William Roe, educator; b. Pine Bluff, Ark., Aug. 15, 1896; s. Edgar and Florence (Adams) B.; student U. of Ark., 1914-16, Marion (Ala.) Inst., 1916-17; B.S., U.S. Mil. Acad., 1920; grad. Inf. Sch., Fort Benning, Georgia, 1921; married Mildred Woodward, Oct. 1, 1920; children—William Roe Junior, Lucile. Commd. 2d lt., U.S. Army, 1920; instr. Inf. Sch., Ft. Benning, 1921-24; stationed at Ft. Clayton, Panama Canal Zone, 1924-25; resigned from U.S. Army, Sept. 1925; real estate business, Fla., 1925-26; with Ga. Mil. Acad. since 1926, instr. history, 1926-28, comdt., 1928-33, supt., 1933-39, pres. since 1939, also trustee. Chmn. Coll. Park Civilian Defense Com. Mem. S. Assn. Pvt. Schs. (pres. 1942-46), Nat. Assn. of Mil. Colls. and Schs. (past pres.), Mid-South Assn. Ind. Schs. (v.p. 1954), Mil. Order World War (past mem. gen. staff), Kappa Alpha. Clubs: Kiwanis, Atlanta Athletic. Address: Georgia Military Academy, College Park, Ga.

BREWTON, John E., educator; b. Brewton, Ala., Dec. 19, 1898; s. John Edmund and Mamie (Solomon) B.; A.B., Howard Coll., Birmingham, Ala., 1922; student Columbia, summer 1923; A.M., George Peabody Coll. for Teachers, Nashville, Tenn., 1931, Ph.D., 1933; m. Sara Westbrook, Apr. 12, 1924; 1 dau., Betty. Instr. English, Howard Coll., summer 1922; head English dept., Leon High Sch., Tallahassee, Fla., 1924-25; instr. Fla. State Coll. for Women, summer 1925; supt. Quincy (Fla.) pub. schs., 1925-34; professional asst., div. surveys and field services George Peabody Coll. for Teachers, 1934-35; dir. bur. of research Louisville pub. schs., 1935-37; instr. U. of Louisville, 1936-37; instructor Emory U., Atlanta Ga., summer 1937; prof. edn. and asso. dir., dir. surveys and field services, George Peabody Coll. Teachers, 1937-42, prof. edn., dean of Grad. Sch., acting dir., div. surveys and field services, 1943-45, acting president, June-September 1944, Jan.-Sept. 1945, dir. div. surveys and field services, 1945-51, head English department since 1951. Consultant to dept. of edn. Fisk U., Nashville, Tenn., 1940-44. Dir. southern rural life council, sponsored jointly by George Peabody Coll. for Teachers, Vanderbilt U., Scarritt Coll. and Fisk U. since 1943. Mem. Com. on Southern Regional Studies and Edn., Am. Edn. Research Assn., N.E.A. (rural edn. dept.; dept. supervisors and dis. instrn.), Phi Delta Kappa. Editor Jour. of Fla. Edn. Assn., 1928-29. Compiler: Gaily We Parade, 1940; Bridled With Rainbows, 1949, Christmas Bells Are Ringing, 1951; also author, co-author or compiler textbooks. Home: R. 1, Kingston Springs, Tenn. Office: George Peabody Coll. for Teachers, 21st Av. S., Nashville 4. ☆27

BREYER, Frank Gottlob, chem. and metall. engr.; b. Balt., Dec. 24, 1886; s. Gottlob and Sophia Regina (Smith) B.; A.B., Johns Hopkins, 1908, M.A., 1910; m. Marjorie Baker, Dec. 27, 1910; children—Marjorie Love (Mrs. J.A. Singmaster, Jr.), Elizabeth Jane (Mrs. W.A. Patterson, Jr.), Ann Maxwell (Mrs. Ian Ritson). Research work, later chief chemist N.J. Zinc Co., 1910-17, chief research and development, 1917-27; partner Singmaster & Breyer, N.Y.C., since 1927. Recipient Modern Pioneer award, Nat. Assn. Mfrs., 1940. Licensed profl. engr., State of N.Y. Mem. Am. Inst. Chemists (hon.), Am. Inst. Chem. Engrs., Am. Chem. Soc., Electro-chem. Soc., Am. Inst. Mining and Metall. Engrs., Assn. Cons. Chemists and Chem. Engrs., Am. Soc. Testing Materials, Dirs. Indsl. Research, U.S. Naval Inst., U.S. Naval Acad. Assn. (hon.). Clubs: Mining, Chemists (N.Y.C.); Clayton (N.Y.) Yacht. Holder numerous patents. Home: Chestnut Hill, Wilton, Conn. Office: 420 Lexington Av., N.Y.C. 17.

BREYER, Henry W., Jr., corp. exec.; b. Philadelphia, Aug. 15, 1904; s. Henry W. and Edith (Scott) B.; student Penn Charter Sch., Penn State Coll.; m. Margaret McKee, Oct. 24, 1929; 1 son, Henry W., 3d. Pres. Breyer Ice Cream Co., Phila., Henry W. Breyer Co., Breyer Corp., Breyer Found.; dir. Nat. Dairy Products Corp., Certain-teed Products Corp. Home: Marple & Darby Rds., Haverford, Pa. Office: 1600 Locust St., Philadelphia 3.

BRIAN, Doris ◎ V. 28.

BRICE, Ashbel Green, dir. Duke U. Press; b. York, S.C., July 21, 1915; s. John Steele and Claudia Wilkie (Moore) B.; A.B., Columbia, 1936, M.A., 1937; grad. study Duke, 1937-39. Instr. dept. English, Duke, 1939-45, North Tex. State Tchrs. Coll., 1940, Coll. City of N.Y., summers 1937-42; joined Duke U. Press, 1945, asst. editor, 1945-47, editor, asso. dir., 1947-51, dir., editor since 1951. Mem. Modern Lang. Assn.; Am. Assn. U. Profs. Democrat. Presbyn. Home: 813 Fifth St. Office: Duke University Press, Durham, N.C.

BRICE, Carol, concert singer; b. Indianapolis, Ind., April 16, 1918; d. John and Ella (Hawkins) Brice; grad. Palmer Memorial Inst., High Sch., Sedalia, N.C., 1933, Jr. Coll., 1935; Mus.B., Talladega (Ala.) Coll., 1939; Juilliard Grad. Sch., 1944; m. Neil Scott, Dec. 24, 1942; 2 children. Awarded fellowship to Juilliard Grad. Sch. in voice for five consecutive years; pupil of Francis Rogers, 1939-44; 1st professional appearance, The Chaplet, New York City, 1941; chosen to sing on program celebrating third inauguration of Pres. Roosevelt, 1940; soloist St. George's Episcopal Ch., N.Y. City, 1939-43; made N.Y. Town Hall debut, 1944; appeared with Kansas City Symphony, 1944; Pittsburgh Symphony, 1945-46; Boston Symphony, Tanglewood, 1946; appeared with Boston Symphony, Boston and New York, 1947, with Boston Symphony, San Francisco Symphony, 1948. First Negro recipient Walter Naumberg award, 1943. Mem. Alpha Kappa Alpha. Conglist. Recording: (with Pittsburgh Symphony Orchestra under baton of Fritz Reiner) Leider Eines Fahrenden Gesellen, Gustav Mahler, and El Amor Brujo, Manuel De Falla, for Columbia, 1946; Sacred Arias of Bach (Daniel Saidenburg and orchestra); A Carol Brice Recital Album (accompanied by Jonathan Brice). Address: care Coppicus & Schang, Inc., 113 W. 57th St., N.Y. City 19.

BRICE, Charles Rufus, justice; b. Terrell, Kaufman County, Tex., Aug. 6, 1870; s. Rev. John White and Harriet (Chambers) B.; ed. pub. schs. of Texas; studied law at home; m. Mary Evelyn Pruitt, Oct. 14, 1896; children—Gladys Louise (Mrs. Dillard H. Wyatt), Eveylyn Fay (Mrs. James M. Dowaliby). Admitted to Tex. bar, 1893, and began practice in Memphis; county atty., Hall County, 1896-1900; moved to Carlsbad, N.M., 1903; dist. judge, 5th Judicial Dist., N.M., 1918-28; mem. law firm Roberts & Brice, later Roberts, Brice & Sanchez, Santa Fe, N.M.; practiced law alone, Roswell, N.M., 1932-35; elected justice Supreme Court of N.M., Nov. 1934, for term 1935-43, chief justice, 1941-42; justice Supreme Ct., 1943-51; chief justice, 1947-51; law practice Roswell, N.M. since 1951. Mem. N.M. Ho. of Reps., 1909, delegate N.M. Constl. Convention, 1910. Democrat. Baptist. Mason (32). Address: Roswell, N.M.

BRICE, John White, oil exec.; b. Miami, Tex., Nov. 26, 1903; s. Laurence Andrew and Beulah Ann (Montgomery) B.; grad. San Antonio Mil. Acad.; A.B., U. Tex., 1927; m. Marion Scott, Apr. 21, 1930; children—Marion Scott, John W., Andrew, Ann. Geologist Humble Oil Co., Tex., 1927-31; div. geologist, chief geologist Standard Oil Co. of Venezuela, 1931-37, v.p., 1939-42; asst. mgr. Lago Petroleum Corp., Caracas, Venezuela, 1939-42; exec. producing dept. Standard Oil Co. of N.J., N.Y.C., 1937-39, asst. coordinator, coordinator of prodn., 1945-49, dir., 1949-51; v.p., exec. v.p. Carter Oil Co., Tulsa, 1942-45, pres., chmn. bd. since 1951. Dir. Y.M.C.A., Boy Scouts Am. (Tulsa). Mem. Am. Assn. Petroleum Geologists, Am. Inst. Mining and Metall. Engrs., Am. Petroleum Inst., Mid-Continent Oil and Gas Assn. Clubs: Tulsa, So. Hills Country (Tulsa). Home: 2161 Forrest Blvd. Office: Box 801, Tulsa.

BRICE, William Oscar, marine corps officer; b. Columbia, S.C., Dec. 10, 1898; s. William Oscar and Rachel (Thompson) B.; student Mt. Zion Inst., Winnsboro, S.C., 1913-17; B.S., The Citadel, Charleston, S.C., 1921; m. Rebekah W. Jennings, June 1, 1925; 1 dau., Margaret Elizabeth. Commd. 2d lt., U.S. Marine Corps, 1921; completed flight training and designated naval aviator, 1924 and advanced through the grades to lt. gen.; dir. div. of aviation Marine Corps, 1952—. Awarded D.S.M. (Navy), Legion of Merit, Bronze Star, Air Medal; Hon. Comdr. (Military Div.) Order Brit. Empire. Mem. Kappa Alpha. Club: Army and Navy (Washington, D.C.). Home: Winnsboro, S.C. Address: Headquarters, Marine Corps, Washington, D. C.

BRICK, Alyea M., educator; b. Clifton, N.J., Dec. 6, 1895; s. James B. and Catherine Jane (Alyea) B.; student N.Y.U., 1914-17; m. Marjorie E. Remig, May 5, 1923. Circulation, sales promotion mgr. New Idea Pub. Co., N.Y.C., 1917-21; dir. Paterson (N.J.) Prep. Sch., 1921-31; organized No. N.J. Extra-Mural Div. N.Y.U., Paterson, 1925, dir., 1925-31; founder Berkeley Sch., East Orange, 1931, pres., 1931—, pres., N.Y.C., 1936—, White Plains, N. Y., 1945—; pres., treas. Prospect-William Corp., E. Orange, N.J. Republican. Mem. Reformed Ch. Rotarian. Home: 163 Lloyd Rd., Montclair, N.J. Office: 420 Lexington Av., N.Y.C. 17.

BRICK, Robert Maynard, metallurgist, cons.; born Atlantic City, N.J., Nov. 18, 1908; s. Walter Clark and Anna (Kain) B.; Met. Engr., Lehigh U., 1929, Ph.D., Yale, 1933; m. Dorothy Smith, Dec. 12, 1936; children—Robert M., Randolph H., Dean C., Deborah V. Research fellow Yale, 1933-38; mem. faculty, 1938-45; fellow, Silliman Coll., 1941-45; dir. materials engring. N.H. Jr. Coll., 1945; prof. and dir. dept. metall. engring. U. Pa., 1946-55; dir. metal research Continental Can Co., 1955—; consultant Los Alamos Scientific Laboratory, 1951-55; legal consultant in field of physical metallurgy since 1940. Recipient American Institute M.E. award for best research publication in Institute of Metals, 1935. Mem. sch. bd., Orange, Conn., 1942-45. Mem. Am. Inst. M.E. (chmn. Inst. of Metals, 1951), Nat. Research Council (mem. com. on ship steel), Inst. of Metals (London), Am. Soc. of Metals, Am. Soc. E.E. (Am. Inst. M.E. rep. on engrs. joint council com. on nat. science leg.). Author: Structure and Properties of Alloys, 1942, 1948. Contbr. articles in jours. Home: 7622 S. Racine Av., Chgo.

BRICKEN, Carl Ernest, composer; b. Shelbyville, Ky., Dec. 28, 1898; s. Bird E. and Lillie M. (Martin) B.; A.B., Yale U., 1922; studied composition under Scalero and piano under Leopold and Bert, David Mannes Sch.; studied under Cortot (Paris) and Weisse (Vienna); m. Dorothy Moran, Dec. 17, 1927; children—Anne, Alexander. Teacher of piano, David Mannes Sch., 1925-29; teacher theory, Inst. of Musical Art, 1929-30; chmn. music dept., U. of Chicago, 1931-38; dir. School of Music, U. of Wis., 1938-44; musical director and conductor Seattle Symphony, 1944-48; prof. theory and composer in residence Sweet Briar Coll. Awarded Pulitzer prize, 1929; Guggenheim fellowship, 1930-31. Mem. Am. Assn. U. Profs., Am. Musicological Soc., Am. Composers Alliance, Methodist. Clubs: Elizabethan; Coffee House (N.Y.C.). Composer: two ballads for baritone, Edward, Lord Randall, Songs from Emily Dickinson; misc. songs; Daniel Boone (legend for orchestra); The Prairie Years; 2d Sonata for Violin and Piano; Making of a River (music for film); others. Home: Sweet Briar, Va.; also Mendhan, N.J. ☆27

BRICKER, George W(alter), Jr., corp. exec., lawyer; b. N.Y.C., Oct. 13, 1902; s. George Walter and Frances Eugenie (Cossart) B.; B.S., Mass. Inst. Tech., 1923; M.B.A., Harvard, 1925; LL.B., Northeastern U., 1933; m. Elizabeth Cooper Jack, June 28, 1930; children—Jacqueline, Elizabeth Louise. Admitted to Mass. bar, 1933; pub. acct. H.C. Hopson & Co., Inc., N.Y.C., 1925-29; pub. utility cons. O'Hare-Lewis, Boston, 1929-36; law practice, Boston, 1933-36; management cons. Robert Heller & Assos., Inc., Cleve., 1936-51; v.p. Celanese Corp. of Am. since 1952. Cons. N.H. Pub. Service Commn., 1933, 34. Mem. task force P.O. Dept. project, Commn. Orgn. Exec. Br. of Govt. (Hoover Commn.), 1948. Mem. Am. Management Assn., Nat. Indsl. Conf. Bd., Soc. Advancement Mgmt., Newcomen Soc. Eng. Clubs: Wee Burn Country (Darien, Conn.); University, Canadian, Harvard, M.I.T. (N.Y.C.); Duquesne, H Y P (Pitts.); Lake Shore (Chgo.). Home: Turtle Back Rd., Wilton, Conn. Office: 180 Madison Av., N.Y.C. 16.

BRICKER, John William, U.S. senator; b. Madison County, Pleasant Twp., O., Sept. 6, 1893; s. Lemuel Spencer and Laura (King) B.; A.B., Ohio State University, Columbus, O., 1916, LL.B., 1920, LL.D., 1939; married Harriet Day, Sept. 4, 1920; 1 son, John Day. Admitted to Ohio bar, 1917; solicitor Grandview Heights, O., 1920-28; asst. atty. gen. of Ohio, 1923-27; mem. Public Utilities Commn., 1929-32; atty. gen., 1933-37; elected gov. of Ohio for term, 1939-41, re-elected for terms, 1941-43, and 1943-45. Republican candidate for vice pres. of U.S., 1944. Elected to U.S. Senate from Ohio, 1945, 1952. Member firm Bricker, Marburger, Evatt & Barton. First lt. U.S. Army, World War I. Trustee Defiance Coll., Ohio State U., Franklin U. Mem. Am., Ohio State and Columbus bar assns., Am. Legion, Delta Chi, Delta Sigma Rho, Coif. Rep. Mem. Community Ch. Mason (33°, Shriner). Clubs: Faculty (Ohio State U.), Torch, Athletic, Kit-Kat, University, Rotary. Home: 2407 Tremont Rd. Office: 3330 LaVeque, Lincoln Towers, Columbus, O.

BRICKER, Mead L., director City Bank of Detroit; born Youngstown, O., Apr. 24, 1885; s. Asher M. and Sophia (Landis) B.; m. Ethel M. Chamberlain, Aug. 15, 1906; children—Marley L., Charles L. Began as machinist in 1904, became v.p., director Ford Motor Co., resigned; now dir. City-Bank of Detroit, Hupp Corp., Walker & Co., Midwest Refineries, Federal Mach. and Welder Co. Mem. S.A.R. Republican. Mason (33°). Clubs: Question, Detroit, Detroit Athletic, Detroit Golf. Home: 1530 Wellesley Dr., Detroit 3. Office: City Bank of Detroit, Detroit.

BRICKHOUSE, John B, (Jack), radio, television sports dir.; b. Peoria, Ill., Jan. 24, 1916; s. John William and Daisy (James) B.; student Bradley U., Peoria; m. Nelda Teach, Aug. 7, 1939; 1 dau., Jean. Comml., sports announcer Sta. WMBD, Peoria, Ill., 1934-40, WGN, Chgo., 1940-43, 44, dir. sports WGN and WGN TV since 1948; free lance, comml. announcer, Chgo., 1945, sports announcer, 1947, N.Y. Giants baseball announcer, N.Y.C., 1946. Broadcaster radio and/or TV play-by-play World Series, All Star Baseball Game, All Star Football game, Rose Bowl, Orange bowl, Chgo. Cubs, Chgo. White Sox games, Golden Gloves, Louis-Charles and Walcott-Charles fight, Rep. and Dem. nat. convs., Roosevelt Inauguration (1945). Served as pvt. U.S.M.C., 1943-44. Home: 806 Linden Av., Wilmette, Ill. Office: WGN, Inc., Tribune Tower, Chgo. 11.

BRICKLEY, Bartholomew A. ◎ V. 28.

BRICKNER, Barnett Robert, rabbi; b. N.Y. City, Sept. 14, 1892; s. Joseph and Bessie (Furman) B.; B.S., Columbia, 1913; B.S. in Edn., Teachers Coll. (Columbia), 1913. M.A. in Ed., 1914, post-grad. work, 1913-15; also studied at Teachers Inst. of Jewish Theol. Sem., New York, 1910-15; rabbi, Hebrew Union Coll., 1919; Ph.D. in social sciences, Univ. of Cincinnati, 1920; m. Rebecca Ena Aaronson, Aug. 10, 1919; children—Joy Marion (Mrs. Samuel Rabinowitz), Arthur James Balfour. One of founders of Young Judea Movement, 1910; rabbi Euclid Avenue Temple, Cleveland, Ohio, since 1925. In charge of Training School for Jewish Welfare Workers in military camps in United States and abroad. World War I

co-founder, 1921, contbg. editor, 1921-25, Canadian Jewish Review; secured permission (with others) of Canadian Govt., 1923, to admit to Canada 5,000 Russian Jewish refugees, stranded in Rumania, and helped to raise funds to settle them there; the "Rabbi Brickner Scholarship in Social Service at the U. of Toronto," est. in his honor. Chmn. Com. on Army and Navy Religious Activities of Nat. Jewish Welfare Bd., which procures and supervises Jewish chaplains for the armed forces. Exec. chmn. chaplains' com., Central Conference of American Rabbis, World War II, president, 1954-56. Toured Europe and Palestine to study the Jewish situation, January-March 1947. Awarded Naval Citation for meritorious personal service. Awarded Medal for Merit by United States Government, July 9, 1947. Chmn. Jewish Welfare Fund Com. (Cleveland). Mem. Central Conf. Am. Rabbis (mem. exec. bd. Social Justice Commn.), Nat. Conf. Jewish Social Work, Religious Edn. Assn. America, Am. Acad. Polit. and Social Science, Fgn. Policy Assn., Jewish Academicians, Zionist Organization of Am. (former member exec. com.), Actions Com. World Zionist Orgn., Nat. Council for Jewish Edn. (exec. bd.). Bd. Union of Am. Hebrew Congregations (vice chmn.), Jewish Welfare Fed. Cleveland (v.p.), Bur. Jewish Education in Cleveland, Sigma Alpha Mu, etc. Clubs: Rotary, Professional, Beechmont Country (hon. mem.). Mem. bd. editors History of the Jews in Canada, 1925. Author of History of the Jews of Cincinnati, The God Idea in Light of Modern Thought, Project Method in Jewish Education. Contbr. to mags. Broadcaster weekly addresses and frequently over National Networks. Home: 17800 Parkland Drive. Address: 8206 Euclid Av., Cleve. ☆ 27

BRICKWEDDE, Ferdinand Graft, physicist; b. Balt., Mar. 26, 1903; s. Ferdinand Henry and Virginia (Graft) B.; A.B., Johns Hopkins, 1922, M. A., 1924, Ph.D., 1925; m. Marion Langhorne Howard, July 28, 1934; children—Marion Virginia, Ruth Catherine, Langhorne Virginia. Research asso. in colorimetry Nat. Bur. Standards, Washington, 1925-26, chief low temperature lab., 1926-46, chief thermodynamics sect., 1946-52, chief, heat and power div. since 1946, on leave of absence, at radiation lab. U. Cal., Livermore, 1952-53; initiated NBS-AEC Cryogenic Engring. Lab., Boulder, Colo., headed group designed liquefaction plant; cons. Los Alamos Sci. Lab. since 1948. Instr. physics Grad. Sch., Nat. Bur. Standards, 1932-48, Grad. Sch., Dept. Agr., 1939-43; prof. physics (part-time) U. Md. since 1942. Mem. div. phys. scis. (rep. Am. Phys. Soc.) Nat. Research Council, 1944-47; mem. com. on fundamental phys. constants Nat. Research Council; member Commn. 1, low temperature physics and thermodynamics, Inst. Internat. du Froid, Paris; mem. commn. very low temperatures Union of Pure and Applied Physics; mem. joint com. "Science Abstracts" Am. Phys. Soc. and Am. Inst. Physics; mem. com. on thermophys. properties, also rep. Am. Phys. Soc. on com. on letters, symbols and abbreviations for heat and thermodynamics, Am. Soc. Mech. Engrs.; mem. Com. D-2 petroleum products and lubricants Am. Soc. Testing Materials; mem. Com. Z-11 petroleum products Am. Standards Assn.; mem. coordinating fuels and equipment research com., also coordinating lubricants and equipment research com. Coordinating Research Council. Am. del. Internat. Union Pure and Applied Physics, Amsterdam, Holland, 1948. Recipient Hillebrand prize Chem. Soc. Washington, 1940, Washington Acad. award for outstanding achievement in sci., 1941. Co-discoverer deuterium (a heavy isotope of hydrogen). Mem. Am. Phys. Soc. (council 1940-43; treas. div. chem. physics since 1952; mem. bd. editors 1952-55), Phys. Soc. Netherlands, Am. Chem. Soc., A.A.A.S., Wash. Acad. Scis. (vice pres. 1939, sec. 1943-46), Soc. Automotive Engrs., Philos. Soc. Washington (pres. 1939), Sigma Xi (president D.C. prof. chpt. 1950-51). Mason. Club: Cosmos (Washington). Contbr. articles in field of physics and phys. chemistry. Home: 4980 Quebec St., Washington 16. Office: Nat. Bur. Standards, Washington 25.

BRICO, Antonia (brē'cō), conductor; b. June 26, 1902; student Oakland, Calif., pub. schs.; B.A., U. of Calif., 1923; grad. Berlin (Germany) State Acad. of Music, Master Sch. of Conducting, 1929; pupil Dr. Karl Muck and Sigismond Stojowski, 1925-30. Hon. Doc. Mus., Mills College, California, 1938. Began as concert pianist, 1919; mus. coach, Bayrouth Wagner Festival, 1928. Conductor: Berlin Philharmonic Orchestra, 1930; Los Angeles Symphony Orchestra, at Hollywood Bowl, San Francisco Symphony Orchestra and in Berkeley (Calif.) Greek Theater, 1930; Hamburg Philaharmonic Orchestra, also orchestras in Riga, Latvia and Warsaw, Poland, 1931; Musicians' Symphony Orchestra at Met. Opera House, N.Y. City, and summer concerts at White Plains, N.Y., 1933; Detroit and Buffalo Symphony orchestras, New York Civic Orchestra, 1934; National Symphony Orchestra, Washington, D.C., 1935; Brico Symphony Orchestra, N.Y.; Federal Orchestra Concerts, New York World's Fair, 1939; etc.; organizer, 1935, and condr. New York Women's Symphony Orchestra. Conducted in Finland, Sept. 1946, spl. Sibelius concert, Helsinki, Dec. 8, 1946; London Philharmonic Orchestra, Royal Albert Hall, November 1946; piano and conducting tour, Yugoslavia, Dec. 1946. Conducted the New York Philharmonic, Lewisohn Stadium, 1938. Organizer and condr. Brico Symphony Orchestra, 1939; founder Bach Soc. of Denver; founder and condr. Denver Women's String Ensemble; conductor in Finland, Vienna, Salzburg (Mozarteum Orchestra), Frankfurt-am-Main. Conductor, Denver Community Symphony; a condr. Greater Denver Opera Assn.; lectr., guest condr., Denver; tchr. of conducting classes and piano; operatic coach. Address: 959 S. Pennsylvania St., Denver 9.

BRIDENBAUGH, Carl, historian, writer; b. Philadelphia, Pa., Aug. 10, 1903; s. Charles Herbert and Mabel (Corbin) B.; B.S., Dartmouth Coll., 1925; student U. of Pa., 1925-27; A.M., Harvard, 1930, Ph.D., 1936; m. Jessica Hill, Sept. 8, 1931 (dec. 1943); m. 2d, Roberta Haines Herriott, June 17, 1944. Master Meadowbrook (Pa.) Sch., 1925-26; master Episcopal Acad., Overbrook, Pa., 1926-27; instr. English and history, Mass. Inst. Tech., 1927-29, 1930-34; asst. prof. history, 1934-38; asso. prof. history, Brown U., 1938-42; dir. Inst. Early Am. History and Culture, Williamsburg, Va., 1945-50; Margaret Bryne prof. U.S. history U. Cal., 1950—; lectr. history Coll. of William and Mary, 1945-46. Commd. lt., USNR, 1942, lt. comdr., 1945. Mem. Am. Assn. U. Profs., Econ. History Assn., Am. Antiquarian Soc., Am. (Justin Winsor Prize 1937), Miss. Valley, So. hist. assns., Colonial Soc. Mass., Soc. Am. Historians (v.p.), Mass. Hist. Soc., Phi Beta Kappa. Club: Faculty (Berkeley). Editor: N. B. Tucker, The Partisan Leader, 1933; P. M'Robert, Tour Through North America, 1935; Gentleman's Progress, 1948. Author: Cities in the Wilderness (Award of Merit from Am. Soc. State and Local History 1953), 1938; Rebels and Gentlemen (with Jessica Bridenbaugh), 1942; Peter Harrison, 1949; Seat of Empire, 1950; Colonial Craftsman, 1950; Myths and Realties, 1952; Cities in Revolt, 1955. Mem. bd. editors N.E. Quarterly. Contbr. to revs. and newspapers. Home: 1455 Arch St., Berkeley 8, Cal.

BRIDGER, Grover Leon, chem. engr.; b. Memphis, July 11, 1911; s. Grover Cleveland and May (Beckham) B.; B.S., Rice Inst., 1933, A.M., 1935; Ph. D., Iowa State Coll., 1938; m. Elizabeth Lou Everett, August 2, 1941; children—Carolyn A., Susan, Ellen E., Elizabeth L. Engaged in plant operations and research for the Shell Petroleum Corporation, Houston, 1933-35; grad. asst. and instructor in chem. engring., Iowa State Coll., Ames, 1935-38; instr. in chem. engring., Rice Inst., 1938-39; project leader and chief of process development div., Tenn. Valley Authority, Wilson Dam, Ala., 1939-47; head, dept. of chem. and mining engring., Iowa State Coll., also in charge chem. engring. divs. of Engring. Expt. Sta. and Ames Lab. of Atomic Energy Commn., 1947-55; cons. chem. engr., 1947—; dir. agrl. chem. research Davison Chem. Co., Balt., 1955—; cons. on development of recently discovered phosphate deposits in Southern Rhodesia (visited area in 1948, 50). Smith-Mundt appointee to New Zealand to survey fertilizer prodn. problems summer 1951. Registered professional engineer, Iowa. Mem. Am. Inst. Chem. Engrs., Am. Chem. Soc., Am. Soc. Engring. Edn., Am. Assn. Univ. Profs., Iowa Engring. Soc., Iowa Acad. Sci., Sigma Xi, Tau Beta Pi, Phi Kappa Phi, Phi Lambda Upsilon. Baptist (trustee). Club: Rotary (Ames). Author: Development of processes for production of concentrated superphosphate, TVA Chem. Engring. Report No. 5 (book-length bull.), 1949. Contbr. articles tech. jours. Patentee. Home: 2116 Friley Rd., Ames, Ia.

BRIDGES, Charles Scott, food processor; born Gloucester, Va., Apr. 24, 1903; s. Thomas Francis and Bartow (Hughes) B.; student U. of Va., 1922; m. Shirley Devlin, Aug. 26, 1932; children—Peter S., Shirley B., Mary E. Salesman, Libby, McNeill & Libby, Norfolk, 1923-29, export mgr., New Orleans, 1929-38, Chicago, 1938-40, asst. to v.p., 1940-43, v.p., 1943-53, pres. since Aug. 1953, dir. since 1947. Home: 24 E. Eighth St., Hinsdale, Ill. Office: U.S. Yards, Chgo. 9.

BRIDGES, Horace James ◎ V. 27.

BRIDGES, Robert Lysle, lawyer; b. Altus, Ark., May 12, 1909; s. Joseph Manning and Jeffa Alice (Morrison) B.; A.B., U. Cal., 1930, LL.B., 1933; m. Alice Marian Rodenberger, June 10, 1930; children—David Manning, James Robert, Linda Lee. Admitted to Cal. bar, 1933, U.S. Supreme Ct., 1938; practice of law, San Francisco, since 1933; asso. Thelen & Marrin, 1933-39, partner since 1939, firm name Thelen, Marrin, Johnson & Bridges since 1941; pres., dir. Trans Mt. Oil Pipe Line Co., Vancouver, B.C., Alpac Constrn. & Surveys, Ltd., Vancouver; v.p., dir. Canadian Indsl. Corp., Toronto, Ont., Ore. Shipbldg. Corp., Mill City, Ore., Panama Pacific Tankers, Inc.; dir., gen. counsel Bechtel Corp., San Francisco; dir. Joshua Hendy Corp., Indsl. Indemnity Co., San Francisco. Trustee Henry J. Kaiser Family Found., Permanente Found., Oakland, Cal. Mem. Am., Cal., San Francisco bar assns. Republican. Clubs: Commonwealth of California Stock Exchange (San Francisco). Home: 3972 Happy Valley Rd., Lafayette, Cal. Office: 111 Sutter St., San Francisco 4, Cal.

BRIDGES, Ronald, educator; b. West Pembroke, Me., Nov. 23, 1905; s. Earle Leopold and Alina Roxana (Fisher) B.; Bates Coll., Lewiston, Me., 1923-26; A.B., Bowdoin, 1930; A.M., Harvard, 1932; L.H.D., Pacific Univ., 1944; Litt.D., Elon, Talladega, 1945, Nasson, 1954; D.D., Grinnell Coll.; D.D., Pacific Sch. Religion, 1950; m. Helen Abigail Emery, Oct. 10, 1931; children—William, Daniel. Taught grades, Cooper (Me.), 1922-23, high school, Sanford, 1926-29; Wassookeag Prep. Sch. (Dexter), 1930-31; Milton (Mass.) High Sch., 1932-34; lecturer and writer on politics and religion since 1934; managing editor, The Republican, Chicago, Ill., 1938-40; associate professor English, Arizona State College, Tempe, 1941-45; pres. Pacific Sch. Religion, 1945-50; Carl Patton prof. Homiletics, 1949-50; cons. and lectr. Union Theol. Sem., 1950-54. Trustee Bangor Theol. Sem., 1940-46, Pacific U., 1944-48, Pacific Sch. Religion, 1944-46, Mills Coll., 1949-50, Howard U., 1951-53. Chmn. Me. Council Young Reps., 1936-38; mem. Young Rep. Nat. Com. from Me., 1938-40; candidate for Congress, 1st Me. Dist., 1936; moderator Town of Sanford, Me.; mem. Nat. Republican Program Com., 1937-40. Mem. Conglist.-Christian Ch.; mem. nat. com. Laymen's Fellowship, 1938-54; dir. bd. Home Missions, 1937-48; chmn. Missions Council, 1942-44, mem. Unit Plan com. Gen. Council, 1942-45, mem. nominating com., 1940-44; pres. Maine Conf., 1940-41; chmn. Congregational Pub. Soc. (Pilgrim Press), 1938-42, chmn. Joint Religious Radio Com., Congl., Christian, Meth. and Presbyn. Chs. (U.S.), 1943-48; chmn. com. on Church and Race, 1946-48; moderator, General Council Congregational and Christian Churches U.S.A., 1944-46. Congl. del. World Council Chs., 1948-54; exec. dir. broadcasting film com. Nat. Council Chs. Christ U.S., 1950-54, mem. gen. bd., 1954—; pres. Am. Bd. Commrs. for Fgn. Missions, 1950—; exec. com. Gen. Council, 1946—. Mem. Am. Assn. U. Profs. Home: 1 Lebanon St., Sanford, Me.

BRIDGES, S(amuel) Russell, lecturer, concert manager; b. in Schley County, Ga.; s. of Thomas Virgil and Harty Bell B.; student Emory U., Ga., 1898-1900; studied Columbia U., New York; m. May Pagett, Dec. 11, 1907; children—Eugenia Pagett, Samuel Russell, Ralph Pagett. Asso. with Andrew McConnell in establishing the Alkahest Celebrity System, 1898, pres. and gen. mgr., 1906—; also pres. Southern Mus. Bur., Famous Artists, Incorporated; director of Affiliated Lyceum and Chautauqua Assn., Ltd., Am. Platform Guild. Mem. Sigma Nu. Democrat. Mem. Meth. Ch., K.P., Woodman, Elks. Clubs: Capital City, Druid Hills Golf, Atlanta Athletic, Kiwanis. Home: 855 Penn Av. Office: Piedmont Life Ins. Bldg., 1222 Peachtree St. N.E., Atlanta.

BRIDGES, Styles, U.S. senator; b. West Pembroke, Me., Sept. 9, 1898; s. Earl L. and Alina (Fisher) B.; B.S., U. of Me., 1918; M.A., Dartmouth; LL.D., U. of Maine, U. of N.H., Northeastern U., Ia. Wesleyan Coll.; D.C.L., Carroll and New England colleges; D.Litt., Florida Southern College; children—Henry Styles, David Clement, John Fisher; m. Doloris Thauwald, Feb. 1944. Began as instructor Sanderson Acad., Ashfield, Mass., 1918; later county agrl. agent and state extension specialist, U. of N.H.; sec. N.H. State Farm Bur. Fedn., 1922-24; editor Granite Monthly Mag., 1924-26; dir. and sec. N.H. Investment Co., 1924-29; mem. Pub. Service Commn., State of N.H., 1930-35; gov. State of N.H., term 1935-37; U.S. senator, 1937—, Rep. leader U.S. Senate, 1952, pres. protempore, 1953; trustee, v.p., N.H. Savings Bank; dir. Rumford Printing Co., Farm Bur. Mut. Liability Ins. Co. (N.H.). Mem. U.S. Nat. Forest Reservation Commn.; mem. Hoover Commission on government orgn. Treasurer of Putnam Agrl. Found. Republican. Home: 303 Eastman St., East Concord, N.H. Office: Senate Office Bldg., Washington.

BRIDGES, William (Andrew), editor; b. Franklin, Ind., Jan. 27, 1901; s. Harry and Katherine (Vaught) B., A.B., Franklin College, 1923, Litt. D., 1952; m. Lynn Vandivier, July 31, 1924 (dec. 1949). Reporter European edition of Chicago Tribune, Paris, 1923-25, Riviera edition, Nice, 1924; reporter Franklin Star, 1925; rewrite desk, Paris (France) Times, 1926-28, N.Y. Sun, 1929-34; editor and curator of publs. N.Y. Zoöl. Park since 1935. Mem. Phi Delta Theta. Democrat. Bapt. Author: True Zoo Stories: Wild Animals of the World, 1948; Zoo Babies, 1953; Zoo Expeditions, 1954. Contbr. articles to publs. Home: 85 Brook Manor Lane, Pleasantville, N.Y. Office: N.Y. Zoöl. Park, N.Y.C. 60. ☆27

BRIDGEWOOD, John B., banker; b. N.Y.C., 1903; grad. N.Y.U., 1925. Formerly v.p. Chase Nat. Bank of N.Y., now merged Chase Manhattan Bank, of which sr. v.p.; exec. com., dir. Mchts. Indemnity Corp., Mchts. Fire Assurance Corp. of N.Y., Washington Assurance Corp.; dir. True Temper Corp., Cleve. Dir. Parent's Inst., Inc.; treas., trustee Leonard Wood Meml. Home: 8409 35th Av., Jackson Heights, N.Y. Office: 18 Pine St., N.Y.C. 15.

BRIDGHAM, Frank Nelson, business exec.; b. Melrose, Mass., June 18, 1890; s. Edgar Cary and Charlotte Abbe (Stratton) B.; A.B., Boston U., 1910; m. Marie Rice, June 7, 1919; children—Harriette Anne (Mrs. Vernon G. Beatty), Charlotte Marie (Mrs. Hubert C. H. Woodard). Dir. Strathmore Paper Co. since 1926, v.p., 1942-51, treas., 1946-51, pres. since 1951; pres., dir. Day Lumber Corp., Springfield, since 1937; dir., chmn. bd. Premoid Corp.; dir., asst. treas. Rising Paper Co.; dir. Third Nat. Bank & Trust Co., Springfield, Old Colony Envelope Co. Dir. Springfield Goodwill Industries; treas Horace A. Moses Found., Inc., West Springfield, 1924-47, pres., 1947—; trustee Springfield Coll., Boston U., Wilbraham Acad., Western N.E. Coll., N.E. Deaconess Hosp., Boston, Moses-Ludington Hosp., Ticonderoga, N.Y. Served as 2d lt. U.S. Army, World War I. Trustee United Fund; v.p. Springfield YMCA; pres. Hampden Co. Improvement League. Methodist (trustee). Clubs: Colony, Civitan (Springfield); Longmeadow (Mass.) Country, Metropolitan (N.Y.C.). Home: 174 Westford Circle, Springfield 9. Office: Strathmore Paper Co., West Springfield, Mass.

BRIDGMAN, Hollis Lord, life ins. exec.; b. Galva, Ill., Sept. 23, 1896; s. Adna Gale and Alice (Lord) B.; student Harvard, Mass. Inst. Tech.; m. Grace Marie Becker, Apr. 14, 1928; 1 son, Robert L. Exec. v.p. The Great Am. Life Ins. Co., San Antonio, 1931-45; v.p. Franklin Life Ins. Co., San An-

tonio, 1945—. Served as naval aviator, World War I. Mem. C. of C. (past pres.), Texas Cavaliers, Mason (Shriner). Clubs: Kiwanis (past pres.), Advertising (past pres.). Home: 327 W. Summit Av., San Antonio 12. Office: Insurance Bldg., San Antonio 5.

BRIDGMAN, Margaret ◎ V. 28.

BRIDGMAN, Olga Louise, physician, univ. prof.; b. Jackson, Mich., Mar. 30, 1886; d. Chester Edwin and Alma Antonia (Goecker) Bridgman; A.B., U. of Mich., 1908, M.D., 1910, A.M., U. of Calif., 1914, Ph.D., 1915; hon. Sc.D., Mills Coll., Oakland, Calif., 1937; unmarried. Resident physician State Sch. for Girls, Geneva, Ill., 1910-12; asst. physician Lincoln State Sch. and Colony, Lincoln, Ill., 1912-13; univ. fellow, U. of Calif., 1914-15; instr. in psychology and pediatrics, 1915-19, asst. clin. prof., 1919-22, asso. prof., 1922-26, prof., 1926-53, professor emeritus, 1953—; director division of mental hygiene, San Francisco Dept. Pub. Health, 1918-52; psychiatrist, San Francisco Juvenile Court; attending psychiatrist, Langley Porter Clinic; chief children's psychiatry clinic, U. of Cal. Hosp. Mem. Cal. Soc. for Projective Techniques (chmn. 1949-51), A.M.A., Am. Psychol. Assn., Am. Psychiatric Assn., Am. Assn. on Mental Deficiency (mem. exec. council; fellow), Northern Calif. Council on Exceptional Children (pres. 1948), American Ortho-psychiatric Association, A.A.A.S., Alpha Epsilon Iota, Sigma Xi. Republican. Episcopalian. Clubs: Women's Faculty (Berkeley); Women's City (San Francisco). Contbr. to sci. jours. Home: 323 Barbara Way, Burlingame, Cal. Office: University of Cal., Berkeley, Cal.

BRIDGMAN, Percy Williams, physicist; b. Cambridge, Mass., Apr. 21, 1882; s. Raymond Landon and Mary Ann Maria (Williams) B.; A.B., Harvard, 1904, A.M., 1905, Ph.D., 1908; Sc.D., 1934, 39, 41, Princeton, 1950; Yale, 1951; Dr. honoris causa, Paris, 1950; m. Olive Ware, July 16, 1912; children—Jane, Robert Ware. Fellow, Harvard, 1908-10, instr. physics, 1910-13, asst. prof. 1913-19, prof. 1919, Hollis prof. math. and nat. philosophy, 1926-50, Higgins U. prof. Harvard, 1950-54, emeritus. Fellow Am. Acad. Arts and Scis.; mem. Am. Philos. Soc., Washington Acad. Sciences, Nat. Acad. Sciences, Am. Physical Soc.; corr. mem. Academia Nacional de Ciencias (Mexico); honorary fellow, Physical Society (London). Foreign mem. Royal Soc. (London), Indian Acad. of Scis. Has made extensive researches in high pressure. Awards: Rumford medalist, Am. Acad. Arts and Scis., 1917; Cresson medal, Franklin Inst., 1932; Rozeboom medal, Royal Academy Sciences of Amsterdam, 1933; Comstock prize, National Academy of Sciences, 1933; Research Corporation award, 1937; Nobel Prize in Physics, 1946. Mem. Phi Beta Kappa Sigma Xi. Author: The Logic of Modern Physics, 1927; The Physics of High Pressure, 1931; Thermodynamics of Electrical Phenomena in Metals, 1934; The Nature of Physical Theory, 1936; The Intelligent Individual and Society, 1938; The Nature of Thermodynamics, 1941; Reflections of a Physicist, 1950; studies in Large Plastic Flow and Fracture, 1952; The Nature of Some of Our Physical Concepts, 1952. Home: 10 Buckingham Pl. Address: Jefferson Physical Laboratory, Cambridge 38, Mass.

BRIDGWATER, William, editor; b. Schulenburg, Tex., Oct. 20, 1908; s. John Chambers and Mary Jessie (Macfarlan) B.; A.B., Rice Inst., 1928, A.M., 1930; Ph.D., Yale, 1938; unmarried. Traveling fellow, Rice Inst., 1928-29; asst. in history, Rice Inst., 1929-30; editorial asst., Columbia U. Press, 1932-39, asso. editor, 1939-45, editor since 1945; instr. in editing, Sch. of Gen. Studies, Columbia, since 1950. Roman Catholic. Editor (with Elizabeth J. Sherwood), The Columbia Encyclopedia (2d ed.), 1950. Writer hist. articles and magazine poetry. Home: 535 W. 113th St., N.Y. City 25.

BRIEFS, Goetz A(ntony), labor economist; b. Eschweiler, Rhinelands, Jan. 1, 1889; s. Francis and Ann (Vieten) B.; student U. of Munich, Bonn and Freiburg, 1908-12; m. Ann Stephany Weltmann, Feb. 9, 1919; children—Godfrey, Henry, Angela, Elisabeth; m. 2d, Elinor Castendyk Struve; 1 dau., Regina. Lectr. Freiburg U., 1913-21; asso. prof. Würzberg (Franconia) 1922; prof. economics, U. of Freiburg, 1923-26, U. of Berlin, 1926-34; visiting prof., Catholic U. of America, 1934-37; prof. labor economics, Georgetown U., since 1937; lecturer, Columbia U., summers, 1938-49; summer lecturer, U. of Vienna, U. of Berne (Switzerland) and U. of Salzburg. Dir. Inst. of Industrial Relations, Berlin, 1928-34. Mem. American Econ. Assn., German Sociological Society, Pi Gamma Mu. Roman Catholic. Author: Between Capitalism and Syndicalism, 1952. Editor: Economics and Labor (monthly), Berlin. Co-editor: Archives of the Philosophy of Law and Economics, Berlin. Home: 3704 Kenilworth Dr., Chevy Chase, Md. Address: Georgetown University, Washington, D.C. ☆ 27

BRIEM, Helgi P. ◎ V. 27.

BRIER, John Crowe ◎ V. 27.

BRIER, Royce, author, columnist; b. River Falls, Wis., Apr. 18, 1894; s. Warren Judson and Marion (Royce) B.; student University of Washington, 1914-15; married Monica Doonan, Oct. 14, 1926 (died February 13, 1949); children—Susan and Judith (twin daus.); m. 2d Crystal Smith, July 1, 1949; s. Royce. Short story writer, 1920-25; studied in Orient, Middle East and Europe, 1925, Europe and Middle East, 1936; reporter San Francisco Chronicle, 1926-36, interpretive news columnist since 1937, dir. of editorials, 1942-53. Awarded Pulitzer prize for reporting, 1934; literary gold medal, Commonwealth Club of Calif., 1947. Club: Bohemian (San Francisco). Author: Crusade, 1931; Reach for the Moon, 1934; Boy in Blue (Civil War), 1937; Last Boat from Beyrouth, 1943; Western World (history), 1946. Home: San Anselmo, Calif. Office: The Chronicle, San Francisco, Calif.

BRIERLEY, Daniel S., chmn. trial and guarantee survey bds., Maritime Adminstrn., U.S. Dept. Commerce. Home: 3900 Cathedral Av. N.W., Washington

BRIGANCE, Thomas F(ranklin), designer; b. Waco, Tex., Feb. 4, 1913; s. John and Annie (Wolfe) B.; grad. Waco Jr. Coll.; student Nat. Acad. Design, McDowell Sch. Costume Design, Parson Sch. Design, N.Y.C., Sorbonne French Sch., Atelier de la Grande Chaumiere, Paris, France. Worked with various dressmakers, Paris; staff Jaeger, London; designer Lord & Taylor, N.Y.C., 1935-37, exclusive designer, 1937-49; designer Charles Nudelman, Inc., 1949-50; now designer Sportsmaker, Inc., Frank Gallant, Inc. Served with 13th A.C. Intelligence, USAAF., 1941-44. Received Am. Fashion Critics award, 1953. Home: 122 E. 78th St. Office: 498 7th Av., N.Y.C.

BRIGANCE, W(illiam) Norwood (brī-gāns′), educator, lecturer; b. Olive Branch, Miss., Nov. 17, 1896; s. B(enjamin) Edgar and Rebecca (Joyner) B.; A.B., Univ. of South Dakota, 1916; A.M., University of Nebraska, 1920; University of Chicago, 1921; U. of Wis., 1922; Ph.D., U. of Iowa, 1930; m. Jane Martin, Aug. 9, 1922; children—Virginia Joyce (deceased), Shirley Jane (Mrs. J. Roger Oest). High school teacher, Dallas, South Dakota, 1916-17, Hastings, Neb., 1920-21, Proviso (Chicago), 1921-22; research asst. Neb. Legislative Reference Bur., 1920; prof. speech, Wabash Coll., 1922-36; prof. speech and head of dept. of English, U. of Hawaii, 1936-38 (on leave of absence from Wabash Coll.); again prof. speech, Wabash Coll., since 1938; mem. summer sch. faculty, U. of Neb., 1923-25, U. of S. Calif., 1932, 1949, U. of Wis., 1940, U. of Hawaii, 1947. Lectr. summer speech confs., U. of Iowa, 1941; U. of Mich., 1941, 46; La. State U., 1942; Mo. U., 1946. Enlisted in regular army, 1917, became sergeant, later 2d lt., 32d Div.; with A.E.F. thirteen months. Selected as U.S. Speaker-of-the-year-1951 in ednl., sci. and cultural activities by Tau Kappa Alpha Nat. Bd. of Awards. Mem. Speech Association America (vice president, 1935, 1945; president, 1946), Am. Association Univ. Profs., Indiana Speech Assn. (pres. 1931), Lambda Chi Alpha, Tau Kappa Alpha (v.p. 1934-39), Phi Beta Kappa, Am. Legion. Democrat. Meth. Clubs: Kiwanis (pres. 1931), Country, Quiatenon. Author: A Notebook for Beginning Speech (with M. G. Phillips), 1927; The Spoken Word, 1927; Classified Speech Models, 1928; Jeremiah Sullivan Black—a Defender of the Constitution and the Ten Commandments, 1934; Speech (with W. G. Hedde), 1935; Speech Composition, 1937, rev., 1953; Your Everyday Speech, 1937; Speechmaking (with R. K. Immel), 1938; A Drill Manual for Improving Speech (with F. M. Henderson), rev., 1955; American Speech (with W. G. Hedde), 1942, rev., 1955; Speech for Military Service (with R. K. Immel), 1943; Speech Communication, 1947, rev., 1955; Speech: Techniques and Disciplines in a Free Society, 1952. Editor (for Speech Association of America); A History and Criticism of American Public Address (2 vols.), 1943. Contbr. to various ednl. and literary jours. Editor, Quarterly Journal of Speech, 1942-45. Lecturer on edn., travel and the American scene. Home: 104 W. College St. Address: Wabash College, Crawfordsville, Ind.

BRIGDEN, George (Irving), business exec.; born Montclair, N.J., Nov. 8, 1893; s. William Palmer and Mary Wilson (Adams) B.; grad. N.J. Mil. Acad., 1912; m. Evelyn Foman, June 9, 1915; children—Hope Forman (Mrs. Robert J. Gilbert), Mary Margaret. Accountant, St. Joseph Lead Co., 1916-29, asst. sec., 1929-39, comptroller, 1939-41, sec. and comptroller, 1941-46, treas., 1946, vice pres. and treas., 1947—; trustee, 1945—; treas., dir. Brunswick Mining & Smelting Corp., Ltd. Trustee Somerset Hosp., Somerville, N.J. Mem. Am. Inst. Mining and Metall. Engrs. (treas., dir.), Controllers Inst. Am. Clubs: Bald Peak Colony (Melvin Village, N.H.); Rockefeller Center Luncheon. Republican. Episcopalian. Mason. Home: 740 Watchung Rd., Bound Brook, N.J. Office: 250 Park Av., N.Y.C. 17.

BRIGGLE, Charles Guy, judge; b. Rushville, Ill., Jan. 27, 1883; s. Rice T. and Mary E. (Thompson) B.; LL.B., U. of Ill., 1904; m. Mary Ethel Stites, Dec. 15, 1908; children—Charles G., Jean., (Mrs. Stanley Thomas). Began practice at Springfield, 1904; master in chancery, Circuit Court, 10 yrs.; elected judge Circuit Court, 1927, term of 6 yrs.; judge U.S. Dist. Court, So. Dist. of Ill., since 1932. Mem. Phi Kappa Sigma, Phi Delta Phi, Coif. Republican. Presbyn. Mason, Elk. Home: 605 S. Fourth St. Office; Federal Bldg., Springfield, Ill.

BRIGGS, Austin (Eugene), artist; b. Humboldt, Minn., Sept. 8, 1908; s. Harry and Ethel (Davison) B.; student Wicker Art Sch., Detroit, 1924-26, Art Students League, N.Y.C., 1927-28, Harvey Dunn classes in illustration, 1945; m. Ellen Jeannette Weber, May 12, 1927; children—Austin Eugene, Lorna (Mrs. Sherwood Harris). Illustrator for Henry Ford's Dearborn Independent, 1925-27, also nat. mags.; one of founders, mem. faculty Famous Artists Schs., Westport, Conn., 1950—; paintings in permanent collection of Bruce Barton and others. Mem. Westport Artists Group (pres. 1952-53), Soc. Illustrators. Club: New York Art Directors (judge 33d annual exhibition, 1954, recipient medal, 1951, award of distinctive merit, 1953, 54). Author articles in pop. mags. Address: Chestnut Woods Rd., R.F.D. 4, Ridgefield, Conn.

BRIGGS, Charles William, lawyer; b. Cairo, Ia., July 30, 1887; s. Edward Samuel and Lucy Maria (Weaver) B.; A.B., U. Ia., 1909; LL.B., Harvard, 1913; m. Lois Ione Johnson, June 3, 1922; children—Warren Marshall, Edward Samuel, Charles William. Admitted to Ia. bar, 1912, Minn. bar, 1919; practicing lawyer, Wapello, Ia., 1913-17, pros. atty., 1914-17; mem. Briggs, Gilbert, Morton, Kyle & Macartney, and predecessor firms, St. Paul, since 1919; gen. counsel Weyerhaeuser Sales Co. since 1940; dir., mem. exec. com. First Trust Co. of St. Paul. Served as capt. Inf., U.S. Army, World War I, France, 1918; lt. col. Inf. Res., 1932-46. Mem. Minn. State and Am. bar assns., Am. Judicature Soc., Am. Interprofl. Inst., Am. Polit. Sci. Assn., Am. Soc. Internat. Law, Fgn. Policy Assn., Delta Sigma Rho. Republican. Conglist. Mason. Clubs: Minnesota, Athletic, Informal (St. Paul). Home: 1905 Summit Av., St. Paul 5. Office: First Nat. Bank Bldg., St. Paul 1.

BRIGGS, Clare E., automobile exec.; b. Port Huron, Mich., Aug. 25, 1901; s. William F. and Ella (Eagling) B.; student Detroit Inst. Tech.; m. Carmela G. Graziadei, June 27, 1927; children—Carol (Mrs. Marsack), Lynda. With Graham-Paige Motors Corp., 1923-39, successively accountant, gen. factory auditor, retail salesman, retail sales mgr., dist. mgr. and asst. sales mgr., 1928-39; with Packard Motor Car Co., Detroit, 1939-55, successively asst. regional mgr., regional mgr., asst. sales mgr., gen. sales mgr., v.p. sales; v.p. sales Chrysler div. Chrysler Corp., 1955—. Trustee Automotive Safety Found. Mem. Am. Mgmt. Assn. Club: Sales Executive (Detroit). Home: 623 Westchester Rd., Grosse Pointe Park 30, Mich. Office: 1580 E. Grand Blvd., Detroit 32.

BRIGGS, Ellis O., U.S. foreign service officer; b. Watertown, Mass., Dec. 1, 1899; s. James Ellis and Lucy (Hill) B.; A.B., Dartmouth, 1921; m. Lucy Barnard, May 26, 1928; children—Lucy Therina, Everett Ellis. Began as vice consul at Lima, Peru, 1925; counselor of embassy, Habana, Cuba; ambassador to Dominican Republic, 1944; minister-counselor, American Embassy, Chungking, China, 1945; dir. Office Am. Republics Affairs, Dept. of State, 1945-46; ambassador E. E. and M.P. to Uruguay, July 1947-May 1949, Czechoslovakia 1949-52, Ambassador to Korea, 1952, to Peru, 1955—. Clubs: Metropolitan, Chevy Chase (Washington); University, Dartmouth (N.Y.C.). Office: care Dept. of State, Washington.

BRIGGS, Eugene Stephen, college pres.; b. Howard County, Mo., Feb. 1, 1890; s. Thomas Hale and Susan Almyra (Pyle) B.; B.S., Central Coll., Fayette, Mo., 1912; B.S. in Edn., U. of Mo., 1917, M.A., 1921; Ph.D., Teachers Coll. (Columbia), 1934; grad. study, State U. of Ia., summer 1932; m. Mary Gentry, Aug. 19, 1914; children—Stephen Gentry, Eleanor Sue, William B. Science teacher, Moberly, Mo., 1912-13; high sch. prin. at Carrollton, Slater and Trenton, Mo., 1913-19; prin. high sch., Okmulgee, Okla., 1919-23, supt. schs., 1925-28; pres. State Teachers Coll., Durant, Okla., 1928-33; dir. adult edn. Mo. State Dept. of Edn., 1934-35; pres. Christian Coll., Columbia, Mo., 1935-38; pres. Phillips U., Enid, Okla., since Feb. 1, 1938; prof. edn., U. of Ark., summer 1926, Wash. State Coll., summer 1927; asst. in teacher-training dept. Teachers Coll. (Columbia), 1934. Founder Okla. Vocational Guidance Conf., 1929; state chmn. Y.M.C.A., 1931-33; mem. State Bd. of Christian Missions (mem. exec. com.); v.p. Internat. Conv., Disciples of Christ, 1942-44; chmn. Salt Plains Council Boy Scouts of America, 1940-43 (mem. Nat. Council); mem. American Seminar, 1938, 39, 41; mem. Com. on Effective Ministry, Disciples of Christ, 1940-47; member Okla. Coordinating Bd., 1940-42. Mem. bd. dirs. Conference of Christians and Jews; chmn. Brotherhood Week (Okla.), 1948; state chmn. Crusade for Freedom, 1952, March of Dimes, 1954; pres. Oklahoma Higher Edn. Found.; dir. Christian Bd. Pubis.; mem. Oklahoma Coll. Pres'. Council, sec., 1928-33. Inducted Oklahoma Hall of Fame, 1951. Mem. N.E.A. (exec. com. of dept. higher edn. 1943-46), Oklahoma Edn. Assn. (life), Nat. Soc. for Study of Edn., S.A.R. (v.p.), Blue Key, Phi Delta Kappa, Kappa Delta Pi, Pi Gamma Mu. Democrat. Mem. Christian (Disciples) Ch. Mason (K.T.). Clubs: Lions (dir. 1943-50, internat. pres. 1948-49), Hi-Twelve. Author: (with V. M. Pratt) A Finding and Broadening Course in Public Speaking, 1933; Preparation of Secondary Teachers in Teachers Colleges for Guiding and Directing Extra-Class Activities, 1935. Author, editorial page, Lions Magazine, 1948-49. Contbr. to ednl. and religious mags. Home: 2201 E. Maine St., Enid, Okla.

BRIGGS, Frank P., editor, pub.; b. Armstrong, Mo., Feb. 25, 1894; s. Thomas H. and Susan Almira (Pyle) B.; student Central Coll., Fayette, Mo., 1911-14; B.J., U. of Missouri, 1914; m. Catherine Allen Shull, May 28, 1916; children—Thomas Frank, Eugene Allen (was officer U.S.N.), Darlene Ruth, Betty Barbara, Dorothy Catherine. Editor, Fayette (Mo.) Democrat-Leader, 1915; city editor, Moberly (Mo.) Monitor-Index, 1916-17; editor Trenton (Mo.) Times, 1917-18, city editor, 1919; night editor, Shawnee (Okla.) Morning News, 1919-23; editor and owner Macon (Mo.) Chronicle-Herald since 1924. Mayor, Macon, Mo., 1930-33; mem. Mo. State Senate, 1933-45, pres. 1941-45; appointed U.S. Senator from Missouri, Jan. 18, 1945, to fill unexpired term of Harry S. Truman. Member Missouri Conservation Comm., since 1947. Mem. Sigma Delta Chi. Mason, Elk. Clubs: Rotarian, National Press (Washington, D.C.). Office: 227-231 N. Rollins St., Macon, Mo.

BRIGGS, Fred N., univ. dean; b. Center, Mo., Mar. 9, 1896; s. John K. and Nellie F. (Waters) B.; B.S.A., U. Mo., 1918; M.S., U. Cal., 1922, Ph.D., 1925; m. Dorothy E. Crane, Sept. 23, 1923; children—Fred Norman, John Burton. Asst., asso.

pathologist U.S.D.A., 1919-30; asst., asso. prof. agronomy U. Cal. at Davis, 1930-42, prof. since 1942, chmn. dept. agronomy, 1948-52, asst., asso. dean grad. div. since 1952, dean agr., asst. dir. agrl. expt. sta. since 1952. Served as 2d lt. F.A., U.S. Army, 1918. Mem. A.A.A.S., Genetics. Soc. Am., Am. Soc. Agronomy, Am. Phytopath. Soc., Sigma Xi. Contbr. articles sci. jours. Home: 28 College Park, Davis, Cal.

BRIGGS, George Waverley, banker; b. Camden, Ala., Feb. 27, 1883; s. Ritchie Jones and Alice (Burford) B.; ed. pub. and private schs.; San Francisco and Austin and U. of Tex.; m. Lorena May Foster, Mar. 20, 1912. Reporter Austin (Tex.) Tribune, 1905, San Antonio Express, 1906-10; mng. editor Austin Statesman, 1910-11; staff corr., Dallas News, 1911; editor Galveston News, 1913-18; mgr. Galveston Branch Office of War Trade Board, 1917; asst. mgr. Southwestern Div. Am. Red Cross, 1918; commr. ins. and banking for Tex., 1919-20; v.p., trust officer City Nat. Bank, Dallas, 1920-30, First Nat. Bank, Dallas since 1930, hon. sr. trust officer, 1955—; dir. A. H. Belo Corporation. Chmn. Confederate Reunion, Dallas, 1925; chmn. for Tex. of George Washington Bi-Centennial. Pres. Dallas C. of C., 1928-29 (v.p. 1920-27); mem. nat. council U.S. Chamber of Commerce (chmn. 1940 and 1939; chmn. Texas State Council, 1941-43); dir. Tex. C. of C., 1920-24; treas. Chinese Famine Relief, Tex. Indsl. Congress, treas. Tex. Div. Nat. Com. on Prisons and Prison Labor; dir. Tex. Tax League, 1922-23; apptd. Penitentiary Commr. for Tex., 1910; mem. Indeterminate Sentence Law Commn. for Tex., 1913; member Texas Civil Judicial Council, 1928-54; chmn. Galveston Chpt. A.R.C., 1916-17; Dallas United Charities (dir. 1928-47); vice chmn. for Tex., Nat. Found. Infantile Paralysis, 1938-45, chmn. 1946; v.p., trustee Southwestern Legal Found.; dir. Centennial Central Expn. Corp., Pan-Am. Expn. Awarded King's Medal by George VI for civilian service to Allies, 1946. Mem. English Speaking Union (U.S.) (dir. 1942-48, pres. Dallas chpt. 1929-50), Dallas Hist. Soc. (trustee, chmn. exec. com.), Tex. Centennial Commn., Tex. World's Fair Commn., Philos. Soc. Tex. (treas., pres. 1940), Am. Bar Assn. (mem. layman's com., judicial sect. 1946, chmn. 1947), Newcomen Soc. Eng. (chmn. Texas committee 1946-54). Democrat. Conglist. Mason (K.T., 33°, I.G.H., Shriner). Clubs: Athletic, City, Critic. Author: The Texas Penitentiaries, 1908; The Housing Problem in Texas, 1911; Digest of Texas Insurance and Banking Laws, 1920. Home: 4429 Fairfax Av. Office: First National Bank, Dallas, Tex.

BRIGGS, Harold E(dward), educator; b. Byron, Minn., Sept. 29, 1896; s. Edward Wellington and Alice (McPeak) B.; A.B., U. of S.D., 1923, A.M., 1924; Ph.D., U. of Ia, 1929; m. Ernestine Bennett, Aug. 9, 1931; 1 dau., Harriet Ann. Supt. Co. H.S., Buffalo, S.D., 1924-27; head dept. social sci. and prof. history Culver-Stockton Coll., Canton, Mo., 1928-35; head dept. history and prof. history U. of Miami, Coral Gables, Fla., 1935-45; chmn. history dept. and prof. So. Ill. U., Carbondale, since 1945. Mem. Am. Hist. Assn., Miss. Valley Hist. Assn., Agrl. Hist. Soc., Ill. Hist. Assn. Democrat. Presbyn. Club: Kiwanis. Author: Frontiers of the Northwest: A History of the Upper Missouri Valley, 1940; Nancy Hanks Lincoln: A Frontier Portrait, 1953; also articles and book reviews in hist. jours. Home: 1220 Hill Av., Carbondale, Ill.

BRIGGS, Herbert Whittaker, univ. prof.; b. Wilmington, Del., May 14, 1900; s. Frederic Foyé and Eleanore Ashton (Lewis) B.; A.B., W. Va. U., 1921; Ph.D., Johns Hopkins U., 1925; student Acad. of Internat. Law, The Hague, summers, 1925-27, 29; m. Virginia Elizabeth Yoder, Dec. 22, 1937; children—Sarah Ashton, Deborah Anne, Jeffrey Peter, Lucinda Moseley. Instr. polit. sci., Johns Hopkins U., 1925-26; C.R.B. fellow in international law Brussels, Belgium, 1926-27; mem. research staff Foreign Policy Association New York City, 1927-28; acting associate professor political science, Oberlin Coll., 1928-29; asst. prof. govt., Cornell, 1929-37, prof., 1937-47; professor international law, Cornell U., since 1947. Chmn. dept. Govt., Cornell, 1946-51; guest lecturer, Turkish Inst. Internat. Law, Univs. of Istanbul, Ankara and Turkish Gen. Staff War Academy, Apr. 1947. Fulbright lecturer in International Law, University of Copenhagen Law Faculty, Denmark, 1952-53. Member board editors Am. Journal International Law, since 1939. Author: The Doctrine of Continuous Voyage, 1926; The Law of Nations, 1938; The Progressive Development of International Law, 1947. Home: 117 Cayuga Park Rd., Ithaca, N.Y.

BRIGGS, H(ilton) M(arshall), coll. prof.; born Cairo, Ia., Jan. 9, 1913; s. John Weaver and Ethel Gladys (Marshall) B.; B.S., Ia. State Coll., 1933; M.S., N.D. Agr. Coll., 1935; Ph.D., Cornell U., 1938; m. Lillian Thorbjorg Dinusson, June 16, 1935; children—Dinus Marshall, Janice Sue. Instructor North Dakota Agricultural College., 1934-35; graduate assistant Cornell U., 1935-36; asst. prof. Okla. Agr. and Mech. Coll., 1936-41, asso. prof., 1941-45, prof., 1945-50, asso. dean agr. and asso. dir. Agrl. Expt. Sta., 1949-50, dean agr. and dir. Wyo. Agrl. Expt. Sta. since 1950. Mem. Am. Association Advancement of Science, Am. Soc. Animal Production (sec. 1947-50, vice pres. 1951, pres. 1952; bus. mgr. Jour. of Animal Sci. 1948-50), National Research Council (mem. committee on Animal Nutrition), Association Southern Agrl. Workers (sec. animal husbandry sect. 1947-48, chmn. 1948-49; dir. 1948-49), Alpha Zeta, Gamma Sigma Delta, Phi Kappa Phi, Sigma Xi. Methodist. Author: Modern Breeds of Livestock, 1949. Specialist in determining quantity and quality of protein required by sheep and cattle. Home: 1419 Sheridan St., Laramie, Wyo.

BRIGGS, James Elbert, air force officer; b. Rochester, N.Y., May 5, 1906; s. Benjamin Robert and Marion (Cypert) B.; student N.Y. Mil. Acad., Cornwall, N.Y., 1920-24; B.S., U.S. Mil. Acad., 1928; m. Katherine Seidel, July 12, 1930; 1 son, James Elbert. Commd. 2d lt., U.S. Army, 1928, and advanced through grades to maj. gen., 1951; operations officer 8th Fighter Command, Eng., July 1942-Sept. 1943; dep. comdr. North Atlantic Div., Air Transport Command, Feb.-Dec. 1945; comdr. 92d Bomb Wing, Spokane Air Force Base, Bong, Wash., 1948-49; comdg. gen. 307 Bombardment Wing Medium, MacDill Air Force Base, Fla., 1949-50; asst. dep. chief of staff Hdqrs. USAF, 1951—. Mem. mil. liaison com. to AEC, 1951-54. Mason. Clubs: Army and Navy Country (Arlington, Va.); Army and Navy (Washington). Home: 3313 P St. N.W. Office: The Pentagon, Washington, 25.

BRIGGS, John (Gurney, Jr.), music critic and editor; b. High Point, N.C., Feb. 17, 1916; s. John Gurney and Hazel Irene (Harmon) B.; student, Univ. of N.C., 1932-35; grad., Curtis Inst. of Music, 1938; m. Elizabeth Balée Westmoreland, Dec. 23, 1938; children—Robert Ragan, Mary Curtis. Music editor, N.B.C., 1938-40; music critic New York Post, 1940-49; editor Etude music magazine, 1949-52; music critic of the New York Times, 1952—. Served U.S. Army, 1943-46. Mem. Music Critics Circle of N.Y., Quaker (Soc. of Friends). Contbr. articles and short stories to mags. Home: 310 Pembroke Rd., Cynwyd, Pa. Office: New York Times, Times Sq., N.Y.C.

BRIGGS, John Hamilton, mfg. exec.; b. Cleve., Nov. 7, 1906; s. Charles E. and Jean (McDermid) B.; student pub. schs., Cleve.; m. Mary M. Shepley, Nov. 7, 1931; children—Jean R., John Hamilton. With E. A. Pierce & Co., Cleve., 1934-35; v.p. Presten & Co., Cleve., 1936-39; pres. Gabriel Co., Cleve., 1941—; dir. Investors Corp. Home: Metcalf Rd., Willoughby, O. Office: Cleveland Athletic Bldg., Cleve.

BRIGGS, Joseph Hamilton, corp. exec.; b. Chicago, Nov. 14, 1886; s. Robert and Sarah (Conley) B.; student Northwestern; m. Kate Gemler, June 1, 1910; children—Lorraine (Mrs. Steve Toth, Jr.), Donald. Pres., dir. H. M. Byllesy & Co., Inc.; dir., mem. exec. com. Continental Foundry & Machine Co.; dir. Chicago, S. Shore & S. Bend R.R.; Interstate Bakeries Corp. Clubs: Mid-Day (Chicago); Wall Street, Recess (N.Y. City). Home: 243 N. Deere Park Dr. E., Highland Park. Office: 135 S. LaSalle St., Chicago 3.

BRIGGS, Leon Eugene, automotive exec.; b. Syracuse, N.Y., Jan. 31, 1892; s. Samuel and Ida (Chase) B.; student Northwestern U. Sch. of Commerce, 1917-20; m. Noreene Crane, Aug. 28, 1945; children—Patricia Ann, Lenore Ida. With Ford Motor Co. since 1914, stenograph, Chicago br., 1914-16, asst. comptroller, 1918-20; traveling auditor, Detroit, 1920-24, comptroller Des Moines, Ia., 1924-25, traveling auditor assigned to Europe, 1925-29, successively asst. gen. auditor and gen. auditor, Ford Motor Co., Dearborn, Mich., treas. since 1946; v.p., treas. Ford Motor Co. Fund. Trustee Southeastern Mich. div. Am. Cancer Soc.; mem. Detroit Board of Commerce. Served with U.S. Navy, World War I. Member National Assn. Cost Accountants, Newcomen Society. Republican. Mason. Clubs: Detroit, Detroit Athletic, Economic. Home: 18741 Bretton Dr., Detroit 23. Office: Ford Motor Co., Schaefer Rd., Dearborn, Mich.

BRIGGS, Lyman James, physicist, dir. emeritus Nat. Bur. Standards; b. Assyria, Barry Co., Mich., May 7, 1874; s. Chauncey L. and Isabella (McKelvey) B.; B.S., Mich. State Coll., 1893, Sc.D., 1932; M.S., U. of Mich., 1895, LL.D., 1936; Ph.D., Johns Hopkins, 1901; D.Eng., S.D. Sch. of Mines, 1935; Sc.D., George Washington University, 1937; Georgetown University, 1939; Columbia University, 1944; m. Katherine E. Cook, Dec. 23, 1896; children—Mrs. Isabel Myers, Albert Cook (dec.). In charge of Phys. Lab. Div. (now Bureau of Soils, U.S. Dept. of Agr., 1896-1906; physicist in charge Biophys. Lab., Bureau of Plant Industry, 1904-06, in charge of biophysical investigations, 1912-20; detailed to Bureau of Standards by exec. order, 1917-19; chief div. of mechanics and sound, Bureau of Standards, 1920-33, asst. dir. research and testing, 1926-33, dir. Nat. Bureau of Standards, 1933-45; retired since Nov. 1945; Member Nat. Advisory Com. for Aeronautics, 1933-45; vice chairman, 1942-45, chmn. sub-com. on aircraft structures 1937-45, mem. aero-dynamics sub-com., 1922-30; chmn. Fed. Specifications Bd., 1932-40; Fed. Fire Council, 1933-39; pres. Nat. Conf. on Weights and Measures, 1935-45; mem. Internat. Ice Patrol Bd., 1933-45; chmn. Washington Biophysical Inst. Council, 1933-39; bd. dirs. Am. Standards Assn., 1933-45. Life Trustee Nat. Geographic Soc. since 1933 (chmn. research com. since 1937); dir. scientific program stratosphere balloon flights, etc. Trustee George Washington U. since 1945; member exec. com. engring. div. Nat. Research Council 1945-50. Awarded Medal for Merit, 1948, Gold medal, U.S. dept. of Commerce for exceptional service. Fellow Am. Assn. for Advancement Science, American Physics Society, (president 1938); member National Academy, Sci., Washington Acad. Sci. (pres. 1917); Philos. Society Washington (pres. 1916), American Philos. Soc., Am. Acad. Arts and Sciences, Inst. of Aeronautical Sciences, Physical Soc. of England (hon.), Newcomen Soc. (Eng.), Washington Academy of Medicine (pres., 1945-46), Tau Beta Pi, Sigma Xi, Sigma Pi Sigma; hon. fellow American College of Dentists; hon. mem. Am. Soc. Mech. Engrs., 1948. Awarded Magellan medal (with Paul R. Heyl), 1922. Clubs: Cosmos (president 1922), Federal (president 1928). Contbr. to govt. and tech. publs. Home: 3208 Newark St., Cleveland Park, Washington 8, D.C.

BRIGGS, Marvin James, farm assn. exec.; b. Macy, Ind., June 2, 1892; s. Albert M. and Ida (Lovett) B.; student Rochester (Ind.) Normal, 1908 Ind. U., 1908-10; spl. student Purdue U.; m. Sylvia True Lowry, Nov. 22, 1924. Tchr. Rochester (Ind.) schs., 1911-14; staff extension dept., agrl. coll. Purdue U., 1913-18; treas., asst. gen. mgr. Ind. Farm Bur. Coop. Assn., Inc., 1927-46, gen. mgr. 1946—; pres. Coop. Plant Foods, Inc., 1944-49; past sec. Ind. Grain Coop., Inc. (now merged with Ind. Farm Bur. Coop. Assn., Inc.); dir. Central Bank for Coops., Cockshutt Farm Equipment, Inc. Dir. Farm Credit Adminstrn., Louisville, 1936-53; mem. Fed. Farm Credit Bd. vice chmn., 1955—. Awarded citation, DePauw U., 1952. Mem. National Council Farmer Coops. (exec. com., chmn. farm credit com.; pres. 1955), Am. Farm Research Assn. (director). Mem. Christian Ch. Mason. Clubs: Columbia (Indpls.); Highland Golf and Country. Home: 5320 Boulevard Pl., Indpls. 8. Office: 47 S. Pennsylvania St., Indpls. 9.

BRIGGS, Minnie Pyles, etcher; see Raul, Minnie Louise.

BRIGGS, Mitchell Pirie, educator; b. Le Mars, Ia., Feb. 23, 1892; s. William Henry and Elizabeth (Goldie) B.; A.B., Morningside Coll., 1914; M.A., U. Wis., 1917; Ph.D., Stanford, 1930; m. Marie Elizabeth Bradford, July 31, 1920. Tchr. Pierson (Ia.) High Sch., 1912-13; prin. Lake Preston (S.D.) High Sch., 1914-15; tchr. Sheldon (Ia.) High Sch., 1915-16; tchr. Fresno High Sch., Jr. Coll., 1917-28; instr. history Stanford, 1929-30; instr. Fresno State Coll., 1928-29, prof. history, 1930-54, dean of men, dean summer sessions, 1930-48, dean instrn., 1948-54; exec. sec.-treas. Western Coll. Assn., 1954—. Mem. Am. Hist. Assn., N.E.A., Cal. Tchrs. Assn. Republican. Conglist. Author: George D. Herron and the European Settlement, 1932; Behave Yourself (with Betty Allen), 1938; If You Please (with Betty Allen), 1942; Central Eastern Europe (with Joseph S. Roucek et al), 1946. Home: 425 Saginaw Way, Fresno 4. Office: Western College Assn., Fresno State Coll., Fresno, Cal.

BRIGGS, Robert P(eter), utilities exec.; b. Monroe, Mich., Apr. 3, 1903; s. Robert Douglas and Rose (Pierce) B.; A.B., U. of Mich., 1925, M.B.A., 1928; m. Maxine Corliss, Dec. 22, 1925; children—Ruth Terrilyn, Peter Alan. Prof. bus. adminstrn. Kan. Wesleyan U., 1925-27; instr. economics U. Mich., 1927-35, asst. prof. econs. and accounting, 1935-40, asso. prof., 1940-44, prof. accounting and v.p., 1945-51; v.p., dir. Consumer Power Co., Jackson, Mich., 1951-52, exec. v.p. 1952—; asst. to pres. Standard Steel Spring Co., 1944-45; successively jr. accountant, sr. accountant and partner, Paton & Ross, F. E. Ross & Co. & Briggs & Icerman, Ann Arbor, 1927-45; chief gen. office div., Detroit Ordnance Dist., War Dept., 1941-44. C.P.A., Mich., 1933. Mem. Am. Ordnance Assn., Am. Inst. Accountants, Alpha Kappa Psi, Beta Gamma Sigma (hon.), Scabbard and Blade (hon.). Presbyn. Home: 2127 Spring Arbor Rd. Office: Consumers Power Co., Jackson, Mich.

BRIGGS, Sarah Wooten, coll. pres.; b. Raleigh, N.C., Feb. 10, 1911; d. Willis Grandy and Beulah (Sanderlin) Briggs; A.B., Meredith Coll., 1931; M.A., Cornell University, 1932, Ph.D., 1940; unmarried. Head English dept., Penn Hall Jr. Coll. and Prep. Sch., 1935-44, academic dean, 1944-47, pres. since 1947; counsellor Camp Farewell, Wells River, Vt.; asst. dir. Camp Cascade, Eagle Bay, N.Y.; asst. dir. women's social activities, Willard Straight Hall, Cornell U. Won grad. scholarship Cornell U. Mem. Assn. U. Women, Pa. Assn. Jr. Colls. (exec. com., 1946, v.p. 1947, president 1948), Kappa Kappa Gamma (Cornell chap.). Baptist. Author: The English Reflective Elegy, thesis, 1940. Home: 1546 Iredell Dr., Raleigh, N.C. Office: Penn Hall, Chambersburg, Pa.

BRIGGS, Stephen Foster, mfg. exec.; b. Watertown, S.D., Dec. 4, 1885; s. Stephen Albro and Flora Dyer (Foster) B.; B.S., S.D. State Coll., 1907; m. Beatrice Branch, Feb. 10, 1910; children—Stephen Albro, Barbara (Mrs. Robert P. McCulloch), John Newton, James Branch. Co-founder Briggs & Stratton Corp., 1909, organized Outboard Motor Corp., 1929 (merged with Johnson Motor Co., 1936), became Outboard, Marine & Mfg. Co., 1936, chmn. bd. dirs. since 1936; chmn. bd. dirs. Continental-Diamond Fibre Co. since 1951. Mem. Nat. Audubon Soc., Am. Ornithologists Union, Photog. Soc. Am. Home: Naples, Fla.

BRIGGS, Thomas Henry. ◎ V. 26.

BRIGGS, Walter Owen, Jr., business exec.; b. Detroit, Mich., Jan. 20, 1912; s. Walter Owen and Jane (Cameron) B.; student Canterbury Prep. Sch., New Milford, Conn.; B.S., Georgetown Univ., 1934; m. Laura Manly, June 28, 1934; children—Walter Owen, III, Basil Manly, James Rodney. Production worker Briggs Mfg. Co., Detroit, 1934-36; in front office Briggs Stadium (Detroit Baseball Co.), Detroit, 1936-39; with Briggs Mfg. Co., 1939-41, treas. and exec. v.p., 1945, executive vice president, asst. gen. manager, 1952-54; president Detroit Baseball Company, Briggs Commercial and Development Company; pres. Erie Lands, Ltd., Home Mortgage Co., Detroit, Mich.; mem. bd. dirs., Detroit Bd. Commerce, Detroit Area Council of Boy Scouts.

City commr., former mayor Bloomfield Hills; dir. Boys Club Detroit, A.R.C. of Detroit; divisional chmn. Detroit Community Fund; mem. bd. dirs., Mil. Order of World Wars. Chosen "Young Man of the Year" in Detroit, 1947, by Detroit Jr. Bd. of Commerce. Served with U.S. Army Air Force, 1941-45, Wright Field, Dayton, O., and Pentagon Bldg., Washington, D.C.; enlisted as 2d lt., separated from service as maj. in Army Res. Mem. Am. Legion. Elk. Clubs: Economic (bd. dirs.), Athletic (Detroit); Bloomfield Hills Country. Home: Martell Drive, Bloomfield Hills, Mich. Office: Briggs Stadium, 2121 Trumbull, Detroit 16.

BRIGGS, William Paul, educator and pharmacist; b. Washington, D.C., May 29, 1903; s. James Smith and Effie Evelyn (Hutchinson) B.; Ph.G., George Washington U., 1924, B.S., 1927; M.S., U. of Md., 1931; Sc.D. (hon.) Phila. Coll. Pharm. and Science, 1947; LL.D. (honorary), Temple University, 1951; married Lois Evelyn Shipman, June 29, 1927. Teacher, George Washington U., 1927-42, dean of School of Pharmacy, 1934-46. Served as comdr., bur. med. and surg., U.S.N., 1942-45. Dir. Pharmacy Service, Vets. Adminstrn., 1946-47; head pharm. sect. Bur. Med. and Surg., U.S.N., 1948-51; cons. to chief med. dir. Veterans Administration. Exec. dir. Am. Found. for Pharma. Edn. since 1951. Treas. U.S. Pharmacopoeia since 1940. Mem. Am. Pharm. Assn., Theta Delta Chi, Kappa Psi (hon.). Mason. Home: 6600 Seventh St. N.W., Washington 12. Office: Am. Found. for Pharm. Edn., Washington.

BRIGHAM, Clarence Saunders, library director; b. Providence, Aug. 5, 1877; s. John Olin and Alice (Saunders) B.; A.B., Brown, 1899, A.M., 1909, Litt. D., 1934; Litt.D., Clark U., 1948; married Alice Louise Comstock, Nov. 12, 1910; 1 daughter, Elizabeth Comstock (Mrs. William J. McKee, Jr.). Asst. Brown U. library, 1899-1900; librarian R.I. Hist. Soc., 1900-08, Am. Antiq. Soc., 1908-30, dir. since 1930. Author: Memorial of Amos Perry, 1900; History of Rhode Island, 1902; Bibliography of Rhode Island History, 1902; Seventeenth Century Placenames of Providence, 1903; Report on the Archives of Rhode Island, 1904; The Narragansett Indians, 1905; Records of Council for New England, 1912; Bibliography of American Newspapers, 1913; Wall-paper Newspapers of the Civil War, 1924; Account of American Almanacs, 1925; Poe's Balloon Hoax, 1932; Cabon's History of Hayti Journalism, 1940; David Claypoole Johnston, 1941; Poe's Contributions to Alexander's Messenger, 1943; History and Bibliography of American Newspapers, consisting of 2 volumes, 1947; Journals and Journeymen, published, 1950; American Booksellers' Catalogues, 1951. Editor: Records of the Town of Portsmouth, 1901; The Harris Papers, 1902; Major Butler's Fourth Paper, 1903; Royal Proclamations Concerning America, 1911. Occasional contbr. to hist. and literary mags. Address: 34 Cedar St., Worcester, Mass.

BRIGHAM, Dwight Stillman, corp. exec.; born Worcester, Mass., Aug. 24, 1886; s. John S. and Nellie J. (Spurr) B.; A.B., Harvard, 1908; m. Marion Brittan Shattuck, June 26, 1909; children—Nancy B. (Mrs. John B. Hawes), Mary S. (Mrs. Benjamin Fisher, Jr.). Pres. and dir. Keyes Fibre Co., Waterville, Me., 1935-51, chmn. bd., 1951—; director Portland Gas Light Co., Wiggin Terminals, Inc. Served as lt. col., Engrs., World War I. Republican. Episcopalian. Clubs: Union, Brookline Country, Cumberland, Harvard. Home: 160 Dudley Rd., Newton Center, Mass. Office: Waterville, Me., also 24 Federal St., Boston 10.

BRIGHAM, Elbert Sidney, pres. Franklin Co. Savs. Bank & Trust Co.; b. St. Albans, Vt., Oct. 19, 1877; s. Sanford Josiah and Sarah Jane (Bronson) B.; grad high sch., 1898; B.S., Middlebury Coll., 1903; hon. M.S., U. of Vermont, 1913, hon. LL.D., from same, 1941; m. Anna Hazen, October 2, 1906. Pres. Nat. Life Ins. Co., Montpelier, Vt., retired 1948; director Franklin County Savings Bank & Trust Co. (St. Albans). Commr. of agr., Vt. 1913-24; member N.E. Regional Milk Commn., Boston, 1917-19; member Advisory Committee on National Agrl. Problems, Washington, D.C., 1917-18; mem. div. of perishables U.S. Food Administration, World War, 1918; mem. 69th to 71st Congresses (1925-31), First Vermont District. Trustee Middlebury Coll. President Am. Jersey Cattle Club, 1948-51. Mem. S.A.R. (trustee, past pres. Vt.), N.E. Fellowship Agrl. Adventurers (charter mem.), Grange, Phi Beta Kappa, Delta Kappa Epsilon. Republican. Conglist. Mason (33°), K.P. Clubs: University (Washington and N.Y. C.); Rotary. Home: 146 N. Main St., St. Albans, Vt.

BRIGHAM, Harold Frederick, librarian; b. Newark, N.J., May 25, 1897; s. William Clarence and Anna M. (De Chapin) B.; A.B., Princeton, 1921; certificate, Library Sch. of New York Pub. Library, 1922; spl. courses U. of Chicago; m. Rose Shuler, June 8, 1921; children—Harold Frederick, Ann Shuler, Owsley Haskins. With Free Pub. Library, Trenton, N.J., 1912-16; Princeton Univ. Library, 1916-17 and 1919-21; war service with A.L.A., 1917-19; cataloger, Rutgers Univ. Library, 1921-23; librarian New Brunswick (N.J.) Pub. Library, 1922-25; research asst., A.L.A., Chicago, 1925-27; librarian Carnegie Library, Nashville, Tenn., 1927-31; librarian Free Pub. Library, Louisville, Ky., 1931-42; dir. Ind. State Library since 1942; lecturer U. of Louisville, 1931-37. With U.S. N.R.F., 1918. Pres. Y.M.C.A. Southern Area Council, 1939-40, chmn. bd., 1941-42; mem. Y.M.C.A. Nat. Council and Nat. Board, 1941-48; director Louisville Y.M.C.A., 1933-42, Indianapolis Y.M.C.A. since 1943 (pres. 1947-48); pres. Ind. State Assn. Adult Edn., 1946. Race Relations Award, Indpls. Church Fed. 1952. Mem. A.L.A. (exec. bd. 1938-42; treas. 1947-49, acting exec. sec., summer 1948; chmn. com. on annuities 1928-39; pres. pub. libraries div., 1951-52), Ind. Library Assn. (dir. since 1942), Ind. Hist. Soc., etc. Presbyterian. Contbr. on professional subjects. Home: 439 Berkley Rd. Office: Ind. State Library, Indpls. 4.

BRIGHAM, Henry Randolph, sociologist; b. Boston, Mass., Apr. 6, 1880; s. Henry Randolph and Ida Evora (Wight) B.; A.B., Harvard, 1901, LL.B., 1905; m. Lucy Hayes Breckinridge, July 21, 1919. Admitted to Mass. bar, 1905; with Hill, Bangs, Barlow & Homans, Boston, 1905-07, Brigham & Hunnewell, 1907-12, alone since 1912, specializes in trustee work; member of board of directors Cambridge Trust Company. With United States Department of Labor, 1918-20, as asst. mgr. Home Registration Div. later as mgr. Real Estate Div. of U.S. Housing Corp.; had charge appraisal and sale of 6,000 parcels of real estate acquired during the war. Organized and managed Cambridge Chapter Am. Red Cross, 1917-18; treas. Gen. Theol. Library. Active nat. housing problems; investigated housing conditions in Wash., 1922; former lecturer Boston U. Coll. Business Adminstrn. on Real Estate Methods. Mem. Am. Bar Assn., Mass. Bas Assn., Bar Assn. City of Boston. Republican. Episcopalian. Clubs: Harvard, Union (Boston); Faculty; Chevy Chase Country. Writer on housing, finance, etc. Home: 986 Memorial Drive, Cambridge 38, Mass. Office: 53 State St., Boston 9, Mass.

BRIGHAM, Morison, educator; b. Hamilton, N.Y., June 2, 1918; s. Lawrence V. and Elizabeth Miller (Brigham) Roth; student Colgate U., 1936, U. Freiberg, 1937, U. Geneva, 1937; A.B., Yale, 1940; M. Ednl. Adminstrn., U. Minn., 1947; m. Ella Garrett, Apr. 7, 1942; children—Lawrence, Katharine. Undergrad. research asst. English, Yale, 1939; student dir. inter-coll. athletics Jonathan Edwards Coll., 1940; counselor, swimming instr. Camp Dudley, Lake Champlain, N.Y., summer 1939; tchr. French and German Pawling (N.Y.) Sch., 1940-41, Blake Sch., Hopkins, Minn., 1941-42; part time instr. Breck Sch., 1946-47, prin. high sch. dept., 1947-48, headmaster, 1948-51; headmaster DeVeaux Sch. since 1951. Served as pvt. to lt., U.S. Army, 1942-46. Mem. Nat. Assn. Secondary Sch. Prins., Nat. Council Ind. Schs., N.Y. State Assn. Ind. Schs., Phi Delta Kappa, Delta Kappa Epsilon. Clubs: Yale Glee; Niagara Falls (N.Y.) Country, Rotary (pres.). Home: Edgewood, DeVeaux Sch., Niagara Falls, N.Y.

BRIGHAM, Richard Douglas, banker; b. Oil City, Pa., May 5, 1892; s. Charles Fidelio and Margaret (Jack) B.; student Allegheny Coll., U. Wis.; m. 2d, Mary Elizabeth McNally; children (by previous marriage)— Richard, John. Advt. agt., San Francisco, 1913-15; advt. mgr. Sperry Flour Co., 1915-19; asst. to pres. Anglo Calif. Nat. Bank of San Francisco, 1919-20, asst. v.p., 1920-21, v.p. since 1921, dir. since 1924; dir. Tide Water Asso. Oil Co. Republican. Methodist. Mason (K.T., Shriner). Clubs: Bohemian, Olympic, Lakeside Country, Union League, Press, Commercial (San Francisco). Office: One Sansome St., San Francisco 20.

BRIGHOUSE, Gilbert, educator; b. Hornsea, East Yorks, Eng., May 29, 1906; s. Charles Davidson and Sarah Jessie (Piper) B.; first came to U.S., 1923, naturalized, 1940; student Hymer's Coll., Eng., 1919-23, Univ. Ore., 1925-27; Ph.B., U. of Chicago, 1930, M.S., 1934; Ph.D., U. of Ia., 1936; m. Helen G. Williams, Aug. 29, 1928 (died 1949); children—Beverly Jean, Shirley Ann, Nancy Jo; married 2d Janice Pheatt, June 29, 1951; children—Jeb, Geralda. Instr. U. Ill., 1936-38; asso. prof. of psychol. Occidental Coll., 1938-42, prof. psychol. since 1942, chmn. dept. since 1938, dir. grad. studies since 1950; lecturer, psychology, Calif. Inst. Tech., 1940-47; sci. cons., U.S. Dept. of Commerce Mission to Germany, specialist on psychology of physically handicapped, 1946-47; clin. psychologist, San Marino (Calif.) Pub. Schs. since 1945, Glendale Guidance & Counseling Service, 1950-54; research asso., Lockheed Aircraft, 1944-45; cons. psychol. to various industries. Fellow Am. Psychol. Assn. (council rep.); mem. Southern Calif. Psychol. Assn. (past pres.), S.W. Area Health Assn., Los Angeles County Venereal Disease Control Commn., Sigma Xi, Psi Chi, Theta Xi. Club: Authors (Hollywood). Author (monographs): The Physically Handicapped in Industry, 1946; The Physically Handicapped in German Industry, 1947. Contbr. numerous articles and reviews in psychol. publs. Home: 5007 College View Av., Los Angeles 41.

BRIGHT, John, clergyman, educator; b. Chattanooga, Sept. 25, 1908; s. John and Elizabeth (Nall) B.; A.B., Presbyn. Coll., Clinton, S.C., 1928, D.D., 1947; B.D., Union Theol. Sem., Richmond, Va., 1931, Th.M., 1933; Ph.D., Johns Hopkins, 1940; m. Carrie Lena McMullen, July 28, 1938; children—Charles Crawford, Robert Nall. Ordained to ministry Presbyn. Ch., 1935; pastor Durham, N.C., 1936-37, Baltimore, 1937-40; Cyrus H. McCormick prof. Hebrew, interpretation O.T., Union Theol. Sem., Richmond, since 1940. Served as capt. Chaplain Corps, U.S. Army, 1943-46; overseas service Eng., France, Belgium, Germany. Mem. Soc. Bibl. Lit. and Exegesis, Am. Oriental Soc., Pi Kappa Phi. Author: The Kingdom of God, 1953. Contbr.: The Westminster Study Bible, 1948; The Interpreter's Bible; articles theol. publs. Home: 1203 Laburnum Av., Richmond 27, Va.

BRIGHT, John D(aniel), coll. prof.; b. Dayton, O, Feb. 19, 1897; s. Rev. John Calvin and Elizabeth A. (Heistand) B.; A.B., Manchester Coll., 1922; A.M., U. of Wis., 1925, Ph.D., 1930; m. Grace Hollenberg, Aug. 25, 1925 (died July 1, 1934); children—Martha Jane (Mrs. Albert Read Sellen), Merritt Wendell (dec.); m. 2d, Mary Edith McGaffey, Aug. 1, 1935. School teacher upper grades, Miami County, O., 1915-18; prin. and teacher history Brookville (O.) High Sch., 1922-24; teacher history Southmont High Sch., Johnstown, Pa., 1925-26; prof. history and polit. science McPherson Coll., Kan., 1926-28 and 1930-39, dean 1935-39; prof. history and polit. sci. and chmn. dept. Washburn Coll. later named Municipal U., since 1939. Pres. Kan. History Teachers, 1935-36, 1944-46. Ordained to ministry Ch. of the Brethren, 1918. Mem. Am. and Miss. Valley hist. assns., Rotary Internat. of Topeka. Conglist. Clubs: Saturday Night Literary, Fortnightly (Topeka, Kan.). Author of several monographs on Topeka and Kansas history. Home: 1718 Collins Av., Topeka, Kan.

BRIGHT, J(oseph) S(hirley) ⓒ V. 27.

BRIGHT, Richard S(amuel) S(odeke), govt. ofcl.; b. Monrovia, Liberia, Dec. 19, 1907; s. William Oliver Davies and Nancy Maria (Ashley) B.; African Meth. Episcopal Sem., 1914; student Trinity Parish Sch., 1915-18, Coll. West Africa, 1919-27; B.A., Liberia Coll., 1931; m. Clavenda Howah Sherman, Jan. 26, 1938; children—Cyril, Greta, Clavenda, Onike, Richard. Chief clk. Treasury Dept., Liberia, 1932-34, sec. to Pres., 1934-43; consul gen., Gt. Britain and North Ireland, 1944; counselor Embassy, Washington, 1947-52, charge d'affaires, 1950, 51-52; permanent rep. United Nations since 1952. Mem. Prison Reform Commn., 1937; chmn. Commn. to Inquire into Causes of Disorder, Edina City, Grand Bassa, 1938; mem. Import-Export Control Bd., 1942-43; mem. Claims Commn. for German and Japanese Assets in Liberia, 1945-47; Liberian del. Internat. Wheat Conf., U.S., 1948; del. Internat. Rubber Conf., U.S., 1948, U.N. Gen. Assembly, 1950. Served as capt., Nat. Militia, 1935. Mem. Am. Soc. Internat. Law, Nat. Acad. Econs. and Polit. Sci., Crowd 12, Liberia Scholastic Honor Soc. Protestant Episcopalian. Mason, Odd Fellow, United Brothers of Friendship. Club: Country (Monrovia, Liberia). Home: 150 Carey St., Monrovia, Liberia.

BRIGHTMAN, Harold Warren, dept. store pres.; b. Fall River, Mass., Nov. 5, 1889; s. Charles and Abbie J. (Albert) B.; A.B., Harvard, 1911; m. Florence Pennington, Jan. 28, 1914; children—Emerson Eliot, Robert Lloyd. Stockboy Wm. Filenes Sons Co., Boston, 1911-12, various positions merchandising div., 1912-18, asst. to gen. mdse. mgr., 1918-21, div. mdse. mgr., 1921-24; div. mdse. mgr. Abraham F. Strauss, Brooklyn, 1924-27, Gimbel Bros., New York, N.Y., 1927-30; dir. mdse. mgr., L. Bamberger & Co., Newark, N.J., 1930-35, vice pres. and general mdse. mgr., 1935-44; exec. mdse. dir. Meir & Frank, Portland, Ore., 1944-45; sr. vice pres. Lit Bros., Phila., 1945-47, pres., 1947-54; chmn. bd. Swerd & Co., Trenton, N.J., 1947-54; v.p., dir., mem. exec. com. City Stores Co., N.Y.C.; mem. adv. com. Tradesmen's Land Title Bank & Trust Co., Phila.; dir. Bonwit Teller, Phila., Phila. Hon. chmn. bd. Trans. Co. Nat. Consumer-Retailer Council, N.Y.C.; v.p., dir. Phila. Better Bus. Bur.; mem. retail adv. bd. Drexel Inst. Tech., Phila.; trustee, mem. exec. com. Am. Heritage Found., N.Y.C.; v.p., dir., Robin Hood Dell, Phila.; mem. adv. bd., Phila. Council Chs., dir. Phila. United Fund; mem. finance adv. com. Phila. YWCA. Received Civilian Certificate of Award for Distinguished Pub. Service to USN from sec. of navy, 1950. Mem. C. of C. (dir., mem. exec. com., past chmn.), Am. Retail Fedn. (dir., mem. exec. com.). Clubs: Harvard, Empire State (N.Y.C.); Bay Head (N.J.) Yacht; Union League, Mid Day (Phila.). Contbr. articles in field. Home: 1085 Ocean Front, Mantoloking, N.J. Office: Bankers Security Bldg., Walnut and Juniper Sts., Phila.; also 116 W. 31st St., N.Y.C.

BRIGHTMAN, Samuel Charles, official of Dem. Nat. Com.; b. Lancaster, Mo., June 22, 1911; s. Samuel Charles and Alberta (Steele) B.; A.B., Washington U., 1932; B.J., U. Mo., 1933; grad. Tank Destroyer Officers Candidate Sch., 1943; m. Lucy Kirk Cleaver, July 26, 1947; children—Samuel Charles, Elizabeth Cleaver. Reporter for St. Louis Star-Times, 1933-35; copy editor Cin. Post, 1935-36, chief copy editor, asst. news editor, 1937-40; news editor radio sta. KSD, St. Louis, 1937; copy editor, spl. writer, Washington corr. Louisville Courier Jour., 1940-42, 47; dep. asst. adminstr. Surplus Property Adminstrn., 1945-46; spl. asst. to Housing Expediter, 1946; asst. dir. publicity Dem. Nat. Com., 1947-52, dir. publicity, 1952—; managing editor Democratic Digest, 1953—. Served as pvt. to capt. Inf., A.U.S., 1942-45, publicity and psychol. warfare service in Europe; in charge news coverage for 1st Army, Omaha Beach, Normandy invasion of Europe; participated in liberation of Paris; exec. officer pub. relations detachment for allied forces in occupation of Berlin. Mem. Sigma Delta Chi, Alpha Tau Omega. Episcopalian. Clubs: National Press (Washington); Bethesda (Md.) Country. Home: 6308 Crathie Lane, Bethesda, Md. Office: 1001 Connecticut Av. N.W., Washington.

BRIL, Jacques L. (bril), criminologist; b. New York, N.Y., Sept. 17, 1906; s. Issac L. and Masha (Ravid) B.; ed. Western Mil. Acad., Alton, Ill., Flint (Mich.) Jr. Coll., U. of Mich., Washington and Lee College; married Ethel Wittcoff, June 7, 1936; children—Ira Lawrence, Marsha Susan. Began as criminologist, 1929; established firm of Jacques L. Bril, criminology consultants and investigators, New York City, 1931; consultant to district attorneys Kings County and Westchester County, New York, Somerset County, N.J., Atty. Gen., State of

N.J., Police Department, City of Yonkers; collaborated with Father Summers, professor of psychology, Fordham U., in development of pathometer (lie detector), 1936; authority in field of scientific detection of deception; invented Brilograf and devised technique known as Bril deception test; inventor of listening-in and recording devices; installed lie detection lab., N.J. State Hosp., Trenton; sec.-treas. 2170 Broadway Corp.; dir. Blue Bell Holdings and Rolling Gardens Corp., Benjamin Franklin Hotel, Smithtown Spa., B & B Farms, Inc. Spl. dep. commr. pub. safety, Yonkers, N.Y.; dep. chief police, Smithtown, L.I. Mem. Am. Inst. Criminal Law and Criminology, International Assn. for Identification, Am. Radio Relay League, Nat. Aero. Assn., U.S. Civil Air Patrol, International Assn. Chiefs of Police, N.Y. State Assn. Chiefs of Police, National Guard Association of the United States, Vets. Assn., Inc., 22d Regiment Ofcrs. Assn., Internat. Assn. Lions Clubs. First lt., commanding officer communication section, New York Guard, Capt. 22d Regt. Regimental Intelligence Officer. Address: 222 W. 77th St., New York, N.Y.; and Smithtown, L.I., N.Y.

BRILE, Lawrence M. (brīle), sheet aluminum mfr.; b. Spokane, Feb. 12, 1893; s. John Jonas and Minnie (Geiger) B.; student Jefferson Sch. Law, Louisville, 1911-13; m. Fannie Mollie Rosenthal, Feb. 26, 1913; children—Ruth Elizabeth, Bernice Elaine, Betty Lou (Mrs. Isidore Styar). Office work, 1911-13; sales mgr. U.S. Reduction Co., 1913-16; v.p. United Smelting & Aluminum Co., 1916-19; pres. Brile & Ratner, Inc., 1920-23; pres. Fairmont Aluminum Co. (W.Va.), 1928—. Mem. Aluminum adv. com. U.S. Surplus Property Bd., 1945; chmn. aluminum and magnesium industry adv. com. Munitions Bd., 1945-52; mem. industry adv. bd. NPA, 1951—; mem. Nat. Minerals Adv. Com., 1947-52. Trustee Leo N. Levi Meml. Hosp., Hot Springs, Ark.; pres. bd. govs. B'nai B'rith Home for Children, Erie, Pa., 1947; gov. Nat. Conf. Christians and Jews, Salvation Army, Fairmont, 1944-45; treas. bd. govs. Jewish Student Found., W.Va. U.; pres. Tri-State Jewish Welfare Council, Adams Charitable and Recreational Soc., B'nai B'rith Bldg. Fund; past dir. local A.R.C., Community Chest. Mem. Aluminum Assn. (chmn. sheet div., 1944—); N.A.M. Republican. Mason, Elk. Mem. B'nai B'rith. Author: (verse) Israel and Other Poems, 1939; (verse) French Leaves, 1947. Contbr. verse mags.; lectr., pub. speaker. Home: 231 Locust Av. Office: Speedway, Fairmont, W.Va.

BRILEY, John Marshall, lawyer, industrialist; b. Monmouth, Ill., Jan. 10, 1905; s. Lewis Thomas and Mary Frances (Ryan) B.; A.B., Monmouth Coll., 1927; LL.B., Harvard, 1930; m. Dorothy Louise DeWolf, Sept. 8, 1931; children—Suzanne, Millicent, John Marshall, Michael Marshall. Admitted to N.Y. bar, 1931; Ohio bar, 1952; associated with Shearman & Sterling & Wright, New York City, N.Y., 1930-51, partner, 1941-51; vice president Owens-Corning Fiberglas Corp. since Jan. 1952. Mem. Am., N.Y. State, N.Y.C., Ohio bar assns., Tau Kappa Alpha, Alpha Tau Omega. Roman Catholic. Clubs: Toledo, Toledo Country, Carranor Hunt and Polo (Toledo); Harvard, Links (N.Y.C.). Home: Riverwood, West River Rd., Perrysburg, O. Office: Nicholas Bldg., Tol.

BRILL, Emil E., ins. exec.; b. St. Louis, Sept. 28, 1896; s. Emil and Anna (Schaal) B.; LL.B., St. Louis U., 1922; LL.M., City Coll. of Law and Finance, 1923; m. Nell Katherine Keiser, June 15, 1920; children—Harold E., Betty Ann. Accountant, asst. auditor and in agency dept., Internat. Life Ins. Co., St. Louis, 1912-23, asst. gen. counsel, 1927-28; admitted to bar of Mo., 1921, and practiced in City of St. Louis, 1923-27; asst. v.p., Mo. State Life Ins. Co., 1928-33, Gen. Am. Life Ins. Co., 1933-34, v.p. Group Dept., 1934-36, v.p. 1936—. Mem. group and statutory disability ins. com. Bureau Accident and Health Underwriters; former mem. Joint Group Ins. Com. Am. Life Convention and Life Insurance of America. Trustee Gerontological Research Foundation. Member St. Louis, Mo. Bar Assns., St. Louis C. of C. (formerly dir. orgn. and 1st vice president, treasurer, president of the sales managers bur.), Nat. Sales Executives. Mason (K.T.). Clubs: Missouri Athletic, St. Louis Dinner, Ambassador. Home: 9049 Saranac Dr., Richmond Heights 17, Mo. Office: 1501 Locust St., St. Louis 3.

BRILL, Joseph Eugene, lawyer; b. Warsaw, Poland, Sept. 16, 1903; s. Max and Renie (Silber) B.; came to U.S., Jan., 1904, naturalized, 1917; ed. Coll. of Arts and Sciences, New York U., 1921-24; LL.B., Fordham U., 1928; m. Doris Wright Sutton; children—Elizabeth, Victoria, Maxine, Walter. Admitted N.Y. bar, 1930, and began practice N.Y.C.; asso. with Bainbridge Colby, New York, 1930-31; asst. U.S. atty., Southern Dist. of N.Y., 1931-34; special asst. U.S. atty. gen., New York, 1934-37; private practice as mem. of firm Brower, Brill & Tompkins, N.Y. City, 1937-38; asst. dist. atty. for N.Y. County by apptmt. of Thomas E. Dewey, Jan.-Nov. 1938; special asst. to U.S. atty. gen. in charge Wage and Hour Unit, Dept. of Justice, 1938-40; resumed private practice as mem. firm Brower, Brill & Tompkins. U.S. appeal agent, Selective Service System, 1941. Commd. 1st lt. U.S. Army Air Corps, Aug. 1942, capt., Feb. 1943, lieut. col., adj. gen. troop carrier command. Now mem. Brower, Brill & Gaugel, New York City. Member Am. Bar Association, N.Y. County Lawyers Assn. Hebrew religion. Mason. K.P. Home: 6 Peter Cooper Rd., New York 10. Offices: 165 Broadway, N.Y. City 6.

BRILL, Lawrence D(avid), ins. exec.; b. Baldwin, Wis., Sept. 5, 1891; s. Mathias M. and Ada G. (Bradley) B.; ed. pub. and private schs. of Wis., Ida., and Wash.; m. Florence Bernice Glover, May 8, 1912. Bookkeeper, Northwestern Mutual Fire Assn., Seattle, 1910-17, auditor, 1917-23, gen. office mgr., 1923-29, sec., 1929-33, sec.-treas., 1933-44, dir. since 1940, exec. v.p., Jan.-July 1944, pres. since July 1944; sec., Northwest Casualty Co., 1929-33, sec.-treas., 1933-44, dir. since 1940, exec. v.p., 1944, pres. since July 1944, mem. governing com. Asso. Lumber Mutuals, 1945-54; gov., past chmn., member exec. com. Improved Risk Mutuals, White Plains, N.Y.; dir. Am. Mutual Alliance, Fedn. of Mutual Fire Ins. Cos. Mem. governing bd., Mutual Loss Research Bur. Mem. Seattle C. of C. Clubs: Rotary, Rainier, Washington Athletic (Seattle). Home: 3750 S.W. 171 St., Seattle 66. Office: 217 Pine St., Seattle 1.

BRILLHART, David H., business exec.; b. Loganville, York County, Pa.; s. David Y. and Mary Alice (Herbst) B.; grad. Juniata Coll., 1902; C.E., Lehigh U., 1906; m. Elizabeth Lehr, Nov. 11, 1922; children—Elizabeth L., Mary L., David W., Andrew L. Chmn. bd. Union Bank & Trust Co., Bethlehem, Pa., Bethlehem Globe Times and Times Publishing Co.; dir. L.V. R.R. Co., Pa. Power & Light Co.; pres., dir. Bethlehem Hotel Corp.; dir., v.p. East Sugar Loaf Coal Co.; trustee, asst. treas. St. Luke's Hosp.; trustee Saucon Valley Country Club, Bethlehem. Recipient honor award Lehigh U. Alumni Assn. Home: Bath Rd. Office: Union Bank & Trust Co., Bethlehem, Pa.

BRILLOUIN, Leon N(icholas) ◎ V. 28.

BRIM, Kenneth Millikan, lawyer; b. Mt. Airy, N.C., Jan. 21, 1898; s. Thomas L. and Laura (Payne) B.; student Trinity Park Sch., urham, N.C., 1914-16; A.B., Duke, 1920, student law sch., 1921; m. Doris Overton, June 9, 1923; 1 dau., Doris (Mrs. David Schenck). Admitted to N.C. bar, 1921, pvt. practice, Greensboro, 1921-44, mem. Brooks, McLendon, Brim & Holderness since 1944; referee bankruptcy, 1929-44; master chancery, 1930-44; dir., counsel Home Fed. Savs & Loan Assn.; dir., asso. counsel Piedmont Natural Gas Co. Chmn. nat. council, Duke, 1951, trustee, 1952. Mem. Am., N.C. State bar assns., Duke University Alumni Association (pres. 1954), Phi Kappa Phi. Republican. Methodist. Clubs: Rotary, Country (Greensboro); Merchants and Manufacturers. Home: 106 Sunset Dr. Office: Southeastern Bldg., Greensboro, N.C.

BRINCKERHOFF, Arthur Freeman, landscape architect; b. Mount Vernon, N.Y., Jan. 21, 1880; s. William and Adeline (Wooley) B.; B.S.A., Cornell U., 1902. Mem. Vitale, Brinckerhoff and Geiffert, 1917-24; now in practice alone. Has designed many suburban and country homes, schs. and instns., parks and land developments. Served in constrn. div. U.S. Army, World War; later employed by U.S. Housing Corp. in design of developments on Staten Island and at Elizabeth, N.J. Awarded gold medal by Architectural League, 1920; Medal of Honor by Nat. Sculpture Soc., 1943. Mem. N.Y. City Com. on City Plan, 1926; consultant Design Bd. of N.Y. World's Fair 1939. Fellow Am. Soc. Landscape Architects (past pres. N.Y. chpt.); mem. A.I.A. (hon. mem.), Nat. Acad. Design (asso. mem.), Fine Arts Fedn. N.Y. (v.p.), Nat. Sculpture Soc. (v.p.), Municipal Art Soc. N.Y. (dir.), Holland Soc. N.Y., Delta Tau Delta. Republican. Mem. Dutch Reformed Ch. Clubs: Architectural League of N.Y., Cornell University, Century. Home: 107 E. 48th St., N.Y.C.; (summer) Redding, Conn. Office: 101 Park Av., N.Y.C.

BRIND, Charles Albert, Jr. (brīnd), lawyer; b. Albany, N.Y., Sept. 16, 1897; s. Charles Albert and Mary Eleanor (Gordon) B.; A.B., Union Coll., 1919; LL.B., Albany Law Sch., 1922; LL.D., Keuka College, Keuka Park, New York, 1941; m. Laura Stuart Hutchison, June 9, 1923; children—Charles Albert, III (dec.), David Hutchison, Nancy Virginia. Admitted to N.Y. bar, 1922, U.S. bar, 1952; claim dept. United Traction Co., 1920-23; asso. atty. N.Y. Dept. Edn., Albany, 1923-33, prin. atty. and dir. div. of law, 1933-40; counsel, State Dept. of Edn., and U. of the State of New York since 1940; sec. George R. Cooley, Inc., investments; pres. Northeastern N.Y. Med. Service, Inc.; lectr. N.Y. State law, Tchrs. Coll., Columbia U., Syracuse U. Past pres. Assn. State Civil Service Employees. Member Legislative Comm. on extension of civil service to local units of govt.; pres. Associate Hosp. Service of Capitol Dist. of N.Y.; mem. bd. govs. Albany Hosp. Served in O.T.C., Camp Zachary Taylor, Louisville, Ky., 1918. Member board directors Albany Training School for Practical Nurses; mem. board visitors Union U. School of Nurses. Member Albany County Bar Assn., New York State Teachers Assn., Delta Chi, Phi Beta Kappa (past pres. Upper Hudson chapter). Presbyterian. Mason. Club: Fort Orange Stamp (past pres.). Editor The State Employee, 1935-42. Contbr. to ednl. jours. Author: (with A. K. Getman) Story of State Government (N.Y.), 1942. Home: 30 N. Pine Av. Office: State Education Bldg., Albany, N.Y.

BRINDLE, Melbourne, artist; b. Melbourne, Australia, Nov. 18, 1904; s. Arthur Llewellyn and Grace Ellen (Legge) B.; student Australian State Schs.; m. Louise Ives Congdon, Mar. 8, 1933; 1 dau., Dawn Louise (Mrs. Edward Perry Phillips). Came to U.S., 1918, naturalized, 1940. Advt. drawing, story illustrator, San Francisco, 1919-38, N.Y.C., 1938—. Painting of First Flight at Kitty Hawk, hanging in conjunction with Wright Brothers plane at Smithsonian Inst. Awarded gold medal, Art Dirs. Club of N.Y.C. for best black and white drawing of year, 1935, 38. Mem. Soc. Illustrators N.Y. Clubs: Westport (Conn.) Artists, Veteran Motor Car of America; Antique Automobile. Antique automobile collector, owner 1915 Crane-Simplex. Home: Old Bridgewater Rd., Bridgewater Conn. Office: 420 Lexington Av., N.Y.C. 17.

BRINDLEY, George Valter (brīnd'lē), surgeon; b. Auburn, Tex., Jan. 8, 1886; s. George Goldthwaite and Mattie (Hanes) B.; student Grandview (Tex.) Jr. Coll., 1903-06; M.D., U. Tex., 1911; m. Arabella Owens, Mar. 5, 1913; children—George Valter, Clyde Owens, Hanes Hanby. Intern Scott and White Hosp., Temple, Tex., 1911-12, mem. staff, 1911—; practice medicine and surgery, 1911—; lectr. med. sch. U. Tex., 1945-49, asst. dean, prof. surgery postgrad. sch. medicine Temple div., 1951—. Fellow A.C.S. (gov.; bd. regents); mem. Tex. Surg. Soc., So. Surg. Assn., A.M.A., Tex. Med. Assn. (past pres.), American Cancer Society (president elect 1955). Rotarian. Contbr. med. articles profl. publs. Home: 600 W. Garfield St. Office: 213 W. Avenue F., Temple, Tex.

BRINDLEY, Paul, physician, prof. of pathology; b. Maypearl, Tex., Dec. 27, 1896; s. George Goldthwaite and Mattie (Hanes) B.; student, U. of Tex., Austin, 1918-20; B.S., U. of Tex. Med. Sch., Galveston, 1923, M.D., 1925; m. Anne Mae Ammons, July 2, 1929. With U. of Tex. since 1925, as instr. in pathology, 1925-26, adjunct prof., 1926-27, asso. prof., 1927-29, prof. since 1929; pathologist Med. Br. Hospital, since 1929; cons. in pathology U.S.P.H.S. Hosp. since 1931. Fellow Am. Coll. Physicians, Coll. Am. Pathol., Am. Soc. of Clin. Pathol., 1941; mem. A.A.A.S., A.M.A., Galveston County, Texas and Southern med. socs., Am. Assn. Pathologists and Bacteriologists, Internat. Assn. Med. Museums. Baptist. Contbr. articles to med. jours. Home: 4306 Sherman Blvd. Office: Medical School, University of Texas, Galveston, Tex.

BRINEY, Russell (brī-nē), editor; b. Paris, Mo., June 18, 1900; s. William Newton and Claudia (Cantrill) B.; student, Univ. of Va., 1918-20; m. Melville Otter, Apr. 17, 1926; 1 son, John Otter. Reporter, city editor, promotion mgr., Louisville (Ky.) Courier-Journal, 1920-27; asso. editor, Louisville Times, 1927-41; chief editorial writer, Courier-Journal, 1941-48 editor, Louisville Times, since Sept. 15, 1948. Mem. Am. Soc. Newspaper Editors, Nat. Conf. Editorial Writers, Phi Kappa Psi. Democrat. Disciples of Christ. Club: Wynn Stay (Louisville). Home: 1068 Cherokee Rd., Louisville 4. Office: The Louisville Times, Louisville 2, Ky.

BRINGS, Lawrence Martin, coll. pres., publisher; b. St. Paul, Minn., Sept. 29, 1897; s. Lee Brings and Bertha (Haugen) B.; A.B., Gustavus Adolphus Coll., St. Peter, Minn., 1920, A.M., 1925; m. Ethel Mattson, Aug. 26, 1921; 1 son, Keith Merrill. Instr. forensics, New Richmond (Wis.) High Sch., 1920-21; head of dept. speech, Northern State Teachers Coll., Aberdeen, S.D., 1921-23; instr. dept. speech, U. of Minn., 1923-26; pres., dir. dept. oratory, Minneapolis Sch. of Music, Oratory and Dramatic Art, 1923-25; prof. speech Luther Theol. Sem., St. Paul, 1923-46, Northwestern Theol. Seminary, Minneapolis, 1925-49; founder and pres. Northwestern Coll. of Speech Arts, Minneapolis, since 1926; debate coach, Augsburg Coll., Minneapolis, 1926-27; president, The Northwestern Press, pubs., 1926—, T. S. Denison & Co., 1944—, The Brings Press, 1951—, Denison Yearbook Co., 1952—; lecturer, dramatic reader. Served in U.S. Army, World War I. Mem. U.S. Coast Guard League; comdr. 2d USCG Dist., 1947-48. Pres. Minn. Protestant Found., Central Luth. Ch. Found.; trustee Union City Mission of Mpls., Goodwill Industries of Mpls., Minnesota Council of Chs., Minneapolis Hosp. Research Council; orgn. com. Count Folke Bernadotte Meml. Found. Mem. Nat. Assn. Teachers of Speech, Nat. Thespain Dramatic Society (hon.), Eugene Field Soc., Citizens League of Mpls., Mpls. Civic Council, Minneapolis Soc. Fine Arts, Am. Legion, Phi Kappa Delta, Phi Beta (hon.). Republican. Lutheran. Mason (32°, Shriner). Clubs: Usadian, Minneapolis Auto., Rotary, Lafayette, Lutheran Luncheon. Compiler: Christmas Entertainment Book, 1930; Prize Winning Orations for High School Contests (10 vols.), 1931; Choice Comedies for Junior High Schools, 1934; School Yells, 1944; Clever Introductions for Chairmen, 1954; Humorous Introductions for Emcees, 1955. Editor: Minneapolis, a Story of Progress in Pictures, 1954; Christmas Echoes, Vol. 9, 1954. Home: 821 Park Terrace, Hopkins, Minn. Office: 315-5th Av. S., Mpls. 15.

BRINIG, Myron (brīn'ig), author; b. Minneapolis, Minn.; s. Maurice and Rebecca (Coin) B.; student, New York U. and Columbia, 1917-21. Author: Singermann, 1929; Wide Open Town, 1931; This Man Is My Brother, 1932; The Flutter of an Eyelid, 1933; Out of Life, 1934; Sun Sets in the West, 1935; The Sisters, 1937; May Flavin, 1938; Anne Minton's Life, 1939; All of Their Lives, 1941; The Family Way, 1942; The Gambler Takes a Wife, 1943; You and I, 1945; Hour of Nightfall, 1947; No Marriages in Paradise, 1949; Footsteps on the Stair, 1950; The Sadness in Lexington Avenue, 1951; Street of the Three Friends, 1953. Address: Box 783, Taos, N.M.

BRININSTOOL, Earl Alonzo (brīn'in-stōōl), author; b. Warsaw, N.Y., Oct. 11, 1870; s. Jacob James and Ellen (Blossom) B.; ed. pub. schs. and business coll.; m. Estelle R. Owen, Sept. 12, 1893; children—Merrill O., Ellene B. Moved to Los Angeles, Calif., 1895; reporter and editorial paragrapher Los Angeles Times, 1900-02; reporter and spl. writer Los Angeles Record, 1903, Los Angeles Examiner, 1904. Wrote daily column, verse and paragraphs, Los Angeles Express, 1905-14; has been free lance writer since 1915. Author about 5000 poems on various topics, principally on cowboy and range life. Known for mag. articles and books on the history of the West in connection

with the Indian wars and frontier life. Baptist. Author: Trail Dust of a Maverick (Western verse); Troopers With Custer, 1952; Fighting Indian Warriors, 1953. Home: 330 N. Poinsettia Place, Los Angeles 36, Calif. ☆27

BRINK, Carol Ryrie, author; b. Moscow, Ida., Dec. 28, 1895; d. Alexander Ryrie and Henrietta (Watkins) Ryrie; student Portland Acad. 1912-14, U. of Ida., 1914-17; B.A., U. of Calif., 1918; m. Raymond W. Brink (univ. prof.), July 12, 1918; children—David Ryrie, Nora Caroline. Began writing stories for children about 1925. Awarded Newbery medal, 1935, for year's most distinguished contbn. to juvenile lit. Member National League American Pen Women, Gamma Phi Beta. Presbyterian. Club: Faculty Women's. Editor: Best Short Stories for Children, 1935; Best Short Stories for Boys and Girls, 1936, 37, 38, 39. Author: Harps in the Wind (adult biography), 1947; Narcissa Whitman-biographical sketch for young people, 1950; Stopover (novel), 1951; Family Grandstand (Jr. Lit. Guild selection), 1952; The Highly Trained Dogs of Prof. Petit (Children's Book Club selection), 1953. Contbr. stories and verse for children. Home: 2243 Hoyt Av., St. Paul 8. ☆27

BRINK, Frank, Jr., biophysicist, educator; b. Easton, Pa., Nov. 4, 1919; s. Frank and Lydia (Wilhelm) B.; B.S., Pa. State Coll., 1934; M.S., Cal. Inst. Tech., 1935; Ph.D., U. Pa., 1939; m. Marjory Gaylord, May 1, 1939; children—Patricia, David Warner. Research asst. Johnson Research Found., U. Pa., 1937-38; research fellow, 1938-40. Lalor Found. fellow, 1939-40; lectr. biophysics 1941-46, asst. prof., 1946-49; instr. physiology Cornell Med. Coll., 1940-41; asso. prof. biophysics Johns Hopkins, 1949-53, biophysicist Rockefeller Inst. Med. Research, N.Y.C., 1953—; div. com. med. research Nat. Sci. Found., 1953-55. Mem. A.A.A.S., Soc. Gen. Physiology, Am. Physiol. Soc. Home: Remare Rd., Monkton, Md. Office: Rockefeller Institute for Medical Research, 66th St. and York Av., N.Y.C. 21.

BRINK, Raymond Woodard, coll. prof.; b. Newark, N.J., Jan. 4, 1890; s. Clark Mills and Helen (Bacon) B.; B.S., Kan. State Coll., 1908, B.S., in E.E., 1909; A.M., Harvard, 1915, Ph.D., 1916; grad. work U. of Grenoble and U. of Paris, 1916 and 1924, Collège de France, 1917 and 1925; m. Carol Ryrie, July 12, 1918; children—David Ryrie, Nora Caroline. Instr. in math., U. of Ida., 1909-12, U. of Minn., 1912-13; Harvard traveling fellow at Paris, 1916-17; lecturer in mathematics, U. of Edinburgh, 1919-20; asso. prof. of mathematics, U. of Minn., 1920-28, prof. since 1928; chmn. dept. of mathematics, 1928-32, and since 1939. Served in S.R.C., 1917-18. Fellow A.A.A.S. (sec. sect. A 1944-51); mem. Math. Assn. Am. (pres. 1941-42, gov., 1943-48), Am. Math. Soc., Edinburgh Math. Soc., Sigma Xi. Baptist. Club: Campus. Asso. editor Transactions of Am. Mathematical Society, 1927-31. Author numerous books on mathematics including: Spherical Trigonometry, 1942. Editor: Appleton-Century Mathematics Series. Contbr. articles in analysis to math. jours. Home: 2243 Hoyt Av., St. Paul 8, Minn. Office: 119 Folwell Hall, U. of Minn., Mpls. 14. ☆27

BRINK, R(oyal) Alexander, univ. prof.; born Woodstock, Ont., Can., Sept. 16, 1897; s. Royal Wilson and Elizabeth Ann (Cuthbert) B.; B.S.A., Ont. Agrl. Coll., 1919; M.S., U. of Ill., 1921; D.Sc., Harvard, 1923; Nat. Research Council Fellow, Institut f. Verebungsforschung, Berlin, and Univ. of Birmingham, 1925-26; student Calif. Tech., Pasadena, Calif., 1938-39; m. Edith Margaret Whitelaw, Dec. 27, 1922; children—Andrew Whitelaw, Margaret Alexandra. Came to U.S., 1920, naturalized, 1932. Chemist, Western Can. Flour Mills, Winnipeg, Can., 1919-20; Emerson fellow in biology, Harvard, 1921-22; asst. prof. of genetics, U. of Wis., 1922-27, asso. prof., 1929-31, prof. since 1931, chmn. dept., 1939-51. Fellow A.A.A.S.; mem. Am. Genetics Assn., Am. Genetics Soc., Bot. Soc. of America, Am. Soc. Naturalists (vice pres. 1953), Am. Soc. Agronomy, Nat. Acad. of Scis., Wis. Acad. of Scis. Arts and Letters, Phi Sigma, Phi Eta, Sigma Xi (pres. Wis. chapter 1940-41). Clubs: University, Chaos, fourth Tuesday. Contbr. numerous research papers to biol. jours. Mng. editor Genetics, since 1952. Home: 4237 Manitou Way. Office: University of Wisconsin, Madison, Wis.

BRINK, William G., educator; b. June 4, 1898, East Saugatuck, Mich.; s. Gerritt and Katie (Thomasma) B.; B.A., Hope Coll., Holland, Mich., 1921; M.A., Northwestern U., 1928, Ph.D., 1930; m. Doris M. Tharp, July 7, 1925; 1 dau., Dorothy. Supt. schs., Hudsonville, Mich., 1921-24, Whitehall, Mich., 1924-27; now prof. edn., Northwestern U. mem. survey staffs State of Wash., 1946, Washington, D.C., 1949; spist. secondary edn. Mem. Nat. Soc. for Study of Edn. (chmn. 52d Yearbook), Am. Edul. Research Assn., Nat. Assn. Secondary Sch. Prins., American Assn. U. Professors, Phi Delta Kappa. Club: Univ. of Evanston. Author: Direction and Coordination of Supervision; Directing Study Activities in Secondary Schools. Co-author: The High School Curriculum. Home: 2404 Jackson Av., Evanston, Ill.

BRINKER, Howard Rasmus, clergyman; b. Nashotah, Waukesha County, Wis., Oct. 20, 1893; s. Henry and Anna Margaret (Rasmus) B.; University of Pennsylvania, 1911-18; S.T.B., Divinity School, Philadelphia, 1918; m. Winifred Eleanor Parsons, July 29, 1935; children—Mary Anna, Peter Rasmus. Ordained priest Episcopal Ch., Apr. 14, 1919; rector Christ Ch., Douglas, Wyo., 1918-23; rector St. Bartolomew's Ch., Chicago, 1923-40; dean Chicago South Deanery, 1935-39; mem. Diocesan Council, 1924-40; pres. Clergy's Round Table, 1924-31; chmn. Dept. of Publicity, 1939; chmn. Dept. Missions, 1930-38; bishop of Neb., 1940, provisional bishop Missionary Dist. W. Neb., 1943; bishop reunited Diocese and Dist., 1946—; Del. 2d Assembly of World Council Chs., Evanston. Pres. bd. trustees, Brownell Hall and Clarkson Hospital, Omaha, Neb.; v.p. Newcomen Soc. Eng. Pres. Sixth Province (Northwest). Mem. Commn. on Dispatch of Bus. and Commn. on Holy Matrimony, Gen. Conv. Mason. Clubs: University (Chgo.); Elks. Omaha. Home: 5124 Izard St., Omaha 3. Office: WOW Bldg., Omaha 2, Neb.

BRINKER, Russell C(harles), educator; b. Easton, Pa., Dec. 7, 1908; s. Edgar Walter and Emily Matilda (Arnold) B.; B.S., Lafayette Coll., 1929; M.S., U. Minn., 1933, C.E., 1939; grad. student Worcester Poly. Inst., 1937, Columbia, 1944; m. Ruth Meta Thomas, June 20, 1933. Detailer Am. Bridge Co., 1929-30; instr. U. Minn., 1930-35, asst. prof. structural engring., 1940-41, asso. prof. civil engring., 1945-47; instr. U. Hawaii, 1935-36, asst. prof. engring., 1937-40; exchange tchr. civil engring. Worcester Poly. Inst., 1936-37; asso. prof. U. So. Cal., 1947-50; prof. dept. civil engring. Va. Poly. Inst., 1950—, head dept., 1951—. Served as lt. (j.g.) to comdr. USNR, 1941-45. Recipient Bronze Star. Mem. Am. Soc. C.E., Am. Congress Surveying and Mapping, Am. Soc. Photogrammetry, Nat. Soc. Prof. Engrs., Am. Soc. Engring. Edn., Sigma Xi, Chi Epsilon, Tau Beta Pi. Author: Elementary Surveying (with Taylor); 2222 Review Questions for Surveyors. Contbr. tech. articles-mags. Home: Box 153, Blacksburg, Va.

BRINKHOUS, K(enneth) M(erle), pathologist; b. Clayton County, Ia., May 29, 1908; s. William and Ida (Voss) B.; student U.S. Mil. Acad., 1925; A.B., State U. of Ia., 1929, M.D., 1932; m. Frances E. Benton, Sept. 5, 1936; children—William Kenneth, John Robert. Asst. in pathology State U. of Ia., 1932-33, instr., 1933-35, asso. in pathology, 1935-37, asst. prof., 1937-45, asso. prof., 1945-46; sr. consultant pathologist Vets. Adminstrn., Des Moines, Ia., 1946; prof. pathology U. of N.C. since 1946. Mem. hematology study, Nat. Inst. of Health, U.S. P.H.S., 1948-52; mem. bd. editors Jouri Lab. and Clin. Medicine, 1948-53, Proceedings Soc. Exptl. Biology and Medicine, 1950-53, Blood, 1950—. Mem. panel on blood coagulation Nat. Research Council, 1951—, chairman, 1954—; chairman medical advisory committee Hemophilia Foundation, 1954—. Served as captain, major, lieutenant colonel, M.C., United States Army, 1941-46; with 34th Division; at Darnell Gen. Hosp., and 8th Med. Lab. in Australia, New Guinea, Netherlands East Indies and Philippine Islands; col., Med. Reserve Corps, since 1946. Co-recipient Ward Burdick Award, Am. Soc. Clin. Pathologists, for investigations on vitamin K, 1941. Fellow A.A.A.S., Med. Soc. of N.C., Coll. Am. Pathologists (chmn. southeastern region com. 1952—); mem. Internat. Soc. Hematology, A.M.A., American Assn. Pathologists and Bacteriologists, Am. Soc. Clin. Pathologists, Am. Soc. xpt. Pathology, Central Soc. Clin. Resrch., Soc. xptl. Biol. and Medicine, Internat. Assn. Med. Museums, Am. Assn. Univ. Profs., Phi Beta Kappa, Phi Lambda Upsilon, Alpha Omega Alpha, Sigma Xi, Phi Chi. Home: Chapel Hill, N.C.

BRINKLEY, Homer Lee, cooperatives executive; b. Linneus, Mo., March 26, 1898; s. Dr. Floyd O. and Maude Emily (Howe) B.; B.S., La. State U., 1919, grad. work, 1922; m. Alice May Brogan, Sept. 5, 1925; 1 son, Homer L. Mgr. cotton and livestock farms, La., 1919-21; instr. agr. La. State U., 1922; state supervisor for La. State U., farm trainees war vet. administrn., 1923; county agt. Calcasieu Parish, La., 1924-28; gen. mgr. Am. Rice Growers Coop. Assn. and Exchange, Lake Charles, assn. covering rice belt La., Tex., Ark., 1928-52; exec. v.p. Nat. Council of Farmer Coops. since 1952; former director Central Bank for Cooperatives, Farm Credit Adminstrn., Washington, D.C.; trustee, member executive committee, Am. Inst. of Cooperation, Washington; cons. to Am. delegation at United Nations Conf. on Internatl. Organization, San Francisco; mem. U.S. delegation to 3d Inter-Am. Conf. on Agr., Caracas, Venezuela, July 1945. Served as 2d lieut. U.S. Army, 1918; capt. La. Nat. Guard and U.S.O.R.C., 1925-35. Pres. Nat. Council of Farmer Cooperatives (mem. of exec. com.; chairman labor-management com.), 1944-45; pres. La. Council Farmer Coops.; mem. fgn. agrl. trade policy com. U.S. Dept. Agr.; bd. supervisors La. State U., 1940-54, Citizens League S.W. La. (former pres.), mem. U.S. del. to FAO, Geneva, 1947, Rome, 1953; del. Internat. Fedn. Agr. Producers, Rome, 1953; chief Presdl. Fgn. Agrl. Trade Mission to Asia, 1954; chairman United States Department of Agriculture national committee on rice research. Mem. Am. Legion, Lambda Chi Alpha, Alpha Zeta. Methodist. Clubs: Boston; International House (New Orleans), Faculty (Baton Rouge); Houston (Houston); Lake Charles Country, Pioneer (Lake Charles); Metropolitan (Washington). Home: Malbrook, Falls Church, Va. Office: 744 Jackson Pl., Washington.

BRINKLEY, R(oberta) Florence, coll. prof. and dean; b. Augusta, Ga.; d. Sterling Gardiner and Roberta Florence (Smith) B.; A.B. Agnes Scott Coll., 1914; A.M., George Peabody Coll. for Teachers, 1919; Ph.D., Yale (univ. scholar, 1921-23, fellow, 1923-24), 1924; Henry E. Johnston scholar in English, Johns Hopkins, 1929-30; grant from Am. Philosophical Soc. for study in Eng., 1946-47. Public sch. teacher, Thomson, Ga., 1915-17; high sch. prin., Winfield, Ga., 1917-18; head dept. of English, Central High Sch., Murfreesboro, Tenn., 1919-21; instr. in English, Goucher Coll., 1924-27, asst. prof., 1927-30, asso. prof., 1930-39, prof., 1939-47, chmn. dept., 1943-47; instr. George Peabody Coll. for Teachers, summers, 1923, 31; prof. Ga. State Coll. for Women, summers, 1924, 25; prof. of English and dean of Woman's Coll., Duke U., 1947—. Mem. ofcl. bd. Duke U. Chapel. Mem. Am. Assn. U. Profs., Am. Assn. U. Women, Modern Lang. Assn.; mem. So. Assn. Colls. for Women (pres. 1954), Nat. Assn. Deans of Women, N.C. Hist. and Lit. Soc., Agnes Scott Coll. Alumnae Assn. (v.p.), English Speaking Union, Phi Beta Kappa. Democrat. Methodist. Clubs: Erasmus, Campus. Author books, latest: English Prose of the Seventeenth Century, 1951; Coleridge on the Seventeenth Century, 1955. Contbr. articles and revs. in prof. jours. Address: The Woman's College, Duke University, Durham, N.C. ☆27

BRINKMAN, Carl A., business exec.; b. Pittsburgh, Aug. 1, 1899. Treas. H. J. Heinz Co. since Sept. 1951. Address: 1062 Progress St., Pittsburgh 12.

BRINKMAN, Oscar H., editor, lawyer; b. Mansfield, O., Mar. 13, 1893; s. Harry and Clara (Heller) B.; student Georgetown U., 1912-13; LL.B., Kansas City Sch. of Law, U. of Kansas City, 1920; m. Isabel Mary Galbraith, Dec. 26, 1914; children—Claire Louise, Constance. Admitted to bar, Mo., 1920, D.C., 1926, Mass., 1939; practiced law in Kansas City, Washington and Boston, 1920-49; spl. counsel for U.S. Senate in various legislative investigations; drafted pioneer bill regulating sale of securities passed by Senate; writer, asst. editor LaFollette's Weekly Mag., 1910; state editor Milwaukee Journal, 1911; writer numerous articles on polit. and econ. subjects for metropolitan newspapers, syndicates including N.Y. Herald Tribune, N.Y. Times, 1925-33; editor Babson's Washington Forecast, 1944-52; editor-in-chief Business Digest and Forecast, 1954—; editor Current Features Syndicate. Pres. Business Foundation of America since 1952. Trial and appeals attorney, N.L.R.B., and regional atty. (New England), Interstate Commerce Commn., 1938-43. Mem. bar supreme courts of U.S., Mo., Dist. of Columbia and Mass. Club: National Press (Washington). Author: The Coming Depression and You, 1953. Home: 941 Worcester St., Wellesley 81, Mass.; also 1735 38d Pl. S.E., Washington. Office: 1621 Conn. Av. N.W., Washington 9.

BRINLEY, Charles Edward ◎ V. 27.

BRINLEY, Daniel Putnam (brin'lē), artist; born Newport, R.I., Mar. 8, 1879; s. Edward Huntington and Rebecca M. Porter Bradford; prep. edn. King's Sch., Stamford, Conn., and Dwight Sch., N.Y.C.; art edn. Art Students League (N.Y.C.), also Paris Florence; m. Kathrine Gordon Sanger, Apr. 19, 1904. Began as landscape painter; painter of murals, 1919—; including: History of World War in 24 decorative maps, St. Paul Preaching at Athens, The Annunciation, St. Paul's Ch., Norwalk, Conn., 1949; also, executed mural—O All Ye Works of the Lord, 1952. Original sketches in water color and chalk of scenes in Can. reproduced in books of Can. by Gordon Brinley. Had first one-man show Madison Gallery, N.Y.C.; worker in water colors and stained glass. Served with YMCA, France, World War I; attached 2d French Army, 1918; dir. of decorations. Recipient medal from French govt.; hon. mention Archtl. League, 1930, gold medal, 1932. Fellow Silvermine Guild of Artists (founder mem.); mem. Nat. Soc. Mural Painters, Grand Central Galleries (founder mem.), Nat. Arts Club (life), Beaux Arts Inst. Design (asso.), Archtl. League of N.Y. (past v.p.; emeritus mem.), New Canaan Hist. Soc. Republican. Episcopalian. Club: Coffee House (N.Y.C.). A.N.A. Home: 231 S. Main St., New Canaan, Conn. ☆27

BRINLEY, Kathrine Gordon Sanger (Mrs. Daniel Putnam, Brinley; professional name Gordon Brinley). ◎ V. 26.

BRINTON, (Clarence) Crane, prof. of history; b. Winsted, Conn., Feb. 2, 1898; s. Clarence Hawthorne and Eva Josephine (Crane) B.; A.B., Harvard, 1919; Ph.D., Oxford U., Eng., 1923; L.H.D., Ripon Coll., 1951, Kenyon Coll., 1952; m. Cecelia Roberts, Dec. 18, 1946. Rhodes scholar, Oxford U., Eng., 1920-23. Instructor history and tutor, Harvard U., 1923-28, asst. prof. and tutor, 1928-35, asso. prof. and tutor, 1935-42, prof. since 1942, senior fellow, Soc. of Fellows, since 1939, chmn. since 1942; exchange prof. at Knox Coll., Beloit Coll., Colorado Coll., 1930. Special assistant, Office of Strategic Services, European Theatre of Operations, U.S. Army, 1942-45. Member American Historical Assn., Royal Historical Soc., Am. Acad. Scis., Am. Philos. Soc., Phi Beta Kappa. Clubs: Harvard (Boston); Harvard, Century Assn. (N.Y.). Author: The United States and Britain, 1945; From Many One, 1948; Ideas and Men, 1950; The Temper of Western Europe, 1953; The Shaping of the Modern Mind, 1953. Editor: American Oxonian, 1936-43; editorial bd. American Scholar, 1939-42, Journal of the History of Ideas, 1939—. Home: 60 Buckingham St., Cambridge 38, Mass. Office: Widener Library, Cambridge 37, Mass. ☆27

BRINTON, Howard Haines ◎ V. 28.

BRINTON, Howard T., corp. exec.; b. N.Y.C., Mar. 18, 1897; s. George and Mary E. (Atley) B.; ed. pub. schs., Yonkers, N.Y.; m. Catherine Murphy, June 10, 1923; 1 dau., Jane M. Deacon. Joined Phelps Dodge Copper Products Corp., N.Y.C., 1912, sales mgr., 1932-37, v.p., 1937-52, pres. since 1952, dir. Mem. bd. St. Josephs Hosp. Decorated Knight of Malta. Mem. Wire Assn. (Stamford, Conn.), Army Ordnance Association, American Institute of Electrical Engineers. Clubs: Union League Club, Eco-

nomic, Bankers, Wall Street (N.Y.C.); Tamarack Country (Greenwich, Conn.). Home: 29 Ferndal Dr., Hastings-on-Hudson. Office: 40 Wall St., N.Y.C. 5.

BRINTON, Paul Henry Mallet-Prevost, chemist; b. Richmond, Va., May 8, 1882; s. Col. Joseph P. and Kate (Mallet-Prevost) B.; student, Trinity Coll., Hartford, Conn., and Stevens Inst. Tech., Hoboken, N.J., 1900-02; Chemisches Laboratorium Fresenius, Wiesbaden, Germany, 1907-09; B.S., U. of Minn., 1912, M.S., 1913, Ph.D., 1916; m. Mary Adams Rice, 1906. With various elec. mfg. and mining cos. until 1907; instr. chemistry U. of Minn., 1909-12; asst. prof. and prof., U. of Ariz., 1912-20; prof. and head of div. of analytical chemistry, U. of Minn., 1921-27; resigned to devote time to private research; consulting chemist; visiting prof. chemistry, U. of Southern Calif., 1932-42. Capt. Chem. Warfare Service, U.S. Army; chief of analyt. research unit, chem. research sect., 1918. Fellow A.A.A.S. Am. Inst. Chemists; mem. Am. Chem. Soc., Am. Assn. Univ. Profs., Phi Kappa Phi, Sigma Xi, Phi Lambda Upsilon, Phi Gamma Chi, Psi Upsilon. Christian Scientist. Contbr. numerous papers on analyt. chemistry and chemistry of rare elements. Address: Maure del Oro Mine, Oracle, Ariz.

BRINTON, Willard Cope, cons. engr.; b. West Chester, Pa., Dec. 22, 1880; s. Samuel Lewis and Elizabeth Brinton (Smith) B.; grad. State Normal Sch., West Chester, 1900; S.B., in M.E. cum laude, Lawrence Scientific Sch. (Harvard), 1907; m. Laura MacDonald Moses, Apr. 17, 1920. With H. Brinton & Co., Phila., 1900-03; spl. investigations for mgr. works dept. Westinghouse Electric & Mfg. Co., East Pittsburgh, Pa., 1907-10; asst. to v.p. U.S. Motor Co., New York, 1910-12; mech. engr. Bush Terminal Co., New York, 1912-13; consulting practice since 1913, involving work in various parts of the U.S., Europe, Japan and China; pres. and treas. Terminal Engring. Co., Lawrence Safety Brake Co. Mem. Am. Soc. Mech. Engrs., Am. Statis. Assn. (v.p. 1919), Harvard Engring. Soc. of New York (pres. 1931-32). Clubs: City, Harvard, Whitehall, Harvard-Yale-Princeton, Pittsburgh, Newcomen Society of England, Arctic, Seattle, Washington. Author: Graphic Methods for Presenting Facts, 1914; Graphic Presentation, 1939; and numerous mag. articles. Home: Croton-on-Hudson, N.Y. Office: 36 W. 59th St., New York 19, N.Y.

BRISCOE, Herman T(hompson) (bris'kō), prof. chemistry; b. Shoals, Ind., Nov. 6, 1893; s. John S. and Alice (Thompson) B.; A. B., Ind. U., 1917, A.M., 1923, Ph.D., 1924; Austin teaching fellow, Harvard, 1919-20; m. Orah Elberta Cole, Sept. 15, 1928; children—Catharin Alice, Robert Herman, William Cole, James Frederic (dec.). High school teacher, principal, superintendent schools until 1918, instructor chemistry, Colby College, 1920-22; with chemistry dept. Indiana U. since 1922, prof. since 1928, chmn. of department, 1938-41; dean of faculties, 1940-42, vice-pres. and dean of faculties since 1942; consultant War Manpower Commission, 1942-44. Private infantry and member O.T.C., 84th Division, U.S. Army, 1918-19. Member American Chemical Society, Indiana Academy Science, Phi Beta Kappa, Sigma Xi, Tau Kappa Alpha, Alpha Chi Sigma, Phi Lambda Upsilon, Lambda Chi Alpha. Mason. Author text books; also articles in jours.; editor of a series of books in chemistry. Address: Indian Univ., Bloomington, Ind. ☆ 27

BRISCOE, Robert Pearce, naval officer; b. Centreville, Miss., Feb. 19, 1897; s. Pearce Tonstil and Alice Letitia (Ware) B.; B.S., U.S. Naval Acad., 1918; student Marion Inst., 1914-15; m. Katherine Norwood Lewis, Aug. 22, 1923. Commd. ensign U.S. Navy, 1918, advanced through grades to vice adm., 1952; served in destroyer convoy escort duty, Europe, World War I; served Near East, 1919-21; asst. engring. officer, U.S.S. West Va., 1926-29; instr., U.S. Naval Acad., 1929-31, 1934-37; China duty, 1931-33; navigation officer, U.S.S. Miss., 1937-39; asst. dir. Naval Research Lab., 1939-41; comdr. U.S.S. Prometheus, Destroyer Squadron 5, U.S.S. Denver, Amphibious Group 14, 1942-44; staff comdr. in chief, U.S. Fleet, 1944; comdr. Operational Development Force, 1945-48; comdr. amphibious force Atlantic Fleet 1950; comdr. naval forces, Far East, 1952-54, dep. chief of naval operations, 1954——. Decorated Navy Cross, D.S.M.; Legion of Merit with gold star, commendation ribbon, citation from Sec. of Navy. Mem. Newcomen Soc. Presbyterian. Home: Rte. 5, Liberty, Miss.

BRISSENDEN, Paul Frederick (bris'ĕn-dĕn), univ. prof.; b. Benzonia, Mich., Sept. 21, 1885; s. James Taylor and Retta Odell (Lewis) B.; prep. edn. Warren Acad., University Park, Colo., 1900-04; A.B., U. of Denver, 1908; A.M., U. of Calif., 1912; Ph.D., Columbia, 1917; m. Margaret A. Geer, Sept. 30, 1924; children—Arik, Hoke, Donald. Spl. agt. U.S. Comm. on Industrial Relations, 1914; spl. agt. U.S. Bur. of Labor Statistics, 1915-20; asst. prof. economics, New York U., 1920-21; lecturer, asso. prof. and prof., economics, Columbia, since 1921; vice-chairman Millinery Stabilization Comm., Inc. (N.Y. City), since 1936; impartial chmn. under various labor agreements since 1937; mem. Industrial Tribunal, Am. Arbitration Assn., since 1939; consultant and mem. clothing advisory com., Office Prodn. Management and War Prodn. Bd., 1941-43; spl. consultant U.S. Bur. of Labor Statistics, 1941-43; mediator, arbitrator and referee Nat. War Labor Bd., 1942; vice-chmn. and pub. mem. Regional War Labor Bd. for the Second Region, 1943-45. Chmn. bd. dirs. Nat. Consumers League, 1939-40; mem. bd. dirs. Internat. Rescue and Relief Com. since 1940; mem. Citizens Transit Com., N.Y. City, 1942. Charter mem. Nat. Acad. Arbitrators, since 1947. Mem. Am. Econ. Assn., Sigma Alpha Epsilon, Beta Gamma Sigma. Democrat. Club: Faculty (New York). Author: The I.W.W., a Study of American Syndicalism, 1919, 2d edit., 1920, Russian translation, 1926; Labor Turnover in Industry (with Emil Frankel); 1922; The Great Hawaiian Dock Strike, 1953; also reports, monographs, etc. Contbr. to econ. and labor jours. Home: 120 Belair Dr., Dobbs Ferry, N.Y. Address: Columbia U., N.Y.C. 27. ☆27

BRISTOL, Benjamin H(iel), mfg. exec.; b. Naugatuck, Conn., June 19, 1896; s. Edgar H. and May C. (Rexford) B.; student Worcester Acad., 1914-15; B.S., Mass. Inst. Tech., 1918; m. Lida C. Brannon, June 24, 1933; children—Edgar H., Eleanor C., William L. With Foxboro Co., 1919——, pres., dir., 1944——; with Foxboro Nat. Bank, 1938——, v.p., dir., 1942——; dir. Worcester County Electric Co., Sentry Co. Trustee, pres. bd. Norwood Hosp. Served with USN, 1918-19. Mem. Sci. Apparatus Makers Am. (dir.). Home: 28 Union St., Foxboro, Mass.

BRISTOL, C(harles) P(orter), oil co. exec.; b. Altus, Okla., July 20, 1908; s. William Gaylor and Mary (Porter) B.; B.S., U. Okla., 1931; advanced management course Harvard, 1948; m. Gussie Marie Suberbielle, Nov. 17, 1934; 1 son, William Gaylor. With Shell Oil Co., 1931——, beginning as petroleum engr. Texas Gulf Coast, being successively dist. supt. W. and E. Tex., dir. mgr. E. Tex., chief engr. Houston, prodn. mgr. Tulsa, v.p., 1953——. Dir. Tulsa chpt. A.R.C., Tulsa chpt. Boy Scouts Am. Mem. Am. Petroleum Inst. Home: 3456 S. Gary Pl., Tulsa 5. Office: Mayo Bldg., Tulsa 3.

BRISTOL, Henry P., corp. exec.; b. Clinton, N.Y., 1889; s. William McLaren and Mary Seymour (Lee) B.; A.M., Hamilton Coll., Clinton, N.Y., 1930; m. Gertrude Flesh, June 14, 1928. Chmn. board Bristol-Myers Co. (Del.); dir. Irving Trust Co., Lehigh Valley R.R.; trustee East River Savs. Bank. Trustee Com. Econ. Development, Hamilton Coll. Served as lt., F.A., Mexican Border Service, 1916; maj., F.A., U.S. Army, World War I. Mem. U.S. Council Internat. C. of C. (trustee), Proprietary Assn. (dir.), Am. Enterprise Assn., Sigma Phi. Clubs: Army and Navy, Bay Head Yacht, Manasquan River Golf, Bankers, University, Fort Schuyler. Home: 1 Beekman Pl., N.Y.C. 22. Office: 630 Fifth Av., N.Y.C. 20.

BRISTOL, Herbert Greene. ◎ V. 26.

BRISTOL, Lee Hastings, business exec.; b. Syracuse, N.Y., Nov. 11, 1892; s. William McLaren and Mary Seymour (Lee) B.; Ph.B., Hamilton Coll., 1914, LL.D. (hon.), 1952; m. Elizabeth Wigton (dec.); children—Frederick W., Lee H. Pres., dir. Bristol-Myers Co. and subsidiaries. Dir. Advt. Council, Nat. Conf. Christians and Jews, Nat. Urban League, Nat. Assn. Mfrs.; past pres. Assn. Nat. Advertisers. Clubs: Univ. (N.Y.C.); Manasquan River Golf, Bay Head (N.J.) Yacht; Army-Navy (Washington); Ft. Schuyler (Utica, N.Y.). Author: Profits in Advance, 1932. Home: 700 East Av., Bay Head, N.J. Office: 630 Fifth Av., N.Y.C.

BRISTOL, William McLaren, corporation executive; b. Syracuse, N.Y., 1896, grad. Hamilton College, 1917. Executive vice pres. and dir. Bristol-Myers Co. Home: 5200 Sycamore Av., Riverdale 71, N.Y. Office: 630 Fifth Av., N.Y.C. 20.

BRISTOW, George Washington, judge; b. Grand Chain, Ill., Sept. 23, 1894; s. John David and Fannie (Moore) B.; A.B., U. Ill., 1916; student Harvard Law Sch., 1916-17; m. Beryl F. Love, June 24, 1921; children—Cassandra L. (Mrs. L. H. Wolfe), David Albert, Alice L. Admitted to Ill. bar, 1920; states atty. Edgar Co., Ill., 1920-24; circuit judge 5th Jud. Circuit of Ill., 1927-51, appellate judge 2d Dist. Ill., Mt. Vernon, 1942-51, Ottowa; Supreme Court justice from 3d District of Illinois, 1951——, chief justice, 1954-55. Member Illinois and Edgar County bar assns., Assn. Judges Illinois; 40 and 8, Am. Legion, Delta Sigma Rho. Republican. Methodist. Mason, Elk. Home: 419 W. Court St., Paris, Ill. Office: Paris, Ill.; also Illinois Supreme Court, Springfield, Ill.

BRISTOW, Gwen (bris'tō), author; b. Marion, S.C., Sept. 16, 1903; d. Louis Judson and Caroline Cornelia (Winkler) Bristow; A.B., Judson Coll.; student Anderson Coll. and Sch. of Journalism, Columbia U.; m. Bruce Manning, Jan. 14, 1929. Newspaper reporter for nearly ten years. Author: Invisible Host, 1930; Gutenberg Murders, 1931; Two and Two Make Twenty-two, 1932 (all 3 titles with Bruce Manning); Deep Summer, 1937; Handsome Road, 1938; This Side of Glory, 1940; Tomorrow Is Forever, 1943; Jubilee Trail, 1950. Home: 17303 Lassen St., Northridge, Calif.

BRITAIN, Radie, composer; b. Amarillo, Tex., Mar. 17, 1903; d. Edgar Charles and Katie (Ford) Britain; student U. of Chicago, 1920-21; B.M., Am. Conservatory, Chicago, Ill., 1924; married Edgardo Simone, sculptor; 1 daughter, Lerae. Composer orchestral, piano and vocal music, debut as composer, Munich, Germany, 1925; represented by string quartett at White House. Awarded nat. prizes for orchestral and vocal compositions; Internat. prize "Heroic Poem" for Orchestra. Awarded Juilliard Publication Prize, 1945; first Nat. prize for "We Believe," and for "Suite for Strings." Mem. Am. Soc. Composers, Authors, Pub., League of Am. Penwomen; hon. mem. Gamma Chapter S.A.I., Tex. Fed. of Music Clubs; life hon. mem. Tex. Music Teachers Assn. Democrat. Home: 1945 N. Curson St., Hollywood, Calif.

BRITE, J(ohn) Duncan ◎ V. 26.

BRITT, Laurence Vincent, bus. exec.; b. Du Bois, Pa., Apr. 24, 1887; s. John and Elizabeth (Brennan) B.; student night univ. courses; m. Alice Lawrence Boyle, April 21, 1909; children—James Joseph, Rev. Laurence V. (S.J.), Alice L. (Mrs. John Conway Cook), John E. (deceased). Payroll clerk, office manager, auditor Pittsburgh Coal Company, 1902-07; salesman Dayton Pneumatic Tool Co., 1907-08; auditor Great Lakes Coal Co., 1908-09; with Central Calif. Canneries 1909-10; with Burroughs Adding Machine Co. since 1910, now director. Member bd. of Commerce; Mem. Engring. Soc. of Detroit, Newcomen Society, Nat. Assn. Mfrs., Nat. Indsl. Conf. Bd.; Grand Opera Assn. (dir.). Republican. Roman Catholic. Clubs: Economic (dir.), Detroit Athletic, Detroit, Detroit Golf. Home: 938 Bedford Rd., Grosse Pointe Park 30, Mich.

BRITT, Steuart Henderson, psychologist and advertising exec.; b. Fulton, Mo., June 16, 1907; s. Dr. A. T. and Katherine (Henderson) B.; ed. Jr. Coll. of Kansas City; Kansas City Sch. of Law; A.B., Washington Univ., St. Louis, Mo., 1931, M.A., 1932; Columbia Univ. Sch. of Law; Ph.D in psychology, Yale Univ., 1935; m. Marion M. Hansell, June 1, 1936. Admitted to bar and practiced law in Mo., 1929; legal work for Joint Stock Land Bank System; admitted to bar N.Y., 1936, U.S. Supreme Court, 1936, U.S. Court of Appeals for D.C., 1937; fellow Washington Univ., 1931-32; fellow and asst. in psychol., Inst. of Human Relations, Yale U., 1932-35; research asst. in Inst. of Ednl. Research, Columbia U. Teachers Coll., 1935-36; asst. prof. psychol., George Washington Univ., Washington, D.C., 1936-42; prof. psychol., Mount Vernon Sem., Washington, D.C., 1937-43; visiting lecturer psychol., Univ. of Va., 1941; chmn. sub-com. on listing of personnel in psychology for Nat. Research Council's Emergency Com. in Psychol., 1941-42; exec. sec. Nat. Resources Planning Bd.'s Com. on Wartime Requirements for Specialized Personnel, 1942; exec. dir. Office of Psychol. Personnel, Nat. Research Council, Washington, D.C., 1942-43; also sec. Emergency Com. in Psychology, 1942-43; also consultant (chief Mil. Advisory Sect.) of Nat. Roster of Scientific and Specialized Personnel, War Manpower Commn., Washington, D.C., 1941-43; asso. dir. research McCann-Erickson, Inc., N.Y.C., 1946-48, mgr. research and merchandising dept., 1948-49; dir. personnel, 1949-51; v.p., dir. research Needham, Louis & Brorby, Inc., Chgo., since 1951; cons. Westinghouse Electric Corp. and sci. service on Ann. Sci. Talent Search, since 1942; cons. editor McGraw-Hill series advt. and Selling, 1951——. Served from lt. to lt. comdr. USNR, 1943-46. Fellow Am. Assn. Advancement Sci., Am. Psych. Assn. (sec., div. of personality and social psychol., 1945-47); member American Sociol. Society, American Marketing Association, Sigma Xi, Phi Delta Phi, Delta Sigma Rho, Kappa Alpha (Southern). Diplomate in industrial psychol. from Am. Bd. Examiners in Professional Psychol., 1948. Clubs: Cosmos (Washington); Yale (N.Y.C.); University (Chgo.). Author, co-author, editor or co-editor books, 1941——. Author articles on advt., marketing, social psychology, personnel. Mem. bd. editors Jour. of Marketing, 1947——. Home: 300 Richmond Rd., Kenilworth, Ill. Office: 135 S. La Salle St., Chgo. ☆28

BRITTAIN, Thomas Baldwin, naval officer; b. Annapolis, Md., Dec. 13, 1898; s. Carlo Bonaparte and Mary E. (Baldwin) B.; student Columbian Prep. Sch., Washington, 1913-15; B.S., U.S. Naval Acad., 1919; m. Helen Rollins Bennett, Oct. 15, 1921; children—Mary Burnam, Thomas Baldwin, Helen Bennett. Commd. ensign U.S.N., 1919, advanced through grades to rear adm., 1950; exec. officer U.S.S. Rizal, Asiatic Fleet, 1927-30; instr. nav, Naval Acad., 1925-27, 30-33, 36-38; comdr. U.S.S. Shaw, Pacific Fleet, 1938-41; prof. naval sci., tactics Tulane U., 1941-43; comdr. U.S.S. Monrovia, Sicilian invasion, 1943, Transport Div. Six, amphibious assaults, Tarawa, Kwajallen, Guam, 1943-44, Transport Group Three, Peleliou, Leyte, Transport Squadron 17, Transport Group A, Okinawa; attached Office Chief Naval Operations, 1946-49; comdr. Amphibious Trng. Command Atlantic Fleet, 1950-51, Amphibious Group Two, 1951-52; comdr. Naval Base, Norfolk, 1952-54; sr. mem. UN Command, Mil. Armistice Commn. in Korea, 1954; ret. as vice adm., 1955. Decorated Silver Star, Legion Merit with 3 gold stars, Bronze Star, Naval Unit Citation with bronze star (U.S.); Order Naval Merit (Brazil); Order Banner and Cloud (Nationalist China). Home: Coronado Pines, Oklawaha, Fla. Office: Bur. Navy Personnel, Navy Dept., Washington 25.

BRITTEN, Clarence R. ◎ V. 26.

BRITTEN, Edward Benjamin, composer; b. Lowestoft, Eng., Nov. 22, 1913; s. Robert Victor and Edith Rhoda (Hockey) B.; student Gresham's Sch., Holt and Royal Coll. of Music, London, Eng. Engaged in work on documentary films, 1934-35; free lance composer for films, radio and theater since 1934; came to U.S., 1939; returned to Eng., 1942. Concert tour U.S. (with Peter Pears, tenor) 1949. Mem. Church of England. Composer. Orchestra: Sinfonietta; Soirees Musicales and Matinees Musicales (2 suites after Rossini); Mont Juic (with Lennox Berkeley); Canadian Carnival; Sinfonia da Requiem; Young Person's Guide to the Orch.; string orchestra; Simple Symphony; Variations on a Theme by Frank Bridge; Prelude and Fugue; chamber music: Phantasy; Suite; Six Metamorphoses after Ovid; String Quartets Nos. 1 and 2, Lachrymae; Golden Sonata; organ: Prelude and Fugue on a Theme of Vittoria; concerti: Piano Concerto; Violin Concerto; Diversions; Scottish Ballad; piano: Holiday Diary; Introduction and Rondo alla Burlesca; Mazurka Elegiaca; chorus: A Boy Was Born; Our Hunting Fathers (text W. H. Auden); Ballad of Heroes; Hymn to St. Cecilia; Ceremony of Carols; Rejoice In the Lamb (text Christopher Smart); Festival Te Deum; Saint Nicholas Cantata; Spring Symphony; Five Flower Songs: I Lov'd A Lass; Lift Boy; Advance Democracy; Ballad of

Little Musgrave; A Wedding Anthem; vocal: Friday Afternoons; On This Island; Les Illuminations, (text Rimbaud); Seven Sonnets of Michelangelo; Holy Sonnets of John Donne; Canticle I (Text Francis Quarles); Canticle II (text from Chester Miracle play); Serenade; The Birds, Fish in the Unruffled Lakes; Under the Abject Willow; Mother Comfort; Charm of Lullabies; 3 Vols. of Folk Song arrangements (British Isles and France); realisations of Purcells vocal works; operas: Paul Bunyan (withdrawn); Peter Grimes (polled 1st choice in Met. Opera Broadcasts, 1948); Rape of Lucretia; Beggar's Opera (after Gay); Albert Herring; Let's Make An Opera (The Little Sweep); Billy Budd; Gloriana (presented for Coronation of Queen Elizabeth, 1953); The Turn of the Screw, 1954. Home: Crag House, Aldeburgh, Suffolk, Eng. Address: 30 W. 57th St., N.Y.C. 19.

BRITTEN, Edwin Franklin, Jr. ◎ V. 27.

BRITTINGHAM, Russell, glass mfr.; b. Orange, N.J., Dec. 29, 1904; s. Russell and Ellen (Bradbury; B.; student Sheffield Sci. Sch., Yale, 1922-25; m. Margaret Van Nostrand, July 13, 1929. Salesman Automotive Splty., 1926-33; with Crowell Collier Pub. Co., 1933-41, Hearst Mags., Inc., 1941-44; asst. to dir. research Corning Glass Works, 1944-46, mgr. tech. products div., 1946—, also mgr. consumer products div., 1948-51, v.p., 1954—. Home: 19 E. Fifth St., Corning, N.Y.

BRITTINGHAM, Thomas Evans, Jr., investment economist; b. Madison, Wis., Mar. 2, 1899; s. Thomas E. and Mary (Clark) B.; grad. U. of Wis., 1921; LL.D. (honorary) University of Wisconsin, 1952; m. Margaret Cummins, Jan. 29, 1927; children—Thomas E. III, Baird C. Pres. Lumber Industries, Inc.; sec. and dir. Metropolitan Mdse. Marts, Inc., Wilmington, Kingsford Chem. Co., Iron Mt. Mich.; dir. Reliance Elec. and Engring. Co., Cleve., Cup Machine Service Co., Catalin Corp. of Am., N.Y., Vitro Mfg. Co.; dir., mem. exec. com. United Merchants and Mfrs., Inc., N.Y.C.; mem. Am. and N.Y. stock exchanges Trustee U. Madison Trust, Wis. Alumni Research Found.; pres., trustee U. Del. Research Found. Mem. Chi Psi (Nat. Distinguished Service Award 1955). Home: Greenville, Del. Office: Del. Trust Bldg., Wilmington, Del.

BRITTON, Edgar C., chem. co. exec.; b. Rockville, Ind., Oct. 25, 1891; s. Joseph A. and Bertha E. (Hirsbrunner) B.; student Ind. State Normal, 1909, Wabash Coll., 1911-14; A.B., U. Mich., 1915, Ph. D., 1918, D.Sc., 1952; m. Grace Van Huss, June 29, 1916; children—Harold E., Joseph H., Lennis G.; m. 2d, Mildred A. Proud, Dec. 25, 1937; children—Linda Ann, Daniel E. Instr. organic chemistry U. Mich., 1918-20; with Dow Chemical Co., Midland, Mich., 1920—, beginning as research chemist, dir. organic research lab., 1932—; dir. Dow Corning Corp. Mem. Am. Chem. Soc. (pres. 1952), A.A.A.S., Chem. Soc. (London), Soc. Chem. Industry, Am. Inst. Chemists, Sigma Xi, Alpha Chi Sigma, Pi Lambda Upsilon. Clubs: Chemists (N.Y.C.); Torch, Country, Kiwanis, Benmark (Midland). Home: 2306 Eastman Rd. Office: The Dow Chemical Co., 438 Bldg., Midland, Mich.

BRITTON, Mason, pres. Metal Cutting Tool Inst.; b. Petersburg, Va., Aug. 28, 1882; s. Stephen Wells and Richardetta (Marks) B.; m. Anne Hugus, Feb. 4, 1922; children—Mason, Wright. With McGraw-Hill Pub. Co., 1901-44, v. p., 1922-44; chief Tools Div., O.P.M., 1940-41; dir., Advt. Council; former president Associated Business Papers; former chairman board directors Advt. Federation of America. Civilian tech. recruiting officer, 1917-18; chmn. surplus property com., U.S. Army, 1920-24; adminstr. Surplus War Property Adminstrn., 1944, Surplus Property Bd., 1945; cons. F.E.A. Now pres. Metal Cutting Tool Inst. Recipient Medal for Merit for services in World War. Mem. Sons Am. Revolution. Republican. Episcopalian (former sr. warden St. Paul's Ch., Great Neck). Mason. Clubs: North Hempstead Golf (N.Y.); Union League (N.Y. City); Southport (Me.); Yacht. Home: 90 Schenck Av., Kensington, Great Neck, L.I., N.Y.

BRITTON, Ralph Burton, business exec.; b. Gananoque, Ont., July 9, 1884; s. Charles Edwin and Marian (Holland) B.; student Upper Can. Coll., 1901-05; m. Ethel Margot Van Riper, Sept. 30, 1916; children—Russel Hubert, Marian Holland (wife Dr. Nicholas Preston), Gordon Reginald. Came to U.S., 1916, naturalized, 1941. Sales engr. Canadian Fairbanks-Morse, Torono, Ont., 1906-10; sec.-treas. Cowan & Britton Mfg. Co., Ltd., Garanoque, Ont., 1911-15; with Stanley Works, New Britain, since 1916, prodn. supervision, 1916-21, sales mgr., 1921-26, div. mgr., 1926-42, v.p. since 1942; dir. Stanley Works of Can., 1938-48, Pressed Metal Ins., 1948-51. Chmn. integrating com., small arms div. War Dept., 1941-43. Clubs: Shuttle Meadow Country (New Britain); Canadian (N.Y.C.), Essex (Conn.) Yacht. Home: 119 Ten Acre Rd. Office: care The Stanley Works, New Britain, Conn.

BRITTON, Sydney William ◎ V. 28.

BRITTON, William Everett, prof. law; b. Bible Grove, Ill., Mar. 23, 1887; s. Joseph Walter and Lucretia Ada (Morgan) B.; A.B., McKendree Coll., Lebanon, Ill., 1909; A.M., U. of Ill., 1910, J.D., 1914; m. Sarah Myrtle Castile, July 28, 1916; children—Kent Gunnell, John Mansfield; married 2d Helen G. Ross, July 30, 1949. Was admitted to the Ill. bar, 1914, and practiced at Chgo. until 1916; instr. in law U. Ill., 1916-19, asst. prof. law, 1919-21, prof. law, 1924-42, legal counsel, 1945-50, prof. law, 1945-54; prof. law U. Cal., Hastings Coll. of Law, 1954—; prof. law Ind. U., 1921-24; with Wilson & McIlvaine, 1942-45. Member Nat. Conf. Commrs. on Uniform State Laws, 1922-25. Member Am. Assn. U. Professors (pres. 1954—), American Bar Association, American Law Inst., Pi Kappa Alpha, Phi Alpha Delta, Phi Beta Kappa, Beta Gamma Sigma and Delta Sigma Rho fraternities, also the Coif. Republican. Methodist. Club: University. Author: Hornbook on the Law of Bills and Notes, 1943. Contbr. to Ill. Law Rev., Columbia Law Rev., Cornell Law Quarterly, Yale Law Jour. Home: 355 Serrano Dr., San Francisco 27. ☆27

BRIZZOLARA, Ralph Dominic, steel exec.; born Chicago, Oct. 28, 1895; s. Charles Anthony and Louise Mary (Segale) B.; ed. pub. schs. of Chicago; m. Florence M. Hurley, Sept. 19, 1925; children—Robert Francis, Charles Anthony, Nancy Florence. Editing engr., Western Electric Co., Chicago, 1915-17; engr., Am. Steam Conveyor Corp., 1917-18; engr., American Steel Foundries, since 1919, asst. chief engr., 1928-31, chief engr., 1931-43, vice pres. since 1943. Sec. Chicago Bears Football Club, Inc., since 1933, acting pres., 1942-45. Dir. General Steel Castings Corp., 1948-52; dir. American Steel Foundries, Chicago Bears Football Club, Incorporated, Diamond Chain Co., Inc., Machinery and Allied Products Institute. Served with U.S. Navy, 1918-19; consultant to chief of ordnance, Dept. of the Army, 1950. Mem. Steel Founders Soc. of Am., Nat. Machine Tool Builders Assn., Am. Ordnance Assn., Am. Soc. M.E. Clubs: The Tavern, The Chicago, Chicago Athletic Association (Chicago), Glen Oak Country (Glen Ellyn, Illinois), Queen City (Cincinnati), Four Seasons (Pembine, Wis.). Home: 5900 W. Adams Blvd., Chicago 44. Office: 400 N. Michigan Av., Chgo. 11.

BROAD, Samuel J(ohn), cert. pub. acct.; b. Devonshire, Eng., Sept. 4, 1893; s. William Tucker and Caroline Guscott (Lee) B.; B.A., Queen's U., 1916; m. Gladys Bowes, Apr. 25, 1917; children—Audrey Edna, Edward Bowes, David John. Came to U.S., 1920, naturalized, 1933. Joined Peat, Marwick, Mitchell & Co., Calgary, Can., 1916, N.Y.C., 1920, partner since 1927. C.P.A., N.Y., 1921, Mo., 1939, N.C., 1940, Ohio, 1931, Pa., 1937, Va., 1938-54. Elected Ohio State U. Accounting Hall of Fame, 1954. Fellow (hon.) Chartered Accts. Can.; mem. Am. Inst. Accts. (v.p. 1939-40, treas. 1941-44, pres. 1944-45, chmn. com. accounting personnel 1952-55; recipient Ann. Award 1952), Am. Accounting assn. (v.p., 1950), N.Y. State Soc. C.P.A.'s (chmn. com. grievances, 1946-52). Clubs: Bankers (N.Y.C.); Scarsdale (N.Y.) Golf. Author numerous articles profl. jours. Home: 159 Brite Av., Scarsdale, N.Y. Office: 70 Pine St., N.Y.C. 5.

BROAD, Thomas D., architect; b. Paris, Tex., Apr. 27, 1893; s. Charles I. and Annie (Dohoney) B.; B.Arch., U. Tex., 1915; student Harvard, 1915-16; study architecture, Europe, 1921; m. Mary Kirkpatrick, Oct. 2, 1922; children—Thomas K., Charles L. Partner Curtis, Broad & Lightfoot, Paris, Tex., 1916-17, Flint & Broad, Dallas, 1923-38, Broad & Nelson since 1946; draftsman, designer Wight & Wight, Kansas City, Mo., 1919-23; propr. Thos. D. Broad, 1938-46. Mem. citizens traffic com., Dallas; chmn. bd., dir. Community Guidance Service; mem. Tex. State Bd. Archtl. Examiners. Served as 1st lt. aviation sect., signal office U.S. Army, 1917-18. Fellow A.I.A. (regional dir.); mem. Tex. Soc. Architects, Tex. Hist. Soc., Tex. Geog. Soc., Tex. Acad. Sci., Dallas Art Assn., Phi Delta Theta. Presbyn. Mason (K.T.). Clubs: Kiwanis; Athletic, Spanish (Dallas). Home: 5314 Wenonah Dr., Dallas 9. Office: 505 N. Ervey St., Dallas 1.

BROADBENT, Smith Dudley, Jr., agriculturist; b. Cadiz, Ky., Feb. 8, 1914; s. Smith Dudley and Anna (Hopson) B.; B.S., U. Ky., 1934, M.S., 1935; m. Mildred Holmes, Dec. 22, 1934; children—Sarah Holmes, Smith III, Robert K., Anne Bennett. Owner Broadbent Hybrids, Cadiz, 1937—; pres. Ky. Seed Stocks, Inc., 1948-51. Chmn. Fed. Res. Bd., Ky. State Fair Bd., U. Ky. Pres. Thomas P. Cooper Found.; dir. Pennyrile chpt. Rural Electrification Adminstrn.; trustee Methodist Hosp., Henderson. Mem. Ky. Farm Bur. Fedn. (past pres.), Ky. Seed Improvement Assn. (pres.), Ky. Lake Assn. (pres.), Ky. Agrl. Council (exec. com.). Methodist. Home: Cadiz, Ky.

BROADDUS, Andrew, mayor; b. Louisville, May 15, 1900; s. Russell and Julia Duncan (Ely) B.; student Centre Coll., 1923; m. Elizabeth Bland Robertson, Sept. 24, 1924; children—Elizabeth Bland (Mrs. Richard W. Young), Julia Duncan (Mrs. Herbert DeBaun Bryant), Andrew. Joined Capital Laundry & Dry Cleaning Co., Louisville, 1921, pres., 1946—. Alderman, City of Louisville, 1933-43, pres. bd. Community Chest campaigns, chmn., 1952-53; div. alderman, 1937-43; mayor City of Louisville. Active dir. A.R.C. campaigns, 1942, 43, 44, 45; dir., v.p. Louisville and Jeferson County War Fund, 1941-46; chmn. Clothing for Korea Drive, 1953; former dir., pres. Louisville Conv. and Publicity League. Served with U.S. Navy, 1918-19. Mem. Centre Coll. Alumni Assn., Louisville Bd. Trade (past dir.), Louisville Bd. Trade (past dir.), C. of C. (incorporator, dir. 1950, 51, 52), Louisville Laundries Assn. (past pres., dir.), Am. Legion, Phi Delta Theta. Democrat. Baptist. Clubs: Service, Louisville Country (Louisville); Wynn Star, Mose Green. Home: 3345 Brownsboro Rd. Office: City Hall, Louisville.

BROADDUS, Carl Ashton, naval officer retired, medical director health services; born at Newtown, Va., Mar. 2, 1894; s. Manly and Betty Buckner (Hale) B.; M.D., Med. Coll. of Va., 1917; grad. U.S. Naval Med. Sch., 1922; post grad. training, N.Y. Post-Grad. Med. Sch., 1926, Harvard Med. Sch., 1936; m. Virginia Courtney Henshaw, Jan. 15, 1920; 1 son, Carl Ashton (lt., j.g., M.C., U.S. Navy). Command. lt. (j.g.), M.C., U.S.N.R., 1917, trans. to U.S. Navy, 1917, and advanced through grades to rear admiral, 1949; with 2d brigade, U.S.M.C. in Dominican Republic, 1919-21, also med. inspector M. C., Army of Dominican Republic, Santo Domingo, 1919-21; exec. officer, Hosp. Corps Sch., U.S. Naval Hosp., Portsmouth, Va., 1938-41; surgeon, Scouting Force, Pacific Fleet, Feb.-Dec. 1941, Task Force 11, Dec. 1941-Apr. 1942; force surgeon, Amphibious Force, Pacific Fleet, 1942-43; Ninth Amphibious Force, Aug.-Nov. 1943; surgeon, Group Three, Fifth Amphibious Force, 1943-44; exec. officer, U.S. Naval Hosp., Portsmouth, Va., 1944-46; comdg. officer, Norfolk Naval Hosp., 1946-47; comdg. officer, Oak Knoll Naval Hosp., Oakland, Cal., 1947-49; dist. med. officer, Fifth Naval Dist., Norfolk, Apr. 1949-Feb. 1951; fleet surgeon, U.S. Pacific Fleet and Pacific Ocean areas, Hdqrs. Pacific Fleet, 1951-52, ret. as vice advm., 1952; med. dir. local health services for Essex, King and Queen Middlesex health dist., Virginia State Department of Health. Decorations: Silver star, Legion of Merit (combat), Gold star in lieu of 2d Legion of Merit (combat); ribbons and commendations; Letter of Commendation from Comdg. Gen., 7th Div., U.S. Army (combat), from Commandant, U.S.M.C.; Marine Corps, Expeditionary, World War I with bronze star, Haitian Campaign, Yangtze Patrol, Am. Defense with fleet clasp, Asiatic-Pacific Area with 4 bronze stars, Am. Area, World War II Victory, Navy Expert Rifle. Mem. Vets. Fgn. Wars, Am. Legion, A.M.A., Assn. Mil. Surgeons, Naval Order of U.S., Naval Hist. Found. Baptist. Clubs: Army-Navy Country (a founder, Washington). Home: Fleetwell Farm, Newtown, Va. Office: Essex County Health Dept., Tappahannock, Va.

BROADFOOT, Grover L., lawyer; b. Independence, Wis., Dec. 27, 1892; s. Dr. Alexander and Celia (Tillotson) B.; LL.B., U. of Wis., 1917; m. Margaret Jacobi, Dec. 29, 1925; 1 son, John Alexander. Admitted to Wis. bar, 1918, practiced law, Mondovi, Wis., since 1918; dist. atty., Buffalo Co., Wis., 1923-35; Wis. Bd. of Tax Appeals, 1939-43; mayor, Mondovi, 1943-48; mem. Wis. legislature, 1945-48; apptd. atty. gen., Wis., June 1948; apptd. to Wisconsin Supreme Court, November 1948. Pres., Mondovi State Bank. Mem. Wis. and Am. Bar Assns., Am. Legion, Kappa Sigma. Republican. Conglist. Mason, Knights of Pythias, Moose Lodge. Home: 327 W. Hudson St., Mondovi, Wis. Office: care Wis. Supreme Court, Madison, Wis.

BROADHEAD, Daken K., record mfr.; b. Nephi, Utah, Apr. 17, 1905; s. Samuel D. and Alice Anne (Carter) B.; grad. Utah State Agrl. Coll., 1928; m. Olene Smith, May 7, 1934; children—Jon D., David K., Bruce V., Samuel M., Stephen R. Pres. Allied Record Mfg. Co. since 1945; pres. Allied Record Sales Co., Allied Research & Engring., Inc.; dir., sec. Jaysims, Inc.; director Good Humor Corporation of California; exec. asst. to sec. of agr., 1953. Mem. Alumni Assn. Utah State Agrl. Coll. (dir.), Cal. C. of C. (state-wide indsl. com.), Nat. Assn. Mfrs. (Pacific S.W. region adv. com.), Sigma Nu, Alpha Kappa Psi. Mem. Ch. of Jesus Christ of Latter-day Saints. Clubs: Hollywood Executives, Hollywood Rotary. Home: 1520 Charlton Rd., San Marino 9, Cal. Office: 1041 N. Las Palmas Av., Hollywood 38, Cal.

BROADHURST, Edward T., judge; b. Springfield, Mass., Sept. 2, 1879; s. William and Ida F. (Tapley) B.; A.B., Williams Coll., 1901; LL.B., Harvard, 1904; m. Bertha Louisa Bassett, Feb. 17, 1917; children—Austin, Edward T. Admitted to Mass. bar, 1904, practiced in Springfield, 1904-23; sr. asso. justice Superior Ct. of Mass., 1923—. Mem. Common Council, Springfield, 1909-15, pres. Council, 1913-15, city solicitor, 1920-21, U.S. commr., 1920-22. Chmn. bd. trustees Am. Internat. Coll. Mem. Phi Beta Kappa, Delta Kappa Epsilon. Republican. Baptist. Club: St. Botolph (Boston). Home: 284 State St., Springfield, Mass. Office: Court House, Boston.

BROADLEY, Sir Herbert, govt. official; b. Louth, Lincolnshire, Eng., Nov. 23, 1892; s. Stephenson S. and Clara Hollingsworth (Furnish) B.; ed. King Edward VI Grammar Sch., Louth, and Birkbeck Coll., U. of London; m. Kathleen May Moore, Apr. 30, 1927. Entered United Kingdom Civil Service, 1912; in mil. dept. India Office, 1912-20; served on Bd. of Trade, 1920; sec. Imperial Customs Conf., 1921, German Repatriation Act Com., 1921, Imperial Econ. Com., 1925-26; with firm of W. S. Crawford Ltd., advt. agency, London, 1927, mng. dir. Berlin branch, 1927-32, in charge distbn. and research dept., 1932-39; joined U.K. Ministry of Food, 1939, apptd. asst. sec., 1939, prin. asst. sec., 1940, dep. sec., 1941, 2d sec., 1945; dep. dir.-gen. U.N. Food and Agr. Orgn. since 1948. Decorated Knight Comdr. Brit. Empire, Comdr. Order Crown of Belgium. Home: Hotel de la Ville. Office: F.A.O., U.N., Viale delle Terme di Caracalla, Rome, Italy.

BROADWATER, J.A.B., corp. exec.; b. Edgefield, S.C., Dec. 16, 1895; s. R.E. and Josephine (Hudson) B.; student pub. schs.; m. Vivian Saunders, June 14, 1923. Treas. Holtsinger Motor Co., Tampa, Fla., 1936-42, Tampa Shipbldg. Co., 1942-49; v.p. Capital Transit Co., Washington, 1949-50, exec. v. p., 1950-51, pres. since 1951; pres., dir. Montgomery Bus Lines, Inc.; dir., mem. exec. com. N.Y. Shipbldg. Corp., Camden, N.J.; dir. Glen Echo Park Co., Merritt-Chapman & Scott Corp., Newport Steel Co. (Ky.), Continental Enterprises, Inc., Jacksonville,

Fla., Devoe & Reynolds, Inc., N.Y.C. Home: 1747 Crestwood Dr., Washington. Office: 36th and M Sts., Washington.

BROADY, K(nute) O(scar), educator; b. Pitzer, Ia., May 8, 1898; s. Dr. George Augustus and Dr. Mary (Brown) B.; B.S., Washburn Coll., Topeka Kan., 1920; M.A., U. of Chicago, 1927; Ph.D., Teachers' Coll., Columbia U., 1930; m. Lois Thelma Pedersen, Dec. 28, 1932; children—Karen Margaret, Paula Marie, Merritt Pedersen. Teacher, rural sch.; Plains, Kan., 1916-17; science teacher, Lincoln (Kan.) High Sch., 1920-22, prin., 1922-24; supt. pub. schs., Sylvan Grove, Kan., 1924-26; asso. prof. of sch. adminstrn., U. of Nebraska, 1928-31, prof., 1931-41, prof. sch. adminstrn. and dir. of univ. extension since 1941; dir. U. of Neb. Press; sec. Internat. Conf. Corr. Edn., 1938; pres. 1948. Mem. survey staff, Wash. State Edni. Survey, 1946. Served as pvt., U.S. Army, 1917. Vis. expert cons., Edn. Div., U.S. Forces, Austria, 1947, F.O.A., Turkey, 1954. Mem. N.E.A., Neb. State Edn. Assn., Am. Assn. U. Profs., Phi Delta Kappa. Presbyn. Co-author: (with M. A. Stoneman and A. D. Brainard) Construction, Modernization, Renovation and Repair of Twelve Grade School Plants, 1949. Home: 3415 S. 37th St., Lincoln, Neb. ☆ 27

BROCK, Clifford Edward, utilities exec.; b. Bentonville, Ark., June 3, 1893; s. Edward Everett and Florence Belle (Moats) B.; student pub. schs.; m. Iva Viola Kendall, Nov. 25, 1911; 1 dau., Jeanne Frances (Mrs. Stuart E. Bunn). Successively office boy, bookkeeper, clk. prodn. dept., supt. gas pipelines, supt. gas prodn. Cities Service Gas Co., 1913-27; mgr. Kay County Gas Co. (subsidiary of Md. Oil Co.), 1927; gen. supt. natural gas div. Kan. Power & Light Co., 1927, mgr. gas, 1937, v.p., dir. since 1937. Mason (K.T., Shriner). Home: 231 W. Prescott Av. Office: Box 59, Salina, Kan.

BROCK, Donald Campbell, edition bookbinding; b. Chicago, June 8, 1898; s. Archibald J. and Maud (Campbell) B.; grad. Shieffield Scientific Sch., Yale, 1920; m. Marjorie Farwell, 1924; 1dau., Nancy Jean. With Brock & Rankin, bookbinders, Chicago, since 1922, now pres. Apptd. mem. adv. com. Book Pub. and Mfg. Industry, W.P.B., 1942. Served in naval aviation, World War I. Home: 180 DeWindt Road, Winnetka, Ill. Office: 4501 W. 16th St., Chgo.

BROCK, Glen Porter, ry. official; b. Alden, Ia., Nov. 22, 1896; s. Loren Ellsworth and Mabel L. (Porter) B.; student Bus. Coll., Indianapolis, Ind.; B.Sc., U. of Ill., 1922; m. Esther E. Goodwin, May 27, 1922; children—Paul Warrington, Glen Porter, Jr. Caller clerk, Ill. Central R.R., Palestine, 1912-15; vice president and general manager of merged Gulf, Mobile & Northern Railroad Company and Mobile and Ohio R.R. (now Gulf, Mobile and Ohio R.R. Co.), 1940-47; now exec. v.p., gen. mgr. and dir., Gulf, Mobile & Ohio R.R. Co.; exec. v.p., dir. New Orleans Gt. No. Ry. Co., G M & O Land Co.; v.p., dir. Joliet Union Depot Co.; dir. Gulf Transport Co., Mobile Investment Co., Am. Nat. Bank & Trust Co., Mobile, Ala.; alternate dir. Kansas City Terminal Ry. Co.; mem. exec. com. Bur. of Information, Southeastern Rys. Mem. Water Works Bd., Mobile; trustee Mobile Heart Assn.; dir. Mobile chpt. A.R.C. Served in U.S. Army, 1918. Mem. Am. Legion, Pi Kappa Phi. Methodist. Mason (Shriner). Clubs: Ambassador, Athelstan, Country (Mobile). Home: 2008 Dauphin Way. Office: Gulf, Mobile & Ohio R.R. Bldg., Mobile, Ala. ☆27

BROCK, Henry Irving, writer; b. Amherst, Va., Aug. 4, 1876; s. Henry Clay and Mary Carter (Irving) B.; A.B., Hampden-Sidney (Va.) Coll., 1895, A.M., 1896, hon. Litt.D., 1925; m. Nelly Grattan Morton, Oct. 1, 1908; 1 dau., Georgiana Mary. Teacher, prep. schs. Va. and Tenn., 1896-99; reporter Chattanooga (Tenn.) Times, 1899-1900; reporter and writer, New York Times, 1900-06, exchange and foreign editor, 1906-11; editor Saturday Magazine, New York Evening Post, 1912-17; asst. editor New York Sunday Times, 1919-24; polit. editor Unpartizan Review, 1919; writer for N.Y. Times since 1924. Capt. Air Service, U.S. Army, 1918-19. Clubs: Century, Players. Author: A Little Book of Limericks, 1947. Home: 776 Lexington Av., New York; and Bleak Hill, Comorn, Va. Address: New York Times, Times Square, N.Y.C.☆ 27

BROCK, Ignatius Wadsworth, educator; b. Asheville, N.C., July 29, 1901; s. Ignatius ("Nace") W. and Ora Levicy (Koonce) B.; Ph.B., Emory Univ., 1927, A.M., 1930; Ph.D., Univ. Wis. (dept. fellow, 1936-37, univ. fellow, 1937-38, Markham Memorial grad. fellowship, 1938), 1938; Certificate Inst. of Touraine, France, 1928; student Duke Univ., Berea (Ky.) Coll., Univ. N.C.; m. Mary Will Weaver, Apr. 3, 1926; children—Hugh Wadsworth, Susan Koonce. Staff Howard Photographic Studios, Asheville; prin. Roswell (Ga.) High Sch., 1925-26; asst. Romance lang., Emory Univ., 1926-27; instr., 1927-40, asst. prof., 1940-43, asso. prof., 1943-45, prof. of Romance languages, 1945—, became registrar, 1948, registrar and assistant to president, 1953. Mem. Modern Lang. Assn. of Am., S. Atlantic Modern Lang Assn. (sec.-treas.), Am. Assns. Teachers of French, Teachers of Spanish, Am. Bibliographical Soc., Phi Beta Kappa, Kappa Phi Kappa, Phi Sigma Iota. Democrat (independent). Methodist. Asso. editor, S. Atlantic Bull, Emory Univ. Quarterly. Contbr. articles to various lang. jours. Researcher in bibliography, 16th Century lit. and history. Home: 2280 N. Decatur Rd., N.E., Atlanta 6.

BROCK, Pope Furman, lawyer; b. Avalon, Ga., Oct. 13, 1888; s. William Thomas and Eliza Jane (Keeling) B.; A.B., University of Georgia, 1911, LL.B., 1913, LL.D. (honorary), Piedmont College, married Alice Matthews, Mar. 30, 1921; children—Pope F., Mary Jane. Part time instr. history dept. U. of Ga., 1912-13; admitted to Ga. bar, 1913, and practiced in Macon, 1914-32; mem. firm Brock, Sparks & Russell, 1920-32, mem. Spalding, MacDougald, Sibley & Brock, Atlanta, 1935, Spalding, Sibley, Troutman & Brock, 1936-42; gen. counsel The Coca-Cola Co., Atlanta, 1942-54, retired, continues in advisory capacity; director Fulton National Bank of Atlanta, Piedmont Securities Co. Mem. bd. regents U. System of Ga., 1943-49, chmn. bd., 1947-49; trustee Oglethorpe U. since 1944; chmn. bd. trustees U. Center in Ga.; mem. task force on water resources and power development 2d Hoover Commn. on Govt. Reorganization. Mem. Am., Ga., Atlanta bar assns., Am. Law Inst., Am. Judicature Soc., U. of Ga. Alumni Soc. (pres. 1931-32), Atlanta Hist. Soc., Phi Beta Kappa. Club: Lawyers. Home: 2629 Arden Rd. N.W. Office: 310 North Av. N.W., Atlanta.

BROCKBANK, Alan E(liott), realtor; b. Salt Lake City, Aug. 28, 1903; s. L.H. and Nina Vivian (Awood) B.; student indsl. engring. U. Utah; m. Gaylie Rich, June 8, 1933; children—Gaylie Anne, Grover Rich. Sales engr. utility co., Salt Lake City, 1929-32; mortgage examiner Regional Agrl. Credit Corp., 1933-35; examiner, evaluator Fed. Housing Adminstrn., 1935-40; organized cinder block co., 1934, bldg. co., 1935; organizer, 1940, pres. Fed. Homes, Inc. (now Alan E. Brockbank, Inc.), realtor and builder; pres. Acme, Inc.; owner Brockbank Builders Supply Co.; dir. Housing Securities, Inc., N.Y. City. Mem. Nat. Assn. Home Builders (pres. 1952), Urban Land Institute (National Executive Committee), Utah Homes Bldrs. Assn., Salt Lake Real Estate Bd., Intermountain Lumber Dealers Assn., C. of C. Clubs: Bonneville Kiwanis, Ambassador Athletic, Country. Home: 2260 Country Club Dr. Office: 428 E. 2d S., Salt Lake City 2.

BROCKEL, Harry Charles, municipal govt. ofcl.; b. Chgo., Sept. 18, 1908; s. Thomas J. and Margaret (Strachan) B.; student U. Wis., Marquette U., 1926-31; m. Ella M. Searth, Nov. 4, 1936; 1 dau., Leslie Jeanne. Various capacities Bd. Harbor Commrs., City of Milw., 1926-36, sec., 1936-42, municipal port dir., 1942—. Vice chmn. Wis. Deep Waterways Commn., 1945—; chmn. governor's com. St. Lawrence Seaway Project, 1952—; adv. bd. St. Lawrence Seaway Development Corp., 1954—. Received good govt. award Milw. Jr. C. of C., 1951, distinguished pub. service award Milw. Assn. Commerce, 1954, nat. pub. service award Fraternal Order Eagles, 1954. Mem. Am. Assn. Port Authorities (pres. 1949, dir.), Gt. Lakes Harbors Assn., Nat. Rivers and Harbor Congress (dir.), Am. Soc. Mil. Engrs., U.S. Coast Guard League, U.S. Coast Guard Auxiliary, Pub. Adminstrn. Soc., Navy League U.S., Gt. Lakes Model Shipbuilders Guild, Internat. Assn. Shipmasters, Civil War Round Table, Assn. Municipal Engrs. Mason. Clubs: Executives, Milwaukee Traffic, Milwaukee Transportation, Milwaukee Yacht, Port of Milwaukee Propeller, World Trade (Milw.); Propeller U.S. (nat. v.p. 1951); Chicago Traffic. Author articles on transportation. Home: 2742 N. 95th St., Milw. 10. Office: City Hall, Milw. 2.

BROCKELBANK, William John, lawyer, univ. prof.; b. Ontario, Can., Mar. 13, 1895; s. William and Mary (Hunter) B.; student, Pickerin Coll., Newmarket, Ont., Can., 1913-15; A.B., Haverford (Pa.) Coll., 1919; LL.B., Harvard, 1923; Lincoln's Inn, Barrister at Law, 1928; Docteur en Droit, U. of Paris, 1934; m. Mary Chambers, July 29, 1922 (divorced 1937); 1 dau., Frank Leslie; m. 2d, Naomi Lorene Campbell, July 8, 1939 (divorced 1941); m. 3d, Esther Norie, Aug. 17, 1945. Admitted to Ida. bar, 1944; asso. prof. law U. of Ala., 1923-24; lecturer law U. of Pittsburgh, 1924-25; sec., Internat. Corp. Co., Paris, France, 1925-28; prof. law U. of Ala., 1928-31; practiced law, Paris, 1934-35; prof. law U. of Kan., 1935-40; practiced law Vancouver, B.C., 1940-42; lecturer govt. U. of B.C., 1941-42; vis. prof. law U. of Kansas City, 1942-43; asso. prof. law U. of Ida., 1943-45, prof. law since 1945. Uniform Laws Commr. for Idabo since 1947. Served with A.R.C., 1918-19. Officier d'Academie (France). Mem. Am. Assn. Univ. Profs., Am. Polit. Sci. Assn., Nat. Conf. Family Relations, Order of Coif, Phi Delta Phi. Democrat. Unitarian. Mason, Kiwanian. Contbr. to law revs. Home: 203 S. Polk St., Mowcow, Ida. ☆ 27

BROCKETT, Fred Halle, business exec.; b. Anson, Tex., July 13, 1906; s. Byard B. and Enie (Kennedy) B.; A.B., Trinity U., San Antonio, 1927; m. Vernon Rosser, May 17, 1931; children—George Edward, Charles Rosser. With Dun & Bradstreet, Inc., Dallas, 1927-34, asst. dist. mgr., Detroit, 1934-38, Des Moines, 1938-40, Cin., 1940-42, regional mgr., St. Louis, 1942-46, Los Angeles, 1946-48, v.p., 1948-52, exec. v.p., dir., 1952—. Clubs: Merchants, Rotary, Bankers of America (N.Y.C.). Home: 71 Browning Rd., Short Hills, N.J. Office: 99 Church St., N.Y.C. 8.

BROCKMANN, Harry Lyndon, surgeon; b. Greensboro, N.C.; s. Johann Ludolph and Fannie Elbridge (Adams) B.; student U. of N.C., 1912-15; M.D., U. of Pa., 1917; student U.S. Navy Med. Sch., Washington, D.C., 1917; m. Maria Nordquist Butler, Mar. 6, 1922; children—Charles Butler, Maria Elizabeth, John Lyndon, Henry Caruthers. Res. pathologist U. of Pa. Hosp., Phila., 1920-21; pathologist St. Leo's Hosp., Greensboro, 1921-22; city physician and gen. practice, 1921-22; mem. surgical staff, High Point Memorial Hosp. since 1922, chief of staff, 1936-42; mem. surg. staff Randolph Hosp., Asheboro, N.C., 1932-39, chief of staff, 1936-39; mem. staff Davidson Hospital, Lexington, N.C., 1924-44; of Mills Home, Thomasville, N.C., 1922-50; surgeon at High Point, N.C., for Southern Ry. Co. since 1936; pres. Burrus clinic, Inc., High Point, since 1936. Mem. Bd. Pub. Welfare, High Point, 1928-35; mem. Bd. of Health, Guilford Co., N.C., 1932-50. Diplomate Nat. Bd. Med. Examiners, 1920; certified by Am. Bd. Surg., 1938. Served as lt. Med. Corps, U.S. Navy, 1917-20. Trustee and treas. Burrus Memorial Hosp., 1933-42. Fellow A.M.A., Am. College Surgeons; mem. N.C. State Med. Soc., 8th Dist. N.C. Med. Soc. (pres. 1937), Guilford County Med. Soc. (pres. 1927), Southeastern Surg. Congress, Southern Medical Assn., Assn. of Southern Railway Surgeons; mem. board dirs. North Carolina Tuberculosis Assn. since 1932, North Carolina Hospital Assn. 1941-50 (pres. 1946), Hosp. Savings Assn. of N.C., Inc., 1942-46. Democrat. Presbyterian. Clubs: Civitan of High Point (pres. 1941), High Point Country, High Point Executives. Home: 912 Fairway Drive. Office: Burrus Clinic, 649 N. Main St., High Point, N.C.

BROCKUNIER, Samuel Hugh, historian, educator; b. Wheeling, W.Va., Nov. 17, 1903; s. Samuel Hugh and Clare (Reed) B.; A.B., Harvard, 1926, M.A., 1928, Ph.D., 1937; M.A., Wesleyan U., 1945; m. Eloise Marcy, July 8, 1933; 1 son, Nicholas. Editorial staff Boston Globe, 1926-27; with Wesleyan U., 1930—, successively instr. history, asst. and asso. prof., prof., 1944—, William F. Armstrong prof. history, 1949—; vis. lectr. Am. history Amherst Coll., 1935-36, Conn. Coll. for Women, 1941-42; vis. prof. Northwestern U., 1946, Yale, 1947-48. Polit. advisor to Sen. Brien McMahon, 1944; del. Dem. State Conv., 1944. Mem. Am., Miss. Valley hist. assns., Am. Assn. U. Profs., Social Sci. Research Council (sec. com. historiography 1948-54), Phi Beta Kappa. Democrat. Episcopalian. Author: The Irrepressible Democrat, Roger Williams, 1940; The United States, 1947, The Making of American Democracy, 1950 (both with Billington and Loewenberg), The Social Sciences in Historical Study (with others), 1954. Contbr. to Dictionary of American Biography, New Century Cyclopedia of Names, Encyclopedia Italiana, hist. jours. Home: 390 Pine St., Middletown, Conn.

BROCKWAY, Lawrence Olin, educator, chemist; b. Topeka, Kan., Sept. 23, 1907; s. Paul Lemon and Kate (Weed) B.; B.S., U. Neb., 1929, M.S., 1930; Ph.D., Calif. Inst. Tech., 1933, research fellow, 1933-37; Guggenheim fellow Oxford, Royal Inst., 1937-38; m. Hazel Klein, Sept. 30, 1932; 1 dau., Doris Marie. Asst., asso. prof. U. Mich., 1938-45, prof. since 1945; trustee Graceland Coll. Mem. Am. Chem. Soc. (award in pure chemistry 1940), A.A.A.S., Am. Assn. U. Profs., Am. Crystallographic Assn., Electron Microscope Soc. Am. Home: 2665 Geddes Rd., Ann Arbor, Mich.

BROCKWAY, Louis Newell, business exec.; b. Clinton, N.Y., Mar. 1, 1897; s. William Henry and Sarah Ann (Boone) B.; A.B., Hamilton Coll., Clinton, N.Y., 1917; m. Germaine Downward, June 15, 1923. With advt. dept. Scribner's Mag. (Chas. Scribner's Sons), 1919, eastern advt. mgr., 1920-23, advt. mgr. 1923-26; advt. mgr. The American Mercury, (Alfred A. Knopf, Inc.), 1926-30; account exec. Young & Rubicam, New York, N.Y., 1930-39, asst. account supervisor, 1939, vice pres. and account supervisor, 1939-43, exec. vice pres. since 1943; dir. Young & Rubicam, Inc., since 1943, Young & Rubicam, Ltd., Can., since 1945, Young & Rubicam, Ltd., Eng., since 1944, Radio Household Inst. (Young & Rubicam subsidiary), since 1945. Served as lt. 310th inf., 78th div., 1917-19, in France, May 1918-May 1919. Mem. Advt. Council (vice chairman), Am. Assn. Advt. Agencies. Trustee Hamilton Coll. (vice chmn.), Delta Kappa Epsilon. Independent. Presbyterian. Clubs: Union League, Delta Kappa Epsilon (New York); Indian Harbor Yacht (Greenwich, Conn.). Home: 707 Steamboat Rd., Greenwich, Conn. Office: 285 Madison Av., New York 17, N.Y.

BRODE, Robert B., physicist; b. Walla Walla, Wash., June 12, 1900; s. Howard Stidham and Martha Catherine (Bigham) B.; B.S., Whitman Coll., 1921; Ph.D., Calif. Inst. Tech., 1924; student Oxford (Eng.) U. (Rhodes scholar), 1924-25, Gottingen (Germany) U. (Internat. Edn. Bd. fellowship), 1925-26, Princeton U. (Nat. Research Council fellow), 1926-27; m. Bernice Hedley Bidwell, Sept. 16, 1926; children—William Robert, John Howard. Asso. physicist U.S. Bur. Standards, 1924; asst. prof. physics U. of Calif. at Berkeley, 1927-30, asso. prof., 1930-32, prof. since 1932; vis. prof. Mass. Inst. Tech., 1932; physicist dept. terrestrial magnetism Carnegie Inst., 1941, sect. T., applied physics lab. O.S.R.D. Johns Hopkins, 1942-43, supervising research and development on proximity fuse and fire control equipment; group leader Los Alamos (N.M.) Atomic Bomb Lab., 1943-46, Harvard, summer 1948. Fellow Am. Phys. Soc., A.A.A.S.; mem. Am. Assn. Physics Teachers, Am. Inst. Physicists, Am. Assn. Rhodes Scholars, Nat. Acad. Scis., Phi Beta Kappa, Sigma Xi. Author articles in physics publs. Specializes in cosmic rays and electronics. Home: 7 Parnassus Ct., Berkeley 8, Calif.

BRODE, Wallace Reed (brōd), resrch. adminstrn.; b. Walla Walla, Wash., June 12, 1900; s. Howard Stidham and Martha Catherine (Bigham) B.; B.S., Whitman Coll., 1921; M.S., U. of Ill., 1922, Ph.D., 1925; m. Ione Sundstrom, March 19, 1941. Grad. asst. dept. of chemistry U. of Ill., 1922, asst., 1922-24; asst. chemist Bureau of Standards, 1924-25; asso. chemist Bureau of Efficiency, 1926; Guggenheim Memorial Foundation fellow Leipzig, Zurich, Liverpool, 1926-28; asst. prof. chemistry, Ohio State U.,

1928-32, asso. prof., 1932-39, prof., 1939-48; mem. London mission of liaison office, Office of Scientific Research and Development, 1944-45, head Paris office, 1945; head science dept. U.S. Naval Ordnance Test Station, Inyokern, Calif., 1945-47, member advisory board since 1948; associate director of National Bur. Standards, since 1947; physical div. Nat. Research Council 1947-54; chemistry div., National Research Council, 1954—; Am. del. 12th Int. Chem. Union, Zurich, Switzerland, 1936; Harvard-M.I.T. Eclipse of the sun expdns. to Siberia, 1936; Marburg lectr. Am. Soc. for Testing Materials, 1950. Member Am. Chem. Soc. (councilor, chmn. sec. Columbus sect., dir.), Optical Soc. of Am. (dir.), American Inst. of Physics (mem. governing bd. since 1948), Research Soc. Am. (mem. bd. govs. 1950—; chmn. 1954—), Am. Assn. Textile Chem. & Colorists, Inter-Soc. Color Council, Am. Assn. U. Profs., Nat. and Washington Acad. Sci., A.A.A.S. (dir., mem. bd. editors), Phi Beta Kappa, Sigma Xi, (national lecturer 1952), Phi Lambda Upsilon, Gamma Alpha, Alpha Epsilon Delta. Club: Cosmos. Associate editor, Jour Optical Soc. of Am., 1939-49, now editor. Author: Chemical Spectroscopy, 1939, 2d ed. 1943; co-author and editor: Laboratory Outlines for Organic Chemistry (with Boord and Bossert), 1940 (2d edit. 1949); Organic Chemistry (with Gilman), 1938; Scott's Standard Method of Analysis (with Furman), 1939; Advances in Enzymology (with Nord and Werkman), 1944; Applications of Instruments in Chemistry (with Burk and Grummitt), 1945; Physical Methods in Chemical Analysis (with Berl), 1950. Home: 3900 Connecticut Av., Washington 8. Office: care Nat. Bureau Standards, Washington 25, D.C.

BRODEN, Edwin R(auch), business exec.; b. Cleve., July 20, 1904; s. Edwin Herbert and Helen (Grey) B.; student Carnegie Inst. Tech., 1923-27, 33-36; m. Estelle Frances Gill, Oct. 18, 1935; children—Gretchen Ann, Ronald Edwin. Indsl.-engr., cons. United Natural Gas Co., Oil City, Pa., 1931-36; asst. chief engr. Blaw-Knox Co., Pitts., 1936-41, asst. div. mgr., 1941-44, div. mgr., 1944-47; v.p. in charge operations Carborundum Co., Niagara Falls, N.Y., 1947-51, exec. v.p., 1951-55; exec. v.p. SKF Industries, Inc., 1955—; mem. adv. bd. Power City Trust br., Marine Trust Co. of Western New York. Member American Management Assn., Am. Ordnance Assn., Am. Soc. Testing Materials, Am. Iron and Steel Inst., Am. Welding Soc., A.S.M.E., Engrs. Soc. Western Pa., Soc. Automotive Engrs., Buffalo C. of C., Pittsburgh Athletic Assn., Sigma Nu. Presbyn. (trustee). Clubs: Annapolis Yacht, Buffalo, Buffalo Launch, Island Yacht, Key Largo Anglers, Lafayette, Niagara, Niagara Falls Country, Royal Canadian Yacht, Youngstown Yacht. Home: 984 Rankine Rd., Niagara Falls, N.Y. Office: SKF Industries, Inc., Phila.

BRODERICK, Henry, business exec.; b. Mpls., Oct. 12, 1880; s. Lawrence and Mary (Cronin) B.; student pub. schs., Mpls.; m. Mary Barclay, Oct. 1901. Founder Henry Broderick, Inc., 1911, pres. since 1911; pres., dir. Henry Broderick Investment Co.; pres. First Realty Corp., Realty & Leasehold Co., Center Investments Co., Boston Drug Co.; sec. Corner Market Co., 1941 Corp.; dir. Seattle First Nat. Bank, New World Life Ins. Co., Seattle Baseball Club; trustee J. C. Silverton Trust. Mem. Prison Parole Bd., 1929-33. Trustee Seattle University. Independent Republican. Roman Catholic. Clubs: Rainier Tennis, Wash. Athletic, Press. Author: The Shoveler, 1932; The Commandment Breakers of Walla Walla, 1933. Home: 1717 39th Av. Office: Second and Cherry Sts., Seattle.

BRODERICK, Joseph A., banker; b. N.Y.C., Dec. 7, 1881; grad. N.Y.U. Sch. Commerce, Accts. and Finance, 1906; Am. Inst. of Banking, 1908; m. Mary Rose Lyons, Aug. 2, 1916; children—Joseph Lyons, Vincent Lyons, Francis Lyons. With State Trust Co. and Morton Trust Co., N.Y. City, successively as clk., auditor, asst. sec., 1896-1919; bank examiner State of N.Y., 1910-14; chief examiner Federal Res. Bd., 1914-18, sec., 1918-19; v.p. Nat. Bank of Commerce, N.Y. City, 1919-28; supt. of banks State of N.Y., 1929-34; mem. bd. govs. Fed. Res. System, Feb. 1936-Sept. 30, 1937; pres. and trustee East River Savs. Bank, 1937-52; chmn. bd., 1952—; Mem. Nat. Assn. Supervisors State Banks (hon.), Am. Inst. Banking (hon.), Alpha Kappa Psi, Phi Alpha Kappa. Club: Bankers (gov.). Home: 175 E. 79 St., N.Y.C. 21. Office: 26 Cortlandt St., N.Y.C. 7.

BRODERICK, Thomas Monteith, mining geologist; b. Waukesha, Wis., Aug. 30, 1889; s. Martin Thomas and Flora (Monteith) B.; A.B., U. of Minn., 1913, Ph.D., 1917; M.S., U. of Wis., 1914; m. Lucille DeMarais, Dec. 19, 1914; 1 son, Alan Thomas. Asst. prof. U. of Minn., 1915-20; field geologist, Wis. and Minn. Geol. Surveys, 1913-20; research prof. Mich. Coll. Mining and Technology, 1931-1943; geologist Calumet and Hecla, Inc., 1920-54, cons. geol., 1954—; Mem. Geol. Soc. (mem. council 1942-45). Society Econ. Geologists (pres. 1948), Am. Inst. Mining and Metall. Engrs., Sigma Xi. Author of articles in geol. jours. Home: 120 Calumet Av., Calumet, Mich.

BRODERICK, William Stephen, engring. and constrn.; b. Fredericton, N.B., Can., Dec. 26, 1878; s. William Guy and Margaret (Kirlin) B.; student pub. schs. of Butte, Mont.; m. Isabel Ingles Izett, June 22, 1912; children—Jean Elinor, William Rossiter. With Internat. Corr. Sch., 1900-20, rep., 1900-03, field supt., Western Can., 1903-06, mgr. Rocky Mountain States, Denver, 1906-19, v.p. in charge sales force in Western U.S. and Can., 1920; organized Western Paving Constrn. Co., Denver, 1923, and since propr.; pres. Cal. Frozen Foods, Inc., Modesto, Ogden Quick Freezing & Storage Co., Ogden, Utah; Broderick Wood Products Co., Denver, Western Paving Constrn. Co., Denver. Mem. Hudson Game Assn. Roman Catholic. Clubs: Denver Athletic, Country, Wigwam (Denver). Home: 1228 E. 3d Av. Office: 5105 Washington St., Denver.

BRODERS, Albert Compton (brō'dĕrz), surg. pathologist; b. Fairfax County, Va., Aug. 8, 1885; s. John and Virginia (Woodyard) B.; grad. Potomac Acad., Alexandria, Va., 1905; M.D., Med. Coll. of Va., Richmond, 1910, hon. D.Sc., 1929; M.S. in pathology, Mayo Foundation, U. of Minn., 1920; D.Sc. (hon.), Washington and Lee University 1949; m. Webber Adlene Zimmerman, Sept. 8, 1915; children—Albert Compton, Charles William, Elizabeth Fairfax (Mrs. Armour T. Beckstrand). Served as interne Memorial Hosp., Richmond, Virginia, 1910-12; assistant in surg. pathology, Mayo Clinic, Rochester, Minn., 1912-19, asso., 1919-22, head of a sect. on surg. pathology, 1922-35, 1936-45; dir. and cons., div. surg. pathol., 1945, emeritus dir., cons. since 1950; instr. pathol. Mayo Found., U. Minn., 1920-21, asst. prof., 1921-23, asso. prof., 1923-35, prof., 1936, emeritus prof. since 1951; sr. cons., dept. surg. pathology and pathologic anatomy Scott & White Clinic, Temple, Tex.; sr. cons. pathology, M.D. Anderson Hosp. for Cancer Research, U. Tex., Houston; prof. pathology U. Tex. Post-grad. Sch. Medicine, Temple Div.; professor of surgical pathology and director cancer research. Medical College of Virginia, 1935-36. Honorary mem. faculty biol. and med. scis., U. of Chile. Fellow Am. Coll. Physicians, Coll. Am. Pathol.; mem. A.M.A., Am. Assn. Pathologists and Bacteriologists, Am. Soc. Clin. Pathologists, A.A.A.S., Alumni Assn. Mayo Foundn.; corr. fgn. mem. Asociacion Med. Argentina, Asoc. Med. Argentina Soc.; hon. mem. Acad. Nacional de Med. de Buenos Aires, Sociedad de Anatomia Normal y Pathol. de Chile, Argentina de Anat. Normal y Pathol., Sigma Xi, Alpha Omega Alpha. Independent Democrat. Mason. Contbr. to med. jour. Originator of the numerical microscopic grading of cancer. Home: 1105 N. Sixth St. Office: Scott and White Clinic, Temple, Tex.

BRODEUR, Arthur Gilchrist (brō'jĕr), prof. English, writer; b. Franklin, Mass., Sept. 18, 1888; s. Clarence Arthur and Mary Cornelia (Latta) B.; A.B., Harvard, 1909, A.M., 1911, Ph.D., 1916; m. Maude Noland, Aug. 31, 1912; married 2d, Florence Weyant, November, 25, 1945; married 3d Josephine Thompson, May 29, 1950. Instr. in English, U. Cal. 1916-18, assistant professor, 1918-22, associate professor, 1922-30, prof. since 1930. Mem. Philological Assn. of Pacific Coast, Modern Language Assn. of Am., Am.-Scandinavian Found. Knight 1st class Royal Order of Vasa (Sweden), 1944. Democrat. Club: Adventure Campfire. Author: The Altar of the Legion (with Farnham Bishop), 1926; The Pageant of Civilization, 1931. Translator: The Prose Edda (Vol. V., Scandinavian Classics), 1916. Home: 8014 Terrace Dr., El Cerrito, Calif.

BRODIE, Allan Gibson (brō'dē), orthodontist, educator; b. N.Y. City, Oct. 31, 1897; s. John Ritchie and Jane Cleeland (Brown) B.; D.D.S., U. of Pa., 1919; student Angle Coll. of Orthodontia, Pasadena, Calif., 1925-26; M.S., U. of Ill., 1934, Ph.D., 1940; m. Vera Elizabeth Smock, Apr. 24, 1923; children—Allan Gibson Jr., Donald Herbert, Anna Hopkins. Began practice of dentistry in Newark, 1920; specialized in orthodontia, Newark, 1927-29; removed to Chicago, 1929, and organized dept. of orthodontia in Grad. School of Univ. of Ill., and since head of dept. and prof. orthodontia; acting dean. Coll. Dentistry, U. of Ill., 1944-47, dean since 1947; dental consultant for the Veterans' Administration. In practice of orthodontia exclusively; member National Advisory Council, Mooseheart Laboratories Child Research; mem. com. child development, nat. Research Council. Hosp. apprentice, 1st class, U.S. Navy, World War. Awarded Geo. Villain Prize Fed. Dentaire Internat., 1947. Mem. Dental Studies Sect. Nat. Institutes Health (U.S. Pub. Health Service). Mem. Inst. of Med., Internat. Assn. Dental Research (pres. 1947-48), Ed. H. Angle Soc. of Orthodontia, Chicago Dental Soc., Am. Assn. Anatomists, Xi Psi Phi, Sigma Xi, Omicron Kappa Upsilon. Awarded Certificate of Merit by Am. Med. Assn., 1935. Mason, Presbyterian. Club: University of Chicago. Home: 318 S. Prospect St. Park Ridge, Ill. Office: 30 N. Michigan Av., Chicago, Ill.

BRODIE, Donald M., found. exec.; b. Cin., Aug. 31, 1890; s. Andrew M. and Charlotte J. (Moore) B.; A.B., Oberlin Coll., 1911; M.A., Columbia, 1913; grad. study U. Chgo., 1915; m. Marion L. Williams, Jan. 28, 1928. Mem. Am. Commn. to Negotiate Peace, Paris, 1919; sec. Am. Commn. on Mandates in Turkey, 1919; sec. Am. Minister, Peking, China, 1920-21; financial sec. Charles R. Crane, 1922-39; treas. China Inst. in Am., 1939-46; treas. Marine Biol. Lab., Woods Hole, Mass., 1942-52; treas. China Found. (Boxer Indemnity Funds), since 1947; v.p. Am. Bur. Med. Aid to China since 1948. Served as capt. A.E.F., France, 1918. Mem. Inst. Current World Affairs (sec.-treas. since 1925). Home: 240 Central Park, S. N.Y.C. Office: 522 Fifth Av., N.Y.C. 36.

BRODIE, George Harold, automotive exec.; born Pittsfield, Mass., Sept. 1, 1888; s. George Henry and Alice (Dewey) B.; student pub. sch., Detroit; m. Ethel Phylis Lamont, July 26, 1915. Entered Packard Motor Car Co., 1907, engring. dept. records clerk, 1907-11; head records dept., 1911-16, engring. exec., 1916-18, headed liaison with U.S.A.A.F. on Liberty engine contracts, 1918, supervised Packard engring. budgets, scheduling of automobile prodn. programs; dir. aircraft and marine engine sales to U.S. govt. and indsl. users, 1919-31, mgr. Packard Marine Engine Div., 1941-45, asst. to pres., 1945-49, v.p. co-ordinating operations, 1950-54; v.p. Studebaker-Packard Corp., 1954—, Mem. Detroit Bd. Commerce. Mason. Club: Detroit Athletic. Home: 8100 E. Jefferson Av. Office: Studebaker-Packard Corp., Detroit 32.

BRODIE, Israel B. ⓒ V. 26.

BRODIE, Renton Kirkwood, soaps and detergent manufacturing executive; b. Portland, Ore., Sept. 12, 1887; s. George A. and Georgiana Sargent (Carpenter) B.; B.S., Ore. State Coll., 1908, D.Sc., 1936; M.S., U. of Chicago, 1911; m. Caroline Buchanan, Sept. 13, 1911. Asst. in chemistry, Ore. State Coll., 1908-09, instr., 1909-13, asst. prof., 1913-15, asso. prof., 1915-18; fellow Mellon Inst., U. of Pittsburgh, 1918-19; chemist The Procter and Gamble Co., Cincinnati, 1919-23, chemical supt., 1923-26, dir. of manufacture and tech. research, 1927-21, v.p. manufacturing, 1931-42, v.p. 1942-54; adminstr. v.p. 1954—, chmn. bd. of dirs., Univ. of Cincinnati. Mem. Am. Chem. Soc., Am. Oil Chemists' Soc., Am. Inst. of Chem. Engrs., A.A.A.S. Clubs: Cincinnati Country, Chemists', Queen City, Commercial. Home: 3753 Vineyard Pl., Cincinnati, O. Office: The Procter & Gamble Co., Gwynne Bldg., Cincinnati, O.

BRODIE, Robert, Jr. (brō' dĭ), naval officer; b. Owensboro, Ky., Dec. 2, 1904; s. Dr. Robert and Georgina La Nauze (Clark) B.; student pub. schs., Owensboro, Ky., Santa Barbara, Cal., Swavely Prep. Sch., Washington; grad. U.S. Naval Acad., 1927, Naval Postgraduate Sch., 1936, Naval War College, 1949; m. Dixie Plummer Hill, Nov. 26, 1927; children—Robert III (U.S.N.), David Reid. Commd. ensign, U.S.N., 1927, advanced through grades to capt., 1945; served U.S.S. Denver, 1927-28, U.S.S. Detroit, 1928-31, U.S.S. Hulbert, 1931-32, U.S.S. Truxton, 1932-33, U.S.S. Chandler, 1933-34; Naval Postgraduate Sch., 1934-36; served U.S.S. Saratoga, 1936-37, U.S.S. Cushing, 1937-40; with BuShips, Navy Dept., 1940-42; comdg. officer U.S.S. Dallas, 1942, U.S.S. Ordronaux, 1942-44, U.S.S. Haynsworth, 1944; comdr. DesDiv 24, 1944-45; staff comdr. Joint Task Force ONE (Bikini Atom Bomb Test), 1946, Joint Staff, JCS, 1947-48; Naval War Coll., 1948-49; comdr. DesRon 11, 1949-50; with office CNO, Navy Dept., 1950-53; comdr. U.S.S. Missouri, 1953-54, chief naval sect., mil. assistance advisory group, Republic of China, Taiwan (Formosa) 1954—. Decorated Navy Cross, Bronze Star Medal, Navy Commendation Ribbon. Home: 6503 Maple Ave., Chevy Chase 15, Md. Office: U.S.S. Missouri (BB63), care Fleet Post Office, N.Y.C.

BRODSKY, Nathan, govt. ofcl.; b. Phila., Sept. 22, 1916; s. Alfred and Pauline (Sennett) B.; B.S. with honors, Temple U., 1937; student U. Pa., 1938-40; Ph.D., Am. U., 1955; m. Margaret Sara McStay, Dec. 27, 1946; children—James Alfred, David Arthur. Social worker Pa. Dept. Pub. Assistance, 1937-40; successively chief Brit. Dominions and India br. and chief procurement coordination br. UNRRA, 1946-48; chief policy div. office of distbn., dep. chief office of distbn., dep. v.-chmn. for supply management Munitions Bd., 1948-52; dep. dir. Def. Supply Management Agy., 1952—; asst. dir. of cataloging, standardization and inspection, Department of Defense, 1954—; visiting lecturer Indsl. Coll. Armed Forces, 1952-53; cons. intergovtl. relations subcom. U.S. Ho. of Reps., 1949-52. Assisted Hoover Commn. Task Force on Fed. Supply, 1948. Served as 2d lt. to col., U.S. Army, 1941-46, now col. res. Awarded Bronze Star Medal, Phillippine Liberation Medal with 1 Bronze Star. Mem. Am. Econ. Assn., Acad. Polit. Sci., Am. Polit. Sci. Assn. Author articles bus. and econ. jours. Home: 2840 Lorcom Lane, Arlington 7, Va. Office: The Pentagon, Washington 25.

BRODY, Clark Louis, farm assn. exec.; b. Three Rivers, Mich., Feb. 1, 1879; s. James P. and Emma L. (Seeley) B.; B.S., Mich. State Coll., 1904; m. Margaret E. York, Nov. 15, 1906; children—Viola A., Marjorie L., Beatrice L., Carol M., Clark L., James K. Farmer, 1906-15; co. agrl. agt. St. Clair Co., 1915-21; exec. sec. Mich. Farm Bur. and affiliated bus. orgns., 1921-52; exec. v.p. Mich. Farm Bur. since 1952; pres. United Cooperatives, Inc., 1940-44. Trustee, chmn. State Bd. Agr. (bd. control Mich. State Coll.); trustee, v. chmn. Am. Inst. Cooperation; mem. exec. com. Found. for Am. Agr.; dir. Nat. Council Farmer Cooperatives, 1938-44; pres. Nat. Assn. Cooperatives, 1946-48; chmn. Mich. Indsl. Conf. since 1934; v.p. United Health & Welfare Fund, Mich., 1947—; dir. Fed. Farm Credit Bd., 1953—. Methodist. Home: 821 Ottawa St. Office: 221 N. Cedar St., Lansing, Mich.

BRODY, Joseph Isaac, lawyer; b. Elliott, Ia., Jan. 13, 1889; s. Jacob I. and Bessie (Margolis) B.; A.B., Grinnell Coll., 1911; Ph.B., U. Chicago, 1913, J.D., 1915; m. Edna H. Stolz, Nov. 28, 1917; children—Ruth (Mrs. Wm. Diebold), Joseph Stolz, Arthur David (died in service Air Force). Admitted to Ia. bar, 1915 and since practiced in Des Moines; mem. Dunshee & Brody, 1916-29, Brammer, Brody, Charlton & Parker, 1929-36, Brammer, Brody, Charlton, Parker & Roberts, 1936-49, Brody, Charlton, Parker & Roberts, 1950-53, Brody, Parker, Miller, Roberts & Thoma since 1953; sec.-treas., dir., A. A. Schneiderhahn Co., Triple A Properties; dir. Economy Forms Corp. Dir. Ia. Taxpayers Assn., Jewish Welfare Fund; lay chmn. Rhodes Scholarship Selection Com. (dist. 5), 1946-47; nat. committeeman Nat. Conf. Christians and Jews, 1951; gen. com. Am. Jewish Com. Recipient Alumni Merit award Grinnell

Coll., 1951. Mem. Polk Co. (pres. 1938), Ia. State and Am. bar assns., Am. Judicature Soc., Am. Civil Liberties Union, Des Moines Estate Planning Council (pres. 1950), Order of Coif, Phi Beta Kappa. Republican. Mem. Congregation B'nai Jeshurun. Mason (Shriner). Club: Des Moines. Home: 1640 Huntland Dr., Des Moines 10. Office: Empire Bldg., Des Moines 9, Ia.

BRODY, Samuel, univ. prof.; b. Garbatchi, nr. Baranowitz, Lithuania (now Poland), Feb. 8, 1890; s. Avram J. and S. Deborah (Malov) B.; A.B., U. of Calif., 1917, A.M. and life teachers certificate, 1919; Ph.D., U. of Chicago, 1928; fellow Guggenheim Foundn. for study in Europe, 1930-31; m. Sophie Edith Dubosky, Aug. 15, 1920; children—Dr. Eugene Bloor, Dr. Arnold Jason. Came to U.S., 1906, naturalized, 1912. Asst. biochemist U. of Calif. Med. Sch., 1919-20; asst. prof. dairy and agrl. chemistry U. of Mo., 1920, asso. prof., 1925, chmn. interdept. com. on growth and metabolism since 1926; chmn. Herman Frasch Foundn. research project in agrl. chemistry Mo. Coll. of Agr., 1929-40, chmn. com. on muscular work in farm animals since 1941, prof. dairy husbandry, 1945, chmn. com. on influence of climatic factors on physiol. reactions and productivity in farm animals since 1946. Served with Air Service, also with development div., C.W.S., U.S. Army, 1918-19. Recipient Borden award, 1950. Fellow A.A.A.S.; mem. Am. Soc. Naturalists, National Research Council (mem. sub-com. on energy metabolism in relation to agr.; sub-com. on standardization), Am. Assn. Univ. Profs., Am. Chem. Soc. (mem. div. biol. chemistry), Am. Soc. Biol. Chemists, Am. Inst. Nutrition, Am. Dairy Sci. Assn., Am. Animal Sci. Prodn., Soc. for Development and Growth, Mo. Hist. Soc., Mo. Acad. Sci., Czechoslovak Acad. Agr., Sigma Xi, Gamma Sigma Delta. Clubs: University, Philosophical (Columbia, Mo.). Author: Bioenergetics and Growth, 1945; also chapters in books and articles in jours. Recipient of several Nat. Research Council grants for nutritional research, 1925-38. Home: 101 Park Hill, Columbia, Mo.

BROEK, Jan O(tto) M(arius) (brōōk), geographer; b. Utrecht Netherlands, Dec. 8, 1904; s. Jan and Geertruida Elizabeth Juliana (Van Zwicht) B.; came to U.S., 1936, naturalized, 1942; student U. of Utrecht, 1924-29, Ph.D., 1932; fellow Rockfeller Foundn., 1929-31; student London Sch. Economics, 1929, U. of Calif., 1930-31; m. Orletta Ruth Heineck, May 25, 1931; children—Orletta Marianne (Janna), Gertrude Juliana, Jan Maarten. Asst. sec. Netherlands Inst. of Housing and Town Planning, Amsterdam, 1929; asst. mgr., freight rates div., Netherlands Railways, Utrecht, 1933-36; vis. lecturer in geography univs. of Ia., Ohio, Calif., 1936-37; asst. prof. of geography U. of Calif. at Berkeley, 1937-40, asso. prof., 1940-46; prof. geography and dir. Social Geography Inst., U. of Utrecht, 1946-48; prof. and chmn. dept. geography U. of Minn. since 1948; vis. prof. and adviser U. of Indonesia, Batavia, May-Oct. 1947. Lecturer, Navy Sch. of Mil. Govt., Columbia, 1942-44; cons. geographic branch Mil. Intelligence Service, 1943; spl. asst. to chief Far Eastern div., Research and Analysis Branch, Office of Strategic Services, 1945. Fellow Am. Geog. Soc.; mem. Assn. Am. Geographers (councilor 1951-54), Far Eastern Association (adv. editorial bd. 1950-53), Royal Netherlands Geog. Soc. (mem. editorial bd. 1946-48), Netherlands Geog. Econ. Geography (editorial bd. 1946-52), Southeast Asia Inst. (dir. 1942-46), Inst. of Pacific Relations (research asso. 1942-44), El Instituto de la Production (U. of Buenos Aires; corr. mem.). Club: Campus. Author: The Santa Clara Valley, California, 1932; The Economic Development of the Netherlands Indies, 1942. Contbr. numerous articles dealing with econ. and polit. geography and regionally with Southeast Asia in professional jours. Address: Dept. of Geography, Univ. of Minn., Minneapolis.

BROEK, John Yonker (brōōk), clergyman; b. Coopersville, Mich., Sept. 13, 1880; s. Rev. Dirk and Anna (Jonker) B.; student Hope Coll., Holland, Mich., 1895-1901; A.B., Alma (Mich.) Coll., 1903; grad. New Brunswick (N.J.) Theol. Sem., 1906; D.D., Central Coll., Pella, Ia., 1925, Alma Coll., 1933; m. Florence Brewster Tubbs, Oct. 17, 1916; 1 dau., Margaret Shotwell. Ordained ministry Reformed Ch. in America, 1906; pastor Grand Av. Ch., Asbury Park, N.J., 1906-08, Trinity Ch., Plainfield, N.J., since 1908; organized 2 new chs. in Plainfield; del. to Gen. Synod. President board trustees Classis of Newark (N.J.) since 1918, chmn. Ch. Extension Com. same since 1912; Bd. Domestic Missions, Ref. Ch. of Am. since 1912, exec. com. since 1919, v.p., 1945-49, pres. 1949—; made life member for distinguished service, 1954. Trustee N.J. Christian Endeavor Union since 1921, Lord's Day Alliance of U.S. since 1932 (vice president since 1943), Central Coll. since 1932; mem. bd. supts. New Brunswick Theol. Sem. since 1922, pres. 1924, stated clerk; 1948. Pres. Classis of Newark, 1941, 23, 32, 37, 40, 43, 47; pres. Particular Synod of N. Brunswick, 1921; v.p. Gen. Synod, Reformed Ch. Am., 1941. Recipient awards by Freedoms Found., Salvation Army. Del. Fed. Council of Churches, 1938, Nat. Council Chs. of Christ in America (Cleveland); del. to Home Missions Council of N. America, 1942; del. Gen. Synod, 21 times. Mem. N.J. Council Chs., Home Missions Council of N. Am., Netherlands-Am. Foundation, N.J. Hist. Soc., Mich. Hist. Soc., Am. Tract Soc. (life), Lake Wentworth Association (Wolfeboro, N.H.; secretary since 1943), Zeta Sigma. Republican. Clubs: Lions, Country (Plainfield); Alma, Clergy (New York). Wrote: Manual of Classis of Newark, 1928; History of Trinity Reformed Church, Plainfield, N.J., 1931; 75th Anniversary of Trinity Reformed Church, 1938; The Jaques Family, 1935. Contbr. to Christian Intelligencer; has published 140 sermons, Seven Words from the Cross, The Ambassadors for Christ, Memorable Hog House, etc. Home: 633 W. 7th St., Plainfield, N.J.

BROEKMAN, David Hendrines, composer, conductor; born in Leiden, Holland, May 13, 1902; son of Jacob and Bertha (Prins) Broekman; married Faith Jenkins, 1930; children—Melisande, Deetje, Jacqueline, Hendrik Faye. Came to U.S., 1924, naturalized, 1929. Formerly conductor of Royal Opera at The Hague; mem. N.Y. Philharmonic Orchestra, 1924-26; mus. advisor Erpi, also asso. Warner Bros., N.Y.C., 1926-29; mus. dir. Universal Pictures, Hollywood, Cal., 1929-31, Columbia Pictures, 1931-34, CBS, sta. KHJ, 1934-41. U.S. Treasury for bond programs and recordings, 1941-45; mus. dir. Tex. Star Theatre, 1945; prin. conductor Carnegie Pops Concerts, 1946-47; composer original scores Berlin Airlift, Clear and Present Danger, Report on Communism, ABC, 1948-49; panelist TV show Think Fast, ABC, 1948; scoring and conducting Ken Murray TV Show, 1950-52; mus. dir., composer Ford Festival, NBC-TV, 1951; conductor concert series Cooper Union, N.Y.C., 1952-54; music critic. Recipient Alice M. Ditson Award, 1954. Author: Shoestring Symphony, 1948. Composer: Manhattan Fairy Tale Suite; Music of David Broekman Series, Jericho, Barbara Allen (opera), The Stranger (opera), The Toledo War (opera), 1st and 2nd Symphonies, Violin Concerto, String Quartet, piano sonatas and etudes. Contbr. articles periodicals. Home: 1215-5th Av., N.Y.C. 29.

BROEMAN, Charles Stuart, baking corp. exec.; born Chicago, Ill., Nov. 23, 1895; s. John B. and Alice (Zippel) B.; grad. grammar schs., Chicago; student high sch., Birmingham, Ala.; m. Theresa Pittman, Mar. 4, 1922; 1 son, Charles Stuart. Began as cashier Am. Bakeries Co., mfg. bakers, Atlanta, 1916, successively plant mgr. and v.p., pres. and dir. 1930—, v. chmn. bd. 1953—. Mem. Alpha Kappa Psi. Mason. Clubs: Capital City, Atlanta Athletic, Biltmore Apts. Office: 520 Ten Pryor St. Bldg., Atlanta, Georgia.

BROERS, Samuel (brōō'ĕrz), business executive; b. Amsterdam, Holland, Jan. 1, 1892; s. Jacob John and Elisabeth (Smit) B.; ed. Amsterdam, Holland; m. Carrie Putnam Hutson, Mar. 8, 1916; 1 son, Samuel James. Came to U.S., 1909; naturalized, 1919. Began career as shipping clk., Archangel, 1910; timekeeper, Internat. Harvester Co., Chicago, 1912-14; export clk., Firestone Tire & Rubber Co., Akron, O., 1914-16; field mgr., 1916-19, European mgr., 1919-22, export mgr., 1922-34, in charge all overseas operations since 1934; pres. Firestone Tire & Rubber Export Company (now Firestone International Company), since 1934. Director subsidiaries of Firestone Tire & Rubber Company in Argentina, Venezuela, Columbia, Cuba, P.I.; dir. Cia. Espanola de Plasticos S.A., Bilbao, Spain, Phoenix Gummiwerke, Hamburg, Germany. Director National Foreign Trade Council. Received Order of the Lion (Finland). Mem. Rubber Export Assn., Cleveland Export and Import Assn., Inter-Am. Coml. Arbitration Commn., Akron C. of C. Republican. Episcopalian. Mason. Clubs: Netherland (N.Y.C.); Portage Country (Akron). Home: 345 Rose Blvd. Office: 1200 Firestone Parkway, Akron, O.

BROGAN, Albert Perley, prof. philosophy; b. Omaha, Neb., July 22, 1889; s. Francis Albert and Maude Haskell (Perley) B.; student U. of Neb., 1907-09; A.B., Harvard, 1911, A.M., 1912, Ph.D., 1914; m. Mary Cleo Rice, Sept. 26, 1916; children—Mary Rice, Francis Albert. With U. of Tex. since 1914, instr. philosophy until 1917, adjunct prof., 1917-23, asso. prof., 1923-25, prof. since 1925, asst. dean of Grad. Sch., 1932-36, dean of Grad. Sch. since 1936. Mem. Am. Philos. Asso. (pres. western div. 1932), A.A.A.S., Conf. Deans of Southern Grad. Schs. (pres. 1948). Contbr. to Philos. Rev., Jour. of Philosophy and Internat. Jour. Ethics. Home: 3018 West Av., Austin, Tex.

BROGDEN, W(ilfred) J(ohn), (brŏg dĕn), psychologist; b. Sydney, Australia, May 6, 1912; s. John and Elsie May (Taylor) B.; came to U.S., 1914, naturalized, 1926; student So. Methodist U., 1929-32; A.B., U. of Ill., 1933, Ph.D., 1936; Nat. Research Council fellow, Johns Hopkins Sch. Medicine, 1936-37; m. Elinor Taylor Davis, Sept. 8, 1935; children—Penelope, Ann. Research asst. in psychiatry Johns Hopkins Sch. of Medicine, 1937-39; asst. prof. psychology U. of Wis., 1939-43, asso. prof., 1944-46, prof. of psychology since 1946, asst. dean of grad. sch., 1947, associate dean of grad. school since 1951; vis. lecturer U. of Rochester, summer 1942, Harvard, summer 1946. Served in war research of applied psychology panel National Defense Research Committee, 1942-45 (awarded presidential certificate of appreciation, 1947); expert consultant to secretary nat. defense 1947-54; mem. sub-panel on sensory functions Research and Dev. Bd., 1947-48 (chairman, 1948; mem. panel on human engring. and psychophysiology, 1948-54). Mem. professional adv. com. on human resources U.S. Air Force, 1948-50. Fellow A.A.A.S., Am. Psychol. Assn. (pres. div. of physiology and comparative psychology, 1949; sec. div. theoretical and expti. psychology 1948); mem. Am. Assn. Univ. Profs., Nat. Research Council (mem. div. anthropology and psychology 1948-52; chmn. com. on fellowship selection procedures), Society Expit. Psychology, Midwestern Psychology Association, Sigma Xi. Contbr. articles on specialty to sci. jours. Home: 1429 Vilas Av., Madison 5, Wis.

BROIDO, Louis, store exec.; b. Pittsburgh, 1895; LL.B., U. of Pittsburgh, 1917; in practice of law, Pittsburgh and N.Y. City, to 1936; exec. vice pres. and mem. bd. dirs., Gimbel Brothers, Inc., New York, 1936—, chairman advisory committee, 1954—. Member executive committee, New York City Retail Dry Goods Assn.; mem. exec. com. N.Y. State Council Retail Merchants. Served as 1st lieut., U.S. Army, 1917-20. Decorated Chevalier French Legion of Honor. Home: 20 Sutton Pl., So. Office: care Gimbel Bros., 33d St. and Broadway, N.Y.C.

BROKENSHIRE, Norman (brŏk'ĕn-shĭr), radio announcer and commentator; b. Murcheson, Ont., Can., June 10, 1898; s. William Henry and Georgina (Jones) B.; A.M., Syracuse U., 1925; m. Eunice S. Schmidt, Dec. 12, 1928. Began radio announcing, Station WJZ, 1924; announcer at all presidential inaugurations, at Wilson and Edison memorials, reception for von Eckner (Graf Zeppelin comdr.), funeral of William Jennings Bryan, later free lance announcer; various radio and television shows, CBS and NBC, also TV films; presenting the Brokenshire Show, WRCA TV, N.Y.C. Served in United States Inf., 1918. Awarded best radio announcer, N.Y. Mirror contest, 1932; 2d place Radio Digest award, 1934. Bd. dirs. Guide Dog Foundation. Mem. Am. Legion, Nat. Republican Club, Lions. Author: This Is Norman Brokenshire, 1954. Home: Lake Ronkonkoma, L.I., N.Y. Office: NBC, 30 Rockefeller Center, N.Y.C.

BROMAGE, Arthur Watson (brŏm'ăj), univ. prof.; b. East Windsor, Conn., Feb. 27, 1904; s. William George and Emma Irene (Bower) B.; B. S., Wesleyan U., 1925, A.M., Harvard, 1926, Ph.D., 1928; m. Mary Cogan, July 5, 1928; 1 dau., Susanna Sarah (Mrs. John Paterson). Assistant in government, Harvard University, 1926-28; instructor 1928-29; instr., U. of Mich., Feb-June 1928, asst. prof. of polit. science, 1929-31, asso. prof., 1931-38, prof. since 1938; consultant Mich. Commn. of Inquiry into County, Twp. and Sch. Dist. Govt., 1931-33; mem. Nat. Municipal League Com. on County Govt. since 1932; leader roundtable on local govt., Va. Inst. Pub. Affairs, 1936; sec. Mich. Commn. on Reform and Modernization of Govt., 1938-39; chmn. exec. bd. Ann Arbor Citizens Council, 1942-43; mem. city council Ann Arbor, Mich., 1949-53; Mich. Commn. on Intergovernmental Relations, 1954-55; adv. mem. Mich. Legislative Interim Com. on Intergovernmental Relations, 1954-55. Member executive committee, Coll. Lit., Science and Arts, U. of Mich., 1948-49. Commd. major spl. reserve, U.S. Army, Jan. 1943, active duty as student officer, Sch. Military Government, Charlottesville, Va., grad. May 1943; assigned to staff and faculty, Dept. of Mil. Govt., Provost Marshal General's Sch., Fort Custer, Mich., May 1943; lt. col., Aug. 1944; served overseas in England, France and Germany, Feb. 1944-Sept. 1945, as chief of instr. and asst. dir. Training Division, England and France; inactive duty since Jan. 1946. Awarded European-African Middle East ribbon with three battle stars; Am. Campaign medal, World War II Victory medal. Mem. Am. Political Science Assn. (exec. council), 1944-46), Am. Soc. Pub. Adminstrn., Nat. Municipal League, Michigan Municipal League (vice president 1952), International City Managers Assn., Michigan Academy Sciences, Arts and Letters, Inst. Pub. Adminstrn. (exec. com.), Survey Research Center, University of Michigan (member exec. com.), Delta Sigma Rho, Phi Beta Kappa, Phi Kappa Phi. Club: University (Ann Arbor). Author: American County Government, 1933; Organization and Cost of County and Township Government (with T. H. Reed), 1933; State Government and Administration in the United States, 1936; Manager Plan Abandonments, 1940; Introduction to Municipal Government and Administration, 1950; On the City Council, 1950; A Councilman Speaks, 1951; Councilman at Work, 1954, Contbr. to jours. Home: 2300 Vinewood Blvd., Ann Arbor, Mich.

BROMBERG, Walter, psychiatrist; b. New York, N.Y., December 16, 1900; s. George and Anna (Scholtz) B.; B.S., University of Cincinnati, 1925; M.D., Long Island Medical College, 1926; m. Ilyana Fatow, December 29, 1927; children—Joan Lisa, David Hannon; m. 2d, Esther Boyd, March 11, 1942; 1 son, Mark Boyd. Interne and resident neurologist, Mt. Sinai Hospital, 1926-28; assistant physician Manhattan State Hospital, 1928-30; junior and later senior psychiatrist Bellevue Psychiatric Hospital since 1930; psychiatrist-in-charge Psychiatric Clinic, Court of Gen. Sessions, since 1935; asso. psychiatrist Beth Israel Hosp. since 1932; asst. prof. of clinical psychiatry, New York Univ. and Bellevue Hosp. Med. College, 1936-41; mem. Group for Advancement Psychiatry since 1947. Lecturer in criminol. psychiatry, U. of Calif., 1949; clinical director Mendocino State Hosp., Talmage. On inactive duty as comdr., Medical Corps, U.S. Naval Reserve, since 1946. Diplomate American Board Psychiatry and Neurology. Fellow American Psychiatric Association; member Med. Soc. Sacramento Co., Sigma Alpha Mu. Author: The Mind of Man—the Story of Man's Conquest of Mental Illness, 1937; Mind Explorers, 1939; Crime in the Mind, 1948; Man Above Humanity, 1954; also author various monographs on psychiatry and criminology. Home: 922 29th St., Sacramento.

BROMFIELD, Donald Coleman, investment banker, realtor; b. Plainfield, N.J., July 26, 1893; s. Lawrence B. and Edith (Dalziel) B.; student pub. schs. of Denver; m. Helen Phipps, Apr. 20, 1920; children—Genevieve, Edith, Donald. Salesman, later jr. partner Wilson Cranmer & Co., investment bankers, mem. N.Y. Stock Exchange, 1913-28; pres. Garrett-Bromfield & Co., investment bankers and realtors, Denver, since 1930; Producers Live Stock Credit Corp. Past gov. Nat. Red Cross. Served as 1st lt., U.S. Army, 1917-19. Decorated Purple Heart. Mem.

Denver C. of C. Republican. Episcopalian. Clubs: Denver, Country, Athletic (Denver). Home: 6320 E. 4th Av. Office: Security Bldg., Denver.

BROMFIELD, Louis, author; b. Mansfield, O.; s. Charles and Annette Maria (Coulter) B.; student Cornell U., Ohio Northern U., Columbia Univ., hon. B.A., on account of war service; hon. Litt.D., Marshall College, Ohio Northern U.; married Mary Appleton Wood, October, 12, 1921 (dec. Sept. 1952). Served with American Ambulance, attached to French Army, 1917-19. Awarded Croix de Guerre; Legion of Honor, 1939; Societe De Jardins Ouvriers Medal (France); Audubon Soc. Medal; Friends of the Land Medal; Garden Clubs of Am. Medal. Democrat. Protestant. Mem. Inst. Am. Arts and Letters. Dir. U.S. C. of C.; v.p. Friends of the Land. Clubs: Coffee House, Century, Brook. Authors (N.Y.). Author: The Green Bay Tree, 1924; Possession, 1925; Early Autumn (awarded Pulitzer prize, $1,000), 1926; A Good Woman, 1927; The House of Women (play), 1927, 29; The Strange Case of Miss Annie Spragg; Awake and Rehearse; Twenty-four Hours (novel); A Modern Hero (novel); The Farm (novel), 1933; Here Today (one volume four novelettes), 1934; De Luxe (play), 1935; Times Have Changed (play), 1935; The Man Who Had Everything (novel); The Rains Came (novel); also one chapter in "Bobbed Hair," a novel by twenty authors; It Takes All Kinds (novelettes and stories), 1938; England, A Dying Oligarchy (pamphlet), 1938; Night in Bombay (novel), 1939; Wild Is the River (novel), 1941; Until the Day Break (novel), 1942; Mrs. Parkington (novel), 1943; What Became of Anna Bolton, 1944; The World We Live In (stories), 1944; Pleasant Valley (partial autobiography), 1945; A Few Brass Tacks, 1946; Agricultural Economics; The World We Live In (stories) 1946; Kenny (stories) 1947; Colorado (novel) 1947; Malabar Farm, 1948 (partial autobiog.); The Wild Country, 1948 (novel); Out of the Earth, 1950; Mr. Smith, 1951; A New Pattern for a Tired World, 1954; From My Experience: The Pleasures and Miseries of Life on a Farm, 1955; also numerous articles on music, economics, agriculture, internat. politics. Home: Malabar Farm, Lucas, O. Address: care Harper & Brothers, 49 E. 33d St., N.Y.C. 16.

BROMLEY, Edwin A., railway exec.; b. Toronto, Ont., Can., Feb. 11, 1901; s. Booth and Ellen (McCann) B.; m. Marjorie Tow, Oct. 4, 1930; children—Robert, Scott. Jr. clk. office pres. Canadian No. Ry., Toronto, 1918, stenographer, 1922, sec. to v.p. purchasing and stores dept., 1929, office asst. to v.p., 1929, gen. stationary agt., 1930, asst. purchasing agt., 1932, asst. to v.p., 1937, gen. purchasing agt., 1941, v.p. purchases and stores since 1948. Loaned to Canadian Govt. to assist orgn. of Dept. Munitions and Supply, 1939-40. Office: 355 McGill St., Montreal, Que., Can.

BROMLEY, W(illard) S(charff), assn. exec.; b. Pa., 1909; s. Edward and Mary (Walbridge) B.; grad. Pa. State Coll., 1931; M.S., Yale, 1939; m. Frieda L. Hilgner, Aug. 21, 1931; children—Mary, Barbara, Sylvia, Dorothy, Bruce, Alan, Cynthia. Ranger, supt. Civilian Conservation Corps, 1932-36; asst. forester U.S. Forest Service, 1936-39; faculty dept. forestry, U. Mich., 1939-41; forester Cleve. Cliffs Iron Co., 1941-45; forest cons., Ironwood, Mich., 1945-49, pulpwood prodn., 1946-49; dir. Timber Producers Assn. Mich. and Wis., 1947-49; chmn. Eastern div. Nat. Forest Industries Communications, 1950-53; sec. Chem. Debarking Research Project since 1950; sec., forest engr. Am. Pulpwood Assn., N.Y.C., 1949-52, exec. sec., treas. since 1952. Mem. Soc. Am. Foresters (sr. mem.). Home: Rochelle, N.Y. Office: 220 E. 42d St., N.Y.C. 17.

BRONEER, Oscar Theodore (brō-nēr'), archæologist, Greek scholar; born at Bäckebo, Sweden, Dec. 28, 1894; s. Otto and Johanna Sofia (Pettersson) Johnson; A.B., Augustana College, 1922; A.M., University of California, 1923, Ph.D., 1931; student American Academy, Rome, Italy, summer of 1924, Am. Sch. of Classical Studies, Athens, Greece, 1924-27; married Verna Pauline Anderson, Sept. 1, 1927 (died Jan. 29, 1948); children—Paul Theodore, Jon Winroth. Came to the United States, 1913, naturalized, 1939. Instr. in archaeology, American School of Classical Studies, Athens, 1927-30, asst. prof., 1930-35, asso. prof., 1935-40, prof. 1940-52, honorary professor in archaeology since 1952; on special assignment to Dept. of State, 1952-53; dir. U. of Chgo. excavations at Isthmia, 1952—; visiting lecturer in Greek, Johns Hopkins University, 1942-43; tech. asst. Office Fgn. Relief and Rehabilitation Operations 1943-44; exec. v.p. Greek War Relief Assn., Inc., 1944-46; on spl. relief mission to Greece, 1945; prof. Am. Sch. Classical Studies, Athens, acting dir., 1947, prof. summer sch., 1927,28, acting dir., 1947-48. Sather lecturer, University of California; visiting prof. archeology U. Chgo., 1948-49, prof. since 1949. Has conducted excavations at Corinth, Athens, etc. Mem. Archæol. Inst. Am., German Archæol. Inst., Greek Archaeol. Society, Soc. Promotion of Byzantine and Modern Greek Studies. Clubs: Propeller of Piraeus; Quadrangle (Chicago); Phi Beta Kappa. Author books and articles; The South Stoa and Its Roman Successors, 1955. Home: Quadrangle Club, 1155 E. 57th St., Chicago 37. Office: Dept. of Classics, Univ. of Chicago, Chgo. 37. ☆27

BRONFENBRENNER, Jacques Jacob ◎ V. 27.

BRONFENBRENNER, Urie, (brŏn'fen brĕn nĕr), educator, psychologist; b. Moscow, Russia, Apr. 29, 1917; s. Alexander and Eugenie B.; brought to U.S., 1923, naturalized, 1928; A.B., Cornell, 1938; Ed.M., Harvard, 1940; Ph.D., U. Mich., 1942; m. Liese Price, Nov. 28, 1942; children—Beth, Ann, Mary, Michael. Psychologist (Bivin research fellow) U. Mich., 1941-42; chief psychol. dept. Borden Gen. Hosp., Okla., 1945-46; asst. chief research and adminstrn. V.A., Washington, 1946; asst. prof. psychology U. Mich., 1946-48; prof. psychology, dept. child development and family relationships Cornell U. since 1948. Served as psychologist, U. S. A.A.F., 1942-43; with O.S.S., 1943-44, A.G.D., 1944-46. Fellow Am. Psychol. Assn.; mem. Soc. for Research in Child Development, A.A.A.S., Am. Assn. U. Profs., Nat. Council in Religion in Higher Edn. Jewish Religion. Home: Forest Home, Ithaca, N.Y.

BRONFMAN, Samuel, business exec.; b. Brandon, Man., March 4, 1891; s. Ekiel and Minnie (Elman) B.; ed. pub. and high schs., Brandon and Winnipeg, Man.; m. Saidye, dau. Samuel Rosner, Winnipeg, June 22, 1902; 2 sons, 2 daus. Began in hotel business at age of 18; purchased large hotel in Winnipeg at age 21, operater of same, 1912-15; asso. with father and brothers in operating a string of hotels in various Can. provinces; later operating interprovincial mail order liquor business throughout the Dominion, to 1922; pres. Globe Bedding Co. Ltd., Winnipeg, since 1921; organizer Distillers Corp., Ltd., 1924; now pres.; pres. Distillers Corp.-Seagram, Ltd., Calvert Distillers (Can.) Ltd.; Amherstburg, Ont.; pres. Brintcan Investments, Ltd., Montreal; director Joseph E. Seagram & Sons, Ltd., Waterloo, Ont. Mem. bd. govs., Canadian Welfare Council; asso. mem. Central Council, Can. Red Cross Soc.; mem. Can. Gen. Council Boy Scouts Assn.; pres. Can. Jewish Congress, Fedn. Jewish Philanthropies; mem. exec. com., chmn. publicity com., Jewish Gen. Hosp. Campaign, 1929; member Industrial Commission, Montreal; mem. War Tech., Bd., Nat. Resrch. Council. Mem. I.O.O.F. Lodge of Covenabt, Orthodox Jewish religion. Clubs: Canadian (Montreal); Montefiore; Elm Ridge Golf and Country. Home: 15 Belvedere Rd., Westmount, Can.

BRONK, Detlev W., scientist, research adminstr.; b. N.Y. City, Aug. 13, 1897; s. Mitchell and Marie (Wulf) B.; A.B., Swarthmore, 1920; studied U. of Pa., 1921; M.S., U. of Mich., 1922, Ph.D., 1926, hon. Sc.D., Swarthmore, 1937, Princeton, 1947, Northwestern, 1948, Williams, Grinnell, U. Chicago, 1951, Colby, Harvard, Toronto, 1953, Yale University, 1955; LL.D., U. of Mich., U. of Pa., 1949, Temple U., N.Y.U., 1951, Queens U., Belfast, 1952, U. Notre Dame, 1953, Mills College, 1954; Eng. D., U. Cincinnati, 1951; D. Med. Sci., Womans Med. College Pennsylvania, 1950; D. Litt., Tufts College, 1951; married Helen A. Ramsey, Sept. 10, 1921; children—John Everton Ramsey, Adrian, Mitchell Herbert. Mem. faculty U. Pa., U. Mich., Swarthmore, 1921-29; fellow Nat. Research Council, at Cambridge and London, 1928-29; Johnson prof. biophysics and dir. Eldridge Reeves Johnson Foundation for Med. Physics, U. of Pa., 1929-49, dir. Inst. of Neurology, 1936-1940, 1942-49; prof. physiology, Cornell Medical Coll. 1940-41; president of Johns Hopkins U., 1948-53; pres. Rockefeller Inst. for Med. Research since 1953. Coordinator of research, Air Surgeons Office, Headquarters Army Air Forces, 1942-46. Has held endowed named lectureships, 1938—; mem. board scientific dirs. Rockefeller Institute Medical Research, 1946-50; chmn. National Research Council, 1946-50. Managing editor Journal of Cellular and Comparative Physiology; Aviation Physiol. Bull., asso. editor Proc. Soc. Exptl. Biol. and Medicine, 1935-41, Am. Jour. Physiol., 1938-43, Biol. Abstracts. Chief, Div. of Aviation Medicine, com. on Med. Research, Office Scientific Research and Development, 1944-47. Mem. Nat. Adv. Com. Aeronautics (vice chmn.); mem. adv. com. Biol. and Medicine, Atomic Energy Commn. Award for Exceptional Civilian Service, 1946. Ofcr. Brit. Empire. Longacre Award, Aero. Med. Assn., 1948. Ensign U.S. Naval Aviation Corps, 1918-19. Trustee, Phila. Inst. Cancer Research, Woods Hole Oceanographic Institute, Marine Biol. Lab., Johns Hopkins U., Rockefeller Found., Population Council, Protein Found., Nat. Sci. Found., Sloan-Kettering Inst. Fellow A.A.A.S. (pres. 1952), Am. Physical Soc.; mem. Nat. Acad. Sciences (pres. 1950—), Am. Philos. Soc., Royal Soc. London. Acad. Scis. France, Am. Acad. Arts and Scis., Am. Physiol. Soc., British Physiol. Soc., Optical Soc. Am., Soc. Exptl. Biol. and Medical, Am. Neurol. Assn., Soc. Naturalists, Sigma Xi (exec. com. 1947-51), Phi Beta Kappa, Alpha Omega Alpha and others. Baptist. Clubs: University, Century (New York), Rittenhouse (Phila.); Rose Tree Fox Hunt (Pa.); Maryland (Balt.); Woods Hole Yacht. Cosmos (Washington). Contbr. to Am. and Brit. scientific jours. Home: 35 E. 76th St., N.Y.C.; also Hill House Farm, Media, Pa. Office: Rockefeller Institute, N.Y.C. 21; also 2101 Constitution Av., Washington. ☆2s

BRONNER, Augusta Fox (Mrs. William Healy) ◎ V. 28.

BRONSON, Bertrand Harris, prof. English; b. Lawrenceville, N.J., June 22, 1902; s. Thomas Bertrand and Isabel (Harris) B.; A.B., U. of Mich., 1921; M.A., Harvard, 1922; Rhodes Scholar, Oriel Coll., Oxford U., 1922-25; B.A. 1st class, Oxford, 1924, M.A., 1929; Ph.D., Yale, 1927; m. Mildred Sumner Kinsley, June 25, 1927. Instr., U. of Mich., 1925-26; instr. U. of Calif., 1927, asst. prof., 1929, asso. prof., 1938, prof. since 1945; vis. prof. Yale, 1945. Guggenheim Fellow, 1943, 1944, 1948. Mem. Modern Language Assn. of Am., Philol. Assn. of Pacific Coast, Am. Musicol. Soc., Calif. and Am. folklore socs., International Folk Music Council, Oxford Society, Beta Theta Pi, Phi Beta Kappa. Clubs: Faculty; Arts (Berkeley). Author: Joseph Ritson, Scholar-at-Arms, 1938; Johnson Agonistes and Other Essays, 1946; essays on 18th century topics, Chaucer, folk-song. Editor: That Immortal Garland, 1941; Samuel Johnson: Selected Prose and Poetry, 1952. Editor: Johnson & Boswell in Major British Writers, 1954. Address: 927 Oxford St., Berkeley, Cal.

BRONSON, David Edward, lawyer; b. Stillwater, Minn., July 12, 1896; s. James Davis and Susan (Brown) B.; student Shattuck Sch., Faribault, Minn., 1911-14; A.B., Yale, 1918; LL.B., U. Minn., 1921; m. Dorothy Edgerton, Aug. 16, 1922; children—Nancy (Mrs. B. H. Anderly), David Edward (dec.), Edgerton. Admitted to Minn. bar, 1921, since practiced in Minneapolis; partner Dorsey, Colman, Barker, Scott & Barber since 1929; dir. Cascade Lumber Co., Consol. Lumber Co., Barber Holding Co., First Nat. Bank of Stillwater, Church Life Ins. Corp. Trustee YWCA, Church Pension Fund, Shattuck Sch., St. Barnabas Hosp. Mem. Am., Minn. and Hennepin Co. bar assns., Phi Beta Kappa, Phi Delta Phi, Beta Theta Pi. Episcopalian (chancellor Diocese of Minn.). Clubs: Minneapolis, Minikahda; Yale (N.Y.C.). ‡

BRONSON, Francis Woolsey, author, editor; b. Mpls., Feb. 6, 1901; s. Addison Woolsey and Clara Howard (West) B.; A.B., Yale, 1922; m. Helen Louise Silkman, May 17, 1926; children—Beatrice Woolsey (Mrs. Barton H. Lippincott), Jean West Woolsey. Pres. Yale Alumni Publs., Inc., since 1937; editor Yale Alumni Mag. since 1937; asso. fellow Berkeley Coll., Yale, since 1940. Clubs: N.Y. Yale, New Haven Lawn, Yale Faculty, Bay Head (N.J.) Yacht. Author: Spring Running, 1926; The Old Nick, 1928; An American Hero, 1933; Nice People Don't Kill, 1940; The Uncas Island Murders, 1942; The Bulldog Has the Key, 1949. Home: 106 Livingston St., New Haven 11. Office: 119 College St., New Haven.

BRONSON, Roy A., lawyer; b. Los Angeles, July 20, 1889; s. Edward and Mabel S. (Knox) B.; A.B., U. Santa Clara, 1912, A.M., 1913, LL.B., 1914; m. Clarisse Caspers, Feb. 16, 1916 (div.); children—Jean (Mrs. John E. Miller), Margery (Mrs. Stephen S. Townsend), Claire (Mrs. Philip Keith Hayes); m. 2d Lola Jones Rankin, Oct. 8, 1949. Admitted to Calif. bar, 1914, since practiced in San Francisco; founded present firm of Bronson, Bronson & McKinnon, Jan. 1927, and since sr. partner, established Los Angeles office, 1946; dir. First Calif. Co., Parr-Richmond Indsl. Corp., Bullock & Jones, etc. Dir. The Gourrich Found. Pres. Cal. Safety Council, 1949; mem. traffic court committee President's Highway Safety Conf. Mem. Am. Bar Assn. (mem. ho. of dels.), Am. Law Inst., Internat., San Francisco (past pres.) bar assns. Rep. Roman Catholic. Clubs: Bohemian, Olympic, Commercial, San Francisco, California, Los Angeles. Home: R.D. 1, Carson City, Nev.; 2756 Vallejo St., San Francisco. Office: Mills Tower, San Francisco 4.

BRONSON, William H(oward), publisher, lawyer, radio exec.; b. Dadeville, Ala., July 10, 1912; s. George A. and Miege (Berkstresser) B.; student Ala. Poly. Inst., 1929-30; B.A., U. Ala., 1933; grad. study Harvard, 1933-34; LL.B., La. State U., 1938; m. Lillian Francez, July 9, 1935; children—William H., Susan Francez. Admitted to La. bar, 1938, since practiced in Shreveport; partner law firm Tucker, Bronson & Martin since 1940; pres., pub. Shreveport Times; pres. Monroe (La.) News Star, Monroe Morning World, radio stas. KWKH, Shreveport, KTHS, Little Rock, Ark.; dir. Kansas City So. Ry., La. & Ark. Ry. Mem. La. State Fair Assn. Clubs: Shreveport, Shreveport Country; Boston (New Orleans). Home: 537 Slattery Blvd. Office: care Shreveport Times, Shreveport, La.

BRONWELL, Arthur B., college president; b. Chicago, Ill., Aug. 18, 1909; s. Arthur F. and Lulu M. Bronwell; B.S., Ill. Inst. Tech., 1933, M.S., 1936; M.B.A., Northwestern U., 1947; grad. engr. univ. of Mich. summers 1939-40; LL.D., Northeastern University, 1955; married Virginia R. White, August 2, 1941; children—James Arthur, Susan Virginia. Instructor, Northwestern University, 1937-40; assistant professor of electrical engineering, 1940-43, asso. prof., 1943-47, prof., 1947-54; exec. sec. Am. Society for Engring. Edn., 1945-55; pres. Worcester Polytechnic Inst., 1954—; engring. consultant Galvin Manufacturing Company, 1941-45; special project engr. Bell Telephone Labs., New York City, summer 1941; National Science Foundation research microwave detection, 1952. Organized and supervised Army Signal Corps School in radio and ultra-high frequencies at Northwestern, 1952-43. Member Institute Radio Engineers National Electronics Conference (president 1947), Radio Engrs. Club, Am. Inst. E.E., Eta Kappa Nu, Sigma Xi. Club: Univ. (Evanston). Author: Theory and Application of Microwaves (with R. E. Beam), 1947; Advanced Mathematics in Physics and Engineering, 1953; also numerous tech. articles. Editor Jour. of Engring. Edn., 1947-52. Patentee color television viewing tube. Mem. U.S. Commn. on Engring. Edn. to Japan, 1951. Home: 1 Drury Lane, Worcester, Mass.

BROOK, Alexander, artist; b. Brooklyn, N.Y., July 14, 1898; s. Onufri and Eudoxia (Gelescu) B.; student Art Students League, 1915-19; m. Peggy Bacon, May 4, 1920 (divorced 1940); children—Belinda, Alexander Bacon; m. 2d Gina Knee, Dec. 22, 1944. Awards: Logan medal and purchase prize ($2,500), Chicago Art Institute, 1929; 2d prize, Lehman award, 29th annual, Carnegie Institute, Pittsburgh, 1930; Temple gold medal, 126th annual Pa. Acad. Fine Arts, Philadelphia, 1931; fellowship in painting, Guggenheim Foundation, New York City, 1931; 1st prize, Los Angeles Museum, 1934; gold medal

Am. Sect. Internat. Expn., Paris, 1937; 1st prize and special merit of award, 17th Annual Expn. of Advertising Art, N.Y. City, 1937; 1st prize, Am. painting, Worcester, Mass., 1938; medal of award, Art Assn., San Francisco, 1938; 1st prize 38th Annual, Carnegie Inst., 1939. Awarded Beck Gold Medal, Pennsylvania Academy, 1948. Represented permanently in Metropolitan Museum, N.Y. City; Brooklyn (N.Y.) Museum; Art Institute of Chicago; Carnegie Inst., Pittsburgh; U. of Neb.; William Nelson Gallery, Kansas City, Mo.; Wadsworth Atheneum, Hartford, Conn.; Museum of Modern Art, N.Y. City; Newark (N.J.) Museum, Boston Mus., Boston, Mass.; Toledo Mus., Toledo, O., Ann Arbor State U., Ann Arbor, Mich.; De Young Mus., San Francisco Mus., San Francisco, Calif.; Corcoran Gallery, Washington, D.C.; Albright Gallery, Buffalo, N.Y.; City Art Mus., St. Louis, Mo.; Whitney Mus. of Am. Art, N.Y. City; Univ. of Nebraska, Lincoln, Neb. Mem. Nat. Inst. Arts and Letters, Nat. Acad. Design (gold medal, 1950). Home: Sag Harbor, L.I., N.Y. Address: Rehn Galleries, 683 Fifth Av., New York, N.Y.

BROOKE, Dwight, lawyer; b. West Liberty, Ia., Sept. 12, 1907; s. Robert and Mayme (Ditmars) B.; student Grinnell Coll., 1925-28; LL.B., State U. Ia., 1931; m. Margaret Lemley, June 6, 1930; children—Elizabeth, Philip. Admitted to Ia. bar, 1931, since practiced in Des Moines; mem. Kelly, Shuttleworth & McManus, 1931-35, Holliday & Brooke, 1935-37; atty. Bankers Life Co., 1937-38, asst. counsel, 1938-47, gen. counsel since 1947, v.p. since 1951. Served as lt. (j.g.) and lt., U.S.N.R., 1944-46. Mem. Am., Ia. State, Polk Co. bar assns., Assn. Life Ins. Counsel (exec. com.), Am. Life Conv. (legal sect.), Order of Coif. Clubs: Des Moines (bd. trustees), Law. Contbr. profl. jours. Home: 126 51st St., Des Moines 12. Office: 711 High St., Des Moines 7.

BROOKE, G. Clymer, mfg. exec.; b. Ardmore, Pa., Oct. 29, 1905; s. George Clymer and Rhoda F. (Morris) B.; student St. Paul's Sch., Concord, N.H., 1918-24; Ph.B., Yale, 1928; m. Madeline R. Blackburn, Mar. 30, 1932; children—George C., Morris R. With Birdsboro Steel Foundry & Machine Co., 1931—, beginning as sales rep., successively asst. to v.p., asst. sec., asst. to pres., v.p., exec. v.p., pres., 1954—; dir. John T. Dyer Quarry Co., E.&G. Brooke Land Co., Birdsboro Water Co., City Bank and Trust Company of Reading, Pa. Member Am. Iron and Steel Inst., Assn. Iron and Steel Engrs. Clubs: Racquet, Berkshire Country, Wyomissing, Midday; Yale (N.Y.C.); Forest Lake; Duquesne, Rolling Rock; Reading (Pa.) Country. Home: 1616 Hill Rd., Reading, Pa. Office: Birdsboro Steel Foundry & Machine Co., Birdsboro, Pa.

BROOKE, George Doswell ◎ V. 28.

BROOKEBOROUGH, Viscount (Brooke), prime minister of Northern Ireland; b. Colebrooke, Brookeborough, Northern Ireland, June 9, 1888; s. Sir Arthur and Gertrude Isabella (Batson) B.; ed. Winchester and Royal Mil. Coll., Sandhurst; married Cynthia Sergison, 1919; children—Basil Julian David (killed in action, 1943), Capt. John Warden, Henry Alan (killed in action, 1945). Fifth baronet, created 1822, created viscount 1952; Privy Councillor North Ireland, 1933. Elected member Parliament North Ireland, 1929; minister agr., 1933-41; minister commerce and prodn., 1941-43; prime minister and minister of commerce and prodn., 1943-45; prime minister since 1945. Served in 10th Royal Hussars, World War I, 1914-19. Decorated Comdr. Order of British Empire, Military Cross, Croix de Guerre. Home: Colebrooke, Brookeborough, Northern Ireland. Address: Stormont Castle, Belfast, Northern Ireland.

BROOKER, Robert Elton, dept. store exec.; b. Cleveland, July 18, 1905; s. Robert and Isadora (Roberts) B.; B.S., U. So. Calif., 1927; m. Sally Burton Smith, Mar. 13, 1933; children—Robert Elton, Thomas Kimball. Buyer, So. Calif. Edison Co., 1928-34; mgr. West Coast retail stores Firestone Tire & Rubber Co., 1934-44; supervisor automotive dept. Sears, Roebuck & Co., Chicago, 1944-51, v.p. in charge factories 1951—, dir. 1954—; dir. Seeger Refrigerator, Florence Stoub, Whirlpool Corp., Globe Union Inc., Kaiser Metal Products Co., Armstrong Tire & Rubber Co., Lumidor Mfg. Co., Am. Rock Wool, Columbus Fiber Mills, Birtman Electric Mfg. Co. Mem. Ill. State C. of C., Sigma Nu, Chi Epsilon. Club: Econs., Chicago, Indian Hill Country. Home: 23 Warwick Rd., Winnetka, Ill. Office: 925 S. Homan Av., Chicago.

BROOKES, John St. Clair, Jr., lawyer; b. Washington, D.C., Apr. 2, 1888; s. John St. Clair and Lucy Landon Page (Newton) B.; A.B., George Washington U., 1907, A.M., 1910, LL.B. cum laude, 1913; children by former marriage—Betsey Hubbard, John Hubbard; m. 4th, Ruth L. Morey, July 21, 1943; children—John St. Clair, Nancy Newton Page. Admitted to Ga. bar, 1914, D.C. bar, 1914, Pa. bar, 1920; asso. with Brown & Randolph, Atlanta, 1914-16; est. own firm, 1916; gen. counsel, Koppers Co., Pittsburgh, Pa., 1917-32; practicing in Washington, D.C., 1932; mem. Guy & Brookes, 1932-46; mem. Hogan & Hartson since 1946; pres. Hearst Corp., 1939-40; dir. Republic Steel Corp. Trustee George Washington University. Mem. Order of the Coif. Episcopalian. Clubs: Chevy Chase, Burning Tree, Metropolitan (Washington); Metropolitan (New York); Pine Valley (N.J.) Golf. Home: Vienna, Va. Office: Colorado Bldg., Washington, D.C.

BROOKHART, John Mills, physiologist, educator; b. Cleveland, Dec. 1, 1913; s. Leslie Shellabarger and Anna Rose (Mills) B.; B.S., U. Mich., 1935, M.S., 1936, Ph.D., 1939; m. Anna Louise Simon, Aug. 26, 1939; children—Cornelia Mills, Constance Lee, John Howard. Instr., later asst. prof. physiology, sch. medicine Loyola U., 1940-46; asst. prof. physiology, coll. medicine U. Ill., 1946; asst. prof. neurology med. sch. Northwestern, 1947-49; asso. prof. physiology, med. sch. U. Ore., 1949-51, prof., head dept. physiology since 1952. Cons. Office Sci. Research and Development, 1945; spl. cons. U.S.P.H.S. since 1951. Mem. Am. Physiol. Soc., A.A.A.S., Soc. Exptl. Biology and Medicine, Sigma Xi, Delta Phi. Home: 3126 N.E. 39th, Portland 13. Office: 3181 S.W. Sam Jackson Park, Portland 1, Ore.

BROOKMAN, Herman, architect; b. N.Y.C., July 2, 1891; s. Joseph and Dorothy (Israelson) B.; student Art Student's League, N.Y.C., 1912-13, Beaux Arts, 1913-14; m. Sophie Elson, Dec. 7, 1911; children—Bernard, Emanuel, Dorothy Rose. Draftsman Harry T. Lindeberg, N.Y.C., 1909-18, designer, 1918-23; pvt. practice architecture, Portland, since 1924. Mem. Ore. Capital Planning Commn. Registered architect, N.Y., Ore. Fellow A.I.A. (pres. Ore. chpt.); mem. Ore. Hist. Soc., Portland Art Mus., Portland C. of C. Jewish religion. Club: Civic. Home: 1728 N.W. 32d Av., Portland 10, Ore.

BROOKS, Allerton Frank, public utilities; b. Meriden, Conn., Apr. 12, 1890; s. Frank Smith and Alma Alfreda (Miller) B.; Ph.B., Sheffield Scientific Sch., Yale, 1911; m. Mary Ernest Randall, Oct. 1, 1919. Began in engring. dept. Southern New Eng. Telephone Co., New Haven, Conn., 1911, chief engr., 1927-30, v.p. and gen. mgr., 1930-41, now chmn. of bd.; dir. First Nat. Bank & Trust Co., Security Ins. Co., Phoenix Mutual Life Ins. Co., New Haven Savings Bank, Connecticut Public Expenditure Council. Episcopalian. Home: 1191 Ridge Rd., Hamden 14, Conn. Office: 227 Church St., New Haven 6, Conn. Died April 13, 1955.

BROOKS, Benjamin Talbott ◎ V. 28.

BROOKS, Burrow Penn, dean; b. Altus, Ark., Jan. 30, 1888; s. William Joshua and Fannie Jennie (Brooks) B.; A.B., Union U., Tenn., 1906; M.A., Peabody Coll., 1932; student Columbia U., 1920-21; m. Olive Kirby, July 10, 1907 (died 1935); children—Alice Frances (Mrs. William R. Crudup), William Robert (dec.); m. 2d, Mary Wilkinson Hutton, Aug. 7, 1937; children—Mildred Hutton, Burrow Penn. Principal Wagoner High School, Wagoner, Oklahoma, 1906-07, Mississippi Methodist Conference Training School, Montrose, Miss., 1907-11; superintendent Shubuta (Miss.) Pub. Schs., 1911-16; prin. Hattiesburg (Miss.) High Sch., 1916-18; supt. Belzoni (Miss.) Pub. Sch., 1918-36; financial sec. Miss. State Coll., 1937-40, dean Sch. of Edn., dir. instrn. and dir. Summer Sch. since 1940. Mem. State High Sch. Accrediting Commn. since 1940, Miss. Jr. Coll. Commn. since 1940. Mem. State Dept. Council on Education since 1949. Mem. exec. com. Commn. on Curricular Problems and Research, Southern Assn. of Colls. and Secondary Schools, since 1942; Army-Navy rep. for 4th Area Command at Miss. State Coll. since 1942; mem. Miss. Edn. Assn. (exec. com. 1933-36), N.E.A., Dept. of Superintendence, Alpha Tau Omega, Phi Delta Kappa, Starkville Chamber of Commerce. Democrat. Methodist. Club: Rotary (dist. gov. Rotary Internat. 1935-36). Contbr. to Miss. Ednl. Advance. Collaborator: Ethics in Teaching Profession, 1941. Asso. editor of New Orleans Christian Advocate since 1942. Home: State College, Miss. ☆27

BROOKS, C(harles) C(larence), edul. adminstr.; b. Denver, Colo., June 13, 1893; s. Leroy B. and Mary Ellen (Janes) B.; A.B. Wheaton (Ill.) Coll., 1918; grad. student Colo. State, summers 1925-27; LL.D., Wheaton Coll., 1942; m. Alta Marie Brown, Oct. 4, 1920; children—Marie, Robert, Amy, David. Teacher Ft. Lewis branch, Colo. State Coll., 1919-29; supt. Navajo Methodist Mission Sch., Farmington, N.M., 1929-43; dean of students, Wheaton (Ill.) Coll. 1944-52; dean students Westmont Coll., Santa Barbara, Cal. 1952-54, assistant to the president, 1954—. Served with United States Army, 1918-19. Dir. Municipal Sch. Bd., Farmington, N.M., 1936-40. Mem. Southwest Bible and Missionary Conf. Mem. Wheaton Coll. Honor Soc., 1932; Nat. Assn. Deans of Men. Methodist. Home: 212 Chelham Way, Santa Barbara, Cal.

BROOKS, Charles Franklin, meteorologist; b. St. Paul, Minn., May 2, 1891; s. Morgan and Frona Marie (Brooks) B.; student U. of Ill., 1907-08; A.B., Harvard, 1911, as of 1912, A.M., 1912, Ph.D., 1914; m. Eleanor Merritt Stabler, June 4, 1914; children—Edward Morgan, Margaret, Sylvia, Barbara, Edith Herrick, Norman Herrick, Frona. Research assistant, Blue Hill Observatory, 1912-13; assistant in meteorology and physiography, Harvard, 1913-14; assistant physiography, Radcliffe College, 1914; assistant and collaborator in farm management U.S. Dept. Agr., 1914-18; instr. geography, Yale, 1915-18; instr. meteorology, U.S. Signal Corps Sch. of Meteorology, College St., Tex., World War, May-Nov. 1918; meteorologist U.S. Weather Bur., editing Mo. Weather Review, 1918-21; asso prof. meteorology and climatology, 1921-26, prof., 1926-32, Clark U., also instr. summers; prof. meteorology and dir., Blue Hill Obs., Harvard, since 1931; visiting prof. U. of Chicago, summer, 1939; visiting lecturer, Clark U., summer 1941, U.S. Weather Bur., 1943-44. Meteorologist Cons. for U.S. Weather Bureau, 1948. Expert Climatic Research Div., Q.M. Corps, War Dept.; cons. Nat. Defense Research Com. Pres. Mt. Washington Obs. Mem. internat. commns., Climatol., 1931-45, Snow and Glaciers, 1936-48, Instruments and Methods of Observation 1947-51 (pres. sub-committee on station instruments and methods 1947-53), Clouds and Hydrometeors 1947-53. Fellow A.A.A.S., Royal Meteorol. Society, Am. Geog. Soc.; asso. fellow Inst. Aeronaut. Sciences; mem. Am. Acad. Arts and Sciences, Am. Meteorol. Soc. (organizer, editor 1919-25, 1927-36, and 1939; sec. 1919-54), Assn. Am. Geographers (pres. 1947), American Geophysical Union (chairman meteorological section 1935-38), Phi Beta Kappa, Sigma Xi. Author: "Why the Weather?" Joint author: Climatology of N. Am. and West Indies (part of a 5 vol. series); Climatic Maps of North America; Eclipse Meteorology; Science from Shipboard. Home: 1793 Canton Av. Address: Blue Hill Observatory, Harvard University, Milton 86, Mass.

BROOKS, C(harles) Wayland, ex-U.S. senator, Rep. nat. committeeman; b. West Bureau Co., Ill., Mar. 8, 1897; s. Rev. Jonas Gardner and Ida Nora (Bickford) B.; prep. edn. Wheaton Coll. Acad.; student U. Ill. until Apr. 1917 (leaving to enlist for war); student law dept., U. Chgo., 1922-23; LL.B., Northwestern U., 1926; m. Gertrude Ackerly, Aug. 26, 1920; 1 son, Russell Ackerly; m. 2d, Mary Thomas Peavey, May 8, 1946; stepchildren—John, Betty Anne. Admitted to Ill. bar, 1926, practiced in Chicago; instr. Ill. law, Northwestern U. Law Sch. Candidate for Congressman at large from Ill., 1934; Rep. nominee for gov. of Ill., at primary election, Apr. 1936; elected U.S. senator to fill unexpired term of late Sen. J. Hamilton Lewis, Nov. 1939; re-elected for full 6 year term, Nov. 3, 1942. Now Rep. nat. committeeman from Illinois. Served with U.S. Marines during World War I; promoted on the field from cpl. to 2d lt. and later promoted 1st lt., wounded 7 times; retired from Army service at age of 21. Awarded D.S.C. (U.S. Army), D.S.C. (U.S. N.); Croix de Guerre (France). Mem. Am., Illinois state, Chicago bar associations, American Legion, Forty and Eight, Purple Heart Association, Army and Navy Legion of Valor, Phi Delta Phi, Delta Sigma Phi. Presbyterian. Mason. Home: 3240 Lake Shore Dr. Office: First National Bank Bldg., Chgo.

BROOKS, Cleanth, educator; b. Murray, Ky., Oct. 16, 1906; s. Rev. Cleanth and Bessie Lee (Witherspoon) B.; student McTyeire Sch., McKenzie, Tenn., 1920-24; A.B., Vanderbilt, 1928; A.M., Tulane, 1929; Rhodes scholar, La. and Exeter, Oxford, 1929-32, B.A. (honors), 1931, B.Litt., 1932; m. Edith Amy Blanchard, Sept. 12, 1934. Prof. English La. State U., 1932-47; mng. editor (with R. P. Warren), Southern Review, Baton Rouge, La., 1935-41, editor (with R. P. Warren), 1941-42; vis. prof. U. of Tex., summer 1941, U. of Mich., summer 1942; vis. prof. U. of Chicago, 1945-46; prof. English Yale, since 1947, Kenyon Sch. of English (fellow since 1948), summer 1948. Mem. Modern Lang. Assn. Am., Assn. Am. U. Profs., Phi Beta Kappa. Independent Democrat. Methodist. Author several books, including: Modern Poetry and the Tradition, 1939; The Well Wrought 'Urn, 1947; Understanding Poetry (with R. P. Warren), 1938. Gen. editor The Percy Letters (with David N. Smith), 10 vols., projected since 1942. Editor: The Correspondence of Thomas Percy and Richard Farmer, 1946. Mem. adv. com. for the Boswell Papers, 1950. Adv. editor The Kenyon Rev., 1942. Contbr. articles, revs. to lit. mags., jours. Home: Northford, Conn. Office: 1315 Davenport Coll., Yale Sta., New Haven, Conn. ☆27

BROOKS, David William, farmer cooperative exec.; b. Royston, Ga., Sept. 11, 1901; s. David William and Letty Jane (Tabor) B.; B.S. in Agr., U. of Georgia, 1922, M.S., 1923; m. Ruth McMurray, Aug. 7, 1930; children—David William, Nancy Ruth. Teacher, agronomy div., U. of Georgia, 1922-25; field supervisor, Georgia Cotton Growers Cooperative Assn., 1925-33; gen. mgr. Cotton Producers Assn., Atlanta, Ga., since 1933; dir. Carolina Cotton Mills, Carrollton, Ga., 1930-33. Dir. Am. Cotton Coop. Assn., Memphis, Tenn., since 1940, Nat. Council of Farmers Coops., Washington, D.C., since 1938 (mem. exec. com. since 1944, v.p. 1946, pres. 1951-52), Asso. Coops., Inc., Sheffield, Ala., 1943-51. Mem. Cotton Advisory Committee, Department Agriculture, 1947-50; mem. Textiles Industry Adv. Com. of Army-Navy Munitions Bd., 1947-51; industry adv. Internat. Cotton Adv. Com., Washington, 1950; mem. nat. adv. bd. Mobizn. Policy, 1951-52. Pres. Cotton States Mut. Ins. Assn., Atlanta, 1947—; v.p. Am. Cotton Cooperative Assn., Memphis, since 1948. Pres. Ga. Coop. Council (Athens, Ga.), 1940-47. Trustee Am. Inst. Cooperation (Washington), since 1944, vice chmn. 1951-52. Apptd. by President to Nat. Agrl. Advisory Commission, 1953; mem. bd. of trustees, Reinhardt Coll., Waleska, Ga. 1954—, Emory U. Com. of One Hundred, 1954—. Selected Man of Year in Agr. for Ga. by Prog. Farmer, 1950. Mem. agrl. com. Nat. Planning Assn., Washington, since 1946. Mem. N.Y. Cotton Exchange (adv. com.), New Orleans Cotton Exchange (adv. com.), Nat. Cotton Council (adv. com.), Ga. State C. of C. (agr. com.), Alpha Zeta, Phi Kappa Phi. Mem. Saint Mark Methodist Ch., Atlanta, Ga. (steward). Mason. Club: Kiwanis. Home: 2374 Dellwood Dr. P.O. Box 2210, Atlanta 1, Ga.

BROOKS, Dorothy Vernon Noble, educator; b. Portsmouth, N.H., Feb. 10, 1903; s. Charles William and Josephine Hazard (Vernon) Noble; A.B., U. Ill., 1924; A.M., Clark U., 1926; student Smith Coll., 1936; Ed.D., Columbia, 1942; m. E. Bennett Brooks, July 3, 1930 (dec.). Asst. prof. geology and geography Mt. Holyoke Coll., 1926-30, Fieldston Sch., 1930-32; prof. geography Mass. State Tchrs. Coll., Westfield, 1933-41; clin. asst. mental hygiene health service, U. Mich., summer 1937; asst. personnel adminstrn. Tchrs. Coll., Columbia, 1941-42; dir. activities Central Br. Y.M.C.A., N.Y.C., 1942-43; dean women Denison U., 1943-52; dean women and prof. personnel adminstrn. Cornell U. since 1952. Mem. Nat. Assn. Deans Women, Am. Assn. U. Wom-

en, N.E.A., Am. Personnel and Guidance Assn. Episcopalian. Club: Appalachian Mountain. Author: The Role of Higher Education in War and After (with J. Hillis Miller), 1944; Housing of Students (with others), 1950. Home: 255 Fall Creek Dr., Ithaca, N.Y.

BROOKS, Earl, educator, personnel exec.; born Bloomdale, Ohio, Mar. 7, 1914; s. George Allen and Etta (Turley) B.; A.B., and B.S. in Edu., State U., Bowling Green, O., 1935; A.M., American U., 1938; m. Mary Clauder, May 10, 1941; children—Susan, James. Personnel asst., U.S. Labor Dept., 1937-39; training officer, U.S. Forest Service, 1939-41; training dir., Army Air Force, 1941-43; dir. of personnel, Nat. Housing Agency, 1946-47; prof. of indsl. and labor relations, Cornell U. and asst. dean, N.Y. State Sch. of Indsl. and Labor Relations since 1947; arbitrator of labor disputes since 1948; consultant on personnel administration and supervisory development since 1940. Served with U.S. Navy, 1943-46. Author: In-Service Training of Federal Employees, 1938; Training Plans and Procedures, 1943; Facts and Figures for Collective Bargaining, 1950; Financial Reports in Collective Bargaining, 1950. Contbr. articles in fields of training and indsl. relations. Address: Cornell Univ., Ithaca, N.Y.

BROOKS, Edward Hale, assn. dir.; b. New Hampshire, Apr. 25, 1893; s. Edward Waite and Mary Frances (Hale) B.; B.S. in Civil Engring., Norwich (Vt.) U., 1916, Master Mil. Sc.; grad. F.A. Sch., 1922, Command and Gen. Staff Sch., 1934, Army War Coll., 1937; Doctor Mil. Sc., Pa. Mil. Coll.; m. Beatrice Leavitt, Nov. 29, 1917; children—Elizabeth Allen (Mrs. R. Potter Campbell, Jr.), Maj. Edward Hale, Jr., A.C. (dec.). Served as capt. 1st Vt. Cav., 1915-16; commd. 2d lt., cav., U.S. Army, Aug. 1917 and advanced through the grades to lt. gen., 1942; participated in Second Battle of the Marne, Aisne-Marne, San Mihiel and Meuse-Argonne offensives; with Army of Occupation, Nov. 1918-July 1919; transferred to F.A., 1920; served in Philippines 1926-28; chief, statistics branch, War Dept. Gen. Staff, 1939-41; artillery officer, Armored Force, 1941-42; comdg gen. 11th Armored Div., Aug. 1942-Mar. 1944, 2d Armored Div., England, Normandy, Belgium Mar. 1944-Sept. 1944, comdg. gen. V Corps, Luxembourg, Germany Sept. 1944-Oct. 1944, comdg. gen. VI Corps, France, Germany, Austria Oct. 1944-May 1945; accepted surrender of German 19th Army, Innsbruck, Austria, May 5, 1945; later dep. comdg. gen. 3d Army, Atlanta; comdg. gen. Antilles Dept., San Juan, Puerto Rico; comdg. gen., U.S. Army Caribbean. Asst. chief of staff, G-1, Personnel, Dept. Army, Wash.; comdg. gen. 2d Army, Ft. Meade, Md. 1951-53; exec. dir., Assn. of Mil. Coll. and School of U.S., 1953—. Decorated D.S.C., Distinguished Service Medal with oak leaf cluster, Legion of Merit with oak leaf cluster, Silver Star with oak leaf cluster, Bronze Star, Victory Medal with five bars, European Theater with five stars (U.S.), Officer Legion of Honor, Croix de Guerre with two Palms (France); Grand Officer, Netherlands Order Orange-Nassau; Mil. Order 1st Class, Army Republic of Chile. Home: 4 Vernon St., Concord, N.H. Address: care Dept. of the Army, Washington 25, D.C.

BROOKS, Edward Pennell, corporation official; b. Westbrook, Maine, July 11, 1895; s. Harry Danielson and Bertha (Pennell) B.; B.S., Mass. Inst. of Tech., 1917; m. Carol Butler Wright, June 19, 1922; children—Beverly (Mrs. Carl F. Floe), Carol (Mrs. Hadley C. Pihl), Robert Wright. With American Cotton Oil Company, Barrett Company, Montgomery Ward & Co., to 1927; Sears Roebuck & Co., 1927-51, v.p. factories 1939-51, dir. 1941-52; dean Sch. Indsl. Management, Mass. Inst. Tech., since 1951; dir. Erie R.R. Co., Am. Optical Co., Gas Industries Fund, Inc., Colonial Fund Inc., Plymouth Cordage Co., Seeger Refrigerator Co., Zonolite Company. Served as 1st lieutenant, 1st Engineers, 1st Div., U.S. Army, with A.E.F., 1917-19. Decorated D.S.C. Vice dep. in charge Am. Mission to China's War Prodn. Bd., 1945. Awarded Medal of Freedom. Mem. Delta Upsilon. Clubs: Chicago, Commonwealth, Commercial (Chicago); St. Botolph, Union (Boston); Anglers (New York). Home: 352 Beacon St., Boston 16; Millboro, Va. Office: 50 Memorial Dr., Cambridge, Mass.

BROOKS, Forrest E(dmund), telephone exec.; b. Kansas City, Mo., 1890; s. John Byrns and Jennie Priday (Cadle) B.; grad. Case Inst. Tech., 1912; m. Ruth Hetzel, Apr. 30, 1923; children—Mary Jane, Forrest Edmund, Jr., Ruth Lee. With N.Y. Telephone Co., N.Y.C., 1912—, beginning as engr., successively engr. of plant extension, chief engr., v.p., 1950—. Served with Office of Civilian Def., World War II; mem. group under Fed. contract (project East River) to study Civil Def., 1951, 52. Served as capt. and maj. Signal Corps, U.S. Army, 1917-19; col. N.Y. N.G., 1941-54. Licensed profl. engr., N.Y. Fellow Am. Inst. E.E.; mem. N.Y. State C. of C., Commerce and Industry Assn. N.Y., Ohio Soc. N.Y., Eta Kappa Nu (past nat. pres.), Sigma Nu. Episcopalian. Clubs: The Engineers (trustee, mem. bd. mgmt.), Railroad-Machinery (N.Y.C.), Scarsdale (N.Y.) Golf; Skytop (Pa.). Home: 6 Brookline Rd., Scarsdale, N.Y. Office: 140 West St., N.Y.C. 7.

BROOKS, Frank Faber ◎ V. 28.

BROOKS, George Andrew, lawyer; b. N.Y. City, May 11, 1900; s. George H. and Mary A. (O'Hara) B.; A.B., Fordham U., 1924, LL.B., 1927. Admitted to N.Y. bar, 1928; legal staff Gen. Motors Corp. since 1934, sec., sec. financial policy com. since 1947. Office: 1775 Broadway, N.Y.C. 19.

BROOKS, George Daniel, ins. exec.; b. Martin, Tenn., Oct. 13, 1907; s. George Martin and Mayme (Mathis) B.; student Vanderbilt U., 1924-28; m. Julia Evans Clements, Apr. 23, 1929; children—Frances Moore, Julia Clements. Employed Caldwell & Co., investment bankers, Nashville, 1928-30, Third Nat. Bank, Nashville, 1930-31; joined Nat. Life & Accident Ins. Co., Nashville, 1931, mgr. investment dept. since 1939, v.p. since 1950. Mem. bd. trustees, finance com. George Peabody Coll. for Tchrs., Nashville; mem. bd. dirs. Tenn. Children's Home Soc. Served as lt. comdr., U.S.N.R., active duty, 1942-45. Decorated Letter of Commendation, Commendation Ribbon (Navy). Mem. Mortgage Bankers Assn. Am. (bd. govs.), Life Ins. Assn. Am. (investment research com.), Sigma Nu. Ind. Democrat. Presbyn. Club: Belle Meade Country (Nashville). Home: Clarendon Av., Nashville 5. Office: 301 7th Av. N., Nashville 3.

BROOKS, Gertrude Skerritt (Mrs. John W. Brooks), civic worker; b. Hannibal, N.Y.; d. Huse T. and Mary Louise (Cornish) Skerritt; A.B. cum laude, Syracuse U., 1913; m. John Wesley Brooks; 1 son, Dean Skerritt. Apptd. by Gov. Thomas E. Dewey to be mem. from state at large State Bd. Social Welfare; chmn. appropriations com.; del. White House Conf. on Children and Youth, 1950 (apptd. mem. N.Y. State Citizens Com. of 100; chmn. child welfare sect.; mem. steering com.); mem. bd. dirs. Child Guidance Clinic, Cerebral Palsy Clinic, Syracuse U. Hosp., University Hosp. of the Good Shepherd; a founder, charter life mem. Corinthian Club, Inc., dir. Syracuse Corinthian Found., Inc.; mem. Rep. State Com.; v. chmn. Rep. County Com., 1938-50; N.Y. State Fedn. Women's Rep. Clubs, Inc.; mem. nat. council Women's Nat. Rep. Club (N.Y.C.); mem. state council N.Y. State Rep. Women, Inc., also mem. women's state campaign and nat. speakers com.; del. Rep. State Convs.; del. Rep. Nat. Conv., Phila., 1940, Chgo., 1944, Phila., 1948. Trustee Syracuse University, member of hospital and design board, mem. dean women's adv. com. Awarded Arents Medal by Syracuse University, 1954. Mem. bd. dirs. Volunteer Center, bd. dirs., Council of Social Agencies. Area chairman W.A.C. Recruitment Commission for 2d Service Command. Mem. Co. Post-war Planning Council, Victory Recruitment Com., mem. bd. dirs. Victory Center, Vol. Office Civilian Moblzn. (mem. placement com.), Red Cross Nurse Recruitment Commitee, National Y.W.C.A. (administrative affairs committee), Syracuse Y.W.C.A. (mem. bd. dirs.; chmn. standing com.), League of Women Voters, Alumnae Panhellenic (founder, pres., chmn. preferential com.), Syracuse U. Alumnae Club (twice pres.), Nat. Alumni Assn. Syracuse U. (v.p.), Am. Acad. Polit. Science, Pi Beta Phi, Eta Pi Upsilon. Methodist. Contbr. articles to mags. and newspapers. Home: 131 Buckingham Av., Syracuse, N.Y.

BROOKS, Gwendolyn, author; b. Topeka, June 7, 1917; d. David Anderson and Keziah Corinne (Wims) Brooks; grad. Wilson Jr. Coll., Chgo., 1936; m. Henry L. Blakely, Sept. 17, 1939; children—Henry L., Nora. Named one of ten Women of Year, Mademoiselle mag., 1945; recipient award for creative writing Am. Acad. Arts and Letters, 1946, Guggenheim Fellowship for creative writing, 1946, 47, Pulitzer prize for poetry, 1950. Author: A Street in Bronzeville (poetry); Annie Allen; Maud Martha, 1953. Home: 7428 S. Evans, Chgo.

BROOKS, Harvey, physicist; b. Cleve., Aug. 5, 1915; s. Chester Kingsley and Elizabeth Freeman (Brown) B.; student Hawken Sch., Cleve., Hill Sch., Pottstown, Pa.; A.B., Yale, 1937; grad. study Cambridge (Eng.) U., 1937-38; Ph.D., Harvard, 1940; m. Helen Gordon Lathrop, Oct. 20, 1945; children Alice Lathrop, Katharine Gordon, Kingsley Chapin. Mem. Soc. Fellows Harvard, 1940-41, research asso. Underwater Sound Lab., 1942-45; asst. dir., prof. engring. research Ordnance Research Lab., Pa. State Coll., 1945-46; research asso., asso. lab. head Knolls Atomic Power Lab., Gen. Electric Co., 1946-50 Gordon McKay prof. applied physics Harvard since 1950. Mem. com. on underseas warfare Nat. Research Council since 1948. Fellow Am. Phys. Soc., Acoustical Soc. Am., Am. Acad. Arts and Scis., Phi Beta Kappa, Sigma Xi. Home: 46 Brewster St., Cambridge 38, Mass.

BROOKS, Henry Luesing, U.S. dist. judge; b. Louisville, Dec. 9, 1905; s. Horace G. and Amelia (Luesing) B.; A.B., U. Wis., 1927; LL.B., Jefferson Sch. Law, 1929; m. Christine Clarke, Oct. 29, 1930; children—Henry Luesing, Peggy C., Tommy C. Admitted to Ky. bar, 1928; practice of law, Louisville, 1929-54; judge Jefferson Circuit Ct., 1946-48; faculty Jefferson Sch. Law, 1948-52; U.S. dist. judge, Louisville, 1954—. Mem. Ky. State Bd. Bar Commrs., 1950-54. Served as lt. USNR, 1943-46. Mem. Sigma Chi, Phi Delta Phi. Mason (32°, Shriner). Home: 323 Mockingbird Hill Rd. Office: Federal Bldg., Louisville.

BROOKS, Howell Harris, coll. pres.; b. Jackson, Tenn., Aug. 29, 1908; s. Howell Harris and Margaret (McCutcheon) B.; A.B., DePauw U., 1929; m. Harriet Stegner, Mar. 20, 1931; children—Ann (Mrs. John Hoover), Harriet (Mrs. Paul L. Hansen), Howell Harris. Poultry farmer, 1929-31; with Bradstreets, Inc., 1931-33, Grassyfork Fisheries, 1933-34; asst. comptroller DePauw U., Greencastle, Ind., 1934-42, comptroller, 1942-50; bus. mgr. Coe Coll., 1950-51, acting pres., 1951-52, pres. since 1952. Mem. Central Assn. Coll. and U. Bus. Officers Assn. (exec. com. 1945), Coll. and U. Personnel Assn. (sec. 1947), Ind. Assn. Ch. Related and Independent Colls. (sec.-treas. 1948-50), Nat. Assn. Edul. Buyers (chmn. Ind. group), C. of C., Am. Council Edn., Ia. Council Higher Edn., Nat. Council Presbyn. Men, Ia. Coll. Presidents Assn. (v.p.); A.I.M. (pres. council), Scabbard and Blade, Beta Theta Pi. Club: Rotary, Cedar Rapids Country, Executives. Mem. editorial bd. Coll. and Univ. Bus., 1951-52. Home: 1945 Second Av. S.E., Cedar Rapids, Ia.

BROOKS, Jack Bascom, congressman; b. Crowley, La., Dec. 18, 1922; s. Edward Chachere and Grace Marie (Pipes) B.; student Lamar Jr. Coll., Beaumont, Tex., 1939-41; B.J., U. Tex., 1943, LL.B., 1949. Admitted to Tex. bar, 1949; mem. Tex. State Legislature, 1946-50, author Lamar Coll. bill, 1949; practice of law, Beaumont, 1949-52; rep. 2d dist. Tex., U.S. Congress, since 1952. Served as pvt. to capt. U.S.M.C., 1942-46. Mem. Am. Legion, Vets. Fgn. Wars, Am., Tex. bar assns., Sigma Delta Chi. Home: 1029 East Dr., Beaumont, Tex. Offices: House Office Bldg., Washington; also Federal Building, Beaumont, Tex.

BROOKS, Janeiro Virginia; see Schmid, Janeiro V.

BROOKS, John B. ◎ V. 26.

BROOKS, John Woolson, architect; b. Mt. Pleasant, Ia., Aug. 29, 1897; s. Gilbert Ernest and Miriam (Woolson) B.; B.S. in arch., U. of Pa., 1920; m. Marguerite Palcho, June 22, 1920; children—Miriam, Julia. Mem. since 1933 of Brooks-Borg, successors to Proudfoot, Bird & Rawson, with whom started as blueprint boy, 1912; buildings designed: Windsor Terrace Apts.; Des Moines (Ia.) Nat. Bank Bldg.; Memorial Union, Ia. State Coll., and others. Fellow A.I.A.; mem. Ia. Bd. Archtl. Examiners; mem. Ia. Engring. Soc., Ia. chapter, Am. Inst. Architects (pres. 1939), Sigma Xi, Tau Sigma Delta, Kappa Sigma. Prog. Republican. Contbr. articles to professional jours. Patented color index device. Home: 2626 Forest Dr., Des Moines 12. Office: 815 Hubbell Bldg., Des Moines 9, Ia.

BROOKS, Lee M(arshall), sociologist; b. Norwood, Mass., May 31, 1891; s. Marshall Ezra and Isabel (Ross) B.; A.B., Boston U., 1925; M.A., U. N.C., 1926, Ph.D., 1929; m. Evelyn M. Cheney, Feb. 16, 1916; 1 son, Robert Lee. Clk., Atkinson, Haserick & Co., textile machinery, Boston, 1906-12, salesman, Boston and New Bedford, 1914-17; dir. young men's work Eliot Congl. Ch., Boston, 1918-22; instr. U. of N.C., 1926-30, asst. prof., 1930-35, assoc. prof., 1936-46, prof. 1946-55, chmn. dept. of sociology, 1950-54; visiting professor Ala. College, 1935-36, La. State U., 1940-41, U. of Wash., spring 1945, U. of Hawaii, 1947-48 and 1955, Whittier Coll., Cal. 1955-56; summer study tours, U.S., 1930, British Isles, 1934, Nova Scotia, 1938, Army Y.M.C.A., sec., Camp Devens, 1918. Mem. Am. Sociol. Soc., So. Sociol. Soc. (pres. 1949-50), A.A.A.S., Southern Regional Council, N.C. Mental Hygiene Soc., Population Assn. of Am., Alpha Phi Omega, Alpha Kappa Delta, Phi Beta Kappa. Author: Church and Community in the South (with G. W. Blackwell and S. H. Hobbs), 1949. Contbr. chpts. in North Carolina Chain Gang, 1927; Aspects of Democracy, 1941; Successful Marriage, 1947. Contbr. articles and book revs. to sociol., edul. and religious jours. Asso. editor Social Forces since 1946. Home: 6 Brierbridge Lane, Chapel Hill, N.C. ☆27

BROOKS, Marion Lester, educator; b. Woodward, Okla., June 7, 1904; s. Charles Hardin and Stella May (Cleveland) B.; student Okla. A. and M. Coll., 1925-26, Colo. State Coll. of Edn., summer 1945, Ore. State Coll., 1945-46; B.S., Southwest Tex. State Coll., 1928; A.M., Tempe State Coll., 1944; Ed.D., Ariz. State Coll., 1954; m. Viola Mary Barnes, December 30, 1929; children—Jerrelle Wayne, Charlotte Ann (Mrs. James Brunstein), Janice Lee (Mrs. Milton Currie), Donna Marguerite, Larry Thomas. Teacher, San Antonio, 1928-31; teacher and prin. schs. of Maricopa County, Phoenix, Ariz., 1931-37; teacher of indsl. arts, Amphitheater Sch., Tucson, 1938-40; elementary prin. and spl. teacher, Scottsdale (Ariz.) High Sch., 1940-42; spl. teacher Phoenix sch. system, 1942-48; supt. of public instrn. for Ariz. since Nov. 1948. Home: 1237 E. Almeria Rd. Office: State Capitol, Phoenix, Ariz.

BROOKS, Maurice Graham, educator; b. French Creek, W.Va., June 16, 1900; s. Fred Ernest and Hettie Grace (Coburn) B.; student W.Va. Wesleyan Coll., 1918-21; A.B., W.Va. U., 1923, M.S., 1935; grad. study U. Mich., 1939-41; m. Ruth Anna Brown, Dec. 23, 1931; 1 son, Fred Carson. Agt., W.Va. State 4-H Club, 1923-26; asst. prin. Upshur Co., High Sch., Buckhannon, W.Va., 1926-34; instr. biology W.Va. U., 1935-38, prof. wildlife management since 1938, also forester W.Va. Agrl. Exptl. Sta.; tchr. U. Va. summer 1938, U. Minn. summer 1941; chmn. W.Va. Biol. Survey, 1936-46. Mem. W.Va. Conservation Commn., 1945-54; dir. W.Va. Conservation Sch. since 1945; chmn. com. recreation W.Va. State Planning Bd., 1938-45. Fellow A.A.A.S., Am. Ornithologists Union; mem. Wilson Ornithol. Club (pres. 1950-52), Soc. Am. Foresters, Wildlife Soc., Phi Beta Kappa, Sigma Xi, Alpha Zeta, Theta Chi. Republican. Presbyn. Author univ. bulls. Home: Stewartstown Rd., Morgantown, W.Va.

BROOKS, Ned, radio, TV commentator; b. Kansas City, Mo., Aug. 13, 1901; s. John B. and Jennie (Cadle) B.; B.S., Ohio State U., 1924; m. Mary Curry Jeannot, Jan. 14, 1928; children—Ned (dec.), Martha Jane. Began as newspaperman, 1924; city editor Youngstown (O.) Telegram, 1926-27, mng. editor, 1928-32; corr. Scripps-Howard Newspaper Alliance, 1932-47; commentator with NBC, since Sept. 1, 1947. Elected mem. of Standing Committee of Washington Corrs., 1940-42, 1943-44, chmn., 1943-44. Exec. sec.

Raymond Clapper Memorial Assn., Washington, 1944. Mem. Radio Corrs. Assn., J. Russell Young School Expression, Phi Kappa Tau, Sigma Delta Chi, Pi Delta Epsilon. Clubs: Gridiron, National Press (Washington, D.C.); Chevy Chase (Md.). Shared Alfred I. du Pont Found. citation for radio news program, 1952. Home: 4103 Oliver St., Chevy Chase 15, Md. Office: 1625 K St., Washington 6.

BROOKS, Neil, lawyer, govt. official; b. near Selmer, Tenn., Sept. 11, 1906 s. Joseph Mansel and Mary Elizabeth (Wood) B.; student Birmingham-Southern Coll., 1923-24; LL.B., U. of Tenn., 1928; LL.M., George Washington U., 1936; m. Geneva Bass, Mar. 2, 1940. Admitted to Tenn. bar, 1928, to U.S. Supreme Ct. bar, 1934, D.C. bar, 1939; in pvt. practice, Selmer, 1928-33, mem. firm Wood and Brooks; atty., R.F.C., Washington, 1933-37 with U.S. Dept. Agr. since 1937, chief atty. in charge marketing div., 1945-48, asso. solicitor in charge of litigation since June 1948; also spl. asst. to atty. gen. of U.S. 1948—. Mem. Pres. conf. on adminstrv. procedure, 1953-54. Mem. Tenn., Fed. and Am. bar assns., Phi Alpha Delta. Editor: Tenn. Law Rev., 1927-28; contbr. 1954 Yearbook on Agr. Home: 3215 Morrison St., Washington 15. Office: U.S. Dept. of Agriculture, Washington 25.

BROOKS, Olin L., insurance exec.; b. Madison County, Ga., 1894; grad. Ga. Sch. of Technology, 1914. Pres. and dir. Globe & Rutgers Fire Insurance Co., Am. Home Fire Assurance Co. (both New York, N.Y.), Ins. Co. of the State of Pa. (Phila.). Home: 45 Woodland Av., Summit 7, N.J. Office: Globe & Rutgers Fire Insurance Co., 111 William St., N.Y.C. 38.

BROOKS, Overton, congressman; b. East Baton Rouge Parish, La., Dec. 21, 1897; s. Claude M. and Penelope (Overton) B.; student East Baton Rouge Parish High Sch., LL.B., La. State U., 1923; m. Mollie Merinwether, June 1, 1933; 1 dau., Laura Ann. Admitted to La. bar, 1923, practicing at Shreveport; U.S. commr., 1925-35; mem. 75th-84th Congresses, from the 4th La. Dist. President National Rivers and Harbors Congress. Served in 6th F.A., 1st Div. Reg. Army, 1918-19. Mem. La. State Bar Assn., Am. Legion, Forty and Eight, Vets. Foreign Wars. Democrat. Mason (Shriner). Elk. Club: Kiwanis. Home: 614 Linden St. Office: Federal Bldg., Shreveport, La.

BROOKS, Paul, publisher; b. N.Y.C., Feb. 16, 1909; s. Ernest and Jeanne L. (Marion) B.; grad. St. Mark's Sch., 1927; A.B. cum laude, Harvard, 1931; m. Susan Anderson Moller, June 24, 1931; children—Elizabeth Sweetser (Mrs. John W. Harris), Douglas (dec.), Samuel Jameson, Susan, Kate. With Houghton Mifflin Co., Boston, 1931—, beginning as editorial reader, successively asst. editor, mng. editor, editor-in-chief gen. book dept.; also dir., 1943—. Trustee, Harvard Lampoon, Inc. Served as chief book sect. for ETO, OWI, 1945. Dir. Mass. Audubon Soc., 1943-47. Clubs: St. Botolph, Tavern, Examiner (Boston); Century (N.Y.C.). Author mag. articles. Home: Lincoln, Mass. Office: 2 Park St., Boston 7.

BROOKS, Paul David, pub. utilities exec.; b. Knoxville, Tenn., Dec. 6, 1904; s. William Washington and Mary Elizabeth (Atchley) B.; B.S., U. Tenn., 1929; m. Lillie Mary Ray, Sept. 2, 1926; 1 dau., Myra Lou. Mgr., dir. Tenn. Public Service Co., 1933-36, gen. sales mgr., 1936-38; mgr. sales and marketing dept. Ebasco Services, Inc., 1950-53; v.p., dir. Am. Gas & Electric Service Corp., 1954—. Mem. Edison Electric Inst. N.Y. Presbyn. Club: N.Y. Sales Executives. Home: 136 Highwood Av., Tenafly, N.J. Office: 30 Church St., N.Y.C. 8.

BROOKS, Pierce P(osey), ins. exec.; b. Montgomery, Ala., Sept. 8, 1900; s. Posey P. and Alice (Carmack) B.; student Ala. Poly. Inst., 1920-21; LL.D., Chapman Coll., Los Angeles, 1953; 1 son, Robert. Agt. Fla. Land Co., Tampa, 1921-24; owner Brooks Realty Co., 1924-27, Avondale Realty Co., 1935; pres. Realty Sales Co., 1938—; v.p. Nat. Realty Sales Co., 1939—; pres. Nat. Bankers Life Ins. Co., Dallas, 1945—; pres. Union Bankers Ins. Co.; v.p. Nat. Found. Ins. Co.; pres. Provident Bankers Ins. Co.; dir. Merchants State Bank. Pres. Crippled Childrens Found. of Am., Inc. Mem. Tex. Safety Council (pres.), Tex. Legal Res. Ofcl. Assn. (pres.), Health and Accident Assn., Assn. Life Underwriters, Blue Seal Assn., Sigma Nu. Methodist (past chmn. bd. stewards). Mason (Shriner). Club: High Noon. Author: Selling the Deal, 1936. Home: Little Rock, Ark.; also 4703 Ross Av., Dallas, Tex.

BROOKS, Robert Blemker, cons. engr.; b. Jackson, Tenn., Mar. 17, 1889; s. Louis J. and Laura (Blemker) B.; B.S., Washington U., 1910, C.E., 1922; m. Estelle Goodfellow, Oct. 10, 1910 (died 1946); children—Robert B., Ernest A., Joseph B.; m. 2d, Anny Kneifel, Nov. 24, 1948; stepson, Ralph C. Chief engr. Moreno-Burkham Constrn. Co., St. Louis, 1919-25; dir. streets and sewers, City of St. Louis, 1925-33; cons. engr., St. Louis, 1933—; bd. of Freeholders Met. Transit Authority. Served as lt., later capt., AUS, 1918-19. Ofcl. rep. U.S. Dept. of State in dedication Pan-Am. Highway in Mexico, 1936, 8th Internat. Road Congress, The Hague, Holland, 1938, Pan Am. Conf., Mexico City, 1941, 5th Pan-Am. Highway Congress, Lima, Peru, 1951, Extraordinary Pan-Am. Highway Congress, Mexico City, 1952. Mem. City Plan Commn. of St. Louis, 1925-33 and 1945-47; mem. Mo. State Highway Commn., 1937-42. Rep. of Am. Pub. Works Ofcls. at European confs., 1931, 35, 38, 47, 53. Mem. Am. Soc. C.E., Am. Rd. Builders Assn., Am. Legion, Safety Council of Greater St. Louis (pres. 1949-50), Municipal Theatre Assn. Republican. Methodist. Mason. Clubs: Missouri Athletic, St. Louis Engineers. Home: 6048 Cabanne Pl., St. Louis 12. Office: Ambassador Bldg., St. Louis 1.

BROOKS, Robert Preston ◎ V. 28.

BROOKS, Robert R(amano R(avi), coll. dean; b. Rome, Italy (of Am. parents), Dec. 5, 1905; s. James and Rubina Anna Gaillanza (Ravi) B.; Ph.B., Wesleyan U., 1926; B.A., Oxon, Oxford U. (Rhodes scholar 1926-29), 1929; Ph.D., Yale, 1935; m. Mary Elizabeth Storer, May 31, 1929; children—Patricia (Mrs. William V. Skidmore, Jr.), Robin Bruce Stirling, Jonathan Storer. Instr. econs. Wesleyan U., 1929-32; instr. indsl. relations Yale, 1931-37; dean New Haven Workers Sch., 1935-37; instr. Bryn Mawr Summer Sch. for Women Workers, 1936; asst. prof. econs. Williams Coll., 1937-45, dean and Orin Sage prof. econs., 1945—; instr. labor relations U. Cal., 1940. Labor adv. W.P.B., 1940-41; dir. labor office OPA, 1942-44, sr. exec. officer, 1944-45, dep. adminstr. for information, 1945-46; cons. OPS, 1950; mem. New Eng. Wage Stblzn. Enforcement Commn., 1950-51. Initiator Faculty Children's Tuition Exchange Plan, 1947; exec. dir. Tuition Exchange, Inc., 1954—; mem. Williamstown Capital Outlay Com., 1951-54; chmn. Williamstown Bicentennial Hist. Com., 1953. Trustee Bennington Coll. Recipient President's Certificate of Merit, 1947. Mem. Phi Beta Kappa. Democrat. Author: When Labor Organizes, 1937; Unions of Their Own Choosing, 1938; As Steel Goes, 1940; Williamstown, The First Two Hundred Years, 1953. Home: Bee Hill Rd., Williamstown, Mass.

BROOKS, Roelif Hasbrouck, clergyman; b. Poughkeepsie, N.Y., June 26, 1875; s. John R. and Ann (Ross) B.; B.A., Columbia, 1900, hon. M.A., 1910, S.T.D., 1930; Gen. Theol. Sem., 1903; M.A., King's Coll., N.S., 1921; S.T.D., Hobart Coll., 1924; D.C.L., University of the South, 1935; D.D., from Trinity College, 1940; married Julia Stuart Laing, Jan. 20, 1904; children—Emily Ferris (dec.), John, Deacon, 1902, priest, 1903, P.E. Ch.; asst., St. Michael's, Brooklyn, 1902, Ch. of the Messiah, Brooklyn, 1903-06; rector St. Paul's Ch., Albany, N.Y., 1906-26, St. Thomas' Ch., 1926-54, emeritus, 1954—; archdeacon of Albany, 1917-26; del. Gen. Conv., P.E. Ch., 1919, 22, 27, 40, 43, 46, 49. Chaplain (col.) 7th Regt. N.Y.; chaplain, assigned, 1941-42, 207th C.A., A.A.A., Camp Stewart, Ga., and Newport, R.I.; chaplain (brig. gen. ret.) 107th Regt. N.Y.; chaplain, N.Y. Chapter Mil. Order World Wars, 1944-46; chaplain, Military Order of World Wars, 1946-47. Trustee Cathedral of St. John the Divine (N.Y.), Gen. Theol. Sem. Trinity Sch., Greer Sch. Hope Farm N.Y. Received King's Medal for Service in Cause of Freedom. Mem. bd. Ho. of the Holy Comforter N.Y., Episcopal City Missions. Mem. Delta Kappa Epsilon. Mason (33°); Past Grand Chaplain. Clubs: Columbia Univ., Union (New York); Ft. Orange (Albany); Tuxedo (Tuxedo Park, N.Y.). Home: 580 Park Av., N.Y.C. 21.

BROOKS, Seth Rogers, clergyman; b. N.Y. City, June 21, 1901; s. John I. and Sarah Collwell (Spencer) B.; B.S., St. Lawrence U., 1922, D.D., 1936; B.D., St. Lawrence Theol. Sem., 1924; m. Corinne H. Hellstrom, Oct. 14, 1925. Ordained to ministry of the Universalist Ch., 1924, pastor Little Falls, N.Y., 1924-28, Malden, Mass., 1928-39, Nat. Memorial Ch., Washington, since 1939; chaplain Harvard Summer Sch., 1940-41, resident preacher Harvard Coll., 1946, 1947. Mem. budget com. D.C. Community Chest, 1942-45; adv. bd. Alcoholic Clinic, 1948; Gen. Commn. on Army and Navy Chaplains, 1940-46. Trustee St. Lawrence U., 1935-45. Mem. Nat. Conf. Christians and Jews (chmn. clergy com.), Lend a Hand Soc. (dir.), Planned Parenthood Assn. (dir.), Alumni Council St. Lawrence U. (chmn. Alumni Fund), Washington Fed. Chs. (dir.), Universalist Retirement Soc. (pres.), Com. on Religious Life in Nations Capital (chmn. 1943, 1944), Pilgrim Pastors Union (past pres.), Beta Theta Pi (pres. gen. conv. 1933; dist. chief 1925-35; gen. sec. and trustee 1950-53), Tau Kappa Alpha. Mason. Clubs: Cosmos, Interchurch. Home: 1661 Crescent Pl., Washington 9. Office: 1810 16th St., Washington 9.

BROOKS, Thomas Joseph, Jr., med. educator and researcher; b. Starkville, Miss., May 23, 1916; s. Thomas Joseph and Lelia Adeline (Perkins) B.; B.S., U. Fla., 1937; M.S., U. Tenn., 1939; Ph.D., U. N.C., 1942; M.D., Bowman Gray Sch. of Medicine, 1945; m. Mary Alice Pollard, Dec. 30, 1941; children—Thomas Joseph III, Michael Pollard, Mary Browning, Melinda Anne. Teaching fellow zoology U. Tenn., 1937-39, F. Sch. Medicine, Div. Pub. Health, U. N.C., 1939-42; dir. patasitology dept. Bowman Gray Sch. Medicine, also parasitologist N.C. Bapt. Hosp., 1942-45; asso. prof. pharmacology U. Miss., 1947-48, prof. preventive medicine, chmn. dept., 1953—; med. dir. U. Hosp., Fla. State U., 1948-52; preventive medicine officer and officer-in-charge Naval Med. Research Unit, U.S. Naval Tng. Center, Bainbridge, Md. (on leave from U. Miss.), 1953-54. Received Markle Found. grant for study tropical diseases, Tulane U. Sch. Tropical Medicine, 1943, Assn. Am. Med. Colls. travel grant, Latin America, 1944, Rockefeller Found. Travel Grant, 1953. Member American Public Health Assn., A.M.A., Miss. State Med. Assn., N. Miss. Med. Soc., Omicron Delta Kappa, Phi Delta Kappa, Kappa Kappa Psi. Club: Lions (Oxford, Miss.). Home: North Hills, Jackson. Office: Dept. of Preventive Medicine, School of Medicine, University of Mississippi, Jackson, Miss.

BROOKS, Van Wyck, author; b. Plainfield, N.J., Feb. 16, 1886; s. Charles Edward and Sarah B. (Ames) B.; A.B., Harvard, 1908; Litt.D., Columbia, Tufts, Bowdoin, Boston University and Dartmouth College, Northeastern University, Univ. of Pa., Union College; L.H.D., Northwestern University; m. Eleanor Kenyon Stimson, 1911 (died 1946); children—Charles Van Wyck, Oliver Kenyon; married 2d, Gladys Rice Billings. Instr. English, Stanford, 1911-13; with Century Co., pubs., New York, 1915-18; asso. editor, The Freeman, 1920-24. Fellow Am. Acad. Arts and Sciences, Royal Soc. of Literature (London); mem. American Academy of Arts and Letters, Am. Philos. Society, Phi Beta Kappa. Author: The Wine of the Puritans, 1909; The Malady of the Ideal, 1913; John Addington Symonds, 1914; The World of H. G. Wells, 1915; America's Coming-of-Age, 1915; Letters and Leadership, 1918; The Ordeal of Mark Twain, 1920, rev. edit., 1933; The Pilgrimage of Henry James, 1925; Emerson and Others, 1927; The Life of Emerson, 1932; Sketches in Criticism, 1932; Three Essays on America, 1934; The Flowering of New England (1815-1865), 1936; New England: Indian Summer (1865-1915), 1940; On Literature Today, Opinions of Oliver Allston, 1941; The World of Washington Irving, 1944; The Times of Melville and Whitman, 1947; A Chilmark Miscellany, 1948; The Confident Years (1885-1915), 1952; The Writer in America, 1953; Scenes and Portraits, 1954; Memories of Childhood and Youth, 1954; John Sloan, A Painter's Life, 1955. Translator of various original works of Amiel, Romain Rolland, Paul Gauguin, George Duhamel, Leon Bazalgette, etc. Address: care E. P. Dutton & Co., 300 Fourth Av., New York 10, N.Y.

BROOKS, Walter Rollin, writer; b. Rome, N.Y., Jan. 9, 1886; s. William Walter and Fannie (Stevens) B.; U. of Rochester, 1904-06, New York Homeopathic Medical College (New York City), 1906-08; married Anne Shepard, Jan. 22, 1909; m. 2d, Dorothy Collins, January 6, 1953. Associate editor Outlook, 1928-32; mem. editorial staff New Yorker, 1933, Fiction Parade, 1933-37. Mem. Delta Kappa Epsilon. Author several books, 1927—, including: Freddy the Cowboy, 1950; Freddy Rides Again, 1951. New York—An Intimate Guide, 1931; Ernestine Takes Over, 1935; Freddy the Pilot, 1952; Freddy and the Space Ship, 1953; New York: An Intimate Guide; Ernestine Takes Over. Contbr. fiction to mags. Home: Rosbury, Delaware Co., N.Y. ☆27

BROOKS, William F., public relations consultant; born in Kansas City, Missouri, November 2, 1902; son James Lucian and Willa May (McCully) Brooks; student University of Missouri, 1920; married Louise Daly, July 10, 1944; 1 son, William F. Newspaper work Sedalia (Mo.) Capital, 1917; worked various newspapers in Middle West, including Kansas City Star, 1920-26; joined The Asso. Press, 1926, served in Washington and N.Y. City as exec. editor feature service, 1926-30, exec. asst. to gen. mgr., 1930-33, exec. news editor, 1933-37; mng. dir. The Asso. Press of Great Britain, London, 1937-40; advt. agency bus., N.Y. City, 1940-41; exec. editor Forbes mag., 1941-42; dir. news and spl. events, also dir. internat. relations, N.B.C., 1942-46, v.p., 1946-50, chief pub. relations officer, 1950-52; exec. vice pres. Allied Pub. Relations Assos., Inc. Mem. Pub. Relations Soc. Am. Presbyterian. Clubs: National Press (Washington); Dutch Treat, Overseas Press (N.Y. City); Savage (London, Eng.); St. Andrews (Hastings, N.Y.). Author: Radio News Writing, 1948. Home: 29 E. 64th St. Office: 787 5th Av., N.Y.C. 22.

BROOKS, Winfield Sears, newspaper editor; b. Somerville, Mass., Mar. 6, 1902; s. William Joseph and Helen R. (Sears) B.; grad. Somerville High Sch., 1920; student Boston U., 1925; m. Katherine E. Green, May 17, 1924; children—Nancy Lee, Elizabeth Ann, Judith Davis, Marlen, Winfield Jr. With Boston-American since 1920; successively reporter, rewrite man, asst. city editor, city editor; mng. editor since 1940; dir. The Hearst Corp. Mem. Mass. Fish and Game Association, New England Outdoor Writers Assn. Author: The Shining Tides, 1952 (Literary Guild Selection). Contributor articles, poems and fiction (under pseudonym of Win Brooks) to Collier's, Saturday Evening Post, North American Rev., etc. Home: Marshfield, Mass. Office: 5 Winthrop Square, Boston.

BROOM, Leonard, educator; b. Boston, Nov. 8, 1911; B.S., Boston U., 1933, A.M., 1934; Ph.D., Duke, 1937; m. Gretchen Noel Cooke, Aug. 31, 1940; children—Karl Cooke, Dorothy Howard. Vis. instr. Clemson Coll., 1937-38; instr. sociology Kent State U., 1938-41; asst. prof. sociology U. Cal. at Los Angeles, 1941-48, asso. prof., 1948-53, prof. since 1953, chmn. dept. anthropology and sociology since 1952; Fulbright research fellow B.W.I., 1950-51; faculty fellow Fund for Advancement Edn. (Ford Found.), 1953-54. Fellow Am. Anthrop. Assn., A.A.A.S.; mem. Am., Pacific (pres. 1951) Sociol. socs., Sociol. Research Assn., Population Assn. Am. Author: Removal and Return (with Ruth Riemer), 1949; Cherokee Dance and Drama (with Frank G. Speck), 1951; editor, American Sociological Review, 1955. Contbr. articles profl. jours. Office: Dept. Anthropology and Sociology, U. of Cal., Los Angeles 24.

BROOME, Robert Edwin, banker; b. N.Y. City, Sept. 28, 1898; s. Ernest L. and Grace Hogan (Gamble) B.; B.S., New York U., 1919; m. Mildred Rawls, Oct. 15, 1922; children—Barbara (Mrs. William T. Hedberg), Shirley, Richard E., Mildred, Judith. Vice pres. Guaranty Trust Co. of New York since 1929; dir. Ia. Pub. Service Co. Gov. Investment Bankers Assn. Am. Republican. Presbyterian. Clubs:

Sleepy Hollow Country (Scarborough, N.Y.); The Bond, Union League (N.Y.). Home: Elm Rd., Briarcliff Manor, N.Y. Office: 140 Broadway, N.Y.C.

BROPHY, C. Gerald, lawyer; b. Altoona, Pa., Jan. 13, 1898; s. B., Augustine and Anna Marie (Gallagher) B.; A.B., St. Joseph's Coll., Philadelphia, Pa. 1920; A.M., 1922; LL.B., Duquesne U., 1923; m. Alta Fye, June 18, 1931. Admitted to Pa. bar, 1923. Dean, Duquesne U. Sch. of Law since 1940. Mem. Allegheny County, Pa. and Am. bar assns. Home: 200 Fifth Av., Carnegie, Pa. Address: 331 Fourth Av., Pittsburgh 22, Pa.

BROPHY, Daniel Francis, educator; b. N.Y. City July 23, 1899; s. Daniel Patricius and Mary Elizabeth (O'Donnell) B.; B.S., N.Y. City Coll., 1920; M.A., Columbia, 1924; M.D., Cornell, 1932; m. Veronica Cecilia Brown, June 11, 1938; children—Daniel George, Joseph Morgan, James Nelson. Fellow, asst., dean's office N.Y. City Coll., 1920-22, tutor pub. speaking, 1922-25, instr., 1925-33, asst. prof., 1933-37, asso. prof., dir. student personnel bur., 1937-46, dean students, prof., chmn. dept. student life, since 1946; house physician Bellevue Hosp., 1932-33; asst. resident psychiatrist Payne-Whitney Clinic, N.Y. Hosp., 1933-36, asst. psychiatrist, 1936-37; out-patient staff mem. Payne-Whitney Psychiatric Clinic since 1937; cons. Commn. for Counseling and Guidance Boys Clubs of Am., 1940-43. Dir. Specialized Tng. and Reassignment Unit, 2d Service Command, U.S. Army, 1943-44; dir. Vets. Vocational Advisement Unit V.A., 1944-46. Mem. Am. Psycho-Path. Assn., N.Y. Soc. Clin. Psychiatry, N.Y. State Assn. Applied Psychology, N.Y. State Assn. Deans and Guidance Personnel. Clubs: Friendly Sons of St. Patrick, University Glee, N.Y. Athletic. Home: 315 E. 68th St., N.Y.C. 21.

BROPHY, Gerald B., lawyer; b. Yonkers, N.Y., Nov. 12, 1901; s. Patrick F. and Mary E. (Renahan) B.; A.B., Columbia, 1924, LL.B., 1926. Asso. Chadbourne, Parke, Whitside, Wolff & Brophy and predecessor firms, 1926-34, partner, 1934—, now sr. mem.; dir. North American Aviation, Inc., Los Angeles, 1940-42, 46—, also general counsel; was elected a vice pres., 1955; special cons. to Secretary of State, 1950-51. U.S. rep. Internat. Civil Aviation Orgn., Montreal, 1945-46; chief, United States delegation North Atlantic Air Conf., Dublin (Erie), 1946; consultant to United States delegation General Assembly of International Civil Aviation Orgn., 1947; mem. adv. council Congressional Aviation Policy Bd., 1948. Served as maj., later col., U.S. A.A.F., 1942-45; col., USAF Res., 1945-53. Awarded Legion of Merit. Mem. Council on Fgn. Relations, Inst. Aeronautical Scis., Conquistadores del Cielo, Bar Assn. City of N.Y., Am. and N.Y. bar assns., Psi Upsilon, Phi Delta Phi. Roman Catholic. Clubs: University Columbia University, Lawyers (N.Y.); Metropolitan, Army and Navy (Washington). Home: 280 Bronxville Rd., Bronxville, N.Y. Office: 25 Broadway, N.Y.C. 4.

BROPHY, Thomas D'Arcy, advertising exec.; b. Butte, Mont., Oct. 18, 1893; s. Patrick Jerome and Margaret (D'Arcy) B.; B.A., Gonzaga Coll., Spokane, Wash., 1912; B.S., Mass. Inst. Tech., 1916; LL.D., Gonzaga University, 1953; married Jessie Stewart Milligan, Oct. 9, 1923; children—Thomas D'Arcy Jr., ensign U.S.N.R. (died P.I. Sea Area, July 30, 1945), Cynthia Ann (Mrs. John L. Cleveland, Jr.), and Joan Shelia. Chmn. Kenyon and Eckhardt, Inc., N.Y.C.; chmn. Kenyon & Eckhardt, Ltd., Toronto, Can.; chmn. Am. Assn. Advt. Agencies, 1948-49, chmn. adv. com., 1950-52; chmn. Nat. Outdoor Advt. Bur.; dir. Advtg. Council; chmn. on Pub. Information, USO, 1941-47; dir., mem. exec. com. Nat. War Fund; pres. Am. Heritage Found., 1947—, chmn. 1953; life mem. Corp. Mass. Inst. Tech.; trustee Roosevelt Hosp., N.Y.C.; hon. comdr. Order Brit. Empire, 1947. Received Gold Americanism Award of Wall St. Post, Am. Legion; Hon. Comdr. Order Brit. Empire, 1947; Good Citizenship medal S.A.R., 1948; Civic Service award, Nat. Conf. Christians and Jews, 1950; Distinguished Service Medal, Sch. Journalism, Syracuse U., 1951; Annual Advt. Award, 1952. Mem. Chi Phi. Clubs: University, Technology (New York); Scarsdale Golf, Shenorock (Rye). Home: 470 Park Av., N.Y.C. 22. Office: 247 Park Av., N.Y.C. 17.

BRORBY, Melvin, advt. exec.; b. Decorah, Ia., Sept. 20, 1894; s. Martin J. and Louise (Wimmer) B.; student Oxford U., 1919; A.B., U. Wis., 1920; student U. Strasbourg, 1920, The Sorbonne, 1920-21, Free Sch. Polit. Scis., Paris, 1921-22; m. Rowena Williams, Jan. 1, 1927; children—Harry, Virginia (Mrs. Wesley Horner). Vice pres. Needham, Louis & Brorby, Inc., Chgo., 1925—; dir., mem. exec. com. Nat. Outdoor Advt. Bur. Trustee Nat. Soc. Crippled Children and Adults, Putney Sch., Vt. Mem. Soc. Contemporary Art (trustee), Inst. Internat. Edn. (midwest adv. com.) Am. Assn. Advt. Agencies (past dir., past chmn. central council), The Oxford Soc. (sec. Ill. br.), Chgo. Council Fgn. Relations (pres.), Fgn. Policy Assn. (dir.) Phi Beta Kappa, Phi Gamma Delta, Artus. Clubs: Attic, Tavern, Lake Shore (past pres.). Home: 1320 N. State Pkwy., Chgo. 10. Office: 135 S. La Salle St., Chgo. 3.

BROREIN, Carl D. (brō'rēn), pres. Peninsular Telephone Co.; b. Buckland, O., Nov. 3, 1895; s. Jacob Frederick and Cora I. (Butcher) B.; A.B., U. of N.M.; m. Ethel L. Kieke, Feb. 17, 1919; children—Carl D., Jr., William J., Marjorie L., Robert L. Began career with Mentmore (N.M.) Cerillos Coal Co., 1919; sec. Peninsular Telephone Co., Tampa, Fla., 1920-23, asst. to gen. mgr., 1923-26, v.p., gen. mgr., 1926-38, president, general manager, since 1938. Dir. Marine Bank & Trust Co., First Federal Savings & Loan Assn. (Tampa, Fla.); director Canada Dry Bottling Co. (Fla.); past president Independent Pioneer Telephone Assn. Served as capt., U.S. Marine Corps, Aviation Sect., 1917-19. Exec. v. chmn., State Defense Council of Fla., 1940-46. Cons. Communications Div., W.P.B., 1942-45. dir., mem. exec. com. and treas. (past pres.) U.S. Independent Telephone Assn.; dir. (past pres.) Fla. State Chamber of Commerce; past vice pres. Chamber Commerce of U.S., 1942; mem. adv. bd. Fla. Hist. Research Inst.; mem. Domestic Communications Operating Industry Adv. Com. (Nat. Security Resources Bd.). Pres. Florida Fair and Gasparilla Assn.; past pres. Tampa Urban League; chmn. Hillsborough County Budget Bd.; chmn. exec. com., trustee, Univ. of Tampa. Club: Exchange (past pres.). Home: 4503 Sylvan Ramble. Office: Telephone Bldg., Tampa 1, Fla.

BROS, Robert, sculptor; b. Paris, France, July 1, 1902; s. Maurice and Blanche (Mustel) B.; student Ecole Bernard Palys, 1917-19, Ecole Sup'des Beaux Arts, 1919-24; m. Beatrice May, Dec. 12, 1935. Mem. Nat. Sculpture Soc., Nat. Acad., Allied Artists of Am., A.N.A. Home: 1016 Fifth Av. Office: 58-57th St., N.Y. City 19.

BROSIN, Henry Walter, psychiatrist; born Blackwood, Va., July 6, 1904; s. Martin and Marie (Danowski) B.; A.B., U. Wis., 1927, M.D., 1933; Commonwealth fund fellow psychiatry U. Colo., 1934-37; Rockefeller fellow Inst. Psychoanalysis, Chicago, 1937-40; m. Ruth Hatfield, 1949; 1 son, Lloyd Wisdom. Rotating intern Cincinnati Gen. Hosp., 1933-34; fellow Colo. Psychopathic Hosp., Denver, 1934-37; staff div. psychiatry U. Chicago, 1937-41, prof., head div. 1946; dir. Western Psychiat. Inst. and Clinics since 1951; psychiat. cons. Office Surgeon Gen. Washington; prof., chmn. dept., psychiat. U. Pittsburgh 1951—. Mem. com. on army edn. Nat. Research Council, Social Sci. Research Council, Nat. Adv. Council, USPHS. Served as col. M.C., Aus, 1941-46; chief neuropsychiatry La Garde Gen. Hosp., New Orleans, cons. neuropsychiatry Third Service Command, 1944-45. Decorated Legion of Merit. Diplomate Am. Bd. Psychiatry and Neurology, 1939 (dir.). F. Rorschach Inst., A.C.P., A.M.A., Am. Psychiat. Assn. (councillor 1948-51); mem. Am., Phila., Chgo. psychoanalytic assns., A.A.A.S., Am. Psychol. Assn., Am. Soc. Research Psychosomatic Problems (councillor), Assn. Research Nervous and Mental Diseases, Pittsburgh Neuropsychiat. Soc., Alleg. Co. Med. Soc., Group Advancement Psychiatry (sec. 1946-51), Nat. Assn. Mental Health, Soc. Biol. Psychiatry, Ill. Psychiat. Soc., Sigma Xi, Alpha Omega Alpha. Contbr. articles profl. jours. Home: 5606 Northumberland St., Pitts. 17. Office: 3811 O'Hara St., Pitts. 13.

BROSIO, Manlio, Italian ambassador; b. Turin, Italy, July 10, 1897; s. Edoardo and Fortunata (Curadelli) B.; Law Degree, Turin U., 1920; m. Clotilde Brosio, Oct. 1, 1936. Practice of law, Turin, Italy, 1922-43; mem. Liberal Party, central sec. Liberal Revolution movement, 1922-25, sec.-gen. Party, 1944-45; mem. underground Nat. Liberation Com., 1943-44; minister without portfolio, Bonomi Govt., 1944; v.p., Council of Ministers, Parri Govt., 1945; minister def., 1945-46; ambassador to Moscow, 1947-51; Italian ambassador, London, 1952-54, U.S., 1955—. Served with Alpini Corps, Italian Army, 1915-18. Contbr. articles profl. jours. Home: Torino, Via Confienza 8, Italy. Office: Italian Embassy, Washington.

BROSMAN, Paul William (brōs'mân), judge b. Albion, Illinois, Nov. 9, 1899; s. William Henry and Lida (Leavitt) B.; LL.B., from University of Illinois, 1924; A.B., Indiana University, 1926; J.S.D., Yale University, 1929; m. Katherine Elizabeth Lewis, Aug. 21, 1925; 1 son, Paul William. Mem. of Ill. and La. bars. Instr. business law, Ind. U. Sch. of Commerce and Finance, 1924-25, asst. prof., 1925-26; prof. law, Mercer U., Macon, Ga., 1926-28; Sterling fellow in law, Yale, 1928-29; prof. law, Tulane U., New Orleans, since 1929, W. R. Irby prof. of law 1938-51, asst. dean, 1932-37, dean, 1937-52, prof. of law (on leave of absence) since 1951; mem. summer faculty, various law schs.; now judge U.S. Ct. of Mil. Appeals, Washington. Mem. La. Supreme Ct. Adv. Com. on Integration of Bar, 1940-41; mem. La. Civil Service Commn., 1947-48; mem. Nat. Conf. of Commrs. on Uniform State Laws from La. Served as pvt., S.A.T.C., in United States Army, 1918; served with U.S. Army Air Corps, 1942-45; discharged with rank of lt. col.; now col., Judge Adv. Gen.'s Dept., U.S.A.F. Reserve. Awarded Legion of Merit. Mem. Am. (mem. council sect. legal edn. and admission to bar), La. State (ex-mem. bd. govs.), and New Orleans bar assns., Association American Law Schools, Judge Advocates Assn., American Judicature Society American Law Inst., La. State Law Inst., Am. Acad. Political and Social Science, Order of Coif, Phi Kappa Tau, Phi Alpha Delta, Beta Gamma Sigma, Delta Sigma Rho, Alpha Alpha Alpha, Omicron Delta Kappa. Democrat. Episcopalian. Mason. Clubs: Round Table, Recess, Boston, New Orleans Country (New Orleans); Army and Navy (Washington). Home: 5609 McLean Dr., Bethesda, Md.; also 1776 State St., New Orleans. Office: U.S. Court of Military Appeals Bldg., Washington 25. ☆27

BROSNAN, Dennis William, ry. ofcl.; b. Albany, Ga., Apr. 14, 1903; s. D. William and Sarah Elizabeth (Wimbish) B.; B.S., Ga. Inst. Tech., 1923; m. Louise Geeslin, Nov. 24, 1927; 1 son, Dennis William, III. Resident engr. Ga. State Highway Dept., 1923; with So. Ry. since 1926, v.p. charge operation, dir. Washington, 1952—; v.p. Southern Railway Co.; v.p., dir. Cin., New Orleans & Tex. Pacific Ry. Co., New Orleans & Northeastern R.R. Co., New Orleans Terminal Co., Ga. So. & Fla. Ry. Co., Carolina & Northwestern Ry. Co., Live Oak, Perry & Gulf R.R. Company, So. Georgia Ry. Co.; dir. Ky. & Ind. Terminal R.R. Co.; mem. bd. mgrs. Washington Terminal Co., Potomac Yard. Mem. Am. Ry. Engring. Assn., Phi Sigma Kappa. Baptist. Mason. Clubs: Cherokee Country, City (Knoxville, Tenn.); Kiwanis. Home: 2101 Connecticut Av., Washington 8. Office: 15th and K Sts., Washington 13.

BROSNAN, John F(rancis), lawyer; b. N.Y. City, May 23, 1890; s. Michael L. and Nora B. (Cotter) B.; student De LaSalle Inst., 1904-09; B.S. in C.E., Manhattan Coll., 1911, M.A., 1913, hon. LL.D., 1935, Fordham, 1949; LL.B., N.Y.U., 1914, J.D., 1914; D.C.L. (honorary), St. Johns Univ., 1952; married Irene V. Bannin, June 30, 1923; children—John Patrick, Mary Ellen (Rev. Sister Mary Rose), Vincent Michael. Admitted to N.Y. bar, 1915; legal sec. to Hon. John P. Cohalan, 1915-21, law asst. to surrogates Cohalan and Foley, 1922-23; mem. firm Mudge, Stern, Baldwin & Todd, and predecessor firms, N.Y.C., 1928—; apptd. by Governor Dewey, mem. N.Y. State Temporary Commn. Against Discrimination, 1944, adv. bd. Prevailing Rate Wages on Pub. Work, 1946. Trustee of State Univ., 1948; elected mem. bd. Regents Univ. of State of N.Y., Feb. 1949. Trustee of Catholic Charities, Archdiocese of N.Y. Mem. Cardinal's Com. Laity for Catholic Charities; mem. bds. Lincoln Hall, Servants of Relief for Incurable Cancer, Marquette League for Cath. Indian Missions. Former mem. bd. trustees Manhattan Coll. Served as private, U.S. Army, World War I. Bros. Christian Schs. (affiliate mem.), Knight of Malta. Awarded Manhattan Coll. Medal, 1938, St. De La Salle Medal, 1951. Mem. N.Y. Co. Lawyers Assn. American and N.Y. State bar assns., Soc. Med. Jurisprudence, Assn. of Bar of City of N.Y., Cath. Hist. Soc., Am. Irish Hist. Soc., Manhattan Coll. Alumni Soc. (past pres.), Blessed Sacredment Conf. of St. Vincent de Paul Soc. (past pres.), Xavier Alumni Sodality (past pres.), Soc. Friendly Sons of St. Patrick (past pres.). Clubs: Manhattan, Catholic, City Midday (N.Y. City). Home: 945 Fifth Av. Office: 40 Wall St., N.Y. City.

BROSSARD, Edgar Bernard (brōs'sârd), chmn. tariff commn.; b. Oxford, Ida., Apr. 1, 1889; s. Amable Alphonse and Mary Catherine (Hobson) B.; B.S., Utah Agrl. Coll., 1911, LL.D., 1954; in Europe as missionary and pres. French Mission, Church of Jesus Christ of Latter-Day Saints (Mormon), 1911-14; M.S., University of Minnesota, 1917; student Grad. Sch., Cornell, 1917-18; Ph.D., U. of Minn., 1920; m. Laura P. Cowley, Aug. 25, 1915. Instr. mathematics, Utah Agrl. Coll., 1909-10; economist U.S. Tariff Commn., 1923-25; mem. U.S. Tariff Commn. since 1925, chmn., 1930, since 1953; on ofcl. business for U.S. Tariff Commission in 13 principal European countries, summer, 1927, 9 countries, summer 1938. Mem. U.S. Govt.'s Interdeptl. Com. on Scientific and Cultural Cooperation; on official business for Com. in Mexico, Central and S. Am., Cuba, spring, 1946; U.S. alternate del., U.N. 2d Preliminary Conf. on Trade and Employment, Geneva, Switzerland, summer 1947; U.S. alternate del. U.N. Conference on Trade and Employment, Havana, Cuba, winter 1947-48. Member Am. Econ. Assn., Am. Farm Econ. Assn., Pub. School Assn. of Dist. of Columbia, Nat. Grange, Phi Kappa Phi, Alpha Zeta, Pi Kappa Alpha. Republican. Mem. Ch. of Jesus Christ of Latter Day Saints (Mormon). Club: Inquirendo. Author of bulls. and addresses on economies of agr., tariffs, world trade, etc. Home: 3055 16th St. N.W., Washington 9. Office: Old Land Office Bldg., 7th and E Sts., Washington 25. ☆27

BROSSMAN, Walter Robert (bross'man), dir. pub. relations; b. N.Y.C., Nov. 24, 1920; s. Walter Werner and Mabel Adams (Kelly) B.; A.B., Allegheny Coll., Meadville, Pa., 1942; m. Susan Jane Bertrand, Sept. 23, 1951; 1 son, Bruce Walter. Reporter and sports editor Tribune Newspapers, Meadville, 1942-44; dir. publicity Allegheny Coll. 1946-47; dir. pub. information Cornell U., 1947—. Served in USNR. 1944-46. Mem. Am. Coll. Pub. Relations Assn. (nat. dir. for media activities 1951-52), Sigma Delta Chi, Phi Sigma Iota, Phi Delta Theta. Presbyn. Club: Cornell of N.Y. Home: 115 N. Triphammer Rd., Ithaca, N.Y.

BROTEMARKLE, Robert Archibald (brōt'mär-kl), prof. of psychology; b. Lonaconing, Md., Nov. 12, 1892; s. Clinton and Laura Jane (Somerville) B.; student Mercersburg Acad., 1910-12; A.B., Princeton, 1916, A.M., 1918; Ph.D., Univ. of Pa., 1923; m. Bernice W. Rorer, Sept. 28, 1918; children—Richard Gordon, Alene Frances (Mrs. Frank Carlton Snedaker). Asst. instr. in psychology Univ. of Pa., 1919-20, instr. 1920-26, asst. prof. 1926-35, asso. prof. 1935-40, prof. since 1940, coll. personnel officer, 1926-43, chmn. dept. of psychology since 1943, dir. psychol. lab. and clinic since 1943, clin. psychologist since 1920. Served as mem. emergency com. in psychology Nat. Research Council, 1940-44; expert consultant to Sec. of War, 1941-45. Diplomate Clinical Psychology, American Board Examiners in Professional Psychology, February 1948. Fellow Am. Psychol. Assn., A.A.A.S. Mem. Am. Assn. for Applied Psychology (vice pres. 1938), Assn. Consulting Psychologists (pres. 1938), Am. Coll. Personnel Assn., Eastern Psychol. Assn., Eastern Assn. of Coll. Deans and Advisors, Pa. Assn. Psychologists, Sigma Xi. Republican. Presbyterian. Editor: Clinical Psychology, Studies in Honor of Lightner Witmer, 1931. Contbr. numerous articles on psychology, personality, coll. personnel problems to professional jours. Home: 539 Prescott Rd., Merion Station, Pa. Office: 106 Coll. Hall, Univ. of Pa., Phila. 4, Pa.

BROTHER, Doran Palmer, advt. exec.; b. Elsberry, Mo., Apr. 12, 1893; s. Elmer E. and Cynthia Ann (Palmer) B.; student Walton Sch. Commerce, Benton Coll. Law; m. Ethel Lilliam Rodimer; 1 dau., Marion Florence (Mrs. E. E. Potter). Began as asst. sales mgr. Hyatt Roller Bearing Co., Chgo.; asst. dir. sales sect. Gen. Motors Corp., 1927-30, dir. advt. sect., 1930-32; v.p., gen. mgr. Campbell Ewald Co., 1932-34; pres., treas. D. P. Brother & Co. since 1934; pres. Potter Oldsmobile, Inc., Miami, Fla. Office: General Motors Bldg., Det. 2.

BROUGH, Kenneth James, educator, librarian; b. Scotch Grove, Ia., Aug. 22, 1906; s. Rev. R. A. and Sarah (Metcalf) B.; A.B., Grinnell Coll., 1927; A.M., U. Colo., 1931; B.L.S., Columbia, 1942; Ph.D., Stanford, 1949; m. Ruth Bloomer, May 22, 1933. Tchr. Portales (N.M.) High Sch., 1927-34; librarian, dir. instrn. Eastern N.M. U., 1934-43; asst. reference librarian Stanford, 1946-49; prof. bibliography, librarian San Francisco State Coll. since 1949. Mem. N.M. State Library Planning Com., 1940-42, N.M. State Library Commn., 1946. Served as exec. officer 454th A.A.A. replacement trng. bn., U.S. Army, 1943-46. Mem. A.L.A., N.E.A., N.M. (pres. 1935-36), Cal. library assns., Phi Beta Kappa, Phi Delta Kappa. Presbyn. Mason. Author: Scholar's Workshop, 1953. Contbr. articles profl. jours. Home: 2364 S. Court, Palo Alto, Cal. Office: San Francisco State College, San Francisco.

BROUGHAM, Royal (brōm), newspaperman; b. St. Louis, Mo., Sept. 17, 1894; s. Herbert David and Mattie (Brewer) B.; ed. pub. schs.; m. Alice Swanson, Apr. 14, 1915; 1 dau., Alice May. Began as reporter Post-Intelligencer, Seattle, Wash., 1911, and has since continued with same, became mng. editor, 1925, later asso. editor. Mem. Sigma Delta Chi. Clubs: Rotary, Washington Athletic. Home: 2633 42d Av. W., Seattle, Wash.

BROUGHER, William E. ◎ V. 27.

BROUGHTON, Averell ◎ V. 28.

BROUGHTON, Carrie Lougee, library exec.; b. Raleigh, N.C., Sept. 16, 1879; dau. Needham Bryant and Caroline Rickards (Lewis) Broughton; student N.C. Coll. for Women, Greensboro, 1896-97; Peace Jr. Coll., Raleigh, 1898-99, Meredith Coll., Raleigh, 1899-1901; unmarried. Appointed asst. state librarian, 1902, librarian since 1918 (1st woman in state to hold state office). Chmn. N.C. Library Commn. Mem. A.L.A., N.C. Library Assn., N.C. Hist. Assn., the Y.W.C.A. of Raleigh (life member), Delta Kappa Gamma (hon.). Democrat. Baptist. Compiler: Bibliography of genealogical material in N.C. State Library, 1926; Marriage and Death notices appearing in newspapers from 1799-1856 (to be continued), 1942. Home: 125 Hawthorne Rd. Office: North Carolina State Library, Raleigh, N.C.

BROUGHTON, Charles Elmer (brou'tŏn), radio exec.; b. Lamartine, Fond du Lac County, Wis., Oct. 22, 1873; s. John and Emma (Cortleyou) B.; ed. pub. and night schs.; m. Emma Born, June 23, 1898; 1 son, Charles Elmer (dec.). Began as apprentice with Fond du Lac Journal, 1884; editorial and free lance writer, 1898-1903; editor and pub. Sheboygan (Wis.) Press, 1907-51, editor emeritus, 1951; exec. v.p., dir. radio sta. WHBL, Inc., 1952, pres. Jan. 1953; chmn. bd. Federal Home Loan Bank of Chicago, 1938-50. Mem. Democratic National Committee, 1932-41; Democratic National Convention, Chicago, 1932; vice chmn. Dem. Nat. Com., Phila., 1936. State chmn. Wis. Defense Savs. Com., 1941; mem. Gov.'s Com. for St. Lawrence Seaway, 1952-53. Appointed col. on staff, gov. of Wis., 1933. Awarded Distinguished Service medal by Salvation Army, 1942. Founder Sheboygan Community Fund, Broughton Conservation award. Dir. Izaak Walton League of Am., Sheboygan Y.M.C.A. (v.p.), Salvation Army. Mason, Odd Fellow, K.P., Elk (pres. Wis. Elks Assn., 1929; hon. founder Elks Nat. Found. 1929; grand esteemed leading knight; chmn. bd. grand trustees, 1945; grand exalted ruler, 1946-47); hon. mem. Sigma Delta Chi. Clubs: Milwaukee Press, Milwaukee Athletic; Nat. Press (Washington, D.C. Home: 315 Erie Av. Office: Foeste Hotel, Sheboygan, Wis.

BROUGHTON, Charles Frederic, corp. exec.; b. Beverly, Mass., Mar. 8, 1878; s. Thomas Payson Bartlett and Emma (Pitman) B.; ed. pub. schs.; m. Clara Putnam Smith, Sept. 12, 1904 (died Mar. 30, 1947); children—Carolyn (Mrs. Richard Hawkins Gee), Martha (Mrs. Donald Francis Horne); married 2d, Helen L. Horton, April 2, 1948. Clerk Amoskeag Mfg. Co., 1895, purchasing agt., 1906-11, supt. weaving, 1911-13; asst. mgr. N.E. Cotton Yarn Co., 1913-17; asst. treas. Wamsutta Mills, 1917-19, treas., gen. mgr., 1919-48, dir. 1921, pres., 1934-48, chmn. bd. 1948-54, vice chairman of board, 1954—; director of First National Bank of New Bedford, Second National Bank of Boston; trustee New Bedford Five Cents Savings Bank, Swain Sch. of Design, New Bedford; trustee St. Luke's Hosp. Unitarian. Mason. Clubs: Wamsutta, Country (New Bedford); Merchants, University (Boston); Union League (N.Y.C.). Home: 134 Page St. Office: Wamsutta Mills, New Bedford, Mass.

BROUGHTON, John G(erard) (brō'tun), geologist; b. Rome, N.Y., Oct. 16, 1914; s. Judson Lee and Grace E. (Johnson) B.; A.B., U. Rochester, 1936, M.S., 1938; Ph.D., Johns Hopkins, 1940; m. Katherine Braman Oster, June 22, 1940; children—Karen Joan, Susan Lee. Field asst. U.S. Geol. Survey, 1936, jr. geologist, 1941-43; grad. asst. U. Rochester, 1937-38, Johns Hopkins, 1938-40; instr. dept. geology Syracuse U., 1940-42; asst. state geologist, N.Y., 1942-44, acting state geologist, 1944-49, sr. geologist, 1947-49, state geologist and principal scientist N.Y. State Science Service, 1949—. N.Y. mem. research and coordinating commn. Interstate Oil Compact Commn., 1944-52, regulator practices commn. since 1944; adv. mem. N.Y. Joint Legislative Commn. for Interstate Cooperation, for Natural Resources. Bd. visitors for geology Union Coll. Fellow Geol. Soc. Am.; mem. Appalachian Geol. Soc., Am. Inst. Mining and Metall. Engrs., Am. State Geologists, Sigma Xi. Unitarian. Home: 209 Adams St., Delmar. Office: N.Y. State Education Bldg., Albany 1, N.Y.

BROUGHTON, Leslie Nathan. ◎ V. 26.

BROUGHTON, Thomas Robert Shannon (brouton), educator; b. Corbetton, Ont., Feb. 17, 1900; s. Thomas and Margaret Jane (Shannon) B.; B.A., U. Toronto, 1921, M.A., 1922; grad. student U. Chgo., 1922, 23, 25; Ph.D., Johns Hopkins (Rogers fellowship 1925-26, 27-28), 1928; m. Annie Leigh Hobson, Sept. 4, 1931; children—Margaret Shannon, Thomas Alan. Teaching fellow Victoria Coll., 1921-23; instr. Greek, Amherst Coll., 1926-27; asso. Latin, Bryn Mawr Coll., 1928-30, asso. prof., 1930-37, prof., 1937—; visiting professor John Hopkins University, 1938-40; Guggenheim Meml. fellow, 1945-46, Fulbright research grant, Italy, 1951-52. Awarded Gov.-Gen.'s Gold medal, Toronto, 1921. Mem. Am. Philol. Assn. (award of merit 1953, pres. 1954), Archaeol. Inst. Am. (hon. v.p. 1953-54), Am. Hist. Assn., Linguistic Soc. Am., Soc. Promotion Hellenic Studies, Soc. Promotion Roman Studies. Author: Romanization of Africa Proconsularis, 1929; Roman Asia Minor, 1938; Index to the Economic Survey of Ancient Rome (with others), 1940; Magistrates of the Roman Republic (2 vols.), 1951-52. Mem. editorial bd. Am. Hist. Rev., Historia. Contbr. monographs, articles, reviews in field. Home: Dolgelly Apt., N. Merion Av., Bryn Mawr, Pa.

BROUILLETTE, J(oseph) W(alter), Sr. (brōōyĕt'), educator; b. Marksville, La., Mar. 30, 1898; s. Romulus M. and Blanch (Laborde) B.; Diploma, La. Normal Coll., 1918; B.S., George Peabody Coll., 1923, Ph.D., 1937; A.M., La. State U., 1932; m. Thelma Brown, Aug. 31, 1923; children—Joseph Walter, Janice Lou, Jean Martha. Prin. elementary school, Glencoe, La., 1917, Echo, La., 1919; prin. Port Barre (La.) High Sch., 1920-28; asst. supt. and supervisor instrn., St. Landry Parish, Opelousas, La., 1928-35; elementary state sch. supervisor and dir. audio-visual edn., also asso. supervisor Negro edn. and dir. teacher edn. and certification La. State Dept. Edn., 1935-40, 1942-44; dir. teacher edn. Miss. State Coll., 1940-42; dir. Gen. Extension div. La. State Univ. since 1944; teacher summer sessions, La. State Normal Coll., La. State Univ., since 1944; summer lecturer, Haiti, 1944. Served as pvt., U.S. Army, 1918. Asst., Survey Miss. Study Higher Edn., also S.C. Survey Instns. Higher Edn., 1945-46; spl. cons. La. Legislative Committee on Educational Survey, 1947-48; F.O.A. educational consultant Vietnam, Laos, and Cambodia, 1954. Recipient General Education Board fellowship, George Peabody Coll., 1931-32. Mem. Nat. U. Extension Assn. (pres. 1952-53, mem. exec. com.), Can.-U.S. Com. on Edn. (co-sec., mem. exec. com. 1937), La. Edn. Assn. (pres. elementary dept. 1926-30; chmn. research com. 1934-35), So. Rural Life Council (mem. exec. com.), Phi Delta Kappa. Democrat. Roman Catholic. Club: Rotary. Co-author: (monographs) Teaching Foreign-Speaking Beginners How to Read and Speak English, 1925; A Comparative Study of the School Progress of Foreign-Speaking and English-Speaking Children in Early Elementary Grades, 1925. Co-author: Education and Rural Living in the South '47. Editor: Education in Louisiana, A Study, 1948. Mng. editor: Ednl. Outlook, 1926-35. Home: 6368 Seven Oaks Av., Baton Rouge, La.

BROUILLETTE, Theodore Roland (brō-lĕt'), dept. stores exec.; b. Tower, Minn., Feb. 26, 1908; s. Treffle Joseph and Florence Mary (Schneider) B.; grad. Ely Jr. Coll., 1928; student U. Mich., 1928-29; B.A.E., U. Minn., 1931; m. Lucille Noah, May 3, 1931; children—Theodore Roland, Jean Treffle. Engr. Minn. Power & Light Co., Duluth, 1929-30, Aluminum Industries, Inc., Cin., 1931-33; trainee L. S. Donaldson Co., dept. store, Mpls., 1934-35, supt., 1936-39, v.p., dir., 1940-42, pres., mng. dir., 1943-47; v.p., dir., charge store planning and constrn., group mgr. Allied Stores Corp., N.Y.C., since 1948; mem. exec. and operating coms. parent orgn., dir. 5 subsidiary corps.; pres., treas. MRA, Inc., real estate firm, Minn. Mem. Army Ordnance Assn. Clubs: Union League (N.Y.C.); Minneapolis. Home: 18 Dolma Rd., Scarsdale. Office: 401 Fifth Av., N.Y.C.

BROUN, Goronwy Owen, physician; b. Mobile, Ala., July 31, 1895; s. Waller M. and Helen Gertrude (Townsley) B.; A.B., Spring Hill Coll., 1914, M.D., St. Louis Univ. Sch. of Medicine, 1918; m. Emily Nash Mullen, Apr. 29, 1927; children—Goronwy O., Elise Barclay, Janet Cleland. Interne, Jewish Hosp., 1918, 19; resident physician Boston City Hosp., 1922-24; asso. physician St. Mary's Group of Hosps., 1924-28, phys. since 1928, cons. St. Louis City Hosp. since 1940; asst. in experimental medicine, St. Louis U., 1919-20, Rockefeller Inst., 1920-22, Harvard, 1922-24; asso. prof. internal medicine, St. Louis U., 1924-31, prof., 1931—, director of dept. of internal medicine, 1954—. Certified as specialist in internal medicine, 1937. Fellow American College Physicians; mem. Am. Med. Assn., Southern Med. Assn., Mo. State Med. Assn., St. Louis Med. Soc., Am. Soc. for Clinical Investigation, Central Soc. for Clinical Research, Am. Soc. for Experimental Pathology, Soc. of Am Bacteriologists, Am. Soc. for Experimental Biology and Medicine, Central Interurban Clinical Club, Trudeau Club, St. Louis Soc. for Internal Medicine, Am. Social Hygiene Assn., Alpha Omega Alpha, Sigma Xi, Knights of Columbus. Club: University (St. Louis). Contbr. numerous articles on internal medicine. Home: 5228 Westminster Place. Office: 1325 S. Grand Blvd., St. Louis 4, Mo.

BROUSE, Arthur H. ◎ V. 27.

BROUSE, Edwin Walter (brous), lawyer; b. Akron, O., June 2, 1879; s. Cornelius A. and Catharine (Wesener) B.; A.B., Oberlin College, Oberlin, O., 1901; LL.B., Columbia University, 1905; m. Helen Elizabeth Fouts, Oct. 4, 1909 (died 1939); children—Robert Cornelius, Mary Adelaide (Mrs. Ray Putnam Dinsmore, Jr.). Admitted to the New York and admitted to New York, Ohio bars, 1905; practiced in Akron since 1905; senior partner Brouse, McDowell, May, Bierce & Wortman; special prosecutor Summit County, 1931; president Permanent Savings & Loan Co., 1922-41, chmn. bd. 1942-49, pres. Permanent Federal Savs. & Loan Co., 1949—. Served as pvt. field arty., U.S. Army, 1918. Pres. Akron Area Boy Scouts of Am., 1923, Akron C. of C., 1925; trustee Oberlin Coll., 1932-49, honorary trustee since 1950. Mem. American, Ohio State and Akron bar associations, Am. Legion. Republican. Conglist. Club: Portage Country. Home: 176 N. Portage Path, Akron 3. Office: 1st National Tower, Akron 8, O.

BROUSSARD, A. Claude ◎ V. 27.

BROUSSEAU, George P.; see Alfred, Brother U.

BROUWER, Dirk (brou'ĕr), prof. astronomy; b. Rotterdam, Netherlands, Sept. 1, 1902; came to U.S., 1927, naturalized 1937; s. Martinus and Louisa (van Wamelen) B.; Ph.D., Univ. of Leiden, Netherlands, 1927; m. Johanna Antonia Mathilda deGraaf, Nov. 1, 1928; 1 son, James Martin. Asst. in theoretical astronomy, Leiden Univ., 1923-27; fellow Internat. Edn. Bd. at Yale and Univ. of Calif., 1927-28; instr. astronomy, Yale Univ., 1928-33, asst. prof., 1933-39, asso. prof., 1939-41, prof. of astronomy and dir. of the Observatory, since 1941; editor, Astronomical Jour. since 1941. Mem. A.A.A.S., Am. Astron. Soc., Am. Assn. of Variable Star Observers (pres. 1941-43), Astron. Soc. of the Pacific, Internat. Astron. Union, Nat. Acad. Scis., Am. Acad. Arts and Scis., Royal Astron. Soc. (fgn. asso.), Royal Netherlands Acad. Scis. (corr.), Am. Geophys. Union, Sigma Xi. Contributor papers on theoretical astronomy (motion of planets and satellites) in science journals and observatory publications. Home: 363 Willow St. Office: Yale Univ. Observatory, New Haven 11, Conn.

BROWDER, Basil David, textile exec.; b. Danville, Va., Mar. 21, 1899; s. Joseh Lee and Patty (Corbin) B.; student Danville Comml. Coll., 1912-14, Alexander Hamilton Inst., 1916-18; m. Louise Barnes, Nov. 9, 1935; 1 stepson, William B. Guerrant. Messenger, typist Dan River Mills, Inc., Danville, Va., 1916-17, sec. to sales mgr., 1917-19, asst. to purchasing agt., 1919-25, mgr. sheeting order dept., 1925-32, mgr. order dept., 1932-38, mgr. bleaching and finishing, 1938-40, asst. to pres., 1940-42, v.p., 1942-49, v.p. charge mfg., 1949-52, exec. v.p. since 1952, dir. 1950—; mem. bd. dirs. So. Industrial Relations Conf.; mem. exec. com. and bd. dirs., Memb. Hosp.; mem. bd. dirs. Barter Theatre. Recipient 1st Citizenship award, Kiwanis, 1943. Mem. Vets. Fgn. Wars, Am. Legion, Am. Assn. Textile Chemists and Colorists, Soc. Am. War Dads, Va. Mfrs. Assn. (dir.), Va. C. of C. (vice pres.), Danville C. of C. U.S. C. of C., Civic Music Assn. (dir.). Democrat. Methodist (steward). Clubs: Golf, Rotary (hon.), Lions (pres. 1934), Young Men's. Home: 439 W. Main St. Office: W. Main St., Danville, Va.

BROWDER, Walter Gordon, educator; b. Petersburg, Va., June 9, 1914; s. Samuel W. and Cassie Anne (Tudor) B.; A.B., U. Va., 1936; A.M., U. N.C., 1941, Ph.D., 1943; m. Alice Frances Jarman, June 6, 1940; children—David Gordon, Thomas Martin, James Lewis. Research asso. U. Tex., 1939-41, instr. sociology, 1941-43; instr. sociology, U. Fla., 1946-48; prof. sociology, chmn. dept. Mont. State U. since 1948. Mem. Am. Assn. U. Profs., Population Assn. Am., Am. Sociol. Soc., Mont. Acad. Sci., Alpha Kappa Delta, Pi Gamma Mu. Club: Missoula Kiwanis. Author: Use of City Directories in Urban Population Research, 1942; Family Mobility in Dallas, Texas, 1943; Family Mobility in Houston, Texas, 1943; Pattern of Internal Migration in Texas, 1944; Population and Income in Montana, 1953. Home: 133 Benton Av., Missoula, Mont.

BROWDER, William Bayard, petroleum exec., lawyer; b. Urbana, Ill., Sept. 6, 1916; s. Olin Lorraine and Nellie Sheldon (Taylor) B.; A.B., U. Ill., 1938, LL.B., 1941; m. Mary Bain Lehmann, Sept. 6, 1942; children—David Sheldon, Wendy Elisabeth, Amy Spence. Admitted to Ill. bar, 1941; atty. I.C. R.R., 1941-47; atty. Union Tank Car Co., Chgo., 1948—, sec., 1952—, dir., 1954—; sec., dir. Products Tank Line of Can., Ltd. Mem. Am. Petroleum Inst., Am. Soc. Corporate Secs., Inc., Assn. Interstate Commerce Practitioners, Ill. State, Chgo. bar assns., Phi Beta Kappa, Phi Eta Sigma, Order of Coif, Beta Theta Pi, Phi Alpha Delta. Methodist (mem. corp. Wesley Found., U. Ill.). Clubs: Union League, Traffic, Builders (Chgo.). Home: 1442 Lake Av., Wilmette, Ill. Office: 228 N. La Salle St., Chgo. 1.

BROWDY, Benjamin G. ◎ V. 28.

BROWER, Alonzo Blaine, physician, b. Amity, Ohio, June 5, 1884; s. Joseph S. and Nancy E. (Hern) B.; A.B., U. of Mich., 1908, M.D., 1910;

m. Florence Giles, Aug. 27, 1913; one son, Bruce M. Interne, U. of Mich. Hospital, 1909-10; physician, Calumet & Hecla Mining Co., 1910-11; city physician, Dayton, O., 1912-15; in gen. practice of medicine, 1911-22; specialist in internal medicine since 1922. Mem. sr. med. staff, Miami Valley Hosp., St. Elizabeth's Hosp.; med. consultant, Nat. Mil. Home; cardiologist, Miami Valley Hosp.; mem. bd. trustees, dir. med. sect., Miami Valley Hosp. Served with A.E.F., 1918-19. Recipient Alfred Stengel Memorial award, 1953. Certified by Am. Bd. of Internal Medicine, 1937. Mem. Montgomery Co. Med. Soc. (pres. 1923-24), Ohio State Med. Assn., Am. Med. Assn., Am. Coll. Physicians (2d v.p., 1946), bd. regents), Med. Past President's Assn. (pres.), Central Soc. of Clin. Research, Am. Heart Assn., Assn. for Study of Internal Secretions, Phi Kappa Sigma, Phi Rho Sigma. Republican. Baptist. Mason, Club: Moraine Country. Home: 121 Park Av. Office: 60 Wyoming St., Dayton, O.

BROWER, Charles Hendrickson, business exec.; b. Asbury Park, N.J., Nov. 13, 1901; s. Charles Hendrick and Mary Amelia (Hendrickson) B.; B.Sc., Rutgers, 1925; m. Mary Elizabeth Nelson, July 7, 1930; children Brock Hendrickson, Charles Nelson, Anne Clayton. Teacher Bound Brook (N.J.) High Sch., 1925-26; joined Batten, Barton, Durstine, Osborn, New York, N.Y., as writer, 1928, vice pres. and dir., 1940—, exec. v.p., 1946—. Life trustee Rutgers Univ. Trustee N.J. Society for Crippled Children and Adults. Member Westfield (N.J.) Bd. Edn. 1945-48, Alpha Chi Rho. Republican. Episcopalian. Club: Echo Lake (Westfield, N.J.). Home: 409 Woodland Av., Westfield, N.J. Office: 383 Madison Av., New York 17, N.Y.

BROWER, Horace W., life ins. exec.; b. Kansas City, Mo., Aug. 10, 1900; s. William N. and Elsie Ann (Chambers) B.; ed. pub. schs., Kansas City, Mo., Los Angeles; m. Marguerite Hamell, Jan. 20, 1923; 1 dau., Nancy. Bookkeeper Continental Bank, Los Angeles, 1920-22; successively gen. bookkeeper, note teller, asst. sec., asst. cashier and asst. v.p., Bank of Italy (later Bank of Am. Nat. Trust & Savs. Assn.), 1922-33; mgr. mortgage loan dept. Occidental Life Ins. Co. of Calif., 1933-35, asst. sec., 1935-43, v.p., 1943-46, exec. v.p., 1946-50, pres. since January 1, 1951; dir. Occidental Life Ins. Co. of Calif.; vice chmn. bd. dirs. Allied Bldg. Credits, Inc., Los Angeles. Dir. Institute of Life Insurance; director, member executive com. Better Bus. Bur. of Los Angeles, Ltd.; dir. Calif. Ins. Fedn., Inc. Clubs: Hacienda Golf, Los Angeles Athletic, Greater Los Angeles Press Club. Home: 1645 Las Flores Av., San Marino, Calif. Office: 1151 S. Broadway, Los Angeles 54.

BROWER, Walter Scott, lawyer; b. Kewanee, Miss., Nov. 17, 1888; s. Joshua Randolph and Elizabeth Judieth (Ingram) B.; awarded scholarship to U. of Texas as 1st honor grad. of Wall Sch., Honey Grove, Tex., 1907; LL.B., U. of Alabama, 1911; m. Elizabeth Jordan, 1920; children—Walter Jordan (USAF), William. Began law practice Birmingham, 1911; pros. atty., 1915-16; partner, London, Fitts, Yancey & Brower, 1916-17, London, Yancey & Brower, 1917-34; spl. corp. counsel, City of Birmingham, 1920-23; senator, Alabama State Senate, 1923-27; trade advisor Royal Netherlands Govt., 1921-28; spl. asst. to U.S. Atty. Gen., 1934-40, in charge of mail fraud investigation and prosecution; admitted to N.Y. bar, 1937; mem. firm, counsel, Brower, Brill & Tompkins, New York, N.Y., 1937-46; Brower, Brill, & Gaugel, since January 1, 1948. Impartial chmn. New York Shoe Industry since 1939, N.Y. Clothing Industry since 1937, N.Y. Cleaning & Dyeing Industry since 1939, N.Y. Poultry Industry 1941-43, Phelps-Dodge Copper Products Corp. since 1944, Commercial Finishing & Dyeing Hosiery Industry (N.Y. and Philadelphia) 1940-42; chmn. bd. trustees N.Y. Clothing Unemployment Fund since 1937; pub. mem. and panel chmn. W.L.B., 2d Region, since 1943; mem. Needlecraft Edni. Commn. since 1937; mem. Nat. Panel of Arbitration, Am. Arbitration Assn. Served with 1st R.O.T.C., commd. capt., inf., U.S. Army, 1917; mem. advance party, 82nd Div. sent to France 1918; promoted maj., J.A.G.D., assigned to Gen., Pershing's Hdqrs., 1918; demobilized 1919. Chmn. Adminstrv. Com., Bus. and Professional Council for Israel Histadrut; chmn. bd. trustees, N.Y. Clothing Industry Vacation Fund; chmn. board trustees, Sidney Hillman Health Center, since 1948. Mem. N.Y. Southern Society, Southern Social Register, Soc. Am. Legion Founders. Am. Legion (del. 29th Div., Paris Conv., 1919). Mason (Shriner) Democrat (del. to nat. conv., Chicago, 1932). Club: Mountain Brook, Birmingham, Ala. Home: 3648 Clairmont Av., Birmingham, Ala. Office: 165 Broadway, also 45 E. 17th St., N.Y.C.

BROWMAN, Ludvig G(ustav), educator; b. DeKalb, Ill., Apr. 23, 1904; s. Andrew H. and Anna Elizabeth (Valsas) B.; B.S., U. Chgo., 1928, Ph.D., 1935; m. Audra Arnold, Mar. 25, 1933; children—Andrew, Audra, David, Catherine. Research embryologist Tex. Agrl. Expt. Sta., 1935-36; instr. Johns Hopkins, summer 1937, Mont. State U., 1937-41, asst. prof., 1941-43, asso. prof., 1943-46, prof., 1946-49, chmn. dept. zoology since 1949. Fellow A.A.A.S.; mem. Am. Assn. Anatomists, Am. Genetics Assn., Am. Soc. Zoology, Sigma Xi. Home: 664 S. Sixth St., E., Missoula, Mont.

BROWN, see also Browne.

BROWN, A. Luther, textile mfg. exec.; pres., dir. China Grove Cotton Mills; v.p., dir. Cannon Mills Co.; dir. Wiscassett Mills Co. (Albemarle, N.C.), Cabarrus Bank & Trust Co. (Kannapolis, N.C.). Office: Kannapolis, N.C.*

BROWN, Aaron Switzer, fgn. service officer; b. Pontiac, Mich., Apr. 15, 1913; s. Guy Carlton and Millie Belle (Switzer) B.; student Cranbrook Sch., Bloomfield Hills, Mich., 1927-31; A.B., Princeton, 1935; m. Dorothy Park, Aug. 8, 1936; children—Dorothy Walters, Barbara Park. Reporter Pontiac Daily Press, 1936-37; apptd. fgn. service officer, July 2, 1937; vice consul Mexico City, 1937-38, 3d sec. (later 2d sec.), Dublin, 1943-45, 2d sec. Bogotá, Colombia, 1945-47; attached to Office of the Sec., Dept. of State, 1939-43; attached to Div. Fgn. Service Planning, Dept. of State, 1947-49, asst. to dir. exec. secretariat, 1949-50, spl. asst. dep. under-sec., 1950-51; counselor of embassy, Bangkok, since 1951. Mem. Am. Fgn. Service Assn. Clubs: Cloister Inn (Princeton, New Jersey), Royal Sports, Rotary (Bangkok). Home: 165 Rajadamri Rd. Office: American Embassy, Bangkok, Thailand.

BROWN, Abner Wolcott ◎ V. 28.

BROWN, Alan Burton ◎ V. 27.

BROWN, Alan Willard, coll. pres., b. New York, N.Y., Oct. 3, 1910; s. Carroll Neide and Agnes Hood (Hutton) B.; grad. Horace Mann Sch. for Boys, 1926; A.B. cum laude, Harvard, 1930, A.M., 1932; student U. of Paris, Am. Sch. Classical Studies, Athens, U. of Munich, 1930-31; student grad. sch. Columbia, 1933-34, Ph.D., 1945; m. Beatrice Simpson, June 24, 1933; children—Janet Lawrence, Diana Hutton. Teacher, Millbrook (N.Y.) Sch. for Boys, 1932-33; instr. English, Columbia, 1934-46, adv. to students, 1939-44, asst. to dean, 1944-48, asst. prof., 1946-48; teacher lit., Sarah Lawrence Coll., 1946-47; pres. Colleges of the Seneca (Hobart and Wm. Smith Colls.), Geneva, N.Y., since 1948; outside reader mss. Macmillan Co., 1938-40; teacher English, Nat. Sch. Adult Edn. sponsored by Allied Control Co., N.Y. City, 1943-44, Ann-Reno Inst., N.Y.C., 1946-47. Village trustee, Hastings-on-Hudson, N.Y., 1946-48. Mem. commn. academic freedom and tenure Assn. Am. Colls.; mem. adv. com. Am. Freedom Project (Columbia U.), 1951; sec., treas., mem. exec. com. Assn. Colls. and Univs. of N.Y., 1951-54; mem. subcom. Prof. Edn. Survey of Med. Edn. since 1950; v.p. N.Y. State Citizens Council; mem. bd. trustees Asso. Coll. of Upper N.Y., 1949-51; mem. platform com. N.Y. State Dem. Party, 1950; mem. exec. bd. Finger Lakes Council, Boy Scouts Am.; mem. Newcomen Soc. Democrat. Mason. Presbyterian. Clubs: Hastings (N.Y.). Democratic, Trident (Harvard), Men's Faculty (Columbia), University (N.Y.); Rotary; Seneca Yacht; University (Geneva, N.Y.). Author: The Metaphysical Soc.: Victorian Minds in Crisis, 1869-1880, 1947; also articles and revs. Ed. and author introduction, Classics of the Western World, 1943. Contbr. Kenyon Review. Home: 690 S. Main St. Office: Coxe Hall, Hobart and William Smith Colleges, Geneva, N.Y.

BROWN, Albert Edmund ◎ V. 27.

BROWN, Alexander Cushing, corp. official; b. Cleveland, O., May 6, 1885; s. Alexander Ephraim and Carrie Maria (Barnett) B.; grad. University Sch., Cleveland, 1903; B.A., Yale, 1907; special course in mechanics, Case Sch. Applied Science, Cleveland, 1907-08; m. Mary Bristol Dana, Oct. 22, 1910; children—Caroline Dana, Alexander Cushing, Henry Sheffield (dec.), Edward Dana (dec.), Florence Cornelia, Mary Huntington. Formerly pres. Industrial Brownhoist Co., Bay City Mich.; Cleveland Cliffs Iron Co., Cleveland, (1st v.p., 1934-47), pres. 1947—, chmn. 1953—); director Buckeye Steel Castings Company, Ohio Bell Telephone Company, Republic Steel Corporation; Chief crane section War Industries Board, Washington, 1917-18; deputy director steel div., War Prodn. Board, Oct. 1942-Mar. 1943; worked for many years to improve labor relations in Cleveland industries and building trades. Trustee Case Institute of Technology, University School, Cleveland Play House and Western Reserve Historical Soc. Mem. Am. Iron and Steel Institute, Am. Inst. Mining and Metall. Engrs., Cleve. Engring. Soc., Cleve. C. of C. (past pres.), Alpha Delta Phi, Scroll and Key (Yale). Republican. Episcopalian. Clubs: Union, University, Mid Day Tavern, Fifty, Cleveland Skating (Cleveland); Kirtland (Kirtland, O.); Yale (New York); Kitchi Gammi (Duluth), Duquesne (Pittsburgh). Home: 1625 Hazel Drive. Office: Union Commerce Bldg., Cleveland, O.

BROWN, Alfred Leslie, retired educator of Deaf and Blind; b. Holt Summit, Mo., Oct. 18, 1885; s. Gideon Austin and Jennie (Shoffner) B.; B.L., Westminster Coll., Fulton, Missouri, 1909; M.A., Gallaudet College, Washington, D.C., 1910; Litt.D., Pikes Peak Bible Seminary, 1937; hon. L.H.D., Burton College and Seminary, 1954; m. Lucy Dunbar Jones, July 1, 1922; children—Alfred Leslie (dec.), Persis Guilford. Began as head teacher Miss. Sch. for the Deaf, Jackson, 1910; connected with Colo. School for the Deaf and Blind, advancing to head teacher and vice-prin., 1912-28, supt., 1932-54, retired. President Florida State School for Deaf and Blind, 1928-32. Trustee of the American Printing House for the Blind (Louisville, Ky.), Sunnyrest Sanatorium. Mem. Am. Assn. Instructors for the Blind, Soc. for Promotion of Teaching Speech to the Deaf, Conference of Executives of American Schools for the Deaf (member executive committee), Conv. of Am. Instrs. of Deaf, Colorado Springs Chamber of Commerce, Phi Delta Theta (pres. Xi Province). Democrat. Baptist. Mason (K.T., Shriner). Clubs: Kiwanis (pres. St. Augustine, Fla., 1932, Colorado Springs, Colo., 1937), Winter Night, Colo. State Schoolmasters, Schoolmasters of Colorado Springs (pres. 1933); El Paso, Cheyenne Mountain Country. Address: 1315 Wood Av., Colorado Springs, Colo.

BROWN, Alfred Taverner, tractor exec.; b. London, Eng., June 4, 1891; s. William F. and Louisa (Riseley) B.; law student U. Ore., 1912, 13; C.P.A., Calif., 1921; m. Florence Putnam, Sept. 5, 1914; children—Daniel Putnam, Andrew Taverner, Constance, Margaret. Began as accountant, admitted to Ore. bar, 1914; exec. vice pres. and dir. Caterpillar Tractor Co., since 1937. Home: Grand View Drive, Peoria 4. Office: care Caterpillar Tractor Co., Peoria 8, Ill.

BROWN, Allyn Larrabee ◎ V. 28.

BROWN, Alvin (McCreary), business exec.; b. Washington, D.C., Dec. 17, 1893; s. Sherman Josiah and Genevieve (McCreary) B.; A.B., George Washington U., 1914; LL.B., 1916; m. Lyle Virginia Rush, July 25, 1918; children—Alan Rush, Virginia Lyle, Stephen Jeffry. Vice pres. and treas. Moline Implement Co., 1925-29; asst. to dir. of the budget, 1933; asst. adminstr., N.R.A., 1933-35; v.p. West Virginia Coal and Coke Corp., 1937-39; with Johns-Manville Corp., New York City, since 1940, v.p. and dir. since 1946; vis. lectr. on orgn. Mass. Inst. Tech. 1946-51. Author: Organization: A Formulation of Principle, 1945; Organization of Industry, 1947; The Armor of Organization, 1953. Office: 22 E. 40th St., N.Y.C. 16.

BROWN, Ames Thorndike. ◎ V. 26.

BROWN, Archibald Manning ◎ V. 27.

BROWN, Arlo Ayres. ◎ V. 26.

BROWN, Arnold Kaywood, business exec.; b. Providence, R.I., Jan. 19, 1905; s. Francis Proctor and Mary Ann (Shaw) B.; A.B., Brown Univ., 1927; m. Alva Russell Jefferds, Mar. 1, 1930; 1 son, Arnold Kaywood. Shop training with Brown & Sharpe Mfg. Co., 1927-29, salesman Chicago office, 1929-32, various assignments Providence works, 1933-37; in charge Brown & Sharpe of N.Y., Inc., New York City, 1937, gen. oversight small tool and gauge div., Providence works, 1938; became asst. sec. Brown & Sharpe Mfg. Co., 1941, dir., 1942, became v.p. and asst. sec., 1943, also v.p. and dir. of all subsidiaries; pres., dir. Transducer Corp., Boston, since 1951; now exec. v.p. and dir. Am. Machine & Foundry Co., N.Y.C. Mem. A.S.M.E. (asso.), Delta Upsilon. Clubs: Turks Head (Providence); Anawan (Rehoboth, Mass.); Rhode Island Country (Nayatt, R.I.). Home: 115 Nayatt Rd., West Barrington, R.I. Office: 511 Fifth Av., N.Y.C. 17.

BROWN, Arthur, Jr., architect; b. Oakland, Cal., May 21, 1874; s. Arthur and Victoria Adelaide (Runyon) B.; B.S. in C.E., U. Cal., 1896, LL.D., 1931; grad. École des Beaux Arts, Paris, France, 1901; mem. Institut de France; m. Jessamine Garrett; children—Victoria and Sylvia. Formerly mem. firm Bakewell & Brown, architects of city halls at San Francisco, Berkeley and Pasadena, Hort. Bldg., Panama-Pacific Internat. Expn., Library Stanford U., etc.; asso. architect Panama-Pacific Internat. Expn. Co., 1912-15. Lectr. architecture Harvard, 1918; acting prof. architecture U. Cal., 1918-19; mem. Bd. of Archtl. Consultants, Treasury Dept., Washington; architect of Dept. of Labor Bldg., Interstate Commerce Bldg., Fed. Office Bldg., Adminstrn. Bldg., U. Cal.; mem. architectural com. Century of Progress Expn., Chgo., 1933; mem. Archtl. Commn. San Francisco-Oakland Bay Bridge, Comité Permanent International des Architectes, Am. Inst. Arts and Letters; chmn. archtl. bd. Golden Gate Internat. Expn., 1939. Supervising architect Berkeley Campus, U. Cal. Fellow A.I.A.; mem. Société des Architectes Diplômés par le Gouvernement, Am. Acad. Arts and Letters, Nat. Acad. of Design, de l'Académie d'Aix en Provense Beta Theta Pi. Officer Legion d'Honneur. Clubs: Pacific Union, Bohemian, Burlingame, Faculty (Berkeley); Century (N.Y.C.). Home: "Le Verger," 808 Irwin Drive, Burlingame, Cal. Office: 251 Kearny St., San Francisco 8.

BROWN, Arthur William, illustrator; b. Hamilton, Ont., Can., Jan. 26, 1881; s. William Evatt and Emily Robertson (Barnhart) B.; student Art Students' League, New York, 1901-03; m. Grace Kneeland Green, Oct. 4, 1908. Began as illustrator in 1903; illustrator for Saturday Evening Post, Redbook, Ladies' Home Journal, and other leading mags.; also stories and serials by O. Henry, Booth Tarkington (Seventeen, Magnificent Ambersons, Alice Adams) Clarence Budington Kelland, Katharine Brush and Rose Franken's "Claudia and David" stories; pictorial creator of "Mr. Tutt," in Saturday Evening Post. Mem. Soc. of Illustrators (pres. 1944-47, now hon. life pres.), Nat. Soc. Cartoonists (hon.), Artists and Writers Assn., Artists Guild, Banshees, Dutch Treat Club (N.Y.C.). Home: 159 E. 64th St., N.Y.C. 21. Address: 33 W. 67th St., N.Y.C. 23.

BROWN, Aubrey Ingerson, univ. prof.; b. Wolfville, Nova Scotia, Can., May 18, 1888; s. John Ingerson and Sophia Ermina (Zwicker) B.; student Acadia Univ., 1906-08; Ohio State U., 1912; m. Sybil Charlotte David, Dec. 31, 1914; 1 dau., Barbara Greig. Came to U.S., 1896, naturalized, 1914. Instr. Ohio State U., 1913-17; asst. prof., Pa. State Coll., 1917-18; asst. prof. mech. engring., Ohio State U., 1918-28, asso. prof., 1928-33, prof. since 1933, also acting chmn. department of mechanical engineering, 1942-45, chmn. dept. mech. engring., 1946-52. Consultant to Office of State Architect, 1923-29, to Assn. Am. Railroads, 1936. Pres. Propellair, Inc., 1931-36. Mem. Am. Soc. M.E., Am. Soc. Heating and Ventilating Engineers, American Society of Engineering Education, National Association Power Engineers, Tau Beta Pi, Sigma Xi, Phi Tau Sigma. Republican. Protestant. Mason. Author: Introduction to Heat Transfer (with Salvatore M. Marco), 1942. Contbr. of tech. articles to publs. of Am. Soc. Heat-

ing and Ventilating Engrs., and Ohio State Engring. Expt. Station. Home: 169 Richards Rd. Office: Ohio State University, Columbus, O.

BROWN, Aubrey J., agrl. economist; b. Hemple, Mo., July 3, 1913; s. Aubrey Samuel and Della Florence (Holmes) B.; B.S., U. Ill., 1935, M.S., 1938, Ph.D., 1946; m. Helen Margaret Molloy, Sept. 1, 1935; children—Margaret Ann, Aubrey Charles, Paula Louise. Asst. U. Ill., 1935-38; mem. faculty U. Ky. since 1938, prof. agrl. marketing since 1947, head dept. markets and rural finance 1946-52, head dept. Agricultural Economics, 1952—; Mem., American Farm Econ. Assn. (chmn. agrl. marketing com. 1948-50; mem. editorial council since 1949), Am. Assn. U. Profs., Sigma Xi, Lambda Chi Alpha, Gamma Sigma Delta. Author: Agrl. Expt. Sta. bulls. Home: 119 Dantzler Ct., Lexington, Ky.

BROWN, Arthur Huntingdon, govt. ofcl. Can.; b. Huntingdon, Que., Dec. 15, 1895; s. Rev. S. and Florence (Dalgleish) B.; student U. Toronto, 1913-15, Wetmore Hall Law Sch., Regina, Saskatchewan, 1919-22; m. Regina Margaret Milliken, July 28, 1926; children—Robert Ronald, Alice Jean, James Harold. Admitted to Saskatchewan bar, 1922, practiced in Saskatchewan, 1922-29; sec.-treas., legal adviser Can. Farm Loan Bd., Ottawa, 1929-39; mem., chmn. Dependents' Allowance Bd., Ottawa, 1939-42; mem. dependents' bd. trustees Dept. Nat. Def., 1942-45; chief exec. officer, legal adviser Dept. Labor, 1943, asst. dep. minister labor, 1951-53, dep. minister labor, 1953—; vice chmn. Wartime Labor Relations Bd., 1945-48; vice chmn. Can. Labor Relations Bd., 1948—; Canadian rep. governing body ILO, Geneva. Served with F.A., Canadian Army in France, World War I. Decorated Order Brit. Empire, 1943. Mem. United Church of Can. Home: 66 Carling Av. Office: Confederation Bldg., Ottawa, Can.

BROWN, Arthur Judson, clergyman, author; b. Holliston, Mass., Dec. 3, 1856; s. Edwin T. and Elizabeth (Marsh) B.; grad. Wabash Coll., 1880, McCormack Theol. Sem., 1883; D.D., Yale U., Lake Forest Coll.; L.D., Wabash, Carroll, Maryville, Mo. Valley Colls., Millikin U.; m. Jennie E. Thomas, July 10, 1883 (dec. 1945); children—Arthur J., DeWitt E. (dec.), Agnes M. (Mrs. Harold Coe Stuart), Elliott R., Eleanor G. Ordained to ministry Presbyn. Ch., 1883; pastor Ripon, Wis., Oak Park, Ill., Portland, Ore., 1883-95; sec. Presbyn. Bd. Fgn. Missions, N.Y., 1895-1929, sec. emeritus, 1929—; student of missions and internat. relations; traveled widely in Asia; mem. many and chmn. several coms. and confs. on missions, ch. cooperation, childwelfare, world peace and religious liberty, exec. com. Ch. Peace Union for internat. friendship through U.N., Elector Hall of Fame. Decorated by Greece and Thailand govts. Author fifteen books, pamphlets on China, Japan, Korea, the Philippines, Russia, Siam, principles, methods of modern missions. Home: 1235 Park Av., N.Y.C. 28.

BROWN, Bancroft Huntington, educator; b. Hyde Park, Mass., Nov. 11, 1894; s. Edward Waters and Ruth Emeline (Mowry) B.; A.B., Brown U., 1916, A.M., 1917; Ph.D., Harvard, 1922; A.M., Dartmouth Coll., 1931; m. Eleanor Pairman, Aug. 10, 1922; children—John Pairman, Barbara, Joanna (dec.), Margaret Wylde. Instr. in mathematics, Harvard, 1919-21, Radcliffe Coll., 1920-21; instr. in mathematics, Dartmouth Coll., 1922-24, asst. prof., 1924-31, prof., 1931-46, B. P. Cheney prof. mathematics since 1946, chmn. div. of sciences, 1935-38. Served as hosp. sergt., Med. Dept., U.S. Army, 1917-19. Fellow A.A.A.S.; mem. Am. Math. Soc., Math. Assn. of Am., Phi Beta Kappa, Phi Delta Theta, Sigma Xi. Home: Seven Ripley Rd., Hanover, N.H.

BROWN, Ben Hill, Jr., govt. ofcl.; b. Spartanburg, S.C., Feb. 8, 1914; s. Ben Hill and Clara Twitty (Colcock) B.; A.B., Wofford College, 1935; J.D., George Washington U., 1939; m. Barbara Bothwell Burt, Mar. 3, 1940; children—Ben Hill III, Barbara Middleton, Clara Colcock, Hardy Burt. Admitted So. Car. bar, 1939, practiced in Spartanburg, South Carolina, 1939-51; assistant to legal adviser Dept. of State, 1946-49, dep. asst. sec. for Congressional Relations since 1949. Attended Gen. Assembly U.N. as an adviser, 1947, mem. survey mission to Germany, 1948, mem. U.S. del. to Intergovtl. Conf. to draft agreement establishing Internat. Authority for the Ruhr, 1948. Called to active duty as res. officer, Oct. 1, 1941; served with mil. govt. in Italy, and at Supreme Hdqrs., Allied Expeditionary Forces, in England, France and Germany; dep. chief, acting chief legal br., Office Mil. Govt. (U.S. Zone), Germany, 1945-46; inactive duty as lt. col., Judge Adv. Gen. Dept., 1946. Decorated Legion of Merit, Bronze Star Medal, Am. Defense and Am. Theater ribbons, European Theater ribbon with 4 battle stars, Victory and Army of Occupation medals. Mem. Spartanburg Bar Assn., Phi Delta Phi, Kappa Alpha Order, Pi Kappa Delta, Chi Beta Phi, Sigma Upsilon, Blue Key. Episcopalian. Mason. Home: 3701 N. Edison St., Arlington, Va. Office: Dept. State, Washington 25.

BROWN, Bernice Veasey, see Cronkhite, Bernice Brown.

BROWN, Brendan F., jurist and legal educator; b. Sioux City, Ia., Oct. 19, 1898; s. Matthew Francis and Bertha Isabella (Brady) B.; A.B., Creighton U., Omaha, Neb., 1921, LL.B., 1924; LL.M., Cath. U. of Am., 1925, J.U.B. and J.U.L., 1926, J.U.D., 1927; D. Philosophy in Law, Oxford, 1932; spl. law research student, Harvard, 1937-38; unmarried. Admitted to Neb. bar, 1924, D.C. bar, 1925, U.S. Supreme Ct., U.S. Ct. of Claims and U.S. Ct. of Customs and Patent Appeals, 1939; with firm Root, Clark, Buckner and Ballantine, N.Y. City, summer 1939, Smart and Von Sneidern, part time 1940-41; spl. research work as spl. asst. to atty. gen. Dept. of Justice, 1946; chief of opinions and regulations sect. Post Office Dept., 1948; instr. in English, history and Latin, Creighton U., 1921-23; instr. in law Cath. U. of Am., 1926-27 and 1932-40, asso. prof. and acting dean, 1942-46, prof. of law 1946-54, dean 1949-54; prof. of law, Loyola U. of So., New Orleans, 1954—. Mem. com. on cooperation with Am. Law Inst. of D.C. Bar Assn.; mem. La. and New Orleans Bar Assn., La. State Laws Inst.; jud. cons. for chief prosecution Internat. Mil. Tribunal for Far East; war crimes trial, Tokyo, Japan, 1946-48. Trustee D.C. Legal Aid Bur. Mem. Fed., Am., Neb. and D.C. bar assns., (asso.) Bar City of N.Y., Am. Law Inst., Riccobono Seminar Roman Law in Am. (council), Canon Law Soc. of Am. (past pres.), St. Thomas More Soc. of Am. (pres.), Am. Soc. Internat. Law, Am. Assn. Univ. Profs., Columbia Hist. Soc., Cath. Assn. for Internat. Peace, Am. Cath. Hist. Assn., Am. Cath. Philos. Assn., U.N. League of Lawyers (mem. exec. com. U.S. div.), Oxford Cath. Assn., St. Catherine Soc. (Oxford, Eng.), Am. Legion, Alpha Sigma Nu, Delta Sigma Rho, Gamma Eta Gamma, K.C. Club: Harvard (Washington). Author: Crimes Against International Law (with Joseph B. Keenan), 1950. Contbr. numerous articles to law bulls. and publs., also many book reviews. Address: 5211 New Hampshire Av., N.W., Washington; also 7444 St. Charles Av., New Orleans. ☆27

BROWN, Bruce K., business exec.; b. Columbus, O. May 4, 1899; s. B. Frank and Anna S. (Lotspiech) B.; B.S., U. of Ill., 1918, M.S., 1920; Antoinette Turner, July 19, 1919; children—Janet, Bruce K. With Burgess Labs., Madison, Wis., 1920-23, Commercial Solvents Corp., Terre Haute, Ind., 1923-27; admitted to Ill. bar, 1937, Ind. bar, 1925, D.C. bar, 1937, bar of U.S. Supreme Court, 1930; practiced patent law, N.Y. City, 1928-29; with Standard Oil Co. of Ind., Chicago, 1929-41, gen. mgr. research and development, 1938-41; asst. dep. petroleum coordinator, Washington, D.C., 1941-45, v.p., dir. Standard Oil Co. of Ind., 1945-49; president Pan-Am. So. Corp. since 1949. Chmn. Mil. Petroleum Adv. Bd., mem. National Petroleum Council; deputy adminstr. Petroleum Adminstrn. for Defense, Washington, 1950-52. Served as 2d lieutenant, infantry, U.S. Army, 1918. Republican. Methodist. Mason. Clubs: University (Chicago); Cloud (N.Y.); Chemists (N.Y. City). Author: A Survey of Nitrocellulose Lacquers, 1926. Contbr. numerous articles to tech. jours. Granted several patents. Home: 1608 Mirabeau Dr. Office: 1040 St. Charles Av., New Orleans 22.

BROWN, Cecil (sēs'l), radio commentator, lecturer; b. New Brighton, Pa., Sept. 14, 1907; s. Maurice L. and Jennie (Broida) B.; student Western Reserve Univ., 1925-27, Ohio State University, 1927-29; Litt.D. (hon.), Union College; married Martha Leaine Kohn, at Rome, Italy, July 20, 1938. Sailed as seaman to South America, Russia and West Africa. Wrote stories of experiences, published in Youngstown (O.) Vindicator, 1928-29; reporter for United Press, Los Angeles, 1931-32; editor Prescott (Ariz.) Journal-Miner, 1933; staff of Pittsburgh Press, 1934-36, Newark Ledger, 1936-37, free lance writing, Europe and N. Africa, Oct. 1937-Feb. 1938; with Internat. News Service, Rome, Mar. 1938-Nov. 1939; news broadcasting for Columbia Broadcasting System in Rome, February 1940-April 1941, Yugoslavia, Cairo, Singapore, 1941-42, Australia, in New York City since Mar. 1942; news commentator over Mutual Broadcasting Systems since Jan. 1944. Expelled from Italy Apr. 1, 1941, by Italian govt. for "continued hostile attitude toward Fascism." Survivor of sinking by Japanese bombers of Prince of Wales and Repulse, S. China Sea, Dec. 10, 1941. Received awards for distinguished radio news reporting from abroad during 1941 from Sigma Delta Chi, Overseas Press Club, Nat. Council for Edn. by Radio, Nat. Headliners Club and the George Foster Peabody Award, Motion Picture Daily's award; also World-Telegram poll for outstanding single broadcast of 1942. Mem. Assn. of Radio News Analysts, Am. War Corrs. Assn., Radio Corrs. Assn. (Washington), Authors League. Club: Overseas Press. Author: Suez to Singapore, 1942. Contbr. articles to mags. Home: Regent House, 25 W. 54th St., New York 19. Office: Mutual Broadcasting System, 1440 Broadway, New York 18.

BROWN, Cecil Kenneth, prof. economics; b. Salisbury, N.C., Oct. 24, 1900; s. Pleasant Marion and Caroline Amery (Shelton) B.; A.B., Davidson Coll., 1921, M.A., U. of N.C., 1923, Ph.D., 1927; m. Catherine May Mathews, Aug. 26, 1925 (died Apr. 30, 1927); m. 2d, Evelyn Hill, June 29, 1932; children—Cecil Kenneth, David Shelton, Henry Hill, Margaret Evelyn. Asst. prof. math., Davidson Coll., 1923-25, asso. prof. economics, 1926-29, prof. economics, 1929—, dean of the faculty 1941-53; research asst. Inst. for Research in Social Science, Univ. of N.C., 1925-26, research asso., 1929-30, visiting instr. in economics, summers of 1928, 29, 37, 52. Chmn. Conf. Academic Deans of So. States, 1951. Dir. Piedmont Bank and Trust Co., Cornelius Building and Loan Assn. (Cornelius, N.C.). Chairman Civil Service Board of Mecklenburg County, N.C., 1944-45, 48-49, 54-55; v.p. N.C. Coll. Conference 1948. Mem. Am. Econ. Assn., Phi Delta Theta, Phi Beta Kappa, Omicron Delta Kappa, Sigma Upsilon. Author: A State Movement in Railroad Development, 1928; The State Highway System of North Carolina, 1931; Introduction to Economics, 1941. Presbyterian. Address: Davidson, N.C.

BROWN, Charles Alfred, neuropsychiatrist; b. Waterbury, Conn., Mar. 23, 1895; s. Charles Henry and Emily Stansbury (Rich) B.; grad. The Hotchkiss Sch., Lakeville, Conn., 1914; A.B., Yale, 1919; M.D., Cornell U., 1923; m. Edith Frances Agnew, June 2, 1923. Intern Staten Island Hosp., 1923-25; gen. practice of med., White Plains, N.Y., 1925-27; gen. med. and psychiatry, N.Y. City and White Plains, N.Y., 1927-30; psychiatrist Vanderbilt Clinic, N.Y. City, 1926-27; instr. in psychiatry, Coll. Physicians and Surgeons, Columbia, 1926-27; dir. Diagnostic Clinics, mental hygiene, N.Y. City Pub. Schs., 1936-42; spl. lecturer in mil. psychiatry, St. Louis U. Med. Coll., 1943-44; chief mental hygiene service, Vet. Adminstrn. Regional Office, N.Y., 1946-47; chief, Mental Hygiene Clinic Vet. Adminstrn., Birmingham, 1948-49; sr. neuropsychiatrist, Halifax Dist. Hosp., Daytona Beach, Fla.; sr. cons. psychiatry and neurology Fish Meml. Hosp., DeLand; pvt. practice limited psychiatry and neurology. Served as cadet, 2d lieutenant, pilot, World War I. Served in United States Army Air Force Medical Corps, World War II; major, then through ranks to lt. col. at time of separation; recommd. in res. Diplomate Am. Bd. Psychiatry and Neurology. Mem. A.M.A., N.Y. Acad. Sci., So. Med. Assn., Fla. Soc. Psychiatry & Neurology, Volusia Co., Fla. State med. socs., N.Y. Soc. Clin. Psychiatry, Am. So. psychiat. assns., Ala. Acad. Neurology & Psychiatry, Assn. Mil. Surgeons, Air Force Assn., Res. Officers Assn. U.S., Nat. Rifle Association, Quiet Birdmen, Dadalians (army pilot's assn.). Democrat. Conglist. Author: Operations Manual for Consultation Services in A.A.F., reproduced in Army, 1944. Designer and developer of new loads for increased accuracy and other spl. purposes of high power small arms ammunition. Address: 217 Arlington Av., Daytona Beach, Fla.

BROWN, Charles Harvey ◎ V. 28.

BROWN, Charles Leonard, dean med. coll., b. Metropolis, Ill., Apr. 27, 1899; s. William Andrew and Martha V. (Wallace) B.; B.S., U. of Okla., 1919, M.D., 1921; LL.D. (honorary), Temple University, 1951; married Ruth MacAllister Jamieson, June 9, 1928; children—Janet Jamieson, Martha Ann. Med. practice Oklahoma City, 1921-22; professor medicine, Temple Univ., Phila., 1935-46 dean Hahnemann Medical college, 1946-55, professor medicine, head of department and division of medicine; mem. council of chief consultant to Chief Med. dir. V.A., 1952; dean Seton Hall College of Medicine, 1955—. Mem. revision committee United States Pharmacopeia XI, XII, XIII. Fellow Am. Coll. of Physicians; mem. Am. Soc. Clin. Investigation, Central Soc. Clin. Research, A.A.A.S., A.M.A., Pa. State Med. Soc., Mass. State Med. Soc. (non-resident), Physiol. Soc. of Phila., Phila. Co. Med. Soc., Phila. Coll. Physicians, Laennec Soc. of Phila., Sydenham Med. Coterie, Phila., Am. Gastro-Enterological Assn., Am. Therapeutic Society, Alpha Omega Alpha, Alpha Epsilon Delta, Phi Beta Pi. Clubs: Philadelphia Country, Penn, Union League (Philadelphia). Contributor articles to med. jours. Home: 1030 Indian Creek Rd., Overbrook, Philadelphia 31. Office: 235 N. 15th St., Philadelphia 2, Pa. ☆27

BROWN, Charles Randall, naval officer; b. Tuscaloosa, Ala., Dec. 13, 1899; s. Robison and Stella (Seed) B.; student U.S. Naval Acad., 1921; U.S. Naval War Coll., 1938-39; m. Eleanor Green, Nov. 26, 1921; children—Nicholas H., Randall R. Served in U.S. Navy since June 1917; commd. ensign, June 1921, advanced through grades to rear admiral, Nov. 1946; now joint strategic survey committee, Joint Chiefs of Staff, Pentagon. Awarded Legion of Merit, Bronze Star, Presidential Unit Citation. Democrat. Address: Joint Strategic Survey Com., Joint Chiefs of Staff, Pentagon, Washington 25.

BROWN, Charles Victor ◎ V. 28.

BROWN, Charles Wilson ◎ V. 27.

BROWN, Clara M., home econ.; see Arny, Clara M. Brown.

BROWN, Clarence J., congressman, publisher; b. Blanchester, O., July 14, 1893; s. Owen and Ellen Barrere (McCoppin) B.; student Washington Lee U. Law Schools, 1913-15; LL.D., Wilmington Coll.; m. Ethel McKinney, July 15, 1916; children—Betty Jean, Dorothy Lucille, Clarence J. Apptd. state statistician of Ohio, 1915; purchased first newspaper, 1917; continued in pub. business from that date; pres. The Brown Publishing Company; lieutenant governor of Ohio, 1919-23; sec. of state of Ohio, 1927-33; nominee of Republican Party for governor of Ohio, 1934; delegate from Ohio to various Republican National conventions; Rep. Nat. Committeeman for Ohio, mem. exec. com., Rep. Nat. Com. (1944-48); member 76th-84th U.S. Congresses, 7th Ohio District. Member Hoover Commn. Organization of Executive Branch of Government. Republican. Methodist. Mason (33°), Elk, Eagle, Junior Order United American Mechanics. Clubs: Rotary, National Exchange, Ohio Society of New York, Ohio Soc. of Washington, D.C., National Press. Home: Blanchester, O.

BROWN, Clarence John, ret. navy ofcr.; b. Plum City, Wis., Jan. 15, 1895; s. Henry F. and Anna C. (Plath) B.; B.S., U. of Wis., 1915; M.D., Washington U., 1917; m. Augusta Duwe, Sept. 8, 1915; 1 son, Clarence J. Entered U.S. Naval M.C., 1917, commd. vice admiral, ret. 1954; asst. chief Bureau Medicine and Surgery, Navy Dept. Washington, D.C., 1947-49; general inspector Medical Dept. Navy, 1949; staff secretary of defense, 1950; dep. surgeon gen. of Navy, 1950; dep. and asst. chief Bur. Medicine and Surgery Navy Dept. 1951-54, medical consultant, California Youth Authority, 1954—. Awarded Bronze Star medal and Naval Unit Commendation for services in World War II. Fellow A.C.S., Academy Oph-

thalmology and Otolaryngology, A.M.A. Diplomate American Board Otolaryngology. Member Nu Sigma Nu, Alpha Omega Alpha. Protestant. Mason. Club: Army and Navy (Washington). Office: 401 State Bldg. No. 1, Sacramento, Cal.

BROWN, Clarence Montgomery, business exec.; b. New York, N.Y., Dec. 1, 1868; s. Nicholas Francis and Louise Benner (Bell) B.; LL.B., U. of Pa., 1895; m. Luella Conwell, Apr. 2, 1902; children—Howard Benner, Lorna Conwell (Mrs. E. Wayne Haley), Robert Montgomery, Janet Danby (Mrs. William G. Guernsey). Engaged as conveyancer, 1882-95; atty. for corps., 1895-1931; chmn. bd. dirs. Pittsburgh Plate Glass Co. since 1931; chmn. Southern Minerals Corp., Columbia-Southern Chem. Corp., dir. Ills. Company of North America, Central-Penn Nat. Bank, Loyal Hanna Coal and Coke Company; v.p. Pitcairn Co. Pres., Youth Service, Inc. Phila. Republican. Episcopalian. Clubs: Philadelphia Country, Duquesne (Pittsburgh), Union League, Science and Art, Midday, Cricket, Whitemarsh Valley Golf (Philadelphia); Seaview Golf (Absecon, N.J.). Home: Chestnut Hill, Philadelphia 18. Office: 1616 Walnut St., Philadelphia 3.

BROWN, Clarence William, educator; b. Ogden, Utah, July 29, 1902; s. Christopher James and Electa Ann (Elmer) B.; A.A., Weber Coll., 1924; A.B., U. Utah, 1926; Ph.D., U. Chgo., 1929; m. Edith Allen, July 25, 1931; children—Richard James, Clarence William (dec.), Elizabeth Ann. Research asst. Inst. Juvenile Research, Chgo., 1925-26; asst., instr. U. Chgo., 1926-29; instr. to asso. prof. U. Cal., 1929-47, prof. psychology since 1947, chmn. dept. psychology, 1941-42, since 1950; research on nervous mechanisms in learning, prevention of accidents through use of selection and licensing procedures, use of psychol. techniques in selection and tng. of workers in industry. Mem. Gov's. Adv. Com. Traffic Safety, State Cal. 1950-54. Served as officer charge research in nav. and bombing A.A.F., Psychology Program at the Santa Ana army air force base, 1942-43; chief psychologist research unit 9, Buckley Field, Colorado, 1943-44, Hdqrs. 3d Air Force, Tampa, Florida, 1944-45. Member Am. (chmn. com. university depts. offering doctorate tng., 1951-52), Western, Cal. State psychol. assns., Sigma Xi, Phi Sigma. Author: Personnel and Industrial Psychology (with E. E. Ghiselli), 1955; Scientific Method In Psychology (with E. E. Ghiselli), 1955. Home: 10 Abbott Ct., Orinda, Cal.

BROWN, Courtney C., academic adminstr.; b. St. Louis, Mo., Oct. 15, 1904; s. Alexander Hanks and Joan (MacCallum) B.; student Stanton Mil. Acad., 1918-22; B.S., Dartmouth Coll., 1926; Ph.D., Columbia U., 1940; m. Marjorie Warren Lawbaugh, Nov. 26, 1930; children—Joanne Lyman, Roxanne Griswold, Courtney Warren. Clerk, N.Y. stock exchange firm, 1926, investment analyst, 1927-30; investment analyst, Bankers Trust Co., 1930-35; instr. and lecturer, Columbia U., 1937-41; asso. dir. research Chase Nat. Bank, 1941-42; asst. chief, div. defense materials, Dept. of State, 1942; vice pres. Commodity Credit Corp., Dept. of Agr., 1942-43; dep. dir. Equipment Bur., War Prodn. Bd., 1943-44; chief, Div. War Supply and Resources, Dept. of State, 1943-45. Appointed by President Truman as member, and elected vice chmn., Famine Emergency Com., 1946; head of petroleum economics division, Standard Oil Co. (N. J.), 1946-51, asst. to chmn. bd. 1951-54; dir. Esso Standard Oil Co., 1952-54; dean grad. sch. of bus., Columbia U., 1954—; mem. bd. dirs., Am. Gas & Electric Co. Trustee North Castle (N.Y.) Free Library. Trustee National Planning Association. Conglist. Club: Scarsdale (N.Y.) Golf. Author Liquidity and Instability, 1940; contbr. to Contemporary Economic Problems and Trends, 1941. Home: 4 Kent Rd., Scarsdale, N.Y.

BROWN, Darwin Charles, lawyer; b. Albany, California, July 13, 1912; s. Charles Thomas and Jennie Gertrude (Needham) B.; A.B., U. of California, 1934, LL.B., 1937; M.B.A. with high distinction, Harvard Grad. Sch. of Business Adminstrn., 1939 (class marshal and commencement speaker); m. Elizabeth Mary Reed, June 2, 1937; 1 son, Darwin Charles; m. 2d, Marianthe Caraber, November 6, 1943. Began practice law, 1937; administrative asst. American Republics Aviation Div. Defense Supplies Corp., 1941; sec. Civil Aeronautics Bd., 1941-43; chief, Office Air Transport Information, 1943. Served with U.S. Army, July-Nov., 1943, hon. disch. Atty. Radio Corp. of Am. (RCA-Victor Div.) 1943-51; partner law firm Ginsburg, Leventhal & Brown since 1952; asso. law Temple U. Sch. Law, 1945. Admitted to practice U.S. Ct. Claims, U.S. Treasury; mem. Bar U.S. Supreme Ct., Calif., Fed., Am. and N.Y.C. bar assns., N.Y. Co. Lawyers Assn., Sect. Pub. Utility Law A.B.A., Contemporary Art Assn. (dir.) Art Alliance, Chamber Orchestra (mem. exec. com.) (Phila.), Am. Legion. Mason. Clubs: Commonwealth (San Francisco); Harvard (New York). Office: 1632 K St. N.W., Washington ☆27

BROWN, D(enton) J(acobs), prof. of chemistry; b. Hampton, Pa., Apr. 13, 1882; s. A. David and Anna Mary (Jacobs) B.; A.B., U. of Tex., 1910; Ph.D. Chgo. U., 1918; m. Sallie Sloan; 1 son Denton Sloan. Instr. chem. U. Tex. 1914-15, 1917-18; asst. prof. chemistry Agrl. and Mech. Coll. of Tex., 1915-17; asso. prof. chemistry U. of Neb., 1918-27, prof. 1927-50, professor of chemistry emeritus since 1950. Mem. Am. Chemical Society, Am. Assn. Univ. Profs., Phi Beta Kappa, Sigma Xi, Phi Lambda Upsilon, Alpha Chi Sigma, Acacia. Mason (32°). Conductor research in electrochemistry and rates of reaction. Home: 1935 S. 47, Lincoln 6, Neb.

BROWN, Donaldson, ret. corp. exec.; b. Baltimore, Feb. 1, 1885; s. John Willcox and Ellen (Turner) B.; B.S. in E.E., Va. Poly. Inst., 1902; grad. study Cornell U., 1903; m. Greta du Pont Barksdale, June 20, 1916; children—Hamilton Barksdale, Frank Donaldson, Bruce Ford, Greta Barksdale (Mrs. Rodney M. Layton), John Vaughan Willcox, Keene Claggett. In electrical department B.&O. Railroad Company, 1903; general mgr. Baltimore sales office Sprague Electric Co., 1904-08; in sales dept. E.I. du Pont de Nemours & Co., 1908, gen. mgrs. office, 1912, asst. treas., 1914, treas., mem. exec. com., 1918-21, dir. 1921—; v.p. Gen. Motors Corp., 1921-37, charge finance, 1921-37, chmn. finance com., v. chmn. bd. 1937-46; now mem. bd. dirs. and financial policy com.; mem. bd. dirs. and finance com. E. I. du Pont de Nemours & Company; director of Gulf Oil Corporation, Mercantile Safe Deposit & Trust Company of Baltimore. Trustee Johns Hopkins University. Mem. Am. Acad. Polit. and Social Sci., Acad. Polit. Sci., N.Y. So. Soc., Phi Kappa Phi, Delta Links (N.Y.); Maryland (Balt.); Duquesne (Pitts.); Gibson Island, Annapolis Yacht (Maryland); Rolling Rock (Ligonier, Pennsylvania); Fishers Island (Fishers Island, N.Y.); Wilmington (Del.) Country. Home: Port Deposit, Md. Retired 1946.

BROWN, Douglass Vincent, economist; b. Wilkes-Barre, Pa., May 16, 1904; s. George Henry and Frederica (Beinert) B.; A.B., Harvard, 1925, A.M., 1926, Ph.D., 1932; m. Mary A. Nuss, Dec. 2, 1933; children—Deborah, Constance. Instr., tutor econ., Harvard, 1927-33; asst. prof. med. econ., Harvard Med. Sch., 1933-38; asst. prof., asso. prof. and prof. indsl. relations, Mass. Inst. of Tech., 1938-46; Alfred P. Sloan prof. indsl. management, Mass. Inst. of Tech., since 1946; various positions with adv. comm. to Council of Nat. Defense and Office of Prodn. Management, 1940-41; staff mem. Harriman-Beaverbrook Mission to Russia, 1941; consultant to War Dept., 1942-43; pub. mem. Nat. War Labor Bd., Region I, 1943-45. Fellow Am. Acad. Arts and Sci.; mem. Am. Econ. Assn., Indsl. Relations Research Assn., Nat. Acad. Arbitrators. Co-author (with others), Economics of the Recovery Program, 1934; (with others), Industrial Wage Rates, Labor Costs and Price Policies, Temporary National Economic Committee, Monograph 5, 1940. Home: 46 Griggs Rd., Brookline 46, Mass. Office: Mass. Institute of Technology, Cambridge 39, Mass.

BROWN, Dudley B(radstreet) W(illiams), utilities exec.; b. Concord, Mass., June 6, 1908; s. Franklin Q. and Ida (Eldredge) B.; A.B., Harvard, 1932, grad. study, 1932-33; m. Jane S. Acheson, Sept. 1941; 1 son, David Stuart. With Dept. Agr., 1933-36, U.S. Cane Sugar Refiners Assn., 1936-38; v.p. Inland Sugar Co., 1938-40, Columbia Aircraft Corp., 1940-41, Aircraft Service Corp., 1945-48; pres. Bay Colony Co., 1948-49; v.p. Milwaukee Gas Light Co., 1949-50, dir. since 1949, exec. v.p., 1950-52, pres. since 1952; dir. Am. Natural Gas Co., Milwaukee Solvay Coke Co. Mem. exec. bd. Milwaukee Co. Boy Scouts Am. Served as ensign to comdr. U.S.N., 1941-45; comdr., U.S.N.R. Mem. Mil. Order World Wars, Soc. Mayflower Descendants, Colonial Order of Acorn, Am. Gas Assn. (dir.). Clubs: Nat. Press, University (Wash.); Harvard (N.Y.C.); Milw., Town, Univ., Milwaukee Country (Milw.). Home: 4890 North Lake Dr., Whitefish Bay, Wis. Office: 626 E. Wisconsin Av., Milw.

BROWN, Dugald E. S., physiologist; b. St. Thomas, Ontrario, Can., July 9, 1901; s. Edmund Shepard and Florence Louise (Smith) B.; student St. Thomas Collegiate Inst., 1914-18; A.B., M.Sc., U. of Mich., 1919-24; student Harvard Med. Coll., 1924-25; Ph.D., Cornell U., 1933; m. Edith Showers, 1927; children—Dugald Edmund Sinclair, Nancy Van Metre. Asst. zoology, U. of Mich., 1922-24; teaching fellow physiology, Harvard Med. Coll., 1924-25; instr. biology, N.Y. Univ., 1925-28, asst. prof. general physiology, 1928-30; instr. physiology, N.Y. Univ. Med. Coll., 1930-31, asst. prof. physiology, 1931-39; appointed to graduate faculty, N.Y. Univ., 1936; prof. physiology, N.Y. U. Dental Coll., 1940-47; dir., Bermuda Biol. Sta. for Research Inc., N.Y., 1946-49, president 1949-54; professor and chmn. dept. of zoology, University of Michigan, since 1949. Has been successful in use of high hydrostatic pressures as a tool in the analysis of the nature and velocity of processes in living cells. Awarded (with Frank Harris Johnson and Douglas A. Marsland) annual A.A.A.S. $1000 prize, 1941. Trustee, Marine Biological Laboratory, Woods Hole, Mass., 1940; exec. com., 1941. Mem. Am. Soc. of General Physiologists (mem. council), Am. Physiol. Soc., Am. Soc. of Zoologist, Am. Soc. Limnologists and Oceanographers, Ecology Soc., N.Y. Acad. Science, Harvey Soc. (associate) Sigma Xi. Author of numerous scientific articles on the action of pressure and temperature on biological processes, muscular contraction, protoplasmic gels, bioluminescence; high pressure equipment for work on biological systems. Home: 5601 Bethel Church Rd., Saline. Office: Dept. of Zoology, U. of Mich., Ann Arbor, Mich.

BROWN, Dyke (Franklin Moore), found. exec., lawyer; b. San Francisco, Apr. 16, 1915; s. Frank Arthur and Dorothy Gary (Moore) B.; A.B., U. Cal., 1936; B.A., Oxford U., Eng., (Rhodes scholar), 1938, M.A., 1942; LL.B., Yale, 1941; m. Catherine Louise Whiteley, Sept. 14, 1940; children—Patricia, Susan, Christopher. Admitted to Cal. bar, 1941; asst. dean Yale Law Sch., 1941-42; pvt. practice law, San Francisco, 1946-54, partner Cooley, Crowley & Gaither, San Francisco, 1950-54; asst. dir. study The Ford Found., 1948-49, v.p., 1953—. Served as lt. USNR, 1942-45. Mem. Am. Bar Assn., Am. Law Inst., Am. Polit. Sci. Assn., Council Fgn. Relations, Phi Beta Kappa. Club: University (N.Y.C.). Home: 75 Huntington Av., Scarsdale, N.Y. Office: The Ford Foundation, 477 Madison Av., N.Y.C. 22.

BROWN, Earl Royal, clergyman; b. Pierpont, O., July 9, 1887; s. John Wesley and Ella E. (Hall) B.; student Mt. Union Coll., Alliance, O., 1907-09, D.D., 1931; student Kent State U., 1922; m. Bernice Blanche Howard, June 8, 1910; children—Edith Ella (Mrs. Harry W. Tausch), Howard Wesley, Earl Kent. Tchr. dist. sch., Orwell, O., 1905-07; ordained minister Meth. Ch., 1914; pastor Kelloggsville, O., 1910-13, Thompson, 1913-16, Perry, 1916-18, Kent, 1918-25, Mansfield, 1925-29, First Ch., Akron, 1931-38, Cleve., 1944; gen. exec. sec. div. natl mission, Meth. Ch., N.Y.C., 1944—; supt. Canton Dist., 1929-31, Cleve. Dist., 1938-44; pres. div. home missions Nat. Council Chs., 1952—. Has served as trustee various sems., colls., ch. homes, internat. coms. of Meth. Ch. Trustee Goodwill Industries of Am., Inc., Nat. Council of Chs. of Am., Ecumenical Conf., Oxford, Eng., 1951 Del. Gen. Confs., Meth. Ch., 1932, 36, 40, 44, 48, Uniting Conf., 1939; Jurisdictional Conf., 1940, 44, 48, 52. Presented scroll for achievements in Ch. work, City Convocation, Columbus, O., 1954. Mem. Order Community Campaign Dirs. Club: Mount Union College Touch-Down. Editor numerous ann. reports; author various articles religious jours. Home: 98 W. Hartsdale Av., Hartsdale, N.Y. Office: 150 Fifth Av., N.Y.C. 11.

BROWN, Earle Godfrey, physician; b. Thompsonville, Kan., Dec. 16, 1887; s. Richard Fletcher and Franc Mary (Brown) B.; student Baker University, 1907-09; Doctor of Science (honorary), June 1949; M.D., Northwestern U. Med. Sch., 1913; m. Camilla B. Pearson, June 20, 1914; children—Richard Pearson, Josephine Camilla. In pvt. practice, 1914-17; city health officer, Topeka, Kan., 1919-25; sec. and exec. officer, Kan. State Bd. of Health, 1925-37; health officer Arlington County, Va., 1937-38; health commr. Nassau County (N.Y.) Dept. of Health since Mar. 16, 1938. Served sanitary detachment, 157th Inf., U.S. Army, as 1st lt. and later capt., World War I. Received The Arthur T. McCormack Award, Assn. of State Territorial Health Officers, 1952, The Samuel J. Crumbine Award, Kansas Pub. Health Assn. Former mem. Kan. Med. Soc. (pres. 1927; editor of Jour. 1932-34); mem. A.M.A., Nassau County Med. Soc., N.Y. State Med. Soc., Am. Pub. Health Assn. (chmn. health officers' sect. 1941), Alpha Omega Alpha, Nu Sigma Nu, Am. Legion, 40 and 8. Methodist. Mason. Address: 1053 Franklin Av., Garden City, L.I., N.Y.

BROWN, Edgar Allan, lawyer, polit. leader; b. nr. Aiken, S.C., July 11, 1888; s. Augustus Abraham and Elizabeth (Howard) B.; student Graniteville Acad., 1902-06; m. Annie Love Sitgreaves, Dec. 30, 1913; 1 dau., Emily McBurney (Mrs. Richard M. Jefferies, Jr.). Ct. reporter 2d S.C. Circuit, 1908-18; admitted to S.C. bar, 1910; sr. mem. Brown, Jefferies & Mazursky, Barnwell, S.C.; v.p. The Bank of Barnwell; dir. North Augusta Banking Co., Bank of Greenwood, Cooper Motor Lines. Mem., past chmn. bd. mgrs. Council of State Govts.; chmn., gen. counsel Clark's Hill Authority of S.C.; mem. State Budget and Control Bd. Del.-at-large Nat. Dem. Conv., N.Y.C., 1924, Phila., 1948, Chgo., 1952; candidate for U.S. Senate, 1926, 38; mem. nat. exec. com. Dem. Party of S.C., 1953; chmn. co. Dem. exec. com., mem. state Dem. exec. com., 1914—; mem. Ho. of Reps., S.C., 1921-26, speaker, 1925-26; state senator, S.C., 1929-56, pres. pro tempore, also chmn. senate finance com., 1942—. Life mem. bd. trustees Clemson Agrl. Coll. of S.C. Mem. Am., S.C. (former pres.) bar assns., Carolina Motor Club (former chmn. bd.). Methodist (trustee). Mason (Shriner). Home: Main St. Office: The Bank of Barnwell Bldg., Barnwell, S.C.

BROWN, Edmund, Jr. ◎ V. 28.

BROWN, Edmund G(erald) P(at), state ofcl.; b. San Francisco, Apr. 21, 1905; s. Edmund Joseph and Ida (Schuckman) B.; LL.B., San Francisco Law Sch., 1927; m. Bernice Layne, Oct. 30, 1930; children—Barbara, Cynthia, Edmund Gerald, Kathleen. Admitted to Calif. bar, 1927, practiced San Francisco, 1927-43; dist. atty. city and co. San Francisco, 1943-47, 1947-50; atty. gen. Calif. since Jan. 8, 1951. Del. from Calif Democratic Nat. Conv., 1940, 1944, 1948. Mem. Golden Gate Bridge and Highway Dist. since 1942. Mem. Calif. Code Commn. since 1939. Chmn. San Francisco Coordinating Council, 1947. Mem. Dist. Attys'. Assn. Calif. (pres. 1950—), San Francisco, Western Assn. Atty. General (past pres.), Nat. Assn. Attorneys General (mem. exec. bd.), Am. bar assns., Am. Coll. Trial Lawyers (fellow). Roman Catholic. Democrat. Elk. Clubs: Native Sons Golden West, Commonwealth, Comml., Olympic (San Francisco). Home: 460 Magellan Av., San Francisco. Office: State Bldg., San Francisco 2.

BROWN, Edward Eagle, banker; b. Chicago, Ill., June 4, 1885; s. Edward Osgood and Helen Gertrude (Eagle) B.; A.B., Harvard, 1905; LL.B., Harvard Law Sch., 1908; m. Phyllis Wyatt, 1913 (died Oct. 6, 1944). Admitted to Ill. bar, 1908; atty. and gen. counsel First National Bank of Chicago, 1910-23, v.p., 1923-34, pres., 1934-45, chmn. since 1945; dir., chmn. exec. com., Chicago, Rock Island & Pacific Ry. Co.; dir. Peoples Gas Light and Coke Co., Inland Steel Co., Cleveland Cliffs Iron Co. Pres. Fed. Adv. Council of Fed. Res. System; trustee U. of Chicago, Newberry Library. Mem. Am., Chgo. bar assns., Legal Club, Law Club. Dem. Clubs: Commercial, Chgo., Mid-Day, Chicago Golf, Old Elm (Chicago). Home:

229 Lake Shore Drive. Office: First Nat. Bank, Chicago.

BROWN, Edward Fisher, dairy products exec.; b. N.Y. City, Oct. 2, 1889; s. Samuel and Bertha (Fisher) B.; law student N.Y.U., 1908-10; m. Nathalie Boshko, Mar. 30, 1922; children—David, Carolyn Baily (Mrs. Geoffrey Carpenter Doyle), Edward Fisher II. Field agt., later legislative rep. Nat. Child Labor Comm., 1910-13; asso. with Willard D. Straight of J. P. Morgan & Co. as dir. Bur. Welfare Sch. Children, organizing and dir. N.Y. Sch. Lunch Com., 1913-17, George W. Perkins in development of N.Y.-N.J. Palisades Interstate Park, 1917-21, Thomas W. Lamont in orgn. and direction Diphtheria Prevention Comm., concurrently deputy commr. N.Y. Health Dept., and Div. Noise Abatement and Loose Milk commns., 1928-31; impartial chmn. in labor disputes N.Y. garment industry, 1917-20; field sec. Playground and Recreation Assn. Am., 1921-23; organizer, dir. Santa Barbara (Calif.) Community Arts Assn., 1923-24; exec. dir. Child Welfare Com. Am., Inc., 1925-28; pres. Health News Services Inc., syndicating sci. news, 1932-42; asst. to pres. National Dairy Products Corporation, New York City, 1946-52, v.p., 1952—; exec. v.p. Milk Research Council, 1932-42. Served from lt. col. to col., transportation corps, AUS, 1942-46, ETO; mem. Res., 1946-50. Decorated Army Commendation Ribbon with cluster (U.S.) Mil. Order of Kutuzov (Russia). Fellow Am. Pub. Health Assn., A.I.M.; mem. Am. Transportation Assn. (dir.). Clubs: Army and Navy (Washington); Metropolitan (N.Y.C.); Beach (Southampton, L.I.). Author several books and articles relating to noise abatement, milk purification, nutrition, pub. health. Home: 1107 5th Av., N.Y.C. 28. Office: 260 Madison Av., N.Y.C. 16. ☆28

BROWN, Edward M(aurice), lawyer, business exec.; b. Watertown, N.Y., Aug. 22, 1909; s. Ernest E. and Eunice (Lewis) B.; A.B. magna cum laude, Miami U., 1931; LL.B., Harvard, 1934; m. Anne Amos, Oct. 2, 1937; children—Edward Dustin, Ernest Amos. Admitted to Ohio bar, 1934, U.S. Supreme Ct., 1941, N.Y. bar, 1948, asso. Nichols, Wood, Marx & Ginter, 1934-47; asst. to pres. McCall Corp., N.Y.C., 1947-49, v.p., asst. sec., 1949-51, v.p., sec. since 1951, dir. since 1953; sec., dir. Mass. Market Publs., Inc. Served as lt. comdr. U.S.N.R., 1942-45. Mem. Am. Bar Assn., American Society of Corporate Secretaries, Inc., Phi Beta Kappa, Phi Eta Sigma, Phi Sigma, Beta Theta Pi. Republican. Episcopalian. Home: 400 Pelham Manor Rd., Pelham Manor 65, N.Y. Office: 230 Park Av., N.Y.C. 17.

BROWN, Edward P., lawyer; b. Springfield, Mass., July 29, 1900; s. Edward Manning and Elizabeth (Pettinger) B.; grad. Hartford Conservatory of Music, 1919; LL.B., Boston U., 1921; m. Kathryn Allen, June 7, 1924; 1 son, Timothy Manning. In practice of law with Ropes, Gray, Boyden & Perkins, 1921-35; partner, Ely, Bartlett, Thompson and Brown, 1935—; v.p. and dir. Bond & Goodwin, Inc. and subsidiaries; dir. Fed. Dist. Corp., Nat. Co., Inc., Cork Engrng. & Insulation Co., Inc., Mutual Box Bd. Co.; gen. counsel Crosby Yacht Bldg. & Storage Co., Inc.; dir., chmn., mem. exec. com. Flagg-Utica Corp.; dir., clk., Hildreth-Baker, Inc., W. F. Rutter, Inc.; clk., Rogers Foam Rubber Co. Pvt. U.S. Army, 1918. Mem. American and Boston bar assns., The Newcomen Society, Delta Theta Phi. Colleague of the American Guild of Organists. Republican. Congregationalist. Clubs: Algonquin (Boston); Wianno and Wianno Yacht (Cape Cod). Home: 100 Mt. Vernon St. Office: 294 Washington St., Boston.

BROWN, Edward Stickney, Jr., educator; b. El Paso, June 3, 1912; s. Edward Stickney and Elizabeth (Hunt) B.; A.B., Dartmouth, 1934; C.E., Thayer Sch. Civil Engrng., Dartmouth, 1935; S.M., san. engrng., Harvard, 1937; m. Barbara Beetle, Sept. 4, 1937; children—Helen Elizabeth, Robert Alan. Instr. Thayer Sch. Engrng., 1937-41, asst. prof., 1941-45, prof. civil engrng., 1945—; sr. san. engr. N.H. Dept. of Health, 1947—. Mem. Am. Soc. E.E., New Eng. Sewer Works Assn., New Eng. Water Works Assn., N.H. Water Works Assn. Home: 13 N. Balch St., Hanover, N.H.

BROWN, Edward Woodman, headmaster; b. Elizabeth, N.J., Dec. 17, 1901; s. Charles Albert and Helen Elizabeth (Baker) B.; B.S., Princeton U., 1923; grad. student Harvard U., summer, 1930; M.A., Johns Hopkins U., 1952; m. Gwendolyn Gill Cochran, Mar. 20, 1931; children—Jeannette Sheldon, Edward Woodman. Master in English, history, geography, Latin and gen. science, Gilman Country Sch., 1923-40, advisor to First Form, 1939-40; headmaster Calvert Sch. since 1940. Mem. bd. mgrs., chmn. staff com. Family and Children's Soc.; mem. Sch. com. Md. Princeton Alumni Assn.; trustee Samuel Ready Sch., Princeton, Oldfields Sch.; mem. Headmaster's Assn.; mem. Nat. Prep. Sch. Com.; Pvt. Sch. Assn. Baltimore (pres. 1943-44); mem. Ednl. Soc. Baltimore, Country Day Sch. Headmasters' Assn. Trustee St. Timothy's Sch. Presbyn. (elder). Clubs: Tiger Inn, Nassau (Princeton); Maryland, Baltimore Country, Elkridge Kennels. Home: Woodbrook, Govans P.O., Baltimore 12. Address: Calvert School, 105 Tuscany Rd., Baltimore 10, Md.

BROWN, Edwin J., educator, lectr.; b. Clifton, Kan., s. Nicholas J. and Mary Frances (Patterson) B.; B.S. in Edn., Kan. State Tchrs. Coll., Emporia, Kan., 1922; A.M., Stanford, 1925, Ph.D., 1928; m. Viola Peggy Davison, Aug. 9, 1916. Teacher, rural school, 1909-12; high sch. athletic dir., 1914-15; prin. of school, Clay Center, Kan., 1915-16, Agenda, Kan., 1916-17; supt. schs., Republic City, Kan., 1919-21; dir. stadium and union building campaign, Kansas State Teachers Coll., 1922-24; coordinator critic teachers, Michigan State Normal Coll., Ypsilanti, 1925-26; prof. edn. and dean of grad. sch., Kan. State Teachers Coll., 1928-43; co-ordinator (academic) 84th coll. training detachment, U.S. Army Air Force, 1943-44; dean, University Coll., St. Louis U., 1944-51; head dept. edn. U. Santa Clara since 1951; professorial lecturer, U. Oregon, 1927, Stanford, U. 1928, 1933, U. of Colo., 1939-42, '48, 52-53. Cubberley Fellow, Stanford, 1926-28. Served as pvt., advancing to 1st lt., U.S. Army, 1918-19. Mem. Am. Edn. Research Assn., N.E.A., Nat. Soc. Coll. Teachers of Edn., Nat. Assn. Secondary Sch. Prins., Kan. Educators Club (past pres.), Kan., Mo., teachers' assns., Phi Delta Kappa, Kappa Delta Pi, Phi Delta Chi, Tau Psi Epsilon, Pi Kappa Delta, Xi Phi. Elk, K.C. Clubs: Rotary (Santa Clara, California); Commonwealth (San Francisco); Country (Emporia). Editor: Studies in Education (Kan. State Teachers Coll.), 1939-44. Author: Everyday Problems in Classroom Management, 1933; Secondary School Administration, 1938; Managing the Classroom (Ronald), 1952; also ednl. monographs. Contbr. to yearbooks, bulls. and ednl. mags. Home: 861 Morse St., San Jose 26, Cal. Office: University of Santa Clara, Santa Clara, Cal.

BROWN, Eldon Leslie, mining engr.; b. Toronto, Ont., Can., Aug. 19, 1900; s. Samuel and Fanny L. (Cole) B.; student Parkdale Collegiate Inst., 1913-18, U. Toronto, 1919-22; m. Margaret L. Drybrough, Mar. 4, 1930; children—Margaret, Sheila, Eldon. Engr. Mond Nickel Co. (also Victoria Syndicate, subsidiary), 1923-27; supt. Sherritt Gordon Mines, Ltd., 1927-29, gen. supt., 1929-32, gen. mgr., 1936-46, pres., mng. dir. since 1947; mgr. God's Lake Gold Mines, Ltd., 1933-37; cons. engr. Madsen Red Lake Gold Mines, Ltd., 1937-39; dir. Eldorado Mining & Refining, Ltd. Profl. engr., Ont., Manitoba. Mem. Can. Inst. Mining and Metallurgy, Am. Inst. Mining and Metall. Engrs. Home: Mardon Farm, Uptergrove, Ont. Office: 2918-25 King St. W., Toronto, Ont., Can.

BROWN, Eli Huston, III, lawyer; b. Frankfort, Ky., Nov. 5, 1906; s. Eli Huston and Rose McKnight (Crittenden) B.; A.B., Princeton, 1929; LL.B., Harvard, 1933; m. Mavin Hamilton, Apr. 27, 1935; children—Mavin Hamilton, Eli Huston Brown, IV. Admitted to Ky. bar, Apr. 1934; atty. Federal Land Bank, Louisville, 1934-35; 2d asst. U.S. atty., Western Dist. of Ky., 1935-37, 1st asst., 1937-38, U.S. dist. atty., Mar. 1938-Apr. 1945; now mem. law firm Brown, Eldred, and Tachau. Trustee University of Louisville, chmn. bd. since 1949, acting pres. 1950-51; dir., U.S. Trust Co. Mem, Louisville Bar Assn., Ky. Bar Assn., Am. Bar Assn. Dem. Presby. Clubs: Princeton of Kentucky; Colonial (Princeton); Wynnston, Louisville Contry. Home: 485 Lightfoot Rd. Office: 420 S. 5th St., Louisville 2.

BROWN, Elmer Jay, economist; b. South Elgin, Ill., July 31, 1886; s. Rodolphus Padelford and Mary Jane (Shaver) B.; B.S., Greenville Coll., 1908; A.M., U. of Ill., 1909, Ph.D., 1911; m. Maude Tong, Aug. 18, 1918; 1 dau., Phyllis Jayne. Fellowship, U. of Ill., 1908-11; instr., Pa. State Coll., 1911-13; asst. prof. economics, Ore. State Coll., 1913-16; prof. of economics, U. of Ariz., since 1916; vis. lecturer, U. of Calif., 1929-30; dir., sch. of bus. and pub. adminstrn., U. of Ariz., 1934-43, dean, coll. of bus. and pub. adminstrn. since 1943. Mem. Am. and Western (exec. com.) economics associations, Tucson C. of C., Beta Gamma Sigma, Phi Kappa Phi, Alpha Delta Sigma, Phi Delta Kappa, Alpha Kappa Psi. Author: An Outline of Economics, 1937; Syllabus of Business Organization and Management, 1946. Home: 3145 E. 5th St., Tucson, Ariz.

BROWN, Emily Clark, economist; b. Mpls., Oct. 15, 1895; d. Edward J. and Mary (Fullerton) Brown; A.B., Carleton Coll., 1917; M.A., U. Chgo., 1923, Ph.D., 1927. Research asst. United Typothetae of Am., 1920-25; Social Sci. Research Council fellow, 1927-28; asst. prof. Wellesley Coll., 1929-32; asst. prof. Vassar Coll., 1932-33, asso. prof., 1933-39, prof., 1939, chmn. dept., 1950-54; operating analyst NLRB, 1942-44. Mem. Am. Econ. Assn., Indsl. Relations Research Assn., Am. Assn. U. Profs. Author: Book and Job Printing in Chicago, 1931; From the Wagner Act to Taft-Hartley (with Harry A. Millis), 1950. Home: Vassar College, Poughkeepsie, N.Y.

BROWN, Enoch, newspaper exec.; b. Franklin, Tenn., May 19, 1892; s. Enoch and Lulie (Allen) B.; student Vanderbilt U., 1910-14, Georgetown U., 1916-17; Dr. Humane Letters, Southwestn. U., 1951; m. Elizabeth Eggleston, Sept. 8, 1917. Pres. Memphis Pub. Co. since 1948. Mem. Game and Fish Commn., State of Tenn.; state com. officer Ducks Unlimited, State of Tenn. Mem. bd. dirs. Meth. Hosp., Memphis; trustee Vanderbilt U. Battle Ground Acad. Served as capt., E Battery, 114th F.A., 55th F.A. Brigade, France, World War I; lt., col., mil. govt. sect., 5th Army, North Africa and Italy, World War II. Mem. U.S. Field Trials Assn. (pres.), Phi Delta Phi, Delta Tau Delta. Methodist. Mason (32°, Shriner). Clubs: Country, Tennessee (Memphis). Home: Germantown. Office: 495-501 Union Av., Memphis 1.

BROWN, Ernest G(ay), business exec.; b. New Haven, Conn., June 22, 1896; s. Frank Martin and Margaret (Donegan) B.; Ph.B., Yale, 1916; student Grad. Sch. of Bus. Adminstrn., Harvard, 1920-21; m. Pearl Van O'Linda Kellam, Apr. 19, 1922; children—Eautha Kellam, Margaret Ernestine (Mrs. Sylvester P. Larkin), Ray Ashbell (Mrs. Norman E. Swanson). Engr. Acme Wire Co., New Haven, Conn., 1917-28; asso. sec. Taylor Soc., N.Y. City, 1929; with U.S. Rubber Co., N.Y. City, since 1929, engr., factory mgr., 1929-41, prodn. mgr., 1941-42, gen. mgr. since 1942, v.p., 1945—; chairman of the board Texas-U.S. Chemical Co. Pres. and director N.Y. Belting & Packing Co., N.Y.C.; pres. Fabric Fire Hose Co. Sandy Hook, Conn. Served as lt., ordnance, U.S. Army, 1918. Episcopalian. Home: Guinea Rd., Cos Cob, Conn. Office: 1230 Av. of the Americas, N.Y.C.

BROWN, Ernest Joseph, educator; b. Lake Providence, La., May 30, 1906; s. John Ernest and Pearl (Fisher) B.; A.B., Princeton, 1927; LL.B., Harvard, 1931; unmarried. Admitted to N.Y. State bar, 1934, and practiced in Buffalo, 1934-41, 1946; prof. of law, U. of Buffalo Law Sch., 1937-42, 1946, Harvard Law Sch. since 1946; mem. legal staff A.A.A., 1933, W.P.B., 1942, hearing commr. N.P.A., 1952. With U.S. Army, 1942-45; China Theater service; disch. as capt. Mem. Am. and N.Y. bar assns. Home: 995 Memorial Dr., Cambridge 38, Mass.

BROWN, Everett Ernest. ◎ V. 26.

BROWN, Everett Somerville, univ. prof.; b. Corralitos, Calif., May 2, 1886; s. Peter Cochran and Katherine (Boyd) B.; B.L., U. of Calif., 1907, M.L., 1908, Ph.D., 1917; m. May Marie Morgan, Aug. 6, 1913. High sch. teacher of history, Reno (Nev.), Oakland and Santa Barbara (Calif.), 1908-14; asst. in history, U. of Calif., 1914-16; lecturer in history, Stanford U., 1921; asst. prof. polit. sci., U. of Mich., 1921-24, associate professor, 1924-31, professor since 1931, chairman of department 1941-47. Member U.S. Food Administration, Washington, D.C., 1917-18; asst. to Herbert Hoover, Am. Relief Adminstrn., 1918-20. Mem. Am. Polit. Science Assn., Am. Acad. Polit. and Social Science, Am. Hist. Assn., Foreign Policy Assn., Mich. Acad. Science, Arts and Letters (v.p. 1924-25), U. of Mich. Research Club, Phi Kappa Phi. Republican. Clubs: Ann Arbor Golf and Outing, University. Author: The Constitutional History of the Louisiana Purchase, 1803-12, 1920; Manual of Government Publications, 1950; The Territorial Delegate to Congress and other essays, 1950; Proposed Amendments to the Constitution of U.S., 1953. Editor: William Plumer's Memo. of Proceedings in the United States Senate, 1803-07, 1923; The Missouri Compromises and Presidential Politics, 1820-25, 1926. Compiler: The Ratification of the Twenty-first Amendment to the Constitution of the United States, 1938. Contbr. articles to Am. Year Book and to various periodicals. Home: 1918 Day St., Ann Arbor, Mich.

BROWN, Fay (Cluff). ◎ V. 26.

BROWN, Forrest D(umont), coll. dean; b. Sylvia, Kan., Apr. 3, 1907; s. Albert Robert and Eva (Goodwin) B.; B.S., Ft. Hays (Kan.) State Coll., 1929, M.S., 1930; Ph.D., U. Cin., 1933; m. Dorothy Owings, Sept. 1, 1926; 1 dau., Joy D. Prof. social sciences Wilmington (O.) Coll., 1933-34; prin. elementary sch., Covington, Ky., 1936-37; asso. prof. psychology and edn. Mary Baldwin Coll., Staunton, Va., 1937-39; instr. tng. officer 7th Naval Dist. US NR, Miami, Fla., 1943-45; dean Simpson Coll., Indianola, Ia., 1939-47; dean students, prof. psychology Fresno State Coll., 1947—. Diploma Am. Bd. Examiners Profl. Psychology, 1948. Mem. Am. Psychol. Assn., Nat. Assn. Deans of Student Personnel. Methodist. Mason. Club: Kiwanis. Home: 4597 E. Michigan, Fresno, Cal.

BROWN, Foster Sargent, educator; b. Leyden, N.Y., Sept. 18, 1908; s. Wallace Duane and Ruth Belle (Jackson) B.; B.S., St. Lawrence U., 1930, M.A., 1933; Ed.D., Columbia, 1950; m. Catherine Pickard, June 27, 1936; children—Ruth Jackson, Susan Houghton, Wallace David, Celia Elizabeth, Irving Foster. Teaching prin. Coeymans (N.Y.) Union Sch., 1930-35; supervising prin. Roeliff Jansen Central Sch., Hillsdale, N.Y., 1935-43, Ramapo Central Sch., Suffern, N.Y., 1943-51; research asso. N.Y. State Edn. Dept., 1948-50; dean State U. Tchrs. Coll., Cortland, N.Y., 1951-52; pres. State U. Tchrs. Coll., Oswego, N.Y., 1952—; summer session staff State U. Tchrs. Coll., New Paltz, N.Y., 1944, St. Lawrence U., 1949. Pres. N.Y. State Pub. High Sch. Athletic Assn., 1939-41, N.Y. State High Sch. Athletic Protective Plan, Inc., 1947-49. Chmn. St. Lawrence U. Alumni Council, 1949-51. Mem. N.E.A., Am. Assn. Sch. Adminstrs., N.Y. State Tchrs. Assn., Oswego C. of C. (dir.), Phi Delta Kappa, Sigma Alpha Epsilon. Presbyn. (elder). Mason, Rotarian. Contbr. articles ednl. jours. Home: Shady Shore, Oswego, N.J.

BROWN, Francis, editor, writer; born Amherst, Mass., Dec. 31, 1903; s. Ernest G. and Jessie A. (Scott) B.; B.S., Dartmouth, 1925; Litt.D., (honorary). Dartmouth College, 1952; A.M., Columbia, 1927, Ph.D., 1931; m. Mary Elizabeth Adden, June 8, 1940; children—Victoria Allen, Francis Scott. Instr. Dartmouth, 1926-29; asso. editor Current History, mag. N.Y. City, 1930-36; mem. Sunday staff N.Y. Times, 1936-45; sr. editor Time mag., 1945-49; editor N.Y. Times Book Rev. since 1949. Decorated Order Bernardo O'Higgins (Chile), 1948. Mem. Phi Beta Kappa. Club: The Players, Coffee House, Dutch Treat Century Association. Author: Joseph Hamley, Colonial Radical, 1931; Edmund Niles Huyck: The Story of a Liberal, 1936; The War in Maps, 1942; Raymond of the Times, 1951; Highlights of Modern Literature, 1954. Home: 468 Riverside Dr., N.Y.C. 27. Office: 229 W. 43 St., N.Y. C. 18.

BROWN, Francis Cabell, lawyer; b. Washington, D.C., Apr. 13, 1902; s. William H. J. and Sarah Theresa (Loughborough) B.; LL.B., Georgetown U., Washington, D.C., LL.M., 1924; m. Helen Montrose Howes, June 22, 1931; children—Francis Cabell, Mar-

garet Loughborough. In private law practice, specializing as corp. and trial counsel, San Francisco, 1924-33; counsel in charge revision of Fed. Deposit Ins. Act. (Banking Act of 1935), Federal Deposit Ins. Corp., Washington, D.C., 1933-34, counsel to div. of liquidation, 1934-40, counsel and special adviser to bd. of dirs., 1940-41, solicitor, 1941-43, general counsel, 1943; special adviser to Alien Property Custodian, 1942; dir. and pres. Schering Corp., Bloomfield N.J., since Jan. 1943, Schering Corp., Ltd. (Montreal); dir. Nat. Newark & Essex Banking Co., Am. & Fgn. Power Co. Trustee Nat. Found. Infantile Paralysis, Inc., Ga. Warm Springs Found., Harry S. Truman Library, Inc.; dir. Am. Found. Pharma. Edn. Mem. Am. Pharm. Mfrs. Assn., D.C., N.J., Cal., Nev. bar assns. Clubs: Essex (Newark, New Jersey); Montclair Golf; National Press (Wash.). Home: Montclair, N.J. Office: Nat. Newark & Essex Banking Co. Bldg., Bloomfield, N.J.

BROWN, F(rancis) Craighill, clergyman; b. Gainesville, Fla., Dec. 27, 1900; s. John Henry and Georgia Eleanor (Hampton) B.; A.B., U. of the South, 1922; B.D., Va. Theol. Sem., 1925, D.D., 1950; student U. of Nanking, 1925-26; m. Helen Gardner Walker, Aug. 30, 1926. Ordained deacon, P.E. Ch., 1925, priest, 1925; teacher Mahan Sch., Yangchow, China, 1926; curate St. John's Pro-Cathedral, Shanghai, 1926-27; instr. ch. history St. John's U., Shanghai, 1927-28; prof. ch. history Central Theol. Sch., Nanking, 1928-30; rector Emmanuel Ch., Southern Pines, N.C., 1930-49; priest-in-charge St. Thomas Ch., Sanford, N.C., 1931-42; dep. Diocese N.C. to Gen. Conv. P.E. Ch., 1946; dean sch. theology U. of the South 1949-53; prof. pastoral theology, Berkeley Divinity Sch., New Haven, 1953—. Mem. Phi Beta Kappa, Phi Gamma Delta. Home: 300 Lawrence St., New Haven 11, Conn.

BROWN, Francis James, educator; b. Cherokee, Ia., Nov. 10, 1894; s. George Augustus and Mary Ann (Soutter) B.; A.B., U. of Ia., 1918; A.M., Columbia, 1923; Ph.D., N.Y. U., 1932; grad. work U. of Chicago, Beaune Univ., France; Litt.D., Muhlenberg College, 1949; H.L.D., Los Angeles Coll. Osteopathic Physicians and Surgeons, 1950; m. Opal McKay, July 27, 1918 (dec.); children—Richard Paul, Francis James, Jr.; m. 2d, Helen Cecilia Greenwald, Jan. 25, 1944; Teacher, Solon, Ia., 1912-14; prin. Emmett (Ida.) High Sch., 1919-20; supt. schs., St. Maries, Ida., 1920-22; instr. U. of Rochester, 1923-24, asst. prof. edn., 1924-27, prof., 1927-30, dir. extension and summer session, 1928-30; asso. prof. edn., New York U., 1932-37; professor, 1937-45 (on leave of absence, 1940-45); consultant Am. Council on Edn., 1940-45, staff asso., 1945—, dir. leaders program, 1954—; inter-session lectr. U. Cin., 1947; professorial lectr. George Washington U., 1947-48, Johns Hopkins, 1951—; ednl. cons. Am. U., 1953—; cons. Middle States Assn. Coll. and Secondary Schs. Exec. sec. President's Comm. on Higher Edn.; mem. exec. com. President's Com. on Employment Physically Handicapped; sec. adv. com. U.S. Armed Forces Inst. and Nat. Com. Relationship Higher Edn. to Fed. Govt.; mem. adv. com. Nat. Nursing Accrediting Service; mem. Nat. Citizens Council for Agrl. Life and Labor; mem. Commn. Ednl. Orgns.; v.p. Nat. Council Naturalization and Citizenship, Payne Ednl. Sociol. Found. Director Nat. League for Nursing. Served as cpl., A.E.F., U.S. Army, 1918-19. Mem. Nat. Conf. Christians and Jews, A.A.A.S., Nat. Acad. Polit. and Social Sci., Solvay Inst. (Brussels, Belgium), N.Y. Schoolmasters Club, Kappa Phi Kappa (nat. pres.). Republican. Baptist. Club: Cosmos (Washington). Author books, 1937—, including: One America (with J. S. Roucek), 1952; Educational Sociology, 1953. Editor periodic pamphlet series of Am. Council Edn.; mem. editorial staff Jour. Ednl. Sociology. Home: 2500 Q St. N.W. Office: 1785 Massachusetts Av., Washington. ☆28

BROWN, Francis W(illis), govt. official; b. Washington, D.C., Sept. 27, 1902; s. George Newland and Emma Louise (Carlson) B.; A.B., George Washington U., 1924, LL.B., 1926, LL.M., 1927; m. Abigail Frances Lane, May 29, 1925; children—Lois Merritt (Mrs. J. Barry Oakes), George Newland. Hearing examiner, Interstate Commerce Commission, 1925; joined staff of Civil Aeronautics Bd., 1938; chief hearing examiner, since 1944. Mem. Theta Delta Chi, Delta Theta Phi. Home: 3416 Morrison St. N.W. Office: Civil Aeronautics Bd., Washington.

BROWN, Frank Arthur, Jr., prof. of biology; b. Beverly, Mass., August 30, 1908; s. Frank Arthur and Arletta Esten (Robinson) B.; A.B., Bowdoin Coll., 1929; M.A., Harvard, Ph.D., 1934; m. Jennie Wentworth Pettegrove, June 24, 1934; children—Charlotte, Frank Arthur, III, Marilyn Diane. Austin Teaching Fellow, Harvard, 1929-32, teaching asst. in zoology, 1932-34; instr. Univ. of Ill., 1934-37; asst. prof. zoology, Northwestern U., 1937-40, asso. prof., 1940-46; prof., since 1946, chmn. dept. of biological sciences since 1949; instr., Mt. Desert Biology Lab., summer, 1940; visiting prof., U. of Chicago, summer, 1941; asso. and book review editor, Physiological Zoology, since 1942; in charge, Dept. of Invertebrate Zoology, Marine Biol. Lab., Woods Hole, Mass.; trustee, Marine Biol. Lab., since 1946. Fellow A.A.A.S.; mem. Am. Assn. of Univ. Professors, Am. Soc. Zoologists (vice pres. 1954), Am. Soc. Limnology and Oceanography, Am. Physiol. Soc., Soc. Study Growth and Development, Ill. Acad. of Sci., Soc. Exptl. Biol. and Medicine, Union of Am. Biol. Societies, Am. Soc. Naturalists, Soc. Gen. Physiologists (pres. 1955), Ecol. Soc. Am., Sigma Xi, Gamma Alpha, Phi Sigma, Delta Upsilon. Conglist. Club: Harvard of Eastern Ill., Chaos (Chgo.). Author: Selected Invertebrate Types, 1950; Comparative Animal Physiology, 1950. Contributor articles to profl. jours. Home: 906 Greenleaf Av., Wilmette. Office: Northwestern University, Evanston, Ill.

BROWN, Frank Chilton, clergyman; b. Lewisburg, W.Va., July 4, 1890; s. Frank Chilton and Mary Nelson (Montgomery) B.; A.B. and A.M., Hampden-Sydney Coll., Va., 1909, D.D., 1925; B.D., Union Theol. Sem., Richmond, Va., 1914; student United Free Ch. Coll., Scotland, 1914-15; student U. of Oxford, England, Trinity term, 1935; LL.D., Austin College, 1945; married Mary Oden Hansford, October 27, 1915. Principal Potomac Academy, Romney, W.Va., 1909-11; ordained ministry Presbyn. Ch., U.S., 1914; First Ch., Dallas, Tex., 1936-52; mem. bd. ch. extension since 1950; professor English Bible and pastoral theology, Columbia Theological Seminary, Decatur, Georgia, since 1952. Moderator Gen. Assembly of the Presbyn. Ch. in the U.S., 1940; mem. exec. com. of Home Missions Gen. Assembly Presbyterian Ch. since 1939; mem. bd. trustees Gen. Assembly Presbyn. Ch., U.S., 1928-35. Recipient of Algernon-Sydney Medallion, Hampden-Sydney Coll., 1940. Trustee Austin Presbyn. Theol. Sem., Austin, Tex.; 1944-46; mem. bd. directors, Dallas War Chest, 1944-47; dir., chmn. ch. relations, Dallas Community Chest, 1949; Dallas Boy Scout Council, Freeman Memorial Clinic, trustee Austin College President, Dallas Pastor's Assn., 1947-48; mem. Newcomen Soc., Eugene Field Soc. (hon.), Omicron Delta Kappa, Pi Kappa Alpha. Democrat. Mason. Author: Lost: A Human Soul, 1932. Home: 601 Clifton Rd., N.E., Atlanta. ☆27

BROWN, Frank Edward, archeologist; b. La Grange, Ill., May 24, 1908; s. Philip Sidney and Rose Louise (Swain) B.; A.B., Carleton Coll., 1929; fellow Am. Acad., Rome, 1931-33; Ph.D., Yale, 1938; m. Jaquelin Goddard, July 21, 1935. Asst. dir. Yale Excavations, Dura-Europos, 1932-35, dir., 1935-37, research asst., asst. prof. Yale, 1938-42, prof. classics since 1952, master Jonathan Edwards Coll. since 1953. Gen. rep. O.W.I., Syria, Lebanon, 1942-45; director gen. antiquities, Republic of Syria, 1945-47; professor in charge, director excavations American Academy, Rome, 1947-52. Mem. Internat. Fedn. Socs. Classical Studies (v.p.), Internat. Assn. Classical Archeology (v. p.), Archeol. Inst. Am. (exec. com.), Am. Schs. Oriental Research (mng. com.), Am. Philol. Assn., Am. Oriental Soc., Instituto di Studi Etruschi ed Italici. Editor and contbr.: Excavations at Dura-Europos (vols. 6-9), 1936-52; Fasti Archeologici (vols. 1-5), 1946-52; Pubs. of the Am. Acad. in Rome, 1951-53. Home: 70 High St., New Haven.

BROWN, F(rank) E(merson), chemist, coll. prof.; b. near Cuba, Kan., Feb. 9, 1882; s. Prairie Frank and Marie Elizabeth (Barnhill) B.; A.B. in edn., Kan. State Teacher's Coll., Emporia, 1911, student 1902-10; B.S. in chemistry, Univ. of Chicago, 1912-17, Ph.D. (phys. chemistry), 1918; married May Maria Holmes, Dec. 25, 1910; children—Frank Emerson, Holmes M.; m. 2d, Louise Jaggard, July 23, 1920; 1 dau., Louise Jaggard. Teacher country schs., Republic County, Kan., 1899-1902, supt. of schs., prin. of high sch., Portis, Kan., 1905-07, Hill City, Kan., 1907-09; supt. of schs., Collinsville, Okla., Jan., 1911-June, 1912; chemistry teacher, night classes, Chicago schs., day and night classes, Y.M.C.A. schs., 1912-18; chemistry teacher Fresno (Calif.) high sch. and jr. coll., spring, 1914; asst. prof. of chemistry, Ia. State Coll., Ames, Feb. 1917, asso. prof., 1918, prof. since 1923. Received Silver Beaver award, Boy Scouts of America, 1943. Mem. Am. Chem. Society (local section sec., treas., 1918, chmn., 1921, councilor, 1931, 33, 39, and since 1945); chmn. local section officers group, 1940, chmn. Div. of Chem. Edn., 1942; Senate of Chemical Education (chmn. com. on membership affairs 1950-51); Ia. Acad. Sci. (chmn. com. high sch. relations, 1942-50, chmn. com. sci. talent search since 1950; v.p. 1950-51, pres. 1951-52). A.A.A.S., Sigma Xi, Phi Kappa Phi, Alpha Chi Sigma, Phi Lambda Upsilon, Phi Kappa Tau. Presbyterian. Mason. Contbg. editor Jour. Chem. Edn., 1928-40; editorial bd. Ia. State Coll. Jour. Sci. since 1945. Author: A Short Course in Qualitative Analysis, 1932; Qualitative Analysis Work Book, 1937; contbr. articles on research and teaching of chemistry to chem. jours.; abstractor Chemical Abstracts, 1922-—. Home: 138 Hyland Av., Ames, Ia.

BROWN, Frank H., govt. official; b. Orange, N.J., Dec. 12, 1902; s. William F. and Margaret (Byrne) B.; LL.B., New Jersey Law Sch., 1925; m. Grace Lauterette, June 26, 1935; children—Maureen, Judith Ann, Francis. Admitted to N.J. bar, 1928, and practiced in N.J., 1928-42; arbitrator U.S. Conciliation Service, 1942-46; regional dir. Federal Mediation and Conciliation Service, Region two (N.Y. and N.J.), since 1948; asso. judge Orange Police Court, 1935-39. Mem. Orange (N.J.) Bar Assn. Home: 160 W. Northfield Av., Livingston, N.J. Office: 341 9th Av., N.Y. City.

BROWN, F(rank) Hamlin, railway exec.; b. Petersburg, Va., Aug. 3, 1903; s. Richard Hamlin and Margaret Anne (Rainey) B.; LL.B., U. Memphis, 1929; m. Mary Elizabeth Duke, Apr. 22, 1926. Clk. Norfolk & Western Ry., Norfolk, Va., 1917, A.C.L. R.R., 1917, S.A.L. R.R., 1918; clk., div. counsel So. Ry. System, Norfolk, 1918, clk. stenographer, 1918, rate clk., 1923, traffic insp., 1924, chief clk., Memphis, 1925, freight traffic rep., Greenville, S.C., 1932, Birmingham, 1932, comml. agt., Charlotte, N. C., 1932, div. freight agt., Winston-Salem, N.C., 1934, asst. gen. freight agt., Atlanta, 1936, asst. freight traffic mgr., 1938, v.p. Ga. So. & Fla. Ry. Co. (part of So. Ry. System), Macon, Ga., v.p., dir. St. Johns River Terminal Co., Jacksonville, Fla., 1940, exec. gen. agt. So. Ry., Macon, 1948; v.p. So. Ry. Co.; Cin.; v.p., dir. Cin. New Orleans and Tex. Pacific Ry. Co., Cin.; dir. Cin. Union Terminal Co., Ky. & Ind. Terminal R.R. Co., Central Transfer Ry. & Storage Co. Methodist. Mason (32°, Shriner), Elk. Clubs: Ponte Vedra (Fla.); Queen City, Cin. Traffic, (Cin.). Home: 6811 Wooster Pike, Mariemont, Cin. 27. Office: 307 Transportation Bldg., 4th and Sycamore sts., Cin. 2.

BROWN, F(rank) N(ewton) M(ithery), aeronautical engr.; b. near Jamestown, N.D., Sept. 16, 1902; s. Newton Mithery and Minnie Dennis (Lee) B.; B.S.E., U. of Mich., 1928, M.S.E., 1932; m. Ruth Hodge Lee, Jan. 19, 1922 (dec.); m. 2d, Mari Wilson Fichtel, May 5, 1945. Aeronautical engr., Ford Motor Co., 1928; asst. prof. aeronautical engring., U. of Mich., 1928-30; tech. editor, U.S. Army Air Corps, 1931-33; research engr. attached to U.S.S. Macon, 1933-35; head dept. aeronautical engring., U. of Notre Dame since 1935; cons. to the Minister of Edn., China, 1943; cons. and res. engr., Johns Hopkins Univ., Applied Physics Lab. on Supersonic Wind Tunnel 1945-46. Asso. Fellow Inst. Aeronautical Sciences; mem. Am. Soc. Engring Edn., Am. Assn. U. Profs., S.A.R., Iota Alpha. Repub. Author: The Brown Navigator, 1943; Inventor of a photographic space time recorder, capacity pick-up for torsional vibration investigations and various flow visualization devices. Home: 636 Ostemo Pl., South Bend, Ind. Office: University of Notre Dame, Notre Dame, Ind.

BROWN, Franklin Q. ◎ V. 26.

BROWN, Frederick Fernando ◎ V. 28.

BROWN, Frederick L(yons), physicist; b. Mexico City, Mexico, Oct. 23, 1890; s. Hubert William and (Mary) Wilma (Jacobs) B.; came to U.S., 1906, derivative citizenship; A.B., Park Coll., Parkville, Mo., 1914; A.M., Northwestern, 1916, Ph.D., 1922; m. Maude Marie Towne, Jan. 18, 1918; children—Margaret Marie, Walter Lyons. Grad. asst. in astronomy, Dearborn Obs., Northwestern Univ., 1914-16, instr. in astronomy, 1916-17, instr. in mathematics, Northwestern, 1919-22; asst. prof. physics, Univ. Va., 1922-26, asso. prof., 1926-40, prof. physics since 1940. Served in meterol. sect., Signal Corps, U.S. Army, 1918-19; service with A.E.F.; disch. rank of 1st lt., 1919. Mem. bd. trustees Mary Baldwin Coll. Mem. Am. Phys. Soc., Am. Assn. Physics Teachers (southeastern sect.), Am. Phys. Soc. (mem. exec. com., 1940-44, vice chmn., 1944-45, chmn., 1945-46), Am. Assn. Univ. Profs., Am. Soc. for Engring. Edn., Va. Acad. Sci. (sec., 1929-30, chmn., astronomy, mathematics, physics sect., 1930-31), Optical Soc. of Am., Sigma Xi. Independent. Presbyn. (past supt. Sunday Sch., elder). Collaborating editor: Demonstrations Experiments in Physics, 1938. Contbr. to Astrophysical Jour., Am. Jour. Physics. Address: 308 Montebello Circle, Charlottesville, Va.

BROWN, Fredric, novelist; b. Cin., Oct. 29, 1906; s. Karl Lewis and Emma Amelia (Graham) B.; student pub. schs. of Cin.; m. Elizabeth Charlier, Oct. 11, 1948; children (by previous marriage)—James Ross, Linn Lewis. Author: The Fabulous Clipjoint (winner Edgar Allen Poe award Mystery Writers of Am., Inc., 1947), 1947; The Dead Ringer, 1948; Murder Can Be Fun, 1948; The Bloody Moonlight, 1949; What Mad Universe, 1949; The Screaming Mimi, 1949; Compliments of a Fiend, 1950; Here Comes a Candle, 1950; Night of the Jabberwock, 1950; Death Has Many Doors, 1951; The Far Cry, 1951; Space On My Hands, 1951; We All Killed Grandma, 1952; The Deep End, 1952; Mostly Murder, 1953; The Lights in the Sky are Stars, 1953; His Name Was Death, 1954. Mem. Allied Authors, Mystery Writers Am., Inc. (regional v.p.). Club: Fictioneers (Los Angeles). Home: 730 S. Plumer Av., Tucson.

BROWN, George Bosworth, chemist; b. Birmingham, Ala., Apr. 18, 1914; s. Edwin Stanton and Phyllis (Bosworth) B.; B.S., Ill. Wesleyan U., 1934; M.S., U. Ill., 1938, Ph.D., 1938; m. Katherine Matthews, May 4, 1940. Fellow to asst. prof. biochemistry Cornell U. Med. Coll., 1938-46, asso. prof., 1946-51; with Sloan-Kettering Inst. of Cornell U., 1946—, mem., 1948—; prof. biochemistry Sloan-Kettering div. Cornell U. Med. Coll., 1951—, head protein div., 1946—. Cons. USPHS, 1949-54; mem. panels com. on growth Nat. Research Council, 1949-51, 54—; travelling fellow, Rockefeller Found., 1949. Mem. Am. Soc. Biol. Chemistry, Biochem. Soc. (London), Am. Chem. Soc., Harvey Soc., A.A.A.S. (mem. at large council Gordon research confs. 1954—), Phi Kappa Phi, Sigma Xi. Contbr. articles profl. jours. Home: 800 Grove St., Mamaroneck, N.Y. Office: Sloan-Kettering Inst. for Cancer Research, 410 E. 68th St., N.Y.C. 21.

BROWN, George Garvin, business exec.; b. Louisville, Feb. 11, 1912; s. Owsley and Laura Lee (Lyons) B.; student U. of Va.; m. Gertrude Polk Brown, Feb. 17, 1940; 3 children. Asst. sec. Brown-Forman Distillers Corp., Louisville, 1934-38, v.p., 1938-45, exec. v.p., 1945-51, pres. since July 1951; dir. First Nat. Bank. Episcopalian. Clubs: Country, River Valley, Pendennis (Louisville) Saddle and Sirloin (Chicago); Farmington Country (Charlottesville, Va.). Home: Sutherland, Prospect, Ky. Office: Brown-Forman Distillers Corp., 1908 Howard St., Louisville.

BROWN, George Granger, educator, cons. engr.; b. N.Y.C., Sept. 3, 1896; s. George Giffins and Emma Lee (Tuttle) B.; B.S., New York U., 1917, Chem. Engr., 1924; M.S.E., U. of Mich., 1922, Ph.D., 1924; m. Dorothy Burrous Martin, Dec. 1, 1917; children—George Martin, Judson Granger, David Malcolm. Engr. and dept. mgr., Aluminum Co. of America,

Massena, N.Y., 1917-18; prodn. mgr. Union Special Machine Co., Chicago, 1919-20; const. engr., mem. chem. engring. staff, U. of Mich., 1920—, prof. 1931—, chmn. dept. chem. and metall. engring. 1942-51. Edward DeMille Campbell Distinguished prof. chem. engring. since 1947, dean coll. engring., chmn. engring. research council 1951—; dir. American Motors Corp.; cons. several corps. With C.W.S., Washington, 1918; director engring. division AEC, 1950. Mem. Am. Inst. Chem. Engrs. (pres. 1944, dir. 1940-42, since 53, treas. since 1953, chmn. edn. com. 1949-54), Am. Soc. Engring. Edn., American Chem. Soc., Detroit Engring. Soc., Psi Upsilon, Phi Beta Kappa, Sigma Xi, Phi Kappa Phi, Tau Beta Pi, Phi Lambda Upsilon, Alpha Chi Sigma, Iota Alpha. Received Vernon Demarell fellowship, 1917; William I. Walker award, American Institute Chemical Engrs., 1939; Hanlon award, Natural Gasoline Assn., 1940. Clubs: Rotary, Golf and Outing (Ann Arbor); Research (U. Mich.); Chemists (N.Y.C.); University (Washington). Author tech. articles and monographs. Home: 1910 Hill St., Ann Arbor.

BROWN, George H(ay), dir. marketing research; b. Denver, Feb. 4, 1910; s. Orville G. and Clara Amsden (Topping) B.; A.B., Oberlin, 1929; M.B.A., Harvard, 1931; Ph.D., Univ. of Chicago, 1945; m. Catherine Smith, June 11, 1932; 1 d., Ann. Divisional sales mgr., Mallinckrodt Chem. Works, St. Louis, Mo., 1931-38; instr. of marketing Univ. of Chicago, 1938-41, asst. prof. of marketing, 1941-42, asso. prof. 1942-44, professor 1947; dir. bus. problems bur., 1942-49, dir. development for social science, business and social service adminstrn., 1947-49; manager consumer research department, Ford Division, Ford Motor Company. Member American Economic Assn., Econometric Soc., American Marketing Assn. (nat. pres. 1951-52), Am. Statis. Assn. Delta Sigma Pi, Beta Gamma Sigma. Clubs: Economic, Chickaming Country, Quadrangle (Chgo.). Author: The International Economic Position of New Zealand, Journal of Business Monograph, 1946. Editor: Marketing Series, Henry Holt & Co. Contbr. articles and book revs. in econ. jours. Home: 1166 Aberdeen Dr., Ann Arbor, Mich.; also 41 S. Lake Shore Dr., Lakeside, Berrien Co., Mich. Office: Ford Div., Ford Motor Co., Dearborn, Mich.

BROWN, George Rufus, engr.; b. Belton, Tex., May 12, 1898; s. Riney Louis and Lucy Wilson (King) B.; student Rice Inst., Houston, 1916-17; E.M., Colo. Sch. Mines, 1922; m. Alice Pratt, Nov. 25, 1925; children—Nancy Nelson (Mrs. Alfred Walter Negley), Alice Maconda (Mrs. Ralph Sturges O'Connor), Isabel Anne King. Chmn. bd. Texas Eastern Transmission Corp.; exec. vice president Brown & Root, Incorporated. President board trustees William M. Rice Inst. Episcopalian. Home: 3363 Inwood Dr. Office: P.O. Box 3, Houston 1.

BROWN, George Russell, mfr.; b. El Paso, Tex., July 12, 1898; s. Edwin Perkins and Emma J. (Todd) Brown; student Middlesex Sch., Concord, Mass., 1910-16; A.B., Harvard, 1920, LL.B., 1923; m. Helen Grinnell, July 20, 1921; 1 dau., Mary Helen. With United Shoe Machinery Corp. since 1923, becoming asst. gen mgr., 1934, vice pres., 1937-49, pres. since 1949, dir.; dir. U.S. Smelting, Refining & Mining Co., First Nat. Bank of Boston, Boston Herald Traveler Corp., Old Colony Trust Co, N.E. Tel. & Tel. Co. Trustee Northeastern Univ., Trustee N.E. Conservatory of Music; mem. bd. overseers Boys' Club of Boston. Mem. S.A.R. Served with U.S.M.C., June-Dec., 1918. Republican. Clubs: Algonquin, Harvard (Boston); Country (Brookline); Eastern Yacht (Marblehead); Tedesco (Swampscott). Home: 381 Warren St., Brookline 46, Mass. Office: 140 Federal St., Boston 10.

BROWN, George Stewart, public relations; b. Buckeye, Ariz., May 21, 1906; s. George P. and Elsa S. (Stewart) B.; A.B., U. of Arizona, 1927; m. Helen Meyer, July 30, 1932; children—Ronny Stewart, Gordon Stewart. Newspaper reporter, Tucson, Ariz., 1925-27, Paris (France) Herald, 1927-29; United Press corr., 1929-39; dir. pub. information Am. Nat. Red Cross, 1939-43, vice chmn. in charge pub. relations, 1943-45; chief public relations officer Allied Commn., Rome, Italy, Oct. 1945; dir. U.S. Information Service in Italy and spl. asst. to Am. ambassador, Oct. 1945; dep. director O.I.C., State Dept., Washington, D.C., Oct. 1946; mgr. pub. relations, Standard Oil Co. of Cal. since 1948. Mem. bd. trustees San Francisco State Coll. Mem. Acad. Polit. Sci., Sigma Chi. Clubs: California (Los Angeles); Press, Union League (San Francisco); National Press (Washington). Home: 3652 Clay St., San Francisco 18. Office: 225 Bush St., San Francisco.

BROWN, Glen David, educator; b. Howard Co., Ind., Apr. 3, 1891; s. Grant and Delia Ellen (Stack) B.; A.B., Ind. State Tchrs. Coll., 1916; M.A., Ind. U., 1931; grad. study Johns Hopkins, 1931-34; m. Suzette Lavonne Willcutts, Dec. 24, 1916; children—Mary Ellen (Mrs. C.S. Feagins), Glen David, Joseph Edward. Began teaching career as tchr., later prin. elementary schs. in Ind.; instr. indsl. arts and social scis. West Terre Haute (Ind.) High Sch., part-time 1914-15, prin., 1915-17; tchr., supervisor indsl. arts, Muncie, Ind., 1917-18; also civilian instr. C.E. units Purdue; supervisor pre-vocational edn., Muncie, 1918-21, dir. vocational edn., 1921-25, asst. supt. schs. charge bus. management and vocational edn., 1925-31; supervisor part-time edn. Balt. City Schs., 1931-33; prin. Boys Advanced Occupation Sch., Balt., 1933-37; prof., head dept. indsl. edn. U. Md., 1937-40, since 46, dir. Balt. div since 1946; state adminstr. Nat. Youth Adminstrn., 1940-42; part-time supervisor trade and indsl. edn., 1942-43, acting state dir. vocational edn. Md. State Dept. Edn., July-Dec., 1943, asst. state dir. vocational edn; state supervisor trade and indsl. edn., adult edn., 1944-46, supervisor indsl. edn. for adults, 1947-48. Survey study and report, chmn. edn. com. Gov.'s Commn. Problems Affecting the Negro in Md., 1944-45; mem. com. indsl. arts edn. U.S. Office Edn., 1940-42. State dir. Jr. A.R.C. activities, 1917-18; also Presdl. appointee for Ind. on Housing; Md. state adminstr., asst. regional adminstr. Region IV Nat. Youth Adminstrn., 1942-43; Md. state dir. War Prodn. Tng. and War Food Prodn. Tng., 1943-44. Served as instr. tng. in civilian capacity Army Ordnance Sch., Aberdeen Proving Grounds, part-time 1941. Mem. N.E.A. (life), Am. Vocational Assn. (life), Am. Council Indsl. Arts Edn. (charter mem.), Ind., Md. (dir., past pres.) vocational assns., Muncie C. of C. (dir.), Am., Md. (charter mem.) socs. tng. dirs., Am. Assn. Sch. Adminstrs., Nat. Assn. Secondary Sch. Prins., Nat. Pub. Relations Assn., Am. Assn. U. Profs., Nat. Assn. Sch. Bus. Ofcls., Nat. Vocational Guidance Assn., Phi Delta Kappa, Iota Lambda Sigma, Sigma Alpha Epsilon, Phi Kappa Phi, Mason (Shriner). Club: Kiwanis (dist. trustee, past pres.). Author articles prof. publs. Home: 4608 Calvert Rd., College Park, Md.

BROWN, Glenn Max, mfg. exec.; b. Napoleon, O., Nov. 19, 1905; s. James Max and Maude (McNulty) B.; student Toledo U.; m. Marie Kuehnl, Nov. 24, 1926; children—Carol (Mrs. Donald R. Lewellen), Marilyn. Prodn. mgr., indsl. engr. Logan Gear Co. and subsidiary Bingham Stamping & Tool Co., 1928-38; asst. to pres., then v.p. Ryerson & Haynes, Inc., Jackson Mich., 1938-42, pres., gen. mgr., 1942-53; pres., gen. mgr. Automatic Steel Products, Inc., also Cleveland Tapping Machine Co. (both at Canton, O.), 1953—; dir. Hayes Industries, Inc., Jackson City Bank & Trust Co., Halter's Pretzels, Inc. Asst. chmn. integration com. Ammunition Container Program for Army Ordnance, World War II. Mem. Soc. Automotive Engrs. Republican. Methodist. Mason (32°, Shriner). Clubs: Recess (Detroit); Canton, Brookside Country, Congress Lake (Canton). Home: 3825 Blackburn Rd. N.W. Office: 1201 Camden Av., Canton 6, O.

BROWN, Gordon, business exec.; b. Montclair, N.J., May 6, 1896; s. Kirk and Jenny (Turner) B.; student Rutgers U., 1916-17; m. Caroline P. Wright, 1923; children—Bruce, Phyllis (Mrs. William L. Graves, Jr.). With Bakelite Co. since 1919, as sales mgr., becoming v.p., 1943. Served with U.S. Army, 1917-19. Member Soc. Plastics Industry (founder, pres. since 1951), Soc. Automotive Engrs. Clubs: Pine Valley Golf (Clementon, N.J.); Oyster Harbors (Osterville, Mass.); Montclair Golf, Confrerie des Chevaliers du Tastevin. Home: 237 N. Mountain Av., Montclair, N.J. Office: 30 E. 42d St., N.Y.C. 17.

BROWN, Gordon Stanley, educator; b. Drummoyne, New South Wales, Australia, Aug. 30, 1907; s. Herbert C. and Alice A. (Schofield) B.; came to U.S., 1929, (naturalized, 1939); S.B. in E.E., Mass. Inst. Tech., 1931, S.M., 1934, ScD., 1938; m. Jean Alfred, Aug. 23, 1935; children—Sydney E. Stanley A. Engr., Victorian Electricity Comm., Australia, 1925-29. Research asst., Mass. Inst. Tech., 1931-32, instr. elec. engring., 1932-39, asst. prof., 1939-41, asso. prof., 1941-46, dir. Servomechanisms Lab., 1941-52, prof. since 1946, asso. head dept. electrical engring., 1951-52, prof. and head dept. elec. engring. since 1952. Consultant to National Defense Research Committee, 1942-45, Sperry Gyroscope, 1941-45, War Dept. on fire-control, 1941-45. Received Naval Ordnance Development Award, 1946; Certificate of Merit, 1948; George Westinghouse Award, 1952. Participant in conf. on automatic control, Royal College of Aeronautics, Cranfield, England, 1951. Fellow Inst. Radio Engrs., American Inst. E.E., American Academy of Sciences; member American Society E.E., Sigma Xi, Tau Beta Pi. Author: Principles of Servomechanisms, 1948; contbr. numerous sci. articles. Home: 34 Heaths Bridge Rd., Concord, Mass. Office: Rm. 4-202, Massachusetts Institute Technology, Cambridge 39.

BROWN, Guy Linden, labor exec.; b. Boone, Ia., Aug. 22, 1893; s. Rev. Linden Forest and Georgia Anna (Blackburn) B.; student pub. schs., Ellston, Ia.; m. Bernice E. Jackson, Dec. 17, 1908; children—Doris M. (Mrs. Gerald Henry), Evelyn B. (Mrs. Charles Wheatcraft), Anna Elizabeth (Mrs. Theodore Swanson, Jr.), Ronald G. Locomotive fireman, engr. C.&N-W.Ry., Boone, Ia., 1909-45; chmn. gen. com. of adjustment Brotherhood of Locomotive Engrs., 1945-49, asst. grand chief engr., Cleve., 1949-50, 1st asst. grand chief engr., 1950-53, grand chief engr., 1953—. Methodist. Mason (Shriner); mem. Order Eastern Star. Home: Park Lane Villa, Cleve. 6. Office: 1112 B, L.E. Bldg., Cleve. 14.

BROWN, H. Templeton, lawyer; b. St. Joseph, Mo., Feb. 5, 1902; s. Robert A. and Mary (Guitar) B.; grad. Phillips Andover Acad., 1919; A.B., Yale, 1923; LL.B., Harvard, 1926; m. Jessie McLaren Hosmer, Oct. 27, 1928; children—H. Templeton, Jessie Grace. Admitted Mo. bar, 1926, Ill. bar 1942; mem. Brown Douglas & Brown, St. Joseph, 1926-42; partner Mayer, Meyer, Austrian & Platt, Chicago, since 1942; dir. United Air Lines, A.M. Castle & Co. Mem. bd. Passavant Meml. Hosp. Mem. Northwestern U. Associates; Chgo. Zoological Soc. Mem. Ill., Chgo. bar assns., Am. Judicature Soc., Am. Soc. Internat. Law, Beta Theta Pi. Republican. Episcopalian. Clubs: Univ., Indian Hill Country, Onwentsia Country, Chicago (Chicago); Benton (St. Joseph, Mo.) Commonwealth. Home: 1010 Hubbard Pl., Winnetka, Ill. Office: 231 S. LaSalle St., Chicago, 4.

BROWN, Harlow G., ins. exec.; b. Denver, July 10, 1895; ed. U. Denver, U. Colo. With Continental Casualty Co. since 1914, now v.p.; with Continental Assurance Co. since 1939, now v.p.; v.p. Nat. Casualty Co., Transportation Ins. Co. Office: 76 William St., N.Y.C. 5.*

BROWN, Harold William, prof. of parasitology; b. Muskegon, Mich., Jan. 16, 1902; s. Clarence and Florence (Henderson) B.; A.B., Kalamazoo Coll., 1924; M.S., Kan. State Coll., 1925; Sc.D., Johns Hopkins, 1928; M.D., Vanderbilt U., 1938; student London (England) Sch. Trop. Medicine and Hygiene, 1934-35; Dr. Pub. Health, Harvard, 1936; LL.D. (hon.) University of Puerto Rico, 1954; m. Nell Cardwell, Oct. 1, 1933; children—William Cardwell, David Henderson. Research asso. (Panama, 1926, Costa Rica, 1932), Vanderbilt Medical Sch., 1927-34; traveling fellow, Gen. Edn. Bd., 1934-36; past asst. surgeon, U.S. Pub. Health Service, 1936-37; prof. pub. health, N.C. Univ., 1937-43, dean sch. pub. health, 1941-43; prof. preventive medicine and pub. health, Duke U. Med. Sch., 1938-43; prof. parasitology, since 1943, acting dir. Sch. of Pub. Health, Columbia University since 1947, dir. School of Public Health 1951-55; vis. lecturer, Duke Univ., 1944-45; vis. lecturer tropical diseases, Yale U., 1945; cons. in tropical diseases, Vets. Adminstrn.; cons. in parasitology, Presbyn. Hosp., N.Y.; cons. in tropical medicine, Secretary of War, 1943-46. Member med. bd. Am. Leprosy Mission. Mem. Am. Acad. Tropical Medicine, Panama Hookworm Expdn., Soc. Parasitology, Pub. Health Assn., Helminth Soc., Nat. Malaria Soc. (vice pres. 1942), Am. Soc. Tropical Medicine (vice pres. 1944), Am. Epidemiological Soc., Nat. Research Council (mem. subcom. tropical medicine). Sigma Xi, Delta Omega, Alpha Omega Alpha. Author: articles on tropical diseases. Home: 42 Appleton Place, Dobbs Ferry, N.Y. Office: 600 W. 168th St., New York 32, N.Y.

BROWN, Harrison Scott, chemist, educator; b. Sheridan, Wyo., Sept. 26, 1917; s. Harrison H. and Agatha (Scott) B.; B.S., U. Cal., 1938; Ph.D., Johns Hopkins, 1941; m. Rudd Owen, Nov. 11, 1949; 1 son, Eric Scott. Instr. chemistry Johns Hopkins, 1941-42; asst. dir. chemistry Clinton Labs., Oak Ridge, Tenn., 1943-46; research asso. plutonium project U. Chgo., 1942-43, asst. prof. Inst. for Nuclear Studies, 1946-48, asso. prof. 1948-51; prof. geochemistry, Cal. Inst. Tech., 1951—. Mem. Am. Chem. Soc. (received award in pure chemistry, 1952), Am. Phys. Soc., Geol. Soc. Am. A.A.A.S. (annual award, 1947), Am. Astron. Soc., Am. Geophys. Union, Phi Beta Kappa, Sigma Xi. Author: Must Destruction Be Our Destiny?, 1946; The Challenge of Man's Future, 1954. Home: 250 E. Mariposa St., Altadena, Cal. Office: California Institute of Technology, Pasadena, Cal.

BROWN, Harry E(merson), govt. ofcl.; b. Daloas, Ga., Nov. 9, 1898; s. Joseph Emerson and Sarah E. (Butler) B.; student U. Ga., 1914-16; m. Henrietta Charlotte Leider, June 30, 1933; 1 son, Joseph E. Indsl. engr., 1922-42, with Chgo. Trust Co., Chgo., 1922-26, Union Guardian Group, Detroit, 1926-32, Northwestern Hosp., Mpls., 1932-42; chief of field party Inst. Inter-Am. Affairs. Dept. of State, Guatemala, C.A., 1948-51; dir. region 3 FCDA, 1951—. Served on Mexican Border, with A.E.F., 1916-19; staff duty Washington, E.T.O., 1942-48. Decorated B.S.M. (U.S.); Chevalier Legion of Honor, Croix de Guerre with Star of Vermeil (France); Officier de l'Ordre de la Couronne, Croix de Guerre (Belgium). Home: 1027 W. Michigan Av. Office: FCDA, Battle Creek, Mich.

BROWN, Harry F., mfg. exec.; b. Spartanburg Co., S.C., Sept. 23, 1896; s. Baxter Roland and Lelia (Wood) B.; B.S., Clemson Coll., 1916; m. Helen Greer, Dec. 3, 1921; children—Harry F., Margaret (Mrs. Walter L. Douglass), Jean (Mrs. Arthur S. Jennings), William R. With Bethleham Steel Co., New Castle, Del., 1916-17; supervisory, managerial positions explosives plants E. I. duPont de Nemours & Co., 1917-39, dir. prodn. explosives div., 1939-42, mgr. mil. explosives div., 1942-43, gen. supt. explosives dept., 1943-44, asst. gen. mgr., 1944-48, gen. mgr. explosives dept. since 1948. Presbyn. Mason. Home: 621 N. Chester Rd., Swarthmore, Pa. Office: DuPont Co., Wilmington, Del.

BROWN, Harry Gunnison ◎ V. 27.

BROWN, Harry Peter McNab, Jr., writer, poet; b. Portland, Me., April 30, 1917; s. Harry McNab and Bessie Maude (Hiles) B.; ed. pub. schs., Portland, Me.; student, Harvard, 1940; m. Ursula Usher, Dec. 22, 1941 (div.); 1 dau., Melissa; m. 2d Marguerite Frances Lamkin, Oct. 21, 1952. With Time mag., 1939, The New Yorker mag., 1939-40; entered army 1941; corpl., Corps of Engineers, Fort Belvoir, Va., 1941; attached to "Yank," (army newspaper), New York, N.Y., 1942. Mem. Signet Soc. (Harvard U.). Awards: Young Poets' prize, 1935; Lloyd McKim Garrison (Harvard), 1937; Shelley, 1939; Academy Award for best screenplay, 1952. Member Academy of Motion Picture Arts and Sciences, Dramatists and Screenwriters Guilds, Authors League, Society Authors, Playwrights and Composers (Eng.). Dem. Author: The End of a Decade, 1941; The Poem of Bunker Hill, 1941; The Violent, 1943; A Walk In the Sun, 1944; Poems, 1941-44 (England) 1945; Artic Greengroin, 1945; A Sound of Hunting, 1946; The Beast In His Hunger, 1949. Screenwriter: The True Glory, 1945; Arch of Triumph, 1948; Wake of the Red Witch, 1949; The Sands of Iwo Jima, 1949; The Man on the Eiffel Tower, Kiss Tomorrow Goodbye, 1950; Only the Valiant, A Place in the Sun, 1951; Bugles in the Afternoon, 1952; Eight Iron Men,

1952; All the Brothers were Valiant, 1952; Thunder on the Mountain, 1954, and others. Address: care Equitable Investment Corp., Equitable Bldg., Hollywood 28, Cal.

BROWN, Harvey Winfield ◎ V. 27.

BROWN, Helen Margaret, librarian; b. Troy, N. Y., July 17, 1912; d. Edwin Nelson and Margaret Jane (Walker) Brown; A.B., Vassar Coll., 1933; B. S., Columbia, 1934. M.S., 1942. Mem. library staff Vassar Coll., 1934-44; librarian McMurray Coll., Jacksonville, Ill., 1944-47; Skidmore Coll., Saratoga Springs, N.Y., 1947-53; Wellesley (Mass.) Coll., 1953—. Mem. A.L.A., Assn. Coll. and Reference Libraries, Am. Assn. U. Profs., Am. Assn. U. Women; Club: Vassar (Boston). Address: Fiske House, Wellesley Coll., Wellesley 81, Mass.

BROWN, Henry Seabury, indsl. phys. and surgeon; b. Providence, Sept. 12, 1891; s. Arnold Cleveland and Gretchen Margaret (Leonhardt) B.; grad. Classical High Sch., Providence, 1909; student Brown U., 1913; M.D., Tufts Med. Coll., 1917; m. Dorothy Adams Trites, Dec. 7, 1921; children—Nancy Seabury (Mrs. Frederick W. Sanders), Barbara Arnold. Intern Robert B. Brigham Hosp., Boston, 1917-18, Rhode Island Hosp., Providence, 1918; gen. practice medicine and surgery Detroit, since 1919; indsl. phys. and surgeon Gen. Accident Ins. Co., 1921-24, Mich. Bell Tel. Co. since 1924, med. dir. since 1930; staff surgeon Harper and Florence Crittendon Hosps. Instr. indsl. medicine Wayne U., since 1928. Served as lt., M.C., U.S. Navy, 1918-19; sr. med. officer, rank lt. comdr., U.S.N.R., 1919-39. Fellow Am. Pub. Health Assn., Am. Assn. Indsl. Phys. and Surgeons (dir. 1943-45, 2d v.p., 1945, v.p. 1946, pres. 1947); Internat. Coll. Surgeons; mem. A.M.A., Am. Assn. Mil. Surgs., Soc. Mayflower Descendants, S.A.R. Republican. Conglist. Clubs: Detroit Athletic, Detroit Golf. Home: 16631 La Salle Blvd., Detroit 21. Office: 1365 Cass Av., Det. 26; also 18101 James Couzens, Det. 35.

BROWN, Herbert C(harles), univ. prof.; b. London, Eng., May 22, 1912; s. Charles and Pearl (Stine) B.; brought to U.S., 1914; Asso. Sci., Wright Jr. Coll., Chicago, 1935; B.S., U. of Chicago, 1936, Ph.D., 1938; m. Sarah Baylen, Feb. 6, 1937; 1 son, Charles Allan. Asst. chemistry, U. of Chicago, 1936-38; Eli Lilly post-doctorate research fellow, 1938-39; instr., 1939-43; asst. prof. chemistry, Wayne U., 1943-46, asso prof., 1946-47; prof. inorganic chemistry, Purdue U., since 1947; vis. prof. U. Cal., Los Angeles, 1951, Ohio State U., 1952; Harrison Howe lectr., 1953; Friend E. Clark lectr., 1953, Freud-McCormack lecturer 1954; Centenary lecturer (England), 1955; chemical consultant, Argonne National Laboratory and indsl. corps. Served as co-dir. war research projects at U. of Chicago for U.S. Army, Nat. Defense Research Com., Manhattan Project, 1940-43. Recipient Purdue Sigma Xi Research award, 1951. Fellow of The Chemical Society (London, England). Mem. A.A.A.S., Am. Chem. Soc., Ind. Acad. Sci., Phi Lambda Upsilon, Sigma Xi. Contbr. articles to chem. jours.; awarded patents (with others) on preparation of borohydrides, diborane, synthesis of aliphatic derivatives; research in phys., organic, inorganic chemistry relating chem. behavior to molecular structure. Home: 1840 Garden St., West Lafayette, Ind.

BROWN, Herbert Ross, univ. prof., editor; b. Allentown, Pa., Feb. 9, 1902; s. Guy Paul and Jennie (Miller) B.; B.Sc., Lafayette, 1924, Litt.D., 1949; L.H.D., Bucknell University, 1950; A.M., Harvard, 1928; Ph.D., Columbia Univ., 1929; m. Ruth Raker, Aug. 21, 1929. Instr. in English, Lafayette Coll., 1924-25; instr., Bowdoin Coll., 1925-29, asst. prof., 1929-33, asso. prof., 1933-39, prof. 1939, Edward Little Prof. Rhetoric and Oratory, 1949—; vis. prof. of Am. lit., Duke U., 1940, Columbia U., 1941, 1945-46, U. Minn., 1947; vis. prof. Bread Loaf School of English, 1948-52; managing editor The New England Quarterly since 1944; trustee Zeta Psi Edncl. Foundation, Brunswick and Topsham Water Dist. Awarded Duke Univ. Centennial Award in Am. literary history, 1940. Mem. Colonial Soc. of Mass. (corr. mem.), Phi Beta Kappa, Zeta Psi. Clubs: Odd Volumes, Century (N.Y.), Cumberlands. Author: The Sentimental Novel in America, 1940. Editor: Nathaniel Hawthorne's, The Snow Image, 1933; Hannah Fosters, The Coquette, 1939; The Heritage of American Literature (with L. Richardson and G. Orians). Contributor of articles to American Literature, Modern Language Notes, Dictionary of World Literature. Home: 32 College St. Office: Hubbard Hall, Bowdoin College, Brunswick, Me.

BROWN, Herman, business exec.; b. Belton, Tex., Nov. 10, 1892; s. Riney Louis and Lucy Wilson (King) B.; student U. Tex., 1911-12; LL.D. (hon.), Southwestern U., Georgetown, Tex., 1952; m. Margarett Root, Sept. 2, 1917. Partner Brown & Root, Inc. (formerly Brown & Root), 1914-29, pres. since 1929; v.p. Highland Oil Co., Esperado Mining Co.; bd. dirs. City Nat. Bank, Houston, Capital Nat. Bank, Austin, Tex., Tex. Eastern Transmission Corp., Armco Steel Corp., Brown Securities Corp., Tex. Ry. Equipment Co., Joe D. Hughes, Inc. Mem. A.S.M.E. Clubs: Country, Petroleum, Ramada, Tejas, Cork (Houston); Austin, Country (Austin); Petroleum (Dallas); Met. (N.Y.C.). Home: 3335 Inwood Dr. Office: P.O. Box 3, Houston.

BROWN, Hillyer, business exec.; b. San Francisco, Feb. 6, 1901; s. Philip King and Helen Adelaide (Hillyer) B.; A.B., Harvard, 1920; LL.B., San Francisco Law Sch., 1923; m. Emily Longfellow Brown, June 22, 1921; children—Hillyer, Anthony, Curtis, Geoffrey. Admitted to Calif. bar, 1923, and practiced in San Francisco, 1923-48; mem. Orrick, Dahlquist, Neff, Brown & Herrington; vice pres. and dir. Standard Oil Co. of Calif. since 1948. Clubs: Burlingame (Calif.) Country; Pacific-Union (San Francisco). Home: 3045 Ralston Av., Burlingame, Calif. Office: 225 Bush St., San Francisco 4.

BROWN, Hilton Ultimus, newspaper dir.; b. Indianapolis, Ind., Feb. 20, 1859; s. Philip Andrew and Julia (Troster) B.; A.B., Butler Univ., Indianapolis, 1880, A.M., 1882, LL.D., 1935; LL.D., Ind. U., 1945; m. Jennie Hannah, Oct. 30, 1883 (died 1939); children—Mark H., Louise (Mrs. J. W. Atherton), Philip (dec.), Mary (Mrs. George O. Stewart), Hilton U. (dec.), Arch. A., Jean (Mrs. Clifford Wagoner), Jessica (Mrs. Floyd R. Mannon), Julia (Mrs. David Konold), Paul V. Served as principal Oaktown (Ind.) Sem., 1880-81; with Indianapolis News since 1881; successively reporter, city editor, receiver, mng. editor, and gen. mgr., 1901-30; was member bd. now vice pres. The Star-News, Incorporated, Indianapolis; mem. Associated Press for News, since 1922. Ex-president town bd. and sch. board, Irvington; apptd. exec. officer 6th Div. Selective Service Bd., Indianapolis, 1917. Mem. bd. dirs. Butler College since 1885 (president board since 1903); director Christian (Disciples) Board Publication; president of board of Christian Foundation, Butler Foundation and Arthur Jordan Foundation. Member board directors American Newspaper Pubs. Assn., 1903-35. Mem. Indiana Historical Society, Phi Delta Theta (ex-pres.). Republican. Elder Disciples Church. Clubs: Indianapolis Literary, Columbia, Portfolio. Author of "Fifty-four Forty or Fight," 1912. Edited letters and verses of his son (who was killed in action, in World War I), entitled, "Hilton U. Brown, Jr., One of Three Brothers in Artillery," 1920; A Book of Memories, 1951. Attended Peace Conf. at Paris and Versailles as corr., and wrote series of letters on battlefields and indsl. conditions in Europe following the war; corr. in Russia, 1926. Elected to Municipal Staff of Honor, 1939. Home: 5087 E. Washington St. Address: The Star-News, Indianapolis, Ind.

BROWN, Horace Brightberry, Jr., economist; b. Holly Springs, Miss., Aug. 19, 1908; s. Horace Brightberry and Aileen May (Blackburn) B.; B.S., U. of Miss., 1931; M.B.A., Northwestern U., 1932, Ph.D., 1941; m. Dorothy Pittman Seale, Dec. 26, 1932; 1 son, Horace Jacquelin. Instr. in economics, U. of Miss., 1932-37, asst. prof., 1937-38, asso. prof. economics and dir. of News Bureau, 1938-40, acting dean sch. of commerce and bus. adminstrn. and prof. econ., 1941-42, dean sch. of commerce and bus. adminstrn. and prof. econ., 1942-49. Representative of the armed services, U. of Miss., 1942-44; dir. management courses, U. of Miss. engring., science, management war training program, 1941-45; chmn. geog. division of army specialist training program, 1943-44; dir. veterans edn., 1944-45, Dean, Coll. Bus. Administrn., U. of Okla., since 1949. Chmn. price panel Lafayette County Price and Rationing Board, 1942-46. Director and vice president Oxford (Miss.) C. of C. Awarded fellowship in econ., U. of Miss., 1930-31, in marketing, Northwestern U., 1931-32. Mem. Am. Marketing Assn., Am. Econ. Assn., Southern Econ. Assn., Southwestern Soc. Sci. Assn., Nat. Conf. State U. Schs. Bus. (sec.-treas.), Am. Assn. of Collegiate Schs. of Bus. (v.p. 1954) Alpha Sigma Phi, Delta Sigma Pi, Omicron Delta Kappa, Beta Gamma Sigma. Democrat. Methodist (steward). Clubs: Rotary (Oxford, Norman, Okla.); University Faculty (University of Oklahoma). Contributor reviews and articles to professional jours. and bus. papers. Address: 1010 E. Louisiana Av., Norman, Okla.

BROWN, Howard Alexander, surgeon; b. Stockton, Calif.; April 1, 1904; s. Alexander and Mattie Laura (Close) B.; A.B., U. of Calif., 1924, M.D., 1928; m. Dorothy Elizabeth Farran, June 11, 1929; children—Howard A., Barton A., Andrea A. Neurosurg. resident, U. of Calif. Hosp., 1928-30; instr. in surgery, U. of Calif. Med. Sch., 1930-35, asst. clin. prof. surgery, 1935-41, asso. clin. prof. of neuro-surgery since 1941; vis. neuro-surgeon, San Francisco Hosp. and U. of Calif. Hosp., 1930-49; chief, neuro-surg. service, Franklin Hosp.; cons. neuro-surg., Mount Zion Hosp., San Mateo Community Hosp. since 1935. Mem. American Bd. of Neurological Surgery, 1950-56. Fellow, Am. Coll. Surgeons; mem. Am. Acad. of Neurol. Surg. (pres., 1947-48), Harvey Cushing Soc. (v.p., 1948-49), San Francisco County Med. Soc., Am. Med. Assn., Calif. Med. Assn., Calif. Acad. of Medicine, San Francisco Neurol. Soc., Sigma Chi, Nu Sigma Nu. Republican. Contbr. articles on neurosurgery to sci. jours. Home: 127 San Pablo Av. Office: 384 Post St., San Francisco.

BROWN, Howard Benner, corp. exec. and counsel; b. Phila., Mar. 20, 1903; s. Clarence Montgomery and Luella (Conwell) B.; B.S., Princeton, 1926; LL.B., U. Pa., 1929; m. Elizabeth Fitch, Sept. 15, 1934; children—Edward Benner, Diana McFarlin; m. 2d, Mary Mason Beinert, Feb. 1, 1947; children—John Mason, James Edward. Has been counsel Pitcairn Co., since 1929, dir. since 1938; sec. Pittsburgh Plate Glass Co. since 1939, dir. since 1944; sec. Columbia-Southern Chem. Corp., Southern Minerals Corp.; sec. and dir. West Chelten Corp., Phila.; dir. Girard Trust Corn Exchange Bank, Virginia-Carolina Chem. Corp., Pocono Manor Assn., Grant Bldg., Inc., Bailey Banks and Biddle Co., Loyal Hanna Coal & Coke Co., John B. Stetson Co. Mem. Phila. Bar Assn., Phi Gamma Delta, Phi Delta Phi. Clubs: Philadelphia Country, Midday (Phila); Duquesne (Pitts.). Home: Brennerbrook Farm, Tennis Av., Ambler, Pa. Office: 1616 Walnut St., Phila. 3.

BROWN, Howard Bryden, medical dir.; b. Springfield, Mass., Oct. 20, 1899; s. Howard and Agnes C. (Bryden) B.; B.S., Dartmouth, 1923; M.D., Pa. Med. Sch., 1925; m. Maude E. Hubbard, June 4, 1925; children—Bryden C., Janet E. (Mrs. Claude Reed). Interne Grad. Hosps. of U. Pa. Med. Sch., 1925-26; gen. practiced medicine, 1926-31; asst. med. dir. Mass. Mutual Life Ins. Co., Springfield, Mass., 1931-41, asso. med. dir., 1941-48, med. dir. since 1948. Served with U.S. Army, 1917-19 with 104th Inf., 26 Div. and 167th Inf., 42nd Div. Med. officer, N.G., rank of capt., 1926-38; chief med. officer, Civilian Defense, Springfield, 1942-45. Mem. Assn. Life Ins. Med. Dirs., Am. Heart Assn., Hampden Co. Med. Soc. (treas. 1951-55), Am. Life Convention (med. sect.), Springfield Acad. Medicine, Phi Beta Kappa, Alpha Kappa Kappa, Phi Kappa Psi. Home: 226 Springfield St., Wilbraham, Mass. Office: 1295 State St., Springfield, Mass.

BROWN, Howard T(homas), mfr.; b. Anderson, Ind., Sept. 18, 1892; s. Thomas D. and Ellen F. (Hardie) B.; student pub. schs.; m. Elsie A. Mattjetscheck, June 7, 1916; children—Eleanor (Mrs. William C. Harding), Richard H. With Continental Paper Co., 1913-15, Haverhill Box Board Co., 1915-16; v.p. Fed. Paper Board Co., Inc., Bogota, N.J., 1916-51, chmn. bd. dirs., 1951—; dir. Dime Savings Bank, Norwich, Conn.; mem. ad. bd. Conn. Bank & Trust Co., Norwich. Mem. exec. com. The William W. Backus Hosp., Norwich; trustee Norwich State Hosp. Mason. Home: 25 Elmwood Av. Office: Box 468, Norwich, Conn.

BROWN, Hubert E(arle), educator; b. Lockeport, N.S., July 13, 1892; s. William Richard and Alice (Smith) B.; B.P.E., Springfield Coll., 1920, M.P.E., 1927; Ph.D., N.Y.U., 1941; m. Marion Fellows, Dec. 25, 1922; children—Hubert Charles, Ann Murdoch (Mrs. Thomas L. Storer). Came to the United States in 1895, naturalized, 1923. Instructor Y.M.C.A., also high sch., Williamantic, Conn., 1916-17, pub. schs., White Plains, N.Y., 1920-21; tchr. summer sch. Springfield Coll., 1920-21; instr. State Tchrs. Coll., East Stroudsburg, Pa., 1921-31, summer sessions, 1922-31, sch. edn., also summer sessions N.Y.U., 1931-41; prof., chmn. dept. health and phys. edn. U. Hawaii since 1941, faculty summer sch., 1946, 49, 52; faculty summer session U. Mich., 1950. Mem. budget com. community chest, Honolulu; recreation dir. Army Y.M.C.A., 1917, A.R.C., 1919; recreational, social protection rep. F.S.A., 1942-45. Mem. Coll. Phys. Edn. Assn., Am. Assn. Health, Phys. Edn. and Recreation (pres. T.H. chpt. 1946-52), Am. Assn. U. Prof., N.E.A., Am. Coll. Cardiology. Mason (Shriner, 32°). Contbr. articles profl. jours. Home: 45003 Ka Hanahoy Circle, Kaneohe, Oahu, T.H.

BROWN, Hugh M(onroe), educator; b. near Big Springs, Neb., July 27, 1895; s. Peter H. and Roxanna (Monroe) B.; A.B., U. of Denver, 1920, M.A., 1921; Ph.D., U. of Calif., 1927; m. Edna B. Welsh, Jan. 27, 1922; children—Robert Charles, Roger Stanley. Teacher mathematics Denver city high schs., 1922-23; teaching fellow in physics U. of Calif., 1923-27; prof. physics Clemson Agrl. Coll., 1927-42, dean Sch. of Textiles since 1945; research physicist Mass. Inst. Tech., 1942-45. Mem. Nat. Council Textile Sch. Deans (pres. 1949-50), Fiber Soc., Am. Soc. for Testing Materials, Phi Psi, Phi Kappa Phi, Sigma Psi. Democrat. Methodist. Home: Box 1223, Clemson, S.C.

BROWN, Hugh S(tewart), engr.; b. Somerville, N.J., Nov. 1, 1896; s. James and Ellen (Lane) B.; grad. Pratt Inst., Brooklyn, 1920; m. Sara Daniels, Sept. 20, 1927. Chief engr. Buda Co., Harvey, Ill., 1924-41; dir. of engring. Briggs & Stratton Corp., Milwaukee, 1941-43, vice pres. since 1943, dir. since 1948. Trustee Parsons Coll., Fairfield, Ia. Mem. Soc. Automotive Engrs., Engring. Soc. of Milwaukee, Am. Soc. M.E. Club: Professional Men's (Milwaukee). Home: 2020 Two Tree Lane, Wauwatosa, Wis. Office: 2711 N. 13th St., Milwaukee 1.

BROWN, Huntington ◎ V. 28.

BROWN, Irving Joseph, labor union ofcl.; b. N. Y.C., Nov. 20, 1911; s. Ralph and Fannie (Singer) B.; A.B., N.Y.U., 1932; m. Lillie Smith, Mar. 13, 1934; 1 son, Robert Manuel. Internat. rep. United Automobile Workers, A.F. of L., 1937-40, mem. exec. bd., 1939-40, rep. A.F. of L., 1940-42; dep. v. chmn. labor W.P.B., 1942-45; dir. labor and manpower div., enemy br., Fgn. Econ. Adminstrn., Apr., Sept. 1945; European rep. A.F. of L. since 1945. Office: American Federation of Labor, 901 Massachusetts Av., Washington 1; also 20, rue de la Paix, Paris (2°), France.

BROWN, J. Calvin, mech. engr., lawyer; b. Pomona, Calif., Jan. 12, 1896; s. James Calhoun and Lily May (Nichols) B.; M.E., Calif. Inst. Tech., 1917; LL.B., Hamilton Coll., 1921, LL.M., 1922; spl. courses Southwestern U. and U. So. Calif.; unmarried. Mech. engr. as consultant dealing with aircraft design and operation engr., Gage Aircraft Co., Los Angeles and Chico, 1917-30; admitted to Calif. bar; patent, trade mark and copyright practice. Chmn. Engineers 7th War Loan Drive; appeal agent, Selective Service System, World War II. Mem. Internat. Adventurers (v.p.), bars of U.S. Supreme Court, Calif., Ill. and D.C.; mem. Am. Bar Assn. (mem. various coms.), Am. Patent Law Assn. (chmn. So. Calif. sect., 1941-43; v.p., 1945-49), Am. Soc. M.E. (pres., 1950-51), Newcomen Soc. of Great Britain, Calif. State Bar Assn., Soc. Motion Picture Engrs., Los Angeles Engring. Council of Founder Soc. (past pres.), Los Angeles Bar Assn. (past chmn. patent sect.), Los Angeles Patent Law Assn. (pres., 1942-44), Pi Tau Sigma. Club: Town Hall. Contbr.

articles on tech. and patent subjects. Office: 704 Spring St., Los Angeles 14.

BROWN, Jack Chapler, U.S. atty.; b. Indpls., June 7, 1919; s. Fred J. and Gertrude A. (Booth) B.; A.B., Ind. U., 1940; LL.B., Columbia, 1942; m. Fairlie N. Frost, June 1, 1946; children—Beverly Ann, Douglas. Admitted Ind. bar, 1944, practiced 1953. Mem. Phi Delta Theta, Phi Delta Phi. Home: 4714 Broadway, Indpls. Office: Federal Bldg., Indpls. 4, Ind.

BROWN, James Barrett, plastic surgeon; b. Hannibal, Mo., Sept. 20, 1899; s. Albert Sydney and Evelyn (Segsworth) B.; M.D., Washington University, 1923; married Bertha Phillips Phillips, Sept. 30, 1946; children—Jane Hamilton, Frances Reith; (by previous marriage)—James Barrett, Charles Sydney. Interne and assistant resident surgical service, Barnes and Childrens' Hospital, 1923-25; engaged in private practice of plastic surgery, Saint Louis, Missouri, since 1925; professor clin. surgery, School of Medicine, Washington Univ., since 1948; professor maxillo-facial surgery, Sch. of Dentistry since 1936; mem. surg. staff, Barnes, St. Louis Children's, St. Luke's, Jewish, Deaconess and DePaul hosps., St. Louis Mo. Consultant surgeon, Shriners. Barnard Free Skin & Cancer, Ellis Fischel State Cancer Hosps., and others; cons. surgeon M.P. & Frisco R.R.; cons. plastic surgery U.S. A.F., Los Alamos (N.M.) Med. Center. Served as lt. Col., M.C., U.S. Army, 1942, col. 1945; chief cons. plastic surgery, E.T.O., 1942-43; chief plastic surgeon, Valley Forge Gen. Hosp., 1943-45; sr. civilian cons. plastic surg., U.S. Army, Office Surgeon Gen.; chief div. plastic surg., U.S. Vets. Administrn. Decorated Leg. of Merit. Dip. Am. Bd. Surgery (founders group). Am. Bd. Plastic Surgery (founders group). Fellow American College of Surgeons; mem. Am. Southern, Western and Central surg. assns., St. Louis Surg. Soc., Am. Assn. Plastic Surgeons, Am. Assn. for Surgery of Trauma, Assn. Mil. Surgeons, American Society of Plastic and Reconstructive Surgery, International Society of Surgeons (Brussels), Assn. of Medical Consultants, World War II. Surgeons' and Halsted clubs, Phi Delta Theta, Nu Sigma Nu, Alpha Omega Alpha. Presbyterian. Clubs: Grolier (N.Y.); St. Louis University (St. Louis, Mo.). Author: Skin Grafting of Burns (with Frank McDowell), 1944; Plastic Surgery of the Nose, 1951; also other books on plastic surgery. Asso. editor, Plastic and Reconstructive Surgery; editorial board, Excerpta Medica, Amsterdam. Contbr. chpts. textbooks and articles in surg. jours. and other sci. publs. Home: 40 Kingsburg Pl. St. Louis 12. Office: Metropolitan Bldg., St. Louis 3.

BROWN, J(ames) Douglas, economist; b. Somerville, N.J., Aug. 11, 1898; s. James and Ella M. (Lane) B.; A.B., Princeton, 1920. A.M., 1921; Litt. D., Rutgers Univ., 1947; L.H.D., Kenyon Coll., 1954; Ph.D., 1928; Litt.D., Rutgers University, 1947; married Dorothy Andrews, June 18, 1923; children—Martha Jane, Dorothy Andrews, James Douglas, Elizabeth Andrews. Instr. Princeton U., 1921-23, 1926-27, dir. industrial relations sect. since 1926, asst. prof. economics, 1927-34, professor economics since 1934, dean of faculty since 1946; instructor New York University, 1923-25; visiting assistant professor, U. Pa., 1932-33. Has served on many N.J. and Federal commns. and adv. coms., 1930—; cons. NSRB, 1950-53; mem. sci. adv. bd. Chief of Staff USAF, 1950—; mem. com. specialized personnel ODM, 1951; consultant to secretary of labor, 1954—. Served with 167th Inf., 42d Division, A.E.F., U.S. Army, World War I. Member Industrial Relations Research Assn. (pres. 1952). Am. Econ. Assn., Am. Management Assn., N.J. Assn. Colleges and Universities (pres. 1952-53), Phi Beta Kappa. Presbyterian. Author: (with Eleanor Davis) The Labor Banking Movement in U.S., 1929; (with others), also articles on indsl. relations and social insurance. Joint author or editor of reports on indsl. relations, pub. by indsl. relations sect., Princeton, 1926—. Home: Dean's House, Princeton, N.J. ☆28

BROWN, James Elwyn, Jr., foreign service officer; b. Sewickley, Pa., Apr. 6, 1902; grad. St. Paul's Sch.; A.B., Yale, 1925; student Ecole Libre des Sciences Politiques, Paris, 1925-27; married Caroline Gilbert Johnson, March 1, 1930. Foreign service officer since 1928; vice consul, Mexico City, 1928; 3d secretary, Santo Domingo, 1931, Havana, 1935, Stockholm, 1935, London, 1936; 2d sec., London, 1937-42; 2d sec. and consul, Buenos Aires, 1942; became asst. to sec. of state, Washington, D.C., 1944. Asst. chief, Div. of River Plate Affairs, 1945-46; 1st sec. of Embassy, Montevideo, Uruguay 1946; counselor, Sofia, Bulgaria, 1950; consul gen. Barcelona, Spain, 1950, Turin, Italy, 1954. Address: care Division of Foreign Service Personnel, Dept. of State, Washington, D.C.

BROWN, James Nisbet, clergyman; b. San Francisco, Aug. 23, 1907; s. William Joseph and Adeline Elizabeth (Nisbet) B.; A.B., U. of Calif., 1930; theol. studies St. Patricks Sem., Menlo Park, Calif., 1930-36; Ph.D., Cath. U. Am., 1940. Ordained priest, Roman Cath. Ch., June 6, 1936; asst. supt. Cath. schs., Archdiocese of San Francisco, 1940-42, 46-48, on leave, 1942-45, supt. schs. since 1948. Entered chaplain corps, U.S. Army, 1942, advanced through grades to maj., 1945; service in Alaskan Defence Command (Aleutian Islands) and England; disch. to Res. Corps, 1946; div. chaplain, 91st Inf. Div. Res. 1949—. Mem. com. accreditation, Cal. State Bd. Edn. 1948—. Domestic Prelate, 1954—. Mem. Am. Council Edn., Cal. Council Cath. Sch. Supts., Nat. Cath. Education Assn. Author: Educational Implications of Four Conceptions of Human Nature: a Comparative Study, 1940. Home: 100 Diamond St., San Francisco 14. Office: 1000 Fulton St., San Francisco 17.

BROWN, James Thomas, lawyer, banker; b. near Richmond, Va., Oct. 15, 1885; s. Thomas A. and Virginia Ann (Elliott) B.; LL.B., U. of Miss., 1912; m. Lucia Jane Lampton, June 21, 1916. Admitted to Miss. bar, 1912, and practiced in Jackson, 1912-40; mem. firm Flowers, Brown & Hester; pres. Capital Nat. Bank, 1933 (consol. with Jackson-State Nat. Bank to become First Nat. Bank of Jackson, 1949, pres. since 1949; counsel for Miss. State Banking Dept., 1917-37, Miss. Bankers Assn. since 1937. Served as mem. Miss. State Legislature, 1940-48. Mem. adv. council, Fed. Reserve System, rep. 6th Fed. Reserve Dist., 1946-51. Mem. Am. and Miss. bankers assns., Am. and Miss. bar assns., U.S. C. of C. (finance dept. com.). Democrat. Methodist. Author: Banks and Banking-Brown Compilation of Banking Laws, 1925; Handbook of Banking Law, 1951. Home: Woodland Hills, Jackson 6. Office: First Nat. Bank of Jackson, Jackson 5, Miss.

BROWN, James Thomas, chief justice, Court of King's Bench, of Saskatchewan; b. Huntingdon, Que., Oct. 22, 1871; s. Samuel and Margaret (White) B.; B.A., McGill U., 1893, hon. LL.D., 1921; m. Alice M. Lewis, 1902; children—Lloyd, Allan L., Wilfrid, Leonard R., Winnifred. Barrister at law, 1896; King's counsel, 1907; practiced law Saskatchewan, 1896-1910; Superior Court judge, 1910-18; chief justice King's Bench, Saskatchewan, since 1918. Served on many commns. and administrative tribunals for Dominion and Provincial govts. Mem. United Church. Address: Court of King's Bench, Regina, Can.

BROWN, James V(incent), oil exec.; b. Lawrence, Mass., Feb. 6, 1896; s. Fred H. and Mary Ann (Guilfoyle) B.; grad. Lawrence Comml. Sch., 1921, Bentley Sch. Accounting and Finance, 1924; student St. Bonaventure Coll.; m. Jeanie Small Murray Eaton, Sept. 22, 1925; children—Martha (Mrs. John L. Murphy), Florence (Mrs. James J. Vaughn, Jr.), Harriett (Mrs. Lynton E. Gilbreath), James Webster, Vincent Murray, Elizabeth Anne. Accountant, office mgr. Murray Bros. Co., Lawrence, 1919-24; instr. accounting Lawrence Comml. Sch., 1924; agt. U.S. Internal Revenue, Washington, Pittsburgh and Bradford, Pa., 1924-29; pub. accountant, tax specialist, Bradford, since 1929; partner in accounting and tax Brown, Carson & Co., Bradford, 1946-52; comptroller Healey Petroleum Corp., Bradford, 1929-41; petroleum specialist U.S. Tariff Commn., 1941-42; petroleum econs. analyst Ind. Petroleum Assn. Am., Washington, 1942-46; partner, mgr. Healey Ins. Agy., Bradford, 1941-45; exec. sec., treas. Nat. Petroleum Council, Washington since 1946; pres., dir. Brown Realty Corp. since 1938, Ella Oil Corp., 1940-48, Le Suer Oil Corp., 1940-48; treas., dir. Terminal Bldg. Corp. since 1930, Moody, Karl & Wintermantel Inc., 1938-45. Sec.-treas. nat. crude oil industry adv. com. OPA, 1945-46; mem. requirements panel and domestic civilian demand com. Mil. Petroleum Adv. Bd. 1947-51. City treas., Bradford, 1930-31. Served as corpl., A.A.F., 1918. Mem. Am. Petroleum Inst., Ind. Petroleum Assn. Am., Interstate Oil Compact Commn. (vice chmn. econ. adv. com. 1946-50), Mid-Continent Oil and Gas Assn. (econ. adv. subcom. to depletion com.). Author articles profl. jours. Collaborator crude petroleum cost reports for U.S. Tariff Commn., O.P.A. Home: 7301 Connecticut Av., Chevy Chase 15, Md. Office: Commonwealth Bldg., 1625 K St., Washington 6.

BROWN, James Wright, editor, pub.; b. Detroit, Mich., Oct. 20, 1873; s. James Francis and Janet Garner (Wright) B.; ed. pub. schs.; m. Sarah Albertina Wilson, Oct. 20, 1898; children—Helen Wilson, James W., Virginia, Charlotte, Robert, George U. (dec.). With Detroit News and Tribune, 1891-95, Chicago Journal, Chicago American, Chicago Tribune, 1895-1903; bus. and gen. mgr. Louisville (Ky.) Herald, 1903-11; gen. mgr. The Fourth Estate, 1911; president Editor and Publisher (established 1884; The Journalist, Newspaperdom, Fourth Estate and Advertising have been combined with same), New York, 1912-52, chmn. bd., 1953—. Recipient of gold cross Order of Civil Merit, 1926, Chevalier Legion of Honor, 1928 (France); citation of honor University of Missouri, 1935. Pres. John Peter Zenger Memorial Fund, Inc. Member Internat. Benjamin Franklin Soc. (pres. 1943-47), Sigma Delta Chi (honorary pres. 1924); honorary life mem. Internat. Circulation Mgrs. Assn.; honorary member, Company Newspaper Makers of London. Independent Rep. Elder Presbyterian Ch. Mason. Clubs: Union League, Advertising (pres. 1929-30) (New York); National Press (Washington). Home: 234 Valentine Lane, Yonkers, N.Y.; and 24 Cliff Road, Nantucket Island, Mass.

BROWN, James Wright, Jr., bus. exec.; b. Chicago, Jan. 1, 1902; s. James Wright and Sarah (Wilson) B.; ed. Bordentown (N.J.) Military Acad.; U. of Mo. Sch. of Journalism; m. Thelma Ann Pitz, Mar. 25, 1925 (dec.); 1 dau., Matil; 2nd m. Sally Jeannette Brown, Nov. 8, 1930; children—Anne Elizabeth, Jane Wright. Associated with Editor & Publisher Co., 23 years, publisher, pres., mem. of board, chairman executive committee 1941-48; general manager, 1953—; sales manager Chicago Tribune, N.Y. Daily News Syndicate, 1948-51; exec. v.p. on accounts Parade Publns. 1951-53. Mem. Sigma Chi, Sigma Delta Chi. Episcopalian. Mason. Club: Union League. Home: R.F.D. 1, Westport, Conn.

BROWN, Jo Baily, lawyer; b. Owen Co., Ky., Nov. 7, 1886; s. Knox and Adeline Crittenden (Watson) B.; A.B., Centre Coll., 1907; LL.B., U. Pittsburgh, 1912; m. Helen May Blish, Dec. 25, 1919; children—Knox, Louise Joslin (Mrs. Ronald Porter), Helen Elizabeth. Admitted to Pa. bar, 1912 and since practiced in Pittsburgh; intelligence agt. State Dept., 1918; tech. adv. indsl. property, patents, trade marks, copyrights Peace Commn., Paris, 1919; U.S. del., v.p. Internat. Union Protection Indsl. Property, The Hague, 1925. Trustee Centre Coll., 1940-44. Mem. Am. Law Inst., Am. (pres. 1936-38) and Pittsburgh (pres. 1942-43) patent law assns.; Am. (chmn. patent sect. 1932-34), Pa. State and Allegheny Co. bar assns., Beta Theta Pi, Phi Alpha Delta. Clubs: Cosmos (Washington); Duquesne, Oakmont, Field (Pittsburgh). Home: 404 S. Linden Av., Pittsburgh 8. Office: First National Bank Bldg., Pittsburgh 22.

BROWN, Joe Evan, actor; b. Holgate, O., July 28, 1892; s. Matthias and Anna (Evans) B.; ed. pub. schs.; m. Kathryn Frances McGraw, Dec. 24, 1915; children—Don Evan, Joe LeRoy, Mary Elizabeth Ann, Kathryn Frances. Began as circus acrobat, 1902; with burlesque and vaudeville, 1916-19, with musical comedies, 1919-27, including "Listen Lester," "Greenwich Village Follies," "Capt. Jinks," etc.; in motion pictures since 1927, leading rôles in "Crooks Can't Win," 1st silent picture, "Painted Faces," 1st talking picture, etc. Mem. Actors Equity Assn.; hon. mem. Los Angeles High Sch. Alumni Assn., Blue "C" Soc. (U. of Calif.) Episcopalian. Mason (Shriner), Elk. Clubs: Masquers (Holywood); Mayfair (Los Angeles); Beach (Santa Monica); Lambs (New York). Home: 18 Oakmont, West Los Angeles, Calif. Office: 20th Century-Fox Film Corp. Studio, Los Angeles.

BROWN, John Edwards, banker; b. Henderson, Tenn., Sept. 3, 1901; s. William C. and Elizabeth (Edwards) B.; student pub. schs., Henderson; m. Mary Lou O'Neal, June 5, 1923. With First State Bank, Henderson, Tenn., 1920—, pres., dir., 1936—; with Union Planters Nat. Bank, Memphis, 1948—, dir., 1951—, exec. v.p., 1952—; dir. Somerville (Tenn.) Bank & Trust Co., Whiteville (Tenn.) Savings Bank. Mem. state adv. com. R.F.C., Nashville. Mem. admissions com. Sch. Banking of the South, Baton Rouge. Mem. Tenn. Bankers Assn. (exec. council, past pres.). Clubs: Memphis Country, Tennessee, University. Home: 2876 Natchez Lane, Memphis 11. Office: Union Planters National Bank, Memphis.

BROWN, John Elward. ◎ V. 26.

BROWN, J(ohn) Hammond, author, conservationist; b. Balt., Jan. 18, 1877; s. John Hammond and Georgia Childs (Shipley) B.; student Oakland Acad., Louisa Co., Va., Peddie Sch., Hightstown, N.J., 1897, Richmond Coll., 1898; grad. U. Ky., 1902; m. Margaret Scott Bell, Jan. 18, 1903; children—Drusilla Bell (Mrs. Charles C. Rettberg), Virginia Hammond (Mrs. H. G. Emery), Georgia Shipley (Mrs. R. L. Carmichael). Explorer jungles S. A., Yucatan sector Mexico, W.I., 1898-1903; newspaperman Herald, also Democrat, Lexington, Ky., 1899-1905; columnist Balt. News-Post, Sunday Am., since 1905; writer outdoor subjects since 1907; editor monthly mag. Outdoors Unlimited since 1940. Mem. adv. com. on wild waterfowl U.S. Dept. Interior. Mem. Am. Waterfowl Com. (sec. since 1947), Guardians of the River (founder, exec. dir. 1939), Outdoor Writers Assn. (pres.), Brotherhood Jungle Cock (founder, hon. pres.). Club: Flying Fishermen's (originator, v.p. 1938). Editor (book): Outdoors Unlimited, 1947. Home: 3800 Egerton Rd. Office: 7 St. Paul St., Balt.

BROWN, John Lothrop, Jr., corp. ofcl.; b. Winchester, Mass., Mar. 10, 1905; s. John Lothrop, Sr., and Edith M. (Curry) B.; B.S. cum laude, Harvard, 1926, M.B.A., 1928; m. Helen F. Jillson, Mar. 1, 1930; children—John Lothrop, IV, Janet D. Stock dept. Pratt & Whitney Aircraft Co., 1928-35; scheduling supvr. Hamilton Standard Propellor div. United Aircraft Corp., 1935-39, asst. factory mgr., 1939-43; factory mgr. Sikorsky Aircraft div., 1943-47; asst. to v.p. Nash-Kelvinator Corp., 1947-54, administrative asst. to exec. v.p., 1954; v.p., asst. to pres. Am. Motors Corp., Detroit, 1954—. Mem. Automobile Mfrs. Assn. (dir.). Office: 14250 Plymouth Rd., Detroit 32.

BROWN, John Mackenzie ◎ V. 28.

BROWN, John Mason, dramatic critic, author; b. Louisville, Ky., July 3, 1900; s. John Mason and Carrie (Ferguson) B.; A.B., Harvard, 1923; L.H.D., Williams, 1941; D.Litt., U. Mont., 1942, Clark U., 1947, U. of Louisville, 1948, Hofstra, 1954; m. Catherine Screven Meredith, Feb. 11, 1933; 2 sons, Preston, Meredith Mason. Began on Louisville (Ky.) Courier-Journal, 1917; teacher history of theatre Shakespeare, etc., summer sessions, Univ. of Mont., 1923, 29, 31; asso. editor and dramatic critic Theatre Arts Monthly, 1924-28; staff lecturer Am. Lab. Theatre, 1925-31; dramatic critic New York Evening Post, 1929-41; dramatic critic New York World-Telegram, 1941-42; course on history of theatrical criticism, Yale, 1932; course on playwriting, Middlebury Coll., Breadloaf Writers' Conf., Vt. summer 1935, 36; courses on history of modern theatre, playwriting, and history of dramatic criticism, Harvard U., summers, 1937-40; also lecturer; associate editor and dramatic critic of the Saturday Review, November 1944; conductor, C.B.S. program, Of Men and Books, 1944-47; ABC television program, Critic-at-Large, 1948-49. Lt. U.S.N.R., 1942; staff of Vice Adm. Alan G. Kirk for invasions of Sicily and Normandy. Decorated Bronze Star. Overseer, Harvard Coll. 1949-55; trustee Met. Mus. Art, N.Y. Soc. Library. Mem. Nat. Inst. Arts and Letters, Phi Beta Kappa (hon.). Clubs: Harvard, Century Assn., New York Drama Critics Circle (pres. 1941-42, 45-49); P.E.N. (pres., 1947-

48). Editor: The American Theatre as Seen by Its Critics, 1934; The Portable Charles Lamb, 1949. Author: The Modern Theatre in Revolt, 1929; Upstage—The American Theatre in Performance, 1930; Letters from Greenroom Ghosts, 1934; The Art of Playgoing, 1936; Two on the Aisle, 1938; Broadway in Review, 1940; Accustomed As I Am, 1942; Insides Out, 1942; To All Hands, 1943; Many a Watchful Night, 1944; Seeing Things, 1946; Seeing More Things, 1948; Morning Faces, 1949; Still Seeing Things, 1950; As They Appear, 1952; Daniel Boone, The Opening of the Wilderness, 1952. Wrote Introduction, bringing Hiram K. Moderwell's The Theatre Today up to date 1927; introductions for Sixteen Famous British Plays, 1942; Margaret Websters' Shakespeare Without Tears, 1942; The Portable Woollcott, 1946. Home: 17 E. 89th St. Address: care Saturday Review, 25 W. 45th St., N.Y.C.

BROWN, John Nicholas, real estate; b. New York, N.Y., Feb. 21, 1900; s. John Nicholas and Natalie Bayard (Dresser) B.; grad. St. George's Sch., Newport, R.I., 1918; A.B., magna cum laude, Harvard, 1922, a.m., 1928; (hon.) LL.D., Rippn Coll., 1947; R.I. State Coll., 1948; m. Anne Seddon Kinsolving, Oct. 18, 1930; children—Nicholas, John Carter, Angela Bayard. President Counting House Corporation; trustee Providence Institution for Savings; asst. sec. of Navy for air, 1946-49, 1st chmn. R.I. State Planning Bd. Served in U.S. Navy, 1918. Trustee Rhode Island Found., Butler Hosp., Byzantine Inst., Am. Sch. for Classical Studies at Athens, St. George's Sch.; fellow and mem. advisory and exec. Com. Brown U.; mng. com. John Carter Brown Library (Brown U.). Del. Gen. Conv. P.E. Ch., 1925, 28, 31, 34, 37, 43, 46, 49, 52; mem. standing com. Diocese R.I. Hon. mem. Am. Inst. Archts., Mass. Hist. Soc., Phi Beta Kappa (Brown Chpt.), v.p. Soc. of the Cin. in R.I. and Providence Plantations; treas. and chmn. exec. com. Mediaeval Acad. Am. Advisor on cultural matters, U.S. Group Control Council, 1945. Democrat. Clubs: New York Yacht, Harvard (New York City); Eastern Yacht, Tavern, Harvard (Boston); Newport Country, Reading Room, Clambake, Spouting Rock Beach, Newport Yacht, Ida Lewis Yacht (Newport); Hope, Agawam Hunt, Providence Art (Providence); Fishers Island Country. Home: Harbour Court, Newport, R.I. Office: 50 S. Main St., Providence, R.I.

BROWN, John Terry, mfg. exec.; b. Pickaway Co., O., Mar. 24, 1903; s. Cary and Emma (Smith) B.; B.S. magna cum laude, Yale, 1925; m. Elizabeth Louise Mann, Dec. 27, 1927; children—Elizabeth (Mrs. Samuel Greeley), John Terry, Barbara. Student engr. Chain Belt Co., Milw., 1925-41, v.p., dir., 1941-48; v.p., dir. J. I. Case Co., 1948-53, pres. 1953-55, chmn. 1955—; dir. Lyon Metal Products, Sivyer Steel Casting Co., Wis. Telephone Co. Mem. N.A.M. (dir.), Sigma Xi, Tau Beta Pi. Republican. Episcopalian. Home: 1130 Main St. Office: 700 State St., Racine, Wis.

BROWN, John Warren, mfg. sales exec.; b. Clinton, Mo., Oct. 7, 1901; s. John Felix and Estelle (Harper) B.; student Central Coll., Fayette, Mo.; m. Georgia Skye, Oct. 15, 1938; children—Jackie, Larry. Salesman and dist. mgr. United Clay Products Co., 1924-32; salesman Universal Gypsum & Lime Co., 1932-35; with Nat. Gypsum Co., Buffalo, 1935—, beginning as salesman, successively dist. mgr., gen. sales mgr., v.p. charge dealer sales, 1952—. Pres. Nat. Mineral Wool Assn., 1953-54. Mason (Shriner). Clubs: Buffalo, Buffalo Country. Home: 684 LeBrun Rd., Buffalo 21. Office: 325 Delaware Av., Buffalo 2.

BROWN, John Welch, physician; b. Fairfield, Ia., Feb. 15, 1911; s. Harold Lewis and Luella Bell (Welch) B.; A.B., U. Cal., 1931, M.D., 1935; m. Evelyn Karen Munk, Sept. 4, 1938; 1 son, John Christian. Rotating intern. U. Cal. service San Francisco Hosp., 1934-35; asst. resident medicine U. Cal. Hosp., San Francisco, 1935-36; asst. medicine U. Cal., 1935-36, resident medicine, asst. medicine, 1938-39, instr. medicine, 1939-42, asst. prof. medicine, 1942-46; research fellow medicine Harvard, asst. resident physician Thorndike Meml. Lab., Boston City Hosp., 1936-38; asst. vis. physician U. Cal. and San Francisco hosps., 1939-46; prof. preventive medicine, dir. and chmn. dept. preventive medicine and student health U. Wis., 1946-54; cons. in medicine Naval Med. Research Unit No. 4, USN Tng. Center, Great Lakes, Ill., 1950-55; cons. Student Health Service, U. California at Berkeley, USN Hospital (Oak Knoll), Oakland. Served from 1st lieutenant to maj. M.C., O.R.C., AUS., 1941-45; lt. col. M.C. Res. Diplomate Am. Bd. Internal Medicine. Fellow A.C.P.; mem. A.M.A., Wis. State Sch. Health Council, Am. Coll. Health Assn. (pres. 1955-56), Am. Fedn. for Clin. Research, Am. Soc. Clin. Investigation, Central, Western socs. clin. research, Soc. for Exptl. Biology and Medicine, A.A.A.S., Nat. Bd. Med. Examiners, Am. Pub. Health Assn., Conf. Profs. Preventive Medicine, Am., Cal. heart assns., Anti-tb Assn., Am. Trudeau Soc., Central Interurban Clin. Club, Sigma Xi, Alpha Omega Alpha, Sigma Sigma. Author papers on med. topics. Home: 944 Happy Valley Court, Lafayette, Cal. Office: 411 30th St., Oakland 9, Cal.

BROWN, John Wesley, Jr., business exec., engr.; b. Boston, June 9, 1905; s. John Wesley and Julia (Trask Terry) B.; student, Harvard, 1927; m. Dorothy Grace Mason, Apr. 3, 1929; children—John Wesley, III, Terry Mason. Engr., plant supt., sales mgr., v.p., dir. Cleveland Electro Metals Co., 1927-35; pres. Prodn. Alloys Corp., 1935-38; pres., founder Brown Fintube Co., 1938, now chmn. bd.; pres. Brown Fintube (Can.), Ltd.; dir. Brown Fintube (England) Ltd., Cleveland Electro Metals Co. Chairman Lorraine Co., O. Rep. Finance Committee. Member American Society M.E., American Petroleum Inst., Am. Mil. Engr. Soc., Nat. Aeronautic Assn., Harvard Engring. Soc., Am. Gas Assn., Pi Eta. Republican. Clubs: Harvard (N.Y. City, Cleveland), Engineers (N.Y. City, Cleveland), Cleveland Athletic, Westwood Country, Elyria Country, Clifton (Cleveland), Sun Valley Ski. Patentee in field of heat transfer. Home: 18165 Clifton Rd., Lakewood. Office: 300 Huron St., Elyria, O.; 522 Fifth Av., N.Y.C.; 7530 N. Sheridan Rd., Chgo.

BROWN, Joseph Real, lawyer; b. Van Buren, Ark., May 26, 1892; son Joseph Real and Lucie Margaret (Houston) B.; A.B., Yale, 1914; LL.B., Harvard, 1917; m. Lucy Mason McDonough, Jan. 4, 1922; children—Lucy McDonough (Mrs. C. B. Randall, Jr.), Joseph Real, Jr. Admitted to Ark. bar, 1917; v.p., dir., gen. counsel The Kansas City So. Ry. Co.; dir., gen. counsel K.C.S. Skyways, Inc., Joplin Union Depot Co., K.C.S.&G.T. Co., P.A.C.&D. Co., K.C.S. Transport Co., Neches Bridge Co., La. & Ark. Ry. Co., A.W. Ry. Company, F.S.&V.B. Ry. Co.; dir. First National Bank, Kansas City; chmn. bd. of trustees K.C.S. Employees' Hosp. Assn. Served as lt. F.A., World War I. Member Delta Kappa Epsilon. Club: University (Kansas City). Author: Striking Resemblance; Epochal Years. Home: 405 May Av., Ft. Smith, Ark.; also 1030 W. 59th Terrace, Kansas City, Mo. Office: 114 West 11th St., Kansas City, Mo.

BROWN, Karl, editor; b. Long Island, Kan., Jan. 13, 1895; s. Leonidas T. and Eva D. (Robb) B.; A.B., U. Kan., 1920; B.S., N.Y. State Library Sch., Albany, 1925; unmarried. Instr. Iowa State Coll., Ames, 1920-23; asst. N.Y. Pub. Library, 1925-40; asso. bibliographer, 1940-48, acting editor, 1948-50, editor 1950-54; mng. editor Science Press, Lancaster, Pa., 1954—; library consultant Reynolds Library, Rochester, N.Y., 1929-30; editor Library Journal, N.Y., 1943-51. Mem. A.L.A. Republican. Episcopalian. Author: Guide to the Reference Collections of the New York Public Library, 1941. Compiler and editor, American Library Directory, 1930-48. Contbr. articles to profl. jours. Editorial advisor new ency. Crowell-Collier. N.Y. Home: 141 Nevin St. Office: P.O. Box 749, Lancaster, Pa.

BROWN, Katharine Kennedy, member of Repub. Nat. Com.; b. Dayton, O.; d. Grafton Claggett and Louise (Achey) Kennedy; ed. pub. sch., Dayton (O.); student Dana Hall, 1906-08; m. Kleon Thaw Brown, Apr. 20, 1921. Mem. Montgomery County (O.) Rep. Exec. Com., 1920-21, 1926—; mem. Rep. State Com., 1928—; Rep. nat. committeewoman, 1932-56; v. chmn. Rep. Nat. Com., 1944-52 (co-dir. western div., 1936; mem. exec. com., 1942-52); del. at large from Ohio to Rep. nat. convs., 1932, 44, 48, 52. Pres. Ohio Fedn. Republican Women's Orgns., 1940-56; adv. bd., exec. com. Nat. Fedn. Women's Rep. Clubs of Am.; mem. strategy com. for Senator Robert A. Taft in presidential campaigns, 1945 and 1952. Vice pres. Ohio Yellow Cab Co., Dayton, O. Mem. D.A.R., Colonial Dames of Am., Dist. League of Rep. Women (Washington, D.C.). Founder and pres. Jr. League (Dayton), 1920-22, 1926-28; v.p. Assn. Jr. Leagues of America, 1926-28. Organizer and 1st pres. Army-Navy Officers Club, Dayton, O., 1943. Republican. Episcopalian. Clbs: Women's Nat. Republican (New York City); Town (Cincinnati, O.). Author of pamphlets: What You Want to Know About the Great Game of Politics, 1941; Outline for Precinct and Ward Organization, 1936. Home: "Duncarrick," Keowee and Webster Sts., Dayton, O.

BROWN, Kenneth Irving, found. dir.; b. Brooklyn, N.Y., Apr. 27, 1896; s. Albert Irving and Ida (Douglass) B.; B.A., U. of Rochester, 1918 (hon. LL.D., 1935); M.A., Harvard, 1920, Ph.D., 1924; LL.D., Wittenberg Coll., 1949; L.H.D. (hon.), Denison U., 1951; D.D. (hon.), Coll. Ida., 1952; m. Muriel Winser Handy, Sept. 8, 1921; children—Van Rensler, Dirck Winser. Teacher Kalbfus Sch., Rochester, 1919; asst. in English, Harvard, 1921-24; prof. Bibl. lit., Stephens Coll., Columbia, Mo., 1925-30; pres. Hiram Coll., 1930-40, Denison U. 1940-50; mem. Denison U. Research Found. (pres. 1940-50); exec. dir. The Danforth Found. since 1950. Mem. bd. dirs. Japan Internat. Christian U. Found. since 1949. Served as ensign U.S. N.R.F. Member bd. edn. Am. Bapt. Conv.; president Ohio Baptist Education Soc., 1940-50; chmn., bd. of review; president, comm. on colls. and univs., North Central Assn. Colls. and Secondary Schs.; pres., 1948-49, dir. Assn. Am. Colls. Mem. Phi Beta Kappa, Delta Upsilon. Mem. Baptist Ch. Club: University (N.Y.C.). Author: Campus decade, 1940; And be Baptized, 1952; Not Minds Alone, 1954. Editor: Character: Bad, 1934; Margie, 1946. Home: 718 Audobon Dr., Clayton 5, Mo. Office: care Danforth Found., 835 S. 8th St., St. Louis 2.

BROWN, Kenneth Rent, chemist; b. Pendleton, Ind., July 30, 1896; s. Calvin Fletcher and Mary (Rent) B.; A.B., Swarthmore Coll., 1918; m. Rae A. Horrobin, Aug. 21, 1920; children—Kenneth Horrobin, Richard Calvin, Robert Winfield. Chemist Atlas Powder Co., Wilmington, Del., 1918-26, asst. dir. Reynolds exptl. lab., 1926-28, acting dir., 1928-30, dir. research lab., 1930-40, dir. research dept., 1940-51, mem. bd., 1947, v.p., Atlas Powder Co. since 1951. Mem. Am. Chem. Soc. (councilor, 1935), Am. Inst. Chem. Engrs., Am. Inst. Chemists, Soc. Chem. Industry, Electro Chem. Soc., Am. Soc. Testing Materials, Am. Assn. Econ. Entomologists, Phi Beta Kappa, Sigma Xi, Phi Kappa Psi. Republican. Methodist. Clubs: New York Chemists; Philadelphia Engineers, Union League (Phila.). Home: 620 S. High St., West Chester, Pa. Office: Atlas Powder Co., Wilmington 99, Del.

BROWN, (Herman) LaRue, lawyer; b. Louisville, Ky., Dec. 17, 1883; s. George Herman and Nelly (LaRue) B.; A.B., Harvard, 1904, LL.B., 1906; m. Dorothy Browning Kirchwey, Nov. 23, 1915; 1 dau., Eleanor LaRue (dec.). Mem. Brown, Field & McCarthy, Boston. Assistant reporter of decisions, Mass Supreme Ct., 1908; chmn. Mass. Minimum Wage Commn., 1912-14; spl. counsel Mass. Pub. Service Commn.; spl. counsel for U.S. in Shoe Machinery and other Sherman Act and Clayton Act cases, 1914-22; asst. atty. gen. of U.S., 1918-19; gen. solicitor U.S.R.R. Administration, 1919-21, spl. counsel, 1921-25; counsel truck div. Nat. Automobile Chamber of Commerce, 1926-33; counsel to the federal and state authorities in prosecution of banking frauds, 1932-34; chmn. Laundry and Retail Stores Minimum Wage Bds., 1936, Jewelry Bd., 1939; Hotel and Restaurant Bd., 1941; mem. Jewelry Industry Com., Wages and Hours Act, 1940. Consultant Office of Defense Transportation, 1942; spl. rep. of the Atty. Gen. of U.S., and asst. to the Ambassador, U.S. Embassy, London, England, 1943-46. Vice chmn. Public Franchise League; vice chmn., Regional Loyalty Bd. 1947-53; chairman A.D.A. (Mass. chapter); pres., Voluntary Defenders Com., Incorporated; chairman former v.p., Mass. Civic League; chmn. Friends of Framingham Reformatory, 1948-52. Mem. Am. Bar Assn. Democrat. Mason. Club: Harvard (New York). Home: 68 Beacon St., Boston 8. Office: 15 State St., Boston 9.

BROWN, Leo C(yril), clergyman, economist, educator; b. Stanberry, Mo., Apr. 28, 1900; s. Edward P. and Mary (Wallace) B.; A.B., St. Louis U., 1926, A.M., 1928, S.T.L., 1935; A.M., Harvard, 1938, Ph.D., 1940. Entered Jesuit Order, 1921; priest, Roman Cath. Ch., 1934; Wertheim fellow Harvard, summer 1940; instr. econs. Regis Coll., Denver, 1940-41; asst. in econs. St. Louis U., 1930-35, instr., 1942-43, asst. prof., 1943-45, asso. prof., 1945-49, prof. econs. since 1949, dir. labor sch., 1942-47, acting regent sch. law, 1948-49, dir. Inst. Social Order since 1947. Arbitrator, permanent umpire labor agreements since 1942; pub. mem. War Labor Bd. VII, 1943-45; public mem. Wage Stabilization Board VII, 1945, IX 1951—; mem. Atomic Energy Labor-Management Relations Panel, 1953—. Mem. bd. trustees St. Louis U., 1949, council regents and deans, 1944—; adv. com. to trustees Council Profit-Sharing Industries, 1951. Mem. Nat. Acad. Arbitrators (nat. v.p., 1954). Am. and Cath. (pres. 1949) econ. assns. Author: Union Policies in the Leather Industry, 1947; Impact of New Labor Law on Union-Management Relations, 1948. Home: 221 N. Grand Blvd., St. Louis 3.

BROWN, Leigh A., corp. exec.; b. South Apalachin, N.Y., Dec. 19, 1887; s. Frank A. and Jenme (Whittaker) B.; C.E., Cornell U., 1912; m. Fern Barber, Sept. 14, 1914; children—Robert L., Gordon R., Paul W. Chief engr. Iroquois Gas Corp., Buffalo, N.Y., 1917-22, vice pres., 1923-33, pres. and dir., 1934-42; pres., dir. Nat. Fuel Gas Co., N.Y.C., 1943-55, ret. as pres., 1955. Republican. Methodist. Rotarian. Home: 200 E. 66th St. N.Y. City 21. Office: 30 Rockefeller Plaza, N.Y. City 20.

BROWN, Leslie Edwin, educator; b. Whiting, Ia., June 4, 1898; s. William Gaylor and Cora Ann (McKim) B.; student Grinnell Coll., 1916-17, 1918-19; A.B., U. Wis., 1921; A.M., Columbia, 1930; m. Evangeline Henika, Aug. 9, 1924. High sch. prin., Brown's Valley, Minn., 1922-24, supt. schs., 1924-27; supt. schs., Monticello, Minn., 1927-29; dir., tchr. Windward Sch., White Plains, N.Y., 1930-37; regional supr. Emergency Adult Edn. Program N.Y. State, 1937-39; dir. Community Sch. for Adults, Lincoln Library, Springfield, Ill., 1939-44; instr. edn.; dir. dept. debating and pub. discussion, extension div. U. Wis., 1945-47; prof. adult edn. Western Res. U., since 1948, dean adminstrn. Cleve. Coll., 1948-53, acting dean since 1953. Mem. Adult Edn. Assn. U.S. (chmn. area orgn. and conf. project), N. Central Assn. (mem. TV com.), Cleve. Adult Edn. Council (past chmn.), A.L.A., Ohio Adult Edn. Assn., Phi Beta Kappa, Omicron Delta Kappa, Delta Sigma Pi, Phi Delta Kappa. Episcopalian. Club: Kiwanis. Author articles, monographs. Home: 43 Church St., Chagrin Falls, O. Office: Western Reserve University, Cleve. 6.

BROWN, Leslie John, newspaper pub., editor; b. Seattle, Apr. 29, 1908; s. Monte Frank and Nettie (Curran) B.; student N.M. Mil. Inst.; U. Wash.; m. Priscilla Orton, Mar. 16, 1935; children—Denis Orton, Leslie Amy. Pres., pub. Seattle Daily Jour. Commerce, 1938—; dir. Record Printing & Pub. Co., Seattle. Served with Am. Field Service, British Eighth Army, Italy, 1944. Mem. C. of C., Canadian Legion, Phi Kappa Psi, Sigma Delta Chi. Home: 6559 Windermere Rd., Seattle 5. Office: Journal Bldg., Seattle 4.

BROWN, Lindsey, librarian; b. Fall River, Mass., Oct. 27, 1888; s. George Pitman and Edna (Lindsey) B.; A.B. cum laude, from Harvard University, 1910, A.M., from same university, 1911; certificate, Library Sch., N.Y. Pub. Library, 1920; m. Dorothy K. Puddington, Dec. 28, 1920. Teacher history, pub. and pvt. schs., 1911-18; asst. to dir. War Service Exchange, 1918; asst. reference librarian, Princeton U., 1920-21; asst. librarian, New Haven Pub. Library, 1921-25; librarian Waterbury Pub. Library, 1925-29; librarian New Haven Pub. Library since 1929. Mem. Conn. Library Assn., Mass. Library Assn., New Haven Colony Hist. Soc. Unitarian. Clubs: Graduate, Yale Faculty (New Haven). Home: 73 McKinley Av., Address: Free Public Library, New Haven.

BROWN, L(lewellyn) Chauncey ⊙ V. 28.

BROWN, Lloyd Arnold, librarian, cartographer; b. Providence, R. I., May 5, 1907; s. Arnold Cleveland and Eva Leone (Corbin) B.; student Wayne U.,

1928-29; B.A., U. of Mich., 1933; m. Florence Eldred Dragoo, 1935; 1 son, Stephen Seabury. Organized firm Brown & Dunning, rare books, 1933; rator of maps, William L. Clements Library, 1935-40, acting director, 1941; librarian, Peabody Inst., Baltimore, Maryland, since 1942; instructor in geography, Johns Hopkins University, 1943-47, lecturer in cartography since 1947. Author: Articles on maps and surveys in the Dictionary of American History, 1940; Notes on the Care and Cataloguing of Old Maps, 1941; The Cassini World Map of 1696, published in 1941; The Story of Maps, 1949. Editor: Revolutionary War Journals of Henry Dearborn (with H. H. Peckham), 1939; Notes and Queries in "The Colophon," 1940; 14 maps in Atlas of American History, 1943. Mem. editorial advisory bd. of Am. Neptune; advisory council Atlas of Am. History. Fellow A.A.A.S.; mem. Am. Congress on Surveying and Mapping, Assn. Am. Geographers, Bibliog. Soc. Am., Md. Hist. Soc. Clubs: Johns Hopkins, Grolier, Odd Volumes. Address: Peabody Institute, Balt. 2.

BROWN, Lloyd Lancaster, service club exec.; b. Oakland, Cal., Nov. 24, 1898; s. William James and Susan Harriet (Lancaster) B.; A.B., U. Cal., 1921, A.M., 1924; spl. student edn. and psychology, San Jose (Cal.) State Coll., 1934-35; m. Fearn Rader, Mar. 7, 1922; children—Leonard M., Patricia F. (Mrs. Philip P. Speliopoulos). Ordained to ministry, Meth. Ch., 1921; pastor San Rafael, Cal., 1921-23, Mill Valley, 1929-33, San Jose, 1933-35; sales mgr., Excelsior Laundry Co., Oakland, 1927-29, gen. mgr., 1935-40; asst. personnel mgr. Gen. Engring. and Dry Dock Co., Alameda, 1943-46. Pres. Oakland Round Table, 1938-39, dist. gov., 1st dist. Round Table Internat., 1941-42, sec., treas., exec. sec. Internat. since 1947. Received Am. Heritage Found. citation for participation in national nonpartisan register and vote campaign, 1952; Crusade for Freedom, 1954. Mem. Adult Education Assn., Phi Beta Kappa. Home: 525 Monte Vista Av., Oakland 11. Office: 2330 Durant Av., Berkeley 4, Cal.

BROWN, Louis M(yron), pencil mfr.; b. Atlanta, Aug. 25, 1896; s. W. M. and Lucy J. (Thomason) B.; student Marist Coll., Atlanta; m. Lorena A. Brotherton, Aug. 2, 1917; children—Louis Myron, Rena A. (Mrs. C. W. Rogers). Mgr. statis. dept. Southern School Book Depository, 1916-23; with Eberhard Faber Pencil Co., Bklyn., 1923—, beginning as Canadian rep., successively advt. mgr., asst. sales mgr., sales mgr., gen. sales mgr., v.p. charge sales, exec. v.p., pres., 1952—. Mem. Nat. Stationery and Office Equipment Association (vice president manufacturers division), Brooklyn C. of C. (director). Mason. Club: N.Y. Athletic. Home: 19 The Serpentine, Roslyn Estates, Roslyn, L.I., N.Y. Office: 37 Greenpoint Av., Bklyn. 22.

BROWN, Lucien M. ◎ V. 26.

BROWN, Lyndon Osmond, market research and advertising; born at Fergus Falls, Minnesota, July 24, 1902; son Edward Adam and Irene (Walbridge) B.; B.A., Carleton College, 1924; M.B.A., Northwestern University, 1931, Ph.D., 1935; married Blanche Boyum, June 28, 1926; children—Richard Charles, Virginia Louise. Teacher social sciences, Detroit Lakes (Minn.) High Sch., 1925-26, prin., 1926-27; prof. marketing, Univ. of Detroit, 1927-30, also director Bureau of Business Research; professor marketing and advertising, Northwestern U., 1930-43; dir. research C. C. Winningham, Inc., Detroit, 1928-30; dir. market planning Cramer, Krasselt Co., Milwaukee, 1930-32; dir. plans and research Stack-Goble Co., Chicago, 1932-34; vice-pres. Lord & Thomas, 1935-42; v.p. Foote, Cone & Belding, 1943-44; partner, Stewart, Brown & Assoc., 1944-46; pres. Knox Coll., Galesburg, Ill., 1947-49; now v.p. in charge media, mdsing. & research, Dancer-Fitzgerald-Sample, Inc., N.Y.C.; lectr. marketing research, Columbia U. Formerly trustee Carleton Coll. Mem. Am. Marketing Assn., Market Research Council, Am. Econ. Assn., Phi Beta Kappa, Delta Sigma Rho, Alpha Kappa Psi, Alpha Pi Zeta. Episcopalian. Club: University (N.Y. City). Author: Market Research and Analysis, 1937; Marketing and Distribution Research, 1949. Contbr. articles to mags. Home: 98 Park Av., Bronxville, N.Y. Office: 347 Madison Av., N.Y.C.

BROWN, Margaret Christina, edhl. adminstr.; b. St. Lambert, P.Q., Can., Sept. 1, 1891; d. James Gentles and Sarah (Gibson) Brown; grad. St. Lambert Acad., Can., 1908; student Sch. for Teachers, Macdonald Coll., Can., 1908-09; Sch. of Phys. Edn., Chautauqua, N.Y., 1912, McGill U., Montreal, 1920-21; B.S. in edn., Rutgers U., 1930, Ed.M., 1936; Ed.D., New York University, 1944. Teacher elementary grades Montreal Public Schools, 1909-12, teacher phys. edn., 1912-21; teacher phys. edn. State Summer Normal Sch., Rutgers U., 1926-32; asst. dir. and registrar Newark Normal Sch. of Phys. Edn. and Hygiene, 1921-26; dean and supervisor student teaching Panzer Coll. Phys. Edn. and Hygiene, East Orange, N.J., 1926-32, pres. since 1932. Delegate Internat. Fedn. of Gymnastics, Berlin, 1936, Prague, 1938, Helsinki, 1952. Recipient Anderson Merit Award Am. Assn. Health, Phys. Edn. and Recreation, 1953. Mem. N.E.A., American Association for Health and Physical Recreation, Supervisors of Student Teaching, Nat. Soc. Coll. Teachers Edn. Clubs: Business and Professional Women of the Oranges (dir.), Altrusa of Essex County. Author articles in profl. jours. Home: 139 Glenwood Av., East Orange, N.J.

BROWN, Marie Thrailkill; see Coffin, Marie Brown.

BROWN, Mark A., banker; b. Fairmont, Ind., Mar. 11, 1889; s. Will F. and Lillian (Dean) B.; ed. Wabash College, Crawfordsville, Ind., 1911; m. Hannah Coxon, Mar. 11, 1914; children—Betty B. Landwer, Nancy B. Cruttenden. Reorganized and financed the J. M. Leach Mfg. Co., Kokomo, Ind., now dir., organized the Kokomo Automotive Co. in 1919; handled the financing of the Shell Am. Petroleum Co., Kokomo, in 1922, now v.p., dir.; reorganized the Globe Stove & Range Co., of Kokomo, 1922, now the Globe Am. Corp., of which is dir. and chmn. bd.; v.p., gen. mgr. Cole Mfg. Co., Chicago, 1924-26; v.p., Harris Trust & Savings Bank, Chicago, 1928, exec. v.p. and dir., 1946-50, pres. 1950, ret. 1954; dir., mem. exec. com. Chgo., Rock Island & Pacific R.R. Co.; dir. Bell & Howell Co., Am. Radiator & Standard Sanitary Co., The Kelvie Press, Medallic Art Company. Trustee Wabash College. Lt., F.A., World War I. Mem. Ill. Mfg. Assn., Chicago Assn. of Commerce. Mason, Elk. Clubs: Chicago, Mid-Day, Attic, University, Commercial, Chicago Yacht (Chgo); Bob o' Link, Glenview. Home: 32 Linden Av., Wilmette, Ill. Office: 115 W. Monroe St., Chicago, Ill.

BROWN, Marshall W(alton) ◎ V. 27.

BROWN, Mary-Agnes, lawyer; b. Washington, D.C., Feb. 13, 1902; d. Homer John and Agnes Rogers (Jack) Brown; A.B., George Washington U., 1924, LL.B., 1932, S.J.D., 1942; student Cornell U., 1930, Catholic U., 1931, U. of Mexico, 1941; m. Dr. Gordon Lewis Groover, May 28, 1952. Stenographer, Bureau of War Risk Ins., 1919; exec. sec. to med. dir. U.S. Veterans' Bur., 1921-31; admitted to bar Supreme and Appellate courts, Dist. Columbia, 1932, bar of U.S. Supreme Ct., 1935; atty., solicitor's office, Vets. Administrn., 1931-41. Organizer and first chmn. Women's Junior Bar Sect., American Bar Assn., Dist. Columbia, 1935-36; pres. Women's Bar Assn., Dist. Columbia, 1941-42; delegate Fed. Bar Assn. to Second Internat. Congress on Comparative and Internat. Law, The Hague, 1937, Am. Bar Assn. to first meeting Inter-American Bar Assn., Havana, 1941. Enrolled as private, Women's Army Auxiliary Corps, July 1942; entered 2d officer candidate sch., 1st W.A.A.C. training center, Fort Des Moines; apptd. 2d lt.; battalion adjutant, 3d training reg., W.A.A.C. training center; pub. relations officer, hdqrs. 3d Service Command, Baltimore, Md.; spl. duty, hdqrs. W.A.A.C., Washington, D.C.; W.A.A.C. staff dir., hdqrs. 8th Service Command, Dallas, Tex., 1942-43; promoted capt., Dec. 1942; dep. exec. W.A.A.C. Washington, D. C., 1943; maj., W.A.C., A.U.S., 1943, promoted lt. col., 1944; W.A.C. staff dir., Southwest Pacific Area, 1944-45; served in Australia, New Guinea and Philippine Islands; detailed to staff of adminstr. vet. affairs, Gen. Omar N. Bradley, as adviser on matters affecting women vets., Aug. 1945-Apr. 1946; chief, legislative projects div., Office for Legislation, Vets. Adminstrn., 1946-48; member U.S. Board of Veterans Appeals since July 1949. Awarded certificate of Distinction by Geo. Washington U., 1943; Legion of Merit. Mem. Am. Fed., Dist. Columbia and Women's Dist. Columbia bar assns., Nat. Assn. Women Lawyers, Am. Assn. Univ. Women, George Washington Law Assn., Sigma Kappa, Phi Delta Delta, Pi Delta Epsilon, Phi Delta Gamma. Clubs: Business and Professional Women's; English-Speaking Union. Coeditor, Federal Laws Relating to Veterans of Wars of the United States (annotated), pub. as Senate Document No. 131, 72d Congress, 1932, supplement, 1937. Home: 2809 Blaine Dr., Chevy Chase, Md. Office: care Veterans Administration, Washington 25, D.C.

BROWN, Milton Fleming, banker; b. Ennis, Tex., 1892. Pres., dir. Grand Av. State Bank, Mercantile Nat. Bank (both Dallas); chmn. First Fed. Savs. & Loan Assn.; dir. Southwestern Pub. Service Co. Mason (Shriner). Home: 9239 Hathaway St. Office: Mercantile Nat. Bank Bldg., Dallas 1.*

BROWN, Milton Wilbert, clergyman; b. Mt. Eaton, O., Apr. 4, 1873; s. Rev. Milton W. and Sarah (Finney) B.; B.S., Ohio Wesleyan U., 1894, M.S., 1900; M.A., Wooster Coll., 1895; studied Harvard, Emerson Coll., Lane Theol. Sem.; D.D., Maryville (Tenn.) College, 1922; LL.D., College of the Ozarks, 1950; married Edith Marian Witt, Apr. 5, 1904. Ordained Presbyterian ministry, 1899; pastor Westwood Church, Cincinnati, 1899-1904, Central Church, 1904-06; lyceum and chautauqua lecturer since 1906; delivered one lecture—"The Superfluous Man"—more than 1,500 times. Y.M.C.A. sec. at Camp Pike, then dir. for Army and Navy Comm. in Hudson Valley, World War. Campaign dir. Bd. of Christian Edn. of Presbyn. Ch. U.S.A., for endowment for Presbyn. colleges. Trustee Maryville Coll.; elected pres. Press Radio Bible Service, 1936. Mem. S.A.R., Chi Phi (grand chaplain 1928-31). Author: What Is Your Life? (brochure), 1910; The Superfluous Man, 1926; So You Are Going to College, 1940; Autumn Leaves, 1943; If a Man Die, 1948; Today and Every Day, 1948; Mental Medicine in Christian Practice, 1953. Supplies daily sentence sermon to newspapers of English speaking world. Home: 3480 Cheribt Av., Cincinnati, Ohio.

BROWN, Moreau Delano, banker; b. New York, N.Y., Mar. 30, 1905; s. Thatcher Magoun and Caro Lord (Noyes) B.; student St. Paul's Sch., Concord, N.H., 1917-22; B.A., Yale, 1926; m. Alice Cordelia Barbour, Oct. 8, 1927; children—Alice Cordelia, Moreau Delano. With Brown Bros. & Co. and successors Brown Bros. Harriman & Co., 1928—, clk. N.Y. City, 1928-34, clk. Phila., Sept.-Dec. 1934, mgr. Phila., 1935-39, partner 1939—; dir. Beaver Coal Co., Pa. Glass Sand Corp. and subsidiaries, Fidelity Mutual Life Ins. Co., Phila., James Lees & Sons Co., Pennsylvania Water & Power Co. (Balt.), SKF Industries, Inc. (Phila.); mem. bd. mgrs. Western Savings Fund Soc. of Phila. Trustee Moore Inst. Art, Sci. and Industry, Phila., Am. Coll. for Girls, Istanbul, Gratuity Fund of Phila., Baltimore Stock Exchange, dir. Union Theol. Sem. (N.Y.C.), Children's Aid Soc. of Pa., Grenfell Assn. of America. Mem. Phi Beta Kappa, Alpha Delta Phi, Wolf's Head Soc. Clubs: Philadelphia, Racquet, Yale (Phila.); Merion Cricket (Haverford); N.Y. Yacht. Home: North Rose Lane, Haverford, Pa. Office: 1531 Walnut St., Philadelphia, Pa.

BROWN, Murray Cox, med. educator; b. Washington, D.C., May 28, 1913; s. Thomas and Mary Elizabeth (Cox) B.; student, Coll. of William and Mary, 1930-32; M.D., U. of Va., 1938; m. Louise Jackson Coyner, Sept. 10, 1932; children—Ann Kimbrough, Mary Ligon. Interne, U.S. Marine Hosp., 1938-39; successively engaged in pvt. practice and public health work; served as dir. U.S.P.H.S. field study, Logan, W.Va.; dir. Chattanooga-Hamilton County (Tenn.) venereal disease program; dir. Southeastern region for nat. health orgn.; dir. venereal disease control, health dept., Nashville, Tenn., 1942; mem. faculty Vanderbilt U., Meharry Med. Coll. and Peabody Coll., since 1942, dir. med. edn. Meharry Med. Coll., since 1945, prof. medicine, since 1945, chmn. bd. University Health Service, since 1946; med. dir. George Hubbard Hosp. Passed asst. surgeon U.S.P.H.S. Res.; sr. surgeon U.S.P.H.S., and chief, grants and training branch, Nat. Heart Inst., 1950-51; promoted to med. dir., assigned chief of clinical and professional edn. Nat. Institutes of Health, Oct. 1951. Director Nashville Pub. Health Nursing Council. Mem. Council of Social Agencies of Nashville (past chmn. health sect.), Nashville Jr. Chamber of Commerce. Fellow American Public Health Association; Mem. Am. and Tenn. State med. assns., Nashville Acad. and Davidson County Med. Soc., Tenn. pub. health assn., Assn. Am. Med. Colls., Comm. Human Medicine, So. Council, Regional Edn., Com. Fgn. Relations, Tenn. Outdoor Writers Assn., S.A.R. Ind. Dem. Methodist. Elk. Contbr. articles to sci. and edhl. jours. Home: 4409 Glenridge St., Kensington, Md. Office: National Institutes of Health, Bldg. 10, Bethesda, Md.

BROWN, Nelson Courtlandt, forester; b. S. Orange, N.J., Mar. 1, 1885; s. Ashbel Greene and Lucinda Ann (Van Duyne) B.; B.A., Yale, 1906, M.F., 1908; m. Alice Virginia Baker, Aug. 23, 1911. With U.S. Forest Service, in Mont., Wash., Fla., and Ala., 1908-11; prof. forest utilization, N.Y. State Coll. of Forestry, Syracuse, N.Y., 1912-17; mem. U.S. Trade Comm. in Europe, 1917-18; civilian engr. with A.E.F., in France and Spain, 1918; apptd. spl. adviser to Czecho-Slovak Republic on management of crown forests, Dec. 1919; partner, mgr. Am. Woods Export Assn., New York, 1919-22; prof. in charge forest utilization, N.Y. State Coll. Forestry, since 1921, acting dean, 1928-30, retired in 1951 as professor emeritus. Member New York State Reforestation Commission; co-ordinator C.C.C., 1933; chairman War Council, Syracuse and Onondaga Co., 1943-44; forestry adv. to Pres. F.D. Roosevelt, 1929-45; chief Forestry Div., Allied Control Comm. Italy Rome, 1945. Studied forestry developments in Europe, 1937, 39. Mem. Onondaga County Park Bd. Ex-pres. Syracuse Salvation Army Bd.; mem. Soc. Am. Foresters, A.A.A.S., Am. Wood Preservers' Assn., Am. Forestry Assn., Assn. Yale Class Secs., Sigma Xi, Delta Theta Sigma, Phi Kappa Phi, S.A.R. (ex-pres. Syracuse chapter). Decorated Knight Crown of Italy, 1922. Presbyn. Clubs: Yale (New York); Rotary (Syracuse); Onondaga Golf. Author: Forest Products, Their Manufacture and Use, 1919; The Lumber Market in Italy and Reconstruction Requirements, 1919; The Lumber Market in Spain and Portugal, 1920; American Lumber Industry, 1923; Logging—Principles and Practices, 1934; General Forestry, 1935; Logging—Transportation, 1935; Timber Products and Industries, 1937; Lumber Manufacture, 1947; Logging, 1949; Forest Products, 1950. Co-author: Elements of Forestry (with F. F. Moon), 1914. Contbr. many miscellaneous professional, scientific and popular articles on forestry, lumber and forest products. Home: 122 Dorset Road, Syracuse 10, N.Y.

BROWN, Paul, congressman; b. in Hart County, Ga., Mar. 31, 1880; s. Alexander Rucker and Martha (Thornton) B.; grad. U. of Georgia; m. Frances Lewis Arnold, Oct. 21, 1914; children—Robert Thomas (dec.), Frances Rosalyn. Admitted to Ga. bar, 1901; practiced Lexington, 1901-20, at Elberton, 1920-33; mem. Ga. Ho. of Rep., 1907-08; county atty. Elbert County, 1928-33; mem. 73d to 84th Congresses, 10th Georgia Dist.; delegate Dem. Nat. Conv. 1932, 52. Mem. several fraternal orders. Democrat. Methodist. Home: Elberton, Ga.

BROWN, Paul F., clergyman; b. Tishemingo, Okla., Jan. 28, 1904; s. Frank Anderson and Willie (Crawford) B.; A.B., Bethel Coll., 1929; Master of Arts, George Peabody Coll., 1945; m. Mattie Ree Suddarth, Sept. 3, 1930; children—Betty Ree, Paul Burns, David Anderson. Ordained to ministry of Cumberland Presbyterian Ch., 1928; pastor First Cumberland Presbyn. Ch., Austin, Tex., 1929-31, Olney, Tex., 1931-34, First Ch., Knoxville, Tenn., 1934-40; supt Cumberland Presbyn. Mission Field, Columbia, S.A., 1940-44; evangelist missionary in U.S., 1944-46; pastor, Marshall, Tex., 1946; now missionary under Nat. Bd. Missions and Evangelism, Pres. Bd. of Christian Edn., 1936-39; mem. bd. of Evangelism and Extension since 1949; moderator, Gen. Assembly, Cumberland Presbyn. Ch., 1948-49. Author: May Thy Kingdom Come, 1940. Contbr. numerous articles to religious periodicals. Home: 3028 S.W. 40th St., Oklahoma City.

BROWN, Paul Marvin, Jr., oil refining; b. Amite, La., Nov. 5, 1893; s. Paul Marvin and Mary Alice (Perry) B.; A.B., Centenary Coll., Shreveport, La., 1916; A.M., So. Meth. U., Dallas, 1917; m. Willie

Eleanor Cavett, July 30, 1918; children—Eleanor (Mrs. Greve), Charles Ellis. Instr. classical langs., Centenary Coll., 1917-18; asst. cashier Am. Nat. Bank, Shreveport, 1919-25, cashier, 1925-30; cashier Continental Am. Bank and Trust Co., Shreveport, 1930-35; pres. and gen. mgr. Bayou State Oil Corp., Shreveport, since 1935; became receiver Commercial Nat. Bank of Shreveport, 1936, resigned. Served in U.S. Army with A.E.F., 1918-19. Mem. La. State Civil Service Commn., 1946-48 and 1952-56 (chmn. 1947-48 and since 1953). Trustee Centenary Coll. (treas. 1933-41; chmn. since 1941). Mem. Kappa Alpha. Democrat. Methodist. Mason (K.T.). Club: Rotary. Home: 1504 Woodrow St. Office: Johnson Bldg., Shreveport, La.

BROWN, Percy A(rthur), business exec.; b. St. Johns, Pa., Oct. 24, 1883; s. Franklin Jackson and Mary (Wenner) B.; student pub. schs. Wilkes-Barre; m. Leah B. Brink, Oct. 24, 1906; 1 dau., Orceil (Mrs. Clyde Davis). Started business, 1905, inc. Percy A. Brown & Co., 1922, pres. 1922—; dir. Flour Mills of Am., Inc., Kansas City, Mo., Central R.R. Co. of Pa., Nat. Register Pub. Co., N.Y.C., Pa. Power & Light Co., Allentown. Cons. OPA Food Industry War Com., 1941-45; civilian cons. Command Food Service br. Q.M. Corps, 1944. Mem. Bd. Edn., 1915-17; active all civic affairs. Member Nat. (dir.), Pa. restaurant assns., Wyoming Valley Industrial Development Fund, Inc., Wyoming Valley Vets. Bldg., Inc., Wyoming Valley C. of C., Wyoming Valley Mchts. Assn., Wyoming Valley Airport, Pa. Retailers' Assn. Repulbican. Lutheran. Mason (33°). Clubs: Union League (Phila.); Irem Country (Dallas, Pennsylvania); Westmoreland, Franklin (Wilkes-Barre, Pa.); Sky Top (Pa.) Lodge. Home: 177 James St., Kingston, Pa. Office: 18-32 E. Northampton St., Wilkes-Barre, Pa.

BROWN, Percy Shiras ◎ V. 28.

BROWN, Percy W(hiting), investment broker; b. Concord, Mass., Jan. 21, 1887; s. Charles Edward and Florence Danforth (Whiting) B.; student Milton (Mass.) Acad., 1903-04; A.B., Harvard, 1908; m. Corinne Banks Davis, Mar. 31, 1910 (dec. Oct. 28, 1925), m. 2d, Helen Campbell Hurd, July 5, 1930; children—Roger Hamilton, Edward Randolph. Partner Hornblower & Weeks since 1923, Cleve. office since 1924; dir. Hoover Co., Midland Steel Products Co.; mem. bd. govs. N.Y. Stock Exchange, 1942-45. Pres. community fund, Cleve. 1938-40; exec. vice chmn. Ohio War Finance Com., 1943-46. Pres. Cleveland Inst. Music, 1936-38; trustee Case Inst. Tech. Central Officers Trng. Sch., Camp Lee, Va., 1918. Mem. Cleve. C. of C. (pres. 1946-48), Cleve. Orchestra (pres. 1953), Concord Antiquarian Soc. (pres. 1920-24). Home: 2005 Chestnut Hills Dr., Cleve. Heights, O. Office: Union Commerce Bldg., Cleve.

BROWN, Peter Campbell, corp. counsel; b. Aug. 12, 1913; s. Peter P. and Ellen (Campbell) B.; A.B., Fordham Coll., 1935, LL.B., 1938; LL.D., St. Bonaventure University, New York, 1951; m. Joan Gallagher, June 8, 1943; children—Peter Campbell, Patricia Joan, Thomas, Michael. Admitted N.Y. State bar, 1938, practiced in Brooklyn, 1938-41; asst. U.S. atty. for Eastern Dist. of N.Y. (Brooklyn), 1946; 1st asst. criminal div., Dept. of Justice, 1947-48; exec. asst. to atty. gen. of U.S., 1948, special assistant to attorney general, 1949-50; mem. subversive activities control bd. (under the Internal Security Act of 1950) 1950-53, chmn., 1952-53; commr. of investigation N.Y.C., 1954-55; corp. counsel City of New York, 1955—. Served from private to major, U.S. Army, 1942-45; ETO. Decorated: 6 Battle stars on European African Middle Eastern ribbon, Fourragere of Belgium for Battle of Ardennes (The Bulge). Mem. Bar Supreme Ct. U.S., Fed. Dist. Cts., U.S. Ct. Appeals, Am., N.Y. State, Brooklyn bar assns., Vets. Fgn. Wars, Am. Legion, Catholic Lawyers Guild Brooklyn, St. Patrick Soc. Brooklyn (past pres., dir.), Friendly Sons St. Patrick City N.Y. Democrat. Roman Catholic. K.C. Clubs: Lawyers, Montauk, Cathedral (Brooklyn); Manhattan (N.Y. City); Army-Navy, Touchdown (Washington). Home: 365 Clinton Av., Bklyn. Office: Municipal Bldg., N.Y.C. 7.

BROWN, Phillip, investment banker; b. Everett, Pa., May 22, 1900; s. Robert E. and Elizabeth (Tate) B.; student N.Y.U., 1921; m. Aralene Miller, Mar. 21, 1929; children—Phillip Wilson, Anthony Coates. Messenger Charles D. Barney & Co., N.Y.C., 1929-37, partner, 1937-38; partner Smith, Barney & Co. since 1938; v.p., dir. Walter P. Miller Co., Phila., since 1935. Mem. S.R. Clubs: City Midday, Madison Sq. Garden (N.Y.C.); Maidstone (Easthampton, L.I.); Nat. Golf Links Am. (Southampton, L.I.) Home: 277 Park Av., N.Y.C. 17. Office: 14 Wall St., N.Y.C. 5.

BROWN, Prentiss, Marsh ◎ V. 28.

BROWN, Ralph Wolcott, lawyer; b. Boston, Mass., Dec. 5, 1892; s. Joseph Brigham and Emma Frances (Gates) B.; B.S., Dartmouth Coll., 1915; LL.B., Harvard U., 1920; m. Esther Fisher Davis, Aug. 7, 1926; children—Nathaniel Hapgood, Geoffry Gates, Longstreth Hallowell, Eleanor Whitney. Dir. Boys work Denison House, Boston, 1915; admitted to N.Y. bar, 1921, later to U.S. Supreme and other federal court bars; asso., Burlingham, Veeder, Masten & Fearey, 1920-25; asst. gen. counsel and asst. sec. First Nat. Pictures, Inc., 1925-28; partner Rumsey & Morgan (later Morgan & Lockwood), 1928-34; spl. asst. to gen. counsel in charge of special problems and tax legislation U.S. Treasury Dept., 1934-36; atty. Am. Telephone & Telegraph Co., 1936-39; gen. atty. New York Telephone Co., 1939-42, v.p. and gen. counsel since 1943, now also dir. and mem. exec. com.; v.p., gen. counsel and dir. Empire City Subway Co. (Ltd.). Served as lt. (j.g.) U.S. N.R., 1917-21. Vice-chmn. Richmond Co. (N.Y.) Charter Revision campaign, 1936; gen. campaign chmn., 1947, Staten Island Community War Chest; campaign chmn. Borough of Richmond Greater N.Y. Fund, 1948. Mem. N.Y. State and Am. bar assns., Assn. Bar City of N.Y., N.Y. Law Inst., Maritime Law Assn. of U.S., Phi Delta Theta. Dem. Congregationalist. Clubs: Harvard, Dartmouth College (New York); Richmond County Country, Down Town Assn.; The Beach (Greenwich, Conn.); Center Harbor Yacht (Haven, Me.); Ft. Orange (Albany, N.Y.). Home: 19 Field Point Dr., Greenwich, Conn. Office: 140 West St., N.Y.C. 7.

BROWN, Ray Andrews, prof. law; b. Sutton, N.H., Aug. 29, 1890; s. George Lawrence and Sarah Lavinia (Andrews) B.; A.B., U. of Minn. 1913, LL.B., 1915; S.J.D., Harvard, 1923; m. Ethel Celia Linnell, June 23, 1917; 1 son, Robert Linnell. Admitted to Minn. bar, 1915, Wis., 1947; in practice Mpls. and Duluth, Minn., 1915-20; asst. prof. law, U. of S.D., 1920-22; asst. prof., asso. prof., and prof. law, U. of Wis. since 1923; acting prof. law, summers, U. of Chicago, 1930, U. of Kan., 1933, U. of Southern Calif., 1939; lecturer in law, New York Univ. Law School, 1946. On leave from University of Wisconsin, with Tax Division, Department of Justice, Washington, 1943-44; attorney American Telephone & Telegraph Company, New York City, 1944-46. Member of the staff on survey of Indian affairs, collaborating in report to Secretary of Interior on Problem of Indian Administration, 1927; co-author report on enforcement of law on Indian reservations, to Com. of Indian Affairs, 1930. Nat. pres. Order of Coif, 1937-40. Served as 2d lt. U.S. Army, 1918. Mem. Sigma Chi, Phi Delta Phi, Phi Beta Kappa, Order of Coif, Am. Bar Assn., Wis. State Bar Assn. Baptist. Author books. Contbr. to legal jours. Home: 113 Elm St., Madison, Wis. Office: University of Wisconsin Law School, Madison, Wis. ☆ 27

BROWN, Ray Everett, hosp. adminstr. and educator; b. Union, S.C., Sept. 26, 1913; s. Rev. William Thomas and Fan (Casey) B.; student Gardner Webb Jr. Coll., Boiling Springs, N.C., 1932-34; S.B., U. of N.C., 1937; M.B.A., U. of Chicago, 1943; m. Mary Norvell Witherspoon, Nov. 26, 1937; children—Margaret Witherspoon, Mary Norvell, Barbara Casey. County mgr. Cleveland County, N.C., 1937-40; supt. Shelby (N.C.) Hosp., 1940-42; supt. N.C. Baptist Hosp. (Winston-Salem) and pro. hosp. adminstrn. Bowman-Gray Sch. of Medicine, Wake Forest Coll., 1943-45; supt. U. of Chicago Clinics and Hosps. since 1945; asso. prof., sch. of bus. 1947-53, prof. 1953—; asso. dir., grad. program in hosp. adminstrn., 1947-51, dir. 1951—; trustee U. Chicago Settlement 1945—, treas., 1945-51, pres., 1952—; consultant hosp. management and construction; mem. editorial board Hosp. Management Magazine 1951—; Hosp. Abstract Service 1950—. Trustee Home for Destitute Crippled Children, Gilkey Found. (pres. 1951-53). Fellow Am. Pub. Health Assn., Am. Coll. Hosp. Adminstrs. (mem. bd. regents, mem. ednl. policies com.); mem. Am. Hosp. Assn. (chmn. council on assn. activities; pres, 1955), A.I.M., Am. Protestant Hosp. Assn., Assn. U. Program in Hosp. Adminstrn., Chgo. Hosp. Council (pres., trustee), Ill. Hosp. Assn., U. Hosps. Exec. Council, U. Chgo. Gen. Alumni Assn. (mem. governing cabinet since 1948), Phi Beta Kappa, Beta Gamma Sigma. Baptist. Author: Hospitals Visualized (with R. L. Johnson), 1952. Contbr. articles on management and hospitals to professional jours. Home: 5822 Blackstone Av. Office: 950 E. 59th St., Chicago 37.

BROWN, Raymond Dwight, property development; b. Indianapolis, Ind., June 29, 1886; s. George W. and Mary Jane (Coble) B.; A.B., Wabash Coll., Crawfordsville, Ind., 1908; m. Clara Hyatt, Sept. 16, 1908; children—Betty, Raymond Dwight, Jean. Retail shoe merchant at Indianapolis, 1908-16; automotive distbr., 1917-21; property development since 1922; pres. Thorofare Investment Corp., Pentagon Bldg. Corp., R. D. Brown, Inc., United Post Offices Corp., Transportation Terminal, Inc., Bapps Corp., Grayburg Oil Co., Managers Discount Corp. Mem. Indiana Society of Chicago, Phi Beta Kappa, Phi Gamma Delta. Republican. Presbyterian. Clubs: Columbia; Woodstock Country. Home: 3025 N. Meridian St., Indianapolis 8. Office: 2039 E. Washington St., Indpls. 1.

BROWN, Revelle Wilson, ry. official; b. Carlyle, Ill., Aug. 5, 1883; s. Porter W. and Mary (Randall) B.; ed. pub. schs. and Carlyle High Sch.; m. Carolyn Holdener, Dec. 9, 1903; children—Mary Mrs. Vickery, Pauline (Mrs. John F. Deems), Ralph W. Began as laborer, Ill. div., B.&O. R.R. Co., 1901-02, fireman, 1902-05, engr., 1905-10; air brake instr., supt. motive power, Cincinnati, O., asst. road foreman of engines, Ill. div., successively, 1910-11; engr., Ill. div., 1911-12; asst. road foreman of engines, engr., Ill. div., road foreman of engines, Indianapolis, 1912-14; supervisor locomotive operation, 1914-15; road foreman of engines, Toledo div., trainmaster, Wellston div., 1915-16; trainmaster, Toledo div., 1916-17; asst. supt., O. div., 1917-19, supt., 1919-21; supt. Connellsville div., 1921-23, Cumberland div., 1923-26; gen. supt., Md. dist., 1926-30; gen. mgr., C. R.R. Co. of N.J., 1930-31; v.p. and gen. mgr., 1931-35; v.p. in charge operation and maintenance, Reading Co. and C. R.R. Co. of N.J., 1935-41; pres. L.V. R.R. 1941-44; pres. Reading Co. since 1944; vice pres. Pa.-Reading Seashore Lines; dir., mem. exec. com. Lehigh & Hudson River Ry. Company, Pennsylvania Company for Banking and Trusts; mgr. Philadelphia Savings Fund Soc.; director C.R.R. of New Jersey, Fidelity Mutual Life Ins. Co., Mutual Fire, Marine & Inland Ins. Co. Chmn. com. on pub. relations Eastern R.R. Presidents Conf. Mem. Pa. Soc., Newcomen Soc., U.S. and Pa. Chamber Commerce. Clubs: Union League (Philadelphia and Chicago); Railroad and Machinery, Railroad, Recess, Traffic (New York); Pine Valley Golf, Racquet, Country (Philadelphia). Home: Barclay Hotel, 18th and Rittenhouse Sq. Office: Reading Terminal, Phila., Pa.

BROWN, Rex Ivan, power and light co. ofcl.; b. Lowell, Mich., Aug. 22, 1889; s. Edwin Henry and Nettie (Myers) B.; ed. pub. schs. of Ark.; LL.D., Millsaps Coll.; m. Eleanor Dinges, Dec. 25, 1911; 1 son, Charles Edwin. With Ark. Power & Light Co. and predecessor companies, 1908-32; v.p., gen. mgr., dir. Miss. Power & Light Co., 1932-36, pres., dir., 1936—. Dir., past pres. Southeastern Electric Exchange; dir. So. States Indsl. Council, Miss. Econ. Council, Blue Ridge Assembly, United Givers Fund. Mem. bd. trustees Belhaven Coll., Legal Aids, Inc.; mem. adv. bd. Jackson Meml. Hosp. State chmn. War Finance Com., U.S. Treasury, World War II; chmn. state adv. com., defense bonds div.; chmn. Jackson army adv. com. Chmn. Miss. Adv. Council on Econ. Edn.; mem. regional adv. com. Nat. Assn. Mfrs. Chmn. Region V, Boy Scouts of Am., also mem. nat. exec. bd. Mem. Miss. Forestry Assn. (dir.), Miss. Art Assn. (bd. trustees), North Am. branch Newcomen Soc. of Eng. (state chmn.), Internat. House (New Orleans), Omicron Delta Kappa (hon.). Presbyn. Mason. Clubs: Rotary, Country, Press (Jackson); Engineers (N.Y.C.). Office: Electric Bldg., Jackson 5, Miss.

BROWN, Richard Evan, publisher; b. Bklyn., Aug. 9, 1881; s. Richard Benjamin and Ada McDonough (Denyse) B.; grad. Bklyn. Poly.; m. Leta May Baker, Aug. 13, 1920. Asst. contract agt. Bklyn. Edison Co., 1907-11; asst. mgr. F. W. Dodge Corp., 1912-19; sec., dir. Engring. & Contracting Pub. Co., Chgo., 1920-26; pres., dir. Quinn Brown Pub. Co., Stamford, 1928-52; pub. Wire and Wire Products, Stamford, since 1928; exec. sec., dir. Wire Assn. since 1930. Served as 1st lt. N.Y. N.G., 1902-09, capt., 1912-16; maj. Signal Corps, U.S. Army, 1931-40. Mem. Am. Iron and Steel Inst., Nat. Assn. Mfrs., Wire Assn., Am. Ordnance Assn., Res. Officers Assn. U.S., Santa Barbara Mus. Art, Am. Legion, S.A.R. Presbyn. Clubs: Military and Naval (N.Y.C.); Channel City (Santa Barbara, Cal.). Home: 2342 Summit Rd., Montecito, Cal. Office: 453 Main St., Stamford, Conn.

BROWN, Richard H., bus. exec.; b. Astoria, N.Y., Jan. 28, 1893; s. Richard H. and Katherine (Seidel) B.; B.S., Colgate U., 1914; m. Edna Herrick, May 31, 1915. Filled various positions with U.S. Rubber Co. and A. & P. Tea Co., 1916-21, Grand Union Tea Co., 1921-26; v.p., dir. personnel management and employee relations Abraham & Straus, Inc., Bklyn., since 1926. Mem. Nat. Dry Goods Assn. (past chmn. store management group), Stores Mut. Protective Assn. (v.p.). Trustee Fulton Savings Bank. Home: 1257 Plandome Rd., Plandome, N.Y. Office: 420 Fulton St., Bklyn. 1.

BROWN, Richard P., retired corporation executive; born in city of Philadelphia, Sept. 27, 1884; s. Edward and Fannie (Harding) B.; student Wm. Penn Charter Sch., (hon.) D. Eng., Drexel Institute; m. Edith Gillette, October 5, 1918; children—Anita Gillette (Mrs. Anita Brown Wilson), Richard P., Jr. Organized the Brown Instrument Co., Phila., 1910; president, 1910-35, chairman of the board of dirs. 1935-48 when the co. became div. of Minneapolis-Honeywell Regulator Co., was vice president and director of div., now dir.; dir. Philadelphia & Reading Coal & Iron Co., Savs. Fund Soc. Germantown. Holds over 50 U.S. patents on measuring, signaling and automatically controlling temperature pressure and elevator positioning. Apptd. by Gov. George H. Earle mem. of com. to investigate alleged disfranchisement of electors in Phila., 1938; apptd. by Gov. Arthur H. James to organize new Dept. of Commerce, State of Pa., and served as secretary of commerce, 1939-41; chmn. Pa. State Planning Bd., Pa. Commn. on Interstate Cooperation, Pa. World's Fair Commn., Anthracite Emergency Com.; mem. Interstate Commn. on the Del. River Basin, Commn. to Report on Living Conditions of the Negro Urban Population, 1939-41; regional consultant Dist. No. 4, Defense Plant Corp., Washington, D.C., 1942-43; mem. Defense Workers Transportation Com., 1942; dep. dir. in charge pdn., W.P.B., Region 3, 1943-44; industry mem. W.L.B., Region 3, 1945; industry Wage Stabilization Bd., Region 3, 1946, chamn. joint airport zoning bd. Phila. and Del. County, 1948-53. Dir. Germantown Hosp., Phila.; trustee Drexel Inst. Technic 1943—, vice chmn., 1945—; dir. Bur. Municipal Resrch. Fellow Am. Soc. M.E.; mem. Sci. Apparatus Makers Assn. Am. (pres. 1933). Am. Inst. E.E., Franklin Inst., Newcomen Soc. of Eng. Republican (del. to nat. conv., 1940; chmn. Eisenhower Citizens Com., Phila. 1952, 54). Episcopalian. Clubs: Racquet, Union League, Phila. Country, Sunday Breakfast, Fourth Street, Phila. Cricket (Philadelphia); Bay Head Yacht (Bay Head, N.J.). Home: 3830 Oak Rd., Phila. 29. Office: 1100 Girard Trust Bldg., Phila. 2.

BROWN, Richard Rolland, govt. official; b. Littleton, Colo., Jan. 6, 1902; s. Clarence Edward and Clara Alice (Bivins) B.; A.B., Univ. of Denver, 1926, A.M., 1927; LL.D., Coll. of South Jersey, 1938; m. Sarah Marian Armstrong, Aug. 20, 1927; children—Laurel Jean, Richard Rolland. Teacher, boys' advisor, Byers Jr. High Sch., Denver, 1927-35;

tate dir., Nat. Youth Adminstrn., 1935, dep. exec. ir., Washington, 1936-38; asst. dir., Am. Youth ommn. of Am. Council on Edn., 1938-39; asst. hief of distribution, Surplus Marketing Adminstrn., U.S. Dept. of Agr., 1939-41; asst. chief of apprentice-hip div., U.S. Dept. of Labor, 1941-42; dir., Div. f Adminstrn., Nat. War Labor Bd., 1942-43; dir., entral Administrative Services, Exec. Office of Pres., Office of Emergency Management, 1943-44; asst. chief, ur. of Areas, U.N.R.R.A., 1944-46, Bur. of Serv-ces, 1946-47; dep. dir. gen. and chief exec. officer, U.N.R.R.A., since 1947. U.N.R.R.A. and western hemisphere rep., preparatory commn., Internat. Re-ugee Orgn. of U.N., 1947; spl. rep. of U.N.R.R.A. ir. gen., Prague, Czechoslovakia, 1946, Tirana, Al-bania, 1946; dir. exec. staff, econ. area Dept. of tate, 1949, gen. mgr. U.S. High Commission Ger-many, 1951, dir. Office of Field Coordination, United tates Escapee Program, Frankfurt, Germany, since 952. Decorated with Order of White Lion (Czecho-lovakia), 1947, Officers Cross Polonia Restituta (Poland), 1948. Member N.E.A., American Public Welfare Assn., Scarab, Kappa Delta Phi, Phi Delta Kappa. Democrat. Presbyterian. Author: The Reflect-ng Pool, 1937, The King's First Gift, 1940. Contbr. rticles on youth, edn. methods, training, counsel-ng to edn. jours. and numerous articles on world onditions to nat. jours. Home: 3303 Upland Terrace, Washington 15; also No. 1 Ernst Schwendler, Frank-furt, Germany. Office: Annex A, Hdqrs. Bldg., Frank-furt, Germany; care of Am. Consultate General, APO 757, Postmaster N.Y.C.

BROWN, Robert Arthur, Jr., oil exec.; b. Calgary, Alberta, Can., Mar. 20, 1914; s. Robert Arthur and Christine (McLaughlin) B.; grad. U. Alberta, 1936; m. Genevieve Mary Sulphur, Feb. 18, 1950; children —Pamela Mary, Lois Lorraine. Pres., dir. Federated Petroleums, Ltd., Calgary, Williston Oil and Gas Co.; pres. United Assets, Ltd., Jumping Pound Pe-troleums; v.p., dir. Three Point Petroleums, Royal Crest Petroleums; chmn. bd. Home Oil Co., Ltd.; dir. Crown Trust Co., United Oils, Ltd. Home: 1011 Prospect Av. Office: Lougheed Bldg., Calgary Al-berta, Can.

BROWN, Robert Baird, corporation exec.; b. Yon-kers, N.Y., June 5, 1906; s. Marshall Stewart and Margaret (Baird) B.; A.B., Cornell U., 1927, A.M., 1928; m. Matilda Serly Peary, Jan. 12, 1940; 1 dau., Beverly Jean. Asst. in history, Cornell U., 1927; with Gimbel Brothers, N.Y. City, 1929; advertising copywriter, Daniel Starch & Staff, N.Y. City, 1929-30; account exec., Pedlar & Ryan, Inc., New York, 1930-35; advt. mgr., Bristol-Myers Co., New York, 1936-45, dir. advt., 1946-47, asst. v.p., 1940-45, v.p., 1946-50, now pres. products div., also dir.; pres. Controlled Circulation Audit, Inc., 1944-46; vice chmn. and treas. Cooperative Analysis of Broadcast-ing, Inc., 1944-46. Chmn. bd. Assn. of National Advertisers, Inc. 1947-48; dir. Advertising Research Found., 1948-52. Mem. Toilet Goods Assn. (dir.), Market Research Council, Proprietary Assn. (v.p. 1954—), Zeta Psi, Phi Beta Kappa, Phi Kappa Phi. Clubs: University, Rockaway Hunting, Lawrence Beach (Cedarhurst, L.I.). Home: Atlantic Av., Ce-darhurst, L.I. Office: 630 Fifth Av., N.Y.C. 20.

BROWN, Robert Clarence, Jr., patent lawyer; b. Evanston, Ill., Sept. 7, 1906; s. R. Clarence and Ella (Pierce) B.; B.S., Northwestern, 1926, J.D., 1928, M.S., 1929; m. Alice Haas, June 15, 1931; children—Lawrence Haas, Warren Pierce, Ronald Owen. Admitted to Ill. bar, 1929, pvt. practice patent law, Chgo., since; partner Mann and Hansmann Brown since 1950; v.p. Internat. Research and Development Co. since 1949. Cons. dir. tech. development div. WPB, Chgo., 1943; past chmn. Assn. Def. Com. of Chgo. Tech. Socs. Mem. Am., Chgo. bar assns., Boy Scouts Am. (pres. N. Shore Area Council, 1949-51; exec. com. region 7, 1953), Delta Tau Delta, Phi Alpha Delta. Republican. Presbyn. Clubs: North-western Univ., Physics, Union League (Chgo.), Exmoor Country, University (Highland Park, Ill.). Home: 1300 S. Lincoln Av., Highland Park, Ill. Office: 53 W. Jackson Blvd., Chgo.

BROWN, Robert Coleman, lawyer; b. Nichols, N.Y., Sept. 14, 1892; s. Charles W. M. and Adele (Sydney) B.; A.B., Wesleyan U., Middletown, Conn., 1914; LL.B., Harvard, 1917, S.J.D., 1930; m. Iva George Rigsby, September 16, 1922. Admitted to Ha-waiian bar, 1917, and began practice in Honolulu, Hawaii; asso. with Frear, Prosser, Anderson & Marx, 1917-18; asso. with McAdoo, Cotton & Franklin, New York, 1919-26; with Ind. U., 1926-43, as asst. prof. law, 1926-27; asso. prof., 1927-30, prof., 1930-43; asso. with Wright, Gordon, Zachry, Parlin & Cahill, N.Y. City, 1943-46; professor of law, University of Florida, 1946-47; prof. of law, University of Pitts-burgh since 1947. Adviser Pa. Joint State gov. Commn. since 1948. Served with 87th Division, United States Army, 1918-19. Mem. Am. Bar Assn. (council sect. of Taxation, 1941-45), Nat. Tax Assn., Order of Coif, Delta Upsilon, Phi Beta Kappa, Phi Beta Kappa Assos., Delta Sigma Rho, Phi Delta Phi. Republican. Methodist. Author: Cases and Materials on the Law of Taxation, 1938, Supplement, 1949. Contbr. to legal jours. Home: 108 E. Waldheim Rd., Pittsburgh 15. Office: U. of Pittsburgh, Sch. of Law, Pittsburgh 13.

BROWN, Robert Dixon, educator, chemist; b. Banks, Ala., Nov. 13, 1902; s. Charles Kane and Minnie Lee (Barr); diploma, Troy State Tchrs. Coll., 1924; B.S., U. Ala., 1926, M.S., 1928; Ph.D., Stan-ford (teaching fellow), 1933; m. Sarah Natalie Thorn-ton, Dec. 29, 1928; 1 son, Robert Dixon. Prin. Florala (Ala.) Jr. High Sch., 1924-25; instr. sci. Montgomery County High Sch., 1926-27, 28-31; instr. chemistry San Mateo (Cal.) Jr. Coll., 1933-35; vis. prof. natural sci. Stephens Coll., 1935-36; instr. chemistry and physics Cal. Poly., 1936-37; prof. chemistry and math. Livingston (Ala.) State Tchrs. Coll., 1937-42; prof. chemistry U. Ala., 1946-51, dean sch. chemistry, 1952—; sr. chemist Oak Ridge Nat. Lab., 1951-52. Served as maj., A.U.S., 1942-46, 50-51. Mem. Am. Chem. Soc., Sigma Xi, Gamma Sigma Epsilon. Home: 1608 First Av., Tuscaloosa, Ala.

BROWN, Robert Frederick, business exec.; b. New York, N.Y., April 1, 1896; s. John Henry and Bertha (Haig) B.; ed. pub. schs. N.Y.; m. Ruth Elizabeth Ryan, 1941; 2 sons, Donald H. Brown, Leo J. Ryan. Partner firm of Kuhn, Loeb & Co., N.Y. City, since 1941; dir. Buckeye Pipe Line Co., Polaroid Corp., Gen. Am. Transportation Corp., Inc., Western Union Telegraph Co. Mem. N.Y. Stock Exchange. Home: Ridgewood, N.J. Office: 52 William St., N.Y.C.

BROWN, Robert Quinney, army officer; b. Arkansas, July 15, 1907; B.S., U.S. Mil. Acad., 1931; grad. F.A. Sch., regular course, 1937, advanced motors course, 1938. Commd. 2d lt., U.S. Army, 1931, and advanced through the grades to brig. gen., 1945. Decorated Legion of Merit. Address: care The Adjutant General's Office, War Department, Washing-ton 25, D.C.

BROWN, Robert U(tting), editor; b. Yonkers, N.Y., Oct. 20, 1912; s. James Wright and Sarah A. (Wilson) B.; B.A., Dartmouth, 1934; student Empire State Sch. of Printing, Ithaca, N.Y., 1935; m. Susan C. Steele, May 21, 1938; children—Robin, Elizabeth. Reporter Trenton (N.J.) Times, Mar.-Sept. 1935; reporter United Press, Phila., Sept. 1935-Dec. 1935; reporter and apprentice editorial writer Auburn (N.Y.) Citizen-Advertiser, Dec. 1935-Mar. 1936; reporter Editor & Publisher, New York, N.Y., March 1936-39, news editor, 1939-47, mgn. editor, 1942-43, exec. editor, 1943-44, editor since 1944, mem. bd. and sec. since 1940, vice pres. and editor 1947-52, pres. 1952—. Mem. Inter-Am. Press Assn. (treas. 1952), Am. Soc. Newspaper Editors, Sigma Delta Chi (pres. 1953-54). Presbyn. Clubs: National Press (Washington), New York Athletic, Dutch Treat (New York), Sleepy Hollow Country (Scarborough, (N.Y.), Union League. Home: 15 Sunny Brae Pl., Bronxville, N.Y. Office: 1475 Broadway, N.Y.C. 36.

BROWN, Robert Woodrow, newspaper editor; b. Covington County, Miss., Jan. 3, 1912; s. Emmett Lige and Alma Louise (Garner) B.; grad. high sch.; Nieman fellow Harvard, 1951-52; m. Sarah Elizabeth Wood, Feb. 6, 1936; 1 dau., Barbara. Reporter Hat-tiesburg (Miss.) American, 1930-32; mng. editor Greenville (Miss.) Delta Star, 1936-38; staff corr. United Press, New Orleans, 1938; reporter, city editor Times-Picayune and New Orleans States, 1938-42; asst. city editor Washington Daily News, 1942-43; news supr. NBC, 1943-45; exec. editor Internat. News Service, 1945-47; news editor ABC, 1947-48; editor Columbus (Ga.) Ledger, 1948—; lectr. Am. press freedom, India and Iceland, 1954. Mem. Co-lumbus Bd. Pub. Safety, 1953. Recipient Freedoms Foundation citation, 1953, Pulitzer prize for dis-interested meritorious public service, 1955. Member of American Society of Newspaper Editors, Georgia Press Association, Southern Nieman Committee, Sigma Delta Chi. Methodist. Rotarian. Author articles Pa-rade mag., Editor and Pub. mag., others. Home: 1938 13th St. Office: The Ledger, Columbus, Ga.

BROWN, Robert Young, fgn. service officer; born Dothan, Ala., May 20, 1905; s. Walter Lee and Mittie Iola (Young) B.; B.S., (Auburn) Ala. Poly-tech. Inst., 1926; student Fgn. Service Sch., 1928; m. De Marias Stevens, Nov. 25, 1941. Instr. history Ala. Polytech. Inst., 1925-26; clerk and mgr. touring bur. D.C. div. Am. Automobile Assn., 1927-28; ap-ptd. fgn. service officer U.S. Dept. State, 1928, vice consul Baghdad, 1928-31, 3d sec. and vice consul, 1931-32, vice consul, Cairo, 1932-35, consul, 1935; consul and 3d sec., Bogotá, 1935-36, 3d sec., Pan-ama, 1936-37; consul and 3d sec., San Jose, 1937-39, consul and 2d sec., 1939-41, Montevideo, 1941-46, 1st sec. and consul, 1946, Manila, 1940-49, Athens, 1949-50; consul gen., Kingston, Jamaica, 1950-53, Ciudad Juarez, Mexico, 1953—. Served as 2d lt., O.R.C., 1926-31. Mem. Phi Kappa Phi, Sigma Nu. Home: Dothan, Ala. Office: care Dept. State, Washington 25.

BROWN, Rollo Walter, author; b. Crooksville, O., Mar. 15, 1880; s. Alexander and Roselba (Search) B.; Litt.B., Ohio Northern U., 1903, A.M., 1904; A.M., Harvard, 1905; Litt.D., Lawrence Coll., 1927, Wabash College, 1932; L.H.D., Marietta College, 1937; LL.D., Ohio Northern University, 1942; m. Ella A. Brocklesby, September 6, 1905. Instructor rhetoric, Wabash Coll., 1905-06, prof. 1906-20; prof. English, Carleton Coll., 1920-23; lecturer on English, Harvard, 1923-24; mem. summer school faculty, Harvard, 1919. While on leave of absence, 1912-13, investigated lit-erary tradition and teaching in écoles and lycées of France. Speaker on Franco-Amer. relations, 1917-18. Corporate mem. Edward MacDowell Assn.; mem. Com. of Authors, Science and Learning in France, 1917. Member Phi Beta Kappa fraternity. Clubs: Harvard Faculty, Boston Authors. Author: The Art of Writing English (with N. W. Barnes), 1913; How the French Boy Learns to Write, 1915; The Creative Spirit—An Inquiry into American Life, 1925; Dean Briggs, 1926; Lonely Americans, 1929; The Fire-makers, 1931; Toward Romance, 1932; The Hillikin, 1935; On Writing the Biography of a Modest Man, 1935; As of the Gods, 1937; Next Door to a Poet, 1937; I Travel By Train, 1939; There Must Be a New Song, 1942; Harvard Yard in the Golden Age, 1948; Dr. Howe and the Forsythe Infirmary, 1952; The Hills Are Strong, 1953. Editor the Writer's Art—By Those Who Have Practiced It, 1921. Con-tributor to numerous magazines and lecturer on current and lit. topics. Home: 52 Garden St., Cam-bridge, Mass.

BROWN, Roy, landscape painter; b. Decatur, Ill., Apr. 7, 1879; s. Charles Henry and Mollie (Ellis) B.; ed. high sch., Decatur studied art at Art Students' League, New York, and Julian Acad., Paris; pupil of Jean Paul Laurens, Réné Ménard and Raffaëlli; m. Grace G. Lockett. Awarded American Water Color Soc. medal, 1937, 1943; Samuel T. Shaw water color prize, Salmagundi Club, 1938. Represented in Metro-politan Museum, New York; Art Institute, Chicago. N.A., 1926; member (life) New York Historical Society Am. Water Color Soc. (pres. 1939-44, and 1939-49), 1st v.p. Nat. Acad. Design, since Apr. 1949. Member New York Water Color Club, Phila. Water Color Club. Protestant. Clubs: Century, National Arts, Salmagundi (New York). Home: Wilton, N.H. Studio: 33 West 67th St., New York City. ☆ 27.

BROWN, Roy Melton. ◎ V. 26.

BROWN, Russell Richards, pres. and dir. Am. Dis-tilling Co., New York City. Home: Greenwich, Conn. Office: 247 Park Av., New York 17, N.Y.

BROWN, Samuel Alburtus. ◎ V. 26.

BROWN, Samuel Thomas, business exec.; b. Pat-ton, Pa., Apr. 18, 1896; s. Elmer Collins and Frances Betterton (Gregg) B.; M.E., Cornell U., 1917; m. Katherine Woodcock Kiefer, Feb. 9, 1921; children—Samuel Thomas, Mary Elizabeth, Elmer Collins. Executor of estate of father, 1918; pres. Glenside Coal Co., Bakerton Coal Co., Beaver Co., 1918-27; director Farmers Bank & Trust Company, of Ind., Pa., 1922-26; receiver Punxiana Coal and Coke Co., 1926-28; pres. Hughes-Brown-Moore Corp., real estate, Chicago, since 1927; partner firm of Hughes, Brown & Moore, investments; pres. of Virginia Iron Coal & Coke Co., Roanoke, Va.; dir. 1st Nat. Bank of Patton, 1919-33; exec. dept. Wilson & Co., Inc., Chicago, 1936-38; H. E. Clark Estate, Phila., 1938; v.p. and dir. Climax Fire Brick Co., Climax, Pa., 1939; pres. Mechanics Laun-dry & Supply, Inc., Indianapolis, Ind., 1940; pres. Brown-Johnson Corp. since 1942 dir., pres. Transcon-tinental Oil Corp.; dir. Security Bank note Co. En-sign U.S.N.R.F., 1917-21. Mem. Kappa Sigma. Republican. Presbyterian. Mason (32°, Shriner). Clubs: University (Chgo., N.Y.), Shenandoah, Coun-try (Roanoke). Home: Old Country Club Rd. Office: 310 W. Campbell Av., Roanoke, Va.

BROWN, Sevellon, 3rd, newspaper editor; b. Wash-ington, Apr. 23, 1913; s. Sevellon and Elizabeth Bonney (Barry) B.; student Amherst Coll., 1931-34; M.S., Columbia, 1936; m. Margaret Durkee, July 11, 1936; children—Deborah Ann, Bonney Baxter. Asso. editor Pathfinder Mag., Washington, 1937-39; Wash-ington corr. Providence Evening Bull., 1939-42; chief Washington bur. Providence Journal-Bulletin, 1942-44, assistant to editor, 1946-49, associate editor, 1949-53, editor since 1953. Director World Affairs Council of Rhode Island; trustee Providence Public Library. Served as 2d lieutenant, O.S.S., A.U.S., 1944-46. Pulitzer traveling scholar in Europe, 1936-37. Home: 62 Lloyd Av. Office: 75 Fountain St., Providence.

BROWN, Sevellon Ledyard ◎ V. 28.

BROWN, S(impson) Leroy ◎ V. 28.

BROWN, Stanley Doty ◎ V. 28.

BROWN, Stanley L(awrence), distillery exec.; b. Bklyn., Mar. 8, 1911; s. Louis and Anna (Isacoff) B.; student N.Y.U.; m. Harriet Reback, June 30, 1939; children—Jerry Lewis, Robyn Linda. With Sea-gram Distillers Corp., Chgo., 1937-39, asst. dist. mgr., Neb., S.D., N.D., 1939-41; Wis. state mgr. Schenley Distillers Corp., 1941-43, Conn. state mgr., 1943-45, Gt. Lakes regional mgr., 1945-46; nat. sales mgr. Gibson Distilling Co., 1946-50; v.p. James B. Beam Distilling Co., 1950-55; pres., dir. Park & Tilford Distillers Corp., N.Y.C., 1955—. Mem. pub. safety commn., Irvington, N.J., 1936. Co-chmn. Liquor Industries War Bond Council, World War II. Mem. Sigma Phi. Elk; mem. B'nai B'rith. Home: Windsor Gate, Great Neck, L.I., N.Y. Office 485 5th Av., N.Y.C. 17.

BROWN, Stanley N., engr.; b. N.Y. City, Dec. 25, 1901; s. Addison and Helen C. (Gaskin) B.; B.A. cum laude, Harvard, 1924; m. Elizabeth F. Rust, May 23, 1925; children—Henry B. R., Stanley N., Jr., Fitzhugh Lee. Asst. to pres. Koppers Coal & Transportation Co., 1934-36; asst. to pres. Koppers United Co., 1936-40; v.p. finance Koppers Co., Inc., 1940-47, dir. since 1941; dir. Brooklyn Borough Gas Co., 1940-43, Maryland Drydock Co., 1942-44, Alan Wood Steel Co., 1941-43, Montreal Coke & Mfg. Co., 1943-47; indsl adviser to Lt. Gen. Geoffrey Keyes in Austria, 1948. Mem. Am. Iron and Steel Inst. Epis-copalian. Home: Box 387 Leesburg, Va.

BROWN, Stephen Colby, fgn. service officer; b. Washington, Dec. 7, 1910; s. Bernard Garland and Laura Virginia (Snook) B.; student George Wash-ington U., 1926-28; B.S., Georgetown U., 1935; m. Larissa Kozlovskaya McErlean, July 18, 1945; chil-dren—Alexander Stephen, Larissa Virginia. Apptd. fgn. service officer, U.S. Dept. State, Dec. 1936, and served as vice consul, Rotterdam, Netherlands, 1936-38, Shanghai, 1938, Kunming, China, 1939-41; vice consul and 3d sec., London, 1942-44, 2d sec., 1944-45; fgn. service officer, Shanghai, 1945, con-sul, Mar.-Apr. 1946, Sept. 1946-48, Hong-Kong, Oct. 1945-Feb. 1946, Hankow, China, Apr.-Sept. 1946;

assigned to Dept. of State since May 1948. Mem. Am. Geog. Soc.; Royal Economic Soc., London, Eng. Office: care Dept. of State, Washington 25.

BROWN, Sterling W(ade), clergyman, educator; b. Coolsville, Tex., Dec. 28, 1907; s. Charles A. and Pludie (Bready) B.; A.B., Tex. Christian U., 1930, B.D., 1932; Ph.D., U. Chicago, 1936; m. Mary Jeanne Murray, Sept. 8, 1938; children—Charlene Ann, Vicki Sue. Ordained to ministry Disciples of Christ Ch., 1928; prof. religion U. Okla., 1936-40; chmn. dept. religion Drake U., 1940-43; dir. Vassar Intergroup Workshop, Poughkeepsie, N.Y., 1945-46; field supervisor Nat. Conf. Christians and Jews, St. Louis and Chicago, 1943-45, asst. to pres., N.Y. City, 1945-47, gen. dir., N.Y.C., 1949-53, exec. v.p., 1953—. Mem. staff Mil. Govt., Germany 1947-49; chmn. panel religious affairs occupied areas State Dept. since 1949. Mem. Alpha Tau Omega. Democrat. Author: Changing Functions of Disciple Colleges, 1936; Developing Christian Personality, 1944; Primer on Intergroup Relations, 1946. Home: 27 Rose Av., Great Neck, L.I. Office: 381 Fourth Av., N.Y. City 16.

BROWN, Stuart Gerry, educator, writer; b. Buffalo, N.Y., Apr. 13, 1912; s. Charles H., Jr. and Edith (Brown) B.; A.B., Amherst, 1934; Ph.D., Princeton, 1937; m. Katharine duB. Franchot, Sept. 15, 1934 (div. 1940); 1 dau., Antoinette Franchot; m. 2d, Mildred Kraus, Aug. 22, 1941; children—Stuart Gerry, Thomas Stuart. Instr. English, U. of Wis., 1937-40; asso. prof. English, Grinnell Coll., 1940-43, dir. Army Specialized Training 1942-44, prof. English and philosophy 1943-47; prof. citizenship and Am. Culture, Maxwell Grad. Sch. Citizenship and Pub. Affairs, Syracuse U., since 1947. Mem. Kiwanis, Delta Upsilon. Editor: Great Issues, 1948; Problems in Democratic Citizenship, 1948; The Social Philosophy of Josiah Royce, 1950; Reading Prose (with Wright Thomas), 1952; The Religious Philosophy of Josiah Royce, 1952. Author: The First Republicans, 1954; Accent on Teaching (with others), 1954. Contbr. to ednl. revs. and jours. Home: 822 Maryland Av., Syracuse, N.Y. ☆27

BROWN, Sydney Barlow, educator; b. Pilot Mound, Manitoba, Can., Sept. 2, 1884; s. Robert and Anna Haselden (Unsworth) B.; student Oberlin (O.) Acad., 1901-04; A.B., Oberlin Coll., 1908; A.M., Yale, 1911; student Columbia, 1915-16, Sorbonne, Paris, 1920-21; Docteur d'Université, U. of Montpellier, France, 1928; m. Gail Hamilton Ridgway, Sept. 4, 1921. Teacher, Galahad Sch., Hudson, Wis., 1908-10, Boys Collegiate Sch., Pittsburgh, 1911-12, Hallock Sch., Great Barrington, Mass., 1912-15; mem. faculty Bates Coll., Lewiston, Me., 1916-20, prof. and head French dept., 1921-26; mem. faculty U. of Ariz. 1926—, prof., 1937—, head French dept., 1952—. Decorated Officier d'Academie, 1938, Chevalier de la Legion d'Honneur, 1949. Mem. Am. Assn. U. Profs., Modern Lang. Soc., Soc. Ariz. Composers, Tucson Fine Arts Assn., Balzac Soc. America, Phi Kappa Phi, Pi Delta Phi. Congdist. Amateur artist; works (pastel) exhibited Tucson Fine Arts Assn., 1947-48, 49-50; Boulder City, Nevada, 1950. Home: 1025 Mountain Av., Tucson. ☆27

BROWN, T. Dawson, banker; b. Providence, 1891. First v.p., dir. Industrial Trust Co., Providence; dir. Providence Gas Co., J. A. Foster Co. Home: 15 Bond Rd., East Providence, R.I. Office: 111 Westminister St., Providence.*

BROWN, Ted W(illiam), state ofcl.; b. Springfield, O., Apr. 19, 1906; s. George A. and Mabel (Rohnemus) B.; student Wittenberg Coll., 1924-25; m. Florence Mitchell, Apr. 19, 1926; children—Marilyn Ann (Mrs. Wilson), Barbara Lou, Sherrie Lucille. Owned retail bus., Springfield, 1926-32; Clark Co. recorder, Springfield, 1932-36; adminstrv. position Ohio Bur. Motor Vehicles, 1937-42; sec. Trade Assn., State of Ohio, 1943-46; owner, operator bus., Columbus, O., 1947-50; sec. State of Ohio, since 1951. Sec. Sinking Fund, State Ohio, since 1951. World War II Bonus Commn., State Ohio, 1951—. Recipient American Heritage Foundation Award. Mem. State Employees Credit Union (v.p.), Ohio Assn. Co. Recorders (pres.), Jr. Order United Am. Mechanics (past pres.), Nat. Assn. Secs. of State (mem. trade names and trade mark com., pub. relations com.), Springfield C. of C. (charter mem. bd. dirs.), Kappa Phi (pres.). Republican. Methodist. Mason (Shriner), K.P. Compiler: Laws of Ohio, Vol. 124, 1951; Federal, State and County Roster, 1951; Ohio Election Statistics, 1950; Ohio Capitols, 1951; Ohio Election Laws, 1952. Home: 1873 Chatfield Rd. Office: State House, Columbus, O.

BROWN, Theodore Henry, professor; b. Mystic, Conn., Oct. 5, 1888; s. Herbert Stanley and Emma (Hall) B.; A.B., Yale, 1910; A.M., 1911; Ph.D., 1913; M.A. (hon.), Harvard, 1942; m. Louise Allis Bulkley, July 18, 1914; children—Helen Bulkley, (Mrs. Donald Gilfoy), Margaret Bulkley (Mrs. Buhrman Garland). Instructor mathematics, Yale, 1913-15; mem. research staff, bur. of bus. research, grad. Sch. of Bus. Administrn., Harvard, 1925-26; asst. prof. bus. statistics, 1926-27; asso. prof., 1927-32; prof. since 1932; consultant to pres. of various corps. since 1928; counselor Internat. Bus. Machines since 1930; director Am. Textile Co., Investors Trust Co., Providence. Director Johnston Mutual Fund, Inc., since 1947. Taught naval training unit, sec. naval training com., Brown, 1918; head consultant, W.P.B., 1941-42; chief consultant, Army Air Forces, 1942-43; chief econ. consultant to v. chmn. in charge of Office of Civilian Requirements, W.P.B., 1943-44. Fellow A.A.A.S., Am. Acad. of Arts and Sciences, Am. Statistical Assn. (chmn. com. on statistics in bus.; 1934; v.p., 1935, 38; v.p. Boston chap., 1939-40; pres., 1940-41; director 1940-44; mem. com. on fellows, 1940-45); mem. Am. Astron. Soc., Am. Econ. Assn., American Marketing Association (member research com., board of dirs., 1940), Society Terminal Engineers, Am. Math. Soc., Econometric Soc., Math. Assn. of Am., Psychometric Soc., Am. Soc. Quality Control, Nat. Association of Cost Accountants, Phi Beta Kappa, Sigma Xi, Alpha Chi Rho. Clubs: Yale (New York); Yale (Boston). Contbr. articles to professional jornals. Home: 25 Meadow Way, Cambridge, Mass. Office: Harvard Business School, Boston 63. ☆27

BROWN, Thomas Cook, newspaperman; b. Jamestown, N.Y., July 6, 1891; s. Augustus Franklin Allen and Elizabeth Margaret (Cook) B.; A.B., Trinity Coll., Hartford, Conn., 1915; m. Mrs. Helen Barnwell Staley, Oct. 10, 1942. Reporter Hartford Courant, 1915; with newspapers Jamestown, Niagara Falls, N.Y., also Buffalo, 1915-17, Washington, Phila., Bradford, Pa., 1918-22; editorial staff Buffalo Courier-Express since 1922, telegraph editor, 1928-35, editorial writer, 1935-43, chief editorial writer since 1943, author column, Retrospect, Sunday Courier-Express since 1933; lectr. journalism U. Buffalo, 1929-45. Mem. Justice for Greece Com., Nat. Adv. Council, 1946. Atlantic Union Com. since 1950, (member national board of governors since 1952). Asso. trustee DeVeaux Sch., Niagara Falls, 1943-52; bd. fellows Trinity Coll. since 1950. Served with A.U.S. 1917. Mem. Fgn. Policy Assn., Council World Affairs (bd. dirs. Buffalo), English Speaking Union (president Western New York branch, 1953-54), Nat. Conf. Editorial Writers, Delta Phi, I.K.A. Ind. Republican. Episcopalian. Home: 12 Colonial Circle, Buffalo 13. Office: 795 Main St., Buffalo.

BROWN, Thomas F(rancis), business exec.; b. Cambridge, Mass., May 19, 1883; s. John and Helen (Melville) B.; student pub. and pvt. schs. of Mass. and Eng. Chemist U.S. Govt., 1905-09; metall. engr., 1910-15; works mgr. Framingham Machine Co., 1915-17; pres. Indsl. Engring. Corp., 1919-22; v.p. U.S. Food Products Corp., 1922-29, Nat. Distillers Products Corp., 1929-53, ret. 1953, now dir.; dir., chmn. exec. com. Certainteed Products Corp. Served as col. A.U.S., 1942-43. Recipient Legion of Merit. Mem. A.S.M.E., Am. Inst. Chem. Engrs., Am. Inst. Mining and Metall. Engrs., Profl. Engrs. State N.Y., Am. Legion, Mil. Order World Wars, Sons of Vets., Phillipine-Pacific War Veterans, Am. Ord. Assn. (mem. council), St. Nicholas Club, N.E. Soc. in City of N.Y., Mil. Order of the Carabao. Office: 99 Park Av., N.Y.C. 16.

BROWN, Timothy, judge; b. Madison, Wis., Feb. 24, 1889; s. Frederic M. and Annie H. (Storer) B.; A.B., U. of Wis., 1911; LL.B., Harvard, 1914; m. Margaret S. Titchener, 1921 (died 1936); 1 son, Timothy; m. 2d, Louise Coxon, July 16, 1936. Admitted to Wis. bar, 1914, practiced in Madison under own name, 1914-49; ct. commr. Dane County, 1926-49; exec. counsel to Govs. Goodland and Rennebohm of Wis., 1945, 1947-49; commr. Pub. Service Commn. of Wis., 1949; justice of Wis. Supreme Ct. since 1949. Trustee, v.p. Wis. Alumni Research Found. since 1925. Enlisted in U.S. Navy as seaman 2/c, May 1917; served in destroyer forces overseas; disch. as lt. (j.g.), Feb. 1919. Mem. Am., Wis. bar assns., Am. Legion, Vets. Fgn. Wars, Beta Theta Pi. Club: Mendota Yacht. Home: 655 Farwell Dr., Madison 4. Office: Supreme Court, Madison 2, Wis.

BROWN, Volney Mason, lawyer; b. Oakville, Tex., Oct. 10, 1876; s. Robert H. and Amanda (Buchanan) B.; student Washington and Lee U., 1898-1900; LL.B., U. of Tex., 1902; m. Carrie M. Morton, Mar. 17, 1908. Admitted to Tex. bar, 1902, and since practiced in El Paso; member law firm, Kemp, Smith, Brown, Goggin & White, counsel for railroads and numerous utilities and corporations; assistant city attorney, El Paso, 1909-15; member Board of Legal Examiners, 4th Supreme Jud. Dist., Tex., 1909-11, 8th Dist., 1911-19. Served in Tex. N.G., 1905-08. Mem. Am., Tex. State and El Paso (ex-pres.) bar assns. K. of P. Home: 1207 Williams St. Office: 1419-31, First Nat. Bldg., 109 N. Oregon St., El Paso, Tex.

BROWN, Wallace Winthrop, lawyer; b. Joliet, Ill., Mar. 27, 1899; s. Cyrus Winthrop and Laurabel (Wallace) B.; student Culver (Ind.) Mil. Acad., 1915-17; A.B., U. Ill., 1921; LL.B., Harvard, 1924; m. Frances Chauncey Salter, June 26, 1924 (died 1933); 1 dau., Patience Winthrop; m. 2d Helen Elizabeth van Dyck, Feb. 21, 1935; children—Cyrus Winthrop II, Christopher van Dyck. Admitted to Conn. bar, 1924, asso. Gross, Hyde & Williams, Hartford, mem. firm since 1930; lectr. sch. law U. Conn. and its predecessor The Hartford Coll. Law since 1925. Served as lt., inf. S.A.T.C., U. Wis., 1918. Chmn. Appeal Bd. for State Conn., Selective Service System since 1948; chmn. local bd. appeals, 1940-46. Mem. Am., Conn. and Hartford Co. bar assns., Sigma Pi, Phi Alpha Delta. Republican (chmn. 1st dist. com. for West Hartford, 1937-39). Clubs: The Hartford, Twentieth Century, Get-Together (Hartford); Hampstead Hill (Hartland). Home: 8 Sunny Dale Rd., West Hartford 5. Office: 49 Pearl St., Hartford 3, Conn.

BROWN, Walston Shepard, lawyer; born Darien, Conn., Jan. 20, 1908; s. Clarence Shepard and Alma Mary (Mitchell) B.; A.B., Leland Stanford, 1930; student L'Ecole Libre des Sciences Politiques, Paris, 1931-32; LL.B., Harvard, 1935; unmarried. Admitted to D.C. bar, 1936; atty. various govt. depts., 1935-40; asst. gen. counsel U.S. Maritime Commn., also mem. various adv. coms. on drafting and adminstrn. reconversion and contract termination legislation, 1940-45; in practice of law, N.Y. City, since 1945; partner firm Willkie, Owen, Farr, Gallagher & Walton; dir. Nederlandsche Kaiser-Frazer Fabrieken N.V., Chase Aircraft Co., Inc. Mem. Assn. Bar City of New York, Am. Bar Assn., S.R., Phi Beta Kappa. Unitarian. Clubs: Metropolitan (Washington); University, Broad Street (New York); West Side Tennis. Home: 136 E. 64th St., N.Y.C. Office: 15 Broad St., N.Y.C. 5.

BROWN, Walter Folger ◎ V. 27.

BROWN, Walter Franklin, educator; b. Richland, N.Y., Mar. 31, 1891; s. Frank and Ella M. (McClary) B.; grad. Pratt Inst., 1912; grad. study Columbia, summers 1915, 16, 17, 20; M.S., U. Toledo, 1931; m. Ethel C. Chapman, Dec. 24, 1912; children—Thayer A., Stanley C., Eloise C. (Mrs. John M. Hoffman), Joyce C. (Mrs. Jorge M. Fenton). Asst. supt. Merg. Engring. Co., Boston, 1912-13; engring. dept. Watertown (N.Y.) Light & Power Co., 1913-15; tchr. vocational edn., Troy, N.Y., 1915-18; acting prof. physics U. Toledo, 1918-19, asst. prof. elec. engring., 1919-20, asso. prof., 1920-36, prof., head dept. elec. engring. since 1936. Mem. pub. utilities com. Ohio State Bar Assn., 1930-38. Mem. Am. Inst. E.E. (asso. 1926-46), Am. Soc. Engring. Edn., Profl. Engrs. Soc., Phi Kappa Psi, Phi Kappa Phi. Home: 2418 Glenwood, Toledo.

BROWN, Walter Lindsey, lawyer, v.p. Western Electric Co.; b. Williamson, W.Va., Feb. 14, 1903; s. Douglas W. and Mary Glidden (Williams) B.; B.S., U. of Va., 1924, LL.B., 1926; B.A. (Rhodes Scholar), U. of Oxford, 1928; m. Dorothy Anne Rardin, Nov. 17, 1932; children—Helen Lee, Walter Rardin. Asso. Fitzpatrick, Brown & Davis, Huntington, W.Va., 1928-36, partner, 1936-41; v.p., gen. counsel and dir. Western Electric Co. since 1941; dir. Cities Service Co., Westrex Corp., 395 Hudson St. Corp., Teletype Corp.; gen. counsel Nassau Smelting & Refining Co., Mfrs. Junction Ry. Co. Mem. American Bar Assn. (com. on professional ethics and grievances, 1937-44; special committee on law lists, 1944-45), New York and W.Va. bar assns., Assn. Bar City of New York (member committee on federal legislation), Council on Foreign Relations, Phi Beta Kappa Associates, Delta Phi, Phi Delta Phi, Phi Beta Kappa. Democrat. Presbyterian. Clubs: University, Bankers (New York), Wee Burn (Darien, Conn.). Home: South Trail, Darien, Conn. Office: 195 Broadway, New York 7, N.Y.

BROWN, Warren Wentworth, railroad exec.; born Chicago, June 8, 1899; s. Archibald Lapham and Hester Vail (Wentworth) B.; ed. pvt. schs. Chicago; m. Marie Kathryn Butler, Aug. 3, 1920; 1 dau., Barbara Lucille Chambers. Salesman DeWitt, Trimble & Co., Chicago, 1917, Marshall Field & Co., 1918-23; rep. freight traffic Nickel Plate Rd., 1928-31, gen. agt. Omaha, 1923-31, Pittsburgh, 1931-41, asst. gen. freight agt. Chicago, 1941-44, asst. traffic mgr. St. Louis, 1944-47; v.p. Chicago, Indianapolis and Louisville Ry. Co. (Monon), Chicago, 1947-53, pres. 1953—. Served USMC, 1918-19. Mem. Am. Soc. Traffic and Transportation, Inc., Nat. Freight Traffic Assn., Ry. and Locomotive Hist. Soc., Inc., S.A.R. Republican. Episcopalian. Mason. Clubs: Associated Traffic of America, Chicago Transportation (v.p. 1927), Transportation of Petroleum Industry, Chicago Athletic, South Shore Country, Union League, Chicago. Home: 1629 E. Hyde Park Blvd., Chgo. 15. Office: 608 S. Dearborn St., Chgo. 5.

BROWN, Warren William ◎ V. 27.

BROWN, Warwick Thomas, naval officer; b. Kan., Mar. 15, 1890; s. Jackson and Alice Janet (Planck) B.; M.D., Kan. Med. Coll., 1913; postgrad. student Tulane U., 1917-18, U. Cal., 1935; m. Mildred Marie Mills, June 2, 1915; children—Mills, Thomas McGiffin. Commd. lt. (j.g.) M.C., U.S.N., 1917, advanced through grades to vice adm., 1952; asst. surgeon, 1917; asst. surgeon 4th Marine Brigade, France, 1918-19; brigade surgeon, Nicaragua, 1930-32; comdg. officer First Med. Bn., 1941-42; div. surgeon First Marine Div., Guadal Canal, 1942; force surgeon Fleet Marine Force, Pacific, 1944-46; comdg. officer Naval Hosp., Quantico, Va., 1946-49. St. Albans, N.Y., 1949-51; dist. med. officer Fifth Naval Dist., 1951-52; adminstr. Central Dispensary and Emergency Hosp., Washington, since 1952. Diplomate Am. Bd. Internal Medicine. Decorated Legion of Merit, Gold Star, Bronze Star, Presdl. Unit Citation, Presdl. Medal of Merit (Nicaragua), 1931. Mem. Kappa Sigma. Club: Army-Navy (Washington). Home: 2800 Woodley Rd. Office: 1711 New York Av. N.W., Washington.

BROWN, Weldon Grant ◎ V. 28.

BROWN, Wentworth, paper mfr.; b. Apr. 10, 1905; s. Orton Bishop and Caroline Lewis (Gordon) B.; grad. Williams Coll., 1928; m. Barbara Bailey, Feb. 1, 1936; children—Melinda, Sherrill, Kevin. With Brown Co., Berlin, N.H., 1929-31, v.p., asst. to pres., 1949-53; mill mgr. Brown Corp., La Tuque, Que., 1931-42, v.p. since 1942, asst. to pres., 1949-53; v.p. Canadian Chem. & Cellulose, Ltd., since 1953; also v.p., gen. mgr. Columbia Cellulose Co., chmn. Celgar Development Co., Ltd., Vancouver, B.C. Chmn. N.H. State Planning and Development Commn. 1950-53. Trustee Woodstock (Vt.) Country Sch. 1951-53. Mem. Phi Beta Kappa, Kappa Alpha. Clubs: University, St. James' (Montreal). Home: 5916 N.W. Marine Dr., Vancouver 8. Office: Royal Bank Bldg., Hastings St., Vancouver, B.C.

BROWN, Wilfred Jacobs, ret. r.r. exec.; b. Plymouth, Mass., Aug. 10, 1893; s. Wilfred Gardner and Stella Clinton (Jacobs) B.; grad. Plymouth (Mass.) High Sch., 1911; Phillips Acad., Andover, Mass.,

1913; A.B., Harvard, 1917; student Harvard Sch. of Business Administration, summer 1929; married Gertrude Dudley Danforth, October 10, 1917; children—Wilfred Jacobs, Beverly Danforth, Supercargo, U.S. Shipping Bd., 1919; successively shipping clerk, asst. purchasing agent, sec. to pres., asst. to pres., The Cuba Railroad Co., The Cuba Co., Compania Cuba, 1919-24; asst. to pres., Consolidated Railroads of Cuba, The Cuba Railroad Co., 1924-38; vice pres. and dir. Consol. Railroads of Cuba, Cuba R.R. Co., Cuba Northern Railways Co., 1938-41, president and director 1941-48; chmn. bd. Consolidated Railroads of Cuba; president director Cuba Railroad Co.; Cuba North Ry. Co. 1948-54, ret. 1954; pres., dir. Expresos de Cuba, S.A., 1943-53, Omnibus Consolidados de Cuba. Omnibus La Mambisa S.A., Omnibus La Criolla S.A. 1943-54; dir. Cuba Co., Compania Cubana, Consolidated Railroads of Cuba. Served from seaman to lt. (j.g.), U.S.N.R.F., 1917-19. Mem. Kappa Sigma. Mason. Clubs: Harvard (New York); Scarsdale Golf, Town (Scarsdale); Pilgrim Soc. (Plymouth, Mass.). Home: 66 Allerton St., Plymouth, Mass.

BROWN, Willard Cowles, illuminating engr.; b. Glens Falls, N.Y., Mar. 17, 1895; s. Willard Wilson and Kate (Cowles) B.; B.S., Va. Mil. Inst., 1914; B.S., Harvard, 1916; B.S., Mass. Inst. Tech., 1916; E.E., Va. Mil. Inst., 1925; m. Alice Lynd Harshaw, Dec. 11, 1919; children—Willard C., Eleanor. Asso. prof. elec. engring., Va. Mil. Inst., 1916-17; navy officer, 1917-20; with Nela Park Engring. Dept., Gen. Elec. Co., 1920-42; in charge gen. lighting, 1936-42; capt. (S.C.), U.S.N.R., Bureau Supplies and Accounts, since Nov. 1942, in charge, Commodity Purchase Div., officer in charge Navy Purchasing Office, Chicago, 1945; mgr. engring., lamp div. of G.E. Co. since 1948. Patented lighting devices. Special lecturer Case Sch. Applied Science; an Am. del. and dir. of secretariat on lighting practice, Internat. Congress Illumination, The Netherlands, 1939; director Secretariat on Lighting Practice, Paris, I.C.I., 1948, Stockholm, 1951; v.p. U.S. Nat. Com. of Internat. Com. on Illumination. Member Illuminating Engineering Society v.p. 1939-41, president 1941-42), Alpha Tau Omega. Republican. Episcopalian. Clubs: Army and Navy, Mentor Harbor Yacht; Union League (Chicago). Contbr. to technical mags. Home: 1450 Rydalmount Rd., Cleveland Heights, Ohio. Office: Nela Park, Cleveland, Ohio.

BROWN, Willard O., agrl. economist; b. Stamford, Tex., Aug. 12, 1911; s. John Elmer and Elenore Marie (Gammel) B.; B.S., McMurry Coll., Abilene, Tex., 1931; grad. work, Sch. Business, U. Tex., 1931-32; A.M., La. State U., 1934; grad. work in agrl. economics, Ia. State Coll., 1934-35; unmarried. Asst. prof. agrl. economics, N.D. Agrl. Coll., Fargo, N.D., 1935-39; asso. agr. economist, Bur. of Agrl. Economics, U.S.D.A., Washington, 1940-42; agr. economist, fgn. service, Dept. of State, Am. Embassy, London, 1942-45; staff, U.S. Polit. Advisor Germany to SHAEF, Berlin, 1945-46; consular attache (agr.), Am. Consulate Gen., Shanghai, China, 1947; consul, Am. Consulate Gen., Tientsin, China, 1947-49; 1st sec. and agrl. attache, Am. Embassy, Djakarta, Indonesia, 1950-52; chief agrl. products staff Dept. of State, Washington, 1952; first sec., consul, econ. officer, Am. Embassy, Seoul, Korea, 1953—. Mem. Am. Fgn. Service Assn., Alpha Gamma Rho, Sigma Iota Epsilon. Home: 1636 N. Fourth St., Abilene, Tex. Office: Department of State, Washington 25.

BROWN, Willet Henry, broadcasting exec.; born Detroit, July 28, 1905; s. Joel E. and Gertrude (Ransom) B.; student Hitchcock Academy; married Betty Jane Rhodes, Sept. 29, 1948; children by previous marriage—Patricia, Michael, Peter. Assistant general manager Don Lee Incorporated, 1932-33; exec. v.p. Don Lee Broadcasting System, Hollywood, 1933; 48; pres. Thomas S. Lee Enterprises, Inc., also Don Lee Broadcasting System, since 1949; pres. Pacific States Investment Corp. since 1948; dir. Mut. Broadcasting System, Inc. Clubs: Los Angeles Yacht, University. Holder television patents. Home: 10693 Chalon Rd., West Los Angeles 24. Office: 1313 Vine St., Hollywood 28, Cal.

BROWN, William Adams, Jr., economist; born New York, N.Y., Nov. 14, 1894; s. William Adams and Helen Gilman (Noyes) B.; student Hill Sch., Pottstown, Pa., 1908-12; A.B., Yale U., 1913-17; A.M., Columbia U., 1927, Ph.D., 1929; m. Edith Dunbar Gilman, Sept. 4, 1921; children—Edith Dunbar, Evelyn Adams. Bank clk. Brown Bros. & Co., 1919-26; Cutting traveling fellowship, Columbia U., 1927-28; asst. prof. economics, Brown U., 1928-36, asso. prof., 1936-40, prof. polit. economy, 1940-43; senior staff, Brookings Instn., 1946—. Collaborator Econ., Financial and Transit Dept., League of Nations, 1941, 42; Econ. Studies Div., Dept. of State, 1943-44, Central Secretariat 1944-46; mem. staff Comm. on Fgn. Econ. Policy, 1954; v. chmn., dept. ch. and econ. life Nat. Council of Chs. Mem. Fgn. Policy Assn. (chmn. R.I. branch, 1935-40). Dem. Presbyn. Clubs: Century Assn. (New York); Cosmos (Washington). Author: The International Gold Standard Reinterpreted, 1914-34, 1940; The United States and the Restoration of World Trade, 1949. Home: 1254 31st St., Washington 7. Address: 1254 31st St., Washington 7.

BROWN, William A(lger), lawyer; b. Lawton, W. Va., Sept. 8, 1899; s. William Alger and Henrietta (Hughes) B.; student Greenbrier Mil. Sch., 1912-15, Woodberry Forest Sch., 1915-19, U. Va., 1919-27; m. Kathryn Linkenhoher, May 10, 1933; children—William Alger, James Michael. Admitted to W.Va. bar, 1927; gen. atty., also dir. Greenwood Coal Co., Laurel Creek Coal Co., Braoch Coal Co., Coal Run Coal Co., 1933-42; local atty. C.&O. Ry., Appalachian Electric Power Co., 1934—. Mem. W.Va. State Bar (pres. 1954), Am., W.Va. bar assns. Home: Heaton, W.Va.

BROWN, William Atwell, Jr., compressed gas mfg. exec.; b. Kansas City, Mo., Aug. 12, 1908; s. William Atwell and Louise (Kimmerle) B.; B.A., Albion (Mich.) Coll., 1929; B.S. in Mech. Engring., Mass. Inst. Tech., 1931; m. Ruth Margaret Jones, Dec. 21, 1934; children—Marcia, Mary Louise. With Liquid Carbonic Corp., Chgo., 1934—, pres., dir., gen. mgr., 1951—; dir. Liquid Carbonic Canadian Corp., Ltd. (Montreal), Liquid Carbonic de Mexico, S.A. (D.F.), Liquid Carbonic Venezolana, S.A. (Caracas). Trustee Albion Coll. Home: 184 Sheridan Rd., Hubbard Woods, Ill. Office: 3100 S. Kedzie Av., Chgo. 23.

BROWN, William F., editor; b. Chicago, Ill., Nov. 5, 1903; s. Thomas J. and Ellen (Walsh) B.; ed. St. Mark's Parochial Sch., St. Patrick's High Sch., and DePaul U.; m. Vonne Ellen Windchy, June 14, 1941; children—Ellen Catherine, Barbara Ann, William F. With The American Field since 1922; beginning as stenographer, became registrar, 1924, field trial reporter, 1925, asst. editor, 1927, bus. mgr., 1931, editor, 1940, pres. of the Am. Field Pub. Co., weekly, since 1943. Roman Catholic. Author: The Field Trial Primer, 1934; A. F. Hochwalt Biography, 1940; How to Train Hunting Dogs, 1942; Rod and Gun Calendar, 1944; Retriever Gun Dogs, 1945; Field Trials, 1947. Section on Dogs, Ency. Americana. Contbr. articles to various publs. Home: 1315 Park Av., River Forest, Ill. Office: 222 W. Adams St., Chicago, Ill.

BROWN, William Franklin, safety dir.; b. Harriman, Tenn., May 6, 1901; s. Martin Luther and Cora Louise (Adkisson) B.; student eve. sch. N.Y.U.; m. Marguerite Estelle Martinez, Aug. 18, 1927; children—William Franklin, George Phillip. Spl. agt. Am. Underwriters Exchange, 1920-26; safety and fire prevention engr., 1927-44; safety dir. Consolidated Edison Co. of N.Y., Inc., 1944—, Chmn. exec. com., dir. Greater N.Y. Safety Council; mem. safety and health bd. AEC; tech. cons. President's Conf. Indsl. Safety; dir. Nat. Safety Council. Served with USN, World War I. Mem. Am. Soc. Safety Engrs. (pres. 1953-54), Am. Standards Assn., Am. Gas Assn. (chmn. accident prevention com.), Edison Electric Inst. (chmn. accident prevention com.), Nat. Conf. Christians and Jews. Home: 55 Cambridge Rd., Great Neck, L.I., N.Y. Office: 4 Irving Pl., N.Y.C. 3.

BROWN, William Fuller, Jr., physicist; b. Lyon Mountain, N.Y., Sept. 21, 1904; s. Dr. William Fuller and Mary Emily (Williams) B.; A.B., Cornell, 1925; Ph.D., Columbia, 1937; m. Nancy Shannon Johnson, Aug. 17, 1936; 1 son, Eric Ramsay. Tchr. Carolina Acad., Raleigh, N.C., 1925-27; lectr. Columbia, 1928-38; asst. prof. Princeton, 1938-43; contract employee Naval Ordnance Lab., Washington, 1941-43, sr. physicist, 1943-45; research physicist Sun Oil Co., Newtown Sq., Pa., 1946—; research in magnetism, electricity, elasticity, applied theoretical physics, numerical calculation and statistics. Mem. adv. com. ferromagnetism Office Naval Research since 1949. Recipient Meritorious Civilian Service award (Navy). Fellow A.A.A.S., Am. Phys. Soc.; mem. Am. Assn. Physics Tchrs. (mem. Coulomb's law com. 1944-50), N.Y. Acad. Scis. (life), Philos. Soc. Washington, Internat. Soc. Gen. Semantics, Internat. House Assn., Naval Ordnance Lab. Tech. Res., Operations Research Soc. Am., Phi Beta Kappa, Sigma Xi, Phi Kappa Phi. Author articles sci. jours. Contbr. Handbook of Physics (E. V. Condon, editor). Reviewer Applied Mechanics Reviews. Home: 600 Parrish Rd., Swarthmore, Pa. Office: Sun Physical Laboratory, Newtown Sq., Pa.

BROWN, Mrs. William Furby, see Sutherland, Abby A.

BROWN, William Henry, lawyer; b. Fulton, Miss., Mar. 15, 1876; s. Andrew Lafayette and Talitha C. (Stephens) B.; student Iuka (Miss.) Normal Inst., 1897; B. Didactics, Oakland Coll., Yale, Miss., 1896, B.S., 1898; student Nashville Coll., 1900; LL.B., Washington and Lee U., 1902; m. Janie M. Senter, Feb. 13, 1908; 1 dau., Malinda S. Admitted to Okla. Ty. bar, 1902; practiced Oklahoma City since 1933, mem. Brown, Darrough & Darrough; judge Dist. Ct. of Original Fifth Jud. Dist., State Okla., 1911-19; dist. judge Supreme Ct., commr. State Okla., 1915; asst. atty. gen., Okla., 1929-31; asst. atty. gen. and municipal counselor Oklahoma City, 1931-32; atty. Okla. State Corp. Commn., 1933. Elected mem. Ho. of Reps., State Legislature of Miss., 1899; served in legislative sessions, 1900, 1902; Dem. nominee for justice Supreme Ct., Okla., 1920. Mem. Am. Judicature Soc., Am., Okla. State and Okla. Co. bar assns., Assn. Interstate Commerce Commn. Practitioners, Acad. Polit. Sci. Democrat. Baptist. Mason (32°). Woodman World. Club: Sequayah Dinner. Prepared the first parking meter ordinance ever drafted, 1935; formulated the theory on which a fee could be legally charged for metered parking of motor vehicles on pub. streets, 1935. Home: 707 N.W. 40th St., Oklahoma City 6. Office: Liberty Bank Bldg., Oklahoma City 2.

BROWN, W(illiam) L(ee) Lyons, business exec.; b. Louisville, Ky., July 26, 1906; s. Owsley and Laura Lee (Lyons) B.; student U.S. Naval Acad., 1924-26, U. of Va., 1926-28; m. Sally Shallenberger, Aug. 13, 1935; children—William Lee Lyons, Martin Shallenberger, Owsley, Ina Hamilton. Began career with W. L. Lyons & Co., Louisville, Ky., 1928-32, mgr. branch office; sec., dir. Brown-Forman Dist. Corp., 1933-41; v.p. Brown-Forman, 1941-45, pres. chmn. bd. since 1951; chmn. bd. Frozen Food Lockers, Inc., La Grange, Ky.; dir. Jefferson Island Salt. Co. Member Sons of Colonial Wars, Newcomen Society of England, Delta Tau Delta. Episcopalian. Clubs: Country, Pendennis River Valley, Wynn Stay (Louisville), Saddle and Sirloin (Chicago); Gulf Stream Golf, Gulf Stream Bath and Tennis. Breeder of shorthorn cattle, registered Durocs and Hampshire hogs. Home: Ashbourne, Harrods Creek, Ky. Office: 1908 Howard St., Louisville, Ky.

BROWN, William Moseley, educator and personnel consultant; b. Lynchburg, Virginia, Feb. 27, 1894; s. William Nicholas and Emily Carrington (Moseley) B.; B.A., Washington and Lee University, 1914, M.A., 1915; student Centre Coll., Danville, Ky.; M.A., Teachers Coll. (Columbia), 1922; M.A., Ph.D., Columbia, 1923; m. Gloria Graham, June 27, 1922; children—William Graham, David Graham. Instr. German, Washington and Lee U., 1913-17, in biology, 1915-16, and gen. sec. Y.M.C.A., 1915-17; prin high sch., Danville, Va., and sec. Bd. of Edn., 1918-20; asso. prof. edn. and psychology, Washington and Lee U., 1920-22, prof., 1922-29, also dir. vocational guidance; pres. Atlantic U., Virginia Beach, Va., 1929-32; mem. faculty U. of Va., summers, 1924, 25, 26, 28; prof. edn. and psychology, George Washington U., summer, 1927; personnel dir. Vick Chemical Co. and director Vick Sch. of Applied Mechandising 1937-42, personnel consultant since 1947. Official psychological examiner Virginia Board Public Welfare, Exec. dir. Elon College Foundation since 1949. Pvt., corpl., sgt., 2d lt., U.S. Army, Oct. 8, 1917-Dec. 20, 1918, World War I; major, lt. col. Signal Corps, United Stares Army, World War II, 1942-47. Decorated Bronze Star Medal, Croix de Guerre with Silver Star (France), Croix Militaire 1st class (Belgium); Officer Grand Ducal Order Oak Wreath (Luxembourg). 1954. Ind. Rep. candidate governor Va., 1929, Congress, 1932. Fellow Am. Assn. Advancement Sci. (mem. council, 1928-29), Royal Geog. Soc. (London), Royal Scottish Geographic Society (Edinburgh); mem. Va. Acad. Sci. (pres. 1928-29), Assn. Va. Colls. (pres. 1928-39), Soc. of the Cincinnati in Va., Am. Legion, Delta Kappa Epsilon, Phi Beta Kappa, Omicron Delta Kappa (hon. gen. leadership; founder, 1914; nat. pres., 1922-25; nat. sec. 1925-37), Phi Delta Kappa, Kappa Phi Kappa (mem. gen. council 1927-29), Square and Compass (nat. sec.); national president National Sojourners (Army, Navy, Marine Corps officers) 1940-43. Presbyterian. Mason (33°; Past Grand Master, Past Grand High Priest; Past Grand Commander. Author: Highlights of Templar History, 1943; George Washington: Freemason, 1952; From These Beginnings, 1953. Editor in chief Virginia Masonic Herald, 1935-39. Address: P.O. Box 276, Elon College, N.C. ☆ 27

BROWN, W(illiam) Norman, indologist; b. Baltimore, Md., June 24, 1892; s. George William and Virginia Augusta (Clark) B.; student Prep. Sch., Hiram (O.) Coll., 1905-07, Hiram Coll., 1907-08; A.B., Johns Hopkins, 1912, fellow, 1913-15, Ph.D., 1916; Harrison research fellow, U. of Pa., 1916-19; Johnston scholar, Johns Hopkins, 1919-22; studied Sanskrit at Benares, India, 1922-23; m. Helen Harrison, June 29, 1921; children—Norman Harrison, Ursula Whittington. Acting head of Sanskrit dept., Johns Hopkins, 1921-22, asso. in Sanskrit, 1925-26; prof. Sanskrit U. Pa. since 1926; chmn. South Asia regional studies since 1947; editor Jour. of Am. Oriental Society, 1926-41; fellow on the John Simon Guggenheim Memorial Foundation, 1928-29; curator of Indian art, Phila. Mus. Art since 1931; curator Oriental section U. Pa. Museum, 1942-50. Successively cadet U.S. Naval Aviation Corps, cryptographer with Mil. Intelligence Bur. and spl. agt. with U.S. Naval Intelligence, 1918; Office of Strategic Service Wash., 1941-45. Mem. of the Am. Philosophical Society, American Oriental Society (president, 1941-42), Linguistic Soc. Am., Linguistic Soc. Am., Royal India, Pakistan and Ceylon Soc. (London), Phila. Oriental Club, Phi Beta Kappa, Delta Upsilon. Author: Manuscript Illustrations of the Uttaradhyayana Sutra, 1941; The United States and India and Pakistan, 1953. Editor, part author: India, Pakistan, Ceylon, 1951. Contbr. to learned and popular publs. Home: Moylan, Pa. ☆ 27

BROWN, William O., business exec.; b. Portsmouth, O., March 29, 1876; s. James Anthony and Martha Jane (Martin) B.; grad. Rayen High Sch., Youngstown, O.; m. Alma Marie Maag, Sept. 9, 1903; children—Elizabeth Martha, William James. With U.S. Steel Corp., 1897-1902; bus. mgr. Vindicator since 1902, treas., since 1936, pres. since 1945; publisher Daily and Sunday Youngstown Vindicator; dir. Youngstown Arc. Engraving Co.; vice pres., dir. WFMJ Broadcasting Co. Life mem. U.S. Revolver Assn., Nat. Rifle Assn. Republican. Methodist. Mason (32°, K.T., Shriner), Elk. Clubs: Youngstown, Youngstown (O.) Country. Home: 302 Boardman Poland Rd., Youngstown 5. Office: Vindicator Bldg., Youngstown 1, O.

BROWN, William Robertson ◎ V. 27.

BROWN, Winthrop Gilman, govt. official; b. Seal Harbor, Maine, July 12, 1907; son of William Adams and Helen Gilman (Noyes) Brown; educated Saint Paul's School, Concord, New Hampshire; B.A., Yale Univ., 1929, LL.B., 1932; married Peggy Ann Bell, Dec. 28, 1946; children—Winthrop, Julia, Anne. Clerk Platt, Taylor and Walker New York City, 1932-38; mem. firm Bleakley, Platt & Walker, 1938-41; in office of gen counsel, Lend Lease Administrn., Washington, D.C., June 1941-Nov. 1941; exec. officer, Harriman Mission, U.S. Embassy, London, 1941-43; U.S. Lend-Lease Missior to India, 1943, exec. officer, Mission for Econ. Affairs, U.S. Embassy, London,

1943-45; acting chief, Mar. 1945; chief Div. Commercial Policy, Dept. State, Washington, 1945-48; acting dir., Office Internat. Trade Policy, 1947-48; director 1948-50; director Office International Materials Policy, 1950-52; deputy to minister for economic affairs United States Embassy, London, England, since 1952. Mem. bar State of N.Y., United States Dist. Court, Eastern and Southern dists. of N.Y.; mem. Soc. of Scroll and Key, Elizabethan Club, Zeta Phi. Club: International Sportsmen's (London). Office: care U.S. Embassy, London, Eng.

BROWN, Wood, lawyer; b. Ruston, La., Oct. 26, 1905; s. Samuel Wood and Mary Gertrude (Mayfield) B.; A.B., Davidson Coll., 1926; LL.B., Tulane U., 1930; J.S.D., Yale, 1931; m. Martha Hyland, Feb. 14, 1933; children—Wood, Claiborne Hyland, Peter Howard. Admitted to La. bar, 1930; asso. Spencer, Phelps, Dunbar & Marks, New Orleans, 1931-41; partner Montgomery, Barnett, Brown & Sessions, and predecessor, since 1942; lectr. law sch. Tulane U. since 1934, prof. since 1941; bd. adv. editors Tulane Law Review. Chmn. bd. Supervisors Elections for New Orleans, 1940-48; pres. Bur. Govtl. Research of New Orleans, 1950-52; mem. Civil Service Commn. of New Orleans. Past pres. So. area Y.M.C.A., past pres., dir. New Orleans; director Protestant Home for Aged; trustee So. Eye Bank, Gulf States Eye Surgery Found. Mem. Am. Law Institute, American, Louisana State and New Orleans (past v.p.) bar assns., Am. Assn. Ins. Counsel, New Orleans C. of C., Order of Coif, Sigma Chi, Phi Delta Phi. Presbyn. (trustee local ch. and Blue Ridge Assembly). Club: Boston. Home: 2129 Palmer Av. Office: Nat. Bank of Commerce Bldg., New Orleans.

BROWN, Wylie, business exec.; b. West Carlton, N.Y., Dec. 20, 1877; s. Edward W. and Nannie (Fitzgerald) B.; grad. Riverview Mil. Acad.; M.E., Cornell U., 1898; m. Dorothy K. Woodward, Aug. 10, 1937. Chmn. bd., dir. Phelps Dodge Copper Products Corp. since 1932; pres. and dir. Habirshaw Cable & Wire Corp., British American Metals Co., Inc., British American Tube Co., Inc., Am. Copper Products Corp.; dir. Phelps Dodge Corp. Mem. Copper and Brass Research Assn. Clubs: Metropolitan, Union League, Cornell, Engineers, Recess, Wall Street (New York); Blooming Grove (Pa.); Hunting and Fishing (pres.), Sleepy Hollow Country (Scarsborough, N.Y.); Plainfield (N.J.) Country. Home: 1239 Watchung Av., Plainfield, N.J. Office: 40 Wall St., N.Y. City 5.

BROWN, Zenith J(ones) (Mrs. Ford K. Brown); writes under pseudonyms, Leslie Ford and David Frome), author; b. Smith River, Del Norte Co., Cal.; d. Milnor and Mary Francis (Watkins) Jones; A.B., U. Wash., 1921; m. Ford K. Brown; 1 dau., Janet Calvert. Mem. Md. Soc. Colonial Dames America. Episcopalian. Clubs: Cosmopolitan (N.Y.C.); Sulgrave (Wash.); Mount Vernon, Hamilton (Balt.). Author pseudonym David Frame) numerous books since 1929, late titles including: Mr. Pinkerton, an Omnibus, 1935; Mr. Pinkerton Has the Clue, 1936; The Guilt Is Plain, 1937; The Black Envelope, 1937; Mr. Pinkerton at The Old Angel, 1939; Mr. Pinkerton and Inspector Bull (an omnibus), 1939; Homicide House, 1950; Murder on the Square, 1951; (under pseudonym Leslie Ford) since 1932, late titles including: Reno Rendezvous, 1939; The Town Cried Murder, 1939; False to Any Man, 1939; Road to Folly, 1940; Old Lover's Ghost, 1940; The Murder of the Fifth Columnist, 1941; Murder in the O.P.M., 1941; Siren in the Night, 1942; All for the Love of a Lady, 1943; Date with Death, 1949; Murder is the Pay-off, 1951; Bahamas Murder Case, 1952; Washington Whispers Murder, 1953; Invitation to Murder, 1954. Contbr. stories to mags. Home: Whitehall Rd., R.F.D. 2, Annapolis, Md. ☆27

BROWNE, see also Brown.

BROWNE, Benjamin Patterson, editorial exec.; b. Wiscasset, Me., Jan. 25, 1893; s. Dr. Benjamin Randall and Lena Evelyn (Patterson) B.; student Harvard, summer 1924, Boston Univ., summers 1926, 27, Sch. of Theology, 1928-30, Andover-Newton Sem., 1930-32; D.D., Eastern Baptist Theol. Sem. (Overbrook, Pa.), Jan. 1947; m. Rachel Eunice Sprague, Apr. 3, 1915; children—Rachel Sprague (Mrs. Robert F. Simpson), Priscilla Alden (Mrs. W. Henry Harper), Benjamin Judson (Rev.), Marcia Carol. Ordained to ministry of Baptist Ch., Oct. 15, 1912, pastor Corliss St. Ch., Bath, Me., 1912-16, Essex St. Ch., Bangor, Me., 1916-21, 1st Baptist Ch., Rockland, Me., 1921-28 (pres., Maine United Baptists Ministers Conf., 1926); 1st Baptist Ch., Winchester, Mass., 1928-32, 2nd Baptist Ch., Holyoke, Mass., 1932-41 (president, Northern Baptists Ednl. Soc., 1941-42); dir. of promotion Mass. Baptist Conv. hdqrs. Tremont Temple, Boston, 1941-44; exec. sec. Pa. Baptist Conv., Phila., Pa., 1944-47; exec. sec. Delaware Baptist Convention, editorial executive of Christian publications of Bd. of Edn. and Pubs. of Northern Baptist Conv., Philadelphia, since 1947; pres. Christian Writers Conf., 1948; exec. dir. National Christian Author's Guild. Trustee Eastern Baptist College and Seminary. Mem. The Academy of Science, Phila., Pa. Horticultural Soc. Republican. Mason. Clubs: The Club of Holyoke, Mass., Phila. Discussion. Staff editor Mass. Baptist Bull., 1941-44. Editor The Penn Baptist 1944-47, The Baptist Leader, 1947; compiler and editor (book) Christian Journalism for To-Day, 1952. Author (booklets): Meaning of Church Membership, 1944; Martyrs of Christ, 1945; Magnificent Men, 1946; and others. Home: 522 Valley View Road, Merion, Pennsylvania. Office: 1703 Chestnut St., Phila. 3, Pa.

BROWNE, Burton, advertising exec.; b. Harbor Beach, Mich., July 14, 1905; s. Burton Fulmer and Grace Greenwood (Winches) B.; ed. Jackson, Michigan High Sch. and Chicago Acad. Fine Arts; D.Sc. (honorary), Hollywood University, 1950; married Jeneva Louise McCrum, Mar. 1, 1929 (div.); children—Belinda Ann, Candis Carolyn; m. 2d, Jean Campbell, July 7, 1952. Owner of art studio, artist and illustrator, 1926; art editor Quigley Publs.; editor mag., Retail Furniture Selling, later publisher; copy chief R. J. A. McLaughlin Advertising Agency; adv. mgr. Silver-Marshall Mfg. Co., Howard Radio Co.; partner Ford, Browne & Matthews Advt. Agency; now president Burton Browne Advertising; president Aero Phonograph Needle Company; president Milline Publishing Co., publrs. annual book, Best National Advertising of the Year; pres. Brenna & Browne, mfrs. reps.; pres. Burton Browne Prodns. (films). Trustee Chicago Profl. Sch. Art. Served as ensign, USNR. Recipient citation from Navy for civilian activities. World War II. Mem. Am. Radio Relay League. Clubs: Skokie Country (Glencoe, Ill.); Lake Shore, Gas Light (Chgo.). Home: 1419 N. State Parkway; also 1547 Ala Wai, Honolulu. Office: 619 N. Michigan Blvd., Chgo.

BROWNE, Byron, artist; b. Yonkers, N.Y., June 26, 1907; s. George Byron and Cora Elizabeth (Poole) B.; student Nat. Acad. Design; m. Rosalind Bengelsdorf, Apr. 17, 1938; 1 son, Stephen Bernard. Instr. Art Students League, 1948—; executed murals Radio Sta. WNYC, science and health bldg. N.Y. Worlds Fair; works exhibited annually Whitney Mus. Am. Art, Carnegie Inst., Chgo. Art Inst., Pa. Mus.; paintings in collections modern art Newark Mus., Mus. Modern Art, N.Y.C., Internat. Bus. Machines, Whitney Mus. N.Y., Nat. Inst. Arts and Letters, Pa. Acad., U. Ga., Butler Inst., other notable galleries, also museums in Rio de Janeiro, Brazil, Tel Aviv, Israel; rep. pvt. collections Roy Neuberger, Lowenthal, Thomas Watson. Recipient Hallgarten prize ann. exhbn. Nat. Acad. Design, 1928, 3d prize La Tausca contest and exhbn. Riverside Mus., N.Y.C., 1947; awarded State Dept. purchase prize, U. Ill., 1951. Mem. Am. Abstract Artists (founder), Fedn. Modern Painters and Sculptors, Audubon Artists. Home: 216 E. 15th St., N.Y.C.

BROWNE, Donald Edward, business exec.; b. Los Angeles, Dec. 23, 1909; s. Henry Lawrence and Florence Christine (Sankey) B.; A.B., U. Cal., 1930; m. Evelyn Martin, July 12, 1936; children—Katrine E., Victoria. Staff Pacific Nat. Bank, San Francisco, 1931-34; with Chevrolet div. Gen. Motors Corp., Oakland, Cal., 1934-35; accounting and office management Henry J. Kaiser Co. & Affiliates, 1935-46; comptroller Kaiser Aluminum & Chem. Corp. & Subsidiaries, 1946-50, v.p., treas. since 1950. Mem. Controllers Inst. Am. Home: 998 Sunnyhills Rd., Oakland 10. Office: 1924 Broadway, Oakland 12, Cal.

BROWNE, Dudley E., business exec.; b. Los Angeles, 1912; grad. U. Cal. Los Angeles; m. Helen Currer, 1947; children—Barbara Anne, Lindsay Dubley. Comptroller Lockheed Aircraft Corp.; dir. Fluor Corp. Home: 11066 Cashmere St., Los Angeles. Office: Burbank, Cal.

BROWNE, Duncan Hodge ◎ V. 27.

BROWNE, Edward Tankard, college prof.; b. Northumberland County, Va., Nov. 22, 1894; s. Henry James and Mary Rebecca (Gunn) B.; A.B., U. of Va., 1915, A.M., 1917; Ph.D., U. of Chicago, 1926; m. Catharine Cole Boyd, Sept. 2, 1924; children—Marianne Boyd, Edward T., William Boyd. Instr. in mathematics, U. of Va., 1915-17, Coll. of William and Mary, summer 1919; fellow in math., U. of Chicago, 1919-20; asst. prof. mathematics, Trinity Coll., Hartford, Conn., 1921-22; asst. prof. mathematics, U. of N.C., 1922-26, asso. prof., 1926-32, prof. since 1932. Served with U.S. Army, World War I. Instr. in mathematics, Am. Army Univ., Shrivenham, England, July-Dec., 1945; with Am. army in Germany, Jan.-Feb. 1946. Member American Math. Soc., Math. Assn. of Am. (mem. bd. govs., 1944-45), Elisha Mitchell Sci. Soc. (pres. 1932-33, permanent sec. since 1935), N.C. Acad. Science. Mem. Zeta Psi, Gamma Alpha, Alpha Phi Omega, Phi Beta Kappa, Sigma Xi. Democrat. Methodist. Author: (with J. W. Lasley, Jr.) Introductory Mathematics, 1933; (with E.A. Cameron) College Algebra, 1948. Contbr. articles to profl. jours. Home: 730 E. Franklin St., Chapel Hill, N.C. ☆27

BROWNE, Francis Cedric, patent lawyer; b. Cleve., Jan. 22, 1915; s. William Henry and Anna Loretta (Ginley) B.; A.B., U. Akron, 1936; LL.B., Cleve. Law Sch., 1941; student Ohio State U., 1935. George Washington U., 1942, 50; m. Elizabeth Ann Cullen, July 3, 1937; children—Richard C., James F., Barbara Ann, Martha Louise, David F. Admitted to D.C. bar; patent lawyer, Washington, 1945—, partner Mead, Browne, Schuyler & Beveridge; patent solicitor Industrial Rayon Corp., Cleve., 1937-41; sec.-treas. Chemectron Corp., Washington, 1950—, Negatype Corp., Washington, 1953—. Dir. Cath. Charities of No. Va., 1950; sec. Laymen's Retreat League of Washington, 1945-47. Served as patent atty., USAF, 1945; col. Judge Adv. Gen. Dept., USAF Res. Mem. Am. Bar Assn., Am. Patent Law Assn., Internat. Assn. for Protection Indsl. Property (Am. group), Am. Chem. Soc., Nat. Conf. Bar Assn. Secs., U.S. Trademark Assn., Thomas More Soc. Am., Res. Officers Assn., Cath. War Vets., Holy Name Soc., Delta Theta Phi, Phi Delta Theta, Omicron Delta Kappa, Pi Kappa Delta. Clubs: N.Y. Athletic (N.Y.C.); Patent Lawyers, Army Navy Country (Washington). Author: Chemical Trademarks of the Future, 1947; contbg. author Transpatent. Editorial staff mem. Am. Patent Law Bull. Home: 4848 N. 28th St., Arlington 7, Va. Office: Munsey Bldg., Washington 4.

BROWNE, George Oliver, Sr., investments; born Adrian, Mich., Apr. 25, 1900; s. Louis Albert and Loie (Beach) B.; student Columbia (Tenn.) Mil. Acad., 1918; LL.B., Ind. U., 1922; m. Marion Bockstahler, June 14, 1922; children—George O., William Albert. Admitted to Ind. bar, 1921; various sales and advt. positions, 1922-27; comml. zone mgr. Kelvinator Corp., 1926-27; v.p. and dir. nat. advt. campaigns Millis Advt. Co., Indianapolis, 1927-32; asso. pub. South Bend (Ind.) News-Times, 1932-33; asso. F. S. Moseley & Co., Indianapolis, mems. N.Y. Stock Exchange, since 1936. Mem. local adv. council Salvation Army, 10 yrs.; 25 yr. Indianapolis Community Fund; mem. nat. council civic relations com. Boy Scouts of Am., mem. bd. dirs. Central Ind. Council, 10 yrs. Vice pres. Bd. Pub. Safety, City Indianapolis, 1945-48. Served with U.S. Army, 1918. Mem. Investment Bankers Assn. Am., Ind. State Bar Assn., Ind. U. Alumni Assn., James Whitcomb Riley Meml. Assn., Interclub Com. for Action (chmn.), Frat. Order of Police, Delta Tau Delta (pres. 1946-51). Republican (united finance com.). Methodist. Mason (32°). Clubs: Optimist (internat. pres., 1950-51, local pres. 1947-48), Junto (past pres.), Highland Golf and Country (Indianapolis). Home 326 37th St., Indianapolis 5. Office: Circle Tower, Indianapolis 4.

BROWNE, John Symonds Lyon, physician, medi. educator; b. London, Eng., Apr. 13, 1904; s. William Lyon and Ellen Winifred (Nealor) B.; A.B., McGill U., 1925, B.Sc., 1928, M.D.C.M., 1929, Ph.D., 1932. Asst. physician Royal Victoria Hosp., 1927; Royal Soc. Can. travelling fellow U. Gottingen, U. Graz, and U. Coll., London, 1932-33; lectr. in medicine and pathol. chemistry McGill U., 1933, asst. prof. medicine, 1938, asso. prof. medicine, 1945-47, prof. medicine and chmn. dept. since 1947; research fellow McGill U. clinic Royal Victoria Hosp., 1933, asst. dir., 1940, acting dir., 1942-44, dir. since 1947. Fellow Royal Soc. Can., Royal Coll. Physicians Can., A.C.P.; mem. Brit. Am. Physiol. Socs., Soc. Expt. Biology and Medicine, Montreal Physiol. Soc. (past pres.), Am. Assn. Study Internal Secretions (pres. 1948), Brit. Endocrinology Soc., Canadian Med. Assn., The Montreal Medico-Chirurg. Society (pres. 1949), Am. Soc. Clin. Investigation (pres. 1947), Assn. Am. Physicians. Author articles in med. jours. Home: 900 Sherbrooke St. W., Montreal 2. Office: Royal Victoria Hospital, Montreal 2, P.Q., Can.

BROWNE, Kenneth Alton, educator; b. Edgar, Neb., Sept. 1, 1906; s. George Nathan Richard and Lucretia Garfield (Warren) B.; A.B., Hastings Coll., 1928; A.M., Stanford, 1931; Ph.D., U. Pa. (Harrison fellow, 1939-40), 1941; LL.D., Doane Coll., Crete, Neb., 1949; m. Marie Dorothea Bauer, Aug. 24, 1931. High sch. prin., Callaway, Neb., 1929-30, Fullerton, Neb., 1931-34; dir. publicity, instr. journalism and edn., Hastings Coll., 1934-39, registrar, dir. publs., prof. edn. and journalism, 1940-44; asst. to dir., coll. dept., Presbyn. Bd. Christian Edn., Phila., 1938-39; dean, dir. admissions Doane Coll., Crete, Neb., 1944-49; dean of university Illinois Wesleyan University, Bloomington, 1949-51; dean of instrn., Md. State Tchrs. Coll., Towson, Md., 1951—. Mem. Nat. Soc. Study Edn., Assn. Higher Edn., Kappa Delta Pi, N.E.A., Phi Delta Kappa. Lutheran. Home: 708 Overbrook Rd., Balt. 12. ☆27

BROWNE, Mallory, fgn. service officer; b. Memphis, Jan. 27, 1906; s. Walter Mallory and Ethel (Carey) B.; grad. Principia Jr. Coll., 1926; A.B., Princeton, 1929; m. Barbara Percy Ellis, Oct. 12, 1929; 1 son, Gareth Ellis Mallory. Paris corr. Christian Sci. Monitor, 1932-38, London corr. and European editorial mgr., 1939-45; war corr. With British Army, 1939-41; London corr. N.Y. Times, 1945-47. UN corr., 1948; counsellor and pub. affairs officer U.S. Embassy, London, 1948-52; mem. U.S. delegation UN Gen. Assembly, 1948; asst. dir. Psychol. Strategy Bd., Washington, 1952-53; spl. asst. to dir. Operations Coordinating Bd., Washington 1953—. Pres. U.S. Ednl. Found., United Kingdom, London, 1949-52. Served as war corr. with U.S. Army, S.H.A.E.F., 1941-45. Club: The Athenaeum (London). Home: Blue Hill, Somerset, Va. Office: Dept. of State, Washington.

BROWNE, Margaret Fitzhugh ◎ V. 28.

BROWNE, Morgan Trew, editor; b. Chestertown, Md., Nov. 22, 1919; s. Morgan and Mary Groome (Trew) B.; student Balt. City Coll., 1934-37, Johns Hopkins, 1937-40; m. Ann Elizabeth Riley, Feb. 14, 1949; children—Elizabeth, Morgan. Mgr. Sci. Book Club, Religious Book Club, 1945-46; mng. editor Tide mag., 1946-49, 1949-53, editor since 1953. Dir. periodicals Nat. Assn. Mfrs., 1949-51. Home: Cold Spring Harbor, N.Y. Office: 232 Madison Av., N.Y.C.

BROWNE, Robert Bell, educator; b. Oshkosh, Wis., July 15, 1894; s. George Mervin and Addie (Gordon) B.; Ed.B., Southern Ill. State Normal U., 1918; M.S., U. of Ill., 1929, Ph.D., 1934; m. Frances Fowler, June 19, 1921; children—Robert Bell, Mervin Fowler. Instr. private sch., Burnsville, N.C., 1913-16; prin. high sch., Pittsfield, Ill., 1919-21, supt. schs., 1921-28; prin. high sch., Casey, 1928-29; instr. edn., U. of Ill., 1929-31, asst. dean liberal arts, 1931-34, dir. Extension since 1934, dir. summer session since 1938, associate professor of education, 1940-46, professor of education since 1946; dean, univ. extension, summer sessions since 1947. Mem. Intercollegiate Athletic Conference since 1949. Served

s lt. Inf., U.S. Army, 1918-19. Pres. Urbana Pub. Library Bd.; mem. Ill. State Comm. for Education of the Handicapped 1941-52; mem. Ill. State Teachers Examining Board since 1943; pres. Nat. Univ. Extension Assn., 1943; mem. Ill. State Library Bd. since 1951. Member N.E.A., Ill. Assn. Adult Edn. (pres. 1941), Assn. Summer Deans and Dirs. (pres. 1952), A.A.A.S., Civil War Round Table; Am. Council on Education (del.); Pi Kappa Alpha, Phi Delta Kappa, Phi Eta Sigma, Kappa Delta Pi. Presbyterian. Clubs: Univ. (Urbana); Schoolmasters. Co-author: Workbook in Economic History of the United States, 1932. Home: 812 W. Florida, Urbana, Ill.

BROWNE, Rollin, lawyer; b. Talladega, Ala., Dec. 30, 1895; s. Cecil and Sara (Booker) B.; A.B., U. of Ala., 1915, LL.B., 1916; LL.B., Columbia U., 1919; m. Doonya de Mitkiewicz Holland, Feb. 12, 1921; 1 son, Cecil. Asso. with law firm Booth & Hewitt, 1919-20, Cutcheon, Taylor, Bowie & Marsh, 1921-26; mem. firm Taylor, Bowie & Marsh, 1926-27, Mitchell, Capron, Marsh, Angulo & Cooney, 1927-43, 1945-48; mem. firm Browne, Staley & Sanford, Albany, N.Y., since 1945, specializing tax work; Satterlee & Browne, New York City, and Satterlee, Morris, Nesbit & Browne (Washington) since 1948; state comm. of taxation, finance and pres. State Tax Commn., State of N.Y., 1943-45; advisory mem. Joint Legislative Com. on Interstate Cooperation; mem. Commn. on Municipal Revenues and Reduction of Real Estate Taxes. Enlisted in U.S. Army, May 1917, and served as 2d lieut. F.A., World War I. Mem. Nat. Assn. Tax Adminstrs., Am. and N.Y. State bar assns., Bar Assn. City of New York, Soc. Mayflower Descs., Kappa Sigma, Phi Beta Kappa. Episcopalian. Club: University (New York). Writer of articles and papers on tax and other legal subjects. Home: 1158 Fifth Av., N.Y.C. 17. Office: 30 Broad St., N.Y.C. 4; also Investment Bldg., Washington 4; and 90 State St., Albany 7, N.Y.

BROWNE, Sidney Hand ◎ V. 27.

BROWNELL, Baker, writer, educator; b. St. Charles, Ill., Dec. 12, 1887; s. Eugene A. and Esther Burr (Baker) B.; student U. of Wash., Seattle, and Northwestern U., 1906-09; student Harvard, 1909-13, A.B., 1910, in absentia, A.M., 1911; traveling fellow in philosophy, 1912-13; studied Tuebingen U., 1912-13, Cambridge U., 1913; m. Helena Van Arsdale Maxwell, 1915; m. 2d, Adelaide Howard, 1933; 1 son, Eugene Howard. Editorial writer of the Chicago Daily News, 1920-31; prof. contemporary thought, prof. philosophy, Northwestern U., 1923-53, prof. emeritus 1953—; dir. Area Services, prof. philosophy, Southern Illinois University, 1952-54; visiting lecturer and professor Reed Coll., Millsaps Coll., U. of Wash., Dept. of Edn. Saskatchewan, 1946-47, Ind., Wash. Univs., San Jose State Coll., 1948; vis. prof. of philosophy, U. of Chicago, 1947, Garrett Biblical Inst., 1947, So. Ill. U., 1952, University of Arkansas, 1953; editorial writer, Chgo. Tribune, 1924-25, 1928-29; agricultural adviser U.S. Department of Agr., 1936, 39. Served as sergt. on Mexican border, 1916; enlisted man, 2d lt., U.S. Army, and ensign, U.S. Navy, May 1917-Aug. 1919. Protestant. Organized 1st gen. conf. on Distributive Society and Integral Life, 1937, 38. Author: The New Universe, 1926; Earth Is Enough, 1933; Architecture and Modern Life (with Frank Lloyd Wright), 1937; Art Is Action, 1939; The Philosopher in Chaos, 1941; Life in Montana (in collaboration), 1945; The Human Community, 1950; The College and the Community, 1951; Life in Southern Illinois (with Jo Ann Eblen), 1953. Contbr. The Philosophy of George Santayana, 1940; also contributor prose and verse to New Republic, Poetry, Dial, Saturday Review of Literature and others; Eighth Symposium, Conference on Science, Philosophy and Religion, Volume on Learning and World Peace, 1948. Editor: Man and His World (Northwestern U. Lectures in Contemporary Thought, 12 vols.), 1929. Supervising editor, books on community and on integration of various fields, for Harper and Bros. Mem. P.E.N. Home: 677 Old Trail, Highland Park, Ill.; also P.O. Box 104, Fairhope, Ala.

BROWNELL, Clifford Lee, health and physical edn.; b. Red Creek, N.Y., Nov. 22, 1895; s. James O. and Esther (Pettit) B.; B.S., Columbia, 1925, A.M., 1926, Ph.D., 1928; m. Kathryn Isabel Osmond, 1921. Teacher rural sch., Williamson, N.Y., 1912-13, Foxcroft Acad., 1915-17; supervising agt. and asst. state dir. health and phys. edn., Conn. State Bd. Edn., 1919-23; dir. health and phys. edn. pub. schs., Newton, Mass., 1926-27; dir. health and phys. edn., Ohio State Dept. Edn., 1927-29; asst. prof. health edn., phys. edn., Columbia Univ., 1929-30, asso. prof. 1930-39; prof. head dept. since 1939. Served in U.S. Army, 1917-18; with A.E.F.; lt. col., dir. phys. fitness, U.S. Army Air Forces Tech. Training Command, 1942-43; chief special projects section, A-3, A.A.F. Training Command, 1943-45; col. A.F. Res. Fellow Am. Assn. for Health, Phys. Edn. & Recreation (pres. 1952-54), A.P.H.A.; mem. Am. Acad. Health and Phys. Edn., N.E.A., Phi Delta Kappa, Kappa Delta Pi, Phi Epsilon Kappa, Sigma Alpha Epsilon. Rep. Author and co-author many books on health and phys. edn.; cons. editor profl. books. Home: 501 W. 120 St., New York. Office: Teachers College, Columbia Univ., N.Y.C.

BROWNELL, Emery Albert, lawyer; b. Greene, N.Y., Mar. 13, 1902; s. Elmer Covert and Carrie Myrtle (Barnes) B.; LL.B., Syracuse U., 1925; m. Evelyn Eleanor Hart, June 30, 1927; 1 dau., Joan Hart. Admitted to N.Y. State bar, 1926; exec. atty. Rochester Legal Aid Soc., 1927-51; exec. dir. Nat. Legal Aid Assn. since 1940; instr. U. Rochester, 1939-42; cons. legal aid Survey of Legal Profession, 1948-51. Chmn. judiciary sect. Rochester Post War Planning Council, Council for Better Citizenship, 1942. Dir. Rochester Council Social Agencies and Legal Aid Dir. Rochester Council Social Agencies 1936-54, Legal Aid Soc. Mem. Rochester, N.Y. State, Am. bar assns., Assn. Bar City N.Y., Am. Judicature Soc. (dir.), Am. Assn. Social Workers, Nat. Conf. Social Work Am. Law Inst., Delta Upsilon, Phi Delta Phi, Phi Kappa Phi. Clubs: Social Workers (past pres.). Author: Legal Aid in the United States, 1951. Home: 312 Troy Rd., Rochester 18. Office: 328 E. Main St., Rochester 4, N.Y.

BROWNELL, Francis H(erbert), Jr., banker; b. Seattle, 1898; s. Francis H. and Josephine (Noble) B.; A.B., Yale, 1919; M.B.A., Harvard, 1921; m. Phyllis Winch Twombly, June 20, 1921; children—Francis Herbert, III, Phyllis (Mrs. Richard Crooks, Jr.), Elizabeth (Mrs. Robert Weinstock). Vice pres., dir. Seattle First Nat. Bank; dir. Pacific Gamble Robinson Co. Community Fund budget Seattle Found.; pres. Lakeside Sch. for boys, 1933-40. Served as lt. (j.g.) U.S.N., 1918. Mem. Beta Theta Pi. Republican. Episcopalian. Clubs: Rainier, Seattle Golf, Univ., Country, Yale (Seattle). Home: The Highlands, Seattle 77. Office: Second and Cherry sts., Seattle 4.

BROWNELL, George Abbott, lawyer; born at New York, N.Y., May 13, 1898; son of George Francis and Anne (Abbott) B.; A.B., Harvard, 1919, A.M., 1920, LL.B., 1922; m. Katharine Gray Dodge, June 8, 1946. Admitted to N.Y. bar, 1922 and since practiced in that state; mem. firm Davis, Polk, Wardwell, Sunderland and Kiendl (formerly Stetson, Jennings & Russell), New York City, 1922-30, partner since 1930. Served as a private, advancing to 2d lt., F.A., U.S. Army, 1918; commd. lt. col., Air Corps, U. S. Army, 1942, and advanced through the grades to brig. gen., 1945; brig. gen., O.R.C. 1947. Personal rep. Pres. U.S., rank of Minister to India, Middle East, 1946, Mexico, 1948; special assistant to the Secretary of Air Force, 1950; director Loew's Inc. Trustee Army Relief Society, Community Service Society of N.Y., The Seeing Eye, Inc., Leake and Watts Childrens Home (pres.), Lenox Hill Hospital, New York University Bellevue Medical Center. Awarded Order of Southern Cross (Brazil). Distinguished Service Medal (U.S.), Selective Service Medal. Member American and New York State bar associations, N.Y. County Lawyers Association, Bar Assn. of City of N.Y. Clubs: Century, University, Links, Harvard, Down Town Association (New York); Metropolitan (Washington); Delphic (Cambridge, Mass.) Home: 119 E. 78th St. Office: 15 Broad St., New York, N.Y.

BROWNELL, Herbert, Jr., attorney general of the United States; born at Peru, Nebraska, February 20, 1904; son of Herbert and May A. (Miller) B.; A.B., U. Neb., 1924, LL.D.; L.B., Sch. Law, Yale U., 1927; m. Doris A. McCarter, June 16, 1934; children—Joan, Ann, Thomas McCarter, James Barker. Admitted to N.Y. bar, 1927, with Root, Clark, Buckner & Ballantine, 1927-29, Lord, Day & Lord, 1929-53; atty. gen. of U.S. since Jan. 1953. Past chmn. Republican National Committee (resigned Mar. 1946). Mem. Am., N.Y. State bar assns., Assn. Bar City N.Y., Order of Mayflower Descendants, Phi Beta Kappa, Delta Upsilon, Sigma Delta Chi, Phi Delta Phi, Order of the Coif. Republican. Methodist. Clubs: Century Assn., Downtown Assn. (N.Y. C.); National Press (Washington); The Chicago. Coauthor: Manual of New York Hotel and Restaurant Law. Office: Dept. of Justice, Washington.

BROWNELL, Kenneth C., business exec.; b. Everett, Wash., Mar. 27, 1903; s. Francis H. and Josephine (Noble) B.; grad. Yale, 1925; studnt Harvard Bus. Sch.; m. Elizabeth Hyde, Feb. 12, 1927; children—Kenneth Hyde, Ann, Jonathan Noble. Pres American Smelting & Refining Co.; director Revere Copper & Brass Company, General Cable Corporation, Chase National Bank, First National Bank of Greenwich. Trustee Rockefeller Institute Medical Research, John Simon Guggenheim Memorial Foundation. Member Phi Beta Kappa, Sigma Xi. Clubs: Bankers, Downtown Association, Yale (New York); Round Hill, Field (Greenwich, Conn.). Home: Greenwich, Conn. Office: 120 Broadway, N.Y. City.

BROWNELL, Morris Ruggles, Jr., banker; b. Fairhaven, Mass., May 10, 1907; s. Morris Ruggles and Laura Delano (Hitch) B.; student Middlesex Sch., 1921-26; A.B., Harvard, 1930; m. Gwladys Bigelow, May 2, 1931 (dec. July 28, 1952); children—Lawrence Dickey, Morris Ruggles, Martha Fininley, Frederic Hitch; m. 2d, Alice Borie (Kerr), Aug. 29, 1953; stepchildren—Alice Borie Kerr, J. Renwick Kerr III. Began as clerk for the Internat. Mahattan Co., 1930; transferred to Bank of the Manhattan Company, 1931, assistant cashier, 1937-41; vice pres., The Phila. Nat. Bank since 1946. Trustee Dalton Schs. (pres. 1941), Middlesex Sch., Chestnut Hill Acad., Phila. Textile Inst. Served as ensign to lt. comdr., U.S. Navy, 1941-45. Dir. S.E. Pa. chpt. A.R.C.; dir. Travelers Aid Soc., United Fund; dir., mem. agy. operations com. Community Chest; exec. com. Phila. U.S.O.; associate chmn. Cancer Crusade, 1953. Mem. The Newcomen Soc. Clubs: The Detroit (Mich.); The Fly (Cambridge); Harvard (N.Y. City); Racquet (Chicago); Harvard, The Phila., Cricket, Rittenhouse (Phila.). Home: 200 W. Mermaid Lane, Phila. 18. Office: Broad and Chestnut Sts., Phila.

BROWNELL, Randolph H. ◎ V. 26.

BROWNELL, Roy Edmund ◎ V. 27.

BROWNELL, Samuel Miller, government official; b. Peru, Neb., Apr. 3, 1900; s. Herbert and May (Miller) B.; A.B., U. of Neb., 1921; A.M., Yale, 1924, Ph.D., 1926; B.L. (hon.), Shurtleff Coll., 1954; Ed.D. (hon.), Tufts Coll., 1954; LL.D., Univ. of Denver, 1954; m. Esther Delzell, June 23, 1927; children—Richard Miller, Dorothy Wilson, Jane Davis, Ruth Delzell. Prin., Demonstration High Sch., State Teachers Coll., Peru, Neb., 1921-23; asst. prof. edn. N.Y. State Coll. for Teachers, 1926-27; supt. of schs., Grosse Pointe, Mich., 1927-38; vis. prof. ednl. adminstrn., Yale, 1937-38, prof. ednl. adminstrn., Grad. Sch., 1938-53; pres. New Haven State Teachers Coll. 1947-53; U.S. Commr. Edn., 1953—; lectr. U. of Wis., 1927, 39, Cornell U., 1930, 41, Harvard, 1931-35, U. of So. Calif., 1940, 49, U. of Mich., 1942, 44. Mem. bd. dirs. New Haven Y.M.C.A., Vocational Counseling Service. Life mem. N.E.A. (president div. higher edn., 1950-51); mem. Am. Ednl. Research Assn., Am. Assn. Sch. Adminstrs., Phi Beta Kappa, Phi Delta Kappa. Republican. Conglist. Clubs: Kiwanis (New Haven); Faculty (Yale); High Lane (Hamden). Contbr. articles to professional jours., and author of numerous sch. surveys. Home: 5015 Fulton St., N.W., Washington. Office: 330 Independence Av., S.W., Washington.

BROWNELL, William Arthur, college dean; born Smethport, Pa., May 19, 1895; son of Fred William and Hattie Adelaide (Foote) B.; A.B., Allegheny College, Meadville, Pa., 1917, LL.D., 1942; A.M., University of Chicago, 1923, Ph.D., 1926; graduate study at University of Illinois, 1923-25; m. Kathryn Kahn, December 21, 1924; children—Florence Dyer (dec.), Kathryn, Carol Anne. High school teacher, 1917, 1919-22; insurance salesman, 1918-19; instr. ednl. psychology, U. of Illinois, 1923-25; teaching fellow U. of Chicago, 1925-26; asst. prof. rural education, Cornell U., 1926-27; asst. prof. ednl. psychology, U. of Mich., 1927-28; prof. ednl. psychology, George Peabody Coll., Nashville, Tenn., 1928-30; prof. ednl. psychology, Duke U., 1930-49, Northwestern U., 1949-50; dean school of education, Univ. of Calif. at Berkeley, 1950—; summer tchr. various schs. Served as 2d lt. 45th F.A., U.S. Army, 1918. Mem. A.A.A.S., Nat. Council Teachers Mathematics, Am. Ednl. Research Assn., Am. Psychol. Assn., Nat. Soc. Study Edn., National Council Coll. Teachers Edn., Nat. Council Com. Arithmetic, Am. Assn. Univ. Profs., Phi Beta Kappa, and others. Democrat. Episcopalian. Author or co-author numerous books in field of mathematics. Home: 701 Spruce St., Berkeley, Cal. ☆28

BROWNFIELD, Ralph Orville, air force officer; b. Eothen, Wyo., Sept. 5, 1907; s. Jesse Cornelius and Lora Deane (Hoel) B.; student Southwestern Coll., 1925; grad. Indsl. Coll. of Armed Forces, Washington, 1950; m. Christine Bader, Sept. 6, 1929; children—Mary Margaret, Dorothy Justine (Mrs. David Ditto). Commd. 2d lt., USAF, 1929, advanced through grades to brig. gen., 1951; served various posts in U.S., P.I., Australia, New Guinea, Japan, 1929-49; air attache, Korea, 1949; comdr. Iceland Def. Force, 1952-54; dep. comdg. gen., Middletown Air Materiel Area, Middletown, Pa., 1954—. Decorated D.F.C., Air Medal, Icelandic Order of the Falcon class of Comdr. North Star. Home: care Air Adjutant General, Headquarters USAF, Washington 25. Office: Olmsted Air Force Base, Middletown, Pa.

BROWNING, C(arleton) Glenn, sales exec.; b. Ill., 1902; s. A.E. and Alice (Reagin) B.; m. Venita Mifflin; children—Russell, Roger, Patricia. With Lehigh Portland Cement Co. since 1921, dist. sales mgr., 1934-36, div. sales mgr., 1936-38, Eastern sales mgr., 1938-47, v.p. in charge sales 1947-54, pres. 1954—; trustee Inland Portland Cement Co. Republican. Conglist. Clubs: Lehigh Country, Livingston (Allentown, Pa.); N.Y. Athletic (N.Y.C.); Tamarack Country (Greenwich, Conn.); Engrs. (Boston). Home: Livingston Apts., Hamilton St. Office: Lehigh Portland Cement Co., Hamilton St., Allentown, Pa.

BROWNING, Chauncey Hoyt, judge; b. Logan, W.Va., May 15, 1903; s. Ballard Preston and Mary Ellen (Curry) B.; A.B., W.Va. U., 1924, LL.B., 1927; m. Evelyn Mahone, Feb. 4, 1929; children—Barbara Ruth (Mrs. J. F. Stickman), Chauncey Hoyt. Admitted to W.Va. bar, 1927; asst. pros. atty. Logan Co., W.Va., 1927-28, pros. atty., 1944-52; atty. City of Logan, W.Va., 1930-32; sec. W.Va. Workmen's Compensation Commn., 1933-44; atty. gen. W.Va., 1952, judge Supreme Ct. Appeals since 1952; pres. Logan Broadcasting Corp. Mem. W.Va. Bar Assn., Kappa Sigma. Democrat. Methodist. Moose. Club: Rotary. Home: 1652 Franklin Av. Office: State Capitol, Charleston, W.Va.

BROWNING, Frank Milton, financier, sales exec.; b. Ogden, Utah, Oct. 17, 1897; s. Jonathan Edmund and Mary (Jones) B.; student pub. schs. Ogden; m. Eugenia Hanson, June 16, 1923; children—Frances Marie (Mrs. Charles Smith), Roderick Hanson, Phillip Holbrook. Organizer, pres. Browning Chevrolet Co. since 1933, Ogden Buick Sales Co. since 1928, Budget Finance and Ins. Co., 1947—; president Bank of Utah; president J. E. Browning Company. Organizer, pres. Servicemens' Recreation Center (Ogden); chmn. army adv. com. Sixth Army Hdqrs. (Presidio, San Francisco). Regent U. Utah. Served as pilot, U.S. A.A.C., Eng., France, Germany, 1917-19, disch. 2d lt.; comdr. Persian Gulf Ordnance Depot, Iran, 1943, U.S. Ordnance Dept., 1941-46, disch. as col. Mem. Ogden C. of C. (pres. 1934), Automobile Old Timers Club of Am. Club: Rotary (Ogden). Home: 1547 26 St. Office: Bank of Utah, Ogden, Utah.

BROWNING, Gordon, ex-gov. Tenn.; b. Carroll Co., Tenn., Nov. 22, 1889; s. Jas. H. Browning and Malisa

A. (Brooks) B.; B.Sc.; and Pg.B., Valparaiso U., 1913; LL.B., Cumberland U., 1915; m. Ida Leach, Nov. 11, 1920. Admitted to Tenn. bar, 1915, and began practice at Huntingdon; Chancellor 8th Tenn. Chancery Div., 1942-49; mem. 68th to 73d Congresses (1923-35), 8th Tenn. Dist.; governor of Tennessee, 1937-39 and again 1949-53. Enlisted in Tenn. Nat. Guard, June 1917; commd. 2d lt. U.S. Army, July 25, 1917, and assigned to 114th Field Arty., 30th Div.; 1st lt., Nov. 23, 1917; capt., May 10, 1918; served with A.E.F. 10 mos.; participated in battles at St. Mihiel, Argonne, Woevre; hon. discharged Apr. 1919; served with U.S. Army, 1943-Feb. 17, 1947; overseas 3 yrs. in European theatre, dep. head, G-5, Belgium-Luxembourg Mission; dir. Mil. Govt. Bremen Enclave; lt. col. Methodist. Mason. Home: Huntingdon, Tenn.

BROWNING, Harold William, educator; b. Matunuck, R.I., Jan. 25, 1893; s. William Robert and Annie Laura (Bliss) B.; B.S., R.I. State College, 1914; M.S., U. of Wis., 1916, Ph.D., 1920; D.Sc., R.I. Coll. Pharmacy and Allied Scis., 1951; m. Mary Emma Williams, Sept. 8, 1922; children—Harold William, Beatrice Ann (Mrs. Joseph P. Parker), Ralph Walter, David Gunter. Grad. asst. U. of Wis., 1914-16, fellow, 1916-17, instr., 1919-20; prof. botany R.I. State Scollege (now University of Rhode Island), 1920-42, acting dean of science, 1930-31, 1940-41, dean men, 1942-47, dean coll. arts and scis.; v.p. since 1942. Mem. sch. com. South Kingstown, 1927-33, moderator, 1939-47; trustee Robert Beverly Hale Memorial Library; dir. R.I. Council Chs., Vets'. Guidance Center. Fellow A.A.A.S.; mem. Bot. Soc. Am., Am. Assn. U. Profs., Wis. Acad. Scis., Arts and Letters, R.I. Inst. Instrn., N.E.A., Sigma Xi, Phi Kappa Phi, Gamma Alpha, Phi Sigma. Conglist. Mason (33°). Clubs: Barnard, British Empire (Providence). Home: 61 North Rd., Kinston, R.I.

BROWNING, Lucielle ◎ V, 27.

BROWNING, Ralph L(eslie), cement co. exec.; b. Buffalo, Apr. 18, 1915; s. Leslie E. and Bertha L. (Rea) B.; A.B., Colgate U., 1937; m. Nancy B. Crane, Sept. 6, 1940; children—Peter Crane, Richard Leslie, Pamela. With Lehigh Portland Cement Co., Allentown, Pa., 1937—, asst. v.p., 1951-52, v.p., asst. gen. sales mgr., 1952—. Served as lt. (j.g.) Supply Corps, USN, 1944-46. Mem. Kappa Delta Rho. Republican. Episcopalian. Clubs: Lehigh Country, Livingston (Allentown, Pa.); Ponte Vedra (Fla.). Home: 216 N. 27th St. Office: Young Bldg., Allentown, Pa.

BROWNING, Ralph Rushton, corp. exec.; v.p. and dir. Union Carbide & Carbon Corp. Home: 300 Park Av., N.Y.C. 22. Office: 30 E. 42d St., N.Y.C. 17.

BROWNLEE, James F., business executive; born Oakland, California, July 29, 1891; son of Malcolm Bruce and Myra Belle (Forbis) B.; B.A. Harvard University, 1913; m. Emeline Morley, March 10, 1917. Began as salesman, Am. Sugar Refining Co., 1913, sales mgr., 1925-28; v.p., General Foods Corp., 1932-35; president Jefferson Island Salt Co., 1936-38. President Frankfort Distilleries, Incorporated, 1935-43. Mem. Business Advisory Council, Washington, D.C., 1937-39; War Production Bd., 1942; dir. Transportation War Food Adminstrn., 1943; dep. adminstr., O.P.A., 1943-45; dep. dir. Office Econ. Stabilization, 1946; partner J. H. Whitney & Co.; chmn. Minute Maid Corp.; dir. Am. Sugar Refining Co., Pillsbury Mills, Inc., R. H. Macy & Co., Inc., Bank of Manhattan, Gillette Safety Razor Co., American Express Co. Trustee Middlesex Sch., Ford Foundation. Served as 2d lt., U.S. Army, World War I. Clubs: Union League, University, Links, Augusta National Harvard (N.Y.), River Valley (Louisville), Blind Brook Golf and Country, Fairfield Country. Home: Greenfield Hill, Fairfield, Conn.

BROWNLEE, John, opera singer; b. Geelong, Australia, Jan. 7, 1901; s. James Watson and Isabelle (Mackenzie) B.; student Geelong Coll., 1910-15; studied with Dinh Gilly, Paris, 1923-30, with Emilio de Gogorza, N.Y. City, since 1935; m. Contessa Carla Oddone di Feletto, Nov. 28, 1928; children—Delphina, Donald, Gordon. Made debut at Royal Opera House, convent Garden, London, in La Bohême, singing opposite Melba in her farewell appearance, 1926; debut Grand Opera House, Paris, in Thais, 1927, continuing with this company until 1937, singing all prin. baritone roles; with Glyndebourne (Eng.) Mozart Festival Opera Co. since its inception in 1934; with Metropolitan Opera Assn., N.Y. City, since 1936. Served as cadet and midshipman Royal Australian Navy, 1915-19. Has acquired a repertoire of over 80 operas in French and Italian, and has sung in prin. opera houses throughout the world. Home: 1 West 72nd St., N.Y. 23. Office: Metropolitan Opera House, 39th St. and Broadway, New York, N.Y.

BROWNLEE, William Allen, banker; b. Bonham, Tex., Sept. 23, 1885; s. William Whitfield and Fay (Allen) B.; student pub. schs. Bonham; m. Frances Hunt, Dec. 10, 1919; children—Mary Frances, James Whitfield, Joanne, Robert Edward; married second Bernice Chapman, 1949. Executive vice pres. Nat. Bank of Tulsa since 1933. Asst. treas., dir. Tulsa Y.M.C.A.; dir. Tulsa Community Chest. Member Res. City Bankers Assn. Home: 1621 S. Newport, Tulsa. Office: 320 S. Boston, Tulsa 3.

BROWNLOW, Louis (broun'lō), journalist and public adminstr.; b. Buffalo, Mo., Aug. 29, 1879; S. Robert Sims and Ruth Adelia (Amis) B.; educated at home by parents; LL.D., American U., Washington, 1938; m. Elizabeth Sims, Dec. 22, 1909. Reporter Nashville Banner, 1900-02, Louisville Courier-Journal, 1902; city editor Louisville Times, 1903; Washington corr. Nashville Banner, 1904; editor Paducah (Ky.) News-Democrat, 1905; spl. writer and foreign corr. for Haskin Syndicate, 1906-15. Commissioner of D.C., 1915-20 (pres. of bd., 1917-20); chmn. Pub. Utilities Commn., D.C., 1917-20; mem. D.C. Zoning Commn., 1919-20; city mgr. of Petersburg, Va., 1920-23; city mgr. Knoxville, Tenn., 1924-26; mem. staff United States Daily, 1927; consultant to City Housing Corp., New York, 1928-30; dir. Pub. Administration Clearing House, Chicago, 1931-45; lecturer polit. science, U. of Chicago, 1931-49. Trustee, Pub. Adminstration Clearing House, Chicago since 1945; dir. Woodrow Wilson Foundation, 1948-53; vice president American Polit. Sci. Assn., 1937, 1946. Pres. Internat. City Mgrs.' Assn., 1923; chmn. Pub. Administration Com. of Social Science Research Council, 1933-39; chmn. President's Com. on Administrative Management, 1936-37; pres. Am. Soc. for Public Administration, 1942; chairman National Institute of Public Affairs Washington, D.C. Decorated Knight of Polonia Restituta (Poland), Officer of Ordre de la Couronne (Belgium); Gran Oficial de la Orden Heraldica de Cristobal Colon (Dominican Republic). Clubs: Cosmos, National Press (Washington, D. C.); Quadrangle (Chgo.); Century (N.Y.). Author: The President and the Presidency, 1949; Passion for Politics, 1955. Home: 1726 M St. N.W. Address: Transportation Bldg., 17th and H Sts., Washington 6.

BROWNRIGG, William ◎ V, 28.

BROWNSON, Charles Bruce, congressman; b. Jackson, Mich., Feb. 5, 1914; s. Charles Matthew and Helen Gray (Oxby) B.; student U. Mich., 1931-35; m. Christine Phyllis Augspurger, Oct. 22, 1938; children—Nancy Gray, Judith Ann, Charles Christopher. Established Central Wallpaper & Paint Corp., Indianapolis, 1936, and since served as pres. Mem. 82nd, 83d, 84th Congresses, 11th Dist. Ind. Chmn. Marion County Juvenile Court Adv. Council, 1948-49. Served as lt., inf., U.S. Army, 1941; exec. officer to asst. chief of staff, G-1, 1st Army, invasion planning staff, Normandy Invasion, European campaign, and Philippines; grad. Adjutants General Sch., 1942, Command and Gen. Staff Sch., 1943; disch. to Res. as lt. col., Feb. 1945. Awarded Legion of Merit, Bronze star, French Medaille de Reconnaissance, Am. Defense, Am. Theater, European Theater with five combat stars and invasion arrowhead, Asiatic-Pacific Theater, World War II Victory medals; awarded Jr. C. of C. Distinguished Service award, 1947. Mem. Ind. Soc. of Chicago, of Washington; Rep. Vets. of World War II (chmn. Marion County, 1947, chmn. 11th Dist. div., state orgn., 1948), Am. Legion (dist. comdr. 1950), 40 and 8, Vets. Fgn. Wars, Am. Polit. Sci. Assn., Indpls. Press Club, Sigma Nu, Phi Theta Pi (hon.). Presbyn. Mason (32°, Shriner). Club: Indianapolis Athletic. Home: 5150 Fauvre Rd., Indpls. Office: House Office Building, Washington 25.

BROWNSON, Harold Graham, banker; b. Portland, Ore., Aug. 21, 1899; s. Mark T. and Rachel (Graham) B.; A.B., Reed Coll., Portland, Ore., 1923; grad. student Stanford U., summers 1926-27; LL.B., Harvard Law Sch., 1935; m. Marjorie H. Sensenbrenner, Sept. 6, 1940; children—Bruce FE, Barbara Graham. Teacher high sch., Bonanza, Ore., 1923-25; prin. Raymond (Wash.) High Sch., 1925-26; prin. McLoughlin Union High Sch., Milton-Freewater, Ore., 1926-32; asst. legal dept. Irving Trust Co., 1935; admitted to N.Y. Bar, practiced law for Irving Trust Co., 1936-42, entered corporate trust and commercial banking depts., 1942-43, asst. v.p., 1943-44, v.p. since 1944; mem. bd. dirs. A. Gross & Company, J.O. Ross Engring. Camillus Cutlery Co., Arkell & Smiths. Clubs: Whippoorwill Country (Armonk, N.Y.); University, Uptown (N.Y.C.). Home: 73 Overlook Dr., Chappaqua, N.Y. Office: 100 E. 42d St., N.Y.C. 17.

BROXON, James William (brŏx'ŭn), prof. physics; b. Jefferson Twp., Whitley County, Ind., July 12, 1897; s. William Chester and Anna Victoria (Gillespie) B.; A.B., Wabash Coll., 1919; M.A., U. of Minn., 1920, Ph.D., 1926; m. Vera Maude Peacock, Dec. 16, 1922; children—William David, Patricia Jane. Asst. in physics, Wabash Coll., 1917-18, instr. in mathematics, 1918-19; teaching fellow in physics, U. of Minn., 1919-22, instr. in physics, summer 1921; instr. in physics, U. of Colo., 1922-23, asst. prof., 1923-27, asso. prof., 1927-29, prof. 1929—; chmn. dept. physics, 1954-57; instr. in physics, Yale, 1924-25; research associate, Metall. Lab., U. of Chicago (on leave), Jan. 1943-June 1944. Fellow Am. Phys. Soc., A.A.A.S.; mem. Am. Assn. Physics Tchrs., Am. Soc. Engring. Edn. Am. Geophys. Union, Colo.-Wyo. Acad. Sci. (pres. 1952-53), Am. Assn. U. Profs., Phi Beta Kappa, Sigma Xi, Sigma Pi Sigma, Lambda Chi Alpha. Mason. Clubs: Town and Gown. Contbr. articles on cosmic rays, ions in gases, etc., to professional jours. Home: 945 14th St., Boulder, Colo.

BROYHILL, James Edgar, furniture mfr.; born Wilkes County, N.C., May 5, 1892; s. Isaac and Margaret (Parsons) B.; student Appalachian Tng. Sch., Boone, N.C., 1913-17; m. Satie L. Hunt, June 21, 1921; children—Allene (Mrs. William E. Stevens Jr.), Paul, James T., Bettie. Began with Lenoir Furniture Corp., 1919; organized Lenoir Chair Co., 1926; exec. head Broyhill Furniture Factories, Lenoir Furniture Corp., Lenoir Veneer Co., Nat. Veneer Co., E. A. Broyhill Furniture Co., Lenoir Furniture Forwarding Co., Lenoir, N.C., Lenoir Chair Co. 2, Newton, N.C., Conover Furniture Co., Asso. Furniture Co., Conover, N.C., Otis L. Broyhill Furniture Co., Marion, N.C. Mem. bd. govs., Am. Furniture Mart, Chicago. Trustee Meredith Coll., Raleigh, N.C. Dir. Expn. Bldg., High Point, N.C. With U.S. Army, World War I. Dir. Caldwell Meml. Hosp. Awarded Man of the Year plaque by bd. govs., Am. Furniture Mart, Chicago, 1946. Pres. So. Furniture Mfrs. Assn. Republican (mem. nat. com.). Baptist. Mason (past master, Shriner), K.P. (past chancellor). Clubs: Charlotte Country; Biltmore (N.C.) Forest Country; Mimosa Golf (Morganton, N.C.); Norwood-Greenpark Golf (Blowing Rock, N.C.); Lenoir (N.C.) Golf. Home: Wilkesboro Rd. Office: 215 Oak St., Lenoir, N.C.

BROYHILL, Joel Thomas, congressman; b. Hopewell, Va., Nov. 4, 1919; s. Marvin Talmage and Nellie Magdalene (Brewer) B.; student Fork Union (Va.) Mil. Acad., George Washington U., 1939-41; m. Jane Marshall Bragg, May 17, 1942; children—Nancy, Jane-Anne, Jeanne Marie. Partner, gen. mgr. M. T. Broyhill & Sons since 1945; mem. 83d-84th Congresses, 10th Dist. Va. Member Co. Rep. Exec. Com., 1949-53, State Finance Com. since 1952. Chmn. planning commn., mem. sch. bd. constrn. adv. council, fiscal affairs adv. council, bd. trustees community fund council Arlington Co.; finance chmn. Arlington-Fairfax Heart Assn., 1951-52; bd. dirs. Arlington Co. Hosp. Fund Dr., 1951, Cancer Fund Dr.; mem. disaster com. A.R.C. Bd. trustees Fork Union Mil. Acad. Served as capt. 106th Inf. Div., U.S. Army, World War II. Mem. Va. State, Arlington Co. (pres., bd. dirs.) C.'s of C., Nat. Assn. Home Builders, Home Builders Assn. Met. Wash., Wash. Bldg. Congress, No. Va. Home Builders Assn., Washington Bd. Trade, Alexandria-Arlington Fairfax Real Estate Bd. (past sec.), Am. Legion, Reserve Officers Assn. U.S., Kappa Alpha Alumni Assn. Lutheran (mem. ch. council). Mason. Club: Optimist (bd. dirs., past pres., sec.). Republican (pres. Arlington Co. 1950-51). Home: 2551 N. Vermont St., Arlington, Va.

BROZ, Jossip, premier of Yugo-Slavia; see Tito, Marshall.

BROZEN, Yale, economist; b. Kansas City, Mo., July 6, 1917; s. Oscar and Sarah (Sholtz) B.; B.S., Mass. Inst. Tech., 1938; Ph.D., U. of Chicago, 1941; m. Jane Barton, Sept. 4, 1946. Asst. prof. social sci. U. of Fla., 1940-41; asst. prof. economics Ill. Inst. Tech., 1941-44, asso. prof., 1944-46; asso. prof. economics U. of Minn., 1946-47; visiting prof. economics, 1948; prof. economics Northwestern U., Evanston, Ill., since 1947; research asso. Social Science Research Council, 1949; consultant public utility economics, Cook Co. State's Atty's Office, 1950; dir. econ. training, Am. Telephone & Telegraph Company, 1951. Cons. President's Materials Policy Commn., 1951; cons. Anti-Trust Division, Dept. of Justice, 1952, Nat. Sci. Found., 1954-55, Nat. Assn. Mfrs., 1954-55. Civilian training administration, Signal Corps, United States Army, 1942-43. Mem. Am. Economics Assn., Delta Sigma Pi, Phi Beta Kappa. Club: Technology (Chicago). Author: Workbook for Economics, 1946; Textbook for Economics, Vol. I, 1948. Home: 1327 Maple Av., Evanston, Ill.

BRUBACHER, John Seller (broō'bāk-ēr), univ. prof.; b. Easthampton, Mass., Oct. 18, 1898; s. Abram Royer and Rosa (Haas) B.; A.B., Yale, 1920; LL.B., Harvard, 1923; Ph.D., Columbia, 1927; m. Winifred Wemple, Aug. 12, 1924; children—John W., Paul W. Admitted to Mass. bar, 1923; instr. edn., Dartmouth, 1924-25; asso. in edn., Columbia Univ., 1925-27, asst. prof., 1928; asst. prof. history and philosophy of edn., Yale Univ., 1928-34, Associate professor 1934-46, professor since 1946, Reuben Post Halleck professor of history and philosophy of edn., 1948. Vis. prof. Am. U. of Beirut, Beirut, Lebanon, 1951-52. Mem. Philosophy of Education Society (pres. 1942-46), N.E.A., Am. Assn. Univ. Profs., Nat. Soc. Coll. Teachers Edn., Phi Beta Kappa, Phi Delta Kappa, Kappa Delta Pi. Mem. Yale University Church. Author: Modern Philosophies of Education, 1939; History of the Problems of Education, 1947. Editor: Henry Barnard on Education, 1931; The Public School and Spiritual Values, 1944; Eclectic Philosophy of Education, 1951; cons. editor Prentice-Hall. Address: 83 Spring Glen Terrace, Hamden, Conn.

BRUBAKER, M(erlin) M(artin), chemist; b. Northfield, Minn., May 14, 1901; s. Delmar D. and Maude (Spear) B.; A.B., Carleton Coll., 1923; M.S., U. Ill., 1926, Ph.D., 1927; m. Clara Ellen Robinson, Oct. 11, 1927; children—Robert, Elizabeth. Research chemist chem. dept. E. I. duPont de Nemours & Co., 1927-31, research supervisor, 1931-33, asst. lab. dir., 1933-46, lab. dir., 1946-47, dir. research, 1947-53, asst. dir. since 1953. Mem. A.A.A.S., Am. Chem. Soc., R.E.S.A. Home: R.D. 1, Chadds Ford, Pa. Office: Nemours Bldg., Wilmington, Del.

BRUCE, Andrew Davis, univ. pres.; b. St. Louis, Mo., Sept. 14, 1894; s. John Logan and Martha Washington (Smith) B.; B.S., Agr. and Mech. Coll. of Texas, 1916; LL.D.; graduate Infantry School, Fort Benning, Georgia, 1924, Field Arty. School, Fort Sill, Okla., 1925, Command and Gen. Staff Sch., Ft. Leavenworth, 1933, Army War Coll., Washington, 1936, Naval War Coll., Newport, R.I., 1937; m. Roberta Kennedy, Jan. 28, 1920; children—Andrew Davis, Jr., Roberta Linnell, Logan Lithgow. Commd. 2d lt., U.S. Army, June 16, 1917; advanced to lieut. gen., 1951; served as lt. col. (temp.) 2d Div., U.S. Army, in all actions of 2d Div. (Verdun defensive and Aisne-Marne, San Mihiel, Champagne, Meuse-Argonne offensives), World War; on staff 2d Div. and Southern Dept.; instr. Inf. Sch., comd. demonstration troops, special duty on Inf. Bd., R.O.T.C., Hist. Sect. Army War Coll., with troops in Panama, 1920-41; comdg. gen. Tank Destroyer Command, Camp Hood, Tex., 1942-43; comdg. gen. 77th Inf. Div. 1943-46; in Guam, Leyte, P.I.; Keramo Rhetto, Ieshima, and Okinawa operations, occupation of Japan.

Comdg. gen. 7th Infantry Div., 1946-47, occupation of Korea, dep. army comdr. 4th Army, 1947-51; comdt. Armed Forces Staff Coll., Norfolk, Va., 1951-54, ret. from Army, 1954; pres. U. Houston, 1954—. Decorated D.S.C., Distinguished Service Medal with Oak Leaf, Navy Distinguished Service Medal, Leg. of Merit, Bronze Star, Air Medal, Commendation, Purple Heart, Victory medal (with 5 stars), Leg. of Honor, 3 Croix de Guerres (2 palms and 1 gold star), 1 Fourragere and numerous campaign ribbons. Mason (Shriner). Address: University of Houston, Houston 4.

BRUCE, Charles Arthur ◎ V. 28.

BRUCE, David K.E., govt. official; b. Baltimore, Md., Feb. 12, 1898; s. William Cabell and Louise Este (Fisher) B.; student, Princeton, U. of Va.; and U. of Md.; m. Alisa Mellon; 1 dau., Audrey; m. 2d Evangeline Bell; children—Alexandra, David, Nicholas. Admitted to Md. bar, 1921, practiced in Balt., 1921-25; vice consul, U.S. Fgn. Service, Rome, 1926-28; engaged in business and farming, 1928-40; chief rep. in Great Britain for Am. Red Cross, 1940; with Office of Strategic Services, 1941-45, dir., E.T.O., 1943-45; asst. sec. of commerce, 1947-48; chief, Econ. Cooperation Adminstrn. to France, May 1948-49; U.S. ambassador to France, 1949-1952; under sec. of state, 1952-53; apptd. spl. U.S. observer at interim committee of European Def. Community, 1953; spl. Am. representative to European High Authority for Coal and Steel, 1953-54. Mem. Maryland House of Delegates, 1924-26, Virginia House of Delegates, 1939-42. Served in U.S. Army, 1917-20, 1942-45. Awarded mil. decorations by U.S., Gt. Britain, France, Poland, Norway, Denmark, Czechoslovakia. Democrat. Episcopalian. Author: Revolution to Reconstruction, 1938. Home: Staunton Hill, Brookneal, Va.

BRUCE, E(dwin) L(awson), Jr., manufacturer; born Kansas City, Missouri, July 31, 1892; son of Edwin Lawson and Eva (Glenn) B.; student U. of Wis., 1911-13; m. Betty Cunningham, Mar. 18, 1914; children—Eva Gene (Mrs. Carey G. Bringle), Betty (Mrs. Sydney R. Miller, Jr.), Irene (Mrs. William W. Mitchell, Jr.). With E. L. Bruce Co. since 1913, dir. since 1922, v.p., 1925-45, president since 1945; pres., dir. E. L. Bruce Co., Inc.; chmn. bd. Miss. & Skuna Valley R.R. Co.; dir., member exec. com. St.L.-S.F. R.R.; Union Planters Nat. Bank. Mem. So. Hardwood Traffic Assn. (dir.), Newcomen Soc. (Eng.). Episcopalian. Clubs: Memphis Country, University, Lumbermen's, Hoo-Hoo, Memphis, International House (New Orleans); Missouri Athletic (St. Louis); Saddle and Sirloin (Kansas City, Mo.). Home: 333 Goodwyn Av., Buntyn Station. Office: E. L. Bruce Co., P. O. Box 397, Memphis 1.

BRUCE, Harold Rozelle, professor government; b. Clinton, Wis., Oct. 13, 1890; s. Walter Louis and Sarah Adrina (Mayberry) B.; A.B., Beloit (Wis.) Coll., 1912; A.M., U. of Wis., 1919, Ph.D., 1920; hon A.M., Dartmouth, 1923; m. Katherine Alfreda Cook, Dec. 26, 1918; 1 son, Donald Walter (Cadet Army Air Forces, deceased 1944). Instructor in public speaking, Pomona College, 1912-14; traveling rep. of Macmillan Pub. Co., 1914-18; asst. in polit. science, U. of Wis., 1919-20; asst. prof. polit. science, Dartmouth, 1920-23, professor, 1923-44, professor government since 1944; professor political sci., New York State College for Teachers, Albany, summers 1938-42; mem. N.H. State Liquor Survey Commn., 1936-37; member New Hampshire Constitutional Conv., 1948; mem. corp. Dartmouth Savings Bank; corp. mem. Am. Bd. of Foreign Missions (Congl.). Served as lieutenant Field Arty., U.S. Army, 1918. State chmn. for New Hampshire, American United for World Organization, 1944; trustee N.H. Congl. Conf., 1931-37, Thetford (Vt.) Acad. Moderator, Grafton-Orange Assn. of Congregational Chs. 1923—; interim minister, 1st Presyn. Ch., Barre, Vt., 1944-47, Congl. Ch., 1953, N. Congl. Ch. St. Johnsbury, Vt., 1954. Mem. Am. Polit. Sci. Assn., Phi Beta Kappa, Delta Upsilon, Delta Sigma Rho. Author: American Parties and Politics, 3d edit., 1936; American National Government, 1952. Co-author: The American Political Scene, 1938. Home: Hanover, N.H.

BRUCE, Harvey Daniel, clergyman, educator; b. Albany, Ky., Sept. 29, 1895; s. William Wiley and Susan (Stockton) B.; A.A., Bethel (Ky.) Coll., 1921; A.B., Furman U., 1924; grad. study Mercer U., summer 1924; M.Th., Southwestern Theol. Sem., 1930; D.D., Howard-Payne Coll., 1945; m. Merle Vernon Staggs, Apr. 30, 1926. Ordained to ministry of Baptist Ch., 1920; pastor, Hoslton Creek, 1923-28, Glen Rose, Tex., 1931-33, Huntsville, 1933-38, Midland, 1938-42; pres. East Texas Baptist Coll., Marshall, Tex., since 1942. Served as sergt., U.S. Army, 1917-19. Trustee North Greenville (S.C.) Jr. Coll.; mem. board of dirs. Texas University for Negroes. Served as clerk North Greenville Assn. Baptists, 1924-26, Goshen (Ky.) Assn. Baptist, 1919-20; moderator Tryon Evergreen Assn. (Tex.) of Baptists, 1937-38; Big Spring (Tex.) Assn., 1941-42; pres. Dist. IV (Tex.) Conv. of Baptists, 1936-37; mem. exec. bd. Tex. Bapt. Gen. Conv., 1938-42, vice pres., Tex. Bapt. Gen. Conv., 1943-44; mem. edn. commn. Southern Bapt. Conv. Mason. Home: 701 East Av., Marshall, Tex.

BRUCE, Howard, industrialist; born in Richmond, Virginia, on August 31, 1879; son of Albert C. and Mary (Howard) Bruce; prep. edn., Maguire's Sch., Richmond; C.E., Virginia Mil. Institute, 1897; m. Mary Graham Bowdoin, Oct. 26, 1912; children—Mary Howard, Julia Morris, Rosalie Calvert. Successively cadet engr. East River Gas Co., asst. supt.; asst. supt. New Amsterdam (Ind.) Gas Co.; asst. engr. Consol. Gas Co. of N.Y.; engr. of constrn., same and affiliated cos., 1902-07; gen. mgr. Bartlett, Hayward & Co., 1907-09; v.p. and gen. mgr. The Bartlett Hayward Co., 1909-17, pres. and gen. mgr., 1917-28, chmn. bd., 1928-33; chmn. bd. Maryland Drydock Co., Balt.; dir., chmn. exec. com. B. & O. R.R. Co., Worthington Corp., N.Y.; dir. Md. Casualty Co., Fidelity-Balt. Nat. Bank & Trust Co., Glenn L. Martin Co., U.S. Lines Co., N.Y.C.; adv. bd. Davison Chemical Co., div. W. R. Grace & Co. Dir. Materiel, A.S.F., War Dept., 1944-45. Awarded D.S.M., 1945. Dep. adminstr. ECA, Washington, 1948-49; mem. Bus. Adv. Council. Trustee Johns Hopkins U. Episcopalian. Clubs: Maryland, Merchants, Elkridge, Elkridge-Hartford Hunt, Inc. (Baltimore); Metropolitan (Washington); Jockey, Links (N.Y.) Home: Belmont, Elkridge 27, Md. Office: care Fidelity Nat. Bank & Trust Co., Balt. 3.

BRUCE, James, business exec.; b. Baltimore, Dec. 23, 1892; s. William Cabell and Louise Este (Fisher) B.; Litt.B., Princeton, 1914; LL.B., U. Md., 1916; m. Ellen McHenry Keyser, May 24, 1919; children—Ellen McHenry, Louise Este. Mem. 1st Plattsburg Camp, 1915; pvt. to maj., U.S.F.A., 2d Div. Staff 1st Army, 1917-18; spl. aide to Pres. Wilson and asst. mil. attaché Italy, also rep. Versailles Peace Conf., Montenegro and Albania, 1919. Vice pres. Atlantic Exchange Bank, 1921-26, Chase Nat. Bank, 1926-31; pres. Baltimore Trust Co., 1931-33; financial adviser to bd. dirs. Home Owners Loan Corp., Washington, Sept. 1933-Dec. 1934; v.p. Nat. Dairy Products Co., 1935-47; ambassador to Argentina, 1947-49; 1st dir. Mut. Defense Assistance Program, 1949-50; dir. Am. Airlines, Inc., Am. Hawaiian Steamship Company, AVCO Manufacturing Co., Chemical Bank & Trust Company, Fruehauf Trailer Company, Technicolor, Inc., Commercial Credit Co., Congoleum-Nairn Corp., Fed. Home Loan Bank of N.Y., Grayson Robinson Stores, Inc., Equity Corporation, Western Tablet Co., Gen. Am. Investors, Md. Casualty Co., Nat. Dairy Products Co., Pressed Steel Car Co., Republic Steel Co. Dem. Episcopalian. Mem. Am. Legion, Vets. Fgn. Wars. Mason (Shriner, 32°), Moose. Clubs: Maryland, Elkridge (Baltimore); Recess, Brook, Links, Links Golf, Racquet and Tennis, National Golf, Southside (New York); Burning Tree, Chevy Chase, 1925 F St. (Washington); Rolling Rock (Pittsburgh). Home: 280 Park Av. Office: 260 Madison Av., N.Y.C.

BRUCE, John Edgar, mfg. exec.; b. Balt., June 4, 1899; s. John Franklyn and Capitola (Shaw) B.; B.A., Harvard, 1920, LL.B., 1924; m. Marian Elizabeth Majesky, Dec. 17, 1937; children—Barbara Ann, Robert David. Asst. gen. counsel Wheeling Steel Corp. 1924—, asst. sec., 1926-34, sec., 1934—; secretary Wheeling Corrugating Company, 1953—. Mem. Am., W.Va. State, W.Va., Ohio Co. bar assns., Am. Soc. Corporate Secs., Inc. Club: Fort Henry. Home: Hubbard Lane. Office: Wheeling Steel Corp., Wheeling, W.Va.

BRUCE, John Gregory, govt. ofcl.; b. Edinburg, Ind., Feb. 16, 1897; s. John and Nancy (Moore) B.; A.B., Transylvania U., Lexington, Ky., 1921; LL.B. cum laude, U. Ky., 1924; m. Zilpha Foster, Aug. 19, 1930; children—William Gregory, John Foster, Charles Moore. Admitted to Ky. bar, 1923, Dist. Cts., 1924, Circuit Ct. Appeals, 1925, U.S. Supreme Ct., 1934; atty. Fordson Coal Co., 1924-31; practice of law, Pineville, Ky., 1931-34; atty. appeals sect. bur. war risk litigation, Dept. Justice, Washington, 1934-36, chief trial sect., 1936-43, asst. chief, chief frauds sect., claims div. Dept. Justice, 1943-52; judge U.S. Tax Ct. since 1952. Presdl. elector, Ky., 1932. Served with U.S.N.R., 1918-19. Mem. Am. Legion, Phi Alpha Delta, Phi Kappa Tau, Order of Coif. Mem. Christian Ch. (deacon, trustee). Mason (past master, past comdr.; K.T.). Club: Kenwood Golf and Country (Bethesda). Home: 5524 Pembroke Rd., Bethesda 14, Md. Office: Tax Court of U.S., 12th and Constitution Av., Washington.

BRUCE, Robert, clergyman; b. Niles, Mich., May 8, 1884; s. George C. and Nellie (McCaw) B.; student The Missionary Training Inst., Nyack, N.Y., 1902-04; D.D. (hon.), Syracuse University, New York, 1925; married Miriam B. Graybill, December 13, 1906 (deceased June 20, 1952); children—Margaret Frances (Mrs. Stanley S. Smith), Elizabeth Lois (Mrs. Orson B. Randell), Gertrude V. (Mrs. Robert J. Fitzgerald), Dr. Miriam (Mrs. Edward A. Swift). Ordained to the Christian ministry, May 29, 1906; missionary in Fla., 1904-08; ad interim pastor Apopka, Fla., Presbyn. Ch., 1907-08; pastor Congl. Ch., Otisfield, Me., 1908-10, 2d Congl. Ch., Norway, Me., 1910-17, St. Lawrence Congl. Ch., Portland, Me., 1918-22, Plymouth Congl. Ch., Syracuse, N.Y., 1922-39; minister and supt. N.Y. Congl. Christian Conf., Inc., New York City since 1939. Mem. N.Y. State Council of Chs. (past pres.; mem. council and bd. trustees). Mem. Theta Chi Beta. Club: Quill. Editor Conf. mags. Me., 1920-22; New York from 1939. Contbr. religious periodicals. Home: 420 W. 24th St., New York 11. Office: 289 Fourth Av., New York 10.

BRUCE, Robert Hall, univ. dean; b. Columbus, O., July 28, 1906; s. Charles A. and Jeannette (Hall) B.; A.B., Ohio State U., 1928, Ph.D., 1932; A.M., U. of Calif., 1930; m. Huldah Means, Aug. 20, 1932; children—Robert Keady, Margaret Jean, Virginia Anne. Teaching fellow psychology, U. of Calif., 1930; instr. psychology, Ohio State U., 1930-33; head dept. psychology, U. of Wyo., 1933-49, dean Grad. Sch. since 1946. Served with U.S. Navy, 1941-44. Fellow Am. Psychol. Assn., A.A.A.S.; mem. Colo.-Wyo. Acad. Sci. (v.p. 1948-49, trustee research found.), Phi Beta Kappa, Sigma Xi, Beta Theta Pi. Presbyterian. Contbr. articles to psychology and ednl. jours. Home: 1303 Park Av., Laramie, Wyo.

BRUCE, Starr, business exec.; b. Santa Clara County, Calif., Aug. 23, 1894; s. Morris and Agnes Adams (Lewis) B.; B.A., Stanford, 1915; M.B.A., Harvard, 1917; m. Florence Elaine Welch, Nov. 11, 1926. Started with Frank B. Peterson Co., San Francisco, Calif.; v.p. Welch & Co., San Francisco, 1927-34, pres., 1934-50; dir. and treas. Bay River Transportation Co.; v.p. sugar cos.; v.p. and dir. C. Brewer & Co., Ltd., Hutchinson Sugar Plantation Co., Paauhau Sugar Plantation Co.; dir. Matson Navigation Co., Crocker First Nat. Bank of San Francisco. Home: 3845 Jackson St. Office: 215 Market St., San Francisco 5. ☆27

BRUCE, William James, U.N. official; b. Portland, Ore., Mar. 8, 1909; s. William Hartcliff and Annie (Thompson) B.; A.B., Univ. of Ore., 1931, A.M., 1935; student Univ. of Calif. at Berkeley, Cal., 1935; Ph.D., Stanford Univ. (Abraham Rosenberg Research fellow in polit. sci., 1939), 1942; m. Henrietta Frances Steinke, Sept. 10, 1932; children—William Henry, James Duncan, Susan Foster; married second, Margaret Kitchen, June 28, 1952. Inst. in social science, Univ. of Ore., 1934-35, St. Helen's Hall Jr. Coll., Portland, Ore., 1935-37; instr. in polit. sciences, Stanford Univ., 1937-42; chief div. of bus. enterprises, Office of Emergency Management, War Relocation Authority, Manzanar, Calif., 1942-43; prin. econ., div. statis. standards, U.S. Bur. of the Budget, Washington, D.C., 1943-45; dep. chief documents div., United Nations Con. on Internat. Orgn., San Francisco, 1945; documents officer, preparatory commn. United Nations, London, Eng., 1945-46; asst. dir., Statis. Office of United Nations, New York, 1946; sec. Statis. Commn. Econ. and Social Council, UN; UN Tech. Assistance advisor to Govt. of North Borneo, 1953-54. Mem. Delta Tau Delta, Phi Delta Kappa. Mem. Soc. Friends. Home: 506 Hill St., Mamaroneck, N.Y. Office: Statistical Office, United Nations, N.Y.C.

BRUCE OF MELBOURNE (First) Viscount ◎ V. 28.

BRUCHER, Olga Pauline, univ. dean; b. Remsen, Ia., Feb. 26, 1898; d. Michael and Anna (Heuertz) Brucher; B.S., Ore. State Coll., 1924; M.A., Columbia, 1930. Instr. home econs. Ore. State Coll., 1924-27; asso. prof. N.Y. State Coll. Home Econs., Cornell, 1930-42; prof., dean home econs. U. R.I. since 1942. Mem. Am. (past sec.), R.I. (past pres.), N.Y. (past pres.) home econs. assns., Omicron Nu, Pi Lambda Theta, Kappa Delta Gamma, Phi Kappa Phi. Home: 22 Bayberry Rd., Kingston, R.I.

BRUCHHAUSEN, Walter, judge; b. Bklyn., May 29, 1892; s. Hugo and Annie (Dietrich) B.; LL.B., N.Y.U., 1912; m. Lois Thayer, Mar. 30, 1943; 1 dau., Alice. Admitted to N.Y. bar, 1919, since practiced in N.Y.C., mem. Duncan & Bruchhausen, 1919-42, Cadwalader, Wickersham & Taft since 1942; U.S. dist. judge, 1953—. Mem. N.Y. State Jud. Council, 1950-53. Trustee Poly. Prep. School. Member Brooklyn Bar Assn. (past pres.), Brooklyn Heights Assn. (past pres.), Protestant Council (dir.). Home: 109 Columbia Heights, Bklyn. Office: U.S. Court, Bklyn. 1.

BRUCKER, Herbert (brook'ĕr), writer, editor; b. Passaic, N.J., Oct. 4, 1898; s. Carl and Adele (Balthasar) B.; A.B., Williams Coll., 1921; B.Litt., Columbia U., 1924; Pulitzer traveling scholar, 1924; m. Sydney Seabury Cook, Feb. 6, 1926 (died April 9, 1950); children—Christopher, Sydney (Mrs. J. D. Ellis), Thomas; m. 2d, Mrs. Elizabeth Spock Dominick, Aug. 10, 1951; 2 stepsons, William F., Anthony Dominick. Reporter Springfield (Mass.) Union, 1923. The World, N.Y. City, 1925-26; mem. editorial staff World's Work, 1926-27, Review of Reviews, 1927-32; asst. to dean, Sch. of Journalism, Columbia U., 1932-40, asst. prof. journalism, 1933-35, asso. prof., 1935-42, prof., 1942-44; chief Media Div., asso. chief Bur. of Overseas Publs., Office of War Information, 1942-43; asso. editor Hartford Courant, 1944-47, editor since 1947. Apprentice seaman, U.S.N.R., 1918. Mem. Chi Psi, Sigma Delta Chi. Episcopalian. Author: The Changing American Newspaper, 1937; Freedom of Information, 1949. Home: 143 Walbridge Rd., West Hartford 7, Conn. Address: Hartford Courant, Hartford 1, Conn.

BRUCKER, Wilber M(arion) (brŭcker), lawyer, govt. ofcl.; b. Saginaw, Mich., June 23, 1894; s. Ferdinand and Robertha (Hawn) B.; LL.B., U. Mich., 1916; J.D. (hon.), U. Detroit, 1931, Hillsdale Coll., 1932, Alma Coll., 1932; m. Clara Hantel, Aug. 18, 1923; 1 son, Wilber M. Admitted to Mich. bar, 1919; pvt. practice law, Saginaw, 1919-26; atty. gen. Mich., 1928-30, gov., 1930-32; mem. Clark, Klein, Brucker & Waples, 1937-54; gen. counsel 1st Fed. Savings & Loan Assn., Detroit, 1952—; gen. counsel Dept. of Def., Washington, 1954—. Served with 33d Inf., Mich. N.G., Mexican Border, 1916, 1st lt. Rainbow Div., U.S. Army, 1918-19. Mem. Am. Bar Assn. (chmn. com. on profl. ethics and grievances). Republican. Presbyn. Mason (K.T.). Home: 4000 Cathedral Av., Washington 16. Office: Dept. of Defense, The Pentagon, Washington 25.

BRUDER, Harry E(llis), distilleries exec.; born Owensboro, Ky., Sept. 8, 1905; s. George E. and Nancy S. (Stuart) B.; ed. pub. schs. of Owensboro; m. Anne M. Payne, Apr. 13, 1929; children—H. Stuart, Richard P. With Glenmore Distilleries Co., Owensboro, since 1923, vice pres., gen. mgr. and dir.

since 1947; vice pres. Mint Springs Distillery, Owensboro, since 1945; dir. Bourbon Cooperage Co., Citizens State Bank. Elk. Clubs: Rotary, Owensboro Country; Pendennis (Louisville). Home: Alsop Lane. Office: Glenmore Distilleries Co., Owensboro, Ky.

BRUDER, Thomas A., business exec.; b. Phila., Jan. 15, 1904; s. Michael A. and Ella T. (Wagner) B.; student Pierce Sch. Bus. Adminstrn.; m. Mary A. Stitt, June 15, 1934; children—Thomas A., Mary Ann, Patricia, Michael, James, Janet. Pres. M. A. Bruder & Sons, Inc., Lambert Realty Co., Phila. Club: Union League (Phila.). Home: West Rolling Rd., Springfield, Delaware County, Pa. Office: 52d and Grays Av., Phila. 43.

BRUECKMANN, John George, govt. ofcl.; b. Phila., May 20, 1904; s. Max and Mary A. (Vogt) B.; B.S. in edn., State Tchrs. Coll., Bloomsburg, Pa., 1933; M.S., Temple U., 1936; grad. student N.Y.U.; m. Sarah Scott Bradly, Apr. 3, 1926. Instr. Haverford (Pa.) High Sch., 1933-42; instr. U. Pa., 1940-41; dir. vocational rehabilitation and edn. V.A. br. office 3, 1946-50; dir. Fed. Civil Def. Tng. Sch., Ogontz, Pa., 1951-52; regional dir. F.C.D.A., region 2, since 1952; cons. Research Inst. Am., 1947-48. Served as capt. to maj., Q.M.C., U.S. Army, 1942-46. Awarded Army Commendation Ribbon. Mem. Am. Legion, Kappa Delta Pi, Hon. Tarheel. Mason (32°). Author articles in field. Home: 58 Cobblestone Dr., Paoli. Office: Farmers & Mechanics Bldg., West Chester, Pa.

BRUENING, Heinrich ◎ V. 27.

BRUÈRE, Henry (brōō-âr'); b. St. Charles, Mo., Jan. 15, 1882; studied Cornell U. 2 yrs.; Ph.B., U. Chgo., 1901; grad. studies Harvard and Columbia; law schs. Harvard and N.Y.U.; LL.D., Hobart Coll.; married Jane Munroe, August 4, 1904; children—Richard Treat, Geoffrey Munroe, Honora (Mrs. Colin McIver), Alison (Mrs. George Carnahan). Dir. of boys' clubs and welfare work, 1901-03; dir. McCormick Works, Internat. Harvester Co., welfare work, 1903-05; organizer and dir. Citizen's Betterment Bureau, later Bureau of Municipal Research, New York (made studies of city management, U.S. and Europe; helped introduce budget reforms, N.Y. City and elsewhere), 1907-14; chamberlain, City of New York, in charge of reorganization studies for Mayor's depts., 1914-16; financial adviser Govt. of Mexico, 1917-19; dir. N.Y. State Div., U.S. Employment service, for war emergency, 1918-19; 4th, later 3d v.p. Metropolitan Life Ins. Co., 1923-27; 1st v.p. and treas. Bowery Savings Bank, 1927-31, pres., 1931-49, chmn., bd., chief exec. officer, 1949-52, hon. chmn. bd., trustee, 1952—; mem. N.Y. adv. com. RFC, 1932-39; bd. reorgn. mgrs. C. & N.W. Ry., 1945. Spl. asst. to Pres. of U.S. in coordination of activities, 1933; dir. N.Y. World Fair, 1939; mem. Moore com. on constitutional Tax and Debt Limits and City-Sch. Fiscal Relations, 1949-51; mem. gov's. commn. on School Buildings, 1950-51; hon. v.p. Budget Commn., N.Y.C.; chmn. Mayor's adv. com. on housing. Mem. personnel com. and nat. council Boy Scouts Am., 1927—. Trustee, 1st v.p. N.Y. Pub. Library; trustee, treas. Inst. Pub. Adminstrn., Valeria Home, Inc., Gramercy Park. Pres. Nat. Municipal League, 1951-53. Clubs: University, Players, Century, Pilgrims; University: (Winter Park, Fla.). Author of handbooks on muncipal and business adminstrn. Home: 200 E. 66th St. Office: 110 E. 42d St., N.Y.C.

BRUÈRE, Richard Treat (brōō-âr'), educator; b. N.Y. City, Dec. 28, 1907; s. Henry and Jane (Munroe) B.; A.B., Harvard, 1928, Ph.D., 1936; m. Carol Whitcomb, Dec. 23, 1937. Instr. Latin, U. of Chicago, 1937-41, asst. prof., 1941-49, asso. prof. 1949-54, professor, dir. Latin studies, department of Classics, 1954—. Served as lieutenant commander U.S.N.R., 1942-46. Mem. Am. Philol. Soc. Mng. editor Classical Philology since 1951. Home: 6055 Drexel Av., Chicago 37.

BRUES, Austin M(oore), physician; b. Milwaukee, Wis., Apr. 25, 1906; s. Charles Thomas and Beirne (Barrett) B.; A.B., Harvard, 1926, M.D., 1930; m. Mildred Carter, June 1, 1930; children—Roger Austin, Nancy Carter, Charles Thomas. Med. resident Collis P. Huntington Memorial Hosp., Boston, Mass., 1930-31, responsible investigator Office of Scientific Research and Development, (Gov. Agency), 1941-44; sr. biologist, Metall. Lab., Manhattan Engr. Dist., Chicago, 1944-46; asso. prof. medicine, U. Chicago, 1945-52, prof. since 1952, mem. Inst. Radiobiology and Biophysics, since 1945; sr. biologist, director biological and medical research, Argonne Nat. Lab., U.S. Atomic Energy Commn. since 1946. Served as expert to Sec. of War in study of atomic bomb casualties in Japan, 1946-47. Mem. com. on atomic casualties and mem. com. on radio-biology Nat. Research Council, 1947; mem. sci. adv. bd. Armed Forces Inst. Pathology since 1950. Mem. A.A.A.S., Am. Assn. for Cancer Research (dir., 1946—, pres. 1954-55), Am. Physiol. Soc., Am. Assn. Anatomists, Am. Clin. and Climatol. Soc., Soc. Cell Biol. Soc. for Explt. Biology and Medicine, Soc. Clin. Investigation, Central Soc. for Clin. Research, Assn. Am. Physicians, Radiation Research Soc. (mem. council since 1952). Clubs: Quadrangle (Chgo.); Harvard (Boston). Contbr. articles to med. and sci. jours. Home: 1221 E. 57th St., Chgo. 37. Office: Argonne Nat. Lab., Lemont, Ill. ☆ 27

BRUES, Charles Thomas ◎ V. 26.

BRUETSCH, Walter L. (brēch), physician; born Singen, Hohentwiel, Germany, Nov. 25, 1896; s. Ludwig and Bertha (Wagner) B.; A.B., Fridericianum Coll., Davos, Switzerland, 1917; M.D., U. of Freiburg, Germany, 1922; grad. student U. of Vienna, 1931; unmarried. Came to U.S., 1924, naturalized, 1930. Interne, Univ. Hosps. of Hamburg, 1923-24; asst. physician and pathologist Central State Hosp., Indianapolis, 1925-30, dir. psychiatric research, 1930-38, clin. dir. and head research dept. since 1938; asst. prof. dept. nervous and mental diseases Ind. U. Sch. Medicine, 1931-37, clin. prof. neurology and psychiatry since 1937. Spl. consultant to U.S.P.H.S., Washington, since 1937. Mem. bd. editors, Excerpta Medica, section on neurology and psychiatry, pub. under auspices U. of Amsterdam, Netherlands, since 1948. Received award from Laymen's League Against Epilepsy, for describing rheumatic epilepsy—sequel of rheumatic fever, 1940. Mem. A.M.A., Am. Neurol. Assn., Am. Acad. Neurology, Am. Psychiat. Assn., Société Medico-Psychologique Paris (hon.). Clubs: Woodstock, Contemporary. Author: Syphilitic Optic Atrophy, 1952; Cerebral Arteriosclerosis, 1953; articles on research in dementia praecox. Mem. bd. editors Neuropsiquiatria, Journal Neuropathology and Experimental Neurology. Home: 3000 W. Washington St., Indpls. 22. Office: Central State Hospital, Indpls.

BRUFF, Lawrence Willson, advt. exec.; b. Phila., Oct. 4, 1916; s. Charles L. and Nan (Willson) B.; A.B., Cornell, 1938; m. Helen Kane, Dec. 6, 1940; 1 son, Lawrence Willson. Asst. to dir. pub. information Cornell, 1938-39; radio, TV dir. Liggett & Myers Tobacco Co. account, Cunningham & Walsh, Inc. (formerly Newell-Emmett Co.), 1939-48; asst. to v.p. in charge advt. Liggett & Myers Tobacco Co., 1948-51, advt. mgr., 1951-53, advt. dir., bd. dirs. since 1953. Mem. Delta Upsilon. Club: Hudson River Country (Yonkers, N.Y.). Home: 3 Washington Mews, N.Y.C. Office: 630 Fifth Av., N.Y.C. 20.

BRUGLER, Mercer (brōōg'lēr), business exec.; b. Philadelphia, Nov. 25, 1904; s. Elmer G. and Virginia (MacDonald) B.; grad. U. of Rochester, 1925; student Business Sch., Harvard, 1926; m. Bernice Whitham, Oct. 4, 1927; 1 son, John Whitham. Began career in financial office U. of Rochester, N.Y., 1926; with Pfaudler Co., Rochester, N.Y., since 1926, credit mgr. and asst. to pres. 1926-29, asst. sec. and asst. treas., 1929-31, asst. to chmn. bd., asst. sec. and asst. treas., 1931-36, asst. gen. mgr. and v.p., 1936-39, v.p. and gen. mgr., 1939-45, pres., 1945—; dir. Haloid Co., Stromberg-Carlson Co., Lincoln Rochester Trust Co.; trustee Rochester Savs. Bank. Trustee U. Rochester Genesee Hospital; dir. YMCA; chairman of industrial war bond drives in Rochester, also Rochester Community Chest. Mem. Rochester C. of C. (pres. 1949; trustee), Rochester Assn. Credit Men (past pres.), Rochester Engring. Soc., Phi Beta Kappa, Theta Delta Chi. Presbyterian. Clubs: Country, University (Rochester). Home: 12 Creekdale Lane, Rochester 18. Office: 1000 West Av., Rochester 3, N.Y.

BRUGMAN, Francis Albert ◎ V. 27.

BRUHN, Elmer Frank, univ. prof.; b. Tuscola, Ill., May 14, 1899; s. Frank and Eva (Schroeder) B.; B.S., U. of Ill., 1923, C.E., 1928; M.S., Colo. Sch. of Mines, 1926; m. Mabel Kruse, May 25, 1925; 1 dau., Patricia Ann. Instr., asst. prof., asso. prof., Colo. Sch. of Mines, 1924-29; stress analyst Berliner Joyce Co. and Gen. Aviation Corp., 1929-34; in charge stress analysis North Am. Aviation Co., 1934-35; structural analyst Sikorsky Aero Corp., 1935-40; associate prof., prof. aeronautical engring. Purdue U., 1941-45, head Sch. of Aeronautics, 1945-50, professor aeronautical engineering since 1950. Mem. Institute Aero. Scis., Am. Soc. Engring. Edn., Tau Beta Pi, Pi Tau Sigma, Gamma Alpha Rho, Sigma Xi. Author: (textbook) The Analysis and Design of Airplane Structures, 1943. Home: 1845 Sheridan Rd., West Lafayette, Ind.

BRUHN, John M(erle), physiologist; b. Flandreau, S.D., Oct. 10, 1904; s. John Peter and Mary Lenora (Thomas) B.; A.B., Carleton Coll., 1929; Ph.D., Yale, 1933; Elvera Grund, Oct. 21, 1931; children—John Richard, Mary Ellen, Sterling fellow in physiology Yale, 1933-34, research asst. Yale Labs. of Primate Biology, Orange Park, Fla., 1934-37; instr. physiology and pharmacology U. of Ala. Sch. of Medicine, 1937-38; asst. prof., 1938-40, asso. prof., 1940-44, prof., 1944-45; prof. and head dept. physiology Med. Coll. of Ala., 1945—, also of the U. of Alabama School of Dentistry. Mem. Am. Physiol. Soc., Sigma Xi, Phi Beta Pi (hon.). Episcopalian. Author articles in profl. jours. Home: 421 Euclid Av., Birmingham, Ala.

BRUMBAUGH, Aaron John (brōōm'baw), educator; b. Hartville, Stark County, O., Feb. 14, 1890; s. Francis and Frances (Gehman) B.; student Mt. Union Coll., Alliance, O., summers 1908-09; B.A., Mt. Morris (Ill.) Coll., 1914; M.A., U. of Chicago, 1918, Ph.D., U. of Chicago, 1929; LL.D., Albion College, 1938, and Manchester College, 1941; L.H.D., Mount Union Coll., 1943; LL.D., Bethany Coll., 1948; m. Marjorie Ruth Sherrick, May 31, 1914; children—Robert Sherrick, Dorothy June. Teacher rural schs., 1908-09, Trumbull Co., O., 1910; supt. schs., Mt. Morris, 1914-15; head English dept., Mt. Morris Coll., 1915-17, dean, prof. edn., 1918-21, pres., 1921-25; instr. edn., U. of Chgo., 1927-28, asst. prof., 1928-35, asso. prof., 1935-36, prof., 1936-44, dean in coll. of arts, lit., and sci., 1927-30, asso. dean, coll. of arts, lit. and sci., 1930-31, dean of students in the college, 1931-38, acting dean 1935-38, dean, 1938-41, dean of students, U. of Chicago, 1941-44; vice pres., Am. Council on Edn., 1944-50; president Shimer College, Mt. Carroll, Ill., 1950-54; dir. of Study of Higher Edn. in Florida, 1954—. Sec. of the Commn. on Higher Instns., North Central Assn. of Colls. and Secondary Schs., 1938-44. Mem. adv. com. on Exchange Fgn. Students, Dept. of State, 1946-50; chmn. Armed Forces Edn. Program Com. 1951-54; mem. bd. grants Am. Found. Pharm. Edn.; mem. U.S. del. to 1st UNESCO Conf., Paris, fall 1946; mem. mission to Korea to study ednl. conditions, May-June 1947; mem. Com. on Internat. Exchange of Persons, Conf. Bd. Assn. Research Councils, 1948-53. Mem. Am. Coll. Personnel Assn., Am. Ednl. Research Assn., Am. Acad. Polit. sci., Phi Delta Kappa. Home: 919 N. Monroe St. Office: Westcott Bldg., Fla. State U., Tallahassee.

BRUMBAUGH, David Emmert, ex-congressman; b. Martinsburg, Pa., Oct. 8, 1894; s. Moses R. and Sarah Florence (Stuard) B.; ed. public schools, North Woodbury Township, Pa., summer normal school, Martinsburg, Pa., and International Correspondence Schs., Scranton, Pa.; D.C.S. (hon.), Franklin and Marshall College; m. Carolyn L. Acker, Oct. 29, 1919; children—D. Robert, Sumner E., Carol and Carolyn (twins). Engaged in banking business, Claysburg, Pa., 1914-54, now pres.; partner Queen Lumber Co., 1921—; established D. Emmert Brumbaugh Ins. Agency, 1920; mem. 78th Congress, 23d Pa. Dist.; 79th Congress, 22d Pa. Dist.; sec. of banking Commonwealth of Pa., 1947-52. Chmn. Blair County Selective Service Bd. No. 1, Hollidaysburg, Pa., 1941-43; chmn. Blair Co. chpt. A.R.C., 1934—. Trustee Pa. Industrial Sch., Huntingdon, Pa., Cedar Crest Coll. Allentown Altoona Hosp. Hoffman's Orphanage, Littlestown, Pa. Served as pvt. 33d Div., U.S. Army, World War I. Mem. Vets. Fgn. Wars, Am. Legion, 40 and 8, Pa. Soc. of N.Y. Mason (32°, Shriner, Jester). Republican. Address: Claysburg, Pa.

BRUMBAUGH, David Willis, ofcl. Time, Inc.; b. Roanoke, Va., May 20, 1908; s. Marshall Frantz and Anna Lee (Willis) B.; A.B., Roanoke Coll., 1929; M.B.A., Harvard Grad. Bus. Sch., 1931; C.P.A., New York; m. Dorothy Seay, Oct. 13, 1934; children—David Willis, Jr., Ann Seay. Certified pub. accountant Haskins & Sells, 1931-33; with Time, Inc., since 1933, became sec., 1939, vice pres., 1945. Baptist. Clubs: Harvard, University, River, Scarsdale Golf. Home: 374 Evandale Road, Scarsdale, N.Y. Address: Time, Inc., 9 Rockefeller Plaza, N.Y. City.

BRUMBAUGH, G. Edwin ◎ V. 26.

BRUMBAUGH, Granville Martin (brŭm' baw), lawyer; b. St. Louis, Mar. 10, 1901; s. Noah J. and Rosa (Flory) B.; E.E., Lehigh U., 1922; LL.B., George Washington, 1925; m. Sophia Waldman, June 19, 1926; children—Mary Ann (Mrs. James Grant Hellmuth; dec.), Granville Martin, John Heber. Asst. examiner U.S. Patent Office, 1922-25; admitted to N.Y. bar, 1927; asso. Redding, Greeley, O'Shea & Campbell, 1925-34; partner Hoguet, Neary & Campbell, N.Y.C., 1934-46, successor firm Campbell, Brumbaugh, Free & Graves since 1946. Mem. bd. finance, Westport, Conn., 1947-48, town meeting rep. since 1949. Mem. Am. Bar Assn., Am. Patent Law Assn., N.Y. Patent Law Assn. (pres. 1953-54), Assn. Bar City N.Y., Phi Delta Phi, Phi Delta Theta. Protestant. Clubs: Downtown Assn. (N.Y.C.); Country (Fairfield, Conn.). Home: Crooked Mile Rd., Westport, Conn. Office: 90 Broad St., N.Y.C. 4.

BRUMBAUGH, Lewis Henry, coll. dean; b. Hartville, O., Apr. 21, 1894; s. Francis and Frances (Gehman) B.; A.M., U. Chicago, 1917; B.D., Yale, 1920; grad. student Johns Hopkins; Ph.D., Pittsburgh U., 1945; m. Olga Kathryn Shoemaker, Dec. 25, 1923; children—Olga Evelyn Jane, Frances Agatha Louise, Olga Kathryn Yvonne. Prof. history and social sci., Blue Ridge Coll., Md., 1923-26; prof. psychology and philosophy, Western Md. Coll., 1926-38; dean Northland Coll., Ashland, Wis., 1945-47, pres., 1947-53; dean Adrian (Mich.) Coll., 1953—; ordained to ministry, Ch. of the Brethren, 1917; pastor in Harrisburg and Johnstown, Pa., 1938-45; pastor Cadmus Presbyn. Ch., 1953—. Mem. N.E.A. Conglist. Mason. Rotarian. Author: Psychology Related to Life, 1937; Changing Emphases of the Church of the Brethren Toward Certain Social Problems, 1945. Home: 1164 Williams St., Adrian, Mich.

BRUMBAUGH, Roy Talmage, clergyman; b. Pipersville, Pa., Apr. 15, 1890; s. Simon Smucker and Elizabeth (Moyer) B.; student Lehigh, 1908-09; B.S., Gettysburg (Pa.) Coll., 1912, D.D., 1930; grad. study, U. of Pa., summer 1914, U. of Ill., summer 1915; grad. Princeton Theol. Sem., 1919; m. Margaret Valentine, Jan. 24, 1911; children—Margaret Elizabeth, Katherine Adele, Ruth Valentine, Roy Talmage. Teacher, Friends Sch., Wilmington, Del., 1912-13, high sch., Trenton, N.J., 1913-16; ordained ministry Presbyn. Ch., 1919; pastor successively at Atlanta, Ga., Coatesville, Pa., Philadelphia, Pa., 1920-30; pastor First Presbyn. Ch., Tacoma, Wash., 1930-35, Independent Bible Ch., Tacoma, 1935-41, Bible Presbyn. Ch., Tacoma, since 1941. Moderator Presbytery of Chattanooga, 1923, of Chester, Pa., 1927, of Olympia, Wash., 1933-34; moderator Presbytery Pacific N.W. of Bible Presbyn. Ch. of Am., 1940-41, 1951-52. Dir. Ind. Bd. for Presbyn. Foreign Missions, Faith Theol. Sem., Summer Bible School Assn., 1933-48; pres. Independent Fundamental Chs. of America, 1938; mem. sponsoring com. Am. Council Christian Chs. Committees of National Missions and Young People of the Bible Presbyterian Ch. of America, 1944-52. Chaplain, Wash. State Guard Reserve, 1940-42 Moderator of the Bible Presbyterian Synod, 1947-48; rep. Internat. Council Christian Chs. round the World flight, 1950. Mem. Sons of the American Revolution, Phi Gamma Delta. Author: The Faith That Wins, 1929, also 13 booklets, 1930-34; Nations in Commotion, 1934; Daniel and the Latter Days, 1935; Booklets for Christian Workmen,

947; of evangelical papers, 1937-39; God Tells Us, 1939-40. Contbr. to religious mags. and newspapers. Bible conf. and radio speaker. Weekly religious articles in Tacoma Times, 1930-34, and 1942-49, page in Christian Thinking, Western Railway Rev. 1943-47; Is the End Near, 1945; contrbr. Christian Beacon. Home: 1728 N Fife St., Tacoma 6.

BRUMBAUGH, Thoburn Taylor (brŭm'baw), clergyman; b. Agosta, O., Aug. 4, 1896; s. Edmund Green and Belle C. (Smith) B.; A.B., Ohio Wesleyan U., 1920, D.D., 1938; S.T.B., Boston U., 1924; S.T.M., Union Theol. Sem., New York, N.Y., 1930; spl. study, Harvard, 1923-24, U. of Chicago, 1938; m. Gladys Davenport, Aug. 28, 1924; 1 dau., Barbara Aiko. Ordained to ministry of Methodist Ch., 1924; asst. pastor, Grace Meth. Ch., Dayton, O., 1922-23; pastor to students, Epworth Meth. Ch., Cambridge, Mass., 1923-24; missionary to Japan, in Tokyo, 1924-25, Hirosaki, 1925-27, Sapporo, 1927-29; dir. Wesley Foundation, Tokyo, 1931-41; exec. sec. Detroit (Mich.) Council of Churches, 1942-46; asso. sec. Bd. of Missions, Meth. Ch., since 1947; dir. Com. for a Christian Univ. in Japan, 1946-47. Served with 37th Div., U.S. Army, 1917-19; with A.E.F. in Belgium and France; with Army of Occupation, Germany; disch. with rank of 2d lt., inf., 1919. Mem. Fellowship of Reconciliation, Delta Sigma Rho. Mason. Editor: Japan Christian Year Book, 1937; Japan Christian Quarterly, 1939-41. Author: Religious Values in Japanese Culture, 1934. Home: 80 Elm Sts., New Rochelle, N.Y. Office: 150 Fifth Av., N.Y. City 11, N.Y.

BRUMDER, William G., banker; b. Milw., Dec. 12, 1901; s. William C. and Thekla (Uihlein) B.; student Hotchkiss Sch., 1918-20; B.S., Princeton, 1924; M.B.A., Harvard, 1926; m. June Ellen Johnston, Apr. 28, 1934; children—June Ellen, William Charles, Valerie P., Herman C. J., Cecelie A., Christina E. With Mchts. & Farmers Bank, 1928-29, Wis. Bankshares Corp., 1930-31, pres., dir., 1954—; asst. cashier First Wis. Nat. Bank of Milw., 1932-35, asst. v.p., 1935-36, v.p., 1936-49, sr. v.p., 1949-50, dir., 1941—, chmn. bd., 1950-54, chmn. bd., pres., 1954—; director First Wisconsin Trust Co., Pressed Steel Tank Co., Robert A. Johnston Co., Milw., Waukesha Tool Co., Freeman Chem. Co., Saukville, Wis. Chmn. individual gifts div. Milw. Co. Community Chest, 1949; mem. finance com. Citizens Govtl. Research Bur., 1952; state chmn. U.S. Savs. Bond Com. for Wis., 1954. Trustee Beloit (Wis.) Coll. Mem. Am.-Korean Found. (city and state chmn. 1954), National C. of C., Navy League of the United States, Association of Reserve City Bankers, Newcomen Soc. Eng., Am. Inst. Banking, Am. Bankers Assn. Clubs: Harvard, Town, Milwaukee, Milwaukee Country, Princeton, University, Wisconsin (Milw.); Milwaukee Athletic. Home: 8265 North River Rd., Milw. 17. Office: 743 N. Water St., Milw. 1.

BRUMFIELD, William A(ndrew), Jr., physician; b. Halifax County, Va., Apr. 14, 1905; s. Dr. William A. and Effie Flournoy (Thornton) B.; B.S., Va. Polytech. Inst., 1926; M.D., U. of Va., 1930, M.S., 1934; M.P.H., Johns Hopkins, 1935; m. Elizabeth Mitchell Fagg, Oct. 7, 1930; 1 dau., Katherine Thornton. Instr. bacteriology and pathology, Ind. U., 1930-31; resident and instr. dermatology and syphilology U. Va. Hosp., 1931-33; med. cons. venereal diseases control, N.Y. State Dept. Health, 1935-36, dir. div. syphilis control, 1936-47; dep. commr. health State N.Y., 1947-53; prof. and chmn. dept. preventive medicine N.Y. State U. Sch. of Medicine at Syracuse since Sept. 1953. Served as maj. to col., M.C., A.U.S., 1942-46; venereal disease survey, Central Africa, Middle East, and China, Burma, India theatres; mem. pub. health br., G5, Sup. Hq. A.E.F., E.T.O., 1943-46. Col. M.C. U.S.A.R. Decorated C.R.; recipient Certificate of Honor, A.M.A. exhibit on epidemiology of syphilis, 1935. Pres. N.Y. State Annual Health Conf. since 1948; chmn. civilian collaboration sect. Venereal Disease Control br., SGO, 1942; chmn. med. sect. Sup. Hq. Mission to Norway, 1944; cons. venereal disease control Mil. Govt., Germany, 1945-46. Mem. subcom. on venereal disease Nat. Research Council, 1946-50. Diplomate Am. Bd. Preventive Med. Fellow A.M.A.; mem. Am. Heart Assn. (chmn. council community services; mem. budget com.), Am. Pub. Health Assn., Am. Epidemiol. Soc., Nat. Conf. Cardiovasular Diseases (chmn. com. on case finding and epidemiology, 1950), State N.Y., Albany County medical societies, Sigma Xi, Alpha Omega Alpha. Author articles on epidemiology, with special emphasis on epidemiology of syphilis. Associate editor: New York State Journal Med. Address: N.Y. State University, 766 Irving Av., Syracuse, N.Y.

BRUMLEY, Benjamin Basil ◎ V. 27.

BRUNDAGE, Avery (brŭn'dăj), engr., amateur sportsman; b. Detroit, Mich., Sept. 28, 1887; s. Charles and Amelia (Lloyd) B.; B.S. in C.E., U. of Ill., 1909; hon. degree, Springfield Coll.; m. Elizabeth, d. Charles Carroll Dunlap, 1927. Pres. Avery Brundage Co., builders, 1915-47; chmn. Roanoke Real Estate Co., 1932—; pres. Roanoke Hotel Corp., 1939-45. Pres. U.S. Olympic Assn. and Com., 1939-53; chmn. bd. LaSalle-Madison Hotel Co. Vice president Comite Internationale Olympique, 1945-52, pres. since 1952; first pres. Comite Deportivo Pan-Am., 1940, U.S.A. Sports Fedn., 1941. Vice pres. Internat. Amateur Athletic Fedn., 1930-52; past pres. Amateur Athletic Union of U.S. (pres. seven terms). Collector of Oriental art; trustee Art Institute of Chicago. Recipient Olympic Order of Germany, 1936, Olympic Order of Finland, 1952, special award from Northwestern U., 1951, Commander's Cross with Star of Order of St. Olav of Norway, 1952; Comdr. Order of Merit of the Italian Republic. Member Tau Beta Pi, Sigma Xi, Sigma Alpha Epsilon. Clubs: Chicago Athletic, Chicago Engineers; Glen View; Montecito Country (president). Amateur all-around champion of America, 1914, 16, 18. Author various articles on amateur sport. Home: 229 Lake Shore Dr. Office: 10 N. La Salle St., Chgo.

BRUNDAGE, Percival Flack, govt. official; b. Amsterdam, N.Y., Apr. 2, 1892; s. William Milton and Charlotte (Flack) B.; A.B. cum laude, Harvard, 1914; Doctor of Commercial Science, New York Univ.; married Amittai Ostrander, June 1, 1918; children—Robert Percival, Lois Amittai. Partner Price, Waterhouse & Co., N.Y.C., 1930-54; pres., dir. 56 Pine St. Inc., N.Y., 1944-54; dep. dir. Bur. of the Budget, 1954—. Dir. Montclair Community Chest 1950-54; dir. Nat. Bur. of Econ. Research, 1942-54, pres. 1954. C.P.A., N.Y., N.J., Mass. Mem. Internat. Assn. Liberal Christianity and Religious Freedom (pres. 1952—), Fed. Union, Inc. (dir. 1940-54, chmn. 1951-54), Unitarian Service Com. (dir. 1949-54), Am. Unitarian Assn. (dir. 1942-48), N.Y. C. of C. (chmn. exec. com. 1952-54), Am. Inst. Accountants (pres. 1948-49), Council Fgn. Relations, Fgn. Policy Assn., UN Assn. Clubs: Century, Down Town, Harvard (N.Y.C.); Montclair (N.J.) Golf; Gulf Stream Golf (Fla.); Chevy Chase (Md.); Metropolitan, Cosmos (Washington). Home: Sheraton Park Hotel. Office: Bur. of Budget, Washington 25.

BRUNDIDGE, Oscar Dean, lawyer; b. Wills Point, Tex., June 10, 1886; s. Brown H. and Nancy E. (Flowers) B.; student Baylor U., 1904-05; studied law under pvt. tutors; m. Reba Raines, Sept. 16, 1917; children—Lt. Billy D. (dec.), Robert L., Nancy (Mrs. H. C. Garrett). Admitted to Tex. bar, 1910, and since practiced in Dallas, Tex.; mem. firm Burgess, Burgess, Chrestman, Brundidge, 1918-35, Chrestman, Brundidge, Fountain, Elliot & Bateman, 1935-51, Brundidge, Fountain, Elliott & Bateman since 1951; vice pres. and dir. Insuromedic Life Ins. Co.; chmn. bd. and gen. counsel Great Am. Reserve Ins. Co. Served as 1st lt., U.S. Army, 1917-19; retired as lt. col., U.S. Army Res., 1939. Mem. Dallas City Council, 1943-47; mem. adv. bd. for registrants, 1941-43, adv. com. U.S. Bur. Census; chmn. health and accident ins. com. Am. Bar Assn., 1944-45; mem. Tex., Dallas, bar assns., Internat. Assn. Ins. Counsel, Am. Counsel Assn., Nat. Conf. Commrs. on Uniform State Laws, Mil. Order World Wars (pres. Dallas chpt. 1940). Member, Am. Life Convention; president, Round Table International, 1928; comdr. John W. Low post Am. Legion 1941. Clubs: Dallas Round Table, Lions. Democrat. Author: Digest of Life Insurance Laws of Texas, 1940; Digest of Insurance Laws of Texas, 1940-46; Total Disability in Health Insurance, 1941. Editor: Legal Spotlight in Best's Life Ins. News since 1942. Home: 727 Wilson St., Lancaster, Tex. Office: Republic Bank Bldg., Dallas.

BRUNE, Frederick W. (broōn), judge; b. Baltimore, Md., Oct. 15, 1894; s. Frederick William and Blanche (Shoemaker) B.; ed. Gilman Country Sch., Baltimore, 1904-09, University Sch., Baltimore, 1909-11, Johns Hopkins U., 1911-12; A.B., Harvard Coll., 1915; LL.B., Harvard Law Sch. 1920; m. Mary Washington Keyser, Jan. 22, 1921; children—Frederick William, Jr., Caroline Fischer, (dec.). Law clk. for Osborne I. Yellott, 1920-22; admitted to Md. bar, 1921, and began pvt. practice of law in Baltimore; asst. U.S. Atty., Md., 1923-24; partner, Coleman, Fell, Morgan & Brune, 1923-27, Morgan & Brune, 1927, Semmes, Bowen & Semmes, 1928-54; chief judge of the Court of Appeals of Maryland, 1954—. Trustee, Goucher Coll., Union Memorial Hosp. (Baltimore), Md. Sch. for the Blind. Mem. City Service Commission, 1937-46, Charter Revision Commn., 1944-46, War Price and Rationing Bd., 1942-45 (all Baltimore). Mem. Commn. on General Corp. Laws, of Md., 1948-50. Served with Ambulance Service; sergt. Intelligence Service, World War I. Mem. Am. (chmn. com. on jurisprudence and law reform, 1947-48), Md. (pres. 1947-48), and Baltimore pres. 1940) bar assns., Am. Law Inst., Am. Judicature Soc., Maritime Law Assn., Alpha Delta Phi. Past chmn. for Md. spl. com. Improving Adminstrn. of Justice; mem. Council of Sec. of Corpn., Banking and Merc. Law 1946-49 (Am. Bar Assn.); mem. standing com. on Rules of Practice and Procedure apptd. by Ct. of Appeals of Md., 1946-54; mem. Md. Tax Survey Com., 1949-50. Clubs: Maryland, Elkridge, Merchants (Balt.); Harvard (Boston and N.Y.C.). Home: 906 Poplar Hill Rd., Balt. 10. Office: Court House, Balt. 2.

BRUNER, Glen Willard, fgn. service officer; b. Red Cloud, Neb., Aug. 22, 1897; s. Charles Erwin and Sue Evelyn (Brown) B.; B.S., Colo. A. and M. Coll., 1917; grad. study U. Grenoble, 1919; M.A., Northwestern, 1927; student Am. Embassy Japanese Lang. Sch., 1937-39; m. Edith Lucile Williams, June 14, 1920. Ditch rider U.S. Reclamation Service, Sun River Project, 1917; tchr. sci., math., Eaton (Colo.) High Sch., 1919-20; missionary Chinzei Gakuin, Meth. Boys Sch., Nagasaki, Japan, 1920-31; clk. Am. Fgn. Service, 1931, v. consul, 1931, fgn. service officer, 1937; v. consul, Nagoya, Japan, 1937; lang. attache Am. Embassy, Tokyo, 1937-39; v. consul, Kobe, 1939-41, Taihoku, Formosa, 1941; fgn. service officer, Office of U.S. Polit. Adv., Tokyo, 1946; Am. consul, Tokyo, 1948; 2d sec. of mission and consul, Tokyo, 1948; 1st secretary and consul, Tokyo, 1951; consul, Kobe, 1952. Served as sgt. F.A., U.S. Army, France, and Army of Occupation, Germany, World War I; maj., Am. and Pacific theatres, Army of Occupation, Japan, World War II. Mem. Am. Japan Soc. Asiatic Soc. of Japan. Methodist. Club: Kobe. Home: 2525 S. Milwauke St., Denver 10. Office: Foreign Service Mail Room (Kobe), Dept. of State, Washington 25.

BRUNER, H(arry) D(avis) (brŭ'nĕr), med. pharmacologist; b. Jeffersonville, Ind., July 18, 1911; s. Harry Dupris and Florence Evelyn (Davis) B.; B.S., U. of Louisville, 1932, M.D., 1934, M.S., 1936; Ph. D., U. of Chicago, 1939; m. Gladys C. deBord, Sept. 6, 1931; children—Robert H. A., Frederick D. Asst. prof. physiology U. of N.C., 1939-42; investigator and responsible investigator of OEM-cmr 13, Office Sci. Research and Dev., U. of Pa., 1942-44, asst. prof. pharmacology, 1945-47; prof. pharmacology U. of N. C., 1947-49; principle scientist Oak Ridge Inst. of Nuclear Studies, 1949-50, chief scientist, 1950-52; prof. physiology Emory U. Sch. Med. since 1952. Mem. Am. Chemical Society, American Society for Pharmacology and Exptl. Therapeutics, A.A.A.S., Am. Assn. U. Profs., Am. Physiol. Soc., Alpha Omega Alpha. Presbyn. Home: 99 Princeton Way N.E., Atlanta.

BRUNER, Herbert Bascom (brŭn'ĕr), educator; b. in Monserrat, Johnson County, Missouri, December 18, 1892; son of Calhoun and Elizabeth (Richardson) B.; A.B., Central Coll., 1913; A.M., Missouri U., 1915; Ph.D., Columbia U., 1925; m. Lucile Munday, June 6, 1918; children—Jean, Beverly. Teacher Mexico (Mo.) high sch., 1913-14; asst. in psychology, U. of Missouri, 1914-16; supt. schs., Lathrop, Mo., 1916-18; acting prof. edn., U. of Ark., 1918; supt. schs., Okmulgee, Okla., 1918-24; asso. curriculum research, Teachers College, Columbia U., 1924-29, prof. edn., dir. Curriculum Lab., 1929-40, prof. edn., head dept. of the exceptional, 1940-43; supt. of schools, Oklahoma City, Okla., 1943-48; supt. of schools, Minneapolis, Minn., 1948-50; prof. sch. of edn., New York University since 1950. Curriculum consultant: Houston, Beaumont, Port Arthur, Fort Worth (Tex.), Baltimore, Md., Chester, Pa., and State Dept. Edn., S.D.; dir. Md. State School Survey, 1941; v.p. Nat. Kindergarten Assn.; cons. editor, Internat. Jour. for Exceptional Children. Mem. Aviation Industry Adv. Panel, Air Coordinating Com. of U.S., representing Am. Assn. Sch. Adminstrs. and Nat. Edn. Assn. Mem. Kappa Delta Pi, Phi Delta Kappa Sigma Chi. Meth. Author: What Our Schools Are Teaching (with Evans, Hutchcroft, Wieting, Wood), 1941. Home: 520 E. 90th St., N.Y.C. 28. ☆27

BRUNET, Joseph, univ. prof.; b. Aspen, Colo., June 3, 1898; s. Antoine Remy and Helen Catharine (Enwall) B.; student Reed Coll., Portland, Ore., 1915-16; A.B., Stanford, 1923, A.M., 1924, Ph.D., 1927; m. Laura Dorothy Lartigue, Dec. 16, 1933; children—Joseph, Etienne Antoine. Asst. prof. French, Univ. Fla., 1927-37, asso. prof., 1937-44, prof. of French, 1944-45, prof. of French and ancient langs., 1945-48, prof. ancient langs., 1948-49, head professor, dept. of fgn. languages since 1949. Served in U.S. Army, France, 1917-19. Mem. Am. Philol. Assn., Classical Assn. of the Middle West and South, Archaeol. Inst. of Am., Am. Assn. Univ. Profs., S. Atlantic Modern Lang. Assn. Home: 1221 N.W. 4th Av., Gainesville, Fla.

BRUNET, Meade, vice pres. Radio Corp. of Am., managing dir. R.C.A. Internat. Div.; b. Petersburg, Va. June 21, 1894; s. Robert Edward and Sally (Minson) B.; B.E., Union Coll., 1916; m. Edythe Redman, Oct. 2, 1925; children—Sally, Stuart. Prodn. clerk Gen. Electric Co., Schenectady, N.Y., 1915-16, Sperry Gyroscope Co., 1916-17; comml. engr. Gen. Electric, Public Utility Dept., 1919-22; with Radio Corp. of Am. since 1922, dist. mgr., Chicago, 1923-25, asst. gen. sales mgr. in chg. merchandising, 1925-28, vice pres. Radio Victor 1928-29, sales mgr. R.C.A. radiotron 1929-32, vice pres. R.C.A. mfg., Washington rep., 1939-45, mgr. engrng. products dept. R.C.A. Victor Div. 1945-46, vice pres. Radio Corp. of Am. and managing dir. R.C.A. Internat. Div. since July 1946. Dir.: R.C.A Victor Agentina, S.A. R.C.A. Photophone of Australia Proprietary, Ltd., R.C.A. Victor Radio, S.A. (Brazil), R.C.A. Victor Co., Ltd. (Can.) R.C.A. Victor Co. of China, Photophone Equipment, Ltd. (India), R.C.A. Victor Mexicana, S.A., Radiomarine Corp. of Am., RCA Italiana S.P.A. (Italy), Industria Electronica, S.A. (Spain). Trustee U.S. Inter-Am. Council, Union Coll., Schenectady; gov. Union U., Albany. Served as 1st lt. Co. A., 56th Engrs. World War I, mil. combat service with French VIII Army and 1st Am. Army A.E.F. Mem. American-Indonesian C. of C. (dir.), Institute of Radio Engrs., Acad. of Polit. Science, Am. Soc. of Naval Engrs., Sigma Phi, Sigma Xi. Clubs: University (N.Y.), Army and Navy (Washington, D. C.); Somerset Hills (Bernardsville, N.J.); Radio Pioneers, Radio Club of America. Author: History of the 56th Engineers in First World War. Home: Millsdale Farm, Mendham, N.J. Office: 30 Rockefeller Plaza, N.Y. City 20.

BRUNIE, Henry C. (brŭn'ē), banker; b. N.Y. City, Nov. 16, 1900; s. Henry and Josephine (Rinckhoff) B.; student Cornell U., 1919-21; m. Anna H. Fuller, Sept. 26, 1931; children—Ann H., Susan W. With Bankers Trust Company (N.Y. City), 1921-24, Brown Bros. Harriman & Co., 1924-31; v.p. Standard Investing Corp., 1929-31; sales and syndicate mgr., Kidder, Peabody & Co., 1931-33; partner L. A. Mathey & Co., 1933-39; pres. and dir. Empire Trust Co. since May 16, 1939; pres. and dir. Empire Safe Deposit Co. since June 13, 1939. Treas. and dir., English-Speaking Union of the U.S.; dir. Dome Mines, Ltd., Gen. Reinsurance Corp., North Star Reinsurance Corp., Dome Exploration Ltd., Home Ins. Co., Francis H. Leggett & Co., N.Y. Capital Fund of Can. Ltd., N.Am. Royalties, Inc., Oil & Gas Property

Mgmt., Inc., Ohe East End Av. Corp.; trustee Bronx Savings Bank. Pres., dir. United Hosp. Fund; dir. Asso. Hosp. Service; trustee Roosevelt Hosp. Clubs: Bankers, Bond, Links Cornell, River, Economic, Round Hill (Conn.). Office: 120 Broadway, N.Y. 5, N.Y.

BRUNING, Heinrich A., politician, educator; b. Münster, Westfalen, Germany, Nov. 26, 1885; s. Friedrich Wilhelm and Bernhardine (Beringhof) B.; ed. Univs. Munich, Strassbrug, Münster, London Sch. Economics; Ph.D., U. Bonn; LL.D., Brown U., 1937. With Prussian Ministry of Welfare, 1919-21; polit. econ. adv. Christian Trade Unions, 1921-30; mem. German Reichstag, 1924-33; chancellor of German Reich, 1930-32; lectr. Oxford U., 1937-38, Harvard, 1938, Littauer prof. pub. adminstrn., 1939-52, emeritus since 1952; prof. polit. sci. U. Cologne since 1951. Served German Army, World War I. Decorated Iron Cross 2d and 1st class. Mem. Am. Acad. Arts and Scis. Roman Catholic. Office: Universitat Köln, Köln, Germany.

BRUNKER, Albert Ridgely, business exec.; b. Phila., Pa., Jan. 7, 1883; s. Robert J. and Edith Mary (Henry) B.; ed. Germantown Friends' Sch., Phila.; B.S., U. of Pa., 1903; m. Margaret Gaylord, Dec. 15, 1923; m. 2d, Edith Henry, June 10, 1935. Served as mining engineer throughout the west for Harrison Bros. & Co., Incorporated, Phila., 1903-08, also as sales mgr.; gen. sales mgr. in New York, Pittsburgh and Chicago, for Am. Steel Foundries, 1908-12; pres. Liquid Carbonic Co., Chicago, 1912-24, chmn. bd., 1926; pres. Pyramid Paint Co., Phila., since 1910; pres. and dir. Compania Minera de Isla de Pinos, S.A., Havana, Cuba; pres. Atlantic Steel Castings Co., Chester, Pa., 1915-20, A.R. Brunker & Co., Phila., 1912-19, Pittsburgh Metall. Co., Niagara Falls, N.Y., 1937-41; pres. Overarm Machine Co., 1941-45. Miner-Edgar Chem. Co., 1929-33. Universal Materials, Inc., since 1948; v.p. Ky. Lumber Co., Louisville, Ky., v.p., treas., 1912-27; v.p. Evans Lead Co., Charleston, West Virginia, 1923-30; vice president, Menasha Printing and Carbon Company, 1923-30; dir. Isle of Pines Mining Co., Ltd. (Can.), Marland Oil & Refining Co., Continental Oil Co., Am. Protein Co. (Boston), Osterhaut Elec. Corp.; chmn. bd. Brunker, Jones & Page, Inc. (engrs.), Chicago, Canteen Food Service, Inc. Chief, chem. div. War Industries Bd., World War I. Mem. Rep. Nat. Com. of Ill. Life trustee U. of Pa.; bd. corporators Womans Medical College Pa. Director Chicago Crime Commission; chairman Civic Safety Committee (Chicago). Member Sigma Xi, Phi Beta Kappa, Delta Tau Delta, Mason (32°, Shriner). Clubs: University (Phila.); University, Onwentsia, Campfire, Executives, Commonwealth (Chicago); Univ. of Pa. (New York). Home: Deerpath Inn, Lake Forest, Ill. Office: 111 W. Washington St., Chicago, Ill.

BRUNMARK, Walter John, department store exec.; b. Worcester, Mass., May 9, 1897; s. John and Hilda (Johnson) B.; m. Florence E. Shedd, Oct. 4, 1920; 1 dau., Barbara Ann. Gen. mgr. Theo. B. Starr Co., N.Y. City, 1921-24; mdse. exec., R. H. Macy Co., 1924-30; pres. J. N. Adam Co., Buffalo, 1930-40; became v.p., gen. mgr. The May Co., Los Angeles, 1940; now v.p., The May Dept. Stores Co., St. Louis. Republican. Episcopalian. Clubs: California, Bel-Air Country. Home: 802 N. Bedford, Beverly Hills, Calif. Office: 6th and Olive Sts., St. Louis 1.

BRUNNER, Edmund de Schweinitz (brün'nĕr), sociologist; b. Bethlehem, Pa., Nov. 4, 1889; s. Franklin Henry and Nina (de Schweinitz) B.; B.A., Moravian Coll., 1909, M.A., 1912, Ph.D., 1914, L.H.D., 1935; B.D., Moravian Theol. Sem., 1911; LL.D., University of Natal, South Africa; married Mary Vogler, Dec. 16, 1912 (deceased); children—Edmund de Schweinitz, Wilfred Robert; m. 2d, Lousene Rousseau, Nov. 6, 1948. Ordained to ministry of the Moravian Ch., 1911; pastor Coopersburg, Pa., 1911-14, 1st Ch., Easton, 1914-18; rural sec., Com. on War Indsl. Communities, 1918-19; dir. Town and Co. Survey Dept., Interch. World Movement, 1919-20; dir. Town and County Surveys, Institute Social and Religious Research, 1921-33; asso. in rural edn., Teachers Coll. (Columbia), 1926-31; prof., 1931-55, and grad. faculty Political Science, since 1940; executive chairman and director special Projects Division, Bureau Applied Social Research since 1951; lectured in New Zealand and Australia state univs., 1937; collaborator Bureau of Agrl. Economics, U.S. Dept. Agriculture since 1936; adviser Extension Service, 1942-51; cons. Inst. Social Research, U. Natal, 1954. Mem. Am., Rural (pres. 1945) sociol. socs., Am. Country Life Assn., Fgn. Policy Assn., Am. Assn. Adult Edn. Mem. Moravian Ch. Clubs; Faculty (Columbia), Waquoit Yacht. Author many books, including: Village Communities, 1927; Rural Korea, 1938; Rural Social Trends, (with J. H. Kolb), 1933; Rural Trends in Depression Years (with Irving Lorge) 1937; American Society: Urban and Rural Patterns (with W. C. Hallenbeck), 1955. 22 vols. of Town and Country Studies; Rural America and the Extension Service (with Hsin Yang), 1949. Home: High Ridge Rd., R.F.D. 3, Wilton, Conn. Address: Columbia Univ., N.Y.C. 27. ☆27

BRUNNER, Henry Sherman, educator; b. Reading, Pa., Mar. 12, 1898; s. Harry Keely and Emma Benz (Sherman) B.; B.S. in agronomy, Pa. State Coll., 1920, M.S. in agrl. edn., 1935; Ph.D., Ohio State U., 1943; m. Vivian Erica Jenkin, Sept. 1, 1928 (dec. 1948); children—Gay (Mrs. Maynard L. Hill), Robin (Mrs. Joseph L. Leitzinger); m. 2d Helen Payne Seashore, Oct. 19, 1952. Owner, operator farm, Berks Co., Pa., 1920-30; tchr., supr. vocational agr. Oley Twp. High Sch., Berks Co., Pa., 1934-37; instr. agrl. edn. Pa. State Coll., 1934-37, asso. prof., head dept. agrl. edn., 1937-39, prof., head dept. since 1939; vis. prof. U. Me., summer 1950, 54, Colo. A. and M. Coll., summers 1949, 51, 53; spl. editor National Agrl. Edn. mag., 1947-51, chmn. mng. editing bd., 1950-51. Chmn. N. Atlantic Region Comm. on Research in Agrl. Edn., 1951-53. Mem. nat. adv. com. The Danforth Found. since 1950; Am. bd. trustees for Canton Christian Coll. and Lingnan U., Canton, China; chmn., Penn State in China, 1949-53. Served as 2d lt. inf., U.S. Army, 1917-18; expert cons. in agrl. edn. to H.I.C.O.G., E.C.A., Frankfurt, 1950. Awarded hon. Am. Farmer degree, Future Farmers Am., 1950. Mem. Am. Vocational Assn. (com. on research in agrl. edn., 1949-53, chmn. 1952—), Pa. Vocational Assn. (sec., treas. 1945-51), N.E.A., Pa. State Edn. Assn., Penn State Christian Assn. (dir. since 1938, chmn., 1942-48), Phi Kappa Phi, Alpha Zeta, Gamma Sigma Delta, Alpha Tau Alpha, Delta Theta Sigma, Kappa Gamma Psi, Sigma Chi, Scabbard and Blade. Author: Criteria for Evaluating Programs of Preparation for Teachers of Vocational Agriculture, 1945; Teaching Rural Law (with N. K. Hoover) (bull.), other bulls. Violinist, dir. Theatre and Symphony orchestra, 1920-30; organizer Pa. State F.F.A. Band, 1937, dir., 1937-49; Nat. F.F.A. Band, dir. since 1949. Home: 732 N. Holmes St., State College, Pa.

BRUNNIER, Henry J. (brü-nēr), structural engr.; b. Manning, Ia., Nov. 26, 1882; s. Martin and Maroline (Meyer) B.; B.C.E., Iowa State Coll., 1904, C.E., 1913; m. Ann Weideman, Oct. 2, 1905; 1 son, Henry J. Jr. (dec.). Structural detailer, bridges and indsl. plants, Am. Bridge Co., Pittsburgh, Pa., 1904-05; structural designer, power-houses and allied structures, New York Edison Co., 1905; structural engr., reconstruction United Railroad properties in San Francisco, Ford-Bacon and Davis Co. of New York, N.Y., 1906-08; priv. practice as structural engr. and cons. engr. on construction, San Francisco, Calif., since 1908; served as spl. consultant on foundation problems to Western Sugar Co. (San Francisco), Gray's Harbor Pulp and Paper Co. (Hoquiam, Wash.), for numerous large buildings in various western cities; cons. engr. low level Broadway tunnels between Alameda and Contra Costa counties; cons. engr. on construction of buildings for earthquake safety to bd. of edn., San Francisco, San Rafael, Redwood City and San Leandro (Calif.), Helena (Mont.), U. of Calif. and Pedro Corcuera y Mier Estate (Mexico, D.F.). Mem. cons. bd. engrs. San Francisco—Oakland Bay Bridge Project. In cooperation with Rudolph Wig, organized and managed concrete ship dept. U.S. Emergency Fleet Corp., World War I; engr. for U.S. Navy, U.S. Army in numerous bases, communications and fortification structures in Calif. and Canal Zone, World War II; pres. Calif. Bd. Registration for Civil Engrs., 1931-32; West of Twin Peaks Improvement Clubs Council, 1926-29. Mem. Calif. Major Highway Development Co.; vice chmn. San Francisco Traffic Survey Com. Mem. Am. Automobile Assn. (pres.), Am. Soc. C.E. (past pres. S.F. sect.), Pacific Assn. Cons. Engrs. (past pres.), Structural Engrs. Assn. Northern Calif. (past pres.), Seismol. Soc. America, Am. Concrete Inst., Calif. State Automobile Assn. (past pres.; chmn. highway com.), San Francisco Chamber of Commerce (past v.p.), Cardinal Guild, Chi Epsilon, Tau Beta Phi. Mason. Clubs: Engineers (past pres.), Rotary (past pres. San Francisco); Rotary Internat. Awarded Marston Medal, Iowa State Coll., 1941. Home: 2100 Green St., San Francisco 23. Office: 55 New Montgomery St., San Francisco 5.

BRUNO, Harry A., public relations counsel; b. London, Eng., Feb. 7, 1893; s. Henry A. and Annie (Thompson) B.; ed. Acton County Sch., Portland Coll., London, Eng., Montclair (N.J.) High Sch.; m. Nydia de Sosnowska, Jan. 18, 1930. Came to U.S., 1907, naturalized, 1928. Advt. mgr. Montclair (N.J.) Herald, 1914-15, Am. Press, N.Y., 1916-17; local sales mgr., N.Y. City Car Adv. Co., 1919; publicity dept., Mfrs. Aircraft Assn., 1920; sales and advt. mgr., Aeromarine Airways, Inc., 1921-22, v.p., 1923; Partner H. A. Bruno, R. R. Blythe and Associates, public relations, 1923-34; owner, H. A. Bruno and Associates, 1934—; pres. H. A. Bruno and Associates, Inc., 1953—; assistant to the head of div. of contract distribution, O.P.M., dir. of "Defense Specials" for WPB, Washington, D.C., 1941-42. Has acted as personal representative for Adm. R. E. Byrd, Col. Charles A. Lindbergh, Wiley Post, Harold Gatty, Dr. Hugo Eckener, Lincoln Ellsworth, Jacqueline Cochran. Served with Royal Flying Corps, Can., 1917. Received Glidden trophy of N.Y. Aero Club, 1921; diploma d'honneur, Ligue Internationale des Aviateurs, 1930; McGough Memorial Award A.S. Post 501, Am. Legion, 1950; Cross of Lorraine (France), 1951. Chmn. Pub. Relations Adv. Com. to USAF, 1949-54. Recipient Gen. William Mitchell Medal, Aviation Writers Assn., 1951; Exceptional Service Award, USAF, 1953. Founder mem. Airplane Owners and Pilots Assn.; mem. Am. Ordnance Assn., Navy League, Silurians, Am. Legion, Quiet Birdmen Early Birds. Democrat. Baptist. Clubs: Wings (founder), New York Athletic (life), Military Naval, Lotos (pres., 1951—), Sales Executives (dir.), Rockefeller Center Luncheon, Nat. Press, Gypsy Trail; Portage Country (Akron, O.); Aero (Washington); Adventurers (N.Y.) (pres. 1948). Author: Wings Over America, 1942. Contbr. articles to mags. Home: 400 E. 57th St., N.Y.C. 20; (summer) Green Chimneys, Montauk, L.I. Office: 30 Rockefeller Plaza, N.Y.C.

BRUNO, Rexford Evans, comptroller; b. Urbana, Ill., Nov. 26, 1916; s. Harry Leland and Alta Bell (Graham) B.; B.S. in Accounting, U. Ill., 1940; m. Ella Mae Beaird, Aug. 6, 1939; children—Barbara Ann, Susan Kay, Sally Lee. With United Air Lines, Chgo., 1940—, beginning as accountant, successively supr. property accounting, instr. and supt. procedures, regional mgr. accounting San Francisco, asst. to v.p. finance and property, comptroller, 1952—. Mem. Controller Inst. Am., Alpha Kappa Psi. Home: 4916 Woodland Av., Western Springs, Ill. Office: 5959 S. Cicero Av., Chgo. 38.

BRUNSCHWIG, Alexander (brün'shwig), surgeon; b. El Paso, Tex., Sept. 11, 1901; s. Felix and Pauline (Harris) B.; B.S., U. of Chicago, 1923, M.S., 1924; M.D., Rush Med. Coll., 1927; post grad. work, Strasbourg, and Paris, France; M.D. (honorary), Laval University, Quebec, Can.; m. Lea Naye, June 16, 1926; children—Louise Suzanne, Roxane Josephine. Practiced in Chicago since 1928; mem. surgical staff U. of Chicago Clinics, became prof. surgery, U. of Chicago, 1940; attending surgeon and chief gynecol. dept., Memorial Hosp. for Treatment of Cancer and Allied Diseases; prof. clin. surgery, Cornell U. Coll. of Med., N.Y.C., 1947—; cons. gynecologist to N.Y. Infirmary, St. Clare's Hosp.; cons. surgeon N.Y. Polyclinic Hosp. Mem. Unitarian Service Com. Medical Teaching Missions to Czechoslovakia, 1946, Austria, 1947. Served as lt. (j.g.) USN, 1926-27. Awarded Medal of Charles U. of Prague, 1946; Order of White Lion of Czechoslovakia; Medal, U. Brussels (Belgium); Chevalier Legion of Honor (France). Fellow A.C.S., Internat. Coll. Surgeons (hon.), Am. Surg. Assn.; hon. or corr. mem. med. and profl. socs, various fgn. countries; mem. Soc. Clin. Surgery, Soc. U. Surgeons, A.M.A., Statis. Soc. Obstetrics and Gynecology. Author: The Surgery of Pancreatic Tumors; Radical Surgery in Advanced Cancer of the Abdomen; also articles med. jours. Home: 223 Monterey Av., Pelham 65, N.Y. Office: 445 E. 67th St., N.Y.C.

BRUNSCHWIG, Roger E., business exec.; b. Argenteuil, France, July 14, 1891; s. Achille and Blanche (Picard) B.; student French Mil. Sch.; received Baccalauret of Arts from French schs.; m. Zelina Comegys, June 25, 1938. Partner, Brunschwig & Fils, mfrs. in France of decorative fabrics, N.Y. City, since 1925. Served with French Army, 1909-21; with Free French Forces, 1940-46; rank, col. of inf. (reserve); chief of French Mil. Liaison Mission with U.S. Army, E.T.O. Vice pres. Union of French Facial Wounded. Decorated Grand Officer Legion of Honor, Croix de Guerre (twice) (France), Croix de Guerre (Belgium), Legion of Merit, Bronze Star Medal (U.S.). Home: 447 E. 57th St., N.Y. City 22; also Old Chatham, N.Y. Office: Brunschwig & Fils, 509 Madison Av., N.Y. City 22.

BRUNSDALE, C(larence) Norman, gov., N.D., farmer; b. Sherbrooke, North Dakota, July 9, 1891; s. Knute H. and Margaret (Nordgaard) B.; A.B., Luther Coll., Decorah, Ia., 1913; m. Carrie Lajord, Aug. 30, 1924; children—Margaret Marie, Helen Lucille. Mgr., Brunsdale Farms nr. Mayville, N.D., 1913-47; dir. and v.p. Goose River Bank, Mayville, 1924-51. Mem. N.D. state senate, 1927-34, 1941-51 (pres. pro tem, 1943, majority floor leader, 1945, 1947); governor of N.D. since 1951. Mem. Am. Farm Bur. Republican (mem. N.D. organizing com. since 1944, chmn. 1946, N.D. nat. committeeman, 1948-52). Evang. Lutheran. Home: Mayville. Office: State Capitol, Bismark, N.D.

BRUNSON, James Edwin, editor; b. Sumter, S.C., Nov. 28, 1888; s. Joel Edgar and Martha (Mayes) B.; A.B., Furman Univ., 1909; m. Leila Ballenger, Dec. 6, 1915; children—James E., Josephine, Leila, Dorothy Ann, Joel G., Betty. City editor, Greenville (S.C.) News, 1919-20, mng. editor, 1920-23, asso. editor, 1923-30, state legislative corr., 1923-34, editor, 1934-50, ret., 1950. Mem. S.C. Press Assn. Democrat. Bapt. Study of W. Va. sales tax pub. in News and in pamphlet form, 1927. Address: R.F.D. 2, Inman, S.C.

BRUNSON, William Reeder, banker; b. Meridian, Miss., Jan. 23, 1895; s. John Howard and Helen (Lathan) B.; student pub. schs.; m. Lucille Boswell, Feb. 29, 1928; 1 son, William Reeder. Pres., gen. mgr. Brunson Furniture Co., 1928-32; pres. White System, Inc., 1932-37; v.p. Indsl. Finance & Thrift Corp., New Orleans, 1937-49, pres. since 1949; dir., First Finance & Thrift Corp., Chattanooga, Tenn. and Rome, Ga., White System, Inc., Monroe, Alexandria and Shreveport, La., Gen. Finance Co., Inc., Knoxville, Tenn. Served as lt. Inf., U.S. Army, World War I. Mem. Am. Indsl. Bankers Assn. (pres., 1950-51), Presbyn. Elk, Mason. Home: 3517 Nashville Av., New Orleans. Office: 339 Carondelet St., New Orleans.

BRUNSTETTER, Max Russell (brün'stĕt-tĕr), edtl. pub.; b. Delano, Pa., Feb. 2, 1902; s. Frank Howard and Lulu May (Appleman) B.; student Gettysburg (Pa.) Coll., 1918-20; A.B., Dickinson Coll., Carlisle, Pa., 1922; A.M., U. of Pa., 1928; Ph.D., Teachers Coll. (Columbia), 1930; married Frances Worstall, Oct. 6, 1923; children—Jane (Mrs. A. W. Huseby), Richard Worstall, George Worstall, Frank Howard. Teacher, later prin. Millville (N.J.) High Sch., 1924-28; edtl. research asso. Erpi. Classroom Films, Inc., producers of talking pictures for schs., 1930-36; mng. editor Bur. of Publs., Columbia Univ. Teachers College since 1936, asso. prof. edn., 1946-52, prof. since 1952. Specialist pre-induction training, 1943. Consultant, Civilian Training Branch, 1944, War Department. Member N.E.A., Theta Chi, Phi Delta Kappa. Republican. Presbyn. Editor: Teachers' College Record. Home: 106 Morningside Dr. Address: 525 W. 120th St., N.Y.C. ☆27

BRUNSTING, Louis A(lbert) (brün'sting), physician, educator; b. Grand Rapids, Mich., July 7, 1900; s. Albert L. and Kate (Bolt) B.; student Calvin Coll., 1917-18, Grand Rapids Jr. Coll., 1918-19;

.D., U. Mich., 1924; M.Sc., Mayo Found., U. inn., 1929; m. Lena J. Pleune, June 14, 1923; ildren—Anna Lea (Mrs. Franklin Earnest, III), ouis Albert, Carl David, Linda Jane. High sch. i. tchr., Grandville, Mich., 1919-20; gen. practioner, Nashville, Mich., 1925-26; staff cons. dermaology and syphilology Mayo Clinic, 1930—; prof. ermatology and syphilology Mayo Found., Grad. ch. U. Minn., 1950—. Civilian cons. indsl. dermaosea USPHS, 1947-53. Mem Minn. Bd. Parks and ecreation, 1940-47. Served as pvt. Inf., SATC, U.S. rmy, 1918. Diplomate Am. Bd. Dermatology and yphilology. Mem. A.M.A., Minn., Chgo. dermatological socs., Soc. Investigative Dermatology, Am. cad. Dermatology, Am. Dermatol. Assn. (sec. 1948-3, pres. 1953-54). Presbyn. Contbr. profl. jours. Home: 1213 6th St. S.W., Rochester, Minn.

BRUSH, Alvin G(eorge), chmn. bd. dirs.; b. Dunon, L.I., N.Y., Sept. 16, 1896; s. Walter H. and lorence L. (Styles) B.; B.C.S., New York U., 1921; h. C. Jean Williams, June 16, 1925; 1 dau., Barbara ean. Accountant Nat. Aniline Chem. Co., New York, 919-22; partner Smith, Brush & Co., accountants, ew York, 1923-32; pres. R. L. Watkins Co., mfrs. f Dr. Lyons tooth powder, New York, 1933-34; pres. ffiliated Products Co., cosmetics mfrs., 1934-35; hairman board Am. Home Products, mfrs. drugs nd household items, since 1935; dir. Mfrs. Trust o.; trustee Dime Savings Bank of Brooklyn. Served ith U.S.N.R., 1918. Certified Public Accountant, tate of N.Y. Dir. Am. Found. for Pharm. Edn., Health Information Found., United Med. Service: lem. N.Y. State Soc. of C.P.A. Republican. Mason. Clubs: Union League (New York); Univrsity. Home: 20 Park Av., N.Y.C. 21. Office: 22 E. 40th St., N.Y.C. 16.

BRUSH, Cyrus E(ugene), mfg. exec.; b. Verona, a., 1910; s. Hudson D. and Fronie (Young) B.; A.B., Cornell, 1932; LL.B., 1934; m. Georgianna rebaugh, Jan. 9, 1941; children—Michael G., Jonahan Y., Georgianna. Cyrus R. Sec. Am. Brake Shoe o., N.Y.C., 1948-54, v.p., 1954—. Served in USN, 941-45, lt. comdr. Res., 1945. Mem. Assn. Bar City N.Y. Republican. Episcopalian. Club: University (N.Y.C.). Home: Redding Ridge, Redding, Conn. Office: 230 Park Av., N.Y.C. 17.

BRUSH, Edward Newcomb, educator; b. Rochester, N.Y., July 11, 1904; s. George Robert and Josephine (Taylor) B.; A.B., U. of Vt., 1925; A.M., Harvard, 1926, Ph.D., 1932; m. Lillian Maynard Hatfield, Sept. 6, 1933; children—Stephen George, Mary Josephine Anne. Interne in psychology, Boston Psychopathic Hosp., 1926-27, psychologist, 1927-28; nstr. in psychology, U. of Maine, 1928-29, asso. rof., 1929-30, asso. prof., 1931-46, prof. of psychology since 1946, dean of grad. study since 1946. Served as capt., adjutant gen's. dept., U.S. Army, 1942-46; major, med. service corps, U.S. A.R., since 1947. Received Army Commendation ribbon. Member Am. and Eastern psychol. assns., Maine Psychol. Assn., New England Conf. on Grad. Edn. (v.p., 1950-51); Phi Beta Kappa, Sigma Xi, Phi Kappa Phi. Home: 38 N. Main St., Orono, Maine.

BRUSH, Florence, lawyer; b. Brooklyn, May 23, 1908; d. Walter H. and Carolyn L. (Wasmer) Brush; A.B., New York U., 1928; student U. of Mich. Law Sch., 1928-29; LL.B., Columbia, 1931. Admitted to N.Y. State bar, 1932; practiced as asso. Huntington & Hill, Glen Cove, 1931-1932, pvt. practice Sea Cliff and Roslyn, 1933-36; asso. with firm of Milbank, Tweed, Hope & Hadley, N.Y. City, since 1942. Mem. legal staff N.Y. State Law Revision Commn., 1938-42. Mem. Am. Soc. Internat. Law, Am. Assn. Univ. Women, Bar Assn. City of N.Y., Legal Aid Soc. Presyn. Author legal studies pub. in Annual Reports of N.Y. State Law Revision Commn., 1940, 41, 42. Home: 3 Peter Cooper Rd., N.Y.C. 10. Office: 15 Broad St., N.Y.C. 5.

BRUSH, Francis W., educator; b. Rose, Kan., Dec. 20, 1908; s. Alva O. and Myrtle (Hutchins) B.; A.B., Municipal U. Wichita (Kan.), 1931; Th.M., Iliff Sch. Theol., 1934, Th.D., 1937; grad. student Northwestern, 1937-41; m. Helen Caroline Nelson, Aug. 30, 1932; children—Carolyn, Mary Anne. Ordained to ministry of Meth. Ch., 1934; pastor Central Student Ch., Manila, P.I., 1941-46; prof. Union Theol. Sem., Manila, 1941-46; prof. U. Denver since 1946, chmn. Humanities Div. and philosophy dept. 1950-54. Home: 1212 So. St. Paul St., Denver 10.

BRUSH, Howard Grafton, business exec.; b. Buffalo, July 6, 1903; s. Samuel S. and Fanny Boice (Snider) B.; B.S., U. Pa., 1927; m. Sybil Reppert, Sept. 21, 1932; 1 son, Howard Grafton. Pub. acct. Ernest & Ernest, 1927-34, Price Waterhouse & Co., 1938-42; controller Motor Products Corp., 1942, treas., 1943, v.p., 1944-47; with Brown Co., Berlin, 1948-54, treas., v.p., 1950-54; v.p. charge finance Gt. Northern Paper Co, 1954—; dir Berlin City Nat. Bank; trustee City Savs. Bank, Berlin. C.P.A., N.Y., Mich. Mem. Am. Inst. Accts., Controllers Inst. Republican. Unitarian. Club: Detroit. Home: 186 State St. Office: 6 State St., Bangor, Me.

BRUSH, William Whitlock ◎ V. 28.

BRUSSEL-SMITH, Bernard, artist; b. N.Y.C., March 1, 1914; s. Raymond and Belle (Epstein) Brussel-S.; student Penn Acad. Fine Arts, 1931-36; m. Mildred Cornfeld, Sept. 25, 1937; 1 son, Peter. Art dir. Geyer Publs., 1939-42; head advt. dept. Chance-Voight Aircraft Co., 1942-44; art dir. Noyes & Sproul, 1944-45; free lance wood engraver since 1945; instr. Cooper Union, Bklyn. Mus., Phila. Mus. Sch. Art. Prints included in collections Library of Congress, Carnegie Inst., N.Y. Pub. Library, U. Ill., Phila. Mus. Received Frank Hartley Anderson award, 1948, Am. Artists Group award, 1948; asso. Nat. Acad., 1952. Clubs: Art Directors, Type Directors. Home: Cherry St., Redford Hills, N.Y.

BRUST, Charles Edwin, mfg. exec.; b. Brunswick, N.Y., Nov. 10, 1894; s. Jacob H. and Melvina (Coonradt) B.; student Troy Bus. Coll.; m. Mary Brust, June 1, 1918. With Eastern Malleable Iron Co., Naugatuck, 1911—, successively office boy, auditor, asst. treas., asst. sec. and asst. treas., sec.-treas., exec. v.p., pres., 1953—; dir. Risdon Mfg. Co., Peter Paul Inc., Corley Co., Naugatuck Nat. Bank, Waterbury Savs. Bank, Naugatuck Bldg. & Loan Assn. Mem. Malleable Founders Soc. (pres., dir.), Am. Foundrymen's Soc. Clubs: Rotary (Naugatuck, Conn.); Waterbury, Waterbury Country (Conn.); Highfield (Middlebury, Conn.); Union (Cleve.). Home: 219 Hillside Av. Office: 112 Bridge St., Naugatuck, Conn.

BRUTON, Henry Chester (broo ton), naval officer; b. Belleville, Ark., Feb. 15, 1905; s. Arthur and Martha Jane (McMullin) B.; B.S., U.S. Naval Acad., 1926; M.S., U. Cal., 1935; J.D., George Washington U., 1941; m. Lucy Frances Osborne, June 26, 1929; children—Sally Ann, Robert Henry. Commd. ensign, U.S.N., 1926, advanced through grades to rear adm., 1953; served in U.S.S. Cal. and Miss., 1926-29, S-47, 1929-32; post grad. courses, radio engring., 1932-35; law, 1936-38; aide to Fleet Adms. King and Nimitz, 1945-47; chief of staff Submarine Force, Atlantic, 1947-48; dir. legislative div., J.A.G., 1949-52; comdr. U.S.S. Wis., 1952. Awarded Navy Cross three times, Legion of Merit twice, also Presdl. Unit citation. Mem. Sigma Xi, Order of Coif. Home: 300 N. Barton St., Arlington, Va. Office: Navy Dept., Washington 25.

BRUTON, James DeWitt, Jr., judge; b. Magazine, Ark., Feb. 2, 1908; s. James David and Pattie Lee (Bruton) B.; LL.B., U. Fla., 1931; m. Quintilla Geer, June 11, 1932. Admitted to Fla. bar, 1931, and since practiced at Plant City; asst. criminal court solicitor, Tampa, 1934-37; elected to Fla. House Reps., 1935-36; municipal judge, Plant City, since 1937. Mem. bd. dirs., Tampa Abstract and Title Ins. Co.; mem. bd. dirs. Children's Home, Tampa; mem. Fla. State Bd. Law Examiners; chmm. bd. editors Fla. Bar Jour., 1950-52. Mem. C. of C. of Plant City (bd. dirs.), Plant City Civic Music Assn. (pres.), Tampa Symphony Soc. (dir.), Jr. C. of C. (pres. 1940). U. Fla. Alumni Assn. (v.p.), Fla. (state chmn. com. on integration, gov. 1949-50, chairman committee American citizenship 1952-53, member Supreme Court committee 1951-53), Am. (com. on resolutions 1950-51, mem. House of Dels. 1952—), Tampa bar assns., Am. Judicature Soc. (dir. 1953-55), Audubon Soc. (life), Am. Ornithologists' Union (life), Fla. Cattle Assn., Chi Phi. Democrat. Methodist. Elk. Clubs: Kiwanis (past lt. gov.; bd. dirs. Plant City club), Tampa Executives (pres. 1951-52, dir. 1948-55), Tampa Bird. Home: 910 Roux St. Office: Lee Bldg., Plant City, Fla.

BRUTON, Paul Wesley, professor of law; born Woodland, Calif., Aug. 1, 1903; s. Philip and Nancy (Gilstrap) B.; A.B., U. of Calif., 1929, LL.B., 1929; J.S.D., Yale, 1930; m. Margaret Perry, Sept. 2, 1931; children—Margaret Jane, David Philip, Laura Grant. Sterling fellow in law, Yale U., 1929-30, instr. in law, 1930-32; asso. prof. of law, Duke University, 1932-35; atty., Office Chief Counsel, Bur. of Internal Revenue, Washington, D.C., 1935-37; vis. asso. prof. of law, U. of Pa., 1937-38, asso. prof., 1938-39, prof. since 1939; admitted to practice before Supreme Ct. of Calif., 1930, Supreme Ct. of Pa., 1943; Supreme Ct. of U.S., 1935; associated in practice of law, firm of Ballard, Spahr, Andrews and Ingersoll, Phila., 1943-44; tax cons. law firm MacCoy, Evans & Lewis, Phila. Spl. asst., gen. counsel A.A.A., 1934; chief price atty. Phila. Office OPA, 1942-43; editor Cases on Federal Taxation, 1954; chmn. Phila. Tax Rev. Bd. Mem. Pa., Am. bar assns., Cal. State Bar, Juristic Soc. Phila., Phi Beta Kappa, Pi Sigma Alpha, Delta Sigma Rho, Order of the Coif. Democrat. Mem. Soc. of Friends. Home: 505 Chestnut Lane, Wayne. Office: 3400 Chestnut St., Philadelphia 4.

BRUTON, Philip Gilstrap. ◎ V. 26.

BRYAN, A(lbert) Hughes, physician; b. Rocky Ford, Colo., Oct. 20, 1904; s. Albert Hugh and Alma (Haworth) B.; B.S., Harvard, 1927, M.D., 1931; m. Barbara Fenlason, June 27, 1927; 1 son, Hugh. Interne, Royal Victoria Hosp., Montreal, Can., 1931-32; resident, 1932-33; research fellow in medicine Harvard Med. Sch., 1933-34; instr. U. of Chicago, 1934-40, asst. prof. medicine, 1940-43; surgeon, U.S. P.H.S., assigned to health div. of United Nations Relief and Rehabilitation Adminstrn. as chief, nutrition sect., Washington, 1943-45, dep. dir. of health, 1945-46, released with rank of sr. surgeon, 1946; prof. public health nutrition, Sch. Pub. Health, U. of N.C. since 1946; med. nutrition cons., U.S. P.H.S., 1950. Certified by Am. Bd. of Preventive Medicine and Pub. Health, 1950. Diplomate Am. Bd. Internal Med., 1941. Mem. American Public Health Assn., Central Soc. Clin. Research, Biometric Soc. Home: Laurel Hill Rd., Chapel Hill, N.C.

BRYAN, Albert V(ickers), judge; b. Alexandria, Va., July 23, 1899; s. Albert and Marion (Beach) B.; LL.B., U. Va., 1921; m. Marie Gasson, Dec. 1, 1923; children—Albert Vickers, Henry Gasson. Admitted to Va. bar, 1921, practiced in Alexandria, 1921-47; city atty., Alexandria, 1926-28, commonwealth's atty., 1928-47; U.S. dist. judge Eastern Dist. Va., 1947—. Mem. State Bd. Corrections, Va., 1943-45, mem. Bd. Law Examiners, 1944-47. Mem. Am., Va. bar assns., Am. Law Inst., Phi Kappa Sigma, Phi Delta Phi. Home: 2826 King St., Alexandria, Va. Office: U.S. Court House, Alexandria, also Norfolk, Va.

BRYAN, Alvin Wesley ◎ V. 28.

BRYAN, Arthur Evan, co. dir.; b. Barrie, Ont., Can., Mar. 11, 1892; s. Rev. Dr. J. Ingram and Emma (Arnold) B.; student pvt. school, Tokyo, Japan, 1901-03, Ridley Coll., St. Catherine, Ont., 1903-10, Toronto U., 1910-14; B.A., McMaster U., 1915; m. Evelyn May Boag, May 4, 1916; children—Harold, Elizabeth, Margaret. With fgn. trade service Dept. Trade and Commerce, Canada, since 1916, Canadian trade commr., Yokahoma, Japan, 1917-23, Kobe, Japan, 1923-25, Liverpool, Eng., 1939-46, inspector trade commr. offices abroad, 1925-29, 35-39, comml. counsellor for Can., London, 1946-50; dep. consul general (comml.) at N.Y.C., 1950-54, consul at Detroit, 1954; superannuated 1954; dir. Porritts and Spencer (Can.) Ltd. (Hamilton, Ont.). Gen., N.Y. City, since Nov. 1950. Mem. Psi Upsilon. Episcopalian. Clubs: Constitutional, Palatine, Lyceum, Royal Golf (Liverpool); Royal Automobile, Woodcote Golf (London); The Hamilton, Hamilton Golf and Country. Home: Three Oaks, Winona Park, Ont. Office: 240 Lotteridge St., Hamilton, Ont., Can.

BRYAN, Blackshear Morrison, Jr., army officer; b. Alexandria, La., Feb. 8, 1900; s. Blackshear Morrison and Frances (Newman) B.; Bachelor of Science, U.S. Mil. Acad., 1922; m. Catherine DeArmond, June 12, 1928; children—Blackshear Morrison, III, Robert Edward, James Edward, Catherine Marinda. Commd. 2d lt., U.S. Army, 1922, and advanced through the grades to lt. gen., 1953; supt. U.S. Mil. Acad., 1954—. Decorated D.S.M. (with Oak-Leaf Cluster). Address: U.S. Military Academy, West Point, N.Y.

BRYAN, Curtis France, oil producer; b. Sapulpa, Okla., Feb. 29, 1896; s. Vaughn Rohrer and Bessie Lucas (France) B.; ed. pub. schs.; m. Lulu Frances Smith, May 22, 1924; 1 dau., Frances Joan. Asst. sec.-treas. Mileage Gasoline Co., 1914-16; gen. mgr. Quality Oil & Gasoline Co., 1916-18; resident mgr. Biery Oil Co., 1919-20; pres. and gen. mgr. Union Oil Refining Co., 1920; ind. producer of oil, 1920-25; pres. Bryan & Emery, Inc., 1925-27; pres. and dir. Bryan Petroleum Corp., 1927-50; chmn. bd. Farmers & Merchants State Bank, Admiral State Bank, Community State Bank (all Tulsa); pres., dir. Toklan Royalty Corp. Served as sgt. U.S. Army, A.E.F., 1918; from maj. to col. AUS, 1942-46. Awarded Legion of Merit. Mem. nat. council cons. Small Bus. Adminstrn.; bus. adv. council U. Okla. Mem. Ind. Petroleum Assn. Am. Republican. Unitarian. Mason (32°). Clubs: Tulsa, Southern Hills Country. Home: 2202 E. 26th St., Tulsa. Office: Kennedy Bldg., Tulsa 3.

BRYAN, Daniel Bunyan ◎ V. 27.

BRYAN, David Tennant, newspaper pub.; b. Richmond, Va., Aug. 3, 1906; s. John Stewart and Anne Eliza (Tennant) B.; student U. of Va., 1925-28; m. Mary Harkness Davidson, May 11, 1932; children—Mary Tennant, John Stewart, Florence Talbott. Pres., treas., dir. Richmond Newspapers, Inc.; pub. Richmond Times-Dispatch and Richmond News Leader; chmn. dir. The Tribune Co., Tampa, Fla.; dir. So. Ry. System. Trustee Va. Mus. Fine Arts, 1946-54. Episcopal High Sch. (Alexandria). Va. Union U. Active duty U.S.N.R., 1942-46. Recipient Distinguished Service award for community service, Richmond Jr. C. of C., 1939. Mem. Am. Newspaper Publishers Assn. (dir.; dir. bureau of advertising), Soc. of the Cincinnati, S.A.R., Sons Revolution, Society Colonial Wars, Sigma Delta Chi. Clubs: Commonwealth, Country of Va. (Richmond), Farmington Country (Charlottesville); St. Anthony (New York); National Press (Washington, D.C.). Home: Ampthill Road, Richmond 26. Office: 110 N. 4th St., Richmond 13, Va.

BRYAN, Dawson Charles, clergyman; b. Dawson City, Can., June 7, 1900; s. Ross E. and Sophia Paulina (Frantzen) B.; student U. of Tex., 1918-19; A.B., Southern Methodist Univ., 1922, B.D., 1923, D.D., 1944; student U. of Chicago, 1923; D.D., Central Coll., 1936; m. Rachel Marie Boynton, Aug. 29, 1922; 1 dau., Margie Marie (Mrs. Richard V. Lewis). Entered ministry Meth. Ch., S., 1918, ordained, 1922; St. Paul's Ch., Houston, 1938-48; sec. personal and visitation evangelism, Gen. Bd. Evangelism of the Methodist Church, 1948-51; minister First Methodist Ch., Houston, 1951-54; dir. religious activities Tex. Medical Center, 1955—. President, Saint Louis Conf. Hospital Bd., 1923-30. St. Louis Conf. Bd. of Missions, 1937; chmn. Bd. of Ministerial Qualifications, Tex. Conf., since 1940; mem. Gen. Bd. of Lay Activities and Gen. Commn. on Benevolences, M.E. Ch., S., 1936-40; mem. Evangelistic Team of Nat. Preaching Mission, 1941. Del. Gen. Conf. Meth. Ch., Kansas City, 1944, S. Central Jurisdictional Conf., Tulsa, 1944; mem. Gen. Bd. Evangelism and exec. com. Meth. Ch. since 1944; chmn. S. Central Jurisdictional Bd. Evangelism since 1944, mem. council since 1944; dir Houston area Crusade for Christ, 1944-48. Del. Gen. Conf. Meth. Ch., Boston, 1948; del. S. Central Jurisdict. Conf., El Paso, 1948. Mem. Dept. Evangelism, Fed. Council Chs. of Christ in Am., 1944-50, Dept. Evangelism, Nat. Council of Chs, since 1950. Trustee Lon Morris Coll. Commr. Meth. Children's Home, 1940-48. Served with U.S. Army, 1919. Mem. Pi Gamma Mu, Lambda Chi Alpha. Clubs: Rotary, River Oaks Country. Author: The Art of Illustrating Sermons, 1938; A Workable Plan of Evangelism, 1945; A Handbook of Evangelism for Laymen, 1948; They Went Forth Two by Two, 1950; Building Church Membership through Evangelism,

1952. Home: 330 W. Friar Tuck Lane. Office: Tex. Med. Center, 1133 M. D. Anderson Blvd., Houston 25. ☆27

BRYAN, Ernest Rowlett, writer, lecturer; b. Bath, N.Y., Aug. 14, 1906; s. Daniel Beach and Anna Rowlett (Aulls) B.; A.B., Syracuse U., 1929; student Harvard, 1930; A.M., George Washington U., 1933; student N.Y.U., 1934; Litt.D., Whitworth Coll., 1949; Ph.D., Am. U., 1952; m. Mildred Seymour Gott, Sept. 15, 1932; 1 dau., Carol Norris. Field sec. World Peace Foundation, 1929-31, ednl. sec., 1934-36; asst. dir., publs. Div., Nat. Edn. Assn., 1931-34; forum lecturer U.S. Office of Edn. Pub. Forms, 1936-37; exec. sec. Nat. Council for Adult Civic Edn. 1938; special writer U.S. Pub. Health Service, 1938-42; chief of div. of information and publications, National Archives, Mar. 1942 to 1943; became lecturer on pub. relations, American U., 1942; mem. bd. dirs. Pierce, Hedrick & Sherwood, Inc., financial counselors; dir., sec. Eastland Gardens, Inc., since 1952; contbg. editor The Christian Endeavor World, Columbia, Ohio; general secretary, Internat. Soc. Christian Endeavor, 1947-49, pres. since 1949. Lt. (j.g.) U.S. Naval Reserve, 1943-44, lieut., 1944-45; lieut. commander, Jan.-Sept., 1946; head of project supervision, Motion Picture and Training Films Prodn., Navy Dept., since 1946. Mem. testing and training com., Research and Development Bd., Nat. Military Establishment. Trustee Internat. Soc. Christian Endeavor, Mem. N.E.A., Am. Legion, Zeta Psi, Phi Kappa Alpha, Pi Gamma Mu, Pi Delta Epsilon, Janus. Clubs: Town Hall (New York); Boston City (Boston); National Press Club (Washington). Author: America Turns to Social Security, 1938; Between Mountain Ridge and Surging Sea, 1952. Contbr. to journals. Home: 3829 Cathedral Avenue, N.W., Washington 16; and 114 E. William St., Bath, N.Y. Office: U.S. Naval Photog. Center, Anacostia, Washington 25.

BRYAN, Guy Lee, Jr., aeronautical engr., educator; b. Cambridge, Md., Mar. 11, 1895; s. Guy Lee and Maria Luisa (Barton) B.; B.S., Johns Hopkins, 1917, M.S., 1922; m. Frances Hilda Harrington, Oct. 17, 1918; 1 dau., Hilda Lee (Mrs. T. Read Fulton, Jr.). Engr., Md. State Rds. Commn., 1917-18; instr., later asst. prof. civil engring. Johns Hopkins, 1918-25, prof. aeronautics, 1947—, now also director of engineering in night school; city engineer, Cambridge, 1925-32; also pvt. engring. practice; stress engr. Glenn L. Martin Co., Baltimore, 1932-35, chief structural engr., 1935-43, chief designer, 1943-45, dir. tech. engring. dept., 1945-47; cons. Research and Development, Department of Defense, and several aircraft firms. Associate fellow Institute Aeronautical Scis.; mem. Tau Beta Pi. Dentocrat. Episcopalian. Club: Johns Hopkins (Baltimore). Home: 12 Englewood Rd., Baltimore 10.

BRYAN, John Buckley, engr.; b. N.Y. City, June 30, 1896; s. James Joseph and Bridget Aloysius (Buckley) B.; B.S., Columbia, 1921, A.B., 1921; C.E., Harvard, 1923, M.S., 1924; m. Helen Winona Mooney, Oct. 20, 1928; children—Helen Winona, John Buckley, Michael James. Field engr. and constrn. supt. United Engrs. and Constructors, 1924-33; N.Y. State prodn. mgr. Fed. Home Owner's Loan Corp., 1933-35; dir. Fed. Works Adminstrn., Westchester, Orange, Putnam, Duchess and Rockland cos., N.Y. State, 1935-36; chief engr., exec. dept. N.Y. State, 1936-41, dir. state budget, 1941-42; exec. v.p. L. Bamberger & Co., Newark, 1943-49; corporate engr. R. H. Macy & Co., Inc., 1949-50, corporate v.p. for engring. and constrn., 1950—; also director of the Garden State Plaza Corporation. Chmn. Postwar Pub. Works Planning Commn., Automotive Rationing Commn., 1941-42; mem. Salary Standardization Bd., Fiscal Affairs Investigating Commn., 1941-42. Licensed profl. engr. and land surveyor, N.Y. Served as aviator, U.S. Navy, World War I. Mem. Am. Arbitration Assn., Harvard Engring. Soc. (past pres.), Kappa Sigma (past grand master). Clubs: Kex (Harvard); Harvard (N.Y. City); Canoe Brook Country (Summit, N.J.). Home: 61 Canoe Brook Parkway, Summit, N.J. Office: 151 W. 34th St., N.Y. City 1.

BRYAN, Joseph, III, writer; b. Richmond, Va., Apr. 30, 1904; s. Joseph St. George and Emily Nelson Page (Kemp) B.; grad. Episcopal High Sch., A.B., Princeton, 1927; married 1930, div. 1954; children—St. George II, Joan, Courtlandt D. B. Reporter, editorial writer Richmond News Leader, also Chgo. Jour., 1928-31; asso. editor Parade, Cleve., 1931-32; mng. editor Town & Country, 1933-36; asso. editor Sat. Evening Post, 1937-40; freelance writer, contbr. to various nat. mags., including Sat. Evening Post, Reader's Digest, Life, Colliers since 1940. Dir. Bookmailer, N.Y.C. Spl. asst. to Sec. USAF, 1952-53. Served as lt. USAFR, 1927-37; lt. comdr. USNR, 1942-53; col. USAFR, 1953. Recipient Air Medal and two gold stars. Episcopalian. Clubs: Ivy (Princeton); F St. (Washington); Racquet and Tennis (N.Y.C.). Author: Mission Beyond Darkness (with Philip Reed), 1945; Admiral Halsey's Story (with Admiral Halsey), 1947; Aircraft Carrier, 1954. Home: 2808 P St., Washington 7.

BRYAN, Joseph McKinley, insurance exec.; b. Elyria, O., Feb. 11, 1896; s. Bart and Caroline (Ebert) B.; ed. Mount Hermon Sch.; married Kathleen Marshall Price, November 1927; children—Kay (Mrs. R. H. Taylor, Jr.), Nancy Ann, Joseph Jr. Mem. N.Y. Cotton Exchange, 1923-31; with Jefferson Standard Life Ins. Co., 1931—, now first v.p., dir.; president and director Jefferson Standard Broadcasting Co., owners and operators stations WBT-WBTV, Charlotte, N.C., WBTW, Florence, S.C.; chmn. bd., dir., mem. exec. com. Pilot Life Ins. Co.; pres., dir. Carolina Apt. Hotel Corp., Raleigh, N.C.; dir., mem. exec. com. Security Nat. Bank (Greensboro, N.C.). Mem. Joint Com. on Fed. Income Taxation of Life Ins. Cos.; chmn. financial sect. Am. Life Conv., Chgo., 1948-49. Mem. bd. govs. Shriners Hosp. for Crippled Children (Greenville, S.C.). Served with U.S. Army, A.E.F., World War I. Mem. Southeastern Shrine Assn. (pres.), Sigma Chi. Elk, Mason (Shriner). Clubs: Rotary, Sedgefield Ride and Hunt, Merchant and Manufacturers (Greensboro); Nat. Golf (Augusta, Ga.); Metropolitan (Washington); City (Charlotte, N.C.); Cat Key (Bahamas). Home: 711 Sunset Dr. Office: Greensboro, N.C.

BRYAN, L. R., Jr., pres. and dir. Second Nat. Bank of Houston, Tex. Dir. Fort Worth & Denver Railway, Fort Worth, Tex. Home: 3315 Ella Lee Lane. Office: Second National Bank of Houston, 800 Main St., Houston 1, Texas.

BRYAN, Leslie A(ulis), transportation economist; b. Bath, N.Y., Feb. 23, 1900; s. D(aniel) Beach and Anna (Aulls) B.; B.S., Syracuse U., 1923, M. S., 1924, LL.B., 1939; Ph.D., American Univ., Washington, 1930; m. Gertrude Catherine Gelder, Aug. 22, 1931; children—Leslie A., George G. Prof. bus. adminstrn. Southwestern Coll., Winfield, Kan., 1924-25; asst. coach of track Syracuse U., 1925-42, dir. of athletics, 1934-37, also instr., 1925-28, asst. prof. transportation, 1928-31, asso. prof., 1931-39, prof., 1939-45, Franklin prof. transportation, 1945-46; also pres. Seneca Flying Sch., Syracuse, N.Y., 1943-46; dir. Inst. of Aviation and prof. of management U. of Ill. since 1946. Served as lt., inf. and Air Corps, U.S. Army, 1917-19; overseas, 1918-19; colonel U.S. Air Force Reserves. Dir. aviation, State of N.Y., 1945. Pres. Eastern Intercoll. Boxing Assn., 1936-38, New York State Aviation Council, 1944-46, Traffic Club of Syracuse, 1942. Transportation cons. Nat. Resources Planning Bd., 1942-44; aviation cons. New Standard Ency., Nat. Air Rev., Armed Forces Inst., USAF; mem. bd. aero. advisors State Ill., 1949—; technical assistance bd. Link Found., 1953—. Mem. U. Aviation Assn. (pres. 1948-49), Am. Soc. Traffic and Transportation (mem. bd. examiners), Nat. Aviation Ednl. Council (pres. 1952-53), Nat. Aero. Assn. (v.p. 1952—), Civil Air Patrol (Distinguished Service award 1954), Am. Assn. Airport Execs. (v.p. 1953—), Nat. Air Council (dir. 1950-51), Aviation Writers Assn., Inst. Aero. Scis., Newcomen Society England, Zeta Psi, Phi Delta Phi, Phi Kappa Alpha, Alpha Kappa Psi, Phi Kappa Phi, Alpha Phi Omega, Kappa Phi Kappa, Alpha Delta Sigma, Delta Nu Alpha, Tau Omega, Scabbard and Blade, Pershing Rifles. Clubs: Wings (N.Y.C.); Dial, University, Rotary. Author: Aerial Transportation, 1925; Industrial Traffic Management, 1929; Principles of Water Transportation, 1939; Air Transportation (with G. L. Wilson), 1949; Aviation Study Manual (with others), 1949; Traffic Management in Industry, 1953; also monographs and articles. Adv. editor Nat. Air Rev., 1948-50; bd. editors Air Affairs, 1949-51; contbg. editor World Book Ency., 1952; cons. Our Wonderful World, 1954—. Address: 1016 W. John St., Champaign, Ill.

BRYAN, Loren Glenn, mfg. exec.; b. Continental, O., Dec. 5, 1895; s. Morgan and Sarah Elsa (Kirkendall) B.; student Kalamazoo (Mich.) Tchrs. Coll., 1913-14; m. Ruth Edna Aufderheide, June 2, 1927. Tchr., 1914-17; cost acct., Owens-Ill. Glass Co., Toledo, 1919-21; with Libbey-Owens-Ford Glass Co. since 1921, auditor, 1931-38, comptroller, 1938-40, asst. to exec. v.p., 1940-43, v.p. in charge prodn., 1943-46, v.p. in charge indsl. relations, purchasing and traffic since 1946. Served as corpl. U.S. Army, 1917-19. Mem. Sigma Alpha Epsilon. Republican. Lutheran. Club: Toledo. Home: 4216 Arnelle Rd. Office: Nat. Bank Bldg., Toledo 3.

BRYAN, Malcolm Honore, pres. Fed. Res. Bank of Atlanta; born Watseka, Illinois, February 15, 1902; s. William A. and Marguerite (Ludy) B.; A.B., U. of Ill., 1924, A.M., 1925; m. Nan Coghlan, July 10, 1925; children—Patricia, William A. Prof. economics, U. of Ga., 1925-36; sec. Special Tax Commn. of Ga., 1929; v.p. Federal Reserve Bank of Atlanta, 1938-41, 1st v. pres., 1941-46, now pres.; v. chmn. Trust Co. of Ga., 1946—. Mem. econ. bd. Gov's. Fed. Reserve System, 1936-38; mem. Spl. Commn. on Banking and Taxation, U.S. Treasury, 1934; mem. American Technical Staff, Bretton Woods Monetary and Financial Conference, 1944; mem. Senate Finance Com.'s. Adv. Com. on Social Security, 1947-48. Mem. Economic and Financial Mission to Peru, 1948. President Southern Economic Association, 1942. Editor Southern Economic Journal, October 1933-April 1937. Home: 10 16th St. N.E. Office: Federal Reserve Bank, 104 Marietta St. N.W., Atlanta.

BRYAN, Paul E(asterling) ◎ V. 28.

BRYAN, Robert Fessler, economist; b. New Castle, Pa., Jan. 19, 1913; s. Harry A. and Nell (Fessler) B.; A.B. summa cum laude, Oberlin Coll., 1934; Ph.D., Yale, 1939; m. Elaine A. Norwood, Sept. 7, 1940; children—Diane Elaine, Barbara Norwood. Instr. economics Yale, 1935-36, 37-39, Princeton, 1936-37; economist Lionel D. Edie & Co., Inc., N.Y.C., 1939-40, asst. v.p., 1943-45, v.p., 1946-48; price exec., rubber br. OPA, 1941-42; economist Goodyear Aircraft Corp., Akron, O., 1943; with J. H. Whitney & Co., N.Y.C., 1948—, partner, 1950—; dir. Minute Maid Corp., KOTV Inc., Caribe Shoe Corporation. Member American Economic Assn., Am. Mgmt. Assn. (finance council), Phi Beta Kappa. Club: Apawamis (Rye, N.Y.). Home: 605 Oakhurst Rd., Mamaroneck, N.Y. Office: 630 5th Av., N.Y. C. 20.

BRYAN, Shepard, lawyer; b. New Bern, N.C., Dec. 8, 1871; s. Judge Henry Ravenscroft and Mary (Biddle Norcott) B.; A.B., U. of N.C., 1891, Law, 1892; m. Florence King Jackson, Jan. 14, 1909; children—Marion (Mrs. W. Colquitt Carter), Florence (Mrs. Bonneau Ansley), Mary (Mrs. William N. Benedict). Judge Superior Court, Atlanta Circuit, 1922; mem. Bryan, Carter, Ansley & Smith; Ga. counsel N.Y. Life Ins. Co., Aetna Life Ins. Co., Aetna Group of cos., U.S. Fidelity & Guaranty Company and other insurance companies; chmn. bd. DeKalb County Federal Savings & Loan Assn. Ex-pres. Atlanta Safety Council. Mem. Legal Advisory Bd. of Fulton Co., Ga., World War; active in Red Cross and Liberty Loan work. Former pres. and mem. Bd. of Control of Eleemosynary Instns. of Ga.; dir. Atlanta Tuberculosis Assn.; former mem. Atlanta Bd. of Edn. Mem. Am. Bar Assn., Georgia Bar Assn. (ex-v.p.), Atlanta Bar Assn. (ex-pres.), Lawyers' Club, Ga. Hist. Soc., Gen. Alumni Assn. U. of N.C., Atlanta Hist. Soc., N.C. Hist. Soc., Assn. of Life Insurance Counsel; former Worthy High Chancellor Alpha Tau Omega, Phi Delta Phi. Ex-pres. Y.M. Democratic League. Episcopalian. Mason. K.P. Clubs: Capital City, Piedmont Driving. Home: 2702 Peachtree Rd. Office: Citizens & Southern Nat. Bank Bldg., Atlanta, Ga.

BRYAN, Wilhelmus B(ogart) Jr., educator; b. Washington, D.C., Oct. 9, 1898; s. Wilhelmus Bogart and Emily (Pentland) B.; grad. Phillips Acad., Andover, Mass., 1916; A.B., Princeton, 1920; A.M., 1924; student Princeton Theol. Sem., Univ. of Minn.; Dr. Humane Letters (hon.), Macalester Coll., 1952; m. Elizabeth Carter, July 27, 1945; children—Wilhelmus Bogart, Katharine M. Ordained to ministry of Presbyn. Ch., 1924; asst. pastor 1st Presbyn. Ch., Princeton, N.J., 1924-31; pastor for Presbyn. students, Princeton, organizer and dir. Westminster Foundation, Princeton, N.J., 1931-38; dir. Blake Sch. boarding dept. Hopkins, Minn., 1939-46; dean, Macalester Coll., St. Paul, 1946-51; dir. Mpls. Sch. of Art since 1951. Democrat. Mason. Club: Rotary; Minneapolis; Princeton of New York. Home: R. 1, Box 329, Hopkins, Minn. Office: 200 E. 25th St., Mpls.

BRYAN, Winfred Francis ◎ V. 28.

BRYAN, Wright, editor; b. Atlanta, Ga., Aug. 6, 1905; s. Arthur Buist and Inez (Sledge) B.; B.S., Clemson (S.C.) Coll., 1926; Univ. of Mo. Sch. Journalism, 1926-27; m. Ellen Hillyer Newell, Oct. 12, 1932; children—Ellen Newell, Mary Lane, William Wright. Reporter, 1924, sports editor, 1926, Greenville (S.C.) Piedmont; with Atlanta Journal 1927-53, successively reporter, city editor, mng. editor, asso. editor and mng. editor, editor, 1945-53; editor Cleveland Plain Dealer, 1954—; war corr. for Atlanta Jour. and NBC, 1943-45; captured by German army, Sept. 12, 1944, liberated Jan. 22, 1945. Chmn. Ga. Press Inst., 1942, Atlanta chpt. A.R.C., 1950-51; pres. Atlanta Rotary Club, 1953. Mem. Am. Soc. Newspaper Editors (pres. 1952), Sigma Delta Chi, Phi Kappa Psi. Methodist. Clubs: Union, Kirtland Country, City, Mid-Day Advertising (Cleve.); Capital City, Piedmont Driving, The Nine O'Clocks (Atlanta); Overseas Press (N.Y.C.). Home: 16520 S. Woodland Rd., Shaker Heights 20, O. Office: Cleveland Plain Dealer, Cleve. 14.

BRYANS, Henry Bussell, engring. corp. executive; born Phila., Mar. 26, 1886; son Henry M. and Ella (Lonergan) B.; A.B., Central High School, Phila., 1903; B.S. in mech. engring., U. of Pa., 1907; m. Ada Matilda Trinkle, May 1, 1911; children—Henry Trinkle, Robert Trinkle. Began as engr. United Gas Improvement Co., 1907; gen. supt. Phila. Suburban-Counties Gas & Electric Co., 1927-28, asst. gen. mgr. Phila. Electric Co., 1928-29, v.p. in charge operations, 1929-38, exec. v.p., 1938-47, dir., 1940-52, pres., 1947-52; v.p., dir. United Engrs. & Constructors, Inc.; dir., mem. exec. com. Bellevue-Stratford Hotel, Baldwin Securities Corp., Midvale Company; dir. First Nat. Bank of Phila., Midvale Co., Fire Assn. Phila., Baldwin-Lima-Hamilton Corp.; trustee Penn Mut. Life Ins. Co.; mem. bd. mgrs. Western Saving Fund Soc. of Phila. Mem. electrical utility Def. Adv. Council, 1950-51. Trustee, mem. exec. bd., chmn. finance committee, chairman bd. engring. edn., U. Pa. Mem. Am. Standards Assn. (past pres.), A.S.M.E., Am. Inst. E.E., Franklin Inst., Pa. Elec. Assn. (past pres.), Elec. Assn. Phila. (past pres.), Hist. Soc. Pa., Newcomen Soc., Pa. Soc. N.Y. Republican. Presbyterian. Mason. Clubs: Racquet, Engineers, Rittenhouse, Union League (past pres.), Midday, Phila. Country (Phila.). Home: 515 Lynmere Rd., Bryn Mawr, Pa. Office: 1401 Arch St., Phila. 5.

BRYANT, Donald Cross, educator; b. N.Y. City, Sept. 17, 1905; s. William Ashbrook and Rebecca Louise (Cross) B.; A.B., Cornell, 1927, A.M., 1930, Ph.D., 1937; m. Mary Mildred Osborne, June 25, 1932. Teacher history and math. Ardsley (N.Y.) High Sch., 1927-29; instr. English N.Y. State Coll. for Tchrs., 1929-37; asst. prof. English Washington U., 1937-43, asso. prof., 1943-48, prof., 1948-50, prof. speech and English since 1950, dir. div. speech since 1948. Mem. Am. Assn. U. Profs., Modern Lang. Assn. Am., Speech Assn. Am., Phi Beta Kappa, Phi Kappa Phi, Delta Sigma Rho. Author: Edmund Burke and his Literary Friends, 1939; Papers in Rhetoric (ed.), 1940; Fundamentals of Public Speaking (with K. R. Wallace), 1953; Oral Communication (with K. R. Wallace), 1954. Asso. editor Quarterly Jour. Speech since 1945. Home: 6951 Pershing Av., St. Louis 5.

BRYANT, Eliot H. ◎ V. 26.

BRYANT, Emmons, investment banker; b. Elizabeth, N.J., 1910; s. Emmons Bryant and Dorothy

(Lyon) B.; grad. Amherst Coll., 1932; m. Mary Esther Stilwell, Sept. 15, 1937; children—Penelope, Mary E., Barbara Ann. Pres., dir. Blair & Co., Inc. (formerly Blair, Rollins & Co.), 1953—; dir. Eastern Industries, Inc. (New Haven), Blair Holdings Corp. Trustee Williston Acad., Easthampton, Mass. Home: 107 E. 91st St., N.Y.C. Office: 44 Wall St., N.Y.C.

BRYANT, Floyd Sherman, business exec.; b. Reno, Nev., June 21, 1894; s. Sheridan D. and Louise (Flick) B.; student U. of Nev., 1912-13; A.B. in Jurisprudence, Jesus Coll., Oxford U., 1916; J.D., Stanford, 1920; m. Luella B. Johnston, Dec. 24, 1922; children—Barbara (Mrs. Douglas Anderson), Doris (Mrs. McKie Eastman). Mgr. exploration div., prodn. dept., Standard Oil of Calif., 1936, asst. gen. mgr., 1939, dir. and gen. mgr., 1940, dir. and asst. pres., 1941, dir. and v.p. 1942; dir. and pres. Huntington Beach Co.; dir. Pacific Pub. Service Co., Standard Pacific Gas Lines, Inc. Mem. Am. Petroleum Inst., Am. Inst. Mining and Metall Engrs. Republican. Clubs: Bohemian, Pacific-Union (San Francisco); California, Jonathan (Los Angeles); Burning Tree Country (Bethesda, Md.); Menlo (Calif.) Country. Home: 190 Almendrol Av., Atherton, Cal. Office: 225 Bush St., San Francisco 20.

BRYANT, George Archie, pres. The Austin Co.; b. Chicago, Ill., Apr. 23, 1889; s. George Archie and Annie (Gilfillan) B.; student U. of Ill., 1907-09; m. Edith Abbott, Oct. 26, 1914; children—Margaret (Mrs. Richard R. Myers), Dorothy Elizabeth (Mrs. Paul E. Beck), E. Louise (Mrs. Trevor Rees), James Richard. With the Austin Co. since 1913, beginning as field engr. and clerk, dir., 1922; general manager, 1935, pres. since 1940; pres. dir. The Austin Securities Co., Ltd., The Austin Co. of Cal.; The Austin Co., Ltd.; chmn. bd. Austin Engrs. Builders, Ltd.; asst. sec., asst. treas. Austin Engrs., Inc.; dir. Cleveland Trust Co. Trustee Lake Erie Coll., Oberlin Coll. Presbyn. Clubs: Union, Cleveland Athletic, Mid-Day. Home: 1829 Wymore Av., East Cleveland, O. Office: 16112 Euclid Av., Cleveland 12, O.

BRYANT, George R(ock), petroleum exec.; born Paducah, Ky., July 19, 1895; s. Silas G. and Flora F. (Oehler) B.; student U. Mo., 1914-17, Colo. Sch. Mines, 1919-20; m. Lilda S. Schleicher, Oct. 23, 1919; children—Marion A. (Mrs. B. A. Brown), Jean L. (Mrs. W. B. Logan, Jr.), George F. Instr., coach Culver (Ind.) Mil. Acad., 1917; asst. geologist, prodn. engr., crude oil dept. Indian Refining Co., Lawrenceville, Ill., 1920-23, supt., engr. pipe line dept., 1923-25, engr. station properties of sales dept., 1925-28, development engr. refinery, 1928-30, supervisor lubricating dept. refinery, 1931-34, supt. refinery, Lawrenceville, 1934-37; asst. mgr. refining dept. The Texas Co., N.Y. City, 1937-38, mgr. (operations) refining dept., 1938-1942, gen. mgr. refining dept., 1942-50, became v.p., Houston, 1950; pres. Jefferson Chemical Co., Inc., 1955—; dir. Neches Butane Products Co., Venezuela Gulf Refining Co. Trustee Herman Hosp. Served as 1st lt. AEF, 1917-19. Mem. Am. Petroleum Inst., Mid-Continent Oil and Gas Assn. (dir. gen. and Tex. divs.). Home: 1700 S. Main St. Office: 720 San Jacinto St., Houston 2.

BRYANT, J. C. Herbert, business exec.; b. Alexandria, Va., Apr. 11, 1909; s. Arthur H. and Geraldine M. (Taylor) B.; student U. Va., 1928-32; m. Margo Cousens, Jan. 5, 1939; children—J. C. Herbert, Arthur H., James Cousens. Pres. and chmn. bd. dirs. Herbert Bryant, Inc.; dir. and mem. executive committee Southern Fire & Casualty Co.; pres., chmn. bd. dirs. Eastern Dairy Products Corporation; dir. Muntiproducts, Incorporated. Served as lieut. colonel U.S. Army, 1942-45. Mem. N.Y. Stock Exchange. Clubs: University, Capital Yacht (Washington); Burning Tree (Bethesda, Md.); Old Dominion Boat (Alexandria). Home: Marbert Farm. Office: 201 King St., Alexandia, Va.

BRYANT, J(ames) Paul, business exec.; b. Okla. Indian Ty., Feb. 17, 1903; s. Felix Vinson and Bessie Bird (Moore) B.; student Burleson Coll., 1919-22; m. Thera C. Connor, Sept. 28, 1925; 1 dau., Gloria Nell (Mrs. James Stanley Alley). Joined Fleischmann Co., Dallas, Texas (now Standard Brands, Inc.), 1924, dist. mgr., 1944-45, regional sales mgr., 1945-46, nat. operating mgr., 1947-50, v.p. Fleischmann sales div. since Sept. 1950. Mem. Allied Trades of Baking Industry, Am. Hotel Assn. (allied mem.). Club: Bakers, Inc. (N.Y.C.). Home: 541 E. 20th St., N.Y.C. 10. Office: 595 Madison Av., N.Y. C. 22.

BRYANT, Louise Stevens ◎ V. 28.

BRYANT, Margaret M., educator; b. Trenton, S.C., Dec. 3, 1900; d. John Lee and Harriet (Yonce) Bryant; A.B., Winthrop South Carolina State Coll. for Women, 1921; student U. of Va., summer 1922; A.M., Columbia, 1925, Ph.D., 1931; scholarship, Linguistic Institute, U. of Mich., summer 1939, U. of Wis., summers 1943-44, Inst. of Gen. Semantics, New York U., 1945, Folklore Inst., Indiana U., summer 1946. Prin., Lugoff (S.C.) High Sch., 1921-22, Gaylord (Kan.) High Sch., 1922-23, Manning-ton (W. Va.) High Sch., 1923-24, L'École Française, N.Y. City, 1924-25; head English dept. Chowan Coll., N.C., 1925-26; instr. Hunter Coll. evening session, 1926-30, summer 1927-33; instr. to prof. Brooklyn Coll., day session, 1930—, evening session, 1931-38, deptl. rep. English dept., evening session, 1937-40, acting chmn. English dept., 1940-41, chmn., 1941-44, asst. prof. to prof. Grad. Sch., 1938—; vis. prof., summers, U. Vt., 1947, U. Ark., 1948, U. Utah, 1949, U. Colo., 1950, New Sch. Social Research, fall 1948-49; vis. prof. Columbia, 1952-53; vis. lectr. univs. Uppsala and Stockholm, 1950-51. Mem. Alumni Assn. Grad. Schs. Columbia U., English Grad. Union Columbia U., N.Y. Council Tchrs. English, Coll. English Conf. Middle Atlantic States, Modern Lang. Assn., Nat. Council Tchrs. English, Am. Dialect Soc., Am. Name Soc., Am., N.Y. folklore socs., Linguistic Soc. Am., Am. Assn. U. Profs., Am. Assn. U. Women (v.p. 1950—), Internat. Fedn. U. Women, N.Y. Coll. English Assn., Modern Humanities Research Assn., Coll. English Assn., English Inst., Philol. Soc. Eng., Internat. Soc. Gen. Semantics. Recipient gold medal for conspicuous service Columbia U., 1941. Author several books, 1930—. Co-author: English at Work, 4 vols., 1953. Editor or co-editor two publs. Home: 1 Montague Terrace, Bklyn. 1. ☆28

BRYANT, Reece L(awrence), poultry husbandman; b. Omaha, Ill., Aug. 23, 1898; s. Gnar Orman and Eva (Knight) B.; student Western Ky. State Teachers Coll., 1919-21; B.S., U. of Ky., 1923; M.S., Cornell U., 1926, Ph.D., 1928; m. Lottye Phillips, June 26, 1923. Instr. in agr. Western Ky. State Teachers Coll., 1923-25; asst. prof. poultry husbandry Va. Poly. Inst., 1928-41, asso. prof., 1941-46; asst. poultry husbandman Va. Agrl. Expt. Sta., 1929-41, asso. poultry husbandman, 1941-46; prof. poultry husbandry and chmn. dept. N.D. Agrl. Coll., also poultry husbandman N.D. Agrl. Expt. Sta. since 1946; mem. bd. dirs. Montgomery County Bldg. and Loan Assn., 1936-39. Mem. Poultry Feed Conf. Bd., 1929-46; mem. N.D. Poultry Improvement Bd.; mem. tech. com. N. Central States Poultry Breeding Project. Served with U.S.N.R., 1918. Mem. Poultry Sci. Assn., N.D. Acad. Sci., Alpha Zeta. Methodist. Mason (past master); mem. Order Eastern Star (past patron). Club: Lions (Blacksburg, Va., and Fargo, N.D.). Author of articles in sci. jours. and Expt. Sta. bulls. Home: 1231 8th St. North, Fargo, N.D.

BRYANT, Samuel Wood, Jr., mag. editor; b. Annapolis, Md., Jan. 9, 1908; s. Admiral Samuel Wood and Carolina Frederica (Merry) B.; student St. James (Md.) Sch., 1917-22, 24-25, Sillig's Sch., Vevey, Switzerland, 1922-24, Amherst Coll., 1925-27, U. Poitiers, France, 1928; A.B., Amherst Coll., 1930; m. Elizabeth Faulkner Amsden, Dec. 15, 1934; children—Samuel Wood, III, William F. A. Reporter, Washington, 1930-33; with U.S. Treasury Dept., 1934-35; with March of Time, div. of Time, Inc., 1935-51, asst. producer, 1947-51; asso. editor Fortune mag., 1951—. Mem. Societe des Amis des Bouviers des Flandres (v.p.), Hakluyt Soc. (London), Episcopalian. Clubs: Conanicut Yacht (Jamestown, R.I.); Foxmeadow Tennis (Scarsdale, N.Y.). Author: The Sea and the States: A Maritime History of the American People, 1947. Co-author: 100 Stories of Business Success, 1954. Home: 230 Nelson Rd., Scarsdale, N.Y. Office: 9 Rockefeller Plaza, N.Y.C. 20.

BRYANT, W(illiam) Alton, univ. prof.; b. Sanford, Miss., Oct. 24, 1907; s. Willis Allen and Zetta (Knapp) B.; A.B., U. of Miss., 1929, M.A., 1939; Ph.D., Vanderbilt U., 1941; m. Willie Hume Branham, Dec. 21, 1931; children—William Alton, Alfred Hume, David Leland, Mary Elizabeth. Teacher, Seminary (Miss.) High Sch., 1930-31; instr. Branham and Hughes Mil. Acad., Spring Hill, Tenn., 1931-32, Battle Ground Acad., Franklin, 1932-36, University (Miss.) High Sch., 1936-39; teaching fellow Vanderbilt U., 1939-41; asst. prof. English, U. of Miss., 1941-45, asso. prof., 1945-46, prof. of English since 1946, acting dir. and dir. of summer session, 1942-47, acting registrar, 1944-45, institutional adviser for veterans, 1945-46, chmn. dept. of English, 1947-54, asst. to chancellor, 1952-53, acting dean of the university, 1953-54, provost, 1954—. Member of Modern Language Association of America, Southern Lit. Festival Assn. (pres. 1948-49), Scribblers; Omicron Delta Kappa. Democrat. Presbyterian. Author: Conceptions of America and Americans by the English Romantic Poets: 1790-1850 (Vanderbilt Univ. Summaries of Theses), 1945. Home: University, Miss.

BRYANT, W(illiam) Sohier, physician; b. Boston, May 15, 1861; s. Henry and Elizabeth Brimmer (Sohier) B.; ed. pvt. schs. at home and abroad, St. Paul's Sch., pvt. tutors; A.B., cum laude, Harvard, 1884, A.M., M.D., 1888; m. Martha Lyman Cox, 1887 (dec.); children—Mrs. Mary Cleveland Blanchard, Elizabeth Sohier, Mrs. Alice de Vermandois Frank (dec.), Julia Cox, Gladys de Brion, William Sohier (dec.). Began practice in Boston; was aural surgeon Boston Dispensary; asst. in anatomy and otology, Harvard; sr. asst. surgeon Mass. Charitable Eye and Ear Infirmary; in N.Y., 1903; was adj. prof. dept. diseases of ear, New York Post-Grad. Med. Sch. and Hosp.; cons. otolaryngologist Manhattan State Hosp.; sr. asst. surgeon aural dept., N.Y. Eye and Ear Infirmary; instr. otology Coll. Phys. and Surg. (Columbia); clin. asst. dept. otology Vanderbilt Clinic; asst. surgeon St. Bartholomew's Clinic; clinical instr. and attending surgeon, otol. dept., Cornell U. Med. Sch.; physician in class of nose, throat and ear diseases, Presbyn. Hosp. Dispensary. Mem. Mass. N.G., 1881-98; asst. surgeon 1st Mass. Regt., Heavy Arty., Spanish-Am. War; maj. and brigade surgeon U.S.V. Served with Maj. Gen. Fitzhugh Lee in 7th Army Corps and occupation of Cuba until May 1899, then surgeon, 2 yrs., Battery A, Mass. N.G.; became member of Medical Reserve Corps, 1911; served in World War, 1917, major Medical R.C., with British Army, contract surgeon in charge Royal Victoria Hosp., otolaryngologist British Red Cross Hosp., at Netley, Hants, England; later with French Army, volunteer et benevol, Hospital Auxiliere 49, Orleans, France, at Am. Red Cross Mil. Hosp. 3, Paris, 1918; lt. col. Med. Corps U.S.; dir. med. affairs and del. Emelia Dist., Am. Red Cross in Italy; col. Med. O.R.C., later col. Inactive Res. Awarded Grand Cross Order of St. John of Jerusalem. Fellow Am. Coll. Surgeons, Boylston Med. Soc.; mem. Boston Med. Library Assn., Mass. Med. Soc., Mass. Benevolent Medical Soc., A.M.A. (chairman sect. laryngology and otology), Am. Otol. Society, Med. Soc. State of N.Y., Med. Soc. County N.Y., Am. Board. Otolaryngology, Am. Laryngol., Rhinol. and Otol. Soc.; Assn. Mil. Surgeons of U.S., Naval and Mil. Order of Spanish-Am. War, N.E. Historic Geneal. Soc., Am. Legion, Nat. Rifle Assn., St. Nichols Soc., British Legion, British Great War Vets. of Am., Vets. of Fgn. Wars of U.S. Fedn. of French Veterans, Mass. Soc. of the Cincinnati, N.Y. Soc. Mil. and Naval Officers of World War, S.A.R., Boston Soc. Natural Hist., Soc. Mayflower Descendents, Res. Officers Assn. of U.S., Loyal Legion, United Spanish War Vets., Sons of the Revolution, Soc. Colonial Wars, Sojourner, N.Y. Genealogical and Biog. Soc., Military Order World War, Mil. Order Foreign Wars, American Soc. French Legion of Honor, Military Intelligence Res. Soc., Mass. Bay in New England (gov.), Am. Vets. Assn.; Vet. Corps Artillery N.Y., Mil. Soc. War of 1812, Delta Kappa Epsilon, Zeta Psi. Decorated Chevalier Legion of Honor (French); Officer Crown of Italy; Grand Cross of the Order of St. Johns the Baptist. Episcopalian. Mason (K.T., 32°, Shriner). Clubs: Harvard (New York City), Century (New York); Porcellian (Cambridge, Mass.). Author: Anatomy and Physiology of the Ear, and Tests of Hearing (in Burnett's System of Diseases of the Ear, Nose and Throat), 1893; Ear Section, Knight and Bryant's med. publs. Rowed as No. 7 and stroke, Varsity, 1884. Address: 30 E. 40th St., New York, N.Y.

BRYCE, John F(elix) C(harles), news service exec.; b. London, Eng., June 10, 1906; s. Charles Alexander and Marion (Ives) B.; student Eton Coll., 1920-24, Christ Church Coll., Oxford U., 1925-27; m. Marie Josephine Hartford, Apr. 8, 1950. Writer, 1926-39; planter Jamaica, B.W.I., 1945-50; pres. Consol. News Features, Inc., Asso. Newspapers, Inc., N.Y.C., 1951—, McClure Newspaper Syndicate, Inc., 1952—; vice chmn. bd. North Am. Newspaper Alliance, Inc., Bell Syndicate, Inc. Served with Brit. Army, 1940-45, chief Brit. Security Coordination, Washington. Club: Boodles (London). Home: 161 E. 74th St., N.Y.C. Office: 229 W. 43d St., N.Y.C. 36.

BRYCE, Robert Alexander, business exec.; b. Toronto, Ont., 1881; s. Alexander and Emmeline (Hill) B.; student pub. and pvt. schs.; grad. Toronto U., 1904; m. Edna G. Baxter, 1908. Pres., mng. dir. Macassa Mines, Ltd., Renable Mines, Ltd.; chmn. D. A. Stuart Oil Company; director Toronto-Dominion Bank, National Trust Company, Confederation Life Association, Canadian General Electric Company, Gypsum, Lime & Alabastine Canada, Ltd. Governor U. Toronto. Clubs: National, Engineers, Granite, Mining (N.Y.), Lambton Golf and Country. Home: 102 Binscarth Rd., Toronto 5. Office: Federal Bldg., Toronto 1, Ont., Can.

BRYCE, Thomas Jerrold, investment banker; born N.Y.C., Oct. 26, 1891; s. Thomas Johnston and Lena (Kendall) B.; student Ohio State U., 1913; m. Helen Glenn, July 14, 1917; children—Nancy (Mrs. F. Scott Truesdale), Thomas Johnston. With Harris Trust & Savs. Bank, Chgo., 1914-21, Nat. Bank & Trust Co., 1921-35; partner Clark, Dodge & Co., N.Y.C., since 1935. Cons. expert Treasury Dept., 1942. Mem. N.Y. Stock Exchange (past gov.), Investment Bankers Assn. (gov. 1928-31, past pres.), Nat. Assn. Security Dealers (past gov.), Beta Theta Pi. Presbyn. (trustee). Clubs: Racquet and Tennis, The Links, Lunch, River (N.Y.C.); Chicago, Attic (Chgo.); Fishers Island Country. Home: 320 Park Av., N.Y.C. 22. Office: 61 Wall St., N.Y.C. 5.

BRYCE, William H(enry), Sr., wax paper exec., banker; b. Minden, La., Dec. 11, 1895; s. William Henry and Alice (Goodwill) B.; student Culver Mil. Acad., 1909-11; B.S. in engring. U. Ala., 1917; m. Gladys Durham, Apr. 13, 1922; 1 son, William Henry. Clk. First Nat. Bank, Shreveport, La., 1919; teller Bank of Minden, 1920-21; bookkeeper Minden Cotton Oil & Ice Co., 1921; acct. Trinity Paper Mills, Dallas, 1922; co-founder Dixie Wax Paper Co., Dallas, 1922, became v.p., gen. mgr. Memphis operations, 1928, now chmn. bd.; dep. chmn. Fed. Res. Bank of St. Louis, 1948-53. Mem. Nat. Adv. Health Council, Washington. Dir. Tri-States Adults Hosp. for Cripples; past dir. Monroe Harding Children's Home, Nashville. Served as 1st lt., F.A., 82d Div., U.S. Army, World War I. Past director, Memphis C. of C.; past pres. Memphis Freight Bureau; mem. Newcomen Soc. Mason (Shriner). Presbyn. Clubs: Rotary, University, Country (Memphis); Racquet (St. Louis). Patentee spl. paper mfg. Home: 4171 Walnut Grove Rd., Memphis 11. Office: 276 S. Parkway W., Memphis 2.

BRYDLE, Robert F(rederick) (bri' dl), hotel exec.; b. Conneaut, O., Sept. 1, 1905; s. Fred Elmer and Zella (Durkee) B.; A.B., U. Pitts., 1926; LL.B., Cleve. Law Sch., 1929; m. Helen Ruth King, Apr. 14, 1933. Admitted to Ohio bar, 1930, U.S. Supreme Ct., 1947; various positions Hotels Statler Co., Inc., since 1927, mgr. Hotel Statler, Cleve., 1940-43, dir. personnel Hotels Statler Co., Inc., 1945-47, v.p. indsl. relations since 1947. Served as lt. (s.g.) U.S.N.R., 1943-45. Mem. Am., Ohio, N.Y.C. hotel assns., Delta Sigma Phi, Delta Theta Phi. Club: Shaker Heights (O.) Country. Home: Roundwood Rd., R.D. 3, Hunting Valley, Chagrin Falls, O. Office: Hotels Statler Co., Inc., N.Y.C. 1.

BRYNGELSON, Bryng (bring'-gelsŭn), speech pathologist; b. Otisco, Minn., Apr. 22, 1892; s. August and Ida Sofia (Nelson) B.; B.A., Carleton Coll., 1916; student grad. sch. divinity Yale, 1920-21; M.A.,

U. Ia., 1926, Ph.D., 1931; m. Arminda Mowre, Sept. 13, 1922; 1 son, William Mowre. Speech staff U. Ia., 1921-22, 1924-26; prof. speech Hanover Coll., 1922-24; staff U. Wis., 1925-26; dir. speech and hearing clinic U. Minn., 1927-51, clinical professor of pediatrics, 1931—, director speech pathology since 1951, prof. speech since 1943; vis. prof. U. Colo. summers 1938-42, Northwestern summer 1946, U. Fla., 1950; cons. V.A. Aphasia Clinic, Ft. Snelling Hosp., Mpls.; mem. bd. asso. editors Midwest Speech Assn. Served with 351st Inf. Hdqrs. Co., Q.M.C., U.S. Army, 1917-18; cons. personnel office speech pathology, World War II. Mem. Am. Speech and Hearing Disorder (treas. 1931-43, pres. 1943-44), Am. Psychology Assn., A.A.A.S., Am. Genetic Assn., Northwest Pediatric Soc. (hon.), Minn. Assn. Speech Clinicians, Sigma Xi, Psi Chi. Author: Speech in the Classroom, 1941; Know Yourself (with others), 1944. Contbr. articles profl. jours. Home: 4932 S. Oliver Av., Mpls.

BRYNILDSSEN, Yngvar (brĭn'ĭl sĕn), corp. exec.; b. Fredrikstad, Norway, May 19, 1905; s. Bjarne and Margit (Bramer) B.; brought to U.S., 1907, naturalized, 1911; student Northwestern, 1930; m. Alletta Elizabeth Mathison, Apr. 27, 1926; children—Joy Mathilda, Jack Peter. Bank examiner, State of Ill., 1930-33; examiner R.F.C., 1933-36; exec. v.p. Home Fed. Savs. & Loan Assn., Chgo., 1936-39; v.p. Gen. Mortgage Investments, Inc., 1940-42; asst. treas. Stewart-Warner Corp., 1945-47; dir. finance Best Built Company of Illinois, Chgo., 1947-51, 53—; deputy adminstr. Small Defense Plants Administration, Washington, 1952, administrator, 1953; vice pres. dir. Community Savs. & Loan Assn., Chgo. Served as lt. comdr., U.S.N.R., 1942-45. Mem. Am. Legion. Mason (32°, Shriner). Club: Chicago Norske. Home: 923 Michigan Av., Evanston, Ill. Office: 440 W. North Av., Chgo. 39.

BRYN-JONES, David ◎ V. 28.

BRYSON, George Devereux, business exec.; b. Chgo., Aug. 28, 1895; s. George William and Lucie Marie (Devereux) B.; student St. Edward's Hall, Notre Dame U., 1906-08, Pierson's Bus. Coll., Chgo., 1911, Bunker Hill (Ill.) Mil. Acad., 1912-13; m. Helen Whistondale, Jan. 9, 1933; 1 dau., Helen Patricia. Errand boy Crosby-Chicago Advt., Chgo., 1908-10; clk.-sec. Garlock Packing Co., 1910-12; asst. advt. mgr. Curtis Lighting Co., 1914-17; founder, 1st pres., treas. Edml. Advt. Co., N.Y.C., 1919-30; advt. rep. Redbook mag., McCall Corp., 1930-35; account exec. Young & Rubicam, Inc., N.Y.C., 1935-44; founder Young & Rubicam, Ltd., London, Eng., 1944, mng. dir., 1944-52, v.p. N.Y.C. hdqrs., 1952; v.p. charge internat. operations Gen. Foods Corp., White Plains, N.Y., 1953—; dir. Alfred Bird & Sons, Ltd., Birmingham, Eng., G. F. Products, Durban, S. Africa. Served as chief petty officer, aviation (radio), USN Air Force, World War I. Mem. Internat. C. of C. (bd. mem. Am. council). Clubs: Solus (past pres., hon. mem.), Bath, Hurlingham, American (London, Eng.). Home: Rolling View, R.F.D. 3, New Milford, Conn. Office: 250 North St., White Plains, N.Y.

BRYSON, Lyman (Lloyd), writer; b. Valentine, Neb., July 12, 1888; s. George E. and Nancy Melissa (Hayes) B.; A.B., U. of Mich., 1910, A.M., 1915; LL.D., Occidental, 1943; Litt.D., Moravian College, 1949, Drexel Inst., 1954; L.H.D., Jewish Theol. Sem. Am., 1950, Columbia, 1954; m. Hope Mersereau, Oct. 4, 1912 (died Mar. 23, 1944); 1 son, Vernon; m. 2d., Katherine McGrattan, May 11, 1945. Mem. editorial staff, Omaha Daily Bee, 1907-11, Omaha Daily News, 1911-12; visiting professor of edn. Teachers College (Columbia), 1934-35, prof. edn., 1935-53. Chief Bur. Special Operations Office War Information, 1942. Adult Education Forum leader, Des Moines, Ia. Pub. Schs., 1932-34; counsellor on pub. affairs, Columbia Broadcasting System; dir. CBS program, Invitation to Learning. Fellow A.A.A.S.; member American Assn. Adult Edn. (pres. 1944). Inst. for Intercultural Studies (pres.), Conference on Science, Philosophy and Religion (vice pres.), Phi Beta Kappa, Sigma Delta Chi, Kappa Delta Pi, Phi Delta Kappa. Clubs: Century, Coffee House, Dutch Treat, Columbia Faculty. Author: Communications of Ideas, 1948; Science and Freedom, 1947; The Next America, 1952; The Drive Toward Reason, 1954. Editor The People's Library. Contbr. short stories to mags. Winner of Nelson C. Field poetry prize, U. Mich., 1909. Home: 450 Riverside Dr. Address: 485 Madison Av., N.Y.C. 22. ☆27

BRYSON, Vernon, biologist; b. Detroit, Mich., Sept. 17, 1913; s. Lyman Lloyd and Hope (Mersereau) B.; A.B., U. of Calif., 1934; A.M., Columbia, 1936, Ph.D., 1944; m. Jean Herreshoff, Aug. 26, 1935; children—Constance Herreshoff, David Lyman, Stephen, Susan Mersereau. Asst. dept. of zoology, Columbia, 1937-42; research asso., dept. of genetics, Carnegie Inst. of Washington, Cold Spring Harbor, N.Y., 1942-43; research biologist The Biol. Lab., Cold Spring Harbor, N.Y., 1943—. Lectr. Columbia 1953—; research U.S. Army, USN, AEC, Nat. Tb. Assn. Recipient Newberry Prize, Columbia, 1939. Member A.A.A.S., Soc. Study Evolution, Radiation Society, Genetics Soc. Am., Am. Genetic Assn., Am. Soc. of Zool., Soc. Am. Bacteriologists, Soc. Exptl. Biology and Medicine, Soc. Naturalists, N.Y. Acad. Sci., Sigma Xi. Home: 8 Heckscher Dr., Huntington, N.Y. Office: The Biological Laboratory, Cold Spring Harbor, N.Y. ☆ 27

BUBB, Harry D., mfg. exec.; b. Phila., Nov. 5, 1902; s. Harry D. and Sarah J. (Rinehart) B.; B.S., Case Inst. Tech., 1925; graduate sch. bus. adminstrn. Harvard, 1943; m. Mildred L. Thorp, June 27, 1933; children—Sarah Jane, Harrison T., Mary Ellen, Martha L. With Thompson Products, Inc., Cleveland, since 1926, metallurgist, 1926-29, chief metallurgist, 1929-33, asst. chief engr., 1933-37, chief engr., 1937-41, dir. engring., 1941-45, mgr., 1945-49, v.p. and gen. mgr. since 1949. Mem. Hudson Local Sch. Bd. since 1948. Mem. Am. Soc. for Metals, Am. Inst. Mining and Metall. Engrs., C. of C., Sigma Xi, Tau Beta Pi, Beta Theta Pi. Home: R.F.D. 2, Hudson, O. Office: 23555 Euclid Av., Cleveland 17.

BUCHAN, Leslie James (bū-kăn'), educator; b. Clarion, Ia., Mar. 27, 1901; s. James and Fannie Luzetta B.; B.S., University of Illinois, 1922, M.S., 1923, Ph.D., 1943; m. Bliss Seymour, Apr. 19, 1924; children—Bliss Seymour, Margaret Leslie. Certified Public Accountant, Illinois, 1924, Louisiana, 1934; instr. in accounting, U. of Ill., 1922-24; accounting methods dept., Southwestern Bell Telephone Co., St. Louis, 1924-25; successively jr. and sr. accountant and partner, Graham, Ramsey & Selden, C.P.A.'s, Miami, Fla., 1925-30; prof. accounting, Tulane U., New Orleans, 1930-39, dean. coll. commerce and business adminstrn., 1939-49, asst. to pres. Tulane U. in finance adminstrn., 1944-47; dean Sch. of Bus., Pub. Adminstrn., Washington U., 1949-51, acting dean and dean of faculties, 1950-51, vice chancellor, dean of faculties, 1951-53, Distinguished Service professor adminstrn., 1953—. Served in S.A.T.C., 1918. Mem. Am. Assn. Collegiate Schools Business (sec-treas. 1943-47, pres. 1947-48), Am. Inst. Accountants (com. on acct. procedure, 1940, 41), Am. Accounting Assn. (v.p. 1940; on editorial bd. Accounting Rev., 1943-46). Am. Econ. Assn., Nat. Assn. Cost Accountants (dir. in charge publs. New Orleans chap. 1939-40), Bur. Govtl. Research of New Orleans (dir. 1942-47), New Orleans Assn. Commerce (mem. nat. legislation com. 1940), Am. Arbitration Assn. (mem. nat. panel arbitrators, 1944), La. Small Business Adv. Bd. to the Gov. (mem. 1944-45), Beta Alpha Psi, Sigma Alpha Epsilon, Beta Gamma Sigma, Omicron Delta Kappa. Club: University (St. Louis). Address: 6338 Washington Av., University City 5, Mo.

BUCHANAN, Archibald C., judge; b. Tazewell, Va., Jan. 7, 1890; s. A. Beauregard and Nannie E. (Chapman) B.; A.B., Hampden-Sydney Coll., Va., 1910; LL.B., Washington and Lee University, 1914, LL.D., 1949; married Ollie McCall, December 18, 1915; children—Sara (Mrs. Herbert Silvers, dec.), Archibald C. Admitted to Va. bar, 1914; gen. practice state and fed. courts, 1915-27; mem. law partnership, Chapman, Peery and Buchanan, Tazewell, Va., judge 22d judicial circuit of Va., 1927-46; justice, Supreme Court of Appeals of Va. since 1946; mayor, Tazewell, Va., 1917-21; commr. of accounts, Tazewell Co., 1919-27; mem. Judicial Council of Va., 1928-32; com. (chmn.) of judges to fix salaries of trial justices of Va. and their clerks, 1942-46; com. of Judiciary of Va. State Bar, 1941-46; mem. Va. Bar Assn. Algernon Sydney Sullivan Medallion, 1950. Mem. bd. trustees Hampden-Sydney Coll., since 1928, Mary Baldwin Coll., Staunton, Va., 1948. Mem. Va. Hist. Soc., Pi Kappa Alpha, Phi Delta Phi, Phi Beta Kappa. Democrat. Presbyn. (elder). Clubs: Tazewell County Country, Rotary, Commonwealth. Home: Tazewell, Va.

BUCHANAN, DeWitt W(heeler), Jr., coal mine exec.; b. Chicago, Dec. 16, 1916; s. D.W. and Helen (Stoppenbach) B.; B.S., Princeton, 1938; m. Katherine L. Hamilton, Apr. 27, 1940; children—K. Reed, DeWitt Wheeler, III, Kenneth Hamilton. Pres., Old Ben Coal Corp., Chicago, Kirk White Chem. Co., Oconomowoc, Wis. Lt., U.S.N.R. Office: 230 S. Clark St., Chgo. 4.

BUCHANAN, Edwin (bū-kăn'ăn), banker; b. Ripley, O., Oct. 28, 1890; s. Thomas and Katherine Elizabeth (Bell) B.; A.B., Ohio State U., 1911; m. Marietta McClure, Apr. 9, 1914; 1 son, Thomas Edwin. Began with Union Nat. Bank, Columbus, 1911; asst. mgr. and examiner, Columbus Clearing House, 1912-16, mgr. and examiner, 1917-18; cashier The Ohio Nat. Bank, Columbus, 1919-20, vice-pres., 1921-29, pres., 1928-35; vice-pres. First Wis. Nat. Bank, Milwaukee, Wis., since 1935. Treas. Liberty Loan Com., Franklin Co., Ohio, World War I. Treas. Milwaukee chapter Am. Red Cross, 1936-38, chmn., 1946-48, treas. since 1947. Chmn. finance com., Milwaukee Co. Council Boy Scouts of Am., 1938-39. Pres. Better Business Bur. Milwaukee, 1940-42; mem. bd. govs. Nat. Assn. Better Bus. Burs., Inc., 1941-43. Mem. Assn. Reserve City Bankers since 1920. Mem. Wis. Bankers Assn. (mem. edml. com. 1940-42), Wisconsin Council on Alcoholism (treas. since 1951), Ohio Bankers Assn. (treas. 1927-29); mem. Milwaukee Co. Council Am. Cancer Soc. (campaign chmn. 1947), Sigma Phi Epsilon (nat. chmn. bd. trustees, 1926-32, grand treas. since 1932). Republican. Presbyn. Clubs: University, Blue Mound Country; Bankers (Chicago). Home: Cudahy Tower. Office: First Wisconsin Nat. Bank, Milwaukee, Wis.

BUCHANAN, James L., banker; vice pres., The First Nat. Bank of Chicago; dir. Triangle Publs., Inc., Rhinelander Paper Co. Dir. Cath. Charities of Chgo. Home: 180 E. Delaware St., Chgo. 11. Office: 38 Dearborn St., Chgo. 90.

BUCHANAN, Jesse Everett ◎ V. 28.

BUCHANAN, John Grier (bū-kăn'ăn), lawyer; b. Allegheny (now Pittsburgh), Pa., July 24, 1888; s. Dr. John Jenkins and Ellen (Grier) B.; student Shady Side Acad., Pittsburgh, 1902-05; A.B., Princeton U., 1909; LL.B., Harvard, 1912; LL.D., U. Pitts., 1954; m. Charity A. Packer, Nov. 14, 1916 (dec. Mar. 1950); children—John Grier, Gibson, Packer, James Junkin. Admitted to Pennsylvania bar, 1912, U.S. Supreme Court, 1918; asso. Gordon & Smith, Pittsburgh, 1912-16, mem. firm and its successors (now Smith, Buchanan, Ingersoll, Rodewald & Eckert) since 1916; prof. of law U. Pitts., 1914-37. Served as first lt. San. Corps, Nat. Army, Feb.-Sept. 1918; capt. U.S. Army, staff Judge Advocate Gen., Sept. 1918-Mar. 1919; major, Judge Advocate, O.R.C., 1919-24. Alumni trustee at large, Princeton U, 1939-43, now charter trustee; trustee Shady Side Acad., Protestant Home for Incurables, Princeton Theol. Sem. Mem. procedural rules com. Supreme Ct. of Pa., 1937-45. Member Am. Law Inst. (mem. com. on conflict of laws, 1923-34, mem. council since 1938, 2d v.p., mem. exec. com.), Am. Judicature Soc. (v.p. 1939-41), Am. (v.p. Pa. 1931-32; mem. house dels. 1937-38, 1940-46, 48; chmn. com. on judiciary 1946-49), Pa. (pres. 1945-46), Alleghany Co. (pres. 1940-41) bar assns., Assn. Bar City of N.Y. Harvard Law Sch. Assn. (pres. 1949-51), Fgn. Policy Assn. (chmn. Pittsburgh branch 1934-36); Phi Beta Kappa Assos., Phi Beta Kappa (pres. assn. western Pa. since 1946). Republican. Presbyn. Clubs: Harvard-Yale-Princeton (pres. 1940-41), Duquesne, University, Law (Pittsburgh); Cosmos (Washington, D.C.); Nassau Terrace (Princeton); Princeton (New York). Contbr. to law jours. Home: 620 Amberson Av. Office: 1301 Alcoa Bldg., Pitts. 19.

BUCHANAN, Joseph Boyd, shoe mfr.; b. Fulton, Mo., Dec. 13, 1888; s. John Harvey and Sallie Merriwether (Wren) B.; ed. pub. schs. of Fulton; m. Irene Kestly, Nov. 27, 1915; children—Jane Anne, Elizabeth Marie, William John, Thomas Boyd. With Roberts Johnson & Rand Shoe Co. (now Internat. Shoe Co.), St. Louis, 1908-12; with Nunn-Bush Shoe Co. since 1912, pres. since Jan. 1947. Home: 1871 69th St., Wauwatosa 13, Wis. Office: 2822 Fifth St., Milwaukee 1.

BUCHANAN, Kenneth B., bus. exec.; b. Ft. Thomas, Ky., 1895; pres., treas. and dir., Sanborn Map Co., N.Y. City. Home: 24 Winslow Rd., White Plains, N.Y. Office: Ten Cedar St., N.Y. City 5.

BUCHANAN, Leonard Brown, electrical engr.; b. Woburn, Mass., Mar. 2, 1873; s. George and Olive Jane (Lowell) B.; grad. Woburn High Sch., 1889; B.S., Mass. Inst. Tech., 1893; m. Ethel Louise Winn, Oct. 21, 1913; children—Elizabeth Olive (dec.), Lowell Winn, Ruth Miriam (Mrs. George Lenart). With Stone & Webster, Inc., since 1893, as elec. and chem. engr., and in charge of lab. and research work; identified particularly with indusl. enterprises of the firm since 1899; chmn. bd. of Chicago, Wilmington & Franklin Coal Co.; dir. Stone & Webster Realty Corporation; director of the Woburn Cooperative Bank. Trustee of the Woburn Five Cents Savings Bank. Trustee Woburn Pub. Library, Choate Memorial Hosp. Clubs: Down Town, Massachusetts Fire Chiefs' (Boston). Home: 10 Bennett St., Woburn, Mass.; (summer) Rockport, Mass. Office: 49 Federal St., Boston 7, Mass.

BUCHANAN, M(arion) L(ynn), agriculturist; b. El Dorado, Kan., Oct. 17, 1913; s. Orlando and Bertha (Ashenfelter) B.; grad. El Dorado Jr. Coll., 1932; B.S., Okla. A. and M. Coll., 1935; M.S., W. Va. U., 1937; student U. of Wis., 1939-41; m. Lucye Nell Yates, Oct. 2, 1935; children—Arthur, Lynnel, David. Instr. in animal husbandry W. Va. U., 1937-39; univ. fellow U. of Wis., 1940-41; asso. prof. animal husbandry U. of Ga., 1941-42; asst. prof. animal husbandry U. of Ala., 1942-43; agri. development agt. Great Northern Ry., Great Falls, Mont., 1943-44; asso. prof. animal husbandry N.D. Agri. Coll., 1945-46, chief div. animal industry since 1946. Mem. Am. Soc. Animal Prodn., Am. Genetic Assn., Columbia Sheep Breeders Assn. (sec. 1945), Alpha Zeta, Sigma Xi. Methodist. Home: 1114 8th Av. S., Fargo, N.D.

BUCHANAN, Norman Sharpe, economist; b. Goderich, Ont., Can., Aug. 31, 1905; s. Walter Alexander and Mabel (McKenzie) B.; A.B., U. of Toronto, 1927; A.M., Cornell U., 1929, Ph.D., 1931; m. Marjory Chadwick, 1948; children (by previous marriage)—Sheila Jane, Leigh. Came to U.S., 1927, naturalized 1938. Instr. econ. Cornell U., 1927-30; asst. prof. econ. Colgate U., 1930-36; asst. prof. econ. U. Cal., 1936-39, asso. prof. 1939-45, prof., 1945-47, 50-55, asso. dir. for the Social Sciences, Rockefeller 1947-50, dir. 1955—; vis. asso. prof. econ. Columbia, 1943-44. Travelling European fellowship Social Sci. Research Council, 1939-40. Mem. Royal Econ. Soc., Am. Econ. Assn., Phi Delta Theta, Beta Gamma Sigma. Author: Economics of Corporate Enterprise, 1940; International Investment and Domestic Welfare, 1945; Rebuilding the World Economy (with F. A. Lutz) (20th Century Fund) 1947; Approaches to Economic Development (with H. S. Ellis), 1955. Contbr. articles on econ. to prof. jours. Office: 49 W. 49th St., N.Y.C.

BUCHANAN, Oswald C., telephone exec.; b. N.Y. City, Mar. 10, 1896; s. Thomas and Margaret Louise Buchanan; grad. Glasgow U., 1919; m. Mary Wilson, Apr. 29, 1925; 1 dau., Edith Drysdale. Treas. Internat. Telephone & Telegraph Corp., N.Y. City, since 1942; treasurer, International Standard Elec. Corp., Internat. Standard Trading Corp., Internat. Telephone Bldg. Corp.; dir. N. Am. Reassurance Co.; treas. Mexican Tel. & Tel. Co. Mem. Am. Inst. Accountants, Inst. Chartered Accts. of Scotland, Mich. C.P.A. Soc., Royal Econ. Soc., N.Y. State C. of C. Office: 67 Broad St., N.Y.C. 4.

BUCHANAN, Percy Wilson, educator; b. Takamatsu, Japan, of missionary parents, Sept. 7, 1900; s. Walter McSimon and Mary Atlee (Wilson) B.; Certificate of Graduation, dept. music, Maryville (Tenn.) Coll., 1921, A.B., 1922; B.D., Union Theol. Sem., 1925; A.M., Princeton, 1932, Ph.D., 1947; m. Clara

Mildred Browning, June 23, 1921; children—Dorothy June (Mrs. Forrest Leon Duncan), Donal Browning. Ordained to ministry of Presbyn. Ch., 1925; commd. missionary, 1925, and served as head music dept., Kinjo Coll., Nagoya, Japan, 1925-40; linguistic research in Mongolia for Am. Philosophic Soc., summers 1937, 38, 39; instr. Japanese lang., Princeton, 1941; head Intelligence Lang. Sch., Washington, 1942-45; head, counter intelligence training division, Tokyo, Japan, 1945-46; vis. prof. Far Eastern history, U. Colo., 1947-48; dir. Inst. Asiatic Affairs, U. Okla., since 1948. Served as corpl., Tank Corps, U.S. Army, World War I. Awarded Congressional citation, World War II. Mem. Am. Oriental Soc., Am. Hist. Soc., Far Eastern Assn., Asiatic Soc. Japan. Author: Glossary of Japanese Business Terms, 1945. Composer: Simon Peter, 1937. Home: 1118 E. Idaho St., Norman, Okla. ☆27

BUCHANAN, Robert Earle, bacteriologist; b. Cedar Rapids, Ia., Mar. 27, 1883; s. John and Josephine (Hall) B.; B.S., Ia. State Coll., Ames, Ia., 1904; M.S., 1906; Ph.D., U. of Chicago, 1908; D.Sc. (honorary), Rutgers University, 1954; m. Estelle D. Fogel, Jan. 5, 1910; 1 son, Joseph Hall. Prof. bacteriology, Iowa State Coll. of Agrl. and Mechanic Arts, since 1908, head dept. bacteriology, 1910-45; dean indsl. science, 1914-19, dean Grad. Coll., 1919-48; dir. Ia. Agrl. Expt. Sta., 1933-48, research prof., 1948. Pres. bacteriol. sect. Internat. Bot. Congress, Cambridge, 1930; pres. sect. on agrl. bacteriology, Internat. Microbiological Congress, London, 1936; a.v.p. Internat. Microbiol. Congress, New York, 1939; mem. Internat. Com. on Bacteriol. Nomenclature; chmn. Internat. Bacteriol. Judicial Commn.; mem. agrl. bd., Nat. Research Council; member Committee of Nine, agr. expt. sta. orgn. and policy, Assn. Land-Grant Colleges and Univs.; mem. administrative com., Inter-Am. Inst. Agrl. Scis. Mem. agr. commn. Depts. of State and Agr., to Arab countries, 1946; Agrl. Mission of Food and Agrl. Orgn. to Greece, 1946; mem agrl. adv. com. U.N. com. for Arab refugees in Near East, 1949. Sectional president 5th International Congress of Microbiology held at Rio de Janeiro, 1950. Fellow A.A.A.S.; Iowa Academy Science (president 1935-36); member Society American Bacteriologists (pres. 1918), Am. Chem. Soc., Am. Soc. Naturalists, Sigma Xi, Phi Kappa Phi, Phi Lambda Upsilon and Gamma Sigma Delta fraternities; Presbyn. Contbr. to Microbiology, 1911, 17, 21. Editor Ia. State Coll. Jour. of Science, 1926-36, since 1950; editor for gen. bacteriology Biological Abstracts since 1926; editor Internat. Bull. Bacteriological Nomenclature and Taxonomy, 1951—. Address: Curtiss Hall, Iowa State Coll., Ames, Ia. ☆27

BUCHANAN, Scott, assn. exec.; b. Sprague, Wash., Mar. 17, 1895; s. William Duncan and Lillian Elizabeth (Bagg) B.; A.B., Amherst Coll., 1916, student Balliol Coll., Oxford U., Eng., 1919-21; Ph.D., Harvard, 1925; m. Miriam Thomas, Feb. 5, 1921; 1 son, Douglas. Instr. in Greek, Amherst Coll., 1917-18; asst. in philosophy, Harvard, 1922-24; instr. in philosophy, Coll. City of N.Y., 1924-25; asst. dir., People's Inst., New York, N.Y., 1925-29; asso. prof. philosophy, U. of Virginia, 1929-30, prof., 1930-36; chmn. com. on the liberal arts, U. of Chicago, 1936-37; dean, St. John's Coll., Annapolis, Md., 1937-47; dir. Liberal Arts, Inc., Pittsfield, Mass., 1947-49; trustee, Foundation for World Govt., 1948—. Served as ensign, U.S.N.R.F., 1918. Member Am. Math. Assn., Am. Philosophical Assn., Delta Upsilon. Author: Possibility, 1926; Poetry and Mathematics, 1929; Symbolic Distance, 1931; The Doctrine of Signatures, 1937; Essay in Politics, 1953. Home: Richmond, Mass. Office: 802 E. Jefferson St., Charlottesville, Va.

BUCHANAN, Thomas C(halmers), lawyer, govt. official; b. Beaver, Pa., Nov. 12, 1895; s. John McFarren and Jane (Mitchell) B.; A.B., Washington and Jefferson Coll., 1917; student U. of Pittsburgh Law Sch., 1920-21; m. Juliet Bradford, June 10, 1925; children—Thomas Chalmers, III, Juliet Sophia, John Bradford. Admitted to Pa. bar, 1922, and practiced in Beaver, 1922-48; sr. mem., Buchanan, Wallover & Barrickman (inactive status since 1948); sec. Dept. of Forest and Waters, Conservation Dept., Commonwealth of Pa., 1935-36; commr. Pub. Service Commn. of Pa., 1936-37; commr. Pa. Public Utility Commn., 1937-45; commr. Fed. Power Commn. 1948-53, chmn. 1952-53, resigned. Mem. Am. Legion, Am. and Pa. bar assns. Democrat. Presbyn. Home: 501 4th Av., Patterson Heights, Beaver Falls, Pa. Office: Beaver Trust Bldg., Beaver, Pa.

BUCHANAN, Mrs. Vera Daerr, congresswoman; b. Wilson, Pa., July 20, 1902; d. John and Jennie (Leasure) Daerr; student pub. schs. Duquesne, Pa.; m. Frank Buchanan, Jan. 4, 1929 (dec. Apr. 27, 1951); children—Joan (Mrs. William M. Cavalacante), Jane (Mrs. John E. Thomas, Jr.). Elected to fill unexpired term of late husband as mem. 82d Congress, 33d Pa. Dist.; mem. 83d and 84th Congresses, 30th Pa. Dist. Democrat. Home: 1121 Washington St., McKeesport, Pa. Office: House Office Bldg., Washington 25.

BUCHANAN, W. C., business exec.; b. Johnstown, Pa., 1888. Pres. and dir. Globe Steel Tubes Co., Milwaukee; pres., mem. exec. com., dir. Allis-Chalmers Mfg. Co., until 1952, mem. exec. com., dir., 1952—; dir., chmn. exec. com. Kearney & Trecker Co., Milw.; dir. mem. exec. com. Ind. Steel Products Co., Chgo.; dir. Milw. Gas Light Co. Mason (Shriner). Home: 419 Columbia Terrace, Peoria, Ill. Office: Globe Steel Tubes Co., 3839 W. Burnham St., Milwaukee, Wis.

BUCHANAN, Wiley Thomas, Jr., govt. ofcl., corp. exec.; b. Grand Saline, Tex., Jan. 4, 1914; s. Wiley T. and Lilla A. (Youngblood) B.; student So. Meth. U., George Washington U.; m. Ruth Elizabeth Hale, Apr. 12, 1940; children—Bonnie Ruth, Diane Dow, Wiley Thomas III. Sec., treas. Nat. Agrol. Co., 1942-50; sec. Verdurin Corp., 1951— (Detroit); v.p. Berks Parachute Co., Reading, Pa., 1950-53. Chief metal cutting tool dept. W.P.B., 1943-46; head metal cutting tool dept. Nat. Prodn. Authority, 1950-52; exec. sec. machine tool br. Tech. Intelligence Investigating Com., Joint Chiefs of Staff during World War II. Minister to Luxembourg, 1953—. Methodist. Clubs: Everglades (Palm Beach, Fla.); Metropolitan (Washington); Chevy Chase (Md.); Grand Ducal Golf (Luxembourg). Home: 4220 Nebraska Av., Washington. Office: American Legation, Luxembourg, Luxembourg.

BUCHANAN, William Eugene (bŭ-kăn'ăn), pres. and treas. Appleton Wire Works, Inc.; b. Appleton, Wis., Jan. 11, 1903; s. Gustavus E. and Josephine (Pond) B.; B.S., Dartmouth, 1924; M.B.A., Harvard, 1926; m. Josephine Breneman, Jan. 3, 1931; children—Charles, William, Jean, Robert. Vice pres. and dir. Tuttle Press Company; director Marathon Corporation (Menasha, Wis.), Breneman-Hartshorn, Incorporated (Cin.), Allis-Chalmers Mfg. Co., Giddings & Lewis Machine Tool Co. (Fond du Lac, Wis.), First Nat. Bank of Appleton, Marshall & Illsley Bank of Milw., Appleton Coated Paper Co.; dir., mem. exec. com. Employers Mut. Liability Ins. Co. of Wis., Employers Mut. Fire Ins. Co.; dir., mem. finance com. C. & N.W. Railway Co., C., St. P., M. & O. Railway. Trustee and mem. exec. com. Northwestern Mutual Life Insurance Company, Milw. Trustee Lawrence Coll., Appleton. Mem. Wis. Mfrs. Assn. (dir.). Republican. Conglist. Home: 1003 E. College Av. Office: Appleton Wire Works, Inc., Appleton, Wis.

BUCHEN, Walther, advt. exec.; b. Theresa, Wis., Dec. 22, 1886; s. William and Augusta (Walther) B.; A.B., U. Wis., 1911; A.M., U. Ill., 1913; m. Margaret Louise Head, Oct. 25, 1915; children—Elizabeth Head (Mrs. Albert F. Winston), Esther Reed (Mrs. John Wagner), Walther Head. Instr. dept. English U. Ill., 1911-15; advt. writer J. Walter Thompson Co. and Erwin Wasey Co., Chgo., 1915-19; v.p. Gardner Advt. Co., St. L., 1919-20; plan and prodn. dir. J. Walter Thompson Co., 1920-22; pres. Buchen Co., advt. agy., Chgo., since 1923; dir. Universal Motor Co. Mem. exec. com. Rep. Citizens' Finance Com. of Ill. since 1950; co-chmn. Chgo. Heart Assn. Fund-raising campaign, 1949, bd. govs. since 1949. Truste Ripon (Wis.) Coll. since 1942; bd. trustees Chicago Natural History Museum, 1952—; trustee Library of International Relations. Member Am. Assn. Advt. Agencies (dir. 1937-40, chmn. com. on agy. adminstrn., director), Geog. Soc. Chgo. (bd. dirs. since 1952), Phi Gamma Delta, Sigma Delta Chi. Clubs: Univ., Chicago, Tavern, Adventurers (Chgo.); Indian Hill (Winnetka, Ill.); Explorers (N. Y.C.). With Myles North of Voi, Kenya Colony, and Prof. P. P. Kellogg of Cornell U., initiated continuing prog. for recording East African bird songs, 1950; led Chgo. Nat. History Museum expedition to collect birds of the Upper Nile, 1952. Office: 400 Madison St., Chgo. 6.

BUCHER, George Heisler (boo'kĕr), mfg. exec.; b. Sunbury, Pa., July 24, 1888; s. John Beard and Hannah (Heisler) B.; grad. Pratt Inst., Brooklyn, N.Y., 1909; E.E., Stevens Institute of Technology, 1943; married Bertha I. Rhoads, Dec. 26, 1911; children—Martha Elizabeth (Mrs. Jules W. Beuret, Jr.), Ruth Rhoads (Mrs. Paul L. Rude), Alma Rhoads (Mrs. Paul Bartel), Irene Rhoads (Mrs. Wm. R. Worthy, Jr.), George David. Graduate engineering student Westinghouse Company, East Pittsburgh, Pa., 1909-11; export department of Westinghouse Company (since 1915 Westinghouse Electric Internat. Co.), New York, 1911-20, assistant to gen. mgr., 1920-21, asst. gen. mgr., 1921-32, v.p. and gen.mgr., 1932-34, pres. and general manager, 1934-36, president, 1936-44, chairman board since 1944; vice president and Eastern District mgr. Westinghouse Electric & Mfg. Co., N.Y., 1935-36, exec. v.p., Pittsburgh, 1936-38, dir. since 1937, president, 1938-46 (name changed to Westinghouse Electric Corp., 1945), vice chairman bd., 1946-51, member executive com. since 1946. Director of Canadian Westinghouse Company, Ltd., Peoples 1st Nat. Bank and Trust Co. Member Am. Inst. Elec. Engrs., Am. Soc. Mechanical Engrs. Clubs: University, Duquesne (Pittsburgh); Wall Street (New York). Home: 841 Osage Rd., Mt. Lebanon, Pitts. Office: Box 2278, 3 Gateway Center, Pitts. 30.

BUCHER, Walter H(erman), univ. prof.; b. Akron, O., Mar. 12, 1888; s. August J. and Maria (Gebhardt) B.; Ph.D., U. of Heidelberg, Germany, 1911; Sc.D. (honoris causa) Princeton University, 1947); m. Hannah E. Schmid; children—John Eric, Mary Dorothy, Margaret Louise, Robert Walter. With U. of Cincinnati, 1913-40 (prof. geology, 1925-37, head dept., 1937-40); prof. structural geology, Columbia, 1940—, head dept., 1950-53. Fellow Am. Acad. Arts and Scis.; mem. Nat. Acad. Sci., Nat. Research Council (div. chmn. 1940-43), Geological Society America (president 1954-55), Geophys. Union (pres. 1948-53), Paleontol. Soc. Am., Am. Assn. Advancement Sci., N.Y. Acad. Sci. (pres. 1944), Ohio Acad. Science (president 1935). Methodist. Author: The Deformation of the Earth's Crust, 1933. Contbr. numerous articles to scientific jours. Home: 100 Paulin Blvd., Leonia, N.J.

BUCHHOLZER, Carl E., automotive exec.; born Dayton, O., Nov. 27, 1907; s. John and Anna (Umminger) B.; student Sinclair Coll., Dayton; m. Carma Center, May 9, 1928; 1 dau., JoAnn. Toolmaker Nat. Cash Register Co., Progressive Tool & Die Co., Frigidaire div., Gen. Motors, Dayton, 1926-36; job setter Airtemp div., Chrysler Corp., Dayton, 1936-38, foreman machine shop, 1938-39, gen. foreman machine shop, 1939-41, asst. gen. supt., 1941-44, gen. supt., 1944-48, nat. service mgr., 1948-50, asst. to pres., 1950, v. p., dir., July-Nov. 1950, pres. since Nov. 1950. Home: 152 Elm St., Dayton 5. Office: Chrysler Corp., Dayton 1, O.

BUCHMAN, Frank N(athan) D(aniel) (book'măn); b. at Pennsburg, Pa., June 4, 1878; s. Frank and Sarah A. (Greenawalt) B.; A.B., Muhlenberg Coll., 1899, A.M., 1902, D.D., 1926; studied Westminster Coll., Cambridge University, 1921-22; LL.D., Oglethorpe University; unmarried. On basis of knowledge of human problems gained in America, initiated a program of life which issues in personal, social, racial, national and supernational change; extended this work in Near East, including Turkey, Greece, Egypt, 1908, in India, Korea, Japan and China, 1915-17; visited Oxford 1921, where in Christ Church College the Oxford Group began, since spreading its work for personal and national spiritual reconstruction to more than sixty countries; in South Africa with the Oxford Group, 1929; South America, 1931; visited Canada and the United States with Oxford Group team, 1932-33, 1933-34; led teams totalling 2000 in Scandinavian countries, 1934-36; visited Holland with a team of 2000 from Great Britain and Scandinavia for National Demonstration in Utrecht, 1937; Near East and Geneva, 1938; inaugurated, June 1938, in East Ham Town Hall, London, the campaign for Moral Re-Armament, described as "a race with time to re-make men and nations"; led Nordic Assembly for Moral Re-Armament, Visby, Sweden, Aug. 1938; World Assembly, Interlaken, Switzerland, Sept. 1938; launched Am. campaign for Moral Re-Armament, New York, Washington, May, June 1939; led Second World Assembly on the Monterey Peninsula, Calif., opening with meeting of 30,000 in the Hollywood Bowl and closing with MRA Days at the San Francisco World's Fair; gave series of world broadcasts on Moral Re-Armament on Moral Re-Armament days, Dec. 1, 2, 3, 1939; at invitation of the City of San Francisco carried through Moral Re-Armament Week for National Unity, June 1-7, 1940, inaugurating Round Table Confs. for management and labor. Initiated "You Can Defend America" campaign for total defense, Sept. 1940; founded and directed first Home Defense Sch. for morale in America, Maine, July-Oct. 1941; conducted nat. victory building campaign, presenting "You Can Defend America" patriotic revue, 1942; assisted in industrial relations program in coal, steel and shipbuilding industries, Nova Scotia, Nov. 1942-Feb. 1943; extended indusl. teamwork program through war industries, and at M.R.A. Training Center, Mackinac Island, Mich., 1942-45; led team to Gt. Britain, 1946; held 1st postwar World Assembly, 30 nations, Caux, Switz., 1946, 2d assembly, Caux, 1947; 3d assembly, Caux, 1948. Launched campaign for increased industrial teamwork and prodn. (in English) South Wales coalfields; coast-to-coast ideol. training for democracy in America, resulting in World Congress, California, June 1948; 4th Assembly, Caux, 1949 to which bi-partisan com. officially sent by unanimous consent of Ho. of Reps.; brought delegation (75) Japanese leaders Europe, Am. for training, 1950; invited by Chancellor Adenauer to help offset Communist Whitsun Berlin rally, Gelsenkirchen, Rhur, 1950; 5th Assembly, Caux, 1950; held assemblies in Washington, Mackinac Island, Los Angeles, Caux, and Miami, 1951-52, totaling dels. from 118 countries since 1946. Served World War I, looking after prisoners of war. Decorated Chevalier, Legion of Honour, 1950; Knight of the Grand Cross of Order of King George I of Greece, 1950. Author: The World Rebuilt, 1951. Address: 2419 Massachusetts Av., Washington 8; 117 North 11th St., Allentown, Pa.; 45 Berkeley Sq., London W. 1 ☆27

BUCHTA, J. William (book'tă), educator; born Osceola, Neb., Sept. 18, 1895; s. John and Sevilla (Heitzman) B.; B.S. in Elec. Engring., U. of Nebraska, 1920, A.M., 1921; Ph.D., U. of Minnesota, 1925; m. Viola L. Koerner, June 16, 1918; children—John Charles, Helen Alverta. Instr. in physics, U. of Minnesota, 1925-27, asst. prof., 1927-29, asso. prof., 1929-38, prof. and chmn. dept. of physics, 1938-53, chmn. Univ. Coll., 1941—, asst. dean for the Senior Coll., Science, Lit. and the Arts, 1945-53, asso. dean, 1953—; exec. sec., adv. com. on govt.-univ. relations Nat. Sci. Found., 1954-55; asst. editor Physical Review, Review of Modern Physics, 1931-40, acting editor, 1941-46, editor since 1948. Served as corpl., Signal Corps, U.S. Army, 1918-19. Fellow Am. Phys. Soc., Acoustical Soc. of Am.; mem. Optical Soc. Am., Am. Assn. Physics Teachers (v.p., 1947-48, pres., 1948-49), Minn. Acad. Sci. (pres. 1940-41), A.A.A.S., Sigma Xi. Club: Campus U. of Minn.). Contbr. of papers on metallic crystals. Home: 2271 Hoyt Av. W., St. Paul 8, Minn. Office: Physics Department, University of Minnesota, Minneapolis 14, Minn.

BUCK, Arthur Eugene, public finance; born Carter County, Tenn., Mar. 6, 1888; s. John Bell and Sarah Eliza (Range) B.; Ph.B., Milligan (Tenn.) Coll., 1910; B.Sc., U. of Tenn., 1913; M.A., Columbia, 1916; student at Training Sch. for Pub. Service, N.Y. City, 1916-17; m. Frances Hyder, Sept. 19, 1913 (died 1930); son, Arthur Eugene; m. 2d, Beatrice L. Stone, April 30, 1931; children—Keith Taylor, John Milward. Staff mem. N.Y. Bur. Municipal Research, 1917-53; dir. New York City budget study for Mayor's Committee on Management Survey, 1951-52; technical adviser to U.S. Bureau of the Budget, 1934-35 and 1939-40; adviser to Ill. state director of finance, 1941-42; project dir. of budgeting study, Commn. on Orgn., Executive Branch of Govt. (Hoover

Commn.), 1948-49; consultant President's Committee on Administrative Management on fiscal organization, procedure, the nat. govt., 1936-37; project dir., fiscal matters, Conn. and Mich. reorgn. studies, 1949-50; hon. life mem. Municipal Finance Officers' Assn. of U.S. and Can.; cons. N.Y. State Commn. on Fiscal Affairs, 1953-54. Author several books on govtl. budgeting and finance; contbr. govt. jours., monographs, pamphlets. Home: Route 2 Norwalk, Conn. ☆27

BUCK, C. Douglas ◎ V. 28.

BUCK, Charles Henry, Jr., clergyman; b. Balt., July 1, 1915; s. Charles Henry and Adele C. (Strauss) B.; A.B., Johns Hopkins, 1935, Ph.D., 1938; B.D., Episcopal Theol. Sch., 1941; m. Elizabeth Rose Richards, Aug. 30, 1944 (dec. 1952); children—Charles Henry, III, William Richards, Richard Robinson. Ordained to ministry of Episcopal Ch., 1941; rector Severn Parish, Md., 1941-42; instr. to prof. N.T., Episcopal Theol. Sch., 1945-53; dean St. Paul's Cathedral, Boston, 1953—. Served as chaplain US NR, 1942-45. Author: A Chronology of the Plays of Plautus, 1941. Home: 276 Marlborough St., Boston 16. Office: 138 Tremont St., Boston 11.

BUCK, Dorothea D. (Mrs. J. L. Blair Buck), clubwoman; b. Milwaukee, Wis., July 31, 1887; s. Pierpont Edwards and Fanny Louise (Bull) Dutcher; student Briarcliff Jr. Coll., 1904-06; Milwaukee Downer Coll., 1909-10; m. J. L. Blair Buck, Sept. 19, 1914; children—Neville (Mrs. Daniel E. Weeks), Frances (Mrs. W. R. G. Hamilton), Pierpont Blair. Pres. Va. State Fedn. Women's Clubs, 1930-32; chmn. of budget, mem. exec. com., Gen. Fedn. Women's Clubs, 1935-38; treas., 1938-41, second vice pres., 1941-44, first v.p., 1944-47, pres., 1947-50. Regional dir. Fed. Civil Def. Adminstrn., 1951-52; mem. internat. com. Girl Scouts; mem. woman's adv. committee for women in the services Department of Defense; mem. U.S. com. for UNICEF. State chmn. YWCA Centennial celebration; bd. dirs. Nat. Book Com. Mem. American Assn. for UN (pres. Virginia branch). Presbyterian. Clubs: Richmond Woman's Tuckahoe Woman's, hon. mem. Ginter Park Woman's (Richmond); Hampton Woman's (Hampton, Va.); Newport News Woman's (Newport News, Va.); Chautauqua Woman's (Chautauqua, N.Y.). Home: 209 Amphthill Road, Richmond, Va.

BUCK, Ellsworth Brewer, bus. exec.; b. Chicago, July 3, 1892; s. Orlando Jacob and Lillian Louisa (Brewer) B.; B.S., Dartmouth Coll., 1914, M.A., 1939; LL.D., Wagner Coll., 1941; m. Constance Tyler, Apr. 12, 1919; children—Orlando John (deceased), Nancy (Mrs. F. Gregg Burger). Began as an apprentice with William Wrigley Jr. Co., Chicago, 1914-16, asst. purchasing agent, 1916-17; lab. asst. L.A. Dreyfus Co., 1919-20, treas. 1920-25, vice pres. and treas., 1925, pres. and treas., 1925-32, chmn. bd. since 1932; vice president and director of the Thunder Mountain Ranch Company; elected to 78th Congress from 11th dist. New York, at special election June 6, 1944; elected to 79th Congress from 16th dist., Nov. 7, 1944; to 80th Congress, 1946; mem. com. on edn. and labor which wrote Taft-Hartley law; did not seek reelection to 81st Congress; dir. Office of Trade, Investment and Monetary Affairs, Foreign Operations Administration, 1954. Chairman Rep. County Com., Richmond County, N.Y., 1951-52; del. Republican National Conv., 1952. Chmn. Code Authority for Chewing Gum Industry, NRA, 1933-35. Enlisted as seaman, 2d class, U.S. Naval Res., July 1917; transferred to Naval Aviation Ground Sch., Mass. Inst. Tech., Dec. 1917; commd. ensign and assigned as instr. meteorol. Ground Sch., Apr. 1918; in charge meteorol. instruments U.S. Naval Observatory, Washington, Aug.-Dec. 1918. Formerly mem. N.Y. Bd. of Edn. (pres. 1942-44); former trustee Am. Museum Natural History, Staten Island Hosp., Staten Island Acad., former v.p. Staten Island Community Chest. Mem. Staten Island Zool. Soc. (treas. and trustee), Delta Tau Delta. Republican. Clubs: New York Yacht, India House, Richmond County Country, Dartmouth College, Nat. Republican (N.Y.C.). Home: S.I. Office: 152 Stuyvesant Pl., S.I. 1, N.Y.

BUCK, Eugene Edward (Gene Buck) ◎ V. 26.

BUCK, Frank E(ugene), business exec.; b. Mayfield, Calif., Dec. 6, 1889; son Frank Eugene and Alice Belle (Allen) B.; ed. pub. schs.; m. Alice Meyer, Sept. 17, 1923. Entire career with Golden State Company, Limited, San Francisco; director of the Bank of Cal., Pacific Gas & Electric Co. Home: Menlo Park, Cal. Office: 58 Sutter St., San Francisco.

BUCK, George H., business exec., cons. engr.; b. Eliot, Me., Dec. 23, 1894; s. A. O. and Sophie (Simpson) B.; B.S., U. Pa., 1918; m. Loretto Reavey, Sept. 10, 1927; 1 son, George H. Partner Buck, Seifert & Jost, N.Y.C., since 1936; pres., dir. Hackensack Water Co., Weehawken, N.J., Spring Valley (N.Y.) Water Works & Supply Co.; v.p., dir. W. JNO, Inc., West Palm Beach, Fla. Served as pvt. C.A.C. (unattached), 1917. Mem. Delta Kappa Epsilon. Independent. Episcopalian. Club: Cosmos (Washington). Home: 131 S. Woodland St., Englewood, N.J. Office: 112 E. 19th St., N.Y.C.

BUCK, Henry William, lawyer; b. Kansas City, Kan., Feb. 28, 1906; s. Ernst A. and Anna G. (Pilgram) B.; student Kansas City Jr. Coll., 1923-25; LL.B., Kan. U., 1928; m. Nina I. Krebs, Dec. 28, 1932; children—Henry William II, Judith Louise. Admitted to Mo. bar, 1928, and since practiced in Kansas City; partner law firm Morrison, Hecker, Buck, Cozad & Rogers since 1936. Mem. nat. adv. bd. Valparaiso U.; past president Walther League; past chmn. Child Welfare Com. of Jackson Co. Welfare office; past mem. bd. dirs. Community Chest, Family Service, Council Social Agencies (past pres.), Family and Child Welfare Council (past pres.); dir. Wheat Ridge Found., Greater Kansas City Health Found., Trinity Luth. Hosp., Kansas City. Mem. Am., Mo., Kansas City bar assns., Lawyers Assn., Internat. Assn. Insurance Counsel, Assn. Insurance Attys. (past pres.). Lutheran (mem. bd. dir., Mo. Synod). Clubs: University, Indian Hills Country (mem. bd., pres.). Home: 5434 Belinder Rd., Kansas City. Office: Bryant Bldg., Kansas City 6, Kan.

BUCK, John Lossing, economist; b. LaGrange twp., Dutchess County, N.Y., Nov. 27, 1890; s. Vincent Morgan and Grace Tenhagen B.; B.S., Cornell, 1914, M.S., 1925, Ph.D., 1933; m. Pearl Comfort Sydenstricker, May 30, 1917; children—Carol, Janice; m. 2d, Lomay Chang, Oct. 11, 1941; children—Rosalind Grace, Paul Lossing. Farm instr. New Hampton Farms, New York, 1914-15; was advisor ministry of finance, Rep. of China, May 1939-Sept. 1940; prof. dept. agrl. econ., U. of Nanking, Oct. 1940-Mar. 1944; on leave since Apr. 1944; chief econ. Nat. Agrl. Engring Corp., Chungking, Apr. 1944-Mar. 1946; econ. advisor Farmer's Bank of China, Jan. 1945-Mar. 1946; agrl. econ. (tech. advisor) office fgn. agrl. relations, U.S. Dept. of Agr., July 1945-June 1946; mem. China-U.S. Agrl. Mission, June 5-Dec. 4, 1946; chief land and water use br., agr. div. FAO, 1947-54; dir. for agr. economy Council on Econ. and Cultural Affairs, 1954—. Mem. Ministry of Industry, Nat. Govt. of China (mem. com. for establishment of nat. agrl. research bureau, 1932; advisor rural rehabilitation commn., 1935), Chinese Statis. Assn. (mem. com. on population research, 1934), Nat. Econ. Council (mem. tech. com. of cotton comm., 1934), Sigma Xi, Phi Kappa Phi. Decorated with White Cravat with Red and Blue Borders of the Order of Brilliant Jade, Chinese Govt., 1938; awarded commendation for book, 1937. Home: Pleasant Valley, N.Y. Office: 50 W. 50th St., N.Y.C. 20. ☆27

BUCK, Junior C., dry goods exec.; b. Chgo., Jan. 3, 1900; s. George Clyde and Maude A. (Blickley) B.; grad. U. Minn., 1923, Harvard Bus. Sch., 1925; m. Helen Wheeler, 1933 (dec. 1938); m. 2d, Florence Simpson, Nov. 19, 1941; children—Sheldon W., G. Clyde, Leslie Simpson. With Associated Dry Goods Corp., 1924—, with Lord & Taylor div., 1924-26, Powers div., 1926-33, pres. Hahne & Co. div., 1933—, dir. corp., Wilmington, 1946—; dir. Nat. State Bank, Newark. Served as sgt., U.S. Army, A.E.F., 1918-19. Mem. Delta Kappa Epsilon. Clubs: Montclair (N.J.) Golf; Orange Lawn Tennis (South Orange, N.J.); Harvard (N.Y.C.); Essex (Newark). Home: 44 Eagle Rock Way, Montclair, N.J. Office: Hahne & Co., Broad St., Newark.

BUCK, Nelson Lewis, educator, mech. engr.; b. Dover, N.J., Aug. 10, 1912; s. James Nelson and Ethel Rowand (Skinner) B.; B.S., Kan. State Coll., 1938; M.S., U. of Pittsburgh, 1950; m. Marianna Jones Mount, Aug. 26, 1939; children—Marianna Ethel, James Nelson, II. Inventory engr. N.J. Power & Light Co., Dover, 1938-39; grad. student engr. Westinghouse Electric & Mfg. Co., Pittsburgh, 1939; instr. exptl. engring. Tulane U., 1939-42, asst. prof., 1942, lectr., instr. ESMWTP in elementary, intermediate and advanced engring. drawing, 1941-42; asst. prof. indsl. engring. Texas A. and M. Coll., 1942; asst. prof., head dept. mech. engring. Washington and Jefferson Coll., 1942-44, dir. div. engring., head dept. mech. engring., 1943, 1946-47; asso. engr. writing and preparing illustrations of maintenance manuals for naval super-sonic under-water sound equipment U. of Calif., 1944-45; profl. engr. on naval ordnance project Palmer Phys. Lab., Princeton, 1945; prof., head dept. mech. engring. U. of Pittsburgh since 1947; cons. Pittsburgh Piping & Equipment Co. since 1949. Profl. engr., Pa. Mem. A.S.M.E., Am. Soc. Engring. Edn., Sigma Xi, Pi Tau Sigma. Home: 683 Elmdale Dr., Ruthfred Acres, Bridgeville, Pa.

BUCK, Norman Sydney, educator; b. Wilmington, Mass., Feb. 14, 1892; s. Sydney Calvin and Cecilia Marguerite (Marsins) B.; B.A., Yale U., 1913; M.A., Syrian Protestant Coll., Beirut, Syria, 1916; Ph.D., Yale U., 1922; m. Polly Stone, Aug. 1, 1934; children— Caroline, Judith, Alison. Instr. Syrian Protestant Coll., 1913-16; instr. Yale U., 1920-23; asst. prof. economics, Yale U., 1923-27, asso. prof., 1927-30, became prof. economics, 1930, dean of freshmen, 1938-54, asso. provost, 1953, master Branford Coll., 1943—. Served in Am. Field Service, 1917, civilian employee A.S., Paris and Tours, 1917-18, 2d lt. C.W.S., 1918; on detached duty with American Relief Adminstrn., Constantinople and Tiflis, 1919. Mem. Berzilius, Phi Beta Kappa, Beta Theta Pi. Conglist. Clubs: Elizabethan, Graduate (New Haven). Home: 80 High St., New Haven, Conn.

BUCK, Paul Herman, author, univ. dean; b. Columbus, O., Aug. 25, 1899; s. Henry John and Adele (Kreppelt) B.; A.B., Ohio State U., 1921, A.M., 1922; A.M., Harvard, 1924, Ph.D., 1935; LL.D., Coe Coll., 1945, Ohio State U., 1946, Tufts Coll., 1946, Colby College, 1952, Brown University, 1953; Litt.D., Harvard, 1946, Princeton University, 1947; Sheldon Traveling Fellow, London and Paris, 1925-26; married Sally Burwell Betts, Dec. 21, 1927. Instr. history, Harvard U., 1926-36, asst. prof., 1936-39, asso. professor, 1939-42, prof. since 1942, dean of faculty, 1942-53, provost, 1945-53, director of university libraries, 1955—. Member adminstrv. com., Dumbarton Oaks, 1944-53, chmn., 1952-53; mem. civilian adv. com., U.S.N., 1945-47; mem. bd. dirs., Center for Advanced Study in Behavioral Scis., Ford Found., since 1952; mem. com. on financing higher edn. and research, Rockefeller Found., 1947-52. Trustee High Altitude Obs., Boulder, Colo., 1952, Smith Coll., 1952, Harvard Yen Ching Inst., 1945. Awarded Pulitzer prize in history, 1938; Chevalier, Legion of Honor (France). Chairman of the committee on American Culture of the Am. Council of Learned Societies; mem. Am. Hist. Assn., Mass. Hist. Soc., Miss. Valley Hist. Assn., Southern Hist. Assn., Am. Agrl. Soc., Phi Beta Kappa, Kappa Sigma. Episcopalian. Clubs: Tavern, Harvard (Boston); Harvard (N.Y.); Faculty (Cambridge). Author: The Road to Reunion, 1937. Co-author: General Education in a Free Society, 1945; Nature and Needs of Higher Education, 1953. Bd. of editors, Jour. of Southern History, 1941-47. Contbr. to hist. jours. and Dictionary Am. Biography. Home: 9 Kirkland Place. Address: Widener Library, Cambridge, Mass.

BUCK, Pearl Sydenstricker (Mrs. Richard J. Walsh), author; b. Hillsboro, W.Va., June 26, 1892; d. Absalom and Caroline (Stulting) Sydenstricker; A.B., Randolph-Macon Woman's Coll., Lynchburg, Va., 1914; M.A., Cornell U., 1926; M.A., Yale, 1933; Litt.D., W.Va. University, 1939; LL.D., Howard University, 1942; LL.D., St. Lawrence University, 1942; m. John Lossing Buck, May 13, 1917; children—Carol, Janice; m. 2d, Richard J. Walsh, June 11, 1935; adopted children—Richard Stulting, John Stulting, Edgar Sydenstricker, and Jean Comfort. Teacher, U. of Nanking, China, 1921-31, Southeastern U., Nanking, 1925-27, Chung Yang U., Nanking, China, 1928-30. Awarded Pulitzer prize, 1932; William Dean Howells medal, 1935; Nobel award in literature, 1938. President East and West Association since 1941; president Welcome House, Inc., since 1949. Member National Academy of Arts and Letters, Phi Beta Kappa, Kappa Delta. Club: Cosmopolitan (New York). Author: East Wind-West Wind, 1930; The Young Revolutionist, 1931; The Good Earth (awarded Pulitzer prize), 1931; Sons, 1932; The First Wife and Other Stories, 1933; All Men Are Brothers (translation of the Chinese classic Shui Hu Chuan), 1933; The Mother, 1934; A House Divided, 1935; House of Earth, 1935; The Exile, 1936; Fighting Angel, 1936; This Proud Heart, 1938; The Patriot, 1939; The Chinese Novel, 1939; Other Gods, 1940; Stories for Little Children, 1940; Today and Forever, 1941; Of Men and Women, 1941; Dragon Seed, 1942; American Unity and Asia, 1942; The Chinese Children Next Door, 1942; What America Means to Me, 1943; The Water-buffalo Children, 1943; The Promise, 1943; The Dragon Fish, 1944; Tell the People (with James Yen), 1945; Yu-Lan, Flying Boy of China, 1945; Portrait of a Marriage, 1945; Talk about Russia (with Masha Scott), 1945; Pavilion of Women, 1946; How It Happens (with Erna von Pustau), 1946; Far and Near, 1947; The Big Wave, 1948; Peony, 1948; American Argument (with E. S. Robeson), 1949; Kinfolk, 1949; One Bright Day, 1950; The Child Who Never Grew, 1950; God's Men, 1951; The Hidden Flower 1952; Come My Beloved, 1953; My Several Worlds, 1954. Address: John Day Co., 62 W. 45th St., N.Y.C.

BUCK, Philip Wallenstein, educator; born Rapid City, S.D., May 29, 1900; s. Joseph P. and Helen M. (Bangs) B.; A.B., U. of Ida., 1923; B.A., Oxford Univ., Eng., 1926; Ph.D., U. of Calif., 1933; m. Barbara Jacobs, June 24, 1926; children—Priscilla, Olwen Margaret, Constance Eleanor. Asst. prof. history and govt., Mills Coll., Oakland, Calif., 1926-34; instr. polit. sci., Stanford U., 1934-35, asst. prof., 1935-37, asso. prof., 1937-41, prof. polit. sci. since 1941; summer faculty U. of Ore., 1938, 39, U. of Calif., 1941; faculty Salzburg Seminar in Am. Studies, 1952. Mem. Am. Polit. Sci. Assn., Phi Beta Kappa, Phi Gamma Delta. Author: The Politics of Mercantilism, 1942; The Governments of Foreign Powers (with John W. Masland), 1947, rev. edit., 1950. Home: 4032 Orme Av., Palo Alto, Cal. Office: Stanford University, Stanford, Cal.

BUCK, Richard D(avid), conservator mus. objects; b. Middletown, N.Y., Feb. 3, 1903; s. Louis I. and Florence (Huxtable) B.; B.S., Harvard, 1926, A.M., 1934; m. Robina Hirsch, June 1, 1939; children —Christopher D., Jeremy R. Asst., tutor Harvard, 1928-31; instr. Wheaton Coll., Norton, Mass., 1931-33; staff dept. conservation Fogg Mus. of Art, Harvard, 1937-52, conservator, 1947-52, lectr. fine arts, 1951-52; dir. Intermuseum Lab., Oberlin, O., since 1952; chief conservator Intermuseum Conservation Assn. since 1952: advisor on conservation (on leave of absence from Harvard) Nat. Gallery, London, 1949-50. Fellow Internat. Inst. Conservation Mus. Objects. Office: Intermuseum Laboratory, Allen Art Bldg., Oberlin, O.

BUCK, Solon Justus, historian, cons.; born Berlin, Wis., Aug. 16, 1884; s. Charles A. and Clara (Luther) B.; student U. of Wis., 1900-06, A.B., 1904, A.M., 1905; Harvard, 1906-08, Ph.D., 1911; LL.D., University of Minnesota, 1954; married Elizabeth Hawthorn, June 30, 1919; children—Roger Conant, Mary Margaret (Mrs. John W. Pulleyn), Stephen Farrington. Instructor in history, Indiana University, 1908-09; research associate in history, U. of Illinois, 1910-14; asst. prof. history, 1914-17, asso. prof., 1917-21, prof., 1921-31, U. of Minn.; prof. history, U. of Pittsburgh, 1931-35. Supt. Minn. Hist. Soc., 1914-31; dir. Western Pa. Hist. Survey, 1931-35; dir. of research and publ., Nat. Archives and sec. Nat. Hist. Publ. Com., 1935-41; archivist of United States, 1941-48; chief Div. Manuscripts and incumbent, chair Am. history, Library of Congress, 1948-51; asst. librarian Congress, cons. manuscripts, 1951-54, hon. cons. on materials for research in Am. history, 1954—; acting dir. Minn. Historical Society; lecturer American history, American University, since 1937; visiting professor archives administration, Columbia Univ., 1938-39. Del. to 8th Internat.

Congress of Hist. Science, 1938; chmn. U.S. delegation to 14th Internat. Fed. for Documentation, 1938. Rep. of U.S. at Internat. Conf. Expert Archivists, Paris, France, 1948, under auspices of UNESCO. Mem. Am. Hist. Assn. (treas.; exec. sec. com. on endowment 1926), American Antiquarian Society, Society Am. Archivists, Econ. History Assn., Agrl. History Soc., Brit. Records Asso., Internat. Council on Archives, Miss. Valley and Pa. hist. assns., hist. socs. of Minn., Wis., Okla., Western Pa., Phi Beta Kappa, Phi Gamma Delta. Clubs: Cosmos (Washington, D.C.). Author: The Granger Movement, 1913; Travel and Description, 1765-1865 (Ill. Hist. Collection Bibliog. Series), 1914; Illinois in 1818 (Ill. Centennial Commn. publ.), 1917; The Agrarian Crusade, 1919; (with E.H. Buck) Stories of Early Minnesota, 1925; (with E.H. Buck) Planting of Civilization in Western Pa., 1939. Editor: William Watts Folwell, 1933; also of the Western Pa. Hist. Mag., Publs. of Minn. Hist. Soc. and National Archives. Contbr. on hist. topics. Home: 321 A St., Washington 3.

BUCK, Walter Albert, naval officer; b. Oskaloosa, Kan., June 4, 1895; s. Walter and Anna (Gramse) B.; B.S., Kansas State Coll., 1913, M.S., 1916; M.B.A., Grad. Sch. Bus. Adminstrn., Harvard, 1924; m. Mildred Ann Reed, Sept. 4, 1920; children—Walter James, John Addison. Commd. ensign, U.S. Navy, 1917, and advanced through the grades to rear adm.; retired March, 1948. Chief Bur. Supplies and Accounts, and Paymaster Gen. of the Navy, 1946-48; pres. Radiomarine Corp. of Am., Mar.-Dec. 1948; operating v.p. RCA Victor Div., 1949-50, v.p. and gen. mgr. since 1950; dir. RCA, Radiomarine Corp. of Am. Decorated World War I medal with Mine-Laying Clasp, Nat. Defense Medal with A, Am. Theater Medal, Legion of Merit (2 times). Mem. Sigma Tau, Scabbard and Blade. Clubs: New York Yacht (N.Y.); Army and Navy, Army-Navy Country (Washington). Home: 514 E. Lancaster Av., Wynnewood, Pa. Office: RCA Victor, Camden, N.J.

BUCK, Walter E., pres. Texas Consol. Oil Co., Am. Distilling Co. of Calif.; chmn. bd. Nat. Ice & Cold Storage Co.; v.p. and dir. Am. Distilling Co., Am. Commercial Alcohol Corp., Hakalau Plantation Co., Honolulu Plantation Co.; dir. Consumers Ice Co., Sacramento, Calif., No. Am. Oil Co., City Ice Delivery Co., San Francisco Bank, Anglo California Nat. Bank of San Francisco. Address: 1818 Russ Bldg., San Francisco.

BUCK, Walter Hooper, lawyer; b. Baltimore, Md., Apr. 14, 1878; s. Richard Bayly and Laura Elma (Graffiin) B.; LL.B., U. of Md., 1907; m. H. Elise Vogeler, June 20, 1906; children—William G. (dec.), Walter B. (M.D.). Bank clk., 1896-1904; admitted to bar, 1907; in practice of law Baltimore; counsel and dir. Union Trust Co. of Md.; chmn. bd. Buck Glass Co. Mem. council Nat. Civil Service Reform League; dir. Baltimore Criminal Justice Commn.; active in Civil Service Reform Assn. of Md. Mem. bd. visitors and govs. St. John's Coll., 1926-36, vice chmn., 1930-36. Mem. Am. Law Inst., Am., Md. State bar assns. Bar Assn. of Baltimore (pres. 1923-24, pres. Library Co., 1923-30), Md. Judiciary Commn. (sec. 1923), Order of Cincinnati (Va.), Sons of the Revolution. Democrat. Episcopalian. Clubs: Maryland. Contbr. to periodicals. Home: Brooklandville, Md. Office: Balt. Life Ins. Bldg., Balt. 1.

BUCKINGHAM, Earle, mechanical engr.; b. Bridgeport, Conn., Sept. 4, 1887; s. Francis Smith and Mary Hills (Kingman) B.; student U.S. Naval Acad., 1904-06; m. Nina Walmsley Morgan, Aug. 5, 1911; children—Emily Fisher, Janet Olive, Forrest Morgan, Eliot Kingman. With Graphophone Co., Bridgeport, Conn., 1906-08, Winchester Repeating Arms Co., New Haven, 1908-09, Veeder Mfg. Co., Hartford, 1909-11, Royal Typewriter Co., Hartford, 1911-14, Canadian Car & Foundry Co., New York, 1915, Winchester Repeating Arms Co., 1916-17, Pratt & Whitney Co., Hartford, 1919-24; prof. emeritus mech. engring., Mass. Inst. Tech.; now tech. dir. Precision Instruments, West Concord. Capt. and maj Ordnance Dept. U.S. Army, 1917-19; maj. O.R.C. Worcester Reed Warner medal Am. Soc. M.E., 1945, Edward P. Connell Award American Gear Mfrs. Assn., 1950. Mem. Nat. Screw Thread Commn. since 1920; mem. Soc. Automotive Engrs.; asso. mem. Am. Soc. Mech. Engrs. Episcopalian. Mason. Author: Principles of Interchangeable Manufacturing, 1921; Involute Spur Gears, 1922; Spur Gears, 1923; Dynamic Loads on Gear Teeth, 1931; Manual of Gear Design, 1937; Production Engineering, 1942; Analytical Mechanics on Gears, 1949; Dimensions and Tolerances for Mass Production, 1954. Home: 27 Cedar Rd., Belmont, Mass. Office: Technical Products, West Concord, Mass.

BUCKINGHAM, Henry C., pres. Thor Corp., Chgo., since Aug. 1953.*

BUCKINGHAM, Lisle Marion, lawyer; b. Monroeville, O., July 20, 1895; s. Jesse and Bretna (Latham) B.; A.B., Western Res. U., 1917, LL.B., 1919; m. Mildred Heter, Oct. 9, 1920. Admitted to Ohio bar, 1919 and since practiced trial law and served as corporate counsel, Akron; sr. partner firm Buckingham, Doolittle & Burroughs since 1942; asst. co. prosecutor, 1922; gen. counsel Ohio Motor Trucking Assn. of the Motor Carries of Ohio, 1951; dir. 1st Nat. Bank, Brown-Graves Co., Vaughn Machinery Co., Thomas Phillips Co. Trial counsel for entire rubber industry in hearings at Washington and before War Labor Bd., 1943-45; chief counsel in Big 4 Negotiations for Firestone, B. F. Goodrich, Goodyear and U.S. Rubber Cos., 1946-47. Trustee Community Chest (chmn. drive 1933), Y.M.C.A. Peoples Hosp., Summit Co. Tuberculosis Assn.; mem. Ohio State Bar Examiners, 1938-43, chmn. 1943. Mem. Am., Ohio State and Akron (pres. 1931) bar assns., Akron C. of C. (pres. 1935), Phi Beta Kappa, Delta Upsilon, Order of Coif, Phi Delta Phi, Delta Sigma Rho. Presbyn. (trustee). Mason. Club: Rotary (trustee). Home: 474 N. Portage Path, Akron 3. Office: Second Nat. Bldg., Akron 8, O.

BUCKLAND, Albert William James, publishing exec.; b. Burks Falls, Ont., Apr. 5, 1900; s. Rev. Caleb Henry and Ellen Mary (McTear) B.; student Ont. Agrl. Coll., 1919-22, U. Western Ont., 1922-23, Princeton U., 1932; m. Alberta Lillian Sharpe, Nov. 3, 1923; 1 dau., Barbara Mary (Mrs. George Warren Chisholm). Reporter The Telegram, 1925-32, news editor, 1932-48, mng. editor, 1948-52, pres., editor in chief since 1952; dir. Telegram Pub. Co., Ltd., Toronto, since 1950. Club: University (Toronto). Home: 473 Oriole Pkwy. Office: 233 Bay St., Toronto, Ont., Can.

BUCKLAND, Charles Clark, mfg. exec.; b. Cranston, R.I., July 30, 1899; s. Edward Grant and Sally Tyler (Clark) B.; A.B., Yale, 1922; m. Helen Beall Bradley, Dec. 29, 1928; children—Edward Grant 2d, Katharine Scott. With Minneapolis Honeywell Regulator Co. since 1931, sec., 1932, dir. since 1937, v.p. and sec. since 1951. Clubs: Minneapolis, Minikahda (Minneapolis); Yale (N.Y. City); Graduate (New Haven). Home: 4721 Girard Av. S., Minneapolis 9. Office: 2747 4th Av. S., Minneapolis 8.

BUCKLER, Donald L(indsey), bond co. exec.; b. Springfield, Mass., Apr. 6, 1905; s. John Roberts and Grace (Lindsey) B.; B.S. U. Pa., 1926; m. Lynda Wight, April 6, 1934; children—Wende, Carolyn, Donald, Janet. With Aetna Casualty & Surety Co., N.Y. City, Buffalo, 1926-28, Fidelity & Deposit Co. of Md., Baltimore, since 1928, v.p. since 1948; 1st v.p., dir. Am. Bonding Co. of Baltimore since 1950. Clubs: Baltimore Country; Merchants. Home: 423 Hawthorn Rd. Office: Fidelity & Deposit Co. of Md., Balt. 3.

BUCKLER, Leslie Hepburn, law educator; b. London, Eng., July 4, 1890; s. Thomas and Leslie Hepburn (Buckler) Pollard, of Baltimore; came to U.S., 1896, naturalized and assumed mother's family name, 1914; student Boys Latin Sch., Baltimore, 1901-08; A.B., Johns Hopkins, 1912, A.M., 1914; m. Elise Miles, Aug. 18, 1935. Admitted to Md. bar, 1915, N.Y. State bar, 1920; asso. with firm of Glenn and Ganter, N.Y. City, 1919-29; mem. law faculty, U. of Va. since 1929. James Monroe prof. of law and chmn. com. on grad. studies, dept. of law, since 1949. Mem. Am. Law Inst., Am. and Va. bar assns. Home: "Crow Hill," Albemarle Co., Va. P.O. address: 1517 University Station, Charlottesville, Va.

BUCKLEY, Charles A., congressman; b. New York, N.Y., June 23, 1890; ed. Bronx pub. schs.; married; 2 children. Contractor and builder, N.Y. City, 20 yrs.; mem. Bd. of Aldermen, N.Y., 1918-23; state tax appraiser, 1923-29; chamberlain N.Y. City, 1929-33; mem. 74th to 82d Congresses (1935-53), 25th N.Y. Dist., 83-84th Congresses, 24th N.Y. Dist. Vice pres. Fidelity & Deposit Co. of Md. Democrat. Home: 21 W. 192d St., N.Y.C.

BUCKLEY, Christopher Thomas Noel, journalist; b. Killaloe, Co. Clare, Ireland, Dec. 29, 1912; s. Matthew Niall and Mary (O'Farrell) B.; ed. Christian Bros. Sch.; m. Patricia Anne Hathaway, Jan. 26, 1950; 1 son, Brendan Noel. Reporter Irish Press, Dublin, Ireland, 1936-43; war corr. Reuters, Ltd. of London, China-Burma-India and S.E.-Asia theatres, 1944-45; covered Indonesian independence struggle, 1945-46, 48-49. Bengal riots and Gandhi's peace-tour, 1947, Indian independence negotiations, 1945, 47, India-Pakistan partition riots and Kashmir fighting, 1947-48; corr., Malaya, Burma, Siam, Hong Kong, Ceylon, Australia; assigned to U.S. from Pakistan, 1951. Mem. Fgn. Press Assn., U.N. Corrs. Assn. Roman Catholic. Home: Parkway Village, Jamaica, N.Y. Office: Reuters, Ltd., 229 W. 43d St., N.Y.C. 36.

BUCKLEY, Edward Leonard, hotel exec.; b. Hartford, Conn., Mar. 17, 1902; s. Edward L. and Agnes B. (Hopper) B.; B.S., U. Pa., 1926; m. Helen Hilton, Apr. 8, 1950. Gen. mgr. Hotel Roosevelt, N.Y.C., 1954—. Lt. comdr., USNR. Mem Res. Officers Assn., Sigma Nu. Club: University. Address: Madison Av. at 45th St., N.Y.C. 17.

BUCKLEY, Frank Wilson, educator; b. Prentiss, Miss., Oct. 7, 1914; s. Frank Wylie and Otto (Watts) B.; B.A., La. Coll., 1936; LL.B., Vanderbilt U., 1954; M.A., Fla. State U., 1955; m. Vonnie Verette Crouch, Dec. 22, 1940; children—Charles Ray, Ronald L., Mary Carole. Mng. editor Daily News, Mt. Pleasant, Tex., 1936-37; reporter-photographer Daily Town Talk, Alexandria, La., 1937-40; telegraph editor Morning Free Press, Easton, Pa., 1940-41, Mobile Register, 1941; copy editor Buffalo Eve. News, 1941-42; editor, pub. Carroll County Democrat, Huntington, Tenn., 1945-46; mgr. security brokerage office, Alexandria, La., 1947-49; grad. asst. journalism Fla. State U., 1949-50; copy editor, editor financial sect. Nashville Tennessean, 1950-55; admitted to Miss. bar, 1954; prof., acting head dept. journalism Miss. So. Coll., 1955—. Served from ensign to lt. (s.g.), naval aviator, USNR, 1942-46; lt. Res., 1945-54. Mem. Miss. Bar Assn., Am. Assn. Journalism Sch Adminstrs. Democrat. Baptist (deacon). Home: 216 N. 22d Av., Hattiesburg, Miss.

BUCKLEY, Homer John, pres. Buckley, Dement & Co.; b. Rock Island County, Ill., Mar. 16, 1879; s. John A. and Mary (Sullivan) B.; ed. St. Ignatius Coll. and Bryant & Stratton Business Coll., Chicago; m. Lucile Kathleen Wallace, Sept. 23, 1908; 1 dau., Marihelyn. Began as messenger, Marshall Field & Co., 1891, mgr. circular advertising and follow up system, to 1905; organizer, 1905, now pres. Homer J. Buckley Assos.; Inc.; dir. Binks Mfg. Co. Major spl. sect. Officers Reserve. Dir. Century of Progress Expn., Chicago, 1933. Organizer and first pres. Nat. Assn. Direct Mail Advertisers; dir. Nat. Council of Business Mail Users; dir. Ill. Manufacturers' Assn., Civic Fedn. of Chicago; dir., Chicago Tuberculosis Institute; mem. Asso. Advertising Clubs of the World, Chicago Assn. Commerce (exec. com.). K.C. Clubs: Union League, Chicago Advertising, Irish Fellowship, Chicago Athletic Assn., Butterfield Country Club. Author: Science of Marketing by Mail, 1924, revised edit., 1941. Home: 5555 Sheridan Rd. Office: 108 N. State St., Chgo.

BUCKLEY, James B(uchanan), mfg. exec.; b. Atlantic City, N.J., Apr. 18, 1915; s. William Howard and Kathleen J. (McShane) B.; grad. Portsmouth Priory Sch., 1934; B.S., Yale, 1938; m. Jean Russell, Nov. 30, 1940; children—Barbara J., J. Russell, William H., Karen M. With Superior Meter Co., Bklyn., 1938-42; with Revere Copper & Brass, Inc., New Bedford, Mass., 1942—, in various mill depts. and engring., 1942-48, asst. works mgr., 1948-52, asst. gen. mgr., 1952-53, v.p. and gen. mgr., dir. Merchants Nat. Bank. Clubs: Yale (Boston); Wamsutta, Country (New Bedford). Home: 6 Fort St., Fairhaven, Mass. Office: 24 N. Front St., New Bedford, Mass.

BUCKLEY, James T., corp. exec.; b. Phila., Pa., Oct. 13, 1896; s. James Richard and Fanny Ann (Torham) B.; student, Drexel Inst., Univ. Pa.; Dr. Engring. (hon.) Drew U.; m. Ethel Irene Davey, Jan. 30, 1918; children—James Russell, Ethel Irene. Laboratory assistant Philco Corp., 1912-13, chief draftsman, 1913-16, assistant engineer, 1916-18, gen. purchasing agt., 1918-33, treas., 1933-39, pres., 1939-43, chairman executive committee since 1943, chmn. bd. since 1949; dir. Philco Corp., Ltd., Can. Trustee, Drew Univ., Falls Methodist Ch., Meth. Hosp., Dickinson Coll. Pres. Goodwill Industries of Am. Mason (Shriner, K.T.). Clubs: Huntingdon Valley, Seaview. Home: 3939 Netherfield Rd., Phila. 29. Office: Tioga and C Sts., Phila.

BUCKLEY, Jere D., banker; b. Pitts., May 18, 1898; s. Jeremiah D. and Minnie H. (Ziegler) B.; student pub. schs., Pitts.; b. Doris M. Pineault, May 15, 1936; children—Jeremy Dewey, Bruce William. With Guaranty Trust Co. of N.Y. since 1919, asst. credit mgr., 1928-34, 2d v.p., 1934-43, v.p. 1943—; dir. Yale & Towne Mfg. Co., N.Y. Mem. Newcomen Soc. Clubs: Union League (N.Y.C.); Wee Burn Country (Darien, Conn.). Home: Ridge Farms, Norwalk, Conn. Office: 524 Fifth Av., N.Y.C. 36.

BUCKLEY, Leo Jerome, union ofcl.; b. Lewiston, Me., Feb. 4, 1899; s. Michael Horace and Margaret (Moriarty) B.; student pub. schs.; m. Elizabeth Ray, Apr. 18, 1940; 1 son, Thomas. Vice pres. N.Y. Stereotypers Union, 1932-38; pres. Internat. Stereotypers & Electrotypers Union, 1939—. Served on newspaper comm. War Labor Bd., also printing div. W.P.B.; mem. industry div. no. 49 Wage and Hour Bd. Mem. Internat. Allied Printing Trades Assn. (chmn. bd. govs.). Roman Catholic. Home: 2812 Harrington Av., N.Y.C. 61. Office: 475 5th Av., N.Y.C. 17.

BUCKLEY, Oliver Ellsworth, research engr.; b. Sloan, Ia., Aug. 8, 1887; s. William Doubleday and Sarah Elizabeth (Jeffrey) B.; B.S., Grinnell Coll., 1909, D.Sc., 1936; Ph.D., Cornell, 1914; D.Sc., Columbia U., 1948; D. Eng., Case Inst. Tech., 1948; m. Clara Lane, Oct. 14, 1914; children—Katherine Lane (Mrs. R. G. Nuckolls), William Douglas, Barbara (Mrs. Frederick B. Wolf), Juliet Georgiana. Instr. Grinnell Coll., 1909, Cornell, 1910-14; research dept. Western Electric Co., 1914-25; with Bell Telephone Labs., 1925-52, asst. dir. research, 1927-33, dir. of research, 1933-36, exec. v.p., 1936-40, pres., 1940-51, chmn. bd., 1951-52, dir. since 1940; dir. Summit Trust Co. Trustee Jackson Memorial Lab., Thomas A. Edison Foundation. Served as major, Signal Corps, A.E.F., World War I, in charge research section Div. Research and Inspection, Signal Corps, Paris; mem. communications and guided missiles divisions Nat. Defense Research Com., World War II. Chmn. sci. adv. com. O.D.M. 1951-52. Bd. Multiple Sclerosis Soc. Medal for Merit. Member gen. adv. com. AEC, 1948-54; mem. ordnance adv. com. Army Fellow Am. Phys. Soc., Am. Academy Arts & Scis., Am. Inst. Elect. Engrs. (Edison Medal, 1954), Acoustical Soc. America; mem. Nat. Acad. Sciences, American Philosophical Society, Franklin Institute, Engineering Foundation Board (chmn. 1939-42), National Inventors Council, Sigma Xi, Phi Beta Kappa, Phi Kappa Phi. Clubs: Century (N.Y.C.); Cosmos (Washington); Maplewood (N.J.) Country. Home: 13 Fairview Terrace, Maplewood, N.J.

BUCKLEY, (Charles) Warren, horse breeder; b. Evanston, Ill., June 18, 1890; s. Charles Wilbur and Nan (Johnston) B.; student Lake Forest (Ill.) Acad., 1906-08, Ia. State Coll. Agr., 1909-10; m. Emma Simmons Towne, Dec. 13, 1917; children—Jannette (Mrs. Vilas Nesson), Nancy (Mrs. Howard Pack), Susanne (Mrs. Richard Roth), Arthur (dec.), Joanne. Retired from active bus. to supervise breeding operations of Arabian horses and Hereford cattle at Cedardell Farms. Address: Plano, Ill.

BUCKLEY, Warren Baumann, lawyer; b. Chicago, Ill., Aug. 21, 1891; s. Walter B. and Catherine (Baumann) B.; student U. of Ill., 1909-11, Northwestern U. Law Sch., 1913; m. Clara Wright Jackson, June 16, 1934; children—Irving G. Jackson, Robert W. Jackson, Mary Elizabeth Jackson. Admitted to Ill. bar; in gen. practice. Mem. 1st R.O.T.C., Fort Sheridan, Ill.; lt. 333d F.A., 86th Div. in U.S. and with A.E.F., World War I. Mem. Ill. State Bar Assn.

(pres. 1943); Am. Bar Assn., Chicago Bar Assn., Phi Gamma Delta, Phi Delta Phi. Clubs: University, Exmoor Country, Law, Legal (ex-pres.). Home: Univ. Club, 76 E. Monroe St. Office: 135 S. La Salle St., Chicago.

BUCKLIN, Walter Stanley, banker; b. N.Y. City, Feb. 2, 1889; s. Charles Wyman and Frances Lydia (Stanley) B.; grad. Colby Acad., New London, N.H.; LL.B., Boston U., 1902; m. Helen M. Cobb, June 16, 1908; children—Charles Melville, Benjamin Langley. Began in Boston office of American Surety Co., of New York, 1898; atty. and resident asst. sec. same co., 1902-08; in gen. ins. business on own account, 1908-12; v.p. and gen. mgr. Liberty Mutual Ins. Co., 1912-14, pres., 1914-23; pres. Nat. Shawmut Bank, 1923-52, chmn. bd., chief exec. officer, 1952—; pres. Devonshire Financial Service Corp.; pres., trustee Shawmut Assn. Mem. Newcomen Soc. Eng., Harvard Mus. Assn., Beacon Soc. Clubs: Union, Algonquin, Commercial, Brookline Country, Recess (New York); Bond (mem. adv. council) (Boston); Merchants; Burning Tree (Bethesda, Md.). Home: 45 Cottage St., Brookline, Mass. Office: 40 Water St., Boston, Mass.

BUCKMASTER, Elliott. ◎ V. 26.

BUCKMASTER, Leland Stanford, labor union officer; b. Geneva, Ind., Mar. 30, 1894; s. William Vance and Elizabeth (Thatcher) B.; teacher training Tri-State Coll., Angola, Ind., 1913 and 1915; m. Olive Beatrice Shimp, May 11, 1920; children—George Allan, Mary Louise (Mrs. Philip T. Gregory, Jr.), Marjorie, Edward. Country sch. teacher, Adams and Wells Counties, Ind., 1913-17; tire finisher and builder, Firestone Tire & Rubber Co., Akron, O., 1919-37; joined Fed. Labor Union (A.F. of L.), Aug. 1933; pres. Local Union 7, United Rubber Workers of Am. (successor to F.L.U.), Nov. 1935; mem. gen. exec. bd. U.R.W.A., 1935-41, vice pres., 1941-44, pres. since 1945 United Rubber, Cork, Linoleum and Plastic Workers of Am. (successor to U.R.W. of A.); v.p. C.I.O., since 1945. Mem. United Labor Policy Com.; bd. trustees Nat. Planning Assn. Democrat. Protestant. Home: 137 E. Archwood Av., Akron 1. Office: United Rubber Workers Bldg., Akron 8, Ohio.

BUCKNELL, Earl Fay, ins. exec.; b. Colon, Mich., Feb. 23, 1905; s. Orlie Fay and Nellie (Louder) B.; A.B., U. Mich., 1926; m. Wave Pauline DeBolt, June 16, 1928; children—Robert Irving, Pauline Faye. Actuarial dept. The Maccabees, Detroit, 1926-27; asst. actuary New World Life Ins. Co., Spokane, Wash., 1928-30; actuarial dept. Bankers Life Co., Des Moines, Ia., 1930-31, supervisor actuarial dept., 1931-34, asst. actuary, 1934-45, asso. actuary, 1945-46, v.p., actuary since 1946. Fellow Soc. Actuaries; mem. Foreign Relations Com., Des Moines, Club; Des Moines. Home: 1712 Casady Dr., Des Moines 11. Office: 711 High St., Des Moines 7, Ia.

BUCKNER, Chester Arthur, farm mgr.; b. nr. Ottumwa, Ia., Jan. 28, 1885; s. Stephen Andrew and Ida Demeris (Barker) B.; A.B., University of Iowa, 1909, A.M., 1911; Ph.D., Columbia, 1918; LL.D., U. of Pittsburgh, 1943; m. Neva Grace Starrett, April 25, 1911. Fellow in education, University of Iowa, 1913-14, Columbia, 1916-17; teacher of mathematics, high sch., Clinton, Ia., 1909-10; head dept. of English, high sch., Manila, P.I., 1911-13; asst. prof. of edn., U. of Kan., 1914-16; asst. to dir., Lincoln Sch. of Teachers Coll., Columbia, 1917-19; dir. bureau of sch. service, U. of Kan., 1919-20; prof. secondary edn. and head dept., U. of Pittsburgh, 1920-43, dir. teacher apptmt. bureau, 1922-23, chairman Sch. of Edn., 1st semester, 1924-25, dir. high sch. practice teaching, 1929-31, head div. of professional edn., 1932-35. Lecturer in edn., summers, Cornell, 1919, 27, U. of Wis., 1924, U. of Southern Calif., 1931. Chmn. Western Pa. Edn. Conf., 1939-43; member advisory com. for Pa., Study of Relations of Secondary and Higher Edn., 1928-30; chmn. Committee for Revision of Pa. State Course of Study in High School English, 1935-37; mem. bd. dirs., dir. research Farinco Products, Inc., 1952—. Trustee, Parsons College, 1944-47. Mem. Phi Delta Kappa, Kappa Phi Kappa, Acacia. Methodist. Mason. Clubs: Elks, Abracadabra, Wit and Wisdom, Pennsylvania Schoolmen's. Author: Educational Diagnosis of Individual Pupils; also collaborator sch. surveys. Home: 1009 E. Burlington St., Fairfield, Ia.

BUCKNER, David Ernest, life ins. exec.; b. Pittsboro, N.C., Dec. 9, 1894; s. John Murphy and Dillie Gay (McBane) B.; A.B., Wake Forest Coll., 1917; grad. study Genoble U., France, 1919; m. Wylavia McKay, June 30, 1925; children—David E., John Herbert. Supt. schs. Siler City, N.C., 1917-18; instr. mathematics N.C. State Coll. Agr. and Engring., 1919-23; with Jefferson Standard Life Ins. Co., Greensboro, N.C., 1923—, beginning as clk., successively asst. actuary, asso. actuary, v.p., actuary, 1943—. Served as cpl. U.S. Army, 1918-19. Fellow Soc. of Actuaries. Baptist. Mason (Shriner). Home: 303 W. Greenway N. Office: Jefferson Standard Life Insurance Co., Greensboro, N.C.

BUCKNER, E(verett) C(rornwell), educator; b. Beardstown, Ill., Dec. 19, 1897; s. Henry Warren and Bertha (Wagner) B.; A.B., Central Coll., 1920; student, Univ. of Chicago, summers, 1921-25; A.M., Univ. of Mo., 1929; Ph.D., Ia. State Coll., 1942; m. Mary Beryl Sparks, May 30, 1921; 1 dau., Frances Bertha. Head of sci. dept., Cape Girardeau (Mo.) High Sch., 1920-22; asst. prof. chemistry, Central Coll., Mo., 1923-28, asso. prof., 1929-41, prof. and head of dept., since 1942, also head of mathematics and natural sci. division, since 1942, acting dean, 1947-50, asst. dean, 1950-52, dean, 1952-53. Research associate, National Defense Project Iowa State College, summer, 1942. Member American Chem. Soc., American Legion, Sigma Xi, Alpha Chi Sigma, Phi Lambda Upsilon, Phi Delta Kappa. Democrat. Methodist. Clubs: Rotary, Round Table (Fayette, Mo.). Author: Cynamide as a Solvent and Reaction Medium, 1942. Research in methods of teaching chemistry. Home: 313 Corprew, Fayette, Mo.

BUCKNER, George Walker, Jr., clergyman, editor; b. Pike County, Mo., Oct. 1, 1893; s. George Walker (clergyman) and Anna (Griffith) B.; student Culver-Stockton Coll., 1911, Southport (Eng.) Univ. Sch., 1912-13, Dangenburg (Germany) Gymnasium Schule, 1913; A.B., Culver-Stockton Coll., 1914, A.M., 1915; A.M., Central Wesleyan Coll., 1916; D.D., Hastings Coll., 1925; Doctor of Laws, Culver-Stockton College, 1940; D.Litt., Atlantic Christian College, 1953; married Winifred Magee, August 24, 1915; children—Susan (Mrs. Philip Jackson), Julia Anna (Mrs. John Carr), Georgia Winifred (Mrs. Joseph R. Dorlaque). Ordained minister Disciples of Christ, 1915; filled pastorates of churches at Mokane, La Monte and Lee's Summit, Missouri, 1916-21; pastor First Christian Church, Hastings, Nebraska, 1921-27; also professor Biblical lit. Hastings College, 1922-24, prof. of sociology, 1926-27; pastor Central Ch. of Christ, Grand Rapids, Mich., 1927-35; editor of World Call, internat. mag. of Disciples of Christ, since 1935; lecturer, Graduate School, Phillips U., 1940; lecturer, Union Seminary, Puerto Rico, 1947. Exec. sec. Assn. Promotion Christian Unity since 1941; mem. exec. com. Fed. Council Chs. of Christ in America, 1940-50; member of American Committee of World Council of Chs., 1944-48; mem. bd. Ecumenical Inst., Switzerland, since 1948; del. to World Conf. on Faith and Order Edinburgh, and to World Conf. on Church, Community and State, Oxford, 1937; del. to World Missionary Conf., Madras, India, 1938; fraternal del. to Conference of Churches of Christ in Great Britain and Ireland, 1945; delegate to the Assembly World Council of Chs., 1948, 1954; mem. Central Com., World Council Chs.; founding com. Christian U. in Japan; delivered Earle Lecture at Pacific Sch. of Religion, 1949, Cuthrell Lectures Atlantic Christian Coll., 1952. Clubs: Indianapolis Athletic, Wranglers, Associated Church Press (pres.); overseas member of Authors Club of London, Eng. Author: Concerns of a World Church, 1943; The Winds of God, 1947. Contbr. religious and sociol. articles; lecturer. Staff corr. The Christian Century. Home: 306 S. Ohmer Av., Indpls. 19. Office: 222 S. Downey Av., Indpls. 7.

BUCKNER, Robert Henry, writer, producer; b. Crewe, Va., May 28, 1906; s. Robert Henry and Inez (James) B.; grad. U. Va., 1927; U. Edinburgh, Scotland; m. Mary Duckett Doyle, Dec. 18, 1937; children—Sharon, Robert Henry. Newspaper corr., Europe, 1927-29; with Alfred A. Knopf, Inc.; also Doubleday, Doran, N.Y. City, 1929-30; advt. exec., N.Y. City, 1930-33; writer New Yorker, Esquire, Atlantic Monthly, Colliers, Cosmopolitan, others, 1933-36; writer, producer Warner Bros. Studios, Hollywood, Cal., 1936-46, Universal-Internat. Pictures since 1946; writer, producer pictures Yankee Doodle Dandy, Life With Father, Dodge City, Mission to Moscow, Rogues Regiment, Desert Song, God is My Co-Pilot, Gentleman Jim, Devotion, Sword in the Desert, Deported, Bright Victory, others. Recipient O'Brien award for best Am. short story, 1936; Screen Writers Guild Meltzer award for best screenplay, 1952. Mem. Phi Kappa Alpha. Clubs: Cypress Point, Sports Car Am. Home: Corte Lane, Pebble Beach, Cal.

BUCKY, Gustav, physician, radiologist; b. Leipzig, Germany, Sept. 8, 1880; s. Theodor and Henriette (Pawel) B.; grad. Gymnasium, Leipzig, 1901; M.D., U. of Leipzig, 1907; m. Frida Sarsen, June 9, 1911; children—Peter Arthur, Thomas Lee. Came to U.S. 1923, naturalized, 1929. Practicing physician in Berlin, 1910-23, in N.Y. City since 1923, confining practice to radiology; was chief of X-ray dept. Municipal Children's Hosp., of deep therapy dept. Third Univ. Clinic, and of X-ray dept. Virchow Hosp., all in Berlin; attending physician New York Univ.; director of physiotherapy department, Sea View Hospital; clin. prof. emeritus, New York University; inventor of diaphragm in general use in roentgenography. Fellow A.M.A.; mem. N.Y. County Med. Soc., etc. Author: Grenz Ray Therapy (with F. Combes), 1955; also several works pub. in Germany. Contbr. to mags. Home: Hotel Croydon, 12 E. 86th St., N.Y.C. Office: 39 E. 65th St., N.Y.C.

BUCKY, Philip Barnett, consulting engr., univ. prof.; b. Chicago, June 27, 1899; s. David and Libby (Bradford) B.; B.S., Univ. Ill., 1921; E.M., Pa. State Coll., 1926. Field experience in all capacities from mucker to supt. in coal and metal mines, 1917-23; asst. prof., Pa. State Coll. and consulting engr., 1923-29; prof., sch. of mines, Columbia, since 1929, exec. officer, 1946-52; consulting engr. on mining methods, and spl. problems in all mineral fields requiring bulk extraction and spl. knowledge of ground behavior, various companies and U.S. Govt. Served as carpenter mate, U.S. Navy, 1918; capt., A.R.C., 1918 Holder W. Va. Mine foreman's certificate, 1921. Mem. Am. Inst. Mining and Metall. Engrs. (chmn. mining methods com., vice chmn. papers and publs.), Mining and Metall. Soc., Am. Physical Soc., A.A.A.S., Soc. Exptl. Stress Analysis, Soc. Promotion Engring Edn., Sigma Xi Tau Beta Pi, Sigma Gamma Epsilon. Clubs: Nanhook Yacht, University, of Columbia. Author: Mining by Block Caving, 1945. Contbr. to Peeles Mining Engineers Handbook, 1941. Contbr. articles to tech. jours. Holder patents on ground support, mining methods and fragmentation. Home: 17 N. Chatsworth Av., Larchmont, N.Y. Office: Sch. of Mines, Columbia U., N.Y.C. 27. ☆ ar

BUCY, Charles William, govt. official; b. Westfield, Mass., Sept. 25, 1902; s. Charles Gilbert and Sarah Elizabeth (Kerwin) B.; certificate of fgn. service, Georgetown U., 1923; LL.B., Fordham U., 1926; m. Emilie Marie Kolipinski, Sept. 4, 1926; children—Charles Andrew, Donald Louis, Karen Marie. Admitted to New York bar, 1926; practiced law, New York City, 1927-37; Office of Solicitor, U.S. Dept. of Agr., 1937-52, asso. solicitor since 1946. Chmn. Com. on Administrative Procedure Act, U.S. Dept. of Agr. Served War Fed. Adminstrn., World War II. Mem. Fed. Bar Assn. Roman Catholic. K.C. (grand knight, dist. deputy, Md., 1947-1948). Home: 4618 Langdrum Lane, Chevy Chase 15, Md. Office: U.S. Department of Agriculture, South Bldg., Washington.

BUCY, Paul C., neurological surgeon; b. Hubbard, Ia., Nov. 13, 1904; s. Isaac and Lillian (Clancy) B.; B.S., State U. Ia., 1925, M.S., 1927, M.D., 1927; m. Evelyn Richards, June 12, 1927; children—Paul Craig, James Gordon. Interne Henry Ford Hosp., Detroit, 1927-28; resident and instr. neurosurgery, U. of Chicago, 1928-30, instr., 1930-33, asst. prof., 1933-38, asso. prof. in charge neurosurgery, 1938-41; prof. neurology and neurol. surgery, U. of Ill., 1941-54; prof. surgery, med. school Northwestern, 1954—; traveling fellow to Eng. and Germany, 1930-31; research asst., Yale U., 1933. Attending neurologist and neurol. surgeon Ill. Neuropsychiat. Inst. and Research and Ednl. Hosps.; U. Ill., 1941-54; attending neurol. surgeon, v.p. bd. trustees Chgo. Meml. Hosp., 1941-54; chief of staff, 1943-54; attending neurol. surgeon charge div. neurol. surgery Chgo. Wesley Meml. Hosp., 1954—; cons. neurol. surgeon Evangel. Hosp., Engelwood Hosp., Woodlawn Hosp.; mem. editorial bd. Jour. of Neuro-Surgery since 1951; Gorgas lectr. U. Ala., 1944; John Black Johnston lectr. U. Minn., 1949; Commonwealth vis. prof. U. Louisville, 1950; George A. Ball vis. prof. Ind. U., 1953. Recipient Certificate of Accomplishment, State U. Ia., 1947. Diplomate Am. Bd. Psychiatry and Neurology, Am. Board Neurol. Surgery (director 1940-48, sec.-treas. 1943-47). Fellow A.C.S., Am. Surg. Assn.; mem. Am. Neurol. Assn. (v.p. 1954-55), Internat. Society Surgeons, Society of Neurol. Surgeons, Harvey Cushing Soc. (pres. 1951-52), Am. Physiol. Soc., A.M.A. (sec. 1936-39, chmn. sect. on nervous and mental diseases 1939-40), Chgo. Neurol. Soc. (pres. 1947-48), Chgo. Path. Soc., Inst. Medicine Chgo., Chgo. Med. Soc. (mem. council 1948-52), Ill. State Med. Soc., Central Neuropsychiat. Assn., Soc. Exptl. Biology and Medicine, Chgo. Surg. Soc., Soc. Biol. Psychiatry, Phi Chi, Delta Sigma Rho, Alpha Omega Alpha, Sigma Xi; hon. mem. various foreign profl. socs. Clubs: University, Cliff Dwellers Literary (Chicago). Author: Intracranial Tumors of Infancy and Childhood (with P. Bailey and D. N. Buchanan), 1939; The Precentral Motor Cortex, 1944, 49; Neurology (with R. R. Grinker), 1949; also numerous publs. sci. jours.; sects. of books on various phases nervous system. Mem. editorial bd. Jour. of Neurosurgery, 1951—. Home: 5830 Stony Island Av., Chgo. 37. Office: 25 E. Washington St., Chgo. 2.

BUDD, Britton Ihrie, former pub. utility executive, now co. dir.; b. San Francisco, Cal.; s. Wayman C. and Annabelle (Parks) B.; ed. pub. schs., Chicago, and Shattuck Sch., Faribault, Minn.; LL.D., DePaul U., 1931; m. Katharine Kreigh, Jan. 1, 1900 (died Jan. 1925); m. 2d, Marie Margaret Sheehan, Feb. 20, 1928. Director Commonwealth Edison Co.; pres., dir. Pub. Service Co. of No. Illinois. Chmn., dir. John Crerar Library (Chgo.); trustee Hektoen Inst. for Med. Research; mem. exec. com. Chgo. chpt. A.R.C.; pres., dir. Black Horse Troop Assn. Chgo.; trustee, mem. exec. com. Century of Progress Expn., 1933-34; mem. adv. com. to bd. govs. Chicago Stock Exchange, 1937; a founder and past trustee Union League Boys Club; past trustee South Side Boys' Club (both Chicago); chmn. Ill. Soldiers and Sailors Service Council; received War Dept. citation and D.S.M. (Am. Legion) for services during World War II. Active in 4-H Club orgn., pioneer in farm electrification; exec. com., chmn. Cook Co. chpt. for Infantile Paralysis; mem. adv. council sci. and engring. U. Notre Dame. Clubs: Chicago, Commercial, Glen View, Post and Paddock. Address: 1500 Lake Shore Dr., Chgo.; also 393 N. Lake Way, Palm Beach, Fla.

BUDD, Edward G., Jr., business exec.; b. Philadelphia, Pa., Mar. 23, 1902; s. Edward G. and Mary Louisa (Wright) B.; B.S., Wesleyan U., 1923; m. Ruth P. Blydenburgh, June 13, 1925; 1 dau., Mary Francenia. Apprentice Edward G. Budd Mfg. Co., Phila., 1923, night supt., 1929, dir. purchases, 1929-34, v.p. and gen. mgr., 1934-43, dir. since 1938, exec. v. p., 1943-46, pres. The Budd Co., since 1946; dir. Bell Telephone Co. of Pa.; mem. bd. trustees Penn Mut. Life Ins. Co. Mem. bd. mgrs. Savs. Fund Soc. of Germantown, Germantown Hosp.; mem. Del. River Port Authority. Trustee Phila. Mus. Art. Clubs: Phila. Country, Rittenhouse (Phila.); Detroit Athletic, Detroit, Sunnybrook Country (Det.). Home: 7312 Elbow Lane, Phila. 19. Office: The Budd Co., 2450 Hunting Park Av., Phila. 32.

BUDD, John M., railroad exec.; b. Nov. 1907; s. Ralph and Georgia (Marshall) B.; B.S., Yale, 1930, grad. work, 1 yr. Began as chainman, Great Northern Ry., summer 1926, asst. to elec. engr., 1930-31, asst. trainmaster, div. supt., various locations, 1933-42, asst. gen. mgr., lines east of Williston, N.D., 1945-47, v.p. operating dept., 1949-51, pres., 1951—; pres. C. & E.I. R.R., 1947-49. Served as maj. Mil. Ry. Service, U.S. Served as major, Military

Railway Service, Army, Africa, Italy, France and Germany, World War II. Office: 175 E. 4th St., St. Paul 1.

BUDD, Ralph, ry. exec.; b. Waterloo, Ia., Aug. 20, 1879; s. Charles Wesley and Mary Ann (Warner) B.; m. Georgia Marshall, 1901; children—Robert W., Margaret, John M. With engineering dept. of C.G.W. Ry., 1899-1902; division engineer, C. R. I.&P. Ry., 1902-06; chief engr. Panama R.R., at Colon, Panama, 1906-09; chief engr. Ore. Trunk Ry., Spokane, Portland & Seattle Ry., Spokane & Inland Empire R.R., 1909-13; chief engr., asst. to pres., v.p., exec. v.p. and dir., 1913-19, pres. and dir., 1919-32, G.N. Ry.; dir. C.B. & Q. R.R. Co., 1916—, pres., 1932-49; dir. Colo. and Southern Ry., since 1918, pres. 1932-49; pres. and dir. Ft. Worth & Denver City Ry., Wichita Valley Ry., 1932-49; dir. Burlington-Rock Island R.R., 1932-49, pres., 1946-49; chmn. Chicago Transit Authority, 1949-54; past dir. First Nat. Bank Chicago, dir. Internat. Harvester Company, Equitable Life Assurance Company. Transportation commr., Adv. Comm. to Council of Nat. Defense, May 28, 1940-Jan. 2, 1942, Washington; col. Transportation Corps, 1943-44, May-July 1948; chmn. bd. trustees, Pub. Adminstrn. Clearing House, mem. Citizens' Traffic Safety Bd., Chicago; trustee, James Jerome Hill Reference Library (St. Paul), Newberry Library (v.p.), Museum Sci. and Industry. Member Hoover medal board of award; honorary mem. Am. Soc. C.E. (past dir.), Am. Ry. Engring. Assn. (past dir.), Am. Ry. Bridge & Bldg. Assn., A.S.M.E., Western Soc. Engrs. Clubs: Somerset (St. Paul); Chicago, Commercial. Home: 3514 Los Pinos Dr., Santa Barbara, Cal. Office: 547 W. Jackson Blvd., Chgo.

BUDD, Robert Willis, motor bus transportation; b. Des Moines, Ia., Oct. 16, 1903; s. Ralph and Georgia (Marshall) B.; student St. Paul Academy, 1914-19, Phillips Exeter Academy, 1920-22, Yale Univ., 1922-24, University of Minnesota, 1924-26; m. Dorothy Ashburn Bell, Apr. 28, 1928; 1 son, Robert Ralph; m. 2d, Margery Coe Selover, December 9, 1942; 1 dau., Virginia Ashcom. With Northland Transportation Co., mechanic, asst. mgr. operations, mgr. operations, v.p. and pres., 1926-31; v.p. Eastern Greyhound Lines, New York, 1931-33; pres. and dir. Central Greyhound Lines, Cleveland, 1938-47, Great Lakes Greyhound Lines, pres. and gen. mgr. since Feb. 1947; v.p., dir. Eastern Can. Greyhound Lines, Vermont Transit Co., Burlington (Vt.) Rapid Transit; pres., gen. mgr. Ann Arbor City Bus, Inc.; also various affiliated Greyhound terminal companies in territory. National president, director Travelers Aid; director Nat. Assn. Motor Bus Operators; mem. Soc. Automotive Engrs., U.S. C. of C., Mich. Tourist Council. Clubs: Tavern (Cleveland); Yale; Bloomfield Hills Country, Grosse Pointe Yacht (Mich.); Detroit Athletic; The Chicago (Chicago). Home: Vaughan Rd., Bloomfield Hills, Mich. Office: 2301 W. Lafayette Blvd., Detroit 16.

BUDD, Thomas Allibone, educator; b. Phila., June 16, 1890; s. James Marshall and Alice (Zehnder) B.; B.S., U. Pa., 1912, A.M., 1923; m. Kathryn M. Smith, Apr. 18, 1927; 1 dau., Susan (Mrs. Wm. D. Johnson). Instr. accounting U. Pa., 1912-17, 19-22, asst. prof., 1923-28, asso. prof. finance, 1929-36, prof. finance, 1937-52, prof. accounting and finance since 1952, chmn. finance dept., 1928-45, chmn. accounting dept., 1945-53, dir. student personnel Wharton Sch. Finance and Commerce, 1921-35, vice dean, 1936-54, acting dean, 1954—. Served as ensign United States Naval Reserve Forces, 1917-19; edn. dir. A.S.T.P., 1943-46. Mem. Am. Acad. Polit. and Social Sci., Am. Econ. Assn., Am. Assn. U. Profs., Nat. Tennis Umpires Assn., Beta Gamma Sigma, Pi Gamma Mu, Beta Alpha Psi, Phi Kappa Psi. Republican. Episcopalian. Clubs: Merion Cricket, Phi Kappa Psi. Author: The Interpretation of Accounts (with E. N. Wright), 1927; Financial and Business Statements, 1947; Accounting Principles (with Dean Russell Stevenson), 1953. Home: 500 Valley View Rd., Merion Station, Pa. Office: Wharton School of Finance and Commerce, U. of Pa., Phila. 4.

BUDDINGTON, Arthur Francis, geologist; b. Wilmington, Del., Nov. 29, 1890; s. Osmer Gilbert and Mary Salina (Wheeler) B.; Ph.B., Brown U., 1912, Sc.M., 1913; Ph.D., Princeton U., 1916; hon. Sc.D., Brown, 1942; m. Jene Elizabeth Muntz, Sept. 10, 1924; 1 dau., Elizabeth Jene. Instructor Brown University, 1917 and 1919; petrologist, geophysical laboratory, Carnegie Inst., 1919-20; asst. prof. geology, Princeton University, 1920-26, asso. prof., 1926-32, prof. since 1932, chmn. dept. 1936-50; asst. geologist U.S. Geol. Survey, 1919-28, asso. geologist, 1923-43, principal geologist since 1943; temporary geologist New York State Museum, 1916-41. Served as private Aviation Sect., Signal Corps, and sergt. 1st class Chem. Warfare Service, U.S. Army, 1918. Fellow Geol. Soc. Am. (councillor 1939-42, v.p. 1943, 47, Penrose medalist 1954), Soc. Econ. Geologists, Am. Geophysical Union (pres. volcano sect. 1941-44), American Acad. Arts and Sciences (fellow), Am. Mineral. Soc. (councillor 1936-40, pres. 1942), Am. Philos. Soc., Nat. Acad. of Sciences, A.A.A.S. Meth. Contbr. articles to jours. on geology. Home: 185 Prospect Av., Princeton, N.J. ☆ 27

BUDDY, Charles F(rancis), bishop, university president; born in St. Joseph, Missouri, October 4, 1887; son of Charles A. and Anne E. (Farrell) B.; ed. St. Benedict's Coll., Atchison, Kan., 1902-04, St. Marys (Kan.) Coll., 1904-09; North Am. Coll., Rome, 1909-15; Ph.D., 1911, S.T.L., 1914. Ordained priest R.C. Ch., 1914; asst. pastor St. Joseph's Cathedral, 1915-17; chancellor, Diocese of St. Joseph, 1917; diocesan dir. Pontifical Soc. for the Propagation of the Faith, 1923-36; rector St. Joseph's Cathedral, St. Joseph, Mo., 1926-36; founded St. Vincent's (cafeteria and shelter), St. Joseph, Mo., 1929; apptd. First bishop Diocese of San Diego, Oct. 31, 1936, consecrated, Dec. 21, 1936; founded U. San Diego, 1950, since pres. Address: U. San Diego, Olcala Park, San Diego, Cal.

BUDENZ, Louis Francis, prof. journalist; b. Indianapolis, Ind., July 17, 1891; s. Henry Joseph and Mary Gertrude (Sullivan) B.; student St. Xavier's Coll., Cincinnati; St. Mary's Coll.; LL.B., Indianapolis Law Sch., 1912; married Margaret D. Rodgers; children—Julia, Josephine, Justine, Joanna. Asso. editor The Carpenter, organ of United Brotherhood of Carpenters and Joiners, 1912-13; asst. dir. Central Bur. of Central Verein, St. Louis, Mo., 1913-14; sec. St. Louis Civic League, 1914-19; franchise expert, Fed. Electric Rys. Comm., 1920; publicity dir. Am. Civil Liberties Union, 1920-21; editor The Labor Age, 1921-31; organizer for special situation, A.F. of L. unions, 1927-34; leading strikes in Kenosha, Wis., 1928, Nazareth, Pa., 1929, Paterson Silk, 1930, Toledo Auto Line, 1934; tried 21 times in labor disputes and acquitted 21 times; labor editor, The Daily Worker, 1935-37; editor Midwest Daily Record, Chicago, 1937-40; pres. and mng. editor The Daily Worker, 1940-45; prof. econ., Notre Dame U., 1945-46; prof. econ., Fordham Univ., since 1946; professor Seton Hall University, 1952; witness for government in numerous Communist trials. Mem. American Econ. Assn., Am. Acad. Polit. and Social Science, Acad. Polit. Sci., Am. Management Assn., Roman Catholic. Author: This Is My Story, 1946; Men Without Faces, 1950; The Cry is Peace, 1952; The Techniques of Communism (textbook), 1953; Ex-Red, 1954. Contbr. articles to nat. mags. Home: Crestwood, Tuckahoe 7, N.Y. Address: Fordham Univ., N.Y.C. 58.

BUDGE, Alexander Grow, business exec.; b. Grand Forks, N.D., Dec. 4, 1891; s. William and Minnie L. (Grow) B.; A.B., Leland Stanford, 1912; m. Ruth E. Whithed, May 11, 1920; children—William, Alexander Jr., Ruth H., Hamilton W. Engr., Chas. C. Moore & Co., engrs., San Francisco, 1912-20; became successively engr., asst. sec., sec., Castle & Cooke, Ltd., Honolulu, 1920-36, pres. since 1936; pres. Waialua Agrl. Co. since 1945, Ewa Plantation Co. since 1945, Helemano Co. since 1948, Kohala Sugar Co. since 1945; vice pres. Hawaiian Pineapple Co., 1927—; dir. Matson Navigation Co., Honolulu Oil Corporation, California Hawaiian Sugar Refining Company. Clubs: Pacific Union, Bohemian, Burlingame Country (San Francisco); Chevy Chase (Washington); Pacific (Honolulu). Home: 945 Kealaolu St. Office: Merchant St., Honolulu, T.H.

BUDGE, Hamer H(arold), congressman; b. Pocatello, Ida., Nov. 21, 1910; s. Alfred and Ella (Hoge) B.; student Coll. of Ida., 1928-29, 1929-30; A.B., Stanford, 1933; LL.B., U. of Ida., 1936; m. Jeanne Keithly, Aug. 30, 1941. Admitted to Ida. bar, 1936, and practiced in Boise, 1936-42, 1946-51. Mem. Ida. State Legislature, 1939, 41, 49 (majority floor leader); mem. 82d, 83d, 84th Congresses, 2d Dist. Ida. Served with U.S. Navy, 1942-45; overseas, 1943-45; disch. to Res. as lt. comdr. Mem. Ida. Bar Assn., Ida. State C. of C., Salvation Army Adv. Bd., Lincoln Day Banquet Assn., Sigma Alpha Epsilon. Republican. Mem. Church of Jesus Christ of Latter Day Saints. Elk. Home: 115 Coston Av., Boise, Ida. Offices: Idaho Bldg., Boise, Ida.; New House Office Bldg., Washington 25.

BUDINGER, John Michael, banker; b. Chicago, Ill., Nov. 2, 1900; s. J. P. and Margaret (Birong) B.; student Northwestern U., 1920-24; m. Mary Alice Merrill, Oct. 1, 1926; children—John Michael, David G., Daniel E., Richard W. With Wilmette (Ill.) State Bank, 1924-28; asst. cashier Comml. Nat. Bank & Trust Co. of N.Y., 1928-29, asst. v.p. 1929-36, v.p. 1936-44, sr. v.p. 1944-45, pres. 1945-51, upon merger into Bankers Trust Co. became v.p., dir.; dir., pres. Inaernat. Comml. Corp. of Wilmington; director Thom. J. Lipton, Inc., Mavibel Internat. N.V. Mem. bd. govs. Lawrence Hosp., Bronxville, N.Y. Republican. Roman Catholic. Clubs: Union League, Recess, Economic (New York); Siwanoy Country (Bronxville, N.Y.); Augusta National Golf (Augusta, Ga.); Blind Brook Country (Port Chester, N.Y.). Home: 10 Sussex Av., Bronxville, N.Y. Office: 16 Wall St., N.Y.C. 15.

BUDINGTON, Robert Allyn, Jr., business exec.; b. Oberlin, O., Feb. 28, 1911; s. Robert Allyn and Mabel (Stone) B.; student Deerfield (Mass.) Acad., 1928; A.B., Williams Coll., 1932; M.B.A., Harvard, 1934; m. Minna Washburn, Jan. 4, 1941; children—Robert Allyn, Peggy, Randall, John. With Arthur Andersen & Co., N.Y.C. and Boston, 1934-51, accounting mgr., 1941-51; comptroller, asst. treas. Rayonier, Inc., 1951-54, treas., 1954—. Home: 55 Tomac Av., Old Greenwich, Conn. Office: 161 E. 42d St., N.Y.C. 17.

BUDNEY, Arthur Vincent, singer; b. Hamtramck, Mich., Jan. 24, 1922; s. Frank and Helen (Palkowski) B.; student Wayne U., 1945, Chgo. Conservatory Music, 1948; m. Ingrid Hallberg, Mar. 2, 1945 (div.). Soloist Wayne U. Choir, 1945; debut as Herald in Lohengrin, Met. Opera Co., 1952. Received award for best voice in state Ill. Opera Guild, 1949; winner Arthur Godfrey Talent Show, 1951. Address: care Metropolitan Opera Assn., 39th St. and Broadway, N.Y.C.

BUEHLER, Albert Carl, mfg. exec.; b. Chicago, June 20, 1897; s. Carl and Rose (Stupp) B.; student U. of Ill., 1915-19; m. Fern Davis; children—Carl, Barbara, Bert, Rose. With Victor Adding Machine Co., Chicago, since 1920, pres. since 1932, chmn. since 1932. Mem. Kappa Sigma. Clubs: Athletic (Chicago); Barrington Hills Country (Barrington, Ill.); Pistakee Yacht (McHenry, Ill.). Home: Barrington, Ill. Office: 3900 N. Rockwell St., Chicago 18.

BUEHLER, Calvin A. (bē'lēr), univ. prof.; b. Stone Creek, O., Nov. 29, 1896; s. Philip E. and Mary (Froehlich) B.; B.S. in Chem. Engring., Ohio State U., 1918, M.S. 1920, Ph.D., 1922; advanced study, U. of Chicago, 1924; m. Grace B. Stone, Oct. 27, 1937. Research chemist, The Barrett Co., Phila., 1918-19; duPont Fellow, Ohio State U., 1921-23; asst. prof. chemistry, U. of Tenn., 1922-25, asso. prof., 1925-28, prof. since 1928, head dept. chemistry since 1940; mem. staff Ohio State U., summers, 1928, 1929; research for Chem. Warfare Service, 1946-48. Member Am. Chem. Soc. (sec.-treas., East Tenn. sect., 1930-40, chmn. 1947), A.A.A.S., Tenn. Acad. Science (chmn. chem. sect., 1943), Am. Assn. Univ. Profs. Presbyterian. Club: Irving (Knoxville). Author articles on chem. subjects, chiefly in Jour. of Am. Chem. Soc. Specializes in organic chemistry. Home: 23 Edgewater Apt., Maplehurst Park, Knoxville 16, Tenn. ☆ 27

BUEHLER, Carl III, mfg. exec.; b. Chgo., Aug. 8, 1920; s. Albert C. and Goldie (Halquist) B.; student pub. schs.; m. Joan Riley, Aug 29, 1947; children—Carl IV, Jay Wight, Martin. With Victor Adding Machine Co., 1939—, exec. v.p., 1951—. Mem. Am. Soc. Quality Control, Nat. Office Mgmt. Assn. Lutheran. Clubs: Chicago Athletic Assn., Barrington Hills Country, Inverness, Country, Union League, Executives (Chgo.). Home: Inverway Rd., Inverness Countryside, Palatine, Ill. Office: 3900 N. Rockwell St., Chgo. 18.

BUEHLER, Leon, Jr. (büler), engr., assn. exec.; b. N.Y.C., June 8, 1899; s. Leon and Marie (Henrich) B.; M.E., Cornell U., 1921; m. Loraine F. Criswell, June 11, 1926; 1 dau., Doris L. (Mrs. Robert T. Brumbaugh). Engr. Frick Co., Waynesboro, Pa., 1921-42; chief refrigeration engr. Creamery Package Mfg. Co., Chgo., 1942—. Fellow Am. Soc. Refrigerating Engrs. (pres. 1954-56). Patentee on refrigeration, gas liquefection and purification. Home: 719 Hinman Av., Evanston, Ill. Office: 1243 W. Washington Blvd., Chgo. 7.

BUEHLER, Reginald Guyon (bē'ler), educator; b. Lakeville, Conn., Apr. 20, 1898; s. Huber Gray and Mary Roberta (Wolf) B.; A.B., Yale, 1919; A.M., Harvard, 1920, Ph.D., 1934; m. Margaret Farrar, June 20, 1923; 1 son, Donald Gray. Instr. in English, William Coll., 1923-26, asst. prof. in English, 1926-37; asso. prof. of English and acting chmn. of dept., Tusculum Coll., 1937-38, prof. and chmn. dept., 1938-44; Herbert H. Norton prof. of English lit., Hamline U., since 1944, chmn. English dept. since 1946. Mem. Modern Lang. Assn., Phi Beta Kappa, Beta Theta Pi. Presbyn. Home: 1633 Van Buren Av., St. Paul 4.

BUEHLER, Walter J., univ. pres., clergyman; b. St. Louis, Dec. 13, 1907; s. Henry and Mary (Mueth) B.; B.S., U. Dayton, 1927; student U. Fribourg, Switzerland, 1932-37; M.A., Cath. U. Am., 1945, Ph.D., 1950. Ordained priest, Roman Cath. Ch., 1937; faculty Spalding Inst., Peoria, Ill., 1927-30; mem. high sch. faculty St. Mary's U., San Antonio, 1930-31, univ. faculty, 1938-39, chaplain, 1940-45, chmn. philosophy dept., 1948, 1953, pres., dir., 1953—; faculty Maryhurst Normal Sch., Kirkwood, Mo., 1931-32, chaplain, 1937-38. Mem. Am. Cath. Philos. Assn., Mariological Soc. Am., Delta Epsilon Sigma. Clubs: Lions, Exchange, Torch, Antonians. Office: St. Mary's U., San Antonio.

BUEHRER, Theophil Frederic (bū'rēr), univ. prof.; b. Brenham, Tex., Dec. 20, 1891; s. William and Eva (Mehr) B.; A.B., U. of Tex., 1916, A.M., 1918; Ph.D., U. of Calif., Berkeley, 1921; m. Etelka Eva Blumberg, Sept. 25, 1917; children—Ruth Ellen, Ruby May. Teacher Tex. pub. schs., 1910-13; instr. chemistry, U. of Ariz., 1921-24, asst. prof., 1924-26, asso. prof., 1926-28, prof. 1928-30; prof. agrl. chemistry and physical chemist, Ariz. Agrl. Expt. Station, since 1930, chairman department agrl. chemistry and soils, 1931—; prof. soil sci. Abu Ghraib College Agr., Bagdad, Iraq, under Tech. Coop. Adminstrn., U.S. Dept. of State, 1953. Served as jr. chemist C.W.S., U.S. Army, 1918. Mem. Soil Sci. Soc. Am., Am. Chem. Soc., Theta Chi, Phi Kappa Phi, Sigma Xi, Pi Mu Epsilon, Phi Lambda Upsilon, Alpha Chi Sigma. Democrat. Methodist. Mason. Contbr. to profl. jours. Home: 1005 N. Warren Av., Tucson.

BUEHRMAN, Peter A(rthur), ice exec.; b. N.Y. City, Feb. 26, 1895; s. Joseph and Anna Catherine (Lean) B.; student pub. schs. of N.Y.C., N.Y. Coll. of Pharmacy; m. Edith Dillon, Jan. 13, 1919. With Am. Ice Co., N.Y.C., 1918—, dir., 1941—, pres., 1945—; sec., dir. Ice Refrigeration Co., Inc., 1936. Dir. Nat. Assn. Ice Industries, 1940. Clubs: N.Y. Athletic, Manhattan, Metropolitan (N.Y.C.); Westchester Country (Rye, N.Y.). Home: 290 Milton Rd., Rye, N.Y. Office: 535 Fifth Av., N.Y. City 17.

BUEL, Walker Showers (bū'ĕl), newspaperman; b. Springfield, O., Jan. 15, 1890; s. Jesse Allen and Frances (Showers) B.; student Buchtel Coll. (now U. of Akron), Akron, O., 1907-10, Western Reserve U., 1910-11; m. Sakie E. Prout, June 23, 1917; children—Walker Prout, Meredith Showers. With Cleveland Plain Dealer since 1912, polit. writer, 1914-17; state legislative corr. Plain Dealer, Columbus, 1917-19, Washington corr. for Plain Dealer since 1919, asso. editor since 1934. Mem. Delta Kappa Epsilon

Fraternity (pres. Washington Alumni Assn., 1925-26). Methodist. Mason. Clubs: Gridiron (pres. 1932), Alfalfa, Nat. Press (Washington); Chevy Chase (Chevy Chase, Md.); City (Cleveland). Home: 3815 Gramercy St. N.W., Washington 16. Office: Albee Bldg., Washington 5, D.C.

BUELL, Ross, govt. ofcl.; b. San Francisco, Apr. 8, 1911; s. Ross Philip and Bernice (Carlton) B.; grad. Am. Inst. Banking, 1933; m. Loretta Edmunds, Jan. 8, 1943. With Wells Fargo Bank & Union Trust Co., San Francisco, 1930-53, as officer charge customer relations; supt. U.S. Mint, San Francisco, since 1953. Mem. Rep. Co. Central Com., San Francisco, State Central Com., Cal. Served as capt. Cal. N.G. Mason. Clubs: San Francisco Comml., Press and Union League. Home: 344 Moncada Way. Office: U.S. Mint, San Francisco.

BUENO, José Silvado ◎ V. 28.

BUERGER, Martin Julian (bûr'gĕr), crystallographer, mineralogist; b. Detroit, Mich., April 8, 1903; s. Martin John and Julie Emma (Weber) B.; S.B., Mass. Inst. Tech., 1925, S.M., 1927, Ph.D., 1929; m. Lila Mae MacAskill, July 5, 1938; children—Maria Christine, Julie Margaret, Laura Pauline, Janet E., Dorothy R., Patricia. Assistant prof. mineral. and petrog., Mass. Inst. Tech., 1929-35, asso. prof., 1935-37, asso. prof. mineral. and crystall., 1937-44, professor, 1944—, chairman of the faculty, 1954—; visiting prof. of crystallography U. of Rio de Janeiro, Brazil, 1948. Fellow Am. Acad. Arts and Scis., Mineral. Soc. Am. (pres. 1947), Geol Soc. Am. (Arthur L. Day medallist, 1951); mem. Am. Crystallog. Assn. (pres. 1939-46, 48), Nat. Acad. Scis., Am. Geophys. Union, Am. Physical Soc., Am. Inst. Physics; fgn. mem. acads. of sci. of Torino, Italy and Brazil. Conglist. Author: Optical Identification of Crystalline Substances, 1939; X-Ray Crystallography, 1942; Elementary Crystallography, 1955. Patentee ceramic bodies of close tolerance. Home: Weston Road, Lincoln, Mass. Office: 77 Massachusetts Av., Cambridge, Mass.

BUERKI, Robin Carl (bûr-kĭ), med. adminstr., hosp. cons.; b. Black Earth, Wis., July 25, 1892; s. Otto C. and Katherine Ann (Kuntz) B.; B.S., U. of Wis., 1915; M.D., U. of Pa., 1917; D.Sc (hon.), University of Pennsylvania, 1951; m. Louise Matthews, Oct. 6, 1918; 1 son, Robin Carl. Chief resident physician, University Hosp., U. of Pa., 1917-18; in practice, Boise, Ida., and Burn, Ore., 1920-23; prof. hosp. adminstrn., U. of Wis. and supt. State of Wis. Gen. Hosp., U. of Wis., 1923-41; also supt. Wis. Orthopedic Hosp. for Children, 1931-41, chmn., exec. sec. Med. Sch., 1935-41; dir. study of commn. on grad. med. edu., 1938-40; dean Graduate School of Medicine, U. of Pa., and director of hosps., U. Pa., 1941-48, v.p. charge med. affairs, 1948-51; exec. dir. Henry Ford Hosp., Detroit, 1951—. Trustee, mem. exec. com. Mich. Hosp. Service. Served as 1st lt. M.C., U.S. Army, 1918-19. Mem. Founders Group Am. Bd. Preventive Medicine and Pub. Health. Mem. A.M.A., state and local med. assns., Am. Hosp. Assn., state and local hosp. assns., various spl. med. groups. Recipient Wis. Hosp. Assn. Award of Merit, 1942; recipient Am. Hosp. Assn. Award of Merit, 1947, Tri-State Hosp. Assn. Award of Merit, 1948. Mem. Adv. Bd. Med. Specialties 1934— (pres. 1947-50); mem. Fed. Hosp. Council 1946-50. Mem. numerous adv. coms. to govtl. agencies, assns., hosps. Mem. Albert and Mary Lasker Found. Com. on Awards of Nat. Com. for Mental Health, Inc., 1948; chmn. com. on edn. and publ., Nat. Found. for Infantile Paralysis, 1949—. Spl. Lect. Columbia U. Sch. Pub. Health, 1946-49. Mem. editorial bd., Modern Hosp. Clubs: Detroit, Economic (Detroit); Grosse Pointe (Mich.). Home: 201 Lake Shore Rd., Grosse Pointe, Mich. Office: Henry Ford Hosp., Detroit. ☆28

BUESCHING, Charles Henry (büsh'ing), banker; b. Ft. Wayne, Ind., Mar. 6, 1889; s. Frederick and Johanna (Hagerman) B.; ed. Lutheran parochial sch., pub. sch., Internat. Bus. Coll., Ft. Wayne; m. Lillian C. Busch, June 16, 1915; 1 dau., Joan Elziabeth. With Lincoln Nat. Bank and Trust Co. since 1906, advancing from messenger through all depts., exec. v.p., 1926-28, pres., 1928—; dir. Lincoln National Life Ins. Co., Wayne Pump Co., Ft. Wayne Transit Inc. (Ft. Wayne), Dalton Foundries, Inc. (Warsaw), Trustee Ft. Wayne Art Sch. Mem. Am. (pres. nat. bank div. 1951), Ind. (pres. 1945-46) bankers assns., Ind. C. of C. (dir.), Ind. Soc. Chgo. Republican. Mason (K.T., 32°, Shriner), Jester. Clubs: Quest, Ft. Wayne Country (Fort Wayne); Columbia (Indianapolis); Lake Shore (Chgo.). Home: 1802 Florida Drive. Office: Lincoln Nat. Bank & Trust Co., Fort Wayne, Ind.

BUETOW, Herbert P(aul), mfg. exec., banker; b. St. Paul, Jan. 25, 1898; s. Charles A. and Henriette (Ramlow) B.; A.B., U. of Minn., 1921; m. Luella R. Witt, June 24, 1924; 1 dau., Janet S. Office boy Waldorf Paper Co., St. Paul, 1913-16; accountant St. Paul Athletic Club, 1916-18; staff accountant Bishop-Brissman & Co., 1918-20, sr. accountant City of St. Paul, 1920-21; auditor Minn. Mining & Mfg. Co. since 1926, controller 1935, treas. 1939, executive v.p. 1949, pres. since 1953; dir. 1st Trust Co., St. Paul; president and director, 1st Merchants State Bank, since 1948; pres. Nat. Advt. Co., Waukesha, Wis., since 1947; dir. and treas. Nat. Synthetic Rubber Co., Louisville, 1947—; dir. C. & N.W. Ry. Mem. govs. adv. council on Unemployment, 1945—. Mem. St. Paul Assn. Commerce, Controllers Inst. Am. (nat. v.p., v.p. 1945-48, trustee, mem. adv. council Controllership Found. 1952-53). Clubs: Union League (Chgo.); St. Paul Athletic, Town and Country, Minnesota. Home: 1280 Bohland Pl., St. Paul 5. Office: 900 Fauquier Av., St. Paul 6.

BUFF, Conrad, artist; b. Speicher, Switzerland, Jan. 15, 1886; s. Conrad and Anna (Bruderer) B.; student Sch. Arts and Crafts, St. Gallen, Switzerland, 1900-03, pvt. art sch., Munich, Germany, 1903; m. Mary Marsh, July 7, 1922; children—Conrad, David Marsh. Came to U.S., 1905, naturalized, 1933. Rep. by lithographs in permanent collections of Brit. Museum (London), Met. Museum (New York); murals. Awarded purchase prize Los Angeles Mus., 18th Annual Exhbn. of Paintings and Sculpture, for painting "Westward," 1937; second Award in painting, L.A. Muncpl. Exhbn., 1948. Mem. Am. Artists Group, Co-author, illustrator of "Dancing Cloud" on Navajo Indians, 1936: "Kobi" on Switzerland, 1939; "Dash and Dart," 1942; Big Tree, 1946; Peter's Pinto, 1949; The Apple and The Arrow, 1951; Magic Maize, 1953; Hurry Skurry and Flurry, 1955. Home: 1225 Linda Rosa Av., Los Angeles 1. ☆27

BUFF, Joseph A(ndrew), economist; b. Syracuse, N.Y., May 28, 1908; s. Joseph F. and Emily (Du Sart) B.; B.S., Niagara U., 1929; M.S., Syracuse U., 1930; Ph.D., Georgetown U., 1932; m. Frances T. Storms, June 28, 1932; children—Joseph F., Francis, Louis, Mary, Bernard, Martin, Robert, Michael, Jerome, Susan, Barbara. Prof. econs., St. Mary's Coll., Winona, Minn., 1933-36; prof. of economics and statistics, Manhattan Coll., N.Y. City, 1936-37; ednl. dir. and prof. in Olean chpt., Am. Inst. of Banking, Olean, N.Y., 1938-40; prof., St. Bonaventure Coll., Olean, 1937-40; mem. faculty, N.Y. State Sch. of Indsl. Relations, 1946-47; instr. in finance, Am. Coll. of Life Underwriters, Albany chpt., 1949-50; mem. faculty, Siena Coll., Loudonville, N.Y., since 1940, head of bus. div. and mem. bd. of studies since 1942; bus. consultant since 1936. Price and rationing exec., Albany dist. office, O.P.A., 1942-46; price executive Albany district office, OPS. Mem. Am. Econ. Assn., American Business Law Assn., Am. Farm Econ. Assn., Am. Econ. History Assn., Am. Statis. Assn., Cath. Bus. Educators Assn., Cath. Econ. Assn., Am. Acad. of Polit. and Social Science. United Bus. Ednl. Assn., Am. Finance Assn. Home: R. 1, Watervliet, N.Y. Office: Siena College, Loudonville, N.Y.

BUFF, Mary Marsh, writer, artist; b. Cincinnati, O., Apr. 10, 1890; d. Andrew Jackson and Elizabeth (Wade) Marsh; student Cincinnati Art Academy, 1910; student of painting, Bethany College, Lindsborg, Kansas, 1911-13 (Bachelor of Painting); student U. of Okla., 1909-11, Acad. of Fine Arts, Chicago, 1916; m. Conrad Buff, July 6, 1922; children—Conrad, David Marsh. Art supervisor, Lewiston, Mont., 1914-17; head art dept., State Teachers Coll., Albion, Ida., 1917-21; asst. art curator, Los Angeles Museum, 1921-22; art critic of Saturday Night, 1925-26. Author several books, latest being: The Apple and The Arrow, 1951; Magic Maize, 1953; Hurry Skurry and Flurry, 1955. Mem. Writer's Guild, P.E.N. Contbr. Child Life. Home: 1225 Linda Rosa Av., Los Angeles. ☆27

BUFFETT, Howard ◎ V. 27.

BUFFINGTON, George ◎ V. 28.

BUFFINGTON, Merrill, business exec.; b. Mpls., Dec. 23, 1900; s. George Wood and Flora (Van Vliet) B.; student Blake Sch., Mpls., 1914-17; A.B., Harvard, 1921, LL.B., 1924; m. Charlotte Miner Latham, Aug. 9, 1928. Admitted to Minn. bar, 1924; with Lancaster, Simpson, Junell & Dorsey (now Dorsey, Colman, Barker, Scott & Barber), Mpls., 1924-37; legal dept. Greyhound Corp., 1937-40, sec. since 1940; dir. Greyhound Motors & Supply Co. Mem. Am. Bar Assn., Am. Soc. Corporate Secretaries. Conglist. Clubs: University (Chgo.); Glenview (Golf, Ill.). Home: 3215 Park Pl., Evanston, Ill. Office: Board of Trade Bldg., Chgo. 4.

BUFFUM, Douglas Labaree, prof. Romance langs.; b. near Memphis, Tenn., Nov. 10, 1878; s. Maj. Rufus Ellis and Clara (Tufts) B.; 8th generation from Robert Buffum, Salem, Mass., 1634; A.M. and A.M., U. of Va., 1898; Ph.D., Johns Hopkins, 1904; studied in French univs.; m. Lilian Imbrie, June 10, 1914; 1 son, Imbrie. Instr. French, Yale, 1904-05; asst. prof. Romance langs., Princeton U., 1905-12, prof., 1912-44, prof. emeritus since 1944. Prof. French, Princeton R.O.T.C. and S.A.T.C., World War I. Chief examiner in French, College Entrance Examining Board, 1916-26. Member Modern Language Association America, Modern Language Association Middle States (ex-pres.), Am. Assn. Univ. Profs., Mediæval Acad. of America, Société des Anciens Textes Français, Zeta Psi, Phi Beta Kappa. Republican. Conglist. Clubs: Princeton (N.Y. City); Princeton (Phila.); Nassau (Princeton); Graduate (New Haven); Johns Hopkins (Baltimore); Colonnade (Charlottesville, Va.). Editor: French Short Stories, 1907; Hugo's Les Misérables, 1908; Michelet's Histoire de France, 1909; Contes Français, 1915; Stories from Balzac, 1917; Stories from Mérimée, 1920; Le Roman de la Violette, 1928; Roman d'Alexandre (with others), 1937. Contbr. many articles on Old French lit. Home: 60 Hodge Rd., Princeton, N.J.

BUFORD, A(lgernon) Sidney, III, govt. ofcl.; b. Richmond, Va., May 30, 1912; s. Algernon Sidney and Elizabeth Lanier (Dunn) B.; A.B., Va. Mil. Inst., 1934; LL.B., U. Va., 1937; m. Lucy A. Flippin, Sept. 16, 1939. Admitted to Va. bar, 1936, asso. Leake & Buford, Richmond, 1937-41; mem. Buford, Christian & Huntley, Richmond, 1946; spl. asst. to spl. asst. to Sec. State, Research and Intelligence, 1946-47; dep. dir. Office Intel. Research, 1947-50; dir. Office Libraries and Intelligence-Acquisition, Dept. State, 1950—; grad. Nat. War Coll., 1953. Served in U.S. Army, 1941-46, col. overseas service. Episcopalian. Club: Farmington Country (Charlottesville). Home: 5407 Duke St., Alexandria, Va. Office: Dept. of State, Washington.

BUFORD, Charles Homer ◎ V. 28.

BUFORD, Rivers Henderson ◎ V. 26.

BUGAN, Thomas Gregory, lawyer; b. Chicago, Dec. 29, 1898; s. George and Antoinette (Kruzic) G.; student DePaul U.; LL.B., John Marshall Law Sch.; m. Violet Leona Newman, Mar. 8, 1946; children—Gregory Stephen, Russell Joseph. Admitted to Ill. bar, 1931; asst. state's atty., Cook Co., 1933-40; atty. Ill. Tax Commn. and Ill. Dept. Revenue, 1941-46; pvt. practice of law, Chicago, since 1946. Mem. Am. (com. on taxation), Ill. (com. on taxation) and Chicago (com. on inquiries) bar assns., Nat. Tax Assn. Club: Chicago Traffic, South Shore Country. Author: When Does Title Pass. Home: 9810 Oakley Av., Chicago 43. Office: One N. LaSalle St., Chicago 43.

BUGAS, John Stephen, business exec.; b. Rock Springs, Wyo., Apr. 26, 1908; s. Andrew P. and Nell (Ladamus) B.; LL.B., U. of Wyo., 1934, LL.D., 1946; m. Margaret Stowe McCarty, Aug. 13, 1938; children—Helen Patricia, Margaret Jane, Elizabeth Diane, John Stephen, Jr. Admitted to Wyoming bar, 1934, with law office Walton & Kerr, Cheyenne, 1934-35; special agent, Federal Bureau Investigation, Washington, 1935, Los Angeles, 1935-36, Omaha, 1936, Juneau, Alaska, 1936-37, Birmingham, Ala., 1937-38, Detroit, 1938-43; indsl. relations exec., Ford Motor Co., since 1944, v.p. indsl. relations since 1946, now also dir., mem. exec. and adminstrn. coms. Chmn. Detroit Traffic Safety Assn.; president United Found. Clubs: Economic (director), Detroit, Detroit Athletic, Bloomfield Hills (Mich.) Country. Home: Bloomfield Hills. Office: 3000 Schaefer Rd., Dearborn, Mich.

BUGBEE, George, found. adminstr.; b. Waukesha, Wis., Sept. 2, 1904; s. Benjamin C. and Edith A. (Puffer) B.; student Carroll Coll., Waukesha, Wis., 1922-23; A.B., U. of Michigan, 1926; m. Karin Sederholm, Oct. 16, 1931. Began as employee business dept., U. of Michigan, 1926, resigned as asst. dir. of U. of Mich. Hosp., 1938; commr., City Hosp., Cleveland, O., 1938-42; exec. dir. Am. Hosp. Assn., Chicago, 1943-54; pres. Health Information Found., 1954—. Fellow Am. Coll. Hosp. Adminstrn., Am. Pub. Health Assn. Home: 130 East End Av., N.Y.C. 28. Office: 420 Lexington Av., N.Y.C. 17.

BUGBEE, Harold, advt. exec.; b. Marblehead, Mass., Sept. 9, 1898; s. James McKellar and Marion (White) B.; B.S., Mass. Inst. Tech., 1920; m. Amy Budgell, Oct. 1, 1921; children—Barbara, Holbrook. Created and conducted course in indsl. advt. for business and engrng. adminstrn. dept. Mass. Inst. Tech., 1932-40; pres. Walter B. Snow and Staff, Inc., Boston, since 1930. Mem. Mass. Inst. Tech. Alumni Assn. (vice pres. 1942-44, pres. 1946-47), term mem. Mass. Inst. Tech. Corp., 1946-52. Home: 7 Dartmouth St., Winchester, Mass. Office: 1401 Statler Bldg., Boston.

BUGBEE, Percy, assn. exec.; b. Marblehead, Mass., Sept. 5, 1898; s. James McKellar and Marion (White) B.; B.S., Mass. Inst. Tech., 1920; m. Wilhelmina Ross, May 28, 1921; children—Richard, Alan, Margery. With Nat. Fire Protection Assn. since 1921, gen. mgr., 1939—; cons. Internat. City Mgrs. Assn. Mem. adv. bd. fire protection U.S. War Dept.; chmn. Provost Marshal General's Adv. Council on Fire Protection; chmn. U.S. Office of Civilian Defense Indsl. Protection Com.; cons. U.S. Office Civilian Defense, World War II; mem. Governor's Defense Council, Mass; chairman Nat. Fire Prevention Week Committee. Honorary member British Instn. of Fire Engrs., Can. Assn. Fire Chiefs, Dominion Fire Prevention Assn., French Nat. Soc. des Sapeurs-Pompiers, Internat. Assn. Fire Fighters, Fire Marshals Section NFPA, Maritime Fire Chiefs Assn., Mass. Fire Chiefs Club, Memphis Fire Dept., N.J. Fire Chiefs Assn., Pacific Coast Assn. Fire Chiefs, R.I. Fire Chiefs Assn., Texas-Hon. Citizen of the State of Tex., Washington Fire Dept.; mem. Internat. Assn. and New England Assn. of fire chiefs, Paris Fire Brigade, Nat. Fire Waste Council (mem. exec. com., grading com., chmn. membership com.), Am. Trade Assn. Execs., Am. Standards Assn. (sec. fire protection group), Soc. Fire Protection Engrs. U.S., (vice chmn. fire prevention com.) C.'s of C. Republican. Unitarian. Mem. Alumni Council, Mass. Inst. Tech. Club: Winchester Country. Traveled in U.S., Can. and Europe. Contbr. to fire protection assns. publs.; author of annual survey of fire protection in U.S. for Municipal Year Book. Home: 22 Symmes Rd., Winchester, Mass. Office: 60 Batterymarch St., Boston 10.

BUGGE, William Adair, civil engr., state ofcl.; b. Hadlock, Wash., July 10, 1900; s. Samuel and Amelia (Bishop) B.; C.E., State Coll. of Wash., 1922; m. Evelyn Bernice Bishop, Aug. 9, 1930; 1 son, William Adair. Engr., Jefferson Co., Wash., 1920-44; mng. engr. Pacific Coast div. Asphalt Inst., 1944-49; dir. highways State of Wash. since 1949; chief engr. Wash. Toll Bridge Authority since 1949. Sec. Wash. State Council Highway Research. Registered engr., Wash., Ore. Mem. Western Assn. State Highway ofcls. (past pres., mem. exec. com.), Am. Soc. C.E., Am. Soc. Mil. Engrs., Nat. Soc. Profl. Engrs., Hwy. Research Bd., Am. Assn. Hwy. Ofcls. (v.p. western sect.). Elk, Mason. Home: 3260 S. Lorne. Office: Dept. Hwys., Transportation Bldg., Olympia, Wash.

BUGHER, John C(lifford) (bōō'er), physician; b. Upland, Ind., Sept. 26, 1901; s. Anson Clifford and Sallie Ann (Pugh) B.; B.S., Taylor U., 1921, Sc.D. hon., 1951; A.B., U. Mich., 1921, M.D., 1929, M.S., 1931; m. Elizabeth Foust, Apr. 1, 1926. Instr. mathematics, physics Taylor U., 1919-20; asst. bacteriology U. Mich., 1922-26, instr., 1929-32, asst. prof. pathology, 1933-37; staff internat. health div. Rockefeller Found., 1937-48, N.Y. labs. since 1948; dir. Sección de Estudios Especiales, Bogotá, Colombia, 1940-43; established Yellow Fever Inst., Lagos, Nigeria, 1943, dir., 1943-48; dep. dir. div. biology and medicine A.E.C., 1951, dir. since 1952; mem. com. atomic casualties Nat. Research Council Com. on Radiation Protection. Decorated Cruz de Boyacá (Colombia), 1943, Comdr. Brit. Empire, 1948. Mem. Am. Soc. Exptl. Pathology, Am. Assn. Pathologists and Bacteriologists, Am. Cancer Soc., A.M.A., Am. Soc. Tropical Medicine, Mich. Path Soc., Royal Soc. Tropical Medicine, Royal Geog. Soc., Sigma Xi, Alpha Omega Alpha. Author: Diagnostic Procedures in Virus and Rickettsial Diseases (with Francis and others), 1947; Yellow Fever, (Strode) 1951. Home: 510 21st St., N.W., Washington. Office: Atomic Energy Commission, Washington 25.

BUHL, Lawrence D. (būl), mfr.; student U. of Mich.; m. Cora S. Peck. Pres. Buhl Land Co.; dir. Buhl Sons Company, Parke Davis & Co., Detroit. Served in World War. Clubs: University, Yondotega, Detroit, Detroit Boat, Country, Bloomfield Hills Country, Grosse Point. Home: 249 Lake Shore Rd., Grosse Pointe Farms 36, Mich. Address: 1612 Buhl Bldg., Detroit 26.

BUHLER, John Embich, (bū'lēr), dean of dental coll.; b. Marion, Ind., June 28, 1908; s. Jesse Thurman and Ethel Claire (Pillars) B.; D.D.S., Ind. U., 1935; m. Ruth Zike, Jan. 24, 1940; children—Karen Ann, John Embich, Jr. Interne, Ind. U. Med. Center and Dental Sch., 1935-36, instr. clin. dentistry and oral histology-pathology, 1936-37, instr. clin. oral surgery and oral histology, 1937-42; asso. prof. clin. oral surgery Temple U., 1942-48, sec. to faculty, prof. and chmn. dept. oral diagnosis, 1947-48; dean school of dentistry, Emory U., Atlanta, Ga., since 1948; cons. to the asst. surgeon gen., chief of dental div. U.S. Army, 1954—. Sr. dental surgeon, commander Dental Corps, USPHS Res. Fellow Am. Coll. Dentists; mem. Am. Assn. Dental Schs. (mem. exec. com., secretary 1946-50, president 1954-55), Better Health Council of Georgia, Am. Dental Assn., Ga. Dental Assn., Northern Dist. Dental Soc. of Ga., Omicron Kappa Upsilon, Delta Sigma Delta. Methodist. Address: 1991 N. Gatewood Rd., Emory University, Ga. Office: 106 Forrest Av. N.E., Atlanta 3.

BUHRER, P(aul) M(erle), mfg. exec.; b. Tiffin, O., 1901; s. James D. and Mary E. (Leiner) B.; B.S. in Chemistry, Johns Hopkins, 1923; m. Lois Petty, Nov. 5, 1924; children—Nancy (Mrs. Gerald Y. Genn), Patsy (Mrs. William Drennan). With Nat. Carbon Co., N.Y.C., 1923—, head development, 1933-45, product mgr., 1945-51, v.p., dir., 1949-51, exec. v.p., 1951—; exec. v.p. Nat. Carbon, Ltd., Toronto, Can., 1951—. Mem. Electrochem Soc., Kappa Sigma. Club: Chemists. Home: 60 Sutton Pl. S. Office: 30 E. 42d St., N.Y.C.

BUHSE, Howard E(dward), investment banker; b. Prairie du Chien, Wis., June 4, 1906; s. Maximilian E. and Caroline (Grelle) B.; LL.B., U. of Minn., 1929; m. Virginia Dixon, Sept. 30, 1933; children—Howard, Joan, Deborah. With Hornblower & Weeks, investment bankers, Chicago, since 1929, partner since 1943. Chmn. Chicago Assn. of Stock Exchange Firms, 1948; chmn. bd. of govs., Nat. Assn. of Securities Dealers, Inc., 1951; dir. Nationwide Food Service. Mem. Sigma Phi Epsilon, Phi Alpha Delta. Clubs: University, Mid-Day, Bond (Chgo.); Executives, Indian Hill. Home: 142 Church Rd., Winnetka, Ill. Office: 134 S. La Salle St., Chgo. 3.

BUIE, Louis Arthur (bōō'ē), surgeon; b. Kingstree, S.C., July 30, 1890; s. Wilson Robert and Mabel (Benjamin) B.; A.B., University of South Carolina, 1911, D.Sc., 1949; M.D., University of Maryland, 1915; m. Zelma Jones, Aug. 19, 1920; children—Nancy Louise, Louis Arthur. Resident in surgery, Univ. Hosp., Baltimore, 1915; in charge Kernan Hospital Baltimore, 1916; chief of department of proctology Mayo Clinic, 1919-53, senior consultant, 1953-55; fellow Mayo Found., U. Minnesota, 1917, instructor surgery, 1920, associate professor surgery, 1921, professor surgery (proctology) since 1935. Served as 1st lt. Med. Corps, U.S. Army, Base Hosp. No. 102, attached to 4th and 6th Italian armies, Northern Italy, 1918-19; received LaCroce al Merito di Guerra from Italian Government, 1934. Mem. Governor's Advisory Council on Health, Physical Education and Recreation, 1945-47. Mem. of the National Joint Com. on Physical Fitness (A.M.A. and Fed. Security Agency), 1944-45. Mem. central certifying com. Am. Bd. Surgery, 1936-49; mem. Am. Bd. Proctology (pres. 1934-35; chmn. bd. 1934-37; sec. 1949-53). Hon. fellow Internat. Coll. Surgeons, 1949, v.p., 1950-51. Fellow A.C.S.; mem. Am. Proctologic Soc. (pres. 1928, 1934-35), Minn. Med. Assn. (pres. 1947), A.M.A. (past mem. or chmn. several coms.), A.A.A.S., Med. Library Assn., has been active in state, local and spl. med. socs. and assns., Nu Sigma Nu, Sigma Xi, Phi Beta Kappa. Clubs: University, Rochester Golf. Author: numerous med. books and articles, primarily in field of proctology. Home: 720 10th Av. S.W. Office: 102-110 Second Av. S.W., Rochester, Minn. ☆28

BUIE, Thomas Stephen ◎ V. 26.

BUIST, George L., lawyer; b. Charleston, S.C., Sept. 30, 1888; s. Henry and Frances Gualdo (Ravenel) B.; A.B., Yale, 1910; student U. of Va. Law Sch., 1910-11, Harvard U. Law Sch., 1911-12; m. Edna Wood. Admitted to S.C. bar, 1912; practiced Charleston, S.C., since 1912; partner firm Buist & Buist. Capt. field arty, 8th Div., U.S. Army, World War I. Trustee Charleston Mus. Chmn. Bd. Trustees of Charleston Sci. and Cultural Ednl. Fund. Mem. American Bar Association (former member board of governors), Charleston County Bar Association (ex-president), Am. Law Inst., Maritime Law Assn., St. Georges Soc. (Charleston, S.C.), Carolina Plantation Soc., Phi Beta Kappa, Delta Kappa Epsilon. Independent. Episcopalian. Clubs: Yale (New York); Carolina Yacht, Charleston. Home: 37 King St., Charleston; also Winyah Barony Plantation, Georgetown Co., S.C. Office: 30 Broad St., Charleston, S.C.

BUIST, Harold J(ohn), business exec.; b. Cardiff, Wales, Sept. 4, 1897; s. James J. and Alicia (Murphy) B.; C.P.A., State of Indiana, 1926; m. Nelle Perry, June 25, 1927; 1 dau., Janet. Came to U.S., 1921, naturalized, 1927. Pub. accountant for George B. Buist & Co., Fort Wayne, Ind., 1921-29; asso. with Allied Mills, Inc., 1929; sec. Allied Mills, Inc., Chicago, 1932-33, sec.-treas., 1933-41, exec. vice pres., 1941-45, pres. and chmn. bd. since July 1945. Served in British Army and Royal Air Force, World War I. Club: Skokie Country, Glencoe. Home: 570 Stonegate Terrace, Glencoe, Ill. Office: Board of Trade Bldg., Chicago.

BUKETOFF, Igor (bōō-kēt'off), orchestral condr.; b. Hartford, Conn., May 29, 1915; s. Rev. Constantin and Millitza (Lebedeff) B.; student U. Kan., 1931-32; B.S., Juilliard Inst. Mus. Art, 1935, M.S., 1941; student Juilliard Grad. Sch., 1939-42; Mus.D. (hon.), Los Angeles Conservatory Music and Art, 1949; m. Margaret Elizabeth Smith, Sept. 18, 1941; 1 dau., Barbara Elizabeth. Mem. faculty Juilliard School, 1935-45, Chautauqua Sch. Music, summers 1941-47, Columbia, 1943-47; condr. Broadway co. Menotti's operas, The Medium, The Telephone, tours Am. and Europe, 1947-48; mus. condr. Ft. Wayne Philharmonic Orchestra, 1948; condr. young people's concerts N.Y. Philharmonic Orchestra, 1948-53, mus. dir., 1950-53; asso. prof. music Butler U. since 1953; composer choral works, 1935—; guest condr. Kansas City Philharmonic, Chautauqua, Chicago and Houston symphony orchestras. Received Alice M. Ditson award, 1942. Club: Bohemians (N.Y.). Contbr. chpt. on Russian Music, Music in Middle Ages. Home: 27 E. 94th St., N.Y.C. 28. Office: 201 W. Jefferson St., Ft. Wayne, Ind.

BUKOFZER, Manfred F., music educator and musicologist; b. Oldenburg, Ger., March 27, 1910; s. Lion and Elizabeth (Schulmann) B.; ed. Stern Conservatory, Hochschule für Musik (Hindemith), Berlin; stu. Univs. of Heidelberg, Berlin; Ph.D., Basle Univ., Switzerland, 1936; m. Ilse Kaemmerer, May 20, 1939. Came to U.S., 1939, naturalized, 1945. Lecturer, Volkshochschule of Basle Univ. (Switzerland), 1937; guest lecturer, Basle Univ., Cambridge, Oxford, Warburg Inst., 1938-39; lecturer in music, Western Reserve Univ., Cleveland, 1940; asst. prof. of music, Univ. of Calif., Berkeley, 1941, asso. prof., 1944, prof., 1946; teacher Univ. of Chicago, Columbia Univ. Participant Internat. Congresses of musicology Basle, 1949, Utrecht, 1952, conf. on scholarship and research in the Arts, Princeton Bicentennial, 1947. Walker-Ames prof. music, U. of Wash., Seattle, winter 1949. Mem. Internat. Soc. Musicol. (bd. dirs. since 1952), Am. Musicol. Soc., Mediaeval Acad. of Am., American Soc. for Aesthetics, Am. Council of Learned Socs. Author several studies in musicology, including: Music in the Baroque Era, 1947; Studies in Medieval and Renaissance Music, 1950. Editor: The Complete Works of Dunstable, 1953. Mem. board of editors Annales Musicologiques, 1953. Contbr. numerous articles to musical mags. Address: Dept. of Music, University of California, Berkeley 4, Cal. ☆27

BUKOWSKI, Arthur F., clergyman and educator; b. Bay City, Mich., Oct. 30, 1905; s. Frank S. and Constance (Luczak) B.; student St. Joseph's Sem., Grand Rapids, Mich., 1924-28; A.B., Cath. U., Washington, 1928, A.M., 1929; student Sulpician Sem., Washington, 1929-33. Ordained priest Roman Cath. Ch., 1933; dean Aquinas Coll., Grand Rapids, 1934-37, pres., 1937—. Chmn. Grand Rapids chapter Civil Rights Com. of Mich. since 1948. Mem. Am. Cath. Sociol. Soc. K.C. Address: 1607 Robinson Rd., Grand Rapids 6, Mich.

BUKOWSKI, Peter Ivan, banker; b. Chicago, Feb. 1, 1894; s. Vincent and Frances (Sienkowski) B.; m. Gertrude Edna Hall, June 28, 1919; children—Richard Peter (lost at sea), Robert Hall, Edith Frances (Gauger). With merchandising and cataloging depts. Montgomery Ward & Co., 1912-16; indoctrination with Dept. Commerce, Washington, then assigned as asst. comml. attache Am. Embassy, Petrograd, Russia, 1916-17, asst. mil. attache, also rep. in N. Russia for Hoover Relief Orgn. for Eastern Europe and A.R.C., 1917-19; with several Chicago banks in various capacities from examiner to pres., 1920-32; asst. mgr., later mgr. Chicago loan agy. R.F.C., 1933-45; pres. Cosmopolitan Nat. Bank Chicago, 1945-51, since 1952; dep. adminstr. R.F.C., Washington, 1951; dir. C. E. Niehoff & Co., Avondale Savs. & Loan Assn. Mem. Am. Legion. Republican. Clubs: Bankers, Lake Shore (Chgo.). Home: 5706 N.W. Circle Av., Chgo. 31. Office: 801 N. Clark St., Chgo. 10.

BULAND, George Leonard, lawyer; b. Greenwood, Wis., April 6, 1897; s. Dr. George L. and Bertha E. (Mason) B.; A.B., Reed Coll., 1916; LL.B., Columbia, 1919; m. Anne D. Shea, Sept. 10, 1924; children—Nan, George. Editor, Columbia Law Review, 1917-19; practice of law Portland, Ore., 1919-30; partner law firm Dey, Hampson & Nelson, 1923-30; lecturer Northwestern Coll. of Law, 1926-30; pres. Kalama State Bank, Kalama, Wash., 1923-30; editor Ore. Law Review, 1927-30; asst. gen. counsel Southern Pacific Co., New York, 1930-44, eastern gen. counsel, 1944-45, asso. gen. counsel, 1945-47, gen. counsel, 1948-50, vice pres. and general counsel since 1951; dir. Pacific Fruit Express Co., 1935-44 (pres. 1943-44); St. Louis Southwestern Ry. Co.; director Southern Pacific Company and various subsidiaries. Member of the law committee Assn. American R.R.'s. Served in U.S.N., 1918. Trustee Reed Coll., Portland. Mem. Am., Cal., Ore. State, bar assns., New York Co. Lawyers Assn., C. of C., Columbia Law Sch. Alumni Association (v.p., dir.). Clubs: Family, Pacific Union (San Francisco); Menlo Country (Redwood City). Home: 75 Crescent Dr., Palo Alto, Calif. Office: 65 Market St., San Francisco 5.

BULBULIAN, Arthur H., med. museum dir.; b. Talas, Turkey, Dec. 20, 1900; s. Hagop C. and Naomi (Iynejian) B.; came to U.S., 1920, naturalized, 1931; B.S., Middlebury Coll., 1925, M.S., 1926; D.D.S., U. of Minn., 1931; m. Wilhelmine M. Wilson, Sept. 9, 1944; children—Naomi, Josephine, Rachel. Asst. Mus. Natural History, University of Iowa, 1927-28; instructor, Coll. of Dentistry, Univ. of Minn., 1931-32; with Mayo Foundation, Rochester, Minn., since 1933, dir. Mayo Foundation Mus. of Hygiene and Medicine since 1935, mem. staff, Mayo Clinic, since 1935; prepared Mayo Foundation exhibit, Hall of Science, A Century of Progress, Chicago, 1932-33. Mem. Nat. Resources Planning Bd., 1942-44 (mem. com. on conservation culture resources). Fellow Am. Coll. Dentists; mem. Am. Dental Assn., Sigma Xi. Club: University (Rochester, Minn.). Author: Facial Prosthesis (textbook), 1945; co-author (with Dry, Edwards et al), atlas on Congenital Anomalies of the Heart and Great Vessels, 1948; articles on medical mus. techniques and facial prosthetic methods. Co-inventor (with Lovelace and Boothby), BLB Oxygen Mask for oxygen therapy and high altitude flying; designer A-14 oxygen mask used by U.S.A.A.F. during World War II. Home: 22 Skyline. Office: Mayo Clinic, Rochester, Minn.

BULEY, Hilton Clifford (bū-lī), coll. pres.; b. Waverly, N.Y., Dec. 25, 1903; s. Joseph Myron and Nora Belle (McCutcheon) B.; B.S., Hobart Coll., 1927; M.A., Cornell, 1934; Ed.D., Columbia, 1947; grad. study Cortland State Tchrs. Coll., 1928, Syracuse U., 1939-40; m. Arline Besse, Aug. 30, 1930; children—Hilton M., David R. Tchr. sci., athletic coach, Brewster, N.Y., 1927-30, Milwaukee Country Day Sch., 1930-34; supervising prin. Spencer Central Sch. 1934-38, Vestal Central Sch., N.Y. State, 1938-42; supt. schs., Gloversville, N.Y. and Bound Brook, N.J., 1942-48; commr. edn., State N.H., 1948-54; president New Haven State Tchrs. Coll., 1954—; exec. officer N.H. State Tchrs. Coll.; visiting college lectr.; cons. Commn. Tchr. Edn. and Profl. Standards, 1950. Past pres. Community Chest; mem. dist. council Boy Scouts. Dir. N.H. Council Tchr. Edn., N.H. League Arts and Crafts; cons. N.H. Bd. Nursing Edn., N.H. Jackson Meml. Found. for Cancer Research; state coordinator edn. N.H. Civil Def.; trustee Community Libraries. Recipient State Citation for outstanding service to citizenship edn., Vets. Fgn. Wars. Mem. N.E.A., Am. Assn. Sch. Adminstrs., N.H. State Tchrs. Assn., N.E. Supts. Assn., Nat. Chief State Sch. Officers U.S., Nat. Soc. for Study Edn., Phi Delta Kappa, Phi Phi Delta, Chimera, Kappa Delta Phi. Conglist. Club: Rotary (past dir., Concord, N.H.). Author profl. publs., articles profl. jours. Home: Old Lane Rd., Cheshire, Conn. Office: 501 Crescent St., New Haven.

BULEY, R. Carlyle, historian, univ. prof.; born Georgetown, Ind., July 8, 1893; s. David Marion and Nora (Keithley) B.; A.B., Ind. U., 1914, A.M., 1916; Ph.D., U. of Wis., 1925; m. Esther Giles, June 21, 1919 (died 1921); m. 2d, Evelyn Barnett, Aug. 5, 1926. Teacher history, Delphi and Muncie (Ind.) high schs., 1914-18; head dept. and asst. prin. Springfield (Ill.) High Sch., also prin. Knights of Columbus evening schs., 1919-23; asst.-instr. U. of Wis., 1923-25; instr. advancing to prof. Am. history Ind. U. since 1925. Served as pvt. advancing to sergt. 1st class, U.S. Army, 1918-19. Mem. Am. and Miss. Valley hist. assns., Ind. State Hist. Soc. Republican. Author: The Political Balance in the Old Northwest, 1926; The Old Northwest—Pioneer Period, 1815-1840 (2 vols.) (Pulitzer prize in history, 1951), 1950; The American Life Convention—A Study in the History of Life Insurance (2 vols.), 1953. Co-author: The Midwest Pioneer—His Ills, Cures and Doctors, 1945. Editor: The Indiana Home, 1947. Home: R.R. 7, Bloomington, Ind.

BULFINCH, Francis Vaughan, architect; b. Southbridge, Mass., June 3, 1879; s. George Greenleaf and Elizabeth (Dearborn) B.; grad. Mech. Arts High Sch., Boston 1898; student Northeastern U.; m. Margaret Sargent Lunt, Sept. 3, 1913; children—Charles, Thomas, Susan Apthorp. With Coolidge & Titus, landscape architects, Boston, 1898-1900; engring. dept. Warren & Wetmore, architects, N.Y. City, and later with other engring. and contracting firms, 1900-07; in charge archtl. constrn. and engring. Shepley, Rutan & Coolidge, 1907-24; mem. Coolidge, Shepley, Bulfinch & Abbott, architects, Boston, 1924-52, Shepley, Bulfinch, Richardson & Abbott since 1952. Fellow Am. Inst. Architects; mem. Am. Hosp. Assn., Boston Soc. Architects, Am. Soc. C.E., Sons Am. Revolution, Bostonian Soc. Republican. Unitarian.

Home: Springdale Av., Dover, Mass. Office: Ames Bldg., 1 Court St., Boston. ☆27

BULKELEY, Max M. ◎ V. 27.

BULKLEY, Edwin Muhlenberg, Jr., investment broker; b. Englewood, N.J., Sept. 13, 1903; s. Edwin Muhlenberg and Lucy (Kidder) B.; student Hill Sch., Choate Sch., Occidental Coll.; m. Marianne Dodge, 1924 (divorced 1941); 1 dau., Joan (Mrs. Edward B. deSelding); married Elsa Palmer, June 9, 1951. With Spencer Trask & Co., New York City, since 1924, partner since Jan. 1937. Mem. New England Soc. Clubs: Bond, India House (N.Y.C.); Blind Brook (Port Chester, N.Y.). Home: Newtown, Conn. Office: 25 Broad St., N.Y.C. 4.

BULKLEY, Grant, ins. exec.; b. Rocky Hill, Conn., Dec. 23, 1896; s. George G. and Caroline Augusta (Griswold) B.; Ph.B., Yale, 1917; m. Sarah Baldwin, May 5, 1924; children—Caroline E. (Mrs. Joseph T. Gilchrist), Barbara, Peter. Engineer National Board of Fire Underwriters, New York City, 1917-20; spl. agt. Niagara Fire Ins. Co., Boston, and Rochester, N.Y., 1920-30; sec. Springfield (Mass.) Fire & Marine Ins. Co., 1930-39, v.p. since 1939; v.p. New Eng. Ins. Co., Springfield, since 1939. Mem. New Eng. Claim Execs. Conf. (past pres.), Loss Execs. Assn. (pres.), Alpha Sigma Phi. Clubs: Rotary, Colony, Collectors (N.Y.). Home: 75 Severn Rd., Longmeadow 6, Mass. Office: 1250 State St., Springfield 9, Mass.

BULKLEY, Robert Johns, ex-senator, lawyer; b. Cleveland, O., Oct. 8, 1880; s. Charles Henry and Roberta (Johns) B.; A.B., Harvard U., 1902, A.M., 1906; m. Katharine Pope, Feb. 17, 1909 (died July 17, 1932); children—Robert Johns, William Pope (dec.), Katharine (Mrs. Louis Cherry); m. 2d, Mrs. Helen Graham Robbins, Mar. 31, 1934; 1 dau., Rebecca Johns. Member Bulkley, Butler & Rini; pres. Bulkley Building Company; director Chesapeake & Ohio Railway Company; Investors Mutual, Inc., Mels. Mem. 62d and 63d Congresses (1911-15), 21st Ohio Dist. Democrat. Chmn. legal com. of Gen. Munitions Bd. of Council Nat. Defense, Apr. 1917, and later of War Industries Bd. Reorganized legal dept. of U.S. Shipping Bd. Emergency Fleet Corp. Elected U.S. senator, Nov. 4, 1930, to fill unexpired term and re-elected for term 1933-39. Mem. U.S. Bd. of Appeals on Visa Cases, 1941-45. Trustee Univ. Sch., Cleveland. Clubs: Hermit, City, Rowfant (Cleveland). Home: Corning Drive, Bratenahl, O. Office: Bulkley Bldg., Cleveland, O.

BULKLEY, William Francis, ret. archdeacon; b. Tashua, Conn., Apr. 21, 1881; s. William Howard and Annie F. (Pemberton) B.; student Detroit Ch. Acad., 1899-1901; B.A., Trinity Coll., Hartford, 1905; B.D., Berkeley Div. Sch., Middletown, Conn., 1908; D.D., Church Div. Sch. of Pacific, 1943; m. Fanny Douglas Lees, Feb. 14, 1914; 1 son, William Lees. Ordained deacon, P.E. Ch., 1908, priest, 1909; city missionary, Salt Lake City, 1908-14; chaplain St. Mark's Hosp., 1908-14; priest-in-charge St. Mary's Ch., Provo, 1914-29; gen. missionary, Utah, 1917-24; archdeacon Utah, 1924-49; ret., 1949. Served as del. to many ch. confs., synods; participated in many local and nat. civic activities; sec. Interdenom. Intermountain Area Conf., 1937—; mem. Utah Comm. Physically Handicapped, 1952—; exec. com. Salt Lake Safety Council. Dir. Utah Soc. UN, Utah Social Hygiene Assn. Mem. Coll. of Preachers, Washington. Mem. S.A.R. (chmn. med. com., 1936—), Phi Gamma Delta. Mason (K.T., Shriner). Club: Provo Rotary. Author: St. Mark's Cathedral, a Spiritual Force, 1947; The Episcopal Church in Utah, 1949. Address: 75 P St., Salt Lake City 3. ☆28

BULL, Daniel F., corp. exec.; b. Grand Forks, N.D., 1886; s. George and Elizabeth Hults (McBride) B.; graduate Univ. of N.D., 1906, Dr. of Comml. Science (honorary), 1952; married Rosamond E. Leland, 1910; children—Daniel F. and Webster M. (deceased), Rosamond E. Howe, David F. Constrn. engr., 1908-18; asst. gen. mgr., The Cream of Wheat Corp., 1921-40, pres. and gen. mgr., since 1940. Dir. Household Finance Corp., First Nat. Bank, Northwestern Nat. Life Ins. Co., Northern Pacific Ry., First Bank Stock Corp., Minn. & Ontario Paper Co. In charge constrn., Curtis Bay Ordnance Depot, Md., Field Signal Sch., Camp Meade, Md., 1918-19. Clubs: Minneapolis (pres. 1943), Woodhill, Lafayette, Minneapolis Rotary (pres. 1925). Mason. Home: Rte. 1, Wayzata, Minn. Office: 730 Stinson Blvd., Minneapolis 13.

BULL, Henry Bolivar, prof. biochem.; b. Statesburg, S.C., June 16, 1905; s. de Saussure and Caroline Kinloch (Reese) B.; B.S., U. of S. Carolina, 1927; M.S., U. of Minn., 1928, Ph.D., 1930; student U. of Rochester, 1928-29, U. of Vienna, 1934; m. Fredrica Jane Alway, Feb. 13, 1935; 1 dau., Fredrica Jean. Nat. Research Council fellow in chemistry, at Berlin-Dahlem, Germany, 1931-32; asst. prof. biochemistry, U. of Minn., 1932-36; asst. prof. biochemistry, Northwestern U. Med. Sch., 1936-40, asso. prof. 1940-43, prof. 1943-52; prof. biochemistry, head dept. State U. Ia., Iowa City, since 1952. Mem. American Society Biol. Chemists, Am. Chem. Soc., Phi Beta Kappa, Sigma Xi. Author: Biochemistry of the Lipids, 1937; Physical Biochemistry, 1951. Contbr. to tech. jours. Home: 309 Sunset St., Iowa City, Ia.

BULLARD, Edgar Fitch, business exec.; b. West Charlton, N.Y., Sept. 8, 1898; s. Howard and Jean (Young) B.; grad. Phillips Exeter Acad., 1917; Ph.B., Yale, 1921; unmarried. Pres and dir. Stanolind Oil & Gas Co., Stanolind Bldg. Corp., Hudson Oil Co., Yount Lee Pipe Line Co., Canadian-Indiana Oil Co., Tamarack Oil Co.; director First Nat. Bank & Trust Co., Tulsa, Okla. Dir. Internat. Petroleum Exposition. Member of the American Association of Petroleum Geologists, Am. Inst. Mining and Metall. Engrs., Mid-Continent Oil and Gas Assn., American Petroleum Institute. Clubs: Tulsa, Southern Hills Golf (Tulsa, Okla.); Houston (Tex.); Petroleum (Dallas, Texas); Ft. Worth (Tex.); Yale (New York); Petroleum (Midland, Tex.); Chicago (Chgo.). Home: 1500 S. Frisco, Tulsa. Office: Stanolind Oil & Gas Co., Tulsa.

BULLARD, Edward Clarke, business exec.; b. Bridgeport, Conn., Mar. 13, 1896; s. Dudley Brewster and Alice Anna (Clarke) Bullard; student Curtis Sch., Brookfield Centre, Conn., 1906-10, University Sch., Bridgeport, Conn., 1910-14; Ph.B., Yale, 1917; m. Ruth Leslie Johnson, June 28, 1920; children—Brewster Leslie, David Edward. Asso. with The Bullard Co., mfrs. of machine tools, Bridgeport, Conn., since 1919, now pres., gen. mgr. and dir. Served in Ordnance Dept., U.S. Army, World War I. Dir. Bridgeport Chamber of Commerce. Mem. Bridgeport Mfrs. Assn. (exec. com.), Am. Soc. M.E., Army Ordnance Assn., S.A.R., Sigma Xi, Phi Sigma Kappa. Congligt. Mason. Clubs: University, Engineers, Pequot Yacht, Brooklawn Country (Bridgeport). Home: 413 Mill Hill Terrace, Southport, Conn. Office: The Bullard Co., Bridgeport, Conn.

BULLARD, Edward Crisp, physicist; b. Norwich, Norfolk, Eng., Sept. 21, 1907; s. Edward John and Eleanor Howes (Crisp) B.; B.A., Cambridge U., 1929, Ph.D., 1932, Sc.D., 1948; m. Margaret Thomas, July 25, 1931; children—Belinda, Emily, Henriette, Polly. Demonstrator in geodesy, Cambridge U., 1931-35, reader in exptl. geophysics, 1944-48; research fellow Royal Soc., 1935-43; exptl. officer Brit. Admiralty, 1939-45; prof. physics Toronto U., 1948-49; dir. Nat. Phys. Lab., Teddington, Middlesex, Eng., 1950—; dir. Bullard & Sons, Ltd. Knighted, 1953. Mem. Royal Soc. London, Royal Astronom. Soc., The Phys. Soc., Cambridge Philos. Soc., Geol. Soc. London, Geol. Soc. Am., Am. Acad. Arts and Scis. Home: Bushy House. Office: National Physical Laboratory, Teddington, Middlesex, Eng.

BULLARD, Edward Payson, Jr. ◎ V. 26.

BULLARD, James Atkins, educator; b. Parsippany, N.J., Feb. 23, 1887; s. Charles Bulkley and Minnie Woolsey (Atkins) B.; B.A., Williams Coll., 1908; Ph.D., Clark U., 1914; m. Augusta Bates Benedict, Sept. 9, 1911; 1 dau., Jane (wife of Dr. Gordon M. Meade). Asst. prof. mathematics U.S. Naval Acad., 1918-20, associate prof., 1920-27, prof., 1927-28; prof. mathematics, U. Vt., 1928-54, prof. emeritus, 1954—, chmn., 1942-54. Address: U. Vt., Burlington, Vt.

BULLARD, Ralph Hadley, prof. chemistry; b. Worcester, Mass., Dec. 6, 1895; s. Charles Merrick and Mary Henrietta (Blake) B.; A.B., Clark U., 1917, M.S., 1918; student U. of Chicago, 1923; Ph.D., Brown, 1925; m. Adele Lillian Lipphard, Aug. 27, 1925; 1 dau., Barbara Jean. Instr. chemistry Hobart Coll., Geneva, N.Y., 1918-19; research chemist, Roessler & Hasslacher Chem. Co., 1919-20; instr. chemistry, Hobart Coll., 1920-21, asst. prof., 1921-25, prof. since 1925, on mil. leave, 1941-45; lt. comdr. 1942, capt., 1951. U.S.N.R.; on duty at Naval Research Lab., Washington, D.C.; chemist Eastman Kodak Co., summers, 1931, 34, 35. Dir. research, Norwich Pharmacal Company, 1948-50. Chemist fuel oil testing plant U.S. Navy Yard, Phila., during World War, U.S.N.R.F., 1917-21. Awarded Legion of Merit. Fellow A.A.A.S.; mem. Am. Chem. Soc., Phi Beta Kappa, Sigma Xi, Kappa Sigma. Republican. Episcopalian. Research on metallo-organic chemistry, organic synthesis, etc. (results pub.); also contbr. to scientific publs. Home: 101 St. Clair St., Geneva, N.Y.

BULLARD, Robert Felton, govt. ofcl.; b. Nashville, Ga., Sept. 10, 1908; s. Adrian E. and Mattie (Tygart) B.; student bus. adminstrn. U. Ga., 1925-27, accounting Ga. Carolina Bus. Coll., 1928, agrl. econs. N.C. State Coll., 1941; m. Lyda Grace Hutchinson, Apr. 9, 1939; 1 dau., Rebecca. Tchr. Berrien County (Ga.) pub. schs., 1929-34; co. agt., 1935-37; with A.A.A., Berrien Co., 1938-45; dist. supr. Fed. Crop Ins. Corp., Ga., 1946-48, field underwriter Southeastern states, 1949-51, sales mgmt. div., Washington, 1952-53, area dir. Southeastern states, 1953—. Address: 301 N. Jackson St., Nashville, Ga.

BULLARD, Robert Paul, investment mgr.; b. Circleville, O., Aug. 31, 1901; s. F. Lauriston and Clara Elizabeth (Keil) B.; A.B., Harvard, 1924; m. Frances Lee Anderson, Feb. 19, 1946; children—Robert L., Adelaide, Margaret. Engaged in investment management, San Francisco. Home: 250 Locust St. Office: 333 Montgomery St., San Francisco.

BULLER, Cecil (Mrs. Cecil T. Murphy), artist; b. Montreal, Can.; d. Frank and Lily Elizabeth (Langlois) Buller; student art, Art Assn., Montreal; London Co. Council Sch. (under Noel Rook), London; Acad. Ranson (under Maurice Denis), Paris, France; m. John J. A. Murphy, 1917; 1 son, Dr. Sean Buller. Came to U.S., 1920. Work executed in oil and wood engraving; regular exhibitor Nat. Acad. of Design, Am. Soc. of Etchers, Gravers, Lithographers and Wood Cutters; represented in permanent collections of British Mus., London, Nat. Gallery of Can., Montreal Mus. Fine Arts, La Bibliotheque Nationale, Paris, N.Y. Pub. Library, Library of Congress. Awarded 2d purchase prize, Library of Congress, 1945; Audubon Artists prize, 1947; Nat. Acad. Design prize (graphic art sect.), 1949 Audubon Artists gold medal, 1953. Asso. mem. Nat. Acad. Design. Mem. Soc. Am. Graphic Arts, Audubon Artists Soc. Home: 355 E. 86th St., N.Y.C. 28.

BULLINGER, C(larence) E(dward), indsl. engring. prof.; b. Phila., Pa., May 19, 1892; s. Edward Ralph and Mary (Pollitt) B.; student, Spring Garden Inst., Franklin Inst., Drexel Inst. (night courses), B.S., Penn State, 1922, indsl. engr., 1925, M.S., 1927; m. Mary Hess Engle, Aug. 26, 1922; 1 dau., Marion. Apprentice machinist and draftsman, Wm. Cramp Co., Phila., 1909-14; journeyman draftsman, Wm. Cramp Co., 1914-17, N.Y. Shipbuilding Corp., Camden, N.J., 1917-19; with Pa. State Coll., advancing from instr. to prof. and head of dept. of indsl. engring., since 1922; summer positions with White Motor, Cleveland, O., E.G. Budd Mfg. Co., Phila., and Gen. Electric Co., Schenectady, N.Y. Registered professional engr., State of Pa. Mem. Am. Management Assn., Soc. for Advancement of Management, Am. Soc. Mech. Engrs. Am. Assn. Univ. Profs., Am. Soc. for Engring. Edn., N.E.A., Sigma Tau, Phi Kappa Phi. Republican. Methodist. Mason. Author: Text-Engineering Economic Analysis, 1942. Contbr. articles to engring. jour. Home: 637 W. Foster Av., State College, Pa.

BULLIS, H(arold) Edmund (bŏŏ'lĭs), assn. cons.; b. Manlius, N.Y., July 24, 1888; s. George E. and Ida H. (Wood) B.; M.E. Cornell U., 1909; m. Miriam Payne, July 14, 1923; children—Edmund Payne, Carolyn. Engaged in chamber of commerce organization and publicity work, 1910-17; editor Am. Chamber Commerce Journal, Manila, P.I., and pres. Philippine Publicity Service, 1920-22; sent by Gov. Gen. Leonard Wood on spl. mission to rulers of Indo-China, Siam, Federated Malay States, Straits Settlements, Dutch Indies, Borneo, 1922-23; in charge mission to U.S. of Premier Herriot of France, Chinese High. Comm., 1923-24, and Pulaski mission from Poland, 1929; chief of Organized Reserve Sect., Gen. Staff, U.S. Army, 1924-27; exec. officer Nat. Com. for Mental Hygiene, 1930-42; now cons. Del. Soc. Mental Hygiene; spl. cons. USPHS; cons. Philippine Govt. and U. Philippines, 1954. Sec. Com. Research in Dementia Praecox. Served from capt. to lt. col., arty., U.S. Army, World War I, as col., claims div., AUS, World War II. Decorated Legion of Merit, Bronze Star Medal, Commendation Ribbon with two oak-leaf clusters, also numerous fgn. decorations. Fellow Royal Geog. Soc.; mem. Founders and Patriots Am., S.A.R., A.A.A.S., Am. Legion, and several fgn. socs. Republican. Mason. Clubs: Rotary, Explorers, Circumnavigators, Army and Navy, Nat. Press (Washington); Manila (P.I.) Polo. Author several books, including: Human Relations in Action. Home: 418 Shipley Rd., Brandywine Hills, Wilmington. Office: 1404 Franklin St., Wilmington, Del. ☆28

BULLIS, Harry Ames, chmn. Gen. Mills; b. Hastings, Neb., Oct. 7, 1890; s. George Amos and Ella (Gould) B.; grad. Simpson Coll. Acad., Indianola, Ia., 1913, Dr. Bus. Adminstrn., 1943; D.C.S., N.Y. University, 1950; A.B., U. of Wis., 1917, LL.D., 1943; LL.D. Macalester College, 1952; student London Sch. of Economics and Polit. Science, U. of London, Eng., spring 1919; married Irma Elizabeth Alexander, March 1, 1919 (died January 15, 1947); married 2d, Countess Maria Robert Smorczewska, Dec. 29, 1948. Bookkeeper Citizens Gas and Electric Co., Council Bluffs, Ia., 1906-11; wholesale dealer in sewing machines (while attending univ.), 1913-17; with Chase Nat. Bank, New York, 1917; with Washburn Crosby Co., flour mills, Minneapolis, Minn., as auditor and later comptroller, 1919-28; with General Mills, as sec., 1928-33, comptroller, 1928-34, dir. since 1930, mem. exec. com. since 1931, vice president, 1931-34, vice president in charge operations, 1934-40, executive vice-pres., 1940-42, pres., 1942-47, chmn. bd. since Jan. 1948; member bd. directors Northwest Bancorp., Minneapolis, Minn. Chairman Mutual Security Operations Team to Formosa, 1953; member overseas economical operations task force Hoover Commission, 1954. Enlisted as private United States Regular Army, 1917; commissioned captain Sanitary Corps, 1918; served with A.E.F., 18 months. Parlin Memorial Award, 1950, Am. Marketing Assn. Co-chairman "A" list, Minn. Community Fund, 1941; chairman spl. gifts div., Minn. and Hennepin Co. War Chest, 1942; dir., v.p., 1946; chmn. Minn. Indsl. Salvage Com., 1942; Trustee Simpson Coll.; v.p. and dir., U. of Wis. Foundation; Internat. C. of C. (gov. com. U.S. asso.); trustee, Wis. Alumni Research Found.; vice chairman of committee on business and finance of National Council of Churches. Mem. N.A.M. (director 1933-47, v.p. 1942, 44, 47, A Man of the Year 1953), Nat. Assn. Cost Accountants (nat. pres. 1932, 33), Am. Ordnance Assn. (pres. N.W. Post), National Industrial Conference Board, Committee for Economic Development (board trustees), Farm Foundation (bd. trustees), Air Power League (charter mem.), Nat. Conf. Christian and Jews, Inc. (dir.), U.S. C. of C. (dir.), Mpls. C. of C. (v.p.), Internat. Accts. Soc., Inc. (mem. adv. bd.), Nat. Planning Assn. (treasurer trustee), Community Chests of Am. (mem. citizens com.) mem. Nat. Com. Free Europe, Crusade for Freedom (reg. chmn.), trustee Nat. Trust for Hist. Preservation, mem. Nat. Inst. Soc. Sci. American Legion, Newcomen Society, Phi Beta Kappa (charter mem. Phi Beta Kappa Associates, president Minneapolis chpt. 1941-43), Beta Gamma Sigma, Artus. Republican. Methodist. Clubs: Wisconsin X (pres. 1940-42), Minneapolis (gov. 1944-52), Minikahda Golf (gov. 1941-49, pres. 1944-52); Chicago; Links (N.Y.C.). Home: 2116 W. Lake of Isles Blvd. Office: 400 2d Av., Mpls.

BULLIS, William Francis, educator; b. Washington, D.C., Oct. 22, 1901; s. William John and Cynthia DeLay (Rowley). B.; B.S., United States Naval Acad., 1924; M.A., George Washington University; m. Lois Elizabeth Hoover, Nov. 27, 1929; children—William Clark, Lawrence Hoover, Barbara Starr, Faith Ann. Tchr. D.C. schs., 1926-30; founder The Bullis Sch., 1930, since served as principal. Served as 2d lieutenant U.S. Army (instructor Signal Sch.), 1924-26; 1st lt. 58th inf. brigade, Md. N.G.; aide to Gen. Reckord and Gov. Ritchie, 1926-27; lt. to lt. col., 260th Coast Arty., D.C.N.G., 1927-40. Served U.S.N.R., as lt. comdr. and comdr., World War II; bureau of ships, 1941-42; exec. officer, Notre Dame Univ., 1942, Smith Coll. (Wave Officers Sch.), 1942-43; comdg. officer, V-12 Unit, Dartmouth Coll., 1943; returned to inactive duty from officer-in-charge Training Liaison Br., Bur. of Ships, June 1945. Mem. Washington Board of Trade, Washington Naval Acad. Alumni Assn. Clubs: Congressional Country, Chesapeake Yacht, Fed. Schoolmen's, Touchdown (Washington, D.C.), Silver Spring Internat. Lions (past pres.). Home: Meadow Hall, Rockville. Office: The Bullis School, Silver Spring, Md.

BULLITT, James B(ell) (bool-it), pathologist; b. Louisville, Ky., Jan. 18, 1874; s. Thomas Walker and Annie Priscilla (Logan) B.; prep. edn., Rugby Prep. Sch., Louisville; B.A., Washington and Lee U., 1894, M.A., 1895; M.D., U. of Va., 1897; m. Evelyn Bryan, May 30, 1901 (died Nov. 1937); children—Thomas Walker (dec.), James Bell, Margaret Randolph (Mrs. Guy Cardwell, Jr.); m. 2d, Mrs. Isobel S. Richmond, Sept. 27, 1940. Demonstrator of anatomy, U. of Virginia, 1898-1903; prof. anatomy, U. of Miss., 1903-13; prof. pathology, U. of North Carolina, 1913-47, emeritus professor pathology, 1947—. Served as captain, later major, Medical Corps, U.S. Army, with Base Hosp. 65, France, 1918-19; col. Med. R.C. since 1938. Fellow A.M.A., Am. Coll. Phys., A.A.A.S.; mem. Am. Micros. Soc. Am. Soc. Clin. Pathologists, Southern Med. Assn., Assn. Mil. Surgeons, N.C. Acad. Science, Prehistoric Soc., Am. Anthropol. Assn., Phi Gamma Delta, Phi Beta Kappa, Phi Chi, Alpha Omega Alpha. Democrat. Episcopalian. Home: 737 Ginghoul Rd., Chapel Hill, N.C. Office: Medical Bldg., Chapel Hill, N.C.

BULLITT, William Christian, former ambassador; b. Phila., Pa., Jan. 25, 1891; s. William Christian and Louisa Gross (Horwitz) B.; A.B., Yale U., 1912; student Harvard Law Sch., 1913-14; LL.D. from Temple University, 1935, Dartmouth College, 1938, Univ. of Nancy (France), 1937, U. of Montreal, 1941, Georgetown University, 1947; m. Anne Moen Louise Bryant Reed, 1923; 1 daughter, Anne Moen (Mrs. Nicholas Benjamin Duke Biddle). Associate editor, fgn. corr. and Washington corr. Phila. Public Ledger, 1915-17; asst. in Dept. of State, 1917-18; attaché to Am. Commn. to Negotiate Peace, 1918-19; spl. mission to Russia, 1919; spl. asst. to Sec. of State, 1933; mem. Am. Delegation to World Monetary and Econ. Conf., 1933; U.S. ambassador to Union of Soviet Socialist Republics, 1933-36, France, 1936-41; ambassador at large, Nov. 1941-Apr. 1942; special asst. to sec. of Navy, June 1942-July 1943. Fgn. correspondent for Life Magazine, 1944. Managing editor, Famous Players-Lasky Corp., 1921. Enlisted in French Army, Aug., 1944; served as major in inf. Decorated Croix de Guerre with palm, Commander Legion of Honor (France); Officer, Legion of Merit (U.S.). Mem. Phi Beta Kappa. Author: It's Not Done (novel), 1926; Report to the American People, 1940; The Great Globe Itself, 1946. Home: 2447 Kalorama Rd. N.W., Washington 8, D.C.

BULLITT, William Marshall, lawyer; b. Louisville, Ky., Mar. 4, 1873; s. Thomas Walker and Annie P. (Logan) B.; B.S., Princeton, 1894; LL.B., U. of Louisville, 1895; m. Nora, d. late Oscar Iasigi, of Boston, May 31, 1913; children—Maj. Thomas Walker (with British Army, Gen. Montgomery's Hdqrs.), Nora Iasigi (Mrs. Eugene W. Leake, Jr.), Barbara (Mrs. Lowry Watkins). Practiced at Louisville, 1894—; sr. mem. Bullitt, Dawson & Tarrant. Solicitor-gen., U.S., July 15, 1912-Mar. 11, 1913; Rep. nominee for U.S. Sen., 1914. Dir. gen. counsel, Citizens Fidelity Bank & Trust Co., since 1907; trustee Am. Surety Co., New York; trustee, member exec. committee, ins. and agency com. nom. com. of Mutual Life Insurance Company of New York; dir. Louisville Bridge & Terminal Railway Co. Trustee Carnegie Endowment for Internat. Peace. Del. at large Rep. Nat. Conv., Chicago, 1908 (mem. com. on resolutions), and 1916; chmn. Bd. of Pub. Safety of Louisville, 1907-09. Maj. and deputy commr. for France of Am. Red Cross, 1918-19. Special counsel for U.S. Shipping Bd. and U.S. Shipping Bd. Emergency Fleet Corp., 1921-22; spl. asst. to atty. gen. of U.S. in Atlantic Corp. litigation, 1924-25; argued over 50 cases in Supreme Court of United States, including constitutionality of anti-removal statutes, the "War time" Prohibition Act, 18th Amendment, Frazier-Lemke Act, Fed. Farm Loan Act, income taxation of Federal judicial salaries, Fed. taxation of State bonds and municipal securities, Federal estate taxation of proceeds of life ins. policies, constitutionality of state statutes of various states, Rehabilitation Act of Calif., etc.; mem. visiting com. on mathematics, Harvard U.; mem. adv. council, Dept. Mathematics, Princeton University. Fellow Pierpont Morgan Library; member S.A.R., Society Colonial Wars, Assn. Bar City of N.Y., American Bar Assn., Kentucky Bar Assn., Louisville Bar Assn., Am. Math. Soc., Math. Assn. America, Amateur Astron. Assn., Am. Law Inst., N.Y. State Chamber of Commerce. Clubs: Union, Metropolitan, City Midday, Down Town Association and National Republican (New York); Metropolitan, Chevy Chase (Washington, D.C.); Faculty of Harvard (Cambridge); Pendennis, Country, River Valley, Arts, Filson (Louisville). Author: The Relation of the Individual Policyholder to the Assets of a Mutual Life Insurance Company; The Supreme Court of the U.S. and Unconstitutional Legislation; Accidental Means; Distribution of Divisible Surplus in the Light of Present Economic Conditions, 1938. Editor of Bullitt's Civil and Criminal Codes of Kentucky, 1899, 1902. Home: "Oxmoor," Route 6, Louisville 7. Office: Kentucky Home Life Bldg., Louisville 2.

BULLOCK, Alexander Hamilton, lawyer; b. Worcester, Mass., Nov. 7, 1874; s. Augustus George and Mary (Chandler) B.; A.B., cum laude, Harvard, 1896; LL.D. (hon.), Clark University; married Florence Armsby McClellan, June 4, 1902. Admitted to Mass. bar, 1899, since in practice at Worcester; chmn. bd. People's Savings Bank; dir. Norwich & Worcester R.R. Co.; dir. Worcester Co. Trust Co.; trustee Congress St. Associates. Dir. Bur. of Branches and Customs, War Trade Bd., Washington, 1917-19. Trustee Worcester Art Museum. Mem. Am. Oriental Soc., Am. Antiquarian Soc., Worcester Hist. Soc. Republican. Unitarian. Clubs: Worcester (Worcester); Harvard (New York). Home: 10 Roxbury St. Office: 340 Main St., Worcester, Mass.

BULLOCK, Henry Morton, minister; born Chicago, Ill., Dec. 6, 1902; s. of Hugh Morton and Alma Pauline (Smith) B.; Ph.B., Emory U., Atlanta, Ga., 1924, B.D., 1925; B.D., Yale University, 1927, Ph.D. from same univ., 1932; m. Julia Sargent, Aug. 16, 1937; 1 son, David Morton. Ordained to ministry of Meth. Ch., 1927; pastor Union City, Ga., 1924-25, Concord Park Ch., Orlando, Fla., 1925-26, Cheshire, Conn., 1927-28, Bayshore Ch., Tampa, Fla., 1928-29; prof. of English Bible, Blackburn Coll., Carlinville, Ill., 1929-35; prof. and head dept. of religion, Millsaps Coll., Jackson, Miss., 1935-42; visiting prof., Scarritt Coll., Nashville, Tenn., 1939; pastor Jefferson St. Meth. Ch., Natchez, Miss., 1942-45, First Meth. Ch., Gulfport, Miss., 1945-49; Capitol Street Meth. Ch., Jackson, Miss., 1949-52; editor of church school publications of The Methodist Church, Nashville, Tennessee, since 1953. Chairman of committee on peace and missions of Ill. Ch. Council, 1934-35; chmn. bd. Ministerial Training of Miss. Meth. Conf., 1940-44 and 1948-52; mem. gen. bd. Nat. Council Chs. of Christ, 1954—. Member Phi Beta Kappa, Omicron Delta Kappa, Tau Kappa Alpha. Author: A History of Emory University, 1936, The Divine Fatherhood, 1945. Contbr. to edn. and religious publs. Home: 1012 Woodmont Blvd. Office: 810 Broadway, Nashville, Tenn.

BULLOCK, Hugh, investment banker; b. Denver, Colo., June 2, 1898; s. Calvin and Alice Katherine (Mallory) B.; grad. Hotchkiss Sch., 1917; A.B., Williams Coll., 1921; LL.D. (honorary), Hamilton College, 1954; married Marie Leontine Graves, Apr. 5, 1933; children—Florence Eno, Fair Alice. Investment banker since 1921; pres. and dir. Calvin Bullock, Bullock Fund, Ltd., Canadian Investment Fund, Ltd., Carriers and Gen. Corp., Dividend Shares, Inc., Nation-Wide Securities Co., U.S. Elec. Light and Power Shares, Inc., Canadian-Fund, Inc. Served as 2d lt., infantry, World War I; lt. col., World War II. Civilian aide to secretary of the Army, for First Army Area, 1952-53. Trustee Roosevelt Hosp. Mem. American Legion, Pilgrims Soc. (chmn. exec. com.), St. George's Soc., New Eng. Soc., English-Speaking Union, Fgn. Policy Assn., Acad. Polit. Science, Investment Bankers Assn. Am. (gov.), Am. Geog. Soc., Am. Museum Natural History, Assn. Ex-members Squadron A (gov. 1945-50), Calvin Bullock Forum (pres.), Council on Fgn. Relations, Nat. Inst. Social Sciences (pres. 1950-53), Newcomen Society, Acad. Am. Poets (dir.), Ends of the Earth, Gargoyle Alumni Assn., Kappa Alpha. Awarded Order British Empire. Episn. Clubs: Chevy Chase, Metropolitan (Washington); Racquet and Tennis, Recess, Bond, Century Assn., River, Williams (N.Y.C.); West Side Tennis (Forest Hills); Tuxedo, Denver Country, Mount Royal (Montreal). Home: 1030 Fifth Av. N.Y.C. 28. Address: 1 Wall St., N.Y.C. 5.

BULLOCK, Mrs. Hugh (Marie Leontine Graves); b. Paris, France, June 30, 1911; d. William Leon and Florence Christmas (Eno) Graves; grad. student Sorbonne, Paris, also Columbia, 1933-37, Julliard Sch. Music, 1937; mem. Tchrs. Astronomy Course, Hayden Planetarium, 1952-53; m. Hugh Bullock, Apr. 5, 1933; children—Florence Eno, Fair Alice Seymour. Founder Acad. Am. Poets, 1934, pres. since 1939; mem. bd. dirs. Edward MacDowell Assn.; v.p. Women's Theodore Roosevelt Meml. Assn. Recipient King's medal for service in cause of freedom. Mem. Nat. Soc. Colonial Dames, Poetry Soc. Am. (exec. bd. 1938-39), Nat. Inst. Social Sci., Hroswitha Club, English Speaking Union. Episcopalian. Clubs: Colony, River, Tuxedo (N.Y.C.); Sulgrave (Washington). Address: 1030 Fifth Av., N.Y.C.

BULLOCK, John Rice, lawyer; b. Covington, Ky., July 16, 1906; s. John R. and Harriet (Dulaney) B.; A.B., U. Ky., 1928; LL.B., Yale, 1930; m. Marion McDonell, 1937; children—Arden Marion (Mrs. William H. P. Robertson), John McDonell. Admitted to Ky. bar, 1930, Ohio bar, 1931; with firm Taft, Stettinius & Hollister since 1930, partner since 1936; dir. Gruen Watch Co., Cin., since 1941; chmn. bd. 1953-54; sec., dir. Coca-Cola Bottling Corp. and subsidiaries; v.p., dir. Cin. Terminal Warehouses, Inc.; dir. Gibson Art Co., Randall Co., C. H. Wheeler Mfg. Co. (Phila.), Griess-Pfleger Tanning Co. (Waukegan, Ill.), Wood Shovel and Tool Co. (Piqua, Ohio), Hamilton Foundery & Machine Co., Hamilton-Thomas Corp. (Hamilton, O.), Colerain Metals Products Co., Elreco Corp. (Cin.). Chmn. United Fine Arts Fund, Cin., 1952. Mem. University of Ky. Alumni Association (pres. 1948), American, Ohio, Cin. bar assns. Republican. Episcopalian. Clubs: Cincinnati Country, Queen City (Cin.); Ryland Lakes Country. Home: 2401 Ingleside Pl. Office: Dixie Terminal Bldg., Cin. 2.

BULLOCK, Orin Miles, Jr. ◎ V. 27.

BULLOCK, Roberts C(ozart) ◎ V. 28.

BULLOCK, William Carson, army officer; b. Nashville, Apr. 27, 1908; s. Emmett Hoge and Alberta (Coy) B.; B.S., U.S. Mil. Acad., 1929; M.A., U. Cal. at Los Angeles, 1940; Nat. War Coll., 1949-50; 1 son, Robert Walsh. Commd. 2d lt., U.S. Army, 1929, advanced through grades to brig. gen., 1953; comdg. officer Forward Echelon, VII Corps Arty., France, Belgium, Germany, 1943-44; dept. dir. F.A. Sch., 1944-49; div. arty. comdr. 2d Div., Korea, 1951-52; operations officer Eighth Army, Korea, 1952; dep. operations officer Far East Command, 1952; comdg. officer Camp Stoneman, Cal., 1952; exercise dir., atomic tests, Nev., 1953; chief psychol. warfare Dept. of Army, 1953—. Decorated Legion of Merit (two Oak-Leaf Clusters) B.S.M.; Croix de Guerre avec Palm (France); Ulchi Distinguished Mil. Service medal with Silver Star (Korean Govt.). Home: 1710 N. Greenbrier St., Arlington, Va. Office: Dept. of Army, Washington.

BULOVA, Arde, chmn. bd. Bulova Watch Co. Address: 630 Fifth Av., N.Y.C.

BUMBY, Horace Abrum, mfg. exec.; b. Burnett, Wis., Aug. 22, 1890; s. John Colley and Olive (Wells) B.; A.B., Ripon Coll., 1912; m. Merle Elizabeth Hockenbury, Aug. 14, 1915; children—John Edgar, Ann (Mrs. Arthur Fallon). Mem. sales dept., Swift & Co., Chicago, 1912-14; sec.-treas. Ripon (Wis.) Milk Co., 1914-19, pres., 1920-29; president Marshfield (Wis.) Milk Co., 1927-29; treas. Speed Queen Corp., Ripon, 1939, pres., gen. mgr. and dir. since 1940; pres. and dir. Ripon Foods, Inc., since 1930; v.p. and dir., Advertiser's Mfg. Co. since 1921; pres. and dir. Canadian Ironing Machine Co., Toronto, Can., since 1940; pres. Montello (Wis.) Products Co. since 1944; dir. MacGillis & Gibb Co., Milwaukee, Ripon (Wis.) State Bank, Jefferson (Wis.) Co. Bank. Trustee Ripon Coll., Jackson Found. Pres. Republican Ednl. Found. Mem. Pi Kappa Delta. Mason. Clubs: Rotary, Chicago Athletic Association; Wisconsin, University (Milwaukee); South Hills (Fond du Lac); Koshkonong Mound Golf (Ft. Atkinson); Meadow Spring Golf (Jefferson, Wis.); Madison (Madison, Wis.). Home: 1203 Pleasant St., Jefferson, Wis. Office: Speed Queen Corp., Ripon, Wis.

BUMP, W. Nelson, air transportation exec.; b. Syracuse, N.Y., Apr. 21, 1906; s. Fred Roswell and Caroline Decker (Haughwout) B.; student Hotchkiss Sch., 1924; grad. engring. sch., Harvard, 1928; m. Catharine Richardson, Oct. 14, 1939; children—Lucile, William, Frederick, Catharine. With American Airlines, Boston, since 1929, regional v.p. since 1944. Trustee Marlboro Coll., Marlboro, Vt.; Charlestown Five Cents Savings Bank. Dir. New England Council, Nat. Travelers Aid Assn.; pres. Antique Auto Museum of Mass. Mem. bd. govs. Harvard Club of Boston. Home: Ten Coolidge Hill Rd., Cambridge, Mass. Office: 50 Federal St., Boston 10.

BUMPOUS, E(arle) T(homas), corp. exec.; born Nashville, Dec. 29, 1892; s. Thomas J. and Sallie L. (Bandy) B.; student U. Tex., 1918; m. Alice J. Shaw, June 30, 1916; children—Earle T., Jr. (dec.), William H. With General Shoe Corp., Nashville, since 1929, v.p. and mem. bd. dirs. since 1937. Home: Bellevue Drive, Nashville. Office: General Shoe Corp., Nashville 3.

BUNCE, Allen Hamilton, physician; b. Bulloch County, Ga., Sept. 5, 1889; s. James Allen and Georgia Anne (McElveen) B.; A.B., U. of Ga., 1908; Emory U. Sch. Medicine, 1908-09, M.D., 1911; grad. student U. of Chicago, 1909-10; m. Angelina La Riviere, Aug. 28, 1916 (died 1939); m. 2d, Isabella Arnold, June 12, 1940. Formerly Asso. in medicine, Emory U. Sch. Medicine; physician Ga. Bapt. Hosp. (pres. 1928-29), Crawford W. Long Memorial Hosp. (pres. 1924-25, now cons.), Wesley Memorial Hosp., Grady Hosp. (pres. 1927-28), Piedmont Hosp.; cons. St. Joseph's Infirmary. Served as 1st lt. and capt. Med. Corps, U.S. Army, in World War, November 1, 1917-April 7, 1919; with A.E.F. as chief of lab. service Base Hosp. 43. Officer Acad. Française for service in France. Pres. Atlanta Tuberculosis Assn., 1917-19; diplomate Am. Bd. Internal Med.; fellow A.C.P., A.M.A (vice speaker Ho. of Del.; trustee 1929-39; del. 1916, 1924-39, 1942-50); member Med. Assn. of Ga. (sec.-treas. 1920-35, pres. 1941-42), Fulton County Med. Soc. (hon. pres. 1951), World Med. Assn. (charter member), Internat. Society Internal Medicine, Phi Chi, Phi Beta Kappa, Omicron Delta Kappa, Pi Mu Gamma. Democrat. Mason (32°, Shriner). Club: Lotos (New York). Author: Campus Verse, 1908; Outlines of Physiology (with E. G. Jones), 1912; also numerous articles on internal medicine and allied subjects. Editor Journal Medical Assn. of Georgia, 1920-35. Elected chmn. com. on revision of Constitution and By-laws, U.S. Pharmacopeal Conv., 1940-50; revision adopted, 1942, pres. conv., bd. trustees, 1950-60. Home: 368 Ponce de Leon Av., N.E. Office: 98 Currier St., N.E., Atlanta 3, Ga.

BUNCE, Edgar F. ◎ V. 26.

BUNCH, Marion E., psychologist; b. Rochester, Ky., Dec. 5, 1902; s. Marion Estel and Montie (Taylor) B.; A.B., U. Ky., 1925; A.M., Washington U., 1926; Ph.D., U. Chicago, 1934; m. Alice Pardon,

Sept. 18, 1926; 1 son, Rob R. Mem. faculty. Washington U., St. Louis, 1926-48 and since 1949, prof. psychology, 1946-48 and since 1949, also chmn. dept. since 1949; prof. psychology, U. Ill., 1948-49. Mem. Am., Midwestern and Mo. (pres. 1950-51) psychol. assns., So. Soc. for Philosophy and Psychology, A.A.A.S. Home: 4521 Pershing Av., St. Louis 8.

BUNCH, Richard Watson, govt. ofcl.; b. Indpls., Feb. 28, 1906; s. Albert Thomas and Elsie Maude (Watson) B.; A.B., DePauw U., Greencastle, Ind., 1927; m. Eugenie Anderson, Oct. 9, 1931. With Tabulating Machine Co., Indpls., 1927-30; financial sec. Indpls. C. of C., 1930-34; dir. personnel Ind. Govs. Commn. Unemployment Relief, Indpls., 1934-36, acting adminstrn., 1937-39; dir. personnel Ind. Works Progress Adminstrn., Indpls., 1935-36; dir. Ind. Bur. Personnel Merit System, Indpls., 1936-41; dir. personnel Nat. Youth Adminstrn., 1941-43, asst. adminstr. Washington, 1942-43; spl. recruitment of indsl. execs. for World War II, U.S. Civil Service Commn., Washington, 1941-42; exec. asst. U.S. High Commr. to P.I., Manila, 1945-46; asst. chief for adminstrn., div. hosps., U.S.P.H.S., Washington, 1946-49, exec. officer, bur. med. services, 1949-52, bur. state services, since 1953. Served as lt., U.S.N.R., dir. personnel, insp. naval material, Chgo., 1943-45. Recipient Mil. Merit Medal, Commonwealth of Phillipines. Mem. Civil Service Assembly U.S. and Can. (exec. council 1939-40), Am. Hosp. Assn. (chmn. personnel com. 1949-52, chmn. com. orgn. 1953, council adminstrv. practice 1953), Am. Pub. Health Assn., Am. Management Assn., Beta Theta Pi. Democrat. Methodist. Clubs: Army and Navy (Washington); Athletic (Indpls.). Home: 2720 Wisconsin Av., Washington 7. Office: Dept. Health, Edn., Welfare, U.S.P.H.S., Washington 25.

BUNCHE, Ralph Johnson, U.N. ofcl. b. Detroit, Mich., Aug. 7, 1904; s. Fred and Olive Agnes (Johnson) B.; A.B., U. C.L.A., 1927; A.M., Harvard U., 1928, Ph.D., 1934; post-doctoral work in authropology and colonial policy, Northwestern U., London Sch. of Economics and U. of Capetown, S. Africa, 1936-37; m. Ruth Ethel Harris, June 23, 1930; children—Joan Harris, Jane Johnson, Ralph Johnson. Ozias Goodwin fellow, Harvard Univ., 1929; Rosenwald fellowship, Europe, Eng., N. and West Africa, 1931-32; Social Sci. Research Council post-doctoral fellowship in Europe, South and East Africa, Malaya and Netherlands Indies, 1936-38; staff mem. Carnegie Corp's. Survey of Negro in America, Southern U.S., 1939. Asst. in polit. science, U. of Calif., 1925-27; instr. polit. science, Howard U., 1928-29, asst. prof., 1929-33, asst. to pres., 1930-31, asso. prof., 1933-38, prof. since 1938, head of dept., 1929-50; co-dir. Inst. of Race Relations, Swarthmore, 1936; sr. social science analyst in charge of research on Africa and other colonial areas, British Empire sect., Office of Strategic Services, 1941-44, deputy chief Near East-Africa sect., 1943, chief Africa sect., June 1943-Jan. 1944; territorial specialist, div. territorial studies, Dept. of State, Jan. 1944-1945; asso. chief, div. dependent area affairs, Dept. of State, 1945-47; adviser, U.S. Delegation, 27th Session International Labour Conference, Phila., April, 1945; asst. sec., U.S. Delegation, Dumbarton Oaks, Aug.-Oct., 1944; adviser U.S. Delegation, U.N.C.I.O., San Francisco, Mar.-June, 1945, U.S. Delegation, exec. com. U.N., London, Sept.-Nov., 1945; U.S. Delegation, 28th Session Internat. Labour Conf., Paris, Oct., 1945, U.S. Delegation Gen. Assembly, U.N., London, Jan., 1946; Presidential appointment U.S. Commr., Caribbean Commn., Sept., 1945-June 1947; U.S. Commr., West Indian Conf. (2d session), St. Thomas, Virgin Islands, Feb.-Mar., 1946; director, Div. Trusteeship, UN, 1946-48, principal dir. Dept. Trusteeship, 1948-54, under-sec., 1955. Principal sec., U.N. Palestine Commn., 1948; personal rep. of Sec. Gen. with the U.N. Mediator on Palestine, 1948; acting U.N. Mediator on Palestine 1948-49; prof. govt. Harvard. Trustee Oberlin Coll. Awarded Spingarn medal by Nat. Assn. for Advancement of Colored People, 1949; Nobel Peace Prize, 1950; Theodore Roosevelt Assn. Medal of Honor, 1954; Third Order of St. Frances St. Frances Peace Award, 1954. Home: 115-24 Grosvenor Rd., Kew Gardens, N.Y. Office: United Nations, N.Y.C.

BUNCHMAN, Herbert H(arry), business exec.; b. Joppa, Ill., Feb. 6, 1906; s. Arthur D. and Katherine (Brenningmeyer) B.; B.S., U. Ill., 1928; m. Mary Halleran, June 26, 1936; children—Herbert Harry, II, John D., Mary Jo. With Crane Co., Chgo., 1946—, treas., 1948—, dir., 1951—, v.p., 1952—. Mem. Newcomen Soc. Club: Chgo. Athletic Assn. Home: 632 Lathrop Av., River Forest, Ill. Office: 836 S. Michigan Av., Chgo. 5.

BUNDESEN, Herman Niels (bŭn'dĕ-sĕn), pres. bd. health; b. Berlin, Germany, Apr. 27, 1882; s. Herman Niels and Louise (Klein) B.; brought to U.S. in infancy; M.D., Northwestern U., 1909; M.D., U.S. Army Med. School, Washington, D.C., 1911; hon. Sc.D. from Northwestern U., 1927; m. Rega Russell, Mar. 6, 1909; children—Rega Jane, Herman N., Jr., Russell, Laurabelle, Betty, William Evans. Began practice at Chicago, 1909; epidemiologist Chicago Dept. Health, 1914-22; cons. surgeon Ill. Central Railroad since 1915; regional consultant contagious diseases, U.S. Vets. Bur.; health commr. of Chicago, 1922-27; dir. of health Sanitary District of Chicago, 1927-28; coroner of Cook County, Ill., 1928-31; pres. Chicago Board of Health since 1931; trustee Municipal Tuberculosis Sanitarium Chicago, 1922, v.p. bd. dirs., 1947, v.p., 1947-53; med. pub. council Nat. Blood Research Found., 1954; professorial lectr. pub. health adminstrn. U. Chgo., 1926—. Served as 1st lt. U.S. Army, 1909-11. Hon. v.p. Child Conservation League of Am. Fellow A.C.P., Am. Pub. Health Assn. (bd. govs.; pres. 1927); mem. A.M.A., Am. Assn. Pub. Health Physicians, Am. Med. Writers' Assn., Assn. Mil. Surgeons U.S., Ill. State, Chgo. med. socs., Inst. Medicine, corr. mem. Danish Dermatol. Soc., Copenhagen, Denmark. Episcopalian. Club: South Shore Country. Candidate for the Democratic nomination for governor of Illinois, 1936. Awarded Chicago Daily News prize of $1,000 "for the most beneficial action for humanity by a resident of Greater Chicago" during the year ending Sept. 9, 1926. Apptd. sr. surgeon U.S.P.H.S., 1933, rank of lt. col. Author numerous publs. infield. Health editor Chgo. Am. and syndicated newspapers. Home: 7410 Oglesby Av. Office: 54 W. Hubbard St., Chgo.

BUNDY, Edwin S., business exec.; b. Cooperstown, N.Y., Oct. 12, 1889; s. Melvin C. and Ada (Marcy) B.; M.E., Cornell, 1911; m. Ethel May Manwaring, Oct. 18, 1916; children—Emily A., Edwin S. (deceased). Entire business career with Niagara Mohawk Power Corp. and predecessor cos., Buffalo, since 1911, chief engr., 1944-50, v.p., dir., chief engr., mem. exec. com. since 1950. Fellow (life mem.) Am. Inst. E.E.; mem. N.Y. State Soc. Profl. Engrs., Tau Beta Pi. Presbyn. Clubs: Torch, Athletic, Wanakah Country (Buffalo); Rotary (Hamburg); Century (Syracuse, N.Y.). Home: 10 Woodview Ct., Hamburg, N.Y. Office: Elec. Bldg., Buffalo 3. ☆ 27

BUNDY, Frederick McGeorge, president Gorton-Pew Fisheries Co., Ltd; b. Grand Rapids, Mich., Jan. 4, 1900; s. McGeorge and Mary Goodhue (Hollister) B.; grad. Berkshire Sch.; A.B., Yale, 1921; M.B.A. Harvard Bus. Sch., 1923; m. Anita Hollister, Nov. 10, 1928; children—Frederick McGeorge, Patty Hollister, Samuel Swift, David Hollister. With Gorton-Pew Fisheries Co., Ltd., Gloucester, Mass., since 1923, v.p. since 1937, treas. since 1943, pres. 1946; dir. Cape Ann Nat. Bank. Mem. Nat. Fisheries Inst. (pres. 1953), Phi Beta Kappa. Home: Hesperus Av. Office: 327 Main St., Gloucester, Mass.

BUNDY, Harvey Hollister (bŭn'dĭ), ex-asst. sec. of state; b. Grand Rapids, Mich., Mar. 30, 1888; s. McGeorge and Mary Goodhue (Hollister) B.; B.A., Yale, 1909; LL.B., Harvard, 1914; m. Katharine L. Putnam, Apr. 17, 1915; children—Harvey H., William P., McGeorge, Harriet L., Katharine L. Teacher, St. Marks Sch., Southboro, Mass., 1909-10; traveling companion, 1910-11; sec. to Justice Oliver Wendell Holmes of U.S. Supreme Court, 1914-15; admitted to Mass. bar, 1915, and practiced at Boston, 1915-17; asst. counsel U.S. Food Adminstrn., 1917-19; in practice at Boston, 1919-31; asst. sec. of state, July 1931-Mar. 1933; mem. Choate, Hall & Stewart, 1933-41 and 1945—, special asst. to Sec. of War, 1941-45. Chmn. bd. Carnegie Endowment for Internat. Peace; trustee Wellesley Coll.; pres. Fgn. Bondholders Protective Council, Inc.; chmn. trustees Boston Personal Property Trust. Member Am., Boston bar associations. Republican. Mem. Phi Beta Kappa. Clubs: Metropolitan, Chevy Chase (Washington); Somerset, (Boston); Country (Brookline, Mass.); Essex County (Mancheter, Mass.); Century (N.Y.). Home: 191 Commonwealth Av. Office: 30 State St., Boston, Mass.

BUNDY, McGeorge, univ. dean; b. Boston, Mar. 30, 1919; s. Harvey Hollister and Katharine Lawrence (Putnam) B.; A.B., Yale, 1940; m. Mary Buckminster Lothrop, June 10, 1950; children—Stephen McGeorge, Andrew Lothrop. Polit. analyst Council Fgn. Relations, 1948-49; vis. lectr. Harvard, 1949-51, asso. prof. govt., 1951-54, dean faculty arts and sciences, 1953—, prof., 1954—. Mem. Am. Polit. Sci. Assn., Phi Beta Kappa. Republican. Author: On Active Service (with Stimson), 1948. Editor: Pattern of Responsibility, 1952. Home: 21 Berkeley St., Cambridge 38, Mass.

BUNDY, Walter Ernest ◎ V. 28.

BUNGE, Eldo Frederick (bŭng' ē), univ. prof.; b. Linton, N.D., Feb. 10, 1908; s. John G. and Caroline (Schneider) B.; A.B., Luther Coll., Decorah, Ia., 1931; A.M., State Univ. Ia., 1932; Ph.D., Univ. of Ia, 1940; m. Evelyn Nay, 1931; children—Jeanine, Joanne. Teacher of English, Ia. Falls (Ia.) High Sch., 1932-34; instr. Ellsworth Jr. Coll., Ia. Falls, 1934-38; asso. prof. of English, Augustana Coll., Rock Island, Ill., 1938-43; prof. of English and head, dept. of English, Washburn Univ., Topeka, Kan., since 1946. Lt. comdr., U.S.N.R. since 1945; active duty as armed guard officer on S.S. Livingston Roe, 1943-44; exec. officer V 12, N.R.O.T.C. Unit, Univ. of Wis., 1944-46; inactive status since 1946. Mem. Nat. Council Teachers of English, Modern Lang. Assn. Lutheran. Contbr. articles profl. jours. Home: 2405 W. 19th St., Topeka, Kan.

BUNGE, Helen Lathrop (bŭng'ē), sch. adminstr.; b. LaCrosse, Wis., Oct. 11, 1906; d. George W. and Sarah (Wheeler) Bunge; A.B., U. of Wis., 1928, Diploma in Nursing, 1930; M.A., Columbia, 1936, Ed.D., 1950. Faculty U. of Wis. Sch. Nursing, 1931-40; asst. prof. nursing Frances Bolton Sch. of Nursing, Western Reserve U., 1942, asso. prof. nursing, 1943-46, prof. and dean of nursing 1946-53; exec. ofcr., Inst. Research and Service in Nursing Edn., Tchrs. Coll., Columbia, since 1953. Mem. Phi Beta Kappa, Pi Lambda Theta, Alpha Kappa Delta, Gamma Phi Beta. Chmn. editorial bd. Nursing Research. Office: Teachers College, Columbia Univ., N.Y.C. 27.

BUNIM, David, distillery exec.; b. N.Y.C., Aug. 25, 1900; s. Bernard E. and Rebecca (Rumsch) B.; student Yale; m. Edith R. Blatt, July 28, 1935; children—Amy Jane, Robert Eric, David Edward. Exec. v.p., dir. Schenley Distbrs., Inc.; v.p. Bernheim Distilling Co.; pres., dir. James E. Pepper & Co.; v.p., dir. Schenley Industries, Inc.; dir. Schenley Distillers, Inc. Served in C.W.S., World War I. Clubs: Yale, Harmonie (N.Y.C.). Home: 885 Park Av., N.Y.C.

BUNKER, Arthur H(ugh), business exec.; b. Yonkers, N.Y., July 29, 1895; s. George R. and Jeanie Polhemus (Cobb) B.; student Sheffield Sci. Sch., Yale, 1916; m. Antoinette Marie Blache, May 9, 1933. Pres., dir. Climax Molybdenum Co., N.Y.C., since 1949; dir. Am. Metal Co., Ltd., Lehman Corp. Mem. President's Materials Policy Commn. Trustee Tchrs. Coll., Columbia U. Home: 208 E. 62d St., N.Y.C. 21. Office: 500 Fifth Av., N.Y.C. 36.

BUNKER, Ellsworth, pres. Am. Nat. Red Cross; born in Yonkers, N.Y., May 11, 1894; s. George R. and Jean Polhemus (Cobb) B.; A.B., Yale, 1916; m. Harriet Allen Butler, Apr. 24, 1920. Dir. Nat. Sugar Refining Co. 1927, pres. 1940, chmn. bd. 1948-51; dir., Centennial Ins. Co., Gen. Baking Co., Bankers Trust Co.; trustee Atlantic Mut. Ins. Co.; U.S. ambassador to Argentina, 1951, Rome 1952-53; pres. Am. Nat. Red Cross, 1954—. Trustee New Sch. for Social Research, Marlboro Coll., Vt., Union Settlement, N.Y.C., Inst. for Internat. Edn., Inter-Am. Found. for Post-Grad. Med. Edn. Decorated Grand Cross Knight Order of Merit (Italy). Mem. Am.-Italy Soc. (pres.). Home: Putney, Vt. Office: 30 Broad St., N.Y.C. 4.

BUNKER, George M(averick), company exec.; b. Chgo., Jan. 2, 1908; s. Gerald DeForest and Helen Louise (Blanchard) B.; B.S., Mass. Inst. Tech., 1931; m. Marie Hollywell, 1946; married second, Sally Jesse, 1953. Began with Campbell Soup Co., Chgo., 1931-34; indsl. engr. Wilson & Co., 1934-36; partner A. T. Kearney & Co., management engrs., 1936-1942; v.p. mfg. The Kroger Co., Cin., 1942-49; pres., gen. mgr., dr. Trailmobile, Inc., 1949-52; pres., gen. mgr., dir. The Glenn L. Martin Co., Balt., since Feb. 1952, chmn., bd. since May 1952; dir. Balt. Nat. Bank, The Lunkenheimer Co., Cin., Nat. Can Corp., N.Y.C., The Wealden Co., Wilmington, The Baltimore Orioles. Clubs: Camargo, Commonwealth, Queen City (Cin.); Wings (N.Y.C.); Burning Tree, Columbia Country (Washington); Maryland (Balt.). Home: 1109 Boyce Av., Ruxton 4, Md. Office: The Glenn L. Martin Co., Balt. 3.

BUNKER, Howard Graham, air force officer; b. South Bend, Ind., Apr. 26, 1905; s. Samuel Graham and Ethel Maude (Ireland) B.; student U. of Wis., 1923--24; B.S., U.S. Mil. Acad., 1928; m. Kay Leon Banta, Oct. 2, 1942. Commd. 2d lt., U.S. Army, 1928, and advanced through grades to maj. gen., 1952; Air Corps Flying Sch., 1928-29, tactical and tech. assignments, 1929-35; Air Corps. Engring. Sch., Wright Field, O., 1935-36, research and development officer, 1936-42; E.T.O. and Strategic Air Force staff, U.K., 1942-45; dep. chief Research and Development Div., Hdqrs. U.S. Air Force, Washington, 1945-47; U.S.A.F. Field Office, Atomic Energy, Kirtland Air Force Base, Albuquerque, N.M., 1947-49; comdg. gen. Air Force Special Weapons Command, 1949-50; deputy asst. for atomic energy, Hdqrs. USAF, 1950-54, deputy inspector general USAF, 1955—; command pilot since 1944. Decorated Most Excellent Order of British Empire (hon. officer), 1946; Legion of Merit, Bronze Star Medal, (U.S.), Croix de Guerre with palm. Home: Descanso, Cal.; 120 Sunset Dr., Redlands, Cal. Office: Insp. Gen., Norton AFB, Cal.

BUNKER, John Wymond Miller ◎ V. 28.

BUNKLEY, Joel William ◎ V. 28.

BUNN, Edward Bernard, clergyman, univ. pres.; b. Balt., Mar. 25, 1896; s. Sebastian Philip and Philomena (Fortmann) B.; A.B., Loyola Coll., Baltimore, 1917; student Woodstock on Hudson, Yonkers, N.Y., 1917-19, St. Andrews Coll., Fordham U., 1919-21, Woodstock Coll., Georgetown U., 1921-23; Ph.D., Gregorian U., Rome, Italy, 1930; hon. LL.D., Fordham U., 1938. Entered Society of Jesus, 1917; ordained R.C. priest, 1929. Asst. prof. English lit., Fordham U., 1923-26; dean of boys, Brooklyn (N.Y.) Prep. Sch., 1930-31; asso. prof. systematic and adolescent psychology, Canisius Coll., Buffalo, N.Y., 1931-34; asso. prof. systematic and adolescent psychology and asst. dir. Child and Adolescent Guildance Clinic, Fordham U., 1934-38; pres. Loyola Coll., Baltimore, 1938-47; regional dir. studies of colls. and univs. of Md. province, 1944-52; regent dental and nursing schs. Georgetown U., 1948-52, president univ., 1952—; regional dir. studies Md. province Soc. Jesus. Former chmn. panel Regional War Labor Bd., Md. Ednl. Conf. for Postwar Orgn. Mem. Jesuit Edn. Assn. (mem. exec. com.), Nat. Catholic Ednl. Assn., Mental Hygiene Soc. of Maryland, Newcomen Soc. Club: Cosmos (Washington). Author and producer of pageants, "Spirit of Canasa," "Civilization." Contbg. editor Jesuit Quarterly. Address: Georgetown University, Washington 7, D.C.

BUNN, George Wallace, Jr., banker; b. Springfield, Ill., Jan. 28, 1890; s. George Wallace and Ada (Richardson) B.; Litt. B., Princeton, 1912; m. Melinda Jones, Oct. 9, 1920; children—Sally, George Wallace, Linda. Reporter New York Sun, 1912-14; with John W. Bunn and Co., wholesale grocers, 1919-28; with Springfield Marine Bank since 1928; pres. since 1938, also dir.; dir. Capitol Grocery Co., Sangamo Electric Co. Served as 1st lt., 333 Machine Gun Bn., 1917-19. Pres. Springfield War Fund Council, 1942-46, Springfield Park Bd., 1932-33, Springfield Public Library Bd., 1939-42; trustee Lawrenceville Sch., Lawrenceville, N.J.; trustee Blackburn

Coll., Carlinville, Ill. Mem. Abraham Lincoln Hist. Assn. (pres.), Am. Inst. of Graphic Arts. Republican. Presbyterian. Clubs: Sangamo, Ill. Country (Springfield); University (Chicago); Princeton (New York). Home: 1630 W. Laurel St. Office: Springfield Marine Bank, Springfield, Ill.

BUNN, Howard Stolpp, mfg. exec.; b. Phila., Dec. 18, 1899; s. John Franklin and Clara Cornelia (Stolpp) B.; B.A., Lehigh U., 1920, Chem.E., 1922; m. Helen Whitman Freeman, Nov. 10, 1928; children—Carolyn Harned, Emory Freeman, Howard Franklin. With Haynes Stellite Co., unit of Union Carbide & Carbon Chem. Corp., 1922-34, mgr. Pyrofax Div., 1934-38, mgr. Plastics Div., 1938-44, v.p. Bakelite Co. (div. Union Carbide & Carbon Corp.), 1944-52, pres., 1952—; executive vice president, member executive committee Union Carbide and Carbon Corporation; dir. Bakelite Ltd., London, Eng., Bakelite Co. (Can.), Ltd., Belleville, Ont., U.S. Testing Co., N.Y.C., Canadian Resins & Chemicals, Ltd., Montreal, Que. Trustee Morristown (N.J.) Meml. Hosp. Mem. Am. Chem. Soc., Soc. Chem. Industry, Soc. Plastics Industry, Phi Beta Kappa, Tau Beta Pi, Theta Delta Chi. Presbyn. Clubs: Yacht, Chemists (N.Y.C.); Morristown, Morris Co. Golf. Home: 22 Midwood Terrace, Madison, N.J. Office: 30 E. 42d St., N.Y.C. 17.

BUNNELL, David J., corp. exec.; b. Waynetown, Ind., July 15, 1897; s. Rev. Charles J. and Lillian (Westfall) B.; A.B., Franklin (Ind.) Coll., 1920; m. Alice Thompson, June 19, 1923; children—Robert J., David J. Salesman and buyer Crawfordsville Seed Co. (Ind.), 1920-32; mgr. seed div. Allied Mills, Inc., Chgo., 1932-37; v.p., dir. Central Soya Co., Ft. Wayne, Ind., 1937-47; pres., gen. mgr. North west Linseed Co., Mpls., 1947-48; buyer vegetable oils, buying div., Lever Brothers Co., N.Y.C., 1948-52, mgr., 1952-54, v.p., 1954—; mem. Chgo. Bd. Trade, 1937-47, Mpls. Grain Exchange, 1947-48, N.Y. Produce Exchange, N.Y.C., 1952—. Mem. Soybean Processors adv. com. to U.S. Govt., 1942-46, chmn. flaxseed adv. com., 1947-48. Mem. Nat. Soybean Processors Assn. (chmn. exec. com. 1944-45), Sigma Alpha Epsilon. Mason. Club: Union League (Chgo.). Home: 154 Christie Hill Rd., Darien, Conn. Office: 390 Park Av., N.Y.C. 22.

BUNNEY, William E., chemical manufacturing executive; born Tacoma, Washington, May 24, 1902; s. William Harry and Agnes L. (Stephenson) B.; B.S., Mont. State Coll., 1924; Ph.D., Univ. Ill., 1927; m. Nora O. Null, Sept. 17, 1927; children—William Edward, Benjamin Stephenson. Senior chemist, Antitoxin Vaccine Laboratory, Mass. Dept. of Health, 1927-30, asso. dir., Bur. of Laboratories, Mich. Dept. of Health, 1930-38; dir. biol. products prodn., E. R. Squibb & Sons, 1938-42, dir. biol. labs., 1942-43, mfg. labs., 1943-52, dir., 1946-52, v.p., 1943-54, v.p., dir. mfg. world-wide, 1952-54, tech. dir. Squibb Chem. div. Olin Mathieson Chemical Corp., 1954—; dir. Nat. Bank of N.J. Mem. adv. bd. Rutgers U. Research Council. Mem. Bklyn. (dir.), New Brunswick (pres., 1950-52) C.'s of C., American Assn. of Immunologists, Am. Chemical Soc., Am. Pub. Health Assn., Soc. Experimental Biology and Medicine, Soc. of Am. Bacteriologists, A.A.A.S., Sigma Chi, Sigma Xi, Phi Lambda Upsilon. Republican. Baptist. Clubs: Chemists, University (N.Y.C.). Home: Millstone, N.J. Office: 745 Fifth Av., N.Y.C.

BUNTING, Earl, mfrs. assn. dir.; b. Berryville, Ill., July 29, 1893; s. John James and Massila (Gallagher) B.; LL.D., Hastings (Neb.) Coll., Cornell Col.; m. Pauline Newton, July 16, 1913. Partner, Bunting & Block, architects and engrs., LeGrande, Ore., 1913-15; vice pres. and dir., Schwab Bros., printing and lithographing, Portland, Ore., 1915-30; formed Earl Bunting & Associates, indsl. engrs. and marketing consultants, Portland, 1922, succeeded by Bunting, Durkee & Leake, Portland and Washington, D.C., 1931; formed Earl Bunting & Co., indsl. engring., Washington, D.C., 1934; served as dir. and vice pres. Fleitman Textile Corp. and asso. companies, Ware Valley Mfg. Co., and E-Z Mills; dir. O'Sullivan Rubber Co., Winchester, Va. since 1938, pres. 1941-48; mng. dir. Nat. Assn. mfrs. also mem. bd. dirs. since 1948; dir. Victor Products Corp., Hagerstown, Md., since 1938; dir. O'Sullivan Buildings, Inc., Baltimore, Md., since 1942. Mem. rubber industry adv. com. Civilian Prodn. Bd., rubber products com. Office Price Adminstrn., hon. mem. executives com. Va. Mfrs. Assn. Member Rubber Mfrs. Assn. (mfr. and pub. relations coms., exec. com., heel and sole div.), Va. Mfrs. Assn. (dir.), Winchester and Frederick Co. War Meml. Assn., Salvation Army (dir.), Newcomen Soc., Alpha Delta Sigma Delta Sigma Pi hon. mem.). Clubs: Winchester (Va.) Golf; Farmington Country (Charlottesville, Va.); Economic, Metropolitan (N.Y.). Author: (with Edward Maher) They Want to Know. Home: 4000 Cathedral Av. Washington. Office: Nat. Assn. Manufacturers, 2 E. 48th St., N.Y.C.

BUNTING, George Avery, business exec.; b. Bishopville, Md., Apr. 3, 1870; s. Lemuel W. H. and Jane (Long) B.; A.B., Washington Coll., Md., 1891; A.M., 1893; Ph. G., U. of Md. Sch. of Pharmacy, 1899; hon. D.Sc., Washington Coll., 1937; m. Nellie Bowen, Dec. 18, 1901; children—Dorothy, George Lloyd. Engaged as prin. pub. schs., Bishopville, Md., 1891-93; prin. Odessa (Del.) Acad., 1894-96; propr. Bunting's Drug Store, Baltimore, Md., 1902-22; incorporated Noxzema Chemical Co., 1917, pres. 1917-49, now chmn. bd.; also chmn. bd. Noxzema Chem. Co. of Canada (Toronto, Canada). Served as regt. sergt. Md. N.G., 1899-1900. Mem. Md. Bd. Pharmacy, 1922-34. Mem. Balt. Chamber of Commerce; dir. Nat. Marine Bank, Balt.; mem. board govs. Washington Coll., Chestertown. Mem. Am. Chem. Soc., Am. Pharm. Assn., Nat. Assn. Retail Druggists, Md. Pharm. Assn. (pres. 1915-16), Md. Acad. Sciences, Baltimore Veteran Druggists (pres. 1937), S.A.R., Eastern Shore Soc., mem. Alpha Psi Circle Omicron Delta Kappa, Washington Coll. (hon.). Independent Republican. Unitarian. Mason. (Scottish Rite, 32°, Shriner). Clubs: Baltimore Country, University (mem. bd. govs.), Kiwanis (Baltimore). Home: 4412 N. Charles St. Office: 32d and Falls Cliff Rd., Baltimore 11.

BUNTING, George Lloyd, chem. co. exec.; b. Baltimore, Oct. 14, 1909; s. George Avery and Nellie (Bowen) B.; grad. Staunton Mil. Acad., 1928; student Washington Coll., Baltimore Bus. Coll., U. Baltimore; m. Dorothy Williams, Sept. 6, 1933; children—Dorothy Ellen, Mary Catherine, George Lloyd, Jr. With Noxzema Chem. Co., Baltimore, since 1932, pres. since 1949; pres. Bunting Chem. Co.; treas. Noxzema Chem. Co. of Can., Ltd. Served with U.S. Army, 1944-45. Mem. Am. Pharm. Assn. Home: Knollwood, Brooklandville, Md. Office: 32d St. and Falls Cliff Rd., Baltimore 11.

BUNTING, J(ames) Whitney, edul. cons.; born Phila., Nov. 23, 1913; s. George Miller Lewis and Helen Elizabeth (Whitney) B.; B.S., U. Pa., 1934, M.A., 1936, M.B.A., 1937, Ph.D., 1946; student U. Louisville, 1938-39; m. Mildred Eleanor Griscom, Oct. 14, 1939; 1 dau., Helen Whitney. Economist Pa. State Planning Bd., Harrisburg, 1934-35; gen. freight agt. Preston (Md.) Trucking Co., 1935-36; instr. econs., marketing, finance Jr. Coll. Commerce, New Haven, 1937-39, coll. dean, 1949-50; asst. pref. bus. adminstrn. Hanover (Ind.) Coll., 1939-42, also dir. pub. relations; prof. applied econs. Hobart Coll., Geneva, N.Y., 1945-49, asso. and acting dean, 1946-48, dir. indsl. community program, 1947-48; asst. treas. Market Basket Corp., Geneva, 1948-49; prof. econs., chmn. dept. U. Ga., Atlanta, 1950-51, prof. econs., Athens, 1951-52, dir. bur. bus. research, 1951-52; exec. v.p. Oglethorpe U., 1952, pres. 1953-55; consultant edul. research, Gen. Electric Co., 1955—; cons. utility costs Ga. Public Service Commn. Economist W.P.B., Washington, 1942. Served as lt. Supply Corps, U.S.N.R., 1942-45. Mem. Am. Econ. Assn., Am. Geog. Soc., Am. Marketing Assn., Am. Acad. Polit. and Social Sci., Nat. Sales Execs., So. Econ. Soc., Gamma Omicron Tau, Delta Sigma Pi, Delta Chi. Club: Rotary. Author: Effective Retail Selling, 1953; Ethics for Modern Business Practice, 1953. Editor of Atlanta Economic Review, 1950-51, Georgia Business, 1951-52. Contbr. articles profl. jours. Address: 570 Lexington Av., N.Y.C. 22.

BUNTING, Russell Welford ◎ V. 28.

BUNZELL, Herbert Horace. ◎ V. 26.

BURBANK, H. Russell, business exec.; b. Somerville, Mass., Feb. 14, 1894; s. Frank E. and Eliza M. (Sprague) B.; student pub. schs.; m. Alma Jifkins, Mar. 28, 1917; children—Virginia (Mrs. Charles S. Lowry), Dorothy (Mrs. Jack Green). With Rockwood & Co., 1925—, pres., 1946-55, chmn. board 1955—, dir.; pres. Our Mother's, Inc., 1946—; trustee, mem. exec. com. E. Bklyn. Savs. Bank, 1946—; adv. bd. Chem. Bank & Trust Co., Bklyn., since 1949. Mem. N.Y. City Anti-Crime Commn. Member governing bd. Bklyn. Bot. Garden; dir. Bklyn. Hosp., Bklyn. Cancer Com.; trustee Bklyn. Inst. Arts and Sci. Mem. U.S. C. of C. (mfr. com.), Assn. Cocoa and Chocolate Mfrs. U.S. (pres. 1950-52, exec. com. since 1946), Am. Cocoa Research Inst. (chmn. 1950-52, mem. bd. since 1945), Bklyn. C. of C. (exec. com., 1949—; formerly chmn.; pres. 1949-51), Grocery Mfrs. Am., Inc. (dir., mem. finance, exec. coms., vice chmn. labor relations com.). Mason. Clubs: Union League, Bankers (N.Y.C.); Montauk; Bklyn. Rotary (Bklyn.). Home: 25 Fifth Av., N.Y. C. 3. Office: 88 Washington Av., Bklyn. 5.

BURBANK, Reginald ◎ V. 28.

BURBIDGE, Sir Richard Grant Woodman, business exec.; b. London, Eng., June 23, 1897; s. Sir Woodman (Baronet, Commdr., Order of the British Empire) and Catherine Jemima (Grant) B.; student Rugby Sch.; m. Gladys Kearley, Oct. 14, 1925; children—John Richard Woodman, Susan Woodman; m. 2d, Mrs. Joan E. Hamilton, Dec. 6, 1946. Studied retail business, John Wanamaker's, New York, N.Y., 1919-20; chmn., mng. dir. Harrods Ltd., Kendal Milne & Co.; chmn. Dickins & Jones, Ltd., D. H. Evans & Co., John Walsh, Ltd., Sheffield, Wm. Henderson and Sons, Ltd., J. F. Rockhey, Ltd. Commander Order of Brit. Empire. Home: 51 Hans Mansions Hans Road, London, S.W. 3. Office: Harrods, Ltd., Knightsbridge, London, S.W. I, Eng.

BURCH, Angelus Teague, journalist; b. Salina, Kan., Nov. 12, 1895; s. Rousseau Angelus and Clara Louisa (Teague) B.; grad. Topeka, Kan., High Sch., 1913; A.B., Washburn Coll., Topeka, 1917, A.M., 1922; m. Marie Stuart Moore, Dec. 16, 1921; children—Charles Angelus, James Edward. Reporter, Topeka Daily Capital, 1917, 1920-22, 1925, N.Y. Tribune, 1919; instr. journalism, Washburn Coll., 1922-24, asst. prof. (head of dept.), 1925-27; spl. corr. in Europe, Capper Publs., 1924-25; editorial writer, Topeka State Journal, 1926-27; city hall reporter, Cleveland Press, 1927-30, chief editorial writer, 1930-37, exec. editor, 1937-39; asso. editor, Apr. 1939-June 1945; asso. editor Chicago Daily News, 1945—, dir., 1953—; lectr. journalism Cleve. Coll. (Western Reserve U.), 1929-30; instr. in journalism, Fenn Coll., Cleveland, 1934-35. Mem. bd. of govs., The Menninger Foundation, Topeka. Served as 2d lt., 1st lt. 11th F.A., U.S. Army, A.E.F., World War; wounded in Meuse-Argonne Offensive, Nov. 11, 1918. Mem. Am. Soc. of Newspaper Editors. Club: Union League (Chicago). Home: 2111 Greenwood Av., Wilmette, Ill. Office: 400 West Madison St., Chicago, Ill.

BURCH, George Bosworth, educator; b. Hartford, Conn., July 12, 1902; s. George Washington and Mary Jane (Bosworth) B.; A.B., Harvard, 1923, A.M., 1927, Ph.D., 1939; grad. study U. Geneva, 1933-34, U. Paris, 1935-36; m. Betty Brand, Sept. 25, 1933; children—Jean Brand, Peter George, John Bosworth. Prof. philosophy, psychology Coll. Ida., 1942-46; Fletcher prof. philosophy Tufts Coll., Medford, Mass., since 1946. Mem. Am. Philos. Assn., Guild Scholars in Episcopal Ch., Metaphysical Soc. Am. Author: Early Medieval Philosophy, 1951. Editor, translator: The Steps of Humility (Bernard of Clairvaux), 1940. Home: 43 Douglas Rd., Belmont 78. Office: Tufts College, Medford 55, Mass.

BURCH, George E., physician; b. Edgard, La., 1910; b. George Edward and Lottie Edith (Monroe) B.; M.D., Tulane, 1933, B.S., 1935; m. Vivian Ann Gerard, Sept. 16, 1932; children—Vivian Anna, Janet Vivian, George Edward III, Bryan George. Interne Charity Hosp., New Orleans, 1933-34; asst. dept. of medicine, Tulane, 1934-35, instr., 1935-42, asst. prof., 1942-43, asso. prof. 1943-47, prof. and chmn. dept. since 1947; asst. Rockefeller Inst. Hosp., 1939-41, Commonwealth fund fellowship, 1939-41; asst. vis. physician, Charity Hosp., 1934-36, vis. physician, 1936-44, sr. visiting physician. 1944—, physician-in-chief Tulane unit, 1947—. Served as capt. La. Nat. Guard, 1936-40; capt. Med. Reserve Corp. U.S. Army, Tulane Unit Base Hosp. No. 23, 1940-42. Diplomate Am. Bd. Internal Medicine. Fellow A.C.P.; mem. Assn. Am. Phys., Am. Heart Assn., A.M.A., Am. Soc. for Clin. Investigation, A.A.A.S., Harvey Soc., Am. Fedn. Clin. Research, Central Soc. for Clin. Research, Southern Soc. for Clin. Research, N.Y. Acad. of Medicine, Southern Med. Assn., Soc. for Exptl. Biology and Medicine, Am. Therapeutic Soc., Nat. Adv. Heart Council. Address: Tulane University School Medicine, 1430 Tulane Av., New Orleans, La.

BURCH, J(ames) W(illard), univ. prof.; b. Brookfield, Mo., Dec. 2, 1893; s. Sam and Minnie (Stewart) B.; B.S., U. of Mo., 1916, M.S., 1931; m. Edna Maddox, Sept. 3, 1919. Mgr. Brookfield Shipping Assn., 1916-17; tenant farmer near Linneus, Mo., 1919-21; county agt. Montgomery and Callaway counties, hdqrs. Montgomery City and Fulton, 1921-23; livestock specialist, extension prof. animal husbandry, U. of Mo., 1923-34, dir. agrl. extension service since 1935; owner and operator farm near Rocheport since 1935. Served as capt., inf., U.S. Army, World War I. Mem. Farm Bureau, Mo. Farmers Assn., Am. Legion, Alpha Zeta. Methodist. Home: R. 1, Rocheport, Mo. Office: 114 Waters Hall, Univ. of Missouri, Columbia, Mo.

BURCH, John C(alvin) B(rown), broker; b. Nashville, 1898; s. John C. and Elizabeth (Brown) B.; grad. U. of the South, 1921; m. Barbara S. Smith, Dec. 10, 1920; children—Corinne S. (Mrs. Norman H. Balke), Barbara B. (Mrs. Henry N. Parsley). Mgr. Merrill Lynch, Pierce, Fenner & Beane, 1932-51, partner, 1952—. Chmn. Memphis Community Fund, 1952; dir. LeBonheur Childrens Hosp. Mem. Sewanee Alumni (pres.), Better Bus. Bur. (dir.), C. of C. (past dir.), Phi Delta Theta. Democrat. Episcopalian. Club: Memphis Country. Home: 2261 Washington Av. Office: 14 S. Second St., Memphis.

BURCH, Lowell R., manufacturing executive; b. Chicago, Ill., Sept. 8, 1887; s. Thomas and Belle (Goodridge) B.; ed. in Chicago and Europe; D.Sc. in Bus. Adminstrn., Clarkson Coll. of Tech., 1945; m. Katharine Wilmerding, Aug. 9, 1915; 3 children. Began business career as office worker, serving various companies; became asso. with Atlas Portland Cement Co., 1917, v.p., 1921-30; dir. N.Y. Air Brake Co. 1925—, pres., 1931-49, chmn. bd., 1949-53, now chmn. exec. com. Clubs: Chicago (Chgo.); Racquet & Tennis, Recess Union League (N.Y.C.). Home: 1 E. 66th St., N.Y.C. Office: 230 Park Av., N.Y.C. 17, N.Y.

BURCH, Lucius Edward, gynecologist and obstetrician; b. Nashville, Tenn., Dec. 10, 1874; s. John Christopher and Lucy (Newell) B.; prep. edn. Webb School at Bellbuckle, Tenn.; M.D., Vanderbilt U., 1896; studied surgery in Europe 1 yr.; m. Sadie Polk Cooper, Nov. 8, 1898; children—John C., Lucius E. Practiced in Nashville since 1896; prof. gynecology, Vanderbilt U., since 1904, also dean Sch. of Medicine, 1914-25; prof. obstetrics and gynecology; gynecologist and obstetrician in chief, Vanderbilt U. Hospital, 1925-46; professor emeritus, obstetrics and gynecology, School Medicine, Vanderbilt U., senior obstetrician and gynecologist, Vanderbilt University Hospital, 1946—, also life mem. bd. of trustees; gynecologist Nashville General, Saint Thomas hosps.; chief surgeon Tenn. Central R.R. Served as capt. asst. surgeon, 1st Tenn. Inf.; surgeon gen. N.G. Tenn.; commd. maj. Med. R.C., 1917; lt. col. Med. Corps, A.E.F.; chief of surg. service, Base Hosp. 63, A.E.F. Ex-pres. Vanderbilt Athletic Assn.; former comdr. Nashville Post Vets. of World War I. Licentiate Am. Bd. Obstetrics and Gynecology. Fellow Am. Coll. Surgeons (mem. bd. govs.); mem. Am. Med. Assn. (mem. house of dels. 1923; vice chmn. sect. on obstetrics and gynecology and abdominal surgery 1921), Central Assn. Gynecologists and Obstetricians, Tenn. State Med. Assn., Southern Med. Soc., Southern Surg. Soc. (pres. 1929), Middle Tenn. Med. Soc. (pres. 1905), Nashville Acad. Medicine (pres. 1906, chmn. com. nat. fedn. obstetric and gynecologic socs.), Kappa Alpha, Phi Chi, Alpha Omega Alpha.

Democrat. Episcopalian. Mason, K.P., Elk. Clubs: Army and Navy (Washington, D.C.); Hermitage (expres.), Belle Meade Golf and Country. Collaborator Pack-Livingston book, The Treatment of Cancer. Former mem. adv. editorial bd., Am. Jour. Obstetrics and Gynecology. Home: Porter Rd. Office: 2112 West End Av., Nashville, Tenn.

BURCH, Oscar Gray, company exec.; b. St. Charles, Mo., 1906; s. J. Walter and Nettie (Gray) B.; B.S., M.S., Washington U., 1927; m. Ethel Schaffer, Feb. 7, 1931; children—Jean M., Betty A. Vice pres. Owens-Ill. Glass Co., Toledo, since 1950. Fellow Soc. Glass Tech. (Eng.), Am. Ceramic Soc.; mem. Am. Inst. Chem. Engrs., Soc. Glass Tech., Am. Phys. Soc., Sigma Xi, Tau Beta Pi. Republican. Mason (Shriner). Clubs: Toledo, Inverness. Home: 2841 Westchester Rd., Toledo 6. Office: P.O. Box 1035, Toledo 1.

BURCHARD, Ernest Francis ◎ V. '27.

BURCHARD, John Ely, university dean; born Marshall, Minn., Dec. 8, 1898; s. James Clark and Sidonie (Schupp) B.; U. of Minn. Coll. Liberal Arts, 1915-17; Coll. Medicine, 1917; S.B. in Arch. Engrng., Mass. Inst. Tech., 1923, S.M., 1925; L.H.D. (honorary), Union Coll., 1953; married Marjorie Walker Gaines, Sept. 7, 1926; children—John Ely, Jr., Marshall Gaines. With Bemis Industries, Inc., Boston, dir. research, development and patents, 1928-38, vice president, 1933-38; prof. and dir. Albert Farwell Bemis Found., Mass. Inst. Tech., 1938-48, dir. libraries, 1944-48, dean humanities and social studies, 1948—; Canadian Hazen lecturer, 1953. Executive officer committees on passive protection against bombing and fortification design National Research Council, 1940-44; chairman section B, division A, Nat. Def. Research Com., 1940-42, chief div. 2, 1943-44; asst. chief Office of Field Service, 1944-45, deputy chief, 1945-46; chmn. coms. on amphibious navigation and demolition OSRD, 1944-46; mem. com. on conservation cultural resource Nat. Resources Planning Bd., 1941-45. Trustee Mt. Holyoke Coll., 1951—, mem. exec. com., 1953—; mem. com. to visit grad. sch. design Harvard. Recipient Presdl. Medal for Merit, 1948. Fellow Am. Acad. Arts and Scis. (president 1954—); mem. American Council Learned Soc. (mem.-at-large), Chi Psi, Tau Beta Pi. Clubs: Odd Volumes, Examiner (Boston). Co-author: The Evolving House, 3 volumes, 1933-36; Fundamental Principles of ARP, 1943; Combat Scientists, 1947; QED, A History of M.I.T. during World War II, 1948. Editor and co-author: Rockets, Guns and Targets, 1948; editor and annotator, Mid-Century: The Social Implications of Scientific Progress, 1950. Home: 564 Springs Rd., Bedford, Mass. Office: Mass. Inst. of Technology, Cambridge, Mass.

BURCHELL, Howard B(ertram), physician; b. Athens, Ont., Can., Nov. 28, 1907; s. James Edward and Edith (Mulligan) B.; M.D., U. Toronto, 1932; Ph.D., U. Minn., 1939; m. Margaret Helmholz, Aug. 12, 1942; children—Susan, Judith, Cynthia. Came to U.S., 1934—, naturalized, 1939. Prof. medicine Mayo Found., U. Minn., 1946—; cons. cardiologist Mayo Clinic, 1941—. Served with USAAF, 1942-46. Mem. Am. Physiol. Soc., Assn. Am. Physicians, Am. Heart Assn. (chmn. research com.), A.M.A., Aero Med. Assn. Home: 301 8th Av. S.W., Rochester, Minn.

BURCHENAL, Elizabeth (bûrch'ĕn-ăl), specialist in the field of the folk arts; b. Richmond, Ind.; d. Charles Henry and Mary E. (Day) Burchenal; B.L., Earlham College, Richmond, Indiana; graduate Sargent College of Physical Edn.; Sc.D. (hon.), Boston University, 1943. Instructor Teachers College, Columbia University, 1902-05; original research in folk dance and music at its source in U.S. and Europe, since 1904; exec. sec. Girls' Branch P.S.A.L. of New York, introducing use of folk dance into ednl. system, 1905-16; attached to Dept. of Education, N.Y. City, 1909-16; organizer Am. Folk Dance Soc., 1916, chmn. orgn. com., 1916-29, pres. and permanent dir. since 1929, assembling Archive of Am. Folkdance, 1929—. Promoter folk arts and dances; lectr. Boston U., 1946-49; lectr., instr. Jacobs Pillow U. of Dance, 1940—. Del. to numerous nat. and internat. confs. on folk arts, folk lore, folk music and dances, 1928—; dir. Folk Arts Center, 1934—. Mem. U.N. Com., City of N.Y., 1946; U.S. correspondent International Folk Music Council, 1947—. Mem. bd. trustees Jacobs Pillow Dance Festival Inc. Received citation from Earlham Coll., 1952. Research fellow, 1933 and 1934, Oberlaender Trust. Fellow Am. Acad. Physical Edn., Am. Assn. for Health, Physical Edn. and Recreation; mem. Am. Folk Lore Soc., Nat. Inst. Social Scis., mem. or hon. mem. various nat. and fgn. folk socs. Republican. Mem. Divine Science Ch. Author or editor numerous books and compilations of folklore, music and dances, 1908—, among later ones are: American Country Dance Music, 1941; Folk Dances of U.S.-Regional Types and Origins, 1950; American Country Dances; also various brochures and articles on folk arts. Home: 20 Garden Place, Brooklyn 2. Office: Folk Arts Center, 271 Hicks St., Bklyn. 2. ☆28

BURCHFIELD, A. H., Jr., corp. exec.; b. Pittsburgh, 1903; grad. Princeton, 1925. Pres., gen. mgr., dir., Joseph Horne Co., Pittsburgh; dir. Consol. Natural Gas Co. Home: 1129 Beechwood Blvd., Pittsburgh. Office: Penn Av., Pittsburgh 30.

BURCHFIELD, Charles Ephraim, artist; b. Ashtabula, O., Apr. 9, 1893; s. William Charles and Alice (Murphy) B.; student Cleveland Sch. of Art, 1912-16; hon. L.H.D., Kenyon Coll., 1946; hon. Dr. Arts, Harvard, 1948; Hamilton Coll., 1948; LL.D. (hon.), Valparaiso (Ind.) University, 1951; m. Bertha Kenreich, May 20, 1922; children—Mary Alice, Martha Elizabeth, Sarah Ruth, Catherine Esther, Charles Arthur. Clk., 1916-21; wall paper designer, 1921-29; landscape painter since 1929. Represented in Met. Mus. of Art, Mus. of Modern Art, Whitney Mus. of Am. Art, Brooklyn Mus. and numerous others. Retrospective exhbn. of his works covering 40 years, Whitney Museum American Art, N.Y.C., 1955. Awarded Chancellor's medal, Univ. of Buffalo, 1944; Award of Merit medal (gold) Nat. Inst. Arts and Letters, N.Y. City, 1942; Dawson Medal, Pa. Acad., 1947; Met. Mus. of Art water-color award, 1952, and others. Served in Camouflage Corps, U.S. Army, Camp Jackson, World War I. Mem. Nat. Inst. Arts and Letters, 1943. Mem. Am. water-color Soc., Nat. Acad. Design. Home: 3574 Clinton St., West Seneca 24, N.Y. Address: Rehn Galleries, 683 Fifth Av., N.Y.C. ☆27

BURCHILL, George Percival, business exec.; b. S. Nelson, N.B., Can., Nov. 3, 1889; s John Percival and Eliza Bacon (Wilkinson) B.; B.S., U. N.B., 1910, LL.D. (hon.), 1940; D.C.L. (hon.), Kings Coll., Halifax, N.S., 1954; m. Jean Gordon Garden, Feb. 26, 1916; 1 son, John Garden. Pres. George Burchill & Sons, Ltd.; chmn. N.B. Telephone Co.; dir. Bathurst Power & Paper Co., Ltd., Maritime Trust Co. Apptd. senator of Can., 1945. Mason (grand master). Home: South Nelson, N.B., Can.

BURD, Henry Alfred, bus. cons.; b. Armstrong, Ill., July 12, 1889; s. William Frazee and Mary Elizabeth (Bass) B.; B.S., Ill. Wesleyan University, 1910, M.A., University of Illinois, 1911; fellow 1911-12, 1914-15; Ph.D., 1915; married Jennie E. Heckerson, Dec. 25, 1912; children—Jacqueline (Mrs. James H. Reid), Miriam (Mrs. C. Van E. Donaldson), Sherman Kay. Prof. English, Hiram Coll., 1912-14; instr. English, U. of Wis., 1915-17; exec. sec. Wis. State Council of Defense, 1917-19; sec.-treas. Ellwood Tractor Co., 1919-23, Rosen Heating Co., 1923-24; asso. prof. Business Adminstrn., U. of Wash., 1924-27, prof. marketing, exec. officer dept. marketing, transportation and foreign trade, 1927-54, emeritus prof., 1954—; dir. summer quarter, 1928-45, acting dean coll. bus. adminstrn., 1948-49; faculty Banff School of Advanced Mgmt., 1954, 55; staff Wash. State Internat. Marketing Conf., 1954, dir., 1955; business cons. Dir. Wesley Found., 1927-31; edn. dir. Seattle Stock Exchange Inst., 1929-30; dir. Inst. Retailing, 1929-31, Inst. Distbn., 1940, Seattle Traffic and Safety Council, 1936-43. Regional consultant Office of Civilian Requirements, War Production Board, 1942-45. Trustee U. YMCA, 1931-39, chmn. bd., 1936-39; trustee, chmn. bd. U. Bookstore, 1954. Mem. Am. Marketing Assn., Am. Assn. Univ. Profs., Am. Arbitration Assn., Northwest U. Bus. Schs. Assn. (dir.; pres. 1949-50), Phi Kappa Phi, Phi Eta, Phi Kappa Delta, Alpha Delta Sigma, Beta Gamma Sigma, Tau Kappa Epsilon. Mason. Clubs: Lions, Seattle Advertising and Sales, University Commercial (Seattle). Author: Joseph Ritson, 1916; Commercial Correspondence (with R. S. Butler) 1920; Business Letters (with C. J. Miller), 1930; articles and reviews in bus. and profl. jours. Contbr. to Marketing in the West, 1946. Home: Box 2121, Route 2, Edmonds, Wash. Office: Univ. of Washington, Seattle, Wash.

BURDELL, Edwin Sharp (bûr-dĕl'), pres. Cooper Union; b. Columbus, O., Feb. 2, 1898; s. William Frederick and Jennie Nottingham (Kelsey) B.; student Asheville (N.C.) School, 1911-15, Chauncey Hall Sch., Boston, 1915-16, Mass. Inst. Tech., 1916-20, Harvard Grad. Sch. Business Adminstrn., 1920-21; A.M., Ohio State University, 1929, Ph.D., 1934, Doctor of Laws (honorary), 1954; married Emma Metthea Mathiasen, Apr. 2, 1927; children—Karla Kelsey, Mary Metthea. Banking, 1922-24; traveling and writing in Europe, Mexico, Central America, 1924-27; grad. study and teaching, Ohio State U., 1928-34; mem. Ohio Commn. on Unemployment Insurance, 1932; dir. Sch. for Unemployed, Ohio State U., 1932; state adminstr. for Emergency Edn. in Ohio, 1933-34; prof. of sociology and dir. summer sch., Mass. Inst. Tech., 1934-38, dean of humanities, 1937-38; dir. Cooper Union for Advancement Sci. and Art, N.Y., 1938-51, pres., 1951—. Chmn. A.I.A. Commn. for Survey Edn. and Registration, 1949—. Served as 2d lt., inf., U.S. Army, World War I. Decorated King Christian X Medal of Liberation; Knight Cross of the Dannebrog (Danish), 1951. Vice chmn. Zoning Bd., Columbus, O., 1923-34; chmn. Municipal Housing Board, Columbus, 1933-34; mem. Mass. Board Prison Industries, 1935-38; member committee on housing Community Service Society since 1938, trustee 1942; trustee Lavanburg Found., St. Luke's Hosp. Mem. S.R., Pilgrims, Architectural League, Am. Sociol. Soc., A.I.A. (hon.), Am. Inst. of Decorators (hon.), Am. Inst. Planners, Am. Soc. Engrng. Edn., Am. Acad. Arts and Sciences, Newcomen Soc., Sigma Chi, Phi Beta Kappa. Episcopalian. Clubs: Century, Technology (New York); The Church Club. Contributor to jours. Home: 32 Washington Square, N.Y. City 11. Office: The Cooper Union, Cooper Square, N.Y. City 3.

BURDEN, Harry P., educator; b. Lynn, Mass., Feb. 25, 1890; s. Robert H. and Lizzie B.; B.S., U. Me., 1912; M.S., Harvard, 1928; m. Lunetta A. McPhetres, June 7, 1915; 1 son, Robert P. Instr. civil engrng. Tufts Coll., 1913-19, asst. prof., 1919-21, asso. prof., 1922-29, prof., 1930-35, dean engrng., prof. civil and san. engrng. since 1936. Chmn. planning bd., City of Somerville, Mass. Member Am. Soc. Engrng. Edn., Boston Soc. Civil Engrs., N.E. Water Works Assn., N.E. Sewage and Indsl. Wastes Assn., Am. Soc. C.E., Sigma Xi, Tau Beta Pi, Sigma Pi Sigma. Home: 17 Latin Way, Medford 55, Mass.

BURDEN, William Armistead Moale, aviation consultant; born New York, N.Y., Apr. 8, 1906; s. William A. M. and Florence Vanderbilt (Twombly) B.; A.B. cum laude, Harvard, 1927; D.Sc. (hon.), Clarkson Coll. of Technology; married Margaret Livingston Partridge, Feb. 16, 1931; children—William A. M., Robert Livingston, Hamilton Twombly, Ordway Partridge. Charge of analysis of aviation financing, Brown Bros., Harriman & Co., N.Y. City, 1928-32; charge of aviation research Scudder, Stevens & Clark, N.Y. City, 1932-39; v.p. and dir. Nat. Aviation Corp., aviation investment trust, N.Y. City, 1939-41; director American Metal Company, Limited, Union Sulphur and Oil Corporation, Cerro de Pasco Corporation; trustee The Hanover Bank; vice president Defense Supplies Corp. (subsidiary of R.F.C.) (active in eliminating Axis influence in Latin American air transportation), 1941-42; special aviation assistant to Sec. of Commerce, with supervision of Civil Aeronautics Adminstrn., Weather Bureau, Coast and Geodetic Survey, 1942-43; asst. Sec. Commerce for Air 1943-47; aviation consultant Smith Barney & Co., Inc., 1947-49; partner William A.M. Burden & Co., 1949—; spl. asst. for research and development to Sec. of Air Force, 1950-52. U.S. del. Internat. Civil Aviation Conf., 1944; chmn. U.S. delegation, Interim Assembly, Provisional Internat. Civil Aviation Orgn., 1946; mem. NACA, 1942-47. Trustee Fgn. Service Edn. Found., Clarkson Coll. of Technology, Parsons Sch. Design, French Inst. in U.S.; mem. corp. vis. com., dept. aero. engrng. Mass. Inst. Tech.; vis. com. physics dept. Harvard. Hon. curator, Aviation Literature, Baker Library, Harvard Univ. Pres., trustee Mus. Modern Art. Mem. Royal Aero. Soc., Inst. Aero. Sciences, Nat. Aero. Assn. (dir.), Soc. Automotive Engrs., Council Fgn. Relations (trustee). Clubs: Somerset (Boston); The Brook, Racquet and Tennis, River, Links, Grolier, Century (N.Y.C.); Metropolitan, Cosmos, Chevy Chase (Washington); Buck's and White's (London); Travelers (Paris). Author: The Struggle for Airways in Latin America, 1943. Contbr. magazine articles on aviation subjects. Home: 820 Fifth Av., N.Y.C. 21. Office: 630 Fifth Av., N.Y.C. 20.

BURDEN, William Douglas, naturalist; b. Troy, N. Y., Sept. 24, 1898; s. James Abercrombie and Florence Adele (Sloane) B.; A.B., Harvard, 1922; M.A., Columbia, 1926; grad. Naval Aviation Tng., School, 1918; m. Katharine Curtin White, Aug. 1924 (divorced 1939); children—Wendy (Mrs. Walter Sohier), William Douglas, Andrew White; m. 2d, Elizabeth Chace Gammack, Jan. 26, 1940; 1 son, Christopher. Began in diamond mine, Brazil, 1921; collecting expdn. Far East, Am. Mus. Natural History, 1922-23, exploration, Nicaragua, 1924, led expdn. to capture dragon lizards of Komodo, 1926, started dept. exptl. biology, later animal behavior, 1928; producer Red Indian documentary film The Silent Enemy, 1928-29; pres., dir. Burden Pictures, Inc., 1928-30; v.p., dir. Beacon Films, 1931-35; pres., dir. Marine Studios, Inc. since 1937; dir. Green Mountain Power Corp., 1948-51. Trustee Am. Mus. Natural History since 1926, asso benefactor since 1927; trustee N.Y. Zool. Soc., 1938-41; dir., treas. Vt. Animal Research Found., Inc.; mem. sci. com. Human Betterment Assn. Am.; dir. Oceanarium, Inc., Tolstoy Found.; mem. governing bd. Marineland Research Lab. Cons. OSS, Wright Field, Dayton, O., 1944; responsible investigator com. med. research Office Sci. Research and Development, 1945, assigned Joint Target Group, War Dept. Mem. Sigma Xi. Clubs: Boone and Crockett, River, Amateur Ski, Harvard Travellers, Ekwanok, Somerset Hills, Chevy Chase, Explorers. Author: Dragon Lizards of Komodo, 1927; various articles nat. mags. Home: Charlotte, Vt. Office: Marine Studios, Inc., Marineland, Fla.

BURDETT, William Carter, fgn. service officer; b. Knoxville, Tenn., Oct. 25, 1918; s. William Carter and Elizabeth Hardwick (Burke) B.; A.B., Princeton, 1941. Clk. Dept. State, 1941; v. consul, Guayaquil, Ecuador, 1942-44, Basra, Iraq, 1946-47; v. consul, Jerusalem, 1948, consul, 1948-50, acting U.S. rep. security council truce commn. for Palestine; consul, Tabriz, Iran, 1950-52; 1st sec. Am. Embassy, Tehran, Iran, 1952; U.S. Liaison Officer, Khartoum, Sudan, 1952-53; officer in charge Egyptian and Sudan affairs since 1953. Served with U.S.M.C., 1944-45. Home: 4182 Forsyth Rd., Macon, Ga. Office: Dept. of State, Washington.

BURDETT, Winston, fgn. corr., radio reporter; b. Buffalo, Dec. 12, 1913; grad. magna cum laude, Harvard, 1933; grad. study Columbia; m. Lea Schiavi (dec. 1942); m. 2d, Georgina Nathan, July 1945; 1 dau., Christina Sandra. Formerly with Bklyn. Eagle; reporter, columnist The Sound Track, asso. editor Sunday supplement The Trend, roving corr., covering World War II; Scandinavian corr. Transradio Press; fgn. corr. CBS, broadcaster to U.S. over CBS on daily roundup of news from fgn. capitols. Home: 430 E. 63d St., N.Y.C. 21. Office: care CBS, 485 Madison Av., N.Y.C. 22.

BURDETTE, Clara Bradley (Mrs. Robert J. Burdette) ◎ V. 27.

BURDETTE, Franklin L., educator; b. Huntington, W. Va., Dec. 7, 1911; s. Frank Lee and Laura (Buckner) B.; A.B. summa cum laude, Marshall Coll., 1934; A.M., U. of Neb., 1935; grad. study, U. of North Carolina, 1935-36, U. of Chicago, 1936; A.M., Princeton U., 1937, Ph.D., 1938; m. Evelyn Spruill Page, June 28, 1938; children—Franklin Page, Joseph Bryan. Instr. in politics, Princeton

U., 1936-37, 1938-39, fellow, 1937-38; research asso. Princeton Local Gov. Survey, 1939-40; mem. faculty Butler U., 1940-46; asso. prof. govt. and politics, U. of Md., 1946-47, prof. since 1947; head of dept. 1950—, on leave as head of overseas book program and related cultural activities U.S. Govt., 1954—; executive secretary Nat. Found. Edn. Am. Citizenship, 1940-46, editor publs., 1946-50; editor polit. sci. series, D. Van Nostrand Co. since 1948; mem. bd. editors, Am. Polit. Sci. Rev., 1948-49; lecturer polit. sci., American University, 1948-49. Trustee Westminster Choir Coll., Princeton, N.J. Member educational board, Y.M.C.A. evening high sch., Indianapolis, 1941-46; mem. bd., Ind. Merit Assn., 1941-46; mem. Ind. War History Commn., 1943-46; sec. Indianapolis Branch, Fgn. Policy Assn., 1944-46. Mem. Am. Soc. Internat. Law, Am. Acad. Polit. and Social Science, Am. Hist. Assn., Am. Polit. Sci. Assn. (pres. Washington chapter 1950-51), Nat. Laymens Committee, Middle States council for Social Studies (pres., 1953-54), Am. Soc. Public Adminstrn., National Council for Social Studies, Nat. Civil Service League (mem. council), National Municipal League, Society for the Advancement of Education, S.A.R. (vice president general national society 1936-38; sec. West Virginia Soc. 1930-38; sec. Ind. Soc. 1943-46), So. Polit. Sci. Assn. (v.p. 1952), Kappa Delta Pi, Phi Kappa Phi, Pi Sigma Alpha (nat. sec., treas. 1946-48). Awarded Bryan prize in polit. science, U. of N.C., 1936. Baptist. Mason. Author: Filibustering in the Senate, 1940; Political Parties: An American Way, 1945; Lobbyists in Action, 1950; Election Practices in Md., 1950; Editor: Education for Citizen Responsibilities, 1942; biographical directory of Am. Polit. Sci. Asso., 1945-1948. Co-editor: historical monographs on religion and Am. Instns., 1947-49. Contbr. articles on polit. subjects to publs. Address: 5201 Wilson Lane, Bethesda 14, Md.

BURDICK, Bernard Franklin. ◎ V. 26.

BURDICK, C(harles) Lalor, chem. engr.; b. Denver, Colo., Apr. 14, 1892; s. Frank Austin and Anna (Lalor) B.; B.S., Drake U., 1911; B.S., Mass. Inst. Tech., 1913, M.S., 1914; student Kaiser Wilhelm Inst., Berlin, and Univ. Coll., London, 1914-16; Ph.D., U. of Basel, Switzerland, 1915; m. Alison Ward, 1938; children—Lalor, Cynthia. Research asso. in chemistry, Mass. Inst. Tech. and California Inst. of Technology, 1916-17; metallurgical engineer Guggenheim Bros., N.Y. and Chile, 1919-24; vice-pres. and cons. engr. Anglo-Chilean Consol. Nitrate Corp., 1924-28; with E. I. du Pont de Nemours since 1929 in various positions as asst. chem. dir., Ammonia Dept., spl. asst. to pres., chmn. bds. in Mex. of Dupont S.A., and Cia. Mexicana de Explosivos, now sec. Polyfibers Committee. Dir. Equitable Trust Co., Wilmington. Served as 1st lt., Ordnance Div., U.S. Army, 1917-18. Dir. Lalor Found., Inc., Haskell Research Found., Newark, Del.; vis. com. biology and Bussey Instn., Harvard; vis. com. biology dept., Mass. Inst. Tech. Trustee Marine Biol. Lab., Woods Hole, Mass., Del. Academy Medicine. Life member New York Academy of Science. Member A.A.A.S, Am. Institute Chem. Engrs., Am. Chem. Soc., Phi Beta Kappa. Clubs: Wilmington, Wilmington Country. Home: 4400 Lancaster Pike, Wilmington. Office: Nemours Bldg., Wilmington 98, Del.

BURDICK, Harold Ormond, coll. dean; b. New Market, N.J., June 26, 1897; s. Alberne Hugh and Josephine (Dunham) B.; A.B., Milton College, 1919; M.A., U. Wis., 1926; Sc. D. (hon.), Salem Coll., 1939; m. Hannah Shaw, June 23, 1919; children—Kenneth, Carol Ruth (Mrs. Hudson), Judith. Instr. Salem Coll. Acad., 1919-20; prof. biology Salem Coll., 1920-29; grad. asst. U. Wis., 1925-27; prof. biology Milton Coll., 1929-31; asso. prof. biology Alfred U., 1931-37, prof. biology, dept. chmn. since 1937, acting dean coll. liberal arts, 1948-49, dean since 1949, dir. summer sch., 1950-53. Field dir. A.R.C., Bengal Province, India, 1945. Dir. Alfred University Research Found. Mem. Endocrine Soc., American Physiol. Soc., Am. Society Zoology, Soc. Exptl. Biology and Medicine, Acad. Deans, Am. Assn. U. Profs., N.E.A., Sigma Xi, Phi Sigma, Lambda Chi. Seventh Day Baptist. Author research articles on endocrinology. Home: 17 Sayles St., Alfred, N.Y.

BURDICK, Usher L., congressman; born Owatonna, Minn., Feb. 21, 1879; reared among the Sioux Indians; s. Ozias W. and Lucy (Farnum) B.; grad. State Normal Sch., Mayville, N.D., 1900; LL.B., U. of Minn., 1904; m. Emma Rassmussen, Sept. 5, 1901; children—Quentin Northrop, Eugene Allan, Eileen Rosemary. Admitted to N.D. bar, 1904; began practice at Munich, N.D., 1904; member N.D. Ho. of Rep., 1907-11, speaker of House, 1909; lt. gov. of N.D., 1911-13; states atty. of N.D., 1913-15; asst. federal atty. of N.D., 1929-32; mem. 74th to 78th Congresses (1935-45), North Dakota at Large, same 81st, 82d, 83d, 84th Congresses. Mem. Phi Delta Phi. Politics—Non-Partisan. Mason (32°). Author: The Last Battle of the Sioux Nation, 1929; Marquis de Mores at War in the Bad Lands, 1930; Life of John Goodall, 1930; Tragedy in the Great Sioux Camp; Life of George Sperry Loftus, 1939; Tales from Buffalo Land, 1940; The Farmers' Political Action in North Dakota; The History of the Range Cattle Trade of the Dakotas. Mem. U. of Minn. champion football team, 1903, 04. Home: Williston, N.D.

BURDINE, John Alton (bûr'dĭn), educator; b. Smithville, Miss., Feb. 9, 1905; s. William Burns and Margie Flynt (Knight) B.; B.A., M.A., U. of Tex., 1926; A.M., Harvard U., 1933, Ph.D., 1939; m. Manon Griffith, Dec. 23, 1931; 1 son, John Alton. Tutor in govt., U. of Tex., 1926-27, instr., 1927-29, 1930-31, asst. prof., 1931-36, asso. prof., 1936-39, prof of govt. since 1939, v.p. of the Univ., 1941-45; administrative consultant to the adminstr. of Fed. Security Agency, Washington, 1939-40; alternate Central Statis. Bd., Washington, 1939-40. Member of Nat. Civil Service Reform League, Panel of Arbitrators, Am. Arbitration Assn. Mem. so. regional com., faculty fellowship program Ford Found.'s Fund for Advancement Edn., 1951-54. Mem. bd. dirs. Community Chest of Austin, 1941-44, 48-49; pres. Community Council of Austin and Travis County, 1948-49. Mem. com. Administrative Personnel, 8th U.S. Civil Service Region. Mem. Am. Polit. Science Assn. (vice president 1951), Am. Soc. for Pub. Administrn., Am. Assn. Univ. Profs., Civil Service Assembly, U.S. and Can., So. Polit. Sci. Assn., Phi Beta Kappa, Pi Sigma Alpha. Democrat. Methodist. Author brochures, articles governmental topics. Home: 3111 West Av., Austin, Tex.

BURDINE, William M., business exec.; b. Verona, Miss., May 11, 1889; s. William M. and Mary B.; student pub. schs. Chmn. bd., dir. Burdines, Inc., Miami, Fla., pres. Home: Dallas Park Apts., Miami. Office: 22 E. Flagler St., Miami 30, Fla.

BURDING, Warren N(ewcomb), business exec.; b. Salem, Mass., Mar. 20, 1907; s. William A. and Hattie A. (Newcomb) B.; B.S., Dartmouth Coll., 1928; m. Alice H. Dart, June 22, 1935; children—Barbara, William, Margaret. With Standard Brands, Inc., since 1928, v.p. since 1944; pres. Good Luck Products div. Lever Bros., 1949—, now marketing v.p. Lever Bros. Mem. Delta Tau Delta. Clubs: University, St. Andrews; Bronxville Field. Home: 31 Ridge Croft Rd., Bronxville, N.Y. Office: 390 Park Av., N.Y.C.

BURDITT, John Frederic (burd'ĭt), business exec.; b. Newton, Mass., Apr. 4, 1918; s. Frederic McGregor and Florence Lovejoy (Willey) B.; student Brown and Nichols Sch., Cambridge, Mass.; B.A., Yale, 1940; m. Jane Spaulding Nye, Sept. 6, 1947; children—Faraday Nye, Frederic McGregor, John Carver, Timothy Nye. With Chem. Bank & Trust Co., N.Y.C., 1945-48; treas. ACF Industries, Inc., N.Y.C., Carter Carburetor Corp., Shipper's Car Line Corp. Served as lt. comdr. USNR, 1941-46, comdg. officer U.S.S. Willmarth. Home: R.F.D. 1, Mt. Kisco, N.Y. Office: 30 Church St., N.Y.C. 8.

BURENS, George Edward, business exec.; b. Cleve., Dec. 7, 1905; s. John William and Mary Anne (Martin) B.; student Cath. Latin High Sch., Case Sch. Applied Sci., Cleve.; m. Josephine Cavanaugh, June 15, 1935. Vice pres. Telechron, Inc., 1947—, Gen. Electric Co., 1954; pres., chmn. bd. Locke, Inc., 1950—. Home: 235 Beech Hill Rd., Wynnewood, Pa. Office: 6901 Elmwood Av., Phila. 42.

BURFORD, Cyrus Edgar ◎ V. 27.

BURFORD, M(ortimer) Gilbert, univ. prof.; born Brooklyn, Oct. 27, 1910; s. Mortimer Gilbert and Leila Lowe (Howell) B.; B.A., Wesleyan U., 1932; M.A., Princeton, 1933, Class of 1860 Fellow in Experimental Science, 1934-35. Ph.D., 1935; m. Beatrice Mary Guelf, June 20, 1934. Instr. analytical chemistry Cornell U., 1935-36, summer session, 1936; instr. chemistry Wesleyan U., 1936-39, asst. prof., 1939-45, asso. prof., 1945-47, Beach prof. of Chemistry, 1947, Beach and E.B. Nye prof. chemistry since 1951. Research chemist Nat. Defense Research Com., 1941-45; cons. chemist State Water Commn. since 1942, N.E. Interstate Water Pollution Control Commn. since 1950; mem. adv. com. to coordinator of lab. services Pub. Health Services Br., Office of Civil Defense; examiner Conn. State Merit System. Mem. N.Y. Acad. Scis., A.A.A.S., Am. Chem. Soc. (past chmn. Conn. Valley sect.), Am. Assn. Univ. Profs., History of Sci. Soc. (chmn. Conn. sect. 1953-55), Sigma Xi, Phi Beta Kappa, Sigma Chi. Clubs: Rotary, Faculty. Author papers on analytical chemistry and industrial trade waste pollution. Home: Randolph Rd., Middletown, Conn.

BURG, Anton Behme, prof. chemistry; b. Dallas City, Ill., Oct. 18, 1904; s. Frank Winchester and Sadie Hornby (Quinton) B.; B.S., U. of Chicago, 1927, M.S., 1928, Ph.D., 1931; unmarried. Instr. in chemistry, U. of Chicago, 1931-39; asst. prof. chemistry U. of Southern Calif., 1939-42, asso. prof., 1942-43, prof. since 1943, head of dept. of chemistry 1940-50. Official investigator, Div. 10, Nat. Defense Research Com., 1941-45, War Dept., 1945-46, Navy Dept., 1946—, Air Force, 1955—. Mem. Panel Inorganic Chemistry, Office Naval Research, 1948-51, chmn. 1949-51; cons. Nat. Bur. Standards, 1951-53. Awarded OSRD Certificate of Merit and War-Navy certificate of Appreciation. Mem. Am. Assn. U. Profs., Am. Chem. Soc. (councilor 1944, 46, chairman So. Cal. section 1954), A.A.A.S., Phi Beta Kappa, Sigma Xi, Phi Lambda Upsilon. Author on boron chemistry for Ency. Brit.; also articles profl. jours. Contbr. Jour. Am. Chem. Soc., 1931—. Formerly Western Conf., Nat. Collegiate and Nat. Amateur Athletic Union champion in running high jump. Home: 459 W. 38th St., Los Angeles.

BURG, Clarence (Albert), coll. exec., music teacher; b. Dallas City, Ill., Sept. 3, 1893; s. Albert Henry and Omega Maude (Pettit) B.; student Peabody Conservatory, Baltimore, 1911-12, Von Ende Sch. of Music, N.Y. City, 1915-16; Mus.B., Chicago Musical Coll., 1929, hon. Mus.M., 1931; student Tobias Matthay Sch. of Pianoforte, London, Eng., 1934-37; Mus. Edn. M., Eastman Sch. of Music, 1944; Mus. D., Coll. of the Ozarks, Clarksville, Ark., 1949; m. Hazel Douglas Prettyman, Dec. 20, 1916; children—Nan (Mrs. Dudley C. Phillips, III), Jean Clare (Mrs. Thomas McKean, Jr.). Pianist for Ampico recordings, N.Y.City, 1925; director Burg Music Camp, Sulphur Springs, Ark., 1924-33; Clarence Burg Sch. of Music, Fort Smith, Ark., 1925-28; dean Coll. of Fine Arts, Oklahoma City U., 1923-46, Sch. of Music since 1946. Mem. Okla. Music Examining Com. 1930-50, sec., 1943-47, chmn. 1946-50. Mem. Okla. Music Teachers Assn. (1st pres. 1929-33), Am. Guild of Organists (dean Oklahoma City, 1931-35), Am. Matthay Assn. (v.p. 1937-38), Nat. Music Teachers Assn., Okla. Edn. Assn., Phi Mu Alpha Sinfonia. Methodist. Clubs: Rotary, Men's Dinner (Oklahoma City). Awarded $100 Interpretation prize Rudolph Ganz Master Class, Kansas City, Mo., 1920. Home: 1815 N.W. 17th St., Oklahoma City 6. ☆ 27

BURG, Walter Victor, educator; b. Frankfurt on Main, Germany, Dec. 19, 1900; s. Robert Leopold and Lilla (Heyn) B.; Cand. Ing., Inst. Tech., Berlin, 1927, Dipl. Ing., 1929; Stud. Ref., U. Berlin, 1929; m. Gertrude Johanna Gaege, Mar. 19, 1927. Came to U.S., 1936, naturalized, 1941. Lectr. chemistry Coll. Tech. Chemistry, Berlin, Germany, 1932-33; lectr. chemistry U. Toledo, 1936-37, instr, 1937-38, asst. prof., 1938-44, asso. prof. physics, 1944-46, asso. prof. chem. engring., 1946-48, prof. chem. engring. since 1948, acting head dept. physics, 1944-46, head dept. chem. engring. since 1946, originator, supervisor glass tech. program. Mem. Am. Chem. Soc., Am. Phys. Soc., Am. Soc. Metals, Am. Soc. Engring. Edn. Author sci. and ednl. articles. Home: 2827 Middlesex Dr., Toledo 6.

BURGEE, Joseph Zeno, architect; b. St. Louis, Dec. 30, 1897; s. Henry J. and Ellen (Kelly) B.; student U. Ill., 1916-17; m. Helen Dooley, Oct. 5, 1929; children—Joseph Zeno, John Henry, Nancy Ellen. Supt. constrn. Holabird & Root, Chgo., 1927-40, resident engr., project mgr., 1940-41, resident partner, project engr., 1942-44; partner Holabird, Root & Burgee since 1945. Spl. advisor O.P.M., W.P.B., Washington, 1941-42. Chmn. heavy rescue com. Civil Def. Corps. Trustee U. Chgo. Cancer Research Found.; life mem. Notre Dame Found.; dir. United Cath. Charities. Served with 1st Ill. Cav., Mexican Border, 1916; 1st lt. 58th F.A. brigade, 33d Div., World War I. Mem. Ill. C. of C. (dir.), Chgo. Assn. Commerce, Chgo. Nat. History Mus., Art Inst. Chgo. (life), Am. Soc. Profl. Engrs., U. Illinois Alumni Assn. (life), A.I.A., Am. Soc. Mil. Engrs., Am. Soc. C.E., Western Soc. Engrs., Nat. Council Archtl. Registration Bds. Clubs: Rotary, Chicago Athletic Assn., Tavern, South Shore Country. Home: 1430 N. Lake Shore Dr., Chgo. Office: 180 N. Wabash Av., Chgo. 1; also 270 Park Av., N.Y.C.

BURGER, Edward Kenneth (bûr'gĕr), editor; b. Brooklyn, N.Y., Nov. 19, 1894; s. Edward and Bessie Evans (Wyckoff) B.; B.S., Poly. Inst. of Brooklyn, Coll. of Engring., 1917; m. Carolyn N. Smith, Apr. 25, 1917; children—Elisabeth Susanne (Mrs. Edward A. Mowerson), Edward Kenneth. Chemist, later mgr. indsl. laboratory, Gen. Chemical Co., New York, 1917-23; cons. practice, indsl. engring., 1923-25; supt. Cochrane Chem. Co. of Jersey City, N.J., 1925-26; editorial and research work, Ticker Pub. Co., New York, 1926-39; managing editor The Magazine of Wall Street, 1929-39, v.p., 1930-39; with Chemicals Div., War Production Bd., 1942-45; Esso Standard Oil Co. since 1945; councilman Allendale, N.J., 1929-32. Mem. Alpha Chi Rho. Republican. Baptist. Home: 455 Hartung Dr., Wyckoff, N.J. Office: 15 W. 51st St., N.Y. City 19.

BURGER, Kathryn Reynolds (Mrs. John D. Burger), pharm. and cosmetics mfr.; b. Chicago, Ill.; daughter of Richard J. and Catherine (Kurtz) Reynolds; ed. high school, also business course and beauty course; m. John D. Burger, June 12, 1918 (dec.). Participated (with husband) in development Kaywoodie Co. (pipes) and Civic Briar Pipe Co. (Eng.), also designer leather items for latter company; sold cos. to Consol. Grocers Corp., Dec. 28, 1950; engaged in advertising and designing Dura-Gloss lines, Lorr Labs., Inc., Paterson, N.J., 1939; pres. of Lorr Laboratories, Inc., since 1943; created, developed and packaged cosmetic lines, Milkmaid Cosmetics, 1941, originating concept of utilizing farm products (pasteurized milk and cream) in cosmetics. Mgr. of small village, Burgerville, Bouchette, Que., Can., making hunting and fishing available for friends, since 1943. Mem. Compagnons de Rabelais. Clubs: River, Regency, Gatineau Fish and Game, Augusta National Golf, Everglades, Bath and Tennis. Home: Waldorf Astoria Towers, Park Av. and 50th St. Office: 647 Fifth Av., N.Y. City.

BURGER, Ralph W., food processing and retailing exec.; b. Kingston, N.Y., 1889; ed. Wesleyan U. With The Great Atlantic & Pacific Tea Co., 1910—, beginning at Glen Falls, N.Y., store, became bookkeeper. Jersey City hdqrs., 1911, advancing to pres. of prin. operating co. The Great Atlantic & Pacific Tea Co. (N.J.), 1930, pres., sec. The Great Atlantic & Pacific Tea Co. (Md.) (holding co. all operating cos. and subsidiaries), 1951—, also mem. bd. dirs. Address: 420 Lexington Av., N.Y.C. 17.*

BURGER, Rudolph E., pub. utilities exec.; b. Galena, Kan., May 28, 1883; s. Samuel and Dora Burger; B.S. in Elec. Engring., U. of Mo., 1907; m. Frances Paperte, June 15, 1920; Children—Rudolph E., Milan R. Apprentice engr. Denver Gas & Electric Co., 1907-09; operating mgr. all pub. utilities of Cities Service Co., New York, 1920, later becoming gen. mgr. Cities Service Power & Light Co., pres. 1941-46; pres., gen. mgr., chmn. bd. Ohio Pub. Service Co., 1945-50; vice pres., director Portsmouth Gas Co. (Ohio); public utilities consultant, N.Y.C.; director and consultant Ohio Edison Co.; dir. Community Traction Co. New $8,000,000

power plant on Ohio River at Dilles Bottom, O., was given name of R.E. Burger Power Plant, 1944. Fellow Am. Inst. of Elec. Engrs.; mem. Am. Gas. Assn., Ohio Soc. of N.Y., Tau Beta Pi, Sigma Chi. Clubs: Engineers, Bankers of America, Sands Point Golf (N.Y.). Home: Hicks Lane, Sands Point, L.I., N.Y. Office: 60 Wall St., N.Y.C.; also Akron, O. ☆27

BURGER, Warren E(arl), asst. atty. gen. U.S.; b. St. Paul, Sept. 17, 1907; s. Charles Joseph and Katharine (Schnittger) B.; student U. Minn., 1925-27; LL.B. magna cum laude, St. Paul Coll. Law, 1931; m. Elvera Stromberg, Nov. 8, 1933; children—Wade Allan, Margaret Elizabeth. Admitted to Minn. bar, 1931; partner Faricy, Burger, Moore & Costello (and predecessor firms), 1935-53; faculty St. Paul Coll. Law, 1931—; asst. atty. gen. U.S., 1953—. Mem. U.S. Govt. delegation Internat. Labor Conf., 1954. Trustee Macalaster Coll., YMCA, Children's Hosp. Mem. Fed. (nat. council), Am., Minn. State bar associations, American Judicature Society. Republican (delegate national conventions 1944, 48, 52). Home: 666 Summit Av., St. Paul 5; 4309 Van Ness St., N.W., Washington. Office: Dept. of Justice, Washington.

BURGESS, Alexander Manlius, physician; b. St. Albans, Vt., May 4, 1885; s. Thomas and Mary Turner, (Sargent) B.; A.B., Brown University, 1906, Doctor of Science (honorary), 1954; M.D., Harvard, 1910; m. Abby Bullock, June 8, 1910; children—Alexander M., Samuel Bullock, Robert Sargent, Abby. Served as interne Boston City Hosp., 1910-12; pathologist Montreal (Can.) Gen. Hosp. and asst. prof. pathology, McGill Med. Sch., 1912-13; practiced internal medicine at Providence, 1914-49; area sect. chief medicine VA, 1949-55; dir. profl. edn. Newport Hosp., Miriam Hosp., Providence, 1955—; formerly chmn. div. univ. health and asst. prof. biology, Brown Univ., prof. health and hygiene, dept. of Medical Sciences; physician-in-chief Charles V. Chapin Hosp., 1926-40; cons. physician since 1940; physician in chief Rhode Island Hosp., 1945-48, consulting physician since 1948; mem. Med. Exam. Bd. of R.I., 1935. Lt. Med. Corps, U.S.N.R.F., 1917-21; capt. Med. O.R.C., 1923-28. Chmn. Med. Teaching Mission, Munich, Germany, 1948. Diplomate Am. Bd. Internal Med. (mem. bd. 1946-51; mem. joint commn. on accreditation hosps., 1951—). Fellow A.C.P. (gov. R.I., 1934-47, bd. regents 1947-53, 2d v.p. 1953); member National Medical Fellowship, Incorporated (dir. 1952—), A.M.A., R.I. State Med. Soc., Providence Med. Soc. (pres. 1938), Phi Beta Kappa (pres. R.I. Alpha 1938), Sigma Xi, Alpha Omega Alpha, Alpha Delta Phi. Unitarian. Clubs: Providence Art (Providence); Faculty, Brown U. Contbr. various pubs. in medicine and pathology. Home: 107 Bowen St., Providence 6. Office: Miriam Hosp., Providence, R.I.

BURGESS, Charles M(cFetridge), mfg. exec.; b. Evanston, Ill., Jan. 22, 1896; s. Frank A. and Mary E. (McFetridge) B.; student sch. engring. U. Wis.; m. Ruth Mary Kendall, Feb. 1, 1918; children—Frank K., Robert C. With Burgess-Norton Mfg. Co., Geneva, 1920—, supt., 1921-22, pres., 1922—. Mem. Ill. Commn. Higher Edn., 1943-45, Ill. Commn. Youthful Offenders, 1945-49; nat. field advisor Small Bus. Adminstrn., 1954—. Del. Rep. Nat. Conv., 1944, 52. Served as 1st lt. F.A., U.S. Army, 1917-19; industry chmn. integration com. for tank prodn. Ordnance Dept., 1942-44, 51-52. Mem. Nat. Standard Parts Assn. (dir. 1927-29, v.p. 1930, pres. 1931), Soc. Automotive Engrs., Am. Legion (past co. and post comdr.), Vets. Fgn. Wars, Sigma Alpha Epsilon. Elk. Clubs: Lions (Geneva, Ill.); Aurora (Ill.) Country; St. Charles (Ill.) Country; Century (Muskegon, Mich.); Detroit Athletic; Union League (Chgo.). Home: 434 Edgelawn Av., Aurora, Ill. Office: Richard and Peyton Sts., Geneva, Ill.

BURGESS, Donald Radcliffe, govt. ofcl.; b. Buffalo, Jan. 21, 1902; s. Robert Brettle and Jane (Joy) B.; A.B., Antioch Coll., 1929; m. Katherine A. Shanahan, Nov. 26, 1936. Reporter Plain Dealer, Cleveland, 1929-32, copy reader, 1936-42; city editor Eve. Observer, Dunkirk, N.Y., 1932-35; OWI and WPB field services, Cleveland, 1942-44; asst. dir. information, WPB, 1944; dep. dir. information Dept. of Commerce, 1945-46, dir. Office of Publs. since 1947. Mem. American Political Science Association, American Society Public Adminstrn. Mason. Club: National Press. Home: 6451 Barnaby St., Washington 15. Office: Dept. of Commerce, Washington 25.

BURGESS, Edwin Haines, railroad ofcl.; born Columbus, Kan., Sept. 1, 1888; s. Francis F. and Sarah (Kelsey) B.; A.B., Pacific Coll., Newberg, Ore., 1909; B.S., State Coll. Wash., 1910, LL.D., 1951; LL.B., U. Pa., 1914; m. Ruth Wayland, June 1915; 1 son, dec. Admitted to New York bar, 1915, Md. bar, 1947; practiced in N.Y.C. as asst. gen. solicitor and gen. solicitor Lehigh Valley R.R. Co., 1914-42; prin. high sch., Sprague, Wash., 1910-11; lecturer on New York Practice, Law Sch., U. of Pa., 1924-48; chmn. Trunk Line Assn., and chmn. Traffic Exec. Assn., Eastern Railroads, 1942-46; v.p. and gen. counsel Baltimore and Ohio R.R. Co., Baltimore since 1946; dir. Buffalo, Rochester and Pittsburgh Ry. Co., Baltimore and Ohio Southwestern R.R. Co., Dayton & Union R.R. Co. Chief counsel U.S. R.R.'s Wage Case, 1947, U.S. R.R. Rate Case, 1952. Trustee Oscar G. Murray Railroad Employes Benefit Fund. Chmn., Civilian Components Policy Bd., U.S. Dept. Def., 1950-51. Mem. Am., N.Y. State, N.Y. Co., Md., and Baltimore City bar assns., Am. Law Inst., Am. Classical League, Assn. Am. Univ. Professors, Assn. I.C.C. Practitioners (pres. 1941-42), Newcomen Soc. England, Pilgrims of U.S., Phi Beta Kappa. Conglist. Mason. Clubs: Economic, Railroad (New York). Maryland, Baltimore Country, Merchants (Baltimore); Traffic (Chicago). Office: B. & O. Bldg., 2 N. Charles St., Baltimore 1.

BURGESS, Ernest Watson, sociologist; b. Tilbury, Ont., Can., May 16, 1886; s. Edmund James and Mary Ann Jane (Wilson) B.; came to U.S., 1888; student Benzonia Acad., 1903-04; A.B., Kingfisher (Okla.) Coll., 1908; Ph.D., U. of Chicago, 1913; unmarried. Instr., Toledo (O.) U., 1912-13; asst. prof. sociology, U. of Kan., 1913-15; asst. prof. economics and sociology, Ohio State U., 1915-16; asst. prof. sociology U. of Chicago, 1916-21, asso. prof. 1921-27, prof., 1927-51, now emeritus; cons. Indsl. Relations Center, U. Chgo., since 1952; sometime vis. faculty mem. Harvard, Columbia, U. So. Cal., U. Mich., others; acting dir. Behavior Research Fund of Chgo., 1930-31, dir. 1931-39; see. Chicago Area Project, 1934-43; editor American Journal of Sociology, 1936-40; editor, Marriage and Family Living, 1939-50. Member Soc. for Study Social Issues (pres., 1951-53), A.A.A.S., Chicago Recreation Commn., Chicago Crime Commn., Citizens Assn. of Chicago, Ill., American Statistical Assn., Am. Psychopathol. Assn., Gerontol. Soc. (pres., 1952), Nat. Conf. on Family Relations (pres., 1942), Social Sci. Research Council (chmn. 1945-46), Am. Assn. Social Workers, Am. Sociol. Soc. (pres. 1934), Sociol. Research Assn. (pres. 1942). Congregationalist. Clubs: City, Quadrangle. Editor: The Urban Community, 1926; Personality and the Social Group, 1929; (with Herbert Blumer) The Human Side of Social Planning, 1935. Author: Introduction to the Science of Sociology (with Robert E. Park), 1921; The City (with Robert E. Park), 1925; Predicting Success or Failure in Marriage (with Leonard S. Cottrell, Jr.), 1939; The Family (with H. J. Locke), 1945; (with Ruth S. Cavan, and others) Personal Adjustment in Old Age, 1949; Engagement and Marriage (with Paul Wallin), 1953, and others. Contbr. numerous articles to profl. jours. on prediction in social sci., sociological method, family, urban sociology, etc. Home: 5422 Blackstone Av. Office: 1126 E. 59th St., Chgo. 37. ☆ 27

BURGESS, George Heckman, cons. engr.; b. Oshkosh, Wis., June 19, 1874; s. Frederick and Anna A. (Heckman) B.; B.S., in C.E., U. of Wis., 1895; m. Harriet Painter Van Trump, Oct. 10, 1899; children—George Van Trump, Louise (Mrs. Russell F. Passano), Frederick. Engr. Edge Moor Bridge Works, 1895-96; began as rodman Pa. R.R., 1896; asst. engr. to chief engr. Erie R.R. Co., 1905-13; chmn. valuation com., Del. & Hudson R.R., 1913-25; with Coverdale and Colpitts, cons. engrs. since 1925, partner since Jan. 1928. Pres. Tenn., Ala. & Ga. Ry., 1929-45, director since 1945. Republican. Episcopalian. Member American Society, Civil Engineers, American Ry. Engring. Assn., Engring. Inst. of Canada, Am. Inst. Cons. Engrs. Clubs: Engineers', University, Downtown Association, Metropolitan, Down Town Athletic (N.Y.). Home: 51 5th Av., N.Y. City 3. Office: 120 Wall St., N.Y.C. 5. ☆ 27

BURGESS, George W. ◎ V. 27.

BURGESS, Jackson, mfg. exec.; chmn. bd. Burgess Battery Co., Chicago. Office: 180 N. Wabash Av., Chicago 1.

BURGESS, Kenneth Farwell, lawyer; b. Oshkosh, Wis., Oct. 16, 1887; s. Frederick and Anna A. (Heckman); B.; A.B., U. of Wis., 1910; LL.B., 1912; LL.D., 1949; m. Louise Frances Todd, Oct. 10, 1914 (died Oct. 11, 1920); children—Mary L. (Mrs. James Edw. Day), Kenneth Farwell, Jr.; m. 2d, Hazel Geraldine David, Sept. 28, 1922; 1 dau., Joan (Mrs. Clyde E. Shorey, Jr.). Instr. U. of Wis., 1911-12; practiced law Lancaster, Wis., 1912-15; circuit ct. commr., 1913-15; atty. C.B.&Q. R.R. Co., Chicago, Ill., 1915-17, gen. atty., 1917-24 (except for war period), gen. solicitor, 1924-31; regional commerce counsel U.S. Railroad Adminstrn., 1918-20; gen. counsel Ill. Bell Telephone Co., 1931-52; partner Cutting, Moore & Sidley (now Sidley, Austin, Burgess & Smith) 1931—; chmn. or counsel reorgn. managers in reorganization various railroad companies; dir. State Bank and Trust Co. of Evanston, Ill., Burton-Dixie Corp., Chgo. Civilian mem. Navy Manpower Survey Com., 9th Naval Dist., 1944. Pres. bd. trustees Northwestern U. since 1937. Recipient Phi Beta Kappa Distinguished Service Award for 1951-52. Mem. Am. (chmn. pub. utilities sect. 1930), Ill., Chgo. bar associations, American Economic Assn., Acad. Polit. Sci., Mus. Sci. and Industry (trustee), Art Inst. Chgo. (governing life mem.), Chgo. Assn. Commerce and Industry (dir. 1946-51), Soc. Colonial Wars, Newcomen Soc., Soc. Mayflower Desc. (Mass. and Ill. chpts.), Phi Beta Kappa, Phi Beta Kappa Associates (dir. 1944-47), Beta Theta Pi, Phi Delta Phi, Order of Coif. Republican. Methodist. Clubs: Chicago, University, Wisconsin Club of Chicago, Commonwealth (president 1932-33), Commercial, Law, Legal, Glen View, Old Elm. Author: Burgess Commercial Law (with J. A. Lyons), 1915; Railroads—Rates, Service, Management (with Homer B. Vanderblue), 1923. Contbr. Harvard Law Rev., Columbia Law Rev., Mich. Law Rev., Harvard Business Rev., etc. Home: 74 Locust Rd., Winnetka Ill. Office: 11 S. La Salle St., Chgo. 3. ☆28

BURGESS, Perry, author, lecturer, administrator; b. Joplin, Mo., Oct. 12, 1886; s. George W. and Cora (Osborne) B.; grad. Baker U., 1912, later awarded LL.D.; student, Drew Univ., 1913-15, Columbia U., 1914-15; m. Helen Noble; children—Esther, Elizabeth, Cora Lou; m. 2d, Cora L. Turney; children—Perry, Coralyn. Nat. dir. Near East Relief campaigns, 1917-20, Wilfred T. Grenfell Labrador Mission Campaigns, U.S. and Can., 1920-22, German Child Feeding Campaign, 1923-24; elected nat. dir. Leonard Wood Memorial for Eradication of Leprosy (Am. Leprosy Foundation), 1925 (pres. and exec. officer since 1930); mem. Leonard Wood Mem. Conf. on Leprosy, Manila, 1931; U.S. del., Internat. Congress on Leprosy, 1938 (chmn. com. social and psychol. aspects), 48, 53; chmn. U.S. delegation 2d Pan Am. Conf. on Leprosy, Rio de Janeiro, 1946; consultant to Sec. of War on epidemic diseases (spl. mission to Philippines, 1945); consultant Office of Coordinator of Inter-American Affairs, since July, 1943; mem. Surgeon Gen's. Cons. Com. on the Control of Leprosy in U.S. Awarded Medal Orden Civil de Sanidad, Orden Hospitalaria de San Lazaro de Jerusalem (Spain). Hon. life mem. Military Order Fgn. Wars; mem. Authors League of America, A.A.A.S., Internat. Leprosy Assn., hon. mem. Eugene Field Soc., Sociedades de Assistencia Los Lazaros, Mark Twain Soc. Republican. Club: Rotary (hon. mem.). Author: Who Walk Alone (11 transl. also in Braille, awarded "Discovery Book" of 1940 by Booksellers Assn.; also gold medal by Soc. for the Libraries of New York Univ.), 1940; World Within A World; Born of Those Years (autobiography; also pub. abroad, transcribed to records for blind), 1951. Compiler: World Wide Incidence and Distribution of Leprosy. Contbr. to mags. Home: "Erie Vista," Geneva-on-the-Lake, O. Office: 1 Madison Av., N.Y. City.

BURGESS, Rembert Bennett, coll. pres.; b. Greeleyville, S.C., Dec. 4, 1894; s. Charles Rembert and Florence Beatrice (Oliver) B.; A.B., Wofford Coll., 1917, A.M., 1928; student Duke, summer 1930; D.D., U. S.C., 1932; m. Marie Blair, Apr. 6, 1917; 1 son, Rembert Oliver; m. 2d Mrs. Emily Bailey Denaro, Apr. 19, 1948. Ordained to ministry M.E. Ch.S., 1923; pastor, Saxon, S.C., 1921-24; dean Spartanburg (S.C.) Jr. Coll., 1921-24, pres. since 1924. Former chmn. Spartanburg Co. Juvenile Ct. Bd.; former chmn. Spartanburg chpt. A.R.C. Mem. Phi Beta Kappa. Democrat. Mason. Club: Kiwanis (pres. 1941, dir., Carolinas dist. gov., 1953). Home: Spartanburg Junior College, Spartanburg, S.C.

BURGESS, Robert Wilbur, statistician; b. Newport, R.I., July 25, 1887; s. Isaac Bronson and Ellen (Wilbur) B.; grad. Morgan Pk. Acad., 1905; A.B., Brown U., 1908, hon. Sc.D., 1948; Rhodes scholar, 1908-11; B.A., Oxford U., 1910; Ph.D., Cornell 1914; m. Dorothy Cross, Jan. 1, 1925; children—Mary Ellen, Dorothy Cleveland, Margaret Cross. Instr. in mathematics, Purdue, 1911-12; asst. in mathematics, Cornell, 1912-14, instr., 1914-16; instr. mathematics, Brown University, 1916-17, assistant professor, 1919-25; statistician and economist, Western Electric Co., 1924-52; cons. statistics since 1952; dir. Bur. of Census, Dept. Commerce, since 1953. Served as first lieutenant, O.R.C., duty at Washington, D.C., Oct. 1917-May 1918; 1st lt., capt., maj. N.A., duty with statistics br. Gen. Staff, Washington, May 1918-Sept. 1919; maj. O.R.C., 1919-29. Fellow Am. Statis. Association (v.p. 1939); member Conference of Business Economists, Population Assn. Am., Am. Economic Association, Econometric Society, Institute of Mathematical Statistics, Brown Engineering Association (president 1942), Economic Principles Commission Nat. Assoc. of Mfrs., 1944, Delta Upsilon, Phi Beta Kappa and Sigma Xi fraternities. Baptist. Clubs: Brown University (N.Y.C.); Cosmos (Washington); Huguenot Yacht. Author: Introduction to Mathematics of Statistics; chapter on research for gen. administration in "Scientific Management in Am. Industry." Contbr. math. or statis. articles in Am. Jour. Mathematics, Physical Rev., Am. Oxonian, Encyclopedia Britannica, etc. Home: 440 Pelham Manor Rd., Pelham, N.Y. Office: Bureau of the Census, Dept. Commerce, Washington 25.

BURGESS, Theodore Herbert, lawyer; b. Auburn, N.Y., Sept. 20, 1882; s. Archibald McNeil and Anna (Wilkins) B.; A.B., Hamilton Coll., 1903, M.A., 1906; LL.B., Union U., 1906; m. Florence MacMullen, Apr. 30, 1921; 1 son, Theodore Hickok. Admitted N.Y. bar, 1906, to Ohio bar, 1921; legal dept. Erie R.R., 1908-20, gen. solicitor in charge legal dept., freight claim dept., personal injury dept., land and tax dept., 1918-20; mem. Burgess, Fulton & Fullmer, and predecessors, Cleveland, since 1920; dir., chmn. bd. Continental Motor Coach Lines, Beneficial Corp. Mem. Am. Bar Assn., Phi Beta Kappa, Phi Delta Phi, Alpha Delta Phi. Club: Sarasota Yacht. Home: 1607 Flower Dr., Sarasota, Fla. Office: Terminal Tower, Cleve. 13.

BURGESS, Thornton Waldo, author; b. Sandwich, Mass., Jan. 14, 1874; s. Thornton Waldo and Caroline F. (Hayward) B.; ed. high sch., Sandwich, and bus. coll., Boston; honorary Litt.D., Northeastern Univ., 1938; m. Nina E. Osborne, June 30, 1905; 1 son, Thornton W.; m. 2d, Fannie P. Johnson, Apr. 30, 1911. Editorial staff, Phelps Pub. Co., and Orange Judd Co., 1895-1911; lit. and household editor, Orange Judd weeklies, 1901-11; asso. editor, Good Housekeeping, 1904-11. Founder and dir. Burgess Radio Nature League. Author: The Bride's Primer, 1905; Old Mother West Wind Series, 8 vols., 1910-18; The Old Briar-patch, 1947; Along Laughing Brook, 1949; Baby Animal Stories, 1949; Nature Almanac, 1949; At Paddy the Beaver's Pond, 1950; also author of the "Burgess Bedtime Stories," in the daily press, U.S. and Can. Contbr. to mags. Home: 61 Wash. Rd., Springfield 8, Mass. ☆ 27

BURGESS, W(arren) Randolph, govt. ofcl. b. Newport, R.I., May 7, 1889; s. Isaac Bronson and Ellen (Wilbur) B.; A.B., Brown U., 1912, LL.D., 1937 (honorary), 1937, Univ. of Rochester, 1948; Ph.D., Columbia, 1920; m. May Ayres, May 17, 1917;

children—Leonard Randolph, Julian Ayres. With Federal Reserve Bank of New York City, 1920-38, dep. gov., 1930-36, v.p., 1936-38; vice chmn. Nat. City Bank of N.Y. 1938-48, chmn. exec. com., 1948-52; chmn. bd. City Bank Farmers Trust Co.; dir. Discount Corp., Internat. Banking Corp., Nat. City Safe Deposit Co., U.P. R.R. Royal-Liverpool Group Ins. Cos.; trustee Mut. Life Ins. Co.; dep. to Sec. Treasury, 1953-54, undersec. of Treasury for monetary affairs, 1954—. Served as maj., asst., actg. chief of statistics br. Gen. Staff World War I. Fellow Brown Univ. Trustee Robert Coll. Teachers Coll., (Columbia), Carnegie Corp. Chmn. N.Y. State War Finance Com., 1943-44. Fellow Am. Statistical Assn. (pres. 1937), Acad. Political Science (trustee; pres. 1939), Am. Hist. Assn., N.Y. State Bankers Assn. (pres. 1940-41, Reserve City Bankers Assn. (president 1952), American Bankers Assn. (chmn. econ. policy Commn., 1940-44, pres., 1944-45, chmn. com. public debt policy, 1946-47). Mem. Internat. Chamber of Comm. (chmn. monetary com., 1946-47), Am. Econ. Assn., Am. Philos. Soc., Delta Upsilon, Phi Beta Kappa. Clubs: Ausable, Century Assn., St. Andrews Golf, University. Author: Trends of School Costs (Russell Sage Foundation), 1920; The Reserve Banks and the Money Market, 1927, rev. edits. 1936, 46. Editor: Interpretations of Federal Reserve Policy (by Benjamin Strong), 1930. Contbr. articles to profl. jours. Home: Hastings-on-Hudson, N.Y.; also The Jefferson, 1200 16th St. N.W., Washington.

BURGESS, William Thomas, newspaper publisher; b. La Crosse, Wis., Mar. 14, 1907; s. Frank Henry and May (Thomas) B.; A.B., Univ. of Wis., 1929; m. Margaret Solveig Forseth, Nov. 21, 1930; children—Stephen, James, Thomas. Advt. salesman La Crosse Tribune, 1919-36, advt. mgr., 1936-37, bus. mgr., 1937-39, publisher since 1939, dir. La Crosse Tribune Co., also sec. and treas.; dir. Mail-O-Graph Co. (Kewanee, Ill.), Lee Enterprises, Inc. (Davenport, Ia.). Pres. La Crosse Indsl. Assn. Republican. Conglist. Club: La Crosse. Home: 147 S. 13th St. Office: 4th and Cass Sts., La Crosse, Wis.

BURGHLEY, Lord (David George Brownlow Cecil), British Corp. official; b. Stamford, Eng., Feb. 9, 1905; s. Marquess and Marchioness of Exeter; ed. Eton; Magdalene College, Cambridge; LL.D. (honorary), St. Andrews University; married Lady Mary Scott, Jan. 10, 1929; children—Davina, Cillian, Angela; m. 2d, Diana Mary Forbes; 1 d., Victoria. Dir. Nat. Provincial Bank, Ltd., since 1935, Firestone Tire & Rubber Co., Lands Improvement Co., British Overseas Airways Corp., Grosvenor House, Ltd.; chmn. A. C. Cossors, Birmid Industries, Ltd., Midland Motor Cylinder Co., Ltd., Sterling Metals, Ltd., Birmingham Aluminum Casting (1903) Co., Ltd.; mgr. West End br. London & Lancashire Ins. Co., 1929-32, chmn. London Bd., since 1936; gov. of Bermuda, 1943-45. Mem. Parliament for Peterborough, 1931-43. Resigned as Justice of Peace; Parliamentary pvt. sec. to Lord Hailsham for World's Econ. Conf.; same to Parley Sec. of Ministry of Supply, 1939; in charge raw materials, Tank Supply, 1940-42; controller Repair and Overseas Supply of Aircraft, 1942-43; leader U.K. Indsl. Commn. to Pakistan, 1950, Burma, 1954; pres. Fedn. C.'s of C. Brit. Empire, 1952—; pres. The Radio Industry Council since 1952. Lt. col. Grenadier Guards; hon. col. 5th Batt., Northants Regt. Decorated Knight Commander St. Michael and St. George. Chmn. Junior Imperial League, 1933-37; pres. Internat. Amateur Athletic Fedn., since 1946; pres. Amateur Athletic Assn. since 1936; chmn. British Olympic Assn., since 1936; chmn. organizing com. 1948 Olympic Games; mem. Internat. Olympic Com. Won Olympic 400 meter hurdles, 1928, also 8 British championships and many races in England, Europe and U.S. Master East Sussex Foxhounds, 1939-54, Old Berkshire, 1954—. Home: Barton House, Lockinge, Wantage, Berkshire, Eng.

BURGIN, Richard, orchestra condr.; b. Warsaw, Poland, Oct. 11, 1892; s. Maurice and Rachel (Krisow) B.; grad. Petrograd Conservatory Music, 1912; m. Ruth Posset, July 3, 1940; children—Diana, Richard. Child prodigy on violin; debut Dec. 7, 1903, as soloist with Warsaw Philharmonic Orchestra; concertmaster Helsingfors Symphony, Finland, Fitelberg's Orchestra, Pavovsk, Russia, 1915; founded string orchestra and toured Scandinavia, 1916-18; became concertmaster Boston Symphony under Pierre Monteux, later under Koussevitsky and Muench, 1920; concurrently taught at N.E. Conservatory and Wellesley Coll.; asst. condr. Boston Symphony Orchestra. Mem. Am. Acad. Arts and Scis. Home: 12 Salisbury Rd. Office: Symphony Hall, Boston. 15.*

BURGIN, William Garner, educator, lecturer; b. Mayhew, Miss., July 4, 1892; s. Daniel Augustus and Nancy Myrtis (Garner) B.; student Miss. Coll., Clinton, Miss., 1907-10; A.B., Colo. State Teachers' Coll., 1913, A.M., 1914; post-grad. study U. of Wis.; m. Susie Will Gunter, July 24, 1919 (now deceased); children—Nancy, William Garner, Charles Mellville (dec.); m. 2d, Florence Knight Ramond, June 2, 1929 (dec.); children—John Ramond, Jane Ramond. Was teacher pub. schs. until 1915; teacher polit. sci., high sch., Pasadena, Calif., 1915-17; spl. lecturer Telluride Assn., Calif., 1918; prof. polit. science, Miss. State Coll. for Women, Columbus, 1919-22; prof. sociology, Winthrop Coll., Rock Hill, S.C., 1922-27; dean and active pres. Dodd Coll., Shreveport, La., 1927-30; dean of men, San Bernardino (Calif.) Junior Coll., 1930-33. Organizer, and leader of San Bernardino Valley Forum, 1932-33; mem. Miss. State Senate, 23d Senatorial Dist., 1936-40; agency mgr. Investors Syndicate, Memphis 1940-43, divisional mgr. 1944-49. Baptist. Mason. Contbr. to press and mags.; lectr. on social and polit. subjects. Club: Lions (pres. 1929-30). Wrote: The Challenge of Liberalism, 1927. Home: Thousand Oaks, Starkville, Miss.

BURGSTAHLER, Herbert John (bûrg'stäl-ẽr), clergyman, educator; b. Buffalo Lake, Minn., Nov. 24, 1886; s. John Andrew and Martha Mary (Burkhardt) B.; A.B., U. of Minn., 1913; S.T.B., Boston U., 1915, LL.D., 1930; D.D., Syracuse, 1923; m. Alice Mabel Wolf, June 24, 1909; children—Cyrus Herbert, Faith Adelle. Ordained ministry M.E. Ch., 1915; pastor Bell Congl. Ch. and Minnehaha M.E. Ch., Minneapolis, Minn., 1909-13, Greenwood (Mass.) Union Ch., 1913-15, Lake Harriet M.E. Ch., Minneapolis, 1915-17, Central Park Ch., St. Paul, Minn., 1917-21, First Ch., Rochester, N.Y., 1921-25, Plymouth Ch., Buffalo, N.Y., 1925-27; pres. Cornell Coll., Mt. Vernon, Ia., 1927-39; pres. Ohio Wesleyan U. 1939-47, chancellor since 1947. Mem. Phi Beta Kappa, Delta Sigma Rho, Kappa Delta Pi, Omicron Delta Kappa. Republican. Mason. Rotarian. Home: Nevis, Minn.

BURHOE, Ralph Wendell, assn. exec.; born Somerville, Mass., June 21, 1911; s. Winslow Page and Mary Trenaman (Stumbles) B.; student Harvard, 1928-32, Andover Newton Theol. Sch., 1934-36; m. Frances Bickford, Aug. 4, 1931; children—Winslow Newton, Laura Jean, Thomas Allen, Diana May. Observer, research asst. Blue Hill Meteorological Obs. of Harvard, 1936-47; asst. sec. Am. Meteorological Soc., Milton, Mass., 1936-47, treas., 1942-47; exec. officer Am. Acad. Arts and Sciences, Boston, since 1947. Originator and-or editor of several publications in sci. ednl. fields. Home: 6 Ventura St., Boston 24. Office: 28 Newbury St., Boston 16.

BURHOP, William Charles ◎ V. 27.

BURHOP, William Henry, ins. exec.; b. Sheboygan, Wis., Apr. 7, 1889; s. Herman F. and Ida (Fischer) B.; A.B., U. Wis., 1913; m. Clara Higgins, June 4, 1916; 1 dau., Grace (Mrs. Eugene E. Schneider). Statistician Wis. Industrial Commn., 1913-17; sec. Wis. Ins. Dept., 1917-19; actuary Employers Mutual Liability Ins. Co., Wausau, Wis., 1919-29, sec. 1929-37, exec. v.p., 1937-52, pres., 1952—, dir., 1931—; pres., dir. Employers Mutual Fire Ins. Co.; v.p., dir. Wis. Valley Trust Co.; dir. Am. Mutual Reinsurance Co., Protection Mutual Ins. Co. Fellow Casualty Actuarial Soc.; mem. Nat. Assn. Mut. Casualty Cos. (pres.), Am. Mut. Alliance (dir.), Wis. (past pres.), Wausau (past pres.) C.'s of C., Beta Gamma Sigma. Home: 922 McIndoe St. Office: 407 Grant St., Wausau, Wis.

BURIAN, Otto Jacob, ins. exec.; b. St. Louis, Aug. 8, 1897; s. Joseph and Emma (Simon) B.; A.B., Washington U., 1920; m. Virginia Busch, Aug. 20, 1931. Actuarial clk. Mo. State Life Ins. Co., St. Louis, 1920-27, asst. actuary, 1927-33; asst. actuary Gen. Am. Life Ins. Co., St. Louis, 1933-34, actuary, 1934—, v.p., 1938—. Mem. Soc. of Actuaries, Phi Beta Kappa. Home: 6537 Delor St., St. Louis 9. Office: 1501 Locust St., St. Louis 3.

BURK, Dean, biochemist; b. Oakland, Calif., Mar. 21, 1904; s. Frederic and Caroline (Frear) B.; B.S., U. of Calif., 1923, Ph.D., 1927; fellow Nat. Research Council and Internat. Edn. Bd., 1927-29 at U. of London (Univ. Coll.); Kaiser Wilhelm Inst. for Biology (Berlin-Dahlem), Harvard; spl. cancer research U.S.P.H.S.; married Mildred Chaundy, January 28, 1929; children—Diana, Wendy, Frederic Chaundy. Associate physical chemist Fixed Nitrogen Research Lab., Department of Agr., Washington, 1929, chemist, 1937-39; sr. chemist cytochem. unit, biochem. sect., Nat. Cancer Inst., Nat. Insts. Health, Bethesda, Md., 1939-48, prin. and head chemist, since 1948; asso. prof. biochem. Cornell U. Med. Coll., N.Y. City, 1939-41; research master grad. faculty George Washington U., since 1947. Guest research worker U.S.S.R. Acad. Scis. (biochem. Inst.), Moscow, 1935; guest lectr. Ia. State Coll., 1934. Mem. bd. dirs. Overly Biochem. Research Found., N.Y. City, since 1942. Fellow A.A.A.S. (organizer, chmn. research confs. on cancer, 1942-45); mem. Am. Chem. Soc. (Hillebrand Award, 1952), Am. Soc. Biol. Chemists, Am. Assn. Cancer Research, Am. Soc. Plant Physiologists, Soc. Exptl. Biology and Med. (chmn. 1949-50, sec.-treas. 1948 49), N.Y. Acad. Scis., Soc. Gen. Physiol., Long Island Biol. Assn., Harvey Society, Chem. Soc. Wash., Max Planck Inst. for Cell Physiology Berlin (foreign), Gamma Alpha, Sigma Xi. Author: Cancer, 1945; Approaches to Tumor Chemotherapy, 1947; Cell Chemistry, 1953. Asso. editor: Record Chem. Progress, 1943—; Proceedings Soc. Exptl. Biol. and Med., 1948-53, Enzymologia since 1937. Contbr. sci. articles. Home: 4719-44 St. N.W., Washington. Office: Nat. Cancer Institute, Nat. Institutes of Health, Bethesda 14, Md. ☆27

BURKARD, Ralph Frederick, chain store exec.; b. Boston, Dec. 5, 1892; s. Anthony John and Mary Ann (Frehauf) B.; student pub. schs. of Boston; m. Etta O. Houg, Nov. 24, 1920; children—Ursula (Mrs. Paul C. Keleher), Elise (Mrs. Robert F. O'Brien). Chief acct. F. L. Ames Estate, Boston, 1918; treas., dir. John T. Connor Co., 1918-25; asst. treas., dir. 1st Nat. Stores, Inc., 1925-35, also mem. exec. com., 1935-43, treas., dir., mem. exec. com. since 1943; dir., mem. exec. com. State St. Trust Co.; dir. Power Condenser and Electronics Corp., Boston Garden Corp., Boston Profl. Hockey Assn.; trustee Charlestown Savs. Bank. Corporator Symmes Hosp., Arlington, Mass. Mem. Nat. Assn. Food Chains (dir., treas., member exec. com.). Clubs: Algonquin (Boston); Eastern Yacht (Marblehead, Mass.); Winchester (Mass.). Country. Home: 55 Hutchinson Rd., Arlington. Office: 5 Middlesex Av., Somerville, Mass.

BURKE, Ambrose Joseph, coll. pres.; b. Sigourney, Ia., Nov. 27, 1895; s. John and Julia (Manion) B.; student St. Ambrose Coll., Davenport, 1913-15; B.A., St. Mary's U., Baltimore, 1918; S.T.B., Catholic U., 1921; student U. of Ia., 1922-23; M.A., Yale U., 1927, Ph.D., 1936; LL.D., Loras College, Dubuque, Iowa, 1944. Ordained priest May 26, 1921; appointed domestic prelate by Pope Pius XII, Apr. 17, 1941; prof. English, St. Ambrose Coll., 1921-28; prin. St. Ambrose High Sch., Davenport, 1928-29; chmn. dept. English, St. Ambrose Coll., 1936-40, pres. since Feb. 15, 1940. Mem. Modern Lang. Assn., Iowa Coll. Pres. Assn., Davenport C. of C., Delta Epsilon Sigma. Mem. K.C. Home: 518 W. Locust St., Davenport, Ia.

BURKE, Arleigh Albert, naval officer; b. Boulder, Colo., Oct. 19, 1901; s. Oscar A. and Claire (Mokler) B.; B.S., U.S.Naval Acad., 1923; M.S., U. Mich., 1932; m. Roberta Gorsuch, June 7, 1923. Commd. ensign U.S.N., 1923, advanced through grades to rear adm., 1950; comdr. Destroyer Squadron 23, chief staff Task Force 58, 1942-45; chief staff Atlantic Fleet, 1945-47; comdr. Cruiser Div. 5, Korea, 1950-52; mem. mil. armistice negotiating group, 1951; dir. strategic plans Navy Dept., 1952-54; commander Cruiser Division SIX, 1954-55; comdr. Destroyer Force, U.S. Atlantic Fleet, 1955; chief of United States Naval Operations, 1955—. Member Iota Alpha. Club: Army-Navy (Washington). Home: 4529 Hawthorne St., Washington 16. Office: care Navy Dept., Washington.

BURKE, Billie, actress; b. Washington, D.C., Aug. 7, 1886; d. William E. and Blanche B.; ed. schs. in France and London, Eng.; m. Florenz Ziegfeld, Jr., Apr. 11, 1914. Made début as singer at Pavilion Music Hall, London, 1902, as support of Edna May in "The School Girl"; appeared in "The Duchess of Dantzic," "The Blue Moon" and "The Belle of Mayfair," London, 1906; 1st dramatic engagement as leading woman in "Mr. George," 1907, and "Mrs. Ponderbury's Past"; John Drew's leading woman, in America, in "My Wife," 1907; star in "Love Watches," Lyceum Theatre, New York, 1908, "Mrs. Dot," 1910; as Suzanne Beulemans in "Suzanne," at Lyceum Theatre, New York, 1911; as Colette in "The Runaway," 1911; in "Marriage of Convenience," 1918; starring in "Cæsar's Wife," 1919; in Booth Tarkington's "Intimate Strangers," 1921; "Rose Briar," 1923; "Annie Dear," 1924; "The Marquise" (by Noel Coward), 1927; "Happy Husbands," 1929; "Truth Game," 1930, "Vinegar Tree," 1931. Has appeared in many motion pictures including "Becky Sharp," "My American Wife," "Craig's Wife," "The Bride Wore Red," "Everybody Sing," "Wizard of Oz," "Eternally Yours." Address: c/o Actors Equity 45 W. 47th St., N.Y. City.

BURKE, Daniel, lawyer; b. New Berlin, N.Y., Dec. 5, 1873; s. James and Mary S. (York) B.; student Oxford (N.Y.) Acad., 1885-89; A.B., Hamilton Coll., 1893, A.M., 1894; student New York U. Law Sch., 1894-95; LL.B., N.Y. Law Sch., 1896; LL.D., Hamilton College, 1936; married Kate Hull Bundy, August 20, 1901 (deceased 1945); children—James Bundy, Agnes Bundy (Mrs. Henry W. Harding), Coleman; married 2d Charlotte Greene Adams, January 6, 1950. Admitted to the New York bar, 1896; established own office, 1899; mem. firm Burke & Burke since 1929; president of Connecticut Mills, 1921-24; director Summit (New Jersey) Trust Co., R.T. French Co. (chmn.), Atlantis Sales Corp. (chmn.). Truste Hamilton Coll. (chmn. bd., 1937-45), Kent Pl. Sch.; mgr. Am. Bible Soc., pres. since 1944. Mem: Am., N.Y. State, N.Y. City bar assns., Chi Psi, Phi Beta Kappa, Phi Delta Phi. Rep. Methodist. Clubs: Wall Street (N.Y.C.). Home: Fernwood Rd., Summit, N.J.; also Oxford, N.Y. Office: 72 Wall St., N.Y.C.

BURKE, Edmund, Jr., lawyer, corp. counsel; b. New York, N.Y., Feb. 5, 1905; s. Edmund and Mabel Jeannette (Rule) B.; student Coll. of the City of N.Y., 1920-22; A.B., Princeton, 1924; LL.B., Harvard Law Sch., 1927; m. Marion Hopkins McDonagh, July 18, 1939; children—Edmund III, Joseph, Jane, Ann, Sally, Gregory. Admitted to N.Y. bar, 1927; asso with firm of Cotton, Franklin, Wright and Gordon, 1927-33; counsel, Pub. Works Adminstrn., Washington, 1933-35; attorney, Securities and Exchange Commission, 1935-39, assistant director, Reorganization Division, 1939-40, dir., 1940-41, commr., 1941-43; mem. Clark, Carr & Ellis, 1945-52; atty. The Texas Co., 1954—. Mem. 101st Cav., N.Y.N.G., 1929-32. Mem. Am. Bar Assn., Assn. Bar City N.Y. Democrat. Catholic. Clubs: Down Town Assn., University. Home: 63 North St., Greenwich, Conn. Office: 135 E. 42d St., N.Y.C.

BURKE, Edward M. ◎ V. 28.

BURKE, Harold P., U.S. dist. judge; b. Rochester, N.Y., June 6, 1895; s. Peter and Jennie (Noonan) B.; LL.B., U. of Notre Dame, 1916; m. Margaret M. McKay, June 30, 1927; children—Anne, Daniel, Philip. Admitted to N.Y. bar, 1920, and practiced in Rochester; 2d dep. atty. gen. for N.Y., 1931-34; corp. counsel for Rochester, N.Y., 1934-37; U.S. dist. judge since 1937. Democrat. K.C. Home: 30 Lake View Park. Address: Federal Bldg., Rochester, N.Y.

BURKE, Harry R(osecrans) ◎ V. 28.

BURKE, Haslett Platt, judge; b. Monona County, Ia., Apr. 28, 1874; s. John Thomas and Clara Jane (Hardy) B.; ed. grammar and high school, Harlan, Ia.; m. Rose M. Sanner, Mar. 16, 1904. Admitted to Ia. bar, 1896, and moved to Colo. same yr.; clerk Dist. Court, Logan County, Colo., 1901-03; dist. judge 13th Jud. Dist., 1907-19; judge Supreme Court, Colo., 1919-39, chief justice, 1927, 37-38, relected, 1938 for 10 yr. term, retired voluntarily, 1949, lecturer on constl. law, Denver U. Law Sch., 1926-33. Chmn.

bd. arbitration between Western railways and Brotherhood of Locomotive Firemen, 1927. Pres. board trustees Clayton College for Orphan Boys, Denver, 1925-29; chairman advisory board Denver Orphans' Home. Tendered appointment as United States Senator by Gov. Carr, Dec. 1941; declined. Served as corpl. 12th Co., U.S. Vol. Signal Corps, Spanish-Am. War. Mem. Am. Bar Assn., Colo. Bar Assn., Phi Alpha Delta, Acacia, Republican, Mason (33°); grand cross inspector gen. Scottish Rite in Colo., grand master of Masons of Colorado, 1920-21; Red Man. Many pub. addresses on legal and hist. subjects. Home: 3500 E. 7th Av. Address: 1370 Grant St., Denver 3, Colo.

BURKE, James B(undy), lawyer; b. Bklyn., Nov. 25, 1904; s. Daniel and Kate Hull (Bundy) B.; student Summit Acad., 1916-21; A.B., Hamilton Coll., 1925; LL.B., Harvard, 1928; m. Margaret Clark Sessions, Oct. 18, 1930; children—Gilman S., Kate S. Admitted to N.Y. bar, 1928; mem. Burke & Burke, N.Y.C., 1929—; dir. Simmons Co.; The Summit Trust Co., China Safe Deposit Co., Greatermans Buying & Shipping Corp. Formerly pres., dir. Family Welfare Soc., and YMCA, Summit, N.J. Mem. Am. N.Y. State bar assns., Assn. Bar City of N.Y., Phi Beta Kappa, Chi Psi. Methodist. Clubs: Downtown Assn., Harvard (N.Y.C.). Home: 6 Llewellyn Rd., Summit, N.J. Office: 72 Wall St., N.Y.C. 5.

BURKE, John Stephen, merchant; b. Norwich, Conn., Nov. 6, 1889; s. Thomas and Bridget B.; A.B., Yale, 1912; m. Helen Churchill, Apr. 17, 1922; children—John Stephen, Thomas Churchill, Michael (dec.), Helen Patricia, Mary Churchill, Jane Marie. With B. Altman & Co., N.Y. City, since 1912, now chmn.; dir. N.Y. Life Ins. Co. Dir. Greater N.Y. Fund; trustee Cath. Charities, Archdiocese N.Y., Nat. Found. for Infantile Paralysis (v.p.), Ga. Warm Springs Found.; pres. Altman Found. Dir. Fifth Av. Assn. Catholic. Clubs: Yale, Union League, Empire State, Advertising, N.Y. Athletic (New York). Home: 46 E. 66th St. Office: 361 Fifth Av., New York, N.Y.

BURKE, Joseph A., auxiliary to bishop of Buffalo; ordained Aug. 3, 1912; titular bishop of Vita and auxiliary since June 1943. Address: 401 Woodward Av., Buffalo, N.Y.*

BURKE, Joseph Leo, corp. exec.; b. Springfield, Mo., July 7, 1899; s. John Edward and Frances Eugenia (Buchanan) B.; LL.B., U. Tulsa, 1929; LL.D., Conception Coll., 1936; m. Rhea Margaret Relyea, June 21, 1924; children—John Relyea, Rhea Patricia. Asst. freight car distbr. St.L.-S.F. R.R., 1919; traffic dept. Sinclair Oil & Gas Co., 1920-23; traffic mgr. Sinclair Pipe Line Co. and successor Stanolind Pipe Line Co. (name changed to Service Pipe Line Co., May 1950), 1924-44, v.p., mem. bd. dirs., 1945-47, exec. v.p., 1948, pres., 1948—; dir. Nat. Bank of Tulsa. Mem. exec. com. Transportation Council, Dept. of Commerce. Mem. Am. Petroleum Inst., Com. for Pipe Line Cos. (chmn. 1951-52, exec. com.), Am. Soc. Traffic and Transportation (founder), Midcontinent Oil and Gas Assn. (dir.), Transportation Assn. Am. (dir., exec. com.), Pipe Liners Club (v.p. 1955), U.S., Tulsa C.'s of C., Nat. Def. Transportation Assn. (nat. v.p.), Assn. ICC Practitioners, Am., Okla. State, Tulsa Co. bar assns., Delta Theta Phi. Clubs: Traffic, Southern Hills Country, The Tulsa (Tulsa); Michigan North Woods (Ishpeming, Mich.). Home: 2647 E. 22d Pl., Tulsa 5. Office: Service Pipe Line Bldg., Tulsa 2.

BURKE, Kenneth (Duva), author; b. Pittsburgh, Pa., May 5, 1897; s. James Leslie and Lillyan May (Duva) B.; ed. Ohio State U., Columbia; m. Lily Mary Batterham, May 19, 1919 (divorced); children—Jeanne Elspeth, Eleanor Duva, Frances Batterham; m. 2d, Elizabeth Batterham, Dec. 18, 1933; children—James Anthony, Kenneth Michael. Research work, Laura Spelman Rockefeller Memorial, 1926-27; music critic, The Dial, 1927-29; editorial work, Bureau Social Hygiene, 1928-29; vis. prof. English, U. Chicago 1949-50. Writer of stories, translations, critical articles, book reviews; music critic of The Nation, 1934-36; lectures on practice and theory of lit. criticism, New Sch. for Social Research, 1937; lectures on psychology of lit. form and on Samuel Taylor Coleridge, U. of Chicago, 1938; course in theory and prac., lit. criticism Bennington Coll., since 1943. Winner of Dial award 2000 for distinguished service to Am. Letters, 1928; Guggenheim Memorial fellowship, $2000, 1935; American Academy of Arts and Letters and National Institute of Arts and Letters grant, $1000, 1946. Mem. Nat. Inst. Arts and Letters. Author: Counter-Statement, 1931, rev. edit. 1953; Permanence and Change—Anatomy of Purpose, 1935, rev. edit. 1954; Attitudes Toward History (Vol. I, Acceptance and Rejection; The Curve of History; Vol. II, Analysis of Symbolic Structure), 1937; Philosophy of Literary Form—Studies in Symbolic Action, 1941; A Grammar of Motives, 1945; A Rhetoric of Motives, 1950. Translator several books. Contbr. to leading mags. Home: Andover, N.J. ☆ 27

BURKE, Lloyd Hudson, U.S. atty.; b. Oakland, Cal., Apr. 1, 1916; s. James H. and Edna L. (Taylor) B.; A.B., St. Mary's Coll., 1937; LL.B., U. Cal., 1940; m. Virginia Joan Kerchum, Apr. 27, 1941; children—Brian Hudson, Bruce Thomas. Dep. dist. atty., Alameda Co., Cal., since 1940, sr. criminal trial dep. since 1950. Served with U.S. Army, 1942-46. Mem. Native Sons Golden West, Phi Delta Phi, Elk. Home: 250 La Salle Av., Piedmont 10, Cal. Office: San Francisco.

BURKE, Patrick F., ins. exec.; b. Enfield, Conn., Jan. 3, 1890; s. Patrick Francis and Bridget (Sullivan) B.; A.B., Holy Cross Coll., 1910; LL.B., Yale, 1913; m. Mary C. Fleming, Apr. 3, 1913; children—Edmund Joseph, Janet Frances, Robert Thomas. Admitted to Conn. bar, 1913, Mass. bar, 1915; practiced in Hartford, Conn., 1913-15, Springfield, Mass., 1915-18; with The Travelers Ins. Co., 1918-33; v.p. Indemnity Ins. Co. of N.Am., Phila., since 1933. Served as dep. judge, Town Court of Enfield, Conn. Mem. Phi Delta Phi. Republican. Roman Catholic. Home: 1301 E. Montgomery Av., Wynnewood, Pa. Office: 1600 Arch St., Philadelphia.

BURKE, Patrick H. ◎ V. 28.

BURKE, Redmond A(mbrose), librarian; b. Missouri Valley, Ia., Aug. 4, 1914; s. James Joseph and Susan Marie (Haffey) B.; A.B., U. Ill., 1936, A.M., 1938; B.S. in L.S., Cath. U. Am., 1944; Ph.D., U. Chgo., 1948. Ordained priest Roman Cath. Ch., 1939; asso. prof. English, asst. librarian Dowling Coll., Des Moines, 1939-44; asso. prof. library sci. and philosophy Rosary Coll., River Forest, Ill., 1944-51; dir. libraries De Paul U., Chgo., since 1948. Apptd. ednl. cons. on univ. libraries edn. br. U.S. Mil. Govt. in Germany, 1949. Com. mem. Community Fund of Chgo., 1954-55. Mem. A.L.A., American Assn. U. Profs., Am. Philos. Assn., Bibliog. Soc. Am., Bibliog. Soc. London, Grad. Library Sch. Club, Gutenberg Gesellschaft, Inst. Graphic Arts, Ill. Library Assn., Medieval Acad. Am., Modern Lang. Assn., National Education Association. Clubs: Arts, University, Caxton (Chgo.). Author: Great Books and Christian Democracy, 1948; A Survey of German University and Scholarly Libraries, 1949; German Librarianship from an American Angle, 1952; What is the Index? 1952. Asso. editor: Buecher und Zeitschriften ueber Erziehung und verwandt Gebiete, 1945-50, 52. Collector pages of incunable and illuminated manuscripts, Am. pvt. press books and fine printing. Home: 2235 Sheffield Av., Chgo. 14. Office: 64 E. Lake St., Chgo. 1.

BURKE, Robert Granville, lawyer; b. Buffalo, Dec. 24, 1905; s. Michael J. and Kathryn (Daly) B.; grad. St. Joseph's Collegiate Inst., 1922; B.S., Canisius Coll., 1926; LL.B., Georgetown U., 1929; m. Lora Meadows, Sept. 12, 1934; children—Robert Granville (dec.), John Michael. Admitted to D.C. bar, 1929, N.Y., 1931; pvt. law practice, 1929-35; spl. tax counsel City N.Y., 1935-39, dir. emergency revenue div., 1939-43; mem. McGoldrick, Winn, Dannett & Burke 1947-52; mem. Chapman & Burke, 1952—. Dir. Nat. Ballet Soc., Inc., Spaeth Found., Inc. Served as capt., active duty U.S.N.R., 1943-47, comdg. officer Naval Res. Law Co. 3-3 since 1948; capt. N.Y. Naval Militia. Mem. N.Y. Co. Lawyers Assn. (dir.), Res. Officers Assn. U.S. (Nat. pres. 1952-53), Mil. Order Fgn. Wars, Naval Res. Association, Guild Cath. Lawyers (pres. 1949-51), Naval Order U.S. (companion N.Y. commandry), Mil. Order World Wars, Am. Legion, Am., Fed., N.Y. State bar assns., Judge Advs. Assn., Friendly Sons St. Patrick. Clubs: Athletic (life mem.), Advertising (N.Y.C.); Army and Navy (Washington); Canoe (Buffalo). Contbr. legal jours. Home: 3 Peter Cooper Rd., N.Y.C. 10. Office: 420 Lexington Av., N.Y.C. 17.

BURKE, Mrs. Thomas (Ana del Pulgar de Burke) ◎ V. 27.

BURKE, Thomas A., ex U.S. seantor; b. Cleveland, Oct. 30, 1898; s. Thomas A. and Lillian (McNeil) B.; A.B. cum laude, Holy Cross Coll., 1920, LL.D. (honorary), 1954; LL.B., Western Reserve University, 1923; married Josephine Lyon, June 25, 1924; children—Jo Ann, Barbara. Admitted to Ohio bar, 1923; asst. prosecuting atty., Cuyahoga County, O., 1930-36; special counsel to atty. gen. of Ohio, 1937; mem. firm McConnell, Blackmore, Cory & Burke, Cleveland, 1937-41; dir. of law City of Cleveland, 1941-44; mayor of Cleveland, 1945-53; U.S. senator from Ohio, 1953-54. Mem. Phi Alpha Delta. K.C. Clubs: Shaker Heights (O.) Country; Cleveland (O.) Athletic. Home: Alcazar Hotel, Cleveland Heights, O.

BURKE, Thomas Henry ◎ V. 27.

BURKE, Thomas Joseph, judge; b. Rolla, N.D., Oct. 24, 1896; s. John and Mary (Keane) B.; student Harvard U., 1916-17, B.A., 1921; m. Louise Copenhaver, Feb. 18, 1937; children—Mary Louise, Elizabeth Ann, John. Admitted N.D. bar, 1925; pvt. practice, 1925-28; asst. atty. gen. of N.D., 1928-33; pvt. practice, 1933-39; mem. N.D. Legislative Assembly, 1935-36; justice N.D. Supreme Ct., since 1939, re-elected, 1946. In U.S.N.R.A.F., 1918-19; commd. ensign, Mar. 1919. Mem. Am. and N.D. Bar Assns., Am. Legion, Democrat, Catholic. Elk. Home: 723 9th St. Office: State Capitol, Bismarck, N.D.

BURKE, Webster H. ◎ V. 26.

BURKE, William John, business exec.; b. Necedah, Wis., Dec. 11, 1901; s. Michael E. and Mary Anna (Lobenstein) B.; grad. Wausau (Wis.) Business Inst., 1922; m. Thora Elizabeth Hogan, Aug. 18, 1932. Clerk, Milwaukee Elec. Ry. and Light Co., 1922-24; accountant Arthur Andersen and Co., 1924-35; asst. to treas. Marshall-Wells Co., Duluth, Minn., 1935-40; comptroller Joy Mfg. Co., 1940-45, treas., 1945-46, finance vice pres. and treas. since 1946; treas. and dir. Joy Mfg. Co. of Can., Ltd. C.P.A., Wis. Republican. Roman Catholic. Clubs: Pittsburgh Athletic, Pittsburgh Field. Home: Schenley Apartments, Pitts. 13. Office: Oliver Bldg., Pitts.

BURKET, Lester W., educator, dentist, physician; b. Bozeman, Mont., Feb. 18, 1907; s. William Barnard and Mary (Roe) B.; A.B., U. of Pa., 1929, D.D.S., 1932; M.D., Yale, 1936; Hon Prof., Nat. U., Bogota, Columbia; Sc.D. (hon.), U. of Antioquia, Medellin, Colombia, 1950; m. Grace Travers, May 5, 1934. Sterling fellow, grad. sch. of medicine Yale, 1936-37; mem. faculty U. Pa., prof. oral medicine, dental sch. (also dean) and grad. sch. medicine, dir. postgrad. courses, dental sch.; chief oral medicine Phila. Gen. Hosp.; con. to Army, Navy and V.A. dental services. Organizer Ivory Cross Expdn. to Holland, 1946. Mem. Am. Dental Assn., Nat. Assn. for Dental Research, Sigma Xi. Author: Oral Medicine. Mem. bd. editors Cyclopedia of Medicine, Jour. Oral Medicine, Jour. of Oral Pathology, Jour. of Oral Surgery. Home: 105 Landover Rd., Bryn Mawr, Pa. Office: 4001 Spruce St., Philadelphia 4.

BURKHALTER, Frank Elisha (burk'häl-tĕr), former prof.; born Cotton Gin, Tex., Apr. 19, 1880; s. Pleasant Hill and Sallie (McMillan) B.; Ph.B., Baylor U., 1907; A.B., Columbia, 1908; unmarried. Newspaper reporter, Ft. Worth, Tex., 1908; staff corr. Ft. Worth Record, 1909-11; news editor Waco Tribune, 1912-13; editor Waco Morning News, 1914-15; on editorial staff San Antonio Express, 1916, Houston Chronicle, 1917; editorial and publicity dir. Tex. Agrl. and Mech. Coll., 1918; publicity dir. Southern Bapt. Conv., 1919-29; publicity dir. Baptist World Alliance, Stockholm, 1923, Toronto, 1928; sec. exec. com. Southern Baptist Conv., 1926-29; prof. journalism, Baylor University, 1929-47; teacher, U.S. Army program, Biarritz, Fr., Berlin, Ger., July 1945-46. Awarded 1st prize, $1000, C.E. Palmer Foundation nat. contest for outline comprehensive program for propagating principles of Golden Rule. Mem. Southwestern Journalism Congress (pres. 1937), Am. Assn. Teachers Journalism, Texas Press Association, Am. Assn. U. Profs., Sigma Delta Chi. Baptist. Author: Winning the Adolescent Boy, 1935; Living Abundantly, 1942; A World Minded Church, 1945; Intermediate Fishers, 1951. Wrote "Texas Baptist Laymen and Their Work" in Centennial Story of Texas Baptists, 1936. Contributor to religious mags. Home: 514 N. 30th St., Waco, Tex.

BURKHAM, James Campbell, newspaper exec.; b. St. Louis, Jan. 24, 1918; s. Elzey Gallatin and Lois Ann (Campbell) B.; student St. Paul's Sch., Concord, N.H., 1931-36; A.B., Princeton, 1941; m. Barbara Wear, Oct. 31, 1942; children—Barbara Douglass, Nancy Holliday. Mem. reportorial staff St. Louis Globe Democrat, 1941-42, administrative exec., 1947-49, sec., 1949, pres., 1950; investments and estate management, E. G. Burkham, St. Louis, 1945-47; dir. Globe Dem. Pub. Co., Radio Sta. KWK. Served with U.S. Army in provost marshal gen.'s office Security Intelligence Corps, Counter Intelligence Corps, 1942-45. Mem. C. of C. Clubs: St. Louis Country, Noonday, University, Ad, Racquet. Home: 5 Portense Pl., St. Louis 8. Office: 1133 Franklin Av., St. Louis 1.

BURKHARD, Samuel, educator; b. Roseland, Neb., May 5, 1883; s. Daniel and Hannah (Snyder) B.; A.B., Goshen Coll., 1911; student Union Theol. Sem., 1911-12; A.M., Columbia, 1912; student U. of Chicago, summers 1912, 19; Ph.D., N.Y.U., 1930; m. Elsie Byler, Aug. 14, 1913; children—Charles Austin, Olin Eugene, Samuel Merton, Raymond Kenneth. Teacher, Jewish Orphan Asylum, 1912-15; teacher edn. Bethel Coll., 1916-19; head, dept. edn. Bluffton Coll., 1919-21; prof. edn. Ariz. State Coll., Tempe, 1921-54, prof. emeritus, 1954—, head dept. edn., 1930-54; edn. cons. Lincoln Found., 1954-55; tchr. summer sessions U. of Hawaii, 1935, N.Y.U., 1944, U. of So. Calif., 1946. Mem. city council, Tempe, 1932-50; lectr. on social issues. Mem. Am. Assn. U. Profs., Philosophy of Edn. Soc., John Dewey Soc., Phi Delta Kappa, Kappa Delta Pi. Conglist. Author: Work Book in the Philosophy of Education, 1950; A Guide to the Study of Social Relations, 1948. Home: 926 Forest Av., Tempe, Ariz.

BURKHARDT, Frederick H., educator; b. Brooklyn, N.Y., Sept. 13, 1912; s. Louis and Marie (Neumaier) B.; A.B., Columbia U., 1933, Ph.D., 1940; B.Litt., Oxford U., 1935; fellow to Oriel Coll., Oxford, 1933-35; m. Margret Mary Ross, Jan. 9, 1936; children—Jane, Ross, Susan. Instr. and asst. prof. in philosophy, U. of Wis., 1937-43; research analyst in Central European Affairs, Office of Strategic Services, 1943-45; acting chief, Div. Research for Europe, State Dept., 1945-46, asso. prof. philosophy, U. of Wis., 1946-47; pres. Bennington Coll., since 1947. Deputy director Office Pub. Affairs, Office of the U.S. High Commr. for Germany, 1950-51. Served with U.S.N.R., 1944-46. Member Foreign Policy Assn., Am. Philos. Assn., Am. Assn. Univ. Profs., Phi Beta Kappa. Translator and editor: God, Some Conversations on Spinoza's System, 1940, by J. G. Herder. Editor: The Cleavage in our Culture, 1952. Contbr. articles on philos. subjects to periodicals. Address: Bennington Coll., Bennington, Vt.

BURKHARDT, Richard Wellington, coll. dean; b. Newton, Mass., May 18, 1918; s. Edgar and Ruth (Wellington) B.; A.B., Knox Coll., 1939; A.M., Harvard, 1940, A.M.T., 1942, Ed.D., 1950; m. Dorothy Josephine Johnson, June 18, 1941; children—Jon Edgar, Richard W., Claire Elizabeth. Tchr. Lenox (Mass.) Sch., 1941, Tulsa Central High Sch., 1941-44, Syracuse U., 1945-52; dean Ball State Tchrs. Coll., Muncie, Ind., 1952—. Mem. Phi Beta Kappa, Phi Delta Kappa, Phi Gamma Delta. Clubs: Rotary, Torch (Muncie). Author: Elementary Social Studies Series (with Ann McGuinness), 1954. Contbr. articles profl. jours. Home: 6 Woodridge Dr., Muncie, Ind.

BURKHART, Roy Abram, clergyman; b. Newville, Pa., Aug. 28, 1895; s. John Diller and Ellen (Gutshall) B.; grad. Shippenburg Teachers State Normal Sch., 1917; A.B., Otterbein College, 1927, D.D., 1937; M.A., U. of Chicago, Ph.D., 1936; m. Hazel Shover, Aug. 24, 1918; children—William Eugene, Jeanne.

Prin. Mechanicsburg (Pa.) High Sch., 1919-21; supt. South Middleton Vocational Sch., Boiling Springs, Pa., 1921-23; nat. dir. youth work, United Brethren Ch., Dayton, O., 1923-27; asso. dir. youth work and dir. camps and schs. Internat. Council of Religious Edn., Chicago, Ill., 1927-35; ordained to ministry of Congl. Christian Ch., 1929; pastor, First Community Ch., Columbus, O., since 1935. One of organizers and first sec. United Christian Youth Movement in North America. Mem. bd. trustees Internat. Council Religious Edn.; mem. com. on home and marriage Fed. Council of Chs. Past pres. World Neighbors, Incorporated. Mem. Rotary Club; hon. mem. Kiwanis Club. Condr. radio program, The Lighted Window, 18 yrs. Author: From Friendship to Marriage, 1927; Understanding Youth, 1938; Youth and the Way of Jesus, 1939; Guide for a Man and Women Looking Toward Marriage, 1943; The Church and the Returning Soldier, 1945. How the Church Grows, 1947; The Secret of Life, 1950; If It Were Not So, 1951. Lectr. univs., colls., nat. religious meetings, theol. sems; Contbr. to religious and secular mags. Home: 2455 Canterbury Rd., Columbus, O.

BURKHART, W(alter) C(linton) ◎ V. 28.

BURKHART, William H., soap co. exec.; b. Warren, Pa., Apr. 26, 1899; s. Louis H. and Elizabeth (Hoddle) B.; B.S., U. of Pa., 1921; m. Frantzes Dinsmoor, Feb. 27, 1922; 1 dau., Diane Dinsmoor. Tech., management exec. Procter & Gamble Co., 1921-25; management exec. Gold Dust Corp. and Hecker Products Corp., 1925-39; management exec. Lever Brothers Co. 1939, prodn. v.p. 1949, dir. 1949, exec. com. 1950, exec. v.p., 1953-55, pres., 1955—. Served USNR, 1918-21. Mem. Soc. Chem. Industry, Alpha Chi Rho, Alpha Chi Sigma. Clubs: University (N.Y.C.); Sleepy Hollow Country, Algonquin (Boston). Home: 326 E. 51st St., N.Y.C. 22. Office: 390 Park Av., N.Y.C. 22.

BURKHOLDER, Paul R(ufus), univ. prof., botanist; b. Orrstown, Pa., Feb. 1, 1903; s. William Rankin and Mary Ellen (Schubert) B.; A.B., Dickinson Coll., 1924; Ph.D., Cornell U., 1929; Nat. Research Council fellow in botany, Harvard, 1932-33, Columbia, 1933-34; M.A. hon., Yale, 1944; Sc.D. hon., Dickinson Coll., 1949; m. Lillian Miller, Feb. 4, 1930; children—Franz M., Peter M., Karl M. Instr. botany Cornell U., 1924-28; biol. curator Buffalo Mus. of Sci., 1929-32; asst. prof. Conn. Coll., 1934-37, asso. prof., 1937-38; asso. prof. U. of Mo., 1938-40; asso. prof. Yale, 1940-43, Eaton prof. botany since 1944; chairman of department of Plant Science 1950-53; head dept. bacteriology U. of Georgia, 1953—. Mem. bd. trustees Biol. Abstracts. Fellow Silliman Coll. (Yale); mem. Bot. Soc. of Am. (sec. 1940-45), Am. Soc. of Naturalists (pres. 1948), Soc. Am. Bacteriologists, Am. Soc. Plant Physiologists, Am. Soc. Agronomy, Torrey Bot. Club. Co-author: Growth Hormones in Plants, 1936. Author papers in field. Home: 485 West Lake Dr., Athens, Ga.

BURKLIN, Robert Reyburn, financial cons.; b. Washington, D.C., Apr. 24, 1890; s. George and Harriet (Hoover) B.; A.B., George Washington U.; student, Georgetown U., Washington, D.C.; m. May Windsor Willson, Apr. 21, 1915; children—Lillian (Mrs. R. B. Eastham), Mary (Mrs. John D. Eyler, Jr.), With Fed. Res. Bd. in various official capacities, 1913-18; sec.-treas. War Finance Corp., 1918-28, Fed. Farm Loan Bd., 1928-29; treas. Fed. Farm Bd., 1929-32, Fed. Home Loan Bank Bd., 1932-53; comptroller, then acting gov. Fed. Home Loan Bank System, dir. Fed. Home Loan Bank Operations, ret. 1953; now financial cons. Mem. Phi Alpha Delta. Republican. Presbyn. Mason. Home: 3700 Dunlop St., Chevy Chase, Md.

BURKLUND, Carl Edwin, educator; born White Cloud, Mich., Mar. 15, 1897; s. Andrew and Marie (Sandelin) B.; A.B., Western Mich. Coll. of Edn., 1922; A.M., U. of Mich., 1925; Ph.D., 1928; m. Edna Otis, Dec. 16, 1922; children—Ingrid Marie (Mrs. Robert B. Hall, Jr.), Carl Edwin. Asst. prof. English, Coll. Engring., U. of Mich., 1929-35, asso. prof., 1935-40, prof. since 1940. Served with U.S. Army, 1918-19. Mem. Soc. for the Promotion Engring. Edn. Club: University (U. of Mich.). Editor: New Michigan Verse, anthology, 1940; Patterns and Perspectives (with others), 1942. Contbg. editor Poetry World and asso. editor Better Verse, 1932-33. Contbr. poems and articles to various mags. Home: 20160 Williamsville Rd., Gregory, Mich.

BURKS, Harry Gray, Jr., petroleum exec.; b. Bedford, Va., Aug. 7, 1899; s. Harry Gray and Mary Elizabeth (Watts) B.; A.B., U. Va., 1919, A.M., 1920; Ph.D., Mass. Inst. Tech., 1924; m. Sarah Catherine Parnelle, Sept. 7, 1929; children—Harry Gray, III, William Parnelle, Robert Watts. With Esso Standard Oil Co. and affiliated cos., N.Y. City, 1924—, exec. v.p., 1949-54; refining coordinator Standard Oil Co. (N.J.), 1954—; dir. Standard Oil Development Co. Mem. Phi Beta Kappa, Chi Phi. Methodist. Clubs: Baltusrol Golf (Springfield, N.J.); Elizabeth (N.J.) Town and Country; Madison Beach, Madison Country (Madison, Conn.); University (N.Y. City). Home: 855 Salem Av., Elizabeth 3, N.J. Office: 15 51st St., N.Y.C. 19.

BURLAGE, Henry Matthew (bur-lā'ge), educator, pharmacist; born in Rensselaer, Indiana, on May 23, 1897; son of Max and Mary Anne (Linzbach) B.; A.B., Ind. U., 1919; A.M., Harvard, 1921; Ph.G. and B.S., Purdue, 1924; Ph.D., U. Wash., 1929; m. Alleda Virginia Robb, Dec. 29, 1925; 1 son, Robb Kendrik. Austin teaching fellow Harvard, 1919-20; instr. pharmacy and pharm. chemistry Purdue, 1921-24, asso. prof., 1929-31; instr. pharmacy U. Wash., 1924-27; asso. prof. drug analysis and insp. Ore. State Bd. Pharmacy, 1927-29; prof. pharmacy U. N.C., 1931-47; dean, prof. pharmacy and pharm. chemistry U. Tex. since 1947. Registered pharmacist Wash., N.C., Tex. Mem. Am., Tex. pharm. assns., Am. Chem. Soc., A.A.A.S., Am. Assn. U. Profs., Internat. Pharm. Fedn., Phi Beta Kappa, Sigma Xi, Rho Chi, Kappa Psi, Alpha Chi Sigma, Phi Lambda Upsilon. Mason (K.T.). Author: Study Guide to Essential Literature of Pharmacy, rev. 1953; and other lab. manuals. Editor: Introduction to Pharmacy, and manual, 1954. Home: 702 E. 43d St., Austin 5, Texas.

BURLEIGH, Cecil (bûr'lē), violinist, composer; b. Wyoming, N.Y., Apr. 17, 1885; s. Lewis Edward and Nellie (Babcock) B.; studied with Anton Witek, Max Grunberg and Hugo Leichtentritt, Berlin, 1903-05; studied with Emile Sauret and Felix Borowski, Chicago Musical Coll., 1906-08, with Leopold Auer, New York City, 1919-21. Hon. doctorate in music (for composition) from Am. Conservatory of Music, Chicago, 1938; m. 2d, Jessie Meredith Jennings, May 25, 1940. Instr., U. of Mont., 1914-19; concert work, New York City, 1919-21; head violin and composition depts., U. of Wis., since 1921. Mem. Sinfonia, Nat. Assn. of Composers and Conductors, Bohemians (N.Y. City), Am. Soc. of Composers, Authors and Publishers, Pi Kappa Lambda. Compositions: 35 piano works; full orchestra, Mountain Pictures, and Evangeline. Home: Kennedy Manor, 1 Langdon St., Madison 3, Wis. ☆ 27

BURLEIGH, Nathaniel George, educator; b. Franklin, N.H., July 10, 1889; s. Harry W. and Nannie (Burley) B.; student Phillips Exeter Acad., 1906-07; B.A., Dartmouth, 1911, M.C.S., 1912, M.A. (hon.), 1919; m. Theodora Tufts, Apr. 11, 1914 (dec. Apr. 3, 1948); 1 dau., Barbara (Mrs. John H. Hewitt); m. 2d, Beatrice U. Bridges, July 29, 1950. With Boston Elevated Ry., 1912-16, Winchester Repeating Arms Co., 1916-19; prof. indsl. mgmt. Dartmouth Coll., 1919—, acting dean Amos Tuck Sch., 1951—; dean faculty, lectr., Institute Post-Universitario, Turin, 1953. Adv. com. N.H. Planning Commn.; dir. service equipment div., office of operations W.P.B., 1941-45; cons. Nat. Security Resources Bd., 1948, 49, Smaller Bus. Assn. New Eng. Trustee, treas. Mary Hitchcock Meml. Hosp. Mem. Soc. Advancement Mgmt., Am. Mgmt. Assn., Trade Assn. Execs. Am., New Eng. Council, Phi Beta Kappa, Phi Gamma Delta. Republican. Conglist. Clubs: Graduate (Hanover); Dartmouth (N.Y.C.); Lake Mitchell Trout (Sharon, Vt.); University (Washington); Gulquac Salmon (Plaster Rock, N.B., Can.). Home: Webster Terrace, Hanover, N.H.

BURLESON, Omar, congressman; b. Anson, Tex., Mar. 19, 1906; s. Joseph and Bettie (Couch) B.; student Abilene (Tex.) Christian Coll., 1924-26, Hardin-Simmons U., 1926-27, Cumberland Univ., 1927-29; m. Ruth DeWeese, Apr. 21, 1929. County atty., Jones County, Tex., 1931-35, county judge, 1935-41; spl. agent, F.B.I., 1940-41; sec. Congressman Sam Russell, 1941-42; gen. counsel Nat. Capitol Housing Authority, Washington, D.C., Jan.-Dec. 1942; member of 80th to 84th Congresses, from 17th Tex. Dist. Lt. comdr., U.S. Navy, 1942-46; overseas in Pacific Area. Pres. Tex. Welfare Assn., 1936-38; pres. County Judges and Commrs. Assn. of Tex. Mem. Lions Internat.; dist. gov. Lions Clubs, 1937-38. Democrat. Mem. Church of Christ. Mason. Home: Anson, Tex.; 2737 Devonshire Pl. N.W. Office: 1531 House Office Bldg., Washington.

BURLEY, Orin Everett, educator; b. West Union, O., Dec. 23, 1905; s. John Frederick and Jennie (Hayslip) B.; B.S., Okla. A. & M. Coll., 1928; M.A., Ohio State U., 1930, Ph.D., 1937; m. Shirley Smith, Apr. 14, 1946; children—Don Orin, David Everett. Asst. prof. Ala. Poly Inst. Auburn, 1928-30, Ohio State U., 1930-39, asso. prof., 1939-44; economist Fed. Res. Bank of Cleveland, 1944-45; prof. U. Pa. since 1945. Dir. statis. sect. Nat. Wholesale Druggists Assn. since 1947, operating cost study Nat. Assn. Retail Druggists since 1949. Mem. Am. Econ. Assn., Am. Marketing Assn. (editorial bd. since 1950). Author: The Consumers' Cooperative as a Distributive Agency, 1939; An Introduction to Business Management (with H. H. Maynard and W. C. Weidler), 1941; also spl. study pamphlets and articles. Home: 33 Roselawn Av., Lansdowne, Pa.

BURLEY, William V., corp. exec.; b. Albemarle Co., Va., Sept. 29, 1890; s. William R. and Ella V. (Craddock) B.; grad. Washington (D.C.) Inst. Accountancy; m. Selena Gist Browning, Aug. 19, 1915; children—William V., Jr., Doris Burley (Mrs. Maxwell). With Statistical Service Co., Washington, 1911-12; Pierce Butler & Pierce Mfg. Co., Syracuse, N.Y., 1912-13; So. Ry. Co., Washington, 1913-16; S. H. Kress & Co., N.Y. City, 1916-17, Price, Waterhouse & Co., 1917-22; with Nat. Lead Co. and affiliated interests since 1922, mem. comptroller's dept., Nat. Lead Co., 1922-25, mgr. St. Louis br., 1929-48, dir. 1940, v.p. 1943, mem. exec. com. 1948; sec., treas. and dir., Mueler Brass Foundry Co., St. Louis, 1925-34 (also sec., treas. and dir., Carran Bearing Metal Co., Ludlow, Ky., 1925-34); asst. gen. mgr. and comptroller, dir. Magnus Co., Inc., N.Y. City, 1935-39; pres., dir. Magnus Metal Corp., Magnus Brass Mfg. Co. (Cincinnati), also gen. mgr. Magnus Metal and Magnus Brass Divs. of Nat. Lead Co. also v.p., dir., mem. exec. com. Nat. Lead Co. since 1948; dir. Baker Castor Oil Co., American Bearing Corp. Mem. Railway Business Association (mem. governing bd.), Am. Ordnance Assn., The Newcomen Soc. Clubs: The Lawyer's, Economic, Winged Foot Golf, N.Y. Railroad (New York); Larchmont (N.Y.) Yacht; Beothbay Harbor Yacht; Chgo. Home: 277 Park Av., N.Y.C. 17. Office: 111 Broadway, N.Y.C. 6.

BURLIN, Paul (bûr'lin), artist; b. N.Y. City, Sept. 10, 1886; s. Jack and Julia (Samuels) B.; ed. New York and London, Eng.; m. Natalie, d. late Edward Curtis, of N.Y. City, July 25, 1917; m. 2d, Margot Koop, 1925; 1 dau., Barbara; m. 3d, Helen Strauss, 1937; married 4th Margaret Timmerman, Sept. 22, 1947. Represented in Whitney Museum of American Art and the Museum of Modern Art, Denver Art Museum; collections of Internat. Business Machines Corp., State Dept., Ency. Britannica; private collections of Sam Lewisohn, Franz Hirschland, Bernard Reis (all of N.Y.); Nathaniel Saltonstall (Boston); Morton Goldsmith (Westchester). Has exhibited at London Tri-national, International at Venice, Pitts. Internat., Corcoran Galleries, Pennsylvania Academy of Fine Arts, Museum of Modern Art (40 Living Americans Exhbn.). Had one-man show, Asso. Am. Artists, N.Y.C., 1942, 43. Downtown Gallery, 1946, 53, The Stable Gallery, 1954, St. Louis, 1954, Los Angeles, San Diego and San Francisco at Legion of Honor Mus., 1954. John Whitney Found. vis. prof. Union Coll., Schenectady, N.Y., 1954-55; artist in residence. First prize ($2,500) Pepsi-Cola contest, 1945. Home: Woodstock, N.Y. Studio: 54 W. 74th St., N.Y.C. 23.

BURLING, Albert E.; b. Camden, N.J, Aug. 3, 1891; LL.B. and LL.D., Temple U. Admitted to N.J. bar, 1913, counselor at law, 1916; formerly mem. and atty. for governing body Pennsauken Twp., Camden Co., N.J., also atty. Bd. of Edn.; 1st asst. prosecutor Camden Co., 1918-23; counsel Camden Co. Bd. of Freeholders, 1923-26; state senator, 1936-37; judge Circuit Ct., 1942-47; asso. justice Supreme Ct. of N.J. since 1947. Home: Pennsauken Township, Merchantville P.O., Camden County, N.J.

BURLING, Edward Burnham, lawyer; b. Eldora, Hardin County, Iowa, Feb. 1, 1870; s. Edward and Lucy (Burnham) B.; A.B., Grinnell (Ia.) Coll., 1890; A.B., Harvard, 1891; LL.B. and A.M., 1894; m. Louisa Peasley, Nov. 9, 1902; children—Edward, John L. Admitted to Ill. bar, 1895; mem. Bentley & Burling until 1915, Bentley, Burling & Kumler, 1915-17; chief counsel U.S. Shipping Bd., 1917-19; mem. Covington & Burling, Washington, 1919—. Mem. Am. Bar Assn. Home: 2900 Benton Pl. Office: Union Trust Bldg., Washington.

BURLING, (Fred) Temple, psychiatrist; b. Chicago, Mar. 22, 1896; s. James Perkins and Terese (Temple) B.; student Grinnell (Ia.) Coll., 1913-15; B.S., University of Chicago, 1920; M.D., Rush Medical College, 1923; married Katherine White, January 30, 1924; children—Robbins, James Perkins, Helen. Interne Los Angeles County Hospital, 1922-23; medical director Providence Child Guidance Clinic, Providence, 1940-47; field director, div. of vocational rehabilitation, Nat. Com. for Mental Hygiene, 1947-48; prof. sch. of indsl. and labor relations, Cornell, 1948—. Served with Ambulance and Sanitary Corps, U.S. Army, 1917-18. Member A.A.A.S., American Psychiatric Association, A.M.A., Am. Orthopsychiatric Assn. Author: The Vocational Rehabilitation of Psychiatric Patients (with Thomas A. C. Rennie and Luther E. Woodward), 1950. Contbr. articles on indsl. and child psychiatry in profl. publs. Home: R. 1, Trumansburg, N.Y. Office: N.Y. State Sch. of Industrial and Labor Relations, Cornell Univ., Ithaca, N.Y. ☆ 27

BURLINGAME, Leroy J(ames), lawyer; b. Portage, Wis., June 5, 1896; s. Everett H. and Flora (Black) B.; A.B., U. Wis., 1918, LL.B., 1924; M.A., B.C.L., Oxford U., 1923; m. Mary Burchard, Apr. 26, 1927; children—Leroy James, John Hunter. Admitted to Wis. bar, 1924, law since practiced Milw.; trustee Northwestern Mut. Life Ins. Co.; director of the Massey-Harris-Ferguson Incorporated, Falk Corporation, also of A. F. Gallun & Sons Corp., Modine Mfg. Co., Twin Disc Clutch Co., Green Bay Box Co., Green Bay Paper & Pulp Co. Served as 2d lt., 42d F.A., U.S. Army, World War I. Mem. Am. Judicature Soc., Am. Law Inst., Am., Wis. State, Milw. bar assns., Phi Beta Kappa, Phi Alpha Delta, Chi Phi, Order of Coif. Clubs: Milwaukee, University (Milwaukee). Home: 4268 N. Wildwood Av., Milw. 11. Office: 828 N. Broadway, Milw. 2.

BURLINGAME, (William) Roger, author, editor; b. N.Y. City, May 7, 1889; s. Edward Livermore and Ella Frances (Badger) B.; prep. edn., Morristown (N.J.) Sch., 1905-09; A.B., Harvard, 1913; m. Ann Watkins, September 29, 1933. On staff The Independent, 1913-14; with Charles Scribner's Sons, pubs., 1914-26; free-lance writer since 1926. Office of War Information, 1942-43; corr. European and Mediterranean theaters, 1945. Served as 1st lt., 308th Machine Gun Bat., A.E.F., 1918-19; participated in Meuse-Argonne offensive. Episcopalian. Clubs: Century, Harvard. Author: You Too, 1924; Susan Shane, 1926; High Thursday, 1928; The Heir, 1930; Peace Veterans, 1932; Cartwheels, 1934; Three Bags Full, 1936; March of the Iron Men, 1938; Engines of Democracy, 1940; Whittling Boy: The Story of Eli Whitney, 1941; Victory Without Peace (with Alden Stevens) 1944; Of Making Many Books, 1946; Inventors Behind the Inventor, 1947; Backgrounds of Power, 1949; Mosquitoes in the Big Ditch, 1952; General Billy Mitchell, 1952; Machines That Built America, 1953; Henry Ford, 1955. Author and contbr. articles Dictionary American History and Dictionary American Biography; also verse, short stories and articles to mags. Address: 7 W. 43d St., New York, N.Y.

BURLINGHAM, Charles C(ulp) (bûr'ling-hăm), lawyer; b. Plainfield, N.J., Aug. 31, 1858; s. Aaron Hale (D.D.) and Emma (Starr) B.; A.B., Harvard, 1879; LL.B., Columbia, 1881; LL.D., Williams, 1931, Columbia, 1933, Harvard, 1934; m. Louisa W. Lawrence, Sept. 29, 1883 (died Dec. 7, 1937); children—Charles, Anne Hoe, Robert (dec.). Admitted to bar, 1881; counsel Burlingham, Hupper and Kennedy from Am. and N.Y. State bar assns., Association Bar City of N.Y. (pres. 1929-31), N.Y. County Law Assn., Am. Law Inst., Internat. Law Assn., Maritime Law Assn. of U.S., Comité Maritime International; former pres. N.Y. Bd. of Edn.; N.Y. Welfare Council, Harvard Alumni Assn., Columbia Law School Alumni Assn. Democrat. Sr. warden St. George's Episcopal Ch. Clubs: Century, Harvard. Home: 860 Park Av. Office: 27 William St., N.Y.C.

BURLIUK, David Davidovich (bûr'li-ōōk), artist, poet, writer; b. Charkov, Russia (Ukrainia), July 9, 1882; s. David Feodorovich and Ludmila Josefovna B.; ed. in art schools, Kazan, 1898-1902, Bavaria, 1902-05, Paris, 1906, Odessa, 1911, Moscow, 1911-14; m. Mary Elenevsky, 1912; children—David, Nicholas. Founder (with W. Mayakovsky and W. Kamiensky) Futurist Art movement in Russia, 1911. Came to United States, 1922, naturalized, 1930. Exhibited at Brooklyn Museum, 1923; Sesquicentennial Exhibition, Phila., 1926; and others. Works owned Phillips Mem. Gallery, and others. Author of booklets on art and co-publisher with Mary Burliuk of art magazine, "Color and Rhyme." Address: Hampton Bays, L.I., N.Y. ☆27

BURMA, John Harmon, sociologist; b. Dallas, Tex., Apr. 2, 1913; s. John Harmon and Manetta (Knock) B.; A.B., Trinity U., Waxahachie, Tex., 1933; A.M., U. of Tex., 1938; Ph.D., U. of Neb., 1941; m. Hughlette Beasley, June 3, 1937; 1 dau., Susan Bea; married 2d, Dorothy Ann Pulley, Feb. 14, 1953. Teacher, adminstr. and coach in Tex. public schools, 1933-39; teaching fellow U. of Neb., 1939-41; chmn. dept. sociology Grinnell (Ia.) Coll., 1941-45 and 1947—, marshall, 1947-52, chmn. Social Studies Div. 1949-50; tchr. (summers) U. Tex., 1936, 37, 45, Pomona Coll., Claremont, Cal., 1946-47, N.M. Highlands U., 1948, 49, U. Redlands (Cal.), 1951, U. Minn., 1952. Mem. Am., Midwest (exec. com.; pres. 1954-55) sociol. socs., Alpha Kappa Delta, Pi Gamma Mu, Alpha Psi Omega. Presbyn. Author articles and monographs in scholarly and popular periodicals. Editor: Spanish-Speaking Groups in the United States. Editor Midwest Sociologist, 1948-52. Home: 819 Ninth Av., Grinnell, Ia.

BURMAN, Ben Lucien, writer; b. Covington, Ky., Dec. 12, 1895; s. Sam and Minna B.; A.B., Harvard, 1920; m. Alice Caddy, Sept. 19, 1927. Began as reporter Boston Herald, 1920; asst. city editor Cincinnati Times Star, 1921; spl. writer New York Sunday World, 1922. Staff contbr. N.E.A. (Scripps Howard Newspapers), 1927. Wrote literary revs. for The Nation and other publs. Served as mem. 2d Div., A.E.F., severely wounded at Soissons, France, July 1918. Mem. bd. dirs. Authors' League of America, P.E.N. Author: Steamboat Round the Bend, 1933 (filmed starring Will Rogers); Blow for a Landing, 1938 (awarded Southern Authors prize for most distinguished book); Rooster Crows for Day, 1945 (Thomas Jefferson Memorial prize); Everywhere I Roam, 1949; Children of Noah, 1951; High Water at Catfish Bend, 1952; The Four Lives of Mundy Tolliver, 1953. Was the first writer to reach Free French in Africa after French collapse; war corr. attached Free French and British 8th Army, 1941. Awarded French Legion of Honor, 1946. Address: care Authors League of America, 6 E. 39th St., N.Y.C. ☆27

BURMESTER, Harry Frederick, banker; b. San Francisco, May 17, 1903; s. Henry D. and Erna (Hesse) B.; student College of the Pacific, U. Calif.; m. Edna Jensen, Aug. 17, 1924; 1 dau., Maren (Mrs. G. W. Elderkin, Jr.). Vice pres. Union Bank of Commerce, Cleveland, 1938-43, sr. v.p. since 1943; dir. Lewis Welding & Engring. Corp. Samuel Moore & Co., Fed. Foundry Supply Co., Steel Improvement & Forge Co., Cleveland; B. L. Marble Chair Co., Bedford, O., Federal-Fawick Corp., Cleve., Intrusion-Prepakt, Inc., Cleve. Mason (33°, Shriner). Clubs: Union (Cleve.); Shaker Heights Country. Home: 13415 Shaker Blvd., Cleveland 20. Office: Union Bank of Commerce, 917 Euclid Av., Cleveland 1.

BURMESTER, Henry Finch (bur'mes-ter), editor; b. Grantsville, Utah, June 11, 1884; s. Theodore and Maria (Finch) B.; student U. Utah, 1902-03; m. Betty Corey, Jan. 6, 1931. In newspaper work since 1903; formerly asso. Salt Lake Herald, Butte (Mont.) Miner, Seattle Times, Post-Intelligencer, San Francisco Examiner and Chronicle, Asso. Press, Los Angeles Times, Denver News; exec. editor Long Beach (Calif.) Press-Telegram since 1943. Mem. adv. bd. Long Beach State Coll., 1951; mem. State Coll. Council, 1951. Mem. Long Beach C. of C. (pres. 1924-25). Clubs: Rotary (pres. 1949), Pacific Coast (Long Beach). Author verse and prose. Home: 3751 Brayton Av. Office: Press-Telegram, Long Beach, Calif.

BURNAM, see also Burnham.

BURNAM, Joseph E(dward), prof. mathematics; b. Platte Co., Mo., Oct. 11, 1883; s. Jesse H. and Margaret I. (Jackson) B.; student Scranton (Tex.) Acad., 1904-08; A.B., Simmons Coll., 1913; M.A., U. of Tex., 1920, grad. student, 1923-24; summer student U. of Colo., 1929, U. of Ia., 1930; m. Opha Jobe, Dec. 30, 1909; children—Edwin, Paul Wayne. Pub. sch. teacher, Tex., 1904-05, 1906-07 and 1909-12; instr. Latin and mathematics Simmons Coll. (now Hardin-Simmons U.), Abilene, Tex., 1913-24, prof. and head dept. of mathematics since 1925. Served as ground instr. navigation, motors and meteorology, U.S. A.A.F., 1941-44. Fellow Tex. Acad. of Sci.; mem. Am. Math. Soc., Math. Assn. of Am. (Tex. sect.). Independent. Baptist. Home: Rt. 4, Box 6, Abilene. Office: Hardin-Simmons University, Abilene, Tex.

BURNELL, Edward John, Jr., management cons.; b. Allentown, Pa., Sept. 18, 1912; s. Edward John and Margretta Elizabeth (Good) B.; A.B., Amherst Coll., 1933; student U. of Chicago and Northwestern U.; m. Barbara Devine, June 19, 1937; children—Edward John, III, Jennet, Gregory Thomas, Ruth Joy. Analyst Continental Ill. Nat. Bank & Trust Co., 1933-35; senior accountant Frazer & Torbet, accountants, 1935-39; cons. staff Booz, Fry, Allen & Hamilton, 1939-42, partner, 1942, senior partner and member exec. com., 1942—. C.P.A., Ill. Mem. Chi Phi. Episcopalian. Clubs: Economic, Amherst Alumni, Mid-Day, Chicago (Chgo.); Glen View (Golf, Ill.); Minneapolis. Home: 564 Maple St., Winnetka, Ill. Office: 135 S. LaSalle St., Chgo. 3.

BURNELL, Max Ronald, surgeon; b. Metamora, Mich., Oct. 6, 1893; s. Byron and Blanche (Hollenbeck) B.; student Albion Coll., 1912-14; M.D., U. of Mich., 1918; m. Mary Catherine Yeakle, Mar. 9, 1927. Instr. Long Island Coll. Hosp., 1918-21; med. advisor Clara Elizabeth Fund, 1938-50; med. dir. AC Spark Plug Div., 1931-49; chief staff Women's Hosp. (all at Flint, Mich.), 1945-48; med. dir. Gen. Motors Corp., Detroit, since 1949. Advisor U. of Mich. Social Sci. Research Project. Med. advisor, Nat. Assn. of Mfrs. Mem. bd. gov. U. Mich. Inst. Indsl. Health, 1950-52; chmn. Mich. Indsl. Health Com. Received Wm. S. Knudsen Award, 1951-52. Fellow A.C.S., American Association Industrial Physicians and Surgeons; member Sigma Chi, Nu Sigma Nu. Clubs: Golf, City (Flint); Detroit, Recess (Detroit). Contributor articles to medical journals. Home: 3301 Westwood Pkwy., Flint, Mich. Office: 3044 Grand Blvd., Detroit 2.

BURNET, Frank Macfarlane, medical scientist; b. Traralgon, Victoria, Australia, Sept. 3, 1899; s. Frank and Hadassah (Mackay) B.; M.D., Melbourne U., 1923; Ph.D., London U., 1927; Sc.D. (hon.), Cambridge U., Eng.; D.Sc. (hon.), U. Western Australia; m. Edith Linda Druce, July 10, 1928; children—Elizabeth (Mrs. P. M. Dexter), Ian, Deborah. Asst. dir. Walter and Eliza Hall Inst. Med. Research, 1928-31, 1934-43, dir. since 1944; prof. exptl. medicine U. Melbourne since 1944. Recipient Royal Medal of Royal Soc. London, Lasker Award of Am. Pub. Health Assn., 1952. Fgn. asso. National Academy Science U.S.A., 1954. Mem. Royal Australian Coll. Physicians, N.Y. Acad. Sci., Royal Soc. Medicine. Author: Virus as Organism, 1945; Natural History of Infectious Disease (rev. edit.), 1953. Home: 10 Belmont Av., Kew, Melbourne E. 4. Office: Walter and Eliza Hall Institute, Melbourne N. 2, Australia.

BURNETT, Charles Hoyt, physician, educator; b. Boulder, Colo., Mar. 7, 1913; s. Clough Turrill and Lucille (Hoyt) B.; A.B., U. Colo., 1934, M.D., 1937; m. Eda Waugh, Apr. 27, 1940; children—Grosvenor Turrill, Mark Hoyt, Margaret Jamie. Asst. resident pathology, asst. pathology Presbyn. Hosp., N.Y.C., Columbia U. Coll. Phys. and Surg., 1937-38; intern Harvard med. service Boston City Hosp., 1939-40; asst. resident medicine Mass. Gen. Hosp., Boston, 1940-42, chief resident medicine, 1945-46; asst. medicine, med. sch. Harvard, 1940-42, 45-46; asst. prof. medicine Boston U. Sch. Medicine, 1947-50, asso. prof., 1950; asst. mem. Robert Dawson Evans Meml. Hosp., 1947-50, asso. mem., 1950; prof. medicine, chmn. dept. Southwestern Med. Sch., U. Tex., Dallas, 1950-51; prof. medicine, head dept. medicine U. N.C., Chapel Hill, 1951—; cons. Surgeon Gen.'s Office, 1946—. Mem. sub-com. on shock Nat. Research Council, 1951-54; sci. adv. bd. Armed Forces Inst. Pathology, 1952—; mem. adv. com. for biology and medicine AEC, 1953—. Served as maj. M.C., AUS, 1942-46. Decorated Bronze Star Medal. Fellow A.C.P.; mem. Soc. for Clin. Investigation, Assn. Am. Physicians, Am. Clin. and Climatol. Assn., A.A.A.S., The Endocrine Soc., A.M.A., Soc. for Exptl. Biology and Medicine, So. Soc. for Clin. Research, N.C. Med. Soc., N.Y. Acad. Scis., Alpha Omega Alpha. Author sci. articles. Home: 424 Whitehead Circle, Chapel Hill, N.C.

BURNETT, Coy, business exec.; b. McCook, Neb., Dec. 15, 1888; s. William David and Mary (Smith) B.; student, McCook High School; Neb. State U.; m. Mildred Kingsburg, Aug. 22, 1915. Admitted to bar, Supreme Court, Neb., Dec. 15, 1909; practiced law, Lincoln, Neb., Dec. 1909-Feb. 1911, Portland, Ore., 1911-1920; helped found Monolith Portland Cement Co., Los Angeles, 1920, and since exec. officer; pres. Monolith Portland Midwest Co., Laramie Valley Ry. Co., Monolith Portland Cement Co.; founder Mel Dar Corp., 1950, now chairman bd. Former dir. All-Year Club of Southern Calif.; former mem. exec. com. Calif. Tax Payers' Assn. Mem. Portland Cement Assn. Republican. Episcopalian. Mason (K.T., 32°). Mem. St. John's Episcopal Ch. (vestryman). Home: 104 Fremont Pl., Los Angeles 5. Office: 643 S. Olive St., Los Angeles.

BURNETT, Hamilton S(ands), justice; b. Jefferson City, Tenn., Aug. 20, 1895; s. J. M. and Caroline (Sands) B.; A.B., Carson-Newman Coll., Jefferson City, 1916; LL.B., U. Va., 1920, LL.D. (hon.), 1948; m. Mary Griffin, Oct. 10, 1923 (dec. Nov. 1952); children—Jamie Knox, Adeline Sands, Hamilton Sands; m. 2d, Marjie Beaman, Dec. 1953. Admitted to Tenn. bar, 1920 and practiced in Knoxville, 1920-34; mem. Poore, Testerman & Burnett; circuit judge, Knoxville, 1932-42; judge Ct. of Appeals, Tenn., 1942-47; asso. justice Supreme Ct. of Tenn., Nashville, 1947, justice since 1947. President Empty Stocking Fund, Knoxville, since 1943. Trustee Carson-Newman Coll. (chmn.). Mem. Tenn. Bar Assn., Knoxville C. of C., YMCA, Order of Coif. Democrat. Baptist. Mason. Club: Kiwanis. Home: 3478 Kingston Park Dr., Knoxville, Tenn. Office: Supreme Court of Tennessee, State Capitol, Nashville 3.

BURNETT, Leo, advt. exec.; b. St. Johns, Mich., Oct. 21, 1891; s. Noble and Rose (Clark) B.; A.B., U. Mich., 1914; m. Naomi Geddes, May 29, 1918; children—Peter, Joseph, Phoebe. Founder, pres. Leo Burnett Co., Inc., since 1935. Dir. Advt. Council 1941—; trustee American Heritage Foundation, 1953—; director of the Chicago Better Business Bureau, 1950—; dir. advertising Non-Partisan Register and Vote campaign, 1952. Received honor award, Wartime Advt., 1945, Freedoms Found., Inc., 1949. Mem. Am. Assn. Advertising Agencies. Republican. Clubs: Chicago, Racquet, Tavern, Executives, Economic (Chicago); Lake Zurich (Ill.) Golf. Editor, compiler; Good Citizen, 1948. Home: R.F.D. 1, Barrington, Ill. Office: 360 N. Michigan Av., Chgo. 1.

BURNETT, R. Will, univ. prof.; b. Runnels, Ia., Sept. 9, 1912; s. Milo and Adeline (Tidball) B.; A.B., U. of Kan., 1934; M.A., Columbia, 1939, Ph.D., 1940; m. Bernice Esther Dawson, Dec. 21, 1932; children—Michael Joseph, Robin Dawson. Sci. teacher Osawatomie (Kan.) High Sch., 1934-35; head sci. dept. Concordia (Kan.) High Sch., 1935-38; research asso. instr. Teachers Coll., Columbia, 1939-41; asst. prof. edn. Stanford, 1941-46; prof. biol. sci. and edn., chmn. div. natural sci., San Francisco Coll., 1946-47; prof. sci. edn. U. of Ill. since 1947. Dep. dir. Army Specialized Training Program examinations project, 1943, dep. regional dir. Army and Navy Qualifying examinations project for civilians, 1943; head training specialist in sci. edn. War Dept., 1943; cons. Armed Forces Inst. Examining Staff, 1943-45. Cons. Soil Conservation Service, 1944-47; Teachers Coll., Columbia, 1948; chief cons. in sci. aeronautics project for elementary schs. with C.A.A., 1944. Fellow A.A.A.S.; mem. Nat. Com. on Sci. Teaching (dir. research for sub-com. on teacher edn. 1939-41), N.E.A., Am. Council of Sci. Teachers (chmn. resolutions com.; mem. yearbook com., 1943), Nat. Sci. Teachers Assn. (exec. com., 1943; mem. pub. relations com. 1944), Nat. Assn. Research in Sci. Teaching. Democrat. Author: Atomic Energy-Double—Edged Sword of Science, 1948; Life Through the Ages, 1947; New World of Science (with others), 1949; Democracy Demands It (with others), 1950; Teaching Science in the Elementary School, 1953, and others. Dept. editor and mem. editorial bd. Science Education 1944-50. Sci. editor World Book Encyclopedia since 1952. Home: 621 Hessel Blvd., Champaign, Ill. Office: College of Education, Univ. of Illinois, Urbana, Ill. ☆27

BURNETT, Theodore Swarts, life ins. exec.; b. Wichita, Nov. 8, 1904; s. William Ward and Adeline (Swarts) B.; A.B., U. Kan., 1928; m. Mary Engel, Nov. 29, 1930; children—Theodore Swarts, William, Molly. Joined Pacific Mut. Life Ins. Co., Los Angeles, 1928, v.p. mortgage loan and real estate dept., 1946-52, financial v.p. since 1952; mem. exec. com. Residential Research Com.; mortgage com. Childrens Hosp. Mem. So. Cal. Mortgage Bankers Assn. (past pres. and dir.), Los Angeles C. of C., Phi Gamma Delta. Club: University (Los Angeles). Home: 1555 Wilson Av., San Marino 9, Cal. Office: 523 W. 6th St., Los Angeles 14.

BURNETT, Verne Edwin, pub. relations counsel; b. St. Johns, Mich., Feb. 17, 1896; s. Noble and Rosa (Clark) B.; A.B., U. Mich., 1917; m. Laura Murdock, Apr. 7, 1917; children—Katherine Ellen (Mrs. Arthur T. Howard), Verne Edwin. Corr. for newspapers and wire services, 1916; reporter Detroit Free Press, and later asso. editor, Am. Boy Mag., 1917; on staff Detroit News, 1919; editor The Gleaner Forum and mng. ed. Mich. Bus. Farmer, Mt. Clemens, Mich., 1920-21; advt. mgr., Cadillac Motor Car Co., Detroit, 1921-23; sec., Gen. Motors Advt. Com., 1924-29; in charge of public and stockholder relations, Gen. Foods Corp., 1930-44, v.p., 1932-44; organized firm Verne Burnett (firm now Verne Burnett Assos.), pub. relations counselors, 1944, and since served as sr. partner; instr. U.S. Motor Transport Sch., Jacksonville, Fla., 1918; served with Motor Transport Service, France, 1918; on staff of Stars and Stripes, Paris, 1918. Mem. bd. of dirs. Audit Bur. of Circulations, 1928-29; v.p. Assn. of Nat. Advertisers, 1928-29; mem. adv. commn. on public relations, A.R.C., 1942-49; v.p. Am. Council of Pub. Relations, 1948; mem. bd. of dirs. Nat. Assn. of Pub. Relations Counsel, Inc., 1947-48, Pub. Relations Soc. Am., 1948 (chmn. standards profl. practice com.); life mem. N.Y. Acad. Scis. Author: National Defense—How Can I Help?, 1940; You and Your Public, 1943, rev. edition, 1947; Solving Public Relations Problems, 1952; contributor to Public Relations Directory & Year Book, 1945, Your Public Relations, 1948, Public Relations Handbook, 1950, and frequently to Public Relations Journal. Home: R.F.D. 2, Danbury, Conn. Office: 522 Fifth Av., N.Y.C. 36.

BURNETT, Whit, editor, writer; b. Salt Lake City, Utah, Aug. 14, 1899; s. Benjamin James and Anna Marian (Christensen) B.; student U. of Southern Calif., 1918, University of Utah, 1920, University of California, 1921; m. Martha Foley, June 6, 1930 (div.); 1 son, David; m. 2d, Hallie Southgate Abbett, 1942; children—John, Whitney Ann Beekman. Reporter, Salt Lake newspapers, 1916; reporter on Eve-

ning Express, Los Angeles, 1918; editor Asso. Press, Los Angeles, 1919-20, San Francisco, 1921, asst. city editor, New York, 1926-27; city editor, N.Y. Herald, Paris edition, 1927-28; organizer Balkan news service for N.Y. Sun Fgn. Service and Consol. Press, Vienna, Austria, 1929-31; founder, with Martha Foley, of mag. Story, Vienna, 1931, transferred mag. to New York, 1933; editor of The Story Press; with J. B. Lippincott Co., 1939-49. E. P. Dutton, others since 1949; instructor advanced short story, Columbia University, 1936-43, Queens College, 1940. Charter member Anglo-Am. Press Association of Vienna, also Overseas Press Club, N.Y.; secretary of P.E.N., American Center, 1944-46. Editor (with Martha Foley): A Story Anthology, 1933, Story in America (2d anthology from Story), 1934; The Flying Yorkshireman, A Book of Novellas, 1937. Editor: This Is My Best, anthology of 93 of America's greatest living authors, 1942; Two Bottles of Relish, a book of strange stories, 1942; The Seas of God, great stories of the human spirit, 1944; Time To Be Young, 1945; The Story Pocket Book, 1945; American Writers Today (with C. E. Slatkin), 1947; Story: The Fiction of the Forties, and Sextet (with Hallie Burnett), 1949, 51; The World's Best, 1950; Story, No. 1, 2, 3, 4 (with Hallie Burnett) 1951-54; editor and collaborator on This Is My Best, radio series, 1944-45. Author: The Maker of Signs (short stories), 1934, The Literary Life and the Hell With It (essays), 1939; Immortal Bachelor, The Love Story of Robert Burns (with John Pen), 1942; contbr. articles and stories to mags. Home: Smithtown, L.I., N.Y.

BURNETT, W(ilbur) Emory, physician; b. Spartanburg, S.C., Feb. 20, 1898; s. Wilbur Emory and Gertrude (DuPre) B., Sr.; A.B., Wofford Coll., 1918; M.D., Jefferson Med. Coll., 1923; post grad. work Vienna, Paris, London, Edinburgh, 6 mos., 1925-26; m. Peyton Jones, May 20, 1938; 1 son, Livingston Emory. Intern Joseph Price Meml. Hosp., Phila., 1922-23, Jefferson Hosp., 1923-25; pvt. practice St. Augustine, Fla., 1927-30; asst. chief surgeon Fla. East Coast R.R., St. Augustine, 1927-29, chief surgeon, 1929-30; active consultant Philadelphia Gen. Hosp.; cons. surgeon Shriners Hosp. for Crippled Children. Lecturer in surgery sch. med., Temple U., 1930-33, asso. in surgery, 1933-35, asst. prof. surgery, 1935-37, asso. prof., 1937-40, prof. clin. surgery, 1940-44, prof. surgery and head dept. since 1944. Served as 2d lt., C.A.C., U.S. Army, 1918-19. Diplomate Am. Bd. Surgery. Fellow American College of Surgeons (1st v.p. 1956); member of Internat. Soc. Surgery, Am. Surg. Assn., Am. Trudeau Soc., Am. Assn. Thoracic Surgery, Am. Coll. Chest Physicians. Contbr. articles to med., surg. jours. Home: 47 E. Righters Mill Rd., Penn Valley, Narberth P.O., Pa. Office: Temple Univ. Hospital, Philadelphia 40.

BURNETT, William Riley, author; b. Springfield, O., Nov. 25, 1899; s. Theodore Addison and Emily Updike Colwell (Morgan) B.; ed. East High Sch., Columbus, O., 1914-17, Miami Mil. Inst., Germantown, O., 1917-19 (grad.), Ohio State U., 1919-20; m. 2d, Whitney Forbes Johnstone; children—William Riley, III, James Addison. Statistician State of Ohio, 1921-27; writer since 1928. Received O. Henry Memorial award for best short story, 1930. Democrat. Episcopalian. Clubs: Players (N.Y.); P.E.N. (International); Academy of Motion Picture Arts and Sciences. Author: Little Caesar, 1929; Iron Man, 1930; Saint Johnson, 1930; The Silver Eagle, 1931; The Giant Swing, 1932; Dark Hazard, 1933; Goodbye to the Past, 1934; The Goodhues, of Sinking Creek, 1934; King Cole, 1936; The Dark Command, 1938; High Sierra, 1940; The Quick Brown Fox, 1942; Nobody Lives Forever, 1944; Tomorrow's Another Day, 1945; Romelle, 1946; The Asphalt Jungle, 1949; Little Men, Big World, 1951; Vanity Row, 1952; Adobe Walls, 1953; Captain Lightfoot, 1954. Contbr. fiction Harpers, Scribners, etc.; story, The Ivory Tower, in The Best Short Stories of 1946; has received 3 book club selections; Little Caesar (Literary Guild); Iron Man, Dark Hazard (Book of the Month). Little Caesar, and The Asphalt Jungle translated into 6 languages. Author many screen plays, including Wake Island, 1942. Home: 900 Stradella Rd., Bel-Air, West Los Angeles, Cal.

BURNETTE, Paul Jean, librarian; b. Dexter, Ia., Jan. 31, 1908; s. Charles Sumner and Alma Ruth (Brooks) B.; A.B., Simpson Coll., 1925; M.S. in edn., Northwestern, 1935; B.S. in library sci., U. Ill., 1937; grad. student U. Cal., 1941; m. Inez Ann Shekey, Aug. 28, 1945. Asst. Council Bluffs (Ia.) Pub. Library, 1932-33; periodical librarian Northwestern U., 1933-36; circulation asst. Univ. Ill., 1936-37; reference librarian, asso. prof. library sci. State Coll., Springfield, Mo., 1937-41; dir. libraries Morton High Sch. and Jr. Coll., Chgo., 1941-47; libraries cons. G.H.Q., Tokyo, Japan, 1947-49; librarian edn. and psychology library, asst. prof. U. Ill., 1949-51; dep. dir. Army Library, Dept. Army, Washington, 1951-52, dir. since 1952. Mem. U.S.A.F. com. on integration of Air Force libraries since 1953. Established and directed first U.S. sponsored Information Library in Japan. Served as 2d lt. to capt., USAF, 1943-46, maj. USAF Res., served active duty tours, 1950-54. Mem. A.L.A. (internat. relations board 1950—), D.C. Library Assn., Spl. Library Assn. (chairman military librarians section), Am. Assn. U. Profs. Republican. Club: Kiwanis. Home: 3612 Greenway Pl., Alexandria, Va. Office: The Army Library, Dept. of Army, Office Secretary of the Army, Washington 25.

BURNETTE, Wells Dewey (ber-net), univ. adm. b. San Antonio, Tex., Sept. 14, 1915; s. LaSalle Dewey and Margaret (Seitz) B.; A.B., U. Chicago, 1937; attended John Marshall Law Sch., 1942-43; m. Cora A. Clauson, Sept. 9, 1939; children—Mark Clauson, James Dewey (dec.), Linnéa Margaret. Own business, Pueblo, Colo., 1933-35; editor U. Chicago mag., 1935-36; asst. bus. mgr. Pittsburgh Sun-Telegraph, 1937; social sci. editor Wonderland of Knowledge Ency., Chicago, 1938; asst. sales promotion mgr. Scott, Foresman & Co., Chicago, 1938-43; asso. dir. Nat. Conf. Christians and Jews, Midwest area, Chgo., 1946-49; v.p. Roosevelt University, Chicago since 1950; sec. Library of Living Philosophers, Inc., since 1947. Served as Personnel Classification Specialist, USN, 1943-46. Dir. Henry Booth Settlement House. Mem. Am. Civil Liberties Union, Am. Veterans Com., Chicago Council Fgn. Relations, Chgo. Council Against Discrimination (bd. dirs.), Urban League, Near West Side Community Council (bd. dir.), Kappa Sigma. Editor: Story of the Rights of Man, 1942. Author ednl. monographs, articles. Lectr. human relations, polit. subjects. Home: Sherry Lane, Deerfield, Ill. Office: 430 S. Michigan Av., Chicago 5.

BURNEY, Cecil E(dward), lawyer; b. Reisel, McLennan Co., Tex., Oct. 6, 1914; s. Frank Edward and Allye Stacie (Goodman) B.; A.B., U. Tex., 1936, LL.B., 1937; m. Kara Hunsucker, Jan. 15, 1949; children—Cecil Edward, Kara Lisa, Frank Burleson. Admitted to Tex. bar, 1938, since practiced Corpus Christi; partner Fischer, Wood & Burney, 1941—; president Mercantile National Bank, Corpus Christi; first asst. district atty. Nueces Co., Tex., 1939-42. Chmn. City-Co. Joint Airport Zoning Bd.; mem. Indsl. and Aviation Bd.; dir. Salvation Army; mem. Bd. of Adjustment, City Corpus Christi; chmn. Gov's. Traffic Safety Com.; past chmn. Corpus Christi Housing Authority; chmn. City Civil Service Bd., Nueces Co. Red Cross. Mem. exec. bd. Gulf Coast council Boy Scouts Am., Corpus Christi council Camp Fire Girls; pres. Y.M.C.A. Men's Club; bd. dirs. Boys City. Served with U.S.Navy, 1942-45; aerial gunnery officer, overseas with aviation unit on anti-submarine patrol; disch. rank lt. comdr. Mem. State Bar of Tex. (dir. 1948-50, 52-53, v.p. 1950-51, pres. 1951-52), Corpus Christi Jr. C. of C. (pres.), Tex. Coll. Arts and Industries Ex-Students Assn. (pres.), Corpus Christi C. of C. (dir.), Fed. Communications, Am. bar assns., Am. Judicature Soc., Nat. Legal Aid Assn. (bd. dirs.), Nat. Conf. Bar Presidents (exec. council), Southwestern Legal Found. (adv. com.). Presbyn. Club: Rotary (Corpus Christi). Home: 5549 Highway 9. Office: 1903 Driscoll Bldg., Corpus Christi.

BURNEY, Leroy E., physician; b. Burney, Ind., Dec. 31, 1906; s. Robert E. and Mabel C. (Howell) B.; student Butler Univ., 1924-26; B.S., Ind. Univ., 1928, M.D., 1930; M.P.H., Johns Hopkins Univ., 1932; m. Mildred Hewins, Feb. 20, 1932; children—Robert, Kay Susanne. Entered USPHS, 1932, established 1st mobile venereal disease clinic service, Brunswick, Ga., 1937-39, asst. chief div. states relations, Washington, 1944-45, dir. dist. 4, New Orleans, 1945, asst. surgeon gen., dep. chief bur. state services, Washington, 1954—; state health commr., Ind. State Bd. Health, 1945-54, asso. prof. pub. health, sch. medicine Ind. U., 1945-54. Diplomate Am. Bd. Preventive Medicine (founder). Fellow Am. Pub. Health Assn., A.C.P.; mem. A.M.A. Presbyn. Home: Hunting Towers, West Bldg., Alexandria, Va. Office: USPHS, Washington 25.

BURNHAM, see also Burnam.

BURNHAM, Daniel Hudson (bûrn'ăm), architect; b. Chicago, Ill., Feb. 22, 1886; s. Daniel Hudson and Margaret (Sherman) B.; ed. Middlesex Sch., Concord, Mass.; student Harvard Architectural School; m. Helen Otis, June 21, 1913 (deceased 1944); 1 son, Daniel H. III. Partner with father in firm of D. H. Burnham & Co. until his father's death, 1912; re-established D. H. Burnham & Co., 1917; Burnham and Hammond, Inc., since 1933, now v.p.; firm architects of Bankers' Bldg., Carson, Pirie, Scott & Co.'s Men's Store, Carbide & Carbon Bldg., Burnham Bldg. and others, current work principally hosp. and sch. bldgs. Mem. Cook Co. Forest Preserve Adv. Com. Fellow Am. Inst. Architects; mem. Orchestral Assn. Chgo. (v.p.), Chgo. Regional Planning Assn. (president). Republican. Presbyterian. Clubs: University, Commercial (Chicago); Lake Zurich Golf; Harvard (New York) and Cosmos (Washington, D.C.). Home: 1362 Astor St. Office: 53 W. Jackson Blvd., Chicago, Ill.

BURNHAM, Donald Church, business exec.; born Gloucester, Mass., Aug. 30, 1891; s. Elias Parker and Ella (Church) B.; grad. Dartmouth Coll., 1914; m. Lena Clemens, Mar. 19, 1927. With Pittsburgh Plate Glass Co. since 1922, mgr. of branches, Atlanta, Phila., Boston, 1930-35; mgr. glass block sales, 1937-40; mgr. plate glass sales, 1940-47, vice pres. merchandising div. since 1947; mem. bd. dirs. Koppers-Pittsburgh Co., Pittsburgh-Corning Corp. Home: 414 Beaver Rd., Sewickley, Pa. Office: 420 Ft. Duquesne Blvd., Pitts.

BURNHAM, E(noch) Lewis ◎ V. 27.

BURNHAM, Frederick E(dwin), accountant; born Loda, Ill., June 3, 1906; s. John David and Louise (Spears) B.; student pub. schs., Ill.; m. Ruth Ellen Klepinger, Oct. 23, 1934; children—Frederick Edwin, Jean Louise. Pub. acct. Allen R. Smart & Co., C.P.A.'s, Chgo., 1927-33, mgr. Dayton office, 1933-35; gen. acct. United Aircraft Corp., East Hartford, Conn., 1936-45; controller, treas., dir. Colt's Mfg. Co., Hartford, 1945-49; v.p., controller Freuhauf Trailer Co., Detroit, 1950-53, financial v.p., 1953—. C.P.A., Ill. Mem. Am. Inst. Accountants, Controllers Inst. Am., Nat. Assn. Cost Accountants. Home: 693 N. Glenhurst Dr., Birmingham, Mich. Office: 10940 E. Harper Av., Detroit 32.

BURNHAM, Hubert, architect; b. Chicago, Ill., Sept. 7, 1882; s. Daniel Hudson and Margaret (Sherman) B.; grad. Chicago Manual Training Sch. and Phillips Acad., Andover, Mass.; grad. U.S. Naval Acad., 1905; grad. École des Beaux Arts, Paris, 1912; m. Vivian Cameron, June 24, 1908. Mem. D.H. Burnham & Co. (founded by father), Chicago, 1910-12, Graham, Burnham & Co., 1912-17; re-established firm of D. H. Burnham & Co., 1917, Burnham Bros., Inc., 1928, Burnham Bros. & Hammond, Inc., 1933, now Burnham & Hammond; firm designed the Burnham, Bankers, Carbide and Carbon, Engring. and Medical and Dental Arts Bldg., Chicago. Lt. U.S. Navy, World War; aviation constrn. work in France 14 mos. Member American Institute of Architects, Society Beaux Arts Architects, Chicago Archtl. Club. Republican. Club: Glen View. Mem. Archtl. Comm. Chicago World's Fair Centennial Celebration, 1933. Home: 200 Burnham Pl., Evanston, Ill. Office: Monadnock Block, 53 W. Jackson Blvd., Chicago, Ill.

BURNHAM, I. W., II, gov. Am. Stock Exchange; b. Balt., 1909; s. Bertram M. and Hilda M. B.; grad. U. Pa., 1931; m. Lawrie W., Apr. 20, 1934; children—Jon M., Wendy. Partner Burnham & Co., N.Y.C., 1935—; v.p., dir. Palmer Stendel Oil Co., 1947—; mem. N.Y. Stock Exchange; gov. Am. Stock Exchange, 1954—; dir. B. T. Babbitt Co., Consolidated Coppermines Corp., Progas of Canada, Inc., Greer Hydraulics, Inc. Trustee Hosp. for Joint Diseases, N.Y.C. Club: Century Country. Home: 1075 Park Av., N.Y.C. Office: 15 Broadway, N.Y.C. 5.

BURNHAM, James (bûrn'ăm), author; b. Chicago, Ill., Nov. 22, 1905; s. Claude George and Mary May (Gillis) B.; B.A., Princeton, 1927; B.A., Oxford (Eng.) U., 1929, M.A., 1932; m. Marcia Lightner, March 31, 1934; children—Marcia, James Bernard, John Lightner. Prof. dept. philos., Washington Sq. Coll., New York University, 1929-53. Editor: The Symposium (with Philip E. Wheelwright), 1930-33; What Europe Thinks of America, 1953. Author: (with Philip E. Wheelwright) Introduction to Philosophical Analysis, 1931; The Managerial Revolution, 1941; The Machiavellians, 1943; The Struggle for the World, 1947; The Case for De Gaulle (with André Malraux); The Coming Defeat of Communism, 1950; Containment or Liberation?, 1953; The Web of Subversion, 1954. Home: Kent, Conn.

BURNHAM, Roger Noble, sculptor; b. Hingham, Mass., Aug. 10, 1876; s. Arthur and Katherine Davenport (Bray) B.; A.B., Harvard, 1899; grad. Am. Acad. Dramatic Art, 1907; m. Eleanor Howard Warling, June 19, 1909. Instr. in modeling, Harvard Architectural School, 1912-17 and at Otis Art Institue, Los Angeles, 1926-32. Exhibited at Paris Salon; internat. exhbns., Ghent and Rome; Architectural League, and Am. Sculpture Soc., New York; Pa. Acad. Fine Arts, Phila.; Biltmore Salon, Los Angeles, etc. Awarded prize for scholarship medal, U. of Calif. Sculptor United Spanish War Vets. Monument, Los Angeles. Awarded medal, Pacific Southwest Exposition, 1929. Portrait bust of Alfred Noyes, awarded first prize, 1944, Los Angeles Co. Mus.; statue of Gen. MacArthur in MacArthur Park, 1955; portrait busts of Edward Howard Griggs, and many others. Mem. Mass. Naval Brigade, 1896-98; with U.S.N., Apr.-Aug. 1898; mem. Hawaiian N.G., Honolulu, 1918-20. Mem. Boy Scouts of Am., scoutmaster, commr., Cambridge, 1916-17; exec., Honolulu, 1917-18. Mem. Am. Fedn. Arts, Am. Numismatic Soc., Laguna Beach Art Assn., San Diego Art Assn., L.A. Chamber of Commerce, United Spanish War Vets. Rotarian for 8 yrs. Clubs: Painters and Sculptors, Calif. Art. Studio: 615 S. Virgil Av., Los Angeles 5, Cal. 27

BURNHAM, Walter Henry, advt., pub. relations exec.; b. Providence, Aug. 31, 1886; s. Walter Willcutt and Grace Edith (Warner) B.; A.B., Brown U., 1908; m. Anne H. Edwards, Apr. 21, 1917; children—Margrette Louise (Mrs. R. Manning Brown, Jr.), Anne Warner (Mrs. William B. Moore), Phoebe Barber (Mrs. E.J. White, Jr.). With Carlisle, Mellick Co., N.Y.C., 1908-11, Richmond Dorrance & Co., Providence, 1911-12; salesman Potter, Choate & Prentice, N.Y.C., 1912-14; dept. mgr. Crompton Richmond Co., N.Y.C., 1914-17; sec. Doremus & Co., N.Y.C., 1919, v.p., 1932-46, now vice chmn., dir. Mem. bd. Elizabeth Gen. Hosp., 1925-35, also Social Welfare Soc. Elizabeth. Served as capt., U.S. Army, World War I. Mem. Delta Kappa Epsilon. Clubs: Elizabeth Dramatic, Elizabeth Town and Country, Yacht (Bay Head, N.J.); Yale, City Midday (N.Y.C.); Tiger Inn (Princeton, N.J.). Home: 699 Salem Av., Elizabeth, N.J. Office: 120 Broadway, N.Y.C. 5.

BURNHAM, Wilbur Herbert, artist, designer stained glass murals; b. Boston, Mass., Feb. 4, 1887; s. Wilbur Leroy and Mary (Oxley) B.; ed. East Boston High School; studied Mass. School of Art, 1904-08; also in France, England, Italy and Spain; m. Etta Mae Miller, June 22, 1912; 1 son, Wilbur Herbert. Began as designer of stained glass, 1906; designer for Harry E. Goodhue, Boston, 1906-16, for Horace J. Phipps Co., of Boston, 1916-18; mem. firm Ball & Burnham, 1918-20, Phipps, Ball & Burnham, 1920-22; in business alone since 1922. Stained glass represented in Cathedral of St. John the Divine, Washington Cathedral, Church of St. Vincent DePaul, Los Angeles, many others. Fellow Royal Soc. Arts; mem. Mediaeval Academy of America, American Federation Arts, Stained Glass Assn. America (pres. 1939-41), Boston Soc. Arts and Crafts (master craftsman), Mass. Sch. Art Alumni, Copley Soc. (pres. 1951-53). Awarded gold medal, Boston Tercentenary Art Exhbn., 1930; Diplome de Médaille d'Argent, Paris Expn.,

1937; Craftsmanship Medal, Am. Inst. Architects, 1947. Republican. Episcopalian. Writer, lectr. on stained glass. Home: 14 Overlook Rd., Melrose Highlands, Mass. Studio: 1126 Boylston St., Boston. ☆ 27

BURNOR, Roman G., lawyer; b. Toledo, Feb. 16, 1916; s. Roman G. and Victoria (Farber) B.; A.B., U. Detroit, 1937; LL.B., U. Mich., 1940; m. Marjorie Ann Nyquist, May 12, 1945; children—David Jonathon, Richard Neal. Admitted to Ohio bar, 1941, gen. practice law, 1941-47, corporate law since 1947; asso. Wm. A. Finn, Toledo, 1941-42, Williams Eversman & Morgan, 1942-47; law dept. N.Y., C. & St.L. R.R., Cleve., 1947-50; sec. Indsl. Rayon Corp. since 1950; instr. U. Toledo, 1946, Cleve.-Marshall Law Sch., 1947-50. Mem. Ohio State Bar Assn., Ohio, Va., Cleve. C.'s of C., Am. Society of Corporate Secretaries, Inc. Home: 2142 Campus Rd., Beachwood Village 21, O. Office: 660 Union Commerce Bldg., Cleve.

BURNQUIST, Joseph Alfred Arner, ex-gov.; b. Dayton, Ia., July 21, 1879; s. John A. and A. Louise (Johnson) B.; grad. Carleton (Minn.) Acad., 1898; A.B., Carleton Coll., 1902; A.M., Columbia, 1904; LL.B., U. of Minn., 1905, LL.D., Carleton Coll., 1920; m. Mary Louise Cross, Jan. 1, 1906; children—John McLean, Mary Louise, Ruth Mabel, Rowland Joseph. Began practice in St. Paul, 1905; mem. Minn. Ho. of Rep., 1909-11; lt. gov. of Minn., 1913-15; governor of Minn., 1915-21; resumed law practice at St. Paul and Minneapolis, 1921; elected atty. gen. of Minn., 1938, 40, 42, 44, 46, 48, 50. Pres. Nat. Assn. of Attorneys General, 1948-49. Republican. Conglist. Mem. Phi Beta Kappa, Delta Sigma Rho. Order of the Coif. Home: 1776 Fremont Av., S., Minneapolis, Minn. Address: State Capitol, St. Paul 1, Minn.

BURNS, see also Byrnes, also Byrns.

BURNS, Sir Alan, govt. ofcl.; b. St. Kitts, B.W.I., Nov. 9, 1887; s. James and Agnes (Delisle) B.; student St. Edmund's Coll., Ware, Eng.; m. Kathleen Hardtman, May 10, 1914; children—Benedicta, Barbara. Apptd. Colonial Civil Service, 1905, served in Leeward Islands, 1905-12, Nigeria, 1912-24, Bahama, 1924-28, Nigeria, 1929-34; apptd. Gov. of British Honduras, 1934; asst. under sec. of state for the Colonies, 1950; gov. of the Gold Coast, 1941; permanent U.K. rep. on trusteeship council of UN, 1947. Decorated Knight Grand Cross of Order of St. Michael and St. George, Knight of Order of St. John. Club: Athenaeum (London). Author: History of Nigeria, 1929; Colour Prejudice, 1948; Colonial Civil Servant, 1949; History of the British West Indies, 1954. Home: 27 Wildcroft Manor, Putney Heath, London, Eng.

BURNS, Andrew J., pub. co. exec.; b. N.Y. City, Nov. 11, 1873; s. Michael and Catherine (McKenna) B.; student pub. schs. N.Y. City; m. Emma Hoenninger, Oct. 5, 1898; 1 dau., Anne M. Brislin. Clk. Nat. Ry. Publ. Co., N.Y. City, 1889-99, chief clk., 1899-1915, asst. mgr., v.p., 1915-27, pres. since 1927; chmn. bd., pres. Ry. Equipment & Publ. Co., N.Y. City since 1939. Club: Traffic (N.Y. City). Home: 150 Greenway Terrace, Forest Hills, L.I. Office: 424-33 St., N.Y. City 1.

BURNS, Arthur Edward, economist; born Oakland, Calif., Sept. 3, 1908; s. William Thomas and Anne (Bruns) B.; A.B., U. of Calif., 1931, M.A., 1934; Ph.D., George Washington U., 1935; m. Marcella Eugenie Wyss, Oct. 30, 1933; 1 son, Robert Lee. Instr., George Washington U., 1934-35, asst. prof., 1935-37, asso. prof., 1937-40, adjunct prof., 1940-45, prof. of economics since 1945, acting dean Sch. of Govt., 1946-49, dean since 1949; vis. prof. economics U. of Calif., summer 1949, Getulio Vargus Found., nat. faculty of economic sciences University Brazil, Rio, 1952. Economist, Federal Emergency Relief Administration, 1934-35; economist and assistant dir. of research W.P.A., 1935-40, adviser, 1941-42; spl. cons., O.P.A., 1942-43; dep. dir. Office of Materials and Facilities, War Food Adminstrn., 1943-45; cons., War Dept., 1947; vis. lectr. Indsl. Coll. Armed Forces, 1950, 53; pub. mem. Fgn. Service Selection Bd., Dept. of State, 1951; cons. Foreign Operations Adminstrn., 1953—. Fellow A.A.A.S.; mem. Am. Econ. Assn., Artus, Delta Phi Epsilon (nat. pres. 1948-50). Clubs: Cosmos. Author: Modern Economics (with Neal and Watson), 1948, revised edit. 1953; Government Spending and Economic Expansion (with D. S. Watson), 1940; Federal Work, Security, and Relief Programs (with E. A. Williams), 1941. Contbr. articles and revs. to professional journals. Home: 4200 Cathedral Avenue, Washington 16. Office: George Washington Univ., Washington 6.

BURNS, Arthur F., chairman of the President's Council of Economic Advisers; research director; born Stanislau, Austria, April 27, 1904; s. Nathan and Sarah (Juran) B.; A.B., Columbia, 1925, A.M., 1925, Ph.D., 1934; LL.D., Lehigh University, 1952, Rutgers, 1955; m. Helen Bernstein, January 25, 1930; children—David, Joseph. Instr. economics, Rutgers U., 1927-30, asst. prof., 1930-33, asso. prof., 1933-43, prof., 1943-44; vis. lecturer in economics, Columbia, 1941-42, vis. prof., 1942-44, became prof., 1944; chmn. President's Council Econ. Advisers, 1953—; chmn. Adv. Bd. on Econ. Growth and Stability, 1953—; mem. research staff, Nat. Bur. Econ. Research, since 1930, dir. research, since 1945. Mem. council of research, Inst. of World Affairs; mem. bd. dirs., Nat. Bureau of Econ. Research, research adv. bd., Rutgers U., administrative bd., Inst. Urban Land Use and Housing Studies. Correspondent Institut de Science Economique Appliquée. Fellow Am. Statis. Assn., Econometric Soc.; mem. Am. Philos. Soc., Am. Econ. Assn., Acad. of Polit. Science, Phi Beta Kappa. Author: Production Trends in the United States since 1870, 1934; Measuring Business Cycles (with W. C. Mitchell), 1946; Economic Research and the Keynesian Thinking of Our Times, 1946; The Frontiers of Economic Knowledge, 1946; also articles and bulletins. Home: 4808 Essex Av., Washington. Office: Executive Office Bldg., Washington.

BURNS, Arthur Robert ◎ V, 28.

BURNS, Beryl Iles ◎ V, 28.

BURNS, Dean Carl, surgeon; b. Petoskey, Mich., Dec. 19, 1896; s. Dean Samuel and Emma Caroline (Bohm) B.; Sc.B., U. of Chicago, 1919; M.D., Rush Med. Coll. (now a dept. of the U. of Chicago), 1922; grad. work, Harvard, 1930, Columbia, 1932; m. Marcella Ann Whalen, Oct. 29, 1930; children—Ann Emma, Mary Juanita, Dean Daniel. Asst. in dept. materia medica Rush Med. Coll., 1919-21; lecturer on chemistry and toxicology, Presbyn. Hosp. Training Sch., Chicago, 1921; mem. resident staff St. Luke's Hosp., Chicago, 1921-23, chief of resident staff, 1923; practiced in Petoskey since 1923; attending surgeon and v.p. Petoskey Hosp. since 1923; med. dir. and chief of staff Little Traverse Hosp., Petoskey, also dir. Burns Clinics since 1938; surgeon for P.M. and Pa. rys.; mem. Mich. State Tuberculosis Sanitorium Commn.; mem. archtl. commn. for constrn. Northern Mich. State Sanatorium. Mem. State Cancer Control Committee, since 1946. Served in Med. R.C., 1918-19, World War. Fellow A.C.S. (Mich. Regional Com. on Fractures and other Traumas, councilor Mich. chpt.); mem. A.M.A., A.A.A.S., N.Y. Acad. Scis., Am. Cancer Soc. (mem. state exec. com., trustee Mich. div.), Internat. Coll. Surgeons, Mich. State Med. Soc., Northern Mich. Med. Soc., Tau Kappa Epsilon, Phi Beta Pi. Republican. Episcopalian. Mason. Clubs: Kiwanis, Petoskey, Petoskey Country; Lotos (New York); University (Chicago). Author of articles in various med. jours. Home: 215 Division St. Office: Burns Clinic, Petoskey, Michigan.

BURNS, Dennis Francis, educator; born in Chicago, Ill., Aug. 31, 1889; s. Michael and Mary (Byrne) B.; student St. Ignatius College, Chicago, 1907-08, St. Stanislaus Seminary, Missouri, 1908-12; A.B., St. Louis U., 1914, A.M., 1915, graduate study, same univ., 1920-22; studied Colegio de Javier, Burgos, Spain, 1922-24, Maison de la Colombiere, France, 1924-25; Ph.D., S.T.D., Gregorian U., 1931. Joined Soc. of Jesus, 1908. Instr. St. Louis U. High Sch., 1915-20; prof. philosophy Loyola U., Chicago, 1925-26; prof. sacramental theology, Mundelein Sem., 1926-27; prof. fundamental theology, St. Louis U., 1927-31; prof. philosophy John Carroll U., Cleveland, O., 1931-33, and of Loyola U., Chicago, 1933-34; regent of Law Sch. and prof. jurisprudence, Loyola, 1934-35; pres. Xavier U., Cincinnati, Mar. 1935-Aug. 1940; prof. philosophy, John Carroll Univ., 1940-44; director laymen's retreats, 1944-46; prof. philosophy and religion U. Detroit, 1946-54; prof. theology Loyola U., Chgo., 1954—. Mem. Am. Cath. Philos. Assn., St. Thomas Aquinas Acad. Extra-curricular lectr. on religion, philosophy and social science, also writer of essays. Address: Loyola U., 6525 Sheridan Rd., Chgo. 26.

BURNS, Edward McNall, educator, author; born Burgettstown, Pa., Feb. 18, 1897; s. James McNall and Lucy (Gilliland) B.; student Washington and Jefferson Coll., 1917-18; A.B., U. of Pittsburgh, 1925, A.M., 1927, Ph.D., 1935; student U. of Chicago, 1926-29; m. Marie K. Bentz, June 29, 1936; 1 dau., Eleanor W. Asst. in polit. sci. U. of Pittsburgh, 1925-27; instr. history and polit. sci. Rutgers, 1928-31, asst. prof. history, 1931-41, asso. prof., 1941-47, prof. history 1947-51, prof. polit. sci. since 1951, chmn. dept. history and polit. sci. 1950-51, chmn. dept. polit. sci. since 1951. sec. faculty Coll. Arts and Scis. since 1943; lectr. S. Orange-Maplewood (N.J.) Adult Sch., 1935-40. Mem. Am. Hist. Assn., Am. Polit. Sci. Assn., Am. Assn. U. Profs., Phi Beta Kappa, Tau Kappa Alpha, Phi Alpha Theta. Author: James Madison, Philosopher of the Constitution, 1938; Western Civilizations, Their History and Their Culture, 1941; David Starr Jordan: Prophet of Freedom, 1953; World Civilization (with Philip L. Ralph), 1955. Home: Logan Lane, River Rd., New Brunswick, N.J.

BURNS, Eveline M(abel), economist; b. London, Eng., Mar. 16, 1900; d. Frederick Haig and Eveline Maud (Falkner) Richardson; B.Sc. in Economics, London Sch. of Economics, U. of London, 1920, Ph.D., 1926; m. Arthur Robert Burns, Apr. 8, 1922. Came to U.S., 1926, naturalized, 1937. Administrative asst., Ministry of Labour, 1917-21; asst. lecturer, London Sch. of Economics, 1921-26, asst. editor, Economica, 1923-26; Laura Spelman Rockefeller fellow traveling in U.S., 1926-28; lecturer, grad. dept. econ., Columbia U., 1928-42; sr. staff mem. com. on social security Social Science Research Council, 1937-39, chief, economic security and health section Nat. Resources Planning Bd., 1939-43; consultant on social security Nat. Planning Assn., 1943-45; prof. social work, N.Y. Sch. Social Work, Columbia U. since 1946, consultant to N.Y. State Dept. of Labor, U.S. Treasury Dept., Com. on Economic Security, Fed. Res. Bd. and Social Security Bd.; mem., chmn. benefit financing com. Fed. Adv. Council on Employment Security; mem. of cons. on social security to Sec. Health Education and Welfare. Awarded Adam Smith medal for outstanding economic research, 1926. Mem. Consumers League of N.Y. (mem. bd. dirs.; pres., 1934-35 and since 1948, v.p., 1935-40), Am. Assn. Social Security (v.p., 1935-43), Y.W.C.A. (mem. social welfare com. Nat. Bd., 1933-39), Am. Assn. Univ. Women (mem. nat. social studies com.), Nat. Conference Social Work (chmn. Indsl. and Econ. sect. 1948-49, sec. 1950-51), Am. Econ. Assn. (exec. com. 1945—, v.p. 1953-54). Club: Women's City (bd., 1947—), (N.Y.). Author: Wages and the State, 1926; The Economic World (with Arthur Robert Burns), 1927; Toward Social Security, 1936; British Unemployment Programs, 1920-38, 1941; The American Social Security System, 1949. Contbr. to encys. and year books. Home: Crickets, Campbell Hall, Orange County, N.Y. Office: 2 E. 91st St., N.Y. C. 28.

BURNS, Frances P., banker; b. 1898, Phila. Pres. Beneficial Saving Fund Soc. of Phila.; dir. Market Street Nat. Bank. Home: 7304 N. 12th St., Melrose Park 26, Pa. Office: 1200 Chestnut St., Phila.*

BURNS, George, comedian; b. N.Y.C., Jan. 20, 1896; student pub. schs., N.Y.C.; m. Gracie Allen, Jan. 7, 1926; adopted children—Sandra Jean, Ronald John. Began career as dancer, vaudeville performer; formed team with Gracie Allen, 1923, team toured U.S. and Europe, making radio debut with B.B.C.; team began own radio show, 1932; screen debut, 1932, pictures include, The Big Broadcast (1932, 36, 37), International House, Love in Bloom, Two Girls and a Sailor; began own TV show, Oct. 1950. Home: Beverly Hills, Calif.

BURNS, Hayden, mayor of Jacksonville, Fla.*

BURNS, Hendry Stuart Mackenzie, business exec.; b. Aberdeen, Scotland, April 28, 1900; s. John Stuart and Anne (Mackenzie) B.; ed. Robert Gordons Coll., Scotland, 1914-17; B.Sc., Aberdeen Univ., 1922; B.A., Cambridge Univ., 1925; m. Dorcas Jackson, Jan. 24, 1929; children—Peter Mackenzie, Michael Jackson. Came to U.S., 1926. Geophysicist, Shell Oil Co., Calif., 1926, transferred to mfg. and supplies dept., 1927, asst. to div. mgr., Seattle, 1928-32, assistant gen. sales mgr., 1932-34, gen. sales mgr., 1934-36, gen. mgr. Shell Co. of Colombia, S.A., 1936-46; senior v.p., Shell Oil Co., Inc., N.Y., 1946-47, pres. since July 1, 1947, dir. since 1947; dir. Internat. Lubricants Corp., Am. Petroleum Inst. Mem. Saint Andrews Soc. (N.Y.), Burns Soc. Conservative. Clubs: Pacific Union (San Francisco), Racquet and Tennis (N.Y.; Seawanhaka Corinthian Yacht, Piping Rock (L.I.). Home: 1060 5th Av. Office: 50 West 50th St., N.Y.C. 20.

BURNS, Herbert Deschamps, banker; b. Digby, N. S., Can., June 11, 1878; s. Charles Fowler and Sarah Caroline (Brown) B.; student Digby Acad.; D. C.L., U. of Kings Coll., 1949; m. Marguerite Williams, Nov. 10, 1903 (dec. 1947); children—Charles F.W., Constance; m. 2d, Aileen Louise Steele, June 15, 1950. Jr. clk. Bank of N.S., Moncton, N.B., 1896-1901, acct., Boston, 1901-03, Montreal, Que., 1903-05, mgr., Kentville, N.S., 1905-06, Woodstock, N.B., 1906, Vancouver, B.C., 1906-15, supt. Western br., Toronto, 1915-16, mgr. Toronto br., 1916-23, asst. gen. mgr., 1923-41, gen. mgr., 1941-44, v.p., dir., 1944-45, pres., 1945-49, chmn. bd. since 1949; chmn. bd. Crown Life Ins. Co.; dir. Nat. Trust Co., Ltd., Central Can. Investment Co., Toronto Savs. & Loan Co. Mem. Anglican Ch. Mason. Clubs: Vancouver, Toronto, Toronto Golf, York, Halifax; Mt. Royal (Montreal, Que.). Home: 34 Rosedale Rd., Toronto, Ont.; also Pansy Patch, St. Andrews, N.B. Office: 44 King St. W., Toronto, Ont., Can.

BURNS, Howard Fletcher, lawyer; b. Lockport, N.Y., Oct. 25, 1888; s. William Treat and Ella Louise (Marsh) B.; student Lewis Inst., Chicago, Ill., 1906-08; A.B., Amherst Coll., 1912; LL.B., Harvard, 1916; m. Mary Leaycraft Strong, Dec. 9, 1916 (died Dec. 20, 1922); m. 2d, Elna Margareta Anderson, Sept. 3, 1924; children—Allen Anderson, Howard Marsh. Admitted to Ohio bar, 1917; associated with M.B. and H.H. Johnson, Cleveland, O., 1916-17, with White, Johnson, Cannon & Neff, Cleveland, O., 1917-21; practiced individually, 1921-27; partner in firm, Baker, Hostetler & Sidlo, and successor firms, Baker, Hostetler, Sidlo & Patterson and Baker, Hostetler & Patterson since 1928; dir. Medusa Portland Cement Company, Cleveland Cap Screw Company, Paine & Williams Company, Walter H. Stearns Motors, Inc. Mem. Am. Law Inst. (council); vice pres. and trustee Hawken Sch. (Cleveland); trustee Mt. Holyoke Coll., Cleveland chapter Arthritis and Rheumatism Found., Cleveland Institute of Music, Mus. Arts Assn., Fenn College. Mem. American (chmn. com. on fed. judiciary 1949-53), Ohio, Cleveland bar associations. American Judicature Society. Clubs: Amherst (N.Y. City); Tavern, City, Kirtland Country, Mid-Day, Union (Cleveland). Home: 17600 S. Woodland Rd., Shaker Heights 20, Ohio. Office: Union Commerce Bldg., Cleveland 14, Ohio.

BURNS, John Howard, fgn. service officer; b. Pauls Valley, Okla., Dec. 12, 1913; s. Arthur Parsons and Susan Elizabeth (Matthews) B.; student Denison U., 1931-32; A.B., U. Okla., 1935. Sec. to mem. U.S. Congress, 1939-41; fgn. service officer, 1941: v. consul, Ciudad Juarez, Mexico, 1941-43, Belem, Para, Brazil, 1943-44; 3d sec., later 2d sec. Am. Embassy, Rio de Janeiro, Brazil, 1944-47; assigned Dept. of State, 1948-49; 1st sec. Am. Embassy, Port-au-Prince, Haiti, 1949-51; fgn. service insp., 1952; Nat. War Coll., 1954. Mem. Sigma Nu. Presbyn. Home: Pauls Valley, Okla. Office: Dept. of State, Washington 25.

BURNS, John Joseph, lawyer; b. Cambridge, Mass., May 1, 1901; s. John Joseph and Mary (Kelleher) B.; A.B., Boston Coll., Newton, Mass., 1921, Lit.D., 1935; LL.B., Harvard, 1925, S.J.D., 1926; LL.D., Loyola University, 1936; m. Alice Blake, June 14, 1930; children— John Joseph, Daniel Blake, Robert Emmett, Alice Terese, Brian Patrick, Ellen Moira,

Michael. Admitted to Mass. bar, 1926; practiced in Boston with Gaston, Snow, Saltonstall & Hunt, 1926-28; prof. law, Harvard, 1928-31; asso. justice Superior Court of Mass., 1931-34; gen. counsel Securities and Exchange Commn., Washington, D.C., 1934-37; special counsel, U.S. Maritime Commn., 1937; partner in law firms Burns, Blake & Rich of Boston, and Burns, Currie, Rich, & Rice; dir. W. R. Grace & Co., United Corp., Catholic. Home: 89 Fletcher Rd., Belmont, Mass. Office: 10 Post Office Square, Boston, Mass.; and 40 Wall St., N.Y.C.

BURNS, John L(awrence), engr., management consultant; b. Watertown, Mass., Nov. 16, 1908; s. Michael P. and Ellen (Holihan) B.; B.S. in Elec. Engring., Northeastern U., 1930; M.S., Harvard, 1931, Sc.D., 1934; m. Beryl Spinney, Aug. 29, 1937; children—John Spinney, Lara Lacey. Industrial engr. Western Electric Co., 1927-30; elec. engr. Dewey-Almy Chem. Co., 1930-31; asst. head dept. Harvard Engring. Sch.; 1931-33; mem. faculty Engring Sch., Lehigh U., 1933-34; mgr. quality control, chief processing engr., supervisor large ingot mfg. and mgr. Grand Crossing Works and Wire Div. of Republic Steel Corp., Chicago, 1934-42; partner Booz, Allen & Hamilton since 1942; mem. bd. dirs. Univis Lens Co. (Dayton, O.), Greenwich Trust Co. (Conn.). Dir. Boys' Clubs of Am.; mem. adv. com. The Exec. Program, Sch. of Bus., U. Chgo. Mem. English Speaking Union, American Management Association, Assn. of Cons. Management Engrs., Assos. Harvard Bus. Sch., U.S. and Greenwich C.'s of C., Nat. and Illinois socs. professional engrs., Nat. Assn. Mfrs., Nat. Industrial Conference Bd. Republican. Clubs: Mid-Day (Chgo.); Dutchess Valley Rod and Gun, Economic, University (N.Y.); Indian Harbor Yacht, Round Hill (Greenwich). Home: Fox Run Lane, Greenwich, Conn. Office: 380 Madison Av., N.Y.C. 17.

BURNS, Keivin, physicist; b. Pleasant Ridge, N.B., Can., Mar. 1, 1881; s. John and Gertrude (Campbell) B.; brought to U.S., 1885; A.B., U. of Minn., 1903, Ph.D., 1910; studied in Europe, 1911, 12; hon. D.Sc., St. Bonaventure College, 1947; married Hazel Bunney, 1911 (died 1917); 1 son, Kevin; m. 2d, Ruth Buchanan, 1926; children—John Buchanan, George Campbell. Asst. at Lick Obs., Calif., 1904-07, U. of Minn., 1907-10; Martin Kellogg fellow, Lick Obs., residence in Europe, 1911-12; asst. physicist, Bureau of Standards, Washington, 1913-17, asso., 1917, physicist, 1917-19; astronomer, Allegheny Obs., Pittsburgh, since 1920, asst. dir. since 1930. Mem. Sigma Xi, Philos. Soc. Washington, A.A.A.S., A.A.S. (treas. 1941-47), Internat. Astron. Union. Unitarian. Has specialized in spectroscopy, pioneer in spectrochemical analysis; measured standard wavelengths; determined stellar velocities and distances. Home: 3444 Delaware Av. Address: Allegheny Observatory, Pittsburgh 14, Pa.

BURNS, Norman ◎ V. 28.

BURNS, P(ercy) P(ratt), college dean, prof.; b. Jemison, Ala., June 7, 1884; s. Rev. Amaziah Erasmus and Ella Isadora (Deramus) B.; A.B., summa cum laude, Howard Coll., Birmingham, Ala., 1904; grad. student Univ. of Chicago, summer 1913; A.M., Harvard, 1920; Litt.D., (hon.), Mercer Univ., 1928; m. Effie Salena Sheppard, June 26, 1912. Teacher, English and Latin, South Carolina Co-Educational Institute, Edgefield, South Carolina, 1904-11; acting professor of English, Howard College, Birmingham, Alabama, 1911-12, professor of English and head of dept. since 1912, commandant of cadets, 1911-12, registrar, 1918-20, dean of students, 1920-21, dean of coll. since 1921. Member education commn. So. Baptist Convention. Mem. Assn. Am. Univ. Profs., Coll. English Assn., Nat. Council Teachers of English, Conf. of Academic Deans, Assn. Ala. Colls. (past pres.), Ala. Edn. Assn. (mem. exec. com. dept. of English), Assn. of Coll. English Teachers of Alabama (treas.), Kappa Phi Kappa, Omicron Delta Kappa. Democrat. Baptist (deacon). Mason. Club: Executives. Chmn. bd. dirs. The Alabama Baptist (denominational weekly) since 1945. Lecturer and author of reviews and critical essays. Home: 208 Pinetree Lane, Roebuck Court, Birmingham 6. Office: Howard Coll., Birmingham 6, Ala.

BURNS, Ralph Arthur, coll. prof.; b. Vinalhaven, Me., Apr. 5, 1897; s. Willie Horace and Carrie (Hopkins) B.; A.B., Bates Coll., Lewiston, Me., 1920; Ed.M., Harvard, 1926; A.M., hon., Dartmouth College, 1934; LL.D., Fairleigh Dickinson College, 1954; married Ethel Emroye Magwood, July 7, 1920; children—Robert Edwin, Elizabeth, William Arthur. Supervising prin. in public sch., Cornish, Me., and Rockport, Me., 1920-24; prin. Am. Sch. Found., Mexico City, 1924-25; teacher, Carleton Coll., and Dartmouth Coll., 1927-34; prof. edn. and chmn. dept. Dartmouth Coll. since 1934, exec. sec. com. on admissions, 1930-42. Chief, Cultural Affairs branch Edn. and Cultural Relations Div., Office of Mil. Govt., U.S., Bad Nauheim, Germany, 1948-49; chief of exchanges division, Office of United States High Commr., Germany, 1949-52. Served as lt. col., director Logistics Div., A.A.F.S.A.T., U.S. Army; chief, personnel branch, Office of Strategic Services, 1942-45. Awarded European-Middle Eastern Theatre of Operations Medal. Mem. New Eng. Assn. of Coll. Teachers of Edn. (pres. 1947); life mem. Nat. Edn. Assn. Mem. S.A.R., Phi Beta Kappa, Phi Delta Kappa, Kappa Phi Kappa, Sigma Phi Epsilon. Republican. Conglist. Home: 6 Ridge Rd., Hanover, N.H.

BURNS, Ralph L., state tofel.; b. Hollins, Clay Co., Ala., Jan. 6, 1903; s. Daniel Washington and Lula (Rayfield) B.; student pub. schs. Hackneyville, Ala.; corr. courses bookkeeping and accounting; m. Catherine Amelia Walker, Dec. 20, 1930. Payroll accountant Tenn Coal, Iron & R.R. Co., 1925-51; dir. dept. labor State Ala., 1951-55. Mem. United Steelworkers Am., C.I.O. Methodist. Mason, Eagle. Home: 711 High St., Montgomery 5. Office: 102 Church St., Montgomery 4, Ala.

BURNS, Robert Edward, coll. pres.; b. Flat River, Mo., July 26, 1909; s. John L. and Stella Lee (DeGrant) B.; A.B., Coll. of the Pacific, 1931, A.M., 1946; LL.D., Willamette U., 1947; m. Grace Weeks, Oct. 6, 1934; children—Bonnie Jean, Ronald Robert. Field sec., Coll. of the Pacific, 1931-32, alumni and placement sec., 1932-36, registrar, 1936-41, registrar and asst. to pres., 1942-46, pres., since 1946. Mem. Cal. Centennial Commn., State Park Commn. Mem. Cal. Conf. of Social Work (past pres.), YMCA, Cal. Hist. Soc., Phi Kappa Phi, Pi Gamma Mu, Phi Delta Kappa, Rho Lambda Phi, Alpha Epsilon Rho, Phi Mu Alpha, Pi Kappa Delta. Methodist (mem. univ. senate, nat. bd. edn.). Mason (Shriner). Clubs: Rotary, Commonwealth. Office: College of the Pacific, Stockton 27, Cal.

BURNS, Robert Emmett, orthopedist; b. Wisconsin Rapids, Wis., May 6, 1895; s. Walter Hamilton and Delia Barbara (Meulman) B.; B.S., U. of Wis., 1917; M.D., U. of Pa., 1919; m. Charlotte Joslin Calvert, M.D., Sept. 16, 1930; children—Thomas Calvert, Charlotte Ann, Mary Ellen. Interne St. Mary's Hosp., Madison, Wis., 1919-21, Hosp. for Ruptured and Crippled, New York, 1921-22; fellow in orthopedic surgery Mayo Clinic, 1922-23; resident instr., asst. and asso. prof. of orthopedic surgery, U. of Wis., 1923-30, prof. since 1930; dir. University Hospitals, U. of Wis., since 1930. Fellow Am. Coll. Surgeons; mem. A.M.A., Clin. Orthopedic Society (pres.), Am. Acad. Orthopedic Surgeons. Am. Orthopedic Assn., Alumni Assn. of Hosp. for Ruptured and Crippled. Assn. of Resident and Ex-resident physicians of Mayo Clinic. Catholic. Home: 109 Roby Rd. Office: 1300 University Av., Madison, Wis.

BURNS, Robert Homer, educator; b. Laramie, Wyo., Aug. 23, 1900; s. Otto Lyle and Adelaide (Barton) B.; B.S.A., U. Wyo., 1920; M.S., Ia. State Coll., 1921; Ph.D., U. Edinburgh, Scotland, 1930-31; m. Agnes Millar, Mar. 4, 1925; children—Margaret Adelaide (Mrs. Page), Robert Lyle, Agnes Marion (Mrs. Rainwater), Eleanor Ruth. Research, faculty animal husbandry N.M. A.&M. Coll., 1921-22; research, resident, extension faculty animal husbandry, U. Ariz., 1922-24; faculty U. Wyo. since 1924, head wool dept.; head wool sect. bur. agrl. engring. Dept. Agr., Washington, 1937-39; carpet wool cons. China-U.S. Agrl. Mission, 1946; livestock cons., mission to Iran, Overseas Cons., Inc., 1949; chmn. forum, also livestock com. Albany Co. Farm Bur. since 1947; sec. livestock com. Wyo. Farm Bur.; tech. com. Nat. Columbia Sheep Breeders' Assn.; insp. Nat. Targhee Sheep Breeders' Assn.; chmn. Western Regional Wool Marketing Research Project. Mem. Am. Soc. Animal Prodn., Am. Legion, Sigma Xi, Alpha Tau Omega, Alpha Zeta. Author: Ranch History, 1954. Contbr. articles profl. publs. Home: 1317 Garfield St., Laramie, Wyo.

BURNS, Robert Kenneth, educator; b. Alberta, Can., Jan. 6, 1909; s. Ira A. and Benedicta (Sawby) B.; A.B., U. Wash., 1933; student London Sch. Econs., 1934-35; Ph.D., U. Chgo., 1940; m. Ara Lee Malach, 1945; children—Malcom, Alan, Lawton. Came to U.S., 1915, naturalized, 1916. Researcher Social Sci. Research Council, 1932, Twentieth Century Fund, 1939; mem. Round-the-World Debater's Tour, U.S. Office Edn., 1933-34; organizer Sci. Research Asso. (with Lyle M. Spencer), 1937; staff sch. bus. and social scis. div. U. Chgo., 1940—, exec. officer indsl. relations center, 1946—, prof. bus. and social sci., 1948—; prin. mediation officer Nat. War Labor Bd., 1942, regional dir. 6th dist., 1942-43, chmn., 1943-45, now mem. staff. Elected one of 10 outstanding young men U.S. Jr. C. of C., 1942. Mem. Am. Econ. Assn., Royal Econ. Soc., Sigma Phi Epsilon. Presbyn. Author: Collective Bargaining in the Daily Newspaper Industry, 1941; The Employment Opportunities of Today, 1941; Uncle Sam's Fighting Men, 1942; Youth Goes to War, 1943; White Collar Unionism, 1954. Home: 5533 S. Woodlawn Av., Chgo. 37.

BURNS, Robert Kyle, embryologist, anatomist; b. Hillsboro, W.Va., July 26, 1896; s. William McLauren and Sarah Elizabeth (White) B.; A.B., Bridgewater Coll., 1916, Sc.D., 1953; student U. Va., summer 1915; Ph.D., Yale, 1924; m. Emily Lucile Moore, June 21, 1924; children—Robert Kyle, William Moore, John McLauren. Instructor biology, Bridgewater Coll., 1916-17; fellow in zoölogy, Yale, 1920-24; instructor zoölogy, University of Cincinnati, 1924-25, assistant professor, 1925-28; asst. prof. anatomy, Univ. of Rochester, 1928-30; asso. prof., 1930-40; staff member Carnegie Institution of Washington, Baltimore, since 1940; staff, biological station, U. of Va., 1940-46; hon. prof. zoology, Johns Hopkins U., since 1945. Served as private U.S. Marine Corps, 1918-19. Mem. A.A.A.S., Am. Soc. Zoölogists, Am. Assn. Anatomists, Am. Soc. Naturalists, Soc. Exptl. Biology and Med., Soc. for Growth and Development, Sigma Xi, Gamma Alpha. Contbr. to sci. jours. and to various books. Home: 2115 Kelly Av., Balt. 9.

BURNS, Robert M(artin), chemist; b. Longmont, Colo., Jan. 9, 1890; s. Thomas and Mattie (Ash) B.; A.B., Univ. of Colo., 1915, A.M., 1916, D.Sc., (hon.), 1945; Ph.D., Princeton, 1921; m. Ada Kneale, Sept. 11, 1924; 1 dau., Nadia. Instr. Univ. of Colo., 1915-17; research chemist, Barrett Co., Edgewater, N.J., 1921-22, Western Elec. Co., New York, 1922-25; mem. technical staff Bell Telephone Labs., Murray Hill, N.J., 1925-55, chem. dir., 1945-55; cons. Served as 2d lt. U.S. Army, 1918-19; chmn. Office of Scientific Research and Development Naval Com. on Corrosion, 1944-45. Soc. of Chem. Industry. Perkin Medal, 1952. Mem. Am. Chem. Soc., (chmn. N.Y. sect., 1949-50), Electrochem. Soc. (pres. 1943, sec. 1947-49), A.A.A.S., N.Y. Acad. Sci., Tau Beta Pi, Kappa Delta Pi, Sigma Xi, Phi Beta, Kappa, Delta Tau Delta, Alpha Chi Sigma (nat. pres. 1924-28). Clubs: N.Y. Chemists, Green Mt. (pres. N.Y. section 1937), Appalachian Mt. (chmn. N.Y. chapter 1946). Author: Protective Coatings for Metals (with W. W. Bradley), 1955. Contbr. to chem. jours. Editor of Jour. Electrochem. Soc., 1948—. Home: 26 Edgewood Rd., Summit, N.J.

BURNS, Robert Whitney, air force officer; b. Wis., Sept. 15, 1908; grad. Air Corps Primary Flying Sch., 1929, Advanced Flying Sch., pursuit course, 1930; m. Caroline Miller; children—Robert Whitney, Marsha. Commd. 2d lt., Air Corps, U.S. Army, 1930 and advanced through the grades to maj. gen., 1948; dep. comdg. gen., Air Force Air Training Comd., 1948; mem. Air Corps Mil. Mission to Chile, 1940-43; asst. dep. chief of staff, operations Hdqrs. USAF, 1951-52; asst. vice chief of staff USAF, 1953-54. Served in World War II, 8th Air Force ETO and Okinawa. Awarded Legion of Merit (with Oak-Leaf Cluster), D.F.C., Air Medal (with Oak-Leaf Cluster), Bronze Star; Commander Order British Empire; Croix de Guerre with palm (Belgium); Croix de Guerre (France); Order of Merit, First Class (Chile). Address: Hqrs., 66, Bolling Air Force Base, Washington.

BURNS, S(amuel) T(hompson), prof. music edn., b. New Castle, Pa., Aug. 23, 1894; s. William Thompson and Emily Frances (McKinney) B.; A.B., Oberlin Coll. and Conservatory, 1921; S.M., Northwestern U., 1933; Ph.D., Columbia, 1943; student U. of Toulouse, France, 1919; m. Eunice Kinnear, June 24, 1924; children—Ellenise (Mrs. Bernard Walker), Barbara (Mrs. Rhae Swisher), Gerald, Donna. Teacher, Boardman, Mahoning County, O., 1915-17; Medina Co. (O.) dir. music, 1921-33; La. state dir. music, 1934-38; prof. music, Ind. U., 1938-44; professor music education, chairman dept. Sch. of Edn., New York Univ., 1944-45; prof. of music edn., chmn. dept., Oberlin Conservatory of Music, 1945-49; prof. music edn., U. Wis., 1949-52, chmn. dept., 1952—; lectr. summers, Ohio State U., Miami U., Northwestern U., La. State U., Teacher's Coll. of Columbia U., U. of Neb., U. of Mo., Mont. State U., San Jose State Coll. Served with 312th Machine Gun Bn., 1917-18. Mem. Music Educators Nat. Conf., Ohio Music Edn. Assn. (pres. 1932), Am. Assn. Univ. Profs., In and About Indianapolis Music Club (pres. 1942-44), Phi Beta Kappa, Kappa Delta Pi, Phi Mu Alpha. Sinfonia. Episcopalian. Club: Rotary. Home: 4103 Iroquois Dr., Madison, Wis. ☆ 27

BURNS, Vincent Godfrey, clergyman, writer; b. Bklyn., Oct. 17, 1893; s. James H. and Katherine (Rossberg) B.; B.S., Pa. State Coll., 1916 (John W. White prize fellowship); A.M., Harvard, 1917; B.D., Union Theol. Sem., 1922; grad. study, Columbia, 1922-24; m. Edna Roderberger, June 15, 1924; 1 dau., Barbara; m. 2d, Katherine Howard, Aug. 21, 1945; 2 sons, Vincent Howard, Victor David. Ordained Congregational ministry, 1920; successively pastor of City Park Chapel (Presbyterian), Brooklyn, South Congl. Ch., Pittsfield, Mass., Central Christian Ch., N.Y. City, until 1929, pastor Union Ch. (community), Palisade, N.J., 1929-36; leader of the Log Cabin Shrine since March 1936; pastor Community Ch., Washington, 1953—; spl. lectr. U. Kan., 1952-53, U. Wis., 1953-54; radio artist (as Bobby Burns, poet of the air), recitalist (chiefly poetry) and lecturer. Enlisted in United States Army, 1918; commd. lieutenant, June 5, 1918; went overseas, July, 1918; grad. Saumur F.A. Sch.; served on staff of Gen. Foote, 163d F.A. Brigade. Chmn. bd. Ft. Lee Pub. Library, N.J. Mem. Am. Legion, Alpha Zeta, Delta Sigma Rho, Phi Kappa Phi. Mason, Odd Fellow, Jr. O.U.A.M. Founder Nat. Poetry Clubs, Santa Barbara Theatre Guild. Club: Rockland County Golf (Nyack, N.Y.). Author: The Master's Message for the New Day, 1926; I am a Fugitive from a Georgia Chain Gang (with brother, Robert Burns), 1932; I'm in Love with Life, 1933; Female Convict, 1934; Heavenly Vision, 1939; Out of These Chains, 1942; I Am My Brother's Keeper (play) 1942; Heart on Fire, 1943; also author (brochures) Fosdick and the Fundamentalists, Health Is Life; Redwood and Other Poems, 1952; World on Fire (play), 1952; poem A Nation Prayed (awarded Freedoms Found. Gold Medal), 1953. Editor: The Red Harvest (verse), 1930, Youth Dreams (mag.); asso. editor, Poetry Caravan. Contbr. to mags. Home: Epping Forest, Annapolis, Md.

BURNS, Vincent Leo, college pres.; b. Catasauqua, Pa., May 11, 1891; s. William John and Hannah Cecelia (McGee) B.; A.B., St. Charles Sem., Philadelphia, 1917; J.C.B., Cath. Univ., Washington, D.C., 1927; A.M., 1928; D.Sc., La Salle Coll., Phila., 1935; Ph.D., U. of Pa., 1936. Ordained priest R.C. Ch., 1917; curate Holy Cross Ch., Phila., 1917-20; dean St. Charles Sem., 1920-26, Mission House Cath. Univ., 1926-28, grad. dept. of St. Charles Sem., 1928-31; rector Our Lady of Mercy Ch., Phila., 1931-32; prof. biology and moral theology, St. Charles Sem., 1932-35; pres., Immaculata (Pa.) Coll., 1935-36, St. Charles Sem., Overbrook, Phila., 1935-46; Immaculata (Pa.) Coll., since July 18, 1946. Appid. Domestic Prelate by Pope Pius XI, June 22, 1936. Licensed

radio sta. operator. Address: Immaculata College, Immaculata, Pa.

BURNS, Wendell T(ipton), banker; b. Stuttgart, Ark., Feb. 28, 1894; s. Melvin P. and Jennie (Tipton) B.; B.A., U. Minn., 1916; LL.B. St. Paul Coll., 1920; m. Mary Ray, June 29, 1918. Bond salesman Minn. Loan & Trust Co. (and affiliates), 1922-33; with Northwestern Nat. Bank of Mpls. since 1933, asst. sec., asst. v.p., 1934-41, v.p., 1941-51, sr. v.p. since 1951; dir. Title Ins. Co. of Minn. Treas. Mpls. and Hennepin Co. chpt. A.R.C. Served as 1st lt. U.S. Army, World War I. Mem. Assn. Res. City Bankers, Investment Bankers Assn. Am., Minnesota Alumni Association (treasurer), American Bankers Assn. (pres. savs. and mortgage div. 1952-53), Minn. Hist. Soc. (treas.), Orchestral Assn. Mpls., Inc. (dir.), Am. Legion, Phi Beta Kappa, Delta Sigma Rho, Delta Upsilon. Club: Minneapolis. Home: Route 1, Excelsior, Minn. Office: Northwestern National Bank, Mpls. 2.

BURNS, William A(lbert), Jr., mfg. exec.; b. Chgo., Dec. 14, 1911; s. William Albert and Helen Mary (Maurice) B.; Ph.B., U. Chgo., 1936; m. Florence Gerwig, Feb. 27, 1937; children—William Albert, Robert Gerwig, Bonnie Louise. Cons. A.T. Kearney Co., 1935-40; v.p., gen. mgr. James H. Rhodes & Co., 1940-45. Wesco Foods Co. (subsidiary of Kroger Co.), 1945-50; v.p., sales mgr. Trailmobile Co., Cin., since 1950; pres. Trailmobile, Inc., Cin., since 1952; dir. Pullman Incorporated. Home: 1238 Hayward Av., Cin. 26. Office: care Trailmobile, Inc., Cin. 9.

BURNSIDE, M(aurice) G(winn), congressman; b. nr. Columbia, S.C., Aug. 23, 1902; s. James Walter and Olive America (McCants) B.; student The Citadel, 1919-22; student in law, Furman U., B.S., 1926; A.M., U. Tex., 1928; Ph.D., Duke, 1938; m. Evelyn Jackson Pell, May 29, 1937; 1 dau., Marilyn McCants. Studied and traveled in Europe and Asia, 1928-31; instr. Greenville (S.C.) High Sch., 1931-32; purchaser for Duke Library, 1933-35; grad. research in office of gov. of S.C., 1935-36; instr., Ala. Polytech. Inst., 1936-37; prof. polit. sci. Marshall Coll., 1937-48, head dept., 1941-45; mem. 81st, 82d, 84th Congresses, 4th W.Va. Dist.; br. chief Nat. Security Agy., Washington, 1952; mfrs. rep., 1953. Head citizens recreation program, Huntington, 1943-45; mem. Parole and Probation Exam. Bd. of W.Va., 1939-41, head of Workers Edn., 1943-45; bd. mem., Community Welfare Council of Cabell County, 1945-48; regional co-ordinator Inter-Am. Affairs, W.Va., eastern and southern Ohio, and eastern Ky., cultural and bus. relations. Mem. Am. Polit. Sci. Assn., Am. Pub. Administrn. Assn., Am. Assn. U. Profs., So. Polit. Sci. Assn., Lambda Chi Alpha, Pi Gamma Mu. Democrat. Presbyn. (elder). Moose, Rotarian. Author: Pardon, Parole, and Indeterminate Sentence with Special Reference to South Carolina, 1938; Government of West Virginia (with Conley Dillon), 1949. Compiler: Union Check List of Newspapers in the United States and Canada (with others), 1937. Home: 1329 Washington Blvd., Huntington, W.Va. Office: House Office Bldg., Washington 25.

BURNSIDE, Merrill D(avis), air force officer; b. Evanston, Ill., Oct. 28, 1905; s. Charles Victor and Harriet (Davis) B.; B.S., Carnegie Inst. Tech., Pitts., 1928; student A.C. Engring. Sch., Wright Field, Dayton, O., 1938-39, Armed Forces Staff Coll., Norfolk, Va., 1947, Nat. War Coll., Washington, 1949-50; m. Mary Rowe Beasley, June 27, 1931; children—Mary Elizabeth, Charles Davis. Commd. 2d lt. A.C., U.S. Army, 1928, advanced through grades to brig. gen., Sept. 25, 1951; aviation flight tng., Brooks and Kelly Fields, San Antonio, 1928-29; attached 2d bombardment group, Langley Field, Va., 1929-34; bombsight project officer engring. div., 1940-42, chief govt. furnished equipment br. prodn. div., 1943-44, chief staff 5th bomber command, 5th Air Force, P.I., Okinawa, Japan, 1944-46; chief plans, programs, policy div. directorate research and development, Hdqrs. USAF, Washington, 1947-49; Air Force sec., research and development bd. Office Sec. Def., Washington, 1950-52; dep. materiel, hdqrs. Far East Air Forces, Tokyo, 1952-54, asst. dir. maintenance engring. Hdqrs. Air Materiel Command, 1954—. Decorated Legion of Merit (with Oak-Leaf Cluster), Air Medal. Mem. Sigma Alpha Epsilon, Alpha Tau. Home: Washington; also Hampton, Va. Address: Hdqrs. AMC, Wright-Patterson AFB, Ohio.

BURNSTAN, Rowland (bûrn-stăn'), corporation exec.; b. Scranton, Pa., Nov. 9, 1901; s. Arthur H. and Lucie (Rowland) B.; B.S., Lafayette Coll., 1925, A.M., 1926; Ph.D., Columbia U., 1929; student Heidelberg University, Germany, 1930-31; Sc.D., Chicago, 1938; m. Naomi Sloan, Oct. 19, 1929; Children—Rowland, Jr., Alex Sloan. Commercial work, S. America, 1926-27; research economist N.Y. State Tax Commn., 1927-28; research in commercial geography, Tunis and Algeria, N. Africa, 1929-30; economist N.Y. State Commn. for Revision of Tax Law, 1930; lecturer in economics, Heidelberg, Germany, 1930-31; economist U.S. Dept. Commerce and asso. editor Survey of Current Business, 1931-32; dir. marketing research Armour & Co., Chicago, 1932-33; mem. J. O. McKinsey & Co., Chicago, 1933-35; business mgr. Chicago Times, 1935-37; lecturer in economics, U. of Chicago, 1933-37; prof. of economics, Carleton College, Northfield, Minn., 1937, chmn. of dept., 1941; director aeronautical div. Minneapolis-Honeywell Co., 1941-43; pres. Lawrance Aeronautical Corp. 1943-50; director; dir. Sch. of Aeronautical Electronics, U. of Minn.; 1941-43; pres. Indian Motocycle Co., 1944-45; dir. European operations Pepsi-Cola Corp. managing dir., Pepsi-Colo de France, 1950-54; president Borg-Warner International Corp., 1954—. Member advisory committee Minnesota Institute Governmental Research; representative of New York State at National Tax Association, 1929; fellow Columbia University, 1928-29. Mem. "Fact Book" Com., Minn. State Planning Bd.; mem. League of Nations Commn. to Study Orgn. of Peace; mem. bd. trustees Chicago Med. Sch.; mem. bd. dirs. National Tuberculosis Association. Awarded traveling fellowship for research in Western Europe by Columbia, 1929. Fellow Royal Econ. Soc.; mem. Am. Econ. Assn., Acad. Polit. Science, A.A.A.S.; asso. fellow, Inst. Aeronaut. Sci., Nat. Aeronaut. Assn., Am. Management Assn., N.Y. Acad. Med., Royal Aeronautical Soc. (England), Phi Gamma Delta. Conglist. Mason. Clubs: University (New York and Washington, D.C.); Nassau, Springdale Golf (Princeton, N. J.). Contbr. to jours.; author books on taxation and other economic subjects, publ. English and German; arts. on areonautics. Address: 31 Hodge Rd., Princeton, N.J.; 14 Rue Faraday, Paris 17. Office: 79 E. Adams St., Chgo. 3.

BURNTVEDT, Thorvald Olsen (bûrnt'vĕt), clergyman; b. Kragerö, Norway, May 29, 1888; s. Andreas Olsen and Pauline Ingeborg (Hansen) B.; came to U.S., 1903; naturalized, 1917; A.B., Augsburg Acad. and Coll., Minneapolis, Minn., 1912; C.T., Augsburg Theol. Sem., 1915; student Bibl. Sem., New York, 1919-20, U. of Minn., summer, 1929, Northwestern Conservatory of Music, Minneapolis, 1908-09; LL.D., St. Olaf Coll., 1934; D.D., Luther Theol. Seminary, St. Paul, 1954; m. Anna Constance Tollefson, Aug. 24, 1921; children—Gloria Anne, Gratia Muriel, Thorvald Robert. Ordained to ministry of Luth. Ch., June, 1915; pastor Olivet Luth. Ch., Tacoma, Wash., 1915-18, Trinity Luth. Ch., Brooklyn, N.Y., 1919-20, Trinity Luth. Ch., Minneapolis, 1920-30; lecturer Luth. Bible Inst., 1922-29, Augsburg Theol. Sem., 1926-29; pres. The Luth. Free Ch. (of America) since June, 1930; pres. Luth. Deaconess Home and Hosp., Minneapolis; dir. Nat. Luth. Council; mem. exec. com. Am. Luth. Conf. Decorated by King of Norway with Comdr. Cross of Royal Order of St. Olaf, 1946. Member Advisory Council American Bible Society. Compiled (with sec.) Annual Reports Luth. Free Ch. since 1931. Author of several religious booklets; contbr. to religious jours. Co-editor The Concordia Hymnal and a book of Family Devotions, Life and Light. Home: 3532 47th Av. S. Office: 2122 Riverside, Minneapolis.

BURPEE, David (bûr'pē), seedsman; b. Phila., Pa., Apr. 5, 1893; s. Washington Atlee and Blanche (Simons) B.; prep. edn., Culver (Ind.) Mil. Acad.; student Cornell Univ., 1913; m. Lois Torrance, July 18, 1938. Began as asst. to father in seed business, Phila., 1914; became gen. mgr. of the business, 1915; apptd. executor father's estate, 1915; pres. W. Atlee Burpee Co., since 1917; chmn. board James Vick's Seeds, Inc.; dir. Market St. Nat. Bank (all Phila.). trustee Bucknell U., Lewisburg, Pa.; dir. Agrl. Missions, Inc., New York, Abington Memorial Hospital. Mem. American Seed Trade Assn. (ex-president), Nat. Sweet Pea Soc. of Gt. Britain (v.p.), Canadian Soc. of Phila. (hon. life pres.), Colonial Soc. (councilor), New Eng. Soc., English-speaking Union, Pa. Soc. of New York (councillor), Pa. S.R., Delta Upsilon. Republican. Clubs: Union League (dir.; v.p. 1933-35), Poor Richard, Fourth Street, Racquet, Art Alliance (Phila.), Advertising (New York); Doylestown (Pa.) country; Huntingdon Valley Country; Bachelor's Barge. Home: Fordhook Farm, Doylestown, Pa. Office: 18th and Hunting Park Av., Philadelphia, Pa.

BURPEE, George William, civil engr.; b. Sheffield, New Brunswick, Can., Nov. 9, 1883; s. Moses and Caroline (Alexander) B.; A.B., Bowdoin Coll., 1904, hon. D.Sc., 1939; B.S., Mass. Inst. Tech., 1906; m. Katherine Jameson Kellam, June 2, 1915; children—George Alexander, Louise Kellam, Elizabeth Holliday. Began as draftsman with L.&N. R.R.; with Westinghouse, Church, Kerr & Co., New York, 1907-20, mng. engr., 1919, resident engr. in charge constrn. U.S. Nitrate Plant No. 2, Muscle Shoals, 1918-19; mng. engr. Dwight P. Robinson & Co., New York, 1920-21; with Coverdale & Colpitts, N.Y., since 1921, mem. firm since 1924; pres. Gen. Aniline & Film Corp., 1943-47; dir. Kaiser Steel Corp., Tenn., Ala. & Ga. Ry. Co., Bank of the Manhattan Co., Lukens Steel Co., Coatesville, Pa., Brooklyn Union Gas Co., N.Y., Nat. Vulcanized Fibre Co., Wilmington, Del. Mem. bd. trustees, Bowdoin College. Mem. bd. of Education, Bronxville, 1935-40, Bd. of Zoning Appeals, Bronxville, 1940-41. Mem. Am. Inst. Cons. Engrs. (past pres.), Am. Soc. C.E., Am. Ry. Engring. Assn., Engring. Inst. of Can., Phi Beta Kappa, Delta Kappa Epsilon. Republican. Episcopalian. Clubs: University, Engineers, City Midday, Recess, Down Town Athletic (New York); University (Chicago); Siwanoy Country, Field (Bronxville). Home: 39 Woodland Av., Bronxville, N.Y. Office: 120 Wall St., New York, N.Y.

BURR, Alex(ander) C(arothers), cons. engr.; b. Bottineau, N.D., Mar. 21, 1901; s. Alexander George and Roberta (Carothers) B.; A.B., Jamestown Coll., 1920, B.S., 1921; D.Sc., (honorary), 1951; M.S., University of Mich., 1922; Certificate, University of Munich, 1938; married Lillie Agnes Fuller, June 22, 1926; children—Alexander, Fuller, John Robert, Patricia Ann. Research and teaching fellowship U. of Mich., 1921-24; consulting engineer since 1927; dir. of research, N.D. Research Foundn., Bismarck, N.D., since 1943; non-resident prof. chem. engring. research U. of N.D. since 1946; supervising engr. U.S. Bur. of Mines, lignite pilot plant, Grand Forks, 1947-50; chief fuel tech. div., Region V, U.S. Bur. Mines, 1950-53, cons. fuels tech., 1953—. Pres. Westminster Found., Synod N.D., 1950-54; mem. Nat. Commn. on Evangelism, 1951—; pres. Mid-continent Council of State Development Agencies, 1952-53. Mem. Board of Registration for Professional Engrs. since 1943. Fraternal del. Nat. Council of State Bds. of Engring. Examiners to Dominion Council of Professional Engrs., Regina, 1947. Mem. Nat. Soc. for Crippled Children and Adults (pres. N.D. chapter since 1947; trustee nat. soc. since 1947), Am. Chem. Soc., Am. Inst. Chem. Engrs., Nat. Soc. Professional Engrs., N.D. Soc. Professional Engrs. (pres. 1940-42), Nat. Council State Bds. Engring. Examiners (mem. com. on examinations since 1947), Com. Indsl. Dev. Greater N.D. Assn. (tech. cons. since 1945), S.A.R. (pres. N.D. chapter, 1948), Sigma Xi, Phi Lambda Upsilon, Pi Kappa Delta, Gamma Sigma. Presbyterian (moderator Fargo Presbytery 1944). Mason. Contbr. articles on history of sci. to Isis, Jour. Chem. Edn. Home: Jamestown, N.D. Office: State Capitol, Bismarck, N. D.; also University of North Dakota, Grand Forks, N.D. ☆ 27

BURR, Arthur Houghton, educator; b. Worcester, Mass., May 27, 1908; s. Thomas Shepard and Ethel Mae (Houghton) B.; B.S., Worcester Polytech. Inst., 1929; M.S., U. of Pittsburgh, 1931; Ph.D., U. of Mich., 1947; m. Phyllis Carter, Oct. 6, 1932; children—Arthur Houghton, Merrill (dau.), Thomas Shepard. Research engr., Westinghouse Elec. Corp., East Pittsburgh, 1929-33; instr. Rice Inst., Houston, 1933-41; asst. prof., U. of Mo., 1941-44; asst. dir. aerial measurements lab., Northwestern U., 1944-47; prof. and head dept. machine design, Cornell U., 1947—, Sibley prof. mech. engring., 1953—, cons. aero. lab., 1951-53; prof. Instituto Tecnologico de Aeronautica, Brazil, 1953-54. Member Am. Society Mech. Engrs., Am. Society for Engring. Edn., Sigma Xi, Tau Beta Pi, Pi Tau Sigma, Lambda Chi Alpha. Contbr. papers in engring. jours. Home: 142 Hawthorne Pl., Ithaca, N.Y.

BURR, George L(indsley), business exec.; b. Phoenixville, Pa., Aug. 29, 1889; s. William Hubert and Caroline Kent (Seelye) B.; A.B., Harvard, 1910; C. E., Columbia, 1912; m. Susan Sturgis Strong, May 13, 1913 (dec. 1918); children—William F., R. Peters; m. 2d, Priscilla Munroe Reynolds, Jan. 5, 1920; 1 son, Benjamin. Civil engineer Interborough Rapid Transit Co., N.Y. City, 1912; civil engr. Stone & Webster, Inc., Keokuk, Ia., 1912-13, Houston and Dallas, 1913-16; employee Guaranty Trust Co., N.Y. City, 1916-19, vice pres., 1919-27; partner Lazard Freres, 1927-40; chmn. exec. com. Am. Bakeries Co.; trustee Tex. Pacific Land Trust; dir. Detroit Edison Co., Creole Petroleum Corporation, Cushmans Sons, Incorporated, United Corporation. Trustee, James Foundation of New York, Inc. Mem. N.Y. State Banking Bd., 1933-43. Mem. N.Y. State Soc. of the Cincinnati. Clubs: Harvard, Union, Downtown Association (New York). Home: 12 Hatch Terrace, Dobbs Ferry, N.Y. Office: 445 Park Av., N.Y. City 22.

BURR, George Oswald, educator; b. Conway, Ark., Oct. 6, 1896; s. George H. and Ruth (Herndon) B.; B.A., Hendrix Acad. and Coll., Conway, 1916; student U. of Chicago, summers, 1917, 18; M.A., U. of Ark., 1921; student U. of Ill., 1922; Ph.D., U. of Minn., 1924; student Cambridge, Eng. and Utrecht, Holland, 1934; LL.D., Hendrix Coll., 1937; m. Mildred Lawson, Aug. 22, 1925. Began as high sch. teacher, 1916; prin. Crossett (Ark.) High Sch., 1916-17; prof. chemistry, Ky. Wesleyan Coll., 1917-18; research asst., U. of Minn., 1922-24; research asso., U. of Calif., 1924-28; successively asst. prof., asso. prof. and prof., U. of Minn., 1928-40, dir. Div. of Physiol. Chem., 1940-46; head dept. phys. and biochem. Expt. Sta., Honolulu, 1946—; Guggenheim fellow for European study, 1934-35. Mem. industry adv. com. Sugar Research Found., Inc. Served as pvt. U.S. Army, 1918. Outstanding Achievement Award, U. Minn., 1951. Mem. Nat. Research Council. Member American Chem. Society, American Society Biol. Chemists, Am. Inst. Nutrition, Am. Soc. Naturalists, Soc. Plant Physiologists, Soc. Exptl. Biology and Medicine, A.A.A.S., Sigma Xi. Democrat. Methodist. Author numerous research papers. Editor: Physico-Chemical Properties of Plant Saps, 1934; J. Arthur Harris, Botanist and Biometrician, 1936. Asso. editor Jour. of Nutrition, Jour. of Physical Chemistry. Editor: Archives of Biochemistry. Home: 2925 Laola Place, Honolulu.

BURR, Harold S(axton), coll. prof.; b. Lowell, Mass., Apr. 10, 1889; s. Hanford Montrose and Clara Helen (Saxton) B.; student Springfield Coll. (Y.M.C.A.), 1907-08; Ph.B., Sheffield Sci. Sch. (Yale), 1911; Ph.D., 1915; m. Jean Forrest Chandler, Dec. 27, 1911; 1 son, Peter Saxton. Asst. instr. in anatomy, later instr., Yale U., 1914-19, asst. prof., 1919-26; Sterling fellow, 1926-27, asso. prof., later prof., 1926-33, E. K. Hunt prof. of anatomy, 1933—. Mem. A.A.A.S., Am. Assn. Anatomists, Am. Neurol. Assn., Conn. State Med. Soc., Lyme Art Assn., Sigma Xi. Republican. Conglist. Clubs: Graduate (New Haven), Yale (New York); Beaumont Med. History, Nathan Smith. Home: Old Lyme, Conn.

BURR, Hugh Chamberlin ◎ V. 28.

BURR, Mary Delia, educator; b. Plainfield, N.H., Oct. 25, 1895; d. Charles Sumner and Julia Ann (Whitaker) B.; grad. Kimball Union Acad.; student Peter Bent Brigham Hosp. Sch. Nursing, 1919, Harvard Med. Sch., summer, 1927, 28; B.S., Columbia, 1929, A.M., 1940. Pvt. nursing, 1919-21; instr. nursing Framingham Hosp., Boston, 1921-24; vis. sci. instr. schs. nursing, Boston, 1924-29; instr. in anatomy and physiology Lincoln Sch. for Nurses, N.

Y.C., 1930-42; instr. nursing U. Minn., summer 1936; spl. instr. edn. Boston U., 1942; exec. sec. N.Y.C. Nursing Council, 1942-43; dean sch. nursing Wagner Coll., 1943—, in charge unit of USPHS Cadet Nurse Corps, 1943-46; adv. com. div. edn. Hunter Coll., 1942, instr. dept. nursing, 1944-45; cons. dept. medicine and surgery Nursing Service, VA, 1947, N.Y. State Dept. Mental Hygiene, 1951. Mem. State Bd. Examiners of Nurses, 1946—, pres., 1950-53, chmn. com. for revision state bd. examinations, 1948; co-chmn. tng. and assignment committee Civil Defense, N.Y.C., 1950-54, member, 1950—; health div. Staten Island Council of Social Agencies, 1944—; Welfare and Health Council of N.Y. C.; active A.R.C. Mem. Nat. League for Nursing (co-chmn. curriculum com. for anatomy and physiology 1932-36), N.Y. State League Nursing Edn. (chmn. N.Y. State curriculum com. 1944-47), N.Y.C. Nursing Council (dir. 1943), Am., N.Y. State (dir. 1949—) nurses assns., N.Y. Counties Registered Nurses Assn. (dist. pres. 1948-52, dir. 1952—). Home: 610 Victory Blvd., S.I. 1.

BURR, Samuel Engle, Jr., educator and psychologist; b. Bordentown, New Jersey, Dec. 6, 1897; s. Samuel Engle and Elizabeth Coward (Thompson) B.; Litt.B., Rutgers Univ., 1919; M.A., Univ. of Wisconsin, 1925; M.A., Teachers Coll., Columbia Univ., 1927; Ed. D., Univ. of Cincinnati, 1936; m. Alice Elizabeth Gratz, June 28, 1924; children—Evelyn Anne (Mrs. Eugene D. Biddle), Samuel Engle, III. Teacher in the Bordentown (New Jersey) High School, 1921-23, Trenton, New Jersey, 1923-24; principal, Lambertville, New Jersey High Sch., 1924-25; supervising prin. pub. schs. Lawrence Township, New Jersey, 1925-27; dir. educational research, pub. schs., Lynn, Mass., 1927-30; supt. of schs., Glendale, Ohio, 1930-33, New Castle, Delaware, 1934-39, Rye Neck, Mamaroneck, N.Y., 1939-42; prof. of education, St. Lawrence Univ., Canton, New York, summers, 1930-33; lecturer in education, Univ. of Buffalo, New York, summers, 1934-39; chmn. dept. of edn. Am. U., 1947—, dir. Grad. Inst. on Position of U.S. in World Affairs, 1948—; leader doctoral seminar U. Va., 1951—. Founder, pres.-gen. Aaron Burr Assn. Served as 2d lt. AUS, 1918, as lt. col. AUS, 1942-47. Recipient numerous mil. awards. Mem. Am. Psychol. Assn., N.E.A., Am. Assn. Sch. Administrators, American Educational Research Assn., Soc. of Colonial Wars, S.A.R., Mil. Order of World Wars. Mil. Order of the Purple Heart, Reserve Officers Assn. U.S., Am. Legion (mem. 40 et 8 Soc.), Beta Theta Pi, Phi Delta Kappa, Kappa Delta Pi. Republican. Episcopalian. Clubs: Rotary, Army and Navy Country (Washington). Author several books, latest being: China A.P.O., 1952. Editor Purple Heart mag. Home: 6400 Dahlonega Rd., Mohican Hills, Washington 16. ☆28

BURRALL, Jessie Logan, see Eubank, Jessie Burrall.

BURRELL, George Arthur, chemical engr.; b. Cleveland, O., Jan. 23, 1882; s. Alexander A. and Jane (Penny) B.; student Ohio State U., 1902-04; Chem. E., Ohio State U., 1918; Sc.D., Wesleyan U., 1919; m. Mary L. Schafer, 1906; 1 dau., Dorothy May; m. 2d, Naomi L. Schafer, June 16, 1914. Chemist with United States Geological Survey, 1904-08; consulting engineer petroleum and natural gas work, 1916-43; assistant to director Bureau of Mines, 1917; col. U.S. Army, in charge all research work, Chem. Warfare Service, 1917-18; located supply of helium gas in Tex. and initiated the govt. helium program. Awarded D.S.M. (U.S. Army). During 1919-20 had charge construction of refineries for the Island and Raritan Refining Cos. (N.Y. City), and was pres. Island Refining Co. and vice-pres. and gen. mgr. Raritan Refining Co.; pres. Burell Corp., 1923-52, now chmn. of the board; president Atlantic States Gas Co., 1936-54; v.p. Commonwealth Gas Corp., 1942-54; retained by Russian govt. to modernize natural gas industry, 1930-31. Mem. Am. Chem. Soc., Am. Inst. Chem. Engrs., Am. Institute Chems., Tau Beta Pi, Sigma Xi. Clubs: Uptown, Westchester Country (N.Y.C.). Author: books papers and govt. publs. on gas, gasoline, petrol. and allied subjects. Awarded Lamme medal, 1935, by O. St. U. for achievements in engineering. Hanlon award, National Gasoline Association of America, 1948. Home: 101 W. 57th St., New York, N.Y. Office: 2223 Fifth Av., Pitts.; also 11 W. 42d St., N.Y.C. ☆27

BURRELL, George W., engring. exec.; b. Andes, N.Y., 1871; s. George and Jeanette (Dowie) B.; ed. Ohio State U.; m. Evelyn A. Jones, 1894; children—Dr. Arthur B., Lucille (Mrs. Crowder), Franklin B. Entered employ of Cleveland Rolling Mills, 1887, and after attending Ohio State U. returned as draftsman, later in charge of physical testing dept.; master mechanic Ironton Structural Steel Co., 1896; joined The Wellman Engring. Co. as draftsman, 1898, pres., 1928-37, chmn. bd., 1937-54, now cons. Pres. C. of C., 1936-37; mem. bd. mgrs. Y.M.C.A. Mem. Associated Industries of Cleveland. Clubs: Mid-Day (Cleveland); Canterbury Golf. Home: 1875 Page Av., East Cleveland, O. Office: 7000 Central Av., Cleveland 4.

BURRELL, John Angus, author prof.; born Marysville, Mont., Apr. 9, 1890; s. Alexander Telfer and Abigail Mary (Kiersted) B.; student Chicago Latin Sch., 1904-05, Berkeley (Calif.) High Sch., 1905-06, Teton County High Sch., Choteau, Mont., 1906-09; A.B., U. of Wis., 1914; grad. study, Columbia, 1920-24. Prof. English, Columbia since 1952. Served as ensign USN, World War I. Mem. Chi Psi. Episcopalian. Author: History of Adult Education in Columbia University, 1954. Co-author (with Dorothy Brewster): Dead Reckonings in Fiction, 1924; Adventure or Experience, 1930; Modern Fiction, 1934; Outline Modern World Fiction, 1951. Editor (with Bennett A. Cerf): Bedside Book of Famous American Stories, 1936; Anthology of Famous American Stories, 1953. Address: 200 W. 108th St., N.Y.C. 25.

BURRELL, Loomis, mfr.; b. Little Falls, N.Y., July 31, 1872; s. David Hamlin and Louisa (Loomis) B.; B.S., Pa. Mil. Coll., 1892; Ph.B., Yale, 1894; m. Lois Watson Wing, June 20, 1912; children—Lilian Wing (Mrs. Edwin M. Fisher), Elizabeth Loomis (Mrs. Wm. Slater Barkentin, Jr.), Jean (Mrs. Walter Beinecke, Jr.). Connected with D. H. Burrell & Co., manufacturers of dairy machinery equipment and supplies, 1895-1919, D. H. Burrell & Co., Inc., 1919-28; chmn. bd. Cherry-Burrell Corp. 1928-54; pres. Herkimer Co. Trust Co. 1941-48, chmn. bd. since 1948; dir. Reed Tissues Corp.; v.p. Mohawk Valley Paper Company Burrows Paper Corp.; manager New York Training School for Girls, 1908-09; cons. U.S. Pub. Health Service, 1932-37. Del. to World's Diary Congress, Berlin, 1937. Dir. Auburn Theol. Sem. since 1906; trustee Little Falls Pub. Library. Recipient award for services to dairy industry from Cornell Dairy Sci. Assn., 1952. Mem. Scientific Research Society of America, Institute of Food Technology, American Dairy Science Association. Republican. Presbyterian. Clubs: Mohawk Valley Country (Little Falls); Yale (New York). Home: 676 E. Main St., Little Falls, N.Y. Office: 503 Albany St., Little Falls, N.Y.

BURRESS, Withers A. (bûr'ĕs), army officer; b. Richmond, Va., Nov. 24, 1894; s. John Woodfin and Susan (Chinn) W.; ed. McGuires Univ. Sch. (prep.), Richmond, Va.; B.S. (C.E.) Va. Mil. Inst., 1914; grad. Inf. Sch., Co. Officers Course, 1925, Advanced Course, 1929, Command and Gen. Staff Sch., 1931, Army War Coll., 1935; m. Virginia Collier Chappell, Nov. 15, 1922; 1 dau., Cynthia Kent. Comdt. of cadets Horner Mil. Acad., Charlotte, N.C., 1914-15; with civil engring. dept. Pa. R.R., 1915-16; commd. 2d lt., Inf., U.S. Army, Nov. 30, 1916, and advanced through the grades to lt. gen., Jan. 1953; served as capt. 23d Inf., 2d Div., A.E.F., World War I; instr. Inf. Sch., 1920-22, Command and Gen. Staff Sch., 1931-33; prof. Mil. Science and Tactics, and comdt. of cadets, Va. Mil. Inst., 1935-40; War Dept. Gen. Staff, 1940-41; comdg. 100th Inf. Div. 1942-45, Comdg. Gen., VI Corps, 1945-46; dir. Intelligence, European Command, 1946-47; Comdg. Gen., U.S. Constabulary, Germany, 1947-48, The Infantry Center, Ft. Benning, Ga., 1948-51; comdg. gen., The Infantry Center, Ft. Benning Ga., 1848-51; comdg. gen., 7th Corps., Ft. George G. Meade, Md., 1951-53; comdg. gen. 1st Army, Governors Island N.Y. since 1953; member U.S. delegation, U.N. Mil. Staff Com. since 1953. Decorations include the D.S.M., Silver Star, Legion of Merit, Bronze Star with Oak Leaf Cluster, Army Commendation Ribbon; Legion of Honor, Croix de Guerre (France); La Solidaridad (Panama); Czechoslovakian War Cross, Order of White Lion (Czechoslovakia). Mem. Alpha Kappa. Club: Army and Navy (Washington). Address: H.Q. First Army, Governor's Island, N.Y.C.

BURRILL, Cecil Lloyd, economist; b. Moncton, B., Can., July 24, 1906; s. Israel L. and Pauline (Miett) B.; B.S., U. Wash., 1932; M.B.A., Harvard, 1934, D.C.S., 1938; m. Virginia Parrish, June 6, 1934; children—Judith, Douglas. Asst. prof. accounting Harvard, 1938-40; petroleum economist Standard Oil Co. (N.J.), 1940-45, head budget dept., 1945-49, chief economist, 1954—; dir. Creole Petroleum Corp., 1949-50, dir., v.p., 1952—. Dir. program div. Petroleum Adminstrn. for Def., 1950-52; petroleum cons. ECA, Paris, France, summer 1948. Home: 308 Quaker Rd., Chappaqua, N.Y. Office: 30 Rockefeller Plaza, N.Y.C. 20.

BURRILL, Gerald Francis, clergyman; b. Bangor, Me., June 8, 1906; s. William George and Clara Mary (McCafferty) B.; A.B., U. of Me., 1929, D.H.L., 1953; S.T.B., Gen. Theol. Sem., 1932, S.T.D., 1951; D.D. (honorary), U. of South, 1951; D.D., Seabury-Western Seminary, 1954; married Elna Jean Thompson, July 3, 1933; children—William George James Thompson. Ordained to ministry Episcopalian Ch., 1933, served as priest in charge All Saints' Ch., Mariner's Harbor, Staten Island, N.Y., 1932-35; rector St. Paul's Ch., Morrisania, N.Y.C., 1935-44; asso. sec. Forward in Service, 1944-45, exec. sec., 1945-46; mem. Bd. Religious Edn., N.Y.C., 1939, pres. bd., 1941-44; rector Christ Ch., Williamsport, Pa., 1946-50; Suffragan Bishop of Diocese of Dallas 1950-54; bishop of Chicago, 1954—. Pres. N.Y. Churchmen's Clericus, 1943; chmn. Commn. Christian Edn. 2d Providence, 1944. Home: 2726 Sheridan Rd., Evanston, Ill. Office: 65 E. Huron St., Chgo.

BURRILL, Meredith Frederic, geographer; b. Houlton, Me., Dec. 23, 1902; s. Fred Wilson and Carrie Louise (Odiorne) B.; A.B., Bates Coll., 1925; M.A., Clark U., 1926, Ph.D., 1930; m. Sarah Ellen Bannister, May 30, 1927; children—Robert Meredith, Elizabeth Ellen. Instr. geography schs. and colls., 1926-30; asst. prof. geography, Okla. A. & M. Coll., 1930-31, asso. prof., 1931-37, prof., 1937-40; research adviser McGill U., 1931; unit head and acting regional chief Land Use Planning Sect., Region 8, Resettlement Adminstrn., 1935-37; econ. geographer Gen. Land Office, Dept. of Interior, 1940-42, chief Div. of Research and Analysis, same, 1942-43; dir. U.S. Bd. on Geog. Names, 1943-48, exec. sec., also dir. Div. of Geography, Dept. of Interior since 1948. Chmn. Nat. Research Council com. on Social Geography, 1948-51, vice chmn. adv. com. to office Naval Research, geog. br., 1949-52. Del. internat. geographic confs., 1949—. Awarded So. Regional Grant-in-Aid, Social Sci. Research Council, 1932. Fellow Royal Geog. Soc.; corr. mem. Geog. Soc. of Lima; mem. Internat. Geog. Union, Assn. Am. Geographers, Am. Name Soc. (pres. 1955), Am. Dialect Soc., Am. Geog. Soc., A.A.A.S., Am. Geophys. Union, Phi Beta Kappa, Pi Gamma Mu. Clubs: Cosmos, Explorers (N.Y.); Trojan Sierra (hon. mem.). Author: A Socio-Economic Atlas of Okla., 1936. Home: 5503 Grove St., Chevy Chase, 15, Md. Office: Interior Bldg., Washington, D.C. ☆28

BURRIS, Edward C(ansler), economist; b. Chandler, Okla., Feb. 21, 1906; s. Alfred Henry and Amanda Elvira (Cansler) B.; student Southwestern Inst. Tech., 1921-23; B.S., Okla. A. and M. Coll., 1924, M.S., 1927; student U. of Chicago, 1927, U. of Wis., 1931-33; m. Gladys Opal Toler, Aug. 19, 1926; children—Edys Lozette, Gladeen Toler. Prin., Apperson (Okla.) High Sch., 1924-26; asst. professor economics Okla. A. and M. Coll., 1927-31, asso. prof., 1933-42, prof. economics and vice dean Sch. of Commerce since 1944; instr. in economics U. of Wis., 1931-33; asso. economist Resettlement Adminstr., Dallas, 1936-37; review and negotiations officer U.S. Civil Service Comm., Washington, 1942; asst. state price officer O.P.A., Oklahoma City, 1942-43; arbitrator labor disputes since 1945. Dir. Crossman's. Exec. chairman Stillwater Community Chest. Public panel mem. Nat. War Labor Bd., 1945-46. Mem. Am. Econ. Assn., Southwestern Social Sci. Assn., Indsl. Relations Research Assn., Nat. Panel of Arbitrators, Am. Arbitration Assn., Fed. Mediation and Conciliation Service, Phi Kappa Phi, Pi Gamma Mu, Lambda Chi Alpha. Democrat. Club: Lions (past pres.). Home: 2001 West Admiral Rd., Stillwater, Okla.

BURRIS, Philip Howell, govt. ofcl.; b. Newton, Ill., Mar. 25, 1916; s. Benjamin Harrison and Charlene Edna (Howell) B.; B.Sc., Ohio State U., 1939; student U. Chicago, 1947; m. Margaret Florence Piskura, Aug. 28, 1941; children—Ellen Jean, Philip Howell. Econ. research, editing Bull. Bus. Research, Bur. Bus. Research, Ohio State U., 1934-35, 1937-39; area supervisor research farm finance Dept. Agr., 1936-37; columnist Columbus (O.) Citizen, 1938-39; statistician, research dir. Central Greyhound Lines, Cleveland, 1940-41; econ. analyst U.S. Fgn. Service, Lima, Peru, Allied Control Commn. for Italy, 1941-44; in charge econ. planning div. fgn. service planning Dept. State, 1946-49, asst. exec. dir. Bur. Inter-Am. Affairs, 1949-50, chief div. fgn. reporting since 1950. Served as lt. (j.g.), Supply Corps, U.S. N.R., 1944-46. Mem. Am. Fgn. Service Assn., Beta Gamma Sigma. Club: Belle Haven Country (Alexandria, Va.). Author: Foreign Trade Credit Losses, 1939 (with Eugene Van Cleef); Ohio Industrial and Commercial Handbook, 1940 (with James C. Yocum); bus. research articles. Home: 17 Hollindale Dr., Alexandria, Va. Office: Dept. of State, Washington 25.

BURROUGHES, Herbert Clifford ◎ V. 28.

BURROUGHS, see also Burrowes, Burrows.

BURROUGHS, Charles Franklin, business exec.; b. Tarboro, N.C., July 31, 1871; s. Thomas L. and Louisa (Tyler) B.; student pub. schs.; m. Mabel Chamberlaine, Apr. 27, 1909. With F.S. Royster Guano Co., Tarboro, N.C., to 1891, established br., Norfolk, 1891, exec. v.p. new gen. offices, 1900-28, pres. since 1928; dir. Pamlico Chem. Co., Consumers Cotton Oil Co. Home: 512 Pembroke Av. Office: Royster Bldg., Norfolk, Va.

BURROUGHS, Nelson Marigold, clergyman; born Bridgeport, Conn., July 12, 1899; s. Robert Nelson and Lillie Mae (Dunworth) B.; B.A., Wesleyan U., 1922; S.T.B., Berkeley Div. Sch., 1925, S.T.D. (hon.), 1950; D.D. (hon.), Wesleyan U., 1942, Kenyon Coll., 1949; m. Ann Bywater Cluett, Dec. 28, 1938; children—Anita Cluett, Margaret Gorham, Robert Nelson, Timothy Rockwell. Ordained to ministry P.E. Ch., deacon, 1925, priest, 1925; curate St. Paul's Ch., Syracuse, N.Y., 1925-27; rector St. Mark's Ch., Syracuse, 1927-30, St. John's Ch., Troy, N.Y., 1930-39, Christ Ch., Cin. 1939-49; bishop coadjutor O., 1949-52, bishop since 1952. Mem. council Diocese of Albany, N.Y., 1935-39, chmn. dept. religious edn., 1934-38; organizer, chaplain Silver Bay Conf. Young People, 1934-38; chaplain Troy Police Dept., 1933-39, Troy Citizens' Corp., 1936-39; lectr. religion Russell Sage Coll. Dep. Gen. Convs., 1937, 40, 43, 46, 49; mem. Bishop, Chpt. Diocese So. O., 1943-49, standing com., 1944-48, sec., 1945-48. Trustee Ch., Pension Fund, N.Y. since 1945; dir. Cin. A.R.C. 1948-49; trustee Children's Home, Western Res. U., Kenyon Coll., Cin. Council Chs., also chmn. Comity Com.; pres. Troy Good Will Indsls. Mem. Troy Ministerial Assn. (pres. 1936), Newcomen Soc., Phi Sigma Kappa. Clubs: Rotary (Troy (pres.), Cleveland); University; Cincinnati Country (Cincinnati). Home: 2514 Fairmount Blvd., Cleveland Heights 6. Office: 2241 Prospect Av., Cleveland 15.

BURROUGHS, Robert Phillips, pioneer designer of pension plans; b. Manchester, N.H., Jan. 13, 1900; s. Sherman Everett and Helen Sophie (Phillips) B.; A.B., Dartmouth, 1921; M.C.S., Amos Tuck Sch. of Business Adminstrn. and Finance, 1922; m. Dorothy Hall Wellman, Apr. 20, 1927; children—James Wellman, Helen Burroughs Sedgwick, Harriet V. Began work in shoe factory as leather trimming cutter, 1922, then asst. purchasing agent, asst. mgr., mgr.; entered ins. bus., 1927; pension plan engr., 1930—; pres., treas. R. P. Burroughs, Inc., adminstrs. of pension plans; designed and installed pension systems for many leading corps. throughout eastern half of U.S.; pres. Burroughs & Hatch

Agency, Inc., a gen. agy. of Nat. Life Ins. Co. of Vt., for N.H. and Northeastern Mass.; trustee Manchester Savings Bank; director of Panama Canal Company, also a director The Hitchener Co.; owner Hackleboro Hill Farm, Canterbury, N.H. Member Million Dollar Round Table, Nat. Assn. Life Underwriters, 1931, 36, 1938-52, vice chmn., 1941; chmn. 1942. Pvt., 2d lt. and 1st lt. (pursuit pilot), Air Service, U.S. Army, 1918-19. Mem. Rep. Nat. Com. 1932-44; mem. exec. com. of same, 1936-40, 1940-44, del. at large Rep. Nat. Conv., 1936, 44, 52; a cons. to study Fed. Social Security Act, 1953. Trustee Kimball Union Acad. Dir. N.E. Council, 1942-43; nat. asso., Boys Club Am.; dir. N.H. Children's Aid Soc.; chmn. N.H. March of Dimes, 1954-55. Mem. Dartmouth Coll. Alumni Assn. (pres. 1950-51), Soc. Protection N.H. Forests (sec.), N.H. Soc. S.A.R., Soc. Colonial Wars (dep. gov.), N.H. Assn. Life Underwriters (president 1937), American Legion, Kappa Kappa Kappa, Sphinx Senior Soc. Episcopalian (trustee P.E. Ch. N.H.). Mason. Clubs: Union League (New York); Union (Boston); St. Bernard Fish and Game (Quebec); Appalachian Mountain; Uncanoomuc Ski; Country, Rotary (Manchester). Home: 1280 Union St. Office: 1015 Elm St., Manchester, N.H.

BURROUGHS, Spencer, govt. ofcl.; b. N.Y. City, Feb. 14, 1901; s. Bernard Maguire and Jessie Diana (Russell) B.; grad. Columbus U., 1927; m. Elsie Mae Thornburg, July 1, 1941. Civilian asst. to army disbursing officer, Washington, 1933-40; spl. asst. to dir. procurement and supply div. Office of Sec. Army, 1940-41, asso. dir., 1941-42; dir. Def. Supply Service, Washington since 1951. Served as maj. to col. Corps Mil. Police, U.S. Army, 1942-46. Decorated Legion of Merit (Army). Mem. War Dept. Beneficial Assn. (pres. bd. dirs.). Home: R.F.D. 2, Fairfax, Va. Office: Defense Supply Service, Pentagon, Washington 25.

BURROUGHS, Wilbur Greeley, geologist; b. Shortsville, N.Y., Dec. 7, 1886; s. Joseph B. and Emma (Greeley) B.; A.B., Oberlin Coll., 1909 (Phi Beta Kappa), A.M., 1911; Ph.D., Cornell U., 1932; m. Mavis Marian Reynolds, Aug. 31, 1922. Asst. geologist on Ohio State Geol. Survey, 1912-14; ednl. work, geologic and financial investigations, since 1914. Founded, 1920, dept. of geology at Berea Coll., Ky., for people of Appalachian Mts., and prof. geology, Berea Coll., since 1920, filling Shaler chair since 1923; prof. geology and geography, Chautauqua (N.Y.) Summer Schs. for 23 seasons; geological and geographical work, 1921—; geologist Ky. State Geol. Survey, 1922-32, 42-48. Ky. colonel. Fellow Royal Geog. Soc. (Egn.); mem. S.E. div., Assn. Am. Geographers, Ky. Soc. Natural History, Ky. Acad. Sci. (v.p. 1925; pres. 1926), Ky. Geol. Soc., Nat. Council of Geography Teachers, Am. Assn. Univ. Profs., Phi Beta Kappa, Sigma Xi, Sigma Gamma Epsilon, and various humane societies. Presbyterian. Author numerous publications on geology and geography of Ky., and on coal mining, including: Coal Mining in the U.S., 1921; Geography of Kentucky (for govt. publ., The American Guide); geology text for Berea Coll. sci. survey course. Contbr. New Internat. Ency., 1917; also contbr. to mining and sci. jours. Author, collaborator govt. geol. maps of Ky. and Ohio. Explored and mapped prehistoric strongholds of Indian Fort Mt. and Basin Mt. in Ky. Address: 24 Jackson St., Berea, Ky.

BURROWES, see also Burrows, Burroughs.

BURROWES, Arthur Victor (bûr'ōz), editor; b. Sedalia, Mo., Dec. 23, 1893; s. Evans Barkalow and Teresa (Moore) B.; grad. Sedalia (Mo.) High Sch., 1913; L.H.D. (hon.), St. Benedicts College, Kan., 1951; m. Helen Ann Cooney, June 12, 1926; children—Mary Helen, Arthur, Teresa, Madeleine, Betty Rose, Janet Alice. With St. Joseph News-Press, since 1913, editor since Jan. 1940; vice president News-Press and Gazette; dir. News-Press and Gazette. Director of the Missouri Public Expenditures Survey, Inc.; v.p. St. Joseph Library Bd. Mem. Am. Soc. Newspaper Editors, Associated Press. Mng. Editors Assn., Nat. Geog. Soc.; Mo. Hist. Soc. (trustee). Republican. Roman Catholic. Clubs: St. Joseph (Mo.) Country. Home: 2925 Mitchell Av. Office: News-Press and Gazette, St. Joseph, Mo.

BURROWES, Thomas, naval officer; b. Bklyn., Oct. 17, 1904; s. Thomas and Mabel Therese (Conover) B.; B.S., U.S. Naval Acad., 1925; m. Jean Archer Randel, June 29, 1931; children—Thomas, Jean Ann. Commd. ensign, U.S.N., 1925, advanced through grades to rear adm., 1953, comdr. various destroyers, 1940-48, Naval Group at Eniwetok A-Bomb tests, 1948, battleship USS Wisconsin, 1951-52. Decorated Silver Star, Legion of Merit with combat V, Bronze Star with combat V, Commendation Ribbon with combat V. Protestant Episcopalian. Home: 138 Main St., Keyport, N.J. Office: care Bureau of Naval Personnel, Navy Dept., Washington 25.

BURROWS, Abe, writer, radio-TV performer; b. N.Y. City, Dec. 18, 1910; s. Louis and Julia (Salzberg) B.; student Coll. City N.Y., 1928-29, Sch. of Finance, N.Y.U., 1929, 30, 31; m. Carin Smith Kinzel, April 29, 1950; children—James Edward, Laurie Ellen. Writer of This is New York, for C.B.S., 1938-39, Texaco Star Theatre, C.B.S., 1939, Rudy Vallee-John Barrymore program, N.B.C., 1940, Duffy's Tavern, C.B.S. and N.B.C., 1941-45; writer-producer Paramount Pictures, 1946; writer Joan Davis program, C.B.S., and Ford Program, 1946; writer and star Abe Burrows Show, C.B.S., 1946-47; made personal appearances in theatres and night clubs, 1947-48; writer-performer-producer, C.B.S., 1949; writer and star of Breakfast with Burrows, C.B.S., 1949, Abe Burrows Almanac, C.B.S.-TV, 1950; also in This is Show Business, C.B.S.-TV and We Take Your Word, CBS Radio and TV, 1950; co-author, dir. musical comedy Guys and Dolls, 1950; dir. musical Two on the Aisle, 1951; co-author, dir. musical Three Wishes for Jamie, 1952; author, dir. musical Can-Can, 1953; dir. play Reclining Figure, 1954. Radio Critics Award for best comedy show, 1947, N.Y. Drama Critics Award as co-author Guys & Dolls, 1951. Mem. A.S.C.A.P., Am. Fedn. Radio Actors, Radio Writers Guild, Screen Writers Guild, Musicians Union, Am. Guild Variety Artists. Composer, lyricist and performer Decca Record Album, Columbia Record album, Abe Burrows Sings, 1950. Author song: The Girl with the Three Blue Eyes, 1944. Office: William Morris Agency, 1740 Broadway, N.Y.C.

BURROWS, Charles N(icholl) ◎ V. 28.

BURROWS, Charles Robert, fgn. service officer; b. Detroit, Feb. 25, 1910; s. John Robert and Martha (Schultz) B.; A.B., Otterbein Coll., Westerville, O., 1931; M.S., N.Y.U., 1932; student law sch. George Washington U., 1934-35; m. Lucy Mullin, June 12, 1940; children—James Christian, Joan Davidson. Administrative asst. Dept. of Agr., 1936-39; apptd. fgn. service officer Dept. of State, 1939, and served as vice consul, Habana, 1939, 3d sec., vice consul, La Paz, 1940-43, Buenos Aires, 1943-45, 2d sec., 1945-47, consul, 2d sec., 1947, Ciudad Trujillo, 1947; 1st sec., consul, 1947, charge d'affaires, Sept.-Dec. 1947 and Feb.-Sept., 1948, 1st sec., Mexico City 1949, Nat. War Coll., 1952-53; dir. Middle Am. affairs Dept. State, 1953-54; counselor and dep. chief of mission Am. Embassy, Manila, 1954—. Home: 607 Thornapple St., Chevy Chase, Md. Office: c/o Dept. of State, Washington 25.

BURROWS, Charles R(ussell), educator; b. Detroit, June 21, 1902; s. Charles William and Maude Fanny (Murdock) B.; B.S.E., U. Mich., 1924, E.E., 1935; A.M., Columbia, 1927, Ph.D., 1938; m. Lola May Schwingel, Oct. 1, 1927; children—Charles Robert, Donna May. Research asst., U. Mich., 1922-23; mem. research dept. Western Elec. Co., 1924; mem. tech. staff Bell Tel. Labs., Deal, N.J., 1925-45; chmn. Com. of Propagation, O.S.R.D., 1943-45; prof. and dir. sch. elec. engring., Cornell since 1945; asso. chief scientist Gen. Electric Advanced Electronics Center, Cornell, 1951—; consultant various agencies. Head U.S. Propagation mission to Eng., 1943-44. Fellow Am. Inst. E.E., Inst. Radio Engrs., Am. Phys. Soc.; mem. Internat. Sci. Radio Union (v.p. 1952—, pres. commn. II 1948-54; vice chmn. U.S. nat. com. 1949-51; chmn. 1951-53; head U.S. delegation Xth Gen. Assembly 1952), Internat. Council Sci. Unions (pres. joint commn. on radio meteorology 1946-54), International Astron. Union, Am. Soc. Engring. Edn., Am. Astronomical Soc., Am. Geophys. Union Sigma Xi, Tau Beta Pi, Eta Kappa Nu. Club: Delta (Ithaca, N.Y.). Home: 116 Mitchell St., Ithaca, N.Y.

BURROWS, Daniel Chapel, newspaper editor; b. Indianapolis, Jan. 17, 1898; s. William R. and Minnie (Chapel) B.; student New Mexico Mil. Inst., 1918-20; U. of New Mexico, 1922-26; m. Lenore Hanks, 1930 (divorced 1943); 1 son, William Chapel Burroughs; married 2d Mary A. Mathewson, 1951. Reporter, sports editor, Albuquerque Journal, 1923-28; reporter, sports editor, Albuquerque Tribune, 1928-31, mng. editor, 1931-44, editor since 1944. Vice pres. N.M. State Tribune Co., since 1944. Mem. Am. Legion, Am. Soc. Newspaper Editors, N.M. Press Assn. (past pres.), Sigma Chi, Sigma Delta Chi. Presbyn. Elk. Contbr. to various fact-detective mags. Home: 1804 Gobaldon Dr. N.W. Office: 424 W. Gold St., Alubuqerque, N.M.

BURROWS, Harold William Hanley, business exec.; b. Toronto, Ont., Can., Aug. 4, 1902; s. William Herbert and Frances Jane (Bowers) B.; student Hamilton (Ont.) Collegiate, 1915-19, Harbord Collegiate, Toronto, 1919-20; m. Alice Lillian Burrows, Sept. 21, 1927; children—Ray Harold, Mary Alice, Dale Edgar. Came to U.S., 1926, naturalized, 1936. C.P.A., Mich., 1936-38; comptroller State Mich., Lansing, 1938-42; fiscal cons. UNRRA, Washington, 1946, controller China office, Shanghai, 1946; controller R.F.C., 1946-48; v.p., dir., controller Parke, Davis & Co., Detroit, since 1948. Served as col., finance dept. U.S. Army, 1942-46. Mem. Am. Inst. Accountants, Mich. Assn. C.P.A.'s. Clubs: Detroit, Detroit Athletic. Home: 265 Manor Rd., Birmingham, Mich. Office: Parke, Davis & Co., Jos. Campau Av. at River, Detroit 32.

BURROWS, Millar, clergyman, educator; b. Cincinnati, O., Oct. 26, 1889; s. Edwin Jones and Katharine Douglas (Millar) B.; B.A., Cornell U., 1912; B.D., Union Theol. Sem., 1915; Ph.D., Yale 1925; m. Irene Bell Gladding, July 6, 1915; 1 son, Edwin Gladding. Ordained ministry Presbyn. Ch., 1915; pastor of rural ch., Tex., 1915-19; rural supervisor for Tex., Interchurch World Movement, 1919-20; coll. pastor and prof. Bible, Tusculum Coll., 1920-23; asst. prof. Bibl. lit. and history of religions, Brown, 1925-29, asso. prof., 1929-32, prof. and chmn. dept., 1932-34; prof. Biblical theology, Yale U. Div. Sch., 1934-50; chmn. dept. Near Eastern languages and literatures, Yale University Graduate School, since 1950; visiting professor religion, Am. U. of Beirut, Syria, 1930-31; director Am. Sch. of Oriental Research, Jerusalem, 1931-32, 47-48. Mem. Am. Inst. Archeol., Am. Academy of Arts and Sciences, Soc. Bibl. Lit. and Exegesis (pres. 1954), Am. Middle East Relief Inc. (pres. 1954), Nat. Assn. Bibl. Instrs., Nat. Council of Religion in Higher Edn., Am. Oriental Soc., Phi Beta Kappa. Conglist. Author: Outline of Biblical Theology, 1946; Palestine is Our Business, 1949; also articles periodicals. Editor: The Dead Sea Scrolls of St. Mark's Monastery. Home: 72 Spring Glen Terrace, Hamden 14, Conn. Office: 409 Prospect St., New Haven. ☆27

BURROWS, William, bacteriologist, educator; born New Haven, Mar. 6, 1908; s. Rev. William and Winifred Elizabeth (Johnson) B.; B.S., Purdue, 1928; M.S., U. Ill., 1930; Ph.D., U. Chicago, 1932; m. Margaret Pound, June 24, 1931; 1 dau., Mary. Gen. Edn. Bd. fellow, 1935-37; research asst. U. Chicago, 1932-35, asst. prof., 1937-42, asso. prof., 1942-47, prof. microbiology, 1947—; responsible investigator Office Scientific Research and Development, 1942-46, U.S.P.H.S., 1946-49, biol. div. chem corps U.S. Army since 1950, cons. since 1946, Lilly Research Labs., Argonne Nat. Lab.; mem. World Health Orgn., expert adv. Panel Cholera. Awarded Ricketts prize, 1932. Fellow A.A.A.S., Institute of Medicine of Chicago; member Society American Bacteriologists, Am. Assn. Immunologists, Am. Pub Health Assn., Soc. Exptl. Biology and Medicine, Soc. Ill. Bacteriologists (pres., 1949), Sigma Xi, Gamma Alpha, Sigma Alpha Epsilon. Republican. Episcopalian. Club: Literary (Chgo.). Author: Textbook of Microbiology, 16th edit. 1954; research papers med. jours. Mem. editorial bd. Jour. of Infectious Diseases. Home: 5619 Dorchester Av., Chgo, 37.

BURRUS, George Bernard, retail drug exec.; b. Woodland Mills, Tenn., Apr. 14, 1906; s. George Brasfield and Mosell (Davis) B.; grad. Max-Morris Sch. Pharmacy, 1925; m. Beulah Jefferson Ross, Jan. 19, 1929; children—Margaret Louise (Mrs. John Drerup), Patricia Swan. Soda dispenser Peoples Drug Stores, 1923-24, sales clk., 1924-26, pharmacist, 1926, mgr., 1927, asst. advt. mgr., 1927-28, asst. dist. mgr., 1928-34, advt. mgr., 1934-40, v.p. charge store operations, 1940-49, dir., 1945—, exec. v.p., 1949-50, pres., 1950—; dir. Am. Security & Trust Co., Acacia Mut. Life Ins. Co. Dir., Am. Found. for Pharm. Edn., D.C. chpt. A.R.C., Children's Hosp., Metropolitan Police Boys Club. Mem. Nat. Assn. Chain Drug Stores (dir., pres. 1955—), Washington Bd. Trade, D.C. Pharm. Assn. Washington Mchts. and Mfrs. Assn., Asso. Chain Drug Stores, (dir. 1949-53). Mason. Clubs: Advertising (pres. 1940-41), Kiwanis (Washington). Home: 3150 Tennyson St., Washington 15. Office: 77 P St., Washington 2.

BURRUS, Jack Perry (bûr'rŭs), milling; b. McKinney, Tex., Mar. 4, 1902; s. John Perry and Edna Earle (Clardy) B.; student Terrill Sch., Dallas, Tex., 1915-18, Castle Heights Mil. Sch., Lebanon, Tenn., 1918-19, Sch. of Tech. Atlanta, 1919-22; m. Katherine Elliott, June 12, 1924; children—Nancy Patricia, Jack Perry III. Textile engr. in McKinney, Tex., 1922-25; built Textile Mills & Commn. Co., Juarez, Mex., and operated same, 1925-30; returned to Texas, and affiliated with grain and milling industry since 1931; pres. Tex-O-Kan Flour Mills Co., now Burrus Mills, Inc., since 1933; pres. Lone Star Elevators (Fort Worth); dir. Mercantile Nat. Bank, Millers Mutual Ins. Co. Mem. Chi Phi. Baptist. Clubs: Brook Hollow Golf, Dallas Petroleum, City. Home: 6905 Vassar Dr., Dallas 5. Office: 11th Floor, Mercantile Bank Bldg., Dallas, 1.

BURRY, George W(illiam), bakery exec.; b. Toronto, Can., July 23, 1900; s. George and Ada (Kilby) B.; student pub. schs.; m. Madeline Lane, July 5, 1929; children—Avril Joy, Marylane. Came to U.S., 1933. Pres. Burry Biscuit Corp., Elizabeth, 1933—; dir. Central Home Trust Co. (Elizabeth). Mem. bd. Jr. Achievement, Inc. for Union Co.; bd. mgrs. St. Elizabeth Hosp. Trustee Vail-Deane Sch., YWCA. Clubs: Canoe Brook Country (Summit, N.J.); South Shore Country (Chgo.). Home: 920 Revere Dr., Hillside, N.J. Office: 925 Newark Av., Elizabeth 3, N.J.

BURSE, Walter Morrill, univ. pres.; b. Pittsfield, Me., June 1, 1898; s. Alonzo H. and Nellie M. (Burton) B.; A.B., Brown U., 1920; LL.B., Harvard, 1923; m. Elizabeth G. Luck, July 3, 1935; 1 son, Richard Luck. Admitted to Mass. bar, 1923; asso. law firm Lyne, Woodworth & Evarts, 1923-27, mem. firm, 1927-30; sr. partner Burse, Carpenter, Jackson & Roland since 1930; president, Suffolk University since 1948. Director Scott Linotyping Co., Scott Monotype Co., Boston Bldg. Material Co.; treas. N.E. Concrete Masonry Mfrs. Assn. Trustee, treas. Suffolk Univ.; dir. N.E. Sch. of Art. Mem. Officers Training Sch., 16th Training Bn., Field Arty., World War I. Mem. Alpha Delta Phi, Delta Sigma Rho. Universalist. Club: Nat. Exchange of Boston (pres.). Home: 937 Nantasket Av., Hull, Mass. Office: Suffolk Univ., 20 Derne St., Boston.

BURSIEK, Ralph C(arl) (bur'sĭk), ednl. adminstr.; b. Rockford, Ill., Nov. 25, 1906; s. William and Emma (Rucks) B.; Com. Eng., U. Cincinnati, 1931, A.M., 1932, grad. study econs., 1932-34; student sch. banking U. Wis., 1948-50; m. Marjorie DeCamp, Oct. 23, 1927; children—Carolyn Patricia, Ralph David. Taft teaching fellow U. Cincinnati, 1932-34, instr. coll. bus. adminstrn., 1934-39, asst. prof., dir. Student Union, 1939-42, asso. prof., asst. dean, 1946-51, prof. econs., dean univ. adminstrn. since 1951; research asst. Fed. Emergency Relief Adminstrn., 1934; sec. to bd. dirs., exec. sec. U. Cincinnati Research Found., 1951—; sec.-treas. Villa Marandi Corp. Trustee Lichter Found. Pres. Mid-Am. Conf., 1949-50. Served as maj., Med. Adminstrn. Corps, U.S. Army, E.T.O., 1942-46. Mem. Am. Econ. Assn., Am. Finance Assn., Soc. Advancement Management (bd. dirs. Cincinnati chpt.), Newcomen Soc. Eng., Engring. Soc. Cincinnati, Beta Gamma Sigma (nat. sec.-treas., editor 1950-51), Omicron Delta Kap-

pa, Alpha Kappa Psi, Scabbard and Blade. Clubs: Rotary, University (Cin.). Home: 158 Lafayette Circle, Cin. 20.

BURSK, Edward Collins, editor; b. Lancaster, Pa. Apr. 16, 1907; s. John Howard and Sarah Katharine (Mull) B.; student Franklin and Marshall Acad., 1919-23, Mercersburg Acad., 1923-24; A.B., Amherst Coll., 1928; A.M., Harvard, 1929; m. Catherine Hertzler Irwin, June 26, 1930; children—Edward Collins, John Howard, Christopher Irwin. Instr. Greek and Latin, Dartmouth, 1931-33; pres., gen. mgr. J.H. Bursk Co., 1933-41; instr. Greek, economics, Franklin and Marshall Coll., 1941-42; instr. bus. adminstrn. Harvard, 1942, asst. prof., 1943, asso. prof. 1946-51, prof., 1953—; mng. editor Harvard Bus. Review, 1943-47, editor, 1947—; editorial cons. Look Mag., 1951-52; mem. corp., bd. dirs. Beacon Press. Mem. Mass. Fedn. Taxpayers Assn. (dir. 1951-56), Am. Marketing Assn. (dir. 1954-56), Am. Inst. Graphic Arts, Kappa Theta, Phi Beta Kappa, Delta Tau Delta. Unitarian (adv. com. Register 1953-55). Editor: Thinking Ahead for Business, 1952; Getting Things Done in Business, 1953; How to Increase Executive Effectiveness, 1953; The Management Team, 1954. Home: 25 Sohier St., Cohasset, Mass. Office: Gallatin House, Soldiers Field, Boston 63.

BURSLEY, Herbert Sidney, fgn. service; b. Washington, D.C., Sept. 25, 1896; s. Sidney Gile and Mildred (Herbert) B.; student Geo. Wash. U., 1914-16; m. Robertina Mary Harty, June 2, 1924; children—George Herbert Patrick, Mary Teresa, John Robert. Mem. Am. foreign service since Nov. 1916; served in various capacities at London, 1916-20, Bradford (temp.), 1920, Dublin, 1920-21, Sofia, 1921-22, Constantinople, 1923-24, Prague, 1924-25, Belgrade, 1925-26, Sault Ste. Marie (temp.), 1926, Guaymas, Mexico, 1926-30, Smyrna, 1930-32, Dept. of State, 1933-37; 1st. sec. of Embassy, Mexico City, 1937-38; asst. chief, Div. of Am. Republics, Dept. of State, Sept. 26, 1938-Sept. 25, 1942; counselor of Embassy, Mexico City, Oct. 23, 1942; counselor of Embassy, Ankara, Apr. 25, 1945; ambassador to Honduras, Dec. 1947; career minister, June 1948; rep. of Pres. Truman at inauguration of Dr. Juan Manuel Galvez as pres. of Honduras (rank of spl. ambassador) January 1949; assigned fgn. service inspector, 1950. Club: Columbia Country. Editor Am. Fgn. Service Jour., 1934-37, mem. editorial bd., 1939-42. Address: Department of State, Washington, D.C.

BURT, Alfred LeRoy, prof. history; b. Listowel, Ont., Can., Nov. 28, 1888; s. Christian Kimbal and Sarah Jane (Large) B.; B.A., U. of Toronto, 1910; B.A., Corpus Christi Coll., Oxford, Eng. (Rhodes scholar from Ont. 1910), 1912, M.A., 1916; married Dorothy Duff, August 18, 1915; children—Dorothy Forrest (Mrs. J. S. Johnson), Mary Duff (Mrs. A. L. Leinback), John Arthur, Joan Elizabeth (Mrs. S. E. Jenness). Came to U.S., 1930. Lecturer in history, University of Alberta, Canada, 1913-16, asst. prof., 1916-20, asso. prof., 1920-21, prof. and head dept. of history, 1921-30; prof. of history, University of Minnesota, since 1930. Served as lt. Canadian O.T.C., 1916-18; with Canadian Tank Batn., 1918-19. Co-winner Beit prize and Robert Herbert Memorial prize, Oxford, 1913; Tyrell Medal, Royal Soc. Can., 1946. Fellow Royal Historical Soc.; mem. Can.-U.S. Com. on Edn., Am., Canadian (pres. 1949-50) hist. assns., Acad. Polit. Science, Canadian Polit. Science Assn. Author several books, including: The Old Province of Quebec, 1933; The United States, Great Britain and British North America, 1940; A Short History of Canada for Americans, 1942. Edited Makers of Canada, Vol. III. 1926. Contbr. to Cambridge History of British Empire; The United States and Its Place in World Affairs, 1918-43; also to jours. Home: 1539 E. River Terr., Mpls. 14. ☆ 27

BURT, Arthur Hartwell, paint mfg. exec.; b. Cleve., Aug. 6, 1892; s. Arthur Edwin and Sarah (Jones) B.; student pub. schs. Cleve.; m. Gladys Hopkins Tilden, June 22, 1918 (dec. Mar. 1940); children—Mary B. Coppedge, Sarah B. (Mrs. Earle Kennedy Moore), Nancy Louise; m. 2d, Dorothy Whitelaw, June 14, 1941. Advt. dept. The Sherwin-Williams Co., Cleve., 1912-14, sales tr., 1915-16, archtl. rep., 1916, mgr. archtl. sales, 1918-24, Cleve. div. sales mgr., 1924-30, nat. dealers sales mgr., 1930-42, gen. mgr. trade sales, 1942-46, regional dir. North Central, 1946-52, gen. sales mgr., 1952-53, v.p. marketing and dir., 1953—; dir. Ozark Mining & Smelting Co., The Lowe Bros. Co., John Lucas & Co., Martin-Senour Co. Served as capt., U.S. Army, 1917-18. Mem. Am. Soc. Sales Execs., Nat. Paint Varnish and Lacquer Assn. Conglist. Clubs: Pepper Pike, Canterbury Golf, Midday, Rotary (Cleve.). Home: 3019 Chadbourne Rd., Shaker Heights 20, O. Office: Midland Bldg., Cleve. 1.

BURT, Clayton Raymond, business executive; born at Lynn, Mass., Dec. 17, 1874; son of Byron S. and Laura M. (Miner) B.; ed. St. Johnsbury (Vt.) Acad.; m. Charlotte E. Wells. With Brown & Sharpe Mfg. Co., Providence, R.I., as apprentice, later in exec. capacity, 1892-1905; gen. supt. Barber Colman Co., Rockford, Ill., 1905-13; charge munitions plants, Toronto, 1913-19; pres. New Process Gear Co., Syracuse, N.Y., 1919-23; gen. mgr., later v.p. and pres. Pratt & Whitney Co., Hartford, Conn., 1924-36; pres. Niles-Bement-Pond Co. and gen. mgr. Pratt & Whitney Div. same, 1936-43, chmn. bd. 1943-48; pres. and gen. mgr. Potter & Johnston Co. since 1948; dir. Silex Co., Arrow-Hart & Hegeman Electric Co., Fenn Mfg. Co., Hartford, Shepard Niles Crane & Hoist Corp., Montous Falls, New York, Plume and Atwood Manufacturing Co., Waterbury, Conn.; trustee Hartford-Conn. Trust Company, West Hartford Trust Company; trustee Y.M.C.A., Saint Johnsbury Academy. Mem. Nat. Machine Tool Builders Assn. (past pres.), Nat. Assn. Mfrs. (dir.), Mfrs. Assn. of Conn. (dir.), Mfrs. Assn. Hartford Co. (mem. bd. govs.), Hartford (executive committee), Conn. and U.S. Chambers of Commerce, Am. Soc. Mech. Engrs., Am. Soc. Metals, Soc. Mil. Engrs., Am. Standards Assn., Soc. Automotive Engrs., Am. Soc. Tool Engrs., Hartford Engring. Soc., Nat. Aeronautic Assn., Army Ordnance Assn. (life mem.), Air Power League (charter mem.). Clubs: Hartford, Hartford Golf, Hartford Canoe, Country Club of Farmington (bd. dirs.) (Hartford), Union League, Railroad Machinery, Economic (New York), Union (Cleveland), Detroit Athletic (Detroit), Quinnipiack (New Haven), Wannamoisett (R.I.). Home: 57 Ridgewood Rd., West Hartford, Conn. Office: Potter & Johnston Co., Pawtucket, R.I.

BURT, George Dole Wadley, newspaperman; b. Bolingbroke, Ga., Oct. 1, 1909; s. William Giroud and Sarah Lois (Wadley) B.; ed. Woodbury Forest, Va., and Lanier High Sch., Macon, Ga.; student Ga. school of Technology, 1926-27; married Gwyneth Margaret Miller. Worked as reporter Macon Telegraph, 1928-36; writer and editor Asso. Press, 1936-38; editor Macon Evening News and exec. editor Macon Telegraph, 1938-40; staff Louisville Courier-Journal since 1940, chief editorial writer since 1948. Capt. U.S. Army, World War II, asst. intelligence officer, Bermuda Base Command, aide-de-camp to comdg. gen. Harbor Defenses, Portland, Me.; Army Civil Communications Intelligence Sch., Stanford U.; instr. press censorship, Civil Censorship Group, Camp Stoneman, Calif. Democrat. Episcopalian. Home: Great Hill Place, Bolingbroke, Ga. Office: Louisville Courier-Journal, Louisville, Ky.

BURT, Joseph Bell ◎ V. 26.

BURT, Katharine Newlin, author; b. Fishkill-on-Hudson, N.Y., Sept. 6, 1882; d. Thomas Shipley and Julia Maria (Onderdonk) Newlin; ed. at home and at Miss Mackie's Sch., Newburgh, N.Y.; kindergarten course, Munich, Germany; m. Maxwell Struthers Burt, Feb. 9, 1913; children—Nathaniel, Julia Bleecker Episcopalian. Author: Close Pursuit, 1947; Still Water, 1948; Strong Citadel, 1949; Escape from Paradise, 1952. Fiction editor, Ladies' Home Jour. Home: Three Rivers Ranch, Moran P.O., Wyo. ☆ 27

BURT, William Henry, zoologist, mammalogist; b. Haddam, Kan., Jan. 22, 1903; s. Frank P. and Hattie (Carlson) B.; A.B., U. of Kan., 1926, A.M., 1927; Ph.D., U. of Calif., 1930; m. Leona S. Galutia, Sept. 15, 1928. Teaching fellow in zoology, U. of Kan., 1926-27, U. of Calif., 1927-28, in paleontology, 1928-29; research fellow, Calif. Inst. Tech., 1930-35; instr. in zoology, U. of Mich., 1935-41, prof. since 1949; asst. curator of mammals, Mus. Zoology, U. of Mich., 1935-38, curator since 1938. Mem. Am. Soc. of Mammalogists (corr. sec., 1935-38, mem. bd. dirs. since 1938), Izaak Walton League of Am. (pres. Mich. div., 1949), Wildlife Soc., Biol. Soc. of Washington, Cooper Ornithol. Club, Gesell. fur Saugetierkunde, Phi Beta Kappa, Sigma Xi, Phi Sigma. Author: The Mammals of Michigan, 1946, rev., 1948; A Field Guide to the Mammals, 1951. Editor: Journal of Mammalogy 1947-52. Contbr. articles to scientific publs. Home: 2365 Ayrshire Dr., Ann Arbor, Mich.

BURT, William Irving, chem. exec.; b. Granger, O., Oct. 15, 1893; s. Bion U. and Emma (Kinch) B.; B.S., Ohio State U., 1917; m. Elizabeth Devlin, Mar. 4, 1921 (died May 1931); 1 dau., Barbara Ann (Mrs. R. Grant Mortenson); m. 2d Nannelle Paulk, Dec. 20, 1934. Chemist, Crowell & Murray, Cleveland, 1913-15, Carnegie Steel Co., Farrell, Pa., 1918-20; sales engr. Bristol Co., Waterbury, Conn., 1920-22; chem. engr. Dolomite Products Co., Cleveland, 1923-26; prodn. mgr. B. F. Goodrich Co., Akron, O., 1927-44; v.p. mfg. B F. Goodrich Chem. Co., Cleveland, 1944-55; pres. Goodrich-Gulf Chemicals, Inc., 1955—; director British Geon Limited, London, Eng. Served as pvt., U.S. C.W.S., 1918. Mem. Am. Chem. Soc., Am. Inst. Chem. Engrs. (dir. 1944-46, 1948-50; pres. 1952), Phi Lambda Upsilon. Episcopalian. Mason. Home: 3532 Stoer Rd., Shaker Heights 22, O. Office: Rose Bldg., Cleveland 15.

BURTNESS, Harold William (bûrt'nĕs), president C.G.W. R.R. Co.; b. Chicago, Ill., Nov. 16, 1897; s. Theodore and Marie (Rone) B.; ed. grammar and high schs., Chicago, Met. Business Coll., 1915-16; student LaSalle Extension U., 1920-21; m. Grace M. Reinholtzen, Aug. 16, 1924; children—Roger William, James Harold. Began as clk. C.,B.&Q. R.R., 1914; clk., stenographer and sec. to mgr. Star Union Line, later gen. freight agent, traffic mgr., Pa. R.R., 1915-22. Sec. to pres., chmn. bd., C.G.W. R.R. Co., 1922-33; sec. to chmn. Western Assn. Ry. Execs., 1925-30; asst. to pres. and sec. C.G.W. R.R. Co., 1933-41, in charge transportation division operating dept.; vice pres. and dir., 6 subsidiary cos. of C.G.W. R.R., and pres. Great Western Coal Co., since June 15, 1934; v.p., C.G.W. R.R., 1941-46, pres. and dir., chmn. executive com., May 1946-48; dir. Kansas City Terminal Ry. Co., St. Paul Union Depot Co., Minn. Transfer Ry. Co., Lutheran Mutual Life Ins. Co. Mem. 1st Div. Nat. R.R. Adjustment Bd. since 1949. Pres. bd. trustees Lutheran Deaconess Home and Hosp. Mem. Am. Assn. R.R. Supts. Republican. Lutheran. Club: Union League, The Chicago). Home: 1225 N. Euclid Av., Oak Park, Ill. Office: 39 S. La Salle St., Chicago 3.

BURTNESS, Olger B., judge; b. Mekinock, North Dak., Mar. 14, 1884; s. Ole and Mary (Anderson) B.; B.A., U. of N.D., 1906, LL.B., 1907; m. Zoe Ensign, Sept. 8, 1909. Began practice at Grand Forks, N.D., 1907; pvt. practice, 1907-34; state's atty. Grand Forks County, 1911-16; mem. N.D. Ho. of Rep., 1919, 20 (opposed radical program of Non-Partisan League); mem. 67th to 72d Congresses (1921-33), 1st N.D. Dist. Del. to Republican Nat. Conv., 1916, 36, 48; apptd. judge of first judicial district of N.D., 1950, and elected to same position for six yr. term, 1952. Mem. Phi Delta Theta, Phi Alpha Delta, Phi Beta Kappa, Delta Sigma Rho. Decorated by govt. of Iceland with the Order of the Falcon, with Star, 1930. Apptd. by Pres. Hoover mem. U.S. delegation to millenial celebration of establishment of parliament (The Althing), Iceland; participant in gift of statue of Lief Ericson to Iceland. Republican. Lutheran. Mason (32° Shriner). Home: 412 Reeves Dr. Office: District Ct. Chambers, Grand Forks, N.D.

BURTNESS, Thorstein Warren, retired ry. exec.; b. Chgo., Aug. 11, 1887; s. Theodore and Marie (Holth) Bjertnes; student sch. commerce, Northwestern, 1914-16; m. Ruth Ericksen, Sept. 10, 1924; children—Thorstein Warren, Jr., Ruth Elizabeth. With C., M., St.P.&P. R.R., 1902-52, clk., accounting dept., 1902-15, chief clk. to gen. auditor, 1915-16, chief clk. to pres., 1916-20, office asst. to pres., 1920-24, sec. 1924-52, retired, 1952. Protestant. Home: 814 Gary Ct., Wheaton, Ill.

BURTON, Alexander T(ennille), aeronaut. exec.; b. Montgomery, Ala., Apr. 21, 1909; s. Warren Beal and Eloise (Tennille) B.; grad. U. Mil. Sch., Mobile, Ala., 1927; B.S., Ala. Poly. Inst., 1932; grad. Advanced Flying Sch., Kelly Field, Tex., 1934; m. Louise Nicholson Jones, Aug. 5, 1942; children—Cameron Tennille, Barbara Louise. Commd. 2d lt., U.S. Air Corps Res., 1934, 1st lt., 1937; served as airplane pilot 9th Bombardment Sqdn., 7th Bombardment Group, 1934-36, when resigned; civilian engr. A.C. Procurement Insp. Div., Wright Field, Dayton, O., 1936; trans. Air Corps Procurement Office, Boeing Airplane Co., Seattle, 1936-37; with North Am. Aviation, Inc., Los Angeles, since 1937, v.p. since Sept. 1950. Mem. Soc. Automotive Engrs., Inst. Aeronautical Scis. Clubs: Army and Navy, Nat. Press (Washington). Home: 270 Canyon View Dr., L.A. 49. Office: Internat. Airport, L.A. 45.

BURTON, Andrew Mizell, ins. exec.; b. Castalian Springs, Tenn., Feb. 2, 1879; s. John Booker and Betty (Lafferty) B.; m. Lillie Armstrong, Oct. 31, 1904; children—Lillian (Walker), Mizella (Grant), Nelson, Larimore, Robert L., Louise (Roberts), Jean (Clarke). Agent in ins. bus., 1897-1903; organized Life and Casualty Ins. Co. of Tenn., pres. since 1903. Mem. Nat. Farm Chemurgic Council, Am. Bible Soc.; vice chmn. bd. dirs. David Lipscomb Coll.; chmn. bd. dirs. Nashville Christian Inst.; Nat. Council mem. representing Nashville Area Council Boy Scouts of Am. Democrat. Mem. Church of Christ. Home: Seven Hills, Hillsboro Rd., Nashville 4. Office: 159 4th Av. N., Nashville 3.

BURTON, Charles Luther, business exec.; b. Malvern, Ont., Can., Sept. 9, 1876; s. George and Eliza (Barclay) B.; ed. Jarvis Street Collegiate Inst.; D. Sc.; m. Ella Maud Leary, June 1900; 3 sons, 2 daus. Joined Robert Simpson Co., 1912, now chmn. bd. Simpsons Ltd. Comdr. Brt. Empire. Home: 130 Glen Rd. Office: 160 Yonge St., Toronto, Ont., Can.

BURTON, Edgar Gordon, corp. exec.; b. Toronto, 1903. Pres. The Robert Simpson Co., Ltd., Toronto, Simpson, Ltd., Robert Simpson Western, Ltd., Robert Simpson Eastern, Ltd., Robert Simpson Montreal, Ltd., Keens Mfg. Co., Ltd.; dir. Toronto General Trusts Corp., Canadian Bank Commerce, London Life Ins. Co., Brazilian Traction, Light & Power Co., Ltd. Address: 160 Yonge St., Toronto, Can.*

BURTON, Edwin (Weisman), physician; b. McKinney, Tex., July 19, 1899; s. Edwin Lee, Jr. and Elizabeth (Duer) B.; student U. of Tex., 1916-17, sch. of medicine, 1920-22; B.A., Rice Inst., 1920; M.D., U. of Pa., 1924; m. Mary Elizabeth Dalgety-Kerr, Aug. 4, 1928. Interne Hosp. of U. of Pa., 1924-26; house surgeon N.Y. Eye and Ear Infirmary, New York, N.Y., 1927-29; instr. ophthalmology, dept. of medicine, U. of Va., 1930-33, asst. prof., 1933-35, asso. prof., 1935-38, prof. ophthalmology, since 1938; practice of medicine, Charlottesville, Va. since 1930; specialist in ophthalmology since 1929. Mem. Am. Ophthalmol. Soc., Am. Acad. Ophthalmology and Otolaryngology, A.M.A., Va. Soc. Ophthalmology and Otolaryngology (sec. 1935, vice pres. 1936, pres. 1937), Alpha Mu Pi Omega, Alpha Omega Alpha. Democrat. Methodist. Author article, Progressive Myopia—A Possible Etiologic Factor (Transactions of the Am. Ophthalmol. Soc., 1942). Home: 6 Wayside Place. Office: 307 E. Market St., Charlottesville, Va.

BURTON, Frank, cons. engr.; b. Detroit, Mich., July 24, 1886; s. Clarence Monroe and Harriet Jane (Nye) B.; B.S., U. of Mich., 1907; m. Bernice Mary Landon, Aug. 29, 1913. Insp. R.R., 1907; chemist 1907-10; engaged as consulting chemist, 1910-12; research engr. Gen. Motors Corp., 1912-13; structural engr. dept. of bldg., City of Detroit, 1913-17; chief engr. dept. of bldg. and safety engring., Detroit, 1919-20; chief engr., Donaldson & Meier, Detroit, 1920-21; commr. dept. of bldg. and safety engring., Detroit, 1921-26; indsl. cons. engineer since 1926; chmn. bd. Burton Abstract & Title Co.; pres. Burton Mortgage Bond Co.; mem. Board of Zoning Appeals, City of Detroit. Served as capt. Signal Corps, United States Army with A.E.F., 1917-18; with Chief of Engrs. U.S. Army, construction of war plants, 1941-43. Hon. member and ex-pres. Building Officials Conference; member Detroit Engring. Society (ex-pres.), Tau Beta Pi, Sigma Xi. Mason. Wrote bldg. codes for cities of Flint, Wyandotte, Lansing,

Dearborn, Detroit, Mich., and Minneapolis, Minn.; contbr. of articles to tech. mags. Home: 14100 Archdale Av., Detroit 27. Office: 350 E. Congress St., Detroit 26.

BURTON, Guthrie, author; see Harding, Ruth Guthrie.

BURTON, Harold Hitz, asso. justice; b. Jamaica Plain, Mass., June 22, 1888; s. Alfred Edgar and Gertrude (Hitz) B.; A.B., Bowdoin Coll., 1909, LL.D., 1937; LL.B., Harvard, 1912; LL.D., Oberlin, 1941, Ohio Wesleyan, 1942, Kenyon College, Boston U., 1944, Wooster Coll., Heidelberg Coll., 1945, Western Res., Wesleyan (Conn.), 1946, Fenn Coll., 1952; L.H.D., Mt. Union 1943; J.D., U. Toledo, 1953; m. Selma Florence Smith, June 15, 1912; children—Barbara (Mrs. H. C. Weidner, Jr.), William, Deborah (Mrs. R. W. Adler), Robert. Practiced with Gage, Wilbur & Wachner, Cleveland, 1912-14; asst. attorney Utah Power & Light Co. and Utah Light & Traction Company, Salt Lake City, 1914-16; atty. Ida. Power Co. and Boise Valley Traction Co., Boise, Ida., 1916-17; asso. with Day, Day & Wilkin, later Day & Day, Cleveland, 1919-25; mem. Cull, Burton & Laughlin, 1925-29, Andrews, Hadden & Burton, 1932-35. Instr. in private corps. Western Reserve U., 1923-25. Mem. Bd. of Edn., East Cleveland, 1928-29; mem. Ohio Ho. of Rep., 1929; dir. of law, City of Cleveland, 1929-32, acting mayor, Nov. 9, 1931-Feb. 20, 1932, mayor, 1935-40; U.S. senator from Ohio, 1941-45; asso. justice, Supreme Court of U.S., since Oct. 1, 1945. Chmn. research, Citizens' Com. on Regional Govt. for Cleveland, 1928; chmn. Cleveland Bd. of Edn. Com. on Citizenship Training, 1934-35; chmn. County Charter Commn. of Cuyahoga County, O., 1935. Served as 1st lt., later capt. 361st Inf., 91st Div., U.S. Army, 1917-19; in France and Belgium, 1918-19; maj. Cleveland Grays, 1921-22. Citation and Order of Purple Heart (United States); Croix de Guerre (Belgium). Mem. Am. Bar Assn., Ohio and Cleveland bar assns., Am. Legion, Vets. of Foreign Wars, Army and Navy Union, Phi Beta Kappa, Delta Kappa Epsilon and Phi Alpha Delta fraternities. Republican. Unitarian (Moderator American Unitarian Assn. 1944-45), 33° Mason, Knights of Pythias, Moose, Eagle, Grange. Clubs (hon.): Rotary, Kiwanis, Exchange. Editor: 600 Days' Service—A History of the 361st Infantry Regiment, U.S. Army, 1919. Home: Hotel Cleveland, Cleveland, O. Office: Supreme Court of the United States, Washington 13, D.C.

BURTON, Harry Hunter, textile mfr.; born Holyoke, Mass., July 28, 1894; s. John Lockhart and Jessie (Hunter) B.; B.S. in Mech. Engring., Brown U., 1916; m. Gladys Chapman, May 2, 1918. Asst. supt. Nashawena Mill, 1918-21; cotton merchant, 1921-24; supt. Nashawena Mill, 1924-28; v.p., gen. mgr., dir. Slater Mills, Slater Finishing Co., Webster, Mass., Slater Mfg. Co., Slater, S.C., and dir. S. Slater & Sons, Inc., N.Y. City, 1928-35; partner Goddard Bros., 1935-44; v.p. and gen. mgr. Lonsdale Co., 1935-44, pres., gen. mgr. and dir. since 1944; gen. mgr. Textron-Manville Mill, 1947-48; dir. Textron Mills, 1945-46; v.p., director, member exec. com., Textron, Inc.; pres. Gold Bond Powder Co., Inc., 1953; dir. Millipore Filter Corp.; corp. mem. Providence Instn. for Savings, Butler Hosp. Civilian aide to Sec. of Army, 1953. Trustee Brown U., 1953, R.I. Hosp., 1954. Mem. Nat. Assn. Cotton Mfrs. Republican. Conglist. Mason (Shriner). Clubs: Agawam Hunt, Hope, Squantum Assn., Turks Head, Providence Art (Providence); Merchants (New York). Home: 121 Laurel Av., Providence 6. Office: 15 Westminster St., Providence.

BURTON, Joe Wright, editor, clergyman; b. Miles, Tex., Sept. 7, 1907; s. William Thomas and Martha Ellen (Davison) B.; A.B., Hardin-Simmons U., 1929, D.D., 1946; Th.M., Southwestern Baptist Theol. Sem., Ft. Worth, 1932; student, Sch. of Journalism, U. of Mo., summer 1940; m. Lula Grace Williams, Sept. 9, 1931; children—Mary Lu, John Williams, Robert Henry. Ordained to ministry of Baptist Ch., 1928; pastor, Thornberry Ch., near Wichita Falls, Tex., 1933, Big Lake, 1934-35; sec. of edn. Home Mission Bd., Southern Bapt. Conv., Atlanta, 1936-45, sec. Southern Bapt. Conv. since 1947; editor, home education dept., Baptist Sunday Sch. Bd., Nashville, since 1946, also editor Home Life since Jan. 1947; preacher in home revivals and evangelistic meetings throughout the South. Recipient citation from Lambda Lambda Lambda for distinctive service in religious journalism, 1947. Author: Missionary Illustrations, 1938; Epochs of Home Missions, 1945; Prince of the Pulpit, 1946; The Church and Family Life, 1948; Tomorrow you Marry, 1950. Editor 42 volumes pub. by Home Mission Bd., 1936-45. Home: 2202 Crest Moor Dr., Nashville 5. Office: 127 Ninth Av., North Nashville 3, Tenn.

BURTON, John Edward, research economist; b. North Bloomfield, O., Mar. 2, 1908; s. Josh Henry and Lena Eudora (Hyde) B.; B.A., Hiram Coll., 1928; M.B.A., Northwestern University, 1929; postgrad. study, same, 1929-31; m. Dorothy Jean Coleman, Feb. 8, 1930; 2 sons, Coleman Henry, Thomas Richard. Research asso. Institute for Economic Research, Inc., 1929-33, executive secretary, 1933-35; research secretary Committee on Taxation, President's Conference on Home Bldg. and Home Ownership, 1931; dir. research Mortgage Commn. of State of N.Y., 1935-38; dir. own research group, 1938-42; lecturer Northwestern U., 1931-33, New York U., 1937-38, 1941; dir. of budget N.Y. State 1943-50 and chmn., of Post-War Pub. Works Planning Commn., 1943-47; vice pres. business, Cornell Univ. since 1950, chmn. N.Y. State Power Authority, 1950-54, trustee, 1950—; mem. State Vets. Commn., 1944-50, Gov.'s Committee on State Edn. Prog., 1945-50, Gov.'s Committee on State-Local Fiscal Relations, 1945, State Commission on Municipal Revenue, 1945, Tax Com. Council State Govts., 1945-46, State U. Commn. 1946-48, Grants-in-Aid Com. Council of State Govts., 1947-48, Fed.-state Relationships Com. of Commn. on Orgn. Exec. Br. Fed. Govt., 1947-48, Fed. Commn. Intergovernmental Relations, 1950-55, trustee, bd. govs. Council of State Governments, 1954—. Member Nat. Assn. State Budget Officers (pres., 1946), Am. Soc. for Pub. Adminstrn., Nat. Tax Assn. Republican. Mem. Disciples of Christ. Clubs: Fort Orange, Cornell (New York). Author: research monographs and reports on pub. adminstrn. Home: 1010 Triphammer, Ithaca, N.Y.

BURTON, Laurence V(reeland), inst. exec.; b. Aurora, Ill., Apr. 15, 1889; s. Charles Pierce and Cora Lena (Vreeland) B.; B.S., U. Ill., 1911, M.S., 1914; Ph.D., Yale, 1917; m. Isabel Clegg, Aug. 17, 1921. With Libby, McNeill & Libby, 1915-17, 22-24, Nat. Canners Assn., 1919-21, Ill. Canners Assn., 1921-22, Foulds Milling Co., 1924-28, McGraw-Hill Pub. Co., 1928-47; exec. dir. Packaging Inst., N.Y.C., 1947-55, consultant food processing and packaging, 1955—; pres. Cragswold, Inc., 1948-50; cons. editor Food Industries (now Food Engring.) mag., McGraw-Hill Pub. Co., McGraw-Hill Book Co. Leader 2-man Reverse Flow team under ECA invited by Anglo-Am. Council on Prodn. to visit Eng., 1951; mem. nutrition advisory com. U.S. Dept. of Agr. Mem. bd. governors Refrigeration Research Foundation industrial advisory Nutrition Foundation. Served as pvt. to 1st lt. San. Corps, World War I, 3 times to France; corr. SWPA, 1944, Combined Intelligence Objectives Survey, 1945. Mem. Am. Soc. Testing Materials, Tech. Assn. Pulp and Paper Industry, Inst. Food Technologists (pres. 1941-42), Am. Chem. Soc., Soc. Am. Bacteriologists, Met. Dairy Tech. Soc., Am. Assn. Cereal Chemists. Met. Bakery Prodn. Men's Assn. Author: Week-End Painter, 1948. Contbr. profl. jours. Home: Cragswold, Scarsdale, N.Y. Office: 342 Madison Av., N.Y.C.; also Newtown, Conn.

BURTON, Lilian, mem. Dem. Nat. Com.; b. Liverpool, Eng., Aug. 10, 1898; d. Patrick and Frances (Ward) Larkin; student pub. schs., Ireland; nurse's tng., Lakeview Hosp., Mimico, Ont., 1916; student Behnke-Walker Bus. Coll., Portland, Ore., 1929; m. Harrison Warner Burton, Aug. 6, 1921; 1 son, Robert Orr. Came to U.S., 1917, naturalized, 1921. Co-owner, buyer Burton's Mt. Hood Market, Rhododendron, Ore., 1947-50. Mem. exec. bd. Multnomah Co. Dem. Central Com., 1944; pres. Joint Legislative Council, Portland, 1947; mem. Clackamas Co. Dem. Com., 1951, mem. Nat. Dem. Com. from Ore. since 1952, mem.-at-large of exec. com. since 1953. Chmn. women's div. Nat. Found. Infantile Paralysis drive. Multnomah Co., 1940. Mem. Ore. League Dem. Women (pres. 1941), Portland Fedn. Women's Orgns. (legislative chmn. 1947, drama chmn. 1953). Clubs: Jackson of Ore. (pres. 1944); Monday Musical, Portland Women's, Irvington, Irvington Women's (Portland); Mt. Hood Pow-Wowers (Zig Zag, Ore.). Home: 2009 N.E. Klickitat St., Portland 12, Ore.

BURTON, Margaret Ernestine, author; b. Newton Center, Mass.; d. Rev. Ernest DeWitt and Frances Mary (Townson) B.; A.B., U. Chgo., 1907; M.A., Columbia, 1932, Ph.D., 1941. Sec. Nat. Bd. YWCA's of U.S.A., 1913-30, now mem. nat. bd. Mem. united bds. Christian Colls. in China. Baptist. Author: The Education of Women in China, 1911; Notable Women of Modern China, 1912; The Education of Women in Japan, 1913; Women Workers of the Orient, 1918; Assembly of the League of Nations, 1941; and other books. Home: 212 E. 48th St., N.Y.C.; also New Milford, Conn.

BURTON, Milton, chemist; b. Stapleton, N.Y., Mar. 4, 1902; B.S. in Chem. Engring., New York U., 1922, M.S., 1923, Ph.D., 1925; m. Frances Louise Paperno, May 19, 1934 (died 1944); 1 son, James; m. 2d Sarah Holt Foust, May 18, 1946; 1 s. Thomas. Teaching fellow New York U., 1922-24, U. fellow, 1924-25; various industrial positions, 1925-35; with N.Y. U., 1935-36, 38-42, Univ. of Cal., 1937-38; chief of radiation chem. section, atomic energy project, Metall. Lab., U. of Chicago, 1942-45, Clinton Labs., Oak Ridge, Tenn., 1945-46; mem. Radiol. Safety Sect. and consultant to Office of Q.M. Gen., Operation Crossroads, Bikini, 1946; prof. of chemistry U. of Notre Dame since 1945, dir. radiation project since 1947. Fellow Am. Inst. Chemists (sec.-treas. N.Y. chapter 1941-42); mem. Am. Chem. Soc. (treas. St. Joseph sect., 1946-47; chairman Div. of Physical and Inorganic Chemistry, 1950-51), A.A.A.S., Ind. Acad. Sci. (W. A. Noyes award 1952), Faraday Soc. United Kingdom, Oak Ridge Assn. Engrs. and Scientists, Am. Assn. Univ. Profs., Sigma Xi (pres. Notre Dame Club, 1948-49), Phi Lambda Upsilon. Clubs: Quadrangle (Chicago), N.Y. Univ. Chemistry Alumni. Author: (with G. K. Rollefson) Photochemistry and the Mechanism of Chemical Reactions, 1939. Volume editor: Plutonium Project Record (atomic energy project), 1945. Contbr. articles profl. jours. Mem. editorial bd. Jour. Phys. Chemistry, 1949-54. Home: 730 Indiana Av., Mishawaka, Ind. Office: Dept. of Chemistry, Univ. of Notre Dame, Notre Dame, Ind. ☆27

BURTON, Rupert Harold, college pres.; b. Radford, Va., Aug. 1894; s. David C. and Una (Terry) B.; student Washington and Lee U.; B.S., Central State Coll., Edmond, Okla, 1927; M.A., Okla. A. and M. College, Stillwater, Okla., 1932; m. Miriam Anthony, July 29, 1927. Began as teacher in public schs. of Okla.; supervising prin. city schs., Bristow, Okla., 1924-27; supt. schs., Heavener, Okla., 1927-35, Idabel, Okla., 1935-45; pres. Southwestern State Coll., Weatherford, Okla., since 1945. Address: care Southwestern State College, Weatherford, Okla.

BURTON, Wilford Moyle, lawyer; b. Salt Lake City, Feb. 5, 1910; s. Theodore Taylor and Florence (Moyle) B.; A.B., U. Utah, 1931, LL.B., 1933; m. Dorothy Boud, June 28, 1934; children—Dorothy Ann, Wilford Boud, Margaret Jane. Admitted to Utah bar, 1934; mem. Armstrong & Burton, 1934-39; judge of City Ct., Salt Lake City, 1939-44; mem. McKay, Burton, McMillan & Richards since 1948. Mem. Library Bd., Salt Lake City; mem. C. of C. Mem. Salt Lake City and Utah State (exec sec.) restaurants assns., Am., Utah and Salt Lake City bar assns., Sigma Chi. Mem. gen. bd. Sunday school Ch. Jesus Christ of Latter Day Saints. Clubs: Salt Lake Country, Exchange, Bonneville Knife and Fork. Home: 920 S. 22d E. St., Salt Lake City 5. Office: Newhouse Bldg., Salt Lake City 1.

BURTON, W(illiam) Cameron, lawyer; b. Washington, May 10, 1899; s. William Henderson and Clara Margaret (Hugle) B.; LL.B., George Washington U., 1921; m. Vera Lynn Bower, Sept. 28, 1929; 1 dau., Jane C. Admitted to D.C bar, 1921; prof. law Southeastern U., Washington, 1929-42; sr. partner Burton, Heffelfinger, McCarthy & Kendrick, Washington, 1952—; dir., chmn. Heurich Brewing Co., Arlington Court, Inc., E. K. Cook & Co., Inc., Curtis Builders, Inc., DuBois Oil Co., George Washington Carver Apts., Inc., Jeffress-Dyer, Inc., McPherson Corp., Union Trust Co. Enlisted in S.A.T.C., U.S. Army, 1918. Mem. Am., Internat., D.C. (chmn. admissions com. 1945-47, 2d v.p. 1943-44, treas. 1948-51, pres. 1953-54) bar assns., Am. Judicature Soc., Washington Bd. Trade, Sigma Chi, Phi Delta Phi. Mason. Clubs: Columbia Country, Lawyers, University (Washington); Loudoun Golf and Country (Purcellville, Va.). Home: 2812 34th St., Washington 8. Office: Investment Bldg., Washington 5.

BURTON, William Henry, educator; b. Ft. Worth, Tex., Oct. 9, 1890; s. George Charles and Agnes Ann (Selbie) B.; A.B., U. of Ore., 1915; A.M., Teachers Coll. (Columbia), 1917; Ph.D., U. of Chicago, 1924; Litt.D., Pacific U., Forest Grove, Ore., 1955; m. Virginia Lee Nottingham, August 4, 1920. Early teaching in rural, elementary and secondary schools, Oregon; assistant professor Washington State College, 1918-21; director training schs., Minnesota State Teachers Coll., Winona, 1921-23; prof. edn., U. of Cincinnati, and dir. in charge of supervision of teachers in training Cincinnati Pub. Schs., 1924-26; prof. edn., U. of Chicago, 1926-31, U. of Southern Calif., 1932-39; dir. cadet teaching and lecturer on principles of teaching Harvard, 1939-55; asso.-dir. summer sessions, Harvard, 1940-43; dir. Harvard Sch. of Education, summer session, 1946; summer session instr., U. of Calif., 1932, U. of Puerto Rico, 1933, U. of Neb., 1934, Harvard, 1938, U. of Maine, 1944. Mem. N.E.A. (pres. nat. dept. supervisors and dirs. of instrn., 1927-28, mem. exec. com. same 1927-32, mem. yr. book commn. 1928-30, mem. editorial bd. 1927-38, mem. yr. book commn. dept. superintendence, 1930), Phi Delta Kappa. Won S. C. Rosenberger prize, U. of Chicago, 1925. Republican. Episcopalian. Author books, ednl. articles. Cons. to various schs. Home: 3512 Willamette Av., Corvallis, Ore. ☆27

BURTS, Charles Watson, college adminstr.; born Anderson, S.C., Aug. 28, 1907; s. Charles Elford and Sadie Amanda (Watson) B.; A.B., Furman U., 1929; B.D., Yale, 1932, Ph.D., 1939; special student Columbia, 1935; student U. of Chicago, summer 1941; m. Ruth Littlejohn, June 12, 1933; 1 son, Watson Lee. Dir. Camp Ridgecrest for Boys, Ridgecrest, N. C., 1930-38; successively instr. psychology, asst. prof., asso. prof., prof., asst. dean, Furman U., 1933-42, 1945-46; dean Meredith Coll., Raleigh, N. C., 1946-48; pres. Shorter Coll., Rome, Ga., 1948-53; dir. grad. studies Furman U., Greenville, S.C., 1953—. Served from lt. (j.g.) to lt. comdr. personnel and research, U.S.N.R., 1942-45. Mem. So. Soc. for Philosophy and Psychology, Tau Kappa Alpha, Sigma Alpha Epsilon. Democrat. Baptist. Rotarian. Author: (with Allen Post) Background Factors Important in the Selection of Officers of the Line for Sea Duty (restricted publ. of Bur. of Naval Personnel), 1945. Address: Shorter College, Rome, Ga.

BURTT, Edwin Arthur, author, univ. prof.; b. Groton, Mass., Oct. 11, 1892; s. Edwin Palmer and Harriet Louise (Jerome) B.; A.B., Yale, 1915; B.D., Union Theol. Sem., N.Y. City, 1920, S.T.M., 1922; Ph.D., Columbia, 1925; L.H.D. (honorary), U. Chgo., 1951; m. Mildred Caroline Camp, Sept. 25, 1916 (div.); children—Edith Jerome, Dorothy Newell, Harriet Virginia, Winifred Jane (Mrs. J. H. Brinster); m. 2d Marjorie Frances Murray, June 16, 1951. Instr. to philosophy, Columbia, 1921-23; instr. in philosophy, U. Chgo., 1923-24, asst. prof., 1924-27, prof., 1928-31; prof. philosophy, Cornell U., 1932-41; Susan Linn Sage prof. of philosophy since 1941; vis. lectr. in philosophy, Harvard U., 1927-28, Stanford U., 1931-32. Mem. Am. Philos. Assn., Am. Theol. Assn., Phi Beta Kappa, Delta Sigma Rho, Beta Theta Pi. Author: Types of Religious Philosophy, 1939, 1951; Right Thinking, 1946 and others. Co-author: Essays in Honor of John Dewey, 1929, and others. Editor: The English Philosophers from Bacon to Mill, 1939. Address: Sage School of Philosophy, Cornell University, Ithaca, N.Y. ☆ 27

BURTT, Harold Ernest, prof. psychology; b. Haverhill, Mass., Apr. 26, 1890; s. Winslow Jordan and Annie Belle (Boyer) B.; A.B., summa cum laude, Dartmouth, 1911; A.M., Harvard, 1913, Ph.D., 1915;

m. Ruth M. Macintosh, June 7, 1916; 1 son, Benjamin Pickering. Instr. psychology, Simmons Coll., Boston, 1915-18, Harvard, 1916-18; consulting psychologist, Canadian Consol. Rubber Co., 1919; instr. psychology, 1919-20, asst. prof., 1920-21, prof. since 1922, chmn. psychology dept. since 1939 Ohio State University. Served as chmn. sub-com. on aviation of Psychol. Com. Nat. Research Council, World War I, and aided in developing psychol. methods for selecting aviators; capt. A.S. Aeronautics, Oct. 22-Dec. 24, 1918, at Princeton, N.J. Expert consulant to War Dept. in connection with planning Separation Centers, World War II. Member A.A.A.S. (vice president Psychology Sect., 1949), American Psychological Assn. (council of dirs., 1933-36), American Assn. Applied Psychology (council of dirs., 1938-40), Am. Statis. Assn., Am. Marketing Assn., Phi Beta Kappa, Sigma Xi. Baptist. Author: Applied Psychology, 1948, abridged edit. 1952; and others. Contbr. research articles to psychol. jours. Address: Ohio State University, Columbus 10, O. ☆27

BURWELL, Charles Sidney, physician, educator; b. Denver, Colo., Apr. 10, 1893; s. Charles Sidney and Elizabeth (Clark) B.; A.B., Allegheny Coll., Meadville, Pa., 1914, LL.D., 1936; M.D., Harvard Medical School, 1919; S.D. (hon.) Syracuse University, 1944; m. Edith Mary Churchill, October 10, 1922; children—Sidney Moseley, Eleanor Churchill. Med. house pupil Mass. Gen. Hosp., Boston, Mass., 1919-20; with Am. Red Cross Commn. to West Russia, 1920; asso. prof. medicine, Vanderbilt Med. Sch. Nashville, Tenn., 1925-28, prof., 1928-35; visiting physician Vanderbilt U. Hosp., 1925-28, physician-in-chief, 1928-35; dean faculty of medicine Harvard Med. Sch., 1935-49, research prof. clin. medicine, 1935-55, Samuel A. Levine professor medicine, 1955—; physician Peter Bent Brigham Hospital, since 1935; visiting physician Boston Lying-in Hosp. since 1949. Fellow A.A.A.S., Am. Med. Assn., Am. Coll. of Physicians, Am. Acad. Arts and Sciences; mem. Am. Soc. for Clin. Investigation (pres. 1933-34), Assn. Am. Phys., Am. Clin. and Climatol. Assn. (pres. 1942-43), Am. Heart Assn. Home: 416 Marlborough St. Office: Peter Bent Brigham Hosp., Boston 15. ☆27

BURWELL, Lina, mem. Dem. Nat. Com.; b. Birmingham, Ala., Aug. 31, 1890; d. Eugene and Emma (Rehwaldt) Weinberg; student pub. schs.; m. Earle G. Burwell, Dec. 3, 1912; children—Eleanor Borden (Mrs. Maurice L. Suides), Orrin Earle, Jerome Ellis, Robert Randolph. Active Democratic Party 30 yrs., formerly precinct com. woman, Casper, state vice chmn., del. nat. conv., now mem. nat. com.; presdl. elector, 1948. Com. Nat. Found. Infantile Paralysis. Mem. Wesleyan Service Guild (co-ordinator). Methodist. Home: 1022 S. Wolcott St., Casper, Wyo.

BURWELL, Robert L(emmon), Jr., chemist; born Balt., May 6, 1912; s. Robert Lemmon and Anne Hume (Lewis) B.; A.B., St. John's Coll., Annapolis, Md., 1932; Ph.D. (Procter fellow), Princeton, 1936; m. Elise Frank, Dec. 23, 1939; children—Mary Elise, Augusta Somervell. Instr. chemistry Trinity Coll., 1936-39; instr. Northwestern U., 1939-45, asst. prof., 1946, asso. prof., 1946-52, prof. since 1952, chmn. dept. chemistry since 1952. Seeved as lt. U.S. N.R., 1942-45, Naval Research Lab., Washington. Mem. Am. Chem. Soc., Faraday Soc., Sigma Xi. Contbr. articles chem. jours. Home: 2759 Girard Av., Evanston, Ill.

BURWELL, Thornton Chase, business exec.; born Moultrie County, Ill., Feb. 27, 1892; s. Anda Felix and Aroma (Armentrout) B.; ed. grade and high schs. of Sullivan, Ill.; m. Helen Eileen Keller, Nov. 14, 1936; children—Robert Anda, Helen Virginia, Thomas Chase, Sherie Lee. Wabash Ry., 1909-17; A. E. Staley Mfg. Co., Decatur, Ill., since 1917, traffic mgr. 1921-25, vice pres. and dir. since 1925; dir. A. E. Staley Mfg. Co., Ltd., London; Ill., Terminal R.R. Co. Former mem. exec. com., tank car service com., vegetable oil and packing house products com., Office Defense Transportation; tech. cons. on traffic to transportation com., W.P.B.; former gen. chmn. Decatur Community Chest Drive. Mem. Nat. Indsl. Traffic League (mem. and former chmn. exec. com.), Nat. Association of Shippers Advisory Boards (v.p.), Ill. Territory Indsl. Traffic League (past pres.; chmn. bd. dirs.), Ill. Mfrs. Assn. (mem. traffic com.), C. of C. of U.S. (mem. transportation and communication dept. com. and nat. com. on bus. welfare), Asso. Traffic Clubs of Am. (former pres.; chmn. bd. dirs.). Mason. Clubs: Decatur, Transportation (dir.), South Side Country (past pres.; dir.), Rotary (Decatur); Missouri Athletic (St. Louis); Union League, Traffic (Chicago). Licensed practitioner before Interstate Commerce Commn. for many years. Home: 2 Montgomery Pl. Office: 22d and Eidorado Sts., Decatur, Ill.

BURWELL, William Russell, corp. official; b. Providence, R.I., Mar. 23, 1894; s. William Chamberlain and Frances Weeden (Knowles) B.; A.B., Brown U., 1915, A.M., 1916, LL.D., 1950; Rhodes scholar, Oxford U., B.A., M.A., 1920, Ph.D., 1921 (first Am. to receive this degree); Sc.D. (hon.), Case Inst. Tech.; 1950; m. Marion Aubrey Eaton, June 3, 1922; children—Robert Winsor, Anstis M. (Mrs. Wm. A. Atchley), Richard Eaton. Inst. math. and navigation, Brown U., 1918-19; asst. pro. math., Univ. of Tenn., Jan.-June, 1922; dean of freshmen and asst. prof. mathematics, Brown U., 1922-26; investment banker, 1926-37; chmn. bd. Brush Development Co. and pres. and dir. Brush Laboratories Co., 1937-50; vice chmn., dir. Clevite Corp.; pres. Brush Electronics Co.; dir. Associated Industries (past president); director Wheeling Steel Corp., Cleveland-Cliff Iron Co. Trustee Council on World Affairs, Cleve. (past pres.), Cleve. Inst. Music (past pres.); bd. fellows and mem. exec. com. Brown U.; trustee Musical Arts Assn., Play House Found.; chmn. Cleve. Commn. Higher Education. War worker, Council of Nat. Defense and War Industries Bd., Wash., 1917-18. Mem. Am. Math. Soc., Math. Assn. Am., Phi Beta Kappa Assos., Phi Beta Kappa, Sigma Xi, Zeta Psi. Republican. Baptist. Clubs: University (former pres.), Philosophical (former pres.); Fifty (Cleveland). Home: 291 Corning Drive, Bratenahl, O.

BURY, Leslie Harry Ernest, govt. ofcl.; b. London, Eng., Feb. 25, 1913; s. Ernest and Doris E. (Walgrave) B.; B.A., U. Cambridge, Queen's Coll., 1934; m. Anne H. S. Weigall, Aug. 23, 1940; children—Peter, Michael, John, Nicholas. Came to U.S., 1951. With investment dept. Provident Mutual Ins. Co., London, 1934-35, Bank of New South Wales, 1935-45; charge econ. relations Australian Dept. External Affairs, 1945-46; with Dept. Post-War Reconstrn., 1947; mem. Australian trade and financial missions Dept. of Treasury, 1948-51; pres. Canberra br. Australian Inst. Internat. Affairs, 1949-51; alternate exec. dir. Internat. Bank for Reconstruction and Development and Internat. Monetary Fund, 1951-53, exec. dir. for Australia and South Africa, 1953—. Asso. Bankers' Inst. Australia, Australian Soc. Accountants. Home: 22 Grafton St., Chevy Chase 15, Md. Office: 1818 H. St., Washington 25.

BUSBY, Edward B(rinkerhoff) (bŭs'bē), printing exec.; b. Meerut, Northern Punjab, India, Oct. 26, 1891 (parents U.S. citizens); s. Edward Simpson and Marietta (Greene) B.; student Hedding Coll. Acad.; B.S., Norehwestern U., 1913; m. Ann Valentine, Aug. 19, 1917; 1 son, Edward Valentine (killed in action). Vice pres. R. R. Donnelley and Sons Co. since 1946. Served successively as sergt., lt., capt., U.S. Army, World War I. Mem. Industrial Relations Soc., Abraham Lincoln Assn., Am. Legion. Methodist. Clubs: Caxton, Quadrangle, Calumet Country. Home: 5844 Stony Island Av., Chgo. 37. Office: 350 E. 22d St., Chicago 16.

BUSBY, Orel (bŭz'bē), lawyer, rancher; b. Batesville, Ark., Feb. 6, 1889; moved to what was then Allen, Indian Territory, and later Allen, Okla., 1890; reared in Indian Territory and Okla.; s. George Washington and Elizabeth Caroline (Pegg) B.; grad. East Central State Coll., Ada, Okla., 1910; LL.B., U. of Okla., 1914; m. Hope Threlkeld, June 16, 1916; children—John Orel, Phillip, Robert David. Admitted to Okla. bar, 1913; in practice, Ada, 1914-17 and 1920-27; county judge, 1917-20; judge 7th Jud. Dist., 1927-32; justice Supreme Ct. of Okla., 1932-37; became mem. Busby, Harrell & Trice, Ada, 1937, now sr. mem. Busby, Stanfield, Crawford, Busby & Deaton. Mem. bd. regents U. Okla., 1923-26. Active in Boy Scout movement; organized Okla. League of Young Democrats (first pres. 1912-13). Mem. Am. and Oklahoma State bar associations, American Judicature Society, Sigma Nu, Phi Delta Phi, Sigma Delta Chi. Democrat. Member Christian Church. Mason, Elk, K.P. Owner, 4 B Ranch near Ada. Home: 1200 Shaw Dr. Office: American Bldg., Ada, Okla.

BUSCH, see also Bush.

BUSCH, Arthur J(ohn), see Downes, Bruce.

BUSCH, August A., Jr., president Anheuser-Busch, Inc.; b. St. Louis, Mo., Mar. 28, 1890; s. August A. and Alice (Zisemann) B.; ed. Smith Acad.; m. Gertrude Buholzer, March 22, 1952. Began with the Mfrs. Ry. Co., and then Lafayette South Side Bank & Trust Co.; with Anheuser-Busch, Inc., as gen. supt., 1924, 6th vice pres. and gen. mgr., 1926, 2d v.p. and general mgr., 1931, 1st vice pres. and gen. mgr., 1934-41, pres. since 1946; mem. brewing industry adv. com., WPB, 1942; on leave from bus. activities, served as col., A.U.S., Ordnance Dept.; inactive status, rank of col., July 1945. Dir. Anheuser Busch, Inc.; dir., pres. August Busch & Co., of Mass.; dir., v.p., August A. Busch & Co., Inc. Tex., Mfrs. Ry. Co.; dir., 1st v.p. Adolphus Busch Estate, Inc.; v.p. St. Louis Refrigerator Car Co.; dir. St. Louis Union Trust Co., Huttig Sash & Door Co., U.S. Brewers Foundation. Clubs: Missouri Athletic, Sunset; Racquet Deer Creek, Log Cabin, Bridlespur Hunt (St. Louis); Rolling Rock (Ligonier, Pa.). Home: Grant's Farm, Affton 23, Mo. Office: 721 Pestalozzi St., St. Louis 18.

BUSCH, Francis Xavier, lawyer; b. Detroit, Mich., May 9, 1879; s. Francis Xavier and Carolyn (Van Buskirk) B.; LL.B., Ill. Coll. of Law, Chicago, 1901, LL.M., 1905; LL.D., DePaul U., 1912; m. Jeannette Morrison, June 10, 1903 (died Aug. 12, 1912); children—Helen, Frances, Ruth, Lorraine; m. 2d, Jean Manes Lucas, Apr. 28, 1933. Admitted to Ill. bar, 1901, and began practice at Chicago; asst. corp. counsel and atty. for Chicago Civil Service Commn., 1904-06; master in chancery, Circuit Court, Cook County, 1920-23; atty. Bd. of Election Commrs., 1923; corp. counsel, Chicago, 1923-27 and Apr.-June, 1931; now mem. Taylor, Miller, Busch & Magner, Chicago. Dean emeritus DePaul U. Law Sch. Mem. Am. Bar Assn., Ill. State Bar Assn., Chicago Bar Assn. (pres. 1929-30), Law Club of Chicago. Mason, Woodman. Clubs: Union League, Tavern. Author: In and Out of Court, 1942; Law and Tactics in Jury Trials, 1949; Guilty or Not Guilty, 1952; Prisoners at the Bar, 1952; They Escaped the Hangman, 1953; Enemies of the State, 1954. Home: Union League Club. Office: 134 S. La Salle St., Chgo.

BUSCH, Henry Miller, educator; b. N.Y. City, Sept. 24, 1894; s. Casper Henry and Annie (Miller) B.; student Coll. City of New York, 1913-16; B.S., Columbia, 1926, A.M., 1927, grad. work summers, 1927-30; m. Lucy Locken Young, Mar. 13, 1916; 1 son, David Clarendon. Boys work dir., East Side Y.M.C.A., N.Y. City, 1916-20; asst. field work dir. Union Theol. Sem., 1920-27; asst. prof. group work, sch. applied social scis., Western Reserve U., 1927-28, asso. prof., 1928-30, prof. adult edn., asst. dir. and head extension div. Cleveland Coll. of Western Reserve, 1930-36, professor of sociology since 1936; industrial cons. on conf. methods; vis. prof. Carnegie Inst. Tech., Columbia U., Colo. Coll. Edn., univs. Denver, Hawaii, So. Cal., Syracuse. Foreman Grand Jury, Cuyahoga County, 1937. Executive dir. Nat. Com. on Postwar Immigration Policy, N.Y. City, 1944-45 (on leave). Fellow American Geog. Soc.; mem. Am. Arbitration Assn., Am. Assn. U. Profs. (past chmn. Western Res.), Family Service Assn., Nat. Council Family Relations, Am. Sociol. Soc., Population Assn. of Am., Am. Acad. Polit. and Social Sci., A.A.A.S., N.E.A., Am. Assn. for Adult Edn., Theta Kappa Sigma. Dem. Unitarian. Club: City of Cleve. (past pres.). Author: Leadership in Group Work, 1934; Conf. Methods in Industry, 1949. Pub. lecturer and radio commentator. Home: 2597 Exeter Rd., Cleveland Heights 18, O. Office: Western Reserve U., Cleve. 6.

BUSCH, H(erman) A., pub. utilities exec.; b. N.Y. City, Aug. 1, 1896; s. Nicholas and Meta (Hanschen) B.; student N.Y.U., 1920; m. Evelyn Wilbur Fast, May 16, 1948; 1 dau., Joan; stepson, Nicholas Fast. Bookkeeper United Electric Light & Power Company, New York City, 1920-26; assistant to treasurer National Public Service Corp., 1926-32; treas. Penn. So Power Co., 1932-35; financial consultant Atlantic Utilities Service Corp., 1935-40; treas. Gen. Gas & Electric Corp., 1941-44, v.p., 1944-46, comptroller, 1946; treas. N.Y., Pa. and N.J. Utilities Co., 1944-45, comptroller, 1945-46; comptroller Gen. Pub Utilities Corp., 1946-48; v.p. since 1948; dir. Asso. Electric Co., Met. Edison Co., N.J. Power & Light Co., Jersey Central Power & Light Co., Manila Electric Co., Hi Temp Wires, Pa. Electric Co. Dir. Nurses House, Inc. Clubs: Recess, St. Petersburg Yacht. Home: Cheese Spring Rd., Wilton, Conn. Office: 67 Broad St., N.Y.C. 4.

BUSCH, Niven, author; b. New York, N.Y., Apr. 26, 1903; s. Briton Niven and Christine (Fairchild) B.; grad. Princeton, 1926; m. Teresa Wright, May 12, 1942; children by 1st mariage—Peter, Tony; by 2d marriage—Niven Terence, Mary Kelly. Asso. editor Time mag., 1927 and 1931; also asso. editor and contbr. New Yorker mag., 1927 and 1931; motion picture writer, 1931-40, with Warner Brothers, 20th Century, Goldwyn, Paramount and Universal studios. Nominated for Acad. of Motion Picture Arts and Sciences award for best original screen play, In Old Chicago, 1937. Books: Twenty-One Americans (originally pub. in New Yorker mag.), 1930; The Carrington Incident (novel), 1941; Duel in the Sun (novel), 1944; They Dream of Home (novel), 1944; Day of the Conquerors, 1946; The Furies (novel), 1948; The Hate Merchant, 1953; The Actor, 1955. Original screen-plays: Pursued, 1946; The Capture, 1946; Distant Drums, 1951; Man from the Alamo, 1952; The Moonlighter, 1953. Club: Lakeside (Los Angeles). Home: 1421 Thomas Rd., Hollister, Cal.

BUSCH, Noel Fairchild, author, editor; b. N.Y.C., Dec. 27, 1906; s. Briton Niven and Christine (Fairchild) B.; student St. Bernard's Sch., 1917-21, St. George's Sch., 1921-25; student Princeton. 1925-27; m. Mary Smart, June 5, 1950; children—Mary Fairchild, Beatrix. Associate editor Time mag., 1927-38; sportswriter New York Daily News, 1928-31; sr. editor Life mag., 1938-42, war correspondent, 1942-45, senior writer, 1945-52; rep. The Asia Found., Tokyo, 1952-54, Bangkok, 1954—. Mem. Am. Hist. Soc. Clubs: PEN, Princeton (N.Y.C.); Dutch Treat, Tokyo. Author: My Unconsidered Judgment, 1944; What Manner of Man, a biography of Franklin Delano Roosevelt, 1944; Lost Continent, 1945; Fallen Sun, a Report on Japan, 1948; Briton Hadden, a biography of the co-founder of Time, 1949; Adlai E. Stevenson of Ill., a biography, 1952. Contbr. New Yorker, Atlantic Monthly, Sat. Eve. Post, Horizon, other mags. Home: Millbrook, Dutchess County, N.Y. Office: The Asia Found., 105 Market St., San Francisco 11.

BUSCHKE, Franz Julius (bŏŏsh'kē), radiologist; b. Berlin, Germany, Aug. 24, 1902; M.D., U. of Berlin, 1926; m. Ruth Minkowski, 1930. Naturalized U.S. citizen, 1940; asst. Westend Hosp., Berlin, 1928-33; asst. Rontgen Institut, U. of Zurich, 1933-34; asst. tumor clinic, Michael Reese Hosp., Chicago, 1935-38; roentgenologist Chicago Tumor Inst., 1938; asso. dir. Tumor Inst. of Swedish Hosp., Seattle, since 1939; clin. asst. prof. radiology U. of Wash. Med. Sch. since 1948; cons. in neoplastic disease, U.S. P.H.S. Hosp., Seattle. Fellow American Coll. Radiology, A.M.A.; mem. Radiol. Soc. N. Am., Am. Radium Soc. (2d v.p., 1950), Pacific N.W. Radiol. Soc., Wash. State Radiol. Soc., Sociedad de Cancerologia de Guadalajara, Mexico (hon. mem.). Author monographs. Contributor articles to jours. and textbooks on cancer and radiation therapy. Home: 4720 178th St., Seattle 55. Office: 1211 Marion St., Seattle 4. ☆27

BUSCHMAN, Arthur William, Jr. ◎ V. 28.

BUSCHMAN, Leonard Victor, clergyman; b. McGirks, Mo., Sept. 15, 1893; s. Kasten D. and Lydia (Mellies) B.; grad. high sch., California, Mo., 1911; B.A., Westminster Coll., Fulton, Mo., 1915, D.D., 1928; M.A., Princeton, 1918; grad. Princeton Theol. Sem., 1918; m. Lillian Martin, Oct. 16, 1918. Ordained ministry Presbyn. Ch., 1918; pastor First Presbyn. Ch., Woodbridge, N.J., 1918-25, Tyler Pl.

Presbyn. Ch., St. Louis, Mo., 1925-29, Central Presbyn. Ch., Buffalo, N.Y., 1929-41, Central Presbyn. Ch., Summit, since 1941. Trustee Princeton Theol. Sem. Mem. Bd. Christian Edn., Presbyn. Ch. Mem. Beta Theta Pi. Republican. Mason. Clubs: Rotary, Canoe Brook. Home: 120 Prospect St., Summit, N.J.

BUSCHMANN, Charles Severin, lawyer; b. Indianapolis, June 19, 1896; s. Charles Louis and Laura Blanche (Miller) B.; A.B., Ind. U., 1917; student Sorbonne, Paris, 1919; LL.B., Yale, 1921, LL.M., 1931; m. 1st, Dorothy Ford, Aug. 24, 1918; children—Charles Severin, Jr., Joan F. (Mrs. Victor Wallen), George Harry; m. 2d, Betty Jeanne Davis, June 19, 1941. Admitted to Ind. bar, 1921, since practiced in Indianapolis; partner firm Buschmann, Krieg, DeVault & Alexander; formerly instr. Ind. Law Sch. Served with U.S. Army, 1917-19; disch. as capt. Inf.; mem. Officers Res. Corps, 1919-48; disch. as col. Inf., 1948; served at SHAEF, G/I Div., 1944-45. Awarded Croix de Guerre avec Etoile de Vermeil. Mem. Am., Ind. and Indianapolis bar assns., Phi Delta Phi, Phi Kappa Psi, Sigma Delta Psi. Clubs: Columbia, Athletic, Athenaeum, Woodstock, Players (Indianapolis). Contbr. Ind. Law Jour. Home: 4750 North Meridian St., Indianapolis 8. Office: Circle Tower, Indianapolis 4.

BUSCHMEYER, Fred S(herman), clergyman; born Carpinteria, Calif., Oct. 22, 1899; s. August H. and Rachel (Sherman) B.; B.R.E., Boston U., 1925, S.T.B., 1927; Litt.D., U. of N.H., 1937; D.D., Pacific School of Religion, 1951; m. Myrna Dresser Ebert, Dec. 27, 1922; children—Myrna Helen, Fred S., Barbara. Ordained to ministry Methodist Episcopal Ch., 1926; transferred to Congl. Christian chs., 1934; asso. minister Leyden Congl. Ch., Brookline, Mass., 1924-27; minister Durham (N.H.) Community Ch., 1927-36, First Congl. Ch., Manchester, N.H., 1936-39, Mt. Pleasant Congl. Ch., Washington, 1939-48; asso. minister and dir. dept. of the ministry, Gen. Council Congl. Christian Chs., N.Y. City, since 1948. Chmn. Congl. European Relief Study Tour, 1947; del. First Assembly of World Council of Churches, Amsterdam, 1948; mem. Gen. Comm. on Chaplains since 1939; mem. life and work div. Nat. Council of Churches of Christ in America. Home: 125 Gates Av., Montclair, N.J. Office: 287 Fourth Av., N.Y. City 10.

BUSEY, John Lynn ◎ V. 28.

BUSH, see also Busch.

BUSH, Alvin Ray, congressman; b. Clearfield County, Pa., July 4, 1893; ed. public schools; m. Lucinda M. Bush; children—Shirley L., Alvin C. Pres. and gen. mgr. Williamsport Transportation Co.; director Lowry Electric Co., Williamsport Yellow Cab Co.; breeder Guernsey cattle. Mem. 82d Congress, 15th Pa. Dist.; 83d-84th Congresses, 17th Pa. District. Served overseas with 541st Motor Truck Co., World War I. Dir. Muncy Valley Hosp. Mem. Pa. Guernsey Breeders Assn., Am. Legion, 40 and 8. Republican. Methodist. Mason. Address: Wyno Farms, R.D. 2, Muncy, Pa.

BUSH, Archibald Granville, mining and mfg. exec.; b. Granite Falls, Minn., Mar. 5, 1887; s. Thomas G. and Emma I. (Hamre) B.; ed. business schs.; m. Edythe D. Bassler, Nov. 11, 1919. Clerk, Minn. Mining & Mfg. Co., 1909, sales mgr., 1914, vice pres. and gen. sales mgr. 1923, exec. v.p. 1948, chmn. exec. com. 1949, dir. since 1921. Mason (Shriner). Clubs: Minnesota, Athletic, Town and Country (St. Paul); Chicago, Union League, (Chicago); Bankers (N.Y.); Surf (Miami). Home: 2215 Summit Av. Office: 900 Fauquier St., St. Paul.

BUSH, Benjamin Jay, clergyman; b. Jemson, Mich., May 21, 1883; s. Jacob P. and Margaret (Haminger) B.; A.B., Hope Coll., Holland, Mich., 1906, A.M., 1909; grad. New Brunswick Theol. Sem., 1909; D.D., Centre Coll., Danville, Ky., 1917; m. Mae Julia Van Drezer, Aug. 26, 1909 (died May 25, 1938); children—Marguerite Enid, Jay Luman, Robert Phillips; m. 2d, Mrs. Mary Coke Murdoch, November 14, 1942. Ordained ministry Reformed Church in U.S.A., 1909; Westminster Presbyterian Church, Detroit, 1927-45. Spl. lectr. on contemporary European history Macalester Coll., 1940-50. Interim minister Madison Co. Larger Parish, North Carolina, 1950, 1st Presbyn. Ch., St. Joseph, Mo., 1951, First Presbyterian Church, Stanton, Va., 1952-53; ad interim minister First Presbyn. Ch., Amarillo, Tex., 1953-54; ad interim minister, professor Bible, Warren Wilson College, 1954-55. Special areal republican for the World Council Chs., Holland, Belgium, Czechoslovakia, Hungary, Spain, Portugal; mem. Busey Inst. Com., 1944-45; mem. reorgn. com. Reformed Presbyterian Alliance, also member executive committee. Chairman U.P. Commn. Christian Education in Kentucky, 1925-27; moderator Synod of Ky., 1925-26, Synod of Mich., 1935. Mem. Governor's Mich. Labor Mediation Bd., 1937. Member Mayor's Interracial Com. of Detroit. Mem. Detroit Civilian Defense Com. Chmn. Greater Detroit Intercultural Interracial Fellowship. Trustee Louisville Theological Seminary, member American Seminar Com.; member Board Nat. Missions, Presbyn. Ch., U.S.A. (exec. com.). Pres. Detroit Council of Churches, 1942-43. Vice pres. the Presbyterian; representative Presbyterian Church in U.S.A. in Europe, for reconstrn. and inter-church aid, 1945-49; chmn. scholarship com., World Council of Churches. Home: 62 Fairway Dr., Beverly Hills, Ashville, N.C. ☆ 27

BUSH, Chesley, physician; b. San Francisco, Calif., Oct. 25, 1886; s. Henry Tennent and Laura Edith (Chesley) B.; B.S., U. of Calif., 1909, M.D., 1912; m. Hazel Ellen Myers, May 24, 1913 (dec. 1953); m. 2d, Myrtle A. Mack, 1954. Assistant medical dir. Colfax (Calif.) Sch. for the Tuberculous, 1912-18; supt. and med. dir. Arroyo Sanatorium, Livermore, 1919-49; consultant bur. of tuberculosis, Calif. State Dept. of Health, 1949-54, chief of bureau of tuberculosis, 1954—; Pres. National Tuberculosis Assn., 1938, 39; pres. California Tuberculosis Assn., 1935. Diplomate Am. Bd. Internal Medicine. Fellow A.C.P., Am. Pub. Health Assn.; member A.M.A., Calif. Acad. Medicine, Alpha Tau Omega, Nu Sigma Nu. Mason. (Shriner). Club: Commonwealth. Home: 1064 College Av., Livermore, Cal. Office: 2180 Milvia St., Berkeley, Cal.

BUSH, Chilton Rowlette, prof. journalism; b. Pleasureville, Ky., July 13, 1896; s. Charles and Pearl (Ireland) B.; B.A., U. of Wisconsin, 1925, M.A., 1927, Ph.D., 1935; Litt.D., Georgetown (Kentucky) College, 1940; m. Myrtle Stocking, June 15, 1929; 1 son, John. Engaged in newspaper work, 1917-23, member faculty, School of Journalism, Univ. of Wisconsin, 1925-34; prof. and dir. Institute for Journalistic Studies, Sanford Univ. since 1934; visiting associate professor Univ. of Minn., summer of 1929; technical consultant in measurement of public opinion, media, and employee attitudes. Mem. American Assn. Univ. Professors, Am. Assn. Schools and Depts. of Journalism (chmn. council on research, 1939-42, pres. 1942-44), Am. Statis. Assn., Am. Market Assn., Am. Assn. for Pub. Opinion, Pi Kappa Alpha, Sigma Delta Chi (Nat. v.p., 1939-41), Alpha Delta Sigma, Kappa Tau Alpha. Clubs: Press (San Francisco); Commonwealth (San Francisco). Author books; contbr. to professional jours. Address: 669 Cabrillo, Stanford, Cal. ☆27

BUSH, Earl J., pres., treas. and dir. Diamond T Motor Car Co.; b. Topeka, Kan., 1891. Home: 6191 S. County Line Rd., Hinsdale, Ill. Office: 4401 W. 26th St., Chgo. 23.

BUSH, Frederic Andrew, geologist; b. Silver City, N.M., Mar. 10, 1904; s. Frederic Andrew and Elizabeth (Argenbright) B.; A.B., Stanford University, 1925; m. Margaret Devlin, Aug. 4, 1928; 1 dau., Margaret Elaine. Paleontologist, Atlantic Oil Prodn. Co., 1925; stratigrapher Sinclair Oil & Gas Co., 1926-30, chief geologist, 1930-32; chief geologist Sinclair Prairie Oil Co., 1932-45, Sinclair Oil Corp., 1945-50; vice pres. Sinclair Can. Oil Co. since 1950; v.p. Sinclair Oil & Gas Co.; v.p., dir. Sinclair Petroleum Co., Sinclair Somal Corp.; director Sinclair Research Lab., Inc. Mem. exec. com. bd. advisors Am. Mus. Natural History; adv. com. Columbia U.; mem. of subcom. on future domestic oil and gas availability of Nat. Petroleum Council's Com. on Oil and Gas Availability. Fellow Geol. Soc. Am.; mem. Am. Assn. Petroleum Geologists, Societe Geologique de France, Paleontol. Soc. Am., Am. Geophys. Union, Am. Petroleum Inst., Audubon Soc. Office: 630 Fifth Av., N.Y.C. 20.

BUSH, John A., shoe mfr.; b. St. Louis, Mo., 1882. Chmn. Brown Shoe Co., St. Louis; dir. Mercantile Trust Co. Mem. Nat. Shoe Mfrs. Assn. (dir.). Home: 6807 Waterman Av. Office: 8300 Maryland Av., St. Louis 24.

BUSH, John Nash Douglas, univ. prof.; b. Morrisburg, Ont., Mar. 21, 1896; s. Dexter C. and Mary E. (Nash) B.; B.A., U. of Toronto, 1920, M.A., 1921; Ph.D., Harvard, 1923; Sheldon traveling fellow, Harvard, in England, 1923-24; Guggenheim Meml. fellow, Eng., 1934-35; Litt.D., Tufts, 1952; m. Hazel Cleaver, Sept. 3, 1927; 1 son, Geoffrey Douglas. Instr. and tutor in English, Harvard, 1924-27; asst. prof. U. of Minn., 1927-28, asso. prof., 1928-31, prof. 1931-36, asso. prof. English, Harvard University, 1936-37, professor, 1937—. Member Modern Humanities Research Association (president 1955). Am. Philos. Soc. Awarded gold medal Soc. for the Libraries, N.Y. U., 1947. Author: Mythology and Renaissance Tradition in English Poetry, 1932; Mythology and the Romantic Tradition in English Poetry, 1937; The Renaissance and English Humanism, 1939; Paradise Lost in Our Time, 1945; English Literature in the Earlier Seventeenth Century (Oxford History Eng. Lit.), 1945; Science and English Poetry, 1950; Classical Influences in Renaissance Literature, 1952; English Poetry, the Main Currents from Chaucer to the Present, 1952, and others. Home: 3 Clement Circle, Cambridge 38, Mass.; (summer) Norwich, Vt.

BUSH, Prescott Sheldon, United States senator; bus. exec.; b. Columbus, O., May 15, 1895; s. Samuel Prescott and Flora (Sheldon) B.; M.A., Yale, 1917; m. Dorothy Walker, Aug. 1921; children—Prescott Sheldon, George Herbert Walker, Nancy (Mrs. Alexander Ellis, Jr.), Jonathan James, William Henry Trotter. Partner Brown Bros., Harriman & Co., 1930—; formerly dir. C.B.S., Prudential Ins. Co. Am.; resigned all corporate directorships. Nat. campaign chmn. U.S.O., 1942; chmn. National War Fund Campaign, 1943-44; chairman Conn. Rep. Finance Com., 1948, del-at-large Rep. Nat. Conv. Served as capt. F.A., A.E.F., 1917-19. U.S. senator, Com., since 1953. Trustee Yale U. Mem. U.S. Golf Assn. (pres. 1935). Rep. Episcopalian. Home: Grove Lane, Greenwich, Conn. Office: Senate Office Bldg., Washington.

BUSH, Vannevar, administrator, electrical engr.; b. Everett, Mass., Mar. 11, 1890; s. Rev. Richard Perry (D.D.) and Emma Linwood (Paine) B.; B.S., M.S., Tufts Coll., 1913, hon. Sc.D., 1932; Eng. D., Mass. Inst. of Tech., and Harvard, 1916; LL.D., Brown U., Middlebury Coll., 1939, Johns Hopkins U., 1940, U. of Pa., Yale U., 1942, Washington U., U. Buffalo, 1946, Princeton, 1947, Colby Coll., 1951; Eng.D., Poly. Inst. of Bklyn., 1941, Rutgers Coll., 1942, Carnegie Institute of Tech., 1948, Colby (Maine) College, 1951; Sc.D., Harvard University, Williams Coll., 1941, Stevens Inst. Tech., 1943, Trinity Coll., 1946, W.Va. U., 1947, Columbia, 1947, Univ. of Cambridge, Cambridge, England, 1950; married Phoebe Davis, September 5, 1916; children—Richard Davis, John Hathaway. With test dept. Gen. Electric Co., 1913; with inspection dept. U.S. Navy, 1914; instr. mathematics, Tufts Coll., 1914-15, asst. prof. elec. engring., 1916-17; research on submarine detection, with spl. bd. on submarine devices, U.S. Navy, 1917-18; associate prof. elec. power transmission, Mass. Inst. Tech., 1919-23, prof., 1923-32; v.p. and dean of engring., 1932-38; pres. Carnegie Instn. of Washington since 1939. Trustee Carnegie Corp. of N.Y.; dir. Metals and Controls Corp., American Tel. & Tel. Company, Merck and Company. Mem. adv. com. Nat. Scurity Resources Bd. Trustee Tufts Coll., Johns Hopkins; life mem. Massachusetts Inst. Tech. Corp.; regent, Smithsonian Instn. Levy medalist, Franklin Inst., 1928 (hon. member 1947); Lamme medalist, American Inst. Electrical Engring., 1935; Research Corp. Award, 1939; Balfou medal, Tufts Coll., 1941; Holley medal of Am. Soc. Mech. Engrs.; John Scott medal, Phila. City Trusts, 1943; Edison medal, Am. Inst. Elec. Engrs., 1943; gold medal, National Inst. Social Sciences, 1945; Marcellus Hartley award of National Academy of Sciences; Wash. award, Western Soc. of Engrs., 1946; Hoover Medal of Asso. Engineering Scientists, 1947; D.S.M., Roosevelt Memorial Association, 1945, Tufts Coll., 1947; Knight Comdr. British Empire, 1948; awarded the John Fritz Medal and Certificate, 1951; Award of Merit, Am. Inst. Cons. Engrs., 1953; John J. Carty medal and award, Nat. Acad. Scis., William Proctor prize, Sci. Research Soc. Am., 1954. Mem. Nat. Adv. Com. for Aeronautics (chmn. 1939-41), Bus. Adv. Council of Dept. Commerce, 1939-41; chmn. Nat. Defense Research Com., 1940-41; dir. Office Sci. Research and Development 1941-46; chmn. Joint Com. New Weapons and Equip. of Joint U.S. Chiefs of Staff, 1942-46; chmn. Joint Research and Development Bd. 1946-47; chmn. Research and Development Bd., Nat. Mil. Estab., 1947-48. Fel. Am. Inst. E.E., Am. Physical Soc.; mem., Am. Acad. Arts and Sci., Nat. Acad. Science, A.A.A.S., American Soc. for Engineering Education, American Philosophical Soc., Kappa Eta Kappa, Eta Kappa Nu, Am. Math. Soc., Alpha Tau Omega, Sigma Xi, Tau Beta Pi, Phi Beta Kappa. Clubs: St. Botolph (Boston); Century (New York); Cosmos (Washington). Author: (with W. H. Timbie) Principles of Electrical Engineering, 1922; Operational Circuit Analysis, 1929, Endless Horizons, 1946; Modern Arms and Free Men (book), 1949. Was the builder of differential analyzer (machine for solving differential equations). Contributor numerous articles to American Institute Elec. Engring. and other scientific publications. Address: Carnegie Instn. of Washington, 1530 P. St. N.W., Washington 5.

BUSH-BROWN, Harold, architect; b. Paris, France, of Am. parents, Nov. 3, 1888; s. Henry Kirke and Margaret (Lesley) B.; grad. Newburgh (N.Y.) Acad., 1907; A.B., Harvard, 1911; M.Arch., 1915; m. Marjorie Conant, Aug. 16, 1924; 1 son, Richard Lyman. Began as archtl. draftsman, 1910; prof., head dept. architecture Georgia Institute of Technology (formerly Ga. Sch. Tech.), 1925—, now director of the school of architecture; sr. partner Bush-Brown, Gailey & Heffernan, architects. Designed 2 dormitories, dining-hall, 3 classroom bldgs. at Georgia School Tech. and Guggenheim School Aeronautics. District officer for Ga. of Historic Am. Bldg. Survey, 1936-37. Served as ensign, lt. jr. grade, U.S.N.R.F., 1917-20. Fellow, Am. Inst. Architects; mem. Am. Planning and Civic Assn. Democrat. Unitarian. Club: Harvard of New York and Atlanta. Home: 426 Golf View Rd. N.W., Atlanta.

BUSHBY, D(on) Maitland ◎ V. 27.

BUSHBY, Wilkie, lawyer; b. Shoreham, Vt., Sept. 11, 1897; s. James Cloud and Jessie M. (Wilkie) B.; A.B., Yale, 1918; LL.B., Harvard, 1921; m. Laura Cheney, July 5, 1924; children—James Cheney, Anne Kimberly (Mrs. Wm. J. Roome, 2d). Admitted to N.Y. bar, 1921, D.C. bar, 1947, various cts.; member Ballantine, Bushby, Palmer & Wood, and predecessors, N.Y.C., since 1921, mem. firm since 1928. Nat. chmn. Harvard Law Sch. Fund, 1950-52; nat. council Harvard Law Sch. Assn. Mem. com. to visit Harvard Law Sch., Yale Alumni Bd. Served as pvt. to capt. F.A., U.S. Army, 1918. Mem. Am., N.Y. State, N.Y.C., N.Y. Co. bar assns., Am. Law Inst., Am. Judicature Soc., Harvard Law Sch. Assn. of N.Y.C. (past pres.), Phi Beta Kappa, Delta Kappa Epsilon, Elihu. Republican (mem. Conn. finance com.; chmn. Greenwich finance com. 1947-52; presidential elector from Conn., 1948). Clubs: Field, Round Hill (Greenwich, Conn.); Racquet and Tennis, Down Town, Yale (N.Y.C.); Amabelish Fish and Game (P.Q.). Home: Deer Park, Greenwich, Conn. Office: 31 Nassau St., N.Y.C. 5.

BUSHMAN, Robert Petring, paper exec.; b. St. Louis, Nov. 9, 1897; s. Edward Louis and Cornelia (Petring) B.; grad., Cornell, 1920; m. Amie Dixon, Sept. 22, 1922; children—Robert Petring, Barbara (Mrs. Stamberg), Amie Clarke (Mrs. Knox), Thomas Dixon, Janet. Vice pres., gen. mgr. Modern Valve-Bag Co., 1922-41; gen mgr. engring. and machine div. St. Regis Paper Co., N.Y. City, 1942-51, v.p. since 1951; dir. St. Regis Sales Corp. Served in naval aviation, U.S.N., 1918. Mem. Chi Phi. Club: Country (Greenwich, Conn.). Specialist in valve bag filling machinery for cement, sugar, flour, etc., industry. Home: Parsonage Rd., Greenwich, Conn. Office: 230 Park Av., N.Y. City 17.

BUSHNELL, Asa Smith, athletic adminstr.; born Springfield, O., Feb. 2, 1900; s. John Ludlow and Jessie Manton (Harwood) B.; grad. The Hill Sch.,

1917; B.S., Princeton, 1921; student law sch., Columbia, 1922; LL.D. (honorary), Syracuse, University, 1955; m. Thelma Lucille Clark, February 11, 1924; children—Asa S., Barbara Clark (Mrs. John C. Leonard). Teller Morris Plan Bank, Springfield, 1922-23, dir., 1924-25; treas., office mgr. Direct Products Co., 1924-25; editor Lagonda Pub. Co., 1924, Princeton (U.) Alumni Weekly, 1925-30; founder Princeton Athletic News, 1932, editor, 1932-37; grad. mgr. athletics Princeton, 1927-37, acting dir. athletics, 1942-44; commr. Eastern Coll. Athletic Conf. since 1938. Apprentice seaman, U.S.N.R., 1918. Dir. sports sect. Office Coordinator Inter-Am. Affairs, 1941-42; mem. nat. com. on Physical Fitness, 1942-44; asst. to dir. schs. and training br., O.S.S., 1944; spl. cons. athletic br. Spl. Services Div., U.S. Army, 1944-45. Originator Princeton Invitation Track Meet, 1934, dir., 1934-39. Sports adv. mem. N.Y. Worlds Fair, 1939. Sec. Nat. Football Shrine and Hall Fame, Inc., 1948-51, dir., 1952—. Mem. Amateur Athletic Union of U.S. (gov.), Nat. Amateur Athletic Union Track and Field Com., Nat. Coll. Athletic Assn. (exec. com. 1943-44, 1947-51; dir. TV program 1952—), Nat. Assn. Collegiate Commrs. (president 1947-52), American Olympic Assn. (asst. treas. 1936-37), U.S.A. Sports Fedn. (exec. com. 1937-45), U.S. Olympic Assn. (sec. assn. and Olympic com. since 1945). Episcopalian (vestryman). Club: University Cottage (gov.). Editor: 1948 and 1952 U.S. Olympic Com. Report. Co-contbr. sections on football in Ency. Brit. and Collier's Ency. Recipient Distinguished Service award from Princeton Class of 1921, 1955. Home: 71 Palmer Sq., Princeton, N.J.

BUSHNELL, George Edward, judge; b. Roanoke, Va., Nov. 4, 1887; s. Rev. John Eichelberger (D.D.) and Annie Carter (Terrill) B.; B.S., Va. Poly. Inst., Blacksburg, Va., 1907; LL.B., Detroit Coll. of Law, 1915, LL.D., 1945; LL.D., Boston Univ., 1941, Wayne U., 1948, U. Mich., 1954; m. Ida Mary Bland, dau. of Hon. Leonard Bland, M.P., of Kincardine, Ont., Can., Nov. 5, 1923; children—George Edward, Mary Bland. Advertising salesman, local and dist. mgr., 1907-15; supervisor at Det. for Canada Life Assurance Co. of Toronto, 1915-17; admitted to Virginia bar, 1915; admitted to Michigan bar, 1916; partner Campbell, Dewey, Stanton & Bushnell, Detroit, 1920-29, Sempliner, Dewey, Stanton & Bushnell, 1929-33; elected justice Supreme Ct. of Mich., 1933, term of 8 yrs.; re-elected 1941, 1949 for terms ending Dec. 31, 1957; referee, Nat. Railroad Adjustment Bd. since 1939. Apptd. by President, mem. Nat. Ry. Labor Panel, 1946. Served as 2d lt., Motor Transport Corps, U.S. Army, World War; capt. Judge Advocate Gen.'s O.R.C. since 1919. Member Highland Park (Mich.) Bd. of Edn., 1927-33. Mem. Am., Mich. State and Detroit bar assns., Detroit chapter, S.A.R., Delta Theta Phi. Democrat. Presbyterian. Mason (active 33, K.T., Shriner, sovereign grand comdr. Supreme Council 33°, dep. for Mich. A.A.S.R. 1945—), Club: Detroit. Contbr. to legal and fraternal publs. Home: 8120 E. Jefferson St., Detroit 14. Office: Dime Bldg., Detroit 26; also State Capitol, Lansing, Mich.; and Statler Bldg., Boston 16. ☆27

BUSHNELL, Nelson Sherwin, educator; b. Cleveland, May 10, 1899; s. Edward and Maude Kidder (Sherwin) B.; student University Sch., Cleveland and Evans Sch., Ariz., 1910-16; A.B., Williams Coll., 1920, A.M., 1926; LL.B., Baldwin-Wallace College, 1923; A.M., Harvard, 1926, Ph.D., 1928; m. Victoria Britton, July 1, 1922; children—Edward Bushnell II, Ann C. (Mrs. Charles W. Bailey II). Admitted to Ohio bar, 1923 and practiced in Cleveland, 1922-23; tchr. English, Taft Sch., Watertown, Conn., 1923-25, Harvard University, 1926-27; with Williams Coll. intermittently since 1928, Roberts prof. English lit. since 1950; asst. prof. Northwestern, 1928-31; lectr. St. Stephens' Coll., Delhi, India, 1949-50. Served with Am. Ambulance and F.A., O.T.S., World War I; maj., A.A.F., 1942-45; overseas 1944-45. Mem. Am. Assn. U. Profs., Modern Lang. Assn., Phi Beta Kappa, Delta Kappa Epsilon. Episcopalian. Author: Historical Background of English Literature, 1930; A Walk after John Keats, 1936; (also editor) Literary Masters of England (with Paul Fulcher and Warner Taylor), 1936, 1950; Outline Guide to Major English Poems (with John H. Roberts), 1938. Home: Sloan Rd., Williamstown, Mass.

BUSHYAGER, Glenn R(ay) (bōōsh'yā-gĕr), coll. prof.; b. Jeannette, Pa., Nov. 19, 1897; s. Elijah and Annetta Rosetta (Lauffer) B.; B.S. magna cum laude, Allegheny Coll., Meadville, Pa., 1922; A.M., Pa. State Coll., 1924; student U. of Mich., 1929; m. Myrna Agnes Conyer, Mar. 25, 1937; children—Myrna Diane, Glenn Ray II. Grad. asst. in physics Allegheny Coll., 1921-22; instr. in math. Pa. State Coll., 1922-28, U. of Pittsburgh, 1928-30; asst. prof. math. U. of Detroit, 1930-32; prof. and head dept. math. Lawrence Inst. Tech., Detroit, 1932-46, Morningside Coll., Sioux City, Ia., since 1946. Served with U.S. Army, World War I. Mem. Math. Assn. of Am., Phi Beta Kappa, Phi Kappa Phi, Kappa Delta Pi. Republican. Methodist. Home: 1016 St. Mary's St., Sioux City 6, Ia.

BUSICK, Adrien Fowler (bŭ'sĭk), lawyer; b. Louisa County, Va., Apr. 29, 1879; s. John Bedelle and Elizabeth Goodwin (Tate) B.; ed. in Va. private schs.; LL.B., Georgetown U., Washington, D.C., 1911; m. Georgie Breckenridge Rust, Oct. 16, 1904; children—Adrien Fowler, Cornelia Elizabeth (Mrs. Gilman Baker Allen), John Rust, George Cabell. Newspaperman, 1900-04; admitted to D.C. bar, 1911, and practiced in Washington, D.C.; atty. for Fed. Trade Commn., 1915-17, and mem. of its Auxiliary Bd. of Review, 1917-18, chmn. Bd. of Review, 1919-20, actg. chief counsel, 1920-21, asst. chief counsel appellate work, 1921-29, appearing in all U.S. circuit courts of appeals and U.S. Supreme Court in defense of orders of the Commn.; resumed private practice, 1929, of counsel Davies, Richberg, Tydings, Beebe and Landa. Mem. Am. Bar Assn. and Bar Assn. of D.C. Democrat. Episcopalian. Mason. Home: 1914 Connecticut Av. Office: 1000 Vermont Av., N.W., Washington.

BUSK, F(rederick) Wadsworth, banker, broker; b. N.Y.C., July 27, 1893; s. Frederick T. and Margaret K. (Shope) B.; A.B., Harvard, 1916; m. Harriet Lee Fessenden, June 19, 1920; children—Caroline Lee (Mrs. Wm. Paine Everts, Jr.), Ross Lee (Mrs. John C. Bloom). Asso. Bowring & Co., 1919-20, Busk & Daniels, 1920-22; with F. S. Moseley & Co., Boston, since 1922, partner since 1932; dir. Daniel Green Co., trustee Mass. Savs. Bank, Boston. Clubs: Brookline Country, Harvard (Boston). Home: Lowell Rd., Concord, Mass. Office: 50 Congress St., Boston.

BUSK, Joseph Richard, advt.; b. West New Brighton, N.Y., May 6, 1895; s. Frederick Thielcke and Margaret Krebs (Shope) B.; student St. Paul's Sch., Concord, N.H., 1908-14; A.B., Harvard, 1918; m. Margaret Riker Haskell Jones, Mar. 1, 1926 (div. 1937); children—Joseph Richard; m. 2d Emma Lawrence Jacob Robins, July 29, 1937; children—Mary Laird, Frederich Thielcke. Mgr. export Harvey & Outerbridge, Inc., 1919-26; account exec. Frank Seaman, Inc., 1926-30; advt. mgr., D.L. & W. Coal Co., 1930-34; account exec., exec. v.p. Ruthrauff & Ryan, Inc., 1934-42; exec. v.p. Ted Bates, Inc., 1942-48; partner Ted Bates & Co., since 1948; pres. Outdoor Traders, Inc., Greenwich, since 1948. Trustee White Meml. Found., Litchfield, Conn. Served as 1st lt. 38th inf., 3rd div. U.S. Army, World War I. Decorated Chevalier de L'ordre de la Couronne (Belgium), Distinguished Service Cross, Purple Heart. Mem. Greenwich C. of C. (dir.). Clubs: Harvard (N.Y.C.); Field, Beach (Greenwich). Home: E. Middle Patent Rd., Greenwich, Conn. Office: 630 Fifth Av., N.Y.C. 20.

BUSS, Claude Albert, univ. prof.; b. Sunbury, Pa., Nov. 29, 1903; s. W. Claude and Clara (Fetter) B.; A.B., Washington Missionary Coll., Takoma Park, D. C., 1922; M.A., Susquehanna U., 1924; Ph.D., U. of Pa.; LL.D., U. of So. Calif., 1945; student Ecole Libre des Science Politiques, Paris, 1927-28; m. Evelyn Lukens, Jan. 20, 1928; children—Lynne, Barbara. Carnegie teaching fellow in internat. law, Europe, 1927-28; attaché for language study U.S. Legation in China, U.S. Dept. of State, 1929-31; U.S. vice consul, Nanking, China, 1931-34; prof. internat. relations U. of So. Calif., 1934-41; prof. of history Stanford since 1946. Exec. asst. U.S. High Commr. to Philippine Islands, 1941-44; chief, San Francisco office, O.W.I., 1944-46; exec. consultant petroleum div. U.S. Strategic Bombing Survey, Japan, 1945-46; cons Civil Information and Edn. Sect., Gen. Hdqrs., Tokyo, 1948. U.S. del. 10th Internat. Conf., Inst. of Pacific Relations, Stratford-on-Avon, 1947; member Seminar on U.S. Foreign Policy, Brookings Institution, Lake Forest Coll., Ill., 1949; dir. of studies, National War Coll., Washington, 1949. Author: War and Diplomacy in Eastern Asia, 1941; also articles in various mags. Co-author: Southeast Asia in the Modern World (U. of Minn.), 1949 Southeast Asia in the Coming World, 1953. Home: 1234 Pitman Av., Palo Alto, Calif.

BUSSARD, Paul, clergyman, editor; b. Essex, Ia., Nov. 22, 1904; s. William and Catherine (Howard) B.; A.B., St. Thomas Coll., St. Paul, Minn., 1922; S.T.B., St. Paul (Minn.) Sem., 1928; Ph.D., Cath. Univ. of Am., 1937; student German Univs., 1934; LL.D. (honorary), Univ. of Notre Dame, 1949. Associate editor Worship (formerly Orate Fratres), 1931—; editor Catholic Digest, 1936—, editor of foreign editions, French, Dutch, Irish, 1945—, German, 1947, and Spanish, 1952. Author: If I Be Lifted Up, 1936; The Living Soulce, 1936; Staircase to a Star, 1938; The Sacrifice, 1939; The Vernacular Missal in Religious Education, 1937; The Meaning of the Mass (with Dr. Kirsch), 1942. Mem. Cath. Press Assn. of U.S. (sec. 1943-45, pres., 1948-50, now bd. dirs.). Home: 41 E. 8th St., St. Paul 2.

BUSSE, Ewald William (bŭs'sĕ), psychiatrist; b. St. Louis, Aug. 18, 1917; s. Frederick Ewald and Emily Louise (Stroh) B.; A.B., Westminster Coll., 1938; M.D., Washington U., 1942; m. Ortrude Helen Schnaedelbach, July 18, 1941; children—Ortrude Susan, Barbara Ann, Ewald Richard. Intern, resident neurology St. Louis City Hosp., 1942-43; asst. neurology Washington U., 1942-43; chief resident Colo. Psychopathic Hosp., 1946-48; chief electroencephalography U. Colo. Med. Center, 1946-53, instr. U. Colo., 1946-47, asst. prof., 1947, asso. prof., 1948-50, prof., head psychosomatic medicine, 1950-53; didactic psychoanalysis, 1948-50; 1948-50, prof., chmn. dept. psychiatry Duke U. Sch. Medicine and Hosp., 1953—; cons. neuropsychiatry VA, AUS, USAF, USPHS. Dir. Highland Hosp., Asheville, N.C., Found. for Research and Tng. in Psychiatry. Served as maj. AUS, 1943-46, chief electroencephalography, asst. chief neuropsychiat. service. Diplomate Am. Bd. Psychiatry and Neurology. Fellow Am. Psychiat. Assn., A.C.P., Am. Psychiat. Assn.; mem. Nat. Inst. Mental Health (tng com.), Am. Psychosomatic Soc., Am. Orthopsychiat. Assn., Eastern, Central electroencephalographic socs., A.M.A., So. Electroencephalographic Assn., So. Psychiat. Assn., Sigma Xi, Phi Delta Theta, Phi Beta Pi, Omicron Delta Kappa. Mason. Contbr. sci. articles profl. publs. Home: 1423 Woodburn Rd. Office: Duke U. Hospital, Durham, N.C.

BUSSER, William Franklin (bŭs'ser), fgn. service ret.; b. Phila., Dec. 10, 1907; s. Ralph Cox and Bertice Selina (Bates) B.; student King's Sch., Chester, Eng., 1917-23, Plymouth (Eng.) Coll., 1924; B.S. in econs., U. Pa., 1932; cerificate Inst. Social and Polit. Sci., Florence, Italy, 1935; student U. Chicago, 1941-42; m. Alicia Belgrano Stewart, Jan. 1, 1937; children—Alicia Sylvestre, Katherine Jeanne, Carol Susan, Julia Elizabeth, Anna Francesca. Clk., Am. Consulate-Gen., Vienna, Austria, 1925-28; third sec., vice consul, Warsaw, Poland, 1935-36, Buenos Aires, Argentina, 1937-40, Washington, 1941-42; third sec., Mexico City, Mex., 1942-44, vice consul, 1942-47, second sec., 1944-47; liaison officer U.S. del. Chapultepec Conf., Mexico City, 1944; polit. advisor U.S. del. econ. and social council U.N., 1946-48; second sec., consul, Vienna, 1947-50; second sec., London, 1950-52, consul, 1950, first sec., 1952, ret. 1954; cons. Creditanstalt-Bankverein, Vienna, Austria, 1954—. Advisor U.S. delegations rubber and tin study confs. London, Rome, 1951, 53. Fellow Am. Geog. Soc., N.Y.; mem. Delta Psi. Clubs: St. Anthony (Phila.), Internat. Sportsmens' (London). Home: 42 Carpenter Lane, Phila. 19. Office: Schottengasse 6, Vienna 1, Austria.

BUSSEY, Gertrude Carman ◎ V. 28.

BUSSING, Wilfred Charles, pres. Evansville Press Co.; b. Evansville, Ind., Nov. 8, 1889; s. Bernard J. and Alice (Doyle) B.; student pub. schs., Evansville, Ind.; m. Katherine Kittinger, Jan. 25, 1915 (died 1927); children—Marilyn, Wilfred, Charles; m. 2d, Lois MacCammon, Mar. 27, 1929. Advt. mgr. Terre Haute (Ind.) Post, 1909; pub. Evansville (Ind.) Review, 1912; business manager Evansville Press Co., 1916-26, pres. since 1936; advertising director Rocky Mountain News, Denver, Colo., 1926-29; gen. mgr. Indianapolis Radio Station WKBF, 1929-31; advt. dir. Baltimore (Md.) Post, 1931-34; bus. mgr. Evansville Press, 1934-39; pres. Evansville Printing Corp., pubs. Evansville Courier, Evansville Press, Sunday Courier and Press, 1939—. Dir. Mesker Mem. Amphitheater, Inc. Mem. C. of C. (director), Evansville Com. of 100 (dir.). Roman Catholic. Clubs: Evansville Country, Tri-State Executive (dir.). Home: 708 S. Willow Rd. Office: Evansville Printing Corp., Evansville, Ind.

BUSSMANN, Harry T., mfg. exec.; b. St. Louis, 1889; s. Bernard and Regina (Kroeger) B.; m. Catherine Anna Bussmann, Jan. 26, 1910; children—Kathryn Bruening, Harry T., Dr. D. W. Vice pres. Bussmann Mfg. Co., St. Louis, since 1914; dir. McGraw Electric Co. Roman Catholic. Home: 3207 Sullivan St. Office: care Bussmann Mfg. Co., Jefferson and University sts., St. Louis 7.

BUSTAMANTE, Miguel E. (bōō'stä-män-tā), pub. health adminstr.; b. Oaxaca, Mexico, May 2, 1898; s. Manuel and Luz (Vasconcelos) B.; student Inst. Sci. and Art, Oaxaca, 1914-19; M.D., Nat. U. of Mexico, 1925; D.P.H., Johns Hopkins, 1928; m. Alice Mary Connolly, Oct. 6, 1928; children—Miguel Enrique, Nancy Jane, Mary Elizabeth, Charles Joseph. Intern Gen. Hosp., Mexico City, 1924-25; fellow Rockefeller Found., 1926-28; chief health unit Veracruz, 1930; asst. chief Fed. Health Service Republic of Mexico, 1931, chief, 1932-35; prof. med. sch. Nat. U. of Mexico since 1931, chief Mexican States welfare services, 1938; sci. investigator Inst. de Salubridad Enfermedades Tropicales, 1939; dir. Inst. Pub. Health and Tropical Diseases, 1942-43, 1946-47; sec.-gen. Pan-Am. Sanitary Bur., Washington, since 1947. Health del. in Ixtlahuaca, 1935. Mem. Mexican Nat. Comms. for drafting Sanitary Code, 1934, pub. health laws for Coordination of fed., state, and municipal services. Mem. study groups for nat. health program, 1934-35, 1945-46; mem. spl. Yellow Fever Studies, 1942-43, Spotted Fever Commn., 1943-47. Spl. lectr. tropical med., U.S. univs., 1942-43; hon. prof. faculty of med., Haiti, 1943. Decorated: Dr. Eduardo Liceaga medal for spl. pub. health service, Mexico, 1946. Hon. mem. Soc. Parasitol. and Tropical Med., Caracas, 1947, Am. Acad. Tropical Med.; mem. Am. Pub. Health Assn., Soc. Mexicana de Pediatria, Soc. Medica Veracruzana, Am. Soc. Tropical Med., Soc. Mexicana de Hist. Natural, Acad. Nacional de Med. de Mexico. Author med. reports. Contbr. articles on pub. health adminstrn. and tropical diseases. Home: 3179 Porter St. N.W., Washington 8. Office: 1501 New Hampshire Av., Washington 6. ☆ 27

BUSTEED, Robert Charles, educator; b. Milan, Ind., Sept. 4, 1907; s. Robert and Emma (Elble) B.; student Hanover Coll., 1925-27; A.B., Ind. U., 1930, M.A., 1932, Ph.D., 1936; m. Ada Flora Kohlerman, June 6, 1931; children—Philip Gene, Robert Louis, Richard Charles, Wallace Bruce. Grad. asst. botany dept. Ind. U., 1930-33, tutor, 1934-35, instr., 1935-36; prof., head dept. biology Appalachian State Tchrs. Coll., 1937-45; prof. botany, chmn. sci. div. U. Ga., Savannah div., 1946-48; prof., head dept. biology, chmn. sci. div., grad. council West Tex. State Coll. since 1948. Dir. Am. Brittany Spaniel Club, 1946. Dist. commr. Boy Scouts Am., Boone, N.C., 1944-46. Mem. Ind. Acad. Sci., Sigma Xi, Theta Kappa Nu. Lutheran. Mason, Lion (pres. Boone). Home: Box 195, Sta. 1, Canyon, Tex.

BUSWELL, Arthur Moses (bŭz'wĕl), chemist; b. Madison, Wis., Mar. 26, 1888; s. James Oliver and Emeline (Porter) B.; grad. Carroll Acad., Waukesha, Wis., 1906; A.B., U. of Minn., 1910; A.M., U. of Me., 1912; Ph.D., Columbia, 1917; m. Helen Stobie, July 8, 1912 (div.); children—Robert James, Arthur Alexander (dec.); m. 2d, Marian Winifred Marshall, Apr. 13, 1941; 1 daughter, Mary Ann. Instructor in chemistry, U. of Maine, 1910-12, Columbia, 1913-20;

associate prof. sanitary chemistry, U. of Ill., 1920-22, prof., 1922-31, prof. of chemistry, 1931-44; research prof. since 1945. Chief Ill. State Water Survey since 1920. Official investigator, National Defense Research Committee, 1941-43. First lieutenant, Sanitary Corps, United States Army, with 1st Div., A.E.F., 1917-18, capt., 1918-19. Maj. Sanitary Corps, Med. Research, Edgewood Arsenal June 29, 1943-Jan. 7, 1945. Civilian Consultant, Chem. Warfare Service 1945-46. Received Army Commendation Ribbon with citation, 1946. Fellow New York Academy of Sciences; fellow A.A.A.S., American Pub. Health Association, Am. Inst. of Chemists; mem. Am. Chem. Soc., Am. Water Works Association (Fuller award 1953), American Microscopic Society, Society Chemical Industry, Sigma Xi, Phi Lambda Upsilon, Alpha Chi Sigma. Democrat. Presbyterian. Clubs: University (Urbana); University, Chaos (Chicago). Author: The Chemistry of Water and Sewage Treatment, 1928. Editor 6th edit. Mason's Water Examination, 1931. Chemical referee 5th, 6th, 7th, 8th, 9th edits. Standard Methods of Water Analysis. Contbr. to Journal Am. Chem. Society, Bulls. Ill. State Water Survey, etc., Outdoor America. Author of numerous patents on fermentation. Address: Box 232, Urbana, Ill.

BUSWELL, Guy Thomas, prof. ednl. psychology; b. Lincoln, Neb., Jan. 21, 1891; s. William Mann and Malissa Mary (Harritt) B.; A.B., York College, 1913, LL.D., 1946; A.M., U. of Chicago, 1916, Ph.D., 1920; LL.D., University of Nebraska, 1948; married Eva May Stuckey, 1917; children—Margaret Mary, John Thomas. Instr. edn., York Coll., 1916-18; asst. prof. ednl. psychology, Hamline U., St. Paul, Minn., 1919-20; asst. prof. ednl. psychology, U. of Chicago, 1920-23, asso. prof. 1924-26, prof. 1927-49; prof. ednl. psychology U. of Calif., Berkeley, since 1949. Mem. A.A.A.S., Am. Psychol. Assn. (pres. div. of educational psychology 1954), Educational Research Assn. (pres. 1953), Soc. Coll. Teachers of Edn., Phi Beta Kappa, Phi Delta Kappa. Conglist. Author several books, including: Non-Oral Reading, 1945. Home: 1836 Thousand Oaks Blvd., Berkeley 7, Cal. ☆27

BUSWELL, James Oliver, Jr., clergyman, educator; b. Burlington, Wis., Jan. 16, 1895; s. James Oliver and Emeline (Porter) B.; B.A., U. of Minn., 1917; M.A., University of Chicago, 1924; B.D., McCormick Theol. Sem., 1923; D.D., Dallas Theol. Sem., 1927; LL.D., Houghton College, 1936; Ph.D., N.Y.U., 1949; m. Helen Spaulding, May 20, 1918; children—Jane Alice, James Oliver III, Ruth Helen, John William. Ordained Presbyn. ministry, 1918; pastor Perseverance Ch., Milwaukee, Grace Reformed Ch., Brooklyn, N.Y.; president Wheaton (Illinois) College, 1926-40; prof. systematic theology and apologetics, Faith Theol. Sem., Elkins Park, Phila., 1940-47; pres. Shelton Coll., Ringwood, N.J., 1941—. Chaplain, 140th Inf., U.S. Army, World War; citation in 35th Div., gen. order following Meuse-Argonne drive. Mem. Am. Philos. Soc., Am. Sci. Affiliation, Soc. Bibl. Lit., Evang. Theol. Soc., A.A.A.S., Pi Gamma Mu. Author: Problems in the Prayer Life; Lamb of God Series; The Philosophies of F. R. Tennant and John Dewey; Thomas and the Bible. Address: Shelton Coll., Ringwood, N.J.

BUTCHART, J(ohn) H(arvey), educator; b. Hofei, China, May 10, 1907; s. James and Nellie (Daugherty) B.; came to U.S., 1920, naturalized, 1920; B.S., Eureka Coll., 1928; M.A., U. Ill., 1929, Ph.D., 1932; m. Roma Wilson, July 28, 1929; children—Anne, James Douglas. Instr. mathematics Butler U., 1933-36; prof. mathematics Phillips U., 1936-39, William Woods Coll., 1939-42, Grinnell Coll., 1942-45, Ariz. State Coll. since 1945. Mem. Math. Assn. Am., Am. Math. Soc., A.A.A.S. Contbr. articles profl. jours. Home: 313 Summit St., Flagstaff, Ariz.

BUTCHER, Fanny (Mrs. Richard Drummond Bokum), literary critic; b. Fredonia, Kan.; d. L. Oliver and Hattie May (Young) Butcher; preparatory education Lewis Inst., Chicago; A.B., U. of Chicago, 1910; m. Richard Drummond Bokum, Feb. 13, 1935. With Chicago Tribune since 1912, as soc. editor, asst. woman's editor, spl. corr., lit. editor also writer Literary Spotlight and Thalia Columns. Was sec. to first "little theatre" movement in Am. Former owner "Fanny Butcher-Books" (bookshop). Recipient Friends of Literature Award, 1952; Constance Lindsay Skinner award, 1955. Member of the Society of Midland Authors, Kappa Phi Delta, Internat. P.E.N. Club (pres. Chicago Chapter). Officier d'Académie of France. Clubs: Friday, Fortnightly, Arts, Scribblers. Home: 1441 N. State Parkway. Office: Chicago Tribune, Tribune Sq., Chicago.

BUTCHER, Harold, newspaper editor; b. Colchester, Eng., May 9, 1893; s. Alfred James and Clara Alice (Buckingham) B.; ed. Royal Grammar Sch., Colchester, Eng.; m. Elizabeth Van Dyke Ford, June 23, 1934; children—John Beverley, Geoffrey, Elizabeth Tertia. Feature story writer for Brit. papers and daily cables to London Daily Herald, 1930-37; features in New York Times, Travel Magazine, Daily Herald, (London, Eng.), Catholic Herald (London); editor Yavapai Co. Messenger since 1952; v.p., Assn. Fgn. Press Correspondents in U.S., 1937-39; convocation lectr. Mo., Wis., Wayne, Northwestern and Minn. Univs., 1940. Mem. Yavapai Gem and Mineral Soc. (twice pres.), Archaeological Institute of America, Yavapai Co. Archaeol. Soc. (pres.). Catholic. Author: articles for Am. and Brit. publs., including Travel. Contbr. to "You Americans," 1939 and numerous Catholic mags. Founder, commentator Prescott Cultural Center of the Air Radio program, 1948-52. Home: 927 Juanita Terrace, Prescott, Ariz.

BUTCHER, Harry C., radio exec., naval aide; b. Springville, Ia., Nov. 15, 1901; s. Harry C. and Myrtle Abbie (Kimball) B.; A.B., in Journalism, Iowa State Coll. (Coll. of Agrl. and Mech. Arts), 1924; m. Ruth Barton, June 8, 1924 (divorced, Apr. 1946); 1 dau. Beverly; m. 2d, Mary Margaret Ford, May 7, 1946. Dir. of information and editor Ill. Agrl. Assn. Record, Chicago, 1924-26; mng. editor Fertilizer Review and asst. to exec. Nat. Fertilizer Assn., Washington, D.C., 1926-29; opened Washington Office, Columbia Broadcasting System in 1929, dir. Washington office, 1929-32 and Mgr. WJSV (now WTOP), Washington, D.C., 1932-34, v.p. in charge, Washington, D.C., 1934-42; owner Radio Kist, Inc., chairman board KEYT (TV), Santa Barbara, California Commissioned lt. commander, U.S. Naval Reserve, Sept. 16, 1939, advancing to capt., Nov. 1944; assumed active duty, Communications Div., Navy Dept., Mar. 1, 1942; assigned as aide to Gen. Eisenhower, June 1942. Mem. National Press Club, Burning Tree Club, Sigma Phi Epsilon, Sigma Delta Chi. Mem. Church of God. Author: My Three Years With Eisenhower, 1946. Home: 3044 Serenma Rd. Office: Radio Station, KEYT, Santa Barbara, Cal.

BUTCHER, Howard, III, investment broker; born Ardmore, Pa., Jan. 28, 1902; s. Howard and Margaret (Keen) B.; A.B., U. Pa., 1923; m. Elizabeth Crosswell McBee, Jan. 8, 1936; children—Howard, McBee, Jonathan. Partner Butcher & Sherrerd, Phila.; pres., dir. Gen. Waterworks Corp., Internat. Light & Power Co., Ltd., Can.; dir., v.p. Nat. Telephone Co., Minn. and N.D.; dir., mem. investment and exec. coms. Commonwealth Title Co. of Phila.; pres., dir. Internat. Utilities Corp., N.Y.C.; chmn. bd. Fifteen Hundred Walnut St. Corp., Am. Portable Irrigation Co.; dir. Abercrombie & Fitch Co., Anglo-Canadian Oil Co., Ltd., Canadian Utilities, Ltd., Canadian Western Natural Gas Co., Ltd., Northwestern Utilities, Ltd. (all Alberta, Can.), Bankers Securities Corp., Walworth Co., Paulsboro Mfg. Co., John B. Stetson Co., Tenn. Products & Chem. Corp., C. Brewer & Co. Ltd., Honolulu. Mem. Zeta Psi. Clubs: Merion Cricket, Racquet, Bankers (N.Y.C.). Home: Villa Nova, Pa. Office: 1500 Walnut St., Phila. 2.

BUTCHER, Howard, Jr., stock broker; b. Phila., Pa., Dec. 28, 1876; s. Howard and Mary L. (Richards) B.; grad. William Penn Charter Sch., 1893; student U. of Pa., 1894-96; m. Margaret Keen, Apr. 10, 1901; children—Howard III, Margaret, Mrs. Dora Hillman, Mary Louisa (Mrs. Julian W. Hill), Wm. Williams Keen, Florence B. Harris. Bond salesman, 1901-10; partner Butcher & Sherrerd since 1910. Mem. board governors Philadelphia Stock Exchange, 1922-46, v.p., 1929-34, pres. 1934-40; mem. board govs., N.Y. Stock Exchange, 1924-29, 45-49; asso. mem. Am. Stock Exchange. Mem. bd. mgrs. Hosp. of U. Pa.; finance com. Home for Incurables, Phila. Served overseas with YMCA in France, 1918. Mem. Zeta Psi. Republican. Episcopalian. Mason. Clubs: University, Union League, Midday, Contemporary (Phila.); Merion Cricket (Haverford, Pa.); Phila. Skating Club and Humane Society (Ardmore, Pa.); Appalachian Mountain (Boston). Home: Llanfair and Wister Rds., Ardmore, Pa. Office: 1500 Walnut St., Phila. 2.

BUTCHER, Thomas Campbell, advt. exec.; b. Mt. Vernon, N.Y., Mar. 28, 1910; s. Thomas and Anna Robb (Campbell) B.; student Sorbonne U., Paris, France; B.S., Columbia, 1932; m. Norma Starbuck, Dec. 18, 1948; 1 dau., Gertrude Elizabeth. Copywriter Batten, Barston, Dunstine and Osborne, 1932-36; copywriter Benton & Bowles, 1936-37, account exec., 1937-42; advt. mgr. Colgate-Palmolive-Peet Co., 1942-46; account exec. Doherty, Clifford, Shenfield, 1946-47; v.p. William Esty Co., 1947-52; v.p., plans dir. Lennen & Newell, N.Y.C., 1952-54, exec. v.p., 1954—; dir. Internat. Research Inst. Nat. advt. mgr. Am. Fat Salvage Assn., World War II. Recipient citation Treasury Dept. Mem. A.I.M. (asso.). Clubs: Sales Executives (N.Y.C.); Mt. Vernon (N.Y.) Democratic. Home: 167 Brookside Av., Mt. Vernon, N.Y. Office: 380 Madison Av., N.Y. C. 17.

BUTENANDT, Adolf, biochemist, univ. prof.; b. Bremerhaven-Lehe, Germany, Mar. 24, 1903; s. Otto and Wilhelmine (Thomfohrde) B.; ed. Oberrealschüle, Bremerhaven-Lehe, Univ. of Marburg, Germany; Ph. D., U. of Goettingen, 1927; M.D. honoris causa, U. Tübingen; D.V.M., U. Munich; m. Erika von Ziegner, Feb. 28, 1937; children—Ina, Otfrid, Heide, Eckart, Anke, Imme, Maike. Privatdozent in biochemistry U. of Goettingen, 1931-33; prof. of organic chemistry Technische Hochschule, Danzig, 1933-36; dir. Kaiser-Wilhelm Inst. for Biochemistry, Berlin, also hon. prof. U. of Berlin; 1936-45; dir. Max-Planck Inst. for Biochemistry, Tübingen, also prof. of physiol. chemistry U. of Tübingen, since 1945. Awarded Nobel prize for chemistry, 1939. Mem. Bavarian Acad. of Sci. Goettingen Acad. of Sci., and other sci. societies. Address: Gmelin Strasse 8, Tübingen, Germany.

BUTLER, Albert Louis, pres., dir. Chatham Mfg. Co., Elkin, N.C.; dir. Washington Mills, Arista Mills. Home: Country Club Rd., Winston-Salem, N.C.*

BUTLER, Allan Macy, physician; born Yonkers, N.Y., Apr. 3, 1894; s. George P. and Ellen (Mudge) B.; student Hill Sch., Potstown, Pa., 1908-12; Litt. B., Princeton, 1916; M.D., Harvard, 1926; m. Mabel H. Churchill, June 1921; children—Margaret B., Allan C., Beverley A. With Cunard Steamship Co., N.Y. City, 1919-21; research asst., Rockefeller Inst., 1926-28; tutor, biochemical scis., Harvard, 1928-30; staff, dept. pediatrics, Med. Sch., Harvard, since 1930, prof. of pediatrics, Harvard and chief, Children's Med. Service, Mass. Gen. Hosp., Boston, since 1942. Med. officer, Civilian Defense, New England area, 1941-42. Mem. Soc. for Pediatric Research, Am. Soc. Clin. Investigation, Am. Acad. Arts and Scis., Assn. Am. Physicians, Am. Pediatric Soc., Am. Acad. Pediatrics, Com. of Physicians for Improvement of Med. Care (vice chmn.), Physicians Forum, N.Y. (vice chmn.). Mem. of the editorial board Quarterly Review of Pediatrics, Advances in Pediatrics. Contbr. articles on biol. chemistry, nutrition, metabolic disease, clinical medicine and medical economics. Home: 94 Brattle St., Cambridge, Mass. Office: Mass. Gen. Hosp., Boston.

BUTLER, Bert S., geologist; b. Gainesville, N.Y., Mar. 30, 1877; s. Dexter W. and Desire (Hawley) B.; grad. Geneseo State Normal Sch., 1899; A.B., Cornell, 1905, A.M., 1907; D.Sc., Colo. Coll. Mines, 1929; m. Elizabeth Martin (dec.), Feb. 17, 1908; children—Lawrence Proctor (dec.), Waldo Dexter; m. 2d, Mrs. Loretta Bergen Caine, Dec. 24, 1928. Instr. geology, Cornell U., 1905-07; mem. U.S. Geol. Survey, 1907-20; geologist Calumet & Hecla Mining Co., 1920-24; geologist U.S. Geol. Survey 1924-47; prof. geology, U. of Arizona since 1928. Penrose medalist, Soc. of Econ. Geologist, 1947. Mem. Geol. Soc. America, Am. Inst. Mining and Metall. Engrs., Soc. Economic Geologists (president 1933), Am. Assn. Advancement of Science. Author: Ore Deposits of Cottonwood District, Utah, 1944, and others; also many published reports on copper, and papers on ore deposits in tech. jours. Home: 1838 Drachman St. Tucson, Ariz.

BUTLER, Cecil L., railroad exec.; b. Lovelady, Tex., Aug. 15, 1898; s. J.A. and Elizabeth (Smith) B.; student S. Tex. Sch. Law, 1931-32; m. Augusta Satterwhite, Apr. 24, 1920 (deceased Apr. 23, 1951); m. 2nd Maude Dunn Hain, Apr. 30, 1953. Tchr. pub. schs., Tex., 1916-20; clk. operating dept. M.P. R.R. Lines, Palestine, Tex., 1920-27, freight traffic dept., Houston, 1928-32, asst. gen. freight agt., St. Louis, 1934-41, gen. freight agt., 1941-43, traffic asst. research sect., exec. dept., 1943-44, gen. freight agt., 1944-45, asst. freight traffic mgr., 1945-48, gen. freight traffic mgr. since 1948. Mem. Assn. Interstate Commerce Commn. Practitioners, New Orleans C. of C., St. Louis C. of C., Am. Soc. Traffic and Transportation, Inc., Nat. Freight Traffic Assn. Mason (Shriner). Clubs: Transportation of Petroleum Industry, Asso. Traffic of Am. (N.Y.C.); Traffic (St. Louis, N.Y.C., Baton Rouge); Union League (Chgo.). Home: 7360 Pershing Av., University City, Mo. Office: Missouri Pacific Bldg., St. Louis 3.

BUTLER, Charles ◎ V. 28.

BUTLER, Charles William. ◎ V. 26.

BUTLER, Coula P. (Mrs. Leon L. Butler), lawyer; b. Chicago, May 18, 1911; d. Stelios and Mary (Markas) Psaras; student Crane Jr. Coll., 1928, Northwestern U., 1929-32; LL.B., John Marshall Law Sch., Chicago, 1936; m. Leon L. Butler, Feb. 6, 1942; children—Sandra Lee, Carla Penelope. Admitted to Ill. bar, 1936 and since practiced in Chicago; partner Endler, Harris & Butler since 1946. Sec. and trustee Edward T. Lee Found. since 1944; mem. bd. trustees John Marshall Law Sch. Mem. Nat. Assn. Women Lawyers (del. from Ill. 1945, 1947), Am., West Suburban, Chgo. bar assns., Women's Bar Assn. Ill. (pres. 1948-49), Am. Legion Auxiliary, Kappa Beta Pi, Hon. Order John Marshall. Republican (past officer Ill. Young Rep. Orgn.; precinct capt. 37th Ward; candidate for judge Municipal Ct. Chicago, 1950, 52). Club: West Area Business and Professional Womens. Home: 613 N. Lorel Av., Chicago 44. Office: 33 LaSalle St., Chicago 2.

BUTLER, Edmond Borgia, lawyer; b. New York, N.Y., Oct. 10, 1896; s. Edmond J. and Catherine (Quigley) B.; A.B. cum laude, Fordham Coll., 1916; A.M., Fordham U., 1917, LL.B. summa cum laude, 1920, LL.D., 1950, stud. N.Y.U. Grad. Sch. Bus. Adminstrn., 1920-21; m. Marie Adele O'Connell, Sept. 8, 1928. Admitted to bar N.Y., practiced alone 1945-46; in partnership with Gerald B. Weldon, Edward T. Galloway, Joseph E. Swierzbinski, 1946-53, partner of Joseph E. Swierzbinski, 1953—; became lecturer in law, trusts and future interests Fordham U., 1923, later became asso. prof. law, trusts, future interests and real and personal property, professor of law since 1935. Member Mayor's Com. on Unity, City of N.Y.; N.Y. City Commn. on Temporary Care of Children since 1947; member bd. govs. Nat. Housing Officials; mem. state commn. to celebrate anniversary of founding Supreme Ct. of State of N.Y. Mem. St. Vincent de Paul Soc. (pres. Sup. Council). Asst. sec. N.Y. State com. to investigate defects in the law and its adminstrn., 1923-25. Mem. Bar Assn. of City of N.Y. (com. on Domestic Relations Ct., com. on Real Property), N.Y. State chmn. com. to cooperate with Law Revision Commn.; committee on state legislation) and Bronx County bar associations, Forham Alumni Association (past pres.). National Catholic Alumni Assn. (past pres., chmn. nat. exec. com.). Clubs: Manhattan, Catholic (New York). Editor: Case Book on Trusts, 1930, 1931. Home: 3240 Henry Hudson Parkway, New York 63. Office: 50 E. 42d St., N.Y.C. 17. ☆27

BUTLER, Edward Hubert, editor, pub.; b. Buffalo, N.Y., June 19, 1883; s. Edward H. and Mary Elizabeth (Barber) B.; prep. edn., Nichols Sch., Buffalo, 1897-99, Hill Sch., 1899-1903; A.B., Yale University 1907; married Kate Maddux Robinson; 1 daughter, Kate Robinson (Mrs. James H. Righter). Succeeded father as editor and publisher Buffalo Evening News, 1914, now editor, pub., pres. Buffalo Evening News, Inc. Pres. Am. Newspaper Pubs.

Assn., 1928-29; v.p. Asso. Press, 1924-26; dir. Asso. Press (1940-50), Metropolitan Life Ins. Co., Am. Airlines; mem. N.Y. State Pubs. Assn. Mem. Saratoga Springs Comm., and Saratoga Springs Authority. Dir. Buffalo Museum of Natural Sciences; dir. and life member, Buffalo Fine Arts Academy. Mem. Delta Kappa Epsilon. Republican. Presbyterian. Clubs: Buffalo, Saturn, Buffalo Athletic, Buffalo Country; Yale (New York). Home: 672 Delaware Av. Office: 216 Main St., Buffalo, N.Y.

BUTLER, Edward W., business exec.; b. San Diego, Calif., Dec. 18, 1902; s. Edward A. and Jennie (MacBride) B.; B.S. in M.E., Stanford, 1924; m. Billie M. Campbell, Sept. 15, 1925; 1 dau., Margaret Jane. Engr. E. T. Cunningham, Inc., San Francisco and N.Y. City, 1924-32; asst. to dir. research and engring. RCA Radiotron Co., Harrison, N.J., 1932-34, asst. sales mgr., 1934-36, mgr. phonograph dept. RCA Victor, Camden, N.J., 1937-39, mgr. radio television and phonograph dept., 1939-41, mgr. comml. research dept., 1941-44; mgr. rectifier div. P. R. Mallory & Co., Inc., Indianapolis, 1945-46; gen. mgr. electronics div. Sylvania Electric Products, Inc., Boston, 1947-49; dir. radio div. Fed. Tel. and Radio Corp., Clifton, N.J., 1949; now exec. v.p., dir., Fed. Electric Mfg. Co., Ltd., Montreal, P.Q.; now v.p. Speer Carbon Co., St. Marys, Pa. Mem. Am. Marketing Assn., Inst. Radio Engrs. Vis. lecturer on indsl. management and adminstrv. practice Mass. Inst. Tech., 1949. Office: Theresia St., St. Marys, Pa.

BUTLER, Elmer Grimshaw, biologist; b. Parish, N.Y., Feb. 13, 1900; s. Frank Alexander and Elizabeth Jane (Grimshaw) B.; A.B., Syracuse U., 1921; A.M., Princeton U., 1925, Ph.D., 1926; hon. Sc.D., Syracuse U., 1941; m. Eleanor Brill, June 30, 1927. Instr. zoölogy, U. of Vt., 1921-23; fellow in biology, Princeton U., 1923-26, instr. biology, 1926-28, asst. prof., 1928-31, asso. prof., 1931-37, Class of 1877 prof. of zoölogy, Princeton U., since 1937, chmn. dept. biology, 1933-48. Asso. editor, Journal of Morphology, 1941-43; mng. editor since 1946. Mem. editorial bd., Jour Exptl. Zoology. Chmn. Am. Inst. Biol. Sciences, 1949. John Simon Guggenheim Fellow, 1950. Fellow A.A.A.S., New York Academy Science; mem. Am. Soc. Zoölogists, Am. Soc. Naturalists, Am. Assn. Anatomists, Soc. for Exptl. Biol. and Medicine, Soc. for Growth and Development (pres. 1951-52), Marine Biological Lab., Woods Hole (trustee), Bermuda Biol. Station, Am. Philos. Soc., Phi Kappa Psi, Phi Beta Kappa, Sigma Xi. Author of sci. articles. Republican. Presbyn. Home: 19 Lake Lane, Princeton, N.J. ☆27

BUTLER, Ethan Flagg, surgeon; b. Yonkers, New York, January 4, 1884; s. Charles Henry and Marcia (Flagg) B.; grad. Hotchkiss Sch., Lakeville, Conn., 1902; A.B., Princeton, 1906; M.D., Johns Hopkins, 1910; m. Margaret M. Renshaw, Dec. 18, 1915; 1 dau., Agnes Reeves; m. 2d, Mrs. Edith Halliday; stepchildren—Gordon Halliday, Florence Halliday. Voluntary asst., Labrador Med. Mission, summers 1908-10; asst., Mayo Clinic, Rochester, Minn., 1911-14; dir. American Red Cross (Serbia), 1914-15; member Medical Corps, U.S. Army, 1917-20; chief of surg. service, Polyclinic Hosp., N.Y. City, 1920; adjunct asst. attending surgeon, 2d surg. div., Bellevue Hosp., 1920-21; asst. attending surgeon, N.Y. Skin and Cancer Hosp., 1921-22; asso. surgeon, Robert Packer Hosp., Sayre, Pa., 1922-29; dir. chest service, Arnot-Ogden Memorial Hosp., Elmira, 1929-36; prin. thoracic surgeon to N.Y. State Dist. Tuberculosis hosps., 1936-43; cons. surg., Onondaga Sanatorium, 1943-44; member medical and surgical department, Veterans Adminstrn., 1947, 54, retired 1954. Lt. col., Hon. Reserve. Diplomate American Board Surgery, Board Thoracic Surgery. Fellow A.C.S.; mem. A.M.A., Am. Assn. Thoracic Surgery (sec. 1924-29, v.p. 1930, pres. 1931, Mayo Alumni, Am. Broncho-Esophagol. Assn., N.Y. Soc. Thoracic Surgery (pres. 1936); Upstate Soc. Thoracic Surgeons (pres. 1946), N.Y. State Med. Soc., Assn. Mil. Surgeons of U.S., Am. Legion. Decorated Comdr. Order of St. Sava and Serbian Red Cross Medal (Serbia). Republican. Presbyterian. Club: Princeton (New York); Saturn (Buffalo); Country (Elmira). Contbr. articles on gen. and thoracic surgery, etc. Home: 956 W. Water St., Elmira, N.Y.

BUTLER, Eugene, editor, pub.; b. Starkville, Miss., June 11, 1894; s. Tait and Dell (Bell) B.; B.S., Miss. Agrl. and Mech. Coll. (now Miss. State Coll.), 1913; B.S., Cornell U., 1915; M.S., Ia. State Coll., 1917; m. Mary Britt Burns, June 11, 1921; children—Eugene Britt, Mary Jean. Began with Progressive Farmer, as asst. editor, Memphis, Tenn., 1917, editor Texas edition and manager Dallas office 1922—; pres. Progressive Farmer Co. Mem. agrl. com. State Fair of Tex.; chmn. insect control section State-Wide Cotton Committee of Tex. since 1938; mem. Texas Rural Health Com., Mem. agrl. information splists. for M.S.A. trip to Europe 1952; Nat. Garden and Home Food Preservation Committee. Member group educators and journalists selected by Carnegie Endowment for Internat. Peace to make good-will trip to S. America, 1941. Mem. National Cotton Council (chairman beltwide pink boll worm committee Federal Hospital Council, Texas Agricultural Workers Assn. (sec. 1936-37; vice pres. 1938-39; pres. 1940-41), Dallas Agrl. Club (pres. 1935), Texas Forestry Assn., So. and Tex. hist. assns., Am. Agrl. Editors Assn., Sigma Delta Chi. Club: Dallas Hardware & Implement Club. Democrat. Home: 4349 Livingston. Office: Southland Annex Bldg., Dallas.

BUTLER, Everett Lindon, govt. ofcl.; b. Salem, Mass., June 21, 1907; s. Ernest Lindon and Mary Elizabeth (Baisley) B.; student Coll. William and Mary, 1927-29; m. Louise Colston Pilcher, Oct. 15, 1929; children—Louise Colston, Elizabeth Duval. With N.Y. Tel. Co., 1929-42, advancing to gen. staff; dir. Def. Communications, Dept. Def., Washington, since 1948. Served in U.S. Army, 1942-46; col. Res. Mem. Sigma Alpha Epsilon. Clubs: Kiwanis (dist. chairman Key clubs; governor Capital district). Home: 2931 S. Buchanan St., Arlington, Va. Office: The Pentagon, Washington 5.

BUTLER, Frank P(lymale), fgn. service officer; b. Terre Haute, Ind., July 9, 1909; s. Earle Summers and Mary Elizabeth (Bennett) B.; B.S., Rose Poly. Inst., 1932; student Newark Coll. Engring., 1942; m. Jane Kathryn Mahoney; 1 son, Francis Paul. Jr. railroad engr., 1932-33; asst. operating mgr. Sperry Products, Inc., Danbury, Conn., 1936-39, dir. personnel, 1939-42, asst. to pres., 1946-47; apptd. fgn. service officer, 1947; assigned Dept. State, Washington, 1947; 2d sec., Ankara, 1947-49; consul, Istanbul, 1949-52; 1st sec., consul, econ. officer Econ. Div., Vienna, 1952—. Served as 2d lt., U.S. Army, 1933-36, lt. col., 1942-46. Decorated Bronze Star Medal; Croix de Guerre. Mem. Fgn. Service Assn., Res. Officers Assn., Sigma Nu. Home: Bogota, N.J. Office: American Embassy, Vienna; also care Dept. of State, Washington.

BUTLER, George A., lawyer; b. Emmett County, Ia., Dec. 20, 1899; s. Allen R. and Josephine (Grettenburg) B.; LL.B., Nat. U., 1925; m. Anne Garrett, Nov. 19, 1924; children—George A., Ida Jo, Anne. Sr. partner firm Butler, Binian, Rice and Cook. Past pres. Community Chest and Council; state chmn. State Democratic exec. com. of Tex., 1943-44; first pres. and campaign mgr. of United War Chest of Tex. dir. Nat. War Fund. Pres. and dir. Houston Y.M.C.A., trustee Southwest Legal Found., Episcopal Theol. Seminary of the Southwest; pres. Hedgecroft Hosp. for Poliomyelitis. Mem. Am., Tex. and Houston bar assns., Delta Tau Delta. Democrat. Episcopalian. Mason (Shriner). Clubs: Bayou, Tejas. Home: 8416 Chevy Chase Dr. Office: 3020 Gulf Bldg., Houston. ☆27

BUTLER, George Hilton, adj. gen. Tenn.; b. Martin, Miss., May 10, 1898; s. Young DeWitt and Sarah Ann (Young) B.; grad. Jackson (Miss.) Central High Sch., 1916; student George Washington U., 1920-21; m. Mary Louise Hardy, Oct. 17, 1931 (died May 31, 1941). Mng. editor Army and Navy Journal, 1925; writer for magazines, 1926-32, 1936-38; Washington corr. Memphis Commercial Appeal, 1932-36; dir. safety, State of Tenn., 1939; asst. dir. Selective Service for Tenn., 1940-45, state dir., 1945-47; adj. gen., Tenn., with rank of brig. gen., Army of U.S., 1945-50, ret.; apptd. state dir. Selective Service for Tenn. 1948. Awarded Legion of Merit. Mem. Tenn. and Am. bar assns. Democrat. Methodist. Author of textbook used in schools in Tenn., "The Tennessean and his Government." Home: 311 R. E. Lee Apts., Nashville 5. Office: 315 Fourth Av. N., Nashville 3.

BUTLER, G(eorge) Paul, author, editor, lecturer, newspaperman; b. Chester, Pa., Oct. 23, 1900; son William Austin and Katherine Maud (Anthony) B.; A.B., Lawrence Coll., 1923; A.M., U. of S. Calif., 1932; Ph.D., Milton U., 1929; grad. student Drew Univ. Theol. Sem., Columbia U.; m. Erica Helene Bracher; children—George Paul, II, Eric and Paula Renate (twins), Jolyan Anthony. Ordained to Methodist ministry 1923; pastorates, Oconto, Wis., Marion, Wis., Menasha, Wis., Alloway, N.J., Little Silver, N.J., 1920-24; staff, N.Y. Times, 1924-27; head English dept., West Side Y.M.C.A., N.Y. City, 1924-27; head dept. history, Silver Bay Sch., 1928-29; prof. history, lecturer on English and Am. Constl. history, Southwestern Univ., Los Angeles, 1929-38; mem. faculty English dept., Los Angeles Jr. Coll., 1932-38; head dept. English lit., Chapman Coll., Los Angeles, 1936-38; editor and mgr. Books, Churches, Schools, N.Y. Mirror since 1938 (religious and book editor). Foreign research in lit., rare books and history, Bibliotheque Nationale de Paris, Shakespeare Library, Stratford-on-Avon, Library Brit. Museum, U. of Strasbourg, U. of Heidelberg, U. of Geneva, League of Nations, and Vatican libraries; lecturer to various groups throughout U.S. on Books and Life Today. Mem. The Author's Club of New York. Co-editor-author, Modern College Readings, 1936; author and editor: Best Sermons of 1943-44 (1943); Best Sermons (1946); Vol. III, 1947, Vol. IV, 1949, Vol. V, 1951-52, Vol. VI, 1952-53 (first world wide anthology contemporary preaching; selected 52 from sermons submitted; travelled in foreign countries to gather material; tour with USAF to air bases in Europe, N. Africa, Saudi Arabia, 1954; also author of numerous articles and editor religious news. Home: Bookmere, Little Silver Point Rd., Little Silver, N.J. and Fairlee Haven, Chestertown, Md. Office: The New York Mirror, 235 East 45th St., N.Y.C. 17.

BUTLER, G(urdon) Montague, educator, mining engr.; b. Lake Geneva, Wis., Mar. 26, 1881; s. Samuel Marsh and Olive Louise (Montague) B.; E.M., Colo. Sch. of Mines, 1902, Sc.D., 1922; m. Alice Ellen Quick, July 5, 1906; children—Gurdon Montague, Enid Louise. Instr., asst. prof., asso. prof. geology and mineralogy, Colo. Sch. of Mines, 1903-13; asso. prof. mining engring. and prof. geology, Sch. of Mines, Ore. Agrl. Coll., 1913-15, also geologist Ore. Bur. of Mines and Geology; prof. mining engring. and dean Coll. of Mines and Engring., U. of Ariz., 1915-40, also dir. Ariz. Bur. of Mines, 1918-40; dean of engineering, University of Arizona, 1940-51, dean emeritus since 1951; geologist Colorado Survey, 1908-13. Former pres. Nat. Council State Boards Engring. Examiners. Fellow Geog. Soc. Am., A.A.A.S., Mineral Soc. of Am.; hon. mem. A.I.A.; Am. Inst. Mining and Metall. Engrs., Mining and Metall. Soc. Am., Soc. Promotion Engring. Edn. (past dir.), Am. Assn. Engrs. (past 1st v.p.), Conn. Soc. Colonial Wars, Conn. Soc. of War of 1812, Conn. Soc. Order of Founders and Patriots, Mass. Soc. Mayflower Descendants, Tau Beta Pi, Phi Kappa Phi, Phi Delta Kappa, Sigma Xi, Theta Tau, Phi Gamma Delta. Mason (33°). Rotarian. Author numerous books, 1908—; also tech. articles and bulls. Ariz. Bur. Mines. Home: 2820 E. 6th St., Tucson. ☆28

BUTLER, Harold F., lawyer, public utilities exec.; b. Reedsville, Pa., Aug. 3, 1893; s. George Alton and Anna Mann (McDonald), B.; A.B., Pa. State Coll., 1918; LL.B. cum laude, University of Pa., 1922; m. Miriam S. Meyer Dec. 30, 1922; children—Miriam Meyer (Mrs. James Robert Dayhoff), Virginia Meyer, Constance McCormick. Admitted to N. Y. State bar, 1922, asso. with firm Sullivan & Cromwell, N.Y. City, until 1935; vice pres. and dir. West Penn. Electric Company (successor to Am. Water Works and Electric Co., Inc.), West Penn Power Company; director West Penn Railways Company, Monongahela Power Co., The Potomac Edison Co. Served as capt., inf., Div. Hdqrs. 11th Div., U.S. Army, 1917-19. Mem. Am., N.Y. State, and N.Y. County bar assns., Bar Assn. City of N.Y., Order of Coif. Clubs: University, City Midday (N.Y.C.); Baltusrol Golf (Springfield, N.J.); Short Hills (N.J.). Home: 105 Old Short Hills Rd., Short Hills, N.J. Office 50 Broad St., New York 4, N.Y.

BUTLER, James H., educator; b. Cathlament, Wash., Dec. 16, 1908; s. Don Carlos and Maude (Kimball) B.; A.B., Western Wash. Coll. Edn., 1937; A.M., U. So. Cal., 1939, Ph.D., 1948; m. E. Wilena Barnhart, June 5, 1937. Tchr. pub. schs., Kelso, Wash., 1934-38, Tulare (Cal.) Union High Sch., 1939-40; asst. prof. speech W. Tex. State Coll., Canyon, 1940-42, 43-44; asst. prof. speech San Jose (Cal.) State Coll., 1945-46; asst. prof. drama U. So. Cal., 1946—, head dept. drama, 1953—. Served as pvt. U.S. Army, 1942-43. Mem. Am. Legion, Nat. Coll. Players, Am. Ednl. Theater Assn., Nat., Western speech assns., Phi Beta Kappa, Phi Kappa Phi, Phi Delta Kappa. Home: 4105 Santa Rosalia Dr., Los Angeles 8.

BUTLER, Joe Beaty, civil engring.; b. Omega, Okla., May 11, 1895; s. George Henry and Bessie May (Gordon) B.; B.S. in C.E., Okla. A. and M. Coll., 1915, B.S. in Edn., 1924; M.S. in C.E., Mo. Sch. of Mines, 1924, Civil Engineer, 1922; married Jessie Ethel Eyler, November 23, 1919; 1 daughter, Betty Jo (Mrs. J. R. Snowden). Engineering asst. railroad maintenance and valuation surveys in Middle West, 1915-17; highway survey and constrn., 1919-20; with dept. of civil engring., Mo. Sch. of Mines, since 1920, prof. and head of dept. since 1931; surveyor Phelps County, Mo., 1921-25; supervisor South Mo. County and Highway Planning and Mapping Studies, 1934-40. Served as lt. 109th Engrs., U.S. Army, 1917-19; with A.E.F., 10 months. Sec. Phelps County (Mo.) Defense Council, 1942-43. Mem. Am. Soc. Civil Engrs., Am. Rd. Builders Assn. (div. dir., v.p.), Am. Soc. for Engring. Edn. Missouri Soc. Professional Engrs. (pres. 1937), Nat. Soc. Profl. Engrs. (nat. dir.), Chi Epsilon, Theta Tau (hon.), Kappa Delta Pi, Phi Kappa Phi. Mason. Methodist (Rolla dist. lay leader). Clubs: Engineers (St. Louis); Lions (Rolla, Mo.). Author of bulletins: contributor to tech. jours. Home: 305 W. 9th St., Rolla, Mo.

BUTLER, J(ohn) Bruce, mfg. exec.; b. Cairo, Ill., Jan. 22, 1899; s. Judge William N. and Mary (Mattoon) B.; B.S., U. Ill., 1922; m. Jola Brundage, Aug. 15, 1931; children—Letitia, Bruce, Geoffrey. With Mississippi Valley Structural Steel Co., 1922—, beginning as structural engr., Decatur, Ill., being successively sales engr., mgr. sales St. Louis plant, mgr., 1922-36, v.p., dir., 1937-47, pres., dir., chmn. adminstrv. com., 1948—, chmn. finance com., 1951—; dir. Mfrs. Bank & Trust Co., St. Louis. Dir. U. Ill. Found. Mem. Ill. Satte (dir.), St. Louis (dir.) C.'s of C., Alpha Tau Omega. Presbyn. (trustee). Clubs: Racquet, University, Bellerive Country (St. Louis); University (Chgo.). Home: Whitebridge Lane, St. Louis County 24, Mo. Office: 3117 Big Bend Rd., St. Louis 17.

BUTLER, John Harold ◎ V. 26.

BUTLER, John Marshall, U.S. senator; born Baltimore, July 21, 1897; s. John Harvey and Eunice West (Riddle) B.; student Johns Hopkins, 1919-21; LL.B., U. Md., 1926; m. Marie Louise Abell, Apr. 5, 1926; children—John Marshall, Edwin Franklin Abell, Maria Abell. Admitted to Md. bar, 1926, practiced in Balt.; U.S. senator from Md., 1951—. Served as pvt., 110th F.A., 29th Div. A.E.F., 1917-19. Mem. Am., Md., Balt. bar assns. Republican. Methodist. Clubs: Baltimore Country, Maryland (Balt.); Chevy Chase (Md.) Country. Home: 221 Upnor Rd., Baltimore 12. Office: Senate Office Bldg., Washington 25.

BUTLER, Judson Rea, dean; born Bellingham, Washington, Sept. 23, 1895; s. Hampton Matthew and Mattie Anthony (Hines) B.; ed. Maryville Coll., Tenn. (prep. dept.), 1912-16; A.B., U. of Washington, 1923; A.M., Harvard, 1926; Ph.D., Boston U., 1939; m. Grace Catharine Warbasse, Nov. 27, 1930. Asst. prof., U. of Okla., 1924-25; history instr., football coach, Moscow (Idaho) High Sch., 1921-22; instr., asst. prof., prof. psychology dept., Boston U., 1927-40, prof. psychology, dir. sch. and coll. relations, 1940-41 and 1942-46, exec. Alumni Soc., 1942-46; dean, Coll. Gen. Edn., 1946-54; dean Jr. Coll. since 1952. Served as 2d lt., enlisted Aviation Sect., Signal Corps, 1917-19. Mem. N.E.A. (chmn. com.

gen. edn. 1952-54), Am. Assn. U. Profs. Am. Psychol. Assn., Phi Gamma Delta. Author: Human Nature, 1933; Human Psychology, 1936. Home: 102 Dennison St., Annisquam, Mass. Office: 688 Boylston St., Boston 16.

BUTLER, Karl Douglas, farm leader; b. Douglas, Ariz., Feb. 4, 1910; s. John Topham and Susan Elizabeth (Redd) B.; B.S., U. of Ariz. (Heard scholarship, 1931), 1931; M.S. (fellow in botany, 1931-33), 1933; grad. work, Ia. State Coll., 1933; Ph.D., Cornell U. (indsl. fellow 1937-40), 1940; exec. development program, 1954; married Mollie Emerson Parker, Sept. 9, 1939; children—Karl Douglas, Linda Sue, John, Don, Robert. Research asst., Ia. State Coll., 1933-34; with Grange League Federation Exchange, Ithaca, New York, 1943-47, as agronomist in charge of contact work, 1943-45, dir. Sch. of Cooperative Adminstrn., 1945-46, dir. of research, 1946-Dec. 1947; pres. Am. Inst. of Cooperation, Washington, 1947-Jan. 1950; farm counselor, prin. client, AVCO Mfg. Corp., N.Y. City, since Jan. 1950; now also farm cons. Syracuse Post-Standard, operator dairy replacement and grassland farm near Ithaca, N.Y., since 1949. Fellow A.A.A.S.; mem. Am. Marketing Assn., Am. Farm Economics Assn., Am. Soc. Agri. Engrs., Bot. Soc. of Washington, Friends of the Land, Inc., Phytopathol. Soc., Am. Soc. of Agronomy, Am. Soc. of Animal Prodn., Am. Geog. Soc., Nat. Inst. Animal Agr. (exec. sec.), Am. Farm Bur. Fedn., Am. Country Life Assn. (dir.), Nat. Com. for the Prevention of Plant Diseases, N.Y. State Citizens Council (dir.), Joint Com. on Grassland Farming, (charter mem.), U. of Ariz. Alumni Assn. (Washington), Freedom on the March (dir.), Sigma Xi, Alpha Zeta, Gamma Alpha, Sigma Chi. Mem. Ch. of Jesus Christ of Latter-day Saints (elder). Clubs: Statler (Cornell Univ.), Rotary (Ithaca). Contbr. articles on agr. Lecturer on Latin America, farmer cooperatives, and animal agrl. policy. Address: R.D. 1, Ithaca, N.Y. ☆

BUTLER, Lee David, business exec.; b. Dunmore, Pa., Feb. 6, 1897; s. James Samuel and Ethel Blanch (Frey) B.; A.B., Princeton, 1922, M.A., 1924; m. Margaret Burchard Fine, June 20, 1930; children—Lee David, Margo, Adele. Pres., treas. Lee D. Butler, Inc., Washington, since 1930. Lee D. Butler Southeast, Inc. since 1950; owner-mgr. Kinloch Farm, 1941—; dir., mem. exec. com. Potomac Electric Power Co., Woodward & Lathrop. Chmn. adm'nstrv. committee National Symphony Orchestra; president United Community Services, Washington, 1950-52; chmn. blood donor service D.C. chpt. A.R.C., World War II, chmn. war fund campaign, Washington area, 1945. Mem. bd., exec. com. Emergency Hosp., Washington. Trustee Princeton. Mem. Am. Aberdeen Angus Breeders Assn., Phi Beta Kappa. Episcopalian. Clubs: Metropolitan (Washington); Chevy Chase (Md.). Home: Kinloch Farm, Supply, Va. Office: 1121 21st St., Washington 6.

BUTLER, Mary Josetta, Sister, prof.; b. Chicago, Ill., Dec. 27, 1904; dau. Thomas F. and Mary (Fitzpatrick Butler; B.S., St. Xavier Coll. for Women, Chicago, Ill., 1935; M.S., Univ. of Ill., 1936, Ph.D., 1939. Prof. of chemistry, St. Xavier Coll., Chicago, Ill., since 1940, dean of coll. since 1941. Mem. Am. Chem. Soc., Nat. Cath. Educl. Assn., Sigma Xi, Iota Sigma Pi. Roman Catholic (mem. Religious Sisters of Mercy). Address: 4900 Cottage Grove Av., Chicago 15, Ill.

BUTLER, Michael Antenor Wales, business exec.; b. Chgo., Nov. 26, 1926; s. Paul and Marjorie (von Stresenreuter) B.; student U. Colo., 1949; Vice pres. Butler Company; chairman of bd. Butler & Co., Ltd., Butler y compañía, S.A.; dir. Talisman Oil Co., Talisman Stud, Inc., Vision Mag., Visao Mag. Chmn. bd. Hunts Racing Assn. Decorated Order of Sword and Cutlass. Mem. St. Andrews Soc., Squadron A, United Hunts, Hunts Racing Assn. (chmn.). Clubs: Racquet, Oak Brook Polo (gov.), Oak Brook Hounds, (Chgo.); Racquet and Tennis, Knickerbocker, Explorers (N.Y.C.); Bath and Tennis (Palm Beach, Fla.); Talisman Corinthian Yacht (v. commodore, Cap May, N.J.); Du Chasse du Congo Belge (Belgium Congo). Office: 223 W. Monroe St., Chgo. 6; also 250 Park Av., N.Y.C.

BUTLER, Norman F(rank) P(aul), paper mfg. exec.; b. N.Y.C., Dec. 2, 1918; s. Paul and Josephine (Rooney-Martin) B.; grad. Stonyhurst Coll., Oxford U., 1940, Columbia Grad. Sch. Internat. Law, 1944; m. Pauline Whitney Winn, Oct. 28, 1948; children—Sandra Whitney, Paget. Vice pres., dir. Butler Co., Butler Paper N.Y. Corp., 1948—; pres., dir. Butler Co. S.A., N.Y.C., 1951—; dir. Peramco Film Corp. Served as pilot USNR, World War II; development radar life rafts. Decorated Presdl. Citation, Air Medal. Mem. Oxford Union. Clubs: Meadow Brook, River (N.Y.C.); Meadow, Beach, Shinnecock Golf (Southampton); Bath and Tennis (Palm Beach, Fla.). Home: Oak Brook, Southampton, N.Y. Office: 655 Madison Av., N.Y.C.

BUTLER, Paul, pres. Butler Co. and Butler Paper Corp.; b. Chicago, Ill., June 23, 1892; s. Frank O. and Fannie (Bremaker) B.; ed. U. of Ill., 1916. Pres. butler Paper Corp., Chicago; J.W. Butler Paper Co.; Butler Paper Cos. Kansas City, Detroit, Denver; Butler Co., Chicago; Butler Am. Paper Co., N.Y.; Southwestern Paper Cos. Dallas, Ft. Worth, Houston; Pacific Coast Paper Co., San Francisco; Sierra Paper Co., Los Angeles; Standard Paper Co., Milwaukee; Butler Paper Co., Inc., Ft. Wayne, Ind.; pres. Butler Co. aviation divs., Midway and Meigs, Chgo., Washington and LaGuardia, N.Y.; pres. Butler Paper Co., New Orleans, Mpls. Phoenix, Mid-States Paper Co., Terre Haute, Ind., Sun Ranch, Cameron, Montana. During World War I, served as lieutenant in the Air Service, U.S. Army. Mem. Soc. Colonial Wars, Chicago Historical Soc., The Art Inst., Chicago Natural History Museum. Clubs: Oak Brook Polo (pres., 1924-30); Army and Navy (v.p. and acting pres., 1924-26); York Golf (pres. 1926-35); Racquet, The Attic, Union League, Chicago Golf, (Chicago, Ill.); India House, Meadow Brook (New York); Everglades (Palm Beach, Fla.). Home: Hinsdale, Ill. Office: 223 W. Monroe St., Chicago.

BUTLER, Paul M., lawyer, chairman of the Democratic National Committee; b. South Bend, Ind., June 15, 1905; s. James P. and Mary E. (Mulholland) B.; LL.B., Notre Dame U., 1927; m. Anne S. Briscoe, Sept. 24, 1934; children—Paul M., Kevin J., Brian S., Maureen A., Karen A. Admitted to bar, 1927, since practiced law; mem. firm Jones, Obenchain & Butler, South Bend, 1932—. Pres. Young Democrats, St. Joseph Co., Ind., 1928, chmn. 3d congl. dist. Dem. Central Com., 1948-52, mem. state central com., 1948-52, mem. nat. com., 1952—, chmn. nat. com., 1954—, chmn. Ind. delegation to nat. conv., 1952, keynoter Ind. state conv., 1954. Pres. South Bend Cath. Charities, 1946, South Bend Assn. Commerce, 1947. Mem. Am., Ind State, St. Joseph Co. bar assns. K.C. (grand knight 1933). Club: Notre Dame (pres. St. Joseph Valley, Ind. 1932). Home: South Bend, Ind. Office: 1001 Connecticut Av., Washington 6.

BUTLER, Pierce ◎ V. 28.

BUTLER, P(reston) P(erkins), banker; b. Bullard, Tex., Aug. 18, 1891; s. William O. and Mattie (Gray) B.; student pub. schs. Troup, Tex.; m. Nea Portwood, Oct. 21, 1913; 1 dau., Bonnibel. Payroll clk. Lutcher-Moore Lumber Co., Orange, Tex., 1907-09; timekeeper, office mgr. logging camp, La., 1909-19; bookkeeper, gen. purchasing agt. for two mills in Orange, Tex., also Gulf, Sabine & Red River R.R.; organized Beaumont (Tex.), Export & Import Co., 1919; exec. v.p. Am. Nat. Bank, 1928, pres., 1937; exec. v.p. First Nat. Bank in Houston, 1944-45, pres., dir. since 1945; dir. Southwestern Life Ins. Co., Fed. Res. Bank of Dallas, Indsl. State Bank, Houston. Treas., dir., mem. exec. com. Houston Fat Stock Show and Livestock Expn.; dir. Houston Symphony Soc.; dir. Jr. Achievement of Houston; dir., treas., past pres. Sam Houston area council Boy Scouts Am. Councilor A. and M. Research Found.; trustee Southwest Research Found. Mem. U.S. (com. internat., polit. and social problems), E. Tex. (dir.), Houston (past pres., dir., mem. exec. com., chmn. world trade com.) C.'s of C. Mason (Shriner). Clubs: Rotary, Country, (Houston). Home: 2223 Del Monte Dr. Office: 201 Main St., Houston.

BUTLER, Robert, business executive; born in St. Louis, Missouri, July 16, 1897; s. Walter Butler; ed. St. Thomas Coll.; Dartmouth; U. of Minn.; LL.D., Villanova College, Duquesne Univ., Universidad de Santo Tomas de Villanueva (Havana, Cuba); m. Margaret Porter; children—Margaret Porter (Mrs. William Mitsch), Walter, Mary Helen (Mrs. Raymond J. Higgins), Catherine Jean (Mrs. Joseph F. Ringland). Engr. Java, Dutch East Indies; organized Walter Butler Co.; pres. Walter Butler Co., Walter Butler Constrn. Co., Walter Butler Bldg. Co., Inc., Walter Butler Shipbuilders, Incorporated, Builders Trust Company; member board directors American National Bank; built chem. warfare plant, Huntsville, Ala., and second largest Naval training station in U.S., at Farragut, Ida.; constructed oceangoing cargo vessels and frigates, Superior, Wis., and Duluth, Minn.; brought the Dionne quintuplets to Superior to christen five cargo vessels, 1943; state finance dir. for Dem. Nat. Com., 1944. Apptd. first United States ambassador to Australia, July 1943; A.E. and P., to Cuba, 1948. Commissioned capt., Philippine Army, 1916; lt., U.S. Army, 1918; dep. gov. and tribal war justice, Mati Davao, Philippine Islands. Trustee Coll. of St. Catherine. Mem. Am. Soc. Naval Architects and Marine Engrs., Delta Kappa Epsilon. Clubs: Minnesota, Athletic (St. Paul); Kitchi Gama (Duluth); Athletic (Spokane); White Bear Yacht; Metropolitan (N.Y.C.). Home: Stonehome Peninsula, White Bear Lake. Office: Minnesota Bldg., St. Paul 1.

BUTLER, Robert Charles, business exec.; b. Bloomington, Ill., Nov. 4, 1904; s. George Walker and Josie (O'Brien) B.; student pub. schs.; m. Louise D'Andrea, Dec. 25, 1931; children—Mary Louise, Carolyn. Joined Wrigley Jr. Co., Chgo., 1923, v.p. since 1953. Home: 760 Mt. Pleasant Rd., Winnetka, Ill. Office: 410 N. Michigan Av., Chgo. 11.

BUTLER, Sally ◎ V. 28.

BUTLER, T. J., bldg. materials mfr.; b. Austin, Tex., May 25, 1884; s. Michael and Mary J. Butler; student jr. coll.; m. Hazel O. Butler, Feb. 14, 1924; children—T. J., Jr., Martin, Mary Jo (Mrs. W. Douglas Cooper). Pres., dir. Elgin-Butler Brick Co., Austin, Teci Prodn. Co.; dir. United Carbon Co., Fed. Home Loan Bank, Little Rock, Ark. Mem. Structural Clay Products Inst. (Washington) (dir.), Clay Products Assn. of S.W. (pres., dir.). Democrat. Roman Catholic. K.C. Clubs: Austin; Austin Country. Home: Pent House, Capital Nat. Bank Bldg. Office: 1308 Congress St., Austin, Tex.

BUTLER, Thomas Baldwin, business exec.; b. Towson, Md., Feb. 10, 1899; s. Thomas Baldwin and Sophia (Stocksdale) B.; student Univ. of Md. Law Sch., 1922; m. Louise V. Waters, June 27, 1923; children—Thomas B., Howard Lee, Josephine Waters. Clerk, Safe Deposit and Trust Co. of Baltimore (Md.), 1915-32, sec. 1932-35, vice pres. 1935-42, pres., 1942—; pres. Mercantile-Safe Deposit and Trust Co.; chmn. exec. com. Atlantic Coast Line Co.; dir. L.&N.R.R. Co., Charlestown & Western Carolina Railway Co., Dun & Bradstreet, Inc., A. S. Abell Co., Commercial Credit Co., Mount Vernon-Woodberry Mills, Inc., A. E. Staley Mfg. Co., Maryland Biscuit Co., The Hecht Co., Charles Stores Company, Incorporated; mem. adv. bd. Davison Chemical Company division of W. R. Grace & Company. Mem. bd. trustees Johns Hopkins Hosp., Johns Hopkins Univ., Children's Hosp. Sch., Inc., Peabody Inst. of City of Baltimore; mem. finance com. The Cath. Univ. of Am. Episcopalian. Clubs: Elkridge, Maryland; Augusta National Golf (Augusta, Ga.); Union League (N.Y.C.). Home: Ten Whitefield Rd., Baltimore 10. Office: 13 South St., Baltimore 2, Md.

BUTLER, Thomas J(oseph), banker; b. Chicago, Ill., July 6, 1897; s. Michael J. and Catherine (Tevenan) B.; student evening sch.; married Helen Gould, June 10, 1922 (deceased Apr. 19, 1951); children—Thomas J., Jr., Mary Lou, Edmund M. With The First National Bank of Chicago, since 1913, assistant cashier 1929-36, assistant vice president 1936-43, vice pres. since 1943. Roman Catholic. K.C. (4°). Clubs: Campion Fathers (treas. 1948-49); Chicago Athletic Assn., Mid-Day, Butterfield Country (Hinsdale) (pres. 1949); Bankers (Chicago). Home: 25 N. Mayfield Av., Chicago 44. Office: 38 S. Dearborn St., Chgo. 90.

BUTLER, Wendell (Pace), state supt. schs.; b. Sulphur Well, Ky., Dec. 18, 1912; s. Henry and Pearl (Pace) B.; A.B., Western Ky. State Coll., 1936; M.A., U. Ky., 1950, grad. student, 1951; m. Edna Ford, Jan. 15, 1947; children—Rendell, Kendell (twins), Tchr. pub. schs., Metcalfe Co., Ky., 1931-36, supt. schs., 1938-42; supt. pub. instrn., Ky., State Dept. Edn., since 1952. Mem. state senate Ky., 1947-51, mem. com. on edn., 1950. Served with U.S.N., World War II. Mem. Nat., Ky. edn. assns., Farm Bur., Am. Legion, Vets. Fgn. Wars, Phi Delta Kappa, Kappa Delta Pi. Methodist. Mason. Home: Frankfort. Office: State Dept. Education, Frankfort, Ky.

BUTRICK, Richard Porter (but'rik), hon. fgn. service officer; b. Lockport, N.Y., Aug. 6, 1894; s. William Wallace and Ellen Lavina (Taylor) B.; grad. School of Foreign Service, Georgetown U., 1921; m. Gretchen Daniel, May 6, 1932; children—Gretchen Ann, Richard Porter. Vice consul Valparaiso, Chile, 1921-22, Iquique, Chile, 1922-23; consul Guayaquil, Ecuador, 1924-26, Hankow, China, 1927-31; special detail Div. Far Eastern Affairs, Dept. of State, Washington, D.C., 1931-32; consul, St. John, N.B., 1932, Shanghai, China, 1932-40; counselor of embassy, Peiping, China, 1941; interned by Japanese, Dec. 8, 1941; counselor of embassy, Santiago, Chile, 1942; Fgn. Service Inspector, 1944; mem. W.I.-S.A. Survey to recommend improvements in Am. Fgn. Service, 1945; detailed by Sec. of State to reestablish Am. Fgn. Service offices in Far East, 1945; adviser on fgn. affairs to President, Republic of Philippines, with the rank of minister, 1946. E.E. and M.P. to Iceland, Mar. 1948, actg. chief spl. econ. coop. mission, May 1948, career minister June 1948, dir. gen. fgn. service, 1949-52, consul general Montreal since 1952. Mem. of Delta Sigma Pi. Clubs: Cosmos, Chevy Chase. Compiler and editor of "American University Men in China." Translator of works of Chilean author Juan Marin. Home: 3576 McTavish, Montreal. Office: 1558 McGregor St., Montreal, Can.

BUTT, Hugh Roland, physician; b. Belhaven, N.C., Jan. 8, 1910; s. Harry Roland and Maybelle (Jarvis) B.; student Va. Polytech. Inst., 1927-29; M.D., U. Va., 1933; Mayo Found. U. Minn., 1937; m. Mary Dempwolf, Apr. 8, 1939; children—Selby, Lucy, Charles, Frances. Intern St. Luke's Hosp., Bethlehem, Pa., 1933-34; fellow medicine Mayo Found., 1934-37, 1st asst., 1937-38, instr., 1938-43, asst. prof., 1943-47, asso. prof., 1947-52, prof., 1952—; cons. physician Mayo Clinic, St. Mary's Hosp., 1938—. Served as lt. comdr., M.C., USNR, 1942-46. Recipient John Horsley Meml. prize U. Va., 1938. Diplomate Am. Bd. Internal Medicine (mem. bd.; subspecialty gastroenterology). Fellow A.G.P.; mem. Am. Soc. Clin. Investigation, Am. Gastroenterological Assn. (com. admissions), Central Soc. Clin. Research, A.M.A. Episcopalian. Author: Vitamin K (with Snell), 1941. Author papers, monographs. Home: 1014 7th St. S.W., Rochester, Minn.

BUTT, John D., banker. Pres., a trustee Seamen's Bank for Savings, N.Y.C.; pres., dir. Towers Hotel Corp., Beaux Arts Apts., Inc.; dir. Gen. Realty & Utilities Corp., Comml. State Bank & Trust Co., Central and South West Corp., Concord Freeholders, Inc., Parkway Village, Inc.; adv. com. to bd. dirs. Mfrs. Trust Co. Trustee Gen. Theol. Sem.; bd. mgrs. Bedford br. YMCA, Ch. Charity Found. L.I.; adv. com. to bd. dirs. The Lighthouse. Served as capt. F.A., Mexican Border, and A.E.F., World War I. Mem. Downtown Manhattan Assn. (pres., dir.). Office: 30 Wall St., N.Y.C.

BUTT, Joseph Austin ◎ V. 26.

BUTT, William, lawyer; b. Morganton, Ga., Mar. 4, 1880; s. John M. and Ruth (Smith) B.; student Blue Ridge (Ga.) Sem., 1896-97, 1899; LL.B., Emory Coll., Oxford, Ga., 1901; m. Frances Louise Fain, Oct. 29, 1913; children—William Fain, Frances Katherine (Mrs. Paris G. Singer). Admitted to Ga. bar, 1901, since practice law in Blue Ridge, mem. firm Butt & Spence since 1950; v.p., dir. Fannin Co. Bank, Blue Ridge, since 1917. Mem. Ga. State Legislature, 1907-10, asst. solicitor-gen. Blue Ridge Jud. Circuit, 1909-12; lt. col. gov.'s staff, Ga., 1917-23.

Pres. Fannin Co. chpt. A.R.C. Mem. State Dem. Exec. Com., 1904-05, presdl. elector 9th Congl. Dist. Ga., 1916, del. 9th Congl. Dist. Ga., Dem. Nat. Conv., 1932. Pres. bd. trustees Blue Ridge High Sch. Mem. Blue Ridge Circuit Bar Assn. (2d pres. 1934), Ga. Bar Assn. (mem. bd. govs. 1936-52, pres. 1952-53), Ga. Municipal Assn. (pres. 1949-50), Am. Bar Assn. Methodist (bd. trustees). Mason (Shriner, 32°). Club: Kiwanis (pres. 1942, dist. lt. gov. 1944). Home: Blue Ridge. Office: Fannin County Bank Bldg., Blue Ridge, Ga.

BUTTELMAN, Clifford Vincent, association exec.; b. Mankato, Minn., Apr. 8, 1886; s. Rev. John Henry and Margaret Ethel (Purdie) B.; ed. Ferris Inst., Big Rapids, Mich.; m. Eulalia Snyder, Feb. 26, 1913. With Big Rapids (Mich.) Evening Bulletin, 1906-08, exec. sec. Music Educators Nat. Conf. (dept. of N.E.A.), mng. editor of assn. pubs.; Educators Jour. since 1930, and editor of the Year; practicing consultant in organization engineering; instructor in advertising sales correspondence, et cetera, Kalamazoo, Coll., Y.M.C.A., Parsons Bus. Coll., 1920-24. Mem. adv. com. on music Dept. of State, 1941-45; mem. sub-com. on music Army and Navy Com. on Welfare and Recreation, 1941-45; Music Teachers Nat. Assn. (exec. com. 1934-44), Nat. Interscholastic Music Activities Commn. (exec. council), Am. Musicological Soc., Federation Music Clubs, Phi Mu Alpha. Republican. Methodist. Mason. Club: Ill. Athletic (Chicago). Editor of Boston (Mass.) Rotary Club Bulletin, 1925-27; organizing chmn. Jackson (Mich.) Rotary Club, 1915. Contbr. articles to music mags, educational and trade jours. Home: Horton, Mich. Office: 64 E. Jackson Blvd., Chgo. 4. ☆27

BUTTENHEIM, Edgar J., publisher; b. Jersey City, N.J., Oct. 16, 1882; s. Joseph Harold and Margaret (Collier) Buttenheim; ed. Madison (N.J.) High Sch.; m. Marian Voorhees, Dec. 30, 1909; children—Martha, Barbara, Donald, Curtis, Constance, Edgar. Advt. mgr. Sweet Orr & Co., to 1908; circulation mgr., The Iron Age, 1908-11; pres. Am. City Magazine Corp., N.Y. City since 1911, publishes The Am. City Magazine, Contractors & Engrs. Monthly, The Municipal Index, School Exec. and The Am. School and University; pres. Am. School Pub. Corp., Buttenheim-Dix Pub. Corp.; chmn. bd. dirs. Am. City Bureau; director Water Works Mfrs. Assn.; dir. Am. Road Builders Assn. Presbyn. Clubs: Bay Head Yacht, Princeton, Downtown Athletic, Town Hall, National Arts, Union League. Home: 404 N. Broadway, Yonkers 3, N.Y. Office: 470 Fourth Av., N.Y.C. 16; also 221 N. LaSalle St., Chgo.

BUTTENHEIM, Harold S(inley) (bŭt'tĕn-him), editor; b. Brooklyn, N.Y., Apr. 8, 1876; s. Joseph Harold and Margaret M. (Collier) B.; student Jersey City (N.J.) High Sch., 1888-91; m. Margaret E. Stoddard, Oct. 9, 1906. Associated with various trade and technical journals, 1893-1911; disposed of interests in 1911, and organized, with bro., Edgar J., The Civic Press (now the Am. City Mag. Corp.), pubs. The American City Magazine, of which is editor; organized, 1913, Am. City Bureau for promoting efficiency of civic and welfare orgns., of which was pres. or chmn. bd. until Dec. 1948; chmn. bd. Am. City Mag. Corp.; dir. Am. Sch. Pub. Corp. Hon. pres. Citizens' Housing and Planning Council of N.Y.; past pres. Am. Soc. of Planning Ofcls.; dir. Am. City Bur. Inc., Am. Assn. U.N., Civic Films, Inc.; hon. v.p. Nat. Municipal League; hon. mem. Am. Inst. of Planners; hon. asso. N.Y. chpt. Am. Inst. Architects; chmn. Planning Bd., Madison. Clubs: City, Nat. Arts, Town Hall (N.Y.); Cosmos (Washington, D.C.). Home: Madison, N.J. Office: 470 Fourth Av., N.Y. City 16.

BUTTENWIESER, Benjamin J(oseph) (bŭt'tĕn-wē-sĕr), banker; b. N.Y. City, Oct. 22, 1900; s. Joseph L. and Caroline (Weil) B.; ed. N.Y. City pub. schs. and Columbia U.; m. Helen Lehman, Oct. 3, 1929; children—Lawrence Benjamin, Carol Helen, Peter Lehman, Paul Arthur. Ltd. partner Kuhn, Loeb & Co., adv. bd. Title Guarantee & Trust Company, N.Y. Past asst. high commr. for Germany. Comdr. U.S. Naval Reserve. Trustee Fed. of Jewish Philanthropic Socs., Columbia Coll. Council, Am. Jewish Com., Nat. Urban League, Lenox Hill Hosp. Clubs: Midday, Harmonie, Century, Country. Home: 17 E. 73d St. Office: 52 William St., N.Y.C.

BUTTERFIELD, Lander W(estgate), lawyer; b. Chgo., Sept. 8, 1897; s. William W. and Katherine (Dutton) B.; student Dartmouth, 1915-16, Northwestern, 1919-21; A.B., U. Mich., 1919; J.D., Stanford, 1922; m. Guinevere Youngs, Oct. 2 1931; children—Julie Anne, Landra Jane. Admitted to Cal. bar, 1923, Illinois bar, 1953; atty. A.T. & S.F. Ry., Cal., 1923-52, gen. atty., Chgo., since 1952. Served as 2d lt., F.A., U.S. Army, 1918-19. Mem. Am., Cal. State bar assns. Home: 931 Greenwood Av., Wilmette, Ill. Office: Railway Exchange Bldg., 80 E. Jackson Blvd., Chgo. 4.

BUTTERFIELD, Lyman Henry, historian; b. Lyndonville, N.Y., Aug. 8, 1909; s. Roy Lyman and Ethel (Place) B.; A.B., Harvard, 1930, A.M., 1934; Litt.D., Franklin and Marshall College, 1952, from Bucknell University, 1953; married Elizabeth Anne Eaton, June 15, 1935; children—Charles James Fox, Hester Lee. Instr., tutor Harvard, 1930-37; asst., asso. prof. English, Franklin and Marshall Coll., 1937-46; asst., asso. editor Papers of Thomas Jefferson, Princeton, 1946-51; dir. Inst. Early Am. History and Culture, Williamsburg, Va., 1951-54; editor-in-chief The Adams Papers, sponsored by Mass. Hist. Soc. to be pub. by Harvard U. Press, 1954—. Library research asso. Am. Philos. Soc. 1946-51; mem. bd. editors the Quarterly and lectr. on history Coll. of William and Mary, 1951-54; lectr. on history Harvard, 1955—. Fellow Am. Acad. Arts and Scis.; mem. Old S. Ch. Corp., Am., N.Y. State, Miss. Valley hist. assns., Mass., Pa., N.J., Va. hist. socs., Nat. Parks Assn. (life), Am. Civil Liberties Union, Am. Antiquarian Soc., Colonial Soc. Mass., Bibliog. Soc. Am., Phi Beta Kappa. Clubs: St. Botolph, Odd Volumes (Boston); Cosmos (Washington). Author: John Witherspoon Comes to America, 1953; also articles and revs. lit. jours. Editor: Anticipation (by Richard Tickell), 1941; Letters of Benjamin Rush, 1951; (with others) Papers of Thomas Jefferson, vols. 1-5, 1950-52. Mem. adv. coms. Princeton edit. Papers of Thomas Jefferson, Yale-Am. Philos. Soc. edit. Papers of Benjamin Franklin; bd. hist. cons. Va.'s 350th Anniversary Celebration, 1957; editorial bd. Am. Quarterly. Home: 360 Marlborough St., Boston 15. Office: 1154 Boylston St., Boston 15.

BUTTERFIELD, Victor L., coll. pres.; b. Kingston, R.I., Feb. 7, 1904; s. Kenyon L. and Harriet (Millard) B.; B.A., Cornell, 1927, M.A., 1928; Ph.D., Harvard, 1936; LL.D., Brown, 1943, Amherst, 1944, Williams College, 1944, Lawrence College, 1947, and from Columbia University, 1954; L.H.D., Trinity Coll., 1946; married Katharina Geyer, June 11, 1928; children—Margot, Daniel Kenyon. Teacher of English, Deerfield Acad., Mass., 1928-29, Riverdale Country Sch., N.Y. City, 1929-31; instr. of philosophy, Lawrence Coll., Appleton, Wis., 1934-35; with Wesleyan U., Middletown, Conn., since 1935, as dir. of admissions, 1935-41, dean of freshmen, 1938-41, asso. dean, 1941-42, acting pres., 1942-43; pres. since 1943; dir. Conn. Power Co. Pres. Nat. Council on Religion in Higher Edn. Carnegie Corp. grant travel and study abroad, 1952; study ednl. situation Far East for Fund for Advancement of Edn., 1952. Trustee Edward W. Hazen Found. since 1947, Wilbraham Acad. Mem. Am. Acad. Arts and Sci., Beta Theta Pi, Phi Beta Kappa. Club: Century Assn. Home: 269 High St., Middletown, Conn.

BUTTERFIELD, William H(enry), found. dir., author; b. Norfolk, Neb., July 5, 1910; s. George Dayton and Alice M. (Doe) B.; grad. Norfolk (Neb.) High Sch.; student Phillips Exeter Acad., Exeter, N.H.; A.B., U. of Neb., 1933; A.M., U. of Okla., 1935; student U. of Berlin, summer 1932, U. of Pa. 1933, U. of Neb., 1934, Columbia, summer 1936, Harvard, summer 1939; m. Virginia Shire, June 11, 1936; 1 son, William Henry. Phi Gamma Delta Fellow, U. of Okla., 1934-35, acting instr. in business communication, 1935-36, instr., 1936-37, asst. prof., 1937-38, asso. prof. and chmn. dept., 1939-42, asst. dean of admission, 1942-43, prof. and chmn. dept., 1944-46; ednl. dir., Nat. Retail Credit Assn., 1946-48; v.p. De Pauw U., 1948; exec. dir. U. Ill. Found., 1948—; vis. asso. prof. bus. writing U. Tex., summer 1941; so. rep. Prentice-Hall, Inc., 1938-39. Mem. Am. Bus. Writing Assn. (pres. 1943-45), Phi Beta Kappa Assos., Phi Beta Kappa, Phi Gamma Delta, Sigma Delta Chi, Delta Sigma Pi. Presbyn. Author of numerous books including: The Business Letter in Modern Form, 1938, enlarged edit. 1941; Goodwill Letters That Build Business, 1940; Successful Collection Letters, 1941; Twelve Ways to Write Better Letters, 1943; How to Use Letters in College Public Relations, 1944; Effective Personal Letters, 1947; Letters That Build Bank Business, 1953. Contributing editor: Better Customer Relations by Letter, 1945. Editor of Better Letters Service of Nat. Retail Credit Assn., 1946-48. Contbr. to trade publs. Home: 605 S. James St., Champaign, Ill. Office: 226 Illini Union, U. of Illinois, Urbana, Ill. ☆27

BUTTERWECK, Joseph Seibert, educator; b. Allentown, Pa., Oct. 9, 1891; s. Wesley and Alice Jane (Seibert) B.; B.S., University of Pennsylvania 1922, M.A., 1924; PhD., Teachers College (Columbia), 1926; m. Reba Godfrey, November 7 1917; children—Marjorie Mary Burns, Janet Marion Schwab, married 2d, Grace Otto Thomas, January 22, 1937; 1 son, Joseph Sebring. Teacher of science, Moorestown (New Jersey) High School, 1910-14; real estate business, Camden and Moorestown, 1914-18; teacher of science, Media (Pa.) High Sch., 1918-20, prin., 1920-22; prin. Haddon Heights (N.J.) High Sch., 1922-24; asst. in research, Lincoln Sch., Columbia, 1925-26; asst. prof. of edn., Temple U., Phila., 1926-30, prof. edn. and dir. dept. of secondary edn. 1930-53; acting dean tchrs. coll., 1953-54, director experimental program in teacher education, 1954—. Mem. Liberal Arts Coll. Assn. of Pennsylvania for Advancement of Teaching (pres. 1944-46), Progressive Edn. Assn., N.E.A., Pa. State Edn. Assn., Phi Delta Kappa. Democrat. Baptist. Club: Schoolmen's of Pa. (sec. since 1942). Author books. Contbr. to mags. Home: Mainland, Pa. Address: Temple University, Phila. 22. ☆27

BUTTERWORTH, Julian Edward, coll. prof.; b. Dow City, Ia., Oct. 2, 1884; s. Charles Edward and Ida May (Rudd) B.; A.B., U. of Ia., 1907, A.M., 1910, Ph.D., 1912; m. Veta Laura Scott, Aug. 4, 1909; 1 son, Julian Scott. Teacher of English, high sch., Waterloo, Ia., 1907-08, Iowa City, 1908-11; prof. psychology, Duluth (Minn.) State Normal Sch., 1912-13; prof. secondary edn., 1913-19, dean Coll. of Edn., 1917-19, U. of Wyo.; prof. rural edn., Cornell U., 1919-52, professor emeritus since 1952, director Graduate School Education, 1931-44; chief consultant Intermediate District Study, New York, 1944-47. Member Board of Inspectors, North Central Assn. Colls. and Secondary Schs., 1913-19, mem. Com. of 21 for study of rural edn. in N.Y., 1920-21; dir. div. of grounds and bldgs., N.Y. Rural Schs. Survey, 1920-21; mem. of staff for state sch. surveys of Va., 1927, and N.J., 1928; dir. New Haven, Conn., School Survey, 1947. Member New York State Council on Rural Education, National Commn. on School District Reorgn., National Commission on the Intermediate Sch. Dist. Mem. Nat. Soc. College Tchrs. of Edn., Nat. Soc. for Scientific Study of Edn., Phi Beta Kappa, Phi Delta Kappa. Author: Problems in State High School Finance, 1918; School Buildings and Grounds in Rural New York, 1922; Principles of Rural School Administration, 1926; The Parent-Teachers Association and Its Work, 1927; Administering Pupil Transportation (with V. Ruegdegger), 1941; The Modern Rural School (with H. Dawson), 1952. Home: 101 Irving Pl., Ithaca, N.Y.

BUTTERWORTH, William Walton, Jr., foreign service officer; b. New Orleans, La., Sept. 7, 1903; s. Dr. William Walton and Maud Ravencamp (Campbell) B.; student New Orleans Acad., 1909-16, Lawrenceville Sch., 1916-21; B.A., Princeton U., 1925; Rhodes Scholar, Oxford U., 1925-27; m. Virginia Parker, Nov. 10, 1928; children—Cynthia, John Blair. Foreign service officer, since May 1923; Dept. of State, 1928-29; vice consul, Singapore, 1929-31; Dept. of State, 1931-32; 3d sec. Am. Legation, Ottawa, Can., 1932-34; 2d sec. Am. Embassy, London, 1934-41, also financial attache, 1935-41; temp. detailed as spl. asst. to under-secretary of commerce, Washington, D.C., 1941-42; mem. Advisory Com. of Trade Policy in Relation to Lend-Lease; 1st sec. Am. Legation, Lisbon, Portugal and 1st sec. Am. Embassy, Madrid, Spain, also dir. gen. for operations in the Iberian Peninsula of the U.S. Commercial Co. (Govt.-owned corp. engaged in preclusive buying of strategic materials), 1942-44; counselor of Embassy, Madrid, Spain, 1944-46; counselor of Embassy with rank of Minister, Nanking, China, 1946-47; dir. for Far Eastern Affairs, Dept. of State 1947-49, asst. sec. 1949-50; ambassador to Sweden, 1950 53; minister and dep. chief of mission, London, 1954—. Clubs: Metropolitan (Washington); University Cottage (Princeton, N.J.); White's, Travelers, American (London). Home: The Valley House, Brookeville, Md. Address: Dept. of State, Washington.

BUTTFIELD, Alfred Carey, business exec.; born London, Eng., June 2, 1894; s. William J. and Helen M. (Gibson) B.; A.A., Phillips Exeter Acad., 1912; m. Mary Helen McLean, Nov. 3, 1921; children—Mary Elizabeth, Donald Carey, Helen Stevens. Came to U.S., 1894, derivative citizen. Various positions Vulcan Detinning Co., Sewaren, 1912-17, asst. to pres., 1927-28, v.p., dir., 1928-49, pres. since 1949; chief chemist Am. Hard Rubber Co., 1917-27; dir. Plainfield Trust Co. Dir. Muhlenberg Hospital. Clubs: Chemists, Recess (N.Y.); Plainfield Country, Duquesne (Pitts.). Home: 950 Belvidere Av., Plainfield. Office: Sewaren, N.J.

BUTTLE, Edgar Allyn, lawyer; b. N.Y.C., May 7, 1903; s. Norman Alexander and Ella Tice (Collins) B.; A.B., Columbia, 1928; J.D., N.Y.U., 1931, J.S.D., 1935; grad. study Princeton, 1945; m. Erika Lucille Heydolph, Aug. 9, 1931; 1 dau., Dagmar Jo Ann. Admitted to N.Y. bar, 1933, D.C. bar, 1948; spl. asst. atty. gen., N.Y. State, 1933; law asso. George Gordon Battle, 1936-49; N.Y. regional counsel War Assets Adminstrn., 1946-48; spl. asst. to Atty. Gen. of U.S., 1950-52; chmn. bd. dirs. Buttle-Baker Chemical Corporation; mem. adv. com. vets. re-employment Dept. of Labor. Served as comdr., U.S.N.R., active duty, 1942-45, navy liaison officer, Selective Service Hdqrs., N.J. and Del., 1943-45. Recipient Army Commendation Ribbon. Mem. S.A.R., Am. Irish Hist. Soc., Assn. Bar City N.Y., Am., Fed. (exec. council, 1947-48) bar assns., Am. Legion, Vets. Fgn. Wars, Mil. Order of World Wars, Delta Sigma Phi, Phi Delta Phi. Episcopalian. Clubs: University, Church (N.Y. City). Author: A Guide to the Law and Legal Literature of Peru (in collaboration with Library of Congress), 1947; also articles law jours. Home: Norman Terrace, Lake Shore Dr., Montville, N.J. Office: 36 W. 44th St., N.Y.C. 36.

BUTTNER, Harold H(endry), communications exec.; b. Port Costa, Cal., Nov. 3, 1892; s. Louis N. and Mary (Hendry) B.; B.S., U. Cal., 1915; m. Marguerite Murray, June 24, 1925; 1 son, W. Murray. With Internat. Tel. & Tel. Corp. and asso. cos. engaged in adminstrv. engrng. and exec. duties, 1926-[illegible], now v.p.; v.p., dir. Internat. Telecommunication Labs.; dir. Internat. Standard Electric Corp., Fed. Telecommunication Labs., Inc., Fed. Telephone and Radio Co., Lunn Laminates, Inc., Cuban Am. Tel. and Tel. Co. Served in USN, France, 1918-19. Decorated Commendatore dell 'Ordine della Corona (Italy). Fellow Inst. Radio Engrs. Mem. Radio Club of Am., Franklin Inst., Inst. Aero. Scis., A.A.A.S. Home: Belmont Av., Rye, N.Y. Office: 67 Broad St., N.Y.C. 4.

BUTTON, A(lbert) Ronald, mem. Rep. Nat. Com.; b. Plainview, Neb., Aug. 29, 1903; s. Albert L. and Sue E. (Bridwell) B.; A.B., Stanford, 1925, J.D., 1928; student Harvard Law Sch., 1925-26; m. Jeannette C. Cushman, 1921, (div. 1930); 1 son, Richard Ronald; m. 2d, Gladys McConnell, Aug. 29, 1931; children—Albert Ronald, II, Mary Barbara. Admitted to bar, Cal., 1928, Nev., 1934, Ariz., 1940; practice law, specializing in corp. law, Hollywood. Treas. Cal. Republican State Central Com., 1950 53, chmn. rules com. nat. conv., Chgo., 1952, state campaign coordinator in Cal. delegation campaign 1952, vice chmn. Eisenhower-Nixon campaign So. Cal. 1952, state pres. Cal. assembly, 1951-52, nat committeeman, 1953—, exec. com., 1954—. Dir. Hollywood Boys Club. Served as maj. Signal Corps, AUS, 1942-

45. Mem. Am., Los Angeles, Hollywood (pres. 1931-32), bar assns., Am. Legion, Am. Vets. World War II (Cal comdr. 1946), Delta Upsilon, Phi Alpha Delta, Delta Sigma Rho. Mason (32°, K.T., Shriner). Clubs: Rotary, Bohemian (San Francisco); Lakeside Golf and Country; Thunderbird Golf and Country; Racquet, Shadow Mountain (Palm Springs, Cal.). Home: 2263 Maravilla Dr., Hollywood 28. Office: 6331 Hollywood Blvd., Hollywood 28, Cal. ☆27

BUTTRAM, Frank, capitalist; b. Chickasaw Nation, I.T., Apr. 2, 1886; s. Abe and Alnifa (Starritt) B.; A.B., Univ. of Okla., 1910, A.M., 1912; m. Merle E. Newby, Feb. 18, 1914; children—Myron Franklin and Merle Frances (twins), Dorsey Randall, Donald A., Harold Eugene. Chemist and geologist, Okla. Geol. Survey, 1911-14; an organizer, later chief geologist and gen. mgr., Fortuna Oil Co., 1914-20; organizer, 1920, and owner Buttram Petroleum Corp., Oklahoma City; chmn. bd. Federal Reserve Bank, Okla. Div., 1926; dir. First Nat. Bank & Trust Co. Chmn. bd. of regents Univ. of Oklahoma, 1923-30; nat. chmn. Stadium-Union Meml. Dr., U. Okla.; chmn. State Recovery Bd. for Okla. under NRA, also state recovery council, NRA; chmn. Com. of 100 to establish city mgr. form of govt. for Oklahoma City; dir. Oklahoma City Provident Assn.; mem. exec. com. Internat. Conv. Disciples of Christ. Mem. Petroleum Industry War Council, 1941-43. Mem. Am. Inst. Mining and Metall. Engrs., Am. Assn. Petroleum Geologists, Mid-Continent Oil and Gas Assn., Oklahoma City C. of C. (pres., 1939), Ind. Petroleum Assn. (pres. 1939-43). Clubs: Beacon, Golf and Country, Twin Hills Golf and Country. Home: 7316 Nichols Rd., Oklahoma City 6. Office: First Nat. Bank Bldg., Oklahoma City, 2.

BUTTRICK, George Arthur, clergyman; b. Seaham Harbour, Northumberland, Eng., Mar. 23, 1892; s. Tom and Jessie (Lambert) B.; grad. Lancaster Independent College, Manchester, 1915, Victoria Univ. (honors in philosophy), 1915; D.D., Hamilton, 1927, Middlebury, 1928, Yale, 1932, Miami U., 1934; LL.D., Bethany Coll., 1940; Litt.D., Albright Coll., 1940; D.D., Princeton University, 1940; D.S.T., Columbia University, 1944; m. Agnes Gardner, June 27, 1916, children—John Arthur, George Robert, David Gardner. Ordained Congl. Church U.S.A., 1915; pastor First Union Congl. Ch., Quincy, Ill., 1915-18, First Congl. Ch., Rutland, Vt., 1918-21, First Presbyn. Ch., Buffalo, N.Y., 1920-27, Madison Av. Presbyn. Ch., N.Y.C., 1927 54; preacher to univ. and Plummer Prof. Christian Morals, Harvard, 1955—. Past pres. Fed. Council Chs. of Christ in America. Author: So We Believe, So We Pray, 1951; Faith and Education, 1952. Gen. editor: The Interpreter's Bible, 12 vols., 1952. Home: 182 Brattle St. Office: Meml. Ch., Harvard U., Cambridge, Mass. ☆27

BUTTS, Alfred Benjamin, educator; b. Durham, N.C., May 3, 1890; s. Alfred Norman and Ada Virginia (Eakes) B.; B.S., Miss. State Coll., 1911, M.S., 1913; A.M., in govt., Columbia, 1915, Richard Watson Gilder fellow in public law, 1917-18, Ph. D., in pub. law, 1920; LL.B., Yale, 1930; m. Mary Evans Lampkin, Sept. 6, 1916; children—Barbara (Mrs. Read Patten Dunn, Jr.), Lampkin Herbert, Betty (Mrs. John Albert Latimer), Dorothy. Instructor in government and English, Miss. State Coll., 1911-35, v.p., 1930-35; chancellor, prof. law U. Miss., 1935-46; civilian ednl. advisor, Adjt. Gen. Office, U.S. Army since July 1, 1946, directing post grad. edn., regular army officers in civilian univs.; Admitted to Miss. bar, 1928, U.S. Court Military Appeals, 1952. Chairman Mississippi State committee to select Rhodes Scholars, 1936-39, Colonel Judge Advocate General's Corps, United States Army Reserve; on active duty July 1, 1942-January 15, 1944. Member American Bar Association (com. for Miss. on improvement administration of Justice), Miss. State Bar Assn., Am. Polit. Science Assn. (mem. exec. council 1937-39), Southern Polit. Science Assn (pres. 1938), Southern Association Colleges and Secondary Schools (v.p., 1933; mem. council on higher instns.), Southern University Conference (pres. 1944, 1945), Miss. Assn. Colls. (past pres.), Southeastern Athletics Conf. (mem. exec. com., 1945-46), Sigma Alpha Epsilon, Phi Alpha Delta, Omicron Delta Kappa, Scabbard and Blade. Democrat. Methodist. Rotarian (past pres., Starkville and Oxford, Miss.). Author: Public Administration in Mississippi, 1919. Contbg. editor to Encyclopedia Britannica. Contbr. to law publs. Home: 2343 King Place, N.W., Washington 7. Office: Pentagon Bldg., Washington. ☆27

BUTTS, Alfred Mosher, architect; b. Poughkeepsie, N.Y., Apr. 13, 1899; s. Allison and Arrie Edith (Mosher) B.; student Pratt Inst., 1920; B.Arch., U. Pa., 1924; m. Nina Ostrander, Oct. 3, 1925. Asso. Holden, Egan and Associates, architects, N.Y.C., 1924—; statistician Dept. of Welfare, N.Y.C., 1934-39. Six prints in permanent collection of Metropolitan Mus. of Art. Inventor of Scrabble. Home: 3421 80th St., Jackson Heights 72, N.Y. Office: 215 E. 37th St., N.Y.C. 16.

BUTTS, Allison, metallurgist; b. Poughkeepsie, N.Y., Apr. 26, 1890; s. Allison and Arrie Elizabeth (Mosher) B.; student Riverview Mil. Acad., 1901-07; A.B., Princeton, 1911; S.B., Mass. Inst. of Tech., 1913; m. Charlotte Beatrice Rogers, July 31, 1918 (died Oct. 4, 1920); 1 son Philip Guernsey; m. 2d, Eva Lillian Rogers, June 17, 1924; 1 dau., Virginia Jane. Smelter foreman U.S. Metals Refining Co., 1913-14, research chemist, 1914-16; asst. in metallurgy, Lehigh U., 1916-17, instr., 1917-20, asst. prof., 1920-28, asso. prof., 1928-38, prof. since 1938, dept. head since 1952. Dir. Baby Health Station 1923-27. Mem. jury of award, Lincoln Welding Found., 1942, 47. Investigator and Tech. representative, National Defense Research Committee, 1944-46. Mem. American Institute Mining and Metall. Engineers (chmn. edn. div., dir. 1950-52), Electrochemical Soc., Am. Soc. for Metals, Inst. of Metals of Great Britain, American Soc. for Engineering, Edn. (sec. div. of Mineral Technology, 1937-40), Sigma Xi. Presbyterian (pres. bd. of trustees So. Ch., Bethlehem, Pa., 1930-32). Editor: Methods of Nonferrous Metallurgical Analysis, 1928; Copper, the Metal, Its Alloys and Compounds, 1954. Recipient Stoughton Award for contbns. to metallurgy, 1955. Home: 1343 Montrose Av., Bethlehem, Pa. ☆27

BUTTS, R. Freeman, educator; b. Springfield, Ill., May 14, 1910; s. R. F. and Cornelia Ann (Paddock) B.; A.B., U. Wis., 1931, A.M., 1932, Ph.D., 1935; m. Florence Randolph, May 30, 1936; children—Stephen Jay, Anne Randolph. Mem. faculty, Teachers Coll., Columbia since 1938, exec. officer div. of foundations of edn. since 1946, prof. of edn. since 1947, head of dept. of social and philos. foundations since 1948; vis. prof. edn., U. Wis., 1949. Mem. A.A.A.S., Am. Acad. Polit. and Social Sci., Acad. Polit. Sci., Am. Hist. Assn., Am. Assn. U. Profs., Nat. Council for the Social Studies, Am. Assn. Sch. Adminstrs., N.E.A., John Dewey Soc., Philos. Edn. Soc., Nat. Soc. Coll. Tchrs. Edn., Nat. Soc. College Tchrs. Edn. (pres. 1953), Nat. Soc. Study Edn., American Civil Liberties Union, Am. Fedn. Teachers. Author: The College Charts Its Course, 1939; A Cultural History of Education, 1947; The American Tradition in Religion and Education, 1950; co-author History of Education in American Culture, 1952. Home: 106 Morningside Dr., N.Y. City 27.

BUTZ, Earl Lauer, asst. sec. agr.; b. Albion, Ind., July 3, 1909; s. Herman Lee and Ada Tillie (Lower) B.; B.S.A., Purdue, 1932, Ph.D., 1937; student U. of Chicago, summer 1936; m. Mary Emma Powell, Dec. 22, 1937; 2 children—William Powell, Thomas Earl. Farmer Noble County, Ind., 1933; grad. research asst. in agrl. economics, Purdue Univ., 1934-35; research economist Fed. Land Bank, Louisville, Ky., 1935-36; instr. agrl. economics, Purdue Univ., 1937-39, asst. prof., 1939-43, asso. prof., 1943-46, prof., head dept., 1946-54; asst. sec. agr. U.S. Dept. of Agr., 1954—, dir. CCC; research economist Brookings Inst., 1944, 51; research staff Nat. Bur. Econ. Research, 1944-45, lectr. sch. banking U. Wis., 1946-53, Rutgers, 1950-55; dir. Standard Life Ins. Co. of Ind. Mem. Am. Farm Econ. Assn. (v.p. 1948, sec. treas. 1953-54), Am. Soc. Farm Mgrs. and Rural Appraisers, Ind. Acad. Social Scis. (v.p. 1948), Am. Acad. Polit. Sci., Am. Assn. U. Professors, Alpha Gamma Rho nat. pres. 1948-50), Sigma Xi, Sigma Delta Chi, Tau Kappa Alpha, Alpha Zeta, Scabbard and Blade, Skull and Crescent. Club: Kiwanis (pres., Lafayette, 1948). Author: (book) The Production Credit System for Farmers, 1944; and various bulls. Home: 4810 Morgan Dr., Chevy Chase 15, Md. Office: U.S. Dept. Agr., Washington 25.

BUTZ, Jesse Samuel Cooper, editor; b. Chattanooga, Tenn., May 3, 1905; s. Jesse Samuel and Mary (Luckey) B.; student, Univ. of Ill., 1921-23, U.S. Naval Acad., 1923-25, Univ of Fla., 1925-27; m. Ellen Schultz Pepper, May 10, 1927; children—Jesse Samuel Cooper, Mary Sarah. Night and sports editor, Gainesville (Fla.) Sun, 1925-27; sports editor, Fla. Times-Union, Jacksonville, 1927-43, mng. editor, since 1943; dir. Pepper Printing Co., since 1941, Fla. Pub. Co., since 1948. Dir. Fla. Citizens Safety Council. Mem. Am. Soc. Newspaper Editors, Blue Key, Alpha Delta Phi, Sigma Delta Chi. Democrat. Episcopalian. Mason. Home: 1721 Dogwood Pl., Jacksonville 5. Office: Florida Times-Union, Jacksonville 1, Fla.

BUTZ, Reuben Jacob, lawyer, banker; b. Butzdale, Lehigh County, Pa., Jan. 13, 1867; s. Reuben D. and Mary A. Butz; A.B., Muhlenburg Coll., Allentown, 1887, A.M., 1890; LL.D., Franklin and Marshall Coll., 1924; LL.D., Muhlenberg College, 1938; married Mary E. Schindel, July 1, 1897 (died Sept. 27, 1908); m. 2d, D. Florence Horn, June 11, 1914 (died Aug. 22, 1941); children—Mary S. (Mrs. Mary Butz Leister), Ruth (Mrs. Ruth Butz Dent). Admitted to the Pa. bar, 1889, practicing at Allentown; mem. Butz, Hudders, Tallman & Rupp; former pres. Allentown National Bank. Chmn. Liberty Loan Drive, Lehigh County, World War. Pres. bd. trustees Muhlenberg Coll., 1912-50; ex-pres. bd. Cedar Crest Coll., Allentown, Pa.; past pres. bd. trustees Allentown Hosp.; mem. bd. of trustees Theol. Sem. of Reformed Church at Lancaster, Pa. Mem. Allentown C. of C. (first pres.), Phi Gamma Delta. Republican. Mem. Reformed Ch. in U.S. Mason (32°), Elk. Clubs: Livingston, Lehigh Country. Home: 1629 Hamilton St. Office: Allentown Nat. Bank Bldg., Allentown, Pa.

BUTZEL, Henry Magnus, judge; b. Detroit, Mich., May 24, 1871; s. Magnus and Henrietta (Hess) B.; Ph.B., University of Michigan, 1891, LL.B., 1892, LL.D., 1942; honorary LL.D., Wayne University, 1947; married Mae Schlesinger, November 26, 1907; children—Eleanor M., Elizabeth M., Henry M. Admitted to Michigan bar in 1892, and began practice of law at Detroit; head of firm of Butzel, Levin & Winston, 1915-29; served as counsel, officer or dir. many corps.; apptd. to fill unexpired term of Asso. Justice Fellows of Supreme Court of Mich., 1929, elected to same office Oct. 1930, re-elected 1931, 1939, 1947; present term ends 1956; chief justice 1931, 39, 46, 54; chmn. Mich Jud Council. Mem. Legal Aid Com. Detroit, World War. Mem. Am., Detroit Bar Assn. (ex-pres.), State Bar of Mich. Home: 101 Edison Av., Detroit, Mich.

BUTZER, Albert George (bŭt'zĕr), clergyman; b. Buffalo, N.Y., July 19, 1893; s. Louis and Minnie (Betz) B.; A.B., Northwestern Coll., Naperville, Ill., 1915; student Evang. Theol. Sem., Naperville, 1915-17; B.D., Union Theol. Sem., N.Y.C., 1920; D.D. Middlebury (Vt.) Coll., 1929, Hamilton Coll., 1945; LL.D., McMaster University, Hamilton, Ontario; m. Katharine Coe, Sept. 6, 1921; children—Albert George, Marjorie Betty, Clayton Coe. Ordained ministry Presbyn. Ch., 1921; pastor West Side Presbyn. Ch., Ridgewood, N.J., 1921-32, Westminster Ch., Buffalo, N.Y., since 1932. Schaefer lectures, Yale Divinity Sch., 1938. Chaplain 103d Inf., 26th Div., A.E.F., France, and 16th Inf., 1st Div., Army of Occupation, Germany, 1918-19. Chaplain Buffalo Police Dept., Judges and Police Execs., Conf. of Erie Co. Dir. Auburn Theol. Sem. Mem. Phi Alpha Tau. Club: Buffalo. Author: You and Yourself (sermons), 1932. Contbr. to The Interpreter's Bible, 1951. Home: 691 West Ferry St. Address: 724 Delaware Av., Buffalo, N.Y.

BUXTON, Charles Lee, obstetrician and gynecologist; b. Superior, Wis., Oct. 14, 1904; s. Edward Timothy and Lucinda (Lee) B.; B.S., Princeton, 1927; M.D., Columbia, 1932; m. Helen Morgan Roth, Sept. 3, 1938; children—Timothy, Anthony, Edward, Lucinda. Intern Bassett Hosp., Cooperstown, N.Y., 1932-33; fellow endocrinology, med. sch. Harvard, 1933-34; resident Sloane Hosp. for Women, 1934-38, dir. endocrine clinic, 1938-54, asso. attending obstetrician, 1947-54; instr. obstetrics and gynecology Coll. Phys. and Surg. Columbia, 1938-46, asso. prof., 1947; prof. obstetrics and gynecology, chmn. dept., sch. med. Yale, 1954—; obstetrician and gynecologist-in-chief Grace-New Haven Hosp., univ. service, 1954—. Served as comdr. USN, 1942-45. Diplomate Am. Bd. Obstetrics and Gynecology. Mem. Harvey Soc., Am. Endocrine Soc., Am. Soc. Study Sterility, N.Y. (sec. 1951-53), New Eng., New Haven obstet. socs., N.Y. Acad. Medicine (chmn. obstet. and gynecol. sect. 1952), Am. Acad. Obstet. and Gynecol., Soc. U. Gynecol., Sociedad Esterilidade Brasiliera, Sociede de Obstetricia e Gynecologia de Brasil. Presbyn. Contbr. med. jours. Home: Fairgrounds Rd., Woodbridge, Conn. Office: 333 Cedar St., New Haven 11.

BUXTON, Chester L., coll. pres.; b. Salineville, O., July 22, 1903; s. James and Eleanor (Madison) B.; student Mount Union Coll., 1922-23, Western Reserve U., 1936-37; B.S., Case Inst. Tech. 1930, M.S., 1933; D.Sc. (honorary), Clarkson College, 1954; married Mildred D. Zimmer, June 27, 1927; 1 son, Lorn Alan. With Nat. Carbon Co., 1925-27; rural sch. teacher, Ohio, 1923-25, teacher, Cleveland, 1930-31, 1936; instr., Case Inst. of Tech., 1931-32; instr. of math., Clarkson Coll., Potsdam, N.Y., 1937-42, asst. prof., 1942-43, asso. prof. of physics, 1943-46, prof. of physics, 1946, dir. of branch of Clarkson, 1946-48; pres. Paul Smith's (N.Y.) Coll. since 1948. Mem. Am. Phys. Soc., Math. Assn. of Am., Phi Kappa Tau. Methodist (lay leader). Mason. Elk. Clubs: Rotary, Lake Placid. Address: Paul Smith's College, Paul Smiths, N.Y.

BUXTON, Claude Elmo, educator; b. Cromwell, Ia., Nov. 15, 1912; s. Montrose and Caroline Mae (Goldner) B.; A.B., Neb. Wesleyan U., 1933; A.M., U. of Ore., 1935; Ph.D., U. of Ia., 1937; m. Virginia Carr, Sept. 12, 1938; children—Katherine Cox, Elizabeth Bennett, James Laurence, Andrew Prior. Research asso., Swarthmore Coll., 1938-39; instr., Northwestern U., 1939-42, asso. prof., 1946-49; instr., U. of Ia., 1937-38, asst. prof., 1942-46; prof. of psychology Yale since 1949, chmn. dept. since 1951. Mem. Am. Psychol. Assn. (pres. div. for teaching of psychology, 1950-51), Soc. Exptl. Psychologists, A.A.A.S., Am. Assn. Univ. Profs., Midwestern (sec.-treas., 1946-49, pres., 1949-50) and Eastern psychol. assns., Conn. State Psychol. Soc. (president 1954-55). Sigma Xi. Home: 21 Cooper Rd., North Haven Office: Inst. of Human Relations, 333 Cedar St., New Haven, Conn.

BUXTON, John A., implement co. exec.; b. Owatonna, Minn., 1897. Chmn. bd., dir. Federated Mut. Implement & Hardware Co., Owatonna, Minn.; pres. and dir. Federated Acceptance Corp.; dir. Security Bank & Trust Co. Trustee Pillsbury Acad. Mem. Minn. Implement Dealers Assn. (sec.). Mason. Elk. Home: 335 Havana Rd. Office: 129 E. Broadway, Owatonna, Minn.

BUYS, John L., coll. prof.; b. Sodus Point, N.Y., Nov. 18, 1897; s. William Henry and Lillian Mary (Dutcher) B.; B.S. Cornell U., 1919, M.S., 1921, Ph.D., 1922; m. Kathryn Slingerland, Sept. 9, 1922 (died Sept. 17, 1935); children—Marilyn Jean, Norman Slingerland, Janice Kathryn; m. 2d, Doris Louise Fonda, Sept. 7, 1940; 1 dau., Lauren Marie. Asst. in entomology Cornell U. 1919-21, instr. 1921-22, instr. in nature study summer sch., 1922-24; asst. prof. biology U. of Akron, 1922-23; prof. biology and head dept. St. Lawrence U., Canton, N.Y., since 1923. Served as pvt. U.S. Army, Sept.-Dec., 1918. Fellow Entomol. Soc. of Am.; mem. Beta Beta Beta, Alpha Gamma Rho, Sigma Xi. Universalist. Author: The Cicadellidee of the Vicinity of Ithaca, N.Y., 1924; Leafhoppers of Mt. Marcy and Mt. Mac Intyre, Essex County, N.Y., 1931. Home: 10 Hillside Rd., Canton, N.Y.

BUZZARD, Robert Guy, college pres.; b. Sumner, Ill., Dec. 14, 1890; s. Peter and Annie (Piper) B.; jr. coll. diploma, Ill. State Normal U., 1914; S.B., U. of Chicago, 1916, S.M., 1917; Ph.D., Clark U., 1925; A.M., U. of Illinois, 1938; m. Alice Irene Couchman, Sept. 12, 1920; children—John Andrew, Henry Lewis, Robert Douglas, Charles Eugene. Teach-

er rural schs., Lawrence County (Ill.), 1909-12, Harvard Sch. for Boys, Chicago, 1914-16; head dept. geography, Northern Ill. State Normal Sch. (now Northern Ill. State Teachers Coll.), De Kalb, 1919-20, 1921-22, Ill. State Normal U., Normal, Ill., 1922-33; pres. Eastern Ill. State Teachers Coll., Charleston, since 1933. Enlisted U. of Chicago Ambulance Corps, 1917; commd. 2d lt. meteorological sect., Signal Corps, 1918, hon. discharged, 1919; now 1st lt. Signal Corps Res. Pres. Nat. Council of Geography Teachers, 1927. Mem. Acacia Sigma Xi, Kappa Delta Pi, Theta Alpha Phi, Gamma Theta Upsilon, Kappa Phi Kappa, Pi Gamma Mu, Phi Delta Kappa. Home: 907 7th St., Charleston, Ill.

BYARS, Louis Thomas (bī'ärz), physician; b. Alma, Ark., Dec. 24, 1906; s. Louis Thomas and Rebecca Eleanor (Lake) B.; B.S., U. of Ark., 1928; M.D., Washington U., St. Louis, Mo., 1932; m. Alabama Dalton, Sept. 1, 1937; 1 dau., Caroline Dalton. Asst. resident surgeon Barnes Hosp., St. Louis, 1932-34; plastic surgeon, 1934—; asso. prof. in clinical surgery, Washington U. Sch. of Med.; consultant in plastic surgery Vets. Administrn. since 1945; mem. staff or courtesy privileges 10 St. Louis hosps. Diplomate Am. Bd. Plastic Surgery. Fellow Am. Coll. of Surgeons. Mem. A.M.A., Mississippi Valley Med. Soc., American Surgical Assn., Am. Society Plastic and Reconstructive Surgery, Am. Assn. Plastic Surgeons, Western Surg. Assn., Southern Surg. Assn., Alpha Omega Alpha, Lambda Chi Alpha, Phi Beta Pi, Phi Beta Kappa. Author: (with others) Cancer of Face and Mouth, Diagnosis, Treatment and Surgical Repair, 1941. Contbr. to med. jours. Home: 12 Clermont Lane, Clayton 5. Office: 508 Grand Av. St. Louis.

BYE, Carl R(ollinson), univ. dean; b. Dexter, N.Y., Dec. 14, 1900; s. Harry and Emma (Ford) B.; A.B., Syracuse U., 1922, A.M., 1924, Ph.D., 1938; A.M., Tufts Coll., 1926; student, London Sch. Econ. and Polit. Sci., 1932-33; m. Irma May Bullis, June 16, 1928 (dec. June 21, 1941); 1 son, Bruce Rollinson; married 2d, Elizabeth Hastings MacVey, March 11, 1944; 1 son, Carl Rollinson. Fellow in Economics, Syracuse University, 1922-23, instructor econ., 1923-25, asst. prof. 1926-38, asso. prof. 1938-41, prof. since 1941, chmn. dept. econ. 1944 53, chairman of the board graduate studies, 1948-49, now dean of the graduate school, also asso. dean Maxwell Sch. Citizenship & Pub. Affairs. Fellow Econs., Tufts Coll., 1925-26; area rent dir., Onondaga and Seneca Areas, O.P.A., 1942-44, dist. rent exec. Syracuse Dist. Office 1943-44. Mem. Am. Econ. Assn., Am. Assn. U. Profs. Home: 111 Circle Rd. Office: Syracuse University, Syracuse 10, N.Y.

BYE, Raymond Taylor, economist; b. Phila., Pa., Jan. 30, 1892; s. Andrew Moore and Alva May (Taylor) B.; student George Sch., Pa., 1904-10; A.B., Swarthmore Coll., 1914; A.M., Harvard, 1915; Ph.D., Univ. of Pa., 1918; m. Jane W. Twining, Oct. 22, 1917 (deceased Aug. 10, 1918); m. 2d, Virginia Lippincott Higgins, Sept. 7, 1922; children —Doris (Mrs. John C. Ferm), Elinor (Mrs. David W. Harry), Florence (Mrs. Ronald H. Brown). Instr. econs. U. Pa., 1916-20, asst. prof., 1920-26, professor econs., 1926—; sec. Lake Paupac Corp. Former member Phila. Interracial Commn. Mem. Am. Econ. Assn., Am. Civil Liberties Union, Esperanto Assn. of North America (v.p. 1926-27), Society of Friends (chmn. Young Friends Movement of Phila., 1919-20, chmn. com. on interests of the colored race of Phila. yearly meeting of Friends, 1921-24; chmn. Race Relations sect., Am. Friends Service Com., 1925-29), Phi Beta Kappa, Delta Sigma Rho, Pi Gamma Mu. Author several books, including: Social Economy and the Price System, 1950; (with W. W. Hewett) The Economic Process, 1952. Contbr. to econ. jours. Home: 25 Dudley Av., Lansdowne, Pa.; summer: Lake Paupac, Greentown, Pa. Office: Univ. of Pa., Phila. 4. ☆27

BYERLY, Perry, seismologist; b. Clarinda, Ia., May 28, 1897; B.A., M.A., Ph.D., U. of Calif., 1920-21, graduate school, 1921-24; 3 sons—Perry Edward, David, Donald; m. 2d Lillian Lizee, 1941. Instructor physics, University of Nevada, 1924-25; successively instr., asst. prof., asso. prof., prof. seismology U. California, 1925—, became chmn. dept. geological scis., 1949, now dir. seismographic stas. Mem. Nat. Acad. of Sciences, Seismol. Soc. of Am., Geol. Soc. of Am., Am. Geophys. Union. Author: Seismology, 1942; contbr. articles on research to Bulletin of Seismol. Soc. of Am., etc. Home: 6037 Contra Costa Rd., Oakland 18. Office: Bacon Hall, U. of Calif., Berkeley 4, Calif.

BYERS, Buckley Morris, business exec.; b. Pittsburgh, Jan. 7, 1917; s. John Frederic and Caroline Mitchell (Morris) B.; student St. Paul's Sch., Concord, N.H., 1932-36; A.B., Yale, 1940; m. Rosamond Farrell Murray, Nov. 19, 1940; children—Buckley Morris, Jr., Joseph Murray. Salesman A. M. Byers Co., Pitts., 1940-42, asst. mgr. Washington, 1942, N.Y., 1945-51, mgr. export dept., 1946-51, asst. mgr. steel sales, 1951-53, gen. mgr. wrought iron sales, 1953-54, v.p. charge sales, 1954—. Commd. ensign U.S. Naval Intelligence, 1942; served overseas in 4 major invasions in European, Pacific theaters of operation; released to inactive duty as lt., 1945. Recipient Presidential citation and Individual Commendation. Clubs: Duquesne, The Pittsburgh, Rolling Rock, Allegheny Country (Pittsburgh); Fence, Book and Snake (Yale); Racquet and Tennis, Turf and Field, Madison Sq. Garden, Athletic (N.Y. City); National Golf Links of America (L.I.). Home: Scalfe Rd., Sewickley, Pa. Office: Clark Bldg., Pittsburgh 30.

BYERS, C(harles) Francis, univ. prof., writer; b. Johnstown, Pa., Nov. 18, 1902; s. Charles Alexander and Texas Rachel (Blauch); A.B., U. of Mich., 1925, M.S., 1926, Ph.D., 1929; student Cornell U., 1926-27, Marine Biol. Lab., Woods Hole, Mass., 1924; m. Jeannette M. Radin, Dec. 19, 1935; 1 dau., Sarah Frances. Mem. of faculty U. of Fla. since 1927, now head prof. of biol. scis., acting dean grad. sch. 1951-52, asst. dean coll. Arts and Scis., U. Coll., Mem. A.A.A.S., Entomol. Soc. of Am., Am. Assn. Univ. Profs., Fla. Acad. Sci., Sigma Xi, Gamma Alpha, Delta Sigma Phi, Phi Sigma. Elk. Author: (with Rogers and Hubbell) Man and the Biological World, 1943; numerous other books and papers on N.A. dragonflies, gen. edn. in relation to biology. Home: 817 N.W. 21 Terrace, Gainesville, Fla.

BYERS, Clovis E., army officer; b. Columbus, Ohio, Nov. 5, 1899; s. William Ethelbert and Minnie (Potter) B.; student, Ohio State U., 1917-18; B.S. U.S. Mil. Acad., 1920; student, Cavalry Sch., 1920-21; Signal Sch., 1923-24; special advanced equitation course, Cavalry School, 1930-31; grad. Command and Gen. Staff Sch., 1936, Army War Coll., 1940; m. Marie Richards, July 14, 1921; 1 son, Clayton Potter. Commd. 2d lt., cavalry, 1920, and advanced through grades to Major Gen., 1944; communications officer, 3d Cav., 1924-26; instr. dept. of tactics, asst. football coach, U.S. Mil. Acad., 1926-30 (master of the sword, 1930); duty with 8th Cav., Ft. Bliss, Tex., 1931-32; instr., dept. of tactics, U.S. Mil. Acad., 1932-33; asst. adjutant, 1933-34; staff officer hdqrs. 8th Corps Area, Ft. Houston, Tex., 1936-37; squadron comdr. 5th cav., Ft. Clark, Tex., 1937-39; personnel div., War Dept. Gen. Staff, Washington, D.C., 1940-42; chief of staff, 77th Div., 1942; chief of staff, 1st Corps, 1942-43; chief of staff, 8th Army 1944; comdg. gen. 82d Airborne Division 1948-49; dep. asst. chief of staff, G-1, Dept. of Army 1949-51; comdg. gen. X Corps, Korea, 1951, XVI Corps, Japan, 1952; chief of staff Allied Forces So. Europe, 1952-54; dep. comdt. Nat. War Coll., 1954—. Awarded D.S.C., Purple Heart, Silver Star with one Oak Leaf Cluster, Air Medal, Legion of Merit with Oak Leaf Cluster, Bronze Star with two Oak Leaf Clusters, D.S.M., Presdl. Unit Citation with Oak Leaf Cluster; Combr. Order of the British Empire; Officer French Legion of Honor; Philippine Mil. Medal of Merit; Grand Cross King George I (Greece). Mem. Phi Gamma Delta. Mason. Clubs: Army and Navy (Washington); Faculty (Columbus, O.). Address: Nat. War Coll., Ft. McNair, Washington.

BYERS, Horace Robert, meteorologist; b. Seattle, Mar. 12, 1906; s. Charles Hopkins and Harriet (Ensminger) B.; A.B., Univ. of Calif., 1929; S.M., Mass. Inst. Tech., 1932, Sc.D., 1935; m. Frances Isabel Clark, October 6, 1927; one daughter, Henrietta Louise (Mrs. T. W. Bilhorn). Research assistant Scripps Institution of Oceanography, La Jolla, Calif., 1932-33; instr. in meteorology, Transcontinental & Western Air Inc., Kansas City, Mo., 1932-34; meteorologist, U.S. Weather Bur., Washington, 1935-40; asso. prof. of meteorology, Univ. of Chicago, 1944, prof. since 1944, chmn. dept. of meteorology since 1947; dir. Thunderstorm Project (joint project of U.S. Weather Bur., Air Force, Navy and Nat. Adv. Com. for Aeronautics), 1945-49; panel chmn. and com. mem., Research and Development Bd., Office of Sec. of Defense, since 1946; consultant U.S. Air Force, 1943-46, Ill. Water Survey since 1949. U.S. del. U.N. World Meteorol. Orgn., Washington, 1947. Mem. subcom. on meteorol. problems, Nat. Advisory Com. for Aeronautics since 1948. Recipient Robert M. Losey award, Inst. of Aeronautical Scis., 1941. Mem. Am. Meteorol. Soc. (president 1952-53), Am. Geophys. Union (pres., sect. of meteorology, 1947-50), Inst. of Aeronautical Scis. (asso. fellow), Am. Geograph. Soc., Sigma Xi. Clubs: Cosmos (Washington), Quadrangle (Chicago). Author: Synoptic and aeronautical meteorology, 1937; General Meteorology, 1944; The Thunderstorm (with R. R. Braham, Jr.), 1950. Contbr. numerous articles in scientific publs. Home: 362 Audubon Rd., Riverside, Ill. Office: Univ. of Chicago, Chicago 37.

BYERS, John Frederic, Jr., mfr.; b. Pittsburgh, Pa., Dec. 5, 1912; s. John Frederic and Caroline Mitchell (Morris) B.; grad. St. Paul's Sch., 1932, Yale, 1936; m. Alison Grace, Jan. 7, 1937; children —Caroline M., W. R. Grace, John Frederic III, Montgomery L., Alison H, A.M. With A. M. Byers Co., 1937-41, 46—, dir., 1939—, now v.p.; dir. Fidelity Trust Co. Trustee Sewickley Valley Hosp., St. Paul's Sch., Foxcroft School, Carnegie Institute Tech. Vice pres. Allegheny Co. unit Am. Cancer Soc. Mem. exec. com., U.S. Golf Assn., Pa. Golf Assn. Served as lt. comdr., U.S.N., Pacific, 1941-45. Decorated Bronze Star, 8 combat stars, 3 Presidential Unit Citations. Clubs: Pittsburgh (now governor), Allegheny Country (gov.), Duquesne, Edgeworth, Rolling Rock (Pittsburgh); Racquet and Tennis (New York); National Golf Links (Southampton, L.I.); Misquamicut (Watch Hill, R.I.). Home: Sewickley Heights, Pa. Office: care A. M. Byers Co., Clark Bldg., Pittsburgh, Pa.

BYERS, Mortimer W., judge; grad. Columbia, 1898, LL.D., 1939; married Kate House, June 7, 1906; children—Mrs. Norman M. Barron, Mrs. Allen K. Holding, Mrs. James G. Armstrong. Admitted to bar, 1898, and began practice of law; Federal judge since 1929. Served as sergt., Machine Gun Co., 23d Regt., N.Y.N.G., World War I. Became 34th Alumni trustee Columbia U., 1940. Awarded medal for conspicuous alumni service to Columbia U., 1945. Mem. N.Y. State and Brooklyn bar assns., Alumni Assn. Columbia U. Law Sch. (past pres.). Delta Kappa Epsilon. Clubs: University, Rembrandt. Address: U.S. Court House, Bklyn.

BYERS, Vincent Gerard, newspaperman; b. of Am. parents at London, Eng., Oct. 28, 1892; s. Joseph John and Sarah (Francis) B.; B.S., Dartmouth, 1915; m. Ethel Mary Shoobert, Dec. 24, 1927. Reporter and New York corr. Boston Herald, 1914-17; reporter and city editor Associated Press, N.Y. City, 1917-24; city editor New York Evening Post, 1924-28; mng. editor, 1928-32; editor Richmond Times-Dispatch, 1932-34; special corr., North Am. Newspaper Alliance, 1934-35, New York Sun, 1935-42 and 1945-50, N.Y. World-Telegram and Sun since 1950. Served as comdr. USNR, 1942 45, Ret. Res., 1954. Mem. Res. Officers Assn. U.S., Soc. of the Silurians. Chi Phi. Home: 23 E. 9th St. Office: 125 Barclay St., N.Y.C.

BYINGTON, Homer Morrison, Jr., fgn. service officer; b. Naples, Italy, May 31, 1908, of American parents; s. Homer Morrison and Jeannette Lindsley (Gregory) B.; student Phillips Acad., Andover, Mass., 1923-26; A.B., Yale, 1930; m. Jane Craven McHarg, Sept. 31, 1932; 1 son, Homer Morrison. Apptd. Fgn. Service officer and sec. in the Diplomatic Service, Dec. 16, 1930; assigned Dept. of State, Washington, D.C., 1930-32; press officer United States del. to U.N. Conf. on Internat Orgn., San Francisco, 1945; 1st sec. of Embassy, Am. Embassy, Rome, April 1945 to March 1947; deputy U.S. polit adv. to Supreme Allied Comdr., Allied Force H.Q., M.T.O., Dec. 1945 to March 1946; counselor Am. Embassy, Rome, 1947, rank of Minister Plenipotentiary, 1948; dir. office of Western European Affairs, dept. of state, 1950; now counselor of Embassy, Madrid, Spain. Awarded Medal of Freedom, 1946 Protestant. Clubs: Metropolitan, Chevy Chase. Office: American Embassy, Madrid, Spain. ☆27

BYLER, John Gray, vice-pres. W. T. Grant Co.; b. Sedalia, Mo., Dec. 23, 1900; s. James William and Bertha (Gray) B.; B.S. in Commercial Engring., Carnegie Inst. Tech., 1922; student U. of Pa., 1922-23; m. Marion Lowerre, Feb. 8, 1930. Instr. Wharton Sch., U. of Pa., 1922-23; with Life Ins. Sales Research Bur., 1923-24; with W. T. Grant Co. since 1924, beginning as research assistant, v.p., treas. and dir., 1930—. Chmn. American Retail Federation; dir. National Consumer-Retailer Council. Chmn. exec. com., Inst. of Distribution. Mem. Tau Beta Pi, Delta Upsilon. Republican. Episcopalian. Clubs: Union League, National Republican (New York); Wykagyl Country (New Rochelle); Ekwanok Country (Manchester, Vt.); Larchmont (N.Y.) University; Nat. Press (Washington, D.C.). Home: 17 Mohegan Rd., Larchmont, N.Y. Office: 1441 Broadway, New York, N.Y.

BYNNER, Witter (bĭn'nĕr), author; b. Brooklyn, N.Y., Aug. 10, 1881; s. Thomas Edgarton and Annie Louise (Brewer) B.; A.B., Harvard, 1902; unmarried. Asst. editor McClure's Mag. and lit. editor McClure, Phillips & Co., 1902-06; advisory editor with Small, Maynard & Co., 1907-15. Instr. English, S.A.T.C., U. of Calif., 1918-19. Contbr. to many mags. Lecturer on poetry and kindred subjects. Phi Beta Kappa poet, Harvard University, 1911, University of California, 1919, Amherst College, 1931. President Poetry Society of America, 1920-22; chancellor of Academy of American Poets. Collector of Chinese paintings and jades. Clubs: The Players, Harvard (New York). Author: (verse) Young Harvard, 1907; (plays) Tiger, 1913; The Little King, 1914; (verse) The New World, 1915; (play) Iphigenia in Tauris, 1915; Grenstone Poems, 1917; A Canticle of Praise, 1919; (verse) The Beloved Stranger, 1919; A Canticle of Pan, 1920; Pins for Wings (under pseudonym Emanuel Morgan), 1920; A Book of Plays, 1922; (verse) Caravan, 1925; (play) Cake, 1926; The Pamphlet Poets, 1927; The Persistence of Poetry, 1929; (verse) Indian Earth, 1929; The Sonnets of Frederick Goddard Tuckerman, 1931; (verse) Eden Tree, 1931; (verse) Guest Book, 1935; Selected Poems, 1936; (verse) Against the Cold, 1940; Take Away the Darkness, 1947; (prose) Journey with Genius, Recollections and Reflections Concerning The D. H. Lawrences, 1951; A Book of Lyrics, 1955; (with Arthur D. Ficke, under pseudonyms, Emanuel Morgan and Anne Knish) Spectra, 1916; (with Julia E. Ford) Snickerty Nick, 1919. Translator: A Book of Love (from the French of Charles Vildrac), 1923; The Jade Mountain (with Kiang Kang-hu; verse from Chinese poets of T'ang dynasty), 1929; The Way of Life According to Laotzu, 1944. Address: 342 Buena Vista Rd., Santa Fe, N.M.

BYNUM, Curtis (bĭ'nŭm), business exec.; b. Lincolnton, N.C., July 6, 1882; s. Rev. William Shipp and Mary Louisa (Curtis) B.; prep. edn., Horner Mil. Sch., Oxford, N.C.; A.B., U. of N.C., 1903; J.D., U. of Chicago, 1907; grad. study, École de Droit, Sorbonne U., 1919; m. Florence Helen Boyd, July 10, 1907; children—Katharine Fullerton, William. Dir. Charles S. Boyd Paper Co. and Appleton Coated Paper Co., Appleton, 1907-08; pres. Carolina Creamery Co., Asheville, N.C., and Forsyth Dairy Co., Winston-Salem, 1912-28. Admitted to practice N.C. bar, 1914; served as capt. and adj. 321st Inf., U.S. Army., World War; grad. Army Gen. Staff Coll., Langres, France, 1918. Decorated with German Red Cross, 1933. Mem. Council Meml. Mission Hosp., Asheville, N.C. Ex-pres. Rotary Club of Asheville. Mem. Mass. Soc. of the Cincinnati, Phi Beta Kappa, Sigma Alpha Epsilon. Republican. Episcopalian. Mason (33°). Club: Pen and Plate (ex-pres.). Compiler of Marriage Bonds of Tryon and Lincoln Counties. Sec. Sinking Fund Commn. for Buncombe County since 1937. Home: Macon Avenue. Office: County Bldg., Asheville, N.C.

BYNUM, William, corp. exec.; b. Oneonta, Ala., Sept. 1, 1902; s. Dalton Perry and Lena (Hendricks) B.; A.B., U. Ala., 1924; E.E., Ala. Poly. Inst., 1930; married Margaret Garrett, November 19, 1935; children—William, Robert. Fluornoy. Served as athletic director, football coach, Alabama Teachers Coll., Troy, 1925-27; with Carrier Corp., Syracuse, since 1930, exec. v.p. since 1951. Mem. Tau Beta Pi, Phi Kappa Phi. Episcopalian. Clubs: Century, Onondaga Golf and Country, Sales Executives (Syracuse); University (N.Y.C.). Home: 11 Brattle Rd., Syracuse, N.Y.

BYOIR, Carl (bi'oir), pub. relations counsel; b. Des. Moines, Ia., June 24, 1888; s. Benjamin and Minna (Gunyan) B.; A.B., U. of Ia., LL.B., Columbia; m. Grace Lancaster, Dec. 7, 1921. Reporter, Iowa State Register, 1903-05; city editor Waterloo (Ia.) Times-Tribune, 1905-06; largely instrumental in introducing the Montessori System in America, 1912; pres. House of Childhood, Inc., 1912; with Morgan Shepard founded John Martin's Book for Children, 1913; circulation mgr. The Cosmopolitan (mag.), 1916; asso. chmn. Committee U.S. Govt. on Public Information, 1917-18; chmn. bd. American Gear Co. of Ill., 1918-26; chmn. bd. Am. Gear Co. of Mass., 1926-27; pres. Carl Byoir and Asso., Inc. 1930-46, chmn. bd. since 1946; elected dir. Schenley Distillers Corp., 1948; chmn. bd., dir. Bus. Orgn., Inc.; v.p., dir. Byhart, Inc. Director The Exchange National Bank of Chicago. Dir. United Action Campaign for Am. Legion, A.F.L.; and Assn. of Nat. Advertisers, 1932. Gen. dir. of the birthday ball for the president, 1934, 35, 36, 37. Lt. col. U.S. Army Reserve. Decorated Chevalier Order of the Crown of Italy. Clubs: Advertising (New York); Army & Navy (Washington). ‡

BYRAM, Harold M(oore), coll. prof.; b. Waverly, Ia., Mar. 26, 1902; s. A(rthur) Ray and Jennie Evelyn (Moore) B.; B.S., Ia. State Coll., 1924, M.S., 1928; Ph.D., Columbia, 1933; m. Edythe Lenore Tegland, Dec. 28, 1926; children—Marilyn, Barbara. High sch. teacher vocational agr., Northfield, Minn., 1924-26; high sch. teacher vocational agr., Kelley, Ia., and instr. vocational edn. Ia. State Coll., 1926-30; grad. asst. higher edn. Teachers Coll., Columbia, 1930-31; asst. prof. vocational edn. Ia. State Coll., 1932-36; asso. prof. edn. Mich. State Coll., 1936-44, prof. edn., chmn. staff in agrl. edn., sch. edn., 1944—. Mem. Am., Mich. vocational assns., Am., Mich. assns. for student teaching, Mich. Assn. Teachers Vocational Agr., Phi Delta Kappa, Kappa Delta Pi, Alpha Zeta, Phi Mu Alpha Sinfonia, Pi Kappa Phi. Club: Lansing Orpheus (pres. 1947-48). Author: co-author numerous other bulls. Editor: Agr. Edn. Mag., 1939-42. Contbr. articles to ednl. jours. Home: 831 Huntington Road, East Lansing, Michigan. ☆ 27

BYRD. See also Bird.

BYRD, Benjamin Franklin, physician, med. dir.; b. Brookhaven, Miss., May 15, 1886; s. James Quitman and Isabel (Felder) B.; B.S., Miss. Coll., 1906; M.D., Vanderbilt 1910; m. Ida Muriel Brister, May 27, 1909; children—Frances Brister (dec.), Benjamin Franklin. Asst. chemist Vanderbilt Med. Sch. Nashville, 1913-17, acting prof. physiology and pharmacology, 1918-21; asst. med. dir. Nat. Life & Accident Ins. Co., Nashville, 1919-39, med. dir. since 1939. Chmn. med. bd. Tenn. Valley Authority and Tenn. State Tchrs. retirement systems. Fellow A.M.A.; mem. Am. Life Conv. (sec. med. sect. since 1933, chmn. since 1951), Nashville Acad. Medicine, Tenn. State, Davidson Co. med. socs., Middle Tenn. (past pres.), Am. (assembly mem.) heart assns., Tennessee State Heart Association (pres. 1953-55), Nashville C. of C. (hon. mem. bd. govs.), English Speaking Union, Am. Pub. Health Assn., Am. Diabetic Soc., Y.M.C.A. Bapt. (deacon). Mason (32°, Shriner). Clubs: Exchange (past pres.), Belle Meade Country (Nashville). Home: 3400 Granny White Rd. Office: Nat. Bldg., Nashville 3.

BYRD, David Harold, oil and gas producer; b. Detroit, Tex., April 24, 1900; s. Edward and Mollie (Easley) B.; student Trinity U., 1917-18, U. of Tex., 1919-21, Met. Bus. Coll., Dallas, Tex., 1918-19; m. Martha Caruth, June 8, 1935; children—David Harold, Caruth Clark. Geologist, Humphreys Oil Corp., Mexia and Dallas, 1921-23; independent oil operator, Oklahoma, Tex., N.M., Mexico, La., 1923-30; president Byrd-Frost, Inc., Dallas, Tex., 1930-54, Plains Production Co. 1931-52, Long Lake Prodn. Co., 1938-49, Byrd Air Transport Co., 1944-49; partner Talco Asphalt & Refining Co., 1937-38, Inland Refining Co. Linwood Development Co., New River Lumber Co., Heart o' the Hills Inn, 1943-53; pres. Byrd Oil Corp. and asso. cos., 1947—; dir. Three States Natural Gas Co. Mem. Inter-Am. Commercial Arbitration Commn., 1942—; adv. com. Nat. Crude Oil Industry, 1945—; mem. dist. 3 Petroleum Industry, 1942-46. Director Tex. Centennial, 1936-37; member Texas Civil Aero. Adv. Com., 1940—. Served with R.O.T.C., Trinity U., 1917-18; wing comdr. Tex. Civil Air Patrol, 1941; commd. col., 1943; vice chmn. nat. exec. com. Civil Air Patrol, 1947—. Mem. Ind. Petroleum Assn. Tex. (pres. 1936-38, 45—), E. Tex. Oil Assn. (dir. 1943—), Dallas Historical Society (board of fellows), Chamber of Commerce, American Petroleum Institute, Am. Petroleum Geologists, Sigma Delta Psi, Kappa Kappa Psi. Democrat. Presbyterian. Mason (32°, Shriner), Elk. Clubs: Dallas Athletic, Petroleum, Brook Hollow Golf, Calyx, Terpsichorean (Dallas); Ferndale (Pittsburg, Tex.); Wings (New York); Koon Kreek (Athens, Tex.). Home: 6009 Vassar Drive, Dallas 5. Office: Tower Petroleum Bldg., Dallas 1, Tex.

BYRD, Elon E(ugene), biologist; b. Richton, Miss., June 9, 1905; s. Henry Webster and Eleanor Elizabeth (Hinton) B.; B.S., Miss. A. and M. Coll., 1929; M.S., Miss. State Coll., 1931; Ph.D., Tulane U, 1934; m Margaret Elizabeth Powell, Sept. 3, 1938. Instr., Miss. State Coll., 1929-32; instr. U. of Ga., 1934-37, asst. prof. zoology-parasitology, 1937-40, asso. prof., 1940-45, prof., 1945—; special cons. USPHS, filarial studies, 1951—. Served as lieutenant Med. Service Corps, USN, 1942-45, overseas 1943-45; comdr. USNR. Decorated B.S.M. (US N). Recipient Michael award for research in parasitology, 1948. Fellow A.A.A.S.; mem. Am. Micros. Soc., Am. Soc. Parasitologists (editorial bd. 1949—, mem. council 1952—), Am. Soc. Tropical Medicine, Assn. Southeastern Biologists (sec.-treas. 1947-49; president 1950), Tenn. Acad. Sci., Am. Soc. Systematic Zoologists. Author articles in field of parasitology. Home: 580 Milledge Circle, Athens, Ga.

BYRD, Harry Clifton ◎ V. 28.

BYRD, Harry Flood, senator; b. Martinsburg, W. Va., June 10, 1887; s. Richard Evelyn and Eleanor Bolling (Flood) B.; ed. pub. schs. and Shenandoah Valley Acad., Winchester, Va.; m. Anne Douglas Beverley, of Winchester, Oct. 7, 1913; children—Harry Flood, Westwood, Beverley, Richard Evelyn. Began with Winchester Star at 15, now pub. of Winchester Star and Harrisonburg (Va.) Daily News Record; largely interested in apple orchards since 1906; also peach culture and gen. farming; pres. Valley Turnpike Co., 1908-18; pres. Winchester Cold Storage Co.; dir. Asso. Press. Fuel commr. State of Virginia, 1918. Member Virginia Senate, 1915-25; a leader in establishing a state highway system in Va.; chmn. Dem. State Com., 1922-25; gov. of Va., term 1926-30; apptd. U.S. senator, Mar. 4, 1933, to fill unexpired term of Claude A. Swanson, senator since 1933. Democratic Nat. Committeeman, 1928-40; endorsed by State of Va. for president, 1932. Episcopalian. Home: Berryville, Va. ☆ 27

BYRD, Harry Flood, Jr., newspaper editor; b. Winchester, Va., Dec. 20, 1914; s. Harry F. and Anne Douglas (Beverley) B.; student Va. Mil. Inst., 1931-33, U. Va., 1933-35; m. Gretchen B. Thomson, Aug. 9, 1941; children—Harry, Thomas Thomson, Beverley Bigelow. Editor Winchester (Va.) Eve. Star since 1935; pub. Harrisonburg (Va.) Daily News-Record since 1937; dir. Shenandoah Valley Nat. Bank, Winchester, since 1937; pres., dir. Rockingham Pub. Co. since 1946; sec., dir. H. F. Byrd, Inc., since 1948; dir. Asso. Press since 1950, mem. exec. com.; dir. Indsl. Rayon Corp. since 1951. Mem. Va. State Senate since 1947 (author state automatic tax reduction law). Bd. mgrs. U. Va. Served as lt. comdr. U.S.N.R., 1942-46, exec. officer patrol bombing squadron, Pacific. Recipient Honor Medal of Freedoms Foundation, Mem. Va. Press Assn. (exec. com.), Vets. Fgn. Wars, Am. Legion. Democrat (mem. state central com. since 1940). Clubs: Winchester Rotary (pres. 1940-41), Nat. Press, Army-Navy. Home: 411 Tennyson Av. Office: 2-4 N. Kent St., Winchester, Va.

BYRD, Hubert L. (bird), corp. exec.; b. S.C., Jan. 4, 1906; s. John Lee and Cora Elizabeth (Ulmer) B.; B.S., Clemson A. and M. Coll., 1926; m. Mary Elizabeth Palmer, Apr. 9, 1934; 1 dau., Mary Ann. Various engring. positions Gen. Electric Co., Schenectady, N.Y., 1926-46; joined Food Machinery & Chem. Corp., San Jose, Calif., 1946, now v.p., v.p. Farm Equipment Inst., Chicago. Mem. Am. Inst. E.E., Am. Inst. Agrl. Engrs. (asso.). Home: 602 Wildwood Dr., East Lansing, Mich. Office: 1305 S. Cedar St., Lansing, Mich.

BYRD, Hy, business exec.; b. Elgin, Tex., Oct. 8, 1900; s. Walter Collin and Alice (Hartsfield) B.; m. Gertrude Fitzgerald, June 29, 1932; children—Robert H., James H., Sally, Susan, Linda. Pres., dir. Gulf Interstate Gas Co.; dir. City Nat. Bank, Houston. Clubs: Bankers of America, Downetwn Athletic, Racquet and Tennis (N.Y.C.); Scarsdale (N. Y.) Golf; Jefferson Islands (Washington); River Oaks Country (Houston). Home: 3641 Inverness Dr. Office: 1125 Brazos St., Houston.

BYRD, Oliver Erasmus, educator and physician; born in Little Rock, Arkansas, February 25, 1906; son of Erasmus A. and Clara Isabel (Alsbury) B.; A.B., Stanford, 1929, A.M., 1932, Ed.D., 1940; M.D., U. of Calif., 1947; m. Jennie C. Sonnichsen, Dec. 21, 1930; children—Beverly Joan, Thomas Russell. Teacher of English, Harvard Mil. Sch., Los Angeles, 1930-31; health educator and athletic coach, San Mateo Jr. Coll., 1932-37; mem. faculty Stanford, since 1937, as instr., 1937-38, asst. prof., 1938-40, asso. prof., 1940-47, prof. health edn. since 1947, dir. dept. hygiene, sch. edn., since 1947. Licensed to practice medicine and surgery in Calif., 1947. Fellow Am. Sch. Health Assn., Am. Pub. Health Assn., Am. Acad. Phys. Edn., A.A.A.S.; former mem. and 1st pres. Nat. Jr. Coll. Athletic Assn. Club: Commonwealth of Cal. Author: Health Instruction Yearbooks (12 vols. 1943-54); Workbook for Health, 1948; Health Attitude Scale, 1949; Patients Self-History Form, 1948; Textbook of College Hygiene, 1953. Home: 1533 Madrono Av., Palo Alto, Cal. Office: Sch. Edn., Stanford Univ., Stanford, Cal.

BYRD, Richard Evelyn, explorer, naval officer (ret.); b. Winchester, Va., Oct. 25, 1888; s. Richard Evelyn and Eleanor Bolling (Flood) B.; ed. Shenandoah Valley Mil. Acad., Va. Mil. Inst. and U. of Va.; grad. U.S. Naval Acad., 1912; m. Marie D. Ames, of Boston, Mass., Jan. 20, 1915. Ensign U.S. Navy, 1912; advanced through grades to lt. comdr.; ret. Mar. 15, 1916; promoted to grade of comdr. after north polar flight, 1926; promoted to rank of rear adm., 1930. Entered Aviation Service Aug. 1917; comdr. U.S. Air Forces of Can., July 1918, until Armistice; comdr. aviation unit of Navy-MacMillan Polar Expdn., June-Oct. 1925; made flight in aeroplane with Floyd Bennett over North Pole and back to base at Kings Bay, Spitzbergen, May 9, 1926, covering distance of 1,360 miles in 15½ hours; made trans-Atlantic flight with 3 companions, from New York to France, distance of 4,200 miles, flight lasting 42 hours, June 29-July 1, 1927; flew over South Pole, Nov. 29, 1929; made 1st expdn. to Antarctic, 1928-30, 2d expdn., 1933-May 10, 1935; on both expdns. made important discoveries, among them being Edsel Ford Mountains and Marie Byrd Land; spent 5 mos. of winter night alone at scientific work in shadow of South Pole. In 1939 was made commander of United States Antarctic Service, an expedition sent to the Antarctic by Government; made four noteworthy flights resulting in discovery of five new mountain ranges, five islands, more than 100,000 square miles of area, a large peninsula, and 700 miles of hitherto unknown stretches of antarctic coast. During World War II served with Fleet Admiral King in Washington and Fleet Admiral Nimitz in Pacific; overseas 4 times (3 times in Pacific, once, Western front in Europe); cited 4 times; apptd. commanding officer U.S. Navy Antarctic Expdn., 1946. Advisor Dept. Defense, Polar defense and strategy. Holds 18 honorary degrees from colleges and universities. Presented by President Coolidge with Hubbard gold medal, June 23, 1926, "for valor in exploration"; awarded Congressional Medal of Honor, 1926, Special Congressional Medals (1930, 37 and 46), Congressional Life Saving Medal of Honor, Navy D.S.M., Navy Cross, Navy Flying Cross. Patron's medal of Royal Geog. Soc. (British, 1931), and gold medal Reale Societa Geografica (Italy, 1931); Elisha Kent Kane medal of Phila. Geog. Soc.; Langley medal of aerodromics of Smithsonian Instn., David Livingstone Centenary medal by Am. Geog. Soc., D.S.M. of State of N.Y. presented by Gov. Franklin D. Roosevelt; also 65 other medals; received from President Roosevelt (September 1940) gold star in recognition of services as commander of U.S. Antarctic Service Expedition, 1939-41; 22 citations from Navy Dept.; twice awarded Legion of Merit medal and special citation for service in Pacific, World War II; decorations by Portuguese and Rumanian govts.; also Officer Legion of Honor and Comdr. Legion of Honor (France) Medal, Order of Christopher Columbus, Santo Domingo; Grand Lodge Medal for Distinguished Achievement; Loczy Medal, Hungarian Geog. Society; Vega Medal, Swedish Geog. Society Mem. Phi Beta Kappa, Kappa Alpha, and about 200 other orgns. Episcopalian. Clubs: Century, Explorers (New York); Chevy Chase (Washington); Tavern, University, Somerset, Union Boat, Engineers', Country (Boston); Dedham Polo and Country. Author: Skyward, 1928; Little America, 1930; Discovery, 1935; Exploring with Byrd; Alone, 1938. Address: 9 Brimmer St., Boston, Mass.

BYRD, Richard Walke, fgn. service officer; b. Norfolk, Va., Aug. 19, 1899; s. Richard C., Jr., and Anne Tazewell (Walke) B.; grad. Episcopal High Sch. of Va., Alexandria, 1918; B.S., U. of Va., 1922; m. Countess Daria Nieroth, Mar. 30, 1938. Fgn. service officer Dept. of State, since 1935; vice consul, Ottawa, 1935-37, Marseilles, 1937, Calcutta, 1937-42, Jerusalem, 1942-43; consul, Iskenderun, Turkey, 1944-45; 2d sec. of Embassy, Ankara, 1945; consul, Strasbourg, 1946-48; 1st sec. of Embassy, Ottawa, 1948-50, counselor of Embassy 1950, Canberra, Australia, 1951-53; state dept. adviser Army War Coll., Carlisle Barracks, Pa., 1954—. Address: Army War Coll., Carlisle Barracks, Pa.

BYRD, Robert C(arlyle), congressman; b. North Wilkesboro, N.C., Jan. 15, 1918; s. Cornelius Sale and Ada (Kirby) B.; student Beckley Coll., Concord Coll., Morris Harvey Coll., 1950-51; Marshall Coll., 1951-52; m. Erma Ora James, May 29, 1937; children—Mona Carole, Marjorie Ellen. Elected mem. W.Va. Hb. of Dels., 1946-50, Senate, 1950-52. Mem. 83d-84th Congresses, 6th Dist., W.Va. Mem. Gideons Internat., King's Sons and Daughters. Democrat. Baptist. Elk, Moose, Odd Fellow, K.P. Home: Sophia, W.Va. Office: 1323 N. Wakefield St., Arlington, Va.

BYRNE, Barry ◎ V. 28.

BYRNE, Charles David, univ. adminstr.; b. Madison, Wis., Feb. 9, 1895; s. Patrick and Jane (Barry) B.; B.S., U. Wis., 1922, M.S., 1923; D.Ed., Stanford, 1938; m. Mildreth Nolan, June 17, 1926; children—John Patrick, Nancy Joan. Extension editor, Pa. State Coll., 1923-25; prof. journalism and coll. editor, S.D. State Coll., 1925-29; head dept. journalism and dir. news bur., Ore. State Coll., 1929-32; dir. information, Ore. State System Higher Edn., 1932-46; sec. State Bd. Higher Edn., became asst. to chancellor, 1934, chancellor, 1950—; vis. prof. edn., Stanford, 1938-39. Mem. C. of C. (dir. 1927-29). Boy Scouts (regional dir., 1926-28), Am. Assn. Coll. Editors (pres., 1930-32), Delta Upsilon, Sigma Delta Chi, Alpha Zeta, Phi Kappa Phi, Phi Delta Kappa. Club: Rotary. Author: Coordinated Control of Higher Education in Oregon, 1940; News at the Crossroads, 1931; contbr. to mags. Home: 2337 Spring Blvd., Eugene, Ore.

BYRNE, Edwin Vincent (born), archbishop; b. Philadelphia, Pa., Aug. 9, 1891; s. Francis Charles and Anna (Carroll) B.; A.B., Roman Catholic High Sch., Philadelphia, Pa., 1908; M.A., St. Charles Sem., Overbrook, Pa., 1915. Ordained priest Roman Catholic Ch., 1915; became vicar general of Jaro

Diocese in Philippine Islands, 1923; bishop of Ponce, Puerto Rico, 1925-29, bishop of San Juan, P.R., 1929-43; became asst. at Papal Throne, 1940; archbishop of Santa Fe, N.M., since 1943. Served as chaplain, with rank of lt. (j.g.), U.S. Navy, 1917-19. Address: 213 Cathedral Pl., Santa Fe, N. Mex.

BYRNE, James A. (burn), congressman; born Phila., June 22, 1906; s. James P. and Catherine C. (Foody) B.; student St. Joseph's Prep. Sch., Phila., St. Joseph's Coll.; m. M. Virginia Mullen, June 7, 1939. Local registrar Bur. Vital Statistics, Phila. Co.; del. Dem. Nat. Conv., Phila., 1936; mem. Dem. Co. Com., Phila.; chief dep. U.S. Marshal Eastern Div. Pa., also chief U.S. Marshal; funeral director, 1937-50; sr. disbursing officer State Treasury; mem. Pa. State Legislature, 1950-52, mem. commn. on Independence Hall Mall; mem. U.S. Congress, Third Congl. Dist. Pa. since 1952, mem. vets. affairs com. Mem. Nat., Pa. State, Phila. funeral dirs. assns. Home: 2315 E. Cumberland St., Phila. 25. Office: House Office Bldg., Washington 25.

BYRNE, James J., auxiliary bishop of St. Paul; titular bishop of Etenna; ordained June 3, 1933; auxiliary since July 1947. Address: 324 S. Prior Av., St. Paul 5, Minn.*

BYRNE, John Baird, banking; b. Thompson, Conn., May 15, 1886; s. John and Mary (Corrigan) B.; ed. high sch., Putnam; unmarried. With First Nat. Bank, Putnam, 1905-17; examiner, Conn. State Banking Dept., 1917-22; bank commr., Conn., 1922-27; vice pres. Hartford-Conn. Trust Co., 1927-32, pres., 1932-52, chmn. bd., 1952; chmn. exec. com., dir. Conn. Bank & Trust Co.; dir. Emhart Mfg. Co., Hartford Courant Co., Conn. Mut. Life Ins. Co., Terry Steam Turbine Company; trustee of the Dime Savings Bank (Hartford), Hartford Fire Ins. Co., Hartford Accident and Indemnity Co., Conn. Mutual Life Insurance Co., Pratt & Whitney Division Niles-Bement-Pond Co. Pres. Hartford Clearing House Association. Republican. Elk. Clubs: Hartford, Hartford Auto, Hartford Golf, Twentieth Century, Farmington Country. Home: 422 Farmington Av. Office: 760 Main St., Hartford, Conn.

BYRNE, Joseph M., Jr., business exec.; b. Newark, N.J., Oct. 1, 1892; s. Joseph Michael and Regina A. (Mullin) B.; ed. Newark Acad. and U. of Notre Dame; m. Marie Keller. Pres. and dir. Merchants & Mfrs. Fire Ins. Co., Newark, N.J., since 1928; chmn. Jos. M. Byrne Co. pres. New Jersey Fire Alarm Co.; director American Equitable Assurance Company; N.Y. Fire Ins. Co., A. Gross & Co.; adv. bd. Port Newark br. Nat. State Bank; mgr. Franklin Savings Inst. (Newark). Member board lay trustees Univ. Notre Dame; bd. of trustees of Newark College Engineering. Elk, Friendly (N.Y.), K.C. Clubs: Essex, Essex County, Country, Downtown, Deal Golf and Country, Newark Athletic. Home: 212 Ballantime Parkway. Office: 828 Broad St., Newark.

BYRNE, Leo Christopher, bishop: b. St. Louis, Mar. 19, 1908; s. Patrick and Eleanor (Sale) B.; grad. Kenrick Theol. Sem., Webster Groves, Mo., 1933; M.A., St. Louis U., 1942, M.S., 1946, D.D. (hon.), 1954. Ordained priest, Roman Cath. Ch., 1933; exec. sec. Cath. Charities of St. Louis, 1944-50; nat. moderator Lay Women's Retreat Movement, 1950-53; auxiliary bishop of St. Louis, 1954—. Address: 8900 Clayton Rd., St. Louis 17.

BYRNE, William Matthew (burn), judge; b. Bakersfield, Cal., July 10, 1896; s. John Joseph and Mary Ellen (Mills) B.; LL.B., Loyola U. of Los Angeles, 1929; m. Julia Ann Lamb, June 2, 1925; children—Margaret Moira, William Matthew. Admitted to Cal. bar, 1929; mem. Cal. State Legislature, 1925-31, speaker pro tempore State Assembly, 1927-31; judge Los Angeles Municipal Ct., 1943-48, Superior Ct. of Cal., 1948-50, U.S. dist. judge since 1950. Mem. Los Angeles Bar Assn., Phi Alpha Delta. Home: 520 N. Cherokee. Office: Federal Bldg., L.A.

BYRNES, see also Burns, Byrns.

BYRNES, Frederick Edward, mfg. exec.; b. Mpls., Oct. 31, 1894; s. Timothy Edward and Clara Marr (Goodrich) B.; student Phillips Exeter Acad., 1915; grad. Burdett Coll., Boston, 1917; m. Dorothy Brown, Apr. 24, 1920; 1 dau., Clara Goodrich (Mrs. John M. Case). Vice pres. Industrial Finance Co., Boston, 1924-36; v.p., gen. mgr. Vermont Asbestos Corp., Hyde Park, Vt., 1930-37; asst. to v.p. The Ruberoid Co., N.Y.C., 1936-42, asst. to pres., 1942-48, v.p., 1948—, dir., 1949—. Episcopalian. Home: 2 Park Lane, Mt. Vernon, N.Y. Office: 500 5th Av., N.Y. C. 36.

BYRNES, Hazel Webster, dir. state library; b. Charles City, Ia., July 29, 1886; d. Abel Blirn and Susannah (Haines) Webster; B.A., Ia. State Tchrs. Coll., 1910; student U. Ia., 1925; M.A., Columbia, 1935; m. Frank Lloyd Byrnes, Jan. 1, 1912. Supervisor tchr. tng. State Tchrs. Coll., Peru, Neb., 1910-12; supervisor tchr. tng. State Tchrs. Coll., Cedar Falls, Ia., 1917-19; tchr. English, extension, summer 1919; librarian, instr. library sci. State Tchrs. Coll., Mayville, N.D., 1924-48; dir. State Library Commn., N.D., 1948—. Adv. com. N.Y. World's Fair, 1938-39. Winner first prize index essay contest N.Y. Times, 1934; designated woman of year in edn. for N.D., by Adminstrv. Women in Edn., 1943. Mem. A.L.A. (council 1931-41, 1948—), mem. joint com. with N.E.A., 1953-58), Adult Edn. Assn. U.S., N.E.A., Administrative Women in Edn. (state pres. 1933-34), Nat. Citizens Com. Pub. Schs., N.D. Council Edn. (pres. 1953-54), Nat. League Am. Pen Women (state pres. 1938-40, nat. historian 1942-43), Am. Assn. U. Women (state chmn. legislation 1950-51), P.E.O., D.A.R. (del. nat. conv. 1954), Delta Kappa Gamma, Methodist, Eastern Star. Club: Zonta Internat. (pres. Bismarck chpt. 1954-55, dist. chmn. internat. relations 1954-56). Editor of Library Notes and News North Dakota 1948—. Author articles National Ency., Collier Ency. Yearbook. Contbr. articles School and Society School Executive, Library Journal. Home: 103 Sixth St. Office: Liberty Memorial Bldg., Bismarck, N.D.

BYRNES, James Francis (bûrnz), former sec. state, ex-gov. S.C.; b. S.C.; son of James Francis and Elizabeth E. Byrnes; educated public schools; married Maude Busch, May 2, 1906. Admitted to bar, 1903; editor Journal and Review, Aiken, 1903-07. Official court reporter 2d Circuit, S.C., 1900-08; solicitor, 2d Circuit, S.C., 1908-10; member 62d to 68th Congresses (1911-25), 2d S.C. District. Engaged in practice of law, Spartanburg, 1925-31; elected U.S. Senator, 2 terms, 1931-43; apptd. justice U.S. Supreme Court, June 1941, resigned from U.S. Supreme Court, Oct. 3, 1942, to accept appointment as dir. economic stabilization, resigned; apptd. dir. of war mobilization, May 27, 1943, resigned, 1945; sec. of state, July 1945-47; resigned Jan. 20, 1947. Gov. of S.C. for term, 1951-55. Democrat. Home: Heathwood Circle, Columbia, S.C.

BYRNES, John W. (bûrnz), congressman; b. Green Bay, Wis., June 12, 1913; s. Charles W. and Harriet (Schumacher) B.; A.B., U. of Wisconsin, 1936; LL.B., 1938; m. Barbara Preston, 1947; children—John, Michael, Bonnie, Charles. Admitted to Wisconsin bar, 1939; served as state senator, 1941-45; mem. 79th-84th Congresses (1945-55), 8th Wis. Dist. Mem. Wis. Bar Assn. Elk. Republican. Office: 414 E. Walnut St., Green Bay, Wis.

BYRNES, William M. ◎ V. 28.

BYRNS, see also Burns, Byrnes.

BYRNS, Clarence Franklin, newspaper editor; b. Ladonia, Tex., Dec. 24, 1893; s. Charles Edgar and Laura (White) B.; educated high sch.; hon. LL.D., Univ. of Arkansas, 1947; married Myrtle Beatryce Hubbard, Sept. 2, 1917; children—Meryl Beatryce, Wilma Yvonne. Began as office boy, 1907, and successively circulation mgr., business mgr., Hugo Husonian, Hugo, Okla., 1910-14; reporter and news editor Southwest Am., Ft. Smith, Ark., 1914-18; reporter and mng. ed. Times-Democrat, Muskogee, Okla., 1918-20; city editor, editorial writer, Southwest American and Times-Record, Fort Smith, Ark., 1920-27, editor 1927—. Mem. Ark. Forestry and Parks Commn., 1953; director Arkansas Economic Council and Arkansas State C. of C., 1945—; dir. Arkansas Public Expenditures Council, since 1943; trustee Midwest Research Institute, Southwest Research Inst.; honorary mem. Beta Gamma Sigma, Quill and Scroll. Ind. Democrat. Mem. Disciples of Christ. Mason. Club: Noon Civics. Address: Vista Drive, Van Buren, Ark.

BYROADE, Henry Alfred (bī'rōd), ambassador; b. Allen Co., Ind., July 24, 1913; s. Ernest C. and Carrie B.; B.S., U.S. Mil. Acad., 1937; M.S. in Engring., Cornell U., 1941; m. Mary K. Richard, June, 1937; 3 sons—Gene, Alan, John. Commd. 2d lt., U.S.A., 1937, advanced through grades to brig. gen. (temp.), 1946; with 3d Engr. Regt., Hawaiian Div., 1937-39, 21st Engr. Regt., Langley Field, Va., 1940-41, proceeding to Mitchell Field, L.I., in command batn., Dec. 1941; appointed engr. for "Haynes Mission" to Far East, Mar. 1942, and transferred to Services Supply, China-Burma-India Theater, Apr. 1942, assuming command Advance Sect. No. 2, Assam, India; comdr. Advance Sect. No. 4, China, in support forward echelon 14th Air Force, 1943-44; appointed to supervise constrn. "Chengtu Project" airbases for B-29's, Jan. 1944; transferred back to Air Forces, Feb. 1944, serving concurrently as Engr. of 14th Air Force and of China Air Service Command; dep. chief and acting chief, Asiatic Theater Section, Operations Div., Office of Chief of Staff, Washington, Sept. 1944-Dec. 1945; mil. attache to Army Gen. Marshall, China, Dec. 1945-Feb. 1946; activated cessation of hostilities, exec. Hdqtrs., Peiping, China, and Peiping Hdqrs. Group, serving as dir. operations, exec. and Comdg. gen., Hdqrs. Group, Jan. 1946-Oct. 1946; student, Armed Forces Staff Coll.; chief, Internat. Affairs Sect., Gen. Staff U.S. Army; on loan to dept. of state since 1949, dep. dir. bur. of German affairs, 1949, dir. since 1949,; resigned army commn. 1952; asst. sec. state, Near Eastern, S. Asian, African affairs, 1952-55; U.S. ambassador to Egypt, 1955—. Decorated D.S.M., Legion of Merit (with 2 Oak-Leaf Clusters), Air Medal; Spl. Breast Order of the Yun Hua (3d and 4th Class, China). Address: U.S. Embassy, Cairo, Egypt.

BYRON, Charles Loomis, lawyer; b. Peoria, Ill., Sept. 26, 1884; s. Noel R. and Nellie L. (Mundy) B.; B.S. in E.E., U. Wis., 1908; LL.B., Marquette U., 1911; m. Ruby Hildebrand, July 7, 1910; 1 dau., Ann (Mrs. A. L. Richtmyre). Admitted to Ill. bar, 1913; patent dept. Allis-Chalmers Mfg. Co., Milw., 1908-12; with Internat. Harvester Co., Chgo., 1912-17; practiced patent law with Wilkinson & Huxley, 1917-20; partner Wilkinson, Huxley, Byron & Knight, 1920-47, Wilkinson, Huxley, Byron & Hume since 1947, practice limited to patent law. Trustee Wis. Alumni Research Found., Rush Med. College. Mem. Am., Ill., Chgo. bar assns., Am. Patent Law Assn., Patent Law Assn. Chgo., Am. Judicature Soc., Delta Upsilon. Protestant. Clubs: Univ., Law, Mid-Day, Curling (Chgo.); Skokie Country. Home: 1206 Asbury Av., Winnetka. Office: 38 S. Dearborn St., Chgo. 3.

BYRON, James G(erald), corp. exec.; b. St. Louis, Apr. 17, 1906; s. Michael G. and Agnes K. (Howard) B.; A.B., U. Detroit, 1927, LL.B., 1929; m. Vivian Tinkham, Apr. 24, 1935; children—Michael Gerald, James Woodford, Susan Catherine. Admitted to Mich. bar, 1929; partner Byron & Dorn, 1929-34; asst. account exec. Campbell-Ewald Co., 1934-36; territorial mgr. Detroit Gen. Motors Corp., Phila., 1936-42; dir. indsl. relations Bendix Aviation Corp., 1942-50; v.p., dir. indsl. relations Curtiss-Wright Corp., Wood-Ridge, N.J., since 1950. Mem. Mich. State Bar Assn. (inactive), Gamma Eta Gamma. Home: 318 West End Av., Ridgewood. Office: Curtiss-Wright Corp., Wood-Ridge, N.J.

BYSE, Clark Milton (bīce), educator, lawyer; b. Oshkosh, Wis., Aug. 23, 1912; s. Charles Henry and Jennette (Carew) B.; B.E., State Tchrs. Coll., Oshkosh, 1935; LL.B., U. Wis., 1938; LL.M., Columbia, 1939, J.S.D., 1952; m. Merwin Helen Scott, Dec. 19, 1939; children—James Clark, Barbara Helen. Admitted to Wis. bar, 1938, Pa. bar, 1953; practiced with Thompson, Gruenwald & Frye, Oshkosh, Wis., 1938; instr. law U. Ia., 1939-40, asst. prof., 1940-41; staff office gen. counsel SEC, 1941, legal asst. commrs., 1941-42, staff office solicitor, 1945-46; office gen. counsel Bd. Econ. Warfare, 1942, spl. rep. bd. Econ. Warfare and Def. Supplies Corp., Colombia, S. A., 1942-43; counsel office war areas trade Dept. Commerce, 1946; asst. prof. law U. Pa., 1946-47, asso. prof., 1947-48, prof., 1948—, vice chmn. senate, 1954-55; vis. prof. law Stanford, summer 1947. Served with USNR, 1943-45. Mem. Am. Civil Liberties Union (exec. com. Greater Phila. br. 1951-54), Am. Assn. U. Profs., Phi Beta Sigma, Phi Kappa Delta, Kappa Delta Pi, Pi Gamma Mu, Order of Coif. Roman Catholic. Club: Lenape (Phila.). Author: Administrative Law Cases and Comments (with W. Gellhorn), 1954. Contbr. articles Ency. Brit., legal publs. Home: 244 Haverford Av., Swarthmore, Pa. Office: 3400 Chestnut St., Phila. 4.

C

CABANA, Georges, clergyman; b. Granby, P.Q., Can., Oct. 22, 1894; s. Joseph and Marie-M. (Desgrés) C.; student St. Charles Coll., Sherbrooke, 1908-10, St. Hyacinthe Sem., 1910-14; B.A., Laval U., 1914; B. Canon Law, Sem. of Theology, Montreal, 1917. Ordained to priesthood, Cath. Ch., 1918; prof. St. Hyacinthe Sem., 1918-21, St. Augustine's Sem., Toronto, 1921-31; prof., asst. St. Hyacinthe and Sorel, 1931-34; chaplain St. Charles Hosp., 1935; spiritual dir. St. Hyacinthe Sem. of Theology, 1936-41; consecrated archbishop-coadjutor of St. Boniface, Manitoba, 1941-52; archbishop of Sherbrooke, P.Q., since 1952. Address: Archeveché, Sherbrooke, P.Q., Can.

CABANISS, Edward M., corp. exec.; b. Mont., 1885. Pres. and dir. Joseph Dixon Crucible Co. Home: 1 University Pl., N.Y. City. Office: Wayne & Monmouth Sts., Jersey City, N.J. †

CABEEN, David Clark, educator; b. Baraboo, Wis., June 24, 1886; s. Charles William and Sarah Amelia (Clark) C.; A.B., Syracuse U., 1908; A.M., Cornell U., 1919; Ph.D., U. of Pa., 1923; m. Violet Abbott, Sept. 2, 1922. Instr. in French, Dartmouth Coll., 1915-16, Cornell U., 1916-17, 1919, U. of Pa., 1919-23; asst. prof. French, Williams Coll., 1923-25; head of dept. Romance langs. Vanderbilt U., 1925-38; acting prof. French, U. of Cincinnati, 1938, vis. prof. French, U. of Neb., 1939-41; editor A Critical Bibliography of French Literature (7 vols.; 3 vols. pub., 1947, 51, 53), 1941—. Mem. 7th Inf., N.Y. N.G., 1913-15; with Am. Ambulance Corps in France, 1916; commd. 2d lt., adj. gen. dept., U.S. Army, Aug. 15, 1917; in France and Italy, 1917-18. Mem. Modern Lang. Assn., Phi Gamma Delta, Am. Legion. Author: The African Novels of Louis Bertrand, 1923; Montesquieu: A Bibliography, 1947. Contbr. Publs. Modern Lang. Assn.; French Rev., etc. Home: 716 Edmonds Av., Drexel Hill, Pa. Office: 530 E. 23d St., N.Y.C. 10.

CABELL, Charles Pearre, U.S.A.F. ofcr.; b. Dallas, Tex., Oct. 11, 1903; B.S., U.S. Mil. Acad., 1925; grad. Air Corps Primary Flying Sch., 1931, Advanced Flying Sch., observation course, 1931, Command and Gen. Staff Sch., 1940; Army and Navy Staff Coll., 1943; m. Jacklyn DeHymel, 1934; children—Charles, Catharine, Ben. Commd. 2d lt., F.A., A.U.S., 1925, advanced to lieut. gen. (U.S.A.F.), 1952; served successively as asst. chief, operations section, training and operations div., as chief, photo unit, and as chief, tech. coordination branch, Office of Chief of Air Corps, Washington, D.C., 1941-42, asst. exec. for tech. planning and coordination, 1942-43; mem. advisory council Hdqrs. Army Air Forces, Washington, Mar.-Oct. 1943; assigned 8th Air Force, Europe, European Theater of Operations, Oct. 1943, comdr. combat wing, Dec. 1943; dir. of plans, U.S. Strategic Air Forces, Apr.-July 1944; mil. air adviser to U.S. representative on European Adv. Commn., London, May-July 1944; dir. operations and intelligence, Mediterranean Allied Air Forces, July 1944-May 1945; attended Yalta Conf.; chief of strategy and policy div. of air plans, Hdqrs. A.A.F., Washington, D.C., May-Dec. 1945; attended London Conf. of United Nations, Jan.-Feb. 1946; U.S. air representative on mil. staff com. of United Nations in New York; dir. of intelligence, Hdqrs., USAF, Washington, 1948; dir. Joint Staff, Joint Chiefs of Staff, 1951; dep. dir. Central Intelligence, 1953—. Awarded D.S.M., Legion of Merit, Air Medal (Oak-Leaf Cluster), Distinguished Flying Cross, Bronze Star; Hon. Comdr. Brit. Emprie, Officier of French Legion of

Honor, Croix de Guerre; mem. Order of St. Laurice and Lazarus of Italy. Home: Quarters 72, Bolling Air Force Base. Office: 2430 E St., Washington 25.

CABELL, James Branch (käb'ĕl), author; b. Richmond, Va., Apr. 14, 1879; s. Robert Gamble and Anne (Branch) C.; A.B., William and Mary, 1898; m. Priscilla Bradley Shepherd, Nov. 8, 1913 (dec.); 1 son, Ballard Hartwell; m. 2d Margaret Waller Freeman, June 15, 1950. Instr. French and Greek, William and Mary, 1896-97; worked in pressroom Richmond (Va.) Times, 1898; on staff N.Y. Herald, 1899-1901; on staff Richmond (Va.) News, 1901; engaged in coal-mining in state of W. Virginia, 1911-13; genealogist Va. S.R., 1919-20; historian Va. Soc. Colonial Wars, 1916-29, Va. Soc. S.A.R., 1917-23; pres. Va. Writers' Club, 1918-21; editor The Reviewer, 1921; editor Va. War History Comm., 1919-26; editor The Am. Spectator, 1932-35. Mem. First Families of Va., Soc. of the Cincinnati, Kappa Alpha (So.), Phi Beta Kappa. Episcopalian. Author: The Eagle's Shadow, 1904; The Line of Love, 1905; Gallantry, 1907; The Cords of Vanity, 1909; Chivalry, 1909; The Soul of Melicent (reissued as Domnei), 1913; The Rivet in Grandfather's Neck, 1915; The Certain Hour, 1916; From the Hidden Way, 1916; The Cream of the Jest, 1917; Beyond Life, 1919; Jurgen, 1919; The Judging of Jurgen, 1920; Figures of Earth, 1921; The Jewel Merchants, 1921; Joseph Hergesheimer, 1921; The Lineage of Lichfield, 1922; The High Place, 1923; Straws and Prayer-Books, 1924; The Silver Stallion, 1926; The Music from Behind the Moon, 1926; Something About Eve, 1927; Ballades from the Hidden Way, 1928; The White Robe, 1928; The Way of Ecben, 1929; Sonnets from Antan, 1929; Townsend of Lichfield, 1930; Some of Us, 1930; Between Dawn and Sunrise (with John Macy), 1930; These Restless Heads, 1932; Special Delivery, 1933; Smirt, 1934; Ladies and Gentlemen, 1934; Smith, 1935; Preface to the Past, 1936; Smire, 1937; The Nightmare Has Triplets, 1937; Of Ellen Glasgow, An Inscribed Portrait (with Ellen Glasgow), 1938; The King Was in His Counting House, 1938; Hamlet Had an Uncle, 1940; The First Gentleman of America, 1942; The St. Johns (with A. J. Hanna), 1943; There Were Two Pirates, 1946; Let Me Lie, 1947; Witch-Woman, 1948; The Devil's Own Dear Son, 1949; Quiet Please, 1952; (genealogical pubs.) Branchiana, a Record of the Branch Family in Virginia, 1907; Branch of Abingdon, a Record of the Branch Family in England, 1911; The Majors and Their Marriages, 1915. Home: 3201 Monument Av., Richmond 21, Va.; (summer) Poynton Lodge, Ophelia, Va.

CABELL, Wymond, stock broker; b. Richmond, Va., Apr. 2, 1898; s. Henry Landon and Adah (Wymond) C.; grad. Woodberry Forest Sch., 1915; student U. of Va., 1915-18; m. Margaret Palmer Miller; children—Wymond, Landon. Employed by Branch, Cabell & Co., mem. New York stock exchange, Richmond, Va., 1919-20, partner, 1920-36, senior partner since 1936. Served with U.S. Navy, World War I. Pres. Assn. of Stock Exchange Firms 1944-1946; mem. bd. governors Assn. of Stock Exchange Firms 1941-1948, New York Stock Exchange 1942-1948. Treas. Soc. of the Cincinnati in State of Va. Clubs: Commonwealth (Richmond); River (N.Y.). Home: Tuckahoe Apts., Richmond 21. Office: 814 E. Main St., Richmond, Va.

CABLE, John L., ex-congressman; b. Lima, O., Apr. 15, 1884; s. Davis J. and Mary (Harnley) C.; L.B., Kenyon Coll., 1906; LL.B., George Washington U., 1909; hon. M.C.L., Kenyon; m. Rhea Watson, Dec. 9, 1910; children—Mrs. Alice C. Hayes, Davis Watson. Began practice law at Lima, 1909; admitted to practice in Ohio courts, Dist. Court, Circuit Court of Appeals and Supreme Court of U.S.; pros. atty., Allen County, O., 2 terms, 1917-21; mem. 67th and 68th Congresses (1921-25), 71st and 72d Congresses (1929-33), 4th Ohio Dist.; author of federal laws granting independent citizenship to women, also Federal Corrupt Practices Act; spl. counsel to atty. gen. of Ohio and Reconstruction Finance Corp., in liquidation of Lima First Am. Trust Co., 1933-37; pres., dir. U.S. Ceramic Tile Co.; dir. Pangles Master Market, Inc., Harts of Lima, Inc. Rep. presdl. elector, 1936. Govt. appeal agt. Selective Service Board 2, Lima, 1948; Allen Co. chmn. A.R.C. Roll Call Com., 1939-40; chief Civilian War Services, Lima and Allen Co., O., 1943-44. Mem. Am., Ohio, Allen Co. bar assns. Presbyn. Mason. Author: The Rights and Responsibilities at Railway Grade Crossings; Am. Citizenship Rights of Women; Denaturalization—The Alien in War Time. Contbr. to newspapers and mags. Home: 1315 Lakewood Av. Office: Cook Tower, Lima, Ohio.

CABLE, Raymond M(illard), univ. prof. and zoologist; b. Campton, Ky., Apr. 22, 1909; s. Casper and Rosa May (Smith) C.; A.B., Berea (Ky.) Coll., 1929; Sc.M., New York U., 1930, Ph.D., 1933; m. Mary Caswell Tupper, Dec. 26, 1936; children—Margaret Treadway, William Heyburn, June Perry, Daniel Hobbs. Grad. asst. New York U., 1931-33; asso. prof. biology Berea Coll., 1933 35; asst. in parasitology U. of Chicago, summer 1934; asst. prof. zoology Purdue U., 1935-38, asso. prof., 1939-47, prof. since 1948; summer research, Marine Biol. Lab., Wood Hole, Mass., 1931-33, 1935-42; Guggenheim fellow, Univ. of Puerto Rico, 1951-52. Fellow A.A.A.S., Ind. Acad. Sci.; mem. Am. Soc. Zoologists, Am. Soc. Parasitologists, Am. Micros. Soc., Sigma Xi. Republican. Presbyterian. Mem editorial board Jour. of Parasitology. Author: An Illustrated Laboratory Manual of Parasitology, 1941, 43; also research papers on animal parasites. Home: 820 Carrolton Blvd., West Lafayette, Ind.

CABOT, Charles Codman, lawyer; born in Brookline, Massachusetts, November 22, 1900; son of Henry Broomfield and Anne Macmaster (Codman) C.; A.B., Harvard University, 1922, LL.B., 1925; married Ellen P. White, July 1, 1929; children—Charles C., Jr., Walter M. Admitted to Mass. bar; practiced in various Boston offices; partner Ropes, Gray, Best, Coolidge and Rugg, 1933-43; associate justice Mass. Superior Ct., 1943-47; partner firm Herrick, Smith, Donald, Farley and Ketchum; dir. Old Colony Trust Company; trustee President Institution for Savings. Chairman of the Massachusetts Crime Commission. Served as a private in U.S. Marine Corps, World War I. Mem. bd. managers Boston Dispensary; pres. trustees Milton Acad.; trustee Wellesley College, Children's Hospital. Overseer of Harvard College, 1944-50. Sec. to United States Strategic Bombing Survey, 1945. Chairman Greater Boston United War Fund campaign, 1943; moderator, former chmn., Bd. of Selectmen, Dover, Mass. Mem. Mass. and Boston bar assns. Participates in various charitable, civic and polit. enterprises. Home: Dedham St., Dover, Mass. Office: 294 Washington St., Boston.

CABOT, Edward, utilities exec.; b. Milton, Mass., May 13, 1898; s. F. Elliot and Ethel (Cunningham) C.; A.B., Harvard, 1920; m. Eunice Johnson, Apr. 9, 1925; 1 son, David. Efficiency dept. Ludlow (Mass.) Mfg. Assos., 1921-23; salesman Dillon Read & Co., Boston, 1923-24; local mgr. Adirondack Power & Light Co., Hudson Falls, N.Y., 1925-28; v.p. Quincy (Mass.) Electric Light & Power Co., 1928-30, Fall River (Mass.) Electric Light Co., 1930-34; v.p. Narragansett Electric Co., Providence, since 1934, dir. since 1936; pres. Mystic (Conn.) Power Co. since 1949. Republican. Unitarian. Home: Avondale, Westerly. Office: 53 High St., Westerly, R.I.

CABOT, Godfrey Lowell, mfr.; b. Boston, Feb. 26, 1861; s. Samuel and Hannah Lowell (Jackson) C.; ed. pub. and pvt. schs. of Boston to 1877; Mass. Inst. Tech., 1877-78; A.B. magna cum laude, Harvard, 1882; post-grad. work, Zurich Polytechnicum and Univ., Switzerland, 1883-84, Harvard, 1891-92; LL.D., Norwich University, 1935, Harvard University, 1951; D.Sc., Northeastern University, 1941, Morris Harvey College, 1948; m. Maria B. Moors, June 23, 1890; children—James Jackson, Eleanor, Thomas Dudley, William Putnam, John Moors. Mfr. of carbon black at Worthington, Pa., 1887; built, 1899-1906, Grantsville Carbon Works, W.Va.; purchased Penn Carbon Co.'s works and moved to Nancy's Run, 1911; bought W.Va. Carbon Co. near Grantsville 1913; controls over 1,000 miles gas pipe line and 10 carbon black plants, also 3 gasoline from gas plants; chmn. bd. Godfrey L. Cabot, Inc.; pres. Cabot Co., Cabot Carbon Co., Cabot Shops, Inc., Cabot Engring. Company, Cabot Carbon of Can., Ltd., Ga. Pigment Co. Trustee Morris Harvey Coll., Norwich U., Northeastern U. Hon. pres. New England Watch and Ward Soc. Hon. mem. Pan-American Union; hon. pres. Aeronautic Association of Boston. Life mem. Society of Chemical Industry; member A.A.A.S., Nat. Aeronautic Assn. (ex-pres.; hon. mem.), Soc. Chem. Industry, Fedn. Aeronautique Internationale (hon. pres.). Fellow Am. Acad. Arts and Sciences. Life mem. Corporation Mass. Inst. Tech.; trustee Norwich U.; mem. corporation Northeastern U. Unitarian. Clubs: Harvard, Union Press (Boston); Aero Club of New Eng. (dir.) Traveled extensively in America, Europe, Africa and Asia. Writer on scientific and polit. topics. Learned flying in a Burgess-Dunn Seaplane; appointed lt., U.S.N.R.F., Class 5, Flying Corps, Mar. 20, 1917; in charge of Marblehead Aviation Camp, Apr. 16-Aug. 15, 1917; flying as pilot, patrolling Boston Harbor in his seaplane, "The Lark," Apr. 12, 1917-18; invented and developed the picking up of burdens in full flight; on active duty in U.S. Navy, Apr. 14, 1917-Mar. 22, 1919. Comdr. Star of Rumania, 1931. Presented Maria Moors Cabot Found. for the evolution of trees to Harvard Coll., 1937, and a year later a found. to increase the use of sun's heat by chem., physical and elec. means to Mass. Inst. Tech.; also a Maria Moors Cabot Found. to Columbia to promote Am. Internat. good will. Home: 242 Beacon St. Office: 77 Franklin St., Boston.

CABOT, Harold, business exec.; b. Waltham, Mass., Nov. 28, 1899; s. Chilton and Louise (Richardson) C.; student Harvard, 1922; m. Adeline Eveleth, May 14, 1924; children—Lucia Lee, Harold, Daniel Breck. Advt. work various agencies and corps., 1922-29; established, pres. Harold Cabot & Co., advt. agy., Boston, since 1930; dir. Union Mut. Life Ins. Co. Trustee, past pres. bd. Concord Acad.; past pres. and trustee Emerson Hosp., Concord, Mass. Mem. Am. Assn. Advt. Agencies (sec.-treas.), Boston C. of C. Club: Country (Concord, Mass.). Home: Ripley Hill Rd., Concord, Mass. Office: 136 Federal St., Boston.

CABOT, Henry B., trustee (law and investments); b. Boston, Mass., Dec. 7, 1894; s. Henry B. and Anne M. (Codman) C.; A.B., Harvard, 1917, LL.B., 1922; m. Olivia Ames, June 18, 1927; 1 son, Henry B. Jr. Practicing lawyer, Boston, 1922-30; research asso., Harvard Law Sch., 1930-38, trustee since 1938. Member board of overseers Harvard University; president trustees Boston Symphony Orchestra. Author: Judges and Law Reform (with S.B. Warner), 1937. Home Dover, Mass. Office 140 Federal St., Boston 10.

CABOT, John M., United States ambassador; b. Cambridge, Mass., Dec. 11, 1901; s. Godfrey Lowell and Maria (Buckminster) Moors C.; A.B. magna cum laude, Harvard, 1923; B.Litt., Brasenose Coll., Oxford, Eng., 1925; m. Elizabeth Lewis, Apr. 2, 1932; children—Marjorie Moors, John G.L., Lewis Pickering, Elizabeth Tracy. U.S. foreign service officer since 1926; vice consul, Callao-Lima, Peru, 1927-28; 3d sec., Dominican Republic, 1929-31, Mexico, 1931-32; 3d sec. and 2d sec., Rio de Janeiro, Brazil, 1932-35; 2d sec., The Hague, Netherlands, 1935-38; sec., Stockholm, Sweden, 1938-39, Guatemala, 1939-41; assigned Dept. of State; asst. chief, div. of Am. Republics, 1942; chief, div. of Caribbean and Central American affairs, 1944; counselor of embassy, Buenos Aires, Argentina, 1945-46, Belgrade, Yugoslavia, 1947; consul gen., Shanghai, China, 1948-49; apptd. career minister, 1948; minister to Finland, 1950-52; ambassador to Pakistan, 1952-53; asst. sec. of state for Inter-American affairs, 1953; ambassador E. and P. of U.S. to Sweden, 1954; technical officer of U.S. delegations, Dumbarton Oaks, Mexico City and San Francisco Confs. Clubs: Metropolitan, Chevy Chase, University (Washington). Author: The Racial Conflict in Transylvania, 1926. Home: 2339 S. St., N.W., Washington. Office: The American Embassy, Stockholm, Sweden.

CABOT, Paul Codman, banker; b. Brookline, Mass., Oct. 21, 1898; s. Henry Bromfield and Anne MacMaster (Codman) C.; A.B., Harvard, 1921, M.B.A., with distinction, 1923; m. Virginia C. Converse, Sept. 20, 1924; children—Virginia C. (Mrs. John M. Wood, Jr.), Elizabeth M. (Mrs. Henry W. Minot, Jr.), Paul Codman, Edmund C., Frederick C. With First Nat. Bank, Boston, 1923-24; treas. State St. Investment Corp. 1924-33, president since 1933; partner State St. Research and Management Co. since 1928; dir. J.P. Morgan & Co., Continental Can Company, Inc., Nat. Dairy Products Corp., Tampa Elec. Co., The B.F. Goodrich Co. Mem. Business Advisory Council, Dept. of Commerce. Trustee, mem. investment com. The Children's Med. Center, Incorporated. Served as 2d lt., F.A., U.S. Army, 1917-18; as nat. dir. salvage div., W.P.B., 1941-42. Treas. Harvard Univ. since Sept. 1948. Chmn. investment com. Greater Boston Charitable Trust since 1945. Mem. Eastern Gas and Fuel Assn. (trustee). Clubs: Harvard, Union (Boston and New York); Dedham Country and Polo; Porcellian; Somerset. Home: 653 Chestnut St., Needham, Mass. Office: 140 Federal St., Boston 10.

CABOT, Samuel, mfg. chemist; b. Brookline, Mass., Apr. 30, 1884; s. Samuel and Helen Augusta (Nichols) C.; grad. St. Mark's Sch., Southborough, Mass., 1902; A.B., Harvard, 1906; student Mass. Inst. Tech., 1909; m. Nancy Graves, 1909; children—Samuel, Helen Augusta, Nancy C. Hansen, Elizabeth C. Cochran. Began as mfg. chemist at Boston, 1906; pres. Samuel Cabot, Inc.; pres. N.E. Felt Roofing Works; dir. Sulpho Napthol Co., Pacific Mills. Served as maj. 303d Inf., 1917-19. Trustee Museum of Fine Arts (Boston). Fellow A.A.A.S., Am. Inst. Chemists; mem. Soc. Chem. Industry, Am. Chem. Soc., Delta Psi. Republican. Unitarian. Clubs: Tavern (Boston); The Country (Brookline). Home: 241 Perkins St., Jamaica Plain, Mass. Office: 141 Milk St., Boston.

CABOT, Thomas Dudley, exec.; b. Cambridge, Mass., May 1, 1897; s. Godfrey Lowell and Maria Buckminster (Moors) C.; A.B., Harvard, 1919; L.H.D., Tufts, 1951; LL.D., Northeastern, 1952, Morris Harvey Coll., 1953; m. Virginia Wellington, May 15, 1920; children—Louis Wellington, Thomas Dudley, Robert Moors, Linda, Edmund Billings. Former pres. United Fruit Co., Boston; pres. Godfrey L. Cabot, Inc.; dir. John Hancock Mutual Life Ins. Co., First Nat. Bank of Boston, Am. Mut. Liability Ins. Co.; trustee Boston Five Cents Savs. Bank; mem. adv. bd. Gas Industries Fund Inc., Mass. Investors Trust. Mem. bd. overseers Harvard; trustee Radcliffe Coll.; mem. corp. Mass. Inst. Tech.; chmn. Mass. Aero Comman., 1944-45. Dir. office Internat. Security Affairs, Dept. of State, 1951. 2d lt., U.S. Army A.S., flying instr., 1917-18. Mem. Pan-Am. Soc. of N.E., A.A.A.S. Republican. Unitarian. Author: Quick Water and Smooth. Home: 31 Farm Rd., Weston, Mass. Office: 77 Franklin St., Boston.

CADBURY, Henry Joel, educator; b. Phila., Pa., Dec. 1, 1883; s. Joel and Anna Kaighn (Lowry) C.; A.B., Haverford Coll., 1903; A.M., Harvard, 1904, Ph.D., 1914; Litt.D., Haverford Coll., 1933; D.D., U. Glasgow, 1937; LL.D., Whittier Coll., 1951, Swarthmore Coll., 1954; m. Lydia Caroline Brown, June 17, 1916; children—Elizabeth (Mrs. John K. Musgrave, Jr.), Christopher Joel, Warder Henry, Winifred. With Haverford Coll., 1910-19; Hollis prof. divinity Harvard, also Dexter lectr. bibl. literature, 1934-54, now emeritus; lectr. Pendle Hill (Wallingford, Pa.), Haverford College; sec. Am. Schs. Oriental Research, 1934-54; director Andover-Harvard Theol. Library since 1938; Lowell lecturer, Boston, 1925, 1953, and Carew lecturer, Hartford Seminary, 1935; Shaffer lecturer, Yale Divinity School, 1946; Samuel A. Crozer lectr. Crozer Sem., 1953; dir. Back Log Camp. Incorporated. Trustee Bryn Mawr College. Member of the American Friends Service Committee (chairman 1928-34, and since 1944; engaged in child-feeding in Germany, summer 1920; commissioner to England, winter 1941); mem. American Standard Bible Committee since 1930. Pacifist. Fellow American Academy Arts and Sciences. Member (honorary) Oxford Society of Hist. Theology. Member American Oriental Soc., Am. Soc. Ch. History, Soc. Bibl. Lit. Exegesis (sec. 1916-33; pres. 1936; delegate to Am. Council of Learned Socs., 1929-50), Am. Antiquarian Soc. Am. Philos. Soc., Phi Beta Kappa. Author books including: George Fox's Book of Miracles, on Norwegian immigration to America, on the history 1948; Letters to William Dewsbury, 1948; also articles of Quakerism, and on Bibl. subjects. Editor Annual of Am. Schs. of Oriental Research, 1927-32. Home: Pendle Hill, Wallingford, Pa. ☆27

CADBURY, William E(dward), Jr., educator; b. Phila., Apr. 19, 1909; s. William Edward and Mary Yarnall (Brown) C.; S.B., Haverford Coll., 1931,

A.M., 1932; Ph.D., U. Pa., 1940; m. Charlotte May, June 12, 1933; children—William Edward, III, Sarah F. With Haverford Coll. 1932—, successively instr. chemistry, asst. and asso. prof., prof., 1954—, dean, 1951—; acting asso. prof. U. N.C. 1943-44. Mem. com. in charge Westtown Sch., 1942—. Mem. Am. Chem. Soc., Am. Assn. U. Profs., A.A.A.S., Phi Beta Kappa. Mem. Soc. of Friends. Author: Preparation for Medical Education in the Liberal Arts College, (with A. E. Severinghaus and H. J. Carman), 1953. Asso. editor Jour. Chem. Edn., 1950—. Contbr. articles profl. jours. Home: 791 College Av., Haverford, Pa.

CADDELL, John A., lawyer; b. Tuscumbia, Ala., Apr. 23, 1910; s. Thomas Arthur and Florence Lee (Huff) C.; A.B., U. Ala., 1931, LL.B., 1933; m. Lucy Bowen Harris, Sept. 1, 1935; children—Thomas A., Lucinda Lee, Henry Harris and John A. (twins). Admitted to Ala. bar, 1933, since practiced in Decatur; sec., dir. Southeastern Metals Co., Inc., Birmingham, since 1946. City atty., Decatur, since 1936; member board of trustees University Alabama. Counsel for Committee of House of Reps. of U.S. Investigating Campaign Expenditures, 1944; member bd. commrs. Ala. State Bar, 1939-54, Jud. Council of Ala. since 1946, Bd. of Bar Examiners of Ala., 1949, 1950. Mem. Am., Ala. State (pres. 1951-52), Morgan Co. bar assns., U. Ala. Alumni Assn. (mem. council since 1940, pres. 1953), Decatur C. of C., Pi Kappa Alpha, Omicron Delta Kappa, Phi Delta Phi. Democrat (mem. Ala. state exec. com. 1938-50). Presbyn. (deacon). Clubs: Athletic, U. of Alabama. Home: 2200 Somerville Rd. Office: Morgan County Nat. Bank Bldg., Decatur, Ala.

CADDY, Edmund Harrington Homer, lawyer; b. Brooklyn, N.Y., Oct. 9, 1902; s. Edmund Harrington and Georgia Irene (Homer) C.; prep. edn. Blair Acad., Blairstown, N.J.; A.B., Columbia Univ.; LL.B., New York Law Sch.; m. Glenna Corrine Garratt, M.D., June 1, 1927; children—Edmund Harrington Homer, John Garratt, Glenna Irene. Private practice, 1932-35; asst. prof. law, N.Y. Law Sch., 1935; prof. law and asst. dean, 1937, acting dean, 1938, dean, 1939-41; asst. corp. counsel, Div. Appeals, 1942; N.Y. State asst. atty. gen. in charge of N.Y. offices, counsel to various state agencies including N.Y. State Racing Comm., Jan. 1943-June 1944; counsel to N.Y. State Commr. of Housing 1944-47; dean, prof. law N.Y. Law Sch., 1947-49; pvt. practice law since 1949. Mem. N.Y. County Lawyers Assn. (dir. 1945-51; chmn. com. on publs., editor Bar Bull.), Alpha Chi Rho, Phi Delta Phi. Clubs: Union League (Bklyn.). Home: 544 E. 18th St., Bklyn. 26. Office: 32 Court St., Bklyn. 1.

CADE, John Brother, coll. teacher, dean; b. Danburg, Ga., Oct. 19, 1894; s. William Richard and Sarah Frances (Bradford) C.; A.B., Atlanta (Ga.) U, 1921; A.M., U. of Chicago, 1928; m. Jessie Mae Maben, June 4, 1923; children—Jessie Lola (Mrs. Alfred Washington, Jr.), John Brother. Instr. Paine Coll., Augusta, Ga., 1921-22, instr. and registrar, 1922-29; registrar-dir. of extension Southern U., Scotlandville, La., 1929-30, dir. teacher training, 1930-31; registrar Prairie View (Tex.) Coll., 1931-32; registrar, dir. div. of arts and sciences and coordinator of instrn., 1932-39; dean of coll. and dir. of instrn. Southern U., Baton Rouge, La., since 1939. Served as 2d lt. and platoon leader, Co. F, 366th Inf., 92d Div., U.S. Army, Nov. 1917-Mar. 1919; with A.E.F., France, June 1918-Feb. 1919. Mem. Nat. Assn. Collegiate Deans and Registrars (president 1950), Association of Colleges and Secondary Schs. for Negroes (mem. comm. on higher instns. since 1942). Author: Twenty-two Months with Uncle Sam, 1929. Alpha Phi Alpha. Republican. Methodist. Home: 1407 Curtis St., Baton Rouge, La.

CADE, Lawrence, business exec.; b. Corpus Christi, Tex., Mar. 26, 1904; s. James Gilbert and Frances Mary (May) C.; student Northwestern; m. Dena Cagle, Nov. 27, 1935; 1 son, Lawrence. Prodn. dept. Mexican Gulf Oil Co., 1925-28, Venezuelian Gulf Oil Co., Venezuela, 1928-31; began as driller Creole Petroleum Corp., Venezuela, 1932, presently div. mgr., dir., mem. exec. com.; dir. Hotel del Lago, Maracaibo, Venezuela. Methodist. Mason. Home: Caracas, Veneuzela-Apartado 889, Caracas. Office: Creole Petroleum Corp., Caracas, Venezuela.

CADEK, Ottokar T(heodore) (chä'dĕk), musician; b. Chattanooga, Tenn., Feb. 20, 1897; s. Joseph O. and Marguerite (Girard) C.; Artist diploma, Conservatory of Music, Zurich, Switzerland, 1916; B.M., Birmingham Conservatory of Music, 1944; m. Sara Hitchcock, Mar. 26, 1924; 1 dau., Jerrie. Made debut in Chicago, 1917; first violinist New York String Quartet, 1919-33, New York Chamber Music Soc., 1925-33; asso. condr. and concertmaster Birmingham Civic Symphony Orchestra, 1933-42; prof. of music U. of Ala. since 1943, also condr. Univ. Symphony Orchestra; dir. Cadek Conservatory of Music, Chattanooga, 1927-45; head of violin dept. and condr. Nat. Music Camp, Interlochen, Mich., summers, 1946—; first violinist University Alabama String Quartet. Has made 2 transcontinental tours, appearing in concerts in large cities of U.S. Organized Birmingham Chamber Music Soc., 1936; dir. Chamber Music Festivals, 1938, 39, 40. Served as corpl., U.S. Army, 1918. Winner violin competition, Hug Bros., Zurich, 1914; presented Stradivarious violin for service to chamber music, 1948. Mem. Am. Assn. Univ. Profs., Music Teachers Nat. Assn., Am. String Teachers Assn. (mem. commn. on research). Unitarian. Contbr. articles in field to mus. periodicals. Home: 32 Guild's Wood, Tuscaloosa, Ala. Office: Univ. of Alabama, University, Ala.

CADIGAN, Robert James, journalist; b. Mt. Vernon, N.Y., Jan. 22, 1912; s. Edward J. and Christina (Lindblom) C.; A.B., Swarthmore Coll., 1934; M.A., U. Chgo., 1942; Litt.D., Waynesburg Coll., 1950; m. Rosemary Cowden, June 24, 1936; children—Kevin Robert, Rosemary. Tchr. Amherst (Mass.) High School, 1935; chmn. English dept. Friends' Central Sch., Phila., 1934-44; free lance mag. writer, 1944-45; asso. editor Holiday Mag., 1945-47; gen. mgr. Presbyn. Life Mag. since 1947, editor since 1950. Served with editorial office Ordnance Dept., A.U.S., 1945. Mem. Phi Delta Kappa. Presbyn. Editor: Playwrights Present (with H.H. Giles), 1942; September to June, 1942. Contbr. popular mags. and tech. jours. Home: Swarthmore, Pa. Office: Witherspoon Bldg., Phila. 7.

CADMUS, Paul, painter, etcher; b. New York, N.Y., Dec. 17, 1904; s. Egbert and Maria (Latasa) C.; student Nat. Acad. Design, N.Y. City, 1919-26, Art Students League of N.Y., 1926-27; unmarried. Advertising work, 1928-31; lived and painted in Europe, 1931-33; first one-man show, N.Y. City, 1937. Represented in Metropolitan Museum of Art, Whitney Museum of American Art, Library of Congress, Chicago Art Institute, Baltimore Museum, New York Public Library, Seattle Museum, Milwaukee Museum. Works: "The Fleet's In," "Greenwich Village Cafeteria," "Coney Island," 1934; "Gilding the Acrobats," 1935; "Sailors and Floosies," 1938; Hinky Dinky Parley Voo, 1939; The Seven Deadly Sins, 1945-49. Mem. Soc. Am. Graphic Artists, Inc., Phila. Soc. Etchers. Home: 5 St. Luke's Place, N.Y.C. 14.

CADORIN, Ettore ◎ V. 26.

CADWALADER, Thomas Francis ◎ V. 28.

CADWELL, Charles Stewart, elec. mfg. exec.; b. Havana, Cuba, May 11, 1901 (parents U.S. citizens); s. Walter S. and Lillian (Barron) C.; student U. Ill. 1923; m. Louise Bielby, June 12, 1926; children—Patricia L., Nancy L., Charles S., James Burton. With Automatic Electric Co. Chgo., 1923—, beginning as govt. contract sales mgr. successively fgn. sales mgr., gen. sales mgr., v.p., sales mgr., v.p., gen. mgr., pres. 1947—; dir., v.p. Automatic Electric (Can.) Ltd. Automatic Electric Sales Corp., Internat. Automatic Electric Corp.; dir. Automatic Electric Labs., Inc., Automatic Electric Co., Automatic Telephone Services, Inc., Telephone Repair & Supply Co. Automatic Electric Sales (Can.) Ltd., Automatic Telephones, Ltd. of Brazil, Asso. Tel. & Tel. Co., Gen. and Telephone Investments, Inc., Theodore Gary & Co. Mem. Chgo. Assn. Commerce, army Signal Assn., Ill. State C. of C. Roman Catholic. Clubs: Chicago, Chicago Athletic; La Grange (Ill.) Country; Fin'n Feather (Dundee, Ill.). Home: 400 S. Park Rd., La Grange, Ill. Office: 332 S. Michigan Av., Chgo. 4.

CADY, (Henry) Carleton, editor; b. Mason, Mich., July 30, 1900; s. Menzo Carleton and Hettie (Phillips) C., Jr.; student pub. schs. Mason, Mich.; m. Marie Jay, Sept. 1, 1928. With Mich. daily newspapers, 1919-28; with Grand Rapids Herald since 1929, chief editorial writer, editor editorial page since 1946. Served as pvt., U.S. Army, World War I, 1st lt. to maj., World War II, now lt. col. Air Force Res. Mem. Nat. Conf. Editorial Writers. Am. Legion. Home: 2150 Argentina Dr. S.E., Grand Rapids Office: Grand Rapids Herald, Grand Rapids 2, Mich.

CADY, Everett Ware, business exec.; b. Buffalo, Oct. 7, 1902; s. Bertha Ware (Rhoades) C.; student Pomfret Sch., Harvard; m. Clarissa Hurd; children—Everett Ware, George Hurd, Clarissa (Mrs. James Leslie, Jr.). Partner Cady, Roberts & Co., N.Y.C., since 1947; dir. Budd Co., Phila., Nesco, Chgo., Electric Ferries, N.Y. Club: Union. Home: Hotel Westbury, Madison Av. at 69th St., N.Y.C. Office: 488 Madison Av., N.Y.C.

CADY, Howard Stevenson, editor; b. Middlebury, Vt., July 28, 1914; s. Frank William and Marian (Kingsbury) C.; A.B., Middlebury Coll., 1936; m. Marjory Arnold, Dec. 31 1938; children—Peter, Janet, Susan, Anne. Editorial dept. Macmillan Co., N.Y.C., 1937-41; mng. editor Stephen Daye Press, Brattleboro, Vt., 1941-42; editor Doubleday & Co., Inc., N.Y.C., San Francisco, 1942-52; editor in chief Little Brown & Co., Inc., Boston, 1952-54, Henry Holt & Co., N.Y.C., 1954—. With O.S.S., 1943-45. Served with AUS, 1945-46. Mem. Delta Upsilon. Democrat. Conglist. Home: 10 Prospect Av., Darien, Conn. Office: 383 Madison Av., N.Y.C. 17.

CADY, John F., educator; born Boonville, Ind., July 14, 1901; s. J. Frank and Katie (Johnson) C.; A.B., DePauw U., 1923; A.M., U. of Cincinnati, 1924; Ph.D., U. of Pa., 1929; m. Vivian C. Thomas, June 8, 1935; children—John T., Susan G., George F. Instructor of history, Univ. of Maine, 1925-26; U. of Pa., 1926-27; asso. prof. of history, Marshall Coll., 1929-30; prof. of history and polit. science, Franklin Coll., 1930-35; lecturer in history, Judson Coll., U. of Rangoon, Burma, 1935-38; dean and prof. of history, Franklin Coll., 1938-43; research analyst, Office of Strategic Services, 1943-45; officer, State Dept., Washington, 1945-49; chief of South Asian sect. of Div. of Research for Near East and Africa; Fgn. Service Reserve, assigned to Consul General at Rangoon, Burma, 1945-46; professor of history Ohio U., 1949—, chmn. history dept.; vis. prof. history Cornell U., 1952. Mem. Am. Hist. Assn., Phi Beta Kappa. Author books including: Burma's Pre-War Govt. and Problem of Law and Order, 1948; The Roots of French Imperialism in Eastern Asia, 1954 (Carnegie Award, Am. Hist. Assn.); book chpt., also articles in hist. jours. Home: 45 Maplewood Dr., Athens, O. ☆27

CADY, John Hutchins ◎ V. 28.

CADY, Walter Guyton, educator; b. Providence, Dec. 10, 1874; s. John Hamlin and Mary Tabitha (Eddy) C.; Ph.B., Brown U., 1895, A.M., 1896, D.Sc., (Hon.), 1938; student U. Berlin, 1897-1900, Ph.D. 1900; m. Kathrin Olive Miller, July 3, 1903 (died July 11, 1909); 1 son, Willoughby M. (dec.). Magnetic Observer U.S. Coast and Geod. Survey, 1900-02; instr. physics Wesleyan U., 1902-03, asso. prof. 1903-07, prof., 1907-46, prof. emeritus 1946—; research asso. Cal. Inst. Tech., 1951-55. Mem. div. phys. scis. Nat. Research Council, 1935-38. Served as lt. comdr. USNRF., ret. 1939. Awarded Duddell medal, Phys. Soc. London, 1936. Fellow A.A.A.S., Am. Phys. Soc., Inst. Radio Engrs. (Morris Liebmann Meml. prize 1928; chmn. bd. editors of proceedings 1929; pres. Inst. 1932), Am. Acad. Arts and Scis.; mem. Am. Assn. Phys. Tchrs., Am. Assn. U. Profs. (council 1938-40), Alpha Delta Phi, Phi Beta Kappa, Sigma Xi. Author: Piezo- electricity, 1946; also articles in field. Asso. editor Physical Rev., 1924-26, Jour. Opt. Soc. Am., 1938-41. Home: 3350 Calvert Rd., Pasadena 8, Cal.

CAEMMERER, H(ans) Paul, (kĕm'mĕr-ĕr), author, historian, city planning consultant; born at Chandlerville, Illinois, June 24, 1884; son of Reverend Martin and Elizabeth (Schieferdecker) C.; A.B., George Washington U., 1916, A.M., 1917; LL.B., Georgetown U., 1924; special work, Wittenberg College, 1926; Ph.D., American U., 1938; architectural engring., Columbia Tech. Institute, 1943; m. Alice Louise Bailey, Aug. 16, 1932. Railway mail clerk, 1904-06; clerk Post Office Dept. (Washington, D.C.), 1906-17, stenographer office of postmaster general, 1917-19; clk. Nat. Commn. of Fine Arts, 1919-20, asst. to sec., 1920-22, sec., 1922 54. Mem. Am. Fed. of Arts, Am. Planning and Civic Assn., Am. Hist. Assn., Columbia Hist. Soc. (past pres.), Internat. City Mgrs. Assn., Coll. Art Assn., Washington Bldg. Congress, Am. Soc. Archtl. Historians, Nat. Geog. Soc., Nat. Council for Historic Sites and Bldg., Soc. for State and Local History, Archaeol. Institute of America (life member). Lutheran. Author: Washington, The National Capital, 1932; Origin and Development of Washington, 1939; The Sesquicentennial of the L'Enfant Plan, 1940; The Sesquicentennial of the United States Capitol, 1943; Architects of the Capitol, 1945; History of the Gospel Mission, Washington, D.C., 1945; Our National Capital, 1946; Historic Washington, 1948; Life of Pierre Charles L'Enfant, 1950; Topographic Features of the Plan of Washington, 1952; The Corps of Engineers and The Capital City, 1953. Contbr. hist. articles to mags. Home: 117 S. Alfred St., Alexandria, Va.

CAEN, Herb (kăn), newspaper columnist, author; b. Sacramento, Calif., Apr. 3, 1916; s. Lucien and Augusta (Gross) C.; student Sacramento Jr. Coll., 1934; m. Sally Gilbert, Feb. 15, 1952; 1 step dau., Deborah. Daily newspaper columnist San Francisco Chronicle, 1938-50; columnist, San Francisco Examiner, since 1950. Author: The San Francisco Book, 1948; Baghdad-by-the-Bay, 1949; Baghdad 1951, 1950; Don't Call It Frisco, 1953. Enlisted as private, with United States Army Air Forces, 1942; d'sch. as capt., November 1945. Decorated by French Govt. in Paris with Medaille de la Liberation, 1949. Democrat. Jewish religion. Club: Press (San Francisco). Home: 2761 Scott St., San Francisco 23. Office: San Francisco Examiner, San Francisco.

CAESAR, Henry A., II, factors exec.; b. N.Y.C., Oct. 20, 1914; s. Harry I. and Doris (Porter) C.; A.B., Princeton, 1937; LL.B., Yale, 1940; m. Allison Garver, Mar. 15, 1941; children—Sanderson, Porter Dean, Austin Brewster. Atty. Dwight, Harris Koegel & Caskey, N.Y.C., 1940-41; partner H. A. Caesar & Co., N.Y.C., 1946—; dir. Bank of Manhattan Co. Trustee N.Y. Inst. Credit. Served as lt. USNR, World War II. Mem. N.Y. Credit and Financial Mgmt. Assn. Clubs: Union League, Princeton, Racquet and Tennis Wesmtinster Kennel (all N.Y.C.). Home: 93 Ponus Ridge Rd., New Canaan, Conn. Office: 485 5th Av., N.Y.C. 17.

CAESAR, Irving (sĕ'zĕr), author and composer; b. N.Y. City; s. Morris and Sofia (Selinger) C.; student N.Y. City pub. schs., Chattaqua Mountain Inst., City Coll. of N.Y.; unmarried. Sec. and corr. Ford Peace Ship; then with Ford Motor Co.; now writer of songs and Broadway and Hollywood musicals. Dir. A.S.C.A.P., Songwriters Protective Assn. Composer: Sing A Song of Safety; Sing a Song of Friendship; Songs of Health; Tea for Two; The Pledge of Allegiance (in song). Home: Park Sheraton Hotel. Office: 1619 Broadway, N.Y.C.

CAESAR, Kathleen (Mrs. Arthur Chapman), editor; b. Summit, N.J.; d. Joseph and Mary (Little) Caesar; student pub. schs., pvt. tutors; m. Arthur Chapman, July 12, 1924 (dec.). Staff mag. sect. New York Herald Tribune, 1919-26; free-lance writer, 1926-29; editor The Bell Syndicate, Inc., since 1929, Asso. Newspapers since 1930, Consol. News Features 1934—. Mem. Query. Home: 10 Mitchell Pl., N.Y. C. 17. Office: 229 W. 43d St., N.Y.C. 36.

CAESAR, Orville Swan, transportation executive; born at Rice Lake, Wisconsin, May 22, 1892; son of Frank and Anna (Halvorson) C.; student pub. schs.; m. Altie Peterson, Oct. 25, 1913 (died Oct. 21 1921); children—Doris C. Smith, Athalie C. Littell; married 2d, Jane Martinson, June 22, 1950. Has owned automobile and bus businesses, Superior, Wis., and Duluth, Minn.; with Greyhound

since 1925; pres. The Greyhound Corp. since May 1946; member board of directors The Greyhound Corp., Richmond, Southwestern, Capitol, Pacific, Atlantic, Eastern Canadian, Western Canadian, Northland Greyhound Lines, Ann Arbor City Bus, Clinch Valley Transit Co., Greyhound Post Houses, Greyvan Lines, Inc. Clubs: Barrington Hills Country, Barrington Hills Riding; Bob O'Link (Highland Park); Evanston (Ill.) Golf; Union League, Tavern (Chicago). Home: Barrington, Ill. Office: 141 W. Jackson Blvd., Chicago.

CAESAR, Sid (sĭd caē'sar), actor, comedian; b. Yonkers, N.Y., Sept. 8, 1922; s. Max and Ida (Raphael) C.; grad. Yonkers High Sch., 1939; studied saxophone and clarinet Juilliard Sch. of Music, N.Y. City; m. Florence Levy, July 17, 1943; children—Michele, Richard. Played with small bands, later orchestras of Charlie Spivak, Shep Fields and Claude Thornhill; following World War II, toured leading theatres and night clubs as stellar comedian; appeared on screen in Tars and Spars, Janet Ames; in Broadway musical prodn. Make Mine Manhattan, 1948; on television as star of Admiral Broadway Revue, 1949, Your Show of Shows, 1950-54; star of own show, Caesar's Hour, 1954—. Served with United States Coast Guard, 1942-45 (featured comedian C.G. show Tars and Spars); now mem. Coast Guard Res. Recipient Look mag. award as best comedian on television, 1951. Club: Old Falls Rod and Gun (Fallsburgh, N.Y.); Gotham Health (N.Y. City).‡

CAFFEE, Robert Henderson, printer; b. Cincinnati, 1902; s. Albert H. and Mary A. (Veazey) C.; B.S., Carnegie Inst. Tech.; m. Doris Hunter, Oct. 17, 1931; children—R. Hunter, Peter K. Began as messenger U.S. Treasury Dept.; later telephone page, House of Reps.; salesman and sales mgr. various Pittsburgh printing firms, 1930-42; gen. mgr. William G. Johnston Co., 1942, pres. since 1943; dir. Manchester Savings Bank & Trust Co. Mem. Nat. Assn. Mfrs. (mem. indsl. problems com.), Printing Industry Am., Inc. (a founder 1945; pres. 1950-51), Soc. Advancement Management (past chmn. Pittsburgh adv. com.), Nat. Indsl. Advertisers Assn., Research and Engring. Council of Graphic Arts Industry, Advt. Council Pittsburgh (past dir.), Printing Industry of Pittsburgh (a founder, past v.p.), Indsl. Advt. Council of Pittsburgh. Sigma Nu. Presbyn. Clubs: Advertising, Sales Executives, Athletic Association (Pittsburgh). Speaker on business management topics before printing, advt. and other business groups. Home: 230 Parkway Drive, Pittsburgh 28. Office: 1130 Ridge Av., Pittsburgh 12.

CAFFERY, Jefferson, diplomat; b. Lafayette, La., Dec. 1, 1888; s. Charles Duval and Mary Catherine (Parkerson) C.; LL.D., Catholic U. of Am., U. Lyon; Ph.D. (hon.), U. Brazil, 1913; m. Gertrude McCarthy, Nov. 26, 1937. Admitted to La. bar, 1909. Sec. U.S. Legation, Caracas, Venezuela, 1911-13, followed by various fgn. service appointments (including Paris, 1917-19), 1913-19; assigned to Dept. of State in connection with visits to U.S. of King of Belgians and Prince of Wales, 1919; various assignments abroad, 1919-24; E.E. and M.P. to Salvador, 1926-28, to Colombia, 1928; spl. rep of the President, with rank of ambassador, at inauguration of Pres. Herrera of Colombia, 1930; spl. rep. Dept. of State, Salvador, 1931-32; apptd. asst. sec. state, also mem. Personnel Bd. Fgn. Service, and personal rep. of the President to Cuba, with rank of ambassador, 1933; A.E. and P. to Cuba, 1934-37; apptd. ambassador to Brazil, 1937, U.S. rep. with rank of ambassador to de facto French authority, 1944; ambassador to France, 1944-49, to Egypt, 1949-55; retired, 1955. Rep. of U.S. at numerous confs. and on delegations; signer for U.S. of internat. agreements and treaties. Recipient Catholic Action medal, 1944, State Dept. Distinguished Service award, 1950, Lactare medal, 1954, also numerous fgn. honors. Mem. Am. Fgn. Service Assn., S.A.R. Catholic. Clubs: Metropolitan (Washington); Cercle de l'Union, Jockey (Paris). Address: care Dept. of State, Washington. ☆28

CAFFEY, Benjamin F., Jr. ◎ V. 26.

CAFFEY, Eugene Mead (căf fey), army officer; b. Decatur, Ga., Dec. 21, 1895; s. Lochlin Washington and Helen Eugenia (Mead) C.; B.S., U.S. Mil. Acad., 1918; Engr. Sch., U.S. Army, 1919-20; LL.B., U. Va., 1933; Nat. War Coll., 1948; m. Catherine Frances Howell, June 12, 1918; children—Eugene Mead, Catherine Howell (Mrs. James P. Sturrock), Lochlin Willis, Hester Washburn (Mrs. Richard C. Mallonee), Benjamin Franklin, Francis Gordon, Helen Mead, Mary Winn, Thurlow Washburn Howell. Commd. 2nd lt., U.S. Army, 1918, advanced through grades to The Judge Adv. Gen. of the Army, 1954; served in engr. corps, 1918-30, surveys Republic of Panama, 1922-26, Taena Africa, Plebiscitary Commn., 1926, Am. Electoral Mission to Nicaragua, 1928-29, Nicaragua Canal Survey, 1929-30; with Judge Adv. General's Dept., 1930-41, counsel for Philippine Govt., also sec. of war, 1935-40; with engrs., corps, 1941-47, comd. 20th Engr. Combat Regt., Morocco and Tunisia, 1st Engr. Spl. Brigade, Sicily, Italy and Normandy; Judge Adv. General's Dept., 1947—, Judge Adv. Gen. of the Army, 1954—. Decorated Distinguished Service Cross, Silver Star, Legion of Merit (3 awards), Bronze Star, Purple Heart; Order of the British Empire, other fgn. decorations. Mem. Phi Beta Kappa, Phi Delta Phi. Democrat. Roman Catholic. K.C. Address: care The Adjutant General, U.S. Army, Washington 25.

CAFFEY, John, physician; b. Castle Gate, Utah, Mar. 30, 1895; s. Benjamin Franklin and Katherine (MacLean) C.; A.B., U. Mich., 1916, M.D., 1919; m. Sidneth Earle, Mar. 27, 1942. Med. and relief work with A.R.C., Serbia and Poland, 1920-21; mem. Am. Relief Commn., Russia, 1922-23; successively asst., asst. prof., asso. prof., prof. clin. pediatrics Coll. Phys. and Surg., Columbia, 1928-53, prof. radiology, 1953—; successively asst., asso. and pediatrician Babies Hosp., N.Y.C., 1928-55; now pediatrician, radiologist Presbyn., Babies hosps., N.Y.C. Mem. Am. Pediatric Soc., Am. Roentgen Ray Soc. (hon.). Author: Pediatric X-Ray Diagnosis, 1945. Home: 435 E. 57th St., N.Y.C. 22.

CAFFREY, James Joseph, lawyer, born in Boston, Mass., Nov. 29, 1897; s. Patrick Joseph and Mary (Cahill) C.; A.B., Harvard, 1918; LL.B., Suffolk U., Boston, 1923; m. Janet Keating, Sept. 14, 1923; children—James J., Janet (dec.), Ann, Patricia. Admitted Mass. bar, 1923; gen. practice law, Boston, Mass., 1923-35; trial counsel, Nat. Recovery Adminstrn., 1935; atty., gen. counsel staff, Securities and Exchange Commn., 1935-36, adminstr. Boston regional office, same, 1936-38, adminstr., New York regional office, 1939-45; became commissioner of Securities and Exchange Commission, Apr. 1945, chairman of the commn., July 1946; financial advisor to World Bank, Washington, 1946, London, Eng., 1947; in pvt. practice, N.Y.C. firm Gordon, Brady, Caffrey & Keller. Served with U.S.M.C., World War I. Mem. N.Y. County Lawyers Assn. (chmn. securities com.). Home: 81 Prospect Av., Larchmont, N.Y. Office: 20 Pine St. N.Y.C.

CAGLE, Fred Ray (kā'gl), scientist; b. Marion, Ill., Oct. 9, 1915; s. Fred. and Agnes (Quincy) C.; B.E., So. Ill. Normal U., 1937; M.S., U. Mich., 1938, Ph.D. (univ. fellow, 1941-42, Rackham fellow, 1942-43), 1943; m. Josephine Alexander, June 18, 1938; children—Fred Ray, Mary Jo. Instr. zoology, critic teacher, Univ. High Sch., So. Ill. Normal U., Carbondale, 1938-39, dir. museum, asst. prof. zoology, 1939-46, instr. gen. biology course for teachers, 1939-40; vis. lecturer zoology, Tulane U., 1946, asso. prof. zoology, 1946-49, prof. zoology, chmn. grad. dept. since 1949; dir. Audubon Conservation Camp, summers 1948, 49. Served as aviation physiologist, rank of capt., Air Corps, overseas in India and Pacific, 1943-45. Mem. Am. Assn. Ichthyologists and Herpetologists, Am. Soc. Mammalogists, Wildlife Soc., Soc. Study Evolution, A.A.A.S., Soc. Systematic Zoology, Wilson Ornithol. Club, Cooper Ornithol. Club; Sigma Xi, Phi Sigma. Mem. New Orleans Acad. Sci. Home: 1307 Audubon St., New Orleans.

CAGNEY, James ◎ V. 27.

CAHAL, Mac F(ullerton) (kā' hĭl), lawyer and orgn. exec.; b. Kiowa, Kan., Mar. 28, 1907; s. Frank Bastian and Carrie (Fullerton) C.; A.B., U. of Kan., 1931; student Northwestern U., Evanston, Ill., 1937; J.D., De Paul U., Chicago, Ill., 1942; m. Wilma Marshall, June 1, 1935; children—Carolyn, William Marshall. Newspaper reporter and feature writer Wichita (Kan.) Beacon, 1928; pub. relations dept., Grigsby-Grunow, Kansas City, 1929; first exec. sec. Sedgwick Co. (Kan.) Med. Soc., 1931-37; exec. secretary American College of Radiology, Chicago, Illinois, 1937-48, admitted to Illinois bar, 1942; exec. vice pres. Southwestern Med. Foundn., Dallas, Tex., 1943-44; exec. sec. and gen. counsel American Acad. Gen. Practice (managing publisher of G.P., medical journal), Kansas City since 1948; lectr. on legal and social medicine U. Kan. Cons. to Med. Task Force of Hoover Commission for Organization of Executive Br. Govt., 1953-55. Founder Med. Society Execs. Assn., pres., 1947-48. Associate fellow A.M.A.; mem. Am., Mo., Chgo. bar assns., Kansas City (Mo.) C. of C. Presbyn. Clubs: Kansas City Indian Hills Country (Kansas City); Rotary; Saddle and Sirloin; University (Chgo.). Author monographs on legal, social and economic aspects of medicine; contbr. articles to med. and legal publs. Home: 5325 Mission Woods Terrace, Kansas City 3, Kan. Office: 406 W. 34th St., Kansas City 2, Mo.

CAHANEY, G(eorge) Roger (kō̄-hā nē), orgn. exec.; b. Dennison, O., Aug. 22, 1919; s. James Michael and Cora Regina (Riffle) C.; B.A. cum laude, Notre Dame U., 1949; m. Myra Faye Long, June 24, 1950; children—Matthew Leslie, Timothy Hugh. Advt., sales promotion specialist Gen. Electric Co., 1949-51; asso. account exec. Fuller & Smith & Ross, Cleve., 1951-53; exec. sec. Cath. Press Assn. of U.S., Inc., 1953—. Served as sgt. maj. 9th Air Force, USAAF, 1942-45. Decorated Bronze Star Medal. Home: 595 McLean Av., Yonkers 5, N.Y. Office: 150 E. 39th St., N.Y.C. 16.

CAHEN, Alfred ◎ V. 28.

CAHILL, Arthur James (kā'hĭl), artist; b. San Francisco, Calif., May 15, 1878; s. John and Mary (Snow) C.; ed. pub. schs., Eureka, Calif., Jesuit Brothers schs., San Jose, Calif.; studied art, San Francisco, N.Y., Paris; m. Irene Cazeaux, Oct. 5, 1918 (died 1943); children—James Arthur, Richard John. Artist, San Francisco Chronicle, San Francisco Examiner, New York World, San Francisco Call, 1892-1906; illustrator Saturday Evening Post, Ladies' Home Jour., Cosmopolitan, etc., New York, 1906-10; art editor Sunset Mag. and Southern Pacific R.R., San Francisco, 1910-15; portrait painter since 1915. Works: (oil portraits) President Hoover, Washington, D.C.; Gen. John J. Pershing and John McLaren, Palace of Legion of Honor, San Francisco; Gov. James Rolph, Jr., for City of San Francisco; William May Garland, Los Angeles Museum of Art; Robert G. Sproul, president University of California; Col. Seeley Mudd, California Inst. of Tech.; Professor Henry Moose Stephens and Dr. Ernest C. Moore, U. of Calif.; Archbishop John J. Cantwell, Los Angeles Sem.; Mr. and Mrs. Allen C. Balch, Cornell U.; Dr. Robert A. Millikan, Calif. Inst. Tech.; portraits in Bohemian and Family clubs, San Francisco, California Club, Los Angeles. Mem. Los Angeles Art Assn., San Francisco Art Assn. Mem. of Final Jury of Art at the Calif. Art Exhibition, World's Fair, 1939. Republican. Roman Catholic. Clubs: Bohemian, Family (San Francisco); California, Sunset. Home: Bohemian Club, San Francisco.

CAHILL, Edward A., business exec.; b. Lowell, Mass., 1885; grad. U. Pa., 1909. Chmn. bd. Allied Laboratories, Inc.; vice pres., dir. Pitman-Moore Co.; United Serum Co., Sioux Falls Serum Co., Royal City Serum Co., Sioux Serum Co. Home: 836 Huntington Rd. Office: Porter Bldg. 406 W. 34th St., Kansas City, Mo.

CAHILL, Edward Cornelius, mfg. exec.; b. Glasgow, Mont., Nov. 13, 1901; s. Jeremiah F. and Katherine R. (Friedl) C.; B.S., 1928; m. Lillian N. Shogren, Aug. 17, 1936; children—Jerry E., Mary Ellen. Asso. with Radio Corp. of America and subsidiaries since 1928; pres. RCA Service Co., Camden, N.J., since 1943. Apptd. Movie Theater Equipment Adv. Com., WPB, 1942. Roman Catholic. Home: 216 Windsor Av., Haddonfield, N.J. Office: 90 Front St., Camden, N.J.

CAHILL, George Francis (kā'hĭl), urologist; b. New Haven, Conn., Jan. 1, 1890; s. Thomas J. and Margaret A. (McMahon) C.; M.D., Yale Univ., 1911; m. Eva Marian Wagner, Oct. 16, 1916; children—Margaret Frances (Mrs. H. Thomas McGrath), Marian Elizabeth (Mrs. Gordon Page Guthrie), George Francis. Pathol. med., surgical interne Bellevue Hosp., N.Y. City, 1911-14; surg. resident, N.Y. Post-Grad. Hosp., 1914; instr. surgery, N.Y. Univ., 1915-22; instr., asst. prof., asso. prof. urology, N.Y. Post-Grad Hosp., 1915-28, Columbia Univ., 1919-39, prof. urology, dir., Squier Urol. Clinic, since 1939; attending urologist Presbyn. Hosp. and Vanderbilt Clinic; consulting surgeon Willard Parker Hosp.; consulting urologist at Babies and Yonkers Gen. Hosps.; director of urology Francis Delafield Hospital; president medical board Presbyn. Hospital, 1946-49. Commd. 1st lt. 1917, capt. 1917-18, Med. Reserve Corps; British 3rd Army, 1917, French Army, 1918, comdg. officer Base Hosp. 119, A.E.F., France, 1918-19. Member special adv. com. U.S. V.A., 1946-52. Gold Medal Award, A.M.A., 1947, Trimble Medal, 1948. Fellow Am. Coll. Surgeons (gov. since 1945), A.A.A.S.; mem. Am. Bd. Urology (pres. 1953-54, trustee), A.M.A., Am. Urol. Assn. (pres. 1952-53), Am. Assn. Genito-Urinary Surgeons, Internat. Soc. of Urology (pres. 9th congress, N.Y.C. 1952), Harvey Society, Acad. of Medicine (N.Y.), N.Y. Urol. and Surg. Soc., Soc. of Clin. Urology (pres. 1947-48), Phi Rho Sigma. Clubs: Yale (New York); Metropolitan, Camp Fire of America. Contbr. med. publs. on urol. surgery, adrenals, cancer. Home: Campbell Rd., Suffern, Rockland County, N.Y. Office: 121 E. 60th St., New York 22, N.Y.

CAHILL, Holger ◎ V. 26.

CAHILL, John Thomas, lawyer; b. New York, N.Y., Nov. 17, 1903; s. Michael J. and Catherine (Cotter) C.; A.B., Columbia, 1924; LL.B., Harvard, 1927; m. Grace Pickens, Aug. 2, 1938; children—Catherine Grace, Camilla Jane, Michele John, John Bernard. Admitted to N.Y. bar, 1928; associate Cotton & Franklin, 1927-31; 2d asst. atty. gen. of N.Y., 1931-33; partner Cotton Franklin Wright & Gordon, 1933-36; special assistant to district attorney, New York County, 1936-37; partner Wright, Gordon, Zachry & Parlin, 1937-39; U.S. dist. atty., N.Y. Southern Dist. 1939-41; member Cahill, Gordon, Reindel & Ohl, 1941—; mem. bd. dirs. R.C.A., NBC, Empire Trust Co., La. Land & Exploration Co., W.R. Grace & Co. Mem. Psi Upsilon. Democrat. Roman Catholic. Clubs: Saucon Valley, Downtown, University. Home: 15 E. 72d St., N.Y.C. 21. Office: 63 Wall St., N.Y.C. 5.

CAHILL, Raymond Thomas ◎ V. 28.

CAHLAN, Albert E. (kā'lăn), newspaper editor, mgr.; b. Reno, Nev., Apr. 8, 1899; s. Albert Wallace and Marion (Edmunds) C.; B.S. E.E., Univ. of Nev., 1920; m. Ruth S., Oct. 8, 1922; children—Marion (Mrs. Milton Henderson), John Forest. Asst. resident engr., Nev. Hwy. Dept. at Elko 1920-21; editor Elko (Nev.) Free Press, 1922-26, editor and mgr. Las Vegas (Nev.) Evening Review-Journal since 1926; pres. and dir. Youthtown, Inc., Las Vegas since 1946. Democratic Floor Leader Nevada Assembly, 1933; chmn. Dem. State Central com., 1940-42; Dem. Nat. Committeeman, 1946-52. Mem. Nev. Colo. River Commn. since 1946. Mem. Las Vegas Bd. Edn., 1930-36, City Planning Bd. since 1936. Mem. C. of C., Am. Legion (dept. comdr. of Nev., 1930), Newcomen Soc., Sigma Alpha Epsilon. Democrat. Mason (Consistory, Shriner). Member Christian Science Ch. Mason, Elk. Club: Rotary. Home: 600 S. Sixth St. Office: 737 N. Main St., Las Vegas, Nev.

CAHN, Bertram Joseph, chmn. bd. and pres. B. Kuppenheimer & Co., Inc.; b. Chicago, Ill., Nov. 10, 1875; s. Joseph and Miriam (Schwab) C.; A.B., Yale U., 1896; LL.B., Northwestern U., 1899; m. Irma B. Kuppenheimer, November 5, 1907; children—Betty (Cohler), Anabel (Frankenstein). Admitted to Ill. bar, Oct. 1899; practiced at Chicago until 1913; asso. with B. Kuppenheimer & Co., Inc., since 1913, sec. and treas., 1917-21, v.p., 1921-27, pres. since 1932, chmn. bd. since 1927; mem. adv. bd. Lumbermen's Mutual Casualty Co. Life trustee Northwestern U.; past pres., trustee Chicago Ethical Soc.; past pres. and dir. Chicago Crime Commn.; past pres. and dir. Civic Fedn.; past chmn. Board of Advisors Unemployment Compensation, State of Ill.; past chmn., dir. Chicago Area Project; formerly industry

mem. War Labor Bd., 6th Region; dir. Citizens Assn. Chicago; chmn. commn. for rehabilitation House of Correction; mem. bd. Salvation Army; vice pres. Chicago Assn. Commerce and Industry. Trustee Chicago Hort. Soc. Dir. Ill. Mfrs. Association, Asso. Employers of Ill.; past chmn. Research Council for Econ. Security; chmn. bd. Ill. Div. Am. Cancer Soc. Mem. Chicago and Ill. bar assns. Clubs: Midday, City, Economic, Standard, Yale, Comercial (Chicago); University (Evanston). Home: 270 South Western Av., Lake Forest, Ill. Office: 3040 W. Lake St., Chgo. 12.

CAHN, Edmond (Nathaniel), law educator; b. New Orleans, Jan. 17, 1906; s. Edgar Mayer and Minnie Sarah (Cohen) C.; A.B., Tulane U., 1925, J.D., 1927; m. Lenore Lebach, Mar. 18, 1930; children—Edgar S., Mary L. (twins). Admitted to La. bar, 1927, N.Y. State bar, 1928; practiced N.Y. City, 1927-50; mem. faculty N.Y.U., since 1945, prof. law since 1948. Chmn. Conf. on Social Meaning of Legal Concepts, 1948-51 (editor of its proc. 1948-51); mem. Assn. Am. Law Schs. com. on 20th Century legal philosophy series. Awarded Phillips Prize in Jurisprudence, Am. Philos. Soc., 1955. Mem. Assn. Bar City N.Y., U.S. Supreme Ct. Bar, Sons Confederate Vets., Phi Beta Kappa, Phi Beta Kappa, Assos., Zeta Beta Tau, Order of Coif. Author: The Sense of Injustice, 1949; The Moral Decision, 1955; chpt. on jurisprudence in Ann. Survey of Am. Law, 1944—. Editor in chief Tax Law Rev., 1945-53; editor and contbr. Supreme Court and Supreme Law, 1954. Contbr. articles profl. jours., book revs., N.Y. Times Sunday Book Rev. Home: 6 Washington Mews, N.Y.C. 3.

CAHN, Gladys D(ena) Freeman (Mrs. Moise S. Cahn), welfare service; b. Chicago, Mar. 19, 1901; d. Meyer M. and Sarah (Gans) Freeman; student Simmon Coll., 1918, 20, U. Wis., 1919; m. Moise S. Cahn, June 20, 1922; children—Marjorie (Mrs. Werner Friedmann), Robert Freeman. Pres. New Orleans sect. Nat. Council Jewish Women, 1940-44, nat. 1st v.p., 1949-55, president, 1955—; president International Council of Jewish Women, 1951-54, honorary vice president, 1954; president Louisiana Conference Social Welfare, 1952-53, Louisiana Organizations for State Legislation, 1954-56; vice president United Service for New Ams., 1949-53; bd. mem. Nat. Urban League, 1950-53; pres. New Orleans Urban League, 1948-51; sec. New Orleans Home for Incurables, 1950; pres. 1st and 2d dists. La. Fedn. Women's Clubs, 1943-45; La. comdr. Am. Cancer Soc., 1947-49. Chmn. Civilian Def. Vol. Office, 1941; vol. dir., war block service Office Civilian Def., 1942-44. Pres. P.T.A. Newman Sch., 1938-40. Home: 40 Versailles Blvd., New Orleans.

CAILLIET, Emile (kā-yē'), college professor of philosophy; born Dampierre, Marne, France, Dec. 17, 1894; s. Ernest Henri Adrien and Jeanne (Courtin) C.; grad. Coll. of Châlons, France, 1913. U. of Nancy, France, 1924; research in Africa for U. of Montpellier, France, on primitive thought and symbolistic expression, leading to Ph.D., 1926; official Brevet of Malay Dialetcs conferred by gov. gen. of Madagascar, 1926; Th.D., U. of Strasbourg (France), 1937; M.A. ad eundem, Wesleyan University, 1946; married Vera Ethel Brabazon, Mar. 25, 1915; children—Hélène, André, Doris, Suzanne. Came to U.S., 1927, naturalized, 1937. Asst. prof. French lit., U. of Pa, 1927-31; prof. French lit. and civilization, Scripps Coll., Claremont, Calif., 1931-41; prof. French lit. and civilization, U. of Pa., Grad. Sch., 1941-45; prof. French lit. and philosophy, Wesleyan U., Middletown, Conn., 1945-47; Stuart professor of Christian philosophy, Princeton Theological Seminary since 1947. Clark lecturer, Scripps College, Calif., 1944; Otts lecturer, Davidson (N.C.) Coll., 1946; lecturer in philosophy McGill U., Montreal, Can., 1949; Harris Franklin Rall lectr. Garrett Bibl. Inst., 1955. Served in 44th Inf. Regt., French Army, 1914-16, World War; wounded in action, Feb. 1915. Nat. fellow French Acad. Colonial Sciences, 1932. Officier d'Académie (France) for service in field of letters, 1934. Author of several works published in France, dealing with primitive thinking and symbolistic expression; later books include: Pascal's Short Life of Christ, 1950; The Christian Approach to Culture, 1953; Great Shorter Works of Pascal, 1948; The Dawn of Personality, 1955. Contbr. books revs. and articles. Home: 31 Alexander St., Princeton, N.J. ☆27

CAILLOUET, Louis Abel (kī'wĕt), bishop; born Thibodaux, La., Aug. 2, 1900; s. Louis Philip and Marie Adele (Lagarde) C.; M.A., St. Mary's Seminary, Baltimore, 1921; student U. of Propaganda Fide, Rome, 1921-25; S.T.L. Ordained to priesthood Roman Catholic Ch., 1925, consecrated bishop, 1947. Home: St. Joseph Rectory, 423 Main St., Baton Rouge 8, La.

CAILLOUET, Lucien Joseph (kī-u-ĕt), clergyman; b. Thibodaux, La., Dec. 29, 1894; s. Louis Philip and Marie Adele (Lagarde) C.; student, St. Josephs' Sem., St. Benedict, La., 1913, Am. Coll., Louvain Univ. (Belgium), 1913-14, Fribourg (Switzerland) Univ., 1918. Ordained priest R.C. Ch., 1918; asst., St. Louis Cathedral, New Orleans, 1918, St. Joseph Ch., Baton Rouge, 1918-20; pastor, Sts. Peter and Paul Ch., Lobdell, La., 1920-28, Holy Family Ch., Port Allen, La., 1928-34, St. Agnes Ch., Baton Rouge, 1934-38, St. Francis de Sales Ch., Houma, La., 1938-46, Our Lady of Lourdes Ch., New Orleans, since 1946; apptd. pro-synodal judge, 1935, diocesan consultor, 1945; vicar gen., archdiocese of New Orleans, since April, 1946; apptd. domestic prelate by Pope Pius XII, Aug. 27, 1943, prothonotary apostolic, June 10, 1947. Democrat. Address: 4423 La Salle St., New Orleans 15, La.

CAIN, see also Cane.

CAIN, Charles, Jr., banker; b. Mount Vernon, N.Y., Nov. 7, 1898; s. Charles and Illie (Dalrymple) C.; grad. Davis High Sch., Mt. Vernon, 1917; m. Emily Baylis, June 14, 1924. Entered fgn. dept., Equitable Trust Co. (later merged with Chase Nat. Bank, N.Y. City), 1917, sr. v.p. Chase Nat. Bank, in charge all fgn. operations, since 1946; dir. The Chase Bank since 1940, v.p. since 1945; dir. Bergantin Corp.; voting trustee Cargo Carriers, Inc. Rep. in N.Y. of American C. of C. in London, Inc., since 1947. Mem. Am. Arbitration Assn., Pan Am. Soc. of the U.S., Inc., Council on Fgn. Relations, Inc., Bankers Assn. for Fgn. Trade, Nat. Fgn. Trade Council, Inc. (dir.), Fgn. Exchange Com., New York, English Speaking Union of U.S., Commerce and Industry Assn. of N.Y. Mem. Reformed Ch. Clubs: Union League (N.Y. City); Siwanoy Country, Bronxville Field, Inc. (Bronxville, N.Y.). Home: 28 Homesdale Rd., Bronxville 8, N.Y. Office: Pine Street Corner of Nassau, N.Y. City 15.

CAIN, George R., business exec.; b. Noblesville, Ind., Sept. 9, 1910; s. Rolly Morton and Dersie Alberta (Myers) C.; A.B., Williams Coll., 1933; m. Jane Gent, Oct. 20, 1934; children—Denis G., Tyler R., Michael G. Group dept. rep. Equitable Life Assurance Soc. of U.S., 1933-37; gen. ins. broker W.A. Alexander & Co., Chicago, 1937-40; in sales dept. Abbott Labs., North Chicago, 1940-47, dir. and administrv. asst. to pres., 1947-50, dir. since 1947, exec. v.p. and chmn. exec. com. since 1950; director Abbott Universal, Ltd., Chgo., Abbott Labs., Ltd., Can. Trustee Northwestern U.; dir. Evanston Hosp. Mem. Phi Gamma Delta. Republican. Presbyterian. Mason. Club: Glen View (Golf, Ill.). Home: 115 Meadow Lane, Winnetka, Ill. Office: Abbott Laboratories, 14th St. and Sheridan Rd., North Chicago, Ill.

CAIN, Harry Pulliam, ex-senator; b. Nashville, Tenn., Jan. 10, 1906; s. George William and Grace (Pulliam) C.; ed. Hill Mil. Acad., Portland, Ore., 1921-24; A.B., U. of the South, Sewanee, Tenn., 1929; m. Marjorie Dils, Sept. 22, 1934; children—Harry P., Marlyce Lenore. Reporter, Evening Telegram, Portland, Ore., 1924-25; employed by Bank of Calif. N.A., Tacoma, Wash., 1929-39 in various depts. including trust dept.; mayor, Tacoma, Wash., 1940-46; U.S. senator from Washington, 1946-53. Nominated mem. Subversive Control Board, 1953. Served with 18th Airborne Div., qualified glidersist, S.H.A.E.F., Africa, Italy, Europe, 1943-45. Decorated Legion of Merit, 2 Bronze Stars, 5 battle stars (U.S.), Croix de Guerre with palms (France and Belgium). Mem. Am. Legion, AMVETS, Phi Delta Theta. Republican. Episcopalian. Eagle, Elk. Clubs: University-Union, Kiwanis, Young Men's Business (Tacoma, Wash.). Home: Route 1, Tacoma 9, Wash.

CAIN, James Mallahan, newspaper man; b. Annapolis, Md., July 1, 1892; s. James William and Rose Cecilia (Mallahan) C.; A.B., Washington Coll., Chestertown, Md., 1910, A.M., 1917; m. Florence Macbeth, 1947. Mem. of staff of the Baltimore (Md.) Am., 1917-18, Baltimore Sun, 1918-23; prof. journalism, St. John's Coll., Annapolis, Md., 1923-24; editorial writer New York World, 1924-31; magazine, syndicate, and moving picture work since 1931. Served as pvt. 1st class, Hdqr. Troop, 79th Div., A.E.F., 1918-19; editor-in-chief, Lorraine Cross, official newspaper 79th Division, 1919. Democrat. Wrote: Our Government (sketches), 1930; The Postman Always Rings Twice (novel), 1934, (play) 1936; Double Indemnity (serial), 1936; Serenade (novel), 1937; Two Can Sing (serial), 1938; The Embezzler (serial), 1940; Mildred Pierce (novel), 1941; Love's Lovely Counterfeit (novel), 1942; Three of a Kind (collection), 1943; Past All Dishonor (novel), 1946; The Butterfly, 1947; The Moth, 1948; Galatea, 1953; Mignon (novel), 1955. Club: Annapolis Yacht. Address: 6707 44th Av., University Park, Hyattsville, Md.

CAIN, Joseph E., pres. and dir. P. R. Mallory & Co., Inc., Dir. Mallory Metall. Products Ltd., Johnson Matthey & Mallory Ltd., L. S. Ayres Co., Duriron Co., Mallory Batteries, Ltd., Eng., Chgo., Indpls. & Louisville Ry. Co.; mem. Ind. adv. bd. Liberty Mutual Ins. Co.; mem. mid-west adv. bd. Mallory-Sharon Titanium Corp., Am. Nat. Bank. Trustee Tudor Hall Sch., Park Sch., Crown Hill Cemetery Assn.; dir. Indpls. Community Chest, Hosp. Development Assn., Indpls. Symphony Orchestra. Mem. Ind. C. of C. (dir.). Home: 1 Woodstock Dr. Office: 3029 E. Washington St., Indpls.

CAIN, Noble ◎ V. 27.

CAIN, Stanley A(dair), ◎ V. 27.

CAINE, Milton A. ◎ v. 27.

CAIRNS, Gordon M(ann) (cārns), educator; b. Bklyn., July 14, 1911; s. John A. and Mary Harriet (Mann) C.; B.S., Cornell, 1936, M.S., 1938, Ph.D., 1940; m. Ruth Marion Sharp, July 1, 1938; children—John, Barbara. Asso. prof., head dept. animal husbandry U. Me., 1939-40, prof., head dept., 1940-45; prof. dairy husbandry, head dept. U. Md., 1945-51, dean of agr. since Nov. 1950. Mem. Dairy Sci. Assn., Soc. Animal Prodn., Alpha Zeta, Sigma Xi, Phi Kappa Phi. Presbyn. Rotarian. Home: 6506-41st Av., Hyattsville. Office: College of Agriculture, Univ. of Maryland, College Park, Md.

CAIRNS, Huntington, lawyer, author; b. Balt., Sept. 1, 1904; s. James Duncanson and Helen Huntington (Heath) C.; grad. Balt. City Coll., 1922; LL.B., University Md., 1925; LL.D., New York University; L.H.D., Tulane University; married Florence F. Butler, May 29, 1930. Admitted to Md. bar, 1926, D.C., bar, 1943; asso. Piper, Carey & Hall, 1926-37, partner 1938-37; spl. legal advisor U.S. Treasury Dept., 1934-37; since 1943; lectr. taxation, Law Sch., U. of Md., 1935-37; chmn. radio program, Invitation to Learning, 1940-41; asst. gen. counsel U.S. Treasury, 1937-43; mem. com. on practice, Treas. Dept., 1944-52. Sec. and mem. Am. Commn. for protection and salvage of artistic and historic monuments, war areas, 1943-46; sec., treas. and gen. counsel, Nat. Galley of Art since 1943. James Schouler lecturer in political science Johns Hopkins, 1945, lecturer in criticism since 1949. Awarded first prize Law School University of Maryland for thesis on Law of Charitable Trusts in Maryland, 1925; awarded Civic Medallion for most significant contribution to progress of Baltimore since 1935 in field of professions and science. Member Maryland Tax Revision Commn., 1938-39, 1939-41. Trustee Bollingen Found. Textile Mus.; mem. Dumbarton Oaks adminstrv. com. Harvard; mem. bd. dirs. Jr. Hist. of Ideas; mem. at-large Am. Council Learned Socs. Mem. Am. (council sect. legal edn. and admissions to bar), D.C., Maryland bar assns., Am. Law Institute, American Philos. Assn., Am. Society for Aesthetics, Phi Beta Kappa. Clubs: Hamilton St., 1925 F St., Md. Cosmos. Wranglers. Author: Law and the Social Sciences, 1935; The Theory of Legal Science, 1941; Invitation to Learning (with Allen Tate and Mark Van Doren), 1941; Masterpieces of Painting from the Nat. Gallery of Art (with John Walker), 1944; The Limits of Art, 1948; Legal Philosophy from Plato to Hegel, 1949. Editor: Malinowski, A Scientific Theory of Culture, 1944; also of Saintsbury, French Literature and Its Masters, 1945; Tax Laws of Md., pub. biennially); Lectures in Criticism, 1949; (with John Walker). Great Paintings from the National Gallery of Art. Contbr. to mags. and to various symposia, also to Dictionary of Am. Biography. Home: 2219 California St. N.W. Office: National Gallery of Art, Washington, D.C.

CAIRNS, John A., advt. exec.; b. Zion City, Ill., Sept. 23, 1902; s. Rev. Dr. Alexander and Mary Annie (Obee) C.; student Newark Jr. Coll., 1920; B.S., Princeton, 1924; m. Lois Frances Lee, June 16, 1928; children—Joan A. (Mrs. Edward S. Lancaster, Jr.), Charlon Julia, Lee Heather. In advt. field since 1925; president, mem. bd. directors Anderson & Cairns, Inc., N.Y.C.; founder Textile Finishes, Inc. (liquidated); dir. George C. Frye Co., Inc., Portland, Me., Paintset Garment Co., N.Y.C.; Council mem. Short Hills (N.J.) Assn. Mem. Am. Assn. Textile Chemists and Colorists. Clubs: Rock Spring Country (Orange, N.J.); Merchants, Union League (N.Y.C.); Short Hills (N.J.) Author articles profl. and trade jours. Home: 1 Taft Dr., Short Hills, N.J. Office: 488 Madison Av., N.Y.C. 22.

CAIRNS, John C., mfg. exec.; b. Waterbury, Conn., Jan. 6, 1900; s. Robert A. and Mary Elizabeth (Clash) C.; A.B., Yale, 1922; student grad. sch. bus. adminstrn. Harvard, 1924; m. Katherine Hamilton Traub, Oct. 15, 1930; children—Cynthia C., Peter T., Robert A., John H. Clk. Stanley Works, New Britain, 1924-26, br. plant mgr., Velbert, Germany, 1926-33, Hamilton, Ont., Can., 1933-37, asst. plant supt. hardware div., New Britain, 1937-41, v.p., 1941-46, exec. v.p., 1946-50, pres. since 1950; dir. Gaylord Farm Sanatorium, Wallingford, Conn. since 1946. Episcopalian. Club: Yale (N.Y.C.). Home: 99 Forest St. Office: 195 Lake St., New Britain, Conn.

CAIRNS, Robert William, govt. ofcl.; b. Oberlin, O., Dec. 23, 1909; s. William D. and Iva (Crofoot) C.; student U. Cal. at Berkeley, 1926-27; A.B., Oberlin Coll., 1930; Ph.D., Johns Hopkins, 1932; m. Katharine Kuhn, Oct. 22, 1932; children—Lindsey Ann, Michael John, Robert Christopher, Stephen William Waldo. Research chemist Firestone Tire & Rubber Co., Akron, O., summers 1930-33; fellow Bartol Research Found., Swarthmore, Pa., 1933-34; research chemist explosives research div. exptl. sta. Hercules Powder Co., 1934-40, asst. to dir. research, 1940-41, dir. exptl. sta., 1941-44, assistant director of research, 1954—, director development dept. Radford Ordnance Works, Va., 1942-43, asst. dir. research, 1945-52; vice chmn. research and development bd. Dept. Def., Washington, 1953, spl. asst. to Sec. Def., 1953, 54—, dep. asst. sec. def. for research and development, 1953; consultant Nat. Def. Research Com., 1943-46; panel chmn. com. on ordnance Research and Development Bd., 1947-48; mem. sci. adv. bd. Naval Ordnance Test Sta., 1949-53. Vice pres. Family Soc., Wilmington, 1952, Travelers Aid Soc., Wilmington, since 1946. Mem. Am. Chem. Soc. (chmn. Del. sect. 1944-45, councilor 1948-49), Am. Phys. Soc., Indsl. Research Inst., Soc. Chem. Industry, Chem. Corps Assn., Nat. Sec. Indsl. Assn., Am. Inst. Chem. Engring., Am. Ordnance Assn., Phi Beta Kappa, Sigma Xi, Phi Lambda Upsilon. Episcopalian. Home: 194½ Brecks Lane, Wilmington, Del. Office: Pentagon, Washington 25; also Delaware Trust Co., Wilmington, Del.

CAIRNS, Stewart Scott, educator; b. Franklin, N. H., May 8, 1904; s. James George and Laure (Dorlon) C.; A.B. magna cum laude, Harvard, 1926, A.M., 1927, Ph.D., 1931; m. Kathleen Hand, June 20, 1928; children—James Donald, Charles Edward. Part-time instr. Harvard, 1927-28, traveling fellow, 1928-29; instr. Yale, 1929-31; instr. Lehigh U., 1931-33, asst. prof., 1933-38; mem. Inst. for Advanced Study, 1936-37; asst. prof. Queens Coll., Flushing, N.Y., 1938-40; prof., chmn. dept. Syracuse U., 1940-48;

prof., head dept. mathematics U. Ill., 1948—; Fulbright lectr. U. Strasbourg, France, 1954-55. Cons. U.S.A.A.F, 1944-46, Dept Def., Rand Corp., Nat. Sci. Found.; mem. math. div., exec. com. Nat. Research Council; mem. Sci. Manpower Commn. Fellow A.A.A.S. (council since 1952); member Math. Assn. Am. (bd. govs. since 1953), Am. Math. Soc., Phi Beta Kappa, Sigma Xi, Pi Mu Epsilon (dir. gen.). Author articles on topology and math. analysis in profl. jours. Home: 607 W. Michigan Av., Urbana, Ill.

CAKE, Ralph Harlan, ◎ v. 27.

CALAMARAS, Louis Basil, assn. exec.; b. Peabody, Mass., Jan. 6, 1908; s. Basil James and Margo (Papalexatou) C.; prep. L'école-Metax a, Athens, Greece; pre-law Columbia, 1931; LL.D., Georgetown U., 1934; m. Pauline Spirrison, May 2, 1937; children—Margo, Basil, Georgia. Dep. commr. Ind. Securities Commn., 1935-37; supervisor Ill. Labor Dept., 1937-40; counsellor Labor Indsl. Relations, 1940-44; exec. sec. Nat. Electronic Distbrs. Assn., 1944-51, exec. v.p. since 1951; asso. Montclare Theatre Corp., Elm Theatre Corp.; trustee, National Assn. Wholesalers. Mem. Wholesalers Advisory Committee to Secretary of Commerce; chmn. Radio-Television Industry FTC Trade Practice Conf.; mem. Electronic Coordinating Com. Chmn. Park-Recreation Bd., Lincolnwood. Mem. Am. Acad. Polit. Sci., Phi Delta Theta. Mason, K.P. Clubs: Variety, Tam O'Shanter Country, Lake Shore Athletic (Chgo.); Ridgemore Country, Columbia University. Editor, pub. Nat. Electronic Distbrs. Assn. Jour. Contbr. jours. Home: 6712 N. Leroy St., Lincolnwood, Ill. Office: 228 N. LaSalle St., Chgo. 1.

CALAPAI, Letterio (kä-la-pä'ī), artist; b. Boston, Massachusetts; s. Biagio and Emanuela (Planeta) C.; student Massachusetts School of Art; Boston Sch. of Fine Arts and Crafts; Art Students League of New York City; m. Delia Marcel, May 7, 1939. One-man shows in N.Y. City, Nat. Gallery of Art, Smithsonian Instn., Washington, D.C., Paris and London; rep. in permanent collectios of Metropolitan Museum of Art, The Boston Museum of Fine Arts, The Fogg Museum, Brooklyn Museum, Library of Congress, N.Y. Pub. Library, The Biblioteque Nationale, Paris, Princeton U. Library, The Houghton Library (Harvard), Nat. Mus. of Bezalel, National Mus. of Jerusalem, Israel; illustrator (with wood engravings) How God Fix Jonah; The Mohawk; One Hundred Years Ago. Received a prize award, America In the War Exhibition, 1943; work chosen for Fifty Best Prints of the Year, 1944; received the Albert H. Wiggins Purchase Prize in the first Boston Printmakers Exhbn., 1948; John Taylor Arms Prize, Soc. Am. Graphic Artists, 1954; Library of Congress Purchase Prize, 1954; William J. Keller Prize, Western N.Y. Exhbn., 1954. Mem. Am. Inst. Graphic Art, Soc. Am. Etchers, Gravers, Lithographers and Woodcutters Inc. Head graphics Allbright Art Sch., Buffalo, 1949-54. Home: 76 Lafayette Av., Suffern, N.Y.

CALDECOTT, Ernest ◎ V. 26.

CALDER, Alexander, mfr. bags and paper; b. N.Y. City, June 10, 1886; s. James and Mary G. (Helwig) C.; B.S., St. Lawrence U., Canton, N.Y., 1909; LL.D., Lawrence College, Appleton, Wis., 1953; m. Adelaide Fancher Gunnison, Oct. 18, 1913; children—Alexander, Frederic Gunnison, Stanley Gunnison. Football and basketball coach, Erasmus High Sch., Brooklyn, 1909-10; pulp salesman Perkins-Goodwin Co., N.Y. City, 1911-13; with Union Bag & Paper Corp. since 1913, salesman, 1913-20, mgr. paper and pulp dept., 1920-24, gen. sales mgr., 1924-25, v.p. and dir., 1925-31, president and mem. executive committee, 1931-43, chairman of the board since 1943; v.p., mem. exec. com. Nat. State Bank, Newark, N.J.; dir. Macon, Dublin & Savannah R.R. Co. Trustee St. Lawrence U. Mem. Am. Pulp and Paper Assn. (v.p., mem. exec. com.), N.A.M. (dir.); Institute Paper Chemistry (mem. bd. trustees), Alpha Tau Omega. Clubs: Montclair Golf; Madison (Conn.) Country, Madison Yacht; Union League, University. Home: 89 Undercliff Rd., Montclair, N.J. Office: 233 Broadway, New York, N.Y.

CALDER, Alexander, sculptor; b. Phila., July 22, 1898; s. Alexander Stirling and Nanette (Lederer) C.; M.E., Stevens Inst. Tech., 1919; m. Louisa James, Jan. 17, 1931; children—Sandra, Mary. Devised Wire Sculpture, Paris, 1927, Stabiles, 1931, Mobiles, 1932, Constellations, 1943, gongs, towers, 1951. Awarded 1st prize for non-Italian sculptor Biennale di Venezia, 1952. Address: Roxbury, Conn.

CALDER, Alexander, Jr., business exec.; born Brooklyn, July 14, 1916; s. Alexander and Adelaide Fancher (Gunnison) C.; A.B., Dartmouth, 1938; M.B.A., Harvard, 1940; m. Rebecca Jane Holmes, Aug. 17, 1940; children—Christie Holmes, Alexander. With Union Bag & Paper Corp., N.Y. City, since 1940, sales trainee, 1940-41, asst. to dir. indsl. relations, 1941-42, 1946, asst. to v.p. charge sales, 1947-49, v.p., 1949-52, exec. vice pres. and general manager since 1952, dir. since 1948; dir. Highland Container Co., Citizens and So. Nat. Bank, Central of Ga. Ry. Co., Hankins Container Co.; trustee Bank of N.Y. Intelligence analyst Bd. Econ. Warfare, 1942-43; member bd. Nat. Indsl. Conf. Bd. Served as lt. (j.g.) USNR, 1943-46 service overseas 1944-45. Mem. Phi Kappa Psi. Clubs: Montclair (N.J.) Golf; Merchants; Madison (Conn.) Beach; Oglethorpe (Savannah, Ga.). Home: 159 Inwood Av., Upper Montclair, N.J. Office: 233 Broadway, N.Y. City 7.

CALDER, Curtis Ernest, corp. officer; b. Winfield, Kan., May 18, 1890; s. Christopher and Sophia MacIntosh Calder; ed. high sch.; m. Bennie Marie Glanton, Oct. 13, 1914; children—Curtis Ernest, Jr., Gordon Samuel, Norman Bruce, Benjamin Glanton (dec.). Various positions in public utilities, 1906-13; sec. Tex. Power & Light Co., 1913-17, v.p., 1917-21, pres., 1921-27; president Dallas Power and Light Co., Texas Electric Service Co., 1921-27; pres. American & Foreign Power Co., Inc., N.Y. City, 1927-44; chmn. Electric Bond and Share Company, 1944-52, chairman executive committee, 1952—; vice chairman Ebasco Services, Inc.; dir. Am. Bank Note Co., Devon Securities Corp., Am. & Fgn. Power Co., Inc., Canadera, Ltd., Fed. Ins. Co., Vigilant Ins. Co., Lehman Corp., Nat. City Bank, Cathay Ins. Co., Metropolitan Opera Assn., U.S. and International Securities Corp., U.S. and Fgn. Securities Corp. Comdr. Order Merit (Ecuador), Gran Oficial, Orden de Cristobal Colon (Dominican Republic). Chmn. Community Chest, Dallas, Tex., 1923-24; public gov. N.Y. Stock Exchange, 1939-41; director general of the W.P.B., 1943. Member of the Saint Andrews Society. Presbyterian. Mason. Clubs: Metropolitan, St. Nicholas, Recess, Sleepy Hollow Country (Tarrytown). Home: 4 Hampshire Circle, Bronxville, N.Y. Office: 2 Rector St., N.Y.C. 6. Now deceased.

CALDER, Hugh Gordon, petroleum exec.; b. Little Rock, Ark., Sept. 11, 1902; s. Christopher and Sophia M. (Calder) C.; student U. Tex., 1920-23; m. Gladys Edwards, July 23, 1927; children—Lorayn, Joan, Hugh. Auditor various cos. in Cuba, Mexico and Tex., 1923-26; co-owner Fox-Calder Motor Co., McAllen, Tex., 1926-27; asst. comptroller Fed. Water Service Corp., N.Y. City, 1927-29; sec., treas. and dir. Internat. Public Service Corp., N.Y. City, 1930-34, sec., comptroller, 1932-34; v.p., treas. and dir. Scranton-Spring Brook Water Service Co., Wilkes-Barre, Pa., 1935-37; v.p., treas., dir. So. Natural Gas Co., Birmingham, Ala., 1937-47; pres. So. Prodn. Co., Inc., Shreveport, La., 1947-54, dir.; now ind. oil producer and cons. Mem. Tex. Mid-continent Oil and Gas Assn. (dir.), Delta Theta Phi. Presbyn. Clubs: Shreveport, Petroleum (Shreveport); Ft. Worth; India House (N.Y.C.). Home: 2703 Fairfield Av. Office: 303 Petroleum Bldg., Shreveport, La.

CALDER, Louis, bus. exec.; b. New York, N.Y., 1879; H.H.D. (hon.) Austin College, Sherman, Texas, 1950; married Kathleen A. Kanka, April 30, 1912 (deceased); children—Louis Jr., Kathryn (Reynolds); married 2d, Lucile Wallace, February 25, 1946. Pres. and director Perkins-Goodwin Company (specializes in marketing and management in the pulp and paper business), The Economy Corporation, Edlar Realty Corp. Kesbec, Inc. Dir. Southland Paper Mills, Inc., Lufkin, Tex. Decorated Commander of Order of Vasa (Sweden), 1950. Author: The First Hundred Years (history of Perkins-Goodwin Co.). Home: Rockmoor, Whippoorwill Road, Armonk, N.Y. Office: 589 Fifth Av., N.Y.C. 17.

CALDER, Robert (George) ◎ V. 28.

CALDERINI, Charles John, lawyer; b. Chgo., Aug. 14, 1905; s. Dominic and Catherine (Becker) C.; LL.B., DePaul U., 1926; student U. Mich., 1927-28; m. Eleanor Sieren, Oct. 31, 1931; children—Charles, Marilyn. Admitted to Ill. bar, 1928; asso. Winston, Strawn & Shaw, Chgo., 1928-41, partner, 1942-52; partner Winston, Strawn, Black & Towner, Chgo., 1952—; dir. The Hubinger Co., Del Farm Foods, Stewart-Warner Corp. Hon. patron Chgo. Mus. Natural History, Shedd Aquarium. Mem. Am., Chgo. bar assns., Law Club of Chgo., Phi Alpha Delta. Republican. Roman Catholic. Clubs: Economic, Chicago Athletic Assn., Mid-Day (Chgo.); Bob O'Link, Exmoor Country (Highland Park, Ill.); Michigan Shores (Wilmette). Home: 365 Elder Lane, Winnetka, Ill. Office: 38 S. Dearborn St., Chgo.

CALDERONE, Frank Anthony, U.N. ofcl., physician; b. N.Y.C., Mar. 10, 1901; s. Salvatore and Rosaria (Spoleti) C.; student Columbia, 1917-21; M.D., N.Y.U., 1924; Master Pub. Health, Johns Hopkins, 1937; m. Mary Steichen, Nov. 26, 1941; children—Francesca, Maria. Instr. pharmacology, med. sch., N.Y.U., 1929-36; epidemiologist-in-tng. N.Y. State Dept. Health, 1937-38, dist. health officer lower E. side dist., N.Y.C., 1938-42, acting sec., 1942, 1st dept. commr. health, 1944-46; with War Health Information Commn., Am. Pub. Health Assn., 1943; dir. hdqrs. office Interim Commn., World Health Orgn. of U.N., 1946-48, in charge adminstrn. and finance, hdqrs. and regionalization, legal coms., 1st World Health Assembly, Geneva, Switzerland, 1948, assisted in orgn. services and staff World Health Orgn., 1948, chief tech. liaison officer, dir. N.Y.C. office, 1948-49; exec. dir. N.Y. City Cancer Com., 1949; med. dir. U.N. Health Service since 1951; pres. chain of theatres, real estate holdings. Recipient citation for meritorious service as cons. during World War II, War Dept. Diplomate Am. Bd. Preventive Medicine and Pub. Health. Fellow Am. Pub. Health Assn.; mem. A.M.A., Industrial Medical Association, World Medical Assn., N.Y. Co. Med. Soc., N.Y. Acad. Medicine, Harvey Soc., Alpha Omega Alpha. Home: 245 Kings Point Rd., Great Neck, N.Y. Office: United Nations, Foot of E. 42d St., N.Y.C. 17.

CALDWELL, Charles Henry ◎ V. 26.

CALDWELL, Clarence B(ernard), mail order exec.; b. Olympia, Wash., Feb. 16, 1896; s. William Ward and Emma (Cornwell) C.; student pub. schs.; m. Harriet Luella Chamberlin, Sept. 20, 1916; children—Sonia Joan (Mrs. Charles L. Mueller), William Bernard (dec., World War II), John Kenton. Advt. R. N. McMullen Co., N.Y.C., 1919-21; store mgr. J. C. Penney, N. Adams, Mass., Albany, Ore., 1921-31; store mgr. Nat. Bellas Hess, 1931-32; with Sears Roebuck and Co., 1932—, beginning as store mgr., successively mgr. retail personnel, dir. personnel, v.p. charge personnel and employee relations, 1952—, dir., 1955—. Served with USN, 1917-19. Mem. Am. Mgmt. Assn. (personnel planning council), Am. Retail Fedn. (former chmn. employe relations committee, now vice chmn. of board), N.A.M., Nat. Retail Dry Goods Assn., Ill., U.S. C.'s of C., Am. Legion. Mason (32°, Shriner), Elk. Club: Chicago Athletic Association (Chgo.). Home: 391 Prospect St., Elmhurst, Ill. Office: 925 S. Homan Av., Chgo. 7.

CALDWELL, Edwin Valdivia ◎ V. 26.

CALDWELL, Erskine, writer; b. White Oak, Coweta County, Ga., Dec. 17, 1903; s. Ira Sylvester and Caroline Preston (Bell) C.; student, Erskine Coll., Due West, S.C., 1920, 21, U. of Va., 1922 and 1925, 26, U. of Pa., 1924; m. Helen Lannigan, Mar. 3, 1925; children—Erskine Preston, Dabney Withers, Janet; m. 2d, Margaret Bourke-White, Feb. 27, 1939; m. 3d, June Johnson, Dec. 21, 1942; 1 son, Jay Erskine. Newspaper writer, 1925; successively cotton picker, stage hand, professional football player, book reviewer, lecturer, editor; motion picture screen writer in Hollywood, California, 1933-34, 1942-43; correspondent in Mexico, Spain and Czechoslovakia in 1938 and 39, and in China, Mongolia and Turkestan in 1940; editor American Folkways, 1940-55; war corr. in Russia for Life Magazine, PM, C.B.S., 1941. Received Yale Review $1,000 award for fiction, 1933. Member Authors League of America, National Inst. Arts and Letters. Clubs: Tucson Country, Old Pueblo (Tucson, Ariz.). Author: The Bastard, 1929; Poor Fool, 1930; American Earth, 1931; Tobacco Road, 1932; God's Little Acre, 1933; We Are The Living, 1933; Journeyman, 1935; Kneel to the Rising Sun, 1935; Some American People, 1935; You Have Seen Their Faces (with Margaret Bourke-White), 1937; Southways, 1938; North of the Danube (with Margaret Bourke-White), 1939; Trouble in July, 1940; Jackpot, 1940; Say! Is This the U.S.A.? (with Margaret Bourke-White), 1941; All-Out on the Road to Smolensk, 1942; Moscow Under Fire, 1942; All Night Long, 1942; Georgia Boy, 1943; Stories, 1944; Tragic Ground, 1944; A House in the Uplands, 1946; The Sure Hand of God, 1947; This Very Earth, 1948; Place Called Estherville, 1949; Episode in Palmetto, 1950; Call It Experience, 1951; The Courting of Susie Brown, 1952; A Lamp for Nightfall, 1952; The Complete Stories of Erskine Caldwell, 1953; Love and Money, 1954; Gretta, 1955. Contbr. to mags. Home: P.O. Box 2413, Phoenix. Office: 22 E. 60th St., N.Y.C.

CALDWELL, Frank Hill, clergyman, educator; b. Corinth, Miss., Jan. 26, 1902; s. Rufus Lusk and Frances (Hill) C.; student U.S. Mil. Acad., 1919-20, U. of Miss., 1920-22; B.D., Louisville (Ky.) Presbyn. Sem., 1925 (Humphrey fellowship); A.B., Centre Coll., Danville, Ky., 1926; Ph.D., Edinburg (Scotland) U., 1934; D.D., Centre Coll., 1936, LL.D., 1947; D.D., Maryville (Tenn.) Coll., 1953; married Fannie Wells, September 14, 1926; children—Frances Patricia, Ann Starling, John Beale Howard. Ordained ministry Presbyterian Ch., 1925; pastor Bradfordsville, Ky., 1925-26 and 1927-28; acting prof. Bible, Centre Coll., 1927-28; pastor J. J. White Meml. Ch., McComb, Miss., 1928-30; prof. homiletics, Louisville Presbyn. Sem., since 1930, pres. since May 1936, also mem. bd. dirs.; Moore lectr. on preaching San Francisco Presbyn. Sem., 1953. Mem. Gen. Assembly Adv. Com. on Christian Edn., 1936—, mem. Permanent Com. on Cooperation and Union, 1937—(sec. 1946-54, chmn. 1954); mem. bd. corporators Presbyn. Ministers Fund; mem. exec. com. Presbyn. Council on Theol. Edn.; vice president, member bd. trustees Rose Anna Hughes Presbyterian Home. Member Presbyterian Educational Association of the South (president 1952). Member American Assn. Teachers of Speech, Am. Assn. Homiletics Profs. (pres. 1942-43). Clubs: Rotary, Louisville (Ky.) Executives (pres. 1946-47). Author: Preaching Angles, 1954. Home: 532 Barberry Lane. Address: 109 E. Broadway, Louisville.

CALDWELL, Guy A., orthopedic surgeon; b. Alcorn County, Miss., Jan. 24, 1891; s. Rufus Lusk and Frances (Hill) C.; B.S., U. of Miss., 1911; M.D., Columbia U., 1914; m. Lettie Mae Wheat, Oct. 26, 1934; children—Marie Muriel (Mrs. Lem Wootten), Mignon (Mrs. Charles W. Morse, Jr.), Marjorie Cade (Mrs. Thomas R. Howell), Marc. Instr. fractures Emory University, also assistant surgeon Scottish Rite Hosp., Atlanta, Ga., 1919-22; chief surgeon Shriners' Hosp. for Crippled Children, Shreveport, La., 1922-23; visiting orthopedic surgeon, Shreveport Charity Hosp., 1923-38; prof. orthopedics, Tulane U., 1939-50, chmn. orthopedic div. since 1950; senior visiting orthopedic surgeon Charity Hosp. and Touro Infirmary, New Orleans, 1939-44; head of dept. orthopedics Ochsner Clin. since 1942, Found. Hosp. since 1944; trustee Alton Ochsner Med. Found. since 1944. Past pres. Am. Bd. Orthopedic Surgery. Fellow A.C.S.; mem. A.M.A. (mem. council on medical education and hospitals) Am. Acad. Orthopedic Surgeons, Am. Orthopedic Assn., Am. Surg. Soc., Southern Surg. Assn., Internat. Soc. Orthopedic Surgs., Internat. Soc. Surgery, Mexican Soc. Orthopedic Surgs. (hon.). Democrat. Presbyterian. Club: Boston. Home: 6003 St. Charles Av. Office: 3503 Prytania St., New Orleans 15.

CALDWELL, Harmon White, chancellor; b. Meriwether County, Ga., Jan. 29, 1899; s. Lucius Alexander and Lillie Dorothy (Reynolds) C.; A.B., U. of Ga., 1919; LL.B., Harvard, 1924; LL.D., Emory U., 1935, Mercer U., 1935, Tulane U., 1938; m. Gwendolyn Burton, Dec. 16, 1944; children—Harmon,

Edea. Teacher Ga. pub. schs., 1919-21; admitted to Ga. bar, 1926; asst. prof. law, Emory U., 1924-26; practiced law in Atlanta, 1926-29 and 1932-33; prof. law, U. of Ga., 1929-32, dean Lumpkin Law Sch., U. of Ga., 1933-35, pres. U. of Ga., 1935-48. Chancellor University System of Georgia since 1948. Mem. bd. trustees The Berry Schs., Mt. Berry, Ga. Mem.: Am., Ga. State and Atlanta bar assns., Chi Phi, Phi Delta Phi, Phi Beta Kapp, Phi Kappa Phi, Omicron Delta Kappa, Beta Gamma Sigma. Democrat. Baptist. Mason. Office: 20 Ivy St., S.E., Atlanta.

CALDWELL, Harry Burkhead, agrl. assn. exec.; b. Woodsfield, O., Nov. 23, 1908; s. Oliver F. and Elizabeth (Burkhead) C.; m. Margaret Virginia Hood, Apr. 3, 1930; children—Harry Burkhead, Robert Hood. Dir. orgn. and edn. N.C. State Grange, 1929-37, master, 1937-46, 47—; sec.-treas. N.C. Grange Mutual Ins. Co., 1935—; mem. exec. com. Nat. Grange, chmn. fgn. relations com., 1939, agrl. com., 1938, 42, 47, legislative com., 1943, co-op. com., 1945, transportation com., 1948, mem. bd. mgrs. Nat. Grange Monthly; del. to Internat. Food and Agrl. Program Conf., Rome, 1953. Mem. interim agrl. adv. com. U.S. Dept. Agr., 1953. Mem. N.C. Adv. Budget Commn., 1949-53, planning bd., 1942-43; exec. dir. Farm Labor Commn., N.C., 1943. Exec. sec. N.C. Good Health Assn., 1946-47; mem. United Forces for Edn.; pub. dir. Blue Cross Hosp. Saving Assn. Mem. N.C. Agrl. Found, N.C. Dairy Found, N.C. Business Found. Mem. Am. Agrl. Assn. (chmn. cotton adv. com.), Nat. Planning Assn. (trustee 1944-45), N.C. Farmers Coop. Council of N.C., Inc. (sec.), Farmers Coop. Exchange (dir.), Nat. Council Farmer Coops. (dir.), Am. Inst. Coops. (trustee), Tobacco Assn. of U.S. (gov.), Tobacco Assos., Inc., Nat. Tobacco Tax Research Council, C. of C. Baptist (v.p. gen. bd. 1951; mem. bd. Allied Ch. League). Rotarian. Home: 1116 Hill St. Office: 437 W. Gaston St., Greensboro, N.C.

CALDWELL, Hugh Milton ◎ V. 26.

CALDWELL, John Handly, milling co. exec.; b. Liberty, Mo.; s. John Calhoun and Winifred Davis (Cobb) C.; grad. Haymes Acad., Excelsior Springs, Mo.; m. Sarah Inez Kinley (dec. Mar. 21, 1951); children—John Handly, Winifred (Mrs. Crasher); m. 2d, Mary Lewers Latshaw, Dec. 31, 1953. Vice pres. Ralston-Purina, 1928-46; chmn. bd. Hoosier Soybean Mills, Inc., Marion, Ind. Mem. Chgo. Bd. Trade, 1928-46; pres. St. Louis Mchts. Exchange, 1929; bd. arbiters Nat. Arbitration Com., 1946—. Exec. v.p. Associated Fund, Inc.; trustee Drake U., 1936-53. Mem. Nat. Grain and Feed Dealers Assn. (past v.p.). Home: 4605 Lindell Blvd. Office: Merchants Exchange Bldg., St. Louis. Died Nov. 18, 1954.

CALDWELL, John Tyler, u. pres.; b. Yazoo City, Miss., Dec. 19, 1911; s. Joseph Redford and Lilley (Tyler) C.; B.S., Miss. State Coll., 1932; A.M., Duke U., 1936; Ph.D., Princeton, 1939; student U. of Wis., summer 1938; Columbia U. (Naval Sch. Mil. Govt.), 1943, M.A., 1945; m. Catherine Wadsworth Zeek, May 16, 1947; children—Alice Beaulieu, Andrew Morton, Charles Franklin. Tchr. social scis. and band dir., Holmes Jr. Coll., Goodman, Miss., 1932-36; jr. economist, U.S. Resettlement Adminstrn., State Coll., Miss., and Little Rock, Ark., 1936-37; asst. econ., land use planning, Bur. Agrl. Economics, U.S. Dept. Agr., Vicksburg, Miss., summer, 1939; instr. polit. science, Vanderbilt U., 1939-42, asst. prof., 1942-46 (leave of absence, 1942-46), asso. prof. 1946-47; pres. Alabama Coll., Montevallo, Ala. 1947-52; pres. U. of Arkansas, Fayetteville, Ark., 1952—; ednl. cons. Ford Found. in Pakistan, 1954. Official mem. for Ala. on So. Region Edn. Bd., 1948-52. Served from ensign to lt. comdr., U.S. Navy, 1942-45. Recipient Bronze Star Medal; Julius Rosenwald Fellow, Princeton University, 1937-39. Mem. Am. and Southern (recording sec. 1942) polit. sci. assns., American Society for Pub. Administration. Nat. Edn. Assn., Southern Assn. of Colleges for Women (president 1950), Kappa Phi Kappa, Blue Key, Pi Kappa Alpha. Democrat. Christian Scientist. Club: Rotary. Home: 217 Ozark Av., Fayetteville, Ark.

CALDWELL, Millard F., Jr., lawyer, former govt. ofcl.; b. Knoxville, Tenn., Feb. 6, 1897; s. Millard Fillmore and Martha Jane (Clapp) C.; student Carson and Newman Coll., 1913-14, U. of Miss., 1917-18, U. Va., 1919-22; LL.D., LL.D., Rollins Coll., U. Fla., Fla. So. U., m. Mary Rebecca Harwood, Feb. 14, 1925; children—Millard Fillmore III (dec.), Sally Parkins McCord, Susan Beverly. Admitted to Tenn. bar 1922, Fla. bar, 1925; served as prosecuting atty. and county atty., Santa Rosa County, Fla., and city atty., Milton; elected to Fla. State Legislature, 1928 and 1930; mem. 73d to 76th Congresses (1933-41), 3d Fla. Dist.; voluntarily retired from Congress to resume practice of law at Milton and Tallahassee, Fla.; elected governor of Florida for term 1945-49; Fed. Civil Def. adminstr., Dec. 1950-Nov. 1952 (resigned); now mem. Caldwell, Parker, Foster & Wigginton; chairman board Bankers Loan Insurance Company, Tallahassee Bank & Trust Company. Delegate Interparliamentary Union at The Hague, 1938, and at Oslo, 1939; mem. Executive Council American Group Interparliamentary Union. Chairman National Governors Conference, 1946-47; pres. Council of State Governments, 1946-48; chmn. bd. of controls So. Regional Edn., 1947-50. Served as pvt. and 2d lt., F.A., U.S.Army, World War I. Mem. Am. Judicature Soc., Newcomen Soc., Huguenot Soc., Kappa Sigma, Phi Alpha Delta. Democrat. Home: Harwood Plantation, Old Bainbridge Rd., Tallahassee. Office: Brock Bldg., Tallahassee, Fla.

CALDWELL, Morris Gilmore, criminologist; b. Arlington, Wis., Feb. 20, 1893; s. Robert and Lucy Elizabeth (Morrison) C.; A.B., Carrol Coll., Waukesha, Wis., 1926; M.A., U. Wis., 1927, Ph.D., 1929; postgrad. study, Sch. Social Sci. Adminstrn., Ohio State U., 1934; m. Sheila McCready, July 21, 1934; children—Lucy Ann, Morris Robert. Prof. sociology and econs. Ashland (O.) Coll., 1929-34; county case supervisor, Dallas County, Mo., summer 1935; mem. extension faculty U. Mo., 1934-35; prof. sociology and econs. Westminster Coll., Fulton, Mo., 1934-35; prof. sociology U. Ky., 1935-39; dir. Wis. Div. of Corrections and mem. Wis. Parole Bd., 1939-43; nat. chmn. Council on Youth Delinquency, Chgo., 1943-45; prof. sociology U. Ala. since 1946. Mem. Am. and So. sociol. socs., Am. Statis. Assn., Am. Inst. Criminal Law and Criminology, Am. Acad. Polit. and Social Sci., Am. Prison Assn., Nat. Probation and Parole Assn., Ala. Probation and Parole Assn., Ala. Correctional Research Assn., Nat. Council Family Relations, Rural Sociol. Soc., Nat. Protestant Council Higher Edn., Delta Sigma Nu, Pi Kappa Delta, Alpha Kappa Delta, Pi Gamma Mu. Presbyn. Club: University. Author books, 1927—. Co-author, co-editor: Analysis of Social Problems—Supplemented by Selected Readings and Case Materials. Dir. several U. Ala. research studies on probation. Mem. adv. publs. com. for new sociol. series, Stackpole Co., Harrisburg, Pa. Contbr. articles. Home: 6 Central Highlands, Tascaloosa, Ala. ☆28

CALDWELL, Oliver J(ohnson), govt. ofcl.; b. Foochow, China, Nov. 16, 1904 (parents U.S. citizens); s. Harry Russell and Mary Belle (Cope) C.; student U. Wash., Seattle, 1922-23; A.B., Oberlin Coll., 1926, M.A., 1927; student music, aesthetics, 1927-29; student Army Civil Affairs Tng. Sch., U. Chgo., 1943; m. Eda Joslin Holcombe, June 29, 1935; children—Eda Joslyn, Gail Edna. Head social sciences Harvey Sch., Hawthorne, N.Y., 1929-35; asso. prof. English, U. Amoy, China, 1935-36; prof. English, U. Nanking, China, 1936-37, acting head dept. fgn. langs., 1937-38 (assisted univ. move through gorges Yangtze River to Chengtu after Japanese attack); officer responsible pub. relations Asso. Bds. Christian Colls. in China, 1938-43; chief student br., later fed. programs br., div. exchange of persons Dept. State, 1947-51; chief program development staff ednl. exchange service U.S. Internat. Information Adminstrn., 1951-52; asst. commr., internat. edn., and dir. div. internat. edn. U.S. Office Edn. since 1952. Mem. sch. bd. Falls Church. Served as capt. and maj. U.S. Army, 1943-45, acting head psychol. warfare operations O.S.S., China-Burma-India. 1944-45. Methodist. Collaborator: The Asian Legacy and American Life. Contbr. articles profl. jours. Home: 115 W. George Mason Rd., Falls Church, Va. Office: U.S. Office of Education, Washington.

CALDWELL, Orestes Hampton, editor, elec. engineer; b. Lexington, Kentucky, Mar. 8, 1888; s. William Hampton, M.D., and Flora V. (Weed) C.; prep. edn., Dr. Dührings Sch., Charlottenburg, Germany, and Shortridge High Sch., Indianapolis, Ind.; B.S. in E.E., Purdue, 1908, E.E., 1931, Dr. of Engring., 1933; m. Mildred Hope Bedard, Sept. 9, 1914; children—Joan Hope (Mrs. Edward Schempp), Mary Jane (Mrs. Robert E. Nickerson). Asso. editor Electrical World, 1910-17; editor Electrical Merchandising, 1916-29, Radio Retailing, 1925-35, Electronics, 1930-35, Radio Today, 1935-48, Radio and Television Retailing since 1941, Electronic Industries since 1942, Tele-Tech since 1946; federal radio commr., 1927-29; vice pres., treas., Caldwell-Clements, Incorporated; chmn. bd., treas. Caldwell-Clements Manuels Corp.; partner Electronic Development Assos.; Nat. Broadcasting Co. commentator on weekly programs, "Radio Magic." Chmn. Indsl. Relations Committee Armed Forces Communication Association, New York Section; mem. Nat. Color-Television Standards Committee; mem. com. on ednl.-television station awards. Fellow Institute of Radio Engineers; Fellow Am. Inst. E.E. (chmn. N.Y. sect. 1931-32); member Am. Standards Assn. (chmn. civilian-radio committee), N.Y. Elec. Society (first v.p. 1931-32; pres. 1932-34), Radio Pioneers (treas., 1st vice pres.), Am. Mus. Natural History (vice chmn. com. on planetarium), Epsilon Chi, Tau Beta Pi, Amateur Astronomers Assn. (pres. 1936-38). Trustee N.Y. Museum of Science and Industry. Club: Indian Harbor Yacht. Address: Walden Woods, Catrock Rd. at Bible Corners, Cos Cob, Conn.

CALDWELL, Ralph Merrill, plant pathologist; b. Brookings, S.D., June 27, 1903; s. Peter and Margaret (Christie) C.; B.S., South Dakota State Coll., 1925; M.S., U. of Wis., 1927, Ph.D., 1929; m. Margaret Dunlap, Sept. 12, 1931; 1 dau., Janet Harriet. Asst., dept. of botany, U. of Wis., 1925-28; state leader in barberry eradication in Wis., U.S. Dept. Agr., 1928-30; agent, plant pathology, U.S. Dept. Agr., Purdue U., 1930-31, asso. pathologist, 1931-37, chief, dept. botany and plant pathology, Purdue U. Agrl. Expt. Station, 1937-50, head of dept. of agrl. botany, Purdue U., 1943-50, head dept. botany and plant pathology, 1950-54, professor plant pathology, 1937—. Fellow Am. Assn. Advancement Sci.; mem. Am. Phytopath. Soc. (treas.; bus. mgr. Phytopathology, 1944-46), Am. Soc. Agronomy, Ind. Acad. Science, Botanical Soc. of Am., Sigma Xi, Gamma Alpha, Phi Sigma, Alpha Zeta. Clubs: Rotary International, University (Lafayette); Torch. Editor Phytopathology, 1954—. Contbr. sci. papers to profl. jours. Home: 626 Terry Lane, West Lafayette, Ind.

CALDWELL, Robert Breckenridge, lawyer; b. Vandalia, Mo., Jan. 5, 1882; s. Samuel Kincaid and Mary Kate (Flowerree) C.; B.A., U. of Mo., 1903, LL.B., 1907; m. Eula McCune, Oct. 3, 1908; children—Robert Breckenridge, Catherine. Admitted to Mo. bar, 1907, and since engaged in practice of law; mem. Caldwell, Downing, Garrity & Eastin, Kansas City, Mo.; chmn. and agent Fed. Res. Bank of Kansas City, Mo., Dist 10, 1938-53; dir., chmn. bd. Cook Paint & Varnish Co.; dir. Gustin-Bacon Mfg. Co., Standard Steel Works, C.J. Patterson Co., and others. Trustee under will of William Rockhill Nelson, deceased. Mem. Am., Kansas City, Mo. State bar assns., Kansas City Lawyers Assn., Kappa Sigma, Phi Delta Phi, Phi Beta Kappa, Order of Coif. Formerly mem. Mo. State Bd. of Law Examiners. Democrat. Clubs: University, Kansas City, Mission Hills, Country (Kansas City, Mo.). Home: 1215 W. 57th St. Terrace. Office: 1000 Fed. Reserve Bank Bldg., Kansas City, Mo.

CALDWELL, Robert Graham, univ. prof.; b. Philadelphia; s. Robert Graham and Rebecca Jane (Stuart) C.; B.S. in Econs. cum laude, U. Pa., 1929, M.A. in Sociology, 1934, Ph.D., 1939; LL.B., Jackson Sch. Law, 1947; m. La Merle Sutton, Aug. 22, 1935. Employe, Bell Telephone Co., Pa., 1928-36; in sociology dept. U. of Pa., 1936-38, U. of Del., 1938-43; with Fed. Security Agency, 1943-45; prof. sociology Coll. of William and Mary, 1945-48; prof. sociology and research cons. State U. of Ia. since 1948; cons., research analyst Ia.'s correctional instns. Mem. Am. Prison Assn., Am. Acad. Polit. and Social Sci., Internat. Soc. Criminology, Del. Hist. Soc., Am. Sociol. Soc., Va. Social Service Assn., Va. Bar Assn., Pi Gamma Mu, Mason (Shriner), Rotarian. Author: The New Castle County Workhouse, 1940; The Penitentiary Movement in Delaware, 1946; Red Hannah, Delaware's Whipping Post, 1947. Contbr. articles to professional jours. Specialist in criminology. Home: 925 Kirkwood Av., Iowa City, Ia.

CALDWELL, Robert Granville, public official; b. Bogota, Colombia, S.A., Aug. 31, 1882, of Am. parents; s. Milton Etsil and Susanna (Adams) C.; B.A., Coll. of Wooster, 1904; Ph.D., Princeton, 1912; m. Edith Jones, 1915; children—Alice Wyman, Robert Granville, Janet. Instr., Forman Coll., India, 1904-06, Huron Coll., 1907-08, Coll. of Wooster, 1908-10; fellow in history, Princeton, 1910-12; prof. politics and economics, Coll. of Wooster, 1912-14; asst. prof. history, Rice Inst., 1914-19, prof. Am. history, 1919-33, dean, 1918-33; E.E. and M.P. to Portugal, 1933-37, to Bolivia, 1937-39; dean of humanities, Mass. Inst. of Tech. since 1939; chmn. cultural program with Latin America, Coördinator's Office, Nat. Defence Council, 1940-42; mem. gen. adv. com. Cultural Div., Dept. of State, 1941-43; visiting prof. of Latin Am. instns., Fletcher Sch. of Diplomacy, 1940-47; cultural ofcr., Am. Embassy, Buenos Aires, 1948-52, Mexico City, 1952-54; U.S. mem. Inter-Am. Com. for Cultural Action, 1954—. Mem. Am. Hist. Assn., Phi Beta Kappa. Author: Lopez Expdns. to Cuba, 1915; A Short History of the American People, Vol. I, 1925, Vol. II, 1927; James A. Garfield—Party Chieftain, 1931; Role of the Parties, 1933; also articles on history and politics. Contbr. to Dictionary of Am. Biography. Home: Ridgefield, Conn.

CALDWELL, Robert Tate, lawyer; b. Taylor County, Ky., May 7, 1882; s. James Thomas and Annie (Read) C.; B.S., Centre Coll., Danville, Ky., 1903; student Centre Coll. Law Sch., 1906-08; m. Virginia B. Hoge, Dec. 27, 1916. Admitted to Ky. bar, 1908; instr. and coach, Selma Military Inst., 1908-10; practiced in Louisville, 1910-14; assistant atty. gen. for Ky., 1914-16; chmn. Ky. Workmen's Compensation Bd. (author of Ky. Workmen's Compensation Act), 1916-18; private practice, Ashland, Ky., since 1919; mem. firm Caldwell & Robinson. Enlisted Field Arty., 1918; commd. capt., Nov. 1918. Adviser U.S. delegation Internat. Labor Conf., 1935; mem. Nat. Conf. of Commrs. Uniform State Laws (1944-50). Mem. Am. Bar Assn., Ky. State Bar Assn. (pres. 1934, 35), Boyd Co. Bar Assn., Kappa Alpha (Southern), Order of Coif (U. of Ky.), Am. Legion. Democrat. Presbyterian. Clubs: Cepaka, Bellefonte Country. Address: 1920 Lexington Av., Ashland, Ky.

CALDWELL, Samuel Hawks, educator; b. Phila., Jan. 15, 1904; s. Thomas B. and Margaret L. (Hogg) C.; B.S., Mass. Inst. Tech., 1925, S.M., 1926, Sc.D., 1933; m. Elva A. Powell, Dec. 24, 1923 (divorced); children—Samuel H., Richard L., Jane P.; m. 2d, Elizabeth M. Ward, Mar. 8, 1951. Apptd. to staff Mass. Inst. Tech., 1926, asst. prof. elec., engineering, 1934-40, associate professor, 1940-47, professor, 1947— (in charge of research division, 1929-35, and development and construction of new differential analyser, 1935-39). Section chief, Nat. Defense Research Com., 1940-46; past advisory asst. on staff of Mass. Memorial Hosps.; dir. research Graphic Arts Research Found. Recipient Medal for Merit, King's Medal for Service in Cause of Freedom; John Scott Medalist, 1943. Fellow American Association Advancement Science; mem. Am. Inst. E.E., A.A.A.S., Sigma Xi. Republican. Episcopalian. Club: Faculty (M.I.T.). Author of sci. papers on mech. analysis and electrocaridography. Home: 91 Standish Rd., Watertown, Mass. Office: Mass. Inst. of Tech., 77 Massachusetts Av., Cambridge 39, Mass.

CALDWELL, Sarah Campbell, educator; b. Newton Co., Ga., Dec. 31, 1904; d. Robert Walker and Mary Mabel (Patrick) Campbell; B.S., Ga. State College Women, Milledgeville, 1928; postgrad. student Akron U., Litt.D. (hon.), 1952; student Miami Univ., Oxford, O., Columbia, Pa. State Coll.; Ph.D. (hon.), Bowling Green State U., 1953; m. Leslie Godfrey Caldwell, Aug. 21, 1935; 1 dau., Arline. Primary

teacher, Sparta, Ga., 1923-25; critic, demonstrator Normal Tng. Sch., Atlanta, 1925-27, Ashley Hall, Charleston, S.C., 1927-29; primary tchr., Akron, 1929-31, high sch. tchr., 1931—; teacher Roswell Kent Junior High Sch., Akron, 1954—. Rep. N.E.A. dept. classroom tchrs., World Orgn. Teaching Profession meeting, Berne, Switzerland, 1949, head N.E.A. delegation 6th assembly, Copenhagen, Denmark, 1952; del. 7th Gen. Conf. UNESCO, Paris, 1952; mem. Edal. Policies Commn., 1950-53, chmn., 1953-54; mem. Def. Adv. Com. on Women in the Services, 1954—. Named Woman of Year, Akron Interclub Council Bus. and Profl. Women, 1948. Mem. World Confederation of Orgns. of Teaching Profession (exec. com. 1953-55), National Education Assn. (vice pres. 1951-52, pres. 1952-53; pres. dept. classroom tchrs. 1948-49), Malta Union Tchrs. (hon. pres.), League Women Voters, Delta Kappa Gamma, Kappa Kappa Iota, Kappa Delta Pi. Club: Bus. and Profl. Women's. Home: 121 Eastgay Dr., Akron 13, O.

CALDWELL, Stephen Adolphus, univ. dean, univ. prof.; b. Bienville, La., Mar. 1, 1889; s. J. D. and Cordelia (Whitney) C.; student U. of Richmond, 1907-10; A.B., La. State U., 1925; A.M., U. of Tex., 1927, Ph.D., 1934; m. Grace Martin, June 1, 1929; children—Stephen Adolphus, Elaine Caldwell Brown. Prin., Ringgold High School, 1911-14; prin. Amite City High Sch., 1914-15; supt. Morehouse Parish schs., 1915-22; asso. prof. La. Tech., 1922-26; instr. U. of Tex., 1931-34; dean Northeast Jr. Coll., Monroe, La., 1936-37; asst. prof. La. State U., 1934-36, prof., 1937-44, dean jr. div. since 1944. Chmn. Istrouma Area Boy Scouts of Am. (recipient Beaver Award); mem. bd. dirs. Community Chest, Baton Rouge, La. Mem. So. Econ. Assn., La. Coll. Conf., La. Acad. Sci., S.W. Social Science Assn. (pres. 1948-49) Club: Lions (dist. gov.). Author books and bulls. on banking and econs. Contbr. articles to law, bus. and social sci. jours. Home: 1487 Steele Blvd., Baton Rouge. ☆27

CALDWELL, (Janet) Taylor (Mrs. Marcus Reback) (pseudonym, Max Reiner), author; b. Preswich, Manchester, Eng., Sept. 7, 1900; d. Arthur F. (artist) and Anna (Marks) Caldwell (both born Glasgow, Scotland); A.B., U. of Buffalo, 1931; m. William Fairfax Combs, May 27, 1919 (divorced 1931); 1 dau., Mary Margaret (Mrs. Gerald Fried); m. 2d, Marcus Reback, May 12, 1931; 1 dau., Judith Ann. Began as stenographer, court reporter; court reporter Workmen's Compensation Div., State Dept. Labor, Buffalo, N.Y., 1923-24; sec. Board of Spl. Inquiry, U.S. Immigration and Naturalization Service, Dept. of Justice, Buffalo, 1924-31. Served as yeomanette, U.S. Naval Reserve, 1918-19. Mem. Am. Legion, League of Women Voters. Republican. Roman Catholic. Author: Dynasty of Death, 1938; latest include: Melissa, 1948; Let Love Come Last, 1949; The Balance Wheel, 1951; The Devil's Advocate, 1952; Never Victorious, Never Defeated, 1954. Contbr. to nat. mags. Home: 34 Audley End, Eggertsville, N.Y. ☆27

CALDWELL, Thomas Jones; b. Austin, Tex., Oct. 10, 1882; s. Walter Haynie and M. Lou (Jones) C.; A.B., U. of Tex., 1905, LL.B., 1909; m. Ethel Lee, February 5, 1921; children—Mrs. Joan Chambers Denis (step-daughter), Thomas Jones, Jr., John Walter. Admitted to Tex. bar, 1909, and in practice at Austin, 1909-17; treas. and dir. Federal Land Bank, Houston, 1917-19; vice pres. and dir. Ft. Worth (Tex.) Nat. Bank, 1919-21, Federal Internat. Banking Co., New Orleans, La., 1921-25, Union Nat. Bank, Houston, 1925-43; pres. Buena Ventura Cattle Co., San Angelo, Tex. Mem. Beta Theta Pi, Phi Delta Phi. Democrat. Methodist. Club: Houston Country. Address: 2169 Troon Rd., Houston.

CALDWELL, Wallace Everett, prof. ancient history; b. Brooklyn, N.Y., Apr. 26, 1890; s. Frank Eddy and Anna Frances (Horton) C.; A.B., Cornell Univ., 1910; Ph.D., Columbia, 1919; student U. of Ghent, 1921-22; m. Harriet Elvira Wilmot, June 8, 1915; children—Edward Everett, Robert Wallace, Martha Belle Wilmot. Asst. master, Bethlehem (Pa.) Prep. Sch., 1910-12; master, Allen-Stevenson Sch., N.Y. City, 1912-14; fellow, Columbia, 1914-15; instr., Ind. U., 1915-16; teacher, High Sch. of Commerce, N.Y. City, 1916-17; instr., Columbia, 1917-21; fellow Commn. for Relief in Belgium Edn. Foundation, 1921-22; asso. prof. of ancient history, U. of N.C., 1922-28, prof. 1928—, chmn. dept. of history, 1951-53. Mem. King's County com. of Prog. Party, 1912-14. Mem. Am. Hist. Assn., Classical Assn., Am. Philological Assn., Am. Archaeol. Inst. (past v.p.), Archeol. Soc. N.C. (pres. 1933-36), Soc. Mayflower Descs. (gov. N.C. Soc. 1942-45), S.A.R., Acacia, Phi Beta Kappa, Mason (32° K.T., past grand master, past grand high priest), Author: Hellenic Conceptions of Peace, 1919; The Ancient World, 1937; World History (with E. H. Merrill), 1949; Popular History of the World (with E.H. Merrill), 1950; Readings in Ancient History (with W.C. McDermott), 1952. Translator: Thebes (by Jean Capart), 1926. Home: 412 E. Rosemary St., Chapel Hill, N.C.

CALDWELL, Walter Bruce, steel exec.; b. Boston, May 15, 1890; s. Edward and Lucy (Morse) C.; M.E., Cornell, 1912; m. Catherine Stackpole, Oct. 21, 1913. Pres. Calumet Steel div., Chicago, and Franklin (Pa.) Steel div. of Borg-Warner Corp. Home: 6939 S. Crandon Av., Chicago. Office: 11th and Wentworth, Chicago Heights, Ill.

CALDWELL, William T., Jr., chemist, educator; b. Pawtucket, R.I., May 29, 1895; s. William T. and Maria Louise (Pownall) C.; A.B., Princeton, 1915, grad. student, 1915-16; A.M., Yale, 1917, Ph.D., 1923; m. Rose Mary McGinness, Aug. 13, 1921; children—William T., 3d, Margaret, Mary Rose. Grad. asst. at Yale, 1916-17; Bureau of Mines, Chem. Warfare Sect., 1917-18; instr. at Temple U., 1919-23, asso. prof., 1924-25, prof. of chem., and chmn. of the Chemistry Dept., 1926-42; dean of the College of Liberal Arts and Sciences since Sept. 1942. Vice pres., dir. Research Inst. of Temple Univ. since 1946 Mem. Am. Chem. Soc., A.A.A.S. Author: Organic Chemistry, 1943. Home: 122 Colonial Ridge, Moorestown, N.J. Address: Temple University, Philadelphia, Pa.

CALE, B(yron) F(ranklin) Hobart, broker; b. Springfield, Mo., Oct. 7, 1904; s. George W. and Neosha (Hobart) C.; A.B., Princeton, 1927; m. Marion Davis, June 8, 1934; children—Julie, Nancy, Marion. Gen. partner Colgate Hoyt & Co., N.Y.C., 1941—; dir. U.S. Pipe & Foundry Co. Mem. Phi Beta Kappa. Home: Cove's End Rd., Darien, Conn. Office: 14 Wall St., N.Y.C.

CALE, Edward Graham, govt. offcl.; b. Windsor, N.C., Nov. 30, 1906; s. William Franklin and Mary Virginia (Harrell) C.; B.A., U. of Richmond, 1928; A.M., U. of Va., 1932, Ph.D., 1935; m. Elizabeth Warren Sherman, June 28, 1930; children—Betty Warren, Ann Meredith, Edward Graham. Teacher Miller Manual Labor Sch., Albemarle Co., Va., 1928-35; research fellow Brookings Instn., 1935-36; asst. prof. econ. Tulane U., 1936-38; asso. prof. econ. U. of Richmond, 1938-41; with State Dept. since 1941, U.S. del., chmn. Inter-Am. Coffee Bd., 1944-48; mem. U.S. delegations to Internat. Wheat Confs., London, 1947, Washington, 1948, 1949; chmn. U.S. delegation Prep. Conf. World Pulp Problems, Montreal, 1949; mem. U.S. delegations to Confs. Food and Agr. Organ., Quebec, 1945, Copenhagen, 1946, Geneva, 1947, Washington, 1948; asso. U.S. mem. Council of Food and Agrl. Orgn. of U.N., 1947-49; dep. dir. Office Middle Am. Affairs, 1949-51; dir. Office Regional Am. Affairs since 1951. Mem. Am. Econ. Assn., Phi Gamma Delta. Baptist. Home: 7206 Brennon Lane, Chevy Chase, Md. Office: Dept. of State, Washington 25.

CALEY, Glenn Hinton, ◎ v. 27.

CALFEE, Robert Martin, lawyer; b. Pulaski, Va., Apr. 13, 1876; s. Lee S. and Ella (Martin) C.; A.B., Roanoke Coll., 1893; LL.B., George Washington U., 1901, Nat. Univ., 1902; m. Alwine Haas, June 27, 1906; children—Robert M., John B., William L. Admitted to Ohio State bar, 1902, and since practiced in Cleveland, head firm of Calfee & Fogg, 1908-45, Calfee, Fogg, McChord and Halter, since 1945. Dir. The Lamson & Sessions Co. Acted as syndicate agt. in raising funds to asst. Col. Isaac N. Lewis in developing his machine gun, and took gun to England, 1910, rep. Am. owners arranged for sales of fgn. patents to Belgian group, 1912; asst. contract adjustment div., U.S. War Dept., 1918-19, (asst. in drafting Declaration of Independence for Rep. of Czechoslovakia, 1918). Legal mem. Ohio Pub. Health Council, 1916-36; mem. bd. trustees Cleveland Asso. Charities (now Family Welfare Assn.), since 1920, pres., 1926-34. Mem. bd. trustees Roanoke Coll., pres. bd., 1948-53. Mem. Am., Ohio and Cleveland bar assns., Sons Am. Revolution. Presbyterian. Clubs: Union, Mayfield Country, Pepper Pike Country (Cleveland); University (New York, Washington); Chevy Chase (Md.) Country. Home: 2755 Berkshire Rd., Cleveland Heights 6. Office: Union Commerce Bldg., Cleveland 14.

CALHERN, Louis, ◎ v. 27.

CALHOUN, Byron E., hotel exec.; b. Chgo., Oct. 4, 1902; s. Edward N. and Stella M. (Wilson) C.; student Cornell; m. Lucille Peters, June 4, 1934; children—Carole, Byron E., Caren. Auditor Western Exchange Bank, Kansas City, Mo., 1918-19; mgr. Hotel Bellerive, Kansas City, 1920-22, Hotel Lowery, St. Paul, 1923-27, Hotel Muehlebach, Kansas City, 1934, Hotel St. Paul, 1934-42; owner Hotel Radissom, Mpls.; pres. Intercontinental Hotels Corp., Hotel Weylin Corp., N.Y.C., also dir. Mem. Minn. Hotel Assn. (past pres.), Mpls., Northwestern hotel assns. Clubs: Greenwich (Conn.) Country; Lafayette (Mpls.); N.Y. Athletic, Cloud (N.Y.C.). Home: Hotel Weylin, N.Y.C. 22. Office: 135 E. 42d St., N.Y.C. 17.

CALHOUN, Chad F., civil engr.; b. Springfield, Neb., Aug. 6, 1897; s. Charles Freemont and Etta James (Spearman) C.; student Manual Arts and Poly. high schs., Los Angeles, also night schs.; m. Gladys Havenstrite, May 12, 1931. Engr., Los Angeles Co. Surveyor, 1920-24; chief engr. MacDonald & Kahn, Inc., Los Angeles, 1924-29, gen. mgr. Los Angeles office, 1929-31; with Kaiser orgns. since 1931, v.p. Henry J. Kaiser Co. (by merger with Kaiser Industries, Inc.) since 1945, Kaiser Steel Corp. (formerly Kaiser Co., Inc.) since 1942, Kaiser Aluminum & Chem. Corp. (formerly Permanente Metals Corp.) 1943—, Kaiser Bauxite Co., Kaiser Magnesium Co., Columbia Construction Company, Consol. Builders, Inc., Kaiser Metals Products, Inc. (formerly Kaiser Fleetwings & Kaiser Corgo, Inc.), Kaiser Services, Inc., Kaiser Engrs., Inc.; asst. sec. Kaiser Motors, Inc., Permanente Cement Corp.; asst. sec. Willys Motors Inc. Member Am. Soc. C.E., Newcomen Soc., Clubs: Jonathan (Los Angeles); National Press, Metropolitan, 1925 F Street, Burning Tree Golf, Kenwood Golf and Country. (Washington). Roman Catholic. Knight of Malta. Home: 3703 Blackthorn, Chevy Chase, 15, Md. Office: 1625 I St., Washington 6.

CALHOUN, David R., Jr., bank exec.; b. St. Louis, Aug. 27, 1902; s. David R. and Marie (Whitmore) C.; student U. Va.; m. Lucy Terry, Apr. 19, 1926. Vice pres. Ely & Walker Dry Goods Co., St. Louis, 1923-40, St. Louis Union Trust Co., 1940-42; pres. Trailmobile Co. Am., Cincinnati, 1942-44; v.p. St. Louis Union Trust Co., 1945-46, pres., 1946—; dir. Pullman, Inc., St. Louis Union Trust Co., First Nat. Bank in St. Louis, Huttig Sash & Door Co., Grove Labs., Emerson Electric Mfg. Co., St. Louis Pub. Service Co., Nat. City Lines, St. Louis Municipal Opera, Trailmobile Co., Anheuser-Busch, Inc., Columbia Terminals Co., Union Elec. Co., Lowell Bleachery, Clinton Foods, Inc. Clubs: Racquet, Stack, Noonday, Country, Deer Creek, Log Cabin, and Cuivre (St. Louis); Links (N.Y.C.); Augusta (Ga.) Nat. Golf. Home: 58 Kingsbury Pl., Office: St. Louis Union Trust Co., Broadway and Locust St., St. Louis. ☆27

CALHOUN, Frederick Earl, air force officer; b. Creston, N.C., Jan. 26, 1907; s. Thomas Melvin and Lenora Alice (Graybeal) C.; B.S. in Civil Engring., Va. Poly. Inst., 1928; grad. Army-Navy Staff Coll., 1945, Air War Coll., 1948, Indsl. Coll. Armed Forces, 1951; m. Melba Johnson, Oct. 6, 1934; 1 son, Thomas Anthony. Flying cadet Brooks Field, Tex., Kelly Field, San Antonio, 1929-30; commd. 2d lt. A.C. U.S. Army, 1930, advanced through grades to brig. gen., 1952; varied staff and command assignments as army and air force officer, U.S. and overseas, 1930-51; assigned to USAF hdqrs., Washington, 1951, dep. comdt. Indsl. Coll. of Armed Forces, 1955—. Address: The Air Adj. Gen., Washington 25.

CALHOUN, Ernest N. ◎ V. 27.

CALHOUN, (Charles) Galloway, lawyer; b. Athens, Tex., Aug. 22, 1894; s. John Caldwell (clergyman) and Susan Elizabeth (Moore) C.; student U. Tex., 1913-14; LL.B., Cumberland U., 1915, LL.D., 1952; LL.D., Centenary Coll. of La., 1943; married Dorothy Callaway, June 25, 1922; children—Elizabeth, Charles Galloway. Admitted to Tex. bar, 1915; dist. atty. 7th Judicial Dist. of Tex., 1920-27; asst. atty. gen. of Tex., 1927-28, 1st asst. atty. gen., 1928-30; mem. of law firm Ramey, Calhoun & Marsh since 1930; spl. asst. to atty. gen. of U.S. on Selective Service matters. Band leader 144th Inf. Band, 1917-18. Pres. Smith County Bd. of Edn.; vice pres. Texas War Chest; pres. Community Chest. Dir. F.H.A., Eastern Dist. Tex., 1934-35, East Tex. Hosp. Found.; mem. bd. trustees Texas Scottish Rite Hosp. for Crippled Children; now pres., chmn. bd. of trustees Shriners Hosps. for Crippled Children of North America. Lectures to Men's Bible Class, Marvin Methodist Ch., Tyler (program is broadcast). Del. to Dem. Nat. Conv., N.Y., 1924, Chicago, 1932, Phila., 1936; del. to Gen. Conf. M.E., Ch., South, 1934; del. Uniting Conf. Methodist Ch., 1939; del. to Gen. Conf. Methodist. Ch. 1944. Dir. Texas Rose Festival Assn. Democrat. Methodist. Mason (33°; grand master of the Grand Lodge of Tex. 1936-37), Shriner (Imperial potentate of North Am., 1948-49). Club: Rotary (past pres.). Home: Old Bullard Rd., P.O. Box 629. Address: Citizens Nat. Bank Bldg., Tyler, Tex.

CALHOUN, John Archibald, fgn. service officer; b. Berkeley, Calif., Oct. 29, 1918; s. George Miller and Ellinor McKay (Miller) C.; B.A., U. Calif., 1939; M.A., Harvard, 1940. Vice consul, Tijuana, Mexico, 1941-42; 3d sec., v. consul, Tehran, Iran, 1942-44; fgn. service officer, consul, Berlin, Germany, 1946-49; became dep. dir. Office German Polit. Affairs, Dept. State, Washington, 1950; 1st sec. Am. embassy and consul, Seoul, Korea, 1953; now reassigned Dept. of State. Served as ensign, supply corps, USNR, overseas duty, 1944-46. Mem. Am. Fgn. Service Assn., Delta Tau Delta. Club: University (Washington). Home: 2520 Que St., Washington 7. Office: Dept. of State, Washington 25.

CALHOUN, Patrick, Jr., transportation exec.; b. Atlanta, Ga., Apr. 30, 1891; s. Patrick and Sally Porter (Williams) C.; student Taft Sch., 1907-12; Ph.B., Yale, 1915; m. Lucy Botts, May 30, 1924 (dec. 1936); m. 2d Mrs. Lucy Gayle Kelly, Nov. 15, 1937 (dec. 1940); step-children—William C. Kelly, Gayle Kelly (Mrs. Edw. A. Schaefer, Jr.); m. 3d Louise Campbell Foster, Feb. 28, 1944; 1 stepson, James Campbell Foster. Coal and oil operator, 1915-17; coal and river transportation, Frankfort, Ky., 1919-22, Louisville, since 1922; v.p. Am. Barge Line Co., 1927, pres. since 1935, also pres. subsidiaries including Jeffersonville Boat & Machine Company; director Inland Waterways since 1929. Served as aviation cadet to 2d lt. U.S. Army, air service, 1917-19, A.E.F. Home: Prospect, Ky. Office: 1034 E. Market St., Jeffersonville, Ind.

CALHOUN, Philo Clarke, lawyer; b. Bridgeport, Conn., Aug. 28, 1889; s. Charles M. and Julia B. (Sanford) C.; A.B., Williams Coll., 1910; LL.B., Harvard, 1913; m. Doris A. Wheeler, June 15, 1922; children—David Wheeler, Sally Tomlinson, Daniel Fairchild, John Sanford. Admitted to Conn. bar, 1914, and since practiced in Bridgeport; mem. firm Marsh, Day & Calhoun since 1920; dir. Bridgeport Hydraulic Co., Union Fabrics Co., F. Kelly Co., Steels & Busks, Ltd. Formerly mem. Dem. State Central Com.; pres. Bd. Police Commrs., Bridgeport, 1929-23; judge town ct., Fairfield, 1932-36. Trustee Fairfield Country Day Sch.; chmn. bd. trustees Fairfield Library. Served with U.S.M.C., World War I. Mem. Am. Legion (past nat. v.-comdr. and dept. comdr.); mem. local, state and Am. bar assns. Democrat. Episcopalian. Clubs: University, Grolier (N.Y.); Brooklawn Country. Author: The Liberal Construction of Insurance Contracts, 1927; Dicken's "Christmas Carol" after a Hundred Years, 1945; A Layman Looks at the Hymnal, 1946; Dickensiana in the Rough (with H. J. Heaney), 1947; Who Dealt This Mess (with H. T. Webster), 1948; Life with Rover (with H. T. Webster), 1949. Editor: The Best

of H. T. Webster, 1953; The Little Carol, 1954. Home: 3301 Park Av. Office: First Nat. Bank Bldg., Bridgeport 3, Conn.

CALHOUN, Robert Lewry, univ. prof.; b. St. Cloud, Minn., Dec. 30, 1896; s. David Thomas and Lida Brooks (Toomer) C.; B.A., Carleton Coll., 1915, LL.D., 1946; B.D., Yale, 1918, M.A., 1919, Ph.D., 1923; D.D. U. Chicago, 1941, Oberlin, 1944; m. Ella Clay Wakeman, Dec. 24, 1923; children—David Wakeman, Edward Thomas Davidson, Robert Maurice, Harriet Huddleston. Instr. in philosophy and edn., Carleton Coll., 1921-23; instr. in hist. theology, Yale U., 1923-26, asst. prof., 1926-32, asso. prof., 1932-36, prof. since 1936; spl. lecturer Yale, 1934, Ohio Wesleyan U., 1935, Colgate-Rochester Theol. Sem., 1937, Princeton U., 1938, 1948, Theol. Sem. of the Reformed Chs. in the U.S., 1940, Jewish Theol. Sem. of America, 1940, U. of Va., 1941, Pacific Sch. of Religion, 1942, Harvard, 1943-44, Vanderbilt U., 1944, U. Chgo., 1947; Netherlands-Am. Exchange prof. U. Amsterdam. Mem. Am. Philos. Assn., Am. Assn. U. Profs. (1st v.p. 1954-56), Phi Beta Kappa, Delta Sigma Rho, Book and Bond (Yale). Conglist. Author or co-author books including: God and the Common Life, 1935, reissued, 1954; Work and Vocation, 1954. Home: Hatfield Hill Rd., Bethany, Conn. ☆27

CALHOUN, William Cozart, U.S. atty.; b. Augusta, Ga., Apr. 28, 1919; s. Frank A. and Elizabeth Evans (Cozart) C.; A.B., U. N.C., 1942; LL.B., U. Ga., 1944; m. Anne Carter, Sept. 27, 1944. Admitted to Ga. bar, 1944, practiced in Augusta, 1944-53; U.S. atty. So. dist. Ga., since 1953. Mem. Am., Ga., Augusta bar assns. Home: 2337 Kings Way. Office: Post Office Bldg., Augusta, Ga.

CALIRI, Joseph Louis (kä-lē'rē), lawyer, corp. exec.; b. Rochester, N.Y., Mar. 16, 1916; s. Salvatore and Maria Teresa (Bottazzi) C.; A.B., U. Rochester, 1938; LL.B., Cornell, 1941; m. Dorothy Ann McGrath, Aug. 19, 1944; children—Robert Redmond, Barbara Jane. Admitted to N.Y. bar, 1941; law dept., Nat. Dairy Products Corp., N.Y.C., 1941-51, asst. sec., 1951-52, sec., 1952—. Mem. Bd. Edn., Union Free Sch. Dist. No. 9, West Islip, L.I. Mem. A.I.M., Am. Judicature Soc., Am. Soc. Corporate Secs. Inc., N.Y. State Bar Assn., Phi Beta Kappa, Alpha Phi Delta. Republican. Roman Catholic. Home: 52 Jean Rd., West Islip, L.I., N.Y. Office: 260 Madison Av., N.Y.C. 16.

CALIVER, Ambrose, educator; b. Saltville, Va., Feb. 25, 1894; son of Ambrose and Cora (Saunders) C.; diploma in cabinet making, Tuskeegee Inst., 1916, personnel management, Harvard U., 1918; B.A., Knoxville Coll., 1915, Litt.D. (hon.), 1953; M.A., U. Wis., 1920; Ph.D., Columbia, 1930; M.A. (hon.), Tuskegee Inst., 1936; LL.D., Va. State Coll.; m. Rosalie Evelyn Rucker, Dec. 24, 1916; 1 dau., Jewel Altamae. Prin. colored high sch., Rockwood, Tenn., 1916; instr. and asst. prin., Douglass High Sch., El Paso, Tex., 1917; teacher, dir. summer sch. and dean, Fisk U., 1917-30; personnel officer Am. Rolling Mill Co. while on leave of absence from Fisk U., 1918; sr. specialist edn. Negroes, U.S. Office of Edn., 1930-46, specialist in higher edn. of Negroes, 1946-50; assistant to the commissioner of edn. since 1950. Dir. project for Adult edn. of Negroes since 1946; mem. Survey Com. for Virgin Islands, 1950; mem. delegation to Inter-American Cultural Council, 1951; mem. Nat. Commn. on Adult Edn. Finance, 1954. Mem. Tenn. Interracial Commn., 1920-22, White House Conf. on Children in a Democracy, 1941, citizen's com. on integration of Negroes into nat. defense program, 1941; mem. trustee bd. Knoxville Coll., 1936-38; mem. adv. com. Am. Youth Commn's. study of Negro youth, 1940-41. Pres. Nat. Assn. Collegiate Deans and Registrars in Negro Schools, 1928; mem. N.E.A., Nat. Vocational Guidance Assn. (chmn. com. on special groups, 1938-42), American Educational Research Assn., American Assn. of Adult Edn. (chmn. section on literacy and fundamental edn. 1954), Council Nat. Organizations (executive committee). A.A.A.S., Southern Edn. Found. (bd. dirs.), Am. Teachers Assn. (life), Assn. Study Negro Life and History, Nat. Assn. Advancement Colored People. Conglist. Writer of many bulletins and articles for U.S. Office of Edn. and ednl. jours. Home: 1210 Lamont St. Address: U.S. Office of Edn. Washington. ☆27

CALKINS, Allard A., bank cons.; b. San Francisco, Apr. 26, 1889; s. John U. and Harriet L. (Bates) C.; B.L., U. of Calif., Berkeley, 1911, grad. student, 1912; special study mil. science; m. Persis N. Bunker, Jan. 21, 1929; children—Allard A., Jr., Persis M., Elizabeth N. Admitted to Calif. bar, 1914. Asst. law dept, Asso. Oil Co. (now Tidewater Asso. Oil Co.), San Francisco, 1912-14; private practice of law, 1914-17; teacher in English dept., U. of Calif., 1914-16; bank officer (all depts.) Security Trust and Savings Bank (now Security First Nat.), Los Angeles, 1919-28; analyst in security field, 1928-30; v.p. Pacific Nat. Bank, San Francisco, 1930-32; mgr. San Francisco Loan Agency, R.F.C., 1932-40; chairman of the board Anglo California National Bank of San Francisco, 1951-54, now mem. bd. dirs. and exec. com.; dir. and mem. operating exec. com. Pickering Lumber Corp., Standard, Calif. Pres. San Francisco Clearing House Assn., 1949-51. Trustee Coro Found. Mem. Newcomen Soc., Phi Kappa Sigma, Phi Delta Phi, Am. Legion. Served in Officers' Reserve Corps, Calif. Nat. Guard, 20 years. Democrat. Clubs: Pacific Union (San Francisco); Faculty (U. Cal.). Home: Box 343, Oakville, Cal. Office: 1 Sansome St., San Francisco.

CALKINS, Earnest Elmo, advertising man and author; b. Genesco, Ill., Mar. 25, 1868; s. William Clinton and Mary (Manville) C.; A.B., Knox Coll., Galesburg, Ill., 1891, Litt.D., 1921; m. Angie Cushman Higgins, May 5, 1904 (died June 8, 1950). Founder Calkins & Holden (first modern advt. agency, introduced new methods now standard), pres. until 1931; writer and lectr. on art, printing, advt. subjects, recreation, town planning. Mem. Am. Institute Graphic Arts (gold medal 1950), Soc. of Calligraphers, Soc. for Nautical Research (Eng.), Phi Beta Kappa, Beta Gamma Sigma. Clubs: University, Grolier, St. Andrew's Golf; Touring Club de France, Union Interalliée (Paris); hon. mem. Art Directors Club (award for distinction in the advt. arts). Author: Modern Advertising (with Ralph Holden), 1905; The Business of Advertising, 1915; The Advertising Man, 1922; Louder, Please (autobiography), 1924; Printing for Commerce, 1926; Business the Civilizer, 1927; On the Care and Feeding of Hobby Horses, 1934; They Broke the Prairie, 1937; And Hearing Not—Annals of an Adman, 1946; also articles in leading mags. Awarded 1925 Edward Bok gold medal for distinguished service to advertising. Home: 580 Park Av., N.Y.C.

CALKINS, Gladys Gilkey, ◎ V. 27.

CALKINS, Howard W., advt., pub. relations; b. Cortland, N.Y., May 30, 1902; s. Chauncey E. and Minnie L. (Lang) C.; B.S., U. Pa., 1924; m. Mary Ellen McGovern, Aug. 21, 1932; children—Carole E., Howard W. Reporter, financial writer, N.Y. News, bur. assn. pub. Wall Street News, 1924-35; financial writer N.Y. Times, 1935-45; became v.p., dir., dir. publicity dept., Albert Frank-Guenther Law, Inc., 1945, now chmn. bd. Served with U.S.N.R., 1942-45; disch., lt. comdr. Home: 81 Cayuga Rd., Yonkers 7, N.Y. Office: 131 Cedar St., N.Y.C. 6.

CALKINS, John Uberto, Jr., (kawl'kĭns), lawyer; b. San Francisco, Calif., Apr. 26, 1889; s. John Uberto and Harriet Louise (Bates) C.; B.L., U. of Calif., 1911, J.D., 1913; m. Deborah Dyer, Dec. 21, 1916; children—Deborah Hathaway, John Uberto III; m. 2d, Lucile Dougherty, Feb. 25, 1933; 1 dau., Sally Jane. Admitted to Calif. bar, 1913; asst. city atty., Oakland, 1916-17; asst. dist. atty., Alameda County, 1919-22; pvt. practice, 1922—; atty. for Regents of U. of Calif.; lecturer Sch. of Jurisprudence, U. of Calif., 1914-40. Trustee California College of Arts and Crafts since 1947. Served as 1st lt., A.U.S., A.E.F. in France, 1918-19; grad. Army Gen. Staff Coll., France, 1919; col., chief of staff, 40th Div., Calif. Nat. Guard, 1925-37; with U.S. Army on active duty, 1941-46; comd. 159th Inf. and 185th Inf., 1942-44; transportation officer, 6th Army, P.I., 1944-45; participated in campaigns, Bismarck Archipelago, New Guinea, Leyte, Luzon; with Army of Occupation, Japan; brig. gen. asst. div. comdr., 52d Div., Nat. Guard, 1946-48, maj. gen. commanding 49th Division, 1948-49, retired major general, A.U.S., November 1949. Decorated with D.S.M., Legion of Merit, Bronze Star Medal (U.S.), Occupation Medal, Japan, Combat Inf. Badge; Medal of Merit (Calif.). Member Calif. Crime Commn., 1924-25; mem. Crime Problem Advisory Com. of Calif., 1931-32. Mem. American, California bar associations, Newcomen Society North America, Order of Coif, Phi Delta Phi, Phi Kappa Sigma. Democrat. Clubs: Commonwealth, Bohemian, Marine Memorial (San Francisco). Asso. editor, Calif. Law Rev., 1914-40 (co-founder and 1st student editor). Home: 2706 Claremont Av., Berkeley, Cal.

CALKINS, L(eroy) A(delbert) (cäl'kĭns), physician, educator; b. Mason City, Ia., Mar. 10, 1894; s. Charles Adelbert and Gertrude (Campbell) C.; B.S., Cornell, 1913; M.B., U. of Minn., 1918, M.D., 1919, M.S., 1920, Ph.D., 1921; m. M. Marie Curry, June 11, 1917; children—Larry L., James P.; m. 2d E. Virginia Kyger, July 29, 1947; children—David Ross, Kathryn, John. Fellow in obstetrics, gynecology U. of Minn., 1918-21, asst. prof., 1921-24; prof. U. of Va., 1924-29, U. of Kan. since 1929. Fellow Am. Gynecol. Soc., Am. Assn. Obstetricians, Gynecologists and Abdominal Surgeons; mem. Am. Assn. Anatomists, Central Assn. Obstetrics and Gynecology, Sigma Xi, Alpha Omega Alpha. Author: The Growth and Development of the Human Body in the Fetal Period (with R. E. Scammon), 1931; also articles in profl. jours. Home: 5514 Belinder Rd., Kansas City 3, Kan.

CALKINS, Robert De Blois, economist; b. Lebanon, Conn., Jan. 19, 1903; s. Robert D. and Ethel Mae (Chambers) C.; B.S., Coll. of William and Mary, 1925; M.A., Stanford Univ., 1929, Ph.D., 1933; LL.D. Coll. of William and Mary, 1942, Emory U., 1954; m. Mary Gertrude Gilmer, 1929; children—Elizabeth Dixon, Robert Gilmer. Staff Food Research Inst., Stanford University, 1925-26, jr. research asso., 1926-27 and 1930-32; univ. fellow, Stanford U., 1928-29, teaching asst. and instr., 1929-30; lecturer in economics, U. of Calif., 1932, asst. prof., 1933-36, asso. prof., 1936-40, prof., 1940-41; chmn. dept., 1935-40, dean Coll. of Commerce, 1937-41; prof. of business econ. and dean School of Business, Columbia Univ. 1941-47; v.p., dir. Gen. Edn. Bd., 1947-52; pres. Brookings Instn., Washington, since 1952. Vice chmn. San Francisco Regional Labor Bd., 1934, pub. rep., 1935; arbitrator labor disputes, 1935-46; temporary rep. on staff N.R.A. and AAA, 1933-35; mem. Ry. Labor Panel, 1943-45; dir. N.Y. Fed. Res. Bank, 1943-49; mediator, War Labor bd., 1942-45. Vice pres. San Francisco chpt. Am. Statis. Assn., 1933-34; v.p. Pacific Coast Econ. Assn., 1938, pres. 1941; chmn. Pacific Coast Regional Com. of Social Sci. Research Council, 1939-41. Cons. U.S. Bur. Reclamation, 1939-40, Nat. Resources Planning Bd., 1940-42, OPA, 1942, War Dept., 1942, res. advisory bd., Com. Econ. Development, 1942-52. Mem. Phi Beta Kappa, Sigma Alpha Epsilon. Clubs: Century (N.Y.C.); Cosmos (Washington). Home: 5415 Connecticut Av., Washington 15. Office: 722 Jackson Pl., Washington.

CALL, Asa Vickrey, life insurance exec.; b. Los Angeles, Calif., Oct. 28, 1892; s. Joseph H. and L'Dora C.; was married to Margaret Fleming, May 23, 1917; children—Thomas Fleming, Harry Asa, Richard William, Edward Fleming, Janet Alice. Was admitted to the bar of California, 1914; president of the Pacific Mutual Life Ins. Co. since 1942; dir., mem. exec. com., Calif. Bank, Gladding McBean Co.; dir. Pacific Am. Investors, Inc. Pres. bd. trustees U. So. Cal. Mem. Life Ins. Assn. Am. (dir.), Cal. C. of C. (dir.). Club: Automobile of So. Cal. (dir.). Home: 505 Loma Vista Dr, Beverly Hills, Cal. Office: 523 W. 6th St., Los Angeles.

CALL, Cornelius Kelton, Jr., govt. ofcl.; b. Little Rock, Ark., Nov. 15, 1903; s. Cornelius Kelton and Amelia (Heck) C.; student pub. schs. of Little Rock; m. Emma Freiderica Kling, Nov. 25, 1925; children—Cornelius Kelton, Rita Jeanine (wife of Buddy B. Nicholas, U.S. Army), Larry Michael. Newspaper work, 1923-48; commr. labor State Ark., 1949-52; commr. of conciliation Fed. Mediation and Conciliation Service since 1952. Mem. coordinating com. Ark. State Safety Conf., 1950, 51; mem. liaison com. Pres. Conf. Indsl. Safety, 1952; chmn. indsl. health and safety com. Nat. Conf. Labor Legislation, 1951. Mem. bd. dirs. Ark. Council Children and Youth, 1949-52; bd. mem. Little Rock Community Chest and Council, 1950-51; sec. Ark. State Displaced Persons Commn., 1950-51. Mem. Internat. Assn. Govt. Labor Ofcls. (past chmn. com. women and child labor, mem. nat. adv. com. young workers, 1950-51, co-chmn. Internat. Labor Orgn. com., 1951), Internat. Typog. Union. K.C. (4°, past faithful comptroller). Club: Lions. Home: 7325 Balson, St. Louis 5. Office: Federal Mediation and Conciliation Service, Old Custom House, St. Louis 1.

CALL, Harry Gilbert, mfg. exec.; b. Mt. Sterling, O., Dec. 12, 1897; s. J. W. and Elizabeth (Toops) C.; B.S., Ohio State U., 1920; m. Cloetild Elizabeth Ferguson, Mar. 22, 1921. Asst. treas. John W. Brown Mfg. Co., 1927-29, sec., asst. treas., 1929, sec., treas., 1929-31; asst. sec. Corcoran Brown Lamp Co., 1931-35; with Electric Auto-Lite Co., 1935—, v.p. 1951—. Mem. Ohio State, Toledo C.'s of C., Sigma Nu, Alpha Kappa Psi. Club: Rockwell Springs Trout. Home: 2657 Meadowwood Dr., Toledo 6. Office: Champlain and Chestnut Sts., Toledo 1, Ohio.

CALL, Leland Everett ◎ V. 28.

CALL, Lon Ray ◎ V. 28.

CALL, Norman, ry. pres.; b. Richmond, Va., Mar. 29, 1880; s. Manfred and Elizabeth (Watt) C.; ed. high sch. and Va. Mechanics' Inst.; m. Eileen Hearon, September 30, 1903 (deceased); children—Norman (deceased), Eileen Hearon (Mrs. J. Downman Mitchell, Jr.), Daniel Hearon, Clara Hearon (Mrs. Charles William Frazier, Jr.); m. 2d, Anne Murray, Apr. 6, 1942. Stenographer and clerk, Richmond Locomotive Works, 1897-99, mgr. purchasing dept., 1900-01; sec. to pres. Richmond, Fredericksburg & Potomac R.R., 1901-10, sec., 1910-17, asst. to pres., 1917-19, v.p., 1920-32, pres. and dir. since 1932; pres., dir. Richmond Terminal Ry. Co., Richmond Land Co.; dir. Fruit Growers Express Co., First & Merchants Nat. Bank of Richmond, Richmond-Greyhound Lines, Inc. Mem. Bd. Visitors, Mt. Vernon. Mem. Am. Ry. Engr. Assn., Am. Soc. Mech. Engrs., Newcomen Soc. of England, S.A.R. Ind. Democrat. Mason (K.T., Shriner). Clubs: Commonwealth, Country Club of Va. (Richmond); Corinthian Yacht (Washington, D.C.). Home: 328 Clovelly Rd. Office: Broad St. Station, Richmond, Va.

CALL, William Patrick, see Leo, Brother Amandus.

CALLAGHAN, Eugene, geologist; b. Snohomish, Wash., Jan. 10, 1904; s. Owen and Zanta (Sanderlin) C.; A.B., U. of Ore., 1926, A.M. (honors), 1927; Ph.D., Columbia, 1931; m. Edna Curtis Spenker, Sept. 4, 1935; children—Curtis John, William Stuart. Geologist, Barton expdn. to Persia, 1928; geologist Met. Dist. Water Supply Commn., Botson, 1929; jr., later sr., geologist U.S. Geol. Survey, 1930-45 (geol. studies in most of western states, Bolivia, S.A., and Puerto Rico; commodity geologist, World War II); prof. econ. geology Indiana U. and econ. geologist, Div. Geology, Ind. Dept. Conservation 1946-49; dir. N.M. Bur. Mines and Mineral Resources since 1949. Member Soc. Econ. Geologists, Am. Geophys. Union, Geol. Soc. Am., Am. Inst. Mining and Metall. Engrs. (pres. 1955), Sigma Xi. Home: Faculty Housing, N.M. Inst. of Mining and Tech. Office: N.M. Bur. of Mines and Mineral Resources, Socorro, N.M.

CALLAGHAN, William McCombe, ◎ v. 27.

CALLAHAM, John Robert, chem. engr., editor; b. Townville, S.C., June 5, 1911; s. William C. and Stella Mae (Moore) C.; B.S., U. S.C., 1933; grad. study Columbia, 1937; m. Ludmilla G. Thoro, May 16, 1937; children—Michael Lee, Donn Robert, Neil Gregory, Patricia Elizabeth. Chemist S.C. Land Uses Survey, Clemson Coll., 1934-35; plant chemist Gen. Chem. Co., Marcus Hook, Pa., 1935-37, chemist, N.Y. City and El Segundo, Calif., 1937-41; asst. editor Chem. and Metall. Engring., N.Y. City, 1941-45; Pacific Coast editor Chem. Engring., San Francisco, 1945-49, exec. editor, N.Y. City, 1949-50, editor since 1950. Mem. Am. Inst. Chem. Engrs., Western Chem. Market Research Soc. (pres., 1948), Jr. Chem. Engrs. of Greater N.Y. (pres., 1944), Soc. Chem. Industry (exec. com.), Am. Chem. Soc., Tech. Assn. Pulp and Paper Industry. Contbr. to Chem. Engring., 1941—. Home: 53 Vernon Terrace,

East Orange, N.J. Office: 330 W. 42d St., N.Y. C. 36.

CALLAHAN, Alston, physician; b. Vicksburg, Miss., Mar. 16, 1911; s. Neil and Effie (Alston) C.; A.B., Miss. Coll., 1929; M.D., Tulane, 1933; M.S., in ophthalmol., 1936; m. Eivor Holst, Feb. 23, 1941; children—Kirstina Alice, Patrick Alston, Michael Alston, Timothy Alston, Karen Alice. Interne Charity Hosp., New Orleans, 1933-35, resident in ophthalmol., 1936-37; pvt. practice ophthalmol., Vicksburg, Miss., 1937-42, Atlanta, 1942-43, Birmingham, Ala., 1946—; asst. in formation Thigpen Cater Eye Hosp., 1947, chief staff, 1947—. President Eye Found., Birmingham. Commd. 1st lt., M.C., U.S. Army, 1943, advanced to capt., 1944; chief eye sect. Northington Gen. Hosp., Tuscaloosa, Ala., 1944-46; disch. 1946. Mem. A.M.A., Am. Acad. Ophthalmol. and Otology, Assn. for Research in Ophthalmol., Southern Med. Assn., Alpha Omega Alpha, Sigma Xi, Sigma Alpha Epsilon, Nu Sigma Nu. Author: Surgery of the Eye, Injuries, 1950; Surgery of the Eye, Diseases, 1955. Director medical motion pictures eye surgery. Contributor numerous sci. articles on surgery of eye and eyelids to med. pubs. Home: 4309 Clairmont. Office: 903 S. 21st St., Birmingham, Ala.

CALLAHAN, Frank Howard (kăl'ä-hăn), clergyman; b. Pittsburgh, Pa., July 21, 1889; s. Rev. Frank Howard and Agnes Lena (Beatty) C.; A.B., Allegheny Coll., Meadville, Pa., 1912, D.D., 1932; S.T.B., Boston U., 1915; m. Mary Sowash Maxwell, July 24, 1922; children—Elizabeth Maxwell, Frank Howard III, Mary Constance. Ordained ministry Meth. Ch., 1919; asso. minister 1st Ch., Pittsfield, Mass., 1919-21, Centre Church, Malden, 1921-23; mem. president's staff, Boston U., 1922-23; minister, Needham, 1923-25, St. James Ch., Springfield, 1925-26, William Street Ch., Delaware, O., 1926-29, Broad St. Ch., Columbus, O., 1929-33, Windermere Ch., Cleveland, 1933-38, First Ch., Akron, 1938-42, Church of St. Paul and St. Andrew, New York, 1942-51; field sec. Meth. Hospital of Brooklyn since 1951; exchange-preacher to England and Scotland, 1936. With Norton-Harjes Ambulance, French Army, 1917; with Y.M.C.A., A.E.F., 1918. Recipient Freedoms Foundation sermon award, 1950. Mem. Phi Delta Theta, Chi Alpha, N.Y. Quill Club. Mason. Home: 519 Eighth Av., Brooklyn.

CALLAHAN, Kenneth, artist; b. Spokane, Wash., Oct. 30, 1906; s. John Lafayette and Martha Anna (Cross) C.; student U. Wash., 1922-25; spl. study in Mexico, 1931, Paris, France, London, Eng. and Florence, Italy, 1936; m. Margaret Macauley Bundy, Oct. 11, 1930; 1 son, Brian Tobey. Asst. dir. Seattle Art Mus., 1931-35, curator, 1935-53; Guggenheim fellow creative painting, 1954-55; art writer Seattle Times, 1932-53; art mag. free lance writer since 1932. One man show Am.-Brit. Art Center, N.Y.C., 1946; exhibited Whitney Mus. Contemporary Am. Painting, Carnegie Inst. Painting in U.S., 1946, Pepsi Cola painting of the yr.; work in permanent collections Met. Mus. Art, Mus. Modern Art, Bklyn., Phila. and Springfield art museums, Whitney Mus. Art, Pa. Acad. Art, others. Author articles profl. mags. Home: 1138 17th N., Seattle 2; also Star Route, Granite Falls, Wash. Office: 117 E. 57th St., N.Y.C.

CALLAHAN, North, author, columnist; b. nr. Sweetwater, Tenn., Aug. 7, 1908; s. Robert B. and Naomi (North) C.; student pub., pvt. schs., Tenn., 1914-26; A.B., U. Chattanooga, 1930; grad. student U. Tenn., 1930-32; M.A., Columbia, 1950; grad. research N.Y.U., 1950-53; m. Jennie Waugh, Sept. 27, 1939; children—Mary Alice, North. Educator, 1930-34; ednl., pub. relations counselor T.V.A., also Civilian Consv. Corps, 1934-37; reporter, columnist, spl. writer Chattanooga Times, Chattanooga News, Knoxville Jour., Tyler (Tex.) Courier-Times, Morning Telegraph; N.Y.C. corr. Dallas News, 1939-44; writer syndicated column, So This is New York, since 1943; pub. relations cons. various firms and orgns., N.Y. C., 1946—; Penfield fellow N.Y.U., 1954-55. Served as lt. col. U.S. Army, 1940-46; supvr. Army radio show, Voice of Army. Fellow Am. Studies Assn.; mem. So. Soc., Civil War Round Table N.Y. (pres. 1954-55), Tenn. Soc. N.Y., Miss. Valley, Tenn. hist. socs., So. Hist. Assn., Theta Alpha Phi, Delta Theta Phi, Sigma Delta Chi. Club: Military Naval (N.Y.C.). Author: The Army, 1941; The Armed Forces as a Career, 1947; Smoky Mountain Country, 1952. Editor; Army Life Mag., 1943-46; Europe's View of America, 1954; contbg. editor So. Observer Mag. Composer (with Norman Cloutier) Voice of The Army, adptd. by War Dept. as ofcl. song. Army Recruiting Service. Address: 11 Sturgis Rd., Bronxville 8, N.Y.

CALLAHAN, Roy Haney, lawyer; b. Marceline, Mo., July 7, 1904; s. William Paxton and Malvina (Haney) P.; A.B., U. Mich., 1926; LL.B., 1929; LL.M., So. Meth. U., 1954; m. Monita Chaney, Dec. 27, 1952; 1 child. Librarian, 1924-29; admitted to N.Y. bar, 1931, practiced in N.Y.C. with White & Case, 1931-40; mem. firm Callahan & Durant, Fort Worth, Tex., 1949-55, Kilgore & Kilgore in Dallas, 1955—. Served as naval aviator, 1929-31, 1940-46 as aircraft carrier exec. officer, task group operations officer, task group chief of staff, asst. to deputy chief, Bur. Aeronautics, asst. to asst. sec. of the navy for air, also asst. to sec. of navy; exec. dir. N.Y. City Airport Authority, also asst. commr. Marine and Aviation for N.Y. City, 1946; v.p. and gen. mgr. Airlines Terminal Corp., also Airlines Nat. Terminal Service Co., 1946-48; lectr. U. Mich. Law Inst., 1940. Reserve Officer, U.S. Army, 1926-29, reserve enlisted man or officer since 1929, capt. U.S.N.R. since 1945. Mem. Navy Roper Bd., 1948; occasional spl. asst. to sec. of navy, 1948. Mem. Bur. Aeronautics Naval Reserve Adv. Council since 1946. Recipient Bronze Star medal, Air medal, Commendation ribbon, Presidential Unit citation with 3 stars, Philippine Liberation medal, Reserve medal, Pacific Campaign ribbon, Am. Campaign ribbon, Asiatic Campaign ribbon with 3 stars. Trustee Southwestern Inst. for Alcohol Research. Life mem. Southwestern Legal Found.; mem. Com. of 100 on behalf of U. Mich. Phoenix Project for Atomic Research; mem. Am., City of N.Y., Tex., Fort Worth and Dallas bar assns. Mason. Clubs: University, New York Athletic. Author: Corporate Mortgage Handbook for Preparation Thereof Under Texas Law. Co-author: National Policy for Aviation, 1946. Home: 4242 Loma Alta, Dallas. Office: Adolphus Tower Bldg., Dallas.

CALLAN, Albert Stevens (kăl'lăn), newspaper pub.; b. Albany, N.Y., July 27, 1884; s. Peter J. and Frances Newton (Jones) C.; grad. Albany Acad., 1903; A.B., Hobart Coll., 1907; m. Ann Brewer, July 19, 1915 (dec. 1953); 1 son, Albert Stevens; m. 2d. Eileen Thomas, June 14, 1954. Pres. Chatham Courier Co. since 1912; mem. N.Y. Gen. Assembly, 1909-10. Del. to Rep. State conv., 17 times; N.Y. state chmn. Rep. Service League, 1924-32; del. N.Y. State Constl. Conv., 1938. Pres. Columbia County Agrl. Soc., 1915-17; mem. Knox Trail Commn. Mem. Governor's Com. on the Evacuation of the City of New York, 1942; N.Y. State chmn. French Gratitude Train, 1949; N.Y. State Washington Sesquicentennial Commission, 1950. Mem. N.Y.N.G., 1906-17; capt. U.S. Army, World War I; lt. col. M.I., O.R.C.; active service, U.S. Army, Apr. 1942-Sept. 1944. Mem. Rep. State Com. Mem. Am. Legion (comdr. N.Y. 1922-23). Episcopalian. Mason, Elk, Grange. Home: Chatham, N.Y.

CALLANAN, Carolyn Williams, newspaper publ.; b. Schenectady, N.Y., Aug. 17, 1901; d. James Henry and Carrie (Hauenstein) C.; ed. The Baldwin Sch., Bryn Mawr, Pa., class of 1922; m. Andrew P. Kellogg, Mar. 25, 1938. Pres. and dir., Schenectady Union Publ. Co., and publ. of Schenectady Union-Star, 1932—, also treas. Club: Mohawk Golf (Schenectady). Homes: 10 Front St., Schenectady, N.Y.; also R.F.D. 1, Pattersonville, N.Y. Office: 207-11 Clinton St., Schenectady 5, N.Y.

CALLANAN, Edward A., business exec.; b. Springfield, Mass., 1889; grad. Mass. Inst. Tech., 1914. Pres., dir. Brown Rubber Co., Inc., Lafayette, Ind. Home: 625 Ridgewood Dr., West Lafayette. Office: Box 1000, Lafayette, Ind.

CALLANAN, Leo Joseph ◎ V. 28.

CALLAWAY, Carl Byron, lawyer; b. Corsicana, Tex., Oct. 7, 1895; s. LeRoy Rowland and Ida (McConnico) C.; LL.B., U. Tex., 1920; m. Katherine McLaurin, Apr. 23, 1929; 1 dau., Katherine McLaurin. Admitted to Tex. bar, 1920; mem. Callaway & Reed since 1926; v.p., gen. counsel Transcontinental Bus. System, Inc., Dallas, since 1948; dir. Empire State Bank. Served as 1st lt. 90th Div., U.S. Army, World War I. Mem. Am., Tex. State, Dallas (pres. 1928) bar assns., Phi Kappa Psi, Delta Sigma Rho. Mason. Clubs: Country, City, Brookhollow Country, Idlewild (Dallas). Home: 4315 Lorraine St., Dallas 5. Office: 305 Empire Bank Bldg., Dallas 1.

CALLAWAY, Cason Jewell (kăl'ä-wā); b. La Grange, Ga., Nov. 6, 1894; s. Fuller Earle and Ida Jane (Cason) C.; ed. Bingham Sch., Ashville, N.C., U. of Va.; m. Virginia Hollis Hand, Apr. 3, 1920; children—Virginia Hand (Mrs. Jack G. Jackson), Cason J., Jr., Howard Hollis. President and chairman bd. Callaway Mills, LaGrange, Ga., 1920-38; retired to devote time to find and demonstrate additional profitable cash crops for the South; dir. U.S. Steel Corp., Chemical Bank and Trust Company, Trust Co. of Ga., Nutrition Foundation, Shell Oil Company; trustee Callaway Community Foundation Farm Foundation, Chicago; pres., life trustee Ida Cason Callaway Found.; past chmn. bd. regents U. System of Ga. Served as lt. (j.g.), USNR, 1917-19. Cotton Mfrs. Assn. (past pres.), Am. Cotton Mfrs. Assn. (past pres.). Home: Blue Springs Farms, Hamilton, Ga.

CALLAWAY, Ely Reeves, Sr., cotton mfr.; b. La Grange, Ga., June 5, 1880; s. Abner Reeves and Mary Wilburn (Ely) C.; attended high school and business dept. Valparaiso (Ind.) U.; m. Loula Walker, Oct. 21, 1908; children—Bessie Walker, Mary (Mrs. M. R. Waters), Loula (Mrs. B.P. Albright), Ely Reeves, Jr. Vice pres., gen. mgr. Callaway's Dept. Store, LaGrange, 1910-18; pres. LaGrange Nat. Bank and LaGrange Savings Bank, 1919-28; became treas. Callaway Mills, Inc., N.Y. City, 1922, vice president of Callaway Mills Co., LaGrange, Ga. until retirement, December 1, 1953. Owner of Highlands Hereford Farm, La Grange. Dir. of various Liberty Loan drives during World War I, Troup County, Ga.; state dir. Ga. United War Work campaign, 1918; associate administrator War Finance Committee and chairman, 9th District War Finance Com., World War II; chmn. Troup Co. Nat. War Fund, Ga., World War II. Trustee LaGrange Coll., Troup Farmers Found., LaGrange. Mem. Nat. Assn. Credit Men (chmn. Textile Com. 1941). Mem. nat. council, Boy Scouts of America, and chairman for Georgia, 1921, honorary member National Council, 1954; awarded Silver Beaver, 1943; committeeman Roosevelt Memorial Assn. of Ga., 1919; asso. dir. Bapt. Seventy-five Million Campaign for Ga., 1919; v.p. Ga. Bapt. Conv., 1931; pres. Salvation Army Advisory Bd., LaGrange, Ga., 1932; dir., past v.p. Ga. State Y.M.C.A.; trustee Ga. Bapt. Orphan's Home, Hapeville, Ga. (v.p. 1937). Democrat. Baptist. Clubs: Rotary (pres. 1938), Highland Country. Home: 1201 Vernon Rd., LaGrange, Ga.

CALLAWAY, Fuller Earle, Jr., mfr.; b. LaGrange, Ga., Jan. 1, 1907; s. Fuller Earle and Ida Jane (Cason) C.; educated Georgia Technology; Eastman Business School, N.Y.; m. Alice Hinman Hand, Aug. 6, 1930; children—Fuller Earle III, Ida Cason. Treas., Valley Waste Mills, 1927; treas. and gen. mgr., Truline, Inc., 1928; dir. Callaway Mills 1932-46, pres. and treas., 1935-36, pres., 1936-45; retired since 1945, devoting entire time to philanthropy, research and improvement of livestock in South; propr. Hills and Dales. Member board trustees Callaway Community Foundation, Fuller E. Callaway Foundation. Served with R.O.T.C., Ga. Institute Tech.; commd. capt. Ga. State Guard, 1942, comdg. Troop County Co.; lt. col., comdg. 3d Bn., 1943; transferred to D.O.L., 1944; a.d.c., staff of gov. of Ga., 1943. Ex-dir. West Ga. council Boy Scouts of Am. (Silver Beaver award 1939). Trustee Georgia Technology Research Institute, Georgia Technology Alumni Foundation, Callaway Educational Assn. Dir. Cotton Mfrs. Assn. Ga. (treas., vice pres., pres. 1938-39), Cotton Textile Inst. of New York City (chmn. 1945). Fellow Textile Inst. (England); member American Cotton Manufacturers Assn. (v.p., dir., chmn. 1947-48), Phi Delta Theta. Democrat. Baptist. Mason. Clubs: Merchants, New York Southern Society (New York); Surf (Miami Beach, Fla.); Rotary (past pres. and treas.) (LaGrange); Capital City, Highland Country, Piedmont Driving. Home: 1200 Vernon Rd. Office: 200 Ferrell Dr., LaGrange, Ga.

CALLAWAY, Jasper Lamar, physician; b. Cooper, Ala., Apr. 5, 1911; s. Lucien Adkin and Dora Belle (Robinson) C.; B.S., U. Ala., 1935; M.D., Duke, 1932; m. Catherine Dater Van Blarcom, Oct. 11, 1941; children—Frederick, Catharine, Elizabeth. Intern, Duke Hosp., Durham, N.C., 1933-35, dermatologist, chief dermatology service since 1937; prof. dermatology, syphilology Duke since 1937; practice of medicine, specializing dermatology, since 1937; cons. U.S.P.H.S., V.A., Sec. War. Diplomate Am. Board Dermatology and Syphilology. Mem. Nat. Adv. Serology Council, Am. Acad. Dermatology and Syphilology (dir.), So. Med. Assn. (past chmn. dermatology and syphilology), Southeastern Dermatology Assn., A.M.A., N.C. State Med. Soc., Am. Derm. Assn. (sec. 1953), Soc. Investigative Dermatology, Balt.-Washington Dermatol. Soc., Sigma Xi, Theta Kappa Psi, Delta Sigma Phi, Alpha Omega Alpha. Co-author: Manual of Clinical Mycology, 1944. Editorial bd. Archives of Dermatology and Syphilology, Medicine, Jour. Investigative Dermatology, So. Medicine and Surgery. Home: 828 Anderson St., Durham, N.C.

CALLAWAY, Merrel Price, banker; b. Mitchell County, Ga., Nov. 26, 1872; s. James and Nellie (Furlow) C.; LL.B., Mercer U., Macon, Ga., 1897; m. Annie Crutchfield, 1901 (died 1908); 1 son, William Crutchfield; m. 2d, Henrietta Etheridge, Sept. 16, 1911 (died 1942); children—James Etheridge (deceased), Henrietta Drewry, Mary Irwin; m. 3d Hazelhurst Plant McCaw, December 1949. Connected with fire insurance business at Macon, Georgia, 1898; admitted to Ga. bar, and practiced at Macon, 1901-10; spl. counsel for r.r. cos. before Interstate Commerce Commn., Washington, D.C.; pres. Continental Trust Co. and v.p. Fourth Nat. Bank, Macon, 1918-19; v.p. Guaranty Trust Co. of New York, 1919-42; trustee Central of Ga. Ry. Co., 1942-48, chmn. bd., 1948-53, hon. chmn. and advisor bd. dirs., 1953—, dir. also dir. Ocean Steamship Co. of Savannah, American Smelting & Refining Company, Citizens & Southern National Bank of Savannah. Pres. Trust Div. of Am. Bankers Assn., 1 yr. An organizer and pres. 2 yrs. Corporate Fiduciaries Assn. of New York. Hon. fellow Metropolitan Mus. Art (New York); mem. Phi Delta Theta. Democrat. Episcopalian. Clubs: Tokeneke (Darien, Conn.); Union (New York); Chevy Chase (Washington); Oglethorpe (Savannah). Address: Savannah, Ga.

CALLAWAY, Trowbridge, investment banker; b. Chicago, Ill., Dec. 2, 1882; s. Samuel Rodger and Elizabeth Jane (Ecclestone) C.; grad. St. Paul's Sch., Concord, N.H., 1901; A.B., Harvard, 1905; grad. U.S. Sch. Mil. Aeronautics, Princeton, N.J., 1918; m. Elsie MacIntosh Kellogg, Oct. 20, 1908; children—Elizabeth MacIntosh, Trowbridge, Samuel Rodger, John MacIntosh. With Harvey, Fisk & Sons, bankers, New York City, 1905-10; member Callaway, Fish and Company, investment bankers since 1910; partner, Dick & Merle-Smith, since February 1945; pres. Nilfal Corp.; chmn. bd. Laramie, North Park & Western R.R.; dir. and mem. exec. com. Taylor Wharton Iron & Steel Co.; dir. Nat. Air Transport Co. Pres. Better Business Bur. (N.Y.). Served as air pilot, Signal Corps, U.S. Army, 1918-19. Apptd. by U.S. Chamber Commerce mem. advisory com. to meet at Washington, D.C., on business conditions, 1929. Pres. Investment Bankers Assn. America; chmn. exec. com. Investment House Group (New York); v.chmn. com. to report plan for reorgn. of N.Y. Stock Exchange; mem. advisory council Inst. Internat. Finance; pres. and mem. exec. com. St. Paul's Sch. Alumni Assn.; trustee Harvey Sch., Hawthorne, N.Y., St. Paul's School, Concord, N.H., Meml. Cemetery, L.I., Village of Lloyd Harbor, L.I., mem. corp. Presbyn. Hosp., N.Y.C.; chmn. Finance Com. Am. Red Cross, N. Suffolk County Branch; mem. U.S. Army 2d Service Command Adv. Board, N.Y.; chmn. War Finance Com. N.W. Suffolk County district. Trustee Soc. of St. Johnland, Long Island. Mem. A.D. Club, Inst. of 1770, Delta

Kappa Epsilon. Decorated Cross of Polonia Restituta (Poland). Republican. Episcopalian (warden, St. Johns Church, Cold Spring Harbor, L.I.). Clubs: University, Bankers, Harvard, Broad Street, Racquet and Tennis, Rockaway Hunting, Huntington Country (N.Y.C.). Home: Cold Spring Harbor, L.I., N.Y. Office: 48 Wall St., N.Y.C. 5.

CALLAWAY, Trowbridge, Jr., sugar company exec.; b. N.Y. City, Feb. 25, 1912; s. Trowbridge and Elsie McI. (Kellogg) C.; student Gunnery Sch., at Washington, Conn., 1929-32; diploma, Harvard, 1932-33; m. Ruth E. Tooker, June 25, 1935. Gen. brokerage and investment training with George H. Farrington & Co., Farrington & Coleman & Co., N.Y. City, 1934-36; research dept., Clark Dodge & Co., 1936-42; mem. investment adv. dept., Brown Bros. Harriman & Co. since 1942; sec. treas., dir. Cuban Am. Sugar Co. Club: 56 Broad Street, Harvard (N.Y.). Home: 157 81 st., N.Y.C. 28. Office: 347 Madison Av., N.Y.C.

CALLAWAY, William H(oward), govt. ofcl.; b. Washington, Ga., Jan. 23, 1914; s. Abner M. and Katie Lou (Echols) C.; grad. Young Harris Coll., 1933; night studies Southeastern U., Am. U., Washington; m. Catherine Sibley, Dec. 4, 1938; children—Janis Carole, William Howard. Various positions with business firms, Washington, 1933; tchr. John Mason Sch., Mystic, Conn., 1933-34; desk clk. Washington Pub. Library, 1934-35; graphotype operator Treasury Dept., V.A., 1935; with Rural Electrification Adminstrn. since 1935, field auditor, 1937-41, field rep. and regional head applications and loans div., 1941-52, area dir. Southeast area, 1952-53, regional dir., so. region since 1953. Served as pvt. to 1st lt. U.S. Army, 1943-45. Baptist. Home: 5722 Arlington Blvd., Arlington 4, Va. Office: care Rural Electrification Administration, Washington 25.

CALLCOTT, Wilfrid Hardy, univ. prof., author; b. Guadalupe County, Tex., Nov. 12, 1895; s. George Hardy and Mary (Ireland) C.; A.B., Southwestern U., Georgetown, Tex., 1919; A.M., Columbia, 1920, Ph.D., 1926; m. Grace Otter, 1925 (died 1929); 1 son, George Hardy; m. 2d, Rebecca Anderson, 1932; children—Nancy Anderson, Frank Dobson, Thomas Anderson, Mary Ireland. Instr. extension teaching, Columbia, 1921-23; asso. prof. history, University of South Carolina, 1923-29, prof. history 1929-44, Dean Graduate School since 1944; visiting professor history, Duke U., 1935-36; also prof., summers, Duke U., U. of N.C., and U. of Tex.; Albert Shaw lecturer on diplomatic history, Johns Hopkins U., 1942. Served in U.S. Army Air Corps, 1917-19. Sec. Conf. Deans of Southern Graduate Schools, 1948-53, president, 1954-55; member of graduate commission Bd. Control for Southern Regional Education, 1949-51. Mem. Am., So. and S.C. hist. associations, Am. Acad. Polit. Social Sci., Phi Beta Kappa. Democrat. Methodist. Club: Kosmos. Author several books, latest: Caribbean Policy of the United States, 1942; also spl. lectures. Home: 1718 College St., Columbia, S.C. ☆27

CALLENDER, George Russell (kăl'ĕn-dĕr), pathologist, army officer; b. Everett, Mass., May 13, 1884; s. Thomas Russell and Martha Ellen (Bemis) C.; grad. Mt. Hermon (Massachusetts) Sch., 1903; M.D., Tufts College Medical School, 1908, Sc.D. (honorary), 1954; graduate Army Medical School, 1913; married Gladys Foster Moore, August 28, 1913; children—Janet (Mrs. C. H. Gohres), George Russell, Gladys Catherine (Mrs. R. L. Gellein). Instr. pathology and bacteriology, Tufts Medical Sch., 1909-12; commd. 1st lt. M.R.C., U.S. Army, 1912, 1st lt. M.C., 1913, advanced through grades to brig. gen., 1945; chief of lab. Army Gen. Hosp., Ft. Bayard, N.M., 1913-15, Hawaiian Dept., 1916-18; asst. Div. of Lab. and Infectious Diseases, Surgeon Gen's. Office, 1918, chief, 1919; asst. curator Army Med. Mus., 1919-20, curator, 1920-22, 1924-28; mem. Med. Dept., Research Bd., Manila, 1922-24, pres., 1922-23; pres. Philippine Leprosy Research Bd., 1923-24; adviser in pathology, Philippine U. Med. Sch., 1923-24; instr. pathology Army Med. Sch., 1924-32; prof. gross pathology Georgetown U. Med. Sch., 1925-28; chief lab. 8th Corps Area, 1932-35; pres. Army Med. Research Bd., Canal Zone, 1935-38; pathologist, Army Med. Center, 1939; asst. comdt. Med. Dept., Professional Service Schs., 1940-45, comdt., 1946, retired, 1946; dir. pathology VA, 1947—; advisor Gorgas Meml. Inst. Organizer, 1930, American Registry Pathology. Served in Mass. N.G., 1907-12; 1st lt., M.C., 1911-12. Awarded Sternberg Medal, 1913; The Strong Medal, 1946; D.S.M., 1945; U.S.A. Typhus Com. Medal, 1946; Medale de la Reconnaisance Francaise, 1947. Diplomate Am. Bd. Pathology, Am. Bd. Preventive Med. Pub. Health. Fellow A.C.P.; member A.M.A., Am. Assn. Pathologists and Bacteriologists (pres. 1930), Am. Soc. Tropical Med. (pres. 1933), Internat. Assn. Med. Mus. (pres. Am. and Canadian sect. 1932), Am. Acad. Tropical Medicine (pres. 1954), Armed Forces Inst. Pathology (sci. advisory bd.), Walter Reed Memorial Association, Am. Urol. Assn., Assn. Mil. Surgeons of U.S., A.A.A.S., International College of Surgeons, com. on pathology Nat. Research Council, Nat. Adv. Cancer Council, Am. Found. Trop. Med., A.P.H.A., Acad. of Medicine of Washington, Massachusetts Society of Cincinnati, Alpha Kappa Kappa. Mason. Club: Army and Navy (Washington, D.C.). Wrote Pathology of the Acute Respiratory Diseases (Vol. XII, The Med. Dept., U.S. Army in World War), 1929—Co-author of "Malaria in Panama." Contributor technical articles to jours. Home: 3245 Cleveland Av., Washington 8. Address: care The Adjutant General, Washington.

CALLENDER, Harold, newspaper corr.; b. Kansas City, Kan., Sept. 29, 1892; s. Edward Russell and Marie Louise (Cable) C. educated at univs. of Kan., New York and the Sorbonne, Paris; m. Bessie Stough. Correspondent for New York Times, Europe, 1926-40, South America, 1941, Washington, D.C., 1942-43, Algiers, North Africa, Dec. 1943, Paris, since September, 1944. Legion of Honor, 1947. Overseas Press Club of America's Award, for best press reporting from abroad of foreign affairs, 1949. Club: Travellers (Paris). Author: (A Preface to Peace, 1944; Fun Tomorrow, 1953. Address: New York Times, 37 rue Caumartin, Paris, IXme, France.

CALLERY, Francis Anthony, investments; b. Pittsburgh, Pa., Aug. 14, 1898; s. James Dawson and Marcella (Howley) C.; prep. edn., Newman Sch., Hackensack, N.J., 1912-16; war diploma, Princeton, 1918; married Virginia R. Annan, December 6, 1924; children—Roberdean (Mrs. Arthur B. DuBois), Joanne Dawson, James. With Marland Oil Company, Ponca City, Oklahoma, 1919-21, Ladenburg, Thalmann & Company bankers, N.Y. City 1921-23, Guinness, Mahon & Company, bankers, London, Eng., 1923-24, Mellon Nat. Bank, Pittsburgh, Pa., 1924-25, Ladenburg, Thalmann & Co., 1925-32; partner Emanuel & Co., investment bankers, N.Y. City, 1932-41; dir. and vice pres. Consolidated Vultee Aircraft Corp., San Diego, Calif., 1942-46; asso. with Lehman Bros., investment bankers since 1946, partner; oil producer, Ft. Worth, Houston, since 1944; mem. exec. com.; dir. Gar Wood Industries, Inc., Pittsburgh Forging Co. Trustee George Jr. Republic, N.Y. C. Mem. Inst. Aeronautical Sciences, Soc. Naval Architects and Marine Engrs., Newcomen Soc. Clubs: University, Seawanhaka, Corinthian Yacht, Quiet Birdmen (New York). Home: 133 E. 64th St. Office: 1 William St., N.Y.C.; also Bank of Commerce Bldg., Houston.

CALLIHAN, E. L., prof. journalism; b. Lockhart, Tex., Dec. 6, 1903; s. Jefferson Davis and Elizabeth (Horner) C.; B.J., U. of Tex., 1929; M.S.J., Northwestern U., 1939; m. Lillian Edwards, Nov. 28, 1928. Free lance writer, editor and reporter Tex. newspapers, 1923-30; sports editor, Sherman (Tex.) Daily Democrat, 1930-32; publicity writer, Austin Coll., 1931-32; publicity dir., instr. journalism, Ft. Worth (Tex.) Pub. Schs., 1933-40; prof. journalism, Drake U., 1940-45; prof. journalism, univ. news bur. dir., Baylor U., 1945-46; chmn. dept. journalism, Southern Methodist U., 1946—. Mem. Assn. for Edn. in Journalism, Southwestern Journalism Congress, Am. Soc. Journalism Sch. Adminstrs., Am. Assn. Univ. Profs., Key Club of Sigma Delta Chi. Editor, Drake Creative Awards anthologies, 1940-45. Contbr. to ednl. and journalism jours. and publs. Home: Rancho Poquito, Rt. 2, Mesquite, Texas.

CALLIS, Harold Baker, hotel exec.; b. Indpls., Nov. 14, 1892; s. Theodore O. and Genevieve (Baker) C.; student Ohio Wesleyan U., 1911-12; married Blanche Cole, May 17, 1919 (dec.); children—Edward Cole, Harold Baker, Robert Henry. With Hotel Statler, Det., 1915-17, exec. office staff since 1919, asst. sec. Hotels Statler Co., Inc., 1923-37, in chg. purchases, 1933, v.p. in charge maintenance, 1937, v.p., sec., dir., 1945-54, sr. v.p., 1951-54; organized Statler Studios, Inc., 1939; in charge plans, construction Hotel Statler, Washington, 1943, Los Angeles, 1952, Hartford, Connecticut, 1954; charge plans and constrn. Conrad Hilton opening Dallas, 1955; v.p., dir. N.Y. Hotel Statler Co., Inc.; director Statler Hotels Del. Corp. Mem. bd. trustees, mayor, Munsey Park, 1933-35. Served as 1st lt., U.S. Army, World War I. Mem. Am. Legion, Cornell Soc. Hotelmen, Phi Gamma Delta. Mem. Christ Ch. (past vestryman). Clubs: N.Y. City Engrs. (board trustees), Ye Hosts Square, North Hempstead Country, Balboa Bay (Newport Beach, Cal.); The Family (San Francisco). Home: 277 Park Av., N.Y.C. 17. Office: Hotel Statler, N.Y.C. 1.

CALLIS, Theodore Edwin, advt. exec.; b. Kokomo, Ind., Aug. 27, 1908; s. Theodore Orner and Genevieve (Baker) C.; A.B., DePauw U., 1930; m. Kathryn Homan, July 9, 1932; children—Theodore H., William J., Deborah J., Mary K. With The Wall Street Jour., N.Y. City, since 1930, advt. mgr., 1945-48, advt. dir. since 1948. Mem Phi Gamma Delta, Alpha Delta Sigma. Club: City Mid Day. Home: 123 Manhasset Woods Rd., Manhasset, L.I., N.Y. Office: 44 Broad St., N.Y.C.

CALLISON, Tolliver Cleveland, lawyer; b. Callison, S.C., July 17, 1884; s. Preston Brooks and Mattie Ella (White) C.; LL.B., U. S.C., 1909; m. Margaret Reel, Dec. 17, 1913; children—Ruby, Tolliver Cleveland, Helen (Mrs. T. H. Rawl, Jr.), Preston Harvey, Jack Reel. Admitted to S.C. bar, 1909, and since practiced in Columbia; solicitor 11th Judicial Circuit of S.C., 1921-37; asst. atty. gen., S.C., 1940-51, atty. gen. since 1951; pres. Bank of Lexington (S.C.). Chmn. local A.R.C. and U.S. Bond drives. Chmn. Democratic Com., Lexington County. Trustee Baptist Hosp.; mem. bd. dirs. Blue Cross Hosp. Service. Mem. Omega Delta Kappa. Baptist. Lion. Home: Lexington. Office: 122 Wade Hampton Office Bldg., Columbia, S.C.

CALLISON, William Andrew, Jr., business exec.; b. Hinton, W.Va., June 17, 1905; s. William Andrew and Wilma (Fredeking) C.; grad. St. John's Mil. Acad., 1924, Purdue U., 1928; m. Eileen Barrows, Apr. 25, 1942; children—William Andrew III, Charles Timberlake, Carol Eileen. With Internat. Nickel Co., 1928; spl. engring. training Am. Locomotive Co., 1929-31, sales engr., 1931-39, asst. mgr., Chicago, 1939-41, dist. mgr., 1941-47, vice pres., Chicago, 1947-52, N.Y.C., 1952—. Mem. Ry. Supply Mfrs. Assn. (v.p.), Phi Gamma Delta. Republican. Clubs: Apawamis Golf (Rye, N.Y.); Union League Cornell (N.Y.C.). Home: 33 Ridgewood Dr., Rye, N.Y. Office: 30 Church St., N.Y.C. 8.

CALLISTER, A. Cyril (kăl'is-tĕr), surgeon, plastic surgeon; b. Salt Lake City, Utah, Sept. 24, 1894; s. Thomas Alfred and Bertha (James) C.; A.B., U. of Utah, 1914; M.D., Harvard, 1917; m. Vera Taft, 1916; children—Vera June, Denise, Cyril, Alfred, Vera; m. 2d Lucy C. Johnson, June 1946; 1 son, Alfred Christopher. Intern, resident surgeon, Boston City Hosp., 1917-19; plastic surgeon, Salt Lake City Gen. Hosp. since 1938; dean Sch. of Medicine, U. of Utah, 1940-44; dir. Callister Hospital Clinic. President Utah State Board of Health, 1939-50. President Utah Medical Association, 1939; officer Office Civilian Defense, 1941-42; chmn. Procurement and Assignment of Physicians for Utah. Exec. dir. Zion's Benefit Society; dir. Community Chest, 1930. Fellow Am. Coll. Surgeons; mem. A.M.A., Founders Group of Am. Bd. of plastic Surgeons, Alpha Omega Alpha Med. Soc. Clubs: University, Salt Lake Country. Contbr. articles on plastic surgery. Home: 2333 E. 39 South. Office: 559 E. South Temple, Salt Lake City.

CALLMANN, Rudolf, lawyer; b. Cologne, Germany, Sept. 29, 1892; s. Max and Claire (Meyer) C.; LL.D., U. of Frieburg, Germany, 1919; LL.B., Harvard (research fellowship, 1936-39); m. Marie Hess, Apr. 19, 1930; 1 dau., Ellen. Came to U.S., 1936, naturalized, 1943. Practicing atty. Cologne, Germany, 1926-36; admitted to N.Y. State bar, 1943, since practiced under own name in N.Y. City, splizing. in law unfair competition, trade marks, copyrights, and anti-trust since 1943. Mem. Am., N.Y. State and N.Y. City bar assns., Am. Assn. Internat. Law, N.Y. Patent Law Assn., U. S. Trade Mark Assn. Author: The Law of Unfair Competition and Trade Marks, 3 vols. 1945 (2d edit., 1950). Home: 117-14 Union Turnpike, Kew Gardens 15, N.Y. Office: Ten E. 40th St., N.Y. City 16.

CALLVERT, Ronald Glenn ⊙ V. 26.

CALMER, Ned (kăl'mer), news analyst, broadcaster; b. Chgo., July 16, 1907; s. Henry Edgar and May (Regan) C.; student U. Va., 1930; m. Priscilla A. Hatch, Mar. 1929; 1 dau., Alden. Reporter, fgn. corr. Chgo. Tribune and N.Y. Herald-Tribune, 1927-34; fgn. news editor in N.Y. for Agence Havas, France, 1934-40; news editor, broadcaster C.B.S. since 1940; war corr. with U.S. armed forces, Eng., France, Belgium, Germany, Holland, Italy, 1944-45; Mediterranean corr., 1951-53. Mem. N.Y. Co. Grand Jury Asso., Asso. Radio News Analysts, Am. War Corrs. Assn. Clubs: Players, Fencers (N.Y.C.). Author: Beyond the Street, 1934; When Night Descends, 1936; The Strange Land, 1950. Home: Charlottesville, Va. Office: care C.B.S., 485 Madison Av., N.Y.C. 22.

CALVER, George Wehnes (kăl-vĕr'), physician; b. Washington, D.C., Nov. 24, 1887; s. Dr. Thomas and Elizabeth (Wehnes) C.; M.D., George Washington U., 1912; m. Jessie Willits, Mar. 15, 1916; children—Jessie Carleton (wife of Commander Paul F. Dickens, U.S.N.), Georganna Elizabeth (wife of Comdr. Eldon C. Swanson, U.S.N.). On active duty as naval med. officer since 1913; commd. rear adm., Med. Corps, U.S. Navy, 1945; with Naval Hosp., Washington, D.C., 1913, naval med. sch., Naval Sta., Guam, 1914-15, Naval Sta., Cavite, P.I., 1915-16, Yangtze River Patrol, 1916, Naval Hosp., Yokohoma, Japan, 1916-17, Charleston, S.C., 1917-19, U.S.S. Bridgeport, 1919-22; Naval Hosp. and Hosp. Corps Training Sch., 1922-25, U.S.S. Henderson, 1925-27; visiting surgeon U.S. Naval Dispensary, Washington, D.C., 1927-28; attending physician Congress of the U.S. since 1928; cons. internal medicine and med. research Nat. Naval Med. Center; trustee Worcester Found. Research. Honorary consultant for Army Medical Library. Diplomate Bd. Internal Medicine. Fellow A.C.S., A.C.P., Am. Coll. Cardiology (trustee), Am. Geriatrics Soc.; mem. A.M.A., D.C. Med. Soc., George Wash. U. Med. Soc., Pan Am. Med. Soc., Southern Med. Soc., Am. Heart Assn., Assn. Mil. Surgeons of U.S., A.A.A.S., Med. Library Assn., Endocrine Soc., Pan Am. Med. Soc. (pres.), Laurentian Hormone Conf., Phi Chi. Mason. Clubs: International Medical, Carabao, Washington Clinical, Army-Navy Country, Chevy Chase (Washington): New York Yacht. Home: 3133 Connecticut Av., Washington 8.; also R.F.D. 2, Leonard Town, Md. Office: U.S. Capital, Washington 25.

CALVER, Homer Northup (kăl'vĕr), health edn., pub. relations; b. N.Y.C., Nov. 22, 1892; s. William Louis and Mary Ella (Northup) C.; B.S. in Sanitary Engring., Mass. Inst. Tech., 1914; m. Hulings Elizabeth Lappé, Apr. 17, 1922; children—Cornelia and Judith Margaret. Hydrographic asst. Metropolitan Sewage Commission, New York City, 1913; sec. pub. health com. of the Paper Cup and Container Inst., 1934—, sec. pub. relations com., 1942—; editor Health Officers News Digest, 1936—. Secretary Am. Mus. of Health, Inc., 1938-54; director Health exhibits N.Y. World's Fair, 1939 and 1940; consultant in health edn.; coordinator of Inter-Am. Affairs, 1943-46; treas. Nat. Citizens Com. for W HO. Chmn. executive committee N.Y. State Citizens Health Council. With American Ambulance in France, 1915; 1st lt. and capt. Sanitary Corps, U.S. Army, 1917-19; asst. san. insp. 89th Div., Camp Funston, Kan.; comdr. 89th Div. Mobile Field Lab.; lecturer A.E.F. Univ., Beaune, France; captain Sanitary Officer Reserve, 1919-20. Recipient of the Ling Medal, 1930. Fellow of American Public Health Assn. (governing council, 1931-37; vice-chmn. Pub. Health Edn. Sect., 1934-36, chmn., 1936-37; chmn. com. on scientific exhibits 1932-42),

A.A.A.S. (council 1926-30); hon. fellow Royal Sanitary Inst.; mem. Soc. Am. Bacteriologist, Tech. Assn. Paper and Pulp Industry, Pub. Relations Soc. Am. (founder; dir., mem. exec. com.), Soc. Pub. Health Educators, Kappa Sigma, Delta Omega. Home: Staatsburg, N.Y. Office: 250 Park Av., N.Y.C. 17. ☆27

CALVERT, Mrs. George E., home economist. See Maude Richman Calvert.

CALVERT, James Henry, business exec.; b. Widnes, Eng., Oct. 22, 1898; s. Albert Ellis and Annie (Spencer) C.; student Wade Deacon Sch., Widnes; m. Carolyn Rice, Sept. 29, 1923; children—James Spencer, David Rice, Jonathan, Richard. Mdse. mgr. C. F. Hovey Co., Boston, 1925-29; mdse. mgr. Jordan Marsh Co., 1930-32; pres. and treas. Joske Bros. Co., dept. store, San Antonio, Tex., since 1932; vice pres. and dir. Allied Stores Corp.; dir. Alamo Nat. Bank. Trustee City Pub. Service Bd., Trinity U. Methodist. Office: 100-20 Alamo Plaza, San Antonio.

CALVERT, John F., prof. elec. engring.; b. Columbia, Mo., Oct. 18, 1898; s. Sidney Calvert and Elizabeth (Fyfer) C.; B.S. in E.E., U. of Mo., 1922, E.E., 1924; M.S., U. of Pittsburgh, 1930, Ph.D., 1936; m. Harriet D. Johnston, June 28, 1927; 1 dau., Elizabeth J. Design and development engr. Westinghouse Electric & Mfg. Co., East Pittsburgh, 1924-26; asso. prof. of elec. engring., Iowa State Coll., 1936-38, prof. and chmn. dept., Northwestern U., since 1938; design and constructor, U.S. Navy, 1941-42; dir. U.S. Naval Radio Training Sch., 1942-43; dir. numerous Nat. defense armed service contracts, Northwestern U. since 1943. Served Mex. border, 4th Mo. Inf., 1916; 139th Inf., U.S. Army, with A.E.F., 1917-19. Professional engr., Iowa. Fellow Am. Inst. Elec. Engrs.; mem. Western Soc. Engrs., Eta Kappa Nu, Tau Beta Pi, Sigma Xi. Conglist. Contbr. tech. papers on conformal mapping, magnetic problems, etc., to jours. Professional engr. Ia. and Ill. Home: 108 Wilmette Av., Wilmette, Ill. Office: Northwestern Univ., Evanston, Ill.

CALVERT, John Walker, supvr.; b. Sacramento, Oct. 7, 1917; s. James and Addie (Walker) C.; B.S., U. Cal., 1940; m. Myrle Ester Hardwick, Aug. 20, 1948; Step daus.—Patricia Annette Olson, Dale Suzanne Russell. Sales mgr., tech. asst. to pres. Jeppesen & Co., Stapleton Airfield, Denver, 1947-48; indsl., pub. relations, security officer AiResearch Manufacturing Company, Los Angeles (division Garret Corp.) 1948-51, gen. supvr. sales planning, 1952—. Served with USAF, 1941-47, 51-52, commd. 2d lt., 1942, advanced through grades to lt. col., 1947; chief, pilots' information file br. safety edn. div. Directorate Flight Safety Research, Dep. Inspector Gen., hdqrs. U.S. Air Force, Norton Air Force Base, San Bernardino, Cal., 1951-1952. Mem. Inst. Navigation (charter mem., mem. exec. committee, council member), Arctic Inst. N.A., Sales Promotion Executives Association, Chi Psi. Mason. Author, editor: Navigators' Information File, 1943-45. Author: The Meadows Are Open, 1948. Editor: Navigation, Jour. Inst. Navigation, since 1946, Pilots' Information File, 1952. Co-inventor Compass Kit. Navikit. Home: 2251 Prosser Av., Los Angeles 64.

CALVERT, Maude Richman (Mrs. George E. Calvert) ◎ V. 26.

CALVERT, Robert, patent atty., chemist; b. Milford, Mo., Mar. 15, 1889; s. William Samuel and Martha Ann (Newkirk) C.; A.B., U. Okla., 1909, A.M., 1910; S.M., U. Chgo., 1912; Ph.D., Columbia, 1914; m. Mary Power Siggers, Mar. 6, 1922; children—Robert, Carol (dec.), George Edward. Instr. chem. U. Okla., 1909-11, Columbia, 1913-15; chemist and research lab. dir. E. I. du Pont de Nemours & Co., 1915-20; asst. prof. chemistry U. So. Cal., 1921-22; research lab. dir. Celite Products Co., 1922-24; prof. indsl. chemistry U. Md., 1925-26; chief chemist Van Schaack Bros. Chem. Works, Chgo., 1926-31; patent atty. Johns-Manville Corp., 1931-38, cons., 1938-41, patent atty., 1941—; prof. indsl. chemistry Am. U. Beirut, 1951-52. Mem. Del. Chemists Soc. (chmn. 1917), N.J. Chem. Soc. (vice chmn. 1920), Am. Chem. Soc. (vice chmn. Chgo. sect. 1931; chmn. N.Y. sect. 1940), A.A.A.S. (sect. chmn. Gibson Island Confs., 1942, 1943), Scarsdale (N.Y.) Phi Beta Kappa Assn. (pres. 1940). Tech. Soc. Council of N.Y. (pres. 1950-50). Beta Theta Pi, Phi Lambda Upsilon, Sigma Xi. Republican. Conglist. Club: Chemists (N.Y.). Author: Diatomaceous Earth, 1930; Patent Practice & Management, 1950. Home: 222 Nelson Rd., Scarsdale, N.Y. Office: 155 E. 44th St., N.Y.C.

CALVERT, Robert Seale, state ofcl.; b. nr. McGregor, Tex., Apr. 27, 1892; s. Cleon Hawkins and Sallie (Neff) C.; student Howard Payne Coll., Brownwood, Tex., 1910; m. Josie Moody, Mar. 24, 1920; 1 dau., Josephine (Mrs. Leonard Baker). Railroad accounting, 1911-16; accountant W. Tex. Electric Co., Sweetwater, 1916; asst. cashier First Nat. Bank, Sweetwater, 1917-30; employee Tex. State Comptroller's Dept., Austin, 1930-49; comptroller of pub. accounts for Tex., Austin, 1949—. Served with USAAF, 1918-19; A.E.F. Mem. Nat. Assn. State Auditors, Comptrollers and Treas., Nat. Tax Assn., Am. Legion, Vets. Fgn. Wars. Mem. Christian Ch. Mason (Shriner), Lion. Home: 2115 Enfield Rd., Austin 3. Office: State Capitol Bldg., Austin 11, Tex.

CALVERT, Robert W(ilburn), judge; b. nr. Pulaski, Tenn., Feb. 22, 1905; s. Porter and Maud (Richardson) C.; LL.B., U. Tex., 1931; m. Frances Freeland, June 6, 1933; children—Carolyn, James Porter. Admitted to Tex. bar, 1931, practiced Hillsboro, Tex., 1931-50, with Morrow & Calvert, 1934-50; dist. atty. Hill Co., Tex., 1943-47; asso. justice Supreme Ct. of Tex., 1950—. Mem. Tex. ho. of reps., 1933-39, speaker, 1937-39. Chmn. Dem. State Exec. Com., 1946-48. Home: 1202 Crestwood. Office: Supreme Court, Austin, Tex.

CALVIN, Dea Bailey, dean, prof. physiol. chemistry; b. Paris, Tex., May 6, 1900; s. Elvis Absolam and Ida (Roach) C.; A.B., Rice Inst., Houston, Tex., 1923; A.M., Univ. of Tex., 1925; Ph.D., Yale (Univ. Fellow, 1926-27, Porter fellow, Am. Physiol. Soc. 1927-28), 1929; m. Novella Vaughn, June 3, 1924; children—Dea Bailey, Ida Carolyn, Joanna Vaughn. Asst. inorganic and organic chemistry Rice Inst., 1921-23; tutor biol. chem., Univ. of Tex. Sch. of Med., 1923-24; instr. in biol. chemistry, 1924-26; instr. physiol. chemistry, Yale, 1927-28, at Univ. of Mo. Sch. of Medicine, Columbia, 1928-29, asst. prof., 1929-33, asso. prof., 1933-37; asso. prof. biol. chemistry, Univ. of Tex. Sch. of Med., 1937-42, asso. prof. of biol. chemistry and asso. dean, 1942-44, prof. biol. chemistry and asso. dean, 1944-45, prof. and dean of students and curricular affairs since 1945; dir. Camp Rio Vista for Boys, Kerrville, Tex., summers, 1928-40. Fellow A.A.A.S.; member Association Am. Med. Colls., Am. Physiol., Am. Soc. Biol. Chemists, Am. Chem. Soc., Soc. Exptl. Biology and Medicine, Texas Acad. Sci. (v.p. section I 1951, executive v.p. 1952, pres. 1953, dir.), Galveston Chamber of Commerce (dir. since 1944), Y.M.C.A. (dir. 1939-45); Civic Music Assn. (pres.), Community Health Council of Galveston (mem. 2 yrs.). Sigma Xi, Gamma Alpha, Phi Beta Pi (praetor, Southwestern province), Alpha Tau Omega. Episcopalian (vestryman. 1942-45, and since 1946). Club: Rotary (pres. 1944-45). Contbr. articles: (with B.M. Hendrix) The Loss of Bases in Diuresis and Its Effect upon the Alkali Reserve of the Blood, Jour. Biol. Chemistry, August, 1925; (with M. M. Ellis) Glycogen Storage by Fresh Water Mussels, Am. Jour. Physiology, June, 1932; Plasma Protein Changes following Intravenous Saline Administration, Am. Jour. Physiology, July, 1939; Chemistry in the Premedical Curriculum, The Viewpoint of the Medical College, Jour. Chem. Edn., July, 1946, etc. Home: 1204 Sealy Av., Galveston, Tex.

CALVIN, Melvin, chemist, educator; b. St. Paul, Apr. 7, 1911; s. Elias and Rose I. (Hervitz) C.; B.S., Mich. Coll. Mining and Tech., 1931; Ph.D., U. Minn., 1935; hon. research fellow U. Manchester (Eng.), 1935-37; Guggenheim fellow, 1944. With U. Cal., Berkeley, 1937—, successively instr. chemistry, asst. prof., asso. prof., prof. chemistry, 1947—, also dir. bio-organic div. Radiation Lab.; investigator Nat. Def. Research Com., 1941-44; cons., investigator Manhattan Engring. Dist., 1944-46. Mem. A.A.A.S., Nat., N.Y. academies sci., Am. Phys. Soc., Am. Chem. Soc., Am. Soc. Plant Physiology, Am. Soc. Biol. Chemists, Chem. Soc. London, Am. Soc. Bacteriology, Sigma Xi, Tau Beta Pi, Phi Lambda Upsilon. Author: The Theory of Organic Chemistry (with G. E. K. Branch), 1940; Isotopic Carbon (with others), 1949; Chemistry of Metal Chelate Compounds (with Martell), 1952. Contbr. articles chem. and sci. jours. Home: 2683 Buena Vista, Berkeley 8, Cal.

CAM, Helen Maud, ◎ v. 27.

CAMALIER, Renah F. (ren'-ah cam-a-leer), lawyer; b. Washington, Oct. 8, 1890; s. George A. and Rena Irene (Fearing) C.; LL.B., Nat. U., 1924; m. Helen F. Edwards. Admitted to D.C. bar, 1926, U.S. Supreme Ct., 1938, Colo. Supreme Ct., 1940, also fed. cts.; clk. Water Dept., Washington, 1908-14, 15-17; clk.-reporter Pub. Utilities Commn., Washington, 1914-15; sec. Asst. Sec. Navy, 1917-20, Sen. Alva B. Adams, 1923-24, 33-40; examiner Fed. Trade Commn., 1925-27; asst. U.S. atty. Dept. Justice, Washington, 1927-30; pvt. practice law, Washington, 1930-33, 42-51; counsel Senate Com. on D.C. Affairs, 1940-41; mem. nat. appeals bd. U.S. Coast Guard since 1951; commr. D.C. since 1952. Fuel oil coordinator O.P.A., 1942-43. Bd. dirs. Y.M.C.A.; dir. Met. Police Boys Club. Mem. D.C., Am., Fed. bar assns., Friendship Citizens Assn., Washington Bd. Trade, Am. Bus. Assn., D.C. Soc. Natives, Interfaith Com. Catholics Protestants Jews. Methodist (chmn. bd. trustees). Mason (Shriner, K.T., K.C.C.H.). Home: 4240 Nebraska Av., Washington 16. Office: 1025 Connecticut Av. N.W., Washington.

CAMBIAIRE, Célestin Pierre ◎ V. 27.

CAMERON, Allen, corporation executive; b. New Rockford, N.D., Mar. 29, 1911; s. John Stewart and Edith Leslie (Allen) C.; m. Ruth Isabel Trankler, Mar. 15, 1944; children—Suzanne Elizabeth, Laurie Ellen. Successively asst. port capt., v.p., gen. mgr. Pacific Tankers, Incorporated, San Francisco, 1944-49; became v.p. Joshua Hendy Corp., San Francisco, 1949; exec. v.p., dir. Hendy Internat. Corp., Phila. Served as seaman USN, 1930-34; U.S. Merchant Marine, 1934-44, advancing from able seaman to master. Mem. N.E. Coast Inst. Engrs. and Shipbuilders, Soc. Naval Architects and Marine Engrs., Council Am. Master Mariners. Clubs: Whitehall, Downtown Athletic (N.Y.C.); Propeller, Commercial (San Francisco); University (Phila.). Home: Thomas Wynne Apts., Wynnewood, Pa. Office: 226 S. 16th St., Phila. 2.

CAMERON, Augustus Garfield, business exec.; b. Knightstown, Ind., Mar. 21, 1880; s. John Duncan and Martha Anne (Fort) C.; grad. Knightstown Acad., 1898; student various extension courses; m. Sarah Dorothy Fleener, Nov. 14, 1900; children—Evelyn May (Mrs. Samuel B. Boudreau), Leone (Mrs. Karl Linwood Lange). Vice pres. The August M. Kuhn Co., wholesale grocers, Indianapolis, 1910-13; truck tire rep., Goodyear Tire & Rubber Co., 1913-14, dist. mgr., 1914-18, mgr. Australasian Div., Goodyear Tire & Rubber Export Co., 1919-23, sales mgr. Goodyear Export, 1923-25; vice president and general mgr. Goodyear Fgn. Operations, Inc., since 1939, vice pres. Goodyear Tire & Rubber Export Company since 1925; director Goodyear Tire & Rubber Company since 1940. Member National Foreign Trade Council, Inc. (dir.), Rubber Export Assn. (mng. dir.). Republican. Presbyterian. Mason. Clubs: Portage Country, Akron City. Home: 155 Hampshire Rd., Akron 13. Office: 1144 Market St., Akron 16, Ohio.

CAMERON, Basil ◎ V. 26.

CAMERON, Benjamin Franklin, judge; b. Meridian, Miss., Dec. 14, 1890; s. Benjamin Franklin and Elizabeth (Garner) C.; A.B., U. of the South, 1911; LL.B., Cumberland U., 1914; m. Polly Paine, June 3, 1919; children—Benjamin Franklin, Overton Winston. Prof. Latin and German and athletic dir. Norfolk (Va.) Acad., 1911-13; athletic dir. Cumberland U., Lebanon, Tenn., 1913; admitted to Miss. bar, 1914, began practice at Meridian; mem. Cameron and Wills; became U.S. dist. atty., So. Dist., Miss., 1929; judge U.S. Ct. of Appeals 5th Circuit, 1955—. Trustee R. D. Sanders Found., 1945—; chmn. bd. regents U. of the South, 1943-45; v.p., chmn. Court of Honor; ex-pres. Choctaw Area council Boy Scouts of Am.; v.p. Miss. state council, YMCA; chmn. for Miss. of Finnish Relief Fund, 1940. Mem. Am., Miss., Lauderdale County bar assns. Episcopalian. K.P. Club: Touchdown (pres., Meridian 1953-54). Home: 29th Av. Office: Federal Bldg., Meridian, Miss.

CAMERON, Charles F(ranklin), engr.; b. Enid, Okla., Jan. 22, 1898; s. William J. and Carrie (Nelson) C.; Diploma, Northwestern (Okla.) State Coll., 1919; student U. of Okla., 1920-21; B.S., Okla. A. and M. Coll., 1923, E.E., 1936; M.S.E., Purdue U, 1939; student Ia. State Coll., summers, 1927, 29, 30, Colo. Agrl. Coll., summer 1923; m. Helen Fash, June 28, 1920 (dec. 1950); children—Jean (Mrs. Milton L. Levy), Joanna (Mrs. W. Philip Pipkin, II); m. 2d Eleanor Drummond Hanna, 1951. Instr. of elec., high sch., Rock Springs, Wyo., 1923-28, also dir. of indsl. edn., 1928-41; dir. war training trade sch., spring and summer 1941; asst. prof. elec. engring. Okla. A. and M. Coll., 1941-44; asso. prof., 1944-47, prof. elec. engring., specializing in power machinery, 1947-51, research prof. elec. engring. 1951—; cons. on elec. projects; researcher electromagnetic relays. Registered professional engr., Wyoming and Okla. Mem. Am. Inst. Electrical Engineers, Am. Soc. Engring. Edn., Nat. and Okla. societies of profl. engrs., Acacia, Eta Kappa Nu, Sigma Xi, Sigma Tau. Republican. Mason (K.T.). Author engring. dept. sta. bulls. Research in predicting performance of induction motors, both poly-phase and single-phase. Home: 1707 W. Sunset Dr., Stillwater, Okla.

CAMERON, Charles Sherwood, orgn. exec., physician; b. Phila., June 22, 1908; s. Charles Sherwood and Ella (Baker) C.; A.B., U. Pa., 1931; M.D., Hahnemann Med. Coll., 1935. Intern Phila. Gen. Hosp., 1935-37, surg. resident, 1937-38; postgrad. cancer surgery N.Y. Meml. Hosp. (Rockefeller fellowship), 1938-42; med. sci. dir. and v.p. American Cancer Soc.; spl. cons. cancer control grants sect. Nat. Cancer Inst., USPHS, 1948—; asst. attending surgeon Meml. Cancer Center; asst. vis. surgeon James Ewing Hosp. Served with USN, 1942-46; chief tumor service Bklyn. Naval Hosp., 1945-46; disch. comdr. M.C. Mem. com. of U.S. of Union Internationale contre le cancer, Fellow A.C.S.; mem. A. M.A., James Ewing Soc, Pub. Health Cancer Assn. Am., World Med. Assn., N.Y. Med. Soc. Adv. editor Geriatrics; editor CA: A Bull. of Cancer Progress. Home: 44 Addison Av., Rutherford, N.J. Office: 521 W. 57th St., N.Y.C. 17.

CAMERON, D(onald) Angus ◎ V. 27.

CAMERON, Donald Forrester, librarian; b. Glasgow, Scotland, May 29, 1901; s. Alexander Forrester and Marion Cooper (Stark) C.; B.S., Union Coll., 1924; A.M., Princeton, 1925; m. Donna Priest, June 28, 1929; children—Donald Forrester, Alan Edward, Sarah Priest. Instr. English, Union Coll., 1925; instr. English, Rutgers U., 1929-34, asst. prof., 1934-41, associate professor, 1941-45, professor since 1945, also associate librarian, later being librarian, 1945. Mem. Am. and N.J. library assns., Bibliog. Soc. America, Phi Gamma Delta. Club: Phi Gamma Delta (N.Y.). Editor: Rutgers University Press, 1943-45. Home: 50 Harrison Av., Highland Park, N.J. Office. Rutgers University, New Brunswick, N.J.

CAMERON, Edmund McCullough, univ. athletic dir.; b. Manor, Pa., Apr. 22, 1902; s. Alexander Pollock and Mae Betsy (Roberts) C.; student Culver Mil. Acad., 1920; B.C.S., Washington and Lee U., 1924; m. Nancy Timberlake, Oct. 4, 1924; 1 dau., Anna Sybil (Mrs. Schiffli); m. 2d., Mary Toms, July 31, 1937; 1 son, Edmund McCullough. Instr. polit. sci., varsity basketball coach Washington and Lee U., 1925; dir. athletics, football coach Greenbrier Mil. Sch., 1926; coach freshman athletics Duke U., 1926-30, instr. phys. edn., 1926-42, head varsity basketball coach, 1928-42, asst. football coach, 1930-42, head football coach, 1942-46, dir. athletics since 1946; pres. Asphalt & Petroleum Corp.; dir. Citizens Nat. Bank, Durham. Chmn. basketball com. So. Conf. Mem. Nat Collegiate Athletics Assn., Phi Kappa Psi,

Alpha Kappa Psi, Omicron Delta Kappa. Clubs: Hope Valley Country (pres.), Dunes of Morehead City (pres.). Home: Chelsea Circle, Hope Valley, Durham, N.C.

CAMERON, Edwin, ◎ v. 27.

CAMERON, Francis, mining geologist; b. Washington, Mar. 14, 1902; s. Frank K. and Katherine (Boyle) C.; ed. pub. and pvt. schs., Washington and Salt Lake City; A.B., Leland Stanford U., 1924; m. Louise Lang, Mar. 5, 1932; children—Frank K., William L. Asst. foreman and engr. Chief Consol. Mining Co., Eureka, Utah, 1924-25; asst. geologist Internat. Smelting Co., Salt Lake City, 1926-28; geologist Anaconda Copper Mining Co., New York and various U.S. and foreign cities, 1928-45; adviser Metals Reserve Co., Washington, 1942-45; asst. to exec. vice pres. St. Joseph Lead Co., N.Y. City, 1945-46, vice pres., 1946—, dir., 1953—; v.p. Kansas Explorations Co., N.Y.C., 1946—; pres., dir. Leadridge Mining Co., Ltd.; dir. Brunswick Mining & Smelting Corp., Ltd. Fellow Geol. Soc. America; mem. Am. Inst. Mining and Metall. Engrs., Soc. Econ. Geologists. Clubs: University, Mining (New York), Cosmos (Washington); Canoe Brook Country (Summit, N.J.). Home: 10 Edgewood Dr., Summit, N.J. Office: 250 Park Av., N.Y. City 17.

CAMERON, Frank Kenneth, chemistry; b. Baltimore, Md., Feb. 2, 1869; s. Maj. John Malcolm and Elizabeth (Fitz-Patrick) C.; A.B., Johns Hopkins, 1891; Ph.D., 1894; m. Katherine Boyle, Sept. 14, 1899 (died Nov. 25, 1903); m. 2d, Virginia B. Newton, Oct. 6, 1908. Research fellow and instr. chemistry, Cornell U., 1894-95; asso. prof. chemistry, Catholic U. of America, 1895-97; research asst. and instr. in physical chemistry, Cornell U., 1897-98; expert, U.S. Dept. Agr., 1898; chemist to Div. of Soils, U.S. Dept. Agr., 1899; in charge Lab. of Soil Chemistry, U.S. Dept. Agr., 1899-1915; prof. chemistry, U. of North Carolina, 1926-46, emeritus professor since 1946; also in consulting practice. Awarded Herty medal, 1939. Assistant editor Zeitschrift Kolloide Chemistry, 1910-14; asst. editor Jour. Phys. Chemistry, 1910-23 and 1931-33, Jour. Industrial and Engrng Chemistry, 1912-21. Author: Les Constituants Mineraux des Solutions des Sols (with James M. Bell), 1907; The Soil Solution, 1911. Home: 47 Maxwell Rd., Glen Lennox, Chapel Hill, N.C.

CAMERON, George G(lenn), educator; b. Washington, Pa., July 30, 1905; s. William Byers and Elizabeth (Smith) C.; student Washington and Jefferson Coll., 1923-25; A.B., Muskingum Coll., New Concord, O., 1927, Litt. D., 1952; A.M., U. Chgo., 1930, Ph.D., 1932; m. Frances Thomas, June 25, 1932; children—Thomas W., Douglas R. Travelling Fellow, Oriental Inst., U. Chgo., 1930-32, instr. Oriental langs., asst. prof. of Ancient Oriental history, 1941-45, asso. prof., 1945-48; prof. of Near Eastern cultures and chmn., Dept. of Near Eastern Studies, U. of Mich., since 1948; annual prof., Baghdad Sch. of Am. Schs. of Oriental Research and organizer expdn. to Bisitun inscription of Darius, 1948-49; dir. U. of Mich. expdn. ot the Near East, 1951; Haskell lecturer Oberlin College, 1954. Member American Oriental Soc. (pres., Midwest br. 1952-53), American Historical Association, Archaeol. Inst. of Am., Middle East Inst., Societe d'Iranologie (Tehran; asso. mem.); Phi Kappa Phi. Author: History of Early Iran, 1936. French trans., 1937; Persepolis Treasury Tablets, 1948. Editor of posthumous work of Edward Chiera, They Wrote on Clay, 1938, trans. into French, German, Danish, Dutch; American Journal of Semitic Languages and Literatures, 1940-41, Journal of Near Eastern Studies, 1940-48. Recipient Order of Homayoun (2d class), Govt. of Iran, 1949. Home: 1515 Ottawa Dr., Ann Arbor, Mich.

CAMERON, George Toland, newspaper pub.; b. Red Bluff, Calif., Mar. 16, 1873; s. James Strong and Augusta (Gerke) C.; ed. Cogswell Polytech. Sch., San Francisco; m. Helen Margaret de Young, Nov. 30, 1908. Organizer, 1905, Pacific Oil Transportation Co., builders of pipe line from Coalinga to Monterey, Calif.; built pipe line from Bakersfield to Port Costa, Calif., for Associated Oil Co.; pres. Santa Cruz Portland Cement Co. since 1908; organizer and president, 1911, Universal Oil Co.; publisher San Francisco Chronicle and pres. Chronicle Pub. Co. since 1925; trustee Cypress Lawn Cemetery Assn. Republican. Clubs: Bohemian, San Francisco Golf and Country, Burlingame Country, Pacific Union. Home: Burlingame, Calif. Office: Chronicle Bldg., San Francisco.

CAMERON, Harold William, investment banker; b. Aberdeen, Wash., Oct. 26, 1902; s. William T. and Laura (Sutherland) C.; student Stanford, 1921-23; A.B. magna cum laude U. Wash., 1926; children—Anne, Carol. C.P.A., Haskins & Sells, 1927-29; investment analyst Pacific Northwest Co., Seattle, 1929-40, v.p., 1940-45, exec. v.p., 1945—; dir. Equity Fund, Inc., Seattle, 1932—, asst. treas. 1932, sec., 1933, v.p., 1934-50, pres., 1950—; v.p. United Pacific Corp., Seattle, 1954—. Mem. Wash. Soc. C.P.A.'s, N.Y. Soc. Security Analysts, Phi Beta Kappa, Phi Kappa Psi, Beta Gamma Sigma, Alpha Kappa Psi. Republican. Methodist. Club: Rainier. Home: 1119 Boren Av., Seattle 1. Office: Exchange Bldg., Seattle 4.

CAMERON, John L(awson), ins. exec.; b. Bklyn., Feb. 20, 1902; s. William F. and Jessie R. (Wyatt) C.; A.B., Williams Coll., 1922; m. Eleanor V. A. Moak, Aug. 20, 1932. With Guardian Life Ins. Co. Am. since 1930, v.p. since 1943, dir. since 1943. Pres. bd. reps. Stamford. Fellow Soc. Actuaries; mem. Phi Beta Kappa. Home: Wire Mill Rd., Stamford, Conn. Office: 50 Union Sq., N.Y.C. 3.

CAMERON, Meribeth Elliott, coll. prof. and adminstr.; b. Ingersoll, Ont., Can., May 22, 1905; d. John Shaw and Margaret Alberta (Elliott) Cameron; came to U.S., 1906; naturalized 1936; A.B. with great distinction, Stanford, 1925, A.M., 1926, Ph.D., 1928; A.M., Radcliffe Coll., 1927. Instr. in history Reed Coll., 1928-34; instr. history Flora Stone Mather Coll., Western Reserve U., 1934-37, asst. prof., 1937-41; prof. of history and dean Milwaukee-Downer Coll., 1941-48; vis. prof. Far Eastern history, Claremont Grad. Sch., summers 1944, 45, Stanford U., 1945-46; academic dean and prof. of history Mount Holyoke Coll. since 1948. Awarded research grant for study in China by Am. Council of Learned Socs., 1936-37. Mem. Am. Hist. Assn., Far Eastern Assn., Am. Oriental Soc., Am. Assn. Univ. Profs., Inst. Pacific Relations, Am. Assn. Univ. Women (chmn. nat. com. on internat. relations), Nat. Assn. Deans of Women, Internat. Fedn. U. Women (council), Phi Beta Kappa; Author: Reform Movement in China, 1898-1912-1931; The United States and Eastern Asia, A Study Guide, 1950. Co-author: China, Japan and the Powers, 1952. Book rev. editor Far Eastern Quarterly, 1942-51, Jour. of Nat. Assn. of Deans of Women since 1947. Contbr. articles on Chinese and Japanese history to professional jours. Home: Mount Holyoke College, South Hadley, Mass.

CAMERON, Norman Alexander, psychopathologist; b. Longueuil, Que., Can., Apr. 24, 1896; came to U.S., 1907, naturalized, 1937; A.B., U. of Mich., 1923, Ph.D., 1927; student U. of Wis. Med. Sch., 1929-31; M.D., Johns Hopkins U., 1933; M.A. (honorary), Yale University, 1953; married m. Eugenia Sue Cass, Nov. 22, 1922. Asst. in psychology, U. of Mich., 1923-24; instr., asst. prof. U. of Wis., 1924-30; successively asst., instr., asso. in psychiatry, Johns Hopkins Med. Sch., 1933-38; house officer, asst. resident, sr. resident psychiatrist, Johns Hopkins Hosp., 1933-37, diagnostic clinic psychiatrist, 1937-38; asso. prof. of psychology, Cornell U. Med. Coll., 1938-39; attending psychiatrist, N.Y. Hosp., 1938-39; prof. of psychology, U. of Wis., 1939-47, prof. psychology and psychiatry U. Wis., 1947-53; prof. psychiatry Yale U. Sch. of Medicine, 1953—; asso. psychiatrist Yale Psychiat. Inst., 1953—. Mem. Group for Advancement Psychiatry, Conf. on Psychiat. Edn., 1950-52; spl. comm. on psychodynamics, 1951-52; member mental health panel Pres.'s Commn. on Health of Nation, 1952-53. Fellow American Psychol. Assn., Am. Psychiat. Assn.; mem. Am. Psychopath. Assn. (v.p. 1948-49), Sigma Xi, Phi Beta Kappa, Phi Sigma, Gamma Alpha, Nu Sigma Nu. Club: University (New Haven). Author: Cerebral Destruction in Its Relation to Maze Learning, 1928; Reasoning, Regression and Communication in Schizophrenics, 1938; Psychology of Behavior Disorders, 1947. Co-author: Personality and the Behavior Disorders, 1944; Language and Thought in Schizophrenia, 1944; Mental Disorders in Later Maturity, 1945; Behavior Pathology, 1951. Home: 333 Cedar St., New Haven 11.

CAMERON, Ralph Haywood ◎ V. 26.

CAMERON, Robert Horton, mathematician; born Brooklyn, May 17, 1908; s. Henry Horton and Florence (Brown) C.; A.B., Cornell U., 1929, M.A., 1930, Ph.D., 1932; m. Ethel Cartmell, June 27, 1931; children—Alice Lois, Jean Elizabeth. Instr., Cornell U., 1929-33; Nat. Research fellow Brown U., Princeton U. and Inst. for Advanced Study (Princeton, N. J.), 1933-35; instr. Mass. Inst. Tech., 1935-37, asst. prof. of mathematics, 1937-43, asso. prof., 1943-45; prof. mathematics U. of Minn. since 1945; vis. mathematician Inst. of Numerical Analysis, Nat. Bur. of Standards, U. of Calif. at Los Angeles, summer 1948. Mem. applied mathematics group Office Sci. Research and Dev., New York U., 1944-45. Mem. Math. Assn. America, Am. Math. Soc., A.A.A.S., Am. Assn. Univ. Profs., Sigma Xi. Awarded Chauvenet prize by Math. Assn. America, 1944. Mem. Evang. Free Ch. Contbr. numerous articles on math. research to professional jours. Home: 4401 15th Av. S., Minneapolis 7.

CAMERON, S(idney) H(erbert), educator; b. Yorkshire, Eng., Sept. 18, 1897; s. Robert James and Mary Caroline (Coleman) C.; B.S., U. Cal., 1922, M.S., 1923, Ph.D., 1927; Rockefeller fellow, U. Leeds, Eng., 1928-29; m. Violet Naomi Mecklenburg, June 12, 1926; children—Herbert Ronald, Margaret Marie (Mrs. Neerhout), Robert Gordon. Came to U.S., 1908, naturalized, 1921. Asst. subtropical horticulture U. Cal., 1923-25, research asst., 1925-27, instr., 1927-28, asst. prof., 1929-38, asso. prof., 1938-46, chmn. dept. subtropical horticulture since 1945, prof. since 1948. Mem. Bot. Soc. Am., Am. Ist sec. 1951. Home: Faunsdale, Ala. Office: Saigon-Vietnam, First Sec., Fgn. Service Mail Room, Dept. State, Washington 25.

CAMERON, Turner Christian, Jr., fgn. service officer; b. Faunsdale, Ala., Sept. 5, 1914; s. Dr. Turner Christian and Louise Chadwich (Minge) C.; A.B., U. Ala., 1936; A.M., La. State U., 1937; Ph.D., Princeton, 1940. Instr., Sweet Briar Coll., 1940-42; div. asst., div. comml. policy Dept. State, 1942-44; apptd. fgn. service auxiliary officer, 1944, fgn. service officer, 1947; sr. econ. analyst Am. Embassy, Paris, 1944-47, 2d sec. and consul, 1947-50; 2d sec. Am. Embassy, Belgrade, Yugoslavia, 1950, 1st sec. 1951. Home: Faunsdale, Ala. Office: Saignon-Vietnam, First Sec., Fgn. Service Mail Room, U.S. Dept. State, Washington 25.

CAMERON, William J. ◎ V. 28.

CAMERON, William Mackie, business exec.; b. Chgo., Jan. 22, 1907; s. William and Catherine (Marshall) C.; grad. U. Ill., 1930; m. Nancy Wright, June 1, 1935; children—Penelope N., William W., Candace A. Various positions Cameron Can Machinery Co., 1930-34, v.p., 1934-44, v.p., gen. mgr. Continental Overseas Corp., N.Y.C., 1944-49, gen. mgr. sales central div. Continental Can Co. (parent firm), 1949, v.p. since 1950. Chmn. bus. div. Chgo. chpt. A.R.C. fund campaign, 1952, dir. Chicago chpt. since 1952. Mem. Ill. C. of C. (dir. 1952-54), Chgo. Athletic Assn., Chi Phi. Clubs: Tavern, Mid-Day, Attic, South Shore Country (Chgo.); Everglades (Palm Beach, Fla.). Home: 1325 Astor St., Chgo. 10. Office: 135 S. La Salle St., Chgo. 3.

CAMMACK, Edmund Ernest, ◎ v. 27.

CAMMACK, James William (kăm'-măk), judge; b. Owenton, Ky., Mar. 10, 1902; s. James W. and Nellie (Allen) C.; LL.B., U. of Ky., 1924, M.A., 1929, Ph.D., 1937; student U. of Chicago, 1929-30, Peabody Coll. for Teachers, 1932; m. Sarah Gilmour, Feb. 17, 1927. Admitted to Ky. bar, 1924, and began practice in Owenton; taught school part time until 1930; with State Dept. of Edn., 1930-34; state dir. N.R.A., 1935; mem. Pub. Service Commn., 1935-38; mem. Court of Appeals since Sept. 1938, chief justice Court of Appeals, Jan. 1951-Jan. 1953. Member Ky. Bar Assn., Am. Bar Assn., Am. Acad. Polit. and Social Sci., Am. Judicature Soc., Delta Chi. Dem. Presbyterian. Mason. Home: Owenton, Ky. Office: Court of Appeals, Frankfort, Ky.

CAMMANN, Schuyler Van Rensselaer (Kăm'-ăn), educator, curator; b. N.Y.C., Feb. 2, 1912; s. Herbert Schuyler and Katharine Van Rensselaer (Fairfax) C.; student Kent (Conn.) Sch., 1927-31; A.B., Yale, 1935; M.A., Harvard, 1941; Ph.D., John Hopkins, 1949; spl. lang. study U. Tours, France, U. Munich, Germany, Peking (China) Lang. Sch.; m. Marcia de Forest Post, Feb. 6, 1943; children—Frances Worthington, Stephen Van Rensselaer, Hamilton Fairfax, Elizabeth Schuyler, William Bayard. Instr. English, history Yale-in-China, 1935-37; research, travel in West China, Burma, No. India, Tibetan borderlands, 1937-38, China and Inner Mongolia, 1944-45; lectr. in Chinese U. Pa., 1948, asst. prof., 1949-50, asso. prof., 1950—, asst. curator U. Museum, Phila., 1948-50, asso. curator, 1950—; mem. regular panel What in the World, CBS-TV; asso. editor Jour. Am. Oriental Soc., 1948-50. Archeol. reconnaissance S.E. Asia, 1951; archeol. expdn., Turkey, Afghanistan, 1953. Served as lt. USNR, 1941-46. Fellow Am. Anthrop. Assn., A.A.A.S.; mem. Am. Assn. Museums, Am. Hist. Assn., Am. Oriental Soc., Archeol. Inst. Am. (ann. lectr.), Chinese Art Soc. Am., Council for Old World Archeol. (dir.), Descs. of Signers of Declaration of Independence, Far Eastern Assn. (dir.), Far Eastern Prehistory Assn. (New Zealand), Phila. Anthrop. Soc. (past pres.), Siam Soc. (Bangkok), Sigma Xi, Republican. Episcopalian. Clubs: Ends of the Earth, St. Nicholas Society (N.Y.C.); Franklin Inn, Philadelphia Art Alliance, Oriental (Phila.). Author: Land of the Camel, 1951; Trade Through the Himalayas, 1951; China's Dragon Robes, 1952. Contbr. articles mags., jours. Home: 609 New Gulph Rd., Bryn Mawr, Pa. Office: University Museum, 33d and Spruce Sts., Phila. 4.

CAMP, Burton Howard ◎ V. 28.

CAMP, Charles Lewis, educator; born at Jamestown, N.D., Mar. 12, 1893; s. Edgar Whittlesey and Theodosia Irvin (Baird) C.; student Throop Polytechnic Inst., 1906-10; A.B., U. of Calif., 1915; M.A., Columbia, 1921, Ph.D., 1923; m. Jessie Margaret Pratt, Mar. 7, 1924; children—Charles MacLeod, Nancy Jean, Patsy Ann, Roderick Edgar. Asst. in Museum Vertebrate Zoölogy, 1908-15; asst. dept. of zoölogy, Columbia, 1916-17, 1919-21; asst. in Am. Museum Nat. History, 1919-21; research asso. U. of Calif., 1922-24, asst. prof., asso. prof., 1924-39, prof. and chmn. of dept. paleontology, 1940-49; dir. Museum of Paleontology, 1931-49; fellow John Simon Guggenheim Foundation 1935, travel in Europe, S. Africa and China. 1st lt. A.E.F., 1918-19, F.A. Reserve, 1922-30; Coast Guard Reserve Temp. Service, 1943. Awarded Croix de Guerre. Fellow A.A.A.S.; member Geol. Soc. Am., Calif. Acad. Sciences (corr. sec.), Paleontology Society, Am. Hist. Assn., Am. Society Herpetol.-Ichthyology, Calif. Hist. Soc., Calif Folklore Soc., E. Clampus Vitus, Sigma Xi, Phi Beta Kappa. Clubs: Faculty, Orinda Country, Roxburghe, Cooper, Grinnell, Hist. of Sci., Cosmos, Commonwealth Club of San Francisco. Author, editor books on frontier history of Am.; also papers. Home: 49 Haciendas Rd., Orinda, Cal. Office: Museum of Paleontology, Mining Bldg., Univ. of Cal., Berkeley, Cal. ☆27.

CAMP, Chester C(laremont), prof. mathematics; b. Arispe, Ia., May 20, 1890; s. William Laverne and Catherine Elizabeth (Lyman) C.; A.B., Grinnell Coll., 1914; A.M., Cornell U., 1915, Ph.D., 1917; m. Marie T. Allen, 1924; 1 son, Chester. Instr. mathematics, U. of Ill., 1919-20 and 1921-23, asso., 1923-27; asst. prof. mathematics, Ia. State Coll., 1920-21; asso. prof., U. of Neb., 1927-29, prof. mathematics, since 1929. Served as 2d lt. chem. warfare service A.E.F., World War I. Mem. Am. Math. Soc., Math. Assn. of Am. (bd. govs., 1948-51), A.A.A.S., Inst. Math. Statistics, Phi Beta Kappa, Sigma Xi. Conglist. Mason. Club: Lincoln University. Author: Advanced Mathematics for Engineers, 1932, rev. edit., 1939; also numerous articles to math. jours. Home: 2930 Georgian Court, Lincoln 2. Office: Department of Mathematics, University of Nebraska, Lincoln 8, Neb.

CAMP, Ebney Addison, Jr., ins. exec.; s. Wheeler and Pearl (Hendrick) C.; grad. U. Ala., 1928; m. Mildred Tillman, Feb. 25, 1933; children—Patricia,

Mary Eugenia, Ehney Addison, III. With Ward, Sterne & Co., investment bankers, Birmingham, Ala., 1928, Bankers Mortgage Bond Co., Birmingham; mgr. mortgage loan dept. Liberty Nat. Life Ins. Co., Birmingham, 1932-34, asst. treas., 1934-35, treas., 1935-43, dir. since 1940, v.p., treas. since 1943; former pres. First Nat. Bank of Columbiana, Ala. Mem. adv. com. Fed. Housing Commr., Washington; mem. voluntary credit restraint com. life ins. firms apptd. by Fed. Res. Bd., 1951-52; mem. Spl. Adv. Com. on Federal Housing Policies. Co-chmn. Community Chest, Jefferson Co.; v.p. Anti-Tuberculosis Assn. Mem. alumni council U. Ala.; bd. trustees Jefferson Co. TB Sanitorium. Mem. Am. Life Conv. (past chmn. financial sect.), Life Ins. Assn. Am. (mem. Am. Life Conv.-Life Ins. Assn. Am. joint com. valuation of assets, joint com. housing and mortgage lending), Mortgage Bankers Assn. Am. (mem. fed. legislative, conventional loan coms.), U. Ala. Alumni Assn. (past pres.), Birmingham Mortgage Bankers Assn. (past pres.), Phi Beta Kappa, Beta Gamma Sigma, Sigma Nu, Omicron Delta Kappa. Methodist (past bd. stewards). Clubs: Kiwanis (past pres.), Mountain Brook (Birmingham). Home: 2857 Canterbury Rd., Birmingham, Ala.

CAMP, James Leonidas, Jr., business exec., b. Franklin, Va., June 7, 1895; s. James Leonidas and Carrie Fountain (Savage) C.; A.B., Wake Forest Coll., 1914; student, Columbia, 1914-15; m. Mary Clay, May 21, 1918; one son, James Leonidas, III. Started as lumber plant worker, 1916-19; with Camp Mfg. Co., Franklin, Va., since 1919, as salesman, vice pres., head of sales, 1921-26, pres., dir., since 1926; mem. bd. dirs., Nat. Bank of Commerce, Norfolk, Va., Va. Forest, Inc., Franklin Concrete Products Corp., Stocker Mfg. Co. Pres. Camp Found., Inc., Franklin, Va.; trustee Bapt. Orphanage, Salem, Va., U. Richmond. Served with USN, 1918. Mem. Am. Paper and Pulp Assn. (exec. com.), N.A.M. (dir.), Nat. Lumber Mfrs. Assn. (dir.), Phi Kappa Sigma. Democrat. Baptist. Clubs: Princess Anne Country (Virginia Beach); Country, Commonwealth, Virginia (Richmond). Home: Wyndie Crest, Franklin. Office: Camp Mfg. Co., Inc., Franklin, Va.

CAMP, John Dexter, physician; born Pittsfield, Mass., Mar. 9, 1898; s. William Dexter and Adelaide (Howard) C.; student U. of Buffalo, 1916-17; B.S., Boston U., 1920, Ch.B., 1921, M.D., 1922; m. Blanche Eiffe, Sept. 3, 1927; children—John Dexter, Elizabeth Jane. Interne, Mass. Memorial Hosp., Boston, 1921-22; cons. roentgenology Mayo Clinic, Rochester, Minn., since 1928; asso. prof. radiology Mayo Found., U. Minn., 1928-48, prof. radiology, 1948-51; senior radiologist Hospital of the Good Samaritan, Los Angeles, since 1951; professor clin. radiology University Southern California since 1951. Served as commander, M.C., U.S.N.R., 1942-45; assigned chief of X-ray dept., U.S. Naval Hosp., Corona, Calif., 1942-44, U.S. Naval Hosp., Oakland, Calif., 1944-45; on inactive duty since 1945. Carman lecturer, Radiol. Soc. of N.A., 1949; Holmes lecturer, New England Roentgen Ray Soc., 1949; Gold medal Radiol. Soc. of North America, 1949. Mem. A.M.A., Am. Roetgen Ray Soc., Radiol. Soc. of N.A. (pres. 1937), Am. Coll. Radiology (president), Am. Bd. of Radiology, Minn. Radiol. Soc. (pres. 1948), Lambda Phi Chi, Sigma Xi, Alpha Omega Alpha. Club: Harvard (Boston). Contbr. numerous articles on med. radiology to med. jours. Home: 149 S. Hudson Pl., Los Angeles 4. Office: 1212 Shatto Pl., Los Angeles 17. ☆27

CAMP, Mortimer Hart ◎ V. 28.

CAMP, Thomas James, ◎ v. 27.

CAMP, Thomas Ringgold, engineer; b. San Antonio, Nov. 5, 1895; s. Harmon Clark and Mildred Stella (Dashiell) C.; B.S., Tex. A. and M. Coll., 1916; M.S., Mass. Inst. Tech., 1925; m. Margaret Alice Evans, June 15, 1925; children—Frances Evans, John Ringgold, Emilie Louise. Practicing engr., Tex., N.C., N.Y., N.J., 1916-29, hydraulic, san. engr. since 1921; asso. prof. san. engring., Mass. Inst. Tech., 1929-44; cons. engr. since 1944; sr. partner Camp, Dresser & McKee, Boston, since 1947. Served with U.S. Army, 1917-19. Received Boston Soc. C.E. san. sect. prize, 1941, hydraulic, 1944, Desmond FitzGerald medal, 1949; Karl Emil Hilgard prize, Am. Soc. C.E., 1941, J.C. Stevens hydraulic prize, 1945, J. James R. Croes medal, 1947; N.E. Water Works Assn. Dexter Brackett meml. medal, 1943. Fellow Am. Pub. Health Assn.; mem. Am. Soc. C.E., Boston Soc. C.E. (pres. 1950), N.E. Water Works Assn. (president 1950), N.E. Sewage Works Assn. (pres. 1947), Sigma Xi, Tau Beta Pi. Author profl., tech. articles. Holds patents on flow control, filtration apparatuses. Home: 33 Copley St., Newton 58, Mass. Office: 6 Beacon St., Boston 8.

CAMP, Wendell H(olmes), botanist; b. Dayton, O., Feb. 22, 1904; s. Rev. Peter Monroe and Martha Elnora (Flexer) C.; B.Sc., Otterbein College, 1925, D.Sc. (hon.), 1951; M.Sc., Ohio State U., 1926, Ph.D., 1932. Instr. botany Ohio State U., 1926-36; asso. curator N.Y. Bot. Garden, 1936-49; curator dept. exptl. botany and horticulture Acad. Natural Sci. Phila., 1949-54; lectr. botany U. Pa., 1950-54; dir Taylor Meml. Arboretum, Garden City, Chester, Pa., 1951-54; prof. botany, head dept. University of Conn., 1954—; chairman editorial board Internat. Rules Bot. Nomenclature, 1947; chairman standing com. on nomenclature cultivated plants Internat. Bot. Congress; mem. editorial bd. Internat. Hort. Congress, Internat. Code Nomenclature for Cultivated Plants, pub. London, 1953. Prodn. research latex, fiber producing plants, Caribbean, also C. A., 1942-43, exploration quinine yielding Chinchona, Ecuador, 1944-45. Mem. A.A.A.S., Am. Society Plant Taxonomists (pres. 1949, editor Taxonomic Index since 1938), Bot. Soc. Am., Internat. Assn. Plant Taxonomists, Soc. Study Evolution, Am. Hort. Council (pres. 1949-52, chmn. comm. nomenclature and registration since 1952). Author tech. articles. Research taxonomy of woody plants, especially blueberries, beeches and oaks. Office: University of Conn., Storrs, Conn.

CAMP, Wofford Benjamin, farmer; b. Gaffney, S.C., Mar. 14, 1894; s. John Clayton and Mary Jane (Atkins) C.; B.S., Clemson Agrl. Coll., 1916, Dr. Agrl. Industries (hon.), 1951; grad. student U. Cal.; m. Georgia Anna App, Dec. 14, 1921 (dec.); children—Wofford Benjamin, Donald Max. Charge coop. testing field crops U.S.D.A., S.C., 1916-17; founder cotton, San Joaquin Valley, Cal., 1917; agronomist charge cotton breeding and growing exptsl., San Joaquin Valley, others, since 1917; established, charge U.S. Expt. Sta., Shafter, Cal., 1922-28; agr. appraiser Bank of Am. Nat. Trust & Savs. Assn., 1929; mgr. Cal. Lands, Inc., Bank Am. subsidiary, 1929-33; head agrl. economist, asst. dir. cotton div. and So. region A.A.A., Washington, 1933-36; pres., owner Georgianna Farms, Inc., 1937-45; pres., co-owner W. B. Camp & Sons, Inc., since 1946; co-owner Calolina Farms and Calolina Cotton Ginning Co.; dir. Nations Bus. mag.; author Cal. One-variety Cotton law; founder Cal. Cotton Planting Seed Distbrs.; co-founder Cal. Cotton Coop. Assn.; founder Camp Irrigation Fund, S.C., and first to urge large scale conservation of water for irrigation in entire rainfall belt; mem. com. on conservation and development soil and water resources U.S. Department Agr. Founder Georgianna Camp Found. (scholarship); trustee Clemson Alumni Found. Mem. Institute of International Education (trustee), Kern Co. Potato Seed Association (founder, president), Nat. Potato Council (co-founder, v.p.), Asso. Farmers Cal. (past pres.), Kern Co. Mus. Assn., Am. Cancer Soc. (Cal. dir.), Crippled Children Soc., Cal. State (dir. agrl. com.), U.S. (dir., chmn. agrl. com.) C.'s of C., Farm Bur., Phi Kappa Phi, Blue Key. Baptist. Mason. Club: Stockdale Golf and Country. Author several agrl. bulls.; contbr. articles mags., newspapers. Home: 701 Oleander Av. Office: P.O. Box 2, Bakersfield, Cal.

CAMPA, Arthur Leon, educator; b. Guaymas, Mexico, Feb. 20, 1905 (parents U.S. citizens); s. Daniel and Delfina (Lopez) C.; A.B., U. of N.M. (Cutting research fellow, 1929), 1930, A.M., 1930; Ph.D., Columbia, 1940; m. Lucille Cushing, Apr. 23, 1943; children—Mary Del, Arthur L., Danielle Lucille, Celia, David. Chmn., dept. modern langs., Albuquerque High Sch., 1928; instr., French and Spanish, U. of N.M., 1929, asst. prof. modern langs., 1932-34, asso. prof., 1937-42, prof. of modern langs., 1942-46; chmn. div. langs. and lit., U. of Denver, Colorado, since 1946; Guggenheim Fellow for 1952; cultural attache U.S. embassy, Lima, Peru, 1955-57. Director of Fiestas, U.S. Coronado Exposition Commn., 1940. Served as capt., Air Corps, Combat Intelligence, U.S. Army, 1942. Awarded Bronze star, Mediterranean Theatre and 10 campaign stars, 1945. Mem. Am. Dialect Soc., Am. Assn. Teachers of Spanish and Portuguese, Am. Folklore Soc. (councillor), Folklore Soc. of Brazil, Venezuela, Argentina, etc., Folklore Soc. of the Americas, Folklore Soc. of Mexico, Rocky Mountain Modern Lang. Assn., Colo. Authors League, Colo. Folklore Soc. (pres., 1950), The Westerners, Denver Corral, Roundup Foreman. Author: Spanish Folk Poetry in New Mexico, 1946; Acquiring Spanish, 1944; Mastering Spanish, 1945; Spanish Commercial Correspondence (with Bedichek), 1945; also bulls. on Spanish folklore. Home: 2031 S. Madison St., Denver 10. Office: U.S. Embassy, Lima, Peru. ☆27

CAMPAIGNE, Curtis, assn. exec.; b. Mendham, N.J. July 6, 1912; s. Curtis and Edna Amory (Foote) C.; grad. Montclair Acad., 1930; A.B. cum laude, Williams Coll., 1934; LL.B., Yale, 1938; m. Alice Marie Livesey, Oct. 1, 1938; children—Curtis, Anthony Livesey, Jonathan Foote, Cathryn Marie. Admitted to N.Y. bar, 1939; joined Internat. Paper Co., 1942, asso. counsel, 1942-53; exec. dir. World Vets. Fund, U.S., 1953-54; sec.-gen. World Vets. Fedn., 1954—. Nat. chmn. Am. Vets. Com., 1952-53. Served as corp. USMC, 1944-45. Mem. N.Y.C. Bar Assn. Home: 54 Route de Croissy, Le Vesinet, France. Office: 27 rue de la Michodiere, Paris 2, France.

CAMPAIGNE, Jameson Gilbert (kăm-pān'), editor, writer; b. Bklyn., Jan. 16, 1914; s. Curtis and Edna Amory (Foote) C.; A.B., Williams Coll., 1936; m. Edith Louise Baker, Jan. 15, 1938; children—Jameson, Markham Baker, Jeffrey, Catherine. Sales work Yardley & Co., Ltd., 1936-40; radio writer Compton Advt., Inc., N.Y.C., 1940-43; chief editorial writer Indpls. Star, 1946-51, editor editorial page since 1952. Served as staff sgt., U.S. M.C., 1943-46. Recipient Lincoln Nat. Life Found. award for best editorial on Lincoln (2); Freedoms Found. medal, 1951, 53, award, 1952. Mem. Am. Soc. Newspaper Editors, Nat. Conf. Editorial Writers, Sigma Delta Chi, Delta Phi. Club: Indianapolis Literary. Home: 1403 W. 52d St. Office: 307 N. Pennsylvania St., Indpls.

CAMPANA, George F(rancis) ◎ V. 26.

CAMPAU, Francis Denis (kăm'pô), lawyer; b. Grand Rapids, Mich., Sept. 8, 1880; s. Andrew Sylvestre and Mary Elizabeth (Blackwell) C.; Ph.B., U. of Chicago, 1903; LL.B., Harvard, 1905; m. Ethel Laurens Dunn, Aug. 2, 1909; 1 dau., Jacqueline Denise. Practiced at Grand Rapids since 1905. Mem. Mich. State Bar Assn., Am. Bar Assn., Grand Rapids Bar Assn., Psi Upsilon. Republican. Catholic. Home: 56 Packard Av. S.E., Grand Rapids, Mich.

CAMPA y CARAVEDA, Miguel Angel (kam-pa-e-ka-ra-va-da), lawyer, diplomat; b. La Habana, Cuba, Dec. 8, 1882; ed. Colegio de Belen, law sch. U. Havana; wife dec.; children—Alberto, Miguel, Maria Teresa, Miguelina (wife of Dr. Octavio Averhoff). Formerly sec. 1st class of legation, minister plenipotentiary to Japan, introducer of ministers, ambassador to Mexico, also practicing lawyer, and mem. Nat. Commn. Codification of Internat. Law; pres. Cuban delegation 7th session Gen. Assembly of UN, 1953; plenipotentiary of Cuba to form additional protocol of Conv. on Prisoners'; mem. adminstrv. council Permanent Tribunal Arbitration, The Hague, Netherlands; atty. gen. Supreme Tribunal of Justice; presently minister of state (sec. of state) Republic of Cuba; pres. 2d consultative Meeting Ministers of Exterior Relations of Am. Countries. Mem. Cuban Soc. Internat. Law (v.p.), Soc. Colombista Panamericana (pres.), Internat. Guild Archivists, Librarians and Conservators Museums (pres.). Author, specialist internat. matters. Address: Calle 27 No. 557, Vedado, Cuba.

CAMPBELL, Alexander Boyd, business exec.; b. Winona, Miss., Sept. 10, 1889; s. William Alexander and Carrie (Boyd) C.; B.S., Millsaps Coll., ander and Carrie (Boyd) C.; B.S., Millsaps Coll., 1910, LL.D. (honorary), 1953; married Louise Horton, November 10, 1917; one daughter, Sara Jane. Superintendent of pub. schs., Mathiston, Eupora, and Grenada, (Miss.) 1910-18; pres. Miss. Sch. Supply Co. since 1919, Office Supply Co. since 1925, Sch. Book Supply Co. since 1925; dir. First Nat. Bank of Jackson, Miss. Power & Light Co., G., M.&O. R.R. Mem. nat. council Boy Scouts Am. (awarded Silver Beaver 1935). Treas. bd. trustees Millsaps Coll. Mem. C. of C. U.S. (dir. 1949-53, chmn. com. on edn. 1950-53, pres. 1955), Jackson C. of C. (pres.), Nat. Sch. Service Inst., Joint Council on Econ. Edn. (trustee), Nat. Planning Assn. (nat. council), Newcomen Society in North America, Omicron Delta Kappa, Beta Gamma Sigma, Kappa Alpha. Democrat. Methodist. Clubs: Rotary, Jackson County (Jackson, Miss.); Vicksburg (Miss.) Country. Home: 801 Belhaven St. Office: 116 E. South St., Jackson, Miss.

CAMPBELL, Alexander Morton (kăm'ĕl), lawyer; b. Coldwater, O., Apr. 14, 1907; s. Samuel T. and Elsie C. (Bolman) C.; student Olivet Coll., 1925-27; LL.B., Indiana U., 1930; m. Eleanor E. Church, July 5, 1935; 1 son, Thomas Morton. Practicing atty., Fort Wayne, Ind., 1930-35; asst. U.S. atty., Northern Dist. of Ind., 1935-41, U.S. atty., 1941-48; asst. attorney gen. U.S., 1948-50. Trustee Indiana U.; dir. Ind. U. Found., Boys Clubs of Am. Chmn. Allen Co. Dem. Com., 1934-36; nat. pres., Ind. U. Alumni Assn., 1939-40. Awarded Neizer Debating Trophy, Ind. Univ., 1929. Mem. Tau Kappa Alpha, Delta Chi, Delta Theta Phi. Mason, Elk, Moose, Eagle, Kiwanian. Mem. Christian Ch. (trustee). Clubs: Chgo. Lake Shore; Indpls. Athletic; Ft. Wayne Country; Quest. Author: Building Our Defenses, World Order through Law; The Christian Evangelist; The Choice Before Civilization. Home: 4420 Pembroke Lane. Office: 1530 Lincoln Tower, Fort Wayne, Ind.

CAMPBELL, Alexander Nye, newspaper editor, oil exec.; b. Tucson, Oct. 10, 1914; s. John B.T. and Florence (Fish) C.; A.B., U. So. Cal., 1936; m. Maurine McNee, Nov. 4, 1938; children—Alexander Nye, Suzanne. Geophysicist Western Geophys. Co., 1936-37; cons. geologist, Cal., 1937-38; asst. to financial editor Eve. Herald and Express, Los Angeles, 1938-51, financial editor since 1951; partner Campbell & Shell Oil Co. since 1947, Campbell, Shell & Collins Oil Co., Campbell, Kohlbush & Morton Oil Co., Morton, Dolley, Campbell & Shell; v.p. McNee Oil Co.; Cam-Sim Equipment Co., Fluid Log Corp. Pres. Campbell Found.; trustee Simmons Sci. Found. Mem. Am. Assn. Mining Engrs., Financial Writers Assn., Kappa Alpha. Republican. Conglist. Club: Greater Los Angeles Press, Los Angeles Tennis. Home: 639 N. June St., Los Angeles 4. Office: Herald and Express; also 3729 Wilshire Blvd., Los Angeles 14.

CAMPBELL, Alistair Matheson, actuary; b. Argyllshire, Scotland, July 3, 1905; s. Peter and Catherine (MacRae) C.; student Royal Acad., 1917-23; M.A., Aberdeen U., 1927; m. Barbara Hampson Alexander, Apr. 2, 1948; children—Michael Alexander, Catherine, Barbara, Jill. Joined Sun Life Ins. Co., Montreal, Can., 1928, chief clerk, 1930-34, assistant actuary, 1934-40, asso. actuary, 1940-46, actuary, 1946, asst. gen. mgr., actuary, 1947-50, v.p., actuary since 1950. On loan to Fgn. Exchange Control Bd. to organize ins. br., 1939. Served with Royal Canadian Arty., 1940-45. Fellow Inst. Actuaries, Soc. Actuaries (gov.); member Canadian Life Insurance Officers Association (honorary treasurer), Canadian Association of Actuaries (president 1947-48), Que. Provincial Div. Canadian Red Cross Soc. (v.p.). Home: 3660 The Boulevard, Westmount. Office: Sun Life Bldg., Dominion Sq., Montreal, Que., Can.

CAMPBELL, Allan B(erry), elec. engr.; b. Morgan County, Ill., July 20, 1884; s. Clinton Samuel and Mary Ann (Eyre) C.; B.S., U. of Ill., 1909, engring. degree, 1921; m. Mary Alma Butler, Oct. 15, 1909; children—Allan Bonham, Kenneth Butler. Student apprentice, 1909-11; telephone-operation, maintenance and engineering, 1911-15; teacher, Ia.

tate Coll. of Agriculture and Mechanic Arts, 1915-0; elec. engr., Bd. of R.R. Commrs., State of owa, 1920-23; engr., Nat. Electric Light Assn. and dison Electric Inst., 1923-43; eastern sales rep. Hughes Bros., 1943-46; exec. sec., Nat. Assn. of orrosion Engrs. since 1946. Fellow of Am. Inst. of Elec. Engrs.; mem. Am. Soc. Testing Materials, Internat. Assn. of Elec. Inspectors; Houston Engrs. Club, Veterns of Safety, Nat. Assn. of Corrosion Engrs., Tau Beta Pi. Licensed professional engr., a., N.Y., Mich. Republican. Home: 6518 Mercer St., Houston 5. Office: M and M Bldg., 1 Main St., Houston 2.

CAMPBELL, (Albert) Angus, social psychologist; b. Leiters, Ind., Aug. 10, 1910; s. Albert Alexis and Orpha (Brumbaugh) C.; B.A., U. Ore, 1931, M.A., 1932; Ph.D., Stanford, 1936; m. Jean Winter, June 29, 1940; children—Bruce, Joan, Carol. Engaged as instructor in department of psychology Northwestern University, 1936-39, research fellow Social Sci. Research Council, 1939-40, asst. prof. psychology, 1940-42; asst. head, div. program surveys U.S. Dept. Agr., 1942-46; asso. prof. psychology, sociology U. Mich., 1946-49, prof. since 1949, asst. dir. Survey Research Center, 1946-48, director since 1948, asso. dir. Inst. Social Research since 1948. Mem. Am. Psychol. Assn., Soc. Psychol. Study Social Issues, Am. Assn. U. Profs. Home: 1009 Berkshire Rd., Ann Arbor, Mich.

CAMPBELL, Anne (kăm'bĕl) **(Mrs. George W. Stark);** writer; b. Lynn, St. Clair County, Mich., June 19, 1888; d. Hugh J. and Mina (Atkinson) Campbell; ed. high sch.; honorary Doctor of Arts, Wayne Univtrsity, 1949; m. George W. Stark, Aug. 28, 1915; children—George Winter, Alison Jean (Mrs. Allan F. Wilson), Richard Campbell. Writer of verse for Asso. Newspapers of New York since 1922; verse appears in Detroit News, Philadelphia Bulletin, Boston Globe and many other newspapers in U.S., Eng., Can., India, Ireland. Author: Companionship and Other Poems; Back Home (collection of farm verse); The Heart of Home; Jesus and His Twelve Apostles; Four Songs from the Lord's Prayer; Songs from the Beatitudes (with Ward-Stephens); The House That Love Built; Two Heads Are Better. Home: 2067 W. Boston Blvd. Office: Detroit News, Detroit, Mich.

CAMPBELL, Ashley Sawyer, coll. dean; b. Montclair, N.J., Dec. 24, 1918; s. George Ashley and Caroline Gillis (Sawyer) C.; A.B., Harvard, 1940, S.M., 1947, D.Sc., 1949; m. Mary Letitia Fishler, July 18, 1942; children—Ashley Sawyer, Christopher Stuart, Martha Overton, Gordon Hovey, Philip LaRoche. Mech. engr. Wright Aero. Corp., 1940-45; asst. dean grad. sch. engring., Harvard, 1948-49, asst. prof., 1949-50; dean coll. tech. U. Me. since 1950. Mem. Am. Soc. Engring. Edn., A.S.M.E., Sigma Xi, Tau Beta Pi. Episcopalian. Home: 4 University Pl., Orono, Me.

CAMPBELL, Bertrand J(ames), clergyman, educator; b. Moorestown, N.J., Jan. 16, 1896; s. Thomas and Lucy (Duffy) C.; B.A., St. Bonaventure U., 1923, M.A., 1925; Ph.D., U. Pa., 1936; Litt.D., Siena Coll., 1949. Ordained Franciscan priest, 1925; dean men St. Bonaventure U., 1926-30, asst. prof. philosophy, 1930-33, prof. philosophy, 1936-43; definitor Holy Name Province and trustee St. Bonaventure U. and St. Bernardine of Siena Coll., 1940-43; chmn. bd. trustees, 1943-49, provincial Franciscan Province of Most Holy Name, 1943-49; asst. rector St. Anthony's Shrine, Boston, 1949-52; definitor Franciscan Province of Most Holy Name since 1952; pres. St. Bernardine of Siena Coll. since 1952. Vice pres., mem. exec. com. Mohawk-Hudson Council Ednl. Television since 1953; chmn. legislative conf. Cath. Colls. and Univs. State N.Y. since 1952. Mem. Assn. Colls. and Univs. State N.Y. (mem. legislative com.), Nat. Cath. Edn. Assn. (mem. exec. com. coll. and univ. dept.), Acad. Am. Franciscan History (hon.) Clubs: Athletic (N.Y.C.); Univ. (Albany). Author: The Problems of One or Plural Substantial Forms in Man as Found in St. Thomas and Duns Scotus, 1936. Home and Office: Siena Coll., Loudonville, N.Y.

CAMPBELL, Boniface, army officer; b. Colby, Wash., Sept. 27, 1895; s. James Colin and Evelyn Martha (Nash) C.; B.S., Bowdoin Coll., Brunswick, Me., 1917; grad. Army War Coll., 1939; m. Dorothy May Connor, May 14, 1919; children—Elizabeth Janet (Mrs. James W. Colson), James Boniface, Dorothy Mary (Mrs. C. M. Derr). Commd. 2d lt. Inf., U.S. Army, 1917, trans. F.A., 1920, advanced through grades to maj. gen., 1953; with War Dept. Gen. Staff, 1939-42, 98th Div. and IX Corps, 1942-45; arty. comdr. V Corps, 1950; dir. JI U.S. European Command, 1952; comdr. Army Intelligence Center, 1953—. Mem. Theta Delta Chi. Home: Falmouth, Me. Office: Care of Adjutant General, Dept. of Army, Pentagon, Washington 25.

CAMPBELL, Bruce Alexander (kăm'-ĕl), lawyer; b. Albion, Ill., Oct. 28, 1879; s. Joseph McCown and Amabel (Thompson) C.; A.B., U. of Ill., 1900; private study in law office; m. Beulah Wilson Campbell, June 19, 1906; 1 son, Joseph Bruce. Admitted to Ill. bar, 1901, practiced at Albion, Ill., until 1905, and since practiced at East St. Louis, Ill.; mem. Kramer, Kramer & Campbell, 1905-31, Kramer, Campbell, Costello & Wiechert, 1931-53, retired; director Churchill Downs. Incorporated Village attorney of Albion, 1903-04; mem. Ill. Ho. of Rep., 1904-06; del. Dem. Nat. convs. 1912, 24, 28, 32, 36, 40, 44, 48, 52; chmn. Dem. State Conv., 1922, 26, 30, 32, 44; chmn. Dem. State Managing Com., 1932, 44; chmn. Dem. State Central Committee of Illinois, 1934-38; chmn. Illinois State Comm. for Physically Handicapped Children, 1934-35, chairman Illinois Elks Assn. Crippled Children's Clinic since 1927; candidate for Dem. nomination for gov. of Ill., 1932. Del. and pres. Ill. Conv. for ratification of amendment repealing 18th Amendment, 1933. Recipient of award from Northwestern Univ. Mem. Am. Law Inst. since orgn.; mem. Am. Ill. State (pres. 1922-23, sr. counselor 1951), East St. Louis (pres. 1912) bar assns., Sigma Alpha Epsilon; Phi Beta Kappa, Phi Delta Phi. Democrat. Mason (Shriner). Mem. Modern Woodmen. Elk; president Illinois Elks Association, 1911-12; Grand Exalter Ruler, 1918-19; mem. Elks War Relief Com., 1918-21, Nat. Hdqrs. Com., 1921-31; vice-chmn. Nat. Memorial and Publs. Com., 1931-37, chmn. since Feb. 1937. Clubs: East St. Louis Rotary (pres. 1927-28). Home: 7630 N. 5th Av., Phoenix.

CAMPBELL, Calvin Arthur, chem. mfr.; b. Bay City, Mich., Dec. 15, 1902; s. Calvin Albert and Emily Mary (DeWaele) C.; B.S., U. Mich., 1924, B.S., Mass. Inst. Tech., 1925; LL.B., Harvard, 1928; m. Alta Koch, June 26, 1929 (dec. Mar. 31, 1949); children—Calvin Arthur, Mary Christine; m. 2d, Cornelia Shepherd, December 30, 1952. Admitted to Mich. bar, 1929; with legal dept. Gen. Motors Corp., Detroit, 1928-35; with The Dow Chem. Co., Midland, Mich., since 1935, gen. counsel since 1940, dir. since 1948, sec., 1949—, v.p., 1950—. Mem. Am. Inst. Chem. Engrs., Am., Mich. bar assns., Tau Beta Pi, Alpha Chi Sigma, Theta Delta Chi. Home: Midland. Office: The Dow Chemical Co., Midland, Mich.

CAMPBELL, Carlyle, coll. pres.; b. Buie's Creek, N.C., Nov. 28, 1894; s. James Archibald and Cornelia Frances (Pearson) C.; prep. edn., Buie's Creek Acad.; A.B., Wake Forest (N.C.) Coll., 1911, A.M., 1916; grad. study, Columbia, 1920-23; LL.D., University of South Carolina, 1929; Wake Forest College, 1950; m. Marion Lee Newman, July 21, 1925; children—Virginia Lee, Carlyle. Instr. in English, Buie's Creek Acad., 1911-17, 1919-20; prof. English and head of dept., Coker Coll., Hartsville, S.C., 1923-25, pres. 1925-36; prof. English and head dept., N.C. State Coll., 1937-39; pres. Meredith Coll., Raleigh, N.C., since 1939. Member of the State Education Commission, 1947-49. Served as ranking band sergt., F.A. Band, U.S. Army, 1917-18, 2d lt. F.A., 1918. Pres. N.C. Lit. and Hist. Assn., 1946-47. Mem. So. Assn. Colls. and Secondary Schs. (pres. 1953-54), N.C. Coll. Conf. (pres. 1953-54), Phi Beta Kappa. Democrat. Baptist. Home: 19 Furches St., Raleigh, N.C.

CAMPBELL, Charles E. ◎ V. 26.

CAMPBELL, Charles King, corp. exec.; b. Westerly, R.I., Dec. 22, 1911; s. Clifford W. and Effie (King) C.; student Choate Sch., 1928-30; Ph.B., Brown U., 1934; m. Phyllis Lord, Mar. 17, 1939; children—Sally Lord, Judith King, Charles King. Vice pres., dir. IBM World Trade Corp., N.Y.C., 1952—. Mem. Uruguayan-Am. Assn., Inc. (v.p.), Newcomen Soc. Club: Wee Burn Country. Home: Ridge Acres, Darien, Conn. Office: 807 United Nations Plaza, N.Y.C. 17.

CAMPBELL, Charles L., pub. utility exec.; b. St. John, New Brunswick, Can., July 11, 1877; s. Charles and Elizabeth Brown (Partelow) C.; ed. pub. and private schs. in Canada; m. Ruth Mayhew Miller, June 24, 1905; children—James Gardner, Ruth Elizabeth. Came to U.S., 1901, naturalized, 1915. Office boy C.P. Ry., Can., 1894; chmn. finance com. Conn. Light & Power Co.; trustee Conn. Bank & Trust Co.; director Conn. Mutual Life Ins. Co., Gray Mfg. Co. Trustee Tax Foundation; director of Connecticut State Chamber of Commerce; chmn. Conn. Pub. Expenditure Council; trustee Nat. Indsl. Conf. Bd. Republican. Episcopalian. Clubs: Hartford, 20th Century. (Hartford). Home: 777 Prospect Av., West Hartford, Conn. Office: Selden St., Berlin, Conn.

CAMPBELL, Charles Walter, ins. exec.; b. Columbia, Ala., Mar. 12, 1897; s. George Lee and Nora (Davis) C.; A.B., U. Ala., 1917; grad. Am. Coll. Life Underwriters, 1933; grad. 3 schs. agy. management, conducted by Life Ins. Agy. Management Assn., 1939, 45, 49; m. Marion Brown, May 7, 1918; 1 dau., Marion (Mrs. Milford B. Hatcher); married 2d, Helen J. Crabtree, Sept. 11, 1954. Vice pres. Muscogee Bank & Trust Co., Columbus, Ga., 1927-30; underwriter Prudential Ins. Co., Columbus, 1923-30, mgr. agy., Jacksonville, Fla., 1930-45, Newark, 1945-52, v.p. since 1952 v.p. in charge South-Central operations since 1953. Served as col. Adj. Gen's. Dept., A.U.S., World War II. Mem. Am. Coll. Life Underwriters (bd. trustees since 1950, management exam. com. since 1949, registration bd. trustees since 1951), Prudential Ins. Co. Chartered Life Underwriter Assn. (1st pres. 1946), Life Ins. Agy. Management Assn. (research agencies group 1948-52), Adv. Com. Agy. Management Tng. (joint chmn. 1949-50), Nat. Assn. Life Underwriters (1st nat. chmn. Gen. Agts. and Mgrs. Conf. 1951-52), Phi Beta Kappa Alumni Assn. Essex Co. N.J. (pres. 1952), Phi Beta Kappa. Clubs: Essex (Newark); Army and Navy (Washington); Timuquana Country, Florida Yacht, Ponte Vedra (Jacksonville, Fla.). Home: Ponte Vedra Beach, Fla. Office: 841 Miami Rd., Jacksonville, Fla.

CAMPBELL, Chesser M., newspaper exec.; b. Sault Ste. Marie, Mich., Dec. 12, 1897; s. Byron C. and Nina (McClelland) C.; A.B., U. Mich., 1921; m. Hallie B. Calhoun, Feb. 4, 1927; children—Judith Ann (Mrs. Rodney Campbell), Byron Chesser. With Tribune Co., pubs. Chgo. Tribune, 1921—, beginning as subscription solicitor Paris (France) edit., successively classified advt. salesman, manager eastern div. gen. advt. dept., N.Y.C., classified advertising mgr. Chgo., asst. advt. mgr., advt. mgr., 1935-49, also charge WGN advt., 1939-49, and supervised sta. operation, 1944-47, treas. Tribune Co., 1946-51, v.p., 1951-55, pres., 1955—, dir., 1953—, dir. subsidiary cos., 1944—; trustee McCormick-Patterson Trust; executor and trustee Robert R. McCormick Charitable Trust, Cantigny Charitable Trust; dir. First Nat. Bank, Chgo. Dir. ANPA Research Inst., Inc., 1954—. Served as ensign, U SN, 1917-18. Member Newspaper Advt. Execs. Assn. (life), Am. Newspaper Pubs. Assn. (dir.), Phi Beta Kappa, Sigma Delta Chi. Republican. Presbyterian. Clubs: Chicago, University, Commonwealth, Commercial, Tavern, Saddle and Cycle (Chgo.); Indian Hill (Winnetka, Ill.). Home: 1212 Westmoor Rd., Winnetka, Ill. Office: 435 Michigan Av., Chgo. 11.

CAMPBELL, D. Scott, electric mfg. exec.; b. Kan.; s. George S. and Ruth (Scott) C.; student pub. schs., Topeka; m. Florence Walker, Apr. 23, 1919; children—Scott, Donald, Lilyan. Vice pres. McGraw Electric Co., 1928—, pres. Toast-Master Products Div., Clark Div., 1952—; dir. Tropic-Aire, Inc., Mc Graw Electric Co., Ltd. (Can.). Mason. Clubs: St. Charles Country, Fin n' Feather, Dunham Woods Riding. Home: Care of Dunham Castle, Wayne, Ill. Office: St. Charles Rd., Elgin, Ill.

CAMPBELL, Dan H(ampton), scientist, educator; b. Fremont, O., Jan. 18, 1907; s. Ralph and Edna Catherine (Moses) C.; A.B., Wabash Coll., 1930; M.S., Washington U., 1932; Ph.D., U. Chicago, 1935; m. Margaret Kathryn Dorr, May 12, 1930; 1 son, John Hampton. Instr. comparative anatomy and embryology, Washington U., 1930-33; research fellow, U. Chicago, 1933-37; instr. bacteriology and immunology, U. Chicago, 1937-39, asst. prof. immunology, 1940-42; asst. prof. immunochemistry, Calif. Inst. Tech., 1942-45, asso. prof., 1945-50, prof. immunochemistry since 1950. Fellow Rockefeller Foundation Educational Board 1940-41; member research adv. bd. City of Hope Med. Center, Nat. Nephrosis Found., Leukemia Research Found., Children's Hosp. of Los Angeles. Responsible investigator of plasma substitute program for Com. of Med. Research, World War II; cons. for Manhattan project and Atomic Energy Commn., 1943-45, 1948-49; responsible investigator for U.S. Pub. Health Research program on chemistry of blood and plasma substitute and for Office of Naval Research program for immunochemical research of Arctic animals, since 1948; cons. Nat. Inst. of Cancer on immunochemical problems since 1948. Mem. Internat. Soc. of Hematology, Am. Assn. Immunologists, A.A.A.S., Am. Chem. Soc., Soc. Exptl. Biology and Medicine, Arctic Inst. of N. Am., Western Soc. Clinical Research, Sigma Xi, Phi Chi, Tau Kappa Epsilon. Author: The Biological Aspects of Immunity, 1952; also chpt. in profl. publs. and articles. Asso. editor Jour. of Immunology, 1953—. Home: 1154 Mt. Lowe Dr., Altadena, Cal. Office: Division of Chemistry and Chemical Engineering, Cal. Institute of Technology, Pasadena 4, Cal. ☆27

CAMPBELL, Doak Sheridan (kăm'ĕl), univ. pres.; b. Tate, Scott County, Ark., Nov. 16, 1888; s. Edward S. T. and Elizabeth DeWitt (Hunsucker) C.; B.A., Ouachita Coll., Arkadelphia, Ark., 1911; A.M., George Peabody Coll. for Teachers, 1928, Ph.D., 1930; LL.D., Ouachita University, 1937; LL.D., Stetson University, 1942; LL.D., Florida Southern, 1946; m. Helen Gray Smith, May 28, 1913 (died 1938); children—Doak Sheridan, Elizabeth Caroline; m. 2d, Edna Simmons, Feb. 5, 1941. Supt. Columbus (Ark.) State High Sch., 1911-14; state sec. Baptist Young Peoples Union and Religious Edn. Assn., 1914-16; v.p. Central Coll., Conway, Ark., 1916-20, pres. 1920-28; with George Peabody Coll., 1928-41, as asst. in school adminstrn., 1928-29, asso. dir. surveys and field studies, 1929-34, dir., 1934-41, dean grad. sch. and sr. coll., 1938-41, bd. trustees, 1954—; pres. Fla. State U., 1941—. Mem. exec. com. So. Regional Edn. Bd., 1954—; consultant President's Advisory Com. on Education, 1937-38; mem. exec. com. Curriculum Commn. of Southern Assn. Colls. and Secondary Schs.; mem. exec. com. Soc. for Curriculum Study, 1938, chmn. 1939; pres. Southern Assn. Colleges and Secondary Schs., 1946-47; mem. Tenn. Bd. Edn., 1935-41; mem. Sunday School Board Southern Baptist Convention, American Educational Research Association, American Assn. Univ. Profs., Am. Council on Edn. Com. on Surveys. Democrat. Baptist. Mason. Author: A Critical Study of the Stated Purposes of the Junior College, 1930; Curriculum Development (with H. L. Caswell), 1935; Readings in Curriculum Development (with H. L. Caswell), 1937; Social Studies and the American Way of Life, 1941; also several reports and bulletins. Home: Tallahassee, Fla.

CAMPBELL, Donald Allin ◎ V. 27.

CAMPBELL, Douglas, airways exec.; b. San Francisco, June 7, 1896; s. William Wallace and Elizabeth (Thompson) C.; grad. Hotchkiss Sch., 1913; A.B., Harvard, 1917; m. Ilka Renwick, Jan. 19, 1926 (div. 1936); children—William Renwick, Douglas, Elizabeth; m. 2d Virginia P. Smith, Oct. 11, 1947; children—Susan, David. With W.R. Grace & Co., N.Y.C., 1919-21, 32-39, Peru, S.A., 1921-32; joined Pan Am.-Grace Airways, Inc., N.Y.C., 1939, v.p. since 1939, gen. mgr. since 1948. Clubs: Harvard, Cloud Nacional (Lima, Peru). Home: Cat Rock Rd., Cos Cob, Conn. Office: 135 E. 42d St., N.Y.C. 17.

CAMPBELL, Douglas Lloyd, premier of Manitoba; b. Portage la Prairie, Can., May 27, 1895; s. John Howard and Mary Campbell; student Brandon Coll., Brandon, Manitoba, 1913-15; m. Margaret Gladys

Crampton, Dec. 21, 1920; children—Keith Crampton, Terence Douglas, William Howard Craig, Dawn Rue Anne (Mrs. John McKeag), Sharon Gladys, Sonya Beverly, Dwili Lynn. Owner and operator farm nr. High Bluff, Manitoba, since 1918; dir. Portage la Prairie Mutual Ins. Co. Mem. Manitoba Legislature since 1922, mem. exec. council, 1936; minister of agriculture and immigration, 1936-48, premier of Manitoba, minister of Federal provincial relations since 1948, provincial treasurer, January 1950-Dec. 1951. Mem. Liberal-Progressive Party (leader in Manitoba since 1948). Mason. Club: Manitoba (Winnipeg). Home: 227 Campbell St., Winnipeg. Office: Legislative Bldgs., Winnipeg, Manitoba, Can.

CAMPBELL, Dwight (Ezra) (kăm'ĕl), lawyer; b. Orange City, Ia., Nov. 5, 1887; s. Frank Ezra and Cornelia A. (Bell) C.; A.B., Iowa Coll., Grinnell, Ia., 1909; LL.B., Harvard, 1912; m. Adelaide Pauline Caywood, Nov. 5, 1912; 1 son, Dwight Ezra. Admitted to S.D. bar, 1912, and began practice at Aberdeen; mem. McNulty & Campbell, 1919-25; pres. Bd. of Edn., Aberdeen, 1920-25; city atty., Aberdeen, 1924-24; mem. S.D. Senate, 1923-25; apptd. judge Supreme Court of S.D., Apr. 1, 1925, for period ending Jan. 7, 1929, and elected Nov. 1928, for term ending Jan. 7, 1935, re-elected, Nov. 1934, for term ending Jan. 6, 1941, resigned, 1937, to re-enter practice of law; now with Campbell, Voas and Richardson; solicitor C.,M.,St.P. & P. R.R. for states of North and South Dakota; mem. Code Revision Commn. of State of S.D., 1939. Mem. Am. (mem. bo. of dels. since 1940), S.D. (pres. 1944-46) bar assns., Am. Judicature Soc., Am. Law Inst., Fedn. Ins. Counsel, Alpha Sigma Phi, Phi Delta Phi (hon.), Phi Beta Kappa. Republican. Protestant. Mason (32°, Shriner), Elk. Home: 1120 N. First St. Office: Milwaukee Railroad Station, Aberdeen, S.D.

CAMPBELL, Edna Fay ◎ V. 26.

CAMPBELL, Edward Fay (kăm'ĕl), clergyman; b. McDonald, Pa., Nov. 2, 1894; s. Graham St. Clair and Annie (Foster) C.; A.B., Yale, 1918, S.T.B., 1924; D.D. Washington and Jefferson Coll., 1942, Tusculum Coll., Greeneville, Tenn., 1944, Centre Coll., Danville, Ky., 1947; LL.D., Waynesburg (Pennsylvania) College, 1950; D.S.T., Coe Coll., 1953, Milliken Univ., 1953; m. Edith Louise May, Sept. 7, 1921; children—Margaret, Edward Fay, Jr. Sec. Yale Christian Assn., 1918-19; traveling sec. for Student Volunteer Movement, 1919-21; gen. sec. Yale Christian Assn., 1921-42; sec. div. Higher Education, Bd. of Christian Edn., Presbyterian Ch., U.S.A., since 1942. Chmn. bd. dirs. Student Vol. Movement for Christian Missions, sec. Council on Theolog. Edn., mem. commn. on higher edn. Nat. Council of Churches of Christ in U.S.A., mem. exec. bd. National Y.M.C.A., member exec. com. World's Student Christian Federation. Served with Yale Battery 1916-17. Editor and co-author: To Glorify God, 1943. Home: 210 Cornell Av., Swarthmore, Pa. Office: Witherspoon Bldg., Philadelphia 7, Pa.

CAMPBELL, Eldridge, surgeon; b. Alderson, W. Va., Dec. 21, 1901; s. Eldridge H. and Bessie (Spessard) C.; B.S., U. Va., 1923; B.A. (Rhodes Scholar), Balliol Coll., Oxford U., 1925; M.D., Johns Hopkins, 1927; n. Eleanor Brown, July 2, 1930; children—Elizabeth Spessard, Jean McComb, Thomas Richardson Brown. Intern, asst., resident, resident surgery and neurological surgery Johns Hopkins Hospital, 1927-34; faculty Albany Med. Coll. since 1934, prof. surgery since 1946; practice neurological surgery, Albany, since 1934; surgeon-in-chief Albany Hosp. since 1946. Served as col. M.C., U.S. Army, 1942-46, unit dir., surgeon in chief 33rd Gen. Hosp., acting neurosurg. cons. M.T.O.; neurosurg. cons. Surgeon Gen., Japan, Korea, 1952. Decorated Legion of Merit. Diplomate Am. Bd. Surgery, Am. Bd. Neurol. Surgery. Fellow A.C.S., mem. Am. Surg. Assn., Am. Neurological Assn., Harvey Cushing Soc., Halsted Surg. Soc., So. Surg. Soc., Excelsior Surg. Soc., Soc. U. Med. Cons. in World War II, Soc. Neurological Surgeons, Soc. Univ. Surgeons, Internat. Soc. Surgeons. Clubs: Schuyler Meadows (Loudonville); Ft. Orange (Albany). Home: Old Niskayuna Rd., Loudonville. Office: Albany Hospital, Albany, N.Y.

CAMPBELL, E(rnest) Ray, lawyer, newspaper exec.; b. Cameron, N.C., May 19, 1895; s. Duncan Ray and Catherine Glascock (Muse) C.; B.S., Davidson Coll., 1914, LL.D., 1946; LL.B., U. of Colo., 1922; m. Bertha Handlan, June 14, 1947; 1 dau., Jean Ray. Teacher and athletic coach, Charlotte (N.C.) High Sch., 1914-17; admitted to Colo. bar, 1922; asso. with Smith & Brock, 1922-24; now partner Akolt, Campbell, Turnquist & Shepherd; pres., The Denver Post; dir., treas. Hill Securities Land & Development Co.; dir. 1st Nat. Bank. Served as pvt. 2d lieutenant, 1st lt., Arty., with A.E.F., May 1917-Feb. 1920. Regent U. of Colo., 1932-44. Apptd. by Governor of Colo., 1933, as mem. com. to study form of state govt. and submit administrative code for reorganization of depts. Trustee High Altitude Observatory of Colorado University, Climax, Colo.; member bd. Presbyterian Hospital. Mem. Am. Bar Assn., Denver Bar Assn., Chi Psi, Phi Beta Kappa, The Order of the Coif, Sigma Delta Chi. Democrat. Presbyterian. Mason. Clubs: Mile High, Denver Country, University (Denver). Home: 1700 E. 3d Av. Office: 1300 Telephone Bldg., Denver.

CAMPBELL, Floyd D., utilities exec.; b. Elgin, Ill., Aug. 2, 1892; s. Frederick P. and Hattie C. (Owen) C.; student U. Wis., 1910-11; m. Frances Rice; 1 dau., Joan L. With W. S. Barstow Engring., 1919-24; gen. supt. Pa. Edison Co., 1924-27; also asst. gen. mgr. N.J. Power & Light Co.; gen. mgr. Broad River Power Co. and Columbia (S.C.) Ry., Gas & Electric Co., 1927-29; pres., gen. mgr. S.I. Edison Corp., S.I., N.Y. City, 1929-38; pres., trustee New Eng. Gas & Electric Assn. and pres., dir. most operating subsidiaries; trustee Cambridgeport Savings Bank; mem. bd. directors Baystate Corporation, Boston. Mem. Boston C. of C., Cambridge C. of C., New Eng. Gas Assn. Clubs: Algonquin, Merchants (Boston); Downtown Athletic (N.Y.C.); Harvard Faculty (Cambridge). Home: 140 Prospect St., Belmont 78. Office: 727 Massachusetts Av., Cambridge 39, Mass. ☆27

CAMPBELL, Frank Leslie (kăm'bĕl), scientist; b. Philadelphia, Pa., September 5, 1898; s. Andrew Jackson and Esther Margaret (Williams) C.; student Haverford Coll., 1916-17; B.S. in Ch.E., Univ. of Pa., 1921; M.S., Rutgers Univ., 1924; D.Sc., Harvard, 1926; m. Elizabeth Mildred Boyd, Oct. 3, 1921 (dec. Jan. 25, 1946); children—Drew B., Lucile E.; m. 2d, Ina Mae Lee, April 17, 1947. Asst. prof. biology N.Y.U., 1926-27; entomologist Bur. of Entomology and Plant Quarantine, Washington, 1927-36; prof. entomology Ohio State U., 1936-43; editor The Scientific Monthly (A.A.A.S.), 1943-48; exec. sec., div. biology and agr. Nat. Research Council, 1953—. Fellow A.A.A.S.; mem. A.I.B.S. (exec. dir. 1953-55), Entomol Soc. Am., Am. Chem. Soc. Clubs: Cosmos, Torch (pres. 1952-53) (Washington). Contbr. tech. articles on toxicology of insecticides and insect physiology. Home: 5010 V St., Washington 7. Office: 2101 Constitution Av., Washington 25. ☆27

CAMPBELL, George Murray, railroad exec.; b. Cincinnati, O., Jan. 30, 1896; s. George Hollister and Lillian Townsend (Lyman) C.; student Leal's Sch. for Boys, Plainfield, N.J., 1908-13; Gilman Country Sch., Baltimore, Md., 1913-15; B.S., University of Mass., Amherst, Mass., 1920; m. Irene Ivers Smith, June 17, 1922; children—Frederick Hollister, Edward Carleton, Anna May. College field agent and alumni sec. Univ. of Mass., 1920; with B. & O. R.R. since 1916 (except during service World War I), beginning as timekeeper, filled various clerical positions, traffic dept., 1921-23, freight rep., Baltimore, 1923, traveling indsl. agent, Pittsburgh, 1924-25, dist. freight rep., Jacksonville, Fla., 1925-29, dist. freight agent, Toledo, O., 1929-30, northwestern freight agent, Minneapolis, Minn., 1930-33, asst. gen. freight agent, Washington, D.C., 1933-37, asst. coal traffic mgr., Baltimore, 1937-38, coal traffic mgr., 1938-43, gen. freight traffic mgr., Baltimore, 1943-46, vice pres., exec. rep., Chicago, B. & O. R.R. and Baltimore & Ohio Chicago Terminal Railroad, 1946—. Member of the Chicago Crime Commission. Served with the third Officers Training Corps, Plattsburg, N.Y., 1918. Trustee Burr and Burton Sem., Manchester, Vt. Dir. Goodwill Industries (Chicago); dir. Travelers Aid Soc. Mem. Phi Sigma Kappa (trustee foundation). Republican. Mason. Clubs: Chicago, University (Chicago). Home: 684 Pine St., Winnetka, Ill. Office: Grand Central Station, Chicago 7, Ill.

CAMPBELL, Gordon Peter, Canadian senator; born Ridgetown, Ont., Can., Oct. 3, 1898; s. Peter R. and Christina (Gillies) C.; student Ridgetown Collegiate Inst., Osgoode Hall, Toronto; read law with Frank Arnoldi, K.C.; LL.D., Fla. So. Coll., 1948; m. Mary Middleton Garrow, Oct. 12, 1927; children—Mary Balfour, Joyce Gillies, Peter Garrow. Called to Bar of Ont., 1923; created King's counsel, 1938; summoned to Senate, 1943; v.p. Crown Trust Co. since 1949; pres. Fed. Commerce & Nav. Co., Ltd.; dir. Canadair, Ltd., Canadian Admiral Corp., Ltd., Canadian Bank of Commerce, Canadian Oil Cos., Ltd., Collingwood Terminals, Confederation Life Assn., Fed. Commerce & Nav. Co., Ltd., John Inglis Co., Ltd., Maple Leaf Milling Co., Ltd., Massey-Harris Co., Ltd., Odeon Theatre, Ltd., Stone & Webster Can., Ltd., Stovel Press, Ltd., Three Rivers Grain & Elevator Co., Ltd., Toronto Elevators, Ltd., Upper Lakes & St. Lawrence Transportation Co., Ltd. Mem. Toronto Bd. Trade. Mason. Clubs: Toronto, Seigniory, Rideau, Rosedale Golf, Eglinton Hunt, Canadian. Home: 39 Deer Park Crescent. Office: 80 King St. W., Toronto, Can.; also The Senate, Ottawa, Ont., Can.

CAMPBELL, H. Donald, banker; b. Danville, Ill., Jan. 11, 1879; s. Thomas Jefferson and Emma Luella (English) C.; A.B., U. of Minn., 1902, LL.B., 1904; m. Alice E. Calmus, Mar. 15, 1919. Business mgr. Independent Telephone Co., Seattle, Wash., 1906-12; successively asst. sec., sec., v.p. and dir. Washington Mutual Savings Bank (Seattle), 1912-17; dir., sec. and treas., later v.p. Merc. Trust Co. (New York), 1917-22; v.p. and dir. Seaboard Nat. Bank (New York), 1922-29; exec. v.p., trustee Equitable Trust Co. (New York), 1929-30; v.p. and dir. Chase Nat. Bank (New York), 1930-34, president and director, 1934-46, vice chairman board of dirs., 1946-47, now chairman of trust com. of board of directors; director of other corps. Dir. Leonard Wood Memorial; trustee Stevens Inst. of Tech. Mem. Beta Theta Pi. Republican. Clubs: University, Union League, India House, Links, Union, River; Wiamo (Mass.); Phoenix Country (Ariz.). Home: 435 E. 52d St., N.Y.C. 22. Office: 11 Broad St., N.Y.C. ☆27

CAMPBELL, Harold Denny (kăm'ĕl), marine corps officer; b. Middlesex, Vt., Mar. 30, 1895; s. Eugene Ellsworth and Bertha (Denny) C.; C.E., Norwich University, 1917; graduate Air Corps Tactical Sch., 1929, Marine Corps Schools, 1935; student Senior Officers Course (British), England, 1942; married Mildred Fairbanks Shattuck, Mar. 10, 1898; children—Marilyn Denise, Harold Denny, Nancy Jean (dec.). Commd. 2d lt., U.S. Marine Corps, 1917, and advanced through the grades to maj. gen., 1946; served overseas 27 months during World War I; became marine aviator, 1921; chief aviation section Marine Corps Schs., 1931-35; air officer Fleet Marine Force, 1935-39; Am. adviser to Lord Louis Mountbatten, 1942-43; served in Central, South and Western Pacific areas, 1943-45, comdg. 4th Marine Air Wing, later 2d Marine Air Wing and as island comdr., Peleliu; comdg. gen. Marine Corps Air Bases and 9th Wing; 1st island comdr., Peleliu, Western Carolines, Western Pacific. Decorated Purple Heart, Legion of Merit, Navy-Marine Corps Medal, 11 campaign ribbons. Awarded Schiff Trophy for world's record of greatest number of hours in air as pilot without accident, 1926. Member Quiet Birdmen, Am. Legion, Marine Corps League, Phi Kappa Beta, Sigma Nu (life). Author: Employment of Marine Corps Aviation in Landing Operations, Employment of Marine Corps Aviation in Small Wars, and Flying over Nicaragua (syndicated mag. article). Home: 90 S. Main St., Waterbury, Vt. Address: care Marine Corps Headquarters, Washington 25.

CAMPBELL, H(arry) Brua, lawyer; b. Middletown, Pa., Dec. 16, 1885; s. Harry Brua and Annie (Nisley) C.; B.S., Gettysburg Coll., 1906; LL.B., Harvard, 1910. Admitted to N.Y. bar, 1912, U.S. Supreme Ct., 1920; law clk. Pierce & Greer, N.Y.C., 1910-20, mem. firm, 1920-52; past dir. Ann Arbor R.R. Co., N.J., Ind. & Ill. R.R. Co., Lake Erie & Ft. Wayne R.R. Co., Detroit & Western Ry., Mainistique & Lake Superior R.R. Co., Menominee & St. Paul Ry. Co., Ann Arbor Boat Co., Wabash Motor Transit Co. Served as 2d lt. inf., U.S. Army, 1917-19, A.E.F., 1918-19. Mem. Bar Assn. City N.Y., Phi Beta Kappa, Sigma Chi. Republican. Club: Union (N.Y.C.). Author: Legal Aspects of Transfer of Securities, 1920. Home: 125 E. 50th St., N.Y.C. 22.

CAMPBELL, Herbert Peterkin, business exec.; b. Ravenswood, W.Va., Nov. 11, 1898; s. Rev. Charles Mitchell and Eugenia C. (Fairfax) C.; student Marshall Coll., 1916-17; m. Mary Louise Dyer, June 10, 1920; children—John William, Robert Lee. Salesman wholesale dry goods, 1919-26; sec. Guthrie-Morris-Campbell Co., 1926-41; pres. since 1941. Dir. Charleston Y.M.C.A. Pres., dir. Wholesale Dry Goods Inst., N.Y.C.; trustee, mem. exec. com. Morris Harvey Coll. Served as sgt. 38th, 78th Inf. Divs., U.S. Army, 1917-19. Mem. Ind. Wholesale Dry Goods Assn. (dir., past pres.), Nat. Assn. Wholesalers (trustee), Sales Exec. Council Charleston (dir.), U.S. C. of C. (nat. councilor, mem. domestic distbn. com.), Charleston C. of C. (past pres.). Methodist (trustee). Mason (Scottish Rite, Shriner). Home: 1542 Thomas Circle. Office: 816 Virginia St. E., Charleston, W.Va.

CAMPBELL, Ian, educator; b. Bismarck, N.D., Oct. 17, 1899; s. Dugald and Agnes (Gilkison) C.; A.B., U. Ore., 1922, A.M., 1924; Ph.D., Harvard, 1931; University fellow, Northwestern U., 1923-24; m. Catherine Robbins Chase, Sept. 16, 1930; 1 son, Dugald Robbins. Asst. prof. geology, La. State U., 1925-28; instr. mineralogy and petrography Harvard, 1928-31; mem. faculty Calif. Inst. Tech. since 1931, prof. petrology since 1946, acting chmn. div. of geol. scis., 1951-52, exec. officer, div. geol. scis. since 1952; jr. geologist U.S. Geol. Survey, 1929-35 (part time), geologist since 1942 (part time); research asso. geology Carnegie Instn. of Washington, 1932-38; div. war research, U. Calif., 1944-46; cons. geologist since 1926. Private 91st Div., A.E.F., 1917-19. Mem. Selective Service Bd. 190, 1940-47, chmn. Bd. 92 since 1948. Leader Carnegie Inst. of Washington-Calif. Inst. Tech. boat expdn. through Grand Canyon, 1937. Del. of 3 sci. socs. to 18th Internat. Geol. Congress, Great Brit., 1948. Mem. Am. Assn. Petroleum Geologists, Am. Assn. Univ. Profs., Am. Inst. Mining and Metall. Engrs. (Western vice chmn. Ind. Minerals Div. 1947; chairman industrial minerals division 1952-53; mem. executive, com. Soc. Calif. sect., 1947-49, mem. bd. dirs., 1950-51), Mineral. Soc. Am. (v.p. 1940), Geol. Society Am. (councilor, 1951-55; Cordilleran Sect., vice chairman, 1948, chmn. 1951), Soc. Econ. Geol., A.A.A.S. (exec. com. Pacific div. 1939-47), Branner Geol. Soc. (pres. 1938). Unitarian. Laymen's League, 91st Div. Assn. (bd. govs., 1940-44), Phi Beta Kappa, Sigma Xi, Gamma Alpha, Athenaeum. Mason. Contbr. scientific articles in geol. jours. Home: 405 S. Bonnie Av., Pasadena 4, Calif.

CAMPBELL, Ilier King (Mrs. E.A. Campbell), assn. exec.; b. Blackburn, La., Apr. 4, 1892; d. John Henry and Willie Jane (Thomas) King; B.Litt., Kidd-Key Coll., 1912; B.O., B.S., Brenau Coll., 1916; A.B., U. Ark, 1918; m. Dr. E.A. Campbell, Apr. 15, 1925. Pres. La. dept. Am. Legion Auxiliary, 1940, nat. v.p., 1944, chmn. nat. child welfare com., 1945, nat. girls state com., 1946-47, nat. security com., 1948, nat. rehabilitation com., 1949-51, nat. pres., 1951-52, organizing girls states in every state, established girls nation, 1947. Chmn. A.R.C., Homer, La., 1938-45; Dem. nat. exec. committeewoman from La., since 1952. Active participant edni. program to acquaint gen. pub. with facts concerning Hansen's Disease Leprosarium, Carville, La. Mem. Alpha Chi Omega. Home: Box 89, Homer, La. Office: 777 N. Meridian St., Indpls.

CAMPBELL, Ira Alexander (kăm'bĕl), lawyer; b. Hampshire, Ill., Jan. 10, 1878; s. Peter D and Lois E. (Allen) C.; B.L., U. of Mich., 1900, LL.B., 1902; m. Zella Z. Fay, June 19, 1907. Began practice in Seattle, Wash., 1902; removed to San Fran-

cisco, 1910; mem. McCutcheon, Olney & Willard, 1910-18, now mem. Kirlin, Campbell & Keating, N.Y.C.; mem. Campbell Pharm. Co., N.Y.C.; mem. bd. directors The Columbium Corporation, American Steamship Owners Protection & Indemnity Assn. Admiralty counsel U.S. Shipping Bd., Washington, D.C., May 1, 1918-Aug. 1, 1919; spl. asst. to atty. gen. in admiralty, Washington, D.C., Sept. 1918-Oct. 1919. Mem. Am. Bar Assn., Assn. Bar City of N.Y., N.Y. County Lawyers Assn., N.Y. State Bar Assn., National Institute Social Sciences, Phi Delta Phi, Phi Beta Kappa. Republican. Clubs: Pacific Union, India House, Down Town Assn., University, Metropolitan (N.Y.C.). Home: 417 Park Av. Office: 120 Broadway, N.Y.C.

CAMPBELL, James Allan, physician, educator; b. Moweaqua, Ill., Nov. 29, 1917; s. Frank Arthur and Gertrude Mary (Dowling) C.; A.B., Knox Coll., Galesburg, Ill., 1939; student U. Chgo., 1939-41; M.D., Harvard, 1943; m. Elda Schaffer Crichton, Sept. 23, 1944; children—James Allan, Bruce Crichton, Douglas Karr. Asst. resident Billings Hosp., Chgo., 1941-42; asst. pathology, sch. medicine U. Chgo., 1941-42; intern Boston City Hosp., 1943-44, asst. resident, 1944-45, resident 1945-46; teaching fellow medicine Harvard, 1944-45, asst. medicine Thorndike Meml. Lab., 1945-46; Harvey Cushing fellow Johns Hopkins Hosp., also med. sch., 1947-48; asst. attending physician Presbyn. Hosp., Chgo., 1948-51, asso. attending physician, 1951; asst. prof. medicine U. Ill., 1948-51; attending physician Albany Hosp., 1951-53; cons. physician V.A. Hosp., Albany, 1951-53, also Child's Hosp.; dean, professor medicine Albany Med. Coll., 1951-53; chmn. dept. medicine Presbyn. Hosp. of City of Chgo., 1953—; prof. medicine University Ill., 1953—. Trustee Knox Coll. Served as capt. M.C., U.S. Army, 1946-47, clin. research sect., exec. officer med. div. Army Chem. Center, Edgewood Arsenal, Md. Diplomate Am. Bd. Internal Medicine. Fellow A.C.P.; mem. Chgo. Soc. Internal Medicine, Central Soc. Clin. Research, Central Soc. Clin. Investigation, Am., Chgo. heart assns., N.Y. Acad. Sci., A.M.A., Am. Geriatrics Soc., N.Y. State Soc. Med. Research, Alpha Omega Alpha. Contbr. articles profl. jours. Home: 220 E. Walton Pl., Chgo. 11. Office: 1753 W. Congress St., Chgo. 12.

CAMPBELL, James C(harles), distilleries exec.; b. Londonderry, Ireland, June 22, 1877; s. Robert W. and Grace Clark (Kirk) C; student Nat. Sch., City Acad., Londonderry; m. Agness Jane Lochhead, July 1907; 1 son, James Charles. Came to U.S., 1905, naturalized, 1919. Joined Glenmore Distilleries Co., Inc., Louisville, 1907, v.p. since 1914, dir. since 1934; pres. Mint Springs Distillery Co. Episcopalian. Club: Pendennis (Louisville.) Home: Brown Hotel, Louisville. Office: 660 S. 4th St., Louisville 1.

CAMPBELL, James Hobart, public utility exec.; b. Jackson, Mich., Oct. 18, 1910; s. Birum Gould and Helen May (Chapel) C.; B.S.M.E., Purdue U., 1933; student Mass. Inst. Tech. (Alfred P. Sloan fellow), 1939-40; m. Jane Hewett, June 11, 1936; children—Bruce Hobart, James Birum, Scott Richard. Power engr., Consumers Power Co., Lansing, Mich., 1933-39; power engr., Ohio Edison Co., Youngstown, 1940-42; asst. to division mgr. Consumers Power Co., Grand Rapids, Mich., 1946-47, division mgr., 1947-49, asst. to pres., 1949-50, v. p., Jackson, Mich., since 1950, dir. Entered U.S. Army as 1st lt., F.A., Feb. 1942; served with Fifth Army in Italy; disch. to Res. as lt. col. 1946. Mem. Beta Theta Pi. Clubs: Town, Country, Rotary (Jackson, Mich.). Student history of Am. Revolution. Home: 3515 Stonewall Rd. Office: 212 W. Michigan Av., Jackson, Mich.

CAMPBELL, James Marshall, univ. dean; b. Warsaw, N.Y., Sept. 30, 1895; s. William Henry and Catherine Rose (McGinn) C.; A.B., Hamilton Coll., Clinton, N.Y., 1917; student Princeton U. 1917-18; M.A., Catholic U. of America, 1920, Ph.D., 1923. Asst. in Greek, Catholic U. of America, 1920 instr. classics, 1921-27, asso. prof. classics, 1927-34, prof. Greek and Latin and dean of coll. since 1934; ordained priest, Archdiocese of Baltimore, 1926; dir. Pacific Coast branch, Catholic U. summer sessions, San Rafael, Calif., since 1932. Served as corpl., 345th Machine Gun Co., 87th Div., 1918-19. Mem advisory bd. Dumbarton Coll., Washington, D.C. Mem. Am. Philol. Assn., Mediæval Acad. America, Phi Beta Kappa. Author numerous theol. books and articles. Asso. editor: The Catholic University Patristic Studies (88 vols.). Address: Catholic University of Am., Washington 17. ☆27

CAMPBELL, John A(rthur), Jr., banker; b. Asheville, N.C., Sept. 17, 1903; s. John Arthur and Mary Duff (Robinson) C.; student Peirce Sch. Bus. Adminstrn., Phila.; m. Elizabeth McMorine Folk, Nov. 12, 1930. Clk., teller, Asheville, 1922-23; asst. cashier, later cashier, Marion, N.C., 1924-26; examiner banks in N.C., State Banking Dept., Raleigh, 1927-30; asst. sec., treas. Am. Trust Co., Charlotte, N.C., 1930-33; mgr. loan agy. R.F.C., Charlotte, 1933-47; v.p. S.C. Nat. Bank, Columbia, 1947, 1st v.p., 1948-50, pres., dir., 1951—. Pres., dir. S.C. Tb. Assn. Mem. S.C. Bankers Assn. (president 1952-53, executive committee), Newcomen Society Clubs: Forest Lake, Executives, Traffic (Columbia); Country (Charlotte). Home: 2607 Devine St. Office: South Carolina National Bank, Box 300, Columbia, S.C.

CAMPBELL, John Bayard Taylor, newspaper editor; b. San Francisco, Calif., Apr. 19, 1880; s. Alexander and Ruth Ellen (Taylor) C.; student U. of Calif., 1898-99; m. Florence Fish, Oct. 4, 1909; children—John Bayard Taylor, Alexander. Reporter San Francisco Chronicle, 1899; editor Tucson (Ariz.) Citizen, 1907-11; city editor Los Angeles Herald, 1911-16; news editor, Los Angeles Evening Herald, 1916-33; managing editor Los Angeles Evening Herald Express, 1933-54, advisory editor Los Angeles Herald-Express, 1954—. Clubs: Los Angeles Athletic, Del Mar, Pacific Coast, Hollywood Athletic. Member Sigma Delta Chi. Author: Whence Came These Women, 1907; Rose of Los Angeles, 1929. Wrote many motion picture scenarios including Heartbeats produced by David Wark Griffith. Home: 540 N. June St., Los Angeles; (country) Campbell's Crag, Topango Canyon, Cal. Office: Los Angeles Herald-Express, Los Angeles.

CAMPBELL, John Neal, lawyer; b. Jefferson Co., Miss., Aug. 7, 1893; s. John Snyder and Katharine K. (Millsaps) C.; student U. Miss., 1909-10; B.S., Vanderbilt U., 1914, LL.B., 1916; m. Katherine Gough, Feb. 27, 1926; children—Katherine (Mrs. Edward P. A. Smith), John Girault. Admitted to Miss. bar, 1916, Ark., 1923, Ill., 1926; practiced in Natchez, Miss., 1916-23, Blytheville, Ark., 1923-26, Chgo. since 1926; city solicitor, Natchez, 1923; mem. West & Eckhart, 1926-43, Eckhart, Klein, McSwain & Campbell, 1943—. Served as lt., U.S.N. R.F., World War I. Mem. Am., Ill., Chicago bar assns., Chgo. Law Inst., Am. Legion, Mil. Order World Wars, S.A.R., Ill. St. Andrew Soc., Phi Beta Kappa, Sigma Chi (nat. pres. 1949, 50-52), Phi Delta Phi, Sigma Upsilon. Democrat. Methodist. Mason (K.T., Shriner). Clubs: University, Iroquois. Home: 652 Lincoln Av., Winnetka, Ill. Office: 38 S. Dearborn St., Chgo. 3.

CAMPBELL, John Thomas ◎ V. 27.

CAMPBELL, J(ohn) W(illiam), financer; born Brooklyn, Oct. 27, 1886; s. John and Wilhemina (Van Loon) C.; ed. pub. schs. of Brooklyn; m. Rosalind Danhauser, March 8, 1921. President, director Phoenix Campbell Corporation. Clubs: Metropolitan, Lotos (N.Y.C.); Blind Brook (Portchester, N.Y.); Everglades (Palm Beach, Fla.); Farmington Country (Charlottesville, Va.). Home: Westchester Country Club, Rye, N.Y. Office: 15 Vanderbilt Av., N.Y. City 17.

CAMPBELL, Joseph, comptroller gen. U.S.; b. N.Y.C., Mar. 25, 1900; s. Thomas and Anne (Conneil) C.; A.B., Columbia, 1924; LL.D., Colgate U.; m. Marjorie L. Goetze; children—Frederick, Douglas, Robert, Alan, Colin; m. 2d, Dorothy Stokes Bostwick; stepchildren—Mrs. John V. B. Dean, Mrs. Henry A. Rudkin, Jr., W. T. Sampson Smith, Jr. With Lingley Baird & Dixon, accountants, 1925-27; asst. comptroller Valspar Corp., 1927-29, comptroller, 1929-32; partner R. T. Lingley & Co., accountants, 1932-33; Joseph Campbell & Co., accountants, 1933-41; asst. treas. Columbia U., 1941-48, treas., v.p. bus. affairs, 1949—; trustee Central Savs. Bank, N.Y.C., Tchrs. Ins. and Annuity Assn.; dir. Am. Re-Insurance Co., Am. Res. Ins. Co. Mem. U.S. AEC, 1953-54; comptroller gen. of U.S., 1954—; Trustee Trinity Coll., Conn. Mem. Am. Inst. Accountants, Conn., N.Y. State Socs. C.P.A.'s, Alpha Delta Phi. Republican. Episcopalian. Clubs: Union League, University, Madison Sq. Garden, Down Town Assn. (N.Y.C.); Seawanhaka Cofinthian Yacht (L. I.); Cooperstown (N.Y.) Country. Home: 2712 32nd St., Washington 8; also Cooperstown, N.Y. Office: 75 Maiden Lane, N.Y.C. 7; also Comptroller General of U.S., Washington.

CAMPBELL, Kathleen Roseanne, librarian, educator; b. Salt Lake City, Dec. 15, 1903; d. James Michael and Mary Ellen (Logue) Campbell; certificate in library sci., U. Denver, 1933, B.S., 1934, M.S., 1939. Sec. to librarian Denver Pub. Library, 1924-33, exec. sec., 1933-39; librarian and prof. library econs. Mont. State U. since 1939. Chmn. Mont. State Library Extension Commn. since 1939. Mem. Mont. State Library Assn. (pres. 1946-47), Pacific N.W. Library Assn. (pres. 1947-48), A.L.A. (mem. council 1948-52), Phi Chi Theta. Clubs: Business and Professional Women's, Western Montana Press-Radio Missoula Country. Contbr. to library publs. Home: 701 E. Beckwith Av., Missoula, Mont.

CAMPBELL, Kenneth, research engr.; b. San Francisco, June 1, 1899; s. William Wallace and Elizabeth Ballard (Thompson) C.; grad. Hotchkiss Sch., Lakeville, Conn., 1917; A.B., Harvard, 1921, S.B. sch. engring., 1923; m. Margaret Bruce Macon, Nov. 8, 1930; children—Janet Bruce, Elizabeth Wallace, Margaret Macon, Martha Madison. Staff Lick Obs. solar eclipse expdn., Kiev, U.S.S.R., 1915, eclipse party, Freyburg, Me., 1932; various operating depts. Bethlehem Steel Co., 1923-26, foreman blast furnace dept., 1926-28; indsl. engr. Sanderson & Porter, 1928-33; aircraft power plant research, development engring. Wright Aero. div. Curtiss-Wright Corp. since 1933, dir. research, 1950-51, tech. dir. since 1951. Chmn. subcom. compressors and turbines N.A.C.A., 1940-45, subcoms. heat exchangers, 1945-47 combustion, 1948-49, compressors and turbines, 1950-51; mem. vis. com. for Engring. Scis., Harvard since 1951; mem. bd. cons. Nuclear Energy Power Plant for Aircraft, 1949-51; mem. tch. mission to Germany, U.S.N., 1945; mem. panel on engines, Air Tech. Intelligence Center, U.S.A.A.F. since 1951. Served as ambulance driver, Capo Sile, Italy, A.R.C., 1918; 2d lt. R.A.F., 1918-19. Decorated Croce di Guerra (Italy); Wright Bros. medal, Soc. Automotive Engrs., 1944, also Charles Matthews Manley medal, 1945. Fellow Inst. Aero. Sci.; mem. Soc. Automotive Engrs., Harvard Engring. Soc., Sigma Xi. Episcopalian. Contbr. articles profl. publs. Home: 138 Phelps Rd., Ridgewood. Office: Wright Aeronautical Division, Curtiss-Wright Corp., Wood Ridge, N.J.

CAMPBELL, Kenneth N(ielsen), chemist, educator; b. Hillsdale, Mich., May 31, 1905; s. Royal Burke and Vivian Winifred (Nielsen) C.; student Kalamazoo Coll., 1924-26; B.S., Univ. of Chicago, 1928, Ph.D., 1932; m. Barbara Harriet Knapp, June 17, 1933. Post-doctorate research asst. organic chemistry, Pa. State Coll., 1933-35, U. of Ill., 1935-36; instr. organic chemistry, Univ. of Notre Dame, 1936-38, asst. and asso. prof., 1938-46, prof., 1946-54; dir. medicinal chemistry Mead Johnson Research Laboratories, Evansville, Ind., 1954—; cons. USP HS, 1949-52. Chmn. 2d Nat. Medicinal Chemistry Symposium, 1950. Directed projects on anti-malarials for Com. on Med. Research, World War II, on explosives for Nat. Def. Research Com. Fellow A.A.-A.S.; mem. Chem. Soc. (chmn. local sect. 1944-45, councilor 1946-48, chmn. medl. div. 1949-50), Ind. Acad. Sci. (chmn. chemistry sect. 1942-43), Ind. Chem. Soc. (dir. 1944-45), Am. Assn. Univ. Profs., N.Y. Acad. of Sci., Sigma Xi Research on chemotherapy of cancer with Nat. Inst. Health; on aliphatic hydrocarbons for Office of Naval Research; on other problems in organic and medicinal chemistry. Contbr. numerous papers in sci. jours. Patents on heterocyclic compounds, antimalarials, synthetic drugs. Home: R.D. 8, Petersburg Rd. Office: Mead Johnson Research Labs., Evansville 21, Ind.

CAMPBELL, L. J., company exec.; b. Washington, Oct. 27, 1906; s. Louis Joseph and Winifred (Mitchell) C.; B.C.S., N.Y.U., 1930; m. Dorothy Hanschka, Jan. 10, 1929. C.P.A., N.J., 1931-42; comptroller Firestone Aviation Products Div., 1942-44; asst. treas., dir. G & A Aircraft, Inc., 1944-45; asst. treas., asst. sec. Firestone Steel Products Co., Akron, O., 1945-51, v.p., 1951-52, pres., 1952—. Mem. S.A.R. (past pres. Lafayette chpt.). Episcopalian. Clubs: Portage Country, University (Akron). Home: 1356 Jefferson Av., Akron 13. Office: Firestone Steel Products Co., Akron 1, O.

CAMPBELL, L. Merle, banker; b. Emlenton, Pa., Sept. 17, 1886; s. Joseph A. and Lucy A. (Bell) C.; student Pa. State Normal Sch.; m. Ada McFeeters, Mar. 26, 1908; children—Geraldine (Mrs. Charles A. Perry), Gretchen (Mrs. William H. Liddle). Vice pres., trust officer, dir. Oil City (Pa.) Nat. Bank; v.p., dir. Talon, Inc., Meadville, Pa., McCoy Natural Gas Co., Oil City Scarcroft Securities, Ltd., Toronto; sec. banking Commonwealth of Pa.; dir. Monongahela Connecting R.R., Aliquippa & So. R.R. Co., Cuyahoga Valley Ry. Co., Okla. State Fuel Supply Co. Dir. Oil City Hosp.; trustee Oil City Y.M.C.A. Endowment Fund; dir. Oil City C. of C. Mem. Am. Cancer Soc., Pa. Bankers Assn. Presbyn. (trustee). Mason (32°, Shriner). Clubs: West Shore Country (Harrisburg, Pa.); Wanango Country (Reno, Pa.); Oil City, Franklin. Home: Pinoak Dr. Office: Oil City National Bank, Oil City, Pa.

CAMPBELL, Laurence Randolph, educator; b. Batavia, Ia., Mar. 11, 1903; s. Frank Thomas and Flora May (Harris) C.; A.B., San Jose State Coll., 1926; M.S. Northwestern, 1931, Ph.D., 1939; grad. study, summers, Stanford, U. Wash., U. Colo.; m. Katheryn Belle Gourley, June 9, 1942; children—Malcolm Randolph, Douglas Gourley, Laurence Barrett. Tchr. S. San Francisco Jr.-Sr. High Sch., 1926-28, Menlo (Calif.) Sr. High Sch. and Jr. Coll., 1928-33, Marysville U. High Sch. and Yuba Co. Jr. Coll., 1933-36; asst. Northwestern, 1936-39; editorial asst. The Rotarian, 1938-39; asst. prof. U. Ill., 1939-41, U. Calif., 1942-43; asso. editor Drug Progress 1942; news editor San Francisco edition Wall St. Jour., 1943-44; asso. prof. Temple U., 1944-45; prof., acting dean sch. journalism Syracuse (N.Y.) U., 1945-46, prof., 1946-47, U. Ore., 1947-50; prof., dean sch. journalism Fla. State University, 1950—. Member Association for Education in Journalism, Sigma Delta Chi, Phi Delta Kappa, Kappa Tau Alpha. Republican. Presbyn. Author: Exploring Journalism, 1949 (with R. E. Wolseley); News Beat, 1949 (with John Paul Jones); Newsmen at Work, 1949 (with R. E. Wolseley); Guide to Radio-TV Writing, 1950 (with Henry Heath, Raymond Johnson). Editor: Careers in Journalism 1950, rev., 1955; book editor of Sch. Press Rev.; adv. editor of Scholastic Editor, Sch. Activities; asso. editor Quill and Scroll. Home: 2103 E. Randolph Circle, Tallahassee.

CAMPBELL, Leslie Hartwell, coll. pres.; b. Buie's Creek, N.C., Apr. 3, 1892; s. James Archibald and Cornelia (Pearson) C.; A.B., Wake Forest Coll., 1911, A.M., 1916; student summer schs. U. of N.C., 1912-26, Columbia, 1913, 24; m. Viola Haire, 1914 (now dec.); 1 son, Arthur Hartwell; m. 2d, Ora Green, 1925; children—Catherine McLean, Elizabeth Pearson, Ora Green, James Archibald. Began as teacher Buie's Creek Acad., 1911; dean Campbell Coll., 1926-34, pres. since 1934. Moderator Little River Baptist Assn. since 1937; v.p. Baptist State Conv., 1940; mem. bd. trustees, Pittman Hosp. since 1940. Mem. Pi Gamma Mu, Phi Rho Pi (dist. pres.). Club: Civic. Democrat. Address: Buie's Creek, N.C.

CAMPBELL, Levin H., Jr., corp. exec.; b. Nov. 23, 1886; B.S., U.S. Naval Acad., 1909; LL.D. (hon.), U. of Ark.; m. Lucille Chapman Woods, 1913; 1 dau., Virginia (Mrs. George Francis Fox, III). Transferred to U.S. Army and commd. 2d lt. coast arty., 1911; promoted through grades to lt. gen., 1945; chief of Ordnance, 1942-46; v.p. International Harvester Co., 1946, became exec. v.p., 1947; now chmn. Automotive Safety Found.; dir. Gen. Precision Equipment Corp., Curtiss-Wright Corporation, American Steel Foundries, Universal Oil Products Co., Internat. Harvester Co. of Can., Ltd. Trustee Ill. Inst. Tech., Found. Econ. Research; mem. exec. com. Armour Research Found. Decorated D.S.M. (Oak-Leaf Cluster) (Army), D.S.M. (Navy); Cross French

Legion of Honor (officer), Knight Comdr. Most Excellent Order Brit. Empire; Crozier, Harrison and Jones medals. Mem. A.S.M.E., Am. Ordnance Assn. (pres.). Author: Industry-Ordnance Team, 1946. Home: 179 Duke of Gloucester St., Annapolis, Md. Office: Ring Bldg., Washington 6.

CAMPBELL, Lily Bess, educator, author; b. Ada, O., June 20, 1883; d. Zephaniah Beall and Anna (Barrington) Campbell; B.Litt., U. of Tex., 1905, M.A., 1906; Ph.D., U. Chicago, 1921, D.H.L., 1941; Litt. D., Ohio Northern U., 1940; LL.D., U. Cal., 1951. Instr. in English U. Wis., 1911-18; regional exec. sec. Y.W.C.A., 1918-20; successively instr., asst. prof., asso. prof., prof. English U. Cal., Los Angeles, 1922-50, research lectr., 1935, prof. emeritus since 1950; Guggenheim fellowship, 1951-52. Research associate Huntington Library, 1934-35. Member Modern Language Association of Am. Philol. Assn. of Pac. Coast, Am. Assn. of Univ. Profs., Kappa Alpha Theta. Democrat. Presbyterian. Author: Scenes and Machines on the English Stage, 1923; These are My Jewels, 1929; Shakespeare's Tragic Heroes, 1930; Shakespear's "Histories," 1947. Editor: Mirror for Magistrates, 1938; Parts Added to the Mirror for Magistrates, 1946. Contbr. to professional jours. and author of numerous monographs on Elizabethan literature and the history of the theatre. Home: 310 S. Bentley Av., Los Angeles 49, Calif.

CAMPBELL, Logan D(onathan), business exec.; b. Conway, Ark., Dec. 4, 1897; s. John Eagle and Priscilla (Donathan) C.; student Okla. U., 1916; m. Mildred Mendershausen, Oct. 26, 1920; children—Logan D., Jr., John Edward. Banker, 1917-26; accountant Halliburton Oil Well Cementing Co., 1926-34, asst. sec., 1934-40, treas., 1937-53, sec., 1940-53, financial v.p., 1947-53, vice chmn. since 1953, also dir., trustee employees benefit fund; dir. Halliburton Oil Well Cementing Co., Ltd. (Can.). Mem. Okla. State (mem. adv. com. since 1941), Duncan (director 1941-46, 54-56, 1st vice president 1955) chambers of commerce, American Inst. Management, Am. Petroleum Inst. Methodist. Elk. Club: Duncan Rotary (past sec., pres.). Home: 1112 Spruce St. Office: 1013 Bois D'Arc, Duncan, Okla.

CAMPBELL, Malcolm E., dean; b. New Bedford, Mass., Jan. 25, 1902; s. Elwyn G. and Alberta W. (Raymond) C.; grad. high sch., Fairhaven, Mass., 1919; New Bedford Text. Inst., 1922; B.S., Clemson Coll., 1930; m. Jane Shanklin, Dec. 23, 1925; children—Neville, Carol. Began as tire fabric inspector, Firestone Tire & Rubber Co., Akron, O., 1923; instr. in textiles, Clemson Coll., 1923-25, asst. prof., 1925-26; cotton fiber and spinning research, U.S. Dept. of Agr., 1926-43; sr. cotton technologist, in charge cotton research and testing, Washington, D.C., Clemson, S.C., Stoneville, Miss., and Coll. Sta., Tex., laboratories, U.S. Dept. of Agr., 1936-46; investigated textile research in 6 European countries for U.S. Govt., 1935; research mgr. Textile Research Inst., N.Y., 1943; dean, having charge of re-organization of sch. with financial assistance N.C. Textile Foundation, School of Textiles, N.C. State Coll., 1943—. Spl. cons. cotton tech. Pakistan Central Cotton Com., 1953; leader Am. Cotton Tech. Mission to Asia, 1954; technical consultant, Peru, 1955. Recipient Certificate of Merit Award, American Cotton Spinner-Breeder Conf.; certificate of appreciation Dept. of Army, 1951. Mem. Am. Soc. Testing Materials, Textile Research Institute (mem. research committee), Technical Intelligence Industrial Commission Textiles, Germany, 1945. Fiber Society, Am. Assn. Textile Technologists, Nat. Council of Textile Sch. Deans (pres. 1946), Delta Kappa Phi, Sigma Tau Sigma, Sigma Xi, Phi Kappa Phi. Mason. Clubs: Carolina Country, Washington Leica (president, 1941). Attended Anglo-Am. Textile Edn. Conf. Buxton, England, 1949; spl. consultant textile edn. Brazilian Govt., 1949. Home: 1315 Williamson Drive. Office: School of Textile, North Carolina State College, Raleigh, N.C.

CAMPBELL, M(ary) Edith, social edn.; b. Ripley, O., Dec. 27, 1875; d. William Byington and Mary (Leavitt) C.; B.A., U. of Cincinnati, 1901, M.A., 1906, L.H.D., 1931; unmarried; asst. dept. economics, U. of Cincinnati, 1907-08; mem. State Bd. of Women Visitors; mem.-at-large Bd. of Edn., Cincinnati, 1912-16; mem. State Commn., Ohio Sch. Survey, 1913; v.-chmn. com. women in industry of Nat. Council Defense, 1917; supervisor in industrial relations service, Ordnance Dept., 1918; federal dir. woman's div. U.S. Employment Service for Ohio, 1918; mem. exec. com. Nat. Conf. Social Work; dir. Schmidlapp Fund for Girls; dir. Vocation Bur. Cincinnati Pub. Schs., 1921-40, asso. dir., dept. of personnel services, since 1940; mem. bd. Ohio Inst. for Pub. Efficiency, Cincinnati Community Chest (chmn. 1943), Cincinnati Municipal Research Bureau League of Women Voters; mem. com. on Vocational Guidance and Child Labor of White House Conf. on Child Health and Protection, also chmn. vocational guidance div. of this com.; mem. Com. on Child Welfare, Dept. of Superintendence, N.E.A.; mem. The Governor's Com. on the follow-up program of the White House Conf. in Ohio, 1941; chmn. bd. trustees Ohio State U., 1939; pres. Ohio Welfare Conf., 1932-33; com. mem. Ohio Children's Code Commn., 1942-43; mem. exec. bd. and chmn. Social Planning Com., Mayor's Friendly Relations Com.; sec. Council on Racial Adjustments within the Public Schs., since 1942; mem. Scholarship Found. of Public Schools; chmn. Samuel Ach Memorial Com. Hon. mem. Delta Kappa Gamma. Presbyterian. Clubs: Cincinnati College, Woman's City (pres. 1914). Home: 2404 Auburn Av. Office: 216 E. 9th St., Cincinnati.

CAMPBELL, Mason Herbert, coll. dean; b. Genoa, Ill., Apr. 8, 1894; s. Mathew Scott and Ida Mary (Gilkerson) C.; B.S., U. of Illinois, 1917; M.S., U. of Wisconsin, 1918, Ph.D., 1932; m. Georgia Brownfield, June 25, 1919; children—Mason Hubert, Janet. Instr., later associate in dairy husbandry, U. of Ill., 1918-27; prof. dairy production, U. of Vermont, 1927-41; production mgr., Walker-Gordon Laboratories of New England, 1941-42; dean Sch. of Agr. and dir. Agrl. Experiment Station, Univ. of Rhode Island, Kingston, R.I., since 1942; mem. Am. Agriculturalist Foundation since 1953. Chmn. Northeastern Experiment Sta. Dirs., 1950-52. Trustee Eastern States Exposition; dir. New England Council, since October 1947. Member Sigma Xi, Gamma Sigma Delta, Alpha Zeta, Phi Sigma. Club: Wakefield (R.I.) Lions. Home: North Rd., Kingston, R.I.

CAMPBELL, Meredith Fairfax, urologist; born Lake Geneva, Wis., Oct. 29, 1894; s. Bertram Clark and Grace Elizabeth (Hanna) C.; B.S., U. of Wis., 1916, M.S., 1917; M.D., Columbia, 1919; m. 2d, Evelyn Northridge, July 12, 1954; 1 dau. (by previous marriage), Patricia (Mrs. George Engelhardt). Interne Bellevue Hosp., N.Y. City, 1918-22, adjunct visiting urologist, 1925-36, became associate attending urologist, 1937, visiting urologist, 1947-53, consulting urologist, 1954—; director dept. urology, Mountainside Hosp., Montclair, N.J., from 1935; consulting urologist, Mary Elizabeth Horton Memorial Hosp., Middletown, N.Y., from 1938; Morristown (N.J.) Hosp. from 1935; Essex County Isolation Hospital, Belleville, N.J., from 1932; Essex County Tuberculosis Hosp., Vienna, N.J., from 1935; Community Hosp., Montclair, N.J., from 1940; St. Vincent's Hospital, New York City, from 1947; Essex County Hosp., Caldwell, N.J., from 1940; instructor of urology, New York University College of Medicine, 1925-35, clin. prof., 1935-37, prof. and head dept. urology, 1937-49; prof. urology N.Y.U. Post Graduate School, 1949-54; mem. staff Jackson Mem. and Variety Children's hosps., Miami, Fla., since 1953; cons. urologist St. Francis Hosp., Miami Beach, Fla., since 1953. Fellow American College Surgeons; mem. A.M.A., International Society Urology, Am. Urol. Assn., Am. Assn. Genito-Urinary Surgeons, Urosurgical Soc., Soc. Surgeons of N.J., N.Y. Acad. of Medicine (sec. sect. urology 1929-30, chmn. 1930-31), N.Y. Urol. Soc. (sec. 1938-40, pres. 1940-41), Soc. Alumni of Bellevue Hospital (treas., 1937-47, vice president, 1947-48, president, 1948-49), N.Y. State and County med. socs., Clin. Soc. of the Oranges, Hollywood (Calif.) Acad. Medicine, Delta Tau Delta, Nu Sigma Nu, Sigma Sigma. Author: Infections of the Kidney, 1931; Pediatric Urology, 1937; Clinical Pediatric Urology, 1951. Contbg. editor: Urology (3 vols.), 1954. Contbr. chpts. to med. and surg. vols. Home: 4615 University Dr., Coral Gables, Fla. Office: DuPont Bldg., Miami, Fla. ☆27

CAMPBELL, Mildred L., educator; b. Sheffield, Tenn., May 31, 1897; d. John Martin and Rosannah (Medsger) Campbell; A.B., Maryville (Tenn.) Coll., 1920; A.M., Columbia, 1923; Ph.D., Yale, 1932. History teacher, Central High Sch., Chattanooga, Tenn., 1920-22; instr., later asst. prof. history, Rockford (Ill.) Coll., 1923-29; mem. faculty Vassar Coll. since 1932, prof. history since 1941. Guggenheim fellow, 1951-52; Fulbright fellow, Oxford, England, 1951-52. Member Fulbright National Selection Committee 1953-55. Fellow Royal Hist. Society London (mem. program com., Anglo-Am. Hist. Conf., London, 1951-54); mem. Am. Hist. Assn. Author: The English Yeoman Under Elizabeth and the Early Stuarts, 1942. Mem. editorial bd. Jour. Modern History, 1942-45. Contbr. to hist. jours. Address: Vassar College, Poughkeepsie, N.Y.

CAMPBELL, Orvin Watson, city mgr.; b. Lodi, Calif., May 4, 1906; s. Gordon Jerome and Rose Elizabeth (Watson) C.; A.B., Stanford, 1929, grad. study, 1930-31, U. Calif., 1932-35; m. Evelyn Louise Pimentel, Feb. 22, 1935; children—Beverly Ann (Mrs. Richard Tremper), John Richard. Pub. adminstrn. service, 1937-40; cons. pub. adminstrn. fed. and state govts., 1940-43; city mgr., San Jose, Calif., 1946-50, San Diego, Calif. since 1950. Dir. League of Calif. Cities; mem. bd. dirs. State Compensation Ins. Fund; Served in U.S. Army, N. Africa, Italy, France and Germany, 1943-46. Member American Society of Public Administration, American Polit. Sci. Assn. Am. Acad. Polit. and Social Scis., Internat. City Mgrs. Assn., Am. Legion, Res. Officers Assn. Club: Rotary (San Diego). Home: 4921 College Av., San Diego 15. Office: Civic Center, San Diego 1, Cal.

CAMPBELL, Oscar James, Jr., prof. English; b. Cleveland, O., Aug. 16, 1879; s. Oscar James and Frances Amelia (Fuller) C.; student U. of Mich., 1898-1900; A.B., Harvard, 1903, A.M., 1907, Ph.D., 1910; traveling fellow Harvard, at univs. of Copenhagen and Berlin, and at Paris, London, and Oxford U.; m. Emily Lyon Fuller, Sept. 10, 1907; children—Eunice Clark (Mrs. Robert Goodale), Katharine (dec.), Emily Fuller (Mrs. George Meyer), Robert Francis. Instr. English and law, U.S. Naval Acad., 1904-06; successively instr. English, asst. prof., and asso. prof., U. of Wis., 1911-21; prof. English, U. of Mich., 1921-35; prof. English, Columbia U., 1936-50, prof. emeritus since 1950; visiting prof. English, Harvard, 1929; research asso. Henry E. Huntington Library, 1934-38; visiting prof. Yale, 1946-47. Fellow Am. Academy Arts and Scis. Member "The Inquiry," Near East Division, 1918-19. Mem. Modern Language Assn. of America (exec. council), American-Scandinavian Assn., Am. Assn. Univ. Profs. (exec. com. of council), Nat. Council of Teachers of English (pres.). Clubs: Century, Delta Kappa Epsilon, Phi Beta Kappa. Unitarian. Author: Shakespeare's Satire, 1943; The Living Shakespeare, 1949. Home: 420 Riverside Dr. N.Y.C. ☆27

CAMPBELL, Price, pub. utility exec.; b. Weatherford, Tex., Jan. 22, 1890; s. William Murphy and Ann (Adams) C.; B.S., in E.E., Tex. Agrl. and Mech. Coll., 1913; student engring., Gen. Electric Co., 1914-15; m. Camille Ann Daniel, Dec. 26, 1923; children—William Daniel, Donald Carter. With Am. Pub. Service Co. (operating co.) since 1915; pres. and dir. West Tex. Utilities Co.; dir. Middle West Service Co., Central & South West Corp., Pioneer Air Lines, Inc. Director West Tex. Chamber Commerce. Mem. Am. Inst. Elec. Engrs. Democrat. Episcopalian. Mason. Club: Abilene. Home: R.D. 5, Lytle Shores, Box 298, Abilene. Office: 1062 N. 3d St., Abilene, Tex.

CAMPBELL, Ralph Norton, educator; b. Minotola, N.J., Mar. 7, 1910; s. Edward Bagwell and Rebecca White (Paris) C. Sr.; A.B., Rutgers Univ., 1931; M.B.A., Harvard, 1947; m. Mary Elizabeth Garland, August 22, 1936; 1 son, Peter Norton. Began career as reporter with The New Brunswick (N. J.) Daily Home News, 1931-32; grad. assistant in polit. sci., Rutgers Univ., 1932-33, asst. dir. of alumni and public relations, 1934-37, dir. of personnel and placement, 1937-40; salesman, Conn. Mutual Life Ins. Co., 1940; dir. of extension and prof. of indsl. and labor relations, New York State Sch. of Indsl. and Labor Relations, Cornell U., since 1948. Mem. nat. com. on study grants in adult edn. Fund for Adult Edn., 1952-54; roster of arbitrators Fed. Mediation and Conciliation Service since 1953. Entered U.S. Army, 1940 as 1st lt.; chief of officers div., Adjutant Gen. Office, hdqrs. First Army, later chief of personnel div. AGO, hdqrs. First Army; exec. officer, AGO, hdqrs. First Army; disch. to O. R.C. as col., 1946. Awarded Bronze Star medal, French Croix de Guerre, Army Commendation ribbon. Pres. N.J. Jr. C. of C., 1940; nat. panel labor arbitrators Am. Arbitration Assn. Mem. field service com., N.Y. State Citizens Council. Mem. Phi Beta Kappa, Tau Kappa Alpha, Theta Chi. Mem. editorial bd. Indsl. and Labor Relations Review since 1952. Home: 108 Eddy St., Ithaca, N.Y.

CAMPBELL, Roald Fay ◎ V. 28.

CAMPBELL, Robert Argyll, univ. prof., economist; b. Gurnee, Ill., Nov. 20, 1879; s. James and Mary (Doak) C.; A.B., U. of Wis., 1906, asst., 1906-08, fellow, 1909-10; fellow, Cornell U., 1908-09; m. Harriet Josephine Imhoff, Feb. 7, 1912; 1 dau., Jean Doak (Mrs. T. F. Schreier). Librarian Legislative Reference Library, Calif., 1910-11; sec. State Bd. of Public Affairs, Wis., 1911-14; research, Alexander Hamilton Inst., 1914-15; lecturer, Cornell U., 1915-19; prof. econ., Rochester U., 1919-22; with Inst. of Economics, Washington, D.C., 1923-27; head dept. of economics, Vanderbilt U., 1927-40, prof. economics, 1940-49, prof. emeritus since 1949; vis. prof. economics George Pepperdine Coll. since 1950. Mem. Scorpion, Artus, Pi Delta Epsilon, Omicron Delta Kappa. Home: 917 W. 81st St., Los Angeles 44.

CAMPBELL, Robert Erle, bus. exec.; b. Storm Lake, Ia., Mar. 13, 1888; s. John and Minna (Bentley) C.; B.S., U. of Neb., 1910; m. Dorothy Tibbets Miller, June 27, 1912; children—Robert E., John M., Dorothy M. (Mrs. L. E. Hurtz, Jr.). Asst. to gen. mgr. sales Nat. Electric Lamp Div. of Gen. Electric Co., Cleveland, 1910-15; sec., gen. mgr., Miller & Paine, Lincoln, Neb., 1915-38, now chmn. bd.; mem. bd. dirs. Omaha Br. Fed. Reserve Bank, Kansas City, 1934-41; dir. Security Mutual Life Ins. Co., First Trust Co., Lincoln Development Co. Chmn. bd. commrs. Housing Authority, Lincoln, 1946-52; exec. com. Neb. Resources Found. since 1947; pres. Lincoln Community Chest, 1931. Mem. Lincoln City Council, 1937-41; mayor, Lincoln, 1940-41. Pres. U. Neb. Found.; mem. bd. trustees Cooper Found., Midwest Research Found. Mem. U.S. C. of C. (mem. bd. dirs. 1937-40), Lincoln C. of C. (pres. 1929), Neb. Reclamation Assn., Nat. Retail Dry Goods Assn., Nat. Better Bus. Bur., U. Neb. Alumni Assn. (pres. 1925), Newcomen Soc. Eng., Alpha Tau Omega, Beta Gamma Sigma, Alpha Kappa Psi. Republican. Presbyn. Mason. Clubs: Country, University. Home: 2600 Woodscrest Av., Lincoln 2. Office: 1227-49 "O" St., Lincoln 1, Neb.

CAMPBELL, Rolla Dacres (kăm'bĕl), lawyer; b. Huntington, W.Va., January 5, 1895; s. Charles William and Jennie Eloise (Ratliff) C.; B.A., Harvard, 1917, LL.B. cum laude, 1920; married Ruth Cammack, Jan. 1, 1918; children—Rolla Dacres, William Cammack. Practiced law, 1920—; partner Campbell & McNeer, 1935—, Campbell, McNeer & Woods, 1952—; pres., dir. Dingess-Rum Coal Co., Huntington, W.Va.; dir. Carnegie Coal Corp. Brooke Co. Coal Co.; gen. counsel Island Creek Coal Co., Pond Creek Pocahontas Co., other coal cos. Ednl. sec. Army and Navy Y.M.C.A., Camp Lee, Va., and Boston, Mass., 1917-18. Vice chmn. Cabell County War Finance Com., 1942-44, pres. Huntington Chamber of Commerce, 1931-32; mem. Cabell County Bd. Edn., 1933-35; former dir. Huntington Community Chest; former dir. and pres. Family Welfare Soc.; former dir. State Assn. Y.M.C.A.'s; mem. Cabell-Huntington-Wayne Board of Health, 1949-54. Member American (chmn. sect. mineral law 1943-44; state del. 1946-49), W. Va., Cabell County bar associations. Presbyterian. Clubs: D.U., D.K.E., Inst. of 1770, Speakers, Varsity (Harvard Coll.); Gypsy, Guyan Golf and Country (Huntington); Harvard (N.Y. City); Metropolitan (Washington, D.C.). Mem. editorial bd. Harvard Law Rev. (vol. 33), 1919-20. Home: 1030

Ritter Park. Office: First Huntington Nat. Bank Bldg., Huntington, W.Va.

CAMPBELL, Roy, advt. exec.; born at San Diego, Cal., Mar. 2, 1904; s. Dr. Roy and Mary (Burleigh) C.; student U. Cal., 1926; m. June Brown, June 26, 1920; children—Roy B. (dec.), Walter B., Carol. With Central Ill. Pub. Service Co., Springfield, 1926-27; aviation sec. San Diego C. of C., 1927-28; v.p. Ryan Aero. Corp., San Diego, 1928-29, Air-tech. Flying Service, Ltd., 1929-31; partner Barnes Campbell Co., Los Angeles, 1932-35; sales mgr. Paul Hawkins Co., Chgo., 1935-37; v.p., gen. mgr. Western Advt. Agy., Los Angeles, 1938-42; sales development mgr. Lockheed Aircraft Corp., Burbank, Cal., 1942-47; dir. v.p., chmn. plans bd. Foote, Cone & Belding, 1947—. Clubs: Portuguese Bend (Cal.); Barrington Hills Country. Home: Portuguese Bend, Cal. Office: 900 Wilshire Blvd., Los Angeles.

CAMPBELL, Roy E(lliott), entomologist; born Orange, Calif., Mar 31, 1890; s. David Frank and Julia Ferris (Shaw) C.; B.S., U. Calif., 1913, M.S., 1925; student U. Minn., 1930; m. Florence Marie Gitchell, Mar. 19, 1914. Asst. in entomology, U. Calif., 1914; scientific asst. Bur. Entomology and Plant Quarantine, U.S.D.A., 1914-21, asso. entomologist, 1921-29, entomologist in charge field sta., Alhambra, Cal., 1929-51; entomologist charge field sta., Whittier, Cal., for entomology research branch U.S. Dept. Agr., 1952—. President Alhambra Community Chest, 1938, dir., 1939-47. Mem. A.A.A.S., Entomol. Soc. Am., Ecol. Soc. Am., Am. Assn. Econ. Entomologists (pres. 1951), chmn. Pacific slope br., 1931, sec. 1924-30, 1939-50), Alpha Zeta, Phi Sigma, Gamma Alpha, Phi Sigma Kappa. Republican. Presbyn. Clubs: Rotary (pres. 1933), Entomological of Southern California (pres. 1928, sec., 1940-51). Home: 9649 El Venado Dr. Office: 724 Earlham Dr., P.O. Box 70, Whittier, Cal.

CAMPBELL, Roy English ◎ V. 28.

CAMPBELL, S. W., telephone exec; v.p., comptroller, dir. Bell Telephone Co.; v.p., comptroller Pacific Tel. & Tel. Co. Office: 140 New Montgomery St., San Francisco 5.*

CAMPBELL, Sam(uel) (Arthur), naturalist, lecturer, author; b. Watseka, Ill., Aug. 1, 1895; s. Arthur James and Katherine (Lyman) C.; ed. public school and high school, Chicago, Ill.; m. Virginia M. Adams, June 10, 1941. Began as musician, also in indsl. real estate, motion picture photographer; produced 150,000 feet of nature films to illustrate lectures; 8,000 lectures in 23 yrs.; plus radio and TV programs. Christian Scientist. Rotarian. Club: Lake Shore (Chicago). Author: A Tippy Canoe and Canada Too, 1946; On Wings of Cheer, 1948; Moose Country, 1950; The Seven Secrets of Somewhere Lake, 1952; Nature's Messages, 1952; Loony Coon, 1954. Known as Sam Campbell, the philosopher of the forest. Home: Three Lakes, Wis. (winter); Lake Shore Club, Chgo. 11. ☆27

CAMPBELL, Stuart Bland, lawyer; b. Wytheville, Va., Apr. 14, 1888; s. Archibald A. and Susie (Stuart) C.; A.B., Hampden-Sydney Coll., 1906; LL.B., U. of Va., 1910; m. Mary Rebecca Miles, Sept. 30, 1915; children—Stuart Bland, Martha Susan. Admitted to Va. bar, 1910, and began practice at Wytheville; commonwealth's atty. of Wythe County, 1911-16; pres. First Nat. Farmers Bank, Wytheville, Wytheville Hotel Corp., Wytheville Bldg. & Loan Assn. Chief yeoman U.S.N.R.F., during World War. Mem. Va. Representative Commrs. on Uniform State Laws, Va.; pres. Bd. Bar Examiners; mem. exec. com. Nat. Conf. Bar Examiners. Rep. Wythe County, Va. Gen. Assembly 1942-1946. Member American Bar Assn. (mem. house of delegates), Va. Bar Assn. (chmn. exec. com. 1934-35; pres. 1935-36), Am. Judicature Soc., Am. Law Inst., Raven Soc., Phi Beta Kappa, Kappa Sigma. Democrat. Presbyn. Club: Commonwealth (Richmond, Va.). Home: Wytheville, Va.

CAMPBELL, Thomas A., mining exec.; b. Mar. 29, 1897; s. Andrew P. and Ellen (Murphy) C.; m. Carroll Southern Whipple, July 1928; children—Jean Carroll, Thomas Andrew. Chemist, metallurgist Remington Arms Co., Bridgeport, Conn., 1919-25; chemist, metallurgist Chile Exploration Co., Chuquicamata, Chile, 1925-30, asst. reduction plant supt., 1930-31, reduction plant supt., 1931-36, asst. gen. mgr., 1936-41, gen. mgr., 1941-46, v.p., N.Y.C., 1946-48, v.p., mng. dir., Santiago, Chile, 1948-52, exec. v.p., N.Y.C., since 1952, also dir.; v.p., mng. dir. Andes Copper Mining Co., Santiago, Chile, 1948-52, exec. v.p., N.Y.C., since 1952, also dir.; v.p., dir. Chile Copper Co., Andes Exploration Co. of Me., Potrerillos Ry. Co.; pres., dir. Chile S.S. Co.; dir. Santiago Mining Co. Mem. Am. Inst. Mining and Metall. Engrs., Mining and Metall. Soc. Am., Yale Engrng. Soc. Clubs: Mining, Yale, Union (N.Y.C.); Santiago Los Leones Golf (San Cristobal); Polo (Santiago). Home: 36 Sutton Pl. South, N.Y.C. Office: 25 Broadway, N.Y.C. 4.

CAMPBELL, Thomas Donald ◎ V. 28.

CAMPBELL, Thomas Patterson, metallurgical engr.; b. Denver, Colo., July 27, 1896; s. Richard Crawford and Margaret Montjoy (Patterson) C.; grad. Phillips Exeter Acad., 1914; B.S., Dartmouth Coll., 1918; B.S., Mass. Inst. Tech., 1921; Sc.D., Colo. Sch. of Mines, 1924; m. Miriam Margaret Savage, Apr. 23, 1918; children—Richard Crawford III, Thomas Patterson (died 1922), Donald Carr. Metallurgist Consol. Mining and Smelting Co. of Can., 1924-25; asso. prof. metallurgy, Colo. Sch. of Mines, 1927-38; pres. Campbell Investment Co., 1930-50; pres. Creede Mills, Inc.; pres. Wright Engineering Supply Co., 1942-44; v.p. and dir. Patterson Bldg. Co., 1945-50. Albany Hotel Co. since 1950; dir. Met. TV Co. since 1952. Pres. Denver Air Show, Inc., 1940-41; dir. Denver Chamber of Commerce, 1938-41. Mgr. Improvements and Parks, (deputy mayor), City and County of Denver, since June 1947. Served as 2d lieutenant, reserve military aviator, Air Service, U.S. Army, 1917-19. Trustee Denver Art Mus.; pres. Child Research Council of Denver; alumni councillor, Dartmouth, 1943-46 (pres., 1946). Fellow A.A.A.S.; mem. Electrochem. Soc. America, Am. Chem. Soc., Am. Inst. Mining and Metall. Engrs., Colo. Mining Assn. (dir.), Psi Upsilon, Sigma Gamma Epsilon. Republican. Episcopalian. Clubs: Denver Country, Denver Club, Denver Athletic, Cactus (past pres.); Mile High Club (past vice-pres.); Grand Lake Yacht (past commodore); 100,000 Mile Club. Contbr. tech. articles to jours. Home: 840 Gaylord St., Denver 6. Office: Colo. Nat. Bldg., Denver 2.

CAMPBELL, Walter Stanley (Stanley Vestal), educator, writer; b. Severy, Kan., Aug. 15, 1887; s. Walter Mallory and Isabella Louise (Wood) Vestal; grad. Southwestern State Normal Sch., Weatherford, Okla., 1908; Rhodes Scholar, Merton Coll., Oxford U., 1908-11, B.A. and M.A., honors in Sch. Eng. Language and Literature, 1911; married Isabel Jones, Dec. 26, 1917; children—Malory, Dorothy. Instr., Male High Sch., Louisville, Ky., 1911-14; research among Indians, 1914-15; instr. in English, U. of Oklahoma, 1915-17, assistant professor of English, 1919-28, associate professor, 1928-39, professor and director of courses in professional writing since 1939, research professor, 1947. Fellow Guggenheim Memorial Foundation, 1930-31, Rockefeller Foundation, 1946. Served as captain, field artillery, United States Army, 1917-19. Director Assn. Am. Rhodes Scholars. Mem. Authors' League Am., Assn. Univ. Profs., Modern Lang. Assn., Soc. Am. Historians, Oklahoma Hall of Fame, Kappa Alpha (Southern), Phi Beta Kappa fraternities; mem. Polo and Riding Association. Episcopalan. Author numerous books including: Warpath and Council Fire, 1948; Advice and Devices, 1950; Queen of Cowtowns: Dodge City, 1952; Joe Meek, 1952. Editor: Early Days Among the Cheyenne and Arapahoe Indians by John H. Seger, 1934; Wah-to-Yah and the Taos Trail by L. H. Garrard, 1937; The Oregon Trail by Francis Parkman, 1927. Contbr. to mags. Address: University of Oklahoma, Norman, Okla. ☆27

CAMPBELL, Wayne ◎ V. 27.

CAMPBELL, Wilburn Camrock, clergyman; born Waynesville, N.C., Nov. 9, 1910; s. Wilburn Camrock and Stella (Brown) C. (stepfather: Arthur M. Waldron); A.B., cum laude, Amherst Coll., 1932; B.D. cum laude, Bexley Hall Theol. Sem., 1935; S.T.D. (hon), Gen. Theol. Sem. (student 1934-35), 1951; D.D. (hon.), Kenyon Coll., 1950; LL.D., Morris Harvey Coll., Charleston, W.Va., 1951; m. Janet Louise Jobson, June 17, 1935; children—Jane Jobson, Arthur Waldron. Ordained to ministry of the Episcopal Ch., 1935; curate, St. Stephen's Ch., Port Washington, N.Y., 1935-36; rector St. Luke's Ch., Sea Cliff, N.Y., 1936-39, All Saints' Ch., Brooklyn, 1939-42, Ch. of the Ascension, Pittsburgh, 1946-50; dir. Presiding Bishop's Com. for Layman's Work, N.Y. City, 1942-46; bishop coadjutor Episcopal Diocese W.Va., Charleston, 1950-55, bishop, 1955—; chaplain Episcopal students Univ. Pitts., 1942-46; instr. religion Penn Coll. Women, 1944-46, acting chaplain, 1945-46; priest in charge St. Thomas Chapel, Amagansett, N.Y., summers 1941-46; a founder Ascension Acad., Pittsburgh, 1947. Mem. bd. fellows Bexley Hall Sem. Served as chaplain, U.S. Army Res., 1937-39; 106th Inf., N.Y. N.G. (Brooklyn), 1939-40. Mem. Newcomen Soc., Delta Upsilon. Club: Devon Yacht (E. Hampton, L.I., N.Y.). Author: The Episcopal Church—Some Interesting Facts, 1945. Ed.: Sermons for Lay Readers (originator 1942), 1942-46, Guide for Lay Readers, 1942. Contbr. to various ch. publs. Home: 838 Chester Rd., Charleston 2. Office: 1608 A Virginia St., Charleston 1, W.Va.

CAMPBELL, Willard D(onald), lawyer; born at New Philadelphia, O., June 6, 1901; s. Dr. Howard N. and Eloise (Gray) C.; A.B., Muskingum Coll., 1922; student U. Pittsburgh, 1922-23, Cornell, 1924; LL.B., Yale (fellowship), 1925; m. Rosanna L. Vance, Nov. 25, 1936; children—Rosanna Vance, Willard Donald. Admitted to Ohio bar, 1925; Florida bar, 1926; acting city solicitor, Cambridge, O., 1928-30; pros. atty., Guernsey Co., 1930-34, common pleas judge, 1938-39; state senator, representing 17th, 18th, 19th, 28th dists., Southeastern O., 1935-37; chief enforcement counsel O.P.A., Columbus, 1941-46; director Bur. Code Revision, State Ohio, 1946-53; private law practice, Columbus, 1953—. Mem. Am. Judicature Soc., Am., Ohio State, Florida, Columbus, Guernsey Co. bar assns., Cambridge C. of C. (past dir., v.p.), Phi Delta Theta, Delta Theta Phi, Tau Kappa Alpha (hon.). Presbyn. Elk, Mason (32°, Shriner), Moose (state pres. 1939-40, supreme councilman 1946-51, supreme prelate 1951, supreme gov.). Clubs: Cambridge (O.) Country, (past dir., v.p.); Executives, Scioto Country, Torch, Athletic (Columbus). Home: 2165 S. Parkway Dr., Columbus 12. Office: 547 E. Broad St., Columbus, O.

CAMPBELL, William Durant, assn. exec.; born Flint, Mich., Mar. 18, 1907; s. Edwin Rutheven and Margery (Durant) C.; A.B., Princeton, 1929; m. Beatrice Hawn, Aug. 16, 1940; 1 dau., Margot. Field asso. dept. mammals Am. Museum of Natural History, N.Y. City, since 1935; collector, leader African expdns. for museums, Okapi, Black Rhino, Sudan Desert, Upper Nile River groups. Chmn. Region 6 (N.C., S.C., Ga., Fla.) Boy Scouts of Am., mem. nat. exec. bd. since 1950. Pres. Woodland Found; dir. Marine Hist. Assn., Mystic, Conn.; trustee Hill Sch. Served as maj., F.A., U.S. Army, 1941-45. Fellow Royal Geog. Soc.; mem. St. Andrews Soc. Episcopalian (warden). Clubs: Union, Explorers, Racquet and Tennis, Links, Metropolitan, N.Y. Yacht (N.Y.C.); Royal Aero, Royal Thames Yacht (London); Travellers (Paris, France). Home: Southern Pines. Office: Boy Scouts of America, Southern Pines, N.C.

CAMPBELL, William J., judge; b. Chicago, Ill., Mar. 19, 1903; s. John and Christina (Larson) C.; graduate St. Rita College Preparatory School, 1922; LL.B., Loyola University, 1926, LL.M., 1928; m. Marie Agnes Cloherty of New York City, 1937; children—Marie Agnes, Karen Christina, Heather Therese, Patti Ann, Roxane, William J., Jr. Christian Larsen, Thomas John. Admitted Illinois bar, 1926; appointed United States district attorney, Northern Dist. of Ill., Nov. 23, 1938; appt'd. judge U.S. Dist. Court, Oct. 10, 1940. Mem. American Bar Assn., Ill. State Bar Assn., Chicago Bar Assn., Federal Bar Assn.; mem. exec. bd. Chicago Council Boy Scouts of America and of nat. exec. bd. Boy Scouts of America; mem. bd. dirs. Catholic Youth Orgn.; state adminstr. for Ill., Nat. Youth Adminstrn., 1935-39; trustee Lewis Coll. Science and Tech., Roosevelt Coll. of Chicago; mem. citizens bd. U. of Chicago, Loyola Univ., Barat Coll. of Sacred Heart; dir. Catholic Charities of Chicago. Clubs: Law, Illinois Athletic, Union League (all Chicago). Home: Highland Park, Ill. Office: U.S. Court House, Chicago, Ill.

CAMPBELL, William Lyman, cons.; born Cincinnati, Feb. 23, 1892; s. George Hollister and Lillian Townsend (Lyman) C.; student Friend's Sch., Baltimore; Leal's Sch., Plainfield, N.J., 1904-09; A.B., Yale, 1913; C.E., Mass. Inst. Tech., 1915; LL.B., Boston Coll., 1947; m. Helen Underwood, May 8, 1917; children—Douglass, Stafford, Munson. With operations dept. B. & O. R.R., 1914-17; later v.p., dir. Kroger Grocery & Baking Co., Cin., 1932-42; v.p. Am. Machinery and Foundry Co. and Am. Machine Defense Corp. (both N.Y.), 1942-43; vice pres. Brown Co., Berlin, N.H., 1943-45; prof. and head of dept. of food technology Massachusetts Institute of Technology, 1945-51; pres. and chmn. Coulter Corp., Tex., 1947-52; now v.p. Food Machinery and Chemical Corp., San Jose, Cal., 1951-52. Admitted to Mass. bar. Dep. for prodn. DPA, 1951-52. Served as 1st lt., Air Service, U.S. Army, 1917-19; with Office of Sci. Research and Dev. as spl. consultant to Research Development br. Office of Q.M. Gen., also spl. consultant to Office of Prodn. and Materiel, U.S. Navy, and asst. to dep. rubber dir., World War II. Mem. Inst. Food Technologists (mem. exec. com.), Engr. Inst. of Can., Mass. and Boston bar assns., Newcomen Soc., Alpha Delta Phi, Sigma Xi, Alpha Chi Sigma. Republican. Episcopalian. Clubs: New York Railroad, Railroad-Machinery, Yale, Downtown Assn. (New York); University (Bridgeport, Conn.). Home: The Yale Club, N.Y.C. Office: 233 Broadway, N.Y.C. 7. ☆27

CAMPBELL, William Wilson, banker; b. Forrest City, Ark., Feb. 9, 1889; s. Silas Calvin and Jessie (Griggs) C.; student Eastman Coll., Poughkeepsie, N.Y., 1908-09; LL.D. (hon.), U. Ark., 1949; m. Victoria Mann, Dec. 14, 1916; children—William Mann Ann. Pres. Nat. Bank Eastern Ark., Forrest City, 1923-54, chmn. bd., chief exec. officer, 1954—; dir. Fed. Res. Bank, Memphis; mem. fed. adv. council, Eighth Fed. Res. Dist., St. Louis Fed. Res. Bank. State chmn. Ark. War Finance Com.; mem. cotton adv. com. Commodity Credit Corp., Washington; adv. com. R.F.C., Little Rock, Ark.; chmn. state highway finance adv. com.; mem. Memphis and Ark. Bridge Commn., 1945, Hoover panel on loan agencies, 1954. Trustee Arkansas Coll., Forest City Library; dir. Ark. Crippled Children's Hosp.; dir., trustee Ark. Tb. Sanatorium: Mem. Ark. C. of C. (dir.), Mid-South Fair Assn. Memphis (dir.), Am. Bankers Assn. (chmn. agrl. commn., pres. nat. bank div., chmn. state adv. com. U.S. Savs. Bank div.), Ark. Bankers Assn. Presbyn. Mason (33°). Clubs: Rotary, Young Bus. Men's (Forrest City). Home: Forrest and Garland Sts. Office: National Bank of Eastern Arkansas, Forrest City, Ark.

CAMPBELL, Willis L., ins. exec.; b. Spokane, Wash., Feb. 17, 1898; s. John P. and Elizabeth (McEachran) C.; B.B.A., U. Wash., 1922; m. Catherine Thompson, Sept. 24, 1924; children—James R., Thomas J. Partner Dean Witter & Co., mems. N.Y. Stock Exchange, 1926-42; v.p., treas. General Ins. Co. of Am., 1st Nat. Ins. Co. of Am., Gen. Casualty Co. of Am., Gen. Am. Corp., Seattle, 1946-52, pres., dir. since 1952. Served as lt. col. Gen. Staff Corps, U.S. Army, 1942-46. Mem. Greater Seattle, Inc. (dir.), Seattle C. of C. (dir.). Episcopalian. Clubs: Rainier, Univ., Seattle Golf. Home: 1834 Parkside Dr., Seattle 2. Office: 4347 Brooklyn Av., Seattle 5.

CAMPBELL, Worthington, lawyer; b. Hyattsville, Md., June 18, 1890; s. Levin Hicks and Virginia (Holliday) C.; student George Washington U.; LL.B., N.Y. Law Sch., 1913, LL.M., 1915; m. Louise Steele Hooper, June 1, 1920; children—Worthington, Jr., Levin Hicks. Admitted to N.Y. State bar, 1913, since practiced N.Y. City; sr. partner patent law firm Campbell, Brumbaugh, Free & Graves since 1938; dir. Schlumberger Well Surveying Corp., The Nylok Corp. Chmn. bd. adjustment, Short Hills, N.J., since

1940; pres. Short Hills Sch., 1930-33. Served with Ordnance Dept., U.S. Army, World War I. Mem. Am. Patent and New York Patent law assns., Am. and N.Y. City bar assns., Am. Ordnance Assn., Newcomen Soc., Sigma Alpha Epsilon. Episcopalian (trustee, Laura Augusta Home for Girls). Clubs: Short Hills; Baltusrol, Broad Street (N.Y. City). Home: 106 Knollwood Rd., Short Hills, N.J. Office: 90 Broad St., N.Y. City 4.

CAMPEN, Thomas Stokes, govt. ofcl.; b. Goldsboro, N.C., May 24, 1905; s. Benjamin and Mary Elizabeth (Stilley) C.; B.S., U. of N.C., 1926; M.B.A., Harvard, 1928; m. Merriam Josephine Marshall, July 30, 1932; children—Joan Elizabeth, Carol Susan. Asst. insp. and accounting clerk, United Fruit Co., Central Am., 1928-35; clerk to comml. attache, Havana, 1935-39; asst. trade commr., Havana, 1939; vice consul, 1939-42, also 3d sec.; asst. comml. attache, 1942-45; acting comml. attache, San Jose, 1945-46, at Lima, 1946-47, comml. attache, Lima, 1947-49, 1st sec. and comml. attache, Buenos Aires, 1949-51; counselor for econ. affairs Am. Embassy, Bogotá; since 1951.

CAMPNEY, Ralph Osborne, lawyer, Canadian govt. ofcl.; b. Picton, Ont., June 6, 1894; s. Frank Bowerman and Mary Emily (Cronk) C.; A.B., Queen's U., 1921; m. Vera Wilhelmina Farnsworth, Nov. 25, 1925; 1 son, Alan. Called to the bar, Ont., 1924, B.C., 1929, created Dominion King's Counsel, 1940; asso. pvt. sec. to Prime Minister W. L. Mackenzie King, 1924-26; pvt. sec. to Hon. James Malcom, 1926-29; mem. firm Campney, Owen, Murphy & Owen, Vancouver, 1936—. Chmn. Nat. Harbours Bd., 1936-40; mem. Canadian House of Commons for Van Centre, 1949—; Parliamentary asst. to Minister of Nat. Def., 1951, solicitor gen. of Can., 1952, asso. minister of Nat. Def., 1953-54; minister of nat. def., 1954—. Past dir. Air Cadet League Can. Trustee, mem. univ. council Queen's U. Served in C.E.F., 1915-17, Royal Flying Corps, 1917-18. Mem. U. Council, Queens U. Home: 4629 W. 2d Av., Vancouver, B.C. Office: 2413 A Bldg., Dept. Nat. Def., Elgin St., Ottawa, Ont., Can.

CAMRAS, Marvin, engr., inventor; b. Chgo., Jan. 1, 1916; s. Samuel and Ida (Horwich) C.; B.S., Armour Inst., Tech., 1940; M.S., Ill. Inst. Tech., 1942; m. Isabelle Pollack, 1951; children—Robert A., Carl. B. Staff Armour Research Found., 1940—, asst. physicist, 1940-45, asso. physicist, 1945-46, physicist, 1946-49, sr. physicist, 1949—. Recipient distinguished service award, Ill. Inst. Tech. Alumni Assn., 1948; achievement award for outstanding contbn. motion picture photography, U.S. Camera mag., 1949; John Scott medal, 1955. Profl. engr., Ill. Fellow Inst. Radio Engrs. (sec.-treas. 1951-53; nat. chmn. profl. group on audio 1953-54), Acoustical Soc. Am.; mem. Am. Inst. E. E., Physics Club Chgo., A.A.A.S., Radio Engrs. Club Chgo., Am. Radio Relay League, Soc. Motion Picture and TV Engrs., Chgo. Acoustic and Audio Group, Sigma Xi, Tau Beta Pi, Eta Kappa Nu. Patentee in field, developments in wire and tape recorders and binaural sound reproduction. Home: 560 Lincoln Av., Glencoe, Ill. Office: Technology Center, Chgo. 16.

CANADA, John William ◎ V. 28.

CANADAY, Frank H(arrison), business exec.; b. New Castle, Ind., Sept. 21, 1893; s. Miles Murphey and Sarah Helena (Schmidt) C.; A.B., Harvard, 1914; m. Mary Russelle Morpeth, Dec. 17, 1932. Advt. mgr. Wing Tai Vo Tobacco Corp. (British-Am. Tobacco Co.), Shanghai, China, 1922-26; mgr. fgn. dept., U.S. Advt. Corp. (later Ewell & Thurber Assos.), Toledo, O., 1926-30, copywriter, 1931-36, account exec., 1936-46; dir. Canaday, Ewell & Thurber, Incorporated, 1945—; director The Overland Corporation, Empire Securities Corporation. Served as lt. F.A., U.S. Army, 333rd F.A., 86th Div., 1917-19; adjuster R.R. & C., France, 1917-19; interpreter French mission, 1918. Home: Plaza Hotel Apts. Offices: Spitzer Bldg., Toledo 4.

CANADAY, Paul O'neal, utilities exec.; b. Henry, Tenn., June 3, 1904; s. J.D. and Eliza E. (O'Neal) C.; B.S., U. Tenn., 1926; m. Mary I. Anderton, Aug. 27, 1932; children—Mary Jane, Betty Anne. Head rate dept. mgr. eastern div. Tenn. Pub. Service Co., Knoxville, 1925-38; pres. Holston River Electric Co., Rogersville, Tenn., 1935-38; head electric rate dept. City of Knoxville, 1938; budget analyst and sponsor, head dept. Ebasco Services Inc., N.Y. City, 1938-44; v.p. Electric Power & Light Corp., N.Y. City, 1944-49, dir., 1946-49; v.p. Middle South Utilities, Inc., N.Y. City since 1949, dir., 1950-51. Mem. Delta Tau Delta, Tau Beta Pi. Presbyn. Club: Knickerbocker Country (Tenafly N.J.). Home: 56 DePeyster Av., Tenafly, N.J. Office: 2 Rector St., N.Y. City 6.

CANADAY, Ward Murphey (kăn'ä-dā), advertising, housing, financing, automobile mfg.; b. New Castle, Ind., Dec. 12, 1885; s. Miles Murphey and Sarah Helena (Smith) C.; student U. of Colo., 1903-05; A.B., Harvard, 1907; honorary LL.D., Toledo University, 1945; m. Mariam Louise Coffin, June 15, 1912; 1 daughter, Doreen Damaris (Mrs. Lyman Spitzer, Jr.). Advertising mgr. Hoosier Kitchen Cabinet Co., New Castle, 1907-16; pioneered time payment plan, 1907; advertising dir. Willys-Overland Co., Toledo, O., 1916-21; assisted in orgn. of first automobile credit company, 1917; devoted time to study of housing conditions in Eng., France and Germany; organized United States Advertising Corporation (now Canaday, Ewell, Thurber, Inc.), Toledo, 1921, pres. since 1921; established branches in New York, Chicago and Baltimore; organized Dealers' Finance Co. (automobile), 1925, later merging with Commercial Credit Co., Baltimore, of which is now dir.; apptd. chmn. orgn. representing group of Toledo bank depositors during crisis of 1933; promoted passage of Nat. Housing Act, 1933; asst. administrator and dir. Public Relations, Fed. Housing Adminstrn., 1933, 1935; reorganized Willys-Overland, 1936; chmn. of bd. Willys-Overland Motors, Inc. (now The Overland Corp.), 1936-46, chmn. finance com., 1946-53, chmn. bd., 1949—, pres., 1950—; dir. Virgin Islands Corp. Mem. War Industries Bd., Non-War Constrn. Div., World War I; developed and built mil. car known as jeep, World War II; U.S. co-chmn. Caribbean Commn., 1948-52; member bd. Nat. Indsl. Conf. Bd. Chmn. Toledo University Foundation trustees. Trustee Toledo Mus. Art; trustee Archaeol. Inst. America, Nat. Probation and Parole Assn., trustee, pres. Am. School Classical Studies, Greece; pres. Friends of the Toledo U. Library; Toledo sponsor Nat. Recreation Assn. Decorated Comdr. of Order of Orange Nassau. Life mem., dir. Am. Ordnance Association; National Assn. Mfrs. Unitarian. Clubs: Toledo, Toledo Country, Iverness Country, Carranor Polo (Toledo); Harvard Recess, Economic, (N.Y.); 1925 "F" Street, Metropolitan National Press (Washington); Lake Placid (Lake Placid, N.Y.); Detroit Athletic; Indian Creek Country (Miami); Mid-Ocean (Bermuda); Tennis, Country (St. Croix, V.I.); Lakota, Country (Woodstock, Vt.). Home ("Inlands," 4455 Brookside Rd., Ottawa Hills, Toledo. Office: Security Bldg., Toledo.

CANBY, Henry Seidel (kăn'bĭ), editor; b. Wilmington, Del., Sept. 6, 1878; s. Edward Tatnall and Ella Augusta (Seidel) C.; Ph.B., Yale, 1899, Ph.D., 1905; Litt.D., Knox, 1927; Litt.D., U. of Del., 1946; m. Marion Ponsonby Gause, June 15, 1907; children—Edward Tatnall, Courtlandt. Asst. 1900-03, instr. 1903-08; asst. prof., 1908-16, adviser in literary composition, 1916-22; lecturer with professorial rank, since 1922, Yale. Lecturer in English, Dartmouth, summers 1910-11, in Cambridge U., 1918, in U. of Calif., 1923. Hon. fellow in letters, Union Coll.; associate fellow Silliman College, Yale University. Assistant editor Yale Review, 1911-20; editor Literary Review (New York Evening Post), 1920-24; editor Saturday Review Literature, 1924-36; chmn. bd. of editors, 1936—; member bd. judges Book-of-the-Month Club since 1926. On liaison work in Great Britain, Ireland and France for British Ministry of Information, 1918; president Coll. English Assn., 1943-45; visiting lecturer, Univ. of Melbourne and other Australian and New Zealand Universities, 1945. Fellow Royal Society of Literature; mem. Modern Language Assn., Nat. Inst. of Arts and Letters, Am. Assn. of University Profs., P.E.N., Phi Beta Kappa. Clubs: Graduate, Elizabethan, Century, Authors, Coffee House, Town Hall. Author: The Short Story, 1902; The Short Story in English, 1909; English Composition in Theory and Practice (in collaboration); 1909; A Study of the Short Story, 1913; Elements of Composition (in collaboration), 1913; College Sons and College Fathers, 1915; Facts, Thought and Imagination (in collaboration) 1917; Good English (in collaboration), 1918; Education by Violence, 1919; Our House, 1919; Everyday Americans, 1920; Saturday Papers (part author), 1921; Definitions, 1922; Definitions (2d series), 1924; Better Writing, 1926; American Estimates, 1929; Classic Americans, 1931; Designed for Reading (part author), 1934; The Age of Confidence, 1934; Alma Mater—The Gothic Age of the American College, 1936; Seven Years Harvest, 1936; Thoreau: A Biography, 1939; The Brandywine, 1941; Walt Whitman, an American; 1943; Family History, 1945; American Memoir, 1947; Turn West, Turn East: Mark Twain and Henry James, 1951. Co-editor: The Book of the Short Story, 1903; Selections from Robert Louis Stevenson, 1911; Selections from Masefield, 1917; War Aims and Peace Ideals, 1919; a series of high school text books in English Composition (since 1918); Literary History of the United States, 1948. Editor: Anthony and Cleopatra, 1921; the works of Henry D. Thoreau, 1937. Address: Killingworth, R.F.D., Deep River, Conn.

CANCELL, Benton Russell, paper co. exec.; b. N.Y. City, Nov. 11, 1909; s. Henry and Ann (Russell) C.; B.S.F., U. of Mich., 1933, M.S., 1938; m. Theodora Shipley, Feb. 5, 1939; children—June Catherine, Jean Margaret. With The Powell River Co., Ltd., 1945, v.p., 1948; v.p. St. Regis Paper Co., Deferiet, N.Y., since 1948; v.p. The Norwood & St. Lawrence R.R. since 1948; v.p. Rhinelander Paper Co. (Wis.), 1950-54, pres., 1954—; pres. Ripco Timber Company. Wartime director Forest Products Bur., War Prodn. Bd. Mem. Tech. Assn. Pulp and Paper Industry. Clubs: Canadian, Vancouver, Black River Valley. Home: 315 E. Rives St. Office: Rhinelander Paper Co., Rhinelander, Wis.

CANDAU, Marcolino Gomes, health orgn. exec., physician; b. Rio de Janeiro, May 30, 1911; s. Julio and Augusta (Gomes) C.; M.D., M.P.H., sch. medicine State of Rio de Janeiro, 1933, student, U. Brazil, 1937, Johns Hopkins, 1940-41; m. Ena de Carvalho, May 16, 1936; children—Marcos de Carvalho, Nelson de Carvalho. Charge various health services State of Rio de Janeiro, 1934-38; participated in mosquito eradication campaign waged by Northeast Malaria Service, 1939; chief health services State of Rio de Janeiro, 1941-42, asst. chief med. services, 1943; asst. supt., later supt. Co-op. Health Services, Brazilian Govt., 1944-50; asst. prof. hygiene, sch. medicine, State of Rio de Janeiro, 1938-50; dir. Div. of Orgn. of Health Services, WHO, Geneva, Switzerland, 1950, asst. dir.-gen. Dept. Adv. Services, 1951; asst. dir. Pan Am. San. Bur., Washington, 1952-53, also dep. dir. Regional Office for the Americas, WHO; dir.-gen. WHO 1953—. Hon. fellow Royal Soc. San. Inst. Great Britain; Royal Acad. Medicine, Ireland; Am. Pub. Health Assn. (v.p. 1949-50); mem. Sociedade Brasileira de Higiene (pres. 1948-49); hon. mem. Nat. Acad. Medicine Peru, Peruvian Pub. Health Assn. Author sci. papers pub. in Brazil relating to pub. health. Home: Richemont, 8 Chemin Frank-Thomas, Geneva. Office: World Health Orgn., Palais des Nations, Geneva, Switzerland.

CANDEE, Mark (Chunn), lawyer, food co. exec.; b. New Haven, Oct. 22, 1903; s. Judge Nehemiah and Annie (Chunn) C.; Ph.B., Yale, 1925, LL.B., 1927; m. Kathleen O'Donnell Hart, Feb. 15, 1933; 1 son, Mark Chunn; step children—F. S. Hart II, Kathleen G. Hart. Admitted to Conn. bar, 1927, N.Y. bar, 1928; practice N.Y.C., 1927—, asst. counsel Gen. Foods Corp., 1942-50; gen. counsel, Clinton Foods Corp., N.Y.C., 1950—, v.p. 1952—. Mem. Am., N.Y.C. bar assns. Episcopalian. Home: Pentreath, Belle Haven, Greenwich, Conn. Office: 445 Park Av., N.Y.C. 22.

CANDELL, Victor, artist; b. Budapest, Hungary, May 11, 1903; s. Adolph and Esther (Fuchs) C.; m. Clara Steiner, 1927. Came to United States, 1922, naturalized, 1927. Career as professional artist, 1924—; exhibited French galleries, 1928-31; mem. Whitney Art Project, 1934; mem. fine arts sect., art project Works Progress Adminstrn., 1936; exhibited Met. Mus. Art, Art Inst. Chgo., Albany Art Inst., U. Ill., Audubon Painters Soc., Whitney Mus. Art; executed mural for govt. of Iraq bldg., N.Y. Worlds Fair, 1939; represented in pvt. collections and collections of U.S. Govt., Met. Mus. Art, U. Neb. Galleries, Montclair Mus. Art, Inst. Art and Letters (N.Y.); lectr., tchr. art, 1941—; mem. faculty Bklyn. Mus. Sch. Art, 1946-54, Cooper Union, 1954—; guest critic Columbia Sch. Painting, 1952, 1954. Recipient award Mus. Modern Art exhbn., 1940, two awards U.S. Treasury, 1942, 1st prize for drawing 30th Annual, Bklyn. Soc. Arts, 1st prize painting 34th Ann., 1950, Artists prize in painting 10th Ann., Audubon Artists, 1952. Mem. Artists Equity Assn., Allied Members Edward McDowell Assn., Audubon Artists, Bklyn. Soc. Artists. Home: 23 E. 9th St., N.Y.C. 3.

CANDLER, Henry E., ◎ V. 27.

CANDLER, Thomas Slaughter, judge; b. Blairsville, Ga., Dec. 15, 1890; s. William Ezekiel and Elizabeth (Haralson) C.; A.B., Young L. G. Harris Coll., Georgia, 1913; B.L., Univ. of Ga., 1915; m. Augusta Beulah Cook, April 26, 1916; children—Sarah (Mrs. Jason B. Gilliland), Nelle (Mrs. Walter J. D. McNeil), Thomas Slaughter. Admitted to Ga. bar, 1915; engaged in gen. practice of law, Blairsville, Ga., 1915-39; U.S. Commr., 1927-39; Judge of Superior Court, Northeastern Judicial Circuit, 1939-45; Asso. Justice Supreme Court of Ga. since 1945. Trustee Young L. G. Harris Coll.; chmn. Bd. of Edn., Blairsville, Ga.; chmn. Dem. exec. com., Union County, Ga., 1920-39; lt. col. on staff of Gov. Ellis Arnall; mayor, Blairsville, Ga. Mem. Ga., Atlanta, Northeastern Judicial Circuit and Union bar assns., Blue Key. Methodist. Mason, Odd Fellow, Woodman of the World. Clubs: Gridiron, Capital City. Home: Blairsville, Ga. Office: State Capitol, Atlanta, Ga.

CANDY, Walter Weaver, Jr., business exec.; b. St. Louis, Dec. 11, 1905; s. Walter Weaver and Rose (Dehlendorf) C.; grad. Lawrenceville Sch., 1924; B.S., Princeton, 1928; m. Kate Irene Winnett, June 19, 1929; children—Walter Weaver, Glenn Winnett, Peter William. V.p. Busy Bee Candy Co., St. Louis, 1928-35; with Bullock's, Inc., Los Angeles, since 1935, became v.p., mem. bd. dirs., 1946; now pres.; dir. I. Magnin & Co. Served with U.S. Navy, 1942-46; overseas, 1944-45; disch. with rank of comdr., 1946. Recipient Bronze Star Medal, 4 battle stars. Republican. Presbyterian. Clubs: Country (dir.), California, The Beach. Home: 1111 San Vincente, Santa Monica, Calif. Office: Bullock's, Ind., Los Angeles 55.

CANE, see also Cain.

CANE, Melville Henry, lawyer, poet; b. Plattsburg, N.Y., Apr. 15, 1879; s. Henry William and Sophia (Goodman) C.; A.B., Columbia, 1900, LL.B., 1903; m. Florence Naumburg, Dec. 23, 1909; children—Katherine (Mrs. Paul Marcus), Mary (Mrs. Arthur Robinson). Admitted to New York bar in 1903; member of firm of Ernst, Lowenstein & Cane, and successors, New York City since 1905, now Ernst, Cane & Berner; specializes in copyright law and allied fields. Awarded medal for conspicuous alumni service, Columbia U., 1933; Columbia U. Medal for excellence in law, poetry, 1948. Mem. Assn. Bar of N.Y. City, N.Y. State Bar Assn., Poetry Soc. Am. Club: Columbia University. Author poetry including: A Wider Arc, 1947; Making a Poem (prose), 1953. Co-editor: The Man from Main Street, 1953. Contbr. articles, fiction and verse to leading mags. Home: 400 E. 57th St., N.Y.C. 22. Office: 25 W. 43d St., N.Y.C. 18. ☆27

CANFIELD, Cass, publishing co. exec.; b. New York, N.Y., Apr. 26, 1897; son August Cass and Josephine (Houghteling) C.; student Groton Sch., 1909-15; A.B., Harvard, 1919; student Oxford U., Eng., 1919-20; m. Katharine Emmet, May 24, 1922; children—Cass, Michael Temple; m. 2d, Jane White Fuller, May 27, 1938. With Harris, Forbes & Co., 1921-22, N.Y. Evening Post, 1922-23, Foreign Affairs, 1923-24; mgr. London (Eng.) office, Harper & Bros., 1924-27; with Harper & Brothers, N.Y. City, 1927-31, pres., 1931-45, chmn. bd., 1945-55, chmn. exec. com., 1955—. Served as 2d lieut. World War I.

Pres. Nat. Assn. Book Pubs., 1932-34. Mem. bd. dirs. Grosset & Dunlap; Bantam Books; and Freedom House. Council mem. New York Univ., 1942-43. Bd. of Econ. Warfare, Washington, D.C.; spl. adv. to Am. ambassador, London, in charge Econ. Warfare Div.; dir. O.W.I.; France, 1945. Clubs: Century Assn., Harvard. Home: Mt. Kisco, N.Y. Office: 49 E. 33d St., N.Y.C. 16.

CANFIELD, Dorothy, author; see Dorothy Canfield Fisher.

CANFIELD, Fayette Curtis, educator; b. Bridgeport, Conn., July 29, 1903; s. Andrew A. and Elizabeth M.C.V. (O'Connor) C.; A.B., Amherst Coll., 1925; student Univ. of London, 1935; m. Katharine Fitz Randolph Newbold, May 21, 1927; 1 dau., Sylvia Huntington (Mrs. Peter H. Winn). Instr. dramatics Amherst Coll., 1927-30, asst. prof., 1930-34, asso. prof., 1934-38, became prof. dramatics, 1938, apptd. Stanley King prof. dramatic arts, 1952, asso. dean, 1946-47; prof. drama, chmn. dept. and dir. U. Theatre, Yale U., 1954—. Trustee Rollins Sch. Theater, Lenox, Mass., 1940-46; dir. Kirby Meml. Theatre, 1938-54; mem. Corp. Emerson Coll., 1950-54; cons. NBC Nat. Broadcasting (television), 1948-51; producer-dir. NBC-TV, summers, 1949, 50. Served as lt. comdr., USNR, World War II. Received Sec. Navy Commendation ribbon. Republican. Episcopalian. Club: Century Assn. Author: Plays of the Irish Renaissance, 1929; Plays of Changing Ireland, 1936. Contbr. articles to drama publs. Home: 17 Walnut St., Amherst, Mass. Office: Yale University Theatre, New Haven.

CANFIELD, Gordon, congressman; b. Salamanca, N.Y., Apr. 15, 1898; s. Carl A. and Florence A. (Saxton) C.; LL.B., Nat. U., 1928; student N.J. Law Sch., 1922-23; m. Dorothy E. Greenwell, Nov. 15, 1928; children—Carl Matthew, Allan Reid. Began as newsboy, Binghamton, N.Y., 1912; chief material clerk Western Union Telegraph Co., 1917. Served with Signal Corps, U.S. Army, 1918. Reporter Passaic (N.J.) Daily News, 1919-23; sec. to late Congressman George N. Seger, 17 yrs., 1923-40; mem. 77th-84th Congresses, 8th New Jersey District; active duty (incognito) in Merchant Marine, June-July 1944, on North Atlantic; visited Buchenwald concentration camp Germany as observer at request of Gen. Eisenhower, Apr. 1945; made 30,000 mile inspection trip of island bases and occupied areas in Pacific and Orient, Jan.-Feb. 1946; on congressional com. visiting 16 countries of Europe and Middle East investigating occupation and reconstruction problems, 1947; inspected Pacific defenses, Korean front, 1952; chmn. treasury-post office appropriations sub-com., 80th Congress. Mem. Am. Legion. Republican. Mason. Home: 317 E. 30th St., Paterson, N.J.

CANFIELD, Leon H(ardy), educator, historian; b. Binghamton, N.Y., Oct. 3, 1886; s. Andrew and Phebe (Hardy) C.; A.B., Syracuse U., 1908; Ph.D., Columbia, 1913; m. Luella Kinyon, Aug. 31, 1908 (dec.); children—Leon (dec.), Edith (Mrs. H. Gaylord). Instr. history Coll. City N.Y., 1909-42, head dept. evening, summer sessions, 1923-35; supr. history Townsend Harris, 1917-42; master history, head upper sch. Brunswick Sch., Greenwich, Conn., 1943-46; head dept. social sci., Fairleigh Dickinson Coll., 1947—, prof., 1950—, dir. gen. studies, 1951—. Mem. Am. Hist. Assn., Am. Assn. U. Profs. Author: The Early Persecutions of the Christians, 1943; The United States in the Making (with others), 1937; The Making of Modern America, 1950; Contemporary Society, 1950. Home: 289 Brookmere Ct., Ridgewood. Office: Fairleigh Dickinson College, Rutherford, N.J.

CANHAM, Charles Draper William, army officer; b. Kola, Miss., Jan. 26, 1901; s. Thomas and Helen (Moll) C.; B.S., U.S. Mil. Acad., 1926; grad. Inf. Sch., 1931, Command and Gen. Staff Sch., 1939; m. Alma Brayton, Mar. 31, 1921; children—Robert C., Charles Draper William, Jr. Thomas R. Entered U.S. Army, as pvt., F.A., 1919, advancing through the grades to maj. gen.; served overseas during World War I and World War II. Decorated Distinguished Service Order (British), Distinguished Service Cross, Silver Star, Bronze Star, Purple Heart, Presidential Unit Citation, Combat Infantryman Badge (U.S.). Home: 1225 S. Michigan Av., Howell, Mich. Address: care Adjutant General, War Dept., Washington, D.C.

CANHAM, Erwin Dain (kăn'ăm), newspaper editor, radio and television commentator; born Auburn, Maine, February 13, 1904; son of Vincent Walter and Elizabeth May (Gowell) C.; B.A., Bates Coll., 1925, Litt. D., 1946; L.H.D., Boston U., 1948, Yale, 1949, Kenyon Coll., 1949, Lehigh U., 1950; LL.D., Principia Coll., 1951; Litt. D., Portia Law Sch., 1952, Northwestern University, 1953; Rhodes Scholar at Oxford Univ. (Eng.), B.A., M.A.; m. Thelma Whitman Hart, May 10, 1930; children—Carolyn, Elizabeth. Reporter Christian Sci. Monitor, 1925, covered annual sessions of Laegue of Nations Assembly, 1926, 27, 28. Chief correspondent for the Christian Science Monitor at London Naval Conf., 1930; corr. Geneva, Switzerland, 1930-32; head of Washington Bur., Christian Sci. Monitor, 1932-39, gen. news editor, 1939-41, mng. editor, 1941-44, editor since 1945; covered London Econ. Conf., 1933; made nation wide polit. surveys and covered trips of Am. Presidents; attended inauguration Philippine Commonwealth govt. and wrote on Far East, 1935; dep. chmn. U.S. delegation U.N. Conf. on Freedom of Information, 1948; U.S. alternate del. U.N. Gen. Assembly, 1949; mem. U.S. Commn. for Information, U.S. Nat. Commn. for UNESCO, 1948-51. Trustee Bates Coll., Simmons Coll. Radio commentator, 1938-39, 45—. Fellow Am. Acad. Arts and Scis.; mem. U.S. C. of C. (dir.), Am. Soc. Newspaper Editors (pres. 1948-49), Assn. Am. Rhodes Scholars. Phi Beta Kappa, Delta Sigma Rho. Christian Scientist. Mason. Clubs: Gridiron, Nat. Press, Overseas Writers (Washington pres. 1938-40); Tavern. Author: (with others) The World at Mid-Century, 1951; New Frontiers for Freedom, 1954. Home: 72 Crofton Rd., Waban, Mass. Office: 1 Norway St., Boston.

CANIFF, Milton Arthur (kăn'if), cartoonist; b. Hillsboro, O., Feb. 28, 1907; s. John William and Elizabeth (Burton) C.; A.B., Ohio State U., 1930; LL.D. (honorary), Atlanta (Georgia) Law School; m. Esther Parsons, Aug. 23, 1930. Began as cartoonist, summer 1921; successively on Dayton (O.) Journal-Herald, Miami (Fla.) Daily News, Columbus, (O.) Dispatch, Associated Press Feature Service, N.Y. City with Chicago Tribune-N.Y. News Syndicate, N.Y.C., 1934-46; now with Chgo. Sun-Times Syndicate. Creator Male Call, and of Steve Canyon. Awarded Scroll of Merit, Dayton Art Inst.; War Dept. citation for Male Call; Billy DeBeck Meml. award, 1947; Distinguished Service award Sigma Delta Chi, 1950; Freedoms Found. award, 1950; Certificate of Merit, 1953. Mem. Soc. of Illustrators, Nat. Cartoonists Soc. (pres. 1948-49), Sigma Chi. Clubs: Players, Overseas Press (N.Y.C.); Nat. Press (Washington). Home: New City, Rockland Co., N.Y. Office: care Chicago Sun-Times Syndicate, 250 Park Av., N.Y. City 17.

CANINE, Ralph Julian (kā-nīn'), army officer; b. Flora, Ind., Nov. 9, 1895; s. Edwin Nelson and Nannie Cecelia (Lucas) C.; B.S., Northwestern U., 1916; grad. F.A. Sch., 1925, Command and Gen. Staff Sch., 1938; m. Ruth Erma Wiscomb, Feb. 25, 1922; children—Ralph Julian, Edwin Arnold. Commd. 2d lt., U.S. Army, 1917, and advanced through the grades to lt. gen., 1953; now serving with Department of Defense, Washington; director National Security Agency, Washington. Decorated Distinguished Service Medal, Silver Star, Bronze Star with 2 oak leaf clusters, Legion of Merit (U.S.), Legion of Honor, Croix de Guerre with palm (France). Mem. Phi Beta Pi. Mason (Shriner). Home: 220 Barton Av., Terre Haute, Ind. Address: Dept. of the Army, Washington 25.

CANN, Norman D., lawyer; born at Cohasset, Massachusetts, Dec. 9, 1898; s. Joseph Murray and Abbie (Wentworth) C.; B.C.S., Southeastern U., Washington, D.C., 1925; LL.B., Atlanta (Ga.) Law Sch., 1928; m. Jane McCurdy, Jan. 7, 1922; children—Dorothy Jane (wife of Maj. William A. Crémartie), Gloria Wentworth (Mrs. J. H. Rains). Internal revenue agent, Atlanta, Georgia, 1925-28, asst. revenue agent in charge, 1928-38, head of Pacific Div. tech. staff, San Francisco, Calif., 1938, New York Div. tech. staff, New York, N.Y., 1939, asst. commr., Washington, D.C., 1940-44, dep. commr. since 1944. Admitted to Ga. bar, 1928; C.P.A., Ga., 1928. Served as sergt., Co. A, 344th Bn., Tank Corps, A.E.F., World War I. Decorated Purple Heart. Mem. Am. Inst. Accountants, Ga. Soc. C.P.A.'s, Delta Theta Phi, Phi Phi Pi, Am. Legion. Author spl. articles on taxation. Home: 10 Vernon Terrace, Alexandria, Va. Office: 425 13th St., Washington 4.

CANNAN, Robert Keith, university professor; b. Fowler, California, April 18, 1894; son of David and Mary (Cunningham) C.; B.Sc., University of London (England), 1914, M.Sc., 1923, D.Sc., 1929; married Catherine Ann Smith, Aug. 4, 1920; 1 dau., Cecily Mary McLeod; m. 2d, Hildegard Newcomb Wilson, Aug. 21, 1953. Asst. in biochemistry U. of London, 1919-23; Rockefeller traveling fellow in United States, 1924-25; lecturer, U. of London, 1925-30; prof. chemistry N.Y.U., 1930-52; v. chmn., div. med. scis. Nat. Research Council, 1952-53, chmn., 1953. Served with B.E.F., France, 1914-19; lt. 2d East Lancashire Regt., 1914-15; capt. 66th Div. Trench Mortar, 1916-19. Clubs: Cosmos (Washington); Century Assn., (N.Y.). Home: 510 21st St., Washington 6. Office: National Research Council, 2101 Constitution Av., Washington.

CANNON, Brown W(oodburn), foods exec.; b. Denver, June 16, 1916; s. Hugh Brown and Margaret (Reynolds) C.; A.B., Stanford U., 1938; M.B.A., Harvard, 1940; m. Charla Gates Apr. 9, 1941; children—Brown W., Charles, Reynolds. With Beatrice Foods Co., Denver, since 1940, v.p. and dist. mgr. since 1948, dir. since 1950; dir. United States Nat. Bank of Denver, Denver Dry Goods Co. Served as lt., USNR, 1942-45. Dir. Denver Better Bus. Bur. Mem. Mountain States Employers Council (dir.), C. of C. (dir.), Zeta Psi. Rotarian. Home: 575 S. Elizabeth St., Denver 9. Office: 1855 Blake St., Denver 17.

CANNON, Cavendish Welles, career diplomat; b. Salt Lake City, Utah, Feb. 1, 1895; grad. Salt Lake High Sch.; A.B., U. of Utah, 1916; advanced study, Paris and Vienna; married. Began as head of high school depts. of English and history; 1916-18; appointed to diplomatic mission, Vienna, 1920; with Am. legation, Vienna, 1921; vice consul, Zurich, 1927-28; vice consul and foreign service officer Am. legation, Sofia, 1933, additional duties as 3d sec., 1933, consul and 3d sec., 1935; consul and 3d sec., Athens, also consul for Italian islands of the Aegean, 1939, 2d sec. and consul, 1939-41; assigned Dept. of State, 1941; became asst. chief Div. of Southern European Affairs, Washington, D.C., 1944; chief, 1945; 1st sec. of Embassy, Lisbon, 1945; accompanied sec. of state to conf. at Moscow, 1943, and Potsdam, 1945; political adviser, confs. of Council of Fgn. Ministers, London, 1945, 46, Paris, 1946; U.S. del. Internat. Danube Conf., Belgrade, 1948; Policy Planning Staff, Dept. of State, 1950; became ambassador to Yugoslavia, 1947, to Syria, Sept. 1950, to Portugal, May 1952, to Greece, 1953. Served with U.S. Marine Corps., 1918-19, overseas. Address: Dept. of State, Washington.

CANNON, Charles A., pres. Cannon Mills Co.; chmn. bd. Cannon Mills, Inc., Cabarrus Bank & Trust Co., Concord, N.C., Wiscassett Mills Co.; dir. N.Y. Life Ins. Co., Social Circle Cotton Mill Co. Trustee U. N.C., Duke U. Chmn. bd. Cabarrus Meml. Hosp. Address: Kannapolis, N.C.

CANNON, Clarence, congressman; born Elsberry, Mo., Apr. 11, 1879; s. John Randolph and Ida Glovina (Whiteside) C.; A.B., William Jewell Coll., 1903, A.M., 1904, LL.D., 1930; LL.B., U. of Mo., 1908, LL.D., 1954; LL.D., Culver-Stockton Coll., 1932; m. Ida Dawson Wigginton, Aug. 30, 1906; children—Ida Elizabeth, Ruby Melinda. Prof. history, Stephens Coll., 1904-08; began practice of law at Troy, Mo., 1908; parliamentarian Nat. Ho. of Rep., many yrs., and of Democratic National Conventions, 1920-52; served as member 68th to 72d Congresses (1923-33) and 74th to 84th Congresses from the 9th Missouri Dist., 73d Congress (1933-35), Mo. Regent Smithsonian Instn. Author: A Synopsis of the Procedure of the House, 1919; Procedure in the House of Representatives, 1920; Cannon's Procedure, 1928; National Conv. Parliamentary Manual, 1928, 1951; (article) Parliamentary Law, Ency. Britannica, 1929; Ency. Americana, 1940; Cannon's Precedents, 1936, 49. Editor: Manual and Digest of the House of Representatives, 1918, 19; also compiler of precedents of House of Representatives. Home: Elsberry, Mo.

CANNON, Earl Nelson, lawyer; b. Delavan, Wis., Jan. 20, 1900; s. Dan E. and Lenora (Nelson) C.; B.S., U. of Wis., 1924, LL.B. 1927; married Helen Gibson, July 23, 1927. Attorney law firm, Stephens, Cannon & Cooper (now Stephens, Cannon, Bieberstein & Cooper) since 1928; pres. Yellow Truck Lines Ins., 1930-45. Industry mem. War Labor Bd., 1944-45; industry mem. Nat. Wage Stabilization Bd., 1946; vice pres. Am. Trucking Assns., 1946-46; exec. dir., legal counsel Central States Area Employers Assn.; labor counsel Central Motor Freight Assn., 1940-53; v.p. in charge personnel and labor relations Greyhound Corp., Chgo., 1955—. Mem. Theta Chi. Phi Alpha Delta. Home: Box 2-Union League Club, 65 W. Jackson Blvd. Office: Bd. of Trade Bldg., Chgo. 4.

CANNON, Francis Allison, business exec.; b. Plainfield, N.J., Sept. 23, 1903; s. Arthur A. and Henrietta M. (Blatz) C.; student N.Y.U.; m. Barbara Dunn, May 16, 1930; children—William Dunn, Peter Byam. Asso. First Boston Corp. (and predecessor firms) since 1921, asst. mgr., 1931-32, mgr., 1932-35, asst. v.p., 1935-40, v.p., 1940-46, dir. since 1946, mem. exec. com. since 1950; mgr. Plainfield (N.J.) Savs. Bank since 1946. Dir. Plainfield chpt. A.R.C. Clubs: Plainfield Country; Bankers Am., Bond (N.Y.C.). Home: 1210 Evergreen Av., Plainfield, N.J. Office: 100 Broadway, N.Y.C. 5.

CANNON, James III, univ. prof.; b. Farmville, Va., Nov. 30, 1892; s. (Bishop) James, Jr., and Lura Virginia (Bennett) C.; student Webb School, Bell Buckle, Tenn., 1907-10; A.B., Trinity Coll. (now Duke U.), 1914; A.M., Princeton, 1917; Th.B., Th.M., Princeton Sem., 1925; D.D. Birmingham-Southern Coll., 1938; m. Margaret Wagner Faw, Dec. 22, 1920; children—James IV (dec.), Walter Faw. Editor Richmond Virginian and business mgr. Christian Advocate, Richmond, 1914-15; ordained ministry M.E. Ch., S., 1917; asst. prof. Bibl. lit., Trinity Coll., N.C., 1919-21, prof. also of missions, 1921-26; Ivey prof. history of religion and missions, Divinity School, Duke U., since 1926; dean Duke University Divinity School, since 1951. Army Y.M.C.A. worker, U.S., France, Italy, 1917-18; chaplain 1st lt. A.E.F., 1918-19; senior chaplain 1st division. Decorated Croix de Guerre (France), 1919. Mem. Phi Beta Kappa (chairman South Atlantic district), Sigma Chi. Author: (with H. E. Spence) A Guide to Study of English Bible, 1926; History of Southern Methodist Missions, 1926. Adv. editor The Muslim World, since 1947. Home: 2022 Myrtle Dr. Office: 4923 Duke Station, Durham, N.C.

CANNON, Jimmy, columnist; b. New York City, N.Y., Apr. 10, 1909; s. Thomas J. and Loretta (Monahan) C.; unmarried. Reporter, N.Y. Daily News, 1927-1930, N.Y. World-Telegram, 1930-34; feature writer, Internat. News Service, 1935-36; sports writer, N.Y. Jour. Am., 1936-39; columnist (specializing in sports, also covering other important nat. events), N.Y. Post, since 1946, also war corr. in Korea. Served with U.S. Army, 1941-45; 3d Army corr. for Stars and Stripes in 4 campaigns. Author: The Sgt. Says, 1942; Nobody Asked Me, 1950. Home: Edison Hotel. Office: 75 West St., N.Y.C.

CANNON, John Quayle, lawyer, corp. exec.; b. Salt Lake City, Oct. 20, 1901; s. John Quayle and Annie (Wells) C.; student U. Utah, 1918-21; LL.B., George Washington U., 1929; m. Anna Laura Stohl, June 26, 1928; children—Jane, John Quayle, Ann Quayle. Newspaper reporter, 1920-26; bus. specialist Dept. of Commerce, 1927-29; admitted to D.C. and Fed. bars, 1930; legal examiner, chief law officer U.S. Civil Service Commn., 1930-43; adminstrv. asst. to U.S. Atty. Gen., 1943-45; mem. Pres. Bd. Legal Examiners, 1939-42; atty. RCA Victor div., Radio Corp. of Am., Camden, N.J., 1945-50; asst. sec. RCA, N.Y.C., 1951, sec. since 1952. Home: 35 Forest Lane, Bronxville, N.Y. Office: 30 Rockefeller Plaza, N.Y.C. 20.

CANNON Joseph Henderson ◎ V. 28.

CANNON, LeGrand, Jr., author; b. New Haven, Conn., Dec. 1, 1899; s. LeGrand and Florence (Pond) C.; Ph.B., Yale U., 1920; M.B.A., Harvard U., 1922; m. Jeannette Peabody, Dec. 30, 1922; children—Jeannette, LeGrand, 3d, Winthrop, Margaret. Author: A Mighty Fortress, 1937; The Kents, 1938; Look to the Mountain, 1942; Come Home at Even, 1951. Home: 55 Laurel Rd., New Haven.

CANNON, Paul Roberts, pathologist; b. Lexington, Ill., Aug. 25, 1892; s. William H. and Clara Belle (Roberts) C.; student Eureka (Ill.) Coll., 1911-13; A.B., James Millikin U., 1915; Ph.D., U. of Chicago, 1921; M.D., Rush Med. Coll., 1925; m. Joyce Tobin, Dec. 24, 1917; 1 son, Paul R. Began as bacteriologist, 1915; instr. bacteriology, U. of Chicago, 1919-20, asst. prof. pathology, 1925-32, prof. pathology since 1932, chmn. dept. since 1940; prof. pathology, U. of Miss., 1920-23. Mem. com. on pathology, Nat. Research Council (mem. food and nutrition bd. 1947-51); mem. Nat. Influenza Commn.; mem. Am. Bd. of Pathology; 1937-43. Served as 1st lt. Sanitary Corps, U.S. Army, World War I. Mem. Am. Soc. Pathologists and Bacteriologists (pres. 1942-43). Assn. of Immunologists (ex-pres.), Chicago Pathol. Soc. (ex-pres.), Nat. Acad. Scis., Am. Soc. Exptl. Pathology (pres. 1946-47; Burdick Award 1948), Tau Kappa Epsilon. Mem. Christian (Disciples) Ch. Club: Quadrangle. Chief editor A.M.A. Archives of Pathology, 1954—. Home: 5618 Blackstone Av., Chgo.

CANNON, Robert James, mfr.; b. Los Angeles, Dec. 6, 1913; s. James H. and Vinna (Hale) C.; student Los Angeles Jr. Coll., 1932-33; m. Elizabeth H. Bennett, Aug. 21, 1937; children—Jeffrey Douglas, Janis. With Cannon Electric Co., Los Angeles, 1933—, successively shopworker, foreman, salesman-engr., plant mgr., gen. mgr., 1941—, treas., pres. 1950—. Pres. Jr. Achievement (Los Angeles); trustee Crippled Children's Soc., Coll. Osteopathic Phys. and Surg. Mem. Radio Mfrs. Assn., N.A.M., Merchants and Mfrs. Assn. Clubs: Rotary (pres. 1948-49), Jonathan, Los Angeles Country. Home: 355 N. Las Palmas St., Los Angeles 4. Office: 3209 Humboldt St., Los Angeles 31.

CANNON, Robert M., army officer; b. Utah, Aug. 16, 1901; B.S., U.S. Mil. Acad., 1925; grad. Air Corps Primary Flying Sch., 1927, F.A. Sch., battery officers course, 1931, Command and Gen. Staff Sch., 1938; attended Basic Airborne Course, 1948; m. Jo Riter; children—Jo Anne, Robert. Commd. 2d lt., U. S. Army, 1925, and advanced through the grades to brig. gen., 1944; Comdg. gen. 82d Airborne Div. Arty., Ft. Bragg, N.C. Rated parachutist and glider-man. Address: Dept. of Army, Washington 25.

CANNON, William Coltrane, business exec.; b. Concord, N.C., June 29, 1913; s. Charles Albert and Ruth Louise (Coltrane) C.; student Davidson (N.C.) Coll., 1933-34; m. Norma Louise Craft, Aug. 28, 1935. Vice pres., asst. sec. and dir. Cannon Mills Co., Kannapolis, N.C., since 1934; pres. Imperial Cotton Mills, Eatonton, Ga., Cabarrus Bank & Trust Co., Concord, Kannapolis and Albemarle, N.C.; v.p., dir. Oakboro Cotton Mills Co. (N.C.); sec. Social Circle Cotton Mills (Ga.); dir., asst. sec. Wiscassett Mills Co., Albemarle, N.C., Cannon Mills, Inc., N.Y.C., Central Mills (S.C.). Presbyn. Home: Concord, N.C. Office: Cannon Mills Co., Kannapolis, N.C.

CANNON, William Cornelius, lawyer; b. Andover, N.Y., Dec. 8, 1873; s. Patrick and Mary (Delaney) C.; Ph.B., Alfred U., 1894; LL.B., Harvard, 1900; hon. LL.D., Alfred U., 1926, Seton Hall Coll., 1936; m. Edith Dormer, Sept. 8, 1908; 1 son, John Dormer. Admitted to bar, N.Y.; mem. Davis Polk Wardwell Sunderland & Kiendl; dir. Salisbury Bank & Trust Co. (Conn.), 775 Park Av., Inc. Dir. Municipal Art Society, Empire State Foundation of Ind. Liberal Arts Colleges, New York; trustee Alfred U.; chairman board Sharon (Conn.) Hosp. Candidate for presdl. elector N.J. Dem., 1924; alternate del. at large N.J., Dem. Nat. Conv., 1928. Mem. State Bd. Instns. and Agencies, N.J., 1925-44. Mem. Am., N.Y. State, N.Y. County, and N.Y. City Bar Assns., American Law Institute, American branch International Law Society (executive committee), Harvard Law Sch. Assn. Clubs: Harvard (N.Y.), Union, Broad St., Anglers. Home: 765 Park Av., New York, N.Y., (summer) Salisbury, Conn. Office: 15 Broad St., New York, N.Y.

CANNON, William Ragsdale, univ. dean; b. Chattanooga, Tenn., Apr. 5, 1916; s. William Ragsdale and Emma (McAfee) C.; A.B., U. of Ga., 1937; B.D. summa cum laude, Yale University, 1940, Ph. D., 1942; Doctor of Divinity, Asbury College, 1950. Ordained Methodist ministry, 1940; pastor, Allen Memorial Methodist Ch., Oxford, Ga., 1942-43; prof. ch. history and hist. theology, Candler Sch. of Theol., Emory University, 1943—, dean school of theology, 1953—; lecturer at Fondren Foundation Southern Meth. U., 1948; vis. prof. Garrett Biblical Inst., summer 1949; vis. prof. Richmond College, U. of London, 1950. Mem. Commn. on Ritual and Worship of the Meth. Ch.; chmn. bd. Ministerial Training of N. Ga. Conf., Meth. Ch. Del. to gen. and jurisdictional confs. Meth. Ch., 1948, 52, to Ecumenical Conf. of Methodism, Oxford, Eng., 1951; fraternal del. from World Meth. Council to World Conf. on Faith and Order, Lund, Sweden, 1952; accredited visitor World Council Chs., Evanston, Ill., 1954. Trustee La Grange (Ga.) Coll., 1944—. Member Phi Beta Kappa, Phi Kappa Phi. Methodist. Author: A Faith for These Times, 1944; The Christian Church, 1945; The Theology of John Wesley, 1946; Accomplishments to Wesley's Death in Methodism (edited by W. K. Anderson), 1947; Our Protestant Faith, 1949; The Redeemer, 1951; editor Selections from Augustine, Table Talk (Martin Luther), 1950. Home: 1209 Springdale Rd., N.E., Atlanta.

CANOYER, Helen Gertrude (ca noy' er), univ. dean; b. Melrose, Minn.; d. John Newton and Myrtle Ellen (Nickey) Canoyer; A.B., U. Minn., 1925, M.A., 1930, Ph.D., 1940. Asst. prof. marketing and econs. U. Minn., 1941-44; economist, distbn. div. Bur. Fgn. and Domestic Commerce, Dept. of Commerce, Washington, 1944-45; asst. chief, div. research and statistics Office Alien Property Custodian, Washington, 1945-46; asso. prof. marketing and econs. U. Minn., 1944-50, prof., 1950-53; dean N.Y. State Coll. Home Econs., Cornell U., Ithaca, 1953—. Advisor N.Y. State Council of Rural Women; advisor on exec. bd. N.Y. Home Bur. Fedn.; adv. bd. N.Y. State Fair Com. Mem. Am. Econs. Assn., Am. Marketing Assn. (dir.), Am. Home Econs. Assn., Zonta, Delta Sigma Rho. Author: (with R. S. Vaile) Consumption in the Depression; (with R. S. Vaile) Economics of Income and Consumption. Editorial chmn. American Marketing Assn. Jour. Home: 1017 Triphammer Rd., Ithaca, N.Y.

CANSE, John Martin ◎ V. 28.

CANTACUZENE, Mme. (kăn-tá-kū-zăn'), writer, lecturer; b. The White House, Washington, D.C., June 7, 1876; d. Maj. Gen. Frederick D. (U.S. Army) and Ida (Honore) Grant; ed. at home; m. Prince Cantacuzene, Sept. 25, 1899; children—Michael, Mrs. W. D. Siebern, Lady Hanbury-Williams. Member Rep. State Com. of Fla. since 1944, Sarasota County Rep. Com. since 1944, Rep. Woman's Nat. Council since 1936, Women's Nat. Rep. Club, Women's Rep. League of Washington, D.C. Mem. D.A.R. (nat. vice chmn. of nat. defense, 1933-34), Am. Coalition (v. p., 1934-36), Dames of Loyal Legion (nat. pres. 1935-37), Daughters of 1812 (nat. officer), Daughters of Founders and Patriots (nat. officer), many other hereditary socs. Episcopalian. Clubs: Governor, Sulgrave. Author: My Life Here and There, Revolutionary Days, Russian People; numerous articles for Saturday Evening Post, Ladies Home Journal; columnist for N.Y. Evening Post and Phila. Ledger. Home: "Chez-Elle", Bay Point Dr., Sarasota, Fla. and 1868 Columbia Rd., Washington, D.C.

CANTARELLA, Michele Francesco (kăn-tăr-el'la educator; b. Giarre, Italy, June 13 1899; s. Francesco and Isidora (Granata) C.; came to U.S., 1921, naturalized, 1927; student U. Catania, Italy, 1920; A.B. in edn., Boston U., 1926, A.M., 1927; grad. study Harvard, 1928-29; m. Hélène Paquin, Sept. 23, 1929; children—Francesco, Nelda. Instr. Italian North Bennet St. Indsl. Sch., Boston, 1926-30; instr. Spanish and Italian Erskine Sch., 1927-29; instr. Smith Coll., Northampton, Mass., 1929-34, asst. prof., 1934-39, asso. prof., 1939-50, prof. since 1950, chmn. dept. Italian lang. and lit., 1939-40, 45-47, 49-50, 50-52, director junior year group in Italy, 1948-49; director Study Abroad, European Civilization Study tours, 1951-54; instructor of Italian, summer school, Middlebury College, 1933-37; instr., summer sch., Boston U., 1926, 40, 41. Chief Italian sect. Bur. Overseas Publs., O.W.I., 1942-43; editor, head Italian sect., U.S. A.S.F. Information and Edn. Div., 1943-45. Mem. Am. Assn. Teachers of Italian, American Academy of Political Science, New Eng. Modern Lang. Assn. (v.p. 1938-39, 41-42, bd. dirs. 1942-45; asso. editor bull. 1938-40), Western Mass. Modern Lang. Assn. (chmn. 1938-39). Author: Dieci Novelle Contemporanee (with P.L. Richards), 1938; Corso D'Italiano (with R.E. Young), 1942. Asst. editor Italica, 1933-36) contbg. editor Books Abroad since 1934; asst. mng. editor Modern Lang. Jour., 1937-43. Contbr. articles on Italian subjects to encys. and periodicals. Home: 51 Belmont Av., Northampton, Mass.

CANTOR, Eddie, comedian; b. N.Y. City, Jan. 31, 1892; s. Michael and Minnie C.; ed. pub. schs., N.Y. City and Wood's Business Sch., Williamsburgh, N.Y.; Dr. Humane Letters, honorary, Temple University; m. Ida Tobias, June 9, 1914; children—Marjorie, Natalie, Edna J., Marilyn, Janet. Began in popular vaudeville, later in burlesque, then in Keith's vaudeville, and with Morosco, the Shuberts and Florenz Ziegfeld; toured as Sam Beverly Moon, in "Canary Cottage," 1916; played in "Broadway Brevities," 1920; "Make It Snappy," 1922; starring in "Kid Boots," 1923-26, "Whoopee," 1929-30; made his first appearance in motion pictures in 1926,; also active as artist on TV programs. Founder of Eddie Cantor Camp Com., sending poor and undernourished boys to the country; active in Jewish as well as Christian charities and in national and patriotic movements. Pres. Jewish Theatrical Guild of America; pres. Am. Fed. of Radio Artists; mem. bd. of dirs. Surprise Lake Camp. Jewish religion. Mason. Home: Beverly Hills, Calif. Address: 8905 Sunset Blvd., Los Angeles 46.

CANTOR, Nathaniel, sociologist, criminals; b. Nov. 26, 1898, Indianapolis, Ind.; B.A., Columbia University, 1921; LL.B., University of Buffalo, 1929; awarded scholarship in philosophy, Columbia Univ., 1921, fellow Social Science Research Council, 1932-33. Has done special work in causes of crime, treatment of offenders, European development in crime research, social work and the correctional field, mental hygiene and education; asso. prof. Univ. of Buffalo, 1928-32, prof. since 1932, chmn. dept. since 1942; visiting professor Columbia University, 1951-52. Consultant U.S. Foreign Operations Adminstrn. for European Productivity Agency, 1954-55. Member Am. Prison Association, American Sociol. Society, N.Y. State Bar. Author: Employee Counseling: A New Approach to Industrial Psychology, 1945; Learning Through Discussion, 1951; The Teaching-Learning Process, 1953, others; also slide-film series; jour. articles. Home: 67 Endicott Dr., Buffalo, N.Y. ☆27

CANTOR, Sol W., merchant; b. N.Y.C., 1911. Exec. v.p., dir. Interstate Dept. Store, N.Y.C. Home: 110 Riverside Dr., N.Y.C. 24. Office: 111 Eighth Av., N.Y.C. 11.†

CANTRELL, Clyde Hull, librarian; b. Caroleen, N.C., Sept. 23, 1906; s. James Volney and Sarah Nancy Florence (Hull) C.; A.B., U. N.C., 1933, A.M., 1936, B.L.S., 1937; student W.Va. U., 1941-42, U. Ill., 1950-51; m. Ethel Marie Williams, June 5, 1940; 1 dau., Nancy Elizabeth. Bookkeeper Charlotte (N.C.) News, 1926-29; asst. circulation dept. U.N.C. Library, 1930-32, supervisor, 1933-37; periodicals librarian N.C. State Coll., 1937-39, circulation librarian, 1939-41; head circulation div., W.Va. U., 1941-42, asst. librarian, 1942-43; asso. prof. Spanish and dir. library, Birmingham So. Coll., 1943-44; dir. libraries Ala. Polytech. Inst. since Nov. 1944. Mem. A.L.A., Southeastern Library Assn., Am. Assn. U. Profs., Ala. Edn. Assn., Ala. Hist. Assn., Ala. Library Assn. (v.p., 1945-46, pres. 46-47), Bibliog. Soc. Am., Soc. Am. Archivists, South Atlantic Modern Lang. Assn., Instituto Internacional de la Literatur Iberoamericana, Association College and Reference Libraries. Modern Language Association, Mu Beta Psi, Phi Beta Kappa, Phi Sigma Iota fraternities. Episcopalian. Compiler Graduate Degrees Awarded and Titles of Theses, 1894-1940, 1941; (with Walter R. Patrick) A Bibliography of Theses and Dissertations in Southern Literary Culture, 1954. Contbr. to lit. and profl. jours. Home: Woodfield Drive. Office: Alabama Polytechnic Institute Library, Auburn, Ala.

CANTRELL, John Howard, lawyer, business exec.; b. Dardanelle, Ark., July 17, 1898; s. John Marion and Martha Jane (Bearden) C.; A.B., U. Okla., 1921, LL.B., 1924; m. Lucille Josephine Farish, June 6, 1925; 1 son, John Edward. Admitted to Okla. bar, 1924; with firm Biddison & Campbell, Tulsa, 1924-27, Biddison, Campbell, Biddison & Cantrell, Tulsa, 1927-33, Spielman, Cantrell & McCloud, Oklahoma City, 1933-38, Cantrell, Savage & McCloud, Oklahoma City, 1939-44, Cantrell, Carey & McCloud, Oklahoma City, 1944-52, McInnis, Cantrell, Thompson & Sullivan, Oklahoma City, 1952-54; v.p., gen. counsel C. R. Anthony Co., Oklahoma City, 1954—. Mem. Oklahoma City Charter Revision Com., 1954. Served with USMC, 1918-19; A.E.F. Mem. Am. (state del. 1942-46), Okla. (pres. 1941-42), Okla. Co. (pres. 1938), Tulsa Co. (pres. 1931) bar assns., C. of C. (chmn. govtl. relations div. 1954), Am. Legion, Order of Coif, Phi Delta Phi, Sigma Alpha Epsilon. Methodist. Rotarian. Home: 620 Northwest 40th St., Oklahoma City 3. Office: 701 N. Broadway, Oklahoma City.

CANTRELL, Roy Herbert, coll. adminstr.; b. Kansas City, Mo., Nov. 4, 1904; s. Hebert H. and Mable (Munch) C.; student Pasadena Coll., 1921-22; Asbury Coll., 1922-25; A.B., U. of Ky., 1925-26. Biblical Sem., 1926-27; A.M., N.Y. Univ., 1928; B.D., Asbury Sem., 1927; D.D., Northwest Nazarene Coll., 1944; m. Evelyn Mikkelson, June 19, 1929. Ordained ministry Ch. of Nazarene, 1927; prof. Eastern Nazarene Coll., Wollaston, Mass., 1927-29, dean of men, 1928-29; pastor Ch. of the Nazarene, Syracuse, N. Y., 1929-34, Binghamton, N.Y., 1934-39; dist. supt. Ch. of Nazarene, Ont. Dist., Toronto, 1939-42, Minn. Dist., St. Paul, 1941-46, Kan. Dist., Wichita, 1946-47; pres. Bethany-Peniel Coll., Bethany, Okla. since 1947. Mem. bd. trustees Eastern Nazarene Coll., 1930-41, Northwestern Nazarene Coll., 1942-46. Sem., Kansas City, Mo., 1944-47; mem. gen. bd. and mem. dept. fgn. missions and dept. publs., Church of Nazarene. Home: 203 N. College Av., Bethany, Okla.

CANTRIL, (Albert) Hadley, psychologist; b. Hyrum, Utah, June 16, 1906; s. Albert Hadley and Edna Mary (Meyer) C.; B.S., Dartmouth Coll., 1928; grad. work univs. Munich and Berlin, 1929-30; Ph.D., Harvard, 1931; LL.D., Washington and Lee U., 1949; m. Mavis Lyman, June 18, 1932; children—Albert Hadley, Mavis Ann. Instr. sociology Dartmouth Coll., 1931-32; instr. psychology Harvard, 1932-35; asst. prof. psychology Teachers Coll., Columbia, 1935-36; asst. prof. psychology Princeton, 1936-37, asso. prof., 1937-44, prof. since 1945, dir. office pub. opinion research, dept. psychology, 1940—, Stuart prof., chmn. dept. psychology, 1953-55, research asso. dept. psychology, 1955—; sr. counsellor, chmn. bd. Inst. for Internat. Social Research, 1955—. Spl. cons. U.S. sec. of war and O.W.I., 1942-45. Dir. UNESCO Tensions Project, 1948. Pres. Research Council, Inc.; pres. Inst. for Asso. Research. Mem. Am. Psychol. Assn., Soc. Psychol. Study Social Issues (past pres.), Eastern Psychol. Assn. (pres. 1949-50). Author: Psychology of Radio (with Gordon Allport), 1935; The Invasion from Mars, 1941; The Psychology of Social Movements, 1941; Gauging Public Opinion, 1944; Psychology of Ego-Involvements (with M. Sherif), 1947; Understanding Man's Social Behavior, 1947; Tensions that Cause Wars, 1950; The "Why" of Man's Experience, 1950; How Nations See Each Other (with Wm. Buchanan), 1953. Editor: Public Opinion 1935-46, 1951. Adv. editor Public Opinion Quarterly. Home: 124 Mercer St. Office: Box 587, Princeton, N.J.

CANTWELL, Alfred W(hite), Red Cross adminstr.; b. St. Louis, Mo., Jan. 19, 1902; s. Frank Shapleigh and Mary Emily (White) C.; B.S., Washington U., St. Louis, 1924; m. Amy Hassall, Nov.

9, 1925; children—Amy Hunt, Alfred White. Instr. phys. edn., mem. football coaching staff, Washington, U., 1924; field rep., 1st aid and water safety, Am. Red Cross, 1925-27; dir., 1st aid, water safety and accident prevention service, Midwestern Area, 1927-39, asst. adminstr., 1940-45; nat. director safety services, since 1946. Mem. board directors National Safety Council; vice president Nat. Com. for Traffic Safety. Mem. Sigma Chi. Quo Vadis. Baptist. Home: 612 Juniper Lane, Ravenwood Estates, Falls Church, Va. Office: American National Red Cross, 17th and D Sts., N.W., Washington 13, D.C.

CANTWELL, Robert Emmett, author; b. Little Falls (now Vader), Wash., Jan. 31, 1908; s. Charles James and Nina Adelia (Hanson) C.; grad. Weatherwax High School, Aberdeen, Wash., 1924; student University of Washington, 1924-25; m. Mary Elizabeth Chambers; children—Joan McNiece, Betsy Ann, and Mary Elizabeth Emmett. Engaged as plywood factory veneer clipper operator, Hoquiam, Wash., 1925-29; contbr. to publs., 1929-35; editorial staff Time, 1935-36, Fortune, 1937; asso. editor, Time, 1938-45; lit. editor Newsweek, 1949-54. Mem. Battery A, 248th Coast Arty., Washington N.G., 1925-26. Mem. Sigma Delta Chi. Episcopalian. Club: Marshall Chess (N.Y.C.). Author: Laugh and Lie Down, 1931; The Land of Plenty, 1934; Nathaniel Hawthorne: The American Years, 1948. Address: 520 W. 114th St., N.Y.C. 25.

CAPEHART, Homer Earl (kāp'härt), U.S. senator; b. Algiers, Ind., June 6, 1897; s. Alvin Thomas and Susan (Kelso) C.; ed pub. schs.; m. Irma Viola Mueller, Jan. 19, 1921; children—Homer Earl, Thomas Charles, Patricia Louise. Salesman Burton-Paige Mfg. Co., Chicago, 1919-20; special rep. J. I. Case Plow Works Co., Racine, Wis., 1920-21; with Baker-Capehart Co., advt. agency, Green Bay, Wis., 1922-23; sales mgr. Sanford Bros., Chattanooga, Tenn., 1923-24, Holcomb & Hoke Mfg. Co., Indianapolis, Ind., 1925-27; pres. The Capehart Corp., mfrs., Fort Wayne, 1927-32; v.p. The Wurlitzer Co., Cincinnati, O., and North Tonawanda, N.Y., 1933-40; chmn. of board, Packard Mfg. Co., Indianapolis; owner Capehart Farms, Washington, Ind. Served in 12th Inf. and Q.M. Dept., U.S. Army, 1917-19. Elected U.S. Senator from Ind., 1944, 1950. Mem. Am. Legion, Elk. Republican. Lutheran. Mason (32°, Shriner). Clubs: Union League (Chicago); Columbia, Rotary, Meridian Hills Country (Indianapolis); National Republican (New York); Rotary (hon. life), Washington Country (Washington, Ind.); Contemporary, Executives, Variety, Press, Nat. Press, Army and Navy, Burning Tree (Washington). Homes: Washington, Ind., Indianapolis, and Washington, D.C. Offices: Packard Mfg. Corp., Indianapolis, Ind. and Senate Office Bldg., Washington, D.C.

CAPELL, Sydney Layfield, elec. appliance mfg. exec.; b. Northampton, Eng., Aug. 8, 1903; s. George Sydney and Ethel (Layfield) C.; student Northeastern Tech. Sch., Newcastle-upon-Tyne, Eng.; m. Agnes Elizabeth Ljunggren, Aug. 26, 1924; children—Lois E., Robert C. Engaged in marnie telegraphy and early development in radio and television, 1918-30; gen. sales mgr. Philco Radio & Television Corp. of New York, 1930-34; gen. mgr. Philco Radio & Television Corp. of Illinois, Inc., Chgo., 1934-36; v.p., gen. mgr. Philco Corp. of Canada, Ltd., Toronto, 1936-52; pres., dir. Philco International Corp., Phila., 1953—. Mem. Nat. Fgn. Trade Council N.Y., World Affairs Council Phila., C. of C., Am. Brazilian Assn. N.Y., Radio-Electronics-Tv Mfrs. Assn. U.S. and Can. Clubs: Huntingdon Valley Country, Germantown Cricket (Phila.); The Granite (Toronto). Home: 1405 The Kenilworth, Aldes Park, Phila. Office: Philco Internat. Corp., Tioga and C Sts., Phila. 34.

CAPEN, Charles Herbert (kā'pĕn), civil engr.; b. Jersey City, Nov. 1, 1895; s. Charles Howard and Sarah Adeline Sanford (Munford) C.; C.E., Cornell, 1917; E.D. (hon.), Newark Coll. Engring., 1952; m. Ruth Crowell, Aug. 1, 1919; children—Ruth Earnley (Mrs. William R. Hartmann), Elizabeth Ada (Mrs. Kenneth H. Bergquist). Draughtsman, resident engr. J. N. Chester Engrs., Pitts., 1917; asst. engr. design Navy bases N.S. Hill, N.Y.C., 1918; asst. san. engr. N.J. State Dept. Health, 1919-25; asst. engr., later engr. North Jersey Dist. Water Supply Comm., 1925-41, chief engr. since 1942; prin. san. engr. 2d Corps Area A.U.S., 1941; cons. engr., asso. P.N. Daniels. Chmn. Gov. Moore's Com. Water Supply, 1938. Mem. adv. civil engr. com. Newark Coll. Engring. Awarded Fuertes Medal, Cornell, 1941; James F. Lincoln Arc Welding Found. award, 1942. Mem. Am. Water Works Assn. (pres. 1952-53; Fuller award 1938), Am. Soc. C.E., Fedn. Sewage and Indsl. Wastes Assns., Nat. Soc. Prof. Engrs., Am. Public Works Assn. Mason (Shriner), Rotarian. Author articles tech. jours. Home: 765 Ringwood Av., Wanaque, N.J.

CAPEN, Samuel Paul, educator; b. Somerville, Mass., Mar. 21, 1878; s. Elmer Hewett and Mary Leavitt (Edwards) C.; A.B., Tufts Coll., 1898, A.M., 1898; A.M., Harvard, 1900; Ph.D., U. of Pa., 1902; U. of Leipzig (on leave of absence from U. of Pa.), 1901-02; LL.D., Lafayette, 1920, U. of Chicago, 1932, Univ. of Pa., 1933, McMaster U., 1938, Syracuse Univ., 1944, Alfred University, 1946, Colgate Univ., 1949; D.C.L., Univ. of Buffalo, 1950; L.H.D., Tufts, 1921, Hobart, 1925; Sc.D., George Washington U., 1927; Litt.D., Clark U., 1937; Univ. of Rennes, France, Dr. Honoris Causa, 1948; m. Grace Duncan Wright, Mar. 25, 1908; 1 dau., Mary Capen Davis. Instr., asst. prof. and prof. modern languages, Clark College, 1902-11; prof. German Clark Coll., 1911-14; lecturer on ednl. administration, Clark U., 1911-14; pres. Worcester Pub. Edn. Assn., 1908-11; mem. Worcester Sch. Bd., 1908-14; specialist in higher edn. in U.S. Bur. of Edn., 1914-19; dir. Am. Council on Edn., 1919-22; chancellor U. of Buffalo, 1922-50, emeritus. Exec. sec. coms. on edn. of Council of Nat. Defense, 1917; mem. Advisory Bd. of War Dept., com. on edn. and spl. training, 1918-19; mem. advisory committee of ednl. bur. of Y.M.C.A., 1918; mem. Alien Enemy Hearing Board for Western New York, 1941-45; Tufts Coll., Carnegie Found. for Advancement of Teaching, 1935-50, Bennington Coll., 1940-42. Decorated Royal Order St. Sava., 4th class (Serbian). 1919. Mem. Nat. Inst. of Social Sciences, N.E.A., A.A.A.S., Soc. for Advancement of Edn., Delta Phi Alpha, Phi Delta Kappa, Beta Gamma Sigma, Theta Delta Chi, Phi Beta Kappa, Phi Kappa Phi and Alpha Omega Alpha fraternities. Unitarian. Clubs: Cosmos, University (Washington); Chevy Chase (Maryland); Harvard, Century, University (New York); Saturn, Harvard, Buffalo (Buffalo). Author books on edn., including, The Management of Universities, 1953; also bulls. and articles. Home: 42 Linwood Av., Buffalo 9. ☆27

CAPES, Clarence W., business exec.; b. Bayonne, N.J., July 31, 1892; s. William and Carrie E. (Capes) C.; joined Bank of the Manhattan Co., N.Y.C., 1906, v.p. since 1929; dir. Heyden Chem. Corp. Clubs: Downtown Athletic (N.Y.C.). Home: Mt. Arlington, N.J. Office: 40 Wall St., N.Y.C.

CAPLAN, Harry, university professor; b. at Hoag's Corners, Rensselaer County, New York, January 7, 1896; s. Jacob and Sarah (Tolchin) C.; A.B., Cornell U., 1916, A.M., 1917, Ph.D., 1921; unmarried. Grad. scholar in archeology and comparative philology, Cornell U., 1916-17, grad. fellow in Latin and Greek, 1917-18; instr. pub. speaking, Cornell U., 1919-23, in classics, 1924-25, asst. prof. classics, 1925-30, prof. classics since 1930, chmn. of dept., 1929-46, Goldwin Smith prof. classical langs. and lit. since 1941; visiting prof., summers, U. of Wis., 1925, U. of Mich., 1932, Northwestern University, 1938, Stanford 1942, 48, U. of Chicago, 1945, Columbia, 1946; assistant editor Quarterly Jour. of Speech, 1923; joint editor Cornell Studies in Classical Philology. Served in U.S. Army during World War, 1918-19. Mem. Am. Philol. Assn., Mediaeval Acad. Am. (councillor 1942-45, 3d v.p. 1951-54), Nat. Assn. Tchrs. of Speech, Modern Lang. Assn. Am., Linguistic Soc. Am., Am. Assn. U. Profs., Classical Assn. England and Wales, Phi Beta Kappa, Delta Sigma Rho, Phi Delta Kappa, Phi Kappa Phi. Fellow John Simon Guggenheim Memorial Foundation. 1928-29, studying medieval rhetoric in libraries of Europe. Jewish religion. Author and editor: A Late Mediaeval Tractate on Preaching, 1925; Gianfrancesco Pico della Mirandola On the Imagination, 1930; Mediaeval Artes Praedicandi, 1934; Medieval Artes Praedicandi—A supplementary Hand-List, 1936. Contbr. to jours in fields of classical and medieval lit. Home: East Greenbush, N.Y. Address: 121 Goldwin Smith Hall, Ithaca, N.Y.

CAPLAN, Howard, lawyer; b. Baltimore, Aug. 16, 1904; s. Henry A. and Hannah (Seigelman) C.; LL.B., W.Va. U., 1928. Admitted to W.Va. bar, 1928 and since practiced in Clarksburg; mem. Caplan and Caplan; dist. counsel, asst. state counsel and state counsel Home Owners Loan Corp., W Va. agy., 1933-38; city atty. City Clarksburg, 1938-39; asst. U.S. atty., 1939-42, 46-51; U S. atty. No. Dist. W.Va., 1951-54; mem. Stotler, McReynolds & Caplan, 1954—. Served with U.S. Army, 1942 46. Mem. Am. Legion, Am., W.Va., Harrison Co. bar assns., Pi Lambda Phi. Elk: mem. B'nai B'rith; Kiwanian. Home: 225 N. Chestnut St. Office: Golf Bldg., Clarksburg, W.Va.

CAPLES, John, advt. exec.; b. N.Y. City, May 1, 1900; s. Byron H. and Edith Jessie (Richards) C.; student Columbia, 1918-19; B.S., U.S. Naval Acad., 1924; m. Mabel Veronica Watson, June 12, 1931. Engring. dept. N.Y. Telephone Co., 1924 25; advt. writer Ruthrauff and Ryan, Inc., 1925-27; writer and exec. Batten, Barton, Durstine and Osborn, Inc., 1927-41, v.p. since 1941; supervised advt. research for Du Pont, U.S. Steel, Gen. Electric, Wildroot, United Fruit, Reader's Digest, Dow Jones, Phoenix Mut. Ins., B.F. Goodrich, Lever Bros., others. Chmn. advt. Research Found. com. on advt. readership. Served as seaman U.S.N., 1918. lt. comdr., to comdr. 1942-45; now on inactive duty. Received Letter of Commendation, 1944. Mem. Advt. Research Found., Market Research Council of N.Y., Copy Research Council N.Y., Jury Annual Advt. Awards. Author: Tested Advertising Methods, 1932, rev. 1947; Advertising for Immediate Sales, 1936; Advertising Ideas, 1938; co-author Copy Testing, 1939. Author two advertisements included in book "The 100 Greatest Advertisements", 1950. Contbr. to The Advertising Handbook, 1950. Contbr. Advertising and Selling mag., Advertising Agency, Printer's Ink, Sales Management. Home: 277 Park Av., N.Y. City 17. Office: 383 Madison Av., N.Y.C. 17.

CAPLES, William Goff (kā'plz), mfr.; b. Pittsburgh, Oct. 4, 1909; s. William Goff and Alice Keller (Thomas) C.; Ph.B., Kenyon Coll., Gambier, O., 1930; J.D., Northwestern U., 1933; m. Julia DeB. Pringle, Oct. 3, 1936; 1 dau., Pamela Gunning; m. 2d Jean Coburn Dunbar, Dec. 1, 1945; children—William Goff, Cynthia Keller. Admitted to Ill. bar, 1933, and practiced in Chicago, 1933-38; gen. atty. Continental Casualty Co. also v.p. Nat. Casualty Co., 1938-42; mgr. indsl. relations Inland Steel Co., 1946-50. vice president since August 1953; president and director Inland Steel Container Co., 1950-53; dir. Inland Steel Products Co., Unemployment Benefit Advisors. Entered Engr. Corps, U.S. Army, 1942, overseas Australia, New Guinea, Philippines, 30 mos.; disch. to Res. as lt. col., 1946. Dir. United Charities, Chgo.; trustee Kenyon Coll., since 1952. Pres. Industrial Relations Assn. of Chicago, 1951-52. Mem. Am. Management Assn. (dir.), Nat. Assn. of Mfrs. (v.p.). Clubs: University, Midday, Saddle and Cycle (Chicago); Wapsi Valley, Mackinac Island Yacht. Home: 63 Bellevue Pl., Chicago 11. Office: 38 Dearborn St., Chicago 3.

CAPOLINO, J(ohn) Joseph (kä-pō-lē'nō), artist, art dir.; b. Phila., Pa., Feb. 22, 1896; s. Francis and Maria (di Nucci) C.; student Pa. Acad. of Fine Arts, 1915-20; studied in England, France and Italy; m. Gertrude Rowan, June 13, 1928; 1 dau., Ann. Rep. by murals and pictures in Marine Corps Bldg., Phila.; Am. Inst. of Architects; Circolo Italiano, Phila.; U.S.M.C. Hdqrs., Washington, D.C.; Friends Central Sch., Overbrook, Phila.; Jenks Sch., Chestnut Hill, Pa., Century of Progress, Chicago; Municipal Court Bldg., Phila.; (decorations) for Bureau of Aeronautics and Navy Bldg., Washington, D.C.; U.S.M.C. Q.M. Depot, San Francisco. Portraits for Milton B. Medery, Jr., Am. Inst. Architects; Judge Thomas D. Finletter, Phila.; Nathan Hayward, Frainklin Ins. (Phila.); also others of Marine Corps officers, judges, and govt. ofcls. Dir. of fine arts, Spring Garden Inst., Phila.; dir. Chestnut Hill (Pa.) Art Center; curator Woodmere Art Gallery, Chestnut Hill; now on active duty as major, U.S. Marine Corps; designed New Marine Corps standard. Awards: Two traveling scholarships, 1917-18. Toppan prize, 1918, Edw. T. Stotesbury prize, 1924, all Pennsylvania. Acad. of Fine Arts; gold medal, Spring Garden Inst.; gold medal Sesqui-Centennial Expn., Phila., 1926. Awarded comm. first lt., U.S.M.C.R., for marine corps decorations exhibited at Sesqui Centennial, Phila., and Century of Progress, Chicago. Catholic. Fellow Pa. Acad. Fine Arts; mem. Phila. Water Color Club, Franklin Inst., Mil. Order World Wars, Marine Corps League. Roman Catholic. Club: Officers. Home: 8510 Navahoe, Chestnut Hill, Pa.

CAPOTOSTO, Antonio A., lawyer; b. Capriati Volturno, Naples, Italy, Sept. 23, 1879; brought to U.S., 1822; A.B. magna cum laude, Harvard, 1902, LL.B., 1904; m. Clementine Eletta Castiglioni, Oct. 20, 1909; children— Antonio (dec.), Alice Henrietta D'Attore, Henry Edward, Celment. Admitted to Mass. bar, 1904, R.I. bar, 1906; became asst. atty. gen. R.I., 1919, asso. justice Superior Ct., 1922; asso. justice R.I. Supreme Ct. since Jan. 1935. Chevalier Order of Crown of Italy. Mem. Order of Sons of Italy, Phi Beta Kappa, Kappa Gamma Chi. Elk, K.C. Clubs: Harvard of R.I.; Pen and Pencil. Home: 330 Norwood Av. Office: Federal Bldg., Providence.

CAPP, Al, cartoonist; born New Haven, Connecticut, September 28, 1909; the son of Otto Philip and Matilda (Davidson) C.; ed. Bridgeport (Conn.) High Sch., Acad. Fine Arts, Phila., Museum of Fine Arts, Boston, Mass. Sch. Fine Arts, Boston, and Harvard U.; Doctor of Humanities (hon.), Colby College, Maine; m. Catherine Wingate Cameron, d. Colin J. Cameron; children—Julie Ann, Cathie Jane, Colin C. Cartoonist for Associated Press, 1932; illustrator for Boston Sunday Post, 1933; ghost artist for various cartoonists, 1933-34; created comic strip "Li'l Abner," for United Features Syndicate, 1934; writer, producer, performer on "The Al Capp Show" for N.B.C.; lectr. Harvard, other colls.; apptd. civilian advisor to Hdqrs. Army Ground Forces, U.S Army War College. Awarded presidential citation for work in connection with vocational rehabilitation. 1948; winner Billy deBeck award, 1948. Author: Life and Times of the Shmoo. Contbr. to Atlantic Monthly, Life, Cosmopolitan. Address: Capp Enterprises, 17 E. 45th St., N.Y.C.

CAPP, Glenn Richard, educator; born Westminster, Tex., Sept. 21, 1910; s. Cal W. and Margaret Angeline (Middlebrooks) C.; A.B., Okla. Baptist U., 1933; LL.B., Baylor U., 1938; A.M., Northwestern, 1948; m. Thelma Robuck, May 25, 1940; 1 son, Glenn Richard. Dir. forensics Okla. Baptist U., 1933-34; instr. Baylor U., 1934-38, asst. prof., 1938-42, asso. prof., 1942-48, prof., 1948-49, prof. speech, chmn. speech dept. since 1949. Entered Air Corps, U.S. Army, 1942; disch. rank of capt., 1946. Mem. Am. Assn. U. Profs., Nat. Speech Assn. (exec. council), Speech Assn. Am. (chmn. nat. questions com.), Southern Speech Assn. (pres. 1949-50, v.p. 1937-42, 48), Tex. Poetry Assn., Eugene Field Soc., Waco Jr. C. of C., Pi Kappa Delta (past nat. pres. 1942). Baptist (sch. teacher). Author: Practical Debating (with Courtney, L. W.), 1949; five handbooks on debating for high sch. students. Home: 1927 Columbus Av., Waco, Tex.

CAPPER, Francis Whittier, ◎ V. 27.

CAPPI, Joseph A(loysius), mfg. exec.; b. Toledo, 1906; s. Charles and Mary (Argentine) C.; student Toledo U.; m. Dorothy Eleanor Munz, July 22, 1937; children—James Joseph, Marjorie Ann. Vice pres. Electric Auto-Lite Co., Tol., since 1950. Catholic. Home: 2443 Pemberton Dr., Toledo 6. Office: 1200 Champlain St., Toledo 11.

CAPPON, Alexander P(atterson) (kăp'ŏn), educator; b. Milw., May 11, 1900; s. John, Jr., and Charlotte Curry (Patterson) C.; student Milw. State Tchrs. Coll., 1919-20, Harvard, 1921, 1929-31; Ph. B., U. Chgo., 1925, M.A., 1926, Ph.D., 1935; m. Dorothy Churchill, Nov. 13, 1922; 1 dau., Frances Burney (Mrs. George J. Phocas). Instr. English, U. Tulsa, 1926 27; asso. English lit. U. Wash., 1927-29; lit. editor The New Humanist, 1931-35; instr.

English, Mont. State. Coll., 1932-33, asst. prof., 1934-37; instr. Western Ill. State Tchrs. College, 1934; associate editor University of Kansas City Review, 1937, 42-52, editor in chief, 1938-42, 53-—, assistant professor of English, University of Kansas City, 1937-41, asso. prof., 1941-45, chmn. dept. English, 1941-44, 48-51, prof. English lang. and lit. since 1945; book reviewer Kansas City Star since 1949. Mem. Modern Lang. Assn., Brit. Inst. Philosophy, American Assn. U. Profs., Phi Kappa Phi (hon.). Contbr. articles profl. publs. Home: 16 E. 52d St., K.C. 12, Mo.

CAPPON, Lester Jesse (căp'pŏn), historian; b. Milwaukee, Sept. 18, 1900; s. Jesse and Mary Elizabeth (Geisinger) C.; student State Tchrs. Coll., Milwaukee, 1918-20; diploma Wis. Conservatory Music, 1920; A.B., U. Wis., 1922, M.A., 1923; M.A., Harvard, 1925, Ph.D., 1928; m. Dorothy Elizabeth Bernet, June 25, 1932; children—Mary Elizabeth, Stanley Bernet. Instr. English Boy's Tech. High Sch., Milwaukee, 1923-24; research asso. history, inst. for research social sci. U. Va., 1926-27, 1928-30, archivist library, 1930-40, asst. prof. history 1930-45, cons. archives, 1940-45, hon. since 1945, asso. prof. history, 1945; dir. Va. Hist. Records Survey, 1936-37, Va. World War II History Commn., 1944-45; editor publs. Inst. Early Am. History and Culture, Williamsburg, Va. since 1945; archivist Colonial Williamsburg, Inc., 1945-52, archival cons., 1952—; lectr. history Coll. William and Mary, 1946—; lectr. archives Am. U., 1947-53. Mem. community council, Williamsburg, 1951-53. Mem. Am. Antiquarian Soc., Am., So. (pres. 1949) hist. assns., Am. Assn. State and Local History, Soc. Am. Archivists (sec. 1942-50, vice president 1955), Virginia, Wisconsin, Miss. Valley, Albermarle Co. hist. socs., Sigma Pi, Phi Mu Alpha-Sinfonia, Sigma Delta Chi. Episcopalian. Democrat. Author: Bibliography of Virginia History since 1865, 1930; Virginia Newspapers, 1821-1935, A Bibliography, 1936; A Plan for the Collection and Preservation of World War II Records, 1942; Virginia Gazette Index, 1736-80, 1950; others. Contbr. articles profl. jours. Home: Prentis House, Duke of Gloucester St., Williamsburg, Va.

CAPPS, Joseph Almarin, physician; b. Jacksonville, Ill., Feb. 28, 1872; s. Stephen R. and Rhoda S. (Tomlin) C.; A.B., Ill. College, 1891; M.D., Harvard Medical Sch., 1895; fellow in pathology, Harvard Univ., 1895-96, A.M., 1897, Sc.D., Illinois College, 1928; m. E. Christy Brooks, Nov. 27, 1904; children—Richard B., Frances, Robert A. Served as house phys. McLean Insane Hosp. (Waverly, Mass.), Boston Lying-in Hosp., Mass. General Hosp.; removed to Chicago, 1897; prof. of clin. medicine, Rush Med. Coll. since 1898; prof. of clin. medicine, U. of Chicago, since 1926; attending physician and chief of med. staff, Cook County (Ill.) Hosp., 1912-20, vis. phys. and trustee St. Luke's Hosp. since 1914. 1st lt. Med. R.C., U.S. Army, 1911; commd. maj., 1917; lt. col. M.C. and cons. A.E.F., 1918-19. Mem. A.M.A., Assn. Am. Physicians (ex-pres.), Am. Soc. Clin. Investigation (ex-pres.). Republican. Mem. Phi Beta Kappa. Clubs: University, Chicago, Quadrangle, Flossmoor Country. Home: 21 Woodley Rd., Winnetka, Ill. Office: 122 S. Michigan Av., Chgo.

CAPPS, Richard Brooks, physician; b. Chgo., Mar. 14, 1906; s. Joseph A. and Christy (Brooks) C.; B.S., Princeton, 1927; M.D., Harvard, 1931; m. Mary B. Grulee, July 8, 1930; 1 son, Richard Brooks. Med. intern Mass. Gen. Hosp., Boston, 1931-33; asst. resident Thorndike Meml. Lab., Boston City Hosp., 1933-35; pvt. practice internal medicine, Chgo., 1936—; asso. prof. medicine Northwestern, 1953—; sr. attending physician St. Lukes Hosp., Chgo. Served as lt. col., M.C., AUS, 1942-46. Dir. Chgo. Blue Cross Plan. Diplomate Am. Bd. Internal Medicine. Fellow A.C.P.; mem. Am. Assn. Physicians, Am. Soc. Clin. Investigation, Central Soc. Clin. Research, Am. Heart Assn., Am. Clin. and Climatical Assn. (council 1948, 53), Constantinian Med. Soc., Chgo. Inst. Med. (bd. govs.), Chgo. Soc. Internal Med. (pres. 1954), Chgo. Hearth Assn. (bd. govs. 1952—), A.M.A., Chgo. Zool. Soc. (bd. govs.). Clubs: Commonwealth, Economic, University (Chgo.). Home: 21 Woodley Rd., Winnetka, Ill. Office: 122 S. Michigan Av., Chgo. 3.

CAPRA, Frank (kä'prä), producer and dir. motion pictures; b. Palermo, Italy, May 18, 1897; s. Salvatore Capra; came to U.S. at age of 6; ed. Calif. Inst. Tech.; m. Lucille Warner, 1933; 3 children. Motion Pictures since 1921; produced, directed: The Strong Man, Submarine, Flight, Dirigible, Bitter Tea of General Yen, American Madness, Platinum Blonde, Lady for a Day, It Happened One Night, Mr. Deeds Goes to Town, Mr. Smith Goes to Washington, Lost Horizon, Broadway Bill, You Can't Take It With You, Meet John Doe, Arsenic and Old Lace, It's a Wonderful Life, State of the Union, Riding High, Here Comes the Groom. Three times received Acad. award for best direction of year; twice produced pictures which received Acad. award as best of the year. Served as pvt., advancing to 2d lt., U.S. Army, World War I; commd. maj., U.S. Army, 1942; made series of army orientation films, Why We Fight; disch. with rank of col., 1945. Awarded D.S.M., Legion of Merit; Order British Empire. Mem. bd. dirs. Calif. Inst. Tech. Pres. Acad. of Motion Picture Arts and Sciences, 4 times; pres. Screen Directors Guild, 3 times. Address: Red Mountain Ranch, Fallbrook, Cal.

CAPRANO, Julius John, corp. dir.; b. N.Y.C., Feb. 25, 1885; s. Charles and Edna (Hopt) C.; student pub. schs., N.Y.C.; m. Kathryn Gough, Oct. 1, 1943. Ret. v.p. Girard Trust Corn Exchange Bank, N.Y.C.; dir. City Stores Co., N.Y.C., Roberts Filter Mfg. Co., Baton Constrn. Co., Bankers Securities Co., Home Life Insurance Company of America (all Phila.); director Girard Trust Corn Exchange Bank. Clubs: Racquet, Union League. Home: The Barclay, Rittenhouse Sq. E. Office: Broad and Chestnut Sts., Phila.

CAPRON, Lawrence Rollin (kā'prŏn), ry. official; b. Litchfield, Ill., June 27, 1888; s. Charles Rollin and Lylete Ann (Lawrence) C.; ed. elementary schs., St. Paul, Minn.; m. Eva Belle McCurdy, May 27, 1912. Office boy C., B.&Q. R.R., 1902-03; office boy Frank B. Kellogg (later sec. of state), 1903; with N.P. Ry., 1903-37, beginning as office boy and later clerical positions in freight traffic dept., then asst. gen. freight agent, in St. Paul, 1915-20; in Seattle, 1920-21, asst. freight traffic mgr., St. Paul, 1921-24; freight traffic mgr., 1924-37; asst. v.p. C.,B.& Q. R.R., Chicago, 1937-38, v.p. since Nov. 1, 1938; v.p. Colo. & Southern Ry. Co., Ft. Worth & Denver Railway Company; member board directors Belt Ry. Co. of Chicago, Paducah & Ill. R.R. Co., Ill. No. Ry. Rep. Clubs: Union League (Chicago); Minnesota, St. Paul (St. Paul). Home: 1710 Orrington Av., Evanston, Ill. Office: 547 W. Jackson Blvd., Chicago, Ill.

CAPSHAW, Hulon; b. Cookeville, Tennessee, June 2, 1891; s. Robert Byrd and Alice (Whitson) C.; graduate Peabody College, Nashville, Tenn., 1911; A.B., U. of Tenn., 1913; scholar, Columbia, 1914-16, LL.B., 1916; unmarried. Admitted to N.Y. bar, 1916, bar U.S. Supreme Ct., 1926; with Cravath & Henderson, 1916-18, Olney & Comstock, 1919-21; practiced alone, 1921-28; mem. Capshaw & Capshaw, 1928-29; judge N.Y. City Magistrates Cts., 1929-40. Del. Dem. Conv., 1st Jud. Dist., N.Y., 5 times. Enlisted in U.S.N.R.F. and promoted to ensign in World War I. Mem. Woodrow Wilson Found., N.Y. So. Society (secretary 1926-29), Tennessee Soc. in New York (president 1935-37), The Pilgrims of the U.S., S.R., N.Y. Soc. Mil. and Naval Officers of World War, Kappa Alpha (pres. nat. conv., Louisville, Ky., 1929). Episcopalian. Mason. Clubs: University Club, Kappa Alpha (Southern) Club (pres., 1926-34), Down Town, Laymen's Club of Cathedral of St. John the Divine (pres. 1935-37). Home: 90 Morningside Dr. Office: 36 W. 44th St., New York, N.Y.

CAPSTAFF, John George ◎ V. 28.

CAPURSO, Alexander (Alexis), prof. of music, psychologist; b. Gioia del Colle, Italy, May 22, 1910; s. John and Vita Maria (Semmeraro) C.; came to U.S., 1913, naturalized, 1938; student Pa. State Coll., 1930-31, Temple Univ., 1931-32; B.S., U. of Ky., 1933, A.M., 1934, Ph.D., 1938; m. Martha Honerkamp, Nov. 6, 1914; children—John Alexander, Vita Marie. Dir. instrumental music, Lab. Sch., U. of Ky., 1933-38, exec. dir. music dept., 1940-44, head music dept., 1944-48; distinguished prof. Coll. Art and Scis., 1944; asst. to dir. Carnegie Community Music Study Project, Kentucky, 1938-40; dir. sch. of music Syracuse U., since 1948; conductor Syracuse symphony orchestra, 1949-52; vis. professor music University of Wisconsin, summer 1950. Mem. research com. Music Research Found., Inc. Served as guest conductor of symphony orchestras at Univ. of Kan., Ohio State Univ., Transylvania Coll., and elsewhere; violinist Phila. Youth Orchestra, 1926; dir. Syracuse Univ. Sinfonietta. Recipient 1st hon. mention Carl F. Lauber award for musical composition, Phila., 1928; asso. mem. Am. Psychol. Assn., Sigma Xi; mem. Music Teachers Nat. Assn. (mem. psychol. music nat. com.), Music Educators Nat. Conf. (mem. com. on psychol. of music), Am. Musicol. Soc., Nat. Soc. Music and Arts (dir.), Phi Delta Kappa, Phi Mu Alpha. Co-author: Music and Your Emotions, 1952. Contbr. articles to profl. jours. Home: 105 Lansdowne Rd., De Witt, N.Y.

CARD, Dana G(eorge) ◎ V. 28.

CARD, Leslie Ellsworth, poultry husbandry; b. Sylvania, Pa., Aug. 10, 1893; s. Fred Wallace and Addie May (Williams) C.; B.S., Cornell U., 1914, Ph.D., 1922; m. Eva Louise Garnsey, Feb. 17, 1916; children—Mary Elizabeth, Barbara Ann (dec.), Helen Louise, James Garnsey. Asst. poultry husbandman, Storrs (Conn.) Agrl. Expt. Sta., 1914-19; instr. in poultry husbandry, Cornell U., 1919-22; prof. poultry husbandry, Coll. of Agr. and chief in poultry husbandry, Agrl. Expt. Sta., U. of Ill., 1922-47, professor animal science and head of dept. since 1947. Official U.S. del. to 3d and 4th World's Poultry Congresses, 1927-30; mem. Poultry Science Assn. (past pres.), Alpha Zeta, Gamma Sigma Delta, Phi Kappa Phi, Sigma Xi. Presbyterian. Club: Urbana Exchange (Nat. Exchange Club). Co-author: Farm Poultry Production, 1948; Diseases and Parasites of Poultry, 1949; also agrl. bulls. Author: Poultry Production, 1952. Home: 609 W. Illinois St., Urbana, Ill.

CARDANI, Louis Peter (kär-dä'nē), business exec.; b. N.Y. City, Nov. 7, 1896; s. Louis Anthony and Carlotta (Gazzolo) C.; student Pace Inst., 1921; m. Maud L. Thomsen, Jan. 22, 1922 (died Dec. 15, 1951); m. 2d, Helen F. Klein, Dec. 27, 1952. Acctnt. with predecessor of West Indies Sugar Corp., 1920-27, asst. treas., 1927-33, sec. and treas., 1933-48, vice pres. and treas. of the corp. and its subsidiaries 1948—, dir., 1954—. Mem. Controllers Inst. Am. Democrat. Clubs: American Yacht (Rye); Uptown (N.Y.C.). Home: 66 Milton Rd., Rye, N.Y. Office: 60 E. 42d St., N.Y.C. 17.

CARDEN, Edward Walter, pres. Bank of Hawaii; b. Honolulu, Hawaii, Oct. 21, 1892; s. John Joseph and Anna Diane (Woodward) C.; grad. McKinley High Sch., Honolulu, 1910; student U. of Calif., 1911-15; m. Hazel Hunt Vinton, Aug. 10, 1918; 1 dau., Barbara Vinton (Mrs. Welwyn F. Dallam, Jr.). With Bank of Hawaii since July 1915, beginning as jr. clerk, pres., 1937—, director; also director Love's Biscuit & Bread Company, Limited. Served as first lieutenant of infantry in World War I. Formerly mem. Bd. of Edn. and Bd. of Prison Dirs. and Bd. of Health. Mem. Sigma Chi. Clubs: Oahu Country, Waialae Country (Honolulu). Home: 3230 Pacific Heights Rd. Office: King and Bishop Sts., Honolulu, Hawaii.

CARDER, Eugene Clayton ◎ V. 28.

CARDINAL, Edward V., clergyman, educator; b. Iron Mountain, Mich., Apr. 11, 1897; s. Alphonse and Georgianna (Caisse) C.; St. Viator Coll., Bourbonnais, Ill., 1920; M.A., Catholic U., Washington, D.C., 1924; student Vatican Archives, Rome, Italy, 1930-31; Ph.D., U. of Ill., 1932. Ordained Roman Catholic priest, 1924; prof. history, St. Viator Coll., Bourbonnais, Ill., 1924-28, dean, later v.p., pres., 1934-38; prof. history, Loyola U., Chicago, 1938-46; dir. Shell Sch. of Social Studies, Chicago, since 1946; pastor St. Viator's Parish since November, 1953; visiting prof. Catholic U., Washington. Survey of social, economic and political conditions in various European cities, 1948; appointed ednl. consultant to Am. Mil. Government in Germany, 1948. Mem. Am. Hist. Assn., Chicago Hist. Soc., Ill. State Hist. Soc. Club: Illinois Athletic (Chicago). Author: Cardinal Lorenzo Campeggio, 1934. Contbr. to Catholic Hist. Review. Address: Shell Sch. of Social Studies, 31 E. Congress St., Chgo. 5.

CARDOFF, Thomas H., publisher, b. Owatonna, Minn., May 29, 1904; s. George F. and Frances Elizabeth (Hastings) C.; student Columbia, 1921-24; m. Clare L. Swiers, Apr. 25, 1904; 1 dau., Corinne Clare. Reporter, Owatonna (Minn.) Journal-Chronical, 1925-26; advertising mgr., Webb Publishing Co., St. Paul, Minn., and New York, N.Y., 1926-38; vice pres. Farm Journal, Inc., Philadelphia, Pa., and New York, N.Y., since 1940. Mem. Am. Marketing Assn. (vice pres., gen. chmn. discussion groups); Delta Tau Delta. Home: South Bedford Rd., Mount Kisco, N.Y. Office: 420 Lexington Av., New York 17, N.Y.

CARDON, Philip Vincent (cär dŏn), UN official; b. Logan, Utah, Apr. 25, 1889; s. Thomas Barthelmy and Lucy (Smith) C.; B.S., Utah State Agrl. Coll., 1909, LL.D., 1948; M.S., U. of Calif., 1933; m. Leah Ivins, Sept. 17, 1913; children—Lucy Elizabeth (Mrs. Calvin L. Rampton), Margaret Ivins (Mrs. Gerald Wessler), Philippe. Spl. agent, cereal investigations, U.S. Dept. Agr., Washington, D.C., 1910-11, sci. asst., 1911-13, asst. agronomist, 1913-14, in cotton investigations, 1914-18, dry land agr., 1918-19; prof. agronomy and agron., Mont. State Agrl. Coll., and Expt. Sta., 1919-21; dir. southern branch Utah State Agrl. Coll., 1921-22; editor, Utah Farmer, 1922-25; farm economist, Utah Agrl. Expt. Sta., 1926-27, dir. 1928-35, regional dir. land policy sect., Agrl. Adjustment Adminstrn., U.S. Dept. Agr., 1934-35; prin. agronomist, in charge forage crops and diseases, bureau of plant industry, U.S. Dept. Agr., 1935-39, asst. chief, 1939-42, asst. research adminstr., agrl. research adminstrn., 1942-45, research adminstr. agrl. research adminstrn., 1942-45, research adminstr. 1945-46, spl. asst. to chief, bur. plant industry, soils and agr. engring., 1946-48, research adminstr., 1948-51, dir. grad. sch., 1952-53; dir. gen. FAO, 1953—. Chmn. U.S. delegation to 4th International Grassland Congress, Great Britain, 1937; mem. tech. secretariat United Nations Conf., on Food and Agr., 1943, chmn. standing adv. com. agr., food and agr. orgn.; mem. Mexican-U.S. Agr. Commn., 1945-46. Mem. U.S. del. 4th Conf., Food and Agr. Orgn., 1948, U.S. del. 5th Conf. Food and Agr., 1949; chmn. 9th Congress Internat. Seed Testing Assn., 1950; chmn. sect. Agr. and Forestry, Alaskan Sci. Conf., 1950; alternate U.S. del. 4th Inter-Am. Conf. on Agr., Montevideo, 1950, 6th Conf. Food and Agr. Orgn., 1951 (mem. coordinating com, 1951-53); pres. 6th Internat. Grassland Congress, 1952. Distinguished Service Award, U.S. Dept. Agr., 1948. Fellow A.A.A.S., Am. Soc. Agronomy; mem. Am. Farm Econ. Assn., Wash. Bot. Soc., Phi Kappa Phi, Alpha Zeta. Author of bulls. and tech. papers in agronomy and farm economics. Home: 1730 Crestwood Dr., Washington 11. Office: FAO, Viale delle Terme di Caracalla, Rome, Italy.

CARDWELL, A(lvin) B(oyd), physicist; b. Lenoir City, Tenn., Oct. 16, 1902; s. John Wesley and Martha (Duff) C.; B.S., U. of Chattanooga, 1925; M.S., U. of Wisconsin, 1927, Ph.D., 1930; m. Edna Evangaline Zirkle, Dec. 27, 1930; children—Edward (deceased), Nancy, Charles Evan. Asst. in physics U. of Wis., 1926-29, fellow, 1929-30; asst. prof. Tulane U., 1930-35, asso. prof., 1935-36; prof. Kansas State Coll., 1936—, head dept., 1937—, asso. dean sch. arts and scis., 1953-55, dean, 1955—, director Bureau of General Research, 1953—; research physicist Manhattan Project, 1944-46; asso. editor Transactions of the Kan. Acad. of Science, since 1942; council rep. Argonne Nat. Lab., since 1947. Fellow Am. Phys. Soc., A.A.A.S.; mem. Kan. Acad. of Science Am. Assn. of Physics Teachers, Sigma Xi, Phi Kappa Phi, Gamma Alpha, Gamma Sigma Delta. Author: Kansas Weather and Climate, 1942. Contbr. to professional jours. Address: 1502 N. 10th St., Manhattan, Kan.

CARDWELL, Guy Adams, educator; b. Savannah, Ga., Nov. 14, 1905; s. Guy Adams and Ethel (Parmele) C.; A.B., U. of N.C., 1926, Ph.D., 1936; A.M., Harvard, 1932; m. Margaret Randolph Bullitt, Dec. 21, 1935; children—Evelyn Bullitt, Margaret

Randolph, Ethel Parmele, Lucy Adams. Instr., later asst. prof. English, Wake Forest Coll., 1936-38; mem. faculty Tulane U., 1938-45, prof. English, 1943-45; prof. English and head dept., U. Md., 1945-49, Washington U., St. Louis, since 1949; guest prof. on Fulbright appt. U. Vienna, 1951-52; research fellow Henry E. Huntington Library, 1954 55. Traveling fellowship, Gen. Edn. Bd., 1930-31; Faculty study fellowship, Am. Council Learned Socs., 1951. Mem. Am. Assn. U. Profs., Modern Lang. Assn. Am., Phi Beta Kappa. Democrat. Episcopalian. Author: Twins of Genius, 1953; Der Amerikanische Roman, 1954. Editor: The Uncollected Poems of Henry Timrod, 1942; Readings from the Americas, 1947. Contbr. articles to profl. jours. Home: 6334 Pershing Av., St. Louis 5.

CARDWELL, James R. ◎ V. 26.

CARELLI, Gabor Paul, opera singer; b. Budapest, Hungary, Mar. 20, 1915; s. Bela Krausz and Lenke Deutsch; Dr. Law. U. Budapest, Hungary, 1937; studied singing Liszt-Ferenc Acad., Budapest, 1935-36, with Gigli, Rome, Italy, 1936-39. Came to U.S., 1939, naturalized, 1949. Debut, Firenze, Boheme, 1938; opera, concert tours in U.S., 1939—; singer with symphonies, recorded with Toscanini, Antal Dorati for RCA-Victor; mem. Metropolitan Opera Assn., 1950—; singer Am. premiere Puccini-Mass, Chgo., 1951; artistic advisor opera and concerts, San Salvador, C.A., 1951—; singer premiere Requiem-Mass by Verdi, Israel, 1954; regular radio appearances, 1944-51, guest appearances on operatic TV programs. Home: 102 W. 84th St., N.Y.C. 24. Office: Metropolitan Opera Assn., N.Y.C.

CARENCE, J(ohn) W(illiam), corp. ofcl.; b. Freeport, Ill., Sept. 5, 1882; s. Thomas and Mary (Galagher) C.; grad. high sch.; m. Fern E. Phillips, Nov. 29, 1911. A founder Campbell Taggart Associated Bakers, Inc., Dallas, 1925, chmn. bd., 1953—; Dir. Dallas Catholic Charities. Mem. Am. Bakers Assn. (gov., exec. com.). Clubs: Serra, Athletic, Brook Hollow Golf (Dallas). Home: 5500 Chatham Rd., Dallas 20. Office: 6211 Lemon Av., P.O. Box 2640, Dallas 1.

CARENS, Thomas Henry, (kā'rĕnz), pub. utility exec.; b. Arlington, Mass., June 19, 1893; s. Thomas Henry and Catherine Elizabeth (Chambers) C.; grad. high sch., Arlington, 1911; m. Grace Frances Donnelly, Aug. 2, 1920; children—Thomas, Paul, Constance (Mrs. Norman J. Hilton). Reporter Boston Herald, 1911-14, sec. editor in chief, 1914-17, N.Y. corr., 1917-18, polit. editor, 1919-28, Washington (D.C.) corr., 1928-30; asst. to pres. New Engl. Power Assn., 1930-36; v.p. in charge of public relations Boston Edison Co. since 1936. Served in 12th Div. U.S. Army, Camp Devens, Mass., Aug.-Dec. 1918. Vice president Electrical Institute of Boston; director of Boston Mutual Life Insurance Co.; trustee, Boston Five Cents Savings Bank. Mem. American Legion. Republican. Roman Catholic. Knight of the Holy Sepulchre. Clubs: National Press (Washington) Clover (pres. 1946), Engineers, Algonquin, Advertising, Eire Society, Charitable Irish Society (Boston, Massachusetts); Republican, Middlesex, Hatherly Country. Author: Duty and Michael Collins (play), 1936; John Boyle O'Reilly, American (play) 1944. Home: 7 Edgehill Rd., Wellesley Hills, Mass. Office: 182 Tremont St., Boston, Mass.

CAREY, see also Cary.

CAREY, Archibald, Christian Science lecturer; b. Eastlake, Mich., July 22, 1884; s. Henry Westonrae and May Mumford (Ransom) C.; A.B., U. of Mich., 1905, LL.B., 1907; C.S.B., Mass. Metaphysical Coll., Boston, 1931; LL.D., Principia College, 1952; m. Margery Allen, June 30, 1924; children—Sallie B. Cunningham, Philip, Allen, Archibald, Margery May Goodale. Member of law firm, Carey, Armstrong and Weadock, specializing in corporation law, 1909-29; practitioner, teacher of Christian Science since 1931; mem. bd. of lectureship First Church of Christ, Scientist, Boston, since 1946, lecturing in N. Am., S. Am., Europe and Africa. Mem. bd. trustees, Principia Coll. of Liberal Arts, Elsah, Ill., Principia Sch., St. Louis, Mo.; pres. and mem. bd. trustees Ill. Philanthropic and Edni. Foundation. Formerly first reader and chmn. bd. dirs. First Church of Christ Scientist, Detroit; mem. bd. trustees Grosse Pointe Country Day Sch., Detroit Tuberculosis Sanatorium; treas. Chamber Music Soc. of Detroit. Served with U.S.N.R. Republican. Club: Detroit. Contbr. numerous articles on Christian Science to periodicals. Home: 10870 Peerless Ave., Detroit 24; summer, Brookhurst, Karlin, Mich. Office: Book Tower, Detroit 26.

CAREY, Archibald J., Jr., clergyman, lawyer; b. Chgo., Feb. 29, 1908; s. Bishop Archibald J. and Elizabeth (Davis) C.; student U. Chgo., 1925-27; B.S., Lewis Inst., 1928; B.D., Northwestern, 1932; LL.B., Chgo. Kent Coll. Law, 1935; D.D., Wilberforce U., 1943; LL.D. (honorary), John Marshall Law Sch., 1954; m. Hazel Harper, Jan. 1, 1931; 1 dau., Carolyn Eloise. Ordained to ministry, A.M.E. Ch., 1930; pastor Woodlawn Ch., Chgo. since 1930, Quinn Chapel, 1949; admitted to Ill. bar, 1936, since practiced in Chgo.; dir., counselor Unity Mut. Life Ins. Co.; dir., v.p. Ill. Fed. Savs. & Loan Association. Alternate delegate for United States to United Nations 8th General Assembly. Elected alderman 3rd ward, Chgo., 1947; Rep. nominee 1st Ill. Dist., U.S. Congress, 1950. Received 1st prize oratorical contest Chgo. Daily News, 1924; Edmund W. Burke law scholarship, 1935. Mem. Alpha Phi Alpha (past pres.). Home: 4934 S. Michigan Av. Office: 188 W. Randolph St., Chgo.

CAREY, Calvert ◎ V. 27.

CAREY, Charles Irving, lawyer; b. Westmoreland Co., Va., Apr. 2, 1884; s. William Jett and Maria Louisa (Eichelberger) C.; A.B., William and Mary Coll., Williamsburg, Va., 1905; LL.B., Washington and Lee U., Lexington, Va., 1909; m. Arline Smith, Oct. 29, 1914; children—Charles Irving, William Hart, Jack Smith. Admitted to Va. bar, 1909, Ga. bar, 1909, Fla. bar, 1924, also to practice before federal courts and Supreme Court of U.S.; sr. partner Carey & Harrison, St. Petersburg, Fla., since 1934; mem. Fla. legislature, 1933. Former trustee Darlington Prep. Sch. for Boys, Rome, Ga. Mem. Am. Fla. State and Pinellas County bar assns., St. Petersburg Bar Assn. (pres. 1927), Phi Beta Kappa Assos., Phi Delta Phi, Phi Beta Kappa, Theta Delta Chi. Episcopalian. Kiwanian. Home: 606 18th Av. N.E. Office: Florida Nat. Bnk. Bldg., St. Petersburg, Fla.

CAREY, Eustace W. ◎ V. 27.

CAREY, Frederick Mason, educator; b. North Sheldon, Vt., May 15, 1898; s. Dennis Patrick and Ethel Inez (Mason) C.; A.B., Harvard, 1920, A.M., 1921, Ph.D., 1923, Sheldon travelling fellow, 1923-24. Instr. Greek, Latin U. Cal. at Los Angeles, 1924-25, asst. prof., 1926-30, asso. prof. classics, 1930-49, chmn. dept., 1937-54, prof. classics since 1949; asso. Latin Bryn Mawr Coll., 1925-26. Fellow Am. Council Learned Socs.; mem. Classical Assn. Pacific States (pres. 1930-31), Philol. Assn. Pacific Coast (v.p. 1936-38), Am. Philol. Assn., Medieval Acad. Am., Am. Musicological Assn., Am. Guild Organists, Archeol. Soc. Am., Phi Beta Kappa. Republican. Episcopalian. Home: 1430 Veteran Av., Los Angeles 24.

CAREY, Harry McElhinney, community fund dir.; b. Port Huron, Mich., July 6, 1896; s. Charles Eugene and Selina (McElhinney) C.; A.B., U. Mich., 1920; grad. study Ohio State U.; m. Jeanette Bayne Hill, Mar. 29, 1921; children—Harry Hill, John Stewart, Nancy Marilyn (Mrs. George S. Mumford, III). Asso. sec. Detroit Community Fund, 1921-23; exec. sec. Duluth Community Fund, 1922-25, Community Welfare Fedn., Wilkes-Barre, Pa., 1925-34, Providence Community Fund and Council, 1934-40; exec. dir. Greater Boston Community Fund, 1940-49, United Community Services Met. Boston, 1949—; lectr. Boston Coll., also Boston U., 1940-54; pres. Pinewoods Inst., 1952-54. Adv. bd. New Eng. Conf. Chests and Councils, 1935; chmn. personnel com. Community Chests and Councils, Inc., N.Y.C., 1939-41; exec. com. Mass. State Conf. Social Work, 1941-42, pres., 1949; bd. dirs. Wellesley Community Chest, 1942-45; mem. bd. Nat. Information Bur., N.Y.C., 1946—; chmn. and founder Nat. City Chest Conf., 1947, 48; chest and council specialist in Germany for U.S. State Dept., 1952; exec. com. Nat. Social Welfare Assembly, 1953—. Served as pilot A.S., U.S. Army, World War I. Mem. Internat. (exec. com.), Nat. (exec. com. 1943-46, chmn. retirement com. 1945) confs. social work, Nat. Orgn. Pub. Health Nursing Nat. Health and Welfare Retirement Assn., Am. Assn. Social Workers, Bostonian Soc. (life mem.), Sigma Delta Chi, Alpha Kappa Psi. Clubs: Union, Rotary, Monday Lunch (Boston); Wellesley (Mass.) Country. Author: The Code of the Chest and Council Movement. Contbr. articles on social work to mags. Home: Careyhill, Pond Rd., Wellesley, Mass. Office: 14 Somerset St., Boston 8.

CAREY, Harvey Locke, lawyer; b. Parkin, Ark., Jan. 19, 1915; s. Gregory and Willie Belle (Locke) C.; student Univ. Ark., 1932-34, La. Polytechnic Inst., 1934-35; LL.B., Tulane Univ., 1939; m. Katie Elizabeth Drew, Oct. 15, 1933; children—Richard Drew, Thomas Gregory, Katie Lucile. Admitted to La. bar, 1939, and practiced in Shreveport, since 1940; senior member firm of Carey, Ferris and Achee; spl. asst. atty. gen. of La., 1948; U.S. dist. atty. for Western Dist. of La., 1950-52; spl. counsel Caddo Levee Bd. since 1948. Clerk, La. House Reps., 1948-50, Lt. (s.g.), U.S. Navy, 1943-46, comdg. officer of U.S.S. LCI(L) 466, 1943-44. Mem. Am., La. and Shreveport bar associations, American Judicature Society, American Legion, Veterans of Fgn. Wars, Disabled Am. Vets., Mil. Order Purple Heart (loal comdr., 1949, state comdr., 1950), Phi Delta Phi, Sigma Phi Epsilon. Democrat (mem. Caddo Parish exec. com., 1948-50; candidate for U.S. rep. from La., 1948). Methodist. Home: 471 Ockley Dr. Office: Giddens-Lane Bldg., Shreveport, La.

CAREY, James Barron, labor exec.; b. Phila., Pa., Aug. 12, 1911; s. John and Margaret (Loughery) C.; grad. Glassboro (N.J.) High School, 1929; student Drexel Inst., evenings, 1929-31, Wharton Evening Sch., U. of Pa., 1931-32; LL.D. (hon.), Rollins Coll., 1947; m. Margaret McCormick, Jan. 8, 1938; children—James Barron, Patricia Ann. Elec. worker, radio laboratory, Phila. Storage Battery Co., 1929-34; nat. pres. Radio and Allied Trades, 1933-40; apptd. gen. organizer for U.S. by A.F. of L., July 1934; nat. sec. Congress Industrial Organization since November 1938; (elected secretary-treasurer November 1942); general president United Electrical, Radio and Machine Workers Am., 1936 41; pres. IUE-CIO, 1950—; apptd mem. prodn. planning bd. Office Prodn. Mgmt., Washington, Feb., 1941; exec. officer Utility Workers Organizing Com.; chmn. Congress Indsl. Orgn. Com. to Abolish Discrimination; del., London, Feb. 1945, Paris, Oct. 1945, Moscow, June 1946, Paris, 1947, Rome, 1948; meetings of World Fedn. of Trade Unions; mem. presidential commn. on civil rights, 1946; presidential non-partisan (Harriman) Commn., 1947; adv. com., ECA, 1948; chmn. adminstrn. com. Internat. Union of Radio, Elect. Workers, C.I.O., 1949; labor rep. Commn. on Jud. and Congl. Salaries, 1953; mem. labor adv. com. Fgn. Operations Adminstrn., 1954. Received award of Parent Mag. for service to youth, 1940. Mem. Am. Arbitration Assn. (dir.). Contbr. to labor jours. Office: 718 Jackson Place, Washington 6.

CAREY, James Burton, judge; b. Georgetown, Del., Feb. 17, 1905; s. John Thomas and Mary Almeda (Bradley) C.; A.B., Univ. of Del., 1926; LL.B., Temple Univ., 1931; m. Marguerite Frantz, April 10, 1943; children—Virginia, Wayne. Admitted Pa. bar, 1931, Del. bar, 1936; in gen. practice of law Georgetown, Del., 1936-45; asso. judge Del. Supreme Ct., 1945-51 Superior Ct. since 1951. Mem. Sigma Nu. Republican. Methodist. Mason. Odd Fellow. Club: Rotary. Home: Georgetown, Del.

CAREY, James William, consulting civil and elec. engr.; b. Duluth, Minn., Aug. 28, 1892; s. Peter and Marie (Nichols) C.; ed. various schs. of Minn., Ohio, N.Y.; m. Sally B. Lofthus, Dec. 5, 1942. Transitman on railroad constrn. work, State of Washington, 1908-09; constrn. engr. building railroads, docks, power and sewer systems for Pacific Coast Steamship Co., Pacific Coast Coal Co., Pacific Coast R.R. Co., 1909-15; charge valuation work of Pacific Coast R.R. Co. of Wash. and Pacific Coast Ry. Co. of Calif. for Interstate Commerce Commn., 1915-17; constrn. engr., various positions, 1919-21; constrn. engr. transmission lines, Stone & Webster Engring. Corp., 1921-22; chief engr., State of Wash. Dept. Pub. Works and Tax Commn., Wash., 1922-28; cons. engr., Portland, Ore., and Tacoma, Wash., engaged in valuation, reports on water power sites, etc., including present Bonneville power site; outlined present public service laws Oregon, 1928-33; chief engr. Department Public Service, Wash., 1933-36; state engr. in charge construction. Fed. P.W.A., State of Wash., 1936-38; cons. civil and elec. engr., Seattle and Tacoma, Wash., 1938-43; member of firm of James W. Carey & Associates, Carey & Kramer, consulting engineers; member U.S.-Alaskan Internat. Highway Commn., 1938-54; member National Rivers and Harbors Congress. Commissioned officer U.S. Naval Reserve Force, World War, 1917-19; engaged as consulting engr. rebuilding City of Renton, Wash., as defense matter; new streets, water and sewer system, sewage disposal plant, 1944; designed Des Chutes Basin Project, dam, spillway, etc.; widely known in electric light, power, water, sewerage and sewage disposal, appraisals. Mem. Wash. Soc. Professional Engrs. (pres. 1942; nat. vice pres., 1944), Am. Legion, Forty and Eight, Seattle Exec. Assn., Seattle C. of C., Am. Water Works, Assn., Northwest Sewage Assn.; past pres. Alaska-Yukon Pioneers, Mason (K.T.). Clubs: Blue Ridge, Washington State Press, Washington Athletic, Arctic (Seattle). Home: 10005 Bayard Av., Blue Ridge, Seattle. Office: Alaska Trades Bldg., Seattle 1, Wash.

CAREY, Jane Perry Clark, political scientist; born at Washington, D.C., Sept. 26, 1898; d. John C. and Addie (Burr) Clark; A.B., Vassar Coll., 1920; A.M., Columbia, 1922, Ph.D., 1931; m. Andrew Galbraith Carey, Jan. 10, 1942. Research sec. Internat. Migration Service, 1922-28; instr. econ. Mt. Holyoke Coll., 1928-29; consultant Com. on Ellis Island, U.S. Sec. Labor, 1933; staff mem. President's Com. on Econ. Security, 1934-35; consultant U.S. Social Security Bd., 1935-43; prin. training specialist U.S. Civil Service Commn., 1943; mem. various fed. and state wage bds., 1934-40; assistant adviser on displaced persons U.S. Dept. State, 1944-46; consultant, U.S. State Department, 1946-47; expert consultant, Germany, U.S. Mil. Govt., 1948, cons. Dept. of State, 1951; chief investigator refugee survey U.N. High Commr. for Refugees, 1952. Asst. prof. govt. Barnard College, Columbia, 1938-53; member U.S. Fulbright Commn. for Italy, 1953. Pres. Consumers League of New York, 1941-42; trustee Vassar Coll., Mt. Vernon Jr. Coll. and Sem. for Girls, 1943-51; past mem. bd. dirs. Am. Women's Voluntary Services, Consumers' League N.Y. Awarded Robert Noxon Toppan prize in Constitutional Law by Columbia, 1928 (1st time to a woman); recipient research awards, Council for Research Social Sci., 1935, 38, 48. Mem. Fgn. Policy Assn. (exec. com., dir.), Am. Polit. Sci. Assn., Am. Acad. Polit. Sci., Am. Assn. U. Profs., Am Assn. U. Women, Am. Soc. Pub. Adminstrs. Democrat. Methodist. Clubs: Cosmopolitan (N.Y.C.); Sulgrave (Washington). Author: Deportation of Aliens from United States to Europe, 1931; The Rise of a New Federalism, 1938; The Uprooted People of Europe and European Recovery, 1948. Contbr. articles to profl. publs. Address: R.F.D. 2, Westport, Conn.

CAREY, John Lansing, association exec.; b. Brooklyn, N.Y., Mar. 30, 1904; s. Harry Lansing and Elizabeth (Cameron) C.; A.B., Yale, 1925; m. Joyce Newman, Jan. 27, 1933; children—John Newman, Cameron. Asst. sec. Am. Inst. of Accountants, N.Y., 1925-30, sec. 1930-48, exec. dir. since 1948; editor Jour. of Accountancy. Mem. American Trade Assn. Execs., Am. Management Assn., Vets of 7th Regiment (N.G.N.Y.), Phi Beta Kappa, Beta Alpha Psi (hon.). Republican. Protestant. Clubs: Union League, Yale (N.Y.); Huntington Country. Author: Professional Ethics of Public Accounting, 1946. Home: Laurel Hollow, Syosset, L.I., N.Y. Office: 270 Madison Av., N.Y.C. 16.

CAREY, Philip A(lphonsus), clergyman, educator; b. N.Y.C., Dec. 19, 1907; s. John P. and Julia (Bowen) C.; student Regis Coll., 1921-25; M.A., Woodstock Coll., 1932; S.T.L., Gregorian U., 1939. Joined Soc. of Jesus; ordained priest Roman Cath. Ch., 1938; tchr. Greek, math. Bklyn. Prep. Sch.,

1932-35; dir. Xavier Inst. Indsl. Relations, N.Y.C., since 1940; lectr. labor relations Fordham since 1945, Loyola U., Los Angeles, 1949. Mem. bd. dirs. Coll. St. Francis Xavier; dir. Scholarship Fund Utility Workers Union C.I.O. Pub. mem. Nat. War Labor Bd. region II. Mem. Am. Arbitration Assn. (mem. panel). Author social, labor articles. Home: 30 W. 16th St., N.Y.C. 11.

CAREY, Raymond G(iddens), educator; b. Iola, Kan., Feb. 17, 1901; s. Charles Curtis and Ida May (Giddens) C.; A.B., Southwestern Coll., 1923; A.B., Oxford U. (Rhodes scholar), 1927, M.A., 1931; Ph.D., U. Chicago, 1945; m. Faye Vivian Kingsbury, June 20, 1942; children—Raymond G., Jr., Cynthia. Instr. European history, Syracuse U., 1927-29, Northwestern, 1931-42; prof. history, dept. chmn., chmn. Div. Social Scis., U. Denver since 1945. Served as lt. comdr., U.S. Naval Reserve, 1942-45. Mem. Am. Hist. Assn., Rhodes Scholars, Am. Assn. U. Profs., Am. Acad. Polit. and Social Sci., Colo-Wyo. Acad. Sci. Conglist. Home: 1590 S. Monroe St., Denver 10.

CAREY, Reginald S(hober), business exec.; born Baltimore, Dec. 21, 1906; s. Francis King and Anne Galbraith (Hall) C.; student Gilman Country Day Sch., Baltimore, 1916-26; grad. Princeton, 1930; student univs. of Grenoble, France, and Oxford, Eng., 1929; m. Margaretta Bayard Wright, May 25, 1934; children—Elise Bayard, Reginald S. (dec.), Francis, James. Mem. U.S. Fgn. Service, 1931-35; v. consul, Berlin, Germany, 1931-32, Tampico, Mexico, 1932-33; vice consul and 3d sec., Rio de Janeiro, Brazil, 1934-35; with The Nat. Sugar Mfg. Co., Sugar City, Colo., since 1936, pres. and dir. since 1943; pres. and dir. Nat. Sugar Securities Co. since 1943. Mem. Am. Soc. Sugar Beet Technologists, U.S. Beet Sugar Assn. (trustee), Western Beet Sugar Producers, Inc. (dir.). Dir. Sugar Research Found., Inc. Episcopalian. Club: Denver. Home: 737 Vine St. Office: Midland Savings Bldg., Denver 2.

CAREY, Robert ◎ V. 28.

CAREY, Robert Lincoln ◎ V. 27.

CAREY, William Nelson, civil engr.; b. St. Paul, Minnesota; son of Andrew John and Bridget (Shaughnessy) C.; student University of Minnesota, 1913; specialized pvt. edn.; m. Mary Helen Wade, Oct. 14, 1914; children—William Nelson, Thomas Wade, John Wade, David Hood. Jr. engr., War Dept., River and Harbor work, 1913-17; pvt. engring. practice, St. Paul, Minn., 1919-23; asst. city engr. and city engr., St. Paul, Minn., 1923-33; Minn. State engr. for P.W.A.; P.W.A. project engr. on design and constrn. Minneapolis-St. Paul sewerage works, 1933-37; in pvt. engring. practice, W. N. Carey and Associates, St. Paul, Minn., 1938-40; exec. sec. Am. Soc. C.E., 1945-55, sec.-emeritus. Mem. bd. direction Engring. Found., United Engring. Trustees, Engring. Socs. Library, Engrs. Joint Council. Served as capt., later maj., engrs. corps, A.U.S., with combat div. French front, then asst. engr. 7th corps, Army of Occupation, Germany, 1917-19; col. corps of engrs. in immediate charge of design and constrn. army camps and air fields in Fla. and S. Ga., 1941-42; spl. duty chief Engr., Fed. Works Agency, Washington, D.C., 1942-45. Mason (Scottish Rite). Clubs: Chicago Engrs., Engineers of New York. Contbr. technical papers principally in highway and airport design field. Recipient official personal citation for meritorious mil. service connected with engring. work performed 1942-45. Home: Chateau Normandy, Scarsdale, N.Y. Office: 33 W. 39th St., New York 18, N.Y.

CARFAGNO, Edward Charles, art dir.; b. Los Angeles, Nov. 28, 1907; s. Salvatore and Frances Mary (Sereno) C.; M.Arch., U. So. Cal., 1933; m. Lois Doty, Dec. 14, 1939; children—Edward Louis, Carol Lois, Linda Louise. Archtl draftsman, designer, Metro-Goldwyn Mayer, 1933-40, head drafting room, 1940-42 art dir., 1942. As motion picture art dir. won Acad. Award for black and white art direction for Bad and the Beautiful, 1953, Julius Caesar, 1954. Mem. Tau Sigma Delta. Mem. 1940 Am. Olympic Fencing team; fencing champion of Pacific Coast, 1940-52. Home: 3001 Benedict Canyon Dr., Beverly Hills, Cal. Office: Metro Goldwyn Mayer Studios, Culver City, Cal.

CARGILL, Frank Valentine, publications exec., editor; b. Port Huron, Mich., Mar. 31, 1885; s. William Rice and Luvia (Powers) C.; student, courses Sch. Commerce, Northwestern, 1906-12, 1932-34; m. Muriel Wilson, Aug. 8, 1916 (dec.); m. 2d, Mildred Hanson; children—William Rice, III, Barbara Ruth. Subscription mgr. Jour. A.M.A., 1906-08, established biog. records of physicians, 1909-12, field orgn. work A.M.A., 1912-16, dir. membership records and circulation jour., also nine other publs., 1951—; editor Am. Med. Dir., 1909—, established supplement Report Service, 1927—; circulation mgr. Todays Health, formerly Hygeia, 1923-53. Mem. Circulation Round Table of Chgo., Direct Mail Assn., Med. Soc. Exec. Conf. Republican. Mason (Shriner). Author numerous articles on direct mail, also in med. jour. Home: 3165 Dato Av., Highland Park, Ill. Office: 535 N. Dearborn St., Chgo.

CARGILL, Oscar, teacher and editor; b. Livermore Falls, Me., Mar. 19, 1898; s. Carrol David and Rose (Farrington) C.; B.S., Wesleyan U., 1922; Stanford U., 1924-25; Ph.D., Columbia U., 1930; m. Gladys Gertrude Lermond, June 14, 1924; children—Elizabeth Anne, Marcia Jean. Instr. English, Mich. State Coll., 1922-23; Marietta Coll., 1923-25; New York U., 1925-27, 1928-30; Cutting traveling fellow, Columbia U., 1927-28; asst. prof. English, New York U., 1930-36, professor since 1945, chairman department of English since 1949; director American Civilization Program since 1948; lecturer Pelham Adult School, 1939-40; visiting prof., N.J. State Teachers Coll., Montclair, 1940-41. Dir. W.P.A. Index to Am. Periodicals, N.Y. City, 1932-39. Consulting editor, English texts, The Macmillan Co., 1935—. Member poetry jury of National Book Award, 1954. Mem. Modern Languages Assn., Phi Beta Kappa. Author and co-author several books. Editor: Walt Whitman's The Wound Dresser, 1949; Walt Whitman's Leaves of Grass, 1950; Thoreau's Selected Writings on Nature and Poetry, 1952; The Wolfe-Walt, Correspondence (with T.C. Pollock), 1953. Contbr. essays, reviews to mags. Home: 593 Upper Mountain Av., Upper Montclair, N.J. Office: East Bldg., N.Y. Univ., Washington Sq., N.Y.C. 3. ☆27

CARGILL, Otto Arthur, lawyer; b. Viola, Fulton County, Ark., Feb. 26, 1885; s. John E. (M.D.) and Anna (Mize) C.; ed. high sch., Salem, Ark., and coll. at Mountain Home, Ark.; m. Delia Arnold, May 2, 1905; children—Otha (Mrs. Harold F. Westcott), Oklahoma (Mrs. Edgar Hood), Otto Arthur, Ollie Burns. Settled in Oklahoma City, 1912; street car conductor, later mem. police dept.; studied law at night sch.; admitted to bar, 1916; county atty. Oklahoma County, 1919-20; mayor of Oklahoma City, 1923-27; member of law firm Cargill & Cargill; pres. Cargill Oil & Gas Co. Mem. bd. dirs. Oklahoma Chamber Commerce; v.p. U.S. Bd. of Trade. Mem. Am. and Okla. bar assns. Democrat. Baptist. Mason (32°, Shriner), Odd Fellow, Elk, Woodman. Club: Oklahoma. Author of "Spare Moments," "Fratricide." Lecturer. Home: Edmond Road. Office: Hales Bldg., Oklahoma City, Okla.

CARGILL, William W., mfg. exec.; b. La Crosse, Wis., 1894; s. W. S. and Mary (MacMillan) C.; B.S., U. Wis., 1916; M.S., Mass. Inst. Tech., 1917; m. Helen Smith, June 1, 1918 (dec.); m. 2d, Mildred R. Roney, 1950. Drafting engr. Ray-O-Vac Co. (formerly French Battery Co.), 1920-24, plant and tool engr., 1924-25, supt., 1925-27, v.p., 1927-30, gen. mgr., 1927-47, pres., dir., 1930-47, chmn. bd., 1945-52. Clubs: Jonathan (Los Angeles); Del Mar (Santa Monica). Home: 1030 Amalfi Dr., Pacific Palisades, Cal.

CARGO, William Ira, govt. ofcl.; b. Detroit, Feb. 27, 1917; s. Ira Wiles and Nina (Lathrop) C.; A.B., Albion (Mich.) Coll., 1937; A.M., U. Mich., 1938, Ph.D., 1941; student Oriental langs. Naval Tng. Sch., Boulder, Colo., 1944-45; m. Margaret Grace Ludwig, June 21, 1938; children—David Paul, Ruth Margaret. Instr. polit. sci. U. Mich., 1941-42, Colo. Coll., 1942-43; staff Dept. State since 1943, Bur. U.N. affairs since 1946, dep. dir. office dependent area affairs, 1952, assigned Nat. War Coll., 1953-54; advisor U.S. delegations Gen. Assembly, Trusteeship Council Sessions, 1946-53; alternate U.S. rep. U.N. Com. on Non-self-governing Territories, 1952; U.S. rep. U.N. vis. mission, Trust Territories Tanganyika, Italian Somaliland, Ruanda-Urundi, 1951; assigned to U.S. Mission to NATO and European regional orgns. in connection with spl. internat. trade problems. Served with USN, 1944-46. Mem. Am. Polit. Sci. Assn., Phi Beta Kappa. Methodist. Home: 5211 Elsmere Av., Bethesda 14, Md. Office: Dept. of State, Washington.

CARHART, Arthur Hawthorne, author, conservationist, landscape architect; b. Mapleton, Ia., Sept. 18, 1892; s. George William and Ella Louise (Hawthorne) C.; B.S., Ia. State Coll., 1916; m. Vera Amelia VanSickle, Aug. 16, 1918. On Midland Chautauqua Circuit, 1916; recreational engr. U.S. Forest Service, Denver, 1919-22; mem. firm of McCrary, Culley & Carhart, land architects and city planners, 1923-31; freelance writer, 1931-38; co-ordinator Fed. Aid in Wildlife Restoration, Colo., 1938-43; regional information exec., O.P.A., 1944-46. Pvt., later 1st lt., San. Corps, in charge of sanitation, Camp Meade, Md., U.S. Army, 1917-19. First pres. Colo. Author's League. Mem. Outdoor Writers Am. Assn., Gamma Sigma Delta. Author: Fresh Water Fishing, Fishing Is Fun, Fishing in the West, 1950; Water-or-Your Life, 1951; Son of the Forest, 1952; The Outdoorsman's Cookbook, 1955; Timber in Your Life, 1955. Editor: Conservation Please, 1950. Contbr. articles to mags. Address: 2591 Eudora St., Denver 7. ☆27

CARHART, Frank Milton, cons. engr.; b. Ogden, Utah, Dec. 18, 1882; s. Sanford M. and Frank (Schramm) C.; B.S., Mass. Inst. Tech., 1905; m. Elizabeth Bush, 1911. Asst. state engr., Ida., 1908-13; engr. So. Ida. Water Power Co., American Falls, 1914-16; engr. Ida. Power Co., Boise, 1916-19, valuation engr., 1919-22; cons. engr. Thomas Conway, Jr, Phila., 1922-23; dept. mgr. Jackson & Moreland, cons. engrs., Boston, 1923-27, mem. firm, 1927-30, gen. partner, 1930-51, sr. partner 1951—; pres. Wood-Regan Instrument Co.; dir. Overseas Consultants, Inc. Fellow Am. Inst. E.E.; mem. Am. Soc. C.E., A.S.M.E., Engring. Soc. N.E., Am. Inst. Cons. Engrs., Boston Soc. C.E, Am. Gas Inst., A.A.A.S. Republican. Clubs: Bankers, India House, Technology, University (N.Y.C.); Engrs., Algonquin, Brae Burn Country (Boston); Halifax, Studley (Halifax, N.S.). Home: 21 Rockridge Rd., Wellesley Hills, Mass. Office: Park Square Bldg., Boston.

CARHART, Raymond T., audiologist (edn. of acoustically handicapped); b. Mexico City, Mex., March 28, 1912; s. Raymond Albert and Edith (Noble) C.; A.B., Dak. Wesleyan U., 1932; M.A., Northwestern U., 1934, Ph.D., 1936; m. Mary Ellen Westfall, Aug. 2, 1935; children—Richard Alan, Robert Noble, Raymond Edgar. Instr. speech re-edn., Northwestern U., 1936-40, asst. prof., 1940-43, dir. Edn. Deaf and Hard of Hearing, since 1942, asso. prof., 1943-47, prof. audiology since 1947, asst. prof. otolaryngology, 1948-52, prof. since 1952; instr. 1st Internat. Course in Audiology, Stockholm, 1950; cons. U.S. Army, 1946-52; com. on hearing Nat. Research Council, 1949-52, Armed Forces-Nat. Research Council Com. on Hearing and Bioacoustics, 1952—; consultant to the committee on conservation of hearing Am. Acad. Ophthalmology and Otolaryngology. Capt., Med. Adminstrv. Corps, U.S. Army, acoustic physicist, Deshon Gen. Hosp., Pa., 1944-46. Fellow Am. Speech and Hearing Assn., A.A.A.S., Acoustical Society America, Otosclerosis Study Group. Contributor articles in field to professional publications. Research on psychophysics of hearing loss, hearing aids, edn. of the acoustically handicapped, training non-med. specialists in audiology. Home: 3021 Hartzell St. Office: Hearing Clinic, Northwestern University, Evanston, Ill.

CARIAS, Tiburcio, Jr. (kä-rē' äs), diplomat; b. Tegucigalpa, Republic of Honduras, May 16, 1908; s. Dr. Tiburcio Carias Andino and Elena Castillo; LL.D., U. Mexico, 1935; postgrad. student Oxford U., U. Liverpool, Eng. Insp. gen. consulates in Am., Europe, 1936; consul gen., Liverpool, also Manchester, Eng., 1936-45; chief del. Conf. Intergovtl. Com. Polit. Refugees, Evian, France, also London, Eng., 1938; Honduras rep. U.N.R.R.A. Conf., London, 1945; chmn. Honduras delegation U.N. Prep. Commn., London, 1945, and each Gen. Assembly U.N. since 1946, permanent rep. Honduras since 1949, pres. legal com. 1st session, 1947, v.p. 7th session, 1952-53; rep. Honudras, coronation King George VI, Eng., 1938, spl. envoy Honduras, coronation Queen Elizabeth II, 1953; presented credentials E.E. and M.P., Ct. St. James, 1948. Home: 55 E. End Av., N.Y.C. 28. Office: 475 Fifth Av., N.Y.C. 17.

CARKNER, James W., bottling co. exec.; b. N.Y. City; m. Tess Irene Murphy, 1942. Began career with S.H. Knox Co., Buffalo; Chicago mgr., S.S. Kresge & Co.; interested in oil properties, Calif.; owner chain retail variety stores on West Coast, sold 1927; with Schulte-United Interests as overall merchandising mgr., 1929-30; v.p., Loft, Inc., N.Y. City, 1931-35, pres., 1935-41, that co. instrumental factor in formation Pepsi Cola Co., 1931, Loft, Inc., merged with subsidiary Pepsi-Cola, Inc., 1941; now chmn. bd. Pepsi-Cola Co.; dir. Pepsi-Cola Gen. Bottlers, Inc., Chgo. Home: Ritz Tower Hotel, 1040 Fifth Av., N.Y.C.; also Superior, Wis., and Miami Beach, Fla. Office: 3 W. 57th St., N.Y.C.

CARLE, Nathaniel Allen, engineer; b. Portland, Ore., May 28, 1875; s. Thomas Jackson and Mildred (Allen) C.; B.A. in M.E., Stanford, 1898; m. Heartie Wood, Aug. 2, 1902. Engr. Canadian Rand Drill Co., Sherbrooke, Canada, 1899-1900, Westinghouse, Church, Kerr & Co., N.Y. City, 1900-09; v.p. and gen. mgr. Northern Colo. Power Co., 1906-08; engr. Puget Sound Bridge & Dredging Co., Seattle, Wash., 1910-12; chief engr. Pub. Service Electric Co., Newark, N.J., 1912-22; designed and built Essex Power Sta. for this co.; v.p. and gen. mgr., Pub. Service Prodn. Co., 1922-25, design and installation of new Kearny Power Station, for Public Service Electric Company; became v.p. in charge of operation, Pub. Service Prodn. Co., 1925; design and installation of Harrison Gas Plant for Public Service Electric and Gas Co.; v.p. and gen. mgr. Seattle Toll Bridge Co.; cons. engr. of the Puget Sound Bridge & Dredging Co., Hallidie Machinery Co. (all Seattle, Wash.). City engr. and chmn. Bd. of Public Works, Seattle, 1936-38; with inspection dept. Washington State Highways, 1939-40; cost engr., Siems-Drake Puget Sound Co., constructing the Alaska naval air bases, 1941-43, 1944-46; cost engr., Puget Sound Bridge & Dredging Co., 1947-48; engr. Birch-Johnson-Little, constructing air bases at Anchorage and Fairbanks, Alaska; with Drake-Puget Sound at Adak and Attu, Alaska, 1948-50; cons. engr. on slide control since 1950. Licensed profl. civil, elec., mech., hydraulic, mining engr., Wash. Life mem. Am. Soc. C.E., Am. Inst. E.E. (v.p.; mem. A.S.M.E., Am. Inst. M.E. Nat. Electric Light Assn. (ex-chmn. tech. sect. 1944-46), 1st chmn. Puget Sound Council of Engineering & Tech. Socs. Mem S.A.R., Sigma Xi, Beta Theta Pi. Republican. Episcopalian. Mason. (K.T., Shriner). Address: 1656 E. Garfield St., Seattle.

CARLETON, see also Carlton.

CARLETON, Alford, fgn. mission exec.; b. Albany, N.Y., Mar. 26, 1903; s. Arthur Selden and Mary Chamberlain (Wilson) V.; B.A., Oberlin Coll., 1924; B.D., Hartford Theol. Sem., 1930; Ph.D., Hartford Sem. Found., 1939; m. Mary Dorrofield Cashmore, Feb. 1, 1929; children—Muriel (Mrs. John B. Siddall), Anne, Caroline. With Am. Bd. Commrs. for Fgn. Missions, 1924—, tchr. in Turkey and Syria, 1924-27, 1930-53, pres. Aleppo (Syria) Coll., 1937-54, exec. v.p. Boston, 1954—. Cons. Near East Program, Ford Found. Syrian regional rep. A.R.C., World War II. Recipient King's Medal for Service in Cause of Freedom. Mem. Phi Beta Kappa. Rotarian. Home: 30 Byrd Av., West Newton 65, Mass. Office: 14 Beacon St., Boston 8.

CARLETON, Edward Hercules, physician; b. Ayer, Mass., Oct. 25, 1904; s. Phillips Alexander and Susan Lillian (Smith) C.; M.D., U. Louisville, 1932; m. Pauline Edmonda Bessire, July 7, 1933; children—Sue, Christy, Edward Hercules. Intern Louisville Gen. Hosp., 1932-34; gen. practice medicine, Louisville, Ky., 1934-35, practice orthopedic surgery, 1935-37; asst. resident physician Wheelwright Coal Mine, Inland Steel Co., Wheelwright, Ky., 1937-40; asst. med. dir. Inland Steel Co., East Chicago, Ind., 1940-44, medical director, 1944-53, general medical director, 1953—, in charge of health and indsl. hygiene for entire co. and its subsidiaries.

Liaison rep. N.W. Ind. area on Chicago Med. Civil Defense Com.; mem. tech. com. President's Conf. on Indsl. Safety; mem. adv. com. Research Council for Econ. Security. Mem. vis. com. Harvard Sch. Pub. Health; mem. med. com. Mellon Inst. Indsl. Hygiene Found.; mem. profl. adv. com. Portal House, Chgo. Meritorious Service award, Indsl. Med. Assn., 1952. Fellow A.M.A., Central States Soc. Indsl. Medicine and Surgery; mem. Ind. State and Lake County med. assns., World Med. Assn. (mem. U.S. com.), Order Ky. Cols., Am. Acad. Polit. and Social Scis., Nat. Assn. Mfrs. (mem. subcom. on indsl. health industry liaison group), Am Forestry Assn., Chgo. Assn. Commerce and Industry (mem. cleaner air com.), Am. Assn. Indsl. Physicians and Surgeons (pres. 1950-51), Occupational Health Inst. (member board trustees), Assn. Am. Phys. and Surgs., Am. Indsl. Hygiene Assn. (dir. Chicago sect.), Am. Pub. Health Assn., A.A.A.S., Am. Iron and Steel Inst., Nat. Safety Council, Nat. Research Council, Am. Inst. Biol. Scis., C. of C., Ramazzinian Soc. Republican. Mason. Club: Lake Hills Country (St. John, Ind.). Author several articles on industrial health. Home: Route 1, Schererville, Ind. Office: Inland Steel Co., East Chicago, Ind.

CARLETON, William G(raves), univ. prof.; born Evansville, Ind., Nov. 19, 1903; s. William Barnet and Anna May (Ruston) C.; A.B., Ind. U., 1926, A.M. in history, 1934; J.D., U. of Fla., 1931; grad. work, U. of N.C., and Ind. U. Instr. history, Evansville Coll., Ind., 1926-27; instr. history and polit. sci., U. of Fla., 1927-32; asso. prof. polit. sci., U. of Fla., 1936-40, head prof. social sci. since 1940. Speaker for Democratic Nat. Com., 1928, 32; speaker in Army camps under auspices of U.S. War Dept., World War II. Mem. Am. Polit. Sci. Assn., Am. Hist. Assn., So. Polit. Sci. Assn., Fla. Hist. Soc., Am. Assn. U. Profs, Phi Beta Kappa, Kappa Sigma, Phi Kappa Phi, Phi Delta Phi, Blue Key, Tau Kappa Alpha, Pi Gamma Mu. Democrat. Author: The Revolution in American Foreign Policy, 1954; also numerous articles on domestic and internat. politics publ. in popular and lit. periodicals. Home: 216 S.W. 12th St., Gainesville, Fla.

CARLEY, Henry Thompson, ◎ V. 27.

CARLIN, Henry A., clergyman; b. Sutersville, Pa., Nov. 10, 1892; s. Henry and Catherine (Keenan) C.; A.B., Duquesne U., 1914. Ordained priest, St. Vincent Sem., Latrobe, 1918; curate, St. Colman, Turtle Creek, St. Agnes, Pitts., Holy Rosary, Pitts., St. Paul Cathedral, Pitts., 1918-35; pastor Sts. Simon and Jude, Blairsville, 1935-37, Holy Rosary, Pitts. since 1937; domestic prelate title Rt. Rev. Monsignor, 1946, vicar gen. Diocese of Pitts. since 1951. Mem. bd. Pitts. chpt. A.R.C.; Diocesan consultor. Home: 7114 Kelly St., Pitts. 8.

CARLIN, Robert B(urnell), educator; b. St. Paul, Nov. 13, 1916; s. Robert James and Madeleine Eleanor (Howell) C.; B.Ch., U. Minn., 1937, Ph.D., 1941; Lalor Post-Doctoral fellow, U. Ill., 1941-42; m. Catherine Margaret Patzke, May 28, 1941 (dec. Nov. 1950); m. 2d, Mary Elizabeth Janes, Aug. 16, 1952; 1 dau., Barbara Ann. Instr. in chemistry, U. Ill., 1942-43, U. Rochester, N.Y., 1943-46; asso. prof. chemistry Carnegie Inst. Tech., 1946-52, Becker prof. organic chemistry, 1952—; wartime research Nat. Research Defense Council and Com. for Med. Research. Mem. Am. Chem. Soc., Pittsburgh Chemists (pres. 1954-55), Alpha Chi Sigma, Phi Lambda Upsilon, Gamma Alpha, Sigma Xi, A.A.A.S. Author articles pub. in research mags. Home: Ridge Rd., Pitts. 15.

CARLIN, Walter Jeffreys, lawyer; b. Brooklyn, N.Y.; s. Joseph and Margaret (Driscoll) C.; LL.B., N.Y. Law Sch., 1904; LL.D., St. John's U., St. Mary's Coll., 1936, Fordham U., 1939, St. Lawrence U., 1940; m. Jeannette King, Nov. 8, 1911; 1 dau., Marjorie Jean. Admitted to N.Y. bar, 1904; chmn. bd. Lafayette Nat. Bank of Brooklyn; president Lafayette Safe Deposit Co.; director Namm's, Inc., 35 Park West Corporation. Served as pvt. N.Y.N.G. and promoted through grades to colonel, 1899-1901, 1903-21; lt. colonel, Judge Advocate Gen.'s. dept., United States Army Reserves, 1922-37. Decorated Chevalier of the Legion of Honor; Cavaliere Order of the Crown of Italy; Officer of the Acad. (France); Officer Order of Crown of Belgium; Caballero, Orden del Merito Juan Pablo Duarte (Dominican Republic); Caballero Orden de Cristobal Colon (Dominican Republic), Master Knight, Sovereign Military Order of Malta; Knight, Grand Cross, Equestrian Order of Holy Sepulchre. Mem. N.Y.C. Milk Commn., 1913, N.Y. C. Commn. on Plan and Survey, 1926, N.Y.C. Board of Education, 1933-39; chmn. Appeal Bd. No. 11, Selective Service, 1940-47; pres. National Catholic Community Service of Brooklyn and L.I. since 1941; mem. exec. com., War Com., Bar of City of N.Y. 1942-46. Member American, N.Y. State, City bar assns., Brooklyn Bar Assn. (ex-trustee), Soc. Med. Jurisprudence (past pres.), N.Y. Soc. Mil. and Naval Officers World Wars, Phi Kappa Psi. Democrat. Catholic. K.C. Clubs: Montauk, Cathedral (Bklyn); Lawyers (N.Y.C.). Home: 35 Prospect Park West, Bklyn. Office: 37 Wall St., N.Y.C.; also 100 Livingston St., Bklyn.

CARLISLE, see also Carlyle.

CARLISLE, Harold Walter, editor; b. Columbus, O., Mar. 7, 1910; s. Walter Ewing and Blanche (Sniff) C.; student Ohio State U., 1927-31; m. Louise F. Eyerman, Jan. 7, 1932; 1 dau., Eugenia Louise. Polit. writer Ohio State Jour., 1931-40, exec. editor since 1950; city editor Columbus (O.) Dispatch, 1946-50; bd. dirs. Dispatch Printing Co., Columbus Automobile Club. Served as maj. U.S. A.A.F., World War II. Mem. Ohio Legislative Corr. Assn., Humane Soc. Columbus, Franklin Co. Hist. Soc., Air Force Assn., Columbus Zool. Soc., Sigma Delta Chi, Pi Kappa Alpha. Mason (Shriner). Club: National Press; Athletic Executives (bd. dirs. 1950-51), Young Business Men's (Columbus). Home: 116 N. Cassady Av., Columbus 9. Office: 62 E. Broad St., Columbus, O.

CARLISLE, Howard Bobo ◎ V. 28.

CARLISLE, James Mallory (kär'lil), physician; b. Thomasville, Ga., Jan. 20, 1904; s. James Mallory and Annie (Carroll) C.; A.B., U. Ala., 1930; M.D., Temple U., 1932; hon. LL.D., Dublin, 1950; m. Lillian Burt, Aug. 16, 1934; children—James Mallory, III, Margaret Anne, Janet Ruth, Lillian Dixie. Intern Univ. Pa. and Temple U. Hosp., 1931-34; plant physician Merck & Co., Inc., Rahway, N.J., 1934-36, med. dir. since 1936; staff of anesthetist, Temple U., 1933-34, staff medicine and lecturer on indsl. medicine, 1942-52, asst. professor indsl. medicine since 1952; member staff Rahway Meml. Hosp. since 1936; head dept. clin. research Rahway Memorial Hosp. since 1945. Received 1st award and certificate of merit for exhibit on cortisone, A.M.A., 1950, Southern Med. Assn., 1950. Fellow A.M.A., Am. Assn. Indsl. Phys. and Surgs., N.Y. Acad. Medicine, N.Y. Acad. Scis., Am. Pub. Health Assn., Am. Acad. Occupational Medicine, Am. Coll. Chest Physicians; mem. Union County Med. Soc., N.J. Assn. Indsl. Phys. and Surgs., Assn. Mil. Surgeons of U.S., Med. Soc. of N.J. (chmn. med. res. committee), Am. Soc. Anesthetists, Am. Soc. Tropical Medicine, Nat. Tuberculosis Assn., Navy Indsl. Assn., Nat. Research Council, Mfg. Chemists Assn., Am. Drug Mfrs. Assn., Inst. Indsl. Medicine, Am. Trudeau Soc., Am. Acad. Gen. Practice, Am. Indsl. Hygiene Assn., Babcock Surg. Soc., Gorgas Med. Soc., Alpha Kappa, Alpha Tau Omega. Mason. Club: Rotary International. Author of sections in med. books and articles in profl. jours. Home: 1125 N. Palafox St., Pensacola, Fla. Office: Merck & Co., Inc., Rahway, N.J.

CARLISLE, John Crandall, coll. dean; b. Logan, Utah, Apr. 5, 1903; s. John Edward and Clara (Crandall) C.; B.S., U. of Utah, 1926; A.B., U. of Calif., 1935, Ed.D., 1938; m. Afton Ballard, June 10, 1925; 1 son, John Willard. Teacher, prin., Cache County, Utah, schs., 1922-25; supt., Beaver County Sch. Dist., 1927-31; prin. Payson High Sch., 1931-36; supt. of edn, War Relocation Authority, Central Utah, 1942; supt. Logan City Schs., 1945-48; mem. faculty, Utah State Agrl. Coll. since 1937, prof. of edn. since 1944, head secondary edn., dean of summer sch., 1950-55, dean school of education, 1955—, assistant to the president, 1941-45; vis. prof. U. of Calif., summer 1941. Mem. N.E.A., Am. Assn. Univ. Profs., Utah Edn. Assn., Phi Delta Kappa. Home: 73 N. Third W., Logan, Utah.

CARLOCK, John K., lawyer; b. Globe, Ariz., Aug. 16, 1912; s. Frank H. and Judith (Kavanaugh) C.; LL.B., U. Ariz., 1941; m. Hallie Leavitt, Dec. 27, 1941. Admtted to Ariz. bar, 1941; atty. Treasury Dept., 1941-42, 45-48, spl. asst. to gen. counsel, 1948-49, asst. gen. counsel since 1949. Served as ensign to lt. U.S. Coast Guard, 1942-45. Mem. Ariz. State Bar Assn., Phi Delta Phi. Home: 2000 F St., Washington 6. Office: Treasury Dept., Washington 25.

CARLOUGH, David Jacobus (kär'lō), physician; b. Paterson, N.J., Jan. 16, 1869; s. John J. and Hannah M. (Ryerson) C.; student Centenary Collegiate Inst., Hackettstown, N.J., 1884-87; A.B., Wesleyan U., 1892; M.D., N.Y. Med. Coll. and Flower Hosp., 1895; m. Edna Cowan, M.D., July 2, 1897. Gen. practice of medicine, Paterson, since July 1897. Trustee Wesleyan U. since 1934. Mem. A.M.A., Beta Theta Pi (founder of Wesleyan chpt., 1890). Home: 426 Ellison St., Paterson 1. Office: 426 Ellison St., Paterson 1, N.J.

CARLS, (John) Norman, educator, geographer; b. Virginia, Ill., Dec. 22, 1907; s. John Homer and Katherine Barbara (Bins) C.; B.E., Ill. State Normal U., 1932; A.M., Clark U., 1934, Ph.D., 1935; grad. study extension U. Ill., 1940-42; m. Catharine Montague Driver, July 11, 1945; 1 dau., Catharine Trice. Tchr. elementary sch., Bluff Springs, Ill., 1927-29; instr., later asst. prof. Ore. Coll. Edn., 1935-40; asso. prof., head dept. geography Eastern Ill. State Coll., 1940-46; tng. specialist Trans-World Airline, 1945-46; chief operations geography div. Bur. Census, 1946-47; professorial lectr. George Washington U. and Am. U., 1946-49; asso. prof. Am. U., Washington, 1949-51, prof. geography, 1951-55; prof. geography, chairman department University of Pittsburgh, 1955—. Member Secretariat, 3d Pan American Consultation on Geography, 1952; del. Mid-Century White House Conf. on Children and Youth, 1950. Served as lt. to lt. comdr., U.S.N.R., 1942-45; Staff officer Naval Air Tng. Command, 1944-45. Mem. N.E.A., Nat. Council Geography Tchrs., Nat. Council Social Studies, Assn. Am. Geographers, Assn. Pacific Coast Geographers, Am. Geog. Soc., Gamma Theta Upsilon, Pi Gamma Mu, Theta Alpha Phi. Author: World Neighbors Today, 1948; Neighbors Across the Seas (with Frank E. Sorenson), 1950; Neighbors in Latin America (with Frank E. Sorenson and Margery D. Howarth), 1951; My Country is a World of Neighbors, 1956. Office: Cathedral of Learning, Pitts. 13.

CARLSEN, Clarence J. ◎ V. 28.

CARLSEN, Dines, artist; b. N.Y. City, Mar. 28, 1901; s. Emil and May (Ruby) C.; ed. pub. schs.; m. Florence Gulick, July 1951. Rep. Corcoran Gallery, Washington, John Herron Art Inst., Indpls., Swett Mus., Portland, Me. Winner of 3d Hallgarten prize, N.A.D., 1919; 2d Hallgarten prize, 1923, A.N.A. 1922, N.A., 1941. Home: Falls Village, Conn.

CARLSON, Albin Edward, business exec.; b. Chgo., Nov. 16, 1905; s. Victor and Sophie (Mattson) C.; B.S., Northwestern U., 1928; m. Esther Virginia Stevens, June 20, 1931; children—Stephen Edmund (dec.), Candace Esther. Exec. v.p., dir. Continental Telephone Co., Wilmington, Del., Asso. Tel. & Tel. Co., Telephone Bond & Share Co., Gary Service & Investment Co.; v.p., dir. Inland Telephone Co., Middle States Utilities, Inc., Automatic Electric (Can.), Ltd., Community Telephone Co., Automatic Electric Sales (Can.), Ltd.; sec., treas., dir. Theodore Gary & Co., Wilmington, Automatic Electric Co., Chgo.; dir. Anglo-Canadian Telephone Co., Montreal. C.P.A., 1941. Trustee Nat. Coll. Edn. Mem. Am. Inst. Accountants, Del. Accountants Assn., Beta Alpha Psi. Republican. Methodist. Clubs: University, Chicago, Economic (Chgo.); Westmoreland Country, Wilmington Country (Wilmington). Home: 2734 Park Pl., Evanston, Ill. Office: 332 S. Michigan Av., Chgo. 4.

CARLSON, Anders Johan, educator, engr.; b. St. Peter, Minn., Aug. 3, 1894; s. John Sven and Mary Mathilda (Anderson) C.; B.S., U. Minn., 1916, C.E., 1917, M.S., 1925; Ph.D., U. Cal., 1929; m. Louise Josephine Thorson, Sept. 26, 1925; children—Anders Johnston, John Stanley, Mary Louise (Mrs. Gerald L. Hanes). Instr. sch. mines U. Minn., 1917-19, asst. prof., 1919-26; cons. engr., mine expert Minn. Tax Commn., 1918-26; research asst., jr. research fellow Am. Petroleum Inst., 1927-31; lectr. coll. mining U. Cal., 1926-30, asso. prof., 1930-42, prof. petroleum engring., 1942-43, prof. petroleum engring. div. mineral tech., since 1943, chmn. div., 1949-53. Ednl. supr. ESMWT, 1941-45; operations analyst USAAF, 1945. Profl. petroleum engr., Cal. Mem. Am. Petroleum Inst., A.A.A.S., Am. Chem. Soc., Sigma Xi, Tau Beta Pi, Alpha Sigma Phi, Sigma Rho, Pi Epsilon Tau, Scabbard and Blade. Clubs: Engrs. (Mpls.); Faculty (Berkeley); Univ. (Oakland, Cal.). Author research paper Inorganic Environment in Kerogen Transformation, 1937. Home: 2840 Webster St., Berkeley 5, Cal.

CARLSON, Anton Julius, physiologist; b. Bohuslän, Sweden, Jan. 29, 1875; s. Carl and Hedwig (Anderson) Jacobson; A.B., Augustana Coll., 1898, A.M., 1899; Ph.D., Stanford U., 1903; honorary degrees of M.D., LL.D., Sc.D. from 8 univs. and colls.; m. Esther Sheagren, Sept. 26, 1905; children—Robert Bernard, Alice Esther, Alvin Julius. Came to U.S., 1891. Research asso. Carnegie Instn., 1903-04; asso., asst. prof., prof. and chmn. dept. of physiology, U. of Chicago, 1904-40, now Frank P. Hixon Distinguished Service prof. emeritus. Consultant U.S. Food and Drug Adminstrn., U.S.P.H.S.; lecturer in China under auspices of Rockefeller Found., 1935; with Am. relief expedition in Europe, 1918-19; mem. Internat. Congresses of Physiology in Vienna, 1909, Groningen, 1913, Edinburgh, 1923, Stockholm, 1927, Boston, 1930, Leningrad and Moscow, 1935, Copenhagen, 1950, Montreal, 1953; member medical and research committees of the National Foundation of Infantile Paralysis. Served O.S.R.D. Lt. colonel, Med. Corps, U.S. Army, 1917-19. Awarded Distinguished Service Gold Medal (A.M.A.), Distinguished Service Citation (Minn. Med. Assn.); voted Humanist of Year, 1953. Fellow A.A.A.S. (past pres.); pres. Nat. Soc. for Med. Research, Research Council on Problems of Alcohol, Chicago Com. on Alcoholism; past pres. Am. Biol. Soc., Am. Physiol. Soc., Fedn. of Am. Socs. for Exptl. Biology, Inst. of Medicine, Am. Assn. Univ. Profs.; mem. American Gerontological Society (president), Nat. Acad. Sci., National Research Council, A.M.A. Am. Inst. Nutrition, Am. Inst. Chemists, etc.; mem. biological and med. socs. of France, Germany, Sweden, China and Argentina. Author (books): Control of Hunger in Health and Disease; The Machinery of the Body; also some 200 research reports. Contbr. to Am. and German jours. on physiological subjects. Home: 5228 Greenwood Av., Chicago. Address: University of Chicago, Chicago, Ill.

CARLSON, Carlyle Robert, Jr., farm implement wholesaler; born Mpls., Mar. 2, 1901; s. Carlyle R. and Sadie D. (Hessey) C.; B.S., U. of Minn., 1923, M.S., 1924; m. Helen M. Wahll, May 16, 1925; children—Robert John, Joan Helen. Sales and service, Deer and Webber Co., farm equipment, Minneapolis, 1925-30, v.p. and gen. mgr. since 1944; opened Deere & Co. Canadian factory at Welland, Ont., 1930, operator, 1930-36; asst. mgr. John Deere, Waterloo (Ia.) Tractor Works, 1936-44; dir. Deere & Co. Mem. Am. Soc. Agrl. Engrs., U.S. C. of C. (mem. com. on econ. policy), Gamma Sigma Delta. Club: The Minneapolis. Home: 2854 Huntington Av., St. Louis Park, Minneapolis 16. Office: 800 Washington Av., Minneapolis 1.

CARLSON, Clarence Erick, banker; b. Wheaton, Ill., Sept. 28, 1892; s. Charles and Elin Carlson; student Sch. of Commerce, Northwestern U., 1918; m. Stella J. Johnson, June 2, 1917; children—Clarence E., Ward S., Joy Elin. With First Nat. Bank Chicago, since 1912, v.p., since 1944. Trustee, treas. Wheaton (Ill.) Sanitary Dist. Mem. Chicago Merc. Exchange. Republican. Methodist (trustee). Mason (past master). Clubs: Chicago Athletic Association; Brookwood Country (Addison, Ill.). Home: Mack Rd., West Chicago. Office: 38 S. Dearborn St., Chicago.

CARLSON, C(larence) S(elmer), prof. mathematics; b. Dalesburg, S.D., Jan. 1, 1901; s. Erick August and Bertha (Hovde) C.; A.B., St. Olaf Coll., Northfield, Minn., 1926; M.S., State U. of Ia.,

Iowa City, 1928, grad. student, 1930-31 and 1932-33, also summer student 5 sessions; m. Lorraine Bauman, July 17, 1931; 1 son, Erik Edvard. Buyer and bookkeeper Carlson's Dept. Store, Beresford, S.D., 1919-22; asst. in instr. St. Olaf Coll., Northfield, Minn., 1925-26, instr. mathematics, 1928-29, asst. prof., 1929-31, asso. prof., 1931-42, prof. mathematics since 1942, chmn. dept. since 1931; grad. asst. State U. of Ia., Iowa City, 1926-28. Mem. Math. Assn. of Am., National Council of Teachers of Mathematics, American Math. Soc. Evangelical Lutheran (Norse). Home: 1 Walden Place. Office: St. Olaf College, Northfield, Minn.

CARLSON, Earl R. ◎ V. 27.

CARLSON, Ednar Magnus, clergyman, educator; b. Amery, Wis., July 12, 1908; s. David and Hilda (Swanson) C.; A.B., Gustavus Adolphus Coll., St. Peter, Minn., 1930; B.D., Augustana Theol. Sem., Rock Island, Ill., 1933; student U. of Minnesota, 1934-37; Ph.D., U. of Chicago, 1944; m. Ebba Edquist, July 11, 1934; children—David Jon, Joanna Linda, Samuel Edquist. Ordained to ministry of Lutheran Church, 1933; pastor Mount Olivet Lutheran Church, Minneapolis, Minnesota, 1933-37; professor of Bible and ethics, Gustavus Adolphus Coll., 1937-42; assistant professor church history and English Bible, Augustana Theol. Sem., 1942-44; pres. Gustavus Adolphus Coll. since 1944. Member of the planning commission for The World Council of Churches General Assembly, 1953; rep. Lutheran World Federation, Europe, summer 1951. Mem. American Church History Soc., Pi Gamma Mu, Pi Kappa Delta. Club: Rotary (St. Peter, Minn.). Author: The Reinterpretation of Luther, 1948. Home: 821 S. Fourth St., St. Peter, Minn.

CARLSON, Edward Hyde, newspaper editor; b. Ichang, China, Jan. 3, 1906; s. Charles Edward Oscar and Helen Louise (Hyde) C.; brought to U.S., June 1907 (U.S. citizen by derivation); student South Paris (Me.) High Sch., 1920-23, Gould Acad., Bethel, Me., 1923-24, Bates Coll., Lewiston, Me., 1924-27; m. Dorothy Carpenter, Sept. 20, 1930; 1 son, David Carpenter. Reporter Portland (Me.) Evening News, 1927, Pawtucket (R.I.) Times, 1928-29; feature and editorial writer Portland News, 1929-34, editor, 1934; night editor Associated Press, Portland, 1934-35; feature writer Portland Evening Express, 1935-37, asst. editor, 1937-40, editor since Mar. 1940; radio news analyst, Station WGAN, Portland. Club: Portland Bates. Author: We're Sailing in the Morning, 1937. Home: 94 South St., Gorham, Me. Office: 390 Congress St., Portland 3, Me.

CARLSON, E(rnest) Leslie, clergyman, educator; b. Chicago, Ill., Oct. 14, 1893; s. Patrick Edward and Emma (Bengtson) C.; student Southern Ill. Normal U., Carbondale, 1912; student Moody Bible Inst., Chicago, 1914-16 (diploma in music); Th.M., Southwestern Baptist Theol. Sem., Fort Worth, Tex., 1920, Th.D., 1936; A.B., Tex. Christian U., 1921, A.M., 1928; m. Edna S. Massey, Sept. 16, 1917; children—Ernest Leslie, John Edward, Edna Louise, Benjamin Eugene. Began as pub. school teacher, 1912; gospel singer, 1914-17; ordained to ministry, 1917; held various pastorates, Texas, 1919-43; Smithfield, 1919-20, prof. O.T. Introduction, Interpretation and Hebrew, Southwestern Bapt. Theol. Sem. since 1921. Mem. Am. Oriental Soc., Am. Schs. Oriental Research; mem. Nat. Assn. Biblical Instrs., Soc. O.T. Study (Eng.). Mason. Author: Elementary Hebrew, 1938; Confirming the Scripture, 1941. Home: 4527 Stanley St., Fort Worth 15. ☆27

CARLSON, Eskil Constantine, lawyer; b. Des Moines, Ia., Mar. 14, 1885; s. John Peter and Anna Brita (Swanson) C.; LL.B., Drake U., 1908; LL.M., Yale U., 1909; LL.D., Augustana Coll. and Theol. Sem., 1938; m. Helen O. Walder, Sept. 25, 1915; children—Helen Christine, Constance Ann. Admitted to Iowa bar, 1909; asst. city solicitor, Des Moines, 1910-14, city solicitor, 1914-16, municipal judge, 1916-18, city solicitor, 1925-29; mem. firm Lappen & Carlson, Des Moines, 1919-50; prof. practice, Drake Law Sch., 1920-1942; mem. State Board of Edn. of Iowa, 1931-35; mem. finance com. Augustana Synod since 1928. Served with Y.M.C.A. (A.E.F.), France, June 1918-May 1919. Pres. Des Moines Y.M.C.A. 15 yrs.; mem. exec. com. and past pres. North Central Area Y.M.C.A.; mem. council, mem. bd., mem. World com. and past pres. Nat. Council Y.M.C.A. (U.S.); pres. U.S.O. Council of Iowa; chmn. Asso. Services, Am. Forces, Des Moines Group. Mem. Am. and Iowa State bar assns., Am. Judicature Soc. Republican. Lutheran. Mason, Odd Fellow. Contbr. articles to Lutheran Companion and Augustana Quarterly. Home: 732 52d St. Office: Savings and Loan Bldg., Des Moines, Ia.

CARLSON, Frank, U.S. senator; b. nr. Concordia, Kan., Jan. 23, 1893; s. Charles E. and Anna (Johnson) C.; student Kan. State Coll.; m. Alice Fredrickson, Aug. 26, 1919; children—Millard E. Ross (fostre son), Eunice Marie (Mrs. Ed. Rolfs). Has been a farmer and stockman 1914—; mem. Kan. State Legislature, 1929-33; gov. Kansas, 1947; U.S. senator 1951—. Chmn. state rep. com., 1932-34. Mem. and officer Farm Bureau. Served as private U.S. Army, World War. Mem. Am. Legion. Republican. Baptist. Mason (33°). Home: Concordia, Kan.

CARLSON, Fred Albert ◎ V. 28.

CARLSON, Harry Johan ◎ V. 28.

CARLSON, Hilding N(athaniel), coll. exec.; b. Quincy, Mass., July 25, 1891; s. Carl F. and Johanna (Johannson) C.; B.S., Mass. Inst. Tech., 1913; A.M., Boston U., 1939; m. Ethel M. Swanson, June 23, 1928; children—Doris Evangeline, Richard Frederick, Donald, Judith Ann. Power engr. Union Light & Power Co., 1914; instr. Mass. Inst. Tech., 1915-17, Wentworth Inst., 1919-26; asso. prof. mathematics, sci. Boston U., 1927-41, dean coll. indsl. tech. since 1950; res. N.E. Aircraft Sch., Boston, since 1928; cons. engr. Niagara & Continental Fire Ins. Co. Served as 2d lt. A.C., U.S. Army, World War I; capt. 101st obs. squadron Mass. N.G., 1920-26. Republican. Lutheran. Club: Boston Rotary. Home: 11 Grenwold Rd., Quincy, Mass. Office: Boston U., Boston 15.

CARLSON, James Gordon, zoologist; b. Port Allegany, Pa., Jan. 24, 1908; s. James August and Mabel (Johns) C.; A.B., U. of Pa., 1930, Ph.D., 1935; m. Margaret Elizabeth Shirley, Dec. 24, 1936; children—Shirley Johns, Bette Walker, James Marvin. Asst. in zoology, U. of Pa., 1929-30; demonstrator in biology, Bryn Mawr Coll., 1930-31, instr., 1931-35; instr. in zoology, U. of Ala., 1935-39, asst. prof., 1939-45, asso. prof., 1945-46; sr. biologist, indsl. hygiene research lab., U.S. Public Health Service, Bethesda, Md., 1946-47; prof. of zoology and head, dept. of zoology and entomology, U. of Tenn., since 1947; special cons. in biology, U.S. Pub. Health Service, 1943-46, 1947-48; cons. biology div. Oak Ridge Nat. Lab., since 1947; Rockefeller fellow in the natural sciences, 1940-41; instr. in cytology, Mt. Lake Biol. Sta., U. of Va., summer 1936; guest investigator, Carnegie Instn. of Washington, Cold Spring Harbor, summers, 1937, 38, 40; asso. biologist, U.S. Public Health Service, summer 1943, biologist, summers 1945, 46. Member National Research Council committee on fellowships in biology and agriculture, 1950-52. Participant, Fourth Pacific Science Congress, Java, 1929. Holder of Pa. State scholarship, 1925-29, Pa. Senatorial scholarship, 1926-29. Fellow A.A.A.S.; mem. Am. Inst. of Biol. Scis., Am. Assn. Univ. Profs., Am. Soc. of Naturalists, Am. Soc. of Zoologists, Assn. of Southeastern Biologists, Genetics Society of America, Radiation Research Society, Tennessee Acad. of Sci., Alpha Epsilon Delta, Phi Beta Kappa, Sigma Xi. Presbyn. Contbr. papers in the fields of cytology and radiation biology. Home: 2134 Island Home Blvd. S.E., Knoxville 15, Tenn.

CARLSON, John Roy (pseudonym of Avedis Arthur Derounian), writer and lecturer on subversive activity; b. Alexandropolis, Greece, Apr. 9, 1909; s. Boghos and Elizabeth (Aprahamian) D.; brought to U.S., 1921, naturalized, 1926; B.S. in Journalism, New York U., 1932; post grad. student Columbia. Reporter, writer and editor since 1928; associated with Service Bureau for Intercultural Edn., N.Y. City, which conducted research for series of 26 nation-wide broadcasts, Americans All, Immigrants All, sponsored by U.S. Office of Edn., 1938-39; with Friends of Democracy to 1952. Mem. Armenian Ch. St. Gregory the Illuminator, N.Y.C. Mem. Legion of Honor, Order De Molay. Author: Under Cover, 1943; The Plotters, 1946; Cairo to Damascus, 1951. Contributor articles to mags. Lectr. Conducted research for Fortune and Life mags. Received Jefferson award from Council Against Intolerance in Am. Address: care Club Program Service, 471 Park Av., N.Y.C. 22. ☆27

CARLSON, Leland Henry, coll. pres.; b. Rockford, Ill., Mar. 25, 1908; s. Henry John and Bessie Cecelia (Nilson) C.; B.A., Beloit (Wis.) Coll., 1931; Th.B., North Park Theol. Sem., Chgo., 1934; B.D., Chgo. Theol. Sem., 1938; Ph.D., U. Chgo., 1939; m. LaVerne Shirley Larson, June 10, 1933; children—Timothy Powys, Kay Meredith. Instr. North Park Coll., 1932-37, prof., 1937-39, dean men, chmn. div. social sci. and philosophy, 1938-42; asso. prof. history Northwestern U., 1942-54; pres. Rockford Coll., 1954—. Dir. Chgo. Theol. Sem. Fellow Royal Hist. Soc.; mem. Swedish Hist. Soc. (dir.), Am. Assn. U. Profs., Am. Hist. Assn., Am. Ch. History Soc., Am. Theol. Soc., Ill. Assn. Deans and Advisers Coll. Men (sec.), Soc. Advancement Scandinavian Study, Phi Beta Kappa, Phi Theta Kappa, Sigma Chi. Republican. Member of Evangelical Mission Covenant Church. Rotarian. Author: A History of North Park College, 1941; An Alaskan Gold Mine, 1951; Cartwrightiana, 1951; The Writings of Robert Harrison and Robert Browne, 1953. Home: 9460 Lincolnwood Dr., Skokie, Ill.; 320 S. Third St., Rockford, Ill.

CARLSON, Maxwell, banker; b. Aberdeen, Wash., Nov. 9, 1905; s. Gust A. and Eleanor (Lind) C.; A.B., Dartmouth, 1928; M.C.S., Amos Tuck Sch. Adminstrn. and Finance, 1929; m. Willadee E. Hart, Sept. 15, 1931; children—Deane, Karen. Pres. Nat. Bank of Commerce of Seattle since 1948. President Clearing House Association of Seattle, 1953-54. Dir. United Good Neighbors, 1952—, campaign director, 1954; trustee St. Nicholas Sch., Seattle. Member Am., Wash. bankers assns., Assn. Res. City Bankers, Controllers Inst. Am. Clubs: Rainier, Washington Athletic (Seattle). Home: 1626 Federal Av., Seattle 2. Office: Second Av. and Spring Sts., Seattle 11.

CARLSON, Natalie Savage, author; b. Winchester, Va., Oct. 3, 1906; d. Joseph Hamilton and Natalie Marie (Villeneuve dit Vallar) Savage; student parochial schs., Cal.; m. Daniel Carlson, Dec. 7, 1929; children—Stephanie Natalie (Mrs. Robert David Sullivan), Julie Ann. Newspaper reporting, Long Beach (Cal.) Sun, 1926-29. Author: The Talking Cat and Other Stories of French Canada, 1952 (N.Y. Herald Tribune award, Children's Spring Book Festival, 1952); Alphonse, That Bearded One, 1954 (in N.Y. Herald Tribune award, Children's Spring Book Festival, 1954). Republican. Roman Catholic. Home: 49 Berkeley Av., Newport, R.I.

CARLSON, Oscar F., air force officer; b. Seattle, Wash., Feb. 7, 1902; s. Charles John and Johanna (Droob) C.; M.E., U. Wash., 1926; student Air Force Sch. of Flying, 1927, of Maintenance Engring., 1932, of Engring., 1937, Tactical, 1938; Nat. War Coll., 1948; m. Jean Berge, Oct. 24, 1945; 1 dau., Brenda Dagmar. Entered U.S. Army Air Force and advanced through grades to brig. gen., 1951; Air Force rep. at Douglas Aircraft Co., 1942-44, Boeing Aircraft Co., 1948-50; project officer, Floating Depots, 1944; depot comdr., Guam, 1945; U.S. Air Force dir. flight safety, 1950-51; spl. asst. chief of staff on B-47 and B-52 Bomber Aircraft, Washington, 1951-52; assistant dep. chief of staff, materiel, 1953. Awarded Legion of Merit (twice). Life mem. Air Force Aid Soc. Mason (Shriner; life mem. Scottish Rite). Home: 2011 N. Hancock St., Arlington, Va. Office: U.S. Air Force, Air Adjutant General, Washington.

CARLSON, T(horgny) C(edric), educator; b. St. Peter, Minn., Jan. 17, 1893; s. John Sven and Mary Mathilda (Anderson) C.; A.B. with distinction, U. of Minn., 1915; student Oxford U., 1919, Yale, 1943; m. Rosemary Crate, July 2, 1917; children—Thorgny Cedric, Eugene Cedric, Rosemary (Mrs. Charles Rufus McNair, Jr.), Joel Henry. Registrar, U. of Ark., 1915-17, exec. sec., 1921-23, bus. mgr. since 1923, treas. since 1925, sec. bd. trustees since 1927, v.p. for finance, since 1946; accountant, Barnsdall Oil Co., 1920-21. Mem. Governor's Comm. on Reorganization of State Govt., Ark., 1950. Served with U.S. Army, 1917-20, served in France with 7th Div.; disch. as capt., Inf.; major, Specialist Reserve, U.S. Army, 1943-45, chief fiscal officer, Rhineland Province Mil. Govt. Detachment, 1944-45. Advisor on student war loan program, U.S. Office Edn., 1941, advisor War Dept. on coll. training contracts, 1942. Mem. Assn. Coll. and Univ. Bus. Officers (pres., 1933), Ark. Hist. Assn., Phi Beta Kappa, Scabbard and Blade, Alpha Sigma Phi, Grey Friars (Univ. Minn.). Home: 546 Gray Av., Fayetteville, Ark.

CARLSON, Wally, cartoonist; b. St. Louis, Mar. 28, 1894; s. Peter Carl and Annie (Ramlose) C.; student pub. schs. of Chgo.; m. Rosalie Maeder, Mar. 1919; 1 son, Richard Wallace; m. 2d Patricia Edenton, Nov. 29, 1933. Sports cartoonist, occasionally polit. cartoons Chgo. Interocean, 1909-14; producer animated cartoons, one of 1st in animation field, Essanay Film Co., Chgo., 1914-18, made 1st animated cartoon in which human figures were superimposed, 1915; produced cartoons, appearing on Metro-Goldwyn and Paramount programs for Bray Studios, N.Y.C., 1918-20; established Carlson Studios, Chgo., for prodn. animated cartoons for Bray Studios, the Gumps and Ednl. Indsl. Films, 1920, orgn. head, 1920-25; in collaboration with Sol Hess created cartoon strip The Nebbs, 1928; cartoonist Mostly Malarky, Chgo. Tribune-N.Y. News syndicate since 1946. Republican. Methodist. Home: 3020 Sheridan Rd., Chgo. 14. Office: Chicago Tribune, Chgo. 11.

CARLSON, Wilbur Gustave, agrl. cons.; b. Madison, Wis., May 11, 1904; s. Gustav Adolph and Hannah Josephine (Carlson) C.; ed. Madison (Wis.) pub. schs.; m. Hattie L. Gruen, Oct. 4, 1926; children—Jean Lillian, Sally Lou, Judith Lynn. Publicity dir. Gisholt Machine Co., Madison, Wis., 1924-31; editor Pure Milk Products Press for Pure Milk Products Cooperative, Madison, Wis., 1931-32; editor, dairy promotion dir., Wis. Dept. of Agrl., Madison, 1932-38; mng. dir., Wis. Agrl. Authority, 1938-39; exec. sec. Corn Canners Service Bur., Chicago, 1939-40; exec. Kraft Fds. Co., Chgo., 1940-1949, exec. A.O. Smith Corp., Milw., 1950-53; dir. livestock products div. Fgn. Agrl. Service, U.S. Dept. Agr., 1954—. Secretary general 1st World Congress for Milk Utilization, 1953; United States delegate and finance chmn. 6th Internat. Grassland Congress. Served as tech. specialist to Q.M.C., E.T.O., U.S.A. (Germany, France) as col. World War II. Trustee Lake Bluff (Ill.) Children's Orphanage. Mem. Am. Dairy Assn. (co-founder, mem. exec. com.), Nat. Dairy Council (dir., mem. exec. com., sec.), Wisconsin Dairy Fedn. (treas.), Sigma Delta Chi. Liberal Republican. Lutheran. Mason (32°, Shriner). Elk. Clubs: Swedish (Chgo.). Home: 318 S. Brooks St., Madison 5, Wis. Office: Washington Bldg., Washington.

CARLSON, William Fitts, coll. pres.; b. Bornholm, Denmark, Nov. 22, 1892; s. Frederick and Joanna F. (stone) C.; A.B., Harvard, 1915; Ph.D., U. Louvain, 1948; m. Olga E. Abramson, Aug. 30, 1915; children—Paul E., F. Roy, Edward W. Headmaster Milton (N.H.) Acad., 1916-18; head history dept. Brookline (Mass.) High Sch., 1918-22; headmaster Woodward Sem., Quincy, Mass., 1922-28; pres. Fuller Sch., Ossining, N.Y., 1928-34; Posse Coll., Kendal Green, Mass., 1934-39, Mount Ida, Inc., jr. coll. for women, Newton, Mass., since 1939. Mem. A.L.A., Nat. Aeronautic Assn. Conglist. Clubs: Mass. Schoolmasters, Charles River Country, Moose Trail Lodge. Home: 777 Dedham St., Newton, Mass.

CARLSON, William Hugh ◎ V. 28.

CARLSON, William Samuel, univ. pres.; b. Ironwood, Mich., Nov. 18, 1905; s. Samuel and Mary (Lamsted) C.; A.B., U. of Mich., 1930, M.S., 1932, Ph.D., 1938; student U. of Copenhagen, Denmark, 1931, Columbia University, 1935; LL.D., Dickinson College, 1948, University of Michigan, Univ. of Del., 1950, Middlebury Coll., 1951; D.Sc., Alfred University, 1953; m. Maryjane Rowe, December 17, 1932; 1 dau., Kristin Rowe. Asst. in geology U. of Mich., 1927; special observer U.S. Weather Bureau, 1928; field leader, U. of Mich. Greenland Expdn.,

1928-29; tech. adviser on Greenland to Chicago Tribune, 1929; asst. in dept. geology U. of Mich., 1929-30, leader fourth expdn. to Greenland, 1930-31; Henry Goddard, Leach Fellow, Am.-Scandinavian Foundation, 1931-32; instr., geology U. of Mich., 1932-33, grad. fellow, 1933; instr. Ironwood (Mich.) High Sch., 1933-34; prin. Wakefield (Mich.) High Sch., 1934-36, East Lansing (Mich.) High Sch., 1936-37; asst. prof. U. of Minn., 1937-39, asso. prof., 1939-41, dir. admissions and records, 1941-45, dean and prof., 1946; pres. U. of Del., 1946-50; president of the University of Vermont, 1950-52; president State University of New York since 1952. Member Gov.'s (Minn.) Adv. Com. on Edn., 1941. Special consultant on arctic problems to comdg. gen., U.S.A.A.F., 1941; commd. maj., Air Corps, 1942, and advanced through grades to col., 1945; asst. chief, spl. projects branch, plans div., Hdqrs. A.A.F., 1942-43, exec. Western Hemisphere branch, plans div., 1943-44; dir. Arctic, Desert and Tropic branch, A.A.F. Tactical Center, 1944-45; col., O.R.C., since 1945. Awarded Legion of Merit, Asiatic-Pacific Theatre Campaign, Am. Theatre and European-African-Middle East medals. Mem. N.Y. State Citizens Com. for the Public Schools; mem. bd. visitors Air University, 1949-52. Mem. Minn. Assn. Secondary Sch. Prins. (sec. 1937-41), A.A.A.S., Minn. Acad. Sci., Am. Swedish Hist. Mus., Nat. Edn. Assn., Soc. Advancement of Edn., Am. Legion, Sigma Xi, Sigma Gamma Epsilon, Phi Delta Kappa, Pi Kappa Alpha. Clubs: Explorers, Century (New York City); University (Albany, N.Y.); "M" (University of Michigan). Author: Greenland Lies North, 1940; Report of the Northern Division of the Fourth University of Michigan Greenland Expedition, 1941; (with C. W. Boardman) Student Teachers Handbook, 1940. Editor: Manual for the Supervising Teacher, 1940. Contbr. articles to tech. jours. Home: 40 Marion Av., Albany, N.Y.

CARLSTON, Kenneth S., prof. of law; b. Grand Haven, Mich., July 11, 1904; s. Charles and Nina Mae (Smith) C.; B.B.A., Univ. of Wash., 1926; M.A., American Univ., 1928; LL.B., Yale, 1933; m. Margaret O. Hall, Mar. 30, 1934; children—Peter Kenneth, James Scott. Admitted to New York Bar, June, 1935; atty. Mexican Claims Commns., Washington, D.C., 1928-31, Mitchell, Taylor, Capron & Marsh, New York, N.Y., 1933-38, Shell Union Oil Corp. and related cos. at New York, N.Y., 1938-46; prof. of law Univ. of Ill. since 1946; United Nations Legal Secretariat, 1950; mem. U.N. legal secretariat, 1952, 53. Member American Soc. of Internat. Law, Am. Arbitration Assn. (mem. nat. panel of arbitrators, law com.), Navy Indsl. Assn. (mem. patents adv. coms. 1944-46), Association of Bar City of New York, Order of the Coif, Pan Xenia, Phi Beta Kappa, Beta Gamma Sigma. Author: The Process of International arbitration, 1946. Contbr. articles in law jours. Specialist in internat. and comparative law, internat. arbitration. Home: 805 W. Delaware, Urbana, Ill.

CARLTON, see also Carleton.

CARLTON, A(rthur) C(lifford), engr., museum dir.; b. Balt., Aug. 24, 1895; s. William Arthur and Dovie (Hutton) C.; S.B., Mass. Inst. Tech., 1917; m. Mabel Caldwell Jones, May 28, 1919. Engr. Chile Exploration Co., Chuquicamata, Chile, 1920-22; dept. supt., gen. supt. Balt. Copper Smelting & Rolling Co., 1923-31; curator fuels, metals and chemistry Mus. Sci. and Industry, Chgo., 1932-41; civilian engr. Ordnance Dept., Chgo. Ordnance Dist., 1942-46; exec. dir. mus. Franklin Inst., Phila., since 1946. Served as 2d lt. to capt. Inf., U.S. Army, 1917-19. Mem. Am. Ordnance Assn., Radnor-Ithan-St. Davids Civic Assn., Phi Kappa Sigma. Home: Radnor, Pa. Office: Franklin Institute, Parkway and 20th St., Phila. 3.

CARLTON, Ernest W(ilson), civil engr.; b. Fort Collins, Colo., May 6, 1897; s. Luther N. and Maude Alice (Mefford) C.; B.S., Colo. A. and M. Coll., 1920, M.S., 1926; B.S., Mo. Sch. Mines, 1925, C.E., 1935; m. Myrtle Marie Fleming, Sept. 9, 1920; children—Paul F., Elaine Dorothy, Patricia Ann. Instr., dept. applied mechanics, Univ. Neb., 1920-23; asst. prof. engring. drawing, Mo. Sch. Mines, 1923-27, prof. structural engring., dept. civil engring., since 1927; coordinator engring., sci. and management war training program, 1941-46; cons. civil engr., 1930—. Mem. American Society Civil Engineers (national director district 14; past pres., Mid-Mo. sect., faculty advisor Mo. Sch. Mines student chpt.), Am. Soc. Engring. Edn., Nat. Congress on Surveying and Mapping (vice pres.), Mo. Soc. Professional Engrs. (past pres.; past pres. Rolla chpt.), Mod. Acad. Sci., Nat. Soc. of Professional Engrs., Sigma Xi, Chi Sigma, Phi Kappa Phi (hon.), Triangle, Sigma Chi. Republican. Presbyterian. Mason (past master, P.H.P.). Club: Lions (past pres.). Registered prof. engr. Author: Notes on Soil Mechanics, 1932; Road and Resources Survey Report of Texis County, Mo., 1937; Field Note Forms (with C. E. Bardsley), 1946. Contbr. articles to tech. jours. and mags. Spclty.: applied research in fields of highway constrn., steel and concrete. Home: 203 E. 2d St., Rolla, Mo.

CARLTON, Owen L., banker; b. Akron, O., Aug. 27, 1893; s. Arthur A. and Emma M. (May) C.; student pub. schs.; m. Mildred E. Akers, Sept. 15, 1921 (dec. Nov. 20, 1941); 1 dau., Evelyn Jane. With Cleve. Trust Co., 1912-16; with Central Nat. Bank, Cleve., since 1916, jr. officer internat. banking and trade, 1921-29, v.p. since 1929. Served with 322d F.A., 32d Div., U.S. Army, World War I. Mem. Bankers Assn. Fgn. Trade (past pres., dir.), Cleve. World Trade Assn. (dir.), Nat. Fgn. Trade Council, Council World Affairs. Mason. Clubs: Union, Mid-Day (Cleve.). Home: 3250 Cedarbrook Rd., Cleveland Heights 18, O. Office: 123 W. Prospect St., Cleve.

CARLYLE, see also Carlisle.

CARLYLE, Frank Ertel, congressman; b. Lumberton, N.C., Apr. 7, 1897; s. William W. and Lillian O. Carlyle; ed. Wilson Memorial Acad., Nyack, N.Y., and U. of N.C.; m. Lois Godwin Caldwell, May 19, 1927; 1 dau., Lois (Mrs. Doran Berry). Licensed to practice law, 1921; solicitor of 9th Jud. Dist., N.C., 1938, re-elected, 1942, 46; mem. 81st-84th Congresses, 7th N.C. Dist. Former chmn. Robeson Co. Democratic exec. com.; former pres. 9th Jud. Dist. Bar Assn.; mem. Am. Legion (former post comdr.), 40 and 8, Phi Delta Theta. Mason (32° Shriner), Elk. Democrat. Baptist. Home: Lumberton, N.C. Office: House Office Bldg., Washington.

CARLYLE, Irving Edward, lawyer; b. Wake Forest, N.C., Sept. 20, 1896; s. John Bethune and Dora (Dunn) C.; A.B., Wake Forest College, 1917, student law sch., 1920, LL.D., 1953; student U. of Virginia, 1920-22; m. Mary Belo Moore, Oct. 20, 1928; children—Elizabeth Moore, Mary Irving. Admitted to N.C. bar, 1920; practiced law, Winston-Salem, N.C., since 1922; associated with firm Mauly, Hendren & Womble since 1923, becoming partner and remaining as partner in firm under present name, Womble, Carlyle, Martin & Sandridge; member of the board of managers of the Winston-Salem office of the Wachovia Bank & Trust Company. Served as 2d lt., F.A., U.S. Army, World War I. State representative N.C., 1941, 43, 45, 51; state senator last three terms; N.C. del.-at-large to Dem. Nat. Conv., 1952. Mem. N.C. Adv. Budget Commn., 1945-46, Bd. Law Examiners, 1936-49; apptd. by gov. to N.C. State Bd. Pub. Welfare, 1948; chmn. N.C. Ednl. Radio and Television Commn., 1953—. Trustee Wake Forest Coll. (past pres.). Mem. Am., N. C. (pres.), Forsyth Co. (pres.) bar assns., Am. Judicature Soc., Delta Psi, Omicron Delta Kappa. Clubs: Torch, Forsyth Country (Winston-Salem). Home: 809 Arbor Rd. Office: Wachovia Bank Bldg., Winston-Salem 1, N.C.

CARLYON, James Thomas ⊙ V. 28.

CARMACK, George, newspaper editor; b. Troy, Tenn., Feb. 20, 1907; s. Dan Meacham and Frances (Burnett) C.; attended Union Univ., Jackson, Tenn., 1922-24; A.B., University of Tennessee, 1927; m. Bonnie Tom Robinson, Ft. Riley, October 1943; 1 dau., Judith Anne. Reporter Knoxville Sentinel, 1926-28, Memphis (Tenn.) Evening Appeal, 1928-30; city editor Memphis Press-Scimitar, 1930-35; mng. editor, 1935-37; editor Knoxville News-Sentinel, 1937; editor Houston (Tex.) Press since 1946. Took leave of absence to volunteer as pvt. in 6th Cav., Dec. 1940; commd., June 1942; served in European and Pacific theatres. Presbyterian. Address: The Houston Press, Houston, Tex.

CARMACK, Paul Ralston, cartoonist; b. Madisonville, Ky., Dec. 18, 1895; s. Samuel Ray and Martha (Slaton) C.; student pub. schs. Madisonville; student Art Inst. Chgo., 1918-19; m. Margaret Lee Howard, June 4, 1927; children—Mary Lee, Patricia Elizabeth. Art editor Prairie Farmer, Chgo., 1920-25; author, illustrator The Diary of Snubs, Our Dog, comic strip, 1923-39; staff mem. C.S. Monitor, Boston, since 1925, editorial cartoonist since 1939. Christian Scientist. Mason. Club: Brae Burn Country. Author: The Diary of Snubs, Our Dog (4 vols.). Illustrator children's books. Home: 60 Fairlee Rd., Waban, Mass. Office: 1 Norway St., Boston 15.

CARMAN, Harry James, prof. history; b. Greenfield, N.Y., Jan. 22, 1884; s. Winslow J. and Anna F. (Caverly) C.; Ph.B., Syracuse U., 1909, A.M. and Pd.B., 1914, L.H.D., 1938; Ph.D., Columbia, 1919; LL.D., Wagner Coll., 1943, Albright Coll., Wittenberg Coll., 1949, U. of Denver, 1950, Yeshiva U., 1952, Columbia, 1954; Litt.D., Colgate U., 1952, Hamilton Coll., 1954; L.H.D., Hobart and William Smith colleges, 1948, Jewish Theological Seminary of America, 1950; m. Cathryne M. Barrett, July 10, 1910 (deceased 1943); married 2d, M. Margaret Carscadden, Sept. 18, 1953. Tchr. grade schools, 1903-05; principal high school, Rhinebeck, N.Y., 1909-13; instructor in history and political science, Syracuse U., 1914-17, asst. prof. polit. science, 1917, instr. in history, Columbia, 1918, asst. prof., 1921-24, asso. prof., 1925-30, prof. since 1931, Moore prof. history, since 1939, assistant to dean Columbia Coll., 1925-31, dean, 1943-50. Mem. Bd. of Higher Edn., N.Y. City, since 1938. Mem. N.Y. State Bd. of Mediation since 1941; visiting professor, Lake Erie College, 1943. Trustee Institute of International Edn., Parsons Sch. Design; chmn. humanities div. John Hay Whitney Found. Mem. Am. Hist. Assn., Am. Catholic Hist. Assn., Acad. Polit. Science, Am. Acad. Polit. and Social Science, Am. Geog. Soc., N.Y. Hist. Soc., History Teachers Assn. of Middle States and Md. (pres. 1928), Agricultural History Society (president 1941), N.Y. State Historical Association, Adult Education Council of New York (president, 1940-52); director, Urban League of Greater New York since 1943; trustee Atlanta U., since 1947, Earlham Coll. since 1950, Bard College since 1950. Clubs: Town Hall, Century, Columbia University Club. Author numerous books, latest: Lincoln and the Patronage (with R. H. Luthin); Jesse Buel, Agricultural Reformer, 1946; A History of the American People (with Harold Syrett), 2 vols., 1952; Preparation for Medical Education in the Liberal Arts College (with Severinghans and Cadbury), 1953; Quest of a Hemisphere (with others), 1954. Editor: (with R. G. Tugwell); Columbia University Studies on the History of American Agriculture, Columbia University Studies in the History of American Culture, others. Book review editor Historical Outlook. Contbr. on hist. subjects. Home: 21 Claremont Av., N.Y.C. ☆27

CARMER, Carl, writer; born at Cortland, New York, Oct. 16, 1893; s. Willis Griswold and Mary (Lamson) C.; Ph.B., Hamilton Coll., Clinton, N.Y., 1914, Ph.M., 1917; M.A., Harvard U., 1915; Litt.D., Elmira Coll., 1937; L.H.D., Hamilton Coll., 1941; Litt.D., Susquehanna U., 1944; m. Elizabeth Black, Dec. 24, 1928. Instr. in English, Syracuse U., 1915-16, U. of Rochester, 1916-17; head of pub. speaking dept., Hamilton Coll., 1919; asst. prof. English, U. of Rochester, 1919-21; asso. prof. same, U. of Ala., 1921-24, prof., 1924-27; columnist New Orleans Morning Tribune, 1927; asst. editor Vanity Fair, 1928-29, Theatre Arts Monthly, 1929-33. Served as 1st lt. F.A., World War I. Member board of trustees Briarcliff Junior College. Now president, MacDowell Assn.; past pres. P.E.N., Poetry Society of America, Authors' Guild of the Authors' League of America; member Phi Beta Kappa, Psi Upsilon. Presbyterian. Club: Century. Author numerous publs. including: Stars Fell on Alabama, 1933; Listen for a Lonesome Drum, 1936; The Hudson, 1939; Dark Trees to the Wind, 1949; Windfall Fiddle, 1950; Quaker Hill Rebellion, 1954; The Susquehanna, 1955. Editor Rivers of America Series. Address: Octagon House, Irvington-on-Hudson, N.Y. ☆27

CARMICHAEL, Donald Scott, business exec.; b. Toledo, Feb. 19, 1912; s. Grey Thornton and Edna Earle (Jaite) C.; A.B., Harvard, 1935, law student, 1935-37; LL.B., U. Mich., 1942; m. Mary Glenn Dickinson, May 28, 1940; children—Mary Brooke, Pamela Hastings. Staff dept. law City of Cleve., 1938-40; admitted to Ohio bar, 1942; chief renegotiation br. Cleve. Ordnance Dist., War Dept., 1942-46; practice of law, Cleve., 1946; asst. sec. Diamond Alkali Co., 1946-48, sec. since 1948. Mem. Am., Ohio, Cleve. bar assns., Phi Gamma Delta. Editor: F.D.R.: Columnist, 1947. Contbr. articles law reviews. Home: Gates Mills O. Office: Union Commerce Bldg., Cleve. 14.

CARMICHAEL, Emmett Bryan, biochemist; born Shelbyville, Mo., Sept. 4, 1895; s. George Frank and Amelia Grant (Tingle) C.; student Central Coll., 1914-16; A.B., U. of Colo., 1918, M.S., 1922; Ph.D., U. of Cincinnati, 1927; post-grad. study Northwestern, summer, 1935, Harvard, summer 1936; m. Lelah Marie Van Hook. Instructor of organic chemistry, U. of Colorado, 1919-24; instructor of bio-chemistry U. of Cincinnati, 1924-26; asst. prof. and head dept. physiol. chemistry, U. of Ala., 1927, asso. prof., 1928-32, prof., 1932-45; prof. of biochemistry, Med. Coll. Ala., since 1945. Trustee Gorgas Scholarship Foundation, Inc. Served in Ordnance Dept., U.S. Army, 1918-19, 2d lt. Ordnance Res., 1919. Acting secretary-mgr., Southern Med. Assn., 1948. Fellow A.A.A.S. (chmn. acad. conf. 1933), Am. Inst. Chemists, Internat. Coll. of Anesthetists; asso. fellow A.M.A.; mem. Am. Chem. Soc. (vice chmn. Ala. sect. 1932-34, chmn. 1934-35), Am. Soc. Biol. Chem., Endocrine Society, Soc. Experimental Biology, Med. (past v. chmn. so. sect.), Am. Physiol. Soc., Ala. Acad. Science (pres. 1930-31), Am. Assn. Hist. Med., Sigma Phi Epsilon (dist. gov. 1942-46), Sigma Xi, Alpha Chi Sigma, Alpha Epsilon Delta (grand pres., 1932-38; so. councilor, 1938-40; nat. councilor, 1940-51), Gamma Sigma Epsilon, Phi Beta Pi (southern praetor, 1934-39, member council 1943-54, supreme archon, 1950-52). Democrat. Meth. Mason, Acacian. Assembler, editor, bibliographies of the Members of the Faculty of the Univ. of Alabama, 1934, annual supplements, 1935-40; mem. editorial advisory bd. The Scalpel of Alpha Epsilon Delta, 1938-40; editor Jour. of the Ala. Acad. of Science 1942-48; Phi Beta Pi Quarterly 1945-1949. Contributor to scientific journals. Home: 3028 13th Av. S., Birmingham. Office: 1919 7th Av. S., Birmingham, Ala.

CARMICHAEL, Fitzhugh Lee (kär'mī-kəl), prof. of statistics; b. Goodwater, Alabama, Oct. 29, 1893; s. Daniel Monroe and Amanda (Lessley) C.; A.B., U. of Alabama, 1913; student U. of Chicago, 1916; A.M., Princeton, 1918; M.S., U. of Denver, 1925; m. Irene Shepard, Aug. 23, 1922 (died Dec. 11, 1922); m. 2d, Anna Devona Sullivan, Sept. 1, 1926; 1 son, William. Mem. faculty W. K. Greene Univ. Sch., 1913-14; mem. faculty and staff Bur. Business and Social Research, U. of Denver, since 1925; dir. since 1937; asso. prof. math., 1925-27, prof. statistics since 1927; mem. exec. com., Sch. Commerce since 1942; research analyst, Div. of Research, WPA, Washington, D.C., 1935-37 (on leave from U. of Denver). Served with Ordnance Dept., U.S. Army, 1918, 2d lt., Sept. 1918-Apr. 1919. Dir Denver Met. Planning Project, 1943. Mem. Colo. State Planning Commn. since 1947, vice chmn., 1948; chmn. Denver Rent Adv. Bd., 1949-51. Member Am. Statis. Assn. (v.p., 1946), Am. Econ. Assn., Am. Sociol. Soc., Am. Math. Assn., Phi Beta Kappa, Alpha Kappa Psi. Clubs: City of Denver, Colorado Schoolmasters, University, Denver Real Estate Exchange hon.). Editor: University of Denver Reports. Contbr. to professional jours. Home: 2230 Colorado Blvd., Denver.

CARMICHAEL, George T., vice pres. N.Y.,N.H.&H. R.R. Co.; b. New Haven, Conn., Dec. 10, 1889; s. William Albert and Mary Anne (Moran) C.; ed. pub. schs., New Haven, Conn.; student Yale Bus. Coll., New Haven, Conn., 1905-07; m. Emily Theresa Shields, Feb. 21, 1916; children—Eunice Marion (Mrs. Walter Martin Curtis), Elizabeth Josephine,

With New York, New Haven & Hartford R.R. Co. since 1908 v.p., comptroller 1942-47, v.p., sec., treas., dir., became sr. v.p., 1954; v.p., secretary, treas. N.E. S.S. Co., N.Y. Connecting R.R. Co; v.p., dir. Conn. Co., Berkshire St. Ry. Co., N.E. Transportation Co., Providence Produce Warehouse Co., County Transportation Co.; comptroller Boston R.R. Holding Company; mem. board directors N.Y. & Stamford Ry. Co., New Haven Savings Bank, Second Nat. Bank of New Haven. Mem. bd. dirs. New Haven Community Chest, 1940-43, New Haven chapter American Red Cross, 1943-45; director The New England Council, 1946; general chairman and member exec. com. U.S.O. Com. of Greater New Haven, 1942-44. Mem. New Haven Chamber of Commerce, Conn. State Chamber Commerce (dir.), Mfrs. Assn. of Conn. (mem. finance, taxation coms.). Chmn. accounting com. on research, Assn. Am. Railroads, 1941-44; mem. gen. com. since 1935 and com. for contact with Interstate Commerce Commission, 1936-46; member Nat. R.R. Com. for Study of Transportation (chmn. accounting and statis. com. since 1942); chmn. Express Contract Accounting Com. Mason, Elk. Clubs: New Haven Country, Quinnipiack, New Haven R.R., Lions (New Haven); Traffic of New England, New England Railroad (Boston). Home: 69 Broadfield Road, Hamden, Conn. Office: 54 Meadow St., New Haven. ☆ 27

CARMICHAEL, Hoagland Howard (Hoagy Carmichael), composer; b. Bloomington, Indiana, November 22, 1899; s. Howard Clyde and Lida Mary (Robison) Carmichael; LL.B., University of Indiana, Bloomington, Ind., 1926; m. Ruth Mary Meinardi, March 14, 1936; children—Hoagy Bix, Randy Bob. Composer, radio artist, recording artist; writer for Broadway shows and moving pictures. Mem. bd. dirs. Southwest Airways, Inc., of Phoenix, Ariz. Mem. Am. Soc. Composers, Authors, Publishers, Kappa Sigma, Theta Tau Alpha, Theta Nu Epsilon. Republican. Mem. Christian Church. Elk. Club: Belair Country. Compositions include: Stardust, Rockin' Chair, Lazybones, Little Old Lady, Washboard Blues, Skylark, Two Sleepy People, Blue Orchids, Georgia on My Mind, Ole Buttermilk Sky, Lazy River, Hongkong Blues, In the Cool, Cool, Cool of the Evening (received Oscar award for 1951). Star of own radio program, C.B.S.; also television show Saturday Night Review. Played feature roles in films To Have and Have Not, Johnny Angel, Canyon Passage, Best Years of Our Lives, Night Song. Author: The Stardust Road (biographical).‡

CARMICHAEL, James H., airline exec.; b. Newark, N.J., Apr. 2, 1907; s. James H. and Margaret (Miner) C.; ed. Suffield Mil. Acad., Conn., student Univ. So. Cal.; m. Jessie Northrup, July 4, 1930; children—Joan, Judith. Chief pilot Pa.-Central Airlines, 1936, vice pres. in charge of operations, 1940, exec. vice pres., 1945; mem. bd. of dirs. Capital Airlines-P.C.A., 1941—, pres., 1947—; dir. Wisconsin Investment Co. Head Tech. Indsl. Intelligence Com. to study German comml. and mil. transport aviation. Mem. bus. adv. com. Am. University. Awarded Airmail Flyer's Congressional Medal of Honor, 1935. Mem. Transportation Assn. of Am., Air Transport Assn. of Am. (dir.), N.A.C.A., U.S. C. of C. (dir. 1953), Soc. of Automotive Engrs., Wings Club. Home: Four J Hill Farm; Leesburg, Va. Office: Capital Airlines, National Airport, Washington 1.

CARMICHAEL, James Vinson, business exec.; b. nr. Smyrna, Ga., Oct. 2, 1910; s. John Vinson and Emma Mae (Nolan) C.; LL.B., Emory U., Ga., 1933; m. Frances Elizabeth McDonald, June 3, 1938; children—Mary Emma, James Vinson, Frances Elizabeth. Admitted to Ga. bar, 1933, practiced Marietta, 1933-44; elected state legislator, 1926-40; exec. dir. state revenue commn., 1943; mem. commn. to redraft state constrn.; gen. mgr., v.p. Bell Aircraft Corp., Marietta, 1944-46; candidate for gov., Ga., 1946; asst. to pres. Scripto, Inc., 1946, pres. since 1947; v.p., gen. mgr. Ga. div. Lockheed Aircraft Corp., Marietta, 1951-52, dir. since 1952; dir. Trust Company of Georgia, Atlanta Transit Company, The Southern Company. Consultant under - secretary U.S. Army, prodn. problems of tank procurement program. Mem. bd. trustees Emory U.; chmn. bd. trustees Boys Estate. Mem. Atlanta Opera Guild, Nat. Alumni Assn. (past pres.), Blue Ridge Bar (sec.), Nat. Fountain Pen and Mech. Pencil Mfg. Assn. (past pres.), Alpha Kappa Psi, Sigma Pi, Ph Alpha Delta, Omicron Delta Kappa. Presbyn. (deacon). Mason, Woodman of World. Clubs: Kiwanis (past dist. gov.), Capital City, Piedmont Driving, Peachtree Golf (Atlanta). Home: 1031 Cherokee Av., Marietta, Ga. Office: Scripto, Inc., Atlanta.

CARMICHAEL, John P., sports editor; b. Madison, Wis., Oct. 16, 1902; s. George J. and Margaret (Mooney) C.; student Campion Coll., Praire du Chien, Wis., U. Wis.; m. Marie Bannon, Jan. 29, 1929; children—John, Jr., Joan Marie. Reporter Milwaukee Journal; reporter and columnist, Milwaukee Leader; sports reporter, Chicago Herald-Examiner; "Barber Shop" columnist and sports editor, Chicago Daily News. Mem. K.C. Author: Biggest Days in Baseball. Editor: Who's Who in the Major League (with Marshall B. Cutler), 1950. Home: 1402 Thome Av. Office: 400 W. Madison St., Chicago 6.

CARMICHAEL, Katherine Kennedy, educator; b. Birmingham, Ala., Oct. 1, 1912; d. Daniel Malcolm and Ruby (Kennedy) Carmichael; A.B., Birmingham-Southern Coll., 1932; M.A., Vanderbilt U., 1939, Ph.D., 1943. High sch. teacher, Birmingham, 1932-36; elementary sch. teacher, Birmingham, 1936-38; instr. in English and mem. staff of dean of women Tex. State Coll. for Women, 1939-40; asst. prof. English and dean of women Western Md. Coll., 1942-44; instr., later chmn. dept. English, The Hockaday School, Dallas, 1944-46; visiting lecturer department of English, University of Wisconsin, summer 1946; dean of women and instructor of English U. of N.C. since 1946. Awarded fellowship Vanderbilt U., 1940-41, Fulbright lectureship in English Philippine Normal Coll., Manila, 1951-52. Mem. Am. Assn. University Women, D.A.R., Nat. Assn. Deans of Women (scholarship chairman 1952-54), North Carolina Literary and Historical Society (board of awards 1952-54), Modern Lang. Assn., Delta Kappa Gamma, Chi Delta Phi, Alpha Chi Omega, Mortar Board. Democrat. Presbyterian. Clubs: Altrusa International, Community. Author: A Critical Edition of the Early Poems of John Keats, with a Philosophical Supplement, 1943. Home: 523½ E. Franklin St., Chapel Hill, N.C.

CARMICHAEL, Leonard, sec. Smithsonian Instn., psychologist; b. Germantown, Phila., Nov. 9, 1898; s. Thomas Harrison and Emily Henrietta (Leonard) C.; grad. Germantown Friends Sch., 1917; B.S., Tufts Coll., 1921, Sc.D., 1937; Ph.D. (Sheldon traveling fellow), Harvard, 1924, LL.D., 1952; grad. study U. Berlin, 1924; LL.D., Boston U., 1938, Colgate U., 1938, Northeastern U., 1941, R.I. State Coll., 1942, St. Lawrence U., 1943, Boston Coll., 1951, Amherst College, U. Mass., 1954; Litt.D., Portia, 1939, Clark U., 1953; L.H.D., U. Maine, Sc. D., Brown U., 1952; m. Pearl Kidston, June 30, 1932; 1 dau., Martha. Instr. biology, part time, Tufts Coll., 1923-24; instr. psychology Princeton, 1924-26, asst. prof., 1926-27; asso. prof. psychology Brown U., 1927-28, prof., 1928-36, also dir. psychol. lab., 1927-36, and dir. lab. sensory physiology, 1934-36; chmn. dept. psychology, dean faculty of arts and sci., U. Rochester, 1936-38; pres. Tufts Coll. and dir. lab. sensory psychology and physiology, 1928-52; sec. (the seventh) Smithsonian Institution, 1953—; lecturer Harvard, summers 1927-31; visiting prof. exptl. psychology Clark U., 1931-32; vis. prof. psychology Harvard, 1935; vis. prof. Radcliffe College, 1933, University of Washington, 1940; lectr. Naval War College, 1953; Arthur D. Little lecturer Mass. Institute Tech., 1953. Dir. Nat. Roster Sci. and Specialized Personnel, 1940-44; mem. sci. com. Nat. Resources Planning Bd., 1941-43; chmn. com. sci. research personnel War Manpower Commn., 1941-43; mem. applied psychology panel Office Sci. Research and Development, 1942-45; mem. adminstr.'s spl. com. on vocational rehabilitation, edn. and tng. problems, VA, 1945-52; dir. human resources NSRB, 1948; mem. com. on human resources Research & Development Bd., 1952-53, mem. Naval Research Adv. Com., 1947-52; mem. Internat. Union Sci. Psychology, 1948—; vice chmn. Harvard Found. for Advanced Study and Research, 1951-54; mem. com. on research Ednl. Testing Service, 1952—; mem., chmn. bd. sci. dirs. Yerkes Labs. Primate Biology, 1942; mem. bd. sci. dirs., trustee Roscoe B. Jackson Meml. Lab., 1952—; chmn. com. N.E. (comprehensive econ. survey of N.E.), 1950-54. Trustee Brookins Instn.; dir. Research Corp. (N.Y.); chmn. bd. trustees Sci. Service. Mem. NACA, 1952—. Chmn. U.S. delegation Internat. Conf., The Hague, and signer for U.S., Treaty for Protection Cultural Property in Time of War, 1954. Fellow Am. Acad. Arts and Scis., A.A.A.S.; mem. Am. Philos. Soc., Nat. Acad. Sci. (chmn. sect. on psychology 1950-53), Nat. Research Council. Soc. Exptl. Psychologists, Soc. Research in Child Development, R.I. Soc. Mental Hygiene, Assn. N.R.O.T.C. Colls., Am. Psychol. Assn. (pres. 1939-40), Soc. Exptl. Biology and Medicine, Soc. of the Cin., S.A.R., Am. Legion, Newcomen Soc., Phi Beta Kappa, Sigma Xi; hon. mem. Ergonomics Research Soc. Eng., Soc. Francaise de Psychologie. Episcopalian. Clubs: Providence Art; St. Botolph, Algonquin (Boston); Brookline Country; Century Assn. (N.Y.C.); Cosmos (Washington). Co-author books, 1925—, latest being, Ontogenetic Development (Handbook of Experimental Psychology), 1951. Editor, part-author; Manual of Child Psychology, 2d edit., 1954. Co-editor: The Selection of Military Manpower, 1952. Asso. editor Jour. Genetic Psychology, Genetic Psychology Monographs, Brit. Jour. Ednl. Psychology. Editor Houghton Mifflin Co. series of books on psychology. Contbr. psychol. jours. Address: Smithsonian Instn., Washington 25. ☆28

CARMICHAEL, Oliver Cromwell, educator; b. Goodwater, Ala., October 3, 1891; son of Daniel Monroe and Amanda (Lessley) C.; A.B., U. of Ala., 1911, A.M., 1914, LL.D., 1937; Rhodes Scholar from Ala., at Oxford U., Eng., B.Sc., 1917, diploma in Anthropology; LL D., Howard College, 1926; Litt.D., Southwestern, Memphis, Tenn., 1936; D.C.L., U. of the South, Tenn., 1938; LL.D., Duke U., 1939; Doctor of Humanity, Birmingham Southern Coll., 1940; LL.D., University of So. Calif., 1945, Union Coll., 1946, Univ. Pittsburgh, 1946, U. of Chattanooga, 1947, U. of Fla., 1948, Tulane U., 1947, U. of Denver, 1949, Lehigh U., 1950, Middlebury College, 1950, Furman U., 1951, Bucknell U., 1950, U. Louisville, 1951, U. Mich., 1952; L.H.D., U. of Hawaii, 1950; m. Mae Crabtree, July 13, 1918; children—Oliver Cromwell, Fred Henry. Instr. modern langs., U. of Ala., 1911-12, Florence (Ala. Normal Sch., 1912-13; head French dept. Central High Sch., Birmingham, Ala., 1919-20; prin. Henley Sch., 1920-21, Woodlawn High Sch., Birmingham, 1921-22; dean and asst. to pres. Ala. Coll., 1922-26, pres., 1926-35; dean of Grad. Sch. and Senior Coll., Vanderbilt U., Nashville, 1935-37, vice chancellor, 1936-37, chancellor, 1937-46. Pres. Carnegie Foundation for Advancement of Teaching; became executive associate Carnegie Corp. of N.Y., 1946; president University of Alabama, 1953—; Spaulding lecturer Yale Univ., 1952. Member Hoover Relief Commission to Belgium, 1914; British Army, East Africa, 1916; won Proctor fellowship, Princeton U., 1917 (resigned to enter Army); enlisted in U.S. Army, Aug., 1917; 1st lt. inf., Nov. 27, 1917; served with 321st Inf., 81st Div., and with intelligence sect. Gen. Staff till Mar., 1919. Mem. White Conf. on Child Health and Protection, 1930; mem. President's Conf. on Home Bldg. and Home Ownership, 1931. Mem. Ala. Com. to select Rhodes Scholars, 1919-34, sec., 1931-34. Mem. N.E.A. (life), Southern Assn. Colleges for Women (pres. 1929-30); mem. commn. on higher instrns., 1929-39, chmn, 1936-39, Southern Assn. Colls. and Secondary Schs. (mem. exec. com., 1936-39), Ala. Edn. Assn. (mem. exec. com. 1928-31), Ala. Assn. of Colls. (v.p. 1926-27; pres. 1927-28), Phi. Beta Kappa (mem. Senate 1940-46), Kappa Delta Pi, Omicron Delta Kappa (nat. council, 1941-46); mem. exec. com. Southern Univ. Conf., 1935; mem. bd. trustees Carnegie Foundation for Advancement of Teaching since 1938; mem. bd. trustees Teachers Ins. and Annuity Assn., 1939-45. Mem. Am. Council Com. on Relationships of Higher Edn. to Fed. Govt., 1942-43 (chmn. 1943-46); mem. adv. com., W.M.C., 1942-43; chmn. Am. Council on Edn., 1943-44; mem. Central Com. Am. Red Cross Dec. 1942-49; mem. bd. trustees, Nutrition Foundation since 1943. Mem. com., U.S. Cadet Nurse Corps, 1943; mem. bd. dirs., Am. Nat. Bank (Nashville) 1944-46; mem. Problems and Policies Com., American Council on Education, 1944-46; member advisory council, War Production Board, 1944; member adv. council, Southern Research Inst., 1945; member of President's Commn. on Higher Edn. 1946-48; vice chmn. Commn. on Need of State Univs. in N.Y State, 1946-48; chmn. bd. trustees, N.Y. State U. since 1948. Democrat. Presbyn. Clubs: Century, N.Y. U. Author: The Changing Role of Higher Education. Address: President's Mansion, University, Ala.

CARMICHAEL, Omer (kär'mī-kĕl), educator; born Hollins, Ala., Mar. 7, 1893; s. William Colin and Lucy (Wilson) C.; A.B., U. of Ala., 1914; A.M., Columbia, 1924; m. Elnora Reed Blanchard, Oct. 9, 1926; children—Shirley Ann, Donald Monroe, Carol Elizabeth. Rural sch. teacher, Tallapoosa Co., Ala., 1911-12; teacher, high sch., Selma, Ala., 1914-16, prin., 1916-19, supt. schs., 1920-26; supt. schools Talladega, 1919-20, Tampa, Fla., 1926-30, Lynchburg, Va., 1932-45, Louisville, Ky., since 1945; teacher (summers), Alabama Coll., 1922, U. of Fla., 1928, 29 31, U. of Ala., 1932, 48, Duke U., 1932, 36, 37, U. of Louisville, 1949. Trustee Lynchburg Coll., Presbyn. Orphans Home. Active civic affairs serving on bds. of Boy Scouts, Y.M.C.A., Community Chest, C. of C., fgn. relations coms., Mental Hygiene Clinic. Nat. Conf. Christians and Jews, etc. Mem. Am. Assn. Sch. Adminstrs. (mem. adv. com., resolutions com., rep. to Am. Council on Edn. and chmn. 1946 Yearbook commn.), Nat. Soc. Study Edn., Am. Acad. Polit. and Social Sci., N.E.A., Ala. Edn. Assn. (pres.), Fla., Va. and Ky. state ednl. assns., Southern Assn. Colls. and Sec. Schs., Ky. Assn. Colls. and Secondary Schs. (pres.), Phi Beta Kappa, Phi Delta Kappa, Kappa Delta Pi. Presbyn. (elder, moderator Montgomery Presbytery, Synod Va., 1940; commr. Gen. Assembly, 1941). Mason. Club: Rotary (past pres. Selma & Lynchburg). Assisted in surveys of public schs. of Watertown, Mass., Fort Worth, Tex., Richmond, Va. and Chicago. Home: 2316 Saratoga Dr., Louisville 5. Office: 506 W. Hill St., Louisville 8.

CARMICHAEL, Patrick Henry, clergyman, school dean; b. Goodwater, Ala., May 4, 1889; s. Daniel Monroe and Amanda (Lessley) C.; Ph.G., Mercer U., 1909; B.S., U. of Ala., 1915; certificate, Princeton Theol. Sem., 1918; Ph.D., N.Y. Univ., 1931; hon. D.D., Southwestern Coll., Memphis, Tenn., 1930; Litt.D., Davidson (N.C.) Coll., 1937; m. Mary McPhail Partridge, Aug. 16, 1917; 1 dau., Miriam Willena. Pharmacist, 1909-12; ordained Presbyterian ministry, 1918; moderator of the Presbytery of Birmingham, Synod of Ala., 1925; prof. English Bible and religious edn., Columbia Theol. Sem., Decatur, Ga., 1933-38; dir. leadership edn. Presbyn. Church in U.S., 1938-47. Member Internat. Council of Religious Edn. since 1942 (chmn. com., Cycle Graded Lesson Series 1941-1947); mem. dept. research and edn., commn. on prison chaplains, Fed. Council of Chs. of Christ in Am., since 1943; mem. Am. Council on Edn., 1943-45; mem. com. on promotion, Presbyn. Ch. in U.S., 1945-46, chmn. sub-com. extension edn. and relationship to institutions, Leadership Training Publishers Association (sec.-treas., 1940-45); mem. exec. com. leadership sect., Internat. Council of Religious Edn., since 1943; chmn. leadership sect., 1946-49; mem. Cooperative Pub. Assn., 1946-1948. Mem. Jasons (U. of Ala.), Phi Beta Kappa, Kappa Delta Pi, Phi Delta Kappa, Pi Gamma Mu. Democrat. Book review editor, Presbyterian of the South, 1937-44. Clubs: Torch, Rotary (Richmond). Author: (brochure) Discovering a Strategy for Christian Service to the Uprooted Peoples in War Industry Areas; co-author: Basis of World Order. Contbr. articles and book reviews to religious jours. Home: 1202 Palmyra Av. Office: 3400 Brook Rd., Richmond, Va. ☆27

CARMICHAEL, Peter Archibald (kär' mī-kĕl), prof. of philosophy; b. Anniston, Ala., Apr. 19, 1897; s. Archibald Alexander and Mary Frances (Conn) C.; grad. prep. dept., Ala. Presbyterian Coll., 1916; B.S., Johns Hopkins, 1927; M.A., Columbia, 1928; Ph.D., U. of N.C., 1930; m. Louise Harris. News editor Anniston Star, 1919-21; sports editor Winston-Salem (N.C.) Sentinel, 1921; reporter and literary editor Roanoke (Va.) World-News,

1922-24; copyreader Baltimore Evening Sun, 1924-27; prof. philosophy and psychology Coll. of William and Mary (Richmond Div.), 1931-33, Converse Coll., 1933-34; commr. U.S. Conciliation Service, 1934-35; dean of men Marshall Coll. (W.Va.), 1935-36; asso. prof. philosophy, La. State U., 1936-37, prof. since 1937. Arbitrator of labor disputes Fed. Mediation and Conciliation Service since 1947, Nat. War Labor Bd., 1942-46; Am. Arbitration Assn. since 1944. Kenan fellow in philosophy U. of N.C., 1928-31. Mem. Am. Philos. Assn., Am. Soc. for Aesthetics, Assn. for Symbolic Logic, Southern Soc. for Philosophy and Psychology (past pres.), Southwestern Philos. Conf. (past pres.), Phi Mu Alpha Sinfonia. Author: The Nature of Freedom, 1931. Contbr. to philos. jours. Home: 4859 Tulane Dr., Baton Rouge 8, La.

CARMICHAEL, William Donald, Jr. (kär'mī-kl), edul. adminstr.; b. Durham, N.C., July 28, 1900; s. William Donald and Margaret McRobert (McCaull) C.; B.C.S., U. N.C., 1921, grad. student, 1921-22; m. May Waller, Feb. 16, 1924; children—Margaret McCaull (Mrs. Edwin Stouffer, Jr.), William Donald, III. Account exec. advt. agy. Newell-Emmett Co., N.Y.C., 1922-28; asso. Campbell Starring (member N.Y. Stock Exchange), 1928-31; mem. N.Y. Stock Exchange, 1931-36; partner Carmichael & Carson (mem. N.Y. Stock Exchange), 1936-40; v.p., finance officer Consol. U. N.C., 1940—; acting president Consol. U. N.C., 1949-50. Served as pvt. A.C., U.S. Army, 1918-19. Mem. S.A.R., Kappa Sigma, Sigma Upsilon, Roman Catholic. Clubs: Met., Racquet and Tennis (N.Y.C.); Rockaway Hunt (Cedarhurst, N.Y.). Home: Hill-Billy Hill, Chapel Hill, N.C.

CARMINE, James H., merchandising exec.; b. Salem, Md.; s. James Albert and Lillian (Harper) C.; m. Mildred Pattey, Dec. 27, 1921; children—James Harper, Virginia Pattey. Became dist. rep. Philco Corp., Pittsburgh, Pa., 1923, later, mgr. Syracuse office, handling distribution in New York State, then mgr. East-Central Div., hdqrs. Buffalo, later, Cleveland, became sales mgr. Middle West, Chicago, 1932, asst. gen. sales mgr., Philadelphia, 1939-41, gen. sales mgr., 1941-42, vice pres. in charge of merchandising, also dir., 1942-48, v.p., distribution, 1948-49, exec. v.p., 1949-54, pres., 1954—, director. Clubs: Poor Richard, Pen and Pencil, Racquet, Huntingdon Valley Country, Germantown Cricket. Author of articles in trade publs., including, High Spots in Philco's Merchandising, 1945; Convention-On-Film, 1946. Home: Rydal, Pa. Office: Philco Corporation, Tioga and C Streets, Phila. 34.

CARMODY, John J(oseph) (karm'ō-dē), lawyer; b. Washington, Aug. 28, 1901; s. Cornelius J. and Margaret (Dee) C.; LL.B., Georgetown U., Washington, 1924; m. Helen M. Donahoe, Jan. 28, 1930; children—Margaret, Helen, John Joseph, Kathleen, Kevin. Admitted to D.C. bar, 1924, U.S. Supreme Ct., 1932; practice of law, Washington, since 1924; partner Whiteford, Hart, Carmody & Wilson, since 1933. Pres. Merrick Boys Camp; mem. U.S.O., Washington Soc. for Blind. Mem. Am Bldg. Assn. (dir.), Washington Bd. Trade, Bar Assn. D.C. (pres. 1944-45), Am. Bar Assn. (mem. house dels. 1945-50, standing com. on fed. judiciary 1948-50), Cath. Youth Orgn., The Barristers, John Carroll Soc., Friendly Sons of St. Patrick, K.C. Clubs: University, Columbia Country (Washington). Home: 6121 Nevada Av., Washington 15. Office: 815 15th St., Washington 5.

CARMODY, John Michael ◎ V. 28.

CARNAHAN, A. S. J., congressman; b. Ellsinore, Mo., Jan. 9, 1897; s. Robert Thompson and Orlena (Boxx) C.; B.S. in Edn., Southeast Missouri State Teachers Coll., Cape Girardeau, Mo., 1926; M.S., U. of Missouri, 1932; m. Mary Kathel Schupp, May 27, 1925; children—Robert Eldon, Melvin Eugene. Began as teacher in rural school, 1914; later served successively as teacher of elementary grades in town school and as principal of high school; held school administrative positions in Carter, Reynolds and Shannon counties, Mo., 1926-44; elected mem. 70th, 81st, 83d, 84th Congresses, 8th Mo. Dist. Served with USN, World War I. Democrat. Mason.

CARNAHAN, Paul Harvey, steel exec.; b. Racine, O., July 29, 1904; s. Dallas H. and Alice M. (Carr) C.; ed. pub. schs.; m. Dorothy Sloan, Oct. 14, 1932; 1 dau., Nancy. With Bethlehem Steel Corp., 1927-32; with Great Lakes Steel Corp., 1933—, pres., dir., 1954—; dir. Security Savs. Bank. Clubs: Detroit Golf (Dtroit). Home: 19737 Parke Lane, Grosse Ile, Mich. Office: Tecumseh Rd., Ecorse, Detroit 29.

CARNAHAN, (Charles) Wendell, univ. prof.; b. Springfield, Neb., Apr. 22, 1903; s. Lewis and Luella Margaret (Cook) C.; Ph.B., Univ. Chicago, 1923, J.D., 1925; LL.M., Columbia (spl. fellow, 1936-37), 1937, Juris. Sc.D., 1942; m. Hazel Leonora Riggs, Aug. 14, 1926. Admitted to Ill. State bar, 1925, Mo. bar, 1943; engaged in gen. practice of law, Chicago, 1925-30; asst. prof. of law, Univ. of Louisville, 1930-35, asso. prof., 1935-36, prof. of law, 1936-38; professor of law and lecturer on dental jurisprudence Washington University St. Louis, since 1938, Joseph H. Zumbalen prof. of law of real property since 1946; atty. home-office of Gen. Am. Life Ins. Co., half-time, 1943-46. Mem. Am., Mo. and St. Louis Bar Assns., Order of Coif. Independent. Protestant. Author: Conflict of Laws of Life Insurance Contracts, 1942. Editor: Cases and Materials on Conflict of Laws, 1935; co-editor Conflict of Laws: Materials and Cases, 1950. Contbr. articles in law revs. Splist. fields of law of ins., conflict of laws and real property. Home: 7208 Forsythe Blvd., St. Louis 5.

CARNAP, Rudolf, educator; b. Wuppertal, Germany, May 18, 1891; s. Johannes S. and Anna (Dörpfeld) C.; student U. Freiburg L.B. and Jena; Ph.D., U. Jena, 1921; Sc.D. (hon.), Harvard, 1936; m. Elizabeth Ina von Stöger, 1933. Came to U.S., 1935, naturalized, 1941. Instr. philosophy U. Vienna (Austria), 1926-31; prof. natural philosophy German U., Prague, Czechoslovakia, 1931-35; prof. philosophy U. Chicago, 1936-52, University of California at Los Angeles, 1954—; vis. prof. Harvard, 1940-41. Fellow Am. Acad. Arts and Scis.; mem. Am. Philos. Assn., Assn. Symbolic Logic, Philos. Sci. Assn. Author: Der Raum, 1922; Physikal. Begriffsbildung, 1926; Der Logische Aufbau der Welt, 1928; Scheinprobleme der Philosophie, 1928; Abriss der Logistik, 1929; The Unity of Science, 1934; Logische Syntax der Sprache, 1934; Die Aufgabe der Wissenschaftslogik, 1934; Philosophy and Logical Syntax, 1935; Logical Syntax of Language, English translation, 1937; Foundations of Logic and Mathematics, 1939; Introduction to Semantics, 1942; Formalization of Logic, 1943; Meaning and Necessity, 1947; Logical Foundations of Probability, 1950; The Continuum of Inductive Methods, 1951; Einführung in die symbolische Logik, 1954. Address: University of Cal., Los Angeles 24.

CARNEGIE, Dale (kär-nā-gī), lecturer, author, columnist; b. Maryville, Mo., Nov. 24, 1888; s. James William and Amanda Elizabeth (Harbison) C.; State Teachers Coll., Warrensburg, Mo., 1904-08, Am. Acad. Dramatic Arts, 1911, N.Y.U. Sch. of Journalism, 1914; Columbia Sch. of Journalism, 1913; B.C.S. Balt. Sch. of Commerce and Finance, 1916-17; Litt. D., Md. Coll. for Women, 1936, U. Tampa, 1949; LL.D., Lincoln Coll., 1951; m. Dorthy Vanderpool, Nov. 5, 1944; 1 dau., Donna Dale. Has conducted courses in effective speaking and applied psychology, in U.S., Europe, 1912-45; lectured in Can., U.S. and British Isles, on "With Allenby in Palestine and Lawrence in Arabia," 1919-20; impresario for Lowell Thomas and Sir Ross Smith, 1921-22; traveled in Europe, Africa and Arctic regions, 1923-25; has done research on career of Abraham Lincoln. Radio broadcasts include: Maltex Hour, 1933-35; Getting Ahead, 1937-38; How to Win Friends and Influence People, 1938; How to Get Ahead, 1941; Little Known Facts About Well Known People, 1943-45. Fellow Royal Geographical Society, 1921. Writes daily syndicated newspaper column. Author: Public Speaking and Influencing Men in Business, 1926; Lincoln the Unknown, 1932; Little Known Facts About Well Known People, 1934; How to Win Friends and Influence People, 1936; Five Minute Biographies, 1937; Biographical Roundup, 1945; How to Stop Worrying and Start Living, 1948. Home: 27 Wendover Rd., Forest Hills, N.Y. Office: 22 W. 55th St., N.Y.C.

CARNEGIE, Hattie, couturiere; b. Vienna, 1889; brought to U.S. as child; ed. pub. schs. of N.Y. City; m. 3d, John Zanft. Established (with partner), Carnegie—Ladies Hatter, 1909; firm was incorporated, 1913, became sole owner of the firm and later established Hattie Carnegie, Inc. Address: 42 E. 49th St., N.Y. City.

CARNELL, Edward John, seminary pres.; b. Antigo, Wis., June 28, 1919; s. Herbert C. and Fannie (Carstens) C.; A.B., Wheaton Coll., 1941; Th.B., Th.M., Westminster Theol. Sem., 1944; S.T.M., Harvard, 1945, Th.D., 1948; Ph.D., Boston U., 1949; m. Shirley Martha Rowe, Jan. 1, 1944; children—Jean Elaine, John Paul. Ordained to Baptist ministry, 1944; pastor, Marblehead, Mass., 1945-46; prof. philosophy and philosophy of religion Gordon Coll. Theology and Missions and Gordon Div. Sch., Boston, 1945-48; prof. apologetics and systematic theology Fuller Theol. Sem., Pasadena, Cal., 1948—, pres., 1954—. Mem. Am. Philos. Assn. Author: An Introduction to Christian Apologetics, 1948; Television: Servant or Master?, 1950; The Theology of Reinhold Niebuhr, 1950; A Philosophy of the Christian Religion, 1952. Home: 1090 Woodbury Rd., Pasadena 6. Office: 135 N. Oakland, Av., Pasadena 1, Cal.

CARNELL, Fred(erick) A(lvia), ins. exec.; b. Ormond Beach, Fla., Oct. 3, 1915; s. Fred A. and Mary (Cusack) C.; student N.Y.U., 1937-41; m. Emma Tripp, July 16, 1937. Pres. Am. Liberty Ins. Co., Birmingham, Ala., So. Management Corp., Wilmington; U.S. mgr. New Ins. & Reins. Co., Ltd., Geneva, Switzerland. Club: Bankers of Am. Home: 3212 Country Club Dr., Mountain Brook, Birmingham 9. Office: 1401 20th St. S., Birmingham, Ala.

CARNES, Herbert E., bus. exec.; b. Grand Rapids, Mich., 1896; student Southeastern U. Exec. v.p. and dir., Am. Home Products Corp., N.Y.C.; treasurer Am. Home Products Corp. (Can.), Ltd., Windsor, Ont., Can.; treas. and dir., Boyle-Midway, Inc., Cranford, N.J. Boyle-Midway (Can.), Ltd., Home Products de Mexico, Inc., Home Products, Inc., Home Products Internat., Ltd., Whitehall Pharmacal Co., Labs, Kolana C. A. (Venezuela), Veeco Brands, Inc., Labs. Wyeth C.A. (Venezuela), Fort Dodge Labs., Inc.; treas. John Wyeth & Bro. (Can.) Ltd., Labs. Wyeth, Inc., Dover, Del., Whitehall Pharmacal (Can) Ltd., Collyrium, Inc., N.Y.C., Industries Farmaceuticas Fontoura-Wyeth S.A. (Brazil) Canadian Home Products Corp., Ltd.; asst. treas. and dir. Wyeth, Inc., Phila., Wyeth Internat., Ltd.; dir. Am. Home Foods, Inc. Home: 25 Kenwood Road, Tenafly, N.J. Office: 22 E. 40th St., N.Y.C. 18.†

CARNES, Thomas K. ◎ V. 26.

CARNES, William Gray, landscape architect; b. La-Plata, Mo., Jan. 7, 1907; s. Percy Thomas and Ann Mary (Nichols) C.; B.S. in landscape architecture, U. Cal., 1930; m. Hazel Marian Troutwine, Feb. 2, 1938; 1 dau., Karen Diane. With Nat. Park Service, U.S. Dept. Interior since 1930, asst. chief landscape architect, 1936-46, chief landscape architect since 1946; guest lectr. at colls. and univs. Mem. Arctic Research Lab., Office Naval Research, 1953. Registered landscape architect, Cal. Fellow Am. Soc. Landscape Architects (sec.). Home: 7101 Oakridge Av., Chevy Chase 15, Md. Office: Nat. Park Service, Washington 25.

CARNEY, Leonard T., Christian Sci. teacher, lecturer; b. Marshalltown, Ia.; s. James Loring and Minnie Ellen (Tillotson) C.; A.B., Grinnell (Ia.) Coll., 1905; LL.B., Harvard, 1908; C.S.B., 1st Ch. Christ Scientist (bd. edn.), 1934; m. Emma Woodbury, Jan. 29, 1910; children—Loring Woodbury, Jeanne (Mrs. John Victor Manget). Admitted to Ia. bar, 1908, Calif. bar, 1920; Christian Science camp welfare worker, Camp Dodge, Des Moines, 1917-19. Entered pub. practice Christian Science, 1919; teacher of Christian Science since 1934, mem. bd. of lectureship, 1943-47; trustee Christian Science Pub. Soc., Boston, since Mar. 1947. Club: Harvard (Boston). Contbr. Christian Science jours. Home: Longwood Towers, Brookline 46, Mass. Office: The Christian Science Pub. Soc., One Norway St., Boston 15.

CARNEY, Robert Bostwick, ret. naval officer; b. Vallejo, Cal., Mar. 26, 1895; s. Robert E. and Bertha (Bostwick) C.; B.S., U.S. Naval Acad., 1916; m. Grace Stone Craycroft, Sept. 7, 1918; children—Robert Bostwick, Betty Bostwick (wife of J. K. Taussig, U.S.N.). Commd. ensign, U.S.N., 1916, advancing through the grades to vice adm., 1942-50, adm. since 1950; chief of staff to Adm. Halsey, July 1943-Nov. 1945; dep. chief naval operations, 1946-50; comdr. 2d Fleet, 1950; comdr.-in-chief U.S. Naval Forces Eastern Atlantic and Mediterranean, 1950-52; comdr.-in-chief Allied Forces So. Europe (NATO), 1952-53; mem. Joint Chiefs of Staff, Chief Naval Operations, 1953-55. Decorated Navy Cross, D.S.M. with two gold stars, Legion of Merit (U.S.), Bronze Star, Order of Olaf (Norway), C.B.E. and various other Am. and fgn. decorations. Office: Navy Dept., Washington 25.

CARNEY, Robert Forrest, lawyer, business exec.; b. Chgo., Oct. 22, 1905; s. Joseph Michael and Rose Margaret (McShane) C.; Ph.B., U. Wis., 1927; LL.B., Harvard, 1930; m. Lucille Kelly, May 24, 1946; children (by former marriage)—Michael Kerwin, Robert McShane. Admitted to Wis. bar, 1930, Ill. bar, 1937; sr. partner Carney, Crowell & Leibman, Chgo., 1945-51; chmn. bd. Foote, Cone & Belding, Inc., N.Y.C., 1951—; dir. Foote, Cone & Belding, Ltd., London, Foote, Cone & Belding Can., Ltd. Served as lt., USN, 1943-45. Mem. Chgo. Bar Assn. Clubs: Attic, Legal, Racquet (Chgo.); Exmoor Country (Highland Park, Ill.); Racquet and Tennis (N.Y.C.). Home: 521 Park Av., N.Y.C. 21. Office: 247 Park Av., N.Y.C. 17.

CARNEY, William Roy ◎ V. 26.

CARNOVSKY, Leon ◎ V. 27.

CARNS, Edwin Hugh John, army officer; b. N.Y. C., May 22, 1907; s. Hugh John and Mary (Sullivan) C.; B.S., U.S. Mil. Acad., 1929; student Nat. War Coll., 1949-50; m. Jeannette Anne Chamberlain, Dec. 23, 1935; children—Michael, Mary, Hugh John, Jeannette Anne. Commd. 2nd Lt., Cav., U.S. Army, 1929, advanced through grades to brig. gen., 1953; with cav. service, Tex., 1929-33; student, instr. Cavalry Sch., Fort Riley, Kan., 1933-39; cav. instr., West Point, 1939-42; staff duty Hdqrs. Army Ground Forces, Washington, 1942-44; combat comdr., chief staff 20th Armored Div., 1944-46; staff duty Hdqrs. U.S. Forces in Austria, 1946-49; dep. sec., sec. Joint Chiefs of Staff, Washington, 1950—. Decorated Legion of Merit; Croix de Guerre. Home: 2905 29th St., Washington 8. Office: The Pentagon, Washington 25.

CAROTHERS, Milton W(ashington), educator; b. Newbern, Ala., Mar. 19, 1899; s. Milton Washington and Stella (Hatch) C.; A.B., U. of Ala., 1919; student, Peabody Coll., summers 1932-37, M.A., Columbia, 1927, Ed.D., 1940; LL.D., hon., Fla. Southern Coll., 1941; m. Julia Holladay Stover, Oct. 18, 1930; children—Milton Stover, Helen Wallace, Charles Graham. Tchr., vice prin. Selma (Ala.) High Sch., 1922-26, prin., 1926-27; registrar Fla. State Coll. for Women, 1943-46; dir. Tallahassee br. U. Fla., 1946-47, dean of Grad. Sch. since 1947. Served as capt., Co. C, 167th Inf., Ala. Nat. Guard, 1922. Trustee U. of Tampa, 1930-35. Vice pres. Fla. Congress of Parents and Teachers; chmn. Fla. Merit System Council. Mem. West Coast Teachers Assn. (pres. 1932-34), Fla. Edn. Assn. (pres. 1937-38), So. Conf. on Teacher Edn. (pres. 1942-43), Nat. Assn. Dirs. Teacher Edn. and Certification (pres. 1942-43), Fla. Acad. Sciences, Dept. of Higher Edn. N.E.A., Conf. Deans of Southern Grad. Schs., Am. Legion, Kappa Delta Pi, Phi Kappa Phi, Phi Delta Kappa, Phi Gamma Delta. Democrat. Presbyterian. Club: Kiwanis. Home: 542 Miccosuke Rd., Tallahassee, Fla. ☆ 27

CAROTHERS, Neil (kā-rŭth'ērz), economist; b. Chattanooga, Tenn., Sept. 19, 1884; s. Neil and Asenath (Wallace) C.; B.A., U. of Ark., 1906; Rhodes Scholar, Oxford U., 1904-07, Diploma in Economics, 1907; Ph.D., Princeton, 1916; m. Eileen Hamilton, Aug. 11, 1917; children—Neil III, Hamilton, Stuart. Instr., later asst. prof. economics, U. of Ark., 1907-14; asst. prof. and preceptor in economics and finance, Princeton, 1916-19; economic

expert, Dept. of State, 1919-20; engaged in banking, N.Y. City, 1920-23; prof. economics and dir. Coll. Business Adminstrn., Lehigh U., 1923-36, Macfarlane prof. economics and dean Coll. Bus. Adminstrn., 1936-49, now emeritus. Gen. economist U.N. Civil Assistance Command, 8th Army, Korea, also personal adviser to Unified Command rep. Combined Econ. Bd., Korea, 1952; economic adviser to the Rep. Nat. Campaign Com., 1936, 43-44; econ. cons. U. S. canning industry, Hawaiian pineapple and sugar industry, U.S. silver-using industries, 1939-48; conductor program economic education. General Electric Co., 1948-49. In charge NRA campaign, Bethlehem, Pa., 1933. Chairman Selective Service Appeal Bd., 1940-45. Served as 1st lieut. Aviation Sect., Signal Corps, U.S. Army, 1917-18; capt. Gen. Staff, 1919. Mem. Pa. Rhodes Scholarship Selection Com.; dir. Bethlehem Family Welfare Assn., Bethlehem Chamber Commerce; vice-pres. Economists Nat. Com. on Monetary Policy. Mem. Am. Econ. Assn., Newcomen Soc. of England, Pacific Coast Numismatic Soc. (hon. life), Scabbard and Blade, Omicron Delta Kappa, Alpha Kappa Psi, Kappa Sigma, Phi Beta Kappa. Democrat. Presbyterian. Clubs: Bethlehem, Saucon Valley Country. Author: Synopsis of Basic Economic Factors, 1948. Contbr. to periodicals. Address: 807 W. Market St., Bethlehem, Pa. ☆27

CARPENTER, Aaron Everly, mfg. exec.; b. Woodbury, N.J., Aug. 1, 1883; s. Charles Everly and Florence Rebecca (Browne) C.; A.B., U. Pa., 1906; m. Elizabeth Ryder Williams, 1904 (div.); children—Florence Rebecca (Mrs. Carpenter Murray), Aaron Everly (dec.); m. 2d, Edythe Araminta Anderson, July 6, 1914. With E. F. Houghton & Co., Phila., mfr. oils, leathers, 1905—, being successively fgn. rep., treas., 1st v.p., pres. and gen. mgr., chmn. bd., 1950—; editor The Houghton Line; mem. conseil d'administration Societe des Produits Houghton; dir. E. F. Houghton & Co. of Can., Ltd., E. F. Houghton & Co. of Eng., Ltd., Edgar Vaughan & Co., Ltd., Birmingham, Eng. Bd. mgrs. Germantown Dispensary and Hosp.; trustee Phila. Mus. Art. Served as capt. inf., A.E.F., World War I; maj. USAAF, World War II. Fellow Royal Geog. Soc., St. Andrews Soc., Newcomen Soc. Eng.; mem. Sigma Alpha Epsilon. Mason (K.T.), Nat. Sojourner. Clubs: Germantown (Pa.) Cricket; Bay Head (N.J.) Yacht; Racquet, Army and Navy (Washington, D.C.); Manasquan River Marlin and Tuna (Brielle, N.J.); Cat Cay (B.W.I.); Philadelphia Country. Home: 804 Westview Av., Germantown. Office: 303 W. Lehigh Av., Phila. 33.

CARPENTER, Arthur Howe, metallurgist; b. Georgetown, Clear Creek County, Colo., Oct. 19, 1877; s. Franklin Reuben and Annette Fuller (Howe) C.; freshman class, Ohio U., 1894, A.M., 1914; student Northwestern U., 2 yrs.; m. Margaret Lucile, d. Dafydd J. Evans, June 5, 1901; children—Franklin Dafydd, Margaret Annette (Mrs. D. M. Dutton), Mary Elizabeth (Mrs. S. L. McCarthy). Assayer and research chemist, 1894-96, assistant supt. Deadwood and Delaware Smelting & Refining Co., Deadwood, S.D., 1898-99; jr. partner firm of Carpenter & Carpenter, Denver, 1900; supt. Clear Creek Mining & Reduction Co., Golden, Colo., 1901-03; research work, Calumet, Mich., 1904; gen. mgr. Takilma (Ore.) Mining & Smelting Co., 1905; chief chemist, Am. Smelting & Refining Co., Leadville and Denver, Colo., 1906-08; research work, etc., 1909; prospecting, Nev., 1910-11; research metallurgist, Am. Vanadium Co., 1912-18; gen. mgr. Colo. Vanadium Corp., 1918-20; asst. prof. metallurgy, Armour Inst. Tech. (Ill. Inst. Technology), Chicago, 1920-28, became associate prof., 1929, head metallurgy division; lecturer geology, astronomy, meteorology; emeritus professor since November 1, 1944. Staff consultant, metallurgy, Armour Research Foundation; cons. practice. Fellow A.A.A.S.; mem. Am. Inst. Mining and Metall. Engrs., Ill. Acad. Science, Am. Soc. Testing Materials, Soc. Promotion Engring. Edn., Astron. Soc. of Pacific, Am. Assn. of Variable Star Observers, Chicago Astron. Soc. (dir. 1935-37, 1939-45), Soc. Amateur Telescope Makers of Chicago (pres.), Phi Lambda Upsilon, Alpha Chi Sigma, Pi Gamma Mu, Delta Tau Delta, S.A.R. Republican. Episcopalian. Mason. Contbr. mining and metall. publs. Inventor methods of covering pipe with lead. Made 20½ telescope used by Elgin Obs. for daily Arcturus ceremony at Century of Progress Expn., Chicago, 1933 and 1934. This telescope was made as a memorial to Dr. Franklin R. Carpenter and D. J. Evans, and presented to Ohio Univ., Athens, O. Club: Faculty. Home: 365 S. 5th Av., Middleport, O.

CARPENTER, Arthur Whiting, chemical engr.; b. Wellsville, N.Y., Mar. 30, 1890; s. Samuel and Clara (Whiting) C.; S.B., Mass. Inst. of Tech., 1913, M.S. Chem. E.; m. Irma Coon, May 8, 1948. City chemist, Alliance, O., 1914; chemist Akron, O., water purification Plant, 1915-17; tech. service engr., Goodyear Tire & Rubber Co., Akron, 1919-21; supt. Heltite Mfg. Co., Baltimore, Md., 1922; development engr. Goodyear Tire & Rubber Co., 1923-26; development engr. B. F. Goodrich Co., Akron, O., 1927, mgr. testing labs. since 1928. Loaned by B. F. Goodrich Co. to National Resources Security Bd., Sept. 1948; served as assistant dir. raw materials, Office Production, to Feb. 1949. Served as 1st lt. and capt., U.S. Army Sanitary Corps, water supply service in France, Mar. 1918-July 1919. Prin. indsl. specialist and consultant on rubber, conservation div., War Prodn. Bd., Dec. 1941-Sept. 1942. Fellow Am. Inst. Chemists. Mem. Am. Soc. for Testing Materials (pres. 1946-47, sec., com. D-11 on rubber products since 1929), Am. Inst. of Chem. Engring., Nat. Soc. Professional Engrs., Am. Chem. Soc., Lambda Chi Alpha, Alpha Chi Sigma. Republican. Conglist. Mason. Clubs: Torch, University, Fairlawn Country (Akron). Contbr. chapter on Physical Testing and Specifications in Am. Chem. Soc. Monograph No. 74, The Chemistry and Technology of Rubber, 1937. Obtained authors and edited books pub. by Am. Soc. for Testing Materials: Symposium on Rubber, 1932; Symposium on the Applications of Synthetic Rubbers, 1944. Contbr. numerous tech. papers on testing and instruments in various sci. and trade jours. Home: 943 Genesee Rd., Akron 3. Office: The B.F. Goodrich Co., Akron 11, O.

CARPENTER, Benjamin Howard, life ins. exec., cattle rancher; b. Dallas, Mar. 10, 1924; s. John William and Flossie (Gardner) C.; B.B.A., U. Texas, 1948; m. Betty Dupree, June 18, 1948; children—Laura Lucinda, John William, III, Elizabeth Carolyn. Exec. v.p., chmn., exec. and investment coms., Southland Life Ins. Co.; pres. The Crockett Co., Trinity Valley Cattle Co.; dir. Nat. Firance Credit Corp. Chmn. Livestock San. Comm. of Texas. Served as 1st. lt., AUS, 1943-46. Decorated Silver Star. Mem. Am. Brahman Breeders Assn. (dir.), Texas and Southwestern Cattle Raisers Assn. (dir.), Texas Livestock Marketing Assn. (dir.), Phi Eta Sigma, Sigma Alpha Epsilon. Home: Box 99, Route 6. Office: Box 2220, Dallas.

CARPENTER, Cecil C(layton), economist; born Harrodsburg, Ky., Feb. 10, 1904; s. Elmer Lee and Ellen (Foster) C.; B.S., U. of Ky., 1926; M.S., U. of Ill., 1927, Ph.D., 1932; m. Leola Klopp, Aug. 20, 1927; 1 son, Allan Lee. Fellowship in economics U. of Ill., 1931-32; prof. economics Marshall Coll., Huntington, W.Va., 1929-31, 1932-36; asst. prof. economics U. of Ky., 1936-38, asso. prof., 1938-41, prof. economics, 1941-42, 1945-48, dean Coll. of Commerce since 1948; dist. price exec., O.P.A., Lexington, Ky., 1943-45; teacher courses for Am. Inst. Banking since 1934; consultant Ky. Bankers Assn. since 1938. Certified ground sch. instr. in civil air regulations Civilian Pilot Training Program, 1942. Mem. Am. and Southern economic assns., Phi Beta Kappa, Beta Gamma Sigma, Delta Sigma Pi, Kappa Alpha. Democrat. Author: State Bank Failures in Kentucky, 1928-38 (with Guy J. Johnson), 1939. Home: Route 6, Lexington, Ky.

CARPENTER, Charles Colcock Jones, bishop; b. Augusta, Ga., Sept. 2, 1899; s. Rev. Samuel Barstow and Ruth Berrien (Jones) C.; grad. Lawrenceville School, 1917; A.B., Princeton U., 1921; D.D., 1947; B.D., Va. Theol. Sem., 1926, D.D., 1938; LL.D., U. of Ala., 1938; D.D., U. of the South, 1938; m. Alexandra Morrison, Nov. 21, 1928; children—Charles C. J., Douglas Morrison and (twins) Ruth Berrien, Alexandra. Ordained to ministry P.E. Ch. Dec. 1925; rector Grace Ch., Waycross, Ga., 1926-28; archdeacon of Ga., 1928-29; rector St. Johns Ch., Savannah, Ga., 1929-36; rector Ch. of the Advent, Birmingham, Ala., 1936-38; consecrated bishop of Ala., June 24, 1938. Served as 2d lt. Inf., U.S. Army, 1918; capt., chaplain, 118th F.A., Georgia National Guard, 1931-36. Trustee U. of the South. Member Society Colonial Wars, Society of the Cincinnati, Princeton Quadrangle Club, Newcomen Society (American Branch). Mem. Nat. Council, P.E. Church, 1943-49. Club: Mountain Brook. Democrat. Home: 647 Idlewild Circle. Office: 2015 6th Av. N., Birmingham 3, Ala.

CARPENTER, Charles Irving, clergyman; b. Wilmington, Del., Jan. 13, 1906; s. Frank Freeman and Anne Virginia (Milligan) C.; A.B., Bucknell U., 1927; B.D., Drew U., 1931; S.T.D., Boston U., 1950; m. Miriam Byrd Dryden, Sept. 4, 1928. Ordained to ministry of Meth. Ch., 1928, pastor, Bethany Meth. Ch. Fort Lee, N.J., 1928-31, Rehoboth Beach, Del. and Federalsburg, Md., 1931-36; commd. chaplain (1st lt.), U.S. Army, 1936, assigned Ft. H. G. Wright, N.Y., 1936-37, Ft. Randolph, C.Z., 1937-39, Langley Field, Va., 1939-42; air chaplain, hdqrs. U.S. Army Air Corps, 1942-45; staff chaplain, Hdqrs. U.S. Strategic Air Force, Europe, 1945-46, Hdqrs. U.S. Air Force, Washington, since 1946; trans. to U.S. Air Force, designated chief of air force chaplains, 1949, promoted maj. gen., 1949; chmn. Armed Forces Chaplains Board, 1952-54. Awarded Legion of Merit, Oak Leaf Cluster. Mem. Kappa Delta Rho. Home: 6247 Lee Highway, Arlington 5, Va. Office: Office Chief of Air Force Chaplains, Hdqrs. U.S.A.F., Washington.

CARPENTER, Charles Milton, coll. prof., physician; b. Ivanhoe, N.Y., Aug. 8, 1895; s. Thomas Burt and Charlotte (Dean) C.; D.V.M., Cornell, 1917, M.S., 1918, Ph.D., 1921; M.D., Rochester University, 1933; M.P.H., Johns Hopkins University (Rockefeller fellow), 1941; m. Emma Louise Bucknam, Sept. 15, 1917 (dec.); remarried; 1 dau., Jean (Mrs. Ralph Johnston). Instructor, New York State Veterinary College, Cornell, 1917-21; director of the Rochester Health Bur. Labs. 1943-47; spl. cons. in venereal diseases, U.S. Public Health Service, since 1936; prof. and chmn. dept. infectious diseases, U. of Calif. Sch. of Medicine since 1947; consultant, Children's Hosp., Los Angeles, Long Beach V.A. Hospital, Harbor Gen. Hosp., Los Angeles City Health Department, Florida State Board of Health, 1943-49; cons. bacteriol., Calif. Dept. Pub. Health, since 1949. S.A.T.C., World War I; colonel (assimilated rank) World War II; special assignment Pacific Theatre for Surgeon General U.S. Army, 1945, medical consultant, 1946. Responsible Investigator, com. on medical research of Office of Scientific Research and Development, 1943-46. Fellow American Pub. Health Assn. (referee Standard Methods Com.); mem. A.M.A., Am. Venereal Diseases Assn. (pres. 1938-39, American Veterinary Medical Association, American Industrial Hygiene Association, N.Y. State Assn. of Pub. Health Labs. (pres. 1940-41, on council 1939-47, Rochester Acad. Medicine (hon. fellow), Los Angeles Co. Med. Association, Society American Bacteriologists (chmn. Central N.Y. Br. 1941-42), Internat. Leprosy Assn., Soc. for Exptl. Biology and Medicine, Tuberculosis and Health Assn. Rochester and Monroe County (mem. bd. 1942-47), New York State Fedn. for Planned Parenthood (mem. med. adv. bd.), Vis. Nurse Assn. (mem. bd., 1942-47), Alpha Omega Alpha, Sigma Xi, Phi Kappa Phi. Republican. Presbyn. Contbr. to med. jours. Home: 1152 Somera Rd., Los Angeles 24. ☆27

CARPENTER, C(larence) R(ay), educator; b. Lincoln Co., N.C., Nov. 28, 1905; s. C. E. and Gaddie Lee (Harrelson) C.; grad Weaver Coll., 1926; A.B., Duke, 1928, M.A., 1929; Nat. Research Council fellow Yale, 1931-33; Ph.D., Stanford, 1932; m. Mariana Evans, July 16, 1932; children—Richard Lee, Lane Evans. Research asst. Yale, 1931-34; fellow, asst. prof. Bard Coll. Columbia U., 1934-38, co-leader Asiatic Primate expdn., Thailand, Sumatra, 1937, condr. Indian Primate expdn., 1938, asst. prof. anatomy dept. Coll. Phys. and Surg., 1938-40; developed Santiago Primate Research Colony, P.R., 1938-40; asso. prof. psychology Pa. State Coll. since 1940, organizer, dir. instructional film research program since 1947, head psychology dept. since 1952; traveling fellow Carnegie Corp. for study problems of research and grad. sch. adminstrn., 1950; mem. Internat. Symposium Physiology and Structure Animal Socs., Paris, 1950. Chmn subcom. internat. motion picture service, central research planning com. Dept. State International Information Adminstrn., 1953; Served from capt. to maj., U.S. Army Air Force, 1943-46, head research sect., dept. psychology and sociology Biarritz Am. Army U., 1945-46; organized German Youth Reeducation Program. Fellow N.Y. Zool. Soc. (research coordinator 1948-50), Nat. Council Religion in Higher Edn.; mem. A.A.A.S., Am., Pa. psychol. assns., Am. Anthrop. Assn., Am. Speech Assn., Am. Assn. U. Profs., Sigma Xi, Phi Beta Kappa. Home: R.F.D. 1, State College, Pa.

CARPENTER, Clark Bailey ◎ V. 26.

CARPENTER, Coy Cornelius, med. dean; b. Carpenter, N.C., Apr. 24, 1900; s. Rufus Jackson and Betty (Rogers) C.; B.A., Wake Forest (N.C.) Coll., 1922; M.D., Syracuse U., 1924; m. Dorothy Mitten, Oct. 23, 1926; children—Harry Mitten, Coy Cornelius. Began practice medicine, 1924; instr. pathology and asst. attending pathologist University Hosp., Syracuse U., 1924-25; resident physician and instr. clin. medicine Syracuse Univ. Hosp., 1925-26; pathologist various hosp. of N.C. since 1926; prof. pathology Bowman Gray Sch. of Medicine, Wake Forest Coll. since 1926, dean since 1936. Fulbright lectr. pathology Fouad U. Faculty Medicine and Ibrahim U. Faculty Medicine, Cairo, Egypt, 1953-54. Diplomate Am. Bd. Pathology, Fellow A.M.A.; mem. N.C. Forsyth County med. socs., Assn. Am. Med. Colls., Winston-Salem C. of C., Nu Sigma Nu, Alpha Omega Alpha. Democrat. Baptist. Clubs: Rotary, Old Town. Home: Manacas Creek Hills, Route 7, Winston-Salem, N.C.

CARPENTER, Dean, hotel exec.; b. Port Chester, N.Y., Aug. 4, 1902; s. Harry S. and Mary Newton (Dean) C.; student Haverford (Pa.) Coll., 1921-22; m. Rosemary Hilton, Dec. 7, 1925; children—Connie Ann, Anthony Dean. Asso. with N.Y. City dealers in old prints, paintings and antique furniture, 1923-31; with Hilton Hotels since 1931, v.p., dir. and gen. mgr. Roosevelt Hotel, N.Y. City, 1945-51; v.p., spl. European rep. Hilton Internat. Corp.; gen. mgr. The Plaza, New York City, 1951-52; promoted, designed, built and operated El Ranchotel, El Paso, Tex., 1939-42. Mem. Am. and New York hotel assns., Nat. Panel of Am. Arbitration Assn., Nat. Hotel Exposition of N.Y. City, N.Y. City Conv. and Visitors Bur., N.Y. City Better Bus. Bur., Greater N.Y. Safety Council. Clubs: N.Y. Athletic, Metropolitan (N.Y. City); Westchester (N.Y.) Country; Sakonnet G.C. (R.I.). Address: Waldorf Astoria, N.Y.C. 22.

CARPENTER, Donald Fell, mfr.; b. Wilkes-Barre, Pa., Sept. 24, 1899; s. Benjamin Harold and Georgiana (Taylor) C.; grad. Phillips Academy, Andover; B.S. (Gen. Engring.), M.I.T., 1922; m. Louise Coolidge, May 31, 1928; 1 dau., Judith Coolidge. Student operator E. I. du Pont de Nemours & Co.; v.p., gen. mgr. B. G. Carpenter Co.; work mgr., later division gen. mgr., du Pont Viscoloid Co., Leominster, Mass., 1927-33; v.p. and asst. gen. manager, Remington Arms Co., Inc., 1933-48; asst. chairman small arms Ammunition Industry Integrating Com.; gen. mgr. film dept. E. I. duPont de Nemours Co. since 1949. Dir. Seneca Falls Machine Co. Mem. bd. directors American Ordnance Association. Member U.S. delegation to 8th Internat. Mgt. Congress, Sweden, 1947, 9th Congress, Belgium, 1951 member industrial advisory group United States Atomic Energy Commission, 1947, deputy to U.S. sec. of defense on atomic energy matters, 1948, chmn. mil. liaison com. to Atomic Energy Commn.; chairman com. on atomic energy of research and development bd.; dep. mem. U.S., United Kingdom, Canadian combined policy com.; mem. sub-group scientific advisors to combined policy com., 1948; chmn. munitions bd. Served as 2d lt., Coast Arty., World War I. Life mem. Corp. of M.I.T. and mem. exec. committee. Member American Management Association, Am. Society M.E., Phi Beta Epsilon. Clubs: Wilmington Country, DuPont Country Appalachian Mountain. Wilmington. Home: Hillendale Rd., Mendenhall, Pa. Office: Nemours Bldg., Wilmington, Del.

CARPENTER, Edna Taylor (Mrs. Edmund N. Carpenter), mem. Rep. Nat. Com.; b. Balt., May 1,

1922; d. Thomas Clarkson and Edna Reynolds (Hart) Taylor; student Friends Sch., 1929-39; A.B., Wellesley Coll., 1943; m. Edmund N. Carpenter, Feb. 2, 1946; 1 dau., Mary Wootten. Mem. hosp. staff A.R.C., 1944-45; settlement work Hale House, Boston, 1945-48; with Citizens for Eisenhower, 1952; mem. Rep. Nat. Com. from Del. since 1952. Mem. jr. bd. Del. Hosp. Mem. Jr. League of Wilmington, Del. Soc. Fine Arts. Club: Wilmington (Del.) Country. Home: Greenville, Del.

CARPENTER, Edward Norvell, investment broker; b. N.Y. City, Feb. 28, 1919; s. George W. and Dorothy (Millon) C.; A.B., Yale, 1942; m. Katherine Van D. Eaton, Nov. 14, 1942; children—Katherine E., George W., Carolyn B. With Jesup & Lamont, N.Y. City, since 1945, partner since 1947. Mem. N.Y. State C. of C. Home: Longwood Crossing, Cedarhurst, L.I., N.Y. Office: 26 Broadway, N.Y. City 4.

CARPENTER, Frances, author; see Frances Carpenter Huntington.

CARPENTER, Frank Morton, zoologist; born Boston, Mass., Sept. 6, 1902; s. Edwin Arthur and Maude Frances (Wall) C.; A.B., magna cum laude, Harvard, 1926, M.S., 1927, D.Sc., 1929; m. Ruth Frances Scace, June 1, 1932; children—Alden Bliss, Ellen Ruth, Cynthia. Nat. Research fellow in biol. sciences, 1928-31; asso. entomology, Harvard, 1931-32; research asso., Carnegie Inst., 1931-32; asst. curator invertebrate paleontology, Harvard, 1932-36; curator of fossil insects, Museum of Comparative Zoölogy, Harvard, since 1936, asst. prof. paleontology, 1936-39, asso. prof. entomology, 1939-45, professor of entomology and Agassiz Professor of Zoölogy since 1945. Fellow Am. Acad. Arts and Sciences, Geol. Soc. of Am., Entomological Soc. of Am. Mem. Am. Soc. Naturalists, Phi Beta Kappa. Contbr. tech. articles on insect evolution. Home: 94 Pleasant St., Lexington, Mass. Office: Harvard Univ., Cambridge, Mass.

CARPENTER, Gilbert E., business executive; b. Chicago, Ill., July 16, 1884; s. Joseph Franklin and Marion (Avery) C.; student Culver Mil. Acad., 1901-02, Neb. U., 1903-04; m. Ellen Clabaugh, Jan. 6, 1909; 1 son, Lt. Joseph Franklin. Salesman Carpenter Paper Co., 1905-10, treas., 1910-30, v.p. since 1930. Pres., Wilkinson Mfg. Company, Ft. Calhoun, Neb. Vice pres. and mem. exec. com. National Paper Trade Assn. (pres. 1946-47). Mem. War Industries Bd., 1917-18; del.-at-large, Republican Nat. Conv., 1936; mem. Rep. Nat. Com. for Neb., 1940-44; del. (2d Dist. Omaha) to National Republican Conv., 1948; mem. paper div. W.P.B., 1944. Mem. adv. bd. Salvation Army, 18 yrs. Mem. Beta Theta Pi. Mason (Shriner, Jester). Episcopalian (vestryman). Clubs: Omaha, Omaha Athletic (Omaha); University (Lincoln). Home: 310 S. 53d St. Office: P.O. Box 7, Florence Station, Omaha, Neb.

CARPENTER, H. Kenneth ◎ V. 28.

CARPENTER, H(iram) Beach, business exec. and gen. counsel; b. Rockford, Ill., Apr. 19, 1892; s. Murray M. and Martha (Beach) C.; A.B., U. of Mich., 1914; LL.B., Columbia, 1917; m. Liana La Pointe, Oct. 15, 1919; children—Liana Louise (Mrs. Frederick M. Adams), Elizabeth Ann (Mrs. Charles Robert Jones), Robert Beach. Served in United States Naval Reserve Force, 1917-19. Assistant legislative counsel, U.S. Senate, 1919-20; with Am. Sugar Refining Co., N.Y. City, since 1920, gen. counsel, 1929-41, vice-pres., 1941-53, president, 1953-54, vice chairman of the board, 1954—; director since 1948, mem. exec. com. since 1951; dir. Spreckles Sugar Co., Equitable Life Assurance Soc. of U.S., Scarsdale (N.Y.) Village Bd. of Trustees, 1942-45, mayor, 1945-47. Former dir.-at-large U. Mich. Alumni Assn. (Alumni Service Medal, 1950). Democrat. Clubs: Scarsdale Golf, Scarsdale Town; U. Mich. (N.Y.C.). Home: 45 Popham Rd., Scarsdale, N.Y. Office: 120 Wall St., N.Y.C.

CARPENTER, Isaac W., Jr., paper; b. Omaha, Neb., 1893; s. Isaac W. and Carrie M. (Batchelder) C.; ed. Dartmouth, 1915, Harvard Sch. of Business Administration, 1916; m. Elizabeth Reed, 1918. Chmn. bd. and dir. Carpenter Paper Co., Omaha, Neb.; asst. sec. of state for personnel & admin-stn., 1954—; dir. Omaha Nat. Bank. Jr. warden Trinity Cathedral, Omaha; trustee Clarkson Hosp. Mem. Delta Kappa Epsilon. Clubs: Chgo. U., Omaha, Omaha Country (Omaha), Los Angeles Country; Kansas City Club. Home: Route 2, Florence Station also Washington. Office: 2402 Douglas, Omaha. ☆27

CARPENTER, James D., lawyer; b. at Woodbury, N.J., Feb. 10, 1885; s. James D. and Harriet (Fish) C.; student Brown Coll. Prep. Sch., 1904-05; LL.B., Univ. of Pa. Law Sch., 1909; m. Emily M. Atkinson, Oct. 17, 1912; children—Emily C. Wright, William A., Frances H. (Mrs. Albert E. Betteridge, Jr.). Practice at Jersey City; sr. mem. Carpenter, Gilmour & Dwyer; dir. Central R.R. Co. of Pennsylvania, First National Bank of Montclair; U.S. Commr. Jersey City, 1910-1920; spl. asst. atty. gen. N.J., prosecuting jury fixers and racketeers at Paterson, 1923-24; mem. N.J. Crime Commission since 1934. Member American Bar Association, Hudson County (N.J.) Bar Assn. (pres., 1925). N.J. State Bar Assn. (pres., 1933-34), Assn. Bar City of N.Y., N.Y. County Lawyers Assn. Democrat. Conglist. Clubs: Lawyers, Railroad and Machinery (New York); Upper Montclair Country. Home: 43 Glenwood Rd., Upper Montclair, N.J. Office: 75 Montgomery St., Jersey City, N.J.

CARPENTER, James W(heaton), business exec.; b. Scranton, Pa., Aug. 11, 1892; s. James Wheaton and Harriet Francis (Hills) C.; B.S., Pa. State Coll., 1914, E.E., 1920; m. Edythe Bernice Becker, Oct. 28, 1922; 1 dau., Jane Anne. Power plant mechanic Scranton & Binghamton R.R., 1914-15; indsl. power engr. Union Electric Co., St. Louis, 1920-22; field engr., asst. to pres., treas., new properties mgr. Nat. Pub. Service Corp., 1922-27; successively asst. purchasing agt., dist. supt., dist. comml. mgr. L.I. Lighting Co., 1915-18, exec. asst., 1927-33, gen. mgr., 1933-38, v.p., 1934-38, comml. v.p., dir. since 1938; pres. Liland Corp. Chmn. Nassau Co. (N.Y.) Cerebral Palsy Campaign, 1950, Citizens Com. for Hosps., 1952-53, Com. Am. Principles, 1948-53. Served as 2d lt. constrn. div., Q.M.C., U.S. Army, 1918-19. Mem. L.I. Assn. (pres.), Elec. and Gas Assn. N.Y.C. (past pres.), Chi Phi, Eta Kappa Nu, Phi Kappa Phi. Conglist. Mason. Home: 8 Wooley's Lane, Great Neck. Office: 250 Old Country Rd., Mineola, N.Y.

CARPENTER, John William ◎ V. 28.

CARPENTER, Leonard Griswold, lumber mfr.; b. Minneapolis, July 28, 1902; s. Elbert Lawrence and Florence (Welles) C.; A.B., Yale, 1924; m. Geraldine Kimberly, Oct. 22, 1927; children—Nina Kimberly, Thomas Kimberly. Laborer, Shevlin-Clarke Co., Ltd., 1924-25; dry lumber supt. McCloud River Lumber Co., 1925-27; v.p. and mng. dir. Carpenter-Hixon Co., Ltd., Blind River, Ont., Can., 1927-36; v.p. and mgr. Guerrero Land & Timber Co., 1936; v.p. and mem. exec. com. Shevlin, Carpenter & Clarke Co., Minneapolis, 1937-47; pres. McCloud Lumber Co., McCloud River Lumber Co.; pres., dir. Central Lumber Co. since 1946; v.p., dir. Monarch Lumber Co.; dir. Am. Forest Products Industries, Inc., Bldg. Service, Inc.; trustee Farmers & Mechanics Savs. Bank of Minneapolis. Trustee Minneapolis Inst. Fine Arts; v.p. Orchestral Assn. of Minneapolis. Mem. Am. Forestry Assn., Minn. Hist. Soc., Nat. Lbr. Mfrs. Assn., Timber Engineering Company. Republican. Presbyterian. Clubs: Minneapolis Woodhill Country, Tryon Country, Minnetonka Yacht, Tryon Hounds, Blue Ridge Hunt. Home: Little Orchard, Crystal Bay, Minn. Office: 1st National-Soo Line Bldg., Minneapolis 2.

CARPENTER, Levy Leonidas, clergyman, editor; b. near Carpenter, N.C., Nov. 29, 1891; s. Rufus Jackson and Elizabeth (Rogers) C.; A.B., Wake Forest (N.C.) Coll., 1913; Th.M., Southern Bapt. Theol. Sem., Louisville, Ky., 1916; Th.D., 1918; Ph.D., Yale, 1927; m. Lucile O'Brian, Sept. 2, 1919; children—Robert O'Brian, William Levy. Ordained ministry Bapt. Ch., 1912; instr. in N.T. interpretation and theology, Southern Bapt. Theol. Sem., 1916-18; pastor Forest Av. Bapt. Ch., Greensboro, N.C., 1919-21; chaplain and proft. Bible, U. of S.C., 1921-26; asso. prof. religious edn., Furman U., 1926-27, prof. religion, 1927-30; head of dept. religion, Limestone Coll., 1930-36; asso. prof. Bible, Baylor U., 1936-42; editor Biblical Recorder, jour. Bapt. State Con. of N.C. since 1942. Mem. Com. on World Peace; chmn. Commn. on Relocation of Chaplains of Southern Baptist Convention. Chaplain, Fort Howard, Md., April-Dec., 1918. Fellow Nat. Council Religion in Higher Edn.; mem. Religious Edn. Assn., National Assn. Bible Instrs. Assn. Southern Bapt. Teachers of Bible and Religious Edn. (pres. 1932-34 and 1940-42), Asso. Ch. Press. So. Bapt. Press Assn. (past pres.). Democrat. Club: Raleigh Rotary. Author: Primitive Christian Application of the Doctrine of the Servant, 1929. Asso. editor and co-author of Introduction to Religious Education, 1932. Co-author: The Upward Look, 1936; The Quest for God through Understanding, 1937; a Program of Religious Education, 1937; A Survey of Religious Education, 1940. Home: 3203 Ruffin St., Raleigh, N.C.

CARPENTER, Niles, educator; b. Evanston, Ill., Mar. 25, 1891; s. Orrin Frederick and Florence Elliot (Hiltman) C.; student U. of Ill., 1909-11; A.B., Northwestern U., 1914, A.M., 1915; Ph.D., Harvard U., 1920; student Episcopal Theol. Sch., spring and summer, 1919; m. Edith Grace Durham, Dec. 27, 1917; children—Elizabeth Durham (Mrs. D. J. Lindsay), Carolyn Niles. Fellow in economics, Northwestern University, 1914-15; expert special agent U.S. Census Bureau, 1922; professor of sociology, U. of Buffalo, since 1924, chmn. dept., 1924-42, dir. Sch. of Social Work, 1935-36; dean since 1936; visiting prof. sociology, summers U. of Colo., 1927, Harvard, 1930, 1934-35; asst. dir. study, National Committee on Costs of Med. Care, Washington, 1928-29; assistant minister Trinity church, Buffalo, 1929—; Department of Christian Social Relations, Diocese of Western N.Y., 1954—. Served as Sergeant, 2d lt. and 1st lt. Q.M.C., U.S. Army, 1917-19. Chmn. com. on income and the home, President's Conf. on Home Building and Home Ownership, 1931; mem. exec. bd. Buffalo Good Will Industries, Travelers Aid Society Buffalo; mem. Commn. on Just and Durable Peace, Federal Council of Churches, 1941-48 (also mem. policy com. Dept. Justice and Goodwill). Vice-president Eastern Sociological Society, 1936-37; mem. com. on reference Nat. Council, P.E. Ch., 1940-49. Mem. Am. Asso. Social Workers, Am. Pub. Welfare Assn., Social Work Research Group, Nat. Council on Family Relations. Club: Buffalo Athletic. Author numerous books on sociology. Home: 387 Woodbridge Av., Buffalo 14, N.Y.; (summer) Spruce Tree Farm, Pike, N.Y. ☆27

CARPENTER, Philip (Nathaniel), coll. prof.; b. Port Royal, Pa., Mar. 6, 1908; s. Frederick Michael and Ellen Stitzel (Lamm) C.; B.S., Grove City (Pa.) Coll., 1930; M.S., Univ. Wash., 1932; student Pa. State Coll., 1936, Univ. Pittsburgh, 1937-39; m. Ethel Orr, Aug. 15, 1931; children—Shirley Elva, Patricia Joyce. Grad. asst., math. dept., Univ. of Wash., 1930-32; prin. of schs., Port Royal, 1932-37; instr. in physics and math., Grove City Coll., 1937-40, asst. prof. math., 1940-42, asso. prof., 1942-45, prof. of math. and head dept. since 1945; pvt. practice land and mine surveying since 1940. Served as instr. in E.S.M.D.T. and E.S.M.W.T. courses, Army Air Corps Pre-Flight Sch., Naval Training Sch. World War II. Registered surveyor, State of Pa. Served as mem. Grove City Bd. Edn., 1946. Mem. Lancaster Co. (Pa.) Hist. Assn., S.A.R., Math. Assn. of Am., Pi Mu Epsilon, Theta Alpha Phi, Omicron Delta Kappa (sec. Beta Mu circle). Republican. United Presbyterian (ruling elder). Club: Rotary. Mason (32°) Interested in amateur theatricals. Home: 214 E. Pine St., Grove City, Pa. ☆27

CARPENTER, Ralph Emerson ◎ V. 28.

CARPENTER, Ray Wilford, educator; b. Fontanelle, Neb., June 27, 1894; s. Ernest Harlow and Paulina Marie (Meier) C.; A.B., U. of Neb., 1920; LL.B., Georgetown U., 1925; m. Kathrine Kreycik, Nov. 24, 1923; children—Barbara R., David H. Head, dept. agrl. engring. U. of Md. since 1920; state drainage engr. of Md. since 1937. Mem. Am. Soc. Agrl. Engrs., Farm House, Alpha Zeta, Sigma Tau, Omicron Delta Kappa. Home: 4804 College Av., College Park, Md.

CARPENTER, Rhys, author, archeologist; b. Cotuit, Mass., Aug. 5, 1889; s. William Henry and Anna Morgan (Douglass) C.; A.B., Columbia, 1908, Ph.D., 1916; B.A., Balliol Coll. (Oxford U., Eng.), 1911, M.A., 1914; Litt.D., Rutgers University, 1941; studied American School of Classical Studies, Athens, Greece, 1912-13; m. Eleanor Houston Hill, Apr. 23, 1918. Instructor classical archeology, 1913-15, asso., 1915-16, associate professor, 1916-18, professor, 1918-55, professor emeritus, 1955—, Bryn Mawr College; dir. Am. School of Classical Studies, at Athens, Greece, 1927-32, 1946-48; in charge Classical Sch., Am. Acad., Rome, 1939-40; Sather prof. classical lit., Univ. Cal., 1948. Served as 1st lt. M.I. Staff, U.S. Army, 1918-19; attached Am. Commn. to Negotiate Peace, Paris, 1919. Mem. Am. Philos. Soc., Archeol. Inst. of America. Philadelphia Oriental Club, Am. Philol. Assn. Linguistic Soc. of America, Phi Beta Kappa; honorary member Greek Archaeol. Soc., German Archaeol. Inst., Austrian Archaeol. Inst., Hispanic Soc. Am. Corr. mem. Pontifical Roman Acad. Archaeology. Author: Folk Tale, Fiction and Saga in the Homeric Epics, 1946; others, also prof. articles in jours. Home: Jerry Run, Downingtown, Pa. ☆27

CARPENTER, S(amuel) R(aymond), govt. official; b. Evanston, Wyo., June 23, 1901; s. Samuel Felix and Hannah (Lake) C.; LL.B., George Washington Univ., 1932; m. Kathleen Romney, Sept. 12, 1930; children—Craig Romney, Jon Carvel, Kathleen Anne. Sec. to exec., Salt Lake Council, Boy Scouts of Am., 1919-20; mission for Ch. of Jesus Christ of Latter Day Saints (Mormon) to Holland, 1921-23; sec. to purchasing agt., Utah Copper Co., 1923-26; mem. staff of Fed. Reserve Bd., since Oct. 1926, asst. sec., 1933-45, sec., since July 1945. Mem. Delta Theta Phi. Republican. Mem. Ch. of Jesus Christ of Latter Day Saints (first counselor Washington Stake Presidency). Home: 2738 McKinley St., Washington 15. Office: Board of Governors of Federal Reserve System, Washington 25.

CARPENTER, Samuel Theodore, educator, cons. engr.; b. Montpelier, O., Sept. 2, 1906; s. Otto A. and Bernice (Brownwell) C.; B.C.E., Ohio State U., 1930, C.E., 1935, M.S., 1939; m. Mary Nofzinger, Mar. 31, 1934; 1 dau., Shirley Marie. Instr. Swarthmore (Pa.) Coll., 1935-39, asso. prof., 1942-46, prof., chmn. civil engring. dept. since 1946; pvt. cons. engr. since 1932. Mem. Am. Soc. Engring. Edn., Am. Soc. C.E., Am. Arbitration Assn., Soc. for Exptl. Stress Analysis, Sigma Xi, Tau Beta Pi, Sigma Tau, Triangle. Club: Rotary. Author: Structural Frameworks (with C.T. Morris), 1943; also articles engring. jours. Home: 612 Ogden Av., Swarthmore, Pa.

CARPENTER, W. T. Coleman, business exec.; b. Yonkers, N.Y., Apr. 10, 1872; s. Edward O. and Annie (Horton) C.; student pub. schs.; LL.D., Colgate U., 1943; m. Grace Felt Russell, Apr. 21, 1898. Started with J. M. Young & Co., New York, 1888-89; upon orgn. of Colgate Hoyt & Co., N.Y. City, 1900, became partner, now sr. partner; dir. United Concrete Pipe Corp.; dir., mem. exec. com., U.S. Pipe & Foundry Co.; pres. Centrifugal Pipe Corp. Trustee emeritus Colgate U. Clubs: Baltusrol Golf (Springfield, N.J.); Downtown Assn. (New York). Home: Hotel Suburban, Summit, N.J. Office: 14 Wall St., N.Y.C.

CARPENTER, Walter Samuel, Jr., mfr. explosives and chemicals; b. Wilkesbarre, Pa., Jan. 8, 1888; s. Walter S. and Belle (Morgan) C.; prep. edn., Wyoming Sem., Kingston, Pa., 1902-06; student Cornell, 1906-10; m. Mary Wootten, June 3, 1914; children—Walter Samuel 3d, John W., Edmund N. 2d. Connected with E. I. du Pont de Nemours & Co., Wilmington, Del., since 1909, v.p. since 1919, pres. 1940-48, now chmn.; dir. General Motors Corporation, Diamond State Telephone Co., Wilmington Trust Co. Trustee Wyoming Seminary, Kingston, Pennsylvania, Alfred P. Sloan Foundation, New York. Methodist. Clubs: Wilmington, Wilmington Country, Hay Harbor; Fisher's Island (Fisher's Island, N.Y.); New York Yacht. Home: 18th St. and Rising Sun Lane. Office: du Pont Bldg., Wilmington, Del.

CARPENTER, William H., wholesale coal; b. Nyack, N.Y., Oct. 26, 1878; s. George W. and Sarah Elizabeth (Waldron) C.; ed. high sch.; m. Elizabeth Epperson, Jan. 15, 1920; 1 dau., Betty. Pres. Dexter-Carpenter Coal Co. since 1922; pres. Black Oak-Leland Coal Co., Black Oak Coal Mining Co., Dexcar Queen Coal Co., Carpenter Coal Mining Company. Served as capt. A.E.F., World War I. Re-

publican. Mason. Clubs: Whitehall, Bankers, Metropolitan (New York, N.Y.); Lake Placid (N.Y.); Sleepy Hollow Country (Scarboro-on-Hudson, N.Y.); Boca Raton (Florida). Home: 25 East End Av Office: 32 Broadway, New York, N.Y.

CARPENTER, William Randolph ◎ V. 28.

CARPENTER, William Seal, prof. politics; b. near Wilmington, Del., Jan. 28, 1890; s. Harry Fisher and Sarah Gawthrop (Seal) C.; B.S., U. of Pa., 1911, A.M., 1912; Ph.D., Princeton, 1914; studied London (Eng.) Sch. of Economics and Polit. Science, 1919; m. Alice Myrtle Getchell, Aug. 7, 1924; 1 dau., Jane. Instr. in polit. science, U. of Wis., 1914-17; instr., asst. prof. and asso. prof. politics, Princeton, 1920-30, prof. since 1930, chmn. dept., 1935-46. Served with A.E.F., 1918-19. Mem. adv. research council Bureau of Prohibition, 1931; research asso. Princeton Local Govt. Survey since 1935; mem. N.J. State Planning Bd., 1937-44; mem. bd. mgrs., Friends' Home for Children, Phila., since 1937; mem. N. J. Commn. on Postwar Econ. Welfare, 1943. Pres. N.J. State Civil Service Commn., 1944-51. Mem. Am. Polit. Sci. Assn., Am. Soc. Planning Ofcls., S.R., Kappa Alpha. Mem. Soc. of Friends. Clubs: Princeton (N.Y.C.); Nassau (Princeton). Author: Judicial Tenure in the United States, 1918; Democracy and Representation, 1925; Development of American Political Thought, 1930; (with Paul T. Stafford) State and Local Government in the United States, 1936; Problems in Service Levels, 1940; The Unfinished Business of Civil Service Reform, 1952; Editor: Locke's Two Treatises of Civil Government, 1924; (with Paul T. Stafford) Readings in Early Legal Institutions, 1932. Contbr. articles and revs. in fields of law and politics. Home: 52 Hartley Av., Princeton, N.J., and Greenville, Me.

CARPENTER, William Weston, sch. adminstrn.; b. Lawrence, Kan., Mar. 2, 1889; s. William Thomas and Helen Eva (Weston) C.; A.B., U. of Kan., 1912, A.M., 1917; studied U. of Ariz.; Ph.D., Columbia, 1926; m. Doris Melvina Cotey, Dec. 27, 1914; children—Barbara Cotey, William Weston, Edward Thomas. Teacher of science high schs. of Ariz., and head of Science dept., Phoenix Union High Sch., until 1920; dean Phoenix Jr. Coll., 1920-23; prof. of teaching physical science, George Peabody Coll. for Teachers, Nashville, Tenn., 1925-27, prof. sch. administration, 1927-28; prof. edn., U. of Mo. since 1928 Educational Reorganization advisor, Japan, 1948-50. Served as 2d lt. inf., U.S. Army, World War; 1st lt. Ariz. National Guard. Received Silver Beaver award, Boy Scouts America. Past chmn. research com. Am. Assn. of Jr. Colleges. Mem. National Edn. Assn. Am. Assn. Univ. Profs., Assn. for Higher Edn., Am. Ednl. Research Assn., Nat. Soc. for Study of Edn., Nat. Council Schoolhouse Constrn., Phi Delta Kappa, (past nat. secretary), Kappa Delta Pi. Democrat. Presbyn. Author: Certain Phases of the Administration of High School Chemistry, 1925; (with John Rufi) The Teacher and the School; (with John Rufi) The Teacher and Secondary School Administration, 1931; (with Ralph Yakel) State and National School Administration, 1931, revised, 1934, 1937, 1939, revised by William Weston Carpenter, 1951; (with L.G. Townsend) Community School Administration, 1936, revised 1948, 1951; (with W. E. Rosentengel) Community School Finance Problems, 1936, revised 1939; (with N.E. Viles) Community School Building Problems, 1934, revised 1940; The Organization and Administration of The Junior College, 1939; (with G.H. Marshall and Clara W. Marshall) The Administrator's Wife, 1941; Schoolhouse Planning and Construction 1946; Suggestions for Procedure for Missouri Boards of Education (with A. G. Capps and L. G. Townsend), 1950; (with A. G. Capps) selected Readings, State and National School Administration, 1951; Evaluating The Educational Services in the Local School District (with A. G. Capps & L. G. Townsend), 1955. Home: 124 Edgewood Av., Columbia, Mo.

CARPENTIER, Charles Francis, sec. state Ill.; b. Moline, Ill., Sept. 19, 1896; s. Gregoir and Louise (De Connick) C; student St. Ambrose Coll., 1914-15; m. Alta Sarginson, June 22, 1920; children—Donald Dee, Caryl Marie. Operator motion picture theater, East Moline, since 1920; mem. Ill. State Senate, 1939-53, sec. state since 1953. Alderman, East Moline, 1924-29, mayor, 1929-39. Mem. Am. Legion, Cath. Order Foresters, Moline Turners, Elk, Moose, Eagle. Clubs: Republican, Rotary (East Moline); Short Hills Country. Home: 256 16th Av., East Moline. Office: State Capitol, Springfield, Ill.

CARPI, Fred, railroad exec.; b. Charleroi, Pa., May 30, 1900; s. Felix and Golda (Torrell) C.; student pub. and pvt. schs.; m. Madeline Louise Caton, Oct. 17, 1929; children—Colin, Clive. With Pa. R.R. since 1917, div. freight agt., Wheeling, W. Va., 1929-31, asst. gen. freight agt. Phila., 1931, 1932-34; traffic engr., 1931-32, gen. freight agt., 1934-40, asst. to gen. traffic mgr., 1940-43, asst. gen. traffic mgr., 1943-48, v.p. traffic since 1948, also dir.; dir. Ry. Express Agy., Pa. Co., Baltimore Transfer Co., Pa. Truck Lines, American Contract & Trust Co. 1st Nat. Bank Phila. Presbyn. Clubs: Racquet, Merion Cricket, Rittenhouse (Phila.); Duquesne (Pitts.); Chicago; Whitehall, Recess (N.Y. C.). Home: Ardleigh Rd., Penn Valley, P.O. Narberth, Pa. Office: 1532 Broad St. Station Bldg., Phila. 4.

CARR, Albert Zolotkoff, writer, govt. ofcl.; b. Chicago, Jan. 15, 1902; s. Leon and Fannie (Ogus) Z.; B.S., U. Chicago, 1921; A.M., Columbia, 1926; student London Sch. Economics, 1936; m. Anne Kingsbury, Dec. 13, 1943. Editor, Business Training Corp., 1927-30; asst. to pres., Tradeways, Inc., 1931-33; author of books and contbr. to Sat. Eve. Post, Harpers mag., Cosmopolitan, Life, This Week, 1931-41; asst. to chmn. W.P.B., 1942-44; economic adviser, White House staff, 1944-46; consultant to Inter-Allied Reparation Agency, Brussels, Belgium, 1946-47, 1949, to Pres. Truman, 1948-52; vice-pres. Cavel Films, Inc., N.Y.C., 1953—; mem. W.P.B. Mission to England, 1943, to China, 1944; mem. White House Mission to Pres. of China, 1945, of Inter-Allied Reparations Mission to Germany, 1947. Awarded Order of Victory of Republic of China, 1945. Author: Juggernaut: The Path of Dictatorship, 1939; Men of Power, 1940; America's Last Chance, 1940; Napoleon Speaks, 1941; Truman, Stalin and Peace, 1950; How to Attract Good Luck, 1952. Home: Truro, Cape Cod, Mass. Office: 730 Fifth Av., N.Y.C.

CARR, Arthur R., dean engring.; b. Whitehall, Mich., Apr. 9, 1893; s. Harrison Burdette and Susie E. (Stearns) C.; B.Pd., Mich. State Normal Coll., Ypsilanti, 1914, A.B., 1915; B.S. in Engring., U. of Mich., 1920, M.S. in Engring., 1921, Ph.D., 1924; m. Edith Ilone Smith, July 14, 1917. Supt. of schs., Stockbridge, Mich., 1915-18; instr. chem. engring., U. of Mich., 1920-24; asst. prof. chemistry, Coll. of City of Detroit, 1924-29, prof. of chem. engring. and head of dept. of engring., 1929-33; dean coll. engring., Wayne U., Detroit, since 1933; pres. Wayne Engineering Research Institute; assistant in survey of clays and shales of Mich., Mich. Geol. Survey, 1923; engr. in charge of inflation of Dirigible ZMC-2, Grosse Isle, Mich., 1929; chem. engr. in charge research, Shakespeare Co., Kalamazoo, 1929-30. Served with Engineer Reserve Corps as instr. S.A.T.C., U. of Mich., 1918. Mem. Municipal Utilities Com., Detroit, 1937; dir. engring. defense training, Wayne U. Mem. Am. Chem. Soc., Mich. Engring. Soc., Am. Soc. for Engring. Edn., Nat. Soc. Profl. Engrs., Am. Soc. Testing Materials, Engring. Soc. of Detroit, Sigma Rho Tau, Tau Beta Pi, Alpha Chi Sigma, Phi Lambda Upsilon, Mu Sigma Pi. Mason. Author: Fuels and Their Utilization (with C. W. Selheimer), 1940. Home: 25320 Waycross, R.D. 3, Birmingham, Mich. Office: Wayne U., Bd. of Edn., Detroit 1.

CARR, Charles Hardy ◎ V. 28.

CARR, Claude Emmett, mfg. exec.; b. nr. Gadsden, Ala., Jan. 22, 1899; s. James L. and Mary Donaldson (Acker) C.; student Howard Coll., 1917-20; m. Mary E. Keeble, Sept. 30, 1942; 1 son, Claude E. Retail dealer sporting goods, Charlotte, N.C., 1920-29, wholesaler, 1930; so. rep. Rawlings Mfg. Co., St. Louis, 1931-39, v.p., regional mgr., 1940-43, exec. v.p., 1944-45, pres., St. Louis, 1946—; pres. J. H. Grady Mfg. Co., 1948-53; pres. Rawlings Sporting Goods Co., 1953—; dir. Cass Bank. Mem. Athletic Goods Mfrs. Assn. (past pres.), Athletic Inst. (dir., exec. com.), Pi Kappa Phi. Baptist. Mason (32°, Shriner). Clubs: Rotary, Missouri Athletic, Algonquin Golf. Home: 48 Mason Av., Webster Groves 19, Mo. Office: 2307 Lucas Av., St. Louis 3.

CARR, Clifford Cheetham ◎ V. 27.

CARR, Constance Emily, educator, editor; b. Redwood Falls, Minn., Feb. 12, 1917; d. Arthur Franklin and Inez Jessie (Overholt) Carr; A.B., Ia. State Tchrs. Coll., 1939; M.A., Northwestern, 1947; grad. study U. Minn., 1950-51. Tchr. primary grades, Quimby, Ia., 1938-39, Humboldt, Ia., 1939-41, Cedar Rapids, Ia., 1941-45, Maracaibo, Venezuela, 1945-46, Glencoe, Ill., 1946-49; instr. dept. edn. Ia. State Tchrs. Coll., 1949-50, coll. edn., U. Minn., 1950-51; editor Assn. for Childhood Edn. Internat. since 1951. Mem. Ednl. Press Assn. America (v.p. rep. northeast), Kappa Delta Pi, Pi Lambda Theta, Delta Phi Lambda. Home: 1711 Massachusetts Av., Washington 6. Office: 1200 Fifteenth St., Washington 5.

CARR, Earl Ingram, surgeon; b. Auburn, N.Y., Feb. 11, 1886; s. of Clayton F. and Fannie (Ingram) C.; M.D., U. of Mich., 1910; m. Ruth Smith, Nov. 8, 1916; children—Fannie (dec.), Charlotte. Mem. surg. staff, surg. intern, asst. surg. (gen., g.u., oral), Univ. Hosp., U. Mich., Ann Arbor, 1909-11; asst. physician, Ontanogon Mines, 1911-12; asst. surg., Copper Range Hosp., Copper Range R.R. Co., 1912-13; began pvt. practice, limited to surg., 1914; chief cons. surg. Mich. Dept. Health; chief surg. penal instns. of Mich., 1921-26; founder and surg. Orthopedic Clinic of Lansing, 1923-27; now cons. surg. St. Lawrence Hosp. (past chief surg.); cons. surg. Edward W. Sparrow Hosp. (past sec. of staff, past chief surg., past chief of staff). Dir. Detroit Mortgage & Realty Co. Pres. and trustee, Mich. Foundn. for Med. and Health Edn., Inc.; trustee Mich. Health Council. Received 1951 medal award for distinguished service in cancer control from American Cancer Society. Diplomate Internat. Bd. Surgery. Fellow A.C.S., Am. Med. Assn., Internat. Coll. Surg. (founder, trustee). Director American Cancer Society, Michigan Division, Inc. (mem. exec. com., med. chmn.), Mich. Med. Service, Inc. (past chairman med. adv. bd., mem. finance com.). Mem. Detroit Acad. Surgery, Am. Assn. Indsl. Phys. and Surg., Mich. Assn. Indsl. Phys. and Surgeons (past pres.), Mich. State Med. Soc. (past 1st v.p., past chmn. surg.), Ingham Co. Med. Soc. (past pres.), Gorgas Memorial Institute Tropical and Preventive Medicine, American Arbitration Association, Citizens Hist. Association (life), Nu Sigma Nu. Conglist. Clubs: Union League of Michigan (honorary life); Michigan Union (life, Ann Arbor); Sportsmans Club of Michigan; various local clubs. Home: 1915 Moores River Drive. Office: 300 W. Ottawa St., Lansing 15, Mich.

CARR, Gene ◎ V. 28.

CARR, George Wallace ◎ V. 28.

CARR, Harold F(ord), sch. pres.; b. Freeburg, Ill., Oct. 24, 1898; s. Robert Higgins and Mabel (LeGrande) C.; A.B., Neb. Wesleyan U., 1921, D.D., 1932; S.T.B., Boston U., 1926; student Am. U. Sch. Journalism, Beaune, France, 1919, coaching sch. U. of Ill., 1921; Am. seminar, Eng., France, Switzerland, Holland and Germany, 1950; m. Eleanor Graff, June 8, 1922; children—Charles Robert, John Lynn. Athletic dir. Broken Bow (Neb.) H.S., 1921-23; ordained to ministry Meth. Ch., 1924; pastor Pawtucket Congl. Ch., Lowell, Mass., 1924-27; co-pastor St. Marks Meth. Ch., Rockville Center, L.I., 1927-28; dir Wesley Found., U. of Pa. and pastor Asbury U Ch., Phila., 1928-34; pastor Court St. Meth. Ch., Flint, Mich., 1935-42, Lakewood Meth. Ch., Cleveland, 1942-53; pres. The Illiff Sch. Theology, Denver, 1953—. Henry White Warren professor of practical theology. Served as corpl. inf. U.S. Army, A.E.F., 1918-19. Elected mem. Gen. Conf. Meth. Ch. 1940, 48, 52; mem. state com. on Fulbright Scholarships; accredited visitor World Council of Churches; mem. board incorporators of the Presbyterian Ministers' Fund. Contributor chpts. in books and articles in religious publs. Home: 1181 Bellaire St., Denver 20. Office: The Iliff School of Theology, Denver 10.

CARR, Harold John, business exec.; b. Williamson, N.Y., Apr. 4, 1895; s. Robert Stephenson and Anna L. (Nye) C.; B.S., Colgate U., 1917; m. Mary Catherine Shomier, June 4, 1932. Sales mgr. Capstan Glass Co., Connellsville, Pa., 1920-23; vice pres. Anchor Cap & Closure Corp., Long Island City, N.Y., 1923-40; gen. mgr. closure div. Anchor Hocking Glass Corp., Lancaster, O., 1940-41; adminstrv. div. Owens-Illinois Glass Co., 1942-43, since 1952, gen. mgr. closure and plastics division, 1943-52, vice pres. since 1947, dir. of bus. research, 1952—; cons. containers and packaging div. Nat. Prodn. Authority, 1950-53, bus. and def. services adminstrn., 1953—; mem. Packaging Industry Adv. Com. Munitions Bd., 1952-53, Department of Defense, 1953-54. Served with U.S. Army, World War I; with U.S. Army Ambulance Service in Italy, France and Germany, 1917-19. Mem. Glass Container Mfrs. Industry Adv. Com., W.P.B., 1944-46; chmn. N.R.A. Code Authority for Closure Mfg. Industry, 1933-34. Mem. (life) Canning Machinery & Supplies Assn. (dir. 1929-37, pres. 1934-35). Soc. Plastics Industry. Republican. Methodist. Clubs: Toledo, Toledo Country. Home: Holland-Sylvania Rd., Maumee, Ohio. Office: Ohio Bldg., Toledo 1.

CARR, Harry C., banker; born in St. Louis, Missouri, October 13, 1886; son Harry C. and Alice (Zimmerman) C.; student Columbia Univ.; m. Anstes Turner, May 24, 1911; children—Harry C., Anstes Valle; married 2d, Mrs. Katherine Gilbert. Started as draftsman Elliott Frog & Switch Co., St. Louis, 1905; manager eastern railroad supply dept. Simmons Hardware Co., 1912-15; dist. mgr., asst. to pres., export mgr., Sun Oil Co., 1915-28; managing dir. European properties, Gulf Oil Co., 1928-32; dir., treas., v.p., Bayuk Cigar, 1933-41; pres. First National Bank of Phila., 1941-51, chmn. of the bd. since 1951; director Atlantic Refining Co., Fire Assn. of Philadelphia, Reliance Ins. Co., Curtis Publishing Co.; member board of trustees Penn Mutual Life Ins. Co. Clubs: Racquet, Union League, Rittenhouse (Phila.); Gulph Mills Golf; Links (New York). Home: Montrose Av., Rosemont, Pa. Office: 15th and Walnut St., Philadelphia.

CARR, Isaac N(ewton), college professor, dean; b. Gatlinburg, Tenn., Feb. 29, 1892; s. Marion and Rosan (Mc Carter) C.; A.B., Carson-Newman Coll., 1916, LL.B., 1941; student, Univ. of Poitiers, France, 1919; A.M., U. of N.C., 1925; grad. student and Angier Duke fellow, Duke Univ., 1927-29; m. Lena Bird, June 26, 1920; children—James Clyde, Wilbur Lloyd, Glenn Frank, Marion Turley. Supt. schs., Willacoochee, Ga., 1916-17; prin., Church Hill (Tenn.) High Sch., 1919-20, Yancey Collegiate Inst., Burnsville, N.C., 1920-23; dean and prof. of polit. sci. and history, Mars Hill (N.C.) Coll., 1923-42; instr., Wake Forest-Meredith Coll. summer sessions, 1934-41; prof. of history and polit. sci., Carson-Newman Coll., since 1945, dean, since May 1947; mem. faculty coms. on curriculum, credits and adminstrn.; dir., Carson-Newman Alumni Assn. Chmn., Madison Co. (N.C.) Welfare Bd., 1937-42; mem. N.C. Governor's Interracial Commn., 1927-42; dir., Cherokee-Douglas Tuberculosis Assn. Served with U.S. Army, 1917-19, 42-45; pre-induction training officer, 1942-45; ret. with rank of lt. col. Received certificate award, U.S. Army, 1945; resolution of appreciation, Carson-Newman Coll. faculty, 1948. Mem. Am. Hist. Assn., Miss. Valley Hist. Assn., So. Hist. Assn., Am. Assn. Univ. Profs., E. Tenn. Hist. Assn., Civitan, Southeastern Athletic Assn. of Jr. Colls. (pres., 1930-31). Democrat. Baptist. Mason. Club: Schoolmaster's (pres., Asheville, N.C.). Contbr. numerous articles to newspapers and mags., since 1925. Home: 710 S. Russell Av., Jefferson City, Tenn.

CARR, John Wesley, educator; b. Lawrence County, Ind., Dec. 13, 1859; s. James Newton and Laura E. (Stallings) C.; A.B., Indiana U., 1885, A.M. from same univ., 1890; grad. study, Columbia, 1908-09; Ph.D., New York U., 1913; m. Rachel Ashcraft, Oct. 7, 1878 (died Apr. 27, 1927); children—Anna Louise (dec.), Charles Edmund (dec.), Harry Ashcraft, Frank Clyde; m. 2d, Mary Willia Moss, Apr. 21, 1928 (died September 18, 1948). Teacher rural schools, Greene County, Indiana, 1877-81; principal high school, Bloomington, Indiana, 1885-87, Muncie, 1887-90; supt. public schools, Anderson, Indiana, 1890-1905, Dayton, O., 1905-08, Bayonne, N.J., 1909-

16; prin. Friends' Central Sch., Phila., 1916-18; in War Camp Community Service, Boston, Mass., Norfolk, Va., and Charleston, S.C., World War; dir. Div. of Hygiene, Ednl. Dept., Ky., 1920-22; state supervisor high schs. of Ky., 1922-23; organizer and first pres. Murray (Ky.) State Teachers Coll., 1923-26, dean, 1926-33, pres. and dean, 1933-36, dean 1936-40, president emeritus since 1940; historian, Murray State College. Life member N.E.A. (president Dept. Superintendence 1906). Democrat. Methodist. Author: Taxation and Teachers' Salaries in Indiana, 1904; A System of School Support—New Jersey, 1913; Course in Physical Education for the Common Schools of Kentucky, 1920. Home: Murray, Kentucky.

CARR, Leland Walker, judge; b. Livingston County, Mich., Sept. 29, 1883; s. Eli French and Eva (Walker) C.; grad. Mich. State Normal Coll., 1903; LL.B., Univ. of Mich., 1906; LL.D. (honorary), Mich. State Normal College, 1946; m. Irene Lindow, Aug. 6, 1913; children—Dorothy (Mrs. R. W. Houvener), Ruth (Mrs. J. R. Carney), Clarice (Mrs. J. R. Dawson), Leland. Admitted to Mich. bar, 1906. Prin. High Sch., Marine City, Mich., 1906-07, supt. of schs., 1907-09; supt. of schs., Ely, Nevada, 1909-11; in gen. practice of law, Ionia, Mich., 1911-13; asst. atty. gen. of Mich., 1913-19; legal advisor Mich. State Highway Dept., 1919-21; Ingham County (Mich.) circuit judge, 1921-45; justice Supreme Court of Mich., since 1945. Republican. Methodist. Home: 416 N. Sycamore St., Lansing, Mich. Office: State Capitol, Lansing, Mich.

CARR, Robert Adams, business exec.; b. Oak Park, Ill., Sept. 21, 1903; s. Walter Scott and Mary Conway (Adams) C.; Ph.B., U. Chgo., 1926; m. Margaret Morris Wiley, Feb. 11, 1939; children—Thomas Wiley, Walter Stanley. Advt. dept. Chicago Eve. Am., 1926-27; mech. dept., S.P. Ry., 1927-28; with Locomotive Firebox Co., 1928-34; mgr. Dearborn Chem. Co., Buenos Aires, S.A., 1934-37, v.p. r.r. dept., Chgo., 1937-44, pres. since 1944, also director; pres., dir. Dearborn Chem. Co., Ltd., Can., since 1944; director Thor Corporation, Aquamatic Corporation Adv. council Chgo. area Jr. Achievement, Inc., since 1946; mem. Chgo. council Boy Scouts Am. since 1942. Mem. Chgo. Assn. Com. and Ind. (dir. former vice-pres. for revenue) Ry. Bus. Assn. (Governing bd. since 1952), Am. Ry. Engring. Assn., Am. Chem. Soc., U. Chgo. Asso., Delta Kappa Epsilon. Clubs: Univ. (dir. 1951-53), Chicago, Yacht (Chgo.). Home: 220 E. Walton Pl., Chgo. 11. Office: Merchandise Mart, Chgo. 54.

CARR, Robert Kenneth, prof. govt.; b. Cleveland, O., Feb. 15, 1908; s. Clifford A. and Sue (Stewart) C.; A.B., Dartmouth Coll., 1929, A.M., Harvard, 1930, Ph.D., 1935; m. Olive Grabill, Aug. 25, 1933; children—Norman Stewart, Elliott Grabill, Robert Clifford. Mem. dept. of government, also dir. bureau of municipal research, U. of Oklahoma, 1931-37; mem. dept. of govt., Dartmouth Coll., Hanover, N.H., 1937-48; Parker professor of law and political science, 1948—; Guggenheim Fellowship, 1954-55. Chairman Hanover Democratic Committee, 1940-44. Mem. Hanover Sch. Bd., 1943-52. Mem. Am. Polit. Sci. Assn., Am. Assn. U. Profs. (mem. council since 1952), Phi Beta Kappa. Author: Federal Protection of Civil Rights, 1947; American Democracy in Theory and Practice (with others), 1951, rev. edit., 1955; The Un-American Activities Committee, 1952. Exec. sec. President Truman's Com. on Civil Rights, 1947. Home: 9 River Ridge Road, Hanover, N.H. ☆27

CARR, Robert McDill, fgn. service officer; b. Hubbell, Neb., July 1, 1904; s. Jesse Myron and Elizabeth Ann (McDill) C.; A.B., Stanford U., 1926; Ph.D., U. of Calif., 1933; m. Myrtis Elizabeth Coffin, June 25, 1927; children—Diana, Patterson. Editorial work Am. Trust Review, San Francisco, 1926-28; teaching asst., U. of Calif., 1928-33; asst. prof. economics, St. Mary's (Calif.) Coll., 1934; economist, U.S. State Dept., 1934-46 (with Internat. Labor Office, Geneva, on leave absence, 1939); fgn. service officer since 1946; 1st sec., New Delhi, 1947, at Paris, 1948, at Vienna, 1948; economic counselor Cairo, 1954—. Mem. Inter-Am. Conf. for Maintenance of Peace, Buenos Aires, 1936; 2d Internat. Wheat Meeting, Washington, 1941; Inter-Am. Coffee Bd., Washington, 1941-43; Internat. Wheat Council, Washington, 1942-44; U.N. Food and Agrl. Conf., Hotsprings, Va., 1943; Internat. Trade Negotiations, Geneva, 1947. Mem. Phi Beta Kappa, Theta Chi. Author: The Port of San Francisco (with Henry Francis Grady), 1933; International Trade, Employment and Wages, 1940. Address: Care of U.S. Dept. of State, Washington 25.

CARR, Walter Scott, ◎ V. 27.

CARR, Willard (Herbert), business exec.; b. N.Y. City, Sept. 28, 1904; s. Herbert Joseph and Florence Nightingale (Rosenbaum) C.; A.B., Yale, 1925; m. Jane Erstein, Jan. 9, 1939; 1 dau. by previous marriage, Susan P. Carr, also 2 stepsons, R. Thomas Sour, Peter K. Sour. Pres. Carr Brothers, Inc., since 1931, Rycade Corp.; chmn. bd. Rycade Oil Corp.; dir. Amerada Corp., Midhurst Importing Corp., Whitehall Canadian Oils, Limited, Midland China Company Inc. Ceramic Sales Incorporated, The Foram Corp. Served as comdr., U.S.N.R., 1941-45. Decorated Mex. Order of Aztec Eagle. Mem. Photog. Soc. of Am., Royal Photog. Soc. of Eng. (London). Republican. Congregationalist. Clubs: India House, Yale (N.Y.C.); University of Mexico, Mexico City Country, Bankers of Mexico (Mexico City). Home: Edgehill Farm, Roxbury, Conn. Office: 39 Broadway, N.Y.C. 6.

CARR, William George, educator; b. Northampton, Eng., June 1, 1901; s. Alfred S. and Alice (Bailey) C.; brought to U.S., 1915; student U. of Calif., 1920-23; A.B., Stanford U., 1924, A.M., 1926, Ph.D., 1929, LL.D., (honorary), Miami University, 1953; L.H.D. (honorary), Columbia University, 1954; m. Elizabeth Vaughan, Aug. 20, 1924; 1 son, Wilfred James. Teacher Roosevelt Jr. High Sch., Glendale, Calif., 1924-25; prof. edn., Pacific U., 1926-27; dir. research Calif. Teachers Assn., 1928-29; asst. dir. research Nat. Edn. Assn., 1929-31, dir. of research, 1931-40, associate secretary, 1940-52, executive secretary since 1952; visiting professor summers, Stanford, 1929, 31, 42. U. of Mich., 1930, 33, 34, 36, 37, 38. U. of Calif. at Los Angeles, 1935, at Berkeley, 1939, U. of Ore., 1940, U. of Pa., 1941. Cons. U.S. del., 2d gen. conf. UNESCO, Mex. City, 1947; mem. U.S. Nat. Com. UNESCO, 1946-50; sec. World Orgn. of Teaching Profession since 1946; sec. Educational Policies Comm., 1936-50; life member American Educational Research Assn.; mem. bd. of consultants Nat. Survey of Sch. Finance; mem. Phi Delta Kappa, Sigma Pi, Kappa Delta Pi (Laureate chpt.). Mem. U.S. delegation to Pan. Am. Child Congress. Cons. U.S. del., United Nations Conference on International Organization; deputy sec. UN Conference on Educational and Cultural Orgn. UNESCO month lecturer, The Sorbonne, Paris, France, 1946; consultant to Middle East Conference on Teacher Exchange, Cairo, Egypt, 1951. Club: Cosmos (Wash.). Author: Education for World Citizenship, 1928; County Unit of School Administration, 1931; The Lesson Assignment (with John Waage), 1931; School Finance, 1933; John Swett, The Biography of an Educational Pioneer, 1933; Purposes of Education, 1938; Learning the Ways of Democracy (with others), 1940; Educational Leadership, 1942; Education and The People's Peace, 1943; Frontiers in International Education (editor), 1944; Only by Understanding, 1945; One World in the Making, 1946. Home: 3601 Connecticut Av., Washington 8. Office: 1201 16th St., Washington 6.

CARR, W(illia)m Herbert, business exec.; b. Matagorda, Tex., May 11, 1905; s. Charles M. and Ida May (Day) C.; A.B., Stanford, 1928, M.B.A., 1930; m. Winifred Barton Nichols, Sept. 4, 1928; children—Barbara Barton, Eleanor May (Mrs. Oscar M. Palos), Shirley Louise, William Lee, Dorothy Fay, Walter Theron, Catherine Mary. Auditor Bancraft-Whitney Co., 1930-33; gen. auditor, asst. sec. Yosemite Park & Curry Co., 1933-41; dir. Yosemite Credit Union, 1937-41, v.p., 1937-38, pres., 1938-41; cons. prof. accounting, grad. sch. bus. Stanford since 1937; asst. comptroller Cal. Packing Corp. 1941-42, comptroller, asst. treas., 1942-46, treas., finance com. since 1946, v.p., dir., exec. com. since 1948; dir., exec. com. Alaska Packers Assn. since 1945, v.p. since 1950; mem. bd. dirs. Anglo Cal. Nat. Bank of San Francisco, Varian Associates, Palo Alto, California. Trustee Controllership Foundation, 1950-51, 53-56. Mem. Controllers Inst. Am. (nat. dir. 1946-51, v.p. 1947-49, pres. 1949-50, chmn. bd. dirs. 1950-51, nat. dir. at large 1951-53), Nat. Assn. Cost Accountants, Beta Alpha Psi. Mason. Clubs: Olympic, Commi., San Francisco, Los Altos Country. Home: 175 Fair Oaks Lane, Atherton, Cal. Office: 215 Fremont St., S.F. 19.

CARRAGAN, George Howard, physicist, educator; b. Saratoga Springs, N.Y., Mar. 22, 1896; s. William Howard and Anna May (Patrick) C.; M.E., Rensselaer Poly. Inst., 1918; Ph.D., U. Chgo., 1925; m. Martha Dillard Beck, Aug. 29, 1929; 1 son, William Dillard. Faculty mem. Rensselaer Poly. Inst., Troy, N.Y., since 1925, head dept. physics since 1946; cons. physics. Mem. Am. Phys. Soc., Optical Soc. Am., Am. Assn. Physics Tchrs., Am. Soc. Engring. Edn. Baptist. Author: Mechanics, 1938; sci. papers. Editor: A Revaluation of our Civilization, 1944. Home: Tamarack Rd., R.F.D. 3, Troy, N.Y.

CARRAWAY, Gertrude Sprague, orgn exec., journalist, editor; b. New Bern, N.C., Aug. 6, 1896; d. John Robert Bennett and Louise (Elgie) Carraway; A.B., Woman's Coll., U. N.C., 1915; grad. work Columbia. Tchr. high schs., N.C., 1915-20; newspaper work, New Bern, 1922-37; editor Smithfield (N.C.) Observer, 1920-22; city editor New Bern (N.C.) Sun Jour., 1929-37; free lance journalist since 1937; editor D.A.R. mag., Washington, 1950-53; editor and pub. Coastal Topics, summer mag., New Bern, 1949-51. Trustee University of North Carolina 1947-53 board of directors Good Shepherd Hospital for Negroes, New Bern; board directors public libraries many years; sec. Tryon's Palace Commn., N.C., since 1945; mem. exec. com. State Dept. Archives and History, also other statewide commns.; regional chmn. women's div. War Finance Com., 1943-44; state vice chmn. women's sect. U.S. Savs. Bonds programs, 1944-54. Served as publicity dir. bond drives and A.R.C. campaigns in Craven Co., N.C., World War II. Recipient 12 awards from Treasury Dept., A.R.C., Elks, D.A.R. and other orgns. for World War II work. Mem. Daughters of the American Revolution (state regent 1946-49, v.p. gen. 1949-52 president general since 1953), Daus. American colonists, Daughters Colonial Wars, Society Colonial Dames, American Pen Women Episcopalian. Club: Garden. Home: 207 Broad St., New Bern, N.C. Office: 1776 D St., Washington 6.

CARRAWAY, Sidney Acey, corporation executive, farmer; b Fort Ogden, Fla., Sept. 28, 1907; s. Sidney McGilbrey and Gertrude Estelle (Betts) C.; student pub. schs. of Sanford, Fla., Southeastern U., Washington; m. Helen Elizabeth Griffin, Sept. 9, 1926. Farmer nr. Manassas, Va., since 1947 pres., dir. Seaboard Machinery Corp., Washington Executive sec. and dir. orgn. Young Democratic Clubs of Am., 1935-37; asst. to treas. and dir. finance Dem. Nat. Com., 1945-51. Served as enlisted man, combat engrs. U.S. Army, P.T.O., 1944-45. Home: Manassas, Va. Office: 729-15 St. N.W., Washington 5.

CARRELL, Ora W. ◎ V. 27.

CARRET, Philip L(ord), business exec.; b. Lynn, Mass., Nov. 29, 1896; s. James R. and Hannah (Todd) C.; A.B., Harvard, 1917; student Harvard Grad. Sch. Bus. Adminstrn., 1916-17; m. Elisabeth Osgood, Sept. 4, 1922; children—Gerard, Donald, Diane. Securities salesman, Boston, Mass., 1919-21; member of the staff of Barron's Weekly, 1922-26; econ. Blyth & Co., 1927-31; partner Carret, Gammons & Co., N.Y., 1932-48, Gammack & Co., 1948-51, Cranbery, Marache & Co. since 1951; pres., dir. Pioneer Fund, Inc.; v.p. Consol. Copper Mines Corp., 1938-40; chmn. bd. Am. Book Co.; dir. other corps. Trustee Scarsdale Bd. Edn., 1941-46. Mem. N.Y. Security Dealers Assn. (dir.), Nat. Assn. Securities Dealers (past gov.), Am. Bd. Commrs. Fgn. Missions. Mem. Am. Legion. Republican. Conglist. Clubs: Bankers of America, Harvard (New York), Scarsdale (N.Y.) Golf. Author: Buying a Bond, 1924; The Art of Speculation, 1926. Contbr. mag. articles to Barron's and other publications. Home: 28 Circle Rd., Scarsdale, N.Y. Office: 67 Wall St., N.Y.C. 5.

CARRETTA, Albert Aloysius, educator and lawyer; b. N.Y.C., Dec. 23, 1907; s. Vincent and Concetta (De Florio) C.; B.S., Coll. City of N.Y., 1930; LL.B., Georgetown U., 1940; student N.Y.U.; m. Gertrude Elizabeth Lynch, Nov. 29, 1934; children—Albert Aloysius, John Vincent, William Joseph. Instr. econs. and finance, sch. bus. and civic adminstrn. Coll. City of N.Y., 1930-34; financial analyst, atty. Securities and Exchange Commn., Washington, 1934-42; instr. finance Columbus U., Washington, 1935-36; admitted to D.C. bar, 1940, Va., 1941; bus. specialist O.P.A., Washington, 1942-44; lectr. corp. law, corp. finance Cath. U. Am., Wash., 1942-54; instr. finance U. Cal., 1945; vice chief, bd. mem. services and sales renegotiation sect. Navy Dept., Washington, 1946-47; lectr. accounting dept., sch. fgn. service Georgetown U., 1946-52; pvt. practice law, Washington, also Arlington, Va., 1947-52; mem. Fed. Trade Commn. 1952-54; pvt. practice law, Washington, 1954—. Vice-pres. Cath. Charities, no., Va. Served with U. S.N., 1944-45. Mem. Am., D.C. and Virginia State bar assns., Am. Legion, Cath. War Vets., Am. Arbitration Assn. (nat. panel). K.C. Home: 1823 N. Glebe Rd., Arlington, Va. Office: Ring Bldg., Washington 6.

CARRICK, Carey W(alton) ◎ V. 26.

CARRICK, Leo Lehr ◎ V. 28.

CARRICK, Lynn, publisher; b. Jersey City, N.J., Mar. 18, 1899; s. Charles Lynn and Gertrude (White) C.; student Newark Acad., 1911-16; A.B., Princeton U., 1920; m. Virginia S. Brewster, Feb. 6, 1935; 1 son, Bruce. Sales mgr. Princeton Univ. Press, 1927-28; editorial asst. Henry Holt and Co., 1928-30; adv. mgr., G. P. Putnam's Sons, 1930-31, editor and mem. bd., 1931-34; New York editor, The Bobbs-Merrill Co., 1934-37; pre. Carrick & Evans, Inc., 1937-41; dir. New York office and mem. bd., J. B. Lippincott Co. since 1941, vice pres. in charge New York office since 1948. Served as captain, U.S. Marine Corps Res., 1943-45. Club: The University (New York). Home: 200 E. 66th St., N.Y. City 21. Office: 521 Fifth Av., N.Y. City 17.

CARRIER, Charles Mosher, paper co. exec.; b. Troy, N.Y., Sept. 10, 1893; s. George H. and Adaline A. (Perry) C.; B.Chemistry, Cornell U., 1916; m. Mary S. Marcoux, July 14, 1917; children—George F., Mary H. A. (Mrs. Arthur S. Birchenough), Charles Mosher, Paul B., John W. With Great Northern Paper Co., Bangor, Me., 1916—, v.p., 1952—; dir. Millinocket Trust Co. Dir. Millinocket Community Hosp. Mem. Alpha Chi Sigma. Mason. Home: 2 Riverdale St., Orono, Me. Office: 6 State St., Bangor, Me.

CARRIER, George Francis, engr.; b. Millinocket, Me., May 4, 1918; s. Charles Mosher and Mary (Marco) C.; M.E., Cornell, 1939, Ph.D., 1944; m. Mary Casey, June 30, 1946; children—Kenneth, Robert. Research asso. Harvard, 1944-46, Gordon MacKay prof. mech. engring. since 1952; asst. prof. Brown U., 1946-47, asso. prof., 1947-48, professor, 1948-52; asso. mng. editor Quar. Applied Mathematics since 1952. Fellow Am. Acad. Scis.; mem. A.S.M.E., Sigma Xi, Phi Kappa Phi. Editor: The Foundations of High Speed Aerodynamics, 1951. Contbr. articles tech. jours. Home: Rice Spring Lane, Wayland. Office: Harvard U., Cambridge, Mass.

CARRIERE, Charles Montbrun (kärē-air), business exec.; b. New Orleans, July 2, 1908; s. Victor Montbrun and Eveline (D'Aquin) C.; student St. Aloysius Coll., 1921-25, Loyola U. of South, 1929-33; m. Mary Augusta Barnett, Jan. 13, 1934; children—Mary Evelyn, Elizabeth Rosemary, Jean Louise, Charles Montbrun, Victor Montbrun, Janet Ann. Clk. So. Cotton Oil Co., 1925-34, now treas., asst. sec.; prof. accounting Loyola U. of South, 1933-50; acct. So. Shell Fish Co., 1934-39, office mgr., 1934-44, asst. sec., 1939-44, v.p., dir., 1944-48; treas., asst. sec. Wesson Oil & Snowdrift Co., Inc. since 1948, also Blue Plate Foods, Inc., South Tex. Cotton Oil Co., Southport Paint Co., Wesson Oil & Snowdrift Sales Co.; v.p., treas. So Shell Fish Co., Inc.; dir. King Pharr Canning Operations, Inc. Mem. president's food com., World War II. C.P.A., 1932. Mem. La. Soc. C.P.A.'s, Am. Inst. Accts., New Orleans C. of C., Controllers Inst. Am., Nat. Assn. Mfrs. (policy com.), Nat. Shrimp Canners Assn. (v.p., dir.), Holy Name Soc., Cath. Evidence Guild.

K.C. Home: 6655 Vicksburg St., New Orleans 24. Office: N.B.C. Bldg., New Orleans.

CARRIÈRE, Joseph Médard (kär-yär), univ. prof.; b. Curran, Ont., Can., Feb. 8, 1902; s. Adélard and Oxéline (Latour) C.; A.B., Laval Univ., Quebec, 1921, Docteur ès lettres (hon.), 1947; A.M., Marquette Univ., Milwaukee, Wis., 1925; A.M., Harvard, 1926, Ph.D., 1932, (Austin scholar in romance langs., 1925-26), student Ecole Pratique des Hautes Etudes, Ecole des Chartes, Sorbonne, Paris (Sheldon traveling fellow of Harvard), 1929-30; m. Eugénie Côté, Aug. 29, 1932; children—Jean-Noël, Louise, Henriette. Came to U.S., 1923, naturalized, 1936. Instr. romance langs. Marquette Univ., 1923-25, 26-28; instr. in French, Harvard, 1928-29, 30-31; instr. in romance langs., Northwestern, 1931-36, asst. prof., 1936-39, asso. prof., 1939-42; asso. prof. of Romance langs., Univ. of Va., 1942-46; prof. since 1946; vis. prof. Laval U., summer 1942, U. of Montreal, summer 1947, 48. Trustee Inst. Français of Washington since 1945. Officier d'Académie, 1938. Medal of French Academy for activities in French lit. and Franco-Am. cultural relations, 1948; Chevalier de la Légion d'Honneur (France), 1950. Corresponding member Institut d'Histoire de L'Amérique Française, 1947, Société du Folklore Français, 1947. Mem. Inst. Internat. d'Archéocivilisation (mem. com. since 1947), Société de l'Histoire de l'Eglise au Canada, Ont. Modern Lang. Assn., Modern Lang. Assn., Nat. Fed. Modern Lang. Teachers, South Atlantic Modern Lang. Assn., Am. Dialect Soc. (chmn. com. for non-English speech), Am. Folklore Soc. (vice pres., 1945, president 1946-47), Linguistic Soc. of Am., Am. Assn. Teachers of Italian, of French (president 1948-50), Alliance Française de Paris, Comité France-Acadie (Paris), Canadian Hist. Assn., Am. Cath. Hist. Soc., Am. Southern, Miss. Valley hist. assns., Bibliographical Soc. of Am., Assn. Am. Univ. Profs., French and Southeastern folklore societies, National Conference Christians and Jews (commission education 1953—), Centre Catholique des Intellectuels Français, Friends of Pax Romana. Roman Catholic. Club: Colonnade. Author: Folk Songs of Old Vincennes (with Cecilia R. Berry), 1946. Contbr. articles to Can., Am. and French lit. and hist. pubs. Home: 1410 Gordon Av., Charlottesville, Va. ☆27

CARRIGAN, John Willard, fgn. service officer; b. San Francisco, Calif., Sept. 27, 1908; s. Clarence and Anna (Sperry) C.; student Orley Farm, Harrow, Eng., 1917, Institut Sillig, Vevey, Switzerland, 1919-25, Phillips Exeter Acad., 1925-27; A.B., Harvard, 1931; m. Frances Miller Little, July, 1933. Foreign service officer since 1932; vice counsul, Vigo, Spain, 1933, Funchal, Madeira, 1935; 3d sec. of legation and vice consul, Managua, 1935; 3d sec. of embassy, Mexico City, 1938; became asst. chief, div. of Mexican Affairs, Dept. of State, 1944, chief, 1944-46; first sec. embassy, San José, Costa Rica, Jan. 1946-47; 1st sec., counselor embassy, Caracas, Venezuela, 1947-50; assigned to Dept. of State and Nat. War Coll., 1950-51; spl. asst. for Mut. Def. Assistance Program and counselor Am. Embassy, Lisbon, Portugal, 1951-54; consul gen., Dhahran, Saudi Arabia, 1954—. Home: 580 Patterson Av., Santa Barbara, Cal. Office: care American Consulate General, Dhahran, Saudi Arabia.

CARRIGAN, Joseph Edward, coll. dean; b. Pittsford, Vt., Nov. 7, 1891; s. Joseph Bernard and Marcella (Lowth) C.; B.S., U. of Vt., 1914; student U. of Vt., summers, 1926-29, A.M., 1931; LL.D., U. of Me., 1946; Dr. Economic Science, Nat. U. of Ireland, 1950; m. Charlotte McDonough, June 27, 1923. Vt. extension worker-at-large, 1914-15; co. agrl. agt., Addison Co., Vt., 1915-17; asst. co. leader, Vt., 1917-31; acting extension dir., U. of Vt., 1931-32, extension dir., since 1932, dean Coll. of Agr. and dir. experiment station since 1942. Chief, E.C.A. Mission, Ireland, 1948-50. Mem. Alpha Zeta, Epsilon Sigma Phi. Roman Catholic. K.C. Home: 301 Swift St., R.F.D. 1, South Burlington, Vt.

CARRIGAN, Margaret, educator; b. Point Pleasant Beach, N.J., Feb. 26, 1902; d. Eugene Elwood Stokes and Mary Eliza (Neary) C.; student N.J. State Normal Sch., 1919-21; A.B., Columbia, 1929; A.M., Syracuse U., 1939; Ph.D., Cornell U., 1950. Tchr. elementary sch., Manasquan, N.J., 1921-23; corr. Ginn & Co., 1929-30; asst. to registrar Columbia, 1930-37; student dean Syracuse U., 1937-39; asst. prof. English, head resident for women, social dir. Bethany (W.Va.) Coll., 1939-47; asst. prof. English Ariz. State Coll., Flagstaff, 1949-50, asso. prof., 1950-52, head dept. since 1950, prof. since 1952. Chmn. creative writing div. No. Ariz. Fine Arts Festival, 1953. Mem. No. Ariz. English Assn. (founder, pres. 1952, 53), Ariz. English Assn., Coll. English Assn., Nat. Council Tchrs. English, Am. Assn. U. Profs., Ariz. Coll. Assn., Am. Assn. U. Women, Beta Sigma Pi. Author articles in educl. jours. Editor: Guide to Guidance, 1939. Home: 5 Paseo del Flag, Flagstaff, Ariz.

CARRIGAN, Richard A(lfred) research chemist; b. Somerville, Massachusetts, May 11, 1906; s. Vasco Silva (James Olwell Carrigan, adopted father) and Marion Evangeline Morse; B.S., U. of Fla., 1932; Ph.D., Cornell U., 1948; m. Lily Foxall, Jan. 28, 1931; 1 son, Richard Alfred. Analytical chemist Magnolia Petroleum Co., Beaumont, Tex., 1928-29 and 1933-35, lab. supervisor, 1935-38; analytical chemist Mine Safety Appliances Co., Pittsburgh, 1929, Carnegie Steel Co., Clairton, Pa., 1930-31; teacher Chiefland (Fla.) High Sch., 1932-33; asst. chemist agrl. expt. sta., U. of Fla., 1938-42, asso. chemist, 1942-45, asso. biochemist, 1945-48, bio-chemist, 1948-51, prof. soils, Coll. of Agr., 1948-51; supervisor, analytical sect., dept. chemistry and chem. engring. Armour Research Found., Ill. Inst. Tech. since 1951. Mem. Soil Sci. Soc. of Am., Soil Sci. Soc. of Fla., Am. Soc. Agronomy, A.A.A.S., Am. Assn. Spectrographers, Am. Chem. Soc., Am. Assn. Univ. Profs., Phi Kappa Phi, Sigma Xi, Gamma Sigma Epsilon. Democrat. Home: 7341 S. Coles Av., Chgo. 49. Office: Armour Research Foundation Technology Center, Chgo. 16.

CARRIGG, Joseph L., congressman; b. Susquehanna, Pa., Feb. 23, 1901; s. Thomas J. and Helen (Houlihan) C.; A.B., Niagara U., 1922; m. Catherine E. O'Neill. Admitted to Pa. bar; dist. atty. Susquehanna County, 1936-48. Mem. 82d Congress, 14th Pa. Dist., 83d 84th Congresses, 10th Pa. District. Member Phi Sigma Kappa. Republican. Roman Catholic. K. C., Lion, Moose. Home: 414 Erie Av., Susquehanna, Pa. Office: Oakland Bldg., Susquehanna, Pa.; also House Office Bldg., Washington 25.

CARRINGTON, Alexander Berkeley, Jr., tobacco merchant, banker; b. Danville, Va., Jan. 26, 1895; s. Alexander Berkeley and Mary Miller (Taylor) C.; A.B., Hampden-Sydney Coll., 1915, LL.D., 1942; A.M., U. Va., 1917; m. Ruth Simpson, Oct. 30, 1920. With Dibrell Bros., Inc., Danville, since 1919, president, 1936-51, chairman of the board of directors since 1951; chmn. bd. American Nat. Bank & Trust Co. since 1949; dir. Dan River Mills. Mem. bd. trustees, Hampden-Sydney Coll., Stratford Coll.; Memorial Hosp., Danville. Served as capt., C.A.C., with A.E.F., 1917-19. Office: Danville, Va.

CARRINGTON, Frank, theatrical producer, dir.; b. Angel Island, Cal., Sept. 13, 1901; s. Frank deL. and Nina LuLu (Anderson) C.; grad. high sch. Began acting at Pasadena (Cal.) Community Playhouse, 1915; organized own Shakespeare company, 1925; producer for Theatre Guild and the Shuberts, 1944-45; co-founder, organized The Paper Mill Playhouse, N.J., 1934, and since that date has directed over 150 plays and musicals. Served with USN, World War I. Mem. Nat. Assn. Am. Composers & Conductors. Mason. Clubs: Essex County Torch; Town Hall (N.Y.C.). Home: Brookside Dr., Millburn, N.J.

CARRINGTON, Hereward (Hubert Lavington), author; b. Jersey, Channel Islands, Eng., Oct. 17, 1880; s. Robert Charles and Sarah Jane (Pewtress) C.; ed. Sansom's and Philol. schs., London, and Cranbrook, Kent; Ph.D. Came to America, 1899. Editor Street & Smith's novels, 1906-07. Co-author and master ceremonies radio series "Who Knows," Mutual, Station WOR, 1940-41. Am. Permanent del. Internat. Psychic Congresses; founder and dir. Am. Psychical Institute and Lab., N.Y. City. Member Society for Psychical Research (London), etc. Agnostic. Author: The Invisible World, 1946; The Phenomena of Astral Projection (with S.J. Muldoon), 1951; Haunted People (with Nandor-Fodor), 1951; Psychic Oddities, 1952; Fasting for Life and Health, 1952; and numerous other articles. Editor scientific page Leslie's Weekly, Reach Mag., Bulletins of the Am. Psychical Inst., etc. Translator: Flournoy's Spiritism and Psychology, 1911. Contbd. scientific articles to various mags., encyclopedias, etc. Home: 1145 Vine St., Hollywood 38, Cal. ☆ 27

CARRINGTON, John Claiborne, corp. ofcl.; b. San Antonio, Sept. 7, 1912; s. John B. and Zula (Gaddis) C.; B.S., Princeton, 1933; m. Elizabeth Meusebach, June 21, 1935; children—Elizabeth, Judith. Reporter, writer Scripps-Howard Newspapers, 1933-38; asst. to v.p. Freeport Sulphur Co., N.Y.C., 1939-47, asst. to pres. 1947-52, v.p. 1952—. Home: 333 E. 68th St., N.Y.C. 21. Office: 161 E. 42d St., N.Y.C. 17.

CARRINGTON, Paul, lawyer, bus. exec.; b. Mexico, Mo., Sept. 23, 1894; s. William Thomas and Mary (Holloway) C.; A.B., U. Mo., 1914; LL.B., Harvard, 1917; m. Francis DeWitt, Nov. 5, 1921; children—Frances (Lee), Paul DeWitt. Admitted to Tex. bar, 1919, and since in practice of civil law in Dallas; mem. firm Carrington, Gowan, Johnson & Walker; gen. counsel, dir. Mercantile Nat. Bank, Dallas, Burrus Mills, Inc., Tex. Textile Mills, other corps. Chmn. N. Tex. Com. for Econ. Development, 1943-46; chmn. Alien Enemy Hearing Bd. for N. Tex., 1942-45; pres. Tex. Assn. Commerce, 1946-49; pres. Dallas C. of C., 1940-42; mem. com. policy U.S. C. of C., 1950-53; pres. E. Tex. C. of C., 1950-51; past pres. Greater Dallas Planning Council; chmn. bd. Dallas Council on World Affairs, 1953-54; v.p. Dallas Boy Scouts of Am. and nat. councilor since 1945; pres. Dallas Y.M.C.A., 1946-49, nat. council, 1951-53. Served as 2d lt., instr. primary flying, U.S. Army, 1918-19. Mem. Dallas (pres. 1940), Tex. State (chmn. commn. to revise corporate laws), N.Y. City and American (past chmn. com. on commerce; council of section corp. banking and bus. law since 1950) bar assns., Am. Arbitration Assn. (dir. since 1935), Am. Law Inst., Am. Judicature Soc., Am. Planning Assn. (dir.), S.A.R. Ind. Democrat. Mem. Christian Ch. (elder). Mason (32°). Clubs: Dallas Country, City, Petroleum, Athletic (Dallas); Harvard (N.Y.C.); Metropolitan (Washington). Home: 6315 Lupton, Dallas 5. Office: Mercantile Bank Bldg., Dallas 1.

CARRINGTON, Philip, Archbishop of Quebec; b. Lichfield, Eng., July 6, 1892; s. Charles Walter and Margaret Constance (Pugh) C.; student, Christ's Coll., Christchurch, N.Z., 1901; M.A., Lit.D., Canterbury Univ. Coll., Christchurch, N.Z., 1908-13; M.A., Selwyn Coll., Cambridge, Eng., 1913-16; D.C.L. (hon.), Bishops Univ., Lennoxville, 1933; S.T.D. (hon.), Seabury-Western Theol. Sem., Evanston, Ill., 1933; D.D. (hon.), Kings Coll., Nova Scotia, 1940; m. Gwendolen Smith, Dec. 1, 1918. Ordained deacon Anglican Ch., 1917, priest, 1918; curate, St. Luke's, Christchurch, 1917-21; incumbent, Lincoln, N.Z., 1921-23; warden, St. Barnabas Coll., Adelaide, South Australia, 1924-27; dean of divinity, Bishop's Coll., Lennoxville, P.Q., Can., 1927-35; bishop of Quebec, 1935-44, archbishop since 1944. Author: The Boy Scout's Camp Book, 1918; Christian Apologetics in the Second Century, 1921; The Soldier of the Cross, 1930; The Sign of Faith, 1930; The Meaning of the Revelation, 1930; The Road to Jerusalem, 1938; The Pilgrim's Way, 1937; The Primitive Christian Catechism, 1940; A Church History for Canadians, 1947; The Primitive Christian Calendar, 1952. Home: 69 D'Auteuil, Quebec City, P.Q., Can. Office: 36 Garden St., Quebec City, P.Q., Can.

CARRINGTON, Richard Adams, Jr., pub.; b. St. Paul, Minn., July 11, 1889; s. Richard Adams and Emily (Crooks) C.; ed. pub. schs. and St. Paul Acad., Minn.; m. Florence Louise Cooper, Jan. 28, 1938; 1 son, Richard Thomas. Classified advtg. solicitor St. Paul Pioneer Press, 1909, reporter; successively asst. advtg. mgr. Anaconda Standard, Butte, Mont., reporter Kansas City Star, advtg. mgr. Duluth News-Tribune, advtg. dir. and gen. mgr. Omaha Bee, advtg. mgr. Oakland Post-Enquirer, pub. Oakland Post-Enquirer until 1938; pub. Los Angeles Examiner since 1938; v.pres. and dir. Hearst Consol. Publs., and Hearst Publs., Inc. Mem. Sigma Delta Chi. Clubs: California Stock Exchange; Los Angeles Country; Athenian-Nile (Oakland, Calif.). Home: 541 S. Lucerne Blvd. Address: 1111 S. Broadway, Los Angeles, Calif.

CARROLL, Charles Fisher, educator; b. Warsaw, N.C., Mar. 31, 1900; s. Charles Fisher and Agnes Estelle (Robinson) C.; A.B., Trinity Coll., Durham, North Carolina, 1921; Master of Education, Duke Univ., 1930, LL.D. (hon.), 1954; LL.D. (hon.) High Point Coll., 1952; m. Nellie Jane Wynne, July 28, 1925; 1 son, Charles. Tchr., coach athletics Vance County Farm Life Sch., Middleburg, N.C., 1921-22; prin. Buena Vista High Sch., Henderson, N.C., 1922-23, Newport (N.C.) Consol. Sch., 1923-24, 1925-29, Long Creek Grady Sch., Pender Co., 1924-25; prin. Bryson City Elementary, Swain Co. High Schs., Bryson City, N.C., 1929-32, supervising prin., 1932-37; supt. Swain Co. Schs., 1932-37, High Point (N.C.) City Schs., 1937-52; state supt. pub. instrn., N.C., since 1952. Mem. N.C. Edncl. TV Commn., N.C. Edn. Commn., 1947-49; dir. Library Commn. N.C., N.C. Recreation Commn. Chmn. bd. trustees East Carolina Coll.; trustee Greater U. N.C., N.C. Coll., A. and T. Coll. Mem. N.C. Symphony Soc. (dir.), Asso. Pub. Sch. Systems (pres. 1951-52), N.C. Art Soc. (dir.), N.C. Edn. Assn., N.E.A., Am. Assn. Sch. Adminstrs., So. Assn. Colls. and Secondary Schs. (mem. N.C. com. 1945-50), Beta Omega Sigma, Kappa Delta Pi, Omicron Delta Kappa. Methodist. Mason. Club: Rotary. Home: 953 St. Mary's St. Office: Education Bldg., Raleigh, N.C.

CARROLL, Clifford Andrew, coll. dean, clergyman; b. Duluth, Minn., Apr. 23, 1906; s. Andrew P. and Nellie (Beladeau) C.; student Gonzaga U., 1927-28, A.B., 1933, A.M., 1934; student Santa Clara U., 1932; S.T.L., Alma (Calif.) Coll., 1942; Ph.D., St. Louis U., 1946. Entered Soc. of Jesus, 1928; ordained priest, Roman Cath. Ch., 1941; instr. Seattle Coll., 1935-38, visiting prof., summer 1942; dean, sch. of econs. and bus., Gonzaga U., Spokane, 1945-53, regent, 1953—; mem. Indsl. Relations Inst. Mem. Am. Econ. Assn., Am. Arbitration Assn. (mem. nat. panel), Cath. Econ. Assn., Nat. Council on Family Relations, Royal Econ. Soc. Address: Gonzaga Univ., Spokane 11, Wash.

CARROLL, Coleman Francis, clergyman; b. Pitts., Feb. 9, 1905; s. William J. and B. Margaret (Hogan) C.; B.A., Duquesne U., 1926; L.S.T., St. Vincent's Sem., Latrobe, Pa., 1930; J.C.D., Cath. U. Am., 1942. Ordained priest Roman Cath. Ch., 1930; asst. pastor Resurrection, St. Scholastica, St. Basil, Holy Cross, 1930-49; pastor St. Maurice Parish, Pitts., 1949-51; pastor Sacred Heart Ch., East End, Pitts., 1951—; domestic prelate, Rt. Rev. Msgr., 1952; Auxiliary Bishop of Pitts., 1953—. Address: 310 Shady Av., Pitts. 6.

CARROLL, Eber Malcolm, prof. of history; b. Coldwater, Mich., Mar. 13, 1893; s. Charles and Ida Ellen (Currie) C.; A.B., U. of Mich., 1916, A.M., 1917, Ph.D., 1922; unmarried. Teaching asst. in history, U. of Mich., 1915-17, instr., 1919-23; asst. prof. history, Trinity Coll. and Duke U., 1923-28; asso. prof. history, Duke, 1928-37, prof., 1937—, James B. Duke prof. history, 1953—, chmn. history dept., 1954—; dep. editor European operations, German War Documents Project, Dept. State, 1946-49 dir. grad. studies in history, 1952—; lecturer summer schs., U. of Neb., 1923, 24, U. of N.C., 1934. Research specialist, July 1942-May 1943, Office of Stategic Services, liaison officer to Mil. Intelligence, War Dept., May 1943-July 1944; overseas service with O.S.S. and S.H.A.E.F., with assimilated rank of lt. col., Aug. 1944-May 1945. Served as pvt. U.S. Army Ambulance Service, with A.E.F., 1917-19. Received John Simon Guggenheim Memorial fellowship, 1927-28. Mem. Am. Hist. Assn., American Association of Univ. Profs., Am. Polit. Science Assn., Comité de la Bibliographie Historique de la Presse (under Comite International des Sciences Historiques 1930-41), Society Am. Historians, Phi Beta Kappa, Phi Sigma Kappa. Club: Cosmos Club (Washington, D.C.). Author: Origins of the Whig Party, 1925; French Public Opinion and Foreign Affairs, 1871-1914, 1931; Germany and the Great Powers, 1866-1914; A Study in Public Opinion and Foreign Policy, 1938.

Co-editor: Das Nationalsozialistische Deutschland und Die Sowjet Union, Berlin, 1948. Contbr. articles to learned jours. Address: Box 6635, College Station, Durham, N.C.

CARROLL, Francis Patrick, bishop; b. Toronto, Ont., Can., July 7, 1890; s. Joseph and Isabella (Fraser) C.; D.D., St. Michael's Coll., Toronto, 1913, St. Augustine's Sem., Toronto, 1917, Ecole Biblique de St. Etienne, Jerusalem, 1927. Ordained priest R.C. Ch., 1917; prof. of Sacred Scripture, St. Augustine's Theol. Sem., 1918-31; v.p. of St. Augustine's 1930-31, pres., 1931-35; vicar-capitular, Archdiocese of Toronto, 1934, vicar gen., 1935; consecrated bishop, Toronto, Feb., 1936; bishop of Calgary, since 1936. Address: 910 7a St., N.W., Calgary, Alberta, Can.

CARROLL, Gladys Hasty, author; b. Rochester, N.H., June 26, 1904; d. Warren Verdi and Emma Frances (Dow) Hasty; A.B., Bates Coll., Lewiston, Me., 1925; hon. A.M., Univ. of N.H., 1934; Litt.D., University of Maine, 1939; Litt.D., Bates College 1945; married Herbert A. Carroll, June 23, 1925; children—Warren Hasty, Sarah Frances Linden. Member of the Bates College Board of Overseers. Mem. Phi Beta Kappa. Author juvenile books, novels, and non-fiction, including: While The Angels Sing, 1947; West of the Hill, 1949; Christmas without Johnny, 1950; Dunnybrook, 1952; One White Star, 1954; also short stories. Contbr. to mags. Home: South Berwick, Me. ☆27

CARROLL, Gordon, publisher; b. Balt., April 29, 1903; s. Chrles Gordon and Elizabeth (Swann) C.; student pvt., pub. schs.; grad. Balt. Poly. Institute, 1920; student U. Md., 1921-23; m. Phyllis Oliver Fechtig, Sept. 6, 1926; children—Gordon, Robert McHenry. Reporter, editor various met. newspapers, 1924-34; mng. editor Am. Mercury, 1934-38; sr. editor Reader's Digest, 1938-41; editor publs. Office Civilian Def., 1942; editor Time, Inc., 1943-45; exec. editor Coronet, 1945-48, editor in chief, 1948-52, pub. since 1952. Editor: Reader's Digest Books, 1940; History in the Writing (Time, Inc.), 1944; Flak Bait, 1945; Wine, Women and Words, 1947; Bedside Coronet, 1952; Money, Men and Machines, 1953. Home: Hermit Lane, Westport, Conn. Office: 488 Madison Av., N.Y.C. 22.

CARROLL, Grayson, physician, surgeon; b. Dallas, Tex., Feb. 10, 1895; s. Washington Irving and Lettie Catherine (Mosher) C.; student Austin Coll., 1913-14; student Univ. of Tex., Austin 1914-15; M.D., Univ. of Tex., Galveston, 1919; m. Thelma Hayman, Nov. 20, 1924; children—Gaye, Elizabeth. Interne Bellevue Hosp., New York, N.Y., 1921-24; urologist U.S. Vets. Hosp., Jefferson Barracks, Mo., 1921-24; asst. urologist Baylor Univ. Med. Sch., Dallas, Tex., 1924-26; asso. with Bransford Lewis, urologist, St. Louis, 1926-41; pvt. practice urology since 1924; assistant professor of urology St. Louis University, 1945-50, associate professor since 1950; consultant in urology St. Louis City Hospital; consultant urologist Koch Hospital, Frisco Hospital since 1929, urologist St. John's Hospital, 1933—, associate chief of staff, 1952—; urologist Jewish Hosp. since 1943. Mem. Examining Bd., Am. Bd. of Urology, 1947; mem. A.M.A. (chmn. sect. of urology, 1947), Am. Coll. of Surgeons (board of govs.), Am. Urol. Assn. (treas.; past pres. South Central Sect.), Southern Med. Assn. (past chmn. urol. sect.), Miss. Valley Med. Soc. (pres. 1945, 46), St. Louis Clinics (past pres.), Delta Tau Delta. Presbyterian. Club: Bellerive Country. Asso. editor Journal of Urology since 1939. Home: 13 Kingsbury Pl., St. Louis. Office: 609 Humboldt Bldg., St. Louis 3, Mo.

CARROLL, Herbert A., prof. psychology; b. Greenfield, Mass., May 23, 1897; s. Charles R. and Ina (Allen) C.; A.B., Bates Coll., Lewiston, Me., 1923; A.M., Brown U., 1928; Ph.D., Columbia U., 1930; m. Gladys Hasty, June 23, 1925; children—Warren Hasty, Sarah Frances Linden. Asst. prof., Univ. of Minn., 1930-36; summer school lecturer, U. of Md., Northwestern U., Columbia; prof. psychol. and chmn. dept. psychol., U. of N.H. Dir. South Berwick Trust Co., Me. Trustee, Berwick Acad., So. Berwick, Me. Diplomate in clinical psychology. Fellow American Psychological Assn., A.A.A.S.; mem. Am. Assn. U. Profs., Phi Beta Kappa, Phi Kappa Phi, Kappa Delta Pi. Author: Educational Psychology (with A. C. Eurich), 1935; Genius in the Making, 1940; Mental Hygiene, 1947. Contbr. to ednl. and psychol. journals. Home: South Berwick, Me. Address: Univ. of New Hampshire, Durham, N.H.

CARROLL, Horace Bailey, editor, coll. prof.; b. nr. Gatesville, Tex., Apr. 29, 1903; s. J. Speed and Lena O. (Russell) C.; ed. Southern Meth. U., summer 1920, McMurry Coll. (Abilene), 1924-25; A.B., Tex. Tech. Coll., Lubbock, 1928, M.A., 1928; Ph.D., Texas U., 1935; m. Mary Joe Durning, June 3, 1935; 1 son, Joe Speed. Instr. Tex. Tech. Coll., 1928-29, asso. prof., 1929-30, 1931-32; instr., Tex. U., 1930-31, Tex. Wesleyan Coll., 1933-34; prof. Lamar Coll., 1934-35, Hillsboro Coll., 1935-36, West Tex. State Coll., 1936-37, Eastern N.M. Coll., 1937-38, N. Tex. Agrl. Coll., 1938-40, 1941-42; asso. prof. history, Texas U., 1942-46, prof. hist. since 1946; taught summers, Texas U., West Tex. State College, N. and E. Texas State Teachers Colleges, Texas Coll. Mines and Metallurgy; director of research in Texas history, Tex. U.; asso. dir. Tex. State Hist. Assn., 1940-41, acting dir., 1942-46, dir. since 1946; editor Southwestern Historical Quarterly, Junior Historian; regional editor American Heritage. Fellow Royal Geog. Soc.; mem. Panhandle-Plains Historical Society (asso. editor Panhandle-Plains Hist. Review), Am., Miss. Valley hist. assns., Am. Assn. State and Local History (mem. publs. adv. bd.), Tex. Folklore Soc., Bibliog. Soc. Am., Hist. Soc. in U.S. and Can., Soc. Am. Historians, Phi Alpha Theta, Pi Gamma Mu, Alpha Chi. Fellow Tex. State Hist. Assn. Awarded Rockefeller Grant-in-Aid, 1942. Vice pres. American Assn. for State and Local Hist. Methodist. Democrat. Mason. Club: University Faculty (Austin). Edited Guadal P'a, 1941; Three New Mexico Chronicles (with J. V. Haggard), 1942; Texas County Histories: A Bibliography, 1943; the Texas Santa Fe Trail, 1951; mng. editor The Handbook of Texas, 1952. Pioneered Jr. Historian Clubs. Home: 2100 Sharon Lane, Austin 21, Tex.

CARROLL, Howard Joseph, clergyman; b. Pittsburgh, Pa., Aug. 5, 1902; s. William J. and Brigidmary (Hogan) C.; student Duquesne U., Pittsburgh, Pa., 1919-21; Ph.L., Saint Vincent Coll., Latrobe, Pa., 1923, A.B., 1924; S.T.D., U. of Fribourg (Switzerland), 1928. Ordained priest, Catholic Ch., 1927; asst. pastor, Sacred Heart Ch., Pittsburgh, Pa., 1928-38; instr. in philosophy, Mount Mercy Coll., Pittsburgh, Pa., 1930-38; asst. gen. sec. Nat. Cath. Welfare Conf., Washington, D.C., 1938-44, gen. sec. since 1944. Papal chamberlain, 1943; Domestic Prelate, 1945. Mem. bd. dirs. Community Chests and Councils; sec. bd. trustees Nat. Catholic Community Service; mem. bd. dirs. United Service Organizations. Address: 1312 Massachusetts Av. N.W., Washington, D.C.

CARROLL, Howard Joseph, railway exec.; b. Brooklyn, Apr. 19, 1896; s. Martin and Elizabeth (Farrell) C.; student New York U., 1913-16; m. Maude Mae Martin, Nov. 17, 1939. With Southern Pacific Co. since 1913, various capacities, 1913-32, asst. sec., 1932-44, sec. since 1944; dir. St. Louis Southwestern Ry. Co. Served with A.E.F., 1917-19. Roman Catholic. Club: California Golf (south San Francisco); Bohemian, Commercial (San Francisco). Home: 105 Dartmouth Rd., San Mateo, Cal. Office: 65 Market St., San Francisco 5.

CARROLL, James Albert, Jr., oil exec.; b. Brunswick, Ga., Mar. 27, 1890; s. J. A. and Eloise (Allen) C.; student N.M. Mil. Inst., 1903-06; m. Gladys Freeman, Sept. 15, 1915; 1 dau., Patricia E. (wife of capt. D. J. McCaughey, U.S.A.A.F.). With Prairie Oil & Gas Co., Kan., 1916, Standard Oil Co. (Ind.), 1919-27, gen. auditor, 1927, Pan Am. Petroleum Transport Co., N.Y.C., since 1927, comptroller, 1928-31, v.p., treas., 1932-51, later financial v.p., mem. bd., exec. com. (also officer subsidiaries); financial vice-pres. member board of directors, executive committee, American Oil Company, 1954—. Served in Okla. N.G., Mexican border campaign, 1916-17, U.S. Army, 1918. C.P.A., Colo. Mem. S.A.R. Conglist. Home: 44 Wayside Lane, Scarsdale, N.Y. Office: 122 E. 42d St., N.Y.C.

CARROLL, James F., newspaper editor; b. Troy, N.Y., Apr. 15, 1890; s. Thomas B. and Catherine H. (Bruce) C.; A.B., Williams Coll., 1913; m. Isabel Minshall, 1923 (dec. 1926); 1 dau., Helen. Reporter, spl. writer, Sunday editor, city editor Springfield (Mass.) Republican, 1916-20; editorial writer, later editor editorial page Sioux City Tribune, 1920-24; editor editorial pages Worcester (Mass.) Telegram and Eve. Gazette, 1924-42; editor editorial page Dayton (Ohio) Journal Herald since 1943. Mem. American Society of Newspaper Editors, Sigma Delta Chi, Delta Upsilon. Clubs: Rotary, Engrs. (Dayton, O.). Home: Biltmore Hotel, Dayton. Office: The Journal Herald, Dayton 2, O.

CARROLL, John, artist; b. Wichita, Kan., Aug. 14, 1892; s. Frank and Veda (Peck) C.; prep. edn., Mark Hopkins Art Acad., San Francisco, and under Frank Duveneck, Cincinnati; student Univ. of Calif., 1913-15; married. Prof. of painting, Art Students' League, New York, 1926; prof. painting, Soc. of Arts and Crafts, Detroit, 1930-44; prof. painting, Art Students League, N.Y. City, 1944—; Rep. in Pa. Academy of Fine Arts, Phila.; Los Angeles Museum Fine Arts; Harrison Gallery, Los Angeles; Indianapolis Inst. of Art; Omaha Museum of Art; Detroit Museum Art; Whitney Museum Art, N.Y. City; Toledo Museum of Art; Newark Museum of Art; Montclair (New Jersey) Museum, Museum of Honolulu, Nat. Acad., IBM, Metropolitan Museum, Art Students League, Encyclopedia Brit., N.Y.C., others. Awards: Purchase prize, Pa. Acad. Fine Arts, 1922; first prize, Pan Am. Exhbn., Los Angeles, 1925; Norman Waite Harris silver medal, Art Inst. Chicago, 1927; first lithographic prize, 1929, and gold medal for painting, San Francisco, 1930; gold medal, Detroit Museum of Art, 1936; Altman prize, Nat. Acad., 1949; Altman prize, Allied Artists, 1954. John Simon Guggenheim fellow, 1927. Served as ensign U.S. Navy 2 yrs., World War I. Nat. Academician. Home: East Chatham, N.Y. Studio: 152 W. 57th St., N.Y.C.

CARROLL, Joseph Francis, govt. official; b. Chicago, Mar. 19, 1910; s. James Michael and Sara (Kane) C.; A.B., St. Mary's, Mundelein, Ill., 1933; J.D., Loyola U., Chicago, 1940; m. Mary Ann Morrissey, Aug. 21, 1937; children—Joseph Francis, James Michael, Brian Patrick, Dennis Thomas. Admitted to Ill. bar, 1940. Spl. agt. various field offices Fed. Bur. Investigation, 1940-44, chief, gen. criminal sect., Washington, asst. div. chief, gen. investigations div., 1944-45; dir. compliance enforcement div. Surplus Property Adminstrn. and War Assets Adminstrn., 1945-47, insp. in charge of fraud and accounting matters, F.B.I., May-Dec. 1947; commd. col., U.S.A.F. Reserve, Jan. 1948, brig. gen., Feb. 1948; called to active duty, May 1948, now maj. gen.; dir. Of. of Spl. Investigations. The Insp. Gen., USAF, 1948-50; dep. insp. gen., 1950—, integrated into regular A.S.F. 1952. Received Chief Justice White scholarship award Loyola U. Law Sch., 1940, Legion of Merit, 1949. Mem. Ill. Bar Assn. Roman Catholic. Home: 1211 Rippon Rd., Alexandria, Va. Office: Office of Special Investigations, IG, USAF, The Pentagon, Washington 25.

CARROLL, Joseph Francis, univ. prof.; b. County Wicklow, Ireland, July 31, 1892; s. Joseph and Rosanna (Golding) C.; student Mungret Coll., Limerick, 1907-10, St. Stanislaus Coll., Tullamore, 1910-11; A.B., St. Andrew-on-Hudson, Poughkeepsie, N.Y., 1914; A.M., Woodstock (Md.) Coll., 1917; student Catholic theology, Ignatiuskolleg, Valkenburg, Limburg, Holland, 1922-26, Kanisiuskolleg, bei Baexem, Exaten, Roermund, Holland, 1926-27; (specialized in physics, chemistry and mathematics) U. of Munich, 1927-29; Ph.D., U. of Bonn, 1932. Came to U.S., 1911, naturalized, 1939. Entered Society of Jesus, 1910; ordained priest, 1924; asst. prof. physics, Regis Coll., Denver, Colo., 1917-20; asst. prof. physics, Marquette U., Milwaukee, Wis., 1920-22, head of physics dept. since 1932. Fellow A.A.A.S., Indsl. X-ray Soc.; mem. Am. Physical Soc., Am. Assn., Spectrographers. Address: Marquette University, Milwaukee 3.

CARROLL, Joseph Snyder, elec. engrng. educator; b. Orderville, Utah, Nov. 26, 1891; s. Charles William and Amelia (Snyder) C.; student Brigham Young U., 1914-17; B.S., U. of Utah (John R. Parks fellow, 1923), 1920; E.E., Stanford, 1924, Ph.D. (C. F. Elwell fellow, 1923-25), 1929; m. Anna Russell, Jan. 2, 1918 (died Oct. 2, 1937); children—Marion (Mrs. James R. Woods), Gordon Stanford, Katherine Joan. Instr., U. of Utah, 1919-23; mem. faculty, Stanford, since 1924, prof. electrical engrng. and dir. Ryan High Voltage Lab. since 1932; cons. engr. since 1937. Served as sergt., Signal Corps, U.S. Army, World War I. Fellow Am. Inst. E.E.; mem. Am. Legion, Sigma Xi. Registered elec. engr., Calif. Author or co-author tech. papers pub. by Am. Inst. E.E. (3 papers received dist. prizes, 1 honorable mention by nat. com.). Home: 811 Hamilton Av., Palo Alto. Office: Stanford University, Stanford, Calif.

CARROLL, Loren, govt. official; b. Scanlon, Minn., Mar. 5, 1904; s. John and Mary (Noonan) C.; married Sheila M. Baker, May 9, 1949; children—Alexander, Nicholas. Worked on various newspaper jobs, 1924-33; correspondent for the Internat. News Service, Europe, 1933; city editor, N.Y. Herald Tribune, European edition, 1934-37; fgn. editor, Newsweek, N.Y., 1940; chief O.W.I. Psychological Warfare Operations, Western Europe, hdqrs. London, 1942-43; press attaché, Am. Diplomatic Mission Algiers, U.S. Embassy, Paris, 1944; chief, Paris Bureau Newsweek, 1945-51; pub. affairs officer attached to NATO, Paris, France, 1952—. Author: Wild Onion, 1930; Conservation Please, 1939. Home: 172 Rue de Grenelle, Paris VII. Office: American Embassy, Paris, France.

CARROLL, (Marie) Madeleine ◎ V. 26.

CARROLL, Mark K., R.C. bishop of Wichita; ordained 1922, installed as bishop, 1947. Address: 307 E. Central Av., Wichita 2, Kan.*

CARROLL, Mitchell Benedict, lawyer; b. Richmond, Va., July 2, 1898; s. Mitchell and Caroline Moncure (Benedict) C.; B.A., Johns Hopkins, 1920; student U. of Grenoble, Ecole Libre des Sciences Politiques, U. of Madrid, U. of Geneva, Academie de Droit Internat., The Hague; Licencié en Droit, Université de Paris, 1922; Dr. Juris, U. of Bonn, Germany, 1923; LL.B., George Washington U., 1927; m. Catharine Breen, May 20, 1931. Admitted to D.C. bar, 1926, to N.Y. bar, 1933; chief sect. of European Law and Taxes, U.S. Dept. of Commerce, 1924-29; mem. conf. of Tech. Experts on Double Taxation, London, 1927, Conf. of Governmental Experts on Double Taxation, Geneva, 1928, Law Commn. of the Fed. Aeronautique Internationale, 1929-31; spl. atty. U.S. Treasury Dept. in internat. tax matters, 1930-31; mem. Am. Commn. to negotiate double taxation treaty with France, 1930; dir. survey tax systems in 35 countries for Fiscal Com., League of Nations, 1931-33, Am. mem. Fiscal Com., 1934, through final meeting in London, 1946; chairman, 1938-39, acting president at meeting in Mexico City, June 1940; regional fiscal conf., Mexico City, 1943; chmn. com. Problems of Fgn. Investments, League of Nations, 1944-45; cons. State Dept. U.S., 1942; pres. Internat. Fiscal Assn. (cons. Fiscal Commn., United Nations, 1948-55). Decorated Officer of Order of Leopold I, 1952. Mem. Institut Finances Publiques; chmn. Double Taxation Com.; chmn. Sect. Internat. and Comparative Law, Am. Bar Assn.; 1943-45; mem. com. on internat. law, N.Y. State Bar Assn.; assn. cons. Am. Bar Assn., UN Conf., San Francisco, 1945; del. to conference Inter-Am. Bar Assn., Havana, Mar. 1941. Rio de Janeiro, 1943, Mexico, 1944, Santiago, Chile, 1945. Del. to Conf. Internat. Bar Assn., The Hague, 1948. Member Council on Foreign Relations, American Foreign Law Assn., Am. Soc. Internat. Law, Am. Branch Internat. Law Assn., Académie Diplomatique Internat. Mem. Bar Assn., City New York; Chevalier du Tastevin; Bourgogne, France. Clubs: Metropolitan (New York and Washington, D.C.); Bankers (New York); Union Interaliée (Paris); American (London). Author of books on taxaton and contbr. articles on internat. tax law to law publs. Home: 120 East End Av. Office: 67 Broad St. New York 4, N.Y.

CARROLL, Mollie Ray, educator; born at Des Moines, Ia.; d. Alonzo Neighton and Rachel Pauline (Gullette) Carroll; Ph.B., M.A., Ph.D., University of Chicago. Asso. prof., prof. and chmn. of the dept. economics and sociology, Goucher Coll., 1921-30; associate professor social economy, U. of Chicago, and exec. head resident U. of Chicago Settlement,

1930-35; councilor on labor studies Div. of Review, NRA, 1935; research dir. Workers Edn. Bur., 1936-37; indsl. economist Div. of Labor Standards, U.S. Dept. of Labor, 1937-42; training specialist in Social Security, 1942—. John Simon Guggenheim Found. fellow, 1927-28. Mem. Am. Economics Association, American Association Univ. Profs. Conglist. Author: Labor and Politics; Unemployment Insurance in Germany; Our Wants and How They are Satisfied; Unemployment Insurance in Austria; American Workers' Education (with Spencer Miller Jr.); What Is Collective Bargaining? Contbr. to Trade Unionism in the U.S., also to labor, social service and econ. jours. Home: McLean, Va.

CARROLL, Monroe Spurgeon, univ. dean; b. San Saba, Tex., Feb. 4, 1898; s. James William and Mary Catherine (Smythe) C.; A.B., Baylor U., 1921; Harvard Univ. Gen. Edn. Board Fellow, 1946; A.M., Brown U., 1926; Ph.D., U. of Chicago, 1937; m. Eulalie Trice, Dec. 27, 1922; 1 son, Richard Alan. Employed in accounting office, Baylor U., 1921-22; assistant, later associate and professor Baylor Sch. of Business, 1926-37, chairman and prof. finance, indsl. management since 1937, dean of univ. since 1948; vis. prof. So. Ill. U., 1948. Served in United States Navy, August 1918-May 1919. President Southwest Area Council, Y.M.C.A.; director Waco Y.M.C.A.; mem. bd. Waco United Service Orgns.; member Merit System Council, State of Texas. Member Southwestern Social Science Assn., Texas Assn. Univ. Instrs. in Accounting, Am. Accounting Assn., Am. Assn. Univ. Teachers of Ins., Pi Gamma Mu, Delta Sigma Pi. Democrat. Baptist (deacon). Mason, Rotarian (chmn. International Service Com., Waco Club); mem. Waco Boating and Fishing Club. Author: Budgetary Control and Accounting for Social Agencies. Contbr. to profl. publs. Home: 3720 Herwol. Address: Baylor University, Waco, Tex. ☆27

CARROLL, Penn Leary, naval officer; b. Minden, La., Feb. 17, 1886; s. George Stephens and Lavilla (Tompkins) C.; B.S., U.S. Naval Acad., 1909; M.S., Columbia, 1916; M.S.E.E., Mass. Inst. Tech., 1917; M.S., Harvard, 1917; m. Mary Belle Hobson, Nov. 4, 1912; children—Eleanor Hobson, George Peyton, Katharine C. Wallace. Commd. ensign U.S. Navy, 1911, advanced through the grades to commodore, U.S. Navy, 1945; participated in World War I and II; retired from active duty, Nov. 30, 1947; Dept. of State visiting prof. Instituto Tecnologico de Monterrey, Monterrey N.L., Mexico, 1949-51, prof. and asst. to pres. since 1951. Awarded Legion of Merit, Bronze star, Chinese Order of Merit. Member American Society of Engring. Edn., Inst. Elec. Engrs., Soc. Naval Engrs. Protestant. Clubs: Army and Navy, Army-Navy Country (Washington); Internat. Rotary. Home: Calle Rio Tamesi 109, APDO 1312, Colonia Alta Vista. Office: Instituto Tecnologico de Monterrey, Monterrey N. L., Mexico.

CARROLL, Phil, cons. indsl. engr.; b. Bucyrus, O., June 20, 1895; s. Phil and Martha Ada (Couts) C.; B.S. in elec. engring., U. Mich., 1918, M.E., 1940; m. Margaret Birdsell, Mar. 20, 1920; children—Margaret Birdsell, Jean Durrel, Phil III, Patricia Ann. Railroad work, track constrn., automatic signals, summers 1911-17; student course Westinghouse, East Pittsburgh, Feb. 1919, trans. to timestudy Krantz Mfg. Co. (Westinghouse), Brooklyn, 1921-22, Westinghouse, Mansfield, O., 1922-23; with Hydraulic Pressed Steel Co., Cleveland, 1923-24; a founder Dyer Engrs., Inc., Cleveland, 1924, successively engr., chief engr., v.p. in charge operations, 1924-40; own bus. since Apr. 1940; specialized in timestudy wage incentive, cost control; lectured Newark Coll. Engring., Stevens Inst. Tech., univs. Pa., Mich., Conn., N.Y. Served with Signal Corps, U.S. Army, 1918. Awarded the Gilbreth medal in 1950, and the Industrial Incentive Award in 1953. Mem. Industrial adv. com., U. of Michigan. Fellow A.S.M.E. (Gantt medal bd. 1949-53, chmn. mgmt. div. 1954); mem. Soc. Advancement Management (nat. sec. 1947, nat. treas. 1948-49), N.J. Tech. Socs. Council (pres. 1951), U.S. Adv. Group on European Productivity, Nat. Management Council, Am. Management Assn., Am. Inst. Indsl. Engrs., Nat. Soc. Profl. Engrs., Nat. Office Management Assn. Republican. Episcopalian. Mason. Club: Maplewood (N.J.) Country. Author: Timestudy for Cost Control, 1938; Timestudy Fundamentals for Foremen, 1944; Discussion Leaders Manual, 1948; How to Chart Timestudy Data, 1950; How to Control Production Costs, 1952. Contbr. to Foremen's Handbook, 1943; also profl. jours. Editorial bd. Jur. Indsl. Engring. and Supervision. Address: 6 Crestwood Dr., Maplewood, N.J.

CARROLL, Philip A(costa) ◎ V. 26.

CARROLL, Richard C., coll. dean; b. Burlington, Vt., Mar. 16, 1909; s. Carl Herman and Lena Nina (Cushman) C.; grad. Phillips Andover Acad., 1928; A.B., Yale, 1932, M.A., 1940; m. Esther Helen Peck, Aug. 2, 1935; children—Richard C., Nana. Asst. dean Yale, 1939-43, dean army students, 1942-48, asso. dean since 1948, dean students, 1949-51, fellow Timothy Dwight Coll. Trustee Hopkins Grammar Sch., Eta Chpt. of Zeta Psi. Home: 240 Lawrence St., New Haven.

CARROLL, Mrs. Tarlton Combs ◎ V. 26.

CARROLL, Thomas Claude, union exec.; b. Donalds, S.C., May 22, 1894; s. Samuel Harvey and Ida May (Smith) C.; student pub. schs. of Donalds; m. Marie E. Smith, Nov. 25, 1914. Trainman, condr., extra gang foreman, sect. foreman various rds. maintenance of way dept. S.A.L. Ry., 1907-12; extra gang and yard foreman L.&N. R.R., 1912-19; gen. chmn. Brotherhood of Maintenance of Way Employees, L.&N., 1919-25, sec. grand lodge exec. bd., 1922-25, v.p. 1925-47, pres. since 1947, nat. legislative rep., Washington, 1935; mem. bd. dirs. Union Labor Life Ins. Co. since 1948. Mem. Labor Coop. Edn. and Pub. Soc. (chmn. bd. dirs.), Ry. Labor Execs. Assn. Home: 18475 Sorrento Av., Detroit. Office: 12050 Woodward Av., Detroit 3.

CARROLL, Thomas Henry, II, found. exec.; b. San Francisco, May 12, 1914; s. William Edward and Charlotte (Castle) C.; B.S., U. of Calif., 1934; M.B.A. Harvard, 1936, D.C.S., 1939; m. Polly Holcomb Burgess, Dec. 13, 1941; children—Thomas Henry III, Bruce Burgess. Research asst., Harvard U. Sch. Bus. Adminstrn., 1936-37, instr. accounting, 1937-39, asst. dean and asst. prof., 1939-42; dean and prof. Syracuse U. Coll. Bus. Adminstrn., 1946-50; mem. Study Comm. on Policy and Program for Ford Found., 1948-49; dean and prof. U. of N.C. Sch. Bus. Adminstrn., 1950-54; asso. dir. Ford Found., 1953-54; dir. program econ. development, adminstrn., 1953—, v.p., 1954—. Served with USNR, 1942-45, O-in-C, officer candidate sect. Bur. Navy Personnel, Navy Dept., 1944-46; released to inactive duty with rank of comdr., 1946. Fellow A.A.A.S.; mem. American Economic Association, Controllers Inst. Am., Am. Association Collegiate Schs. of Bus. (former chairman standards com., member executive com.), N.C., Assn. of C.P.A.'s (honorary), National Committee on Edn. and Experience for C.P.A.'s, Inst. for Research in Social Sci. (bd. govs), So. Econ. Assn., Am. Arbitration Assn., Beta Gamma Sigma, Beta Alpha Psi, Delta Sigma Pi, Sigma Iota Epsilon, Lambda Chi Alpha, Tau Theta Upsilon. Contbr. articles, book reviews to jours. and bus. publs. Home: Maywood Rd., Darien, Conn. Office: 477 Madison Av., N.Y. C.

CARROLL, Vincent P., surgeon; b. Kirksville, Mo., Mar. 14, 1902; s. Edward and Mary (Winter) C.; B.S., N.E. Mo. State Coll., 1924; D.O., Kirksville Coll. Osteopathy and Surgery, 1929; D.Sc., Coll. Osteopathic Phys. and Surg., Los Angeles, 1951; m. Ann Claire Kachow, 1928; children—Patricia Ann (Mrs. Farnworth John Huntington), Mary Kathleen, Vincent Patrick. Intern Laughlin Hosp., Kirksville, Mo., 1929-30; residency, surg. tng. Los Angeles Co. Osteopathic Hosp., 1932-34; practice gen. surgery So. Cal., 1937—; osteopathic staff Santa Ana Community Hosp., 1934—, now chief osteopathic surg. staff; prof. clin. surgery, grad. sch. Coll. Osteopathic Phys. and Surg., Los Angeles; dir. Bank of Laguna Beach. Mem. Cal. State Bd. Osteopathic Examiners. Fellow Am. Coll. Osteopathic Surgeons; mem. Am. (past pres., chmn. bur. hosps.), Cal. osteopathic assns., Cal. Osteopathic Hosp. Assn. (past pres.), Orange County Osteopathic Soc. (past pres.), World Med. Assn., Orange Co. Tb. and Health Assn. (dir.), Laguna C. of C., Sigma Tau Gamma, Alpha Tau Sigma, Sigma Sigma Phi. Democrat. Roman Catholic. Elk. Clubs: Jonathan (Los Angeles); Santa Ana Country; Irvine Country (Corono-Del Mar); Rotary of Laguna Beach (pres. 1933-34). Contbr. articles profl. jours. Home: 1920 Glenneyre St. Office: 265 Laguna Av., Laguna Beach, Cal.

CARROLL, (John) Wallace, journalist; b. Milwaukee, Wis., Dec. 15, 1906; s. John Francis and Josephine (Meyer) C.; B.Litt., Marquette U., 1928; m. Margaret Sawyer, May 25, 1938; children—Margaret, John, Rosamond, Patricia. With United Press, 1928-1941; London, 1929-31, Paris, 1931-34, Geneva, 1934-38; corr. Spanish Civil War, 1938; diplomatic corr., London, 1938; mgr. of bur., London, 1939; covered England's first 2 yrs. of war; Russian front, 1941. With U.S. Office of War Information 1942-45; dir. London office: 1942-44; deputy dir. Overseas Br. (for Europe), 1944-45; exec. news editor Winston-Salem Jour. and Sentinel since 1949. Cons. to Dept. of State, Dept. of Army, Psychol. Strategy Bd., 1947-52. Mass. Inst. Tech., 1952-54, U. of N.C., 1952-54; lectr. Nat. War College, Air War University, other service institutions. Winner Nat. Headliners Club award for outstanding dispatches on war in Russia, 1942. Author: We're in This With Russia, 1942; Persuade or Perish, 1948. Home: 1841 Meadowbrook Dr. Office: Journal and Sentinel, Winston-Salem, N.C.

CARROLL, William R(ichard) ◎ V. 26.

CARR-SAUNDERS, Alexander, univ. adminstr.; b. Reigate, Eng., Jan. 14, 1886; s. James and Flora Ann (Tower) Carr-S.; student Eton Coll., 1899-1903; M.A., Oxford, 1911, M.A. (hon.), Cambridge, 1940; LL.D. (hon.), Glasgow, 1945; Litt.D. (hon.), Dublin, 1947; Hon. dr. en Droit, Univ. Grenoble, 1949; D.Litt. (hon.), Malaya, 1950; LL D. (honorary), Columbia, 1954, Natal, 1954; m. Teresa Molyneux-Seel, Mar. 9, 1929; children—Edmund, Flora, Nicholas. Prof. social scis. U. Liverpool, 1923-37; dir. London Sch. Econs. since 1937. Hon fel. Peterhouse, Cambridge, since 1951. Served as capt. Royal Army Service Corps, 1914-18. Fellow British Acad. Author: The Population Problem, 1922; Social Structure of England and Wales, 1928; The Professions, 1933; World Population, 1936. Home: Bridge House, St. Johns-in-the-Vale, Keswick, Cumberland. Eng. Office: Houghton St., Aldwych, London, W.C.2. Eng.

CARRUTH, Arthur Jay, Jr. (kâ-rōōth'), editor; b. Clinton, N.Y., July 26, 1887; s. Arthur Jay and Clara Belle (Wilkinson) C.; A.B., Washburn Coll., Topeka, 1908, Litt.D., 1931; m. Norma Hawley, Nov. 24, 1910; children—Arthur J., III, Elisabeth Hawley (Mrs. Donald A. Chubb). With Topeka State Journal since 1908, mng. editor, 1914, columnist, editor and co-publisher, 1933-40; vice president, dir. North Am. Light & Power Co. 1942-54. Chmn. bd. regents Washburn U.; trustee Topeka Pub. Library; mem. bd. dirs. Kan. State Free Fair Assn., Red Cross, Topeka Civic Symphony Soc. Mem. Kan. Press Assn., Kan. Editorial Assn. Kan. Authors Club, Vt. Assn. of Kan. (pres.), S.A.R. (pres. Kan. chpt.), Shawnee Hist. Soc., Phi Delta Theta, Sigma Delta Chi. Republican. Episcopalian. Mason. Clubs: University, Press, Jayhawker, Topeka, Washburn, Shawnee, Country. Author: Under the Whispering Willow, 1930. Home: 2122 W. 17th St. Address: State Journal, Topeka, Kan.

CARRUTH, Hal Dwiggins (kâ-ruth'), coll. dean; b. Chattanooga, Tenn., Jan. 5, 1916; s. Dan Aquilla and Minnie Lou (Dwiggins) C.; A.B., Bob Jones Coll., 1942, A.M., 1943; Ph.D., Bob Jones U., 1947; m. Helen Ada Loose, May 27, 1941; children—Helen Jane, Enid Marie. Engaged in printing, 1934-38; ordained to the ministry of Christian and Missionary Ch., 1940; pastor, Walden's Ridge Presbyn. Ch., 1940-41; asst. pastor, Birmingham's Gospel Tabernacle, 1943; pastor, Attalla Presbyn. Ch., 1941-48; evangelistic work, 1939-51; dir. aeronautics, Bob Jones U., since 1947, head history dept., also dean coll. of arts and scis. since 1947, on active duty as chaplain with rank of 1st lt., U.S. Army. Mem. N.E.A., S.C. Edn. Home: 20 Kent Lane, Greenville, S.C.

CARRUTHERS, John Franklin Bruce ◎ V. 28.

CARRUTHERS, John L(itster), educator; b. Lafayette, Colo., July 25, 1895; s. John and Frances M. (Messenger) C.; B. Cer. Eng., Ohio State U., 1921, Ceramic Engr., 1934; m. Marjorie Jay Miller, Nov. 28, 1923 (deceased Feb. 1945); children—John M., Robert J. Ceramic engr., Denver Terra Cotta Co., 1921-22; Harrop Ceramic Service Co., Columbus, 1922-25; mem. faculty, Ohio State U., since 1925, prof. since 1934, chmn. and prof. dept. ceramic engring. since 1946; mgr., research dir. Edward Orton, Jr., Ceramic Found. since 1944, trustee since 1946; cons. ceramic engr. in U.S. and Mexico since 1925. Mem. Canadian Ceramic Soc., Am. Soc. Engring. Edn., Am. Ceramic Soc. (v.p. 1939-40, pres. 1940-41), Inst. Ceramic Engrs. (v.p. 1938-39, pres. 1939-40), Ceramic Edni. Council, Ohio Ceramic Industries Assn., Am. Soc. Testing Engrs., Sigma Xi, Tau Beta Pi, Keramos, Sigma Nu. Clubs: Faculty, Rotary, University Golf. Contbr. articles tech. publs., etc. Home: 2029 Collingswood Rd., Columbus 21, O.

CARRUTHERS, Thomas Neely, bishop; b. Collierville, Tenn., June 10, 1900; s. Thomas Neely and Linne (Hunter) C.; A.B., U. of The South, Sewanee, Tenn., 1921, B.D., 1929, D.D., 1940; A.M., Princeton, 1924; m. Ellen Douglas Everett, Dec. 27, 1927; children—Thomas Neely, Ewing Everett. Teacher, Gilman County Sch., Roland Park, Baltimore, Md., 1921-22, Swarthmore Prep. Sch., Swarthmore, Pa., 1922-23; instr. English, U. of The South, 1924-26; ordained to ministry Protestant Episcopal Ch., deacon, 1925, priest, 1926; rector St. Peter's Ch., Columbia, Tenn., 1926-31, Trinity Ch., Houston, Tex., 1931-39, Christ Ch., Nashville, Tenn., 1939-44; consecrated bishop of South Carolina, 1944. Mem. trustees and bd. regents, Univ. of the South; member trustees, St. Mary's Sch. and Jr. Coll., Voorhees Sch. and Jr. Coll., Porter Mil. Acad.; pres. bd. trustees, Episcopal Ch. Home for Women, Kanuga Assn. and Soc. for Advancement Christianity in S.C. Mem. Rotary Internat. (Charleston). Author: Sparks of Fire. Home: 129 S. Battery. Office: 138 Wentworth St., Charleston 6, S.C.

CARRY, Champ, mfg. exec.; b. Lockport, Ill., May 31, 1896; s. Joseph Charles and Arabella C. (Dill) C.; M.E., Cornell Univ., 1918; m. Marion Osborne, October 14, 1922; children—Marion (Mrs. Jerome Rich), June (Mrs. Irving Seaman, Jr.). Began in shops of Haskell & Barker Car Co., mfrs. freight cars, 1919; with Pullman Car & Mfg. Corp., 1922-32; v.p., 1929-32; v.p. The Pullman Co., 1932-41; exec. v.p., 1941-46; president Pullman-Standard Car Mfg. Co., 1946-50, chmn. bd. since 1950; pres., dir. Pullman, Inc., since 1950; dir. Pullman-Standard Car Mfg. Co., Trailmobile, Inc., Cornell Paperboard Products Co., M. W. Kellogg Co., U.S. Gypsum Co., Continental Ill. Bank & Trust Co. Lieutenant 18th Field Arty. 3d Division, United States Army, World War I. Awarded D.S.C. Clubs: University, Chicago, Chicago Commonwealth, Onwentsia, Commercial, Old Elm, Shoreacres, Links (New York). Home: 155 E. Onwentsia Rd., Lake Forest, Ill. Office: 79 E. Adams St., Chgo. 3.

CARRY, James M., bus. exec.; b. Chicago, Ill., Jan. 2, 1908; s. Joseph Charles and Arabella C. (Dill) C.; A.B., Cornell U., 1930; m. Mary Trigg Waller, Oct. 4, 1930; children—William C., Trigg W.; married 2d, Margaret Swing Thomas, Apr. 5, 1952. Stenographer president's office, Pullman Co., Chicago, 1930-32, chief clerk secretary's office, 1932-33, asst. sec., 1933-36, asst. to vice pres., exec. vice president's office, 1936-42, asst. vice pres., 1942-44, vice pres. operating dept., 1944-47; vice pres. Carl Byoir & Assos., N.Y.C., 1948-51; became asst. to pres. Pullman, Inc., 1951; asst. to pres. M. W. Kellogg Co., N.Y.C., Subsidiary of Pullman Inc., 1954—. Mem. Kappa Alpha. Clubs: Chicago Commonwealth, University, Executives (Chgo.). Home: 50 W. Schiller St. Office: 70 E. Adams St., Chgo. 3.

CARSON, Cale Wellman, banker; b. Ashland, Kan., Nov. 19, 1891; s. Cale Wellman and Mattie (Congelton) C.; A.B., U. of Kan., 1915; m. Alice Coors, Nov. 29, 1922; children—Kathryn, Cale Wellman. Cashier First Nat. Bank, Spearman, Tex., 1919-25; v.p. First Nat. Bank, Amarillo, Tex., 1925-29; liquidating agent Nat. Bank of Commerce, 1931; dep. land bank commr., Washington, D.C., 1933; pres. First Nat. Bank, Albuquerque, N.M., since 1933. Served as maj. inf. U.S. Army, with A.E.F., 1917-18. State chmn. War Finance Com., World War II. For-

nem. State Bd. of Finance; member bd. trustees Loveace Found. for Med. Edn. and Research; mem. Southwest Research Inst. Mem. N.M. Bankers Assn. (past pres.), Am. Bankers Assn. (mem. exec. council; exec. com. nat. bank div.), N.A.M. (mem. taxation com.), Albuquerque C. of C. Clubs: Rotary, Country (Albuquerque). Home: 1601 Los Alamos Drive. Office: First National Bank, Albuquerque, N.M.

CARSON, Cecil Edward, oil exec.; b. Westmount, Que., Can., Dec. 17, 1900; s. Johnstone and Lillian (Matthews) C.; B.Sc., McGill U., 1922; m. Constance Cliffe, Sept. 1, 1925; children—Edward Kenneth, Constance Claire. Asst. chemist Imperial Oil Ltd., Montreal, Que., 1923-29, tech. asst. to management, 1929-33, supt., Regina, Saskatchewan, 1933-34, gen. supt., Sarnia, Ont., 1934-44, gen. mgr. refineries, Toronto, Ont., 1944-49 mem. bd. dirs. since 1945; dir. Interprovincial Pipe Line Co. Mem. Engrg. Inst. Can., Canadian Inst. Chemistry. Home: 160 Rosedale Heights Dr., Toronto 7. Office: 56 Church St., Toronto 1, Ont., Can.

CARSON, Cyril Frederick Harshaw, lawyer; b. Toronto, Ont., May 18, 1900; s. David John and Erminie (Harshaw) C.; grad. Osgoode Hall Law Sch., 1921; m. Dorothy Rogers, Oct. 15, 1927; children—Valerie Anne, John Cyril. Called to bar, Ont., 1921, created King's Counsel, 1936, mem. Tilley, Carson, Morlock & McCrimmon, Toronto, since 1930; gen. counsel Bank of N.S. since 1942; asso. gen. counsel Canadian Bankers Assn. since 1946; dir. Hiram Walker-Gooderham & Worts, Ltd., Can. Permanent Trust Co. Mem. Law Soc. Upper Can. (bencher since 1936, treas. since 1950), Canadian Bar Assn. (hon. treas. 1944-48). Clubs: Toronto, Lawyers (president 1932) (Toronto); Rideau (Ottawa). Home: 11 Silverwood Av. Office: 44 King St., W., Toronto, Ont., Can.

CARSON, David Byers, business exec.; b. Pittsburgh, Sept. 1, 1890; s. Theodore Freulinghuysen and Louise (Ochsenhirt) C.; C.E., Ohio State U., 1913; m. Rose Steinfeld, Nov. 29, 1917; children—Susan Marion, David Byers III, Robert Sterling; m. 2d, Helen Foster, Oct. 20, 1945. Rodman, later draftsman, asst. to valuation engineer Toledo & Ohio Central Ry., Columbus, O., 1913-15; insp., later clerk, sales agent Carbon Steel Co., Pittsburgh, 1915-17, dist. sales mgr., 1919-20; dist. sales mgr. Tacony Steel Co., Cleveland, 1921-23; asst. sales mgr., later sales mgr., mgr. research and development dept. Central Alloy Steel Corp., Massillon, O., 1923-29; v.p. and treas. Associated Alloy Steel Corp., Cleveland, 1930-32. Sharon (Pa.) Steel Corp. since 1933; vice pres. Pittsburgh Steel Co., 1935-44; appointed director iron and steel division of the National Production Authority, Washington, 1950. Served as 1st lt., U.S. Army, 1917-19. Mem. Am. Iron and Steel Inst., Am. Soc. for Metals, Delta Upsilon. Republican. Presbyterian. Clubs: Duquesne (Pittsburgh) Cleveland Athletic; Youngstown, Youngstown Country (Youngstown, O.), Sharon Country (Sharon, Pa.). Home: Orchard Hill Farm, Warnor Rd., Hubbard, Ohio. Office: Sharon Steel Corp., Sharon, Pa.

CARSON, Ellis H., ins. exec.; b. Liverpool, Eng., 1904; s. Thomas Ellis and Rhoda (Hignett) C.; ed. St. Christopher's Prep. Sch., and Holt Sch., Liverpool; fellowship Chartered Ins. Inst. of Gt. Brit.; m. Hilda Adams, 1929; children—Sheila, David, Virginia. Came to U.S., 1938, now naturalized U.S. citizen. Began as midshipman Alfred Holt & Co. (Blue Funnell Line), 1920; with Liverpool & London & Globe Ins. Co., 1923, field claims adjuster, 1927-32; charge claim dept., Liverpool office of a subsidiary of Royal Ins. Co., 1932-34; with Royal Ins. Co., in automobile, compensation and liability depts., 1934-38; transferred to N.Y. City office, 1938; later with subsidiary Royal Indemnity Co., becoming vice pres. in charge automobile dept., 1944; apptd. asst. U.S. mgr. and v.p. English and Am. companies of Royal-Liverpool Ins. Group, 1946; apptd. v.p. Nat. Surety Corp. and Nat. Surety Marine Ins. Corp., later exec. v.p. and dir., 1948, pres. since Oct. 1949. Vice-pres. National Automobile Underwriters Assn.; vice-president Fireman's Fund Insurance Group; mem. exec. com. assn. Casualty and Surety Cos., Surety Assn. Am. Awarded Morgan-Owen gold medal by Chartered Ins. Inst., London. Episcopalian (vestryman Church of St. James the Less, Scarsdale, N.Y.; also vestryman Trinity Parish, N.Y. City). Home: 48 Tunstall Rd., Scarsdale, N.Y. Office: 4 Albany St., N.Y. City 6.

CARSON, Gordon B(loom), engr., univ. dean; b. High Bridge, N.J., Aug. 1, 1911; s. Whitfield R. and Emily (Bloom) C.; B.S. in mech. engring., Case Inst. Tech., 1931; M.S. in mech. engring., Yale, 1932, M.E., 1938; m. Beth Lacy, June 19, 1937; children—Richard Whitfield, Emily Elizabeth, Alice Lacy, Jean Helen. With Western Electric Co., 1930; instr. mech. engring. Case Inst. Tech., 1932-37, asst. prof., 1937-40, asso. prof. indsl. engring. charge indsl. div., 1940-44; with Am. Shipbldg. Co., 1936; patent litigation, 1937; research engr., dir. research Cleve. Automatic Machine Co., 1939-44; asst. to gen. mgr. Selby Shoe Co., 1944, mgr. engring., 1945-49, sec. of corp., 1949-53; sec., dir. Pyrrole Products Co., 1948-53; dean engring. Ohio State U. since 1953. Dir. Edward Orton Jr. Found. since 1953. Chmn. tool and die com. 5th Regional War Labor Bd., 1943-45. Mem. C. of C. (dir., treas. 1952-53), Am. Soc. M.E., Am. Ordnance Assn., Indsl. Management Soc., Am. Soc. Engring. Edn., Sigma Xi, Tau Beta Pi, Zeta Psi. Mason (32°). Author tech. papers engring. subjects. Home: 2125 Elgin Rd., Columbus 21, O.

CARSON, Hiram John, utilities cons.; b. Council Bluffs, Ia., Nov. 26, 1887; s. George and Rachel Leslie (Boyce) C.; B.S. in mech. engring., Ia. State Coll., 1910; m. Marguerite Sinclair, Mar. 9, 1918; children—Gweneth Leslie, David Sinclair, Mary Susanne (Mrs. Howard E. Jessen), Frances Edith Alden. Cadet engr. Peoples Light Co., Davenport, Ia., 1911-13; gen. supt. Muscatine (Ia.) Lighting Co., 1913-15, since 1915; gen. mgr. Cedar Rapids (Ia.) Gas Co., 1915-30, since 1930; successively asst. v.p., chief engr., supt. operations, v.p. in charge operations No. Natural Gas Co., 1930-49, 1st v.p., 1950-52, dir., 1942—; now cons. utility natural gas pipe line adminstrn. dir. Peoples Natural Gas Co. Served as capt. Engrs. and C.W.S., 1917-18. Chmn. midwest natural gas com. W.P.B. Recipient Am. Gas Assn. Distinguished Service award, 1951. Mem. Am. (chmn. transmission com. 1946-49, chmn. nitrogen removal com.), Midwest (pres.) gas assns., Fgn. Relations Com., Soc. Mayflower Descendants, Alden Kindred Soc., Phi Kappa Psi. Presbyn. Mason. Clubs: Rotary; Omaha Athletic. Home: 1014 Cragmont Av., Berkeley, Cal.

CARSON, Ivan Douglas ◎ V. 28.

CARSON, James S. ◎ V. 27.

CARSON, John (Joseph), govt. ofcl.; b. Johnson County, Ind., Nov. 16, 1889; s. William and Mary (Gleason) C.; student pub. and parochial schs., Indianapolis, Ind., 1895-1902, Manual Training High Sch., 1903-05; m. Ardelia Elizabeth Carson, May 3, 1916; children—Mary Katherine, Elizabeth Jane, Joan. Clk. Van Camp Packing Co., 1905-10; reporter and city editor Indianapolis Sun and Ind. Daily Times, 1911-18; Washington corr. for St. Louis Globe Democrat, St. Louis Republic, Baltimore Sun, Baltimore Evening Sun, Scripps-Howard Alliance, 1918-24; sec. Senator James Couzens, 1924-36; was consumers' counsel Nat. Bituminous Coal Commn.; director research and information Cooperative League of U.S.A., Washington; commr. Fed. Trade Commn. 1949-53; writer, Washington Corr. since 1953. Catholic. Clubs: National Press, Columbia Country (Washington). Home: 4707 Connecticut Av. N.W. Office: National Press Building, 14th and F St., N.W., Washington.

CARSON, John Hazard, naval officer; b. Spartanburg, S.C., April 13, 1896; s. Ralph K. and Katherine B. (Johnson) C.; grad., U.S. Naval Acad., 1916; M.S. in mech. engring., Mass. Inst of Tech., 1924; m. Barbara A. Spence, Oct. 13, 1917; children—John S., Ralph. Commd. ensign, June, 1916, and advanced through grades to rank of rear adm., Mar. 1944; with Atlantic Fleet, World War I; exec. officer U.S.S. New Mexico, 1940-41; operations officer on staff of Vice Adm. Herbert F. Leary, comdr. cruisers, Battle Force and comdr. Southwest Pacific Forces, 1941-43; comdr. U.S.S. Boston, 1943-44; comdr. U.S. Naval Torpedo Station, Newport, R.I., 1944-46; comdr. Transport Squadron 1, Amphibious Forces, Pacific Fleet, 1946-47; comdr. cruiser div. 1947-48; with Research and Development Board, 1948-50; commander Training Command, U.S. Atlantic Fleet, 1950-52; deputy commander Western Sea Frontier since 1952. Awarded Bronze Star Medal with combat V and gold star, Commendation ribbon, Marine Expeditionary Medal, Victory Medal with Fleet Clasp, Am. Defense Service Medal, Bronze "A," Asiatic-Pacific Area Service Ribbon, 4 Bronze Stars; decorated Comdr. of British Empire. Episcopalian. Clubs: Army and Navy, Army and Navy Country (Washington). Home: Quarters Two, Yerba Buena Island, San Francisco. Office: Treasure Island, San Francisco. 4. ☆27

CARSON, Joseph Kirtley, Jr., lawyer, state senator; born McKinney, Kentucky, December 19, 1891; son of Joseph Kelly and Sallie Elizabeth Adeline (Johnson) C.; Doctor of Laws, University of Ore., 1917; hon. LL.D., Univ. of Portland (Ore.), 1942; m. Hazel Irene Jenkins, March 26, 1926 (died 1928); m. 2d, Myrtle Cradick, June 19, 1937; children—Joan Cradick, Lucian Joseph. Admitted to Ore. bar, 1917, U.S. Supreme Ct., 1936; gen. practice of law, Portland; commr. U.S. Maritime Commn., 1947-50. Mayor of City of Portland, Ore., 1933-41; now Oregon state senator. Served in the United States Army, 1917-19; colonel O.R.C.; served in World War II, 1942-46. Decorations: Bronze Star Medal; St. Olav's Medal (Norway); Order Orange-Nassau (Netherlands); Order Leopold II (Belgium); Military Medal (Czechoslovakia). Democrat. Episcopalian. Mem. Ore. Bar Assn., Delta Theta Pi. Mason. Maccabees, Woodmen, Odd Fellows. Clubs: University, Multnomah, Aero, Arlington (Portland); Army and Navy, National Press (Washington); Whitehall (N.Y.C.); Columbia Edgewater Country (Portland). Home: 7119 N. Fowler Av. Office: Yeon Bldg., Portland, Oregon.

CARSON, Joseph Malcolm, naval officer; b. Enniskillen, Ireland, June 22, 1901; s. Joseph Lougheed and Jeannie (McNeil) C.; brought to U.S., 1908, naturalized, 1913; grad. U.S. Naval Acad., 1925; m. Evelyn H. Weaver, Sept. 20, 1930; children—Joseph Malcolm, Aubrey Weaver. Commd. ensign, U.S.N., 1925, advanced through grades to rear adm., 1953; commanded various ships and stations; during World War II commanded U.S.S. Bunker Hill and Sangamon, participated Battle for Layte Gulf, 1944; commander Fleet Air Wing 6, 1950, U.S.S. Valley Forge, 1950-51; comdr. Fleet Air Japan, since Feb. 1953. Decorated Navy Cross, Legion of Merit, Bronze Star, Presdl. Unit Citation. Mason (32°). Home: 35 N. Royal Av., Front Royal, Va. Office: Care of Bureau Naval Personnel, Navy Dept., Washington 25.

CARSON, Norma Bright ◎ V. 28.

CARSON, Rachel L(ouise), scientist, author; b. Springdale, Pa., May 27, 1907; d. Robert Warden and Maria Frazier (McLean) Carson; A.B., Pa. Coll. for Women, 1929, D.Litt. (hon.), 1952; A.M., Johns Hopkins, 1932; D.Sc. (hon.), Oberlin Coll., 1952; Doctor of Letters (honorary) Drexel Institute Tech., 1952; D. Litt. (honorary) Smith College, 1953; spl. studies Marine Biol. Lab., various summers since 1929. Mem. zoology staff U. Md., 1931-36, Johns Hopkins, summer schs., 1930-36; joined staff Bur. Fisheries (now Fish and Wildlife Service) as biologist, 1936, editor-in-chief Fish and Wildlife Service 1949-52. Eugene Saxton Meml. fellowship, 1949; Guggenheim fellowship, 1951-52. Recipient George Westinghouse A.A.A.S. Sci. Writing award, 1950; John Burroughs medal, 1952; Henry G. Bryant Gold medal, 1952; Nat. Book award (non-fiction), 1951; Page-One award, 1952; Frances K. Hutchinson medal, 1952; Gold Medal, N.Y. Zoological Soc.; Silver Jubilee Medal, Ltd. Editions Club, 1954. Fellow, Royal Soc. of Lit. since 1952. Member of the National Institute of Arts and Letters. Audubon Soc., Wilson Ornithol. Club, Soc. Wom. Geographers, Woods Hole Oceanographic Instn. (asso.). Presbyn. Author: Under the Sea Wind, 1941; The Sea Around Us, 1951. Contbr. articles periodicals. Home: 204 Williamsburg Dr., Silver Spring Md.

CARSON, Robert, architect; b. Macon, Ill., July 19, 1906; s. Robert and Katherine (Irose) C.; B. Arch., U. Pa., 1928. Designer, Raymond Hood, N.Y. City, 1929-34, Wallace K. Harrison, 1934-39; partner Carson & Lundin, architects, N.Y. City, resident architect Rockefeller Center since 1939. Home: 340 E. 72d St., N.Y.C. 21. Office: 50 Rockefeller Plaza, N.Y.C. 20.

CARSON, Robert, author; b. Clayton, Wash., Oct. 6, 1909; s. Franklin Pierce and Blanche Ethel (McClaren) C.; student Am. Inst. Banking; m. Mary Jane Irving, Feb. 11, 1938. Various positions, 1928-35; scenarist, novelist, mag. writer, 1935-42, writer 1945—; motion pictures written include Men with Wings, Light That Failed, sound version of Beau Geste, Western Union, Desperados; movies from serials, short stories include Across the Pacific, Perilous Holiday, You Gotta Stay Happy, Reformer and the Redhead. Served as lt. col. USAAF, 1942-45. Received Acad. Award for motion picture A Star is Born, 1937. Mem. Screen Writers' Guild (exec. bd. 1951-53). Author: The Revels are Ended, 1936; Stranger in our Midst, 1947; Magic Lantern, 1952; Quality of Mercy, 1954. Contbr. fiction nat. mags. Home: 1030 Stone Canyon Rd., Los Angeles 24.

CARSON, Russell Mack Little, Adirondackian authority; b. Glens Falls, N.Y., June 20, 1884; s. Charles Herbert and Katherine Luella (Little) C.; grad. Glens Falls Acad., 1901; m. Mary Isabelle Goodman, May 28, 1910 (died July 14, 1939); children—Shirley Elizabeth, Samuel Goodman, Charles Herbert II; m. 2d, Ann Elizabeth Tymchyn, June 21, 1946. Ins. business, Glens Falls, 1901; head Carson Ins. Agency, 1915-46; pres. Carson-Duffy Agency, Incorporated, since Jan. 1946; president Joints Lime Co., State Association Service, 1938-40; v.p. Glens Falls Savs. & Loan Assn., spl. cons. on ins. to Army Exchange Service, 1942. Capt. Co. K, 105th Inf., N.Y. Nat. Guard, 1918-24; mem. Bd. of Edn., Glens Falls, N.Y., 1925—, president, 1937-41; director Glens Falls Tree Commission, 1936—. Trustee Assn. for Protection of Adirondacks (sec. 1938-39). Mem. N.Y. State Conservation Dept. Advisory Council, 1931. Member National Association Ins. Agents (chmn. com. on commns.; past dir., chmn. finance com.), N.Y. State Assn. Local Agents (chairman committee on pub. property Ins., 1936-38, pres., 1939-40, exec. com. 1934-50, nat councillor, 1940-42; nat. state dir. 1941-45 and 1948-49; chmn. conf. and co-ordination committee, since 1946; chairman National Councillors in Eastern Underwriters Assn. Territory, 1940-42; mem. Business Development Office Advisory Council, 1941-42, Adirondack Improved Trail Soc., N.Y. States Com. on 50 Years of Conservation (exec. com. 1935), N.Y. State Sch. Bds. Assn. (chmn. spl. com. on ins. and bonding since 1934), pres., 1940-41 past dir. N.Y. State Ins. Fedn.; chmn. Warren Co. Highway Safety Committee; member Regents Commission on State Aid for Education, 1939-40, Regents Advisory Council on Buildings and Grounds, 1941-42; executive com. Nat. Council of State Sch. Bd. Assns., 1941. Vice pres. Adirondack Historical Museum. Mem. The Wilderness Society, New York State Archeological Society, New York State Wildlife Week Com., Glens Falls Ins. Club (pres. 1932-33). Awarded President's Citation N.Y. State, 1948, Nat., 1949, assns. ins. agents; citation Ohio State Assn. Ins. Agents, 1950. Republican. Methodist; trustee Christ Church, Glens Falls. Mason (past master). Clubs: Adirondack Mountain (pres. 1930-31), Glens Falls Rotary (pres. 1936-37), Camp Fire of Am., Adirondack Lod. Author: Peaks and People of the Adirondacks, 1927; (with Lawrence Daw and Orrin Terry) An Insurance Program for the Guidance of School Boards, 1936; A Mount Marcy Anthology, 1937. Editor High Spots, 1935. Contbr. on Indian occupancy of Adirondacks to mags. and newspapers. Home: 6 Bacon St. Office: 44 Maple St., Glens Falls, N.Y.

CARSON, Walter Lapsley ◎ V. 28.

CARSON, William Henry, dean engring.; b. Pittsburgh, Tex., Nov. 21, 1895; s. William Henry and Sophie (Kirschbaum) C.; B.S. in M.E., U. of Wis., 1923; M.E., U. of Wis., 1932; Doctor Honoris Causa, Central University, Venezuela; m. Emma Bressler, June 30, 1919; children—Betty Alyce (Mrs. M. R. Richardson), William Henry, Barbara Jean. Devel-

opmental engr., Western Electric & Mfg. Co., Chicago, 1923-24, with U. of Okla. since 1925, prof. mech. engring. since 1932, dean of engring., U. of Okla., since 1937. Del. Engrs. Joint Council, World Engring. Conf., Cairo, 1949; vice chmn. U.S. delegation 1st Pan-Am. Engineering Congress, Rio de Janeiro, Brazil, 1949. District manager Defense Contract Service since 1941. Sergt. U.S. Army, June 1917-Apr. 1919; capt. Ordnance Reserve since 1934. Charter mem. bd. dirs. Southwestern Council on Edn. for Business Responsibility. Okla. Educational Television Authority, 1953-54. Mem. Am. Petroleum Inst., Am. Inst. Mining & Metall. Engrs., Am. Soc. Mech. Engrs., Okla Soc. Professional Engrs. (pres.), Nat. Soc. Professional Engineers, Norman Chamber of Commerce (v.p.), Am. Legion, Tau Beta Pi, Sigma Tau, Pi Tau Sigma, Sigma Xi, Lambda Chi Alpha. Democrat. Episcopalian. Mason. Clubs: Mens Dinner, Engineers (Oklahoma City); Faculty (Norman); Engineers (Tulsa). Author: Proceedings of the Gas Measurement Short Course, 8 issues, 1925 to 1954, incl. also many articles. Home: 943 Chautauqua St. Address: U. of Oklahoma, Norman, Okla. ☆27

CARSON, William Joseph, economist, teacher; b. Reynolds, Ga., Sept. 27, 1898; s. Joseph Jefferson and Lula Clyde (Ricks) C.; B.S.C., Univ. of Ga., 1921; A.M., Columbia, 1922; Ph.D., Brookings Sch. of Econ. and Govt., Washington, D.C., 1928; m. Julia Margaret Hicks, Nov. 30, 1928; children—Hamilton Hicks, Joan Clyde. Research staff Fed. Reserve Bd., Washington, D.C., 1922-28; asst. prof. finance Wharton Sch., U. of Pa., 1928-34, asso. prof. since 1934; visiting lecturer Swarthmore Coll., 1931-33; acting exec. sec. Central Statis. Bd., 1934-35; asst. exec. dir. Nat. Bur. Econ. Research, 1937-39; exec. dir. Nat. Bur. Economic Research, New York, N.Y., since 1939. Served as adviser to dep. adminstr. War Shipping Adminstrn., 1942. Mem. Am. Statis. Assn. (v.p. 1939), Am. Econ. Assn. Author and editor on econ. subjects. Home: Garden Ct. Apts., Phila. 43. Office: 261 Madison Av., N.Y.C. 16. ☆27

CARSON, William Wallace, professor history; born Canton, N.C., Aug. 28, 1886; s. Julius Lafayette and Mary (Williamson) C.; A.B., Wofford Coll., 1907; A.M., Trinity Coll., 1908; Ph.D., U. of Wis., 1914; m. Luella Lucile Haskins, 1916; 1 dau., Mary Frances. Began teaching at Central Coll., Fayette, Mo., 1908; prof. history and politics, Morningside Coll., Sioux City, Ia., 1913-16; prof. polit. science and history, and head dept. of polit. science, DePauw U., 1916-27, head dept. of history and polit. science, 1927-38, head dept. history since 1938, chmn. div. of social science, 1933-36. Mem. Am. Hist. Assn., Miss. Valley Hist. Assn., Am. Assn. Univ. Profs., Kappa Alpha (Southern), Phi Beta Kappa (hon.). Methodist. Home: Greencastle, Ind.

CARSWELL, Archibald, paper co. exec.; b. Clydebank, Scotland, Sept. 11 1904; s. James and Agnes Niven (MacPherson) C.; came to U.S., 1912, naturalized, 1923; student Northwestern U., 1923-26; m. Ruth Wood Clarke, Feb. 11, 1928; children—Jean Elizabeth, John Donald. Sales service, Pub. Service Co. of Northern Ill., Evanston, 1926-28; sales order dept., Bates Valve Bag Corp., Chicago, 1928-29; with St. Regis Paper Co. since 1929, gen. sales mgr., bag div., N.Y.C., since 1948, v.p. since 1949, dir. 1952—; dir. St. Regis Paper Co. Ltd., Can., Northwestern Pulp & Power Ltd., Can. Mem. Nat. Sales Executives Club. Clubs: Union League (N.Y.C.); Siwanoy Country (Bronxville, N.Y.); California (Los Angeles). Republican. Home: 17 Stonehouse Rd., Scarsdale, N.Y. Office: 230 Park Av., N.Y.C. 17

CARSWELL, George Harrold, U.S. dist. atty.; b. Irwinton, Ga., Dec. 22, 1919; s. George Henry and Ethel Claire (Wood) C.; A.B., Duke U., 1941; student U. Ga. Law Sch., Athens, 1941-42; post grad. sch. U.S. Naval Acad., 1945; LL.B., Mercer U., Macon, Ga., 1948; m. Virginia Simmons, Sept. 5, 1944; children—Virginia Ramsay, Sarah Nan, George Harrold, Scott Simmons. Editor weekly newspaper Irwinton (Ga.) Bulletin, 1940-41, 45-48; owner, mgr. Gordon (Ga.) Telephone Co., also owner, organizer Wilkinson Co. (Ga.) Telephone Co., 1946-48; admitted to Ga. bar, 1948, practiced at Macon, Irwinton and Gordon, 1948; with Ausley, Collins and Truett of Tallahassee, 1948-51, partner Carswell, Cotton and Shivers, 1951-53; U.S. attv. for No. Dist. of Fla., 1953—. Served as lt. USNR, 1941-45. Mem. Am., Ga., Fla. bar assns., Am. Judicature Soc., Am. Legion, Sigma Nu. Episcopalian. Club: Nat. Exchange. Home: Lake Jackson, Tallahassee. Offices: Federal Bldgs., Tallahassee, Pensacola, Marianna and Gainesville, Fla.

CARSWELL, Lloyd Brooks, hotel exec.; b. Gardner, Mass., June 21, 1910; s. Charles Thomas and Alice Mildred (Lloyd) C.; student Cornell, 1929; m. Nancy Jean McPherson, February 1, 1951; children—Susan, Lloyd Brooks. Worked as a clerk at the Blackstone and Drake hotels, Chgo., 1931, Roosevelt Hotel N.Y.C. (clk.), 1930, sales promotion, 1937-38; clk. Hotel Wendell Pittsfield, Mass., 1932-36; exec. asst. mgr. Hotel Sheraton, Pittsfield, 1939-44; gen. mgr. Sheraton Hotels, New Britain, Conn., Springfield and Worcester, Mass., 1945-48; gen. mgr. Sheraton Plaza, Boston, 1949—, now v.p., gen. mgr. Sheraton Plaza Co., Boston; mem. bd. operations Sheraton Corp. Am. Mem. Boston C. of C. (dir.), City Boston Hotel Assn. (dir.) Back Bay Assn. (pres.), Am., N.E., Mass. hotel assns., Nat. Hotel Sales Mgrs. Assn., Boston Execs. Assn. Ancient and Honorable Arty. Co. since 1949. Elk. Clubs: Press, Charles River Country (Boston). Home: Sheraton Plaza, 138 St. James Av., Boston 16.

CARTER, Alan, musician; b. Greenwich, Conn., July 29, 1904; s. Herbert Swift (M.D.) and Mabel (Pettit) C.; student Taft Sch., Watertown, Conn., 1920-22, Mannes Music Sch., N.Y. City, 1922-23, Conservatory of Music, Cologne, Germany, 1923-24; m. Marianne Townsend, May 18, 1926; children—Joan Pettit, Alan Peter; m. 2d, Barbara Kent, July 7, 1934; children—Timothy, Eric, Kent, Thayer. Musician since 1923; founder and condr. Vt. State Symphony Orchestra; mem. musical faculty, Middlebury College, 1939—, chairman of music department; music director of the Vermont Symphony Orchestra Assn., Inc.; dir. Bennington College Composers' Conf. and Chamber Music Center, since 1946. Capt. U.S. Army, music officers Hdqrs. 4th Service Comd., Atlanta, Ga., 1942-44; Hdqrs. 1st Service Comd., Boston, 1943-44. Contbr. articles on music and music edn. Home: Middlebury, Vt.

CARTER, Albert Paine ◎ V. 28.

CARTER, Amon, Jr., publisher; b. Ft. Worth, Dec. 23, 1919; s. Amon G. and Nenetta (Burton) C.; B.B.A., U. Tex., 1941. With Carter Publishers since 1936, pres. since 1952. Served as capt., U.S. Army, 1941-45; prisoner of war, Germany, 1943-45. Decorated Purple Heart, Bronze Star. Member Kappa Sigma. Club: Exchange. Home: 60 Springs Rd. Office: Star-Telegram, Ft. Worth.

CARTER, A(ndrew) F(rancis) ◎ V. 26.

CARTER, Arite Mason (Mrs. Joseph J. Carter); b. Salisbury, Mo.; d. James Riley and Charlotte Ann (Leonard) Mason; student Hardin Coll., Mexico, Mo., 3 yrs.; A.B., B.M., Christian Coll., Columbia, Mo., 1900, Distinguished Service Award, 1947; H.H.D., Los Angeles Conservatory of Music & Arts, 1951; grad. Kansas City Conservatory of Music, 1911; studied piano under Leschetizky of Vienna, 3 years; piano lessons with Bela Bartok, Mondsee, Austria, 1931; m. Joseph J. Carter, M.D., Dec. 24, 1902. Founder Hollywood Bowl, and Symphonies Under the Stars, 1922; past pres., hon. life mem. bd. dir., Hollywood Bowl Assn. Trustee Christian Coll. Dir. Hollywood C. of C. 1920-24. Mem. Sigma Alpha Iota (patroness), Los Angeles Choral Music Assn. (1st v.p.), Pro Musica (pres. emeritus). Democrat. Protestant. Clubs: Velada, Hollywood Woman's. Home: 9024 Rosewood Av., Los Angeles.

CARTER, Arthur Hazelton; b. Hillsboro, Marion County, Kan., Jan. 6, 1884; s. Thomas Allen and Ada (Jetmore) C.; grad. U.S. Mil. Acad., 1905; C.P.A.; m. Marjorie Sells, July 6, 1910. Served as maj. lt. col. and col. ordnance, World War; lt. col. and col. F.A.; organized and commanded Field Arty. Central O.T.S., Camp Zachary Taylor, Ky.; hon. discharged Mar. 31, 1919; temp. brigadier gen., 1941; major gen., Apr. 1943. Awarded D.S.M. "for exceptionally meritorious and conspicuous service" in orgn. and adminstrn. Field Artillery Central O.T.S., World War I. Awarded Oak Leaf Cluster to D.S.M., in lieu of 2d D.S.M., for service in World War II. Partner Haskins & Sells, certified pub. accountants. Mem. Am. Inst. Accountants. Republican. Episcopalian. Clubs: Union League, University, Racquet and Tennis, The Recess, Accountants Club of America (New York); Round Hill (Greenwich); Army and Navy (Washington); Philippine; Blind Brook. Home: Doubling, Greenwich, Conn. Office: 67 Broad St., New York 4, N.Y.

CARTER, Benjamin Chadwick, business exec.; b. Rainier, Ore., Jan. 14, 1907; s. Frank Fair and Mary Ruth (Chadwick) C.; student Menlo (Calif.) Sch. and Jr. Coll., 1920-24; A.B., Stanford, 1929; m. Thelma Grothe, June 30, 1934; children—Nancy Jean, Dennis Benjamin, Linda Ann, Sharon Ruth. Employe, Price-Waterhouse & Co., 1929-34; with Food Machinery Corp., San Jose, Calif., since 1934, asst. controller, 1934-41, controller, 1941-52, dir., 1946—, vice-pres., 1947-52, exec. v.p., 1952—; dir. Western Pacific Railroad. Mem. city council, San Jose, 1944-48. Trustee Menlo Sch. and Jr. Coll. 1949—. C.P.A. in Calif., 1934. Mem. Machinery & Allied Products Inst. Clubs: Sante Claire, San Jose Country. Home: 1470 Calaveras Av., San Jose 11. Office: 1105 Coleman St., San Jose, Cal.

CARTER, Bernard Shirley, banker; b. Biarritz (B. P.), France, May 29, 1893; s. John Ridgely and Alice (Morgan) C.; A.B., Harvard, 1915, student law, 1915-17; m. L. Hope Thacher, Feb. 13, 1915; children—Alice Mildred (Mrs. Philip Boyer, Jr.), Bernard Shirley, David Ridgely. Partner Morgan, Harjes & Cie, Paris, France, 1924-45; exec. v.p. Morgan & Cie, Inc., N.Y.C., 1945-46, pres. since 1946; dir. J.P. Morgan & Co., Inc., N.Y.C. City, Etablissements J.J. Carnaud & Forges de Basse-Indre, Paris. Mem. Internat. C. of C. (dep. treas.). Clubs: Travellers, Jockey, Cercle de l'Union, Union Interalliee (Paris, France); Brook, Racquet and Tennis (N.Y.C.); Metropolitan (Washington); Bucks (London, Eng.) Home: 9, Place du Palais-Bourbon, Paris, 7e. Office: 14 Place Vendome, Paris, ler., France; also 23 Wall St., N.Y.C.

CARTER C. C., physician, surgeon; b. Lynn, Ind., July 14, 1899; s. Frederic E. and Inez (Peelle) C.; student, Fairmount Acad., 1917; Pacific Coll., Newberg, Ore., 1921; student, Ore. Agrl. Coll., 1922-23; M.D., U. of Ore., 1928; married Esther I. Terrell, 1924 (divorced 1936); 1 son, Robert; m. 2d Margaret A. Tatham, 1936 (deceased); 1 dau., Carla Joan (adopted); remarried Esther I. Carter, 1954. Interne, Seattle City Hosp., 1928-29; practiced medicine, Snoqualmie Falls, Wash., 1929-32; Alaska native service, Tanana, Juneau, 1932-36; formed Juneau Medical and Surgical Clinic, in practice in Juneau since 1936; territorial commr. of health, Feb. 1944-July 1945; fed. jail physician, 1943-53; Juneau city health officer, since 1942; staff St. Ann's Hosp., Juneau. Pres. Alaska Territorial Med. Assn., 1948-49; president Juneau Medical Assn., 1946. Member C. of C. Clubs: Rotary, Elks. Contbr. article Sulfapyridine and Pneumonia (with Dr. W. M. Whitehead), Jour. A.M.A., 1939. Home: 624 Main St. Office: 172 S. Franklin St., Juneau, Alaska.

CARTER, Clarence Edwin, prof. history; b. Jacksonville, Ill., Feb. 6, 1881; s. Emory R. and Anna (Rogers) C.; A.B., Ill. Coll., Jacksonville, 1905; A.M., U. of Wis., 1906; Ph.D., U. of Ill., 1908; hon. Litt.D., Ill. Coll., 1938; LL.D. (honorary), Bucknell University, 1953; m. Lillie Robertson, Sept. 5, 1905; children—Wilfred Samuel, Harold Edwin. Fellow in history, U. of Ill., 1906-08; instr. history and polit. science, Ill. Coll., 1908-09, asst. prof., 1909-10; prof. history, Miami U., Oxford, O., 1910-38. Lecturer history, Ohio State Univ., summers 1912, 14, 26, 30, Columbia, 1913, U. of Ill., 1915, U. of Tex., 1922, U. of Ia., 1925; prof. Am. history, Univ. of Texas, 1922-23; appointed editor Territorial Papers, U.S. Dept. of State, 1931, project transferred to National Archives, 1950. Member American Historical Assn., Mississippi Valley Hist. Assn. (pres. 1937-38), Ohio Valley Hist. Assn. (pres. 1922-23), Delta Upsilon, Phi Beta Kappa. Author: and editor hist. pubs. Home: 7610 Connecticut Av., Chevy Chase, Md. Address: The National Archives, Washington. ☆27

CARTER, Clarence Holbrook, artist; b. Portsmouth, O., Mar. 26, 1904; s. Clarence William and Hettie May (Holbrook) C.; student Cleveland Sch. of Art, 1923-27; studied abroad under H. Hoffman, Capri, Italy, summer 1927; m. Mary B. Griswold, May 4, 1929; children — John Holbrook, Peter Griswold, Clarence Blakesley. Represented in permanent collections of Met. Museum, Museum of Modern Art, Whitney Museum Am. Art, N.Y.C. many others. Murals done for the section of painting and sculpture, Treasury Department, Portsmouth, Ohio, and Ravenna, O., post offices; murals for Cleveland Pub. Auditorium; scenes and costumes for "The Marriage of Figaro" and "Eugene Onegin," Pittsburgh Opera Soc. Awarded 13 first prizes, numerous second and third prizes in annual exhbns. of work by Cleveland artists and craftsmen (Cleveland Museum of Art), Pittsburgh Associated Artists, first prize oils, 1943, first prize water color, 1944. Popular prize, "Painting in the United States," Carnegie Institute, 1943. First popularity prize, 1936, first prize for oils, 1940, second prize for oils, 1943, Butler Art Inst., Youngstown, Ohio. Instr. Cleveland Mus. of Art, 1930-37. Guest instr. painting, Cleve. Mus. Art, summer 1948, Minneapolis School of Art, fall term, 1949. Retrospective one-man shows in largest cities; represented in exhbt., 200 Years of Am. Painting, Tate Gallery, London, 1946. Trip to Caribbean and South America, gathering material for series of paintings for Alcoa Steamship Company. General superintendent Federal Art Project, Cleveland District, 1937-38. Asst. prof. painting and design, Carnegie Inst. of Tech., Pittsburgh, 1938-44. Congregationalist. Home: R. 1, Milford, N.J. ☆27

CARTER, DeWitt, ins. exec.; gen. contractor; b. Atlanta, Apr. 13, 1892; s. DeWitt and Emma (Couch) C.; student Wallace Univ. Sch., 1912-15; m. Frances Kirkpatrick, May 29, 1920; children—Jane Emma, Frances Mildred (Mrs. Thomas Wardlaw Steele). Vice pres. Caldwell and Co., 1919-30; pres. Nashville Securities Co., 1931-48; v.p. Foster & Creighton Co., Nashville, 1948—; chmn. bd. Am. United Life Ins. Co., 1948—. Mem. Council Fgn. Relations (Nashville com.), Methodist. Clubs: Zodiac, Belle Meade, Cumberland (Nashville); Indianapolis Athletic. Home: 4810 Franklin Rd., Nashville 4. Office: First Am. Nat. Bank Bldg., Nashville 3.

CARTER, Edgar Brock, research cons.; b. Elkinsville, Ind., Apr. 22, 1886; s. Tobe Wilford and Nannie Elizabeth (Brock) C.; A.B., U. Ind., 1911; m. Susie Field Huffines, June 4, 1914 (dec. 1918); 1 son, John Robert; m. 2d Ruth Ann Cheney, June 17, 1922; 1 dau., Carol Ruth (Mrs. H. Dale Clark). Analytical cons. chemist Landon C. Moore, Dallas, 1911-15; dir. biol. lab. Swan-Myers Co., Indianapolis, 1915-20, dir. sci. work, 1920-31; with Abbott Labs., North Chicago since 1931, bd. dirs., 1935-52, asso. dir. research, 1942-46, exec. dir. research, asst. sec., 1946-52, now cons. Chmn. sub-com. sterile products, mem. exec. com. U.S. Pharmacopoeia Revision Com.; pres. Highland Park (Ill.) Social Service Com., 1938-40, dir. Community Chest, 1940-46. Fellow Am. Pub. Health Assn., A.A.A.S.; mem. Am. Chem. Soc., Am. Pharm. Assn., Soc. Am. Bacteriologist, Sigma Xi, Alpha Chi Sigma. Presbyn. (elder). Mason (32°). Clubs: Chemists, Kiwanis. Author chpt. in Drug, Research and Development, 1948. Home: 375 Central Av., Highland Park. Office: Abbott Laboratories, North Chicago, Ill.

CARTER, Edward Francis, judge; b. Middlebranch, Nebraska, March 11, 1897; s. Edward Charles and Allie Margaret (Waring) C.; LL.B., U. of Neb., 1919; m. Vera Marie Hofrichter, June 2, 1920; children—Dolores Jean, Lyle Alfen, Edward Francis, Robert Le Roy, Barbara Jean. Admitted to Neb. bar, 1919, and practiced in Bayard until 1927; judge 17th Jud. Dist., Neb., 1927-35; asso. Justice Neb. Supreme Court since 1935. Judge on 5th Mil. Tribunal, Nurnberg, Germany, to try major German war criminals, 1947-48. Served in United States Army, World War. Past pres. Cornhusker Council Boy Scouts of Am. Member Am., Neb., Western Neb., Lancaster Co., Scotts Bluff bar assns., Am. Interprofessional Inst. (past nat. pres.), Am. Legion (vice chmn. Nat. Com. for Edn. of Orphans of Vets.), Cornhusker Boys' State (pres.), Order of Coif, Phi Alpha Delta. Republican. Conglist. Mason (33°, Scottish Rite), K.P. Clubs: Hiram, Lions. Home: 2455 Byons St. Address: State House, Lincoln, Neb.

CARTER, Edward William, dept. store exec. Pres. Broadway-Hale Stores, Inc., Los Angeles; dir. Cavendish Trading Corp., N.Y.C. Vice pres. bd. trustees Occidental Coll.; regional trustee Mills Coll., mem. bd. regents U. Cal.; trustee Santa Anita Found.; vice chmn. Community Redevelopment Commn.; pres. So. Cal. Symphony Assn. Mem. Los Angeles C. of C. (v p.), Nat. Retail Dry Goods Assn. (v p.), Am. Retail Fedn. (trustee), Air Pollution Found. (dir.), Greater Los Angeles Plans, Inc. (dir.), All Year Club So. Cal. (treas.). Home: 234 Muirfield Rd. Office: 401 Broadway, Los Angeles.

CARTER, Elliott Cook, Jr., composer; b. N.Y.C., Dec. 11, 1908; s. Elliott Cook and Florence (Chambers) C.; A.B., Harvard, 1930, A.M., 1932; m. Helen Hibbett Jones, July 6, 1939; 1 son, David Chambers. Tutor, chmn. music St. John's Coll., Annapolis, Md., 1939-41; tchr. Greek and math.; tchr. music theory and composition Peabody Conservatory, Balt., 1946-48; asso. music Columbia, 1948-50; mus. dir. Ballet Caravan, 1937-39; cons. O.W.I., 1942-44; critic League of Composers Quarterly Modern Music, 1937-42. Guggenheim fellow, 1945-46, 50-51. Awarded choral prize for To Music, Works Projects Adminstrn. music div., 1938; Am. Composers Alliance prize for Quartet for four Saxophones, 1943; League of Composers commission for symphony, 1952; First prize in international music competition for composers, Leige, Belgium, 1953. Member League of Composers (board of directors 1939-52), Internat. Soc. Contemporary Music (bd. dirs. 1946-52, pres. U.S. sect. 1952), Am. Composers Alliance (bd. dirs. 1939-52, treas. 1949-50). Composer: Tarantella, 1937; Ballet Pocahontas (Ballet Caravan commn. 1939, Julliard Publ. award for suite 1941), 1938; Incidental Music for the Merchant of Venice, 1938; The Defense of Corinth, 1941; First Symphony, 1942-43; The Harmony of Morning, 1945; Piano Sonata, 1945; Holiday Overture (Ind. Music Pubs. prize 1945), 1945; ballet The Minotaur (Ballet Soc. commn.), 1946-47; Woodwind Quintet, 1947; Sonata for Cello and Piano, 1948; Emblems for men's chorus and piano, 1948; Eight Etudes and a Fantasy for Woodwind Quartet, 1949; String Quartet, 1950-1951; Sonata for Flute, Oboe, 'Cello, Harpsichord, 1952. Home: 31 W. 12th St., N. Y.C. 11.

CARTER, Emmet Thoroughman, lawyer; b. St. Louis County, Mo., Oct. 20, 1894; s. William Francis and Grace (Thoroughman) C.; LL.B., Washington U., 1917; m. Lillian Baker, Jan. 23, 1918; children—Mary Frances (Mrs. Robert A. K. Smith), Virginia B. Admitted to Mo. bar, 1917, since practiced in St. Louis, mem. firm Carter, Bull & Baer; attorney bd. of education City of St. Louis, 1933—; member board dir. Coca Cola Bottling Co. of St. Louis, Hussmann Refrigerator Co., Scullin Steel Co., U.S. Fidelity & Guaranty Co. of Baltimore. Mem. Am., Mo., St. Louis bar assns. Clubs: Noonday, Racquet. Home: 625 Skinker Blvd., St. Louis 5. Office: 506 Olive St., St. Louis 1.

CARTER, Emmett Finley, engr.; b. Elgin, Texas, July 1, 1901; s. Alfred Hinds and Lutie (Stevens) C.; B.S. cum laude, Rice Inst., 1922; m. Charlotte Reid, May 16, 1925; children—Everett, Caryl Ruth. Radio transmitter, receiver, and television development Gen. Electric Co., Schenectady, N.Y., 1922-29; dir. radio engring. div. United Research Corp. (subsidiary of Warner Pictures), N.Y. City, 1929-32; cons. engr. Sylvania Electric Products Inc., N.Y. City, 1932, radio div. engr., 1932-38, asst. chief engr., 1938-41, dir. indst. relations, 1941-45, v.p. in charge engring., 1946-53, vice president and technical dir., 1953-54; mgr. research operations Stanford Research Inst., 1954—. Pres. bd. trustees Silver Bay Assn. Fellow Inst. Radio Engrs.; mem. Am. Inst. E.E., Illuminating Engring. Soc., Tau Beta Pi. Clubs: University (N.Y.); University (Palo Alto). Home: 2192 Clayton Dr., Menlo Park, Cal. Office: Stanford, Cal.

CARTER, Francis Bayard, obstetrician, gynecologist; b. Wilmington, Del., Jan. 20, 1899; s. George and Ann Bowen (Foard) C.; A.B., U. of Del., 1920; B.A., Oxford Univ., Eng. (Rhodes Scholar, 1920-23), 1923, M.A. 1932; M.D., Johns Hopkins, 1925; m. Harriet Cook Roberts, June 21, 1930; 1 stepdaughter, Anne Hamilton Roberts. Interne in obstetrics and gynecology, New Haven Hosp., Yale Sch. of Medicine, 1925-26, asst. resident, 1926-27, resident, 1927-28, asst. resident in medicine, 1928-29; asso. prof. of obstetrics and gynecology, U. of Va., 1929-31; prof. of obstetrics and gynecology, Duke U. Sch. of Medicine since 1931. Served as 2d lt. inf., U.S. Army, World War. Examiner of American Board of Obstetrics and Gynecology. Mem. A.M.A., Southern Med. Soc., Am. Assn. Obstetricians, Gynecologists and Abdominal Surgeons, N.C. Obstet. and Gynecol. Soc., American Gynecological Soc., So. Atlantic Obstet. and Gynecol. Soc., Va. Obstet. and Gynecol. Soc., Am. Com., Assn. Maternal Welfare, Sigma Phi Epsilon, Alpha Omega Alpha. Democrat. Episcopalian. Mason. Clubs: Vincents, Gridiron, Annandale (Oxford, Eng.); Pithotomy (Baltimore); Octopus; Hope Valley Country (Durham, N.C.). Contbr. to med. jours. Address: Duke University Hospital, Durham, N.C.

CARTER, Fred G., hospital administrator and consultant; b. Richland County, Wisconsin, February 28, 1888; s. Alonzo Theodore and Sarah J. (Hamilton) C.; A.B., University of Wisconsin, 1911, post-graduate work, 1915-18; M.D., Johns Hopkins, 1920; m. Ima Watterson, Nov. 17, 1923; 1 dau., Barbara. Athletic dir. La Crosse (Wis.) High Sch., 1911-12, La Crosse State Teachers Coll., 1912-15, Colo. Sch. of Mines, Golden, 1916-17; surg. internship Johns Hopkins Hosp., 1920-21; surg. resident Ancker Hosp., St. Paul, 1921-22, med. resident, 1922-23, asst. supt., 1923-24, supt., 1924-35; adminstr. Christ Hosp., Cincinnati, 1935-39, St. Luke's Hosp., Cleve., 1939-53, v.p. charge of development, 1953-55, cons., 1955—. Served in U.S. Army, 1917-18, World War. Chmn. Joint Advisory Com. of the three nat. hosp. assns., 1938-40. Fellow Am. Coll. of Hosp. Adminstrn. (pres. 1935-36; mem. board of regents, 1946-49; mem. Am. Hosp. Assn. (pres. 1939-40; mem. Council on Administrative Practice, 1938-40, Council on Govt. Relations, 1942-47; Award of Merit, 1952); Minnesota Hospital Assn. (president 1932-33), Ohio Hosp. Assn. (pres. 1938-39), Med. Supts'. Club, Alpha Omega Alpha, Sigma Nu, Mem. editorial bd. Modern Hospital. Contbr. to professional jours. Originator numerous innovations in hosp. design, equipment, and procedure. Home: 18800 Shaker Blvd., Cleve. 22.

CARTER, Garnett Alonzo, banker; b. Chattanooga, Tenn., Dec. 2, 1909; s. Frank A. and Minnie (DeMars) C.; grad. Am. Inst. of Banking, 1934, grad. sch. credit and financial mgmt., Dartmouth, 1952; m. Margaret Virginia Sims, Nov. 16, 1929; 1 dau., Barbara Virginia. Became asso. with Fulton Nat. Bank, Atlanta, Ga., May 1, 1927; began as asst. cashier, then br. mgr., asst. vice pres., 1944, now vice pres.; past pres., dir. Atlanta Better Bus. Bur.; dir. Nat. Better Business Bureau. Director Atlanta Childs Home. Recipient Certificate of Merit and Treasury Medal, 1945. Mem. Am. Inst. Banking (nat. pres. 1947-48, past pres. Atlanta chapter, mem. nat. exec. council, 1939-42, past chmn. ednl. adv. com.), Exec. Assn. (pres.), Druid Hills Civic Assn. (pres.), Ga. Bankers Assn. (chmn. ednl. extension com.), Am. Bankers Assn. (mem. exec. com., savs. and mortgage division), Episcopalian. Clubs: Druid Hills Golf (dir.), Kiwanis. Home: 76 E. Wesley Rd., N.E., Atlanta. Office: 18 Marietta St., Atlanta.

CARTER, George Calvin, state manager Dun & Bradstreet, Incorporated; b. Boston, Massachusetts, Jan. 28, 1876; s. John V. and Josephine S. (Rowe) C.; ed. public and high schools, Brockton, Massachusetts; m. Kate E. Batchelder, Aug. 19, 1902; children—Theodore Batchelder, Robert Eugene, James Burnham, Dorothy Withington. With Dun & Bradstreet, Inc., since May 1, 1893. Secretary and treasurer, New Hampshire Manufacturers Association, 1922-33; pres. Manchester C. of C., 1932-34; mem. N.H. Hist. Soc.; Am. Assn. Indiologists (pres.), Manchester Hist. Assn., Manchester Hist. Group (pres.). Rep Bapt. (pres Merrimack St. Bapt. Soc.) Mason (32°). Kiwanian. Club: Executives. Writer and lecturer on colonial and Indian history. Author: Captain Samuel Morey; The Edison of His Day; Walter Kittredge, Minstrel of the Merrimacks. Industrial New Hampshire; over 100 spl. articles on New Hampshire. Address: 22 Hazel St., Manchester, N.H.

CARTER, George Edward, newspaper exec.; born Kenton, O., Aug. 24, 1910; s. Lloyd Denver and Sarah Lucretia (Quayle) C.; A.B. Western Res. U., 1932, A.M., 1933, student law sch., 1933-34; m. Harriette Withington, Aug. 19, 1944; children—William, Cornelia, Sarah. With Scripps-Howard newspapers since 1934, sales rep., Times Press, Akron, O., 1934-37; as sales rep., gen. office, Chicago, 1937-45; pres. and bus. mgr. Ft. Worth Press, 1945-52; acting bus. mgr. Cleve. Press, 1952—, now bus. mgr.; asst. v.p. E. W. Scripps Co. Mem Phi Gamma Delta. Clubs: Mid-day, City, Cleve. Athletic. Home: Carpenter Rd., Gates Mills, O. Office: 9th and Rockwell, Cleve.

CARTER, George Francis, geographer; b. San Diego, Calif., Apr. 6, 1912; s. Thomas Fontaine and Catherine Harriet Anne (Brennan) C.; student San Diego State Coll., 1930-31; A.B., U. of Calif., 1934, Ph.D., 1942; m. Alberta Ruth Richter, Jan. 1, 1939; children—George, Robert, Anne. Curator of anthropology, San Diego Museum of Man, 1934-38; research analyst, Office of Strategic Services, Washington, 1942-43; mem. dept. geography, Johns Hopkins U. since 1943; field work, San Nicolas Island, 1930, Mohave and Colorado deserts (intermittently), 1930-38, coastal San Diego Co., summers, 1947-48, 50, 53, 54; study of Southwestern Indian agr., summers 1940-41; prof. of geography, 1948, chmn. dept., 1944—, dept named Isaiah Bowman Dept. of Geogy., 1949; conducting rsrch. on plant geography. F. Am. Geography Soc., A.A.A.S.; liaison fellow Am. Anthropology Soc., John Simon Guggenheim Fellow, 1953-54; mem. Assn. Am. Geographers, Soc. for Am. Archeology, Ecological So. Am. Home: 6417 Pinehurst Rd., Balt. 12. Office: 3506 Greenway St., Balt. 18.

CARTER, George Milton, adj. gen., Me.; b. Washburn, Me., June 11, 1894; s. Calvin D. and Faustina A. (Dickinson) C.; A.B., in Edn., Univ. of Me., 1918; A.M., Columbia, 1939; Honorary LL.D., University of Maine, 1948; married Myrtle Ruby Stairs, Aug. 16, 1917; children—G. Milton, W. Berkeley. Teacher Secondary Washburn High Sch., 1920-21; supt. schs. Union No. 122, Washburn, 1921-23, No. 124, Caribou, Me., 1923-41. Served in R.O.T.C., Univ. of Me., 1914-17, C.M.T.C.; Plattsburg, N.Y., 1917; commd. 2d lt. inf., transferred to arty., Sept. 1917; left for fgn. service, Sept. 1917; served as officer 102d F.A., 26th Div. and as instr. Saumur arty. sch., France, 6 mos.; returned to U.S.A. with 102d F.A., Apr. 1919; commd. capt. F.A., Me. Nat. Guard, 1931; comdg. officer Battery B, 152d F.A., Me. Nat. Guard. 1931-40; apptd. adj. gen. State of Me, with rank of brig. gen., Mar., 1941, also state director of selective service, Aug. 1948. Mem. Mathematics Teachers Assn., 1920-47; N.E.A. (life); Me. Teachers Assn. (treas. 1925-27, pres. 1938-39), Kappa Phi Kappa. Republican. Methodist. Home: 41 School St. Office: State House, Augusta, Me.

CARTER, Harold F(reeman), stock broker; b. Port Monmouth, N.J., Oct. 16, 1906; s. James G. and Lillian M. (Thorne) C.; A.B., Swarthmore Coll., 1930; m. Ruth B. Cleaver, July 4, 1933; children—Jean, Ann. Analyst Halsey Stuart & Co., 1931-35, analyst Hornblower & Weeks, 1935-38, sales mgr., 1938-50, partner since 1950. Mem. Phila. Securities Assn. Presbyn. Clubs: Union League (Phila.); Bond, Racquet, Aronimink Golf. Home: 329 Owen Av., Lansdowne, Pa. Office: 1429 Walnut St., Phila. 2.

CARTER, Harold Samuel ◎ V. 28.

CARTER, Harry Clifton, business exec.; b. Wallace, N.C., Dec. 29, 1903; s. Newton Hill and Lutie (Boney) C.; student Campbell Coll., Buies Creek, N.C.; B.S., N.C. State Coll., 1932; m. Mary Alice Coyle, Nov. 14, 1937; children—Natalie Louise, Harry James. Engaged in textile bus. since 1933; gen. mgr. Carter Fabrics Corp., 1937-47; vice pres. and dir. J. P. Stevens & Co., Inc., N.Y. City, since 1949, also gen. mgr. Carter Operating Group. Trustee Campbell Coll.; dir. Children's Home Soc. of N.C., Inc., Guilford Co. Sanitorium, Jamestown. Baptist. Home: 204 Irving Pl. Office: Post Office Box A-2, Greensboro, N.C.

CARTER, Herbert Edmund, prof. chemistry, U. of Ill.; b. Mooresville, Ind., Sept. 25, 1910; s. George Benjamin and Edna (Pidgeon) C.; A.B., DePauw U., 1930, Sc.D., 1952; A.M., U. Ill., 1931, Ph.D., 1934; m. Elizabeth Winifred DeWees, Aug. 30, 1933; children—Anne Winsett, Jean Elizabeth. Instr. in chemistry, U. of Ill., 1933-35, asso., 1935-37, asst. prof. 1937-43, asso. prof. 1943-45, prof., 1945—, head dept. chemistry and chem. engring., 1954—. Awarded Rector Scholarship, Rector Fellowship, DePauw U.; Eli Lilly & Co. annual award ($1,000 and bronze medal to biochemist under 35 yrs. of age showing promise in research), 1943. Member exec. com. div. chemistry and chem. tech., National Research Council, 1949-55. Mem. American Chem. Soc. (member ed. board. Journ., 1953-56), American Inst. Nutrition (sec., 1945-47), American Society Biol. Chemists (member ed. board Jour. 1951-56), Nat. Acad. Scis., Sigma Xi, Phi Beta Kappa, Phi Eta Sigma, Blue Key, Lambda Chi Alpha, Gamma Alpha, Alpha Chi Sigma. Democrat. Presbyterian. Contbr. scientific articles to tech. publs. Home: 703 Delaware St., Urbana, Ill.

CARTER, Hodding, editor, pub., author; b. Hammond, La., Feb. 3, 1907; s. William Hodding and Irma (Dutartre) C.; B.A., Bowdoin Coll., 1927; student journalism, Columbia, 1927-28, Tulane University, 1928-29, Harvard, 1939; M.A. (honorary) Harvard, 1947; Litt.D. (honorary), Bowdoin College, 1947; L.H.D. (hon.), Washington Univ., St. Louis, 1954; m. Betty Werlein, October 14, 1931; children—William Hodding III, Philip Dutartre, Thomas Hennen. Teaching fellow, Tulane U. 1928-29; reporter New Orleans Item-Tribune, 1929; night bureau mgr., United Press, New Orleans, 1930; mgr. Asso. Press Bureau, Jackson, Miss., 1931-32; started Daily Courier, Hammond, La., editor, pub., 1932-36; started Delta Star, Greenville, Miss., editor, pub., 1936-38; editor, pub. Delta Democrat-Times, Greenville, Miss., since 1939; newspaper editor PM, 1939; civilian aide to Sec. Army, 1952. Mem. bd. trustees George Peabody Coll. for Teachers, 1952-53; member Nat. Citizens Com. Pub. Schs., bd. visitors, Tulane U., 1953; now mem. Pulitzer Prize Advisory Board. Joined Nat. Guard, 1938; pub. Dixie, 31st div. paper, Camp Blanding, Fla., 1940; Army Bur. of Pub. Relations, Washington, D.C., 1940-41; editor: Stars and Stripes, Yank, Middle East edits., Cairo, Egypt; ret. as maj., 1945; awarded War Dept. citation, 1946. Received Nieman fellowship for newspapermen, Harvard, 1939, Guggenheim fellowship, 1945, Pulitzer prize 1946, Southern Literary Award, 1945; fellow Sigma Delta Chi, 1954. Member, American Society of Newspaper Editors. Author: Civilian Defense of the United States (with Col. R. Ernest Dupuy), Lower Mississippi, 1942; The Winds of Fear, 1945; Flood Crest, 1947; Southern Legacy, 1950; Gulf Coast Country (with Anthony Ragusin), 1951; Where Main Street Meets the River, 1953. Robert E. Lee and The Road of Honor, 1954. Contbr. to mags. Home: Feliciana Farm. Office: Delta Democrat-Times, Greenville, Miss.

CARTER, Homer Munroe, Sr., company exec.; b. Van Zant Co., Tex., Dec. 16, 1901; s. Jesse O. and Mary E. (Barber) C.; B.S., Ga. Sch. Tech., 1923; m. Mary Jane McGinnis, June 30, 1925; 1 son, Homer Munroe. Joined Pepperell Mfg. Co., 1925, gen. mgr. Ala. div. since 1931, bd. dirs. co. since 1952; dir. Farmers Nat. Bank, Opelika, Ala. Vice chmn., dir. Lee Co. Hosp., Opelika. Mem. Ala. Cotton Mfrs. Assn. (past. pres., dir.), Asso. Industries Ala. (dir.), Phi Delta Theta, Phi Kappa Phi, Phi Psi. Methodist. Mason (Shriner). Club: Capital City (Atlanta). Address: Pepperell, Ala.

CARTER, Horace A., manufacturer; b. Needham Heights, Mass., Jan. 6, 1869; s. William and Martha (Lee) C.; ed. public Schools and Comers Commercial Coll., Needham; Sc.D. (hon.), Boston U., 1945; m. Bertha Louise Manson, Dec. 23, 1891 (died 1946); children—Raymond Manson (dec.), Manson Hildreth (dec.), Horace Ronald, Lyndall Frederic; m. 2d, Emily B. Tilden, 1947. Treasurer William Carter Co., Boston, since 1902, vice pres. and exec. vice pres. since 1944; chmn. bd. dirs. Needham (Mass.) Nat. Bank. Mem. Needham (Mass.) Sch. Com., 1900-12, chmn., 1908-11; trustee Boston Deaconess Hosp. since 1916; mem. Exec. Govenor's Council of Mass., 2 yrs.; pres. Mass. and Boston Chambers of Commerce, Ancient and Honorable Co. of Mass. Mason (32°, Shriner), Odd Fellow. Club:

Algonquin (Boston). Home: 790 Highland Av., Needham Heights, Mass. Office: Carter's Underwear, Boston.

CARTER, Isabel G(ordon) (Mrs. Hugh Carter), educator; b. Beloit, Wis., May 2, 1897; d. Charles Henry and Mary Ett (Hydorn) Gordon; A.B., Albion Coll., 1917; M.A., U. of Tenn., 1920; Ph.D., Columbia, 1929; m. Hugh Carter, June 22, 1925; children—Eleanor Jean, Janet Gordon. Caseworker, supervisor Pa. Children's Aid Soc., 1927-29; mem. faculty Pa. Sch. Social Work, 1933-36; asst. prof. U. of Pa. Sch. Social Work, 1936-46, asso. prof., 1946-47, prof. social research since 1947, chmn. dept. research, since 1938. Member of staff research project U.S.P.H.S., 1950; advisor Joint State Govt. Commn. Gen. Assembly Pa. Child Welfare Laws, 1945-47; cons. Pub. Charities Assn. Pa. on study Pa. Health, Welfare, Correctional Service, 1944-45; mem. tech. adv. com. on research Health, Welfare Council Phila. since 1949. Mem. Am. Assn. Social Workers, Am. Statis. Assn., Am. Anthrop. Assn., Social Work Research Group, Phi Kappa Phi. Editor: Annals of the American Academy of Political and Social Science, 1939. Home: 2015 N St., Washington 6. ☆ 27

CARTER, James Marshall, U.S. district judge; b. Santa Barbara, Calif., Mar. 11, 1904; s. James Madison and Belle A. (Hicks) C.; A.B., Pomona Coll., 1924; student Harvard Law Sch., 1924-25; J.D., U. of So. Calif., 1927; m. Dorothy Freeland, 1927; 1 dau., Joan F.; married 2d, Ruth Doty, Sept. 17, 1938; married 3d, Bina Cheney, December 30, 1953. Admitted to Calif. bar, 1928, and practiced in Los Angeles, 1928-40; dir. State Dept. Motor Vehicles for Calif., 1940-43; chief asst. U.S. atty. So. Dist. Calif., 1943-46, U.S. atty., 1946-49; appointed United States district judge, Oct. 1949. Chairman Calif. State Highway Traffic Adv. Com. to War Dept., 1941-42; mem. Commn. on Interstate Cooperation, State of Calif., 1941-42, of Interstate Commn. on Crime, 1941-42, mem. gov.'s council, 1940-42. Mem. Town Hall, Order of Coif, Phi Kappa Phi, Sigma Tau, Phi Alpha Delta, Ephebian Soc. Democrat. Eagle, Elk. Club: Jonathan (Los Angeles); Commonwealth (San Francisco). Office: Federal Bldg., Los Angeles 12.

CARTER, Jerry Williams, ◎ V. 27.

CARTER, Jesse Washington, judge; b. Carrville, Calif., Dec. 19, 1888; s. Asa Manning and Josephine Amanda (Sweet) C.; LL.B., Golden Gate Law Coll., San Francisco, 1913; m. Tiny Elva Gish, Aug. 7, 1910; children—Oliver Jesse, Harlan Field, Marian Rose (Mrs. Silvio Eugene Bui); m. 2d, Thelma H. Williams, February 9, 1941; married 3d, Jean Woodward, April 18, 1952. Admitted to California bar, 1913; practiced in San Francisco, 1913-14, Redding, 1914-39; dist. atty., Shasta County, 1919-27; city atty., Mt. Shasta, 1927-39, Redding, 1937-39; atty. Bd. Dental Examiners of Calif., 1924-32; apptd. associate justice, Supreme Court of Calif., Sept. 12, 1939. Del. to Dem. Nat. Conv., 1932; mem. Calif. State Senate, 1939. Mem. bd. govs. State Bar of Calif., 1927-33. Hon. fellow Am. Coll. of Trial Lawyers, 1953. Mem. Am. Law Inst., Shasta County, San Francisco and Am. bar assns., Phi Delta Phi. Mason. Clubs: Rotary (Redding); Sutter (Sacramento). Home: Oak Knoll Dr., Sleepy Hollow., San Anselmo, Calif.

CARTER, John, glass mfg. exec.; b. Montclair, N.J., May 31, 1920; s. Paul S. and Mary A. (Suhr) C.; A.B., Lafayette Coll., 1941; m. Jane Dill, Oct. 8, 1943; children—John, Stephen. Prodn. mgr. Hartford Empire Co., Hartford, Conn., 1946-48; v.p., dir. Corning Glass Works of Can., Ltd., Leaside, Can., 1948—; gen. mgr. New Products Div., Corning Glass Works, Corning, N.Y., 1950-52, gen. mgr. Consumer Products Div., Corning, 1952-54, v.p. and gen. mgr. 1954—. Served USAF, 1941-46. Mem. N.A.M., Inst. Management Scis., A.I.M., Am. Management Assn., Nat. Indsl. Conf. Bd., Am. Ceramic Soc. Home: 144 High Rd. Office: Corning Glass Works, Corning, N.Y.

CARTER, John Franklin, Jr. (Jay Franklin), commentator, author; b. Fall River, Mass., Apr. 27, 1897; s. Rev. J. Franklin and Alice Schermerhorn (Henry) C.; B.A., Yale Coll., 1920; m. Sheila Sutherland, Feb. 25, 1927; 1 dau., Sonia Franklin. Employed in Am. embassies, Rome and Constantinople, 1918-19; private sec., Am. ambassador, Rome, 1920-21; rep. Williamstown Inst. of Politics, 1922; Rome corr. London Daily Chronicle, 1922-23; N.Y. Times, 1923-28; economic specialist State Dept., 1928-32; Washington corr. Liberty mag., 1932-34; in office of undersec. of agr., 1934-36; conductor newspaper column, "We, The People," since 1936; radio commentator with Nat. Broadcasting Co., 1938-39; econ. research cons. N.Y. State Dept. of Commerce, 1938-39; mem. Alpha Delta Phi, Wolf's Head Soc. Republican. Club: Nat. Press (Washington). Author: Man Is War, 1926; What We Are About To Receive, 1932; The New Dealers (with others), 1934; American Messiahs (with others), 1935; Our Lords and Masters (in collaboration), 1935; Rectory Family, 1937; The Future Is Ours, 1939; "1940", 1940; Remaking America, 1941; The Catoction Conversation, 1947; The Rat Race, 1949; Champagne Charlie, 1950. Home: 2330 Massachusetts Av. N.W. Washington; also 1 Elk St., Albany, N.Y.

CARTER, John H., editor; b. Lancaster, Pa., Sept. 26, 1896; s. Harry E. and Catharine (Stiffel) C.; ed. pub. schs., Lancaster; m. Myrtle M. Stauffer, 1914 (dec. April, 1942); children—Catharine M. (Mrs. Philip S. Neal), Jean E. (Mrs. Theo A. Lamperter); m. 2d Pauline T. Chambers, May 22, 1944; children—Paula J., Susan M. Reporter, Lancaster papers, 1917-18; reporter, city and news editor, Phila. (Pa.) Press, 1918-20; editor, Lancaster Sunday News 1924, Lancaster New Era, since 1929. Pres., Lancaster Gen. Hosp., bd. of dirs., since 1946. Mem. Am. Press Inst., Columbia U. (exec. com.). Republican. Lutheran. Clubs: Hamilton (dir.), Rotary (past pres.). Office: 8 W. King St., Lancaster, Pa.

CARTER, John S., radio corp. exec.; b. Martins Ferry, O., July 15, 1907; s. Hervey F. and Pearl C. Carter; B.S., Washington and Jefferson Coll., 1929; LL.B., Cornell, 1933; m. Mary Jane Dalton, Jan. 5, 1932; children—John S., Nancy Lyn, Jeffrey W. Joined Radio Corp. of Am., Camden, N.J., 1935, v.p. finance RCA Victor div. since 1950; dir. First Camden Nat. Bank & Trust Co., RCA Service Co., Inc., Radiomarine Corp. of Am., N.Y.C. Home: 219 E. Main St., Moorestown. Office: care Radio Corp. of America, Front and Cooper sts., Camden 2, N.J.

CARTER, Leo Alexander, aircraft exec.; b. Eminence, Mo., Apr. 16, 1901; s. Arnot A. and Lydia Inez (Weakley) C.; B.S., U. Wash., 1928, M.S., 1929; m. Lydia Fetherolf, July 12, 1933; children—Cecily Allene, Edward Allan, Cynthia Ellen. Aeronautical engr. Boeing Airplane Co., Seattle, 1929-30; aeronautical engr. Douglas Aircraft Co., Inc., Santa Monica, Calif., 1930-42, engring. mgr., asst. plant mgr., Oklahoma City, 1942-45, exptl. works mgr., Santa Monica, 1945-46, plant mgr., 1947-51, v.p., gen. mgr. since 1951. Mem. Inst. Aeronautical Scis., Phi Beta Kappa, Sigma Xi (asso.), Tau Beta Pi. Club: Kiwanis. Home: 365 25th St. Office: 3000 Ocean Park Blvd., Santa Monica, Calif.

CARTER, Leslie Dillon, army officer; b. Salem, Va., Oct. 24, 1895; s. Edward R. and Anne Katherine (Dillon) C.; student Roanoke (Va.) College, 1914-17; m. Elizabeth Fleming, Dec. 6, 1924; children—Robert Fleming, Leslie Dillon. Commd. 2d lt. Inf., U.S. Army, 1918, trans. to Cav., 1920, advanced through grades to maj. gen., 1953; chief staff Antilles dept., 1945-48; asst. comdt. Army General Sch., 1948-51; chief staff Second Army, 1951-53, dep. comdg. gen., 1953, comdg. gen. Second Army chief staff Army Forces Far East, 1954, comdg. gen. Twenty-fifth Inf. Div., Korea, 1954, sr. mem. UN Component Mil. Armistice Commn., Korea, 1954—. Decorated Legion of Merit with oak leaf cluster, Bronze Star Medal; Legion of Honor, Croix de Guerre with Palm (France); Croix de Guerre with Palm (Belgium). Address: care The Adj. Gen., U.S. Army, Washington.

CARTER, Lucian Hugh ◎ V. 26.

CARTER, Marshall S(ylvester), army officer; b. Ft. Monroe, Va., Sept. 16, 1909; s. Clifton Carroll and Mai (Coleman) C.; B.S., U.S. Mil. Acad., 1931; M.S., Mass. Inst of Tech., 1936; m. Préot Nichols; children—Josephine Stoney, Robert Marshall, Mary Coleman. Appointed 2d lt., U.S. Army, June, 1931, advanced through grades to brig. gen. (temp.), April 1947. Troop duty in U.S. and Hawaii, 1931-35; instr. in natural and exptl. philosophy U.S. Mil. Acad., 1935-39; grad. and instr. Coast Arty. Sch., 1940; troop duty and dir. Enlisted Specialists Sch., Panama, 1940-42; plans and operations div. War Dept. Gen. Staff, 1942-45; Cairo Conf. of 4 heads of State, Egypt, 1943; dep. and asst. chief of staff G-5, Hdqrs., China Theater, 1945-46; asst. exec. to asst. Sec. of War, Jan.-March, 1946; spl. rep. in Washington for Gen. Marshall (China Mission), Mar. 1946-Jan., 1947; spl. asst. to Sec. of State, Jan. 1947-Mar. 1949; minister Am. Embassy, London, Eng., Mar. 1949-July 1949; grad. Nat. War Coll., 1950; comdg. 138th AAA Group and AA Officer, Air Defenses of Central Japan, August-November 1950; director of the executive office of the Secretary of Defense 1950-52; deputy commanding gen. U.S. Army, Alaska, asst. div. comdr., 71st inf. div., 1952-55; comdg. gen. 31st A.A.A. Brigade, McChord AFB, 1955—. Council of Foreign Ministers, Moscow, 1947, Inter-Am. Conf. for Maintenance of Continental Peace and Security, Rio de Janeiro, 1947, 2d Session, Gen. Assembly of U.N., N.Y., 1947, 9th Internat. Conf. of Am. States, Bogota, Colombia, 1948, 3d Session, Gen. Assembly of U.N., Paris, 1948. Decorated Distinguished Service Medal with Oak-Leaf Cluster Legion of Merit, Bronze Star Medal, Pacific and European Campaign Medals (all U.S.); Spl. Breast Order of Yun Hui with Rosette (China), 1945 and Oak-Leaf Cluster, 1947; Comdr. Order of Orange Nassau (Netherlands). Mem. Sigma Xi. Home: Sun Valley, Idaho. Office: care Dept. of Army, Washington 25, D.C.

CARTER, Morris, museum dir.; b. Woburn, Mass., Oct. 23, 1877; s. John Ruel and Elizabeth Parkinson (Wheeler) C.; A.B., Harvard, 1898, A.M., 1899; m. Beatrice A. Grant, Sept. 17, 1913. Teacher, Robert Coll., Constantinople, Turkey, 1899-1902; asst. Princeton Univ. Library, 1903-04; librarian Museum of Fine Arts, Boston, 1904-13, asst. dir., 1913-19; became asst. to Mrs. Gardner at Isabella Stewart Gardner Museum, 1919, and dir. same since her decease, 1924. Mem. Phi Beta Kappa. Author: Isabella Stewart Gardner and Fenway Court, 1925. Address: Fenway Court, 163 Worthington St., Boston 15, Mass. Retired Dec. 31, 1954.

CARTER, Nathan A., Sr., transportation exec.; b. Sardis, Miss., 1885; m. Julienne Maxey; children—Nathan Alexander, Maxey (Mrs. W. D. Evans). Vice pres. Fruehauf Trailer Co., gen. mgr. Fruehauf-Carter div.; v.p. Arkansas Bus & Truck Assn.; dir. Tenn. Motor Transport Assn. Clubs: Rotary (Memphis); Executive; Newcomen. Hoome: 4276 Montrose Dr. Office: 587 Hernando St., Memphis.

CARTER, Oliver, lawyer; b. Memphis, June 6, 1907; s. Oliver and Kate (Clift) C.; LL.B., Wilmington Law Sch., 1931; student Wake Forest College, 1931; m. Annie Lois Barden, June 24, 1930; 1 dau., Barbara Ann (Mrs. Joseph Richard McKeever); m. 2d, Mary Virginia Fisher, Nov. 27, 1946; children—Mary Virginia, James Oliver. Admitted to N.C. bar, 1931, U.S. Dist. Ct. Eastern Dist. N.C., 1932, U.S. Supreme Ct., 1945, U.S. Ct. Appeals, 1948, U.S. Ct. Claims, U.S. Tax Ct., F.C.C., 1953; practice of law, Elizabethtown, N.C., 1932-34; elected judge Bladen Co. Ct., N.C., 1934-40; asst. U.S. Atty. Eastern Dist. N.C., 1941-43; enforcement trial atty., general counsel's office Civil Aeronautics Bd., Washington, 1946-48, acting chief enforcement and litigation sect., 1948, chief office of enforcement, 1948-53; practice of law, Wilmington, since 1953. Dist. commr. Cape Fear area Boy Scouts, 1938; mem. state farm debt adjustment com., N.C., 1939. Served as enlisted man, U.S.A.F., 1943-44; served as capt. judge adv. gen. corps, U.S. Army, 1944-46. Member N.C. State Bar Assn., Ninth Jud. Dist. Bar Assn. (pres. 1940). Episcopalian (lay reader). Mason. Club: Rotary of Elizabethtown (pres. 1937). Home: 3710 Stratford Blvd., Devon Park, Wilmington. Office: 420 Electric Bldg., Wilmington, N.C.

CARTER, Oliver J(esse), judge; b. San Francisco, Apr. 7, 1911; s. Jesse W. and Tiny E. (Gish) C.; student Stanford, 1928-32; LL.B., U. Cal., 1935; m. Hildur Emlyn Westlind, Oct. 11, 1941; 1 dau., Karin Westlind. Admitted to Cal. bar, 1936; asso. Carter, Barrett, Finley & Carlton, 1936-38; asst. dist. atty. Shasta Co., 1938-39; partner Carter, Barrett & Carlton, Redding Cal., 1940-41, pvt. practice, 1941-50; state senator 5th Senatorial Dist. Cal., 1941-49; U.S. dist. judge No. Dist. Cal. since 1950. Sec. Shasta Co. Dem. Central Com., 1941-48; v. chmn. Cal. State Central Com. for 2d Congl. Dist., 1948; chmn. Dem. State Central Com. Cal., 1948-51. Mem. Hastings Coll. Law Alumni Assn. U. Cal. (v.p. bd. govs. since 1950), Guardsmen of San Francisco. Presbyn. Elk. Home: 3517 Scott St. Office: Post Office Bldg., 7th and Mission sts., San Francisco.

CARTER, Perry True, ins. exec.; b. Chester, S.C., Feb. 21, 1895; s. John A. and Lulu A. (True) C.; student Wofford Prep. Sch., Spartanburg, S.C., 1913, Wofford Coll., 1914-16; m. Sara Kirkpatrick, Nov. 22, 1922; 1 dau., Carol. Rep., Life Ins. Co. of Va., Chester, S.C., 1923-25; field asst. The Travelers Ins. Co., Charlotte, N.C., 1925-27, asst. mgr., 1927-31, dist. group supervisor, Chicago, 1931-38, regional group supervisor, N.Y. City, 1938-46, supt. agencies, home office, Hartford, 1946-49, v.p. since 1949. Served as lt., Coast Arty., U.S. Army, 1917-19, mem. Res., 1919-29. Methodist (mem. bd. advisors). Club: The Hartford. Home: 260 Ridgewood Rd., West Hartford. Office: 700 Main St., Hartford 15, Conn.

CARTER, Phillips John, obstetrician, gynecologist; b. Marianna, Fla., Sept. 12, 1888; s. Francis Beauregard and Margaret Henrietta (Dickson) C.; B.S., U. Fla., 1908; M.D., Tulane U., 1912; m. Mildred Guitreau, July 8, 1937; 1 son, Philips John. House surgeon N.Y. Lying-In Hosp., 1913-14; asst. in obstetrics Tulane U., 1914-21, asst. prof. operative gynecology, 1930-31; prof. obstetrics and dir. dept. La. State U., 1932-42; sr. vis. obstetrician Baptist Hosp.; cons. div. obstetrics and gynecology State Charity Hosp.; chmn. exec. com. So. Bapt. Hosp., New Orleans, 1940-42. Served as 1st lt., Base Hosp. No. 24, France, World War I. Diplomate Am. Bd. Obstetrics and Gynecology. Fellow A.C.S.; mem. Acad. Obstetrics and Gynecology (charter), Pan.-Am., Am., So. med. assns., Southeastern Surg. Congress, Central Assn. Obstetricians and Gynecologists, Alpha Tau Omega, Phi Chi. Methodist. Mason. Writer numerous med. publs. Home: 3133 Napoleon Av., New Orleans 25. Office: 4328 S. Roman St., New Orleans 25.

CARTER, Randolph Laurie, educator; b. Broxton, Ga., Feb. 23, 1897; s. James Allen and Tabitha (Smith) C.; A.B., Mercer Univ., 1921; A.M., Columbia, 1924; Ph.D., Peabody Coll. (Gen. Ed. bd. scholarship, 1933-34), 1935; m. Lucy Daniel, Dec. 26, 1924 (died Dec. 26, 1926); m. Beulah Coleman, June 10, 1931; 1 s., Randolph Laurie. Supervising prin. Chipley (Fla.) Public Schs., 1922-24, Cocoa Public Schs., 1924-26; gen. sch. supervisor, Volusia County, Deland, Fla., 1926-33; supervising prin. Tampa Public Schs., 1935-44; head, dept. edn., John B. Stetson Univ., since 1944; Carnegie grant for spl. ednl. research, 1951. Mem. State Courses of Study Com., 1937-42; mem. Curriculum and Research Com., Southern Assn., 1936-44. Mem. Fla. Edn. Assn. (chmn. secondary prins. assn., 1936-37), Kappa Delta Pi, Phi Delta Kappa, Democrat. Baptist (chmn. bd. deacons). Mason (32°). Clubs: Kiwanis (dir., v.p.), Athenian (pres.). Home: 414 N. Florida Av., DeLand, Fla.

CARTER, Robert Allen, coll. dean; b. Sheffield, Ala., June 8, 1901; s. Alfred and Ella (Pullum) C.; B.A., Talladega Coll., 1924; M.S., U. of Mich., 1935; grad. student U. of Chicago, 1941; m. Henrietta O. Jones, 1929 (dec. Dec. 28, 1936); m. 2d Ruth P. Binford, Aug. 17, 1938; children—Joan Elise, Robert Binford, Allen Connard, Alma Lucille. Instr. math., chemistry, asst. prin. Avery Inst., Charleston, S.C., 1924-25; prin. Trenholm High Sch., Tuscumbia, Ala., 1925-27; dean, head dept. phys. sci. Ala. A. and M. Coll. since 1927. Mem. Nat. Inst. Sci., American Association of School Administrators, N.E.A., Assn. Supervision and Curriculum Development, Am. Acad. Polit. and Social Scis., Am. Assn. U. Profs., Alpha Kappa Mu, Omega Psi Phi. Mason

(Shriner, 33°). Home: Ala. A. and M. Coll., Normal, Ala.

CARTER, Russell Gordon, author; b. Trenton, N.J., Jan. 1, 1892; s. John Rogers and Alice Virginia (Hughes) C.; S.B., Harvard, 1916; m. Florence Diehl, Dec. 29, 1917; children—Virginia Gordon, Catherine Juliette. With publicity dept. Dem. Nat. Com., 1916; reporter Hartford Daily Courant, 1917; editorial staff Youth's Companion, 1919-25; editor of The Beacon, 1925, Boston Center for Adult Edn. since 1943. Enlisted United States Army, Sept. 22, 1917; promoted 2d and 1st lt. inf.; served in France 13 mos.; participated in Aisne-Marne offensive, Oise-Aisne, Meuse-Argonne; cited by comdg. gen. 32d Div.; awarded the Silver Star medal "for gallantry in action"; in Germany with Army of Occupation. Mem. exec. com., Com. for a Jewish Army. Mem. Pro-Palestine Fedn., Am. Palestine Committee, Am. League for a Free Palestine, Friends of the Universal Jewish Encyclopedia, American Resettlement Com., China's Children, France Forever, Pi Gamma Mu; Club: Boston Authors. Author numerous juveniles, latest: Teen-Age Historical Stores, 1948; Teen-Age Animal Stories, 1949; Mr. Whatley Enjoys Himself, 1954. Books awarded several prizes, including Jr. Book Award Certificate from Boys' Clubs of Am., 1950. Home: 14 Blackstone Terrace, Newton 58, Mass. ☆27

CARTER, Thomas I. ◎ V. 26.

CARTER, Thomas Jerrell, naval officer; b. Lawrence, Kan., July 3, 1899; s. William Jesse and Vanata Macca (Underwood) C.; A.B., U. of Kan., 1924; M.D., Jefferson Med. Coll., Philadelphia, Pa., 1927; certificate, Naval Med. Sch., 1929; post grad. course in surgery, U.S. Naval Hosp., Great Lakes, Ill., 1931-33; M.P.H., Johns Hopkins, 1938, D.P.H., 1940; student George Washington U., 1941, Harvard, 1941; m. Vivian Maxwell Stanley, Dec. 15, 1926; children—Marilyn Carter, Thomas Jerrell. Served in U.S. Navy, 1917-19, in World War I; commd. lieut. through grades to capt., 1943; asst. charge div. preventive medicine, bureau of medicine and surgery, Navy Dept., 1941-42, chief of div., 1942-45; exec. officer Fleet Hosp. No. 103, Guam, 1945; naval med. research unit No. 3, Cairo, Egypt, 1945-47; exec. officer Naval Hosp., Pensacola, Fla., 1947-48; sr. med. ofcr. U.S. Naval Training Center, San Diego, Cal., 1948-51; exec. officer U.S. Naval Hosp., Annapolis, 1951-53; comdg. officer U.S. Naval Hosp., Portsmouth, 1953—. U.S. del. 5th Pan Am. Conf. Nat. Dirs. Health, Wash., 1944; navy rep. to Nat. Adv. Health Council U.S. Pub. Health Service; mem. U.S. of Am. Typhus Commn.; mem. Com. on Fgn. Relief and Rehabilitation Operations; mem. com. on control of communicable diseases Am. Pub. Health Assn. Mem. Am. Epidemiol Soc., A.M.A., Am. Assn. Indsl. Physicians and Surgeons, Nat. Advisory Police Com. on Social Protection, Delta Upsilon, Phi Chi. Mason. Address: U.S. Naval Hosp. Portsmouth, N. H. ☆27

CARTER, Thomas Thedford, govt. ofcl.; b. N.Y. City, Feb. 21, 1908; s. James H. and Laura (Thedford) C.; A.B., Princeton, 1930; m. Francoise Foache, June 22, 1946. With Nat. City Bank, N.Y. City, 1930-36; partner Carter & Co., N.Y. City, 1936-39; with Pan Am. Airways, N.Y. City, 1939-40; chief aviation policy staff Dept. of State, Washington, 1949; civil air attache Am. Embassy, Paris, France since 1950. Entered U.S. Army, 1940, advanced through grades to lt. col., 1945; 45 mos. overseas with European div. Air Transport Command; disch. to U.S. Army Air Force Res., 1946. Awarded Bronze Star Medal (army), Croix de Guerre, France. Office: State Dept., Washington 25.

CARTER, Vincent, lawyer; b. St. Clair, Pa., Nov. 6, 1891; s. William J. and Julia Anna (Clarke) C.; ed. U.S. Naval Acad. Prep. Sch., Annapolis, Catholic U., Washington, D.C., and Fordham U.; m. Helen Carlson, July 2, 1921 (dec.); 1 son, James Vincent; m. 2d, Mary Crowley, Aug. 13, 1929; children—Helen, Jerome, Roch. Admitted to Wyoming bar, 1919, and began practice at Casper; dep. atty. gen. Wyo., 1919-23; state auditor, Wyo., 1923-29; state purchasing agt., 1923-29; mem. 71st to 73d Congresses (1929-35), Wyo.; Rep. nominee for U.S. Senate, 1934 (defeated); pres. Golconda Oil Co. Served as lt. U.S. Marine Corps, World War; capt. cav., Wyo. N.G., 1919-21. Mem. Bd. Charities and Reform, Wyo., 1923-29. Mem. Am. Legion, Pi Gamma Mu. Elk. Clubs: Cheyenne Country, Denver Athletic. Home: 316 W. 6th Av. Office: 207-209 Read Block, Cheyenne, Wyo.

CARTER, Walter Colquitt, lawyer; b. Atlanta, Ga., June 12, 1904; s. Walter Colquitt and Nannie Sue (Hill) C.; A.B., U. of Ga., 1924; LL.B., Harvard, 1927; m. Marion Cobb Bryan, June 4, 1930; children—Florence Bryan, Nancy Hill. Admitted to Ga. bar, 1927, and since practiced in Atlanta; mem. Bryan, Carter, Ansley & Smith. Director Jefferson Standard Life Insurance Company, DeKalb County Fed. Savings & Loan Assn., Southern General Insurance Co. Dir. Family Welfare Soc. of Fulton and DeKalb Counties; mem. of Commn. on Uniform State Laws, 1940-50; dir. Atlanta Tuberculosis Assn. (pres. 1948-49), Atlanta Legal Aid Soc. (pres. 1945-47). Mem. Am. Bar Assn (life ins. law com., 1941-52; legal aid com., 1941-42), Ga. (v.p. 1936), Atlanta bar assns., Am. Law Inst., Phi Beta Kappa, Phi Kappa Phi, Chi Phi (nat. vice-pres. 1941-42). Democrat. Presbyterian. Clubs: Lawyers (pres. 1943-44), Harvard (pres. 1945-47), Piedmont Driving (Atlanta); Capital City; Buckhead Lions. Contbr. to law jours. Home: 52 W. Wesley Rd. Office: Citizens and Southern National Bank Bldg., Atlanta, Ga.

CARTER, Warren Rice ◎ V. 26.

CARTER, Wilbert James, business exec.; b. Wallace, N.C., Oct. 24, 1902; s. Newton Hill and Lutie (Boney) C.; B.S., N.C. State Coll., U. of N.C., 1923; Dr. Textile Sci., 1943; m. Christine Brooks, Jan. 16, 1927 (died Jan. 18, 1949); children—Nancy Christine (Mrs. Ralph Hoyt), Dorothy (Mrs. Francis E. Price), Wilbert James; m. 2d Jane Schlendorf Bradley, Nov. 25, 1950. With Erlanger Cotton Mills, Lexington, N.C., 1924-25; asst. supt. and asst. to Col. Eugene Holt, Lawrence S. Holt & Sons, Burlington, N.C., 1925-27, became partner, treas. and mgr. N.C. Silk Mills, 1927; vice pres. in units of Burlington Mills Corp. until 1936; exec. v.p. S. Slater & Sons, Inc., Slater, S.C., also v.p. and treas. Cleveland Cloth Mills of Shelby, N.C., 1936-37; formed Carter Fabrics Corp., 1937, becoming pres. and treas.; the companies headed by him became divs. and subsidiaries of J. P. Stevens & Co., Inc., 1946; v.p. J. P. Stevens & Co., Inc., 1946-50, exec. v.p. since 1950; president of Carter Operating Group. Pres. (an organizer) N.C. Textile Found., Inc. Mem. N.Y. So. Soc., Sigma Phi Epsilon. Presbyterian. Clubs: Rotary, Greensboro Country (Greensboro); University (N.Y.). Home: 105 Sunset Dr. Office: P.O. Box A-2, Greensboro, N.C.

CARTER, William Curtis ◎ V. 26.

CARTIER, Sister Francis Clare, librarian; see Clare, Sister Francis.

CARTIER-BRESSON, Henri, photographer; born France, Aug. 22, 1908; m. Ratna Mohini, 1937. Asso. Magnum Photos, Paris, also N.Y.C., since 1947; photographs exhibited Mus. Modern Art, N.Y.C., 1946. Received award for story death of Gandhi, U. S. Camera, 1948, for best photograph reporting from abroad, Overseas Press Club Am., 1949, for most contbn. progress of mag. photography, Am. Society Mag. Photography, 1953. Author: The Decisive Moment (also French edit.), 1952. Office: Magnum Photos, 125 Faubourg, St. Honoré, Paris 8, France; also Magnum Photos, 17 E. 64th St., N.Y.C.

CARTLEDGE, Groves Howard, chemistry; b. Gainesville, Ga., Feb. 10, 1891; s. Samuel Jackson and Louisa (Burns) C.; A.B. and A.M., Davidson (N.C.) Coll., 1911, Sc.D., 1937; Ph.D., U. of Chicago, 1916; m. Matilda S. Witmer, June 6, 1918; children—Matilda Roberts, Louisa Burns. Prof. chemistry, Presbyn. Coll. of S.C., 1913-17; asso. prof. chemistry, Davidson Coll., 1917-18; 2d lt. Chem. Warfare Serv., 1918-19; chief chemist Island Refining Corp., New York, 1919-20; asso. prof., later prof. and dir. of coll. work in chemistry, Johns Hopkins, 1920-31; prof. chemistry and head dept. U. of Buffalo, 1931-45; head materials dept. Curtiss-Wright Research Lab., 1943-45; dean of faculty and prof. of chemistry, King College, Bristol, Tenn., 1946-51; a chief chemist Oak Ridge Nat. Lab. since 1951. Mem. Am. Chem. Soc., Phi Beta Kappa, Sigma Xi. Democrat, Presbyterian. Home: 5403 Villa Rd., Fountain City, Tenn.

CARTLEDGE, Thomas Davidson, business exec.; b. Jefferson, Ga., Nov. 24, 1891; s. Thomas Davidson and Ada Cleo (Forbes) C.; student Erskine Coll. Prep., Due West, S.C., 1906-08, Erskine Coll., 1908-10. Pres. Linde Air Products Co., since 1952; pres. Dominion Oxygen Co., Ltd., since 1952, dir. since 1943; v.p. Union Carbide and Carbon Corp. since 1953. Home: 715 Park Av., N.Y.C. 21. Office: 30 E. 42d St., N.Y.C. 17.

CARTON, Alfred Thomas, lawyer; b. Chicago, Ill., June 16, 1884; s. Laurence A. and Edith (Thomas) C.; grad. Chicago Manual Training Sch., 1900; Lawrenceville (N.J.) Sch., 1901; A.B., Princeton, 1905, A.M., 1908; LL.B., Harvard, 1908; m. Mildred Wells, Dec. 1, 1910; children—Catharine (Mrs. Paul P. Swett, Jr.), Laurence A., Robert W. Admitted to Ill. bar, 1908, and since practiced in Chicago; mem. Gardner, Carton & Douglas, 1910—, now Gardner, Carton, Douglas, Roemer & Chilgren; dir. Elgin National Watch Co., Chicago Mill & Lumber Co. Trustee of Princeton U., Orchestral Assn., Chgo.; dir. Presbyn. Hosp. (pres. 1930-37), Presbyn. Home, James C. King Home for Old Men. Mem. Am., Ill. State and Chicago bar assns., Chicago Hist. Soc. (governing life), Art Inst. Chicago (governing life), Field Museum (life), Shedd Aquarium (life). Republican. Presbyterian. Clubs: Chicago, Commercial (president 1938-39), University, Onwentsia, Mid-Day, Old Elm (Chicago); University (New York). Home: 6 E. Laurel Av., Lake Forest, Ill. Office: 33 S. Clark St., Chicago 3, Ill.

CARTOUN, Myer Fred, business exec.; b. N.Y. City, March 18, 1898; s. Saul and Ethel (Freeman) C.; B.S. in Ch.E., Polytechnic Inst. of Brooklyn, 1919; m. Harriet Ethyl Sims, Feb. 24, 1921; 1 son, Alan Robert. Exec. asst. L. Heller and Son, Inc. (later Heller Deltah Co.), 1921-23, sales mgr., 1923-26, pres., 1926-35; exec. vice pres. and dir. Longines-Wittnauer Watch Co., since 1935, chmn. bd. and chief exec. officer, since 1945. Served in Engrs. Res. Corps, U.S. Army, World War I. Office: 580 Fifth Av., N.Y.C.

CARTWRIGHT, C(harles) Hawley, physicist; b. Huntington, Ind., Aug. 27, 1904; s. Forest S. and Mable (Hawley) C.; B.S., Calif. Inst. Tech., 1926, Ph.D., 1930; married Valentia C. Meng, August 31, 1940; children—Edgar, Valentia. Research fellow in astrophysics, Calif. Institute Technology, 1930-31; national research fellow physics, Univ. of Wis. and Physikalisches Institut, Berlin, 1931-32; research with Prof. M. Czerny, Berlin, 1932-33; fellow in physics, U. of Brussels, Belgium, 1933-35; instr. physics, U. of Mich., 1935-36; physicist R.C.A., Hollywood, Calif., 1936-37; instr. physics, Mass. Inst. Tech., 1937-40; member research staff Corning Glass Works, 1940-44; cons. physicist Paramount Pictures, Inc., 1944-45; member research staff Corning Glass Works since 1945. Research in development of radiometric instruments, thermocouples, galvanometers, infra-red spectroscopy, molecular structure, evaporation of metals in high vacuum; developed non-reflecting glass especially valuable for high-speed lenses. Fellow Am. Physical Soc.; mem. Am. Optical Society, Soc. Am. Picture Engrs., Sigma Xi. Republican. Contbr. numerous articles to scientific jours. Home: 1024 Kensington Blvd., Ft. Wayne, Ind.

CARTWRIGHT, Dorwin Philip, social psychologist; b. Des Moines, Mar. 3, 1915; s. Lin Dorwin and Inez (Scott) C.; A.B., Swarthmore (Pa.) Coll., 1937; M.A., Harvard, 1938, Ph.D., 1940; m. Barbara Elizabeth Weiss, Aug. 9, 1938; children—Patricia Alice, Susan Carol, Peter Scott. Research fellow U. Iowa, 1940-42; research dir. div. program surveys, bureau agrl. econs., U.S. Dept. Agr., 1942-45; asst. prof. Mass. Inst. Tech., 1945-47, asso. prof., dir. Research Center Group Dynamics, 1947-48; asso prof. psychology U. Mich., 1948-50, prof. psychology since 1950, also dir. Research Center Group Dynamics; mem. policy com. Nat. Tng. Lab. Group Development. Sec.-treas. Found. for research on Human Behavior. Mem. Soc. Psychol. Study Social Issues (pres. 1952-53), Am. Psychol. Assn., Am. Sociol. Soc., A.A.A.S., Nat. Council Religion in Higher Edn., Phi Beta Kappa, Sigma Xi. Author: Group Dynamics: Research and Theory (with Alvin Zander), 1953. Editor: Field Theory in Social Science (by Kurt Lewin), 1951. Editor of Human Relations, 1947—; co-editor Public Opinion and Propaganda, 1954. Home: 1158 Baldwin Av., Ann Arbor.

CARTWRIGHT, Edwin Orville, investment broker; b. Jonesboro, Ark., Sept. 18, 1901; s. Eugene Orville and Lulu Bell (Barnett) C.; student pub. schs. Jonesboro; m. Frances Lucille Crunk, Mar. 27, 1920; children—Edwin Orville, William Eugene. Editorial dept. Dallas Morning News, 1921-22; securities dept. M. H. Thomas & Co., Dallas, 1922-27; account exec. E. A. Pierce & Co., Dallas, 1927-28; mgr. Fenner & Beane, Dallas, 1929-40; mgr. Merrill Lynch, Pierce, Fenner & Beane, Dallas, 1940-48, gen. partner since 1949; president Willis Electronic Corp. Chmn. Municipal Radio Commn.; dir. Community Chest Dallas Co.; president Richman Freeman Meml. Clinic for Children; dir., v.p. Children's Med. Center; mem. Dallas Citizens Council, Dallas C. of C. Allied mem. N.Y. Stock Exchange; mem. Investment Bankers Assn. Am., Nat. Security Traders Assn., Assn. Stock Exchange Firms, Dallas Hist. Soc., Dallas Symphony Soc. Mem. East Dallas Christian Ch. Mason (Scottish Rite; Shriner). Clubs: Dallas Athletic; Dallas Petroleum; D.A.C. Country; Downtown; Rotary, Engineers, Dallas Bond. Home: 6146 Yorkshire Dr., Dallas 5. Office: First Nat. Bank Bldg., Dallas 1.

CARTWRIGHT, Holman ◎ V. 28.

CARTWRIGHT, Morse Adams ◎ V. 28.

CARTWRIGHT, Wilburn, state official; born near Georgetown, Tenn., Jan 12, 1891; s. Jackson Robert and Emma (Baker) C.; LL.B., U. of Okla., 1920; grad. Southeastern State Normal Sch., Durrant, Okla., 1923; post-grad. work U. of Chicago; m. Carrie Staggs, June 6, 1920; children—Doralyn Emma, Wilburta May. Teacher pub. schs.; admitted to Okla. bar, 1917; mem. Okla. Ho. of Rep., 1914-18, Senate, 1918-22; mem. 70th to 77th Congresses (1927-1943), 3d Okla. Dist.; chmn. Com. on Roads. Served as pvt., U.S. Army, 1918; vocational adviser for disabled soldiers, 1921-22. Served as maj., military govt. branch, U.S. Army, Jan. 4, 1943-Oct. 6, 1944; mem. rating bd., Veterans Administration, 1945-46; elected sec. of State, 1946-50; state auditor Okla., 1950-54; state corp. commr., 1954—. Grand Master of Odd Fellows, Okla., 1934-35. Democrat. Home: 823 N.E. 20th St. Office: State Capitol, Oklahoma City, Okla.

CARTWRIGHT, William H(olman), educator; b. Pine Island, Minn., Sept. 12, 1915; s. William Holman and Ada Caroline (Frisbie) C.; B.S., U. Minn., 1937, M.A., 1942, Ph.D., 1950; m. Elaine Mary McGladrey, Sept. 3, 1934; children—John Morris, Mary Elaine, M(argaret) Ann. Dairy farmer, 1934-36; tchr. pub. sch., Mabel, Minn., 1937-40, Rochester, Minn., 1940-43; tchr. Univ. High Sch., Minneapolis, 1943-45; instr. U. Minn., 1943-45, Macalester Coll., 1944; historian Mil. Dist., Washington, 1945-46; asst. prof. edn. Boston U., 1946-50, asso. prof., 1950-51; prof., chmn. dept. edn. Duke U. since 1951; vis. prof. U. Cal., summer 1950; curriculum cons. Recipient Army Commendation Ribbon for hist. writing, 1946. Mem. Nat. Council Social Studies (vice-president), Am. Hist. Assn., N.E.A., Am. Assn. U. Profs., N.E. Assn. Social Studies Tchrs. (pres., 1949-50), N.C. Council Social Studies, N.C. Edn. Assn., Phi Delta Kappa, Phi Alpha Theta, Pi Gamma Mu, Kappa Delta Pi. Unitarian. Kiwanian. Author: A History of Newburg Township and the Village of Mabel, 1943; The Military District of Washington during the War Years, 1946; The Teaching of History in the United States (with Arthur C. Bining), 1950; chpts. in yearbooks of Nat. Council Social Studies; numerous articles, reviews ednl. and hist. publs. Home: 942 Lambeth Circle, Durham, N.C.

CARTY, J(ohn) Victor, utility exec.; b. N.Y.C., Apr. 12, 1904; s. John J. and Ida M. (Bourns) C.; student N.Y.U., 1921-23; m. Edna M. Lynch, Sept. 2, 1928; children—June Edna, Sarah Jane. With J. G. White & Co., N.Y.C., 1923-31, Internat. Pub. Service Co., 1931-33, W.Va. Water Service Co., 1933-35; with Ohio Water Service Co. since 1935, v.p., sec. since 1945. Mem. Am. Water Works Assn., Youngstown C. of C. Clwub: Kiwanis. Home: 131 Diana Dr., Poland. Office: 235 State St., Struthers, O.

CARUS, Clayton Douglas (kăr-us), educator; b. Mich., Oct. 10, 1889; s. Charles Stuart and Harriet Elvira (Hunt) C.; A.B., Stanford, 1913, M.A., 1917; Ph.D., U. Va., 1930; m. Vallance Arnott, May 14, 1913. Instr. Wash. State Coll., 1919-21; asso. prof. U. So. Cal., 1921-29, prof. since 1930, chmn. dept. marketing, trade, transportation since 1930. Publ mem. 10th region War Labor Bd., 1942-45; chief fgn. country analyst Bur. Econ. Warfare, 1943. Mem. Pacific Coast Econs. Assn., Am. Assn. U. Profs., Delta Sigma Pi, Delta Phi Epsilon (nat. bd. govs.), Phi Kappa Phi, Beta Gamma Sigma. Author: Japan—Its Resources and Industries (with McNichols), 1944. Home: 1459 S. Norton Av., Los Angeles 19.

CARUS, Herman Dietrich, business exec.; b. LaSalle, Ill., Feb. 26, 1899; s. Paul and Marie (Hegeler) C.; student Haverford (Pa.) Coll., 1917-18, Mass. Inst. Tech., 1918; Ph.B., U. Chgo., 1921; student Sch. Mines, Freiberg, Germany, 1922-23; m. Emily Roxana Chadbourne, 1940; 1 son, Frederick Leonard. Research chemist Carus Chem. Co., 1923-24, now v.p., dir.; miner M & H Zinc Co., Joplin, Mo., 1925-28; research dept., chief research Matthiessen & Hegeler Zinc Co., LaSalle, Ill., 1928-33, plant supt., 1934-40, v.p., treas., dir., 1940-49, now pres.; pres. Barnes Metal Products Co., LaSalle & Bureau County R.R. Co. Mem. Am. Inst. Mining and Metall. Engrs., Am. Soc. Metals, Am. Zinc Inst. Clubs: Union League (Chgo.); Illinois Valley Manufacturers, St. Joseph River Yacht. Home: 1306 7th St. Office Box 463, LaSalle, Ill.

CARUSI, Eugene C(assin), lawyer; b. Washington, June 3, 1905; s. Charles Francis and Marie (Cassin) C.; B.S., U.S. Naval Acad., 1928; LL.B., Nat. U., 1934, LL.D., 1954; m. Cecil Perry, Mar. 1, 1933. Admitetd to D.C. bar, 1935; asst. U.S. atty., Washington, 1935-38; practice of law, Washington, 1938-41, 46—. Mem. sec.-treas. adv. com. Coast Guard Acad., New London, 1951, chmn. com., 1955; trustee George Washington U., 1954—. Served from ensign to lt. (j.g.) USN, 1928-31; comdr. USNR, 1941-46, comdg. officer 6th Beach Bn., Normandy Beach, June 6, 1944. Decorated Silver Star, Purple Heart, Croix de Guerre, others. Home: 4800 Dexter St. N.W. Office: 1025 Connecticut Av. N.W., Washington.

CARUSI, Ugo (kä-rōō'zē), lawyer and government official; born at Carraca, Italy, March 17, 1902; son of Eugenio Abramo and Eva (Bertoli) Carusi; brought to U.S., 1902; LL.B., Nat. Univ., Washington, D.C., 1931, LL.M., 1932; m. Edith L. Warner, June 30, 1928 (died Dec. 14, 1935); 1 son, Colin (dec.); m. 2d, Anita C. Sheaffer, Jan. 4, 1941. Sec. to atty. gen. of Vt., 1922-25; pvt. sec. and asst. to U.S. atty. gen., Mar. 1925-30, exec. asst. to atty. gen., 1930-1945; spl. asst. to atty. gen., tax div., Dept. of Justice, June 1939-Jan. 1940; commr. of immigration and naturalization, Jan. 9, 1945-Aug. 16, 1947; spl. asst. to atty. gen., 1947-48, on spl. assignment by President to Dept. of State; chairman Displaced Persons Commn., 1948-50; chief of Mission, Washington Branch Office, United Nations High Commissioner for Refugees, 1951-53; dep. asst. dir. Fgn. Operations Adminstrn., 1953—. Admitted to bar of Dist. of Columbia, 1931; mem. faculty Nat. U. Law Sch., 1936-45. Official del. for U.S. at 1st Internat. Congress of Criminology, Rome, Italy, 1939. Awarded Star of Solidarity, Italy, 1949, Distinguished Service Medal, Regular Vet. Assn., 1949. Member Bar Assn. of D.C., Am. Bar Assn., Vermont Bar Assn., Order of Sons of Italy in America, Sigma Delta Kappa, Lido Civic Club. Episcopalian. Mason (Scottish Rite, Shriner). Home: 3720 Fordham Rd N.W., Washington. Office: 806 Connecticut Av., Washington.

CARVEL, Elbert Nostrand, for. gov. Del.; b. Shelter Island Heights, N.Y., Feb. 9, 1910; s. Arnold Wrightson and Elizabeth (Nostrand) C.; engring. course, Baltimore Poly. Inst., 1924-28; LL.B., U. of Baltimore, 1931; accounting course, Johns Hopkins U., 1931; m. Ann Hall Valliant, Dec. 17, 1932; children—Elizabeth Nostrand, Edwin Valliant, Ann Hall, Barbara Jean. Sales engr. Consolidated Gas and Electric Power and Light Co., Baltimore, 1931-36; gen. mgr. and dir. Valliant Fertilizer Co. of Laurel, Del., 1936-45, pres., since 1945; dir. Milford Fertilizer Co., Del., since 1937, vice pres. since 1941; dir. Sussex Trust Co., 1941-49; lieutenant gov. of Del., 1945-49, gov., 1949-53; pres. Del. Bd. Pardons, 1945-49; chmn. Dem. State Com., 1946-47, 54—; del. to Dem. Nat. Conv., 1948; jointly nominated Dem. Candidate for Pres., Nat. Conv., 1952. Mem. Dem. League (Wilmington, Del.), Sussex County Laymen's League, trustee Univ. of Delaware; dir. Nat. Fertilizer Assn. (chmn. pub. relations com.). Mem. Nat. Joint Com. on Fertilizer Application, Brotherhood of St. Andrews (exec. council), Automobile Assn. of Am., Sigma Delta Kappa. Episcopalian (del. to gen. conv. 1946-52). Mason (32° Shriner). Moose, Eagle. Clubs: Lions, Church, Seaford Country, Rehobeth Coun., Antique, Tall Cedars of Lebanon. Nat. Sojourners, Rehobeth Sportsman, Sussex Co. Whist. Address: Laurel, Del.

CARVER, Clifford Nickels; b. Searsport, Me., Sept. 29, 1891; s. Amos Dow and Inez (Morgan) C.; graduated Lawrenceville (N.J.) Sch., 1909; Litt.B., Princeton, 1913; research student, Trinity College, Cambridge, Eng., 1913-14; m. Helena Philae, d. Gen. Sir John Maxwell, and Lady Maxwell, at London, July 1, 1919; children—John Amos Henry, Clifford Maxwell, George Wm. Douglas. Sec. to Am. ambassador, London, 1914-15; secretary to Col. E. M. House on his mission to Europe for the President, 1915-16; asst. to Bernard M. Baruch in the Council Nat. Defense, 1917; commd. lieut. jr. grade U.S.N.R., Sept. 17, 1917; on duty Office of Naval Intelligence, Washington, 1917-18, as aide to Rear Admiral Roger Welles and later attached to U.S.S. Rochester on convoy duty. Chmn. Baker, Carver & Morrell, Inc., (shipping), The Am. Whaling Co. and dir. of other corps. Trustee American Scandinavian Foundation, Fay School, Penobscot Marine Museum; vice chairman, Am. Friends of Norway; mem. S.A.R., Soc. Mayflower Descendants, Soc. Colonial Wars, Decorated Chevalier Order of Crown (Belgium); Comdr. Order St. Olaf (Norway). Episcopalian. Clubs: India-House; British Apprentice; The Leash; The Creek; Royal Sailing (Norway). Author several books. Home: Locust Valley, L.I., N.Y. and Searsport, Me. Office: 35 Water St., N.Y.C. ☆27

CARVER, Edgar M., manufacturing consultant; b. Morton, Ind., October 22, 1886; s. Oliver Morton and Lucy Belle (Marshall) C.; B.S. in Mech. Eng., Purdue, 1909, M.E., 1915; m. Avelyn Parks, Oct. 21, 1917; 1 dau., Carolyn. With Dodge Mfg. Co., power transmission machinery, Mishawaka, Ind., since July 15, 1909, beginning as draftsman, has served as salesman, gen. supt. and since 1927, v.p. and dir. Served as lt. and capt. U.S. Army, Ordnance Div. Chicago, 1917-19. Republican. Presbyterian. Mason. Club: South Bend Country. Home: 2814 Miami Road, South Bend 14, Ind. Office: Dodge Mfg. Corp., Mishawaka, Ind.

CARVER, Harry Clyde ◎ V. 27.

CARVER, John Alfred ◎ V. 26.

CARVER, John Stuart, educator; b. Boston, Feb. 14, 1892; s. John Franklin and Kate (Wade) C.; B.S., U. of Mass., 1913; m. Martha Jane Buck, Oct. 1, 1921; children—John Stuart, Edward Samuel, Donald Stanley. Head of poultry dept. Essex County School, Mass., 1915-18; extension specialist, U. of Maine, 1918-21, ednl. dir., Norfolk Vet. Training School, Mass., 1921-23; chmn. poultry dept. and prof. poultry husbandry, State Coll. of Wash. since 1923. Fellow Poultry Sci., 1951; received Poultry Sci. Teaching award for 1949. Mem. Sigma Xi, Phi Kappa Phi, Alpha Zeta. Author many bulletins on poultry management and nutrition. Contbr. sci. articles in agrl. publs. Home: 406 Howard St., Pullman, Wash.

CARVER, Kauffman Lowell, banker; b. Los Angeles, May 10, 1888; s. Samuel Ashmead Wood and Stella (Winans) C.; A.B. Pomona Coll., 1912; m. Rosamond Reimers, May 1915; children—Muriel R. (Mrs. Jerome D. Barnum, Jr.), Jean M. (Mrs. Robert E. Bennett), Carleton Samuel. Joined Crescent Creamery Co., 1912, salesmgr., 1915-26, v.p., gen. mgr., 1922-26; dir. Seaboard Nat. Bank, 1922-36, pres., 1933-36; dir. Carver Investment Co., 1922-48, chmn. bd., treas., 1946-48; v.p., dir. Arden Farms Co. since 1926; v.p. Bank of Am. Nat. Trust & Savs. Assn., 1936-53, v.p., mgr. 7th and Olive St., office, Los Angeles, 1944-53, member adv. council bd. dirs., 1953—; dir., v.p. Old Colony Paint & Chemical Co., 1951—; director Plomb Tool Company, counselors Investment Fund, Incorporated, California Metal Enameling Company. Dir. Great Western Livestock Exhibit Assn., 1936-48; mem. bd. trustees San Marino City Sch. Dist., 1930-48, pres. bd., 1933-48; trustee K. L. Carver Educational Foundation. Member Los Angeles C. of C. (chairman orchard heating improvement com., 1948—), So. Cal. Cattlemen's Assn. (dir., treas., 1950-53), So. Cal. Hist. Soc. Clubs: California, Valley Hunt, Newport Harbor Yacht, Stock Exchange, Los Angeles Cinema, Town Hall, San Marino City. Home: 1365 St. Albans Rd., San Marino 9, Cal. Office: 650 S. Spring St., Los Angeles 14.

CARVER, Walter Buckingham, prof. mathematics; b. Town Hill, Pa., Jan. 11, 1879; s. William Augustus and Helen (Girvin) C.; student Gettysburg (Pa.) Coll., 1895-96; Ph.B., Dickinson Coll., Carlisle, Pa., 1899, Sc.D., 1929; Ph.D., Johns Hopkins, 1904; m. Jean Dubois Reid, Oct. 23, 1903 (dec.); children—Girvin Egerton, John Reid, William White, Arthur Henry II; m. 2d, Mildred F. DoBell, July 28, 1945. Teacher mathematics, Troy Conference Acad., Poultney, Vt., 1899-1900; grad. student and teacher, Johns Hopkins U., 1900-04; fellow in mathematics, 1903-04; prof. mathematics and physics, Ursinus Coll., Collegeville, Pa., 1904-06; instr. in math., Cornell U., 1906-10, asst. prof., 1910-25, prof., 1925-48, professor emeritus since 1948; prof., 1948-49, 51. Mem. American Math. Soc., Math. Assn. America (pres., 1939-40; sec. treas., 1943-47), Phi Beta Kappa, Sigma Xi, Phi Kappa Phi, Pi Kappa Alpha. Club: Country (Ithaca, N.Y.). Editor in chief, Am. Math. Monthly, 1932-36. Author: Formulas and Tables for Engineers (with C. A. Peirce and C. E. O'Rourke), 1914. Home: 204 Oak Hill Rd., Ithaca, N.Y.

CARVIN, Frank Dana, educator; b. Phila., Nov. 16, 1892; s. Frank and Minnie Dana (Johnson) C.; B.S., U. of Pa., 1916, M.E., 1924; A.M., Columbia, 1930; Ph.D., New York U., 1938; m. Caroline Cathrine Snyder, Apr. 25, 1917. Engaged in ry. substation constrn. and operation, Salem and Pennsgrove, N.J., 1916-17; instr. in mech. engring. U. of Pa. and Drexel Inst. Evening Sch., 1919-24; asst. prof. mech. engring. Poly. Inst. of Brooklyn, 1924, asso. prof., 1934; prof. and chmn. mech. engring. dept., Newark Coll. Engring., 1934-48; dir., dept. mech. engring., Ill. Inst. Tech. since 1948; cons. engr. since 1935. Expert cons. U.S. Office Edn., 1944, War Dept., 1944-45. Profl. engr., N.Y., N.J. and Ill. Served as sergt., Signal Corps, U.S. Army, 1917-19; lt. col., Civil Air Patrol, Auxiliary, U.S. Army Air Force, 1940-45. Dir. pilot training program, Newark, 1941-43. Fellow A.A.A.S. (sec., sect. mech. engring. 1943-56; rep. of Am. Soc. M.E. on exec. com.); mem. Am. Soc. M.E., Am. Soc. Engring. Education (representative Middle Atlantic sect. on council 1947-48). Nat. Geog. Soc., Middle States Assn. Colls. and Secondary Sch., Sigma Tau., Tau Beta Phi, Pi Tau Sigma. Republican. Methodist. Author: (mimeographed textbook) Propulsion of Land, Air, and Water Vehicles. Home: 7370 South Shore Dr., Chgo. 49. ☆27

CARY, see also **Carey.**

CARY, Charles A(ustin), business exec.; b. Machias, Me., Mar. 14, 1890; s. George F. and Charlotte (Coleman) C.; student Washington Acad., 1902-06; A.B. magna cum laude, Bowdoin Coll., 1910, M.A. (hon.), 1950; S.B., Mass. Inst. Tech., 1912; m. Frances D. Campbell, Aug. 26, 1913; children—George F., Mary C. (Mrs. James C. Rea Jr.), Campbell. Mem. engring. dept. Electric Bond & Share Co., N.Y. City, 1912-17, asst. to chief engr., 1917-18; with E.I. du Pont de Nemours & Co. since 1918, asst. mgr. nylon div., 1940-44, mgr., 1944-45, asst. gen. mgr. rayon dept., 1945-46, vice pres., dir. and mem. exec. com. since 1947; dir. Remington Arms Co., Inc.; chmn. bd. Internat. Freighting Corp. Mem. bd. trustees Bowdoin Coll.; mem. bd. Wilmington Y.M.C.A. Mem. Internat. Missionary Council (chmn. N. Am. adv. com.); C. of C., Delta Kappa Epsilon. Republican. Presbyterian. Clubs: Wilmington Country, Du Pont Country, Wilmington Whist; Northeast Harbor (Me.) Fleet. Home: 4601 Beechwold Rd. Office: du Pont Bldg., Wilmington, Del. ☆27

CARY, Charles O(swald), sales exec.; b. Boston, July 10, 1917; s. Charles P. and Adeline J. (Oswald) C.; student Northeastern U., 1937-39, Mass. Inst. Tech., 1941-42; m. Jean M. Cochran, May 8, 1948; children—Peter Cochran, Jean Scott, Anne Oswald. Began as pilot, Commercial aviation, 1936-44; exec. assistant to the chairman of the Civil Aeronautics Bd., 1944-46; spl. asst. to asst. sec. Navy for Air, 1946-48; mem. Civil Transport Aircraft Evaluation and Development Bd., 1948-49; exec. sec. Air Coordinating Com., 1949-54; gen. sec. Air Transport Mobizn. Survey, Nat. Security Resources Bd. 1950-51; dep. adminstr. Def. Air Transportation Adminstrn., 1951-54; sales mgr. Curtis-Wright Corp., electronics div., 1954—. Mem. U.S. delegation 1st assembly Provisional Internat. Civil Aviation Orgn., 1946, mem. U.S. delgns. assemblies, 1947, 51, 53. Asso. fellow Inst. Aero. Scis. Clubs: Wings (N.Y.C.); University, Washington Aviation (Washington); Smoke Rise (N.J.). Home: 102 Small Av., Caldwell. Office: Curtiss-Wright Corp., Electronics Div., Carlstadt, N.J.

CARY, Charles Reed, mfg. exec.; b. Balt., Dec. 26, 1881; s. Charles Jackson and Sue B. (Reed) C.; student Westtown Boarding Sch., 1896-99; B.S., Haverford (Pa.) Coll., 1902; S.B., Mass. Inst. Tech., 1904; m. Margaret Morris Reeve, Sept. 7, 1912; children—Barbara Lloyd, Stephen Grellet, Sarah Comfort. Salesman James G. Biddle, 1904-06; engr. Pa. R.R. East River Tunnels, 1906-08; with Leeds & Northrup Co., Phila., 1908-22, v.p. in charge sales, 1922-39, v.p., 1942-51, sr. v.p. 1951—. Mem. Am. Management Assn. Home: Eliet Lane, Phila. 19. Office: 4901 Stenton Av., Phila. 44.

CARY, Edward Henry ◎ V. 27.

CARY, Harold Whiting, educator; b. Colrain, Mass., Oct. 4, 1903; s. Herbert Francis and Elizabeth (Blagbrough) C.; B.A., Williams Coll., 1925; M.A., Harvard, 1926; Ph.D., Yale, 1938; m. Thelma Freeman, Sept. 3, 1927; children—Harold David, Helen Elizabeth, Louise Thelma. Instr. history Cushing Acad., 1926-29, Yale U., 1930-32, U. of Mass., 1933-36, asst. prof., 1936-47, prof. since 1947, head dept. sociology, history, govt., 1949-50, head of dept. of history and gov. since 1953; prof. U. of Vt., summer 1947. Mem. Am. Hist. Assn. Club: Green Mt. Home: 29 Summer St., North Amherst, Mass.

CARY, Harvey Thomas, shoe mfg. exec.; b. Darlington, Wis., Oct. 22, 1897; s. Henry W. and Mary E. (Welch) C.; student pub. schs.; m. Arlene E. Leach, Sept. 11, 1919; children—Marilyn Jane (Mrs. Benjamin F. Reagan), Mary Suzanne (Mrs. Jack K. Wilkinson). With Freeman Shoe Corp., Beloit, 1922—, successively office mgr., Chief accountant, sec.-treas., dir., pres., 1945—, chmn., 1949—; pres., dir. Dixon (Ill.) Cut Sole Co., 1949—; chmn. retail subsidiary corps. Freeman Shoe Corp.; dir. Beloit State Bank. Mem. Nat. Indsl. Conf. Bd. Mem. Wis. State Rep. Central Com. Mem. U.S., Fla., Ill., Wis., Beloit C.'s of C. Ill., Wis. mfrs. assns., N.A.M., Nat. Shoe Mfrs. Assn., Wis. Taxpayers Alliance, Taxpayers Fedn. Ill., Nat. Shoe Inst., A.I.M. (president's council), Art League of Beloit. Presbyn. Elk. Clubs: Country, City. Home: 1614 Emerson St. Office: 300 Mill St., Beloit, Wis.

CARY, Joseph Brackenridge, exec.; born Ft. Wayne, Ind., May 23, 1890; s. Harry Ellsworth and Edith Hannah (Brackenridge) C.; student St. Paul's Sch., Garden City, L.I., 1903-05, Pawling (N.Y.) Sch., 1907-09; Ph.B., Sheffield Sci. Sch., Yale, 1912; m. Margaret Ransom Porter, Jan. 1, 1926; children—Joseph Brackenridge, Virginia Ransom (Mrs. Forrest A. Read, III). Apprentice Am. Steel Foundries, Chester, Pa., 1911-12; engr. and supt. Am. Malleables Co., Lancaster, N.Y., 1912-17; mgr. operations Air Reduction Co., N.Y. City, 1919-21; vice-pres. Am. Malleables Co., 1921-25; operating mgr. Beaver Products Co., Buffalo, N.Y., 1925-27; v.p. and gen. mgr. Niagara Sprayer & Chem. Co., Inc., mfr. insecticides, Middleport, N.Y., 1928-41, pres. 1942—; mem. bd. directors Food Machinery Corp., San Jose. Served as pvt. Signal Corps and 2d lt. A.S.,

U.S. Army, 1917-18. Republican. Presbyterian. Clubs: Saturn (Buffalo); San Jose Country, St. Claire. Home 10812 Ridgeview Av., San Jose. Office: 1105 Coleman Av., San Jose 5, Calif.

CARY, Joyce, author; b. Londonderry, Ireland, Dec. 7, 1888; s. Arthur Pitt and Charlotte (Joyce) C.; M.A., Trinity, Oxford University, 1912; D.L., University of Edinburgh, 1953; married Gertrude Margaret Oglivie, June 1, 1916; children—Arthur Lucius Michael, Peter Joyce, Tristram Oglivie, George. Joined Irish Coop. movement, 1912, Nigerian Polit. Service, 1913, Borgu, 1917. Served with Montenegrin btn. and Brit. Red Cross, Balkan War, 1912-13; with Nigeria Regt. Cameroons Campaign, 1915-16. Author: Aissa Saved, 1932; An American Visitor, 1933; The African Witch, 1936; Castle Corner, 1938; Mister Johnson, 1939; Power in Men, 1939; Charley Is My Darling, 1940; A House of Children, 1941; Herself Surprised, 1941; The Case for African Freedom, 1941; To Be a Pilgrim, 1942; Process of Real Freedom, 1943; The Horse's Mouth, 1944; Marching Soldier, 1945; Britain and West Africa, 1946; The Moonlight, 1948; A Fearful Joy, 1949; Prisoner of Grace, 1952; Except the Lord, 1953; Not Honour More, 1955. Home: 12 Parks Rd., Oxford, Eng.

CARY, William Lucius (kā'rĭ), prof. and lawyer; b. Columbus, O., Nov. 27, 1910; s. William Lincoln and Ellen K. (Taugher) C.; A.B., Yale, 1931, LL.B., 1934; M.B.A., Harvard, University, 1938; married Katherine L. F. Cooper, 1954. Admitted to Ohio bar, 1934, Mass., 1946, also D.C., Ill.; atty. Squire, Sanders & Dempsey, Cleveland, O., 1934-36, U.S. Securities and Exchange Commn., Washington, 1938-40; spl. asst. to atty. gen. tax div., Dept. Justice, Washington, 1940-42; counsel, Office Coordinator of Inter-Am. Affairs, Rio de Janeiro, Brazil, 1942; lecturer finance and law, Harvard Grad. Sch. Bus. Adminstrn., 1946-47; prof. law, Northwestern Univ. School of Law since 1947; vis. prof. Univ. of California at Berkeley, summer 1950; dir. Newark (O.) Telephone Co., since 1936. Served as capt. U.S. Marine Corps Reserve; with office strategic services in Rumania and Jugoslavia, 1944-45; dep. dept. counsellor for procurement, Dept. of the Army, 1951. Mem. Am., Chgo. bar assns., Am. Law Inst., Phi Beta Kappa, Phi Delta Phi. Protestant Episcopalian. Clubs: University (Chgo.); Metropolitan (Washington). Co-author: Effects of Taxation on Corporate Mergers, 1951. Author articles in tech. publs. Office: 357 E. Chicago Av., Chgo. 11.

CASADAY, L(auren) W(ilde), economist, educator; b. Santa Cruz Co., Cal., July 3, 1905; s. Charles H. and Susie (Proctor) C.; A.B., U. Cal. at Los Angeles, 1927; Ph.D., U. Cal. at Berkeley, 1937; m. Ruth Marian Peiffer, June 28, 1929; children—Claire Helen, Carol Sue. Teaching fellow econs. U. Cal., 1928-31; prof. econs. U. Santa Clara (Cal.), 1932-37; acting statistician Office of Cal. State Labor Comm., San Francisco, 1934; asso. economist Cal. Emergency Relief Administrn., 1934-35; vis. lectr. econs. U. Hawaii, 1937-38; economist U.S. Maritime Labor Bd., Washington, 1938-41; sr., prin., chief econ. analyst Office of Internat. Finance, Treasury Dept., 1941-49, during which time served as chief Brit. Empire sect., Washington 1944-45, U.S. Treasury attache, spl. asst. to ambassador to Ct. of St. James, U.S. Embassy, London, Eng., 1941-44; asst. U.S. Treasury attache U.S. Embassy, Chungking, China, Aug.-Oct. 1945; financial adv., chief financial adv. to comdg. gen. U.S. Armed Forces and Mil. Govt., Seoul, Korea, Nov. 1945-May 46; asst., acting and U.S. Treasury attache U.S. Embassy, Nanking, China, and U.S. Consulate-Gen., Shanghai, 1946-49; dir. bur. bus. research, prof. econs. U. Ariz. 1949—; Member Tucson Airport Authority, 1954—; member Pima County (Ariz.) Planning and Zoning Commn.; state-wide adv. bd. and dollar development com. Greater Ariz., Inc., Phoenix, central planning com. for community development Pima Co. Council Social Agencies, Tucson since 1950; chmn. research adv. com. Pima Co. and City of Tucson planning depts., mem. Statewide Com. to Foster Bus.-Industry-Educators Cooperation, So. Ariz. Steering Com. since 1951. Mem. tech. secretariat Internat. Monetary Conf., Bretton Woods, N.H., July 1944; mem. Joint Commn. Econ. and Financial Problems, Joint Conf. between U.S. Occupation Authorities, South Korea and U.S.S.R. Occupation Authorities, North Korea, held in Seoul, Mar.-Apr. 1946; U.S. rep. U.S. Treasury Spl. Mission to Siam, Feb.-Mar. 1946; econ. adv. to U.S. del. to Shanghai Conf. U.N., Econ. Commn. for Asia and Far East, Shanghai, June-July 1947. Recipient distinguished service award for achievement in econ., govt., and outstanding pub. service, Chapman Coll., Chapman Coll. Alumni Assn., 1953. Mem. Tucson C. of C., American Econs. Assn., Western Govtl. Research Assn., Alpha Kappa Psi, Phi Gamma Delta. Author articles, govt. bulls. and reports. Home: 4144 Paseo Grande, Tucson.

CASADESUS, Robert (kä-sä-dā-sus'), concert pianist, composer; b. Paris, France, Apr. 7, 1899; studied harmony and piano, Paris Conservatory; m. Gaby Lhote; children—John, Guy, Therese. Soloist with orchestras in all principal cities in Europe and U.S., since 1935; also recitalist throughout Europe and Egypt, North Africa, Brazil, Argentina, Mexico, and in about 300 concerts, throughout U.S. First concert in U.S. with N.Y. Philharmonic Symphony Orchestra, Arturo Toscanini, conductor, 1935; director American Conservatory of Fontainebleau, France, 1946-47. Awarded first prize, piano, Paris Conservatory, 1913, first prize, harmony, 1919; Diémer prize, 1921; Cross of Legion of Honor (France); Comdr. Order Orange-Nassau (Netherlands); Golden Medal, World's Fair, Paris, 1937. Composer of numerous concertos, quartettes, trios, sonatas and pieces for piano; 2 symphonies; 4 orchestra suites. Home: Lincoln Highway, Princeton, N.J.

CASADY, Simon, newspaperman; b. Des Moines, Ia., Aug. 17, 1908; s. Rt. Rev. Thomas and Frances LeBaron (Kasson) C.; m. Virginia Kent Boon, June 8, 1933; children—Derek Boon, Kent Boon, Mark Boon, Lance Boon, Cort Boon. Publisher Ariz. Republic and Phoenix Gazette, daily newspapers, 1950-53; owner-editor El Cajon (Cal.) Valley News, 1953—. Home: 1924 La Cresta. Office: 435 N. Magnolia El Cajon, Cal.

CASAGRANDE, Arthur, univ. prof.; b. Haidenschaft, Old Austria, Aug. 28, 1902; s. Angelo and Anna (Nussbaum) C.; Ing. (civil engr.), Tech. Univ. of Vienna, 1924, Dr. techn., 1933; S.M. (hon.), Harvard, 1942; Dr. (honorary), National University Mexico, 1952, m. Erna M. Maas, Nov. 9, 1940; children—Vivien Alice, Sandra Maas. Came to U.S., 1926, naturalized, 1931. Asst. in hydraulics, Tech. U., Vienna, 1924-26; research asst., U.S. Bur. Public Roads (stationed at Mass. Inst. Tech.), 1926-32; lecturer, Harvard, U. 1932-34, asst. prof., 1934-40, asso. prof., 1940-46, prof. of soil mechanics and foundation engineering since 1946; consultant to numerous federal, state, municipal and pvt. engring. orgns. on foundation and earth dams in U.S. and Latin Am. and Can.; cons. to U.S. Corps of Engrs., since 1936, to Panama Canal since 1940. Organizer 1st Internat. Conf. on Soil Mechanics and Foundation Engring., Cambridge, June 1936. Awarded Desmond Fitzgerald medal, Boston Soc. Civil Engrs., 1936, Clemens Herschel prize, 1932, 51, structural sect. prize, 1947; Arthur M. Wellington prize, Am. Soc. Civil Engrs., 1950. Mem. A.A.A.S., Am. Acad. Arts and Sciences, Am. and Boston socs. civil engrs., Am. Soc. for Engring. Edn., Am. Concrete Inst., Highway Research Bd., Am. Geophys. Union, Harvard Engring. Soc., Sigma Xi. Club: Faculty (Harvard). Home: 16 Rockmont Rd., Belmont 78. Office: Pierce Hall, Harvard University, Cambridge 38, Mass.

CASALS, Pablo (Pau Carlos Salvador Defilló de) (kä-säls'); cellist, composer, condr.; b. Vendrell, Spain, Dec. 29, 1876; s. Carles Casals and Pilar Defilló; studied music under father; later studied in Barcelona and Madrid; hon. degree, U. Edinburgh, 1934, U. Barcelona, 1939, U. Montpellier, 1946; m. Susan Metcalfe, 1914. Made profl. debut Crystal Palace, London, and with Lamoureux Orchestra, Paris, 1898; concert tour, U.S., 1901, N.Y. debut, 1904, last N.Y. recital, 1928; founder and condr. Orquesta Pau Casals, Barcelona, 1920-36; founder Workers Concert Soc., Barcelona, 1923; soloist Brit. Broadcasting orchestra, 1945; guest condr. orchestras in capital cities throughout world; last pub. profl. appearance U. Montpellier, 1947; mus. dir. Prades Festival (12 concerts) celebrating Bach bicentenary, June 1950. Compositions include: oratorios, symponies; several masses, choral works, string quartets. Made numerous recordings, Columbia. Decorated Grand Officer Legion of Honor (France); Grand Cross Republic of Spain; Grand Cross Rep. of Austria, Grand Cross Isabella the Catholic; hon. citizen many cities. Recipient Bethoven gold meal, 1912, gold medal Worshipful Co. of Musicians (London), 1937, Fellow Royal Coll. Music (Eng.); hon. mem. Spanish Acad., Acad. Sciences et Lettres of Montpellier. Royal Philharmonic Soc., Friends of Music Soc. (Vienna). Address: Route de Ria, Prades, Pyrénées Orientales, France.

CASAMAJOR, Louis (käs-ä-mä'jôr), neurologist, psychiatrist; b. Brooklyn, N.Y., Aug. 12, 1881; s. Paul and Louise Jane (Holberton) C.; prep. edn., Adelphi Acad., Brooklyn; A.B., Columbia, 1903, A.M., M.D., 1906; unmarried. Practiced in N.Y. City since 1910; attending neurologist, dir. of child neurology, Neurol. Inst., 1935-51; cons. in neurology Presbyn. Hosp. since 1951; neurologist Knickerbocker, Nassau, Kings Park State, Englewood, Manhattan State and Pilgrim State Hosp. Prof. clin. neurology, Coll. Physicians and Surgeons, Columbia, 1919-48, emeritus since 1948. Fellow A.M.A., A.A.A.S.; mem. (founder) Am. Bd. of Psychiatry and Neurology, 1934-42; mem. Am. Neurol. Assn. (v.p. 1939), American Psychiatric Assn., Assn. Am. Anatomists, Am. Mammalogists, N.Y. Zoöl. Soc., N.Y. Acad. Medicine (chmn. sect. on Hist. and Cultural Medicine, 1939-40), N.Y. Neurol. Assn. (v.p. 1927-29, pres. 1929-30), N.Y. Soc. for Clin. Psychiatry (sec. 1919-26; pres. 1927), N.Y. Psychiatric Soc. (pres. 1936-37), N.Y. Bot. Soc., Am. Geog. Soc., Nu Sigma Nu, Alpha Omega Alpha. Capt. and maj. Med. Corps, U.S. Army, World War; with A.E.F. in France, 1917-18; maj. Med. O.R.C. Awarded Selective Service Medal, 1946. Democrat. Club: Columbia University. Associate editor Archives of Neurology and Psychiatry, 1929-50. Contbr. on neurology and psychiatry. Home: 3681 Broadway. Office: Neurological Institute, 710 W. 168th St., N.Y.C. 32.

CASASSA, Charles S(tephen), clergyman, educator; b. San Francisco, Sept. 23, 1910; s. Charles S. and Margaret (Power) C.; student U. of Santa Clara, 1930-32; B.S., Gonzaga U., Spokane, 1934, A.M., 1935; S.T.L., Alma (Calif.) Coll., 1939; Ph.D., U. of Toronto, 1946. Ordained priest Roman Catholic Ch., Santa Clara, 1938; instr. Loyola U., Los Angeles, 1939-41, pres. coll. since 1949; asst. prof. philos. U. of Santa Clara, 1946-48, dean coll. arts, 1948-49. Mem. Am. Philos. Assn., Am. Cath. Philos. Assn., World Affairs Council Northern Calif., Alumni Assn. Pontifical Inst. of Mediaeval Studies, Toronto. K.C. Club: Jonathan (hon.). Home: 7101 W. 80th St., Los Angeles 45.

CASBERG, Melvin Augustus, surgeon, govt. official; b. Poona, India, July 10, 1909 (born of Am. parents); s. Samuel D. and Jessie (Lively) C.; A.B., Greenville Coll., Ill., 1930; M.D., St. Louis U., 1936; m. Olive Van Valin, June 1, 1932; children—Sylvia Mae, Melvin A., Ronald Van. Came to U.S., 1926. Resident in surgery, St. Louis City Hosp., 1937-40; commd. missionary by Free Methodist Church, 1940, and served as med. missionary as surgeon-in-chief Umri Mission Hosp., Berar, India, 1941-42; chief of staff and surgery, Harriman Jones Hosp., Long Beach, Calif., 1946-48; surgical cons. Surgeon Gen. Army, Washington, 1949; dean and asso. prof. surgery, St. Louis U. Sch. of Med., 1949-52; chmn. Armed Forces Med. Policy Bd., Office Sec. Def., 1952-53; asst. (health and med.) to Sec. Def. since Apr. 1953. Chmn. hosp. board St. Louis U. Hosp., 1949-52, dir. St. Louis U. staff, St. Louis City Hosp., 1949-52; asst. sec. def. for health & medicine, 1953-54; cons. to sec. def., 1954—. Gov. Am. Nat. Red Cross. Served with M.C., U.S. Army, 1942-46; served in North Africa, C.-B.-I. (station surgeon, Chungking) and Am. theaters; disch. lt. col. Awarded Gold Medal of Honor, French Mil. Med. Service, 1954. Diplomate Am. Bd. Surgery, 1946; fellow Am. Coll. Surgeons, A.M.A.; mem. Nat. Soc. for Med. Research (dir.), St. Louis and Los Angeles surgical socs., Alpha Omega Alpha, Sigma Xi. Presbyn. (elder). Contbr. to nat. sci. and edn'l. jours. Address: 1588 Mission Dr. Solvang, Cal.

CASE, Benton J(anney), wholesale hardware exec.; b. Minneapolis, Mar. 13, 1903; s. Charles M. and Helen Mary (Janney) C.; grad. Shattuck Sch., 1921; student Princeton University, 1922-24; married Olive McKnight Crosby, Sept. 11, 1929; children—Olive Crosby (Mrs. Eben W. Dobson Jr.). Benton Janney, Charles W., Carolyn H. With Janney, Semple, Hill & Co., Minneapolis, since 1924, dir. charge sales, operations and labor relations since 1939, secretary since 1943, vice president, 1948-52, president since 1952; director Northwestern National Bank of Minneapolis, Northwestern Nat. Life Ins. Co., N.W. Bancorporation, S. T. McKnight Co., Minneapolis Fire & Marine Ins. Co.; trustee Farmers & Mechanics Savs. Bank. Trustee Mpls. Art Inst., Asso. Lakewood Cemetery, Mpls. Found. St. Barnabus Hosp.; dir. and vice chmn. Hennepin Co. chpt. A.R.C., 1942-46. Democrat. Episcopalian. Clubs: Minneapolis; Woodhill Country; Denver; Racquet, Chicago (Chicago); Princeton (N.Y.); University (St. Paul); Kitchi Gammi (Duluth); Des Moines (Ia.). Home: Ferndale, Wayzata, Minn. Office: Marquette Av. and 2d St., Mpls. 1.

CASE, Clifford Philip, U.S. senator; b. Franklin Park, N.J., Apr. 16, 1904; s. Clifford Philip and Jeannette (Benedict) C.; A.B., Rutgers University, 1925, Doctor of Laws, 1955; LL.B., Columbia University, 1928; married Ruth M. Smith, July 13, 1928; children—Mary Jane (Mrs. Wm. M. Weaver), Ann. Clifford Philip III. Asso. Simpson, Thacher & Bartlett, N.Y.C., 1928-39, mem. firm, 1939-53. Mem. Rahway (N.J.) Common Council, 1938-42; mem. House of Assembly of N.J., 1943 and 1944; mem. 79th-83rd U.S. Congresses, from 6th N.J. Dist. resigned 1953; United States senator from New Jersey, 1955—; president The Fund for the Republic, 1953-54. Charter trustee Rutgers university. Recipient Liberty mag. award as outstanding mem. 82d Congress. Mem. Assn. Bar. City of N.Y., N.Y. County, N.Y. State and Am. bar assns., N.J. Soc. Crippled Children and Adults (bd. dirs.); Phi Beta Kappa Alumni, Delta Upsilon, Phi Beta Kappa. Republican. Presbyn. Elk. Clubs: Downtown Association, Century Association (N.Y.C.); Metropolitan (Washington); Ilderan Outing (Rahway, N.J.). Home: 345 Elm Av., Rahway, N.J. Office: Senate Office Bldg., Washington.

CASE, Everett (Needham), coll. pres.; b. North Plainfield, N.J., Apr. 9, 1901; s. James Herbert and Alice (Needham) C.; B.A., Princeton, 1922; B.A., Cambridge U., England, 1924, M.A., 1938; grad. study, Harvard University, 1924-27; LL.D., Syracuse Univ., 1942, Temple U., 1943, St. Lawrence U., 1945; Princeton, 1947; U. Rochester, 1948, Colby Coll., 1953 L.H.D., Hamilton Coll., 1943, Union Coll., 1943; D.C.L., Bucknell U., 1947; D. Sc. in Edn., U. Toledo, 1951; m. Josephine Young, June 27, 1931; children—Josephine Edmonds, James Herbert, III, Samuel John Philip. Asst. in hist., Harvard, 1926-27; asst. to Owen D. Young, 1927-33; asst. sec. Gen. Electric Co., 1929-33; exec. sec. Central Banking and Industrial Com., Washington, D.C., 1932-33; investigation and study of monetary policies and problems, also problems of the New York dairy farmer, 1933-41; assistant dean of Harvard Graduate School of Business Administrn., 1939-42; president Colgate Univ. since Sept. 1942. Apptd. consultant on Far Eastern Affairs to sec. of state, 1949. Pres. New York State Assn. Colls. and Univs., 1948-50; trustee Millbrook School; chmn. Empire State Found. of Ind. Liberal Arts Colls., 1954—; dir. Council for Financial Aid to Edn.; Edn'l. TV & Radio Center; bd. Berkshire Industrial Farm; trustee, Colgate-Rochester Divinity Sch., Com. on Econ. Development; chmn. Am. Council on Edn., 1951-52; mem. vis. committee dept. history Harvard since 1948. Member Acad. Political Science, American Institute of Pacific Relations, Council Fgn. Relations, Newcomen Soc. Clubs: Century, Univ., Princeton (N.Y.). Independent Democrat. Baptist: Contbr. to professional jours. Home: Van Hornesville, Herkimer County, N.Y. Address: College Hill, Colgate University, Hamilton, N.Y.

CASE, Francis Higbee, U.S. senator; b. Everly, Ia., Dec. 9, 1896; s. Herbert Llywellen and Mary Ellen (Grannis) C.; A.B., Dakota Wesleyan U., Mitchell,

S.D., 1918, LL.D., 1939; student Northwestern U., 1919-22, A.M., 1920; m. Myrle Lucile Graves, Aug. 19, 1926; children—Jane Marie, Francis H. (dec.). Assistant editor Epworth Herald, Chicago, 1920-22; editor Rapid City (S.D.) Daily Journal, 1922-25; editor and pub. Hot Springs (S.D.) Star, 1925-31, Custer (S.D.) Chronicle, 1931-46; member of 75th to 81st Congresses, 2d S.D. Dist. (mem. appropriations com., 1939-51, including subcom. for War Dept.; initiated Renegotiations Statute); U.S. senator from S.D. since 1951. Served as pvt. U.S. Marine Corps, 1918; later maj., U.S.M.C. Res. State regent of education, 1931-33; former trustee Dakota Wesleyan U. Mem. Am. Legion (past comdr. Hot Springs, S.D.), Pi Kappa Delta, Sigma Delta Chi, Delta Sigma Rho (hon.), Acacia. Republican. Methodist. Mason, Elk. Club: Rotary (Custer, S.D.). Author: Handbook of Church Advertising, 1921. Home: Custer, S.D.

CASE, Francis Owen, mining exec.; b. Chattanooga, Tenn., Dec. 9, 1894; s. Frank Luther and Minnie Lee (Magee) C.; student Cornell, Mass. Inst. Tech., Northwestern U.; m. Winifred Alice Williams, Nov. 12, 1925; 1 son, Robert O. Chem. engr. Cornell, 1912-16; with N.J. Zinc Co., 1916-17, 1919-21, Depew, Ill., 1922-42; mgr. Midwest dist. Anaconda Copper Mining Co., Chicago, since 1921; gen. mgr. Basic Magnesium, Inc., Los Vegas, Neb., 1942-45; asst. to pres. Anaconda Copper Mining Co., N.Y. City, 1945-48, vice-pres., 1948; v.p., dir. Anaconda Wire & Cable Co. since 1947; pres., dir. Anaconda Aluminum Co. since 1952; pres. Glen Alden Coal Co. Feb. 1953—; dir. American Brass Company, Delaware Laackawanna Coal Company. Appointed member lead pigment mfg. industry, com. W.P.B., 1941; mem. Selective Service Bd., Chicago, 1941-42; consultant Def. Minerals Adminstrn., Bur. Mines, Interior Dept. Washington. Res. mil. aviator U.S. Signal Corps., 1917-19. Mem. Am. Chem. Soc., Am. Inst. Chemists, Inc., Anthracite Inst. (dir.), Loyal Legion, Am. Legion, Alpha Chi Sigma. Republican. Conglist. Clubs: Cornell (Chgo., & N.Y.), Metropolitan (Washington). Author tech articles in profl. mags. Home: 16 S. River St., Wilkes Barre. Office: 24 S. River St., Wilkes Barre, Pa.

CASE, George S., Jr., mfg. exec.; b. Lakewood, O., Dec. 4, 1907; s. George Sessions and Amey (Hall) C.; A.B., Dartmouth Coll., 1929, M.C.S., Amos Tuck Sch. Bus. Adminstrn., Dartmouth, 1930; m. Katherine Taylor, June 12, 1931; children—Lucien Hall, Lynn Taylor, Joan. Pres., dir. The Lamson & Sessions Co., Cleve., 1942-50, pres., 1950—; dir. Bank of Ohio, J. Hungerford Smith Co. Dir. Cleve. Bur. Govtl. Research; treas., trustee Y.M.C.A., Jones Home Friendless Children; trustee Fenn Coll. Served as lt., U.S.N.R., 1945-46. Mem. Phi Kappa Psi. Clubs: Union, Mayfield Country, Pepper Pike Country. Home: 18230 Shelburne Rd., Cleveland 18. Office: 1971 W. 85th St., Cleve. 2.

CASE, George Wilkinson ◎ V. 28.

CASE, Gilbert Eugene, educator; b. Ann Arbor, Sept. 9, 1895; s. Frank E. and Clara L. (Kurtz) C.; Ph.B., Brown U., 1925, M.A., 1926; Ph.D., N.Y.U., 1931; m. Irene E. Taylor, Oct. 25, 1947. Drug bus., 1914-16; instr., guidance officer Hope High Sch., Providence, 1925-27; sr. instr., asst. to pres. Worcester State Tchrs. Coll., 1928-30; instr. edn. Brown U., 1931-35, asst. prof., 1935-43, asso. prof., 1943-50, prof. edn. since 1950, asst. dean, 1943-44, registrar, 1944-49, chmn. dept. edn. since 1949, dir. univ. extension since 1949; lectr. edn. R.I. Sch. Design since 1932. Dir. Nat. Youth Adminstrn. precollegiate program for R.I., 1937; mem. R.I. State Commn. on vocational edn., 1953—; trustee Proctor Acad. since 1943, regional chmn. Nat. Soc. Supervisors Student Tchrs. since 1932; lt. gov. R.I. Province Nat. Soc. Sci. Honor Soc. since 1931; bd. counsellors Brown U. since 1935. Served with A.E.F., U.S. Army, World War I; civilian liaison officer Brown U. and A.A.F., World War II. Mem. N.E.A., Am. Assn. U. Profs., R.I. Philos. Soc., R.I. Inst. of Instrn. (commn. on tchr. cert.), Am. Legion, Vets. Fgn. Wars, Disabled Am. Vets., Brown U. Tchrs. Assn. (pres.), Phi Sigma Kappa, Pi Gamma Mu. Conglist. Author numerous articles. Mem. bd. editors Tchr. Ednl. Jour., 1932-40. Home: 37 Euclid Av., East Providence.

CASE, Hadley, bus. exec.; b. N.Y.C., Mar. 28, 1909; s. Walter Summerhayes and Mary Soule (Hadley) C.; student Kent (Conn.) Sch., 1924-29; student, Antioch Coll., 1929-33; m. Julie Marguerite III, June 8, 1935; children—Mary, Julie Anne, Rosalie Foster, Deborah Joan. Geol. field work, Australia, 1933-34, Texas, 1935-36; geol. dept. Case, Pomeroy & Co., Inc., 1936-39, v.p., 1939-41, pres., dir. since 1941; pres., dir. Am. Maracaibo Co. and subsidiaries, Essex Royalty Corp.; dir. Core Labs., Inc. dir., mem. exec. com. Internat. Utilities Corporation. Mem. board of trustees St. Barnabas Hosp., Newark, N.J.; pres., 1949-52. Mem. Am. Institute Mining and Metall. Engrs., Am. Petroleum Inst., Ind. Petroleum Assn. Am. Episcopalian. Clubs: Bald Peak Colony (N.H.; exec. com., bd. dirs.); Upton, Down Town Assn., Bankers Club of America, City Midday, Union League (N.Y.C.); Petroleum (Dallas, Houston), Golf (Montclair). Home: 466 Park St., Upper Montclair, N.J. Office: 1 Cedar St., N.Y.C. 5.

CASE, Harold Claude, clergyman, coll. pres.; b. Cottonwood Falls, Kan., May 20, 1902; s. Harry Claude and Rose (Kiger) C.; B.A., Baker U., 1923, D.D., 1934, Pacific Sch. Religion, 1951; S.T.B., Boston U., 1927; grad. study Harvard, 1923-24, Garrett Bibl. Inst., 1927-33; Litt.D., Samuel Huston Coll., 1944; m. Phyllis Elizabeth Kirk, June 29, 1927; children—Harold Robert, Phyllis Rosanna. Ordained to ministry, Methodist Ch.; instr. Southwestern Coll., 1927-28; pastor North Shore Ch., Glencoe, Ill., 1928-33, First Methodist Ch., Topeka, 1933-38, Elm Park Ch., Scranton, Pa., 1938-45, First Meth. Ch., Pasadena, Calif., 1945-51; pres. Boston U. since 1951. Mem. Gen. Conf., 1936, Jurisdiction Conf., 1944, Gen. Conf. Commn. World Peace, 1936-44, World Conf. Adult Edn. (Cambridge, Eng.), 1929, World Christian Youth Conf. (Oslo, Norway), 1947. Commn. Home and Family, Fed. Council Chs., Constituting Conv. Nat. Council Chs. of Christ; mem. staff bd. edn., 1926-28; mem. curriculum com. Epworth League, 1928-36. Dir. New Eng. Deaconess Hosp. since 1951; trustee Baker U., Samuel Huston Colls. Dir. The Volta Speech Assn. for the Deaf since 1952. Mem. Phi Beta Kappa, Delta Tau Delta, Pi Kappa Delta, Beta Gamma Sigma, Pi Gamma Mu. Mason. Author: A Year of Special Parties, 1927; articles ch. publs. Contbr. Your Life Counts. Home: 225 Bay State Rd. Office: 755 Commonwealth Av., Boston 15.

CASE, Harold Clayton M., agrl. economist; b. Dunlap, Ill., Mar. 1, 1890; s. Charles Milton and Eliza Ann (Cramer) C.; B.S., U. of Ill., 1912; M.S., 1919; Ph.D., U. of Wis., 1931; student Cornell U., summer, 1922; m. Naomi Newburn, Sept. 24, 1919; children—Isabel Marie, Flora Elizabeth, Elinor Naomi. Grad. assistant in animal husbandry, University of Illinois, 1912-13; later asst. to governor Farm Credit Adminstrn., Washington, D.C., 1933-34; prof. agrl. economics, chief of farm management and head dept. of agriculture economics, University of Ill., 1934-55 with U.N.R.R.A., 1944-45; mem. Chinese-Am. Agrl. Mission to China, 1946; cons. to Senate Agrl. Appropns. Com. and Agrl. Com., 1947-48. Dir. Farm Credit Adminstrn., St. Louis, 1938-43. Member Am. Farm Economics Assn. (pres. 1930), Internat. Conf. Agrl. Economists (gen. sec., treas., 1954—). Am. Econ. Assn., A.A.A.S., Am. Soc. Farm Mgrs. and Rural Appraisers (sec. 1930-38), Sigma Xi, Phi Kappa Phi, Gamma Sigma Delta, Alpha Zeta, Alpha Tau Alpha. Methodist. Club Rotary (Urbana, Ill.). Author: Principles of Farm Management (with P. E. Johnston), 1953. Editor Journal Farm Economics, 1936-37; contbr. to agrl. bulls. Home: 612 W. Ohio St., Urbana, Ill. ☆27

CASE, J(ames) Herbert, banker; b. Elizabeth, N.J., Aug. 20, 1872; s. Samuel Pyatt and Susan (Thorn) C.; educated Lansley (Elizabeth) School; LL.D., Elmira College, 1931, Colgate Univ., 1942; married Alice Needham, Sept. 28, 1898; children—Everett Needham, James H., Elizabeth Robinson (deceased). With City National Bank, Plainfield, N.J., 1887-92, Market and Fulton National Bank, 1892-1907; successively sec. and vice pres. Plainfield Trust Co., 1902-17; v.p. Farmers Loan & Trust Co., N.Y. City, 1912-17; dep. gov. Federal Reserve Bank, N.Y. City, 1917-1930, chmn. bd., 1930-36; partner R. W. Pressprich and Company, New York, New York, 1936-40. American mem. of Netherlands Purchasing Commn., 1940-42. Trustee, chmn. finance com., Ministers and Missionaries Benefit Bd. of Northern Baptist Conv., 1922-47, financial cons., since 1947. Director of National War Fund, 1942-46. Director Nat. Health and Welfare Retirement Association, Inc. Decorated Medal of Merit. Comdrs. Cross with Stars, Order of Polonia Restituta, 1924. Republican. Baptist. Clubs: Union League (bd. govs.), Downtown Association (N.Y. City). Home: 970 Madison Av., Plainfield, N.J. Office: 22 William St., N.Y.C. 15. ☆27

CASE, James Herbert, Jr., educator; b. Plainfield, N.J., Oct. 26, 1906; s. James Herbert and Alice (Needham) C.; student Hotchkiss Sch., Lakeville, Conn., 1921-25; B.A., Princeton, 1929; M.A., Ohio State Univ., 1947; m. Elizabeth Wylie, June 25, 1930; children—Elizabeth Wylie, Susan Parker, Penelope. Instr. in history, Hotchkiss Sch., 1929-30; asst. to pres. Stock Clearing Corp., New York City, 1930-31, asst. sec., 1931-34; mem. staff U.S. Securities and Exchange Commn., 1934-38; Temporary Nat. Econ. Com., 1938-40; sec. Brown U., Providence, R.I., 1940-46 (on leave for military service, 1943-46); pres. Washington and Jefferson Coll., Washington, Pa., 1946-50; pres. Bard Coll., Annandale-on-Hudson, since 1950. Mem. bd. trustees No. Dutchess Hosp. since 1951. Served as lt., U.S.N.R., 1943-46. Vice-pres., Pa. Assn. of Colleges and Universities, 1948-49. Address: Bard College, Annandale-on-Hudson, N.Y.

CASE, James Thomas, surgeon, roentgenologist; b. San Antonio, Tex., Jan. 5, 1882; s. of James Henry and Fannie Elizabeth (Robertson) C.; M.D., Am. Med. Missionary Coll., U. of Ill. Med. Sch., 1905; D.M.R.E., U. of Cambridge, 1920; m. Helena Margaret Kellogg, Sept. 1, 1908; children—Herbert Roland, Margaret Frances. House surgeon, Battle Creek Sanitarium, 1908-10, asst. surgeon, 1910-19, chief surgeon, 1919-29, consultant, 1929-51, dir. of sanitarium's Roentgen department; also president of board of trustees, 1944-51; formerly director of X-ray dept. St. Luke's Hosp., Chicago and Evanston (Ill.) Hospital; professor roentgenology, Northwestern University Medical School, 1912-47, professor emeritus since 1947; mem. exec. com. Chicago Tumor Institute 1947-52; radiologist United States Marine and Highland Park hospitals 1929-52; dir. Memorial Cancer Found., Santa Barbara since 1951. Pres. Race Betterment Found, 1942-51. Served as lt. col. Med. R.C., 1917; in general charge of X-ray work, A.E.F., in France, 1917-18; col., 1920-32; exec. officer 108th Med. Regt., 33d Div., 1932-37. Decorated with Order of the Purple Heart (U.S.); with Order of Merito Militar (Mexico), 1948; hon. prof. radiol. U. of San Marcos, Lima (Peru), 1949. Editor Annals of Roentgenology, 1920-38. Pres. Am. Roentgen. Ray Soc., 1919-20, Caldwell lectr., gold medalist, 1939; pres. Am. Radium Soc., 1923-24, Am. Coll. Radiology, 1929-30; treas. Internat. Coll. Surgeons, 1949—; fellow A.C.S., Royal Soc. Medicine (Eng.), Radiol. Soc. of N.A. (Carman lectr., 1937; gold medalist 1950); hon. mem. roentgen and radiology profl. socs. Am., France, Spain, Brazil, Peru and other countries; mem. fgn. and domestic scientific socs. Del. to and sometimes officer of several internat. profl. congresses. Republican. Author X-ray Examination of the Alimentary Tract (4 vols.), 1914, Spanish Edition, 1918; also chapters in various med. books. Home: 416 Samarkand Dr. Office: 2315 Bath St., Santa Barbara, Cal. ☆28

CASE, John Crowther ◎ V. 26.

CASE, Keith Edmond, educator; b. Creston, Ia., May 11, 1911; s. Roy C. and Eula (Freeman) C.; A.M., Colo. State Coll. Edn., 1935; Ph.D., U. Denver, 1948; m. Leah Young, Nov. 2, 1934; children—Leah Ann, Keith, Eliz. Larie, Kenneth. Dir. forensics Colo. State Coll. Edn., Greeley, 1934-35; chmn. dept. speech and English Garden City (Kan.) Jr. Coll., 1935-41; chmn. dept. speech, dean men Augustana Coll., Sioux Falls, S.D., 1941-44; coordinator basic communication program U. Denver since 1948, chmn. communication div. since 1951. Served as lt., active duty, U.S.N.R., 1944-46. Mem. Am. Assn. U. Profs., Nat. Assn. Tchrs. Speech, Nat. Council Tchrs. English, Nat. Soc Study Communication, Pi Kappa Delta, Alpha Psi Omega, Phi Sigma Pi, Kappa Delta Pi. Lutheran. Author: Basic Debate, 1935. Contbr. profl. jours. Home: 2280 S. Lincoln, Denver 10.

CASE, Leland Davidson ◎ V. 28.

CASE, Norman Stanley, lawyer, former gov. of Rhode Island; b. Providence, R.I., Oct. 11, 1888; s. John Warren and Louise Marea (White) C.; A.B., Brown U., 1908; studied law, Harvard Univ., 1909-11; LL.B., Boston U., 1912; LL.D., Manhattan Coll., 1930, R.I. State Coll., 1931; m. Emma Louise Arnold, June 28, 1916; children—Norman Stanley, John Warren (dec. France, 1944), Elizabeth Richmond. Admitted to bar, Rhode Island, 1911, Mass., 1912, Supreme Court of U.S., 1923. Mem. City Council, Providence, 1914-18; member Soldiers' Bonus (Board of Rhode Island), 1920-22; U.S. attorney, Dist. of R.I., 1921-26; lt. gov. of R.I., 1927-Feb. 4, 1928, succeeding as gov. of R.I. upon death of Gov. Pothier, serving 3 terms, 1928-33; chmn. exec. com. Governors Conference, 1930-32; member F.C.C., 1934-43. Alumni trustee Brown University. First lt. Troop A, R.I. Nat. Guard, Mexican border, 1916, World War service, July 25, 1917-July 19, 1919, as capt. Co. A, 103d Machine Gun Batt., 26th (Yankee) Div., later with Gen. Staff, A.E.F.; colonel Cav. Res. Chevalier de L'Etoile Noire (France), 1918. Mem. Delta Upsilon. Republican. Baptist. Mason. Clubs: University, Dunes, Squantum Assn. (R.I.). Home: 70 Main St., Wakefield, R.I. Address: 605 Southern Bldg., Washington 5.

CASE, Ralph E., indsl. engr.; b. Rowayton, Conn., Apr. 25, 1887; s. Elmer E. and Katie E. (Petty) C.; E.E., Rensselaer Poly. Inst., 1912; m. Mildred Fleming, June 13, 1917; children—Carolyn F. (Mrs. Renwick Tweedy), Renwick E. Engr. Crooker Wheeler & Co., Ampere, N.J., 1912-14; engr. R.U.V. Co., Norwalk, Conn., 1914-17; engr. Spicer Mfg. Co., S. Plainfield, N.J., 1919-23; partner Stevenson, Jordan & Harrison, N.Y. City, since 1923; dir. South Norwalk Savs. Bank, Bush Terminal Bldg. Co., Sidney Blumenthal & Co.; trustee South Norwalk Trust Co. Ens. U.S.N.R.F., 1918-19. Trustee Rensselaer Poly. Inst. Mem. Nat. Assn. Cost Accts. Clubs: N.Y. Yacht, Cruising of America, Union Leaague (N.Y.C.); Norwalk Yacht. Home: Bluff Head Farm, Durham, Conn. Office: 19 W. 44th St., N.Y.C. 36.

CASE, Robert Ormond, author; b. Dallas Tex., Oct. 8, 1895; s. Henry Oscar and Jane Ann (Hammond) C.; grad. Tualatin Acad., 1916; B.A., U. of Ore., 1920; m. Lora Evelyn Smith, July 7, 1921 (div. 1954); children—Lora Evelyn, Robert Ormond, Jane Anne, Patricia; m. 2d., Vivian Ells McMurtrey, 1954. Reporter Morning Oregonian, Portland, 1920, financial editor, 1921; mgr. publicity dept. Ore. State Chamber Commerce, 1921-24; began as professional writer, 1924. Served with 65th Arty. A.E.F., World War, 1917-18. Mem. Delta Tau Delta, Sigma Upsilon, Sigma Delta Chi. Republican. Methodist. Mason. Clubs: Press, University, Pipe and Book, Portland Yacht. Author numerous books including: The Empire Builders, 1947; (with Victoria Case) We Called It Culture, 1947; Buccaneer of the Barrens, 1951; The Golden Trap, 1954; also serials and short stories, reprints in English and transls. in Holland and Czechoslovakia. Contbr. fiction to Sat. Eve. Post, Collier's and other magazines. Home: 10520 Seabury Lane, Los Angeles 24. Office: Box 905, Beverly Hills, Cal. ☆27

CASEY, Daniel Edward, ◎ V. 27.

CASEY, Douglas, investment banker; b. Chgo., Jan. 10, 1899; m. Virginia Smith. Entire bus. career with A. C. Allyn & Co., Inc., Chgo., now pres., dir.; dir., mem. exec. com. Nat. Can Corp., Chgo.; dir. The Lau Blower Co., Dayton, O., The Glenn L. Martin Co., Balt., The Wealden Co., Balt., Weco Products Co., Chgo.; mem. N.Y. Stock Exchange. Mem. Investment Bankers Assn. Am., So. Maryland Agrl. Assn., Bowie, Md. (dir., v.p.). Knight of Malta. Clubs: Attic, Bond, Athletic, Chicago, Edgewater Golf (Chgo.); Chicago Golf (Wheaton); Indian Creek Country (Miami Beach); Metropolitan, Stock Exchange Luncheon, Wall Street (N.Y.); Au-

gusta National Golf (Augusta, Ga.). Home: 5555 Sheridan Rd., Chgo. 40. Office: 122 S. La Salle St., Chgo. 3.

CASEY, Eugene Bernard, former exec. asst. to the President of the U.S.; born in Washington, D.C., June 13, 1904; son of Michael B. and Rose (O'Neill) C.; student Penn State Coll., 1922-24, Georgetown U., 1924-26; m. Helen Stokes, Aug. 29, 1924; children—Virginia, Nancy, Betsey, Eugene. Sole propr. Casey Engineering Co., sanitary, heating, ventilating and elec. engineering, designing and constrn., also in constrn. of housing for personal investment, since 1931; owner and operator of dairy and grain farms, Montgomery County, Md., also Wis., Minn. and South Dakota; deputy governor of Farm Credit Adminstrn., 1940-41; exec. asst. to the President of the U.S., 1941-53. Served in U.S.N.R., on U.S.S. Pittsburgh, May 1944-Oct. 1945; participated in Philippine, Iwo Jima and Okinawa invasions and 1st and 2d raids on Tokyo, Japan. Navy member of Army and Navy Munitions Board. Mem. American Soc. Mech. Engrs., Am. Soc. Heating and Ventilating Engrs., Am. Soc. Mil. Engrs., Nat. Com. for Agr. (sec.-treas.), Am. Farm Bureau (dir.), Nat. Grange, Delta Upsilon, Lambda Sigma. Democrat. Roman Catholic. Clubs: Columbia Country, Nat. Press, and Young Men's Democratic (pres.). Home: New Deal Farms, Gaithersburg, Md. Office: 607 Blandford Av., Rockville, Md.

CASEY, George J., clergyman; b. Chicago, Ill., Aug. 8, 1903; s. Patrick William and Anna (McKenna) C.; A.M., St. Mary of the Lake Sem., 1924; J.C.D., Gregorian Univ., Rome, 1929. Ordained priest R.C. Ch., Mundelein, Ill., Sept. 1927; vice-chancellor Archdiocese of Chicago, 1929-38, chancellor, 1938-43, vicar gen., since 1943; apptd. Papal Chamberlain by Pope Pius XI, 1934, domestic prelate, 1939, Protonotary Apostolic (Pope Pius XII), 1946. Home: 730 N. Wabash Av. Office: 719 N. Wabash Av., Chicago 11, Ill.

CASEY, Hugh John, army officer (ret.); Bklyn., N.Y., July 24, 1898; s. John J. and Margaret (Miles) C.; student of civil engring., Brooklyn Polytech. Inst., 1914-15; B.S. (Distinguished Grad.), U.S. Mil. Acad., 1918; grad. Engrs. Sch., Civil Engring. Course, 1920, Company Officers Course, 1927; Dr. Engring., Technische Hochschule, Berlin, Germany (Freeman fellowship on hydraulic research), 1935; m. Dorothy Ruth Miller, May 13, 1922; children—Patricia Adams, Hugh Boyd, Keith Miles. Commd. 2d lt., U.S. Army, 1918, and advanced through the grades to maj. gen. 1944; instr. Engineering School and company commander of the 219th Engineers, 1918-19; various engring. and instrnl. assignments, 1919-40; Chief Design and Engineering Section, Office Q.M. Gen., Washington, D.C., 1940-41; chief engr. U.S. Army Forces in Far East, Philippine Islands, Oct. 1941-Mar. 1942; chief engr. G.H.Q., S.W. Pacific Area, Australia, G.H.Q., 1942-44; comdg. Gen. Army Service Comd., 1944-45; chief engr. G.H.Q. Armed Forces in Pacific Area (Philippines and Tokyo), 1945-46; Far East Comd. (Tokyo), 1946-49, ret. 1949; exec. v.p. Pa. Hosp., Phila., 1950; 1st v.p. Melrose Distillers Inc. and assistant to chmn. Schenley Industries, New York City, 1951—; chmn., New York City Transit Authority, 1953—. Chairman lay adv. board Metropolitan Hospital, 1953—. Awarded D.S.C., D.S.M. with cluster, Silver Star, Legion of Merit, Bronze Star Medal, Distinguished Service Star with cluster, Presidential Unit Citations (4), Distinguished Marksman, Distinguished Pistol Shot (U.S.); Grand Officer Order of Orange and Nassau (Netherlands); Comdr. Order of British Empire. Officer, Legion of Honor (France). Mem. Am. Soc. C.E., Soc. Am. Mil. Engrs.; hon. mem. Instn. of Engrs., Australia; hon. mem. Philippine Assn. Civil Engrs., Philippine Assn. Elec. and Mech. Engrs., Permanent Internat. Assn. Navigation Congress. Clubs: Army and Navy, Army, Navy and Marine Corps Country (Washington); Racquet, Merion Cricket (Phila.). Contbr. numerous articles to tech. jours. Home: 120 E. End Av., N.Y.C. 28. Office: 350 5th Av., N.Y.C. 1. ☆27

CASEY, Joseph J., lawyer; b. Albany, N.Y., July 18, 1904; s. James J. and Josephine M. (Wallace) C.; student Christian Bros. Acad., Albany, 1918-22; LL.B., Union U., 1925; m. Julia A. Leddy, June 12, 1929; 1 dau., Mary Faith. Admitted to N.Y. bar, 1926 and since practiced in Albany; mem. Casey & Honikel since 1940; asst. dist. atty. Albany Co., 1932-35; asst. corp. counsel, City of Albany, 1935-36, corp. counsel, 1936-40; v.p. and trustee City & Co. Savs. Bank since 1949; dir. Albany Ins. Co. Trustee Christian Bros. Acad., St. Agnes Cemetery. Vice pres. Albany Community Chest, 1950. Pres. Fedn. Bar Assns. of Third Jud. Dist. State of N.Y., 1950-51. Mem. Am., and N.Y. State bar assns., Sons St. Patrick. Roman Catholic. Elk, K.C. Clubs: Fort Orange, Albany Country. Home: 225 Euclid Av., Albany 3. Office: 100 State St., Albany 7, N.Y.

CASEY, Kathleen Aston, editor; b. Barrow-In-Furness, Lancashire, Eng., June 6, 1915; d. George Frederick and Annie (Walker) Aston; student St. Helen's Hall, Portland, Ore., 1933; B.S., Ore. State Coll., 1938; M.S., N.Y.U., 1939; m. John Casey, Aug. 12, 1942; 1 son, John Aston. Came to U.S., 1922. Sportswear buyer Cavendish Trading Corp., 1939-42, Carson Pirie Scott & Co., 1942-43; Midwestern editor Vogue and Glamour mags., Conde Nast Publications, Inc., 1943-50, merchandising editor Vogue, 1950-53, editor-in-chief Glamour, 1953—. Program dir. Fashion Group, Chgo., 1948-49, membership com., N.Y.C., 1953-54. Mem. Kappa Alpha Theta, Theta Sigma Phi, Omicron Nu. Club: Bronxville Field. Home: 1 Brooklands St., Bronxville, N.Y. Office: 420 Lexington Av., N.Y.C.

CASEY, Lawrence B., R.C. bishop; b. Rochester, N.Y., Sept. 6, 1905; s. Joseph L. and Agnes M. (Switzer) C.; student St. Andrew's Minor Sem., Rochester, 1919-24, St. Bernard's Theol. Sem., Rochester, 1924-30. Ordained priest, Roman Cath. Ch., 1930; v.-chancellor Diocese of Rochester, 1932-46; pastor Holy Cross Ch., Rochester, 1946-52; rector Sacred Heart Cathedral, Rochester, 1952; named titular bishop of Cea and auxiliary to bishop of Rochester, 1953; consecrated bishop, May 1953. Home: 296 Flower City Park, Rochester 13, N.Y.

CASEY, Ralph Droz, prof. journalism; b. Aspen, Colo., May 8, 1890; s. James and Linda (Droz) C.; A.B., U. of Wash., 1913, also A.M.; Ph.D., U. of Wis., 1929; m. Lois Elda Osborne, May 26, 1921. Began as reporter Seattle Post-Intelligencer, 1913, later political reporter and then asst. city editor; asst. prof. of journalism, State U. of Mont., 1916-19, U. of Wash., 1919-20; gen. assignment reporter New York Herald, 1920-21; rewrite desk, Seattle Post-Intelligencer, 1922, then publicity department of Seattle Chamber Commerce; asso. prof. journalism, University of Oregon, 1922-27, prof., 1929-30; asst. in journalism, University of Wisconsin, 1927-28; fellow in political science, same univ., 1928-29; prof. journalism and dir. School of Journalism, University of Minnesota, since 1930. Consultant Office of War Information, 1942, and Bureau of the Budget, 1942-43. Member George Forster Peabody Radio Awards Committee, 1942-47. Member com. on pressure groups and propaganda, Social Science Research Council, 1930-34. Member board of judges, N. W. Ayer Newspaper Typography Contest, 1933. Awarded Guggenheim fellowship, 1937-38. Received 1946 nat. awards of Sigma Delta Chi and Kappa Tau Alpha for research in journalism. Mem. Commn. on Tech. Needs of Press, Radio and Film, UNESCO, 1948. Pres. Am. Assn. Schs. and Depts. of Journalism, 1931; mem. Am. Council on Edn. for Journalism, Assn. of Teachers of Journalism, Am. Polit. Sci. Assn., Am. Soc. Newspaper Editors (distinguished service mem.), Nat. Conf. Editorial Writers, Internat. Press Inst. (asso.), Beta Theta Pi, Alpha Delta Sigma, Sigma Delta Chi, Phi Beta Kappa. Author: (with Glenn C. Quiett) Principles of Publicity, 1926. Editor: Propaganda and Promotional Activities—An Annotated Bibliography (with H.D. Lasswell and B. L. Smith), 1935; revised edition, same editors, Propaganda, Communication and Public Opinion, 1946; (with others) Essays, Verse and Letters of J. M. Johanson, 1920; (with Frank Luther Mott) Interpretations of Journalism, 1937. Asso. editor Pacific Review, 1920-22; on staff American Boy mag., summer 1926; editor Journalism Quarterly, 1935-45, editorial bd. since 1945. Home: 2732 W. River Rd., Minneapolis 6. Address: William J. Murphy Hall, Univ. of Minnesota, Minneapolis 14, Minn.

CASEY, Richard Gardiner, Australian govt. ofcl.; b. Aug. 29, 1890; B.A., Trinity Coll., Cambridge U., 1913; married. Fgn. affairs officer, Canberra, Australia, 1927; rep. from Cerio, Australian Ho. of Reps., 1931-40; fed. treas., 1935-39; minister for development, 1937-39, for supply and development, 1939-40; Australian minister to U.S., 1940-42; minister of state in Middle East, 1942-43; gov. of Bengal, 1944-46; fed. pres. Liberal Party Australia, 1947-49; minister of works and housing, 1949, of nat. development, 1950; now minister of state for external affairs; Privy Counsellor. Served with Australian forces, Gallipoli and France, World War I. Awarded Mil. Cross, Distinguished Service Order, Companion of Honour, 1944. Club: Melbourne. Author: An Australian in India, 1946; Double or Quit, 1949; Friends and Neighbors, 1954. Home: Berwick, Victoria. Office: Ministry for External Affairs, Canberra, Australia.

CASEY, Robert Joseph, writer; b. Beresford, S.D., Mar. 14, 1890; s. James and Mary Agnes (Wilson) C.; student Armour Inst. Tech., Chicago; A.B., St. Mary's (Kan.) Coll., 1910; m. Marie Driscoll, Sept. 24, 1910 (died Jan. 13, 1945); m. 2d, Hazel MacDonald, Nov. 8, 1946. Reporter Des Moines (Ia) Register and Leader, 1910; with Chicago Daily News, 1920-47, war corr. with French Army until collapse, battle of London until Dec. 1940, with British Army in Egypt and Libya, 1941; with U.S. Pacific fleet at Marshall Islands, Wake, Marcus, Coral Sea, Midway Islands, 1942; with U.S. submarines, 1943; with British Navy, Adriatic, Mediterranean, Middle East, 1943-44; invasion Normandy, D-Day, 1944; with U.S. 1st Army, France, Belgium, Luxembourg, Germany, 1944. Served as private, 2d lt., 1st lt. and capt., F.A., United States Army, World War I; 3 citations. Made exploration trip through Cambodia, 1927, also led expedition to Easter Island, 1930. Catholic. Author: The Land of Haunted Castles, 1921; The Lost Kingdom of Burgundy, 1923; The Cannoneers Have Hairy Ears (anonymous), 1927; The Gentleman in Armour, 1927; Baghdad and Points East, 1928; Four Faces of Siva, 1929; The Secret of 37 Hardy Street, 1929; The Vest Pocket Anthology, 1929; The Voice of the Lobster, 1930; The Secret of the Bungalow, 1930; Cambodian Quest, 1931; Easter Island, 1931; News Reel, 1932; Hot Ice, 1933; The Third Owl, 1935; I Can't Forget, 1941; Torpedo Junction, 1942; Such Interesting People, 1943; This Is Where I Came In, 1945; Battle Below: The War of the Submarines, 1945; More Interesting People, 1947; Mr. Clutch, 1948; The Black Hills, 1949; The Texas Border, 1950; Chicago Medium Rare, 1952; (with W.A.S. Douglas) Pioneer Railroad, 1948; Lackawanna Story, 1951; History Pan American Airways, 1951; (with Mary Borglum) Give the Man Room, The Story of Gutzon Borglum, 1952. Clubs: National Press (Washington); Press (London). Address: 934 Linden Av., Wilmette, Ill.

CASEY, Robert Pierce, univ. dean; b. Dorchester, Mass., Dec. 8, 1897; s. Peter Julius and Lucy Curtis (Howe) C.; student Boston Latin Sch., 1911-15; A.B., Harvard, 1918, S.T.B., 1922; Ph.D., U. of Cambridge, Eng., 1924, B.I., 1951; Fellow in Greek palaeography, 1924; fellow of Grad. Sch. U. Cin., later asst., asso. prof. and prof. history and philosophy of religion, 1924-33; prof. and head dept. Bibl. lit. and history of religion, Brown University, 1934-50; fellow and lecturer in history, Sidney Sussex College, Cambridge, England, 1950, now fellow, dean, also lecturer in theology. Member of the advisory bd. Studies and Documents. Mem. paleographical expdn., Mt. Athos and Patmos, 1925; archaeological expdn., Lake Van, 1938. Ordained to priesthood, Episcopal Ch., 1940. Served as pvt., Inf., U.S. Army, 1918. Mem. Am. Acad. Arts and Sciences, Am. Assn. of Teachers of Slavic Languages (R.I. chmn.), Phi Beta Kappa, Hon. mem. III Mexican Med. Congress. Episcopalian. Author: Serapion of Timmis; Against the Manichees, 1931; Clement of Alexandria: Excerpta ex Theodota, 1934; Religion in Russia, 1946; Early Russian Monasticism, 1953. Address: Sidney Sussex College, Cambridge, Eng.

CASEY, Samuel Alexander, lawyer, paper mfr.; b. Peoria, Ill., Sept. 10, 1914; s. Richard C. and Chloris (Thomason) C.; A.B., Bradley U., 1936; LL.B., U. Ill., 1939; m. Ardean Alexander, Nov. 7, 1942; children—John Alexander, Suzanne Edwards. Admitted to Ill. bar, 1939, Wis., 1946; practiced law, 1939—; asso. Chapman & Cutler, Chgo., 1939-42; mem. Graves & Casey, Wisconsin Rapids, Wis., 1950-53; exec. v.p., treas., dir. Nekoosa-Edwards Paper Co., Port Edwards, Wis., 1946—. Home: 1131 Wisconsin River Dr. Office: Port Edwards, Wis.

CASEY, Samuel Brown, bus. exec.; b. Pittsburgh, June 3, 1903; s. John F. and Mary Ethel (Lee) C.; student Shady Side Acad., Babson Inst.; m. Constance Connelly, Oct. 21, 1925; children—Joan (Mrs. George S. Liesure), Samuel B., Therese, Rosemary. Became v.p. John F. Casey Co., 1925; now chmn. bd.; pres. John Lee Estate, Inc., 1925—; chmn. bd. Swindell Dressler Corp., New Castle Refractories Corp.; dir. Pittsburgh Screw and Bolt Corp., Equitable Gas Company, Elastic Stop Nut Corporation of America. Trustee Shady Side Acad., Carnegie Inst. Tech., Tuberculosis League, Children's Hosp., Mercy Hosp., Pittsburgh, St. Vincent Coll., Latrobe, Pa. Awarded Legion of Merit for service with army. Republican. Roman Catholic. Clubs: Pittsburgh, Duquesne, Foxchapel Golf, Union League (Phila.); Rolling Rock (Ligonier, Pa.); Pittsburgh Athletic Association. Home: Park Mansions, Pitts. 13. Office: P.O. Box 1888, Pitts. 30.

CASEY, William Joseph, banker; b. Balt., Nov. 10, 1871; s. Thomas J. and Margaret (D'Oyley) C.; educated St. Vincents Parochial Sch., Calvert Hall Coll., LL.D., Loyola Coll., Balt., married Mary Creswell Twiname, 1899 (died April 1934); m. 2d, Catherine Gwinnette Doughty, Oct. 1936. Chairman of board, chairman of exec. com. Maryland Trust Co.; member executive committee Consolidated Gas Electric Light and Power Company; director Provident Savings Bank. Chmn. Commn. on Governmental Efficiency and Economy (1931-47), a fact finding and planning body in municipal and state govt.; also devised and directed plan sponsored by similar organization which reorganized administrative methods of Baltimore, 1923-27. Trustee of various civic enterprises. Awarded Meritorious Achievement Medallion, Advt. Club of Balt.; Md. Inst. Gold Medal of Honor, 1948; Balt. Assn. Commerce citation, 1947; Mayor and Bd. of Estimates Silver award, 1947; Calvert Hall Coll. Citizenship Gold Medal, 1952. Home: 3811 Canterbury Rd. Office: Calvert and Redwood Sts., Balt.

CASGRAIN, Wilfred Venance, mfg. exec.; b. Aixles-Bains, France (parents U.S. citizens), May 18, 1896; s. Charles W. and Annie (Hammond) C.; A.B., U. Mich., 1918; m. Josephine Palms, Sept. 26, 1921; children—Josephine, Charles, Isabelle, Wilfred, Philip (dec.). With Mech. Handling Systems, Inc., Detroit, 1919—, salesman, pres., 1922; pres. Canadian Mechanical Handling Systems, Ltd., Windsor; pres. Louden Machinery Co., Fairfield, Ia.; pres. Hammond Bldg. Co., Detroit. Adv. com. W.P.B., Washington, also NPA. Served as pilot 95th Aero Squadron, A.E.F., World War I. Decorated Croix de Guerre. Mem. Machinery and Allied Products Inst. (mem. exec. com.), Conveyor Assn. (pres. 1941-43). Home: 92 Stephens Rd., Grosse Pointe Farms, Mich. Office: 4600 Nancy Av., Detroit 12.

CASH, James (Robert), physician; b. Chattanooga, Tenn., May 2, 1893; s. James Albion and Elizabeth (Cheney) C.; A.B., U. of Va., 1914, A.M., 1915; M.D., Johns Hopkins, 1919; m. Mary Frazier Meade, Sept. 5, 1943. Instr., Johns Hopkins Med. Sch., 1919, asst. prof. pathology, 1922; asso. prof. pathology Peiping (China) Union Med. Coll., 1924-28, prof., 1928; Walter Reed prof. of pathology U. of Va. since 1931. Mem. Am. Soc. Exptl. Pathology. Specialist in diseases of vascular system; interested in cancer control in Va. Home: Crozet, Va. Office: Univ. Hosp., Charlottesville, Va.

CASH, Justin Cletus, live stock commission house executive; b. Portland, Mich., Aug. 1, 1899; s. Vincent Paul and Lucy Minnette (Terry) C.; B.S. in Agr., Mich. State Coll., 1925; m. Ione Lois Barker, July 5, 1927; children—Barbara Terry, Justin Cletus, Margaret Ione. County agrl. agent, Manistee County, Mich., 1926-27; gen. live stock agent Buffalo (N.Y.) Stock Yards, 1927-31; supt. Buffalo Stock Yards, 1931-34; pres. Union Stock Yards Co., Balti-

more, 1934-40; v.p. Kansas City Stock Yards Co., 1940-42, pres., 1942-48; pres. Ryan-Robinson Co., Kan. City, 1948-52; now asso. Swift & Henry. Mem. Kansas City (Mo.) C. of C., Sigma Alpha Epsilon. Catholic. Clubs: Kansas City, Hoof and Horn (Kansas City). Home: 5427 Central St. Office: 225 Live Stock Exchange Bldg., Kan. City, Mo.

CASHMAN, Alphonsis Leo, business exec.; b. Shamokin, Pa., 1896; s. John and Mary Katherine (Haley) C.; student pub. schs.; m. Gladys Lucille Davis, Sept. 30, 1929. Reporter Pa. State Senate, 1918-19; clk., The Lucas Co., Tulsa, 1920-21; joined Skelly Oil Co., Tulsa, as clk., and oil field scout, 1922, now v.p. Dir. Tulsa Charity Horse Show. Served as sgt. maj. 262d Air Squadron, 1917-18. Mem. C. of C., Am. Petroleum Inst., Ind. Petroleum Assn. Am. Republican. Roman Catholic. Clubs: Southern Hill Country, The Tulsa (Tulsa); Midland (Tex.) Petroleum. Home: 216 W. 19th St., Tulsa 15. Office: Box 1650, Tulsa 2.

CASHMAN, Earl William, elec. distbg. exec.; b. Waseca, Minn., Feb. 14, 1891; s. James and Jeanette (Campbell) C.; student Highland Park Coll., U. Minn.; m. Emeline Cashman, Oct. 19, 1918. With Graybar Electric Co. 1913—, now v.p. Home: 540 Park Av. Office: 420 Lexington Av., N.Y.C.

CASHMAN, Robert ◎ V, 28.

CASHMAN, Robert J., physicist; b. Wilmington, O., Sept. 27, 1906; s. John and Corinna (Smithson) C.; A.B., Bethany Coll., 1928, D.Sc., 1953; A.M., Northwest. U., 1930, Ph.D., 1935; stu. U. of Mich., 1931; m. Agnes Jones, June 8, 1940; children—Linda Lloyd, John Elliott. Connected with Northwestern U. since 1930, successively as instr. in physics, 1930-36, asst. prof., 1936-41, asso. prof. 1941-47, prof., 1947—; govt. research 1941—. Fellow Am. Phys. Society; member Am. Opt. Soc., Am. Assn. Univ. Profs., Kappa Alpha. Republican. Mason. Clubs: Chicago Physics, Chaos (Chicago, Ill.). Contbr. articles to Phys. Rev. Spl. field of research photoelectricity. Home: 830 Indian Rd., Glenview, Ill. Office: Northwestern University, Evanston, Ill.

CASHMORE, John, pres. Borough of Brooklyn; m. Edythe Hall; 1 son, James. Elected mem. N.Y. State Assembly, 1923; mem. bd. of aldermen, City of New York, 1925-28; majority leader N.Y. City Council, 1938-40; elected pres. Borough of Brooklyn, 1940, 1941, 1945, 1950 (present term expires Dec. 31, 1953). County leader Democratic organization, 1946-50. Office: Borough Hall, Brooklyn 2.

CASKEY, John E., rubber co. exec.; b. Fairmont, Ind., Feb. 29, 1892; s. John H. and Martha (Adkins) C.; A.B., Ohio State U., 1915; m. Ethel Grimes, Sept., 1916; children—Jean (Mrs. Anthony J. Ratichek), Dorothy A. With U.S. Rubber Co., 1915—, v.p. 1953—, gen. mgr. Naugatuck Chem. Div. 1953—; dir. Naugatuck Nat. Bank. Mem. Am. Chem. Soc., Am. Ordnance Assn., C. of C. Conglist. Mason. Club: Lotos (N.Y.C.). Home: 616 Church St., Naugatuck, Conn. Office: 1230 Av. of the Americas, N.Y.C. 20.

CASKEY, John Fletcher, lawyer; b. Cassville, Mo., Sept. 11, 1902; s. John Franklin and Judith (Pulliam) C.; A.B., U. Mo., 1922; LL.B., Yale, 1924; m. Eleanor S. Burch, Aug. 1, 1925; 1 dau., Jane Tuttle; m. 2d Helen Hines, Apr. 14, 1951. Teaching fellow Yale Law Sch., 1924-25, Sterling lectr., 1946-48; admitted to N.Y. bar, 1926; mem. firm Dwight, Royall, Harris, Koegel & Caskey since 1937; dir. Allen Mfg. Co., Holland Mfg. Co. Trustee, New Canaan (Conn.) Country Sch., Inc. Mem. Assn. Bar City of N.Y., Am. Judicature Soc., N.Y. State, Am. Bar Assns., Am. Law Inst., Phi Beta Kappa, Delta Sigma Rho, Delta Theta Pi. Republican. Episcopalian. Clubs: Yale, University, Recess (N.Y.C.); New Canaan Country, Ox Ridge Hunt (Darien, Conn.). Author: A Digest of the United Nations Charter, 1946; contbr. articles to law revs. Home: Rockrimmon Rd., Stamford, Conn. Office: 100 Broadway, N.Y. City 5; also 1000 Vermont, Washington.

CASKIE, Marion Maxwell (kăs'kē), metal mfr., corporation exec.; b. Remington, Va., July 29, 1890; s. Dr. James M. and Olivia (Rixey) C.; ed. pub. and pvt. schs.; Fork Union Mil. Acad., Piedmont Bus. Coll.; m. Helen Elizabeth Suess, Dec. 4, 1912; children—Marion Maxwell, Jr., Nell Comer (Mrs. Edwin Gulick), Warren Watts, Challen Ellis. Accountant Southern Ry., Washington, D.C., 1906-11; engaged in practice before Interstate Commerce Commn., and various state commns., Washington, D.C., Atlanta, 1911-17; gen. mgr. transportation bur., Montgomery, Ala., 1917-30; asst. v.p. Reynolds Metals Company, New York, 1930-31; gen. mgr. State Docks and Terminal Ry., Mobile, Ala., 1931-35, during 2 years of this time was on leave of absence as Southern Traffic Asst. Fed. Coordinator of Transportation, Atlanta, Ga.; member Interstate Commerce Commission, 1935-40 (chmn. 1939), Nat. Emergency Council, 1939; v.p. Reynolds Metals Co., 1940-48, exec. v.p. since 1948; v.p., dir. Reynolds Alloys Co., Reynolds Mining Corp., Reynolds Aluminum Co., Reynolds Reduction Co., dir. Reynolds Jamaica Mines, Ltd., Caribbean Steamship Company, Reynolds Surinam Corporation, Reynolds Aluminum Service Corp., Reynolds Corporation, Richmond Radiator Co., U.S. Foil Co. Dir. Pres. and chmn. exec. com. Southern Traffic League, 1918-20, exec. sec., 1920-30; regional v.p. Nat. Indsl. Traffic League and vice chmn. Southeast Shippers Adv. Bd., 1923. Dir. of transportation for U.S. Food Aministrn. for Ala., mem. exec. com. Southern Ports Efficiency Commn., during World War I. Trustee Fauquier Hosp.; mem. Fauquier Planning Bd. Episcopalian. Mason, Elk. Clubs: Metropolitan (Washington); Casanova Hunt (Warrenton, Va.). Home: Marlen Farm, Calverton, Fauquier Co., Va. Office: World Center Bldg., Washington.

CASNER, Andrew James, lawyer; born Chicago, Feb. 7, 1907; s. Andrew James and Margaret Jane (Connell) C.; A.B., U. of Ill., 1930, LL.B., 1929; J.S.D., Columbia, 1941; A.M. (hon.), Harvard, 1942; m. Margaret Snell, June 12, 1926; children—Andrew James, Truman Snell. Admitted to Ill. bar, 1929; instr. in law, U. of Ill., 1929-30, prof. of law, 1936-38; prof. of law, U. of Md., 1930-35, Harvard since 1938; asso. with Ropes, Gray, Best, Coolidge and Rugg, Boston, since 1945; mem. bd. dirs., Old Colony Trust Co. Col. U.S. Army Air Forces, E.T.O., 1942-45; officer Mass. State Guard, 1941-42. Awarded Legion of Merit and Bronze star. Mem. Am. Bar Assn. (mem. com. on unauthorized practice of law), Boston Bar Assn., Am. Law Inst., Sigma Chi, Phi Delta Phi, Order of Coif, Delta Sigma Rho. Republican. Episcopalian. Author: Cases and Text on Property (with W. B. Leach), 1950; Estate Planning—Cases, Statutes, Text and Other Materials, 1953, supplement, 1954. Editor-in-chief, American Law of Property, 1951. Adviser and reporter, Restatement of Property. Contbr. to legal periodicals. Home: 24 Fieldmont Rd., Belmont 78. Office: Harvard Law School, Cambridge 38, Mass.

CASO, Alfonso, anthropologist, educator; b. Mexico City, Mexico, Feb. 1, 1896; s. Antonio and María (Andrade) C.; U. Mexico, 1929; doctor honoris causa U. Nat. Mexico, U. Mérida, U. Albuquerque, U. Morelia; m. María Lombardo, Aug. 21, 1922; children—Beatriz (wife of Carlos Solorzano), Andrés, Alejandro, Eugenia. Prof. faculty philosophy and letters, 1918-40; prof. Escuela de Layes, 1919-29; dir. Escuela Nacional Preparatoria, 1928; head dept. archeology Museo Nacional, 1930-33, dir., 1933-34; dir. explorations, Monte Albán, Oaxaca, 1931-44; dir. higher learning and sci. investigation, 1944; rector U. Nacional Mexico, 1944-45; sec. nat. properties and adminstrv. inspection, 1946-48; dir. Inst. Nacional Indigenista, Revista Estudios Antropologicos. First Medal, Viking Fund for Archaeology, 1952. Fellow Royal Anthrop. Inst. Great Britain and Ireland (hon.); mem. Nat. Acad. Scis. Antonio Alzate (pres.), Nat. Coll., Soc. Geography and Statistics, Soc. Am. Paris, Am. Anthrop. Assn., Soc. Geography and History Guatemala, Am. Assn. Tchrs. Spanish, Deutsche Gesellschaft für Volkerkunde. Author numerous books including Urnas de Ooxaca, 1950; El pueblo del Sol, 1952. Dir., founder Boletin Bibliog. de Antropologia Am. Home: Av. Sudderman 312, Mexico City. Office: Paseo de la Reforma, 336, Mexico D.F. ☆27

CASON, Turner Zeigler (kā'sŭn), physician; b. Gainesville, Fla., Oct. 11, 1886; s. Bennett Thomas and Charity Agatha (Zeigler) C.; B.S., U. of Fla., 1908, D.Sc. (hoonorary), 1952; M.D. University of Georgia, 1913; married Clara Salmer, July 15, 1916; children—Clare Salmer (Mrs. Ralph Vincent Hadley), James Freeman, M.D. Intern Univ. Hosp., Augusta, Ga., 1913, St. Luke's Hosp., Jacksonville, Fla., 1914; pvt. practice, Jacksonville, since 1914; specialized in internal med.; asso. chief med. dept. Duval County Hosp., dir. outpatient med. service Duval Med. Center; cons. in medicine Riverside Hosp., Bapt. Memorial Hospital; chief med. dept. Hope Haven Crippled Children's Hosp.; med. cons. Flagler Hosp., St. Augustine. Capt. Med. Corps, 1917-19. Mem. exec. com. or dir. Hope Haven Crippled Children's Hosp. since 1926; director, Department of Medicine of Graduate School, University of Florida. Diplomate Am. Bd. Internal Medicine. Fellow Am. Coll. Physicians (former governor for Fla.); mem. A.M.A., Duval County and Fla. med. socs., Southern Med. Soc., Pi Kappa Alpha, Phi Rho Sigma, Phi Beta Kappa, Alpha Omega Alpha, Blue Key. Mason. Club: Florida Yacht (Jacksonville). Contbr. to med. jours. Home: 2042 Riverside Av., Jacksonville 4. Office: 2033 Riverside Av., Jacksonville, Fla.

CASPAR, Albin R., business exec.; b. Lisbon Falls, Me., July 20, 1896; s. Richard G. and Emma H. (Nipfer) C.; A.B., Bowdoin Coll., 1919; m. Bernice A. Boynton, Nov. 21, 1925; children—Richard C., William A. With Great Northern Paper Co. since 1919, successively pulp mill foreman, asst. supt. paper and pulp mill, asst. mgr. of mfr., v.p. and mgr. sales, sec. and mem. bd. dirs. Served with U.S. Navy, 1918. Mem. N.Y. C. of C., Theta Delta Chi. Mason. Home: Station Rd., Orrington, Me. Office: 6 State St., Bangor, Me.

CASPER, Henry Weber, educator; b. Milwaukee, Aug. 3, 1909; s. John Bernard and Eleanor (Weber) C.; student St. Stanislaus Sem., 1927-31; A.B., St. Louis U., 1932, A.M., 1935; S.T.L., St. Marys Coll., 1941; Ph.D., Catholic U. of Am., 1947. Entered Soc. of Jesus, 1927. Instr. Regis Coll., Denver, 1935-37; with Creighton U., Omaha, Neb., since 1946, dean grad. sch., 1947—; historian of Catholic Archdiocese of Omaha, 1954. Mem. Am. Hist. Soc., Catholic Hist. Soc., Conf. Christians and Jews, Pi Gamma Mu. Author: American Attitudes toward Rise of Napoleon III, 1947. Address: Creighton University, Omaha 2, Neb.

CASPERSEN, O(laus W(estby), corp. ofcl.; b. Risor, Norway, June 15, 1896; s. John A. and Augusta (Bertelsen) C.; grad. Pace Inst., N.Y.C., 1923; m. Frida R., Mar. 3, 1928; children—John W., Finn. With Beneficial Loan Corp., 1920—, successively auditor, v.p., pres., 1947—; dir. Bankers Nat. Life Ins. Co. Pres., dir. Beneficial Found., Wilmington. Mason. Home: 170 Ridgewood Av., Glen Ridge, N.J. Office: Beneficial Bldg., Wilmington, Del.

CASS, Millard (mil-lärd'căss), govt. ofcl.; b. Norfolk, Va., Nov. 8, 1916; s. Sigismund and Rida (Schreier) C.; B.S., U. Va., 1938, LL.B., 1940; m. Ruth Claire Marx, July 19, 1943; children—Sandra Jean, Ronald Andrew, and Pamela Celeste. Admitted to Va. bar, 1939; engaged pvt. law practice, Portsmouth, 1940-41; atty. Securities and Exchange Commn., 1941, Nat. Labor Relations Bd., 1941-46, legal asst. to gen. counsel, 1945-46; asst. to Asst. Sec. of Labor, 1946-47, Under Sec. of Labor, 1947-50; spl. asst. to Sec. of Labor, 1950-55, executive sec. Dept. Labor Def. Manpower Coms. 1950-54, ODM Nat. Labor-Management Manpower Policy Com. 1951-54; dep. under sec. of labor, 1955—. Adv. to United States govt. dels. to international labor confs., 1946, 47, 48; Sec. of Labor's Labor-Management-Pub. Adv. Com. since 1953; guest speaker labor law U. Va. Law Sch. Mem. Phi Beta Kappa, Omicron Delta Kappa, Raven Soc. Univ. Va. Jewish religion. Contbr. legal jours., Govt. and other publs. Home: 2103 Plyers Mill Rd., Silver Spring, Md. Office: Dept. of Labor, Washington 25.

CASSADY, Ralph, Jr., prof.; b. Vallejo, Calif., Dec. 30, 1900; s. Ralph L. and Caroline (Luchsinger) C.; B.S., Univ. of Calif., 1924, M.S., 1927, Ph.D., 1930; m. Dorothy Jatho, Aug. 13, 1927; children—Ralph III, John Michael, Peter William, Patricia Anne. Teaching fellow in economics, Univ. of Calif., Berkeley, 1926-27; instr. in economics, Princeton Univ., 1927-28; engaged in study of production costs, Paramount Pictures, 1928-29; asst. prof. of marketing, Univ. of Minn., 1930-36; asst. prof., asso. prof. and prof. of marketing, Univ. of Calif., Los Angeles since 1936, director bur. bus. and economic research since 1949. Mem. price policies com. Social Scis. Research Council, 1942-51. Mem. Am. Econ. Assn., Am. Marketing Assn. (mem. bd. dir. 1941-42; Nat. Award 1952), Am. Statis. Assn. Elected Hall of Fame in distbn., Boston conf. on distribution, 1954. Congregationalist. Author: The Retail Distribution Structure of the Small City (with H. J. Ostlund); The Consumer and the Economic Order (with W.C. Waite); The Changing Competitive Structure in the Wholesale Grocery Trade (with Wylie L. Jones); The Nature of Competition in Gasoline Distribution at the Retail Level (with Wylie L. Jones); Price Making and Price Behavior in The Petroleum Industry. Mem. editorial bd. The Journal of Marketing, 1940, 1944-46, mng. editor, 1946-48, editor-in-chief, 1949-51. Contbr. articles to various bus. and econ. journals. Home: 1732 Midvale Av., Los Angeles 24. Office: University of California, 405 Hilgard Av., Los Angeles 24, Calif.

CASSATT, Alexander Johnson, bus. exec.; born Rosemont, Pa., Nov. 5, 1904; s. Robert Kelso and Minnie (Fell) C.; student St. George Sch., also Harvard; m. Cassandra Stewart, June 6, 1928; children—Robert Kelso, II, Alexander Johnson, II, Cassandra S. With Cassatt & Co., Phila., 1929-35; dir. Western Saving Fund Soc.; dir. Pa. Co. for Banking and Trusts, Fire Assn. of Pa., Reliance Ins. Co., Electric Storage Battery Co., Am. Briquet Co., North Pa. R.R., Pa. Salt Mfg. Co., Mutual Assurance Co. Trustee Drexel Inst. Tech. Republican. Episcopalian. Clubs: Philadelphia, Racquet, Merion Cricket. Home: Rosemont, Pa. Office: 401 Walnut St., Phila.

CASSEL, John Walter, singing actor; b. Council Bluffs, Ia., May 15, 1910; s. Thaddeus William and Grace Hester (Cederburg) C.; student Creighton U., 1929-31; m. Nadine Blackburn, June 9, 1930; children—John Walter, William Earl, Catherine Jean, Mary Martha. m. 2d, Gail Manners, 1953. Singer, NBC, N.Y.C., 1934-38; appeared Broadway shows, Great Lady, Stars in Your Eyes, 1939; operetta revivals throughout U.S., Met. Opera Co., 1940-43; traveling concert singer, U.S., 1941—; with N.Y.C. Center Opera Co., 1948-55; leading baritone Met. Opera, 1955—. Served as warrant officer 168th Inf., Ia. N.G.; with Council Bluffs band. Mem. Am. Guild Mus. Artists, Equity, Am. Fedn. TV and Radio Artists. Office: care Columbia Artists Mgmt., 113 W. 57th St., N.Y.C.

CASSEL, Norman S., corp. exec.; b. Wood River, Wis., Dec. 30, 1899; s. O. A. and Mathilda (Johnson) C.; B.S., U. Minn.; m. Zeona Austin, Nov. 10, 1924; children—Janice, Douglas, John, Bruce. With Proctor & Gamble Co., Cincinnati, 1923-27; v.p., Textile Dyeing Co. of Am., 1927-37; pres. textile colors div., Interchem. Corp., Hawthorne, N.J., 1937-52, v.p. corp., in charge research and development since 1952. Mem. Am. Assn. Textile Chemists and Colorists. Clubs: Chemist, New York Yacht, Ridgewood Country. Home: 227 N. Murray Av., Ridgewood, N.J. Office: Research Labs. of Interchemical Corp., 432 W. 45th St., N.Y.C. 36.

CASSELL, Christian Abrayomi, ◎ V. 27.

CASSELMAN, Arthur Vale, church official; b. Minerva, O., July 20, 1874; s. Rev. Amos and Louisa Carrie (Leyde) C.; grad. Wichita (Kan.) Acad., 1892; A.B., Heidelberg Coll., 1895, D.D., 1923; B.D., Heidelberg Theological Seminary, 1898; Litt.D., Catawba College, 1942; m. Nina Hodsdon Drake, July 26, 1905; 1 daughter, Louise Climena. Ordained ministry Reformed Ch. in U.S., 1898; pastor Grace Ch., Columbiana, O., 1898-1902; field sec. Bd. of Foreign Missions, Ref. Ch., 1902-05; pastor Calvary Ch., Reading, Pa., 1906-21; sec. of missionary edn., Bds. of Home and Fgn. Missions, Ref. Ch., 1922-32; asso. sec. Bd. of Foreign Missions, 1932-33; sec., Dec. 1933-41; executive secretary, Board of International Missions, Evang. and Ref. Church, 1941-44; emeritus, 1944. Grad. Chaplain's Training Sch., Camp Taylor, Ky., 1918; successively chaplain Camp Hill, Newport News, Va., transport S.S. Lutitia, Base

Hosp. No. 46, Landernau, France. Made world tour of missionary visitation and exploration, 1922-23; gen. dir. motion-picture photographic expdn. to Asia under auspices of Inter-church World Movement, 1919-20; ednl. deputation to Bagdad, 1926; visit to mission fields, China and Japan, 1935. Republican. Author: Making America Christian, 1931; The Winnebago Finds a Friend, 1932 and 1944; Into All the World, 1934; The End of the Beginning, 1936; Red and Black and Gold, 1940; Unto the Progress of the Gospel, 1942; A Mission in the Heart of China, 1952; It Happened in Hunan, 1953. Home: 731 N. Fourth St., Reading, Pa. Office: Schaff Bldg., 1505 Race St., Phila.

CASSELS, John MacIntyre ◎ V. 28.

CASSERLEY, J(ulian) V(ictor) Langmead, clergyman, sociologist, educator; b. London, Eng., Nov. 28, 1909; s. Arthur Langmead and Ada Florence (Clerke) C.; B.A., Kings Coll., U. London, 1931, Asso., 1933, M.A., 1944, D.Litt., 1949; m. Edna Mildred Green, 1934; children—Richard Francis Langmead, Lawrence Matthew Langmead, Helen Mary Langmead. Ordained deacon Anglican Ch., 1933, priest Diocese of Southwerk, 1934; parochial work, Eng., 1933-47; lectr. in charge sociology dept. U. Coll. of S.W., Exeter, Eng., 1947-52; Mary Crooke Hoffmann prof. dogmatic theology Gen. Theol. Sem., N.Y.C., since 1952. Author: The Christian in Philosophy, 1949; No Faith of My Own, 1950; Morals and Man in the Social Sciences, 1951; The Retreat from Christianity, 1952; Graceful Reason, 1954. Address: General Theological Seminary, Chelsea Sq., N.Y. C. 11.

CASSIDY, Claudia, music and drama critic; b. Shawneetown, Ill.; d. George Peter and Olive (Grattan) Cassidy; A.B., Univ. of Ill.; m. William John Crawford, June 15, 1929. Music and drama critic, Chicago Journal of Commerce, 1925-41, Chicago Sun, 1941-42, Chicago Tribune, since 1942. Roman Catholic. Home: 191 East Walton Place. Office: Chicago Tribune, Tribune Tower, Chicago, Ill.

CASSIDY, Francis Patrick, clergyman and educator; b. Danbury, Conn., Aug. 3, 1895; s. John J. and Bridget E. (Doyle) C.; A.B., Mount Saint Mary's Coll., Emmitsburg, Md., 1915, A.M., 1917; student Mount Saint Mary's Sem., 1915-19; Ph.D., Catholic U. of America, 1924. Instr., Mount St. Mary's Coll., 1919-21; mem. faculty Cath. U. of America, Washington, D.C., since 1924, dean of men, 1924-38, dean of Catholic Sisters Coll., 1943-46, asso. prof. 1940-53, prof., 1953—, head dept. edn. of the U., 1944-46. Author: Catholic College Foundations in the United States, 1924; Molders of the Medieval Mind, 1944. Collaborator: History of Education, 1946, rev. edit., 1953. Address: Curley Hall, Catholic University, Washington 17.

CASSIDY, George Livingston, association exec.; b. Brooklyn, N.Y., July 24, 1902; s. George and Dr. Caroline (Macdermott) C.; A.B., Brown Univ., 1926; student, N.Y. Univ., 1942-43; m. Dr. Mary-Light Schaeffer, Oct. 8, 1926; children—Martin Macdermott, Patrick Livingston. Reporter, Providence (R.I.) Journal, 1922-23; reporter, Brooklyn (N.Y.) Times, 1927-34; legislative correspondent, asso. ed., N.Y. Post, 1934-40; mem., N.Y. State Labor Relations Bd., 1941-43; chief roving European corr., also war corr., N.Y. Post, 1946-47, editorial page editor, 1947; asst. to gen. mgr., N.Y. Post Home News, mng. editor, 1948; pub. relations counsel, 1948—; exec. director America-Israel Society, 1954—. Member labor relations panel American Arbitration Association. Served U.S. Army, advancing from maj. to lt. col., 1943-46; chief manpower, S.H.A.E.F, mission to Belgium, 1944; chief, manpower sect., U.S. Zone, Germany, 1945. Awarded Bronze Star, Army commendation ribbon, European-North African theatre ribbon with battle star; decorated officer, Order of the Crown (Belgium). Mem. Soc. of Silurians, Delta Upsilon. Democrat. Protestant piscopal. Club: Brown Univ. (New York City). Home: 405 Bedford Rd., Pleasantville, N.Y. Office: Willard Hotel, Washington 4.

CASSIDY, Henry Clarence, commentator; b. Boston, Mass., May 12, 1910; s. Henry Albert and Irene (Irwin) C.; A.B., Harvard, 1931; m. Martha Stucklen, Dec. 2, 1933; 1 dau., Constance. Reporter, Boston Traveler, 1931-33; with the Associated Press, 1933-45, editor New Haven (Conn.) bureau, 1933-34, cable editor, N.Y. City, 1934-36, corr., Paris bureau, 1936-40, chief of Moscow bureau, 1940-44, foreign news editor, Washington, 1944-45; European dir. Nat. Broadcasting Co., 1946-50; dir. radio news and special events, N.B.C., New York City, 1951-52; now television commentator. Covered Spanish civil war from Barcelona, 1938; accredited to French armies, 1939-40; covered German occupation of Paris, 1940; published letters from Stalin, Oct. 3, Nov. 13, 1942. Chevalier, Legion of Honor. Pres. Anglo-Am. Press Assn. of Paris, 1947. Trustee, Am. Library of Paris. Methodist. Author: Moscow Dateline, 1943. Home: 36 Gramercy Park. Office: 30 Rockefeller Plaza, N.Y.C.

CASSIDY, John Edward A., lawyer; b. Ottawa, Ill., Jan. 31, 1896; s. Andrew Douglas and Margaret Lucile (Fox) C.; LL.B., U. of Notre Dame, 1917; m. Susan Marie Casey, Aug. 11, 1923; children—John Edward, James Andrew, Susanne Isabella, Colleen Margaret, Marilyn Frances, Thomas Vincent, Owen David, Douglas Joseph and Diane Marie (twins). Admitted to Ill. bar, 1917; gen. practice since 1921; mem. Cassidy, Sloan & Cassidy; Attorney General of Illinois, 1938-41; Commissioner Illinois State Welfare Dept. Del. Dem. nat. convs., 1932-36, 40. Mem. Ill. Conf. repealing 18th Amendment, 1933. Lt. inf., 101st Machine Gun Batt., A.E.F.; World War. Decorated Order Purple Heart (U.S. Army). Illinois gov., Notre Dame Foundation; mem. Citizens Com., U. of Ill.; mem. advisory com., Labor and Industrial Relations, University Illinois. Member American Bar Assn. (committee on coordination of law enforcement agencies; Criminal Law Sect.), Ill. State Bar Assn. (bd. of govs.), Peoria Bar Association (president), Peoria Assn. of Commerce (dir. and pres.), U. of Notre Dame Alumni Assn., Am. merce, Democrat. Catholic. K.C. Clubs: Peoria University, American Business, Creve Coeur, Peoria Country; Union League (Chicago). Home: St. Mary's Rd. Legion; national councillor, dir. Ill. Chamber of Com- Office: Jefferson Bldg., Peoria, Ill. ☆27

CASSIDY, Leslie Martin, business exec.; b. Newark, N.J., May 13, 1904; s. Martin J. and Margaret H. (Keane) C.; B.S., U. of Pa., 1926; m. Ruth Alice MacBride, Nov. 24, 1928; 1 son, David Eugene. Salesman, Johns-Manville Corp., 1926-30, branch sales mgr., 1930-33, asst. to vice pres., 1933-36, gen. merchandise mgr., 1936-40, vice pres. in charge of bldg. materials, 1940-46, v.p. charge sales 1946-51, pres. Feb. 1951, chmn. bd. since Mar. 1951; chmn. Johns-Manville Sales Corp., Johns-Manville Products Corp., So. Johns-Manville Corp., Johns-Manville Internat. Corp., Canadian Johns-Manville Co. Ltd., Van Cleef Bros., Inc., Rhodesian Asbestos, Ltd.; dir. Del. & Bound Brook R.R. Co. Trustee U. Pa. Trustee Am. Enterprise Assos. Mem. Am. Management Assn. (dir.), Marketing Execs. Soc., Delta Upsilon. Republican. Roman Catholic. Clubs: Economic, Links, Union League, University (N.Y.C.); Baltusrol Golf (Springfield, N.J.); Skytop (Pa.); Seaview Country (Absecon, N.J.); Yeamans Hall (N. Charleston S.C.); Everglades (Palm Beach). Home: 320 Park Av., N.Y.C. 22. Office: 22 E. 40 St., N.Y.C.

CASSIDY, M(ichael) Joseph, govt. ofcl.; b. Macon, Ga., Mar. 29, 1893; s. Patrick John and Mary Ann (Campbell) C.; A.B., Spring Hill Coll., 1914; C.E., Cath. U., 1917. Cons. engr. Elroy G. Smith Co., Augusta, Ga., 1921-37; constrn. supervision Zone V, Fed. Housing Adminstrn., L.A., 1938-42, asst. zone commr. Zone V, Washington, 1943-46, zone commr. since 1947. Served as lt., 20th C.E., France, World War I; supervision rehabilitation engr. troops after Armistice, 1918-20. Club: Columbia Country (Chevy Chase, Md.). Home: 6640 Hillandale Rd., Bethesda, Md. Office: 1001 Vermont Av., Washington 11.

CASSIDY, Morley Franklin, journalist; b. Shelby, Ia., Oct. 23, 1900; s. George Alvin and Albertha (Dixon) C.; student U. of Neb., 1918-20; U. of N.M., 1920-22; A.B., U. of Denver, 1923; m. Phyllis Hunter, Feb. 25, 1926. Reporter and editorial writer on various newspapers in N.M. and Ariz., 1920-23, on Rocky Mountain News, Denver, 1923-24, Omaha Bee, 1925-26, New Orleans Item, 1926-30; feature editor for Associated Press, N.Y. City, 1930-33; associate editor The American Progress, New Orleans, 1933-36; free lance writing, 1936-39; feature writer, The Bulletin, Phila., 1939-47; European correspondent (Paris) since 1947; war correspondent The Evening Bulletin and North American Newspaper Alliance in Europe and the Aleutians (16 mos.) 1943-45. Received Nat. Headliners Club award for newspaper feature writing, 1942. Mem. Alpha Delta (U. of N.M.). Clubs: Franklin Inn, Pen and Pencil, National Press; Anglo-American Press (Paris). Author: (with Phyllis Hunter Cassidy) Spellbinder (play), 1935; (with John Klorer and S. S. Field) On Such a Night (motion picture), 1938. Contbr. to Saturday Evening Post, Coronet, Liberty, Passing Show (London). Home: 21 Avenue de Versailles, Paris, France. Office: Evening Bulletin, Philadelphia 5.

CASSIDY, Norwood (Partridge), govt. official; b. Washington, D.C., Jan. 21, 1898; s. Charles F. and Mary (Davidson) C.; accounting student, Columbus Univ., 1922-24; LL.B., Nat. Univ., 1929; m. Mary V. Coates, June 6, 1922; children—Mary Elinor (Mrs. J. Franklin Groff), Elizabeth Ann (Mrs. W. Jason Wohlforth). Clerk in the United States Civil Service, Navy Dept., 1919-41; admitted to Va. State bar, 1928, Dist. of Columbia bar, 1919; exec. accountant and auditor, U.S. Civil Service, 1943; spl. asst. to chief, Bur. of Supplies and Accounts, 1941-47; fiscal dir., Navy Dept., 1947-50, assistant comptroller accounting, audit finance since 1950. Served with U.S. Army 1917, France, 1918-19. Awarded Distinguished Civilian Service award by Sec. of Navy, Oct. 15, 1945, and various commendations from Navy Dept. Mem. Am. Legion, Sigma Nu Phi. Roman Catholic. K.C. Home: The Kenmore Apts., 5415 Conn. Av., Washington. Office: Office of the Comptroller, Navy Dept., Washington 25.

CASSIDY, Samuel, M., mining exec.; b. Lexington, Ky., Jan. 7, 1902; s. Samuel M. and Sarah Ellis (Lyle) C.; B.S., U. of Ky., 1925; E.M., 1928; m. Frances Carroll Stevenson, June 18, 1927; children—Samuel Maxwell, Charles Stevenson, Catherine Lyle. Mining engr. Allen and Garcia Co., Chicago, 1925-32; gen. supt. Carbon Glow Mines, Inc., and Greenough Coal Co., Ky., 1932-33; supt. Saxton Coal Mining Co., Terre Haute, Ind., 1933-36; mgr. Weirton Coal Co., Isabella, Pa., 1937-44; vice pres., 1944-46; pres. and dir. Beaver Creek Consol. Coal Co. 1942—; pres. Consolidation Coal Co. (Ky.) 1946-53; pres. and dir. Renton Coal Co., (Library, Pa.), 1954—; v.p. Pittsburgh Consolidation Coal Company since 1946; dir. Champion Stores, Inc., Fairmont Machinery Co., Fairmont Supply Co., Big Sandy-Elkhorn Coal Operators Association. Mem. Am. Inst. Mining and Metall. Engrs. Ky., W.Va., and Ill. mining instr., Engrs. Soc. of Western Pa., Coal Mining Inst. of Am., Boy Scouts of Am., Ky. C. of C. (dir.), Big Sandy-Elkhorn Coal Operators Assn. (pres., dir.). Presbyterian. Clubs: Kiwanis, Old Timers. Author tech. papers for mining insts.; two U.S. patents on mining. Home: 68 Lebanon Hills Dr., Mt. Lebanon, Pa., (Pittsburgh 28). Office: Pitts. Consolidation Coal Co., Library, Pa.

CASSIDY, William Joseph ◎ V. 26.

CASSILL, Harold E., editor; b. Des Moines, Ia., Jan. 31, 1897; s. William Wright and Alice (Barnes) C.; student of Monmouth (Ill.) Coll., 1916-18; m. Margaret McQuiston, June 29, 1932; 1 dau., Dorothy Ann. Began newspaper work on Monmouth, Ill., Daily Review, 1917; reporter Spokane Daily Chronicle, 1918-22, editorial writer and city editor, 1923-41, managing editor, 1941-47; assistant general manager Spokesman-Review and Spokane Daily Chronicle, 1947-50, gen. mgr. since 1950. Mem. bd. dirs. Spokane Co. chpt., Am. Red Cross; Spokane Community Concert Assn.; Spokane Philharmonic Orchestra; Inland Empire Council of Camp Fire Girls; mem. C. of C. (v.p.), Bur. Advt., Am. Newspaper Pubs. Assn. (dir.), Agrl. Pubs. Assn. (dir.), Am. Soc. Newspaper Editors, Sigma Delta Chi. Conglist. Club: Spokane. Home: E. 609 13th Av., Spokane 10. Office: Review Building, Spokane 8, Wash.

CASSILLY, Philip J(acquemn), govt. ofcl.; born Lsvl., Dec. 23, 1904; s. Louis Vincent and Lillie (Jones) C.; student Notre Dame U., 1922-23; m. Ruth Fisher Erickson, May 8, 1943. With Ford Motor Co., Lsvl., 1925-26; engr. dam and levee constrn., U.S. C.E., lower Ohio, Miss. Rivers, 1926-29; constrn., maintenance engr. United Fruit Co., Jamaica, B.W.I., 1930-34; state dir. employment Works Progress Adminstrn., Phoenix, 1935-42; labor relations representative Consol.-Vultee Aircraft Co., Tucson, 1942-43; personnel officer War Relocation Authority, Poston, Ariz., 1943-46; chief div. adminstrn. Southwestern Power Adminstrn., Tulsa, since 1946. Home: 1518 South Gillette Av., Tulsa 4. Office: Petroleum Bldg., Boulder Av. at Fifth St., Tulsa 1.

CASSINGHAM, Roy B. ◎ V. 28.

CASSINI, Igor Loiewski, Count (pen name Cholly Knickerbocker), journalist; b. Sevastopol, Russia, Sept. 20, 1915; s. Alexander Loiewski and Marguerite Cassini; B.A., U. of Florence (Italy), 1933; student U. of Paris, 1934-35, U. of Ga., 1935; LL.B., U. of Perugia (Italy), 1937; m. Austine McDonnell, Apr. 12, 1940 (divorced Sept. 11, 1947); married 2d Elizabeth Darrah Waters, Jan. 21, 1948, (div. 1952); 1 dau., Marina; m. 3d Charlene Stafford Wrightsman, July 5, 1952; 1 son, Alexander. Came to U.S. 1937, naturalized, 1940. Columnist Washington Times-Herald, 1938-43; society editor Journal-American; columnist for Internat. News and King Features Syndicate since 1945; commentator and broadcaster ABC network, 1951—, now TV Commentator Nat. Broadcasting Co. network. Awarded 1949 Freedom Found. gold meal for achievement in bringing about better understanding of Am. way of life. Served in Psychol. Warfare Div., overseas, 1943-44; later combat corr. Paris edit. Stars and Stripes, World War II. Awarded 4 battle stars for service in E.T.O. Mem. Acad. Polit. Sci., The Authors Guild. Home: 944 5th Av., N.Y.C. Office: care Journal-American, 220 South St., N.Y.C. 15.

CASTAGNA, Edwin (cästägnä), librarian; b. Petaluma, Cal., May 1, 1909; s. Frank and Eugenie (Burgle) C.; grad. Santa Rosa Jr. Coll., 1930; A.B., U. Cal., 1935, Certificate in librarianship, 1936; m. Rachel Davida Dent, May 3, 1943. Employed Alameda Co. Library, 1937; chief librarian Ukiah (Cal.) Pub. Library, 1937-40; dir. Washoe Co. Library, Reno, 1941-49; chief librarian Glendale (Cal.) Pub. Library, 1949-50; city librarian Long Beach (Cal.) Pub. Library since 1950. Served as co. comdr. 771st Tank Bn., U.S. Army, Rhineland, Ardennes and Central Europe campaigns, World War II; discharged Apr. 1946 as capt. Decorated Bronze Star Medal, Purple Heart. Mem. Am. (council 1946-47), Cal. (chmn. Jr. Mems. Round Table 1940, pres. 1954), Nev. (pres. 1946-47) library assns., Library Execs., Assn. So. Cal. (pres. 1952), Am. Assn. U.N. (exec. bd. Long Beach chpt. since 1950), Phi Alpha Theta. Democrat. Club: Kiwanis (v.p., Long Beach 1952). Author: Hist. of the 771 Tank Battalion, 1946. Contbr. library jours. Home: 3500 E. First St., Long Beach 3. Office: Long Beach Public Library, Long Beach 2, Cal.

CASTAGNETTA, Grace Sharp (käs-tän-yĕt'-tä), pianist; b. New York, N.Y., June 10, 1912; d. Francis and Grace (Sharp) Castagnetta; student Rutherford (N.J.) High Sch.; studied piano with N. Elsenheimer, N.Y. City; student Hochschule for Musik, Cologne, Germany, 1928-31; unmarried. First appeared in public, improvising at piano, at age of four; after study in Germany, appeared in principal German cities; has played with N.Y. Philharmonic Symphony, Nat. Symphony (Washington, D.C.), symphonies of Portland, Ore., Bridgeport, Conn., and with Federal and N.Y. City symphonies, Columbia and Mutual Broadcasting symphonies; made Scandinavian tour, 1938; radio artist. Began improvising at piano recitals in 1941, in Town Hall 1942 (reviving a neglected art). Has 3 vols. of recorded music and miscellaneous records. Advisor to faculty of music sch. Lighthouse for Blind, N.Y.C. Mem. Am. Musicological Soc. Presbyterian. Author: (with Hendrik W. Van Loon), The Songs We Sing, 1936; The Christmas Carols, 1937; Folk Songs of Many Lands, 1938; The Last of the Troubadours, 1939; Songs America Sings, 1940; Life and Times of Bach, 1940; Good Tidings, 1941; More Christmas Carols, 1942; Concerto series on radio for Treasury Dept., Jan.-Apr. 1943. Made concert transcription of Gershwin Concerto

in F for solo piano, 1946; soloist Music For An Hour, MBS, 1945. Annual N.Y. City recital, 1945-46; made coast to coast concert tour, also appeared in solo recitals and with leading orchestras, 1946-47; Am. Canadian concert tour, 1948-49; appearing on Piano Playhouse, ABC coast-to-coast program, 1949; Carnegie Hall recital, 1949; coast-to-coast tour, 1950; extensive Am. concert tour Town Hall Recital, 1954-55; appearing on radio and television in N.Y.C.; soloist with symphony orchestras throughout the U.S. Appeared in concerts at camps, canteens and hospitals for armed forces, during World War II. Author: Robin Hood Ballads, 1947; Sonata and 4 preludes. Home: 383 Union Av., Wood Ridge, N.J. Office: 113 W. 57th St., N.Y. City 19.

CASTAÑEDA, Carlos Eduardo (kās tăn yā'thā), educator, historian; b. Camargo, Mexico, Nov. 11, 1896; s. Timoteo and Elise (Leroux) C.; brought to U.S., 1908; A.B., U. of Tex., 1921, A.M., 1923, Ph.D., 1932; LL.D., University of St. Edwards, 1941; LL.D. Catholic University of America, 1952; studied univs. of Mexico and Havana and College of William and Mary; m. Elisa Rios, Dec. 27, 1921; children—Irma Gloria (dec.), Consuelo, Rose Mary. Teacher, Beaumont (Texas) High School, 1921; teacher Spanish, Brackenridge High School, San Antonio, 1922-23; asso. professor Spanish, College of William and Mary, Va., 1923-27; librarian, Latin Am. Library, U. of Tex., 1927-46; asso. prof. history, University of Texas, 1939-46, prof. history since 1946; asso. editor The Americas; mem. exec. council, Inst. Latin Am. studies, U. Tex.; on leave, 1943-45, to be with Fair Employment Practice Com., becoming regional director, 1945; professor of history at University of Mexico, summers, 1925, 26; teacher (summers), Our Lady of the Lake College, San Antonio, 1928, 34, University of New Mexico, 1937, 38, University of Texas, 1932, 33, 35, Catholic University of America, 1939. Former dir. gen. of edn. League of Latin-Am. Citizens. Decorated Knight Comdr. Order Isabel the Catholic (Spain), Knight Comdr. Order Holy Sepulchre of Jerusalem. Fellow Texas Hist. Association; mem. Knight of the Holy Sepulchre, Am. Hist. Assn., American Catholic History Association (president 1939), Am. Catholic Library Assn., Philos. Soc. of Tex., Southwestern Com. Latin-Am. Culture (sec.-treas.), Cath. Assn. for Internat. Peace, Phi Beta Kappa, Omicron Delta Kappa, Phi Alpha Theta; hon. mem. Sociedad Mexicana de Geografia y Estadistica Institut Historique et Heraldique de France, Ateneo Nacional de Ciencias y Artes de Mexico, Hispanic Soc. of America, Centro de Estudios Historicos de Buenos Aires; Sociedad Chihuahuense de Estudios Historicos; Academia Mexicana de la Historia, Texas Inst. of Letters, Academia de Historia de Guatemala, Acad. Am. Franciscan History, Historiog. Tex., K.C. Hist. Commission. Clubs: University Faculty, Fortnightly (Austin); Social Science. Author: The Mexican Side of the Texan Revolution, 1928; Three Manuscript Maps of Texas by Stephen F. Austin, 1930; The Finding of Texas, 1936; The Winning of Texas, 1936; A Report on the Spanish Archives in San Antonio, Tex., 1937; The Missions at Work, 1938; The Passing of the Missions, 1939; Guide to Latin-American Manuscripts in Texas Library, 1939; End of the Spanish Regime in Texas, 1942; The Land of Middle America, 1947; The Fight for Liberty, 1948. Co-author: History of Latin America for Schools; The Church in Texas, 1938-48; Guide to the Manuel E Gondra Collection of Mss. in the University of Texas, 1951; El Proceso del General Scott por sus relaciones con el General Santa Anna, 1949; Mexico in Manuscripts, 1955; Pan Americanism and World Peace, 1954. Translator: History of Texas, 1673-1779 (by Fray Juan Augustin Morfi), 2 vols. 1935. Compiler: Early Texas Album (with F. C. Chabot), 1929. Edited: Dialogues of Cervantes de Salazar, 1954; The Church in The Southwest, 1953; Historia de Todos los Colegios de la Ciudad de Mexico hasta 1780, por Felix Osores, 1930; La Guerra de Reformasegun el Archivo del General Doblado, 1932. Contbr. to historical reviews. Home: 301 W. 37th St., University Station, Austin, Tex.

CASTANO, Giovanni (kās-tä'nō), artist; b. Gasperina, Calabria, Italy, Oct. 2, 1896; s. Joseph and Maria Therese (Procopio) C.; brought to U.S., 1904; art edn. under Philip L. Hale, Leslie P. Thompson, Huger Elliott, F. M. Lamb, Henry James and at Museum of Fine Arts, Boston, 1916-21; m. Josephine Caruso, February 6, 1926; children—John, Elvira, Marie (Mrs. John Robert Lothrop). Works are represented in the Public Library, Brockton, Mass., Springfield (Mass.) Art Assn. Painter stage settings Boston Opera House; scenic artist and designer Cincinnati Grand Opera, 1922-27; executed murals First Baptist Ch., Covington, Ky., Mercy Acad., Cincinnati, Metropolitan Theatre, Boston, 1927; painter all stage scenery for Town Hall, Peterborough, N.H., 1936; decorated St. Peter's Church, Boston, 1936; also recently painted individual portraits. Received hon. mention Pa. Acad. Fine Arts, 1918, Springfield Art Club, 1926. Republican. Roman Catholic. Clubs: Art (Boston, Cincinnati and Brockton). Home: 245 Hannewell St., Needham, Mass. Studio: 71 Newbury St., Boston 16.

CASTEEL, Russell R(onaine), corp. counsel; b. Princeton, Mo., June 1, 1902; s. Edmund Ronaine and Manda L. (Girdner) C.; A.B., U. Mo., 1924, LL.B., 1927. Admitted to Mo. bar, 1926, Ill., 1937; practice of law, St. Louis, 1928-29; counsel Stifel Nicolaus & Co., investment bankers, 1929-36; with Olin Industries, Inc., East Alton, 1936-——as sec., counsel, dir., now v.p. Olin Mathieson Chem. Corp.; sec. dir. of subsidiary and affiliated firms U.S. Cartridge Co., Equitable Powder Co., Egyptian Powder Co., Columbia Power Co.; sec., dir. Liberty Powder Co., Liberty Power Def. Corp., U.S. Def. Corp.; sec. Ecusta Paper Corp., Ramset Fasteners, Inc.; dir. Ill. State Bank of East Alton. Mem. Asso. Employers of Ill. (dir.), Ill. Taxpayers Fedn. (exec. com.), Am. Ordnance Assn. (life), Mo. Ill. bar assns., Phi Beta Kappa, Pi Kappa Alpha, Phi Delta Phi. Republican. Mason, Elk. Club: Racquet (St. Louis). Home: 423 Bluff, Alton. Office: Olin Mathieson Chem. Corp., East Alton, Ill.

CASTELL, Alburey, educator, philosopher; b. Toronto, Can., Jan. 20, 1904; s. William Edward and Adelaide (Maines) C.; B.A., M.A., U. of Toronto; Ph.D., Univ. of Chicago; married Lillian Munich, July 20, 1939; married 2d, Lillibel Woll, August 3, 1948. Came to U.S., 1930. Visiting lecturer, dept. of philosophy, Columbia U., 1940-41; asst. prof. philosophy, U. of Minn., 1935-43, asso. prof., 1943-45, professor, 1945-49; chairman department philosophy, U. of Ore., since Sept. 1949; visiting prof. University of Washington, 1947; Machette lectr., Purdue, 1948, Knoles lectr. Coll. of the Pacific, 1953. Author of books relating to field, latest being: Science as a Goad to Philosophy, 1953; An Elementary Ethics, 1954. Editor of several volumes; also editor Selections from T. H. Huxley, 1948; Essays in Pragmatism, by W. James, 1948; The Age of Reason, Part I, by Tom Paine, 1948; Nature, by J. S. Mill, 1950. Home: Eugene, Ore. ☆27

CASTELLON, Federico ◎ V. 28.

CASTETTER, Edward Franklin, univ. prof.; born Shamokin, Pa., Mar. 11, 1896; s. Edward F. and Stella (Zimmerman) C.; B.S., Lebanon Valley Coll., 1919; M.S., Pa. State Coll., 1920; Ph.D. Ia. State Coll., 1924; m. Florence Ellen Wright, Aug. 9, 1924. Asst. prof. biology Southern Methodist U., 1920-21; instr. Ia. State Coll., 1921-24, asst. prof., 1924-26, asso. prof., 1927-28; prof. and head dept. biology U. of N.M., since 1928; also dean Grad. Sch. since 1949. Fellow A.A.A.S.; mem. Bot. Soc. Am. Author books and numerous sci. articles. Home: 1523 Las Lomas Rd. N.E., Albuquerque, N.M.

CASTLE, Alfred C. ◎ V. 28.

CASTLE, Alfred Lowrey ◎ V. 27.

CASTLE, Edward Sears, biologist; b. Cambridge, Mass., Dec. 25, 1903; s. William Ernest and Clara (Bosworth) C.; A.B., Harvard, 1925, A.M., 1927, Ph.D., 1929; m. Natalie Watson Berle, June 12, 1930; children—Peter Watson, Philip Sears. Instr. Harvard, 1930-31, asst. prof., 1931-40, asso. prof., 1940-54, prof. physiology, 1954——, dir. biol. labs., 1940-45. Fellow Fund for Advancement of Edn., 1953-54. Mem. Am. Physiol. Soc., Am. Assn. Plant Physiologists, Bot. Soc. Am., Soc. Gen. Physiologists, Soc. Growth and Development, Am. Acad. Arts and Scis. Author tech. papers. Home: 42 Walker St., Cambridge 38, Mass.

CASTLE, Eugene Winston, films exec.; b. San Francisco, Calif., Apr. 9, 1897; s. Albert Ernest and Virginia (Winston) C.; ed. public schs. (San Francisco), High Sch. of Commerce, and Bates Acad.; LL.D., Defiance (O.) Coll., 1944; m. Mildred Kuhnheim, Nov. 19, 1937. Began as reporter and newsreel cameraman, 1915; Western representative nat. newsreel, Gaumont-Mutual Weekly, 1916-17, Pacific Coast editor, 1919-21; founder and first editor, Pacific Coast edition Fox News, 1922-23; founder of Castle Films, 1924. Served with U.S. Marine Corps, 1917-18; awarded good conduct medal. Mem. Am. Legion. Republican. Roman Catholic. Clubs: Bohemian (San Francisco); Advertising (New York). Pioneer in prodn. and internat. distbn. 8mm and 16mm motion pictures for home libraries and use of pub. instns. Author: Billions, Blunders and Baloney. Home: 875 Fifth Av., N.Y.C. 21. Office: 30 Rockefeller Plaza, N.Y.C.

CASTLE, Gordon B(enjamin), zoologist; b. Portland, Ind., Aug. 10, 1906; s. Arthur D. and May (Brake) C.; A.B., Wabash Coll., Crawfordsville, Ind., 1928; A.M., U. of Calif., 1930, Ph.D., 1934; m. Berta Boyd, May 17, 1931; children—Lynn, Margit. Biologist, Termite Investigations Com., U. of Calif., 1928-31, teaching fellowship, 1931-34; instr. U. of Mont., 1934-36, asst. prof., 1936-38, asso. prof., 1938-39, prof. 1939-40, chmn. dept. of zoology, 1938-48, dir. biol. station since 1938, sr. acad. dean, dean of the College of Arts and Sciences, 1949-52, dean of the Graduate School since 1952. Member exec. bd. Campfire Girls, 1945-49. Mem. A.A.A.S., Am. Ecol. Soc., Am. Soc. of Zoologists, N.W. Sci. Assn, Mont. Acad. Sciences, Am. Assn. Univ. Profs. Democrat. Home: 401 Woodworth Av., Missoula, Mont.

CASTLE, Harold Kainalu Long, business exec.; b. Honolulu, Hawaii, July 3, 1886; s. James Bicknell and Julia Matilda (White) C.; grad. Punahou Sch., Honolulu, 1904; student Harvard, 1904-06; m. Alice S. Hedemann, Feb. 16, 1910; children—Virginia F. (Mrs. Asa Baldwin), James C., Alice C. (Mrs. J. Gordon McIntosh). Skilled laborer Calif. & Hawaiian Sugar Refining Corp., Crockett, Calif., 1906-07; buyer Alexander & Baldwin, Ltd., Honolulu, 1907-11; executive officer of various corps. since 1911; president Kaneohe Ranch Co., Ltd., land and cattle, Kaneohe, Oahu, since 1920; vice pres. and dir. Castle & Cooke, Ltd., sugar factors, shipping and commn. merchants, Honolulu, since 1935; director various companies. Received commendation on comdg. gen. U.S. Army Forces, Pacific Ocean Areas, World War II. Member German Shepherd Club of America, Great Dane Club of America. Republican. Clubs: Pacific; Hawaiian Kennel; Oahu Polo and Racing; Mid-Pacific Country. Home: Kaneohe, Oahu, Hawaii. ☆27

CASTLE, Herbert, corp. exec.; b. Chgo., June 30, 1903; s. John William and Isabelle (Drynan) C.; student pub. schs. and Lewis Inst., Chgo.; m. Esther A. Hutton, June 4, 1937; 1 dau., Linda Letitia. With Meyercord Co., Chgo., 1928——, sales mgr., 1937-40, exec. v.p., dir., 1940——. Club: Ridgemoor Country (Chgo.). Home: 525 Edgewood Pl., River Forest, Ill. Office: 5323 W. Lake St., Chgo. 44.

CASTLE, Kendall Brooks, lawyer; b. Philadelphia, Pa., May 13, 1868; s. John Harvard and Marie Antoinette (Arnold) C.; prep. edn., Model Sch. and Collegiate Inst., Toronto, Ont., Can.; B.A., Toronto U., 1889, U. of Rochester, 1889; student Harvard Law Sch., 2 yrs.; m. Louise Brown, Nov. 15, 1894 (dec.); children—Newton Brown, Kendall Brooks; m. 2d, Mary Dugan, July 16, 1931. Admitted to bar of N.Y. State, 1892, practicing at Rochester; senior member Castle & Fitch (now Castle, Fitch, Swan & Dividio), since 1921; chmn. board of directors, R. J. Strasenburg Co.; v.p. and dir., Stecher-Traung Lithographic Co.; counsel and director, International Talc Co., Oswegatchie Light & Power Co.; dir. Wilmot Castle Co. Dir. Genesee Hosp.; trustee Rochester Inst. of Tech., U. of Rochester (hon.). Mem. Am., N.Y. State and Rochester bar assns. Republican. Baptist. Clubs: University (N.Y.C.). Home: 17 Buckingham St. Office: Union Trust Bldg., Rochester 14, N.Y.

CASTLE, Latham, atty. gen. Ill.; b. Sandwich, Ill., Feb. 27, 1900; s. John B. and Mollie (Latham) C.; LL.B., Northwestern U., 1924; m. Georgiana Whitcomb, May 1, 1931; 1 son, John W. Admitted to Ill. bar, 1925; city atty., Sandwich, Ill., 1925-28; state's atty. DeKalb Co., Ill., 1928-40; corp. counsel, Sycamore, 1933-35; asst. atty. gen. Ill., 1940-42, atty. gen. since 1953; became co. judge, DeKalb Co., 1942. Served with U.S. Army, 1918. Mem. Am., Ill., DeKalb Co. bar assns., Phi Kappa Psi, Phi Delta Phi. Republican. Conglist. Club: University (Chgo.). Home: 518 E. 6th St., Sandwich. Office: State Capitol, Springfield, Ill.

CASTLE, Lewis Gould, govt. ofcl.; b. Portage, Wis., Aug. 12, 1889; s. Frederick George and Frances (Gould) C.; B.A., U. Wis., 1913; m. Emelyn McDougall, June 5, 1915; children—Alexander McDougall, Frances Gould, Islay Ross. Factory supt. Carnation Milk Co., 1913-17; sec. Duluth Creamery Co., 1917; organized Riverside State Bank, Duluth, 1919; asst. cashier Northern Minn. Nat. Bank, Duluth, 1920-47, pres., 1947-54; adminstr. St. Lawrence Seaway Development Corp., Washington, 1954——; chmn. bd. Duluth-Superior Transit Co., 1945-54; sec. Indsl. Constrn. Corp.; dir. Duluth Terminal and Cold Storage Co. Chmn. bd. Mpls.-St. Paul Met. Airports Commn., 1941-45. Served with F.A., U.S. Army, 1918. Mem. Duluth C. of C. (past pres.). Clubs: Kitchi Gammi (past pres.). Northland Country (past pres.) (Duluth). Home: The Wsetchester, 4000 Cathedral Av. Office: 811 Vermont Av. N.W., Washington.

CASTLE, Marian Johnson (Marian Castle), writer; b. Kendall, Ill., Nov. 5, 1898; d. Rev. Oliver C. and Anna Mary (French) Johnson; student Carroll Acad. and Coll., Waukesha, Wis., 1914-15, James Millikin U., Decatur, Ill., 1915-16; Ph.B., U. Chgo., 1920; Litt.D. (honorary), Carroll College, 1950; married Edward Carrick Castle, May 24, 1924. In charge of publicity for concert and lecture tours, summers 1918, 19; gen. sec. Y.W.C.A., Albuquerque, N.M., 1921-22. Mem. Zeta Tau Alpha. Congregationalist. Clubs: Denver Woman's Press, Authors' League of Colo. Author: Deborah (novel), 1946 (serialized Woman's Home Companion; Fiction Book Club choice, Oct. 1946); The Golden Fury, 1949 (June (1949) selection Dollar Book Club; alternate selection Lit. Guild and Book League Am.). Contbr. to Harper's Mag. The Reader's Digest. Good Housekeeping, Woman's Home Companion, Collier's, etc. Home: 1676 St. Paul St., Denver 6, Colo.

CASTLE, Ralph, C.S. lecturer; b. Beckenham, Kent, Eng., Apr. 24, 1886; s. Ralph Waldo and Ethel Frances (Ridler) C.; student Holy Trinity, London; m. Gwendolin Mary Sheppard, July 3, 1909; children—Richard Geoffrey, Christopher. Came to U.S., 1914, naturalized, 1918. Financial staff C.S. Monitor and Wall St. Jour., 1919-22; asst. advt. mgr. C.S. Monitor, 1922-27, Pacific Coast mgr., 1927-33; practicing Christian Scientist, San Francisco, since 1933, wartime minister, 1941-47; elected to bd. lectureship The Mother Ch., First Ch. of Christ Scientist, Boston, 1947. Served as ensign, U.S.N.R.F., 1917-19. Home: The Cottage, Belvedere, Marin County, Cal. Office: 166 Geary St., S.F. 8.

CASTLE, Samuel Northrup, cons. engineer; b. Honolulu, T.H., Feb. 6, 1880; student Halle a/d Saale, Oahu Coll.; Hamilton Coll.; A.B., Harvard, 1901; grad. work, Cornell U., 1902-04; m. Anna Ellison Haviland, June 3, 1903; children—Anna Haviland (dec.), Northrup Haviland. With Westinghouse Machine Co., 1905, Allis Chalmers Co., 1905-06, constrn. engr., N.Y. Dist., 1906-08; comml. engr. General Electric Co., N.Y., 1909-15, in charge in field, elec. steel furnace work, 1916-18, in office, 1918-19; in pvt. practice 1919——; dir. Castle & Cooke, Ltd., Hawaiian Pineapple Co., Ltd., Advertiser Pub. Co., Ltd., KGU; dir., v.p. sec. Honolulu Rapid Transit Co., Ltd., dir., v.p. Ewa Plantation Co., Kohala Sugar Co., Waialua Agri. Co., Ltd.; dir. vice president, Halemano Company, Ltd. Inventor centrifugal oiling device for Corliss engines, centrifugal gas cleaner, non-inductive method of leading in, condrs. on arc furnaces, comml. searchlight, etc. Lecturer, U.S. Army Arty. Sch., Sandy Hook, 1910-14. Vice

pres. S. N. and Mary Castle Foundation. Mem. and sec. bd. regents U. of Hawaii, 1941-43. Fellow A.A.A.S., Am. Inst. E.E.; mem. Am. Soc. Mechanical Engineers, American Society of Civil Engrs., Am. Inst. Mining & Metall. Engrs., Soc. Automotive Engrs., Am. Inst. Chem. Engrs., Am. Iron and Steel Inst., Am. Math. Soc., Soc. Am. Mil. Engrs., Am. Ordnance Association, New York Electrical Society (life member, ex-vice president), Harvard Engineering Soc. (life; ex-sec.), Newcomen Soc., Engring. Assn. of Hawaii, Hawaiian Sugar Planters Assn., Soc. of the Cincinnati, Hawaiian Mission Children's Soc., Alpha Delta Phi, Theta Nu Epsilon. Mason (32°, K.T., Shriner). Clubs: Engineers, University (New York); Honolulu Automobile, Cornell of Hawaii, Harvard), Oahu Country, Pacific, University of Hawaii (pres., 1935—). Home: 41-051 Kalanianaole Hwy., Waimanalo, Oahu, T.H.

CASTLE, William Bosworth, physician, univ. prof.; b. Cambridge, Mass., Oct. 21, 1897; s. William Ernest and Clara Sears (Bosworth) C.; student Browne and Nichols Sch., Cambridge, Mass., 1909-14, Harvard Coll., 1914-17; M.D., Harvard, 1921; hon. M.S., Yale, 1933, hon. M.D., Univ. of Utrecht (Netherlands), 1936; D.Sc. (honorary), University of Chicago, 1952; married Louise Müller, July 1, 1933; children—William Rogers, Anne Louise. Interne Mass. Gen. Hosp., 1921-23; asst. in medicine, Harvard Med. Sch., 1925-27, alumni asst., 1927-28, asst., 1928-29, instr. 1929, asst. prof., 1929-32, asso. prof. 1932-37, prof. since 1937; asso. phys. Thorndike Memorial Lab., Boston City Hosp., 1929-48, director since 1948; dir. Rockefeller Foundation Commn. for Study Anemia in Puerto Rico, 1931-32; jr. visiting physician, Boston City Hosp., 1933-43, assistant visiting physician since 1948; director II and IV Medical Services (Harvard), Boston City Hosp., 1940—. Fellow Royal Australasian Coll. of Physicians (hon.), American College Physicians, Am. Academy Arts and Sciences; mem. Am. Med. Assn., Assn. Am. Physicians, Am. Soc. Clin. Investigation (emeritus), Am. Philos. Society, A.A.A.S., Society for Experimental Biology and Medicine, m. Society for Experimental Pathology, Am. Soc. Tropical Medicine, Am. Acad. Tropical Medicine, Mass. Medical Society, Boston Biol. Soc., National Acad. Sciences, Pan-American Society of Mass., N.E. Museum of Natural History, Societas Medicorum Findlandiae (foreign honorary), Phi Beta Kappa, Alpha Omega Alpha. Recipient numerous awards from medical organizations, including Mead Johnson and Co. award for research on vitamin B. complex, 1950. Clubs: Aesculapian, Harvard, Interurban Clinical (Boston); Roxbury Clinical Recording. Home: 22 Irving St., Brookline, Mass. Office: Boston City Hospital, Boston 18. ☆27

CASTLE, William Ernest, zoölogist; b. Alexandria, O., Oct. 25, 1867; s. William Augustus and Sarah (Fassett) C.; A.B., Denison U., 1889; A.B., Harvard, 1893, A.M., 1894, Ph.D., 1895; LL.D., Denison, 1921; Sc.D., Wisconsin, 1921; m. Clara Sears Bosworth, Aug. 18, 1896 (died May 22, 1940); children—William Bosworth, Henry Fassett (dec.), Edward Sears. Taught Latin, Ottawa (Kan.) University, 1889-92; instructor vertebrate anatomy, University of Wisconsin, 1895-96; instructor biology, Knox Coll., 1896-97; instr. zoölogy, Harvard, 1897-1903, asst. prof., 1903-08, prof., 1908-36, now emeritus; research asso. in genetics, U. of Calif. since 1936; also research asso. Carnegie Instn., Washington. Fellow Am. Acad. Arts and Scis.; mem. Nat. Acad. Sciences, Am. Philos. Soc., Boston Soc. Natural History, A.A.A.S., Am. Soc. Naturalists (pres. 1918), Am. Soc. Zoölogists (pres. Eastern Branch 1905-06), Phi Beta Kappa, Sigma Xi. Author: Heredity in Relation to Evolution and Animal Breeding, 1911; Genetics and Eugenics, 1916, 4th rev. edit., 1930; Genetics of Domestic Rabbits, 1930; Mammalian Genetics, 1940; also several publs. on subjects of heredity and evolution. Home: 421 Spruce St., Berkeley 8, Calif.

CASTLE, William Richards; b. at Honolulu, Hawaii, June 19, 1878; s. William Richards and Ida Beatrice (Lowrey) C.; A.B., Harvard U., 1900; LL.D., U. of Rochester, 1932; D.C.L., U. of the South, 1935; M.B.A., Bryant Business Coll., 1936; m. Margaret Farlow, June 3, 1902; 1 dau., Rosamond (dec.). Asst. dean, Harvard Coll., 1906-13; editor Harvard Graduates' Magazine, 1915-17; dir. Bur. of Communication, Am. Nat. Red Cross, Apr. 1917-Mar. 1919; apptd. spl. asst., Dept. of State, 1919, chief Div. of Western Europe Affairs, 1921-27; apptd. asst. sec. of state, Apr. 2, 1927; served as ambassador to Japan during period of Naval Arms Conference, London, 1930; was under-secretary state, Mar. 1931-Mar. 1933. Overseer of Harvard College, 1935-41. President Garfield Memorial Hospital, Washington, D.C., 1945-52. Fellow American Academy Arts and Sciences, American Documentation Institute. Republican. Episcopalian. Clubs: Somerset (Boston); Harvard, Grolier (N.Y.); Metropolitan, University (Washington). Author: The Green Vase, 1912; Hawaii, Past and Present, 1913; The Pillar of Sand, 1914; Wake Up America, 1916. Home: 2200 S St. N.W., Washington 8.

CASTLEBERRY, Clinton D., business exec.; born Stewart County, Ga., Aug. 1, 1903; ed. Lumpkin (Ga.) High Sch. and Massey's Bus. Coll. (Columbus, Ga.). With The Atlantic Co. since 1920, pres. since 1944. Rotarian. Home: 325 Argonne Dr. N.W. Office: 106 Washington St. Viaduct, Atlanta.

CASTLEBERRY, Donald Montgomery, educator; b. Hollis, Okla., Dec. 2, 1914; s. Elisha Marvin and Mamie (Bryant) C.; B.A., Central Okla. State Coll., 1935; M.A., U. Okla., 1936; Ph.D., U. Minn., 1948; m. Arline Alrick, Dec. 25, 1941; children—Karen Elizabeth, Marvin Gerhardt. Instr. Univ. High Sch. U. Minn., 1937-43, head social sci. dept., Gen. Coll. of U. Minn., 1943-44; asst. dir. civilian relief operations A.R.C., Russia, 1944-45, dir., Poland, 1945-46; asst. prof. govt. U. Tex., 1947-48; prof. govt., chmn. div. social sci. San Francisco State Coll. 1948—. Decorated Polonia Restituta, Gold Cross (Poland); Pro Merito (Netherlands). Mem. No. Cal. Polit. Sci. Assn. (pres. 1950), Nat. Council Social Studies, Am. Polit. Sci. Assn., Sigma Nu, Pi Kappa Delta, Kappa Delta Pi, Alpha Phi Sigma. Home: 3004 Canyon Rd., Burlingame, Cal. Office: 1600 Holloway, San Francisco.

CASTLETON, Edward Ligon, business exec.; born Sealy, Tex., July 29, 1899; s. Thomas Henry and Isabel Bethany (Clemons) C.; student U. of Tex., 1921, 22, 23; m. Louise Holt Mayfield, Dec. 29, 1924; children—Edward Ligon, Cornelia Holt. Student Maryland Casualty Co., Baltimore, 1926; sec. and treas. R. A. Brown & Co., 1927-31; mgr. Birmingham Service office Maryland Casualty Co., 1931-34, resident mgr. Atlanta br. office, 1934-46, resident v.p., 1946-47, exec. v.p. Balt., 1947-53, sr. v.p., 1954—, also dir.; director Union Trust Co. of Maryland. Mem. Casualty and Surety Club Balt. (mem. bd. govs.), Kappa Sigma. Clubs: Baltimore Country; Gibson Island (Md.). Home: Garden Apts., Baltimore 10. Office: 701 W. 40th St., Baltimore 3.

CASTO, C. Everett ◎ V. 28.

CASTO, Frank Monroe, orthodontist; b. Blanchester, O., May 30, 1875; s. James Monroe and Margaret R. (Watkins) C.; student Ohio State U., 1895-1902, D.D.S., 1898, M.D., 1900, Ph.G., 1902; m. Florence May Andrus, Feb. 20, 1902; children—William Andrus, Ruth Amelia, Florence Adele. Practiced orthodontics, Cleveland, O., 1904-37, La Jolla, Calif., since 1937; dean emeritus Sch. of Dentistry and prof. emeritus of orthodontics, Western Reserve U. Lt. comdr. U.S.N.R.F., ret. Ex-v.p., dir. Preparedness League of Am. Dentists; mem. bd. govs., first and hon. v.p. of second Internat. Orthodontic Congress; mem. dental advisory com. President Roosevelt's Com. on Economic Security; former mem. bd. visitors Ohio State U. Past pres. Am. Bd. of Orthodontia; v.p. Pan-Am. Odontol. Assn. Master Internat. Coll. of Dentists; mem. Soc. for Promotion of Dentistry for Children, American Association Orthodontists (past pres.), Am. Dental Assn. (past pres.), Ohio State (past pres.), Northern Ohio Dental Society (past pres.), Cleveland Dental Soc. (past pres), Great Lakes Assn. Orthodontists, Eastern Assn. Angle Grads., European Orthodontological Soc., First Dist. Dental Soc. of N.Y., New York Acad. of Dentistry, Chicago Dental Soc., Am. Med. Assn., Calif. Med. Assn., San Diego County Med. Assn., Cleveland Med. Library Assn., San Diego County Dental Assn., Ohio State Univ. Alumni Assn., San Diego County Golf Assn., Am. Dental Golf Assn., Am. Med. Golf Assn., Pan-Am. Med. Assn., La Jolla Conservation Soc., La Jolla Chamber of Commerce, La Jolla Art Center, Nu Sigma Nu, Delta Sigma Delta, Omicron Kappa Upsilon. Mason (32°, K.T., Shriner). Clubs: Big Ten University, Rancho Santa Fe Country, La Jolla Kiwanis. Home: Park La Jolla Apts. Office: 5331 Electric Av., La Jolla, Cal.

CASTON, Saul, symphony condr.; b. New York, N.Y., Aug. 22, 1901; s. Louis and Rose (Gusikoff) Kaszhdan; student private school, N.Y. City; Mus.D. (honorary), University of Denver, 1949; married Selma Amansky, Mar. 26, 1930; 1 dau., Marise. Became 2d trumpet player Phila. Orchestra, 1918, 1st trumpet player, 1923; apptd. trumpet instr., Curtis Inst., Phila., 1924; apptd. associate condr. Phila. Orchestra, 1936, condr. Reading Symphony Orchestra, 1941; assisted Mr. Stokowski in formation of All-Am. Youth Orchestra, 1940, and conducted on tour, 1941; special consultant on music, Fort McArthur, Jan.-Feb. 1941. Condr. Hollywood Bowl, 1952, Phila. Orchestra. 1948, 52. Conducted first full ballet performance in U.S. of Ravel's Daphnis and Chloe, 1936. Condr. and mus. dir. Denver Symphony Orchestra since 1945; head Sch. of Orchestral Instruments, Univ. of Denver; guest condr. NBC Orchestra, 1941, Nat. Symphony Orchestra, 1944. Received 1st Hartmann-Kuhn Award, Philadelphia. Address: care Denver Symphony Orchestra, Denver, Colo.

CASTONGUAY, Thomas T(elisphore), chem. engr.; b. Lead, S.D., Nov. 20, 1909; s. Anselm and Mary (McNally) C.; B.S., U. of Detroit, 1931; student Northwestern U., 1939; Ph.D., Ia. State Coll.; m. Florence Virginia Barr; children—Thomas William, Mary Alexina, John Joseph, Margaret Ann, Jo Ann. Head gen. chemistry dept. U. of Detroit, 1931-33; chem. dir. Ames Reliable Products Co., 1933-36; instr. chem. engring. and chemistry Ia. State Coll., 1936-41; successively asst. prof., asso. prof., head chem. engring. dept. U. of Kan., 1941-46; prof. and head chemical engineering department University of New Mexico since 1946; consulting engineer since 1936. Member American Chemical Society (adviser N.M. sect.), Am. Inst. Chem. Engrs., Am. Society Engring. Edn., Nat. Soc. Profl. Engrs., N.M. Soc. Profl. Engrs. (sec.-treas.), Phi Lambda Upsilon, Alpha Chi Sigma, Phi Kappa. Roman Catholic. Club: Kiwanis. Contbr. of tech. articles to sci. publs. Address: 923 Vassar Dr. N.E., Albuquerque, N.M.

CATOZELLA, Vincent Albert, corp. ofcl.; b. N.Y. C., July 21, 1907; s. Joseph and Anna (Robreto) C.; student Colgate U., 1926-27, N.Y.U., 1928, Am. Inst. Banking, 1929-30; m. Frances Grove, Aug. 6, 1951. Asst. br. mgr. First Nat. Bank Yonkers, 1930-33; dir. research Merrill Lynch, Pierce, Fenner & Beane, 1934-42; underwriter, investment banker Reynolds & Co., 1942-49; pres., dir. O'Sullivan Rubber Corp., Winchester, Va., 1949-52; pres., chmn. 1952—; dir. Victor Products Corp., Hagerstown, Md. Pres. Community Chest. Clubs: Army and Navy Country (Arlington, Va.); Hudson River Country (Yonkers, N.Y.); Colgate U. (N.Y.C.); Congressional Country (Washington); Winchester (Va.) Golf. Author articles on taxes, finance, economics. Home: 605 Tennyson Av. Office: Valley Pike, Winchester, Va.

CASTRO, Americo, univ. prof. emeritus; b. Rio de Janeiro, Brazil, May 4, 1885; s. Antonio and Carmen (Quesada) C.; ed. University of Granada, 1900-05, University of Paris, 1905-08; Ph.D., University of Madrid, 1913; hon. Ph.D., Univ. Poitiers, 1935, U. of Paris, 1936, U. of Rio de Janeiro, 1946; m. Carmen Madinaveitia, 1911; children—Carmen, Luis. Prof., U. of Madrid, 1915; visiting prof. Univ. of Buenos Aires, 1923-24, 1936-37, Columbia U., 1924, Univ. of Berlin, Germany, 1930-31; prof. Univ. of Wis., 1937-39, University of Texas, 1939-40, Princeton since 1940 now emeritus; hon. prof. U. of La Plata, Chile, Mexico. Adviser to John Simon Guggenheim Memorial Foundation, 1938-46. Member Academia Argentina de Letras. Hispanic Soc. Am. Officer de la Légion d'Honneur. Author books including: España en su historia, 1948; scholar editions of Spanish classic authors (Quevedo, Tirso de Molina, Rojas Zorrilla); Aspectos del vivir hispánico, 1949, Iberoamérica, 1953; The Structure of Spanish History, 1953. Contbr. numerous articles to Am., French, German, Spanish and S. Am. pubs. Home: 143 Patton Av., Princeton, N.J. ☆27

CASTRO, Hector David, diplomat; b. San Salvador, El Salvador, Central America, Apr. 22, 1894; s. David and Teresa (Gomar) C.; Dr. Law and Polit. and Soc. Science, Nat. U. of El Salvador, 1915; m. Elena Cromeyer, Oct. 3, 1915; children—David Alejandro, Alejandro Francisco, Elena Alicia, Héctor Emilio, Ricardo Benjamin, Teresa de Jesús. Dist. atty. San Salvador, 1917; judge, civil and criminal law, Dist. of Nueva San Salvador, 1917-18, judge San Salvador City, civil and commercial law, 1918-19; undersec. Ministries of Finance and War, of El Salvador, 1919-20; consul, Liverpool, Eng., May-Nov. 1920; sec. Legation, Washington, D.C., 1920-22, chargé d'affaires, 1922-27; undersec. for foreign relations, 1927-28; del. to 6th Am. Internat. Conf., Havana, Cuba, 1928; dir. gen. of Income Tax Bur., 1928-29; prof. of international law (pub. and private), Nat. Univ. of El Salvador, 1928-33; minister for foreign affairs, 1931; rector Nat. Univ. of El Salvador, 1933; E.E. and M.P. of El Salvador to Uruguay, 1933-34; chief Salvadoran delegation to 7th Am. Internat. Conf. at Montevideo, 1933; E.E. and M.P. of El Salvador to U.S., 1934-43, ambassador, 1943-44, A.E. and P., 1945—. Served as del. to meeting of consultation of Foreign Ministers of Am. Republics, Rio de Janeiro, 1942; gov. of Internat. Monetary Fund and Internat. Bank for Reconstruction and Finance, 1944; chief, Salvadoran delegation to United Nations Conf. for Internat. Orgn., San Francisco, 1945; del. to meetings of the council of U.N.R.R.A.; acting chmn. delegation of El Salvador to Gen. Assembly of U.N., New York, 1946; del. El Salvador to U.N. Spl. Com. on Palestine, New York, 1947; chmn. El Salvador del. to 2d session Gen. Assembly U.N., 1947, to 9th Internat. Am. Conf., Bogota, Colombia, 1948; chmn. El Salvador del. to 3d session U.N. Gen. Assembly, Paris, France, 1948, 4th session, N.Y., 1949; del. to second part of 3d session, Gen. Assembly of U.N., N.Y., 1949, 5th session, Paris, 1951-52; chmn. El Salvador delegation to Japanese Treaty Conf., San Francisco, 1951; del. Internat. Wheat Council, Washington, 1953; pres. council of the Organization of Am. States, Washington, 1953. Recipient several fgn. decorations. Home: 2871 Woodland Dr., Washington. Office: Embassy, of El Salvador, Washington.

CASTROVIEJO, Ramon (käs-trō-vyā'hō, rä mōn'), ophthalmologist; b. Longrono, Spain, Aug. 24, 1904; s. Ramon and Maria Ana (Briones) C.; B.A. and B.S., Inst. of Arts and Sciences of Longrono, U. of Zargoza, Spain, 1919; M.D., Med. Sch. Univ. of Madrid, 1927; hon. Dr. U. of San Marcos de Lima, Peru, 1940; m. Cynthia Warren Smith, Jan. 30, 1946; children—Cynthia, Ramon. Came to U.S., 1928, naturalized, 1936. Asst. in dept. of ophthalmology, Red Cross Hosp., Madrid, 1927; attending ophthalmologist Chicago Eye, Ear, Nose and Throat Hosp., 1928-30; special fellow, Mayo Clinic, research and lab. work, 1930-31; with Columbia Presbyn. Med. Center, N.Y. City, 1951-52; now clin. prof. ophthalmology N.Y.U. Post Grad. Med. Sch.; dir. ophthalmology St. Vincent's Hosp., N.Y.C.; dir. dept. spl. corneal surgery, N.Y. Eye & Ear Infirmary; cons. ophthalmologist Lincoln Hosp., St. Clare's Hosp. Mem. A.M.A., Am. Acad. Ophthalmology and Otolaryngology, N.Y. Co. Med. Soc., N.Y. State Med. Soc., N.Y. Acad. Medicine, Am., N.Y. Ophthal. Society, Soc. Plastic and Reconstructive Surgery, Am. Biol. Assn., Assn. for Research in Opthalmology, Sociedad Medica Hispano-Americana of U.S., Société Française d'Ophthalmologie (France), Sociedad Oftalmologica Hispana-Americana (Spain); also hon. mem. med. socs. in Brazil, Argentina, Chile, Peru, Panama, Costa Rica, Mexico, Cuba; hon. mem. Greek and Egyptian ophthalmologic socs. Club: New York Athletic. Contbr. about 60 articles to Am. Journals of Ophthalmology and other med. jours. Address: 9 E. 91st St., N.Y. City 28.

CASWELL, Hollis L., educator; b. Woodruff, Kan., Oct. 22, 1901; s. Hollis Leland and Lotta (Hood) C.; student, Kan. State Coll. (Hays), 1918-20, A.B., University of Nebraska, 1922; M.A., Columbia Univ., 1927, Ph.D., 1929; m. Ruth Allen, Feb. 12, 1928; children—Hollis Leland, Allen Edward. High sch. prin., Auburn, Neb., 1922-24; supt. schs., Syracuse, Neb., 1924-26; asst. prof. George Peabody Coll., Nashville, 1929-31, prof., 1931-37, asso. dir. Div.

Surveys Field and Studies, 1929-37; prof., Teachers Coll., Columbia, since 1937, dir. Div. Instrn., 1938-50, dir. Teachers Coll. Schs. and Sch. Experimentation, 1943-48, associate dean, 1946-49, dean, 1949-54, president, 1954—; president of the Department of Supervision and Curriculum Development of N.E.A., 1944-46; chmn. Council on Cooperation in Teacher Edn., Am. Council on Edn., 1942-44; v.p., Am. Edn. Research Assn., 1936-37; chmn. exec. com. Soc. for Curriculum Study, 1936-37; consultant Pre-Induction Training Branch, War Dept., 1943, acting chief Program Section; curriculum consultant to state depts. of edn. and city sch. system, Va., 1930-37, Ala., 1929-30, Fla., 1930-33, Kan., 1935-38, Miss., 1934-37, Ark., 1933-37, Birmingham, Ala., 1934-36, Columbia, S.C., 1933-37, Newark, N.J., 1941-43; dir. curriculum surveys in pub. sch. systems, Nashville, Tenn., 1931, St. Louis, Mo., 1939, Pittsburgh, Pennsylvania, 1940, Newark, New Jersey, 1942, Montclair, N.J., 1948; dir. United Community Def. Services, 1951, v.p. 1952—. Member Phi Delta Kappa, Kappa Delta Pi. Author books including: Curriculum Improvement in Public Schools (with others), 1950; also articles profl. jours. Home: 209 Hillcrest Avenue, Leonia, N.J. Office: Columbia University, N.Y. Co. ☆27

CASWELL, Irving A., ◎ V. 27.

CATALINE, Elmon Lamont, educator; b. Flint, Mich., June 14, 1912; s. Benton and Inzie Bertha May (Hess) C.; B.S., U. Mich., 1934, M.S., 1935, Ph.D., 1938; m. Vera Marion Valentine, Oct. 13, 1934; children—Carl Douglas, Suzanne Lynne. Asst. prof. pharmacy U. Toledo, 1937-40; instr. pharmacy U. Mich., 1940-42, asst. prof., 1942-46, asso. prof., 1946-51; prof. pharmacy and dean coll. of pharmacy U. N.M. since 1951. Mem. Am. (pres. Mich. br. 1948-49; exec. com. 1951), N.M. pharm. assns., Mich. Acad. Pharmacy (mem. exec. com. 1949-51), Am. Chem. Soc., Rho Chi, Phi Lambda Upsilon, Sigma Xi, Phi Kappa Phi, Kappa Psi, Phi Delta Chi. Mason (32°, Shriner). Author: Arithmetic of Pharmacy (with C.H. Stocking), 1942; Fundamentals of Pharmacy, 1949. Mem. bd. authors Am. Pharmacy (by Rufus A. Lyman), 1945. Asst. editor Chem. Abstracts, 1946-52; contbr. profl. jours. Home: 602 Wellesley Dr. N.E., Albuquerque, N.M.

CATCHINGS, Waddill, radio and TV producer; b. Sewanee, Tenn., Sept. 6, 1879; s. Silas Fly and Nora Belle (Waddill) C.; A.B., Harvard, 1901, LL.B., 1904; m. Helen Werner, Nov. 7, 1914 (div. Apr. 28, 1930); children—Wadill, Helen, Henry Werner; m. 2d, May Francis, Apr. 29, 1930. President Central Foundry, N.Y., 1911-17, Platt Iron Works Co., Dayton, O., 1913-20; export dept. J. P. Morgan & Co., 1915-17; pres. Sloss-Sheffield Steel & Iron Co., 1917-18, chmn. exec. com., 1918-43; member firm Goldman, Sachs & Co., 1921-30; chairman of board General Stores Corporation; dir. Chrysler Corp. (finance com.), Warner Bros. Pictures, Inc.; partner Catching-Denker Co., Radio Progran Prodn. Co. Producer: The Greatest Story Every Told. Mem. adv. council to sec. labor during World War I. Chmn. war com. C. of C. of U.S. Member adv. council School Indsl. Mgmt., Mass. Inst. Tech. Author: Do Economists Understand Business?, 1955. Co-author: (with Wm. T. Foster) Money, 1923; Profits, 1925; Business Without a Buyer, 1927; (with Dr. Charles F. Roos) Money, Men and Machines, 1958. Home: 875 Fifth Av., N.Y.C. 21. Office: 1 E. 54th St., N.Y. C. 22.

CATE, Roscoe Simmons, Jr., univ. exec.; b. McAlester, Indian Terr., Jan. 16, 1906; s. Roscoe Simmons and Martha Annette (Griffin) C.; A.B., U. of Okla., 1926; m. Ethel Frances Mitchell, July 8, 1934; children—Thomas Mitchell, Byron Lee, John Griffin. City editor, Muskogee (Okla.) Phoenix, 1926-27; asst. city editor and makeup editor, Daily Oklahoman, 1928-29; city editor, Norman (Okla.) Transcript, 1929-36; editor-mgr. alumni publications of U. of Okla., 1936-42; acting alumni exec. sec. and mgr. Student Union, U. of Okla., 1942-44, asst. to pres. in charge of finances, 1942-47, financial v.p., 1947-50, v.p. and bus. mgr. since 1950. Mem. N.E.A., Central Assn. of Coll. and Univ. Bus. Officers, Phi Beta Kappa, Phi Kappa Sigma, Sigma Delta Chi. Club: Rotary. Presbyn. Home: 636 Okmulgee St., Norman, Okla.

CATE, Wirt Armistead, author; b. Hopkinsville, Ky., Nov. 16, 1900; s. James Henry and Mary Lou (Armistead) C.; A.B., Emory U., Atlanta, Ga., 1923, A.M., 1925 (fellowship); grad. research, Harvard, 1926-27, 1928-29 (Edward Austin fellow); unmarried. Instr. Baylor Sch., Chattanooga, Tenn., 1923-24, Ga. Sch. Tech., 1925-26, 1927-28; asst. prof. with leave of absence for grad. study, 1928-29; lecturer in English, Emory U., summers 1926, 28; Julius Rosenwald fellow in Am. history, 1937-38; awarded fellowship by Colonial Williamsburg, Inc., for completing "A Social History of Richmond, Virginia," 1940-43; now engaged in biog. and hist. research and writing. Mem. Modern Lang. Assn. America, Southern Hist. Assn., Phi Beta Kappa, Sigma Upsilon, Sigma Chi. Democrat. Methodist. Author: Lucius Q. C. Lamar, Secession and Reunion, 1935. Editor: Two Soldiers, The Campaign Diaries of Thomas J. Key, C.S.A. and Robert J. Campbell, U.S.A., 1938. Contbr. to hist., philol. and coll. jours. and newspapers. Home: 507 N. 14th St., Nashville 6, Tenn.

CATER, Harold Dean (kā'ter), hist. soc. administr.; b. Syracuse, N.Y., Aug. 5, 1908; s. Franklin Ernest and Georgia Anna (McMullin) C.; A.B., Syracuse U., 1933; Ph.D., Columbia, 1946; m. Virginia Hale, July 30, 1936; children—Elizabeth Anne, Harold Dean. Instr. history Clayton High Sch., 1934-36, Mamaroneck Sr. High Sch., 1936-46; hist. div. War Dept. Spl. Staff, 1946-48; dir. Minn. Hist. Soc. 1948-55; dir. Sleepy Hollow Restorations, Inc., Tarrytown. Mem. Am., Miss. Valley hist. socs., Nat. Assn. State and Local History, Nat. Assn. Preservation Historic Sites and Bldgs. Clubs: Campus, Skylight. Author: Modern Study Guide for American History, 1942; Henry Adams and His Friends, 1947. Home: 429 Bellwood Av., North Tarrytown. Office: W. Sunnyside Lane, Tarrytown, N.Y.

CATES, Clifton Bledsoe ◎ V. 28.

CATES, Louis Shattuck, mining engr.; b. Boston, Mass., Dec. 20, 1881; s. Edwin Wallace and Emily Allen (Johnson) C.; S.B., Massachusetts Institute of Technology, 1902; Dr. Engring. (hon.), Michigan College Mining and Technology, 1936; D.Sc., University of Arizona, 1946; Doctor of Science (hon.) Columbia Univ., 1947; m. 3d, Ethel Chesbrough Lewis, May 12, 1951. Mine operator in Mexico, 1902; assistant to president National Steel & Wire Co., New York, 1903-04; in charge of construction and development, at Bingham Canyon, Utah, for Boston Consolidated Mining Co., 1904-08, general mgr., 1909; with Ray (Ariz.) Consol. Copper Co., 1910-22; asst. gen. mgr. Utah Copper Co., 1919-22, gen. mgr., 1922-30, also v.p., 1923-30; asst. gen. mgr. Bingham & Garfield Ry. Co., 1919-22, gen. mgr., 1922-30, also vice pres., 1923-30; pres. Phelps Dodge Corp., copper, 1930-47, chairman of the board since 1947; dir. of Phelps Dodge Copper Products Corp., The Hanover Bank, N.Y., Phelps Dodge Mercantile Co., Long Island R.R. Co., Phelps Dodge Refining Corp.; dir. Continental Insurance Co. of New York. Mem. div. of engring. and industrial research, Nat. Research Council, 1939-41. Developed system making it economically possible, by underground methods, to mine low grade porphyry ores. Decorated Comdr. Order of the Crown (Belgium); Knight Order of the Condor of the Andes (Bolivia); Chevalier of the Legion of Honor (France). Awarded Saunders Gold Medal by Am. Inst. Mining and Metall. Engr., 1939. Mem. Corp. Mass. Inst. Tech. (life). Engr., 1939. Mem. Corp. Massachusetts Inst. Tech., 1933-1938. V.p. and dir. Copper and Brass Research Assn., 1931-32; mem. Am. Mining Congress (pres. 1925), Mining and Metall. Soc. of America (pres. 1931), Am. Inst. Mining and Metall. Engrs. (v.p. 1934-37, dir. 1919-21, 1931-34, 1936-39, pres. 1946), Nat. Inst. Social Sciences (life), Soc. Mayflower Descendants, Gen. Soc. Colonial Wars, The Pilgrims of the U.S., S.A.R., Chi Phi. Republican. Episcopalian. Mason (32° Shriner). Clubs: India House, The Links, The Brook, Downtown Assn., University (N.Y.C.); Piping Rock (Locust Valley, N.Y.). Home: 950 Fifth Av., N.Y.C. 21. Office: 40 Wall St., N.Y.C. 5.

CATHARINE Marie, Sister (Catharine Veronica O'Brien), coll. dean; b. New York, N.Y., Sept. 21, 1894; d. Joseph Lawrence and Catharine (Cooney) O'Brien; A.B., Coll. of Mt. St. Vincent, N.Y., 1914; A.M., Fordham University, 1920, Doctor of Humane Letters (honorary), 1953; grad. student Fordham U. and Catholic U. Entered Sisters of Charity of St. Vincent de Paul of New York, Oct. 2, 1916. Dean Coll. of Mt. St. Vincent since Feb. 1, 1937, v.p. bd. of trustees since Mar. 1937. Mem. Am. Math. Assn., Am. Assn. Univ. Women, Nat. Catholic Edn. Assn., A.A.A.S. Address: College of Mount St. Vincent, Mount St. Vincent, N.Y. City 71.

CATHARINE, Robert MacFarland, banking; b. Jersey City, N.J., Dec. 9, 1888; s. Theodore and Mary Anne (MacFarland) C.; ed. pub. schools of N.Y. City; m. Mildred Holliday, Nov. 6, 1913; children—Virginia (Mrs. John J. Mueller), Robert M. Bank clerk, Title Guarantee & Trust Co., 1905-22; asst. cashier, Bank of the Manhattan Co., Jamaica, 1923-28, vice pres. in charge uptown divs. (Bronx and Washington Heights), 1928-30; v.p. N.Y. Title & Mortgage, 1930-33; pres. Nat. Bronx Bank, Bronx, N.Y., 1933-34; dep. adminstr. Fed. Housing Adminstrn., Washington, D.C., 1934-36; comptroller Brevoort Savings Bank, Brooklyn, N.Y., Jan.-June 1936; comptroller and trustee Dollar Savings Bank, N.Y. City, 1936-38, exec. v.p., 1938-41, pres. and trustee since 1941; dir. Commonwealth Ins. Co. of New York, Maryland Casualty Co., Baltimore, Md., Savings Banks Trust Co., Bank of the Manhattan Co., N.Y., Homeland Ins. Co. of America, New York, North British & Mercantile Ins. Co. Clubs: Union League, The Links (N.Y.C.). Home: 435 E. 52d St., N.Y.C. 22. Office: 2530 Grand Concourse, N.Y.C. 58.

CATHCART, James Armstrong, Jr., insurance exec.; b. Columbia, S.C., Sept. 13, 1909; s. James Armstrong and Ann (Sloan) C.; student U. S.C., 1926-30; LL.B., N.Y. Law Sch., 1936; m. Mary Freeda DePass, June 30, 1932 (dec.); children—James Armstrong, Charles DePass; m. 2d Anna A. LeBlanc, Apr. 25, 1945; children—George LeBlanc, John, Sanders. Admitted to N.Y. bar, 1936; with Cathcart Gen. Agy., S.C., 1928-30; with Gen. Reinsurance Corp., 1930-42, 1950—, v.p., 1950-52, pres., 1952—, also dir.; v.p. Peerless Casualty Co., 1942-50; v.p., dir. Herbert Clough, Inc. Trustee Tuxedo Park Sch. Mem. N.Y. Bar, Phi Delta Phi, Sigma Nu. Episcopalian. Clubs: Bankers, Casualty and Surety (N.Y. City); Tuxedo. Home: Continental Rd., Tuxedo Park, N.Y. Office: 90 John St., N.Y.C. 38.

CATHER, Carl Henry, educator; b. Reading, Pa., Dec. 23, 1893; s. Henry Keirle and Emma E. (Krick) C.; B.S. in mech. engring., W.Va. U., 1916; M.S. in mech. engring., U. Ill., 1922; m. A. Lucile Heltzel, June 4, 1923; children—M. Elaine, Carl H. Mem. faculty W.Va. U. since 1916, prof. and head of mechanics, coll. engring. since 1948. Mem. Am. Soc. Testing Materials, Am. Soc. E.E., W.Va. Profl. Engrs., Tau Beta Pi, Pi Tau Sigma. Home: 815 Price St., Morgantown, W.Va.

CATHERWOOD, Martin Paul, coll. dean; b. Battle Ground, Ind., Jan. 28, 1904; s. B. F. and Elsie (Martin) C.; B.S.A., U. of Ill., 1926, M.S.A., 1927; Doctor of Philosophy, Cornell Univ., 1930; m. Louise Millhouse, June 28, 1930; children—Mary Louise, Kate Millhouse. Asst. prof. bus. management Cornell U., 1930-36, prof. bus. management, 1936-39, prof. pub. adminstrn., 1939-47, dean N.Y. State Sch. Indsl. and Labor Relations, Cornell, since 1947; commr. commerce, N.Y. State, 1941-47; chairman board of inquiry, Longshore Industry Work Stoppage Port of New York, 1951-52; public member Minimum Wage Board, Puerto Rico, 1954. Mem. Phi Kappa Phi, Sigma Xi. Clubs: Cornell (N.Y. City); University, Fort Orange (Albany, N.Y.); Rotary (Ithaca). Home: Highgate Rd., Ithaca, N.Y.

CATHLES, Lawrence Maclagan (kāthls), chmn. North Am. Reassurance Co.; b. Edinburgh, Scotland, July 21, 1877; s. John and Emily Sarah (Lawrence) C.; grad. George Watson's Coll., Edinburgh, 1893; m. Esther Findlater Robertson Bain, July 29, 1905; children Dorothy (Mrs. John Kenchington), Lawrence M., Henry Moir. Came to United States, 1903, naturalized, 1911. Began in insurance business, Edinburgh, 1895; asst. actuary, Provident Savings Life Assurance Soc., 1903-05; actuary, Franklin Life Ins. Co., 1905-08; sec. and actuary, Southwestern Life Ins. Co., 1908-20; v.p. and actuary, Southland Life Ins. Co., 1920-23; pres. North Am. Reassurance Co., 1923-48; now chmn. board Fellow Faculty of Actuaries in Scotland; fellow Royal Soc. Arts, Soc. Actuaries; asso. mem. Inst. Actuaries (London). Independent. Episcopalian. Mason (32° Shriner). Clubs: Union League, Scarsdale Golf. Home: Cragswold, Garth Rd., Scarsdale, N.Y. Office: 161 E. 42d St., N.Y.C. 17.

CATLEDGE, Turner, newspaper man, author; born Ackerman, Mississippi, March 17, 1901; son Lee Johnson and Willie Anna (Turner) C.; grad. Phila. (Miss.) High Sch.; B.Sc., Miss. State Coll., 1922; Litt. D., Washington and Lee University; Doctor of Humane Letters, Southwestern at Memphis; m. Mildred Turpin, March 19, 1931; children—Mildred Lee, Ellen Douglas. Began as all-around man on Neshoba (Miss.) Democrat, 1921; resident editor Tunica (Miss.) Times, 1922-23; mng. editor Tupelo (Miss.) Journal, 1923; reporter Memphis (Tenn.) Commercial Appeal, 1923-27, Baltimore (Maryland) Sun, 1927-29; city staff New York Times, N.Y. City, 1929, corr. Washington bur., 1930-36, chief Washington news corr., New York Times, 1936-41; chief corr. Chicago Sun, 1941-42, editor in chief, 1942-43; nat. corr. New York Times, 1943-44; managing editor of the New York Times since 1951. Independent Democrat. Clubs: Nat. Press, Gridiron, Overseas Writers, Metropolitan (Washington); Dutch Treat (N.Y.). Author: (with Joseph W. Alsop, Jr.) The 168 Days, 1937. Contbr. articles to mags. Home: 277 Park Av., N.Y.C. Office: 229 W. 43d St., N.Y.C. 18.

CATLETT, Don Valentine, fgn. service officer; b. Birch Tree, Mo., Feb. 14, 1918; s. Charles Augustus and Ethel (Webb) C.; A.B., Southwest Mo. State Coll., 1940; m. Anneliese von Eitzen, Dec. 15, 1948; 1 dau., Dianne Alice. Vice consul, 3d sec., Ciudad Trujillo, Dominican Republic, 1941; v. consul, San Sebastian, Spain, 1944, Leopoldville, Belgian Congo, 1945, Hamburg, Germany, 1947; 2d sec., Saigon, Indo China, 1950; charge d'affaires, Phnom Penh, Cambodia, 1950; with Dept. of State since 1952. Home: Birch Tree, Mo. Office: Dept. of State, Washington 25.

CATLETT, Fred Wayne ◎ V. 28.

CATLIN, Randolph, retired exec.; born Brooklyn, N.Y., Dec. 6, 1887; s. Frederick Ward and Louise (Ensign) C.; A.B., Princeton, 1908; LL.B., N.Y. Law Sch., 1910; m. Hannah Hastings White, June 25, 1921; children—Avery, Randolph. Admitted to N.Y. bar, 1910; with Cullen & Dykman, Brooklyn, 1910-16; asst. sec. Am. Cotton Oil Co., 1917, sec. 1919, sec.-treas., 1920-23; sec.-treas., Gold Dust Corp. (now the Best Foods, Inc.), 1923-29, pres., 1929-37, chmn. exec. com., 1937-40, chmn. of bd., 1940-42, dir. since 1942; chmn. bd. McCrory Stores Corporation, 1941-46, director since 1946; director McLellan Stores Company, West Penn Electric Company, Monongahela Power Company. Trustee, The Greenwood Cemetery. Republican. Congregationalist. Clubs: University, Knickerbocker, Manhattan (N.Y. City); Farmington Country (Charlottesville, Va.). Home: Red Acres, Charlottesville, Va.

CATLIN, Stanton Loomis, author, editor; b. Portland, Ore., Feb. 19, 1915; s. Hoyt and Katherine (Stanton) C.; ed. Loomis Sch., Windsor, Conn., 1928-32; student Middlebury (Vt.) Coll., 1933-34; B.A., Oberlin Coll., 1937; student Am. Sch. of Classical Studies, Athens, Greece, summer 1936, student Akademie Vytvarnych Umeni, Prague, Czechoslavakia, 1937-39; Fogg Museum Fellow Modern Art, Harvard Univ., Mexico, 1939-40; Graduate School of Arts and Sci., N.Y.U. 1950-52. Asst. to dir. circulating exhbns. Museum of Modern Art, 1939; sec. com. on art Coordinator of Inter-American Affairs, 1940-42; prof. North-American Art, Facultad de Bellas Artes, Universidad de Chile, 1942-43; head Spanish Desk, Language Unit, Information and Edn. Div., Army Service Forces, 1944; dep. chief, Field Operations, U.S.R.B.A., U.S. Zone, Germany, 1946; exec. dir. Am. Inst. of Graphic Arts, N.Y.C. editorial asso. Art News, 1950; editor Mpls. Inst. of Arts, 1952—. Served with U.S. Army, World War II. Author: Art Moderne Mexicain, 1952. Address: 2449 Third Av. S., Mpls. 4.

CATON, Harry Anderson ◎ V. 27.

CATRON, Thomas Benton, II (kăˈtrŭn), ret. army officer, business exec.; b. Santa Fe, N.M., May 15, 1888; s. U.S. Senator Thomas Benton and Julia (Walz) C.; B.S., U.S. Mil. Acad., 1909; m. Marjorie Hartwell Knight, July 17, 1913; children—Mary Hartwell (dec.), Elizabeth Walz (Mrs. Palmer Wentworth), Marjorie Fletcher (Mrs. A. M. Sherwood), Thomas Benton IV. Commd. 2d lt., U.S. Army, 1909; promoted through grades to brig. gen., 1945; general staff General Hdqrs., Hdqrs. 1st Army and Hdqrs. VIII Army Corps, World War I; dir. training and asst. comdt. U.S. Military Academy, 1923-27; sec. Infantry Assn., editor The Infantry Journal, 1927-31; retired, 1936; returned to active duty, 1941; deputy chief of staff and control officer VI Corps Area and 6th Service Command, March-July 1942; military adviser and exec. officer Hdqrs. Women's Army Corps, 1942-43; dir. of personnel, acting chief of staff and chief of staff 3d Service Command, Baltimore, 1943-45, re-retired, 1946. Decorated Distinguished Service Medal, Legion of Merit with oak leaf cluster, Army Commendation medal (U.S.), Officer de L'Etoile Noir (Fr.). Engaged in oil production, Santa Fe, N. Mex., 1936-41; dir. fgn. markets, sr. adv. council McCormick & Co., Inc.; chmn. bd. McCormick Overseas Trading Co., McCormick Western Hemisphere Corp., McCormick de Mexico, S.A. Clubs: Rotary (Santa Fe); Elkridge Country (Baltimore), Army and Navy, Army-Navy Country (Washington). Home: 4302 N. Charles St., Balt. 18. Office: 219 W. Monument St., Balt. 1.

CATTELL, Jaques, editor, publisher; b. Garrison, N.Y., June 2, 1904; s. James McKeen and Josephine (Owen) C.; student Harvard, 1920-21, U. of Ariz., 1921-23, Columbia, 1926; m. Gwynneth Pease, Feb. 23, 1938 (divorced); 1 son, James Forest; married 2d, Elizabeth Walsh, Aug. 30, 1947. Student asst. G. H. Parker, Harvard, 1921; research asst. Desert Botan. Lab. Carnegie Inst., 1921-22; investigator Bermuda Biol. Sta., summer 1921, Marine Biol. Lab., Woods Hole, Mass., summer 1921-23; student asst., U. of Ariz., 1923; asso. editor Am. Men. Science, 1927, editor since 1927; acting editor Science, 1931, 34, 1943-44, editor, 1944-46; editor Leaders in Education (a biog. directory) since 1938; acting editor Am. Naturalist, 1934, editor 1938-46; editor Biographical Directory Am. Scholars since 1941; sec.-treas. The Sci. Press Printing Co., 1927-43, v.p., 1933-43, president, treasurer, 1943-48; executive manager The Scientific Press, 1938-48, president, 1948—; president Jacques Cattell Press, 1940—; pub., Sci. Illustrated, 1945-46. Mem. A.A.A.S. (chmn. Lancaster br. 1934-47), Pa. Acad. Science (v.p. 1937-39, chmn. publicity com. 1942-46). Republican. Presbyn. Clubs: Lancaster Rotary, Hamilton (Lancaster), Cosmos (Washington). Home: 1063 Columbia Av. Office: The Science Press, Lancaster, Pa.

CATTELL, McKeen, prof. pharmacology; b. Garrison, N.Y., Nov. 17, 1891; s. James McKeen and Josephine (Owen) C.; student Cambridge U., 1912-13, U. of Berlin, 1914; B.S., Columbia, 1914; A.M., Harvard, 1917, Ph.D., 1920, M.D., 1924; D.Sc., Universidad de Antioquia, Colombia, 1948; married Helen Stuart Heizer; children—James McKeen, Eleth Stuart, Thomas. Teaching fellow physiology, Harvard, 1914-17; prof. of pharmacology and head of the department Cornell University Medical College since 1943. Served as lieut. San. Corps, U.S. Army, 1918, central medical department laboratory, Dijon, France. Mem. Unitarian Service Committee, Medical Mission to Austria, 1947, Colombia, 1948, Japan, 1950. Vice chmn. div. biology and agr. Nat. Research Council, 1941-42 chmn. adv. com. chem.-biol. co-ordination center, 1951, physiol.-pharmacology subcom. 1946-52); sec. Harvey Soc., 1936-40; mem. A.A.A.S., Am. Physiol. Soc., Am. Soc. Pharmacology and Exptl. Therapeutics (mem. council, 1942-44, treas., 1944-47, pres. 1951, editor Jour, 1946-50), Soc. Experimental Biology and Medicine, British Physiological Society, Am. Chemical Society, N.Y. Acad. Med., N.Y. Acad. Sci.; hon. mem. British Pharmacological Soc., Internat. Coll. Surgeons. Club: Cosmos (Washington). Asso. editor of Science, 1924-45 Contbr. articles to med. jours. Home: Garrison, N.Y. Office: 1300 York Av., N.Y.C. 21. ☆27

CATTELL, Raymond B. (kă-tĕlˈ), research prof. psychology; b. Staffordshire, Eng., 1905; s. Alfred Ernest and Mary (Field) C.; B.S., M.A., Ph.D., D.S., King's Coll., University of London; married Monica Rogers, December 1, 1930; 1 son, Hereward Seagrieve; m. 2d, Alberta Karen Schuettler, Apr. 2, 1946; children—Mary, Heather, Roderic. Lecturer Univ. Exeter, 1927-32; dir. City of Leicester Child Guidance Clinic, 1932-37; G. Stanley Hall prof. of genetic psychology, 1938-41; lecturer in psychology Harvard U. since 1941; research prof. in psychology U. of Ill. since 1945. Awarded Darwin Research Fellowship, 1925. Civilian consultant on personnel research Adj. Gen's Office, War Dept. Fellow Brit. Psychol. Society; member American Psychol. Assn., Eugenics Society, Human Genetics Society, Sigma Xi. Author books including: Personality, A Systematic Study, 1950; Factor Analysis, 1952. Contbr. research reports sci. jours. Office: Psychology Dept., University of Illinois, Urbana, Ill. ☆27

CATTELL, Richard Bartley Channing, surgeon; b. Martins Ferry, O., Mar. 21, 1900; s. William Mahlon and Edith Virginia (Brenneman) C.; A.B., Mount Union Coll., 1921, D.Sc., 1948; M.D., Harvard U., 1925 D.Sc. (honorary), Boston University, 1954; married Agnes Campbell Matzinger, Oct. 17, 1925; children—Mary Virginia, Richard Brenneman, William Channing, John Andrews, Jeanne Elizabeth. Interne St. Luke's Hosp., 1925-27; dir. Lahey Clinic, surgeon N.E. Deaconess Hospital Bapt. Hosp.; hon. cons. Bur. Med. and Surgery, U.S. Navy, 1942-52. Served as private, United States Army, Evacuation Hosp. No. 2, A.E.F., 1917-19, Army of Occupation, 1918-19. Diplomate Am. Bd. Surgery. Fellow A.C.S.; mem. American Goiter Assn., So. Surg. Association, A.M.A., N.E. Surgical Society, Boston Surgical Soc., Am. Surgical Assn., Sigma Alpha Epsilon, Theta Kappa Psi, Alpha Omega Alpha. Republican. Conglist. Clubs: Harvard (Boston); Duxbury Yacht (South Duxbury, Mass.); Brae Burn (Newton). Home: 87 Highland St., West Newton 65. Office: 605 Commonwealth Av., Boston 15, Mass.

CATTELL, Roscoe Arnold (kăt-tĕl), petroleum engr.; b. New Sharon, Ia., Jan. 6, 1892; s. Harvey George and Ardilla Jane (Arnold) C.; grad. high sch., Pasadena, Calif., 1910; B.S. in C.E., U. of Calif., 1916; m. Ruth Brown, Dec. 26, 1926; children—Betty Ruth, Robert Arnold. With Pacific Oil Co., Sunset-Midway Oil Fields, Kern Co., Calif., 1916-17; petroleum engr. with U.S. Bur. Mines, Muskogee, Okla., 1917-18; petroleum engr. with S. Pearson & Son and Société d'Etudes des Recherches et d'Exploitation des Pétroles en Algérie, at Chesterfield, Eng., and St. Aimé, Algeria, 1919-20; with U.S. Bureau Mines since Feb. 1921, successively natural gas engr., asst. supt. and supt. Petroleum Expt. Sta., Bartlesville, Okla., and chief of helium div., 1925-33, chief petroleum & natural gas div., 1933—. With Transportation Corps U.S. Army, A.E.F., 1918-19. Awarded Gold Medal, Dept. Interior, 1952. Mem. Am. Institute Mining and Metallurgy Engrs., Am. Petroleum Inst., Am. Gas Assn., Delta Sigma Phi. Republican. Presbyn. Mason. Author of various Bureau of Mines publs. on petroleum, natural gas, helium and oil shale. Home: 7717 14th St., N.W. Address: U.S. Bur. Mines, Washington 25. ☆27

CATTIER, Jean (kă-tē-āʼ), banker; b. Brussels, Belgium, Dec. 15, 1901; s. Felicien and Corinne (Pollard) C.; student Brussels U., 1918-21; m. Carlota Zimmerman, Mar. 6, 1943; children—Marie, Sizanne, John. Came to U.S., 1926, naturalized, 1942. Partner White Weld & Co., investment bankers, N.Y. City since 1930. Finance advisor U.S. High Commn., 1950-51, econs. advisor, 1950-51; chief E.C.A. Mission to Germany, 1950-51. Clubs: India House (N.Y. City); Creek (Locust Valley, N.Y.). Home: Locust Valley, L.I. Office: 40 Wall St., N.Y. City.

CATTON, Bruce, writer, author; b. Petoskey, Mich., Oct. 9, 1899; s. George R. and Adella M. (Patten) C.; student Benzonia (Mich.) Acad.; Oberlin Coll.; m. Hazel H. Cherry, Aug. 16, 1925; 1 son, William Bruce. Began as reporter for Cleveland News; then reporter for Boston American, and later with Cleveland Plain Dealer; became spl. writer and Washington corr. for the Newspaper Enterprise Assn., Washington, D.C. Asso. dir. of information, WPB, 1942, dir. 1943; dir. information, Department commerce, 1945-46; special assistant to secretary of Commerce, 1948. Recipient Pulitzer Prize, for historical work, 1954, National Book Award, 1954. Presbyterian. Author: The War Lords of Washington, 1948; Mr. Lincoln's Army, 1951; Glory Road, 1952; A Stillness at Appomatox, 1953; U.S. Grant and the American Military Tradition, 1954; Banners at Shenandoah, 1955. Editor: American Heritage Magazine, 1954—. Address: 6301 Bradley Blvd., Bethesda 14, Md.

CATUDAL, Honoré Marcel, govt. official; b. Plainville, Kan., Nov. 28, 1901; s. Dr. Joseph Ulric and Rose Anne (Berland) C.; A.B., St. Mary's Coll. (Kan.), 1922; A.M., Cath. Univ. of Am., 1923; diploma, École Libre des Sciences Politques, Paris, France, 1925; student, London Sch. of Econ., 1925-26; m. Gertrude Marie Hemm, Mar. 1, 1938; children—Gertrude Ann, Mary Ellen, Honoré Marcel. Economic analyst, U.S. Dept. of State, Washington, D.C., 1935-42, asst. chief, 1942-44, asso. chief, 1944-45, adviser, div. comml. policy, since 1945; special asst. to dir. Office of Econ. Affairs, 1944; spl. asst. to econ. counselor, Am. Embassy, London, Jan.-Mar. 1946; spl. assignment in office of Asst. Sec. of State in charge of econ. affairs, Apr.-Oct. 1946. Mem. bar of D.C.; mem. Am. Soc. of Internat. Law, Am. Polit. Sci. Assn. Author: articles for Jour. International Law, The George Washington Law Review. Home: 2709 36th St. N.W., Washington 7. Office: U.S. Dept. of State, Washington 25.

CAUDILL, N. C., shoe exec.; b. Franklin Ky., June 2, 1906; s. B. F. and Dora Alice (Slack) C.; ed. Bowling Green U.; m. Venarice Warren, 1931; 1 son, Christopher. Began as clk., teller in bank; successively clk. purchasing dept., asst. v.p., vice pres., treas., dir. Gen. Shoe Corp., Nashville. Dir. First Am. Nat. Bank, Nashville. Baptist (deacon). Club: Country (Nashville). Home: Henderson, Tenn. Office: General Shoe Co., 7th Av., Nashville.*

CAUDILL, Robert Paul (kawʼdil); clergyman; b. Dockery, N.C., July 8, 1904; s. Calvin Millard and Lousina Sernetta Elizabeth (Myers) C.; grad. Mars Hill (N.C.) Coll., 1927; B.A. cum laude, Wake Forest (N.C.) Coll., 1929; Th.M., Southern Bapt. Theol. Seminary, Louisville, Kentucky, 1934, Ph.D., 1942; D.D., Mississippi College, 1950; married Ethel Fern Alderton, Mar. 23, 1929; children—Netta Sue, Robert Paul, Mary Jane (dec.), David Alderton, Mary Fern. Ordained to ministry Bapt. Ch., 1925; pastor of rural and village chs., N.C. and Ky., 1927-35; pastor, First Bapt. Ch., Carrollton, Ky., 1935-37, First Bapt. Ch., Augusta, Ga., 1937-44, First Bapt. Ch., Memphis, since 1944; mem. Com. on World Peace So. Baptist Conv., 1944-46. Chmn. Relief com. Baptist World Alliance since 1947, mem. exec. com. since 1950; pres. Am. Bapt. Relief since 1947; chmn. distbn. com. Bapt. World Missions Trust Fund; chmn. finance com. So. Bapt. Conv., 1944-52. Dir. Am. Relief for Korea, 1952-54. Trustee Mercer Univ., Macon, Ga., 1940-44, Union U. since 1945, Bapt. Mem. Hosp. since 1947; visited Southern Bapt. mission fields in S. Am., 1946. Mem. Rotary, Augusta, Ga., 1942-44, Pi Kappa Delta. Clubs: Cross Cut; Executives (Memphis). Author: Broadman Comments (annual edit., 1949-54). Contbr. to religious jours. and pamphlets. Toured occupied zones in Germany, Austria, Italy, 1947, in interest of relief program; toured Europe 1948, 1949, 52. Author of Broadman Comments (ann. edit.) since 1949. Home: 223 Kenilworth St. Office: First Baptist Church, Poplar and Parkway Sts., Memphis. ☆27

CAUDLE, Theron Lamar, lawyer; b. Wadesboro, N.C., June 22, 1904; s. Theron Lamar Caudle and Susie (Gooch) C.; LL.B., Wake Forest College, 1926; LL.D., Duquesne U., 1949, Catawba College, 1951; m. Fairfid Monsalvatge, Sept. 22, 1928; children—Theron Lamar III, Rose Antoinette, Thomas Alfred, Fairfid Monsalvatge, Jr. Admitted to N.C. bar, 1926, began practice in Wadesboro, N.C.; pros. atty. Anson Co., 1931-39; U.S. atty., Western Dist. N.C., 1940-44, re-apptd. by Pres. Roosevelt, Mar. 1944; apptd. by Pres. Truman asst. atty. gen. in charge Criminal Div., Dept. of Justice, July 28, 1945; asst. atty gen. in charge Tax Div., Dept. of Justice, 1947-51. Fellow Am. Inst. Management; mem. Fed. (nat. pres. 1946-47), Am., N.C. State (exec. com.) bar assns., Kappa Alpha, Omicron Delta Kappa. Awarded Certificate of Merit Selective Service Medal by Pres. Truman, 1946, Star of Solidarity, Italy, 1951. Democrat. Baptist. Home: Wadesboro, N.C.

CAUGHEY, John Walton (koi), historian; b. at Wichita, Kan., July 3, 1902; s. Rudolph Weyerhaeuser and Emily (Walton) C.; B.A., U. of Tex., 1923; M.A., U. of Calif., 1926, Ph.D., 1928; m. LaRee Pfeiffer, Sept. 25, 1928; children—Nancy LaRee, Susan Ariel. Instr. Schreiner Inst., Kerrville, Tex., 1923-25, San Bernardino (Calif.) Jr. Coll., 1929-30; instr. history, U. of Calif., Los Angeles, 1930-32, asst. prof., 1932-39, asso. prof., 1939-46, prof. since 1946, chmn. dept., 1945-47; asso. editor, Pacific Hist. Rev., 1937-46, mng. editor since 1947; gen. editor Chronicles of California since 1946; cons. Cal. State Lands Commn. since 1949. Technical dir. Paramount Pictures, Cal., 1945-46. Fellow Native Sons of Golden West, 1928-29, Rockefeller Found. Fellow, 1950-53, Benjamin D. Shreve Fellow, Princeton U., 1955-56; Am. Council Learned Socs. Scholar, 1951-52. Mem. Cal. Landmarks Approval com., since 1944, council Am. Hist. Research Center since 1950. Mem. Am. Hist. Assn. (mem. council Pacific coast br. 1942-45), Social Science Research Council (mem. Pacific coast regional committee, 1940-45, Hispanic-Am. Hist. Assn., Hist. Soc. of Southern Calif. (mem. bd. dirs. since 1942), Miss. Valley Hist. Assn., Phi Beta Kappa, Pi Gamma Mu. Presbyterian. Clubs: Zamorano, E Clampus Vitus. Author numerous books including: Gold is the Cornerstone, 1948; articles and book revs. Editor: The Emigrant's Guide to California (by J.E Ware, 1849), 1932; The Los Angeles Star (by W. A. Rice), 1947; Robert Owen, Social Idealist (by Rowland Hill Harvey), 1949; Rushing for Gold, 1949; Seeing the Elephant; Letters of R.R. Taylor, Forty-niner, 1951; The Indians of Southern California in 1852, 1952. Home: 240 Chadbourne Av., Los Angeles 49. ☆27

CAUGHLAN, H. Harrison (cough-lan), mfg. exec.; b. Ottumwa, Ia., Nov. 10, 1897; s. Harry and Junia (Strong) C.; B.S., Purdue, 1920; m. Margaret Warner, June 9, 1920; 1 dau., Suzanne (Mrs. Walter B. Clarke). Elec. engr. No. Ohio Power & Light Co., Akron, 1920-23; plant engr., asst. supt., supt., dir., v.p. mfg., exec. v.p. The Ohio Match Co., Wadsworth, O., since 1924. Chmn. Wadsworth Hosp. Bd. Served as officer candidate U.S. Army, 1917. Mem. Wadsworth Civic Assn. (pres.), Am. Legion, Ohio State Safety Assn. (adv. bd.), Delta Tau Delta. Republican. Lutheran. Rotarian. Home: 374 Woodland Av. Office: The Ohio Match Co., Wadsworth, O.

CAULFIELD, Henry Stewart ◎ V. 28.

CAULFIELD, Joan, actress; b. Orange, N.J., June 1, 1922; d. Henry R. Jr. and Beatrice (Young) Caulfield; student Miss Beard's Sch., Orange, N.J., Lincoln Sch., Tchrs. Coll. Columbia, 1938-39; grad. Columbia, 1943; m. Frank Ross, Apr. 29, 1950. Mem. Morningside Players, Columbia U., 1939-43; mem. cast Beat the Band, 1942; star Kiss and Tell, 1943; star Paramount Pictures, 1944, motion pictures include Susie Slagles, Blue Skies, Welcome Stranger, Dear Wife, Dear Ruth; star CBS TV weekly show, My Favorite Husband, Hollywood, 1953—. Mem. Screen Actors Guild, Actors Equity, Am. Fedn. Radio TV Artists. Home: 9897 Beverly Grove Dr., Beverly Hills. Office: CBS Television City, Hollywood, Cal.

CAUTHEN, Baker James, clergyman; b. Huntsville, Texas, Dec. 20, 1909; s. James S. and Maude (Baker) C.; A.B., Stephen F. Austin Teachers Coll., Nacogdoches, Tex., 1929; M.A., Baylor U., 1930, D.D., 1945; Th.M., Southwestern Bapt. Theol. Sem., 1933, Th.D., 1936; m. Eloise Glass, May 20, 1934; children—Carolyn, Ralph. Ordained to ministry, Bapt. Ch., 1927; pastor Polytechnic Bapt. Ch., Fort Worth, 1933-39; prof. missions Southwestern Bapt. Theol. Sem., Fort Worth, 1935-39; missionary Fgn. Mission Bd., So. Bapt. Conv., 1939-45, sec. for the Orient, 1945-53, exec. sec. 1953—. Rotarian. Home: 4009 Cutshaw Av., Richmond, Va.

CAUTHORN, Joseph Lurton, pres. San Francisco Daily News; b. Mexico, Mo., August 12, 1882; s. Columbus Hill and Sarah A. (Scott) C.; student pub. schs. Mexico, Mo.; m. Grace Wulff Wright, Sept. 1,

1918 (dec. 1924); step-daughter, Jean Wulff Wright Cannon (dec.); married 2d, Janis Jewett, November 11, 1929. Reporter Mexico (Mo.) Intelligencer, 1904-06; reporter Mexico (Mo.) Ledger-Reporter, 1906-07; reporter San Diego (Calif.) Sun, 1907-08, circulation mgr., 1908-10; circulation mgr. Los Angeles Record, 1910-13, gen. circulation mgr., 1915; business mgr., 1915-16; circulation mgr. San Francisco Daily News Co., 1913-15; gen. circulation mgr., 1915; business mgr., 1918-29; gen. business mgr., 1929-40, pres. since 1925; gen. business mgr. Denver (Colo.) Rocky Mountain News, 1927-29. Democrat. Clubs: Olympic, Press-Union League, Commonwealth, Advertising, Bohemian, Rotary, St. Francis Yacht, French (San Francisco). Home: Pent House, 161 Ellis St. Office: 812 Mission St., San Francisco, Cal.

CAVADAS, Athenagoras ◎ V. 26.

CAVANAGH, Daniel Joseph, mem. Dem. Nat. Com.; b. St. Charles, Mo., Mar. 20, 1883; s. Daniel and Ann (Martin) C.; B.S. in civil engring., U. of Mo., 1905; m. Pearl Langford, Oct. 15, 1915; children—Margaret Ann (Mrs. P. S. Twombly), Barbara Jane (Mrs. G. M. Hoyt). Civil engr. Brenneke & Fay, St. Louis, 1905-07; bridge designer Mo. Valley Bridge & Iron Co., Leavenworth, Kan., 1907-09; bridge contractor Midland Bridge Co., Kansas City, Mo., 1909-21; gen. contractor, Twin Falls, Ida., 1909-46; livestock operator, Twin Falls since 1934. Mem. ho. of reps. Ida. Legislature, 1933-39, State Planning Bd. Ida., 1935-37; chmn. Ida. adv. bd., dist. 2 Bur. Land Management, Dept. Interior 1935-53, Idaho rep. nat. adv. council, 1952; advisory bd. Minidoka Nat. Forest, 1935—; mem. Idaho State adv. bd. Bur. Land Management, 1937-53; precinct com. man since 1930, state com. man, 1932-48; co. chmn. Twin Falls Co., 1930-38; Idaho Dem. State Chmn., 1946-48; nat. Dem. committeeman Ida. 1948-52; delegate to Dem. Nat. Conv. 1940, 44, 48, 52. Mem. hosp. bd. State of Ida. since 1946; mem. Charitable Instns. Commn.; mem. bd. O.P.A., 1942-46. Mem. C. of C., Assn. Gen. Contractors Am., Idaho Woolgrowers Assn. Elk. Clubs: University (Salt Lake City); Arid (Boise, Ida.). Home: 127 Eighth Av. Office: Fidelity Bank Bldg., Twin Falls, Ida.

CAVANAUGH, Francis P., educator; b. Owosso, Mich., Apr. 11, 1900; s. Michael and Mary (Keegan) C.; A.B., U. of Notre Dame, 1923; Ph.D., Catholic U., Washington, D.C., 1928; hon. fellowship, U. of Minn., 1932-33. Teacher sociology, U. of Notre Dame, 1928-32; head dept. of sociology, St. Thomas Coll., St. Paul, Minn., 1932-33, Portland (Ore.) U., 1933-34; prof. sociology, University of Notre Dame, 1934-43, acting pres., summer 1945, dean arts and letters coll., 1943, now prof. sociology asst. superior of the univ. Member American Sociol. Soc., Nat. Conf. of Catholic Charities. Author: Immigration Restriction on Work Today, 1927; Notes on the Family, 1936. Contbr. articles to social and religious jours; consulting editor, Scotts Foresman Co. Address: Notre Dame Univ., Notre Dame, Ind.

CAVANAUGH, John J., found. dir.; b. Owosso, Mich., Jan. 23, 1899; s. Michael Francis and Mary Ann (Keegan) C.; Ph.B., U. of Notre Dame, 1923; M.A., 1927; student Catholic U. of Am., 1927-31; Ph.L., Gregorian U., Rome, 1932. Sec. to pres., U. of Notre Dame, 1917-19; advt. dept., Studebaker Corp. South Bend, Ind., 1923-25; entered Congregation of Holy Cross, 1926, asst. provincial, Notre Dame, 1940-46; ordained priest, 1931; prefect of religion U. Notre Dame, 1933-38, v.p., 1940-46, pres., 1946-52. Member board of dir. Adult Edn. Fund of Ford Found., Univ. of Notre Dame Foundation. Great Books Found. Author: Religious Survey, 1935; Religious Surveys of the Alumni, 1936; Survey of Religious Surveys, 1939. Home: Fisher Hall, U. of Notre Dame, Notre Dame, Ind.

CAVANAUGH, Robert Joseph (kăv-ȧ-naw), fgn. service officer; b. Rock Island, Ill., June 7, 1905; s. Martin Daniel and Julia Ann (Kearney) C.; B. Fgn. Service, Georgetown U., 1928; m. Mary Ellen Barry, June 3, 1930; children—Mary Alice, Martin Daniel, Patricia Ann, Roberta Ellen. Clerk Am. Consulate, Bluefields, Nicaragua, Jan. 1929, Windsor, Ont., Aug. 1929; v. consul, Charlottetown, Prince Edward Island, 1931, Montreal, Que., 1933; fgn. service officer, unclassified, v. consul career, sec. Diplomatic Service, 1941; vice consul Montreal, 1941, Mexico City, 1941, Accra, British W. Africa, 1943, St. John's, Newfoundland, 1944, consul, 1945; consul Windsor since 1950; assigned State Dept., fgn. affairs specialist visa div., 1947. Mem. Essex-Scottish Mess, Windsor and Hunter Naval Officers Mess (both hon.), Kappa Alpha Phi. Clubs: Essex Golf and Country, Rotary (Windsor), Beach Grove Golf (St. Claire Shores, Ont.). Home: 2120 Fifth Av., Rock Island, Ill. Office: American Consulate, Windsor, Ont., Canada.

CAVE, Edward Powell ◎ V. 27.

CAVE, Henry Wisdom, surgeon; b. Paducah, Ky., July 30, 1887; s. William Edward and Nell (Wisdom) C.; A.B., Centre Coll., 1909; M.D., Johns Hopkins, 1913; m. Mary Thompson, Apr. 17, 1927; children—Nina Wisdom, Ann Saffarans, Mary Eleanor. Intern Johns Hopkins and Roosevelt hosps., Baltimore and New York, 1913-17; practice of surg., N.Y. City, since 1919. Prof. clin. surgery, Coll. of Phys. and Surg., 1945-47; chief 1st surg. div., Roosevelt Hosp., since 1933. Capt. Med. Corps, A.E.F., World War I. Regent Am. Coll. Surgs.; fellow So. Surg. Assns., cons. mem. Am. Surg. Assn., Soc. Clin. Surgery, N.Y. Surg. Assn., Med. and Surg. Soc. of N.Y., N.Y. Acad. of Medicine, Clinical Research Soc., Practitioners' Soc. of New York, New York Gastroenterol. Assn. Clubs: University, Deepdale, Century. Contributor to medical journals. Home: 950 Park Av. Office: 107 E. 67th St., New York 21.

CAVENAUGH, George Kenneth, investment exec.; b. Benson, N.C., Jan. 13, 1905; s. George W. and Eunice (Betts) C.; A.B., U. N.C., 1928; m. Mary Anderson Oliver, Feb. 9, 1951; children—Adlai S., Sara A. With Jefferson Standard Life Ins. Co. since 1928, asst. mgr. mortgage loan dept., 1932-46, mgr., 1946-47, mgr. securities dept., 1947, v.p. since 1950, treas., 1951—. Former mem. bd. regents Life Officers Investment Seminar. Presbyn. Clubs: Greensboro Country, Sedgefield (dir.). Home: 206 W. Newlyn, Greensboro. Office: Jefferson Bldg., Greensboro 4, N.C.

CAVENY, Charles Claire, prof. and exec. dean; b. Altoona, Pa., Aug. 19, 1897; s. William Van Ormer and Frances (Keller) C.; grad. Pittsburgh Acad., 1921; student U. of Mich., 1916-17; B.S. in E.E. U. of Pittsburgh, 1928; M.S., Pa. State Coll., 1940; m. Margaret Emily Dickson, June 23, 1923; children—Margaret Suzanne, Frances Caroline, Madeline Jane. Apprentice Pa. R.R. Co., 1916; teacher Schenley (Pa.) High Sch., 1928, McKeesport High Sch., 1928-29, Altoona High Sch., 1929-31; principal and vocational dir. Altoona, Pa., Sch. Dist., 1931-36; instr. elec. engring., Pa. State Coll. (P.T.) 1931-36; asst. prof. industrial education, Penna. State Coll., 1937-41; special representative North Central Region, U.S. Office of Edn., 1941-42. Dir. defense training, Ill. State Bd. for Vocational Edn., 1941; prof. and exec. dean, Chicago undergrad. div., U. of Ill., since 1946; dir. research Air Hygiene; pres., chairman of the board Chemair Corp., Inc.; president Chicago Bio. Research Trust; partner Caveny's Market, Harrisburg, Pa. Served as capt. U.S.N.R., edn. officer Naval Training Sch., Navy Pier, Chicago, 1942-45; exec. and edn. officer, 1945-46. Served with U.S. Navy, World War II, 1942-46, released as capt., U.S.N.R., 1946. Served with U.S. Army, World War I; with A.E.F., European theatre, 1917-19. Awarded Victory, American Theatre ribbons, Commendation ribbon (sec. of war), World War II; Victory Medal (5 stars), Aisne-Marne, St. Miehle, French Memorial, Purple Heart, World War I. F.R.S.A.; mem. N.E.A., Am. Vocational Assn., Am. Inst. E.E. Blair Co. Engring. Assn., Phi Delta Kappa, Iota Lambda Sigma. Mason. Clubs: Lake Shore, Chicago Athletic Assn. (Chicago). Co-editor: U.S. Navy Diesel Engines Texts; directing editor: U.S. Navy Manuals, Aviation and Electronics. Address: Univ. of Illinois, Navy Pier, Chicago, Ill.

CAVERLEE, Robert Franklin (kăv'ĕr-lē), clergyman; b. Huntington, W.Va., Aug. 2, 1894; s. Robert Jay and Sarah Elizabeth (Bishop) C.; A.B., U. of Richmond, 1921, D.D., 1933; B.Th., Southern Bapt. Theol. Sem., 1923, Th.M., 1924; m. Lillian Irene Warren, Dec. 25, 1918; children—Mary Eloise, Carolyn Elizabeth, Barbara June. Ordained Bapt. ministry, 1916; successively pastor Walnut Hills Ch., Huntington, W.Va., Fairmount Av. Ch., Richmond, Va., Crestwood Ch., Louisville, Ky., First Ch., Logan, W.Va.; pastor Fredericksburg Ch. since 1932; prof. history of religions and bibl. lit., Mary Washington College. Pres. bd. trustees Alderson-Broaddus Coll., Philippi, W.Va.; mem. bd. trustees U. of Richmond (Va.) since 1945; v.p. Alderson (W.Va.) Jr. Coll.; pres. W.Va. Bapt. Summer Assembly; trustee Va. Bapt. Hosp., Virginia Baptist Home for Aged, since 1946; Fork Union (Va.) Military Acad., Baptist Orphanage. Recipient Silver Beaver Award, Boy Scouts of Am. Mem. Baptist General Assn. of Va. (president, 1954-55), W.Va. Baptist State Conv. (past pres.), W.Va. Baptist State Bd., W.Va. Bapt. Edncl. Bd., Tri Phi, Omicron Delta Kappa, Tau Kappa Alpha. Mason (K.T., 32°, Scottish Rite, Shriner). Club: Rotary. Home: 1111 Princess Anne St., Fredericksburg, Va.

CAVERLY, Gardner A., ry. exec.; b. Tuftonboro, N.H., Aug. 2, 1910; s. Arthur L. and Emma (Lamprey) C.; B.S., Northeastern U., 1934; grad. student Harvard, 1938; m. 2d Virginia Smith, Aug. 14, 1952; children (by former marriage)—James R., Douglas G. With Bond & Goodwin, Inc., Boston, 1935-38; pres. Sargent-Roundy Corp., Randolph, Vt., 1939-45; with Tucker Anthony & Co., N.Y.C., 1941-44; reorgn. mgr. Rutland R.R., 1949-50, trustee, dir. since 1950, sr. v.p., 1951-54, pres., 1954—; mem. Boston Stock Exchange, 1950—. Home: Rutland. Office: Rutland Railway Corp., Rutland, Vt.

CAVERLY, Raymond N., ins. exec.; b. Minneapolis, Mar. 13, 1890; s. Amos and Ellen (Sexton) C.; A.B., Catholic U. of Am., 1910; LL.B., U. Minn., 1913; m. Rene Stacey, Sept. 5, 1916; 1 son, Robert J. Admitted to bar, 1913; mem. firm Caverly, diamond, Dwyer and Lawler, N.Y. City, since 1932; atty., Globe Indemnity Co., 1913-31; v.p., Fidelity and Casualty Co. since 1931, v.p., Continental Ins. Co., Fidelity Phoenix Fire Ins. Co., Niagara Fire Ins. Co., Am. Eagle Fire Ins. Co., since 1949; dir. Am. Eagle Fire Ins. Co. Mem. Internat. Assn. Ins. Counsel, Am., N.Y. State and N.Y. City bar assns. Mem. Friendly Sons of St. Patrick. Clubs: Baltusrol Golf (Springfield, N.J.); University, Lawyers, Casualty and Surety (N.Y. City). Home: 163 Mayhew Dr., South Orange, N.J. Office: 80 Maiden Lane, N.Y. City 38.

CAVERLY, Robert James (kav'er-li), hotel exec.; b. Mpls., Sept. 28, 1918; s. Raymond Nathaniel and Rene Marie (Stacy) C.; student Seton Hall Prep. Sch., 1933-37; B.B.A., Lehigh U., 1941; M.B.A., Harvard, 1943; m. Jane Srill, Sept. 13, 1945; children—Robert James, Lynn Patricia, Supr. distbn. research Gen. Foods Corp., 1946-47; asst. to v.p. Hilton Hotels, 1947-52; treas. Hilton Hotels Internat., 1949-52, v.p. since 1952, gen. mgr. Caribe Hilton Hotel, 1952-54; asst. v.p. Hilton Hotels Corp., 1955—; exec. asst. to senior v.p. of Hotels Statler Corp. Served as major, executive officer Air Transport Command, U.S. Army, 1943-45. Mem. Inter-Am. Hotel Assn. (v.p.), Am. Hotel Assn. (resort hotel com.), Beta Upsilon, Pi Delta Epsilon. Clubs: Harvard (N.Y.C.); Baltusrol Golf (Short Hills, N.J.); Berwind Country (Pio Piedras, P.R.). Address: Hotel Statler, N.Y.C.

CAVERS, David Farquhar (kā'vĕrz), prof. law; b. Buffalo, N.Y., Sept. 3, 1902; s. William Watt and Elizabeth Mitchell (Farquhar) C.; B.S., U. of Pa., 1923; LL.B., Harvard, 1926; m. Lelia Yeaman, Sept. 8, 1931; 1 son, David Farquhar. Admitted to N.Y. bar, 1928, with N.Y. City law firm, 1926-29; instr. Harvard, 1929-30; asst. prof. W.Va. U. College of Law, 1930-31; asst. prof. Duke U. Sch. of Law, 1931-32, prof. law, 1932-45; prof. Harvard Law Sch. since 1945, Fessenden prof. law, 1952—, asso. dean 1951—; asst. gen. counsel, OPA, Washington, D.C., 1943-45, asso. gen. counsel, 1945-46; vis. prof. Yale U. Sch. Law, 1936-37, U. of Chicago Law Sch., 1940-41; editor Law and Contemporary Problems, 1933-45; legal advisor U.S. Dept. Agr. in drafting food and drug bills, 1933-34; special asst. to U.S. Atty. Gen., 1938. Mem. research adv. bd., Com. for Economic Development, 1943-51; mem. Commn. for Revision N.C. Law of Estates, 1935-36. Mem. Delta Upsilon, Beta Gamma Sigma, Phi Beta Kappa (hon.). Club: Century (N.Y.C.). Mem. bd. editors, Jour. Legal Edn., 1948-52. Home: 20 Oakland St., Lexington, Mass.

CAVERT, Samuel McCrea (kăv-ĕrt), clergyman, church exec.; b. Charlton, N.Y., Sept. 9, 1888; s. Walter I. and Elizabeth (Brann) C.; grad. Schenectady (N.Y.) High Sch., 1906; B.A., Union Coll., 1910; M.A., Columbia, 1914; B.D., Union Theol. Sem., 1915; D.D., Lawrence Coll., 1928, Union Coll., 1935; LL.D., Ohio Wesleyan U., 1942; D.D., Yale, 1948, Princeton, 1951; D. Theol., University Göttinger, 1948; L.H.D., American U., 1951; Litt. D., Park Coll., 1952; married Ruth Miller, Nov. 14, 1918 (died Feb. 10, 1920); 1 dau., Mary Ruth (Mrs. Harold Ramsey); m. 2d, Ruth Twila Lytton, June 28, 1927. Sec. of Student Y.M.C.A., 1910-12, also instr. Greek, Union Coll.; ordained Presbyn. ministry, 1915; asst. in systematic theology, Union Theol. Sem., 1915-16; fellow Union Theol. Sem., studying in Orient, 1916-17; asst. sec. Gen. War-Time Commn. of the Chs., 1918; 1st lt., chaplain, U.S. Army, Oct. 1918-Jan. 17, 1919; sec. Com. on War and the Religious Outlook, 1919-1920; asso. sec., Apr.-Dec. 1920, gen. sec., 1921-50, Fed. Council Chs. of Christ in Am.; gen. sec. Nat. Council Chs. of Christ in U.S.A. 1951-54; executive sec. World Council of Churches, 1954—; lectr. Union Theol. Sem., Bangor Theol. Sem., Colgate-Rochester Divinity Sch. and U. Chicago Divinity School; delegate to World Conference of the Chs., Jerusalem, 1928, Oxford, 1937, Edinburgh, 1937, Utrecht, 1938, Lund, 1952; mem. provisional com. World Council of Churches; Chmn. of Committee on Arrangements for First Assembly of World Council, Amsterdam, Holland, 1948; appointed Protestant liaison official between German churches and American Military Govt. authorites, U.S. zone of occupation, 1946. V. chmn. board of directors Union Theological Seminary, Waldensian Aid Society. Trustee Union College; hon. chancellor Union Coll., 1945. Mem. President's Adv. Com. for Polit. Refugees; mem. bds. Am. Found. of Religion and Psychiatry, Church World Service, U.S. Committee for Care of Refugee Children, United Service Organization for National Defense; chairman Interseminary Movement. Member World Presbyn. Alliance, Y.M.C.A., Phi Beta Kappa, Kappa Alpha (national pres.). Democrat. Clubs: University, National Arts (New York); Authors' (London). Author: Security Christian Leaders for Tomorrow, 1926; The Adventure of the Church, 1927; (part author or editor) The Missionary Outlook in the Light of the War, 1920; The Church and Industrial Reconstruction, 1920; Christian Unity. Its principles and Possibilities, 1921; The Teaching Work of the Church, 1923; (with Henry P. Van Dusen) The Church Through Half a Century, 1936; (with same) Church and State in the Modern World, 1937; The Church Faces the World, 1939. Chmn. adv. bd. of Religious Book Club; editorial bd. Religion in Life (quarterly). Home: 161 Boulder Trail, Bronxville, N.Y. Office: 156 Fifth Av., N.Y.C.

CAVERT, Twila Lytton ◎ V. 28.

CAVERT, Walter Dudley (kăv-ert), clergyman; b. Charlton, N.Y., Jan. 18, 1891; s. Walter I. and Elizabeth (Brann) C.; grad. Charlton Acad., 1907; A.B., Union Coll., Schenectady, N.Y., 1911, D.D., 1931; B.D., Union Theol. Sem., N.Y. City, 1915; m. Harriet Harrer, July 17, 1916; children—Elizabeth Harrer (Mrs. Howard C. Adams), Harriet Morrison. Ordained ministry Presbyterian Church, 1915; assistant pastor 1st Congregational Church, Willimantic, Conn., 1915-16; pastor Stamford, N.Y., 1916-20, North Presbyn. Ch., Elmira, N.Y., 1921-24, Grace Presbyn. Ch., Oswego, N.Y., 1925-36, The Presbyn. Ch. (union of Grace and First churches), Oswego, N.Y., 1936-39; supt. of Christian edn. for Synod of N.Y. since Nov., 1939. Chaplain, 1st lt., U.S. Army, June-Dec. 1918; chaplain, capt., 390th Inf., O.R.C., resigned. Mem. bd. dirs., chmn. dept. Christian edn. N.Y. State Council of Chs. and Religious Edn.; dir. Synod Westminster Found., Charlton Indsl. Farm Sch.; del. to Presbyn. Gen. Assembly, 1929, 1935; internat. exchange preacher to England, summer 1934. Mem. Religious Edn. Assn., Am. Legion, Phi Beta Kappa. Republican. Author of Story Sermons from Literature and Art, Remember Now; with Jesus on the Scout Trail, 1951. Contributor articles to religious mags.

Home: 846 Maryland Av., Syracuse 10. Office: Univ. Bldg., Syracuse 2, New York.

CAVERT, William Lane, agrl. economist; b. Charlton, N.Y., Mar. 7, 1887; s. Walter I. and Elizabeth (Brann) C.; Ph.B., Union Coll., Schenectady, N.Y., 1910; B.S.A., Cornell, 1912, Ph.D., 1929; M.S., U. of Minn., 1914; m. Mary Mead, Sept. 8, 1914; children—Jane McCrea, Elizabeth, Henry Mead. Instr. farm management, U. of Minn., 1912-14; asst. agrl. economist, U. of Minn., 1914-28, extension agrl. economist, 1929-34; became chief statistician Fed. Farm Credit Adminstrn., 7th Dist., Apr. 1934, now dir. of research. Farm management editor Farm, Stock and Home, Minneapolis, 1918-29; spl. investigator in land appraisal studies, Federal Farm Credit Adminstrn., 1933-34. Mem. Phi Kappa Phi, Epsilon Sigma Phi. Conglist. Author of bulls. on farm management and agrl. economics. Home: 1443 Grantham St. Address: Farm Credit Adminstrn., 346 Jackson St., St. Paul, Minn.

CAWL, Franklin Robert, marketing expert; b. Bklyn., Aug. 27, 1890; s. Robert C. and Florence C. (Allen) C.; A.M., Columbia, 1914; Ph.D., U. Pa., 1926; m. Abigail Pretlow, June 4, 1914; children—Franklin R., Allen P. Prof. merchandising, advt., sales, Wharton Sch., 1920-29; in charge research and promotion, Phila. Pub. Ledger, 1929-35, Phila. Inquirer, 1935-39; dir. research, sales promotion, Farm Jour. and Farmer's Wife, 1939-43; dir. marketing, research, Kudner Agency, Inc., 1943-50; marketing and research cons., 1950—; v.p. Universal Applied Sci. Corp.; treas. Aquadyne Corp.; consultant Nat. Assn. Radio and TV Broadcasters, Am. News Company, Council Motion Picture Operators, Tide Water Associated Oil Company. President Market Research Council of New York. Chairman bd., Charles Morris Price Sch. Advt. and Journalism; mem. bd. Christiansburg Coll. Mem. Am. Marketing Assn. (v.p.). Republican. Mem. Soc. of Friends. Clubs: Union League, Poor Richard (bd. dirs.). Contbr. New Webster's Unabridged dictionary and to trade publs. Home: 333 King St., Port Chester, N.Y. Office: 30 Rockefeller Plaza, N.Y.C. 20.

CAWLEY, Edward Philip, physician, educator; b. Jackson, Mich., Sept. 1, 1912; s. Michael and Gertrude (Klein) C.; A.B., U. Mich., 1936, M.D., 1940; m. Virginia Anne Cohen, June 17, 1939; children—Janet Anne, Philip Edward. Intern Mercy Hosp., Jackson, Mich., 1940-42; teaching fellow, instr. dermatology and syphilology, med. sch. U. Mich., 1945-48, asst. prof., 1948-51; prof., chmn. dept. dermatology and syphilology, sch. medicine U. Va. since 1951; pvt. practice, ltd. to dermatology and syphilology, Charlottesville, Va., since 1951; investigative and research work in skin diseases, fungus diseases, cancer of skin and dermatopathology. Served as 1st lt. to maj. M.C., A.U.S., 1942-45. Decorated Bronze Star. Fellow A.C.P.; mem. Am. Dermatol. Assn., A.M.A., Va. State, Albemarle Co. med. socs. Am. Acad. Dermatology and Syphilology, Soc. for Investigative Dermatology, Chgo. Dermatology Soc., Balt. Washington Dermatol. Soc., Southeastern Dermatol. Soc., So. Med. Assn., Sigma Xi, Alpha Omega Alpha. Catholic. Club: Farmington Country (Charlottesville, Va.). Contbr. med. jours. Home: Rugby Circle. Office: U. of Va. Hosp., Charlottesville, Va.

CAWLEY, Francis R(iggs), assn. exec. b. Ottumwa, Ia., May 13, 1911; s. Lawrence Edmund and Mabel Lee (Riggs) C.; Ph.B. in B.A. magna cum laude, U. of Notre Dame, 1933; LL.B., Georgetown U., 1937; budget adminstrn., Am. U., 1936; m. Ruth Katheryn Nelson, Oct. 12, 1940; children—Mary Helen, Thomas Michael, Marjorie Anne. Clerk N.R.A., 1933-36; chief budget, purchase and travel sect., Rural Electrification Adminstrn., 1936-37, budget officer, 1938-39; budget officer U.S. Housing Authority, 1939-40; chief budget and planning branch, O.P.M., 1941; budget officer, chief management services branch, W.P.B., 1942; budget officer, dir. div. budget adminstrn., W.P.B., 1943-45; budget officer, dir. office of budget and management, Dept. of Commerce, 1945-52; now v.p. Mag. Pubs. Assn., Inc. acting budget officer ECA, 1948; former mem. faculty Syracuse, Georgetown, Fla. State univ. Recipient Outstanding Service award, Fed. Govt., Am. Assn. for Pub. Information Edn., Research Award. Mem. Soc. Advancement Management (dir.), D.C. Bar, U.S. Supreme Court Bar, Phi Alpha Delta. Democrat. Roman Catholic. Home: 408 Brook Dr., Falls Church, Va. Office: 1101 Vermont Av., Washington 5.

CAWLEY, John A(rnold), business exec.; b. Elkhart, Ind., May 30, 1914; s. Verne G. and Eleanor (Jones) C.; A.B., U. Mich.; m. Willa R. Mueller, Apr. 26, 1941; children—John Arnold, Judith Ann; m. 2d, Elaine Halperin White, Nov. 10, 1952. Asst. to sec. Miles Labs., Inc., 1938-43, asst. sec., 1943-52, v.p., 1952-55; pres. George W. Luft Co., Inc., 1955—. Mem. Inst. for Study Analgesic and Sedative Drugs (sec.-treas.). Republican. Episcopalian. Home: 63 White Plains Rd., Bronxville, N.Y. Office: 34-12 36th Av., Long Island City 6, N.Y.

CAWLEY, Robert Ralston, univ. prof., author; b. Canasaraga, N.Y., July 18, 1893; s. Frank Edward and Sarah Haseltine (Brown) C.; A.B., Harvard, 1914, A.M. (honoras), 1915, Ph.D., 1921; advanced studies, Univs. of London, Berlin, Paris, 1921-22; m. Elizabeth Hoon, Sept. 18, 1937; 1 dau., Margaret Elizabeth. Teacher of French, German, Spanish, Thacher Sch., Ojai, Calif., 1915-18; instr. French, German, Spanish, Mass. Inst. Tech., 1919-20; instr. English, Princeton, 1922-25, asst. prof. 1925-27, asso. prof. 1927-44, professor since 1944; acting chmn. dept., 1948-49, 1951-52. Research at British Mus., parts of 1929-31, 33-34, 35, 39, 49. Served as 2d lt., Q.M. Res. Corps, United States Army, 1918. Awarded traveling fellowship from Harvard, 1921-22. Pres. London Scholars' Group of Am. Univ. Union. Mem. Modern Lang. Assn. Am. (chmn. English Sect. I, chmn. advisory bd., 1947, chmn. Milton group, 1948, adv. board, 1949-51), American Assn. Univ. Profs., Alpha Phi Sigma (Harvard). Independent. Presbyterian (elder). Club: Princeton (Phila.). Editor: Truth of Our Times, by Henry Peacham, 1942. Author: The Voyagers and Elizabethan Drama, 1938; Unsathed Waters; Studies in the Influence of the Voyagers on Elizabethan Literature, 1940; Milton's Literary Craftsmanship, 1941; Milton and the Literature of Travel, 1951; A Brief History of the First Presbyterian Church of Princeton, 1954. Contributor articles to Am. and fgn. learned jours. Home: 111 Fitz Randolph Rd. Office: Princeton Univ., Princeton, N.J. ✡ 27

CAYCE, Eldred A., business exec.; b. Nashville, Tenn., July 30, 1900; s. Matthew C. and Susan Thomas (Smith) C.; LL.B., Kansas City U., 1935; m. Amanda Thomasson, Dec. 26, 1923; children—Amanda Ruth, Martha Susan. Clerk, Ralston Purina Co., Nashville, Tenn., 1917-25, trffic mgr., 1920-25, asst. mgr., Kansas City, Mo., 1925-32, mgr. Checkerboard Elevator Co., a subsidiary, 1932-40, mgr. (Ralston Purina Co.), Circleville, O., 1940-44, mgr. grain dept., St. Louis, 1944-45, asst. vice pres. and asst. dir. purchasing, 1945-46, v.p. and dir. purchasing since 1946. Admitted to Mo. bar, 1936, and practiced in Kansas City, Mo., 1936-40. Served as chmn. gasoline panel of ration bd. Pickaway County, Circleville, 1942-43. Mem. St. Louis Merchants Exchange (mem. bd. dirs., past pres.), Nat. Soybean Processors Assn. (dir., chmn. exec. com.), Nat. Grain Trade Council (dir.), Chgo. Bd. Trade, St. Louis C. of C. (mem. agrl. com.), Mo Bar Assn., Tenn. Soc. of St. Louis. Mem. Ch. of Christ. Clubs: University, Old Warson Country. Home: 43 Middlesex Dr., Brentwood 17, Mo. Office: 835 S. Eighth St., St. Louis 2.

CAYLOR, John, clergyman, educator; b. Opp, Ala., Mar. 23, 1894; s. Major General and Julia Frances (Garrett) C.; B.A., Okla. Bapt. U., Shawnee, Okla., 1920; M.A., U. of Ala., 1923; student Southern Bapt. Theol. Sem., 1915-16, and Southwestern Bapt. Theol. Sem., 1926-27; D.D., La. Coll., 1937; m. Florinne Finney, Aug. 26, 1920; children—Julia Katherine, John, Patty Lou. Ordained ministry Bapt. Church, 1917. President Burleson College, Greenville, Tex., 1927-30; asso. pastor Broadway Bapt. Ch., Ft. Worth, Tex., 1932-33; pastor Highland Ch., Shreveport, La., 1933-46; editorial sec., Bapt. Home Mission Bd., Atlanta, since 1946. Mem. Eugene Field Society, Pi Kappa Alpha. Democrat. Mason. Author religious books including: A Path of Light, 1950; Christ for Our Cities, 1950; In Evangeline's Country, 1953; Our Neighbors of Many Tongues, 1954. Organizer of the Baptist Student Union, University of Alabama, first of its kind in South. Lesson writer Bapt. Sunday School Bd. of Southern Bapt. Conv., 1927-32. Home: 1461 Venetian Dr. S.W. Office: 161 Spring St. N.W., Atlanta. ✡27

CAYTON, Horace Roscoe ◎ V. 28.

CAZAYOUX, Francis Earle (kăz'a-u), glass exec.; b. New Roads, La., Dec. 15, 1903; s. Jean Albert and Leonore (LeJeune) C.; student Baton Rouge Coll. Bus., 1921-23; pvt. study Internat. Accountants Soc., Columbia Extension, Alexander Hamilton Inst.; m. Margaret Yost, Oct. 27, 1928. Employee Standard Oil Co. of Ohio, 1926-27, Toledo Sugar Co., 1927; joined Libbey-Owens-Ford Glass Co., Toledo, 1927, comptroller, treas. since 1946 dir.; dir. Commerce National Bank L-O-F Glass Fiber Company. Director, member budget com. Toledo Community Chest. Mem. Controllers Institute, National Assn. Cost Accountants, Toledo C. of C. (dir., treas.), Ohio C. of C., Ohio, W.Va. mfrs. assns. Mason. Clubs: Rotary, Inverness Country, Toledo, Rockwell Trout (Toledo). Home: 3 Canterbury Ct., Ottawa Hills, Tol. 6. Office: Nicholas Bldg., Tol. 3.

CAZIER, Mont A. ◎ V. 28.

CEAGLSKE, Norman Hugo (sē-gĕl-skē), chem. engr.; b. Merrill, Wis., Feb. 16, 1907; s. Hugo H. and Clara (Juhlke) C.; B.S., U. of Wis., 1928, M.S., 1929, Ph.D., 1936; m. Lucille M. Ostby, Nov. 3, 1929; children—Nancy Lucille, Norman H., Jean Ann. Instr. chem. engring. U. of Wis., 1930-36; instr. chem. engring. and metallurgy State U. of Ia., 1936-38, asst. prof., 1938-40; asst. prof. chem. engring. Washington U., St. Louis, 1940-45, asso. prof., 1945-46; prof. chem. engring. U. of Minn. since 1946; vis. prof. instrumentation and control Case Institute of Technology, second semester, 1951-52; in indsl. sales Wis. Gas and Elec. Co., Racine, summers 1928, 1929-30; research engr. Universal Oil Products Co., Chicago, summer 1937, Scullin Steel Co., St. Louis, summer 1941, Anheuser-Busch, Inc., St. Louis, part time 1942-46; cons., 1936—. Mem. Am. Inst. Chem. Engrs., Am. Chem. Soc., Instrument Soc. Am., Am. Assn. U. Profs., Am. Soc. Engring. Edn. Republican. Conglist. Author: Automatic Process Control for Chemical Engineers, 1955. Contbr. articles to tech. jours. Home: 5139 Belmont Av., Mpls. 19.

CECERE, Ada Rasario, artist; b. N.Y.C., Feb. 24, 1895; s. Stanislaus and Rosa (Lupi) Rosario; student Nat. Acad. Design, Art Students League, Beaux Arts Inst., N.Y.; m. Gaetano Cecere, Jan. 8, 1924. Portrait and mural painter; designer 24 foot sand carved glass decoration for S.S. President Jackson, United States Line. Recipient Margaret Fuller prize, oils, 1946; J. Droege prize, water color, 1948; S. Karasick, oils, 1951; Champman prize, lithograph, 1952; Am. Color Works award, Am. Artists Profl. League, 1952; Solo Exhbn. award, Pen and Brush Club, 1951, 1st prize water color, 1952. Mem. Nat. Assn. Women Artists, Soc. Designer Craftsmen, Am. Watercolor Soc., Audubon Artists, Allied Artists Am. Clubs: Architectural League of N.Y., Pen and Brush. Home: 240 Waverly Pl. Office: 436 W. 38th St., N.Y.C.

CECERE, Gaetano (chē-chē'rē), sculptor; b. N.Y. City, Nov. 26, 1894; s. Ralph and Catherine (La Rocca) C.; student N.A.D. and Beaux Arts Inst. of Design, N.Y. City; fellow Am. Acad. in Rome, 1920-23; m. Ada Rasario, 1924. Dir. sculpture dept., Beaux Arts Inst. Design; mem. faculty Mary Washington Coll., Fredericksburg, Va. Served in A.E.F., 1916-18. Prin. works include medals, war memls., pediment groups, portrait monuments, etc. Recipient numerous awards including $1,000 Lincoln Memorial prize, Milwaukee, 1933; Am. Acad. in Rome Collaborative medal; hon. mention Art Inst. Chicago, 1927. Nat. Academician; mem. Nat. Sculpture Soc., N.Y. Archtl. League. Home: 240 Waverly Pl. Studio: 436 W. 38th St., N.Y.C. ✡27

CECIL, Arthur Bond (sĭs'ĕl), surgeon, urologist; b. Millersville, Md., May 8, 1885; s. Leonidas and Helen Sinclair (Owens) C.; student Anne Arundel Acad., St. John's Coll. Prep. Sch., 1900-01; B.S., St. John's Coll., 1905; honor grad. Johns Hopkins Med. Sch., 1909; grad. U.S. Naval Med. Sch., 1910; m. Mary Wrightson Caulk, July 24, 1913; children—Arthur Bond, Duncan Cameron Walton; married 2d, Henrietta Alice Smith, August 12, 1938; children—Anne Arundel, Henrietta Alice, Josephine, William Hodgdon. Resigned from United States Navy to become assistant to Doctor Hugh H. Young, 1911; resident urologist at Johns Hopkins Hospital, 1912-13; removed to Los Angeles, Calif., 1913; attending urologist Hosp. of Good Samaritan; chief dept. urology Good Hope Clinic and Hosp. Foundation; chief sect. of urology Los Angeles County Gen. Hosp., 1932-36; prof. urology Sch. Med. Evanagelists, 1932-36; dir. Good Hope Clinic and Hosp. Foundation. Lieut. comdr. Med. Reserve Corps, U.S. Navy. Fellow Am. Coll. of Surgeons; mem. Am., Calif. State, Southern Calif., and Los Angeles County med. assns., Pacific Coast Surg. Assn., Am. Urol. Assn., Am. Assn. of Genito-Urinary Surgeons, Los Angeles Symposium Soc., Soc. of Colonial Wars, S.A.R., Soc. War of 1812, Phi Sigma Kappa; hon. mem. Omaha Mid-West Clinical Soc. Republican. Episcopalian. Author of many pub. addresses and papers on urol. surgery; contbr. chpts. to Cabot's System of Urology. Campbell's Urology and Pediatric Clinics of North America. Home: 251 Muirfield Road, Los Angeles 4. Office: 1136 W. 6th St., Los Angeles 17.

CECIL, George W., (sē'sĭl), advt. exec.; b. Phila., Nov. 3, 1891; s. George W. and Eleanor (Farley) C.; student pub. schs. Phila.; m. Florence A. Gerwig, Apr. 30, 1917. Advt. writer, news room editor Phila. Record, 1911-14; with George A. Deatel Advt. Agy., Balt., 1914-17; copywriter N.W. Ayer & Son, Inc., Phila., 1917-36, head copy dept., 1936-45, v.p., dir. since 1936; wrote advt. campaigns which introduced Canada Dry and Ford V-8 (won $2000 Bok award Harvard Bus. Sch. 1927); writer advt. for Ford, 1927-40, Am. Tel & Tel. Co. mag. since 1931. Awarded Gold Medal for essay, 1909, Silver Medal, 1910; also advt. awards. Clubs: Art Alliance, Racquet, North Hills Golf (Phila.), Author 5 advertisements: The 100 Greatest Advertisements (Julien Watkins), 1949. Contbr. advt. publs. Home: 236 E. Sedgwick St., Phila. 19. Office: N. W. Ayer & Son, Inc., Washington Sq., Phila. 6.

CECIL, Lester LeFevre, judge; b. Miami Co., O., Nov. 21, 1893; s. Harry E. and Edna (Furrow) C.; LL.B., U. Mich., 1917; m. Celia Carroll, Oct. 18, 1921; children—Nancy Lee (Mrs. Albert Albrecht), Thomas Carroll, Martha, David Carroll. Admitted to Ohio bar, 1917; atty. E. H. and W. B. Turner, 1917-21; city pros. atty., Dayton, 1922-25, judge Municipal Ct., 1926-29, Common Pleas Ct., Montgomery Co., O., 1929-53; judge U.S. Dist. Ct., So. Dist. Ohio since 1953. Served U.S. Army, 1918. Mem. Am., Ohio State, Dayton bar assns. Republican. Methodist. Mason (Scottish Rite). Home: 448 Red Haw Rd., Dayton 5. Office: Federal Bldg., Dayton 1, O.

CECIL, Russell LaFayette, physician; b. Nicholasville, Ky., Oct. 13, 1881; s. Russell (D.D.) and Alma (Miller) C.; prep. edn., Pantops Acad., Charlottesville, Va.; A.B., cum laude, Princeton, 1902; M.D., Med. Coll. of Va., 1906, Sc.D., 1928; m. Eileen Cumming, September 26, 1923; 1 son, Russell. Resident pathologist Presbyn. Hosp., N.Y. City, 1907-10; asst. prof. clin. medicine, Cornell U., 1920-33, prof., 1933-50, emeritus prof. since 1950; attending physician N.Y. Hosp., 1943-46, cons. physician since 1946; vis. physician Bellevue Hosp. since 1939; chmn. bd. med. advisors Am. Hosp. of Paris since 1951; chmn. bd. overseers Graham-Eckes Sch.; special expert Hygienic Lab., U.S. Public Health Service, 1920-28. Served as 1st lt., advancing to maj. Med. Corps, U.S. Army, 1917-19; head of Commn. for Study of Pneumonia, 1917-19. Med. dir. Arthritis and Rheumatism Found., 1954—. Recipient citation and gold medal award Am. Med. Writers Assn., 1954—. Fellow A.C.P.; mem. Am. (pres. 1937-38), N.Y. (pres. 1942-43) Argentine (hon.) rheumatism assns., A.M.A., N.Y. State Med. Soc., Med. Soc. County of New York, New York Acad. Medicine, Assn. Am. Physicians, Am. Climatol. and Clin. Assn., A.A.A.S., Am. Assn. Pathologists and Bacteriologists, Am. Assn. Immunologists, Soc. for Exptl. Biology and Medicine, Harvey Soc., Am. Soc. Clinical Investigation, S.A.R. Presbyn. Clubs: Links, Century, Union, Deepdale, Piping Rock. Author medical books.

Editor: (with R. F. Loeb) A Textbook of Medicine by American Authors, 1927, 8th edition; 1951; Specialties in General Practice; 1952. Contbr. to Med. Jours. Home: 535 Park Av., N.Y.C. Office: 33 E. 61st St., N.Y.C. 21. ☆27

CECIL of Chelwood, Viscount (Edgar Algernon Robert Gacoyne) writer; govt. ofcl.; b. Eng., Sept. 14, 1864; student Eton School and Univ. Coll. Oxford U.; LL.D., Cambridge, Edinburgh, Manchester, Liverpool, St. Andrews, Aberdeen, Princeton, Columbia and Athens univs.; m. Lady Eleanor Lambton. Admitted to the bar, 1887; mem. Parliament from Marylebone East (Conservative), 1906-10, Hutchin Div. of Hertfordshire, 1911-23; parliamentary undersec. of state for foreign affairs, 1915-16; minister of blockade, 1916-18; became asst. sec. of state for foreign affairs, 1918; served as mem. Brit. delegation at Paris Peace Conf., 1919; lord privy seal, 1923-24; chancellor Duchy of Lancaster, 1924-27. Awarded Woodrow Wilson peace prize, 1924, Nobel Peace Prize, 1937. President League of Nations Union and International Federation of League of Nations Society. Chancellor, Birmingham University, 1918-44. Mem. Privy Council, King's Council. Author: A Great Experiment, 1941, (autobiography); All the Way (autobiography), 1948. Home: Chelwood Gate, Haywards Heath, Sussex. Office: 25 Charles St., Berkeley Square, London, W. 1, Eng.

CEDERBERG, Elford Alfred, congressman; b. Bay City, Mich., Mar. 6, 1918; s. Alvin and Helen (Olson) C.; student Bay City Jr. Coll., 1935-37; m. Arlene Munro, Feb. 24, 1942; children—Tommy, Marilyn. Mgr. Nelson Mfg. Co., Bay City, 1946-52; mem. 83d-84th Congresses, 10th Mich. Dist., mem. appropriations com., ho. Reps. Mayor of Bay City, 1949-53. Served as maj. Inf., U.S. Army, 1941 to 1945. Decorated Bronze Star medal. Mem. Am. Legion, Vets. Fgn. Wars. Mem. Evang. Ch. Mason, Elk, Odd Fellow. Club: Lions. Home: 714 Garfield Av., Bay City, Mich. Office: House Office Bldg., Washington.

CELEBREZZE, Anthony J. (sēlē brezē), mayor of Cleve.; b. Anzi, Italy, Sept. 4, 1910; s. Rocco and Dorothy (Marcoguiseppe) C.; student John Carroll U.; LL.B., Ohio No. U., 1936; m. Anne Marco, May 7, 1938; children—Anthony J., Jean Ann, Susan Marie. Admitted to Ohio bar, 1936, engaged in practice of law. Senator Ohio State Legislature, 1952-54; mayor of Cleve., 1954—. Served as seaman USN, World War II. Home: 17910 Woodbury Av., Cleve.

CELIO, Enrico ◎ V. 28.

CELL, John W(esley), coll. prof.; b. Kansas City, Mo., Mar. 29, 1907; s. John Franklin and Mary Florence (Musson) C.; A.B., U. of Ill., 1928, A.M. 1929, Ph.D., 1935; m. Mary Louise Keith, Apr. 3, 1931; children—John Whitson, Howard Robert, Mary Linn. Part time instr. in mathematics U. of Ill., 1928-29, 1933-35; asst. prof. mathematics School of Engring., Southern Methodist U., 1929-32; instr. mathematics N.C. State Coll., 1935-36, asst. prof., 1936-38, asso. prof., 1938-46, prof. since 1946. Prof. mathematics, rocket research, Aberdeen Proving Grounds, 1944-45. Mem. Am. Math. Soc., Math. Assn. of Am., Am. Soc. Engring. Edn., Sigma Xi, Pi Mu Epsilon. Democrat. Baptist. Author: Engineering Problems Illustrating Mathematics, 1943; Analytic Geometry, 1951. Researcher in applications of mathematics in engring., in spinner rockets, operational mathematics, and in visual aids in teaching mathematics. Home: 3114 Darien Dr., Raleigh, N.C.

CELLA, Francis Raymond, educator; b. Harrison, N.J., July 16, 1909; s. Frank L. and Kathryn (Hanlon) C.; A.B., Wesleyan Coll., 1933; A.M., U. Ky., 1937; m. Mildred Russell, Dec. 11, 1944; 1 son, Charles Ronald. Statistician Ky. Agrl. Expt. Sta., 1935-37; research dir. Ky. Unemployment Compensation Commn., 1937-42; dir. bur. bus. research, prof. bus. statistics U. Okla., 1936—; economist Washita Valley Improvement Assn.; cons. USAF. Faculty coordinator Com. for Econ. Development. Served as capt. USAAF, 1942-46, maj. USAF Res. Mem. Am. Statis. Assn., Am. Econ. Assn., Econometric Soc., S.W. Social Sci. Assn., Am. Assn. U. Profs., S.W. Shippers Assn., U. of C., Central Okla. Water Users Assn. (pres.), Beta Gamma Sigma. Catholic. Author brochures, articles. Editor Okla. Bus. Bull. Home: 1016 Madison St., Norman, Okla.

CELLARIUS, Charles Frederick (sĕl-ăr'ĭ-ŭs), architect; b. Dayton, O., July 28, 1891; s. Herman Frederick and Sallie Ellen (Kinder) C.; B.A., Yale, 1913; B.S. in Architecture, Mass. Inst. Tech., 1916; m. Madolin Serodino, July 1, 1922 (died Sept. 1, 1931); m. 2d Mary Donovan Curtis, February 4, 1950. Began practice as architect, Cin., 1921. Prin. works include chs., dormitories, schs., etc. Supervising architect for model town of Mariemont, O.; cons. architect or architect Miami U., Berea College, College of Wooster, W.Va. University and Western Coll. for Women. Served as second lieutenant infantry (machine gun sect.), United States Army, 1918-19; chief of hosp. sect. Army Edn. Corps, in charge fine arts schs. in Am. Hosps., France, 1919. Fellow, American Inst. Architects; mem. Phi Beta Kappa, Beta Theta Pi. Presbyterian. Mason (K.T., Shriner). Clubs: Torch, Literary, University (Cin.); Yale, Tech. Home: 3522 Principio Av., Cincinnati 26. Office: Gas & Electric Bldg., 4th and Main Sts., Cin. 2. ☆27

CELLER, Emanuel, congressman; b. Brooklyn, N.Y. May 6, 1888; s. Henry H. and Josephine (Müller) C.; A.B., Columbia, 1910, LL.B., 1912; m. Stella B. Baar, June 30, 1914; children—Jane B. (Mrs. Sydney B. Wertheimer), Judith C. Practiced in N.Y. City since 1912; mem. Weisman, Celler, Quinn, Allan & Spett; organized Brooklyn Nat. Bank; mem. bd. Metropolitan Bank; director Davis Engineering Corporation; member 68th-82d Congresses, 15th New York district (com. on judiciary), 83d-84th Congresses, from 11th dist. N.Y. Author Federal Register Act, Foreign Trade Zone Act, India Immigration and Naturalization Act, Celler Anti-Merger Act. Mem. com. on Platforms and Resolutions, Dem. Nat. Conv. 1944, 48, 52; del. to N.Y. State Dem. Convs.; honorary director Jewish Family Welfare Society; director Beth El Hospital, Brooklyn; chairman Am. Red Mogen Dovid; trustee Oscar Strauss Memorial Fund, Jewish Nat. Found.; mem. Am. Jewish Com., Am. Jewish Congress, Am. (mem. state com., sect. of judicial adminstrn.), Co. and Brooklyn bar assns., Columbia and Alumni Assn. (N.Y.City). Mem. B'nai B'rith, K.P. Clubs: Unity (Brooklyn); Woodmount Country (Washington). Author: (autobiography) You Never Leave Brooklyn. Home: 9 Prospect Park West, Bklyn. Office: 1501 Broadway, N.Y.C.

CENTER, Stella Stewart, reading cons.; b. Forsyth, Ga., Jan. 9, 1878; d. Charles W. and Emma Stewart (Hill) Center; A.B., Monroe (now Bessie Tift) Coll., Forsyth, 1894; A.B., Peabody Coll., Nashville, Tenn., 1901; Ph.B., U. of Chicago, 1911; A.M., Columbia U., 1913; Litt.D., U. of Georgia, 1929; unmarried. Successively instr. in English, high sch., Arabi, Ga., Banks Stephens Inst., Forsyth, and Lucy Cobb Inst., Athens, Ga., 1895-1901; prof. English, Monroe Coll., 1901-07; instr. in English history, Glynn Acad., Brunswick, Ga., 1907-08; successively prof. English, Ga. Normal and Industrial Coll. (Milledgeville, Ga.), Miss. State Coll. for Women (Columbus, Miss.), and Ga. State Coll. (Valdosta, Ga.), 1908-14; instr. in English, Julia Richman High Sch., N.Y. City, 1914-23; same, Columbia U., 1917-31; 1st asst. dept. of English, Walton High Sch., N.Y. City, 1923-33, Theodore Roosevelt High School, N.Y. City, 1933-40; acting mem. Bd. of Exams. of N.Y. City, 1937-38; lectr. edn. N.Y.U., 1936-50, dir. Reading Inst., 1936-50, dir. research and publs., 1950; now reading cons. Mem. Nat. Council Tchrs. of English (pres. 1931-32), Am. Assn. U. Women, D.A.R., Daughters of Confederacy. Democrat. Protestant. Author: Workaday English, 1923; (with collaborator) Elements of English, 1928; Secretarial Procedure (with collaborator), 1929; (with collaborator) Teaching High School Students to Read. Editor: Selected Letters, 1915; Boswell's Johnson, 1916; The Worker and His Work, 1920; (with collaborator) A Book of Letters, 1924; (with collaborator) Reading and Thinking, 1940; (with collaborator) Reading Today, 1947; The Art of Book Reading, 1952. Gen. editor Junior Academy Classics. Address: 1752 9th St. N., St. Petersburg, Fla.

CERF, Bennett Alfred (sûrf), book pub.; b. New York, N.Y., May 25, 1898; s. Gustave and Fredericka (Wise) C.; A.B., Columbia, 1919; Litt.B., Columbia School of Journalism, 1920; married Sylvia Sidney, 1935 (divorced); married 2d, Phyllis Fraser, 1940; children—Christopher Bennett, Jonathan Fraser. Vice president Boni and Liveright, publishers, 1923-25; founded Modern Library, Incorporated, 1925, and since pres.; founded Random House, Inc., 1927, and since pres.; dir. Bantam Books, 1945; Served in O.T.C., Camp Lee, Va., 1918. Mem. Pi Lambda Phi, Phi Beta Kappa, Pi Delta Epsilon. Clubs: Dutch Treat, Overseas Press, Century Country (New York City). Editor: Bedside Book of Famous American Stories, 1936; Bedside Book of Famous British Stories, 1940; Pocketbook of War Humor, 1942 Try and Stop Me, 1944; Laughing Stock, 1945; Anything for a Laugh, 1946; Shake Well Before Using, 1948; Laughter, Inc., 1950; Good for a Laugh, 1952; Ency. of Am. Humor, 1954. Contbg. editor This Week, Sat. Rev. Literature, King Features, others. Home: 132 E. 62d St., N.Y.C., also The Columns, Mt. Kisco, N.Y. Office: 457 Madison Av., N.Y.C. 22.

CERF, Edward Owen, editor; b. Chgo., Mar. 27, 1918; s. Barry and Emily (Owen) C.; B.A., Princeton, 1940; m. Jane Lauren Pipes, Aug. 13, 1946; 1 son, Barry John. Reporter Oregon Daily Journal, 1939; contbg. editor Time, Inc., N.Y.C., 1940, sr. editor 1951—. Served from pvt. to maj. USMC, 1941-46; lt. col. USMCR, 1951—. Office: 9 Rockefeller Plaza, N.Y.C. 20.

CERNY, Robert George, architect, educator; b. LaCrosse, Wis., June 11, 1908; s. George J. and Helen P. (Salverson) C.; B. Arch., U. Minn., 1932; M. Arch., Harvard, 1933; m. Vivian M. Boucher, Aug. 21, 1934; children—Robert Leon, Susan Mari. Asso. architect T.V.A, 1934-36; asst. prof. U. Minn., 1936-44, asso. prof. architecture, 1944-52, prof. architecture since 1952; partner Thorshov & Cerny, architects, Mpls., since 1944. Nelson Robinson, Jr. travelling fellow from Harvard, 1934. Mem. Mpls. Inst. Arts. Walker Art Center, Civic Center Development Assn. Mpls. (exec. sec.), A.I.A., (corporate mem.), Minn. Soc. Architects, Am. Assn. U. Profs., Am. Hosp. Assn., Am. Soc. Mil. Engrs., Ch. Archtl. Guild Am. Clubs: Athletic, Harvard (Mpls.); Campus (U. Minn.). Lecturer housing, planning, architecture. Contbr. designs and bldgs. archtl. mags. Home: 75 S.E. Barton Av., Mpls. 14. Office: Metropolitan Bldg., Mpls. 1.

CHACE, see also Chase.

CHACE, Arnold Buffum, realty exec.; b. Yarmouth, Mass., July 11, 1914; m. Malcolm Green and Elizabeth (Edwards) C.; student Yale, 1937; m. Evelyn Thayer, Sept. 1, 1943; 1 son, Arnold B. Pres. and director, Realty Operators Corp., Providence, R.I., 1946-53; now treas. Fields Point Mfg. Corp.; dir. Phenix Nat. Bank of Providence, Olin Mathieson Chem. Corp., Am. President Lines Ltd., Merrimack Mfg. Co., New England Butt Co. Lt. comdr., U.S.N.R., 1945-54, retired. Office: Hospital Trust Bldg., Providence 3.

CHACE, Arthur Freeborn ◎ V. 28.

CHACE, James E(dward), prof.; b. Ocala, Fla., Aug. 6, 1900; s. James Edward and Helen (Thompson) C.; A.B., Amherst (Mass.) Coll., 1923; M.B.A., Harvard, 1925; summer student, O. State U., 1930 and 1932; Ph.D., University of Chicago, Illinois, 1944; LL.B., University of Florida, 1951; m. Elizabeth Stedman, May 8, 1936; 1 stepson, John Dallas Boyd, Jr. Pres. Chace-Leuschner, Inc., Ocala, Fla., 1925-27; asst. prof., U. Fla., 1930-40, asso. prof., 1941-45, prof., 1945-46, head prof. real estate dept., since 1946; spl. adviser, Fla. Indsl. Commn., 1941, merit system supervisor, 1938-40; com. mem. wage and hours div., U.S. Dept. Labor, 1943; mem. Unemployment Compensation Bd. of Review, 1942-54, chairman, 1947—. Mem. Am. So. econ. assns., Fla. Acad. Sci., So. Sociol. Assn. Indsl. Relations Research Assn., Soc. Residential Appraisers, Am., Fla. bar assns., Newcomen Soc. Eng., Am. Judicature Soc., Fla. Assn. Realtors, Gainesville C. of C., Beta Gamma Sigma, Phi Delta Phi, Chi Phi. Democrat. Baptist. Elk. Author articles and leaflets. Home: 1014 N.E. 5th St., Gainesville, Fla. ☆27

CHACE, Jonathan, banker; b. Saranac Lake, N.Y., Oct. 8, 1900; s. Arnold B. and Alice (Perkins) C. Jr.; student St. Georges' Sch., Newport, R.I., 1914-18, Harvard, 1923-24; B.S., Princeton, 1922; m. Ruth Halsted, Feb. 24, 1923; children—Deborah (Mrs. R. L. Guest), Jonathan. Successively treas., Harris Forbes Trust Co., and sales mgr., Jackson & Curtis; pres. and dir. Chace, Whiteside, Warren & Sears, Inc., Boston, since 1937. Dir. Berkshire Fine Spinning Assoc., Inc., Commodity Corp. Member Am. Archeolog. and Anthropol. Assn., Atlantic Union Com., Mass. Civic League. Clubs: Union, Princeton. Home: 9 W. Cedar St. Office: 24 Federal St., Boston.

CHACE, Malcolm G., Jr., business exec. Pres., dir. Berkshire Fine Spinning Assos., Inc., Providence; dir. Internat. Paper Co., Narragansett Electric Co., Mfrs. Mutual Fire Ins. Co. of R.I. Address: 1100 Turks Head Bldg., Providence.†

CHACE, Malcolm Greene ◎ V. 26.

CHACE, William N(iels), textile exec.; b. Fall River, Mass., Aug. 25, 1908; s. Leonard Sanford and Laura Eliza (Arnzen) C.; student Phillips Andover Acad., 1923-27, U. Va., 1927-29; m. Isabel Butler Jameson, Oct. 29, 1934; children—Benjamin Cartwright, Niels Jameson, Constance, Carol Margaret. Overseer Standard Oil N.J., Sumatra, East Indies, 1930-31; sales mgr. Lawton Mills Corp., Plainfield, Conn., and N.Y.C., 1933-35; fiber sales mgr. Am. Viscose Corp., N.Y.C., 1938-45; asst. v.p. Burlington Mills, N.Y.C., 1945-46; v.p., dir. Greenwood Mills, Inc., since 1947. Mem. coordination com. Industry Adv. Com. to OPS, 1950-51. Mem. Nat. Fedn. Textiles, Inc. (pres. 1953-54). Republican. Conglist. Mason (32°).†

CHADBOURN, James H(armon), educator; b. Spartanburg, S.C., Dec. 2, 1905; s. Stephen H. and Gertrude L. (Cunningham) C.; A.B., The Citadel, 1926; J.D., U. N.C., 1931; m. Erika Sammeth, Aug. 16, 1940; children—Marianne, Leslie, James Harmon. Prin. Beaufort (S.C.) High Sch., 1926-28; asst. prof. law U. N.C., 1931-36; lectr. law Duke, 1935; asst. prof. law U. Pa., 1936-39, asso. prof., 1939-40, prof., 1940-50; vis. prof. law Stanford, 1939, Yale, 1946, Columbia University, 1948, Texas, 1954; Connell professor of law University of California since 1950. Mem. Juristic Soc.; Order of Coif, Phi Delta Phi, Delta Tau Delta. Democrat. Episcopalian. Author: Lynching and the Law, 1932; Cases on Civil Procedure (with Roswell Magill), 1939; Cases on Federal Courts (with C. T. McCormick), 1946; Cases on Civil Procedure (with T. E. Atkinson, 1948. Editor of N.C. Law Review, 1932-36. Home: 169 Medio Dr., L.A. 49.

CHADBOURNE, William Merriam, lawyer; b. San Francisco, Calif., Feb. 11, 1879; s. Forrest Simeon and Caroline Augusta (Merriam) C.; A.B., Harvard, 1900, A.M., 1901, LL.B., 1903; unmarried. Admitted to N.Y. bar, 1904, and began practice with Hornblower, Byrne, Miller & Potter; now mem. Chadbourne, Hunt, Jaeckel & Brown; chmn. Am. Maracaibo Co.; dir. Commonwealth Internat. Corp., Drilling and Exploration Co., Maryland Casualty Co., The Pittston Co., Park Sheraton Corp.; counsel U.S. Liquidation Commn. in Paris, 1919. Pvt. Squadron A; N.Y.N.G., 1908-14; 2d and 1st lt. 12th N.Y. Inf., 1914-17, including 9 mos. on Mexican border; 1st lt. and maj. N.A., 1917-18; adj. gen.'s dept. and Chem. W.S.; rep. of latter at Gen. Hdqrs., A.E.F., for 6 mos.; participated in St. Mihiel and Meuse-Argonne campaigns; colonel C.W.S.O.R.C. Decorated Officer Legion of Honor (France), Jugoslovenska Kruna II (Yugo-slavia), Order of the Jade (China). Mem. bd. of managers State Charities Aid; pres. Honest Ballot Assn.; an organizer Progressive Party in N.Y.; del. Prog. Nat. Conv., 1916; del. Rep. Nat. Conv. 1936, 40, member Fusion com., 1913, 17, 21, in N.Y. City municipal campaigns; mgr. N.Y. City Fusion Campaigns, 1933, 37, 41; mem. Adv. Com. of Salvation Army; dir. N.Y. World's Fair, Inc., 1939 and 1940. Mem. exec. com. Serbian Child Welfare Assn., Am. Jugoslav Soc.; pres. Am. Friends of Jugoslavia; chmn. United Yugoslav Relief Fund of Am.; dir. CARE; v.p. Bundles for Britain; dir. N.Y. City Defense Recreation Com.; mem. Am., New York State bar assns., Bar Assn. City of N.Y.; Am. Law Inst., S.R. (p. pres. N.Y. State), Soc. Am. Wars, Am. Legion, N.Y. Soc.

Mil. and Naval Officers World Wars, France-Am. Soc. (pres.), Soc. Colonial Wars. Pres. Soldiers and Sailors Club N.Y.C.; chmn. Citizens Com. Army Emergency Relief; Civil Service Reform Assn., Nat. Econ. League, Council on Fgn. Relations, Internat. Chamber of Commerce, China Society (vice pres.), Military Order World Wars (past commander), Delta Upsilon. Episcopalian. Republican. Mason. Clubs: Seawanhaka Corinthian Yacht, Union, University, Harvard, Republican, Bankers, Century, City, Downtown, Manhattan, Piping Rock, Tuxedo, Explorers, Racquet, Camp Fire, Long Island Country, Adirondack Mountain, Appalachian Mountain, National Golf Links, Church (New York); Bohemian (California); Army and Navy, Metropolitan, University (Washington, D.C.); Harvard, Harvard Travelers (Boston); Travellers, Union Interalliée (Paris); St. James (London). Home: 550 Park Av., New York 21. Office: 70 Pine St., New York 5, N.Y.

CHADSEY, Horace Marsh, banker; b. Danville, P.Q., Can., June 27, 1897; s. Rev. Edgar G. and Alice Maude (Marsh) C.; A.B., Harvard, 1918; m. Muriel Frances Boothby, Feb. 14, 1920. Came to U.S., 1905, naturalized, 1920. With The First Nat. Bank of Boston, 1918—, vice-pres., 1943—; dir. First of Boston International Corporation. Past pres. and dir. Bankers Assn. for Fgn. Trade. Mem. Phi Beta Kappa. Home: 66 Rutledge Rd., Belmont 78, Mass. Office: First National Bank of Boston, Boston 6.

CHADWELL, Harris Marshall, physical chemistry; b. Amesbury, Mass., July 20, 1898; s. Harris and Carrie F. (Marshall) Chadwell; B.S., Dartmouth Coll., 1919; A.M., Harvard Univ., 1921; Ph.D., Harvard Univ., 1924; married Margaret C. Curtis, June 23, 1923; children—Margaret Anne (Mrs. C. H. Walter Howe), Harris Jesse. Instructor of chemistry, Dartmouth College, 1919-20; assistant in chemistry, Radcliffe College, 1920-22; assistant to director of Wolcott Gibbs Memorial Lab., Harvard Univ., 1922-23; instr. in chemistry, Tufts Coll., 1923-25, asst. prof. physical chemistry, 1925-33, prof. physical chemistry, 1933-46, chmn. dept. chemistry and chem. engring., 1939-46, leave of absence for war work, 1940-46; vice chmn. Div. of Chemistry and Chem. Technology and mem. Nat. Research Counsel, 1940-46, div. chief and exec. asst. to dir., O.S.R.D.; vis. prof. in summer sessions, Harvard, 1924-29; spent leave of absence in Ger., 1931-32; associate director for natural sciences, Rockefeller Foundation 1946-48; dep. mgr. United States Atomic Energy Commn., New York Operations Office, 1948-50; with United States Govt., Washington, since 1950. Civilian instructor in radio, Dartmouth Training Detachment, National Army, 1918. Recipient Medal for Merit; King's Medal (British). Fellow A.A.A.S.; member Am. Chemical Soc., Lambda Chi Alpha, Alpha Chi Sigma, Gamma Alpha, Sigma Xi. Club: Cosmos (Washington). Republican. Mason. Address: 2800 Quebec St. N.W., Washington 8.

CHADWELL, John Toole, lawyer; b. Lexington, Neb., July 13, 1900; s. Pearl T. and Nellie (Toole) C.; A.B., U. Ill., 1922, J.D., 1924; m. Edna Morris, July 21, 1926; children—Constance, John T. Admitted to Ill. bar, 1924, since practiced in Chgo.; mem. firm Snyder, Chadwell & Fagerburg since 1929. Mem. Am., Ill., Chgo. bar assns. Clubs: Univ., Mid-Day (Chgo.); Glenview Country. Home: 2739 Colfax, Evanston, Ill. Office: 135 S. LaSalle St., Chgo.

CHADWICK, Sir James, physicist; b. Oct. 20, 1891; s. J. J. Chadwick; ed. Manchester Secondary Sch., Univs. of Manchester and Berlin; Ph.D., Cambridge U.; M.Sc., Victoria; D.Sc. (hon.) Oxford and Birmingham, Reading, Dublin, Leeds and McGill; Doctor of Laws, Liverpool and Edinburgh; married Aileen Stewart-Brown, 1925; twin daughters. Lecturer, asst. dir. radioactive research, Cavendish Lab. (Cambridge); master, Gonville and Caius Coll. (Cambridge); Lyon Jones Prof. of Physics, U. of Liverpool since 1935. Fellow Royal Soc., 1927; fgn. mem. Royal Acad., Brussels; Royal Danish Acad. of Sci.; Royal Acad. Sci., Amsterdam; corr. mem. Sachsische, Akademie der Wissenehaften, Acad. of Sci., Leipzig. Awarded Hughes Medal of Royal Soc., 1932, Copley Medal, 1950; Nobel prize (physics), 1935; U.S. Medal for Merit, 1946; Faraday Medal, 1950, Franklin Medal, 1951. Co-author: Radiations from Radioactive Substances (with Lord Rutherford and C. D. Ellis), 1930; papers on radioactivity. Actively engaged in experiments that led to development of atomic bomb; head of British delegation to United States, 1945. Knighted by King George VI, 1945. Club: Athenaeum (London). University (Liverpool). Address: The Lodge, Gonville and Caius College, Cambridge, Eng.

CHADWICK, John Raymond, coll. pres.; b. Condit, O., Sept. 8, 1896; s. William Wellington and Nancy Ellen (Loren) C.; A.B. magna cum laude, Ohio Wesleyan U., 1920; S.T.B., Boston U., 1924, Ph.D., 1936; student Harvard, winter 1925-26, Oxford Univ., England, spring 1927, Berlin (Germany) Univ., winter 1927-28; m. Mary Ruth Utley, June 20, 1923. Ordained to the ministry of the Methodist Ch., 1923; asst. pastor, Main St. Meth. Ch., Akron, O., 1920-21, Maple St. Meth. Ch., Lynn, Mass., 1921-23; pastor, Westville Ch., Taunton, Mass., 1923-27, Centre Ch., Lynnfield Centre, Mass., 1928-36, Hennepin Av. Meth. Ch., Minneapolis, 1936-43, First Meth. Ch., Appleton, Wis., 1943-50; pres. Iowa Wesleyan Coll., Mount Pleasant, Iowa, since 1950. Elected to the Frank D. Howard fellowship in 1926 for study abroad in 1927-28; student at Oxford and Berlin Univs. and traveled in 14 countries. Mem. Phi Beta Kappa, Alpha Sigma Phi. Club: Kiwanis Internat. (Mount Pleasant, Ia.). Home: 609 E. Washington St., Mount Pleasant, Iowa.

CHADWICK, Lee Sherman ◎ V. 26.

CHADWICK, Leigh E(dward), physiologist; b. Washington, Aug. 9, 1904; s. DeWitt Clinton and Charlotte Alice Rothwell (Pechell) C.; B.S., Haverford Coll., 1925; fellow Am.-German student exchange, Phillips-Universitat, Marburg, Germany, 1927-28; M.A., U. Pa., 1929; M.A., Harvard, 1938, Ph.D., 1939; m. Maria Beatrice Kievenaar, Nov. 17, 1941. Instr. French and German, 1925-32; instr. biology Pueblo (Colo.) Jr. Coll., 1939-41; asst. physiology U. Rochester Sch. Medicine and Dentistry, 1941-42, instr., 1942-44; chief entomology br. med. labs. Army Chem. Center, Md., since 1944. Mem. Am. Acad. Arts and Sci., A.A.A.S., Am. Physiol. Soc., Am. Soc. Zoologists, Entomol. Soc. Am., N. Y. Acad. Sci., Soc. Gen. Physiologists, Haverford Soc. Md., Sigma Xi, Phi Beta Kappa. Home: 6 W. 26th St., Balt. 18. Office: Medical Laboratories, Army Chemical Center, Md.

CHADWICK, Margaret Lee, ednl. dir.; b. Spanish Fork, Utah, Apr. 26, 1893; d. Theodore and Anna Myrtilla (Wray) Lee; student Western Coll., 1910-13; A.B., Stanford, 1915; grad. student U. Utah, U. Cal.; m. Joseph H. Chadwick, 1921; children—Theodora, Joseph Howard, David Lee. Prin. Metropolis High Sch., Grammar Sch., Nev., 1915-21; head Margaret Lee Chadwick Nursery Sch., S.F., 1927-29; sec. Palo Alto Clinic, 1930; tchr. Graland Country Day Sch., Denver, 1931-35; co-dir. Chadwick Sch. since 1935. Mem. Headmistresses Assn., Cal. Assn. Ind. Secondary Schs., N.E.A. (council on tchr. edn.), Arts Assn. San Pedro, Am. Assn. U. Women. Club: Univ. Women's. Home: 637 Via Horquilla, Palos Verdes Estates. Office: Chadwick School, Rolling Hills, Cal.

CHADWICK, Stephen Fowler, lawyer; b. Colfax, Wash., Aug. 14, 1894; s. Stephen James and Emma (Plummer) C.; LL.B., Washington and Lee U., 1914, U. of Wash., 1915; m. Margaret Gardiner Tyler, July 2, 1919; children—Mary Tyler, Stephen Fowler. Admitted to Wash. bar, 1915; mem. firm Chadwick, Chadwick & Mills since 1929. Dem. candidate Congress, 1st Dist., Wash., 1926; candidate Dem. nomination U.S. Senate, 1932; Rep. candidate U.S. Senate, 1940. Served as 1st lt. inf., A.E.F., Siberia, 1918-19; capt. Judge Advocate Gen. Res., 1922-32. Mem. Seattle Charter Commn., 1925; nat. judge advocate Forty & Eight, 1922-24; civilian aide to sec. of war, 1933-47, to sec. of army, 1947-54. Trustee Seattle C. of C., 1931-51, v.p., 1936-38, sr. council since 1951; mem. Civilian War Commn., 1942-46; chmn. U.S.O. Council, 1942-46, Regional Loyalty Bd., 1948-53; pres. Washington div. Am. Cancer Soc., 1947-52, mem. exec. com., since 1952; mem. Mut. Security Adminstrn. evaluation team, Philippines, 1953. Decorated Comdr. Legion of Honor (France). Mem. Am. and Wash. State bar assns., Am. Legion (mem. nat. Am. Commn., 1929-38; chmn., 1935-38; nat. comdr. 1938-39), Omicron Delta Kappa, Phi Delta Phi, Kappa Sigma. Republican. Episcopalian. Mason. Club: University, Rainier, Seattle Tennis (Seattle). Home: 1121 41st Av. N. Office: Central Bldg., Seattle 4.

CHAFEE, Henry Sharpe, corp. exec.; b. Providence, R.I., Oct. 11, 1887; s. Zechariah and Mary Dexter (Sharpe) C.; A.B., Brown U., 1909; m. Dorothy Gladding, Mar. 28, 1914; children—Dorothy (Mrs. Charles S. Wilson), Henry Dexter Sharpe, William Gladding, Elizabeth Hoppin (Mrs. Arthur V. Lee III). Salesman Builders Iron Foundry, now B-I-F Industries, Inc., Providence, R.I., 1909-19, sec., 1919-44, treas., 1930-51, pres., 1944-53, chmn. bd. 1953—, dir.; member board directors of various companies. Trustee Providence Pub. Library, 1920—, president, 1940-53. Mem. Providence Engring. Soc., Asso. Alumni Brown U., Alpha Delta Phi. Club: Providence Art; R.I. Country; Turks Head. Home: 69 Nayatt Rd., West Barrington, R.I. Office: P.O. Box 1342, Providence. ☆27

CHAFEE, Zechariah, Jr. (chāf'fē), prof. law; b. Providence, R.I., Dec. 7, 1885; s. Zechariah and Mary Dexter (Sharpe) C.; A.B., Brown U., 1907; LL.B., Harvard, 1913; LL.D., St. John's U. (Bklyn.), 1936, Brown U., 1937, U. Chicago, 1953; D.C.L., Boston U., 1941; Litt.D., Colby College, Waterville, Maine, 1944; m. Bess Frank Searle, July 20, 1912; children—Zechariah III, Robert S. (dec.), Anne C. Brien, Ellen C. Tillinghast. With Builders Iron Foundry, Providence, 1907-10; mem. bd. dirs., 1914—; in practice with Tillinghast & Collins, Providence, 1913-16; assistant professor law, Harvard, 1916-19, professor since 1919, University professor since 1950. Syndic, Harvard U. Press, 1936-46; cons. to Nat. Commn. on Law Observance and Enforcement (part author of report on lawlessness in law enforcement, 1931), 1929-31. Fellow Brown Univ. Mem. Am. Bar Assn. (sub-com. drafting Fed. Interpleader Act of 1936, Bill of Rights Com.) Freedom of Press Commn., 1943-47; mem. U.N. subcommn. on Freedom of Information and the Press 1947-48; U.S. del. to U.N. Conf., Geneva, 1948; mem. Am. Philos. Soc., Colonial Soc. of Mass., Am. Acad. Arts and Sci., Mass. Hist. Soc., Alpha Delta Phi, Phi Beta Kappa. Episcopalian. Clubs: Harvard (Boston); Tavern, Century (New York). Author: Freedom of Speech, 1920; Chapter on Law in Civilization in the United States, 1922, America Now, 1938; The Inquiring Mind, 1928; Cases on Equitable Remedies, 1939; State House vs. Pent House—Legal Problems of the R.I. Race Track Row, 1937; The Constitutional Convention That Never Met (2 parts), 1938, 1939; Free Speech in the United States, 1941; Weathering the Panic of '73, 1942; Reissued Notes on Bills and Notes, 1943; Government and Mass Communications, 1947; Some Problems of Equity, 1950; Documents on Fundamental Human Rights, 1951; How Human Rights got into the Constitution, 1952; Freedom of Speech and Press, 1955. Part Author: Cases on Equity (Chafee, Simpson and Maloney), 1934, second edition 1946; Return to Freedom, 1944. Editor: Brannan's Negotiable Instruments Law (4th edit.), 1926. Wrote legal intro. to Suffolk Co. Court Records 1671-80). 1933; Home: 987 Memorial Dr. Office: Langdell Hall, Cambridge 38, Mass.

CHAFFEE, Emory Leon, physicist; b. Sommerville, Mass., Apr. 15, 1885; s. Emory Franklin and Belle Genevieve (Carter) C.; S.B., Massachusetts Institute Technology, 1907; A.M., Harvard, 1908, Ph.D., 1911 (Bowdoin Prize), S.D., (hon.) Harvard, 1944; m. Alice Hampson, March 25, 1924. Instr. physics and elec. engring., Harvard, 1911-17, asst. prof. physics, 1917-23, asso. prof., 1923-26, prof., 1926-35, Gordon McKay prof. physics and communication engring. 1935-46, Gordon McKay professor of Applied Physics 1946-53, professor emeritus, 1953—, Rumford prof. physics, 1940-53, professor emeritus, 1953—; dir. Cruft Lab. 1940-46, co-dir. Lyman Lab. of Physics 1947-53, dir. Labs. of Engring. Sci. and Applied Physics 1948-53. Fellow Am. Academy Arts and Scis., Am. Phys. Soc., Am. Inst. Radio Engrs. (v.p. 1925); mem. Tau Beta Pi, Sigma Xi. Author textbooks; articles. Co-author: Electronic Circuits and Tubes, 1948. Home: 130 Goden St., Belmont, Mass. Office: Cruft Laboratory, Harvard University, Cambridge 38, Mass. ☆

CHAFFEE, Eugene Bernard (chā'fē), educator; b. Aurora, Neb., Mar. 10, 1905; s. Elmer Spencer and Grace (Lyman) C.; B.A., Occidental Coll., 1927; M.A., U. Calif., 1931; grad. study, U. Calif., 1932, George Washington U., 1933; hon. Litt.D., Coll. of Idaho, 1940; m. Lois Barton, June 26, 1937; children—Lois Ann, Eugene Barton. Tchr., music supervisor pub. schs. Meridian, Ida., 1927; supt., prin. grade, high schs., Ustick, Ida., 1928-30; tchr. Boise Jr. Coll., Inc., 1932-36, pres. since 1936. Pres., mem. bd. dirs. Am. Assn. Jr. Colls.; pres., N.W. Assn. Jr. Colls., 1941-42 and 1946-47; mem. higher commn. Northwest Assn. of Secondary and Higher Schools; mem. Ednl. Adv. Council, Nat. Assn. Mfrs., National Commission on Accrediting (exec. com.); mem bd. dirs. Y.M.C.A., Boise, exec. com. Am. Red Cross. Served as lt. comdr., U.S.N.R., World War II; mem. Enemy Alien Hearing Bd., Idaho, 1941-42. Mem. Fgn. Relations, Boise, Am. Legion. Presbyn. (mem. bd. sessions, chmn. bd. trustees). Clubs: Knife and Fork, Exchange (Boise). Author articles history profl. jours. Home: 3 Mesa Dr., Boise, Ida.

CHAFFEE, William G(albraith), communications exec.; b. Mexico City, Mexico (parents U.S. citizens), May 12, 1908; s. H. W. and Louise (Galbraith) C.; A.B., Princeton, 1930; m. Sarah Ahlborn, Feb. 21, 1931; children—William Galbraith, Maurice Ahlborn. Accountant N.Y. Telephone Co., 1930-40; staff asst. Am. Telephone & Telegraph Co., 1940-49; v.p. Pacific Telephone & Telegraph Co., San Francisco since 1949. Mem. San Francisco C. of C. Clubs: Olympic, Transportation. Home: 161 Bell Av., Piedmont. Office: 140 New Montgomery, San Francisco.

CHAFFEE, William H(arrison) II (chāf'fee), corp. exec.; b. East Orange, N.J., Mar. 30, 1910; s. Carl Harrison and Mabel (King) C.; student Princeton, 1932; grad. study U. Pa., 1934-35; m. Amanda Hurlock, Aug. 18, 1932; children—Raleigh Anne, William Harrison. Purchasing agt., refrigerator div. Philco Corp., Phila., 1948, v.p. operations, v.p. and dir. purchases corp., dir. since 1949, Vice president radio division since 1952; director Hurlock Bros., 1943-45. Served as maj., A.A.F., 1942-45. Decorated Legion of Merit. Mem. Newcomen Soc. Clubs: Union League (Phila.); University Cottage (Princeton); Huntingdon Valley (Pa.) Country. Home: Oak Ridge Farm, Huntingdon Valley, Pa. Office: Philco Corp., Philadelphia.

CHAFFIN, Nora Campbell, educator; b. Bladen County, N.C., Feb. 1, 1900; dau. Leonidas Martin and Nora Lane (Campbell) Chaffin; A.B., Trinity Coll., Durham, N.C., 1924; A.M., Duke Univ., 1930, Ph.D., 1943; grad. study, Univ. of Chicago, 1929, Columbia, 1932; unmarried. Teacher of history, Roanoke Rapids (N.C.) Sr. High Sch., 1925-30; teacher Am. history, Greensboro (N.C.) Sr. High Sch., 1930-35, critic teacher Am. history for Greensboro (N.C.) Coll., 1933-35; mem. staff dean of Woman's Coll., instr. in history, Duke Univ., 1935-45, acting dean, summer sessions, 1944, 45; dean of women, asst. prof. of history, Vanderbilt Univ., 1944-46, asso. prof., 1946-50, dean of women and professor of history since 1950. Member American and Southern Hist. Assns., N.C. Hist. and Lit. Soc., Tenn. Hist. Soc., Am. Acad. Polit. and Social Sci., N.E.A., Nat. Assn. Deans of Women, Council of Personnel and Guidance Assn., Am. Assn. Univ. Women, Phi Beta Kappa, Kappa Delta Pi, Chi Delta Phi. Democrat. Methodist. Clubs: Altrusa, Query, Shandygaff (Nashville). Author: Trinity College, 1839-1892—The Beginnings of Duke University, 1950. Editorial asso. Jour. of Southern History, 1944-46. Contbr. various articles to newspapers and periodicals. Home: Vanderbilt Univ. Campus, Nashville 4.

CHAIT, Frederick (tshāt), atty.; b. Newark, N.J., Sept. 20, 1913; s. Boris and Clara (Wolpe) C.; A.B., Coll. of the City of New York, 1932; LL.B., Columbia, 1935; m. Helen Sporn, Sept. 22, 1938. Admitted N.Y. bar, 1935, Pa. bar, 1952, atty., Social Security Bd., Washington, 1936-37; asso. Konta,

Kirchwey and Engel, N.Y. City, 1937-42; chief counsel, rationing brs., O.P.A., 1942-44; war legislation litigation and claims div., U.S. Dept. of Justice, 1944-45; with U.N.R.R.A., 1945-48, general counsel, 1946-48; counsel for Triangle Publs., Inc. and Phila. Inquirer, 1948—. Past pres. Internat. House Phila.; bd. dirs. Mental Health, Inc. (exec. com.), Pa. Citizens Assn. Health and Welfare; mem. city policy com., fellowship com. Citizens Council on City Planning; chmn. Phila. dist. com., Health and Welfare Council; bd. dirs. World Affairs Council of Phila. Mem. N.Y.C., Pa. bar assns. Am. Acad. Political and Social Sci., Am. Acad. Political Science. Co-author: Monopoly vs. Competition, 1935. Legal Controls on Competitive Practices, 1936. Copyright Law, 1941. Home: 2201 Pennsylvania Av., Phila. 30. Office: 400 N. Broad St., Phila.

CHAIT, Lawrence G., advt. dir.; b. Scranton, Pa., June 27, 1917; s. Perez and Rebecca (Chait) C.; student pub. schs.; m. Sylvia Levine, June 12, 1938; children—Martha, Pamela, George. Direct mail advt. mgr. Dow Jones & Co., Inc., N.Y.C., 1945-49; advt. mgr. Arthur Wiesenberger & Co., mem. N.Y. Stock Exchange, 1950-51; dir. list research Time, Life, Fortune, 1951-55; director of sales planning and analysis R. L. Polk Company, Detroit, 1955—. Member of committee on direct mail selling United States savings bond div. Treasury Dept. Served with U.S. Maritime Service, World War II; chief radio officer U.S.S. Joseph Jefferson, Mitchell Palmer, Sul Ross. Mem. Direct Mail Advt. Assn. (pres.), Advt. Fedn. Am. (dir.). Club: Hundred Million (past pres.). Address: Polk Directory Bldg., 431 Howard St., Detroit.

CHALFIN, Samuel Fletcher, fgn. trade ofcl.; b. Westport Point, Mass., Sept. 23, 1898; s. Bruce Gelston and Mariana (Quin) C.; student Mass. Inst. Tech., 1921; m. Nathalie Smith, Apr. 13, 1929; 1 dau., Natalie. Clk. Kidder, Peabody Co., Boston, 1920; foreman Eastern Manufacturing Co., Bangor, Me., 1921-23; with American Machine & Foundry Co., 1924—, v.p. Latin-Am. Div., 1954—. Home: 115 E. 89th St., N.Y.C. 28. Office: 261 Madison Av., N.Y.C. 16.

CHALIFOUR, Joseph Onésime, business exec.; b. Quebec City, P.Q., Can., May 1, 1889; s. Onésime and Léa (Cloutier) C.; student Comml. Acad. Que., St.-Dunston's Coll., Ecole Hautes Etudes Montreal Laval U.; m. Juliette Bolduc, Feb. 15, 1916; children—Madeliene (Mrs. René Nadeau), Jacques, Raymond, Paul, Pierre, Denise, Marc, Robert, André. Mgr. O. Chalifour Engring. Co., 1912-18; pres., gen. mgr. O. Chalifour, Inc., since 1918; pres. L'Action Sociale Ltée Editors (of daily newspaper L'Action Catholique), 1936-40, since 50, v.p., 1940-50. Hon. pres. Camp Ecole Lac Trois-Saumons since 1948. Recipient Merite Diocésain (silver medal,) 1946, Churchwarlen of St.-Charles-Gurnier. Mem. Canadian Mfrs. Assn. (pres. Que. br. 1924-25), Assn. des Marchands de Bois de la P.Q. (pres. 1925-26), Que. Builders Exchange (dir.), Institut Canadian Centre des Patrons Société St.-Jean-Baptiste (legislative com. 1949-50), Canadian Lumbermen Assn. Mem. Comité Central de L'Action Sociale Catholique. Club: Marchands de Bois de Quebec. Home: 1185 Ploermel. Office: 126 Prince Edward, Quebec City, Que., Can.

CHALKER, Robert Phelps, fgn. service officer; b. Linden, Ala., Mar. 16, 1914; s. Isaac Watts and Harriet Marshall (Phelps) C.; student Birmingham (Ala.) So. Coll., 1929-31; A.B., Duke, 1933, M.A., 1935; grad. student Heidelberg U., Germany, 1936, U. Chgo., 1937, U. Paris, 1938, fgn. service inst. Columbia, 1950-51; m. Edna Violet Wood, Nov. 8, 1946; children—Janet, Jeffrey. Inst. pub. schs., Marianna, Fla., also Panama City, 1934-35, Pensacola, 1935-38; instr. extension service U. Ala., 1939; vice consul, Berlin, Germany, 1939-42, sec. embassy, 1941-42, interned, Bad Nauheim, Germany, 1941-42; vice consul, Lisbon, Portugal, 1942, Birmingham, Eng., 1942-44; consul, sec. embassy, London, 1944-48; consul, Madras, India, 1948-49, Bremen, Germany, 1949-50, Duesseldorf, Germany, 1951-54; personnel operations officer, Office of Personnel, Dept. of State, 1954—. Mem. Alpha Tau Omega. Club: Boodles (London). Home: 4502 Conifar Lane, Bethesda, Md. Office: Office of Personnel, Dept. of State, Washington 25.

CHALKLEY, Harold William ◎ V. 28.

CHALKLEY, Otway H. ◎ V. 26.

CHALLIS, John (chăl'lĭs), harpsichord builder; b. South Lyon, Mich., Jan. 9, 1907; s. Charles and Alice D. (Callen) C.; student Mich. State Normal Coll., 1924-26, Arnold Dolmetsch Haslemere, Eng. (Dolmetsch Found. scholarship), 1926-30, U. Mich., 1933. Harpsichord builder, Ypsilanti, Mich., 1930-46, Detroit, 1946—; developed non-wearing, split proof tuning pin blocks, complete aluminum frame, master resistant jacks. Mem. Am. Musicol. Soc., Mich. Acad. Arts and Scis. Address: 85 E. Vernon Hwy., Detroit 1.

CHALMERS, Allan Knight (chăl'mĕrz), prof., author; b. Cleveland, O., June 30, 1897; s. Andrew Burns and Lillian Mary (Knight) C.; A.B., Johns Hopkins, 1917; B.D. Yale, 1922; D.D., Syracuse University, 1932; LL.D., Am. International College, 1932; D.D., Vermont University, 1941; m. Frances Kinghorn, June 15, 1922; 1 daughter, Elizabeth. Teacher Gilman Sch., Baltimore, Md., 1918-19; ordained ministry Congl. Ch., 1922; minister Broadway Tabernacle Congl. Ch., New York City, 1930-48; professor preaching and applied Christianity, Boston University School of Theology since 1948. Shepard lecturer on preaching, Bangor Seminary, 1941. Served with Foyer de Soldat, French Army, 1917-18, Motor Transport Corps, U.S. Army, 1918. Trustee Talladega U., Berea Coll. Chmn. Scottsboro Defense Com. Mem. exec. com. Federal Council of Chs., gen. council Congl. and Christian Chs., 1931-40; moderator N.Y. State Congl. Church, 1940-42; mem. bd. dirs. exec. com. Religion and Labor Foundation, Am. Civil Liberties Union, Nat. Assn. for the Advancement of Colored People, Fellowship of Reconciliation; co-chmn. Fair Employment Practice Council; member Alpha Sigma Phi, Omicron Delta Kappa. Awarded Medaille de la Grande Guerre (France), and the Verdun medal. Club: Appalachian Mountain. Author: books including: High Wind at Noon, 1948; They Shall Be Free, 1951. Home: 85 Atwood Av., Newtonville, Mass. Office: 745 Commonwealth Av., Boston. ☆27

CHALMERS, Bruce, metallurgist; b. London, Eng., Oct. 15, 1907; s. Stephen Drummond and Clara (Rosenhain) C.; grad. Stationers Cos. Sch., London, 1916-26; B.Sc., U. London, 1929, Ph.D., 1931, D. Sc., 1941; m. Gladys Ema Arnouts, July 1, 1948; children—Stephen P., Carol A., Jane H., Alison F., Heather C. Lectr. U. London, 1932-38; physicist Tin Research Inst., London, 1938-44; head metallurgy div. Royal Aircraft Establishment, 1944-46, Atomic Energy Research Establishment, Harwell, 1946-48; prof. phys. metallurgy U. Toronto, 1948-53; Gordon McKay prof. metallurgy, Harvard, 1953—. Fellow Inst. Physics, Inst. Metallurgists, Am. Acad. Arts and Scis.; mem. Inst. Metals, London, Iron and Steel Inst. (London), Phys. Soc., London, Am. Inst. Mining & Metall. Engrs., Am. Soc. Metals, Sigma Xi. Author: Physical Examination of Metal, Vol. 1, 1939, Vol. 2 (with A. G. Quarrell), 1941; Structure and Mechanical Properties of Metals, 1951. Editor: Progress in Metal Physics, 1949—, Acta Metallurgica, bimonthly sci. jour. Home: 37 Somerset St., Belmont, Mass. Office: Pierce Hall, Harvard University, Cambridge, Mass.

CHALMERS, Gordon Keith, college pres.; b. Waukesha, Wis., Feb. 7, 1904; s. William Everett (D.D.) and Mary Dunklee (Maynard) C.; A.B., Brown University, 1925; B.A., Oxford, Eng., 1928, M.A., 1934; M.A., Ph.D., Harvard U., 1933; LL.D., Hobart Coll., Geneva, N.Y., 1938; Litt.D., Rockford Coll., 1941, Brown U., 1946, Notre Dame U., 1953; L.H.D., Ripon College, 1945; married Roberta Teale Swartz, September 3, 1929; children—Geoffrey Teale, Ann Maynard, John Putnam, Stephen E. Instr. in English, Mount Holyoke College, 1929-33, assistant professor, 1933; president Rockford College, 1934-37, Kenyon Coll., 1937—; cons. U.S.A.A.F., 1942-44; v.p. Franco-Am. Audio-Visual Distbn. Center, 1948-53, pres., 1953—; member national com. Fulbright awards, 1951; chmn. school and college study of admission with advanced standing since 1951. Mem. Modern Lang. Assn. of Am. Oxford Soc., Newcomen Soc. of Eng., Assn. of Am. Colls. (mem. commn. on liberal edn., past chmn.), Am. Council on Edn. (chmn. problems and policies com.), Coll. English Association (president 1949-50, director since 1950), North Central Assn. (v. chmn. commn. on colls. and univs., bd. of review, 1952-54), Ohio Coll. Assn. (pres. 1943-45), Mediæval Acad. of America, Am. Assn. of Rhodes Scholars, Phi Delta Theta, Phi Beta Kappa, Delta Sigma Rho, Sphinx. Episcopalian. Clubs: University (N.Y. City); Union (Cleveland), Cosmos (Washington). Author: The Republic and the Person, a Discussion of Necessities in Modern American Education, 1952; editor American Oxonian, 1946-49; also articles and essays on edn. and on 17th Century thought and letters. Home: Cromwell House, Gambier, Ohio.

CHALMERS, Harvey 2d, author, mfr.; b. Amsterdam, N.Y., Sept. 11, 1890; s. Arthur Augustus and Emma Appleton (Curtis) C.; A.B., Yale, 1913; m. Ruth Elizabeth Warren, Sept. 11, 1914; children—Arthur A., Shirley (wife of Dr. George H. Carter). Cotton yarn salesman Harvey Chalmers & Son, Inc., Amsterdam, 1918, pres. since 1943. Served with U.S. Army, World War I; disch. with rank of 2d lt. Mem. N.Y. State Hist. Soc., Mohawk Valley Hist. Assn. (pres.), Beta Theta Pi. Republican. Episcopalian. Clubs: N.Y. Fencers, Yale (N.Y. City); Corinthian Yacht (Marblehead, Mass.); Antlers Country (Amsterdam, N.Y.). Author: West to the Setting Sun, 1943; Drums Against Frontenac, 1949; Afterglow, 1955. Contbr. N.E. Sportsman, Field and Stream, Am. Field, Nat. Sportsman, Hunting and Fishing, Outdoors, Field and Stream Reader, 1935-42. Lectr. on N.Y. State and N.E. history and Indian wars, govt. and way of life. Research student; source material of Indian cultures and contacts with white people and Brit. and Am. development in Mohawk Valley. Home: 439 Guy Park Av. Office: 31 E. Main St., Amsterdam, N.Y.

CHALMERS, Henry, economist; b. New York, N.Y., June 28, 1892; s. Isidor C. and Sarah (Abrams) C.; A.B., Cornell U., 1914, A.M., 1914; Ph.D., Brookings Grad. Sch. of Economics, Washington, D.C., 1928; m. Sallie Kittner, Sept. 2, 1923; children—Judith Lynn, David Mark. Asst. to export manager Bear Mill Mfg. Co., 1912-13; statistician N.Y. State Dept. of Health, 1914-18; spl. expert U.S. Tariff Commn., 1918-21; chief div. foreign tariffs, Dept. of Commerce, 1921-41; adviser on commercial policy since 1941. On special missions, to Japan for investigation of industrial and competitive conditions, 1919-20, to Europe, for survey of post-war tariff situation, 1923, to Mexico for trade negotiations, 1947, Morocco, 1949. Member American delegations to Internat. Customs Conf., Geneva, 1923, World Econ. Conf., Geneva, 1927, Pan-Am. Conf. on Consular Procedure (sec.-gen.), Washington, 1927, Internat. Chamber of Commerce, Washington, 1931, International Monetary and Econ. Conference, London, 1933, 9th Pan American Conference, Bogota, 1948. Served for short time as pvt. with 39th Inf., U.S.A., World War I. Mem. Am. Econ. Assn., Am. Acad. Polit. and Social Science, Phi Beta Kappa, Tau Epsilon Phi. Mason. Club: Cosmos. Author or contbr. to books, 1921, including Economic Problems of Latin America, 1944; World Trade Policies: The Changing Panarama, 1920-53, 1953. Contbr. articles encys., periodicals, mags. Home: 5335 43d St. Office: Dept. of Commerce, Washington. ☆27

CHALMERS, Thomas Hardie, singer, actor, editor; b. N.Y.C., s. Thomas Hardie and Sophia Amanda (DeBaun) C.; m. Vilma Fiorelli, June 24, 1913; children—Vilma Fiorelli Hayes, Ann (deceased). Studied singing in Florence, under Lombardi; debut as Marcello, in La Boheme, Fossombrone, Italy, April 30, 1911; toured U.S. with Henry Savage Opera Co., singing Jack Rance, in The Girl of the Golden West; sang leading baritone rôles with Century Opera Co., N.Y., with Boston Opera Co. in prin. cities of U.S. and Can.; debut Met. Opera Co., as Valentine in Faust, 1917; baritone rôles of French and Italian repertoire with that co. until 1922; on dramatic stage appeared in Ibsen's The Wild Duck, O'Neill's Beyond the Horizon, Mourning Becomes Electra, Uncle Tom's Cabin, Eternal Road, Outward Bound, Mornings at Seven, Love for Love, Hamlet, All My Sons, Death of a Salesman, The Remarkable Mr. Pennypaker, The Bad Seed, and others; dir. and editor sound pictures and news reels, 1927-38. Democrat. Clubs: Century, Players, Dutch Treat. Address: 425 E. 86th St., New York, N.Y.

CHALMERS, William Scott, clergyman, educator; b. Edinburgh, Scotland, Nov. 20, 1907; s. Robert Scott and Adele Winifred (Burnet) C.; brought to U.S., 1909; student Howe Mil. Acad., 1921-25; A.B., Princeton, 1929, A.M., 1930; student Gen. Theol. Seminary, 1930-33; married Grace C. Griswold, 1949. Ordained priest Protestant Episcopal Church, Nov. 1934; became member Order of the Holy Cross (monastic order of P.E. Ch.), 1937; acting headmaster, Kent (Conn.) Sch., 1940, headmaster, 1941-49; headmaster Harvard School (California) since 1949; prior Am. Coll. of the Oratory of the Good Shepherd; sec. to the Kent School Corp. Contbr. to (book) This Holy Fellowship, 1939; also to Holy Cross Mag. and The New Start (newspaper for youth). Address: The Harvard School, North Hollywood, Calif.

CHAMBELLAN, Rene Paul (chăm'bĕl-lăn), sculptor; b. West Hoboken, N.J.; s. Pierre and Louise (Finiel) C.; student New York U., 1912-14, Beaux Arts Inst. of Design, 1914-17, Ecole Julian, Paris, 1918-19; m. Suzanne Houillon, Mar. 11, 1919; children—Rene, Suzanne, Madeleine. Instr. in sculpture, New York U.; sculpture for Yale U., Northwestern U., Lafayette and Cornell colls., Rockefeller Center (N.Y.), and others; large sculpture relief for Airlines Terminal, N.Y.C.; also war memls. and mausoleums. Served as sgt. 11th Engrs., U.S. Army, in France, 1917-19. Home: Grantwood. Office: 537 St. Paul Av., Grantwood, N.J. ☆27

CHAMBERLAIN, see also Chamberlin.

CHAMBERLAIN, Alexander Scott, oil refining exec.; b. Pitts., July 4, 1900; s. George Dixon and Jessie (Dunbar) C.; B.S., Yale, 1922; m. Dorothy May Monroe, June 18, 1927; children—Alexander Scott II, Frank Monroe, Ann Dixon. Partner Emerson Engrs., 1930-38; with Ashland Oil Refining Co. 1938—, v.p. 1952—. Commr. Ky. Ohio River Water Sanitation Commn., 1946-48; pres. Ohio Valley Improvement Assn., 1953—. Club: Bellefonte Country. Home: Bellefonte, Ashland. Office: Ashland Oil Refining Co., Ashland, Ky.

CHAMBERLAIN, Arthur Van Doorn, lawyer; born Rochester, N.Y., Apr. 28, 1891; s. Philetus and Elizabeth (Van Doorn) C.; student U. Rochester, 1910-11; LL.B., Syracuse U., 1914; m. Helen F. Mason, Feb. 18, 1915; 1 son, Philetus Mason. Admitted to N.Y. bar, 1915; sr. mem. Chamberlain, Page & D'Amanda, Rochester, 1915— now sr. mem. Chamberlain, D'Amanda, Bauman & Brundage, specializing in trial, appellate and surrogate law. Dir. Found. N.Y. State Bar Assn., Inc. Mem. Monroe Co. Legal Adv. Bd. of Draft Bd., 1917-18. Mem. bd. visitors Syracuse U. Coll. Law (exec. com.). Fellow Am. Coll. of Trial Lawyers. Mem. Fedn. Bar Assns. Western N.Y. (council), N.Y. State (pres. 1951-52), Am. (ho. of rels.), Rochester bar assns., Nat. Conf. Bar Pres. (past chmn.), Am. Judicature Soc., Rochester Art Gallery, Rochester Civic Music Assn., Justinian Soc., Phi Delta Phi, Delta Kappa Epsilon. Republican. Presbyn. Mas. Clubs: Oak Hill Country (Rochester, N.Y.); Manhattan (N.Y.C.). Home: Taylor Rd., Honeoye Falls. Office: Wilder Bldg., Rochester, N.Y.

CHAMBERLAIN, Betty, editor; b. East Orange, N.J., Feb. 10, 1908; d. John Payson and Elizabeth Jennings (Webster) Chamberlain; student Columbia, 1927-28; A.B., Smith Coll., 1929; grad. study, Sorbonne, 1932-33; divorced. Librarian pub. libraries, 1924-25, summer 1926-28; with Met. Mus. Art, 1929-32, Am. Cyanamid Co., 1934-37, Mus. Modern Art, 1940-42, Time mag., 1940-42; librarian Phila. Mus. Art, 1939-40; staff OWI, Washington, N.Y.C., 1942-43; reporter on war labor Time mag., 1943-44; shipyard labor relations U.S. Maritime Commn., Washington, 1944-45; writer, editor King's Crown Press, Physicians' Forum, Art News, Mag. Art, Richardson Wood, Inc., 1945-48; publicity dir. Mus. Modern Art,

1948-54; mng. editor Art News, 1954—; art cons. Dictionary Am. Biography. Assisted fund raising, clearances for entry of artists in France, 1940-42; campaign worker nat. health ins. fed. law Physicians' Forum in N.Y. Mem. Democratic Town Com., Cornwall, Conn. Mem. Am. Civil Liberties Union, Graphic History Soc. Am. (TV cons.). Home: Cornwall Bridge, Conn.; also 850 Second Av., N.Y.C. 17. Office: 654 Madison Av., N.Y.C. 21.

CHAMBERLAIN, Donald F(rank), educator; b. Wayzata, Minn., July 14, 1914; s. Harry Thomas and Anna Caroline (Olsen) C.; B.Chem. Engring. with distinction, U. Minn., 1936, Ph.D. in Chem. Engring. and Organic Chemistry, 1940; m. Phyllis M. Barnard, Mar. 30, 1940; children—David A., Denis O., Douglas E., Donna I., Deborah K. Teaching asst. chem. engring. U. Minn., 1936-40; research engr. Nat. Aniline div. Allied Chemical & Dye Corp., 1940-46; part time instr. ESMWT, Cornell U., 1943-44; asst. prof. Washington U., 1946-47, asso. prof., 1947-49, prof., 1949—, vice chmn. dept. chem. engring., 1952—; cons. various industries. Mem. Am. Inst. Chem. Engrs. (chmn. St. Louis sect.), Am. Assn. U. Profs., Am. Soc. Engring. Edn., Engrs. Joint Council of St. Louis, Sigma Xi, Alpha Chi Sigma, Tau Beta Pi, Phi Lambda Upsilon. Home: Route 13, Box 614, Kirkwood 22, Mo.

CHAMBERLAIN, Dwight Lincoln, banker; b. New Haven, Conn., Sept. 12, 1877; s. Louis Kettle and Ellen (Lewis) C.; ed. Boardman High Sch.; m. Charlotte Hemingway Fabrique, Nov. 1916 (died 1918); 1 dau., Lois; m. 2d, Esther Hosking Lane, Nov. 1925 (dec. 1950); children—Dwight, Rosalie. Asst. supt., Bradstreet Co., 1900-17; credit mgr. Yale Nat. Bank, 1917-18, this bank merged with First Nat. Bank and Trust Co., New Haven, Conn., 1918, v.p., 1923-44, 1941-55, chairman, 1955—, dir. 1923—. Mem. bd. trustees Conn. Pub. Expenditure Council, Inc.; treas. New Haven Taxpayers Research Council, Inc.; dist. v.p. New Haven Co.-Conn. C. of C., Inc. Clubs: Quinnipiack, New Haven Country, Conn. State S.s. Golf Assn (trustee). Home: 29 Wilton Rd., Hamden, Conn. Office: 42 Church St., New Haven, Conn.

CHAMBERLAIN, George Agnew ◎ V. 28.

CHAMBERLAIN, Henry Thomas, accountant, educator; b. Chicago, Ill., Dec. 16, 1900; s. Henry and Catherine (Lynch) C.; student Northwestern U. and U. of Chicago; Ph.B., Loyola U., Chicago; C.P.A., from Ill. and Wis.; m. Mary Josephine Hayes, Dec. 29, 1928; children—Henry Thomas, John Hayes, Francis, Catharine Frederica. Began as teacher of accounting, 1925; teacher Walton Sch. of Commerce, 1925-27; pres. Midwestern Sch. of Commerce, 1927-30; partner Henry T. Chamberlain & Co., certified public accountants, 1927-35; head dept. accounting, Loyola University, since 1930, dean Sch. of Commerce, 1931-46, comptroller, 1935-45; on leave of absence from Loyola U. as tech. asst. to supervisory cost inspector, U.S. Navy, 1942, 43; formerly partner Touche, Niven, Bailey and Smart, cestified pub. accountants; now pres. Thompson-Bremer & Co. Mem. Ill. Soc. C.P.As. (pres. 1949-50, dir. 1942-46), Am. Accounting Assn. (mem. exec. com. 1937-44, pres. 1941), Am. Inst. of Accountants, Catholic. Author: C.P.A. Problems, 1930; Introductory Accounting, 1931; C.P.A. Coaching Course, 1950. Contbr. to accounting jours. Home: 1316 Isabella St., Evanston, Ill. Office: 520 N. Dearborn St., Chgo.

CHAMBERLAIN, Herbert W., mfg. exec.; b. Rochester, N.Y., 1890; 2 children. Pres. Gen. Ry. Signal Co., Rochester. Mason. Home: Holcomb, N.Y. Office: 801 West Av., Rochester 2, N.Y.

CHAMBERLAIN, James Mortimer Wills, mfg. exec.; b. Akron, O., July 19, 1905; s. John and Elizabeth (Willis) C.; B.S., Mass. Inst. Tech., 1927; m. Florence Scott, 1928; 1 dau., Cynthia Scott; m. 2d, Roberta Wunderlich, June 2, 1945; 1 son, Craig. Development engr. Goodyear Tire & Rubber Co., 1927-28, Goodyear Zeppelin, 1930-36; gen. mgr. U.S. Stoneware Co., Akron, 1930-36, chmn., pres., 1936—; pres. Fed Refractories Corp., Chamberlain Engring. Corp. (chmn bd. Canada. Ltd.), Super Machine Co., Chamberlain Engring., Inc., Chamberlain Aviation Corp., Colonial Rubber Co., Conneaut Rubber & Plastics Co., Airport Concessions Co., Alite Corp., Ceramic Specialties Co., Ravenna Ceramics Corp.; v.p. Hamilton Kent Mfg. Co., Flexlock Corp., Republic Lead Equipment Co., Reanite Corp., Bell & Baldwin, Inc., Summit Gear & Engring. Co., Akron Bronze & Aluminum Co. Mem. A.S.M.E., Am. Inst. Chem. Engrs., Nat. Soc. Profl. Engrs., Am. Chem. Soc., Am. Ceramic Soc. Clubs: Shattemuc Yacht (Ossining, N.Y.); Aviation Executives (Washington); Union League, Chemist (N.Y.C.); Portage Country (Akron). Home: 178 Hampshire Rd., Akron. Office: U.S. Stoneware Co., Tallmadge Rd., Tallmadge, O.

CHAMBERLAIN, John M(ynderse), govt. ofcl.; b. Elyria, O., June 14, 1904; s. George H. and Etta Catherine (Mynderse) C.; student U. Mich., 1926-27; m. Alice Albertine Barton, Feb. 6, 1932; 1 dau., Ann Carolyn. Radio, refrigeration, sales and service, 1924-29; design, project engr. Waco Aircraft Co., Troy, O., 1929-36; aero. engr. Bur. Air Commerce, Washington, 1936-38; aero. engr. Civil Aero. Authority, 1938-42; asst. dir. safety bur. Civil Aero. Bd., 1942-48, dir. bur. safety regulation since 1948. Mem. Am. Radio Relay League. Episcopalian. Mason. Licensed radio amateur, comml. pilot. Home: 715 N. Overlook Dr., Alexandria, Va. Office: Commerce Bldg., Washington 25.

CHAMBERLAIN, John Rensselaer, editor writer; b. New Haven, Oct. 28, 1903; s. Robert Rensselaer and Emily (Davis) C.; Ph.B., Yale University, 1925; m. Margaret Sterling, Apr. 22, 1926; children—Elizabeth, and Margaret. Began as advertising writer, 1925; reporter N.Y. Times, 1926-28, daily book columnist, 1933-36; editor of Fortune Mag., 1936-41; asso. prof. Columbia Sch. of Journalism 1941-44; assistant editor N.Y. Times Book Review, 1928-33; asso. editor Saturday Review of Literature, 1933; book editor Scribners Mag., 1936-38; book editor Harper's Mag., 1939-47; lecturer Columbia Sch. Journalism, 1934-35, New Sch. for Social Research, 1935, Columbia U. Summer Sch., 1937. Contbg. daily book columnist, New York Times, 1942-44; editor, Life mag., 1945-50, The Freeman (rev. politics, econs., arts), 1950—; now asso. editor Barron's Magazine. Author: Farewell to Reform, 1932; The American Stakes, 1940; MacArthur; 1941-1951 (with General Charles Willoughby) 1954. Contbr. to The Critique of Humanism, 1930; Challenge to the New Deal, 1934; After the Genteel Tradition, 1937; Books That Changed Our Minds, 1939; America Now and leading mags. Home: Brooksvale Rd., Cheshire, Conn. Office: Barron's Magazine, 40 New St., N.Y.C.

CHAMBERLAIN, Katherine McFarlane, scientist; b. Saginaw, Mich., June 28, 1892; d. Fenton Durfee and Elizabeth (McFarlane) Chamberlain; A.B., U. of Mich., 1914, A.M., 1919, Sc.D., 1924; post-doctoral year as research student Cavendish Lab., U. of Cambridge, 1925-26. Instr., Colls. City of Detroit, 1924-25, asst. prof. mathematics, 1925-27, asso. prof. physics, 1927-33; asso. prof. physics, Wayne U., 1933-45, prof. physics since 1945. Lecturer on the social implications of atomic energy. Recipient Ellen Richards Research grant, 1925. Awarded Bronze medal of Distinguished Service Foundn. of Optometry, 1937. Mem. Am. Assn. Physics Teachers, Optical Soc. of Am. (vice-chmn. Detroit chapter, 1949-50). Photog. Soc. of Am., United World Federalists (bd. dirs. Detroit chapter, 1947), Women's International League, Inter-group Council for Women as Pub. Policy Makers (vice chmn. Intergroup council. 1947-49), Phi Beta Kappa, Sigma Xi, Sigma Pi Sigma, Collegiate Sorosis, Delta Kappa Gamma. Episcopalian (bldg. commn.) Clubs: Engineering Society of Detroit; Women's City (bd. dirs. 1946-49), Soroptomists. Author: Darkroom Handbook, 1948; An Introduction to the Science of Photography, 1951. Home: 4746 Second Blvd., Detroit 1. Office: Wayne Univ., Detroit 1.

CHAMBERLAIN, Lawrence, banker, author; b. New York, Oct. 10, 1878; s. George Washington and Hattie L. (Cummings) C.; A.B., Yale, 1902, A.M., 1903; Porter fellowship in English lit., Yale Grad. Sch., 1902-04; m. 2d, Edna Owens Williams, of London, Eng., Jan. 19, 1918; children—Lawrence Cummings, Virginia, Walter Case, Edwin Harvey. In charge dept. of rhetoric, Dartmouth, 1904-05; entered bond business in Boston, 1906, removed to New York, 1909; with Kountze Bros., 1910-15; mem. N.Y. Stock Exchange firm of Hemphill, White & Chamberlain, 1915-18; pres. Chamberlain Associates, Inc.; vice pres., director Mutual Investment Fund, Inc.; director, economic consultant various companies. Lecturer on finance, N.Y.U. School Commerce, Accounts and Finance, U. of Pa., Tuck Sch. Finance (Dartmouth), and Am. Inst. Bankers, N.Y. Regent Am. Inst. of Banking; dir. Hedge Fund of New England. Conglist. Mem. Beta Theta Pi. Author books. Home: 1018 Tenth St., Alexandria, Va. ☆27

CHAMBERLAIN, Lawrence H(enry), coll. dean; b. Challis, Ida., Mar. 15, 1906; s. Edwin Cecil and Alice Vesta (Buster) C.; B.S. Edn., U. of Idaho, 1930, M.A., 1932, Ph.D., Columbia U., 1945; m. Mildred Eleanor Perry, Aug. 4, 1931. Teacher pub. schools, 1926-31; instr. polit. sci., U. of Ida., 1932-37, asst. prof., 1937-40; instr. govt., Columbia U., 1941-42, asst. prof., 1945-46, asso. prof., 1947-49, prof. since 1949, dean of Columbia College since 1950; assistant to director Naval Sch. of Mil. Govt. and Adminstrn., 1942 45; mem. Internat. Secretariat, U.N. Conf., San Francisco. 1945. Served as lt. (j.g.) U.S.N.R., 1942-45. Mem. Am. Polit. Sci. Assn., Acad. Polit. Sci., Am. Acad. Polit. and Social Sci., Soc. for Pub. Adminstrn., Phi Beta Kappa, Phi Eta Sigma, Phi Delta Theta. Democrat. Clubs: Century, University. Author: President, Congress, and Legislation, 1946; American Foreign Policy (with R. C. Snyder), 1948; Loyalty and Legislative Action, 1951. Contbr. to profl. jours. Home: 460 Riverside Dr., N.Y.C. 27.

CHAMBERLAIN, Leo Martin, educator; b. Chalmers, Ind., Dec. 27, 1896; s. George W. and Addie V. (Martin) C.; student U. of Mich., 1920; A.B., Indiana U., 1926, A.M., 1927, Ph.D., 1931, LL.D., 1951; m. Helen Beryl Reed, Sept. 7, 1929; children—Ann Reed, Richard Martin. Teacher pub. schools, Ind., 1915-23; research asst., Ind. U., 1927-29; asst. prof. edn. and acting dir. bureau of sch. service, U. of Ky., 1929-30, asso. prof. and dir. of bureau, 1930-32, prof. and dir. of bureau, 1932-37, university registrar and professor of education, 1937-42, dean of university and registrar, 1942-46, vice president since 1946. Served as private 1st class, Battery A, Railroad Arty., A.E.F., 1918. Mem. N.E.A., Am. Assn. University Professors, American Newcomen, Omicron Delta Kappa, Phi Delta Kappa, Kappa Delta Pi. Democrat. Presbyterian. Kiwanian. Author: The Teacher and School Organization, 1936, revised edit., 1949. Contbr. articles on ednl. subjects to various publs. Home: 1604 Bon Air Dr. Office: University of Kentucky, Lexington, Ky.

CHAMBERLAIN, Lucy Jefferies (chām'bēr-l'n), univ. prof.; b. Natchez, Miss., July 12, 1893; d. Edward Norman, Sr., and Jane Raymond (Jefferies) Chamberlain; student New York Sch. of Social Work, 1921-23, Sch. of Journalism, Columbia U., 1925-26; B.S., New York U., 1927, A.M., 1930, Ph.D., 1932; m. Rhys Evans Ryan, Sept. 19, 1924. Engaged in business, Jacksonville, Florida, 1912-18; editorial assistant Milbank Memorial Fund, New York, 1928-29; lecturer, dept. sociology and anthropology, Washington Square Coll. of Arts and Science, New York U., 1928-29, asst. prof., 1929-30, asso. prof., 1930-43, prof. since 1943, mem. administrative com., dept. sociol. and anthropol., 1939-40, chmn., 1941-48, chmn. dept. of sociology and anthropology since 1948, also chmn. com. on admissions, and lecturer, Graduate Sch. of Pub. Adminstrn. since 1953. Executive secretary Lafayette County chapter Am. Red Cross, Darlington, Wis., summer 1922, Shiawassee County chapter, Owosso, Mich., summer 1923; special rep., nat. hdqrs., summer 1924. Lecturer in sociology, U. of Florida, summer sch., 1924; lecturer nat. bd. Y.W.C.A., summers 1929, 1930; lecturer and consultant Nat. Council Jewish Women, Brooklyn, N.Y., 1926-27; executive secretary, Flatbush (Brooklyn, N.Y.) Community Center, 1924, 1925; consultant Jewish Social Service Bur., Brooklyn, 1926. Dir. Lower East Side Met. Area Study (N.Y. City), sponsored by New York U. and U.S. Dept. of Interior, 1931-35. Served as sec. U.S. Base Hosp No. 43, A.E.F., Blois, France; sec. to comdg. officer U.S. Hosp. Center, Savenay, France; sec. Camp Hosp. No. 69, Bourges, France, 1918-19. Member Alumni Council Assn., N.Y. Sch. of Social Work, Columbia, 1941-45, treas. and chmn. finance com., 1942-44, mem. curriculum com., 1946-47. Mem. Am. and Eastern sociol. socs., Am. Assn. Social Workers, Am. Anthrop. Assn., N.Y. State Conf. Social Work, Nat. Conf. Social Work; asso. mem. Am. Assn. Schs. of Social Work; com. on Preprofessional Edn. for Social Work, 1947-49; mem. N.Y. State Conf. on Preprofl. Edn. for Social Work; orgn. com., 1947, exec. com., 1948; Am. Council on Edn., Conf.-Inst. for Social Scientists, 1947; mem. National Board Rev. of Motion Pictures, Foreign Policy Assn., White House Conf. on Child Health and Protection (1930), Pi Lambda Theta, Alpha Kappa Delta, Trigonon. Woman's Auxiliary, Am. Inst. Mining and Metall. Engrs. Episcopalian. Clubs: Essex Fells (N.J.) Country; New York University Faculty (mem. bd. dirs. and exec. com., 1946-47, house com., 1945-47). Contbg. editor: Case Studies in Community Organization, 1928. Contbr. articles and book revs. to professional publs. Home: Apt. 4E, 40 E. 10th St., New York 3, N.Y.

CHAMBERLAIN, Morrow, mfr.; b. Chattanooga, Tenn., Dec. 12, 1879; s. Hiram Sanborn and Amelia Isabella (Morrow) C.; student Baylor Sch. (Chattanooga), 1893-96; B.S., Lehigh U., 1900; m. May Douglas, June 12, 1906; children—Douglas, Louise, Nan Harlan (dec.). Began as mining engr., 1900; asst. mining engr. Cleveland Cliffs Iron Co., Ishpeming, Mich., 1900-01; mgr. Chamberlain Ore Co. and Chickamauga Iron Co., 1901-03; chief engr. Roane Iron Co., 1903-06; sec., treas. Citico Furnace Co., 1906-12, pres., 1916-38; sec., treas. Roane Iron Co., 1909-28, pres. 1928-32; pres. Knoxville Iron Co., 1916-40 (Chmn. bd. dirs. 1940-44), Columbian Iron Works, 1918-33, Cross Mountain Coal Co., 1916-32, Stonegap Colliery Co., 1928-32, Southern Mach. Co., 1917-19; president Forest Hills Cemetery Association; director Davenport Hosiery Mills, Interstate Life and Accident Co., Dixie Mercerizing Co.; chmn. Hamilton County O.P.A. Bd., 1942-46. Del. Republican Nat. Conv. 1924. Chmn. bd. trustees U. of Chattanooga, Nat. Community Chest Citation, 1938; Lehigh Alumni award, 1949, Kiwanis Service, 1950. Mem. Mayflower Soc., Psi Upsilon. Republican. Episcopalian. Mason. Clubs: Chattanooga Mfrs. Assn. (ex-pres.), Rotary (ex-pres.), Mountain City (ex-president); Kiwanis (hon.). Home: 1137 East Terrace. Office: James Bldg., Chattanooga, Tenn.

CHAMBERLAIN, Robert F., educator, engr.; b. Newark Valley, N.Y., May 19, 1884; s. Theodore F. and M. Eloise (Slosson) C.; student Phillips-Exeter Acad., 1902-04; M.E., Cornell, 1908; m. Mabelle Sandwick, Aug. 19, 1914; children—J. Theodore, Robert Sandwick, Phyllis Jane (Mrs. P. A. Kilbourne). Student training course, Westinghouse Elec. & Mfg. Co.; instr., Purdue U., 1908-10; mem. faculty Cornell since 1910, prof. elec. engring. since 1921, asst. dean and personnel officer, 1946-52, professor emeritus, electrical engineering, 1952—; switchboard engr., Gen. Elec. Co., 1920; cons. engr. since 1930; chmn. elec. examining bd., City of Ithaca, 1935-50. Mem. Am. Soc. Engring. Edn., Am. Inst. E.E. (mem. com. on indsl. power, 1924-40, chmn. summer conv. com., 1935), Eta Kappa Nu, Tau Beta Pi. Republican. Clubs: Masonic, Statler, Ithaca Country (Ithaca); Tompkins County Fish and Game. Revised Gray's Principles and Practice of Electrical Engineering, 1924. Home: 127 N. Quarry St., Ithaca, N.Y.

CHAMBERLAIN, Samuel, etcher and author; b. Cresco, Ia., Oct. 28, 1895; s. George Ellsworth and Cora Lee (Summers) C.; student Aberdeen (Wash.) High Sch., 1909-13, Univ. of Wash., 1913-15, Mass. Inst. of Tech., 1915-16 and 1919-20, Royal Coll. of Art, London, 1926-27; also studied with M. Edouard Léon, Paris, 1925; m. Narcissa Gellatly, Apr. 27, 1923; children—Narcisse, Stéphanie. Architect, 1919-25; asst. prof. of architecture, U. of Mich., 1925-26; dir. The American Scene. Represented in British Mus., Bibliotheque Nationale (Paris), Library of Congress, Boston Museum of Fine Arts, Art Institute of Chicago, New York Public Library. Honorable mention Paris Salon, 1925, bronze medal, 1928; awarded Field Service traveling fellowship, 1923; Guggenheim Memorial fellowship, 1926; Kate W. Arms prize, Soc. of Am. Etchers Exhbn., 1933; John Taylor Arms prize, same, 1936. Served as ambulance driver

with French Army, 1917-19. Awarded Croix de Guerre. Served as major Air Corps, U.S. Army, World War II. Awarded Legion of Merit, Bronze Star Medal, Chevalier de la Legion d'Honneur. Elected Associate of the National Academy, 1939, Nat. Academician, 1945. Fellow American Acad. of Arts and Sciences, 1946. Société de la Gravure Originale en Noir (Paris), Phi Delta Theta. Democrat. Episcopalian. Author: Tudor Homes in England, 1929; A Small House in the Sun, 1936; Cape Cod in the Sun, 1937; Open House in New England, 1937; Beyond New England Thresholds, 1937; Longfellow's Wayside Inn, 1938; Historic Salem in Four Seasons, 1938; Historic Boston in Four Seasons, 1938; Gloucester and Cape Ann, 1938; Lexington and Concord, 1939; Nantucket, 1939; New England Doorways, 1939; Old Marblehead, 1940; Portsmouth, N.H.; A Camera Impression, 1940; France Will Live Again, 1940; Martha's Vineyard, A Camera Impression, 1941; The Coast of Maine, 1941; Fair Is Our Land, 1942; Historic Cambridge in Four Seasons, 1942; Ever New England, 1944; Springtime in Virginia, 1947; Behold Williamsburg, 1947; Six New England Villages, 1948; Fair Harvard, 1948; Princeton in Spring, 1950; The Yale Scene, 1950; Salem Interiors, 1950; Old Sturbridge Village, 1951; (with Henry N. Flynt) Frontier of Freedom, 1952; (with Mark A. DeWolfe Howe) Who Lived Here, 1952; Bouquet de France, 1952; Soft Skies of France, 1953; also numerous vols. on Am. and European architecture. Editor: This Realm, This England, 1941. Contbr. articles and illustrations to archtl. mags. Lecturer. Address: 5 Tucker St., Marblehead, Mass.

CHAMBERLAIN, Thomas Gassner, lawyer; b. Auburn, Calif., June 25, 1892; s. Louis Lee and Sarah (Gassner) C.; A.B., Univ. of Calif., 1915; J.D., California School of Jurisprudence, Berkeley, 1917; m. Gertrude Geoghegan, Oct. 21, 1944. Asst. to United States commissioner of reclamation conducting land settlement investigation, Calif. 1915; teaching fellow in polit. science, U. of Calif., 1915-17; admitted to Calif. bar, 1917, and began practice at San Francisco; now mem. Chamberlain, Clark, Buchner & Willi. Served as 2d lt., 1st lt. and capt. U.S. Army, 1917-18; with 1st Div. Arty., A.E.F., at Verdun, Chateau-Thierry, etc.; settled in N.Y. City, 1919; with ex-President William H. Taft in speaking tour of U.S. for League to Enforce Peace, discussing foreign policy of U.S., 1919-20; also conducted tour of Calif. for Hoover campaign, later nat. tour for Pro-League Republicans, 1920; incorporator of cotton coöperative assns. and farmers' coöperative marketing assns. throughout South, negotiating loans of over $100,000,000 from banks and War Finance Corp., 1922-23; mem. Finance Com. of Nat. Republican Com., 1928; speaking tour U.S.; gen. counsel and dir. Pacific Egg Producers Coöperative, Inc., Taber & Co., Inc., Sunrise Egg Producers Coöperative, Inc., Am. Lyric Theater, Inc.; Mark Twain Co.; gen. counsel, trustee N.Y. Infirmary for Women and Children, Estate of Samuel L. Clemens (Mark Twain); counsel Sun-Maid Raisin Growers, Washington Coop. Egg and Poultry Assn., Sunland Sales Coöp. Assn., Calif. Peach & Fig Growers Assn., Poultry Producers of Central Calif., Gordon Baking Co. Dir. League of Nations Assn.; mem. Internat. Com. of Y.M.C.A. Mem. American Bar Assn., New York Law Institute, Phi Delta Phi, and Kappa Sigma fraternities. Conglist. Mason. Clubs: University, Bankers, New York Young Republican, Sleepy Hollow Country, Downtown Athletic, Metropolitan Opera Club, Rotary of N.Y. Author: Land Settlement Conditions in California (article), 1915; Why We Fought, 1919; The Geneva Institute of International Relations (article), 1928; Disarmament, The International Debts. Contbr. to Scripps Howard Newspapers. Home: 870 Fifth Av., N.Y. City 21. Office: 55 Liberty St., N.Y. City 5.

CHAMBERLAIN, William, pub. utility exec.; b. Wyoming, Ia., Aug. 25, 1878; s. William I. and Lucy (Witter) C.; Ph.B., State U. of Ia., 1900; m. Ethel Earle Eggleston, Aug. 2, 1905; children—Frances, Park. Admitted to Ia. bar and bar of U.S. Circuit and Supreme Courts, 1901, and practiced at Cedar Rapids, Ia., until 1927; counsel United Light & Power Co., 1912-22, v.p. and gen. counsel, 1922-28, pres., 1928-34 dir. Am. Natural Gas Co., Northwestern States Portland Cement Co. Home: Saratoga, Calif.

CHAMBERLAIN, William Douglas ◎ V. 28.

CHAMBERLAIN, W(illiam) Edward, physician, radiologist; b. Ann Arbor, Mich., Aug. 5, 1892; s. Nelson Hoyt and Mabel (Rahm) C.; B.S., U. of Calif., 1913, M.D., 1916; m. Genevieve Lucinda Owen, June 22, 1915; children—Owen, Ann. Instr. roentgenology, Univ. of Calif. Sch. of Medicine, 1919-20; asst. prof. of medicine, Leland Stanford Jr. Univ. Sch. of Medicine, 1920-23, asso. prof., 1923-26, prof. (in charge of radiology), 1926-30; prof. of radiology, Temple U. Med. Sch., 1930—; cons. Div. of Tuberculosis Control, Dept. of Health, Pa.; mem. national advisory cancer council National Cancer Institute; mem. committee on radiology and mem. subcom. on Tb, div. of med. scis., Nat. Research Council; mem. bd. of dirs. Associated Hosp. Service of Phila. (Blue Cross). Served as radiologist, U.S. Navy Base 2, Strathpeffer, Ross-shire, Scotland, 1917-19. Recipient, Gold Medal, Am. College of Radiology, 1942, Gold Medal Radiological Soc. of N. America, 1948. Mem. Am. Coll. of Radiology (chmn. bd. of chancellors, 1935-40, pres., 1941), Am. Roentgen Ray Soc. (mem. exec. council, chmn. 1954-55), Radiological Soc. of North America Carman lectureship, 1941, gold medal 1948), Am. Radium Soc., Am. Assn. of Physics Teachers, Phila. Tuberculosis and Health Assn. (bd. of dirs.), Phila. County Med. Soc. (pres. 1955), Am Cancer Soc. (mem. service committee), Harvey Cushing Society (president 1950-51), Sydenham Med. Coterie, Unitarian. Clubs: Bohemian (San Francisco); Philadelphia Country. Author: The Future of Atomic Energy from the Viewpoint of Biology and Medicine, Vol. 1 of Science and Life in the World, 1946. Contbr. numerous articles to various medical journals and reviews. Home: 269 W. Tulpehocken St., Philadelphia 44. Office: 3401 N. Broad St., Philadelphia 40.

CHAMBERLIN, see also Chamberlain.

CHAMBERLIN, Edward Hastings (chām'bĕr-lĭn), prof. economics; b. La Conner, Wash., May 18, 1899; s. Fred Hastings and Irene (Dugan) C.; B.S., U. of Ia., 1920; A.M., U. of Mich., 1922; A.M., Harvard University, 1924, Ph.D., 1927; Doctor (honoris causa), Universita Cattolica del Sacro Cuore, Milan, 1949, Sorbonne, University Paris, 1951; Doctor of Laws, Boston College, 1954; married Lucienne Foubert, Aug. 16, 1924; 1 dau., Ann Monique. Instr. econs., U. of Mich., 1920-22; instr., tutor in div. of history, govt. and economics, Harvard U., 1922-29, asst. prof. and tutor, 1929-34, asso. prof. and tutor, 1934-37, prof. and tutor since 1937, chmn. of dept., 1939-43, apptd. David A. Wells prof. polit. economy, 1951; visiting professor, University of Paris, 1950-51; Rask-orsted lectr. University Copenhagen, 1951. Served with Com. on Govt. Statistics, 1934. Served as 2d lt. inf., U.S. Army, 1918-19. Served with Office of Strategic Services, 1943-45, and as assimilated lt. col. attached to U.S. Army, 1944-45. Paul D. Converse award Am. Marketing Assn., 1953. Mem. Institut Internat. d'Etude et de Documentation en matière de Concurrence Commerciale, Bruxelles, Cath. Commn. on Intellectual and Cultural Affairs; mem. corr de l'Institut de Science Economique Appliquée. Member American Economic Association (vice president 1944), Royal Economic Society, Catholic Economic Assn. (v.p. 1943), Alpha Tau Omega, Delta Sigma Rho, Sigma Delta Chi, Phi Beta Kappa. Roman Catholic. Author books including: The Impact of the Union (with others), 1951. Editor: Monopoly and Competition and their Regulation, 1953. Editor Quarterly Journal of Economics. Address: 4 Channing St., Cambridge 38, Mass. ☆27

CHAMBERLIN, Edwin Martin, indsl. relations consultant; b. Boston, Aug. 16, 1890; s. Edwin Martin and Emma Frances (Lurvey) C.; A.B., Harvard, 1911, A.M., 1914, Ph.D., 1917; Mass. Agrl. Coll., 1913-14; m. Edna Caroline Gunn., Aug. 16, 1911; children—Elizabeth Florence (Mrs. Benjamin B. Sherry), Edwin Martin. Instr., Rindge Tech. Sch., Cambridge, Mass., 1910-12; instr., Loomis Inst., Windsor, Conn., 1914-15; Austin teaching fellow in edn., Harvard, 1916-17; supt. schs., Edgewood, Pa., 1917-18; asst. prof. edn., Boston U. Sch. of Edn., 1919-20; prof. and head dept. psychology, Boston U. College Business Adminstrn., 1920-40; professor and head of psychology and social science depts., 1940-48; executive sec. N.E. Electrotypers Association, 1934-43. Commd. 1st lt. S.C., N.A., Feb. 9, 1918, for psychol. service; medical O.T.C., Camp Greenleaf, Ft. Oglethorpe, Ga.; served as chief of psychol. examining bd., Camp Greene, N.C., chief of reconstrn. service, Base Hosp., Camp Devens, Mass., and of reconstruction service, U.S. Army, Gen. Hosp. 10, Boston; promoted capt., Oct. 16, 1918; hon. discharged, June 19, 1919. Fellow A.A.A.S., Am. Psychol. Assn.; mem. Am. Arbitration Assn., Beta Gamma Sigma, Phi Delta Kappa, Pi Gamma Mu, Scabbard and Blade, Sigma Alpha Epsilon, Pi Eta. Dir. for Coll. of Business Adminstrn. of edn. program, Boston Chapter Am. Institute Banking, 1920-29. Republican. Skill at big game salt water angling has received press notice on various occasions. U.S. Coast Guard Auxiliary 1941-44; U.S. Commr. of Conciliation for mediation and arbitration, 1942-44; pub. panel mem., Nat. War Labor Bd., Region I, 1944; industry panel mem., Nat. War Labor Bd., Region I, 1945. Home: 17 Bow Rd., Belmont, Mass.

CHAMBERLIN, F(rank) Tolles, mural painter, sculptor; b. San Francisco, Calif., Mar. 10, 1873; s. R. Milton and Katherine (Gouge) C.; studied under D. W. Tryon, of Hartford, and George de Forest Brush and George Bridgman, New York; Prix de Rome in mural painting (Lazarus scholarship, 1909-12); fellow of Am. Acad. in Rome, 1911; m. Katharine Beecher Stetson, 1918; children—Dorothy Stetson, Walter Stetson. Instr. Beaux Art Inst. of Design, 1915-19, Sch. of Architecture of Columbia U., 1917, Chouinard Sch. of Art (Los Angeles), 1921-29, Sch. of Architecture of U. of Southern Calif., 1923-29. Awarded numerous prizes since 1914, among later awards are 1st prize for oil painting, Pasadena Soc. of Artists, 1943; first prize for sculpture, Ebell Annual Salon, 1943; first prize, sculpture, Pasadena Soc. of Artists, 1944; 1st prize, oil painting, 1st prize sculpture, 1st hon. mention, drawing, Pasadena Soc. Artists, 1945; 1st honorable mention for oil painting, Exhibit of Artists of Los Angeles and vicinity, 1946, grand prize for painting, also 2d prize for drawing, both from Artists of S.W., 1951, hon. mention for painting, Miami Beach, 1952; 1st prize for drawing Pasadena Mus., 1953; Madonna Festival Award for drawing, 1953. Represented in permanent collections of Peabody Inst., Balt.; Pub. Library, New Rochelle, N.Y.; Detroit Inst. Arts; Library of McKinley Jr. High Sch., Pasadena. Mem. Pasadena Soc. Artists; allied member MacDowell Association (Peterboro, N.H.); honorary member Beaux Arts Institute of Design (New York); member The Print Makers Society of Calif.; charter member California Art Club, Calif. Water Color Soc., Artists of the Southwest. Home: 223 S. Catalina Av., Pasadena 5, Cal. ☆27

CHAMBERLIN, Jo Hubbard ◎ V. 28.

CHAMBERLIN, Ralph Vary, ◎ V. 27.

CHAMBERLIN, Stephen J., ◎ V. 27.

CHAMBERLIN, Thomas Wilson, educator; b. Gays, Ill., May 23, 1914; s. Frank Wilson and Lotty (Valeria) C.; B.Edn., Eastern Ill. State Coll., 1936; M.A. in Geography, Clark U., 1937, Ph.D., 1940; m. Ruby Stallings, Dec. 26, 1936; children—Thomas Wilson, Susan I. Asst. prof. geography Eastern Tenn. State Tchrs. Coll., 1938-42; asst. prof. No. Ill. State Tchrs. Coll., 1946-47; asst. prof. geography, head dept. Duluth br., U. Minn., 1947-48, asso. prof., head dept., 1948-53, prof., head dept., 1953-54, prof., academic dean, 1954—. Served from lt. (j.g.) to lt. comdr., USNR, 1942-45. Mem. Assn. Am. Geographers, Nat. Council Geog. Tchrs., Am. Geog. Soc., N.E.A., Minn. Council Social Studies (dir.), Minn. Acad. Sci., Minn. Council Geog. Tchrs., Minn. Edn. Assn., Phi Delta Kappa, Kappa Delta Pi, Phi Sigma Epsilon, Gamma Theta Upsilon. Home: 628 Woodland Av., Duluth 5, Minn.

CHAMBERLIN, Waldo, college prof.; born Rockford, Ill., Oct. 13, 1905; s. Daniel U. and Elizabeth (Coggeshall) C.; A.B., Univ. of Wash., 1927, A.M., 1936; Ph.D., Stanford U., 1939; m. Kathryn Rogers, Aug. 2, 1940; 2 sons, John R., David W. In shipping bus., Seattle, San Francisco, Alaska 1928-36; mem. research staff, Hoover Library, Stanford Univ., 1937-40; fellow Library of Congress in Naval History, 1941-48 (in residence 1941-42) in documentation of Internat. Orgns. since 1949; mem. research staff U.S. Dept. of State, Washington, 1942-44; exec. officer Pacific Coast Maritime Industry Bd., 1944-45; chief documents officer U.N. Conf. Internat. Orgn., San Francisco, 1945, U.N. Prep. Commn., London, 1945, U.N., London and New York, 1946, dep. dir. of documents and sales div. of U.N. 1947, dir. documents, control staff, 1948; prof. govt., N.Y.U., 1949—, director graduate program of studies in the U.N. Member library com. Woodrow Wilson Found.; chmn. N.Y. State regents com. on internat. understanding since 1950; mem. staff Brookings Instn., 1951-53. Mem. Nat. Council Religion in Higher Education. Congl. Author: Industrial relations in wartime Great Britain 1914-18, 1940; Industrial relations in Germany 1914-40, 1941; Memorandum concerning the conduct of the business of the General Assembly of the UN, 1949; Enabling instruments of Members of the UN, 1951. Contributor of articles to various periodicals. Home: 213 Thompson Shore Rd., Manhasset. Office: Program of Studies in U.N., N.Y. U., N.Y.C.

CHAMBERLIN, William H(enry), writer; b. Brooklyn, N.Y., Feb. 17, 1897; s. Ernest V. and May E. (McClintock) C.; grad. Penn Charter Sch., Phila., 1913, Haverford (Pa.) Coll., 1917; m. Sonya Trosten, Mar. 31, 1920; 1 dau., Nadyezhda. Asst. mag. editor, Philadelphia Press, 1917-18; asst. book editor, New York Tribune, 1919-22; Moscow corr. The Christian Science Monitor, 1922-34; chief Far Eastern corr. of same in France, 1939-40. Independent writer and lecturer, Haverford Coll., Yale U. and Civil Affairs Training School, Harvard University, since 1940; contbg. editor, The New Leader; editorial contributor, The Wall Street Journal, since 1945. Member of the Academy of Political Sci., Phi Beta Kappa. Author: Soviet Russia, 1930; The Soviet Planned Economic Order, 1931; Russia's Iron Age, 1934; The Russian Revolution, 1917-21, 1935; Collectivism—A False Utopia, 1937; Japan Over Asia, 1937 (revised edit., 1939); The Confessions of an Individualist, 1940; The World's Iron Age, 1941; The Russian Enigma: An Interpretation, 1943; Canada Today and Tomorrow, 1942; America: Partner in World Rule, 1945; The European Cockpit, 1947; America's Second Crusade, 1950; Beyond Containment, 1953; contbr. to Look, Human Events, The Russian Review and others. Address: 18 Francis Av., Cambridge 38, Mass. Cambridge, Mass. or care Wall Street Journal, 44 Broad St., N.Y.C.

CHAMBERS, Arthur Woodburne (chām'bĕrz), lawyer; b. Toms River, N.J., Dec. 8, 1886; s. Elias H. and Mary Louise (Camberne) C.; student Rutherford Institute, 1902-06; LL.B., Yale U., 1909; m. Winifred Langdale Smith, June 10, 1916 (died 1928); children—Arthur Woodburne, Gordon Phelps, Marshall Hale; m. 2d, Maude Wedmore Barton, Jan. 20, 1931; step-daughters, Beverly Barton (Mrs. Randolph V. Hall), Barbara Barton (Mrs. Elwin R. Lindsey). Admitted to Conn. bar, 1909; practiced in New Haven since 1909; mem. of law firm Chambers & Grimes; sec. to Congressman John Q. Tilson, 1912; sec. Civil Service Commn., New Haven, 1915-23; judge City Court of New Haven, 11923-25; trustee and chmn. of bd. National Savings Bank, New Haven; president State Prison and Parole Board. Member of New Haven Grays and 2d Conn. Inf., 1910-16; 1st lt. and batn. adj., Mexican border service, 1916; 1st lt. inf., Conn. State Guard, 1940-42. Mem. Am., Conn. State and New Haven Co. bar assns.; S.A.R. (pres. 1931); New Haven Chamber of Commerce (dir. 1929-31), Am. Judicature Soc., Yale Law Sch. Alumni (mem. exec. com.), Phi Alpha Delta. Republican. Baptist. Mason (32°, K.T., Shriner). Clubs: Kiwanis, Graduate, Quinnipack. Home 2 Livingston St., Office: 42 Church St., New Haven, Conn.

CHAMBERS, Carl C(ovalt), educator; b. Phila., May 8, 1907; s. George Gailey and Anna B. (Covalt) C.; B.S., Dickinson Coll., 1929; D.Sc., U. Pa., 1934; m. Margaret Morrison, June 14, 1930; children—Jane Nancy, James Morrison, Elizabeth Gailey. Tech. test dept. Radio Corp. of Am., 1929-30, Victor engring. dept., 1930-32, Bartol Res. Found., 1932-33; instr., Moore Sch. Elec. Engring., U. Pa., 1933-37, asst. prof., 1937-42, asso. prof., 1942-47, prof. electrical engineering, 1947—; vice-pres. charge of

ngineering affairs, 1953—; acting dean, Moore School Electrical Engineering, 1949-51, dean since 1951; consultant Brooke Engineering Company, Phila., since 1934; cons. dir., res., Edward Stern & Co., Phila., since 1936, Hazeltine Service Corp., N.Y. City, 1939-41; dir. research Internat. Resistance Co., 1944-47, cons. since 1947. U.S. del. to Com. of Experts on Radio Interference and Com. on Elec. and Magnetic Units of Internat. Electrotech. Comm., London, 1946, Lucerne, 1947, Paris, 1950, Opatija, Yugoslavia, 1953; cons. to Asst. Sec. Defense for research & development bd., Washington. Trustee Dickinson College, Carlisle, Pa. Mem. Am. Phys. Soc., Am. Inst. E.E., Inst. Radio Engrs., Franklin Inst., Am. Soc. Engr. Edn., A.A.A.S., Phi Beta Kappa, Tau Beta Pi, Sigma Xi, Eta Kappa Nu, Phi Delta Theta, Pi Mu Epsilon. Republican. Methodist. Clubs: Lenape; Engineer's (Phila.). Contbr. articles on conduction of elec. current, vacuum-tube oscillators in 3 publs. Home: Sycamore Mills Rd., R.D. 1, Media, Pa. Office: Towne Bldg., Univ. Pennsylvania, Phila. 4.

CHAMBERS, Charles Carroll, foundry exec.; b. Galena, Ill., July 2, 1888; s. Mathew Robert and Mary Josephine (Smith) C.; grad. Culver Mil. Academy, 1908, U. Wis., 1912; m. Marjorie Graham, Dec. 25, 1917; children—Marjorie Ann (Mrs. Joe W. Beckham), Charles Carroll. Instr., English, mil., athletics, Culver (Ind.) Mil. Acad., 1912-13; salesman E. F. Houserman Co., Cleveland, 1915-20, sales mgr., 1920-22; treas., v.p. Wrought Iron Range Co., St. Louis, 1932-36; vice-pres., general mgr. So. Malleable Iron Co., East St. Louis, Ill., 1935-38; pres., gen. mgr. Tex. Foundries, Inc., Lufkin, Tex. since 1939. Sec. dir. Culver Edul. Found., 1920-53, v.p. 1953. Served as lt. col., U. S. Army, 1916-19; col. Gen. Staff, War Dept., Washington, 1922; col., chief staff 37th Div., Ohio N.G., 1920-23; now col., inf. retired. Decorated D.S.C., Silver Star, Purple Heart (U.S.); Belgian War Cross; French Cross of War. Mem. Vets Fgn. Wars, Am. Legion, S.A.R., Am. Foundrymans Assn., Nat. Assn. Mfrs., Malleable Founders Soc. (dir., pres. 1951-52), U.S. C. of C., Tex. Mfrs. Assn. (dir. 1954-55), Texas Bur. For Econ. Understanding (dir. 1953-55), Phi Gamma Delta (field sec., 1913-15. Sigma Delta Chi. Mason (Scottish Rite, Shriner. Episcopalian. Clubs: Houston, Rainada, Petroleum, Cork (Houston); Army & Navy (Washington); Lufkin, Lufkin Country. Home: 1017 Grove St., Lufkin, Tex.

CHAMBERS, David Laurance, publisher; b. Washington, D.C., Jan. 12, 1879; s. David Abbot and Elizabeth Keyser (Fracker) C.; grad. Columbian Prep. School, Washington, 1895; B.A., Princeton University, 1900, M.A., 1901; Litt.D., Wabash College, 1937; LL.D., Indiana U., 1948; m. Nora Taggart, April 29, 1910; children—Evelyn, David Laurence, Judith (dec.). Charles Scribner fellow English, Princeton, 1900-01; sec. to Dr. Henry van Dyke, 1900-03; mem. editorial staff Curtis Pub. Co., Phila., 1903; with Bobbs-Merrill Co., Indianapolis, 1903—, member of the firm, 1907—, president, 1953-53. Chairman of the board dir., 1953—. Mem. Am. Hist. Soc. Republican. Baptist. Mem. Phi Beta Kappa. Clubs: Woodstock, Indianapolis Athletic (Indianapolis); Players (New York). Author: Indiana, A Hoosier History, 1933. Compiler: Poems of Tennyson, 1903. Home: 5272 N. Meridian St. Address: The Bobbs-Merrill Co., Indianapolis, Ind.

CHAMBERS, Francis T., Jr., associate in therapy; b. Phila., Pa. Mar. 21, 1897; s. Francis T. and Nanette (Schuyler) C.; grad. Cloyne Sch., Newport, R.I., 1917; m. Jean Knox, 1922; children—Francis Taylor, Catherine Chambers Cadwalader. Asso. in therapy, Inst. of Pa. Hosp., since 1935; consultant on alcoholism. Mem. bd. dirs. Phila. Child Guidance Clinic, Mental Health Assn. of Southeastern Pennsylvania. Corporal Vol. 1st City Troop, World War. Republican. Episcopalian. Clubs: Phila., Art Alliance, Oakland. Author: Alcohol: One Man's Meat (with E. A. Strecker); 1938; also article "Psychotherapy of Chronic Alcoholism" in Cyclopedia of Medicine, 1940, rev. 1950. Contbr. to jours. Lecturer in post-grad. instruction. Home: Welsh and Dresher Roads, Willow Grove, Pa. Office: Inst. of Pa. Hosp. 111 N. 49th St., Phila. 39.

CHAMBERS, Frank George, engring. exec.; b. Salt Lake City, June 7, 1916; s. George Brower and Vilate Ellen (Schofield) C.; B.S., U. Utah, 1937; M.B.A., Harvard, 1939. A founder Magna Engring. Corp., 1947, sec. treas., 1947-51, treas. dir. since 1947, now vice president; president, director Soapstone Duct Company; executive vice president dir. Prodn. Engring. Co. Chief office of priorities and controls, Munitions Bd., Dept. of Def., Mar.-Dec. 1951. Served as lt. col., A.U.S., 1940-45; with Office of Under Sec. of War, 1940-42; staff Comdg. Gen., A.S.F., 1942-45. Mem. Phi Kappa Phi. Clubs: Harvard (N.Y.C.); Univ. (S.F.). Home: 464 Selby Lane, Atherton. Office: 110 Linfield Dr., Menlo Park, Cal.

CHAMBERS, Frank White, exec. engr.; b. Beaver, Pa., Sept. 14, 1908; s. Frank and Lean (Gourley) C.; student U. Pitts., 1929; m. Helen Stoddard, July 12, 1934. With Koppers Co., 1936—, project mgr. Butadiene-Styrene plant, 1942-43, mgr. control dept., engring. and constrn. div., 1946-47; asst. mgr. steel plant Chile, S.A., Santiago, 1947-49; prodn. mgr. engring. and constrn. Div., Pitts., 1949-51; dir. engring. Kennecott Copper Corp., N.Y.C., 1951—. Cons., W.P.B., 1941-42. Served as lt., USNR, 1943-46. Mem. Nat. Soc. Profl. Engrs., Am. Inst. Mech. Engrs., A.I.M., Am. Mgmt. Assn. Mason (Shriner), Elk. Presbyn. Home: 74 Pembroke Rd., Darien, Conn. Office: 161 E. 42d St., N.Y.C. 17.

CHAMBERS, Harold Coulson, architect; b. Hampton, Neb., Oct. 15, 1885; s. Frank and Mary Elizabeth (Sangston) C.; student Armour Inst. Tech., Chicago, 1904-06; m. Nora Etner Groftholdt, June 20, 1917; 1 son, Harold Coulson. Archtl. draftsman, Myron Hunt & Elmer Grey, Los Angeles, 1906-20; partner, Myron Hunt and H. C. Chambers, 1920-47, is now continuing firm's practice in partnership with Lester Hibbard. Field officer in charge of exemptions, Emergency Fleet Corp., United States Shipping Bd., during World War I; performed contracts for archtl. and engring. design for U.S. Army (Camp White, Camp Callan and Fort Rosecrans) and U.S. Navy (Camp Pendleton and various shore stas.), and other works. Treas. Library Architecture and Allied Arts, Los Angeles. Mem. com. on design of Los Angeles County Hall of Justice. Chairman committee, Los Angeles County Museum. Fellow American Inst. Architects; mem. Southern Calif. chapter A.I.A. (past pres.), State Assn. Calif. Architects (past pres.), Soc. Am. Mil. Engrs., Calif. Historical Soc., Association of Calif. Hosp., Pasadena Art Institute. Clubs: University, Zamorano (Los Angeles). Awarded certificate of commendation (as mem. firm Hunt & Chambers) from Vice Adm. B. Moreel, chief of Bureau of Yards and Docks, U.S. Navy, 1945. Home: 1946 N. Hobart Blvd., Los Angeles 27. Office: 124 W. 4th St., Los Angeles 13. ☆ 27

CHAMBERS, James Floyd, Jr., newspaperman; b. Houston, May 13, 1913; s. James Floyd and Elizabeth (Troutman) C.; student Terrill Prep. Sch. for Boys, 1932; m. Elizabeth Valerie Moore, Jan. 4, 1916; children—James Floyd, III, Elizabeth Valerie. Copy boy-reporter Dallas Dispatch (later Dallas Dispatch-Jour.), 1934-35, telegraph editor, 1935-36, asst. sports editor, 1936-38, asst. city editor, 1938-39, city editor, 1940-41; pub. relations dir. Dallas C. of C., 1941-42, North Am. Aviation, 1942-45; exec. news Dallas Times Herald, 1945, mng. editor since 1946, dir. since 1952; v.p., gen. mgr. Times Herald, 1952; dir. Times Herald Printing Co., KRLD-A.M.-F.M.-TV: covered atom bomb test at Bikini, 1946; ghost writer for several nat. sports figures, including Byron Nelson and Doak Walker. Mem. Sigma Delta Chi. Methodist (steward). Clubs: Brook Hollow, City (Dallas). Home: 4319 Versailles. Office: Dallas Times Herald, Dallas.

CHAMBERS, Joseph Osborne, utilities exec.; b. Washington, Pa., Apr. 4, 1898; s. Henry P. and Flora (Osborne) C.; student Washington and Jefferson Coll., 1916; B.S., Pa. State Coll., 1922; m. Virginia Lyne, July 15, 1924; 1 dau., Mary Lyne (Mrs. Gibbons). With West Penn Power Co. since 1922, service engr., 1922-24, asst. mgr. rating & inspection dept., 1924-28, asst. to comml. mgr., 1928-34, comml. manager, 1934-48, operating mgr., 1948-49, v.p., dir. since 1949. State treas. Am. Cancer Soc. Mem. Beta Theta Pi. Club: Duquesne (Pitts.). Home: 5314 Westminster Pl. Office: 14 Wood St., Pitts.

CHAMBERS, Justice M(arion), assn. director; b. Huntington, W.Va., Feb. 2, 1908; s. Arthur Faye and Dixie (Justice) C.; student Marshall Coll., 1925-27, Doctor of Laws, 1954; student George Washington U., 1927-30; LL.B., National University, 1933; m. Johanna Maria Schmutzer, Dec. 25, 1932; children—Patricia, John Arthur, Justice Marion, Peter, Paul. Commd. 2d lt., U.S.M.C.R., 1932, advanced through grades to col., 1946; served with 5th Marines, 1st Marine Raider Bn., 1941-42, 3d Bn., 25th Marines, 1943-45, ret. 1946; asst. comm. U.S. Maritime Commn., 1936-37; asst. chmn. Fed. Personnel Council, 1946-47; profl. staff advisor U.S. Senate Armed Services Com., 1947-50; asst. adminstr. Federal Civil Defense Administration 1950-52, executive asst. adminstr. 1952-54; asst. exec. dir. Reserve Officers Assn., 1954—. Dir. Civil Defense, Rockville, Maryland, 1950-1951. Decorated Congl. Medal of Honor, Silver Star, Legion of Merit, Purple Heart (3), Presdl. Unit Citation (3). Mem. Marine Corps Res. Officers Assn. (pres.), 4th Marine Div. Assn. (pres. 1949-50), Sigma Phi Epsilon, Phi Kappa Nu. Home: 140 S. Adams St., Rockville, Md. Office: 2517 Connecticut Av., Washington.

CHAMBERS, Lenoir, newspaper editor; b. Charlotte, N.C., Dec. 26, 1891; s. Joseph Lenoir and Grace Singleton (Dewey) C.; grad. Woodberry Forest (Va.) Sch., 1910; A.B., U. of N.C., 1914; student Columbia U. Sch. of Journalism, 1916-17; m. Roberta Burwell Strudwick, Sept. 15, 1928; children—Robert Strudwick Glenn (stepson), Elizabeth Lacy. Teacher Woodberry Forest Sch., 1914-16; Washington staff New Republic News Service, 1917; dir. U. of N.C. News Bureau, 1919-21; staff Greensboro (N.C.) Daily News, successively as reporter, city editor, asso. editor, 1921-29; asso. editor Norfolk Virginian-Pilot, 1929-44; editor Norfolk Ledger-Dispatch, 1944-50; editor Norfolk Virginian-Pilot since Apr. 1950; pres. Norfolk Forum, Inc., 1943-46, now director; mem. Am. Soc. of Newspaper Editors. Served as 1st lt. inf., U.S. Army, with A.E.F., 1917-19. Trustee Woodberry Forest Sch., Norfolk Acad. Norfolk Public Library. Mem. Nat. Conf. Editorial Writers, Sigma Alpha Epsilon, Phi Beta Kappa, Ind. Democrat. Clubs: Virginia, Norfolk Yacht and Country (Norfolk). Home: 514 Fairfax Av. Office: Norfolk Virginian-Pilot, Norfolk, Va.

CHAMBERS, Merritt Madison, educator, polit. scientist; b. Knox Co., Ohio, Jan. 26, 1899; s. Rufus Ward and Etta Amelia (Miller) C.; student U. of Fla., Harvard; B.A., Ohio Wesleyan U., 1922; M.A., O. State U., 1927, Ph. D., 1931. Teacher and prin. in high schs., 1922-26; chief of student planning sect. of Student Work Div. Nat. Youth Adminstrn., June-Dec., 1941; with Am. Council on Edn., 1942, and since 1945; cons. U.S. Office of Edn., 1952-53; resident propr. Lafayette Farms, Mt. Vernon, O., since 1951; participated in surveys of higher edn. in Mass. and Illinois, 1949, Connecticut, Wisconsin, Iowa, 1950. On active duty as 1st lieut., Army Air Corps, Oct. 1942, promoted capt., August 2, 1943; major, June 27, 1944; instructor in school administration, Ohio State Univ., summers 1932-33, asso. prof., 1938, 39, 40, 41, professor, 1947. Fellow A.A.A.S.; member, National Education Association (life), Delta Sigma Rho, Phi Delta Kappa, Alpha Sigma Phi. Author books including: Youth-Serving Organizations, 1937, 3d edition, 1947; The Colleges and the Courts, 4th vol., 1951. Contbr. to Social Work Year book, 1939, 41. Editor various works including: Charters of Philanthropies, 1948; Universities of the World Outside U.S.A., 1950. Contributor of educational and legal articles. Address: Lafayette Farms, R.D. 4, Mt. Vernon, O. ☆ 27

CHAMBERS, Myron Gossette, newspaperman; b. Coldwater, Kan., Oct. 17, 1889; s. Thomas Gavin and Flora (Gossette) C.; student Epworth U., Oklahoma City, Okla., 1906-08, DePauw U., Greencastle, Ind., 1908-10; m. Angeline Phillips Snapp, Dec. 28, 1910; 1 dau., Josephine. Teller Am. Nat. Bank, Oklahoma City, 1911-14; in advt. dept. Oklahoma News, Oklahoma City, 1914-15, v.p. and business mgr., 1915-23; pres., business mgr. and dir. Knoxville News-Sentinel since 1923. Past pres. Knoxville Community Chest; dir. Knoxville Boys Club, Beverly Hill TB Sanitarium, Knoxville, Knox. Co. Anti-TB Assn. Mem. So. Newspaper Pubs. Assn. (treas., mem. exec. com. since 1949), Sigma Chi Democrat. Presbyn. Clubs: City, Civitan, Cherokee Country (Knoxville). Home: 2742 Kingston Pike. Office: 208 W. Church Av., Knoxville, Tenn.

CHAMBERS, Paul Marvin, mem. Dem. Nat. Com.; b. Marianna, Ark., Jan. 28, 1916; s. James Benjamin and Callie (Wheeler) C.; B.S. in edn., Ark. State Coll., Jonesboro, 1937; grad. student U. Ark., 1939. Pres. Camden Motor Co., Inc., Home Furniture Co., Elaine, Ark., Hope Tractor Co., Hope, Ark., Camden Realty Co. Mem. Dem. Nat. Com. since 1952. Mem. nat. com. on Boys' State, 1950-53. Served as lt. to maj., U.S. Army, 1941-46. Mem. Ark. Furniture Assn. (pres. 1949), Am. Legion (exec. com. Ark. 1947-48). Methodist. Club: East Ark. Young Men's (pres. 1950). Home: 532 Perry St., Helena. Office: 117 W. Jefferson St., Camden, Ark.

CHAMBERS, Richard H., U.S. circuit judge; b. Danville, Ill., Nov. 7, 1906; s. William R. and Lida J. (Spencer) C.; A.B., U. Ariz., 1929; LL.B., Stanford, 1932; m. 2d, Mary Martin, Nov. 24, 1943; children by previous marriage—Martha A., Janet L. Admitted to Ariz. bar, 1932, practiced in Tucson, 1932-42, 45-54; judge Ct. of Appeals, 9th Circuit, 1954—. Served from capt. to maj. USAAF, 1942-45. Mem. Am. Bar Assn., Phi Gamma Delta. Republican. Mason. Elk. Club: Old Pueblo (Tucson). Home: 333 S. Alvernon Way, Tucson. Office: P. O. Box 29, Tucson; also U.S. Post Office and Court House, San Francisco.

CHAMBERS, Robert, biologist; b. Erzerum, Turkey, October 23, 1881; s. Rev. Robert and Elizabeth (Lawson) C. (both Canadians); B.A., Robert College, Constantinople, Turkey, 1900; M.A., Queens University, Kingston, Canada, 1902, hon. LL.D., 1944; Ph.D., University of Munich, Germany, 1908; research student, Columbia, 1911-12; m. Bertha Inez Smith, June 15, 1910; children—Robert, killed in action, Pacific, December, 1941, William Nesbit, Edward Lucas, Bradford; married 2d, Eloise Parkhurst, December 3, 1954. With A.B.C.F.M. in Turkey until 1909; asst. prof. Cornell U. Med. Coll., 1919-23, prof. microscopic anatomy, 1923-28; research prof. of biology, Washington Sq. Coll. (N.Y. U.), 1928-48, prof. emeritus, continuing research through Nat. Inst. Health grant. Trustee Marine Biol. Corp., Woods Hole, Biological Laboratory, Cold Spring Harbor. Naturalized citizen of U.S. Fellow A.A.A.S.; mem. Marine Biol. Lab., Am. Soc. Zoölogists (pres. 1948-49), Am. Soc. Naturalists, Am. Assn. Anatomists (v.p. 1939), Am. Assn. Cancer Research, Soc. Exptl. Biology and Medicine, Harvey Soc. (pres. 1944-45, 1945-46), Union Am. Biol. Soc. (pres. since 1946), British Biol. Corp., Am. Physiol. Soc., Am. Soc. Bot., Soc. Gen. Physiology; asso. fellow N.Y. Acad. Med. N.Y. Acad. Scis., fgn. corr. mem. Nat. Acad. Med., France. Investigations, summers, Marine Biol. Lab. Awarded Traill medal Linnean Soc., London, for researches on physical nature of protoplasm, 1923, and John Scott medal by City of Philadelphia, "for invention of devices for microdissection of living cells," 1925. Contbr. to encys., jours. Co-editor of "Protoplasma" (jour.). Home: 7 Leroy St., N.Y. C. ☆ 27

CHAMBERS, Robert, lawyer, govt. official; b. Baltimore, Md., July 5, 1905; s. Rev. Lyttleton Morgan and Katharine (Luber) C.; A.B., Johns Hopkins U., 1926; LL.B., University of Maryland, 1929; married Helen Calvert McGraw, concert pianist, April 14, 1928. Clerk British Consulate, Baltimore, 1926-29; admitted to Maryland bar, 1929; vice consul, Baltimore, 1929-33; special agent and administrative asst. to dir., Fed. Bureau of Investigation, 1933-39; asst. chief counsel, Bureau of Customs, 1939-41; chief counsel, Bureau of Customs, since 1941; alternate for sec. of treas. on Foreign-Trade Zones Bd. 1941-53. Mem. Fed. Bar Assn. Club: Propeller. Home: Locust Lane, Gaithersburg, Md. Office: Bureau of Customs, Washington.

CHAMBERS, Sherman Daniel, ◎ V. 27.

CHAMBERS, Stuart Munson, newspaper exec.; b. Ottumwa, Ia., Dec. 9, 1887; s. William Elwell and Nancy (Munson) C.; asso. in philosophy U. Chgo.; m. Irene Page, Nov. 12, 1912. Began newspaper career with Kansas City Star, 1909; joined advt. dept. St. Louis Post-Dispatch, 1916, nat. advt. mgr., 1921-27, retail advt. mgr., 1927-41, advt. dir., 1941-44, treas., 1944—; dir. Pulitzer Pub. Co., Coosa River Newsprint Co. chmn. bd. Bur. of Advt., 1952-54. Mem. Photographic Soc. Am., Royal Photographic Soc. Gt. Britain. Home: 7 Hortense Pl., St. Louis 8. Office: St. Louis Post-Dispatch, 1111 Olive St., St. Louis 1.

CHAMBERS, William Royal, engr.; b. on farm in N.E. Ohio, July 3, 1882; s. Volentine M. and Carrie L. (Cleaver) C.; student Damascus Acad., 1899; M.E., Ohio State U., 1904; m. Pearl Evelyn Hall, June 26, 1907; 1 son, Edwin G. Test man, Gen. Electric Co., Lynn, Mass., 1904-08; supt., Portales Irrigation Co., N.M., 1909-11; chief engr., Standard Sanitary Mfg. Co., New Brighton, Pa., 1911-14; engr., Vacuum Oil Co., Chicago, 1914-17; asst. chief engr., Am. Steel Foundries, Chicago, 1917-28; chief engr., General Steel Castings Corp., Eddystone, Pa., 1929-33; head mech. engr., Tenn. Valley Authority, 1934-42; mgr. of engring., Tenn. Eastman Corp., Oak Ridge, 1943-46; cons. Atomic Energy Commn. since 1946; head mech. engring. dept., U. of Tenn., since 1948. Fellow Am. Soc. M.E.; mem. Tau Beta Pi, Pi Tau Sigma. Home: Holston Hills, Knoxville, Tenn.

CHAMBERS, Willis Maxson, coll. adminstr.; b. Toronto, Kan., July 8, 1893; s. Charles Clifford and Henryetta (Maxson) C.; Life Certificate, Okla. Central State Coll., 1914; B.S., Berea (Ky.) Coll., 1915; A.B., U. of Okla., 1921, M.S., 1928; student law schs., Harvard, 1922. U. of Okla., 1923, Columbia Teachers Coll., summers 1930-34, 1936; Ed. D., Colo. State Coll., 1948; m. Okye Green, July 9, 1917; 1 dau., Wave Maxine (Mrs. Lloyd S. Engert). Teacher and coach pub. schs., Cushing, Okla., 1915-17, high sch. prin., 1917-19; supt. schs., Newkirk, Okla., 1919-23, Perry, Okla., 1923-28, Sapulpa, 1928-31, Okmulgee, Okla., 1931-49; pres. Central State Coll., Edmond, since 1949. Mem. Okla. Textbook Commn.; mem. com. for Certification and Improvement Teachers State of Okla., 1946-50; regional visitor of A.A.C.T.E. for revaluation colls., 1951-53; director Oklahoma State Tuberculosis Association. Mem. Am. Assn. Sch. Adminstrs., N.E.A. (bd. dirs. since 1946), Okla. Congress Parents and Teachers (life mem., past pres.), Phi Delta Kappa. Methodist. Mason (32°). Clubs: Rotary, Ninety-Six. Home: 400 E. Hurd St., Edmond, Okla.

CHAMBLIN, Walter Williams Jr., business exec.; b. Leesburg, Va., July 16, 1898; s. Walter and Jennie Hamilton (Lynch) C.; A.B., Ohio State U., 1922; m. Bess E. Miller, May 29, 1933. Clerk Loudon Nat. Bank, Leesburg, Va., 1917; news reporter, Columbus (O.) Dispatch, 1917; sports and gen. news reporter, asst. dir. advt. promotion dept. Ohio State Jour., 1919-22; reporter Cleveland Plain Dealer, 1922-23; with Washington Bur. Asso. Press, 1923-25, chief house staff, 1925-28, mem. staff covering Rep. and Dem. nat. convs., 1928, Al Smith campaign, 1928, night editor, Washington Bur., 1928-29, day editor, 1929-30; mem. passenger and freight traffic development dept., C.&.O. Ry. and P.M. R.R., Washington, 1930-37; dir., managing dir., Nat. Indsl. Council, Washington, 1938-40; exec. dir. Nat. Assn. Mfrs., Washington, 1940-45, vice pres. in charge all governmental relations, since 1945. Chief q.m. U.S.N.R. Aviation Detachment, World War I. Mem. Washington Bd. Trade, Army Ordnance Assn. (Washington), Acad. Polit. Sci., Sigma Delta Chi, Phi Kappa Psi. Protestant Episcopalian Clubs: National Press, Capitol Hill (Washington); Columbia Country (Chevy Chase, Md.). Home: 3700 Massachusetts Av., N.W., 16. Office: 918 Sixteenth St., Washington 6.

CHAMBLISS, Charles Edward, ◎ V. 27.

CHAMBLISS, John Alexander ◎ V. 26.

CHAMLEE, Aquila (chăm'lē), clergyman, educator; b. Canton, Ga., Dec. 3, 1869; s. George W. and Malinda (Robertson) C.; A.B., Mercer, 1895, D.D., 1912; grad. Southern Bapt. Theol. Sem., Louisville, Ky., 1897; m. Mamie Louise Beck, Sept. 6, 1898 (dec. Aug. 1948). Ordained Baptist ministry, 1893; pastor Butler, Ga., 1894-95, Sandersville, 1898-1908, Forsyth, 1909-13, Cartersville, 1914, Hawkinsville, 1914-22; pres. Bessie Tift Coll., Forsyth, Ga., 1922-38, pres. emeritus, 1938—; now pastor country churches near Ft. Valley, Ga. Mem. Bd. Missions Ga. Bapt. Conv., also exec. com.; mem. bd. dirs. Bapt. Y.P. Union of Ga.; pres. bd. trustees Agrl. & Mech. Sch. (colored), Forsyth, Ga.; pres. Ga. Bapt. Conv., 1936-39; v.p. Southern Bapt. Conv., 1939-40. Mason. Odd Fellow. Kiwanian. Lion. Home: Ft. Valley, Ga.

CHAMOUN, Camille, pres. of Lebanon; b. 1900; ed. Coll. des Frères and law sch., Beirut. Admitted to bar, 1924; mem. parliament since 1934; minister finance, 1938, interior, 1943-44; minister to Allied Govts., London, 1944; mem. UNESCO Conf. and UN preparatory com., 1945; del. UN Gen. Assembly, London and N.Y.C., 1946; pres. Republic of Lebanon since 1952.*

CHAMP, Frederick Percival, banker; b. Salt Lake City, Utah, June 4, 1896; s. George Herbert and Alla Dora (Cochran) C.; student Utah State Agrl. Coll., 1911, St. Stephens Sch., Colo. Springs, Colo., 1912-15, Harvard, 1915-17; LL.D., Utah State Agricultural College, 1954; m. Frances Elizabeth Winton, Dec. 29, 1921; children—George Herbert, Mary Knox, Frederick Winton. Pres. Utah Mtg. Loan Corp., Cache Valley Banking Co., Cache Valley Bldg. Co., Champ Investment Co.; dir. Paramount Fire Ins. Co., N.Y.C., Cache Valley Development Company; chairman of board comml. Security Bank, Ogden, Utah; mem. Salt Lake Dist. Bd. of U.S. Reconstrn. Finance Corp., 1933-40. Mem. numerous civic and community orgns. and assns. Mem. several profl. and trade assns., sometime officer of some. Democrat. Episcopalian. Clubs: Logan Golf, Flat Rock, Harvard N.Y.). Author articles on pub. lands and mortgage banking. Home: 191 E. 1st North St. Address: P.O. Box 436, Logan, U. ☆27

CHAMPION, George, banker; b. Normal, Ill., Feb. 8, 1904; s. George and Emily (Moore) C.; B.S., Dartmouth Coll., 1926; m. Eleanor Stevens, Sept., 1928; children—George, Stevens, Emily Jean. Began with Nat. Bank of Commerce, N.Y. City, 1926; asst. sec. Equitable Trust Co., 1929; became vice pres. Canal Bank and Trust Co., 1931; second v.p. Chase Nat. Bank, 1933, v.p., 1939, sr. v.p. since 1949. Dir. Better Business Bureau of N.Y. City, Protestant Council of City of New York. Republican. Presbyn. Clubs: Links (New York); Wee Burn Golf (Noroton, Conn.); University, Knickerbocker (New York). Home: 5 Meadowbrook Rd., Darien, Conn. Office: 18 Pine St., N.Y. City 15.

CHAMPION, Lester Stanley, investment counselor; b. Atlantic Highlands, N.J., Mar. 24, 1899; s. Ezra Risley and Clara Elizabeth (Hines) C.; S.B. in Chem. Engring., Mass. Inst. of Tech., 1923; m. Ida Janet Shankster, Dec. 15, 1930. Indsl. analyst and investment counsel Moody's Investors Service; head statis. dept., Goodbody & Co., New York, N.Y.; investment counselor Naess & Cummings, New York, N.Y.; head dept. handling individual accounts Calvin Bullock, New York, N.Y.; head investment adv. dept. Goodbody & Co. Member Phi Beta Epsilon. Protestant Episcopalian. Home: 201 W. 11th St., New York 14. Office: 115 Broadway, N.Y. City 6.

CHAMPLIN, Ralph Comstock, r.r. exec.; b. Augusta, Ga., Oct. 13, 1904; s. Ralph A. and Frances (Comstock) C.; B.S., U. Fla., 1926; m. Constance Keller, July 31, 1908; 1 son, John Keller. With Internat. Mag. Co., Inc., 1926-29, Batten, Barton, Durstine & Osborn, 1929-37; dir. pub. relations Ethyl Corp., N.Y. City, 1937-51; v.p. charge pub. relations Pa. R.R. Phila., 1951—, Mem. Pub. Relations Soc. Am. Clubs: Cloud (N.Y.C.); Merion Golf (Ardmore, Pa.). Home: 429 Montgomery Av., Haverford, Pa. Office: Suburban Sta. Bldg., Phila. 4.

CHAN, Shau Wing, educator; b. Canton, China, Apr. 4, 1907; s. Chan Chi-Tong and Tui Wan-Ying; A.B., Lingnan U., China, 1927; A.M., Stanford, 1932, Ph.D., 1937; m. Anna Mae Chan, July 27, 1935; children—Wayne Lyman, Loren Briggs. Instr. English, Nat. Sun Yat-Sen U., Canton, China, 1927-30; lectr. Chinese, Kwangtung Provincial Normal Sch. for Women, Canton, 1928-30; U. fellow in English, Stanford, 1932-34; prof. English (apptd.) Nat. U. Shantung, Taingtao, China, 1937; spl. lectr. Utah State Agrl. Coll., summer 1941; vis. prof. U. Utah, summer 1944, Pomona Coll., summers 1945, 1946, 1950, 1951; instr. in Chinese lang. and lit. Stanford, 1938-39, asst. prof. Chinese and English, 1939-42, asst. prof. Chinese and humanities, 1942-45, asso. prof. Chinese and humanities, 1945-50, prof. Chinese since 1950; cons. hist. research Com. for Free Asia, 1951-52; cons Stanford Research Inst., 1951-53; established soldier-training program in Chinese, Stanford, 1943, dir., 1943-45. Lang. consultant to Internat. Secretariat, San Francisco U.N. Conf., 1945. Mem. Am. Oriental Soc., Phi Delta Kappa. Conglist. Clubs: Commonwealth California, Kiwanis. Author: Chinese Reader for Beginners, 1942; Concise English-Chinese Dictionary, 1946; Elementary Flash Cards, 1944; Elementary Chinese, 1951. Home: 751 Live Oak Av., Menlo Park, Calif. Office: Stanford University, Calif.

CHAN, Stanley Hong, educator; b. Canton, China, Dec. 25, 1903; s. Chi-tang and Ying (Tsu) C.; A.B., Lingnan U., Canton, 1927; A.M., Stanford U., 1930; m. Lily Luella Lum, July 22, 1933; children—Elizabeth Mae, Adora Kay. Came to U.S., 1928, naturalized, 1943. Prof. polit. sci., Nat. U. of Peking, Peiping, China, 1933-38; lecturer in govt. and Oriental affairs, Pomona Coll. and Claremont Colls., 1938-40; asso. prof., Loyola U., Los Angeles, 1943-46, prof. polit. sci. since 1946, chmn. dept. since 1945. Dir. edn. Chinese Cath. Center in Los Angeles, since 1940 K.C. Home: 1259 S. Windsor Blvd., Los Angeles 19.

CHANCE, Britton, educator; b. Wilkes Barre, Pa., July 24, 1913; s. Edwin M. and Eleanor (Kent) C.; B.S. and M.S., U. of Pa., 1936, Ph.D., 1940 (E. R. Johnson Found. fellow, 1939-40); Ph.D. U. Cambridge, 1942, D.Sc., 1952; m. Jane Earle, Mar. 4, 1938; children—Eleanor, Britton, Jan, Peter. Asst. prof. biophysics, U. of Pa., 1940-48, prof. since 1949, acting dir., Johnson Found., 1940-41, dir. since 1949; staff mem., Mass. Inst. Tech., 1941-46; Guggenheim fellow, Stockholm, Sweden, 1946-48. Cons. Nat. Sci. Found., 1952—. Recipient Paul Lewis award for enzyme chemistry, 1950; President's Certificate of Merit for services, 1941-45, as a staff mem. of the Radiation Lab. of M.I.T., 1949. Fellow Am. Phys. Soc., Inst. Radio Engrs. (sr. mem.); mem. Nat. Acad. Scis., Sigma Xi. Author: Waveforms (with F. C. Williams, V. Hughes, E. F. McNichol, David Sayre), 1949; Electronic Time Measurements (with R. I. Hulsizer, E. F. McNichol and F. C. Williams), 1949; Advances in Enzymology, Vol. 12, 1951; Annual Review of Biochemistry; The Enzymes, Vol. II, Part 1, 1952. Mem. bd. editors Physiological Reviews, 1951-54. Gold medal winner (yachting) 1952 Olympics. Home: 4014 Pine St., Phila. 4.

CHANCEL, Ludovic (Charles), ◎ V. 27.

CHANCELLOR, Sir Christopher, pres. assn. exec.; b. Cobham, England, Mar. 29, 1904; s. Lt. Col. Sir John and Elsie (Thompson) C.; student Eton Coll.; M.A., Trinity Coll., Cambridge (1st class in history); m. Sylvia Paget, 1926; 2 sons, 2 daus. Joined Reuters, Ltd., 1930, gen. mgr. and chief corr. in Far East, hdqrs., Shanghai, 1931-39, gen. mgr., London, since 1944. C.M.G. Clubs: Travellers, Garrick. Home: Dane End House, Ware, Hertfordshire. Office: Reuters, Ltd., 85, Fleet St., E.C. 4, London, Eng.

CHANDLER, see also Chanler.

CHANDLER, Albert Benjamin, lawyer; born Corydon, Kentucky, July 14, 1898; son Joseph and Callie (Saunders) C.; A.B., Transylvania Coll., 1921, LL.D., 1936; student Harvard, 1921-22; LL.B., U. of Ky., 1924, LL.D., 1937; married Mildred Watkins, November 12, 1925; children—Marcella (Mrs. Thomas D. Miller), Mildred (Mrs. James J. Lewis), Albert R., Joseph Daniel. Began practice of law at Versailles, Kentucky, 1924; appointed master commissioner of the Circuit Ct., Woodford County, 1928; elected mem. State Senate, Ky., 22d Ky. Dist., 1929; lt. gov. of Ky., term 1931-35; elected gov. of Ky., term 1935-39; resigned, Oct. 1939, and was appointed U.S. senator to fill vacancy caused by death of Marvell Mills Logan; elected, Nov. 1940, to fill remainder of term to Jan. 1943, re-elected for full 6 year term, Nov. 1942; high commr. of baseball, 1945-51; pres. Internat. Baseball Congress, Wichita, Kan.; v.p. Coastal States Life Ins. Co., Atlanta. Receiver for Inter-Southern Life Insurance Co., Louisville, 1932; an organizer Ky. Home Life Ins. Co., Louisville, 1932; atty. for Am. Life & Accident Ins. Co., Louisville, since 1933. Served in U.S. Army, 1918; now capt. (Reserves) Judge Advocate Gen.'s Dept. Was one of five Senators designated by the U.S. Senate to visit world battle fronts in 1943, at which time they made the first land-plane flight ever made across the Indian Ocean from Ceylon to Australia. Chairman Woodford County Dem. Exec. Com. Trustee Ty Cobb Found. Mem. Am. Legion, Forty and Eight, Pi Kappa Alpha. Democrat. Episcopalian. Mason (K.T., Shriner). Clubs: Lexington Country, Idle Hour Country (Lexington), Football coach Centre Coll., Danville, Ky., 1922-27. Home: Versailles, Ky.

CHANDLER, Albert R., ◎ V. 27.

CHANDLER, Alfred White ◎ V. 26.

CHANDLER, Alvin Duke, naval officer, coll. pres.; b. Richmond, Va., Aug. 18, 1902; s. Julian Alvin Carroll and Lenore Burten (Duke) C.; student William and Mary Coll., 1918; U.S. Naval Acad., 1923; grad. Imperial Def. Coll., London, Eng., 1950; m. Mary Louise Michaels, Sept. 25, 1926. Commd. ensign, U.S.N., 1923, advanced through grades to vice adm., 1951; served Nicaraguan campaign, 1927; comdr. div., squadron, Atlantic and Pacific, World War II; staff comdr. in chief U.S. Fleet, 1945; comdr. U.S.S. Des Moines, 1948-49; dir. logistic plans. div. Navy Dept., 1951; pres. Coll. William and Mary since 1951, also pres. Endowment Assn. Decorated Legion Merit with gold star, Bronze Star, Presdl. Unit Citation. Mem. Nat., Va. edn. assns., English Speaking Union, Theta Delta Chi. Clubs: Army and Navy, Army and Navy Town (Washington); Commonwealth (Richmond, Va.). Home: College of William and Mary, Williamsburg, Va.

CHANDLER, Caroline A., physician, writer juvenile books; b. Ford City, Pa., Dec. 7, 1906; d. Andrew Hartupee and Lucile Isobel (Brown) C.; student U. of Pittsburgh (Pa.), 1924-27; B.A., Barnard Coll., Columbia U., 1929; M.D., cum laude, Sch. of Medicine, Yale, 1933. Research fellow pediatrics, Harvard Med. Sch., and asst. on Med. Service, Children's Hosp., Boston, Mass., 1934-36; asst. in bacteriology and immunology, Harvard Sch. of Pub. Health, 1936-37; asst. in bacteriology and research fellow in obstetrics (under Dr. Hans Zinsser), Harvard Med. Sch., and vol. asst. in bacteriology, Boston Lying-In Hosp., 1937-39; research fellow in pediatrics, Johns Hopkins U., 1939-41, instr. in preventive medicine, 1941-43; asst. dispensary pediatrician, Johns Hopkins Hosp., 1939-41, asst. visiting pediatrician, 1941-43; asst. prof. preventive medicine, instr. pediatrics Johns Hopkins University Medical School, 1946-53, assistant professor pediatrics, 1953—; medical counselor Coll. of Notre Dame of Md. since 1951; mem. staff of Children's Bureau, U.S. Dept. of Labor, 1943-44; commd. surgeon (Res.) U.S.P.H.S., 1944, sr. surgeon U.S.P.H.S., 1949; med. columnist Catholic Woman's World, 1939-42. Awarded Lena Lake Forest fellowship, Nat. Fedn. of Business and Professional Women's Clubs for research on influenzal meningitis, 1936; elected to editorial bd., Yale Jour. of Biology and Medicine, 1931-33. Diplomate Nat. Bd. of Med. Examiners of U.S., Am. Bd. Pediatrics, Am. Board Preventive Medicine and Pub. Health; fellow Am. Acad. Pediatrics, Soc. for Pediatric Research, A.P.H.A.; mem. Balt. Urban League (dir.), Authors League of Am., Mental Hygiene Society of Maryland (board dirs.), St. Clement Soc., Phi Beta Kappa, Sigma Xi. Democrat. Roman Catholic. Clubs: 16 E. Hamilton St., Johns Hopkins. Author: Susie Stuart, M.D., 1941; Susie Stuart, Home Front Doctor, 1943; Dr. Kay Winthrop, Intern, 1947; Famous Men of Medicine, 1950. Co-author revised editor of Your Child from One to Six (with Marion L. Faegre), 1945. Contributing editor child health, Farm Journals and Farmer's Wife. Frequent contbr. to scien-

tific and med. jour. Home: R.D. 1, Glen Arm, Md. Office: Johns Hopkins Hosp., Balt. 5.

CHANDLER, Charles Jerome, banking; b. Medicine Lodge, Kan., Nov. 15, 1902; s. Charles Quarles and Olive Frances (Thayer) C.; student Centre Coll., Danville, Ky., 1921-24; m. Alice E. Cromwell, Apr. 12, 1925; children—Charles Quarles, Jerome Lewis. Cashier, First State Bank, Gage, Okla., 1924-28; vice pres. First Nat. Bank, Wichita, Kan., 1928-44, pres. since 1944; dir. Kan. Bankers Surety Co., Kan. Gas & Electric Co., Central States Fire Ins. Co. Mem. and chmn. Kan. Crippled Children Commn. since 1944. Mem. Fed. Adv. Council; Federal Jury commr. Trustee Ottawa (Kan.) Univ. Member Assn of Reserve City Bankers, Sigma Alpha Epsilon. Presbyterian. Mason. Clubs: Wichita, Wichita Country, Rotary International (Wichita). Home: 235 South Terrace Drive. Office: First National Bank, Wichita, Kan.

CHANDLER, Dorothy B(uffum), newspaper exec.; b. Lafayette, Ill., May 19, 1901; d. Charles Abel and Fern (Smith) Buffum; student Stanford, 1919-22; m. Norman Chandler, Aug. 30, 1922; children—Camilla (Mrs. Kellogg Spear), Otis. Adminstrv. asst. to pres. Times-Mirror Co., 1948—, dir., 1955—. Dir. Welfare Fedn. Los Angeles area. Exec. v.p. So. Cal. Symphony Assn.; pres. Hollywood Bowl Assn.; bd. assos. Children's Hosp. Regent U. Cal.; trustee Occidental Coll. Home: 801 Singing Wood Dr., Arcadia, Cal. Office: 202 W. First St., Los Angeles 53, Cal.

CHANDLER, Elbert Milam, civil engr.; b. Santa Cruz, Calif., Apr. 11, 1886; s. Milam and Jessie (Peck) Chandler; B.S. in civil engring., U. of Calif., 1907; m. Winifred V. Goodrich, Sept. 26, 1907 (dec. Aug. 26, 1944); children—Dorothy (Mrs. Donald Ballard), Milam (dec.), Geneva (Mrs. Orin Tapert), Benson, Travis; married 2d, Frances Simas on April 21, 1946. Manager and engineer Burbank Irrigation Project, Eastern Washington, 1908-17, chief engr. Naches Selah Irrigation Dist., Yakima Valley, 1917-19, in charge of design and construction of 11 lined tunnels, etc.; chief engr. for State Reclamation Bd. in charge of surveys and designs for irrigation, drainage and flood control projects, 1919-21; acting secretary American Soc. of Civil Engrs., New York, 1921-22; private practice as civil engr. since 1922; principal project, design and constrn. of Hood River Interstate Bridge, also reconstruction of same, made necessary by constrn. Bonneville Dam. Chmn. Olympia Planning Commission, 1926-38, and 1940-46; also chmn. Olympia Housing Authority since 1941; past pres., Thurston Co. Taxpayers Assn.; pres. Ore.-Wash. Bridge Co.; pres. Security Properties, Inc., Central Heat, Inc. Life mem. Am. Soc. C.E. (past pres. Western Wash. sect.), Washington Irrigation Inst. (past pres.). Republican. Mason. Home: 2053 E. Bay Dr. Office: Security Bldg., Olympia, Wash.

CHANDLER, George Fletcher ◎ V. 28.

CHANDLER, H. Daland ◎ V. 26.

CHANDLER, Harley Willard, univ. ofcl.; born Athens, Pa., July 12, 1899; s. Richard Elmer and Ida May (Johnson) C.; A.B., Coe Coll., 1920; M.S., State University of Iowa, 1922; grad. student U. of Minn., 1922-23; m. Irlene Renfrow Boyd, Feb. 9, 1944. Assistant in mathematics, State University of Iowa, 1920-22; instructor in mathematics, U. of Minn., 1922-23; with U. of Fla. since 1923, as instr. in math., 1923-25, asst. prof., 1925-27, prof., 1927, registrar, 1927-39, dean univ., 1939-54, v.p. academic affairs, 1954—; mil. leave, 1942-45. Served War Library Service, Am. Library Assn., Camp Dodge and Camp Funston, 1918-19. Served as lt. comdr., U.S. Naval Res., Naval Air Tech. Training Center, Jacksonville, Florida, 1942-45; personnel officer, N.A.A.S., Whiting Field, Milton, Florida, Jan.-Sept., 1945. Pres. Florida Assn. Colls. and Univs., 1934-36. Mem. Phi Kappa Tau (nat. counsellor 1928-38), Sigma Xi, Phi Kappa Phi, Gamma Alpha, Pi Gamma Mu. Contbr. to ednl. and fraternity jours. Address: University of Florida, Gainesville, Fla.

CHANDLER, Harrison, comml. printer; b. Los Angeles, Feb. 12, 1903; s. Harry and Marian (Otis) C.; A.B., Stanford, 1926. Various positions circulation dept., classified advt., composing room, proof room Los Angeles Times, 1927-31; various shop. office positions Times-Mirror Press (div. Times-Mirror Co.), 1931-37, v.p., gen. mgr. 1937-53, v.p. 1953—; now v.p.; dir. v.p. Times Mirror Co.; dir. Consol. Rock Products, KTTV, Inc. Clubs: California, Stock Exchange, Annandale Golf, Sunset. Home: 1250 Hillside Rd., Pasadena 2. Office: Times-Mirror Press, 110 S. Broadway, Los Angeles 12.

CHANDLER, Henry Porter, lawyer; b. Indian Orchard, Mass., Mar. 19, 1880; s. John Henry and Abbie White (Smith) C.; student Leland Stanford Jr. U., 1896-98; A.B., Harvard U., 1901; J.D., U. of Chicago, 1906; m. Helen Firman Mack, Mar. 24, 1907 (died November 23, 1930); 1 daughter, Margaret Mack (wife of Myles F. Gibbons); m. 2d, Olive Hull, November 28, 1931. Instructor in English, University of Chicago, 1901-04, sec. to pres., 1904-06; admitted to Ill. bar, 1906; in practice law, 1906-39; mem. law firm Tolman & Chandler, 1931-39; dir. Administrative Office of United States Courts, 1939—; mem. permanent commn. on inter-church relations, 1938-53. Presbyn. Church, U.S.A., since 1938. Member American Bar Assn. (chmn. municipal law sect. 1938-39), Am. Law Inst., Ill. Bar Assn., Chicago Bar Assn. (pres. 1938-39), Federal Bar Assn., Phi Delta Phi. Presbyterian. Clubs: Union League (pres. 1932-33), City (pres. 1923-25), Chicago Literary (Chicago); Cosmos (Washington). Contbr. to legal periodicals. Home: 5703 McKinley St., Bethesda 14, Md. Office: 150 Supreme Court Bldg., Washington, D.C.

CHANDLER, Henry Thomas, metallurgist; born Frankfort, Mich., Aug. 23, 1890; s. Eugene and Helen (Jeffs) C.; student U. of Calif., 1909-10, Mass. Inst. Tech., 1911-13, Poly. Inst., Zurich, Switzerland, 1914-15; m. Irene Pfaff, May 1, 1920. With Ford Motor Research Lab., 1916-18; C. H. Wills, 1918-20; with Vanadium Corp. of Am. since 1920, asst. to pres., 1924-45, vice pres. since 1945. Received distinguished service award from Am. Soc. for Metals, 1948, for pioneer work in molybdenum and vanadium steels and development zirconium in steel. Mem. Am. Iron and Steel Inst., Am. Soc. Testing Materials, Electro-Chem. Soc., Am. Foundrymens Assn., Soc. Automotive Engrs., Am. Inst. Mining and Metall. Engrs. British Iron and Steel Inst., Inst. of Metals (Brit.), Delta Tau Delta. Republican. Clubs: Detroit, Detroit Racquet, Engineers, Manhattan Chess (New York); Duquesne (Pittsburgh). Received numerous patents on alloy steels and irons. Home: 1056 5th Av., N.Y.C. Office: 420 Lexington Av., N.Y.C. 17.

CHANDLER, Kent, mfg. exec.; b. Chicago, Apr. 15, 1892; s. Elisha Eldred and Cornelia Miller (Kent) C.; B.S., U. Chicago, 1913; m. Grace Emeret Tuttle, June 15, 1918; children—Kent, Emerson Tuttle, Henry Tuttle, Bruce, Nora Farwell. With East St. Louis Cotton Seed Oil Co., 1913-15; with Armour & Co., Chicago, 1915-17, plant supt., Sioux City, Ia., 1917, asst. mgr. fgn. dept., Chicago, 1919-22; investment banking, 1922-34; with A. B. Dick Co., Chicago, since 1934, sec. and dir. since 1939, vice chairman exec. committee and sec.; dir. American Metal Products Company. President Chicago Fair, 1950. Alderman and mayor, Lake Forest, Ill., 1930-40; mem. Chicago Plan Commn., 1935-39; dir. Chicago Regional Planning Assn., 1938-45; dir. Chicago chpt. A.R.C., 1932-47. Mem. Alpha Delta Phi. Republican. Presbyn. Clubs: Chicago, Commercial (Chicago); Onwentsia (Lake Forest). Home: 941 Westminster Rd., Lake Forest, Ill. Office: 5700 W. Touhy Av., Chicago 31.

CHANDLER, Lester Vernon, economist; b. Geuda Springs, Kan., Sept. 2, 1905; s. Lloyd Winfield and Lucille (Foote) C.; A.B., U. of Mo., 1930, A.M., 1931; Ph.D., Yale U., 1934; m. Elizabeth Rider Costenbader, Sept. 8, 1934; children—John Winfield, Jean Elizabeth. Instr. economics, Dartmouth Coll., 1933-35, Princeton U., 1935-37; asst. prof. economics, Amherst Coll., 1937-39, asso. prof., 1939-42, prof., 1942-50; Gordon S. Rentschler prof. of economics, Princeton, 1950—; price exec. OPA, 1943-46 mem. research adv. bd. Com. Econ. Development, 1953—; class C. dir. Fed. Res. Bank of Phila., 1954—. Mem. Am. Econ. Assn., Phi Beta Kappa, Alpha Kappa Psi. Rep. Methodist. Author books including: Preface to Economics, 1947; The Economics of Money and Banking, 1948; Inflation in the United States, 1951. Home: 214 Western Way, Princeton, N.J. ☆27

CHANDLER, Loren Roscoe, surgeon; b. Selma, Calif., Apr. 22, 1895; s. Wilbur Fiske and Edna Marie (Goble) C.; A.B., Stanford U., 1920, M.D., 1923, m. Elva Beal, Nov. 16, 1921; children—Craig Clayton, Loran. Surg. training Stanford U. Hosp., 1923-25; mem. dept. of surgery, Stanford U., since 1923, prof. surgery, 1938—, dean Sch. of Medicine, 1933-53. Fellow A.C.S.; mem. Cal. Acad Medicine (v.p. 1941, pres. 1942), Assn. Med. Colls. (v.p. 1937-38; pres. 1941-42), A.M.A., Pacific Coast Surg. Assn., (pres. 1954), Am. Surg. Association, Nu Sigma Nu, Zeta Psi. Dir. and v.p. Coll. of Physicians and Surgeons Sch. of Dentistry, San Francisco, 1937-54. Republican. Protestant. Clubs: Bohemian, Menlo Country. Contbr. on med. and surgery edn. to professional jours. Home: 2010 Broadway, San Francisco, Calif.

CHANDLER, Marvin, utility exec.; b. Boston Mar. 12, 1910; s. Thomas Evans and Lesley (Hill) C.; student Phillips Exeter Acad., 1927-28; B.A., Dartmouth, 1932; M.B.A., Harvard, 1934; m. Carmen Arguedas, Feb. 17, 1939; children—Thomas Marvin, Richard Hill. Security analyst Chas. D. Barney & Co., N.Y.C., 1934-37, Barrett Associates, Inc., 1937-42; mgr. N.Y. office Cayuga Construction Corp., 1942-44; v.p., sec., dir. Reis & Chandler, Inc., 1945-54; pres. Northern Ill. Gas Co., Aurora, 1954—; lectr. N.Y. Inst. Finance, U. Vt., U. Mich. Mem. New York Society Security Analysts (pres. 1952-53), Nat. Fedn. Financial Analysts Socs. (v.p., dir. 1952-54), Am. Finance Assn. Clubs: Chicago, Union League (Aurora, Ill.); Glen Oak Country (Glen Ellyn, Ill.). Author articles profl. and trade jours. Home: 626 Forest Av., Glen Ellyn, Ill. Office: 50 Fox St., Aurora, Ill.

CHANDLER, Norman, publisher; b. Los Angeles, Calif., Sept. 14, 1899; s. Harry and Marian (Otis) C.; A.B., Stanford U., 1922; m. Dorothy Buffum, Aug. 30, 1922; children—Camilla, Otis. With Los Angeles Times since 1922, working in all depts., 1922-29, asst. to pub., 1929-34, asst. gen. mgr., 1934-36, v.p., gen. mgr., 1936-41, pres., gen. mgr., 1941-45, pres. and publ. since 1945; v.p., director Tejon Ranch Co., Chandler-Sherman Corp.; pres., dir. Rancho Santa Anita, Inc., Publishers' Paper Co., F. X. Pfaffinger Found., KTTV Inc. (television); pres., treas. and dir. Chandis Securities Co.; pres., dir. Times-Mirror Co.; v.p., dir. Emett & Chandler; director Safeway Stores, Inc., Kaiser Steel Corp.; Farmers & Merchants Nat. Bank, Buffums Dept. Store (Long Beach), Dresser Industries, Inc., Santa Fe Ry., Pacific American Investors, Inc., Associate Press. Trustee University of So. Calif., Calif. Institute Tech. Member Delta Kappa Epsilon, Sigma Delta Chi, Alpha Delta Sigma. Republican. Clubs: Los Angeles Athletic; Bohemian (San Francisco), California, All Year of S. Calif. (dir.). Home: 801 Singing Wood Dr., Arcadia, Cal. Office: 202 W. 1st St., Los Angeles 53.

CHANDLER, Paul Gladstone, coll. pres.; b. Princeton, Ky., Nov. 7, 1889; s. Joseph Stroud and Elizabeth Ann (Pillow) C.; A.B., Ky. Wesleyan Coll., Winchester, 1914; A.M., Columbia, 1920, Ph.D., 1930; m. Kathleen Hicks, Sept. 6, 1927; children—Elizabeth Ann (deceased), John Paul, Barbara Lee. Engaged as teacher in rural school and high school in Kentucky, 1908-11; principal Lindsay Wilson Training Sch., Columbia, Ky., 1914-17; head dept. edn., State Normal Coll., Kent, O., 1920-27, Teachers Coll., Millersville, Pa., 1927-37; pres. Clarion (Pa.) State Teachers Coll. since 1937. Mem. N.E.A., Kappa Delta Pi, Phi Delta Kappa, Phi Sigma Pi. Methodist. Mason (K.T., Shriner), Elk, Kiwanian. Address: Clarion, Pa.

CHANDLER, Philip, newspaper exec.; b. Los Angeles, Feb. 17, 1907; s. Harry and Marian (Otis) C.; student U. So. Cal., 1926-30; m. Alberta Williamson, Oct. 12, 1933; children—Bruce, Corinne, Jeffrey, Stephen. Circulation agt. Los Angeles Times, 1928-30, asst. gen. mgr., 1936-45, prodn. mgr., 1937-41, v.p., 1941, v.p., gen. mgr. since 1945; v.p. Rancho Santa Anita, Inc.; v.p., dir. Chandlis Securities Co., Pubs. Paper Co.; dir. Plaza de Los Angeles. Pres. Los Angeles Times Charities, Inc.; v.p., trustees Pfaffinger Found.; dir. Los Angeles Times Boys Club. dir., Los Angeles Co. Art Inst. (trustee). Clubs: Valley Hunt, Town (Pasadena, Cal.); Flat Rock (Ida.). Home: 1200 S. Arroyo Blvd., Pasadena 2, Cal. Office: 202 W. 1st St., Los Angeles 53.

CHANDLER, Ralph Bradford, newspaper pub; b. Akron, O., Nov. 25, 1892; s. James Davenport and Sarah (Bardsley) C.; educated high school, Akron, Ohio. Advertising manager of Cincinnati Post, 1914-21; pres. Birmingham (Ala.) Post, 1921-26; pub. Greenville (S.C.) Piedmont, 1926-27; pres. and pub. Mobile Press and Register. Home: Spring Hill, Mobile. Office: Mobile Press and Register, Mobile, Ala.

CHANDLER, Raymond Thornton, writer; b. Chicago; s. Maurice B. and Florence Dart (Thornton) C.; student Dulwich Coll., London; privately in France and Germany; m. Pearl Eugenia Hurlburt, Feb. 8, 1924. Began as contbr. of verse, essays, book reviews and special articles to daily and weekly papers, London, Eng., 1909; following World War I, entered business career in U.S., becoming officer in various independent oil corporations; began writing fiction as contbr. to magazines, 1933. Served with Canadian Expeditionary Force and with R.A.F. during World War I. Author (books); The Big Sleep, 1939; Farewell, My Lovely, 1940; The High Window, 1942; The Lady in the Lake, 1943; Red Wind, 1946; Spanish Blood, 1946; The Little Sister, 1949; The Simple Art of Murder, 1950; The Long Goodbye, 1954. Address: La Jolla, Cal.

CHANDLER, R(euben) Carl, business exec.; b. Lawrenceville, Ga., Oct. 25, 1917; s. Reuben C. and Florine (Doster) C.; grad. Marist Coll., Atlanta, 1935; student Ga. Inst. Tech., 1935-37; A.B., Emory U., 1941; student Atlanta Law Sch., 1946-48; m. Sarah Megee, Oct. 27, 1940; children—Carla Evalynee, Robert Megee, David Pratt, Craig Doster. Representative for the General Motors Acceptance Corporation, Atlanta, 1941-42; assistant director tng. Southeastern Shipbldg. Corp., Savannah, Ga., 1942-43; prodn. mgr. Atlanta Paper Co., 1946-49; salesman Union Bag & Paper Corp., 1949-50, dist. sales mgr. Trenton, N.J., 1950-51, eastern div. sales mgr., 1951-52, dir. sales, N.Y.C., 1952, v.p. since 1952; dir. Highland Container Co., Jamestown, N.C., Standard Packaging Co., N.Y.C., F. C. Russel Co., Cleve., A. G. Spaulding Co., N.Y.C., Am. Tractor Co., Ft. Wayne, Ind., Hankins Container Company, Cleveland, Ohio. Served as lieutenant (s.g.), U.S.N.R., 1943-46. Lt. col., aide de camp Gov's staff, Ga., 1951-54. Mem. Nat. Paperboard Assn. (dir. Chgo.), Fibre Box Assn. (dir. Chgo.), Savannah Jr. C. of C. (v.p. 1942-43), Trenton C. of C., Navy League of Washington, RONS Phila., Delta Tau Delta. Baptist. Mason, Elk. Club: Trenton Country, Merchants (N.Y.C.). Home: 283 Hartshorn Dr., Short Hills, N.J. Office: 233 Broadway, N.Y.C.

CHANDLER, Robert Flint, Jr., agronomist; b. Columbus, O., June 22, 1907; s. Robert F. and Harriet Clark (Loring) C.; B.S., U. Me., 1929, LL.D. (hon.), 1951; Ph.D., U. Md., 1934; Nat. Research Council fellow U. Cal. 1935; m. Eunice Copeland, May 22, 1931; children—David Copeland, Ralph Hewitt, Sara Eunice. State horticulturist Me. Dept. Agr., 1929-31; grad. asst. U. Md., 1931-34; asst. prof. forest soils Cornell, 1935-41, asso. prof., 1941-46, prof., 1946-47; vis. prof. agronomy Tex. A. and M. Coll., summer 1940; soil sci. Rockefeller Found., Mexico, 1946-47; dean coll. agr. U. N.H., 1947-50, pres., 1950-54; asst. dir. div. natural scis. and agr. Rockefeller Found., N.Y.C. Mem. Soc. Am. Foresters, Am. Soc. Agronomy, Soil Sci. Soc. Am., Am. Soc. Hort. Sci., A.A.A.S., Newcomen Soc., S.A.R. Office: 49 W. 49th St., N.Y.C. 20.

CHANDLER, Stephen S., judge; b. Blount County, Tenn., Sept. 13, 1899; s. Stephen Sanders and Evelyn Amelia (Johnson) C.; student, Univ. of Tenn., 1917-18, LL.B., Univ. of Kan., 1922; m. Margaret Patterson, 1922-1944; children—Frances Patterson (Mrs. Sim K. Sims), Stephen Sanders III, Frank Patterson. Private law practice in Oklahoma City, 1922-43; apptd. U.S. Dist. judge for the Western Dist. of Okla., 1943. Mem. Sigma Alpha Epsilon, Phi

Delta Phi. Democrat. Methodist. Mason. Shriner. Club: Oklahoma City Golf. Beacon. Rotary.‡

CHANDLER, Walter (Clift), lawyer; b. Jackson, Tennessee, Oct. 5, 1887; s. William Henry and Knoxie (Clift) C.; LL.B., U. of Tenn., 1909; hon. Doctor of Laws, Southwestern College, Memphis, 1947; married Dorothy Wyeth, October 10, 1925 (deceased November 16, 1949); children—John Wyeth, Lucia May. Practiced law in Memphis since 1909; member firm Chandler, Shepherd, Heiskell & Williams; mem. Tenn. Ho. of Rep., 1917, Senate, 1921-23; city atty., Memphis, 1928-34; mem. 74th to 76th Congresses (1935-41), 9th Tenn. Dist. (resigned 1940); mayor of Memphis, 1940-46; v.p. U.S. Conf. of Mayors, 1946; mem. Tenn. Constl. Conv. Served in 114th F.A., 30th Div., U.S. Army, 1917-19; participated in battles of San Mihiel, Meuse-Argonne, Woevre Offensive; hon. disch. as capt. Decorated Officer of Orange of Nassau, 1946. Mem. Am. (gen. council, 1931-35), Tenn. State (pres. 1928), Memphis (pres.) bar assns., Phi Kappa Phi, Sigma Alpha Epsilon. Democrat. Episcopalian. Mason. Home: 1530 Peabody Av. Office: First Nat. Bank Bldg., Memphis, Tenn.

CHANDLER, William George, corporation official; born at Akron, Ohio, September 15, 1882; s. James Davenport and Sarah Jane (Bardsley) Chandler; student Akron (O.) High Sch., 1896-98; m. Nina Blanche Kapp, Nov. 28, 1903; children—James Kapp, Nina Margaret. With Cleveland Press in advertising dept., 1899; advertising mgr. Toledo News-Bee, 1904-12; adv. mgr. Cleveland Press, 1912-15; gen. business mgr. Scripps-McRae Papers, 1915-22; pres. Ohio group, Scripps-Howard Newspapers, 1922-27; gen. business mgr. Scripps-Howard Newspapers, New York, 1927-39; pres. Scripps-Howard Investment Co., Scripps-Howard Supply Co. Dir., printing and publishing division, War Production Board, 1942-43. Pres. Am. Newspaper Publishers Assn., 1945 47, director, 1926-53. Episcopalian. Clubs: Union League; Westchester Country (Rye, N.Y.); Blind Brook Country (Portchester, N.Y.). Home: Bellevue, Rye, N.Y. Office: 230 Park Av., New York, N.Y.

CHANDLER, William Henry ◎ V. 28.

CHANDRASEKHAR, Subrahmanyan, (chän-drä-sĕk'här, sŭ-brä-man-yan), theoretical astrophysicist; b. Lahore, India, Oct. 19, 1910; M.A., Presidency Coll., Madras, 1930; Ph.D., Trinity Coll., Cambridge, 1933, Sc.D., 1942; m. Lalitha. Madras India, Sept. 1936. Came to U.S., 1936; naturalized, 1953. Govt. India scholar in theoretical physics, Cambridge, 1930-34; fellow, Trinity Coll., Cambridge, 1933-37; research asso. Yerkes Obs., Williams Bay and U. of Chicago, 1937, asst. prof., 1938-41, asso. prof. 1942-43, prof., 1944-47, distinguished service prof. since 1947, Morton D. Hull Distinguished Service prof. since 1952; visiting mem. Inst. for Advanced Study, Princeton U., Oct.-Dec. 1941. Recipient Bruce medal Astron. Soc. Pacific, 1952; gold medal Royal Astron. Soc. (London), 1953. Fellow Royal Society (London); Mem. Am. Philo. Soc., Am. Acad. of Arts and Sciences, Cambridge Philos. Soc., Am. Astron. Soc., Royal Astron. Soc. Club: Quadrangle (U. of Chicago). Author: An Introduction to the Study of Stellar Structure, 1939; Principles of Stellar Dynamics 1942; Radiative Transfer, 1950. Editor of The Astrophysical Jour. since 1952. Contbr. to Astrophysical Jour., Monthly Notices of Royal Astron. Soc. (London). Address: Yerkes Observatory, Williams Bay, Wis.

CHANEY, Newcomb Kinney, research chemist, chemical engineer; b. Northfield, Minnesota, Apr. 27, 1883; s. Professor Lucian West and Mary (Hill) C.; B.S., Carleton Coll., Northfield, 1904 (honors in philosophy and biology), M.S. in chemistry and physics, 1905; Rhodes scholar, Balliol College, Oxford University, 1907-10, B.A. in chemistry, 1910; Harrison fellow in chemistry, University of Pennsylvania, 1910-11, Ph.D., from same, 1912; m. Elsie Elizabeth Webb, July 19, 1911; children—Elizabeth Webb (Mrs. Bassett Ferguson, Jr.), Dr. David Webb. Trail building in Montana, working in lumber camps of Northwest, and traveling from Can. to Mexico, 1905-06; head football coach and instr. biology, Carleton Coll., 1906-07; in Germany, summer, 1908; appid. chemist, Nat. Carbon Co., 1911; investigator battery and electro-chem. problems; also inventor same lines; consulting chemist, Bur. of Mines, war gas investigations, May 1917-Aug. 1918; sect. chief, charcoal unit, defense chem. research div. of Am. Univ. Expt. Station; cons. chemist, Chem. Warfare Service, U.S. Army, Aug. 1918-19; was a "dollar-a-year man" during World War; asst. dir. research and development laboratories, Nat. Carbon Co., 1919-21; in charge carbon and battery divs., Union Carbide & Carbon Research Labs. Inc., Long Island City, N.Y., June 1921-May 1925; asst. dir. Research Labs., Nat. Carbon Co., Inc., 1925-35; asst. dir. of research United Gas Improvement Co., 1935-36, dir. of research, 1936-54, research cons., 1955—; research cons. Am. Gas Assn., 1948—; Cons. Referee Bd. O.P.R.D., 1943. Inventor of processes for manufacture of "activated carbon,"—toxic gas absorbent employed exclusively by Am. Army during World War. This material has since achieved industrial importance in solvent and gasoline recovery systems, abatement of odors, etc.; basic patents granted in U.S. and Can.; also U.S. and foreign patents relating to carbon products, synthetic resins, processes for ultraviolet irradiation of foods, petroleum cracking. Appointed, 1925, by sec. of war, cons. engr. Chemical Warfare Service, U.S. Army. Treas. Borough of Rose Valley, 1944-52. Potts medalist, Franklin Inst., May 1939. Recipient of Modern Pioneer award N.A.M., Feb., 1940. Fellow Am. Assn. Advancement Sci., American Inst. of Chemistry (1949), Chem. Soc. (London); member American Inst. Chem. Engineers (dir. 1925-28), Am. Chem. Soc. (past chmn. Cleveland sect.; chmn. Phila. sect. 1939-40), Am. Gas Assn., Am. Physical Soc., Inst. of Petroleum Engineers (London), Society Chem. Industry, Alembic Club (Oxford, Eng.), Phi Beta Kappa Assocs. Congregationalist. Mason Clubs: Engineers (New York; Oxford Union (England). Contributor of technical articles to Jour. Industrial and Engring. Chemistry, Jour. Am. Chem. Society, Journal Chemical Society (London). Trans. Electrochem. Society, Trans. Illuminating Engineering Society; co-operating expert, Industrial Carbon, vol. II, Internat. Critical Tables. Home: Possum Hollow Rd., Rose Valley, Wallingford. Address: United Gas Improvement Company, 1401 Arch St., Phila.

CHANEY, Ralph Hill, surgeon; b. Northfield, Minn., Dec. 4, 1886; s. Lucian West and Mary E. (Hill) C.; Carleton Coll., Northfield, 1905-08; A.B., Oberlin, 1909, A.M., 1913; M.D., U. of Pa., 1914; studied Mayo Foundation Grad. Sch., U. of Minn., 1919-22; m. Alma Grace Effert, Aug. 3, 1917; children—Lucian Werner, Rudolph Effert, Ralph Hill, Viola Margaret. Interne Bellevue Hosp., New York, 1914; interne, house surgeon, Kings Co. Hosp., Brooklyn, 1915-17; practiced, N.Y. City, 1917; asst. phys. and surg., Mayo Clinic, 1919-22; cons. surgeon Wilhenford Hosp., 1922-41; prof. surgery, U. of Ga., 1922-32; surgeon in chief Univ. Hosp., Augusta, 1922-32; practicing surgery since 1932; clinical professor of surgery, University of Georgia, Augusta, since 1934; attending surgeon, University Hosp., Augusta, since 1934, St. Josephs' Hosp. since 1953. Member Medical Corps, U.S. Army, July 1917-Sept. 1919; served with A.E.F. 20 mos.; hon. discharged as maj.; lt. col. Med. R.C., U.S. Army, until Apr. 1940. Fellow Am. Coll. Surgeons, A.M.A.; member So. Med. Assn., Med. Assn. Ga. (pres. 1946-47), Alpha Omega Alpha, Nu Sigma Nu, Pi Gamma Mu. Democrat. Conglist. Home: 2918 Bransford Rd., Forrest Hills. Office: The Medical Court, 1445 Harper St., Augusta, Ga.

CHANEY, Ralph W(orks), univ. prof.; b. Chicago, Ill., Aug. 24, 1890; s. Fred A. and Laura Jeanette (Works) C.; B.S., U. of Chicago, 1912, Ph.D., 1919; D.Sc. (honorary), University of Oregon, 1944; m. Marguerite Seeley, June 1, 1917; children—Richard Works, Ellen, David Hinman. Associated with Francis W. Parker School, Chicago, Ill., 1914-17; instr. U. of Ia., 1917-19, asst. prof., 1919-22; research asso. Carnegie Inst., Washington, D.C., since 1922; prof. of paleontology and curator, Museum of Paleontology, U. of Calif., since 1931. Field work in Cenozoic paleobotany in Western America since 1916, Central America and South America, 1930, 32, 35, 40, Mongolia, China and P.I., 1925. China, Manchuria, Chosen and Japan, 1933, 37, China, 1948. Dir., counselor Save-the-Redwoods League; member National Academy Science, American Philosophical Society (council 1951-54). Fellow Geol. Soc. Am. (v.p. 1940), Paleontol. Soc. Am. (pres. 1939), Cal. Acad. Science; member botanical societies America, Japan (foreign), Sigma Alpha Epsilon, Gamma Alpha, Theta Tau. Club: Faculty. Author numerous books; editor vols. 22-27, Bull. Dept. Geol. Sciences, U. of Calif. Pubs. Countbr. to tech. publs. Office: University of California, Berkeley, Cal. ☆27

CHANEY, Stewart, stage designer; b. Kansas City, Mo., June 23, 1910; s. Lee Stewart and Ruby (Shoop) C.; student Yale, 1926-28; studied painting under Andre L'Hote, Paris. Designer plays, including: The Old Maid (Pulitzer Prize play), 1935; Hamlet, 1936; Life With Father, 1939; Twelfth Night, 1940; Voice of the Turtle, 1943; The Late George Apley, 1944; Jacobowsky and the Colonel, 1944; Embezzeled Heaven, 1944; Winter's Tale, 1946; I Know My Love, 1949; The Moon Is Blue, 1951; Late Love, A Girl Can Tell, Sherlock Holmes (all 1953); Faust (Gounod's opera, Covent Garden, London), 1938; The Rivals (Old Vic, London), 1938; designer ballets, including Apollon Musagète (Stravinsky-Balanchine, Am. Ballet Theatre) 1937; Vienna: 1814 (Weber-Massine Ballet-Russe de Monte Carlo), 1937; Schumann Concerto (Schumann-Nijinska, Ballet Theatre), 1951; designer technicolor films Up In Arms, 1943, A Kid From Brooklyn, 1945; producer Am. Nat. Theater and Acad. prodn. The House of Bernarda Alba, 1951. Guggenheim fellowship for study European theatre, 1937. Home: 177 E. 78th St., N.Y.C. 21.

CHANG, John Myun, diplomat; b. Seoul, Korea, Aug. 28, 1899; s. Leo Kibin and Lucia (Whang) C.; student Govt. Agrl. Sch., Soowon, Korea, 1914-17; Y.M.C.A. English Sch., Seoul, 1918-20; A.B., Manhattan College, New York City, 1925, LL.D., 1948; LL.D., Forham University, 1950; married Mary Kim, May 20, 1916; children—Joseph, Benedicta, Andrew, John, Leo, Matthew, Teresa. Prin. Tongsung Comml. Sch., Seoul, 1931-47; chmn. Fedn. of Catholic Young Men's Assn., Seoul, 1945-48; mem. Korean-Am. Assn., v. chmn. 1946-48; Korean Rep. Dem. Council, 1946-48; mem. Korean Interim Leg., 1946-48; mem. Korean Nat. Assembly, 1948-49, spl. envoy to vatican, 1948; chief rep. to U.N., 1948-50, ambassador to U.S., 1949-50; spl. Envoy to Australian and N.Z. Govts., 1950; prime minister of Republic of Korea, 1951-52, resigned. Address: 36 First St. Myung-Nyun Dong, Seoul, Korea.

CHANG, Ping-hsun ◎ V. 26.

CHANLER, see also Chandler.

CHANLER, Theodore Ward ◎ V. 26.

CHANNING, George, Christian Science lectr.; b. Providence, Nov. 21, 1888; s. George and Clara (Channing) Stucker; A.B., Brown U., 1911; student law school Yale, 1911-12; C.S.B., Mass. Metaphysical Coll., 1934; m. Adelaide Glaser, Mar. 16, 1918; 1 dau., Carol (Mrs. Alexander Carson). Reporter Providence Journal, 1913-16, Detroit Free Press, 1916-18, Detroit Journal, 1919-20; city editor, Seattle Star, 1921-23; advt. rep. Christian Science Monitor, San Francisco, 1923-25; 1st reader, Fifth Ch. C.S., San Francisco, 1926-29; C.S. com. on publ. for Northern Calif., San Francisco, 1932-38; Christian Science teacher San Francisco, 1934, lecturer, 1938-41, 1945-49, 1953—; 1st reader, Mother Ch., Boston, 1941-42; trustee C.S. Pub. Soc., 1942-44; editor, C.S. religious publs., 1949-50, mgr. coms. on publ. C.S. Ch., 1950-52. Served as corpl. U.S. Army, 1918-19. Mem. Kappa Sigma. Mason (32°). Clubs: Rotary (Sausalito); University, Commonwealth (San Francisco). Home: 244 Cutry Lane, Sausalito, Cal. Office: 291 Geary St., San Francisco 2.

CHANUTIN, Alfred (chăn' ū tĭn), prof. biochemistry; b. New Haven, Conn., June 3, 1897; s. Morris and Bertha (Hillquit) C.; Ph.B., Sheffield Sci. Sch., 1917; Ph.D., Yale Grad. Sch., 1923; m. Beverly D. Anderson, Dec. 2, 1927; 1 dau., Martha Langhorne. Asst. dept. research medicine U. of Pa., 1919-20; asst. dept. physiology Cornell Med. Sch., New York, N.Y., 1920-21; instr. physiology U. of Ill., 1923-24; asso. prof. biochemistry U. of Va., 1924-29, prof. biochemistry, 1929—. Served with Yale unit studying effect of poison gas, 1917-18; 2nd lt. chem. warfare service, U.S. Army, 1918. Mem. So. Soc. Clin. Investigation, Radiation Research Society Hematology Study Section U.S.P.H.S., Am. Soc. Biol. Chemists, Am. Chem. Soc., Sigma Xi, Alpha Omega Alpha, Nu Sigma Nu. Home: West Lawn, University of Virginia. Office: Biochemical Laboratory, University Hospital, Charlottesville, Va.

CHAO, Yuen Ren, educator; b. Tientsin, China, Nov. 3, 1892; s. Heng Nien and Lai Sun (Feng) C.; brought to U.S., 1910; A.B., Cornell, 1914; Ph. D., Harvard, 1918; Litt. D. (hon.), Princeton, 1946; m. Buwei Yang, June 1, 1921; children—Rulan, Nova, Lensey, Bella. Instr. physics Cornell, 1919-20; instr. philosophy and Chinese Harvard, 1921-24, lectr., 1941-46; prof. Chinese Nat. Tsing Hua U., 1925-29; chief sect. linguistic Academia Sinica since 1929; vis. prof. U. Hawaii, 1938-39, Yale, 1939-41; prof. oriental langs. and linguistics U. Cal., 1947-52, Agassiz prof. Oriental langs. and lit. since 1952; mem. com. on unification nat. lang., com. music edn. Chinese Ministry Edn.; cons. Bell Telephone Labs.; del. to UNESCO confs. Fellow Am. Acad. Arts and Scis.; mem. Academia Sinica. Sci. Soc. of China, Am. Anthrop. Assn., Am. Oriental Soc., History Sci. Soc., Linguistic Soc. Am. (pres. 1945), Acoustical Soc. Am., A.A.A.S. Author: New Book of Rhymes, 1923; Studies in the Modern Wu Dialects, 1928; Phonetics of Yan Folksongs, 1929; Love Songs of the Sixth Dalai Lama (with Yu Dawchuan), 1929; The Chunghsiang Dialect, 1939; Cantonese Primer, 1947; Concise Dictionary of Spoken Chinese (with L.S. Yang), 1947; Mandarin Primer, 1948. Composer: Songs of Contemporary Poems, 1928; Children's Festival Songs, 1934. Translations into Chinese and English. Contbr. to bulls., jours. and encys. Home: 1059 Cragmont Av., Berkeley 8, Cal.

CHAPEL, Charles Edward (chă'pĕl), aeronautical ordnance engr., author; b. Manchester, Ia., May 26, 1904; s. William Claude and Gertrude May (Johnson) C.; student State U. of Iowa, 1921-22, U.S. Naval Acad., 1922-25; A.B., Mo. Univ., 1926; B.S., Polytech. Coll. of Engring., Oakland, Calif., 1941; m. Sarah Helen Honaker, 1928 (div. 1950); children—Joanne, Nancy, Charles J.; married 2d Dorothy Messner Young, Dec. 26, 1952. Commd. 2d lt., U.S. Marine Corps, 1926, 1st lt., 1933; served with 5th Regt., Nicaragua, 1927; on board U.S.S. California, 1929-31; shore stations, 1931-33; 4th Regt., Shanghai, China, 1933-36; comd. anti-pirate guard on Am. vessel, Yangtze River, China; comd. armed body guard about President Roosevelt at his 1st inauguration; judge advocate, 5th U.S. Naval Dist. Gen. Court Martial, 1936-37; retired, Sept. 1, 1937; began writing for publ., 1925; author of over 3,000 mag. and newspaper articles on aviation, firearms, navigation, radio, fingerprints, etc.; prof. aeronautical and mech. engring., Polytech. Coll. Engring., Oakland, Calif., 1941-42; cdnl. dir. Twenty-nine Palms (Calif.) Air Acad., U.S. Army Air Corps Advanced Sch. of Motorless Flight (gliders), 1942; supervised training of more than 12,000 Navy aviation officers and enlisted men in Consolidated-Vultee Aircraft Corp. Flight and Maintenance schools, U.S. Naval air stations, North Island, Camp Kearney and Hutchinson, Kan., 1943-44; motion picture dir. in charge prodn. Army Air Forces training films, Gen. Administrative Offices, Consol.-Vultee Aircraft Corp., San Diego, Calif., 1944-45; chief Research and Development, Northrop Aeronaut. Inst., div. Northrop Aircraft Inc., 1945-48; consultant Northrop Aircraft Inc., Douglas Aircraft Inc., and other aircraft cos. since 1948. Mem., Repub. Central Com. of Los Angeles County and of 46th Assembly District, 1948—; mem. Cal. state legislature, 1950—; exec. sec. Cal. Assn. for the Study of the Problems of the Aging, 1952—. Member Rep. State Central Com., 1950—. Mem. Nat. Rifle Assn. (hon. life), Vets. Fgn. Wars of U.S. (past dir. of marksmanship, Dept. of Va.), Internat. Assn. for Identification, U.S. Naval Acad. Alumni Assn., Mo. Univ. Alumni Assn., Inst. Aero Sciences, Delta Upsilon. Rep. Episcopalian. Mason (32° Shriner), Elk, Odd Fellow. Club: Los Angeles Athletic. Author: Forensic Ballistics, 1933; Gun Collecting, 1939; The Gun Collector's Handbook of

Values, 1940, rev. edit., 1955; Finger-printing: A Manual of Identification, 1941; Gun Care and Repair—A Manual of Gunsmithing, 1942; Aircraft Electricity for the Mechanic, 1946; Aircraft Power Plants, Aircraft Basic Science and Aircraft Weight, Balance and Loading, 1948; The Boy's Book of Rifles, 1948; Aircraft Maintenance and Repair, 1949; Field, Skeet and Trap Shooting, Simplified Rifle Shooting, 1949; Jet Aircraft Simplified, 1949; Simplified Pistol and Revolver Shooting, 1950; Fundamentals of Electronics, 1953. Licensed professional engr., State of Calif. since 1948. Home: P.O. Box 777, Inglewood, Cal. Office: Assembly Chambers, State Capitol, Sacramento 14.

CHAPELLE, Howard Irving (shā-pĕl'), marine architect; b. Tolland, Mass., Feb. 1, 1900; s. Irving George and Sarah (Hardy) C.; ed. pub. schs., New Haven and Waterbury, Conn., Webb Inst., N.Y. City; m. Alice Zayma Connolly, July 16, 1935. Draftsman and designer, 1919-25 and 1927-31 (at sea 1926). Chairman technical committee Restoration of the Niagara (Perry's flagship). Commd. captain Army United States Transportation Corps, 1943; major, Aug. 1944, lt. col., Sept. 1946; chief, marine br. Research and Development Div., Army Transportation Corps, April 1945-1946; Guggenheim Fellowship Marine Historical Research, 1950; established initial research and development program for marine transport equipment for U.S. Army. Mem. Am. Marine Soc., Soc. Nautical Research, Pacific Marine Soc., Naval Hist. Found., Soc. Naval Archs. and Marine Engrs. Mem. Western hemisphere com. Internat. Fishing Vessel Congress. Mem. bd. editors, "The American Neptune." Author books including: History of the American Sailing Navy, 1949; American Small Sailing Craft, 1951. Home: "Tolland," Town Point, Cambridge, Md. ☆27

CHAPIN, Alfred H., chmn. bd. Moore Drop Forging Co.; b. Springfield, Mass., Nov. 17, 1876; s. Adolphus Ferry and Caroline Brooks (Hastings) C.; student pub. schs.; m. Julia Stone Neil, Oct. 17, 1900 (died May 28, 1925); m. 2d, Gloria Nikander, Nov. 19, 1925. With Charles C. Lewis Co., heavy hardware, 6 yrs., Park Steel Co., 2 yrs., Springfield branch of Crucible Steel Co., 2 yrs.; with Moore Drop Forging Co., Springfield, Mass., 1903—, as treas., then pres., now chmn. bd.; dir. and chmn. bd. Hampden Grinding Wheel Co.; dir. Hillcrest Corp., Third Nat. Bank & Trust Co., Applied Mechanics Co.; trustee Springfield Institution for Savings. Trustee Bay Path Junior College, Springfield (Mass.) Hospital, Wesson Memorial Hosp. Clubs: Colony, Longmeadow Country, University (Springfield, Mass.); Elks; Metropolitan (New York). Home: 180 Long Hill St.; (summer) Blue Berry Hill, Blandford, Mass. Office: 38 Walter St., Springfield, Mass.

CHAPIN, Charles Merrill, Jr., business exec.; b. Bernardsville, N.J., May 27, 1898; s. Charles Merrill and Esther M. (Lewis) C.; A.B., Princeton, 1921; m. Katherine Kent Erhart, Feb. 12, 1936; children—Charles Merrill, Peter Lewis. With St. Joseph Lead Co., N.Y.C., since 1923, v.p. since 1931, trustee since 1933. Trustee Stevens Inst. Tech., pres. bd. trustees St. Bernard's Sch. Mem. Am. Zinc Inst. (dir.), Am. Inst. Mining and Metall. Engrs. Republican. Episcopalian (jr. warden). Clubs: Racquet and Tennis, The Links, Westminster Kennel, Princeton (N.Y.C.); Somerset Hills Country (Bernardsville, N.J.; pres. bd. govs.). Home: Far Hills, N.J. Office: 250 Park Av., N.Y.C. 17.

CHAPIN, Cornelia Van A., sculptor; b. Waterford, Conn.; d. Lindley Hoffman and Cornelia Garrison (Van Auken) Chapin; ed. pvt. schs.; unmarried. Has exhibited since 1930; studied with Mateo Hernandez, Paris. Exhibited Internat. Expn. Art and Technique, Paris, 1937 (won 2d Grand Prize, class stone sculpture), World's Fair, New York, 1939-40, San Francisco Golden Gate Internat. Expn., 1939, Brooklyn (N.Y.) Museum, Modern Museum (Washington), Art Centre (Ogunquit, Me.), Salon des Tuileries, Salon d'Automne, Paris, Fairmont Park Art Assn., Internat. Sculpture Show, Phila. Museum, Pa. Acad. (Philadelphia), San Francisco Art Museum, Montclair (New Jersey) Museum, Springfield Art Museum; private collections—Paris, London, New York, Philadelphia, Washington; "Christ the King," high altar of Cathedral St. John the Divine, N.Y. City; "Giant Frog," Rittenhouse Square, Phila. Mem. sculpture jury Contemporary Art Exhibit N.Y. World's Fair, 1939; sculpture chmn. N.Y. Met. Area, National Art Week, 1941; work invited for 3d Internat. Exhbn. of Sculpture, Philadelphia, 1949; sculptor mem. N.Y.C. Art Commission, 1951-53. Works in leading museums and national parks. Fellow National Sculpture Soc. (sec. 1942-45; chmn. library and research com. of council), Academician National Academy Design; mem. Soc. Salon d'Autmore, Paris, 1936; Allied Artists Am., Inc.; Artists for Victory (Sculpture chmn., 1942). Dir. Kips Bay Boys' Club, N.Y. City. Lectures widely on Carving Direct from Life, Some Tales and Tools. Clubs: Cosmopolitan, National Arts, Architectural League of New York. Address: Wells Hill Rd., Lakeville, Conn.

CHAPIN, Francis, artist; b. Bristolville, O., Feb. 14, 1899; s. Warren Taylor and Clara Adele (Hillman) C.; B.S., Washington and Jefferson Coll., 1921, Arts D., 1954; student Sch. of Art Inst. of Chicago, 1922-28; m. Hildur Anderson, May 4, 1932; children—Nan, Christine; married 2d, F. Vivian Kinsley, June 12, 1948; one son, Todd Kinsley. Instr. Sch. of Art Inst. of Chicago 1929-47; instr., Summer School, Saugatuck, Michigan, 1934-38, director, 1941-45; resident artist University of Georgia, 1951-53. Exhibited in Paris Salon d'Automne, 1929, and exhibitions of oil, water color and prints in U.S. since 1928. Works in permanent collections in the Art Inst. of Chicago (2 oils, 3 water colors), Metropolitan Mus. of Art, N.Y.C., etc. Recipient numerous awards including: 1st water color award, Pa. Acad., 1948. Represented in Fifty Am. Prints. exhibition, 1938. Mem Phi Delta Theta Nat. Acad. Design Presbyn. Club: Cliff Dwellers (Chgo.). Home: 347 Menomonee St., Chgo. 14. ☆27

CHAPIN, F(rancis) Stuart, sociologist; b. Brooklyn, N.Y., Feb. 3, 1888; s. Charles Brookes and Florence Adelaide (Johnson) C.; U. of Rochester, N.Y., 1905-08; B.S., Columbia, 1909, A.M. 1910, Ph.D., 1911; univ. fellow in sociology, 1910-11; m. Nellie Estelle Peck, Sept. 7, 1911 (died Nov. 29, 1925); children—Edward Barton, Francis Stuart, Florence Estelle; m. 2d, Eula Elizabeth Pickard, Feb. 19, 1927. Instr. economics, Wellesley Coll., 1911-12; instr. sociology and economics, Smith Coll., 1912-14, asst. prof., 1914-15, asso. prof., 1915-19, prof. on Mary Huggins Gamble Foundation, 1919-22, dir. Smith Coll. Training Sch. for Social Work, 1919-21; professor sociology, 1922-53, chairman department, 1922-51, director School social work, University Minnesota, 1922-49, emeritus professor sociology; editor in Chief Social Science Abstracts, 1928-33; editor Harper's Social Science Series since 1926; cooperating editor Sociology and Social Research since 1923; advisory editor Am. Jour. of Sociology, 1933-53; contbg. editor Sociometry, 1941-51; co-editor Am. Sociological Review, 1944-46. Consultant to UNESCO, Paris, France, 1951, Community Research Associates, 1954—; mem. com. hygiene of housing, Am. Pub. Health Adminstrn., 1936—. Recipient Alumni Medal, Columbia U., 1940. Chmn. Hampshire Co. Chpt., Am. Red Cross, 1920-21. Pres. Minnesota State Conference of Social Work, 1927-28; v.p. Minneapolis Council of Social Agencies 1938-42; chmn. Com. for Research on Consumer Behavior since 1952. Mem. Am. Sociol. Soc. (pres. 1935), American Association of University Professors (president University of Minn. Chapter, 1942-43), Am. Assn. of Social Workers (president of the Twin City Chapter, 1932-33), Sociological Research Assn. (president 1936), fellow Am. Statis. Assn., A.A.A.S. (v.p.; chmn. sect. K, 1943); mem. bd. Social Science Research Council, 1923-27 (sec. com. on research fellowships, 1923-28), delegate American Council of Learned Societies, 1939-42; mem. R.I. chapter Soc. of the Cincinnati since 1942; 4th Army Orientation Course, 1943. Clubs: Automobile, Campus. Author books including: Experimental Designs in Sociological Research, 1947. Home: 40 Shorewood Dr., Asheville, N.C. ☆27

CHAPIN, Fred H., pres. and chmn. bd. Nat. Acme Co.; chmn. bd. Ohio Forge & Machine Co.; pres. and trustee A. M. McGregor Home for Old Folks, Cleveland, Ohio; director Cleveland Trust Company, White Motor Company, Oliver Corporation, Eaton Manufacturing Company, Land Title Guarantee & Trust Co. Trustee Holden Arboretum, Cleve. Found. Home: 2065 Hanover Rd. Office: E. 131st and Coit Rd., Cleve.

CHAPIN, Homer N(ewton), ins. exec.; b. Springfield, Mass., Mar. 4, 1904; s. Newton W. and Ella (Leonard) C.; student pub. schs., Springfield; m. Evelyn Boyce, June 17, 1933; children—Carolyn Virginia, Joan Boyce, Barbara Ann, Robert George. Joined Mass. Mut. Life Ins. Co., 1920, became asst. financial sec., 1935, asst. to pres., 1944, 2d v.p., 1945, v.p., 1948—; dir. Holyoke St. Railway, Central Vermont Public Service Company, Boston & Albany R.R., Fidelity Management Corp.; trustee, mem. investment com. Hampden Savs. Bank. Treas. Springfield Hosp. Republican (town committeeman). Conglist. Clubs: Colony (Springfield); Longmeadow (Mass.) Country. Home: 72 Crescent Rd., Longmeadow. Office: 1295 State St., Springfield, Mass.

CHAPIN, James, artist; b. West Orange, N.J., July 9, 1887; s. James A. and Delia S. (Ryder) C.; ed. pub. schs., West Orange; studied art, Cooper Union and Art Students League (N.Y.C.), Royal Acad. Art, Antwerp, Belgium, 1910-12; married; 3 sons. Instr. advanced portraiture Pa. Acad. Fine Arts, Phila., 1935-45. Represented in museums and many pvt. collections throughout U.S. Awarded portraiture and purchase prize Art Inst. Chicago, 1927, Temple gold medal Pa. Acad. Fine Arts, 1928. Home and studio: Glen Gardner, N.J.

CHAPIN, James Paul, ornithologist; b. N.Y.C., July 9, 1889; s. Gilbert Granger and Naro (Eagle) C.; A.B., Columbia, 1916, A.M., 1917, Ph.D., 1932; m. Suzanne Drouël, Oct. 3, 1921 (div. 1939); children—Mary Louise, Suzanne Caroline (dec.), James Drouël, Pauline Thomas; m. 2d, Ruth Trimble, Sept. 5, 1940. With Am. Museum Natural History, 1905, asst. on Congo Expdn., 1909-15, asst. dept. ornithology, 1915-19, asst. curator same dept., 1919, asso. curator; curator emeritus, research asso. in African ornithol., 1949—; with field expdns. to Canadian Rockies, 1915, Panama, 1923, East Africa and Belgian Congo, 1926-27, Galapagos Islands, 1930, Belgian Congo, 1930-31, Polynesia, Juan Fernandez, Galapagos Islands, 1934-35, Belgian Congo, 1937, for IRSAC, Belgian found., 1953-56, Ascension Island, 1942. Served as 1st lt. U.S. R.C., 1917-19. Awarded Elliot medal (National Academy of Sciences); Order de la Couronne (Belgium). Member Staten Island Inst. of Arts and Sciences (pres.), Staten Island Zool. Soc. (v.p., 1946), Am. Ornithologists Union (pres. 1939-42), Brit. Ornithologists Union, Cercle Zoölogique Congolaja, Deutsche Ornithologische Gesellschraft, Société Ornithologique de France (hon. mem.), Delta Upsilon, Phi Beta Kappa, Sigma Xi. Club: Explorers (N.Y.) (pres. 1949). Author: Birds of the Belgian Congo, 4 vols., 1932-54. Contbr. scientific articles to jours. Home: 414 W. 120th St., New York 27. Address: American Museum of Natural History, N.Y.C.; also care of IRSAC, Boite Postal 217, Bukavu, Kivu, Belgian Congo.

CHAPIN, John Revere, investment broker; b. Milton, Mass., July 8, 1888; s. Henry Bainbridge and Susan Torrey (Revere) C.; A.B. Harvard, 1910; m. Margaret DeFord, June 20, 1911; children—John Revere, Joan, Alice Anne, Susan R., Margaret De Ford, Henry DeFord. Sec., dir. United Mchts. & Mfrs., N.Y.C., 1928—; partner Kidder, Peabody Co., 1941—. Club: Somerset (Boston). Home: 21 Heath Hill, Brookline, Mass. Office: 75 Federal St., Boston.

CHAPIN, Lloyd Walter (chā'pĭn), educator; born Searcy, Ark., June 23, 1902; s. Cornelius John and Bessie Lee (Waldrop) C.; A.B., Emory U., 1923; A.M., Harvard, 1930; grad. student U. of Chicago summer 1937, U. of N.C., 1938-39, summer 1940; m. Carolina McCall, June 23, 1931; children—Lloyd Walter, Douglas McCall. Successively instr., asst. prof., asso. prof., prof. of English, Ga. Inst. Tech., 1923-41, registrar and sec. of faculty, 1941-48, dean of faculties since 1948. Spl. cons. U.S. Air Force Acad. Planning Bd., 1948-49; member Third Army advisory committee. Member commission on instrns. of higher edn. Southern Assn. Colls. and Secondary Schs., 1946-51, sec., 1947-51. Mem. So. Assn. of Collegiate Registrars (pres. 1941-48), Ga. Assn. of Colls. (sec.-treas. since 1945), Am. Soc. Engring. Edn., N.E.A., Phi Kappa Phi, Omicron Delta Kappa, Kappa Alpha, ANAK, Democrat, Methodist. Home: 248 Camden Rd. N.E., Atlanta.

CHAPIN, Robert M., Jr. (chā'pĭn), cartographer; b. Washington, D.C., Apr. 5, 1910; s. Robert Macfarlane and Louise W. (Mulford) C.; B.S. in Architecture, University of Pennsylvania, 1933; m. Pauline May Sell, February 27, 1938; 2 sons, Bruce, James. Architect, designed and built private houses, New York, Georgia, Connecticut, 1933-35; cartographer, Newsweek magazine, 1935-37. Time mag. since 1937; lecturer on cartography, Grad. Sch. Geography, Clark U., 1943. Designed and executed maps for various publs. including: The United States in the Making, by Canfield, Wilder 1949. Mem. Am. Geog. Soc., Psi Upsilon. Home: Tan Fat Hill, Sharon, Conn. Office: Time, Inc., Rockefeller Center, N.Y. C. ☆27

CHAPIN, Roy Dikeman, Jr., business exec.; b. Detroit, Sept. 21, 1915; s. Roy Dikeman and Inez (Tiedeman) C.; A.B., Yale, 1937; m. Ruth Mary Ruxton, Oct. 29, 1937; children—Roy D., Christopher K., William, Cecily. Various positions with Hudson Motor Car Co., and Hudson Sales Corp., Detroit, 1938-45, dist. mgr., 1945-46, regional mgr., 1946-48, special representative, 1948-51, asst. sales mgr., 1951-54, dir., 1946-54; asst. sales mgr. Hudson div. Am. Motors Corp., 1954—; asst. treas., dir. Am. Motors Corp., 1954—; vice pres., dir. Triangle Development Co. of Detroit since 1943; vice pres. and trustee Roy D. Chapin Foundn. since 1948; vice president and director Central Continental Corporation; director Proof Products Co. Member Lincoln Highway Assn. (dir.), Detroit Bd. Commerce. Clubs: Elihu Society (New Haven, Conn.); Racquet and Tennis (N.Y. City); Country, Grosse Pointe; Fontinalis, Club Limited, Aero of Michigan (dir.), Otsego Ski, Economic (Detroit); Racquet (Chicago). Home: 411 Country Club Lane, Grosse Pointe Farms 30. Office: American Motors Corp., Detroit.

CHAPIN, Selden, U.S. ambassador; born Erie, Pa., Sept. 19, 1899; son of Capt. Frederic L. and Grace (Selden) C.; grad. U.S. Naval Acad., 1919; m. Mary Paul Noyes, Mar. 30, 1927; children—Helen, Frederic L. Served in U.S. Navy, 1919-25, advanced to lt. (j.g.); apptd. fgn. service officer, Mar. 1925; vice consul, Hankow, 1925; sec. diplomatic service, 1927; 3d sec. Peking, 1927, Rome, 1929; 3d sec., Quito, 1932, San Salvador, 1934, Port-au-Prince, 1934; Dept. of State, 1936; ast. chief Div. Am. Republics, 1938; consul and 1st sec., Montevideo, 1940; Dept. of State, 1941; asst. chief Div. Am. Republics, 1942; U.S. liaison officer with Inter-Am. Com. for Polit. Defense, Montevideo, 1942. Exec. sec., Com. on Polit. Planning, Dept. of State, 1943. Counselor, Am. Diplomatic Mission, and exec. officer, civil affairs sect., AFHQ, Algiers, 1943, chargé d'affaires, Algiers and Paris, 1944. Dept. of State, 1945, dir. Office of Fgn. Service, dir. gen., Nov. 13, 1946-Apr. 7, 1947; E.E. and M.P. to Hungary, April 1947-49 (declared persona non grata by Communist govt. of Hungary, recalled for consultation by Dept. State, 1949); A. E. and P. to Netherlands, 1949, to Panama, 1953-55, to Iran, 1955—. Clubs: Metropolitan, Army and Navy, Chevy Chase. Address: Dept. of State, Washington 25.

CHAPIN, Slocum, broadcasting exec.; b. Quincy, Mass., May 12, 1913; s. Charles Mathews and Helen Marguerite (Slocum) C.; student Peoples Acad., Morrisville, Vt., 1928-30; Tilton (N.H.) Sch., 1930-32; Dartmouth, 1932-35; m. Elaine Hunt, Oct. 20, 1933; 1 son, John; married 2d, Joan Igou, Aug. 18, 1937; children—David, Joan, Michele. Guest relations, NBC, N.Y. City, 1933-35; pres. Broadcast Builders, Inc., Hanover, N.H., 1935-36; asst. sales promotion mgr., World Broadcasting System, Inc., N.Y. City, 1936-37; salesman Radio Station WOC, Davenport, 1937-41; sales mgr., Radio Station WKBN, Youngstown, O., 1941; gen. mgr. Radio Station WSTC, Stamford, Conn., 1941-42; with Am. Broadcasting Co. (then Blue Network, Inc.) since 1942, Eastern sales mgr. for television, 1948-51, v.p. charge ABC owned Television Stations 1951, v.p. charge sales Television Network, 1954. Member Psi Upsilon. Home: Round Lake Road, Stamford, Conn. Of-

fice: American Broadcasting Company-Television Center, N.Y. City 23.

CHAPIN, Vinton ◎ V. 26.

CHAPIN, William Wallace, editor, publisher; born Phila.; s. William and Emily C.; ed. Quaker Sch. and U. Pa.; m. Dorothy Roberts, Nov. 4, 1926. Was pub., owner Chgo. Herald, Chgo. Inter-Ocean, Seattle Post-Intelligencer, San Franciso Morning Call, Oakland Enquirer, Newark Star and Eagle; later owner, pub. Sacramento Union; now owner and pub. San Francisco Argonaut (oldest publ. on Pacific Coast); pres. The Muhlenberg Corp. Charter mem. Associate Press. Trustee Carnegie Endowment for International Peace, 1939—. Served as militia officer 4 years. Mem. Newcomen Soc. Am. Republican. Episcopalian. Clubs: Burlingame (Cal.); Bohemian, Olympic (San Francisco); Bankers (N.Y.C.). Home: 2108 Washington St. Office: 544 Market St., San Francisco.

CHAPLICKI, Norbert L(eo), co. exec.; b. St. Louis, June 6, 1900. Joined Kroger Grocery & Baking Co., 1919, div. meat mgr., 1932; in charge meat operation Nat. Tea Co., 1945, v.p. since 1946; v.p. Nat. Food Stores, Inc., Denver, Standard Grocery div. Indpls., C. F. Smith Co., Detroit. Mem. adv. commn. on retail meat OPS, 1951; cons., 1951-52; mem. merchandising com. Am. Poultry Inst., 1952-53. Mem. bd. mgrs. Chgo.-Lincoln Boys Club. Served in A.S., U.S. Army, World War I. Mem. Chgo. Council Fgn. Relations, Nat. Assn. Food Chains, Ill. C. of C. Republican. Episcopalian. Clubs: Executives, Lake Shore (Chgo.). Home: 1350 Lake Shore Dr., Chgo. 10. Office: 1000 N. Crosby St., Chgo. 10.

CHAPLIN, Charles Spencer, actor, writer, composer; b. London, England, April 16, 1889; both parents in theatrical bus., student pub. schs., London; m. Mildred Harris; m. 2d, Lita Grey; children—Charles Spencer, Sydney; m. 3d, Paulette Goddard (div. 1942); m. 4th Oona O'Neill, June 16, 1943; children—Geraldine, Michael, Josephine, Victoria. Identified with theater at 7 years of age, employed in vaudeville and legitimate playhouses; first appearance was as Billy with William Gillette, in "Sherlock Holmes"; came to U.S. with vaudeville act, 1910. Screen debut, 1914, with Keystone Film Co.; with Essanay Co., 1915; Mutual Film Corp., 1916; signed with new First National Exhibitors' Circuit to make eight two-reel pictures for $1,000,000, 1917; began as producer with construction of own motion picture studios at Hollywood, Calif., starring in and directing productions of his own creation; now playing and producing own pictures, distributed by United Artists Corp. of which he is a founder member; latest productions Limelight, 1952, Monsieur Verdoux, 1947; Great Dictator, 1940; also revived musical and sound version The Gold Rush, 1942. Member Société des Beaux Arts, Paris, France, A.S.C.A.P. Decorated Chevalier Legion of Honor (France). Co-recipient (with Dmitri Shostakovich) of world peace prize of World Peace Council, 1953. Clubs: Lambs (New York); Tuna (Catalina). Home: Beverly Hills, Calif. Address: Charles Chaplin Studios, 1416 N. La Brea Av., Hollywood 28, Calif.

CHAPLIN, George, editor; b. Columbia, S.C., Apr. 28, 1914; s. Morris and Netty (Brown) C.; B.S., Clemson Coll., 1935; Nieman fellow Harvard, 1940-41; m. Esta Lillian Solomon, Jan. 26, 1937; children—Stephen Michael, Jerry Gay. Reporter, later city editor Greenville (S.C.) Piedmont, 1935-42; mng. editor Camden (N.J.) Courier-Post, 1946-47, San Diego (Calif.) Jour., 1948-49; mng. editor, then editor New Orleans Item since 1949. Mem. bd. dirs. A.R.C., Tb. Assn. Served as capt., U.S. Army, 1942-46, editor, officer-in-charge, mid-Pacific edit. Stars and Stripes. Decorated Star Solidarity, Italy. Mem. Soc. Nieman Fellows. C. of C., Internat. House. Mem. Temple Sinai. Club: Harvard of Louisiana. Home: 3501 Octavia St. Office: Item, 722 Union St., New Orleans.

CHAPLIN, Henry Prescott, machine tool mfr.; b. Georgetown, Mass., Feb. 2, 1885; s. Wilfred S. and Helen F. (McAllaster) C.; grad. Perley Sch., Georgetown, Mass.; student Brown U., 1907-08, LL.D. (hon.), Norwich U., Northfield, Vt., 1953; m. Rheta E. Cone, Mar. 15, 1928; 1 son, Peter Goffe. Treas. Cone Automatic Machine Co., Inc., Windsor, successively 1928-48, pres. 1948—; pres. v.p., dir. Windsor County Nat. Bank. Pres. bd. trustees Windsor Hosp., Windsor Library; trustee Norwich U. Served as 1st lt. U.S. Army, 1916-18. Club: Boston Yacht. Home: Weston Heights, Windsor. Office: Cone Automatic Machine Co., Inc., Windsor, Vt.

CHAPLIN, John Howard, mfr.; b. Dec. 4, 1893; s. Wilfred S. and Helen (McAllaster) C.; ed. Phillips Andover and Yale; m. Shirley Ingraham; children—John Howard and Jill. With Veeder-Root, Inc., Hartford, Conn., since 1917, became v.p., 1932, now pres., dir. since 1931; dir. Holo Krome Screw Corp., Bristol Brass Corp., Phoenix State Bank & Trust Co., Colt's Patent Fire Arms Mfg. Co., Travelers Ins. Co., Travelers Indemnity Co., Travelers Fire Ins. Co., Charter Oak Fire Ins. Co. Club: Hartford. Home: 241 S. Main, W. Hartford, Conn. Office: Garden and Sargeant Sts., Hartford, Conn.

CHAPLIN, William Watts, radio, Tv news commentator; b. N.Y.C., Mar. 27, 1895; s. Stewart and Mary (Watts) C.; ed. Hackley Sch., Tarrytown, N.Y., 1910-14; Brown Univ., 1914-17; married Elizabeth May; children—Susan Watts (Mrs. Robert Cantine), Josephine Marielle (Mrs. James Snow), Mary Stewart, William Watts. Reporter, editor, foreign corr. with Asso. Press and Internat. News Service, 23 yrs.; war corr. in Europe, Asia and Africa; became news commentator for Nat. Broadcasting Co., 1943. Clubs: Association of Radio Analysts, National Press, Radio Corrs. Assn., Overseas Press (three times president), Phi Sigma Delta. Author: Blood and Ink, 1936; When War Comes (with others), 1939; Seventy Thousand Miles of War, 1943; The Fifty-two Days: An N.B.C. Reporter's Story of the Battle that Freed France, 1944; Deadline Delayed (with others), 1947; American Legion Reader (with others), 1954. Home: 25 The Ridge, Piandome, L. I., N.Y. Office: 30 Rockefeller Plaza, N.Y.C.

CHAPLINE, George F(rederick), corp. exec.; b. Lincoln, Neb., July 9, 1894; s. William Ridgely and Henrietta Rachael (Duncan) C.; B.S., U.S. Naval Acad., 1916; Pilot, U.S.N. Aviation Tng. Sch., 1921; grad. study U.S.N. Post Grad. Sch. Aero. Engring., 1922-23; M.S., Mass. Inst. Tech., 1925; m. Louise Copeland, Jan. 4, 1940; 1 son, George Frederick. With Wright Aero. Co., 1929-40, v.p. sales and service, 1935-40, dir., 1936-40; pres., exec. v.p., dir. Brewster Aero. Corp., 1941-43; gen. mgr. Fairchild engine div. Fairchild Engine & Airplane Corp., Farmingdale, L.I., N.Y., since 1946, v.p. since 1948. Member bd. directors L.I. Assn., Garden City, N.Y. Served as ensign to lt. comdr., U.S.N., 1916-29; aviation and staff logistics, Pacific Fleet and Pacific Ocean area, 1943-46; ret. as capt., U.S.N.R. Decorated Bronze Star medal, Pacific Area Campaign and Battle medal and star, Atlantic Theatre medal and star (World War I) (Navy). Fellow Inst. Aero. Sciences, Society of Automotive Engineers; member S.R., American Legion. Clubs: Wings (New York C.); Army-Navy (Washington); Chevy Chase (Md.). Home: 9 The Pines, Old Westbury, L.I. Office: care Fairchild Engine & Airplane Corp., Deer Park, L.I., N.Y.

CHAPMAN, Albert K(inkade), business exec.; b. Marysville, O., May 31, 1890; s. Charles S. and Anna T. (Kinkade) C.; A.B., Ohio State, 1912, A.M., 1913; Ph.D., Princeton, 1916; m. Ercil Howard, Aug. 14, 1916; children—Ercil H. (Mrs. George Haywood Hawks, Jr.), Elizabeth (Mrs. Hiram G. Hanson). Engaged in physiol. optics research, Clark Univ., Worcester, Mass., 1916-17; with Eastman Kodak Co., Rochester, N.Y., since 1919, became v.p., gen. mgr., 1943, pres. since May 1952, dir. since 1943; dir. Canadian Kodak Co., Ltd., since 1931, v.p. since 1944; dir. Eastman Gelatine Corp. since 1930, v.p. 1936—; dir. Lincoln-Rochester Trust Co. Member corp. Rochester Community Chest, Inc. Trustee, 1st vice president Rochester Institute Technology; trustee U. Rochester, Geo. Eastman House, Inc. Served as 1st lt., in sci. and research div., U.S. Signal Corps, later 1st lt. and capt. (development work on aerial photography), U.S. Air Corps, World War I; maj. in Army Ordnance Reserve 1924-27. Member Royal Soc. Arts, Am. Optical Soc., Photographic Soc. Am., C. of C. (trustee), Princeton Alumni Assn., Y.M.C.A., Phi Beta Kappa, Sigma Xi. Republican. Presbyn. Mason. Clubs: Genesee Valley, Country, University. Rochester. Home: 810 Allen's Creek Rd., Rochester 18. Office: 343 State St., Rochester 4, N.Y. ☆ 27

CHAPMAN, Albert L., physician; b. Port Richmond, N.Y., Nov. 28, 1905; s. Newton David and Lucy (Lyon) C.; A.B., Cornell, 1927; M.D., Long Island Coll. of Medicine, 1937; M.P.H., Johns Hopkins, 1941; m. Margaret Pillo, Nov. 22, 1945; children—Lyon J., Lynne M. Interne U.S. Marine Hosp., Stapleton, N.Y., July 1938-June 1939; staff U.S. P.H.S. since 1939; regional med. dir., N.J. State Dept. Health, Wrightstown, N.J., 1941-43; dir., div. communicable disease control, Del. State Health Dept., 1943; dep. state health commr., W.Va., Charleston, June 1944-Dec. 1945; health commr., Norfolk, Va., 1946; asst. chief, states relations div., U.S.P.H.S., 1948, chief, division on chronic diseases, 1949-51, regional medical director of Region III, 1951-54, Region I and II, New York City, 1954—. Technical advisor, Commission on Chronic Illness; chmn. com. on research, Home Safety Conf., Nat. Safety Council, 1949-50. Capt., Med. Corps., U.S. Army Res., 1932-39. Diplomate Am. Bd. Preventive Medicine and Public Health, Nat. Bd. Med. Examiners. Fellow Am. Public Health Assn., Royal Sanity Institute (England); member Am. Medical Assn., Gerontology Soc., Assn. Mil. Surgeons, Royal Sanitary Soc. (England), Am. Med. Writers Assn., Assn. Am. Pub. Health Physicians (charter mem.), Nu Sigma Nu. Contbr. articles in med. jours. Home: 5 Peter Cooper Rd., N.Y.C. 10. Office: Dept. H.E.W., U.S. Public Health Service, N.Y.C.

CHAPMAN, Alger B(aldwin), lawyer; b. Hempstead, L.I., N.Y., Nov. 2, 1904; s. Hannibal Hamlin and Lotta Julia (Proctor) C.; A.B., Williams Coll., Williamstown, Mass., 1926; LL.B., Columbia, 1930; m. Elizabeth Ives, Aug. 20, 1929; children—Alger, Carol, William, Hilda. Admitted to D.C. bar, 1932, N.Y. bar, 1940; atty. legislative counsels' office U.S. Senate, 1930-32; with firm of Alvord & Alvord, Washington, 1932-45, partner in charge N.Y. City office, 1939-45; commr. taxation and finance and pres. State Tax Commn., N.Y., 1945-48 (except 6 mos. in 1946); with Chapman & Bryson, and successor firm Chapman, Bryson, Walsh & O'Connell, N.Y.C., 1948—. Chmn. bd. trustees Adelphi Coll.; bd. visitors Columbia Law Sch. Republican campaign mgr., 1946 (gubernatorial), 1948 (presdl.), and 1949 (Senatorial), N.Y. State; treas. N.Y. Rep. State Comn., 1949—. Trustee Edward John Noble Found., Adelphi Coll. Past pres. Nat. Assn. Tax Adminstrn. Mem. Am., N.Y. State bar assns., Tax Inst., Sigma Phi. Home: Pawling, New York. Office: 30 Broad St., N.Y. City 4.

CHAPMAN, Alvah H., Sr., newspaper exec.; b. Tazwell, Ga.; s. Homer T. and Edna (McCorkle) C.; student Atlanta (Ga.) Bus. Coll.; m. Wyline Page, Nov. 21, 1917; children—Alvah H.; Margarite Wyline. Circulation mgr., Columbus (Ga.) Ledger, 1921; gen. mgr. Bradenton (Fla.) Herald, 1926-38; pres. R. W. Page Corp. pubs. The Columbus Ledger, The Columbus Enquirer, The Bradenton Herald (dailies), Columbus, Ga., 1938—. Mem. Am., So. newspaper pubs. assns. Methodist. Home: 1410 Wynnton Rd. Office: Ledger Enquirer Co., Columbus, Ga.

CHAPMAN, A(rden) Watson ◎ V. 28.

CHAPMAN, Ardenia, coll. dean; b. Keytesville, Mo., Nov. 17, 1892; d. Charles Alexander and Ardenia (Elliott) Chapman; A.A., Stephens Coll., 1913; B.S., Univ. of Mo., 1918; A.M., Columbia 1923; unmarried. Instr. home economics, Stephens Coll., 1914-18, Warrensburg (Mo.) State Teachers Coll., summer, 1918; asso. prof. home economics, Tex. State Coll. for Women, 1919-24; asst. prof., Drexel Inst. Tech., 1924-27, asso. prof., 1927-33, prof., 1933-45, dean, Coll. of Home Economics, since 1945. Mem. exec. com., chmn. consumer adv. com. Phila. C. of C.; mem. exec. bd., regional br., N.Y. Fashion Group. Received honor award, Stephens College, 1933. Sec. Nat. Consumer Retailer Council; mem Am. Assn. U. Women, Am., Phila. (past pres.) home econs. associations, American Standards Association (board of directors), N.E.A., American Philadelphia (past president) dietetics associations, World Affairs Council, Phila. Art Alliance, Delta Gamma, Phi Kappa Phi, Omicron Nu. Democrat. Baptist. Clubs: Altrusa, Drexel Women's (past pres.). Author articles profl. jours. Home: 2031 Locust St., Phila. 3.

CHAPMAN, Arthur ◎ V. 26.

CHAPMAN, Arthur L., mfg. exec.; b. Trimountain, Mich., 1910. Vice pres. operations Sylvania Electric Products, Inc., charge of electronics div., Buffalo, parts div., Warren, Pa., radio and TV div., Buffalo, radio tube div., Emporium, Pa., TV picture tube div., Seneca Falls, N.Y. Mason (Shriner). Elk. Home: 17 Jackson Av., Warren, Pa. Office: 1740 Broadway, N.Y.C.; also 12 Second Av., Warren, Pa.

CHAPMAN, Ceil, fashion designer; b. N.Y.C., Feb. 19, 1912; d. William and Elizabeth (Doyle) Mitchell; student parochial schs.; m. Samuel Chapman (divorced); 1 son, Peter; m. 2d. Thomas G. Rogers, Dec. 1, 1951. Vice pres. Samuel Chapman Inc.; pres. Ceil Chapman Enterprises. Received Mademoiselle merit award, 1946; Am. Fashion Critics' award, 1946; named one of ten best designers Fashion Trade; recipient Foley's Golden Year Designer award; Wilshire Award, May Co.; awards for fashion design John Wanamaker, Strawbridge & Clothier, Phila. Fashion Group, others. Home: 230 E. 73d St. Office: 530 7th Av., N.Y.C.

CHAPMAN, Charles Cullen, clergyman; b. Aspen, Colo., May 18, 1891; s. Luke and Jane Ann (Cullen) C.; student Boston Coll., 1916-17; A.B., Gonzaga Univ., Spokane, 1923, A.M., 1924; Ph.D., Fordham Univ., 1934; course in economics, N.Y. Univ., 1935. Entered Jesuit Order, 1918, ordained priest, Montreal, 1928; lecturer in ancient history, Fordham U., 1929, Spring Hill Coll., 1930-31; spl. studies, 1931-34; asst. prof. Am. history, Loyola U. of the South, 1934-37, asso. prof., 1937-40, prof. since 1940, head dept. history and polit. sci. since 1940; exchange prof. St. Louis U., summer, 1942. Mem. Am. Hist. Assn., Am. Polit. Sci. Assn., Am. Acad. of Polit. and Social Sci., Am. Jesuit Hist. Conf. (pres. 1940), Cath. Hist. Assn., Cath. Economic Assn. Independent. Catholic. Author: The Development of American Business and Banking Thought, 1936. Specialist in philosophy of history. Home: 6363 St. Charles Av., New Orleans 18.

CHAPMAN, Charles Shepard ◎ V. 26.

CHAPMAN, Daniel Knowlton, broker; b. Greenwich, Conn., July 31, 1904; s. Edwin N. and Charlotte F. (Knowlton) C.; ed. Pomfret Sch.; A.B., Williams Coll., 1926; m. Carroll H. Ferguson, Jan. 14, 1928; children—Daniel K., Diana F. Partner Chisholm and Chapman, 1927-41, Francis I. du Pont & Co. since 1941; mem. Chicago Bd. of Trade. Dir. Boys Club, Mt. Kisco, N.Y.; alumni trustee, Williams Coll., 1945-50. Mem. Soc. of Alumni, Williams Coll. (exec. comm. 1945-50), D.K.E. (trustee Epsilon chpt.), Gargoyle Soc. Clubs: Broad St., Williams (New York; gov., pres., 1947-50). Home: Bedford Rd., Mt. Kisco, N.Y. Office: 1 Wall St., N.Y. City 5.

CHAPMAN, Dave, indsl. designer; b. Gilman, Ill., Jan. 30, 1909; s. Arms Spafford and Minnie (Cross) C.; B.S., Armour Inst. Tech., 1932; m. Eileen Ryan, June 24, 1939; children—Nancy Eileen, Carol Elizabeth. Planning, design Century of Progress, Chicago, 1932-33; product design div. Montgomery Ward & Co., 1933-35; pres. Dave Chapman, indsl. design and engring., 1935—. Fellow Soc. Indsl. Designers (dir., past pres.), S.A.R. Clubs: Tavern. Home: 568 Hawthorne Pl., Chgo. 13. Office: 420 N. Michigan Av., Chgo. 11.

CHAPMAN, Dwight Wellington, banker; b. Lakeport, Cal., Jan. 11, 1899; s. Harvey W. and Mary (Woolsey) C.; B.S., U. Cal., 1921; m. Helen Kendall, Jan. 11, 1924 (div. 1952); children—Richard K., Philip D.; m. 2d, Arline Behnemann Husband, Feb. 21, 1953. With Nat. City Co. of N.Y., S.F., 1921-22; with Am. Trust Co. and predecessors, S.F., since 1922, asst. v.p., 1937-42, v.p., 1942-51, sr. v.p. since 1952. Clubs: Bohemian (S.F.); Orinda Country. Home: 416 Camino Sobrante, Orinda, Cal. Office: 464 California St., S.F. 20.

CHAPMAN, Dwight Westley, Jr., psychologist; b. South Bend, Ind., June 4, 1905; s. Dwight Westley and Carrie Ethel (Carpenter) C.; A.B., Harvard, 1927, Ph.D., 1930; Sheldon Traveling Fellow U. of Leipzig, 1927-28; m. Harriet Nye, Sept. 27, 1930; ch. 2d, Elisabeth Halsted Bowie, June 30, 1942; children—David Dwight, Judith Carpenter. Instr., tutor psychology Harvard, 1930-36; psychologist statistician psychopathic clinic Recorder's Court, Detroit, 1936-37; instr. psychology Columbia, 1937-38; teacher psychology Bennington (Vt.) Coll., 1938-42; study dir. div. of program surveys Dept. of Agr., 1942, research dir., 1943-44; personnel assessment staff OSS, 1945; dir. stat. surveys div. Office Civilian Requirements, 1946; asst. research dir. The Washington Post, 1946-47; asso. Washington Sch. Psychiatry, 1947-51; prof. psychology, chmn. dept., Vassar Coll. since 1952; vis. prof. psychology U. Mich., 1951-52; panel dir. com. on human resources Research and Development Bd., 1947-48, dep. exec. dir., 1949, exec. dir., 1950-52, chmn. panel on human relations and morale, com. on human resources since 1951. Mem. Am. Psychol. Assn., Am. Statis. Assns., A.A.A.S., Soc. Psychol. Study Social Issues, Phi Beta Kappa. Home: 100 College Av., Poughkeepsie, N.Y.

CHAPMAN, Edward Arnold, librarian; b. Shelbyville, Ind., Mar. 24, 1906; s. Ira Edward and Bura Ann (Waltz) C.; B.S. in mech. engring., U. Mich., 1930, B.L.S., 1934, M. Library Sci., 1936; m. Mary Alice Moore, Sept. 10, 1930; 1 son, Edward Arnold. Asst. librarian Ind. State Library, 1936-38; dir. library assistance program Works Projects Adminstrn., 1938-42; asst. dir. div. program and review War Pub. Services, 1942; exec. asst. to asst. commr. Fed. Works Agy., 1942-43; chief copyright adminstrn. sect. U.S. Office Alien Property Custodian, 1943-45; asst. mgr. J. W. Edwards Pub., Ann Arbor, 1945-46, also sec. bd. dirs. Edwards Bros., Inc.; librarian Rensselaer Poly. Inst., Troy, N.Y. since 1946. Mem. A.L.A., Am. Soc. Engring. Edn., N.Y. Library Assn., Assn. Coll. and Reference Librarians, Am. Assn. U. Profs., Pi Delta Epsilon, Beta Theta Pi. Author articles in profl. jours. Compiler and co-author procedural manuals, 1940-44. Home: Sharp's Rd., R.F.D. 4. Office: Rensselaer Polytechnic Institute, Troy, N.Y.

CHAPMAN, Frederick Lewis, investment banker; b. Franklin, Pa., May 20, 1896; s. Lewis Turner and Minnie Louise (Myers) C.; A.B., William's Coll., 1918; m. Florence Slingman, Oct. 4, 1922. Vice pres., sec. and treas. Chatham-Phenix Corp., 1928-32; v.p., treas. and dir. Hare's, Ltd., 1934-37; pres. Barrett Herrick & Co., Inc., N.Y.C., Emerson Mutual Fund; director Holly Corp., Oberman Manufacturing Company, Petaca Mining Co., Washington Natural Gas Company, Slingman Industrial Supply Company, Acme Electric Co., The Victoreen Instrument Co. Served as 1st lt. Inf., U.S. Army, 1917-19. Mem. Phi Delta Theta. Clubs: Lawyers, Williams. Home: 177 E. 77th St., N.Y. City 21. Office: 35 Wall St., N.Y. City 5.

CHAPMAN, Gilbert W., business exec.; b. Woodmere, L.I., May 24, 1902; s. Henry Otis and Harriet M. (Murphey) C.; B.S., Sheffield Scientific Sch., Yale, 1924; m. Katharine Bright, Mar. 21, 1925 (died 1949); children—Harriett W., Gilbert W.; married 2d, Elizabeth (former Mrs. Charles B. Goodspeed), October 28, 1950. With engineering staff of the American Water Works and Electric Company, 1924-27, asst. treas., 1927-35, treas., 1935-43, v.p., 1943-47, pres., 1947-48; v.p. in charge of finance Yale & Towne Mfg. Co., 1948-49, pres., 1949—, dir. Trustee Francis Asbury Palmer Fund, U.S. Council Internat. C. of C., Inc., Nat. Planning Association, Washington; mem. bd. Indsl. Conf. Bd. Mem. Yale Engring. Assn. Council, Delta Psi. Clubs: Racquet and Tennis, Uptown (bd. govs.) (N.Y.C.); Rockaway, Hunting (Cedarhurst: pres. 1946-49); St. Anthony's (Yale U.). Home: 465 Ocean Av., Cedarhurst, L.I., N.Y. Office: 405 Lexington Av., N.Y. City 17.

CHAPMAN, Helen (Mrs. Theodore S. Chapman); b. Coldwater, Mich., Apr. 20, 1904; d. Francis X. and Jeanette (Morrison) Busch; A.B., U. Wis., 1925; M.A., U. Chgo., 1936; m. Theodore S. Chapman, June 28, 1939. Tchr. high sch., Chgo., 1933-38; faculty Monticello Coll., Godfrey, Ill., 1938-39. Mem. President's Council Fgn. Operations; mem. nat. women's adv. com. Fed. Civil Defense Adminstrn.; sponsor Nat. Soc. Prevention Juvenile Delinquency. Trustee Monticello Coll., Blackburn Coll.; mem. hosp. bd. Mem. Gen. Fedn. Women's Clubs (pres.), D.A.R., P.E.O., Am. Assn. U. Women, Delta Kappa Gamma, Alpha Gamma Delta. Presbyn. Home: Homeridge Farm, Jerseyville, Ill.

CHAPMAN, Herman Hollis, econ. statistician; b. Lima, O., May 24, 1894; s. Lewis Elmer and Ella May (Faze) C.; A.B., U. of Mich., 1918; student U. of Minn., 1921; Ph.D., Columbia, 1935; m. Lena Blanche McPheron, Sept. 18, 1919. Instructor in accounting, U. of Minn., 1919-21; asst. prof., U. of Ala., 1921-23, asso. prof., 1923-28, prof. of statistics since 1928; dir. Bureau of Business Research, U. of Ala., 1930-51. Mem. Governor's Com. on Experience Rating in Unemployment Compensation, 1940-1942. Economist with War Prodn. Bd. and Food Adminstrn. 1942-44; mem. exec. bd. Asso. Univ. Burs. of Bus. and Econ. Research, 1947-48, pres., 1948-49; member Commission on Statistics, So. Regional Education Bd. also supervisor inventory of statistics in colleges and universities of South, 1953-54. Served U.S. Army, 1918-19. Mem. Am. Econ. Assn., So. Econ. Assn. (vice pres. 1945-46), Beta Gamma Sigma. Club: Civitan (Tuscaloosa). Author: Iron and Steel Companies in Years of Prosperity and Depression, 1935; The Iron and Steel Industries of the South (with others), 1953. Home: 509 9th St., Tuscaloosa, Ala.

CHAPMAN, Homer Dwight, soil scientist; b. Darlington, Wis., Oct. 4, 1893; s. Faithful William and Nettie (Merriam) C.; B.S., U. Wis., 1923, M.S., 1925, Ph.D., 1927; m. Daisy E. Ernst, Mar. 10, 1928. Asst. soils U. Wis., 1925-27; asst. chemist citrus exptl. sta. U. Cal., 1927, asso. chemist, 1938, chemist, prof. soils and plant nutrition, 1944, chmn. div. soils and plant nutrition since 1938, acting dir. citrus exptl. sta., 1951-52. Mem. Am. Chem. Soc., Am. Soc. Agronomy, Soil Sci. Soc. Am., Am. Soc. Hort. Sci., Western Soc. Soil Sci., Sigma Xi, Phi Lambda Upsilon, Gamma Alpha, Phi Sigma, Alpha Gamma Rho. Presbyterian (elder). Clubs: Kiwanis (pres. 1955), Present Day (pres. 1951-52) (Riverside, Cal.). Author tech. papers. Del. 2d PanAm. Congress on Agronomy, 1954. Home: 830 University Knolls Dr., Riverside, Cal.

CHAPMAN, John (Arthur), journalist; b. Denver, Colo., June 25, 1900; s. Arthur and Lillian Mathewson (Eddy) C.; student U. of Colo., 1916-17, Columbia, 1919-21; m. Georgia Christina Anderson, July 31, 1923; 1 dau., Karin. Reporter Denver Times, 1917-19, The News, N.Y., 1920-23; mgr. Paris bureau Pacific and Atlantic Photos, 1924-26; reporter The News, 1926-29, dramatic editor since 1929; conductor of column Mainly about Manhattan, 1931-40; Hollywood corr., 1940-42; drama critic since 1943. Member N.Y. Drama Critics Circle (pres. 1949-51), Sigma Phi Epsilon. Clubs: Dutch Treat, Overseas Press (N.Y. City), Fairfield County Hunt (Conn.). Editor, Best Plays and Yearbook of Drama, 1947-53; Theatre, 1953; Theatre, 1954. Home: 98 Kings Highway, Westport, Conn. Office: 220 E. 42d St., N.Y.C.

CHAPMAN, John A.; b. Chicago, June 29, 1873; s. John E. and Mary C. (Adams) C.; grad. St. Paul's School; Princeton U., 1895; m. Eleanor T. Stickney, Oct. 24, 1908. Began with Fraser & Chalmers, 1893; with Great Western Mfg. Co., 1894; Chicago Telephone Co., 1895; McCormick Harvesting Co., 1898; McCormick Estate office, 1905; William A. Read & Co., 1917; pres. Chapman, Grannis & Co., 1922-30; v.p. Bartlett, Knight & Co., Chicago, 1930-40; now with William Blair & Co.; dir. Internat. Harvester Co., A. C. McClurg & Co. Clubs: Chicago, University; Onwentsia. Home: Lake Forest, Ill. Office: 135 S. La Salle St., Chgo.

CHAPMAN, John Forrest ◎ V. 28.

CHAPMAN, John Martin ◎ V. 26.

CHAPMAN, John Stanton Higham (pen name Maristan Chapman) ◎ V. 26.

CHAPMAN, John Wayne, govt. ofcl.; b. Ansley, Neb., Dec. 10, 1889; s. James Harve and Cora Adel (Slater) C.; grad. Neb. Tchrs. Coll., 1907; LL.B., U. Mich., 1911; m. Mary Margaret Riordan, June 12, 1921; children—Julia Adel (Mrs. Frank J. Southerland), Mary Margaret (Mrs. Charles L. Pennington), John Wayne. Admitted to N.M. bar, 1917; asst. counsel N.M. State Tax Commn., 1927-31, chief counsel, 1940-41; dir. N.M. Vets. Service Commn., 1935-39; chief legal adv. to mil. govt. in Free Ty. of Trieste, 1948-49; N.M. state dir. Civilian Def. since 1951. Served as lt. col. to col., A.U.S., 1941-49, chief legal officer Naples Region, assisted in preparation mil. govt. plans for Sicily and Italy, prepared 1st order for elimination of fascism from Italian instns., 1943; regional commr. (mil. gov.) Naples Region, dir. pub. safety sub-commn. Allied Commn. in Italy, 1944-46. Decorated Order of St. Mauritius and St. Lazarus, Order of Crown of Italy (Italy); Bronze Star medal, Victory medal (World War I and II). Am. Def., Am. Theatre, European-African-Middle East, Occupation Medal campaign ribbons. Mem. Am. Legion (dept. comdr. 1920-21, nat. exec. com. 1921-22), S.A.R., Vets. Fgn. Wars. Episcopalian. Mason. Club: Rotary (dist. gov. 1937-38). Author: Conversations on Communism, 1953. Home: 1316 Morelia St. Office: Office of the Adjutant General, Santa Fe, N.M.

CHAPMAN, John W(illia)m, lt. gov. Ill.; b. Crete, Neb., Sept. 8, 1894; s. William O. and Eva L. (Reese) C.; Ph.B., U. Chgo., 1915, J.D., 1917; m. Eva M. Nicholson, Aug. 11, 1917; children—Joan (Mrs. C. W. Lang), John William, Sturat Lee, Roger Allan, Wayne Ellsworth. Sec. Judge Clarence N. Goodwin, Appellate Ct. Ill., 1917, Judge Charles M. Thomson, 1918-27; admitted to Ill. bar, 1917, practiced in Chgo., 1918-41; sec., Gov. Dwight H. Green, 1941-49; mem. bd. pardons and paroles State of Ill., 1949-50, lt. gov., 1952—; mem. firm Wood, Chapman, Havell & Wood. Rep. 40th Ward, City Council Chgo., 1927-29. Methodist. Mason, Elk. Clubs: Hi-Twelve Luncheon, Island Bay Yacht, Rotary. Home: 2004 S. Fifth St. Office: State Capitol, Springfield, Ill.

CHAPMAN, Kenneth Milton, artist, writer; b. Ligonier, Ind., July 13, 1875; s. John Milton and Mary Cordelia (White) C.; ed. Art. Inst. Chicago, Art Students League, N.Y.C.; hon. Litt. D., U. Ariz., 1951; hon. L.H.D., U. N.M., 1952; Doctor of Fine Arts, Art Inst. Chgo., 1953; m. Katherine A. Muller, Sept. 30, 1915, (died 1944); children—Frank Springer, Helen Hope (Mrs. Robert K. Potter, Jr.). Mag. illustrator, 1894-99; instr. in art, N.M. Normal University, Las Vegas, 1899-1903; also engaged, 1899-1925, in illustration of works on paleontology. Identified with Sch. of Am. Research and Museum of N.M., 1909-29; exec. sec. Lab. or Anthropology, 1929-35, acting dir., 1936, dir., 1937, dir. Indian art since 1938; instructor in Indian art, U. of New Mexico, 1926-42, prof., 1942-45, emeritus since 1945; special consultant in Indian arts and crafts, U.S. Indian Service since 1932; has devoted much time to research in Southwestern archeology, architecture, and art. Author: Pueblo Indian Pottery, Vol. I, 1933, Vol. II, 1936; the Pottery of Santo Domingo Pueblo, 1936. Contbr. to art mags. Home: P.O. Box 789, Santa Fe, N.M.

CHAPMAN, Mary Ilsley (penname Maristan Chapman), author; b. Chattanooga, Tenn., Sept. 10, 1895; d. John Henry and Mary (Hamilton) Ilsley; privately educated; m. John Stanton Higham Chapman, Feb. 26, 1917. Has been successively missionary, lecturer, engring. technician, and has traveled widely; novelist, 1928—. Democrat. Episcopalian. Co-author: numerous books including adventure books for young people, biographies, hist. novels and chronicles of mediaeval times.‡ ★27

CHAPMAN, Max Alan, mfg. exec.; b. Liverpool, Eng., May 15, 1893; s. Dr. H. Cecil and Mary Ada (Wright) C.; grad. Royal Naval Coll., 1910; m. Edith Hubbard Pilkington, Dec. 16, 1922; children—Guy Hubbard, Henry Alan Geoffrey. With Mica Insulator Co., Schenectady, N.Y., 1924—, v.p. 1924-39, pres. 1939—, now also chmn. bd.; v.p. E. Munsell Co., 1924-39, pres. 1939—, now also chmn. bd.; pres. Samica Corp., Rutland, Vt., 1951—; dir. Mohawk Nat. Bank, Schenectady, N.Y., Associated Insulations products, Ltd., London, Eng. Mem. C. of C. (dir.), Nat. Elec. Mfrs. Assn. (gov.), N.A.M., Am. Ordnance Assn., St. George's Soc. Republican. Episcopalian. Clubs: Mohawk (Schenectady); Railroad Machinery (N.Y.C.); Ekwanok Country (Manchester, Vt.); Seigniory (P.Q., Can.). Home: North Country Club Dr., Schenectady, N.Y.; also Dorset, Vt. Office: 797 Broadway, Schenectady 1, N.Y.

CHAPMAN, Orren D(aniel), physician; b. Belleville, N.Y., Oct. 17, 1897; s. Henry Herbert and Nelle Sophia (Sprague) C.; student Union Acad., Belleville, 1910-14, Hope Col., Holland Mich., 1914-17; M.D., Syracuse U., 1924; m. Virginia Whitehead, Dec. 29, 1921; 1 son, Richard Whitehead. Instr., dept. bacteriology and pub. hlth., Syracuse U. of Coll. Medicine, 1923-30, asso. prof., 1930-43, prof. of bacteriology and parasitology 1943—; public health chief, FOA, Jordan, 1954-56; serologist, bureau of labs., dept. health, city of Syracuse, 1922-25, dir. since 1925; bacteriologist Med. Center Hosps. since 1930. Served as 2d lt., San. Corps, U.S. Army, 1917-19. Fellow Am. Pub. Health Assn., Am. Coll. Phys., A.M.A., A.A.A.S.; mem. Am. Assn. Pathol. and Bacteriol., Soc. Am. Bacteriol., Am. and Syracuse rose socs., Am. Legion, N.Y. State Assn. Pub. Health Labs. (pres. 1936), N.Y. State and Onondaga County med. socs., Syracuse Acad. Medicine, Alpha Omega Alpha, Nu Sigma Nu, Sigma Chi, Sigma Xi. Clubs: Gyro, Century, University. Contbr. numerous articles to profl. jours. Office: 766 Irving Av., Syracuse 10, N.Y.

CHAPMAN, Oscar Littleton, former sec. of interior; b. Omega, Va., Oct. 22, 1896; s. James Jackson and Rosa Archer (Blount) C.; ed. Randolph-Macon Acad., Bedford, Va., 1918, U. of Denver, 1922-24, U. of N.M., 1927-28; LL.B., Westminster Law Sch., Denver, 1929; LL.D., Colo. State Coll. of Edn., Augustana Coll., Howard University, 1949, University Denver, 1951; m. Olga Pauline Edholm, Dec. 21, 1920 (dec.); m. 2d, Ann Kendrick, Feb. 24, 1940; 1 son, James. Asst. chief probation officer Juvenile Court, Den., 1922-24, chief, 1924-27; admitted to Colo. bar, 1929; apptd. asst. sec. of Interior, May 1933; apptd. under sec. of Interior, March 1946; sec. of Interior, 1949-53; mem. law firm Chapman & Wolfsohn, Washington; dir. Penn-Texas Corporation. Enlisted in U.S. Navy, 1918, served overseas 18 mos., honorable discharge, August 1920. Member American Legion, Phi Alpha Delta. Democrat. Methodist. Club: City (Denver). Home: 4975 Hillbrook Lane N.W. Office: Pennsylvania Bldg., Washington.

CHAPMAN, Paul, business exec.; b. Chicago, Ill., Apr. 28, 1885; s. John Henry and Nellie (O'Connor) C.; student Lewis Inst., Chicago, 1900-03; m. Agnes Braden, Sept. 22, 1910 (dec. 1917); m. 2d, Hazel Caster, July 2, 1926; children—Jean Louise (Mrs. Henry Leach), Lorraine (Mrs. Earl J. Freeman), Ellen (Mrs. Fred W. Kameyer). Apprentice Chapman & Smith Co., mfr. food products for bakers, Melrose Park, Ill., 1903-21, pres., 1925-53, chairman of the board since 1953; director sales Ekco Products Co., 1921-35. Republican. Baptist. Clubs: Chicago Athletic, Bakers of Chicago. Office: Rolling Pin Square, Melrose Park, Ill.

CHAPMAN, Paul Jones, entomologist; b. Cazadero, Calif., Sept. 9, 1900; s. Rufus Crayton and Palestine May (Wiseman) C.; student Stanford U., 1918-19; B.S., Ore. State Coll., 1922; Ph.D., Cornell U., 1928; m. Susan Jane Lee Waugh, Dec. 29, 1925. Special field asst. in entomology and plant pathology, Cornell U., 1923, instr. entomology, 1924-28; entomologist Va. Truck Expt. Station, Norfolk, Va., 1928-30; prof. entomology N.Y. State Agr. Expt. Station and Cornell U., since 1930, head entomology div. since 1948; agent U.S. Bur. Entomology and Plant Quarantine since 1936. Served as private, S.A.T.C., 1918; 2d lt. Inf., O.R.C., 1922-27. Fellow A.A.A.S.; mem. Entomological Soc. Am. (received Eastern Branch gold medal and award, 1940, 1942, v.p. 1953, mem. governing bd., 1953—), Newcomen Soc. N. Am., Sigma Xi, Phi Kappa Phi, Gamma Alpha, Theta Chi, Scabbard and Blade. Clubs: Rotary, University (Geneva, N.Y.). Author of numerous articles in Univ. publs., scientific, farm and trade jours. Geneva, N.Y.

CHAPMAN, Richard Knill, govt. ofcl.; b. Wells, Eng., 1899; s. Richard Knill and Martha (Babcock) C.; A.B., Ia. State Tchrs. Coll., 1933; m. Thelma Barnard, Apr. 17, 1921 (dec.); children—Dorothy May (Mrs. Clinton Petry), Richard Knill, Barbara (Mrs. Gordon W. Phelps); m 2d. Sala Rennoll, 1948; children—Robert Blaine, Sala Elizabeth, Martha Rose. Came to U.S., 1904, naturalized, 1920. Instr. Ia. State Tchrs. Coll., 1933; materials engr. John Deere Tractor Co., 1933-35; civilian head audit div. Office Chief of Finance, U.S. Army, 1935-45; staff control div. ASF, 1945-47; chief mgmt. engrng. br. Office Asst. Chief of Staff 1947-52; staff dir. storage, distbn. and disposal Office Asst. Sec. Def., 1953—. Mason (Scottish Rite, 32°). Club: Washington Golf and Country. Home: 4764 N. 24th St., Arlington 7, Va. Office: Pentagon, Washington 25, D.C.

CHAPMAN, Richard P(almer), banker; b. Chester, Ia., May 9, 1905; s. C. A. and E. Blanche (Smith) C.; A.B., Carleton Coll., 1926; M.B.A., Harvard, 1927; m. Mary Elizabeth Smith, Mar. 26, 1932; children—Richard P., Ann Marshall. With Merchants Nat. Bank, Boston, since 1927, successively as statistician, 1927-35, asst. v.p., 1935-38, v.p., 1938-47, exec. v.p., 1947-52, president since 1952, dir. since 1945; dir. Groten & Knight Co., Kennedys, Inc., Franklin Co.; pres., dir. Munroe Corp., since 1947; corporator Boston Five Cents Savings Bank; trustee and mem. bd. investment, Franklin Savings Bank of Boston; dir. Am. Tool & Machine Co., Lumber Mutual Fire Ins. Co., Forbes Lithograph Mfg. Co.; trustee Wm. Underwood Co. Treas. Widows Soc. Boston. Trustee Boys and Girls Camps, Mass. Congl. Soc; mem. Mass. Congl. Fund; president of the Winsor School of Boston. Chmn. bd. trustees Wheaton Coll.; trustee Newton-Wellesley Hospital. Member American Bankers Assn. (vice president trust division) Corporate Fiduciaries Association, Boston (member exec. com. and pres., 1942-44), Boston C. of C., Assn. Res. City Bankers. Republican. Conglist. Clubs: Somerset, Union, Downtown, The Country (Brookline). Contributor to banking mags.; lecturer on investment and trust subjects. Home: 311 Warren St., Brookline, Mass. Office: 28 State St., Boston 6.

CHAPMAN, (Mrs.) Theodore Stillman, clubwoman; b. Coldwater, Mich., Apr. 20, 1904; d. Francis X and Jeanette (Morrison) Busch; A.B., U. Wis., 1926; M.A., U. Chgo., 1936; m. Theodore Stillman Chapman, June 28, 1939. Instr. Crane Coll., Chgo., 1933-34; high sch. tchr., Chgo., 1934-38, instr. Monticello Coll., Godfrey, Ill., 1938-39. Pres. Beverly Hills Jr. Woman's Club, Chgo., 1932-34; pres. Ill. Fedn. Women's Clubs, 1945-47; edn. chmn. Gen. Fedn. Women's Clubs, 1947-50, pres. 1954-56. Mem. bd. CARE, Inst. International Education; correctional services adv. bd. Youth Commn., State of Ill. Trustee Monticello Coll., Blackburn U., Carlinville, Ill. Mem. Am. Assn. U. Women, P.E.O., D.A.R., Delta Kappa Gamma, Alpha Gamma Delta. Presbyn. Club: Chautauqua (N.Y.) Woman's (pres.). Home: Homeridge Farm, Jerseyville, Ill. Office: 1734 N. St., Washington 6.

CHAPMAN, Thomas Garfield, metall. engr.; b. Canada, Sept. 21, 1886; s. Alexander and Elizabeth (MacDonald) C.; came to U.S., 1887; S.B., Mass. Inst. Tech., 1909, Sc.D., 1925; m. Dorothy Spears, Aug. 1925; 1 son, Thomas G. Instr. Mass. Inst. Tech., 1909-12; asst. prof. metallurgy, Mich. Coll. of Mines, 1912-16; prof. metallurgy, U. of Ariz., since 1916, dean grad. coll. 1937-40, dean college of mines since 1940; dir. Ariz. Bur. of Mines. Mem. Am. Inst. Mining and Metall. Engrs., Sigma Xi, Phi Kappa Phi, Tau Beta Pi. Mason (32°). Home: 2724 E. 8th St. Tucson, Ariz.

CHAPMAN, W(ilbert) M(cLeod) ◎ V. 28.

CHAPPELL, Amey (chăp-pĕl'), physician; b. Providence, Nov. 5, 1900; d. Elwin and Mary Maria (Manchester) Chappell; student Oglethorpe U., 1924-26; M.D., Tulane U., 1930. Intern Touro Infirmary, New Orleans, 1930-31; house physician N.E. Hosp. for Women and Children, Boston, 1931-32; pvt. practice medicine, Atlanta since 1933; instr. obstetrics, med. sch. Emory U. since 1934; med. staff mem. Emory U. Hosp., Crawford W. Long Meml. Hosp., Grady Meml. Hosp. Mem. bd. dirs. Atlanta Y.W.C.A., 1940-52; trustee Piedmont Coll., Demorest, Ga. Diplomate Nat. Bd. Med. Examiners. Mem. Am. Medical Women's Assn. (pres. 1951-52), Am., Ga. State, Fulton Co. med. associations, American Society for Study of Sterility, Chi Omega, Alpha Epsilon Iota. Conglist. Home: 3615 Randall Mill Rd. N.W. Office: 795 Peachtree St. N.E., Atlanta.

CHAPPELL, Clovis Gillham (chăp'pĕl), clergyman, author; b. Flatwood, Tenn., Jan. 8, 1882; s. Wm. B. and Mary C.; prep. edn., Webb Sch., Bell Buckle, Tenn.; student Duke U., 1902-03, Harvard, 1904-05; D.D., Duke U., 1920, Centenary College of La., 1920; D.Litt., Birmingham-Southern Coll., 1936; m. Cecil Hart, April 15, 1908; children—Clovis Gillham, Bob Hart. Ordained ministry M.E. Ch. S., 1908; pastor successively Polytechnic, Tex., Gatesville, Tex., Epworth Ch., Oklahoma City, Okla., Highland Park, Dallas, Tex., Mount Vernon Place Ch., Washington, D.C., First M.E. Ch., Memphis, Tenn.; later pastor First M.E. Ch., Houston, Tex.; pastor First Ch., Birmingham, 1932-36, St. Luke's M.E. Ch., S., Oklahoma City, 1936-41, Galloway Memorial Meth. Ch., Jackson, Miss., 1941-45, First Ch., Charlotte, N.C., 1945-49; retired since 1949. Author: The Village Tragedy, 1921; Sermons on Bible Characters, 1922; More Sermons on Bible Characters, 1923; Sermons on New Testament Characters, 1924; Sermons on Old Testament Characters, 1925; Home Folks, 1926; Familiar Failures, 1927; Christ and the New Woman, 1928; Men That Count, 1929; The Sermon on the Mount, 1930; Sermons from the Psalms, 1931; Sermons from the Parables, 1933; Sermons on the Lord's Prayer, 1934; Special Sermons, 1936; Sermons from the Miracles, 1937; Ten Rules for Living, 1938; Values That Last, 1939; The Road to Certainty, 1940; Faces About the Cross, 1941; Feminine Faces, 1942; Sermons from Revelation, 1943; Living Zestfully, 1944; If I Were Young, 1945; And the Prophets, 1946; Questions Jesus Asked, 1948; When the Church Was Young, 1950; Anointed to Preach, 1951; The Seven Words, 1952; In Parables, 1953. Home: Waverly, Tenn.

CHAPPELL, Ellwood Blake (chăp'pĕl), judge; b. Osmond, Neb., May 4, 1889; s. Will Henry and Pleasant May (Turner) C.; Ph.G., U. of Neb., 1912, LL.B., 1916, A.B., 1923; m. Myra May Stenner, April 10, 1918; children—True Louise, James Williams, Mary Jean. Admitted to Neb. bar, 1916, and since practiced in Lincoln; municipal judge, 1925-29; dist. judge, 3rd Judicial Dist. of Neb., 1929-43; asso. justice Supreme Court of Neb. since Jan. 7, 1943; lecturer, U. of Neb., 1925-45. Member Lincoln (past pres.), Neb. State (past pres.), and Am. bar associations, American Legion (past commander), 40 and 8, C. of C., Delta Chi, Delta Theta Phi. Republican. Protestant. Mason (32°, Scottish Rite, Shriner), Lion, Elk. Club: Zodiac. Home: 2829 Jackson Dr. Address: State House, Lincoln, Neb.

CHAPPELL, James Edward, newspaper editor and pub.; b. Cadiz, Ky., Nov. 23, 1885; s. John Jefferson and Ida (Cooper) C.; A.B., South Kentucky Coll., 1903; student Vanderbilt U., 1904-07; LittD., Birmingham-Southern Coll., 1937; m. Corinne Warren Sedberry, Nov. 21, 1908; children—Sara Corinne (Mrs. Walter Puckett, Jr.), Mary (Mrs. Clare Barclift). Reporter Nashville Am., 1907-10; state news editor Birmingham News, 1910-11, city editor, 1911-15, mng. editor, 1915-22, asst. to publisher, 1922-36; president and general manager Birmingham News Company, 1936-53, president and editor, 1953—; mem. exec. com. and dir. Security Comml. Bank. Mem. bd. dirs. The Associated Press, 1943-52. Served in Ky. Nat. Guard as adjutant, 1903-05. Mem. Pres. Roosevelt's Com. on Farm Tenancy, 1936. Mem. bd. trustees Vanderbilt U. since 1938; mem. bd. dirs. Jefferson county chapter, Am. Red Cross. Member Birmingham Chamber Comm. (dir. 1931-37), Southern Newspaper Pub. Assn. (pres. 1936, chmn. bd. 1937-38, treasurer 1939-47), American Newspaper Publishers Association (snl. standing com. 1942-45, 1952-54), Am. Soc. Newspaper Editors, Sigma Alpha Epsilon, Omicron Delta Kappa. Democrat. Presbyterian. Club: Kiwanis (ex-pres.). Industry mem. newspaper pub. industry commn., Nat. War Labor Bd., 1943-45. Home: Town House, 8th Av. and 20th St. Office: 2200 4th Av., Birmingham 2, Ala.

CHAPPELL, Matthew N(apoleon), psychologist; b. Wakefield, R.I., July 26, 1900; s. William Henry Hazzard and Grace Mary (Stillman) C.; B.S., R.I. State Coll., 1924; grad. student training course, Westinghouse Elec. Mfg. Co., 1924-25, Ph.D., Columbia, 1929; m. Arlene Jane Brown, Dec. 24, 1931; 1 dau., Suzanne. Elec. engr., Brooklyn Edison Co., N.Y. City, 1925-26; instr. in extension, Columbia U., 1927-29, 1936-38, dept. of psychology, 1929-36; sr. staff psychologist, The Psychol. Corp., 1938-39, and 1947-50; research dir. C. E. Hooper, Inc., radio audience research, 1939-41; pvt. consultant to bus. industry and research orgns., 1941-47; chmn. dept. psychology, Hofstra Coll., since 1950; dir. psychol. workshop since 1950; cons. to business and industry; clinical consultant; developed and presented TV program People, for National Education Television Center. Diplomate in business and industrial psychology, Am. Bd. Examiners in Prof. Psychology. Fellow div. bus. and indst. psychology, Am. Psychol. Assn.; fellow N.Y. Acad. Sci.; mem. Am. Assn. U. Profs., Eastern, N.Y. State, Nassau Co. (pres. 1953-54), psychol. assns., Soc. for Study Social Issues, A.A.A.S., Sigma Xi. A pioneer in "process" conception of psychol. therapy. Author books. Contributor articles in sic. and trade mags. Home: 99 Exeter Rd., Massapequa, L.I., N.Y. Office: Hofstra Coll., Hempstead, L.I., N.Y. ☆ 27

CHAPPELL, Richard Archibald, govt. ofcl.; b. Jeffersonville, Ga., Dec. 23, 1901; s. William Thomas and Nancy (Storey) C.; A.B., Mercer U., Macon, Ga., 1926; m. Annette Richardson, Oct. 7, 1934; children—Mariann, Nancy. Admitted to Ga. bar, 1928, D.C. bar, 1948; chief probation officer U.S. Dist. Ct., 1928-37; supr. probation U.S. Dept. Justice, 1937-40; chief of probation Adminstrv. Office U.S. Courts, 1940-53; mem. U.S. Parole Bd. since 1953; cons. probation U.S. High Commn. for Germany, 1950. Served as lt. to comdr., U.S.N., 1944-46; comdr. Res. Mem. Am. Bar Assn., Nat. Probation Assn. Club: Nat. Exchange. Editor: Federal Probation Quarterly, 1938-53; Decisions Interpreting the Federal Probation Act. Author articles prof. jours. Home: 5362 28th St. N.W., Washington 15. Office: H.O.L.C. Bldg., Washington.

CHAPPELLET, Cyril, airplane mfr.; b. Oakland, Cal., Jan. 10, 1906; s. Felix and Mabel C. (Dimon) C.; student Stanford U.; m. Sybil B. Kane, 1930. Vice-pres. and dir. Lockheed Aircraft Corp.; Burbank, Calif.; pres. and dir. Lockheed Air Terminal, Inc.; dir. Lockheed Aircraft Service, Inc., Pacific Finance Corp. of Calif. Office: Burbank, Calif.

CHAPPELLET, Felix, business exec.; b. Oakland, Calif., Dec. 8, 1902; s. Felix and Mabel Claire (Dimon) C.; student Stanford, 1921, U. (of So. Calif., 1922-24; m. Helen Mary Bullock, Apr. 19, 1935 (div. 1950); children—Felicia, Valerie; married 2d Lucille Dubois, February 27, 1952. With Gen. Petroleum Corp., 1924—; vice president, general manager and secretary Western Oil & Gas Association; pres. and dir. Surfacing Products Corp.; dir. Bullocks, Inc., Crossfield Products Corp.; v.p. and dir. Transportation Ins. Brokers, Inc.; dir. Los Angeles Downtown Business Men's Assn.; chmn. freeways sub com. Los Angeles C. of C.; mem. freeway com. Calif. State C. of C.; mem. adv. com. Inst. of Transportation and Traffic Engring. of U. of Calif. Republican. Clubs: California, Petroleum (Los Angeles). Home: 3278 Wilshire Blvd., Los Angeles 50. Office: 510 W. 6th St., Los Angeles 14.

CHAPPLE, John Bowman, editor, author, composer; b. Ashland, Wis., Nov. 20, 1899; s. John Crockett and Myrta (Bowman) C.; student U. of Wis., 1917-18; Ph.B., Yale, 1924; Am. Inst. of Banking, 1929-30; U. of Wisconsin Grad. Sch., 1935; m. Irene Mary McDonnell, June 22, 1922; children—Alice Myrta, Jeanne Irene, John Donnell. Began as reporter Ashland Daily Press, 1915, continuing with Milwaukee Jour., Milwaukee Sentinel, Janesville Gazette and editorial work on Nat. Magazine, Boston, until 1924; editor Ashland Daily Press since 1925. Rep. nominee for U.S. Senate, defeating John J. Blaine, lost election to Dem. opponent, 1932; again nominee for Senate, 1934, defeated by Senator R. M. LaFollette; Rep. candidate for gov., 1936 and 1938; independent Rep. candidate for U.S. senator, 1938; chmn., Wis. State Council of Defense, 1944; mem. Governor's Commn. on Human Rights since 1949; founder, nat. pres. Fighters for MacArthur. Public speaker. Served as 2d lt., U.S. Army, June 1918-January 1919. Republican. Member Assembly of God. Author: LaFollette Socialism, 1931; LaFollette Road to Communism, 1936; The Stories Behind America's Patriotic Songs (booklet), 1942; (pamphlets) Private Ownership and American Progress, 1931; Is Gag Rule to Be Tolerated in Wisconsin?, 1931; University Off the Track, 1931; The Wisconsin Islands, 1945; The Squibber Book, 1945; A Small Town Editor's View of Life, 1948; Challenge to the Republican Party, 1951; An Editor Fights to Save America, 1951; Victory of Christian Prayer over Communism, 1954; The Power of Going Direct to the Lord and His Son Jesus Christ, 1955. Composer of songs, including "We'll Sing! Sing! Sing! to Victory!" also dramatized as the Victory Pageant), 1942. Home: Ashland, Wis.

CHAPPLE, Stanley, musician; b. London, England, Oct. 29, 1900; s. Stanley Clements and Bessie (Norman) C.; student Central Foundation Sch., London; London Acad. of Music; hon. mus. D., Colby Coll., 1947; m. Barbara Joyce Hilliard, Dec. 15, 1927. Made debut as conductor Modern Chamber Orchestra, 1922; asso. Serge Koussevitsky, Berkshire Music Center 1940, 47; guest conductor, Boston, St. Louis, Detroit, Denver, Minneapolis, Washington, D.C., Toronto, Montreal, 1941-47; guest conductor, C.B.S., 1946-48; conductor, St. Louis Philharmonic Orchestra, Civic Chorus and Grand Opera Co., 1946-48, conductor, St. Louis Little Symphony since 1941; dir. of music, U. of Washington since 1948. Author: Language of Harmony, 1941; Classway to the Keyboard, 1954. Address: R.F.D. 3, Box 355, Bothell, Washington. ☆27

CHARBONNEAU, Joseph ◎ V. 26.

CHARIPPER, Harry A., ◎ V. 27.

CHARLES, Chester Andrew, N.J. Air Nat. Guard officer; b. Newark, Sept. 26, 1898; s. Andrew J. and Minnie R. (Backer) C.; student U. Pa., 1921-22, Army Command and Gen. Staff Colls.; m. Marian L. Myers, Sept. 12, 1924; 1 dau., Joan M. Mem. N.J. N.G. since 1931, commd. 2d lt., 1918; advanced through grades to brig. gen., 1949; comdg. officer 119th Observation Sqdn., 1939-42; re-orgn. post war Air Nat. Guard in N.J., 1946-50, comdg. gen. since 1951; dep. chief staff N.J. Dept. Def., 1949. Mem. air staff com. on nat. guard and reserve policy, U.S. Air Force, since 1950. Served as pursuit pilot, U.S. Air Force, World War I; re-entered U.S. Army rank maj., 1940; commanded Air Bases in southwest Pacific, 1943; commanded observation, bombardment, and anti-submarine group and wing, 1942-43, commanded Air Force Base, Charleston, S.C., 1945-46, McGuire Air Force Base, Fort Dix, N.J., 1942, 46; disch. rank col. Awarded Bronze star World War II, Victory, Am. Def., Am. Theater Operations, Asiatic and Pacific Theatre Operations, N.J. Honor medals. Mem. Nat. Guard Assn. U.S. Presbyn. Clubs: Army-Navy (Washington); Carteret (Trenton, N.J.). Home: 623 Chicago Blvd., Sea Girt, N.J. Office: State Armory, Armory Drive, Trenton 10, N.J.

CHARLES, Dorothy, editor, librarian; b. Wichita, July 11, 1906; d. John Wesley and Mabel Grace (Munns) Charles; A.B., Ia. State Tchrs. Coll., 1927; Library certificate, U. Wis., 1928; A.M., U. Mich., 1931. Asst. cataloger Milw. Pub. Library, 1928-30, Ind. State Library, 1931-32; head cataloger Osterhout Free Library, Wilkes-Barré, Pa., 1932-35; asst. cataloger library U. So. Cal., 1936-38, asst. prof. library sci., 1937-39, U. Denver, summer 1938; instr. grad. library sch. U. Chgo., 1943-46; editor Bibliog. Index, N.Y.C., 1937-42, 1939-43, Internat. Index since 1947. Del. Library Assn. Conf., London, 1950. Mem. Council Nat. Library Assns., 1949-50, 53-54. Mem. A.L.A. (council mem. 1951-52, 54-55; dir. div. cataloging and classification, 1948-49, 51-52, pres. div., 1953-54), N.Y. Regional Group Catalogers and Classifiers (pres. 1950-51) Kappa Delta Pi. Meth. Club: Library. Contbr. profl. publs. Office: H. W. Wilson Co., 950 University Av., N.Y.C. 52.

CHARLES, Ernest, composer, tenor; b. Minneapolis, Minn., Nov. 21, 1895; s. William Bruno and Louise

Augusta (Baker) Grosskopf; ed. pub. schs., Minneapolis; studied harmony, U. of Southern Calif., summer, 1922; m. 2d, Mrs. Maurice Willard Ames, Sept. 1, 1940; 1 son (by 1st marriage), William Kennisston. Has appeared as tenor with Pro Musica Soc., San Francisco; recitals in New York, Pittsburgh, Los Angeles, Wichita, San Diego. Formerly asst. exec. sec. Am. Guild of Musical Artists. Served with 1st Minn. F.A., 1916. Mem. Am. Soc. Composers, Authors and Pubs. Nat. Patron Delta Omicron Sorority, 1941. Hon. mem. Phi Mu Alpha, Sinfonia, nat. musical fraternity, U. of Neb., 1941. Republican. Episcopalian. Clubs: Authors (Hollywood); Bohemians (New York). Composer: Clouds, Let My Song Fill Your Heart, When I Have Sung My Songs, Spendthrift, My Lady Walks in Loveliness, Hymn to U.S. Navy (dedicated to class of 1944, U.S. Naval Acad., accepted by them, 1943), The White Swan, Night; Remembrance; Save Me Oh God; Ballet a la Vienna, Miniature quartet for strings; Twenty-third Psalm; Psalm of Exaltation; Christmas Song. Home: 1210 Benedict Canyon Dr., Beverly Hills, Calif.

CHARLES, John F(redrick), educator; b. Kalamazoo, Mich., Aug. 19, 1909; s. Fred and Georgia (Jacobs) C.; A.B., Oberlin Coll., 1932; A.M., U. Chgo., 1937, Ph.D., 1938; m. Margaret Ellen Harry, Mar. 16, 1935; children—Elizabeth Ann, John Wilson. Asst. prof. classics and French and asst. dir. Alfred U. Extension, Jamestown, N.Y., 1938-40; asst. prof. classics Wabash Coll., 1940-46, asso. prof., 1946-50, Lafayette prof. Greek and chmn. dept. classics since 1950. Awarded Daniel L. Shorey travelling fellowship in Greek, 1935, Am. Council Learned Socs. fellowship in Arabic, 1942, Ford Faculty fellowship, 1951-52. Mem. Classical Assn. Middle W. and S., Classical League, Am. Assn. U. Profs., Phi Beta Kappa. Author articles on ancient naval affairs in classical jours. Home: 603 Crawford St., Crawfordsville, Ind.

CHARLES, Philipp L(ambert), govt. official; b. of Am. parents, Manila, P.I., Jan. 17, 1909; s. Oscar Henry and Caroline Deborah (Lambert) C.; A.B., Otterbein Coll., 1929; student, Ohio State U., 1929-30; LL.B., George Washington Univ., 1933; m. Dorothea Montgomery Flickinger, Oct. 18, 1930; children—Richard Henry, Mary Ann, David Montgomery. Clerk, U.S. Dept. of State, Washington, 1930-33; admitted to D.C. bar, 1933, practiced in Washington, 1933-34; law clerk, Tenn. Valley Authority, Knoxville, Tenn., 1935; supervisor of pub. reference, U.S. Securities and Exchange Commn., 1935-37, asst. chief, budget and accounts, 1938, chief, records div., 1938-41 (developed and initiated 1st microfilm records program, 1941), dir. of personnel, 1942-46; sec., Philippine War Damage Commn., Manila, 1946-51; dir. personnel OPS, Washington, 1951-53; asst. regional commissioner (administration) Cin. Regional Office, Internal Revenue Service, Treasury Department, since August 1953. Assistant professor corporate finance, business organization and management, evening sessions, Columbus Univ., Washington, 1940-42; asst. prof. public personnel administrn., eve. sessions, Temple U., Phila., 1944-45. Democrat. Episcopalian. Home: 922 Marion Av., Cin. 29. Office: U.S. Internal Revenue Service, U.S. Post Office and Courthouse Bldg., Cin. 2.

CHARLESWORTH, James Clyde, educator; b. nr. Greensburg, Pa., May 21, 1900; s. James and Priscilla (Hawkins) C.; student Carnegie Inst. Tech., 1919-23; A.B., U. Pittsburgh, 1926, A.M., 1927, Ph.D., 1932; student Harvard, 1928; m. Dorothy Louise Coy, Aug. 14, 1928 (died Sept. 1945); children—Audrey Elaine, Sylvia Jean; m. 2d, Berenice Lucille Steward, July 6, 1946; 1 dau., Pamela Steward. Asst. chief engr. Miller Machinery Co., Pittsburgh, 1922-24; mem. faculty, U. Pittsburgh, 1926-39; mem. faculty, U. Pa. since 1939, prof. polit. sci. since 1945, dir. grad. div. Wharton Sch., 1942-43, supervisor ednl. program Inst. Local and State Govt., since 1939; cons. Gov.'s Commn. to survey Pa. Govt., 1952-53. Entered U.S. Army as major, 1943, chief management planning br. Adj. Gen. Office, 1944-46; disch. as lt. col., 1946. Awarded Legion of Merit, 1945, Army Commendation Ribbon; commd. res. officer Strategic Intelligence Unit, U. Pa.; director personnel and tng., Phila. Regional Civilian Defense Council, 1942. Mem. Am. Polit. Sci. Assn., Western and So. polit. sci. assns., Am. Soc. for Pub. Adminstrn. (an organizer, pres. Phila. regional cpt., 1947-49), Am. Acad. Polit. and Social Science (president, 1953—), Pi Sigma Alpha, Pi Gamma Mu. Episcopalian. Author: Governmental Administration, 1951; editor: Meaning of the 1952 Presidential Election, 1952; Bureaucracy and Democratic Government, 1954; America and a New Asia, 1954; co-editor: Ethical Standards in American Public Life, 1952; asso. editor Annals Am. Acad. Polit. and Social Sci. since 1949, acting editor, 1950-51. Contbr. articles to prof. jours. Home: 7125 Penarth Av., Upper Darby, Pa. Office: Institute Local and State Government, University of Pennsylvania, Phila. 4; also 3937 Chestnut St., Phila.

CHARLEY, Michael Francis, pharm. mfr.; b. La Salle, Ill., Sept. 6, 1891; s. Michael J. and Sarah Elizabeth (Tracey) C.; grad. Ill. Coll. Pharmacy, 1909; m. Carolyn Sommers, Dec. 7, 1912. Pharm. chemist, 1909—; retail druggist, 1909-12, wholesale druggist, 1912-15; with Standard Lab., 1915-27; with Standard Pharmacal Co., Chgo., 1927—; successively sec., gen. mgr., pres., 1934—. Mem. Chgo. Plan Commn., 1949. Mem. Chgo. Drug and Chem. Assn. (pres. 1942), Am. Pharm. Mfrs. Assn. (pres. 1952-54). Republican. Catholic. Clubs: Chgo. Athletic Assn.; Evanston Golf. Home: 5720 Race Av. Office: 847 W. Jackson Blvd., Chgo.

CHARLOT, Jean (shär-lō'), muralist; b. Paris, France, February 8, 1898; son of Henri and Anna (Goupil) C.; educated public schools and art schools; married Dorothy Zohmah Day, May 26, 1939; children—Ann Maria, John Pierre, Martin Day, Peter Francis. Mural painting for Mexican government, 1922-26; archeol. studies in Yucatan, Carnegie Instn., Washington, 1926-29; painter, lecturer and art teacher, U.S., since 1929; held more than 100 one-man shows murals in New Jersey, Iowa, North Carolina and Georgia; instr., Art Students League, Iowa Univ., Univ. of Calif. (Berkeley), Columbia, Univ. of Georgia, Black Mountain Coll., Smith Coll.; head of Fine Arts Sch., Colo. Springs, 1947-50; professor of art, University of Hawaii, 1949—; Ryerson lecturer, Yale U., 1948; summer tchr. U. Notre Dame, Indiana, 1955-56. Served as artillery officer, World War I. Awarded Guggenheim Fellowship, 1945-47. Nat. dir. Artists Equity. Mem. Am. Inst. of Graphic Arts (v.p. 1947), Soc. of Am. Etchers, Gravers, Litho. and Woodcutters. Author books including: Art-Making From Mexico to China, 1950; Dance of Death, 1951. Illustrator many books. Contbr. articles to mags. and periodicals in Mexico and U.S. Recent murals for Ariz. tate Coll., U. Hawaii, Bishop Bank, Waikiki, Hawaii. Address: care U. of Hawaii, Honolulu, T.H. ☆27

CHARLOTTE, GRAND DUCHESS of LUXEMBOURG; b. Chateau de Berg, Luxembourg, Jan. 23, 1896; d. Guillaume, Grand Duke of Luxembourg and Marie-Anne of Braganca; m. Felix, Prince of Bourbon-Parma, Nov. 6, 1919; children—John, Elizabeth, Adelaide, Gabrielle, Charles, Alix. Succeeded to throne (after abdication of elder sister), Jan. 15, 1919; left country after German invasion, 1940, spent years, 1940-43 in U.S. and Can., returning after liberation of Grand Duchy by U.S. Army. Address: Grand-Ducal Palace, Luxembourg.

CHARMAN, (Frederick) Montague, artist, univ. prof.; b. London, England, Apr. 6, 1894; s. Frederic William and Lilly Marie (Ings) C.; ed. pub. schs. in England; art edn. at Hammersmith Sch., London, and from Sidney Haward; m. Jessie Harris Bone, June 24, 1925. Came to U.S., 1923, naturalized, 1933. Prof. of design, coll. fine arts, Syracuse (N. Y.) Univ. since 1925; designer (fabric and indsl.) since 1920, painter (oil and water colors) since 1922; work in permanent collections museums and art galleries; exhibitor annually prin. nat. and regional exhibitions since 1925; exhibited by invitation: Chicago Internat., 1936; Water Color Exhibit, Nat. Acad. of Design, 1948; Baltimore water color Nat. Annual, 1948. Mem. Am. Water Color Soc., Phila. Water Color Soc., Audubon Artists, Associated Artists of Syracuse, Eight Syracuse Watercolorists, Phi Kappa Phi, Tau Sigma Delta, Alpha Xi Alpha. Episcopal. Author: (article) Water Color Demonstrated, 1945; Articles for American Artist. Home: 571 Cumberland Av., Syracuse 10, N.Y. ☆27

CHARNAY, David B. (shar-nā'), public relations and labor counselor; b. N.Y. City, Apr. 13, 1912; s. Ira and Jeannette (Lipton) C.; ed. Peddie Inst., Hightstown, N.J., Mackenzie Inst., Monroe, N.Y., Wesleyan U., Middletown, Conn.; m. Shirley Kraft, Sept. 10, 1939; children—Joyce Marilyn, John Bruce. Writer, New York American, 1932-33; reporter, writer, New York Daily Mirror, 1935-39; roving reporter, New York Daily News, 1939-49; pres. Allied Syndicates, Inc., N.Y. City, 1933-35, 1947-50; pres. and chmn. bd. dirs. Allied Industrial Research Consultants, Inc., Allied Public Relations Associates 1950—, Washington Indsl. Research Consultants; public relations dir. P. Ballantine and Sons, United Mine Workers Am., Mack Trucks, Merritt-Chapman & Scott, N.Y. Ship-bldg., Capital City Transit, McLean Trucking Co., Allied Van Lines; mem. adv. com. to trucking industry. Recipient A.R.C. citation for service to community, 1949; winner, Nat. Broadcasting Co. award for journalistic achievement, 1947. Mem. Washington Board Trade, Am. Public Relations Assn., Pub. Relations Society of America, Fifth Avenue Assn. Mason. Club: Nat. Press. Author (plays): Thursday at 11; Kalulu. Home: 2615 30th St. N.W., Washington. Office: 787 Fifth Av., N.Y. City 22; also 1625 Eye St. N.W., Washington.

CHARNLEY, Mitchell Vaughn, teacher of journalism; b. Goshen, Indiana, April 9, 1898; s. William Herbert and Louise (Carmien) C.; B.A., Williams College, 1919; M.A. in Journalism, University of Washington, 1921; m. Margery A. Lindsay, September 12, 1922 (divorced, February 26, 1936); 1 son, Donn; m. 2d, Jean Clifford, July 24, 1937; children—Deborah, Blair. Reporter for the Honolulu Star-Bulletin, 1921; news editor for the Walla Walla Bulletin, 1922; with the Detroit News, 1922-23; editorial asst. The American Boy, Detroit, 1923-24, asst. managing editor, 1924-26, acting mng. editor, 1926; asst. editor Short Stories, New York, 1927-28; asst. editor Am. Boy, 1928-30; asst. prof. journalism, Ia. State Coll., 1930-31, asso. prof., 1931-34; asst. prof. journalism, U. of Minn., 1934-37, asso. prof., 1937-40, prof. since 1940, acting chmn. dept. journalism, 1937-38; Fulbright lectr. journalism and mass communications, U. Florence, Italy, 1952-53. Candidate for commn. in C.A.C., Ft. Monroe, Va., 1918. Mem. Council Radio-Television Journalism, 1944-58, chairman, 1948-49. Mem. American Civil Liberties Union, Association for Education in Journalism, Phi Gamma Delta, Sigma Delta Chi (nat. historian, 1924-26; alumni sec., 1933-35; v.p., 1935-37; chmn. research com., 1937-42). Author books including: News by Radio, 1948. Editor and compiler various works; mng. editor Journalism Quarterly, 1935-45, acting editor, 1937-38; contbg. editor The Quill, 1928-50. Contbr. articles, fiction, verse and book revs. to mags. Home: 88 Orlin Av. S.E., Mpls. 14. ☆27

CHARTERIS, Leslie (tchar'teris), author; b. Singapore, May 12, 1907; student Cambridge U., 1926; studied art in Paris. m. Pauline Schishkin, 1931 (divorced 1937); 1 dau., Patricia Ann; m. 2d, Barbara Meyer, 1938 (div. 1943); m. 3d, Elizabeth Bryant Borst, 1943 (div.); m. 4th Audrey Long. Naturalized U.S. citizen, 1946. Fellow Royal Soc. Arts, World Assn. of Detectives, Press Club (London). Author numerous books including: Call for the Saint, 1948; St. Errant, 1948; The Second St. Omnibus, 1951; The Saint in Europe, 1953; The Saint on the Spanish Main, 1955. Editor The Saint Detective Magazine. Contbr. to numerous mags.; also written several motion picture plays. Office: 357 N. Canon Dr., Beverly Hills, Cal. ☆27

CHASE, see also Chace.

CHASE, Augustus Sabin, foreign service officer; b. Waterbury, Conn., Mar. 16, 1897; s. Frederick Starkweather and Elsie (Rowland) C.; grad. St. Mark's School, Southborough, Massachusetts, 1916; A.B., Yale, 1920; married Helga Erdberg, February 22, 1930; children—Thomas Sabin, Jessica Rowland. Taught at Yale-in-China, Changsha, China, 1920-21; engaged in various occupations, 1922-1925; Am. fgn. service officer since 1925; assigned Dept. of State, 1942, asst. chief of div. of Chinese Affairs, 1945; designated first sec. of embassy and consul, Chungking, China, 1945; consul, Mukden, 1946-47; head polit. div., Am. Consulate Gen., Shanghai, 1947-49; chief div. of research for Far East, Department of State, 1951-54; political counselor of embassy, Manila, Philippines, 1954—. Served with Company K, 107th Inf., 27th Div., U.S. Army, 1917-19; in France, 1918. Decorated Purple Heart. Member American Oriental Society. Club: University (Washington). Home: Middlebury, Conn. Address: care Dept. of State, Washington. ☆27

CHASE, Aurin M(oody), Jr., educator; b. Syracuse, N.Y., June 2, 1904; s. Aurin Moody and Bertha (Bucklin) C.; A.B., Amherst Coll., 1926, A.M., 1929; Ph.D., Columbia, 1935; m. Osmunde Olcott Phillips, Dec. 31, 1937; 1 dau., Elise Phillips. Asst. biology Amherst Coll., 1926-28; asst. biophysics Columbia, 1929-34, instr., 1935-37; research and teaching at Princeton, 1938—, asso. prof. biology, 1948—; instructor Marine Biological Laboratory, Woods Hole, Mass., summers 1945-46, trustee, 1950—; research on physiology and chemistry of vision, on bioluminescence, on methods of human blood storage and preservation, on enzyme action. Fellow A.A.A.S., N.Y. Acad. Sci.; mem. Am. Physiol. Soc., Am. Soc. Zoologists, Optical Soc. Am., Soc. Gen. Physiologists, Corp. Marine Biol. Lab., Corp. Bermuda Biol. Sta., Sigma Xi. Episcopalian. Home: 337 Harrison St., Princeton, N.J.

CHASE, Burr Linden, textbook publisher; born Niagara Falls, N.Y., June 11, 1891; s. Adin Burr and Louise F. (Lindenbolt) C.; A.B., Harvard, 1913; m. Helen Josephine Whitney, Oct. 25, 1917; children—Burr Linden, Whitney. Partner Niagara Printing Co., Niagara Falls, N.Y., 1908-13, pres. of co., 1913-16; with Stanhope Press, Boston, 1916-18; asst. prodn. mgr. Silver Burdett Co., N.Y. City, 1920-24, prodn. mgr., 1924-42, asst. sec., 1924-28, mem. bd. dirs. since 1926, sec., 1928-41, v.p., 1941-42, pres. since 1942. Mem. book pub. and mfg. industry adv. com., W.P.B., 1942-46; mem. pubs. com. appointed by State Dept. and Office of Coordinator for Inter-Am. Affairs to survey possibilities of more extensive interchange of culture and information through books, 1943. Ensign, U.S.N.R., 1918-20, lt. (j.g.), 1920-23. Mem. Am. Textbook Pubs. Inst. (dir. 1942-48, treas. 1942-46, pres. 1946-48), Soc. Advancement of Edn., Am. Inst. Graphic Arts. Clubs: Harvard, Players (N.Y. City); Madison (N.J.) Golf. Home: Dellwood Park, Madison, N.J. Office: 45 E. 17th St., N.Y. City 3.

CHASE, Civilian Louis, mem. Dem. Nat. Com.; b. Willow Lake, S.D., Nov. 18, 1900; s. Daniel Hanford and Theresa C. (Stoeckel) C.; student pub. schs., Willow Lake; m. Thressa E. Downes, Jan. 28, 1925; children—Daniel James, Dona Marie. Various positions, 1918-31; dir. Midland Nat. Life Ins. Co. since 1926, sr. v.p., mem. exec. com. since 1947; dir. farm management Northwestern Mortgage Co., 1937-42. Mem. S.D. State Fair Bd., 1927-30, pres., 1930-31; dir. S.D. Rural Credit Bd., 1933-37; mem. nat. resources commn. S.D. since 1944; mem. Dem. Nat. Com. since 1952. Bus. adv. council U. S.D. since 1952. Elk, K.C. Home: 215 E. Kemp Av. Office: Midland National Life Insurance Co., Watertown, S.D.

CHASE, C(ornelius) Thurston, Jr., educator; b. Brooklyn, Apr. 20, 1904; s. Cornelius Thurston and Lena Louise (Tyler) C.; grad. Phillips Acad., 1920; A.B., Williams Coll., 1924, hon. M.A., 1942; grad. study Columbia, 1927; m. Lucille Hildreth Keep, Mar. 5, 1927; children—Cornelius Thurston, Anne Audenreid (Mrs. Marion Cheshire Manderson), Allen Keep, Oliver Stuart, John Terry. Teacher Berkshire Sch., 1923-24, Peekskill Military Academy, 1927, Eaglebrook Sch., Deerfield, Mass., 1924-25, part of 26, 27, headmaster since 1928. Mem. Alumni Ednl. Policy Group Williams Coll., 1943-45, also chmn. scholarship com.; mem. Phillips Acad. Andover Alumni Ednl. Policy Com., 1949-52; independent schools adv. com. Ednl. Records Bur. Mem. Nat. Council Independent Schs. (mem. ednl. practices com., 1951-52), Psi Upsilon. Clubs: Williams, Univ. (N.Y. City). Contbr. profl. publs. Traveled in Eng., Europe, Caribbean, U.S. Office: Eaglebrook School, Deerfield, Mass.

CHASE, Daryl, coll. dean; born Nephi, Utah, Jan. 15, 1901; s. James and Emma Dale (Draper) C.; A.B., U. of Utah, 1927; M.A., U. of Chicago, 1931, Ph.D., 1936; m. Alice Koford, June 1, 1935; 1 son, James P. Farmer, rancher and poultryman since 1920; prin. Franklin Sem., Preston, Ida., 1927-30, Granite Sem., Salt Lake City, 1932-33; instr. Latter Day Saints Bus. Coll., Salt Lake City, 1933-35; dir. Latter Day Saints Inst., Ida. State Coll., 1935-36, U. of Wyo., 1936-39, U. of Ariz., 1939-43, Utah State Agrl. Coll., 1943-45; dean of students Utah State Agrl. Coll., 1945, dir. Branch Agrl. Coll., Cedar City, U., since 1951. Mem. Victoria Inst. of Great Britain Assn. Bibl. Instrs. Am. Soc. Ch. History, Western Personnel Inst., Am. Coll. Personnel Assn., N.E.A. (dept. higher edn.), Logan C. of C., Cache Valley Civic Music Assn. (pres. 1944-45), Phi Kappa Phi. Clubs: Kiwanis, Logan Men's, Faculty Men's (pres.), Knife and Fork. Author: Christianity Through the Centuries, 1944; Joseph, The Prophet, 1944. Address: Branch Agricultural College, Cedar City, U.

CHASE, Edna Woolman, editor; b. Asbury Park, N.J., Mar. 14, 1877; d. Franklyn and Laura (Woolman) Alloway; ed. pub. and pvt. schs. and under tutors; married; 1 dau., Ilka. Entire career with Vogue, became editor in chief, 1914, now chmn. editorial bd. Awarded Legion of Honr (France). Home: 333 E. 57th St. Office: 420 Lexington Av., N.Y.C.

CHASE, Edward P., lawyer; b. Fresno, Calif., Dec. 16, 1909; s. Edward Tilden and Lenna Mary (Prather) C.; student N.M. Mil. Inst., 1926-27; A.B., Washington State Coll., 1931; LL.B., U. of Southern Calif., 1934; m. Marion Alice Chase, Nov. 20, 1934; children—Sally Claire, Marion Alice, II. Admitted to N.M. bar, 1934; U.S. Supreme Court bar, 1941; asst. atty. gen. of N.M., 1935-36; tax atty., 1st Judicial Dist., 1937-38; private practice, Santa Fe, N.M., 1938-41; atty. gen. of N.M., 1941-42 and 1943-44; mem. law firm Chase Dunleavy & Morgan, Albuquerque, v.p. and gen. counsel Standardized Aircraft, Los Angeles; president and gen. counsel Great Eastern Mining Company Silverton, Colo.; general counsel Aero-Mexico S.A., Mexico; U.S. Fluorspar Co., Chase Securities Co., Colorado Mines & Metals Co., Am. Uranium Corp. Mem. Am., N.M. State bar assns., Assn. Prosecuting Officials (sec.-treas.), Sigma Chi. Democrat. Presbyterian. Mason (32°, Shriner). Clubs: Lions (Santa Fe); Los Angeles Athletic; Pacific Coast (Long Beach, Calif.). Home: 2548 Candelaria Rd. Office: 217 Sixth St. S.W., Albuquerque, N.M.

CHASE, Edward Payson, lawyer, co. exec.; b. Concord, Mass., Mar. 4, 1908; s. Edward N. and Lillian (Hillman) C.; A.B., Harvard, 1931, M.B.A., 1933; LL.B., Northeastern U., 1939; m. Hope E. Dudgeon, June 30, 1934; children—Elizabeth A., Edward N. II, Samuel P. With United Shoe Machinery Corp., Boston, 1934—, asst. treas., 1942—, sec., 1951—; admitted Mass. bar, 1941. Served USNR, 1943-46. Chmn. bd. appeals, Concord, Mass., 1947-54, chmn. bd. selectmen, Concord, 1954—. Home: 90 Main St., Concord, Mass. Office: 140 Federal St., Boston 7.

CHASE, Edward Sherman, cons. engr.; b. Merimac, Mass., July 14, 1884; s. Arthur Warren and Emeline (Sherman) C.; student Mass. Inst. Tech., 1902-07; m. Frederica Hancock Atherton, June 14, 1911 (dec. 1922); m. 2d Bertha Annie Chesley, Sept. 27, 1924; 1 son, Edward Sherman. Pvt. asst. to Prof. Kinnicutt, Worcester Poly. Inst., 1907-08; chemist Hering & Fuller, Reading, Pa., 1908-09; supt., resident engr. sewage disposal plant, Reading, 1909-13; expert on sewage disposal Borough of Richmond, N.Y., 1913; asst. san. engr. N.Y. State Dept. Health, 1913-20; san. engr. Metcalf & Eddy, Boston, 1920-27, partner since 1927. Fellow Am. Pub. Health Assn.; mem. Fedn. Sewage and Indsl. Wastes Assn. (past pres.), Am. Inst. Cons. Engrs., Am. Soc. C.E., Boston Soc. C.E., Am. Water Works Assn., Brit. Instn. Water Engrs. (hon.), Alumni Council Mass. Inst. Tech., Delta Omega, Chi Epsilon. Republican. Unitarian. Clubs: M.I.T. Faculty, Engineers. Author tech. papers. Home: 47 Woodland Rd., Auburndale, Mass. Office: 1300 Statler Bldg., Boston 16.

CHASE, Elwood L. ◎ V. 28.

CHASE, Eugene Parker, coll. prof.; b. New Britain, Conn., Apr. 19, 1895; s. Charles Francis and Elizabeth Hance (Parker) C.; A.B., Dartmouth, 1916; Rhodes scholar from N.H. to Magdalen Coll., Oxford U., B.A., 1919; M.A., Harvard, 1921, Ph.D., 1924; M.A., Oxford, 1938; m. Ann Frances Hastings, June 30, 1923; children—Elisabeth Huntington (Mrs. John Morris Trimmer), Katharine Safford. Instr. in history, Mass. Institute of Technology, 1919-20; tutor Harvard, 1921-23; asst. prof. history and govt., Wesleyan U., Conn., 1923-26, U. of Vt., summer, 1926; asso. prof. govt., Lafayette Coll., 1926-29, prof. since August, 1929, also prof. civil rights; visiting professor, University of Virginia, 1950-51; with Dept. of State, Washington, D.C., 1943-46; lectr. Sch. Am. Studies, Nice, France, summer 1953. Mem. Am. Polit. Science Assn., Am. Hist. Assn., Fgn. Policy Assn., Am. Assn. Univ. Profs. (mem. council 1942-45), Phi Beta Kappa (sec. Lafayette chpt. since 1929, senator chpt. 6 since 1946), Theta Chi. Democrat. Episcopalian. Club: Cosmos (Washington, D.C.). Editor and translator of Barbé-Marbois's Our Revolutionary Forefathers, 1929. Author: Democratic Governments in Europe—England, 1938; Government in Wartime Europe—England, 1942. Mem. bd. editors Am. Polit. Science Rev., 1942-45. Contbr. to mags. and periodicals. Home: Hebron, Conn. Office: Easton, Pa.

CHASE, Francis Seabury, educator; b. White Stone, Va., Oct. 2, 1899; s. Francis Seabury and Bettie Landon (Carter) C.; B.S., U. Va., 1927, M.S., 1931; Ph.D., U. Chgo., 1951; m. Sue Wilbourne Elder, Sept. 14, 1922; children—Francis Seabury, III, Sue Wilbourne (Mrs. George H. Gernhardt), James Staton. Prin. Colonial Beach (Va.) elementary and high schs., 1921-26, Suffolk (Va.) High Sch., 1927-39; exec. sec. Va. Edn. Assn., 1939-45, also editor Va. Jour. Edn.; dir. Rural Editorial Service, 1945-51; lectr. edn. adminstrn. U. Chgo., 1948-51, prof. edn. adminstrn., 1951—, dir. Center for Tchr. Edn., 1954—, chmn. dept. edn., 1954—; dir. Midwest Adminstrn. Center, 1950—; pres. Edn. Communications Service, 1951—. Adviser Nat. Citizens Commn. for Pub. Schs., 1949—; dir. research Council of State Govts. Study on Edn., 1948-49. Pres. Old Dominion area council Boy Scouts Am., 1931-33; 2d v.p., chmn. budget com. Va. Cancer Fedn., 1943-45. Served with SATC, World War I; mem. wartime commn. U.S. Office Edn., World War II. Mem. Nat., Va. (spl. citation for distinguished service to edn. 1945) edn. assns., Soc. Pub. Adminstrn., Am. Assn. Sch. Adminstrs. (yearbook commn. 1955), Nat. Soc. Study Edn., Am. Edn. Research Assn. (editorial bd. 1955), Phi Delta Kappa (Distinguished Service to edn. award 1941). Episcopalian. Club: Quadrangle (U. Chgo.). Author: The Forty-eight State School Systems (with Edgar T. Morphet), 1949; also chpts. in books. Contbr. profl. jours. Home: 5626 S. Dorchester Av., Chgo. 37.

CHASE, Frank Barker, business exec.; b. Newport, R.I., Sept. 21, 1903; s. John Franklin and Maude (Willis) C.; B.S., Sheffield Sci. Sch., Yale, 1930; m. Beatrice Jean Moore, May 19, 1939; children—John B., Daniel McF., Addison B. Began with L. Bamberger & Co., Newark, N.J., 1930-38; with James McCreery Co., N.Y. City, 1938-47, v.p., 1944-47, dir., 1946; v.p. Bloomingdale Bros., N.Y. City, since 1947. Republican. Clubs: Yale, Blue Hill Troupe (New York). Home: 21 Washington Square, N.Y. City. Office. Bloomingdale Bros., 59th St. and 3d Av., N.Y. City. 22.

CHASE, George Henry ◎ V. 26.

CHASE, Gilbert, author musicologist, diplomat; b. Habana, Cuba, Sept. 4, 1906 (parents U.S. citizens); s. Comdr. Gilbert P. and Edelmira (Culmell) C.; student Columbia, 1926; B.A., U. N.C., 1950; D. Litt. (hon.), U. Miami, 1955; pvt. studies music with Max Wald, Paris; m. Kathleen Barentzen, Dec. 27, 1929; children—Paul, Peter, John. Music critic Continental Daily Mail, Paris, 1929-35; asso. editor Internat. Cyclopedia of Music and Musicians, N.Y.C., 1936-38; editor G. Schirmer, Inc., N.Y.C., 1939-40; Latin Am. specialist music div. Library of Congress, 1940-43; music supvr. NBC U. of the Air, 1943-48; mgr. edn. dept. RCA Victor, Camden, N.J., 1948-49; cultural attache Am. Embassy, Lima, Peru, 1951-53, Buenos Aires, 1953—; Paris corr. Mus. America, N.Y.C., 1930-35, Mus. Times, London, 1931-35; advisor, reviewer Book of the Month Club, 1936-49; lectr. history Am. music Columbia, 1946-48. Mem. adv. com. on music U.S. Dept. of State, 1943-45; mus. cons. Pan Am. Union, 1943-45; cons. for music loan libraries in Latin Am., Library of Congress, 1944-46. Hon. prof. faculty of philosophy and letters U. Buenos Aires. Mem. Am. Musicol. Soc., Société Francaise de Musicologie, Instituto Español de Musicología, Music Library Assn. Author: Cities and Souls: Poems of Spain, 1929; The Music of Spain, 1941; A Guide to Latin American Music, 1945; America's Music: From the Pilgrims to the Present, 1955. Editor: Music in Radio Broadcasting, 1946; music editor Handbook of Latin American Studies, 1941-43, The Inter-American Mag., 1940-43. Contbr. articles European and Am. periodicals. Home: P.O. Box 518, Chapel Hill, N.C. Office: American Embassy, Buenos Aires, Argentina.

CHASE, Harold Stuart, realty developer; b. Boston, July 23, 1890; s. Hezekiah Griggs and Nina Wheeler (Dempsey) C.; B.S., U. Cal. at Berkeley, 1912; m. Gertrude Boyer, July 28, 1917; 1 dau., Barbara (Marchioness of Lansdowne); stepchildren—Mrs. John Bradley Greene, Frederick Stearns, II. With H. G. Chase Real Estate, Santa Barbara, Cal., 1912—; pres., dir. Santa Barbara Estates, Inc., La Cumbre Mutual Water Co., Laguna Blanca Water Co., Castro Valley Ranch, Inc., Dune Lakes, Ltd.; chmn. adv. bd. Security-First Nat. Bank of Los Angeles, Santa Barbara br., dir., 1924—; dir. Burroughs Corp., Sherman P. Stow Co. Mem. Santa Barbara Earthquake Relief Com. of 15, 1925; chmn. Pres.'s Unemployment Relief Com., Santa Barbara, 1931-32, v.p., dir. Community Chest, 1931-39, 45-46, War Chest, 1942-44; mem. U.S. Treasury Def. Savs. Com. for So. Cal., 1941; asso. adminstr. War Savs. Staff for So. Cal., 1942; So. Cal. War Finance Com., 1942-46; chmn. Santa Barbara Co. Def., War and U.S. Savs. Bonds Coms., 1941-49; mem. adv. com. U.S. Treasury Savs. Bonds Div., So. Cal., 1946-49. Pres., dir. Santa Barbara Mus. Natural History; v.p., dir. Santa Barbara Cottage Hosp., 1927—; trustee Meml. Cancer Found. of Santa Barbara, 1950—, Jefferson Endowment Fund, 1953—; pres. Santa Barbara Found., 1947-49, trustee, 1941—. Served as capt. inf., U.S. Army, World War I. Mem. Santa Barbara C. of C. (dir. 1925-27, hon. life pres. 1946—), Cal. Alumni Assn., Beta Theta Pi. Republican. Episcopalian. Clubs: Detroit; Bohemian (San Francisco); Bankers' of America (N.Y.C.); Valley of Montecito, Montecito Country, University, Santa Barbara, Santa Barbara Yacht, Coral Casino Beach and Cabana (Santa Barbara). Home: Hope Ranch. Office: 1012 State St., Santa Barbara, Cal.

CHASE, Harvey Durell, coll. adminstr.; b. Kilgore, O., Apr. 12, 1884; s. Harvey Sweat and Sarah Jennie (Ruse) C.; student Ohio Northern U., 1901-03; B.A., Ohio Wesleyan U., 1914; M.A., Ohio State U., 1915; grad. asst. U. of Chicago, 1923-24; m. Doras Dean Slates, June 15, 1915; 1 dau., Kathleen Iolas (Mrs. Paul Y. Burns). Pub. school teacher, Carroll Country, Ohio, 1903-07; chmn. dept. biology Culver Stockton Coll., 1915-17; chmn. dept. biology U. Tulsa, 1917-28, chmn. dept. zoology, 1928—, counselor to men, 1936-42, prof. emeritus, 1954—. Fellow Okla. Acad. Sci. (past pres.), A.A.A.S.; mem. Am. Genetics Assn., Alpha Sigma Phi, Pi Gamma Mu, Sigma Xi. Presbyterian. Home: 238 Waverly Dr., Tulsa 4, Okla.

CHASE, Ilka, author, actress; b. New York, N.Y., Apr. 8, 1905; d. Frank D. and Edna (Alloway) Chase; ed. private schools near N.Y. City and Paris; m. Louis Calhern, 1926 (div.); m. 2d, William B. Murray, July 13, 1935 (div.); m. 3d, Dr. Norton Sager Brown, 1946. Made her first appearance on the stage in The Red Falcon; among stage plays in which she has since appeared are: Shall We Join the Ladies, Embers, The Happy Husband, The Animal Kingdom, Forsaking All Others, Days Without End, While Parents Sleep, Antonia, Wife Insurance, Small Miracle, The Women, Revenge with Music, Keep Off the Grass, Beverly Hills, In Bed We Cry. First appeared in motion pictures, 1929, and has played in: The Floradora Girl, The South Sea Rose, Why Men Leave Home, Women Pursued, The Gay Diplomat, Stronger Than Desire, Now Voyager, No Time for Love, Miss Tatlock's Millions; Johnny Dark. Author: Past Imperfect, 1942; In Bed We Cry, 1943; I Love Miss Tilli Bean, 1946; Free Admission, 1948; New York 22, 1951; Always in Vogue (with Edna Woolman Chase), 1954. Radio programs: Luncheon at the Waldorf, Penthouse Party guest star appearance; Ilka Chase program, 1945. Berkshire Mills. Television: Glamour-Go-Round, Fashion Magic; guest appearances on dramatic programs; permanent panelist on Masquerade Party. Address: care Fulton Walter and Halley, 30 Rockefeller Plaza, N.Y.C.

CHASE, Jackson B(urton), congressman; b. Seward, Neb., Aug. 19, 1890; s. Edward and Nellie (Ford) C.; student U. Neb., 1910-12; LL.B., U. Mich., 1913; m. Loretta Slater, Aug. 24, 1915. Admitted to Neb. bar, 1921, asst. atty. gen. Neb., 1921-22; practice of law, Omaha, 1923-42; chmn. Neb. Liquor Control Commn., 1945-46; judge 4th Jud. Dist., Neb., 1946-54; mem. 84th Congress, 2d Neb. Dist. Mem. Neb. State Legislature, 1933-44. Served with F.A., U.S. Army, 1919; maj. Judge Adv. Gen. Dept., AUS, 1942-45. Mem. Am. Bar. Assn., Omaha C. of C., Com. Fgn. Relations, Mich Alumni Assn., Phi Delta Phi, Chi Phi. Elk, Eagle, Mason (Shriner). Club: Kiwanis (dir. Omaha). Home: 912 N. 66th St., Omaha, Neb. Office: House Office Bldg., Washington.

CHASE, John Peirce, investment counsel; b. Milton, Mass., June 12, 1906; s. Philip Putnam and Anna Cornelia (Wigglesworth) C.; grad. Phillips Exeter Acad., 1924; B.A., magna cum laude, Harvard Coll., 1928; m. Barbara Stone, June 27, 1928 (div.); children—Barbara, George Wigglesworth, Anna Gregg, John Peirce, Sarah Baldwin, Laura Dennison; m. 2d Gisele Parenty; children—Louise E., Willard P. Research analyst Lee Higginson Co., 1928; head research and statistical dept. Lee Higginson Trust Co., 1929-32; pres., treas. and dir., John P. Chase, Inc., investment counsel, Boston, since 1932; dir. Insuranshares Certificates, Inc., Tex. Consol. Oils, Blue Ridge Mut. Fund, Inc.; dir., mem. exec. com. Eastern S.S. Lines, Inc.; incorporator Suffolk Savs. Bank; trustee Shareholders' Trust of Boston; trustee, member executive committee Consolidated Investment Trust. Treas., director Home for Aged Mem.; mem. corp. Perkins Inst., Mass. School for Blind; pres. dir. Buffalo Creek Land Co.; director Allied Research & Service Corp.; treas., dir. The Little House, Inc.; dir., treas., clerk Robert B. Brigham Hosp. Mem. Canton Sch. Bd., 1936-51, chmn., 1936-45; dir. Protein Found.; trustee Canton Pub. Library, 1932-51; chmn. Canton Pub. Safety Com., 1942-44. Asso. dir. Am.-Brit. Lab., Div. 15, Nat. Defense Research Committee, with assimilated rank of col., 1944-45. Awarded Certificate of Merit, Purple Heart. Independent Rep. Unitarian. Clubs: Madison Square (dir.,-sec.), Harvard (Boston); Harvard (N.Y.); Country (Brookline); Harvard Varsity (sec.-treas.), Owl (Harvard Coll.). Head coach Harvard hockey, 1943-51; capt. U.S. Olympic Hockey, France, 1932. Home: Wilsondale St., Dover, Mass. Office: 75 Federal St., Boston, 10. ★27

CHASE, Joseph Cummings, artist; b. Kents Hill, Me., 1878; s. Alden Fitzroy and Louisa Frances (Allen) C.; studied art at Pratt Inst., N.Y., Pa. Acad. Fine Arts, Académie Julian, Paris, under Jean Paul Laurens; married Cora E. Binzel. Exhibited in Paris Salon; won 1st and 2d prizes Grunwaldt poster competition, Paris, 1904. Portrait painter. As war artist painted at the front 142 portraits of officers of A.E.F., including General Pershing and staff; also many "doughboys" who had been cited for extraordinary heroism in action, and several officers of the Allies, including Marshal Foch; 175 portraits in permanent collection, Smithsonian Instn., Washington, D.C.; painted portraits of all gens. who commanded our Armies and the generals of the General Staff, World War II. Emeritus prof. Hunter College, New York. Clubs: Players, Dutch Treat, National Arts, Am. Artists Profl. League. Author books including:

My Friends Look Better Than Ever, 1950. Contbr. to mags. Address: 2228 E. Woodstock Pl., Milw. 2. ☆27

CHASE, Julian ◎ V. 28.

CHASE, Mrs. Lewis (Pearl-Adell), writer, lecturer; b. Plainville, N.Y., Aug. 4, 1872; d. John Buck and Helen Hopkinson (Betts) Rowell; ed. pvt. schs., Chicago, Baldwinsville (N.Y.) Acad. and under tutors; married; 1 dau., Frances Hopkinson Chase Hollis. Asst. lit. editor, Louisville (Ky.) Courier-Journal, 1907-08; lived in Bordeaux, France, 1909-10, London, 1911-15; conducted parties of Austrian and German women and children to their native countries after outbreak of European War, 1914-15, returning with British subjects to London; lecture tour, America, 1916; in charge canteen work in one of mil. hdqrs. of A.E.F. in France, 1917-18; maintained privately supported "open house" for soldiers in Paris, 1919; resided India, 1920; Peking, China, 1921-43; interned by Japanese, repatriated on Gripsholm, Dec. 1943. Fellow Royal Geog. Soc. Author: A Vagabond Voyage Through Brittany, 1915. Contbr. prose and light verse to Brit. and Am. periodicals. Address: Hotel Tudor, 304 E. 42d St., N.Y. City 17.

CHASE, Mary Coyle, dramatist; b. Denver, Colo. Feb. 25, 1907; d. Frank Bernard and Mary (McDonough) Coyle; ed. public schools, Denver, Colo.; student Denver Univ., 1921-23, Univ. of Colo., 1923-24; Litt.D., University of Denver, 1947; married Robert Lamont Chase, June 7, 1928; children—Michael Lamont, Colin Robert, Barry Jerome. Began as newspaper reporter, 1924; reporter, Rocky Mountain News, Denver, Colo., 1928-31; free-lance corr., Internat. News Service and United Press, 1932-36; publicity dir., N.Y.A., Denver, Colo., 1941-42, Teamsters Union, 1942-44. Recipient William MacLeod Raine award from Colo. Authors League, 1944. Pulitzer Drama Award for Play Harvey, 1944-45. Member Dramatist Guild. Author: (plays) Now You've Done It, 1937; Sorority House (produced as motion picture 1938); Too Much Business, 1938; Harvey (produced by Brock Pemberton), 1944; Next Half Hour; Mrs. McThing, 1952; Bernardine, 1952. Home: 505 Circle Dr., Denver 6.

CHASE, Mary Ellen, author, educator; b. Blue Hill, Me., Feb. 24, 1887; d. Edward Everett and Edith (Lord) C.; B.A., U. of Me., 1909; M.A., U. of Minnesota, 1918, Ph.D., 1922; Litt.D., University of Maine, 1929, Bowdoin College, 1933, Northeastern University, 1948, Smith College, 1949; L.H.D., Colby College, 1937. Instructor English, Univ. of Minn., 1918-22, assistant professor, 1922-26; associate professor English literature, Smith College, 1926-29, professor since 1929. Member Phi Beta Kappa. Episcopalian. Author numerous bks. including: Dawn in Lyonesse, 1938; Jonathan Fisher: Maine Parson, 1948; The Plum Tree, 1949; Abby Aldrich Rockefeller, 1950; Readings from the Bible, 1952; Recipe for a Magic Childhood, 1952; The White Gate, 1954. Contbr. short stories, essays, reviews to Harper's, Scribner's, Atlantic Monthly, Yale Review, etc. Home: 16 Paradise Road, Northampton, Mass. ☆27

CHASE, Newton Kimball, educator; b. Blue Hill, Me., Mar. 20, 1912; s. Edward Everett and Edith (Lord) C.; student Phillips Andover Acad., 1925-29; A.B. cum laude, Bowdoin Coll., 1933; grad. study Yale, 1938; m. Elizabeth Kilbourn, June 17, 1941; children—Edith Lord, Margaret Spencer, Nelson Kilbourn, Newton Kimball. Tchr. history, Latin, Greek Deane Sch., Santa Barbara, Cal., 1933-34. Gunnery Sch., Washington, Conn., 1934-37, Thacher Sch., Ojai, Cal., 1938-42, tchr., asst. to headmaster, 1946-48, headmaster since 1949. Trustee San Antonio Elementary Sch., Ojai; pres. Cal. Assn. Ind. Schs. Served with inf., U.S. Army, China Burma India Theatre, 1942-46; disch. capt. Presbyn. Address: Thacher School, Ojai, Cal.

CHASE, Nicholas Joseph, lawyer; b. Windsor, Conn., Jan. 9, 1913; s. Michael and Lucy A. (Sinsigalli) C.; A.B., Catholic U. of Am., 1933, A.M., 1934; student Brookings Instn., 1935; LL.B., Georgetown University, 1940; married F. Louise Dooley, Dec. 27, 1936; children—Stephen Edward, Mary Ann, Michael Dooley, Clare Lucia, and Martha Louise. Admitted to D.C. bar, 1939, and since practiced law, Washington; adminstrv. asst. P.W.A., 1935-40; prof. law, Georgetown U., 1946—. Mem. Am. and D.C. bar assns., Catholic U. Alumni (pres. 1952—), Phi Delta Phi, Phi Eta Sigma, Blue Key, The Counsellors. Clubs: Congressional Country, National Press. Contbr. articles on tax and real estate law and practice in law jours. Home: 3224 Rittenhouse St., Washington 15; Rehoboth, Delaware. Office: Wyatt Building, Washington 5.

CHASE, Paul Addison, justice; b. Whitingham, Vt., Nov. 13, 1895; s. Charles Sumner and Carrie Emily (Brigham) C.; grad. high sch., Brattleboro, Vt., 1914; student Amherst College, M.A. (hon.), 1953; m. Doris Eleanor Dexter, Nov. 27, 1926; 1 son, Charles Dexter. Asst. sec. Vermont Senate, 1921-25; admitted to Vermont bar, 1922, to U.S. Supreme Court, 1926; practiced at Brattleboro, with father until 1925; commr. of taxes, Vt., Feb.-July 1925; special asst. to atty-gen. of United States, 1925-30; mem. Stickney, Sargent & Chase 1930-43; pres. Ludlow Savings Bank & Trust Co. 1939-41; apptd. Superior Judge of Vermont, Oct. 1948; asso. justice Supreme Ct., State Vt., since 1953. Served with Headquarters Company, 148th Infantry, 37th Div., U.S. Army, A.E.F.; commd. capt. inf., Vt. Nat. Guard, Dec. 11, 1934 to July 2, 1937; commd. capt. J.A.G. Dept. U.S. Army, Jan. 12, 1938 to Feb. 13, 1941. Apptd. lt. col. J.A.G. Dept. Nat. Guard U.S. Feb. 1941, assigned to 43d Div. as division judge advocate, promoted to col. June 12, 1943, overseas with 43d Inf. Div. and First Island Comd., Oct. 1942-Jan. 1944; hospitalized to U.S., Jan. 1944. With First Service Comd. April 1944-46. P.M.S. and T., Norwich Univ., Northfield, Vt., Apr. 1944-Jan. 1946; returned to Nat. Guard status, Aug. 1946. Chmn. Vt. Pub. Service Commn., 1947-48; mem. from Ludlow, Vt. Legislature, 1947. Mem. Am. Legion, Chi Phi. Republican. Universalist. Mason, Odd Fellow. Home: South Newfane, Vt.

CHASE, Richard Leslie ◎ V. 28.

CHASE, Robert L(amont), newspaperman; b. Sutherland, Neb., Feb. 16, 1905; s. Albert LaMont and Clara (Coates) C.; student, Univ. of Notre Dame, 1926-27; m. Mary Coyle, June 7, 1928; children—Michael Lamont, Colin Robert, Barry Jerome. Reporter, Denver (Colo.) Express, 1922-26; telegraph editor, South Bend (Ind.) News-Times, 1926-27; reporter, city editor, news editor, Rocky Mountain News, Denver, 1927-45, mng. editor and columnist, 1945-51, asso. editor since 1951. Home: 505 Circle Drive, Denver 6. Office: Rocky Mountain News, Denver 1.

CHASE, Samuel Wood, educator; b. Lowell, Mass., May 27, 1892; s. Francis Nelson and Emma Isabelle (Wood) C.; A.B., Bowdoin Coll., 1914; A.M., Harvard, 1916, Ph.D., 1921; m. Hilda Elizabeth Roehm, June 28, 1922; children—Martha Cowles, Ruth Bradley. Mem. faculty, Western Reserve U. Sch. of Medicine and Sch. of Dentistry since 1920, prof. histology and embryology since 1945. Served as 2d lt., Air Service, U.S. Army, 1917-19; overseas with 41st Aero Squadron, 5th Pursuit Group as pilot, 1918-19. Mem. Internat. Assn. for Dental Research (pres. 1946-47), Am. Assn. Anatomists, Am. Soc. of Zoologists, Ohio Acad. of Sci., Delta Upsilon, Sigma Xi. Home: 3358 Meadowbrook Blvd., Cleveland Heights 18, O. Office: 2109 Adelbert Rd., Cleveland 6.

CHASE, Stuart, writer; b. Somersworth, N.H., Mar. 8, 1888; s. Harvey Stuart and Aaronette (Rowe) C.; Mass. Inst. Tech., 1907-08; S.B., cum laude, Harvard, 1910; Litt.D. (hon.), American U. (Washington), 1949; m. Margaret Hatfield, July 5, 1914; children—Robert Hatfield, Sonia Hatfield; m. 2d, Marian Tyler, 1930. Partner, Harvey S. Chase Co., certified pub. accountants, Boston, until 1917; investigating the meat industry and the packers, under the Federal Trade Commn., 1917-22; with Labor Bureau, Inc., 1922-39; consultant Nat. Resources Com., 1934, Resettlement Administration, 1935; Securities and Exchange Commn., 1939; Tenn. Valley Authority, 1940-41; U.N.E.S.C.O., 1949. Mem. Nat. Inst. Arts and Letters, Phi Gamma Delta, Phi Beta Kappa. Club: Harvard. Author: A Honeymoon Experiment, 1916; The Tragedy of Waste, 1925; Your Money's Worth (with F. J. Schlink), 1927; Men and Machines, 1929; Prosperity—Fact or Myth, 1930; The Nemesis of American Business, 1931; Mexico—A Study of Two Americas (with Marian Tyler), 1931; A New Deal, 1932; The Economy of Abundance, 1934; Government in Business, 1935; Rich Land, Poor Land, 1936; The Tyranny of Words, 1938; The New Western Front, 1939; Idle Money, Idle Men, 1941; A Primer of Economics, 1941; The Road We Are Traveling, 1942; Goals for America, 1942; Where's the Money Coming From?, 1943; Democracy Under Pressure, 1945; Men at Work, 1945; Tomorrow's Trade, 1945; For This We Fought, 1946; The Proper Study of Mankind, 1948; Roads to Agreement, 1951; Power of Words, 1954. Contbr. to mags. and periodicals. Home: Georgetown, Conn.

CHASE, Warren Montgomery; govt. ofcl.; b. Chgo., Jan. 19, 1905; A.B., Amherst Coll., 1925; grad. work U. Chgo., 1925-26; student U. Paris, 1926-27; married; 5 children. Vice consul, Amsterdam, 1929, consul, 1935, Hamburg, 1937; became 1st sec. Bern, 1944; on staff U.S. polit. advisor on German Affairs, Berlin, 1945; counseler legation, Helsinki, 1948; adviser Policy Planning Staff, U.N. Affairs, Dept. of State. Home: 2427 Chain Bridge Rd. N.W., Washington 16. Office: UNA/P Dept. of State, Washington 25.

CHASE, Warren W(illiam), educator; b. Sauk Center, Minn., May 17, 1902; s. William Pixley and Susie Mabel (Warren) C.; A.B., Macalester Coll., 1926; M.S., U. of Minn., 1928, Ph.D., 1933; grad. study U. of Calif., 1928-29; m. Mary E. Sutherland, June 21, 1930; children—Warren Pritchett, Susan Mary, Christopher Sutherland. Instr. forestry U. of Minn., 1929-34; sr. biologist Soil Conservation Service, 1934-45; prof. wildlife management U. of Mich. since 1945. Mem. Wildlife Soc. (treas., 1937-41, pres., 1951-52), Soc. Am. Foresters, Soil Conservation Soc. Am., Wilderness Soc., Sigma Xi, Xi Sigma Pi. Home: 500 Huntington Dr., Ann Arbor, Mich.

CHASE, W(illard) Linwood, educator; b. Island Falls, Me., May 14, 1897; s. Willard Orin and Ina Lizzie (Penney) C.; student Aroostook (Me.) State Normal Sch., 1914-16; A.B., Univ. of Me., 1920; A.M., Teachers Coll., Columbia, 1927, Ph.D., 1935; m. Ruth Hazel Spinney, Nov. 6, 1918; children—Ruth (Mrs. William L. Schubert), Robert, Priscilla (Mrs. Dennis L. Heindel), Elizabeth. Pub. sch. teacher Orono, Me., 1916-17, Old Town Me., 1917-18, Waltham, Mass., 1920-22; supt. of schs., Canton, Me., 1922-24, Boothbay Harbor, Me., 1924-25; teacher Horace Mann Sch., Teachers Coll., Columbia, 1925-28; asst. prof. of edn., Boston Univ., 1928-35; headmaster, Country Day Sch. for Boys, Newton, Mass., 1935-40; prof. edn. Boston U., 1940-53, dean sch. edn., 1953—. Served as 2d lt. Q.M.C., 1918-19; organizer and moderator N.E. Jr. Town Meeting of the Air, 1943-45. Mem. N.E.A., Assn. for Supervision and Curriculum Development Nat. Soc. Study of Edn., Am. Edcl. Research Assn., Am. Unitarian Assn. (mem. bd. dirs., 1943-46), Nat. Council for Social Studies (pres., 1947), Jr. Town Meeting League (pres. 1946-47), Phi Delta Kappa, Phi Beta Kappa. Republican. Unitarian. Author books including: America in The World (with Marion Lansing and Allan Nevins), 1949; Leaders in Other Lands (with Jeanette Eaton and Allan Nevins), 1950; Pioneer children of America (with Caroline D. Emerson and Allan Nevins), 1950; Makers of the Americas (with Marion Lansing and Allan Nevins), 1951. Home: 19 Walnut St., Sharon, Mass. Office: 332 Bay State Rd., Boston, 15. ☆27

CHASE, William Curtis, army officer; b. Providence, R.I., March 9, 1895; s. Ward Beecher and Dora Evelyn (Curtis) C.; A.B., Brown U., 1916, Ll.D., 1946; grad. Cavalry Sch., 1926, Infantry Sch., 1927, Command and Gen. Staff Sch., 1931, Army War Coll., 1935; m. Dorothea Marie Wetherbee, Sept. 4, 1922. Private, Battery A, R.I. Nat. Guard, 1913; commd. 2d lt., Cav., U.S. Army, Nov. 30, 1916, and advanced through the grades to major general, 1945; served in 4th Div. in France and Germany, World War I; served on Mex. border 1916; in P.I., 1931-34; instr. Cavalry Sch., 1935-38, Command and Gen. Staff Sch., 1938-40; on gen. staff, 1940-42; comd. 1st units, 1st Cav. Div. that first re-entered Manila, Feb. 1945 and Tokyo, Sept. 1945; also commanded 38th Inf. Div.; chief of staff, Hdqrs. 3d Army, Fort McPherson, Ga., Feb. 1949-Mar. 1951, dep. comdg. gen. 3d Army, Oct. 1950-Apr. 1951; chief mil. adviser Gp. to Formosa since May 1951. Mem. Phi Beta Kappa, Delta Kappa Epsilon. Club: Army and Navy Country (Washington). Address: MAAG Formosa, APO 63, care PM, San Francisco.

CHASE, William Howard, pub. relations exec.; b. Omaha, Neb., Jan. 30, 1910; s. Charles Herbert and Pauline (Kottal) C.; A.B., U. of Ia., 1932; student London Sch. Economics, 1932-33, Harvard, 1934-36; m. Elizabeth Coykendall, Oct. 25, 1935; children—Anne Coykendall, Alison Howard, Thomas Howard. Instr. internat. relations, Harvard, 1935-36; editorial writer, Des Moines (Ia.) Register and Tribune, 1936-39; professor internat. relations Drake Univ., 1936-39; exec. Am. Retail Fedn., Washington, 1939-40; asso. editor Whaley-Eaton Letter, Washington, 1941; dir. dept. pub. services General Mills, Minneapolis, 1941-45; dir. dept. pub. relations Gen. Foods, N.Y.C., 1945-52; v.p., general executive McCann-Erickson; president Institute for Communications Research; management cons. public relations since 1952. Cons. to sec. commerce, also asst. to adminstrn. N.P.A., and asst. to dir. Office Def. Mobiln., 1950-51; cons. to Nat. Citizens for Eisenhower campaign, 1952. Received Sanxay prize, U. Ia., 1932, Profl. Proficiency award Pub. Relations Soc. of Am., 1943; named one of ten distinguished young men of year by U.S. Junior C. of C., 1943. Trustee, Wellesley College. Mem. N.Y. Council Fgn. Relations, Grocery Mfrs. of Am. (pub. relations adv. com.), Assn. Nat. Advertisers (pub. relations com.), Nat. Assn. Mfrs. (pub. relations adv. com.), Acad. Polit. Sci., Dept. of Ch. and Econ. Life of Nat. Council of Chs. of Christ in Am., Pub. Relations Soc. of America (vice pres., dir.), Town Hall, Phi Beta Kappa, Alpha Tau Omega. Clubs: Harvard (New York); Metropolitan (Washington). Author: Public Relations—An Operating Philosophy, Human Relations—Key to Corporate Survival; Public Relations of Protestant Church. Home: E. Saddle River Rd., Ho-Ho-Kus, N.J. Office: 50 Rockefeller Center, N.Y.C.

CHASE, William Rowell, advt. mgr.; b. Brookline, Mass., Jan. 22, 1904; s. Harry Everett and Florence Ardelia (Rowell) C.; A.B., Harvard, 1926, M.B.A., 1928; m. Katharine Knox Kingsbury, Feb. 15, 1936; children—Harry Rowell Kingsbury, Alison Mason. Mdse. mgr. Sears, Roebuck & Co., 1928-30, asst. retail store mgr., 1930-31; with Procter & Gamble, 1931—, mgr. brand promotion div., 1936-51, advt. mgr., 1951-54, gen. advt. mgr., 1954—; v.p. Kingsbury Machine Works, Phila., 1945—. Trustee Hillsdale-Lotspeich Sch., Cin. Dir. Planned Parenthood Assn. of Am. (pres., Cin. 1949). Clubs: University, Harvard, Country (Cin.); Harvard (N.Y.C.). Home: 3424 Paxton Rd., Cin. 8. Office: 602 Main St., Cin. 2.

CHASINS, Abram, pianist, composer; b. N.Y.C., Aug. 17, 1903; s. Saul L. and Elizabeth (Hochstein) C.; student Ethical Culture Sch., 1914-18, Columbia, 1920-22; m. Constance Keene, 1949. Toured Europe, Am. in recital, also orchestral-soloist since 1925; featured performer, recording artist, speaker nat. radio networks, Chasins Music Series, 1932-38; dir. music N.Y. Times radio sta. WQXR, since 1943; composer over 100 pub. works performed by leading orchestras, soloists. Mem. A.S.C.A.P. Clubs: Bohemians, Musicians, Manhattan Chess. Contbr. nat., profl. mags. Office The N.Y. Times, N.Y.C. 36.

CHATELAIN, Leon, Jr., architect; b. Washington, Mar. 8, 1902; s. Leon and Bertha (Aeschbacker) C.; student George Washington U., 1927; m. Mary Wysong, Feb. 14, 1945; children—Leon, Jo Ann (adopted), Edward Russell (adopted). Asso. Waddy B. Wood, 1927-30; pvt. archtl. practice, Washington, 1930—. Chmn. Nat. Employ the Physically Handicapped Week. Fellow A.I.A. (past pres. Washington chpt.; national treas. 1954); mem. Washington Bldg. Congress (pres. 1945-46), Washington Bd. Trade (pres. 1948-49), Crippled Children's Soc. Mason (Shriner). Clubs: Early Birds Breakfast, Cosmos, Columbia Country Congl. Country, Kiwanis (pres. Washington 1951), Met. Police Boys'. Home: 6710 Bradley Blvd., Bethesda, Md. Office: 1632 K St., Washington 6.

CHATFIELD, Charles Hugh, aeronautical engr.; b. Waterbury, Conn., Sept. 8, 1892; s. William F. and Mary F. (Cairns) C.; S.B., Mass. Inst. Tech., 1914, S.M., 1915, grad. work in aero. engring., 1918; m. Grace M. Scofield, Nov. 10, 1920 (dec. 1951); m. 2d, Lois M. Wells, May 8, 1954. Aero. engr. Wright Aero. Corp., Paterson, N.J., 1921-26; asso. prof. aeronautics Mass. Inst. Tech., 1926-29; research engr. United Aircraft Corp., East Hartford, Conn., 1929-41, sec. since 1941; dir. Mfrs. Aircraft Assn. Aero. engr. U.S.N.R.F., 1917-21. Registered profl. engr., Conn. Fellow Inst. Aero. Scis., Royal Aero. Soc. (asso.); mem. Soc. Automotive Engrs. Author: The Airplane and Its Engine (with C. F. Taylor and S. Ober), 1928. Home: 177 Steele Rd., West Hartford 7. Office: 400 Main St., East Hartford 8, Conn.

CHATFIELD, George Irving, advt. exec.; b. Mpls., May 1, 1905; s. Franklin and Alice May (Pease) C.; student U. Minn., 1923-24; B.S., Mass. Inst. Tech., 1928; spl. courses Dunwoody Inst., Mpls., Harvard; m. Marie Walters, Apr. 28, 1934; children—Donald Franklin, Susan Morse. Owner printing bus., amateur radio sta., 9BTL, Mpls., 1921-24; comml. radio operator, sta. WDGY, Mpls., 1923-24; asst. to advt. mgr. Lever Bros. Co., Cambridge, Mass., 1928-39, advt. mgr. Rinso and Lifebuoy, 1939-46; v.p., mem. planning bd. Kenyon & Eckhardt, advt. agy., N.Y.C., 1947-48; v.p., group head, Compton Advt., Inc., N.Y.C., 1949-51; exec. v.p. William Esty Co., Inc., N.Y.C., 1952—. Mem. Lambda Chi Alpha Alumni Assn. Presbyn. Clubs: Mass. Institute Technology, Metropolitan Advertising Golf (N.Y.C.); Bonnie Briar Country; Larchmont University. Home: 49 Eton Rd., Larchmont, N.Y. Office: 100 E. 42 St., N.Y.C. 17.

CHATFIELD, William Hayden, merchant and mfr.; b. Cincinnati, O., Jan. 26, 1893; s. Albert Hayden and Helen (Huntington) C.; student St. Mark's Sch., Southboro, Mass., 1907-10; A.B., Harvard, 1914; m. Elizabeth Wolcott Henry, Oct. 14, 1916; children—Henry Houston, Frederick Huntington, Helen Huntington, Charles Wolcott, John Snowden. Pres. Chatfield and Woods Co. since 1929; also president Chatfield Paper Corp., Clements Paper Co., Chatfield Mfg. Co., Scioto Paper Co.; chmn. Chatfield & Woods Co. Pa., Union Paper & Twine C. of O., Union Paper & Twine Co. of Mich; dir. Cin. Equitable Fire Ins. Co., Emery Industries, Inc., Incorporated Investors. Served as capt. 309th Inf., A.E.F., World War I. Dir. Cincinnati Community Chest, Children's Home. Trustee, Cincinnati Inst. of Fine Arts. Clubs: Camargo, Queen City (Cincinnati). Home: Madeira, O. Office: 3265 Colerain Av., Cin. 25. ☆ 27

CHATHAM, (Richard) Thurmond, congressman; b. Elkin, N.C., Aug. 16, 1896; s. Hugh Gwyn and Martha Lenoir (Thurmond) C.; student, U. of N.C. and Yale; m. Lucy Hodgin Hanes, Oct. 29, 1919 (died July 1950); children—Hugh Gwyn II, Richard Thurmond; m. 2d Patricia Firestone Coyner, Nov. 16, 1950; 1 son, Walter Firestone. Began in mills of Chatham Mfg. Co., 1919, advancing to position as pres., chmn. bd., now ret.; owner-operator Klondike Farm, Elkin, N.C.; mem. 81st to 84th U.S. Congresses, from 5th N.C. Dist. Served with U.S. Navy, 1917-19 and 1942-45. Decorated Bronze Star Medal, Sec. of Navy's Commendation Medal, Am. Theater and European Theater ribbons, Asiatic Theater ribbon with 3 battle stars, World War I and Victory ribbons (U.S.), Royal Order of Nassau with swords (Netherlands). Mem. State Bd. of Conservation and Development. Trustee U. of N.C. mem. bd. dirs. Meth. Children's Home (Winston-Salem); dir. Hugh Chatham Memorial Hosp., Elkin. Past pres. N.C. Dairymen's Assn. Mem. Farm Bureau. Democrat. Mem. Nat. Grange. Home: Elkin, N.C.

CHATLAND, Harold, educator; b. Hamilton, Ont., Can., Nov. 13, 1911; s. Albert and Sarah (Hewitt) C.; A.B., McMaster U., 1934; M.S., U. Chgo., 1935, Ph.D., 1937; m. Alice Young, Dec. 28, 1937; children—Anne Young, Clare Lillian, Marilyn Lee. Instr. mathematics Mont. State U., 1937-41, asst. prof., 1941-45, asso. prof., 1945-46, prof., 1950—, chmn. dept., dean coll. arts and scis., 1954. Asst. prof. Ohio State U., 1946-49. Chmn. aero. com., State of Mont., 1945-46. Mem. Am. Math. Soc., Am. Math. Assn. Home: Route 4, Missoula, Mont.

CHATTEN, Melville Clarke ◎ V. 26.

CHATTERS, Carl Hallack, city comptroller; born Lennon, Mich., June 11, 1898; s. Milton and Edith (Hallack) C.; A.B., Kalamazoo (Mich.) Coll., 1919; student University of Chicago, 1919-20; LL.D., Kalamazoo College, 1943; married Gladys M. Weller, June 21, 1923; one daughter, Elizabeth Fay (Mrs. Charles W. Carman). Assistant city auditor, Flint, Michigan, 1920-23, city auditor, 1923-29, director of finance, 1929-31; director Municipal Advisory Council of Mich., 1931-32; exec. dir. Municipal Finance Officers Assn. U.S. and Can. 1932-45; prof. municipal adminstrn. and finance Northwestern U., 1947-48; exec. dir. Am. Municipal Association, 1948-54; consultant municipal finance, 1954-55; prof. municipal adminstrn. and finance Kalamazoo (Mich.) College, 1955; city comptroller City Chgo., 1955—; chief, pub. finance br. Office Mil. Govt. for Germany, 1946; consultant, State Department, Germany, 1950; comptroller, The Port of N.Y. Authority, 1946; mem. Fed. Water Pollution Control adv. bd., 1951-52. Mem. bd. trustees Kalamazoo College. Delegate Internat. Union of Local Authorities, Berlin, 1936, Internat. Inst. of Administrative Sciences, Warsaw, 1936. Hon. life mem. Municipal Finance Officers Assn. of U.S. and Can., Nat. Assn. of Assessing Officers. Mem. Internat. City Mgrs.' Assn., Am. Polit. Sci. Assn., Nat. Inst. Municipal Clks. (hon. life). Baptist. Author: Local Government Debt Administration (with A. M. Hillhouse), 1939; Governmental Accounting (with Irving Tenner), 1940; Tax Reverted Properties in Urban Areas (with A. M. Hillhouse), 1942. Writer various pamphlets and articles on municipal finance, pub. administration, and municipal accounting. Home: 10726 S. Hoyne Av., Chgo. 43. Office: City Comptroller, Chgo.

CHAUNCEY, A. Wallace, chem. corp. exec.; b. Brooklyn, N.Y., Apr. 6, 1891; s. George W. and Adelaide (Sheldon) C.; stu. Brooklyn Latin Sch., Pomfret (Conn.) Sch.; Ph.B., Yale; student Columbia Law Sch.; m. Louise G. Ruxton, June 3, 1919. With William A. Read & Co. (later Dillon, Read & Co.), 1915-16; partner Chauncey, Hayes & Lord, investment bankers, 1919-22; sec. and dir., Philip Ruxton, Inc., 1922-28; v.p., treas., mem. exec. com., dir., Internat. Printing Ink Corp., 1928-37; vice president, member of exec. com., dir., Interchemical Corp., N.Y. City, since 1937; pres. and dir., Green-Wood Cemetery, Brooklyn; dir. Chauncey Real Estate Corp., Milprint, Inc., International Printing Ink, Ltd., Ault & Wiborg Corporation, Ruxton Products. Past trustee Village of East Hampton, L.I., N.Y.; Pomfret Sch. Capt. F.A., A.E.F., World War I. Decorated Silver star, Conspicuous Service cross, State of N.Y. Hon. mem. Internat. Printing Pressmen and Assistants Union of N.Am., A.F. of L. Mem. Newcomen Soc. of England in N.Am., Soc. of Colonial Wars, Sons of the Revolution State N.Y., Mil. Order Foreign Wars U.S., Mil. Order World Wars, Soc. Am. Wars, Delta Phi, Aurelian Honor Soc. Episcopalian (past treas. and mem. vestry, Ch. of Ascension, City of N.Y.; vestryman, St. Luke's Ch., E. Hampton, L.I.). Clubs: Elizabethan (Yale), Yale, Union, New York Yacht (N.Y. City); Maidstone (East Hampton, L.I.); National Golf Links of America (Southampton, L.I.); Triton Fish and Game, Garrison (Quebec, Can.), Mason. Home: Apaquogue Rd., East Hampton, L.I., N.Y. Office: Interchemical Corp., 67 W. 44th St., N.Y.C. 36.

CHAUNCEY, Charles C., ◎ V. 27.

CHAUNCEY, Harrison Kirk, bus. machines exec.; b. Alexandria, Va., Nov. 10, 1901; s. Thomas Alexander and Edith (Hutchins) C.; ed. pub. schs. of Va.; m. Lillian Caheny, July 2, 1931. Pres. Internat. Bus. Machines World Trade Corp., 1949—; v. chmn. Internat. Bus. Machines World Trade Corp., 1954—. Decorated Legion of Honor. Office: 807 United Nations Plaza, N.Y.C.

CHAUNCEY, M(artin) R(ay), coll. prof.; b. Douglass, Kan., Sept. 20, 1891; s. Burgess Gaither and Mary (Vint) C.; student Odessa (Mo.) Coll., 1910-11; A.B., Emporia (Kan.) State Teachers Coll., 1914; M.A., Columbia, 1916, Ph.D., 1932; student U. of London, 1919, U. of Chicago, summers 1927, 28, 29; m. Betty Beckteil, Oct. 13, 1919; 1 dau., Betty (Mrs. Don Cox); m. 2d Vera Jones, 1949. Instr. in Latin, academy, Odessa, Mo., 1910-11; supt. schs., Pawnee Rock, Kan., 1914-15; asst. prof. edn. Okla. Agri. and Mech. Coll., 1923-25, asso. prof., 1925-37, prof. of edn. since 1937, head dept. secondary edn. since 1938. Served with U.S. Army in France and Eng. 1918-19. Fellow Okla. Acad. Sci.; mem. N.E.A., Nat. Assn. Secondary Sch. Prins., Am. Assn. Sch. Adminstrs., Nat. Soc. Study Edn., Okla. Edn. Assn., Kappa Delta Pi, Phi Delta Kappa. Democrat. Presbyterian. Author: Educational and Occupational Preferences of College Seniors, 1932. Home: 2 Elmwood Dr., Stillwater, Okla.

CHAUTEMPS, Camille ◎ V. 28.

CHAVE, Ernest J(ohn) ◎ V. 28.

CHAVEZ, Carlos ◎ V. 26.

CHAVEZ, Dennis (shä'vĕs), senator; b. Los Chavez, New Mexico, Apr. 8, 1888; LL.B., Georgetown U., Washington, D.C., 1930; m. Imelda Espinosa, 1911; 3 children. Clerk U.S. Senate, 1918-19; began practice in Albuquerque, N.M.; was mem. N.M. Ho. of Rep.; mem. 72d and 73d Congresses (1931-35), N.M. at large; apptd. U.S. senator, May, 1935, to succeed Bronson F. Cutting; elected, 1936, for term 1937-41, reelected 1940, 46, 52. Mem. Dem. Nat. Com. Democrat. Home: Albuquerque, N.M.

CHAVEZ, Edward A. (sh-ah-vez), artist; b. Wagonmound, N.M., Mar. 14, 1917; s. Charles and Beatrice (Martinez) C.; student Colorado Springs Fine Arts Center, 1935-38; pvt. instrn. Frank Mechau, Boardman Robinson, Peppino Mangravite, Arnold Blanch; m. Jenne Magafan, July 28, 1941. Instr. drawing and painting Art Students League of N.Y.; painter murals, post offices, service clubs. One man show Denver Art Mus., 1938; exhibited Chgo. Art Ins., Nat. Acad., Whitney Mus., Met. Mus., N.Y. C., Pa. Acad. Art, Carnegie Inst., Pitts., Corcoran Bienniel, Washington, others. Represented in collections of Museum of Modern Art, N.Y.C., Newark Museum of Art, N.J., Library of Congress Print Collection, Washington, other museums, galleries and pvt. collections. Awarded Carter Mem. Art prize, Denver, 1935, Fine Arts mural competition, 1940, 41; 1st prize mural div., Art in the Armed Forces, 1945; Pepsi-Cola art prize, 1947, Lathrop prize, Print Club of Albany, 1947, Louis Comford Tiffany $2000 fellowship, 1948, Fulbright grant for study in Italy, 1951, Hermine Kleinert award, 1953. Mem. Nat. Soc. Mural Painters (hon.), Woodstock Art Assn. (sec.). Home: Woodstock, N.Y.

CHAVEZ, Tibo J., lawyer; b. Belen, N.M., June 12, 1914; s. Ignacio and Emilia (Chavez) C.; B.A., U. N.M., 1937; LL.B., Georgetown Law Sch., 1939; m. Betty Caperton, Sept. 14, 1949; children—Christopher Coe, Reginald Cline. Admitted to N.M. bar, 1939; asst. dist. atty. Valencia Co., 1941-42; atty., Belen City, since 1948; fgn. service in S.A., attache to Am. Embassy Chile, Dept. State, 1943-45; state senator, 1947-48; former lt. gov. N.M.; asst. dist. attorney 2d judicial district New Mexico. Chairman council Spanish Am. Council Southwest. Democrat. Roman Catholic. Club: Lions. Office: 500 Becker Av., Belen, N.M.

CHAYNE, Charles A(ugustine) (chain), motor exec.; b. Harrisburg, Pa., Feb. 6, 1898; s. Horace Augustine and Elizabeth (Sieber) C.; B.S., Mass. Inst. Tech., 1919; m. Esther Allen, Dec. 15, 1924; 1 dau., Nancy May (Mrs. J.C. Martin). Jr. mech. engr. Nat. Adv. Comm. for Aeronautics, Washington, 1918-19; instr. mech. engring. Mass. Inst. Tech., 1919-26; exptl. engr. Lycoming Mfg. Co., Williamsport, Pa., 1926-27; power plant designer Marmon Automobile Co., Indpls., 1927-30; in charge engine div. Buick Motor Co., Gen. Motors Corp., Flint, Mich., 1930-33, asst. chief engr., 1933-36, chief engr., 1936-51; v.p. charge engring. staff Gen. Motors Corp. since 1951. Home: 5130 Clarendon Crest, Bloomfield Twp., Mich. Office: General Motors Bldg., Detroit 2.

CHEADLE, E. K. ◎ V. 26.

CHEADLE, John Begg ◎ V. 26.

CHEADLE, Vernon Irvin, educator; b. Salem, S.D., Feb. 6, 1910; s. Henry Melvin and Inez Eleanor (Engleman) C.; student S.D. State Coll., 1927-28; A.B., Miami U., 1932; A.M., Harvard, 1934, Ph.D., 1936; married Mary Jenkins Low, December 23, 1939; one son, William Gerald. Agriculture agt., U.S.D.A., summers 1928-31; field supervisor barberry eradication, S.D., 1931; Austin teaching fellow, Harvard, 1933-36; instr., botany, R.I. State Coll., 1936-41, asst. prof. botany, 1941-42, prof. and head dept. of botany, 1942-52, dir. grad., div., 1943-52; prof. botany, chmn. department, botanist in Expt. Sta., U. Cal. at Davis, 1952—; tech. cons., Fish and Game Div., R.I., summers 1948, 49. Active service, U.S.N.R., 1944-46; disch. as lt. Recipient Certificate of Appreciation, Lambda Chi Alpha, 1950. Fellow A.A.A.S. (mem. exec. com., 1949-53); mem. Am. Soc. Plant Taxonomists, Bot. Soc. of Am. (chmn. membership com., 1946-49; chmn. gen. sect., 1949; alternate del. Nat. Research Council 1948-50, editorial com. Am. Jour. Bot. since 1953), Torrey Bot. Club, Soc. for Study of Growth and Development, Soc. for study of Evolution, Am. Assn. University Professors, American Society Naturalists, Phi Delta Theta, Phi Beta Kappa, Sigma Xi, Phi Kappa Phi. Member Grange. Presbyn. Author: Discussion Manuals I and II (with E. A. Palmatier), 1949, 50. Editor and part author: New England Museums of Importance in Graduate Study, 1950. Contbr. tech. articles. Home: 619 Oak Av., Davis, Cal.

CHEATHAM, Elliott Evans, prof. of law; b. Savannah, Ga., July 13, 1888; s. Elliott Evans and Sarah Frances (Swoll) C.; A.B., Univ. of Ga., 1907; LL.B., Harvard University, 1911; LL.D., Boston Univ., 1942, Oglethorpe University, 1951; married Ida May Blount, May 20, 1914. Practiced law Atlanta, Ga., 1911-14, 1919-24; faculty Atlanta Law Sch., 1913-14; atty. dept. of justice and asst. U.S. atty., 1914-17; prof. law Emory Univ., 1921-24; Univ. of Ill., 1924-26; Cornell Univ., 1926-29; Columbia Univ. since 1929. Mem. Am. and N.Y. City Bar Assns., Am. Assn. Univ. Profs., Assn. of Am. Law Sch. (pres. 1942), Century Assn. Democrat. Author: Cases on the Legal Profession, 1938; with Willis L. M. Reese, Herbert F. Goodrich, Erwin N. Griswold, Cases on Conflict of Laws; Some Problems of Private Internat. Law. Contbr. articles various law revs. Home: 29 Claremont Av., New York 27. Office: Kent Hall, Columbia Univ., New York 27.

CHEATHAM, John Henry, textile mfr.; b. Greenwood, S.C., July 6, 1882; s. R. G. and Sallie M. (Spikes) C.; student Furman U., 1900-03; m. Jayne Jackson, Jan. 20, 1909; children—John M., Robert W., Virginia, John H., Richard B. Bookkeeper Easley (S.C.) Cotton Mills, 1903-15; pres., treas. Dundee Mills, Inc., since 1918, Hartwell Mills, Rushton Cotton Mills, Lowell Bleachery South; dir. State Bank. Dir., treas. Textile Inst. Tech. Democrat. Baptist. K.P., Modern Woodmen. Clubs: Rotary, Country. Home: 728 Macon Rd., Griffin, Ga. Died Feb. 17, 1950.

CHEATHAM, John McGee, textile mfr.; b. Easley, S.C., May 15, 1913; s. John Henry and Janye (Jackson) C.; student Furman U., 1930-32, Georgia Tech., 1932-33; m. Elizabeth Mathis, June 15, 1939; children—John McGee, Elizabeth M., Harvey M., Jackson Kelly. With Dundee Mills, Griffin, 1933—, successively clk., jr. salesman, asst. to pres., v.p. 1941-50, pres. 1950—; pres., treas. Lowell Bleachery South, Griffin, Rushton Cotton Mills, Griffin, also Hartwell (Ga.) Mills; dir. State Bank, Griffin, Griffin Hardware Co. Trustee Ga. Baptist Found. Served as lt. (j.g.) USNR, 1944-46. Baptist. Rotarian. Home: 435 E. College St. Office: Dundee Mills, Inc., Griffin, Ga.

CHEATHAM, Owen Robertson (chēt' ham), corp. exec.; b. Lynchburg, Va., July 9, 1903; s. Walter Beverly and Sally Fenton (Franklin) C.; grad. Hargrave Mil. Acad., Chatham, Va., 1921; hon. LL.D., Presbyn. Coll., 1950; m. Celeste Wickliffe, Sept. 5, 1928; children—Mary Fenton and Wickliffe. Began with Porter Bros., Moben, W.Va., and Portland, Ore., in 1922; treas., Dolan Lumber Co., Lynchburg, Va., 1924-27; founded Georgia-Pacific Plywood Co., Augusta, Ga., 1927, since served as pres. and chmn.; pres. Ga. Internat. Corp., subsidiary, N.Y.C., 1944—; dir. Prudential Ins. Co. of Am.

Newark), Graniteville Co. (S.C.), Citizens and Southern Nat. Bank (Augusta, Ga.). Dir. So. Research Inst. Va. Poly. Inst. Student Aid Found.; vice chmn. Nat. Fund for Med. Edn. Presbyn. Clubs: The Links, Brook, River, Deepdale Golf, Virginia Society (N.Y.C.); Augusta Assembly, Augusta Country, Augusta Nat. Golf (Ga.); Arlington (Portland, Ore.). Home: River House, 435 E. 52d St., N.Y.C.; also Cheatwick, Forest Hills, Augusta, Ga. Office: 70 Park Av., N.Y.C. also Equitable Bldg., Portland, Ore.

CHEDSEY, William Reuel (chĕd'sē), mining engr.; b. Boulder, Colo., Feb. 11, 1887; s. Nathan L. and Florence (Earhart) C.; grad. Manual Training Sch., Denver, Colo., 1904; E.M., Colo. Sch. of Mines, 1908; D.Eng. 1938; grad. courses in elec. and mech. engring., U. of Ida., 1908-10; m. Cora Belle Sapp, 1915 (dec.); children—William J. (dec.), George F., Frank E., Charles B.; m. 2d, Elizabeth Slattery Granger, May 9, 1949. Instr. surveying Colo. Sch. of Mines, 1906-08; director of Missouri School of Mines and Metallurgy, and director of Mo. State Mining Expt. Station, 1937-41; consulting mining engr., Golden, Colo., 1941-43; consultant, U.S. Navy, Washington, D.C., since 1943; state chief of training, Ohio War Manpower Commission, and research consultant on fuels, Ohio State Univ., Engring. Expt. Sta., 1944-46; prof. of mining engineering, U. Ill., 1946—; U.S. Govt. Engring. Education Mission to Japan, 1951; consulting practice and mine examinations in many states. Mem. Am. Inst. Mining and Metall. Engrs. (chmn. Edn. Div., 1940, 41); Mining and Metall. Society of Am.; Coal Mining Inst. America (pres. 1937), Engineers Council for Professional Development, American Mining Congress, Am. Soc. for Engring. Education (chmn., Mo. Sect. 1938), Tau Beta Pi, Phi Kappa Phi, Sigma Gamma Epsilon, Triangle, Alpha Phi Omega, Kappa Sigma, Protestant. Home: 401 W. Avondale, Champaign, Ill. Office: University of Illinois, Urbana, Ill. ☆27

CHEEK, F(rank) J(acobs), Jr., coll. prof.; born Paris, Ky., Aug. 25, 1893; s. Rev. F. J. and Elizabeth Ann (Ingels) C.; A.B., Centre Coll. of Ky., 1914; C.E., Rensselaer Poly Inst., 1919; S.M., Mass. Inst. Tech., 1933; m. Martha A. Butt, Aug. 26, 1924; dau., Martha R. High sch. teacher mathematics, 1914-15; office mgr. state agency Northwestern Mutual Life Ins. Co., 1915-16; constrn. engr. and field supt. Turner Constrn. Co., N.Y. City, 1919-22; operated own office, 1922-23; asso. prof. Kan. State Coll., 1923-37; prof. hydraulic and sanitary engring. U. of Ky. since 1937, supervising editor The Kentucky Engr. Coll. of Engring.). Consultant in Engring. Curricula Central U. of Venezuela; mem. State Bd. of Examiners for Waterworks Operators; mem. State Bd. of Examiners for Sanitary Engrs.; nat. vice chmn. Engring. College Magazines, Associated, 1948-49, national chairman, 1949-51. Member American Soc. C.E., Am. Soc. Engring. Edn., Ky. Soc. Professional Engrs., Sigma Chi, Alpha Rho Chi, Sigma Xi. Registered professional engr., Ky. Democrat. Presbyterian. Home: 1492 Tates Creek Rd., Lexington 5, Ky.

CHEEK, Leslie, Jr., museum director; b. Nashville, Tenn., Oct. 28, 1908; s. Leslie and Mable (Wood) C.; S.B., Harvard, 1931; B.F.A., Yale U., Dept. Architecture, 1935; m. Mary Tyler Freeman, June 3, 1939; children—Leslie III, Douglas Freeman, Richard Warfield, Elizabeth Tyler. Naval sci. instr., Culver Mil. Acad., summer, 1929; stage designer for University Players, Cape Cod, summer, 1930; instr. art history, Lake Forest Acad. of Architecture and Landscape Architecture, summer, 1931; instr. architecture, Coll. of William & Mary, 1935-36, asst. prof., 1936-37, head Dept. Fine Arts, 1937-38, dir. Baltimore Mus. of Art, 1939-42; asso. editor Archtl. Forum Mag., 1945-47, editor (archtl.) House Beautiful Mag. 1947-48; dir. Virginia Mus. of Fine Arts, Richmond since 1948, spl. advisor Mus. of Modern Art, N.Y. City, summer, 1940. Served as major (camouflage), Corps. of Engrs., U.S. Army, May 1942-45. Trustee, Am. Fedn. Arts, 1940-42, and since 1949; mem (hon.) Am. Inst. Decorators; mem. Univ. Council, Yale, 1948-54; asso. fellow Timothy Dwight Coll.; dir. Barter Theatre of Va. Mem. Soc. Archtl. Historians, Coll. Art Assn., Assn. Art Mus. Dirs., Phi Beta Kappa. Clubs; 14 West Hamilton Street (Balt.); Century (N.Y.C.); Yale (N.Y.C. and Va.); Rotunda (Richmond, Va.). Contbr. to Mag. of Art, Architectural Record, N.Y. Times Magazine, Craft Horizons, Architectural Forum, House Beautiful, Town and Country, Theatre Arts. Home: 35 Westmoreland Pl. and Faraway Farm, Lake Lure, N.C. Office: Virginia Mus., Grove & Boulevard, Richmond, Va.

CHEEK, Mary Ashby ◎ V. 28.

CHEFF, Paul Theodore, mfr.; b. Forrest Grove, Mich.; s. Paul Peter and Harriet (Walker) C.; m. Katherine Kolla, Nov. 6, 1930. With Holland Furnace Co., Holland, Mich., since 1924, became vice pres. and gen. mgr. 1933, now pres. and gen. mgr. Home: Hazelbank. Office: Holland Furnace Co., Holland, Mich.

CHEFFETZ, Asa (shĕf'ĕts), artist; b. Buffalo, N.Y., Aug. 16, 1896; s. Abraham and Anna (Solomon) C.; primary and secondary edn., Worcester, Mass., 1901-14, Art Mus. Sch., Boston, 1915-17, Nat. Acad. Design, New York, 1917-19; unmarried. In business, 1920-28; resumed work in graphic arts, 1928. Works in permanent collections of numerous museums in U.S. and abroad. Works chosen for exhbn. at Century of Progress, Art Inst. Chgo., Royal Acad. and Victoria and Albert Mus. (London), Am. Prints in Sweden and Norway, Paris World's Fair, 1938, New York World's Fair, 1939. Awarded gold medal, Pa. Acad. Fine Arts, 1928; 1st prize Internat. Bookplate Competition, Los Angeles Museum, 1934; 2d prize Internat. Print Exhibit, World's Fair, 1934; 1st prize Am. Block Print Exhibit, Print Club, Phila., 1935; hon. mention Internat. Exhbn. of Prints, Art Inst. Chgo., 1929-32; diploma of honor 2d Internat. Exhbn. of Wood-Engraving, Warsaw, Poland, 1936; hon. mention Am. Block Print Exhibit, Print Club, Phila., 1939-40; purchase prize Exhibition of American Prints, Library of Congress, 1943; hon. mention Exhbn. of Am. Prints, Phila., 1944; purchase prize Nat. Exhbn. of Prints, Library of Congress, 1944, 45; Fifty Prints of the Year, 1944; purchase prize Exhbn. of Am. Prints, N.Y., 1946. Illustrator An Almanac for Moderns, 1937; designer and engraver Official Bookplate for Library of Congress, 1944. Served World War. Mem. Audubon Artists, Nat. Acad. Soc. Am. Etchers, Gravers, Lithographers and Woodcutters. Home: 484 White St. Address: 182 State St., Springfield, Mass. ☆27

CHELF, Frank L., congressman; b. Elizabethtown, Ky. Sept. 22, 1907; s. Judge Weed S. and Hallie (Wrather) C.; ed. St. Mary's (Ky.) Coll. and Centre Coll., Danville, Ky.; LL.B., Cumberland U., Lebanon, Tenn., 1931; m. Louise Rash, June 12, 1935; children—Carolyn Jane, Angela Bonnie, Frank L. Admitted to Ky. bar, 1931, and since practiced in Lebanon, Ky.; county atty., Marion County, Ky.; mem. 79th to 84th U.S. Congresses, from 4th Ky.; Dist. Served with U.S.N., and with A.C., U.S. Army, World War II; discharged with rank of maj. on physical disability. Mem. Am. Legion, 40 et 8, Vets. Fgn. Wars, Phi Delta Theta. Democrat. Mason (K.T., Eastern Star). Kiwanian. Home: Lebanon, Ky.

CHELSTED, S.H., banker; b. Binghamton, N.Y., Mar. 25, 1903; s. Lars H. and Majken (Lilliesjerna) C.; student pub. schs. Scranton, Pa., and Columbus, O.; m. Dorothea E. Goben, Aug. 22, 1923; children—Margaret, Richard, Shirley. Advt., sales promotion Ford Motor Co., 1922-34, Chelsted Motors, Inc., 1934-38; sales promotion mgr. Chrysler Sales Corp., 1938-43; asst. exec. officer Pitts. Ordnance Dist., 1943-45; v.p. in charge personnel advt. Peoples First Nat. Bank & Trust Co., Pitts., since 1945. Councilman, Borough Rosslyn Farms. Chmn. Pennsylvania Bankers Edn'l. Foundation. Mem. exec. com. Nat. Found. Infantile Paralysis. Mem. Financial Pub. Relations Assn. (pres.), Pa. Bankers Assn., Am. Inst. Banking. Club: Pitts. Advt., Pitts. Athletic Assn., Chartiers Country. Author articles profl. publs. Home: 207 Kings Highway, Rosslyn Farms, Carnegie, Pa. Office: Fifth Av. and Wood St., Pitts. 30.

CHEN CHENG, premier of China; b. 1898; student Paoting Mil. Acad.; m. Tan Hsiang, 1932. Comdr.-in-chief 3d Route Army, 1934; dir. Army Reorgn. Dept., Generalissimo's Hdqrs., 1935-36; vice minister of war, 1937, minister war, 1944-46; comdr.-in-chief 9th War Area, 1938; minister polit. trng. bd. Nat. Mil. Council, 1938-40; gov. Hupeh Province, 1939-40; comdr.-in-chief various war areas China Theater, 1939-40; chief Gen. Staff, 1946-48; comdr.-in-chief Northeastern Provinces, 1947-48; gov. Taiwan, 1947; mil. and polit. adminstr. Southeastern Provinces, 1949-50; premier Rep. of China, 1950—. Author: Approach to China's Land Reform, 1951; Road to World Peace and Security, 1951; Report on Free China, 1952. Home: The Executive Yuan, Taipei, Taiwan, China.

CHEN-CHI, artist; b. Wusih, China, May 2, 1912; s. Shih-Pei Chen and Shih Tsai; educated in China. Came to U.S., 1947. First one-man exhbn., Shanghai, China, 1940; tchr. art St. John's U., Shanghai, 1942-45; one-man exhbns. U.S. museums, art galleries, group exhbns. Met. Art Mus., Nat. Acad., N.Y.C., 1947—; painter series Am. city scenes, Collier's and other publs., 1947—. Jury selection and awards Am. Watercolor Soc., Allied Artists, Audubon Artists, others. Recipient 12 awards, 2 gold medals, bronze medal Am. Watercolor Soc., Nat. Arts Club, Audubon Artists, Phila. Watercolor Club, Salmagundi Club, Knickerbocker Artists, gold medal ann. watercolor exhbn. Nat. Arts Club, 1954, Adolph and Clara Obrig prize Nat. Acad. Design, 1955, watercolor prize 88th Exhbn., Am. Watercolor Soc., 1955. Mem. N.A.D., Am. Watercolor Soc., Audubon Artists (bd. dirs.), Allied Artists. Club: Salmagundi. Author: Watercolors by Chen Chi, 1942. Home: 226 W. 11th St., N.Y.C. 14.

CHEN, Ko Kuei, dir. pharmacologic research; b. Shanghai, China, Feb. 26, 1898; s. Jui-Chien and Ta-Chi (Chou) C.; came to United States, 1918, naturalized, 1947; B.S., U. Wis., 1920, Ph. D., 1923, Sc.D., 1952; M.D., Johns Hopkins, 1927; Ss.D. (hon.), Phila. Coll. Pharmacy and Science, 1946; m. Amy Shu-Hao Ling, July 15, 1929; children—Tao-Yuan, Mei-Fong. Sr. asst. Peking Union Med. Coll., 1923-25; research pharmacologist U. of Wis., 1925-26; interne State of Wis. Gen. Hosp., Madison, Wis., 1925-26; asso. Johns Hopkins, 1927-29; dir. pharmacologic research Eli Lilly & Co., Indpls., since 1929; prof. pharmacology Indiana U. since 1937; Edward Kremers lectr. U. Wis., 1952, Charles Bardeen lectr., 1953; specialist in investigations in ephedrine, vasoconstrictors, toad poison and digitalis glycosides, new treatment of cyanide poisoning, Chinese drugs, senecio alkaloids, new synthetics analygesics. Awarded 1st prize China Found. for Promotion of Edn. and Culture, 1928. Certificate of Merit for scientific exhibit on Expt. Liver Injury (with Dr. Paul N. Harris), awarded by A.M.A., during annual meeting, 1944. Fellow American Medical Association, American College of Physicians, A.A.A.S.; mem. Am. Society Expt. Pharmacology and Therapy (treas. 1947-51, pres.-elect 1951-52, pres. 1952-53), Fedn. Am. Socs. for Expt. Biology (chmn. exec. board 1953-54), Am. Physiol. Soc., Am. Pharm. Asso., Am. Heart Assn., Assn. Study of Internal Secretions, Soc. Expt. Biology and Med., Chinese Med. Assn., Chinese Pharm. Assn., Indianapolis Med. Society, Academia Sinica, National Academy of Peiping, Central Society Clinical Research, Phi Beta Kappa, Sigma Xi, Sigma Sigma, Phi Sigma, Phi Beta Pi. Author: (with Carl F. Schmidt) Ephedrine and Related Substances, 1930. Contbr. to Bentley and Cowdry's The Problem of Mental Disorder, 1934; Stieglitz's Geriatric Medicine, 1943. Contbr. articles to med. jours. Home: 519 W. Hampton Dr., Indianapolis 8. Office: care Eli Lilly and Co., 740 S. Alabama St., Indianapolis 6, Ind.

CH'EN Shou Yi, (chun), coll. prof.; b. Canton, China, June 9, 1899; s. Ch'ing Tao CH'en and Yungying Hsü; A.B., Lingnan Univ., Canton, 1920; Ph.D., U. of Chicago (fellow in comparative lit. 1926-27), 1928; m. Helen Waaitsoi Lei, Jan. 22, 1933; children—Alice Yenheng, Robin Yenchung. Came to U.S., 1937. Instr. Chinese, Lingnan U., 1920-22; research professor Chinese history, University Hawaii, 1937-41; chmn. dept. and prof. Oriental studies, Pomona Coll. and Claremont Grad. Sch. since 1941; vis. prof. U. of Calif. at Los Angeles, summers 1944, 45; hon. non-resident prof. grad. sch. of letters, Nat. Sun Yat Sen U., Canton, 1933-37; John Simon Guggenheim fellow, 1955-56. Honorary consultant, Nat. Peiping Library, 1932-37. Mem. bd. dirs. Sino-Swedish Sci. Expdn. to the Chinese Northwest, 1932-36. Fellow Institute History and Philosophy, Academia Sinica, 1932—; member American Oriental Society, Far Eastern Association, Phi Tau Phi, Phi Beta Kappa. Author books and transls. Mem. bd. editors Sinological Quar., 1931-36; mem. adv. bd. The Pacific Spectator, 1947-50. Contbr. articles to Lingnan Jour., Pacific Hist. Rev., Quar. Bell. of Chinese Bibliog. and others. Home: 769 W. 9th St., Claremont, Cal. ☆27

CHEN, Theodore Hsi-En, educator; b. Foochow, China, July 14, 1902; Kai-Cheng and Yu-Ping C.; A.B., Fukien Christian U., 1922; A.M., Columbia, 1929; Ph.D., U. So. Cal., 1939; m. Wen-Hui Chung, June 30, 1932; children—Helen Ching, Ying (dec.). Came to U.S., 1924. Instr. English Anglo-Chinese Coll., Foochow, 1921-22; dean, prof. edn. Fukien Christian U., Foochow, 1929-37, acting pres., 1946-47; prof. edn. and Asiatic studies and international relations University Southern California, 1938—, head dept. Asiatic studies, 1941—. Formosa rep. of United Bd. Christian Colls. in China, 1954. Dir., past pres. China Soc. of L.A. Mem. Phi Beta Kappa, Phi Kappa Phi, Phi Delta Kappa, Alpha Kappa Delta. Author: Developing Patterns of the College Cirriculum in the United States, 1940; Elementary Chinese Reader and Grammar, 1945. Contbr. edn'l. publs. Home: 936 Victoria Av., L.A. 19.

CHENERY, Christopher Tompkins (chĕn'ĕr-ĭ), corp. exec.; b. Richmond, Va., Sept. 16, 1886; s. James Hollis and Ida Burnley (Taylor) C.; student Randolph-Macon Coll.; B.S. in Engring., Washington and Lee U., 1909; m. Helen Clementina Bates; children—Hollis Burnley, Margaret Emily, Helen Bates. Chmn. bd. So. Natural Gas Co., Southern Production Co., Inc.; director The Offshore Co., Air Reduction Company, Great Northern Oil Company, Minnesota Pipe Line Company. Trustee Washington and Lee Univ. Served as captain, later major, engrs., U.S. Army, World War I. Mem. Am. Soc. C.E., New England Geneal. Soc., Acad. Polit. Sci., Am. Waterworks Assn., Inc., Newcomen Soc., N.Y. So. Soc., Va. Hist. Soc., Va. Horsemens Assn., Phi Beta Kappa, Phi Delta Theta, Phi Beta Kappa Assos., Omicron Delta Kappa. Clubs: City Midday, Jockey, Madison Sq. Garden, Turf and Field, Recess (N.Y.C.); Ft. Worth (Tex.); Am. Yacht, Shenorock Shore (Rye, N.Y.); Pelham Country, Boulder Brook, Union League, Deep Run Hunt, Country of Virginia, Commonwealth (Richmond); Metropolitan (Washington); Mt. Brook (Birmingham, Ala.); Blind Brook (Norfolk, Conn.); Capital City (Atlanta). Home: 1357 Park Lane, Pelham Manor 65, N.Y. Office: 90 Broad St., N.Y.C. 4.

CHENERY, William Ludlow, ret. pub.; b. Caroline County, Va., June 26, 1884; s. James Hollis and Ida Burnley (Taylor) C.; A.B., Randolph-Macon Coll., 1907, LL.D., 1953; fellow sociology, U. Chgo., 1908-09; research fellow Chgo. Sch. Civics, 1909; m. Dai Consuelo Smith, Apr. 30, 1913 (died 1927); children—Elsa Madeira (dec.), Peter Jaspersen, Burnley, Janet; m. 2d, Margaret Elizabeth Miller, May 23, 1928. Reporter and spl. writer Chicago Evening Post, 1910-14; in charge editorial page Rocky Mountain News, 1914, column conductor and editorial writer, Chicago Herald, 1914-18; asso. editor The Survey since 1919; asso. editor New York Globe, 1921-23; editorial writer New York Herald, 1923; mng. editor New York Sun, 1923; editor New York Telegram-Mail, 1924; editor Collier's Weekly, 1925-43, publisher, 1943-50. In charge of labor publicity for U.S. Committee on Public Information, 1918, and representative at Paris, France, 1918-19; pres., Pelham New York board of education, 1937. Member Phi Delta Theta, Phi Beta Kappa. Independent. Episcopalian. Clubs: Century, University, Dutch Treat (N.Y.C.); Norfolk (Conn.) Country; Chgo. Literary; Bohemian (San Francisco). Author: Industry and Human Welfare, 1922; So It Seemed, 1952. Editor: Ideals of America, 1919; Standards of Child Welfare, 1919. Address: Big Sur, Cal.

CHENETTE, Edward Stephen ◎ V. 26.

CHENEY, Alton Austin, business exec.; b. New Haven, Conn., June 26, 1906; s. Benjamin Austin and

Lillian Clarke (Farrel) C.; grad. The Taft Sch., 1925; A.B., Yale, 1929; student New York U. Grad. Sch. Business Adminstrn., 1931-35; m. Constance V. Bill, Oct. 23, 1937; children—Constance L., Deidre Ann. Investment account mgr., Bankers Trust Co., New York, N.Y., 1931-36; Eastern financial agt. West Coast capital interests since 1936; director Farrel-Birmingham Co., Inc., Ansonia, Conn., since 1931, mem. finance com. since 1943, chmn. bd. since 1945. Dir. Mesabi Iron Co., Stranahan Foil Co., Consol. Machine Tool Corp., Rochester, N.Y.; asst. sec. Cyprus Mines Corp., Los Angeles, since 1940. Co-trustee Falcon's Flight Farms, Litchfield, breeders of registered Guernsey cattle. Mem. Soc. Colonial Wars, Loyal Legion. Republican. Protestant Episcopalian. Clubs: Yale, Downtown, Fairfield County Hunt, Am. Guernsey Cattle; Sanctum (Litchfield, Conn.); Coral Beach and Tennis (Bermuda). Home: 166 Mine Hill Rd., Fairfield, Conn. Office: 25 Main St., Ansonia, Conn.; also 150 E. 43d St., N.Y.C. 17.

CHENEY, Frank D ◎ V. 28.

CHENEY, George, labor relations consultant; born Bowling Green, O., Dec. 6, 1900; s. George W. and Suzanna (Avery) C.; A.B., Ohio Wesleyan U., 1922; LL.B., Ohio State U., 1924; A.M., Bowling Green State U., 1939; m. Marguerite Riegle, Jan. 1, 1923; 1 son, Franklin. Arbitration consultant on (W.A.E. basis) to U.S. Dept. Labor on Pacific Coast, 1940-47; mem. Presidential Emergency Bd. to investigate dispute affecting Terminal R.R. Assn. of St. Louis, 1948; mem. Presidential Fact Finding Bd. to investigate Nat. Maritime Dispute, 1948; chmn. Maritime War Emergency Bd., 1949-50; referee of 1951 Rules Controversy between prin. railroads of U.S. and Brotherhood R.R. Trainmen; mem. Presdl. Emergency Bds 96 and 97 investigating r.r. disputes; pvt. arbitrator since 1940. Mem. Am. Acad. Polit. and Social Sci., Am. Arbitration Assn., Phi Delta Phi, Sigma Chi. Clubs: La Jolla Beach and Tennis (La-Jolla); Cuyamaca (San Diego). Home: 7928 Calle De La Plata, La Jolla. Office: Del Mar, Cal.

CHENEY, Howard L. ◎ V. 26.

CHENEY, Howell ◎ V. 26.

CHENEY, John Richard (chē'nē), clergyman; b. Malden, Mass., Feb. 11, 1897; s. John Marshall and Alice (Hurssell) C.; A.B., Mt. Union Coll., Alliance, O., 1921; S.T.B., Boston U. Sch. Theology, 1924, Ph.D., Grad. Sch.; grad. study Harvard U., 1923-27, D.D., Mt. Union Coll., 1942; m. Hazel Lucille George, June 26, 1923; children—Richard George, Betty Lee. Asso. pastor, 1st Meth. Ch., Revere, Mass., 1922; acting pastor, Village Congregational ch., Dorchester (Boston), Mass., 1923-28; supt. Akron Dist., 1941-42, 1st Methodist Church Akron, O., 1942-46, Monroe St. Meth. Ch., Toledo, O., 1946-50; superintendent of the Toledo district since 1950. Vice pres. board edn.; vice pres. Social Service Commn., Northeast Ohio Conf. Meth. Ch., also mem. bd. ministerial training; del. to 1944 N. Central Jurisdictional Conf. Meth. Ch. Dir. Goodwill Industries, Akron; trustee, Methodist Children's Home, Berea, Mt. Union Coll., Lakeside Assn. (pres. bd.); Akron Ministerial Assn. rep. on Akron Citizen's Post-War Adv. Committee; mem. of executive Committee, Toledo Council of Chs.; dir. Goodwill Industries Toledo; trustee Flower Hosp., Toledo. Served as yeoman 1st class, U.S.N.R.F., 1918. Mem. Soc. Bibl. Lit. and Exegesis (Am. Council Learned Socs.), Sigma Nu, Psi Kappa Omega. Mason. Clubs: Torch, Executives. Home: 1648 Watova Rd., Toledo 14. Office: Gardner Bldg., Toledo 4. ☆ 27

CHENEY, Ralph Holt, biologist; b. Maynard, Mass., June 3, 1896; s. Levi Raymond and Mary Elizabeth (Billington) C.; B.S., Boston U., 1919, A.M., 1919; M.S., Harvard, 1922, Sc.D., 1923; m. Agnes Lyford Gray, June 11, 1924. Teaching fellow, biology, Boston U., 1918-21; asst. instr., zoölogy and botany, Radcliffe Coll. and Harvard, 1921-22; instr. Western Reserve U., 1923; asst. prof. biology, New York U., 1923-29; prof. and chmn. biology dept. L.I. U., 1929-46; asso. prof. biology, Brooklyn Coll., 1946-48, prof. since 1949; prof. biology Brooklyn College of Pharmacy, since 1932; prof. Alfred U., summer 1927; resident investigator economic plants, Brooklyn Botanic Garden, 1930-51, honorary associate since 1951; investigator in physiology and pharmacology also mem. corporation, Marine Biol. Lab., Woods Hole, Mass. Consultant in applied physiology and pharmacology. Physiologist in U.S. Army Med. Corps, 1918. Chmn. coffee genetics sect. of 6th internat. Congress of Genetics, 1932. Fellow A.A.A.S. (council mem.) N.Y. Acad. Sci. (v.p. and chmn. biol. sect.; council mem.); mem. Am. Soc. for Pharmacology and Exptl. Therapeutics, Soc. for Exptl. Biology and Medicine, Amer. Soc. Zoöl., Bot. Soc. of America, Am. Soc. Plant Physiology, Torrey Bot. Club (member council), Am. Fern Soc., Am. Tree Assn., Am. Nature Assn., Sullivant Moss Soc., Boston Soc. of Natural History, Am. Genetic Assn., Brooklyn Inst. of Arts and Sciences, Am. Inst. of City of N.Y. (bd. mgrs., trustee), Soc. Gen. Physiologists, Am. Pharmaceutical Assn., Nat., N.Y. Societies for medical research, Phi Beta Kappa, Sigma Xi, Phi Alpha Mu. Republican. Method. Clubs: Harvard (N.Y.C. and Long Island); Knickerbocker Field, Phi Beta Kappa Alumni, N.Y. Adv. editor Econ. Botany, since 1947; Am. Collaborator Acta Phytothapeutica since 1952. Wrote monograph, Coffee, 1925. Contbr. scientific jours. Home: 612 Ocean Av., Bklyn. 10.

CHENEY, Sheldon (Warren), author; b. Berkeley, Calif., June 29, 1886; s. Warren and May Lucretia (Shepard) C.; A.B., U. of California, 1908; m. Maud Meurice Turner, Apr. 2, 1910 (died Feb. 6, 1934); children—John Turner, Elizabeth, Michael Sheldon; m. 2d, Martha Candler, Nov. 27, 1934. Was dramatic and art critic for various newspapers and magazines, 1910-16; founder Theatre Arts Magazine, 1916, and its editor until 1921; freelance writer, 1921-22, contributing to numerous magazines; with Equity Players (The Actors' Theatre), New York, 1922-25. Served in War Camp Community Service, 1918-19; Honorary fellow in Art, Union Coll., 1937-40. Lecturer many universities and art museums, 1935-47. Fellow of the Royal Society of Arts, London, Eng. Mem. Authors League of Am., Soc. of Am. Historians. Club: The Players (N.Y.). Author: The New Movement in the Theatre, 1914; The Open Air Theatre, 1918; A Primer of Modern Art, 1923; The Art Theatre, 1925; Stage Decoration, 1927; The Theatre—Three Thousand Years of Drama, Acting and Stagecraft, 1929, rev. and enlarged edition, 1952; The New World Architecture, 1930; Expressionism in Art, 1934; Art and the Machine (with Martha Candler Cheney), 1936; A World History of Art, 1937; The Story of Modern Art, 1941; Men Who Have Walked With God, 1945 (published in German as Von Mystichen Leben); collected and edited Isadora Duncan's papers, published as The Art of the Dance. Contbr. to Encyclopedia Britannica, Dictionary of American History, The New Caravan, American Now, and other encys. and symposia. Home: Chapel Rd., New Hope, Pa.

CHENEY, Ward, pres. and dir. Cheney Brothers. Dir. Pioneer Parachute Co., Mark Cross Co., Fiduciary Trust Co. of N.Y. Home: Locust Valley, L.I., N.Y. Office: Cheney Brothers, 350 5th Av., N.Y.C.

CHENNAULT, Claire Lee (shen'nawlt), army officer; b. Commerce, Tex., Sept. 6, 1890; s. John S. and Jessie (Lee) C.; grad. La. State Normal Coll., La. State U.; m. Nell Thompson, Dec. 25, 1911 (divorced 1946); children—John S., Max T., Jessie Nell (Mrs. A. R. Lee), Charles L., Pat. T., David W., Robert K., Rosemary L. (Mrs. Norman H. Marten); m. 2d, Anna Chan, Dec. 2, 1947; 2 daus. Claire, Cynthia. Pub. sch. teacher, La., 1908-13; commd. 1st lt. Inf., U.S. Army, transferred to Aviation Sect., Signal Corps, 1917; flight training, 1918; Mexican Border Patrol, 1919-23, Hawaiian Pursuit Squadron, 1923-26, instr. Brooks Field, 1926-30, spl. aviation training, 1930-31, mem. U.S. Army Pursuit Development Bd. 1931-36, leader Air Corps Exhbn. Group, 1932-36, retired 1937; adv. to Chaing Kai-shek, 1937-41; recalled to active duty and promoted to brig. gen., 1942, organized and comd. China Air Task Force, 1942, activated 14th Air Force and comd. 1943-45; maj. gen., 1943, retired 1945; organized CNRRA Air Transport, now Civil Air Transport, Inc., 1946, now chmn. bd. Decorations: D.S.M., Army and Navy, Air Medal, D.F.C., D.F.C. Cluster Air Medal Cluster, D.S.M. Cluster; Chinese Long Sword, Chinese Cloud and Banner Fifty Class, Blue Sky and White Sun, Chinese Cloud and Banner Second Class, Chinese Army, Navy and Air Force Medal; Comdr. British Empire; Croix de Guerre with Palm, Legion of Honor; Chevalier Polonia Restituta. Mem. Am. Legion, V.F.W. Mason. Protestant. Clubs: American, Columbia Country, Shanghai Amateur Baseball (pres., 1948) (all China). Author: Way of a Fighter, 1949. Home: Taipeh, Formosa. Office: Sheraton Bldg., 711 14th St. N.W., Washington.

CHENOWETH, J. Edgar (chēn-ō-wēth), congressman; b. Trinidad, Colo., Aug. 17, 1897; s. Thomas Beaseman and Esther Rebecca (Shamberger) C.; student U. of Colo., 1915-16; m. Ruth Ollevia Crews, Dec. 25, 1919; children—William Beaseman, Wanda Elizabeth, John Edgar, James Richard, Ruth Anne. Admitted to Colo. bar, 1925, and began practice of law; storehouse, Colo. & Southern Ry. Co., 1916-17, Continental Oil Co., 1917-20; Colo. Supply Co., 1920-26; police magistrate, Trinidad, 1925-27; asst. dist. atty., 3d Judicial Dist. of Colo., 1929-33; county judge, Las Animas Co., 1933-41; mem. 77th-80th, 82d to 84th U.S. Congresses, from 3d Colo. Dist. Chmn. Rep. State Central Com. of Colo., 1937-40. Trustee Colorado Woman's Coll. Republican. Baptist. Mason, Eagle. Club: Trinidad Rotary. Home: 315 Alta St., Trinidad, Colo.

CHERINGTON, Charles Richards, educator; b. Montclair, N.J., July 14, 1913; s. Paul Terry and Marie (Richards) C.; grad. Phillips Exeter Acad., 1931; A.B., Harvard, 1935, LL.B., 1938, Ph.D., 1944; m. Mary Wright, June 24, 1936; children—Joel Richards, Reed, Davis. Admitted to Mass. bar, 1938; practiced law, Boston, 1938-40; instr. Harvard, 1939-44, asst. prof., 1945-48, asso. prof., 1948-53, prof. govt. since 1953. Mem. N.E. Polit. Sci. Assn. (pres. 1950), Am. Bar Assn., Am. Polit. Sci. Assn., Am. Econ. Assn. Unitarian. Home: Calais, Vt. Office: Littauer Center 208, Harvard U., Cambridge, Mass.

CHERMAYEFF, Serge, architect, artist; born Caucasus, Oct. 8, 1900; ed. Harrow Sch., Cambridge (Eng.); Ph.D. Arts (honorary), McMurry College; married Barbara M. May, Mar. 28, 1928; children—Ivan, Peter. Came to U.S., 1940, naturalized, 1946. Archtl. practice, Eng., 1928-40, in U.S. since 1940; prof., chmn. dept. of designs, Brooklyn Coll., 1942-47; pres. Inst. of Design, Chicago, 1946-51; professor architecture Harvard U., 1953—; partner agrl. firm Chemayeff and Cutting. Fellow Royal Inst. British Architects. Paintings exhibited at Art Inst. Chgo., Met. Mus., etc. Home: Wellfleet, Mass.

CHERNE, Leo (chôrn), economist; b. N.Y.C., Sept. 8, 1912; s. Max and Dora (Bailin) C.; New York U., Sept. 1931; LL.B., New York Law Sch., 1934; LL.D., Parsons College, Fairfield, Ia., 1951; m. Julia Rodriguez Lopez, June 7, 1936; 1 dau., Gail Stephanie. Admitted to N.Y. bar, 1934; exec. secretary Tax Research Institute of America, Inc., N.Y. City, 1936-39; executive dir. The Research Institute of America, Inc., since 1939. Lecturer U.S. Mil. Acad., 1940-42, Army Indsl. Coll., 1939-41; mem. Faculty Sch. of Fgn. Service, Georgetown U., 1939-41; lectr. New Sch. for Social Research, 1946-52; chmn. bd. dirs. Internat. Rescue Com., 1953—; advisor on taxation and fiscal policy to Gen. MacArthur, 1946. Dir. Am. Arbitration Assn., Willkie Meml.; dir. and v.p. Freedom House. Author: Adjusting Your Business to War, 1939; M-Day and What It Means to You, 1940; The Rest of Your Life, 1944. Editor publs. of Research Inst. Office: 589 Fifth Av., N.Y.C. 17.

CHERNIACK, Nathan (chēr'nī'ack), transportation economist; b. Odessa, Russia, Dec. 12, 1897; s. Abraham (rabbi) and Jenny (Levine) C.; B.Sc., Mass. Inst. Tech., 1922; M.B.A., N.Y.U., 1934; m. Claire I. Miller, July 31, 1931; children—Phyllis Joyce (dec.), Armand Earl. Came to U.S., 1906, naturalized, 1915. Engaged in transportation, econ. studies of self-liquidating vehicular toll bridges, tunnels, passenger and freight terminal facilities, since 1923; staff Port of N.Y. Authority since 1923; traffic cons. N.Y.C. Tunnel Authority, Queens Midtown and Battery, Hamilton Av. vehicular toll tunnels, 1936-37; spl. cons. Balt. arterial routes, 1944, Louisville Area Development Assn. on Union Motor Truck Terminal, 1946, Union Motor Truck Terminal, Atlanta, 1947; with Ammann & Whitney on plans and preliminary design Milw. Expressway System, 1952; spl. lectr. Yale, Rutgers U., Columbia; mem. adv. com. econ. research Yale Bur. for Street Traffic Research. Commd. aide Coast and Geodetic Survey, World War I. Mem. Am. Soc. C.E., Soc. Terminal Engrs. (pres. 1940-41), Inst. Traffic Engrs. (president 1952). American Bar Association (advisor to national committee on urban transportation), American Statis. Assn. Republican. Jewish religion. Author: Use of Motor Trucks in Transportation within Terminal Markets, 1933; Methods of Estimating Vehicular Traffic Volume with the Aid of Traffic Patterns, 1936; Highway Transport Systems for Metropolitan Districts of the Future, 1940; Measuring the Potential Traffic of a Proposed Vehicular Crossing, 1940; A Statement of the Parking Problem, 1946; others. Home: 117-01 Park Lane South, Kew Gardens, L.I., N.Y. Office: 111 Eighth Av., N.Y.C. 11.

CHERNISS, Harold F., prof.; b. St. Joseph, Mo., Mar. 11, 1904; s. David B. and Theresa (Hart) C.; A.B., U. of Calif., 1925, Ph.D., 1929; student U. of Göttingen, Berlin, 1927-28; Doctor of Humane Letters, University Chgo., 1951; m. Ruth Meyer, Jan. 1, 1929. Asso. in Greek, U. of Calif., 1928-29; instr. in classics, Cornell U., 1930-33; asso. in Greek, Johns Hopkins U., 1933-36, asso. prof., 1936-42; prof. of Greek, U. of Calif., 1946-48; prof., Inst. for Advanced Study, Princeton since 1948; lecturer in Greek, Johns Hopkins U., 1932; lecturer on Sather Foundation, U. of Calif., 1942; mem. managing com. Am. Sch. of Classical Studies, Athens. Served as pvt., Association, American Philosophical Society, Classical Association (Great Britain). Author books. Asst. editor Am. Jour. of Philology, 1936-40, editor, 1940-42. Contbr. articles to profl. jours. Address: Institute for Advanced Study, Princeton, N.J. ☆ 27

CHERONIS, Nicholas Dimitrius (sher-ō'nīs), educator, research chemist; b. Sparta, Greece, June 29, 1896; s. Dimitrius George and Panaghiota (Machinis) C.; came to U.S., 1911, naturalized by Act of Congress; student Third Gymnasium of Athens, Greece, 1911; B.S. with honors, U. of Chicago, 1919, Ph.D., 1929; m. Irene Hamlin, June 29, 1923; children—Thaleia Eleni Selz (Mrs. Peter Howard), Dion Dimitrius Lorenzo. Spl. work in carbon monoxide under Julius Stieglitz (war project), 1917; spl. work on organic compounds, Chem. Warfare Service, U.S. Army, Cath. Univ. Lab., 1918-19; asst., U. of Chicago, 1919-20; instr., Crane City Coll., Chicago, 1930-33; chmn. div. of physical sci., Wright City Coll., 1934-50; chmn. dept. of chemistry, Brooklyn (N.Y.) Coll. since 1950; dir. Synthetical Labs., 1921-29, consultant since 1930. Mem. A.A.A.S., Am. Chem. Soc., Ill. Acad. of Sci., N.Y. Acad. Sci., Sigma Pi. Author books including: Semimicro Qualitative Organic Analysis (with J. Entrikin), 1948; Micro and Semimicro Methods: Technique of Organic Chemistry, Vol. VI (with Ed. A. Weissberger), 1954. Contbr. articles in chem. publs. Home: 5556 Ardmore Av., Chgo. 30. Office: Brooklyn College, Bklyn. 10. ☆27

CHERRINGTON, Ben Mark, prof. internat. relations; b. Gibbon, Neb., Nov. 1, 1885; s. George Whittington and Laura Ida (Frick) C.; A.B., University of Nebraska, 1911, LL.D., 1946; M.A., University of California, 1922; Ph.D., Columbia University, 1934; m. Edith Mary Harper, June 28, 1924; children—Anne Mary, Stevens, Benjamin Mark; gen. sec. U. Cal. Y.M.C.A., 1911-17; basketball coach and asst. football coach, U. Cal., 1915-17; nat. sec. student Y.M.C.A., 1919-26; dir. Social Sci. Found., U. Denver, 1926-51, prof. internat. relations since 1926, chancellor, 1943-46; dir. Denver regional office Institute International Education since 1951; adviser to U.S. del. to the 8th International Conf. of Am. States, Lima, Peru, Dec. 1938; chief Div. of Cultural Relations, Dept. of State, 1938-40. Organizer Students in Industry movement, 1920; co-organizer first Am. Seminar in Europe, 1921, Student Friendship Pilgrimages, 1922; dir. Internat. Student Seminar, Geneva, 1929. Mem. Inter-organizational Disarmament Council, Geneva, 1932; mem. U.S. del. 8th American Scientific Congress, 1940; associate consultant to U.S. delegation, United Nations Conference, San Francisco, 1945; mem. U.S. Nat. Commn., UNESCO matters, 1946-51, vice chmn., 1951; member

U.S. Del. to Gen. conf., Beirut, 1948; consultant on Far East program to Mutual Security Agency, 1951. Trustee Carnegie Endowment for International Peace, since 1943. Fellow Colo.-Wyo. Acad. of Sci. (pres. 1949-50), mem. Am. Polit. Sci. Assn. (exec. council, 1948-50), Colo.-Wyo. Social Science Assn. (pres. 1929-30), Council Fgn. Relations, Am. Acad. Polit. Sci., N.E.A. (chmn. internat. relations com., 1940-48), Delta Sigma Rho, Kappa Delta Pi, Phi Beta Kappa, Phi Kappa Psi. Congregationalist. Clubs: Mile High, Denver, University, Rotary, Cosmos, City (Denver). Author: The British Labor Movement, 1921; Methods of Education in International Attitudes, 1933. Co-author: Ten Studies in the Sermon on the Mount, 1925; Role of Higher Education in World Affairs, 1950; Outlook for Freedom—Then and Now—1926-1951. Co-author: The Church Looks Ahead, 1933. Contbr. to religious, social science and ednl. jours. Home: 631 Vine St., Denver.

CHERRINGTON, Ernest Hurst, Jr., educator, astronomer; b. Westerville, O., Sept. 10, 1909; s. Ernest Hurst and Betty Clifford (Denny) C.; A.B. magna cum laude, Ohio Wesleyan U., 1931, M.S., 1932; Ph D., U. Calif., 1935; m. Ann McAfee Naylor, June 25, 1933; children—Robert Naylor, Ernest Hurst. Lab. asst. (astronomy) Ohio Wesleyan U., 1928-31, teaching fellow, 1931-32; teaching fellow U. Calif., 1932-33; Lick Obs. research fellow U. Calif., 1933-35, Alexander F. Morrison research fellow, 1935; instr. mathematics and astronomy Syracuse U., 1935-36; asst. astronomer Perkins Obs., 1936-46; instr. astronomy and physics Ohio State and Ohio Wesleyan univs., 1936-40, asst. prof., 1940-46 (mil. leave, 1942-46); asst. dean of coll. and asso. prof. physics Centenary Coll. of La., 1946-47, dean of coll., also prof. and head dept. physics and astronomy, 1947-48; dean Buchtel Coll. of Liberal Arts, also prof. astronomy, U. Akron, since 1948. Served with U.S. A.A.F., 1942-46; disch. as maj. Mem. Am. Astron. Soc., Astron. Soc. of Pacific, Am. Assn. Advancement of Science, Am. Phys. Soc., Phi Beta Kappa, Sigma Xi, Omicron Delta Kappa, Sigma Pi Sigma, Pi Mu Epsilon, Phi Delta Theta. Republican. Methodist. Author of 70 monographs, tech. papers, popular articles. Made numerous sci. discoveries in astronomy. Home: 135 Davenport Av., Akron 12, O. ☆ 27

CHERRINGTON, V(irgil A(rthur), univ. prof., bacteriologist; b. Des Moines, Ia., Jan. 24, 1905; s. Charles and Helen (Miller) C.; B.S., Ia. State Coll., 1928, Ph.D., 1941; M.S., U. of Ida., 1930; m. Maurine Merwin, Dec. 24, 1928. Successively instr., asst. prof., asso. prof., U. of Ida., 1929-42, prof. and head dept. of bacteriology since 1946. Served as 1st lt., capt., and major, Sanitary Corps, U.S. Army, 1942-46. Mem. Soc. Am. Bacteriologists, Ida. Pub. Health Assn., Sigma Xi. Methodist. Home: 327 E. 2d St., Moscow, Ida.

CHERRY, Francis A(dams), ex-gov. Ark.; b. Ft. Worth, Sept. 5, 1908, s. Haskille Scott and Clara Bell (Taylor) C.; student Okla A. and M. Coll., 1926-30; LL.B., U. Ark., 1936; m. Margaret Frierson, Nov. 10, 1937; children—Haskille Scott, III, Charlotte Frierson, Francis Adams. Admitted to Ark. bar, 1936; practice of law, Jonesboro, 1937-42; elected dist. judge, 12th chancery circuit Ark., 1942; gov. of Ark., 1953-55. Served with U.S.N., World War II. Mem. Am. Legion, Ark. Bar Assn., Kappa Alpha. Democrat. Presbyn. (elder). Mason (Shriner). Club: Lions (past pres.). Home: 1112 S. Main St., Jonesboro, Ark.

CHERRY, Howard H., chmn. bd. Cherry-Burrell; b. Cedar Rapids, Ia., Feb. 24, 1880; s. John G. and Mary A. (Miles) C.; grad. Cedar Rapids High Sch., 1898; m. Neva W. Verbeck, April 15, 1902; children—John G., Howard H. With Cherry-Burrell Corp. and its predecessor J. G. Cherry Co., 1898—, chmn. bd. Republican. Presbyterian. Clubs: Union League (Chicago); Cedar Rapids Country, Executives, Elks. Home: 305 Nassau St. Office: care Cherry-Burrell Corp., Cedar Rapids, Iowa.

CHERRY, John G(eorge), business exec.; b. Cedar Rapids, Ia., Nov. 3, 1912; s. Howard H. and Neva (Verbeck) C.; student Culver Mil. Acad., 1930, Coe Coll., 1932; A.B., U. Mich., 1934; m. Mona B. Ernst, May 30, 1943; children—Mary Ann, Neva. Accounting dept. Cherry-Burrell Corp., 1934-41, mgr. priorities dept., 1941-43, asst. mgr. gen. prodn. dept., 1943-49, dir. since 1945, v.p., 1947-49, v.p. in charge prodn., 1949-51, pres. since 1951. Mem. dairy equipment industry adv. com. W.P.B., World War II. Food engring. council Ill. Inst. Tech. Mem. Young President's Orgn. Presbyn. Elk. Club: Tower (dir.). Office: 427 W. Randolph St., Chgo. 6.

CHERRY, Robert Gregg ◎ V. 28.

CHERVENAK, Emil C., (scher'vanek), insurance executive; born Freeland, Pennsylvania, March 15, 1906; s. M.G. and Susan (Stano) C.; student pub. schs. of Freeland; m. Frances Dipple, Apr. 6, 1940. With Am. Mut. Liability Ins. Co., 1929-47, resident v.p., N.Y. City, 1947; exec. v.p. and dir. Service Fire Ins. Co. of N.Y. and Service Casualty Co. of N.Y., 1947-48, pres., 1948—; dir. C.I.T. Financial Corp., Patriot Life Ins. Co. Mason. Club: Union League. Home: 50 N. Broadway, White Plains, N.Y. Office: One Park Av., N.Y. City 16.

CHERVENKOV, Vulko, Premier of Bulgaria; b. Aug. 24, 1900. Mem. Bulgarian Youth Communist Movement, 1923-26, taking part in Sept. Insurrection, 1923; former editor The Future and Voice of the Soldier; dir. secret radio sta., 1941-44; sec. Central Com., Bulgarian Communist Party, 1944; pres. Com. for Science, Art and Culture, 1947; prime minister Bulgaria, since 1950. Address: National Assembly, Sofia, Bulgaria.*

CHERWELL, 1st Baron, of Oxford (Frederick Alexander Lindemann) (chär'wĕl), Brit. govt. ofcl.; b. Sidholme, Sidmouth, Devon, Eng.; s. A. F. Lindemann; student Blair Lodge, Darmstadt, U. Paris; Ph. D., Berlin U. Prof. exptl. philosophy and fellow Wadham Coll. since 1919; student Christ Ch. since 1921; personal asst. to Prime Minister, 1940; paymaster-gen., 1942-45, 1951-53; mem. United Kingdom Atomic Energy Authority. Created Baron Cherwell of Oxford, 1941, privy councillor, 1943; Companion of Honour, 1953. Served as exptl. pilot, dir. phys. lab. R.A.F., 1914-18. Fellow Royal Soc. Author articles profl. publs. Home: Christ Church, Oxford. Office: Clarendon Laboratory, Oxford, Eng.

CHESLEY, Willoughby S., advt. exec.; b. Washington, May 9, 1902; s. Willoughby S. and Marie Louise (Holtzman) C.; grad. U. Mich., 1925; student George Washington U.; m. Marian C. Craker, June 3, 1926; 1 son, William F. Pipeline, scouting, refinery worker oil bus., Okla., Tex.; resident sales mgr. Tidewater Asso. Oil Co., also mgr. sales promotion and mgr. sales tng. dept.; orgn., sales management Schenley Distillers; exec. Young & Rubicam; with Kastor, Farrell, Chesley & Clifford, Inc., N.Y.C., since 1945, now pres. Mem. planning bd. Planning Commn., Larchmont, N.Y. Served with U.S.C.G., World War II. Mem. Marine Hist. Assn., Koneliig Norsk Seilforening (Norway), Psi Upsilon. Episcopalian (vestry, budget com.). Clubs: Larchmont Yacht; N.Y. Yacht (N.Y.C.) Home: 4 Guion Lane, Larchmont, N.Y. Office: 400 Madison Av., N.Y.C. 17.

CHESLOCK, Louis, composer; b. London, Eng., Sept. 9, 1899; s. Jacob and Rebecca (Neumark) C.; to U.S., 1901, naturalized, 1913; Certificate Violin, Peabody Conservatory Music, 1917, Certificate Harmony, 1919, Artist Diploma, 1921; m. Elise Brown Hanline, May 31, 1926; 1 son, Barry. Violinist, Baltimore Symphony Orchestra, 1916-37, guest condr., 1928, 1944, 1950, asst. concert master, 1932-37; instr. violin, Peabody Conservatory Music, since 1917, instructor composition, counterpoint and orchestration since 1922, chairman of the department of theory since 1950. Premiere of opera, The Jewel Merchants (play by James Branch Cabell) Baltimore, Feb. 26, 1940. Premiere ballet, Cinderella, Baltimore, May 11, 1946; performances orchestral prize works, Washington, 1935, San Diego, Calif., Rochester, N.Y., 1936, Akron, O., 1942, Guatemala, 1950. Awarded Peabody alumni prize, 1921, Chicago Daily News prizes for compositions for piano, violin, violoncello, orchestra, 1923, 24; prize Nat. Composers' Clinic Contest for choral composition, 1942; hon. mention Chicago Theatre symphonic contest, 1923; hon. mention New York Women's Symphony Orchestra contest, 1938. Wrote: Introductory Study on Violin Vibrato, 1931; Graded List of Violin Music, 1948. Composer of symphonic, operatic and ensemble works; also compositions for violin, piano, voice, etc. Home: 2318 Sulgave Av., Balt.

CHESNEY, Alan Mason, physician, internist; b. Baltimore, Md., Jan. 17, 1888; s. Jesse Mason and Annie Mary (Atkinson) C.; student Baltimore City Coll., 1905; A.B., Johns Hopkins, 1908, M.D., 1912; m. Cora Ferguson Chambers, May 17, 1917; children—Joan, Alan Dukehart, Peter. Began practice at Baltimore, 1912; asst. in medicine, Johns Hopkins, 1913; asst. resident physician, Rockefeller Inst. Hosp., 1914-17; asso. in medicine, Washington U., 1919-21; asso. prof. medicine, Johns Hopkins since 1921, assistant dean of medical school, 1927-29, dean, 1929-53, dean emeritus, 1953—; managing editor Medicine, 1923-47. President Med. and Chirurgical Faculty, State of Md., 1952. Served as lt., advancing to maj., Med. Corps, U.S. Army, 1917-19. Pres. Assn. of Am. Med. Colls., 1937-38. Mem. Assn. Am. Physicians, Soc. for Clin. Investigation, Soc. Exptl. Pathology, Baltimore City Medical Society (vice pres. 1951), Phi Beta Kappa, Alpha Omega Alpha, Phi Gamma Delta. Clubs: 14 W. Hamilton St., Deer Isle Yacht. Author: Immunity in Syphilis, 1926; The Flowering of an Idea, 1939; The Johns Hopkins Hospital and The Johns Hopkins University School of Medicine—A Chronicle, 1943. Home: 1419 Eutaw Pl., Baltimore 17, Md.

CHESNEY, Chester Anton, ◎ V.27.

CHESNUT, William Calvin, judge; b. Baltimore, Md., June 27, 1873; s. Calvin and Elizabeth Maxwell (Mace) Chesnut; A.B., Johns Hopkins University, 1892; LL.B., University of Maryland, 1894, LL.D., 1945; married Florence E. Carroll, Oct. 24, 1899; children—Mary Mace (Mrs. Malcolm W. Ford), Elizabeth Maxwell Carroll (Mrs. Wilson King Barnes). Admitted to Md. bar, 1894; asst. state's atty., Baltimore, 1896-99; practiced at Baltimore, 1899-1931; asso. later mem. firm Gans & Haman, 1899-1914; mem. Haman, Cook, Chesnut & Markell, 1914-30, Cook, Chesnut & Markell, 1930-31; U.S. dist. judge, Dist. of Md. since 1931. Mem. of faculty council and former lecturer on federal procedure, insurance and criminal law, U. of Maryland Law School. Ex-pres. Roland Park Civic League; former president board of trustees Roland Park Country School; former member bd. of regents U. of Md. Mem. Am., Md. State and Baltimore City bar assns., Order of the Coif, Phi Beta Kappa, Phi Gamma Delta. Republican. Episcopalian. Author: (books) Some Addresses—the By-Product of a Federal Judge; A Federal Judge Sums Up. Clubs: University, Merchants, Hamilton Street, Elkridge Kennels. Home: 111 Ridgewood Rd., Roland Park, Baltimore, Md.

CHESTER, Alden Parker, industrialist; b. Malden, Mass., Nov. 1, 1897; s. Carey Roscoe and Leta W. (Parker) C.; student Dartmouth Coll., 1917-18, Ind. U., 1919-21; m. Helen Rasmussen, Nov. 20, 1922 (dec.); children—Alden Parker, Joanna, Merry Ann; m. 2d, Margaret McIntosh Charles, Oct. 18, 1947. With Old Colony Trust Co. and First Nat. Bank of Boston, 1922-26; gen. sales mgr. Chambers Mfg. Co., Shelbyville, Ind., 1927-30; v.p. Globe Am. Corp., Kokomo, Ind., 1930-35, v.p., gen. mgr., 1935-44, dir., 1936—, pres., 1944—; pres., dir. Globe Am. Found., Inc., Macomb Steel Products Co. (Ill.), J. M. Leach Corp.; dir. First Nat. Bank, Miller Steel Co., Howard Steel Fabrication Co. (Kokomo), Am. United Life Ins. Co. (Indpls.). Pres. City Council, Malden, Mass., 1925-27; bd. appeals War Manpower Commn., World War II; mem. Rent Control Bd., 1947-50; mem. Bd. Aviation, City of Kokomo, 1952—; dist. chmn. Com. for Econ. Development. Served as 2d lt., 389th F.A., U.S. Army, World War I. Mem. Inst. Appliance Mfrs. (pres. 1936-38), Ind. State (dir., chmn. labor relations com.), Kokomo (pres.) C.'s of C., Nat. Council Chs., Ind. Soc. Chgo., Am. Legion, Beta Theta Pi. Republican. Methodist. Mason (Shriner), Elk. Clubs: Tavern, University (Chgo.); Columbia, Athletic (Indpls.); Rotary (past pres.), Town (past pres.), Kokomo (Kokomo); Dartmouth, Travel (N.Y.C.). Home: 321 Forest Dr. Office: Globe American Corp., Kokomo, Ind.

CHESTER, Colby Mitchell, corporation official; b. Annapolis, Md., July 23, 1877; s. Rear Adm. Colby Mitchell and Antoinette (Tremaine) C.; graduated Mohegan Lake School, N.Y., 1891; student St. John's College, Annapolis, Md., 1891-94; Ph.B., Yale, 1897, A.B., 1898; LL.B., N.Y. Law School, 1900; LL.D., Colgate U., 1941, Franklin and Marshall, 1943; D.C.L., Hobart Coll., 1942; L.H.D., Temple U., 1954; m. Jessie Moore, April 20, 1904; children—Mary Campbell (Mrs. Albert Tilt, Junior), Virginia Eugenie, Colby Mitchell III. Admitted to practice of law in N.Y. state, 1900; served in office of Charles E. Hughes, later with Ritch, Woodford, Bovee & Butcher and as mem. of Ely, Billings & Chester; treas. Manning, Maxwell & Moore, Inc., 1904-11; returned to practice of law, 1911; was made asst. treas. Postum Cereal Co. (now Gen. Foods Corp.), 1919, later treas. and v.p., pres. 1924-35, chmn. bd., 1935-43, chmn. exec. com., Nov. 1943-Apr. 1946, honorary chmn. since 1946; chmn. bd., dir. Zonite Products Corp., Manning, Maxwell & Moore, Inc.; director and chairman of executive and finance committees of the Lehigh Valley R.R. Co.; trustee Hanover Bank; mem. adv. com. Chase Nat. Bank; dir. Gen. Foods, 20th Century-Fox Film Corp.; headed merger of food cos. with more than 80 products. Dir., hon. v.p. N.A.M.; pres. Nat. Inst. Soc. Sciences, 1942-45; chmn. board Am. Red Cross, New York chapter; gen. chmn. Red Cross War Fund of Greater New York, 1943; nat. chmn. Red Cross War Fund, 1945. Enlisted in U.S. Army Aug. 27, 1917; comd. maj. Nov. 27, 1917; hon. discharged Dec. 27, 1918. Member of Yale University Council. President National Assn. of Manufacturers, 1936, chmn., 1937. Mem. S.R., Loyal Legion, Mil. Order Foreign Wars, Order of Osmania (Turkey), Book and Snake Soc. (Yale). Republican. Congregationalist. Clubs: Racquet and Tennis, Yale, The Links. Home: Cornwall Bridge, Conn. Office: 250 Park Av., New York, N.Y.

CHESTER, Edmund A(lbert), radio, TV, pub. relations exec.; b. Louisville, June 22, 1897; s. John Fidelis and Margaret (Hennessy) C.; ed. pub. schs. Louisville; m. Enna Rogers Moreno, Sept. 17, 1940; 1 dau., Patricia. Asst. auditor Internat. Shipbldg. Co., Pascagoula, Miss., 1920; accountant Chickashaw Shipbldg. Co., Mobile, Ala., 1921-22; city editor Mobile Register, 1923; exec. sec., nat. comdr. Am. Legion, 1923; exec. sec., McAdoo for President Campaign, 1924; nat. field sec., Am. Legion, 1925; exec. sec. C. of C., Palatka, Fla., 1926-28; reporter Courier-Jour., Louisville, 1929; editor Asso. Press Louisville Bur., 1930-31, Latin-Am. editor, N.Y. City, 1931-32, bur. chief, Havana, Cuba, 1933-35, chief Latin-Am. dept., 1936-40; dir. short wave broadcasting and Latin-Am. relations C.B.S., N.Y. City, 1940-48, dir. C.B.S.-TV News Spl. Events, 1949, dir. C.B.S. News (radio and TV), 1949-51; director of news and public affairs C.B.S. radio network, 1951-52; adviser to the Cuban government, 1952—. Mem. War Communications Bd., 1943-44. Served as 1st sgt., 63d F.A., U.S. Army, A.E.F., 1916-19. Decorated Order of Merit Carlos Manuel de Cespedes (Cuba); Order of Merit Cristobal Colon (Dominican Republic); Order of Merit (Chile); Cuban Mil. Order of Fourth of Sept.; Medal of Merit (Havana). Mem. Sociedad Colombista Pan Americana, Am. Legion, Radio Corrs. Assn., Americas Found., Sigma Delta Chi. Roman Catholic. Clubs: American Club of Cuba; Overseas Press (N.Y.C.). Author: A Sergeant Named Batista. Home: Ave. del Rio y Calle 11, Atlas de Miramar, Havana, Cuba.

CHESTER, Hawley Thomas, ins. exec.; b. Cleve., Feb. 9, 1889; s. Rev. Carlos Tracy and Helen (Hawley) C.; student U. Pa., 1910; m. Lillian Lowenherz, June 16, 1917; children—Hawley Thomas, Peter Tracy (killed in action 1944). With Insurance Co. of North America until 1925; partner Chubb & Son, 1925—; v.p. Federal Ins. Co., Raritan Twp., 1928—, dir., 1948—; v.p., dir. Vigilant Ins. Co., N.Y.C., 1939—; dir. Cia. de Seguros Federal de Cuba, 1941—, pres., 1945—; dir. Premium Credit Corp., Underwriters Salvage Co., Pennroad Corp. Trustee Peabody Home, N.Y.C., 1938—. Mem. Inland Marine Underwriters Assn. (pres. 1940-41), Bd. Underwriters N.Y. (pres. 1937-39), Am. Inst. Marine Underwriters (pres. 1934-36), Assn. Average Adjusters of U.S. (chmn. 1944-45). Clubs: Down Town Assn., India House, Drug and Chemical, Union, The Leash (N.Y.C.); Wee Burn Country (Darien, Conn.). Home: 1120

Fifth Av., N.Y.C.; also Darien, Conn. Office: 90 John St., N.Y.C.

CHESTER, K(enneth) Starr, scientist, agriculture; b. Turner's Falls, Mass., July 21, 1906; s. John Daboll Webster and Alice Josephine (Starr) C.; S. B., Boston Univ., 1928, S.M., 1929; S.M., Harvard, 1930, Ph.D., 1931; Harvard Sheldon fellow Switzerland 1931-32; children—Desire Packer, Lois Faxon. Research fellow Rockefeller Inst. Med. Research, Princeton, 1932-37; prof. and head dept. botany and plant pathology, Okla. A. and M. Coll., 1937-48, dir. coll. research fund, 1944-48; supervisor Battelle Meml. Inst., Columbus, O., 1948-54, cons., 1954—; v.p. Nat. Farm Chemurgic Council; chmn. Internat. Commn. on Plant Disease Losses, in coöp. with UNESCO. Fellow A.A.A.S.; member Botanical Soc. Am., Am. Phytopath. Society, Ohio Forestry Association (president), American Forestry Association, Friends of Land, Phi Beta Kappa, Sigma Xi, Pi Gamma Mu. Author: Nature and Prevention of Plant Diseases, 1942; The Cereal Rusts, 1946; Selected Writings of N.I. Vavilov (Russian trans.), 1951; Plant Disease Losses: Their Appraisal and Interpretation, 1950. Contbr. numerous scientific articles in professional and popular publs. Home: 1445 W. Second Av., Columbus 12, Ohio. Office: Battelle Memorial Inst., Columbus 1, Ohio.

CHESTER, Philip Alfred; b. Long Eaton, Derbyshire, Eng., Mar. 14, 1896; s. William J. and Lettitia C.; asso. Inst. Chartered Accountants Eng. and Wales, 1923; m. Isabel Louise Ivey, Sept. 5, 1925; children—David Andrew, Susanne Isabel. Gen. mgr. for Canada, Hudson's Bay Co., 1930, dir. for Canada, 1946, mng. dir., 1952, also mem. Canada Com. and London Co.; dir. Hudson's Bay Co. Fur Sales, Inc., N.Y.; v. chmn. bd. Hudson's Bay Oil & Gas Co., Ltd., Winnipeg; v.p., dir. Rupert's Land Trading Co., Winnipeg; dir. Great-West Life Assurance Co. Served with King's Rifle Corps, 1914-19. Fellow Arctic Inst. N.A., Am. Geog. Soc. Home: 585 River Av. Office: Hudson's Bay House, Winnipeg, Manitoba, Can.

CHESTER, William Merrill, corp. exec.; b. Milwaukee, Nov. 4, 1891; s. William and Marion (Merrill) C.; Litt. B., Princeton, 1913; LL.B., Columbia, 1916; m. Alice Miller, July 7, 1917; children—Marion Merrill, George Miller, William Merrill, John Chapman. Pres. T.A. Chapman Co., Milwaukee; Aquaterra Co., Wis. Securities Co., Wilmington, Del.; Evanston (Ill.) Bus Co.; Columbia Construction Co., Milwaukee; chmn. bd. Pusey & Jones Corp., Wilmington, Del.; v.p., sec., dir. The Heil Co., Milw.; dir. 1st Wisconsin Nat. Bank, Wis. Bank Shares Corp. Mem. Soc. Cin. Clubs: University (Milw., Chgo., N.Y.C.); Milwaukee, Milwaukee Country (Milw.); Princeton (N.Y. City); St. Anthony (N.Y. City). Home: 3590 N. Lake Dr., Milw. 11. Office: 407 E. Wis. Av., Milw. 2.

CHESTERMAN, Francis John, telephone exec.; b. Taunton, Mass., Feb. 19, 1884; s. Frederick William and Mary (Bacon) C.; B.Sc., Mass. Inst. Tech., 1905; D.Eng., U. of Pittsburgh, 1929; m. Mary Healey, Oct. 2, 1907; children—Elizabeth Newell, John Frederick. With Am. Telephone & Telegraph Co., Boston, Mass., 1905-07; v.p. and gen. mgr. Western Area, Bell Telephone Co. of Pa., 1926-41; dir. and v.p. in charge of operations The Bell Telephone Co. of Pa. and Diamond State Telephone Co., 1941-47; pres., 1947-49; dir. Fidelity-Phila. Trust Co., Chesterman-Leeland Co., Phila., Nat. Vulcanized Fibre Co., Wilmington. Mem. Corp., Mass. Inst. Tech. Episcopalian. Clubs: Philadelphia Country, Rittenhouse (Phila.). Home: 1811 Walnut St., Phila. ☆27

CHESTON, Charles Steele, business exec.; b. Phila., Jan. 3, 1892; s. Radcliffe and Eugenia (Morris) C.; student St. George's Sch., Newport, R.I., U. Pa.; m. Harriet M. Frazier, June 5, 1919; children—George Frazier, Eugenia M. (Mrs. Wm. H. L. Sullivan), Harriet F. (Mrs. Boris Klosson), Cornelia, Charles Steele. Partner Smith, Barney & Co. (and predecessor firms), 1919-44; dir., chmn. finance com. Philco Corp., Monsanto Chem. Co.; dir., mem. exec. com. Ins. Co. North Am.; dir. J. P. Morgan & Co., Mead Corp., Provident Mut. Life Ins. Co., Western Saving Fund Soc., Phila. Nat. Bank, Kan., Okla. & Gulf Ry. Co., Muskogee Co., Am. Airlines, Inc., Indemnity Ins. Co. of North Am., Phila. Fire & Marine Ins. Co., Chemstrand Corp. Mem. bus. adv. council Dept. Commerce, 1947—. Served as capt. 56th F.A., U.S. Army, World War I; brig. gen. Army Specialist Corps, 1942, asst. dir. OSS, 1943-45. Clubs: Philadelphia; Links (N.Y.C.); Metropolitan (Washington). Home: Chestnut Hill, Phila. 18. Office: Philadelphia Nat. Bank Bldg., Phila.

CHESTON, J. Hamilton, banker; b. Chestnut Hill, Phila., Pa., Oct. 30, 1893; s. James and Caroline Calvert (Morris) C.; grad. Chestnut Hill Acad.; A.B., U. of Pa., 1915, LL.B., 1920; m. Cornelia Carter Leidy, Aug. 24, 1917. Admitted to Pa. bar, 1920, and began practice in Phila.; asst. gen. solicitor Norfolk Western Ry. Co., 1920-30, Pa. R.R. Co., 1930-33; v.p. and mgr. Phila. Saving Fund Soc., 1933-49, president since 1949; pres. and dir. Del. and Bound Brook R.R. Co., East Trenton Railroad Co.; director of Tradesmen's Land Title Bank and Trust Company, Stock Insurance Company of the Green Tree, Little Schuylkill Nav. R.R. & Coal Company, B.&O. R.R., North Penn R.R. Co., Ins. Co. of State of Pa., Buffalo & Susquehanna R.R. Co., Reading Co., Trenton R.R. Co., Central R.R. Co. of N.J., Fidelity Mut. Life Ins. Co., Ins. Co. of N. America and affiliated cos.; trustee Mutual Assurance Co. Served as 1st lt. 6th F.A., 1st Div., U.S. Army, with A.E.F., 1917-19. Mgr. Home of the Merciful Saviour for Crippled Children; dir. Phila. Health Council; dir., chmn. Hospital Council of Phila.; dir. Citizens Conference. Member Penna. Society of S.A.R., Nat. Assn. Mutual Savs. Banks (pres. 1953-54), Veterans of Foreign Wars, Order of Coif, Delta Phi. Republican. Episcopalian. Clubs: Philadelphia, University, Barge (Phila.). Home: Penllyn, Pa. Office: 1212 Market St., Philadelphia, Pa.

CHESTON, Radcliffe, Jr., bus. exec.; b. Phila., Feb. 28, 1889; s. Radcliffe and Eugenia (Morris) C.; B.S., U. of Pa., 1909; m. Sydney Helen Ellis, 1916; children—George Morris, Sydney; m. 2d Frances Drexel Fell, 1925; 1 dau., Frances Drexel. With Edward B. Smith & Co., 1910-19, partner, 1919-37, Smith, Barney & Co., 1937-45, limited partner since 1945. Dir. Pa. Glass Sand Corp., N. Pa. R.R. Co. Mem. Zool. Soc. Phila. (v.p.). Mem. St. Thomas' Ch. Clubs: Rabbit, Racquet, Sunnybrook Golf, Philadelphia (Phila.). Home: Gwynedd Valley, Pa. Office: 1416 Chestnut St., Phila. 2.

CHEVALIER, Elizabeth Pickett, author; born Chicago, Mar. 25, 1896; d. Montgomery and Alma (Osborne) Pickett; A.B., Wellesley Coll., 1918; Litt.D., Transylvania Coll., 1943; m. Stuart Chevalier, Oct. 17, 1926. Publicity dir. A.R.C. Nursing Service, Washington, 1918-19; hist. research, writing, 1919-23; author, dir. scenics and short subjects Fox Studios, N.Y. City, 1923-24, Hollywood, Cal., 1925-28; scenarist, writer original stories Fox West Coast Studios, 1926-28; author, scenarist, asso. producer first Am. full length color motion picture Redskin, starring Richard Dix, released by Paramount, 1928. Mem. bd. incorporators Am. Nat. Red Cross, 1944-47 (dissolution), mem. nominating com. for 1947 Red Cross Nat. Conv., mem. adv. com. on orgn., 1946; mem.-at-large bd. govs., 1947-52, woman mem. bd. govs. com. nat. blood program, 1947-51. Mem. Nat. Soc. Colonial Dames Am. (chmn. patriotic services com.), P.E.N. Democrat. Presbyn. Clubs: Cosmopolitan, Pen and Brush (N.Y. City); Town (Pasadena, Cal.). Author: Official History of American Red Cross Nursing Service, 1921; The American Red Cross: Its Origin, Purposes and Service, 1922; Redskin, 1928; (novel) Drivin' Woman, 1942. Home: 1065 Charles St., Pasadena 3, Cal.

CHEVALIER, Haakon M(aurice) (shē-vä-lyā'), author; b. Lakewood, N.J., Sept. 10, 1902; s. Emile and Therese (Roggen) C.; student Stanford U., 1918-20; A.B., U. of Calif., 1923, A.M., 1925, Ph.D., 1929; m. Ruth Bosley, 1922 (divorced 1931); 1 son, Jacques Anatole; m. 2d. Barbara Lansburgh, 1931 (div. 1951) children—Suzanne Andrée, Haakon Lazarus; married third Carol Lansburgh, 1952; one daughter, Karen Anne. Professor of French, Univ. of Calif., 1929-46. French interpreter, U.N. Conf., San Francisco, 1945, War Criminals Trials, Nurnberg, 1945-46, U.N., Lake Success, N.Y., 1946. Member P.E.N., Authors League of America, Assn. Francaise de Traducteurs. Author: The Ironic Temper; Anatole France and His Time, 1932; For Us the Living, 1949. Translator: André Malraux's Man's Fate, 1934; Days of Wrath, 1936; Louis Aragon's Bells of Base, 1936; Louis Aragon's Residential Quarter, 1938; The Secret Life of Salvador Dali, 1942; Vladimir Pozner's The Edge of the Sword, 1942; First Harvest, 1943. Gontran de Poncins' Home is the Hunter, 1943; André Maurois' Seven Faces of Love, 1943; Salvador Dali's Hidden Faces, 1944; Joseph Kessel's Army of Shadows, 1944; Denis de Rougemont's Devil's Share, 1944. Vercors' Three Short Novels, 1947; Simon Gantillon's Vessel of Wrath, 1947; Salvador Dali's 50 Secrets of Magic Craftsmanship, 1948; The Man Who Would Be God, 1955. Contbr. to Nation, New Republic, Kenyon Review, Saturday Review, etc. Home: 19 rue du Mont-Cenis, Paris 18, France.

CHEVALIER, John B. ◎ V. 28.

CHEVALIER, Stuart (chĕv'ä-lēr), lawyer; b. Louisville, Ky., Aug. 31, 1879; s. William Plumer and America (Joyce) C.; A.B., King Coll., Bristol, Tenn., 1898; LL.D., 1928; LL.B., Washington and Lee U., Lexington, Va., 1903; m. Elizabeth Pickett, Oct. 17, 1936. Admitted to Kentucky bar, 1904, to bar of Supreme Court of U.S., 1916; practiced in Louisville, 1904-18; prof. of law, Washington and Lee U., 1903-04; asst. city atty., Louisville, 1913-18; prof. Jefferson Sch. of Law, Louisville, 1913-18; asst. chief counsel, later chief counsel, U.S. Housing Corp., Dept. of Labor, Washington, D.C., 1918-19; spl. atty. Bureau of Internal Revenue, Washington, D.C., 1919-20; partner Miller & Chevalier, offices in N.Y. and Washington, D.C., specializing in federal taxation, 1920—; member adv. bd., Security-First National Bank. Chmn. Los Angeles Co. chpt. Nat. Found. for Infantile Paralysis. Mem. bd. of trustees, Occidental College; mem. bd. Southwest Museum, Am. Assn. for the U.N., Cal. Educ. Found. Member Kappa Sigma, Phi Beta Kappa Assos. Democrat. Presbyn. Author: A Window on Broadway, 1936; War's End and After, 1943; The World Charter and The Road to Peace, 1946. Home: 1065 Charles St., Pasadena 3, Cal. Office: Pacific Finance Bldg., Los Angeles 17.

CHEVALIER, Willard Townshend, publisher; b. Brooklyn, N.Y., Jan. 29, 1886; s. William H. and Elizabeth J. (Kellett) C.; grad. high sch., Brooklyn; student Cooper Union and Pratt Inst., N.Y. City; C.E., Poly. Inst., Brooklyn, 1910; Dr. Engring., Colo. Sch. of Mines, 1936, S.Dak. Sch. of Mines, 1938; m. Josephine Blackmore, June 12, 1911. Civil engr. with Arbuckle Bros., Brooklyn, 1903-05; with Consol. Telegraph & Elec. Subway Co., N.Y. City, 1905-10; N.Y. City Rapid Transit Subway constn., 1910-12; with Atlantic Gulf & Pacific Co., 1912-16; sales mgr. Am. Bitumastic Enamel Co., New York, 1916-17; gen. mgr. (now Wailes-Dove Hermiston Corp.), 1920-21; consultant on tech. advertising and promotion work, 1921-22; asso. editor Engring. News-Record, 1922-23, business mgr., 1923-27; publishing dir. civil engring. and constrn. publs., McGraw-Hill Pub. Co., 1927-38, vice-pres. and dir. since March 1934; publisher Business Week, 1938-45; exec. asst. to pres., 1945-50, exec. v.p. since 1950; dir. all McGraw-Hill Cos.; cons. Nat. Indsl. Conf. Bd. Anglo-Am. Council on Productivity, Mut. Security Agy., 1948-51, mem., 1951-52. Capt., maj. and lt. col., 11th U.S. Engrs., field service in France, World War I; col. C.E. Res., 1937-48, Hon. Res., 1948-50, ret. Mem. corp. Poly. Inst. Mem. Am. Soc. C.E. (former dir., pres. N.Y. sect., 1928-29), N.A.M., Internat. C. of C. (trustee 1952), Am. Standards Assn., Am. Water Works Assn. (Honorary Member 1945) Am. Roadbuilders Assn. (pres. 1936-37), Highway Industries Assn. (pres. 1931-35), Water Works Mfrs. Assn. (pres. 1932), Polytechnic Alumni Assn. (past pres.), Soc. Am. Mil. Engrs. (past dir., 2d v.p., 1937), Tau Beta Pi. Clubs: Brooklyn Engineers (past pres.), New York University. Recipient John M. Goodell prize of American Water Works Assn., 1934. Home: 145 Brewster Rd., Scarsdale, N.Y. Office: 330 W. 42d St., New York 18, N.Y.

CHEVALLEY, Claude C., ◎ V. 27.

CHEVRIER, Edgar Rodolphe Eugene ◎ V. 26.

CHEVRIER, Lionel, pres. St. Lawrence Seaway Authority; b. Cornwall, Ont., Apr. 2, 1903; s. Joseph E. and Malvina (DeRepentigny) C.; grad. Collegiate Inst., Cornwall, Ont., 1917; B.A., Univ. of Ottawa, Ont., 1924; Law School, Osgoode Hall, Toronto, 1927; m. Lucienne Brulé, Oct. 22, 1932; children—Lucie, Robert, Jean, Bernard, Adèle, Marie. Called to the bar, 1928, appointed K.C., 1938; mem. firm Chevrier Latchford & Fitzpatrick, since 1928; elected to Fed. Parliament 1935, 40, 45, 49; apptd. Dep. Chief Govt. whip, 1940; chmn. sub-com. on Prodn. and Munitions Contracts (Parliamentary War Expenditure Com. 1942); parliamentary asst. Minister of Munitions and Supply, 1943; Minister of Transport, Govt. of Can., 1945-54; apptd. pres. St. Lawrence Seaway Authority, 1954. Del. Empire Parliament Assn., Washington, 1943, Bretton Woods Con., 1945; del. Gen. Assembly, U.N., Paris, 1948. Sec. Bd. of Trade, Cornwall, Ont., 1928-34; sec. Cornwall Centennial Com., 1932. Liberal. Roman Catholic. Mem. Phi Delta Phi. Clubs: Cornwall, Cornwall Golf and Country. Home: Ottawa, Ont. Office: 2 Temporary Bldg., Wellington St., Ottawa, Can.

CHEW, Beverly, business exec. Dir. Gen. Optical Co., Inc., Mt. Vernon, N.Y., Hershey Creamery Co., Harrisburg, Pa.; chmn., gen. mgr. Shuron Optical Co., Inc. Address: 172 Lyceum St., Geneva, N.Y.

CHEW, Samuel Claggett, coll. prof.; b. Baltimore, Md., Aug. 31, 1888; s. Samuel C. and Agnes Robb (Marshall) C.; grad. Boys' Latin Sch., Baltimore, Md., 1906; A.B., Johns Hopkins University, 1909 (winner Tocqueville medal), Ph.D., 1913, Litt.D. (honorary), 1950; married Lucy Evans, Dec. 21, 1918. Master, Gilman Country Sch., Baltimore, Md., 1909-10; fellow, Johns Hopkins, 1910-12; sr. master, the Hotchkiss Sch., Salisbury, Conn., 1913-14; asso., 1914-16, asso. prof., 1916-20, prof. English lit., Bryn Mawr College, 1920-54, professor emeritus, 1954—; special lecturer, Johns Hopkins University 1921, Univ. of Chicago, 1923, Western Reserve University, 1927-29, 1941, Pierpont Morgan Library, 1942, Harvard, 1946, Alexander lecturer, U. of Toronto, 1946, lecturer, Claremont Graduate School, 1949; research associate, Henry E. Huntington Library, 1943-44. Democrat. Episcopalian. Mem. Modern Lang. Assn., Am. Philos. Soc., Soc. Am. Historians, Phi Beta Kappa. Author books including: The Virtues Reconciled: An Iconographical Study, 1947; Fruit Among the Leares, 1950. Co-author: A Literary History of England, 1948; The Chief Romantic Poets, A Review of Research, 1950. Editor works including: Tennyson, Representative Poems, 1941. Contbr. articles and revs. to periodicals. Home: 603 Woodleave Rd., Byrn Mawr, Pa. ☆27

CHEW, Woodrow W(ilson), coll. prof.; b. Burlington, Okla., Jan. 29, 1913; s. Newton Clyde and Mabel Jeannette (Elliott) C.; student Northwestern State Coll., Alva, Okla., 1931-34; B.S., N.M. Coll. Agrl. and Mech. Arts, 1936; M.S., Okla. A. and M. Coll., 1938; m. Ellen Lorraine Black, May 20, 1939; 1 son, Woodrow Wilson. Grad. asst. Okla. A. and M. Coll., 1936-38; jr. engr. and asst. engr., P.W.A., Ft. Worth Tex., 1938-39; instr. chemistry and physics Northeastern Jr. Coll., Miami, Okla., 1939-40; asst. prof. and head. chem. engring. dept., La. Poly. Inst., 1940-45, asso. prof. and head chem. engring. dept., 1945-47, prof. and head chem. engring. dept. since 1947; chem. engr. Monsanto Chem. Co., Anniston, Ala., Mar.-Nov. 1945, Magnolia Petroleum Co., Dallas, June-Aug., 1952. Registered professional engr., chem. engring., La. Mem. Am. Inst. Chem. Engrs., Am. Chem. Soc., Am. Soc. Engring. Edn., Am. Assn. Univ. Profs., Phi Lambda Upsilon, Theta Xi, Tau Beta Pi. Democrat. Presbyn. Mason. Club: Rotary. Home: Westwood Hills, Ruston, La.

CHEYNEY, see also Cheney.

CHEYNEY, William James, research found. exec.; b. Phila., Oct. 14, 1900; s. Algernon Roberts and Lila Pancoast (James) C.; A.B., George Washington U., 1920; A.M., Rutgers U., 1932; grad. Westtown Sch. (Friends), 1917; m. Ruth Bryan Hall, Dec. 27, 1925 (deceased October 19, 1951); 1 son, William

ames, II; married 2d Mrs. Elizabeth Archer Lank, ugust 8, 1952. With Chase National Bank, 1920-24; sidential and indsl. bldg. and finance bus., under vn name, 1923-29; prof. econs. banking and finance d head dept. bus. adminstrn. Rider Coll., Trenn, N.J., 1929-33; economist, Nat. Retail Furniire Assn., 1933-36, v.p., 1936-42; counsel for trade lations Am. Retail Fedn., 1938-41; exec. dir. Retail edit Inst. of Am., 1942-51; exec. v.p. Nat. ound. for Consumer Credit (following merger) since 51; chmn. Consumer Credit Com. of Retail Industry m. 1949-53. Mem. retail adv. com. to Sec. of ommerce, 1946-53; mem. Nat. Distbn. Council, 54—; mem. retail adv. com. Office Defense Molization, 1954; chmn. Central Council of Nat. Retail ssn.; dir., mem. exec. com. Nat. Consumer Reiler Council. Mem. Am. Trade Assn. Execs., Am. etail Assn. Execs., Am. Marketing Assn., Am. ons. Assn., U.S. C. of C. (domestic distribution mmittee), Delta Sigma Pi. Member of Society of riends. Club: University (Washington). Author: A andbook for Trade Relations, 1938; The Growth of r Idea, 1952; Using Our Credit Intelligently (textook), 1954; also articles in magazines and wspapers. Editor: The Peoples Credit (nat. monthly), since 1942; Eastern editor, Nat. Furniture Rev., 34-42. Home: 3711 Cumberland St., Washington 6. Office: 1627 K St., Washington 6.

CHIANG KAI-SHEK, Generalissimo (chi-äng' ki-shek'), pres. of China; b. Fenghua, Chekiang Province, Oct. 31, 1887; s. Chiang Soh-an; ed. Natl. Mil. cad., Paoting, North China, and Tokyo Mil. Staff oll., Japan; m. Soong Mei-ling, 1927; 2 sons by revious marriage. Met Dr. Sun Yat-sen (founder Chinese Republic) in Japan, 1906; mem. revoluionary party, 1907-11; joined revolutionary army and isplayed mil. ability at capture of Shanghai, 1911; ttached to Gen. Hdqrs., Canton, 1917-20; studied il. and social system in Soviet Russia, 1923; founer and prin. Whampoa Mil. Acad., Canton, 1924; ecame mem. Central Exec. Com. of Kuomintang and hmn. of mil. affairs commn., 1926; comdr. in chief orthern Expeditionary Forces, 1926; chmn. State ouncil and Generalissimo of all Chinese fighting orces, 1928; resigned all govt. offices in interest of oncillation of groups at Canton and Shanghai, 1931; res. of Exec. Yuan, 1935-38; chmn. Nat. Mil. Affairs Council, 1932-46; chmn. People's Polit. Council, 1939-40; dir.-gen. of Kuomintang Party, Republic of China, since 1938; became pres. of China, 948. Author: China's Destiny; The Collected Wartime essages of Generalissimo Chiang Kai-shek. Address: aipei, Taiwan, Formosa.

CHIANG KAI-SHEK, Madame (Soong Mei-ling), hinese welfare leader, author; b. Shanghai, China, 899; d. C. J. Soong; ed. in private school, Summit, N.J.; prep. edn. under pvt. tutors, Macon, Ga.; grad. ith honors, Wellesley Coll.; m. Generalissimo Chiang Kai-shek, Dec. 1, 1927. Engaged in social service ork in China; first woman mem. Child Labor ommn.; active in establishment of Moral Endeavor ssn. and in formation of Chinese Women's Clubs; stablished schools where children learn to be elf-supporting, Nanking; dir. gen., women's dept., New Life Movement. Recipient Am. Alumni Council rst annual award of merit to outstanding graduate f Am. college or university, 1944. Author: This is ur China, 1940. Contbr. to Chinese and English anguage publications in China and abroad. Address: care The Generalissimo's Headquarters, Formosa.*

CHICHESTER, Cassius Moncure ⓪ V. 26.

CHICKERING, Allen Lawrence, lawyer; b. Oakland, Calif., Sept. 20, 1877; s. William Henry and Caroline Amelia (Clapp) C.; A.B., U. of Calif., 898, LL.B., 1901; law study, Harvard, 1898-1900; m. Alma H. Sherman, May 19, 1903; children—Mary . (Mrs. Harold R. Erdman), Allen L., William W. dec.), Sherman, William H. (Killed in action, Lingayen Gulf, P.I. Jan. 6, 1945). In practice of law at an Francisco since 1901; mem. Chickering & Gregory; v.p., dir. San Diego Gas & Electric Co.; dir., mem. exec. com. Pacific Gas & Electric Co., Pacific Telephone & Telegraph Co., So. Pacific Co.; dir. Caterpillar Tractor Co., Schmidt Lithograph Co., Founders Insurance Company, Riverside Cement Company. hmn. bd. of trustees Rancho Santa Ana Botanic Garden; mem. bd. of fellows Claremont (Cal.) College. Mem. gen. exec. bd. all Liberty Loan drives, 2th Fed. Reserve Dist., World War. Trustee Hastings Coll. of Law, San Francisco. Mem. Am. Bar Assn., San Francisco Bar Assn., Assn. Bar City New York, Cal. Hist. Soc. (dir.), Delta Kappa Epsilon, Phi Delta Phi. Republican. Conglist. Clubs: Pacific Union (San Francisco); North Fork Association (Placer County, Calif.) Harvard, Lawyers (New York). Home: 11 Sierra Av., Piedmont 11, Calif. Office: 111 Sutter St., San Francisc 4.

CHICKERING, Allen Lawrence, Jr., lawyer; b. Oakland, Cal., Apr. 28, 1907; s. Allen L. and Alma (Sherman) C.; A.B., U. Cal., 1929; student Harvard, 1929-30; LL.B., Hastings Coll. Law, 1933; m. Caroline C. Rogers, May 23, 1931; children—Caroline Martha, Joan Rogers, Howard Allen. Admitted to Cal. bar, 1934, since practiced in S.F., mem. Chickering & Gregory; dir. Leslie Salt Co., Riverside Cement Co., Gen Paint Corp. Vice president, mem. bd. United Def. Fund. Mem. bd. Nat. Travelers Aid Assn.; chmn. bd. trustees Thacher Sch., Ojai, Cal. Mem. Am., Cal. State, S.F. bar assns., Cal. Acad. Scis. (bd. trustees), Delta Kappa Epsilon. Republican. Club: Pacific Union. Home: Woodside Rd., Woodside, Cal. Office: 111 Sutter St., S.F.

CHICKERING, Arthur Merton, educator; b. North Danville, Vt., Mar. 23, 1887; s. Orville Elmore and Alice Elizabeth (Finley) C.; Ph.B., Yale, 1913; M.S., U. of Wis., 1916; Ph.D., U. of Mich., 1927; m. Mabel Adele Kehler, Feb. 13, 1909; children—Alice Pope (Mrs. Orville Crays), Orville Merton, Donald Hugh. Asst. and instr. biology, Beloit (Wis.) Coll., 1913-18; prof. biology, Albion (Mich.) Coll. since 1918, chmn. div. science and math., chmn. divisional council since 1932. Mem. Mich. Bd. Examiners in Basic Sci., 1941—, vice pres., 1946 54. Researcher on gen. biol. of spiders; 7 seasons of field work on spiders, Central America, since 1928; research associate Museum of Comparative Zoology, Harvard, summers since 1934. Fellow A.A.A.S. (mem. council since 1936), Entomol. Society of America; mem. Am. Micros. Soc. (treas. 1925-52, pres. 1952-53), Mich. Acad. Science, Arts and Letters (pres. 1936; council since 1935), Soc. for Study of Evolution, Am. Soc. Zoologists, Soc. Systematic Zoologists, Chicago Acad. Sci. (hon. life mem.), Sigma Xi, Phi Beta Kappa, Am. Soc. for the Study of Human Genetics, Entomol. Soc. of Am., Am. Assn. of Univ. Profs. Independent Republican. Methodist. Author 35 tech. papers pub. in profl. jours. Home: 206 S. Mingo St., Albion, Mich.

CHICKERING, William Elbridge, ret. army officer; b. Smithville, N.J., Jan. 8, 1895; s. Charles Holland and Margaret Turner (Reick) C.; B.S., U. Pa., 1916; m. Frances Sladen Bradley, Apr. 2, 1921; children—William Elbridge, Jr., Elizabeth Sladen (Mrs. John Swinton King), John Bradley. Commd. 2d lt. Inf., 1917, advanced through the grades to brig. gen., 1944; retired, 1946; v.p. Internat. Group, Am. Machine & Foundry Co. Awarded Legion of Merit (with Oak Leaf Cluster), Silver Star, Purple Heart; Order of the British Empire; Czechoslovak War Cross, 1939. Mem. Sigma Alpha Epsilon. Clubs: University (N.Y.C.); Army and Navy (Washington). Home: Island Heights, N.J.; also 314 E. 41 St., N.Y.C. 17.

CHIDESTER, L(awrence) W(illiam) (chid'ester), prof. music; b. St. Paul, Minn., July 9, 1906; s. William English and Maud Ellen (Arter) C.; A.B., Hamline U., 1927; A.M., Tufts Coll., 1929, Ed.M., 1936; student, Harvard, 1929-36, U. of Minn., summers of 1934 and 1935, Ecole Normale de Musique, Paris, France, 1938-39; Ph.D., U. of Ia., 1943; m. Evelyn J. Anderson, Jan. 8, 1927; children—Beverly Jean (Mrs. Young); Mary Louise, Lawrence William, Jr. Instr. music and economics, Tufts Coll., 1927-39; asst. prof. music, Western Reserve U., 1939-43; asso. prof. music, N. Texas State Coll. 1943-45; prof. of music and chmn. dept. fine arts, Tex. Coll: Arts and Industries, Kingsville, since 1945. Mem. Music Teachers Nat. Assn., Music Educators Nat. Conf., Am. Assn. Univ. Profs., Phi Mu Alpha. Author: International Wind-Band Instrumentation, 1946; co-author, Getting Results with School Bands, 1938; also numerous articles on music edn.; composer: Chorale-Time, Vol. I, 1952, Vol. II, 1955; Fantasia Fornotem, 1955; also transcriptions for band. Home: 1111 W. Richard. Office: Texas College of Arts and Industries, Kingsville, Texas.

CHIDLAW, Benjamin W., air force officer; born Cleves, O., Dec. 18, 1900; s. William Matson and Margaret May Chidlaw; B.S., U.S. Mil. Acad., 1922; grad. Air Corps Flying Sch., 1924, Air Corps Engring. Sch., 1931, Air Corps Tactical Sch., 1936, Command and Gen. Staff Sch., 1937; rated pursuit pilot, command pilot, senior combat observer (6000 flying hours); m. Lillian Marie Braun, May 1, 1923; 1 son, Ben Evan. Commd. 2d lt., Air Service, 1922 and advanced through the grades to brig. gen., 1942, general, 1951; served in Philippine Islands, 1924-26; flying instr. and check pilot, Air Corps Training Center, San Antonio, 1927-30; aircraft design and aeronautical engring., Wright Field, 1931-35; with 2d Bombardment Group, Langley Field, Va., 1937-39; tour G.H.Q., Air Forces Staff, 1939; chief of Materiel Division, Air Staff, Headquarters, Army Air Forces, 1942; dep. comdg. gen. Mediterranean Theatre, 1944, for operations of Air Materiel Command, Wright-Patterson Air Force Base, 1945-49, comdg. gen., 1949-51; comdr. Air Defense Command, Ent Air Force Base, Colo., 1951 comdr.-in-chief Continental Air Def. Command, 1954-55. Awarded Distinguished Service Medal, Legion of Merit, Air Medal, Bronze Star Medal. Mem. Quiet Birdmen. Address: Dept. of the Air Force, Washington.

CHIDLEY, Howard James (chid'lē), clergyman; b. Oakwood, Ont., Can., Jan. 2, 1878; s. James and Grace (Maunder) C.; B.A., Dartmouth Coll., 1906, D.D., 1939; B.D., Union Theol. Sem., 1909; grad. study, Columbia, 1906-09; Oxford U., Eng., 1909; D.D., N.C. Coll., 1917; m. Florence Elizabeth Burrows, Sept. 14, 1912 (died 1917); children—Elizabeth (Mrs. William J. Speers, Jr.) (dec.), Barbara (Mrs. J. Nesbitt Mitchell); m. 2d, Frances Adele Elder, June 26, 1923. Came to U.S. 1898, naturalized, 1917. Ordained ministry Congl. Ch., 1909; asst. pastor Central Ch., Brooklyn, 1910; pastor Trinity Ch., E. Orange, N.J., 1910-15, First Ch., Winchester, Mass., 1915-53. Pres. Florence Crittenton League of Compassion, Boston, 1920 23; chmn. bd. trustees N.C. Coll. for Negroes, 1915-25. Trustee Atlanta Theol. Foundation, Vanderbilt U. Fellow American Geographical Society; mem. Phi Beta Kappa, Phi Beta Kappa Assos. Republican. Mason. Clubs: Winthrop, Fortnightly (Boston). Author: Fifty-two Story Talks to Boys and Girls, 1914; The Man with Iron Shoes, 1917; Story Sermons for Children, 1920; New Story Talks to Boys and Girls, 1929; The Feast of Quails, 1936; A Year's Children's Sermons; God and These Times, 1943. Editor A Service Hymnbook, 1931; Pilgrim Hymnal, 1934; Child's World in Story-Sermons, 1938. Home: 4 Fernway, Winchester, Mass.

CHIDSEY, Thomas McKeen, judge; b. Easton, Pa., Jan. 26, 1884; s. Andrew Dwight and Emily Stewart (McKeen) C.; A.B., Lafayette Coll., 1904, LL.D., 1948; LL.B., U. Pa., 1907; m. Ellen Lea, Nov. 14, 1913; children—Louise Lea (Mrs. Donald F. Torrey, Jr.), Ellen Lea (Mrs. James S. Eckels). Admitted to Pa. bar, 1908; practiced various cos. Pa., N.Y., N.J. fed. cts., 1908-47; atty. gen. Commonwealth of Pa., 1947-50; apptd. by Gov. James H. Duff asso. justice Supreme Ct. of Pa., 1950, elected justice, 1951. Rep. candidate for judge (Northampton Co.), 1923, 1939. Mem. Am., Pa. State bar assns., Phi Delta Phi, Phi Kappa Psi. Episcopalian. Home: 107 E. Wayne Av. Office: Drake Bldg., Easton, Pa.

CHIERI, Pericle Adriano C. (kyā' rē), educator; mech. and aero. engr.; b. Mokanshan, Chekiang, China, Sept. 6, 1905; s. Virginio and Luisa (Fabbri) C.; Dr. Engring., U. Genova, Italy, 1927; M.E., U. Naples, Italy, 1927; Dr. Aero. Engring., U. Rome, 1928; m. Helen Etheredge, Aug. 1, 1938. Came to U.S., 1938, naturalized, 1952. Naval architect, mech. engr. research and exptl. divs., submarines and internal combustion engines, Italian Navy, Spezia, Italy, 1929-31; naval architect, marine supt. Navigazione Libera Triestina Shipping Corp., Libera Lines, Trieste, Italy, 1931-32. Genova, Italy, 1933-35; aero. engr., tech. adviser Chinese Govt. commn. aero. affairs, Nat. Govt. Republic of China, 1935-37; engring. exec., dir. aircraft materials test lab., supt. factory's tech. vocational instrn., SINAW Nat. Aircraft Works, Nanchang, Kiangsi, China, 1937-39; aero. engr. FIAT aircraft factory, Turin, Italy, 1939; aero. engr. and tech. sec. Office Air Attache, Italian Embassy, Washington, 1939-41; prof. aero. engring. Tri-State Coll., Angola, Ind., 1942; aero. engr., helicopter design Aero. Products, Inc., Detroit, 1943-44; sr. aero. engr. ERCO Engring. & Research Corp., Riverdale, Md., 1944-46; asso. prof. mech. engring. U. Toledo, 1946-47; asso. prof. mech. engring., faculty grad. div. Newark (N.J.) Coll. Engring., 1947-52; prof., head dept. mech. engring. Southwestern La. Inst., Lafayette, La., 1952—; research engr., adv. development sect., aviation gas turbine div. Westinghouse Electric Corp., South Philadelphia, Pa., 1953. Profl. engr., Italy, N.J., La. Asso. fellow Inst. Aero. Scis., M.I.N.A., Inst. Naval Architecture, London; mem. A.A.A.S., Am. Assn. U. Profs., Am. Soc. Engring. Edn., Am. Soc. Mech. Engrs., Soc. Automotive Engrs., Am. Rocket Soc., Instrument Soc. Am., Soc. Exptl. Stress Analysis, Nat. Soc. Profl. Engrs. Home: 115 Smith St., Lafayette, La.

CHILD, Elias Earle, investments; b. Pickens, S.C., May 24, 1880; s. Rufus Alexander, D.D., and Essie (Holcombe) C.; ed. high sch.; m. Nola Klugh, Nov. 2, 1903; children—William Klugh, Earle Holcombe. Commercial banking, 1900-12; cotton mfg., 1913-23; financing and investments since 1924; Child & Co., mortgage financing, Aiken, S.C.; treas. Aiken Fed. Savs. & Loan Assn.; dir. Hotel Wade Hampton (Columbia, S.C.), Sequoyah Apartments (Knoxville, Tenn.), Heathwood Courts Apts. (Columbia), Pennsylvania Corp. (Fiduciary M.C.) Philadelphia), Kentucky Corp. (Fiduciary M.C.) (Louisville); pres., treas. The Prudence Co., Child & Co.; pres., treas. Aiken Savs. & Loan Assn. Mem. exec. and finance coms. Gen. Bd. Missions. Trustee Textile Industrial Inst. Mason (32°, K.T., Shriner). Home: 804 Florence St. Office: 1912 Park Av., Aiken, S.C.

CHILD, Fred S., banker; b. Spokane, Wash., Aug. 17, 1893; s. Dana and Harriet B. (Cressey) C.; B.S. Dartmouth Coll., 1915; m. Kathryn Jane Kerin, June 4, 1925. Preliminary training, Exchange Nat. Bank, Spokane, Wash.; with Seaboard Nat. Bank, N.Y. City, 1924-29, became asst. cashier, 1928; asst. sec. Equitable Trust Co. of N.Y., 1929, asst. vice pres., 1930; 2d v.p. The Chase Nat. Bank of the City of N.Y., 1930, v.p. since 1931. Dir. and mem. exec. com. Thirty-fourth St.-Midtown Assn., Inc., N.Y. C.; dir. Bourjois, Inc. Served as 1st lt., I and II Army Corps, U.S. Army, World War I; overseas, 1 yr. Clubs: Apawamis (Rye, N.Y.); Dartmouth, Empire State, Union League (N.Y.). Home: 10 Knollwood Dr., Larchmont, N.Y. Office: 40 W. 34th St., N.Y.C. 1.

CHILDERS, James Saxon (chil'dĕrz), writer; b. Birmingham, Ala., Apr. 19, 1899; s. Hayden Prior and Pattie Undine (Goldwire) C.; B.A., Oberlin Coll., 1920; Rhodes Scholar from Ala., Oxford U., B.A., 1923, M.A., 1927; Litt.D., Oglethorpe University, 1954; married Maurine White. Served in Naval Air Force as pilot, World War I. Co. Intelligence Division, U.S. Army Air Forces, World War II. Mem. Alpha Tau Omega, Phi Beta Kappa, Omicron Delta Kappa. Episcopalian. Author many books latest being: Tomorrow We Reap, 1949. Editor Atlanta Jour. Home: 1000 Mt. Vernon Rd. Office: Atlanta Journal, Atlanta. ☆

CHILDERS, Marvin Alonzo, lawyer; b. Erath County, Tex., Aug. 1885; s. James Jefferson and Martha (Moore) C.; student North Tex. Normal Sch., 1904-06, Tex. State U., 1910; LL.D. (hon.), Southwestern U., Georgetown, Tex.; m. Jettie Jones, Oct. 20, 1907; children—Marvin Alonzo, Herschel Nolan, Naomi Jettie. Supt. Celina (Tex.) Pub. Schs., 1907-08, Eldorado (Okla.) Pub. Schs., 1909-10; admitted to Tex. bar, 1910; in gen practice of law, 1910-14; county judge, San Patricio County, Tex., 1914-18; dist. judge, 36th Judicial Dist. of Tex., 1918-22; practiced law at San Antonio since 1922; vice president Producers Corporation of Nevada. Member of

Bexar County Bar Assn., Tex. State Bar Assn. Democrat. Methodist (pres. jud. council). Mason (33°, past grand master), Eastern Star (past grand patron). Contbr. to Christian Advocate, Texas Grand Lodge Mag. and Texas Star. Home: 127 Corona Av., Office: Milam Bldg., San Antonio, Texas.

CHILDRESS, Fielding T., transportation exec.; b. St.L., Jan. 2, 1906; s. L. Wade and Lucy (Turner) C.; student pvt. schs.; m. Ruth McElroy, Sept. 20, 1929; children—Lila Marshall, Stella Jane, Fielding Lewis. Pres. Columbia Motor Service Co., 1938-48; v.p. Columbia Terminals Co., 1942-48, pres. since 1948, also dir.; dir. Standard Unit Nav. Co., Miss. Valley Barge Line, Potosi Investment Co., Eleanor Investment Co., Merc.-Comerce Nat. Bank, Merc. Trust Co., Mo. Portland Cement Co.; president Southern Plaza Express, Dallas. Vice president Board of Police Commrs., St.L. Dir., sec. Bethesda Gen. Hosp.; dir. Central Inst. for the Deaf. Mem. Big Brother Orgn. Clubs: Noonday, Stack, Racquet, St.L. Country, Round Table. Home: 3 Hortense Pl. Office: 1209 Washington Av., St.L.

CHILDRESS, Wade T(urner) ◎ V. 27.

CHILDS, Francis Lane, coll. prof.; b. Henniker, N.H., Dec. 18, 1884; s. Richard Lane and Kate Marion (Gutterson) C.; A.B., Dartmouth Coll., 1906, A.M., 1907; Ph.D., Harvard, 1914; m. Lella B. Kelsey, July 31, 1929. Began as teacher in country school, 1901; instr. English, Dartmouth Coll., 1909-13, asst. prof., 1913-20, prof., 1920-46; chmn. dept., 1943-47, chmn. div. humanities, 1947-51, Winkley prof. Anglo-Saxon and English lang. and lit., 1946-54, emeritus, 1954—. Mem. Commn. on Ministry Gen. Council Congl. and Christian Chs., 1946-52; mem. Mod. Language Assn. Am., Am. Dialect Soc., Am. Assn. U. Profs., New England Historic Geneal. Soc., N.H. Hist. Soc., Phi Beta Kappa. Republican. Conglist. Mason. Home: 14 Allen St., Hanover, N.H.

CHILDS, Geoffrey Stafford, business exec.; b. Media, Pa., July 29, 1892; s. Walter Cameron and Edith (Smith) C.; B.C.S., New York U., 1912; m. Olivia Hughes Waelchli, June 15, 1915; children—Elizabeth, Muriel (Mrs. Leon S. Rhodes), Walter Cameron, 2d, Virginia (Mrs. Hugh H. Gyllenhaal), Geoffrey Stafford, Jr., Alan. Office mgr. Alexander Hamilton Inst., N.Y. City, 1913-26; exec. v.p. Pitcairn Aviation, Inc., Phila., 1926-29; exec. v.p. Autogiro Co. of America, Phila., 1929-34; v.p. Michigan Sugar Co., Saginaw, Mich., since 1934, pres. since 1940; dir. 2d Nat. Bank & Trust Co., Saginaw. Vice pres. U.S. Beet Sugar Assn.; pres. Farmers and Mfrs. Beet Sugar Assn.; dir. Mich. Welfare League. Republican. Swedenborgian. Clubs: Detroit, Saginaw, Saginaw Country, Rotary (pres. 1946-47); Huntingdon Valey Country (Phila.). Author: Office Management, 1924; numerous pamphlets on beet sugar industry. Home: 903 S. Michigan. Office: 2d Nat. Bank Bldg., Saginaw, Mich.

CHILDS, Harwood Lawrence, author; b. Gray, Me., May 1, 1898; s. Herman Andrew and Eudora Frances (Whittemore) C.; A.B., Dartmouth, 1919; M.A., 1921; Ph.D., U. of Chicago, 1928; m. Willa Patricia Whitson, June 28, 1922; children—Elizabeth Ann, Margaret Frances, Martha Louise. Instr. pub. speaking, Dartmouth Coll., 1919-20, instr. economics, 1920-21; asst. prof. economics, Syracuse U., 1922-24; asso. prof. govt., Coll. of William and Mary, 1925-27; prof. govt. and head dept. polit. science, Bucknell U., 1928-31; asso. prof. politics, Princeton U., 1932-46, prof. since 1946; on leave as regional specialist, Overseas Branch, O.W.I., Washington, D.C., 1943-45; lectr. School Pub. Adminstrn., Rio de Janeiro, 1953-54; Research asst. National Industrial Conf. Bd., N.Y. City, 1924; Social Science Research Council fellow for study in Germany, 1931-32; Guggenheim fellow for study in Germany, 1937; founder and editor Public Opinion Quarterly, pub. by Princeton U., since 1937. Mem. Enemy Alien Hearing Bd., Dist. of N.J., 1942-43. Alumni trustee, Tilton Sch. Mem. Am. Assn. Univ. Profs., Am. Political Science Assn., Alpha Chi Rho, Delta Sigma Rho, Phi Beta Kappa. Served in United States Naval Res., 1918. Author, editor and translator various publs.; contbr. articles. Home 106 Broadmead, Princeton, N.J. ☆ 27

CHILDS, James Bennett, librarian; b. Van Buren, Mo., June 2, 1896; s. Trall B. (M.D.) and Mary C. (Michener) C.; A.B., U. of Ill., 1918, B.L.S., with final honors, 1921; m. Eleanor Atala Pirkner, Nov. 20, 1927; seven sons. Asst. U. of Ill. Library, 1918-21; cataloguer John Crerar Library, Chicago, 1921-25; chief documents officer, Library of Congress, 1925-30 and since 1934, chief of catalog div., 1930-34. Served in inf., Camp Grant, Ill., Sept-Dec. 1918. Official del. to World Congress of Librarians, Rome and Venice, 1929; del. 8th Am. Scientific Congress, Washington, 1940. Mem. A.L.A., Bibliog. Society America, Am. Econ. Assn., Am. Polit. Science Assn., Inter-American Bibliog and Library Assn. (mem. council), S.A.R., Phi Beta Kappa. Clubs: Cliff Dwellers (Chicago); Cosmos (Washington). Wrote Sixteenth Century Books, 1925; Account of Govt. Document Bibliography in U.S. and Elsewhere, 3d edit., 1942; Memorias of Republics of Central America and Antilles, 1932; gen. ed., guide to official publications other Am. Republics, 1944. Editor Publs. Bibliog. Soc. of America, 1926-36; contbg. editor Handbook of Latin Am. Studies. Home: 1221 Newton St., N.E., Washington 17. Address: Library of Congress, Washington 25, D.C.

CHILDS, James Rives, foreign service officer; b. Lynchburg, Va., Feb. 6, 1893; s. John William and Lucy Howard (Brown) C.; student Va. Mil. Inst., 1909-11; B.A., Randolph-Macon College, 1912, Doctor of Humanities honorary); Master Arts, Harvard U., 1915; grad. Army War Coll., 1917; m. Georgina de Brylkine, Aug. 13, 1922. Began as newspaper reporter on the Baltimore American, 1912. 1st O.T.C., Ft. Myer, Va., 1917; apptd. 2d lt. 318th Inf., a.d.c. comdg. officer, 80th Div., Camp Lee, Va., transferred mil. intelligence, Gen. Staff, 1917; in charge of decipherment of German ciphers, G.H.Q., A.E.F., France, 1918, serving as liaison officer of Radio Intelligence with French and British War Offices, 1st lt., 1918; free lance writer 1923; entered Am. Consular Service, Nov. 1923; consul at Jerusalem and Bucharest; 2d sec. Am. Legation, Cairo, 1930, then at Teheran and again at Cairo; Div. Near Eastern Affairs, 1937-40; charge d'affaires, Am. Legation, Tangier, 1941-45; American delegate International Conf. on Tangier, Paris, 1945; apptd. E.E. and M.P., to Kingdom Saudi Arabia, April 1946; also to Kingdom of Yemen, Oct. 1946; A.E. and P., Saudi Arabia, Mar. 1949-50 A. E. and P. to Kingdom Ethiopia, 1951-53. Member Phi Delta Theta, Sigma Upsilon; hon. Phi Beta Kappa. Clubs: Cosmos (Washington, D.C.); Army and Navy Country (Arlington, Va.). Author books including: American Foreign Service, 1948; Restif de la Bretonne: Ses Critiques et sa Bibliographie (in French), 1949, and other works. Home: Chateau des Baumettes, Nice, France. Dept. of State, Washington. ☆27

CHILDS, John Lawrence, univ. prof.; b. Eau Claire, Wis., Jan. 11, 1889; s. John Nelson and Helen Janette (Smith) C.; A.B., U. of Wis., 1911; A.M., Columbia, 1924, Ph.D., 1931; m. Grace Mary Fowler, July 22, 1915. Graduate sec., U. of Wis., 1911-12, Intercollegiate Dept., Y.M.C.A., 1912-16; foreign sec. Internat. Com. Y.M.C.A., Pekin, China, 1916-27; with Teachers Coll., Columbia U., since 1928, prof. philosophy of education, 1937-54, prof. education emeritus, 1954—. Vice chairman Liberal Party, member Nat. Com. on Academic Feedom, Am. Civil Liberties Union; member, National Commission American Federation of Teachers on Educational Reconstruction; mem. A.F. of L. Postwar Com. Awarded Order of Abundant Harvest by Chinese Nat. govt. for famine relief work, 1921. Fellow A.A.A.S., Nat. Council on Religion in Higher Edn.; mem. Am. Philos. Assn., Am. Polit. Sci. Assn., N.E.A., Am. Edn. Fellowship, Sigma Delta Chi, Phi Alpha Tau, Delta Sigma Rho. Club: Country (Manhasset, L.I.). Author books including: Education and the Philosophy of Experimentalism, 1931; The Educational Frontier with others), 1933; America, Russia and the Communist Party with George Counts), 1943; Educational Freedom in an Age of Anxiety with others), 1953. Home: 84 Castle Ridge Rd., Manhasset, N.Y. Office: 525 W. 120th St., N.Y.C. ☆27

CHILDS, Joseph William, labor union exec.; b. Barricksville, W.Va., Mar. 21, 1910; s. Thomas Eastman and Louise Kathryne (Holland) C.; student pub. schs. Uniontown, Pa.; m. Frances Jane Jones, Aug. 15, 1931; children—Lois Joanne, Patricia Louise, Donald William. Prodn. employee Gen. Tire & Rubber Co., Akron, O. plant, 1928-44, active in orgn. union in rubber industry, 1933, officer local union, 1933-49, pres., 1940, 46-49; mem. gen. exec. bd. Internat. Union Rubber Workers-C.I.O., 1946-47; gen. v.p. United Rubber, Cork, Linoleum and Plastic Workers of Am.-C.I.O., 1949-52; mem. exec. bd. C.I.O., 1949-52. C.I.O. mem. Region V, War Labor Bd., Cleve., mem. and substitute mem. cons. Nat. War Labor Bd., Washington, 1944-45; C.I.O. mem. Region V, W.S.B., Cleve., 1946, labor mem., chmn. C.I.O. sect., Washington, 1952. Democratic city councilman Akron City Council, 1942-43; mem. Mayor's Citizen Finance Com., Akron, 1949-52; co-chmn. Council for Co-op. Development, 1951-52. Mem. bd. dirs. Chests and Councils of Am., Inc., 1950-52. Methodist. Mason (Shriner). Home: 239 Morningview Av., Akron 5, O. Office: URW Bldg., High at Mill Sts., Akron 8, O.

CHILDS, Marquis William, journalist; b. Clinton, Ia., Mar. 17, 1903; s. William Henry and Lilian Malissa (Marquis) C.; A.B., U. of Wis., 1923; A.M., U. Ia., 1925; LL.D., Upsala Coll., 1943; m. Lué Prentiss, Aug. 26, 1926; children—Henry Prentiss, Malissa Marquis (Mrs. H.J. Redfield III). With United Press, 1923 and 1925-26, St. Louis Post-Dispatch, 1926-44, spl. corr., 1954—. Columnist with United Feature Syndicate, 1944—; made 3 mos. tour battlefronts, 1945; lectr. Columbia U. Sch. Journalism; Eric W. Allen Memorial lectr., U. of Oregon, 1950. Received Sigma Delta Chi award best Washington correspondent, 1944; award for journalism, U. Mo. Mem. Kappa Sigma, Sigma Delta Chi. Clubs: Century N.Y.C.); Wash. Press, Gridiron, Cosmos (Washington, D.C.). Author: Sweden—The Middle Way, 1936; They Hate Roosevelt, 1936; Washington Calling, 1937; This Is Democracy, 1938; This Is Your War, 1942; I Write From Washington, 1942; The Cabin, 1944. Edited and wrote Evaluation for New Edition of Brooks Adams' America's Economic Supremacy, 1947; The Farmer Takes a Hand, 1952; Ethics in Business Society with Douglass Cater). Home: 4901 Dorset Av., Chevy Chase, Md. Office: 1028 Connecticut Av., Washington 6.

CHILDS, Paul Dudley ◎ V. 28.

CHILDS, Prescott, foreign service officer; b. Holyoke, Mass., Dec. 2, 1898; s. Thomas Southworth and Eliza Porter (Prescott) C.; A.B., Yale, 1922; m. Roberta Lewis, June 20, 1931; children—David Lewis, William Prescott. Entered foreign service, 1924; first secretary Embassy and consul gen., Habana, Cuba, 1946; consul gen., Bombay, 1950; consul gen., Antwerp, 1952—. Served as pvt. Tank Corps, U.S. Army, 1918. Clubs: The Crocks (Barbados, British West Indies); Jangada (Fortaleza, Brazil); Yale (New York); University (Washington). Home: 27[illegible] 35th Pl. N.W. Office: Dept. of State, Washington.

CHILDS, Richard S(pencer), assn. exec., publicist; b. Manchester, Conn., May 24, 1882; s. William Hamlin and Nellie (Spencer) C.; grad. Poly Prep Sch., Bklyn., 1900; A.B., Yale, 1904; m. Grace [illegible] Hatch, June 15, 1912; children—Virginia, Mary Nancy Jane (dec.). With The Erickson Co., N.Y., 1904-18; gen. manager Bon Ami Company, 1911-2[illegible] dept. mgr. A. E. Chew Co., 1921-28, asst. to pres. 1928-35; dir. Am. Cyanamid Co. 1929-47, gen. staff 1944-47; exec. v.p. Lederle Labs., Inc., 1935-4[illegible] chmn. Nat. Municipal League, 1947—. Served asst. U.S. War Dept., 1918. Mem. Nat. Municipal League (past pres.), Am. Proportional Representation League (past pres.), Citizens Union, (chmn. 194[illegible] 50), Inst. Pub. Adminstrn. (chmn. 1948—), Am. Museum Health (pres. 1947-48), Phi Gamma Delta. Republican. Presbyn. Club: City (pres. 1928-40). Author: Short Ballot Principles, 1911; Civic Victories 1953. Initiator city mgr. plan and short ballot movements. Home: 280 Ocean Drive East, Stamford, Conn; also 149 E. 73d St., N.Y.C. 21. Office: 47 E. 68th St., N.Y.C. 21.

CHILDS, Thomas W(arren), business exec.; b. Butler, Mo., Nov. 21, 1906; s. Edward Bruglar and Gertrude (Clay) C.; B.S. in Engring. summa cum laude, Princeton, 1928; Rhodes Scholar, Oxford, 1929-31, B.A., 1930, B.C.L. and M.A., 1938; J.S.D., Yale, 1932; m. Isabel Lockward, Jan. 30, 1934; children—Thomas Warren, Henry Clay, William Arthur Purvis. Admitted to N.Y. State bar, 1932, and practiced with Sullivan & Cromwell, N.Y. City, 1932-4[illegible] Paris, 1937-38; gen. counsel to British Supply Council in N.A. and exec. asst. to minister resident in U.S., Washington, 1940-45; asso. Lazard Freres, N.Y. City, 1945-48; dir. and mem. exec. com. Libbey-Owens-Ford Glass Co., 1946-49; with The Am. Metal Co., Ltd., N.Y.C., 1948—, v.p., 1953—; pres. Southwest Potash Corp.; dir. Am. Potash Inst., Bikita Minerals (private), Ltd.; pres., dir. Potash Export Assn.; dir. Solvay Am. Corp., 1948-49, N.Y. Am. Solvay, Inc., 1946-49, Cathay Ins. Co. dir., v.p. Southwest Potash Corp. Served as gen. counsel for British Govt. War Supply Orgn. in U.S. and mem. Anglo-Am. Patent Com., 1940-45. Decorated Comdr. Order British Empire, 1944. Mem. Council on Foreign Relations, English Speaking Union of United States, the St. George's Society of New York, Am. Potash Inst. (dir.), Phi Beta Kappa. Republican. Episcopalian. Clubs: Racquet and Tennis; Royal Bermuda Yacht; India House, Pilgrims. Home: 1215 Fifth Av., N.Y. City 29. Office: 61 Broadway, Care The Am. Metal Co., Ltd., N.Y. City 6.

CHILES, Harrell Edmond, Jr., petroleum engr., exec.; b. Itasca, Tex., May 11, 1910; s. Harsh Edmonds and Jewell (Files) C.; B.S. in Petroleum Engring., U. Okla., 1934; m. Wilma Klein, Oct. 12, 1935; children—Carol Ann, Jerry Edmond. Trainee Reed Roller Bit Co., Houston, 1934, field engr., Ada, Okla., 1934-35, sales engr. Rodessa Oil Fields La., 1935-37, chief rock bit engr., Houston, 1937-39; organizer The Western Co., Midland, Tex., 1939, pres., 1954—. Mem. City Council, Midland, 1949-51. Chmn. March of Dimes, 1954; dir. Midland Co. Community Chest, Tex. Research League, Austin. Mem. Am. Mgmt. Assn. (dir.), Young Pres.'s Orgn. (pres. 1954-55), Ind. Petroleum Assn. America (dir.), Tex. Ind. Producers Royalty Assn. (dir.), Tex. Mid-Continent Oil & Gas Assn., Gen. Mid-Continent Oil & Gas Assn. (dir.), Am. Petroleum Inst., Am. Inst. Mining & Metall. Engrs., Am. Assn. Oil Well Drilling Contractors, C. of C., Sigma Alpha Epsilon, Sigma Tau, Pi Epsilon Tau. Home: 1212 W. Cuthbert. Office: Box 310, Midland, Tex.

CHILLINGWORTH, Charles Frederick, Jr., naval officer; b. Honolulu, T.H., Mar. 6, 1903; s. Charles Frederick and Anna Victoria (Stratemeyer) C.; grad. U.S. Naval Acad., 1925; grad. Nat. War Coll., Washington, 1950; m. Virginia Beauchamp Ettner, Sept. 26, 1932. Commd. ensign U.S.N., 1925, advanced through grades to rear adm., 1952; comdr. U.S.S. Preble-Dewey-Renshaw-Desdiv 100-Desron 50, 1940-44, U.S.S. Rochester, 1952; comdr. mil. sea transport service, eastern Atlantic Mediterranean area, 1952-53. Decorated Legion of Merit 2 awards, Bronze Star 3 awards, Commendation Ribbon. Home: 1524 33rd St. N.W. Office: Care of Bureau of Personnel, Navy Dept., Washington.

CHILLMAN, James, Jr., museum dir., architect; b. Phila., Pa., Dec. 24, 1891; s. James Henry and Clara Emma (Miller) C.; B.S., U. of Pa., 1913, M.S., 1914; student Pa. Acad. of Fine Arts, 1915-16, Am. Acad. in Rome, 1919; m. Dorothy Dawes, July 2, 1923; children—Helen, Dawes. Instr. in drawing, U. of Pa., 1914-16; instr. in architecture, Rice Inst., Houston, Tex., 1916-19; assistant professor, 1922-45; asso. prof., 1945-47, prof., 1947—; dir. Mus. Fine Arts, Houston, 1924-53, emeritus, 1953—; also cons. architect, Houston, since 1924; lecturer in architecture, Summer Sch., U. of Pa., 1925-29; now lecturer for Intercollegiate Tours, Boston. Member staff of art lecturers The Bur. of Univ. Travel, spending 9 summers in Europe and 8 in Mex. Chmn. archtl. com., Tex. Med. Center, Houston. Fellow in architecture, Am. Acad. Rome, 1919-22, A.I.A., 1950. Fellow A.I.A., member Texas Fine Arts Assn. (v.p., dir.). So. States Art League (past pres.), Am. Assn. Museums, Am. Fedn. Arts, Archtl. Soc. U. of Pa., Am. Assn. Art Mus. Directors, Houston Philos. Soc. (past pres.). Presbyterian. Clubs: Kiwanis,

faculty (Rice Inst.). Contributor to art and architecture publs. Holder of Carl Schurz Memorial Foundation Fellowship for research work in German speaking countries of Europe, summer of 1936. Radio program Art is Fun, sta. KTRH, Houston, 1949-. Home: 2242 Stanmore Dr., Houston 19. Office: Mus. of Fine Arts, Houston 5.

CHILLRUD, Franklin Chester, (chill' rŭd), educator; b. Scandinavia, Wis., Sept. 30, 1893; s. Alfred Gustav and Resine Josephine (Gurholt) C.; sutdent Stevens Point (Wis.) Normal Sch., 1913-15; A.B., U. Wis., 1922, M.A., 1923; Ed.D., Columbia, 1943; m. Ella Marie Gardner, June 5, 1929; children—Franklin Chester, Anne, John, Mary. Tchr. rural sch., Wis., 1911-13; tchr. and prin., Rudolph, Wis., 1915-18; prin. elementary schs., Douglas, Wyo., 1919-20; instr. Bradley Poly. Inst., 1923; instr. Emory U., 1923-26, summers 1923-32; asst. prof. edn. Union Coll., Schenectady, N.Y., 1928-39; asso. prof., 1939-41. prof., 1951—, chmn. dept. psychology and edn., 1952—. Mem. Am. Statis. Assn., Phi Beta Kappa. Home: 722 Plymouth Av., Schenectady 8, N.Y.

CHILLSON, Charles White, engineer; b. Los Angeles, Mar. 12, 1910; s. Charles Foster and Mary Boone (White) C.; grad. Heald's Engring. Coll., San Francisco, 1923; B.S., Stanford, 1931; grad. student Cal. Inst. Tech., 1931-35; m. Rosa Grey DeWaard, Oct. 23, 1944. Design, test, controllable pitch propellers Greene Assos., Los Angeles, 1931-36; with propeller div. Curtiss Wright Corp. since 1936, chief engr. rocket dept., 1945-50, now chief research engr. Col. a/s, tech. intelligence corps, U.S. A.A.F., 1945. Asso. fellow Inst. Aero. Sci.; mem. Am. Rocket Soc. (nat. dir. 1950-52, pres. 1952, mem. bd. N.Y. sect. since 1953). Holder patents on propellers, multi-engine synchronizers, other aircraft components. Home: Box 351, Caldwell, N.J.

CHILSON, Edward Norton, business exec. Dir. Whitengeco Venezolana S.A., Caracas, Venezuela; pres. India House, Inc.; chmn., dir. J. G. White Engring. Corp. Home: 2 Sutton Place S., N.Y.C. Office: 80 Broad St., N.Y.C. 4.

CHILTON, Cleo Madison, clergyman; b. Mt. Pleasant, Gentry County, Mo., Sept. 21, 1867; s. Liberty Madison and Mary Ann (Stewart) C.; ed. N.W. Normal School and Business Inst., Stanberry, Mo., and Drake U.; m. Noan Garrison, Dec. 26, 1889 (dec.); children—Lela May (Mrs. Harry J. Perkins), Margaret (Mrs. George E. Heaton), Paul; m. 2d, Ethel Hutchinson, Mar. 5, 1927 (dec.). Ordained ministry Christian (Disciples) Ch., 1893; pastor First Christian Church, Maryville, Missouri, 1893-98; pastor First Christian Church St. Joseph Missouri 1898-44; now pastor emeritus. Trustee Public Library, St. Joseph, 1918-51; president American Christian Missionary Soc., 1912; also pres. Mo. Christian Missionary Society, Kansas City, Mo., 12 years; pres. Centennial Conv. Disciples of Christ of Mo., 1937. Mem. Phi Beta Kappa. Independent "Dry" Democrat. Mason (33°). Rotarian. Home: 2223 Lovers Lane, St. Joseph, Mo.

CHILTON, Howard Goodner, credit assn. exec.; b. Dallas, Nov. 3, 1910; s. James Edward Robert and Evalyne (Pruitt) C.; student Terrill Prep. Sch., 1924-U. Tex., 1928-32; m. Margaret Wynne Harrison, June 14, 1934; children—Howard Goodner, Margaret Ann, Evalyne Wynne. Partner Retail Mchts. assns. and Credit burs., Arlington Dallas, Ft. Worth, Galveston, Garland, Grand Prairie, McGregor, Irving, Texas City, Waco, Tex., Mineral Wells Tex., Weatherford, Tex.; pres., 1950, now dir. Asso. Credit Bur. Tex.; dir., pres. Retail Mchts. Assn. Tex., 1952—; v.p., dir. Asso. Credit Burs. Am., 1951-53, pres., dir. 1953-54. Mgmt. instr. U. Kan., 1953-54. Served as lt., U.S.N.R., World War II. Recipient, with bro., James Edward Robert Chilton, Jr., award for being outstanding credit bur. mgrs. in the large cities of U.S. and Can., 1950. Member Am. Retail Assn. Execs., Am. Trade Association Executives. Episcopalian. Clubs: Rotary, Downtown (Ft. Worth); Sailing (past commodore), Salesmanship, Idlewilde, Terpsichorean, Carousel, Northwood, Athletic (Dallas). Winner Corpus Christi Bay Race, 1936, Gulf States Snipe Championship, Biloxi, Mass., 1936. Contbr. articles in field. Home: 4613 Mockingbird Lane, Dallas. Office: 508 Commerce, Ft. Worth.

CHILTON, St. John P(oindexter), educator; b. Phila., Feb. 3, 1909; s. St. John P. and Helen Frances (McGloin) C.; B.S., La. State U., 1935, M.S., 1936; Ph.D., U. Minn., 1938; m. Alice Pleasance Hunter, Mar. 2, 1935. Agt. plant pathology U.S.D.A., 1938-40; faculty La. State U. since 1940, prof. since 1948, chmn. dept. botany, bacteriology, plant pathology since 1950; plant pathologist, head dept. plant pathology La. Agrl. Expt. Sta. 1950—; rep. div. biology and agr. Nat. Research Council, 1953-57. Fellow A.A.A.S.; mem. Am. Phytopath. Soc. (counselor), Am. Soc. Sugarcane Technologists (past pres.), Bot. Soc. Am., Mycol. Soc. Am., La. Acad. Sci. (past pres.), Internat. Soc. Sugarcane Technologists, Am. Soc. Agronomy, Am. Sugarcane League U.S. (life). Home: 632 Convention St., Baton Rouge.

CHILTON, Thomas Hamilton, chem. engr.; born Greensboro, Ala., Aug. 14, 1899; s. Claudius Lysias and Mabel Cecilia (Pierce) C.; student Starke's U. Sch., Montgomery, Ala., 1910-13; Lanier High Sch., Montgomery, Ala., 1914-15; U. Ala., 1915-16; Columbia U., 1917-22, Chem. Engr., 1922; D.Sc. (hon.), U. Del., 1943; m. Cherridah McLemore, June 29, 1926; children—Thomas McLemore, Daniel Tanner. Research chemist F. J. Carman, N.Y. City, 1922-25; chemist, chem. dept. Exptl. Sta., E. I. du Pont de Nemours & Co., Wilmington, Del., 1925-30, group leader, chem. engring. research, 1930-35, asst. div. head, tech. div., engring. dept., 1935-38, dir. tech. div., 1938-45, mgr. development engring. div., 1945-46, tech. dir. development engring. div. since 1946; lectr. dept. chem. engring. Columbia, 1937-41. Mem. div. 11, N.D.R.C., 1943-45, mem. Com. S-1, 1941; mem., later chmn. facilities panel, Guided Missiles Com., Research and Development Bd., 1948-50; chmn. engring. manpower commn. Engrs. Joint Council, 1953-54. Awarded Presdl. Certificate Merit, 1948; Chandler medal, Columbia, 1939, Univ. medal, 1950; Egleston Medal Columbia Engring. Sch. Alumni Assn., 1943. Trustee Tower Hill School, Wilmington, 1942-49. Mem. adv. bd. for books in chem. engring., John Wiley & Sons, since 1939. Mem. Am. Inst. Chem. Engrs. (chmn. Phila.-Wilmington sect., 1936, dir. 1937-39, 1942-44, 1947-49, v.p. 1950, pres. 1951), Am. Chem. Soc. (chmn. div. indsl. and engring. chemistry, 1944-46), Am. Soc. M.E., Am. Soc. Engring. Edn., A.A.A.S., Nat. Inst. Social Scis., S.A.R., Soc. Chem. Industry (Gt. Br.), Deutsche Gesellschaft Chemisches Apparatewesen, Sigma Xi, Tau Beta Pi, Phi Lambda Upsilon, Omega Chi Epsilon, Y.M.C.A. Presbyn. (elder 1944-50). Clubs: Dupont Country (Wilmington); Chemists (N.Y. City). Sect. editor Industrial Chemistry, Chem. Abstracts, 1945-51; mem. bd. editors, Am. Chem. Soc. Monographs since 1938. Contbr. articles on chem. engring. in profl. publs. Home: 805 Augusta Road, Wilmington 6. Office: Engineering Department, E. I. du Pont de Nemours & Co., Wilmington 98, Del.

CHINARD, Gilbert (chī-närd'), prof. French; b. Châtellerault, France, Oct. 17, 1881; s. Hilaire and Marie (Blanchard) C.; student Collège de Châtellerault, Lycée de Poitiers, Université de Bordeaux, Sorbonne; B.L., Poitiers, 1899, Licencié ès lettres, 1902; LL.D., St. John's, 1934; m. Emma Blanchard, 1908; children—Lucienne Gilberte, Francis Pierre. Instr. in French, Coll. of the City of New York, 1908, Brown U.; 1908-12, U. of Chicago, summer 1912; asso. prof. and prof. of French, U. of Calif., 1912-19, Columbia, summer 1919; prof. French and comparative lit., Johns Hopkins, 1919-36; became mem. Walter Hines Page Sch. Internat. Relations, 1925; at U. of Calif., 1936-37; Pyne prof. of French lit., Princeton, 1937-50, emeritus since 1950; Inst. for Advanced Study, Princeton, 1950; Newberry Guggenheim fellow, 1952—; Laureate de l'Académie Française, 1914; Laureate de l'Institut, 1951; comdr. Legion of Honor. Mem. Am. Acad. Arts and Scis., Am. Antiquarian Soc., Modern Lang. Assn., Am. Philos. Soc., Philol. Assn. Pacific Coast, Société des Américanistes da Paris, Phi Beta Kappa; corr. mem. L'Institut Academie des Scis. Morales et Politiques. Club: Century Assn. (N.Y.C.). Author books, 1911—. Editor numerous volumes including: Morelly, Code de la Nature, 1950; Ode' rahi, 1950. Editor Institut Francais de Washington, 1928—, French Am. Rev., 1948-. Home: 93 Mercer St., Princeton, N.J. ☆28

CHINDBLOM, Carl Richard, lawyer; b. Chicago, Ill., Dec. 21, 1870; s. Carl P. and Christine C.; A.B., Augustana Coll., Rock Island, Ill., 1890; LL.B., Kent Coll. of Law, Chicago, 1898; hon. A.M., Bethany Coll., Kan., 1905; hon. LL.D., Augustana Coll., 1939; m. Christine Nilsson, Apr. 27, 1907; children—Richard Nelson, Ruth Christine (Mrs. Wendell H. Carlson). Teacher Martin Luther Coll., Chicago, 1893-96; admitted to Ill. bar, 1900; atty. Ill. State Board of Health, 1906; mem. Board County Commrs, Cook County, Illinois, 1907-10; county atty., 1912-14; master in chancery, Circuit Ct. of Cook County, 1916-19; mem. Ho. of Reps., 66th to 72d Congress (1919-33), 10th Ill. Dist.; referee in bankruptcy, U.S. Dist. Court, Northern Dist. of Ill., Eastern Div., 1934-42. Republican. Lutheran. Life mem. Am., Ill., Chgo. bar assns.; mem. Am. Judicature Soc. Life member; Chicago Art Institute; American Scandinavian Foundation; American-Swedish Historical Foundation; Swedish Colonial Soc.; Augustana Hist. Soc.; John Ericsson Republican League of Ill. (former pres.); chmn., John Ericsson Memorial (monument) Com., Wash., D.C., 1926. Decorated Comdr., Royal Order of Vasa (Sweden), 1934, Royal Delaware Tercentenary Medal (Sweden), 1938; Royal Swedish-Am. Pioneer Centennial Medal, 1948. Mason. Club: Swedish (Chgo.). Home: 5735 N. Campbell Av., Chgo. 45. Office: 105 W. Madison St., Chgo. 2.

CHING, Cyrus Stuart, cons. labor management, relations; b. Prince Edward Island, Can., May 21, 1876; s. John and Miranda (Stuart) C.; student Prince of Wales Coll., Charlottetown, P.E.I., Can., 1893-96, Charlottetown Business Coll., 1896-97; LL.B., Northeastern Univ., Boston, 1912; LL.D., Dartmouth, Coll., 1942, Northeastern Univ., 1946 (mem. corp. 1946—), Temple U., 1950, Bowdin College, 1953, Colby College, 1954; married Anna MacIntosh, July 10, 1912 (dec.); m. 2d, A. Mildred Vergosen, Nov. 10, 1943. Came to United States, 1900, naturalized 1909. Began as motorman, Boston Elevated Railroad, 1901, became supt. of equipment, 1903, asst. to pres., 1912; with U.S. Rubber Company, 1919-47, supervisor of indsl. relations, 1919-29, dir. indsl. and pub. relations 1929-47; dir. Fed. Mediation and Conciliation Serv., 1947-52; established office Cyrus S. Ching Assos., cons. bus., 1952; chmn. Wage Stabilization Bd., Oct. 1950-Apr. 1951, on leave from Fed. Med. and Conciliation Service; indsl. member National Regional Labor Bd. (N.R.A.), 1933; mem. advisory council on indsl. relations, Nat. Indsl. Conf. Board, 1925-31, and 1940-47; appointed, March 1941, by President Roosevelt, mem. Nat. Defense Mediation Bd.; mem. Nat. War Labor Bd. 1942-43; mem. Bus. Adv. Council, Dept. of Commerce, since 1942; chmn. China-Am. Council of Commerce and Ind. 1944-47. Has lectured on indsl. relations at Dartmouth, Yale, Harvard, Vassar and University of Pa. Admitted to Mass. bar, 1912; pres. Am. Management Assn., 1928-29. Republican. Mason. Clubs: Metropolitan (N.Y.C.); Garden City (N.Y.) Country. Contbr. to jours. Home: 2540 Massachusetts Av., N.W. Office: 1625 Eye St. N.W., Washington.

CHINLUND, Edwin F., corporation executive; b. Chicago, Ill., November 28, 1890; s. Charles Gustav and Wilhelmina Charlotte (Nelson) C.; grad. high school, Chicago, Ill., 1907; student Northwestern University, 1908-16; m. Lillian Barbara Otto, July 9, 1908; children—Edwin Christian, Harold Charles; m. 2d, Helen Alice Brown, Mar. 19, 1925; children—Thomas Joseph, Stephen James, Edith Helen. Began as jr. accountant, Chicago Railway Co., 1907; C.P.A., Arthur Andersen & Co., Chicago and New York, 1918-25, partner, 1925; comptroller Internat. Telephone & Telegraph Corp., 1925-32, vice-pres., comptroller and dir., 1932-37; partner, Arthur Andersen & Co., New York, 1937-39; pres. Postal Telegraph, Inc. and Postal Telegraph-Cable Co., 1939-42; v.p. R. H. Macy & Co., Inc. (dir. and mem. exec. com.) since 1942; treasurer since 1945; dir. Gen. Pub. Utilities Corp., Gen. Telephone Corp, Scandinavian Airlines System, Hudson Guild, Western Union Telegraph Company. Certified Public Accountant Ill., 1921. Mem. bd. of dirs. Pub. Health Research Inst. of City of N.Y., Jackson Lab. Assn. Mem. Am. Inst. of Accountants. Controllers Institute of America. Clubs: Blind Brook (Port Chester, N.Y.); Century Assn., Union League (N.Y. City); Vineyard Haven (Mass.) Yacht. Home: 45 Gramercy Park North. Office: 151 W. 34th St., New York, N.Y.

CHINN, Armstrong, railroad official; b. Dallas, Tex., Sept. 26, 1894; s. William Yates and Kate (Armstrong) C.; B.S. and C. E., Va. Poly. Inst., 1916; m. Edith E. Shumadine, Apr. 6, 1920; children—Armstrong, Edith Elizabeth wife of Dr. D. Scott Sears). Instrumentman, C.,B.&Q. R.R., 1916-17 and 1919-22, asst. engr., 1923, div. engr. and roadmaster, 1923-25, asst. roadmaster, 1925-26, asst. dist. engr., maintenance of way, 1926-27, dist. engr., maintenance of way, 1927, dist. engr., maintenance of way, and supervisor work equipment, 1927-29; chief engr., The Alton Railroad, 1929-43, gen. mgr., 1943-45, chief exec. officer 1945-46; pres. Terminal R.R. Assn. of St. Louis since 1946. Served as 2d lieutenant F.A., A.E.F., France, 1918-19. Mem. Am. Ry. Engring. Assn., (past pres.), Roadmasters and Maintenance of Way Assn. of Am., Am. Ry. Bridge and Bldg. Assn. Clubs: Western Railway; Maintenance of Way, Union League (Chgo.); Missouri Athletic, Bellerive Country, Noonday (St. Louis). Home: 4399 McPherson Av., St. Louis 8. Office: Union Sta., St. Louis 3.

CHINN, Joseph W(illiam) Jr., banker; b. Warsaw, Va., June 5, 1904; s. Joseph W. and Sarah (Douglas) C.; student Episcopal High Sch., Alexandria, Va., 1917-21; B.L., U. of Va., 1928; m. Katherine Brown, Apr. 16, 1931; children—Margery Ann, Sally Douglas, Katherine. Admitted to Va. bar, 1928, and practiced as asso. office of Christian & Lamb, Richmond, 1928-30; asst. trust officer Wilmington (Del.) Trust Co., 1930-37, asst. vice pres., 1938-43, vice pres., 1943-48, v.p. and sec., since 1949, also trust officer, dir., mem. trust com. and exec. com.; dir. W. T. Grant Co. Trustee Haskell Research Foundn. Mem. del. Racing Commn. since 1946; mem. Nat. Assn. State Racing Commrs. (vice pres.). Democrat. Episcopalian. Clubs: The Wilmington, Wilmington Country. Home: 900 Cecil Rd., Westover Hills, Wilmington. Office: Wilmington Trust Co., Wilmington, Del.

CHINNOCK, Ronald John, realtor; b. Grand Rapids, Mich., Oct. 5, 1903; s. Fred Charles and Margaret S. (Sullivan) C.; grad. Northwestern, 1926; m. Barbara Farr, Oct. 12, 1929 (dec.); children—John Farr, Margot; m. 2d, Mary Swain, Dec. 29, 1948; children—Christine N., Michael, Peter. With Grace Line, 1926-28; sr. partner Farr, Chinnock & Sampson, Chgo.; pres. Meadow Lane Garden Apts. Corp., Fed. Bldg. & Maintenance Corp.; director First Fed. Savs. & Loan Assn., Chgo. Sec. Chicago Eye, Ear, Nose and Throat Hosp.; trustee Nat. Conf. Christians and Jews; mem. Citizens Bd. U. Chgo. Served as capt. U.S.N., 1942-46. Decorated Legion of Merit. Mem. Chicago Real Estate Bd. (pres. 1942), Ill. Assn. Real Estate Bds. (pres. 1947; dir.), Nat. Inst. Real Estate Brokers (dir.), Big Bros. Assn. (dir.), Res. Officers Naval Services (dir. Chicago chpt.), Chgo. Assn. Commerce and Industry (dir.), Nat. Assn. Real Estate Bds. (pres.), Soc. Residential Appraiser, Chgo. Bd. Underwriters, Northwestern U. Assos., Am. Legion, Soc. Indsl. Realtors, Navy League. Clubs: Univ., Realtors Forty, Realty (Chicago); Army-Navy (Washington); Property. Home: 1104 Michigan Av., Evanston. Office: 111 W. Washington St., Chgo. 2.

CHIPERFIELD, Robert Bruce, congressman; b. Canton, Ill., Nov. 20, 1899; s. Burnett Mitchell and Clara (Ross) C.; prep. edn. Phillips Exeter Acad., N.H., 1916-18; student Knox Coll., Galesburg, Ill., 1918-19; A.B., Harvard, 1922; student Harvard Law Sch., 1922-24; LL.B., Boston U., 1925; m. Catherine Newbern, July 1, 1930; children—Robert Newbern, Virginia. Admitted to Ill. bar, 1925; mem. Chiperfield & Chiperfield; mem. 76th, 77th and 78th Congresses (1939-45), 80-84th Congresses, 19th Illinois Dist. Served in S.A.T.C., 1918. Mem. Am. Legion, Forty and Eight, Phi Delta Theta, Phi Delta Phi. Republican. Conglist. Mason. Elk, Eagle, Moose. Home: 147 E. Locust St., Canton, Ill.

CHIPMAN, John, univ. prof.; b. Tallahassee, Fla., Apr. 25, 1897; s. John and Maria (Randolph) C.; B.S., U. of the South, 1920; M.S., State U. of Iowa, 1922; Ph.D., University of California, 1926; Sc.D., University of the South, 1940; married Ruth Hayes, Aug. 11, 1923; children—David Randolph, Ruth Elizabeth. Asst. prof. chemistry, Ga. School Tech., 1926-29; research engr., U. of Mich., 1929-35; asso. dir., Research Lab., Am. Rolling Mill Co., 1934-37; prof. metallurgy, Mass. Inst. Tech., since 1937, head dept. metall., since 1946. Mem. Am. Soc. Metals (pres. 1951-52), Am. Inst. Mining and Metall. Engrs., Am. Acad. Arts. Sciences, Royal Acad. Sciences of Sweden, Indian Inst. Metall. Episcopalian. Author sci. articles pub. in transactions of tech. socs. Home: 19 Lorena Rd., Winchester, Mass. Office: Massachusetts Institute of Technology, Cambridge, Mass.

CHIPMAN, Norris Bowie, fgn. service officer; b. Washington, June 28, 1901; s. George Bowie and Gertrude (Norris) C.; A.B., Dartmouth, 1925; Russian diploma, Sch. Oriental Langs., Paris, France, 1933; m. Fanny Bunand Sevastos, June 20, 1935; 1 dau., Claudette. Entered fgn. service U.S. Dept. State, 1928, Russian lang. officer, Riga, 1929-30, 1933-34; with Div. Eastern European Affairs, Dept. State, 1934-36; research for territorial studies, 1942-44; head econ. research sect., Moscow, 1936-39; consul and 2d sec., Cairo, 1940-42; polit. reporter Embassy, Paris, 1944-50; 1st sec., Rome, Italy, 1950, counselor polit. sect., 1950; chief internal German affairs div., Office of Polit. Affairs, Office of U.S High Commr. for Germany; now 1st sec. Am. Embassy, London. Clubs: Chevy Chase (Md.); Union (Paris, France). Office: care Dept. State, Washington 25.

CHIRIBOGA VILLAGOMEZ, José R., diplomat; b. Quito, Ecuador, Feb. 11, 1911; s. Miguel Chiriboga and Ines Villagómez; Ph.B., Colegio San Gabriel; J.D., Universidad Central, Quito; m. Fanny Barba G., Mar. 12, 1937; children—Hernán, Enrique. Under-sec. govt., Ecuador, 1938-40, sec. gen. pub. adminstrn., 1940-43; senator of Republic, 1943-44; mayor, City of Quito, 1948-52; Liberal-radical candidate for pres., Ecuador, 1952; ambassador to U.S., Washington, since 1953. Sec. Commn. on Comparative Legislation. Decorated by govts. of Cuba, Venezuela, Holland; Grand Cross of Merit (Ecuador); Grand Cross Order Sebastian of Benalcazar; named hon citizen, all dists. of Ecuador. Mem. Ateneo de Cultura of Ecuador, Assn. Municipalities of Ecuador (pres.), Hall Ecuadorean Culture. Lawyers (pres.), Lions (Quito). Home: Bolivar 517, Quito, Ecuador. Office: 2330 Bancroft Pl., Washington.

CHIRURG, James Thomas, advt. exec.; b. Boston, July 22, 1906; s. Dr. Michael and Martha Mabel (Ames) C.; B.S., Mass. Inst. Tech., 1927, M.S., 1929; student Harvard Sch. Bus. Adminstrn., 1928; m. Virginia Burtt Low, Oct. 20, 1934 (divorced); children—James Thomas, Jane Ames; m. 2d, Ruth E. French, Dec. 26, 1951. Organizer, partner R.B. Sutherland Co. (now Sutherland-Abbott Co.), Boston, 1931-33; organizer James Thomas Chirurg Co., Inc., Boston, N.Y.C., Phila., 1933, pres., 1937—; asso. advt. faculty Simmons Coll., 1948. Founder James Thomas Chirurg Advt. Fellowship Graduate School Bus. Administration, 1953. Study on reduction war factory absenteeism, Brit. Govt., 1942; advt. agy. chmn. Governor's Council Oil Conservation, Mass., 1948. Chmn. publicity Community Fund, Greater Met. area, 1946; vice chmn. bd. govs. council Worcester Disaster Relief, 1953. Mem. Am. Assn. Advt. Agencies (adv. bd.; nat. com. pub. relations 1953), Nat. Indsl. Advertisers Assn. (pres. Boston 1949), U.S. C. of C. (nat. com. pub. relations, 1953); Lambda Chi Alpha. Republican. Conglist. Mason. Clubs: Advertising, University (Boston); Union League (N.Y. C.); Salem (Mass.) Country, Lake Placid; (Sunagee Yacht). Author: So You're Going to Choose an Advertising Agency. Home: 15 Winthrop St., Danvers, Mass.; also Younghill Rd., Sunagee, N.H. Office: Park Square Bldg., Boston 16; 1612 Chanin Bldg., N.Y.C.; 1500 Walnut St. Bldg., Phila. 2.

CHISHOLM, Alexander Field (chiz'ŏm), oil exec.; b. N.Y.C., July 17, 1899; s. Alexander Prentice and Maude (Field) C.; student Westminster Sch.; A.B., Amherst Coll., 1923; m. Elizabeth Gardiner Wisner, Sept. 28, 1925. Pres., dir. First Nat. Bank, Laurel, Miss.; v.p., dir. Laurel Royalty Co., Smith County Oil Co.; dir. Green Lumber Co., New Orleans & Northeastern R.R. Co., Miss. Investment Co., Pasagagoula Hardwood Co. Dir., past pres. Miss. Econ. Council. Served as comdr., U.S.N., World War II. Clubs: Augusta (Ga.) National Golf (dir.); Boston (New Orleans); Delta Kappa Epsilon (N.Y.C.). Home: 726 5th Av., Laurel, Miss.

CHISHOLM, Brock, physician; b. Oakville, Ont., Can., May 18, 1896; s. Frank Herbert and Lisbeth Annette (McCraney) C.; M.D., U. Toronto, 1924; M.D. (hon.), U. Nancy, France, 1950; D.Sc., University British Columbia, 1954; married Grace McLean Ryrie, June 21, 1924; children—Catherine Anne; Brock Ryrie. Postgrad. work Middlesex, The London, All Saints hosps. in London, 1924-25; dep. minister of health Dept. Nat. Health and Welfare Can., 1944-46; exec. sec. intermin. comm. World Health Orgn., Geneva, Switzerland, 1946-48, dir.-gen., 1948-53. Served with Canadian Army, World War I; entered Can. Army, 1940, advanced through grades to maj. gen.; served as area commandant, dir. personnel selection, dep. adjutant gen., dir. gen. med. services, 1942-44; chmn. Canadian Procurement and Assignment Bd., 1942-44. Pres. Canadian Nat. Com. for Mental Hygiene and chmn. health com., Canadian Youth Commn., 1943-46. Recipient Mil. Cross, 1917, Bar, 1918; decorated Comdr., Order British Empire, 1943; recipient Laskar award for outstanding contribution to vets. rehabilitation, 1945; First Kurt Lewin Meml. award, by Soc. for Psychol. Study Social Issues, 1948 Laskar award for uniting nations in successful and constructive collaboration to attain highest level of health for all their people, 1952; Order of Merit Syria, Lebanon and Cuba, 1953. Hon. Mem. Menninger Found., N.J. Neuropsychiatric Assn., Conf. State and Provincial Health Authorities N. Am., Assn. Mil. Surgeons U.S., Royal Soc. Medicine (Eng.); mem. Am. Psychopathol. Assn., Am. Psychiatric Assn., Am. Soc. Research Psychosomatic Problems, Am. Pub. Health Assn., Alpha Omega Alpha. Author: William Alanson White Memorial Lectures, 1945; Morale, 1940. Contbr. articles tech. jours., mags. Home: R.R. 2, Victoria, B.C., Can. ☆27

CHISHOLM, Hugh J(oseph), paper manufacturer; b. Portland, Me., Apr. 17, 1886; s. Hugh J. and Henrietta (Mason) C.; A.B., Yale, 1908; LL.B., Harvard, 1911; m. Sara C. Hardenbergh, June 25, 1910; children—Hugh J. Jr., Mrs. Barbara Cole, William H. Pres. Oxford Paper Co. and allied cos.; dir. Me. Cent. R.R. Co., B.&M. R.R., Grace Nat. Bank. Republican. Clubs: Union League, Yale, Racquet & Tennis, Blind Brook Golf, Links, Leash. Home: Portland, Me. Office: 230 Park Av., New York, N.Y.

CHISHOLM, Leslie L(ee), prof.; b. Cairo, Ill., Dec. 6, 1900; s. Eli and Minnie (Edwards) C.; A.B., U. of Ill., Carbondale, 1929; A.M., U. of Chicago, Ill., 1932; Ph.D., Columbia, 1935; m. Lila Gates, Aug. 27, 1927; children—Leslie, George. Asst. prof. edn., Wash. State Coll., 1935-36, asso. prof., 1936-45, acting dean grad. coll., 1942-43, acting dir. summer session, 1943-45; summer staff, U. of Mich., 1941, U. of Calif., 1948 and 1949, U. of Tex., 1952; prof. edn. U. of Neb., Lincoln, since 1945; U. of Chicago half time, coordinator Midwest Adminstrn. Center, 1952; mem. nat. commn. on sch. dist. reorgn.; mem. White House Conf. on Edn., Oct. 1944; mem. N.E.A. (adv. on sch. finance to research div.), Am. Edn. Research Assn., Nat. Soc. for Study of Edn., Am. Assn. Sch. Adminstrs., Am. Assn. Univ. Profs. (pres. Wash. State Coll. chapter, 1944-45), Pacific Northwest Guidance Assn. (pres. 1943-45), National Citizens Com. for the Public Schools, Phi Kappa Phi, Phi Delta Kappa, Kappa Delta Pi. Author: The Economic Ability of the States to Finance Public Schools (won annual award of Am. Edn. Research Assn., 1941) (Bur. Publs., Columbia U., 1936); The Shifting of Federal Taxes and Its Implications for the Public Schools, 1939; Guiding Youth in the Secondary School, 1945, 50; The Work of the Modern High High School, 1953; also numerous other articles on edn. adminstrn. financing, etc., in tech. jours. Home: 3002 S. 26th St., Lincoln 2. Office: University of Nebraska, Lincoln 8, Neb.

CHISHOLM, Roderick Milton, educator; b. N. Attleboro, Mass., Nov. 27, 1916; s. Alpin and Irma (Gardner) C.; A.B., Brown U., 1938; A.M., Harvard, 1940, Ph.D., 1942; m. Eleanor Parker, Oct. 18, 1943; children—Eleanor, Roderick M. Instr. Barnes Found., Merion, Pa., 1946; asst. prof. U. Pa., 1947; mem. philosophy dept. Brown U., 1947—, chmn. dept., prof. philosophy, 1951—; vis. lectr. Harvard U., 1950. Served with AUS, 1942-46. Mem. Am. Philos. Assn., Am. Psychol. Assn., Assn. for Symbolic Logic, A.A.A.S., Phi Beta Kappa. Author articles in philos. jours. Asso. editor Philosophy and Phenomenological Research. Home: 6 South St., Plainville, Mass. Office: Brown Univ., Providence.

CHITWOOD, Oliver Perry, educator, author; b. Franklin County, Va., Nov. 28, 1874; s. Henry Clay and Gillie Anne (Divers) C.; A.B., William and Mary Coll., 1899; Ph.D., Johns Hopkins U., 1905; LL.D., William and Mary College, 1926; married Agnes Cady, December 17, 1910; children—Henry Cady, Elizabeth Anne (Mrs. J. C. Appel). Librarian, William and Mary College, 1898-99; headmaster Richmond (Virginia) Academy, 1902-03; fellow in history, Johns Hopkins, 1904-05; professor history and economics, Mercer University, 1905-07; professor history, W.Va. Univ., 1907-46, emeritus since 1946; instr. history, Johns Hopkins, summer 1922; vis. prof. history, Ohio State U., summer 1938, U. of N.C., summer 1941; visiting professor John B. Stetson Univ., 1949-51. Mem. Am., Southern, W.Va. hist. assns., Phi Beta Kappa. Author numerous books; joint author: The United States From Colony to World Power, 1949, rev. edit., 1954; A Short History of the American People, Vol. I, rev. edit., 1955, Vol. II, rev. edit., 1952; also hist. articles. Democrat. Bapt. Home: 312 Park St., Morgantown, W.Va. ☆27

CHIU, Alfred Kaiming, librarian; b. Chinhai, Chekiang, China, Mar. 11, 1898; s. Liesfang and Feng (Wang) C.; A.B., Boone U., 1922, A.M., 1927; Ph.D., Harvard, 1933; m. Hui-chun Huang, July 1, 1923; 1 dau., May-i; m. 2d, Katherine Yu Tseng, Aug. 24, 1939; children—Chuang-i, Hsuan-i, Hua-i, Wei-i. Librarian Amoy U., 1922-24; custodian Chinese and Japanese books Harvard, 1927-30; chief research fellow Peiping Inst. Social Scis. Academia Sinica, 1930-31; librarian Chinese-Japanese library Harvard-Yenching Inst., 1931—, lect. Chinese lit., 1936—; cons. Boston Mus. Fine Arts, 1940-54. Far Eastern books U. Cal. Library, Berkeley, 1947, cataloging Far Eastern books A.L.A., 1954—. Mem. Am. Oriental Soc., Far Eastern Assn., Spl. Libraries Assn. Contbr. articles profl. mags., publs., newspapers. Home: 30 Mellen St. Office: Boylston Hall, Harvard U., Cambridge, Mass.

CHIVERS, Joseph Hardy (chiv'ĕrs), physician; b. Helena, Mont., Mar. 20, 1891; s. Joseph William and Ruth (Hardy) C.; S.B., U. of Chicago, 1913; M.D., Rush Med. Coll., 1917; m. Alice Gwendolin Hall, June 3, 1919; children—J. Robert, Marjorie C. Intern Presbyterian Hosp., Chicago, 1918; resident in surgery City and County Hosp., St. Paul, 1919-20; splizing in indsl. med. and surgery since 1920; med. dir. Crane Co., Chicago, since 1937. Lectr. forensic medicine U. of Chicago, since 1940. Chmn. adv. com. State Dept. Indsl. Hygiene, 1937-49. Fellow A.M.A., Am. Assn. Indsl. Phys. and Surgs.; Inst. Med. of Chicago; mem. Ill. Mfg. Assn. (chmn. health and compensation com. since 1945), Ill. State Med. Soc. Club: South Shore Country. Home: 1042 S. Claremont, Chgo. 43. Office: 836 S. Michigan Av., Chgo. 5.

CHOATE, Augusta ◎ V. 27.

CHOATE, Emett Clay, U.S. judge; b. Columbus, O., May 21, 1891; s. William Clay and Emma Caroline (Brown) C.; LL.B., U. Ind., 1914; m. Margaret Genevieve Merritt, May 31, 1924; 1 son, William Clay. Admitted to Ind. Okla. bars, 1914, N.Y., 1922, Fla., 1925; practiced in Oklahoma City, 1917-21, N.Y.C., 1922-25, Miami, 1925-54; U.S. judge So. Dist., Fla., 1954—. Mem. Housing Authority, City of Miami, 1952; mem. nat. bd. field advisors Small Bus. Adminstrn., 1954—. Del. Rep. Nat. Conv., 1952. Served as lt. 1st Okla. Inf., 1914-16; maj. F.A., U.S. Army, 1917-18. Mem. Am. Automobile Assn., Am., Fla., Dade Co. bar assns., Phi Delta Phi. Clubs: Kiwanis (Miami); Surf (Miami Beach, Fla.); Riviera Country (Coral Gables, Fla.). Home: 3306 Crystal Ct., Miami. Office: P.O. Box 2679, Miami 16, Fla.

CHOATE, Joseph, lawyer; b. Santa Ana, Calif., January 14, 1900; s. Walter Addison and Nellie E. (Jurd) C.; A.B., U. of Southern California, 1925, LL.B., 1925; LL.M., Harvard, 1936; student intramural session Oxford U.; Internat. Law Seminar, U. of Mich., 1937; LL.D., Salem College, West Virginia, 1937; m. Dorothy Drew, 1939; 1 son, Joseph Timothy. Admitted to Calif. bar, 1927; dep. dist. atty. Los Angeles County, Calif., 1927-34; admitted to Supreme Court of U.S., 1935; in gen. practice of law, Los Angeles, and pvt. internat. law. Public panel mem. War Labor Bd. Mem S.R. (life), Delta Theta Phi. Presbyn. Mason (Shriner, K.T.). Clubs: Lincoln (Los Angeles); Harvard Club of Calif. Author: Qualifying for Destiny, 1937; also of numerous legal articles. Home: 450 S. Serrano Av. Address: 530 W. Sixth St., Los Angeles, Calif.

CHOATE, Joseph Hodges, Jr. ◎ V. 26.

CHOATE, Nathaniel ◎ V. 26.

CHOATE, Robert Alonzo (chōt), coll. dean, musician; b. Anna, Ill., Oct. 22, 1910; s. Robert Melvin and Mary Ellen (Coffman) C.; student U. Ill., 1928-30; Mus. B., Cornell Coll., Mt. Vernon, Ia., Mus. D., 1953; Mus. M., Northwestern U., Evanston, Ill., 1939; student Wash. State Coll., 1940-42; Ed. D., Stanford, 1948-50; study music with Harold Baltz, Horace Whitehouse, Walter Stulz, Horace Miller; m. Helen Lucille LeMaster, Aug. 5, 1939; children—Mary Lucie, Robert Benjamin, John Gardner. Tchr. music pub. schs., Toledo, Ia., 1935-37; organist, choral dir. First Meth. Ch., Toledo, 1935-36; supervisor music pub. schs., Polo, Ill., 1936-38; minister music First Presbyn. Ch., Spokane, Wash., 1939-42; dir. music edn. pub. schs., Spokane, 1939-42, Oakland, Cal., 1942-50; minister music St. John's Presbyn. Ch., Berkeley, Cal., 1942-50; mem. editorial bd. Music Educators Jour., 1948-50, chmn. bd. since 1950; vis. prof. Northwestern U., chmn. dept. music edn., dir. placement sch. music, 1950-52; summer faculty U. Cal., Stanford; dir. music edn. pub. schs., Evanston, Ill., 1950-52; dean coll. music Boston U., 1952-54, dean school of fine and applied arts, 1954—. Member board dirs. New Eng. Opera Theatre, 1953; Boston com. Friends of Albert Schweitzer, 1953. Mem. Oakland Civic Music Assn. (pres. 1950), Wash. Music Educators Assn. (pres. 1940-42), Cal. Sch. Supervisors Assn. (chmn. 1944-48), Music Educators Nat. Conf. (com. Latin Am. music, com. internat. relations, bd. dirs. 1946-50, exec. com. 1948-50 pres. 1954-56), Nat. Assn. Schs. Music (grad. commn.), Oakland Council Chs. (music chmn 1943-46), Oakland Symphony Assn. (bd. dirs.), N.E.A., Am. Musicological Soc., Am. Assn. U. Profs., Am. Guild Organists. Young People's Symphony of East Bay (bd. dirs.), Phi Delta Kappa, Phi Mu Alpha, Pi Kappa Lambda. Presbyn. Mason. Editor: Music of China, 1947; Music of Latin America, 1947. Editor of Wash. Music Bull., 1941-42. Contbr. articles profl. publs. Home: 82 Kirkstall Rd., Newtonville, Mass. Office: College of Fine and Applied Arts, Boston U., Boston.

CHOATE, Robert Burnett, editor, publisher; b. Southboro, Mass., Sept. 7, 1898; s. Charles Francis and Louise (Burnett) C.; grad. St. Marks Sch., Southboro; Harvard, 1917-19; married; children—Sylvia, Robert B., Anne Schuyler, Elizabeth. With the Boston Herald since 1919, as reporter, 1919-22, Washington corr., 1922-28, mng. editor, 1928-40, publisher and gen. manager since 1941. Elected director Asso. Press; v.p. Herald-Traveler. Enlisted in U.S. Army, May 1918; served in Hdqrs. Troop, 76th Div., A.E.F., July 1918-Jan. 1919. Republican. Episcopalian. Clubs: Somerset (Boston); Gridiron (Washington). Home: Danvers, Mass. Office: 80 Mason St., Boston.

CHODOROV, Edward, playwright; b. N.Y.C., Apr. 17, 1904; s. Harry and Lena (Simmons) C.; grad. Erasmus Hall, 1922; student Brown U., 1926; m.

d, Gwen Anderson, June 5, 1945; 1 dau., Wendy; children by previous marriage—Stephen, Jane. Actor, stage mgr., N.Y.C., 1927; dir. plays Labor Temple, 1928-29; fgn. publicity dir. Columbia Pictures, 1929-30; writer, producer 36 screen plays for major film cos. Author (plays): Wonder Boy (with Arthur Barton), 1932; Kind Lady, Cue for Passion (with H. S. Kraft); Those Endearing Young Charms. Author, dir. (plays): Decision, Common Ground, Signor Chicago. Screen play, Yellowjack, pub. in 20 Best Film Plays. Home: 544 E. 86th St., N.Y.C. 28. Office: care Henry Miller's Theatre, 124 W. 43d St. N.Y.C.

CHOGUILL, Orlo (kōgil), clergyman; b. Humboldt, Kan., Jan. 14, 1904; s. Lewis G. and Effie (Ladd) C.; A.B., Coll. of Emporia, 1926, D.D. Hon., 1940; student McCormick Theol. Sem., 1929, U. of Chicago, 1930; m. Berneice Morgan, June 25, 1929; children—Mary Alice, Catherine. Ordained ministry Presbyn. Ch., 1929, pastor Flossmoor Community Ch., Ill., 1928-29, Ellsworth (Kan.) Presbyn. Ch., 1930-35, First Presbyn. Ch., Emporia, Kan., 1935-45, First Presbyn. Ch., Topeka, Kan. since 1945. Mem. exec. com. bd. Christian edn. Presbyn. Ch. U.S.A.; mem. nat. commn. on evangelism Presbyn. Church U.S.A.; chmn. Synod Council, Synod Kan.; trus. Topeka Presbytery. Dir. McCormick Theol. Sem. Trus. Children's Serv. League. Mem. C. of C., Y.M.C.A., Pi Kappa Delta, Mason (K.T.), Lion. Club: Knife and Fork (Topeka). Contbr. religious publs. Home: 1426 Campbell. Office: 817 Harrison, Topeka, Kansas.

CHOLLAR, Robert GaNun (collar), mfg. exec.; b. Syracuse, N.Y., Feb. 10, 1914; s. Walter Edward and Estelle Augusta (GaNun) C.; student Dartmouth, 1931-32; B.S. Antioch Coll., 1933-34; m. Thelma Lufile Holt, Sept. 22, 1934; children—Charles Edward, Brian Holt. With The Nat. Cash Register Co., Dayton, O., 1934—, successively analytical chemist, research chemist, head chem. research dept., dir. research, v.p. research, 1954—. Mem. Am. Chem. Soc., Indsl. Research Inst., Inc., Am. Soc. for Testing Materials, Soc. Plastics Engrs., Inc. (nat. profl. chmn., 1945-47), N.A.M., Chi Phi. Clubs: Engineers', Moraine Country. Patentee in fields synthetic rubber, plastics, and printing. Home: 139 Balmoral Dr., Dayton 9. Office: The National Cash Register Co., Dayton 9, O.

CHOPPIN, Arthur Richard (shō-păn') educator; b. Alexandria, La., Dec. 13, 1897; s. Dr. Arthur Richard and Margaret (Whittington) C.; B.A., La State U., 1918, M.S., 1925; Ph.D., Ohio State U., 1929; m. Eunice D. Bolin, Mar. 29, 1919; children—Arthur Richard, George Purnell. Teacher, Rapides Parish (La.) Sch. Bd., 1919-20; asst. principal, Vermillion (La.) Sch. Bd., 1920-23; grad. asst., La State U., 1924-25, asst. chemistry, 1925-26, instr., 1926-28, asst. prof., 1929-31, asso. prof., 1931-36, prof., since 1936, prof. and mgr. lab. stores, 1939-43; asst. to dean of Coll. of Chemistry and Physics, 1944, dean of college, prof. chemistry and head dept. chemistry since 1944. Served as 2d lt., Machine Gun Corps, World War I. La. State Civilian Gas Consultant mem. State Emergency Relief Bd.; dir. Pelican Boys' and Girls' States; past pres. Baton Rouge (La.) Rotary Internat. Club; advisory mem. Econ. Development Com. of La.; adjutant Univ. Post of Am. Legion; state commander American Legion of Louisiana. 1469; chmn. Community Recreation Council, Selective Service com. of La. State U.; sec. La. Wildlife Assn., 1932. Mem. Am. Chem. Soc., Am. Men of Science, A.A.A.S., Phi Kappa Phi, Phi Lambda Upsilon, Sigma Xi, Alpha Chi Sigma, Omicron Delta Kappa. Holder of several United States patents. Contbr. of articles to professional jours. Home: 532 Stanford Av., Baton Rouge, La.

CHORLEY, Kenneth (chôr'lē); b. Bournemouth, England, May 21, 1893; s. Edward Clowes and Florence (Dover) C.; brought to U.S., 1900; student Manlius (N.Y.) Sch., 1908-13; LL.D., Coll. of William and Mary, 1934; m. Elizabeth O'Kane, January 7, 1920 (divorced 1941); children—Kenneth, Edward Clowes, 3d; m. 2d, Jean Travers, 1941. Clerk El Paso & Southwestern R.R., Tucumcari, N.M., 1913-17; successively yardmaster, trainmaster, supt. car service and div. supt. Detroit, Toledo & Ironton R.R., Springfield, O., and Detroit, Mich., 1917-21; treas. and gen. mgr. Nevins-Church Press, Bloomfield, N.J., 1922-23; became asso. with Col. Arthur Woods, 1923; asst. to pres. Laura Spelman Rockefeller Memorial, 1923-28; staff mem. Spelman Fund of N.Y., 1928-34; v.p. and dir. Williamsburg Restoration, Inc., and v.p. and trustee Colonial Williamsburg, Inc., 1930-35, pres., dir., trustee of both, 1935—; pres., dir. Grand Teton Lodge & Transportation Co., The Princeton Inn Co. Mem. Nat. Park Trust Fund Bd. Awarded medal by French Govt. for services with Yorktown Sesquicentennial. Dir. and treas. Ariz. Desert Sch., 1931-41; trustee Manlius Sch., 1935-46; trustee, v.p., chmn. exhibits com. Mus. City of N.Y.; v.p.; dir. Marine Mus. of N.Y.; mem. exec. com. Am. Assn. Museums, 1936-39; trustee, mem. exec. com. Yorktown Sesquicentennial, N.Y. State Hist. Assn.; mem. adv. bd. Norfolk Museum of Arts and Sciences; trustee for the Corporation for the Relief of Widows and Children of Clergymen of Protestant Episcopal Ch. in N.Y.; trustee, treas. Jackson Hole Preserve, Inc.; Mem. com. on archael. and hist. museums, Internat. Council of Museums; consultant of Preservation Soc. of Newport County. Member Va. Hist. Society, Am. Friends of Lafayette. English-Speaking Union, Pilgrim Soc. of U.S., Newcomen Soc., Shelburne Craft Sch. Corp., Hudson's Bay Record Soc., Va. State Mus. of Science since 1946; vice pres. Nat. Council for Historic Preservation, 1947-51; v.p., trustee Am. Craftsmens Edul. Council. Republican. Episcopalian. Clubs: University, Devon Yacht, James River Country; Nassau, Springdale Golf (Princeton). Home: Hopewell, N.J.; also Amagansett, L.I., N.Y. Office: Room 5125 30 Rockefeller Plaza, N.Y.C. 20.

CHOU EN-LAI (jō-ĕn-lī), premier and fgn. minister Chinese People's Republic; b. 1898; ed. Nankai U., Yientsin; m. Teng Ying-chao. Active in work of Communist Party, 1921—; became sec. and chief of polit. dept. Whampoa Mil. Acad., 1924; became polit. commissar First Army (under Chiang Kai-shek); joined Communist insurrectionists against First Army, at Shanghai; acted as liaison man between Communists, Nationalists and representatives of Western nations, Chungking, China, 9 yrs.; mem People's Polit. Council, 1945—; premier, fgn. minister Chinese People's Republic, 1949—; rep. of Chinese People's Republic at Geneva Conf., 1954.

CHOUKAS, Michael Eugene (chōō'kăs), educator; b. Samos Island, Greece, Nov. 16, 1901; s. Nicholas and Calliope (Doukas) C.; A.B., Dartmouth Coll., 1927; A.M., Columbia, 1928, Ph.D., 1934; m. Gertrude Spitz, June 20, 1927; 1 son, Michael E. Came to U.S., 1916, naturalized, 1924. Prof. of sociology, Dartmouth Coll. since 1929, chmn. dept. since 1949; prof. sociology, Bates Coll., summers, 1939-40; Johns Hopkins U., 1950. Mem. N.H. Com. on Morale, 1941; Office of Strategic Services, 1944-45; dir. of survey on alcoholism in N.H., 1946. Member American Sociological Soc., Byzantine Soc., Phi Beta Kappa, Alpha Tau Omega. Mem. Greek Orthodox Church. Author: Black Angels of Athos, 1934. Contbr. articles to Sociological Rev., and other jours. and periodicals. Home: Hanover, N.H.

CHOW, Wei-Liang, mathematician, educator; b. Shanghai, China, Oct. 1, 1911; s. Min Dah and Wuan Chuen (Yu) C.; A.B., U. Chicago, 1931, A.M., 1932; Ph.D., U. Leipzig, 1936; m. Margot Victor, July 10, 1936; children—Marian, Margaret, Barbara. Prof. mathematics Nat. Central U., Nanking, China, 1936-37, Nat. Tung-Chi U., Shanghai, 1946-47; asso. prof. Johns Hopkins, 1948-50, prof. mathematics since 1950. Mem. Am. Math. Soc., Sigma Xi. Home: 5312 Midwood Av., Balt. 12.

CHOY, Chin Ha, editor, assn. exec.; b. Korea, Mar. 3, 1890; s. Younmin and Wharksill (Chung) C.; grad. Shoongshill Coll., 1910; LL.B., LaSalle U., 1930; m. Shinshill Lee, July 15, 1908. Gen. mgr. Korean Nat. Assn. since 1920; editor The New Korea, Korean lang. newspaper, L.A. Mem. Korean Nat. Assn. Home: 4180 Wesly Av., L.A. 37. Office: 1368 W. Jefferson Blvd., L.A. 7.

CHRISMAN, Lewis Herbert, prof. English lit.; b. Upper Uwchlan Twp., Chester County, Pa., Aug. 21, 1883; s. John and Carrie (Bewley) C.; Ph.B., Dickinson Coll., 1908, A.M., 1909, Litt.D., 1920; studied at U. of Pennsylvania, U. of Michigan, U. of Wisconsin; L.H.D., West Virginia Wesleyan Coll., 1948; married Elizabeth Lash, August 5, 1914; children—Esther Elizabeth (Mrs. James F. Chapman), Margaret Lucille, (dec.). Prof. of English, Union Coll., Barbourville, Ky., 1908-10; prof. English lit., Baldwin-Wallace Coll., Berea, O., 1911-19, W.Va. Wesleyan Coll. since 1919, also acting dean, 1925-26; prof. English lit., W.Va. U., summers 1922 and 23, lecturer extension dept., 1922-25; spl. lecturer, Drew Theol. Sem., 1922, 25; lecturer on preaching, Garrett Biblical Institute, summer 1930; staff writer for church school publications of Methodist Church. Member American Association of University Professors, Alpha Chi Rho, Phi Beta Kappa. Democrat. Methodist. Author: John Ruskin, Preacher, and Other Essays, 1921; The English of the Pulpit, 1926; The Message of the American Pulpit, 1930; Ten Minute Sermons, 1935. Editor: Selections from Speeches of Abraham Lincoln (with Dr. Leon C. Prince), 1912. Lecturer on lit. and general subjects. Home: 87 Smithfield St., Buckhannon, W.Va.

CHRISNEY, Judson Clark, religious ofcl.; b. Indpls., June 30, 1923; s. Garland Edward and Lillian Mabel (Clark) C.; A.B., Swarthmore Coll., 1951; m. Carol Ann MacIntyre, Sept. 16, 1950; 1 son, Brian MacIntyre. Radio, newspaper writer, Ind., 1946-48; exec. sec. Am. Ethical Union since 1951. Served with Q.M.C., U.S.N.R., 1943-46, U.S.S. Conyngham. Mem. Willkie World Coll. Com. (exec. sec. Ind. 1946). Home: 65 Devon Rd., Bethpage, N.Y. Office: 2 W. 64th St., N.Y.C. 23.

CHRIST, Harding Simon, editor; b. Shamokin, Pa., Dec. 6, 1903; s. Charles Frailey and Jennie (Ludlow) C.; A.B., U. Akron, 1925; M. Litt., Columbia, 1926; m. Hildegarde Zillioux, Sept. 25, 1930; children—Lois Marie, Harding James. Pres. Am. Newspaper Guild, Cleveland, 1942; counsellor journalism Ohio Newspaperwomens Assn., 1948-49; lectr. journalism Am. Press Inst., Columbia U., 1949-51; reporter Akron (O.) Times-Press, 1926; reporter N.Y. Times, 1927-28; with Cleveland Press since 1929, mng. editor since 1948. Mem. C. of C. Mem. Am. Newspaper Pubs. Assn., Am. Soc. Newspaper Editors, Sigma Delta Chi, Phi Kappa Psi. Club: Mid-Day (Cleveland). Home: 1090 Homeland Dr., Rocky River 16. Office: Cleveland Press, Cleveland 14.

CHRISTENBERRY, Charles Wilkes, assn. exec., ret. army officer; b. Anson, Tex., Jan. 28, 1895; s. Charles McLeod and Georgia (Jones) C.; student Tex. Christian U., 1914-17; grad. Inf. Sch., Ft. Benning, Ga., 1926; B.S., Columbia, 1927; m. Vestal Diane Tompkins; children—Charles Wilkes, Helen Agnes (Mrs. Jacob R. Moon, Jr.). Commd. 2d lt. Inf., 1917, advanced through grades to maj. gen., 1953; prof. mil. sci. and tactics N.Y.U., 1928-35; with Office Adj. Gen., 1935-36; officer in charge publs. br. Adj. Gen. Dept., Washington, 1936-39; dept. adj. gen. Philippine Dept., 1939-41; adj. gen. V Corps., 1941-43, adj. gen. SOS, North Africa, 1943; chief staff Replacement Tng. Command, North Africa, Italy, 1944; theater adj. gen. Am. and Brit. Forces, Italy, also adj. gen. M.T.O.U.S.A., 1944-46; adj. gen. 1st Army, 1946-48, comdr. Recruiting Publicity Bur., Governors Island, N.Y., 1948-51; chief spl. services div. Office Adj. Gen., Dept. of Army, Washington, 1951-52; dep. chief staff Gen. Van Fleet, Korea, 1952-53; asst. chief staff Hdqrs. Far East and UN Commands, Japan, 1953-54; pres., chief exec. officer Am.-Korean Found., 1954—. Decorated D.S.M. (twice), Legion of Merit, B.S.M. (U.S.); Order Brit. Empire; Decoration Foreign Legion (France) Medale La Guerre (Brazil); Crown of Italy; received silver replica Paul Revere Bowl for outstanding service for peace Citizens of Mass, 1954. Home: 160 Riverside Dr., N.Y.C. Office: 345 E. 46th St., N.Y.C. 17.

CHRISTENBERRY, George Andrew (kris'ĕn-bĕrri), coll. pres.; b. Macon, Ga., Sept. 3, 1915; s. Thomas Edwin and Jessie Gertrude (Earnhardt) C.; B.S., Furman U., 1936; A.M., U. of N.C., 1938, Ph.D., 1940; m. Elizabeth Reid, Sept. 4, 1937; children—Becky Anne, George A., John Reid. Mem. faculty Meredith Coll., Raleigh, N.C., 1940-43, prof. biology and head dept., 1942-43; mem. faculty Furman U., 1943-44 and 1946, became prof. biology, also dean men's coll., 1948; pres. Shorter Coll., Rome, Ga., 1953—. Served as lt. U.S.N.R. as radar officer board attack transport, 1944-46, Active A.R.C. campaigns; pres. bd. dirs. Traveler's Aid Soc., 1950; mem. A.A.A.S., Assn. Mycol. Soc. Am., Assn. Southeastern Biologists, S.C. Acad. Sci., C. of C. Democrat. Baptist (deacon). Club: Torch (pres. Western S.C. 1952-53), Rotary. Contbr. papers on mycology. Address: Shorter College, Rome, Ga.

CHRISTENBERRY, Herbert William, lawyer; born New Orleans, La., Dec. 11, 1897; s. Herbert Aden and Anna (Schmitt) C.; student Soule Coll., New Orleans; LL.B., Loyola Univ., 1924; also student N.Y. Univ., 1927; m. Anna Born, Aug. 5, 1924; children—Carolyn Ann, Herbert William. Private practice, 1924-33; asst. atty., Bd. Commrs. of Port of New Orleans, 1933-35; deputy commr. La. Debt Moratorium Commn., 1935; asst. dist. atty., Parish of Orleans, 1935-37; asst. U.S. atty., Eastern Dist. of La., 1937-42, U.S. atty. 1942-47; U.S. Dist. Judge since 1947; instr. Loyola U. of the South, Sch. of Law. Mem. bd. commrs., City Park, New Orleans. Mem. Fed. Bar Assn., La. State Bar Assn., New Orleans Bar Assn. Democrat. Club: Young Men's Business. Home: 4300 St. Ann St. Office: 600 Camp St., New Orleans.

CHRISTENBERRY, Robert Keaton, hotel exec.; b. Huntington, Tenn., Jan. 27, 1899; s. William Calvin and Rebecca Arminta (Keaton) C.; ed. by pvt. tutors; student George Washington U.; m. Edna Joan LeRoy, Aug. 14, 1929; children—Robert Keaton, Sally Joan. Entered Foreign Service State Dept., as vice consul, Vladivostok, Siberia, 1919, later at Santo Domingo, Dominican Republic, then mem. staff Washington (D.C.) Herald, chief dep. hotel commr., State of Fla., 1926-29; public relations dir., Hotel Winton, Cleveland, 1929-31; dir. of sales and bus. promotion, Book-Cadillac Hotel, Detroit, 1931-32; manager Jefferson Hotel, Peoria, 1932-34; gen. mgr. Hotel Roosevelt, Pittsburgh, 1934-35; v.p. Hotel Astor, N.Y. City, 1935-45; v.p., mng. dir. Sheraton Astor Hotel to 1955; dir.-cons. of hotel, food and beverage operations Webb & Knapp, Inc., real estate developers, 1954-55, now cons.; pres., dir. Ambassador Hotel, 1955—; dir. Colonial Real Estate Assn., Central Real Estate Assn.; mem. adv. bd., Chem. Bank & Trust Co.; chmn. ECA Mission to Ireland, 1950; spl. ambassador of Pres. U.S. to inauguration of Pres. Stroessner of Paraguay; mem., former chairman N.Y. State Athletic Commn. Enlisted as pvt., U.S.M.C., World War I, and served overseas with 1st and 2d Divs.; returned to U.S. as casualty (right forearm amputated by explosion of hand grenade, on French battlefield); civilian consultant on recreation and housing facilities in Germany, Austria and Italy, World War II; maj., N.Y. State Guard, 1942-44. Mem. Am. Hotel Association (director), American Legion, Vets. Fgn. Wars (chmn. nat. security com.), Travelers Aid Soc.; New York Convention and Visitors Bur., Hotel Assn. of N.Y. City (dir.), Broadway Assn. (pres.), Catholic Actors Guild, Republican. Presbyn. Mason (Shriner, Jester). Elk. Clubs: Lambs, Athletic, Ye Hosts Square (past pres.), Economic (N.Y. City), National Press (Washington), Shawnee Country (Shawnee-on-Delaware, Pa.). Trustee St. James (Md.) Sch.; mem. adv. bd., Sch. of Comml. Dietetics, Tuskegee Inst. Address: Ambassador Hotel, Park Av. and 51st St., N.Y.C.

CHRISTENSEN, Allen Derbidge, constrn. and mining exec.; b. Salt Lake City, May 31, 1907; s. Andrew Hyrum and Olive (Derbidge) C.; student U. Utah, 1923-25; B.S., Stanford, 1929, C.E., 1929; m. Carmen Morton, Oct., 30, 1940. With Utah Construction Co., San Francisco, 1931—, successively supt., project mgr., dist. mgr.; Salt Lake City, v.p., 1944, gen. mgr., 1950, exec. v.p., 1951, pres., gen. mgr., 1954—; pres., dir., Marcona Mining Co., Peru, Cia. San Juan, S.A., Panama, Cia. Utah, S.A., Mexico, Utah Co. of the Americas, Utah Peru Inc., Argonaut Constrn. Co., Canada, Utah Australia Ltd., Utah Internat., Inc.; v.p., dir. Asso. Ocean Freight Services; dir. Permanente Cement Co., First Security Corp. Mem. Am. Inst. Mining and Metall. Engrs. Clubs: Stock Exchange (San Francisco); Alta, University (Salt Lake City); Union League (Chgo.); Mining (N.Y.C.); Circus (Ather-

ton, Cal.). Home: 135 Fair Oaks Lane, Atherton, Cal. Office: 100 Bush St., San Francisco.

CHRISTENSEN, Asher Norman, educator; b. Little Falls, Minn., July 11, 1903; s. Peter August and Louisa (Orfeldt) C.; A.B., U. Minn., 1925, grad. student, 1933-35; grad. student U. Chgo., 1930-31, 32-33; Carnegie fellow internat. law U. Madrid, 1931-32; m. Julia Allison Hall, Aug. 20, 1927. Asst. registrar U. Minn., 1925-30, instr. dept. polit. sci., 1935-37, asst. prof., 1937-41, asso. prof., 1941-48, prof. since 1948; vis. prof. Universidad Nacional del Litoral, Santa Fé, Argentina, 1942; cultural attaché U.S. Embassy, Buenos Aires, Argentina, 1942-45; vis. prof. Universidad Central, Caracas, Venezuela, 1947; prof. Salzburg Seminar in Am. Studies, Salzburg, Austria, 1952; lectr. Costa Rica, Guatemala, Honduras, Paraguay, Peru univs. Mem. adv. com. student exchange with Latin Am., Dept. State since 1945. Mem. Am. Polit. Sci. Assn., Midwest Polit. Sci. Conf. (exec. council 1948-51), Theta Kappa Nu. Conglist. Editor: The People, Politics, and the Politician (with E.M. Kirkpatrick), 1941; Editor and part author: The Evolution of Latin American Government, 1951. Editor, compiler of govt. sect. Handbook of Latin American Studies, since 1945. Contbr. articles profl. publs., U.S. and S.A. Home: 4437 Oakland Av., S., Mpls.

CHRISTENSEN, Bernard Victor (kris'tĕn-sĕn), college dean; b. Westfield, Wis., Apr. 15, 1885; s. Gunder and Wilhelmina (Detert) C.; Ph.B., U. of Wis., 1917, M.S., 1925, Ph.D., 1927; student U. of Minn., summer 1914; m. Maude M. Scott, June 28, 1911; 1 dau., Phyllis Ann. Pub. sch. tchr. and prin. 1905-24; instr. pharmacy, U. of Wis., 1924-27; prof. pharmacognosy and pharmacology, U. of Fla., 1927-39; dir. Sch. of Pharmacy, U. of Fla., 1933-39; dean coll. of pharmacy, Ohio State U., since 1939. Mem. U.S. Pharmacopoeia Revision Com., chmn. subcom. on volatile oils, 1931-50; A.A.C.P. rep. Am. Council on Pharmaceutical Edn. Awarded Ebert prize by Am. Pharm. Assn., 1939. Fellow A.A.S.; mem. Am. Pharm. Assn. (pres. 1941-42; mem. council 1941-53), American Foundation Pharmacy Edn. (mem. bd. dirs., 1943-48), American Assn. Colleges of Pharmacy (chmn. exec. committee 1943-48, president 1949-50), Ohio State Pharm. Assn., Plant Science Seminar (pres. 1931), Sigma Xi, Rho Chi, Gamma Alpha, Phi Sigma, Beta Phi Sigma. Democrat. Conglist. Mason, Eastern Star. Home: 2230 Abington Rd., Columbus 8, O. ☆ 27

CHRISTENSEN, Bernhard Marinus, educator; b. Porterfield, Wis., Oct. 21, 1901; s. Nels and Inger (Kristensen) C.; A.B., Augsburg Coll., Minneapolis, Minn., 1922; student Augsburg Sem., 1922-25; Th.B., Princeton Theol. Sem., 1927, Th.M., 1927; student Unives. of Berlin and Göttingen, 1927-28; Ph.D., Hartford Sem. Foundation, 1929; m. Lilly Gracia Gundersen, Aug. 6, 1935; children—Nadia Margaret, Naomi Grace, Mary Thorynne, Marina Kirsten, Sonya Ruth. Teacher of Bible and history, Oak Grove Sem., 1925-26; assistant pastor Trinity Lutheran Church, Brooklyn, New York, 1928-30; professor philosophy and theology, Augsburg College and Seminary, 1930-38, pres., 1938—. Pres. National Lutheran Educational Conf., 1944; mem. exec. com. Am. Lutheran Conference, 1934-54; chairman mayor's council on Human Relations, Minneapolis 1948-50; member Minnesota UNESCO Committee; member Citizen's Club (dir.). Knight 1st class Royal Order St. Olav, Norway, 1954. Member Am. Assn. Sch. Adminstrs. Mem. Luth. Free Ch. Author: Fire Upon the Earth, 1941; also religious booklets. Editor: The Presence, 1929. Asso. editor Jour. Am. Luth. Conf., 1938-43; editor The Luth. Messenger, 1931-34. Home: 2215 Butler Place. Address: Augsburg Coll., Minneapolis 4.

CHRISTENSEN, Chris Lauriths, business executive; b. Minden, Nebraska, December 29, 1894; s. Christian Marius and Hilda (Ibsen) C.; grad. Neb. U. Sch. Agr., 1916, B.Sc. in Agr., U. of Neb., 1920, D.Agr., 1937; LL.D., Knox Coll., 1949; F. Am.-Scandinavian Found., U. of Copenhagen, and Royal Agrl. Coll. of Denmark, 1921-22; grad. study economics and business administration, Harvard, 1923-24; m. Cora Wells March, Dec. 18, 1929; children—Christian Lauriths and Charles March (twins). Special investigator for U.S. Dept. Agr. on coöperative agr., Europe, 1922-23; chief, div. cooperative marketing, U.S. Dept. Agr., 1924-29; exec. sec. Federal Farm Bd., July 1929-Mar. 1931; dean Coll. of Agr. and dir. Agrl. Expt. Station and extension service, U. of Wis., 1931-43, resigned to enter business; v.p., dir., chmn. exec. com. Celotex Corp., 1943—; v. chmn., dir. South Coast Corp.; dir., mem. exec. com. Internat. Harvester Co.; dir. Armour & Co.; dir., sec.-treas. Dairy Marketing Corp., 1933-35. Served as sergeant, Co. 2, 1st Candidate Battalion, I.C.O.T.S., U.S. Army, 1918. Mem. Governor's Exec. Council, State of Wis., 1931-32. Mem. bd. trustees and chmn. executive committee Farm Foundation; mem. advisory bd. and chairman farm building com., Producers Council; mem. Nat. Com. on Public Edn.; mem. sponsoring com. for World Congress on Edn. for Democracy, 1939; nat. com. Midcentuy White House Children and Youth Conf., 1949-50; trustee Rural Youth Found.; director Nat. Comm. on Boys and Girls Club Work; mem. Northwestern Univ. Assos.; pres. Country Life Assn., 1939; pres. Chicago chapter American-Scandinavian Foundation 1946-48. Member Gamma Sigma Delta, Alpha Zeta, Farm House. Lutheran. Clubs: Chicago; Boston (New Orleans); Barrington Hills Country (Barrington, Ill.). Author bulls. on agrl. coops. Co-Author: Cooperative Principles and Practices, 1936; The Significance of the Folk School Type of Education, 1939. Home: Skagen Farm, Barrington, Ill. Office: 120 S. La Salle St., Chgo. ☆ 27

CHRISTENSEN, Erwin Ottomar, art curator; b. St. Louis, June 23, 1890; s. Otto and Ida (Schnubr) C.; B.S., U. Ill., 1914; M.Arch., Harvard, 1916, M.A., 1927; m. Edna Florance, Aug. 14, 1937; children—Hilde Marie (Mrs. Edward F. McGrath), Edith Anne (by previous marriage), James Erwin, Judith Florance. Instr. art history Ohio State U., 1915-19, U. N.D., 1919-26, Syracuse U., 1934-36, U. Pa., 1937-39, Am. U., 1945-46; asst. dir. Isabella Stewart Gardner Mus., Boston, 1928-31; dir. edn. work Am. Fedn. Arts, Washington, 1931-34; curator decorative arts and index Am. design Nat. Gallery Art since 1940. Served in Aerial Photography, Aero Sect., No. 84, 1918-19. Mem. Washington Ethical Soc. Author: Popular Art in the U.S., 1948; The Index of American Design, 1950; Early American Wood Carving, 1952; Primitive Art, 1955. Contbr. profl. jours. Home: Route 1, Box 146, Lanham, Md. Office: National Gallery of Art, Washington 25.

CHRISTENSEN, Frank A., ins. exec.; b. Greenwich, Conn., 1894. With America Fore Group since 1921; pres. America Fore Ins. and Indemnity Groups since 1946. Past pres. Assn. Casualty and Surety Execs., Nat. Bd. Fire Underwriters. Home: 130 Cherry Valley Rd., Garden City, N.Y. Office: 80 Maiden Lane, N.Y. City 8.*

CHRISTENSEN, George Francis ◎ V. 27.

CHRISTENSEN, Halvor N(iels), educator; b. Cozad, Neb., Oct. 24, 1915; s. Niels and Matena (Smidt) C.; B.S., Neb. State Tchrs. Coll., 1935; M.S., Purdue U., 1937; Ph.D., Harvard, 1939; m. Mayme Matthews, Aug. 28, 1939; children—Haldan, Carl, Karen. Asst. chemistry Purdue U., 1935-37; asso. chemistry Harvard, 1939-40; biochemist Lederle Labs., 1940-42; instr. biol. chemistry Harvard Med. Sch., 1942-44, asst. prof., 1947-49; biochemist Mary Imogene Bassett Hosp., 1944-47; dir. dept. chem. research Children's Hosp., Boston, 1947-49; prof., head dept. biochemistry and nutrition Tufts Coll. Med. Sch., 1949-55; professor and head of department of biochemistry, University of Michigan Medical School, 1955—; Guggenheim fellow Carlsberg Lab., Copenhagen, 1952. Mem. Unitarian service com. Med. Mission to Germany, 1950. Mem. Am. Soc. Biol. Chemists, Am. Chem. Soc., Am. Acad. Arts and Sci., Sigma Xi. Home: 5 Chiltern Rd., Weston, Mass. Office: Univ. Michigan Medical School, Ann Arbor.

CHRISTENSEN, Harold T(aylor), sociologist; born Preston, Ida., Mar. 10, 1909; s. Henry Oswald and Nettie (Taylor) C.; student Ricks Coll., Rexburg, Ida., 1926-27, 1928-29; B.S., Brigham Young U., 1935, M.S., 1937; Ph.D., U. of Wis., 1941; m. Alice Spencer, June 5, 1935; children—Carl, Boyd, Janice, Larry, Gayle. Elementary sch. teacher, Hibbard, Ida., 1927-28; instructor of sociology, Brigham Young U., 1935-38, asst. prof., 1938-40, asso. prof., 1940-41, prof. sociology, 1941-47, chmn. dept., 1940-47; leader, div. farm population and rural life, Bur. Agricultural Economics Northeastern region, U.S. Dept. Agr., 1944-45; prof. and chmn. dept. sociol., Purdue U. since 1947. Grad. fellow in sociol., U. of Wis., 1938-39. Served as chmn. Provo Civic Welfare Com., 1941-44. Mem. Am. and Rural Sociol. Socs., Nat. Council on Family Relations, Am. Institute Family Relations (regional cons.), Ind. Council on Family Relations, Am. Association Marriage Counselors, Population Assn. America, Sociological Research Association. Democrat. Author: Marriage Analysis, 1950. Contbr. articles to prof. jours. Home: 1815 Woodland Av., W. Lafayette, Ind. ☆ 27

CHRISTENSEN, J(onas) J(ergen), plant pathologist; b. Hutchinson, Minn., Aug. 22, 1892; s. Chris C. and Christina (Borg) C.; B.S., U. of Minn., 1921, M.S., 1922, Ph.D., 1925; Guggenheim Memorial fellowship for study in Germany and other countries, 1929-30; m. Hildur Minerva Lundeen, Aug. 16, 1922; children—Philip, Donn, Robert. Rural sch. teacher, Mercer, N.D., 1915-16; instr. plant pathology University of Minnesota, 1923-24, asst. prof., 1925-31, asso. prof., 1931-38, prof. since 1938, acting chief 1948-53, head dept. since 1953; agent U.S. Dept. Agr., 1922-29 and 1930-37; vis. expert N.R.S., G.H.Q., S.C.A.P., Jap., 1950; cons. Chem. Corps, A.U.S., since 1947. Served as sergt., M.C., U.S. Army, 1917-19; Received Caleb Dorr Prize, 1920; Guggenheim Memorial Fellowship, 1929-30; named hon. Premier Seed Grower, 1948. Fellow A.A.A.S.; mem. Am. Phytopath. Soc. (pres. 1944), Japanese Phytopath. Soc. (hon.), Am. Assn. U. Profs., Mycol. Soc. Am., Am. Genetic Assn., Bot. Soc. of Am, Indian Phytopath. Soc. Flax Institute of U.S., Minn. Agricultural Coll. Alumni Assn. (sec.-treas. 1940-41), Minn. Acad. Sci., Biol. Club, Sigma Xi (vice president Minnesota chapter, 1944, president 1949), Alpha Zeta, Gamma Sigma Delta (v.p. Minn. 1949), Alpha Beta, Gamma Sigma Delta (vice pres. Minn. 1944), Gamma Alpha. Author of numerous chpts. and articles on pathology. Home: 2116 Como Av., St. Paul 8. ☆ 27

CHRISTENSEN, Lillian Langseth-, ◎ V. 27.

CHRISTENSEN, Nephi Albert, educator; b. Provo, Utah, Jan. 19, 1903; s. Christian Carl and Ellen (Jergensen) C.; B.S., Brigham Young U., 1925; B.S. in C.E., U. Wis., 1928; student U. Cal., summer 1929; M.S., Calif. Inst. Tech., 1934, Ph.D., 1938; m. Leda Lyman, Aug. 28, 1929; children—Albert Lyman, Robert William, Merilyn, Juliana. High sch. teacher mathematics and mechanic arts, Cedar City, Utah, Sept. 1925, Apr. 1926; carpenter, May-Sept. 1926; highway engr., summers 1927-28; prof. exact science, Ricks Coll., 1928-33; engring. instr., Calif. Inst. of Technology, 1933-35, research engineer, 1935-38; dean of engineering, Colo. A. and M. Coll., 1938-48, also chmn. division of engring., Colo. Expt. Station, on leave, 1942-45, as chief engr. rocket div. Ballistics Research Lab., Aberdeen Proving Ground, 1942-43, chief, research branch, rocket research div., 1943-45; chmn. Irrigation Inst. of Colo. A. & M. Coll., 1948; dir. Sch. of Civil Engring., Cornell U., Ithaca, N.Y., 1948—. Cons. Brookhaven Nat. Lab., AEC, Office Ordnance Research. Licensed profl. engr., land surveyor N.Y. Mem. exec com. Engring. Coll. Research Assn., 1941-44. Mem. Am. Soc. C.E., Am. Soc. Engring. Edn. (chmn. div. grad. study 1952-53), Am. Geophys. Union, A.A.A.S., Sigma Xi, Tau Beta Pi, Sigma Tau, Chi Epsilon. Home: 412 Hawthorn Rd., Ithaca, N.Y.

CHRISTENSEN, Parley Alma, educator; b. Clearfield, Utah, May 15, 1888; s. Mads and Hannah (Christiansen) C.; student Brigham Young Coll., 1906-13; B.S., Utah State Agrl. Coll., 1914; A.M., Stanford, 1925, Ph.D., 1927; m. Ruth Jones, June 2, 1915; children—Horace Jones, Margaret (Mrs. Parry D. Sorensen), Betty Ruth (Mrs. Mayland Parker), Harold Parley. Prin., tchr. Box Elder county schs., North Elwood, Utah, 1911-12, Garland, 1914-15; instr. English Box Elder High Sch., Brigham City, Utah, 1915-17, Brigham Young Coll., Logan, Utah, 1917-25; prof. English Brigham Young U. since 1927, head dept. since 1933. Received Freedom Found. award for article, On Liberty in Our Time: Milton and Mill, 1952; award for outstanding achievement Utah Acad. Sci., Arts and Letters, 1949. Mem. Medieval Acad. Am., Modern Lang. Assn., Coll. English Assn., Nat. Council English Tchrs. Author: All in a Teachers Day (essays), 1948. Home: 369 N. Third St. E., Provo, Utah.

CHRISTENSON, Albert Sherman, U.S. judge; b. Manti, Utah, June 9, 1905; s. Albert H. and Jennie (Snow) C.; student Brigham Young U., 1927; LL.B., Nat. U., 1931; m. Lois Bowen, Apr. 4, 1927; children—A. Kent, Karen (Mrs. Roger Childs), Krege. Asst. bus. specialist U.S. Dept. of Commerce, 1930-32; admitted to D.C. bar, 1932, Utah bar, 1933, practiced in Provo, 1933-42, 45-54; U.S. judge for Dist. of Utah, 1954—. Mem. bd. Utah Bar Examiners, 1939-42. Republican candidate for Congress from Utah, 1939. Served from lt. to lt. comdr., USNR, 1942-45. Recipient Utah Jr. C. of C. Outstanding President's Award, 1939. Mem. Am., Fed., D.C., Utah (pres. 1951-52), Utah Jr. (pres. 1937-38), Utah County (pres. 1936-37, 47-48) bar assns., Provo Jr. C. of C. (past pres.), Utah Young Rep. League (past pres.). Mem. Ch. of Jesus Christ of Latter Day Saints. Home: 1488 Harvard Av. Office: Fed. Bldg., Salt Lake City.

CHRISTENSON C(arroll) L(awrence), economist; b. Viroqua, Wis., May 9, 1902; s. Christian A. and Louise (Larson) C.; Ph.B., U. of Chicago, 1924, Ph.D., 1931; m. Cornelia Vos, June 11, 1929; children—John Martin, Ann Louise. Instr. in economics, Indiana U., 1925-27; became assistant professor econ., Indiana U., 1932, asso. prof. 1935-37, prof. since 1937, chmn. department of econ., 1945-50. on leave of absence, 1933-34 to act as economic adviser, N.R.A., on leave to serve with O.P.A., 1941-43, loaned to Republic of Costa Rica to aid in adminstrn. price control and rationing, 1944; vis. prof. (summer), U. of Wis., 1947, U. of So. Calif., 1949. Has served as impartial arbitrator under various trade agreements, and as panel chairman War Labor Bd. Mem. American Economic Assn., Mid-West Econ. Assn. (pres. 1947). Author books including: Economics: Principles and Problems (with others), 1942. Contbr. tech. articles to jours. Home: 213 S. Bryan Av., Bloomington, Ind. ☆ 27

CHRISTENSON, Louis P. ◎ V. 28.

CHRISTENSON, Walter E. newspaper editor; b. Craig, Neb., Aug. 19, 1899; s. Andrew and Bingta (Johnson) C.; A.B., Univ. of Neb., 1919; m. Doris Thetge, Jan. 4, 1925; 1 son, Douglas A. Asst. prof. of journalism, Univ. of Mont., 1919-21; editor The New Northwest, Missoula, Mont., 1921-28; joined staff of Omaha (Neb.) World-Herald, 1928, mng. editor, 1935-39, asso. editor, 1939-42, editor since 1942; dir. and vice pres. The World Pub. Co., Omaha, Neb. Served in U.S. Coast Arty., 1918. Home: 5512 Harney St., Omaha 3. Office: The Omaha World-Herald, Omaha 2, Neb.

CHRISTGAU, Victor (krist'gow); b. Austin, Minn., Sept. 20, 1894; s. Fred and Adeline (Vanselow) C.; B.S., U. Minn., 1923, student agrl. econs., 1923-25; m. Muriel Josephine Doyle, July 30, 1931. Partner of Christgau Bros., Farmers, Austin; mem. State Senate, Minn., 1927-29 (resigned); chmn. Senate Com. on Agr., 1929; mem. 71st and 72d Congresses, 1st Minn. Dist.; exec. asst. to dir. prodn. AAA, U.S. Dept. of Agr., 1933; asst. adminstr. AAA, 1934; Works Progress adminstr., Minn., 1935-38; dir. Minn. Div. Employment & Security, 1939-53; commr. Minn. Dept. Employment Security, 1953; dir. Bur. Old Age and Survivors Ins., Social Security Adminstrn., Washington, 1954—. Served as sgt., 33d Engrs., U.S. Army, World War; A.E.F. Mem. Am. Farm Economic Assn., Am. Legion, Vets Fgn. Wars. Lutheran. Home: Austin, Minn.; also Washington, D.C. Office: Dept. Health, Edn. and Welfare, Washington 25.

CHRISTIAN, Erle G., petroleum exec.; b. Durham, N.C., June 9, 1898; s. Virgil S. and Mary Frances (Conrad) C.; student Pace Coll., 1921-24; m. Annie Florence Faucette, Oct. 24, 1922. Supervisor customers dept., Durham Pub. Service Co., 1914-20; accountant Cities Service Co., N.Y. City, 1920-31, mgr. accounting dept., 1931-39, acting controller, 1939-44, con-

roller, 1944-45, sec. since 1945; pres. and dir. Swiftlite Aircraft Corp. dir. Cities Service Refining Corp.; sec., dir. Empire Gas & Fuel Co., Cities Diverse Assets, Inc., Zulia Petroleum Corp.; sec., treas., dir. Cities Service Mid-East Oil Corp., Cities Service Station Corporation, Dhofar-Cities Service Petroleum Corporation and Ships, Inc.; v.p., director Arkansas Fuel Oil Corp. and Arkansas Louisiana Gas Company; sec. Canada-Cities Service Petroleum Corporation, Mexico-Cities Service Petroleum Corp. Mem. Am. Petroleum Inst., Controllers Inst. Am. Clubs: Bonnie Briar Country (Larchmont, N.Y.); Bankers (N.Y. City); Skytop (Pa.). Home: 69 Cookout Circle, Larchmont, N.Y. Office: Sixty Wall Tower, N.Y.C. 5.

CHRISTIAN, John L., chem. co. exec.; b. Oxford, Ala., Dec. 17, 1910; s. Manning G. and Carrie (Smith) C.; B.S., Ala. Poly. Inst., 1931; student Columbia, 1931-32, Harvard U. Grad. Sch. Bus. Administrn., 1948; m. Claudia Maybank, June 12, 1935; children—Josephine Maybank, Carolyn Rhett. With Monsanto Chem. Co. since 1933; plant mgr. Columbia (Tenn.) plant, 1946-47, gen. mgr. phosphate div., St. Louis, 1948-51, v.p. phosphate div. since 1951. Mem. Am. Chem. Soc., Am. Inst. Chem. Engrs. Club: Rotary. Home: 14 Picardy Lane, Ladue, Mo. Office: 1700 S. Second St., St. Louis 4.

CHRISTIAN, John W., packing exec.; b. Kansas City, Kan., Nov. 12, 1895; s. John W. and Melissa LeAnna (James) C.; student pub. schs. Kansas City, Kan.; m. Mary Lee, Oct. 2, 1920; children—John W., David L. Local purchasing agt. Cudahy Packing Co., Omaha, Neb., 1920, salesman, 1922, gen. sales mgr., 1932, v.p., dir. sales since 1945; pres. Burnett Meat Co., Kansas City, Mo., Midwest Meat Co. Mem. Ill. State, Omaha Cs. of C. Clubs: Omaha, Ak-Sar-Ben (Omaha). Home: 1315 S. 80th. Office: 33d and O St., Omaha, Neb.

CHRISTIAN, Percy W(illis), coll. pres.; b. Viborg, S.D., Jan. 8, 1907; s. John Willis and Tillie Victoria (Peterson) C.; B.A., Broadview Coll., 1926; B.S., Lewis Inst., Chicago, 1928; M.A., Northwestern U., 1929, Ph.D., 1935; m. Evelyn Anna deVries, June 15, 1931; 1 son, John Willis. Instr. history, Chicago Acad., 1926-28, Broadview Coll., 1931-33; asst. prof. history, Walla Walla Coll., 1933-35, asso. prof., 1935-38, prof., 1938-43; dean, Pacific Union Coll., 1943-45, pres., 1945-50; president Emmanuel Missionary College since 1950; vis. prof., Eastern Wash. Coll. of Edn., summer 1934, State Coll. of Wash., summer 1942. Trustee Emmanuel Missionary Coll., Hinsdale Sanitarium and Hosp., Seventh-day Adventist Theol. Sem. Mem. Am. Hist. Assn., Am. Political Sci. Assn. Seventh-day Adventist. Home: 795 College Av., Berrien Springs, Mich.

CHRISTIANSEN, Arthur, newspaper editor; b. Wallasey, Eng., July 27, 1904; s. Louis Neils and Sara Ellen (Miller) C.; ed. in pub. schs., Wallasey; m. Brenda Winifred Shepherd, June 8, 1926; children—Michael, Antoinette, Greta, Andrew. With Wallasey Chronicle, 1920-24, Liverpool Courier, 1924-25, London editor Liverpool Evening Express, 1925-26; news editor Sunday Express, 1926-29, asst. editor, 1929-33; editor Daily Express, 1933—; dir. Beaverbrook Newspapers, Ltd., 1941—. Home: Little Holland Hall, Holland-on-Sea, Essex. Office: Daily Express, Fleet St., London, Eng.

CHRISTIANSEN, Edward Smith, metal mfr.; b. Northampton, Mass., June 19, 1909; s. Edward Smith and Mary Ethel (Oldham) C.; A.B., Western Res. U., 1933; m. Mary Catherine Badger, May 21, 1938; children—Karen Louise, Edward Smith V, William Earl. Sales dept. Stewart Die Casting Corp., Chgo., 1933-34, sales mgr. plant, Bridgeport, Conn., 1934-35; sales mgr. Nat. Smelting Co., Cleve., 1935-38; organizer, v.p., dir. Aluminum & Magnesium, Inc., Sandusky, O., 1939-41; v.p., sales mgr., dir. Apex Smelting Co., Chgo., 1941-44; organizer, 1944, since pres. Magnesium Co. of Am., East Chicago, Ind.; organizer, 1944, since pres. Christiansen Corp., Oak Park, Ill.; pres. Industrial Smelting Corp., Chicago Heights, Ill., 1952—; organizer, 1954, since pres. Aluminum Alloyers of Canada, Ltd., Toronto. Mem. Magnesium Assn. (founder, pres. 1943-46, now dir.), Magnesium Assn. N.Y.C., Soc. Automotive Engrs., Am. Foundryman's Soc., Am. Soc. Metals, Am. Soc. Testing Materials, U.S. C. of C., Aluminum Assn., Delta Kappa Epsilon. Mason (32°, Shriner). Clubs: The Country of Coral Gables, Riviera Country (Coral Gables, Fla.); University, (Chgo., St. Louis). Home: 6312 Riviera Dr., Coral Gables, Fla. Office: 5222 Indianapolis Blvd., East Chicago, Ind.

CHRISTIANSEN, Ernest Bert, univ. prof.; b. Richfield, Utah, July 31, 1910; s. Ernest C. and Sarah (Nielsen) C.; B.S., U. of Utah, 1937; M.S., U. of Mich., 1939, Ph.D., 1945; m. Susan Mann, Sept. 6, 1935; children—David Ernest, Susan Catherine, Gale Ann, Alan Grant, Philip Arne, Richard Lee, Lisa Beth. Chem. engr. E. I. Du Pont de Nemours Co., 1941-46; prof., head dept. chem. engring. U. Ida., 1946-47, U. of Utah, since 1947. Professional engr., Utah. Mem. Am. Inst. Chem. Engrs., Am. Chem. Soc., Am. Soc. Engring. Edn., Tau Beta Pi, Sigma Xi, Phi Kappa Phi. Contbr. of article, Effect of Practice Shape on Free Settling Rates (Chem. Engring. Progress, Vol. 44, No. 2). Home: 3025 S. 19th E. St., Salt Lake City.

CHRISTIANSEN, Ernst (Valdemar), Danish radio ofcl., editor; b. Roskilde, Denmark, Mar. 28, 1891; s. Jens and Birthe Marie (Christiansen) C.; ed. municipal sch., Roskilde; m. Anna Marie Larsen, Dec. 20, 1912 (died 1929); children—Arne, Palle; m. 2d, Else Jensen, July 7, 1934. Began as typesetter, 1910; chmn. Social-Democratic Youth Union, Denmark, 1913-19; chmn. and editor for Left-Socialist (later Communist) Party, 1920-21; editor newspaper, Social-Demokraten, Copenhagen, since 1930; mem. radio council, program com., Danish State Radio, since 1930; vice chmn. Danish Radio Labor Union since 1930; chairman coöp. radio business, ARAKO, 1939—; chairman Danish Labor Radio, 1953—; member of Landsting Chamber, Danish Parliament, 1947-53. Arrested and held as hostage by German Gestapo, 1943. Mem. Danish Fgn. Commn. from 1947, as substitute del. of Denmark to U.N., N.Y.C., 1947, Paris, 1948, 53, 54; mem. Danish Def. Commn., 1948; substitute del. European Council, Strassbourg, France, 1950-54. Author: Statskapitalisme, 1933; From Lenin to Stalin, 1936; America, 1939; Radioen under Kngen (The Radio During the War), 1945; Danske Smede (Danish Iron Workers), 1948. Translator into Danish of "Utopia" (Thomas More), 1944. Home: Tagensvej 31, Copenhagen, Denmark.

CHRISTIANSEN, James George, army officer; b. Portland, Ore., Sept. 23, 1897; s. Julius Carl and Magdalena (Jacobs) C.; student U. of Calif., 1915-16; B.S., U.S. Mil. Acad., 1918; grad. Engr. Sch., 1921, Command and Gen. Staff Sch., 1937, Army War Coll., 1940; m. Abilene Jane Rockwell, Dec. 23, 1919; children—Jane Rockwell, James George, Lorel Mae. Commd. 2d lt. U.S. Army, Nov. 1, 1918, and advanced through the grades to brig. gen., Mar. 1943, maj. gen., 1944; former chief of staff Army Ground Forces, comdg. gen. 2d Armored Div. and Camp Hood Tex.; comdg. gen. 6th Armored Div. and Ft. Leonard Wood, Mo. Engr., G.H.Q., F.E.C.; ret., 1954; now with Hoover Commn., Washington. Mason. Address: GAO Bldg., Room 4850, 5th and G St., N.W., Washington.

CHRISTIANSEN, Jerald Emmett, engr., educator; b. Hyrum, Utah, Apr. 9, 1905; s. Jerry and Emily (Israelson) C.; student Ida. State Coll., 1923-25; B.S., Utah State Agrl. Coll., 1927; M.S. in civil engring., U. Calif., 1928, C.E., 1935; m. Rebecca Nelson, July 17, 1929; children—Jerald Nelson, Henry Nelson. Jr. irrigation engr., asst. irrigation engr., coll. agr. U. Calif., 1928-42; irrigation and drainage engr. U.S. Regional Salinity Lab., U.S. Dept. Agr., Riverside, Calif., 1942-46; dean sch. engring. and tech. Utah State Agrl. Coll., Logan, since 1946. Mem. Am. Soc. C.E., Am. Soc. Agrl. Engrs., Am. Soc. Engring. Edn., Am. Geophys. Union, A.A.A.S. Mem. Ch. of Jesus Christ of Latter-day Saints. Club: Kiwanis. Home: 544 E. 5th N., Logan, U.

CHRISTIANSEN, Olaf Christian, prof. music; born Minneapolis, Aug. 12, 1901; s. F. Melius and Edith S. (Linden) C.; Mus. B., St. Olaf Coll., 1925; M. Sacred Mus., Union Seminary, 1940; Mus. D., Pacific Luth. Coll., Allegehny Coll., 1952; m. Ellen B. Kjos, Sept. 1925; children—Sylvia Fredrick M., Sigrid, Julie Ann. Music teacher Mayville State Teachers Coll., N.D., 1920-21; teacher chorus, band, opera, class voice, Flint, Mich., pub. schs., and jr. coll., 1926-29; choral dir., condr., voice teacher, Oberlin Coll. and Conservatory, 1929-41; chmn. music dept., dir. St. Olaf Choir, teacher composition, voice, conducting St. Olaf Coll. since 1941, chairman division of music and art since 1950; teacher Christiansen Choral Sch., summers since 1936; summer teacher univs. of Mo., Ia., Wis., Mich. Mem. Music Educators, Hymn Soc. Editor: Oberlin Choral Series; composer and arranger. Address: Northfield, Minn.

CHRISTIANSON, John Oscar, educator, lecturer; b. Miranda, S.D., June 1, 1898; s. John and Hannah (Hawkinson) C.; A.B., U. of Minn., 1928; D.Sc., U. of N.D., 1943; L.H.D. (honorary), Gustavus Adolphus Coll., 1950; m. Iris Frances Coleman, Dec. 19, 1918; 1 son, John Norman. Instr., Grantsburg (Wis.) High Sch., 1919-20; instr. in charge rehabilitation disabled vets., World War I, Sch. Agr., U. Minn., 1920, instr. social sci., project supervisor, 1924, asst. prof., project supervisor, 1926, asst. prof., acting prin., 1934, asso. prof., supt., 1936; asso. prof., supt. Sch. Agr., dir. agrl. short courses, 1940, prof., supt. dir., since 1942. Trustee Am. Inst. Swedish Arts. Lit., Sci. Chairman governor's Advisory Council on Youth, 1949-54; pres. American-Swedish Inst., 1950-52; director Nat. Conf. Christians and Jews. Knighted Royal Order Vasa, Sweden, 1954. Member American Assn. Univ. Profs., A.A.A.S., American Assn. Adult Edn., Minn. Acad. Sci., Delta Theta Sigma, Gamma Sigma Delta. Conglist. Mason. Selected by Swedish Govt. to spend summer of 1948 in Sweden, guest of the govt.; selected by Jr. C. of C. as one of Minn.'s 100 living great. Home: 1519 Grantham St., St. Paul 8.

CHRISTIANSON, Theodore, jurist; b. Dawson, Minn., June 4, 1913; s. Theodore and Ruth E. (Donaldson) C.; B.L., U. Minn., 1935, LL.B., 1937; m. Dorothy Joyce Ovrom, June 3, 1939; children—Sally Joyce, Theodore Arthur. Admitted to Minn. bar, 1937; asso. Cummins, Cummins, Christianson & Hammond, St. Paul, 1937-44, mem. firm 1946-50; asso. justice Supreme Ct. Minn., since 1950. Treas. Minn. chpt. Am.-Scandinavian Found. Served as lt. (j.g.) U.S.N.R., World War II. Mem. Am., Minn. State bar assns., Am. Legion, Minn. Alumni Association, Minn. Law Alumni Assn. (pres.), Phi Delta Phi. Clubs: Kiwanis Athletic (St. Paul); Informal. Home: 1338 Hillcrest Av. St. Paul 5. Office: State Capitol, St. Paul 1.

CHRISTIE, Agatha Mary Clarissa (krist'ē), author; b. Torquay; d. Frederick Alvah Miller; m. Col. Archibald Christie, 1914 (div. 1928); 1 dau.; m. 2d, Max Edgar Lucien Mallowan, 1930. Author books including: Thirteen at Dinner, 1933; Murder of Roger Ackroyd, 1935; Death Comes as the End, 1944; The Hollow, 1946; A Murder Is Announced, 1950; They Came to Baghdad, 1951; Mrs. McGinty's Dead, 1952; Murder With Mirrors, 1952; Funerals are Fatal; A Pocketful of Rye, 1954; So Many Steps to Death, 1955; (plays) The Mouse Trap; Witness for the Prosecution, The Spider's Web. Address: Greenway House, Churston Ferrers, S. Devon, Eng. ☆27

CHRISTIE, Alexander Graham, prof. mech. engring.; b. Manchester, Ont., Can., Nov. 19, 1880; s. Peter and Mary Honor (Graham) C.; prep. edn., high sch., Port Perry, Ont.; M.E., Sch. of Practical Sci., U. of Toronto, 1913; hon. D.E., Stevens Inst., 1939, Lehigh, 1940; LL.D., Johns Hopkins, 1952; m. Flora Brown, June 28, 1919; children—Peter Graham, Catherine Graham. Came to U.S., 1901, naturalized citizen, 1918. With Westinghouse Machine Co., East Pitts., 1901-04; asst. and asso. prof. steam and gas engring., U. of Wis., 1909-14 asso prof. Johns Hopkins 1914-20, professor mech. engring., 1920-48, prof. emeritus, 1948; dir. div. engring., McCoy Coll., Johns Hopkins, 1947-53; cons. practice in America and Gt. Britain, chmn. Md. State Bd. Registration for Professional Engrs. and Land Surveyors, 1939-49. Lomme Award for Achievement in Engring. Edn., 1948. Mem. Internat. Electrotech. Commn.; chmn. Power Test. Codes Com. Am. Soc. Mech. Engrs.; hon. mem. Am. Soc. Mech. Engrs. (pres. 1938-39; George Westinghouse Gold Medal 1953), Japan Soc. Mech. Engrs.; mem. (life) Inst. Mech. Engineers (Gt. Brit.), Engineering Institute of Canada, Am. Soc. Engring. Education, Newcomen Society (England), Sigma Xi, Tau Beta Pi, Omicron Delta Kappa and Pi Tau Sigma fraternities. Clubs: Engineers (New York); Engineers, Johns Hopkins (Balt.). Author of Steam Turbine Sec. Sterling's Marine Engineer's Handbook, and Steam Turbine Sec. Kent's Mechanical Engineer's Handbook, also numerous scientific papers and articles. Home: 211 Turnbridge Rd., Balt. 12. ☆ 27

CHRISTIE, Arthur Carlisle, physician, radiologist; b. W. Sunbury, Butler County, Pa., Dec. 29, 1879; s. Milton Hughes and Harriet Josephine (Rhodes) C.; grad. high sch., Corry, Pa., 1898; M.D., Cleveland Coll. Physicians and Surgeons (medical department Ohio Wesleyan University), 1904; M.S., Ohio Wesleyan, 1919; D.Sc., The American University, 1942; grad. Army Med. Sch., Washington, D.C., 1907; m. Maude Irene Hopkins, June 1, 1904; children—Mrs. Geneva Irene Morris, Carlisle Van Dyke, Milton Arthur, Harriet Inez Beck. Practiced Clymer, N.Y., 1904-06; joined Med. Corps., U.S. Army, 1906; served in Philippines, 1907-10, Columbus (O.) Barracks, 1910-12; prof. operative surgery and Roentgenology, Army Med. Sch., Washington, D.C., 1912-16; resigned as capt.; in World War as maj., lt. col. and col. M.C.; gen. charge X-ray work for Army, 1917-Aug. 1918; apptd. sr. consultant in Roentgenology, A.E.F. in France, Sept. 1918; hon. discharged, Feb. 1919; col. M.R.C. Formerly prof. of radiology George Washington U. Med. Coll. Mem. firm Drs. Groover, Christie & Merritt, specializing in Roentgenology; formely prof. clinical radiology, Georgetown Univ. Med. School; consultant U.S. Public Health Service. Mem. special advisory group Veterans Administration; consultant in radiology Walter Reed General Hosp. Pres. Fifth Internat. Congress of Radiology, Chicago, 1937; chmn. com. on Radiology, Natl. Research Council; hon. consultant U.S. Army Medical Library. Hon. fellow British Faculty of Radiologists, 1950. Mem. editorial bd. Am. Jour. Roentology and Radium Therapy. Fellow Am. Med. Assn., Am. Coll. of Physicians, International College Surgeons; member Am. Roentgen Ray Soc. (pres.). Radiol. Soc. N.A., Am. Coll. Radiology (pres.), Med. Society of D.C. (president). Republican. Methodist. Mason (32°). Club: Army and Navy, Rotary. Author: Manual of X-ray Technique, 1913, 17; Roentgen Diagnosis and Therapy, 1924; Economic Problems of Medicine, 1935. Home: Crescent City, Fla. Office: 1835 I St. N.W., Washington 6.

CHRISTIE, Henry George Frederick, ◎ V. 27.

CHRISTIE, John Watson, clergyman; b. Frankfort, Ky., Nov. 7, 1883; s. Robert (D.D., LL.D.) and Pauline Clay (Watson) C.; A.B., Princeton, 1904, A.M., 1908; student Western Theol. Sem., 1904-07; postgrad. work Glasgow, Scotland, and Marburg, Germany, 1907-08; D.D., College Wooster, 1922; LL.D., University Del., 1951; L.H.D., Washington Jefferson Coll., 1953; m. Ruth Tracy Bigelow, July 28, 1909; children—Catharine (Mrs. Curtis Marshall Dann), Pauline Clay (Mrs. Richard Morris Knapp), Robert, Dana Bigelow, Andrew Dobbie, John Watson. Spl. lectr. Am. hist., U. of Del., 1947-48, 1950-51; minister, Nelson Memorial Ch., Columbus, O., 1909-12; Van Wert, O., 1912-18, Mt. Auburn Ch., Cincinnati, O., 1918-31; minister Westminster Presbyn. Church, Wilmington, Del., since 1931; moderator, Synod Balt., 1945-46, now trustee; dir. McCormick Sem., Chgo.; trustee Lane Sem. Cin., New Castle (Del.) Presbytery. Former moderator, Permanent Judicial Commn. of Gen. Assembly of Presbyn. Ch., U.S.A., now vice moderator; Pres. Presbyn. Hist. Soc. (Phila.); mem. bd. Wilmington Family Soc., Mem. Del. Hist. Soc., Ohio Presbyn. Hist. Soc., Am. Soc. of Church History. Contbr. articles for hist. jours. Home: 109 Banbury Dr., Wilmington 3, Del.

CHRISTIE, R. E., v.p., dir. Crucible Steel Co. Am.; dir. Trent Tube Co., Snyder Mining Co. Home: 85 Wykakyl Terrace, New Rochelle, N.Y. Office: Crucible Steel Co. of America, 405 Lexington Av., New York 17, N.Y.

CHRISTIE, Ralph W., ret. officer; b. Somerville, Mass., Aug. 30, 1893; s. William Milton and Emily (Kennedy) C.; B.S., U.S. Naval Acad., 1915, M.S.,

in M.E., Mass. Inst. of Tech., 1923; m. Mary Imogene Venter, June 17, 1916 (div. 1949); children—Barbara (Mrs. Oscar T. Jensen, Jr.), Richard Buchanan; m. 2d Frances S. deAmechazurra, Aug. 22, 1949; children—Luis de A., Amaya de A. Commd. ensign, 1915, and advanced through the grades to rear adm., 1943; specialized in torpedo and submarine design and operation; comdt. Naval Base, Bremerton, Wash., 1945-48; comdr. naval forces, Philippines, 1948-49; gen. insp. Western Sea Frontier, T.I., now v. adm., ret.; mem. adv. bd. Gov. Personnel Mut. Life Ins. Co., San Antonio. Decorated Silver Star, Legion of Merit, D.S.M., Presdl. Unit Citation, 2 submarine combat awards, Grand Comdr. Orange-Nassau. Address: 2244 Vallejo St., San Francisco.

CHRIST-JANER, Albert William (krĭst'jā'nĕr), artist, educator; b. Appleton, Minn., June 13, 1910; s. William Henry and Bertha Wilhelmina (Beckman) C.-J.; B.A., St. Olaf Coll., 1931; student Sch. of Art Inst., Chicago, 1931-32, Yale Div. Sch., 1932-33; M.A., Yale Grad. Sch., 1934; student Harvard Grad. Sch., 1939-40; m. Virginia Morgan Carpenter, May 28, 1941. Inst. art, Stephens Coll., 1934-36, head art dept., 1937-42, dir. summer art school, 1936-39; professor art, Northwestern University, summer 1937; head of art department, Michigan State College, 1942-45; dir. of mus. and library, Cranbrook Academy of Art, 1945-47; dir. humanities development, U. Chgo., 1947-51; dir. Arts Center Assos., Inc., 1951-52, office ednl. planning, N.Y.U., 1952—; Guggenheim fellow, 1950. Club: Yale (N.Y.C.). Served in AUS, 1942-43. Paintings exhibited at St. Louis City Museum; Jocelyn Memorial Mus., Kansas City Art Inst., Art Inst. of Chgo., Philbrook Museum, Detroit Inst. of Arts, etc. Lecturer. Author: George Caleb Bingham of Missouri, 1940; Boardman Robinson, 1945; Eliel Saarinen, 1948; also articles. Address: Vanderbilt Hall, N.Y.U., N.Y.C. 3.

CHRISTMAN, Adam A., educator; b. Shannon, Ill., Dec. 11, 1895; s. Adam and Elizabeth (Hoffman) C.; student Ellsworth Coll., 1913-15; B.S., Grinnell Coll., 1917; M.S., U. Ill., 1920, Ph.D., 1922; m. Mary Josephine Stevens, Aug. 25, 1923; children—Robert Adam, Mary Jean (Mrs. William Vallett). Chemist, Hercules Powder Co., Kenvil, N.J., 1917-19; teaching asst. U. Ill., 1919-22; mem. staff biol. chemistry, med. sch. U. Mich. since 1922, prof. since 1945, acting chmn. dept. biol. chemistry, 1952—. Member Am. Soc. Biol. Chemists, Phi Beta Kappa, Sigma Xi. Home: 1613 Shadford Rd., Ann Arbor.

CHRISTMAN, Charles E. ◎ V. 28.

CHRISTOFFERSON, H(albert) C(arl) (krĭs-tôf'ĕr-sŭn), univ. adminstr.; b. Racine, Minn., Jan. 5, 1894; s. Hans and Carrie (Berg) C.; A.B., U. of Minn., 1917; A.M., U. of Chicago, 1923; Ph.D., Columbia, 1933; m. Christina Gaumnitz, July 26, 1919. Prin., Consolidated Sch., Reading, Minn., 1917-19; supt. of schs., Maple Lake, Minn., 1919-21; prin. Central High Sch., Red Wing, Minn., 1921-23; head dept. mathematics State Teachers Coll., Oshkosh, Wis., 1923-27; prof. mathematics Miami U., Oxford, O., since 1928, dir. secondary edn. since 1935, acting dir. of admissions, 1946-47; prof. mathematics Univ. Training Command, U.S. Army, Florence, Italy, 1945; secondary edn. specialist Mil. Government Hesse, Germany, Wiesbaden, 1948-49, director of student teaching, 1949-51. Director scholarship contests, Miami Univ. Dist., 1935-47 (author state scholarship tests in mathematics 1929-39). Ednl. cons. Civil Aero. Adminstrn., western half of Ohio, 1941-44. Dir. Community Chest, 1944-47. Mem. A.A.A.S., N.E.A., Am. Ednl. Research Assn., Nat. Council Teachers Mathematics (dir. 1932-38; pres. 1938-40), Central Assn. Sci. and Mathematics Teachers (dir. 1940-42), Ohio Edn. Assn., Mathematics Club of Greater Cincinnati, Phi Beta Kappa, Phi Delta Kappa, Kappa Delta Pi. Presbyterian. Mason, Kiwanian. Author several math. work books. Cons. to Coronet Instructional Films, Chgo., 1946, 47. Math. editor School Science and Mathematics, 1942-48. Contbr. articles and book revs. to ednl. periodicals. Home: 221 W. Withrow, Oxford, O. ☆ 27

CHRISTOL, Carl ◎ V. 28.

CHRISTOPHELSMEIER, Carl, see Carl Christol.

CHRISTOPHER, Everett Percy, educator; b. Hamilton, N.Y., May 10, 1904; s. Charles Percy and Eunice Clarissa (Hitchcock) C.; B.S., U. of R.I., 1926, M.S., 1930; Ph.D., Cornell, 1934; m. Elizabeth Webster Smart, July 19, 1930; children—Carolyn Webster, Elizabeth Anne. Extension horticulturist U. of R.I. since 1927, instr., 1927-33, asst. prof., 1933-34, asso. prof., 1934-40, prof. horticulture since 1940, v. dean agr. since 1942, pomologist Exptl. Sta. since 1933. Mem. Sigma Xi, Phi Kappa Phi, Alpha Zeta, Epsilon Sigma Phi, Tau Kappa Alpha, Phi Gamma Delta. Author: The Pruning Manual, 1954. Home: 34 Lower College Rd., Kingston, R.I.

CHRISTOPHER, Frederick ◎ V. 28.

CHRISTOPHER, George H., congressman; b. nr. Butler, Mo., Dec. 9, 1888; grad. pub. schs. of Bates Co.; grad. Hill's Bus. Coll., Sedalia, 1907; married; seven sons and two daughters; owner 975 acre farm, Amoret, Mo. Mem. 81st Congress (1949-51), 6th Mo. Dist., 84th Cong., 4th Dist. Democrat. Mason (Shriner), Odd Fellow. Home: Rte. 3, Butler, Mo. Office: House Office Bldg., Washington.

CHRISTOPHERSON, Fred Carl, editor; b. Toronto, S.D., May 13, 1896; s. Christian Theodore and Mathilda (Frankson) C.; grad. Toronto (S.D.) High Sch., 1914; student Luther Coll., Decorah, Ia., 1914-15, U. of S.D., 1916-17; m. Marie Cilley, Feb. 18, 1926. Reporter Sioux Falls (S.D.) Press, 1917, Kansas City Star, 1920-21; mng. editor Sioux Falls Press, 1922-26, publisher, 1927; executive editor Sioux Falls Argus-Leader, 1928-45, editor and vice president since 1945. Served as cadet with the U.S. Army Air Service, 1917-18; 2d lt., 1918; 2d lt. U.S. Army Air Service Reserve Corps, 1919-24, 1st lt., 1924-29. Awarded St. Olav medal by King Haakon of Norway, 1947. Vice-pres. and trustee Sioux Valley Hospital. Member American Soc. Newspaper Editors, S.D. Press Assn. (pres. 1942), Am. Legion, Sioux Falls Chamber of Commerce (pres. 1950), Sigma Delta Chi. Clubs: Minnehaha Country, Sioux Falls Rotary (pres. 1938). Home: 1005 S. Lake Av. Office: 109 N. Main Av., Sioux Falls, S.D.

CHRISTOVICH, Alvin R(ichard) ◎ V. 28.

CHRISTOWE, Stoyan, author; b. Macedonia, Sept. 1, 1898; s. Christo and Mitra (Koteva) Naoumoff; came to U.S., 1912, naturalized, 1924; student Valparaiso U., 1918-22; m. Margaret Wooters Hallowell, Sept. 30, 1937. Worker in factories in St. Louis, and on railway, Mont.; sec. to Bulgarian consul gen. Chicago, 1923-24; editor house organ for Valentine Valspar Co., 1926-27; special corr. Chicago Daily News Foreign Service in the Balkans, 1927-28; with War Department Military Intelligence Div., 1942-44; writing since 1929; spl. corr. Balkans, N. Am. Newspaper Alliance, 1952-53. Auth: Heroes and Assassins, 1935; Mara, 1937; This Is My Country, 1938; The Lion of Yanina, 1941; My American Pilgrimage, 1947. Contributor articles and fiction to Harper's, Atlantic Monthly and other mags. Address: West Dover, Vt.

CHRISTY, Earl (krĭst'ē), illustrator; b. Philadelphia, Pa., Nov. 13, 1883; s. William Bennet and Regina (Maguire) C.; art edn., Phila. Acad. Fine arts; unmarried. Illustrator, specializing on mag. cover designs and outdoor posters for cigarettes. Served in Engr. Corps, U.S. Army, 18 months in France, World War. Catholic. Home: 14 Sutton Place, S., New York, N.Y.

CHRISTY, Francis Taggart, lawyer; b. Scranton, Pa., July 23, 1897; s. Arthur H. and Annie S. (Taggart) C.; B.S., Dartmouth, 1918; LL.B., Harvard, 1921; m. Catherine Virginia Damon, June 14, 1922; children—Arthur Hill, Francis Taggart. Admitted to N.Y. bar, 1923, since practiced in N.Y.C.; partner Murray, Aldrich & Webb, 1930-31, Milbank, Tweed, Hope & Webb, 1931-34, Christy & Perkins since 1944; sec., dir. Rockefeller Center, Inc., 1928-39, v.p., 1934-39, counsel since 1940; v.p., sec. dir. Underel Holding Corp., 1929-39; pres., dir. Center Restaurants, Inc., 1933-39, Rockefeller center Warehouses, Inc., 1936-39; dir. Ameaster Internat. Corp., Am. Eastern Corp., Am. Eastern S.A.I., Barr, Gleason & Barr, Inc., N. Am. Philips Co., Philips Industries, Inc., Raymond C. Yard, Inc. Trustee (1st v.p.) Bklyn. Inst. Arts and Scis., YWCA, Bklyn., Met. Edn. TV Assn.; dir. Heart Fund; chmn. governing com. Bklyn. Mus.; dir. N.Y. Heart Assn., Inc., Bklyn. Soc. for Prevention Cruelty to Children. Mem. Am., N.Y. State bar assns., Assn. Bar City of N.Y. Republican. Unitarian. Clubs: University, Rembrandt, Rockefeller Center Luncheon (N.Y.C.); Mastigouche F. & G. (Can.). Author: The Transfer of Stock, 1929. Home: R.F.D. 2, Wilton, Conn. Office: 30 Rockefeller Plaza, N.Y.C.

CHRISTY, Robert F(rederick), physicist; b. Vancouver, B.C., Can., May 14, 1916; s. Moise Jacques and Hattie Alberta (McKay) C.; A.B., U. of B.C., 1935, A.M., 1937; Ph.D., U. of Calif., 1941; m. Dagmar Elizabeth Lieven, May 31, 1941; children—Thomas E., Peter R. Came to U.S., 1938, naturalized, 1945. Research, metall. lab., U. of Chicago, 1942-43, at Los Alamos, N.M., 1943-45; asst. prof. physics, U. of Chicago, 1946; asso. prof., and prof. physics, Calif. Inst. Tech. since 1946. Fellow Am. Phys. Soc. Asso. editor Physical Review since 1950. Home: 2810 Estado St., Pasadena 8, Cal.

CHRYSTIE, Thomas Witter lawyer; b. N.Y.C., Aug. 23, 1902; s. T. Ludlow and Sallie H. (Morrow) C.; student Taft Sch., 1917-20; A.B., Columbia, 1924, LL.B., 1926; m. Helen Duell, June 30, 1927; children—Mabel Halliwell, Thomas Ludlow, II. Instr. law Am. Inst. Banking, 1926-29; admitted to N.Y. bar, 1927, since practiced in N.Y.C.; mem. Chrystie & Chrystie, 1932-52, Webster Sheffield & Chrystie since 1952; dir. Woodmont Corp., Detroit. Dir. Soc. for Promoting Gospel Among Seamen, Port of New York. Trustee of Columbia University, Taft Sch., Watertown, Conn., 1947-52; chmn. Columbia Coll., Council 1953-54. Mem. Assn. Bar City of N.Y. (exec com. 1950-54), Am. Law Inst., Am. N.Y. State bar assns., N.Y. Law Inst. (sec. since 1952), N.Y. Co. Lawyers Assn., Nat. Tax Assn., Soc. Cincinnati, St. Nicholas Soc., Pilgrims Assn. Columbia Coll. Alumni Assn. (pres. 1949-51), Assn. Alumni Columbia Law Sch. (past treas.), Phi Gamma Delta, Phi Delta Phi. Democrat. Episcopalian. Clubs: Downtown Assn., Columbia U. (past sec.), Century, Shenorock Shore (Rye, N.Y.). Contbr. articles profl. pubs. Home: 343 E. 84th St., N.Y.C. Office: 15 Broad St., N.Y.C. 5.

CHUBB, Hendon, insurance exec.; b. Brooklyn, N.Y., Mar. 19, 1874; s. Thomas Caldecot and Victoria C.; student Dearborn Morgan Sch., Orange, N.J., 1889-92, Yale, 1892-95; m. Alice M. Lee, 1898; children—Thomas C., Margaret C. (Mrs. J. Russell Parsons), Percy II. With Chubb and Son since 1895, mem. firm since 1899, sr. mem. since 1930; v.p. Federal Ins. Co., 1901-29, pres. since 1929; chmn. exec. com. U.S. Guarantee Co., 1930-53; dir. St. Joseph Lead Co. Chmn. adv. bd. U.S. Bur. War Risk Ins., 1914-18; dir. ins. U.S. Shipping Bd., 1917-19, Victoria Found., Inc., Chubb Found. Unitarian. Home: Llewellyn Park, Orange, N.J. Office: 90 John St., N.Y.C.

CHUBB, Percy, II, ins. exec.; b. East Orange, N.J., Apr. 1, 1909; s. Hendon and Alice (Lee) C.; student St. Pauls Sch., 1922-27; Ph.B., Yale, 1931; m. Corinne Roosevelt Alsop, May 28, 1932; children—Hendon II, Percy III, Corinne R.R., Joseph A., James P., Lee C. Asso. Chubb & Sons, ins. underwriters, N.Y. City, 1931, partner 1935-41, and since 1945; dir. Fed. Ins. Co. since 1945, pres. since 1948; pres. and dir. Vigilant Ins. Co.; dir. First Nat. Bank of New York; 1st vice president, director American Institute of Marine Underwriters. Joined U.S. Maritime Commn. in Wash. to establish war risk ins. orgn., 1941; dir. Wartime Ins. War Shipping Adminstrn., 1942-43; asst. dep. administr. for fiscal affairs, 1943-45, asst. dep. administr., fiscal and shipping relations, 1945. Headed U.S. delegation to Planning Com. of United Maritime Authority in London, 1944; dir. Nat. Fgn. Trade Council, Inc. Trustee, v.p. Chubb Found., Victoria Found., Inc. Awarded Presidential Certificate of Merit, 1947. Mem. bd. trustees Community Service Soc. N.Y., N.Y. Zool. Society, Alumni Assn. St. Paul School (treas.). Clubs: India House, Yale, River, Downtown Association, New York Yacht (New York); Metropolitan (Washington); Pacific Union (San Francisco). Home: R.F.D., Chester, N.J. Office: 90 John St., N.Y. City 38.

CHUBB, Thomas Caldecot, author; b. East Orange, N.J., Nov. 1, 1899; s. Hendon and Alice Margaret (Lee) C.; prep. edn., St. Paul's Sch., Concord, N.H., 1913-18; B.A., Yale, 1922; m. 2d, Caroline Parker Smith, June 22, 1929 (dec.); m. 3d, Edith Onions, July 1, 1938; children—Russell Parsons, Mary Alice Victoria, Rosamond Caldecot. Connected in editorial capacity with various magazines, 1923-24; with the New York Times, 1925-29. Served with U.S. Naval Reserves, 1918. With Office of Strategic Services, 1942-45; chief port section, 1944, consultant, 1944-45; director Greenwich (Conn.) Broadcasting Co. Member of Merritt Parkway Commission, 1955—. Winner John Masefield prize, 1920, Albert Stanborough Cook prize, 1921 (both Yale University). Trustee Chubb Foundation, Victoria Foundation. Incorporated; director of the Greenwich C. of C., 1947-50; vice chmn. Conn. chpt. Committee to Defend America, 1940-41, chmn. Greenwich chpt., 1941. Mem. Alpha Delta Phi. Fellow Am. Geog. Soc. Clubs: Indian Harbor Yacht, Royal Bermuda Yacht, Beach, Fla.-Ga. Field Trial, South Amateur Field Trial, Yale, N.Y. Yacht (N.Y.C.); Elizabethan, Graduates, Chi Delta Theta (New Haven). Democrat. Author: The White God and Other Poems, 1920; Kyrdoon (poem), 1921; The Life of Giovanni Boccaccio, 1930; Ships and Lovers (verse), 1933; Cliff Pace and Other Poems, 1936; Aretino: Scourge of Princes, 1940; My Daughter's World, 1941; A Time to Speak (verse), 1943; The Letters of Aretino; Cornucopia: Poems 1919-53. Contbr. to mags. Address: Porchuck Rd., Greenwich Conn.

CHUDOFF, Earl, congressman; b. Philadelphia, Pa., Nov. 16, 1907; B.A., B.S. in economics, Wharton Sch., U. of Pa.; LL.B., U. of Pittsburgh; married; 2 children. Mem. bar several cts. Phila. Co., Supreme Ct. Pa., D.C.; bldg. and loan examiner, Pa. State Dept. of Banking, 1936-39, mem. Pa. State Legislature, 1941-48; mem. 81st-84th Congresses, 4th Pa. Dist. Served as chief boatswain's mate, U.S.C.G. Democrat. Home: 1923 N. 33d St., Phila. Office: House Office Bldg., Washington 6.

CHUJOY, Anatole, editor; b. Riga, Latvia, Apr. 4, 1894; s. Jacob and Braina (Rubin) C.; grad. law sch. U. Petrograd, 1918. Came to U.S., 1924, naturalized, 1930. Contbg. editor Am. Dancer, 1933-36; mng. editor Dance mag., 1936-41; editor, pub. Dance News, 1942—; awarded diploma for meritorious research and fruitful activities in realm of dance Archives Internationale de la Danse, Paris, 1950. Author: Ballet, 1936; Symphonic Ballet, 1937; The Dance Encyclopedia, 1949; New York City Ballet, 1953. Translator, editor: Fundamentals of the Classic Dance (Vaganova), 1946. Contbr. articles profl. publs. Home: 130 W. 86th St., N.Y.C. 24. Office: 119 W. 57th St., N.Y.C. 19.

CHUNN, Calvin Ellsworth (chŭn), assn. exec.; b. Jonesboro, Ark., Apr. 8, 1915; s. John Calvin and Sally Gelena (Kirby) C.; B.A., U. Ark., 1937; M.S., Northwestern U., 1938; Ph.D., U. Mo., 1950; m. Florence Jenkins, Oct. 19, 1945; children—Adele Gelena, Lawrence Jenkins. With Jonesboro (Ark.) Daily Tribune Asso. Press, Internat. News Service; asso. prof., acting head dept. journalism U. Tulsa, 1946-48; asst. asso. prof. journalism U. Missouri, 1949-50; dir. pub. relations, Tex. Christian Univ., 1950-53; edn. dir. Southern Div. N.A.M., 1953—. Served as major Inf., U.S. Army, 1941-46. Decorated Silver Star, Purple Heart with two oak leaf clusters, Bronze Star with one cluster, Distinguished Unit Citation with two clusters, Combat Inf. Badge. Recipient research grant Carnegie Found. for Advancement Teaching, 1951. Mem. Military Order of World Wars, Association of Education Journalism, Kappa Tau Alpha, Sigma Delta Chi, Alpha Delta Sigma, Kappa Alpha Mu, Pi Delta Epsilon, Kappa Kappa Psi, Kappa Sigma. Mason. Club: Kiwanis. Author: Of Rice and Men, 1946; Oklahoma Publication Laws, 1948; The Publication Laws of Oklahoma, A Digest, 1950; also short stories, mag. article. Home: 2850 Ridgemore Rd., N.W., Atlanta. Office: 1261 Spring St., N.W., Atlanta; also 1304 Prudential Bldg., Houston 25.

CHUPP, Charles David ◎ V. 28.

CHURCH, Alonzo, educator; b. Washington, June 14, 1903; s. Samuel Robbins and Mildred Hannah Letterman (Parker) C.; A.B., Princeton, 1924, Ph. D., 1927; m. Mary Julia Kuczinski, Aug. 25, 1925; children—Alonzo, Mary Ann, Mildred Warner. Mem. faculty Princeton since 1929, prof. mathematics since 1947. Mem. Assn. Symbolic Logic, Am. Math. Soc., A.A.A.S. Editor Journal of Symbolic Logic since 1936. Author: Introduction to Mathematical Logic, Vol. I, 1955. Contbr. articles to math. jours. Home: 53 College Rd. West, Princeton, N.J.

CHURCH, Austin H(arris), educator; b. Mauch Chunk, Pa., Jan. 20, 1906; s. I. Monroe and Harriet (Carpenter) C.; B.S., Cornell, 1928; M.S., N.Y.U., 1934; m. Ruth A. Parry, Sept. 10, 1932; children—Ruth P., A. Monroe, Elizabeth C. Junior engr., Westinghouse Elec. Corp., South Phila., Pa., 1928-31; instr. machine design, Cooper Union, 1931-37; engr. DeLaval Steam Turbine Co., Trenton, N.J., 1937-40; mem. faculty N.Y.U. since 1940, prof. mech. engring. since 1946, chmn. dept. since 1946. Profl. engr., N.Y. State. Member American Society M.E., American Soc. E.E., Society for Experimental Stress Analysis, Sigma Xi, Tau Beta Pi, Tau Kappa Epsilon, Pi Tau Sigma. Author: Centrifugal Pumps and Blowers, 1944; Elementary Mechanical Vibrations, 1948; Kinematics of Machines (with Guillet), 1950. Home: 56 Buena Vista Drive, Hastings-on-Hudson, N.Y. Office: New York University, N.Y. City 53.

CHURCH, C. Howard, artist, educator; b. South Sioux City, Neb., May 1, 1904; s. Charles Cyrus and Della (Pilgrim) C.; B.F.A., Sch. of Art Inst. of Chicago, 1935; studied with John Norton, Wm. P. Welsh, Boris Anisfeld, 1928-32; A.B., U. of Chicago, 1938; M.A., Ohio State U., 1939, student, 1939-40; m. Ila Hamer, Dec. 2, 1933. Executed mural project Morgan Park Mil. Acad., Chicago, 1932-36; exhibited works at various exhbns. and institutions including: Mich. Artists, Detroit and Cranbrook Acad. of Art. Had numerous one-man shows. Free-lance artist, 1928-33; dir. Morgan Park Sch. of Art, Chicago, 1933-36; head dept. of art and dir. Mulvane Art Mus., Washburn U., Topeka, 1940-45; head dept. of art Mich. State Coll., East Lansing, since 1945. Mem. Midwestern Coll. Art Assn., Mich. Mus. Dirs. Assn., Am. Assn. Univ. Profs., Coll. Art Assn., Phi Beta Kappa. Awarded prizes Kansas Artists, 1940, 41, Six State Exhbn. Omaha, 1941, 42. Home: 1542 Ann St., East Lansing, Mich. ☆27

CHURCH, Conrad N., newspaper editor; b. St. Louis, Feb. 1, 1894; s. Bayard A. and Carrie M. (Thedgar) C.; A.B., U. of Mich., 1917; m. Lucille L. Tinker, June 16, 1917; 1 son, Robert C. Reporter, Ann Arbor News, 1919, city editor, 1920, mng. editor, 1921-23; reporter Pontiac Daily Press, 1924, mng. editor, 1926, editor since 1945; sec. Pontiac Press Co. Mem. Am. Soc. Newspaper Editors, University Press Club of Mich., Asso. Press Editorial Assn. of Mich., Sigma Delta Chi. Clubs: Orchard Lake Country; National Press; Kiwanis; Oakland County Torch. Mason. Conglist. Home: 156 Erie R. Office: Pontiac Press, Pontiac, Mich.

CHURCH, Donald (Eisenbrey), govt. ofcl.; b. Reno, Feb. 25, 1904; s. James Edward and Florence (Humphrey) C.; A.B., U. Nev., 1926; A.M., U. Cal., 1929; Ph.D., U. Mich., 1939; grad. student Columbia; m. Pearl Dee Friedman, June 16, 1929; 1 son, Russell Miller. Asst. labor commr. State Nev., Carson City, 1926-27; bus. research analyst Bur. Bus. Research, Met. Life Ins. Co., N.Y.C., 1929-34; research fellow Brookings Instn., Washington, 1936-37; head statistics dept., coll. commerce U. Ohio, Athens, 1937-41; prin. analyst transportation div. Bur. Fgn. and Domestic Commerce, Washington, 1941; chief transportation sect. Office Civilian Supply, W.B.P., 1941-42; chief research and statistics br. hwy. div. Army Transportation Corps., 1942-44; chief research and analysis sect., processed foods br. OPA, 1944-45, chief supply and requirements div. sugar br., 1945-47; cons. on transportation P.O. Dept., 1947; transportation economist in charge transportation research Bur. Agrl. Econs., 1947-51; chief transportation div. Bur. Census since 1951. Mem. Am. Statis. Assn., Am. Farm Econ. Assn. Author: Speed Methods of Statistics, 1940. Home: R.F.D. 3, Alexandria, Va. Office: Bureau of the Census, Dept. of Commerce, Washington 25.

CHURCH, Earl Frank ◎ V. 28.

CHURCH, James Edward, educator; b. Holly, Mich., Feb. 15, 1869; s. James Edward and Mary Alice (Eisenbrey) C.; A.B., U. Mich., 1892, post-grad. work, 1898-99; Ph.D., U. Munich, 1901; LL.D. U. Nev. 1937; studied archeology, Italy and Greece, 1901; m. Florence Humphrey, July 2, 1894 (dec. Feb. 1922); children—Willis Humphrey, Donald Eisenbrey. Tchr., prin. pub. schs., Mich., 1885-88; instr. Latin and German, U. Nev., 1892-94, asst. prof. Latin, 1894-95, asso. prof., 1895-96, prof., 1896-1939; founder, 1905, meteorologist and dir. Mt. Rose Meteorol. Obs.; adviser to coöperative snow surveys for State Nev.; meteorologist Mich-Greenland Expdn., 1926-27-28, Nev. Agrl. Expt. Sta., 1906-19, 31-48; snow specialist U.S. Weather Bur., 1942-48, ret.; now engaged in research and writing. Sec. Rhodes Scholarship Com. for Nev., 1904-29, pres., 1933, 1935—; co-founder Nev. Art Gallery, Incorporated, pres., 1943—. Fellow A.A.A.S., Am. Meteorol. Soc. (councilor 1933-35); mem. Aeroarctic, Am. Geophysical Union (chmn. com. on hydrology of snow 1931-47; v.p. sect. hydrology 1936-39, pres. 1942-47), Internat. Assn. Sci. Hydrology (pres. commn. on snow 1933-39, snow and glaciers 1939-48), Internat. Commn. on Snow and Ice (hon. life mem.), Am. Philol. Assn., Phi Beta Kappa, Phi Kappa Phi, Sigma Xi. Baptist. Clubs: Sierra, Explorers. Author of Snow Surveying: Its Problems and Their Present Phases (proc. 2d Pan-Am. Sci Congress); Climate and Evaporation in Alpine and Arctic Zones; Temperatures of Arctic Soil and Water; Chapter on Snow and Ice in Volume on Hydrology (Physics of the Earth Series; the Human Side of Snow: Saga of Mount Rose Observatory, Snow Sport and Transport, Perennial Snow and Glaciers, Snow Perils and Avalanches; Snow Surveying in Southern Andes (with Dagoberto A. Sardina); Snow and Life; Physics of Snow Melt; also monographs and articles pertaining to philol., meteorol., winter mountaineering, snow conservation, and stream-flow forecasting. Guest CCXX anniversary of Soviet Acad. of Sciences, June 1945. Organized snow surveys in Himalayas for India Govt., 1946-47, in Andes for Argentina, 1947-48. Home: 358 Washington St., Reno, Nev.

CHURCH, Marguerite Stitt, congresswoman; b. N.Y. City, Sept. 13, 1892; A.B., Wellesley Coll., 1914; A.M., Columbia, 1917; m. Ralph E. Church (Evanston lawyer; mem. Ill. Gen. Assembly, 1916-32; rep. U.S. Congress, 1935-40, 1943-50), Dec. 21, 1918 (now deceased); children—Ralph Edwin, Jr., William Stitt, Marjory Williams. Teacher Wellesley Coll., 1915; consulting psychologist of State Charities Aid Assn., N.Y.C., World War I; mem. 82d, 83d and 84th Congresses, 13th Illinois District; lecturer, writer, Trustee National College Edn., Evanston. Mem. League Women Voters, Am. Assn. U. Women, Nat. Alumnae Assn. Wellesley College, Phi Beta Kappa. Republican. Clubs: Business and Professional Women's of America, Congressional (pres. 1948-50), 1925 F St., Sulgrave (Washington); Women's Athletic (Chgo.). Home: 300 Church St., Evanston, Ill. Office: House Office Bldg., Washington.

CHURCH, Phil (Edwards), univ. prof.; b. Berwyn, Ill., Apr. 8, 1902; s. Harry Victor and Katherine (Edwards) C.; B.S., U. of Chicago, 1923; A.M., Clark Univ., 1932, Ph.D., 1937; m. Loretta Leidel, Oct. 13, 1933; children—Frances Ellen, Loretta Jean, Katherine Louise, Barbara Helen. Science teacher, Streator (Ill.) Twp. High Sch., 1925-30; research asst. Woods Hole Oceanographic Instn., Mass., summers 1931, 33; teacher, Evanston (Ill.) Twp. High Sch., 1934-35; vis. instr. Northwestern, summer 1935; instr. meteorology, U. of Wash., 1935-37, asst. prof., 1937-43, asso. prof., 1943-48, prof. since 1948, exec. officer dept. meteorology and climatology since 1948, staff oceanographic labs. since 1936; research asso. Inst. Meteorol., U. of Chicago, 1941-44, meteorol., Metallurgical Lab., 1943-44; meteorol., E. I. DuPont (Hanford Engr. Works), 1944, cons., 1944-46 and since 1946. Mem. Am. Meteorol. Soc. (councilor, 1941-43), Geophysical Union (chmn. lakes com., 1946-48), Am. Geog. Soc., Am. Soc. Limnology and Oceanography, Assn. Pacific Coast Geographers, Chi Psi. Presbyterian. Contbr. research articles to professional jours. Home: 7034-17th N.E., Seattle 5.

CHURCH, Randolph, educator; b. Phila., Apr. 1, 1904; s. Warren Randolph and Mary (Laros) C.; A.B., Amherst Coll., 1926; A.M., U. Pa., 1930; Ph.D., Yale, 1935; m. Helen Van Nuys, Apr. 26, 1929; children—Robert F., Alan W. Instr. in math. Am. U. Beirut, Syria, 1926-29, Peddie Sch., Hightstown, N.J., 1930-31, Yale, 1932-35, U.S. Naval Acad., 1935-38; asst. prof. U.S. Naval Postgrad. Sch., 1938-42, asso. prof., 1946-47, prof. math. and mechanics since 1947, chmn. dept. since 1947. Consultant in prep. refresher course series U. Calif., 1947-48. Commd. U.S.N.R., 1938; active duty, 1942-46. Awarded Navy Commendation ribbon. Mem. Am. Math. Soc., Math. Assn. Am., Assn. for Computing Machinery, Inst. Math. Statistics, Nat. Speleological Society, American Soc. Engineering Edn., Econometric Society Canadian Mathematical Congress, Society for Independent and Applied Mathematics, Am. Assn. U. Profs., A.A.A.S., Sigma Xi, Phi Delta Theta. Presbyn. Contbr. articles in profl. jours. Address: U.S. Naval Postgraduate School, Monterey, Cal.

CHURCH, Walter Enos, architect; b. Boston, Oct. 30, 1893; s. Walter Lenoir and Susan (Campbell) C.; A.B., U. Ore., 1916, B.Arch., 1917; M.Arch., Mass. Inst. Tech., 1921; m. Bernice McGregor, May 1, 1919; children—Dudley Farquhar, William Campbell, McGregor Lenoir. Partner Morris H. Whitehouse & Asso., 1929-32, Whitehouse, Stanton & Church, 1932-35, Whitehouse & Church, 1935-41, Whitehouse, Ch., Newberry & Roehr, 1941-49, Church, Newberry & Roehr, 1949—. Pres. Oregon State Board of Architect Examiners. Served as master gunner 65th arty., C.A.C., World War I; lt. col. C.E., U.S. Army, World War II. Fellow A.I.A. (past pres., trustee Ore. chpt.); mem. Am. Planning and Civic Assn., Soc. Am. Mil. Engrs., Ore. Ceramic Studio, Am. Legion, Portland Com. Fgn. Relations, Phi Delta Theta. Clubs: City (Portland); Pipe and Book, Arlington, Multnomah Athletic. Home: 10943 S.W. Collina Av., Portland 1. Office: Builders Exchange Bldg., Portland 4, Ore.

CHURCH, Wells, editor; b. Drummond Island, Mich., Nov. 3, 1901; s. George M. and Clarabelle (Seaman) C.; student U. Mich., 1924; m. Margaret Hedgcock, Nov. 20, 1939; children—James Wells, Robert Wells, Kathleen, Priscilla, Fay. Newspaper reporter Cleveland Press, Detroit News, New York Herald Tribune Washington Bur., 1924-31; radio news reporter CBS, 1931-36, NBC, 1937-38; dir., radio, Rep. Nat. Com. campaigns, 1936, 38, 40, 44; Am. advisor, Brit. Broadcasting Corp. overseas services, 1941-42; dir. of news and editor in chief CBS, N.Y. C., 1945—, corr. CBS News, Washington. Member Radio Corrs. Assn. Club: National Press. Home: 6118 Wilson Lane, Bethesda, Md. Office: Broadcast House, Washington.

CHURCHILL, Edward Delos, surgeon; b. Chenoa, Ill., Dec. 25, 1895; s. Ebenezer Delos and Maria A. (Farnsworth) C.; B.S., Northwestern U., 1916, A.M., 1917; M.D. cum laude, Harvard, 1920; Dr. Hon. Causa, U. of Algiers, 1944; D.Sc., Princeton, 1947; L.L.D. honois causa, Queen's University, 1954; m. Mary Lowell Barton, July 7, 1927; children—Mary Lowell, Frederic Barton, Edward Delos, A. Coolidge. Student interne Faulkner Hosp., Boston, 1919-20; surgical interne at the Massachusetts General Hospital, 1920-22, chief West Surgical Service, 1931-48, chief Gen. Surg. Service since 1948; associate surgeon and dir. Surg. Res. Lab., Boston City Hosp., 1928-30; asst. in surgery Harvard, 1922-23, Alumni asst. in surgery, 1923-24, instr. surgery, 1924-28, Moseley traveling fellow, 1926-27, associate prof. surgery, 1928-31, John Homans prof. of surgery since 1931. Served in Med. Res., U.S. Army, 1918, 1st lt., 1924-29; col., Med. Corps, cons. surg. N. African and Mediterranean theatres, 1943-46. Decorated Legion of Merit (4 bronze stars), 1944; European Theater Service Medal with 4 bronze battle stars; Cross of Knight Legion of Honor, 1953; War medal of Brazil; Comdr. Order Crown of Italy; Hon. Officer Mil. Div. Order Brit. Empire, 1945; D.S.M., 1946. Chmn. med. adv. com. to sec. of war, 1946-48; vice chmn. task force, Fed. Med. Services, Commn. on Orgn. Exec. Br. Govt., 1948-49, 1953-55; mem. Armed Forces Med. Adv. Com. to Sec. of Defense, 1948-51; chmn. com. on surgery, Nat. Research Council, 1946-49; sr. civilian cons. in thoracic surgery to Surgeon General, 1953—; cons. to Surgeon General, 1954-55; mem. edit. bd. Annals of Surgery. Fellow Royal Coll. of Surgeons (hon.) Eng., Am. Acad. Arts and Science; lecturer of the Royal Coll. of Physicians and Surgeons (Canada); mem. Am. Assn. for Thoracic Surgery (pres. 1948-49), Am. Bd. of Surgery Founders' Group (mem. bd., 1937-49), Am. Coll. of Surgeons, A.M.A., Am. Soc. for Clin. Investigation (emeritus since 1941), Am. Surg. Assn. (pres. 1946-47), Assn. of Mil. Surgeons of U. S., Boston Surg. Soc., Excelsior Surg. Club (hon.), Halsted Club, Internat. Surg. Soc., Mass. Med. Soc., New Eng. Surg. Soc., No. Pacific Surg. Assn. (hon.), Soc. Clin. Surgery (pres. 1949-50), Soc. U. S. Med. Consultants in World War II, Soc. Univ. Surgeons (hon.), Southern Surg. Assn., Trudeau Soc., Am. Acad. Arts and Scis., Korean Communications Zone Med. and Dental (hon.), 38th Parallel Med. Soc. of Korea (hon.), So. Honshu Medical Society, Alpha Omega Alpha, Sigma Xi, Delta Tau Delta; hon. mem. 13 fgn. surg. socs. Presbyterian. Clubs: Tavern, Century Association, Harvard Boston and New York), Aesculapian. Home: 269 Prospect St., Belmont, Mass. Office: Mass. General Hosp., Boston. ☆27

CHURCHILL, Edward James, business exec.; b. Syracuse, N.Y., June 28, 1893; s. Edward James and Olive (Blanshan) C.; m. Marjorie Craig, Apr. 26, 1927; children—Michael Blanshan, Thomas Marshall, Mary Jane. Vice pres. Paul Cornell Co., 1928-32; pres. Donahue & Coe, Inc., since 1932. Clubs: Sands Point Golf (L.I., N.Y.); Fairfield (Conn.) Hunt; Pequot Yacht (Southport, Conn.). Home: Beachside Av., Greens Farms, Conn. Office: RKO Bldg., Rockefeller Center, 1270 Av. of Americas, N.Y.C. 20.

CHURCHILL, Edward Perry (church'il), zoölogist, b. Allerton, Ia., July 19, 1882; s. Edward Payson and Flavilla Ann (Kellogg) C.; A.B., State U. of Ia., 1907; Ph.D., Johns Hopkins, 1916; m. Nellie Arlene Lewis, Aug. 12, 1908; adopted daughter, Marjorie C. (Mrs. Marjorie C. Fibikar). Principal high schools in Iowa, 1907-12; assistant in zoölogy, State University of Iowa, 1912-13, Johns Hopkins Univ., 1913-15; fellow in zoölogy, same, 1915-16; in charge shellfish investigations, U. S. Bureau Fisheries, 1916-20; asst. prof zoölogy, U. of S.D., 1920-22, professor, 1926—. Member S D. Acad. Scis., Am. Soc. Zoölogists, Soc. Colonial Wars, Phi Beta Kappa, Sigma Xi. Republican. Conglist. Mason (K.T., 32°). Author: Life History of Blue Crab, 1919; Zoeal Stages of Blue Crab, 1942; (with W. H. Over) Fishes of South Dakota, 1933. Home: 415 S. University St., Vermillion, S. D. ☆27

CHURCHILL, Everett Avery, educator; b. Hanover, Mass., Dec. 2, 1892; s. Edward Thomas and Edith Forest (Mann) C.; grad. Bridgewater (Mass.) State Normal Sch., 1914; A.B., magna cum laude, Wesleyan U., Conn., 1917; post-grad. work, Boston U., Harvard; Ed.M., Harvard, 1921, Ed.D., 1924; m. Lucy Isabel Hutchinson, Mar. 23, 1918; 1 son, Byron Everett. Prin. high sch., Bowdoinham, Me., 1913-14, North Dartmouth, 1914-16; instr., Huntington Sch., 1919-20; dean Northeastern U. Sch. of Law, Boston, 1920-35; and dir. Schs. of Law, Commerce and Finance, and Business Adminstrn., same, 1922-25; former v.p. Northeastern U., ret. 1952; edn. cons. and researcher since 1952. Student Plattsburg, O.T.C., 1917; 2d lt., 1st lt. and capt., Camp Devens, Mass.; hon. disch. 1919, mem. Northeastern U. Corp., 1937—, trustee, 1941-53, secretary, 1943-53; member Corporation Boston Museum of Science, 1954—; chairman Babson Institute Survey Com., 1937. Mem. Bd. Immigration and Americanization, Mass., 1939-45. Mem. New England Association Colls. and Secondary Schools, Nat. Edn. Assn., American Association for Adult Edn., 6th International Congress of Philosophy, Am. Acad. Polit. and Social Science, Soc. for Advancement of Edn., Inc., A.A.A.S., Phi Beta Kappa, Phi Delta Kappa,

Kappa Delta Phi. Republican. Methodist. Mason. Club: Commons. Editor: Instruments of Social Progress, 1938; Education for Defense, 1940. Address: 129 Hillside Rd., Watertown, Mass. ☆ 27

CHURCHILL, Henry Stern, architect; b. Chgo., May 24, 1893; s. Siegfried and Celia (Stern) C.; B.Arch., Cornell, 1915, M.Arch., 1916; m. Mary Senior, 1932 (div.); 1 dau., Judith; m. 2d, Rose Chrystol, 1932; children—Michael and Deborah (twins). Practicing architect since 1923; mem. Thompson & Churchill until 1932; cons. architect, city planner Churchill Fulmer Assos., N.Y.C., 1945-51. Fellow A.I.A.; mem. Am. Inst. Planners, Phila. Art Alliance. Author: The City is the People, 1945. Author articles on architecture, housing, city planning. Home: Phila. Office: 204 W. Rittenhouse Sq., Phila.

CHURCHILL, Irving Lester, educator; b. Madison, Wis., Apr. 9, 1901; s. Herman and Cora Mae (Boyce) C.; B.S., R.I. State Coll., now U. of R.I., 1922; A.M., Yale, 1927, Ph.D., 1932; m. Kathryn M. Hughes, July 27, 1935; children—Malcolm Hughes, Margaret Elizabeth. Instr. Northbridge High Sch., Whitinsville, Mass., 1922-23, English U. of N.H., 1923-25, U. of Rochester, 1927-30; asst. prof. English R.I. State Coll., 1932-34, Bucknell U., 1934-37; prof. English, head dept. Coe Coll. since 1937, chmn. div. lang., literature since 1946, academic dean, 1951-53, on leave; Fulbright vis. lectr. in English, Silliman U., Dumaguete, Philippines, 1955-56. Member American Assn. U. Professors, Modern Lang. Assn., Coll. English Assn., Phi Kappa Phi, Sigma Alpha Epsilon. Conglist. Club: Rotary. Author literature articles profl. jours. Home: 320 19 St. S.E., Cedar Rapids, Ia. Office: Silliman University, Dumaguete, P.I.

CHURCHILL, Ruel Vance, mathematician; born Akron, Ind., Dec. 12, 1899; s. Abner C. and Meldora (Friend) C.; B.S., U. of Chicago, 1922; M.S., U. of Mich., 1925, Ph.D., 1929; married Ruby F. Sicks, 1922; children—Betty Churchill (Mrs. Paul R. McMurray), Eugene S. Mem. faculty, U. of Mich. since 1922, prof. of mathematics since 1942; vis. lecturer, U. of Wis., 1941; research U. of Freiburg, Germany, 1936, at Calif. Inst. Tech., 1949; part-time supervisor of project in Engring. Research Institute, U. of Mich., 1946-49, 1953-54; research specialist, AAAF, 1944. Fellow A.A.A.S.; member Am. Math. Soc. (mem. council, 1946-49; mem. com. on applied mathematics, 1948-49, 1951-54; chmn. editorial com. for Proceedings of Symposia in Applied Mathematics 1949, Math. Assn. of America, (associate editor Am. Math. Monthly since 1952), Nat. Research Council (1947-50), Phi Beta Kappa, Sigma Xi. Author books including: Introduction to Complex Variables and Applications, 1948. Editor (with others): Elasticity. Vol. 3 of Proc. of Third Symposium in Applied Mathematics of the Am. Math. Soc., 1950. Contbr. to sci. jours. Home: 1704 Hermitage Rd., Ann Arbor, Mich. ☆ 27

CHURCHILL, Winston (Leonard Spencer), former prime minister of Great Britain; born November 30, 1874; s. Lord Randolph (Henry Spencer-Churchill) and Jennie (Jerome) C.; ed. Harrow and Sandhurst; hon. LL.D., Bristol U., Queens Coll. of Cambridge U.; m. Clementine Hozier, Sept. 12, 1908; 1 son, 3 daughters. Entered army, 1895; present at Battle of Khartoum, 1898; served as lt. with South African Light Horse, also as corr. for Morning Post, South Africa, during Boer War; present at several important actions, at battles of Spion Kop, Vaal Krantz and Pieters, at engagements of Johannesburg and Diamond Hill, and at capture of Pretoria; taken prisoner Nov. 15, escaped Dec. 12th; lt. col., comdg. 6th Royal Fusiliers, France, 1916; retired from mil. career, 1916. Under-sec. of State for Colonies, 1906-08; pres. Bd. of Trade, 1908-10; Home Sec., 1910-11; First Lord of the Admiralty, 1911-15; chancellor of Duchy of Lancaster, 1915; Minister of Munitions, 1917; Sec. of State for War, 1918-21, for Air, 1916-21, for the Colonies, 1921-22; Chancellor of the Exchequer, 1924-29; First Lord of the Admiralty, 1939-40; mem. of Parliament (Conservative) for Epping Div. of Essex since 1924; Prime Minister, First Lord of the Treasury and Minister of Defense, 1940-45, 51-55, resigned; Lord Warden of the Cinque Ports since 1941. Lord rector of U. of Edinburgh, 1929-31; chancellor of Bristol U., 1930. An Elder Brother of Trinity House. Privy Councillor, 1907. Companion of Honor, 1922. Decorated Order of Mil. Merit (Spain), several medals and clasps (British); recipient Order of Garter, 1953; created Knight, 1953; recipient Nobel prize for literature, 1953. Fellow Royal Society. Author: The Story of the Malakand Field Force, 1898; The River War, 1899; Savrola, 1900; London to Ladysmith via Pretoria, 1900; Ian Hamilton's March, 1900; Lord Randolph Churchill, 1906; My African Journey, 1908; Liberalism and the Social Problem; The World Crisis, 4 vols., 1923-29, abridged and rev. edit. in 1 vol., 1931; My Early Life, 1930; The Eastern Front, 1931; Thoughts and Adventures, 1932; Marlborough, Vol. I, 1933, Vol. II, 1934, Vol. III, 1936, Vol. IV, 1938; Great Contemporaries, 1937; Arms and the Covenant (speeches), 1938; Step by Step, 1939; Into Battle (speeches), 1941; The Unrelenting Struggle (speeches), 1942; The Gathering Storm, 1948; Their Finest Hour, 1949; Painting as a Pastime, 1949; The Grand Alliance, 1950; The Hinge of Fate, 1951.; Closing the Ring, 1951; Triumph and Tragedy, 1952.‡

CHURCHMAN, C(harles) West, educator; b. Phila., Aug. 29, 1913; s. Clarke Wharton and Norah (Fassitt) C.; A.B., U. Pa., 1935, M.A., 1936, Ph.D., 1938; m. Gloria King, Sept. 27, 1950; 1 son, Daniel Wharton. Instr. philosophy U. Pa., 1937-42, head dept., asst. prof. philosophy, 1945-48; asso. prof. philosophy Wayne U., 1948-51; prof. engring. adminstrn. Case Inst. Tech., 1951—; head mathematics sect. U.S. Ordnance Lab. Frankford Arsenal, 1942-45; co-founder Inst. Exptl. Method (research city planning), Phila., 1945-48. Fellow A.A.A.S.; member Inst. Mgmt. Scis., Philosophy of Science Assn. (sec. treas.), Am. Philos. Assn., Assn. Symbolic Logic, Am. Statis. Assn., Inst. Math. Statis. Author: Elements of Logic, 1940; Theory of Experimental Inference, 1948; Methods of Inquiry (with R.L. Ackoff), 1950. Co-editor: Measurement of Consumer Interest, 1946. Editor of Philosophy of Science (quarterly), 1948—, Management Science (quarterly), 1954—. Home: 3179 Oak Rd., Cleveland Heights, O. Office: Case Institute of Technology, Cleve. 6.

CHUTE, A(aron) Hamilton (chūt), economist and prof.; b. Toledo, O., Oct. 30, 1891; s. George Maynard and Grace Belle (Hamilton) C.; B.A., U. of Mich., 1916; M.A., O. State U., 1931, Ph.D., 1935; m. Ruth Lyle Wells, June 30, 1917; children—George Merrill, Elizabeth Marie. Business executive in machine tool firm, Ohio, 1918-22, department stores, Ohio, 1922-29; instructor, Ohio State University, marketing research asso. Bur. Bus. Research, 1930-36; asst. prof. and later asso. prof., Sch. Bus. Adminstrn., U. of Minn., lecturer, Coll. Pharmacy, marketing cons. in Cooperative Bus. Research Sta., 1936-46; training specialist Compliance Branch War Food Adminstrn., Washington, D.C., 1943-45; prof. marketing, U. of Toledo, O., 1946-47; prof. retailing, Coll. Bus. Adminstrn. U. of Tex., retailing specialist Bur. Bus. Research, since 1947. With U.S. Army, Information and Edn. Br. as civilian employee U.S. War Dept., Biarritz (France) Am. U., 1945-46. Mem. Am. Marketing Assn., Am. Econ. Assn., Am. Assn. U. Profs., Am. Statis. Assn., Southwestern Social Sci. Assn., Am. Acad. Polit. and Social Sci., Phi Beta Kappa, Beta Gamma Sigma, Delta Sigma Pi. Independent. Conglist. Mason. Author books including: Business Management Handbook, 1952; The Pharmacist in Retail Distribution, 1953. Address: 5000 Shoal Creek Blvd., Austin 5, Tex. ☆27

CHUTE, Marchette (chōōt), author; b. Wayzata, Minn., Aug. 16, 1909; d. William Young and Edith Mary (Pickburn) Chute; A.B., U. Minn., 1930; Litt.D. (hon.), Western Coll. for Women, 1952. Author: Rhymes About Ourselves, 1932; The Search for God, 1941; Rhymes About the Country, 1941; The Innocent Wayfaring, 1943; Geoffrey Chaucer of England, 1946; Rhymes About the City, 1946; The End of the Search, 1947; Shakespeare of London, 1950; An Introduction to Shakespeare, 1951; Ben Jonson of Westminster, 1953; The Wonderful Winter, 1954. Mem. exec. com. Nat. Book Com.; one of judges of non-fiction in Nat. Book Awards, 1952. Recipient Author Meets the Critics award for best non-fiction of 1950; Chap-Book award of Poetry Soc. Am., 1954; N.Y. Shakespeare Club award, 1954; Secondary Edn. Bd. book award, 1954. Fellow Royal Soc. Arts; mem. Am. P.E.N. (pres.), Renaissance Soc. Am., Phi Beta Kappa. Home: 450 E. 63d St., N.Y.C. 21.

CHWOROWSKY, Martin P(hillip), educator; b. San Antonio, Tex., Jan. 28, 1900; s. Frederick J. and Marie (Sussnitz) C.; A.B., Harvard, 1922, LL.B., 1926; A.M., U. Pittsburgh, 1936, Ph.D., 1937; m. Eleanor Weeks, Aug. 21, 1926; 1 dau., Jane Lee. Teacher Indian Mt. Sch., Lakeville, Conn., 1926-29, Community Sch., Pittsburgh, 1929-30; prin. Falk Sch., lectr. in edn., U. Pittsburgh, 1931-39; asso. prof. edn. and psychology, Carnegie Inst. Tech., 1939-46; became prof. edn., coordinator, inter-group relations program, Columbia Teachers Coll., 1948; research prof. human relations, dir. Albert M. Greenfield Center for Human Relations, U. Pa., Phila., 1950—. Mem. Am. Arbitration Assn. Home: 1520 Spruce St., Phila. Office: 3439 Woodland Av., Phila. 4, Pa.

CHYNOWETH, Bradford G. (chī'nō-eth), army officer; b. Ft. Warren, Cheyenne, Wyo., July 20, 1890; s. Edward and Emilie (Grethen) C.; graduate student, University of California; B.S., U.S. Military Acad., 1912; grad U.S. Engr. Sch., 1915, Tank Sch., 1921, Command and Gen. Staff Sch., 1928, Army War College, 1932; married Grace Woodruff, 1920; children—Frances Emilie (Mrs. Jean M. Sauvageot), William Edward, Ellen Mary (Mrs. R. R. Soule). Commd. 2d lt. Corps Engrs., U.S. Army, 1912, and advanced through the grades to brig. gen., 1941; served on Mexican Border, 1916-17; chief engring. training div., War Dept., World War I; senior instr., N.J. Nat. Guard, 1936-39; mil. attaché in London, 1939; comdr. 53d Inf., 1940-41; comdg. gen., 61st Div., Philippine Army, 1941-42, Visayan Force, 1942; prisoner of war of Japanese, 1942-45. Dir. civil defense Alameda Co., 1950. Awarded Distinguished Service Medal. Clubs: Army and Navy, Chevy Chase (Washington); Berkeley Tennis., Orinda Country, Commonwealth. Home: 832 San Luis Rd., Berkeley 7, Cal.

CIAMPAGLIA, Carlo (shäm-päl'yä), mural painter; b. in Italy, Mar. 8, 1891; s. Natale and Benelde (Delmonaco) C.; student Cooper Union, New York, diploma, 1917; Nat. Acad. of Design, New York, 1909-15; m. Annette Paltrinieri, Sept. 7, 1920 (dec.). Came to U.S. 1891, naturalized, 1919. Began mural painting, 1924; made designs for Masonic Temple, Scranton, Pa., ceiling of Chicago Tribune Bldg., niches and ceilings for Slovak Girls Acad., Danville, Pa.; decorations for Court House, Sunbury, Pa., residence Frank Potter, Rome, N.Y.; decorations in mosaic for Fairmont Mausoleum, Newark, N.J., in tiles for Green Hill Farm swimming pool, Phila., Pa.; murals in residence of David Milton, New York, and for Tex. Centennial Expn., 1936, Dallas, Tex., in Adminstrn., Transportation, Foods, Agr. and Live Stock bldgs.; designed murals Foods Bldg., N.Y. World's Fair, 1939, residence of Theodore Kiendl, Bronxville, N.Y., Anzio (Italy) Meml. for Am. Battle Monuments Commn. painting purchased by the Cranbrook Foundation, Bloomfield Hills, Mich., 1939; painted mural for the Isaly Dairy Plant, Youngstown, O., 1940. Instr. in life class, Cooper Union Art Sch., 10 yrs.; at present teaching life drawing, Traphagen Sch. of Fashion, New York. Awarded Am. Acad. in Rome fellowship in painting; portrait prize at Plainfield Exhibition, 1951. Asso. Nat. Acad. of Design; mem. Allied Artists of America, Alumni of Am. Acad. in Rome. Studio and Home: Middle Valley, N.J. Address: Middle Valley, New Jersey.

CIAMPI, Mario Joseph (campy), architect; b. San Francisco, Apr. 27, 1907; s. Guido and Palmira (Divita) C.; grad. sch. architecture Harvard, 1932; spl. student, 1930-32 (winner two nat. scholarship competitions, 1930, 31); m. Loretta Keane, Sept. 26, 1939. Licensed architecture Cal., 1935; design critic San Francisco Archtl. Club, 1935-40; archtl. practice, San Francisco, 1945—; travelled and studied architecture of S.A., 1950, Italy, 1951, Switzerland, 1952, Mexico, 1953; lectr. Stanford U. Mem. A.I.A. (received Honor in Ch. Architecture from Northern Cal. chpt.), San Francisco Symphony Assn., San Francisco Mus. Art. Club: Harvard. Work pub. in U.S., S.A.A, European countries. Home: 85 San Pablo Av., San Francisco 27. Office: 425 Bush St., San Francisco 8.

CIARDI, John (char'-dee), poet, educator; b. Boston, June 24, 1916; s. Carmin and Concetta (di Benedictus) C.; student Bates Coll., 1934-36; A.B. magna cum laude, Tufts Coll., 1938; A.M., U. Mich., 1939; m. Myra Judith Hostetter, July 28, 1946; children—Myra Judith, John Lyle, Benn. Instr. English U. Kansas City, 1940-42, 46; instr. Harvard, 1946-48, Briggs Copeland asst. prof., 1948-53; lectr. Am. Poetry Salzburg Seminar in Am. Studies, 1951; staff lectr. poetry Bread Loaf Writers Conf. since 1947; lecturer English Rutgers U., 1953-54, associate professor of English, 1954—. Received Avery Hopwood Award in Poetry, 1939, Blumenthal prize, 1944, Eunice Tietjens Award, 1945, Levinson prize, 1947 (latter three by Poetry mag.). Served as pvt. to T/sgt., U.S.A.A.C., 1942-45. Fellow Am. Acad. Arts and Scis.; mem. N.E. Coll. English Assn. (past dir.), Phi Beta Kappa. Author: Homeward to America, 1940; Other Skies, 1947; Live Another Day, 1949; Mid-Century American Poets (anthology), 1950; From Time to Time, 1951; The Inferno of Dante (translation), 1954; As If, Poems New and Selected, 1955. Home: 243 Frank Street, Bound Brook, New Jersey. Office: Department of English, Rutgers University, New Brunswick, N.J.; Twayne Publishers, Inc., 34 E. 23d St., N.Y.C. 10.

CICOGNANI, Amleto Giovanni (chē-kōn-yä'nē), apostolic del. to U.S.; b. Brisighella, Ravenna, Italy, Feb. 24, 1883; s. William and Ann (Ceroni) C. Ordained priest R.C. Ch., Sept. 23, 1905; Ph.D., theology, canon and civil (Roman) law; advocate Sacred Roman Rota; official Sacred Congregation of the Sacraments, 1910-14; minutante Sacred Consistorial Congregation, 1914-23, under-sec., 1923-28; assessor Sacred Congregation for the Oriental Ch. and sec. Commn. for the Codification of Oriental Canon Law, 1928-33; titular archbishop of Laodicea and apostolic del. to U.S. since Mar. 17, 1933; consecrated in Rome, Apr. 23, 1933. Address: Apostolic Delegation, 3339 Massachusetts Av., Washington 8, D.C.

CIKOVSKY, Nicolai (tsĭ-kōf'skē), artist; b. Pinsk, Province of Minsk, Russia, Dec. 10, 1894; s. Stephan Alexei and Olga (Ivanovna) C.; student Vilna Art Sch. (Russia), 1910-14, Penza Royal Art Sch., 1914-18, Moscow Higher Tech. Art Inst., 1921-23; m. Hortense Hilbert, Sept. 9, 1932. 1 son, Nicolai. Instr. Ekaterinenburg Higher Tech. Art Inst. (Russia), 1919-21, St. Paul Sch. of Art, summer, 1934-35, Cincinnati Art Acad., 1935-36, Chicago Art Inst., 1937. Represented in permanent collections including Art Institute Chicago, Kansas City Art Museum. Awarded Art Inst. Chgo. bronze medal, 1930. Evening Star prize for best painting, Washington Soc. of Painters, 1941; La Tausca Prize, and others. Mem. Am. Soc. of Artists Equity, An American Group. Home: 40 E. 9th St., N.Y.C. 3; and Southampton, L.I. Studio: 30 E. 14th St., N.Y.C. 3. ☆ 27

CINNAMON, Carl Arthur, educator; b. Elmira, Ill., Aug. 16, 1901; s. Thomas Arthur and Adah (Powell) C.; A.B., U. Wyo., 1925, A.M., 1930; Ph.D., U. Ia., 1934; student summers, U. Colo., 1925, U. Chicago, 1926, 30; m. Ruth Mahala Davis, June 14, 1926; children—Ruth Marie, Carl Davis. Asst. U. Ia., 1931-33; mem. faculty U. Wyo. since 1925, prof. physics since 1940, acting head physics dept., 1943-46, head dept. since 1946, head A.S.T.P. physics instrn., 1943-45. Wyo. rep. Radiol. Def. Tng., Oak Ridge, Tenn., 1950; mem. Wyo. Civil Def. Planning Bd., 1950—, charge Radiol Def. Tng., State Wyo., 1951—, state civil def. participant for Wyo. in Civil Effects Group during Nev. tests, spring 1953; public lectr. topics Atomic Energy, A-Bomb, Radiol. Def., Civil Def., etc.; Mem. Am. Assn. U. Profs., Am. Phys. Soc., Am. Assn. Physics Tchrs., Sigma Xi, Phi Beta Kappa, Phi Kappa Phi, Sigma Pi Sigma, Alpha Epsilon Delta, Kappa Sigma. Republican. Mem. Ch. of Christ. Mason. Contbr. articles physics revs. Home: 1717 Rainbow Av., Laramie, Wyo.

CIOCCO, Antonio, biostatistician; b. Columbus, O., May 1, 1908; s. Michael and Gelsomina (Ferraro) C.; Sc.D. (economics), U. Naples (Italy), 1930; Sc.D. (hygiene), Johns Hopkins, 1936; m. Augusta Kershaw, Feb. 16, 1942; 1 dau., Angela. Research asso. otology Johns Hopkins Sch. Medicine, 1930-35, asso. biology Sch. Hygiene and Public Health, 1936-39; biometrician, pub. health adminstr. U.S. P.H.S., Washington, 1939-49; prof., head dept. biostatistics U. Pittsburgh Grad. Sch. Pub. Health, since 1949; sometime cons. U.S.P.H.S., U.S. Children's Bur., Rockefeller Found., War Manpower Commn., Nat. Security Resources Bd. Mem. Am. Pub. Health Assn., Biometrics Soc., Soc. Research in Child Development, Am. Soc. Human Genetics, A.A.A.S. Roman Catholic. Author monographs, contbr. articles various jours. dealing with investigations fields deafness, physical growth and development, human genetics, etc. Home: 629 St. James St., Pittsburg 32.

CIPOLLARO, Anthony C(aesar), physician; b. N.Y.C., Aug. 5, 1900; s. Enrico and Maria (Maucione) C.; B.S., Dartmouth, 1924; M.D., Columbia, 1927; m. Rose Sullivan, July 2, 1925; children—Patricia, Michael. Intern N.Y. Postgrad. Host., 1928-30; practice of dermatology and syphilology, N.Y.C., 1930—; attending dermatologist Mother Cabrini Hosp., 1934-49, cons., 1949—; asst. prof. medicine Cornell U., 1948-53, asso. prof., 1953—; prof., dir. dept. dermatology ans syphilology N.Y. Polyclinic Med. Sch. and Hosp., 1949—; dir. dept. dermatology Columbus Hosp., 1940-49, cons., 1949—; asst. attending physician dept. medicine N.Y. Hosp.; cons. dermatologist Saranac Lake (N.Y.) Hosp., St. Joseph's Hosp., Far Rockaway, N.Y. Mem. nat. com. on radiation protection U.S. Dept. Commerce, Nat. Bur. Standards, 1947—; adv. bd. research and grants com., bd. dirs. N.Y.C. cancer com. Am. Cancer Soc., 1950—. Diplomate Am. Bd. Dermatology and Syphilology (pres. 1952). Fellow A.C.P.; mem. A.M.A. (mem. council phys. medicine and rehabilitation; past chmn. dermatology sect.; editorial bd. archives of dermatology 1949—), Am. Acad. Dermatology and Syphilology (dir.), N.Y. State Med. Soc. (past chmn. dermatology sect.), Am., N.Y., R.I. (hon.), Manhattan dermatol. assns., N.Y. Acad. Medicine (past chmn. sect. on derm. and sph.); corr. mem. Italian, Swedish and Venezuelan dermatol. socs. Roman Catholic. Author: Cutaneous Cancer and Precancer (with G. M. MacKee), 1937; Skin Diseases in Children, rev. edit. 1946; X-Rays and Radium in the Treatment of Diseases of the Skin (with G. M. MacKee), rev. edit., 1946. Contbr. articles, chapters med. publs. Home: 315 E. 68th St., N.Y.C. 21. Office: 40 E. 61st St., N.Y.C. 21.

CISLER, Walker Lee, elec. power exec.; b. Marietta, O., Oct. 8, 1897; s. Louis H. and Sara S. (Walker) C.; M.E., Cornell U., 1922; m. Gertrude Demuth Rippe, July 28, 1939; adopted children—Richard Rippe, Jane Rippe. Cadet engr. Public Service Electric & Gas Co., Newark, 1922, successively test engr., asst. chief engr., planning and installation engr., gen. supt. generation, asst. gen. mgr. electric dept., Asst. chief engr., electric dept., 1922-41; chief equipment prodn. br., office war utilities WPB, Washington, 1941-43; chief engr. power plants Detroit Edison Co., 1945-47, exec. v.p., 1948-51, pres., 1951—; dir. Detroit Edison, Holley Carburetor, Detroit Bank, Burroughs Corp. Chief cons. electric power ECA, Mut. Security Agy., FAO; cons. electric power various govt. agencies. Pres., dir. Atomic Indsl. Forum, Fund for Peaceful Atomic Development; chmn. Atomic Power Development Assos. Trustee Cornell U., Cranbrook Inst. Sci. Served as col. AUS, chief pub. utilities sect. SHAEF, later chief pub. utilities sect. Office Mil. Govt. for Germany, 1943-45. Decorated Legion of Merit, Bronze Star (U.S.); Cross of War with Plam, Officer of Legion of Honor (France); Order Brit. Empire (Eng.); Order Orange Nassau (Netherlands); Officer Order of Leopold (Belgium); Stella della Solidarieta Italiana; Order of the Phoenix (Greece). Fellow Am. Inst. E.E., A.S.M.E.; mem. Edison Elec. Inst. (bd.), Assn. Edsion Illuminating Cos. (exec. bd.), Res. Officers Assn., Army Ordnance Assn., Soc. Am. Mil. Engrs. Clubs: Country, Athletic (Detroit); Metropolitan (Washington); Engineers, University, Recess, Cornell (N.Y.C.). Home: 1071 Devonshire Rd., Grosse Pointe Park, Mich. Office: 2000 Second Av., Detroit.

CITRON, Minna (sē'trōn), artist; b. Newark, N.J., Oct. 15, 1896; d. Simon and Lena (Tobias) Wright; student Brooklyn Model Sch., Manual Training High Sch., Brooklyn Inst. of Arts and Sciences, Coll. City of N.Y., New York School Social Research, Art Students League; made 3 study trips to Europe; m. Henry Citron, March 22, 1916; 2 sons, Casper Henry, Thomas Wright. Held numerous one-man exhbns. including: Corcoran Gallery of Art (Washington), 1941; Galerie Lydia Conti, 1947, Galerie R. Greuze, 1951 (both Paris France), El Lyceum, Havana, Cuba, 1949, 52; Museum de Arte Moderna, São Paulo, Brazil, 1954, others in U.S.; tchr. life drawing at Brooklyn Museum, 1943-46. Lecturer at the Art Student's League, N.Y. City, 1949. Received hon. mention Soc. of Am. Etchers annual exhibitions, 1942, 43. Received oil painting award, Norton Gallery and School Art, West Palm Beach, Fla., 1948; purchase prize, 1st Dallas Print Ann., 1952. Represented in permanent collections including Metropolitan Mus., Library of Congress, Modern Museum, N.Y. City, Chicago Art Institute, Museu de Arte Moderna, São Paulo, Brazil, others. Murals depicting Tenn. Valley Authority activities, installed in the U.S. Post Office, Newport, Tenn.; also a mural for U.S. Post Office, Manchester, Tenn. Lectured at various universities and colleges. Mem. Society of Am. Etchers, Art Students League, Am. Fedn. of Arts, Artists Equity Am. Democrat. Citron Monograph (text by Jean Casson), Paris, 1947, (text by José Gómez, Siere, Karl Küp, Wm. Lieberman), 1952; author articles. Home: 21 E. 9th St. Studio: 32 Union Square, N.Y.C. 3. ☆27

CLAAR, Elmer Allen, ◎ V. 27.

CLABAUGH, Samuel Francis (klā'baw), business cons.; b. Birmingham, Ala., Mar. 6, 1890; s. John Henry and Martha Hinton (Graves) C.; A.B., U. of Ala., 1909, A.M., 1910, LL.B., 1919; m. Mary Bacon Duncan, Oct. 30, 1913; children—Samuel F. (dec.), Mary Oliver, Elizabeth Oliver, Jean Leslie, Doris; m. 2d, Maitland Thompson Linney, March 17, 1948. Publisher Tuscaloosa (Ala.) News, 1910-14; vice-president and cashier City National Bank, 1919-26; president Alabama National Life Insurance Company, 1926-27; pres. Protective Life Ins. Co., 1927-37, chmn. bd., 1937-39; chmn. bd. Fed. Home Loan Bank of Winston-Salem, 1939; pres. Atlantic Life Ins. Co., 1939-41; active duty U.S. Army, 1940-49; govt. official, 1949-53; bus. cons. indsl. mobilization and industrial def.; served as lt. col., assistant U.S. mil. attaché, London, England, 1941; colonel, 1942; U.S. Army forces in the Middle East, 1942-43. Mem. War Dept., Gen. Staff, 1944; faculty Indsl. Coll. of the Armed Forces, 1947-49. Awarded Legion of Merit, 1944. Student flight off., Naval Aviation, 1918; maj. Specialists Reserves, U.S. Army, 1930. Exec. com. Life Ins. Sales Research Bur. (vice chmn.), 1931-32; dir. U.S. Chamber of Commerce, 1934-39. Mem. Am. Bankers Assn., Am. Life Conv., Alumni Soc. U. of Ala. (ex-pres.), Tuscaloosa Chamber Commerce (ex-pres.), Druid City Hospital (ex-pres.), Birmingham Chamber of Commerce (ex-pres.), Phi Beta Kappa, Beta Gamma Sigma, Sigma Alpha Epsilon. Democrat. Methodist. Clubs: Army and Navy, Cosmos (Washington), Kiwanis (ex-internat. treas.). Address: Westchester Apts., Washington.

CLAFF, C. Lloyd, mfr., banker, scientist; b. Perry, N.Y., Oct. 15, 1895; s. Mark Benedict and Mary Rose (Hameson) C.; student Boston Latin Sch., 1912, Thayer Acad., 1912-14, Bowdoin Coll., 1914-17, A.B., 1920; student Harvard O.T.C., 1918; m. Frances Marion Staska, May 10, 1930; 1 son, Mark Mathias. Salesman paper box industry, N.Y.C., 1920-21; supt. M.B. Claff & Sons, Inc., Claffbox for shoes and printers, Randolph, Mass., 1921-29, pres., treas., dir. since 1929; v.p., dir. Randolph Trust Co.; pres., treas. Norfolk Paper Co., Inc., since 1940, Image Transfer, Inc., 1944—; pres., treas. and chief investigator Single Cell Research Foundation, Inc., Randolph, Mass.; director General Biological Supply House, Chgo. Pres., treas. Randolph chpt. A.R.C.; pres. Randolph Central Cemetery Assn. Research in protozoölogy Marine Biol. Lab., Woods Hole, summers 1936-37; research asso. biology Brown U., 1938-39; research asso. surgery, med. sch. Harvard since 1940; ind. investigator in biol. micro-techniques and instrumentation. Trustee Marine Biol. Lab. since 1947, clk. since 1951; trustee Brockton (Mass.) Hosp. since 1948. Served as lt. (j.g.), U.S.N.R., fgn. service, 1917-19. Mem. N.E. Paper Box Mfg. Assn. (dir. 1937-47), Am. Soc Protozoologists, N.Y. Acad. of Scis., A.A.A.S., Am. Biol. Photog. Assn., Am. Legion (past post comdr.), Sigma Xi. Mason (32°), Shriner). Club: University. Harvard (Boston). Holder patents for inventions in paper boxes, paper box machinery, candy and shoe stock control. Home: 5 Van Beal Rd., Randolph; also Windy Pasture, Woods Hole, Mass. Office: 31 West St., Randolph, Mass.

CLAFLIN, Agnes Rindge, college professor; b. Grand Rapids, Mich., May 19, 1900; d. Harry Cook and Mirian (Brigham) Rindge; ed. Miss Madeira's Sch., Washington, D.C., 1916-17; Mt. Holyoke Coll., 1917-19; A.B. magna cum laude, Radcliffe Coll, 1919-21, M.A., 1928, Ph.D., 1928; m. Philip Wadsworth Claflin, Jan. 4, 1945. Instr. in history of art, Vassar Coll., Feb.-June, 1923, and 1924-26, asso. prof., 1928-31, prof. since 1931, chmn. dept. of art since 1943; exec. sec., div. of art, Coordinator of Inter-Am. Affairs, 1941-42, cons. 1942; trustee, Am. Fedn. of Arts, since 1942, pres., 1943-45; asst. exec. v.p., Museum of Modern Art, 1943-44, cons.on extension services, since 1944. Mem. Am. Assn. of Colls. (commn. on arts since 1939), Coll. Art Assn. (dir. since 1946, chmn. com. on scholarships, 1945-48), Phi Beta Kappa. Mem. Editorial bd. Magazine of Art since 1942. Author: Sculpture, 1929; The Elder Pieter Bruegel, 1936, and numerous articles in periodicals. Home: R.D. 1, New Platz, N.Y. Office: Vassar Coll., Poughkeepsie, N.Y.

CLAFLIN, Avery, banker; b. Keene, N.H., June 21, 1898; s. Alan Avery and Mabel Gertrude (Nash) C.; grad. cum laude, Phillips Exeter Acad., 1916; S.B., Harvard, 1920; m. Dorothea Carroll, Dec. 2, 1922; children—Barbara, Robert, John Carroll. Began as messenger French Am. Banking Corp., N.Y.C., 1919, pres., 1946-54, dir., 1942-54; also composer music. Active in taxpayer orgns. since 1938; an organizer, chmn. Nassau (Co.) Taxpayers League, Inc., until 1949; chmn. bd. L.I. Symphony Assn., Inc., 1941; dir. Citizens Pub. Expenditure Survey, Inc., N.Y. Served as ambulance driver with Norton-Harjes Corps, later with 10th French Army, World War I, active service at Noyon, Verdun (wounded Aug. 20, 1917), 2d Battle of Marne, Soissons and Aisne. Decorated Legion of Honor, Croix de Guerre (France.) Roman Catholic. Clubs: Downtown Association, Harvard, West Side Tennis (N.Y.C.); Metropolitan (Washington). Author: The American Experiment (with Bernard Fay), 1929. Composer 3 operas, 2 symphonies and other orchestral works. Home: 1 Pierrepont St., Bklyn. 1.

CLAFLIN, William H(enry), trustee; born Swampscott, Mass., June 8, 1893; s. William Henry and Carrie Stetson (Avery) C.; A.B., Harvard, 1915, LL.D., 1948; m. Helen Atkins, Apr. 22, 1917. Partner Tucker, Anthony & Co., Boston, 1922-37; treas. Harvard Coll., 1938-48. Chairman board Soledad Sugar Company, 1926—; director Second National Bank of Boston, United Fruit Company, United Carr Fastener Corp., Revere Sugar Refinery. Trustee of Museum of Fine Arts, Boston; Rockefeller Found. Clubs: Tavern, Somerset, Union, (Boston). Home: 531 Concord Av., Belmont, Mass. Office: 75 Federal St., Boston, Mass.

CLAGETT, O(scar) Theron, surgeon; b. Jamesport, Mo., Oct. 19, 1908; s. Oscar Frederic and Effie (Stevens) C.; M.D., U. Colo., 1933; M.S., U. Minn., 1938, grad. student, 1935-40; m. Alicia M. Eames, Nov. 3, 1934; children—Mary Alice, Nancy Jane, Barbara Joan, Martha Eleanor, James Stevens, Robert Scott. Intern Colo. Gen. Hosp., Denver, 1933-34; practice of medicine, Glenwood Springs, Colo., 1934-35; asst. surgeon Mayo Clinic, 1938-40; head sect., div. of surgery, 1940, prof. surgery Mayo Found. Grad. Sch., U. Minn., 1951—. Awarded Norlin medal, U. Colo., 1947. Fellow A.C.S., mem. A.M.A., Am. Assn. Thoracic Surgery, Am., Central surg. assns., Western Surg. Soc., Am. Heart Assn., Mexican Nat. Acad. Surgery, Royal Australasian Coll. Surgeons. Home: 707 12th Av. S.W. Office: Mayo Clinic, Rochester, Minn.

CLAGGETT, Charles E., advertising executive; b. Jefferson City, Mo., March 23, 1908; s. William N. and Eleanor (Evans) C.; A.B., Princeton, 1931; m. Blanche Fischel, January 23, 1947; children—Charles E., Thomas F., Dan E., Blanche. Newspaper corr., sports, feature writer, St. Louis, 1924-31; advt. copy writer, 1931-34; radio writer and dir., 1934-36; radio dir. Gardner Advt Co., St. Louis, 1936-44, now v.p., gen. mgr.; dir. Mercantile Commerce National Bank, Barnard Free Skin and Cancer Hosp. Fire and police commr. City of Ladue. Clubs: Round Table, Stack, St. Louis Country. Home: 201 S. Warson Rd., Clayton 24, Mo. Office: 915 Olive St., St. Louis 1.

CLAGGETT, Strabo Vivian (klăg'gĕt), investment banker; b. Montevideo, Minn., May 26, 1892; s. Strabo Francis and Rose Abbie (Phoenix) C.; student Carleton Coll., 1910-11; A.B., Stanford, 1914; LL.B., Harvard Law Sch., 1917; m. Nellie M. Charlson, June 10, 1919; children—Strabo Vivian, Carolyn Rose, Florence Julia. Salesman Hemphill, Noyes & Co., 1920-21, New England mgr., 1921-23; v.p. McClelland, Claggett Co., 1923-24; pres. Strabo V. Claggett & Co., 1924-30, Charles F. Noyes & Co., 1931-32; v.p. White, Claggett & Co., 1933-36; pres. Whitney-Phoenix Co., Inc., since 1936, Whitney-Phoenix of Canada, Limited, 1949—; president, director Blue Ridge Natural Gas & Oil Company; president Television Corp. of America; director Television Western, Incorporated. Mem. Franklin D. Roosevelt's Com., sponsoring nomination for Pres., 1932; chmn. Mass. Dem. Finance Com., 1928 and 1930; Dem. nominee for state auditor of Mass., 1924 and 1926; presdl. elector of Mass. pledged to Alfred E. Smith, 1928; del.-at-large, Dem. Nat. Conv., Houston, Tex., 1928; Dem. nominee for lt. gov. of Mass., 1930. Formerly head membership div., Food Adminstrn., under Herbert Hoover. Served in U.S. Navy, 1917-19, promoted ensign, 1918; officer in charge contract sect. Navy Dept., 1918-19. Mem. nat. bd. Stanford U. Mem. Chi Psi. Presbyn. Mason. Clubs: Bankers, Stock Exchange, Harvard (N.Y.C.). Address: Harvard Club, 27 W. 44th St., N.Y.C. Office: 52 Wall St., N.Y. City 5.

CLAGUE, Ewan (klāg), economist; b. Prescott, Wash., Dec. 27, 1896; s. John and Eleanor Christian (Cooper) C.; A.B., U. of Wash., 1917, A.M., 1921; Ph.D., U. of Wis., 1929; m. Dorothy Vermilya Whipple, May 29, 1923; children—Ewan (dec.), Anne Vermilya, Llewellyn Whipple, Christopher Karran. Instr. in economics, U. of Wash., 1919-21, U. of Wis., 1921-26; commr. of conciliation Bur. Labor Statistics, U.S. Dept. of Labor, 1926-28; research asst. Business Research Bur., Met. Life Ins. Co., 1928-29; research asst. Inst. Human Relations, Yale, 1930; dir. research and prof. social research, Pa. Sch. of Social Work, Phila., 1931-36; asso. dir. Bureau of Research and Statistics and Social Security Board, 1936-37, dir., 1937-40; dir. Bureau of Employment Security, Social Security Board, 1940-46; commr. of Labor Statistics, U.S. Dept. of Labor, 1946-54, special assistant to Secretary of Labor, 1954—. Served in U.S. Army, 1917-19. Mem. Am. Statis. Assn., Am. Econs. Assn., Lambda Chi Alpha. Author several books. Home: 3321 Woodley Rd., N.W. Office: Dept. of Labor Bldg., Washington. ☆ 27

CLAGUE, Stanley Richard, (klāg), publisher; b. Pittsfield, Mass., July 14, 1895; s. Stanley and Mary (Birks) C.; student U. Wis., 1915-16; m. Lucile C. Wanzer, Sept. 22, 1924; children—Courtney Ann, Stanley Kenyon. Research, Henri Hurst & McDonald, Inc., advt. agy., Chicago, 1920-21; vice president, asso. pub., sec. corp., Modern Hosp. Pub. Co., Chicago; dir. and sec. Audit Bur. Circulations, Chicago; lectr. bus. paper publishing Northwestern U. since 1940; speaker on vocational guidance Youth Service Projects since 1940. Area chmn. nat. bd. Am. Youth Hostels, 1935-45. Trustee Highland Park Hosp., 1944-49. Served as lt., U.S. Army, World War I. Chmn.

Rotary International mag. com., 1946-47. Mem. Assn. Exhibitors N.E.A. (pres. 1935), Chicago Bus. Paper Assn. (pres. 1938), Sigma Phi. Republican. Presbyn. Club: Rotary (pres. 1943-44, Chicago). Author articles bus. paper pub. Home: 300 Woodland Rd., Highland Park, Ill. Office: 919 N. Michigan Av., Chicago 11.

CLAIBORNE, Randolph Royall, Jr., bishop; born Farmville, Va., Nov. 7, 1906; s. Randolph Royall and Mary Thomas (Clark) C.; B.A., U. of Va., 1928; B.D., Va. Theol. Sem., 1931, D.D., 1950; D.D. hon., U. of South, 1949. Ordained to ministry, P.E. Ch., 1931, rector St. James Ch., Macon, Ga., 1931-38; also priest-in-charge St. Andrews Ch., Fort Valley, Ga.; rector Ch. of Nativity, Huntsville, Ala., 1938-49; consecrated Suffragan Bishop P.E. Ch. Diocese Ala., 1949-53; bishop P.E. Ch., Diocese of Atlanta since 1953. Home: 108 17th St. N.E. Office: 2744 Peachtree Rd. N.E., Atlanta.

CLAIR, Matthew W(esley), Jr., bishop; b. Harpers Ferry, W.Va., Aug. 12, 1890; s. Matthew Wesley and Fannie Meade (Walker) C.; student Syracuse U., 1909; B.A., Howard U., 1915; S.T.B., Boston U., 1918; S.T.M., Iliff Sch. Theol., 1927; D.D., Morgan U., 1924, Gammon Theol. Sem., 1936; m. Ethel C. Smith, Nov. 25, 1920; children—Phyllis Ann, Ethel Maxine (Mrs. Jasper Wilson). Ordained to ministry Meth. Ch., 1917; prof. practical theology Gammon Theol. Sem., 1936-40; pastor St. Mark Meth. Ch., Chgo.; bishop Meth. Ch. Council Bishops, N.Y.C. Mem. bd. dirs. E. Stanley Jones' Union. Served as chaplain, 320th Labor Bn., U.S. Army, World War I. Mem. Ch. Fedn. of Greater Chgo., Gen. Conf. Comm. Ministerial Tng. of Meth. Ch., Pi Gamma Mu, Alpha Phi Alpha. Home: 4010 Maffitt Ave. Office: 2731 Pine St., St. Louis.

CLAIR, Rene, motion picture dir.; b. Paris, France, Nov. 11, 1898; student Lycee Montaigne, Lycee Louis le Grand, Paris; m. Bronja Clair, 1925; 1 son, Jean Francois. Writer, newspaperman, 1919-22; writer, dir. motion pictures, including: Paris oui dort, 1923; Entr'acte, 1924; The Italian Straw Hat, 1928; Sous les Toits de Paris, 1930; Le Million, 1931; A Nous la Liberte, 1932; The Ghost Goes West, 1936; I Married a Witch, 1942; Le Silence est D'or, 1947; Les Belles de Nuit, 1953. Served with French Army, 1917. Decorated Legion of Honor (France). Clubs: O.S.G.C. (Eng.). Author: Adams, 1926; Star Turn, 1936; Motion Picture in Encyclopedie Universelle (Paris), 1937; Reflexion Faite, 1951; La Princesse De Chine, 1951. Office: S.E.C.A. 44 Champs Elysees, Paris VIII, France.

CLAIRE, Ina ◎ V. 26.

CLAIRE, Marion ◎ V. 28.

CLANCY, James B., ins. exec.; b. Newark, N.J., Aug. 31, 1898; s. James J. and Minnie L. (Mason) C.; student Newark Inst. Arts and Science, 1918-19; N. Y. U., 1919-24; m. Lillian Mae Zulauf, Oct. 25, 1926; children—Audrey C. (Mrs. Harold Youmans), Patricia Ann (Mrs. Eugene E. Kresge). With Newark Fire Ins. Co., subsidiary of Royal Ins. Co., Ltd., Newark, 1917-24; auditor, Royal Insurance Company, Ltd., N.Y. City, 1924-30, also served various other subsidiaries; all cos. of Royal-Liverpool Ins. Group brought together under one management, 1947, sec. and comptroller of Am. & Fgn. Ins. Co., Globe Indemnity Co., Newark Ins. Co., Queen Ins. Co. of Am., Royal Indemnity Co. and Star Ins. Co. of Am., also comptroller U.S. br. of the British and Fgn. Marine Ins. Co., Ltd., The Liverpool and London and Globe Ins. Co., Ltd., Royal Ins. Co., Ltd., Thames and Mersey Marine Ins. Co., Ltd., Virginia Fire and Marine Ins. Co. Mem. Ins. Accounting and Statis. Assn., Assn. of Casualty Accountants and Statisticians, Casualty Actuarial Soc. Home: 45 Coolidge Rd., Maplewood, N.J. Office: 150 William St., N.Y. City 38.

CLANCY, John W., judge; became judge U.S. Dist. Ct. of N.Y., southern dist., 1936. Address: U.S. Court House, Foley Sq., N.Y. City 7.*

CLANTON, Cleora, librarian; b. Dallas, Tex., Oct. 27, 1891; d. Robert Allen, and Susan Elizabeth (Webb) C.; student Tex. Christian U., 1912-13; Tex. State U., 1914; Dallas Coll., 1935-36; unmarried. Asst. in Dallas Pub. Library, 1915-22; acting librarian, 1922-26; librarian since 1927. Mem. Am. Library Assn., Southwestern Library Assn., (v.p., 1930-32), Tex. Library Assn. (pres., 1931-33). Home: 5819 Ellsworth St. Office: Dallas Public Library, Dallas, Tex.

CLAPESATTLE, Helen (klāp' sätl), publisher, author; b. Ft. Wayne, Ind., Nov. 11, 1908; d. George Adam and Laura (Rehrer) C.; A.B., Oberlin Coll., 1924; M.A., U. Minn., 1937. Asst. editor U. Minn. Press, 1937-39, editor, 1939-50, editor in chief, 1950-53, dir. since 1953. Mem. Authors' League Am., Women's Nat. Book Assn., American Hist. Assn., Phi Beta Kappa (treas. Minn. chpt. 1953-55), Theta Sigma Phi, Zonta Internat. Author: The Doctors Mayo (revised edit.), 1954. Contributor articles to mags. Home: 315 11th Av., S.E. Office: U. of Minnesota Press, Mpls. 14.

CLAPP, Alfred C(omstock), lawyer; b. N.Y.C., June 8, 1903; s. Alfred Chapin and Anna (Roth) C.; Ph. B., U. Vt., 1923; LL.B., Harvard, 1927; m. Catharine Shotwell, June 11, 1932; children—Alfred Comstock, Edward Shotwell, John Wells, Roger Stewart. Admitted to N.J. bar, 1927, since in active practice; faculty Mercer Beasley Law Sch., Newark, 1929-30; dep. surrogate, adv. master orphan's ct. Essex Co., 1929-47; counsel on drafting state constn. N.J. Legislature, 1944; prin. draftsman rules civil procedure, cts. of N.J.; drafted revision N.J. Statutes on adminstrn. justice; faculty law sch. N.Y. U., 1947-53; prof., dean law sch. Rutgers U., 1951-53. Pres. Brookside Sch., Montclair, 1945-47; mem. State Constnl. Conv., 1947; state senator from Essex Co., 1948-53. Vice chmn. Interstate Cooperation Commn., N.J.; past pres. Family Welfare Soc., Montclair. Mem. Am., N.J., Essex Co. (past pres.) Newark bar assns., Am. Law Inst., Am. Judicature Soc., Inst. Practicing Lawyers of N.J. (v.p.), Phi Beta Kappa (past pres. North Jersey), Sigma Nu, Phi Delta Phi. Presbyn. Author: Wills and Administration (5 vols.; rev. edit.), 1950. Editor of N.J. Law Jour., 1942-53. Home: 244 S. Mountain Av., Montclair, N.J. Office: Hall of Records, Newark, N.J.

CLAPP, Alfred Lester ◎ V. 28.

CLAPP, Clyde Alvin, ophthalmologist; b. Chatham, O., May 29, 1880; s. Alvin Rice and Martha Maria (Talbot) C.; ed. pub. schs., Ohio, 1886-98; M.D., Baltimore Med. Coll., 1902; m. Lilian A. Dickason, June 25, 1905 (died 1914); children—Roger Alvin, Clyde Melville; m. 2d, Ellen L. Richardson, Aug. 7, 1928. Began practice in Baltimore, 1902; specialized in ophthalmology since 1905; asso. professor ophthalmology, Baltimore, Med. Coll., 1910-13; asso. in ophthalmology, U. of Md., 1913-20, asso. prof., 1920-22, professor of ophthalmology; demonstrator in ophthalmology, Johns Hopkins U., 1922-23, associate prof., 1923-48, now emeritus associate professor of ophthalmology; surgeon Baltimore Eye and Ear Hospital since 1918; ophthalmologist St. Vincent's Infant Asylum. Member A.M.A., American Ophthal. Soc., Am. Coll. Surgeons, Baltimore City Med. Soc., Ophthal. Soc. United Kingdom. Republican. Presbyterian. Club: Baltimore Country. Author: Cataract-Etiology and Treatment, 1934. Contbr. tech. articles on original research. Home: 300 E. Cold Spring Lane. Office: 513 N. Charles St., Baltimore, Md. Died April 9, 1955.

CLAPP, Edwin Mills, utilities exec.; b. Malden, Mass., Aug. 30, 1894; s. Arthur Wayland and Laura (Atwood) C.; grad. Lowell Inst., 1916; m. Viola Whittemore, Oct. 23, 1920; children—Alice Elizabeth, Edwin Whittemore. Textile mill specialist Gen. Electric Co., Atlanta, 1919-25, Ga. Power Co., 1925-36, mgr. indsl. power div., 1937-46, v.p., div. mgr. Columbus, since 1946. Served as pvt. to sgt. maj. 101st U.S. Engrs. 1917-19. Decorated Silver Star. Mem. Ga. Soc. Profl. Engrs. Presbyn. Author tech. papers in trade jours. Home: 918 Peachtree Dr. Office: 1330 Broadway, Columbus, Ga.

CLAPP, Eugene Howard, 2d, mfg. exec.; b. Brookline, Mass., Sept. 22, 1913; s. George Allen and Sarah Lillian (Clapp) C.; B.S., Lafayette U., 1936; m. Maude Millicent Greenwell, Apr. 10, 1943; children—Eugene Howard III, Cantace Millicent. With Penobscot Chem. Fibre Co., Great Works, Me., since 1937, treas., 1946-50, pres. since 1950, dir. since 1946; with Tileston & Hollingsworth Co., Mattapan, Mass., since 1946, treas., 1946-53, exec. v.p. since 1953, dir. since 1946; v.p., dir. Penobscot Purchasing Co.; pres., dir. Penobscot Development Co.; dir., asst. treas. N.J. Rubber Co., Taunton, Mass.; director Industrial Mutual Ins. Co. Dir. Douglas A. Thom Clinic for Children, U. Me. Pulp & Paper Found. Mem. Young Pres.'s Orgn. (past chmn. N.E. chpt.), Phi Gamma Delta. Episcopalian. Mason. Home: 78 Arnold Rd., Wellesley Hills 82, Mass. Office: 211 Congress St., Boston 10.

CLAPP, Frederick Mortimer, fine arts; b. N.Y. City, July 26, 1879; s. Washington F. and Mary (Carroll) C.; Coll. City of New York, 1896-98; B.A., Yale, 1901, Larned fellow, Yale, 1901-1902, M.A., 1910; Docteur ès Lettres, U. of Paris, 1914; LL.D., U. of Pittsburgh, 1933; studied at U. of Lausanne; lived and traveled in Europe many yrs.; m. Maud Caroline Ede, July 7, 1908. Instr. Greek, Coll. City of New York 1904-06; lectr. Univ. Extension, U. Cal., 1906-08; head dept. fine arts, U. Pitts., 1926-37; organizing dir. Frick Collection, 1933-35, dir. 1936-51. Awarded Townsend Harris Medal, 1942. Served as 1st lt. Signal Corps, U.S. Army, 1917-19. Fellow Royal Soc. Arts; mem. Socio dell' Accademia di San Luca (Rome). Club: Century. Author numerous books 1914—; including The Seeming Real (verse), 1947; Studies in the History of Art. Address: 530 E. 86 St., N.Y.C. 28. ☆27

CLAPP, George Edgar, editor; b. Easthampton, Mass., May 18, 1901; s. William Clark and Bertha Howard (Hutchins) C.; student Williston Acad., 1916-20; m. Jeanette Louise Butz, Oct. 16, 1926. Reporter Meriden (Conn.) Journal, 1920-21, Springfield (Mass.) Union, 1921-22; deskman Jamestown (N.Y.) Journal, 1922-24; New Bedford (Mass.) Standard, 1924; mng. editor Middletown (N.Y.) Times-Press, 1924-25; night editor Waterbury (Conn.) Republican, 1925-29; telegraph editor New Britain (Conn.) Herald, 1929-31; mng. editor New London (Conn.) Day since 1931. Mem. Nat. Conf. Editorial Writers, Am. Soc. Newspaper Editors. Writer of articles and fiction. Home: Quaker Hill, Conn. Office: 47 Main St., New London, Conn.

CLAPP, Gordon Rufus, public adminstrn.; b. Ellsworth, Wis., Oct. 28, 1905; s. Rufus Newell and Genevieve (Erdman) C.; A.B., Lawrence Coll., Appleton, Wis., 1927, LL.D., 1947; A.M., U. of Chicago, 1933; m. Mary Chase Peck, Dec. 27, 1927; children—Rufus Carvel, Gordon Russell. Dir. of admissions and asst. dean, Lawrence Coll., 1927-33; asst. dir. of personnel, Tenn. Valley Authority, 1933-35, dir. of personnel, 1936-39, gen. mgr., 1939-46, chmn. board, 1946-54; dep. city administrator City of N.Y., 1954—; chmn. U. N. Comm. for Economic Survey of Middle East, 1949. Mem. President's Advisory Com. on Edn., 1936-39; chmn. com. on employee relations in Pub. Serv. of Civil Serv. Assembly, 1942; mem. President's adv. com. on management. Mem. Am. Soc. Pub. Adminstrn., Phi Beta Kappa, Phi Delta Kappa, Tau Kappa Alpha, Delta Tau Delta. Mason. Editor-in-chief Public Adminstrn. Review, 1943-45. Office: 250 Church St., N.Y.C.

CLAPP, Harold L(eRoy) ◎ V. 28.

CLAPP, Jeffrey Winant, distillery exec.; b. Bklyn., Apr. 3, 1905; s. John Jacob and Esther (Jeffrey) C.; A.B., cum laude, Colgate U., 1929; m. Helen Simpson, Nov. 26, 1932; children—Nancy Simpson, Jeffrey Winant. Master Browning Sch., 1929-30; copywriter McCann-Erickson, 1930-33; N.Y. div. sales mgr. Canada Dry, Inc., 1933-37; N.Y. sales mgr. Hiram Walker-Gooderham Worts, Ltd., 1937-42; v.p. Schenley Industries, Inc., 1947-51; v.p., dir. Schenley Distillers, Inc., 1948-51; v.p. Nat. Distillers Products Corp., 1951—. Mem. Delta Kappa Epsilon. Episcopalian. Clubs: North Hempstead (L.I.) Country; Ekwanok Golf (Vt.); Farmington (Va.) Country; Bankers, Uptown (N.Y.C.). Office: 99 Park Av., N.Y.C.

CLAPP, Margaret, college president; b. East Orange, N.J., Apr. 11, 1910; d. Alfred Chapin and Anna (Roth) Clapp; A.B., Wellesley Coll., 1930; A.M., Columbia, 1937, Ph.D., 1946; LL.D., Smith Coll., 1949, Northeastern U., 1950, Mt. Holyoke Coll., 1951; Litt.D., Boston University, 1954. Tchr. Todhunter Sch., N.Y.C., 1930-39, Dalton School, N.Y.C., 1939-41; instr. Coll. City of N.Y., 1942-44, N.J. Coll. for Women, 1945-46, Columbia, 1946-47; asst. prof., Bklyn. Coll., 1947-49; pres. Wellesley College, 1949—. Trustee Walnut Hill School, Abbot Acad., Carnegie Endowment Internat. Peace. Awarded Pulitzer prize for biography. Forgotten First Citizen: John Bigelow, 1947. Fellow Am. Acad. Arts and Scis.; mem. Am. Hist. Assn., Am. Assn. U. Profs., Phi Beta Kappa. Club: Cosmopolitan (N.Y.C.). Home: 735 Washington St., Wellesley 81, Mass.

CLAPP, Norton, lumberman; b. Pasadena, Cal., Apr. 15, 1906; s. Eben Pratt and Mary Bell (Norton) C.; A.B., Occidental Coll., L.A., 1928; Ph.B., U. Chgo., 1928, J.D., 1929; m. Mary Cordelia Davis, July 8, 1929 (dec.); children—James Hayes, Matthew Norton, Roger Abbot; m. 2d, Evelyn Beatrice Booth, Jan. 15, 1941 (dec.); children—William Hayes, Stephen Gilbert; m. 3d, Jane Bumiller, Apr. 19, 1952. Admitted to California and Washington bars, 1929, practiced in Tacoma, 1929-42; chairman Morrison-Merril, Inc., Salt Lake City, 1954—, Metropolitan Building Corporation, Seattle, 1954—; pres. Pelican (Alaska) Cold Storage Co., 1947—, Boise (Ida.) Payette Lumber Co., 1949—, Laird, Norton Co., Winona, Minn., 1950—; dir. Gen. Ins. Co., Seattle, Northwest Paper Co., Cloquet, Minn., Puget Sound Nat. Bank, Tacoma, Seattle Trust & Savs. Bank, Wash. Title Ins. Co., Seattle, Weyerhaeuser Timber Co., Tacoma. Mem. nat. exec. bd. Boy Scouts Am. Trustee Coll. Puget Sound, Tacoma, Lakeside Sch., Seattle, Seattle Good Neighbor Fund. Served as lt. comdr. USNR, 1942-46. Republican. Episcopalian. Clubs: Rainier, University, Overlake Golf and Country, Tennis, Yacht (Seattle); Tacoma, Univ. Union, Golf and Country, Yacht (Tacoma). Home: Box 22, Medina, Wash. Office: Exchange Bldg., Seattle 4.

CLAPP, Roger Tillinghast, lawyer, exec.; b. London, Eng., 1897; s. Ralph Roger and Alice Louise (Tillinghast) C.; A.B., Brown U., 1919; LL.B., Harvard, 1922; m. Helen H. MacRae, July 20, 1932; 1 son, Nicholas R. Lawyer, mem. Hinckley, Allen, Tillinghast & Wheeler, Providence, 1922-40; sec., gen. counsel Grinnell Corp., Providence, 1940—, also dir.; dir. Automatic Fire Alarm Co., Holmes Electric Protective Co., Am. District Telegraph Co. (N.Y.C.), R.I. Electric Protective Co. President Narragansett council Boy Scouts Am., trustee Brown U., 1947-54. Clubs: Hope, Agawam Hunt, Providence Art. Home: 89 Oriole Av. Office: 260 W. Exchange St., Providence.

CLAPP, Verner Warren, librarian; b. Johannesburg, Union of S. Africa (parents U.S. citizens), June 3, 1901; s. George Herbert and Mary Sybil (Helms) C.; A.B., Trinity Coll., 1922; grad. study Harvard, 1922-23; m. Dorothy Devereux Ladd, Aug. 24, 1929; children—Nancy Priest, Verner Warren, Judith Ladd. With Library of Congress, Washington since 1923, dir. administrative dept., 1940-43, dir. acquisitions dept., 1943-47, chief asst. librarian since 1947; librarian U.N. Conf. Internat. Orgn., San Francisco, 1945; chmn. U.S. Library Mission to Japan, 1947-48. Mem. A.L.A., Spl. Libraries Assn., D.C. Library Assn., Bibliog. Soc. Am., American Institute of Graphic Arts, Phi Beta Kappa, Sigma Nu. Club: Cosmos (Washington). Author: United Nations Ednl., Sci., Cultural Orgns. Report Bibliog. Services (1950); articles and reports profl. jours. Home: 4 W. Irving St., Chevy Chase 15, Md. Office: Library of Congress, Washington 25.

CLARAHAN, Leo E., railroad exec., b. Harper, Ia., Aug. 1, 1891; s. Patrick H. and Margaret (Glendon) C.; student U. of Missouri Journalism Sch., 1910-12; m. Ethel Kelley, June 18, 1919; children—Doris Ann, Richard Kelley. Freight clerk, Wabash R.R., Columbia, Mo., 1912, v.p. traffic, Wabash and Ann Arbor railroads since 1943. Served with U.S.N., 1917-19. President National Freight Traffic Association. Clubs: Missouri Athletic, Glen Echo Country, Noonday (St. Louis); Union League, Tavern (Chgo.). Home: 30 Berry Oaks Lane, Glendale 19,

St. Louis. Co. Office: Railway Exchange Bldg., St. Louis 1. ☆ 27

CLARE, Sister Francis, dir. dept. of library science; b. Brenham, Tex., May 9, 1896; d. Sol Francis and Henriette (Mistrot) C.; A.B., Our Lady of the Lake Coll., San Antonio, Tex., 1921; M.A., Catholic U. of Am., 1928; M.A. in L.S., U. of Mich., 1934; student Columbia U., summer 1928, 1931. Entered Sisters of Divine Providence, San Antonio, Tex., 1917; asst. librarian in charge tech. processes, Our Lady of the Lake Coll., San Antonio, 1929-40, dir. dept. library science, since 1940, head librarian, since 1942. Mem. Tex. Library Assn., Bibliographical Soc. Am., Catholic Library Assn. Address: Our Lady of the Lake Coll., 24th St., San Antonio 7, Tex.

CLARK, see also Clarke.

CLARK, Alex M., mayor; b. 1916; ed. DePauw U. and Ind. U.; degree, LL.B.; m. Margaret Welch Clark; children—Claudia, Sandra. Admitted to Ind. bar, 1939; served as municipal judge; mayor of Indpls., since 1951. Vet. of World War II. Republican. Presbyn. Mason (Shriner). Office: City Hall, Indpls.

CLARK, Alva Benson, elec. engr.; b. Clay Center, O., Feb. 15, 1890; s. George Frederick and Nellie Judith (McIntyre) C.; B.E.E., U. of Mich., 1911; m. Anna C. Harper, Nov. 25, 1920 (now dec.); children—Judith H., Patricia H. (dec.); m. 2d, Helen Kerstetter, Aug. 13, 1938. Elec. engr. Am. Telephone & Telegraph Company, 1911-34; with Bell Telephone Laboratories since 1934, as director of transmission development, 1935-40, director of systems development, 1940-44, vice pres. since 1944. Delegate to Comité Consultatif International Telephonique and Internat. Electro-Tech. Commn. meetings, Belgium and Scandinavia, 1930. Consultant, or member of various divisions, Office Scientific Research and Development, 1941-45; became expert consultant to secretary of war, 1944. Cited as Distinguished Alumnus by U. of Mich., 1941. Fellow Am. Inst. Elec. Engrs., Acoustical Soc. America; senior member of the Institute of Radio Engineers; mem. Tau Beta Pi, Sigma Xi. Clubs: Downtown Athletic, Michigan Alumni (N.Y. City). Author of several pub. papers; holds 44 patents on elec. communication devices. Home: 4301 Massachusetts Av., N.W., Washington. Office: 463 West St., N.Y.C. 14.

CLARK, Andrew Giles, mathematician; b. Evansville, Ind., Feb. 18, 1900; s. Andrew Jackson and Frances Elizabeth (Giles) C.; A.B., U. Colo., 1921, A.M., 1922; student U. Ill., 1931-32, U. Calif., 1939-40; m. Orpha Mae Spielman, June 10, 1923; children—Kathryn Orpha, Andrew James, Frances Ruth (Mrs. Robert Barrie). Instr. mathematics, U. Wyo., 1922-23; mem. faculty Colo. A. and M. Coll. since 1923, professor mathematics since 1940, head of dept., 1942-52, dean of the college since 1952; statistical consultant to Army Air Forces, 1944, 45; statis. cons. since 1932. Mem. Nat. Collegiate Athletic Assn. (regional v.p., 1946-47), Math. Assn. Am., Am. Statis. Assn., Inst. Math. Statistics, Sigma Xi. Contbr. articles on math. statistics and applications. Dir. and supervisor collegiate athletics on both regional and nat. basis. Home: 631 Whedbee St., Fort Collins, Colo.

CLARK, Ann Nolan, educator, writer; b. Las Vegas, N.M., 1898; d. Patrick Francis and Mary (Dunn) Nolan; student Highlands U., Las Vegas; m. Thomas Patrick Clark, Aug. 6, 1919 (dec.); children—Thomas Patrick (killed in action World War II). Formerly Asst. English tchr., Highlands U., also with U.S. Indian Service as supr. No. Pueblos, and head material preparation for southwestern spl. programs, presently text book editor; formerly materials specialist Inst. Inter-Am. Affairs, and a U.S. del. to UNESCO Conf., Brazil. Hon. mem. Benjamin Franklin Soc. Clubs: Soroptomist, Altrusa. Author: In My Mother's House (N.Y. Herald Tribune Spring Festival award), 1941; Little Navajo Bluebird, 1943; Magic Money, 1950; Looking for Something (N.Y. Herald Tribune Spring Festival award), 1952; Secret of the Andes (Newbery medal), 1952 (these five books all Jr. Lit. Guild selections); A Child's History of New Mexico, 1944 (with others); Buffalo Caller, 1942; Blue Canyon House, 1954; textbooks; numerous pubns. of the Indian Service; articles in mags. Home: R.R. 1, Santa Fe.

CLARK, Berton S., chemist; b. N. Russell, N.Y., Sept. 26, 1888; s. Leland Dewitt and Flora (Clark) C.; B.S., St. Lawrence U., 1911, Sc.D., 1927; m. Alice Morrell, Oct. 11, 1916. Asst. chemist research dept. Gen. Chem. Co., L.I. and N.Y.C., 1911-12, works chemist, Camden, N.J., 1912-15; research chemist food and container research Am. Can Co., N.Y.C., 1915-26; mgr. research Pacific dist., San Francisco, 1926-42, asso. dir. research, 1942-44, dir. research, Maywood, Ill., 1944-51, sci. dir., 1951-53; mem. adv. bd. q.m. research and development, chmn. container packing, packaging and preservation, Nat. Research Council, 1949-53, mem. food and nutrition bd since 1953, sec. Agrl. Research Inst., 1952; cons. U.S D.A., armed services; food technology cons., 1953—; research director for Maine Sardine Industry, 1954—. Member National Canners Assn. (research dir. west br. lab., San Francisco, 1926 27), Q.M. Food and Container Inst. (pres. 1948-49, chmn. bd. 1950), Can Mfrs. Inst. (chmn. tech. com. World War II, chmn. research com. 1952-53), Inst. Food Tech. (chmn. Chgo. sect. 1951, pres. 1953), Q.M. Assn., Am. Chem. Soc., Sigma Alpha Epsilon. Author numerous articles. Home: 413 Division St., Oak Park, Ill.

CLARK, Birge M(alcolm), architect; b. Palo Alto, Cal., Apr. 16, 1893; s. Arthur B. and Grace (Birge) C.; A.B., Stanford, 1914; B.Arch., Columbia, 1917; m. Lucile Townley, June 15, 1922; children—Richard Townley, Dean Townley, Birge Gaylord, Malcolm Mallory. Practicing architect since 1921; pres. Palo Alto Mut. Bldg. & Loan Assn. since 1947. Fellow A.I.A. Club: Kiwanis. Home: 1490 Edgewood Dr. Office: 321 Channing Av., Palo Alto, Cal.

CLARK, Bobby (Robert Edwin Clark), ◎ V. 27.

CLARK, C. Kenneth, lawyer; b. Mt. Jackson, Pa., Mar. 23, 1897; s. Robert Sherer and Nannie (Imbire) C.; student Westminster Coll., 1916-17, Ohio State U., 1919-20; LL.B., Youngstown Coll. Law, 1923; m. Katharine Griswold, June 30, 1926; 1 son, C. Kenneth. Admitted to Ohio bar, 1924, law since practiced Youngstown; lectr. law Am. Inst. Banking, 1926-30, 42-44; prof. law Youngstown Coll. Law, 1942-45. Mem. Mahoning Co. Bar Assn. (pres. 1947), Am. (chmn. Ohio Com. on judicial adminstrn., mem. president's conf.) Ohio State (exec. com. 1948-51, v.p. 1952, pres. 1953) bar assns., Am. Judicature Society Internat. Assn. Insurance Counsel, Youngstown Legal Aid Soc. (pres. 1947-52). Republican. Presbyn. (ruling elder 1940-52). Clubs: Youngstown, Exchange (past pres.), Torch (past pres.), Execs. (past pres.) (Youngstown, O.). Home: 102 Woodbine Av. Office: 1200 Mahoning Bank Bldg., Youngstown 3, O.

CLARK, Cameron, architect; b. Holyoke, Mass., Mar. 24, 1887; s. Edward and Ellen (Phillips) C.; Rotch traveling scholar, Europe, 1912-14; student Mass. Inst. Tech., 1910, Am. Acad., Rome, Italy, 1912; m. Agnes Selkirk, 1921; children—Cameron, Cordelia Perine. Designed instnl., civic bldgs., N.Y., Conn., also residential constrn., Pa., N.Y., Mass., N.J., Conn., Virgin Islands; asso. architect Clark & Arms, 1915-18; pvt. practice since 1918; cons. architect Borough of Manhattan, 1943-45, East River and Harlem River drives, Battery Park Unverpass; designed model homes for Good Housekeeping, Ladies Home Jour., House Beautiful mags. Mem. adv. planning bd. Borough Manhattan, 1943-45; chmn. postwar planning council, Fairfield, Conn., 1946-48, chmn. citizens adv. planning bd., 1949-51; dir. Greenfield Hill Improvement Soc., 1949-52; dir. Fairfield Co. Planning Assn., 1949-53. Served with camouflage sect. U.S.N., World War I. Fellow A.I.A.; mem. Municipal Art Soc. (dir.). Alumni Am. Acad. Rome (treas.). Clubs: Archtl. League N.Y.; Pequot Yacht, Country of Fairfield, Fairfield County Hunt. Home: Merwin's Lane, Southport, Conn. Office: 101 Park Av., N.Y.C. 17; also St. Thomas, Virgin Islands.

CLARK, Carroll D., sociologist; b. Minneapolis, Kan., Jan. 10, 1898; s. Rolla M. and Elva (Chapin) C.; A.B., U. of Kansas, 1922, M.A., 1925; Ph.D., U. of Chicago, 1931 m. Pearl L. Holland, July 18, 1923; children—Chapin D., DeEtta Jean, Ruby Lorain. Taught school, Ashland, Kan., student sociology, supt. of schs., Wakefield, Kan., 1922-24; sociol. cons. to Gov. Alfred M. Landon's State Planning Bd., 1933-36; prof. and chmn. dept. sociology, U. of Kan. since 1933; Research Fellow in Human Relations, Harvard 1945-46 (on sabbatical leave from U. of Kan.); vis. prof., Cornell University summer 1931 and 1954-55, summer University of Ore., 1934, 51, University Ida., 1936, 37, 39, 41. Served U.S. Army, 1917, 53d Regt. Coast Arty., in France. Served as capt. 1942, major, 1944, U.S. Air Corps, now retired. Mem. Kansas Conf. of Social Work (pres. 1934); Southwest Sociol. Soc. (pres. 1939); Mid-West Sociol. Soc. (pres. 1941; American Sociological Society, Am. Assn. University Profs., Phi Beta Kappa, Phi Delta Kappa, Phi Mu Alpha. Club: Old and New (Lawrence, Kan.). Author books; co-editor and co-author, Handbook of Kansas Social Resources, 1932. Contbr. to various sociol. jours. Home: 643 Indiana St., Lawrence, Kan. ☆ 27

CLARK, C(ecil) P(ratt), physician; b. Goodland, Ind., June 2, 1894; s. Oran (Barney) Asbury and Martha Ellen (Daniel) C.; B.S., Ind. Univ., 1917, M.D., 1919; m. Isabella Mary Brodie, May 7, 1924; children—George, Martha Grace. Interne and resident surgeon Phila. Gen. Hosp. (Blockley), 1919-20, Wills Eye Hosp., Phila., 1921-22; pvt. practice ophthalmology, Indianapolis, since 1925; mem. staff Gen., St. Vincent's, Methodist and Univ. hosps.; clin. asst. Ind. Univ. Sch. Medicine, 1925-40, asst. prof., 1940-45, asso. prof. of ophthalmology, 1945-46. Fellow A.M.A., Am. Acad. Ophthalmology and Otolaryngology; mem. Am. Ophthalmol. Soc., A.A.A.S. Presbyterian. Clubs: Kiwanis, Meridian Hills Golf and Country. Contbr. various artpcles to professional periodicals. Home: R.F.D. 1, Box 251 J, New Augusta, Ind. Office: 23 E. Ohio St., Indianapolis 4.

CLARK, Charles Edward, judge; b. Woodbridge, Conn., Dec. 9, 1889; s. Samuel Orman and Pauline C. (Marquard) C.; B.A., Yale, 1911, LL.B., 1913, hon. M.A., 1923; LL.D., U. of Colo., 1934, Gettysburg College, 1935, Tulane University, 1935, Syracuse University, 1954; married Dorothy E. Gregory, Oct. 9, 1915; children—Sarah Ann Hall, Elias. Admitted to Conn. bar, 1913, and practiced in New Haven until 1919; successively asst. and asso. prof. law, prof. and Lines prof., 1919-29, Sterling prof. and dean School of Law, 1929-39; asso. fellow, Timothy Dwight and Silliman colls. at Yale; judge U.S. Ct. Appeals, 2d Circuit, 1939-54, chief judge, 1954—; visiting prof., Columbia, 1924, 25, 27, Cornell U., 1925, U. of Colo., 1934, Northwestern U., 1940, U. of N.C., 1941; Ohio State U., 1948-50; visiting lecturer in law, Yale U. since 1951. Mem. Conn. Gen. Assembly, 1917-18, Conn. Judicial Council, 1929-31; dep. judge Hamden Town Court, 1927-31; dir. New Haven Community Chest, 1931-33. Mem., reporter adv. com. of U.S. Supreme Ct. on Fed. Civil Procedure since 1935; mem. Legislative Commn. on Jails (Conn.), 1931-39; v.chmn. Commn. on Reorganization of State Depts. (Conn.), 1935-37; mem. exec. com. Franklin D. Roosevelt Library, 1938-40; chmn. com. on judicial statistics, Jud. Conf. of U.S., since 1944; project dir. Survey Unit No. 18, Judicial Dept., Commn. on State Govt. Orgn. (Conn.), 1949. Chmn. President's adv. commn. on The Relation of Federal Laws to Puerto Rico, 1948-49; consultant-draftsman P.R. Judiciary Act of 1951. Member American and other fed., state and local bar assns., Association of Am. Law Schs. (pres. 1933), Am. Judicature Soc. (dir.; v.p. 1936), Phi Beta Kappa, Order of Coif. Clubs: Graduate, Lawn, Country (New Haven); Yale, Century (New York). Author of various books on law and its administration, including: Code Pleading, 1947; Real Covenants, 1947; Cases on Modern Pleading, 1952. Editor: A Study of the Business of the Federal Courts (2 vols.), 1934. Draftsman of Uniform Principal and Income Act. for Conf. of Commrs. on Uniform State Laws, 1931. Contbr. to law reviews. Home: 36 Laurel Rd., New Haven 11. Chambers: Post Office Bldg., New Haven 6. ☆ 27

CLARK, Charles T., gum mfr.; b. McKeesport, Pa., Mar. 1, 1908; s. David L. and Martha (Switzer) C.; student pub. schs., Pa.; m. Irene Antol, Sept. 12, 1933; children—Charles, Eleanor, Richard, Marjorie. Dir. Clark Bros. Chewing Gum Co., Pitts., 1928—, pres., 1949—; dir. D. L. Clark Co., First Nat. Bank (McKeesport, Pa.). Home: Hill Crest Rd. Office: Merchant and Martindale Sts., N.W., Pitts.

CLARK, Charles Upson, lecturer; b. Springfield, Mass., Jan. 14, 1875; s. Edward Perkins and Kate (Pickens) Upson C.; A.B., Yale, 1897, Ph.D., 1903; studied Munich, Rome, Grenoble, Paris, 1898-1901; m. Annie White Frary, Sept. 7, 1900; children—Elizabeth White (Mrs. John F. G. Gunther), Priscilla Maxwell (dec.), Tirzah Maxwell. Asst. prof. Latin, Yale, 1904-16; prin. Massawippi Summer Sch., North Hatley, P.Q., 1908-28; dir. Sch. Classical Studies, Am. Acad. in Rome, 1916-19. Lecturer for New York Bd. of Edn., 1908-16; with U.S. Military Intelligence, 1917-18; visited Roumania as guest of govt., 1919, 21, 25, lectr., 1927, 30, 35, 36, 37, 40; research investigator in Europe for Smithsonian Instn. 1929-31, 1936, 1939-41 for Wenner-Gren Found., 1952; prof. of languages Coll. City of New York, 1932-40, also dir. Summer Sch. Fellow Am. Geog. Soc., Royal Historical Soc., Medieval Academy America; member Linguistic Soc. America, Am. Philol. Assn., Alpha Delta Phi, Phi Beta Kappa; hon. mem. Am. Assn. Univ. Profs., Numismatic and Antiquarian Soc. of Phila., Rumanian Acad.; corr. mem. Acad. Hispano-Americana of Cadiz, Commander Crown of Italy. Democrat. Mem. Plymouth Ch., Brooklyn. Author: Collectanea Hispanica, 1920; Greater Roumania, 1922; (with Prof. J. B. Game) First Latin, 1917; Second Latin, 1924; Medieval and Late Latin Selections, 1925; Italian Lessons, 1927; Bessarabia, 1927; United Roumania, 1932; Voyageurs, Robes Noires, et Coureurs de Bois, 1934; Racial Aspects of Rumani's Case, 1941. Editor of Ammianus Marcellinus (Berlin), Vol. I, 1910, Vol. II, 1915; Vazquez de Espinosa (Vols. 102, 108, Smithsonian Misc. Collections), 1942, 1948. Contbr. numerous articles and verses to mags. Address: care Yale Club, New York 17, N.Y.

CLARK, Chase Addison, judge; b. Hadley, Ind., Aug. 21, 1883; s. Joseph Addison and Eunice (Hadley) C.; student pub. and high schs., 1889-99, U. of Mich. Law Sch., 1903-04; m. Jean Burnett, Jan. 10, 1906; children—Nathan Alexander (dec.), Jean Bethine. Began as clerk, 1899; later farmer and miner. Admitted to bar, 1904, and since in practice at Idaho Falls, Ida.; elected gov., State of Idaho, 1940. Apptd. U.S. Dist. Judge, Feb. 18, 1943. Has served as mayor Idaho Falls. Home: 109 Idaho St. Address: Federal Bldg., Boise, Idaho.

CLARK, Chester Frederic, coll. dean; b. Fitchburg, Mass., 1899; s. Henry Disbrow and Sophia Abbott (Peirce) C.; student Mass. Agrl. Coll., 1919-21, U.S. Coll. Vet. Surgeons, 1924-25; D.V.M., Mich. State Coll., 1929; m. Muriel Hoover, July 1, 1920; children—John Hoover, Marjorie Elizabeth, Andrew Abbott. Faculty dept. animal pathology Mich. State Coll., 1929-46, head dept. surgery and medicine, 1949-51, dean sch. vet. medicine since 1951; state vet., Mich., 1946-49. Mem. Audubon Soc., Am., Mich. State vet. med. assns.; Phi Zeta, Sigma Psi. Protestant. Clubs: Kiwanis, Hiawatha Sportsman's. Home: 1101 Burcham St., East Lansing, Mich.

CLARK, Clarence C, univ. prof.; b. Owensboro, Ky., Aug. 1894; s. Lee and Eleanor (Johnson) C.; B.S., U. of Ky., 1917; M.S., U. of Chicago, 1924; Ph.D., New York U., 1932; student L. I. Biol. Lab., summer 1933; m. Berenice Bodenhofer Wheeler, Dec. 1924. In charge physics and chemistry courses Owensboro (Ky.) High Sch., 1919-20, instr. physics Wash. Sq. Coll., N.Y. U., 1926-29, instr. gen. sci, Sch. of Commerce, 1929-32, asst. prof., 1932-36, asso. prof., 1936-40, in charge sci. courses since 1938, prof. since 1940, vice chmn. Gen. Course Group, 1946-49, acting chmn., 1949-51, chmn. since 1951; research scientist E.E. Free Labs., 1930-39; chief biol. Rainbow Bridge Expdn., summers 1934-37; cons. on slot machine N.Y. Police Dept., 1936-37; cons. on pin game machines, Teaneck (N.J.) Municipal Govt., 1940; cons. and television programs artist Nat. Broadcasting Co., 1938-39; presented sci. television programs Du Mont Televn. Sysm., 1946-47. Served as lt., F.A., U.S. Army, 1918-19; major, U.S.A.A.F., 1942-45; lt. col., U.S.A.F. Res. since 1947, comdg. of-

ficer Communications Squadron, 1949-52, group training officer, 1952-54. Fellow A.A.A.S.; mem. Am. Assn. Physics Tchrs., Armed Forces Communications Assn., New York Acad. Sci., Phi Delta Kappa (pres. Rho chapter, 1938-39), Alpha Phi Sigma, Beta Gamma Sigma. Presbyn. Author books. Contbr. articles to profl. mags. Home: 10 Sheridan Sq., N.Y.C. 14. ☆ 27

CLARK, Claude Lester, metall, engr.; b. Saginaw, Mich., Mar. 6, 1903; s. Jason and Addie (Leaman) C.; B.S., U. Mich., 1925, M.S., 1926, Ph.D., 1928; m. Irene Marie Hansen, Aug. 8, 1930; children—Joanne M., Claude Leaman. Research engr., lectr. metallurgy U. Mich., 1928-40; metall. engr. in charge spl. steel products Timken Roller Bearing Co., 1940—. Mem. Am. Soc. Testing Materials, A.S.M.E., Am. Inst. Mining and Metall. Engrs., Nat. Assn. Corrosion Engrs., Am. Soc. Metals, Tech. Assn. Pulp and Paper Industry, Sigma Xi, Phi Lambda Upsilon, Iota Alpha. Author: High Temperature Alloys, 1953; also tech. papers. Patentee in field. Home: 3510 Croyden Rd., Canton 9. Office: 1835 Dueber Av. S.W., Canton 6, O.

CLARK, David Henderson ◎ V. 28.

CLARK, David Seeger, univ. prof., mech. engr.; b. Cincinnati, Feb. 27, 1899; s. Ira Granville and Centennial Germany (Seeger) C.; student Tex. Agr. and Mech. Coll., 1918; B.S. in Mech. Engring., Purdue U., 1925, M.S., 1936; m. Rose Marie Raymond, Oct. 14, 1927; children—Marie Louise, Mary Germaine, Catherine Anita. With operating depts. A.T. & S.F. Ry. and P. & S.F. Ry., 1915-18, 1921-23; dir. of calculations Assn. Am. R.R.'s-Power Brake Investigation, 1925-31; instr. mech. engring. Purdue U., 1931-37, asst. prof. mech. engring., 1937-41, asst. prof. gen. engring., 1939-41, asso. prof. mech. engring. adminstrv. asst., head Sch. Mech. Engring. and Aero. Engring., 1941-46, prof. mech. engring. since 1946. Registered professional engr., Ind. Mem. adv. com. U.S. Selective Service System, Tippecanoe Co., 1940-45. Served as pvt., U.S. Army, World War I; commd. capt., Field Arty. Res., 1925. Mem. Am. Soc. M E. (exec. com central Ind. sect. 1950-52), Am. Soc. Engring. Edn. (dir. Ill -Ind. sec. 1950-52; nat. council 1951-53), Purdue Alumni Assn., Pi Tau Sigma (nat. sec.-treas.), Sigma Phi Epsilon, Sigma Xi, Phi Eta Sigma, Tau Beta Pi, Scabbard and Blade. Methodist. Clubs: Reamer, Fortnightly Literary Society (past president), Exchange (La-Fayette, Ind). Author: Report of Association of American Railroads Power Brake Investigations, 1931. Contbr. articles to mech. engring. jours. Research in ry. mech. engring. on brakes, wheels, instrumentation. Home: 511 Russell St., West Lafayette, Ind.

CLARK, Dean Alexander, physician; b. St. Paul, Feb. 7, 1905; s. Charles Alexander and Georgia (Dean) C.; A.B., Princeton, 1927; B.A., Oxford U. (Rhodes scholar), 1929, B.S., 1930; M.D., Johns Hopkins, 1932; m. Katherine Goldthwaite Dorr, July 12, 1937; children—Anna Jane, Stephen Higginson, Rosalind Carden, William Dean. Intern medicine Johns Hopkins Hospital, 1932-33; assistant resident medicine and neurology New York Hospital New York City, 1933-34; National Research Council fellow medicine and neurophysiology Cornell, 1934-35; intern, asst. resident Henry Phipps Psychiatric Clinic, Johns Hopkins Hosp., 1935-37; intern Trudeau (N.Y.) Sanatorium, 1938; study med. care in Appalachian bituminous coal fields, 1939; passed asst. surgeon (res.) U.S.P.H.S., 1939-41, surgeon (res.), 1941-44, sr. surgeon (res.), 1944-45, sr. surgeon (regular) since 1945; surveys med. care pub. welfare agencies, 1939-42; chief emergency med. sect. U.S.P.H.S., 1942-43; also chief hosp. sect. med. div. U.S. Office Civilian Def.; chief med. officer office vocational rehabilitation Fed. Security Agy., 1943-44; med. survey officer Am. Nat. Red Cross, 1944-45; asso. prof. pub. health practice Columbia; med. dir. Health Ins. Plan of Greater N.Y., 1945-49; gen. dir. Mass. Gen. Hosp., Boston, 1949—; clin. prof. preventive medicine, Harvard Med. Sch., 1953—. Trustee Vassar College. Fellow American Public Health Association, N.Y. Acad. Medicine; mem. A.M.A. Contributor sci. jours. Home: 16 Highland St., Cambridge, Mass. Office: Fruit St., Boston 14.

CLARK, Donald Lemen, author, educator; b. South Bend, Ind., June 30, 1888; s. Ezra Edward and Eva Florence (Lemen) C.; A.B., DePauw U., 1911; A. M., Columbia, 1912, univ. scholar, 1911-13, Ph.D., 1920; Litt. D. (hon.), DePauw University, 1952; married Ann Lysle Carter, Mar. 21, 1913 (died 1936); m. 2d, Mary Read, June 12, 1937. Instr. English DePauw U., 1911-12; head dept. English Hebrew Tech. Inst., N.Y. City, 1913-18; instr. English Columbia, 1918-21, asst. prof., 1921-27, asso. prof., 1927-47, prof. rhetoric since 1947, in charge courses in writing since 1918, sect. dept. English, 1933-38. Guggenheim fellow in English lit., 1944-45; vis. scholar Huntington Library, 1945, Folger Shakespeare Library, 1949-50. Mem. Am. Assn. U. Profs., Coll. English Assn., Author's League, English Speaking Union, Medieval Acad., Modern Lang. Assn., Speech Assn. Am., Phi Beta Kappa, Phi Kappa Psi. Republican. Episcopalian. Clubs: P.E.N., Columbia, Men's Faculty. Author: Rhetoric and Poetry in the Renaissance, 1922; A Course in Elementary Composition, 1928; Thinking, Speaking and Writing (with others), 1927, rev. edit., 1942; Magazine Article Writing (with E. Brennecke), 1920, rev. edit., 1942; Sentence Building (with M. M. Hoover), 1928, rev. edit., 1937; Your English Problems (with M. Esterbrook), 1935; John Milton at St. Paul's School, 1948; Rhetoric in Greco-Roman Education, 1955; also author articles in scholarly journals. Editor: Annual vols. Columbia Poetry, 1931-40, Copy, 1925, 1928; Familiar Letters and Prolusions of John Milton, Vol. XII of Columbia Milton, 1936. Mem. editorial bd., entire edit. Modern English Readings (with R. S. Loomis), 1934, 1936, 1939, 1942, 1946, 1950; Renaissance Literary Theory and Practice (from incomplete ms. C. S. Baldwin), 1939. Home: 90 Morningside Dr., N.Y. City 27.

CLARK, Dorothy Park, writer; b. Osceola, Ia., Sept. 14, 1899; d. William and Eugenia (Dowden) Park; m. Edward Reep Clark, Sept. 1, 1923; children—Christy Dowden, Martha Haskell. Co-author (with Helen Boswell) of operetta, The Gift, 1932; Young Handel of Hanover, 1933; (with Marion W. Flexner) Hand Puppets, Poor Giraffe and other Puppet Plays, 1933. Author: Show Me a Land (written jointly with Isabel McLennan McMeekin under combined name Clark McMeekin), 1940, produced as motion picture; Reckon with the River, 1941; Just for the Bride, 1950; City of the Flags (with Isabel McMeekin under name Clark McMeekin), 1950; Room at the Inn (with Isabel McMeekin), 1953; Tyrone of Kentucky (with McMeekin), 1954; and others; excerpts of novels have appeared in Omnibook, Liberty and The Woman, also newspaper syndicates. Contbr. short stories to MacLean's of Canada and The Sign. Home: 2250 Rutherford Wynd, Louisville 5. ☆ 27

CLARK, Duncan William, med. educator; b. N.Y. City, Aug. 31, 1910; s. William H. and Lillian (Keating) C.; A.B., Fordham University, 1932; married Carol Dooley, Jan. 30, 1943; children, Carol Ann, Duncan William. L.I. Coll. Medicine, Brooklyn, 1936, dir. of student health, 1942-49, asst. dean, 1943-45, asso. dean, 1945-48; dean, 1948-50; assistant professor of medicine, 1948-50, professor and chairman Department of Environmental Medicine and Community Health, State U. Coll. of Medicine at N.Y. City, since 1951; interne Brooklyn Hosp., 1936-38, asso. attending physician, medicine; resident in medicine, coll. div., Kings County (N.Y.) Hosp., 1938-40, asso. visiting physician, medicine. Commonwealth fellow in medicine, Yale Sch. of Medicine, 1940-41; Who travelling fellow, 1952. Diplomate Am. Bd. Internal Medicine. Chmn. com. on environmental medicine Assn. Am. Med Colls., 1950-52 Fellow Am. Pub Health Assn., Clin. Soc. of N.Y. Diabetes Assn., N.Y. Acad. of Medicine; mem. N.Y. Pub. Health Assn. (pres. 1954-55), A C.P. (associate), Conf. Profs. Preventive Med. (chmn. 1953-54), Association Tchrs. Preventive Medicine (pres. 1954-55), Soc. Prevention Cruelty to Children (dir.), Kings County Medical Society, Harvey Soc., N.Y. Acad. of Science, Alpha Omega Alpha (faculty counsellor). Catholic. Ed tor, Alumni Jour., L.I. Coll. of Medicine, 1944-50 Contbr. articles on med. edn. and medicine. Home: 70 Prospect Park, West, Bklyn. 15. Office: 248 Baltic St., Bklyn. 2.

CLARK, Dunlap C(ameron), banker; born Chgo., Nov. 24, 1896; s. Russell S. and Estelle (Dunlap) C.; Ph.B., U. Chgo., 1917; m. Elizabeth McFalls, Oct. 29, 1923; children—Dunlap Cameron, Alison. Ofcl. Continental Ill. Nat. Bank & Trust Co., Chgo., 1920-33; pres., chmn. bd. Am. Nat. Bank, Kalamazoo, Mich., 1933-47; dir. Fuller Mfg. Co., 1936-47; Saniwax Paper Co., 1940-47, Wilson-Brinker Co., 1945-47; pres. Central Bank, Oakland, Cal., 1947-54; v. chmn. bd. Central Valley Bank of California, Richmond, Cal.; dir. First National Bank (Oroville, California), Purchasers Acceptance Company. V.p. Oakland Bd. Port Commrs.; dir. San Francisco Bay Area Council. Served as col. Gen. Staff Corps, U.S. Army, 1942-45. Awarded Legion of Merit, Army Commendation Ribbon. Mem. Am., Cal. bankers assns., U.S. C. of C. (dir., chmn. nat. def. com.), Oakland Clearing House Assn. (pres. 1948-49), Oakland C. of C. (dir.), Beta Theta Pi (trustee 1927-30). Clubs: Army and Navy (Washington); Claremont Country, Athenian-Nile, Athens Athletic (Oakland). Contbr. articles profl., trade publs. Home: 330 Seaview Av., Piedmont 10. Office: 6th and MacDonald Sts., Richmond, Cal.

CLARK, DuWayne Gerald, foreign service officer; b. Charles City, Ia., Feb. 27, 1903; s. Frank Gorden and Anna (Hofmaster) C.; A.B., Leland Stanford U., Calif., 1925; student Georgetown Univ., Washington, D.C., 1925-27; m. Julia L. Hume, Sept. 1928; 1 son, Julian H.; m. 2d Jane Horton, Nov. 1937; 1 son, DuWayne G. Asst. trade commr., U.S. Dept. of Commerce, trade commr. and asst. commercial attaché to Am. Embassy, 1929-39; foreign service officer, Dept. of State, since July 1939. Mem. Theta Delta Chi. Address: Department of State, Washington, D.C.

CLARK, Earl W(esley), maritime cons., polit. scientist; b. Cadwell, Ill., Aug. 10, 1901; s. Charles Wesley and Mary Comfort (Harding) C.; A.B., Eureka Coll., 1928; A.M., University of Illinois, 1931; married Mary Eudora Bracken, June 28, 1922; 1 daughter, Mrs. Joanne Gladmon. High school instructor El Paso, Ill., 1928-32; vocational dir. Bur. of Pub. Welfare, Chicago and Cook Co., Ill., 1933; dist. and later state rep., Ill. Emergency Relief Commn., 1934-35; Peoria dist. dir., regional exec. officer, dep. regional adminstr., regional adminstr. (covering Ill., Wis., Minn., Neb., Ia., S.D., N.D.), Chiago O.P.A. Region, 1943-46; asst. and later nat. commr. O.P.A., 1947; mem. War Contracts Price adjustment Bd., 1947; nat. liquidation officer, Office of Temporary Controls (included O.P.A., Civilian Prodn., Adminstrn., Office of War Mobilization and Reconversion, Office of Econ. Stabilization), 1947; dir. div. of liquidation, Dept. of Commerce (included O.P.A., Civilian Prodn. Adminstrn., Office of War Mobilization and Reconversion, Office of Edn. Stabilization, Office of Temp. Controls Fgn. Econ. Adminstrn.), 1947-48, chief deptl. mobilization staff, office of industry cooperation, 1948-49; chairman bd. of appeals-employee grievances, Dept. of Commerce also pub. hearing officer, Office of Industry Cooperation; special asst. to sec. of commerce, 1949-50; deputy maritime adminstr. Maritime Adminstrn., 1950-53; president of New York & Cuba Mail Steamship Co ; maritime cons. Mem. Nat. Cargo Bur., Inc. 1954. lecturer Florida State University, 1952. Mem. adv. com. on requirements Dept. of Commerce, 1949; adv. com. on technical assistance Dept. of State, 1949-50. Red Cross div. chmn., 1947, Community Fund div. chmn., 1947, Mem. Soc. Naval Architects and Marine Engrs., Pi Kappa Delta, Lambda Chi Alpha. Club: Propeller. Author: O.P.A. reports; Div. of Liquidation reports; Industry Voluntary Agreements Reports, 1949. Address: R.F.D. 2, Silver Spring, Md.

CLARK, Edward Lee, geologist; b. Springfield, Mo., Jan. 23, 1908; s. Edward William and Nell (Brassfield) C.; B.S., Drury Coll., 1929; M.S., State U. Ia., 1931; Ph.D., U. Mo., 1941; m. Catherine Call, July 6, 1930; children—Edward Lee, Catherine Jean. Prof. geology Drury Coll., 1932-42; mining geologist, Potosi, Bolivia, 1935-36; geologist Mo. Geol. Survey, summers 1937-41; regional tech. adv. mining div. W.P.B., 1942-44; state geologist of Mo. since 1944. Ex officio mem. Mo. Highway Commn. since 1944; mem. Engring. Joint Council Water Panel; mem. numerous adv. bds. other state agencies. Trustee Midwest Research Inst., Kansas City, Mo. Fellow Geol. Soc. Am.; mem. Am. Inst. Mining and Metall. Engrs., Soc. Econ. Geologists, Assn. Am. State Geologists (past pres.), Am. Assn. State Hwy. Ofcls., Am. Road Builders Assn., Am. Geol. Inst. (past dir.), Mo. State C. of C. (com. mem.), Sigma Xi. Mason. Club: Rotary. Author adminstrv. reports, tech. articles profl. jours. Editor State Geologists Jour. Home: 1111 State. Office: Rolla, Mo.

CLARK, Edwin Gurney, physician, epidemiologist; b. Lawrence, Miss., Jan. 2, 1906; s. Zebb Dennis and Willie (Gurney) C.; student, U. of Miss., 1923-25; A.B., Vanderbilt U., 1927, M.D., 1931; M.P.H., Johns Hopkins U., 1936, Dr. P.H., 1944; m. Beth Stanton, June 5, 1937. Interne in internal medicine, Strong Memorial Hosp., Rochester, N.Y., 1931-32; lecturer in medicine Johns Hopkins University, 1940-44, associate prof. venereal diseases, 1943-44; prof. preventive medicine, also head dept. of preventive medicine and public health, Washington Univ. Sch. of Medicine, and dir. syphilis clinics of Washington Univ. Clinics, St. Louis, Mo., 1944-47; consultant in syphilology Barnes and allied hosps., St. Louis, 1944-47; prof. epidemiology Coll. of Phys. and Surg., Columb'a U., since 1947; Fulbright vis. prof. U. Oslo, Norway, 1953; med. cons. Am. Social Hygiene Assn. since 1953. Mem. subcom. on Venereal Dis. Div., USPHS, also spl. cons. tng. br. communicable disease center; mem. expert adv. panel on Venereal Infections and Treponematoses, World Health Organization. Fellow Am. College Physicians, A.M.A., Am. Pub. Health Assn., New York Acad. Medicine; mem. N Y. Co. Med. Soc., Am. Epidemiol. Soc., Am. Venereal Disease Assn., Swedish Dermatological Society (hon.), Alpha Tau Omega, Alpha Kappa Kappa. Episcopalian Author: Textbook of Preventive Medicine (with Dr. Hugh Leavell). Home: 90 Morningside Dr., N.Y.C. 27. Office: 600 W. 168th St., N.Y.C. 32. ☆ 27

CLARK, Edwin M., telephone exec.; b. Danville, Va., June 24, 1900; s. M. Clark and Ella (Crawley) C.; E.E., Va. Mil. Inst., 1922; m. Eleanor McKay, 1927; children—Jane Eleanor, Richard E. Installer, Western Elec. Co., N.Y. City, 1923-24; student engr., The Bell Telephone Co. of Pa., 1924, gen. plant mgr., 1938-41, v.p., personnel, 1941-49, v.p., operations, 1949-50; pres. Southwestern Bell Telephone Co., St. Louis, since 1951. Mem. The Am. Humanics Found., Armed Forces Communications Assn., St. Louis C. of C. Clubs: Bellerive Country, Noonday (St. Louis). Home: 18 Clermont Lane, St. Louis 24. Office: 1010 Pine St., St. Louis 1.

CLARK, Eliot Candee, artist; b. New York, Mar. 27, 1883; s. Walter and Jennie (Woodruff) C.; pub. and high schs., New York; self taught in art; m. Elizabeth Trowbridge Egleston, Apr. 5, 1922; married 2d, Margaret Winslow Fowler, July 1944. Formerly teacher Art Students' League, New York. Represented in New York Water Color Club at 9 and in Nat. Acad. at 13 yrs. of age; residence and travel abroad, 1904-06; painting trip in Painted Desert of Ariz., 1926, 35. Spity. landscape; exhibited in important annual exhbns.; represented in Md. Inst., Muncie (Ind.) Inst., Dayton (Ohio) Museum, Ft. Worth Mus. and others; "Rolling Country," purchased by Woodrow Wilson; "Winds of Destiny," Ranger Fund Purchase, N.A.D., 1922. Represented in several permanent collections; recipient Third Hallgarten prize National Academy of Design, 1912; Edgar Davis prize San Antonio, 1929 National Academician, 1944; Burton Bush Prize, Allied Artists, 1950; Spl. exhbn. Paintings of India. Iranian Inst., N.Y. City, 1947. Member council India Institute; member council, National Academy of Design, 1946-48, corr. sec. since 1948. Dir. City Center Art Gallery, N.Y., Fine Arts Fedn. N.Y. Fellow of the Metropolitan Museum; pres. Allied Artists of Am., since 1948; N.Y. Soc. Painters; chmn. advisory com. Fine Arts East and West Assn.; mem. New York Water Color Club, Am. Water Color Soc. (pres. 1921-23), League of New York Artists, Artists' Fund Soc., Conn. Acad. Fine Arts, Union Internationale des Beaux Arts et des Lettres; Eugene

Field Soc. (hon.). Clubs: Century Association, Salmagundi Club. National Arts of New York (life mem; gov., mem. exec. com., 1942—; chmn. com. on painting); Savannah Art. Author: Alexander Wyant (2 vols.), 1916; John Henry Twachtman, 1924; J. Francis Murphy, 1927; Theodore Robinson; History of the National Academy of Design, 1954. Contbr. numerous articles to mags. Painting trip in Himalayas, travel and study in India, 1937-38. Address: 19 E 94th St., N.Y.C. 28. ☆ 27

CLARK, Eliot Round, ◎ V. 27.

CLARK, Elmer Talmage, author; b. Randolph Co., Ark., Sept. 9, 1886; s. Henry A. and Ellen A. (Kirkpatrick) C.; student West Plains (Mo.) Coll., 1905-06, Hendrix Coll., Ark., 1906-09, Vanderbilt, 1909-11; A.B., Birmingham Southern Coll., 1926; A.M., George Peabody Coll. for Teachers, 1927; B.D., Temple U., Phila., S.T.D., 1925; LL.D., Southern Coll., 1927; Litt.D., Southwestern U., 1940; m. Mary Alva Yarbrough, Aug. 15, 1923. Ordained ministry M.E. Ch., S., 1911; pastor St. Louis, Mo., 1911-17; corr. St. Louis Republic and New York Tribune in Eng., France and Italy, and with Am. Armies in the field, 1917-18; spl. publicity sec. Am. Y.M.C.A. in Eng., Scotland, Ireland and France, 1918; nat. publicity dir. Centenary Commn., M.E. Ch., S., 1919-20 ($53,000,000 fund); same for Christian Edn. Commn., M.E. Ch., S., 1920— ($33,000,000 fund); editorial sec. Bd. of Edn., M.E. Ch., S., and editor Christian Edn. Monthly, 1920-23; publicity and editorial sec. Centenary Commn., M.E. Ch., South, 1923-26; asst. sec. Bd. of Missions, same, 1926-38; sec. in charge of literature and editor World Outlook, 1938-40; editorial sec. Bd. of Missions and Ch. Extension of the Methodist Ch., and editor of World Outlook, 1940-52; secretary World Methodist Council; exec. sec. Assn. of Methodist Historical Society. Mem. faculty of religious edn., George Peabody College for Teachers, 1926-28, Duke Univ. School of Religion, summers 1933-41. Mem. Ecumenical Methodist Council; press rep., World Council of Churches (Amsterdam), 1948; consultant World Council Churches, Evanston, 1954; del. Ecumenical Meth. Conf. (Oxford), 1951. Trustee of Lake Junaluska Meth. Assembly. Exec. sec. Am. Meth. Hist. Soc. Mem. Internat. Meth. Hist. Soc. (sec.), Wesley Hist. Society (London), American Society Church History, Kappa Alpha, Phi Delta Kappa, Pi Gamma Mu and Theta Phi fraternities. Mason. Club: University (N.Y.). Author: The New Evangelism, 1915; Social Studies of the War, 1919; Educational Survey of the M.E. Church, South, 1920; Talking Points on Christian Education, 1920; Healing Ourselves, 1924; The Rural Church in the South, 1924; The Negro and His Religion, 1924; The Latin Immigrant in the South, 1924; The Task Ahead, 1925; The Rebirth of Protestantism in Europe, 1925; Thy Kingdom Come,1925; What's the Matter in China? 1927; Year Book of Methodist Missions, annually, 1927-40; The Psychology of Religious Awakening, 1929; The Church and the World Parish, 1929; The Book of Daily Devotion, 1932; The Small Sects in America, 1937 (revised edition, 1949); The Chiangs of China, 1943; The Warm Heart of Wesley, 1950; Album of Methodist History, 1952; also numerous brochures, booklets and articles on religious, ednl. and war topics. Edited: The Missionary Imperative, 1929; Methodism Revitalized, 1936; What Happened at Aldersgate, 1938; also annual series of 28 mission study books. Methodist. Editor-in-chief Standard Annotated Edition of Journal and Letters of Bishop Francis Asbury. Home: Lake Junaluska, N.C. Office: 150 5th Av., N.Y.C. 11.

CLARK, Eugene Augustine, ◎ V. 27.

CLARK, Eugene Edwin, mfg. exec.; b. N.Y. City, Sept. 27, 1888; s. William George and Mary (Cook) C.; student pub. schs.; m. Jane E. Shea, Jan. 3, 1917 (died Sept. 1947); children—William George, John Edwin; m. 2d Sally E. Powers, Dec. 21, 1948. Mgr. Constant Angle Arch Dam Co., 1918-23; pres. Masterench Corp., 1923-26; treas. Heller Bros. Co., Newark, 1926-28, v.p. and mgr. Ohio br., 1928-33; pres., dir. and gen. mgr. Am. Screw Co. since 1933; pres. Am. Guaranty Corp., United Guarantee Corp.; dir. Union Trust Co. Home: Foster Center, R.I. Office: American Screw Co., Willimantic, Conn.

CLARK, Evalyn A(nna), coll. prof.; b. Cantdaigua, N.Y., Apr. 20, 1903; d. Harry and Emily Snowden (Dennis) C.; A.B., Vassar Coll., 1924; Ph.D., Johns Hopkins, 1927; student, Columbia, 1930-31, 38-39, Harvard, 1937-38; unmarried. Instr., asst. prof. of ancient history and classics, N.J. Coll. for Women, Rutgers U., 1927-37; faculty mem., div. of social sciences, Sarah Lawrence Coll., 1938-39; asst. prof. history (Mod. Eur.), Vassar Coll., 1939-41, associate professor, 1941-47, professor since 1947, chairman of department, 1946-50, associate dean since 1951. Fellow, Vassar Coll., 1924-25, Johns Hopkins, 1925-27; Social Sci. Research Council fellow, 1937-38. Mem. Am. Hist. Assn., Am. Assn. U. Women (chmn. com. on fellowship awards), Fgn. Policy Assn., Phi Beta Kappa. Episcopalian. Home: 170 College Av., Poughkeepsie, N.Y.

CLARK, Evans, newspaperman; b. Orange, N.J., Aug. 9, 1888; s. William Brewster (M.D.) and Fanny H. (Cox) C.; prep. edn. pvt. schs., N.Y.C., and Hill Sch., Pottstown, Pa.; B.A., Amherst Coll., 1910; grad. study Harvard, 1910-11; law study Columbia, 1911-14, M.A., 1913; m. Freda Kirchwey, Nov. 9, 1915; children—Brewster (dec.), Michael, Jeffrey (dec.). Instr. govt. Princeton, 1914-17; asso. editor The Utilities Mag., 1917-19; co-organizer, 1920, mng. dir. The Labor Bur., Inc., 1920-24; bus. mgr. N.Y. Call, 1924; asso. editor Advertisers Weekly, 1924-25; spl. editorial, book review and feature writer on econ. subjects, also asst. to Sunday editor N.Y. Times, 1925-28. mem editorial bd., 1954—; exec. dir. 20th Century Fund, Inc., 1928-53, mem. bd. trustees, 1953—. Chmn. bd. dirs. Nat. Pub. Housing Conf., 1935-37; co-founder and mem. Pub. Affairs Com., 1935-37; co-organizer, sec. Council for Democracy, 1940-49; mem. music com. U.S. Coordinator Inter-Am. Affairs, 1940-42. Dir. Hillside Housing Corp., 1941-42, Group Health Coop., Med. Adminstrn. Service, 1942-45; trustee Spring Hill Sch., 1933-38; trustee Film Council of Am., 1948-52. chmn. bd., 1949-50; dir. N.Y. State Citizens Council, 1944-50; chmn. bd. Alumnae Adv. Center, 1952 54. vice chmn., 1954—; chmn. pub. policy com. The Advt. Council, 1946-50, vice chmn., dir., 1950—; trustee Joint Council Econ Edn., 1952-53; incorporating mem. Health Ins Plan of N.Y.C., 1945—. Fellow Am. Geog. Soc.; mem. Council Fgn. Relations, Council Against Intolerance in Am., Acad. Polit. Sci., Am. Econ. Assn., Am. Council Inst. Pacific Relations. Alpha Delta Phi. Clubs: Century, Harvard. Town Hall, Fire Bell (N.Y.C.); Cosmos (Washington). Author: Financing the Consumer, 1930; How to Budget Health. 1933. Co-author: Boycotts and Peace, 1932; The Internal Debts of the United States, 1933; Stock Market Control, 1934. Fire alarm dispatcher N.Y. Fire Dept. Emergency Auxiliary Corps, 1942-45. Home: 37 Washington Sq. W., N.Y.C. 11; also Fireplace Rd., East Hampton, N.Y. Office: 229 W. 43d St., N.Y.C. 36. ☆27

CLARK, Mrs. Evans, editor. See Freda Kirchwey.

CLARK, Felton Grandison, univ. pres.; b. Baton Rouge, La., Oct. 13, 1903; s. Joseph Samuel and Octavia (Head) C.; student Southern U., Baton Rouge, Louisiana, 1920-22; A.B., Beloit College, Beloit, Wisconsin, 1924, LL.D., 1946; A.M., Columbia Univ., 1925, Ph.D., 1933; unmarried. Instructor at Wiley Coll., Marshall, Tex., 1925-27, Southern U., 1927-30; instr., Howard U., Washington, D.C., 1931-33; dean of coll., Southern U., 1934-38, pres. since 1938. Dir. Nat. Survey of Vocational Edn. and Guidance of Negroes; mem. Nat. Conf. on Problems in Edn. of Negroes; mem. 1st and 2d Confs. on Problems of the Negro and Negro Youth; "Wings Over Jordan" Scholarship Commn.; advisory com. on Negro Radio Series, U.S. Office of Edn.; chmn. com. in Accrediment, Assn. of Colleges and Secondary Schools for Negroes; Louisiana advisory com. on Selective Service; National Negro Sponsoring Committee Birth Control Fedn. of America, Inc.; chmn. editorial com., Negro Land Grant Colleges Social Studies Project; mem. exec. committee National Conference Mobilization of Education; consultant Educational Policies Commission; pres. Land Grant Coll. Pres. Conf., 1940-41, treas. since 1941; mem. La. Dept. of Instns. Advisory Com. on Juvenile Delinquency; mem. La. Dept. of Welfare Advisory Com. on Coordinating Ch. and Welfare Agencies; adv. bd. to registrants, East Baton Rouge Parish; state coordinator of Civilian Defense Activities among Negroes; head Negro div. State Speakers Bur.; mem. bd. dirs. So. Regional Council; mem. Am. Council on Edn. Com. on So. Regional Studies and Edn.; chmn. Negro div. East Baton Rouge Parish War Bond Committee; member Committee on Interracial Services, Southern Area Council Y.M.C.A.; member executive control committee Cooperative Negro College Study, control committee Negro Secondary School Study. Gubernatorial rep. 50th Anniversary Celebration of founding of Mound Bayou, 1937, Am. Negro Expn., Chicago, 1940, Miss. River Discovery Expn., Memphis, 1940. Gubernatorial rep. Nat. Freedom Day, Phila., 1945. Awarded Gen. Edn. Bd. fellowship, 1932-33. Pres. Assn. Colls. and Secondary Schs. for Negroes, 1944-45. Mem. A.A.A.S., Am. Acad. Polit. and Social Sci., N.E.A., Am. Assn. Sch. Adminstrs., Soc. Advancement Edn., Am. Teachers Assn., Rural Sociological Society, American Sociological Society, Am. Acad. Polit. Sci., Pi Gamma Mu, Alpha Phi Alpha, Phi Beta Kappa, Phi Beta Delta, Alpha Kappa Mu, Beta Kappa Chi, Kappa Delta Pi, Alpha Phi Omega, Sigma Pi Phi. Republican. Baptist. Mason (33°), Elk. Author monograph, "The Control of State Supported Teacher Training Programs for Negroes," 1934. Mem. editorial staff Jour. Negro Edn. Address: Southern University, Baton Rouge, La.

CLARK, Fontaine Riker, steamship exec.; b. Brooklyn, July 28, 1893; s. Lester Hudson and Geneva (Riker) C.; ed. pub. schs. of N.Y.; m. Henrietta Nordheim, Sept. 18, 1917 (dec. 1945); children—Ruth (Mrs. John K. Griffin), Jeanne (Mrs. William R. Dunn); m. 2d, Katherine V. Dennis, Dec. 22, 1951. Mem. traffic dept., Boyd, Weir & Sewell, agts., 1910-17; v.p. North & South Atlantic S.S. Corp., 1919-24; mem. traffic dept., Export Steamship Corp., N.Y., 1924-32; pres. Am. Fgn. Steamship Corp., N.Y. City, since 1932, Ship Owners & Operators Assn., Inc., since 1946, Clock Tower Corp. since 1949; v.p. Hollyrood Ranch, Inc., Beulah, Colo., since 1946. Vice pres. Hemophilia Found., Inc., N.Y. City since 1948. Chmn. Com. for Promotion of Tramp Shipping under Am. Flag in Fgn. Commerce; com. mem. Nat. Prodn. Authority for Marine Affairs; pres. Am. Tramp Shipowners Assn., Inc.; member com. transportation council, Dept. Commerce; mem. Conf. Nat. Occupational Safety, Washington. Clubs: Whitehall, New York Produce Exchange Lunch, Downtown Athletic, N.Y. Maritime Exchange (N.Y.C.); Venice Yacht (Venice, Fla.); The Propeller (Port of N.Y.). Home: Cedar Swamp Rd., Brookville, L.I., N.Y. Office: 80 Broad St., N.Y.C. 4.

CLARK, Frank Monroe, congressman; b. Bessemer, Pa., Dec. 25, 1915; s. Walter and Leila (Davidson) C.; student pub. schs. of Bessemer; m. Patricia Loy, 1941; children—Frank Monroe, Kelly. Chief of police, Bessemer, Pa., 1945-55; mem. 84th Congress, 25th Pa. Dist. Mem Bessemer Vol. Fire Dept. Served as glider pilot USAF, World War II. Mem. Am. Legion (past comdr.), 40 and 8, Vets. Fgn. Wars (past comdr.,), Chief of Police Assn. Pa. Presbyn. Mason, Odd Fellow. Home: Bessemer, Pa. Office: House of Representatives, Washington 25.

CLARK, Frank Sylvester; ◎ V. 27.

CLARK, Fred George, chmn. Am. Economic Foundation; b. Cleveland, O., Nov. 2, 1890; s. Frederick George and Mary Angeline (Winter) C.; student Kenyon College, Gambier, O., 1909-13; LL.D., Morningside College, Sioux City, Ia.; m. Margaret L. Moore, June 26, 1915 (divorced Dec. 19, 1931); m. 2d, Mrs. Sibyl Young Hine, January 16, 1932 (divorced September 13, 1948); married 3d, Diana M. Brodie, Dec. 18, 1948. Oil tester Fred G. Clark Co., oil refining, Cleveland, O., 1913, office mgr., 1914-16, salesman, 1916-17, v.p., 1920-24, pres., 1924-32; pres. Conewango Refining Co., Warren, Pa., 1926-32; pres. Clark, Curtin & Norton, Inc., ins., N.Y., since 1932; chmn. Am. Econ. Foundation since 1939. Organizer The Crusaders, 1929-33, and national commander. Served as captain United States Army, in charge of all lubricating oil purchases for U.S. Army, 1917-18. Member Psi Upsilon. Clubs: Bohemian (San Francisco); Tavern (Cleve.); Racquet and Tennis, Leash, River, Uptown (N.Y.C.); Rockaway Hunting (L.I.). Author: (with Leslie Gordon), The New Crusade, 1932; Magnificent Delusion, 1940; (with Richard S. Rimanoczy) How We Live, 1944; Money, 1946; How To Be Popular Though Conservative, 1948; How to Think About Economics, 1952; dir. series 200 radio programs designed to clarify pub. thinking on nat. issues. Moderator for weekly "Wake Up America!" radio forums and syndicated weekly newspaper debate feature. Established 1936, and chmn. bd. Am. Factfinders Inst. (New York); founded Am. Econ. Foundation, Cleve., 1939 Home 405 E. 54th St., N.Y. City. Office: 295 Madison Av., N.Y. City 17.

CLARK, Frederic Lewis, lawyer; b. Conshohocken, Pa., Jan. 6, 1878; s. Charles Heber and Clara (Lukens) C.; student Episcopal Acad., 1888-95; A.B., U. Pa., 1899, LL.B., 1902; m. Elizabeth Allen Warner, Oct. 10, 1908; children—Clara Lukens (Mrs. William G. Jaeger), William Warner, Arthur Wayne. Admitted to Pa. bar, 1902, since practiced in Phila.; mem. Clark, Ladner, Fortenbaugh & Young; dir. Esterbrook Pen Co. Asso. trustee Law Sch. U. Pa. 1943-53. Member Am., Pa. State, Phila., Montgomery Co. bar assns., Am. Law Inst., U. Pa. Law Sch. Alumni Assn. (pres. 1941-43). Republican. Episcopalian. Club: Union League (Phila.). Home: Wissahickon Av. and Stafford St., Phila. 44. Office: 1510 Chestnut St., Phila. 2.

CLARK, Frederick Pareis, planning consultant; b. Tillson, N.Y., July 7, 1908; s. Leon and Grace Darling (Pareis) C.; student Kingston (N.Y.) High Sch., 1922-26; B.Arch., Cornell, 1933; m. Jane Ashworth Mason, Oct. 26, 1935; children—Frederick Pareis, Bruce Monroe, Douglas Mason. Planning engr., Fairfield Co., Conn., Planning Assn., 1933-34; town planner, Montclair, N.J., 1934; planning consultant N.E. Regional Planning Commn., 1934-36; state planning dir. N.H. State Planning and Development Commn., 1936-41, exec. dir., 1941-42; planner new town of Hill, N.H., 1939-41; vis. lectr. on city and regional planning, Mass. Inst. Tech., 1940-42; mem. City Planning Bd., Concord, N.H., 1938-42; planning dir. Regional Plan Assn., Inc., N.Y.C., 1942-44, 45-52, cons., 1952—; vis. lectr. Columbia, 1947-51; chmn. City Planning Commn., Rye, N.Y., 1947—; consultant UN Hdqrs. Commn., 1946; U.S. Nat. Security Resources Bd., 1948-49; U.S. Gen. Servs. adminstrn., 1950 51, U.S. Housing and Home Finance Agy., 1952, numerous cities on planning. Served as lt., U.S.N.R. on active duty, 1944-45. Awarded De Molay Legion of Honor, 1942. Mem. Am. Inst. Planners (v.p. 1950-52, pres. 1952-54) Am. Soc. Planning Ofcls., Tau Beta Pi, Sigma Alpha Epsilon, Gargoyle Soc., Lambda Alpha. Republican. Presbyn. Home: 19 Hill St. Office: 41 Theodore Fremd Av., Rye, N.Y.

CLARK, Freeman Davis, ◎ V. 27.

CLARK, George Dickson, Jr., mfr.; b. San Francisco, Aug. 24, 1901; s. George D. and Ada (Allen) C.; A.B., Stanford, 1923; m. Martha Smith, Oct. 12, 1928; children—Nancy (Mrs. John Stufflebeam), Sally (Mrs. Henry Judd), George Dickson, John Graham. Draftsman N. Clark & Sons, San Francisco, 1923-26, estimator, 1926-28, asst. sec., treas., 1928-36, gen. mgr. 1936-42, pres., gen. mgr. 1942-45; v.p. Pacific Clay Products Co. (merged with N. Clark & Sons, 1945), 1945-50, chmn. bd. 1950—; dir., mem. exec. com. West Coast Life Ins. Co. Mason. Home: 39 Faxon Rd., Atherton, Cal. Office: 605 Market St., San Francisco 5.

CLARK, George Evans, business exec.; b. St. Paul, Oct. 30, 1905; s. R. W. and Margaret (Haines) C.; student St. Paul Acad.; B.S., Princeton, 1929; m. Margery Jarvis, Sept. 20, 1940; children—Margery Jarvis, George Evans. With Tri-Continental Corp., N.Y. City, 1930-37; with Adams Express Co., N.Y. City, since 1937, treas., 1939, asst. to pres., 1940, vice pres., 1941, exec. vice pres., 1943, mgr. since 1941, pres. since 1948; dir. Am. Internat. Corp., N.Y. City, since 1945, pres. since 1948; dir. Petroleum Corp. of America, N.Y. City, since 1940, pres. since 1944; dir. Cleveland Cliffs Iron Co., Harvey Hubell, Inc., Lone Star Cement Corp., Brunswick Ordnance, Inc., Grace Nat. Bank; Mack Trucks, Inc.; dir., mem. exec. com. Nat. Aviation Corp.

Clubs: Union (Cleve.); Wee Burn Country, Tokeneke (Darien); Wall Street, Princeton, University (N.Y.); Princeton Elm. Home: 16 East Trail, Darien, Conn. Office: 48 Wall St., N.Y.C. 5.

CLARK, George Lindenberg, chemistry; b. Anderson, Ind., Sept. 6, 1892; s. Ralph Bliven and Olive (Burnett) C.; B.A., DePauw U., 1914; M.S., U. of Chicago, 1914, Ph.D., 1918; Sc.D., DePauw U., 1937; m. Mary Mason Johnson, June 19, 1919; children—Mary Ann, Ralph Burnett, George Mason, Jean Louise, Carolyn Johnson. Instr. in chemistry, DePauw U., 1914-16; asso. prof. chemistry, Vanderbilt, 1919-21; nat. research fellow, Harvard, 1922-24; asst. prof. applied chem. research, Mass. Inst. Tech., 1924-27 (installed and directed first industrial X-ray research lab.); prof. chemistry U. Ill., 1927-53; research professor of analytical chemistry, 1953—; chairman Merchants Fire Ins. Co. of Ind.; dir. Clark-Mchts., Inc. Lt., C.W.S., Am. Univ. Expt. Sta., 1928. Fellow A.A.A.S., Am. Physical Soc.; mem. Am. Chem. Soc., (Mobile-Pensacola sect. award, 1952), Am. Crystallographic Association Electrochem. Soc., Faraday Society, Radiological Society America, American Soc. for Testing Materials (Marburg Memorial lecturer 1927), Phi Beta Kappa, Phi Beta Kappa Associates, Sigma Xi, Phi Lambda Upsilon, Beta Theta Pi, Alpha Chi Sigma; founder, Electron Microscope Soc. of America, 1943. Methodist. Mason. Club: University. Author: Applied X-Rays, 1927, 3d edit., 1940; also many papers in chem. and physical jours. Awarded Grasselli medal, 1932; Mehl medal, 1944; Orton Lectureship award, 1946. Home: 406 Penn Av., Urbana, Ill.

CLARK, George Luther ◎ V. 28.

CLARK, George M(cMurry), banker; b. Christiana, Tenn., Oct. 8, 1902; s. Henry Harvey and Bessie Robinson (Jacobs) C.; student Branham-Hughes Mil. Acad., 1918-21, Vanderbilt U., 1921-22; Cumberland U., 1924; m. Mary Evans Shelton, Feb. 28, 1931; 1 son, George McMurry, Jr. Principal Murray High Sch., Rutherford County, Tenn., 1922 23; cashier Pioneer Bank, 1924-30; exec. sec. Morris Plan Bankers Assn., 1930-34; exec. v.p. Pioneer Bank, 1934 36, pres. since 1937; pres. Consumer Bankers Association, 1947-50; partner radio station WBEJ, Elizabethton, Tennessee. Director of the Pine Breeze Tuberculosis Sanitarium; dir. Chatanooga C. of C. Mem. Pi Kappa Alpha. Elk. Presbyterian. Clubs: Mountain City, Fairyland, Chattanooga Golf and Country, Chattanooga Rod and Gun, Rotary, Originator Efficiency Audit, technique for measuring bank efficiency (while chmn. Com. on Operatons of Consumer Bankers Assn., 1947; originator and financer of artificial insemination program in dairy development (while mem. Agrl. Com. Chattanooga C. of C.). Home: 1315 Minnekahda Pl. Office: Pioneer Bank, Chattanooga 2.

CLARK, Georg'a Neese, banker; b. Richland, Kan.: d Albert and Ellen (O'Sullivan) Neese; A.B., Washburn Coll., Topeka, Kan., 1921; student Sargent's, 1921-22; L.H.D., Russell Sage Coll., 1950; m. George M. Clark, Jan. 21, 1929; m. 2d, Andrew J. Gray, 1953. Began as actress, 1923; asst. cashier, Richland (Kan.) State Bank, 1935-37, pres. since 1937; treasurer of the United States, 1949-53. Democratic National Committeewoman since 1936; vice-pres. Dem. Midwest Conference; treas. Monmouth Farm Bur. Chmn. League of Women Voters. Dir. Four-H Club; nat. dir. Soc. Crippled Children. Mem. Alpha Phi Upsilon. Club: Topeka (Kan.) Country. Home: Richland, Kan.; also 2500 K St., N.W., Washington.

CLARK, Glenn W(hitmire), business exec.; b. Salem, Mo., Dec. 11, 1905; s. Joseph Henry and Rosalie Belle (Marsh) C.; LL.B., Univ. Mo., 1928; m. Helen Durham, 1928; children—Stuart Clive, David Marsh. Admitted to Mo. bar, 1927, Okla. bar, 1928; practice of law, Lebanon, Mo., 1928, Tulsa, 1929; mem. legal dept. Empire Companies, Bartlesville, Okla., 1930-38; gen. atty. Panhandle Eastern Pipe Line Co., Kansas City, Mo., 1938-44; dir. Cities Service Gas Co., Oklahoma City, since 1944, v.p., gen counsel, 1944-52, pres. since 1952; pres., dir. Cities Service Gas Producing Co., Oklahoma City, since 1953; dir. Cities Service Co., N.Y.C., Empire Gas & Fuel Co., N.Y.C., Cities Service Petroleum, Inc., N.Y.C. Mem. gas industry adv. council Petroleum Adminstrn. for Def. Mem. Am. Gas Assn., Ind. Natural Gas Assn. Am. (dir., v.p., chmn. pipe line com.). Mid-Continent Oil and Gas Assn., Am., Mo., Okla. bar assns., Oklahoma City C. of C. Clubs: Golf and Country, Okla., Beacon (Oklahoma City); Kansas City (Mo.); Wichita (Kan.) Home: 6638 Avondale Dr., Oklahoma City. Office: First National Bldg., Oklahoma City 1.

CLARK, Grenville ◎ V. 26.

CLARK, Harlan Bendell, fgn. service officer; born Brookfield, O., Jan. 5, 1913; son James and Lillian Maude (Bendell) C.; A.B., Mich. State Coll., 1935; A.M., Fletcher Sch. Law and Diplomacy, Medford, Mass., 1936; m. Mary Patricia Maginn, Jan. 18, 1947; children—Susan Jennifer, Paul Jesson. Apptd. fgn. service officer, vice consul of career, and Sec. in Diplomatic Service, 1937; consul, Aden, 1944-46; adminstrv. officer Spl. Diplomatic Mission, U.S. to Kingdom of Yemen, 1946; 2d sec. legation and consul, Jidda 1946-47; 2d sec. legation and consul, Sana's, in addition to duties at Jidda 1947; Beirut (for Arabic lang. study), 1947-48; staff Dept. of State, Washington, 1948-51, officer in charge Syria, Lebanon, Iraq Affairs since Oct. 1949, acting dep. dir. Off ce of Near Eastern Affairs, 1950; 1st sec. of Embassy, Damascus, Syria, 1951-53, counselor Embassy, Damascus, 1953-54; spl. asst. to Assistant Secretary State for personnel and administration department of state, 1954—. Member Central Asian Soc., Middle East Inst., Phi Kappa Phi, Pi Kappa Delta. Contbr. articles on Arabia to nat. mags. Home: Brookfield, O. Office: Dept. of State, Washington 25. ☆ 27

CLARK, Harold Benjamin, ◎ V. 27.

CLARK, Harold Florian, prof. ednl. economics; b. Lancaster, Ky., Aug. 29, 1899; s. William Leslie and Cora (Dunn) C.; A.B., Asbury Coll., 1920, LL.D., 1939; A.M., Columbia, 1922, Ph.D., 1923; London Sch. of Economics, 1926-27; m. Anne Beth Price, Dec. 25, 1931; 1 son, William Price. Asst. prof. of ednl. finance, Indiana U., 1923-25, asso. prof., 1925-27, prof., 1927-28; prof. ednl. economics, Columbia, 1928—; now consultant National Manpower Council, Teloprograms, Inc., School Executive magazine; economic consultant Challenge magazine. Fellow A.A.A.S. (vice president chairman Section Q., 1941, 1942), Royal Economic Soc. (London), Nat. Council Edn.; mem. N.E.A., American Assn. of School Administrators, Am. Ednl. Research Assn., Am. Econ. Assn., Nat. Council for Social Studies, Nat. Soc. of College Teachers of Edn., Consumer Edn. Assn. (chmn. College Div., pres. 1941, 1942), Phi Delta Kappa; chmn. exec. bd. "Social Education" appointed by Am. Hist. Assn., 1939-41; dir. and v.p. Am. Provident Soc.; chmn. Com. on Coöperatives, N.E.A., 1941-43; member executive committee National Occupational Conference, 1932-39. Member 1947 Yearbook Commission on School Curriculum of American Association of School Administrators. Served in U.S. Army during World War I. Member 51st Regiment (Squadron A) New York Guard, World War II. Co-ordinator, 1939-49, Sloan project in applied economics, which is trying to get exptl. evidence of what schools can do to improve economic conditions in low income communities. President American Assn. of Gifted Children, 1948. Mem. adv. com. and co-ordinating com., Consumer Division, N.Y. Civilian Defense Volunteer Office, 1942-43; now cons. to Spl. Asst. for Air Force Acad. Matters. Democrat. Author books including: Economics, 1948, rev. 1951. Co-author: Yearbook American Assn. of Sch. Administrn. 1947. Editor of the Yearbook on Economic Education for Nat. Council for the Social Studies; co-editor "Social Backgrounds of Education"; contbr. to Encyclopedia of the Social Sciences, Compton's Ency., Ency. of Ednl. Research, Ency. Vocational Guidance; author of many tech. articles. Address: Teachers College, Columbia U., N.Y.C.; also San Antonio. ☆ 27

CLARK, Harold Glen, educator; b. Mesa, Ariz., June 11, 1902; s. Joseph William and Mary (Noble) C.; Certificate, Tempe Normal Sch., 1923; B.S., Brigham Young U., 1928; M.S., U. of So. Calif., 1934; Ed.D., George Washington U., 1942; m. Virginia Driggs, June 26, 1929 (died Mar. 16, 1950); children—Carol Jean, Mary Louise, Donald Driggs, Virginia Lynn, Joseph William; m. 2d, Mary Deane Gilbert, Dec. 20, 1950; children—Paul Gilbert, Lark Gilbert, Rebecca. Pres. West Pa. Conf., Pitts. Church of Jesus Christ of Latter-day Saints, 1925-26; public sch. teacher, Mesa, Ariz., 1926-33; prin. Solomonville pub. schs., 1933-37; sec. to Congressman John R. Murdock, Washington, 1937-42; training officer, U.S.D.A., 1942-46; dir. of extension and prof. edn., Brigham Young U., Provo, Utah, since 1946. Mem. Utah State Bd. for UNESCO, 1949-50; chmn. publicity and adult edn. dept. Utah Conf. on Higher Edn., 1948-49. Mem. N.E.A., Nat. Univ. Extension Assn. (com. mem. since 1947), Nat. Congress of Parents and Teachers (mem. Utah state bd. since 1948; mem. Ariz. State bd., 1931-37), Utah Edn. Assn., Utah Acad. Arts and Scis., Provo C. of C., Phi Delta Kappa (pres. Washington, D.C., chpt., 1939-40). Mem. Church of Jesus Christ of Latter-day Saints (bishop, Washington, D.C., 1942-46; mem. gen. bd. Young Men's Mutual Improvement Assn.). Author: Meetings, a Guide and Source Book, 1946. Home: 1187 Ash Av., Provo, Utah.

CLARK, Harold Johnson, lawyer; b. Syracuse, N.Y., June 12, 1891; s. J. Scott and Carrie (Johnson) C.; B.S., Northwestern U., 1913, LL.B., 1915; m. Helen Hale, Nov. 9, 1915; children—Donald Hale, Catherine Arnold. Admitted to Ill. bar, 1915; associated in practice with Manierre & Pratt, Chicago, 1915-17, Cutting, Moore & Sidley, 1917-21; mem. firm of Hamlin, Clark & Pierson, 1921-24; mem. Zimmerman and Clark, 1924-29; personal trust officer, Central Trust Co. of Ill., 1929-32; trust officer City Nat. Bank & Trust Co., 1932-35; gen. practice of law since 1935; partner Ogren & Clark, 1936-52. Rep. candidate for Circuit Court judge, 1941. Mem. Ill. Res. Militia, 1917-18; 2d lt. Field Arty., U.S.A., 1918; lt. F.A. Reserve, 1918-33. Trustee Northwestern U. Mem. Am., Ill State and Chicago bar assns., Beta Theta Pi, Phi Delta Phi, Phi Beta Kappa, Order of the Coif. Republican. Conglist. Clubs: Law, Union League (Chicago); Glen View Golf. Home: 1630 Ashland Av., Evanston, Ill. Office: 231 S. La Salle St., Chgo.

CLARK, Harold Terry, lawyer; b. Derby, Conn., Sept. 4, 1882; s. William Jared and Mary Josephine (Terry) Clark; A.B. Yale, 1903; LL.B., Harvard, 1906; HH.D., Western Reserve University, 1945; LL.D., Baldwin College, 1951; married Mary Ermina Sanders, Nov. 22, 1911 (died December 16, 1936); children—David Sanders, Mary Ermina, John Terry, William Sanders, Annie Otis, Margaret Sanders; married 2d, Marie Odenkirk, Apr. 6, 1940. Admitted to Conn. and Ohio bars, 1906. U.S. Circuit Court, 1907, U.S. Supreme Court, 1911; mem. Squire, Sanders & Dempsey, 1913-38; in private practice specializing in corporate and probate law since 1938; dir. Cleveland Electric Illuminating Co., Kelley Island Co., Cleve. Quarries Co., Fishers Bros. Co., Raven Co., Perkins Realty Co.; pres., dir. Lakeside Marblehead R R. Co.; trustee Cleve. Soc. for Savs. Mem. Citizens Library Com. of Ohio; pres. emeritus Cleve. Mus. Natural History; chmn. bd. control Cleve. Zoo, distribution com. The Cleveland Found., v.p. and trustee Hanna Fund; trustee Cleveland Sch. of Art, Cleve. Protestant Orphan Asylum, Cleve. Mus. Art (pres.). The Regional Association, Western Reserve Historical Soc., Hinman B. Hurlbut Trust; v.p. and trustee Cleveland Society for Blind; trustee Western Reserve Acad., Hudson, O.; pres. John Huntington Fund for Edn., John Huntington Art and Poly. Trust; v.p., trustee John Huntington Benevolent Trust; sec., trustee Horace Kelley Art Found. Asst. to Bernard M. Baruch, chmn. U.S. War Industries Bd., 1918; attached to Am. Commn. to Negotiate Peace, Paris, 1919. Recipient Cleve. C. of C. medal for pub. service, 1945, Centennial award Northwestern U., 1951, Migel medal Am. Found. for Blind, 1953; also several fgn. decorations. Mem. Cleve. C. of C., Phi Beta Kappa. Republican. Presbyn. Clubs: University, Union, Mid-Day (Cleve.); Yale (N.Y.C.). Author books, 1916—, latest being: Background of Holden Arboretum, 1950; Background of the Cleveland Museum of Natural History, 1951. Home: 2919 Fairmont Blvd., Cleveland Heights, O. Office: Union Commerce Bldg., Cleve. 14. ☆28

CLARK, Harry, newspaper editor; b. Baltimore, Jan. 12, 1895; s. William Thomas and Sarah (Steigleman) C.; student pub. schs. Baltimore; m. Marian Stenger, June 10, 1916; children—Jane (Mrs. William M. Ponder), Doris (Mrs. John E. Downing). Mng. editor News-Post and Sunday Am., Baltimore, since 1947. Home: 1124 N. Calvert St., Baltimore 2. Office: News-Post and Sunday American, Baltimore 3.

CLARK, Harry Addison, business exec.; b. Taylorville, Ill., Oct. 18, 1895; s. Alvin Reeves and Bessie Lee (Traylor) C.; student pub. schs.; m. Gertrude Brennan, Feb. 5, 1920. With Chgo. & Ill. Midland R.R., 1914-17, 19-21; with Consumers Co., Chgo., since 1922, sales mgr., 1943-50, v.p., 1950-51, pres., dir. since 1952. Served with 307th F.A. 78th Div., U.S. Army, 1918-19. Mem. Nat. Crushed Stone Assn. (dir.). Clubs: Union League, Builders (dir.), Execs. (Chgo.). Home: 6030 Sheridan, Chgo. 40. Office: 79 W. Monroe St., Chgo. 3.

CLARK, Harry Hayden, prof. English, editor; b. New Milford, Conn., July 8, 1901; s. Robert Britton and Nellie (Keeler) C.; A.B., Trinity Coll., 1923; A.M., Harvard, 1924; studied in Europe as Guggenheim f., 1931-32; LL.D. (hon.), Bowling Green State University, 1951; m. Kathleen Deady, May 28, 1925; children—Jean Audrey, Robert Carter, Roger Warner. Instr. English Yale, 1924-25; asst. prof. Middlebury Coll., 1925-28; asst. prof. English U. of Wis., 1928-32, asso. prof., 1932-36, prof. since 1936; Smith-Mundt visiting professor universities Uppsala and Stockholm, Sweden, 1953-54; visiting professor summer schools Bread Loaf School, English, U. of Ia., Northwestern U., Stanford U., U. of S. Calif. Mem. editorial bd. Am. Literature mag. since 1943. Am. Bookman since 1944. Awarded fellowship Guggenheim Foundation, 1931-32, fellowship Rockefeller Found., 1934-35, Library of Congress, 1945-46. Member Modern Language Assn., Wis. Acad. Sci., Arts & Letters, Phi Beta Kappa, Sigma Nu. Conglist. Editor works including: Am. Writers Series (23 vols.), (Amer. Book Co.), since 1934; Lowell (Am. Book Co.), 1947; Transitions in Am. Lit. History (Modern Lang. Assn.), 1954. Collaborator on Whittier on Writers (with E. H. Cady), 1950, and others. Author articles. Home: 734 Seneca Pl., Madison, Wis. ☆27

CLARK, Harry K. ◎ V. 28.

CLARK, Heath S., business exec.; b. Brookville, Pa., June 30, 1893; s. Benjamin M. and Virginia (Eason) C.; LL.B., U. of Pa., 1916; m. Mary Darr, May 13, 1937. With Rochester and Pittsburgh Coal Co. since 1916, clerk, legal dept., 1916-20, asst. gen. solicitor, 1920-23, gen. solicitor, 1923-28, vice pres., 1928-34, pres., 1934-48, chmn. finance committee, 1948; pres., dir. Kent Coal Co., Indiana, Pa. Mem. Central Pa. Coal Producers' Assn., National Coal Assn. (dir. 1933-46, pres. 1937-39). Home: 544 Chestnut St. Office: Rochester & Pittsburgh Coal Co., 655 Church St., Indiana, Pa.

CLARK, Henry Austin, Jr., automotive historian; b. Flushing, N.Y., Aug. 27, 1917; s. Henry A. and Elizabeth Marguerite (Dixon) C.; B.S., Harvard, 1940; m. Waleta Hunter, June 17, 1944; children—Marguerite Ann, James Hunter, Henry Austin III, Cynthia. Builder, owner L.I. Automotive Museum, since 1947; dir., mem. exec. committee Cuban Am. Sugar Co., N.Y.C., 1940—; operator Carnival of Cars, Auto Mus., N.Y.C., 1954-55. Served from ensign to lt. comdr., USNR, 1941-45. Mem. Society of Automotive Engineers, Vet. Motor Car Club Am., Antique Automobile Club Am. Author articles motor publs. Home: Meadow Spring, Glen Cove, L.I., N.Y. Office: L. I. Auto Museum, Museum Sq., Southampton, N.Y.

CLARK, Henry Benjamin ◎ V. 28.

CLARK, Herald Ray, dean; b. Farmington, Utah, Oct. 18, 1890; s. Amasa Lyman and Alice (Steed) C.; student Rochester Business Inst., New York, 1913; A.B., Brigham Young U., 1918; student U. of Utah, summer 1914, U. of Calif., summer 1915; M.B.A., U. of Wash., 1924; student Ohio State U., 1928; m. Mable Hone, June 9, 1915; children—Richard Hone, Stephen Hone, Homer Hone, Rand Hone, Philip Hone, Welsford Hone. Began as bank clk., 1904;

instr. accounting, Brigham Young U., 1913-17, asst. prof. finance and banking, 1917-27, asso. prof., 1927-28, prof. since 1928, dean Coll. of Commerce since 1934. Dir. and v.p. Davis County Bank; mem. auditing com. Provo. Bldg. and Loan Soc. Served with S.A.T.C., 1918. Pres. University-Community Concert Assn.; member state board Utah Institute of Fine Arts; member American Finance Association. Member Am. Accounting Assn. Mem. Church of Jesus Christ of Latter Day Saints. Home: 313 5th St. W., Provo, Utah.

CLARK, Herbert Brayton, corp. official; b. North Adams, Mass., Dec. 23, 1881; s. Herbert Walter and Ellen Margaret (Brayton) C.; A.B., Williams Coll., 1903; m. Maia Robinson Sykes, Sept. 14, 1910; children—Virginia, Herbert Walter, Robert Howard. Mgr. and partner H. W. Clark Co., wholesale grocers, 1903-14, pres. since 1935; pres. North Adams Nat. Bank, C. T. Brigham Co.; v.p. H. W. Clark Biscuit Co.; trustee North Adams Savings Bank; dir. Sand Springs Co., Nation Wide Stores Co., Northern Berkshire Gas Co. Mem. North Adams City Council, North Adams Sch. Com. Pres. North Adams Hosp., North Adams Y.M.C.A. (mem. state com.); mem. State Com. of Y.M.C.A. Trustee Gordon Coll., Keuka Coll. Pres. Northern Bapt. Conv., 1936-37; traveled 45,000 miles in 34 states containing 1,500,000 Baptists; pres. Am. Bapt. Foreign Mission Soc. Mem. Phi Beta Kappa, Delta Kappa Epsilon. Republican. Baptist (dir. Mass. Conv.). Mason. Club: Kiwanis. Home: 245 Church St. Office: 4 State St., North Adams, Mass.

CLARK, Herbert Charles, physician; b. Economy, Ind., Nov. 11, 1877; s. John Milton and Ida May (Conley) C.; M.D., U. Pa., 1906; D.Sc. (hon.), Earlham Coll., 1946; m. Jessie S. Wilson, Sept. 2, 1911; 1 son, John Wilson. Intern Children's Seashore Home, Atlantic City, 1906; intern U. Pa. Hosp. 1906-07, resident physician, 1907-09; physician Princeton (N.J.) Athletic Assn., 1909; pathologist Bd. Health Lab., Panama Canal, Ancon, C.Z., 1909-17, 19-22; dir. labs. preventive medicine United Fruit Co., 1922-28; now ex-officio director Gorgas Memorial Laboratory, Panama City; consultant dir. Gorgas Meml. Lab. and mem. of bd. governors Gorgas Meml. Inst., Washington; cons. director New School Animal Pathology, U. Pa., 1939; cons. tropical medicine Sec. War, 1943; lectr. tropical medicine Nat. Research Council, 1943. Served as lt. col. M.C., U.S. Army, 1917-19, staff C.W.S., also hdqrs. div. labs. and infectious diseases. Decorated Order Vasco Munez de Balboa, 1947, Fruz de la Fundacion Internationale Elroy Alfaro, 1949. Diplomate Am. Bd. Preventive Medicine and Pub. Health. Fellow Am. Bd. Pathology; mem. A.A.A.S., A.M.A., Am. Assn. Pathologists and Bacteriologists, So. Med. Assn., Med. Assn. Isthmian Canal Zone (pres. 1917), Nat. Malaria Com. (pres. 1936), Am. Soc. Tropical Medicine (pres. 1937; Walter Reed medallist 1940) Am. Acad. Tropical Medicine (pres. 1942), Am. Soc. Parasitology, Assn. Mil. Surgeons, Nat. Med. Soc. Panama, Acad. Medicine and Surgery Panama, Nat. History Soc. Panama Canal Zone. Club: Union. Author articles tropical subjects. Home: 1005 Valley View, Allentown, Pa. Office: Gorgas Memorial Inst., 1835 Eye St. N.W., Washington.

CLARK, Herbert W(atson), lawyer; b. Crockett County, Tenn., Aug. 28, 1882; s. John S. and Nancy Clara (Watson) C.; ed. pvt. tutors and public schs. of N.M.; A.B., Univ. of Mich., 1905; A.M., 1906, LL.B., 1908, LL.D. (hon.), 1935; m. Jeannette La Rue, June 16, 1909; children—Barbara Clark (Mrs. James Page Blaisdell), Herbert W. (deceased). Admitted to N.M. bar, 1908, Calif. bar, 1917, U.S. Supreme Ct., 1921; asst. U.S. dist. atty., N.M., Las Vegas, 1909-13; in active gen. practice, San Francisco, since 1917; mem. firm of Morrison, Hohfeld, Foerster, Shuman & Clark since Jan. 1925; special asst. to U.S. atty. gen., 1927-28; dir. Honolulu Oil Corp., Dinwiddie Constrn. Co., and other corps. Chmn. N.M. Rep. State Central Com., 1912-14; mem. Com. of Bar Examiners, State of Calif., 1938-42, chmn., 1941-42. Trustee Museum of New Mexico; School of Am. Research; member research and library com. Am. Bar Foundation. Mem. State Bar of Calif., State Bar of N.M., San Francisco Bar Assn., Am. Bar Assn. (former chmn. sect. of legal edn.), Assn. of the Bar of City of New York (asso.), Archaeol. Soc. N.M. (trustee); Am. Law Inst. (council; council of survey of legal profession), Phi Beta Kappa, Phi Beta Kappa Assos., Sigma Phi. Episcopalian. Mason. Clubs: Bohemian, Pacific-Union (San Francisco); University (N.Y.C.). Home: 2000 Washington St., San Francisco 9. Office: Crocker Bldg., San Francisco 4.

CLARK, Herma N., columnist, monologist; b. Princeton, Ill.; d. Maj. Atherton and Jerusha (Whitmarsh) Clark; ed. Princeton and Oberlin Coll. Chicago corr. Town and Country, 1917-25; writer "When Chicago Was Young" column, Chicago Tribune since 1929. Mem. Soc. of Midland Authors. Republican. Presbyn. Club: The Cordon. Author books including: The Elegant Eighties; Keys for Happiness, 1949; (play) America Versus Mary X. Public (with Alice McClanahan); Port of Chicago (with Alice Gerstenberg). Home: 57 E. Ohio St. Address: Tribune Tower, 435 N. Michigan Av., Chgo. ☆27

CLARK, Homer H(arrison), business exec.; born Onarga, Ill., Mar. 13, 1890; s. Henry Harrison and Mary Elizabeth (Stone) C.; student Grand Prairie Sem., Onarga, 1906-08; coll. prep., Northwestern U., 1908-12; m. Helen C. Areson, Apr. 16, 1916; children—Homer Harrison, Richard Areson. With Acme Steel Co., Chicago, since 1916, dist. sales supervisor, Milwaukee, 1917-23, asst. vice pres., 1923-26, vice pres. since 1935, v.p., chairman operating bd. Acme Steel Products Division, Acme Steel Co., Inc. since 1952. Mem. Delta Upsilon. Republican. Conglist. Mason. Club: Union League. Home: Martin-Dale, Greenwich, Conn. Office: 11 E. 44th St., N.Y. City.

CLARK, Homer Pierce, publisher; b. Boston, Mass., July 6, 1868; s. Charles Henry and Martha Cowper (Pierce) C.; LL.B., University of Minn., 1894; m. Elizabeth Turner Dunsmoor, Jan. 12, 1910; children—Lt. Robert Stuart (killed in action, Feb. 1, 1943), Thomas Kimball, Elizabeth Turner, Catherine Pierce, Helen Dunsmoor. Began as clerk for Finch, Van Slyck & McConville, St. Paul, 1888, continuing until 1890; with West Pub. Co. since 1892, treas., 1902-21, pres., 1921-32, chairman of the board, 1932-50, hon. chairman board since 1950; hon. chmn. Am. Law Book Co.; dir. Waldorf Paper Products Co., New York; dir. St. Paul Fire & Marine Ins. Co., Federal Reserve Bank of Minneapolis. Vice chmn. Liberty Loan Com. for 9th Dist., World War. Pres. St. Paul Community and War Chest, 1943, 44. Trustee James Jerome Hill Reference Library, St. Paul. Mem. Am. and Minn. bar assns., Soc. Mayflower Descendants, Soc. Colonial Wars of Minn. Republican. Unitarian. Clubs: University, Minnesota, Somerset (St. Paul); Minneapolis (Minneapolis); Eastern Yacht (Marblehead, Mass.). Home: 534 Summit Av., St. Paul; (summer) Brewster, Mass. Office: 50 W. Kellogg Blvd., St. Paul, Minn.

CLARK, Horatio David, trade assn. exec.; b. Massena, N.Y., Sept. 7, 1894; s. Joseph Henry and Helen (Donaghue) C.; B.S., Colgate U., 1919; m. Florence Stubbs, Dec. 31, 1921; children—Mary (Mrs. Davis G. Johnson), Catherine (Mrs. William F. Burns), Helen (Mrs. Robert E. Coffey). Exec. sec. Toy Fair C. of C., N.Y.C., 1921-31; asst. sec. Toy Mfrs. of the U.S.A., Inc., 1921-44, sec., 1944—. Mem. Am. Trade Assn. Execs. (dir.), Trade Assn. Execs. in N.Y.C. (past pres.), Am. Legion (past comdr.); Phi Kappa Psi. Republican. Mason. Home: 418 Cliff Rd., Sewaren, N.J. Office: 200 Fifth Av., N.Y.C. 10.

CLARK, Howard Longstreth, business exec., lawyer; b. Pasadena, Cal., Mar. 14, 1916; s. W.D. and Florence (Longstreth) C.; A.B., Stanford, 1937; LL.B., Harvard, 1942; m. Elsie Dancaster, 1943; children—Howard Longstreth, Pamela, Stuart Warren, Stephen Durant. Admitted to N.Y. bar, 1942; practice of law Sullivan & Cromwell, N.Y.C., 1941; v.p. Am. Express Co., 1947-49, senior v.p., director, since 1952; dir. Wells Fargo Co. since 1953; v.p., dir. Pan Am.-Grace Airways, Inc., N.Y.C.; 1949-1952; v.p. W. R. Grace Co., 1952; dir. Am. Express Field Warehouse Corp. C.P.A., N.Y. Mem. Harvard Law Sch. Assn., Chi Psi. Clubs: Blind Brook, Recess, Stamford Yacht. Home: 177 Ocean Dr. W., Stamford, Conn. Office: 65 Broadway, N.Y.C. 5.

CLARK, James Foster, mfr.; b. North Attleboro, Mass., June 23, 1903; s. Edward Foster and Carrie May (Harbach) C.; B.A., Yale, 1925; m. Jane Alden Hepburn, Sept. 28, 1929; children—Alice Hepburn, James Foster, Jr. Employee W. G. Clark & Co. and successor, mfg. jewelers, North Attleboro, Hemphill, Noyes & Co., investment bankers, N.Y.C.; pres., dir., mem. exec. com. ACF Industries, Inc.; dir., mem. exec. com. Avion Instrument Corp., Paramus, N.J., Carter Carburetor Corp., St. Louis, Shippers Car Line Corp., N.Y. City, W-K-M Manufacturing Company, Houston. Member Foreign Funds Control, Treasury Dept., 1942. Office: Rubber Dir., dir. rubber bur., W.P.B., 1942-45. Clubs: Round Hill (Greenwich, Conn.); Yale (N.Y. City); Metropolitan (Washington). Home: Pecksland Rd., Greenwich, Conn. Office: 30 Church St., N.Y. City 8.

CLARK, James H., exec.; b. El Paso, Texas, Aug. 29, 1909; s. John Milton and Esther (Compton) C.; student Washington and Lee U., 1927-29, U. of Fla., 1929-30, U. of N.Y., 1930-31; m. Lillian Bell, May 18, 1935; 1 son, James H., Jr. Asso. Lee Higginson Corp., N.Y. City, 1930-32, Lawrence Marks & Co., 1932-39; partner Duff & Phelps, 1940-50; asso. Murchison Brothers, Dallas, 1951—; pres., dir. Union Chem. & Materials Corp., Pitts., v.p., dir. Agri. Chems., Inc., Llano, Tex.; dir., mem. exec. com. Diebold, Inc., Canton, O., Indianapolis Water Co., Investors Diversified Services, Inc., Mpls. Served as lt., USNR. Home: 5600 Farquhar Lane, Dallas. Office: 1201 Main St., Dallas 2.

CLARK, James Lippitt; b. Providence, R.I., Nov. 18, 1883; s. Herbert Willis and Ella Amanda (Brown) C.; ed. pub. schs.; student R.I. Sch. of Design; D.Sc., W.Va. Wesleyan Coll., 1933; m. Sadie Harfield, June 16, 1918. Lecturer, animal sculptor, taxidermist, explorer, big game hunter and motion picture engr.; dir. of preparation and installation American Museum of Natural History; director emeritus since January 1949; president James L. Clark Studios, Incorporated; pres. James L. Clark Industrial Exhibits, Inc. Mem. Morden-Clark Asiatic Expdn., 1926-27, and of Carlisle-Clark African Expdn., 1928; leader O'Donnell-Clark African Expdn., 1931; co-leader Fleischmann-Clark Expedition to Indochina, 1936; co-leader McConnell-Clark Wyoming Expdn., 1937; leader Central African Expdn. of the Am. Museum of Natural History, Nov. 1947-May 1948. Fellow N.Y. Zool. Soc.; mem. S.A.R., Nat. Sculpture Soc., Am. Com. Internat. Wild Life Protection; mem. Nat. Court Honor, Boy Scouts. Clubs: Ends of the Earth, Boone and Crockett, Camp Fire Club of America (pres. 1929-31), Anglers (hon.), Larchmont Business Men's (hon.). Author: Trails of the Hunted. Contbr. to Asia, Field and Stream, Forest and Stream, etc. Awarded Speyer Memorial prize in sculpture, Nat. Acad. Design, 1930. Spl. consultant, Army Air Forces Materiel Command, Wright Field, Ohio, Nov. 1942-July 1943. Home: 1192 Park Av., New York 28. Office: American Museum of Natural History, New York 24, N.Y.

CLARK, Jesse, labor union exec.; b. Terre Haute, Ind., Nov. 21, 1901; s. Stephen and Carrie (Towell) C.; ed. pub. schs., Terre Haute; m. Mary Rosalie Ring, Dec. 24, 1937. With Standard Wheel Co., Columbia Enameling & Stamping Mill, Terre Haute, 1915-18; in signal dept., Pa.R.R. Car Shops, Terre Haute, 1918-21; C.C.C.&St.L. Ry., bridge and bldg. dept., signal dept., 1921-23; Pa.R.R., signal dept., 1923. Active in Brotherhood of R.R. signalmen of America, since 1924, recording sec., mem. local grievance com., chmn. com. bd. of adjustment, v.gen. chmn., Pa.R.R. Gen.Com., grand pres, v.pres., grand sec.-treas., grand pres. since 1945. Mem. Benefit Assn. Ry. Employees, Chicago, Asso. mem. signal sect., Assn. Am. R.Rs. Independent. Methodist. Elk. Mason (32°, K.T.). Odd Fellow. Home: 4829 N. Damen Av., Chicago 25. Office: 503 Wellington Av., Chicago 14.

CLARK, John, labor union exec.; b. Sheffield, Eng., Sept. 10, 1888; s. Francis and Elizabeth (Lee) C.; ed. grade schs.; m. Malvina L'Heureux, July 14, 1914. Came to U.S., 1921, naturalized, 1936. Began work as miner; sec. Local No. 16 Internat. Union of Mine, Mill and Smelter Workers, Great Falls, Mont., 1936-46, v.p. of the union, 1946, sec.-treas., 1947, pres. since 1947. Democrat. Episcopalian. K.P., Eagle. Home: 3403 S. Lincoln, Englewood Colo. Office: Tabor Bldg., Denver 2.

CLARK, John Arvine, engring. exec.; b. Syracuse, N.Y., May 22, 1889; s. George Arvine and Margaret (Flanigan) C.; M.E., Cornell U., 1910; m. Ivex L. Martin, June 7, 1934. Student engr. Westinghouse Machine, Pitts., 1910-12; engr. Hope Natural Gas Co., Clarksburg, W.Va., 1912-50, pres., 1950-52, chmn. bd., 1953, dir., 1946—; dir. River Gas Co., Mariteta, O., 1947—; Consolidated Nat. Gas Co., N.Y.C., 1952—. Served as 2d lt. U.S. Army, Engrs. Corp., 1918-19. Mem. Am. Gas Assn., Newcomen Soc. Home: 600 E. Main St. Office: 445 W. Main St., Clarksburg, W.Va.

CLARK, John Balfour, textile mfr.; b. Newark, Mar. 23, 1898; s. J. William and Margaretta (Cameron) C.; student St. Mark's Sch.; m. Marjorie Ward, Aug. 3, 1935; children—Rosalie (Mrs. Richard Farnsworth Hunnewell), Robert John B. With Clark Thread Co., Newark, 1920-54, pres., dir., 1928-54, co. now Coats & Clark, Inc., of which pres., 1954—; pres., dir. J. & P. Coats (R.I.) Inc. (now part of Coats & Clark, Inc.), Pawtucket, R.I., Jonas Brook & Bros., Inc., Newark; dir., trustee The Hanover Bank, N.Y.; dir. Am. Ins. Co. (Newark), Centennial Ins. Co., Standard Brands, Atlantic Mutual Ins. Co. (N.Y.C.). Treas. Grand Jury Assn. N.Y. Co.; mem. United Rep. Finance Com., N.Y. Mem. St. Andrews Soc. of N.A. Burns Soc. of N.Y. Mason. Clubs: Racquet and Tennis, Links, Piping Rock, Recess, Turf and Field, Nat. Golf Links of Am., Okeetee. Home: Old Westbury, L.I., N.Y. Office: 745 Fifth Av., N.Y.C. 22.

CLARK, John Bunyan, educator; b. Hamilton, Ala., June 6, 1887; s. Henry Turner and Missouri Ann (Carpenter) C.; B.S., Ala. Poly. Inst., 1907; A.M., Vanderbilt, 1910; A.M., Harvard, 1911; grad. student Columbia U.; Ph.D., New York U., 1926; grad. student University of Michigan, summer, 1932, University of Chicago, summer, 1939; married Lillie Pearce, 1911; 1 son, John B., Jr. High sch. prin., u. lectr. and prof.; prof. history and dean Mercer University, 1920-41; pres. Tennessee College for Women, 1942-46; head dept. citizenship and history, Lincoln Meml. U., 1946-53; vis. prof. social sci. Austin Peay State Coll., 1953-54. Sec., v.p., pres. Ala. History Teachers Assn. Mem. Am. Assn. Univ. Profs., So. Historical Assn., Tennessee, E. Tenn. hist. assns., Ga. Edn. Assn., Ga. Soc. Archaeology, Blue Key, Phi Eta Sigma, Sigma Pi, Kappa Delta Pi, Pi Gamma Mu, Sigma Mu, Lions Club; v.p., later pres. Assn. Ga. Colls.; v.p. and pres. Academic Deans' Conference Southern Colleges and Universities. Baptist. Democrat. Author: Populism in Alabama; Outline of U.S. History; Alabama Government. Reproduced Adiel Sherwood's Gazetteer of Ga. (1827). Contbr. on social science; Dictionary of Am. History. Address: 212 Gayland Ct., Nashville. ☆27

CLARK, John Clinton; born at Binghamton, New York, November 4, 1891; son of John P. E. and Grace Amelia (Harding) C.; student Binghamton Central High School, 1906-10; m. Kathryn Moore, Feb. 14, 1927; children—John Clinton, Jean C. (Mrs. Alfred R. Dellay). Entered candy manufacturing business, 1910, under firm name Hess-Clark Co. continuing to 1915, when withdrew to become president Ames Chemical Company, Binghamton, New York, 1915-19; pres. Clark Associates, Inc., of Binghamton, N.Y. and N.Y. City, since 1919; owner of radio stations WNBF and WNBF-TV; owner Clinton-Williams Limited, Sydney, Australia, and Auckland, N.Z., since 1920; v.p. Marine Midland Trust Co. of Binghamton; dir. Electric Auto-Lite Co. (Toledo, O.), Clark-Cleveland, Inc., Security Mutual Life Insurance Company. President Hialeah Race Course since 1940; v.p., dir. Saratoga Racing Assn.; dir. Westchester Racing Association, Belmont Park; pres. Thoroughbred Racing Assns. of U.S., 1942, 43 and member Turf Committee of America. Trustee of Miami University. Del. to Rep. Nat. Presdl. Conv., 1936, formerly mem. N.Y. State Exec. Com. of Rep. Party. Clubs: Turf and Field. United Hunts. Racquet and Tennis, Jockey, 29 Club (New York); Surf, Bath, Indian Creek (Miami Beach); Binghamton Golf. Home: Sun Briar

Ct., 205 Riverside Dr. Office: Clark Associates, Inc., Binghamton, N.Y.

CLARK, John Davidson ◎ V. 28.

CLARK, John Maurice, polit. econ.; b. Northampton, Mass., Nov. 30, 1884; s. John Bates and Myra Almeda (Smith) C.; A.B., Amherst, 1905; A.M., Columbia, 1906, Ph.D., 1910, LL.D., 1954; L.H.D., Amherst College, 1935; LL.D., University of Chicago, 1941; Doctor hon. causa, U. of Paris, 1948; LL.D., New Sch. for Social Research, 1949; Litt.D., Yale, 1951; m. Winifred Fiske Miller, June 17, 1921; children—John Bates, II, Frank Justus. Instr. economics and sociology, Colo. Coll., Colorado Springs, 1908-10; asso. prof. economics, Amherst, 1910-15; asso. prof. polit. economy, U. of Chicago, 1915-22, prof., 1922-26; prof. economics, Columbia, 1926-51, John Bates Clark prof. polit. economy, 1951, emeritus professor, 1953—; special lectr., 1953-55; temp. teaching at Mt. Holyoke Coll., 1911-12, Columbia, summer 1919, Stanford, 1923. Mem. bd. editors Univ. of Chicago Jour. Polit. Economy (actg. editor-in-chief 1918-19); mem. bd. editors Am. Econ. Rev., 1924-30; consultant NRA, 1934-35, Nat. Resources Planning Board, 1939-40, Office Price Administration and predecessor units, 1940-43; mem. U.S. Com. of Industrial Analysis, 1936-37; committee on Freedom of Press, 1944-47; mem. Atty. Gen.'s Nat. Com. to Study Anti-Trust Laws, 1953-54. Hon. pres. Internat. Econ. Assn., 1950—; foreign member Royal Swedish Academy of Science; fellow, American Acad. Arts and Sciences; mem. Am. Philos. Soc., Am. Econs. Assn. (pres. 1935; Francis A. Walker medalist 1952), Delta Kappa Epsilon, Phi Beta Kappa. Author books, latest publs.: Alternative to Serfdom, 1948; Guide-Posts of Change, 1949. Co-author of various works including: Financing American Prosperity, 1945; National and International Measures for Full Employment, U.N., 1949; The Impact of the Union, 1951; The Development of Economic Thought, 1952; Goals of Economic Life, 1953. Home: 41 Wright St., Westport, Conn. ☆ 27

CLARK, John Robert, judge; b. Louisville, Colo., Dec. 19, 1888; s. James M. and Jane Ann (Carlton) C.; LL.B., U. Colo., 1911; m. Alice Charlotte Boyle, June 25, 1913; children—Jane Adelaide (Mrs. Robert P. Craig), Carlton Boyle (dec.), Mariam Lenore (Mrs. Jesse Robert Bennett), Alice Maybelle (Mrs. Irvin E. Hixson), Roberta Ann (Mrs. William Kenneth Johnson). Admitted to Colo. bar, 1911; with McMullin & Sternberg, Grand Junction, Colo., 1911-12; own law office, Meeker, Colo., 1912-37; city atty., Meeker, 1913-36; judge Dist. Ct., 9th Jud. Dist. of Colo., 1936-42, 42-48, 48-51; apptd. justice Supreme Ct. of Colo., by Gov., 1951, elected for 10 yr. term, Nov. 1952. Mem. Am., Ninth Jud. Dist., Colo. State (pres. 1943-44) bar assns., Am. Judicature Soc. Republican. Episcopalian. Mason (hon. 33°, grand master 1944-45). Home: 1135 Grant St., Denver 3. Office: 250 State Capitol, Denver 2.

CLARK, Joseph D(eadrick), univ. prof.; b. Jonesboro, Tenn., June 14, 1893; s. Joseph L. (M.D.) and Susanna (Crouch) C.; A.B., Milligan (Tenn.) Coll., 1913; A.B., Columbia Coll., 1914; A.M., Harvard, 1922; grad. student Oxford U., 1919, U. of Chicago, summers 1926, 28; m. Elsie Clara Estes, Aug. 24, 1923; 1 son, Joseph Lee. Head, English dept. Johnson City (Tenn.) High Sch., 1914-16; high sch. prin. Chase City, Va., 1919-22; instr. English, Va. Poly. Inst., 1922-23; asst. prof. N.C. State Coll., U. of N.C., 1923-24, asso. prof., 1924-27, prof. English since 1928. Mem. Raleigh Sch. Bd. 1947—, Raleigh Parks and Recreation Commn., 1950—, chmn. adv. com. Served with 82d Division, A.E.F., England and France, 1917-19; grad. inf. officer, Officers Candidate Sch., Langres, France, 1918. Pres. Raleigh Nursing Service, 1942-43; vice pres. Community Chest, 1943-44. Mem. Am. Assn. of Univ. Profs. (pres. N.C. chpt. 1951-52), National Council Teachers English, Am. Folklore Soc., Am. Dialect Soc.; State Literary and Hist. Assn., Coll. Conf. (chmn. research com. 1937-47), N.C. Folklore Soc. (pres. 1946-48), P.T.A. (pres. 1943-45), Phi Kappa Phi (chapter pres. 1940-41), Sigma Pi (chmn. ednl. com of grand chapter 1944-52. Democrat. Mem. United Church (chmn. inst. religion, 1943-46; church school superintendent 1940-45). Club: Raleigh Lions (pres. 1942-43). Author: College Caravan, (with A. P. Hudson and L. B. Hurley), 3 edits., 1936, 39, 42; Handbook of English (with Philip Davis and A.B. R. Shelley), 1951. Home: 15 Furches St., Raleigh, N.C.

CLARK, Joseph James, ret. naval officer, radio corp. exec.; b. Pryor, Okla., Nov. 12, 1893; s. William Andrew and Lillie Belle (Berry) C.; student Okla. A. and M. Coll., 3½ yrs.; grad. U.S. Naval Acad., 1917; children—Mary Louise, Catherine Carol; m. 3d, Mrs. China Robbins Loring. Commd. ensign, USN, 1917, advancing through the grades to vice adm.; comdr. 7th Fleet, USN, now ret.; v.p. Radio Receptor Co., Inc., Bklyn. Awarded D.S.M., Navy Cross, Silver Star Medal, Commendation Ribbon. Clubs: New York Athletic; Chevy Chase. Home: Sands Point Rd., Sands Point, N.Y. Office: 240 Wythe Av., Bklyn.

CLARK, Joseph Leon ◎ V. 26.

CLARK, Joseph S., Jr., city ofcl.; b. Phila., Oct. 21, 1901; s. Joseph S. and Kate Richardson (Avery) C.; student Chestnut Hill Acad.; grad. Middlesex Sch., 1919; B.S. magna cum laude, Harvard, 1923; LL.B., University Pennsylvania, 1926; LL.D., Temple Univ., Harvard University, 1952; married Noel Hall; children—Joseph S. III, Noel Claiborne. Admitted to Pa. bar, 1926, practiced in Phila., 1926-51; city controller, Phila., 1949-51, elected mayor, Nov. 1951. Mem. bd. overseers Harvard, 1953. Served with USAAF, 1941-45, India-Burma Theatre, 1943-45; disch. col. Mem. Phi Beta Kappa. Home: 440 Rex Av., Chestnut Hill, Phila. 18. Office: City Hall, Phila. 7.

CLARK, J(oshua) Reuben, Jr., ch. official, atty.; b. Grantsville, Tooele County, Utah, Sept. 1, 1871; s. Joshua Reuben and Mary Louisa (Woolley) C.; student Latter-day Saints College, 1890-91; B.S., Univ. of Utah, 1898; LL.B., Columbia Univ., 1906; LL.D., U. of Utah, 1934, Brigham Young U., 1952; m. Luacine A. Savage, Sept. 14, 1898 (dec.); children—Mrs. Louise Bennion, Mrs. Marianne Sharp, J. Reuben, III, Mrs. Luacine Fox. Prin. high sch., Heber City, Utah, 1898-99; admitted to N.Y. bar, 1905; apptd. spl. ambassador to attend the inauguration of President Rubio, Mexico, Feb. 1930; A.E. and P. to Mexico, 1930-33. Apptd. mem. gen. bd. Y.M.M.I.A., 1925. Sustained as 2d Counselor in 1st Presidency of Ch. of Jesus Christ of Latter-day Saints, 1933, since 1951; sustained as first counselor same, 1934; ordained Apostle, Ch. of Jesus Christ of Latter-day Saints, 1934; mem. Gen. Ch. Bd. Edn., 2d vice-pres. bd. trustees, Brigham Young University. Commd. maj. Judge Advocate Gen.'s R.C., February 3, 1917, assigned to active duty June 13, 1917; under order of Atty. Gen., Dept. of Justice, June 18, 1917; relieved from duty in office of Judge Advocate Gen. and apptd. adj. of provost marshal gen., Sept. 13, 1918; hon. discharged, Dec. 18, 1918; undersec. of state, Aug. 31, 1928-June 20, 1929. Awarded D.S.M., 1922. Mem. U.S. delegation to VII Pan-Am. Conf., Montevideo, Nov. 1933; pres. Foreign Bondholders Protective Council, Inc., 1934-38, chmn. exec. com., 1938-45, dir., 1934-53; pres., dir. KSL radio sta.; v.p. and dir. Z.C.M.I.; v.p., dir. Beneficial Life Ins. Co., First National Bank, Zion's Securities Corp.; Utah Hotel Co.; dir. cos. U.S. rep. Com. for Study Internat. Loan Contracts, Geneva, Switzerland, since 1936; mem. exec. com. Foreign Bondholder Council, 1945-50. Member Com. of Experts on Codification of Internat. Law established under Resolution of 7th Pan-Am. Conf. Republican. Mem. Am. Soc. Internat. Law, Phi Delta Phi. Clubs: Cosmos (Washington); India House (N.Y.C.). Home: 80 D St. Office: 47 E. South Temple St., Salt Lake City. ☆ 27

CLARK, Kenneth Willis, educator; b. N.Y.C., Jan. 11, 1898; s. Willis Henry and Jennie (Knapp) C.; grad. cum laude, Peddie Sch. (valedictorian), 1920; A.B., Yale (Runk scholar 1920-21), 1924; B.D. Colgate-Rochester Div. Sch., 1927; Ph.D., U. Chgo. (fellow in N.T.), 1932; m. Adelaide Emeline Dickinson, July 23, 1925. Ordained to ministry No. Bapt. Conv., 1926; pastor, Holley, N.Y., 1926-27, Webster, 1927-28; instr. N.T. div. sch. Duke, 1931-37, asst. prof., 1937-42, asso. prof., 1942-45, prof. since 1945, Junaluska summer sch. (Affiliated with Duke), 1936-39, 41; vis. prof. Shaw U., 1941-42, Garrett Bibl. Inst., summer 1945, Duke, summers 1944, 46, 47, 52, U. Manchester (Eng.), 1951-55; Fulbright scholar to Eng., 1954-55; lectr. John Rylands Library, 1951; acting dir., ann. prof. Am. Sch. Oriental Research, Jerusalem, 1949-50; dir. microfilm expdn. Greek Patriarchal Library, Jerusalem, 1949-50; gen. editor expdn. to St. Catherine's Monastery, Mt. Sinai, 1950; cons. Library of Congress, 1950-52. Del. Pauline Pilgrimage in Greece, 1951, Meth. Ecumenical Conf. in Oxford, Eng., 1951; guest lectr. Studiorum Novi Testamenti Societas in Oxford, 1951 and Brit. Soc. for O.T. Studies, 1952. Mem. Western N.C. Meth. Conf., Soc. Bibl. Lit. and Exegesis (sec. 1946-50), Conf. of Secs. of Am. Council Learned Socs., So. Humanities Conf., Nat. Assn. Bibl. Instrs., Archaeol. Inst. Am. (lectr. 1951), Am. Oriental Soc., Am. Assn. U. Profs., Conf. Pres. Deans and Profs. Meth. Theol. Schs., Phi Beta Kappa, Pi Gamma Mu, Beta Theta Pi. Methodist. Author: Codex 2401—The Theophanes Praxapostolos, 1934; A Descriptive Catalogue of Greek New Testament Manuscripts in America, 1937; Eight American Praxapostolos, 1941; New Testament Manuscript Studies (collab.), 1950; Checklist of Manuscripts in St. Catherine's Monastery, 1952; Checklist of Manuscripts in the Greek Orthodox Patriarchate and the Armenian Patriarchate in Jerusalem, 1953. Contbr. scholarly and religious publs. Home: 1308 W. Markham Av., Durham, N.C.

CLARK, Kenneth Woodyard, pub. relations dir.; b. DeKalb, Ill., Aug. 1, 1899; s. Samuel Chapin and Flora Belle (Barton) C.; A.B., U. Ill., 1921; m. Houri Murphy, May 15, 1925; m. 2d Violet Tearney, May 25, 1945; children—Kevin, Robin, Jonathan. Reporter, Chgo., Cleve., N.Y.C. and Washington burs. United Press, 1921-23; reporter Washington bur. Internat. News Service, 1923-29; chief Geneva (Switzerland) and Rome (Italy) burs. Universal News Service, 1929-31, reporter Washington bur., 1931-32, mgr., 1932-36; dir. pub. relations Motion Picture Assn. Am. since 1936 (on leave as asst. to adminstr. Econ. Stablzn. Agy., 1951). Served with U.S. Navy, 1917-19; maj. to col. A.U.S., 1942-45, pub. relations officer 5th Army, 1943-44, U.S. Forces, Mediterranean, 1944-45. Decorated Legion of Merit (2) (U.S.); Hon. Officer Order Brit. Empire; War Medal (Brazil); Bronze medal, Cross of Mil. Valor (Italy). Mem. Chi Phi, Sigma Delta Chi. Club: Nat. Press (Washington). Home: 726 Timber Branch Dr., Alexandria, Va. Office: 1600 Eye St., Washington 6.

CLARK, Leonard Bertrand, zoologist; b. Oakland, Calif., Mar. 18, 1902; s. William A. and Adelaide B. (Bertrand) C.; A.B., U. Manitoba, 1923, B.Sc., 1926, M.A., 1926; A.M., Johns Hopkins, 1926, Ph.D., 1929; m. Averill Ambs Zimmerman, Aug. 28, 1929; children—Averill Joan, Susan Diane. Fellow Nat. Research Council, 1929-31; mem. faculty Union Coll., Schenectady, N.Y., since 1931, prof. biology since 1946, chmn. dept. biology since 1945; guest investigator Tortugas Lab., Carnegie Inst., Washington, summers 1937-39. Mem. Soc. Am. Zoologists, A.A.A.S., Soc. Gen. Physiologists, Corp. Marine Biol. Lab., Am. Assn. U. Profs., Radiol. Research Soc., Phi Beta Kappa, Sigma Xi. Club: Torch. Home: 900 St. David's Lane, Schenectady 9, N.Y.

CLARK, Lewis, foreign service officer; b. Montgomery, Ala., Nov. 16, 1895; son Thomas Harvey and Caroline (Marks) C.; B.S., Marion (Ala.) Inst., 1914; student U. of Virginia, 1914-16; m. Anne Covington, Mar. 22, 1930; 1 dau., Anne H. Surveyor for sugar plantation in Cuba, 1917; clerk and mgr. for cotton merchants, 1919-22; fgn. service officer since 1925; vice consul, Kalgan, China, 1926; language officer, Peking, 1926-27; detailed to legation, Peking, 1928; vice consul Tsinan, 1929, Hankow, 1930-32; fgn. service officer Am. legation, Peiping, 1932, 3d sec., 1932-35, 2d sec., 1935, Paris, 1935-37; with Dept. of State, Washington, D.C., 1937-41; consul and 2d sec., Ottawa, Can., 1941, consul gen. and 1st secretary, 1942-45, counselor of embassy, 1945; counselor of embassy, London, England, 1946-47; minister-counselor of embassy, Nanking, China, 1947-49, chargé d'affaires, Canton, Apr.-Sept. 1949; polit. advisor for Far East, U.S. delegation, Fifth UNGA, 1949; career minister, 1949; U.S. rep. U.N. Council for Libya with rank of ambassador, 1950-51; assigned to Department of State, Washington, 1952; consul general Algiers, Algeria, 1954. Served with U.S. Navy, 1917-19. Mem. Phi Kappa Psi. Clubs: Metropolitan, Chevy Chase (Washington). Home: 2320 Wyoming Av., Washington 8. Address: care Department of State, Washington.

CLARK, L(ewis) M(icajah), banker; b. Meridian, Miss., July 14, 1894; s. Albert S. and Nettie (Smith) C.; student Clark Meml. Coll., 1916; LL.D., Atlanta Law Sch., 1928; m. Florine Armistead, Aug. 30, 1924; 1 dau., Louise Armistead. Office clk. Hand Trading Co., Pelham, Ga., 1916; joined Fed. Res. Bank of Atlanta, 1918; chief clk., 1924-30, asst. cashier, 1930, mng. dir. New Orleans br., 1938-41, v.p. head office, 1941-46, 1st v.p. since 1946. Mem. C. of C.; mem. bd. Atlanta Child's Home. Served as corp., U.S. Army, 1917-18. Baptist (deacon). Clubs: Capital City, Rotary. Home: 41 28th St., N.W., Atlanta. Office: 104 Marietta St., Atlanta 3.

CLARK, Lloyd Montgomery, educator; b. Roslindale, Mass., Apr. 4, 1895; s. Irving Montgomery and Lucy (Powers) C.; grad. Phillips Exeter Acad., 1913; A.B., Amherst Coll., 1917; D.Sc., Washington-Jefferson Coll.; m. Ella Wilson, Nov. 30, 1923; 1 son, Roger Montgomery. Mem. research dept., H. K. McCann Co., N.Y. City, 1916-17, 1919-20; built Norwood Airport, Mass., 1931; a founder Clark-Hooper, Inc., 1934, and served as chmn. bd. dirs.; a founder L. M. Clark, Inc., 1938, and since served as chmn. bd. and pres.; chmn. bd. and pres. Kiskiminetas Springs Sch., Saltsburg, Pa., since 1941; started Kiski Plan of Study, 1944, started study langs. in fgn. countries, 1950. Enlisted U.S. Navy, Apr. 1917, commd. ensign, Sept. 1917, served overseas in command of submarine chaser No. 255, on U.S.S. Yacoma and U.S.S. Wadena. Mem. Phi Kappa Psi. Club: Amherst (founder, N.Y. City). Address: Kiskiminetas Springs School, Saltsburg, Pa.

CLARK, Marguerite Sheridan, writer and editor; b. Madison, Wis.; d. Andrew Jackson and Louise (Davis) Sheridan; B.A., Columbia, New York, N.Y., 1924; m. William Alexander Clark, Nov. 23, 1926. Sci. editor Newsweek Magazine, New York, N.Y. since 1941; author articles and books on science and medicine, for nat. publs. Mem. Nat. Assn. Sci. Writers (president). Episcopalian. Clubs: Cosmopolitan (N.Y. City), Pen & Brush (N.Y. City). National Headliner's award for consistently accurate and informative reporting in the field of medicine, 1947. Author: Medicine on the March, 1949; After the Doctor Leaves, 1954. Home: Hotel Tuscany, 120 E 39th St., N.Y. C. 16. Office: 152 W. 42d St., N.Y.C. 18.

CLARK, Mark Wayne, retired army officer, military college president; born Madison Barracks, New York, May 1, 1896; son of Col. Charles Carr and Rebecca C.; ed. Highland Park (Ill.), High Sch.; B.S., U.S. Mil. Acad., 1917; grad. Inf. Sch., 1925; command and Gen. Staff Sch., 1935; Army War Coll., 1937; LL.D., U. of So. Calif., Oberlin Coll., U. of San Francisco, U. of S.C., U. Akron; Dr. Polit. Sci., U. Vienna, U. Naples; D.C.L., Oxford U.; D.Sc., U. of Florence; m. Maurine Doran, May 17, 1924; children—Patricia Ann (Mrs. Gordon H. Oosting), William Doran (maj., U.S. Army). Commissioned 2d lt., Infantry, Apr. 1917 and advanced through the grades to gen., 1945; served as batn. comdr. World War I (wounded in action); assigned gen. staff hdqrs. 1st Am. Army and participated in St. Mihiel and Meuse-Argonne offensives, later serving with 3d Army in Belgium and Germany; assigned to office of asst. sec. of war, 1921-24; held various posts up to 1940 when he was instr. at Army War Coll., later being detailed to duty with gen. hdqrs.; became dep. chief of staff, then chief of staff, Army Ground Forces, 1942. Comdg. gen. II Corps, 1942, comdg. gen. of 5th Army, 1st Am. Army to be active in ETO, 1943. Comd. of 15th Army Group, consisting of the 5th (U.S.) and 8th (British) Armies, and comprising all fighting forces in Italy, 1944-45, commander-in-chief of United States Occupation Forces in Austria and U.S. High Commr., June 1945; became U.S. mem. Allied Commn. for Austria, serving as supreme administrative authority in that country; dep. U.S. Sec.

of State, 1947 and sat in London and Moscow with Council of Fgn. Ministers negotiating a treaty for Austria; head of 6th Army, 1947-49; Western Area ep. of sec. of Defense for Unification of Facilities and Services, 1948-49; chief of Army Field Forces, Ft. Monroe, Va., 1949-52; comdr. in chief, U.N. Command in Korea; comdr. in chief Far East; comdg. gen. U.S. Army Forces in Far East; gov. Ryukyu slands 1952; pres. The Citadel Mil. Coll. of S.C., 1953—. Recipient many military decorations, including Distinguished Service Cross, Distinguished Service Medal with 2 oak leaf clusters, Distinguished Service Medal (Navy), Legion of Merit, Bronze Star Medal, Victory Medal with 3 Stars, and many from fgn. govts. Purple Heart. Author: Calculated Risk, 1950; From the Danube to the Yalu, 1954. Address: The Citadel, The Military College of S.C., Charleston, S.C. ☆28

CLARK, Melville, harpist, merchant; b. Syracuse, N.Y., September 12, 1883; s. George Waldo and Lillie L. (Becker) C.; ed. high sch. and business coll., Syracuse U.; m. Dorothy Speich, pianist, Jan. 8, 1921. Children—Melville Jr., Dorothy E., Timothy. In music business, Syracuse, since 1899; pres., Clark Music Co.; invented improvements "which have made possible a perfect portable harp; developed improved method of pedaling concert harp; mfr. Wurlitzer Concert Harp. Played over 6000 concerts in principal cities in the United States, Canada and England; engaged by the Bd. of Edn. of Syracuse to deliver a series of lecture concerts on "Musical Appreciation," which were attended by 15,000 persons. First temp. pres., National Assn. Harpists, Inc.; sec. 12 years of Central N.Y. Music Festival Assn.; founder Syracuse Symphony Orchestra. Gave several concerts for President Woodrow Wilson; also gave concert for President and Mrs. Franklin D. Roosevelt at White House, 1935. Broadcasting, NBC, with Helen Jepson, Columbia, Mutual, WFBL (harp programs). Received silver medal, Turin, Italy, 1911; Good Citizenship Medal awarded by Am. Legion, 1935. Perfected plan for aero-stations presented to the war departments of both U.S. and Great Britain for distributing literature. Perfected and developed the Melville Clerk nylon harp string; invented a harp of plastic and nylon impervious to weather. Adv. bd. Nat. Assn. of Music Merchants; mem. Nat. Press Bur., Syracuse C. of C., Jr. C. of C. (hon.), Inventor's Congress, Phi Mu Alpha; hon. mem. Vets. Foreign Wars. Clubs: Technology, Rotary (dir. and 1st v.p. Syracuse club), Kiwanis (ex-pres.); Advertising and Business Men's Club (Syracuse). Mason (Scottish Rite). Author: How to Play the Harp, 1945; Audiotricity, 1946; Singing Strings. Invented aero-station, used by British Govt. during World War I. Presented Am. Regina Music Box to Princess Elizabeth. Home: Drovers Tavern Farms, R. 2. Cazenovia, N.Y. Office: Clark Music Bldg., 416-420 Salina St., Syracuse, N.Y.

CLARK, Nelson Raymond, ◎ V. 27.

CLARK, (William) Noble, agrl. adminstr.; b. Lake Preston, S.D., Sept. 18, 1891; s. William Westphal and Agnes (Noble) C.; B.S., U. of Wis., 1915, M.S., 1930; grad. student, U. of Minn., 1926, Northwestern Univ., 1927; m. Margaret Hunt, Sept. 4, 1918; children—Janet A. (Mrs. William Mayer), William H., Susan E. (Mrs. H. H. Miles). Instructor Michigan State Coll., 1915-17; farm manager, Cook County, Illinois, 1917; agricultural adv., Wis. Colonization Co., Sawyer Co. Wis., 1918-22; co. agrl. agt., Ewen, Mich., 1922-27; adminstr., Agrl. Expt. Sta., Univ. of Wis., since 1927, asst. dir., 1930-38, asso. dir., since 1938; regional dir., Land Policy Sect., U.S. Dept. of Agr., 1934. Mem. State Soil Conservation Com., 1937-50; chmn., commn. on agrl. policy created by Assn. of Land Grant Colls. and Univs., 1943-47; mem. State Annuity and Investment Bd., 1941-51; chairman mission to Poland for Food and Agr. Orgn. of U.N., 1947; deputy dir. gen., Food and Agr. Orgn. of U.N., 1948; mem. pres.'s Commn. on Migratory Labor, 1950-51. Mem. A.A.A.S., Am. Farm Econ. Assn., Alpha Zeta. Presyn. Clubs: University (Madison, Wis.); Cosmos (Washington). Co-author: Higher Education for American Society, 1949; The Challenge of Our Times, 1953. Home: 2117 Fox Av., Madison 5, Wis.

CLARK, Osgood Pierce, clergyman; b. nr. Huckaby, Tex., Nov. 8, 1881; s. James Osgood Andrew and Mary Elizabeth (Swofford) C.; student John Tarlton Coll., Stephenville, Tex., 1897-98, McIlhany Acad., Stephenville, 1908-09, Stamford (Tex.) Coll., 1909-10; D.D., Asbury Coll., Wilmore, Ky., 1929; m. Annah Belle Thornton, Sept. 7, 1899 (died 1907); children—Odessa Faye (Mrs. Lacy W. Goosetree), Ballard Erastus, Harland Felix; m. 2d, Lula Maye Patton, Oct. 26, 1910 (died January 21, 1946); married 2d Ethel Fisher, October 28, 1947. Ordained ministry Methodist Episcopal Church, South, 1906; pastor in Tex. since 1905, at Dickens, 1905-08, Bunyan, 1908-09, Weinert, 1909-10, McCaulley, 1910-11, Albany, 1911-15, Seymour, 1915-19. Quanah, 1919-21, Plainview, 1921-23, Sweetwater, 1927-30; presiding elder Vermon Dist., 1923-27, Sweetwater Dist., 1930-33; pastor St. Paul's Ch., Abilene, 1933-37; now presiding elder Lubbock Dist., Northwest Tex. Conf.; acting president McMurry College, 1934. Trustee McMurry Coll. and the Wesley Foundation of Tex. Mem. Gen. Board Publication of Meth. Ch.; chairman joint Board of Publication, New Mexico, Okla. and Texas. Mem. Gen. Conf., 1926, 34, 38, 40; mem. Uniting Conf., 1939; mem. Gen. Conf., 1944 and jurisdictional Conf., 1944; mem. Ecumenical Conference, Methodist Ch., 1947; mem. General Conf., 1948, jurisdictional Conf., 1948. Pastor St. Johns Church, Stoneford, 1943-44; First Church, Abilene, Tex., since 1944; dist. supt. Sweetwater Dist., since Nov. 1946; exec. sec. bd. of pensions Northwest Tex. Conf. Mem. Tex. Meth. Found. Democrat. Mason (Shriner). Lion. Home: 2701 S. 11th, Abilene, Tex.

CLARK, Paul Burroughes, clergyman; b. Covington, Ky.; s. John Tandy and Lenora Florence (Burroughes) C.; A.B., U. of Cincinnati, 1919; B.D., Presbyn. Theol. Sem. (Lane), 1922; A.M., U. of Chicago, 1924; S.T.M., Union Theol. Sem., N.Y. City, 1927; Th.M., Crozer Theol. Sem., 1928; Ph.D., Southern Baptist Theol. Sem., Louisville, 1931; m. Helen Bennett (dau. Walter Benton and Udora Griffin Bennett), June 10, 1936; 1 son, Paul Bennett. Ordained to ministry Baptist denomination, 1910, pastor, Pleasant Ridge and Mentor, Campbell Co., Ky., 1910-14; Sharpsburg, Ky., 1912; Price Hill Bapt. Ch., Cincinnati, 1915-17; churches in Brooksville, Augusta, Willow Creek, Powersville, Flemingsburg, Ky., and Bethel, O., 1917-22; evangelist and with Paul B. Clark Service Forum, 1922-23, 1927-31; pastor West End Community Ch., Elizabeth, N.J., 1925-27; Cincinnati Bapt. Ch. Union, 1932-40; pastor Greenhills O., Community Church, 1941-44; interim-minister, First Presbyn. Ch., Covington, Ky., Oct. 1944-Mar. 1946 and since Sept. 1948; pastor emeritus, Madison Av. Bapt. Ch., Covington; interim minister Greater Cincinnati Area since Apr. 1946, teacher of English, Simon Kenton High Sch., Independence, Ky., 1944-51, Dixie Heights High Sch., Covington, since 1951; lecturer for Near East Relief Fund, Chicago, 1924; book-reviewer; has taught in Covington High School; professor of religion and philosophy, Piedmont College, Demarest, Georgia, 1925; supply in logic and philosophy, Crozer Seminary, 1928; prof. of English, Carson-Newman College, Jefferson City, Tennessee, 1929-30; supply in psychology and English, Morehead (Ky.) State Teachers Coll., Morehead, 1931; spl. work, Georgetown (Ky.) Coll., 1945; traveled U.S.A., Canada, British Isles, Europe, Egypt, Palestine, etc. Mem. Anti-Defamation League, B'nai Brith, Chicago; Christian Council on Palestine, New York. Mem. Ky. Edul. Assn., Nat. Edn. Assn. of U.S., Am. Acad. Polit. and Social Sciences; asso. mem. Am. Schs. of Oriental Research; Delta Theta Chi. Mem. Madison Av. Baptist Ch., Covington, Ky. Mason (33°, K.T., K.C.C.H., grand chaplain Grand Lodge of Ky., 1947). Club: Covington Rotary. Contbr. to newspapers and mags. Home: 22 Woodlawn Av., South Ft. Mitchell, Covington, Ky

CLARK, Paul Foster, ins. exec.; b. Dayton, O., Nov. 19, 1892; s. Joseph Dayton and Lulu Helen (Foster) C.; student Staunton Mil. Acad. and Denison U.; B.S., U. Pa., 1915, LL.D., 1947; m. Anna Quast, Feb. 19, 1917; children—Jean Clark Boas, Paul Foster (killed in action, Italy, Oct. 6, 1944). Asso. state agt. John Hancock Mut. Life Ins. Co., 1917-21, gen. agt. Boston Agy., 1921-38, v.p., 1938-44, dir. since 1941, pres. since 1944; dir. First Nat. Bank of Boston, Armour & Co., S.A.L.R.R., Am. Research & Development Corp., Boston Ins. Co.; mem. adv. bd. Mass. Investors Trust; mem. Mass. Investor's Growth Stock Fund. Trustee Am. Coll. Life Underwriters (since 1927); dir. Freedoms Found., Boston Municipal Research Bur. Mem. payroll savs. adv. com. to sec. treasury. Trustee U. Pa., Lahey Clinic, Boston U., Northeastern U., Garland Sch. Homemaking, N.E. Bapt. Hosp., N.E. Deaconess Hosp., Protein Found., Harvard. Mem. com. to vis. sch. pub. health Harvard Mem. Citizens Com. on the Hoover Report. Fellow American Academy of Arts and Sciences; member National Association of Life Underwriters (v.p. 1925 27, pres. 1928-29, trustee 1930-34, 34-36), Am. Soc. Chartered Life Underwriters (pres. 1934-35), Newcomen Soc. Eng., Y M.C.A., (internat. com.), S.R., Phi Delta Theta. Mason (32°). Clubs: Chicago; Algonquin, Univ. of Pa. Clubs of New England, Commercial, Merchants (Boston); Country (Brookline); Varsity (Phila.); Yeamans Hall (Charleston, S.C.); Bald Peak Colony (dir.; past pres.) (Melvin Village, N.H.). Home: 485 Warren St., Brookline, Mass. Office: 200 Berkeley St., Boston.

CLARK, Pearl Franklin (Mrs. Wallace Clark), management cons.; b. Bedford, Ia., May 10, 1886; d. Lesser and Sarah Elizabeth (King) Franklin; student Lewis Inst., Radcliffe Coll.; m. Wallace Clark, May 11, 1922 (dec. July 1948). Partner with husband Wallace Clark & Co., internat. management cons., N.Y.C., 1920-48, with European offices, 1927-39, owner, head, 1948-50, co. inc., 1950, pres., 1950-52; orgn. and installation of Wallace Clark Inst. Internat. Management, N.Y.U. since 1952. Mem. U.S. adv. group European productivity, Mut. Security Agy., 1950-52. Mem. Soc. Women Engrs., A.S.M.E. (women's auxiliary), League Women Voters, Soc. Advancement of Mgmt., Nat. Mgmt. Council. Club: Engring. Woman's (N.Y.C.). Author: Challenge of the American Know-How, 1948. Home: 2 Fifth Av., N.Y.C. Office: Wallace Clark Institute of International Management, N.Y. University, Washington Sq., N.Y.C.

CLARK, Pendleton S(cott), architect; b. Lynchburg, Va., Feb. 21, 1895; s. John Robert and Bessie P. (Scott) C.; student Augusta Mil. Acad., 1911-12; U. Pa., 1917; m. Alice S. Fleming, Oct. 22, 1922; children—Pendleton Scott, Betty (Mrs. William M. Roberts, Jr.), Katherine Saunders. With various archtl. firms, 1912-14, 19-21; pvt. practice architecture since 1920; partner Clark & Crowe, architects, 1923-34; as Pendleton S. Clark, architect, since 1934; engaged in collegiate, instnl., schs., housing, banks, comml. architecture, and def. work; dir. Imperial Colliery Co., Comml. Trust & Savs. Bank, Co-op. Bldg. & Loan, Lynchburg Hotel Corp., Langhorne Road Apts., Inc.; mem. Clark & Buhr, architects and engrs. for Naval Def. Work, 1950-53. Chmn. Lynchburg City Planning Commn., 1934-38, Bldg. Code Com., 1930, 39, 48-49. Served as ensign, U.S.N., 1917-19, Atlantic Fleet; comdr. Seabeas, U.S. N.R., 1942-45. Decorated Victory medal with 1 star, World War I; European, American, Pacific theatre ribbons, World War II, Philippine Liberation, Naval Res., Bronze Star (Philippine campaign) medals. Fellow A.I.A. (chmn. legislative com. 1953); mem. C. of C. (dir. 1935-36, 53), Lynchburg Hist. Soc. (charter mem., dir. 1934), Kappa Alpha Soc. Clubs: Kiwanis (pres. Lynchburg 1929), Virginia Engineers, Southeastern Virginia Engineers, Boonsboro County. Author various architl. publs. Home: 104 Lee Circle. Office: 612 Krise Bldg., Lynchburg, Va.

CLARK, Philip M., food mfg. Pres. dir. N.E. Confectionery Co. Address: 254 Massachusetts Av., Cambridge 39, Mass.

CLARK, Ralph Sherman, publicist; b. Woonsocket, R.I., Sept. 13, 1896; s. Charles E. and Harriet F. (Foster) C.; student N.Y.U., 1921-22, Carnegie Inst. Tech., 1922-23; m. Ella Mae Dockray, Dec. 22, 1922; 1 son, Sherman D.; m. 2d Jessie G. Hyatt, June 4, 1943. Reporter Woonsocket Call, 1914-16; employment mgr. Taft-Pierce Mfg. Co., Woonsocket, 1917-21; corr. Boston Evening Transcript, Williamstown Inst. Politics, 1927-28; publicity dir. Carnegie Inst. Tech., Pittsburgh, 1922-29, Tamblyn & Brown, N.Y. City, 1929-31, Rollins Coll., Winter Park, Fla., 1931-38; campaign, publicity dir. Ward, Wells & Dreshman, N.Y.C., 1938-43; became mgr. publicity, publications Ethyl Corp., N.Y.C., 1944, assistant director public relations, 1950—. Mem. Public Relations Soc. Am., Inc., Am. Coll. Pub. Relations Assn., Lambda Chi Alpha. Republican. Episcopalian. Home: 157 E. 72d St., N.Y.C. 21. OFfice: 100 Park Av., N.Y.C. 17.

CLARK, Ralph W(illiam), coll. dean; b. Prophetstown, Ill., Jan. 3, 1901; s. William Francis and Myrtle Ethel (Blackmer) C.; student Cornell Coll., 1918-20; B.S., U. of Wis., 1922, M.S., 1929, Ph.D., 1933; m. Mildred Karen Olson, Aug. 15, 1923; children—Donald Olson, Anne Karen. Retail and hosp. pharmacy, 1922-27; staff U. of Wis., 1927-37; acting prof. materia medica, U. of N.C.; dir. pharmacy service dept., Merck & Co., Rahway, N.J., 1937-45; mgr. prescription dept., Macy's New York, and corporate mgr. of pharmacy of all stores in Macy group, 1945-46; prof. pharmacy, U. of Kan., 1946-49; vis. prof. pharmacy, U. of Miss., summer 1948; dean Coll. Pharmacy, U. of Okla., since 1949. Registered pharmacist, N.C., Kan., Okla., and Wis. Mem. bd. dirs. Okla. Med. Research Found.; chmn. Pharm. Research Com., mem. action com. Mem. Am. Pharm. Assn. (life mem., sec., vice chmn. and chmn., sect. on practical pharmacy; also sect. on legislation and edn.), N.C. Pharm. Assn. (hon. mem. student br. 1937), Wis. Pharm. Assn. (received Award of Distinction, 1942; sec. assn., 1930-34). Sigma Xi, Kappa Psi, Rho Chi, Phi Sigma, Alpha Chi Sigma, Sigma Pi. 1st editor Wisconsin Druggist, 1930-34; editor N.C. Journal of Pharmacy, 1937. Contbr. articles on practical pharmacy in Am. and Can. pharm. publs. Home: 920 Wilson St., Norman, Okla.

CLARK, Randolph Lee, Jr., surgeon, educator; b. Houston, 1906; s. Randolph Lee and Leni Leoti (Sypert) C.; B.S., U. S.C.; M.D., Med. Coll., Va., 1932, D.Sc. (honorary), 1954; M.Sc. in surgery, University of Minnesota, 1938; graduate study U. Paris, 1934; m. Bertha Margaret Davis Clark, June 1932; children—Jo Lynn, Randolph Lee, III. Intern Garfield Meml. Hosp., Washington, 1933, Am. Hosp., Paris, France, 1933-34, chief resident, 1934-35; fellow surgery Mayo Clinic, 1935-37, 1st asst. surgeon, 1938, emergency surgeon, staff mem., 1939; dir., surgeon-in-chief U. Tex., M D. Anderson Hosp. and Tumor Inst., 1946—; acting dean post-graduate sch. medicine U. Tex., 1948-50, prof. surgery since 1948; cons. med. div. Oak Ridge (Tenn.) Inst. Nuclear Studies since 1950; cons. to surgeon gen. U.S. Air Force since 1948. Served as lt. col. M.C., A. U.S., 1942-46; lt. col. Res. Army Corps since 1946. Diplomate Am. Bd. Surgery. Fellow A.C.S.; mem. A.M.A., Southeastern Surg. Congress, Am. Assn. Surgery Trauma, Am. Assn. Cancer Research, Am. Goiter Assn., So., Southeastern, Southwestern surg. assns., Aero Med. Assn., Soc. U.S. Med. Cons. World War II, Alpha Omega Alpha. Editor The Psychiat. Bull.; The Book of Health; directing med. editor The Cancer Bull.; editor The Heart Bull. Home: 1909 Sharp Pl. Office: M.D. Anderson Hospital, Houston, 25.

CLARK, Robert Edwin, investment banker; b. Springfield, Mass., Oct. 9, 1907; s. James Parker and Katharine Louise (Warren) C.; A.B., Williams Coll., 1929; m. Eleanor Chapman, Oct. 3, 1931; children—Chapman, Katharine, Jonathan Chapin. With Calvin Bullock, N.Y.C., since 1929, became v.p., 1940, v.p. in charge sales since 1947; v.p. Dividend Shares, Inc., U.S. Electric Light & Power Shares, Inc., Nation-Wide Securities Company, Incorporated; dir. Downing-Taylor Co., Springfield, Mass. Dir. Community Fund, Bronxville, 1941-43, 48-51; pres. Pub. Health Nursing Orgn., Eastchester, N.Y., 1947-48. Served as lt. U.S.N.R., 1943-45, dep. security officer O.S.S. Mem. National Assn. Investment Companies (exec. com.), Williams Alumni Assn. (exec. com.), Chi Psi. Mem. Reformed Ch. Contbr. articles financial publs. Home: 30 Summit Av., Bronxville, N.Y. Office: 1 Wall St., N.Y.C.

CLARK, Robert Fry ◎ V. 26.

CLARK, Robert Lanier, lawyer; b. Dallas, Oct. 27, 1903; s. William Henry and Virginia Maxey

(Falls) C.; A.B., U. Tex., 1925; LL.B., Jefferson U., 1931; m. Mona Mae Cranfill, Mar. 29, 1932; 1 son, Robert Lanier, Jr. Admitted to Tex. bar, 1931; sr. partner Clark, Coon, Holt & Reed, Dallas, since 1943; v.p. and dir. The Dallas Hotel Co. since 1946; general counsel Trans-Texas Airways; director State Fair of Texas since 1944. Chairman Dallas Co. Jefferson Day Com., 1945-47, state chmn. 1947. Mem. Greater Dallas Planning Com. and Citizens Com. Mem. Am., Tex. and Dallas bar assns., Dallas C. of C., Southwestern Legal Found., Nat. Legal Aid Assn., Dallas Hist. Soc., Delta Tau Delta. Democrat (nat. finance com., 1948, 52). Clubs: Dallas Athletic, City, Downtown, Idlewild. Home: Maple Terrace Apts., 3001 Maple Av., Dallas 21. Office: Davis Bldg., Dallas 2.

CLARK, Robert Lincoln ◎ V. 28.

CLARK, Robert Thomas, Jr., educator; b. Nashville, July 27, 1906; s. Robert Thomas and Elizabeth (Frame) C.; B.A., Vanderbilt U., 1927, M.A., 1928; student U. Leipzig, 1928-29; Ph.D., Stanford, 1932; m. Lucy E. Austin, Dec. 19, 1936. Instr. German, Vanderbilt U., 1929-31; acting instr. Stanford, 1931-32; instr. Duke U., 1933-34; asst. prof. La. State U., 1933-35, asso. prof., 1935-42, prof., head dept., 1942-45; prof. Germanic langs. U. Tex., 1945-53; prof. German U. Cal. at Berkeley, 1953—, chmn. dept., 1954—. Mem. Modern Lang. Assn., Linguistic Soc. Am., Philol. Assn. Pacific Coast, Phi Beta Kappa. Author: Herder, His Life and Thought, 1955. Contbr. profl. jours. Home: 2661 Cedar St., Berkeley 8, Cal.

CLARK, Roe Sidney, machinery exec.; b. Granville, Mass., Sept. 25, 1887; s. Sidney A. and Carrie (Smith) C.; student pub. schs.; m. Sarah Hosmer, June 1, 1910. With Johnson's Bookstore, 1901-04, 09-10, Chapman Valva Mfg. Co., 1905-06, 08, Walworth Mfg. Co., 1907, Electric Goods Mfg. Co., 1912-15; retail bus., 1911-12; joined Package Machinery Co., Springfield, Mass., 1916, became treas., sec., 1931, v.p., treas., 1938, pres., 1952—; chmn. bd. Reed-Prentice Corp., Worcester, Mass.; sec., dir. Bay State Thread Works; chmn. exec. com., member bd. directors Cheney Bigelow Wires Works; mem. bd. trustees Palmer Savs. Bank; dir. L. S. Starrett Tool Co., Athol, Mass. Trustee Bay Path Jr. Coll.; bd. govs. Western New Eng. Coll.; v.p., dir. Goodwill Industries; pres., mem. exec. com. Asso. Industries of Mass.; trustee, chmn. investment com. Hitchcock Acad.; incorporator Springfield (Mass.) Hosp.; trustee Wing Meml. Hosp.; dir. Mass. div. Am. Cancer Soc., Hampden Co. Tb. Assn. Mem. Western Mass. Employers Assn. (past pres.), Nat. Metal Trade Assn. (past pres. Western Mass. br., past dir., treas.), Y.M.C.A. (pres., dir.), Western Mass. Credit Men's Assn. (past pres.), Mass. C. of C. (dir.), Controllers Inst. Am., Am. Management Assn. Mason (Shriner). Clubs: Colony, University, Rotary Springfield, Mass. Home: 406 Longhill Street, Springfield, Mass. Office: care Package Machinery Co., Springfield, Mass.

CLARK, Roger Wollaston, ins. exec.; b. Clifton Springs, N.Y., Mar. 24, 1908; s. Jesse Redman and Carrie (Marqua) C.; A.B., Yale, 1931; m. Laura Lippincott, Oct. 23, 1937; children—Laura Anne, Christine Evans. With Union Central Life Ins. Co. since 1931, mgr. reinstatement div., 1933-35, supervisor claims, 1935-42, agy. sec., 1942, asst. sec., 1943-47, asso. sec., dir. since 1947, v.p. since 1951. Fellow Life Office Management Inst. Clubs: Country, Yale (Cin.). Author: Life Insurance Income Settlement, 1947. Home: 3 Field Lane, Cin. 8. Office: Union Central Life Insurance Co., Cin.

CLARK, Roland Eugene, banker; b. Houlton, Me., July 3, 1879; s. Michael McGuirk and Henrietta (Braden) C.; A.B., Bowdoin College, 1901, M.A. (hon.), 1952; LL.B., Georgetown U., 1904; m. Gladys Goodin Tingle, Feb. 14, 1941. Admitted to Me. bar, 1905; pvt. sec. to Congressman Llewellyn Powers, 1901-05; practiced law Houlton, 1905-17; v.p. charge trust dept. Fidelity Trust Co., Portland, Me., 1919-33, Nat. Bank Commerce, Portland since 1933. Trustee Portland Pub. Library; mem. bd. trustees, treas. Bowdoin Coll. since 1949, mem. bd. overseers, 1939-49. Served as 2d lt. to maj. 1st Inf. Div., U.S. Army, 1917-19, asst. div. adj. 1st Inf. Div., asst. adj. gen. 1st Army, A.E.F. Pres. trust div. Am. Bankers Assn., 1939. Mem. Psi Upsilon. Republican. Conglist. Club: Cumberland (Portland). Home: 15 Clifford St., Portland 4. Office: National Bank of Commerce, Portland, Me.

CLARK, Russell, business exec.; b. New Orleans, 1891; grad. Georgetown U., 1912. Partner Merrill, Lynch, Pierce, Fenner and Beane, New Orleans office. Office: 915 Common St., New Orleans 12. Home: 1680 State St., New Orleans.

CLARK, Sam L(illard), univ. prof.; b. Nashville, Tenn., Oct. 5, 1898; s. Martin and Margaret Ransom (Lillard) C.; B.S., Vanderbilt U., 1922, M.D., 1930; M.S., Northwestern U., 1924; Ph.D., Washington U., 1926; m. Nettie Lee Petrie, Sept. 4, 1924; children—Sam Lillard, William McLean, Alice Petrie, Margaret Ransom. Asst. prof. anatomy Washington U., 1926-28, Northwestern U., 1928-30; asst. prof. Vanderbilt U., 1930-31, asso. prof., 1931-37, prof. of anatomy since 1937, asso. dean Vanderbilt Sch. of Medicine 1945-50. Member Am. Assn. Anatomists (pres. 1950-52), Am. Neurol. Assn. (asso. mem.), Harvey Cushing Soc., Assn. Southeastern Biologists, Southern Electroencephalographic Soc., A.A.A.S., Tenn. Acad. Sci., Assn. Research Nervous and Mental Diseases (asso.). Methodist. Author: Ranson's Anatomy of the Nervous System, rev. 9th edit., 1953. Asso. editor Am. Jour. Anatomy. Home: Glen Leven Dr., Nashville 4, Tenn.

CLARK, Samuel Orman, Jr., lawyer; b. Woodbridge, Conn., July 9, 1900; s. Samuel Orman and Pauline C. (Marquard) C.; Ph.B., Sheffield Sci. Sch., Yale, 1921; student Yale Grad. Sch., 1921-22; LL.B., magna cum laude, Yale Law Sch., 1928; m. Charlotte I. Northrop, Jan. 3, 1931. Civil engr. Stone & Webster, Boston, 1922-26; admitted to N.Y. bar, 1929, Conn. bar, Dist. of Columbia bar, bar U.S. Supreme Court; practice with Milbank, Tweed & Hope, and its predecessor, Masten & Nichols, New York, 1928-31; with Chambers & Hesselmeyer, New Haven, Conn., 1932-34; chief atty., protective com. study, Securities and Exchange Commn., Washington, D.C., 1934-38, dir. of reorganization div., 1938-39; asst. atty. gen., Dept. of Justice, in charge of tax div., July 1939-Dec. 1945; partner Hewes & Awalt, Washington, D.C., and Hartford, Conn., 1946-49; partner Awalt, Clark & Sparks, Washington. Mem. Am. Bar Assn., Dist. of Columbia Assn., Alpha Chi Rho, Phi Delta Phi, Order of Coif. Democrat. Clubs: Graduate (New Haven, Conn.); Metropolitan, Yale (Washington, D.C.). Contbr. to legal jours. Home: 2480 16th St. N.W. Office: 822 Connecticut Av. N.W., Washington.

CLARK, Sherman Rockwell, naval officer; b. Baltimore, Nov. 16, 1899; s. James Francis and Edna Sherman (Rockwell) S.; B.S., U.S. Naval Acad., 1922; grad. Naval War Coll., 1935, Nat. War Coll., 1948; m. Eliza Lane Dugan, Dec. 19, 1929; 1 son, David Sherman Rockwell. Commd. ensign, U.S. Navy, 1922 and advanced through grades to rear adm., 1951; comdr. Hilary Pollard Jones, Destroyer Div. 14 and Desrons 7 and 14, Atlantic, Desron 50, Pacific, World War II; head dept. English, history and govt. U.S. Naval Acad., 1944-46; chief staff, comdr. 2d Fleet, 1948-50; with Office Chief Naval Operations 1950-53; comdr. Destroyer Flotilla 4, Atlantic Fleet, 1953; with Office Chief of Naval Operations, 1954—. Decorated Legion of Merit, Gold Star, Bronze Star, Commendation Ribbon (all Navy). Mem. Naval Inst. Club: Army and Navy (Washington). Home: 3136 O St., Washington 7. Office: Navy Dept., Washington.

CLARK, Stanley Irving, business exec.; b. Baltimore, Dec. 11, 1896; s. Frank Irving and Alice Eugenia (Bourne) C.; A.B., Johns Hopkins, 1918; student Brady Lab. Sch., Yale, 1918, Army Med. Sch., 1918; m. Lillian Gladys Williams, June 9, 1920; children—Robert Warren, Richard Irving, Bruce Frank. Mgr. Cedarhurst Motor Livery Co., N.Y. City, 1918-22; field investigator and research dir. Joseph Richards Co., advt. agency, 1922-27; sales rep. Ladies Home Jour., Curtis Pub. Co., Phila., 1927-28; dir. sales, research and gen. sales mgr., Lehn & Fink, Inc., N.Y. City, 1928-33; sales and gen. mgr. Admiracion Labs., Inc., Harrison, N.J., 1934-37; vice pres. Charles Dallas Reach, advt. agency, Newark, since 1938; drug and toilet goods merchandiser and space rep. This Week mag., 1939-42; sales mgr. and vice pres. The Bayer Co. div., since 1943, sr. v.p. Sterling Drug, Inc., since 1947. Served as master hosp. sergt., 2d lt., Sanitary Corps, U.S. Army, 1917-18. Mem. Nat. Assn. Wholesale Druggists (co-chmn. and chmn. bus. program com., chmn. mfrs. com.), Fed. Wholesale Druggists Assn. (mem. bus. program and mfrs. com.), N.Y. Bd. Trade, The Proprietary Assn. of Am. (pres.). Home: 45 Pondfield Rd., W., Bronxville 8, N.Y. Office: 1450 Broadway, N.Y.C. 18.

CLARK, Stephen Carlton, corp. officer; b. Cooperstown, N.Y., Aug. 29, 1882; s. Alfred Corning and Elizabeth (Scriven) C.; A.B., Yale, 1903; LL.B., Columbia, 1907; m. Susan Vanderpoel Hun, Feb. 20, 1909; children—Elizabeth Scriven, Stephen Carlton, Alfred Corning, Robert Vanderpoel. Mem. N.Y. Assembly, 1910; v.p. Safe Deposit Co. of New York; dir. Singer Mfg. Co., N.Y. Trust Company. Served as adj. 80th Div., with rank of maj., later adj. gen. 2d Army Corps, rank of lt. col.; in France from May 1918 to close of World War. Awarded D.S.M. Trustee, Roosevelt Hosp. Chmn. bd. New York State Historical Association; trustee, Museum of Modern Art; Metropolitan Museum of Art; pres. Clark Found.; dir. Scriven Found.; pres. Farmers' Mus., Inc., Nat. Baseball Hall of Fame and Museum, Inc. Republican. Episcopalian. Mason. Clubs: Union, University, Yale, Century, Coffee House, Down Town, Racquet and Tennis, National Golf, St. Anthony, The Recess. Home: 46 E. 70th St., N.Y. City 21. Office: 149 Broadway, N.Y. City 6.

CLARK, Sydney Aylmer, author; b. Auburndale, Mass., Aug. 18, 1890; s. Francis Edward and Harriet Elizabeth (Abbot) C.; grad. Newton (Mass.) High Sch., 1908; A.B., Dartmouth Coll., Hanover, N.H., 1912; m. Margaret Elliott, June 24, 1916; children—Margery Jacqueline, Donald Elliott. Began as teacher of English and history, Hill Sch., Pottstown, Pa., 1914; teacher Country Day Sch., Kansas City, Mo., 1915-17; with C. W. Whittier & Bro., real estate, Boston, 1917-28; in Rio de Janeiro, Brazil, 1924-25; began writing short stories, 1924. Mem. Psi Upsilon. Conglist. Author books including latest publs.: Today in Cathedral France, 1948; All the Best in Hawaii, 1949; All the Best in Mexico, 1949; All the Best in Holland, 1950; All the Best in Switzerland, 1951; All the Best in the Mediterranean, 1952; All the Best in Italy, 1953; All the Best in Spain and Portugal, 1953; All the Best in Europe, 1955. Contbr. to various publs. Editor with signal corps, War Dept., 1944-45; ind. writing and lecturing, 1945—. Home: Sagamore Beach, Mass. ☆27

CLARK, Sydney Procter, investment banker; b. Chestnut Hill, Phila., Mar. 31, 1891; s. Edward Walter and Lydia Jane (Newhall) C.; student Chestnut Hill Acad., 1901-05, Pomfret (Conn.) Sch., 1905-10; A.B., Harvard, 1914; m. Isabella Lee Mumford, May 26, 1928; 1 son, Sydney Procter. Clk. E. W. Clark & Co., Phila., 1916-23, partner since 1923; v.p., dir. Crystal Oil Refining Corp., 1926—. Chmn., mgr. Pa. Hosp.; v.p. Seaman's Church Inst., Phila. Trustee Pomfret Sch. Served as lt. U.S.N., 1917-19. Awarded Navy Cross. Republican. Episcopalian. Clubs: Germantown Cricket; Racquet, Phila., Harvard (Phila.); Harvard (N.Y.C.) Home: R.D. 4, Norristown, Pa. Office: 1531 Locust St., Phila. 2.

CLARK, Thaddeus Benjamin ◎ V. 28.

CLARK, Thomas Campbell, associate justice; b. Dallas, Tex., Sept. 23, 1899; s. William H. and Jennie (Falls) C.; ed. Virginia Mil. Inst., 1917-18; A.B., U. of Texas, 1921, LL.B., 1922; LL.D., Bethany Coll., 1945, John Marshall Coll., 1945, Centre Coll., Danville, Ky., Tex. Technol. Coll. Mo. Valley Coll. (Marshall, Mo.), 1948; children—William Ramsey, Mildred, Tom C., Jr. (dec.). Admitted to Tex. bar and Tex. Supreme Court, 1922, U.S. Supreme Court, 1932; associate, Clark and Clark, Dallas, 1922-27; became civil dist. atty. of Dallas County, Tex., 1927; spl. atty., bureau of war risk litigation, Dept. of Justice, 1937; spl. asst. to atty. gen. assigned to antitrust div., Dept. of Justice, 1938, chief, West Coast offices, 1940-42; coordinator of alien enemy control Western Defense Command, for Japanese war relocation, 1942; chief, war frauds unit, asst. atty. gen. in charge antitrust div., Dept. of Justice, 1943; asst. gen. in charge criminal div., Dept. of Justice, 1943-45; atty. gen. of U.S. 1945-49; associate justice of U.S. Supreme Court since Aug. 1949. Served with 153 Inf. U.S. Army, World War I. Mem. Am., Tex., Dallas, Fed. bar assns.; mem. (life) Am. Legion, Phi Alpha Delta (hon.). Delta Tau Delta. Democrat. Presbyn. Mason (Scottish Rite, Shriner). Clubs: University, Chevy Chase Country, National Press, Burning Tree (Washington). Home: 2101 Connecticut Av. Office: Supreme Court Bldg., Washington.

CLARK, Thomas Dionysius, historian; b. Louisville, Miss., July 14, 1903; s. John Collingsworth and Sallie (Bennett) C.; A.B., U. of Miss., 1923; student U. of Va., 1928; M.A., U. of Ky., 1929; Ph.D., Duke U., 1932; D. Litt., Lincoln Memorial University, 1949; married Martha Elizabeth Turner, June 10, 1933; children—Thomas Bennett, Ruth Elizabeth. Teacher of history, Western State Teachers Coll., Memphis, Tenn., 1930; visiting instr., U. of Tenn., 1931; visiting prof., U. of Rochester, Duke U., U. of N.C., U. of Chicago, Claremont Graduate School, University of Vienna; with U. of Ky. since 1931, beginning as instr., asso. prof. history, 1939-42, prof. since 1942, acting head of dept., head, since 1945. Mem. American Historical Association, Mississippi Valley Historical Assn., Southern Hist. Assn. (president 1947), Phi Beta Kappa, Phi Pi Phi, Alpha Phi Epsilon. Nat. hon. member Phi Alpha Theta, history fraternity. Democrat. Baptist. Mason. Clubs: Filson (Louisville); Bradford, Kiwanis (Lexington). Author books including: Pills, Petticoats and Plows 1944; The Southern Country Editor, 1948; The Rural Editor and the New South, 1948. Contbr. to hist. jours. Mng. editor, Jour. of So. History. Home: 248 Tahoma Rd., Lexington, Ky. ☆27

CLARK, Tracy Smith, mfg. exec.; b. Hastings, Mich., May 21, 1893; s. Loren E. and Bertha (Bishop) C.; student Meadville Comml. Coll., 1909-11; corr. student LaSalle U.; m. Theresa O. Hollen, Nov. 20, 1919. Asst. treas. Gen. Tire & Rubber Co., 1936-50, treas. since 1950. Dir. Better Bus. Bur. Conglist. Clubs: Akro, Akron City. Home: 191 Elmdale, Akron 13. Office: 1708 Englewood Av., Akron 9, O.

CLARK, Walter Eugene ◎ V. 28.

CLARK, Walter VanTilburg, writer; b. East Orland, Me., Aug. 3, 1909; s. Dr. Walter Ernest and Euphemia Murray (Abrams) C.; A.B., U. of Nevada, 1931, M.A., 1932; M.A., U. of Vermont, 1934; m. Barbara Frances Morse, Oct. 14, 1933; children—Barbara Ann, Robert Morse. Teacher of English, dramatics and sports in public school, Cazenovia, N.Y., 1935-45; asso. prof. English, Mont. State U.; lectr., writer; past tchr. English, coach Va. City High Sch. Winner O. Henry Short Story Award, 1945. Member Authors Guild, Am. Assn. U. Profs., Phi Kappa Phi. Author: The Ox Bow Incident, 1940 (produced as movie by 20th Century-Fox); The City of Trembling Leaves, 1945; The Track of the Cat, 1949 (produced as movie 1954); The Watchful Gods, 1950. Contbr. to periodicals, including Atlantic Monthly, Accent, The New Yorker, The Nation, Sat. Eve. Post, Yale Rev., Virginia Quarterly Rev., others. Home: 212 Hastings Av., Missoula, Mont.

CLARK, Wesley (Clarke), univ. dean; b. Cleve., Sept. 17, 1907; s. William Chester and Mabel Ruth (Clark) C.; A.B., Marietta Coll., 1930; M.A., U. Pa., 1937, Ph.D., 1942; m. Frances Grace Stiles, Oct. 9, 1931; children—Salley Lee, William Standish. Reporter Marietta Times, 1930, Phila. Eve. Bull., 1930-41; instr. polit. sci. Wharton Sch. U. Pa., 1937-41; asst. prof. Syracuse U., 1941-43, prof. since 1947, asso. dean sch. journalism, 1950-52, acting dean, 1951-52, dean, 1952—, president Syracuse University Press, 1954—; asst. to Sec. of Interior, 1943-46; research dir. H.L. Ickes, 1946-47. Cons. Inst. State and Local Govt., Phila., 1937; research asso. Mayor's Adv. Finance Commn., Phila., 1937. Gov. Com. for investigation disenfranchisement in Phila., 1938; pub. relations cons. Caribbean Commn., 1950. Mem. Am. Econ. Assn., Am. Polit. Sci. Assn., Assn. Edn. in Journalism, Am. Acad. Polit. and Social Sci. Author: Some Economic Aspects of a President's Popularity, 1942. Contbr.

proff. publs. Home: 18 North St., Marcellus. Office: Syracuse U., Syracuse, N.Y.

CLARK, Wilber Dale, banker; b. Fillmore, Mo., Apr. 26, 1892; s. Samuel Milton and Catherine Laney (Sayres) C.; ed. high sch., St. Joseph, Mo.; m. Ethel Johnston, Aug. 31, 1915; children—Russell Dale, Jessie Ethel, Walter William. Began with 1st Nat. Bank, St. Joseph, 1908; asst. cashier, 1st Nat. Bank, Tarkio, Mo., 1913-15; cashier, Stock Yards Nat. Bank, Denver, Colo., 1915-19; vice-pres. Omaha Nat. Bank, 1919-29, pres. since 1929, chairman of board since Jan. 11, 1949; mem. bd. dirs. Omaha Br. Fed. Reserve Bank, Kansas City, 1933-39; mem. federal advisory council of Fed. Res. Banks, 1941-43; chmn. bd United Benefit Life Ins. Co., Omaha; dir. Union Pacific R.R., since 1940. Pres. Omaha Community Chest, 1935-36; dir. U.S. Chamber Commerce, 1935-36; mem. Omaha Chamber Commerce (pres. 1932); mem. business advisory council, Dept. of Commerce, 1938-42; pres. board of regents Municipal Univ. of Omaha to July 1944; trustee Neb. Methodist Hosp.; chairman Neb. War Finance Com., 1943-46. Republican. Methodist. Mason (32°, Shriner), Elk. Clubs: Omaha, Omaha Country. Home: 225 S. 55th St. Office: 1620 Farnam St., Omaha, Neb.

CLARK, William Bell ◎ V. 26.

CLARK, William Burt ◎ V. 26.

CLARK, William Burton, ophthalmologist; b. Blountstown, Fla., Aug. 27, 1902; s. Jesse Henry and Edna (Sapp) C.; student Pre-Med. Univ. of Fla., 1920-22; Tulane U., 1922-23; M.D., Emory U. Med. Sch., 1927; m. Grace Elizabeth Carr, Aug. 20, 1929; children—Mary Edna, Grace Elizabeth, Catharine Carr. Instr. ophthal., Emory U., 1929-30; instr. ophthal., Tulane U. Sch. Medicine, 1932-35, asst. prof., 1935-38, asso. prof., 1938-40, prof. and chmn. dept., 1940-53; sr. vis. surgeon Tulane Unit. Charity Hosp. of La. since 1940; chief surgeon New Orleans Eye, Ear, Nose and Throat Hospital, also trustee. President New Orleans Eye, Ear, Nose and Throat Soc., 1940-41. Mem. exec. com. XVII Internat. Congress Ophthalmology. Fellow A.C.S. (chmn. adv. com. ophthalmology 1952-53). Internat. Coll. Surgeons (hon.); mem. La.-Miss. Ophthal. and Otolaryngol. Soc. (pres. 1952), Assn. for Research in Opthalmology (trustee), Am., Southern, La. State and Orleans Parish med. assns., Am. Acad. Opthal. and Otolaryngology (second vice president 1955), American Ophthamological Society; vice president and chmn. med. committee Southern Eye Bank. Alpha Omega Alpha. Mem. bd. trustees St. Charles Av. Presbyn. Church. Clubs: Boston, Stratford, New Orleans Country, New Orleans Rotary, New Orleans Athletic. Contbr. of chapter on examination of the eye, Medical Diagnosis (by Pullen) 1944, 2d edit., 1948; also numerous articles on ophthalmology and related subjects in med. jours. Home: 38 Farnham Pl. (20). Office: 211 S. Saratoga St., New Orleans 12.

CLARK, William E., rubber co. exec.; b. Cannonsville, N.Y., Feb. 28, 1905; s. Oscar Edmund and Nettie Rosina (Haley) C.; corr. courses in accounting, textile engring., time study; m. Johnnie Ruth Phillips, July 4, 1928; children—William E., Richard P. Retail store tng., 1924-29; store mgr. Montgomery Ward & Co., Met. Stores, Ltd., 1929-31; with U.S. Rubber Co., N.Y. City, since 1931, asst. gen. mgr. textile div., 1945-51, v. p. since 1951. Mem. Dutch Ref. Ch. (council). Home: 329 Warwick Av., Douglaston, N.Y. Office: 1230 Sixth Av., N.Y. City 20.

CLARK, William E(arl), corp. exec.; born Xenia, O., Aug. 13, 1899; s. William James and Cora (Ridenour) C.; B. Eng., Ohio State U., 1921, E. M., 1922; m. Sara Ann Baker, Apr. 18, 1930; children—William James, John Earl. Engr. Compania Minera Asanco, Matehula, S.L.P., Mexico, 1922-25; mgr. Pittsburgh office Lehigh Portland Cement Co., 1925-30; with Dravo Corp., 1930-37, since 1942, dir. since 1946, v.p. since 1948, mem. exec. com., gen. mgr. Engring. Works div. since 1950; pres. Miller & Coulson, Inc., 1937-39; pres. William E. Clark Co., 1939-42; dir., mem. exec. com. Dravo-Doyle Co., Union Barge Line Corp.; dir. So. Transfer Co., Dravo of Canada, Limited. Member board of directors Shipbuilders Council America. Mem. Nat. Def. Transportation Assn., Nat. Assn. Foremen, Am. Ordnance Assn., Soc. Naval Architects and Marine Engrs., Pittsburgh C. of C. Clubs: Traffic, Duquesne, Propeller, St. Clair Country (Pittsburgh). Home: 57 Rocklynn Pl., Pitts. 28. Office: Neville Island, Pitts. 25.

CLARK, William Irving, physician; b. N.Y. City, Apr. 12, 1879; s. William Irving and Isabel (Robins) C.; Princeton U., 1896-98; A.B., Columbia, 1900; M.D., Coll. Phys. and Surg. (Columbia), 1904; m. Elizabeth H. Pratt, June 23, 1906; children—Katharine Irving (Mrs. Vincent Morgan), William Irving. Interne Roosevelt Hosp., 1904-06; surgeon out-patient dept., Memorial and Worcester City hosps., 1908-17; asst. surgeon Memorial Hosp., 1918-27; consultant in indsl. surgery since 1927; instr. in indsl. medicine, Harvard Univ., 1919-31, asst. prof., 1931-45; clin. prof., 1940-45; retired; chief surg. to Norton Co., grinding wheels and grinding machines, 1911-48, dir. of personnel, 1919-47, retired 1948; now medical consultant to Norton Co. Shattuck lecturer, Mass. Med. Soc., 1930; chmn. Harvard Advisory Com. on Prison Hygiene. Lt. Am. Red Cross, overseas, 1917-18; capt. M.C., U.S. Army, 1918-19. Mem. President's Housing Com., Com. on Cost of Med. Care; chmn. advisory com. on healthful working conditions, Nat. Assn. Mfrs. Trustee Meml. Hosp (vice pres.), Worcester Art Museum. Fellow American College Surgeons, American Academy of Arts and Sciences. Mem. A.M.A., Mass. Med. Soc.; dir. asso. Hosp. Service (ret.); N.E. Surg. Soc., Worcester Fire Soc., St. Wulstan Soc., Am. Antiquarian Soc. Republican. Episcopalian. Clubs: Worcester, Tatnuck Country. Author: Health Service in Industry, 1922; Industrial Medicine, 1935; also sections on indsl. medicine in Oxford Loose Leaf Medicine and Nelson Loose Leaf Medicine. Contbr. to Jour. Am. Med. Assn., Jour. Industrial Hygiene, etc. Home: 5 Marston Way, Worcester 2, Mass.

CLARK, William Mansfield, physiol. chemistry; b. Tivoli, N.Y., Aug. 17, 1884; s. James Starr and Caroline S. (Hopson) C.; grad. Hotchkiss Sch., Lakeville, Conn., 1903; B.A., Williams Coll., 1907, M.A., 1908; hon. Sc.D. from same coll., 1935; Ph.D., Johns Hopkins U., 1910; hon. Sc.D., Univ. of Pa., 1940; m. Rose Willard Goddard, Sept. 14, 1910; children—Harriet Allen (Mrs. Everett B. Gladding), Miriam Goddard. Research chemist, dairy division United States Dept. Agriculture, 1910-20; prof. chemistry, Hygiene Lab., U.S. Pub. Health Service, 1920-27; De Lamar prof. physiol. chemistry, Johns Hopkins, 1927-52, DeLamar professor emeritus since 1952, research prof. chemistry since 1952. Chmn. div. chemistry and chem. technology of Nat. Research Council, 1941-46. Cons. O.S.R.D., 1941-46. Awarded the William H. Nichols medal, 1936. Borden Award, Chem. of Milk, 1944; Remsen Memorial lecturer, 1952. Fellow A.A.A.S.; mem. American Chemical Society, Soc. Am. Bacteriologists (pres. 1933), Am. Soc. Biological Chemists (pres. 1934-35, edit. bd. Jour. Biol. Chem., 1933-51), Nat. Acad. of Sciences (mem. council, 1941-46), Gargoyle, Alpha Zeta Alpha, Phi Beta Kappa, Sigma Psi. Clubs: The Elkridge (Balt.). Author: The Determination of Hydrogen Ions, 1920, 28; Studies on Oxidation Reduction, 1928; Topics in Physical Chemistry, 1948, 52. Home: 3315 Guilford Av., Balt. 18; also Lakeview, Conn.

CLARK, William Smith II, univ. prof; b. Baltimore, Md., Sept. 13, 1900; s. Hubert Lyman and Frances Lee (Snell) C.; grad. Phillips Acad., Andover, Mass., 1917; A.B., magna cum laude, Amherst Coll., 1921; A.M., Harvard 1924, Ph.D., 1926; m. Gladys Louise Hathaway, June 26, 1926; children—Stirrat Holman, Penelope Frances. Asso. missionary, A.B.C.F.M., student work and teaching Hokkaido Imperial U., Sapporo, Japan, 1921-23; instr. English, Amherst Coll., 1926-31; asst. prof. English, Cincinnati U., 1931-37, asso. prof., 1937-40; research as Guggenheim fellow in Irish stage history, British Isles, 1939; vis. prof. summer sch. Johns Hopkins, 1940; prof. Cincinnati U., 1940-43, head English dept. since 1943. Served in S.A.T.C., Amherst Coll., 1918. Awarded The Sachs prize, Cin. Inst. Fine Arts, 1948. Mem. Am. Assn. Univ. Prof., Modern Lang. Assn., Phi Beta Kappa, Omicron Delta Kappa, Chi Phi, Sigma Delta Rho. Republican. Congregational-Presbyterian. Clubs: MacDowell Soc., Tennis, Literary (Cincinnati). Editor: Dramatic Works of Roger Boyle, Earl of Orrery, 2 volumes, 1937. Author: Chief Patterns of World Drama, 1946; The Early Irish Stage: The Beginnings to 1720, 1955; pub.: James Russell Lowell; Essays, Poems, Letters (Odyssey) 1948. Extensive travel in Asia and Europe. Home: 564 Evanswood Pl., Cincinnati 20. Office: Univ. of Cincinnati, Cincinnati 21, O.

CLARK, William Van Alan, business exec.; born Long Branch, N.J., Dec. 7, 1887; s. William V. and Mary Vanderbilt (Spader) C.; student Adelphi Acad., Brooklyn 1905; M.E., Cornell, 1909; m. Edna McConnell, July 26, 1917; children—Hays, William Van Alan, James McConnell. Engr., Consolidated Gas Co. of N.Y., 1909-11, Astoria Light, Heat & Power Co. of N.Y., 1911-14, Brooklyn Union Gas Co., 1914-18. U.S. Shipping Bd. Emergency Fleet Corp., 1918-19; with Avon Allied Products, Inc., since 1920, becoming pres., chmn. bd. dirs. since 1943; dir. Suffern Nat. Bank & Trust Co., G.W. Garnrick Co. Vice pres. Rockland County council, Boy Scouts of Am. Mem. Am. Chem. Soc., N.Y. State Charities Aid Assn. (pres. Rockland County br.). Republican. Presbyn. Mason. Clubs: University, Union League, N.Y. Athletic, Cornell (N.Y. City); Rotary (hon. mem., Suffern, N.Y.). Homes: Airmont, Suffern, N.Y.; also Woods Hole, Mass.; and Jupiter Island, Hobe Sound, Fla. Office: Suffern, N.Y.; also 30 Rockefeller Plaza, N.Y.C. 20.

CLARK, Willis H(enry), coll. dean; b. nr. Saratoga Springs, N.Y., Nov. 4, 1884; s. Smith and Lucinda (Eggleston) C.; A.B., U. Mich., 1910, M.S., 1914; Ph.D., U. Wis., 1921; m. Stella Belle Payne, Apr. 4, 1914. Chemist, Dow Chem. Co., 1917-19; instr. U. Wis., 1919-22, prof. and dir. dept. chemistry since 1922, dir. grad. div., 1930-50, dean grad. sch. since 1950, also dean Tex. State Coll. for Women since 1947. Mem. Am. Chem. Soc., A.A.A.S., Sigma Xi, Gamma Alpha, Alpha Chi Sigma. Author: General Chemistry, 1925; also articles in coll. bulls. Home: 1927 N. Locust St., Denton, Tex.

CLARK, Willis Winfield, ednl. research; b. Ancona, Ill., Mar. 26, 1895; s. Winfield Scott and Nellie (Brown) C.; student Univ. of S.D., 1912-14; A.B., U. of Southern Calif., 1916, A.M., 1918, Ed.D., 1941; grad. N.Y. Sch. Social Work, 1917; m. Ethel M. King, Mar. 16, 1918; 1 dau., June Ethel. Field worker, sociologist, Whittier (Calif.) State Sch., 1917-22; asst. supervisor, asst. dir. div. of psychology and ednl. research, Los Angeles City Schs., 1922-30, also lecturer sociology and education, University of Southern Calif., since 1923; dir. research and guidance, Los Angeles County Schs., 1931-44; consultant in research and guidance to schools and agencies since 1943; dir. research and tech. services Cal. Test Bur., 1944-49, v.p. since 1950, bd. dirs. since 1953. Exec. sec. Cal. Council of Research and Guidance Associations, Southern section, 1937-49. Member Am. Educational Research Assn., Am. Psychol. Assn., Phi Delta Kappa, Alpha Kappa Delta, Phi Kappa Phi. Mason. Author numerous reports and standardized achievement, intelligence, personality and aptitude tests. Frequent contbr. to ednl. jours. Home: 7140 Mulholland Drive, Los Angeles 28, Calif.

CLARK, Wilson D., Jr. ◎ V. 26.

CLARKE, see also Clark.

CLARKE, Alfred Henry, business exec.; b. Tacoma, Sept. 7, 1888; s. David Dexter and Sarah Eleanor (Huntington) C.; grad. Allen Prep. Sch., Portland, Ore., 1906; A.B., Amherst Coll., 1911; S.B., Mass. Inst. Tech., 1915; m. Alene Ayres, Apr. 24, 1916; 1 son, Dexter Ayres. With Bemis Bro. Bag Co. since 1915, as sec. to pres., Boston, 1916-19, asst. engr., St. Louis, 1919-21, factory supt., Omaha, 1921-23, sales mgr., Omaha, 1923-32, mgr., 1932-42, mgr. Indianapolis Bleaching Co. plant, 1942-47, v.p. in charge prodn., St. Louis, 1947—, dir.; mem. adv. bd. Mercantile Trust Co., St. Louis. Mem. Beta Theta Pi. Conglist. Clubs: Noonday, University (St. Louis); Bogey Golf (Ladue, Mo.). Home: 511 S. Warson Rd., Ladue, St. Louis 5. Office 408 Pine St., St. Louis 2.

CLARKE, Andrew James Mackintoch Kellogg, business exec.; b. Glasgow, Scotland, 1912; s. Charles and Gertrude (Kellogg) C.; m. Althea Rhodes, 1946; children—Duncan Angus Mackintoch Kellogg, Althea Jean Mackintoch Kellogg. Came to U.S., 1913. Pres., treas., dir. Verity Mills, Inc.; dir. Spencer Kellogg & Sons, Inc. Christian Scientist. Home: Derby, N.Y. Office: 345 Babcock St., Buffalo 10.

CLARKE, Beverly Leonidas, research chemist; b. Nashville, Tenn., Sept. 30, 1900; s. Thomas Hopkins and Ida Clyde (Gallegher) C.; B.S. in Chemistry, George Washington U., 1921 (fellow of Chemists Club, N.Y. City, 1919-21); traveling fellow, Am.-Scandinavian Foundation, Nobel Inst., Stockholm, Copenhagen, Sorbonne, Paris, Univ. of Vienna; M.S., Columbia, 1923, Ph.D., 1924; m. Katharine Vander Roest, Apr. 30, 1924 (divorced 1930); m. 2d, Ruth Johnston, Sept. 2, 1930; children—Thomas Beverly, James Johnston. Technical asst. to special U.S. commercial attaché Paris and London, 1922; mem. faculty Coll. City New York and Columbia U., 1923-24; special research on colloid chemistry of vital processes, Carnegie Inst. of Washington, 1924; Nat. Research Council fellow in physical chemistry, Stanford, 1925-26; mem. tech. staff, Bell Telephone Labs., New York City, 1927-46; materials chemist, 1938-45, anal. res. chem., 1945-46; dir. chem. control, Merck & Co., Inc., Rahway, New Jersey, since 1946; consultant Department of State, 1943-45; consultant Department of Defense since 1948. Served as non-commd. officer, U.S. Navy, 1918; lt., N.Y. Guard, 1941-43. Army-Navy Certif. for Civilian Work, World War II. Fellow A.A.A.S., American Chemical Soc., (mem. bd. dirs. N.Y. sect., 1940-41, chmn. 1944-45, Anal. div., 1951-52), Micro Chem. Soc. (pres. 1936-37), Am. Pharm. Assn., Am. Soc. Statis. Control, N.Y. Acad. Sci., Am. Arbitration Assn., Soc. Chem. Industry. Clubs: Canoe Brook Country (Summit, N.J.); Chemists' (v.p., N.Y.C.). Author: The Romance of Reality, 1927; Marvels of Modern Chemistry, 1932. Co-Author: The Doctor Looks at Murder, 1937. Asso. editor Industrial and Engineering Chemistry, also Microchimica Acta (Vienna). Contbr. to Scientific Monthly, Scientific American, New York World, etc. Deviser of method of separating certain rare earths. Home: 34 Whittredge Rd., Summit, N.J. Office: 126 Lincoln Av., Rahway, N.J.

CLARKE, Bruce Cooper, army officer; b. Adams, N.Y., Apr. 29, 1901; s. Matthew John and Isola Veneta (Stevens) C.; B.S., U.S. Mil. Acad., 1925; C.E., Cornell U., 1927; LLB., LaSalle Extension U., Chicago, 1936; grad. Engr. Sch., 1928, Command and General Staff Sch., 1940; Armored School, 1949; married Bessie Jean Mitchell, June 12, 1925; children—Bruce Cooper, David Arthur, Gordon Mitchell, Elizabeth Jean. Commissioned 2d lieutenant U.S. Army, 1925, and advanced to major general, 1955, lt. gen. (temp.), 1953; mem. general staff corps, U.S. Army, 1942-43; combat comdr., 7th and 4th Armored Divs., 1943-45; member staff Hdqrs. Army Ground Forces, 1945-48; asst. comdt. The Armored School, 1948-49; comdg. gen. 2d Constabulary Brigade, 1949-51; commanding general of the 1st Armored Division, 1951-53; comdg. general I and X Corps and dep. 8th Army comdr. in Korea, 1953-54; comdg. gen. U.S. Army, Pacific, 1954—. Decorated D.S.C., D.S.M. (Oak Leaf Cluster), Silver Star (2 Oak Leaf Clusters), Legion of Merit, Bronze Star (2 Oak Leaf Clusters), Air Medal, Commendation Ribbon, Legion of Honor, Croix de Guerre with palm (France); Croix de Guerre with palm (Belgium); Fourragere (French and Belgian); Order Mil. Merit (Korea), Meritorious Medal (Colombia). Mem. Tau Beta Pi, Lambda Chi Alpha. Mason. Home: Texas. Office: care Adjutant General, U.S. Army, Washington 25.

CLARKE, Charles Galloway, cinematographer; b. Potter Valley, Cal., Mar. 19, 1899; s. Charles Edwin and Anna Electa (Millington) C.; student pub. schs.; m. Marian Nora Bowden, April 25, 1931; 1 dau., Mary Millington. Cinematographer Jesse Lasky, 1919-1924, William Fox Corp., 1924-31, Metro-Goldwyn Mayer Corp., 1931 to 37, Twentieth Century Fox Film Corp., 1937 to now. Mem. Am. Soc. Cinematographers (pres. 1949-50), Historical Society of So. Cal., Utah Hist. Soc., Acad. Motion Picture Arts and Sci. Mason (Shriner, Scottish Rite). Club: Adventurers. Editor: Edison's Invention of the Kineto-Phonograph, 1939. Home: 328 S. Bedford Dr. Office: Box 900, Beverly Hills, Cal.

CLARKE, Charles Walter ◎ V. 28.

CLARKE, Charles W(arrington) E(arle), cons. engr.; b. Chicago, Ill., Jan. 23, 1882; s. John Robert and Izelia (Smith) C.; ed. Lewis Inst., Chicago; m. Lucy Sima, Dec. 27, 1900; 1 dau., Lucille V. Successively draftsman Hawley Downdraft Furnace Co. (Chicago); draftsman and engr. Armour & Co. (Chicago), Sargent & Lundy (Chicago); engr. elec. zone, N.Y.C.&H.R. Ry (New York); mech. engr. Stone & Webster (Boston); power and cons. engr. Dwight P. Robinson & Co., Inc. (New York); cons. engr. United Engineers & Constructors, Inc. (Phila.), 1928-35, private practice as cons. engr., 1935-37; cons. engr. United Engrs. & Constructors, Inc., since 1937, v.p., cons. engr., 1945—, dir., 1955—. Served at civilian engineer on constrn. project. World War, France. Fellow Am. Soc. M.E.; mem. Instn. Mech. Engrs.; Newcomen Society (London). Republican. Mason (32°, Shriner). Clubs: Engineers (N Y); Engrs., Univ. (Phila.); Duquesne (Pitts); Aronomink Golf (Newton Square, Pa.). Merion Golf; Algonquin (Boston). Home: Penn Valley, Narberth, Pa. Office: 1401 Arch St., Philadelphia 5, Pa.

CLARKE, David Roland, lawyer; b. Ashland, Ill., Jan. 8, 1892; s. Dan Bezeliel and Ammelia Jeannette (Burdick) C.; prep. edn. Whipple Acad., Jacksonville, Ill.; A.B., U. Ill., 1914; LL.B., Harvard, 1917; m. Zada Rowena Walker, Dec. 27, 1915; children—Zada Rowena, Martha Jeannette (Mrs. J. David McJunkin), Davida (Mrs. Alfred W. Maddock). Admitted to Ill. bar, 1917, and began practice at Chicago; mem. firm Fyffe & Clarke since 1921, sr. mem. since 1931; gen. counsel assns. and exhbns.; dir. Walker Estates, Inc.; breeder Holstein-Freesian cattle, Union, Ill. Mem. Am., Ill., Chgo. bar assns., Chicago Law Inst., Chi Psi. Democrat. Clubs: Law, Legal, University of Chicago. Author addresses, papers and pamphlets dealing with current legal and legislative subjects. Home: 160 Cary Av., Highland Park, Ill. Office: 120 S. LaSalle St., Chicago 3.

CLARKE, Donald Henderson, author; b. South Hadley, Mass., Aug. 24, 1887; s. Louis Henry (M.D.) and Georgiana Irene (Henderson) C.; student Harvard, 1904-06, 1909-11; m. Gladys Weber, Sept. 1, 1929. Formerly newspaper writer, New York World, N.Y. Times, N.Y. Am. Author books including: Louis Beretti, 1929; Millie, 1930; Joe and Jennie, 1949; Man of the World, 1951. Address: care Vanguard Press, 424 Madison Av., N.Y.C. 17. ☆27

CLARKE, Dwight L., insurance exec.; b. Berkeley, Calif., Nov. 2, 1885; s. James L. and Myrtie E. (Williams) C.; student U. Cal.; LL.D. (hon.), Loyola U., Los Angeles, 1954; married Edna M. Willcox, October 24, 1916; 1 son, Edmund W. Clerk and assistant trust officer, Union Trust Co., San Francisco, California, 1906-11; assistant secretary Savings Union Bank and Trust Co., 1911-16; asst. mgr. and trust officer, Security Trust Co., Bakersfield, Calif., 1916-22, v.p. and mgr., 1927; v.p. and mgr. San Joaquin Valley Securities Co., 1923-27; with United Security Bank and Trust Co. and successors, including Bank of America, Nat. Trust and Savings Assn., v.p. and mgr. Bakersfield Branch, 1927-32, exec. v.p., Los Angeles, 1932-36; exec. v.p. and dir. Occidental Life Ins. Co., Los Angeles, Calif., 1936-43, pres., dir., 1944-50, chmn. adv. council, dir., 1951-53, dir.; dir., mem. exec. com. Citizens Nat. Trust & Savs. Bank, Los Angeles; dir. Bishop Oil Co., Allied Bldg. Credits, Inc., Producers Cotton Oil Co. Fresno, Producers Cotton Oil Co., Ariz. Pres. Am. Life Conv., 1947; sec. Cal. Rand Silver, Inc., 1919-30. Clubs: California, Zamorano (Los Angeles). Home: 434 Muirfield Rd., Los Angeles 5. Office: 1151 S. Broadway, Los Angeles.

CLARKE, Frances Elizabeth, author; b. Albion, N.Y.; d. Robert R. and Mary Elizabeth (Kingston) Clarke; A.M., University of Mich.; successively teacher of English in the high sch. of Albany, N.Y., St. Margaret's Episcopal Sch., Buffalo, and Maxwell Training Coll. for Teachers, Brooklyn, till 1932; began writing on conservation and protection of American bird and mammal life, 1919; directed project for bird and animal conservation N.Y. City pub. schs., 1929-39. Member board of directors New York Unlimited. Made hon. life mem. Am. Soc. for Prevention of Cruelty to Animals "for distinguished humanitarian services"; similar honors conferred in Vienna, Oslo, Riga, Geneva, Switzerland, Belgrade, Naples. Mem. The Authors Guild, City Federation of Womens Clubs. Republican. Clubs: New York Woman's Press, University of Michigan Club, Women's (New York City); Women's National Republican. Compiler: Poetry's Plea for Animals (introduction by Edwin Markham), 1927; Valiant Dogs, 1936; Cats and Cats, 1937; Gallant Horses, 1938; Wild Animals, 1939; Great Winds and Small, 1940. Author: Our Animal Books (series of 7 school readers; with 6 collaborators), 1938. Home: 1172 Park Av., N.Y. City.

CLARKE, Francis P(almer), educator; b. Coal City, Ill., Nov. 29, 1895; s. Harrison and Mary Frances (Barnes) C.; A.B., U. of Colo., 1920; A.M., U. of Neb., 1922; Ph.D., U. of Pa. (Harrison fellow in philosophy, 1922-24), 1928; unmarried. Asst. in psychology, U. of Colo., 1919-20; grad. asst. in philosophy, U. of Neb., 1920-22; asst. in philosophy, U. of Pa., 1924-25, instr., 1925-31, asst. prof., 1931-37, asso. prof., 1937-39, prof. of philosophy since 1939, chmn. dept., 1938-45 and since 1947. Mem. Am. Philos. Assn., Am. Cath. Philos. Assn., Mediaeval Acad. of Am., Catholic Comm. on Intellectual and Cultural Affairs (problems com., 1950-52; chmn. 1952-53), National Education Association (Dept. of Higher Edn., mem. exec. com., 1950-52, v.p. 1951-52). Author: History of Philosophy (with others), 1941. Editor (and contbr.): Philosophical Essays in honor of E.A. Singer (with Nahm), 1942. Contbr. articles and reviews in profl. jours. Office: College Hall, University of Pennsylvania, Philadelphia 4.

CLARKE, Gilmore David, consulting engineer, landscape architect, educator; b. N.Y. City, July 12, 1892; s. Gilmore and Johanna F. (Knubel) C.; student Dwight School (New York), 1907-09; B.S., Cornell U., 1913; L.H.D., Yale, 1940; m. Emma Elizabeth Vought, August 16, 1917; children—Elizabeth Nelson (Mrs. Peter Tower), Edward Perry, Doris Jean (Mrs. Maurice C. Bond); m. 2d Mary Elizabeth Sprout July 11, 1941. Landscape architect 1913—, construction superintendent and landscape architect 1916—; cons. engr., ladscape architect numerous local, state and federal commissions and special construction authorities; mem. bd. archtl.-engring. consultants, UN Hdqrs., N.Y.C.; prof. Coll. of Architecture and Coll. of Engineering, Cornell U., 1935-50, dean, Coll. of Architecture, 1939-50; practice of landscape architecture and landscape engineering with Clarke & Rapuano, 1950—. Mem. National Commission Fine Arts, 1932-50, chmn. 1937-50; mem. N.Y. State Planning Council, 1935-41; mem. Bd. Design, N.Y. World's Fair 1939; mem. Smithsonian Gallery of Art Commn.; mem. exec. com. Smithsonian Art Commn. Served as lt., later capt., 6th Engrs., 3d Div. U.S. Army, World War, May 1917-July 1919; maj. Engs. Res. Corps until Feb. 1939. Citations and decorations; divisional citation, 3d Div., G.H.Q. citation, Silver Star medal, Order of Purple Heart, winner Medal of Honor, Architectural League of New York, 1934. Awarded Frank P. Brown medal, Franklin Inst., 1945. First scout commr. Borough of Bronx, N.Y. City, Boy Scouts of America, 1916-17. Trustee, mem. executive com., 1931-46, American Academy in Rome (chmn. jury in landscape architecture, 1932-37). Chmn. bd. trustees Bayard Cutting Arboretum; trustee Am. Mus. Natural History. Mem. vis. com. Grad. Sch. Design, Harvard, 1932-44. Fellow American Soc. Landscape Architects (pres. 1949-50); mem. Am. Acad. Arts and Letters, Nat. Inst. Arts and Letters, Am. Soc. Cons. Engrs., Am. Soc. C.E., hon. mem. A.I.A., Nat. Academy of Design. Republican. Presbyterian. Clubs: Century (N.Y.C.); Cosmos (Washington); Sleepy Hollow Country. Home: 480 Park Av., N.Y.C. 22. Office: 145 E. 22d St., N.Y.C. 16. ☆28

CLARKE, Hans Thacher, prof. biol. chemistry; b. of Am. parents, Harrow, Eng., Dec. 27, 1887; s. Joseph Thacher and Agnes (Helferich) C.; B.Sc., Univ. Coll., London, 1908, D.Sc., 1914; grad. study U. of Berlin, 1911-13; m. Frieda Planck, Oct. 8, 1914; children—Eric Thacher, John Thacher, Rebecca, Heidi. Demonstrator in chemistry, Univ. Coll., 1908-09, lecturer in stereochemistry, 1910-11, asst. in chemistry, 1913-14; research organic chemist, Eastman Kodak Co., Rochester, N.Y., 1914-28; prof. biol. chemistry, Coll Physicians and Surgeons, Columbia U. since 1928; science attache U.S. embassy, London, 1951-52. Fellow Inst. Chemistry of Great Britain, Chem. Soc. London, Univ. Coll. (London); mem. Nat. Acad. Science, Am. Philos. Soc., Am. Chem. Soc., Am. Soc. Biol. Chem. (pres. 1947-49), Harvey Soc. (pres. 1942-44). Club: Century. Author: Organic Analysis, 1911; Introduction to Study of Organic Chemistry, 1914. Editor: Organic Syntheses, 1921-32; asso. editor Jour. of Am. Chem. Soc., 1928-38; mem. editorial com. Jour. of Biol. Chemistry, 1930-37, mem. editorial bd., 1937-51. Home: 15 W. 67 St., N.Y.C., 23. Office: 630 W. 168 St., N.Y.C. 32.

CLARKE, J. Calvitt, pub. relations; b. Brooklyn, N.Y., June 30, 1887; s. Joseph Calvitt and Ella (Hamilton) C.; Doane Acad. of Denison U., 1908; Meadville Theol. Sch., Chicago, 1913; Washington and Jefferson Coll., M.A., 1916; Bellevue Coll., 1916, D.D., 1917; S.T.B., Western Theol. Sem., Pittsburgh, Pa., 1918; student war course Internat. Y.M.C.A.; m. Helen Caroline Mattson, Dec. 8, 1913; children—Helen Jeanne (Mrs. H. E. Wood, Jr.), J. Calvitt IV. Y.M.C.A. dir. Russian troops in France, 1918; asso. state dir. Near East Relief, Pittsburgh, Pa., 1919; made survey of famine situation, Russian Caucasus, Armenia, Greece, Turkey, 1920; asso. regional dir. Near East Relief, Pittsburgh, Pa., 1920-21; campaign consultant North Central Region Near East Relief, Milwaukee, Wis., 1922-23; state dir. Near East Relief, Cleveland, O., 1924-26; Southern dir. Near East Relief, Richmond, Va., 1927-30; nat. sec. and Southern dir. Golden Rule Foundation, Richmond, Va., 1931-33; southern dir. Save the Children Fund, Richmond, 1934-37; campaign work Am. Foundn. for Blind and other organizations, 1937-38; founder, national director China's Children Fund (now Christian Children Fund), 1938; bd. trustees Christian Herald Industrial Mission and orphanages, Jiai Nomura Orphanage (Japan), Alwaye Settlement (India), Seoul Children's Home (Korea). Author: Melissa, 1934; Castles in the Sand, 1935; The True Light, 1935; Dream No More, 1937; Graduate Nurse, 1938. Contbr. to mags. and professional publs. on religious, social and internat. relations. Mem. Pittsburgh (Pa.) Presbytery. Home: "Mount Columbia" Manquin, King William Co., Va. Office: China Bldg., Richmond, Va.

CLARKE, Jack Wells, dir. pub. relations; b. Abingdon, Va., June 26, 1914; s. James Sydnor and Ottie B. (Wells) C.; A.B., Williams Coll., 1935; student N.Y.U., 1935-37; m. Dorothy Irelan, Mar. 24, 1938. Bond analyst, statistician, N.Y.C., 1935-37; with Lion Oil Co., 1938-51; successively asst., mgr. budget and statis. dept., asst. to pres., asst. to chmn. bd., dir. pub. relations; dir. pub. relations Tex. Eastern Transmission Corp., 1951—. Served as ensign to lt., USNR, 1942-45. Mem. Ind. Petroleum Assn. Am., Reserve Officers Assn., Tex.-Mid-Continent Oil & Gas Assn., Ind. Natural Gas Assn. Am., Assn. Petroleum Writers, C. of C., Phi Delta Theta. Episcopalian. Clubs: Cherokee (Longview, Tex.); Dallas Petroleum; Shreveport; Williams (N.Y.C.). Home: 2717 Fairfield Av. Office: Texas Eastern Bldg., Shreveport, La.

CLARKE, James Whyte ◎ V. 27.

CLARKE, John L., coll. pres.; b. American Fork, Utah, May 14, 1905; s. James Hill and Bertha Harrison (Jackson) C.; A.B., Brigham Young U., A.M., 1932; student U. Calif. at Los Angeles, 1937, University, Southern California, 4 semesters; m. Fay Christensen, Dec. 9, 1931; children—Fay Renee (Mrs. Richard Gordon Scott), Catherine Ann (Mrs. Peter O. Thompson III), John Robert. Missionary Ch. of Jesus Christ of Latter-day Saints in Gt. Britain, 1928-30; instr. Am. Fork (Utah) High Sch., 1933; head social sci. dept., Uintah (Utah) High Sch., 1933-35; prin. Lovell-Cowley (Wyo.) Sem., 1935-36, Moroni (Utah) Sem., 1936-38, Juab Sem., Nephi, Utah, 1938-39; dir. Latter-day Saints Inst. Religion, Thatcher, Ariz., 1939-42, at St. George, Utah, 1942-44; pres. Ricks Coll., Rexburg, Ida., since 1944; pres. Monarch Mining Co., American Fork, 1948—. Trustee Idaho Falls (Ida.) Latter Day Saints Hosp.; member advisory bd. Targhee Nat. Forest, 1954. Mem. Rexburg Planning Bd. since 1950; mem. C. of C. Mem. Am. and Western polit. sci. assns., Am. Acad. Polit. and Social Sci., N.E.A., Ida. Edn. Assn., Delta Phi, Lamda Delta Sigma. Democrat (chmn. Young Democrats Utah Co., 1934). Mem. Ch. of Jesus Christ of Latter-day Saints (pres. Rexburg Stake since 1948). Rotarian (dir.). Home: 206 E. Main St., Rexburg, Ida.

CLARKE, L. Floyd, educator; b. Newton, Utah, June 21, 1906; s. David R. and Martha (Cooley) C.; B.S., Utah State Agr. Coll., 1927, M.S., 1931; Ph.D., U. Chicago, 1935; student U. Rochester, 1933-34, U. Utah, 1940; m. Nina Robinson, June 16, 1927; children—Lucille (Mrs. Richard S. Dumbrill), Evelyn (Mrs. James Skordas), David. High sch. tchr., Laketown, Utah, 1927-29; jr. entomologist Utah State Expt. Sta., Duchesne and Delta, 1930-31; instr. br. Agrl. Coll. Utah, Cedar City, 1934-35; mem. dept. zoology U. Wyo. since 1935, prof. zoology, head dept., 1945—; dir., curator Jackson Hole Biol. Research Sta., 1953—. Mem. Laramie City San. Bd., 1949—; mem. adv. bd. Jackson Hole Wildlife Park, 1947-53. Served as aviation physiologist, U.S. Air Corps, Randolph Field, 1943-44. Mem. A.A.A.S., Am. Soc. Zoologists, Am. Assn. U. Profs., Colo.-Wyo. Acad. Sci., Sigma Xi, Phi Kappa Phi, Alpha Epsilon Delta. Mem. Church of Jesus Christ of Latter-day Saints. Rotarian (pres. 1950-51). Home: 803 S. 8th St., Laramie, Wyo.

CLARKE, Laurence J(oseph), librarian; b. Buckinghamshire, Eng., Mar. 4, 1910; s. Harold and Mary Ellen (Curtin) C.; A.B., magna cum laude, U. San Francisco, 1932; certificate of Librarianship, U. Calif., 1933; m. Caroline Christopherson, July 12, 1940. Came to U.S., 1918, naturalized, 1924. Librarian San Francisco Pub. Library, 1933-37, sec. Library Commn., 1937-46, city librarian San Francisco Public Library since 1946. Mem. A.L.A., California Library Assn. Municipal Execs. Employees Assn. Roman Catholic. Club: Roxburghe. Home: 1505 25th Av., San Francisco 22. Office: San Francisco Public Library, Civic Center, San Francisco 2.

CLARKE, Laurence Warner, business exec.; b. Utica, N.Y., July 21, 1891; s. Charles P. and Agness (Warner) C.; student pvt. schs., Utica; B.S., U.S. Naval Acad., 1913; m. Frances Pace, July 15, 1914 (died Feb. 5, 1947); children—Charles P., Laurence Warner; m. 2d, Antoinette Brennig, May 26, 1950. Operator steamship line, 1920-24; with Philip Carey Mfg. Co. since 1935, dist. sales mgr., N.Y., 1937-46, gen. sales mgr., 1946-49, v.p. in charge sales dir., since 1949. Served as ensign to lt. comdr., U.S.N., 1913-19. Mem. Asbestos Cement Products Assn. (dir.), Asphalt Roofing Industry Bur. (chmn. bd.). Clubs: Univ. (N.Y.C.); Camargo (Cin.). Home: 4750 Drake Rd., Indian Hill, Cin. 27. Office: 320 S. Wayne Av., Lockland, Cin. 15.

CLARKE, Lewis L(atham), banker; born in New York City; son Dumont and Cornelia Poole (Ellery) C.; ed. pub. and pvt. schs. and business coll.; m. Florence Marguerite Kenzel, June 12, 1901 (died 1932); children—Florence (Mrs. Guernsey Curran, Jr.; dec.), Lois Quantain (Mrs. James B. Fisher); m. 2d, Mary Elizabeth Watson, June 12, 1933. Began bus. career with American Exchange National Bank (now Irving Trust Co.), New York, 1889, president, 1910-26, chairman executive committee Irving Trust Co., upon consolidation of Am. Exchange Pacific Nat. Bank and Irving Bank & Trust Co., 1926-31; chmn. board New York & Honduras Rosario Mining Company, Kenzel Corp.; pres. and dir. Ind.-Ill. Telephone Co., Inc.; trustee, Bowery Savings Bank; director Park Sheraton Corp., Credit Am. Corp., Shoppers-Park Westmount, Ltd., Selevision Corp of Am., Home Ins. Co. (chmn. com. audit and examination), Shell Oil Co., Worthington Corp., Mfrs. Credit Corp., Washington, Home Indemnity Co. (mem. exec. com.), Telautograph Corp. Mem. 7th Regt. National Guard, N.Y., 10 yrs.; capt., later regimental adj., 71st Regt.; mem. Rifle Team State of N.Y., 1900. Mem. Pierpoint Morgan Library Fellowship. Vice chmn., trustee Disabled Am. Veterans Service Found.

Mem. Aerial League Am., Army Athletic Assn. of West Point, Baronial Order of Runnemede, Am. Soc. Royal Italian Orders, Huguenot Soc., Am., Japan Soc., Fifth Av., Assn., Navy League of U.S. (treas. New York council), Am.-Italy Society, Newcomen Society of England, Pan-Am. Society of United States, Mus. of N.Y.C. (life), France-Am., Soc., Mil Soc. War of 1812, Nat. Inst. Social Sciences (life; treas.), New Eng. Soc. of N.Y. City, N.Y. Geneal. and Biog. Soc. (life), The Pilgrims, R.I. Soc., St. Nicholas Soc., Seventh Regt., Vet's Assn., Soc. Colonial Wars State N.Y., S.R., Mil. Order Loyal Legion. Sulgrave Instn. Comdr. Royal Order Crown of Italy. Clubs: Army and Navy, Metropolitan, Recess, Bankers Club of America, Turf and Field, Piping Rock, Spouting Rock Beach Assn., Newport, United Hunts Assn. (life), Clambake (Newport, R.I.). Home: 299 Park Av. Office: 135 Broadway, New York 6, N.Y.

CLARKE, Norris Jay, ret. corp. exec.; b. Cleveland, Aug. 29, 1883; s. Jay Newton and Pauline (Doll) C.; ed. public schools and high schools, Cleveland, O.; m. Kathern McKee Pearson, June 24, 1907 (dec.); children—Kathleen (Mrs. Kenneth D. Mann), Marguerite (Mrs. Dudley P. Felt). Clerk, Bourne-Fuller Co., Cleveland, O., 1897-1904, sales mgr., Pittsburgh, Pa., 1904-11; sec. and mgr. of sales, later vice pres. and gen. mgr., Upson Nut Co., Cleveland, 1911-19; pres. Lake Erie Bolt & Nut Co., Cleveland, 1919-29; exec. vice pres. Lamson & Sessions Co., Cleveland, 1929-30; vice pres. in charge of sales, Republic Steel Corp., Cleveland, 1930-45, sr. v.p., 1945-49. Served as maj., U.S. Army Ordnance Corps, World War I. Dist. chief, Cleve. Ordnance Dist., Dept. of Army, 1948-49. Mem. Cleve. C. of C. (past v.p.). Mason. Clubs: Union, Pepper Pike, (Cleve.) Duquesne, (Pitts.); Gulf Stream Golf (Delray Beach, Fla.); Home: 13705 Shaker Blvd., Cleve. 20. Retired.

CLARKE, Owen Frederick, govt. ofcl.; b. St. Maries Ida., Oct. 22, 1913; s. William Francis and Sarah Jane (Davies) C.; LL.B., U. Wash., 1936; m. Ruth Ann Moreland, June 20, 1938; 1 son, Owen Frederick. Admitted to Wash. bar, 1936, practiced in Yakima, 1936-43; pros. atty. Yakima Co., 1946-48; chmn. Wash. Pub. Service Commn., 1949-51; mem. Interstate Commerce Commn., 1953—; adminstr. Def. Transport Adminstrn., 1954—. Rep. nominee state atty. gen., 1948; mem. Wash. Toll Bridge Authority, 1949-51. Served as lt. (j.g.) USNR, 1943-46. Mem. Am., Wash. State bar assns., Delta Theta Phi, Phi Gamma Delta. Home: 5229 Duvall Dr., Washington 16. Office: Interstate Commerce Commission, Washington.

CLARKE, Philip Ream, banker; b. Hinsdale, Ill., June 10, 1889; s. Robert W. and Mary Evelyn (Foster) C.; grad. high sch., Hinsdale, 1906; student Beloit (Wis.) Coll., 1906; LL.D. (honorary), Illinois College, 1954; married Louise Hildebrand, Sept. 17, 1910; children—Philip Ream, Norman Foster, David Griffing. With Farson, Son & Co., bankers, Chicago, 1908-09; Chicago mgr. O'Connor & Kahler, investments, N.Y. City, 1910-13; pres. and treas. Clarke & Co., 1914-19; pres. Federal Securities Corp., 1919-29; pres. Central Trust Co. of Ill., 1929-32; pres. City Nat. Bank & Trust Co., 1932-51, chairman bd. dirs., 1951—; chmn. exec. com., dir. Montgomery Ward & Co.; dir. U.S. Steel Corp., Pure Oil Co., Pennsylvania R.R. Chmn. board dirs. Cleveland Am. League Baseball Club, 1945-49; pres. Hinsdale Cemetery Co. Past pres. Presbyn. Hosp. (Chicago); pres. bd. of trustees Asheville (N.C.) Sch.; pres. bd. of trustees King-Bruwaert House; vice pres. board of trustees, Northwestern U.; trustee Museum of Science and Industry, Chicago Community Trust, Chicago Chapter, Am. Red Cross, Chicago Community and War Fund; mem. bd. govs. Chicago Civic Opera; pres. Hinsdale Bd. of Edn., 1928-32; pres. Chicago Clearing House Assn., 1931-32; chmn. Chicago Clearing House Com., 1940-43 and 1946-49; chmn. First Chicago Community Fund 1930; chmn. Citizen's Campaign that raised $76,000,000 to carry Chicago through tax delinquencies, 1930; chmn. Japanese Relief, 1926, Finnish Relief, 1939-40. Decoration Order of the White Rose, first class, conferred by govt. of Finland, 1941. V. chmn. Chgo. Liberty Loan Com. in charge of sales, 1917-19; chmn. Chicago and Cook Co. Fifth War Loan 1944. Chmn. Rhodes Scholarship Selection Com., 1950-54. Presbyn. Clubs: Attic, Chicago, Commercial (pres. 1937), Bankers (pres. 1939); Economic (dir. 1939, Bond Men's, Old Elm, Hinsdale (president 1920-23), Hinsdale Golf, Spring Lake Country, Coleman Lake, Recess (New York). Home: 419 S. Oak St., Hinsdale, Ill. Office: 208 S. La Salle St., Chicago, Ill.

CLARKE, Philip Ream, Jr., banker; b. Chgo., Feb. 10, 1914; s. Philip Ream and Louise (Hildebrand) C.; A.B., U. Chgo., 1937; m. Valerie Mead, Oct. 20, 1939; children—Barbara Foster, Philip Ream. With Glore, Forgan & Co., Chgo., 1937-42; with City Nat. Bank & Trust Co. of Chgo. since 1946, asst. v.p., 1947-51, v.p. since 1951; v.p., treas., dir. Hinsdale (Ill.) Cemetery Co. Treas, dir. Chgo. Com. on Alcoholism, also Rep. Citizens Finance Com. of Ill. since 1948. Served as lt. comdr. U.S.N.R., 1942-45. Mem. Chgo. Assn. Commerce and Industry (treas., dir. 1952-53), Res. Officers Assn., Alpha Delta Phi. Republican. Episcopalian. Club: Chicago. Home: 125 Eastern Av., Clarendon Hills, Ill. Office: 208 S. LaSalle St., Chgo. 90.

CLARKE, Ray Melville, govt. ofcl.; b. Washington, Dec. 17, 1913; s. Harold Hastings and Anne Lee (Ray) C.; student Am. U., 1933-35, Benjamin Franklin U., 1935-37; grad. study Dept. Agr. Grad. Sch., 1941-42; m. Patricia Vatet, Apr. 2, 1938; children—Patricia Anne, Nathaniel Burwell and John Pierson (twins). Forest service Dept. Agr., 1935-41; subsistence supply specialist O.Q.M.G., War Dept., 1942-46, indsl. specialist indsl. moblzn. planning, 1946-48; rep. U.S. food requirements and allocation com., mil. adv. to U.S. mem. Combined Food Bd., War Dept., 1945-46; indsl. specialist indsl. moblzn. planning Munitions Bd., 1948-50, chief Office of Clothing, equipage and subsistence programs, 1950-53; asst. staff dir. Requirements Rev. and Analysis Division, Office Asst. Secretary of Defense, 1953—; mem. inter-agy. food com., alternate Munitions Bd. mem. Def. Bd. for meat, Dept. Def., 1951-52. Mem. bd. expert examiners for indsl. specialists Civil Service Commn., 1949-50. Recipient War Dept. Civilian Meritorious award for developing wartime subsistence supply control system, 1946. Mem. Q.M. Assn., Washington Bd. Trade, Phi Sigma Kappa. Episcopalian. Home: 819 Ridge Pl., Falls Church, Va. Office: Asst. Sec. of Defense (Supply and Logistics), Dept. of Def., Washington 25.

CLARKE, René (James A. Clarke), artist, advt. exec.; b. Eustis, Fla., Feb. 4, 1886; s. Edmund Wright and Henrietta (Ring) C.; grad. Springfield (Mass.) Tech. High Sch., 1905; student Conn. League Art Students, 1906-07; m. Anne Bratton, Sept. 27, 1911 (dec. Feb. 1934); children—Violet G. (Mrs. Robert W. Bremner), David Ring, Stephen; m. 2d, Lucy Park, Jan. 20, 1935 (dec. Aug. 1943); m. 3d, Marie Boniello, July 22, 1944. Art dept. Rogers and Co., N.Y.C., 1910-12; with Calkins & Holden, N.Y.C., 1912—, art dir., 1924—, successively v.p., pres., vice chmn. bd., 1950—, dir. 1926—; dir. Brides House, Inc. Exhibitor mem. Phila. Water Color Club, 1920; exhibitor mem. Am. Water Color Soc., N.Y., 1918, Harvard Grad. Sch. Bus., 1926-29 (winner Bok Award gold medal, 1929), Hudson Valley Art Assn., 1951-53. Designed and illustrated: The Narrative of Arthur Gordon Pym, also Faust (Limited Editions Club). Club: Art Directors of New York (exhibitor, co-founder, winner five gold medals). Home: 587 Palisade Av., Yonkers, N.Y. Office: 247 Park Av., N.Y.C. 17.

CLARKE, Richard Wilton, editor; b. Chicago, Ill., Aug. 3, 1896; s. Arthur LaTelle and Emma Margaret (Jenkins) C.; student Hackley Sch., Tarrytown, N.Y., 1909-10 and 1912-13, Morgan Park Acad., Morgan Park, Ill., 1910-12, U. of Munich, 1913-14, U. of Grenoble, 1914; A.B., Harvard College, 1918; married Mabel McElliott, January 14, 1922; children—Lucia McElliott (deceased), Constance Margaret, Mary Cecile. Reporter Chicago Examiner, 1915, Chicago Herald, 1916; picture editor New York News, 1919-21, Sunday editor, 1922; rotogravure and asst. Sunday editor The World, N.Y. City, 1922-30; automobile editor New York News, 1930-32, Sunday editor, 1932-39, mng. editor, 1939, exec. editor, 1946—; bd. trustees McCormick-Patterson Trust; pres. Chgo. Tribune-N.Y. News Syndicate, Inc.; dir. News Syndicate Company, Inc., Asso. Press. Commanded 1st lt., Inf., Ft. Sheridan, Ill., Aug. 15, 1917; served with 331st Machine Gun Batn., 86th Division, Sept. 1917-Dec. 1918; hon. disch., Aug. 1919. Home: 130 East End Av., N.Y. City 28. Office: 220 E. 42d St., N.Y. City 17.

CLARKE, Robert Gilkes, business executive; b. Atlanta, Ga., Aug. 30, 1893; s. George A. and Fannie H. (Richards) C.; B.S., Dartmouth Coll., 1915; C.E., Thayer Sch. of C.E., 1916; m. Ann S. Erickson, Aug. 20, 1946. Engr. Nat. Bd. of Fire Underwriters, New York, N.Y., 1916-19; spl. agent Glens Falls Ins. Co., Glens Falls, N.Y., 1919-27; partner Clarke & Howe (Ins. Brokers), 1927-29; organizer and mgr. Gen. Cover Underwriters Assn., New York, N.Y., 1929-36; sec. Great American Ins. Company, New York, New York, 1936-42; president and director, The Reinsurance Corp. of New York and The Nat. Reinsurance Corp. since 1943. Mem. staff of Constrn. Q.M., Camp Lewis, Wash., 1917; enlisted in tank corps and disch. as officer, 1918. Mem. Delta Tau Delta. Republican. Episcopalian. Clubs: Sleepy Hollow Country (Scarborough, N.Y.); University, Down Town Association, (New York). Home: 200 E. 66th St., N.Y.C. 21. Office: 99 John St., N.Y.C. 38.

CLARKE, Stanley ◎ V. 26.

CLARKE, Vincent P., lawyer; b. Malden, Mass., Feb. 27, 1897; s. George H. and Lizzie I. (Packard) C.; LL.B., Boston U., 1920; m. Irene Davis, Aug. 30, 1924. Admitted to Mass. bar, 1920, since practiced in Boston. Mem. Bd. of Selectmen, Winchester, Mass., 1929-32, chmn. bd., 1932; chmn. Bd. Retirement, Winchester; v.p., dir. Beacon Hill Community Center; sec. bd. trustees, mem. exec. com. Boston U.; director Goodwill Industries of America; pres., dir. Morgan Meml. Coop. Industries and Stores; sec., trustee N.E. Deaconess Hosp.; treas., dir. Preachers Aid Soc. of N.E. Ann. Conf. Meth. Ch.; sec. Sci. Book Club, Inc.; trustee N.E. Conf. Meth. Ch. Served as seaman, U.S. Navy, World War I; pvt. to capt. A.U.S., World War II. Mem. Am., Mass., Middlesex (pres. 1951-52) bar assns., Law Soc. Mass. (v.p. 1946-49), Boston Wesleyan Assn. (sec., dir.), City Solicitors and Town Counsel Assn. (sec., dir.); Evangelistic Assn. N.E. (v.p., dir.). Methodist (mem. Jud. Council; del. Gen. Conf. Meth. Ch. 1936, Uniting Conf. 1939). Home: 93 Bacon St., Winchester, Mass. Office: 27 State St., Boston.

CLARKE, William A., mortgage co. exec.; b. Elizabeth, N.J., Jan. 31, 1896; s. William Audrey and Anne (Black) C.; A.B., Swarthmore Coll., 1917; m. Eleanor Stabler, May 30, 1918; children—Cornelia S. (Mrs. W. Marshall Schmidt), William A., Mary Palmer (Mrs. Rodney S. Cook). In mortgage loan and real estate bus., 1922—; pres. W. A. Clarke Mortgage Co., 1937—; dir. Guardian Life Ins. Co. Am., Paramount Fire Ins. Co. Friends Service Inc., Germantown Fire Ins. Co. Mem. Self Help Housing Com., Am. Friends Service Com.; mem. nat. com. Voluntary Home Mortgage Credit Program, 1954. Mem. Mortgage Bankers Association of America (pres. 1953-54). Cons. Division of Selective Credit Regulation (Regulation X) Bd. of Govs., Fed. Res. System. Club: Union League (Phila.). Home: Rogers Lane, Wallingford, Pa. Office: 1518 Walnut St., Phila. 2.

CLARKSON, Edward Everett, business exec.; b. Ogdensburg, N.Y., Mar. 25, 1864; s. George W. and Mary (Spears) C.; student pub. schs., Ogdensburg, Syracuse, N.Y.; m. Flora W. Walker, Jan. 1888; 1 dau., Marion Agnes (Mrs. Ralph Nading Hill). Partner dept. store Barlow, Clarkson & Co., Burlington, Vt., 1887-89, Huntress & Clarkson, 1889-1901; propr. E. E. Clarkson & Co., 1901-32; dir. Howard Nat. Bank & Trust Co., 1926-53, v.p., 1927-29, pres., 1929-48, chmn., 1948-53; v.p., treas. Abernethy, Clarkson, Wright, Inc., 1932-51; v.p., dir. E. B. & A. C. Whiting Co., Burlington; dir. Hotel Vermont, Champlain Transportation Co., Burlington Spool & Bobbin Co., O. L. Hinds & Co., Crystal Confectionary Co.; trustee Burlington Savings Bank. Trustee Mary Fletcher Hosp., Burlington. Clubs: Burlington Country (founder), Ethan Allen (Burlington). Home: 227 S. Willard St., Burlington, Vt.

CLARKSON, Francis Osborne, judge; b. Charlotte, N.C., Aug. 26, 1895; s. Justice Heriot and Mary Lloyd (Osborne) C.; student Charlotte U. Sch., 1912; A.B., University of North Carolina, 1916, LL.B., 1917; married Cama Burgess, June 28, 1924; children—Sarah (Mrs. R. W. Stenglein), Cava Mary (Mrs. Robert E. Merritt), Francis Osborne, Margaret Simons (Peggy). Admitted to N.C. bar, 1917, since practiced in Charlotte; partner Taliaferro, Clarkson & Grier; asst. city solicitor, 1921-22; solicitor 14th Jud. Dist., 1922; spl. judge Superior Ct. of N.C. since July 1953. N.C. State senator, 1931; dist. civil dir. U.S. Army Air Warning Service; bd. dirs. Community Chest; chmn. Mecklenburg Co. Legal Aid Com. to Men in the Armed Services; mem. U.S. Treasury War Bond Com.; Pub. Panel mem. Nat. War Labor Bd. (regional); State vice chmn. 1st USO Campaign, 1941; mem. U.S. Mediation Panel-Textile, 1951. Pres. Charlotte Y.M.C.A., Trustee Thompson Orphanage Endowment Fund. 20 yrs.; mem. bd. since 1930; bd. trustees Florence Crittendon Home; trustee Charlotte Negro Day Nursery, Johnson C. Smith U., St. Mary's Junior College; dir. Charlotte Community Chest, Charlotte Interracial Commn. Enlisted seaman (1st class) U.S. Navy, 1917, commd. ensign, 1918, trans. to U.S.M.C., disch. as 2d lt., 1922. Mem. Am. Arbitration Assn. (panel), N.C. Soc. Cincinnati, Am. Legion (1st adj.; charter mem. post), Nat. Conf. Christians and Jews (dir. N.C. and local chpts.), N.C. Allied Ch. League (pres. 1949-50), Mecklenburg Co. Bar Assn. (pres.), Charlotte C. of C., Delta Kappa Epsilon. Democrat. Episcopalian (vestryman, jr. and sr. wardens; dep. to Gen. Conv. P.E. Ch. 1946. 1949; chancellor Diocese of N.C., 1947; pres. Laymen's Assn. Diocese of N.C., 1951; lay reader). Mason. Club: Charlotte Country. Home: 1124 Bolling Rd., Charlotte 7. Office: Court House, Charlotte 2, N.C.

CLARKSON, James A(ndrew), educator; b. Newburyport, Mass., Feb. 7, 1906; s. Edward Hale and Alice Channing (Batchelder) C.; A.B., Dartmouth, 1929; A.M., Brown U., 1933, Ph.D., 1934; member Inst. Advanced Study, 1934-36; Nat. Research Council fellow Inst. Advanced Study, also Princeton, 1935-36; m. Jessie Murdoch McIntosh, June 14, 1939. Instr. Phillips Andover Acad., 1929-30; instr. U. Pa., 1936-40, asst. prof., 1940-47, asso. prof., 1947-48; prof., chmn. mathematics dept. Tufts Coll. since 1948, Robinson prof. since 1949. Exec. sec. div. mathematics Nat. Research Council since 1951, also mem. liaison com., com. operations research. Trustee Medford Public Library. Served as operations analyst hdqrs. 8th A.F., U.S.A.A.F., 1943-45; now cons. operations analyst. Awarded Medal of Freedom, U.S.A.A.F., 1948. Mem. Am. Math. Soc., Math. Assn. Am., Am. Assn. U. Profs., Phi Beta Kappa, Sigma Xi, Sigma Pi Sigma. Republican. Unitarian. Contbr. articles profl. math. jours. Home: 25 Sagamore Park, West Medford 55. Office: Tufts College, Medford 55, Mass.

CLARKSON, Jesse D(unsmore), historian; born Brooklyn, Aug. 6, 1897; s. William Kemble and Mary Augusta (Brown) C.; A.B., Williams Coll., 1918; A.M., Columbia, 1920, Ph.D., 1925; m. Mary Griffiths, Nov. 25, 1922; children—Myfanwy G., William K. Mem. faculty Coll. City N.Y., 1922-30, Brooklyn Coll. since 1930, prof. of history since 1945, chmn. dept. history, 1937-50, sec. faculty council, 1938-50; vis. prof. history Russian inst. Columbia, 1952-55; lectr. Office War Information tng. program, 1944-45, staff officers European studies course, 1945-46. Mem. Am. Assn. U. Profs., Am. Hist. Assn., Am. Acad. Polit. Sci., Am. Acad. Polit. and Social Sci., Econ. History Assn., Soc. Am. Historians, Phi Beta Kappa. Club: Union League (Bklyn.). Author, editor and translator various works. Contbr. to tech. publs. Home: 32 Awixa Av., Bay Shore, N.Y. Office: Brooklyn College, Bklyn. 10. ☆27

CLARKSON, J(ohn) M(ontgomery) ◎ V. 28.

CLARKSON, Merton Robert, veterinarian; b. Ferndale, Wash., July 25, 1908; s. Joseph and Mary Belle (Farnsworth) C.; B.S., State Coll. Wash., 1930, D.V.M., 1930; LL.B., Georgetown U., 1942; m.

Eva Marie Petterson, Oct. 6, 1930; children—Kathleen Mary, Laura Ellen, Jill Marie. With Fed. Meat Inspection, U.S. Dept. Agrl. Bur. of Animal Industry, 1930-47, asst. chief, 1945-47, chief inspection and quarantine, 1947-51; mem. Mexican-U.S. Commn. for Eradication of Foot-and-Mouth Disease, 1949—; asst. to adminstr. Agrl. Research Adminstrn., charge def. activities, 1951, dep. adminstr. Agrl. Research Service, 1952—; cons. health resources office NSRB, 1950-51. Mem. Am. Vet. Med. Assn., U.S. Livestock San. Assn., A.A.A.S., Soil Conservation Soc. Am., Home: 5569 N. 16th St., Arlington, Va. Office: care Agricultural Research Service, Washington 25.

CLARKSON, Percy William ◎ V. 28.

CLARKSON, Robert Livingston, banker; born at Seaworen, New Jersey, July 26, 1892; son of Robert Goodhue and Emily Hartman (Wright) C.; educated Horace Mann School and Trinity School, New York City; m. Cora G. Shields, June 2, 1923; children—Robert Livingston, Bayard Delafield, Peter S. (dec.). Began as bookkeeper, Herrick, Hicks & Colby; later in bond dept. Effingham Lawrence & Co. and with Alexandre & Burnett, became mem. firm; began with Chase Securities Corp., 1919, v.p., 1921-25, vice chmn. exec. com., 1925, also asst. to pres. Chase Nat. Bank, 1925; vice chmn. bd. Chase Nat. Bank, 1926-28, pres., 1928-29, again vice chmn. bd., 1929; pres. Chase Securities Corp., July 1931; pres. The Chase Corp., May 1933-Mar. 1934; chmn. bd. Amerex Holding Corp., 1935, pres. and chmn., 1936-50; chmn. bd., mem. exec. and finance coms. Am. Express Co. and Am. Express Co., Inc. since 1935; pres., dir. Rexport Corp.; chmn. bd. Smith, Kirkpatrick & Co., Inc.; mem. cons. bd. Wells Fargo & Co., Express S.A.S.M.; dir., mem. exec. com. Wells Fargo & Co. of Cuba, Republic Aviation Corp., Underwood Corp., Am. Express Field Warehousing Corp., Wells Fargo Armored Service Corp., Wells Fargo & Co.; dir. Howe Sound Co., Trinway Corp., Am. Sumatra Tobacco Corp., G. Schirmer, Inc.; dir., mem. exec. com. Nat. Aviation Corp., Sinclair Oil Corp., Continental Baking Co.; dir., mem. exec. com. and retirement board General Precision Equipment Corp.; dir., mem. exec. com., chmn. retirement com. 20th Century-Fox Film Corp.; dir., chmn. finance com., mem. retirement board National Distillers Products Corp. Mem. council National Foreign Trade Council; mem. C. of C. State of N.Y. Hon. pres. bd. trustees, chmn. finance com. Clarkson Coll. Tech. Mem. exec. com. and treas. Colonial Lords of Manors, Am.; mem. Descendants of Signers of Declaration of Independence, Mil. Order of World War, Soc. of the Cincinnati N.Y. (treasurer, delegate to Gen. Soc.; trustee), English Speaking Union, St. Nicholas Soc. (life mem.), Am. Legion; hon. mem. Bayville Athletic Assn. Enlisted in U.S.N., later commd. ensign, World War I. Republican. Episcopalian. Clubs: Union, Recess, Turf and Field, The Creek, Piping Rock, River, Seawanhaka Corinthian Yacht. Home: Bayville, N.Y.; also 550 Park Av., N.Y.C. Office: 65 Broadway, N.Y.C. 6.

CLARY, Thomas J., judge; b. Seneca Falls, N.Y., Aug. 31, 1899; A.B., Cornell U., 1920; LL.B., Georgetown U., 1924. Admitted to Pa. bar, 1924, and practiced in Phila.; asso. with Walter B. Gibbons; U.S. dist. judge Eastern Dist. of Pa. Mem. Am., Pa. and Phila. bar assns., Delta Theta Phi. Address: care Office of the Clerk, U.S. District Court, Phila.

CLAS, Angelo Robert (klās), architect; b. Milwaukee, Wis., Feb. 13, 1887; s. Alfred Charles and Louise (Wick) C.; grad. E. Div. High Sch., Milwaukee, 1905; B.S. in Architecture, Harvard, 1909; m. Norma Huette, Oct. 12, 1910; 1 dau., Mary Louise. Began as architect in Milwaukee, 1908; in mfg. business, Sheboygan, Wis., and Toledo, O., 1909-23; manufactured truck and tractor motors and shells during World War; traveled abroad, 1924; partner D. H. Burnham & Co., architects, Chicago, 1924-26, W. W. Ahlschlager, 1927-29, Holabird & Root, 1929-34; apptd. mem. housing div. Federal Emergency Adminstrn. of Pub. Works, Washington, D.C., May 10, 1934, dir. of housing, 1935-36; asst. adminstr. pub. works, 1936-37; now architect and consultant. Recent work: Fed. Loan Agy., Internat. Bank for Reconstrn. and Development, Y.M.C.A. Addition, Washington Statler Hotel, Wyatt Bldg. (winner 1952 Architectural Award of Merit); large scale housing developments in Md., Va., Pa. and Tenn.; office bldg. Govt. of India. Mem. Washington Bldg. Congress, Bd. of Trade, A.I.A., Delta Upsilon. Mason. Presbyn. Clubs: Harvard, Aero, Columbia Country. Home: 5407 Burling Rd., Bethesda, Md. Office: Wyatt Bldg., Washington 5.

CLATTENBURG, Albert Edwin, Jr., fgn. service officer; b. Phila., Sept. 16, 1906; s. Albert Edwin and Cornelia Lynah (Norris) C., Sr.; grad. Chestnut Hill Acad., 1924; A.B., U. of Pa., 1928; m. Thema Edith Householder, Oct. 15, 1929; children—A. Edwin, Charles David. Apptd. fgn. service officer Dept. of State, Mar. 26, 1929, served as vice consul, Athens, 1929-35, Batavia, 1935-37, consul, 1937-39, Hamburg, 1939 (canceled); 1st sec. and consul, Lisbon, 1947-50, consul, Hong Kong, Apr. 1950 (canceled); consul, Montreal, Canada, March 1951; asst. chief of special division, Dept. of State, 1939-44; trans. civil service, Jan. 1944-47 as asst. chief spl. war problems div., 1944, acting chief spl. projects div., 1945, chief, 1946. Chmn. U.S. Del. Meeting Govt. Experts to Advise Internat. Red Cross Com., Geneva, 1947; mem. U.S. del. XVII Internat. Red Cross Conf., Stockholm, 1948; adviser U.S. del., Diplomatic Conf., Geneva, Apr.-Aug. 1949; mem. U.S. Del. 3rd round GATT negotiations, Torquay, Eng, 1950-51; consul at Montreal, 1951-54, Nice, France, 1954. Acting chmn. Dept. State Passenger Shipping Com., 1946-47; chmn. Interdeptl. Prison of War Com., 1946-47. Mem. Am. Soc. Internat. Law, Am. Acad. Polit. and Social Sci., Am. Ornithologists' Union, Eastern Bird Banding Assn., Phi Beta Kappa. Episcopalian. Club: Cooper Ornithological. Home: 190 Lakeside Rd., Ardmore, Pa. Office: American Consulate, Nice, France.

CLAUDY, Carl Harry ◎ V. 26.

CLAUS, Henry Turner (klawz), newspaper editor, publisher; b. Lawrence, Mass., Apr. 6, 1885; s. Alban Carl and Sidonie Bertha (Popp) C.; A.B., Tufts College, 1905, M.A. (honorary), 1931, and L.H.D. (honorary), 1954; married Minnie H. Haggett, Aug. 5, 1912; 1 son, Robert. With Boston Evening Transcript, 1905-39, editor, 1925-39; pres., News-Journal Co. since Jan. 1, 1939. Mem. Phi Beta Kappa, Delta Tau Delta. Republican. Clubs: Wilmington, Wilmington Country. Home: 2300 Foster Pl. Office: 831 Orange St., Wilmington, Del.

CLAUSE, Robert Lewis ◎ V. 26.

CLAUSEN, Bernard Chancellor ◎ V. 28.

CLAUSEN, Donald Neath, lawyer; b. Racine, Wis., Aug. 30, 1898; s. Christian F. W. and Josephine (Burkert) C.; student U. Ill., 1917-18; U. Chicago, 1918-20; LL.B., Chgo. Kent. Coll. Law, 1923; m. Henrietta Underwood, Sept. 3, 1938; children—Catherine (dec.), Karen Neath, Henrietta Carol, Barbara Jean. Admitted to Ill. bar, 1925, and since engaged in general civil practice specializing in trial of cases, sr. partner firm of Clausen, Hirsh & Miller 1936—; member board of directors Dubuque Fire & Marine Insurance Co. Mem. Internat. Assn. Ins. Counsel, Am., Ill. and Chicago bar assns., Bar Assn. of U.S. Courts of Appeals of 7th Circuit, Phi Delta Phi, Chi Psi, Episcopalian. Clubs: Michigan Shores, Chicago Athletic. Home: 650 Blackthorn Rd., Winnetka, Ill. Office: 135 LaSalle St., Chgo. 3.

CLAUSEN Jens (Christian), research botanist; b. North Eskilstrup, Denmark, Mar. 11, 1891; s. Christen Augustinus and Christine (Christensen) C.; M.A., U. Copenhagen, 1921, Ph.D., 1926; m. Anna Hansen, Oct. 28, 1921. Came to U.S., 1931, naturalized, 1943. Farmer, 1905-15; tchr. elementary schs., 1910-16, 18-20; research asst., dept. genetics Royal Agrl. and Vet. Coll., Copenhagen, Denmark, 1921-31; research fellow Internat. Edn. Bd., U. Cal., 1927-28; staff, dept. plant biology Carnegie Inst. of Washington, Stanford, Cal., since 1931; lectr. U. Copenhagen, 1936, universities of Brazil, 1953, Messenger lecturer Cornell, 1950; professor of biology Stanford University, 1951—. Trustee Berkeley (Cal.) Bapt. Div. Sch., 1950. Served with Arty. Corps, Denmark Army, 1916-18. Recipient Mary Soper Pope medal of botany, Cranbrook Inst. Sci., 1949. Fellow Bot. Soc. Edinburgh (hon.), Am. Acad. Arts and Sci., A.A.A.S.; mem. Soc. Study Evolution (vice president 1950-51, 54-55); American Society of Naturalists, Bot. Society of America, Genetics Society of America, Royal Danish Acad. Sci. and Letters. Republican. Baptist. Author: Experimental Studies in the Nature of Species, I-III (with D. D. Keck and William M. Hiesey), 1940-48; Stages in the Evolution of Plant Species, 1951. Author sci. articles on hybridization, race ecology, plant evolution. Home: 2461 Ramona St., Palo Alto. Office: Carnegie Institution of Washington, Dept. of Plant Biology, Stanford, Cal.

CLAUSEN, Leon R., chmn. bd. J. I. Case Co., Racine, Wis. Home: 1121 Lake Av. Office: 700 State St., Racine, Wis.

CLAUSEN, Roy Elwood, univ. prof.; b. Randall, Ia., Aug. 21, 1891; s. Jens and Mathilda (Christianson) C.; B.S., Okla. Agrl. and Mech. Coll., 1910; B.S., U. of Calif., 1912, Ph. D., 1914; m. Mae Winifred Falls, July 19, 1916; 1 son, Roy Elwood. Instr. genetics, U. of Calif., 1914-16, asst. prof., 1916-24, associate prof., 1924-28, prof. since 1928. Served in U.S. Army, 1917-19. Fellow for special study in cytogenetics. International Education Bd., Stockholm Högskolan, 1926-27; travel fellow for inspection of genetics instns. in northwestern Europe, May-Sept. 1927; spl. consultant in genetics Hawaiian Agrl. Expt. Station and expt. stations of Hawaiian Sugar Planters Assn. and Pineapple Producer Cooperative Assn., May-June 1941; faculty research lecturer U. Cal. at Berkeley, 1954. Mem. Nat. Acad. Science, A.A.A.S. (v.p.; chmn. exec. com. Pacific Div. 1935-44, pres. 1947-48; mem. exec. com. 1940-44), Bot. Soc. America, Am. Genetic Assn., Genetics Society of America (vice president 1952; president 1953), American Soc. Naturalists, Am. Assn. Univ. Profs., Western Soc. Naturalists, Alpha Zeta, Phi Sigma, Sigma Xi, Phi Kappa Phi. Sec.-gen. 6th Pacific Science Congress, 1939. Democrat. Clubs: Faculty (Berkeley). Author: Genetics in Relation to Agriculture (with E. B. Babcock), 1918, 2d edit., 1927. Contbr. articles to scientific jours. Home: 1885 San Juan Av., Berkeley 7, Calif.

CLAUSEN, W(illia)m, corp. ofcl.; b. Copenhagen, Denmark, Apr. 7, 1901; s. Christian and Helga (Jacobsen) C.; M.E., Royal Tech. Coll., Copenhagen, Denmark, 1922; m. Willis Lorraine Patterson, Oct. 7, 1925; 1 dau., Patricia Anne. Gen. mgr. Diamond Silver Co., New Hope, Pa., 1930-32; indsl. engr. Armstrong Cork Co., Lancaster, Pa., 1932-45; v.p., gen. mgr. Victor Products Corp., Hagerstown, Md., 1945-47; v.p. charge operations Capehart-Farnsworth Corp., Ft. Wayne, Ind., 1947-51; v.p. Sangamo Co., Ltd., Toronto, Can., 1951-54; exec. v.p., gen. mgr. General Metals Corp., San Francisco, 1954—. Mem. Mfrs. Assn. Hagerstown Md. (dir.). Mason. Clubs: Hamilton, Lancaster Skeet and Gun (Lancaster); Fountain Head Country (Hagerstown). Home: 1444 Carlena Rd., Hillsborough, San Mateo, Cal. Office: 18th St., Florida Sts., San Francisco 10.

CLAUSER, Francis H., univ. prof.; b. Kansas City, Mo., May 25, 1913; s. Claude H. and Celeste (Horton) C.; B.S., Calif. Inst. of Tech., Pasadena, 1934, M.S., 1935, Ph.D., 1937; m. Catharine McMillan, July 30, 1937; children—Caroline, John. Research aerodynamicist, Douglas Aircraft Co., Santa Monica, Calif., 1937-46; chmn. Dept. of Aeronautics, Johns Hopkins Univ., since 1946; mem. scientific advisory board of USAF. Member National Adv. Com. for Aeronautics subcom. on fluid mechanics. Fellow Inst. Aeronautical Sciences, Am. Physical Soc., Sigma Xi, Tau Beta Pi. Contbr. articles to tech. publs. Home: Stevenson, Md. Office: Johns Hopkins University, Baltimore 18.

CLAUSER, Milton U., educator; b. Kansas City, Mo., May 25, 1913; s. Claude H. and Celeste (Horton) C.; B.S., Calif. Inst. Tech., 1934, M.S., 1935, Ph.D., 1937; m. H. Virginia Randall, July 30, 1937; children—Milton John, Marilyn Ann. Engr. Douglas Aircraft Co., Calif., 1937-50; prof., head Sch. Aeronautics, Purdue U., since 1950; mem. tech. advisory bd. Oak Ridge (Tenn.) Nat. Labs., 1952. Chmn. piloted aircraft panel, Com. Aeronautics, Research and Development Bd., 1951-53; dir. aerodynamics and structures of guided missile research div. Ramo Wooldridge Corp., 1954-55; cons. aircraft nuclear propulsion Gen. Electric Co.; mem. propulsion wind tunnel panel, Arnold Engring. Development Center, Tullahoma, 1950-52. Mem. tech. adv. panel aeros. for Asst. Sec. Def. Mem. Purdue Aero. Com. Fellow Inst. Aero. Scis., Tau Beta Pi, Sigma Xi, Sigma Gamma Tau. Clubs: Rotary, Toastmasters. Contbr. articles to tech. publs. Home: 2737 Palos Verdes Dr. N., Palos Verdes Estates, Cal. Office: 8820 Bellana Av., Los Angeles 45.

CLAUSSEN, Howard Paul, bus. exec.; b. Hartford, Conn., Jan. 23, 1894; s. Edward E. and Edith M. (Kropp) C.; S.B., Mass. Inst. Tech., 1916; m. Florence Sprague Gifford, Sept. 23, 1922; children—Howard Gifford, Frederic Paul. Vice pres. Bemis Bro. Bag Co., Boston, since 1946, dir. since 1949; v.p. and dir. Strongwall Mills, Inc., Cannelton, Ind., since 1946. Instr. small arms and machine gun, Springfield (Mass.) Armory, 1917; lt. U.S. Navy overseas, 1917-18; tech. expert on aircraft ordnance Bur. Ordnance, Washington, 1918-19; disch. as lt. 1919. Member American Cotton Manufacturers Association, Textile Bag Manufacturers Association, Newcomen Soc. of Eng., Phi Gamma Delta. Clubs: American Kennel (past licensed judge); Wellesley (Mass.) Country; Oyster Harbors (Osterville, Mass.); Merchants (N.Y. City). Home: 155 Cliff Rd., Wellesley Mills 82, Mass. Office: 40 Central St., Boston 9.

CLAUVE, Lena Cecile (klōv), univ. dean; b. Wabash, Ind., Aug. 10, 1895; d. Franklin Frederick and Cynthia Ann (Cross) Clauve; student Manchester Coll., 1915, 1918; B.A., U. N.M., 1925; M.A., Columbia Teachers Coll., 1932. Faculty U. N.M. since 1929, prof. edn. since 1929, dean of women since 1929. Mem. Am. Assn. U. Women, Altrusa International (internat. pres. 1951-53), Sigma Alpha Iota, Phi Kappa Phi, Pi Lambda Theta, Alpha Delta Pi, Mortar Bd. Presbyn. Home: 1925 Las Lomas Rd. N.E., Albuquerque.

CLAVAN, Irwin, architect; b. Newport News, Va., Feb. 1, 1900; s. Harry E. and Rachel (Holzweig) C.; B. Arch., University Pa., 1921, M.Arch, 1922; married Virginia Moschak, January 18, 1952; one son, Peter. Engaged as projects-manager Shreve, Lamb & Harmon, architects, 1926-33, including Empire State Bldg., 1930-31; pvt. practice since 1934; asso. architect, Parkchester, N.Y.C., 1937-39; architect, Stuyvesant Town, Riverton and Peter Cooper Village, N.Y.C., 1946-48; architect, Gateway Center, Pitts., 1950-52; cons. architect Equitable Life Bldg., San Francisco; cons. architect to Equitable Life Assurance Soc., Met. Life Ins. Co. Recipient Medal, Societe des Architectes Diplomes par le Gouvernement Francais, 1922. Mem. A.I.A. Clubs: Ardsley Country, Sleepy Hollow Country. Home: 123 E. 37th St., N.Y.C. 16. Office: 350 Fifth Av., N.Y.C. 1.

CLAWSON, Clinton Dudley, mfg. exec.; b. Hamilton, O., Apr. 6, 1902; s. James Clarence and Grace (Hendry) C.; student Ohio State U., 1925; m. Helena Knapp, Aug. 17, 1927; children—Martha Roseberry, Stephen Whiting, William Everett, Daniel Evans; m. 2d, Ingeburg Bartels, Dec. 4, 1954. With Ferro Corp., 1931—, pres., 1947—. Mem. Council on World Affairs, C. of C., Phi Delta Theta. Clubs: City, Acacia Country, Cleveland Athletic. Address: 4150 E. 56th St., Cleve. 5.

CLAWSON, Marion, govt. adminstr., economist; b. Elko, Nev., Aug. 10, 1905; s. William Eames and Agnes (Thompson) C.; B.S. (agr.), U. of Nev., 1926, M.S., 1929; student U. of Calif. summer, 1928, Am. Univ., 1932; Ph.D., Harvard, 1943; m. Clara Partridge, Jan. 1, 1931 (divorced 1947); children—Robert Marion, Nancy Agnes; m. 2d Mary Montgomery, Sept. 27, 1947; 2 sons, Daniel, Patrick. Agrl. economist, expt. sta., U. of Nev., 1926-29, Bur. of Agrl. Economics, U.S. Dept. of Agr., Washington and Berkeley, Calif., 1929-47; head U.S. Dept. of Agr. research and planning studies, Columbia basin irrigation project, 1940-42, Central Valley irrigation project, Calif., 1942-45; regional adminstr., Bur. of Land Management, U.S. Dept. of Interior, San Francisco, 1947-48; dir. Bur. of Land Management, Washington, 1948-52. Member Western Farm Economic Assn. (v.p., 1944-45, pres. 1945-46), Am. Farm Econ. Assn. (v.p. 1947), Nat. Planning Assn., Am.

ion for Range Management, Nat. Reclamation Assn. Democrat. Author: Farm Management (with John Black, C. R. Sayre and Walter W. Wilcox), 1947; Western Range Livestock Industry, 1949; Uncle Sam's Acres, 1951. Contbr. numerous articles on agrl. economics to profl. jours. and govt. publs. Home: 3050 South Woodrow St., Arlington, Va. Office: U.S. Dept. of Interior Bldg., Washington.

CLAXTON, Allen Enes, clergyman; born Hinsdale, Ill., Oct. 1, 1901; s. Allen Enes and Mary Jane (Casey) C.; B.S., U. of Ill., 1923; S.T.B., Boston U., 1926; student Harvard, 1926-28, Columbia, 1928-30; m. Lucy May Denton, Nov. 30, 1926; children—Virginia May, Mary Louise, Allen Enes. Ordained to ministry of the Methodist Episcopal Church, 1922; pastor Broadway Temple, N.Y. City since 1940. Dir. religious programs and morning devotions over radio stations since 1932; weekly speaker over sta. WJZ and coast-to-coast ABC network under auspices of Nat. Council Chs. Christ U.S.A., 1942—, Mut. network, 1950—; Dumont TV network, 1951—. Served with Am. Red Cross, 1918; captain Illinois N.G., 1923. Pres. Providence Deaconess Home, Nat. Stewardship Inst. Trustee Walter Hervey Junior College, Biblical Sem. of N.Y. (v. chmn. bd. since 1952); bd. dirs. Y.M.C.A. Schools of N.Y. since 1948; pres. Manhattan Division Protestant Council Churches since 1947; member General Bd., Evangelism, Methodist Ch., 1948—; chmn. financial adv. com. of Broadcasting and Film Commn., Nat. Council Chs., 1953—. Dir. N.Y. Clergy Assn., Good Will Industries, N.Y.C., Golden Rule Found., N.Y.C. Federation Churches; pres. Disciplined Order of Christ, 1953—. Member executive council Boy Scouts of America since 1942; president of the N.Y. Deaconess Assn. since 1950; chmn. Inter-Faith Clergy Com. since 1943. Mem. Adelphis Society, Scabbard and Blade. Clubs: Quill, Kiwanis (N.Y.); Universal Exchange (Providence, R.I.); Commerce (U. of Ill.). Author: Services of Worship, 1947; Building Spiritual Moral, 1950; Lectures on Preaching, 1952; Interviews on Christian Living, 1953; Strategy for Survival, 1954. Contbg. editor Zions Herald; dept. ed. New Life mag. Chautauqua lectr., 1944; delivered Northfield lectrs., 1939, Allegheny Coll. lectrs. on religion, 1944. Home: 636 W. 174th St., N.Y.C. 33. Office: 4111 Broadway, N.Y.C. 33. ★27

CLAXTON, Alvie Jacob, business exec.; b. Hinsdale, Ill., Oct. 1, 1901; s. Allen Enes and Mary Jane (Casey) C.; B.S., U. of Ill., 1923; m. Earlene Carrie Nees, May 7, 1924; children—Robert Franklin, Mary Lou, Richard Allen. Dairy worker, salesman and sales supervisor Champaign (Ill.) Ice Cream Co., 1919-23; mgr. Mattoon (Ill.) Ice Cream and Dairy Co., 1924-30; mgr. Beatrice Creamery Co., Davenport, Ia., 1930-31, asst. to dist. mgr., Galesburg, Ill., 1931-32, gen. sales mgr., Chicago, 1943-45, Eastern dist. mgr. Beatrice Foods Co. (successor co.), Pittsburg, since 1945, vice pres. and dir. Beatrice Foods Co. of Chicago, also dir. several Eastern subsidiaries; mgr. Meadow Gold Dairies, Inc., Pittsburgh, 1940-43, now pres. and dir.; mgr. White Mountain Creamery Co., Lima, O., 1933-39. Del. World Council Chs. Dir. Pittsburgh Hosp., Children's Civic Theatre; pres. Retail Council. Served in Ambulance Corps, A.R.C., 1918. Lieutenant, inf., U.S. Army Reserve, 1923-36. Mem. Internat. Assn. Ice Cream Mfrs. (dir.), Am. Dairy Sci. Assn., Inst. Food Technologists, Better Milk Assn., Milk Industry Foundn. (com. chmn.), Cream Improvement Inst. (dir.), Pa. Assn. Milk Dealers (dir.), Pa. Assn. Ice Cream Mfrs. (dir.), Pa., Del. and N.J. Ice Cream Assn. (vice pres.), Pittsburgh Milk Exchange (dir.), Pittsburgh Dairy Council (pres.), C. of C. (dir.), Scabbard and Blade, Methodist. Clubs: Sales Executives (dir.), Athletic Assn., Longue Vue, University (Pittsburgh); University (Washington); Rotary (East Liberty). Author: Trail Blazer, training course for route salesman (privately pub.). Contbr. numerous articles on dairy management to trade jours. Public speaker before trade assn. groups, religious and civic orgns., U.S. C. of C. Home: Schenley Park Apts., Pitts. 13. Office: 126 Denniston Av., Pitts. 6.

CLAXTON, Brooke, insurance ecompany executive; born Montreal, Province Que., Canada, Aug. 23, 1898; s. Albert George Brooke and Helen Blanche (Simpson) Claxton; student Lower Can. Coll.; B.A., L. cum laude, McGill University, 1921, LL.D. (honorary degree), 1951; married to Helen Galt Savage, June 19, 1925; children—John Brooke, Helen Jane. Called to bar, 1921; partner Dixon, Claxton, Chenecal, Turnbull & Mitchell, Montreal, Quebec, 1931-44; asso. prof. Faculty of Law, McGill U., 1930-34; apptd. a King's Counsel, 1939; represented St. Lawrence-St. George Division in Parliament of Canada, 1940, 45, 49; Parliamentary assistant to president of Privy Council (Can.), 1943-44; Minister of National Health and Welfare, 1944-46; Minister of National Defense, 1946-54; pres., gen. mgr. for Can. of Met. Life Ins. Co. Canadian representative of UNRRA, 1943, 44, Internat. Labor Conf., 1944; economic and Social Council of U.N., 1946; International Health Conference, 1946. Can. representative Paris Peace Conference, 1946. Head Canadian del. to conf. Nations of British Commonwealth, Canberra, Australia, 1947, vice-chmn., Cabinet Com. on Newfoundland, 1947-48; Canadian rep. meetings Defense com. or council NATO, 1949-54. Counsel Canadian Chamber of Commerce, Bd. Trade, Pullman Company. Del. British Commonwealth Relations Conference, 1933-35, Can.-Am. Relations Conf., 1939-41, Inst. Pacific Relations, 1942, 30th Nat. Fgn. Trade Council (speaker at opening session), 1943. Served as battery sgt. major C.E.F., World War I. Awarded D.C.M. Has been grad. fellow of Corp. of McGill Univ., Chmn. bd. of govs., Lower Can. College. Member Canadian Bar Association. Kappa Alpha. Member Liberal Party of Can. Anglican. Freemason. Clubs: University, M.A.A.A., Rideau (Ottawa). Home: 112 Acacia Av., Rockcliffe Park, Ottawa. Office: 180 Willington St., Ottawa, Ont., Can. ★27

CLAXTON, Edmund, business exec.; b. Bay Head, N.J., July 21, 1897; s. Robert B. and Henriette A. J. (van Stralen) C.; student Yeates Sch., 1915; also private schs., Phila. and Switzerland; Chem. E., Lehigh U., 1921; m. Margaret Crawford, Dec. 29, 1923; children—Edmund van Stralen, Cornelia C. Joined Armstrong Cork Co., 1922, mem. bd. dirs. since 1935, dir. of research since 1930. Trustee Blind Assn., Lancaster Country Day Sch. (pres.), Y.W.C.A. Served as officer, U.S.N., World War I. Mem. Am. Chem. Soc. (past sect. chmn.), Building Research Institute (v.p.), Soc. of Chem. Industry, Newcomen Soc., A.A.A.S. (past chmn. Lancaster br.), Delta Tau Delta, Sigma Pi Sigma, Sigma Xi. Republican. Presbyterian. Club: Hamilton. Home: 1116 Wheatland Av. Office: Armstrong Cork Co., Lancaster, Pa.

CLAXTON, John Wilbert (klăks'tŭn), clergyman; b. Richmond, Ont., Can., June 30, 1901; s. Rev. Edwin and Eva Nina (Graham) C.; B.A., Queen's U., Kingston, Ont., 1923; M.A., McGill U., Montreal, 1927; B.D., United Theol. Coll., Montreal, 1927; fellow Union Theol. Sem., N.Y. City, 1927-28; D.D., Defiance Coll., 1940; m. Elizabeth Field Laughton, June 6, 1933; children—Edwin John and George Laughton (twins). Ordained ministry United Ch. of Can., 1927; asst. minister Asbury M.E. Ch., Watertown, N.Y., 1928-29; asso. minister First Congl. Ch., Detroit, Mich., 1929-31; minister First Congl. Ch., Manistee, Mich., 1931-36; pres. Defiance (O.) Coll. 1936-43; minister Union Congregational Church, Green Bay, Wis., 1943-52, Plymouth Congl. Ch. Lansing, Mich., since 1952. Minister (summer) Little Stone Ch., Mackinac Is., Mich., 1948—. Mem. Commn. on Ministry Congl.-Christian Chs.; v.p. Greater Lansing Council Chs.; mem. Muscular Distrophy Assn. Republican. Rotarian. Author: Facets of Our Faith. Contbr. to mags. Home: 405 Everett Dr., Lansing, Mich.

CLAY, Cassius Marcellus ◎ V. 26.

CLAY, Henry Jones, lawyer; govt. ofcl.; b. Jamica, N.Y., July 13, 1915; s. George H. and Amelia S. (Jones) C.; A.B., Union Coll., Schenectady, N.Y., 1939; LL.B., U. Va., 1942; m. Mary Belle Trent, Aug. 14, 1948; children—Marcia, Henry Jones, Jonathan. Admitted to N.Y. bar, 1946; practiced in N.Y.C., asso. with firm Abberley, Kooiman & Amon, 1949—; asst. atty. gen. N.Y. State, 1947-48; gen. counsel Workman's Compensation Bd. State N.Y., 1948-50; exec. dir. N.Y. State Labor Relations Bd., 1950-52; acting chmn. Internat. Claims Commn. U.S., 1954; mem. Fgn. Claims Settlement Commn. U.S., 1954—; enforcement commnr. Nat. Enforcement Commn. of Fed. Wage Stblzn. Bd., 1953. Pres. Judson Health Center, N.Y.C.; sec.-treas. Found. for Youth and Student Affairs, Inc., N.Y.C. Served from lt. to lt. comdr., USNR, 1941-46. Mem. Am., Internat., N.Y. bar assns., Assn. Bar City N.Y., Am. Arbitration Assn. Republican (mem. N.Y.C. Republican County Com.). Episcopalian. Mason. Clubs: University (N.Y.C.); Army and Navy (Washington). Author articles profl. jours. Office: 55 Liberty St., N.Y.C. 5.

CLAY, Lucius DuB., ret. army officer; b. Marietta, Ga., Apr. 23, 1897; s. Alexander Stephen and Francis (White) C.; B.S., U.S. Mil. Acad., 1918; m. Marjorie McKeown, Sept. 21, 1918; children—Lucius D., Jr., Frank B. Commissioned 2d Lieutenant, 1918 and advanced through the grades to general, 1947; instructor Officers Training School (Engineers), 1918; with Engineer troops, 1918-24; instr. in civil and military engineering, U.S. Mil. Acad., 1924-28; river and harbor assignments; represented U.S. at Permanent Internat. Navigation Conf., Brussels, 1934; on Gen. MacArthur's staff in Philippines, 1937; in charge of constr. Red River Dam, Denison, Tex., 1938-40; in charge of defense airport program, Civil Aeronautics Adminstrn., 1940-41; asst. chief of staff for Materiel Service of Supply; apptd. dep. dir. for war programs, Dec. 1944; dep. to Gen. Eisenhower, 1945; dep. mil. gov. Germany (U.S.), 1946; comdr. in chief U.S. Forces in Europe and mil. gov. U.S. Zone, Germany, 1947-49, retired, May 1949. Chmn. bd. and chief exec. officer Continental Can Co.; dir. Marine Midland Trust Corp. N.Y.C. General Motors Corp. (financial policy committee), American Express Co., Lehman Corp., Newmont Mining Corp., Met. Life Ins. Co. Dir. Nat. Fund Med. Edn. Mem. Am. Soc. C.E., Soc. Am. Mil. Engrs., Permanent Internat. Navigation Congress. Clubs: Army and Navy, Links, University, Cloud, Blind Brook, The Creek. Home: 1040 Fifth Av., N.Y. City 28. Office: 100 E. 42d St., N.Y. City 17.

CLAY, Ryburn Glover, banker; b. Marietta, Ga., Jan. 20, 1891; s. Alexander Stephens and Frances (White) C.; wife, Helen N.; children—Zaida Willis, Ryburn Glover. Began as banker, 1907; pres. Clay Moore, Inc.; former pres. Fulton Nat. Bank, Atlanta, Ga.; former dir. Federal Reserve Bank of Atlanta (6 years); mem. advisory board Federal Reserve System; former pres. Southeastern Pipe Line Co.; v.p. Claymore, Inc.; treas. Maxwell Constrn. Co.; director Colonial Stores, Southeastern Greyhound Lines, Randall Bros. Former dir. Georgia State Highway Dept. Trustee Scottish Rite Hospital, Young Harris Coll.; mem. adv. bd. Salvation Army, and Polio Funds; dir. Atlanta Art Assn.; mem. Chamber of Commerce; chmn. Jackson Day Dinner, 1941; former mem. Stone Mountain Memorial Assn.; former chmn. Dem. Finance Com. of Ga. Democrat. Episcopalian. Clubs: Capital City (dir.), Piedmont Driving, Atlanta Athletic (Atlanta); Bankers (New York). Home: 21 Cherokee Road, Atlanta, Ga.

CLAYBOURN, John Geronold (klā'bŏrn), dredging cons.; b. Albert Lea, Minn., May 23, 1886; s. John Bethel and Ellen (Clink) C.; grad. high sch., Albert Lea; student Coll. of Engring., U. of Minn., 3 yrs.; m. Elsie Kathryn Grieser, Sept. 1, 1928. Served as rodman, levelman and transitman Isthmian Canal Commn., 1910-14; with dredging div. of Panama Canal since 1914, jr. engr., 1917-18, asst. engr., 1919-20, supt. of div., 1921-48; retired; now cons. engr. rivers, harbors, canals; cons. on harbor developments, Colombia and Venezuela, 1948; mem. staff governor of Canal Zone; collaborator on design of Diesel electric and turbo-driven suction dredges, Diesel electric tugs, floating electric compressor, floating electric grader, floating electric relay booster plant; original design and lay-out of new dredging div. hdqrs. and townsite Gamboa, Canal Zone, 1924-36; cons. engr. Dique Canal, Colombia, 1917, harbor development at Puntarenas, Costa Rica, 1925-46-48; Aguadulce, Panama, 1926; Trans-Florida Ship Canal, 1933, Panama Harbor, 1940-44, 46-48; reconnaisance covering Inland Waterway of Guatemala for I.B.E.C. Technical Service Corporation, New York City, 1949; consultant for Inland Water Transport, Government of Union of Burma, 1951-53. Decorated Commendador, 1945, Gran Oficial, 1946, La Orden Vasco Nunea de Balboa (Panama). Mem. American Soc. Civil Engrs., Soc. Am. Mil Engrs. Pres. Gamboa Civic Council, 1937-48; pres. gen. com. Canal Zone Civic Councils, 1939-41; pres. The Panama Canal Employees' Mutual Benefit Assn., 1943-48, Minn. Club of Canal Zone, 1942-47. Mason (K.T. and Red Cross of Constantine, and Shriner). Clubs: Union, Panama City, Panama Golf, Gamboa Golf and Country (pres.). Author: Dredging on the Panama Canal, 1931; The Dredging Division of The Panama Canal, its Function, Organization and Equipment, 1937; Evolution of the Panama Canal, 1944; Streamlining the Panama Canal for Maximum Safety and Unlimited Capacity, 1946; Suggested Methods and Equipment, Dredging and Mining for Converting the Present Locktype Canal to Sea Level, 1947. Contbr. to Mil. Engr., The Dock and Harbor Authority, London. Home: 912 Robin Rd., Ann Arbor, Mich.

CLAYBOURN, Leslie William ◎ V. 26.

CLAYPOOL, James Vernon, clergyman; b. Clinton, Ia., Dec. 1, 1899; s. Ernest V. and Nellie C. (Maltby) C.; B.A., DePauw U., 1921, D.D., 1939, Brown U., 1945, M.A., 1922; S.T.B., Boston U., 1926; S.T.D., Temple U., 1932; m. Elizabeth Sheldon, June 30, 1923; children—Sheldon, Susan (Mrs. H.F. Helm), Caroline (Mrs. J. M. Olson). Ordained to ministry of the Methodist Episcopal Church, 1924; pastor Cranston St. Ch., Providence, 1922-26, Middletown Ch., Newport, R.I., 1926-32, Haven Ch., East Providence, R.I., 1932-38; supt. Providence Dist. Meth. Ch., 1938-40; sec. promotion Bible use Am. Bible Soc., 1946—; lectr. Del. Gen. Conf. M.E. Chs., 1936, Uniting Conf., 1939, 1st Gen. Conf. Meth. Ch., 1940; mem. council of secretaries of Methodist Church. Served as private 1st class USMC, 1918-19; chaplain, capt. since 1943, U.S. Naval Air Sta., Lakehurst, N.J., 1941, U.S.S. South Dakota, 1942-43, Naval Base, Norfolk, Va., 1944-46. Awarded 9 service medals. Mem. Am. Legion, Nat. Assn. Bible Instrs., Mil. Order World Wars, Sigma Chi, Delta Sigma Rho, Sigma Delta Chi, DePauw alumni Assn. Republican. Mason. Club: Univ. (Chicago). Author: God on a Battlewagon, 1944. Contbr. religious jours. Home: 721 Emerson St., Evanston, Ill.; (summer) E. Killingly, Conn. Office: 35 E. Wacker Dr., Chgo. 1.

CLAYTON, Carl Wickliffe, mining exec.; b. Creelsboro, Ky., Dec. 11, 1903; s. Alexander A. and Minnie (Holt) C.; student Berea Coll., 1921-23, U. Cin., 1933-34; m. Jean Pow, Dec. 21, 1928; 1 dau., Nancy Lynn. Salesman, Elk Horn Coal Corp., 1924-28, sec., 1933-40; with Consolidation Coal Co. 1940—, v.p., 1950—; pres. Elk Horn Coal Sales Corp., 1943—; v.p. sales Pittsburgh Consolidation Coal Co., 1945—; v.p., dir., exec. com. Turkey Gap Coal & Coke Co., 1946—. Mem. Nat. Coal Assn., Am. Ordnance Assn., Am. Inst. Mining and Metall. Engrs. Clubs: Queen City (Cin.); Flossmoor Country, South Shore Country (Chgo.). Home: 7350 Willowbrook Lane, Amberley Village, Cin. Office: Enquirer Bldg., Cin.; 333 N. Michigan Av., Chgo.

CLAYTON, Charles Curtis, journalist; b. Cambridge, Neb., June 3, 1902; s. Curtis Stanton and Clara Clyde (Richardson) C.; student U. Neb., 1919-22; B.J., U. Mo., 1925; m. Elizabeth Elliott, June 3, 1925; children—Carol Roma (Mrs. William G. Hill), Charles Stephen. Reporter St. Louis Globe-Democrat, 1925-29, asst. city editor, 1929-30, lit. editor, 1937-39, city editor, 1939-40, editorial writer, 1940-54, executive assistant to the publisher, 1954—; lecturer journalism Washington U., St. Louis, 1928-29, Webster Coll., 1937-40, Lindenwood Coll., St. Charles, Mo., since 1940, sch. journalism, U. Mo., 1947-50; chmn. publ. bd. Quill. Mem. bd. of directors Walter Williams Found. in Journalism, 1936-38. Recipient University of Missouri Honor Medal for distinguished service to journalism, 1952. Mem. U. Mo. Journalism Alumni Assn. (pres. 1936-38), Sigma Delta Chi (exec. council since 1947, chmn. 1952-53, nat. pres. 1951-52), Kappa Tau Alpha, Alpha Epsilon Rho. Club: Public Question (St. L). Author: Newspaper Reporting Today, 1947; also mag. articles. Home: 3510 Avondale Av.,

Normandy 20, Mo. Office: 1133 Franklin Av., St. L. 1.

CLAYTON, Glenn L(owell), coll. pres.; b. Brookville, O., Oct. 31, 1910; s. Sherman and Lottie (Erbaugh) C.; B.S., Miami U., 1932; M.A., Ohio State U., 1937, Ph.D., 1948; m. Janet Stutz, June 11, 1938; 1 son, John M. High sch. teacher, New Lebanon, O., 1932-38, prin., 1938-40, supt. schs., 1940-45; instr. Ohio State U., 1945-48; pres. Ashland (O.) Coll. since 1948. Mem. N.E.A., Am. Hist. Assn., Nat. Assn. Sch. Adminstrs., Coll. Pres. Assn., Ohio Pres. and Deans Assn., Phi Beta Kappa, Kappa Phi Kappa, Kappa Delta Pi, Beta Pi Theta. Republican. Mem. Brethren Church (pres. Nat. Laymens Orgn. 1946-48; trustee since 1948; moderator Nat. Conf. 1948-49). Club: Rotary. Home: 1003 Center St., Ashland, O.

CLAYTON, H(arold) G(ray), agrl. extension worker; b. Ocala, Fla., Feb. 27, 1892; s. Herman Mercer and Leila (Gray) C.; B.S.A., U. of Fla., 1914, M.S.A., 1916; m. Harriet Ray, Sept. 23, 1921; 1 dau., Peggy Anne. With Carney Investment Co., citrus prodn., Summerfield, Fla., 1910; student asst. animal husbandry, Fla. Agrl. Expt. Sta., 1914-16; county agt., Agrl. Extension Service, 1917; supt. livestock, South Cattle Feeding Co., Green Cove Springs, Fla., 1917-18; county agr., Agrl. Extension Service, 1919, dist. agr., 1919-34; dist. agt. and state committeeman, Agrl. Extension Service and Agrl. Adjustment Adminstrn., 1934-36, adminstrn. officer in charge, 1936-45; state dir., Agrl. Extension Service and Prodn. and Marketing Adminstrn., 1945-47; dir. Agrl. Extension Service, 1947—. Member National-Extension Service Organization and Policy Committee, 1951-54. Served with the United States Army 1918, 2d lt., Machine Gun Training Center; detailed as dist. inspector to State Plant Bd., June-Sept. 1929, Mediterranean Fruit Fly Eradication Campaign. Chmn. Fla. U.S. Dept. Agr. War Bd., World War II. Mem. Fla. Hort. Soc., Fla. Acad. Science, Phi Kappa Phi, Epsilon Sigma Phi, Alpha Zeta. Democrat. Baptist. Home: 117 S.W. 7th St. Office: Horticulture Bldg., University of Florida, Gainesville, Fla.

CLAYTON, Hugh Newton, lawyer; b. Ripley, Miss., Aug. 22, 1907; s. Ira L. and Nancy (McCord) C.; A.B., U. of Miss., 1929, LL.B., 1931; m. Cathryn Rose Carter, June 26, 1939; children—Rose, Hugh Carter. Admitted to Miss. and Tenn. bars, 1931, practiced in Memphis, 1931-33. Ripley, 1933-36, city atty., Ripley, 1933-36; city attorney, New Albany, Miss., 1937—. Served from lt. to lt. comdr., USNR, 1942-45, served as acting comdg. officer, Naval Air Sta., New Orleans, 1945. Mem. Miss. Bar, Miss. Jr. Bar (founder and 1st pres., 1936), Am. Legion, A.R.C. (chmn. Union Co. chpt., 1945-51; mem. nat. com. on internat. operations 1946-47; vice chmn. and parliamentarian, 1948, nat. conv.; chmn. area adv. com., Southeastern U.S., 1949-51; nat. bd. govs. since 1950). Mem. Union Co. Tb Assn. (pres. 1937-40), New Albany Planning Com. (pres. 1945-49), Phi Delta Theta, Phi Alpha Delta, Tau Kappa Alpha, Sigma Upsilon. Democrat (member Miss. state exec. com., 1952-56). Meth. (treas. N. Miss. Conf., Bd. Missions, since 1938, Lewis Meml. Hosp. Fund of Miss., 1938-48). Mason. Club: Rotary, Ripley Business Men's. Editor: Miss. Law Journal, 1931; asso. editor: New Orleans Christian Advocate, 1941-42. Home: 232 Bankhead St. Office: Henderson Bldg., New Albany, Miss.

CLAYTON, J. Vance, state ofcl.; b. Tillar, Ark., June 3, 1905; s. Lee Arthur and Maggie Mae (Duncan) C.; grad. Tyler Comml. Coll., 1924; m. Hattie Nuckols, Jan. 4, 1925; 1 son, Lee Arthur (U.S.N.) Banker, 1924-26; wholesale grocery bus., 1926-29 (both McGehee, Ark.); income tax auditor State of Ark., 1929-32, dep. sec. of state, 1933-44, state treas. of Ark. since 1945. Chmn. Ark. Tchrs. Retirement System. Elk, Mason. Home: 5330 B St. Office: State Capitol Bldg., Little Rock, Ark.

CLAYTON, Jean Paul, pub. utilities; b. Sterling, Ill., Oct. 3, 1888; s. Gilbert Oliver and Mary Adeline (Robinson) C.; B.Engring., Tulane, 1909; research fellow, U. of Ill., 1909-11; M.E., U. of Ill., 1911; m. Helen Electa Burbank, June 2, 1915; children—Jean Paul, Hugh Burbank, Helen Ruth. Began at Mattoon, Ill., 1912, with Central Ill. Pub. Service Co., v.p., 1919-32; pres., 1932; asst. to pres. Super-Power Company of Illinois, 1928-32; member commission on Future Road Program, 1931-33, authorized by Ill. Legislature; v.p. in charge operations, Middle West Utilities Co., Jan.-Sept. 1932; chief system officer, 1932-49, of the Commonwealth Edison Co., Pub. Service Co. of Northern Ill., Western United Gas and Electric Co., Ill. Northern Utilities Co., Chicago District Electric Generating Corp. Fellow Am. Inst. E.E.; mem. Am. Soc. Mech. Engrs., Western Society of Engineers (chairman Awards Committee 1941-45), Illinois State Electric Assn. (expres.), Springfield Chamber Commerce (pres. 1926-27), Ill. Chamber Commerce (pres. 1930-32, chmn. bd., 1932-35), Sigma Xi; chairman Committee on Elimination of Grade Crossings, Springfield, also chmn. Regional Highway Com. for Springfield and Sangamon County, 1930-32. Mem. bd. dirs. Abraham Lincoln Assn. Awarded Octave Chanute medal, Western Soc. Engrs., 1938, for best paper in electrical engineering entitled "Bulk Power System in the Chicago District." Club: Union League (Chgo.). While at U. Ill. as research fellow, and on staff at Engineering Experimental Station, discovered and developed "a new analysis of the cylinder performances of reciprocating engines," pub. in bulls., 1912 and 1913; compiled "Illinois—Its Resources, Development and Possibilities" (Ill. Chamber Commerce), 1930. D.Engring. from Tulane U., 1942. Home: 710 Oak St., Winnetka, Ill.

CLAYTON, William Lockhart, under sec. of state. Asst. sec. commerce, 1942-44; formerly head Anderson, Clayton & Co., cotton merchants, Houston, Texas; adminstrator Surplus War Property Administration; appointed asst. sec. of state, Dec. 1944; apptd. undersec. of State for econ. affairs, 1946. Home: 5300 Caroline Blvd., Houston. Office: Dept. of State, Washington, D.C.

CLAYTON, Graham ◎ V. 28.

CLEARY, Catherine B(lanchard), trust co. exec.; Madison, Wis., Dec. 19, 1916; d. Michael J. and Bonnie (Blanchard) Cleary; A.B., U. Chgo., 1937; LL.B., U. Wis., 1943. Admitted to Wis. bar, 1943, Ill. bar, 1945; apprentice Shady Hill Sch., Cambridge, Mass., 1937-38, tchr., 1938-39, New Canaan (Conn.) Country Sch., 1939-40; legal dept. Kohler (Wis.) Co., 1943-44; asso. Defrees, Fiske, O'Brien & Thomson Chgo., 1944-47; with First Wis. Trust Co., since 1947, successively asst. trust officer, trust officer, now v.p. Asst. treas. U.S., May-Dec. 1953; asst. to sec. of Treasury, 1953-54. Mem. Am., Wis. (ho. of gov. 1951-52, chmn. com. fed. legislation 1952-53), Milw. (exec. com.) bar assns. Club: Zonta of Milw. (pres. 1950-51). Home: 3474 N. Downer Av. Office: 735 N. Water St., Milw.

CLEARY, Edward J(ohn), state ofcl.; b. Newark, June 16, 1906; s. Daniel A. and Bertha (Geiges) C.; B.S., Rutgers U., 1929, M.S., 1933, C.E., 1935; m. Adelaide Rogers, June 16, 1934; children—Edward Rogers, Kathleen Shepard, Daniel Harris, Adelaide Ellen. Began career as field engineer with the Utilities Pwr. & Lt. Corp., Chgo., 1929-31 Parker & Graham, Inc., N.Y.C. 1931-32; mem. ed. staff Engr. News Record (pub. by McGraw Hill Pub. Co.) since 1935, exec. editor, 1945-49; exec. dir. and chief engr. of the Ohio River Valley Water Sanitation Commn., Cin., since 1949; engr. cons. Inst. Inter-Am. Affairs 1943—; lectr. Registered profl. engr. N.Y., Ohio, N.J. Mem. Am. Pub. Health Assn., Am. Soc. Civil Engineers, British Institute of Sewage Purification (honorary), American Public Works Association (pres.), Am. Water Works Assn., InterAm. Assn. San. Engring. (U.S. dir.), Sigma Xi, Tau Beta Pi, Delta Upsilon. Roman Catholic. Co-author: Bulldozers Come First, 1944. Home: 8 Annwood Lane, Cin. 6. Office: 414 Walnut St., Cin. 2.

CLEARY, George Edward, lawyer; b. Platteville, Wis., Nov. 7, 1890; s. Thomas L. and Ada Jane (Grindell) C.; B.A., U. of Wis., 1911, LL.B., 1914; m. Lulu M. Rundell, Nov. 21, 1915; 1 dau., Elizabeth Ann; m. 2d, Frances Power, July 2, 1936; 1 son, George Edward. Assessor of incomes, Platteville, 1914-16; prof. law U. of Mont., 1916-18; sec. advisory tax bd. Bur. Internal Revenue, 1919; mem. firm Root, Clark, Buckner & Ballantine, N.Y. City, 1926-45, Cleary, Gottlieb, Friendly & Hamilton since 1946; dir. Royal Typewriter Co. Mem. Order of Coif, Phi Beta Kappa, Beta Gamma Sigma. Republican. Roman Catholic. Clubs: City Midday, University (New York); Bonnie Briar Country (Larchmont, N.Y.). Home: Seneca Trail, Harrison, N.Y. Office: 52 Wall St., N.Y. City 5.

CLEARY, George J., life ins. exec.; b. Kearney, Neb., Oct. 16, 1896; s. James A. and Bridget T. (Hurley) C.; student Neb. State Tchrs. Coll.; LL.B., Creighton U., 1918; m. Dorothy L. Cleary, May 1, 1923; 1 son, John E. Admitted to Neb. bar; atty. Mut. Benefit Health & Accident Assn., 1920-49, v.p., 1936-49, dir., 1940-49; atty. United Benefit Life Ins. Co., Omaha, 1926-49, became pres., dir., 1949, now chmn. exec. com. Served in USN, 1918-19. Mem. Am., Neb., Omaha bar assns., Delta Theta Phi, K.C. Home: 100 S. 90th St., Omaha. Office: 3316 Farnam St., Omaha 3, Neb.

CLEARY, James Mansfield, advt. exec.; b. Hubbell, Neb., Jan. 19, 1887; s. Michael T. and Kate (McPhelim) C.; B.A., U. of Ill., 1906; LL.B. Northwestern University (Chicago), 1909; married Evelyn Morency, June 22, 1916; children—Marguerite (Mrs. J. J. McNulty, Jr.), Mary E. (Mrs. W. A. Sundlof), Jeanne (Mrs. F. W. Goessling), Dorothy Anne (Mrs. Lathrop G. Hoffman), James M., Jr., Michael. Chemist Corn Products Co., Chicago, 1902-03; law clerk, Bastrup & O'Neill, Chicago, 1906-07; reporter, editor, advertising solicitor, exec., Chicago (Ill.) Tribune, 1907-25; gen. sales mgr., Studebaker Corp., South Bend, Ind., 1925-32; pres., White Co., Cleveland, O., 1932-33; v.p. Roche, Williams & Cleary, Inc., advt. agency since 1933. Trustee U. of Ill., 1937-43, pres. of board, 1941-42; cons. War Dept., Washington, 1943-44; spl. asst. to adminstr., E.C.A., Washington, 1948-49. Chmn. Chicago com. United China Relief; dir. Chicago Press Veterans; Cath. Charities, Conf. Christians and Jews; mem. Irish Fellowship Club, Chgo. Democrat. Roman Catholic. Home: 227 Sheridan Rd., Kenilworth, Ill. Office: 135 S. La Salle St., Chgo.

CLEARY, Owen J., lawyer; born at Ypsilanti, Mich., Feb. 4, 1900; s. Patrick Roger and Helen Clarke (Jenks) C.; student Cleary Coll., 1920, Mich. State Normal Coll., 1922; A.B., U. Mich., 1925; J.D., U. Detroit, 1931; m. Marie F. DeWaele, Aug. 17, 1929; children—Catherine Ann, Patrick Roger. Dean adminstrn. Cleary Coll., 1925-36, asst. to pres., 1936-41, pres. since 1940, also chmn. bd. trustees; admitted to Mich. bar, 1931, since practiced in Ypsilanti, mem. Cleary & Weins, 1931-49, Cleary, Weins, Jackson & Scallen, 1949—. Sec. State Mich., 1953-54. Sec. Washtenaw Co. Rep. Com., 1935-38, 46-48, chmn. Mich. State Central Com., 1949-53, mem. Rep. Nat. Com., 1952-53. Chmn. Mich. Liquor Control Commn., 1947-49; sec. joint com. of states to study alcoholic beverage laws, 1947-49. Bd. dirs. Boys Republic, Detroit. Served as 2d lt. Inf., U.S. Army, 1918; 1st lt. signal corps, Mich. N.G., 1921-27, capt. inf., 1928; with inf. Mich. State Troops, 1940-47, brig. gen., 1946-47. Mem. Am. Legion, Ypsilanti Bd. Commerce (pres. 1932-33, 39-40), N.E.A., Am., Mich. bar assns., Nat. Alcoholic Beverage Control Assn. (pres. 1948-49). Phi Kappa Sigma, Phi Delta Pi, Delta Theta Phi. Conglist. Moose, Elk. Clubs: Rotary (pres. 1931-32). Detroit. Office: Penobscot Bldg., Detroit 26.

CLEARY, Stephen Farrell, educator; b. Ballston Spa, N.Y., Sept. 10, 1896; s. James M. and Elizabeth (Mullaney) C.; M.E., Cornell U., 1925, M.M.E., 1929; m. Beverly Owen, Sept. 8, 1928 (dec. 1945); 1 dau., Mrs. Beverly Ann Mandato. Apprentice, draftsman Gen. Electric Co., 1912-17, draftsman, designer Gen. Electric Co., Am. Locomotive Co., summers 1919-28; instr. engring. drawing Cornell U., 1919-36, asst. prof., 1936-41, asso. prof. 1941-46, prof., 1946—, head engring., drawing, 1951—. Served in USN, 1917-19. Mem. Am. Soc. Engring. Edn., Cornell Soc. Engrs., Phi Kappa Phi, Pi Tau Sigma, Tau Kappa Epsilon. Author: Introductory Mechanical Drawing, 1930; Descriptive Geometry for Engineers, 1930; Mechanical Drafting Series, 1951. Home: 812 Triphammer Rd., Ithaca, N.Y.

CLEARY, Walter Henry, justice state supreme ct., b. Lyndonville, Vt., Nov. 17, 1887; s. John and Louise (McArthur) C.; grad. Lyndon Inst., 1906; A.B., Middlebury Coll., 1911; LL.B., Boston U., 1915; LL.D., Holy Cross Coll., 1943; J.S.D., Suffolk U., 1949; m. Arlene Mary Decoteau, Nov. 28, 1917; children—John McArthur, Louise Ellen (Mrs. Charles D. Horvath). Admitted to Vt. bar, 1916 and practiced at Newport, 1916-34; also U.S. commr.; city atty., Newport, Vt., 1922-34; pres. Nat. Bank Newport, 1933-34; superior ct. judge, 1934-38, chief superior ct., 1938-48, justice Vt. Supreme Ct. since 1948. Trustee Middlebury College since 1941, St. Michaels Coll. since 1947, Lyndon Inst., Vt. State Library since 1949. Mem. Vt. Bar Assn. (pres. 1932-33), Phi Beta Kappa, Phi Delta Phi, Delta Upsilon. Home: 86 Pleasant St. Office: Court House, Newport, Vt.

CLEAVELAND, Norman, mining exec.; b. Oakland, Cal., Apr. 4, 1901; s. Newton and Agnes (Morley) C.; A.B., Stanford, 1925, grad. student mining engring., 1933. Plant mgr. Yuba Mfg. Co., Benicia, Cal., 1929; mine mgr. Ango-Oriental (Malaya), Ltd., Malaya, 1930-32; mgr. various gold dredging operations, Cal., 1934-41; mgr. Pacific Tin Consol. Corp., Malaya, 1948-50, pres., N.Y.C., since 1950. Member Malayan War Damage Commission, Malayan Tin Industry Research and Development Board. Served as maj., service pilot United States A.A.F., 1942-45; mem. U.S. Reparations Mission, Korea, Manchuria, 1946. Mem. Am. Inst. Mining and Metall. Engrs., Federated Malay States Chamber Mines (council mem.), Sigma Chi. Clubs: University (San Francisco); Mining (N.Y.C.); Bankers of Am. Lake (Kuala Lampur); Quiet Birdman. Home: Datil, N.M. Office: Box 292, Kuala Lumpur, Malaya; also 120 Broadway, N.Y.C.

CLEAVES, Arthur Bailey, geologist; b. North Scituate, Mass., Dec. 6, 1905; s. Arthur Wordsworth and Mary Elden (Nudd) C.; Ph.B., Brown U., 1927, A.M., 1929; M.A., U. Toronto, 1930; A.M., Harvard, 1932, Ph.D., 1933; m. Kathryn M. Taylor, June 3, 1935; children—Emery Taylor, Arthur Wordsworth. Instr. geology, Lafayette Coll., Easton, Pa., 1933-36; asso. prof. geology, Washington U., St. Louis, 1946-48, prof. since 1948, geologist Pa. Geol. Survey, 1936-38; coop. geologist summer 1936; chief geologist Pa. Turnpike Com., 1938-40, cons. geologist since 1948; chief geologist Caribbean Arch. Engrs., Trinidad, 1940-42; cons. geologist for cons. engrs., Caracas, Venezuela, 1942; spl. geol. engr., Cananea Consol. Copper Co., Sonora, Mexico, 1942; field service consultant, O.S.R.D., Washington, 1943-45; cons. bd. cons. engrs. to Phila. Water Commn., 1946; coop. geologist Pa. Geol. Survey, summer 1946; cons. geologist, 1946—; chief geologist Manu-Mine Research & Development Co., 1954-55; mem. bd. consultants T.V.A., 1953—. Recipient Letter Commendation, Sec. Navy, for development Penguin boat, 1945; Presdl. Certificate of Merit, 1948. Fellow Geol. Soc. Am. (chmn. div. engring. geology 1953), Paleontol. Soc.; mem. Am. Soc. C.E., Nat., Mo. (v.p. St. Louis chpt. 1940-51) socs. profl. engrs., Delta Sigma Xi, Delta Upsilon, Tau Beta Pi. Author: (with J. R. Schultz) Geology in Engineering, 1955. Contbr. chpts. in books, bulls. and articles in various publs. Home: 6908 Millbrook Bvd., St. Louis 5.

CLEAVES, Emery, business exec.; b. North Scituate, Mass., May 16, 1902; s. Arthur Woodsworth and Mary Elden (Nudd) C.; B.S., Harvard, 1923; m. Ione Marie Page, Aug. 17, 1924. With N.Y. Life Ins. Co., Boston, 1922-25; orgn., publicity John Price Jones Corp., N.Y.C., 1925-29; pres. Interstate Button Co., and subsidiaries, N.Y.C., 1929-38; staff Robert Heller & Asso., management engrs., Cleve., 1940-42; v.p. in charge pub. relations Celanese Corp. Am., N.Y.C., since 1946; dir. Am. Aniline Products, Inc. Dir. Celanese Found. Served as comdr. USNR, 1942-46. Baptist. Mason. Home: Round Hill Rd., Fairfield, Conn. Office: 180 Madison Av., N.Y.C. 16.

CLEAVINGER, Howard (Carson) (clēv'in-ger), editor; b. Wallace, Ida., July 25, 1910; s. George Walter and Helga (Berg) C.; grad. Wallace High Sch., 1928; m. Mary Lou Weatherton, May 17, 1932. With Wallace (Ida.) Press-Times, 1928-34; reporter, Spokane (Wash.) Daily Chronicle, 1934-41, city editor, 1941-47, mng. editor, since Oct. 1947. Mem. Sigma Delta Chi. Conglist. Clubs: Spokane Press, Inland Empire Early Birds Breakfast, Athletic Round

Table. Home: Mountain View Lane, Country Homes Estates, Route 5. Office: Spokane Daily Chronicle Spokane, Wash.

CLEBORNE, Edmund Bryce, corp. exec.; b. Washington, Jan. 24, 1896; s. Arthur C. and Cornelia (Lansdale) C.; student Army and Navy Prep. Sch.; Nat. Cathedral Sch.; m. Mary Miller, June 11, 1921; children—Guy Miller, Jeanne Duval. Machinist's helper Baltimore Machine Products, 1913, Worcester Pressed Steel Co., 1914-18; in charge prodn. Am. Tube & Stamping Co., Bridgeport, 1918; organized and built Wallingford Steel Co., 1921, becoming pres. and dir.; dir. Turner & Seymour Mfg. Co., Torrington, Conn.); v.p., Allegheny Ludlum Steel Corp.; dir. Allegheny Coal & Coke Co., Arnold Engring. Co. Mem. Am. Iron and Steel Inst. Episcopalian. Clubs: Waterbury; Quinnipiack; Marsheaug (Litchfield, Conn.). Home: 499 N. Main St. Office: Valley St., Wallingford, Conn.; also Oliver Bldg., Pittsburgh 22.

CLEE, Lester Harrison ◎ V. 28.

CLEERE, Roy Leon, pub. health physician; b. Madisonville, Tex., Dec. 20, 1905; s. James Lee and Florence (Randolph) C.; B.S., Tex. A.&M., 1927; M.D., U. of Tex., 1929; M.P.H., Johns Hopkins, 1936; m. Alice Stemmons, July 10, 1931. Intern Kansas City Gen. Hosp., Kansas City, Mo., 1929-30; Presbyterian Hosp., Denver, 1930-31; pvt. practice, Denver, Colo., 1931-35. Sec. Colo. State Bd. of Health and exec. dir. Colo. State dept. of pub. health since 1935. Fellow Am. Pub. Health Assn. Mem. A.M.A., Denver City and County, Colo. State Med. Socs. Mem. Christian Ch. Home: 1200 S. Garfield, Denver 10. Office: State Office Bldg., Denver 2.

CLEETON, Charles E(dward), life ins. exec.; b. Kansas City, Mo., May 25, 1896; s. Frank N. and Eulala (LeClair) C.; student U. Mo., 1916-17; m. Ruth Kelsey, July 3, 1924; 1 son, William Frank. Real estate bus., 1919-21; joined Occidental Life Ins. Co. of Cal., Los Angeles, 1921, gen. agt. since 1935. Served as lt. (j.g.), USN, 1917-19. Recipient Will J. Farrell Trophy, C. of C., 1952. Member Los Angeles Life Underwriters Assn. (pres. 1941-42), Chartered Life Underwriters (pres. Los Angeles chpt. 1944-45), Nat. Assn. Life Underwriters (mem. bd. trustees 1946, 47-48, sec. 1949, v.p. 1950, pres. 1951). Mason. Clubs: Jonathan, University, Country (Los Angeles). Home: 9879 Carmelita, Beverly Hills, Cal. Office: 530 W. 6th St., Los Angeles 14.

CLEETON, Glen Uriel, educator; b. Green City, Mo., July 2, 1895; s. Zina Ambrose and Dora (Ransom) C.; B.S., Mo. State Teachers Coll., Kirksville, Mo., 1917; M.A., U. of Ia., Iowa City, Ia., 1923; m. Jennie Frances Terry, April 12, 1914; children—Frances, Glenna, Robert, Merle. Prin., Kinloch Park (Mo.) Schs., 1915-16; supt., Ellington (Mo.) Schs., 1917-18, Hilton Twp. (Ia.) Schs., 1918-22; instructor and later prof. psychology, Carnegie Inst. Tech., 1923-26, head, dept. of industrial edn., 1926-35, prof. graphic arts and head dept. printing, 1935-42, asst. director Division Humanistic and Social Studies, 1942-44, dean since 1944; consulting psychologist, Pittsburgh Rys. Co., 1935-39, Am. Transit Assn., 1940-49. Fellow Am. Psychol. Assn.; mem. Am. Soc. Engring. Edn., Sigma Xi, Phi Kappa Phi, Epsilon Pi Tau. Author books including: Making Work Human, 1949. Contbr. articles on psychol. measurement and indsl. selection to tech. jours. Home: 1417 Morningside Av., Pitts. 6. ☆27

CLEGG, Hugh H., govt. exec., teacher, univ. adminstr.; b. Mathiston, Miss., July 17, 1898; s. James Monroe and Sallie Delma (Conely) C.; B.A., Millsaps Coll., Jackson, Miss., 1920, LL.D., 1941; LL.B., George Washington U., 1926; m. Ruby Kathryn Fields, June 1, 1941; 1 daughter, Ruby Kathryn. Tribbett fellowship instr. Latin and chemistry, Millsaps Coll., 1919-20; spl. agt. F.B.I. charge field divs. at Atlanta, Washington, Chicago, Ill., 1930, insp., 1930, asst. dir. in charge of training and inspection div., 1932-54, ret.; with F.B.I. Nat. Acad., since organization, 1935, in charge of spl. mission making war-time studies in intelligence, defense and enforcement problems in Eng., 1940-41; on loan to Congress, organized and 1st Chief of Staff for Appropriations Com., U.S. House of Rep., for economy and efficiency surveys, 1943; asst. to chancellor and dir. development University of Mississippi, 1954—. Mem. Chiefs of Police, Ala. Sheriffs' and Peace Officers' Assn. (charter mem.), Tenn.-Miss. Sheriffs' and Peace Officers' Assn., N.E.A., Kappa Alpha, Sigma Upsilon, Omicron Delta Kappa, Gate and Key, Inquirendo. Presbyn. Mason. Am. Legion. Home: P.O. Box 116, University, Miss. ☆27

CLEGG, Lee Milton, business exec.; b. Providence, R.I., July 16, 1897; s. Robert Ingham and Emma (Poole) C.; B.S., Case Institute Technology, 1918; married Albertine Helen Ahrens, September 27, 1930; children—Lee M., Donna Jeannette, Michael Ahrens. With Thompson Products, Inc., Cleveland, O., since 1919, successively sales mgr., vice pres., director, sr. v.p., exec. v.p. since 1940; dir. Nat. Malleable & Steel Castings Co., Cleveland, O.; dir. Automotive & Aviation Parts Mfrs. Inc., Detroit. Served as 2d lieut., Field Artillery, World War I. Trustee Case Inst. of Tech. (Cleveland). Member Case Alumni Assn. (pres. 1938-39), Cleveland C. of C., Cleveland Engring. Soc., S.A.E., Phi Kappa Psi. Mason (32°). Clubs: Cleveland, Union, University (Cleveland); Country, Pepper Pike (Chagrin Falls, O.); Detroit (Mich.) Athletic; Gatineau Fish & Game (Point Comfort, P.Q.). Home: 13705 Shaker Blvd. Office: 23555 Euclid Av., Cleveland 17, O.

CLELAND, Henry Lloyd, ◎ V. 27.

CLELAND, James T., clergyman; b. Yoker, Scotland, July 8, 1903; s. James and Margaret G. (Curdie) C.; M.A., Glasgow University, 1924, B.D., 1927; S.T.M., Union Theological Seminary, 1928, Th.D., 1954; D.D. (hon.), Davidson College, 1951; m. Alice Mead, Sept. 7, 1932. Came to U.S., 1931, naturalized, 1941. Ordained to ministry of Presbyn. Ch. (U.S.A.), 1938; tchr. Amherst Coll., 1931-45; became prof. of preaching and preacher to the univ., Duke, 1945, James B. Duke prof. of preaching, 1954—, dean of the chapel, 1955—. Author: The True and Lively Word, 1954; also articles in various publs. Home: 2117 Myrtle Dr., Durham, N.C.

CLELAND, Joseph P., army officer; b. Holdredge, Neb., Mar. 2, 1902; s. Joseph Pringle and Effie Geddes (Reed) C.; B.S., U.S. Mil. Acad., 1925; grad. Inf. Sch., 1933, Command and Gen. Staff Sch., 1939, Airborne Sch., 1950; m. Florence E. Cadotte, June 12, 1931. Commd. 2d lt. inf., U.S. Army, 1925, advanced through grades to maj. gen., 1952; assigned P.I., 1929-31; prof. mil. sci., tactics Kemper Mil. Sch., Mo., 1936; assigned Panama, 1940-42; asst. mil. attache, Bogota, Colombia, 1942; asst. chief staff for supply U.S. Army Forces, South Pacific area, 1942; comdg. officer Provisional Service Command, Guadalcanal, 1943, 103d Inf. Regt., 1944-45; asst. div. comdr. 43d Div., 1945; mil. attache, Santiago, Chile, 1946; instructor Command and Gen. Staff Coll., 1947-50; with 82d Airborne Div., 1950; comdg. ofcr 504th Inf. Regt., Ft. Bragg, 1950, 508th Regtl. Combat Team, Fort Benning, Georgia, 1951; asst. div. comdr. 82d Airborne Div., Ft. Bragg, 1951; comdg. officer 40th Div., Korea, 1952, 1st Cavalry Div., Hokkaido, Japan, 1953, 18th Airborne Corps, Ft. Bragg, since 1953. Decorated Distinguished Service Medal, Silver Star, Legion of Merit with Oak Leaf Cluster, Soldier's Medal, Bronze Star with Cluster, Combat Inf. Badge; Al Merito Militar, Estrella de Oro (Chile); Comdr. Order Brit. Empire. Master parachutist. Office: Hdqrs. XVIII Airborne Corps, Fort Bragg, N.C.

CLELAND, Mabel Ross, see Widdemer, Mabel Cleland.

CLELAND, Ralph Erskine, botanist; b. Le Claire, Ia., Oct. 20, 1892; s. Charles Samuel and Edith Eleanor (Collins) C.; A.B., U. of Pa., 1915, M.S., 1916, Ph.D., 1919; m. Elizabeth Prentice Shoyer of East Orange, N.J., June 11, 1927; children—William Wallace, Robert Erskine, Charles Frederick. Asst. in botany, U. of Pa., 1915-16, Harrison fellow, 1916-18; instr. biology, Goucher Coll., 1919-20, asst. prof., 1920-23, asso. prof., 1923-30, prof., 1930-38, chmn. of dept., 1937-38; prof. and head, botany dept., Ind. U., since 1938, dean Grad. Sch. since 1950; instr. botany Marine Biol. Lab., Woods Hole, 1925; editor plant cytology, Biol. Abstracts (trustee, 1943-48); cons. Nat. Sci. Found.; editor in chief Am. Jour. of Botany, 1940-46. Served as pvt., arty., U.S. Army, with A.E.F., 1918-19. Received John F. Lewis award, Am. Philos. Soc., 1937, J. S. Guggenheim traveling fellowship, 1927-28. Fellow A.A.A.S. (mem. council, 1932-37, vice pres., 1944), Ind. Acad. Sci., Am. Acad. Arts and Scis.; mem. Nat. Research Council (chmn. div. biol. and agr. 1948-51), Bot. Soc. Am. (pres. 1947), Genetic Society of America (vice president 1955), Association American Univs. (sec.-treas. Assn. Grad. Schs.), Am. Soc. Naturalists (sec., 1938-40, pres., 1942); Am. Inst. Biol. Sci. (chmn. 1948-49), Soc. for Study of Evolution, Am. Philos. Soc., Nat. Acad Science, Phi Beta Kappa, Sigma Xi. Presbyterian. Contbr. numerous articles to scientific jours. Home: 1300 E. 1st St., Bloomington, Ind.

CLELAND, Robert Glass, educator; b. Shelbyville, Ky., Feb. 19, 1885; s. Robert Wickliffe and Sallie Steele (Glass) C.; grad. Occidental Acad., Los Angeles, California, 1903; A.B., Occidental College, 1907; A.B., Princeton University, 1909, Ph.D., same, 1912; LL.D., Coe Coll., Cedar Rapids, Ia., 1941; Litt. D., Occidental Coll., 1942; Doctor of Humane Letters; College of Idaho, 1952; m. Muriel Guy Stewart, 1913 (died 1943); children—Robert Stewart, George Horace. With Occidental Coll., Los Angeles, California, 1912-43, formerly vice president and dean of faculty; research asso., Huntington Library, 1937-38, mem. permanent research staff since July 1, 1943. Mem. Doheny Research Foundation for study of Mexico, 1917-18. Mem. Am. Hist. Assn. (pres. Pacific Coast branch, 1924-25), Southern California Historical Society (pres.), Phi Beta Kappa, Tau Kappa Alpha, Phi Gamma Delta. Democrat. Presbyterian. Clubs: Sunset, Twilight. Author books including: This Reckless Breed of Men, 1950; El Molino Viejo, 1950; The Irvine Ranch of Orange County, 1952; A History of Phelps Dodge, 1952. Co-editor Knopf's Western America Series. Contbr. articles on Mexico to Atlantic Monthly etc. Address: Huntington Library, San Marino 9, Cal. ☆27

CLELAND, Thomas Maitland, artist; b. Brooklyn, N.Y., Aug. 18, 1880; s. Thomas (M.D.) and Ellen Maria (Ellis) C.; ed. pub. schs. of N.Y. City; art edn. Artist-Artisan Inst., N.Y. City, 1895-96; m. Elinor Lane Woodruff, June 6, 1905. Began as free lance designer of printing, 1896; executed his designs in a small print shop; designer and art editor McClure's Mag., 1906-08; free lance designer and artist to 1915; designed printing in own shop, 1915-20; now painter and illustrator, notably of books for The Limited Editions Club of New York; designed typography of Fortune, 1930. Served in Central Officers Training Sch., Camp Lee, Va., 1918. Awards: annual medal Boston Soc. Arts and Crafts, 1920; gold, silver and bronze medals Am. Inst. Graphic Arts Exhibition of Printing, 1921, gold medal, 1940; gold medal Art Directors' Club, 1940. Mem. Archtl. League of N.Y., Soc. Illustrators (N.Y. City) (hon.) Soc. Arts and Crafts (Boston); hon. life mem. Am. Inst. Graphic Arts. Clubs: Century, Players, Salmagundi (New York); Double Crown (hon.) (London). Address: R. 2, Danbury, Conn.

CLELAND, William Wendell, govt. ofcl.; b. Aledo, Ill., Dec. 14, 1888; s. Rev. David Martin and Anne Belle (Pollock) C.; A.B., Westminster Coll., Pa., 1909, Sc.D., 1936; A.M., Princeton U., 1914; student New York Sch. of Social Work, 1923; Ph.D., Columbia U., 1936; m. Grace Travis, May 13, 1915; children—David Travis, Ann Frances, Malcolm Travis. Prin. Elizabeth (Pa.) High Sch., 1909-10; ednl. sec. United Presbyn. Bd. of Fgn. Missions, Phila., 1911-13, sec. comptroller, State of N.Y., 1915-17; capt. Am. Red Cross Commn. to Palestine, 1918-19; bursar Am. U. at Cairo, Egypt, 1920-25, dir. Div. of Extension, 1924-47; acting pres. American U. at Cairo, 1953-54; chief Division Research Near East and Africa, Dept. State, 1947-50; special assistant for International Sociological Intelligence, Department of State since 1951; Chief regional specialist, Middle East div., Office War Information, 1943-44; cons. regional supr., 1944-45; chmn. com. on Scholarships, Am. Embassy, Cairo, 1945-47. Mem. com. management, Cairo Sch. Social Work, 1937-47; mem. Council Société de Musique d'Egypte, 1926-47; Nat. Council Y.M.C.A. of Egypt, 1940-47. Société Fouad 1 d'Economie Politique, de Statistique et de Legislation; executive committee Anglo-Am. Hospital, 1945-47; Egyptian-American University Fellowship, 1945-46; commitee, Missions and Government of the Egypt Intermission Council, 1944-47; faculty mem. U.N. Seminar on Social welfare, Beirut, 1949; cons. U.N. dept. social affairs, 1952; mem. adv. council, dept. Oriental languages and lit. Princeton U., 1952-54; mem. UN Seminar on Social Welfare, Baghdad, 1954, 1st Muslim-Christian Convocation at Lebanon. 1954. Decorated Order of the Nile III, 1947. Fellow A.A.A.S.; charter mem. Council of Egypt Assn. for Social Studies (dir. survey causes of poverty in Egypt, 1938-47, exec. sec. com. for village reconstrn., 1939-40). Presbyn. Author: The Population Problem in Egypt, 1936; The Causes of Poverty in Egypt, 1947. Contbr. to scientific jours. in Egypt and U.S. Home: 3911 Jocelyn St. N.W., Washington 15. Office: Dept. of State, Washington 25.

CLEMENCE, Gerald Maurice, astronomer; born Greenville, R.I., Aug. 16, 1908; s. Richard R. and Lora E. (Oatley) C.; Ph.B., Brown U., 1930; Sc.D. (honorary), Case Institute Tech., 1954; married Edith M. Vail, Aug. 17, 1929; children—Gerald V., Thedore G. Junior astronomer Naval Observatory, 1930, asst. astronomer, 1937-40, astronomer, 1940-42, sr. astronomer, 1942-45, head astronomer and dir. Nautical Almanac, U.S. Naval Obs., Washington, since 1945. Fellow Royal Astron. Soc. (asso. 1952), A.A.A.S. (chairman section D and vice president 1954); member Inst. of Navigation (charter mem., councillor 1945-47), Internat. Astron. Union (pres. commn. on celestial mechanics 1948-55), Bur. des Longitudes France (fgn. mem.), Inter. Union Geodesy and Geophysics, Am. Astron. Soc. (councillor 1949-52, v.p. 1952-54), Nat. Acad. Scis. Asso. editor Astron. Jour. since 1949. Author: First order Theory of Motion of Mars. Joint author: Coordinates of Five Outer Planets 1653-2060. Contbr. to astron. jours. and Observatory publs. Home: 2232 Hall Pl., Washington 7. Office: U.S. Naval Observatory, Washington 25.

CLEMENS, Wilbur T., clergyman; b. Westernville, N.Y., Nov. 19, 1884; s. Andrew J. and Eliza J. Williams C.; A.B., Syracuse U., 1911, grad. work 1913-14; m. Irma Louise Stephens, June 11, 1908; children—Nile Cecile Perrine, Dewitt Clinton. Pastor, Meth. Church. Asst. principal High Sch., Parish, N.Y., 1911-13; grad. work and sec. associated chs., Syracuse, 1914-15; supt. employment, State Indsl. Comm., 1915-18; prof. sociol. and head dept. of sociol., Syracuse U., 1920-27; sec. Greater N.Y. Federation of Churches of N.Y.C., 1927-35; gen. sec., N.Y. state Council of Churches, Albany, N.Y., 1935-51. Served on Gov. Commn. of N.Y. state on discrimination in industry, 4 yrs.; dir. Fed. Council of Churches; pres. Nat. Assn. of Council Secretaries; pres. William H. Hay Foundation; executive director of Charlton School for Boys. Served with U.S. Fleet Corp., 1918-20. Mem. Am. Assn. Coll. Profs., Lambda Chi Alpha, Theta Beta Phi, Theta Chi Beta. Mason. Kiwanis Club. Republican. Methodist. Home: 191 Whitehall Rd., Albany, N.Y.

CLEMENT, Frank Goad (klĕm' ĕnt), governor Tenn.; b. Dickson, Tenn., June 2, 1920; s. Robert Samuel and Maybelle (Goad) C.; student Cumberland U., Lebanon, Tenn., 1939; LL.B., Vanderbilt U., 1942; m. Lucille Christianson, Jan. 6, 1940; children—Robert Nelson, Frank Goad, James Gary. Admitted to Tenn. bar, 1941; practice of law, Nashville and Dickson, Tenn., 1946-50; with F.B.I., 1941-43; chief counsel State Utilities Commn., 1946-50; gov. of Tenn. since 1953. Served as 1st lt., U.S. Army, World War II. Named outstanding young man, Tenn. Jr. C. of C., 1948. One of Nations Ten Outstanding Young Men by United States Junior Chamber of Commerce, 1953. Member American Legion (state comdr. Tenn. dept. 1948-49), Dickson Co. Jr. C. of C., Sigma Alpha Epsilon, Phi Delta Phi. Democrat. Methodist. Mason (32°, Shriner). Club: Young Dem. of Tenn. (state pres. 1946-48). Home: Dickson, Tenn. Office: State Capitol, Nashville.

CLEMENT, Martin Withington, ry. exec.; b. Sunbury, Pa., Dec. 5, 1881; s. Charles Maxwell and Alice Virginia (Withington) C.; B.S., Trinity Coll., 1901, Dr. Humane Letters, 1951; D.Sc., Dickinson Coll., 1935; LL.D., Lafayette College, 1936, U. of Pennsylvania, 1937, Wesleyan U., 1937, Temple U.,

1943; Dr. Bus. Adminstrn., Northwestern U., 1942; Dr. Engring., Lehigh Univ., 1944, Bucknell Univ., 1946, Drexel Institute of Technology, 1946; married Irene Harrison Highie, April 14, 1910 (now dec.); children—Harrison H., Alice W., James H.; married, 2d, Elizabeth S. Wallace, Feb. 14, 1931. With Pa. R.R. since 1901, successively rodman, assistant supervisor, supervisor, div. engr., supt., supt. freight transportation, supt. passenger transportation, gen. supt., gen. mgr., asst. v.p. operation, until 1926, v.p. operation, 1926-35, dir. since 1929, became pres., 1935, ret., 1951; pres. Rich.-Wash. Co.; dir. N.&W. Ry., Wabash R.R., Ins. Co. N.A., Avco Mfg. Corp., Waldorf-Astoria Corp., Gen. Baking Co.; mgr. Girard Trust Co., Phila. Saving Fund Soc.; trustee Penn Mutual Life Ins. Co. Chmn. Nat. Payroll Savs. Adv. Com. Mgr. Hosp. U. of Pa.; trustee Trinity Coll. Awarded Vermilye Medal by Franklin Inst., Phila., 1946. Mem. Assn. Am. Railroads (dir.), Pa. Soc. S.R. (president), Society War of 1812, Baronial Order of Runnymede, Soc. of Colonial Wars. Republican. Episcopalian (vestryman Ch. of the Redeemer, Bryn Mawr, Pa.). Clubs: Philadelphia, Union League, Rittenhouse (Philadelphia); Merion Cricket (Haverford, Pa.). Home: Rosemont, Pa. Office: Suburban Station Bldg., Phila.

CLEMENT, Richard Francis, business exec.; born Chicago, Nov. 29, 1906; s. Robert Fawne and Jennie (Halvorson) C.; B.S., Univ. Wis., 1928; m. Margaret Buchanan, Aug. 11, 1934; children—Richard Bradley Jane Elizabeth, Charles Frederick. Men's furnishings merchandiser, Wilson Bros., Chicago, 1935-39; sportswear merchandiser, Ely & Walker D.G. Co., St. Louis, 1939-47, dir. since 1947, vice pres., since 1949, dir. sales, 1954—. Mem. Alpha Tau Omega. Conglist. Home: 324 Jackson Rd., Webster Groves 10, Mo. Office: 1520 Washington Av., St. Louis 3.

CLEMENT, Rufus Early, univ. pres.; b. Salisbury, N.C., June 26, 1900; s. George Clinton and Emma Clarissa (Williams) C.; A.B., Livingstone Coll., 1919; B.D., Garrett Bibl. Inst., 1922; A.M., Northwestern University, 1922, Ph.D., 1930; married Pearl Anne Johnson, December 23, 1919; 1 daughter, Alice Clarissa (Mrs. Robert P. Foster). Instructor in history, Livingstone Coll., 1922-25, prof. of history and dean, 1925-31; dean Louisville Municipal Coll. for Negroes (U. of Louisville), 1931-37; pres. Atlanta U. since 1937; director Citizens Trust Company. Elected mem. Atlanta Bd. Edn., 1954-57 term. N.E.A. delegate World Organization of Teaching Profession, 1949; pres. conf. of presidents of Land Grant Colleges. Delegate World Meth. Conf., Oxford University 1951. Member board W. C. Handy Foundation for the blind. Trustee Livingstone College, Morehouse College, Spelman College. Mem. exec. committee Southern Conference on Human Welfare; vice pres. Southern Conference Educational Fund; vice chmn. Georgia Com. on Inter-racial Cooperation; dir. Commn. on Inter-racial Co-operation, 1937-44. Mem. bd. dirs. Nat. Publ. Housing Conf., 1940-44; vice pres. Citizens Conf. on International Economic Union. Mem. colored work dept., Com. National Council of Y.M.C.A.; mem. adv. com. U.S. Office of Edn. Survey on Higher Edn. of Negroes; executive com., Southern Regional Council; exec. com. United Negro Coll. Fund. Recipient Alumni Award of Merit, Northeastern, 1948; Russurm Award, 1954. Mem. many, officer several profl. and civic assns., including N.E.A., Am. Acad. Polit. Sci., Urban League, Am. Assn. Sch. Adminstrs. Member African M.E. Zion Ch. Club: 27, Atlanta Country (Atlanta). Editorial Bd. of Phylon; contbg. editor Journal of Negro Education; contbr. to various publs. on subject of Negro edn. Home: 691 Beckwith St. S.W. Address: Atlanta University, Atlanta, Ga. ★2s

CLEMENTS, Andrew Vernon, educator; b. Chatham, Ont., Can., Apr. 8, 1898; s. Samuel Wesley and Margaret Rachel (Simpkins) C. LL.B., Albany Law Sch., Union U., 1919, LL.D., 1948; m. Dorothy Civill Bailey, Apr. 21, 1920; children—Bruce Civill, Marcia Winters (Mrs. Douglas Segoine Campbell). Admitted to N.Y. State bar, 1920, and practiced in Albany, 1920-45; prof. law Albany Law Sch., 1920-45, dean, 1945—; pres. Albany Acad. for Girls, 1954—. Counsel local Appeal Bd., War Manpower Commn., 1942-46; dir. Civilian Protection, 1943-46. Mem. Regional Loyalty Board, U.S. Civil Service Commn., 1948—, chmn., 1951-53. Mem. Am. (chmn. N.Y. sect. judicial administration), N.Y. State (mem. com. legal edn.), Albany Co. bar assns. Club: University, Fort Orange (Albany). Author: Criminal Law and Procedure, 1952. Editor: Manual of Changes for Trial Justices, 1951. Home: Church St., Coeymans, N.Y. Office: Albany Law School, Albany, N.Y.

CLEMENTS, Charles L., banker; b. Berrien Co., Ga., May 2, 1895; s. David C. and Martha (Baskin) C.; student Ga. A. and M. Coll.; m. Lena Pafford, 1915; children—Bertha Virginia, Frances Marian, Charles L. Sec. Valdosta (Ga.) Drug Co., 1923-26; cashier, v.p. Miami Beach Bank & Trust Co. (now Merc. Nat. Bank), Miami Beach, Fla., 1926-33; pres. Chase Fed. Savs. & Loan Assn., 1933—, Community Nat. Bank of Bal Harbour, Miami Beach dir. Miami Beach First Nat. Bank; propr. C.L. Clements Ins. Agy., Inc., since 1943. Vice pres., dir. Community Chest of Dade Co., Fla.; dir. A.R.C. Mem. U.S. Savs. and Loan League (past president), Chamber of Commerce (past president), member board directors), Com. of One Hundred. Clubs: Rotary (past pres.), Bath, Surf, LaGroce Country, Biscayne Bay Yacht (Miami Beach, Fla.). Home: 5170 Pine Tree Dr. Office: 1100 Lincoln Rd., Miami Beach 39, Fla.

CLEMENTS, C(harles) R(uncie), ins. exec.; b. Morganfield, Ky., July 28, 1875; s. George Demetrius and Mary Serena (Melbourne) C.; student city schs., Nashville; m. Francis Marion Moore, Nov. 20, 1900; children—Julia (Mrs. George Daniel Brooks), Charles Runcie, Evans Moore. Engaged in wholesale dry goods business, 1891-1900, in life ins. business since 1900; one of the organizers of Nat. Life & Accident Ins. Co., Nashville, 1900, dir. since 1901, became exec. v.p., 1925, pres., 1938, now hon. chmn. bd.; dir. Clements Paper Company, 3d National Bank, Nashville, 1927-34. Dir. state bd. Home Owners Loan Corp., 1933-36. Mem. Nashville C. of C. (v.p., 1932, dir. since 1936), Nashville Bd. Edn., 1925-32, Vanderbilt U. Hosp. Bd., 1930-33, Nashville Federal Housing Adv. Com. since 1935; v.p. Nashville Symphony Soc., 1928-30; dir. Community Chest, 1930. Chairman bd. trustees George Peabody Coll. for Teachers; mem. adv. bd. Old Women's Home. Independent Dem. Roman Catholic. K.C. Clubs: Belle Meade Country (pres., 1935-36); Everglades (Palm Beach, Fla.).‡

CLEMENTS, Earle C., senator; born Morganfield, Ky., Oct. 22, 1896; student U. of Ky.; m. Sara Blue; 1 dau. Elizabeth Hughes. Served as official in Ky. 28 yrs., successively in offices of sheriff, county clerk, judge, and state senator; majority floor leader, Ky. State Senate, 1944; mem. 79th and 80th Congresses (1945-49), 2d Ky. Dist.; gov. of Ky., 1947-50; U.S. senator from Ky., 1950—; asst. Dem. leader 83d Congress; farmer. Home: Morganfield, Ky.; also 2800 Woodley Rd. N.W., Washington. Office: U.S. Senate Office Bldg., Washington.

CLEMENTS, Edith Schwartz ◎ V. 26.

CLEMENTS, George L., chain store exec.; b. Chicago, Feb. 24, 1909; s. Fred and Ina (Small) C.; student U. Ill., 1926; m. Ruth Howell, Sept. 1, 1933; children—Lynne, John. Asso. with Jewel Tea Co., Inc., Chicago, since 1929, mem. bd. dirs. since 1948, pres. since Jan. 1951. Home: 425 E. First St., Hinsdale, Ill. Office: 1955 W. North Av., Melrose Park, Ill.

CLEMENTS, George P., counselor agr., conservation; b. Dumfries, N.B., Can., Nov. 12, 1867; s. Frederick William dePyster and Mary Anna (Jones) C.; came to U.S., 1881; M.D., U. of Nebraska, 1896; LL.D., University of California, 1944; m. Esther W. Hoag, May 25, 1898; 1 dau., Catherine Emily (Mrs. John Clifford Argue). In passenger dept. C.,B.&Q. R.R., 1886-89; with Armour & Co., Armour & Cudahy and Cudahy Packing Co., 1890-92; in gen. med. and surg. practice, Clarkson and Albion, Neb., 1896-1900; owner and operator of pureblood stock farm, 1897-99; engaged in gen. and exptl. agr., Riverside, Calif., 1900-18; organizer, 1918, and mgr. agrl. dept. Los Angeles (Calif.) Chamber of Commerce, 1918-39, now counselor on agr. and conservation. Chairman City Council Clarkson, Neb., 1897-98; dep. state health commr., Neb., 1897-99; coroner, Colfax County, Neb., 1898. Decorated Chevalier du Merite Agricole (France), 1933; selective service medal, U.S. Congress, World War II. Dir. Los Angeles Co. Farm Bur., Calif. Jr. Republic; mem. Calif. State Land Use Planning Com. since 1941; mem. advisory com. on land utilization for State Planning Bd.; mem. Soil Conservation Service Regional Bd.; mem. Appeal Board No. 10, Selective Service; mem. Southwest Museum, Museum Hill Com. Fellow (1940) Pacific Geog. Soc. (dir., v.p. and treas., 1921-31); mem. Los Angeles Tuberculosis and Health Assn. (dir. and sec. 1921-37, Fellow since 1940), State Assn. County Agrl. Commrs. (hon.), Southern California Conservation Assn. (dir.), Sigma Xi. Democrat. Episcopalian. Mason. Clubs: University, Andreas Canyon (pres. 1922-39, dir. since 1939). Contbr. articles and papers on agrl. economics. Home: 4805 Alta Canada Road, La Canada, Calif. Office: Chamber of Commerce, Los Angeles 15, Calif.

CLEMENTS, John J. A., editor; b. Walnut, Kan., Jan. 5, 1902; s. George Hanson and Emma Catharine (Mills) C.; m. Stasia Mayer, June 29, 1949. With Hearst Corp., N.Y.C., 1920—, pub. relations dir., 1939—; owner, pub. Hunterdon Newspapers, Inc.; editor Am. Mercury, 1953—. Clubs: Advertising New York Athletic (N.Y.C.); Nat. Press (Washington); Copper Hill Golf; Raritan Country. Home: 521 Park Av., N.Y.C. 14; also Lambertville, N.J. Office: 959 8th Av., N.Y.C. 19.

CLEMENTS, Rex Stowers, clergyman; b. Lisbon, N.Y., Aug. 13, 1903; s. Henry G. and Anna (Stowers) C.; A.B., Colgate U., 1926; B.D., Yale Div. Sch., 1929; Ph.D., Edinburgh U., 1931; S.T.D., U. of Pa., 1942; D.D., Occidental Coll., 1942, Ursinus Coll., 1942; Litt.D., Trinity U. (Tex.), 1944; m. Marian K. Hutchison, June 29, 1933; children—Richard Hutchison, Rex Stowers. Ordained, Presbyterian ministry, 1929; asst. minister, Fifth Av. Presbyn. Ch., N.Y. City, 1931-32; pastor, Ch. of the Covenant, Boston, Mass., 1932-37; pastor Bryn Mawr (Pa.) Presbyn. Ch. since 1937. Dir. Haverford Sch., Pres. Presbyn. Bd. Christian Education since 1941. Pres. Philadelphia Council of Churches, 1950-51. Mem. Phi Beta Kappa, Sigma Nu. Ind. Republican. Clubs: Union League, Merion Cricket, Gulph Mills Golf; Phi Alpha, Adelphoi. Home: 121 Fishers Rd., Bryn Mawr, Pa.

CLEMENTS, Robert John, educator; b. Cleveland, O., Oct. 23, 1912; s. Earl W. and Mildred (Warner) C.; A.B., Oberlin, 1934; Ph.D. U. of Chicago, 1939; student U. of Bordeaux, U. of Forence, Harvard U.; m. Helen Louise Card, Sept. 3, 1940; children—Caird Robert, Cleveland Warner. Instr., U. of Chicago, 1937-39, U. of Illinois, 1939-40; instr. and asst. prof., Harvard U., 1940-47, sec. com. of edni. policy and asst. prof., 1943-47; prof. and chmn. dept. Romance langs. and lits. Pa. State U., 1947-54; prof. Romance langs. and lits. graduate sch. N.Y. U., 1954—; adv. modern language editor Ginn and Co., Boston since 1944; sec. publication, Mediaeval Acad. of America, 1940-47; councillor, Am. Assn. of Teachers of Italian; co-organizer, Civil Affairs Training Program, Harvard U.; short wave broadcaster to Europe over World Wide Broadcasting Foundation, Boston, 1940-42. Mem. Phi Beta Kappa Assos. (nat. bd. 1954—), Modern Lang. Assn. Am. (officer French II, Italian I and Portuguese I Sections), Am. Council of Learned Socs. (mem. editorial bd., Renaissance com., since 1944). Société des Amis du Louvre, Dante Alighieri Soc., Mazzini Soc., Mediaeval Acad., Phi Beta Kappa. Author: Critical Theory and Practice of the Pléiade, 1942. Co-author: Pennsylvania Curriculum Revision for Modern Languages, 1952. Assisted in fgn. language editing of the Pocket Book of Basic English, 1946. Contbr. chapters to books and bibliographies and many articles and reviews to professional and nat. periodicals and newspapers. Home: 72 University Pl., N.Y.C. 3.

CLEMENTS, Thomas, geologist, educator; b. Chgo., June 7, 1898; s. George Henry and Caroline Barbara (Nathan) C.; E.M., Tex. Sch. Mines, 1922; M.S., Cal. Inst. Tech., 1929, Ph.D., 1932; m. Lydia Pryce Brooks, Oct. 14, 1922; 1 dau., Anne. Metallurgist Compañia Minera de Peñoles, S.A., Torreón, Mexico, 1922-25; engr. Security Title Ins. & Guarantee Co., Los Angeles, 1925-28; teaching fellow Cal. Inst. Tech., 1928-29; teaching staff, U. So. Cal., Los Angeles, 1929—, Hancock prof. geology, 1945—, head dept., 1933—, chmn. com. research Hancock Found., 1952—; cons. mining engr., geologist, 1930—; cons. geologist Dept. Petroleum, Ministerio de la Economía Nacional, Bogotá, Colombia, 1939. Served with USN, 1917-19. Fellow Geol. Soc. Am.; mem. Soc. Econ. Geologists, Soc. Econ. Paleontologists and Mineralogists, Am. Inst. Mining and Metall. Engrs., Am. Assn. Petroleum Geologists, Am. Assn. U. Profs., Seismol. Soc. Am., Sigma Xi, Phi Kappa Phi, Sigma Delta Pi (asso.), Sigma Gamma Epsilon (asso.), Acacia. Contbr. tech. articles sci. jours. Home: 2171 Vista del Mar Av., Hollywood 28, Cal. Office: 3518 University Av., Los Angeles 7.

CLEMINSHAW, Clarence Higbee, astronomer; b. Cleveland, O., Jan. 15, 1902; s. William Holbrook and Mary Emma (Higbee) C.; A.B., Cornell U., 1923; LL.B., Harvard U. Law Sch., 1926; M.S., Case Sch. Applied Science, Cleveland, O., 1931; Ph.D., U. of Mich., 1934; m. Dixie Jean Borton, June 25, 1932; children—Marian Borton, Carol Borton. Admitted to Ohio bar, 1926; practiced law with Thompson, Hine and Flory, 1926-30; research asso. in astronomy, U. of Pa., 1935-36; asst. dir., Griffith Observatory and Planetarium, since 1936; asso. prof. astronomy, U. of Southern Calif., 1936-46. Member Am. Astronomical Soc., Astronomical Society of the Pacific, Meteoritical Society (sec. 1941-46), Delta Phi, Phi Beta Kappa, Sigma Xi. Clubs: Kiwanis (Los Feliz dist., Los Angeles, Calif.). Home: 1941 N. New Hampshire Av. Address: Griffith Observatory, Box 27787 Los Feliz Station, Los Angeles 27.

CLEMONS, Harry (klĕm'ŭns), librarian; b. Corry, Pa., Sept. 9, 1879; s. Henry Dwight and Harriet Eliza (Barber) C.; A.B., Wesleyan U., 1902; post-grad. study same university, 1902-03, A.M., 1905, Litt.D., 1942; Scribner fellow, Princeton University, 1903-04, A.M., 1905; Jacobus fellow of Princeton at Oxford University, England, 1906-07; studied School of Library Service, Columbia, 1927; m. Jeannie Cooper Jenkins, May 21, 1918; children—Henry Jenkins (lieutenant Army Air Corps, died July 31, 1943), Emily Barber (Mrs. George Southall Vest). Began as assistant in library, Wesleyan University, 1902-03; instructor in English, Princeton, 1904-06, 1907-08; reference librarian, same, 1908-13; professor English, U. of Nanking, China, 1913-20, librarian, 1914-27; librarian, U. of Va., 1927-50; consultant in library resources since 1950. Official representative A.L.A. in charge library war service, A.E.F., Siberia, 1918-19; spl. cataloguer Chinese sect., Library of Congress, 1922. Member Virginia State Board for Certification of Librarians, 1936-48. Member A.L.A., Virginia Library Association (president 1931-32), Raven Soc., Phi Beta Kappa, Omicron Delta Kappa, Pi Delta Epsilon, Psi Upsilon. Presbyn. Clubs: Colonnade, Farmington Country. Wrote An Essay Towards a Bibliography of the Published Writings and Addresses of Woodrow Wilson (1875-1910), 1913; The A.L.A. in Siberia, 1919; A Survey of Research Materials in Virginia Libraries, 1936-37, 1938; University of Virginia Library, 1825-1950: Story of a Jeffersonian Foundation, 1954. Editor: (with M. W. Croll) Lyly's Euphues, the Anatomy of Wit, Euphues and His England, 1916. Home: McCormick Rd., University P.O., Charlottesville, Va.

CLENDENIN, George Morey (klĕn-dĕn-ĭn), former pub. exec. and govt. ofcl.; b. Springfield, Ill., Jan. 29, 1883; s. Henry Wilson and Mary (Morey) C.; student U. of Ill., 1902-05; m. Nell Oller, June 1, 1921. Admitted to Ill. bar, 1905; engaged in practice of law, 1905-07; reporter State Register Pub. Co., Springfield, Ill., 1907-12, advt., 1912-14, mng. editor, 1914-19, business mgr., 1919-27, pres. and pub., 1927-42, retired from newspaper, May 1942; apptd. dist. rent officer, Office of Price Adminstrn., 1942; now with Office of Housing Expediter until 1953. Democrat. Conglist. Elk. Mason. Clubs: Illini, Sangamo (Springfield, Ill.). Home: Lake Springfield, Springfield, Ill.

CLEPPER, Henry Edward, forester; born Columbia, Pa., Mar. 21, 1901; s. Martin Neil and Charlotte (Keech) C.; B. Forestry, Pa. State Forest Academy (Pa. State Univ.), 1921; m. Clorinda McFerren, Aug. 14, 1921; children—Charlotte Mae, Albert Lynn. Forester, dept. of forests and waters, Pa., 1921-36;

forest service, U.S. Dept. of Agr., 1936-37; managing editor, Journal of Forestry, since 1937; exec. sec., Soc. Am. Foresters, since 1937; tech. cons. (lumber), War Production Board, 1942-44; mem. adv. board Charles Lathrop Pack Forestry Foundation. Fellow, A.A.A.S., Soc. Am. Foresters. Clubs: Cosmos, Nat. Press (Washington). Home: 1206 N. Buchanan St., Arlington 5, Va. Office: Mills Bldg., Washington 6.

CLEVELAND, Alexander Sessums, ◎ V. 27.

CLEVELAND, Austin C(arl), educator; b. Knoxville, Ia., Dec. 20, 1889; s. Talcot Easton and Ora May (Orcutt) C.; A.B., Phillips U., Enid, Okla., 1917, B.S., 1922; student Yale, 1919-20; M.A., U. of Chicago, 1924; student Columbia, summer 1930; Ed.D., Stanford, 1933; student U. of So. Calif., summer 1937, extension 1938-39, summer 1940. U. of Okla., summer 1945, U. of Calif. at Los Angeles, summer 1947; m. Hazel Harned, August 16, 1925; 1 dau., Ina Mae. Teacher and coach Conway Springs (Kan.) High Sch., 1917-18; asst. in economics Yale, 1919; prin. and coach Scott City (Kan.) High Sch., 1920-21; head history dept. and asst. coach Neodesha (Kan.) High Sch., 1921-23; asst. in psychophysical research U. of Chicago, 1923-25; prof. edn., dir. of summer sch., soccer coach, Friends U., Wichita, Kan., 1925-32; asst. in citizenship research Stanford, 1933-34; vis. teacher in social science Antelope Valley High Sch. and Jr. Coll., Lancaster, Calif., 1933; registrar Taft (Calif.) High Sch. and Jr. Coll., 1934-37; prof. psychology and philosophy Fullerton (Calif.) Jr. Coll., 1937-40; asso. prof. psychology and edn. Oklahoma City U., 1940-46, dean of students, 1941-46, head department of sociology, 1946-53, head department of psychology, 1953—, and director division of social studies since 1950. Mem. Hazen Found. Conf., Colo. Springs, 1952. Mem. Am. Assn. Univ. Profs., Nat. Com. for Mental Hygiene, N.E.A., Okla. Ednl. Assn., Nat. Soc. Study Edn., Okla. Psychol. Assn. (pres. 1951), So. Soc. Philosophy and Psychology, S.W. Sociol. Soc., Phi Delta Kappa, Sigma Phi Epsilon. Republican. Methodist. Home: 2000 N.W. 17th St., Oklahoma City 6.

CLEVELAND, Florence Nancy, editor; b. New Bedford, Mass., Aug. 25, 1907; dau. Henry and Helen (Norwood) Wilkinson; student of journalism, Clark Univ., Columbia, New York Univ.; m. Charlton Bradford Cleveland, Oct. 28, 1925; 1 dau., Florence Wing. Proofreader and columnist, New Bedford Standard-Times, 1924-26; editorial asst. and writer Macfadden Pubs., New York, N.Y., 1928-32; editor, Commonwealth Press, Worcester, Mass., 1933-36; asso. editor Dell Pub. Co., New York, N.Y., 1936-40; editor Periodical House, New York, N.Y., 1940-44; editor Fawcett Pubs., New York, N.Y., 1944-48. Mem. Acad. Polit. Science, Columbia Univ., N.Y. Republican. Protestant. Home: Bolt Hill, Eliot, Me. Address: DeBary, Fla.

CLEVELAND, (James) Harlan, adminstr., editor; b. N.Y. City, Jan. 19, 1918; s. Stanley Matthews and Marian Phelps (Van Buren) C.; grad. cum laude, Phillips Acad., Andover, Mass., 1934; A.B. with high honors in politics, Princeton, 1938; Rhodes scholar, Oxford U., 1938-39; m. Lois W. Burton, July 12, 1941; children—Carol Zoe, Anne Moore, Alan Thorburn. Interne, Nat. Inst. of Pub. Affairs, 1939-40; writer information div. Farm Security Adminstrn., Washington, 1940-42; official Bd. of Econ. Warfare and its successor, Fgn. Econ. Administrn., Washington, 1942-44; exec. dir. econ. sect. Allied Control Commn., Rome, Italy, 1944-45; mem. U.S. delegation, 3d session of U.N.R.R.A. Council, London, 1945; acting vice pres. in charge of econ. sect. Allied Commn., Rome, 1945-46; dept. chief of mission U.N.R.R.A. Italian Mission, Rome, 1946-47; dir. U.N.R.R.A. China Office, Shanghai, 1947-48; dir. China program. Econ. Cooperation Adminstrn., Washington, 1948-49, dept. assistant adminstr., 1949-51; asst. dir. for Europe, Mutual Security Agencey, 1952-53; exec. editor The Reporter, N.Y.C., since 1953. Awarded Medal of Freedom, U.S. Army, 1946; Grand Knight Officer, Order of Crown of Italy (Italian govt.), 1946; Gold Star in Order of Brilliant Star (China), 1948. Mem. Am. Polit. Sci. Assn., Am. Soc. for Pub. Adminstrn., Phi Beta Kappa. Home: 2 Bayard St., Larchmont, N.Y. Office: 136 E. 57th St., N.Y.C. 22.

CLEVELAND, John Luther, chmn. Guaranty Trust Co. of New York; b. Cleburne, Tex., Mar. 11, 1891; s. John L. and Annie (Upshaw) C.; ed. public schools, Cleburne, and Eastman's Sch., Poughkeepsie, N.Y., m. Elizabeth Ames, Nov. 29, 1921; children—Charles Ames, John L., Jr., Elizabeth. Asst. cashier Am. Nat. Bank of Muskogee, Okla., 1910-16; v.p. and dir. Am. Nat. Bank of Oklahoma City, Okla., 1916-23; v.p. and dir. Guaranty Trust Co. of New York, N.Y. 1923-44, pres., 1944-47, chmn. bd. dirs. since Jan. 15, 1947. Clubs: Links (N.Y. City); Pelham Country (Pelham Manor); Blind Brook (Port Chester, N.Y.); Bankers Club of Am., Southside Sportsmans (L.I.); Nat. Golf Links (Southampton, New York). Home: 429 Pelham Manor Rd., Pelham Manor, N.Y. Office: 140 Broadway, N.Y. City.

CLEVELAND, Lemuel Roscoe ◎ V. 28.

CLEVELAND, Reginald McIntosh ◎ V. 28.

CLEVELAND, Robert Gran, fgn. service officer; b. Seattle, Aug. 21, 1910; s. Henry Davenport and Helen (Gran) C.; student Asheville (N.C.) Sch. for Boys, 1928, U. of Ill., 1928-30; A.B., Rollins Coll., 1932; m. Mary Adams Manning, Jan. 22, 1944; children—Mary Manning, Frances, David. With Chase Nat. Bank, N.Y. City, 1932-35, DeCoppet & Doremus, 1935-37, Comml. Investment Trust, Inc., 1937-40; indsl. specialist W.P.B., 1940-42; exec. dir. Office Fgn. Liquidation Commr., U.S. Dept. of State, 1946-47, apptd. fgn. service officer, 1947, 1st sec. and consul Am. Legation, Bucharest, Rumania, 1947-48, Am. Embassy, Paris, 1948, later with Bur. European Affairs; now Am. consul, Sydney, Australia. Served with USN, 1942-46, ETO; disch. to Res. as comdr. Clubs: Chevy Chase (Maryland); Metropolitan (Washington). Address: American Consulate General, Sydney, Australia.

CLEVENGER, Cliff (klĕv'ĕn-jĕr), congressman; b. Long Pine, Neb., Aug. 20, 1885; s. John Lemuel and Mary Elizabeth (Stemen) C.; ed. grade and high school, Lacona, Ia.; m. Georgeanna Tipler, Feb. 3, 1909; 1 son, John G. Dry goods business, Marengo, Ia., 1901-03; dept. store, Appleton, Wis., 1904-14; pres. The Clevenger Stores, Bowling Green, Ohio, 1915-26; mgr. F. W. Uhlman Stores, Bryan, O., 1927-38; mem. U.S. Congress since 1939, 5th Ohio Dist. Mem. S.A.R. Republican. Mason (32°). Home: 306 S. Portland St., Bryon, O.

CLEVENGER, John C(owgill), educator; b. Belleville, Kan., Mar. 20, 1913; s. James A. and Gladys A. (Cowgill) C.; B.S., Colo. A. and M. Coll., 1936; M.E., 1948; Ed.D., Stanford University, 1951; m. Valeria Ann Dorsey, Aug. 1, 1936; children—James D., David L. Teacher of vocational agrl., Julesburg, Colo., 1936-38, Centerville, Calif., 1938-40; alumni sec., Colo. A. and M. Coll., 1940-Jan. 1943, asst. to pres., 1946, dean of students, 1947; now dean of students Washington State College. Entered U.S. Navy, 1943; assisted in development of Navy Selection and Classification program, Enlisted Personnel sect., Bur. of Naval Personnel, Navy Dept. Washington; disch. rank of lt., 1946. Mem. Am. Coll. Personnel Assn., Nat. Vocational Guidance Assn., Alpha Zeta, Alpha Tau Alpha, Pi Delta Epsilon, Sigma Phi Epsilon. Home: Pullman, Wash.

CLEVENGER, Joseph R., lawyer, author, editor; b. nr. Excelsior Springs, Mo., May 13, 1885; s. Gordon and Sarah (Sisk) C.; A.B., U. of Mo., 1905, LL.B., 1907; unmarried. Admitted to N.Y. bar, 1912, tried and won N.Y. City Savs. and Loan Fraud cases, 1916-19. Author: Annual Practice of New York, 1922-53; Criminal Law and Practice, 1928-53; Parol Evidence, 1928; Applied Law of Automobiles, 1929; Cyclopedia of Automobile Law, 1932 (with Ruddy); Automobile Trials, 1935; Annulment of Marriage, 1946; Supreme Court Practice, 1921; Rules of Civil Practice, 1922; Surrogate's Court Practice, 1922; New York City Court and Municipal Court Practice, 1922; total 87 vols. Editor: Gilbert-Bliss Civil Practice, 1927; Nichols-Cahill Annotated Civil Practice Acts, 1937. Home: 14 Monroe St., N.Y. City 2. Office: 130 Cherry St., N.Y. City 2.

CLEWETT, Richard M(onroe), educator; b. San Diego, Cal., Feb. 1, 1911; s. George E. and Marie E. (Rees) C.; B.A., U. Nev., 1934; M.A., U. Pa., 1942, Ph.D., 1948; m. Mary Jane Roby, Dec. 24, 1941; children—Richard Monroe, Barbara Jane. With Universal Credit Co., 1934-36, Gen. Motors Acceptance Corp., 1936-37; asst. economics U. Cal., 1937-39; instr. marketing U. Pa., 1939-42, 45-48; prof. sch. commerce Northwestern U., 1948—; chmn. dept. marketing, 1953—. Served with USNR, 1942-45. Mem. Am. Marketing Assn., Phi Kappa Phi, Delta Sigma Pi, Beta Gamma Sigma. Baptist. Club: University. Author: Marketing Channels for Manufactured Products, 1953. Editorial staff Journal of Marketing, 1950—. Home: 1401 Lincoln St., Evanston, Ill.

CLEXTON, Edward William, naval officer; born Staten Island, N.Y., Aug. 15, 1900; s. Andrew Ritter and Ann Veronica (Finnerty) C.; student Columbia, 1918; B.S., U.S. Naval Acad., 1924; student U.S. Navy Postgrad. Sch., 1926-27; M.S., Mass. Inst. Tech., 1929; m. Zita Mary Langhorne, June 14, 1930 (dec. Apr. 30, 1948); children—Nancy Anne, Zita Langhorne, Julia Anna, Mary Spencer, Edward William, Catherine Cary. Commd. ensign U.S. Navy, 1924, advanced through grades to rear adm., 1950; designated naval aviator, 1934; gunnery and foretop gunnery spotter U.S.S. Mississippi, 1924-26; shop supt. Naval Aircraft Factory, Phila., 1929-33; asst. to air officer U.S.S. Lexington, 1934-35; asst. chief engr. catapult and arresting gear design Naval Aircraft Factory, Phila., 1935-37; airplane design Bur. Aeronautics, Navy Dept., 1937-41, dir. maintenance, 1944-47; comdr. Air Force Atlantic Fleet staff, 1941-44; asst. dir. Office Budget and Reports, Navy Dept., 1947-50, dir. since 1950. Awarded Legion Merit, Sec. Navy Commendation ribbon, World War I and II victory medals, Am. Def. medal, Am., Asiatic and European area medals. Mem. Inst. Aeronautical Scis., Delta Kappa Epsilon. Roman Catholic. K.C. Club: Army and Navy Country (Arlington, Va.). Home: 4225 Lorcom Lane, Arlington, Va. Office: Office of Budget and Reports, Navy Department, Pentagon, Washington.

CLIFF, Edward P., govt. ofcl.; b. Heber City, Utah, Sept. 3, 1999; s. Edward Parley and Geneva Rachel (Bergener) C.; B.S., Utah State Agrl. Coll., 1931; m. Kathryn Mitchell, Apr. 2, 1931; children—Carolyn, Jane. Jr. range examiner Wenatchee Nat. Forest, Washington, U.S. Forest Service, 1931-34, range examiner in charge wildlife management Pacific N.W. Region, Portland, Ore., 1934-39, supervisor Siskiyou Nat. Forest, Grants Pass, Ore., 1939-41, Fremont Nat. Forest, Lakeview, Ore., 1942-44, asst. chief div. range management, Washington, 1944-46, asst. regional forester in charge div. range and wildlife management Intermountain Region, Ogden, Utah, 1946-49, regional forester Rocky Mountain Region, Denver, 1950-52, asst. chief in charge nat. forest adminstrn., Washington, 1952—. Member United States Board of Geographic Names. Mem. Society of Am. Foresters, Wildlife Soc. (charter mem.), Am. Soc. Range Management (charter mem.), Am. Forestry Assn., Wilderness Soc., Izaak Walton League Am., Inc. Mem. Ch. of Jesus Christ of Latter Day Saints. Mason. Author: Range Plant Handbook (with W.A. Dayton and others), 1937; articles govt. publs. Home: 221 N. Royal St., Alexandria, Va. Office: Forest Service, Dept. of Agr., Washington 25.

CLIFFE, Frank Bailey, food industry exec.; born Phila., Sept. 14, 1894; s. George and Marion (Bailey) W.; B.S., Wharton Sch. U. Pa., 1916, A.M., 1917; m. Orlena Wynn, June 17, 1920; children—Frank Bailey, Norwood Ann (Mrs. Truman Dahlberg), Nancy Noel. Tchr., Wharton Sch. U. Pa., 1916-18, 1919-20; chief statistician Gen. Electric Co., 1920-36, asst. comptroller, 1936-47; dir., treas. and comptroller H. J. Heinz Co., Pitts., 1947-51, v.p., dir., 1951—, sec., 1954—. Asst. chief aluminum and magnesium WPB, 1941-42. Served as 1st lt., U.S. Army, France, 1917-19. Treas. and dir. Y.M.C.A., Pittsburgh; chmn. Municipal Authority Upper St. Clair Twp. Mem. Controllers Inst. Am. Methodist (trustee). Club: Duquesne. Home: Trotwood, Pitts. 34. Office: 1062 Progress St., Pitts. 12.

CLIFFORD, Clark McAdams, lawyer; b. Fort Scott, Kan., Dec. 25, 1906; s. Frank Andrew and Georgia (McAdams) C.; LL.B., Washington U., St. Louis, 1928; m. Margery Pepperell Kimball, Oct. 3, 1931; children—Margery Pepperell (Mrs. William H. Lanagan, Jr.), Joyce Carter (Mrs. Richard D. Barrett), Randall. Asso. Holland, Lashly and Donnell, 1928-33; with Holland, Lashly and Lashly, 1933-37; became partner Lashly, Lashly, Miller and Clifford, 1938; (specialized in trial cases, corporation and labor law); sr. partner Clifford & Miller, Washington, 1950—; dir. Nat. Bank of Washington. Spl. counsel to President of the United States, 1940-50. Commd. lt. (j.g.), U.S.N.R., 1944; promoted capt., 1946; apptd. naval aide to Pres. of the U.S., 1946. Awarded Naval Commendation ribbon. Member Federal, Am., Missouri, D.C., St. Louis bar associations, Kappa Alpha. Clubs: Racquet (St. Louis); Metropolitan, University (N.Y. City); Burning Tree, Metropolitan (Washington). Home: 9421 Rockville Pike, Bethesda, Md. Office: 1523 L St. N.W., Washington.

CLIFFORD, Donald Knight, advt. exec.; b. Old Orchard, Me., Feb. 17, 1900; s. Howard Abbott and Cora Graham (Knight) C.; A.B., Bowdoin Coll., 1921; grad. student Harvard, 1921-22; m. Margery Lawrence Meigs, June 15, 1929; children—Louise Meigs (wife Andrew DeJarnett Hart, Jr., U.S. Army), Donald Knight, Margery Meigs. With N.W. Ayer & Son, Phila., 1922-25; account exec. Pedlar & Ryan, Inc., 1925-39, v.p., 1939-44; mem. Doherty, Clifford, Steers & Shenfield, Inc., since 1944, pres. 1951—. Member of American Association of Advertising Agencies (chairman of Eastern region 1954-55). Clubs: Union League (New York City); Bronxville (N.Y.) Field; Pine Valley (N.J.) Golf; Lake Placid, St. Andrew's Golf (N.Y.) Home: 42 Prescott Av., Bronxville 8, N.Y. Office: 350 Fifth Av., N.Y.C. 1.

CLIFFORD, Edward Lambert, banker; b. Evanston, Ill., Dec. 23, 1905; s. Edward and Anne Watson (Lambert) C.; B.S., Princeton, 1928; M.B.A., Harvard, 1932; m. Emelie Bennet Terry, June 25, 1946. With Hornblower & Weeks, investment bankers, N.Y. City, 1928-30; with R.I. Hosp. Trust Co., Providence, 1932-50, v.p., 1946-50; pres., dir. Worcester (Mass.) Co. Trust Co. since 1950; dir. Worcester Mut. Fire Ins. Co., Crompton & Knowles Loom Works, Worchester; trustee Worcester Co. Inst. for Savs. Trustee Worcester Found. Expit. Biology. Served with U.S. Navy, 1942-45; disch. as lt. comdr. Republican (treas. R.I. State Central Com., 1946-48). Episcopalian. Clubs: Agawam Hunt, Art (Providence); Worcester, Tatnuck Country (Worcester). Home: 1 Bancroft Tower Rd., Worcester 5. Office: 446 Main St., Worcester 1, Mass.

CLIFFORD, James L(owry), educator; b. Evansville, Ind., Feb. 24, 1901; s. George S. and Emily (Orr) C.; A.B., Wabash Coll., 1923, B.S., Mass. Inst. Tech., 1925; Ph.D., Columbia, 1941; m. Virginia Iglehart, Aug. 31, 1940; children—Emily Orr, James Townley, and Joseph Holt. General manager of the Young Car Company, Evansville, Indiana, 1926-28; English master, Evans Sch., Tucson, 1929-32; Cutting traveling fellow, Columbia, 1935-36; English instr. to asso. prof., Lehigh U., 1937-44; asso. prof. English, Barnard Coll., 1945-46; prof. English, Columbia, since 1946; Guggenheim fellowship for academic yr., 1951-52. Editor of Johnsonian News Letter; sec. of English Inst. 1946; chmn. 18th century groups, Modern Lang. Assn., 1944, 46. Mem. John. Soc. London (hon. v.p.). Phi Beta Kappa, Phi Gamma Delta. Presbyn. Author: Hester Lynch Piozzi (Mrs. Thrale), 1941; editor, Dr. Campbell's Diary, 1947; Johnsonian Studies 1887-1950; a Survey and Bibliography, 1951. Co-editor (with Louis A. Landa), Pope and His Contemporaries, 1949. Contbr. articles to profl. jours. Home: 25 Claremont Av., N.Y. City 27.

CLIFFORD, John David, judge; b. Lewiston, Me., May 15, 1887; s. John Dumas and Katherine (Sullivan) C.; A.B., Bowdoin Coll., 1910, LL.D., 1952; B.L., Georgetown U. Law Sch., 1913; LL.D., Portland Law School, 1952; m. Lucille Smith, July 14, 1915; children—Jeanne Louise, John D., 3d. Admitted to Me. bar, 1913; later to bar Supreme Court of D.C. and Dist. Court of U.S. for Me.; mem. firm Clifford & Clifford, Lewiston, since 1914; mem. Me. State Legislature, 1915-16; U.S. atty. for Me., 1933-47; apptd. judge of U.S. Dist. Ct. for Me., March

1947. Gov. Huntington Sch., Boston. Mem. Am., Me. State and Androscoggin County bar assns., Alpha Delta Phi. Democrat. Catholic. K.C., Grange. Clubs: Rotary, Cumberland (Portland, Me.) Home: Lewiston, Me. Office: Fed. Court House, Portland, Me.

CLIFFORD, Leslie Forbes, heating and ventilating engr.; b. Reedsburg, Wis., July 18, 1913; s. Cecil Leslie and Margaret (Forbes) C.; student Intermountain Coll., 1932-33; A.B., Mont. State U., 1936; grad. study U. Minn., 1943-44, Ill. Inst. Tech., 1946-47. Northwestern U., 1949-50, 52-53; m. Almira Rita Santell, Dec. 26, 1953. Head music dept. Roman (Mont.) High Sch., 1936-37; asst. prin. Inverness (Mont.) High Sch., 1937-38; Flathead Co. (Mont.) ednl. supervisor, W.P.A., 1938, zone supervisor edn., 1938-40, Mont. State librarian, edn. and recreation, 1940-41; sales engr. Holland Furnace Co., 1941-42; application engr. Cardox Corp., Chgo., 1942-43; prof. Chgo. Tech. Coll., 1943-45, head refrigeration and air conditioning dept., 1944-45; mech. engr. Skidmore-Owings & Merrill, 1945-46, asst. chief mech. engr., 1946-47; research engr. Assn. Am. Railroads, 1947-49; organized, 1944, since pres. Clifford Johnson & Assos. Mem. Nat. Assn. Practical Refrigerating Engrs., Am. Assn. Engrs., Am. Soc. Heating and Ventilating Engrs., Am. Soc. Refrigerating Engrs., Chgo. Tech. Socs. Council, Nat. Assn. Power Engrs., Refrigeration Service Engrs. Soc. Eagle. Asso. editor Nat. Engrs., 1951-52, editor-in-chief, 1952—. Author several manuals and numerous tech. articles. Home: 260 Olmsted Rd., Riverside, Ill.

CLIFFORD, Philip Greely ◎ V. 26.

CLIFFORD, Ralph Kibbe, steel corp. exec.; b. Anderson, Ind., Jan. 13, 1890; s. F. L. and Sallie E. (Kibbe) C.; B.S., U. of Mich., 1914; m. Isabel Hamilton, Oct. 18, 1925; children—Constance Anne, Clara Emily. With Continental Steel Corp. since 1916, beginning as chief chemist, v.p. in charge operations, 1939-43, dir. since 1941, vice pres. and gen. mgr., 1943-46, pres., 1947—; dir. Pub. Service Co. of Ind. Mem. Am. Iron and Steel Inst. (dir.). Presbyn. Home: 1401 W. Sycamore St. Office: Continental Steel Corp., Kokomo, Ind.

CLIFFORD, Reese F(rancis), business exec.; b. Frankfort, Ky., Sept. 6, 1891; s. Frank L. and Nancy E. (Ward) C.; student So. Ill. Normal Sch., 1907-10; m. Genevieve D. Dougherty, Jan. 10, 1910; children—Janellen (Mrs. Norbert A. Huebsch), Reese Francis Clifford, Jr. With Western Electric Co., Hawthorne, Ill., 1910-14, sect. chief, officer service orgn., 1914-25, asst. clerical supt., 1925-27, plant supt., 1929-38, div. mgr., 1938-41, supt. plant, Kearny, N.J., 1927-29, works mgr., 1942-52, personnel dir., N.Y.C., 1941-42, v.p. Western area, Chgo., 1952—, dir.; pres., dir. Mfrs. Junction Ry. Co.; mem. bd. directors Teletype Corporation, Teletypesetter Corp. Mem. N.J. State, Newark C.'s of C., Chgo. Assn. Commerce. Home: 446 N. Park Rd., La Grange Park, Ill. Office: 20 N. Wacker Dr., Chgo. 6.

CLIFFORD, Thomas John, educator; b. Langdon, N.D., Mar. 16, 1921; s. Thomas Joseph and Elizabeth (Howitz) C.; B.C.S., U. N.D., 1942, J.D., 1948; student Stanford, 1949-50; m. Florence Marie Schmidt, Jan. 25, 1943; children—Thomas John, Stephen Michael. Instr. accounting U. N.D., 1946-47, counselor men, 1947-49, head accounting dept., 1948-49, dean sch. commerce since 1950; C.P.A. since 1949. Served with U.S. Marine Corps, 1942-45, advancing from 2d lt. to capt. Decorated Purple Heart, Bronze Star, Silver Star. Mem. N.D. C.P.A. Soc. (pres. 1953-54), American Institute of Management, Am. Inst. Accountants, Am. Bar Assn., Beta Gamma Sigma, Beta Alpha Psi, Phi Eta Sigma, Kappa Sigma, Blue Key. K.C. Home: 2405 University Av., Grand Forks, N.D.

CLIFFORD, William Henry, v.p., Kimberly Clark Corp.; b. Rhinelander, Wis., Nov. 15, 1896; s. William S. and Margaret (Dockery) C.; B.A., Campion Coll., 1915; m. Dorothy Hatton, Aug. 17, 1925; children—George W., Michael J., Patricia A. With U.S. Post Office Dept., 1916-20; auditor Spruce Falls Power & Paper Co., Ltd., 1920-26; in charge tax dept. Kimberly Clark Corp., 1926-28, auditor, 1928-37, treas., 1937-45, vice pres. and dir. since 1945; vice pres., dir. Long Lac Pulp and Paper Co., Ltd., Terrace Bay, Ont., Kimberly Clark Corp. of Can., Ltd., Toronto, Can., Upper Canada Lumber Company, Boone, Ont.; treas., dir. Fox River Navigation Co., Kaukauna, Wis., Coosa River Newsprint Co. Coosa Pines, Ala.; dir. William Bonifas Lumber Co., North Star Timber Co., Munising Paper Co., Bank of Menasha; C.P.A. Pres. Neenah-Menasha Sewerage Commn. Republican. Roman Catholic. Elk. K.C. Club: Milwaukee. Home: 427 9th St. Office: 128 N. Commercial St., Neenah, Wis.

CLIFT, David Horace, librarian; b. Mason Co., Ky., June 16, 1907; s. Charles Lawson and Mary E. (Tomlin) C.; B.S., U. Ky., 1930; B.S., in L.S., Columbia, 1931; m. Eleanore Flynn, Nov. 4, 1933. Student asst. U. Ky. Library, 1927-30, Lexington (Ky.) Pub. Library, summer 1930, Columbia U. Libraries, 1930-31; reference asst. N.Y. Pub. Library, 1931-37; asst. to dir. libraries Columbia, 1937-42; dep., later acting chief Library of Congress Mission to Germany, 1945-46; asso. librarian Yale, 1945-51; instr. New Haven State Tchrs. Coll., summer 1948; exec. sec. A.L.A. since 1951. Served with O.S.S., U.S. Army, 1942-45, advancing from pvt. to 1st lt. Decorated Commendation Ribbon. Mem. Am. Assn. of Sch. Adminstrs., Conn. Library Assn. (president 1950-51; now hon. mem.), A.L.A., Illinois Library Assn., Spl. Libraries Assn. Clubs: New York Library (pres., 1941-42), Yale (N.Y. City); Chicago Library. Home: 3054 Hartzell, Evanston. Office: American Library Association, 50 E. Huron St., Chicago.

CLIFTON, Chalmers Dancy; b. Jackson, Miss., Apr. 30, 1889; s. Oliver St. John and Marion (Yerger) C.; grad. with distinction, Cin. Conservatory Music, 1907, Franklin Sch., 1908; A.B. (summa cum laude with highest honors in music), Harvard Coll., 1912. Mus.D. (hon.), Cin. Conservatory Music, 1940, hon. fellow Trinity Coll., London, 1938; m. Wanda Constance Baur, July 28, 1919. Condr. Pierian orchestra, Musical Art Soc., Boston, 1908-12, Cecilia Soc., Boston, 1915-17; opera condr., 1921-22; condr. Am. Orchestral Soc., 1922-30; lectr., dept. music Columbia U., 1932-36; organized Fed. Music Project, N.Y.C., 1935, dir. 1935-39; directed Music Work Shop (instrn. invalided and convalescent soldiers Halloran Hosp., S.I.), 1942-45. Mem. adv. com. music Town Hall, N.Y. Mem. visiting com. Dept. of Music, Harvard U. Life trustee French Inst. of Am.; mem. music jury Inst. Internat. Edn., Naumburg Mus. Found. Trustee Cin. Conservatory Music. Fellow Am. Acad. Arts and Sciences; mem. MacDowell Assn. (dir.), Soc. for Publ. Am. Music (dir.), Internat. Soc. for Contemporary Music, Phi Beta Kappa. Clubs: Harvard, Century Assn. (trustee) (N.Y.C.); Garden City Golf. Home: 25 E. 83d St., N.Y.C. 28.

CLIFTON, Charles Egolf, educator; b. Etna, O., Mar. 23, 1904; s. Allen Benton and Lulu Mae (Egolf) C.; A.B., Ohio State U., 1925, M.S., 1926; Ph.D., U. of Minn., 1928; m. Esther Ora Carlson, Sept. 7, 1932; children—Charles Egolf, John Peter. Asst. instr. phys. chemistry, Ohio State U., 1925-27; fellow in biophysics Mayo Foundn., 1927-28; research chemist, Eastman Kodak Co., 1929; instr. in bacteriology, Stanford U., 1929-40, prof. bacteriology since 1940. Awarded Gen. Edn. Bd. fellowship, Cambridge Univ., Eng., and Technische Hooge Sch., Delft, Holland, 1936-37. Bd. trustees Los Altos Elementary Sch., 1952. Fellow A.A.A.S.; mem. Society Am. Bacteriologists, Soc. Exptl. Biology and Med., Alpha Chi Sigma, Phi Lambda Upsilon, Sigma Xi. Democrat. Club: Kiwanis. Contbr. articles to med. jours. Editor: Annual Review of Microbiology, Vol. I, 1947, Vol. IX, 1955. Asso. editor Jour. of Bacteriology until 1954, ret. Author: Introduction to the Bacteria, 1950. Home: 375 Van Buren Av., Los Altos, Cal. Office: Stanford University, Stanford, Cal. ☆27

CLIFTON, G. Eleanor, coll. dean; b. Chicago, Sept. 20, 1904; d. William and Harriett (Yauney) Clifton; A.B., Goucher Coll., Baltimore, 1926; A.M., Columbia, 1944. Sec. to pres., Goucher Coll., 1934-43, dir. admissions, 1947-49; dir. students N.J. Coll. for Women, 1944-46; field dir., Camp Fire Girls, Inc., 1946-47; dean Simmons Coll., Boston, since 1949. Trustee Women's Ednl. and Indsl. Union, Boston. Mem. Nat. Assn. Deans of Women, Am. Assn. U. Women, Mass. Soc. for Edn. of Women (dir.), Internat. Students Assn. Greater Boston (mem. exec. com.), Pi Lambda Theta, Kappa Delta Pi. Club: College (Boston). Home: 1 Autumn St., Boston 15.

CLIFTON, Leonard Leroy, dean; born at Geneseo, Ill., Jan. 14, 1889; s. William M. and Mary Elizabeth (Black) C.; A.B., U. of Okla., 1916; A.M., U. of Chicago, 1934; Ph.D., Colo. State Coll. of Edn., Greeley, Colo., 1941; m. Ethel Helen Deckard, May 26, 1923; children—Helen Eloise, Charles William. Began as sch. teacher, Tonkawa, Okla., 1907; supt. of schools, Washington, Oklahoma, 1919-23, Tipton, Okla., 1923-33 and 1935-37; dean, Southeastern Teachers Coll., Durant, Okla., 1933-35; became dean Huntingdon Coll., Montgomery, Ala., 1937; now adminstrv. dean Oklahoma City U., dir. tchr. education, head department of education. Director Travelers Aid Soc.; dir. Ala. War Chest. Mem. Ala. Edn. Assn., N.E.A., Assn. Collegiate Registrars, Am. Statis. Assn., Nat. Soc. Coll. Teachers of Edn., Kappa Delta Pi, Phi Delta Kappa. Mason (Shriner, K.T.). Club: Lions (past pres.) (Montgomery, Ala.). Address: 16 Lytle Dr., Oklahoma City 7.

CLIMER, Frederick Watson, business exec.; b. Chillicothe, O., Nov. 9, 1895; s. Daniel Watson and Aurelia Florence (Hanson) C.; A.B., Miami U., Oxford, O., 1917; m. Irene White, Jan. 23, 1920. Began in staff training group, Goodyear Tire and Rubber Co., 1917-18; general supt. Goodyear Argentina, 1930-34; factory personnel mgr. Goodyear-Akron (O.), 1934-38; dir. personnel, 1938-43; asst. to pres. Goodyear Tire and Rubber Co., since 1943, v.p. in charge indsl. relations since 1947. Served as 2d lieutenant in U.S. Army, A.E.F., 1918-19. Deputy dir. Labor-Management Com., W.P.B., 1942-43; industry mem. Cleveland (O.) regional W.P.B., 1943-44; asso. industry mem., nat. W.P.B., 1944-45; alternate industry mem. 1945-46. Mem. Phi Beta Kappa. Home: 800 Cazenovia Av., Akron 3. Office: Goodyear Tire and Rubber Co., E. Market St., Akron 16, O.

CLINCH, J(ohn) Houstoun M(cIntosh), ry. exec.; b. Danville, Ill., Aug. 18, 1902; s. John Houston McIntosh and Edna L. (Wilber) C.; student U. Ill., 1920-22, John Marshall Law Sch., 1942; A.B., U. Chgo., 1924; m. Frances S. Bell, June 25, 1927; children—Frances B. (Mrs. Richard I. Stearns, III), J. Houstoun M. With Chgo. North Shore & Milw. Ry., 1925—, pres., 1948—; pres. Wilmington Gasoline Co. (Cal.), Chicago Nortth Shore System, Inc., Waukegan North Chgo. Transit Co., Milw. & Lake Shore Line, Incorporated, Appleton & Intercity Motor Coach Lines, Incorporated, Fond du Lac Motor Coach Lines, Incorporated, Kenosha Motor Coach Co., Ramoco Co., Racine Motor Coach Lines, Inc., Sheboygan City Lines; v.p. Chgo. & Milwaukee Electric Ry. Co. Mem. Sigma Alpha Epsilon. Episcopalian. Clubs: University, Chicago Curling (Chgo.); Sheridan Shore Yacht (Wilmette, Ill.). Home: 707 Ardsley Rd., Winnetka, Ill. Office: 105 Madison St., Chgo. 2.

CLINCHY Everett Ross, educator; b. N.Y. City, Dec. 16, 1896; s. James Hugh and Lydie (Stagg) C.; student Wesleyan U., Middletown, Conn., 1916-18, D.D., 1950; B.S., Lafayette Coll., Easton, Pa., 1920, D.D., 1951; grad. study, Union Theol. Sem., 1920-21, Yale Grad. Sch., 1922-23; M.A., Columbia, 1921; Ph.D. in Edn., Drew U., 1934; LL.D., Fla. So. College, 1946, Washington University, St. Louis, 1955; L.H.D., Missouri Valley Coll., 1949; m. Winifred Marcena Mead, Sept. 21, 1918; children—Everett Ross, Eleanor Marcena, Barbara Rex. Ordained Presbyn. ministry, 1921; Ch. of Christ, Wesleyan U., Middletown, 1923-28; sec. Federal Council Chs. of Christ Am., 1928-33; pres. Nat. Conf. Christians and Jews, World Brotherhood Orgn. Mem. Joint Army and Navy Committee Welfare and Recreation, Washington, D.C. Originated "Seminar," confs. for study Catholic-Protestant-Jewish relations; directed Williamstown Inst. of Human Relations, summers, 1935, 37, 39, 41. Second lt. F.A., U.S. Army, World War I. Mem. Council on Foreign Relations, American Sociological Soc., Am. Acad. of Political Science, Alpha Delta Phi. Clubs: Town Hall (New York); Cosmos (Washington); Yale (N.Y.). Author: All in the Name of God, 1934; The World We Want to Live In, 1942; A Handbook on Human Relations, 1949; Intergroup Relations Center, 1950. Contbr. to religious and ednl. publs. Home: 221 W. 58th St. Office: 43 W. 57th St., N.Y.C.

CLINCHY, Russell James, clergyman; b. New York City, Dec. 26, 1893; s. James Hugh and Lydie (Stagg) C.; Columbia University; B.D., Drew Theolog. Sem.; B.S.T., Yale Div. Sch.; D.D., Elon College; Litt.D., Marietta Coll.; m. Evelina Evans Gebhardt, June 15, 1921; children—Jean (Mrs. J. S. Villa, Jr.), Evans. Ordained to the ministry of Presbyterian Church, 1918; associate minister Church of the Sea and Land, N.Y. City, 1918-19; minister, First Presbyn. Ch., Campbell, N.Y., 1919-21; Am. Friends Serv. Com., 1921-22; minister, First Congl. Ch., Cornwall, Conn., 1922-25; associate minister, First Congl. Ch., Detroit, 1925-27, Broadway Tabernacle, N.Y. City, 1927-31; minister, Mt. Pleasant Congl. Ch., Washington, D.C., 1931-38, First Ch. of Christ Cong., Hartford, Conn., 1938-51, The Ch. in the Gardens, Forest Hills, N.Y., 1954—; sr. staff mem. Found. for Econ. Edn., Inc., 1951-54. Army Y.M.C.A., 1918. Vice chmn., Hartford Committee to Defend America; mem. Gov's. com. on unity and amity, Connecticut Defense Council. Trustee Elon Coll. Am. Peace Soc., Hartford Sem. Foundation. Pres. Washington Council of Social Agencies, 1936-38; del. to World Conf. on Faith and Order, Edinburgh, 1937; member Commn. on Just and Durable Peace, Federal Council of Churches of Christ; mem. Congl. Exec. Committee, 1934-40; commissioner to churches of Great Britain regarding war services for Congregational Committee for war victims, 1943; received Hartford Distinguished Citizen's Award, 1944. Exchange preacher, Edinburgh, Scotland, Apr.-Sept., 1947. Mem. Delta Upsilon, Theta Pi. Clubs: University, Authors' (London). Author: A Reasonable Faith, 1936; Faith and Freedom, 1947; Human Rights and the United Nations, 1952. Home: 36 Ascan Av., Forest Hills 75. Office: Greenway North and Ascan Av., Forest Hills, N.Y.

CLINE, see also Kline, also Klein.

CLINE, Earl (klin), lawyer; b. Weeping Water, Neb., Dec. 18, 1886; s. William T. and Emma F. (Meloy) C.; student Peru State Teachers Coll., 1905-07, U. of Neb. Coll. of Law, 1910-12, U. of Mich. Coll. of Law, 1916; m. Mildred Holland, Sept. 4, 1919. Began as teacher high sch., 1907; prin., high sch., Sidney, Neb., 1907-09; supt. schs., Geneva, Neb., 1913-15, Nebraska City, Neb., 1915-16; with law firm of Pitzer, Cline & Tyler, Nebraska City, 1917-22; mem. Hall, Cline & Williams, Lincoln, Neb., 1922-42; member Cline, Williams & Wright, Lincoln, Neb., 1942-51, Cline, Williams, Wright & Johnson since 1951; director Beatrice Foods Company since 1943. Served as captain, 89th Division, United States Army, 1917-19; wounded in action, St. Mihiel offensive, 1918. Awarded Order of Purple Heart. Mem. bd. of regents, University of Nebraska, 1925-37. Mem. Nebraska State and American bar assns., Am. Legion (state comdr., 1919), Phi Kappa Psi, Phi Delta Phi. Republican. Methodist. Mason (Scottish Rite). Awarded Distinguished Service Award, U. Neb., 1946. Club: Country (Lincoln). Home: 3352 Woodsshire Parkway. Office: 704 First Nat. Bank Bldg., Lincoln, Neb.

CLINE, Isaac Monroe, meteorologist; b. Madisonville, Tenn., Oct. 13, 1861; s. Jacob Leander and Mary Isabel (Wilson) C.; A.B., Hiwassee College, Tenn., 1882, A.M., 1885; M.D., U. of Ark., 1885; Ph.D., Texas Christian U., 1896; hon. Sc.D., Tulane U., 1934; m. Cora M. Ballew, Mar. 17, 1887 (died Sept. 8, 1900); children—Allie May (wife of Ernest E. B. Drake), Rosemary (Mrs. Vora Williams), Esther Ballew (Mrs. Albert Allen Jones). Entered U.S. Weather Service (then Signal Corps, U.S.A.), July 7, 1882; asst. observer, Little Rock, Ark., 1883-85; in charge of observation sta., Abilene, Tex., 1885-89, Galveston, Tex., 1889-91; local forecaster and sect. dir. Tex. Sect. Climatol. Service, Weather Bur. of U.S. Dept. of Agr., 1891-1901; at New Orleans, 1901-35, in charge forecast center embracing Tex., Okla., Ark. and La.; also in charge coöperation between Mexican Weather Service and U.S. Weather Bur.; prin. meteorologist U.S. Weather Bur., retired Dec. 31, 1935. Instr. climatology, U. of Tex., 1897-1901. Fellow Am. Meteorol. Soc. (pres. 1934-35), New Orleans Acad. of Sciences (pres. 1934-35), Am. Geog. Soc., A.A.A.S.; mem.

Nat. Inst. Social Sciences, Pi Gamma Mu. Hon. curator paintings La. State Mus. Conglist. Club: Nat. Arts (N.Y.C.). Author several books, including: Tropical Cyclones (introducing integration method for study of storms and presenting new conclusions which define and describe cyclone characteristics), 1926; also many bulls., articles on climate of Southwest. Collector Am. paintings and antique oriental bronzes. Address: 29 Farnham Pl., New Orleans 20. ☆28

CLINE, John Henry ◎ V. 28.

CLINE, John Wesley, surgeon; b. Santa Rosa, Calif., 1898; A.B., U. Cal., 1921; M.D., Harvard, 1925; m. Edith Corde, 1925; children—John W. III, Robert C., Janet. Intern, Mass. Gen. Hosp., Boston, 1925-27; resident surgeon Cornell Div., Bellevue Hosp., 1927-29; surgeon Hosp. for Children; Stanford Service, San Francisco Hosp.; Surgical cons. Biggs-Gridley Meml. Hosp.; expert med. cons. in surgery to U.S.A.F.; cons. to Surgeon Gen., U.S.N.; asso. clin. prof. Stanford U. Sch. Med.; dir. Citizens Federal Savings and Loan Assn. Mem. board trustees St. Francis Meml. Hosp.; mem. Council on Med. Edn. and Hosps., 1952-57. Diplomate Am. Bd. Surgery. Fellow Am. Coll. Surgeons., Internat. Coll. of Surgeons (hon.). Mem. A.M.A. (del. to World Med. Assn. 1948, '49; pres. 1951-52), Cal Med. Assn. (cancer commn.), Pacific Coast Surgical Assn., Cal. Acad. Med., San Francisco Surgical Soc., San Francisco Co. Med. Soc. Author papers on Surgical subjects and med. econs. Address: 3467 Pacific Av., San Francisco.

CLINE, Joseph Kalman, educator; b. Govana, Md., Jan. 30, 1908; A.M., Johns Hopkins, 1930, Ph D., 1934. Research chemist, 1930-39; asst. prof. pharmacology, preventive medicine and pub. health U. Texas, 1940, asso. prof., 1940-43; dir. cancer research lab., dir. research lab., nutrition clinic, Hillman Hosp., 1943-46; asso. prof. biochemistry Med. Coll. Ala., 1946-48, prof. exptl. biochemistry, chief of cancer research lab. since 1948. Mem. Am. Chem. Soc., Assn. for Cancer Research, Soc. Exptl. Biology and Medicine. Office: Medical College of Ala., Birmingham Medical Center, Birmingham, Ala.*

CLINE, Justin Joseph, youth orgn. exec.; b. Verona, Mo., Dec. 2, 1913; s. Arthur Bryson and Ariel (Gurley) I.; pvt. student, Stockholm, Sweden, 1934; B.A., U. Mich., 1937; grad. Am. Youth Hostel Tng. Sch., Northfield, Mass., 1937; m. Eleanor Grace Heath, June 20, 1937; children—Sylvia Jean, Marjorie Ann, Janet Marie. Counselor Ann Arbor Boys' Guidance Project (auspices sociology dept. U. Mich.), 1935-37; field worker American Youth Hostels, Mich., 1937, regional dir. Great Lakes, Ill., 1938-43, exec. dir. Potomac area, Washington, 1943-46, co-dir. Nat. Youth Hostel Leaders' Training Course, Northfield, Mass., 1946, exec. dir. Met. Detroit Council, 1946-49, spl. instr. Youth Hostel Leadership, dept. health, phys. edn., recreation Wayne U., Detroit, 1948-49, nat. field dir., N.Y.C., 1949-51, exec. dir. since 1951, lectr. Youth Hostel Leadership Tng. Course, N.Y.U., Camp Sebago, N.Y., 1950; del. Internat. Youth Hostel Assn., Rome, 1952, Saarbruecken, Saarland; v.p. Council on Student Travel. Mem. Council Social Agencies, Detroit, 1947-49; del. White House Conf. Recreation, 1945. Mem. Westchester Recreation Execs. Assn., Am. Camping Assn., Midwest Health and Phys. Edn. Assn., War Recreation Workers Assn. Washington (exec. com. 1945), League Am. Wheelmen, Nat. Recreation Assn., N.Y. State Pub. Recreation Soc., P.T.A. (pres. Hartsdale, N.Y. 1952-53), Alpha Kappa Lambda. Protestant. Club: Rad's of Hartsdale; U. Mich. Union (life). Contbr. articles profl. publs. Home: 61 Lawton Av., Hartsdale, N.Y. Office: 14 W. 8th St., N.Y.C. 11.

CLINE, Russell Walter, educator; b. Newton, N.C., Dec. 6, 1899; s. Peter Herman and Ella C. (Caldwell) C.; B.S., N.C. State Coll., 1924; M.S., Va. Polytech. Inst. (fellow in agrl. edn., 1926-27), 1928; Ph.D., Ohio State U., 1939; unmarried. Teacher of agriculture, Alexander-Wilson School, Graham, N.C., 1924-26; asst. supervisor of agrl. edn., N.C. State Coll., 1927-28; critic teacher and instr. in edn., W.Va. Univ., 1928-36; head, dept. of agrl. and home economics edn., U. of Ariz. since 1937. Mem. agr. edn. research com., Am. Voc. Assn., 1942-49. Hon. degree State Farmer, F.F.A., 1942. Pres. Ten-Year Teacher Trainers in Agricultural Edn., 1948. Mem. Am. Voc. Assn., Ariz. Voc. Assn. (pres., 1946-47), Ariz. Coll. Assn. (chmn. agrl. div., 1949-50), Phi Delta Kappa., Alpha Tau Alpha. Author books including: Buildings and Equipment for Teaching Vocational Agriculture (with W. A. Schafer, R. Cullison, H. W. Miller), 1951. Editor: Summaries of Studies in Agricultural Education (with others), 1945, 48, 50. Spl. editor Agricultural Education Magazine, 1944-50, mem. editing managing bd., 1946-50; mem. editorial bd., Progressive Agriculture in Arizona, since 1949. Contbr. articles in profl. jours. Home: 1045 N. 4th Av., Tucson. ☆27

CLINTON, Monroe E., lawyer; b. Portland, Tenn., May 10, 1901; s. Eugene and Rosa (Butt) C.; LL.B., Vanderbilt U., 1925; m. Catherine Ferguson, Aug. 9, 1927; children—Catherine, Charles. Train dispatcher and supervisory positions, L.&N.R.R. Co., 1917-26; in private law practice, McClelland, Rice & Cone, Birmingham, Ala., 1927; with E. G. Senter, Dallas, 1928; T.&P. Ry., Dallas, 1929-45; gen. atty. M.-K.-T. R.R., Dallas, 1946-50, gen. atty. since 1950. Mem. Am., State of Tex., Dallas bar assns. Democrat. Baptist. Home: 3209 Rosedale, Dallas. Office: M.-K.-T. Bldg., Dallas, Tex.

CLIPPINGER, Donald Roop, educator; b. Dayton, O., Jan. 14, 1905; s. Walter G. and Sara (Roop) C.; B.S., Otterbein Coll., 1925; M.S., Ohio State U., 1926, Ph.D., 1936; m. Florence Vance, Aug. 30, 1927; children—Richard, Miriam Jo, William, Donald (dec.). Asst. prof. chemistry Otterbein Coll., 1926-28, Ohio U., 1928-36, asso. prof., 1936-42, prof. chemistry since 1942, chmn. dept. chemistry, 1946-51 dir. grad. Coll. 1951-53, dean of the graduate college since 1953. President Athens (O.) City Board Edn. and S.E. Ohio Sch. Board Assn.; councilor Am. Chem. Soc. Fellow Ohio Acad. Sci. (exec. v.p.); mem. Ohio Edn. Assn., Sigma Xi, Phi Lambda Upsilon. Methodist. Author: Laboratory Program for General Chemistry, 1946, rev., 1954; Manual of Quantitative Analysis, 1948. Contbr. Handbook of Chemistry. Home: 14 N. May Av., Athens, O.

CLISE, James William (klīs), business exec.; b. Seattle, Wash., Sept. 1, 1900; s. James William and Anna Elizabeth (Herr) C.; B.S., Yale, 1922; m. Eunice Brewster Padelford, Oct. 17, 1927 (divorced Sept. 12, 1949); children—Ann Gordon, John McKenzie, Sarah Faith, Jayme; m. 2d, Dagny Wulff, Mar. 9, 1951. Sec. to pres. Asbestos Supply Cos., 1923-51; partner J. W. Clise & Co., indsl. management, since 1943; pres. Noise Control Cos. of Ore., Seattle, Tacoma, Spokane, Vermiculite-Northwest, Inc. (formerly Northwest Insulations Co.), Vermiculite of Alaska, Inc., Vermiculite Contractors, Inc.; sec. Washington Securities Cos., Seattle, since 1926, v.p. since 1950: sec. Mt. Pleasant Cemetery Co. since 1928; v.p. since 1950. Western dir. Investors League, Inc. former pres., chmn. adv. council Seattle Municipal League, former v.p., Nat. Municipal League, N.Y.C.; state chmn. Gold Standard League, Latrobe, Pa., Am. Bur. for Med. Aid to Free China, N.Y.C. Trustee Yale-in-China, New Haven; Pinel Found., Seattle; The James Clise Fund, Defend America by Aiding Anti-Communist China; chmn. bd. Moran Jr. Coll., Seattle, 1932-34. Bird study merit badge examiner, past scoutmaster Boy Scouts America. Mem. Am. Acoustical Society America, Mountaineers of Seattle, Sigma Xi. Clubs: Swinomish Gun (Mount Vernon, Washington), Rainier, Broadmoor Golf, Seattle Tennis, Washington Athletic, Bohemian (San Francisco); Yale (N.Y. City); Union League (Chicago); Spokane City. Home: 13644 Main St., Bellevue, Wash. Office: 2107 N. 34th St., Seattle 3.

CLISSOLD, Paul E(dward), publisher; b. Morgan Park, Ill., May 1, 1906; s. Edward T. and Mina (Swartwout) C.; B.S., Denison U., 1928; m. Sarah Smith, June 28, 1930; children—June Lenore, Edward Thomas, Henry Rowland. With Clissold Pub. Co. since 1928, circulation mgr., 1931-38, v.p., 1938-43, pres. since 1943; chmn. bd. dirs. Asso. Bus. Publs., 1952-53. Mem. bd. trustees Denison U., permanent pres. class of '28. Mem. Am. Soc. Bakery Engrs., Chgo. Bus. Publs. (past pres.), Phi Mu Alpha, Beta Theta Pi. Baptist. Mason (K.T., Shriner). Clubs: Rotary, Chicago Dotted Line, Union League, Bakers (Chgo.); Bakers (N.Y.C.). Contbr. articles trade jours. Home: 112 Lawndale, Wilmette, Ill. Office: 105 W. Adams St., Chgo. 3.

CLOCK, John G., lawyer; b. Hampton, Ia., Feb. 26, 1896; s. Henry A. and Susan M. (Reeve) C.; student U. So. Calif. Law Sch., 1915-19; m. Blanche Dorsett, Sept. 30, 1922; children—Rosemary Sadler (Mrs. John M. Sadler), Carolyn. Admitted to Calif. bar, 1920 and since practiced in Long Beach; mem. Clock, Waestman & Clock; dir. Western Bank of Long Beach. Served in U.S. Army, 1917-19. Mem. Am., Los Angeles Co. (bd. trustees 1939-42) and Long Beach (pres. 1943) bar assn., State Bar Calif. (bd. govs. 1945-48; v.p. 1948), Probate Attys. Assn. (pres. 1950-51), So. Calif. Golf Assn. (dir. 1941-50, pres. 1946), Calif. Gold Assn. (sec.-treas. 1946, pres. 1950), U.S. Golf Assn. (exec. com. 1951-54), Delta Theta Phi. Mason (32°). Republican. Clubs: Virginia Country (pres. 1950), Pacific Coast (Long Beach); Los Angeles Athletic. Home: 525 Devon Pl., Long Beach 7. Office: Jergins Trust Bldg., Long Beach 2, Calif.

CLOETE, Stuart (klōō'tē), author; b. Paris, France, July 23, 1897; s. Laurence and Edith Margaret (Park) C.; student Paris schs. and Lancing Coll.; Sussex, Eng.; m. Mildred Ellison, Apr. 6, 1940. Served in Brit. Army as mem. Coldstream Guards, 1914-25, and wounded in action, 1916 and 1918; ranching in South Africa, 1925-35; visited U.S., 1937; writing for several yrs., publishing first novel in 1937. Mem. Ch. of England. Clubs: Guards, Brook Street, Savage (Lon.); Coffee House, Explorers (N.Y. City). Author: Turning Wheels, 1937; Watch For the Dawn, 1939; Yesterday is Dead, 1940; The Hill of Doves, 1941; The Young Men and the Old, 1941; Congo Song, 1943; Against These Three; The Third Way; Curve and the Tusk, 1952; The African Giant, 1955. Contbr. to mags. Address: care McIntosh and Otis, 18 E. 41st St., N.Y.C.

CLOKE, John Benjamin, educator; b. Hoosick, N.Y., Oct. 31, 1897; s. John and Sarah (Murphy) C.; Ph.G., Albany Coll. Pharmacy, Union U., 1917; student Rensselaer Polytech. Inst., 1917-18; B.S., Syracuse U., 1925; Ph.D., U. of Chicago, 1931; m. Mary Elizabeth Hagan, Mar. 26, 1927; children—Elizabeth Ruth, Sandra Hale. Asst. in chemistry, Rensselaer Polytech. Inst., 1918-19; mem. faculty, Rensselaer Polytech. Inst. since 1919, prof. organic chemistry since 1931, head dept. chemistry since 1949; consultant and researcher in synthetic and physico-organic chemistry. Mem. Am. Chem. Soc., A.A.A.S., Am. Soc. Engring. Edn., English Speaking Union, Sigma Xi, Phi Lambda Upsilon. Author mimeographed books on organic chemistry; also contbr. articles in profl. publs. Home: 5 Seymour Ct., Troy, N.Y.

CLOKE, Paul ◎ V. 26.

CLONEY, William Thomas, Jr., journalist, educator; b. Boston, Oct. 29, 1911; s. William T. and Elizabeth Anne (McLaughlin) C.; A.B., Harvard, 1933, student Grad. Sch. Edn., 1934-35; m. Arline Patricia Lynch, June 29, 1937; children—Mary E., Kathleen, Martha, William Thomas. With Boston Herald, 1930-53; sports editor Boston Post, 1953—; jr. master Roxbury Latin Sch., 1935-36; instr. to asso. prof. English and journalism Northeastern U., 1937-53; dir. Boston Athletic Assn. indoor games and Boston Marathon, 1946—. Served as lt. to lt. col., AUS, 1942-46. Author: The Story of a New England Industrialist, James Lorin Richards, 1952. Author mag. articles. Home: 30 Lantern Lane, Milton 86, Mass. Office: 259 Washington St., Boston 6.

CLOONEY, Rosemary, singer, actress; b. Maysville, Ky., May 23, 1928; d. Andrew and Frances (Guilfoyle) Clooney; student public schools, Maysville; married José Ferrer, 1953; 1 son, Miguel. First solo recording, I'm Sorry I Didn't Say I'm Sorry When I Made You Cry Last Night, 1946; other recordings include Come On-a My House, Half as Much; Botcha-me; Tenderly; Hey, There; This Ole House; Mambo Italiano; TV, radio; 1946—; night club, theater singing engagements, 1949—; motion pictures include The Stars are Singing, Here Come the Girls, Red Garters, White Christmas. Home: 152 W. 57th St., N.Y.C. Office: 1790 Broadway, N.Y.C. 19.

CLOOS, Ernst (clōs), prof. of geology; b. Saarbrücken, Germany, May 17, 1898; s. Ulrich and Elisabeth (Heckel) C.; student univs. of Freiburg and Göttingen; Ph.D., U. of Breslau, 1923; m. Margaret Spemann, Dec. 27, 1923; children—Gisela, Veronica. Came to U.S., 1929, naturalized 1938. Geologist, Seismos Co., Hannover, Germany, 1924-29, in charge geophysical exploration in Tex., 1924-26, Eng., 1927, Germany and Iraq, 1927-28; conducted investigation Sierra Nevada granites, 1929-30; lecturer Johns Hopkins U., 1931-37, asso. prof., 1937-41, prof. since 1941. Mem. Nat. Acad. Scis., Geol. Soc. Am. Geophys. Union A.A.A.S., Am. Philos. Soc., Phi Beta Kappa, Sigma Xi. Condr. research expdns. in Mesopotamia, Persia, Cal. and Tex. Home: 610 Fairway Dr., Towson 4, Md. Office: Johns Hopkins University, Balt. 18.

CLOSE, Upton, author. See Josef Washington Hall.

CLOTHIER, C. C., ins. exec.; b. Olin, Ia., Dec. 29, 1892; s. Elmer E. and Minnie L. (Arnold) C.; LL.B., U. of S.D., 1917; m. Edna Mae Smith, July 2, 1924. Admitted to bar of S.D., 1917, and practiced in Mobridge, 1917-18; adj. Travelers Ins. Co., Omaha, Neb., 1919-20, claim mgr. in Okla. City, Chicago, and N.Y. City, 1921-45, sec., home office, Hartford, Conn., 1945-48, v.p. since 1948. Home: 63 Cherryfield Dr., West Hartford 7. Office: 700 Main St., Hartford 15, Conn.

CLOTHIER, Florence (Mrs. George B. Wislocki) ◎ V. 28.

CLOTHIER, Robert Clarkson ◎ V. 28.

CLOUD, Wilbur Frank ◎ V. 26.

CLOUGH, Charles A., bishop; b. Vineyard Haven, Mass., Apr. 8, 1903; s. Charles Asa and Jennie Spaulding (Cromwell) C.; grad. Phillips Andover; A.B., Yale, 1926; M.A., Cambridge U., 1928, B.D., 1929; D.D., hon., 1948. Ordained to ministry of P.E. Ch.; deacon, June 1929, priest, Dec. 1929; asst. Trinity Ch., N.Y. City, 1939-42; rector St. Mark's Ch. and priest in charge St. Barnabas Chapel, Augusta, Me., 1942-48; consecrated bishop of Springfield (Ill.), 1948. Author: The Priest and Young People, 1938; Thomas Fuller: a Study of Seventeenth Century Catholicism, 1943. Address: 821 S. 2d St., Springfield, Ill.

CLOUGH, Frank C., editorial dir.; b. Conway Springs, Kan., Sept. 4, 1900; s. James Fowler and Isabelle (Wilson) C.; student Coll. of Emporia, 1920-21, Kan. State Tchrs. Coll., Emporia, 1921-23; m. Gladis Rice, Feb. 4, 1928; 1 son, James Rice. Coll. reporter Emporia Gazette, 1920; reporter Kansas City Star, 1924-25; reporter Emporia Gazette, 1925-28, city editor, 1928-29, mng. editor, 1929-42; editor bus. publs., N.Y. City, 1944-45; editorial dir. Speidel Newspapers, Inc. (nat. group of 8 daily newspapers), Palo Alto, Calif., since 1945. Asst. dir. press div., U.S. Office Censorship, Washington, 1942-44. Mem. Pulitzer Prize juries, 1950, 51. Mem. Nat. Assn. Asso. Press Mng. Editors (dir. 1939-40), Am. Soc. Newspaper Editors, Sigma Delta Chi. Republican. Clubs: Rotary (pres., 1941, Emporia); National Press (Washington); Press and Union League (San Francisco); Palo Alto Chamber of Commerce. Author: William Allen White of Emporia, 1941. Home: 566 Lowell Av. Office: 180 University Av., Palo Alto, Calif.

CLOUGH, John H. ◎ V. 28.

CLOUGH, Paul Wiswall ◎ V. 28.

CLOUGH, Ralph Nelson, fgn. service officer; b. Seattle, Nov. 17, 1916; s. Ray William and Mildred (Nelson) C.; A.B., U. Wash., 1939; student Lingnan U., 1936-37; M.A., Fletcher Sch. Law and Diplomacy, 1940; m. Mary Lou Sander, Nov. 1, 1941 (died Mar. 5, 1950) m. 2d. Awana Alene Stiles, Sept. 5, 1952; children—Frederick William, Marshall Sander, Laurie Melinda. Vice consul, Toronto, Ont., Canada, 1941-42; 3d sec. embassy, v. consul, Tegucigalpa, Honduras, 1942-45; v. consul, successively Kunming, Chungking, Peiping, China, 1945-47, 3d sec., em-

bassy, v. consul, Nanking, China, 1947-49, 2d sec., consul, 1949-50; consul, Hong Kong, 1950-54; assigned Nat. War Coll., 1954-55. Mem. Phi Beta Kappa, Theta Delta Chi. Rotarian (Hong Kong). Home: 415 Cleveland Dr., Falls Church, Va.

CLOUGH, Raphael Floyd, (kluf), lawyer, dir.; b. Sioux Rapids, Ia., May 10, 1886; s. Fred and Sophia (Pancoast) C.; student Ia. State Tchrs. Coll., 1907; A.B., U. Ia., 1911, LL.B., 1913, J.D., 1925; m. Ruth Ellison, June 15, 1916; children—Barbara (Mrs. Robert R. Spargo), Ray Ellison. Admitted to Ia. bar, 1913, since practiced, Mason City; dir. Pioneer Fed. Savings & Loan Assn., Mason City. Mem. legal staff Fgn. Econ. Adminstrn., Washington, 1943-44; mem. bd. dirs., Mason City Ind. Sch. Dist., 1945-51. Republican alt. del. Nat. conv., Kansas City, Mo., 1928, del., Chgo., 1932, presidential elector at large, 1940, past chmn. Cerro Gordo Co. central com. Mem. Am., Ia. (gov., pres.), Cerro Gordo Co. (past pres.), 12th Jud. Dist. (past pres.) bar assns., Phi Alpha Delta. Conglist. Mason, Elks (past exalted ruler). Clubs: Country, Euchre and Cycle. Home: 213 10th St. N.W. Office: Brick & Tile Bldg., Mason City, Ia.

CLOUGH, Reginald T(heodore), mag. publisher; b. Lebanon, N.H., Oct. 28, 1914; s. Clarence Edward and Mary Ellen (Shepard) C.; student Phillips Acad., 1929-32; A.B., Rollins Coll., 1936; m. Virginia Overholt Jaekel, Sept. 22, 1936; children—Sandra Jaekel, Rodney Bancroft. Asso. editor, Tide mag., 1936-38; contbr. editor, Time magazine, 1938-39; asso. editor, Tide mag., 1939-42, mng. editor, 1942-49, editor, 1949-53, pub., 1953—; dir. N. P. Clough & Co. Mem. bus. publs. com. Advt. Council. Mem. Mag. Pubs. Assn. (chairman pub. relations com.), Omicron Delta Kappa. Baptist. Club: Players (N.Y.). Contbr. to Ency. Americana, 1947-49; Railway Progress, 1948; article on advertising, Ency. Americana, 1951. Home: 88 Summit Rd., Riverside, Conn. Office: 232 Madison Av., N.Y. City 16.

CLOUGH, S. DeWitt (klŭf), ret. lab. executive; born in Chicago, Ill., June 30, 1879; s. Walter and Salina (Wells) C.; student pub. schs.; LL.D. (hon.), Knox Coll., 1941; m. Rachel M. Clough; 1 son, Sherman. Joined Abbott Labs. as advertising mgr., 1903, secretary, 1915, director since 1915, vice president, 1927, pres., 1933-46, chmn. bd., mem. exec. com., 1946, now hon. chmn. bd. and cons.; member board directors Gillette Co. Hon. dir. Crerar Library (Chgo.) v.p. Am. Heart Assn. (awarded Gold Heart 1954); mng. dir. Chgo. Heart Assns. Mem. penicillin producers adv. com. pharm. mfrs. adv. com. WPB. Pres. Advt. Assn. Chgo., 1914-16. Mem. Am. Drug Mfrs. Assn. (exec. com.), Northwestern U. Assos. Club: Union League (Chgo.). Author: Backbone, and Every Day Courage. Home: 1367 N. State St., Chgo. 10.

CLOUGH, Shepard Bancroft, prof. European hist.; b. Bloomington, Ind., Dec. 6, 1901; s. Clarence Edward and Mary Ellen (Shepard) C.; A.B., Colgate U., 1923; grad. work, Sorbonne, 1923-24, U. of Heidelberg, 1924; Ph.D., Columbia, 1930; m. Rosa Trillo, Jan. 5, 1926; children—Shepard Anthony, Peter Nelson. Instr. history, Columbia, 1928-37, prof. history and mem. faculty polit. sci. since 1937, sec. faculty, 1938-42 (on leave 1942-45). Mem. research staff, Mutual Life Ins. Co., N.Y. City, 1941-42; mem. bd. dirs. N. P. Clough & Co. since 1937; mem. div. econ. studies, U.S. Dept. State, 1942-43; lecturer, Sch. Mil. Govt., Charlottesville, Va., 1942-43, Office Fgn. Relief and Rehabilitation, 1943-44; vis. prof. Institut d'Etudes Politiques, U. Paris, 1952, Faculté de Droit, U. Grenoble, 1952; vis. lectr. Free U. Berlin and univs. of Turin, Genoa, and Rome, 1952-53. Asso. editor Jour. Econ. History, 1941-43. Member Historical Service Board, Advisory Council on War History, Social Science Research Council, 1943-52, secretary, 1946-50. Committee on New York Business Records, 1944-49; mem. adv. bd. Industrial College of the Armed Forces; Council of Research Institute of World Affairs since 1944. Member American Historical Association, Econ. History Assn. (sec.-treas., mem. bd. trustees, 1940-43 and 1946-48). American Economic Assn. Society of Modern History (France), English Econ. History Society, Soc. History French Revolution (mem. bd. dirs.), Acad. of Polit. Science, Phi Beta Kappa, Delta Upsilon. Club: Columbia Men's Faculty (N.Y.C.). Author books including: A Century of American Life Insurance, 1946; Rise and Fall of Civilization, 1951 (French and German transls., 1952); Histoire economique des Etats Unis, 1952. Contbr. to jours. Home: 547 Riverside Dr., N.Y.C. 27. ☆27

CLOUGH, William Plummer, Jr. (clŭf), surgeon; b. Hanover, N.H., May 19, 1911; s. William Plummer and Bertha (Ross) C.; student Tabor Acad., 1929-30; A.B., Dartmouth, 1934, student med. sch., 1933-35; M.D., Columbia, 1937; m. Louise Brokaw, June 25, 1938; children—William Plummer, John Francis, Nancy. Intern Newton (Mass.) Hosp., 1937-38; surg. house officer Boston City Hosp., 1938-40; house officer Boston Lyin-In Hosp., 1940-41; practice surgery, New London, since 1941. Pres. planning bd., New London, 1943-47. Fellow A.C.S.; mem. A.M.A., New Eng. Gynecol. and Obstet. Soc., N.H., Merrimack Co. (pres.) med socs., N.H. Surg. Soc. Club: New London Outing (pres.). Home: Main St. Office: New London, N.H.

CLOUGH-LEIGHTER, Henry (klŭf' lī-tĕr), music editor, composer, organist; b. Washington, May 13, 1874; s. James Henry and Sarah Katherine (Humphries) Leighter; student pvt. schs., Columbian (now George Washington) U., 1887-89; pupil of Dr. J. Humfrey Anger, Trinity U., Toronto. Organist St. Michael's and All Angels' Ch., Washington, at age 15; organist and choir master Ch. of the Ephiphany and the Jewish Synagogue, Washington, 1892-99, Grace Ch., Providence, 1899-1900; instr. theory of music Howe Sch. of Music, Boston, 1900-01; editorial staff Oliver Ditson Co., Boston, 1901-08; became tech. editor Boston Music Co., 1921; now editor-in-chief E. C. Schirmer Music Co., Boston. Composer many art-songs, cycles, cantatas and large choral works with organ or orchestra accompaniments, including The Christ of the Andes, a symphonic ode for chorus and orchestra; piano compositions and many organ transcriptions. Editor musical, pedagogical and tech. works. Home: Wollaston 70, Mass. Office: 221 Columbus Av., Boston 16.

CLOUSE, John Henry, prof. engring.; b. Somerset, O., April 22, 1887; s. William Henry and Bertha (Green) C.; diploma, elec. engring., Ohio U., 1911; S.B. (indsl. arts), Armour Inst., 1920, S.B. (mech. engring.), 1921, M.E., 1925; student, U. of Chicago, 1920-30, 1931-32; m. Ruth Mary Cowan, June 5, 1930. Apprentice instr., I.C.R.R., 1913-16; instr., mech. engring., U. of Ark., 1916-19; head, dept., physics, Sioux Falls (S.D.) high sch., 1921-29; instr., mech. engring., U. of Notre Dame, 1929-30; asst. prof. mech. engring., Ore. State Coll., 1930-31; asso. prof. of physics, U. of Miami, 1932-41, prof., physics, 1941-42, coordinator, civilian pilot training, 1939-41, area supr., engring. sci. management, War Training Program, 1940-42, prof. since 1945, head dept. physics, 1945-52, dean engring. since 1947; specialist in engring. edn., U.S. Office of Edn., 1942-43; test engr., Lion Mfg. Co., 1944-45. Served as mech. engr., U.S. Navy, 1943-44. Mem. Sioux Falls Engring. Soc. (sec.), Am. Soc. Mech. Engrs. (chmn. Fla. sect., 1940-41), Am. Soc. of Engring. Edn., Fla. Acad. Scis., Sigma Xi (local pres.), Omicron Delta Kappa. Democrat. Catholic. Author papers before socs. Home: 111 Aledo Av., Coral Gables, Fla.

CLOUSE, Roger Roy, banker; b. Apple Creek, O., Dec. 18, 1907; s. Charles W. and Eleanor Lake (Graham) C.; B.S., Coll. of Wooster, 1929; M.B.A., Northwestern, 1931, J.D., 1934; student grad. sch. banking, Rutgers U., 1946; m. Mary Elinor McCabe, Nov. 25, 1937; children—Janet, Dorothy, Linda. Asst. to pres. Comml. Wall Paper Mill, Hammond, Ind., 1929-30; admitted to Ohio bar, 1934; asso. Garfield, Daoust, Baldwin & Vrooman, Cleve., 1934-42; lectr. Western Res. U. since 1937; sec. Fed. Res. Bank of Cleve., 1943-45, asst. v.p., 1945-47, v.p., sec., 1953—. Acting dir. 5th region Office Civilian Def., 1942-43. Vice chmn. Met. div. Cleve. Community Fund; trustee Cleve. Boystown Found. Salvation Army, Travelers Aid Soc., Chautauqua Instn.; mem. Ohio (past dir.), Cleve. (past pres. and dir.) Jr. C.'s of C. Mem. Cleve. Bar Assn., Council World Affairs, C. of C., Newcomen Soc. N.A., Delta Theta Phi, Delta Sigma Pi. Presbyn. Mason (Shriner). Clubs: Advertising, Rotary (v.p., trustee) (Cleve.). Contbr. articles bus., profl. publs. Home: 2362 Woodmere Dr., Cleveland Heights, O. Office: 1455 E. 6th St., Cleve. 1.

CLOUSE, Ruth Cowan (klous), nutrition; b. Chicago, Ill., 1892; d. William and Elizabeth Gertrude (Van Osdel) Cowan; student Purdue U., 1911-12, 1913-14; S.B., U. of Chicago, 1918, S.M., 1922, Ph.D., 1933; m. John H. Clouse, June 5, 1930. Instr. home economics, U. of Ark., 1918-21; instr., later asst. prof. home economics, Michigan State Coll., 1922-26; instr. part-time, U. of Chicago, 1927-30; asso. prof. home econ., in charge of work in foods and nutrition, U. of Tenn., Knoxville, Tenn., 1930-31; nutrition consultant, council on foods and nutrition, Am. Med. Assn., Chicago, 1935-41; chmn. dept. home econ. and prof. nutrition, Ill. Inst. Tech., Chicago, 1941-46. Chmn. dept. home economics and prof. home econs. U. of Miami, Coral Gables, Fla., since 1946. Chmn. Chicago Nutrition Committee, 1941-42; nutritionist civilian food requirements branch, War Food Adminstrn., Washington, D.C., June-Oct. 1943. Fellow Am. Pub. Health Assn. Mem. Am. Home Econ. Assn., Am. Dietetic Assn., Am. Chem. Soc., Sigma Xi, Sigma Delta Epsilon, Delta Kappa Gamma. Author: Ultraviolet Light and Vitamin D in Nutrition (with Katharine Blunt), 1930. Home: 111 Aledo Av., Coral Gables 34, Fla.

CLOWES, George Henry Alexander ◎ V. 27.

CLOYD, Marshall David, ry. official; b. Nashville, Tenn., July 2, 1886; s. Andrew David and Martha Frances (Biddle) C.; ed. Simmons U., Abilene, Tex., 1905-06, U. of Tex., 1907-08; m. Daisy Sadler, Feb. 6, 1910; 1 son, Major Marshall Sadler, Engring., accounting and valuation of railroads, 1908-18; treasurer Tex. & Pacific Ry. Co., 1918-20, asst. to pres. and assistant secretary, 1920-38, vice president, 1938-45, exec. vice pres., 1945; pres. New Orleans Pacific Ry. Co.; exec. various other rys. Presbyn. Home: 4235 Versailles St. Office: Texas & Pacific Bldg., Dallas. ☆27

CLUBB, Merrel Dare ◎ V. 28.

CLUBB, Oliver Edmund ◎ V. 28.

CLUESMANN, Leo, sec., Am. Fedn. of Musicians; b. Newark, N.J., Dec. 17, 1885; s. Charles and Marie (Retzer) C.; grad. Nat. Conservatory of Music, 1904; LL.B., N.J. Law Sch., 1922-25; m. Grace Margaret Ellis, Apr. 30, 1921. Pres. Local 16 Am. Fedn. of Musicians, 1922-32; admitted to N.J. Bar, 1927; sec. Dept. of Pub. Safety, Newark, N.J., 1933-37, dep. dir., 1937-39; asst. to pres. Am. Fedn. of Musicians, New York, N.Y., 1939-42, sec., since 1942; editor and pub. official monthly jour., International Musician since 1942. Mem. bd. dir. Union Nat. Bank, Hayes Savings & Loan Assn., Newark; mem. Essex County Bar Assn. Democrat. Lutheran. Mason (Shriner). Elk. Clubs: Athletic, Lions (Newark). Home: 32 S. Munn Av., East Orange, N.J. Office: 220 Mt. Pleasant Av., Newark 4, N.J.

CLUETT, Sanford Lockwood, civil and mechanical engr.; b. Troy, N.Y., June 6, 1874; s. Edmund and Mary Alice (Stone) C.; student Albany (N.Y.) Acad., 1889; grad. Troy Acad., 1894; C.E., Rensselaer Polytechnic Institute, 1898, Doctor of Engineering, 1952; married Camilla E. Rising, February 2, 1916; children—Gregory Stone, Sanford Lockwood, Camilla Trent, Marvin Vaughan. With Walter A. Wood Mowing & Reaping Machine Co., Hoosick Falls, N.Y., successively as chief engr., asst. supt., v.p., and v.p. and gen. supt., 1901-19; with Cluett, Peabody & Co., Inc., Troy, N.Y., since 1919, in charge engring. and research until 1944; dir. since 1921, vice pres. since 1927; trustee Troy Savings Bank; director Albany & Vermont R.R. Co., Saratoga & Schenectady R.R. Co., Fred K. Blanchard, Inc. Director Troy Orphan Asylum. Enlisted as private, Nat. Guard N.Y., 1897, later N.Y. Vol. Inf., Spanish Am. War; trans. to 1st U.S. Vol. Engrs., June 1898; promoted lt. and capt.; served in Porto Rican campaign; again with N.G.N.Y., 1904-17, advancing to maj. Signal Corps; Reserve list, May 11, 1917. Designed one-horse and two-horse vertical lift mowing machines; steel work for Govt. locks on Big Sandy River, Kentucky, 1900; valves for St. Andrews Rapids locks, Manitoba; etc. Trustee, v.p. Rensselaer Poly. Inst. Received Modern Pioneer Award (National Association Manufacturers), Longstreth medal (Franklin Institute). Fellow American Numismatic Society; honorary member Rensselaer Soc. Engrs.; mem. A.S.M.E. (Holley Medal 1952), N.Y. State Hist. Assn., Franklin Institute, Mil. Order of Foreign Wars, Society Colonial Wars, Founders and Patriots America, Sons of the Revolution, Army Ordnance Association, U.S. Naval Institute, Soc. Am. Mil. Engrs., U.S. Inst. for Textile Research, Sigma Xi, Chi Epsilon. Republican. Episcopalian. Clubs: Troy, Troy Country; Univ., New York Yacht (New York). Inventor of Sanforized process. Home: Spring Av. Address: Cluett, Peabody & Co., Inc., Troy, N.Y.

CLURMAN, Harold Edgar, stage dir.; b. N.Y. City, Sept. 18, 1901; s. Samuel M. and Bertha (Saphir) C.; student Columbia, 1921; degree in letters, U. Paris (Sorbonne), 1923; m. Stella Adler, 1943; 1 stepdau., Ellen. Actor, stage mgr. Theatre Guild, Jed Harris and John Golden, 1924-29; play reader, 1929-31; founder dir. Group Theatre, 1931-41; motion picture producer, dir., 1941-45. Producer of Men in White by Sidney Kingsley; Awake and Sing, Golden Boy, Rocket to the Moon by Clifford Odets; My Heart's in the Highlands by William Saroyan; staged The Autumn Garden, 1951. Dir. Awake and Sing, Paradise Lost, Golden Boy, Gentle People, The Russian People, Deadline at Dawn, RKO, 1945; The Whole World Over by Konstantin Simonov, 1947, Eugene O'Neill's Desire Under the Elms, Arthur Laurent's Time of the Cuckoo, 1952; The Member of the Wedding, 1950; Mademoiselle Colombe, 1954; William Inge's Bus Stop, 1955; co-producer of All My Sons by Arthur Miller, 1947. Monthly column on arts, Tomorrow Mag., 1946-51. Drama critic The Nation, 1953. Author: The Fervent Years (story of the 30's and activities of group theatre), 1945. Home: 1016 Fifth Av. Office: care of Robert Whitehead, 1545 Broadway, N.Y.C. 36.

CLUTE, Walker Stillwell (klōōt), cons. geologist and petroleum engr.; b. Vancouver, B.C., Sept. 12, 1891; s. James M. and Mary Ella (Saunders) C.; student Occidental Coll., 2 yrs.; A.B. (Geology and Mining), Stanford U., 1915; m. Helen Marie Day, Mar. 31, 1923; 1 son, Walker Van. Oil insp. City of Los Angeles: dep. oil assessor Los Angeles County; geologist for various Doheny interests; oil exploration in Colombia, S.A., in gulf coast and mid-continent, U.S.; oil and gas valuation engr. U.S. Treasury Dept.; field manager Wyo. and Mont. properties; U.S. Geol. survey, Washington, D.C., and Tulsa, Okla.; chief oil and gas sect. Calif. Tax Research Bureau, State Bd. of Equalization; cons. practice, Los Angeles, 1933-44; specializes in geology and economics of petroleum industry. Has written many technical and scientific articles on oil development. Director of Chromostone, Incorporated. Served with Air Service, U.S. Army, as 2d lt., R.M.A., pursuit pilot, World War I. Mem. Am. Inst. Mining and Metall. Engrs., Am. Assn. Petroleum Geologists. Am. Legion, Los Angeles Chamber of Commerce; former mem. Am. Petroleum Inst., Calif. Oil and Gas Assn., Seismological Soc. America, Alpha Tau Omega. Clubs: University (Los Angeles); Newport Harbor Yacht. Rep. Conglist. Home: 151 N. Coronado St., Los Angeles 26. Office: 811 W. 7th St., Los Angeles 17.

CLUTTS, Oliver Perry ◎ V. 27.

CLUXTON, Harley Ernest, Jr., physician; b. Columbia, Tenn., Dec. 6, 1914; s. Harley Ernest and Ellen Mae (Catinna) C.; A.B., Washington and Lee U., 1937; student pathology Vanderbilt U., 1939; M.D., Johns Hopkins, 1941; M.S., U. Minn., 1949; m. Elizabeth Parsons King, Dec. 31, 1940; children—Elizabeth King, Harley Ernest. Spl. study endocrinology Mass. Gen. Hosp., Boston, 1940; staff internal medicine Balt. City Hosps., 1941-42; fellow internal medicine Mayo Found., Rochester, Minnesota, 1942-44, 1947-49, first asst. endocrinology Mayo Clinic, 1943, first asst. rheumatic disease, 1944; dir. med. research Armour Labs., Chgo., 1950-51; pvt. practice internal medicine, Chgo., since 1951; attending physician, dir. health service Passavant Meml. Hosp. since 1951; dir. med. sch. clinics, chmn. internal medicine sect. Northwestern U. since 1952, asso. medicine since 1952. Served as maj. M.C., U.S. Army, 1944-47, chief gen. medicine Army-Navy Gen.

Hosp., Hot Springs, Ark. Awarded Unit Citation, Army Commendation Medal. Diplomate Am. Bd. Internal Medicine. Fellow A.C.P.; mem. A.M.A., Chgo. Med. Soc., Chgo. Soc. Internal Medicine, Endocrine Soc., Am. Diabetes Assn., Am. Rheumatism Assn., Am. Fedn. Clin. Research, N.Y. Acad. Sci., Sigma Xi, Phi Beta Kappa, Phi Chi, Sigma Chi. Episcopalian. Mason. Club: Lake Shore (Chgo.). Author articles on endocrinology. Home: 701 Center Av., Lake Bluff, Ill. Office: 700 N. Michigan Av., Chgo. 11.

CLYDE, Paul Hibbert, historian; b. Victoria, B.C., Can., Oct. 27, 1896; s. Albert James and Florence Helen (McNaughton) C.; student U. of B.C., 1915-16; A.B., Stanford U., 1920, A.M., 1922, Ph.D., 1925; m. Mary I. E. Kestler, July 28, 1942; children by previous marriage—Pauline Marilyn, Payson James. Instructor history, Ohio State U., 1925-27, asst. prof., 1927-31; acting asst. prof. history, Stanford U., 1928-29; prof. history, U. of Ky., 1931-37; asso. prof. history, Duke U., 1937-41, prof. of history since 1941; dir. summer session, Duke University, since 1950. Traveled and engaged in historical research in Far East, 1929, 1933-34, 1938; bureau of research and analysis, Office War Information, 1943; A.A.F., Evaluation Bd., S.W.P.A., 1945; instr. history, Army U. Center, Biarritz, France, 1945; acad. adv. Hdqrs. A.S.F., European Theater, Office Theater Chief, Information, Edn., Versailles, 1945-46. Member Phi Beta Kappa Fraternity. Author books including: The Far East, A History of the Impact of the West on Eastern Asia, 1948. Book rev. editor Far Eastern Quarterly, 1951-55. Contbr. articles to jours. Address: Duke University, Durham, N.C. ☆27

CLYMER, John Ford, artist-illustrater; b. Ellensburg, Wash., Jan. 29, 1907; s. John P. and Almira Elizabeth (Ford) C.; attended Vancouver (B.C.) Sch. Art, Wilmington (Del.) Acad. Art, Harvey Dunne class at Grand Central Sch. Art, N.Y.C.; m. Doris Schnebly, Mar. 3, 1932; children—David John, Jo Lorraine. Canadian mag. illustrator, in Can., 1927; moved to New York, 1936, to work for Am. publs., artist, illustrator, for Sat. Eve. Post, American mag., Sporting mags., Nat. Advt. Served as staff sgt., USMC, 1944-45, artist for Leatherneck Mag., also Marine Corps Gazette. Mem. Ont. Soc. Artists (Can.), Royal Canadian Acad. (asso.), Grand Central Art Gallery (artist mem.). Club: Salmagundi (N.Y.C.). Home: Star Route, Bridgewater, Conn.

CLYMER, R(euben) Swinburne, author, physician; b. Quakertown, Pa., Nov. 25, 1878; s. Lewis and Emma (Stevenback) C.; M.D., D.O., Coll. of Medicine and Surgery, Chicago, 1902; m. Laura Edith Bowers, Dec. 30, 1898; m. 2d, Gertrude Lucy Cosgrove, Nov. 9, 1932. Founder, Philos. Pub. Co., 1900, Royal Frat. Assn., Inc., 1909, Beverly Hall Corp., 1921, Beverly Hall Found., 1941, Confederation of Initiates, 1929; co-founder and dir. gen. La Federation Universelle des Ordres, Societes et Fraternites des Initiates, Internat., 1939; The Academy, Comparative Religion and Philosophy, 1941; dir. gen. Ch. of Illumination. Supreme Grand Master, Fraternitas Rosae Crucis, Priests and Princes of Melchizedek and Merged Occult Fraternities; Past Most Venerable Grand Master, Supreme Council Brotherhood of America. Mason (Scottish and York rites and allied bodies; Shriner); mem. Royal Order of Scotland, Red Cross of Constantine; hon. mem. Order Constructores Masones (Pan-Am.); Respectable Logia, Rosa de America (Panama). Clubs: Lehigh Valley, Lehigh Country. Author books, 1902—, latest being: Prenatal Culture, 1950; Mastership, 1951; The Teachings of the Masters, 1952; Ritual, Church of Illumination, 1952; Interpretation of St. John, 1953; Christic Teachings, 1954; Occult Science—Hidden Forces, 1954. Address: "Beverly Hall," Quakertown, Pa. ☆28

CLYNE, Charles Terence, advt. exec.; b. Phila., Mar. 22, 1906; s. Charles T. and Mary (Reall) C.; A.B., Amherst (Mass.) Coll., 1928; m. Frances Donlon, Oct. 6, 1946; children—Terence Donelon, Michael John. Account exec. Halsey Stuart & Co.; v.p. radio sta. sales rep. Free & Peters, Inc.; with The Blow Co., Inc., N.Y.C., sr. v.p., dir. TV and radio, 1946—, supervisor Bulova Watch. Served as col. Eighth Air Force, World War II. Decorated Bronze Star (with Oak-Leaf Cluster), Legion of Merit, Croix de Guerre (France). Clubs: Bedford Golf (Bedford Village, N.Y.); Bridgehampton (L.I.) Golf and Tennis; River, Amherst (N.Y.C.). Home: 830 Park Av., N.Y.C. Office: 640 Fifth Av., N.Y.C. 19.

COAD, William James, flour milling exec.; b. Cheyenne, Wyo., Sept. 10, 1879; s. John F. and Ellen M. (Leahy) C.; A.B., Creighton U., 1900; LL.B., Harvard, 1903; m. Helen O'Neill, Dec. 4, 1907; children—William James, Josephine (Mrs. Robert H. Collins). Admitted to Neb. bar, 1904; practiced in Omaha, 1904-14; assistant district attorney, Omaha, 1905-11; organized college law Creighton U., 1904; pres. Gate City Malt Co., 1914-17; pres. Omar, Inc. (formerly Omaha Flour Mills Co.), 1917-49, chmn. bd. since 1949; dir. Met. Utilities Dist., 1914-26, chmn. bd., 1922-26; dir., mem. investment com. Mutual Benefit Health & Accident Assn.; dir. Argonaut Consol. Mining Co. of Cal., Omaha Nat. Bank, Fed. Res. Bank, Kansas City, Union Stock Yards Co. Gov. Ak-Sar-Ben (civic org.). Founder Neb. Conservation Found., Inc., 1949. Chmn. bd. trustees Creighton U., 1939-45. Home: 521 N. Elmwood Rd., Omaha 3. Office: 1910 Farney St., Omaha 2, Neb.

COAD, William James, Jr., bakery exec.; b. Omaha, Neb., Mar. 26, 1910; s. William James and Helen (O'Neil) C.; student Phillips Exeter Acad., Lawrenceville Sch., 1925-29, Princeton, 1930; m. Ethel Worthington, Oct. 22, 1938; children—William James, III, John Worthington. With Omar, Inc., 1930—, successively gen. purchasing agt., bakery mgr., treas., v.p. and gen. mgr. mill div., exec. v.p., pres., 1949—, also dir. Mem. Am. Bakers Assn. (gov.); C. of C. Republican. Roman Catholic. Clubs: Racquet (Chgo.), Omaha, Omaha Country; University Cottage (Princeton). Home: 1400 S. 84th St. Office: 1910 Farney St., Omaha, Neb.

COAKLEY, John A(loysius) Jr., mfg. exec.; b. Cleve., Dec. 18, 1912; s. John A. and Marie L. (Beckman) C.; A.B., Georgetown U., 1933; m. Dorothy F. Shanahan, Oct. 14, 1939; children—Caren, Margaret, Mary Denise, John A. III, George S., Peter C., Henry B. II. Salesman, Burton Explosives Co., Cleve., 1933-35; v.p., sec. Lincoln Electric Ry. Sales Co., Cleve., 1935-42; asst. treas. Automatic Sprinkler Corp. of Am., Youngstown, 1942-43, sec.-treas., 1943-50, pres., treas., 1950—; pres. Cleve. Stevedore Co., Marion Corp., Cleve. Republican. Roman Catholic. Clubs: Youngstown, Youngstown Country; Union, Pepper Pike (Cleve.). Home: 1025 Ravine Dr., Youngstown 4. Office: Jones and Brittain Sts., Youngstown 1, O.

COAKLEY, John P(ershing) ◎ V. 28.

COAKLEY, Thomas, judge; b. Oakland, Calif., Mar. 30, 1905; s. James and Emma A. (Curley) C.; A.B., U. Calif., 1929, LL.B., 1933; m. Katharine W. Torney, Feb. 5, 1934; children—Peter Torney, Jeannette Wright. Katharine Mitchell, Joseph Michael. Admitted to Cal. bar, 1933, practiced in San Francisco, 1933-53; judge superior ct., Mariposa Co., 1953—; dir. McCloud River R.R. Pres. Bd. State Harbor Commr., San Francisco, 1946-48. Pacific Coast Assn. Port Authorities, 1947-48, Cal. Assn. Port Authorities, 1945-46. Gov. State Bar Cal., 1951-53. Mem. Am. Bar Assn., Bar Assn. San Francisco (pres. 1948), W. San Francisco C. of C. (dir.), Bay Area Council (dir.). Club: The Family (San Francisco). Home: Mariposa. Office: Court House, Mariposa, Cal.

COATE, Roland Eli, architect; b. Richmond, Ind., Dec. 5, 1890; s. John M. and Emma (Williams) C.; student Earlham Coll., 1908-16; A.B., Cornell U., 1914; m. Gladys Robinson, June 2, 1928; children—William B., Sussanah, Roland Eli. Began as architect in 1915; in private practice, 1922—. Served as 1st lt., A.S., 1917-19; with A.E.F. 17 months. Fellow A.I.A.; mem. Tau Beta Pi. Home: 1685 LaVista Pl., Pasadena 3, Cal. Office: 1445 San Marino Av., San Marino, Cal.

COATES, Albert, univ. prof.; b. Johnston County, N.C., Aug. 25, 1896; s. Daniel Miller and Nancy (Lassiter) C.; A.B., U. of N.C., 1918; LL.B., Harvard, 1923; m. Gladys J. Hall, June 23, 1928. Teaching fellow in English, U. of N.C., 1919-20, asst. prof. law, 1923-25, asso. prof., 1925-27, prof. since 1927, founder and dir. Inst. of Govt., since 1931. Served as 2d lt., U.S. Army, 1918. Mem. N.C. State Bar Assn., Tau Kappa Alpha, Sigma Upsilon, Order of Coif, Phi Delta Phi. Democrat. Methodist. Editor: Popular Government (mag.) since 1931. Contbr. articles to professional jours. Address: Institute of Government, Chapel Hill, N.C.

COATES, Charles B., pub. relations exec.; b. Colo. Springs, Colo., May 2, 1908; s. Charles Haskell and Amie (Laird) C.; student Collegiate Sch. for Boys, N.Y. City, 1921-23, Staunton (Va.) Mil. Acad., 1924-25, Rutgers U., 1926-28; L.H.D. (honorary), Temple University, 1952; married Rose Kudner, May 15, 1928; children—Charls Kudner, Constance Haskell, Donald Dennison, Laird McCallum. Editor Montclair (N.J.) Times, 1932-33; staff writer Asso. Press, 1933-35; copy editor Brooklyn Daily Eagle, 1935-37; asso. editor Factory Management And Maintenance, McGraw-Hill Pub. Co., 1937-45; asst. dir. pub. relations Gen. Foods Corp., 1945-48; asst. to chmn., dir. information Comm. on Orgn. of Exec. Br. Govt., Hoover Commn., 1948-49; vice chmn., gen. mgr. Citizens Com. for the Hoover Report, N.Y. City, since Apr. 1949; pres. Coates and McCormick, Inc., public relations and governmental research, N.Y.C. and Washington. Cons. New Hoover Commn., 1953—. Mem. Verona (N.J.) Bd. Edn., 1948-50. Mem. U.S. C. of C. (pub. relations adv. com.), Pub. Relations Soc. Am., Zeta Psi. Clubs: Uptown (N.Y.C.); Nat. Press (Washington). Home: 7 Mountain Rd., Verona, N.J. Office: 292 Madison Av., N.Y.C. 17; also Wyatt Bldg., Washington.

COATES, Charles F., certified pub. acct.; b. Meriden, Conn., Oct. 8, 1889; s. Charles E. and Emma Ruby (Golden) C.; student pub. schs. Meriden; m. Claire Erlick, May 4, 1936; 1 son, William Mills (by former marriage). Gen. partner Hadfield, Rothwell, Soule & Coates, C.P.A.'s, Hartford, Conn., since 1922; dir. Nicoll Talcott Corp., Silent Glow Oil Burner Corp. Mem. Am. Inst. Accts. (past council mem.), Conn. Soc. C.P.A.'s (past pres.), Conn. State Bd. Accountancy (past pres.), Conn. State (dir.), Hartford (past pres.) C.'s of C., Am. Soc. C.P.A.'s (past v.p.), Conn. Development Commn. (chmn.). Republican. Methodist. Mason (32°, Shriner, past potentate), Clubs: Auto (pres.), Hartford, Wampanoag Country, Canoe, Twentieth Century. Home: 400 N. Quaker Lane, West Hartford, Conn. Office: 750 Main St., Hartford 3, Conn.

COATES, Eric ◎ V. 26.

COATES, Francis Graham (kōts), lawyer; b. Balt., Oct. 31, 1893; s. George William Pennock and Edwin (Graham) C.; B.A., Yale, 1916; LL.B., Tex. U., 1920; m. Emily Fairfax Davis, Oct. 4, 1930; children—Emily Fairfax, Cynthia Pennock, Francis Graham, Merrick. Admitted to Tex. bar, 1920; practice law, Ft. Worth, 1920-29; asst. state atty., 1922-24; spl. counsel City of Ft. Worth, 1925-29; partner Coates & Mastin, 1924-29; partner Baker, Botts, Andrews & Shepherd and predecessor firms, Houston, 1929—, specializing corp., pub. utility law; dir. Tex. Gulf Sulphur Co. Co-organizer, general counsel Hedgecroft Clinic, Houston, Trustee, mem. exec. com., president Mus. Fine Arts, Houston. Served as capt. F.A., U.S. Army, World War I. Mem. Am., Tex., Houston bar assns., Am. Horse Shows Assn. (dir.), U.S. Equestrian Team, Inc. (dir., v.p., mem. exec. com.), Tex. Hunter and Jumper Assn. (co-founder, pres.), Houston Horse Show Assn. (dir., v.p.). Episcopalian. Clubs: River Oaks Country, Bayou, Tejas, Eagle Lake Rod & Gun (Houston); Links, Lunch, Yale (N.Y.C.). Home: 3417 Del Monte Dr., Houston 19. Office: Esperson Bldg., Houston 2.

COATES, George Morrison, surgeon; b. Phila., Pa., Mar. 24, 1874; s. Joseph Hornor and Elizabeth Gardner (Potts) C.; A.B., U. of Pa., 1894, M.D., 1897; m. Mildred Aspinwall Hodge, 1910; children—Elizabeth Gardner, George Woolsey. Resident phys. St. Christopher's Hosp. for Children, Phila., 1897; surgeon to ear, nose and throat, Pennsylvania Hospital; professor oto-rhinology, U. of Pa. Grad. School of Medicine, 1917-50, also prof. otolaryngology undergrad. dept., 1933, now prof. emeritus; cons. otolaryngologist Abington Meml., Grad., and Episcopal hosps. Served as 1st lt. to lt. col., N.G. Pa., 1900-16; maj. to lt. col., World War I; col. M.O.R.C., 1923. Senior consultant, American Board of Otolaryngology. F.A.C.S. (gov.), Internat. Coll. Surgeons, Coll. Phys. of Phila. (chmn. ear, nose and throat sec., 1928-30), Am. Laryngol., Otol. and Rhinol. Soc. (v.p. 1925, pres. 1937), Am. Laryngol. Assn. (pres. 1933-34; hon. fellow 1949; DeRoaldes Gold medalist 1949), Am. Otol. Soc. (pres. 1941; Gold Medal award of Merit 1949), American Academy of Ophthalmology and Otolaryngology (pres. 1938), Am. Broncho-esophological Society, American Association Immunologists, Tex. Opthalmol. and Otolaryngol. Society (hon.), Pacific Coast Ophthalmol. and Otolaryngol. Soc. (hon.); mem. A.M.A., (chmn. ear, nose and throat section, 1927), Assn. Military Surgeons of U.S., Pathol. Soc. Phila., Med. Soc. State of Pa. (chmn. ear, nose and throat sect., 1921), Phila. County Med. Soc., Phila. Laryngol. Soc. (ex-pres.; hon. life mem.), Clinical Congress Surgeons of America (chmn. ear, nose and throat sect., 1921, '27, 36), Zoöl. Soc. Phila., Mil. Order Fgn. Wars (surgeon Pa. Commandery 1932), Colonial Society of Pa. Republican. Episcopalian. Clubs: University, Medical, Univ. Barge, Physicians' Motor. Editor-in-chief Archieves of Otolaryngology. Home: West Whiteland P.O., Pa. Office: 1721 Pine St., Phila. 3. ☆27

COATES, Jesse ◎ V. 28.

COATES, John Mercer, bus. exec.; b. Wausau, Wis., Aug. 4, 1906; s. Joseph William and Jeannette (Mercer) C.; student Va. Mil. Inst., 1923-24; Ph.B., U. Wis., 1927; LL.B., Harvard, 1932; m. Mary E. Abbott, Aug. 21, 1937; children—Robert Mercer, William Abbott, Catherine Forseman. Practiced law Chgo., 1932-39; with Masonite Corp. since 1939, dir. since 1944, v.p. operations, 1947-52, pres. since 1952; pres., dir. Marsh Wall Products Co.; dir. Masonite Co. of Can., Ltd., Gulf, Mobile & Ohio R.R. Mem. Am., Chgo. bar assns., Alpha Delta Phi. Clubs: Legal, Harvard (Chgo.). Home: Inverness Countryside, Palantine, Ill. Office: 111 W. Washington St., Chgo. 2.

COATES, Robert Myron, writer, art critic; b. New Haven, Conn., Apr. 6, 1897; son of Frederick and Harriet (Davidson) C.; B.A., Yale, 1919; m. Elsa Kirpal, February 3, 1927 (div., Jan. 5, 1946); m. 2d, Astrid Peters, June 14, 1946. Author: The Eater of Darkness, 1929; The Outlaw Years, 1930; Yesterday's Burdens, 1933; All the Year Round, 1943; The Bitter Season, 1946; Wisteria Cottage, 1948. Contbr. Whither, Whither, a Symposium, 1930; The American Caravan IV, 1931; also articles and fiction to The New Yorker, etc. Club: Century. Home: Old Chatham, N.Y. Office: 25 W. 43d St., N.Y.C.

COATNEY, G(eorge) Robert, protozoologist, malariologist; b. Falls City, Neb., May 3, 1902; s. Edward Ernest and Ida Virginia (Banner) C.; A.B., Grand Island (Neb.) Coll., 1925; A.M., U. Neb., 1926; Ph.D., Ia. State Coll., 1932; m. Eva Mae Rice, May 2, 1929; children—Cathryn Ann, John Edward. Prof. biology Grand Island Coll., 1926-30; asst. prof. Neb. Wesleyan U., 1931-33; asso. prof. Peru (Neb.) State Tchrs. Coll., 1933-36, prof., 1936-38; cons. USPHS, 1938; asso. protozoologist Nat. Insts. Health, 1938-41, protozoologist, 1941-42, sr. protozoologist, 1941-42, sr. protozoologist, 1942-45; sec. malaria study sec. Nat. Insts. Health, 1946-48, asst. chief subdiv. on malaria, div. tropical diseases, 1947-49, head chemotherapy sect. Lab. Tropical Disease, 1947—; lectr. tropical medicine Georgetown U. Med. Sch., 1949—. Mem. bd. for coordination malaria studies Nat. Research Council, 1942-46, subcom. on malaria of com. on medicine, 1950—; sr. cons. on malaria Office of Surgeon Gen., Dept. of Army, 1951—. Commd. scientist (lt. comdr.) regular corps USPHS, 1945, sr. scientist, 1947, scientist dir., 1949. U.S. del. to XIIth Pan Am. San. Conf., Caracas, 1947; co-opted mem., expert com. on malaria WHO, 1948, 49, list of experts on malaria, 1949—. Awarded Army-Navy Certificate of Appreciation, 1947; Dept. of Army Certificate of Appreciation, 1953; Darling Found. prize, 1954, Gorgas Medal, 1954. Hon. fellow Royal San. Inst. Gt. Britain; mem. A.A.A.S., Am. Soc. Parasitiologists (council 1945-48, editorial bd., 1949—), Royal Soc. Tropical

Medicine and Hygiene, Am. Soc. Tropical Medicine (chmn. editorial bd., council mem., 1950—), Am. Acad. Tropical Medicine, Am. Soc. Protozoologists, Assn. Mil. Surgeons U.S., Acacia, Sigma Xi, Phi Kappa Phi. Author: Survey of Antimalarial Agents, 1952. Editor Jour. Nat. Malaria Soc., 1951. Contbr. sci. papers tech. jours. Home: 5505 Lincoln St. Office: Nat. Insts. Health, Bethesda 14, Md.

COATSWORTH, Elizabeth (Mrs. Henry Beston), author; b. Buffalo, May 31, 1893; d. William T. and Ida (Reid) Coatsworth; prep. edn., Buffalo Sem.; A.B., Vassar, 1915; A.M., Columbia, 1916; m. Henry Beston, June 18, 1929; children—Margaret Coatsworth, Catherine Maurice (Mrs. Richard Barnes). Mem. Phi Beta Kappa. Author books including: The Home of the Swan (juvenile), 1948; South Shore Town (adult), 1948; Summer Green (verse), 1948; The Creaking Stair (verse), 1949; The Little Haymakers (juvenile), 1949; The Last Fort, 1952; Silky (adult), 1953; Mountain Bride, 1953; juvenile books published in Sweden, Norway, Eng. Editor: Tales of the Gauchos by W. H. Hudson, 1946; Night and the Cat (verse), 1950; Door to the North, 1950; The Enchanted (adult), 1951; Dollar for Luck (juvenile), 1951. Contbr. to The Dial, Saturday Rev. of Lit., Atlantic Monthly, Poetry, Bookman, Harper's, Yale Rev., Forum, etc. Home: Chimney Farm, Nobleboro, Me. ☆27

COBB, Beatrice, editor and publisher; b. Morganton, N.C.; d. Theodore Gettys and Ella (Kincaid) C.; student Patton High Sch., Morganton, 1905-07, Asheville (N.C.) Normal Coll., 1907-09; LL.D., U. of N.C., 1949. Sch. teacher, Hickory, N.C., 1909-13; editor and pub. The News-Herald (semi-weekly), Morganton, N.C., 1916, and now sole owner the newspaper and printing plant; also owner and pub. The Valdese (N.C.) News (weekly) since 1938. Del. to Dem. Nat. Conv., Houston, 1928, Chicago, 1932; Del.-at-large from North Carolina to Dem. National Convention. Chgo., 1944, Phila., 48, Chgo., 52; mem. Dem. Nat. Com., 1933-52 (mem. spl. com. to confer with Pres. Roosevelt and Vice President Wallace upon successor to nat. chmn., James A. Farley, 1940). Sec.-treas. N.C. Press Assn. since 1922. Democrat. Home: 409 W. Union St. Office: The News-Herald, Morganton, N.C.

COBB, Candler, lawyer; b. Chicago, Apr. 18, 1887; s. Henry Ives and Emma Martin (Smith) C.; A.B., Harvard, 1907; reading, Oxford (Eng.) Univ., 1907-08; LL.B., New York Law Sch., 1910; m. Beatrice Carpenter, Dec. 20, 1910; children—Beatrice (Mrs. Alexander Loudon), Florence C. (Mrs. H. Adriaan W. Van Lockhorst). Admitted to N.Y., Fed. bars, 1911; in practice, N.Y. City since 1911; asst. U.S. Atty. for Southern Dist. of N.Y., 1917-19; comml. attaché Am. Embassy, London, 1921-23, liaison attaché on Settlement Brit. War Debt, 1922; gen. practice of law in Europe, 1932-40; mem. local draft bd., Selective Service System, N.Y. City, 1940-42, N.Y. City dir., Selective Service System, since 1946; mem. N.Y. State War Finance Com. and down-State chmn., Seventh War Loan, 1943-45; member board of directors Kreutoll Realization Corp., National Varnished Products Corp. Served as maj., U.S.A., 1942-43, adminstr., N.Y. City Selective Service Hdqrs. Awarded Army Commendation Ribbon. N.Y. State Conspicuous Service Cross, Congl. Selective Service Medal; officer, Order of the Orange-Nassau (Netherlands). President and trustee, Gilbert A. Robertson Home, since 1941; trustee, Protestant Epis. chs., Rome and Florence, Italy, Nice and Paris, France; mem. vestry, Am. Pro-Cathedral, Paris, 1937-46; mem. bd. and finance com., Fresh Air Assn. of St. John; chmn. exec. com., dir. Fedn. of Protestant Welfare Agencies. Mem. Am. C. of C. of France (sec., 1st v.p., 1936-38), Mil. Order of World Wars, N.Y. Soc. of Mil. and Naval Officers. Clubs: Union, Harvard (N.Y.C.); Harvard of France (pres. 1938-40). Home: 49 E. 86th St. Office: 205 E. 42d St., N.Y.C.

COBB, Cully Alton, editor; b. Prospect, Tenn., Feb. 25, 1884; s. Rev. Napoleon Bonaparte and Mary Agnes (Woodward) C.; B.S., Mississippi Agrl. & Mech. Coll. (now Miss. State Coll.), 1908; D.Sc., Clemson Coll., 1937; m. Byrdie Ball, Dec. 23, 1910 (dec.); children—Cully Alton, David Alexander; m. 2d, Lois Dowdle, Aug. 24, 1934. Supt. high sch., Buena Vista, Miss., 1908-10; state agt. Miss. Agrl. and Mech. Coll., in charge boys' agrl. club work, 1910-19, also asst. dir. extension work in Miss.; editor and dir. Southern Ruralist, 1919-30; editor and vice pres. Progressive Farmer and Southern Ruralist since 1930; pres. Ruralist Press, Inc.; apptd. dir. cotton div. Agrl. Adjustment Adminstrn., U.S. Dept. Agr., May 23, 1933. Mem. printing industry com., War Production Bd. Mem. Am. Agrl. Editors' Assn. (pres. 1923-28); mem. Nat. Boys' and Girls' Club Com. since 1923; dir. Country Life Assn.; mem. "Unit of Value" Stabilization Com. created by Am. Farm Bureau Fedn., Chmn. agrl. com. and chmn. live stock com. Atlanta C. of C.; pres. Ga. Printers Association. President Atlanta Master Printers Club, 1944; member union employer section Printing Industry of America (president 1950-51). Democrat. Baptist. Mason (32°). Club: Rotary. Organized first sch. of Miss. system of agrl. high schs., and first internat. stock judging contests; as pres. Am. Agrl. Editors' Assn., conducted agrl. study tours to Europe, Can. and Mex. Home: Briar Patch, 2150 Fox Hill Dr., Decatur, Ga. Office: 713 Glenn St. S.W., Atlanta.

COBB, Henry V(an Zandt), univ. prof.; b. East Orange, N.J., Feb. 22, 1909; s. Sanford Ellsworth and Margaret Brown (Macleish) C.; A.B., Pomona Coll., 1930; Ph.D., Yale, 1936; m. Florence Ruth Crozier, Aug. 3, 1932; children—Margaret Alice, Judith Helen, Catherine Macleish, Peter Van Zandt, David Crozier. Acting prof. psychology and philosophy Furman Univ., Greenville, S.C., 1934-35; instr. in philosophy Carleton Coll., Northfield, Minn., 1936-41, asst. prof., 1941-44; prof. philosophy and psychology and head dept. U. of S.D. since 1946; with Florence R. Cobb, weekly radio program Our Children, 1952-53; faculty study fellowship Ford Found., 1953. Mem. Gov.'s Com. on Mental Health S.D., 1954. Served with USNR, 1944-45; assigned duty on U.S.S. Wichita. Mem. A.A.A.S., Am. Assn. U. Profs., Am. Philos. Assn., Am. Psychol. Assn., Nat. Council on Religion in Higher Edn., Nat., S.D. (pres. 1954) assns. retarded children, Am. Assn. Mental Deficiency, Sigma Xi, Phi Beta Kappa. Author: Man's Way, 1942. Home: 209 N. Harvard St., Vermillion, S.D.

COBB, James Heys, Jr., airlines advt. exec.; b. Americus, Ga., Nov. 10, 1912; s. James H. and Wilhelmina (Tamn) C.; A.B., U. Ga., 1933; m. Neota Barber, July 8, 1938; children—James H. III, William Allen. Reporter, Savannah (Ga.) Evening Press, 1933-36; staff writer Asso. Press, 1936-37; exec. sec. to mayor, Savannah, 1937-41; v.p. pub. relations and advt. Delta Air Lines, Atlanta, 1941-54; dir. advt. Am. Airlines, N.Y.C., 1954—. Mem. Pub. Relations Soc. Am. (past pres. Atlanta chpt., past nat. sec.), Delta Tau Delta, Sigma Delta Chi. Lutheran. Home: 68 Rockledge Rd., Hartsdale, N.Y. Office: 100 Park Av., N.Y.C.

COBB, John Robert, orthopedic surgeon; b. N.Y. C., Feb. 28, 1903; s. Robert S. and Winifred A. (Powers) C.; A.B., Brown U., 1925; grad. study Harvard, 1925-26; M.D., Yale, 1930, Med. Sc.D., Columbia, 1936; m. Louise W. Tower, Sept. 3, 1932; children—Joan, Robert Tower, Allen Tower. Surg. intern, advancing to acting resident orthopedic surgery New Haven Hosp., 1930-34; asst. attending orthopedic surgeon to attending orthopedic surgeon Hosp. for Spec. Surgery, 1939—; asst. vis. orthopedic surgeon to vis. orthopedic surgeon Sea View Hosp., S.I., 1937—; asst. vis. orthopedist Willard Parker Hosp., 1946-48, asso. vis. orthopedist, 1948—; asso. attending surgeon in orthopedics N.Y. Hosp., 1951—; orthopedic cons. Eastern N.Y. Hosp., 1942—, St. Charles Hosp., Port Jefferson, N.Y., 1949—, Castle Point V.A. Hosp., Beacon, N.Y., 1950—; teaching fellow orthopedic surgery Hosp. for Ruptured and Crippled, 1934-39; adj. prof. dept. orthopedic surgery, fractures, N.Y. Polyclinic Med. Sch. and Hosp., 1946-48, prof. orthopedic surgery, 1948—; clin. instr. orthopedic surgery Columbia U. Coll. Phys. and Surg., 1936-49; asst. prof. clin. surgery in orthopedics Cornell U. Med. Sch., 1951—. Fellow N.Y. Acad. Medicine; mem. A.M.A., Am. Orthopedic Assn., Am. Acad. Orthopedic Surgeons, N.Y. State, Co. med. socs., Sociedade Brasileira de Ortopedia e Traumatologia (hon.), Societe Internationale de Chirurgie Orthopedique et de Traumatologie, Mass. Soc. Mayflower Descendants, Alpha Omega Alpha. Club: Columbia. Home: 44 E. 82d St., N.Y. C. 28. Office: 333 E. 43d St., N.Y.C. 17.

COBB, Lee J., actor; b. N.Y.C., Dec. 9, 1911; s. Benjamin Jacob and Kate (Neilecht) C.; student City Coll. N.Y.; m. Helen Beverly, Feb. 6, 1940. Actor, dir. Pasadena Community Playhouse, 1931-33; mem. Group Theatre, N.Y.C., 1935-37, appeared Group prodn. Golden Boy, London, Eng., 1938; appeared in title role Broadway prodn. Death of a Salesman, The Emperor's Clothes; on screen since 1937; motion pictures include: The Moon Is Down, 1943; Song of Bernadette, 1945; Anna and the King of Siam, 1946; Boomerang, 1947; Captain from Castile, 1948; Call Northside 777, 1948; also appearing on television. Mem. Actors Equity Assn., Screen Actors Guild, Am. Fedn. Radio Artists, Nat. Aero. Assn., Aircraft Pilots and Owners Assn., Civil Air Patrol.*

COBB, Lloyd J(oseph), lawyer; b. New Orleans, July 19, 1904; s. William Holmes and Katherine Mary (Salter) C.; LL.B., Tulane U., 1924; m. Mireille LeBreton, Nov. 21, 1934; 1 dau., Mary. Admitted to La. bar, 1924; asso. Milling, Godchaux, Saal & Milling, 1924-26; pvt. practice, New Orleans, since 1928, partner Cobb & Wright since 1949; asst. to gen. counsel Pan Am. Petroleum Corp., 1926-28, gen. counsel, 1928, and to successor firm Pan Am. So. Corp. since 1948; owner Warriner Products Co., Inc., canners, since 1938. Club: Internat. House (pres. 1949-51). (New Orleans, La.). Pioneered dehydration sweet potatoes for cattle feed, for food for mil. use, World War II; developer model grassland farming operation Marydale Farm nr. St. Francisville, La., 1944. Home: 500 Woodvine Av., New Orleans 20. Office: Whitney Bldg., N.O. 12.

COBB, Raymond, W., ins. exec.; b. Rutland, Vt.; July 10, 1910; s. Irving Cassius and Mabel (Ruggles) C.; B.S. in C.E., U. Vt., 1932; m. Helen Elizabeth Baker, June 19, 1937; children—Jeremy, Betsey, Jonathan, David. With Prudential Ins. Co. of Am., 1932—, 2d v.p. 1954—. Home: Route 3, Taylor Rd., Barrington, Ill. Office: Mid-American Home Office, Prudential Ins. Co., Chgo.

COBB, Stanley, neuropsychiatrist; b. Brookline, Mass., Dec. 10, 1887; s. John Candler and Leonore (Smith) C.; A.B., Harvard, 1910, M.D., 1914; D. Sc., University of Maryland, 1952; married Elizabeth M. Almy, July 10, 1915; children—Sidney, Helen Jackson, John Candler, 2d. Surgical house officer, Peter Bent Brigham Hospital, Boston, Massachusetts, 1914-15; assistant professor of neuropathology, 1920, asso. prof., 1923, Bullard prof., 1926-54, emeritus, 1954—; Rockefeller fellow in Europe, 1923-25; neurologist Boston City Hosp., 1925-34; chief psychiatrist Massachusetts General Hosp., 1934-54, ret. 1st lt., Med. Res. Corps, 1918-19. Mem. A.M.A., Am. Neurol. Assn. (pres. 1948), Assn. Am. Phys., Assn. Research Nervous and Mental Disease, Interurban Clinical Club, Am. Soc. Clin. Investigation, Am. Psychiatric Assn., Mass. Med. Soc., Am. Ornithologists Union, Boston Soc. Natural History, Boston Society of Psychiatry and Neurology, American Psychosomatic Society (president 1955), Phi Beta Kappa fraternity. Member Untiarian Ch. Clubs: Harvard, Tavern. Author books including: Emotions and Clinical Medicine, 1950; Case Histories in Psychomatic Medicine, 1952. Editor Archives of Neurology and Psychiatry, American Journal of Psychiatry, Psychosomatic Medicine. Home: 34 Fernald Dr., Cambridge, Mass. ☆27

COBB, Stanwood, educator, author; b. Newton, Mass., Nov. 6, 1881; s. Darius and Laura Maria (Lillie) C.; A.B., Dartmouth, 1903 (valedictorian); A.M., Harvard, 1910; m. Ida Nayan Whitlam, 1919. Teacher Nautical Prep. Sch., 1904; instr. in English and Latin, Robert Coll., Constantinople, Turkey, 1907-10; pvt. teaching, Washington, D.C., 1910-12; touring Europe, Sargent's Travel Sch. for Boys, 1912-13; traveling tutor, 1913-14; head of English dept. St. John's Coll., Annapolis, Md., 1914-15, Asheville (N.C.) Sch. for Boys, 1915-16; instr. English and history, U.S. Naval Acad., 1916-19; founder, 1919, and prin. Chevy Chase Country Day School, founder, and dir., Mast Cove Camp, 1926. Founder, 1919, and chmn. exec. com. Progressive Edn. Assn. (pres. 1927-30), Washington Lit. Soc. Mem. Phi Beta Kappa. Clubs: Washington Arts, Cosmos, Authors, Harvard, Torch. Author: The Real Turk, 1914; Ayesha of the Bosphorus, 1915; The Essential Mysticism, 1918; Simla, a Tale in Verse, 1919; The New Leaven, 1928; The Wisdom of Wu Ming Fu, 1931; The Genius Within You, 1932; Security for a Failing World, 1934; New Horizons for the Child, 1934; Patterns in Jade on Wu Ming Fu, 1935; Character—A Sequence in Spiritual Psychology, 1938; The Way of Life of Wu Ming Fu, 1942; Symbols of America, 1946; The Donkey on the Elephant, 1951; Tomorrow and Tomorrow, 1951; What is Man, 1952; Sage of the Sared Mountain, 1953; Magnificent Partnership, 1954; What is God, 1955. Co-editor: World Order, 1935-42; contbr. articles to mags. Home: 17 Grafton St., Chevy Chase, Md.

COBB, William Ballinger, lawyer, govt. ofcl.; b. Kansas City, Kan., Dec. 3, 1894; s. Alfred H. and Carrie (Lee) C.; A.B., U. Wyo., 1916; LL.B., Kan. U., 1920; m. Olivine Steffins, Aug. 19, 1939; children—Stephen Henry, Stephanie Marguerite, William Ballinger, Marjorie. Admitted to Wyo. bar, 1920, T.H., 1948; practice law, Casper, Wyo., 1920-41; mem. Wyo. state legislature, 1925, 1927, 1929; surplus property officer, Dept. Interior for T.H., 1945-47; practice law, T.H. since 1948; dir. Civil Def. Agt., T.H., 1950-53; candidate for del. to congress, 1950. Served with U.S. Army, 1917-19, col. Judge Advocate Gen. Corps, 1941-46; colonel, retired, Judge Advocate Corps, 1954. Decorated Legion of Merit. Mem. Am. Legion, Vets. Fgn. Wars, Reserve Officers Assn., Bar Assn. Hawaii. Mason (Scottish Rite, Shriner), Elk, Kiwanian. Home: 744 Koloa Pl. Office: 328 Merchandise Mart, Honolulu, T.H.

COBB, William L(yman), ins. exec.; b. Sutherland, Ia., May 31, 1909; s. Burt L. and Carrie Louise (Dollman) C.; student Des Moines U., 1928-30; m. Ruth Arlene Mountain, July 14, 1934; children—Carolyn Ann, William Lyman. Adjuster Soc. Surety Co., Des Moines, Ia. and Omaha, Neb., 1930-31; adjuster, spl. agt. Ohio Casualty Ins. Co., Des Moines, 1931-35; br. mgr. Travelers Mut. Casualty Co., Kansas City, Mo. and Des Moines, 1935-39; agy. mgr. Hawkeye Casualty Co., Des Moines, 1939-43, v.p., agy. mgr., 1946-47, also Security Fire Ins. Co.; president Northeastern Insurance Co.; executive vice president, director Hawkeye-Security Insurance Co., Indsl. Insurance Co., Erie Insurance Co., Am. Installment Credit Corp., Nat. Indsl. Credit Corp., v.p. Real Estate Equities; exec. v.p. Bankers Security Life Ins. Soc. Inc. Served as lt., U.S. Navy, 1943-46. Mem. Phi Sigma Chi. Elk. Home: 6816 Des Matro, Des Moines 11. Office: 1017 Walnut St., Des Moines 7, Ia.

COBB, W(illiam) Montague, anatomist, physical anthropologist; b. Washington, Oct. 12, 1904; s. William Elmer and Alexzine E. (Montague) C.; A.B., Amherst Coll., 1925; M.D., Howard U., 1929; Ph.D., Western Reserve U. (Gen. Edn. Bd. fellow, 1930-32), 1932; certificate in embryology, Marine Biol. Lab., Woods Hole, Mass. (Blodgett scholarship), Amherst Coll., 1925), 1925; student U.S. Nat. Museum, Washington U., St. Louis; m. Hilda B. Smith, June 26, 1929; children—Carolyn Elizabeth, Hilda Amelia. Intern Freedmen's Hosp., Washington, 1929-30; instr. embryology, Howard U., 1928-29, asst. prof. anatomy, 1932-34, asso. prof., 1934-42, prof. anatomy, 1942—, head dept., 1947—; jr. med. officer U.S.D.A., 1935; mem. Pub. Health Advy. Council of D.C., 1953—. Dir. Am. Heart Assn. Chief med. examiner Freedman Hosp. Bd., D.C. SSS, 1941; civilian cons. to surgeon gen. U.S. Army, 1945. Fellow in anatomy Western Res. U., 1933-39, asso. anatomy, 1942-44; Rosenwald fellow, 1941-42; recipient citations from Opportunity mag., 1947, Chgo. Defender, 1948, Washington Afro-Am., 1948; distinguished service award Medico-Chirurgical Soc. D.C., 1952. Fellow of American Anthropological Assn., A.A.A.S.; mem. Am. Assn. Anatomists, Am. Assn. Phys. Anthropologists (v.p., 1948-50), Anat. Soc. Great Brit. and Ireland, Nat. Med. Assn. (state v.p., 1943, editor since 1949, chmn. council on med. edn. and hosps. since 1948), Nat. Urban League (health

specialist, 1945-47), Nat. Assn. Advancement Colored People (chmn. nat. med. com., 1950, mem. bd. dirs. since 1949), Am. Soc. Mammalogists, Am. Assn. History of Medicine, Assn. Study of Negro Life and History, Anthrop. Soc. Washington (pres., 1949-51), Medico-Chirurgical Soc., D.C. (recording sec., 1935-41, pres., 1945-47), Omega Psi Phi (chairman scholarship com., 1939-48), Sigma Xi. Presbyn. Founder Bull. Medico-Chirurg. Soc. D.C., 1941, editor, 1945—; editor Jour. Nat. Med. Assn., 1949—. Author monographs, articles. Home: 1221 Girard St., Washington 9. ☆28

COBBLEDICK, Gordon, newspaperman; b. Cleveland, Dec. 31, 1898; s. William James and Nina (Armstrong) C.; student Case Inst. Tech., 1919-21; m. Doris V. Mathews, July 7, 1923; children—William Gordon, Dorn Mathews. Reporter Cleveland Plain Dealer, 1923-26; editorial writer Cleveland Times, 1926; sports writer Cleveland Plain Dealer, 1927-44, war corr., P.T.O., 1945, editorial columnist, 1945-46, sports editor and columnist since 1946; pres. Chagrin Valley Herald (weekly), Chagrin Falls, O., since 1947. Served U.S.M.C., 1918. Mem. Baseball Writers Assn. Am. (pres. 1942), Sigma Alpha Epsilon, Sigma Delta Chi. Club: Cleveland Athletic. Home: Chagrin Rd., Chagrin Falls, O. Office: Cleve. Plain Dealer, Cleve.

COBBOLD, Cameron Fromanteel, banker; b. Sept. 14, 1904; s. Lt. Col. Clement Cobbold; student Eton; Kings Coll., Cambridge; m. Lady Margaret Hermione Millicent Bulwer-Lytton, 1930; children—two sons, one dau. Adviser to Bank of England, 1935-38, exec. dir., 1938-45; dep. governor, 1945-49; gov. Bank of England, London, since 1949. H.M. Lt. for City of London. High sheriff County of London, 1946-47. Clubs: The Athenaeum, Brooks's. Home: Knebworth House, Hertfordshire. Office: London, E.C. 2, England.

COBBS, Susan P(arker), coll. dean; b. Anniston, Ala., Dec. 9, 1905; A.B., Randolph-Macon Women's Coll., 1927; A.M., N.Y.U., 1930; Ph.D., U. Chicago, 1937. Tchr., Latin High Sch., Alexandria, Va., 1927-28, Phillips High Sch., Birmingham, Ala., 1928-29, Randolph-Macon Woman's Coll., 1930-31, 1932-39, adj. prof., 1939-49; tchr. St. Catherine's Sch., Richmond, Va., 1931-32, Shipley Sch., Pa., 1940-41; asst. prof. Latin and Greek, Agnes Scott Coll., Decatur, Ga., 1941-45; dean and prof. classics Swarthmore Coll. since 1945. Mem. Philol. Assn., Nat. Assn. Deans of Women. Address: Swarthmore College, Swarthmore, Pa.

COBBS, Thomas Harper, lawyer; b. Lafayette Co., Mo., Aug. 26, 1868; s. Thomas T. and Catherine (Harper) C.; B.S., Odessa (Mo.) Coll., 1889; A.B., Washington U., St. Louis, 1896, LL.B., Yale, 1897; m. Lucie May Jones, Aug. 30, 1898. Admitted to Mo. bar, 1896, Ill. bar, 1897; with Flower, Smith & Musgraves, Chgo., 1897-1900; mem. firm Bishop & Cobbs, St. Louis, 1901-18, Cobbs & Logan, 1919-50, Cobbs, Blake, Armstrong, Teasdale & Roos 1950—; dir., Bank of St. Louis, Washington Fire & Marine Ins. Co., Gen. Grocer Co., Gen. Contract Corp. and Ins. Co. of St. Louis. Vice pres. Met. Bd. Police Commrs. of St. Louis, 1945-49. Trustee pension & profit sharing fund, Bank of St. Louis; trustee endowment funds YMCA, St. Louis; dir. Scottish Rite Endowment Found., St. Louis; dir., v.p., Lindenwood Ferndale Coll. Presbyn. Mason (33°, Shriner). Club: Missouri Athletic. Home: 4954 Lindell Blvd., St. Louis 8. Office: 506 Olive St., St. Louis 1.

COBERLY, William Bayley, Jr., cotton oil corp. exec.; b. Tucson, May 8, 1908; s. William Bayley and Winifred (Wheeler) C.; A.B., Stanford, 1930; m. Aileen Dorsey, Dec. 10, 1934 (dec. Nov. 1948); children—Sheryl, Aileen, William, 3d. With California Cotton Oil Co., and predecessor firms, 1930—, dir., asst. gen. mgr., 1945-51, v.p., gen. mgr., 1951—; pres., gen. mgr., dir. Pacific Nut Oil Co., Los Angeles, 1951—; v.p., dir. Coberly-West Co., Shafter, Cal., 1951—; dir. Kobe, Inc., So. Cal. Edison Co. Trustee Found. for Econ. Edn., N.Y.C., Idylwild Arts Found., Los Angeles. Mem. Nat. Cottonseed Products Assn. (pres. 1952-53, dir.), Los Angeles C. of C., Mchts. and Mfrs. Assn. (dir.), Chi Psi. Republican. Conglist. Clubs: California (Los Angeles); Beach (Santa Monica); Newport Harbor Yacht (Balboa). Home: 12 Berkeley Sq., Los Angeles, Office: 2301 E. 52nd St., Los Angeles 58.

COBEY, Ralph, industrialist; b. Sycamore, O., Aug. 15, 1909; s. Harry and Minnie (Silverman) C.; student mech. engring. Carnegie Inst. Tech., 1928-30; m. Hortense Kohn, Feb. 28, 1944; children—Minnie, Susanne Yetta. With Perfection Steel Body Co., Galion, O., 1930—, successively mech. engr., plant mgr., sales mgr., asst. gen. mgr., gen mgr., sec.-treas., pres., 1950—; pres. Eagle Crusher Co.; sec.-treas. The Cobey Corp. Aide in preparation of prodn. and design of Army tanks OPM, 1941-42. Mem. contbg. com. Nat. Conf. Christians and Jews, 1951-55; pioneer chaplain services in indsl. plants. Served as capt. USAAF, 1942-46, 51, Korea. Recipient commendation for contrbn. to B-29 bomber, World War II. Mem. Nat. Safety Council, Nat. Assn. Foremen, Nat. Assn. Credit Men, N.A.M., A.I.M. (pres. council), C. of C., Am. Ordnance Assn., Am. Legion, Hillel of Ohio State U. (dir.), Beta Sigma Rho. Hebrew. Mason. Home: R.F.D. 2. Office: Smith and East Sts., Galion, O.

COBLE, Arthur Byron (kōb'l), mathematician; b. Williamstown, Pa., Nov. 3, 1878; s. Reuben and Emma Irene (Haegy) C.; A.B., Pa. Coll., 1897; A.M., 1900; Ph.D., Johns Hopkins, 1902; LL.D., Pa. Coll., 1933; m. Abby Walker Adams Whitney, Sept. 19, 1905; children—Mary Whitney (Mrs. Don C. Allen), James Arthur, Roger Whitney, Elinor Newell (Mrs. John Barr). Tchr. pub. schs., 1897-98; student asst. Johns Hopkins, 1900-01, fellow, 1901-02, instr. mathematics, 1904-06, asso., 1906-09, asso. prof., 1909-18, prof., 1927-28; mathematics U. Mo., 1902-03; research asst. Carnegie Instn., at Johns Hopkins and in Germany, 1903-04; prof. mathematics U. Ill., 1918-27, 28-47, head dept., 1935-47, emeritus prof., 1947—; vis. prof. mathematics Haverford College, 1947-49, Phillips lectr., 1952-53; vis. prof. U. N.C., 1952. Mem. Nat. Acad. Sciences, Am. Philos. Soc., Am. Math. Soc., Am. Math. Assn., Phi Delta Theta, Phi Beta Kappa, Pi Mu Epsilon, Sigma Xi, Phi Kappa Phi. Contbr. tech. publs., America and Europe. Home: 1907 Tondolea Lane, La Canada, Cal.

COBLENTZ, Edmond David ◎ V. 26.

COBLENTZ, Stanton A(rthur), author; b. San Francisco, Calif., Aug. 24, 1896; s. Mayer and Mattie (Arndt) C.; A.B., U. of Calif., 1917, A.M., 1919; m. Flora Bachrach, 1922. Mem. staff San Francisco Examiner, 1919-20; moved to N.Y. City, 1920; reviewer of books since for New York Times, New York Sun, New York Herald, Internat. Book Review. Mem. Authors' League of America, The Poetry Society of America. Winner Peace Poetry Contest, San Francisco Chronicle, 1918, Star Poem Contest, The Poetry Rev., London, 1924; 1952 award of Lyric Found. for Traditional Poetry, N.Y. Author books including: An Editor Looks at Poetry, 1947; The Sunken World, 1948; Unseen Wings (anthology), 1949; Garnered Sheaves (verse), 1949; New Poetic Lamps and Old, 1950; Into Plutonian Depths, 1950; After 12,000 Years, 1950; Time's Travelers, 1952; From Arrow to Atom Bomb, 1953; From a Western Hilltop (verse), 1954; Under the Triple Suns, 1954. Compiler: Modern American Lyrics, 1924; Modern British Lyrics, 1925; The Music Makers, 1945. Editor of Wings, A Quarterly of Verse. Contbr. to Am. Mercury, Christian Century, N.Y. Times, etc. Address: P.O. Box 332, Mill Valley, Cal. ☆27

COBLENTZ, William Weber, physicist; b. North Lima, O., Nov. 20, 1873; s. David and Catherine (Good) C.; B.S., Case Inst. Tech., 1900, D.Sc., 1930; M.S., Cornell U., 1901, Ph.D., 1903; m. Catherine E. Cate, June 10, 1924 (dec.); children—Catherine Joan (dec.), David William (dec.). Research asso. Carnegie Instn., Washington, 1903-05; physicist Nat. Bur. Standards, 1905-45, ret. cons. physicist. Recipient numerous awards for researches and achievements in radiation and related fields, including: Howard N. Potts gold medal, Franklin Inst., 1910; Janssen medal L'Institut de France, 1920, John Scott medal and a premium of $1000, 1924; gold key, Am. Congress Physical Therapy, 1934; Rumford medal, Am. Acad. Arts and Sciences, 1937; Frederick Ives medal, Opt. Soc. Am., 1945; silver medal, Soc. Applied Spectroscopy, 1953; Niels Finsen medal, Internat. Congress Photobiology, 1954. Mem. Am. Soc. Psych. Research A.A.A.S., Am. Phys. Soc., Optical Soc. Am., Am. Astron. Soc., Nat. Acad. Science, Council on Physical Medicine, A.M.A., Internat. Union Geodesy and Geophysics (internat. com. solar radiation, internat. com. measurement and standardization ultraviolet for use in medicine), Soc. Francaise de Physique, Sigma Xi; corr. mem. Illuminating Engrg. Soc. (London). Presbyn. Author: From the Life of a Researcher, 1951; Man's Place in a Superphysical World, 1954; also publs. of Carnegie Instn. and Nat. Bur. of Standards. With Harvard eclipse expdns., Middletown, Conn., 1925, Benkuelen, Sumatra, 1926. Home: 2737 Macomb St., Washington 8.

COBO, Albert E(ugene) (kō'bō), govt. ofcl.; b. Detroit, Oct. 2, 1893; s. August and Elizabeth (Byrn) C.; student The Bus. Inst., Detroit, 1912-13, Alexander Hamilton Inst., 1920-22; m. Ethel Ruby Christie, June 3, 1914; children—Elaine Elizabeth (Mrs. Paul H. Hurst), Jean (Mrs. John S. Collman). Office boy Detroit Copper & Brass Rolling Mills, 1910-12; operator retail candy and ice cream stores, Detroit, 1912-18; mem. sales dept. Sunstrand Co., 1918-22; nat. br. mgr. Burroughs Adding Machine Co., 1923-33; with city govt. Detroit since 1933, dep. city treas. and dir. finance, 1933-35; city treas., 1935-49, mayor, 1949—; Mem. President's Civil Defense Advisory Council. Mem. Am. Municipal Assn. (pres.). Congl. Mason (Shriner), Elk. Clubs: Optimist, Economic (Detroit). Home: 16873 Huntington Dr., Detroit 19. Office: City Hall, Detroit 26.

COBURN, Arthur, ins. exec. Vice pres. Southwestern Life Ins. Co., Dallas. Office: care Southwestern Life Ins. Co. Bldg., Dallas 1.*

COBURN, Alvin F., physician; b. Asheville, N.C., Aug. 1, 1899; A.B., Yale Coll., 1921; M.D., Johns Hopkins, 1925; m. Agnes Cooke, Oct. 2, 1934; children—Anne, Peter Dunlop, Timothy Beveridge, Sarah Hastie, Stephen Campbell, Susan. Resident physician, Presbyterian Hospital, New York City, 1927-30; Proudfit fellow, 1930-32; assistant professor of medicine, Columbia, 1937-42; visiting investigator, Rockefeller Inst., 1940-41; dir., rheumatic fever research inst. Northwestern U., 1947—; consultant U.S. Naval Hospital, Great Lakes. Served as ensign, naval aviator, U.S. Naval Aviation, World War I; capt., U.S. Navy Med. Corps, World War II. Mem. Assn. of Am. Physicians, Am. Soc. for Clin. Investigation, Am. Assn. of Immunologists, Soc. for Exptl. Biology and Medicine, A.A.A.S. Author: The Factor of Infection in the Rheumatic State, 1931; The Epidemiology of Hemolytic Streptococcus, 1949. Home: 656 Maple St., Winnetka, Ill. Office: 3028 S. California Av., Chicago 8.

COBURN, Charles (Douville), actor-manager; b. Macon, Ga., June 19, 1877; s. Moses Douville and Emma Louise (Sprigman) C.; ed. pub. and pvt. schs., Savannah; hon. Master of Letters, Union Coll., 1936; m. Ivah Wills, Jan. 15, 1906. Became mgr. Savannah Theatre at 18; took up stage as a profession at 22; served in stock companies through South and Middle West and became a leading man; starred as John Storm, in "The Christian"; in 1906 organized The Coburn Players, and he and Mrs. Coburn played principal parts in "Electra, of Euripedes," "Iphigenia in Tauris," trans. of Gilbert Murray; "The Canterbury Pilgrims," and "Jeanne d'Arc," by Percy Mackaye, "The Rivals," by Sheridan, and 16 Shakespearean plays, 1906-17; with wife produced and starred in "The Yellow Jacket," by George C. Hazelton and Benrimo, and "The Imaginary Invalid," by Moliere, N.Y. City, 1916-17; "The Better 'Ole," by Bairnsfather and Eliot, 1918-20, "French Leave," by Reginald Berkley, 1921, "The Bronx Express," by Ossip Dymow and Owen Davis, 1922, starred in "So This Is London," by Arthur Goodrich, 1922-24, under the management of George M. Cohan; starred in "The Farmer's Wife," by Eden Philpotts, 1924-25; "The Right Age to Marry," 1925-26; management of Lee Shubert produced and starred in "Old Bill, M.P.," by Bruce Bairnsfather, 1926-27; starred in revival of "The Tavern," under the management of George M. Cohan, 1927; at the Coburn Theatre, New York, in 3d revival of "The Yellow Jacket," then in production of play entitled, "Falstaff," co-author with James Plaisted Webber, 1928-29; in "The Plutocrat," by Booth Tarkington, 1929-30; in "Lysistrata," management Phila. Theatre Soc., 1930-31; in The Players Club all star cast of "Troilus and Cressida," 1932; appeared as Baron Stein, in the all star cast revival of "Diplomacy," under management of George C. Tyler, season of 1927, and as Colonel Ibbetson in revival of "Peter Ibbetson," management of Lee Shubert, spring of 1931; appeared in The Players Club all star cast of "Trelawney of the Wells," 1925, and in title role of The Players Club revival of "The County Chairman," by George Ade, 1936; appeared in "The First Legion," by Emmet Lavery, in New York and on tour; season of 1934-35 in all star cast revival of "Three Wise Fools," under management of John Golden, in New York and on tour, 1935-36; in "Around the Corner," by Martin Flavin, and in "Sunkissed," by Raymond Van Sickle, in New York City, 1936-37; toured as Falstaff in "The Merry Wives of Windsor," under management of Theatre Guild, 1945-46; in 1935 with Mrs. Coburn and Dixon Ryan Fox, founded Mohawk Drama Festival Inst. of Theatre, annually, July-August, Union Coll.; appeared in motion pictures, 1937—; several summer stock tours; numerous TV appearances. Recipient Acad. Motion Picture Award for best supporting role by male actor, 1942. Mem. R.I. Soc. of The Cincinnati, S.R., Acad. Motion Picture Arts and Scis., Trotting Horse Club Am. Mason. Clubs: Players, Nat. Arts, Lambs (N.Y.C.); Masquers (Los Angeles); Touchdown (Washington); Bohemian (San Francisco). Home: 7935 Hollywood Blvd., Los Angeles 46. ☆28

COBURN, Hayward H(oben), lawyer; b. Deadwood, S.D., Nov. 8, 1907; s. George Hayward and Helen (Hoben) C.; grad. Hebron (Me.) Acad., 1924; A.B. summa cum laude, Bowdoin Coll., 1928; A.M., Harvard, 1929; pvt. study law, 1934-39; m. Margaret Phinney, June 22, 1929; children—Carol M. (Mrs. J. Eliot Woodbridge), Alan H. Chemist Hercules Powder Co., Wilmington, Del., 1929-33; patent atty. Busser & Harding, Phila., 1933-41; admitted to Pa. bar, 1939; asso. Drinker, Biddle & Reath, Phila., 1941-48, partner, 1948—. Chairman agy. operations com. Community Chest, Phila. Chmn. bd. trustees Meadville Theol. Sch. Mem. Am., Pa., Phila. bar assns., YMCA of Phila. (v.p.). Home: 536 Kathmere Rd., Havertown, Pa. Office: 117 S. 17th St., Phila. 3.

COBURN, Julia Clark, school director; b. Kansas City, Mo.; d. James Mitchell and Mary Van Valkenburg (Lewis) Coburn; A.B., Vassar College, 1918; married Dante Antolini, 1953. Engaged as assistant and advertising mgr. Lasalle & Koch Co., Toledo, O., 1919-20, mgr., 1920-24, publicity dir. 1924-27; promotion mgr. Harper's Bazaar, 1927-31; dir. of fashion bur. Hearst Newspapers, 1931-32; fashion editor Ladies' Home Jour., 1932-37; co-founder, and exec. dir. Tobé-Coburn Sch. for Fashion Careers since 1937. Vice chmn. sales promotion div., Nat. Retail Dry Goods Assn., 1923-24; pres. Women's Advertising Club of Toledo, 1925-26; pres. The Fashion Group, Inc., 1940-42. Sec. Board of Directors, Asso. Alumnae, Vassar College, 1941-44. Mem. Woman's Committee New York Girl Scouts. Vocational lecturer in schools and colleges. Club: The Fashion Group. Republican. Conglist. Mem. editorial bd. Vassar Alumnae Mag. Contbr. articles on fashion subjects to mags. and reference books. Home: 37 Washington Sq. W., N.Y.C. 11. Office: 851 Madison Av., N.Y.C. 21.

COBURN, Robert D. ◎ V. 28.

COBURN, Royal Loyal, lawyer, govt. ofcl.; b. Upper Sandusky, O., July 12, 1902; s. Raymond Clinton and Bertie (Howdeshell) C.; student Ohio Wesleyan U., 1920-23; LL.B., Washington U., 1926. Admitted to Mo. bar, 1926; gen. practice law, St. Louis, 1926-53; gen. counsel Fed. Deposit Ins. Corp., Washington, 1953—. Pres. Clayton (Mo.) Library Bd., 1946-52. Trustee St. Louis Coll. Pharmacy. Mem. Am., Mo., St. Louis bar assns. Republican. Unitarian. Clubs: Mo. Athletic; Nat. Press (Washington). Home: 7136 Waterman Av., University City, Mo.; also 4201 Massachusetts Av. N.W., Washington. Office: 787 National Press Bldg., Washington, 25, D.C.

COCA, Arthur Fernandez ◎ V. 26.

COCA, Imogene, comedienne; born, Philadelphia; dau. Joe and Sadie (Brady) Coca; m. Bob Burton, 1935. Made first appearance as tap dancer in N.Y. City vaudeville at age of 11; debut as comedienne, New Faces of 1934; appeared with husband in Straw Hat Revue, 1939; played in summer shows, Pa., 1938-42; first appearance with Sid Caesar on TV in Broadway Revue, 1949; on Your Show of Shows, NBC-TV, 1950. Address: care Nat. Broadcasting Co., 30 Rockefeller Plaza, N.Y. City 20.

COCHANS, Drayton, carpet co. exec.; b. N.Y.C., Dec. 2, 1909; s. Clifford A. and Anabel H. (Taylor) C.; student Aiken Prep. Sch., Concord, N.H.; grad. Yale 1932; m. Margaret L., 1933; children—John, Charles L., Catherine. Mem. exec. com., dir. Alexander Smith & Sons Carpet Co., Yonkers, N.Y.; sir. Sloane Blabon Corp., Seal Trades, Inc. Home: 157 East 63 St., N.Y.C.

COCHRAN, see also Cochrane.

COCHRAN, Alexander Smith, architect; b. Baltimore, Jan. 22, 1913; s. William Francis and Nina (Gill) C.; student Gilman Country Sch., Baltimore, 1921-31; A.B., Princeton, 1935; student Sch. Fine Arts, Yale, 1935-37; B.Arch., Harvard, 1940; m. Caroline Sizer, June 5, 1937; children—Alexander Smith, Theodore Sizer, Gill, Caroline Foster. Draftsman, Frederick A. Godley, architect, N.Y. City, 1940; constrn. insp. E.I. DePont Co., Wilmington, Del., 1941; draftsman Victorine & Samuel Homsey, architects, 1941; project planner U.S. Housing Authority, Washington, 1941-42; pvt. practice of architecture, 1945—; with Alexander S. Cochran Associates, 1954. Cochran, Schubert & Wing, 1955; v.p. Sherwood Forest Co. Pres. bd. Baltimore Municipal Mus.; trustee Gilman Country Sch., Peabody Inst., Balt. Mus. Art. Served from ensign to lt., C.E. Corps, USNR, 1942-45; lt. comdr., ret., 1954; asst. pub. works officer Washington Navy Yard and resident officer in charge constrn. Potomac River Naval Command, 1942-44; design officer 10th U.S. Naval Constrn. Bn., T.H. and P.I., 1944-45. Mem. A.I.A. Episcopalian (vestryman 1951; lay reader Diocese Md. 1952). Clubs: Century Association (New York); 14 West Hamilton Street; Maryland; Elkridge; Cap and Gown (Princeton); Elizabethan (Yale); Signet Society (Harvard). Home: 901 W. Lake Av., Balt. 10. Office: 925 N. Charles St., Balt. 1.

COCHRAN, Archibald Prentice, metal fabricator; b. Louisville, Mar. 28, 1898; s. Heywood and Margaret (Lee) C.; B.S., Mass. Inst. Tech., 1920; m. Polly Zimmer, May 5, 1936; children—Polly Walker, Margaret Lee. Workman Reynolds Metals Co. (formerly U.S. Foil Co.), Louisville, 1920-39, v.p., 1934; pres. Cochran Foil Co., 1939—, also dir.; dir. Brown-Forman Distillers Corp., First Nat. Bank, Ky. Trust Co., First Ky. Co., First Ky. Fire Ins. Co., Commonwealth Life Ins. Co.; regional dir. Liberty Mutual Ins. Co. Mem. bd. overseers U. Louisville. Pres., dir. YMCA. Mem. Aluminum Assn. (pres., dir.), C. of C. (pres., dir. 1954). Clubs: Country, Pendennis, River Valley, Wynn-Stay. Home: Upper River Rd., Louisville. Office: 1430 S. 13th St., Louisville 10.

COCHRAN, Dwight M., business exec.; b. Lexington, Ill., Aug. 16, 1904; s. William and Elizabeth Ann (Jones) C.; B.S., U. Chgo., 1927; m. Stella Catherine Adams, Feb. 22, 1936; children—Dwight M., Stella Ann. With I.C. R.R., Chgo., 1922-23, White Weld & Co., 1927-30; asst. sales mgr. Kroger Co., Cin., 1931-38; dir. Eastern sales Joseph Schlitz Brewing Co., Milw., 1938-43; with Safeway Stores, Inc., since 1943, v.p. since 1951, dir. since 1952. Dir. Crippled Children's Soc., San Mateo, Cal. Mem. Delta Upsilon. Republican. Presbyn. Clubs: Commonwealth of Cal., Pacific Union (San Francisco); Burlingame Country. Home: 711 Eucalyptus Av., Burlingame, Cal. Office: P.O. Box 660, Oakland 4, Cal.

COCHRAN, Friend Morris, edhl. administrator; b. St. Marys, W.Va., Oct. 14, 1897; s. Joseph Ewart and Mary (Morris) C.; B.S., Denison U., 1919; D.B.A., Albion (Mich.) Coll., 1945; A.M., ad eundem, Brown U., 1946; m. Margaret Elizabeth Speicher, June 25, 1920; children—Charles Morris, Barbara Ann. Registrar, Broaddus (W.Va.) Coll., Philippi, W.Va. (now Alderson-Broaddus Coll.), 1919-20, bus. mgr., 1926-29; owner and proprietor Cochran Book Store, Washington Court House, O., 1920-26; bus. mgr., Albion Coll., 1929-45; bus. mgr., Brown U., Providence, R.I., since 1945, v.p. since 1946. Dir. Detroit River Warehouse, 1933-45; Edhl. and Instnl. Cooperative Service, 1942-45. Served with Signal Corps, U.S. Army, 1918; consultant Army Air Forces, 1943. Mem. C. of C. (governing council, civic planning and traffic bd.; chmn. com. on air and water pollution, 1947-49, exec. com. 1952-54, vice chmn. 1953-55), Nat. Assn. of Ednl. Buyers (pres. 1936), Eastern Assn. Coll. and Univ. Bus. Officers (pres. 1953, exec. com.), Nat. Fedn. Coll. and Univ. Bus. Officers (dir.), R.I. State Council Chs. (v.p.), Central Assn. Coll. and Univ. Bus. Officers, Eastern U. Personnel Officers, R.I. Hist. Soc., Lambda Chi Alpha. Methodist (trustee). Mem. adv. editorial com., Accounting Manual for Colleges, 1937. Contbr. articles on business problems of colls. in edhl. pubis. Home: 93 Brown St., Providence 6, R.I.

COCHRAN, H. Merle, govt. official; b. Crawfordsville, Ind., July 6, 1892; s. Lewis W. and Martha Frances (Hutton) C.; B.S., U. Ariz., 1913, M.S., 1914; m. Barbara Parnell, Oct. 17, 1917. Apptd. vice and dep. consul, Mannheim, June 1914, Nogales, Dec. 1914; vice consul Nogales by act approved Feb. 5, 1915; detailed to Guatemala, 1916, resigned Aug. 1916; ranching in Mexico, 1916-18, clk. Am. Legation Berne, Feb.-Oct. 1918; vice consul, Lugano, 1918-19, Kingston, Jamaica, Apr.-Oct. 1919; detailed to Port-au-Prince, Feb. 1920; vice consul, Montreal, 1920-23; detailed to dept., 1923-27; consul, Paris, 1927-30, Basel, 1930-32; fgn. service officer Am. Embassy, Paris, 1932; adviser 1st meeting of Experts' Prep. Com. for Internat. Monetary and Econ. Conf., Geneva, 1932, asst., 2d meeting, Geneva, 1933; attended 2d session League of Nations Com. for Study Internat. Loan Contracts, 1937; detailed to dept., 1939, as tech. asst. to sec., Treasury Dept.; spl. mission to China, 1941, to Argentina, 1942; insp. Fgn. Service establishments in Central and S. Am., Africa, Asia and Europe; U.S. rep. UN Good Offices Commn. for Indonesia, 1948; apptd. ambassador to Pakistan, 1949; ambassador to Indonesia, 1949-53; dep. mng. dir. Internat. Monetary Fund, 1953—. Mem. Acad. Polit. Sci., Am. Fgn. Service Assn., Phi Delta Theta. Club: Union Inter-aliee (Paris). Home: Hotel Mayflower. Office: 1818 H St., Washington.

COCHRAN, Hamilton, author; b. Phila., Pa., Sept. 9, 1898; s. Rev. Joseph Wilson and Helen V. (Scudder) C.; student Swarthmore Prep. Sch., 1914-17; A.B., U. of Mich., 1922; m. Enid C. D. Slee, Apr. 18, 1925; children—Enid Clare, Susan Hamilton, Margaret Ellen. Advt. and editorial work, including 2 years in Eng. handling advt. for Am. and Brit. firms, 1922-32; commr. of Pub. Welfare for islands of St. Thomas and St. John, govt. of Virgin Islands of U.S., 1932-33; advt. work for Standard Oil Co. of N.J., 1933-36; sales promotion and sales training work for Tradeways, Inc., N.Y. City, 1936-40; advt. work for R. H. Donnelley Corp., N.Y. City, 1940-44. Manager automotive division The Saturday Evening Post, Phila., since 1944. Served in U.S. Coast Guard, 1917-19; overseas convoy service 15 months; U.S.C.G. Reserve, World War II. Awarded World War Medal. Mem. Am. Legion, S.A.R., Delta Sigma Pi, Pi Epsilon Delta. Republican. Episcopalian. Clubs: Poor Richard, Athenaeum. Author of books including: Rogues' Holiday, 1947; Dram Tree, 1953. Contbr. 3 anthologies poetry; articles and fiction. Established native handicraft industries in Virgin Islands and created markets for them in U.S., thus improving econ. condition of the Virgin Islanders. Home: 150 Stratford Rd., Wallingford, Pa. Office: The Saturday Evening Post, Independence Sq., Phila. 5. ☆27

COCHRAN, Harry Alvan, educator; b. Elk County, Pa., June 25, 1890; s. Robert Francis and Elizabeth Ann (Berkey) C.; B.S., Univ. Pitts., 1916; M.S., Temple Univ., 1924; Ed.D., 1930; LL.D., LaSalle Coll., 1936, Ursinus Coll., 1951; m. Molly Anderson, July 16, 1919; children—Bryce Clark, Robert Anderson, William Cody. Teacher pub. and high schs., Pa., 1909-14, high sch., St. Louis Mo., 1916-20; asst. prof. comercial edn., U. of Pittsburgh, 1920-21; prof. finance, Temple U., since 1921, dir. sch. of bus., 1925-34; dean, sch. bus. since 1934, director summer schools, 1925-46. Treas. Temple U. since 1945; sec. Phila. County Bd. Public Asst., 1939-41. Served in O.T.C., Ft. Riley, Kan., 1917. Mem. Am. Economic Assn., N.E.A., Phi Delta Kappa, Delta Sigma Pi, Beta Gamma Sigma. Republican. Episcopalian. Mason. (Shriner). Home: 424 Roberts Av., Glenside, Pa. Address: Temple Univ., Philadelphia, Pa.

COCHRAN, Herbert Green ◎ V. 28.

COCHRAN, Jacqueline (Mrs. Floyd B. Odlum), aviatrix; b. Pensacola, Fla.; orphaned in infancy; reared in Columbus, Ga.; m. Floyd B. Odlum, May 11, 1936. Left school at early age to engage in work; connected with cosmetics industry since age 14; owner of cosmetic mfg. co. since 1935; received pilot's license after 3 weeks training, Roosevelt Field, L.I., 1932; additional training in California for 1 yr., equal to U.S. Navy course in groundwork and flight; has flown commercial, transport and army pursuit planes and bombers; only Am. woman entrant in McRobertson London-Melbourne race, 1934; 1st woman to fly in Bendix transcontinental race, 1934; winner 1st place in women's div. and 3d place against field of men in Bendix race, 1937; winner of Bendix race, 1938, 2d place, 1946, and third place, 1948; first woman to pass sonic barrier and exceed speed of sound in Sabre jet F-86, 1953; holder international and United States 2,000 Kilometer records; piloted bombing plane across the North Atlantic, June 1941; took group of Am. women pilots to England, Mar. 1942, for service with British Air Transport Auxiliary, in which she held rank of flight capt.; apptd. dir. Women Pilots, U.S. Air Force, July 1943, after having headed Woman Pilot Training program of Army Air Forces for several months; commissioned lieutenant col., U.S.A.F.R., 1948. Holder several nat., transcontinental and internat. records; received Clifford Burke Harmon trophy of Internat. League of Aviators, 1937, 1938, 1939, 1946, 1950 (for years 1940-49), 53; Air Force Assn. Award for Distinguished civilian service, 1948; Mitchell Award for gen. aerial achievements, 1937; McGough memorial, 1940; D.S.M. (only civilian woman to receive this award); Gold Medal, Fedn. Aeronautique Internationale, 1953. Pres. Ninety-Nines (internat. orgn. of women pilots), 1942, 43. Author: The Stars at Noon, 1954. Home: 435 E. 52d St., N.Y.C. 22. Office: 630 Fifth Av., N.Y.C.

COCHRAN, James Chester, supt. schools; b. Gonzales, Tex., Aug. 26, 1886; s. James Linzy and Alma Minerva (Lee) C.; B.S., Sul Ross State Teachers College, Alpine, Texas, 1929; M.A., University of Texas, 1931; Ed.D., University of Texas, 1950; m. Mary Elizabeth Hixon, Dec. 25, 1909; children—James Samuel, Chudleigh Ben, Chester Gayle. Teacher and prin. pub. schs., Tex. and La., 1904-14; co. supt. schs., Gonzales County, Tex., 1914-21; asst. state supt. schs., Tex., 1921-22; supt. pub. schs., Lockhart, Tex., 1922-24; Del Rio, 1924-29, Mexia, 1929-31, San Antonio, 1931-46; prof. history, chmn. dept. of social sciences, University of Houston, Texas, now prof. edn. and field rep.; chmn. Texas State Textbook Commission, 1929-31; mem. National Advisory Committee on Illiteracy. Colonel on governor's staff. Mem. N.E.A. (mem. exec. com. dept. of superintendence), Horace Mann League of U.S., Tex. State Teachers Assn. (expres.), Phi Delta Kappa, Kappa Delta Pi. Baptist. Mason (32°, Shriner), Elk, Knight of Pythias, Rotarian. Author books including: The Municipal University as a Community Service Institution, Especially as Exemplified in the Aims, Organization and Growth of the University of Houston, 1950. Home: 2413 Albans, Houston 5. Office: 3801 Cullen Blvd., Houston 4. ☆27

COCHRAN, Robert LeRoy ◎ V. 26.

COCHRAN, Thomas Childs, author, educator; b. Brooklyn, N.Y., Apr. 29, 1902; s. Thomas and Ethel Vaughan (Childs) C.; B.S., New York U., 1923; grad. study, New York U. and Columbia U., 1924-26; Ph.D., U. of Pa., 1930; m. Rosamond Beebe, May 26, 1938. Harrison fellow in history, U. of Pa., 1927; instr. in history, New York U., 1927-36, asst. prof. 1936-43, asso. prof. 1943-44, prof. 1944-50; prof. U.S. history, Univ. of Pa., since 1950; grad. chmn. dept. Am. Civilization, 1951, chmn. dept. history, 1953-55. Chmn. Committee on Research Econ. History, 1954—; dir. National Bureau of Economic Research, 1949-52. Member Selective Service Bd. No. 1, N.Y. City, 1940. Pres., chmn. Nat. Records Management Council, Member American Historical Association (secretary program com. 1940, same com. 1941, chmn. com. on business records since 1946, chmn. arrangements com., 1946, rep. on bd. Am. Year Book 1944—), Econ. Hist. Assn. (trustee), Am. Philos. Soc., Soc. for Am. Studies, Miss. Valley Historical Association, American Association of U. Profs., Phi Beta Kappa, Psi Upsilon. Mem. Historiography Com. Social Sci. Research Council 1943-45, since 1948; treasurer of New York Committee on Bus. Records, 1943-49. Episcopalian. Author books including: A History of the Pabst Brewing Company, 1948; History of City of Greater New York (with others); The Railroad Leaders 1845-1890, 1953; The Social Sciences in Historical Studies (with others), 1954. Editor works including: New York University Business History Series, 1945-50; Jour. of Econ. History, 1945—; adv. editor Direction Mag. 1938-43. Contbr. revs. and articles to publs. Home: Radnor, Pa. Office: University of Pa., Phila. 4. ☆27

COCHRAN, Thomas Cunningham, former congressman; b. Sandy Creek Twp., Mercer County, Pa., Nov. 30, 1877; s. Wilson Henry and Elizabeth Eve (Robinson) C.; grad. high sch., Mercer, Pa., 1896; A.B., Westminster Coll., New Wilmington, Pa., 1904, LL.D., 1937; studied law in father's office; m. Olive Belle Pierson, Aug. 15, 1906; children—Wilson Henry, Charles Edward, Cornelia Elizabeth, Olive Amanda, Thomas Cunningham. Admitted to Pa. bar, 1903, and began practice at Mercer; dist. atty. Mercer County, 1906-09; solicitor Mercer County, 1920-27; mem. 70th to 73d Congresses (1927-35), 20th Pa. Dist. (nominated for 1st term by Rep., Dem., Socialist and Prohibition parties); sr. mem. law firm Cochran and Cochran, Mercer, Pa. Member board of directors of Lone Star Gas Co. Del. from U.S. Congress to Conference of Interparliamentary Union, Paris, 1927, Berlin, 1928, Geneva, 1929, London, 1930, Istanbul (Constantinople), 1934; observer, conference Oslo, Norway, 1939, Istanbul, 1951. Trustee Westminster Coll.; dir. Am. Peace Soc. Mem. Am., Pa. and Mercer County bar assns., Am. Acad. Polit. and Social Sci., Acad. Polit. Sci., Am. Judicature Soc., U. Mich. Lawyers Club, Sigma Phi Epsilon. Republican. Presbyn. Mason (32°). Clubs: Wanango Country, Greenville Country, Rotary. Home: Mercer, Pa.

COCHRAN, Thomas Everette, clinical psychologist, minister, writer, lecturer; born Shepherdsville, Kentucky, 1889; son of James Nathan and Margaret Elizabeth (Howlett) C.; A.B., U. of Richmond (Va.), 1911; A.M., U. of Chicago, 1914, B.D. in Practical Sociology, 1915; Th.D. in Relig. Edn., Crozer Theol. Sem., 1916; Ph.D., U. of Pa., 1921; m. Irma Elizabeth Holding, June 6, 1921; children—Thomas Everette, William Malcolm. Professor math., sociology, Columbia Coll., Lake City, Fla., 1911-13, prof. edn. and psychology, 1916-17; prof. edn. and psychology and dir. sch. of edn., Wake Forest (N.C.) Coll., 1917-21; prof. secondary edn. and sch. administration and dir. summer sch., Flora Macdonald Coll., Red Springs, N.C., 1919; prof. ednl. psychology and ednl. tests and measurements, Western State Teachers Coll., Cullowhee, N.C., summers 1920-25; dean and prof. edn. and psychology, Judson Coll., Marion, Ala., 1921-26; prof. of edn. and psychology, dir. summer sch. and junior dean, Georgetown Coll., 1926-30; prof. psychology and edn., Centre Coll., 1930-52; prof. emeritus 1952; prof. psychology and edn., Transylvania Coll., summer 1930; prof. psychology, Berea Coll., summer 1931 Center Coll., Summers 1932-52; licensed to preach 1908; Baptist minister in connection with college teaching for 20 years in various churches; certified by Ky. State bd. psychology 1950; evangelist since 1952. Mem. Ky. Psychol. Assn., So. Assn. Psychology and Philosophy, Nat. Religious Edn. Assn., Kappa Phi Kappa, Lambda Chi Alpha. Baptist. Mason (past master Franklin Lodge, Danville, Ky.); Order of Eastern Star (worthy grand patron of Ky., 1934-35), Order White Shrine of Jerusalem. Daughters America, Kiwanian. Author: History of Pub. Sch. Edn. in Fla.; Elements of Gen. Psychology—An Outline; A Guide to the Study

of Ednl. Psychology; Eastern Star Addresses; Manual for the Study of Adolescent Psychology; Workbook in Adolescent Psychology; Laboratory Studies in General Psychology; Cochran Group Test of Mental Ability, Advanced Examination, Forms A & B; Syllogistic Reasoning Test; Introversion-Extroversion Test; Dominance-Submission Test; Emotional Stability Test, and articles in ednl. and psychol. journals. Home: 2209 Hargill Dr., Orlando, Fla.

COCHRAN, William G(emmell), educator; b. Rutherglen, Scotland, July 15, 1909; s. Thomas and Jeanie W. (Gemmell) C.; M.A., Glasgow U., 1931; M.A., Cambridge U., 1938; m. Betty Mitchell, July 17, 1937; children—Elizabeth, Alexander, Teresa. Came to U.S., 1939, naturalized, 1946. Statistician Rothamsted Exptl. Sta., 1934-39; prof. math. statistics Ia. State Coll., 1939-46; asso. dir. Inst. Statistics, U. N.C., 1946-48; prof. biostatistics, sch. hygiene Johns Hopkins U. since 1948. Mem. Am. Statis. Assn. (pres. 1953), Inst. Math. Statistics (pres. 1946), Internat. Statis. Inst. Author: Experimental Designs (with G.M. Cox), 1950; Sampling Techniques, 1953. Home: 414 Northway, Balt. 18.

COCHRAN, William Kent, investment analyst and counsel; b. Spencerville, O., Jan. 7, 1901; s. Isaac Merton and Myrtle (Peters) C.; A.B., Carleton Coll., Northfield, Minn., 1922; M.B.A., Harvard, 1924; m. Charlotte Bierman, June 9, 1923; children—Richard Sargent, William Kent II. Accountant, Arthur Anderson & Co., Chicago, 1924; financial researcher Balaban & Katz, 1925; investment analyst Incorporated Investors, Boston, 1925-29; asso. with Carl P. Dennett in investment management of trust accounts, personal accounts, and corp. management problems since 1929; dir. Standard Gas & Elec. Co., Phila. Co., Duquesne Light Co.; director, member executive committee Brockton Edison Company; member board of trustees, executive committee Eastern Utilities Assos. Member Security Analysts Assn. of Boston, Delta Sigma Rho, Acacia. Unitarian. Clubs: Harvard (New York); Wellesley, Nehoiden Golf (Wellesley, Mass.). Home: 19 Wall St., Wellesley 81, Mass. Office: 45 Milk St., Boston 9.

COCHRAN, William Pearsol, Jr., foreign service officer; b. Stockton, Md., Dec. 15, 1902; s. William Pearsol and Caroline Martin (Wharton) C.; B.S., U.S. Naval Acad., 1924; studied Russian lang., Harvard, summer 1939; m. Margarita Victoria Moreno, Jan. 30, 1929 (div. 1941); 1 dau., Margaret Field; m. 2d, Marjorie Wentz Bumsted, Mar. 17, 1945. Commd. ensign, U.S.N., 1924; became fgn. service officer, 1928; consul, Veracruz, Mex., 1939-41; consul, 2d sec., Managua, Nicaragua, 1941-43; asst. chief Div. Caribbean and Central Am. Affairs, 1944, chief, May 1945-46; student Nat. War Coll., 1946; with office of U.S. Polit. Adv. for Germany, 1946-47; counselor Am. legation, Budapest, 1947-49; chargé d'affaires a.i. Feb.-Oct. 1949; counselor Am. embassy, Rio de Janeiro, 1949-50; Dept. of State, 1950-52; adviser to faculty Army War College, Carlisle Barracks, Pa., 1952-54; counselor Am. Embassy to China, Taipei, Formosa, 1954—. Club: Army and Navy (Washington). Contbr. articles to jours. Address: care Am. Embassy, APO 63, care postmaster, San Francisco. ☆27

COCHRANE, see also Cochran.

COCHRANE, Edward Lull retired naval officer; b. Mare Island, Calif., Mar. 18, 1892; s. Brig. Gen. Henry Clay (U.S. Marine Corps) and Elizabeth (Lull) C.; student U. of Penn., 1909-10; S.B. (with distinction), U.S. Naval Acad., 1914; post grad., 1916; M.S., Mass. Inst. Tech., 1920; grad. U.S. Naval War Coll., 1939; LL.D., Hahnemann Med. Coll., 1943; E.D. (hon.), Poly. Inst. Bklyn., 1946, Stevens Inst. Tech., 1954; Sc.D. (hon.), Tufts Coll., 1950; m. Charlotte Osgood Wilson, June 3, 1916; children—Richard Lull (comdr. United States Navy), Edward Lull, Jr. (lt., U.S.N.). Command ensign U.S. Navy, 1914, and advanced through the grades to vice admiral, 1942; on U.S.S. Rhode Island, 1914-16; selected for post-grad. in naval constrn., 1915; assigned Phila. Navy Yards, 1917; in charge of constrn. of 2 battle cruisers, 1920-24; Bur. Constrn. and Repair, Navy Dept., 1924-29; submarine and general design; tech. adviser Internat. Conf. Safety of Life at Sea, London, 1929; in charge of design and constrn. submarines, Navy Yard, Portsmouth, N.H., 1929-33; Force constrn. staff, comdr. Scouting Force, U.S. Fleet, 1933-35; New Design Bur. Constrn. and Repair, Navy Dept., 1935-39; Bur. of Ships, Navy Dept., as hull asst. to head design div., 1939-40, also head preliminary design branch, 1941-42; asst. naval attaché, Am. Embassy, London, 1940; chief of Bur. of Ships, Nov., 1942-Nov., 1946; chief Material Div., Navy Dept., 1946-47, ret.; professor of naval construction, head dept. of naval architecture and marine engring., Mass. Inst. Tech., 1947-50; chmn. Fed. Maritime Board and Maritime Administrator, Dept. of Commerce, 1950-52; dean engring. Mass. Inst. Tech., 1952-54, v.p. industrial and governmental relations, 1954—. Awarded Mexican campaign medal, 1915; Victory medal World War I; National Defense medal, 1941, American Defense medal, Asiatic-Pacific campaign medal, American Theatre medal, Victory medal, World War II; David W. Taylor medal for notable achievement in naval architecture and marine engring., 1945; Knight Comdr. Mil. Div., Order British Empire, Navy Distinguished Service Medal. Mem. Soc. Naval Architects and Marine Engrs., Am. Soc. Naval Engrs., British Inst. Marine Engrs., British Instn. Naval Architects, U.S. Naval Inst., Nat. Acad. Scis., Am. Acad. Arts and Scis.; United Seaman's Service (pres. 1954), Am. br. Newcomen Soc. Eng. Clubs: Army and Navy, Chevy Chase (Washington); Country (Brookline, Mass.); Army and Navy Country (Arlington, Va.); University (N.Y.C.). Home: 2 Larchwood Dr., Cambridge 38, Mass.

COCHRANE, George Searcy, broker; b. Mobile, Ala., Sept. 12, 1907; s. John Taylor and Alice Dearing (Searcy) C.; A.B., Princeton, 1931; m. Phyllis Pendleton Gavan, Mar. 16, 1935; children—William, Alice, Nancy. Investment dept. Lawyers Trust Co., 1931-36; v.p. Coastal Petroleum Co., Tampa, Fla., 1936-38; v.p. Coastal Petroleum Corp., Mobile, Ala., 1938-42, pres., 1943; registered rep. Mol & Co., N.Y.C., 1946-49; registered rep. Wood Walker & Co., N.Y.C., 1949-50, ltd. partner since 1952; gen. partner Tuller, Crary & Ferris, N.Y.C. 1951. Served with C.E., U.S. Army, 1943-45. Home: 945 Lakeview Dr., Winter Park, Fla. Office: 63 Wall St., N.Y.C. 5.

COCHRUN, James Lee ◎ V. 28.

COCKADAY, Laurence Marsham (kŏk'ā-dā), naval officer, radio engr.; b. Greenville, N.J., June 18, 1894; s. Edward John Marsham and Katherine (Simmonds) C.; ed. St. John's Cathedral Sch. (N.Y. City), New York U. and under pvt. tutors; Acad. Design, 3 yrs.; m. Marguerite Mary Duggan, Sept. 7, 1929; children—Laurence Marsham, Kathleen Ruth. Asst. elec. engr. Interborough Rapid Transit Co., 1916-17; elec. research engr. and dir. elec. research labs., Habirshaw Electric Cable Co., 1920-21; tech. editor Popular Radio, Apr. 1922-June 1928, New York Herald-Tribune, 1928-31; lecturer gen. science faculty, New York U., 1928-1940 (now on leave of absence); cons. physicist E.E. Free Labs; editor Radio News, 1931-38; cons. radio engr. Bodnar Radio Laboratories, 1939-40; research cons. Telecommunications, Inc., 1940. Lecturer Pelham Sch. of Adult Edn., 1939; mem. advisory bd. Radio Edul. Commn. of N.Y. City, 1936-40. Holder numerous radio patents. Mem. Hoover First Radio Conf., 1924. Radio instr. U.S. Navy, 1917-19; commd. lt. comdr., U.S.N.R., 1936; commander of Sect. 7 and Sect. 3, U.S. Naval Communication Res., 3d Naval Dist., 1937-39; on active duty U.S. Navy, as instr. of physics, Dept. of Elec. Engring., U.S. Naval Acad., 1940-41, instr. elec. and radio engring., 1941-43, commd. comdr., 1942. Head of Electrical Engineering Com., responsible for curricula and instruction in Electrical Engineering, Radio Engring., Electronics, 1943-45; commd. capt., dir. Radio and Electronics, U.S.N.A. since 1945; electronics advisor on staff of Admiral J. L. Holloway Jr., commandant S.R. Naval Command, 1949; on staff of Vice Admiral H. W. Hill, 1950-51, on staff of Vice Admiral C. T. Joy, 1952-53; sr. line res. mem. U.S. Naval Examining Bd., Exec. Office Sec. of Navy, 1953; fellow engr. Air Arm div. Westinghouse Electric Corp., Balt., 1954—. Fellow Radio Club of Am., Royal Soc. of Arts, (London, Eng.), Am. Geog. Soc.; mem. Am. Inst. Elec. Engrs., New York Elec. Soc., A.A.A.S., Am. Inst. Acoustical Soc. Am., Inst. Radio Engrs., Am. Soc. of Naval Engrs., Soc. Mil. Engrs., U.S. Naval Inst., Am. Acad. Air Law, Internat. Broadcasting Club, Rueda del Oeste (Buenos Aires), American, Maryland Numis. associations, Mil. Order of World Wars. Clubs: Faculty (N.Y.U.); Baltimore Coin; Naval Officers. Author or co-author numerous books in field, 1921—. Editor textbooks. Contbr. tech. articles. Home: Sharon Landing, Wild Rose Shores, Annapolis, Md. Office: Air Arm Div., Westinghouse Electric Co., Friendship Airport, Balt. ☆28

COCKCROFT, John Denison, corp. exec.; b. Yorkshire, Eng., June 24, 1902; s. Ernest E. and Annie (Denison) C.; chartered accountant, London, Eng., 1924; m. Emily Mary Smith, July 16, 1928; children—David D., Elizabeth A., Joan Mary. Came to U.S., 1932. With J & J Colman, Norwich, Eng., 1926-32; treas. R. T. French Co., Rochester, N.Y., 1932-43, v.p., 1943-45, dir., 1943—, pres., 1945—; v.p., dir. Atlantis Sales Corp. Mem. Inst. Chartered Accountants (Eng.), C. of C. Clubs: Rotary, University, Rochester Country (Rochester, N.Y.). Home: 12 Elmwood Hill Lane, Rochester 10. Office: 1 Mustard St., Rochester 9, N.Y.

COCKCROFT, Sir John Douglas, scientist; born Todmorden, Yorks, Eng., May 27, 1897; s. J. A. and A. M. (Fielden) C.; ed. Todmorden Secondary Sch., U. Manchester, St. John's Coll., Cambridge U. M.A., Ph.D., M.Sc. (Tech.); D.Sc., honoris causa, Oxford, 1949, London University, 1950; LL.D., U. Toronto, Glasgow U., 1951, Dublin, 1952, Sydney, 1952, McAlester 1953, Birmingham, 1954; m. E. Elizabeth Crabtree, 1925; children—1 son, 4 daus. Fellow St. John's Coll., 1928-46; Jacksonian prof. natural philosophy U. Cambridge, 1939-46. Chief supt. Air Defense Research and Dev. Establishment, Ministry of Supply, 1941-44; dir. atomic energy div. Nat. Research Council of Can., 1944-46; dir. Atomic Energy Research Establishment, 1946, mem. U.K. Atomic Energy Authority; chairman Defense Research Policy Committee. Fellow Royal Soc.; mem. Instn. Elec. Engrs. Created Knight, 1948. Hon. fellow St. John's Coll., Cambridge. Recipient (with Dr. Ernest Thomas Sinton Walton) Nobel prize in physics, 1951; given hon. freedom of Todmorden, 1946; awarded Hughes medal Royal Society, Medal of Freedom with golden palms (U.S.), 1947, J. A. Ewing medal Instn. Civil Engrs., 1948, Chevalier Legion of Honor (France), 1950; fgn. mem. Royal Swedish Acad. Author papers in nuclear physics Proc. of Royal Soc., also papers on tech. subjects Jour. Inst. Elec. Engrs. Clubs: Savile, Athenaeum. Address: 1 South Drive, Harwell, nr. Didcot, Berkshire, Eng.

COCKE, Charles Francis (kŏk), banker; b. Roanoke, Va., June 10, 1886; s. Lucian Howard and Lelia Maria (Smith) C.; A.B., U. of Va., 1908; student U. of Va. Law Sch., 1908-10; m. Francis Tilghman Mingea, October 1, 1914; 1 daughter, Lelia Smith (Mrs. William B. Bagbey). Admitted to Virginia bar, 1910, and since practiced in Roanoke; sr. member Cocke, Hazlegrove & Shackelford, retired Jan. 1947; pres., dir. First Nat. Exchange Bank, Roanoke, since Jan. 1938; dir. Peoples Federal Savings & Loan Assn., Lawyers Title Ins. Corp., Va. Iron, Coal & Coke Co., Chesapeake & Potomac Telephone Co. of Va. Served as 2d lt. A.S. aeros., 1917-19. Mem. Virginia State Library Bd., 1945-54. President bd. trustees Hollins (Va.) Coll.; trustee Roanoke Hosp., Va. Mus. Fine Arts. Mem. Am. and Virginia State Bar Assn., American Bankers Assn. (v.p. 1950-51; pres. 1951-52), Va. Bankers Assn. (president, 1948-49), American Legion (deputy commander for Va., 1919), Sigma Chi, Phi Delta Phi. Democrat. Episcopalian (chancellor Diocese of Southwestern Va.). Clubs: Commonwealth (Richmond), Shenandoah, Roanoke Country, Rotary (Roanoke); University (N.Y.C.). Home: 28 Cardinal Rd. S.W., Roanoke 14. Office: First National Exchange Bank, Roanoke 10, Va.

COCKE, Emmett Osborn, airline exec.; b. Honolulu, T.H., July 4, 1904; s. Emmett Heard and Florence (Osborn) C.; came to U.S., 1905; B.S., U. of Pa., 1927; m. Fleta Gwyn Hays, Oct. 15, 1932; 1 dau., Fleta Ann. Salesman, B. Hayman & Co., 1927-29; passenger agt. T.W.A., 1929-30, asst. to traffic mgr., 1930-31, dist. traffic agt., Kansas City and Los Angeles, 1931-39, dist. mgr., Los Angeles, 1939-40, Allegheny mgr., Pittsburgh, 1940-41, sales mgr., Kansas City, 1941-42, gen. traffic mgr., 1942-45, v.p., sales since 1945, also dir.; director Air Cargo, Incorporated. Mem. dir. Traffic Conf. of America, Internat. Air Transport Assn. (traffic com.). Kappa Sigma. Home: 127 E. 81st St. Office: TWA, 380 Madison Av., N.Y.C.

COCKE, Erle, banker; b. Lee County, Ga., June 26, 1895; s. Isaac Perry and Minne (Huff) C.; grad. Dawson (Ga.) High Sch., 1911 B.S., U. of Georgia, 1915; m. Elise Meadows, Dec. 9, 1917; children—Aline (Mrs. Eugene P. Cofield, Jr.), Erle, Jr. Banking, mfg. and farming, Dawson and Macon, Ga., 1920-31; state senator, 11th Ga. dist., 1927-28; sec.-treas. and exec. officer, bd. regents, Univ. System of Ga., 1932-33; mgr. Atlanta agency, R.F.C., 1934-38, R.F.C. Mortgage Co., Atlanta Area, 1936-38, C.C.C., Atlanta Area, 1934-39; gen. chmn. Roosevelt Homecoming, 1935; state dir. Nat. Emergency Council, 1936-38; vice pres. Fulton Nat. Bank, 1938-42, exec. v.p., 1942-45, pres. since Jan. 1945; past pres. Atlanta Clearing House Assn.; member board of directors Central of Georgia Railway Company, Atlanta Freight Bureau, Henry Grady Hotel. Served with A.E.F., World War I. Trustee, Committee for Economic Development. Mem. Am. Legion nat. vice comdr., 1922-23), Am. Bankers Assn. (exec. council), Assn. Res. City Bankers (chmn. pub. relations com.), Am. Forrestry Assn. (dir.), Smaller War Plants Corp. (chmn. southeastern region, 1943-45), State Agrl. and Indsl. Development Bd. (advisory com. 1944-45), Alpha Tau Omega. Baptist (deacon and chairman of coms.). Home: 1325 Peachtree St. N.W. Office: Fulton Nat. Bank, 18-20 Marietta St., Atlanta, Ga.

COCKE, Erle, Jr. (kŏk), airlines executive; former national commander of the American Legion; born Dawson, Ga., May 10, 1921; son of Erle and Elise (Meadows) C., Sr.; A.B., U. Ga., 1942; M.B.A., Harvard, 1947; Mercer University, LL.D., 1951; married Madelyn Alice Grotnes, May 28, 1955. Assistant general manager Cinderella Foods, Dawson, 1946-47; exec. dir. Agrl. and Indsl. Development Bd. of the State of Ga., 1947-48; gen. indsl. agt., Central of Ga. Ry. Co., Atlanta, 1948-50; asst. to pres., Delta Air Lines, Atlanta, 1950-54, vice president Delta C & S Air Lines, 1954—; nat. comdr. American Legion, 1950-51. Entered U.S. Army as lt., Inf., 1941; wounded 3 times; prisoner of war 3 times (actually "executed" by German firing squad and delivered the coup de grace but survived, 1945); disch. as major, Inf., 1946. Received Silver Star, Bronze Star with cluster; Purple Heart with 3 clusters, Croix de Guerre (France) Awarded Medal of Honor, Republic of the Philippines; Chevalier Legion of Honor, France; Star of Solidarity, Italy; Comdr. Knight of Malta, Italy; Diploma and Medal Cruz Roja (Red Cross), Spain; Honorary Comdr., Nationalist Chinese Air Force, 1951. Recipient Ga. Jr. C. of C. award for Outstanding Young Man of the Year, 1949; U.S. Jr. C. of C. for one of ten Outstanding Young Men of Year, 1950. Toured 39 countries as member of Def. Dept's Special Civilian Adv. Com. on Armed Forces Installations, 1951-52; also serves as civilian aide to sec. of Army. Mem. A.R.C. (Atlanta Chpt. adv. com., gov.), Vets Fgn. Wars, Amvets, 40 and 8, Disabled Am. Vets., Mil. Order World Wars, and Atlanta Jr. C. of C., Terrell County Farm Bur., U. Ga. Alumni Soc. (past v.p.), Kappa Alpha, Spinx Soc. Mason. Baptist. Clubs: Army and Navy (Washington); Kiwanis, Piedmont Driving, Capital City (Atlanta). Home: Dawson, Ga. Office: Delta-C & S Air Lines, Atlanta Airport, Atlanta.

COCKE, Lucian Howard, Jr., lawyer; b. Roanoke, Va., May 24, 1889; s. Lucian Howard and Lelia Maria (Smith) C.; A.B., U. of Va., 1910, A.M., 1911, LL.B., 1913; m. Dorothy Latshaw, June 9, 1923; children—Lucian Howard III, Mary Stuart, Richard. Admitted to Va. bar, 1913, N.Y. bar, 1914; law clerk, Harrison, Elliott & Byrd, N.Y. City, 1913-14; law clerk, Norfolk and Western Ry. Co., Phila., 1914-15; asst. to gen. atty. at Roanoke, 1915-17, asst. gen. atty., 1917-28, gen. atty. since 1928. Served as pvt. and corpl., 1st Co., Coast Arty., Va. Nat. Guard,

1916-17; commd. 1st lt. Coast Arty., Reserve Corps, U.S. Army, 1917; with A.E.F., 1917-19 (detached to air service with French Escadrilles). Awarded Croix de Guerre (palm and gold star), France. Dir. and treas. Roanoke Y.M.C.A. Mem. Am. Bar Assn., Va. Bar Assn., Roanoke Bar Assn., Am. Legion, Am. Vets. Assn., Sigma Chi, Phi Delta Phi. Clubs: Rotary, Shenandoah (Roanoke); Roanoke Country. Democrat. Presbyterian. Home: 2919 Wycliffe Av., S. W., Roanoke. Office: General Office Bldg., N.&W. Ry., Roanoke, Va.

COCKE, Norman Atwater, lawyer and business exec.; b. Prince George Co., Va., Nov. 20, 1884; s. John James and Sarah (Atwater) C.; student Petersburg (Va.) Acad., 1898-1902, N.Y. Law Sch., N.Y. City, 1902-05; m. Mary Sommers Booth, Nov. 28, 1911; children—Norman Atwater Jr., William Booth, John. Admitted to N.Y. bar, 1906, N.C. bar, 1907, S.C. bar, 1907; law clk. Atwater & Cruickshank, N.Y City, 1902-06; atty. So. Power Co., Charlotte, N.C., and its successor, Duke Power Co., since 1906, vice pres., dir., 1927-53, pres., 1953—; v.p., dir. Piedmont & Northern Ry. Co., Charlotte, 1914—; dir. J. P. Stevens & Co., Inc., N.Y. City, Superior Yarn Mills, Mt. Holly. Chairman board of trustees Duke University; member board of trustees Duke Endowment, also vice chmn. Member American branch Newcomen Soc. of England. Democrat. Episcopalian. Clubs: Charlotte Country, Charlotte City, Piedmont (Spartanburg, S.C.); Biltmore Country (Asheville, N.C.). Home: 816 Harvard Place. Office: Box 2178, Charlotte, N.C.

COCKE, William Ruffin Coleman (kŏk), lawyer; b. Montgomery, Ala., Dec. 31, 1884; s. William Ruffin Coleman and Clara Vernon (Pollard) C.; student Episcopal High School, Virginia, 1898-1901, Va. Mil. Inst., 1902-04, U. of Va., 1904-09; m. Alice Watts DuBose, Oct. 7, 1909; children—William Ruffin Coleman, Breckinridge DuBose (dec.), (twins) Dudley DuBose and Alice Barraud (Mrs. Edward Howard Goodwin). In gen. practice law, Seattle, 1909-13, Birmingham, 1913-29; mem. firm Johnston & Cocke, later Cabaniss, Johnston, Cocke & Cabaniss, representing railroads and other utilities and industrial concerns; gen. counsel Seaboard Air Line Ry. Co., 1929-30, counsel for receivers since 1930; mem. firm, Williams, Cocke & Tunstall, Norfolk, Va. Mem. Am., Va., Norfolk and Portsmouth (pres. 1954) bar assns., Am. Law Inst., Kappa Alpha, Phi Delta Phi. Democrat. Clubs: Princess Anne Country, Virginia. Home: 914 Graydon Av. Office: Seaboard Citizens Bank Bldg., Norfolk, Va.

COCKING, Walter Dewey, educator, editor; b. Manchester, Iowa, December 10, 1891; son of J. E. and Emily (Hickenson) C.; student Des Moines Coll. and University of Iowa, Ph.D., Columbia, 1928; m. Eva O. Van Kirk, August 10, 1915. Teacher and supt. schools, Ia., 1913-18; superintendent schools Storm Lake, Ia., 1922; dir. jr. high schs., San Antonio, Tex., 1923-25; dir. div. of curriculum, books and supplies, pub. schs., St. Louis, Mo., 1925-27; prof. sch. administration, George Peabody Coll., Nashville, Tenn., 1928-33; state commr. of edn., Tenn., 1933-37; dean Coll. of Edn., U. of Ga., 1937-41; cons. in program planning Fed. Security Agency, 1941; chief of educational services, Office of Price Administration, 1942-1943; chairman of Tennessee Educational Commission, 1934-35; chief specialist sch. administration President's Advisory Committee on Edn., Washington, D.C., 1937; consultant Tenn. Valley authority; adjunct professor education, New York University. Member of science com. of the National Resources Com., 1936-40; mem. Cleveland Conf. Mem. of survey staffs public edn. in Fla.; teacher edn. in Ala.; teacher edn. in S. C.; pub. schs., Nashville, Tenn. Dir. of survey staffs Maury County, Tenn., Schs.; Hopkinsville, Ky., Schs.; Marietta, Ga., Schs.; 12 co. surveys in Tenn.; Chmn. Nat. Council on Econ. Edn. Mem. Am. Assn. of Sch. Adminstrs., N.E.A., Am. Leg., Phi Delta Kappa, Kappa Delta Pi, Kappa Phi Kappa, Phi Kappa Phi. Democrat. Methodist. Mason. Author: Administrative Procedures in Curriculum Making, 1928; (with C. H. Gilmore) Organization and Administration of Public Education, 1938; (with L. B. Perkins) The American Schools, 1949. Contbr. professional magazines. Editor The School Executive, and American School and University, since 1943. Home: Orienta Apts., Mamaroneck, N.Y. Address: 470 Fourth Av., New York, N.Y.

COCKRELL, Ewing, judge; b. Warrensburg, Mo., May 28, 1874; s. Francis Marion and Anna (Ewing) C.; A.B., cum laude, Harvard, 1895; LL.B., U. of Va., 1895; LL.M., Columbian (now George Washington) U., 1896; A.M. from same, 1896; m. Leacy Peachy Williams, June 3, 1896 (died Jan. 1932); children—Anna Ewing (Mrs. Richard E. Wormser); Flora McDonald (Mrs. Samuel O. Rank), Francis Marion, Eustace Williams. Admitted to Mo. bar, 1898, and began practice at Warrensburg; pros. atty. for Johnson County, 1904-08; judge Circuit Court of Mo., 1917-28; spl. commr. and referee Supreme Ct. Mo. for life, 1951. Organizer, maj. of batt. and comdg. officer, 5th Regt. Inf., Mo. Home Guards, 1917-18. One of organizers, 1925-28, now pres., U.S. Fedn. Justice and one of organizers Kan. City and Jackson Co. Fedn. of Justice, 1929, also exec. sec. In 1930 organized measures by which over 15,000 prisoners leaving Mo. State Prison since that date have received supervision through state-wide use of police, sheriffs and community social forces. Made econ. investigations, 1931-33, and organized promotion of pub. works. Organizer and dir. of Sch. of Law Administration under U.S. Fedn. of Justice, N.Y. City, 1937. Democrat. Author: Successful Justice; World Police Force, Making the United Nations a World Legislature, Six Basic Needs for World Peace Enforcement, 1948; Report on War to Permit War, Successul Peace Enforcement Nos. 1-4, 1949; United Nations Proposals that Block War Prevention, 1950; How to Enforce World Disarmament and Three Power Double Dealing on Peace Enforcement, 1953. Compiled: Declaration of Ten Fundamental Peace Policies, 1944, approved by 65 leaders in govt. and business. Spent four months in Can., London and at U.N. Assembly, Paris, 1951-52; began nation-wide assembly successful peace enforcement measures, 1953. Home: Warrensburg, Mo. Address: 2037 F St. N.W., Washington. ☆27

COCKRELL, Monroe Fulkerson, banker; b. Dallas, Tex., Dec. 15, 1884; s. Alexander and Ettie (Fulkerson) C.; ed. Va. Mil. Inst., Lexington, Va.; m. Nadine Steele, Nov. 2, 1910; children—Nancy Cockrell O'Reilly, Monroe Alexander. Teacher, Am. lit. and Spanish, 1907; bank examiner, State of Missouri, 1918; chief examiner, Fed. Reserve Bank, Kansas City, Mo., 1920; mgr., Kansas City, Mo., Clearing House Assn., 1921; with Continental Ill. Nat. Bank & Trust Co., 1923-50, v.p., 1933-50. Chmn. Chgo. Regional Renegotiation Bd., 1952-53. Clubs: Glenview Golf; Caxton, Civil War Round Table. Home: 1142 Hinman Av., Evanston, Ill.; also 2037 F St. N.W., Washington.

COCKS, David F(rancis), petroleum exec.; born N.Y. City, Sept. 17, 1897; s. Philip B. and Mathilda (Leckso) C.; student Atlanta Law Sch., 1923-25, Ga. Inst. Tech., 1925-28; m. Helen B. Wayt, June 18, 1929; children—David F., Helen D., Philip B. Office boy Standard Oil Co. (Ky.), Jacksonville, Fla., 1917-20, chief stock accountant Atlanta dist. office, 1920-24, chief clk., 1924-30, city sales mgr., 1930-31, auditor, Louisville, 1931-33, asst. to v.p., treas., dir., 1933-36, asst. sec., 1936-37, sec., 1937-43, sec.-treas., 1943-48, v.p., treas. since 1948. Dir. Kosair Crippled Children Hosp. Served as vice chmn. War Finance Com., State Ky., 1942-47; gen. chmn. ration bd. Jefferson County, 1942-45; chmn. 7th War Bond Drive, 1945; vice chmn. U.S.O.-Y.M.C.A. Management Com. Mem. Nat. Cost Accountants (past pres. local chpt.), Am. Petroleum Inst., Ky. Tax Research Assn. (dir.), Ky. Safety Council (former 1st v.p.), Ky. C. of C. (pres.), Louisville Bd. Trade, Louisville C. of C., Safety Council, Credit Mens Assn. (past dir.), Area Development Assn. (past dir.), Delta Theta Phi. Presbyn. (deacon). Mason (K.T., Shriner, 32°). Clubs: Rotary (dir.), Executives (past dir. and pres.), Pendennis (dir., treas., 1950, past pres.), Country, Automobile (Louisville); Capital City (Atlanta); 25 Year of Petroleum Industry, (St. Louis); Ponte Vedra (Fla.). Home: 2540 Woodbourne Av., Louisville 5. Office: Starks Bldg., Louisville 2.

COCKSHUTT, C(harles) Gordon, business exec.; b. Brantford, Ont., Can., Feb. 24, 1894; s. Frank and Nora Victoria (Wallace) C.; student Brantford Collegiate Inst.; m. Kathleen Drummond Pease, Oct. 7, 1926. Chmn. and pres. Cockshutt Farm Equipment. Ltd., Brantford Coach & Body, Ltd., Frost & Wood Co., Ltd.; pres. Slingsby Mfr. Co., Ltd., Cockshutt Securities, Brantoford Oven & Rack Co., Ltd.; chmn. Gypsum Lime & Alabastine Co.; dir. Minn. & Ontario Paper Co., Imperial Bank of Can., Bell Telephone Co. of Can., Lake Erie & No. Ry., Harding Carpets, Ltd., Dominion Life Assurance Co., Gore Mut. Fire Ins. Co., Toronto Gen. Trusts Corp., Guarantee Company of North America. Chmn. Canadian sect. joint Can.-U.S. com., Internat. C. of C., Can.-United Kingdom Com. Clubs: York, National, Toronto; Mount Royal (Montreal). Home: 76 Nelson St., Brantford, Ont., Can.

COCOZZA, Alfredo Arnold; tenor; see Lanza, Mario.

CODD, Leo A., assn. exec.; born Baltimore, Apr. 20, 1895; s. John and Amelia (Dittmar) C.; A.B., Loyola U., 1916; A.M., Georgetown U., 1923, LL. B., 1922, LL.M., 1923; m. Gertrude Jane Callahan, Dec. 27, 1919. Asst. sec. Am. Ordnance Assn., 1923, sec., 1928, exec. v.p. since 1940; instr. Georgetown Coll., 1917, Cyrus Fogg Brackett lecturer, Princeton U., 1937. Served as chemist, Ordnance Dept., U.S. Army, World War I; exec. asst. to chief of ordnance, U.S. Army, World War II; capt., Ordnance Reserve, 1920, colonel since 1943. Decorated Legion of Merit. Member bars of Maryland and D.C. Roman Catholic. Clubs: Army and Navy (Washington); University (New York). Author: American Industry and the National Defense, 1937. Editor Ordnance Mag. since 1928. Lecturer in U.S., Can. and Eng. Home: 1637 35th St. N.W. Office: Mills Bldg., Washington 6.

CODDAIRE, David J., lawyer; b. Haverhill, Mass., May 6, 1893; s. John W. and Katherine (Miller) C.; ed. St. Joseph's Coll., Northeastern U., Northeastern Coll. of Law; m. Ruth N. Dauphine, May 28, 1928. Admitted to Mass. bar; has served as mem. bd. appeals, Haverhill; asst. atty. gen., Commonwealth of Mass.; mem. U.S. Maritime Commn.; mem. Subversive Activities Control Bd. Served in U.S.N., 1918-21. Home: 283 Mill St., Haverhill, Mass. Office: 40 Court St., Boston.

CODE, Charles Frederick, prof. physiology; b. Winnipeg, Manitoba, Can., Feb. 1, 1910; s. Abraham and Gertrude Casilda (Drewry) C.; prep. edn., St. John's Coll. Boys' Sch., Winnipeg, 1918-26; B.Sc., M. D., U. of Manitoba, 1934; Ph.D., U. of Minn., 1940; m. Gwendolyn Irene Bond, Dec. 30, 1935; children—Gwendolyn D., Carla Radford, Allan. Came to U. S., 1934. Fellow in physiology and clin. med., Mayo Foundation, Rochester, Minn., 1934-37; lecturer in physiology, U. Coll. U. of London, Eng., 1935-36. 1st asst. in exptl. surgery and physiology, Mayo Foundation, 1937; instr. in physiology, U. of Minn. Med. Sch., successively asst. prof., 1939, asso. prof., 1942, prof. physiology since 1946, Mayo Found. U. Minn. cons. physiology Mayo Clinic since 1940. Engaged in War Aviation Medical Research, 1943-46. Awarded Physiol. Research prize and gold medal by U. of Manitoba, 1930; Bayliss-Starling memorial scholarship, U. of London, 1936; Theobald Smith medal and award in med. science by A.A.A.S., 1938. Mem. Am. Physiol. Soc., Physiol. Soc. of England, Am. Soc. Clin. Investigation, Soc. Exptl. Biology and Medicine, American Federation Clin. Research, Central Society Clinical Research, American Gastroenterological Assn., Sigma Xi, Zeta Psi. Episcopalian. Clubs: Royal Lake of the Woods Yacht (Kenora, Ont.); Campus (U. of Minn.), University Club (Rochester, Minn.). Address: The Mayo Foundation, 102-110 Second Av. S.W., Rochester, Minn.

CODE, James A., Jr., (kōd), army officer, business executive; born San Francisco, California, January 17, 1893; s. James Arthur and Katherine (Shaw) C.; B.S., United States Military Academy, 1917; M.S., Yale, 1920, E.E., 1933; student Ohio State U., 1920-23, U. of Calif., 1934-38; m. Isabelle Elizabeth Black, Jan. 17, 1929. Commd. 2d lt., C.A.C., U.S. Army, 1917, and advanced to capt., 1920; major, Signal Corps, 1932, lt. col., July 1, 1940, col., 1941; brig. gen. dep. chief signal officer, Jan. 31, 1942; maj. gen., asst. chief signal officer, Dec. 11, 1942-Dec. 1, 1945; chief signal officer, European Theatre (France), 1945; retired Dec. 1, 1945. Chmn. bd. Telephone Services, Inc.; dir., v.p. Asso. Telephone and Telegraph Co. (Wilmington, Del.); chief exec., Gary Group; v.p., dir. Anglo-Canadian Telephone Co., Automatic Elec. Co. (1946), International Automatic Elec. Corp., Pan-Am. Telephone and Telegraph Co., Continental Telephone Co.; vice pres., dir. Gary Services and Investment Co., Telephone Bond & Share Co., Linwood Investment Co., Antel Services, Ltd., Asso. Telephone Services Ltd.; dir. various other telephone cos.; vice president, member board trustees Pt. Roberts & Gulf Telephone Company; consultant Automatic Electric Company. Awarded Victory and Defense medals, American Theatre Campaign medal, European Theatre Campaign medal, Bronze Star medal, Commendation medal, Distinguished Service medal, Croix de Guerre, L'Ordre de la Legion d'Honneur (France). Commandeur de l' Ordre de la Couroune (Belgium). Asso. mem. Am. Inst. E.E.; sr. mem. Inst. Radio Engrs.; mem. Armed Forces Commn., Am. Soc. Legion of Honor, West Point Soc., Yale Alumni Assn., Army Athletic Assn., Assn. Grads. U.S.M.C., Am. Signal Corps Assn., Am. Legion, Scabbard and Blade, Pi Tau, Pi Sigma. Republican. Episcopalian. Clubs: Olympic, Army and Navy, Lake Shore, South Shore Country, Chicago, University. Home: 1386 Dana Av., Palo Alto, Cal. Office: 332 S. Michigan Av., Chgo. ☆27

CODEL, Martin (kō-dĕl′), publisher; b. Duluth, Minn., May 18, 1902; s. Maurice and Sarah C.; A.B., U. of Mich., 1924; post-grad. work 1924-25; m. Ella April, July 1, 1927; children—Sureva, Martha Janet, Nancy, Richard. Reporter Duluth News-Tribune, 1917-18, Hibbing (Minn.) Tribune, 1918-21; U. of Mich. corr. Detroit Journal, 1921-22, Detroit News, 1922-25; with Asso. Press, New York, 1925-26, U.S. Daily, Washington, D.C., 1926-28, N. Am. Newspaper Alliance, 1928-30; organizer, 1930, and mgr. Radio News Bur.; founder, 1931, and pub. until 1944 of Broadcasting Magazine; dir. of information for Mediterranean Area for A.R.C., 1943; pub. Television Digest and Electronics Reports since 1945. Associate Institute of Radio Engineers; member Phi Sigma Delta, Sigma Delta Chi. Clubs: National Press, Overseas Writers, White House Correspondents Assn. Author: Radio and Its Future, 1930. Home: 2701 32d St. N.W. Office: Wyatt Bldg., Washington.

CODER, Ralph Vernon (kō′der), educator, adminstr.; b. La Belle, Mo., Aug. 19, 1904; s. James T. and Margaret Ann (Dailey) C.; A.B., William Jewell Coll., 1926; M.A., U. Ia., 1936, Ph.D., 1941; m. Virginia Hall, Aug. 6, 1930 (dec. Oct. 9, 1936); m. 2d Edna B. Triplett, Apr. 5, 1943. Prin., supt., instr. small schs., Ia., 1929-39; chmn., instr. English dept. Ft. Hays (Kan.) State Coll., 1941-52, chmn. grad. div. since 1950, chmn. humanities div. since 1946. Served as capt., U.S. Army, overseas, 1943-45. Mem. N.E.A., Kan. State Tchrs. Assn., Nat. Council Tchrs. English, Kan. Assn. English Tchrs., Phi Gamma Delta. Club: Rotary (pres.). Home: 414 W. 8th, Hays, Kan.

CODER, Samuel Maxwell, educator, clergyman; b. Straight, Pa., Mar. 25, 1902; s. Emmanuel Miller and Abbie Mary (Bailey) C.; student Evang. Theol. Coll., Dallas, 1932-35; B.S., Temple U., 1938; Th.B., Dallas Theol. Sem., 1938; Th.M., 1940; D.D., Bible Theol. Sem. of Los Angeles, 1949; m. Elizabeth Maria Dieterle, Feb. 20, 1932; children—Margaret Elizabeth (deceased), Maxine Joyce, Donald Maxwell. Bus. exec., 1928-32; ordained to ministry of Presbyn. Ch., 1938; pastor, Camden (Grace Ch.), N.J., 1935-38; Atlantic City (Chelsea Ch.), N.J., 1938-43; Phila. (Evangel Ch.), 1944-45; mem. faculty Moody Bible Inst., Chicago, 1945; editor in chief, Moody Press, 1946; v.p. and dean of edn., Moody Bible Inst. since 1947, also gen. editor, The Wycliffe Series of Christian Classics (Moody Press) since 1950. Republican. Author: Youth Triumphant 3 vols., Moody Corr. Course, 1946; Dobbie, Defender of Malta, 1946; God's Will for Your Life, 1950; Jude: the Acts of the Apostates, 1955. Editor: Memoirs of McCheyne, 1947; Our Lord Prays for His Own, 1950; The World to Come, 1954. Contbr. to religious jours. Home: 821 Judson Av., Evanston, Ill. Office: 820 N. La Salle St., Chgo. 10.

CODERE, Charles Francis (kō-dăr'), chmn. bd. St. Paul Fire & Marine Ins. Co., Mercury Ins. Co., and St. Paul-Mercury Indemnity Co.; b. Montreal, Que., Canada, Feb. 10, 1886; s. Charles A. and Anne (Wainwright) C.; m. Mabelle H. Prosser, Oct. 14, 1916; children—Helen Frances, Mildred Mabelle. Began insurance career in Montreal, Canada, 1901; asso. with a local agency in Edmonton, Alta., 1906; special agent St. Paul Fire & Marine Ins. Co. in Western Canada, 1908; chief agent in Canada, with headquarters in Winnipeg, 1916; joined the head office staff at St. Paul, Minn., 1920, as asst. to pres., v.p. 1925, pres. 1938-48, chmn. bd. since 1948; dir. St. Paul Fire & Marine Ins. Co., Mercury Ins. Co., St. Paul-Mercury Indemnity Co.; trustee Minnesota Mutual Life Ins. Co.; dir. First Nat. Bank, First Trust Co., First Bank Stock Corp. (all of St. Paul, Minn); The Pullman Company, Otter Tail Power Company. Clubs: Minnesota, Somerset, St. Paul Athletic. Home: Sunfish Lake, Route 10, South St. Paul, Minn. Office: 111 W. 5th St., St. Paul 2.

CODRINGTON, George W., vice-pres. General Motors Corp.; gen. mgr. Cleveland Diesel Engine Div.; b. Palatka, Fla., Dec. 22, 1886; s. James W. and Catherine (Flynn) C.; ed. pub. schs. and tutors; m. Ruth Sherwood, Jan. 21, 1914. Marine engr. Jacksonville Ferry Co., 1903-07; R. C. Ross Co., 1907-08; Galloway Coal Co., 1908-12; at sea on various ships, 1912-14; chief engr., Yachts Everglades and Paragon, 1915-17; marine supt. Winton Engine Corp., 1917-19, gen. mgr., 1919-25, vice-pres. and gen. mgr., 1925-28, pres. and gen. mgr., 1928-38; gen. mgr. Cleveland Diesel Engine Div., General Motors Corp. since 1938; vice-pres. General Motors Corp. since 1942; dir. Addressograph-Multigraph Corp. (Cleveland), Allied Products Corp. (Detroit), Canadair Corp. (Montreal), Nat. Acme Co. (Cleve.). Dir. Fairview Park Hosp. Pres. Nat. Assn. Engine and Boat mfrs. since 1943. Mem. Cleve. C. of C. (dir.), Shipbuilders Council of Am. (dir.), Deisel Engine Mfrs. Assn. (dir., mem. exec. com.), Nat. Security Indsl. Assn. (trustee), Nat. Inventors Council, Newcomen Soc., Am. Soc. Mech. Engrs., Am. Soc. Naval Engrs., Soc. Naval Architects and Marine Engrs., Soc. Am. Mil. Engrs., Army Ordnance Assn., Cleve. Chpt. Nat. Aero. Assn., U.S. Naval Inst., Navy League of U.S. (O. state pres.). Clubs: Union, Mid-Day, Westwood Country (Cleve.); Canadian, Larchmont Yacht, Wings, Union League, New York Yacht, Whitehall, India House (N.Y.C.); Annapolis Yacht; Ponte Vedra, Halifax River Yacht (Fla.); Metropolitan (Washington); International House Boston (New Orleans). Home: 12911 Lake Av., Lakewood, Ohio. Office: 2160 W. 106th St., Cleveland.

CODY, Al, see Joselyn, Archie Lynn.

CODY, John Christopher, clergyman; b. Ottawa, Ont., Can., Dec. 16, 1899; s. David Patrick and Maria May (Tunney) C.; student St. Alexander's Coll., Ironside, P.Q., 1912-18, Sem. of Philosophy, Montreal, P.Q., 1918-19, Grand Sem. of Ottawa, 1919-23; LL.D. honoris causa, Western U., London, Ont., 1951. Ordained priest, Roman Cath. ch., 1923; asst. St. Patrick's, Ottawa, 1923-33; pastor Declan's Brightside, 1933, St. Elizabeth's, Cantley, P.Q., 1934, Assumption, Eastview, Ont., 1934-37; consecrated bishop, Victoria, B.C., 1937-46; titular bishop of Elatea, also coadjutor bishop of London, 1946-50; Bishop of London since 1950; chancellor Assumption U., Windsor, Ont., Can., 1953—. Chmn. adminstrv. bd. Canadian Cath. Conf. Mem. Holy Name Soc., Cath. Women's League (past nat. dir.) K.C. Home: Blackfriars, 90 Central Av. Office: Diocesan Chancery, 520 Richmond St., London, Ont., Can.

CODY, John P., bishop; ordained, 1931; titular bishop of Apollonia and auxiliary bishop of St. Louis, 1947-54, coadjutor with right of succession to the bishop of St. Joseph, Mo., 1954—. Address: Diocese of St. Joseph, Box 590, St. Joseph, Mo.

CODY, Madison Derrell, univ. prof.; b. Georgetown, Tex., July 12, 1891; s. Claude Carr and Martha Rebecca (Hughes) C.; A.B., Southwestern U., Georgetown, Tex., 1914, A.M., 1915; student U. of Chicago, 1923-24, U. of Tex., summers 1933, 38, 39; m. Martha Iolene Watkins, Dec. 28, 1916; 1 dau., Iolene Yvonne. Prin. Llano High Sch., 1915-16; head of natural sciences dept., Clarendon (Tex.) Coll., 1916-17; acting prof. of biology, W. Tex. State Coll., Canyon, 1917-18; instr. natural sciences, Gulfport (Miss.) Mil. Acad., 1918-19; asst. prof. botany and bacteriology, U. of Fla., 1919-23, head prof. since 1923; visiting prof. botany, U. of Ia., summer 1929; visiting prof. biology, Southwestern U., Georgetown, Texas, summer sessions, 1940 and 1941. Mem. Bot. Soc. America, Am. Forestry Assn., Phi Delta Theta, Sigma Xi (asso.), Phi Kappa Phi, Phi Sigma. Democrat. Methodist. Club: Kiwanis. Author of lab. outlines in gen. botany, plant physiology and plant anatomy. Home: 538 N.E. 7th Av., Gainesville, Fla.

CODY (Alpheus) Sherwin ◎ V. 27.

CODY, Welborn B(utt), lawyer; b. Atlanta, 1899; s. William Butt and Leila (Butt) C.; A.B., LL.B., U. Ga., 1922; grad. work law Columbia; m. Marjorie Lewis, Aug. 12, 1942; 1 dau., Carolyn. Admitted to Ga. bar, 1921; partner Smith, Kilpatrick, Cody, Rogers & McClathey, Atlanta, since 1936; gen. counsel, dir. Nat. Manufacture & Store Co.; dir. Fox Mfg. Co., Charles A. Kaufman Co., New Orleans. Trustee Westminister Schs. Mem. Phi Delta Phi, Kappa Sigma. Democrat. Presbyn. Clubs: Piedmont Driving, Capital City (Atlanta). Home: 3543 Woodhaven Rd. N.W. Office: 1045 Hurt Bldg., Atlanta.

COE, Albert Buckner, clergyman; b. Henderson, N.C., Apr. 16, 1888; s. Samuel Walker and Laura (Buckner) C.; A.B., Western Md. Coll., Westminster, 1909; B.D., Yale Divinity Sch., 1922; student summer sessions Johns Hopkins Univ. and Cambridge (Eng.) University; D.D., Yankton (S.D.) College, 1930, and from Western Maryland College, 1942; m. Katharine Chalmers, June 21, 1921; children—Chalmers, Buckner, Ansley. Pastor Broadway Winterhill Congl. Ch., Somerville, Mass., 1922-25, Second Congl. Ch., Waterbury, Conn., 1925-30, First Congl. Ch., Oak Park, Ill., 1930-49; pres. Mass. Congl. Conf. and Missionary Soc. since 1949. Mem. exec. com. Gen. Council Congl. Christian Chs., 1936-42; dir. Chicago Congl. Union, 1931-49; mem. Federal Council Commn. on Bases for Just and Durable Peace; del. to first assembly of World Council of Churches, Holland, 1948, 2d assembly, Evanston, Ill., 1954, Internat. Congregationa Council, St. Andrews, Scotland, 1953; past pres. Ch. Fedn. Greater Chicago. Trustee Berea (Kentucky) College, Lady Doak College, India. Served as lieutenant of artillery, U.S. Army, in France and Germany, World War I. Moderator Ill. State Conf. of Congl. Christian Ch., 1944-46. Mem. Congl. Christian Deputation to Missionary Work. India, Near East, 1945-46. Club: Congregational (Boston). Author: Born For Victory; Let Us Pray, 1952. Home: 34 W. Cedar St. Office: 14 Beacon St., Boston 8.

COE, Charles Francis ◎ V. 28.

COE, Charles Frederick, naval aviator; b. Springfield, Ill., Apr. 6, 1901; s. Louis Johnson and Lydia (Williams) C.; B.S., U.S. Naval Acad., 1923; m. Charlotte Sells, July 31, 1931; children—Charlotte Wyman, Charles Hayward. Commd. ensign USN, 1923, advanced through grades to vice adm., 1954, ret., 1954—; attached to U.S.S. Florida, U.S.S. Litchfield, U.S.S. Saratoga, 1924-29; instr. Naval Air Sta., Pensacola, 1929-32; Fighting Squadron Six, 1932-34; Bur. Aero., 1934-36; staff Comdr. Aircraft Base and Battle Forces, 1936-38; assigned Naval Air Sta., Norfolk, Va., 1939-40; operations officer Comdr. Patrol Wing TWO, Pearl Harbor, T.H., 1940-42; chief of staff Comdr. Air, Solomons, 1943; in command Naval Air Sta., Memphis, 1943-45, U.S.S. Puget Sound, U.S.S. Hornet, 1945-46; chief of staff, aide to Chief of Naval Air Tng., Pensacola, 1946-48; in command U.S.S. Leyte, 1948-49; asst. dir. Air Warfare Div. Office Chief Naval Operations, 1949-50, dir., 1950-52; mem. mil. liaison com. to AEC, 1950-52; dep. dir. Joint Am. Mil. Adv. Group, London, 1952; Paris rep. to Comdr. in Chief U.S. European Command, 1952-54. Decorated Legion of Merit (with Oak-Leaf Cluster), Air Medal; Comdr. Order Brit. Empire. Clubs: Army Navy, Army Navy Country (Washington). Home: Strathblane, 4649 Raleigh Av., Alexandria, Va.

COE, Conway Peyton, vice pres. Radio Corp. of Am.; b. Dunkirk, Md., Oct. 21, 1897; s. Walter Peyton Conway and Ada Ball (Prigg) C.; B.A., Randolph Macon Coll., 1918; LL.B., George Washington U., 1922; m. Anna Hopton Hart, June 2, 1920; children—Conway Peyton, Anna Hopton, Mildred Hart. Admitted to D.C. bar, 1923; asst. examiner U.S. patent office, 1918-23; practiced patent law, Akron, 1923-24, Washington, D.C., 1924-33; U.S. commr. of patents 1933-45. Vice pres. Thomas A. Edison Found., Inc. Served in field artillery, United States Army, 1918. Chmn. Am. delegation to Conf. of Internat. Conv. for Protection of Industrial Property, London, 1934; mem. Nat. Defense Research Com.; mem. Nat. Inventors Council. Mem. Am. Patent Law Assn., Newcomen Soc., Phi Delta Phi, Sigma Phi Epsilon, Tau Kappa Alpha, Order of Coif. Democrat. Southern Methodist. Clubs: Chevy Chase, Rockefeller Center Luncheon, Cosmos. Home: 10 E. Kirke St., Chevy Chase, Md. Office: 1625 K St. N.W., Washington.

COE, Earl, state official; b. Minneapolis, Minn., Sept. 12, 1892; s. Winfield Scott and Cora (Harvell) C.; m. Byrdie Miller, Nov. 20, 1912. Fruit grower and shipper Coe & Co., White Salmon, Wash., 1926-39; lumber mill operator and shipper Nordby Lumber & Box Co., White Salmon, 1939-46; mem. Wash. Ho. of Reps., 1938-40; state senator, 1944-48; sec. state of Wash., since 1948. Dem. state chmn. 1946-48. State chmn. YMCA youth legislature; mem. Freedom Found., Inc., Am. Heritage Found. Mem. Nat. Assn. Secs. of State (chmn. election com.). Conglist. Elk, Eagle, Mason (Shriner). Home: 1515 W. 5th St., Olympia. Office: Secretary of State, Olympia, Wash.

COE, Frank ◎ V. 27.

COE, Fred, television and theatre producer; b. Alligator, Miss., Dec. 23, 1914; s. Fred Hayden and Annette (Haroll) C.; student Peabody Coll. for Tchrs., 1933-38; student fine arts, Yale, 1938-40; m. Alice Griggs, Dec. 28, 1940; children—John Hayden, Laurence Anne; m. 2d, Joyce Beeler, Aug. 1, 1952. Mgr., dir. town theatre, Columbia, S.C., 1940-45; producer, dir. NBC, 1945—; co-producer with Theatre Guild of Broadway play Trip to Bountiful, 1953. Recipient Peabody Award, 1952, 53. Club: Yale (N.Y.C.). Home: East Hampton, L.I. Office: National Broadcasting Co., 30 Rockefeller Plaza, N.Y.C. 20.

COE, Hazel Winans, coll. trustee; b. N.Y.C., Apr. 29, 1899; d. Walter W. and Maude (Tamblyn) Winans; student Noah Webster Sch., Hartford, Conn., Centenary Collegiate Inst., Hackettstown, N.J., 1914-17; A.B., Smith Coll., 1921; m. John Allen Coe, Jr., Nov. 5, 1921; children—John Allen III, Jean Winans (Mrs. Gilbert D. Kittredge). Trustee Smith Coll., 1953—, chmn. bd. 1954—. Mem. Jr. League. Republican. Episcopalian. Home: Route 3 Umberfield Rd., Waterbury 12, Conn.

COE, John A(llen), Jr., mfg. exec.; b. Shelton, Conn., Nov. 14, 1897; s. John A. and Jessie (Boice) C.; A.B., Williams Coll., 1920; m. Nov. 5, 1921; children—John Allen III, Jean Winans (Mrs. Gilbert D. Kittredge). Joined Am. Brass Co., 1920, pres. since 1950, dir. since 1941; dir. Colonial Trust Co., Waterbury Savs. Bank (all Waterbury, Conn.); pres., dir. Anaconda Am. Brass, New Toronto, Ont. Trustee St. Margaret's Sch. Served in the U.S. Army, World War I. Mem. Newcomen Soc., S.A.R., New England Soc. of N.Y.C. Republican. Protestant Episcopal. Mason. Clubs: Waterbury, Waterbury Country; Canadian, Downtown Athletic, Williams (N.Y.C.). Home: Route 3, Umberfield Rd. Office: 414 Meadow St., Waterbury, Conn.

COE, John Parks, chem. engr.; b. Rock Falls, Ill., Dec. 15, 1889; s. Declus Octavius and Emma Elizabeth (Parks) C.; student U. of Kansas; A.B., Washburn Coll., 1911, D.Sc. (hon.), 1954; B.S., Mass. Inst. Tech., 1913; m. Mary Elizabeth Gleed, June 26, 1913; children—Willis Gleed, Mary Elizabeth. Began with U.S. Rubber Co., 1913, asst. to pres. Naugatuck Chem. Co. (N.Y.), 1930, factory mgr., Naugatuck, Conn., 1931-36; gen. sales mgr. 1936-39, gen. mgr. Naugatuck Chem. Div. also Synthetic Rubber div. and Kankakee Ordnance Works, 1939-53; v.p. U.S. Rubber Co., 1945—; chmn. bd. Tex.-U.S. Chem. Co., 1954—; incorporator Naugatuck Savs. Bank; v.p. Rubber Reclaimers Assn., Inc., Dispersions Process, Inc. Mem. Am. Chem. Soc., Comml. Chem. Development Assn. (Honor Award 1952), American Institute Chem. Engineers, A.A.A.S., Soc. Chem. Industry, Kappa Sigma. Club: Lotos (N.Y.C.). Lectr. Bklyn. Inst. Arts and Scis. Contbr. to professional jours. Home: Amity Rd., Woodbridge, New Haven 15, Conn. Office: 1230 Av. of the Americas, N.Y.C. 20. ☆27

COE, Robert Douglas, U.S. ambassador; born N.Y. City, Feb. 27, 1902; s. William Robertson and Mai Huttleston (Rogers) C.; student St. Paul's Sch., Concord, N.H., 1914-19; A.B., Harvard, 1923; M.A., Magdalen Coll., Oxford U., 1927; unmarried. Apptd. fgn. service officer U.S. Dept. State, 1928, vice consul, Porto Alegre, Brazil, 1928-30, 3d sec. Embassy, Lima, 1930-31, Istanbul and Ankara, 1931-35, Calcutta, 1935-37, State Dept., 1937-41; 2d sec. Embassy, London, 194, 1st sec., 1948; polit. sec. U.S. Del. Fgn. Ministers Meeting, London, 1947; became counselor of Embassy, The Hague, 1948, Seoul, Korea, Oct. 1948 (appt. cancelled), assigned to State Department, 1951; U.S. ambassador to Denmark since August 1953. Sr. advisor U.S. delegation to United Nations, 1954. Clubs: Metropolitan (Washington); Harvard, Racquet and Tennis (N.Y.C.); White's, Buck's, St. James' (London). Home: Coe Lodge, Cody, Wyo. Office: Dept. State, Washington 25.

COE, Sidney W., banker; b. Middleport, O., Feb. 21, 1896; s. Sidney P. and Margaret (Rowley) C.; A.B., Harvard, 1918; m. Edith Runspaden, June 23, 1923; 1 son, Robert Sidney. Asso. with Am. Express Co., N.Y. City, 1919-28, Equitable Trust Co., 1928-32; v. p. in charge bus. in O., Mich., Ind., W. Va., Pa., Md., Del. and D.C., for Irving Trust Co., N.Y. C., 1932—. Home: 22 Mountainview Dr., Mountainside, N.J.

COE, William Robertson; born Worcestershire, England, June 8, 1869; son Frederick Augustus and Margaret (Robertson) C.; ed. Albion Acad., Cardiff, Wales; LL.D., U. of Wyo., 1948; M.A., Yale, 1949; m. Jeanie H. Falligant, Sept. 7, 1893 (died 1898); m. 2d, Mai Huttleston Rogers, June 4, 1900 (died 1924); children—William Rogers, Robert Douglas, Henry Huttleston Rogers, Natalia Mai (Countess Leonardo Vitetti); m. 3d, Caroline Graham Slaughter, Dec. 4, 1926. Came to United States, 1883, naturalized, 1900. With ins. firm of Johnson & Higgins, Phila., 1884-93, transferred to New York office and mgr, adjusting dept., 1893-1902, dir. 1902-10, pres., 1910-16, chmn. bd., 1916-43; dir. and chmn. exec. com. bd. dirs. Virginian Ry. Co.; dir. Loup Creek Colliery Co., Wyo. Land Co. Mem. Average Adjusters Assn. since 1890 (chmn. 1900), Am. Antiquarian Soc. Republican. Episcopalian. Clubs: Metropolitan, Cloud, Turf and Field, Pilgrims, River (New York); Southside Sportsmen's, Piping Rock (L.I.). Author: General Average in U.S. Endowed Chair of Am. Studies program, Yale, 1950. Home: Planting Fields, Oyster Bay, L.I., N.Y.; also River House, 435 E. 52d St., N.Y.C. Office: Chrysler Bldg., N.Y.C. Deceased.

COE, William Rogers, r.r. exec.; b. N.Y. City, Mar. 22, 1901; s. William Robertson and Mai Huttleston (Rogers) C.; student U.S. Naval Acad., 1924; m. Clover Simonton, Mar. 31, 1923; children—William Robertson, II, Michael Douglas. With J.A. Sisto & Co., N.Y. City, 1923-24; r.r. security analyst Nat. City Co. of N.Y., 1924-34; head r.r. buying dept. Harriman Ripley & Co. (formerly Brown, Harriman & Co.), 1934-41; v.p., dir., treas. Virginian Ry. Co., N.Y. City, since 1942; dir. Brooklyn Union Gas Co., Loup Creek Co., City Bank Farmers Trust Co., Wyo. Land Co.; trustee E. River Savs. Bank. Dir. Boys Club of N.Y. Mem. Assn. Am. R.Rs. Clubs: Piping Rock, Lawrence Beach (L.I.); City Midday, Leash (N.Y. City). Home: Meadow Spring, Glen Cove, L.I., N.Y. Office: 44 Wall St., N.Y. City 5.

COEN, Harry B. ◎ V. 27.

COERR, Wymberley DeRenne (kôr), fgn. service officer; b. N.Y.C., Oct. 2, 1913; s. Frederick Huntington and Audrey (DeRenne) C.; B.A., Yale, 1936, student, 1936-37; m. Janet Hill, Jan. 1, 1937; children—Susan DeRenne, Stanton Paine. Vice consul, Montreal, 1940; student Fgn. Service Sch., 1941; vice consul, La Ceiba, 1941-43; 3d. sec., vice consul,

Mexico City, 1943; mgr., edn. dir. consumer coop. corps., Catasauqua, Pa., New Haven, Conn., 1944-46; assigned Dept. State, 1947; vice consul, Suva, 1947, Batavia, 1948, consul, 1949; 2d. sec., consul, Djakarta, 1950; assigned Dept. State, Office Philippine and Southeast Asian Affairs, 1950-53; first sec., Tegucigalpa, 1954—. Conglist. Office: Dept. of State, Washington.

COFER, John Daly, lawyer; b. Gainesville, Tex., Mar. 11, 1898; s. Robert Emmet and Corinne (Able) C.; A.B., U. Tex., 1919, LL.B., 1921; m. George Hume, Sept. 28, 1922; children—George Hume, Patricia (Mrs. Frances A. Brogan). Admitted to Tex bar, 1921, since practiced in Austin; spl. justice, Supreme Ct., Tex., 1928; spl. counsel Anti-Trust Litigation, Tex., 1931-38. Mem. Nat. Democratic Advisory Committee Tex. Entered U.S. Army, 1942; mil. gov., Fuerth-Rathenburg, Bavaria, 1945-46; mem. Gen. Mil. Govt. Court, Bavaria, 1945-46. Awarded Ribbon, World War I; 2 Theatre, Occupation ribbons; 4 Battle Stars, Bronze Star medal, World War II. Mem. Am., Tex., Travis Co. bar assns., Delta Sigma Rho, Sigma Nu. Democrat. Methodist. Club: Austin. Home: 1405 Ethridge St. Office: Littlefield Bldg., Austin, Tex.

COFFEE, see also Coffey.

COFFEE, Harry Buffington, ex-congressman; b. Sioux County, Neb., Mar. 16, 1890; s. Samuel Buffington and Mary Elizabeth (Tisdale) C.; A.B., U. of Neb., 1913; m. Katharine Newbranch Douglas, Nov. 30, 1935. Began in real estate and ins. business, Chadron, Neb.; organized Coffee Cattle Co., Inc., 1915 and since pres.; mem. 74th to 77th Congresses (1935-43), 5th Neb. Dist. Pres. Union Stock Yards Co. of Omaha, South Omaha Terminal Ry. Co. Served as 2d lt. Air Service, U.S. Army, World War. Home: 6500 Prairie Av., Omaha.

COFFEE, Joseph D(enis), Jr., univ. adminstr.; b. Glens Falls, N.Y., Dec. 8, 1918; s. Joseph Denis and Kathryne Grace (Dwyer) C.; A.B., Columbia, 1941; m. Margaret Mary Jennings, Oct. 7, 1941; children—John Allan, James Jennings, Mary Joyce, Barbara Grace, Matthew Brian. Asst. to gen. sec. Columbia U., 1946-50, dir. development Columbia Coll. since 1950, also sec. council. Served as ensign to lt. comdr., U.S.N.R., 1941-46; assigned to staff Naval Aide to Pres., map room White House 1942; sea duty 1943-46. Chmn. March Dimes campaign, Closter, N.J., 1953; active Boy Scout orgn. Mem. Psi Upsilon. Roman Catholic. Clubs: Columbia University, Men's Faculty. Home: 1137 Margaret St., West Engelwood, N.J. Office: 4 W. 43d St., N.Y. C. 36.

COFFEN, T. Homer ◎ V. 27.

COFFEY, see also Coffee.

COFFEY, Charles Shelby, lawyer; b. Monticello, Ky., June 18, 1882; s. Lewis and Sophie (Buster) C.; B.S., U. Tenn., 1905, LL.B., 1906; m. Margaret Anderson, Nov. 21, 1916; children—Charles Shelby, Mary Katherine (wife of James G. Rawlings, A.U. S.), Jonathan Bachman, William Milton, Robert Lewis. Admitted to Tenn. bar, 1906; real estate loan closing officer Chattanooga Savs. Bank, 1906-10; practicing lawyer, Chattanooga, 1910-17 and since 1919; with Dept. of Justice, 1917-19, spl. asst. to atty. gen. Air-Craft Prodn. Investigation, 1918-19; dir., gen. counsel First Fed. Savs. & Loan Assn. of Chattanooga since 1934; receiver First Nat. Bank of Chattanooga, 1934-39. Chmn. Roosevelt ball for March of Dimes, 1943. Chmn. Hamilton Co. Election Commn., 1914-15, 1944-45. Dir. Chattanooga Pub. Library, 1930-49, pres., 1939-49; trustee Baylor Sch. since 1931. Served as capt., Tenn. State Guard, 1944-45. Mem. Am. (ho. of dels. 1943-46), Tenn. State and Chattanooga (past pres.) bar assns., Pi Kappa Alpha, Phi Kappa Phi. Methodist (steward, trustee). Club: Kiwanis (past pres.). Author articles in legal jour. Home: 202 Richardson St., Lookout Mountain. Office: Volunteer Bldg., Chattanooga, Tenn.

COFFEY, Edward Hope ◎ V. 26.

COFFEY, Harold F., furniture mfr.; b. nr. Junction City, Kan., Mar. 6, 1898; s. Finley H. and Rose (Freeze) C.; student Davidson Coll., 1916-17; m. Annie Neely, June 25, 1923. With Kent-Coffey Mfg. Co., Lenoir, 1917—, successively clk., v.p., pres., 1943—; founder Union Mirror Co., 1922, sec.-treas., 1922-43, pres., 1943—; bd. govs. Am. Furniture Mart, Chgo., chmn., 1942-43; dir. Nat. Veneer Co., Caroline & Northwestern Ry. Co., 1953. Mem. Lenoir City Council, 1922-27; bd. N.C. State Ports Authority, 1953—. Pres. Coffey Found., Inc., 1954; bd. Community Fund, Caldwell Meml. Hosp. Mem. Pi Kappa Phi. Presbyn. Mason (Shriner). Clubs: Furniture of America (past pres.; Chgo.); Golf, Kiwanis; City, Country (Charlotte). Home: 480 W. Harper Av. Office: 521 W. College Av., Lenoir, N.C.

COFFEY, Hobart, lawyer, educator; b. Tiro, O., Nov. 16, 1896; s. George and Etta Matilda (Grafmiller) C.; A.B., Ohio State U., 1918; student U. of Pittsburgh, 1920-21; LL.B., U. of Mich., 1922, J.D., 1924; Carnegie fellow internat. law U. of Paris, 1924-25, U. of Berlin, 1925-26, U. of Munich, 1926, 1928. Tchr. English Steubenville, O., high sch., 1918-19; head English dept. Western Mil. Acad., Alton, Ill., 1919-20; instr. pub. speaking U. of Pittsburgh, 1920-21, rhetoric, U. of Mich., 1921-24, asst. prof. law, law librarian, 1926-27, prof. law, dir. law library since 1927. Mem. Mich. Library Assn., Am. Assn. Law Libraries, American Library Association, American Bar Association, Michigan State Bar, Am. Assn. U. Profs., Inter-Am. Bibliog. Assn., Delta Theta Phi. Unitarian. Democrat. Contbr. legal jours. Home: 406 Awixa Rd., Ann Arbor, Mich.

COFFEY, Katherine Frances, mus. dir.; b. N.Y. City, May 5, 1900; d. John J. and Mary (Wallace) C.; A.B., Columbia, 1922. Staff mem. Newark Mus., 1923-24, supervisor apprentice tng. course, 1925-31, curator, 1931-47, asst. dir., 1947-49, dir. since 1949; exec. sec. Barnard Coll. Alumnae Assn., 1924-25. Pres. N.E. Conf. Museums, 1951-52; chmn. Mus. Council N.J., 1951-53; trustee Newark Mus. Mem. Am. Assn. Museums (council), Am. Assn. Art Mus. Dirs., Newark Lapidary Soc., Mus. Nature (Newark). Home: 569 Mt. Prospect Av., Newark 4. Office: 49 Washington St., Newark 1, N.J.

COFFEY, Martin Vincent, mfg. exec.; b. N.Y.C., Apr. 26, 1896; s. John P. and Mary (Meany) C.; student St. John's Sch., N.Y.C., 1903-10, St. Mary's Acad., Yonkers, N.Y., 1910-15; m. Alice R. Harrington, Nov. 27, 1924; 1 dau., Jeanne (Mrs. James F. Polisini). Newspaper reporter sports N.Y. Mail, 1916-17, N.Y. Globe, 1919, N.Y. Telegram, 1919; propr. own bus., 1920-21; salesman Miami Cabinet Co., 1922-23, dist. sales mgr., 1924-25, sales mgr., 1926-32; div. sales mgr. Philip Carey Mfg. Co., 1932-49, gen. sales mgr. since 1950. Chmn. Presdl. Nat. Selective Service Appeal Bd. Served with U.S. Army, World War I. Recipient Americanism Medal, Am. War Mothers. Mem. American Legion (comdr. Ohio 1942, Ohio rep. nat. exec. com. 1944-47, nat. vice comdr. 1948), Soc. Am. Mil. Engrs., A.F. of L., Navy, Army, Marine Corps of Can., Nat. Sales Exec. Council. Roman Catholic. K.C. Clubs: Ambassadors, Admirals. Home: 301 Ardmore Dr., Middletown, O. Office: Philip Carey Mfg. Co., Wayne Av., Lockland, Cin. 15.

COFFEY, Walter Castella, univ. pres.; b. Hartsville, Ind., Feb. 1, 1876; s. Calvin Allen and Josephine (Simmonds) C.; Hartsville Coll., 1892-93; and Franklin Coll., Ind., 1897-98, 1900-01; Ind. U., 1899; B.S., U. Ill. 1906, M.S., 1909; LL.D., Hamline U., 1927; D.Sc., Franklin (Ind.) Coll., 1943; U. Minn., 1946; m. Jennie Crisler Lardner, August 14, 1907; children—Lardner Allen, Walter Calvin. Instr. animal husbandry, 1906-07; asso. 1907-11; asst. prof., 1911-13, prof. sheep and meat, 1913-21, U. Ill.; dean Dept. Agr., U. Minn., 1921-41; acting pres., 1941, pres. 1941-45, pres. emeritus 1945—. Chmn. Bd. and Federal Reserve Agent and Class C dir. Federal Reserve Bank Mpls., 1938-45. Dir. International Live Stock Exposition. Pres. Dairy Council of Twin Cities. Trustee of Hamline U.; mem. at large of the Minneapolis Area Council and Nat. Rural Scouting Com. Boy Scouts of America. Distinguished Service award, Am. Farm Bureau Federation, 1942. Mem. Minn. Hort. Soc. (honorary life), Minn. State Agri. Soc. (honorary life), Minn. Hist. Soc., St. Paul Assn. of Commerce, Sigma Alpha Epsilon (awarded achievement medal, 1944), Alpha Zeta, Phi Kappa Phi, Sigma Xi, Gamma Sigma Delta. Mason. Methodist. Clubs: Campus (University of Minnesota); Rotary, Informal (St. Paul). Author: Productive Sheep Husbandry, 1918, revised 1929. Co-Author: Live Stock Enterprises, 1928. Home: 1803 N. Pascal Av., St. Paul 13.

COFFIN, Bruce Alexander, radio and electronics exec.; b. Prince Edward Island, Can., Sept. 24, 1899; s. William D. and Lauretta E. (Henderson) C.; brought to U.S., 1900, naturalized, 1921; grad. courses Mass. Inst. Tech.; m. Madeleine E. Sinclair, Aug. 25, 1928; children—Barbara C. Perry, Shirley Z. Founder Hytron Corp., Salem, Mass., 1921; pres., general manager and director of CBS-Hytron (a div. of C.B.S., Inc.); exec. v.p., chmn. bd. dirs. C.B.S.-Columbia, Inc; v.p., dir. C.B.S., Inc.; pres. Salem Hotel Corp.; dir. Mchts. Nat. Bank of Salem, Victoreen Instrument, Cleveland. Mem. exec. bd. Salem Community Fund. Mem. Essex Inst., House Seven Gables Assn. Methodist. Mason (32°, Shriner). Clubs: Rotary, Country (Salem); Corinthian Yacht, Tedesco Country (Marblehead, Mass.); Electrical (Essex Co., Mass.) Indian Creek Country, Surf (Miami, Fla.). Home: Ocean and Harbor Avs., Marblehead Neck, Marblehead, Mass. Office: 100 Endicott St., Danvers, Mass.

COFFIN, Harrison Cadwallader, prof. of Greek; b. St. Paul, Minn.; Sept. 21, 1894; s. Horace Parker and Carrie Cassel (Cadwallader) C.; student Baltimore City Coll., 1912; A.B., Johns Hopkins U., 1916, A.M., 1918, Ph.D., 1920; m. Carlyn Gichner, Aug. 5, 1924. Instr. in Latin, Mt. Vernon Collegiate Inst., 1916-17; instr. in Greek, Union Coll., 1920-23; asst. prof., 1923-27, asso. prof., 1927-32, prof., 1932-46, Frank Bailey prof. since 1946; chmn. div. of literature, 1934-46, chairman division humanities, 1946-52; chairman department of ancient classics since 1943. Chairman Schenectady Inst. on Internat. Affairs, 1942, Union Coll. War Information Center, 1942-45; chairman of advisors 1943-1946. Served in United States Army, 1918-19. Fellow American Geographical Society; member American Philological Association, Modern Lang. Assn., Classical Assn., Am. Assn. of University Professors, Am. Museum of Natural History, Phi Beta Kappa (president Alpha of New York 1945-48). Republican. Episcopalian. Club: Hopkins (Baltimore). Editor: Les Bouffons (with G. Fundenburg). Contbr. to professional jours. Has traveled in Europe; lecturer on European affairs, history and lit. Home: 642 Nott St., Schenectady, N.Y.

COFFIN, Howard Aldridge, ex-congressman; b. Middleboro, Mass., June 11, 1877; s. George Henry and Jane Clifford (Guild) C.; A.B., Brown U., 1901; m. Abbie Sweetland Ghodey, Oct. 4, 1904 (deceased, December 28, 1945); children—Richard Guild, Carolyn (wife of lieutenant Frederick C. Nash, U.S.N.), Dean Fiske, Gail (wife of Duncan Edmands, United States Coast Guard); m. 2d Marie Thraikill Brown, June 18, 1949. Teacher Friends School, Providence, Rhode Island, 1901; representative Ginn & Co., book publishers, 1901-11; controller, Warren Motor Car Co., Detroit, Mich., 1911-13; mgr., Firestone Tire and Rubber Co. (for Mich.), 1913-18; sec., Detroit Pressed Steel Co., 1918-21; asst. to pres., Cadillac Motor Car Co., Detroit, 1921-25, vice pres., later pres. White Star Refining Co., 1925-33; gen. mgr. Socony-Vacuum Oil Co., Inc. (purchaser White Star Refining Co.), Michigan-Ohio div., since 1933. Mem. 80th Congress (1947-49), 13th Michigan Dist. Vice chmn. appeal bd. No. 1, Selective Service, Mich. Trustee First Liquidating Corp., Detroit, Mich. Trustee Grace Hosp. (Detroit), Brown U. Detroit Coll. of Law. Member executive com. United War Chest Mem. bd. Detroit Young Men's Christian Assn., Nat. Council Y.M.C.A. (New York); mem. Internat. Board Y.M.C.A. (New York). Clubs: Detroit Athletic (past dir.), Rotary (past dir.; past pres.), Detroit Golf (past dir.), Economic (dir.) (Detroit); Burning Tree Golf, Columbia Country, University (Washington). Home: R.F.D. 1, Stony Creek Rd., Rockville, Md.

COFFIN, Marie T(hraikill) Brown (Mrs. Howard Aldridge Coffin), mem. Rep. Nat. Com.; b. Columbus, O.; d. Marshall E. and Laura (Haughn) Thraikill; student Western Coll. for Women, 1910; A.B., Ohio State U., 1913; m. Hon. Thaddeus Harold Brown, Nov. 10, 1915 (dec. 1941); 1 son, Thaddeus H. Brown; m. 2d Hon. Howard Aldridge Coffin, June 28, 1949. Columnist, Wash. in War, Columbus (O.) Eve. Dispatch, 1941-42; head Wash. bur. columnist Behind the Scenes, Dayton (O.) Jour.-Herald, 1947-49; spl. feature writer Washington staff N.A. Newspaper Alliance, Inc. since 1949; mem. Senate Press Gallery, 1947-51. Apptd. 1st chmn. Ohio Day in Washington, 1943; mem. Nat. Home and Hospitality Com. for Servicemen, 1951. Mem. Republican Nat. Com. for D.C. since 1948, chmn. women's finance com., 1944-51, mem. strategy and territorial com., 1948-49, site and date com. Nat. Conv., 1952. Vice chmn. Dewey-Warren D.C. campaign com., 1948; mem. bd. govs. Rep. League Women of D.C., 1951; v. chmn., co-founder rep. Women's Orgns. of Ohio, 1931-33; v.p. D.C. Rep. Club, 1951-52; co-chmn. Nat. Rep. Women's Speakers Task Force, 1951-52; head Women's Div., Eisenhower-Nixon campaign, D.C., 1952; mem. arrangements com. Rep. Nat. Conv., 1952; vice chmn. exec. com. Inauguration Pres. Eisenhower and Vice Pres. Nixon, 1953; co-chmn. Inaugural Ball, 1953. Chmn. Damon Runyon Meml. Cancer Fnud; dir. Washington unit Am. Women Voluntary Services; mem. bd Columbus (O.) Children's Hospital, 1922-32; board trustees George Washington University Hospital, 1948-51. Member United Nations Forum (vice chmn. exec. com.), Matrix Soc., Ohio Soc. Washington (bd. govs. 1932), Columbus Founders Soc. (1st sec. 1918-24), Theta Sigma Phi. Presbyn. Clubs: American Newspaper Women's, Capitol Hill (bd. govs.) (Washington). Home: 2500 Q St., Washington 7.

COFFIN, Oscar Jackson, journalism; born Moore County, N.C., Feb. 4, 1887; s. Alexander Horney and Ida Elizabeth (Moring) C.; A.B., U. of N.C., 1909; m. Gertrude Wilson, Sept. 5, 1912; 1 son, Edwin Wilson. Teacher pub. schs., 1909-10; reporter Winston-Salem (N.C.) Journal, 1911; news editor Charlotte Observer, 1912-16; city editor Raleigh Times, 1916-18, editor, 1918-26; columnist, Greensboro Daily News, since 1926; prof. journalism, U. of N.C., since 1926, dean sch. of journalism, 1950-53. Democrat. Methodist. Home: 611 Park Pl., Chapel Hill, N.C.

COFFIN, Vincent Brown, life insurance exec.; b. Middletown, Conn., Feb. 7, 1897; s. Seward V. and Della M. (Brown) C.; A.B., Wesleyan U., 1919; m. Gertrude Emily Rush, Sept. 16, 1922; children—S. Rush, Jane V.; m. 2d, Mary Catherine Hitchcock, Nov. 13, 1943. Agent Provident Mutual Life Ins., Utica, N.Y., 1920-22, asst. gen. agt., Albany, N.Y., 1920-27; teacher life ins. course N.Y. U., summer 1926-27, asso. prof. and dir. life ins. training, 1927-28; dir. edn. Penn Mutual Life Ins., Phila., Pa., 1928-31; supt. agencies Conn. Mutual Life Ins., Hartford, Conn., 1931-37, 2d vice pres., 1937-40, sr. v.p. since 1940. Dir. Life Ins. Sales Research Bur., 1938-41 (chmn. bd., 1940, chmn. exec. com. 1941). Chmn. pub. information Hartford War Chest, 1933-34, 1944; dir. and vice pres. Hartford Coll. Ins. (merged with U. of Conn.); dir. Inst. Living, Hartford Travelers Aid Soc., since 1942; vice pres. National Travelers Aid Soc., 1951—; dir., mem. exec. com. Community Chests and Councils Am.; v.p. bd. trustees Wesleyan U. Recipient Russell Meml. Award, 1954. Mem. Life Underwriters Assn. (v.p. Utica, 1922, pres. Albany, N.Y., 1927, sec.-treas. N.Y. State, 1924-28); dir. Life Agencies Officers, 1942-45, Hartford C. of C., 1941-44. Ind. Republican. Protestant. Clubs: Hartford Sales Mgr. (1st pres., 1940, dir. since 1940), Rotary, Hartford Golf. Author: Sensible Selling (Harper), 1933. Contbr. to ins. jours. Home: 155 Terry Rd., Hartford, Conn. Office: 140 Garden St., Hartford, Conn.

COFFMAN, Charles F. ◎ V. 26.

COFFMAN, George Raleigh, ret. prof.; b. Ancona, Ill., Oct. 22, 1880; s. Joseph Samuel and Catherine (Grim) C.; A.B., Drake U., Des Moines, Ia., 1903; A.M., Harvard, 1909; Ph.D., U. of Chicago, 1913; m. Bertha Reed, Nov. 24, 1909. Asst. in Greek, Drake U., 1901-03; English teacher, high sch., Moulton and Des Moines, Ia., 1903-06; asst. in English, Bradley Poly. Inst., 1906-08; instr. in English, Washington U., 1909-11; asst. prof. English, U. of Mont., 1913-14, prof. 1914-19, chmn. English dept., 1916-19; prof. English, Grinnell Coll., 1919-23, also chmn. dept.; exchange lecturer, Harvard, 1923-24; prof. Eng-

lish, Coll. Practical Arts and Letters, Boston U., 1924-30, head English department, 1926-30; head English dept. U.N. Car., 1930-45; Kenan prof. English 1930-51, emeritus 1951. Lectr. in English lit., Wellesley Coll., 1928-30. Guggenheim Research Fellow 1952-53. Fellow Mediaeval Acad. Am. (president 1945-48), American Academy of Arts and Sciences; mem. Modern Language Association, Modern Humanities Research Assn., Phi Beta Kappa. Club: Faculty (Cambridge). Author: A New Theory Concerning the Origin of the Miracle Play, 1914. Articles and reviews in modern lang. periodicals. Editor: A Book of Modern Plays, 1925; Five Significant English Plays, 1930. Editor: Studies in Philology, 1930-50. Adv. asst. English Lit., Directory of Am. Scholars for Am. Council Learned Socs., 1942. Home: 26 Hollis St., Newton 58, Mass.

COFFMAN, Harold Cee, assn. exec.; b. Moran, Kan., Sept. 13, 1889; s. Jesse Hughes and Laura (Coe) C.; grad. Kan. State Teachers Coll., Emporia, 1910; A.B., U. of Kan., Lawrence, 1915; grad. student George Williams Coll., Chicago, 1916-17, U. of Chicago (fellow), 1916-17; A.M., U. of Mich., 1922; Ph.D., Columbia, 1936; m. Aletha Morrow, June 19, 1917; children—Ray Harold, Kenneth Morrow, Nita Lee. Tchr., prin. pub. schs., YMCA worker, 1907-26; prof., chmn. department philosophy and psychology, Mich. State Coll., 1927-28; prof. psychology and education Northwestern U., 1928-30, 1935-36, profl. lectr. 1936—; cons. psychologist, Riverside Church, N.Y.C., 1930-35; pres. and trustee George Williams Coll., Chgo., 1936-53; pres. Asso. Colls. of Ill., Inc., Chgo., 1953—. Mem. Southeast Chgo. Commn. Del. World's Com. Y.M.C.A.'s Plenary Meeting and Consultation on Leadership Training, Denmark, 1950. Mem. adv. selection com. Fulbright Act, Internat. Exchange of Persons. Chmn. 8th Annual Chicago Recreation Conf.; collaborator, Div. of Program Surveys of the U.S. Govt. Served as 1st lt. U.S. Army, World War I. Recipient Danish Medal, King Christian den Tiendes Fribedsmedaille. Fellow Nat. Council on Religion in Higher Edn., chmn. 1931-33; mem. Am. Assn. Univ. Profs., Am. Psychol. Assn., National Com. for Mental Hygiene, N.E.A., Association of Consulting Psychologists, Adult Education Council of Chicago, Am. Assn. for Study of Group Work, Phi Delta Kappa, Beta Epsilon, Pi Gamma Mu. Baptist. Clubs: University (Evanston); Union League, Colony, Rotary (Chgo.); Torch (Lansing). Author: American Foundations—A Study of Their Role in the Child Welfare Movement, 1936. Contbr. to jour. Mem. reviewing com. for Dictionary of Edn. Address: 220 S. Michigan Av., Chgo. ☆28

COFFMAN, Joe W., management exec.; b. Clarksville, Ark., Sept. 18, 1895; s. Joseph W. and Susan (Tankersley) C.; B.Sc., Arkansas Cumberland Coll., Clarksville, Ark., 1915; student U. of Chicago, 1915-16; m. Eloise Johnston, June 5, 1919; children—Eloise, Joe W., Sarah Constance, Dorothy. Head science dept. Moultrie (Ga.) High Sch., 1916; various activities in motion picture 1920-40; vice pres. Consol. Film Industries, Inc., 1940-43; pres. Columbia Phonograph Co., Inc., N.Y. City, Chicago, Hollywood, Bridgeport, Conn., 1935-38; pres. Consol. Molded Products Corp. Scranton, Pa., 1938-41 (subsidiaries of Consol. Film Industries, Inc.) 1938-43; v.p. in charge Ozalid Div., Gen. Aniline & Film Corp., 1943-48; pres. Tecnifax Corp., mfrs. actinosensitive reprodn. materials, 1948—. Conferee on industry problems U.S. Dept. of Agr., 1954; member Mass. Aeronautics Commn., 1954. Served as 1st lt., Air Service, A.E.F., 1917-19. Licensed aircraft pilot since 1939. Inventor and patentee of processes and equipment for animated drawing, sound recording. Produced and directed first sound picture grand opera, Pagliacci, 1930. Home: 929 Northampton Highway. Office: Tecnifax Corp., Holyoke, Mass. ☆27

COFFMAN, John Daniel, forester; b. Allentown, Pa., May 10, 1882; s. Rev. Wilmer and Anna Margaret (Evans) C.; student Cornell, 1905-07; M.F., Yale, 1909; m. Mary Robb Mahoney, Dec. 23, 1919; 1 son, Paul Mahoney. Forest asst. Inyo Nat. Forest, Cal., U.S. Forest Service, 1909, Shasta Nat. Forest, Cal., 1910, dep. forest supervisor Trinity Nat. Forest, Cal., 1911, forest supervisor Cal. Nat. Forest (Mendocino), 1916-28; fire control expert Nat. Park Service, Berkeley, Cal., 1928-33, chief forester, Washington, 1933-52; since then cons. forester. Awarded Dept. of Interior Distinguished Service Gold medal, 1952. Fellow Soc. Am. Foresters (council mem., 1946-47); mem. Am. Forestry Assn., Nat. Geog. Soc., Am. Plan. and Civic Assn., Nat. Parks Assn., Cal. Conservation Council, Save-the-Redwoods League, Sigma Xi, Acacia. Republican. Conglist. Mason. Club: Outlook (Berkeley). Author: Forests and Trees of the National Park System, 1954. Contbr. to Jour. of Forestry. Address: 1759 Spruce St., Berkeley 9, Cal.

COFFMAN, L. Dale, lawyer, educator; b. Delta, Ia., Aug. 28, 1905; s. Ralph Gideon and Georgia (Green) C.; B.A., State U. of Iowa, 1926, J.D., 1928; LL.M., Harvard, 1929, S.J.D., 1935; m. Helen Crouch, Dec. 31, 1925; 1 dau., Georganne. Practiced law with Sargent Gamble & Read, Des Moines, Ia., 1928-31; prof. law, U. of Nebraska, 1931-37; counsel Gen. Electric Co., Schenectady, N.Y., 1937-46; dean Sch. of Law, Vanderbilt U., 1946-49; dean Sch. of Law, U. of Calif., Los Angeles, since 1949. Mem. Phi Delta Phi, Phi Beta Kappa, Kappa Sigma, Order of Coif. Republican. Conglist. Mason. Clubs: Harvard, Lincoln, Riviera Country, Los Angeles Athletic, Pacific Coast, Rotary. Editor: Cases on Nebraska Trial Practice, 1933. Contbr. articles to law publs. Home: 730 S. Amalfi Dr., Pacific Palisades, Cal. Office: Law Sch., U. of Cal., Los Angeles.

COFFMAN, Melvin Ray, banker; b. Marietta, O., Nov. 27, 1893; s. S. A. and Kathryn (Wittekind) C.; m. Edna Scrauth, Oct. 6, 1917; children—Donald Roger, Carolyn Marie. Vice pres. Mfrs. Trust Co., N.Y.C.; dir. Housatonic Pub. Service Co., Derby, Conn. Mem. Assn. of Reserve City Bankers, Am. Institute of Banking, Robert Morris Associates (national). Republican. Presbyterian. Mason. Clubs: Bankers (N.Y. City); Arcola (N.J.) Country. Home: 350 Rutland Av., West Englewood, N.J. Office: 55 Broad St., N.Y. City.

COFFMAN, Ramon Peyton, author; b. Inds., July 24, 1896; s. Walter McDowell and Effie Virginia (Stringer) C.; student U. Wis., 1914-15, Yale, 1915-16, New Sch. for Social Research, 1918-19; A.B., U. Wis., 1926; m. Nelle Ruth Gratton, Dec. 14, 1929; children—Gratton Eugene, Peyton, Ramon Roger, Kathleen Eleanor. Founded Typical Boy Mag., holding position of editor, 1912-14; instr. Newark Acad., 1918-19; copy-reader and reporter Milw. Leader and Wis. News, 1920-21; children's editor Wis. News and Milw. Jour., 1921-22; founded Uncle Ray Syndicate, 1922; founder, writer and editor daily syndicated feature "Uncle Ray's Corner." Fellow Am. Hist. Soc.; mem. Soc. Midland Authors, A.A.A.S., Sigma Delta Chi. Clubs: University, Technical (Madison). Author: The Child's Story of the Human Race, 1924; The Age of Discovery, 1927; New World Settlement, 1927; Growth of the Colonies, 1928; Our America, 1930; Founding the Republic, 1931; The Picture Story of Robinson Crusoe (with Frank C. Papé), 1932; Uncle Ray's Story of the United States, 1934; Advancing the Frontier, 1934; Uncle Ray's Story of the Stone Age People, 1936; The Child's Story of Science, 1939; Famous Explorers for Boys and Girls, (with Nathan Goodman), 1942; Famous Authors for Boys and Girls (with Nathan Goodman), 1943; Famous Generals and Admirals (with Nathan G. Goodman), 1945; Famous Kings and Queens, 1947; Famous Leaders in Religion, 1954. Contbr. How and Why Library, 1941; contbr. World Book Ency., 1946; founder Uncle Ray's Mag. 1946, editor and pub., 1946-55. Pres. citizen. Pub. Welfare Assn., 1946-52. Home: 641 Poinciana Dr., Ft. Lauderdale, Fla.

COGAN, David Glendenning, physician, educator; b. Fall River, Mass., Feb. 14, 1908; s. James Joseph and Edith (Ives) C.; A.B., Dartmouth, 1929, med. student, 1930-31; M.D., Harvard, 1932, traveling fellow, 1937-38; m. Frances Capps, July 14, 1934; children—Christy, Frances, Ann, Priscilla. Intern U. Chgo. Clinics, 1931-32; resident Mass. Eye and Ear Infirmary, Boston, 1932-34, asso. surgeon, 1943-54, surgeon, 1954—; practiced medicine, Boston, 1934—; dir. Howe Lab. Ophthalmology, Harvard 1940—, asso. prof. ophthalmic research, 1943—; member editorial board Archives of Ophthalmology, A.M.A. Recipient Warren Triennial prize, Mass. Gen. Hosp., 1944; Proctor Award, 1954. Mem. Am. Acad. Arts and Sci., Am. Ophthal. Soc., Am. Soc. Clin. Research. Home: 30 Clark St., Belmont 78, Mass. Office: 243 Charles St., Boston 14.

COGAN, David H(arold), corporation exec.; born nr. Barton, Vt., Jan. 10, 1909; s. Bened and Annie (Grant) C.; student Pinkerton Acad., Derry, N.H., 1926, Northeastern U., 1926-30; m. Annie J. Zeifman, Aug. 21, 1934; 1 son, Bruce M. Sales engr. Hytron Corp., Salem, Mass., 1930, sales mgr., 1931; pres., dir. Air King Products Co., Inc., Bklyn., 1946-54, Royal Wood Products Co., Inc., 1946-54, King Assos., Inc., 1946-54, CBS-Columbia, Inc., 1951-54, Seymour Chevrolet Sales, Inc., 1954—; pres., treas., dir. D. H. Cogan, Inc., 1952—, Paramount Industries, Inc., 1942—, Pathe Radio Corp., 1942-54; pres., treas. Rayvac Eletronics Corp., 1942—; v.p. dir. Hytron Radio & Electronics Corp., 1931-54, CBS, Inc., 1951-54, CBS-Hytron, 1951-54; treas., dir. Atlantic Realty, Inc., 1952—; Continental Holding Corp., 1954—; dir. Emerson Trust Fund, Inc., Victoreen Instrument Co. Vice pres., sec., dir. L. Peter Cogan Found., Inc.; pres., treas., dir. David H. Cogan Found., Inc. Mem. N.A.M., Radio Electronic Television Mfrs. Assn. Club: Williamsburg Yacht. Home: 160-40 11th Av., Beechhurst, L.I., N.Y.; also 817 Surfside Blvd., Miami Beach, Fla. Office: 18 E. 80th St., N.Y.C.; 374 Massachusetts Av., Cambridge, Mass.

COGGESHALL, Arthur Sterry (cōgs'awl), paleontologist; b. Bridgeport, Conn., July 17, 1873; s. Sterry Israel and Harriet Ellen (Jeffries) C.; ed. pub. schs., New Haven, Conn.; D.Sc. (honorary), Occidental College, 1950; married Jennie Louise Smith, Apr. 24, 1895; children—Ethyl Adele (Mrs. James Walker), Mildred Olive (Mrs. Benedict Kristoff), Hazel Eloise (Mrs. Rigby Pogmore); married 2d, Adelaide Arneson, October 28, 1946. With American Museum of Natural History, New York, 1896-99, curator of public edn. and preparator-in-chief dept. of paleontology, Carnegie Museum, Pittsburgh, 1899-1929; designed and perfected cast steel method of mounting large Dinosaurus, 1904; dir. St. Paul Inst., St. Paul, Minn., 1929-31; chief Ill. State Museum, Springfield, 1931-37; dir. Santa Barbara (Calif.) Museum Natural History since 1937. Specialized work includes dinosaurs in Am. and fgn. museums. Officer de l'Instruction Publique de France, 1908; Francis Joseph Order of Merit with Golden Crown, Austria, 1909; Cavaliere della Corona d'Italia, 1909; Order of St. Anne, Russia, 1910; Caballero de la Orden civil de Alfonso XII, Spain, 1914; Caballero de la Real Orden de Isabel la Catolica, Spain, 1914. Pres. Western Mus. Conf. Fellow A.A.A.S.; mem. Am. Assn. Museums (v.p., mem. council). Lecturer on natural history subjects and travels; instr. U. Cal. Nature Sch. Home: 653 Mission Canyon Road, Santa Barbara, Cal. ☆27

COGGESHALL, George K., investment banker; b. Newport, R.I., Dec. 27, 1902; s. James and Hannah (Harrington) C.; student Columbia, 1925; m. Marguerite Pellicoul, July 4, 1940. With Harris Forbes & Co. and successor Chase Harris Forbes Corp., 1925-33; partner Holsapple & Co., 1933-45; exec. v.p., dir. Schoellkopf, Hutton & Pomeroy, Inc., 1945—; dir. Insuranshares Certificates, Inc. Home: 125 Garretson Av., Dongan Hills 4, N.Y. Office: 63 Wall St., N.Y.C. 5.

COGGESHALL, Ivan Stoddard (kōg'shāl), engr.; b. Middletown, R.I., Sept. 30, 1896; s. Benjamin Bateman and Minnie Louise (Stoddard) C.; student Worcester Poly. Inst., 1914-17, D.Eng. (hon.), 1951; m. Ada Louise Crowe, Oct. 23, 1920; 1 dau., Lynette Louise (Mrs. Eugene F. Crandall). With Western Union Telegraph Co., N.Y. City, since 1920, gen. traffic mgr., 1946, dir. of planning Internat. Communications, 1951—. Served as ensign, U.S. N.R.F., World War I; lt. comdr. USNR, bd. war communications, submarine cables, World War II; now comdr. USNR. Profl. engr., N.Y. State. Fellow Inst. Radio Engrs. (pres. 1951), Am. Inst. E.E. (chmn. bd. examiners, vice chmn. communication div.); mem. Tau Beta Pi. Republican. Contbr. engring. articles Radiotelegraphy, Ency. Brit. Home: 670 Maywood Av., Maywood, N.J. Office: 60 Hudson St., N.Y.C. 13.

COGGESHALL, James, Jr., investment banker; b. N.Y. City, June 4, 1896; s. James and Hannah Elizabeth (Harrington) C.; B.S., Harvard, 1918, student law sch.; m. Esther Clarke, Aug. 15, 1918; children—John Clarke (deceased), Timothy, Caroline Frothingham (Mrs. Joseph Clark Segar), James Wells, Clarke. With The First Boston Corp. since 1919, now pres., dir. and mem. exec. com., New York City. Mem. Investment Bankers Assn. of Am. (various local and nat. coms., mem. exec., adv. and conf. com.), Nat. Assn. Securities Dealers (vice chmn. bd. govs., mem. spl. research com.). Clubs: Bankers of Am., Bond, Harvard, Downtown Harvard Lunch, Stock Exchange Luncheon. Home: 15 E. 91st St., N.Y. City 28. Office: 100 Broadway, N.Y. City 5.

COGGESHALL, Lowell Thelwell (kōg'e-shawl), univ. dean; b. Saratoga, Ind., May 7, 1901; s. William Evart and Flessie Ann (Warren) C.; A.B., Indiana U., 1922, A.M., 1923, M.D., 1928, LL.D., 1948; m. Louise Holland, May 15, 1930; children—Richard Edwin, Diane, Carol. Interne, asst. prof. medicine, U. of Chicago Hosp., 1928-35; mem. staff for research in tropical diseases, internat. health div., Rockefeller Foundation, Rockefeller Inst., New York, N.Y., 1935-40; prof. preventive medicine Sch. of Public Health, U. of Michigan, 1940-41, chmn. dept. tropical diseases, 1942-44; senior med. officer, Pan-Am. Airways-Africa, 1941-42; chmn. dept. medicine U. of Chicago, 1946-47, dean div. of biological sciences, 1947—. Cons. Sec. of Navy; chmn. Med. Consultants to Sec. of Def. Mem. exec. bd. Am. Cancer Soc. Commd. M.C., USNR, 1944, later promoted capt. Fellow A.C.P.; mem. Nat. Acad. Sciences, Am. Assn. Phys., Am. and Royal socs. tropical med., A.A.A.S., Soc. Clin. Investigation, Harvey Soc., Soc. Exptl. Biology and Medicine, Am. Soc. Parasitologists, Phi Beta Kappa, Sigma Xi, Alpha Omega Alpha Delta Omega. Recipient: Gorgas Medal, Assn. Mil. Surgeons, 1945. Author: numerous papers on infections and tropical diseases. Home: 5729 Blackstone Av. Office: Billings Hospital, 950 E. 59th St., Chicago 37, Ill.

COGGESHALL, Murray H. ◎ V. 28.

COGGESHALL, Thomas, govt. ofcl., banker; b. Auburn, R.I., Nov. 6, 1891; s. James and Hannah Elizabeth (Harrington) C.; A.B., Harvard, 1913, Sheldon travelling fellow in Europe, Grad. Sch. Arts and Scis., 1913-14; m. Georgia A. Riley, Dec. 29, 1914; m. 2d, Charlotte Norton Condict, Aug. 4, 1926; m. 3d, Edgarda Robinson McCune, Oct. 14, 1937; step-children—Robinson McCune, Sally Elizabeth McCune (Mrs. St. Clair G. Strong). Master secondary schs. in Concord, Mass., N.Y.C., White Plains, N.Y., 1914-17; various managerial assignments Am. Internat. Corp., 1917-21; officer Bankers Trust Co. of N.Y., Paris, France, 1921-22; spl. rep. Bank of Am., Colombia, S.A., 1922-23; mgr. fgn. credit dept. First Nat. Bank of Boston, 1923-26; asst. to pres., spl. rep. for S.A. and Europe, First Nat. Corp., 1926-29; mgr. fgn. dept., asst. v.p. and fgn. v.p. First Boston Corp., 1929-41; spl. adviser trade and fgn. exchange Fgn. Funds Control, Treasury Dept., 1942; spl. dir. for Spain R.F.C., 1942; mem. price adjustment bd. USAAF, 1943-44, vice chmn. bd., 1945-47; mem. air force div. Armed Service Renegotiation Bd., 1949-50, vice chmn., 1950-51, chmn., 1951-52; mem. Washington Regional Renegotiation Bd., 1952-54, N.Y. Regional Renegotiation Bd., 1954-55; mem. Renegotiation Bd., 1955—. Mem. Phi Beta Kappa, Phi Kappa Epsilon. Club: Harvard (N.Y.C.). Home: Turkey Hill Rd., Greens Farms, Conn. Office: Renegotiation Bd., Washington 25.

COGHILL, Calvin Edward, metals exec.; b. Roanoke, Va., Mar. 4, 1906; s. Henry Hancock and Ida (Austin) C.; m. Marjorie Harding, Jan. 9, 1926; children—Thomas Ellis, Donald Edward. Treas. Reynolds Metals Co., Richmond, Va., since 1949. Mem. Va. Soc. Pub. Accts., Controllers Inst. Methodist. Clubs: Metropolitan (Washington, D.C.); Commonwealth, Deep Run Hunt (Richmond, Va.); N.Y. Athletic (N.Y.C.). Home: 8913 River Rd. Office: 3rd and Grace Sts., Richmond, Va.

COGHILL, Robert DeWolf, research chemist; b. Providence, R.I., Oct. 5, 1901; s. George Ellett and Muriel (Anderson) C.; A.B., Univ. of Kan., 1921, M.S., 1922; Ph.D., Yale University, 1924; D.Sc.,

Bradley University, 1952; married Margaret Butcher, June 10, 1925; children—William Sheridan, Mary Anne; m. 2d, Caroline Hale Arnold, Sept. 17, 1936; children—Jane Griswold, George Ellett; married 3d, Marjorie Moburg, Nov. 27, 1947. Instructor of chemistry Yale, 1926-28, asst. prof., 1928-39; Chief, Fermentation Div., Northern Regional Research Laboratory U.S. Dept Agr., Peoria, Ill., 1939-45. Immunochemistry, fermentation processes, penicillin prodn. Associate director research Abbott Labatories, North Chicago, 1945-46, director of research since 1946. member board of directors since 1952. Awarded President's Medal of Merit, June, 1948; Midwest Award, St. Louis sect. Am. Chem. Soc. Fellow N.Y. Acad. Scis.; mem. Am. Chem. Soc., A.A.A.S., Soc. Am. Bacteriologists, Am. Soc. Biol. Chemists, Sigma Xi, Gamma Alpha, Alpha Chi Sigma. Mem. Cosmos Club (Washington, D.C.). Contbr. numerous articles to tech. publs. Home: 701 Prespect Av., Lake Bluff, Ill. Office: Abbott Laboratories, North Chicago, Ill.

COGHLAN, John P., business exec.; b. North Columbia, Nevada County, Calif., Nov. 25, 1876; s. Daniel C. and Mary Catherine (Deasy) C.; ed. public schools and by pvt. tutors; m. Ann Mabel Kearney, Apr. 25, 1911; children—Elizabeth Ann (Mrs. James Voris Lawry), John Philip, Virginia Lee (Mrs. Randall Cowan MacLean), Jean Ellin (Mrs. Francis William McChesney). Began as office boy on newspaper 1891; newspaper reporter, 1894-1903; admitted to Calif. bar, 1898; asst. city atty. San Francisco, Calif., 1904-06; became atty. Pacific Gas and Electric Co., San Francisco, 1906, asst. to pres. since 1923, dir. since 1931, v.p. since 1927; receiver N. Electric Railway Co., 1914-18; dir. Vallejo Electric Light and Power Co., Arlington Properties Co., Ltd., Valley Elec. Supply Co., San Francisco Remedial Loan Assn., Ltd. Trustee Mills College, 1934-45. Mem. American Bar Assn., Calif. State Bar, Bar Assn. of San Francisco, San Francisco Chamber of Commerce, Pacific Coast Gas Assn., Pacific Coast Elec. Assn. Clubs: Pacific Union, Bohemian (San Francisco), Sutter (Sacramento). Home: 2813 Scott St. Office: 245 Market St., San Francisco, Calif.

COGHLAN, Ralph (kōg'lăn), newspaperman; b. Chicago, Dec. 8, 1896; s. Thomas and Victoria (Bauer) C.; student John Marshall Law Sch., 1915-17, U. of Wis., 1919-20; m. Margaret Mueller, June 19, 1926; children—Peggy, Wallace Hughes. Editorial writer Courier-Journal, Louisville, Ky., 1920-22; reporter Louisville Post, 1922-24; editorial writer Post Dispatch, St. Louis, 1925-39; editor of editorial page, 1939-49; fgn. correspondent and columnist, 1949-50; now press secretary to Governor Robert B. Meynor of New Jersey. Served with the United States Army, 1917-19; with A.E.F. 15 months; disch. as sergt. Mem. Am. Soc. of Newspaper Editors (formerly dir., chmn.), Nat. Conf. Editorial Writers. Clubs: Nat. Press, Columbian. Contbr. Forum, New Republic, Am. Mercury, Nation and others. Home: 314 Western Way, Princeton, N.J. Office: Governor's Office, Trenton, N.J.

COGSWELL, Wilton W., dental surgeon; b. Kansas City, Mo., Sept. 6, 1891; s. Asa Ferris and Bina (Haldeman) C.; D.D.S., Kansas City (Mo.) Dent. Coll., 1913; m. Dawn Frances James, Jan. 14, 1913; children—Dr. Wilton W., Jr., Dr. Walter Ferris, Dr. Kenneth James. Practiced in Kansas City, Missouri, 1913-18; practiced in oral surgery, Colorado Springs, Colorado, since 1919; member staff, Memorial and St. Francis hospitals; member attending staff, Glockner Sanatorium and Hospital; dental surgeon Missouri Pacific Hospital Association at Colorado Springs; vis. lectr. and clin. instr. of Oral Surgery, Faculty of U. Kansas City Sch. of Dentistry; oral surgery cons. to Fitzsimons Army Hosp., Denver, Surgeon, air defense command, U.S.A.F., Colorado Springs, Colo. Originator and builder of oral surgery clinic known as Cogswell Clinic, comprising more than 300 wax models on permanent exhbn. Pres. Colo. State Bd. of Dental Examiners, 1929-35. Nat. Dental Examiners Assn., 1932. Fellow Am. Coll. Dentists; mem. American Society Oral Surgeons and Exodontists, Colorado State Dental Assn. (pres. 1943-44), Delta Sigma Delta and Omicron Kappa Upsilon fraternities. Club: Cheyenne Mountain Country. Author: Dental Oral Surgery, 1932. Has served as lecturer and clinician before many city, state and nat. socs. Home: 16 Berthe Circle, Broadmoor. Office: Exchange Nat. Bank Bldg., Colorado Springs, Colo.

COHAGEN, Chandler Carroll (kō-hā'gĕn), architect, Masonic officer; b. near Pierson, Ia., Apr. 24, 1889; s. John R. and Mary Francis (Turner) C.; B.S., U. of Mich., 1915; m. Flora John Brown, Sept. 18, 1917. Pres. McIver, Cohagen & Marshall (architects), Billings and Great Falls, Mont., 1915-20, McIver & Cohagen, 1920-36; independent practice as Chandler C. Cohagen, Billings, Montana, since 1936; chief architect on Eau Claire Ordnance Plant for Smith, Hinchman and Grylls, 1942; secretary and director Treasure State Development Company. International trustee DeMolay Foundation, Inc.; mem. executive board of Grand Council of Order of DeMolay, 1929—, grand master, 1938-39, grand treasurer, 1953—; inspector general honorary 33° Scottish Rite, Southern Jurisdiction, since 1937. Mem. Billings City Council, 1925-26; pres. State Bd. Archtl. Examiners, 1922-24 and since 1936; gov. 11th Dist. Mont. State Advisory Planning Bd.; pres. Billings Commercial Club, 1937; pres. Billings Y.M.C.A., 1925-45; formerly v.p., trustee Billings Polytechnic Inst.; formerly sec., trustee Inter-mountain Coll., Billings. Awarded Academic medal by Am. Inst. Architects, 1915. Fellow A.I.A. (pres. Mont. Chpt. 1928-36); member Am. Soc. Heating and Ventilating Engineers, Alpha Rho Chi (founder, nat. archon), Delta Phi, Tau Sigma Delta. Republican. Mem. Disciples of Christ Ch. Mason (33°, K.T., Shriner); grand master Mont. Grand Lodge, A.F. & A.M. 1951-52. Club: Kiwanis (pres. 1949). Home: 235 Av. G. Office: Hedden Bldg., Billings, Mont.

COHAN, Philip (Nanes) ◎ V. 26.

COHEN, see also Cohn, Cone, Kohn.

COHEN, A. Broderick (kō'ĕn), educator; b. New York, N.Y., Aug. 26, 1884; s. Isidore and Mathilde (Broderick) C.; A.B., Columbia, 1906, A.M., 1909; Bachelor's and Master's diplomas in secondary edn., Teachers Coll., Columbia; m. Beatrice Levin; children—Jefferson, Rowland, Helen. Teacher and adminstr. in high schs., 1906-24; prin. Vacation High Sch., N.Y., 1920-24; prof. and dir. school of general studies and summer session, Hunter Coll., 1925-52, now emeritus prof.; pub. relations counsel and edul. cons. since 1952. Pres. N.Y. Acad. Pub. Edn., 1936-38, chmn. com. on membership, mem., exec. com.; former chmn. educators' div. Boy Scouts Campaign Com. for N.Y.C.; mem. at large Bklyn. Council of Boy Scout Found. Greater N.Y. since 1939; exec. vice chmn. com. of 100 to complete the Bklyn. Central Library Bldg.; past chmn. com. on Bklyn. Br. Libraries; ex-mem. Commn. on Internat. Cultural Relations of the Assn. of Am. Colls.; former mem. bd. trustees Bklyn. Child Guid. Clinc; mem. adv. council, China Inst. in Am.; mem. Assn. of U. Eve. Colleges; 1st vice chmn. and member bd. Save the Children Federation. Fellow American Geog. Society; mem. N.E.A., Am. Assn. Sch. Adminstrs., Am. Assn. Adult Edn., Acad. of Polit. Science, Acad. Polit. and Social Science, Schoolmasters Association of New York and Vicinity, Bronx Boro-Wide Teachers Assn. (hon.), formerly mem. Brooklyn C. of C. (chmn. com. on central library bldg.), School Gardens Assn. (hon.), Shakespeare Assn. of America, Sigma Tau Delta (hon.); former vice chmn. Council on Adult Edn. for the Foreign-Born; Lexington School for the Deaf, member of Board and Chairman of the School Com. Mason, Rotarian. Home: 2215 Newkirk Av., Bklyn. 26. Office: Hunter College, 695 Park Av., N.Y.C. ☆27

COHEN, Abraham Benjamin, shoe corp. exec.; b. East Boston, Mass., July 15, 1892; s. Joseph and Leah (Gottlieb) C.; student pub. schs. Boston; studied law Y.M.C.A. Night Sch.; m. Dolly Lurie, Nov. 3, 1920; 1 son, Ralph Irwin. Errand boy br. W.H. McElwian Co., shoe mfrs., Boston, 1909, salesman, Pa. and N.Y., 1914-18; bought interest in small shoe factory, 1920, sold same, 1926; v.p., gen. mgr. Stern-Auer Co., Cincinnati, 1926-31; co. merged with U.S. Shoe Co. to form U.S. Shoe Corp., mfrs. Red Cross and Gold Cross shoes, 1931, v.p., gen. mgr., 1931-46, pres. since 1947. Active in local drives Community Chest, Jewish Welfare, A.R.C. Mem. bd. govs. Hebrew Union Coll. (dir.), Jewish Hosp. (Cincinnati). Jewish religion. Mason (32°, Shriner). Club: Losantiville Country (Cincinnati). Co-Author: How I Made the Sale That Did The Most For Me, 1951. Home: Belvedere Apts. Office: U.S. Shoe Corp., Cin.

COHEN, Archie H., govt. ofcl.; b. Phila., Oct. 16, 1889; s. Frank Morris and Minnie (Glickman) C.; LL.B., John Marshall Law Sch., 1914, LL.D. (hon.), 1954; m. Rose Ida Samuel, June 24, 1913; children—Nathan M., Ruth E. (Mrs. Robert I. Hyman). Admitted to Ill. bar, 1915; practiced in Chgo., 1915-53; prof. law Loyola U., Chgo., 1927-33; master in chancery Circuit Ct. Cook Co., Ill., 1927-33; lectr. bankruptcy law John Marshall Law Sch., Chgo.; referee bankruptcy U.S. Dist. Ct., No. Dist. of Ill., Eastern Div., 1934-44; mem. bd. review Gen. Services Adminstrn., 1953—. Mem. Am., Ill., Chgo., Fed. bar assns., Decalogue Soc. Lawyers (past pres.); Tau Delta Phi. Elk (past exalted ruler); mem. B'nai B'rith. Editor Referees' Jour., 1949—. Home: Hotel Windsor Park, Washington 8. Office: General Services Bldg., Washington 25.

COHEN, Benjamin A., under-secretary U.N.; b. Concepcion, Chile, Mar. 18, 1896; s. Alberto and Rebecca (Gallerstein) C.; ed. English Sch., Lota, Chile; Ph.B., Univ. Chile, Santiago; M.S., magna cum laude, Georgetown U.; LL.D., Am. U., 1948, Ithaca Coll., 1952; L.H.D., U. Fla., 1950; m. 2d, Rita Jane Mayer, Feb. 1, 1948; children—Benjamin Carlos, Paz, Roland David; 1 son (by previous marriage), Luis. Engaged as reporter and editor of several Chilean papers, contributor and editor of magazines, specializing in foreign affairs, 11 years; division associate National Library of Chile, 5 years; press attache Chilean Embassy Centennial of Brazil, 1922; under-secretary to 5th Pan-Am. Conf., Chile, 1923; sec., Chilean Defense Commn. at Tacna-Arica Arbitration, 1923-24; 2d sec. Chilean Embassy to U.S. and representing Chile at various Pan-Am. confs. in U.S., 1924-27; chargé d'affaires, Washington, D.C., 1933; minister resident and chief diplomatic dept., Chilean Fgn. Office, and del. to various Pan-Am. confs., 1936-39; ambassador to Bolivia, 1939-45, to Venezuela, 1945; exec. secretariat, exec. com. of Preparatory Commn. U.N. (chief of sects. 8 and 10); chief, information planning sect.; secretariat, first assembly UN, London, 1946; later asst. sec.-gen. in charge dept. pub. information, UN; under-secretary UN charge trusteeship and information nonselfgoverning territories, 1955—. Decorated Commander Order of Merit (Ecuador), Order Juan Manuel de Cespedes (Cuba), Order of the Aztec Eagle (Mexico), Order of Leopold (Belgium), Crown of Italy, Red Cross (Ger.), Honor and Merit (Haiti), Merit for Teachers (Bolivia); Quetzal (Guatemala); Grand Officer; The Sun (Peru), Southern Cross (Brazil), San Sava (Yugoslavia), Grand Cross: Leopold II (Belgium); Condor of the Andes (Bolivia), Vasco Nunez de Balboa (Panama), One World Statesmanship Award, 1950. Fellow American Geographic Soc. (New York City), Chilean Society History and Geography (Santiago), Chilean Bibliographical Society (Santiago), Acad. Polit. Science (N.Y. City), Am. Acad. Polit. and Social Science, Chilean Inst. High Internat. Studies (Santiago); mem. Am. Inst. Internat. Law, Am. Soc. International Law (Washington), Internat. Law Assn. (London), Chilean Commn. for Codification of Internat. Law, corr. mem. Bolivian Acad. of History (La Paz), Acad. of Arts (Athens, Greece). Clubs: Overseas Press; Union (Santiago, Chile); Rockefellr Center Luncheon, Fgn. Press (hon. mem.). Home: 77 Park Av., N.Y. City 16. Office: care United Nations, N.Y. City.

COHEN, Benjamin Victor, lawyer; b. Muncie, Ind., Sept. 23, 1894; s. Moses and Sarah (Ringold) C.; Ph.B., U. of Chicago, 1914, J.D., 1915; S.J.D., Harvard University, 1916; LL.D. (honorary), Dropsie College, 1952; unmarried. Admitted to Ill. bar, 1916; sec. to U.S. Circuit Judge Julian W. Mack, 1916-17; atty. U.S. Shipping Bd., 1917-19; counsel Am. Zionists, Peace Confs., London, Paris, 1919-21; pvt. practice N.Y. City, 1922-33; asso. gen. counsel Pub. Works Adminstrn., 1933-34; general counsel Nat. Power Policy Com., 1934-1941; assisted congressional comms. in drafting Securities Act of 1933, Securities Exchange Act of 1934, Public Utility Holding Co. Act of 1935, Fair Labor Standards Act of 1938; special assistant to United States attorney gen., concerned with public utility holding company litigation; adviser to Hon. John G. Winant, Am. ambassador to Great Britain, 1941; asst. to dir., Office of Economic Stabilization, 1942-43; gen. counsel, Office of War Mobilization, 1943-45; counselor of Department of State 1945-47. Legal advisor, International Monetary Conference at Breton Woods, New Hampshire, July, 1944; mem. of American delegation to the Dumbarton Oaks Conf., Washington, D.C., Aug.-Sept., 1944; Berlin Conf., July, 1945; Council of Fgn. Ministers, London, Sept. 1945, Moscow, Dec. 1945, and Mar.-Apr. 1947, Paris, Apr.-June, 1946, N.Y. City, Nov.-Dec. 1946; Paris Peace Conf., July-Oct., 1946; sr. advisor Am. delegation, U.N. General Assembly, London, Jan.-Feb. 1946, New York, Nov.-Dec. 1946; mem. U.S. delegation to U.N. Gen. Assembly, Paris, 1948, 51, N.Y.C., 1949, 50, 52; U.S. rep. before Internat. Ct. of Justice, The Hague, 1950; U.S. rep. on U.N. Disarmament Commn., 1952. Mem. Phi Beta Kappa. Home: 1727 Massachusetts Av., Washington.

COHEN, Charles L., mfg. exec.; b. Chgo., July 8, 1895; s. Charles and Lena (Broslov) C.; student U. Chgo., 1912-13; LL.B., Webster Coll. Law, 1917; m. Thelma Panama, June 15, 1921; children—Donald, Joann. Admitted to Ill. bar, 1917; jr. partner M. Snower & Co., 1913-17, became sec., 1917, pres., treas., 1924-54; chmn. bd. Opelika Mfg. Corp., 1954—. Republican. Jewish. Mason; mem. B'nai B'rith. Clubs: Standard, Bryn Mawr Country (past pres.). Home: 2912 Commonwealth Av., Chgo. Office: 361 W. Chestnut St., Chgo. 10.

COHEN, Harry, physician; b. Austria, Oct. 1, 1885; s. Samuel and Betty (Holzer) C.; brought to U.S., 1885, naturalized, 1892; M.D., Cornell, 1907; D.Sc. (honorary), Harvard Latin America University; m. Flora Levy, 1921; children—Robert H., Curtis, Michael S. Curtis. Intern Beth Israel Hosp. 1907-10; med. insp. N.Y.C. Health Dept., 1912-13; on staff Suydenham Hosp., 1913-16; attending surgeon Peoples Hosp., 1914-35; chief surg. clinic Beth Israel Hosp., 1915-30, asso. surgeon 1934-46; now mem. staff Columbus Hosp. and other hosps.; vice chancellor Chatham Hill Coll. and Divinity Sch.; v.p. St. Andrews Coll., London; editor-in-chief Am. Jewish Lit. Found.; internat. med. editor Who's Who in World Jewry; cons. surgeon N.Y.C. Selective Service; provost Am. Internat. Acad. Mem. Local Draft Bd. 112 during World War I. Diplomate Internat. Bd. Surgery. Fellow A.C.S., Internat. Coll. Surgeons, Internat. Coll. Proctology, Am. Geriatric Soc.; mem. Am. Med. Writers Assn., Nat. Council Bus. and Profl. Men, Inc., Am. Historical Society, American Jewish Historical Society, N.Y. State, N.Y. Co. med. socs., A.M.A. Beth Israel Alumni Assn. (past pres.), N.Y. Physicians Soc., Eastern Med. Soc. (past pres.). Fedn. for Support Jewish Philanthropic Socs. (a founder), Am. Jewish Physicians Com. (a founder), Am. Physicians Fellowship Soc. (exec. com.), A.A.A.S., N.Y. Acad. Scis., Democrat. Jewish relgn. Clubs: Power Squadron, Navigators (N.Y. City). Author numerous articles med. jours. Asso. editor of American Jewish Cyclopedia, 1945-46, American Jews: Their Lives and Achievements. Inventor of clamp tourniquet now in world wide use, and other medical instruments. Office: 45 Gramercy Park, N.Y.C.

COHEN, Herbert Spencer, corp. exec.; b. Brooklyn, May 31, 1901; s Joseph and Sadie (Proskauer) C.; student Coll. City of N.Y., 1925; A.M.P. certificate, Grad. Sch. Bus. Adminstrn., Harvard, 1948; m. Evelyn Breslow, May 28, 1927. Began as office boy L. Vogelstein & Co., Inc., 1915, advanced through successive positions, and after merger with Am. Metal Co., Ltd., N.Y. City, 1920 became asst. to treas., 1927, asst. treas., 1948, controller, 1949, vice president and controller, 1950—; director U.S. Metals Refining Company. Mem. Mining and Metall. Soc. Am, Controllers Inst. Am., Harvard Advanced Management Assn. Clubs: Wall Street, Mining. Home: 135 Eastern Pkwy., Bklyn. 17. Office: 61 Broadway, N.Y.C. 6.

COHEN, I. Bernard, educator; b. Far Rockaway, N.Y., Mar. 1, 1914; s. Isidor and Blanche (Bern-

ein) C.; grad. Valley Forge Mil. Acad., 1933; B.S. um laude, Harvard, 1937, Ph.D., 1947; m. Frances arsons Davis, June 23, 1944. Fellow div. hist. research, dept. hist. sci. Carnegie Inst., Washington, 938-41; instr. physics Harvard, 1942-46, instr. phys. ci., 1946-47, instr. history of sci., gen. edn., 1947-9, asst. prof. history of sci., gen. edn., 1949-54, sso. prof. history of sci., gen. edn. since 1954. warded Bowdoin prize Harvard, 1941. Mem. John inthrop Soc. (pres. 1939-40), N.E. Alumni Assn. alley Forge Mil. Acad. (pres. 1941-45), History Sci. oc. (chmn. program com. 1943-45, mem. exec. ouncil since 1945), A.A.A.S., Am. Assn. History iedicine, Am. Antiquarian Soc., Colonial Soc. Iass., Am. Acad. Arts and Scis., Am. Hist. Assn., igma Xi. Author: Benjamin Franklin's Experiments, 941; Roemer and the First Determination of the Vecity of Light, 1944; Physical Laboratory Manual, 944; Science Servant of Man, 1948; Some Early ools of American Science, 1950; General Education n Science, 1950; Benjamin Franklin, His Contribution to the American Tradition, 1953; Isaac Newton's apers on Natural Philosophy, 1955; Benjamin Frankn's Account of the Pennsylvania Hospital, 1954. Ing. editor of Isis, 1947-52, editor and chmn. edirial com., 1953—; mem. editorial adv. com. Pa-ers of Benjamin Franklin. Contbr. articles sci. jours. Iome: 31 Bates St., Cambridge 40. Office: Widener ibrary 189, Cambridge 38, Mass.

COHEN, Jerome B(ernard), educator, economist; N.Y.C., Jan. 18, 1915; s. Charles Kenneth and Estelle (Bauland) C.; B.S.S., Coll. City N.Y., 1934; A.M., Columbia, 1935, Ph D., 1947; m. Mina Salmon, une 18, 1941; 1 dau., Carla Lee. Asso. prof. econs., ub-chmn. dept., sch. bus. and civic adminstrn. Coll. City N.Y. since 1934; research asso. Am. Inst. Bank-ng, summer 1937, Brookings Instn., summer 1938; is. prof. statistics So. Meth. U., summer 1939; vis. rof. econs. State Coll. Wash., summer 1940, U. R., summer 1941. Economist, coordinator Inter-m. Affairs, 1941-42; asst. regional adminstr. for tys. nd possessions OPA, 1942-43; mem. Tax Mission to apan, 1949; chief S. Asia br. Office Intelligence Research, U.S. Dept. State, 1950-51; research asso. Center of Internat. Studies Princeton, 1952; research ec. Council on Fgn. Relations, 1952-53; research sso. Center for Internat. Studies Mass. Inst. Tech., ummer 1953. Served as Japanese specialist with rank t. Intelligence Corps, U.S.N.R., 1943-46. Mem. Am. Econ. Assn., Nat. Tax Assn., Am. Finance Assn., apan Soc., Far Eastern Assn., Am. Assn. U. Profs., m. Legion, Res. Officers Assn., Phi Beta Kappa. Author: Japan's Economy in War and Reconstruction, 949; Economic Problems of Free Japan, 1952; Personal Finance: Principles and Case Problems (with A. W. Hanson); also articles in jours. Contbr. Ency. Americana. Office: 17 Lexington Av., N.Y.C. 10.

COHEN, Jesse, ret. city ofcl.; b. Albany, N.Y., pr. 13, 1885; s. Isaac and Josephine (Gratz) C.; tudent Albany (N.Y.) Bus. Coll., 1899-1900; m. Florence Feldman, Jan. 27, 1922; children—Richard saac, Janice Carol. Stenographer to N.Y. State hisorian, 1900-07, N.Y.C. tax dept., 1907-45; asst. o pres. tax dept., 1945-46; adminstrv. asst. tax lept., N.Y.C., 1946-53. Mem. Nat. Fedn. Temple Brotherhoods, Union Am. Hebrew Congregations, Synagogue Council of Am., Albany Soc. of N.Y. Democrat. Jewish religion. Mem. Temple Beth Emeth. Home: 1058 Northgate Ct., Uniondale, L.I., N.Y.

COHEN, Joseph George, educator; b. Berezino, Russia, Dec. 5, 1888; s. Matthew and Ida (Lasciak) C.; came to U.S., 1891, naturalized, 1897; A.B., Coll. of City of N.Y., 1908; A.M., N.Y. Univ., 1912, Ed.M., 1913, Ph.D., 1914; m. Emma Naomi Mabel, Nov. 22, 1925; children—Vera, Michael. Teacher and supervisor, pub. schs. of N.Y. City, 1908-25; nstr. edn., Coll. of City of N.Y., 1921-25, asst. prof. edn., 1925-27, asso. professor, 1927-32; prof. edn., Brooklyn Coll., 1932-49; chmn. dept. edn., 1932-48; dir. extension div., 1932-34, dir. div. grad. studies, Bklyn. Coll., 1935-49; asso. dean tchr. edn., pub. colls. N.Y.C., 1949-51, dean since 1951; edni. adviser Police Dept., N.Y.C., 1925-26; edni. consultant, Paramount-Famous Players Corp., 1926-28; edni. consultant N.Y. State Dept. of Edn., 1945-46. Served as pvt., U.S. Army, 1917-18; 1st lt., Res. Corps, 1918-21. Recipient Townsend Harris Medal, 1954. Member American Assn. Univ. Profs., Am. Academy Polit. and Social Science, Nat. Soc. of Coll. Teachers of Edn., N.E.A. (member dept. of superintendence), Phi Beta Kappa, Kappa Delta Pi. Co-author (with William Scarlet): Modern Pioneers, 1931; editor: Robinson Crusoe; author numerous articles on edni. subjects. Home: Hampton Bays, L.I., N.Y. Office: 500 Park Av., N.Y.C.

COHEN, Joseph Horace, food corp. exec.; b. Birz, Lithuania, Nov. 14, 1890; s. Morris and Ida (Chaitt) C.; brought to U.S., 1895, naturalized, 1912; B.S. in Chem. Engring., Mass. Inst. Tech., 1913; m. Rose Stone, July 16, 1916; children—Joseph Horace, Ira, Nancy (Mrs. Jesse Silberstein). Chemist, supt. Am. Glue Co., 1913-19; founder Atlantic Gelatin Co., 1919, v.p., treas., gen. mgr. until 1930; became subsidiary of Gen. Foods Corp., 1930, v.p., gen. mgr., 1930-43, pres., 1943-46; gen. mgr. Atlantic Gelatin div. Gen. Foods Corp., 1946—, v.p. corp., 1955—. Dir., mem. exec. com. Beth Israel Hosp., Boston; trustee Union Am. Hebrew Congregations, Hebrew Union Sch. Edn. and Sacred Music, N.Y.C. Mem. adv. bd. Research and Development Bd., U.S. Army, 1942-46. Mem. Gelatin Research Soc. Am., Inc. (pres. 1928-33, 39—), Am. Chem. Soc., A.A.A.S., Optical Soc. Am., Soc. Motion Picture Engrs., Inst. Food Technologists, Am. Leather Chem. Assn., Am. Meat Inst. Jewish. Mason. Clubs: University, New Century (Boston); Chemists (N.Y.C.); Standard (Chgo.); Belmont (Mass.) Country. Contbr. profl. jours. Home: 178 Dudley St., Brookline, Mass. Office: Hill St., Woburn, Mass.

COHEN, Julius, prof. of law; b. N.Y. City, Oct. 27, 1910; s. Saul and Mollie (Sidler) C.; A.B., W. Va. U., 1931, A.M., 1932, LL.B., 1937; LL.M., Harvard Law Sch., 1938; student, Columbia U. Sch. of Law, 1936; m. Lillian Tyson, Dec. 22, 1945. Instr., dept. of govt., W. Va. U., 1935-37, asst. professor, 1938-41; admitted to the West Virginia bar, 1937, Nebraska bar, 1954; legal and administrative aide to governor, West Virginia, 1940-42; adviser, W. Va. Legislative Interim Com., 1939-40; chmn., W. Va. State Election Commn., 1941-43; legal adviser, W. Va., Office of Civilian Defense, 1941-43; legal div., War Manpower Commn., 1943-44; legal div., Alien Property Custodian, 1944-45; prof. of law, U. of Neb. Coll. of Law, since 1946; legislative aide, U.S. Senate, summer 1949, 1951; vis. prof. Ind. U. Sch. of Law, summer 1950. Mem. Phi Beta Kappa. Author: Materials and Problems on Legislation, 1949. Contbr.: Freedom and Authority in Our Time, 1953; Symbols and Values, 1954; also legal and other periodicals. Home: 1200 S. 49th St., Lincoln, Neb.

COHEN, Merrill Morris, investment banker; b. Mpls., Dec. 17, 1902; s. David and Gertrude (Morris) C.; student pub. schs., Mpls.; m. Sylvia Cohen, June 13, 1931; 1 son, Daniel Willard. Mgr. trading dept. Minn. Loan & Trust Co., 1918-29; asst. v.p. Foreman State Nat. Bank, Chgo., 1929-31; v.p. Albert E. Peirce & Co., Chgo., 1931-32; mgr. trading dept. Piper Jaffray & Hopwood, 1932-35; sec.-treas. J. M. Dain & Co., Mpls., since 1935; dir. Midwest Stock Exchange, 1950-51, vice chmn., 1952. Mem. Citizens Mental Health Assn. Minn. (v.p., dir.), Twin City Soc. Securities Analysts, Investment Bankers Assn. (exec. com. Minn. group). Home: 3804 S. Washburn Av., Mpls. 10. Office: 110 S. Sixth St., Mpls. 2.

COHEN, Monte, business exec.; b. N.Y.C., May 28, 1900; s. George and Annie (Rehmer) C.; student pub. schs., N.Y.C.; m. Goldie J. Blowe, Dec. 30, 1930. Chief engr. Standard Radio Corp., Worcester, Mass., 1926-29; gen. mgr. F. W. Sickles Co., Springfield, Mass., 1929-49, pres., 1949-52; pres., dir. Gen. Instrument Corp., Elizabeth, N.J., since 1952; dir. Springfield Nat. Bank; adv. bd. Liberty Mut. Ins. Co. Mem. adv. com. electronics equipment industry, Munitions Bd., Washington. Mem. Radio Mfrs. Assn. (past dir.), Inst. Radio Engrs., Vet. Wireless Operators Assn. Mason. Home: 508 Laurel St., Longmeadow. Office: 165 Front St., Chicopee, Mass.

COHEN, Morris, univ. prof.; b. Chelsea, Mass., Nov. 27, 1911; s. Julius H. and Alice (Orson) C.; S.B., Mass. Inst. Tech., 1933, Sc.D., 1936; m. Ruth Krentzman, Jan. 24, 1937; children—Barbara Ellen, Joel Alan. Asst. in metallurgy Mass. Inst. Tech., 1934-36, instr., 1936-37, asst. prof., 1937-42, asso. prof., 1942-46, prof. phys. metallurgy since 1946; Served as official investigator, Office Scientific Research and Development, and asso. dir. Manhattan Project, Mass. Inst. Tech., during World War II. Awarded Henry Marion Howe Medal by Am. Soc. for Metals, 1945, 49; Sauveur Memorial Lecture and Award, Boston chapter, 1947; Campbell Memorial Lecture, Am. Soc. for Metals, 1948. Fellow American Academy of Arts and Sciences; member Am. Inst. Mining and Metall. Engrs. (chmn. Inst. Metals div. 1953; Mathewson Gold Medal 1953), Am. Soc. for Metals (chmn. Boston chapter 1954-55), British Inst. Metals, British Iron and Steel Inst., Indian Inst. Metals, (Kamani medalist 1952), A.A.A.S., Sigma Xi. Jewish religion. Author: Heat Treatment of High Speed Steel, 1946; Titanium in Steel, 1949; also articles on metallurgy. Home: 491 Puritan Rd., Swampscott, Mass. Office: Mass. Inst. of Tech., Cambridge, Mass.

COHEN, Murray, corp. exec.; b. N.Y. City, Nov. 10, 1905; s. Abraham and Bessie (Gilman) C.; student pub. schs. of N.Y. City. Sales and exec. positions in laundry and allied machinery field; pres. Cummings-Landau Laundry Machinery Co., Inc.; became exec. v.p., dir. Consol. Laundries Corp., 1943, pres., 1949, chmn. bd., pres., 1954—. Home: N.Y. C. Office: 122 42d St., N.Y.C. 17.

COHEN, Octavus Roy, author; b. Charleston, S.C., June 26, 1891; s. Octavus and Rebecca (Ottolengui) C.; Porter Mil. Acad., Charleston, class of 1908; B.S., Clemson Coll., class of 1911; Litt.D., Birmingham-Southern Coll., 1927; m. Inez Lopez, Oct. 6, 1914; 1 son, Octavus Roy. Civ. engr. with Tenn. Coal, Iron & R.R. Co., 1909-10; with editorial depts. Birmingham (Ala.) Ledger, Charleston (S.C.) News and Courier, Bayonne (N.J.) Times and Newark (N.J.) Morning Star, 1910-12; admitted to S.C. bar, 1913, and practiced 2 yrs.; devoted time to writing since 1915. Lieutenant United States Naval Reserve, 1930-40. Member Authors' League of America, American Dramatists, Council of Authors' Guild, Omicron Delta Kappa and Gamma Alpha Mu fraternities; hon. v.p. U.S. Table Tennis Assn. Clubs: Athletic, Artists and Writers Golf Assn.; Authors' Club (N.Y. City). Author numerous books, 1917—, latest being: A Bullet for My Love, 1950; The Corpse that Walked, 1951; Lost Lady, 1952; Borrasca, 1953; Love Can be Dangerous, 1955. Also author plays, series Negro Stories, motion pictures, radio and TV programs. Contbr. short stories, serials to mags. Home: 11986 Foxboro Dr., Los Angeles 49. ☆28

COHEN, Paul Pincus, lawyer, industrialist; b. Ellicottville, N.Y., Mar. 26, 1896; s. Isaac Henry and Sarah (Kallet) C.; A.B. magna cum laude, Harvard, 1916, LL.B. cum laude, 1918; m. Frances Proskauer; 1 dau., Virginia Alice. Admitted to N.Y. bar 1918; sec. Judge Julian W. Mack, U.S. 7th Circuit Ct. of Appeals, 1918; asso. Hawkins, Delafield & Longfellow, N.Y.C., 1919. Cohn, Chormann & Franchot, Niagara Falls, 1921-26; mem. Franchot Runals Cohen Taylor & Mallam and predecessor firms, 1927-50, Cohen Fleischmann Augspurger Henderson & Campbell, Buffalo and Niagara Falls, 1951-53, Cohen Swados Wright & Hanifin, since 1954; counsel various nat. and internat. firms; chmn. bd. Creo-Dipt Co., Inc., mfrs. stained shingles, N. Tonawanda, N.Y., Vancouver, B.C., since 1937; mem. Niagara Falls advisory board Marine Trust Company of Western New York; director Niagara Share Corporation, Empire Builders Supply Co., Spirella Internat., Incorporated; lectr. U. Buffalo, 1921-22, banking Am. Institute Banking, Buffalo, 1922-24. Pres. Old Fort Niagara Assn. since 1947. Gov. Jewish Fund of Buffalo; chmn. Buffalo Am. Jewish Com. 1953. Mem. Am., N.Y. State, Erie Co. and Niagara Co. bar assns., Phi Beta Kappa. Mem. Temple Beth Zion (v.p.) Clubs: Niagara, Westwood Country, Harvard. Sponsor first Am. reciprocal income tax treaty, U.S. and Canada, 1937. Author numerous articles on govt. and finance, Lincoln Library. Home: 150 New Amsterdam Av., Buffalo. Office: 430 Gluck Bldg., Niagara Falls, N.Y.

COHEN, Philip Pacy, biochemist, educator; b. Derry, N.H., Sept. 26, 1908; s. David Harris and Ada (Cottler) C.; B.S., Tufts Coll., 1930; Ph.D., U. Wis., 1937, M.D., 1938; m. Rubye Herzfeld Tepper, June 15, 1935; children—Philip T., David B., Julie A., Milton T. Nat. Research Council fellow, Sheffield, Eng., 1938-39, Yale, 1939-40; instr. Yale, 1940-41; intern Wis. Gen. Hosp., 1941-42; asst. prof. clin. biochemistry U. Wis., 1942-45, asso. prof. physiol. chemistry, 1945-47, prof. since 1947, chmn. dept. physiol. chemistry, 1948—, Chmn. com. on growth, mem. exec. committee div. med. sciences National Research Council. Fellow A.A.A.S.; mem. American Society of Biological Chemists (treas. 1951-54), Am. Chem. Soc., Biochem. Soc. (Eng.), N.Y. Acad. Scis., Soc. Exptl. Biology and Medicine, Central Soc. Clin. Research, Sigma Xi. Home: 1117 Oak Way, Shorewood Hills, Madison 5, Wis.

COHEN, Simon S., lawyer; b. 1909; student Syracuse U.; LL.B., Boston U. Admitted to bar, 1931; practiced in Rockville and Hartford, Conn.; now U.S. dist. atty. Dist. of Conn. Address: West Hartford, Conn.; also U.S. Court House, Hartford, Conn.

COHEN, Sol B. ◎ V. 26.

COHN, see also Cohen, Cone, Kohn.

COHN, Alfred Einstein (kōn), physician; b. N.Y. City, Apr. 16, 1879; s. Abraham and Maimie (Einstein) C.; A.B., Columbia, 1900; M.D., Coll. Physicians and Surgeons (Columbia), 1904, D. Sc. (hon.), 1940; studied U. of Freiburg, U. of Vienna and Univ. Coll., London; m. Ruth Walker Price, Apr. 24, 1911. In practice in N.Y. City, 1909-11; with Rockefeller Inst. for Med. Research since 1911, mem. since 1920, mem. emeritus since 1944. Lt. Col. M.C., U.S. Army, cons. in cardio vascular diseases, 1918; served in France. Mem. exec. com. Internat. Student Service, 1934-42; dir., sec.-treasurer, Student Service of America, Inc., 1943-47; member Club for Research on Ageing since 1939, v.p. Com. for Nat. Morale, 1940-42; chmn. exec. com., 1942-49; chmn. scientific com. Research Council of Dept. of Hosps., New York, 1935-51, treas., 1943-51. Spl. adviser Board of Economic Warfare, 1942-44; mem. Health Com. Office of Foreign Relief and Rehabilitation Operations, 1943-44; bd. dirs. Iranian Inst. and Sch. Asiatic Studies, 1944-49, pres., 1947-49; bd. dirs. Sydenham Inst., 1947-48; member health committee American Jewish Joint Distribution Committee since 1944; Council on Foreign Relations since 1946. Visiting prof. medicine, Union Med. Coll., Peking, China spring of 1925. Fellow N.Y. Academy of Medicine; mem. Am. Soc. Pharmacology and Experimental Therapeutics, Am. Assn. Hist. Medicine, Assn. Am. Phys., Am. Assn. Anatomists, Am. Physiol. Soc., Am. Assn. Pathol. and Bacteriol., Am. Soc. Clin. Investigation, Am. Med. Assn., Botanical Soc. of Am. (physiol. sect.), Hist. of Science Soc., Harvey Soc. (pres. 1930), Internat. Assn. Geographical Pathology, New York Academy of Sciences, Soc. for Experimental Biology and Medicine (councillor 1929-33), A.A.A.S., Am. Assn. Adult Edn., Am. Soc. for Research in Psychomatic Medicine, N.Y. Scientists Assn. since 1945, Am. Assn. on Indian Affairs, 1945-47. Author: Medicine, Science and Art, 1931; Minerva's Progress, 1946; No Retreat from Reason, 1948; The Burden of Diseases in the United States (with Claire Lingg), 1950; approx. 180 med. investigations. Home: 200 E. 66th St., N.Y.C. 21. ☆27

COHN, Harry, motion picture exec.; b. New York, N.Y., July 23, 1891; s. Joseph and Bella (Hudesman) C.; ed. pub. schs.; m. Joan Perry, July 31, 1941; 2 s., John, Harrison. Actor, 1898-1913; creator motion pictures in songs; organized Jack and Harry Cohn Motion Pictures, CBS Film Sales Corp., Columbia Pictures Corp.; vice pres. Columbia Pictures Corp., 1932, pres. since 1932. Office: 1438 N. Gower St. Hollywood 28, Calif.

COHN, Herbert B., lawyer; b. N.Y.C., Oct. 2, 1912; s. Joseph J. and Lillian (Rosing) C.; A.B., Yale, 1933; LL.B. magna cum laude, Harvard, 1936, editor Law Rev., 1934-36; m. Kathryn E. Coe, May 24, 1941; 1 dau., Elizabeth Coe. Admitted to N.Y. bar, 1936; mem. legal staff SEC, 1936-48, exec. asst. SEC, 1942-48; mem. legal staff Am. Gas & Electric Service Corp., N.Y.C., 1948—, v.p., dir., chief counsel 1954—. Served as lt. comdr. USNR,

1942-46. Mem. Am. Bar Assn., Harvard Law Sch. Assn. Home: 420 E. 23d St., N.Y.C. Office: 30 Church St., N.Y.C. 8.

COHN, Herman Michaels, clothing mfr.; b. Rochester, N.Y., Dec. 28, 1886; s. Herman C. and Lillie (Michaels) C.; Ph.B., U. Rochester, 1907; m. Terese Hoffman, Jan. 30, 1919; children—Howard, Catherine (Mrs. Abraham L. Hertzel). Pres. Superba Cravats, Inc., Rochester, N.Y., 1929—; dir. Lincoln Rochester Trust Co., 1942—, Haloid Co., 1946—, Fashion Park, Inc., 1951-53. Trustee Rochester Museum Arts & Scis., 1944—, U. Rochester, 1952—. Chmn. Industry com. N.R.A., 1934. Pres. Genesee Hosp., 1944-46; dir. Jewish Home for Aged, 1951-53. Rochester Hosp. Fund; hon. chmn. exec. com. Rochester br., Am. Jewish Com., 1953—; Dir. Rochester Community Chest, Inc., 1937—. Rochester chpt. A.R.C., 1940—; pres. Rochester Council Boy Scouts Am., 1939-41; dir. YM and YWHA, 1952-53. Served as ensign, USN, 1917-19. Mem. C. of C. (pres. 1943, trustee, 1939—). Address: 49 Douglas Rd., Rochester 10. Office: Superba Cravats, Inc., Rochester, N.Y.

COHN, Jack, motion picture exec.; b. N.Y. City, Oct. 27, 1889. In advt. agy. field, 1902-08; in lab. work with Carl Laemmle's Independent Motion Picture Co. (Imp), later becoming editor and producer Universal Weekly, early newsreel with staff cameramen at key points, and in charge Imp studio prodn., N.Y. City, 5 yrs.; introduced animated cartoons; also instrumental in prodn. Laemmle (Universal) early successes; formed own producing Co., 1919; with Harry Cohn and Joe Brandt formed C.B.C. Pictures, which became Columbia Pictures Corp., 1924, now exec. v.p. Mem. Picture Pioneers (initiated formation of orgn. and became 1st pres., 1939); became chmn. arts and sports com. U.S.O., 1942. Address: 729 7th Av., N.Y. City 19.

COHN, Sigmund Albert ◎ V. 28.

COHN, William Lewi, govt. ofcl.; b. Saratoga Springs, N.Y., Sept. 9, 1897; s. Mark M. and Jeanette (Lewi) C.; LL.B., Albany (N.Y.) Law Sch., 1920. Admitted to N.Y. bar, 1920, practiced in Saratoga Springs, 1920-22, N.Y.C., 1930-35, Denver, 1936-42; joined SEC, 1942, regional adminstr. Denver office, 1951—. Mem. Am., Colo., Fed. bar assns., Justinian Soc., Am. Legion. Home: 901 Sherman St., Denver 3. Office: New Customhouse, Denver 2, Colo.

COHON, Morris, investment broker; b. N.Y.C., June 22, 1904; s. Benjamin and Rachel (Silver) C.; B.S. in chem. engring., Mass. Inst. Tech., 1925; student law sch. Columbia, 1926-29; m. Ruth Fidler, June 1938; children—Peter, Elizabeth. Statistician, 1929; established investment firm, 1935; sr. partner Morris Cohon & Co., N.Y.C., since 1935; pres. Hudson & Manhattan R.R. Co., 1949-50. Phoenix-Campbell Corp.; dir. Newton-Conroe Oil Corporation. Member National Association of Security Dealers, N.Y. Security Dealers Assn. Author: The Broker-Dealer-Customer Problem—A Study of Dealer's Profits, Broker's Commissions and the Trend of Regulation, 1945; A Study of the Dealer-Customer Relationship, 1946. Home: 90 Booth Av., Englewood, N.J. Office: 42 Broadway, N.Y.C.

COHON, Samuel Solomon (kō'ōn), prof. Jewish theology; b. Lohi, in govt. of Minsk, Russia, Mar. 22, 1888; s. Solomon and Rachel Leah (Starobeuitz) C.; A.B., University of Cincinnati, 1911; Rabbi Hebrew Union College, 1912, D.D., 1943; m. A. Irma Reinhart, June 12, 1912; 1 son, Baruch Joseph. Came to United States, 1904, became naturalized citizen, 1912. Rabbi Oheb Zedakah Congregation, Springfield, Ohio, 1912-13, Zion Congregation, Chicago, 1913-19; organizer and rabbi Temple Mizpah, Chicago, 1919-23; professor Jewish theology, Hebrew Union College, since 1923. Member Central Conf. of American Rabbis, Soc. of Bibl. Lit. and Exegesis. Editor: Union Haggadah, 1923; B'nai B'rith Manual, 1926, Rabbi's Manual, 1928; Neumark's History of Jewish Philosophy, Vol. II, 1929; Guiding Principles of Reform Judaism, 1937. Editor Dept. Theol., Universal Jewish Ency., 1939-45. Contbr. Ency. of Religion, 1945; mem. com. on Revision of Union Prayerbook (2 vols.), 1940, 45. Author: Christianity and Judaism Compare Notes (with H. F. Rail), 1927; What We Jews Believe, 1931; Authority in Judaism, 1936; Why Do the Heathen Rage?, 1939; Saadia Gaon, 1942; Judaism—A Way of Life, 1948. Editor: Kaufmann Kohler's A Living Faith, 1948. Home: 201 Hearne Av., Cincinnati. O.

COHRS, Walter Louis, banker; b. Chicago, Dec. 23, 1892; s. Diederich Fred and Mary (Hellberg) C.; LL.B., John Marshall Law Sch., Chicago, 1916; m. Elizabeth Scholle, July 29, 1936; children—Mary Virginia, James Calvin, John Scholle, Walter Louis, Nancy Irene. Various clerical positions, Chicago Title & Trust Co., 1908-16; admitted to Ill. bar, 1917; asso. as atty. with various concerns, 1917-20; asst. mgr. real estate loan dept., First Nat. Bank of Chicago, 1920-31, v.p., real estate loan dept., since 1931. Served as 1st lt., A.E.F., 1917-19. Mem. Am. and Chicago bar assns., Am. Legion, Delta Theta Phi. Republican. Clubs: Mid-Day, Athletic (Chicago); Indian Hill Country (Winnetka). Home: 1 N. Indian Hill Rd., Winnetka, Ill. Office: 38 S. Dearborn St., Chgo. 90.

COHU, La Motte T. (kō-hū), corp. exec.; b. N.Y. City, Sept. 23, 1895; s. Henry Moore and Annabelle (Turck) C.; A.B. Princeton, 1917; m. Didi Muus, Aug. 30, 1924; children—Anne, Marit June, Renee. Security salesman, 1918-21; partner Myron S. Hall Co. and Hall, Cohu Bros. Co., 1921-33; pres. Air Investors, Inc., 1930-39; pres. Aviation Corp., 1931-32; pres. Am. Airways (now Am. Airlines), 1931-32; pres. American Airplane & Engine Corp., 1931-32; director North Am. Aviation, Inc., 1933-34; dir. Transcontinental Air Transport, 1933-34, Northrop-Hendy Co., Hoffman Radio Corporation, Salsbury Motors, Inc., Los Angeles Chamber of Commerce; mem. exec. com., Transcontinental and Western Air, Inc., 1933-47, pres. 1947-48; director Eastern Air Transport, 1933-34, Air Assos., 1930-33; chmn. bd. and gen. mgr. Northrop Aircraft, Inc., Hawthorne, Calif., 1939-47; pres., gen. manager Consolidated Vultee Aircraft Corporation, 1948, vice chmn. bd., 1952—; chmn. bd., dir. Kay Lab., 1954—; dir., mem. exec. com. Gen. Dynamics Corp.; dir. John Hancock Mfg. Co. Served as ensign, U.S.N.R.F., World War I. Quaker. Clubs: California, Conquistadores del Cielo, Rancheros Visitadores, La Jolla Beach and Tennis, Ft. Worth, Princeton, Cuyamaca. Home: La Madrina, P.O. Box 752, Rancho Santa Fe, Cal. Office: P.O. Box 1950, San Diego 12, Cal.

COIT, Dorothy, dramatic coach, author; b. Salem, Mass., Sept. 25, 1889; d. Robert and Eliza (Atwood) Coit; A.B., Radcliffe Coll., 1911; unmarried. Teacher of history, English and dramatics, Buckingham Sch., Cambridge, Mass., 1911-22; joint dir. Children's Theatre, 1922—. Dir. repertory prodns.: Aucassin and Nicolete, The Tempest, The Rose and the Ring, etc. Episcopalian. Club: Cosmopolitan (N.Y.). Author: books: Ivory Throne of Persia; Kai Khosru and other plays for children. Address: 330 E. 56th St., N.Y. C. ☆27

COIT, Margaret Louise (coy-t), writer; b Norwich, Conn; d. Archa Willoughby and Grace Louise (Trow) Coit; A.B., U. N.C. (Weil scholarships 1940, 1941), 1941. With Lawrence (Mass.) Daily Eagle, 1941, Newburyport (Mass.) Daily News, 1941, House in the Pines Jr. Coll., Norton, Mass., 1945, Haverhill (Mass.) Gazette, 1946; book reviewer Greensboro (N.C.) Daily News, 1938-39; mem. staff U. N.H. Writers Conf., 1950-53; Breadloaf fellow, Breadloaf Writers Conf., 1948. Awarded Pulitzer prize for biography, 1950. Vice adm. Confederate Navy of United States. Mem. Phi Beta Kappa. Republican (chmn. town com.). Episcopalian. Author: John C. Calhoun: American Portrait, 1950. Contbr. Va. Quar. Rev., N.Y. Times mag., Look, etc. Home: 254 Main St., W. Newbury, Mass. Office: Houghton Mifflin Co., 2 Park St., Boston.

COKE, James Earl, govt. ofcl.; b. Downey, Cal., May 28, 1900; s. Walter W. and Minnie E. (Smith) C.; student Pomona Coll., Claremont, Cal., 1919-20; B.S., U. Cal., 1923; m. Madelene Mary Fulton, Aug. 16, 1922; children—James Earl, Thomas Richard. Asst. co. agt.-at-large U. Cal. at Berkeley, 1923, extension specialist agronomy, 1928-35, dir. agrl. extension service, 1949-53; asst. co. agt., San Luis Obispo, Cal., 1923-28; agriculturist to v.p. Spreckels Sugar Co., S.F., 1935-49; asst. sec. agr. U.S. Dept. Agr. since 1953; mem. bd. dirs. C.C.C. since 1953 Mem Am Soc. Agronomy, Western Econs. Soc. Presbyn. Home: 4201 Massachusetts Av., Washington 16. Office: U.S. Dept. Agriculture, Washington 25.

COKE, Rosser J. ◎ V. 26.

COKE-JEPHCOTT, Norman, musician, organist, choir master, composer, educator; b. Coventry, Eng., 1893; s. Edwin and Mary (Clarke) Coke-J.; asso. diploma Royal Coll. Organists (fellowship, 1911); fellowship Canadian Coll. Organists, 1945; Mus. D. (hon.) Rippon, (Wis.) coll., 1945; m. Mary Preston, 1918 (dec. 1921); m. 2d Eunice Snyder, 1923; children—Eunice (Mrs. William B. Honey), Ann. Came to U.S., 1911, naturalized, 1915. Asst. organist, choir master Trinity Ch., Coventry, Eng., 1909; organist Exhall Parish Ch., Eng., 1910; organist, choir master Ch. of Holy Cross, Kingston, N.Y., 1911, Ch. of Messiah, Rhinebeck, N.Y., 1915, Grace Ch., Utica, N.Y., 1923; music master Utica Country Day Sch., 1927; organist, master choristers Cathedral of St. John the Divine, N.Y. City, 1932-53; lectr. boy choir tng. Union Theol. Sem.; composer religious music, theory and composition; tchr. organ, theory and composition. Awarded Turpin prize, Royal Coll. Organists, 1911; fellowship ad eundem Am. Guild Organists, 1912; Premier Prix d'orgue, Fontainebleau, 1922. Fellow Trinity Coll., London, Eng. (hon.); mem. Am. Guild Organists (council). Clubs: Century, Bohemians, St. Wilfred (N.Y.C.). Home: Bluegates, Stony Point-on-Hudson, N.Y.

COKER, Charles Westfield, mfg. exec.; b. Hartsville, S.C., Aug. 15, 1906; s. Charles Westfield and Carrie (Lide) C.; A.B., U. of S.C., 1928; student Harvard Sch. Bus., 1929-30; m. Elizabeth Howard, Oct. 22, 1931; children—Charles Westfield, Fitzlee Howard. With Sonoco Products Co., Hartsville, since 1930, v.p., 1934-50, exec. v.p. since 1950; pres. Sonoco Products Co. of Can., Ltd., Brantford, Ont. since 1937; dir. Bank of Hartsville, Hartsville Oil Mill, J. L. Coker & Co., Trust Co. of S.C., Jefferson Standard Life Ins. Co. Dir. State and Nat. tuberculosis assns.; commr. Florence-Darlington Tuberculosis Comm. Member board trustees University South Carolina. Mem. Newcomen Soc., Soc. Colonial Wars, Pi Kappa Alpha, Omicron Delta Kappa. Mason. Clubs: Rotary (Hartsville, S.C.); Lotos (N.Y. City). Home: Sagars Rd., Hartsville, S.C. Office: Sonoco Products, Hartsville, S.C.

COKER, Francis William, prof. polit. science; b. Society Hill, S.C., Nov. 1, 1878; s. Wm. Caleb and Mary Ervin (McIver) Coker; A.B., U. of N.C., 1899; A.B., Harvard, 1902; Ph.D., Columbia, 1910; hon. M.A., Yale, 1929; LL.D., U. N.C., 1946, Ohio State U., 1952; married Helene Ruth Patton, July 6, 1916; children—Francis William, Martha Patton. Fellow in polit. philosophy, Columbia, 1905-06; instr. polit. science, U. of Mo., 1907-09, in politics, Princeton, 1909-11; asso. prof. polit. science, Ohio State U., 1911-14, prof., 1914-29; Cowles prof. govt., Yale, since 1929, professor emeritus since 1947; lecturer in American Constitutional history and politics, Yale, 1917-18; lecturer in history, Columbia, 1917-18; vis. prof. polit. sci., Emory U., 1948, 1949; U. Mich., 1948, U. N.C., 1950-53, Yale 1950-52; visiting prof. University South Carolina, 1953-55. Mem. Am. Polit. Sci. Assn. (pres. 1935), Acad. Polit. Sci.; Sigma Nu, Phi Mu Alpha. Author books. Mem. bd. editors Am. Polit. Sci. Rev., 1917-22, 1935-36, Jour. of History of Ideas since 1940, Jour. of Politics 1948-50. Home: 21 Rogers Rd., Hamden 14, Conn. ☆27

COKER, James Lide, pres. Sonoco Products Co.; b. Hartsville, S.C., July 21, 1904; s. Charles Westfield and Carrie (Lide) C.; A.B., U. of N.C., 1926; M.B.A., Harvard Business Sch., 1928; m. Elizabeth Boatwright, Sept. 27, 1930; children—Penelope, James L. IV. Began with Sonoco Products Co., 1928; asst. treas., 1930-31, pres. since 1931; pres. and dir. Bank of Hartsville; dir., Sonoco Products Co., Textile Paper Tube Co., Ltd. (Romiley, Eng.), Sonoco Products Co. of Canada, Ltd., American Trust Co., Macon, Dublin and Savannal R.R., Linford Mills, Textile Cones & Tubes Pty. Limited (Melbourne and Sydney, Australia), Estate Land & Securities Co.; sec., treas. Egypt Farms Co.; director Carolina Power & Light Co. President bd. trustees, Coker Coll., Hartsville, S.C.; treas. St. Bartholomew's Church, Hartsville; sec.-treas. Coker Coll. Endowment Fund; dir. Nat. Fibre Can and Tube Assn. Address: Sonoco Products Co., Hartsville, S.C.

COKER, Robert E(rvin) ◎ V. 28.

COKER, Robert Richardson, seed breeder; b. Hartsville, S.C., Sept. 6, 1905; s. David Robert and Jessie Ruth (Richardson) C.; grad. Webb Sch., 1924; B.A., U. S.C., 1928; m. Llo Walters, Oct. 24, 1936; children—Ione Walters, William Chambers, Cecelia Richardson. Vice pres. Coker's Pedigreed Seed Co., 1939-51, now pres.; pres. J.L. Coker & Co. since 1940; v.p. Hartsville Oil Mill since 1941; dir. Bank of Hartsville, Hartsville Cotton Mill, Palmetto Oil Co., Bishopville, S.C., Sonoco Products Co., Egypt Farms Co., Gulf Life Ins. Co., Jacksonville. Mem. agrl. research policy com. Dept. Agr., 1946-52, agricultural mobilization policy bd., 1951-52, nat. agr. adv. com., 1953; cons. to sec. of agr., 1953—; mem. adv. com. U.S. Dept. Agr. Fed. Crop Ins. Corp., 1955. Mem. U.S. Agrl. Trade Mission to Latin Am., 1954. Member board directors Coker Coll. Found. Mem. S.C. Farm Bur. (1st pres. 1944, bd. dirs., exec. com. since 1944), Nat. Cotton Council (v.p. 1940-45, advisor, bd. dirs. since 1945), U. S.C. of C. (mem. agr. com. 1952). Alpha Tau Omega. Democrat. Baptist. Club: Prestwood Country. Home: Segars Highway. Office: Carolina Av., Hartsville, S.C.

COLBERT, Carl Cato, corp. exec.; b. Richland, Ga., Nov. 12, 1892; s. William E. and Emma C. (Jenkins) C.; student pub. schs. of Richland, So. Bus. U., Atlanta; m. Irene Purvis, Dec. 23, 1913; children—Kathryn (Mrs. Geo. C. Buchanan), Ralph C. With Nehi Corp., 1914—, beginning as stenographer and bookkeeper, pres. 1940-55, chmn. bd., 1955—; dir. First Nat. Bank of Columbus. Baptist. Clubs: Rotary (past pres.). Columbus Country. Home: St. Marys Rd. Office: Nehi Corp, Columbus, Ga.

COLBERT, Charles Francis, Jr. (kōl'bār), corp. official; b. Pittsburgh, Pa., Nov. 9, 1886; s. Charles Francis and Philomena (Dischner) C.; ed. Cathedral Sch of Ill. and Shurtleff Coll., Alton, Ill.; m. Marie Louise Benford, Jan. 12, 1911 (died Jan. 13, 1931); children—Jane Elizabeth (Mrs. Eugene Scott), Dorothy Benford (Mrs. Ralph H. Irwin), Richard Gary (comdr. U.S.N.), Margaret Louise (Mrs. Robert W. Strayer), Patricia Anne (Mrs. Emmett E. Robinson); 1 son, by 2d marriage, Charles Francis III. Engaged in coal, coke and alloys business, Pittsburgh, Pa., 1908; chmn. board, president, gen. mgr., dir. and mem. exec. com. Pittsburgh Metallurgical Co., Inc., Niagara Falls, N.Y. Member Am. Iron and Steel Inst. Clubs: Duquesne (Pittsburgh); Buffalo Club, Buffalo Country (Buffalo); Niagara Club, Niagara Falls Country (Niagara Falls, N.Y.), Metropolitan (N.Y. City); Chicago. Home: Shore Acres Farm, River Road, Youngstown, N.Y. Office: Pittsburgh Metall. Co., Inc., Niagara Falls, N.Y.

COLBERT, Claudette (kōl-bâr), (maiden name **Lily Chauchoin**), actress; b. Paris, France; d. Georges and Jeanne (Loew) Chauchoin; brought to U.S., 1910; grad. Washington Irving High Sch., N.Y. City, 1923; m. Norman Foster, Mar. 13, 1928; m. 2d. Dr. Joel Pressman. Debut as Sibyl Blake in "Wild Westcotts," Frazee Theatre, New York, Dec. 24, 1924; later appeared in "The Marionette Man," "Leah Kleschna," "High Stakes," "The Kiss in a Taxi," "The Ghost Train," "Pearl of Great Price," "Tin Pan Alley," "See Naples and Die," Eugene O'Neil's "Dynamo," and other plays; made first appearance in London, as Lou in "The Barker," 1928; left the stage for moving pictures in 1929, and has played in "The Lady Lies," "Manslaughter," "The Smiling Lieutenant," "Sign of the Cross," "Cleopatra," "Private Worlds," "Maid of Salem," "It Happened One Night," "The Gilded Lily," "I Met Him In Paris," "Bluebeard's Eighth Wife," "Zaza," "Midnight," "Drums Along the Mohawk," "Skylark," "Remember the Day," "Palm Beach Story," "No Time for Love," "So Proudly We Hail." Awarded first honors (with Clark Gable) by Academy of Mo-

tion Picture Arts and Sciences for best acting of the year 1934. Home: Holmby Hills, Los Angeles, Calif. Address: Paramount Studios, Hollywood, Cal.

COLBERT, Edwin H., paleontologist; b. Clarinda, Ia., Sept. 28, 1905; s. George Harris and Mary (Adamson) C.; student Northwest Missouri State Teachers Coll., 1923-26; B.A., Univ. of Neb., 1928; A.M., Columbia Univ., 1930, Ph.D., 1935; m. Margaret Mary Matthew, July 8, 1933; children—George Matthew, David William, Philip Valentine, Daniel Lee, Charles Diller. Student asst., Univ. Museum, Univ. of Neb., 1926-29; univ. fellow, Columbia Univ., 1929-30; research asst., Am. Museum of Natural History, 1930-32, asst. curator, 1933-42, acting curator, 1942, curator, 1943, chmn. dept. of amphibians and reptiles, 1943-44, curator of fossil reptiles and amphibians since 1945; associate curator Acad. of Natural Science of Philadelphia since 1937, research asso. since 1949; lecturer, dept. of zoology, Columbia Univ., 1938-39, prof. of vertebrate paleontology since 1945. Recipient of the John Strong Newberry Prize, Columbia Univ., 1931; Daniel Giraud Elliot Medal, National Acad. of Sciences, 1935. Fellow A.A.A.S., Geol. Soc. of Am., Paleontological Soc., New York Zool. Soc.; mem. Soc. of Vertebrate Paleontology (sec.-treas. 1944-46; pres. 1946-47). Soc. of Mammalogy, Soc. of Ichthyology and Herpetology, Soc. for Study Evolution (editor 1950 52), Sigma Xi. Author: Evolution of the Vertebrates, 1955; also sci. papers, monographs. Contbr. articles to books and periodicals. Home: 497 Park Av., Leonia, N.J. Office: American Museum of Natural History, N.Y.C. 24. ☆27

COLBERT, James Canfield, (kōl'bŭt), chemist, educator; b. Canfield, Ark., Sept. 2, 1899; s. Canfield and Alice (Creswell) C.; B.S., U. Ark., 1921; M.S., State U. Ia., 1923, Ph. D., 1925; m. Margaret Amelia Bates, Sept. 10, 1922; 1 son, Thomas Alfred. Asst. prof. chemistry U. Okla.; 1925-35, asso. prof., 1935-44, prof. since 1944, chmn. premed. adv. com., 1946—, David Ross Boyd Prof. of chemistry, 1955—, supervisor of research project for Office Ordnance Research at U. Okla. Research Inst., 1951-54. Mem. Okla. Acad. Sci., Am. Chem. Soc., Sigma Xi, Phi Lambda Upsilon (charter mem. Ia. and Okla. chpts.), Phi Sigma, Alpha Chi Sigma, Alpha Epsilon Delta. Protestant Episcopal. Author: Experiments and Problems for College Chemistry (with James E. Belcher), 1928, 5th edit., 1953; A Shorter Course in Organic Chemistry 1931; Laboratory Technique for Organic Chemistry, 1933; Properties and Numerical Relationships of the Common Elements and Compounds (with James E. Belcher), 1930; Identification and Properties of the Common Metals and Non-Metals, (with James E. Belcher) 1929; also research papers chem. jour. Home: 535 E. Boyd, Norman, Okla.

COLBERT, Leo Otis (kōl'bĕrt), hydrographic and geodetic engr.; b. Cambridge, Mass., Dec. 31, 1883; s. P. John and Margaret (Byrnes) C.; B.S. in C.E., Tufts Coll., 1907, hon. Sc.D., 1939; m. Florentine Odou, Sept. 12, 1912; children—Mary Louise (Mrs. Raphael A. Neale), Jeanne (Mrs. William L. Doonan). With U.S. Coast and Geodetic Survey since 1907 on various survey parties; comdg. officer on survey ships, 1912-17; chief sect. vessels in Washington office, 1919-28; director of coast surveys in P.I., 1928-30; comdg. officer ship "Oceanographer," 1931, 32; chief div. of charts, 1933-38; dir. with rank of rear adm., 1938-50, ret.; now dir. Washington office Arctic Inst. of N.A. Mem. Miss. River Commn. since 1933; mem. adv. coun. Princeton U. Dept. Civil Engring., Am. Con. on Surveying and Mapping. Trustee Woods Hole Oceanographic Instn. Awarded Dept. of Commerce Exceptional Service Citation; USC & GS Meritorious Service Ribbon, 1950. Fellow Arctic Inst. N.A.; mem. Am. Soc. C.E., Soc. Am. Mil. Engrs. (dir., past pres.), Am. Geophys. Union, Inst. Nav., Am. Shore and Beach Preservation Assn. (pres.), Nat. Geog. Soc. (trustee), Alpha Tau Omega, Tau Beta Pi. Club: Army and Navy. Home: 4408 29th St., Washington 8. Office: Arctic Inst. of N.A., 1530 P. St., Washington 5.

COLBERT, Lester Lum, corp. exec.; b. Oakwood, Tex., June 13, 1905; s. Lum Herbert and Sallie (Driver) C.; B.B.A., Tex. U., 1925; LL.B., Harvard, 1929; LL.D. (honorary), Bethany College, 1954; m. Daisy Gorman, Nov. 23, 1928; children—Lester Lum, Sarah, Nicholas. Cotton buyer, Tex., 1921-28; practiced law Larkin, Rathbone & Perry, N.Y.C., 1929-33; with Chrysler Corp. since 1933, mem. operations com. since 1933, resident atty., 1933-42, v.p. Dodge div., 1936-46, operating mgr. Dodge Chgo. plant, 1942, and gen. mgr., 1943-46, pres. Dodge div., 1946-51, v.p. Chrysler Corp., 1949-50, dir., 1949—, pres., 1950—. Mem. Soc. Automotive Engrs., Am. Bar Assn., Beta Gamma Sigma. Methodist. Clubs: Detroit, University, Orchard Lake Country, Detroit Athletic, Harvard, Recess, Economic (Detroit); Chicago (Chgo.); Cloud, Twenty Nine (N.Y.C.); Bloomfield Hills (Mich.) Country. Home: Lone Pine Rd. and Martell Dr., Bloomfield Hills, Mich. Office: 341 Massachusetts Av., Detroit 31.

COLBURN, Burnham Standish (kōl'bûrn), banker; b. Detroit, Mich., Dec. 10, 1872; s. William Cullen and Mary Augusta (Standish) C.; B.S., in C.E., U. of Mich., 1896; m. Elizabeth Grosvenor Pierce, Nov. 21, 1900; children—William Cullen (dec.), Elizabeth G. (Mrs. E. Wrayford Willmer), Burnham Standish, Evelyn (Mrs. F. H. Fentener Van Vlissingen, Jr.), Mary Louise (Mrs. J. Frazier Glenn, Jr.). Draftsman, Detroit Bridge & Iron Works, 1896; resident engr. Victoria Jubilee Bridge, Montreal, 1898; one of organizers Canadian Bridge Co., 1900, sec.-treas. until 1911; v.p. Peoples State Bank, Detroit, 1911-13; asst. in orgn. Biltmore Estate Co. (treas.) and development of Biltmore Forest since 1920; chmn. bd. First Nat., Bank & Trust Co. Field dir. A.R.C., Pensacola, Fla., World War. Pres. bd. trustees Asheville Sch. Mem. Nat. Soc. Mayflower Descendants, Psi Upsilon. Repub. Presbyn. Clubs: Pen and Plate (Asheville); Biltmore Forest Country. Home: Biltmore Forest, Biltmore, N.C. Office: First Nat. Bank & Trust Co., Asheville, N.C.

COLBURN, Deforest Smith, cement mfg. exec.; b. Marinette, Wis., Apr. 4, 1890; s. Fred Smith and Louisa (Duket) C.; student Lake Forest Coll., 1912-13; m. Josephine L. Topp, Mar. 18, 1933; children—De Forest, Mary. Bldg. contractor, 1914-24; service mgr. Marquette Cement Mfg. Co., Chco., 1924-33, v.p., 1933-51, exec. v.p., 1951—; trustee 800 Lake Shore Dr. Trust. Trustee Lake Forest Coll. Mason (Shriner). Clubs: Chicago Engineers, Union League, Adventurers, Exmoor Golf, Tower, Lake Shore. Home: 860 Lake Shore Dr., Chgo. 11. Office: 20 N. Wacker Dr., Chgo. 6.

COLBURN, John H., (kol-burn), editor; b. Columbus, O., Apr. 13, 1912; s. Stanley W. and Alverta C. (Kundts) C.; student Ohio State U.; m. Margaret MacFaden, Sept. 5, 1936 (div. Jan. 1944); m. 2d Florence Angier Jackson, June 29, 1944; children—Charlotte, Karen Lee. Reporter Columbus (O.) Dispatch, 1930-34; staff Asso. Press, Columbus, 1935-42, fgn. staff, including London, Stockholm, Paris, 1942-44, dir., sec. Asso. Press, Ltd., London, 1944-46, exec. asst. gen. mgr. gen. offices, N.Y.C., 1946-48, gen. exec. 1948-49; mng. editor Richmond Times-Dispatch since 1949. Mem. Sigma Delta Chi, Pi Delta Upsilon. Protestant Episcopal. Home: 800 Arlington Circle, Richmond 26. Office: 110 N. Fourth St., Richmond 11, Va.

COLBURN, Richard Dunton, mfg. and utility exec.; b. Carpentersville, Ill., June 24, 1911; s. Cary R. and Daisy (Dunton) C.; student, Antioch Coll., 1929-33; m. Elizabeth Whiting, Dec. 30, 1941; children—Richard Whiting, Carol Dunton, Keith Whiting. Engaged as a prin. in acquisition, rehabilitation and mgmt. of distressed mfg. enterprises and utility properties, 1944—; has served as chief exec. officer, now dir. Ariz. Power Co., Crucible Steel Casting Co., Mich. Steel Casting Co., Western Foundry Co., Ebaloy, Inc., Rolled Alloys, Inc., Misco Precision Casting Co., Ia. Soap Co. Home: 1107 Sunset Rd., Winnetka, Ill. Office: 135 S. La Salle St., Chgo. 3; also 1999 Guoin St., Detroit 7.

COLBY, Charles Carlyle, prof. geography; b. Romeo, Mich., Apr. 13, 1884; s. Frank and Anna Stephen C.; B.Pd., Michigan State Normal Coll., 1908, honorary M.Ed. from same, 1922; B.S., Univ. of Chicago, 1910, Ph.D., 1917; m. Mary McRae, Apr. 25, 1931; children—Stephen McRae, Bruce Redfearn. Asst. in geography, Mich. State Normal Coll., 1906-08; with U. Chgo. since 1916, as instructor in geography, asst. professor and associate prof. until 1925, prof. since 1925, chmn. of dept., 1942-49; vis. prof. Grad. Coll., U. of Ill., 1949-50; vis. prof. geography U. Cal. at Los Angeles, 1950-51; lectr. So. Ill. U., 1951, cons. regional development, 1951-52. Spl. expert div. of planning and statistics U.S. Shipping Bd., 1918-19. Adviser to War Shipping Administration, 1942. Mem. division of geology and geography, Nat. Research Council, 1924-27 and 1940-42. Land planning cons. Tenn. Valley Authority, 1934-38. Gold Medal from Geographic Soc. of Chicago, 1948. Mem. Land Com., Nat. Resources Planning Bd 1938-42, chmn. Sub-Com. on Land Classification, 1939, and Sub.-Com. on Regional Approach to Employment Stabilization, 1940; cons. Hdqrs. Commn., Selection Site, U.N., 1946. Fellow A.A.A.S.; mem. Assn. Am. Geographers (pres. 1935), Nat. Council Geog. Tchrs. (Distinguished Service award 1953), Ill. Academy Sci., Geog. Soc. Chgo. (director, president 1944), Phi Kappa Sigma, Sigma Xi; hon. corr. mem. Am. Geog. Soc. Republican. Clubs: Quadrangle, Chaos. Author books including: area analysis—A Method of Public Works Planning (with V. Roterus), 1942. Editor: Geographical Aspects of International Relations, 1937; Economic Geography (with A. Foster), 1953; Pilot Study of Southern Ill. (in press). Editor and contbr. Land Classification in the United States, 1941. Contbr. to Annals of Assn. of Am. Geographers and Econ. Geography. Home: 5737 Kimpark Av., Chgo. 37. ☆27

COLBY, Elbridge, author, educator; b. N.Y., Oct. 4, 1891; s. Charles Edwards and Emily Lynn (Carrington) C.; A.B. magna cum laude, Columbia Coll., 1912; A.M., Columbia U., 1913, Ph.D., 1922; student Inf. Sch., 1920-21, 1932-33; Chem. Warfare Sch., 1928, Command and General Staff School, 1942; m. Margaret Egan, November 7, 1917; 1 son, William Egan. Proudfit fellow, Columbia University, 1912-14, 1915-16, instr. English, 1914-15; instr. rhetoric, U. of Minn., 1916-17, instr. rhetoric and English, 1919-20; Department of Experiment, Inf. Sch., 1921-22; War Department Gen. Staff, 1923-25; reporter and spl. feature writer, St. Paul Pioneer Press, Minneapolis Tribune, Washington Post, 1920-25; edit. writer, Army, Navy Register, 1932-42; asst. prof. mil. science and tactics, U. of Vt., 1933-38; hist. sect. Army War Coll., 1938-41; asso. in English, George Washington U., 1939-41; Nat. Guard Bureau, 1941-42; Sch. Mil. Govt., 1943; mem. civil affairs staff, hdqrs. COSSAC, 1943; member staff 1st U.S. Army in Eng., France, Belgium and Ger., 1943-45; Edn. Sect., hdqrs. E.T.O., 1945; Nat. Guard Bureau, 1945-48. Served in U.S. Army, 1917-48; asso. prof. of journalism, George Washington U., 1948-50, prof. since 1950. Mem. Com. of Mercy Expdn. to Servia, 1915. Awarded gold medal of Serbian Red Cross, 1935; Order of Mercy (Jugoslavia), 1935; Toulmin Medal of Am. Soc. of Mil. Engrs., 1938; univ. medal, Columbia U., 1940, Bronze Star, Commendation Ribbon, Legion of Merit. Mem. Am. Assn. Univ. Profs. (pres. U. of Vermont chapter 1937-38, George Washington chapter 1953—), Military Historical Institute, England Grad. Union of Columbia U., Phi Beta Kappa. Cath. Clubs: Cosmos (Wash., D.C.); (hon. mem.) Naval and Military (Lon., Eng.). Author books including: Masters of Mobile Warfare, 1943. Contbr. Dictionary Am. Biography, Ency. Social Scis., Dictionary of Am. History and various mags. Home: 4560 Indian Rock Terrace, Washington 7. ☆27

COLBY, Ethel (kōl'bĭ), drama and film critic; born at New York City; daughter of Dr. M. Duckman and (Scharlin) Dallon; student Columbia, 1925-27; m. Julius J. Colby, Sept. 25, 1929; 1 son, Jeffrey Victor. Child actress; vaudeville; Broadway, 1927-38; featured singing, dancing comedienne, Student Prince; mem. cast Maytime, Blossom Time, Fabulous Invalid, The Moorings, It Shouldn't Happen to a Dog, others; motion picture actress, 1927-29; radio show, Miss Hollywood, 1948-50; drama, film critic N.Y. Jour. of Commerce, and Ridder Papers, N.Y.C., since 1940; producer, star TV shows, C.B.S., 1944-46; condr., star Broadway Matinee, DuMont Network TV program since 1952. Mem. Drama Critics Circle, Drama Desk (N.Y.C.), Women Broadcasters and Commentators Am. Home: 44 W. 44th St. Office: 234 W. 44th St., N.Y.C. 36.

COLBY, Howard Henry, business exec.; b. Dteroit, Jan. 20, 1897; s. Frank H. and Katherine (Lies) C.; LL.D., U. Detroit, 1918; m. Adelina Ciavola, Oct. 23, 1936; children—Frank L., Jean Colby Hanley, Sally, Ann. Admitted Mich. bar 1918; with Grose and Colby, later Colby, Berns and Costello; with Altes Brewing Co. 1933—, pres., dir.; dir. Detroit Gray Iron Foundry Co., Detroit Theatres, Nott's, Inc. of Romeo, Almont, Mich. Mem. C. of C. K.C. Club: Detroit Athletic. Home: Colby Dale Farms, Romeo, Mich. Office: 3765 Hurlbut Av., Detroit 14.

COLBY, Malcolm Young (kōl'bĭ), univ. prof.; b. Honey Grove, Tex., Aug. 17, 1892; s. Samuel Young and Elizabeth (Craddock) C.; A.B., U. of Texas, 1915; A.M., 1925; Ph.D., U. of Chicago, 1929; m. Lacy Adele Smith, Aug. 10, 1915; 1 son, Malcolm Young. Began as teacher of physics, Spanish and Latin in high school, 1915-16; store mgr., 1916-17; teacher and supervisor, Sch. of Radio Operators, U. of Texas, 1917-18; bank cashier, Madill, Okla., 1918-24; instr. in physics, U. of Texas, 1924-27, asst. prof., 1927-32, asso. prof., 1932-34; prof., 1934—, chairman dept. physics, 1953—; chmn. dept. of physics and administrative director War Research Laboratory, 1942-45; exec. dir. Military Physics Research Lab., 1945—. Mem. council Oak Ridge Inst. Nuclear Studies, 1953—. Mem. Am. Soc. of Engineering Education, American Physical Society, A.A.A.S., Am. Assn. Univ. Profs., Tex. State Teachers Assn., Sigma Xi, Sigma Nu. Author: Sound Waves and Acoustics, 1937; Laboratory Text of Electricity and Magnetism, and Light and Sound, 1939; Light, 1940. Contbr. numerous tech. articles to professional publs. Home: 2 Enfield Road, Austin, Tex.

COLBY, Walter Francis (cō lby), physicist; born Rockford, Mich., July 28, 1880; s. Joshua and Sarah (Massie) C.; A.B., U. of Mich., 1901, Ph.D., 1909; grad. study U. Vienna, 1901-04; post doctoral study U. Munich, 1910-11, U. Copenhagen, 1922, U. Hamburg, 1921; m. Martha Guernsey, 1930. Mem. faculty U. Mich., 1909-44, prof. physics, 1919-44; staff Mt. Wilson Obs., 1914-15; dep. chief Office Sci. Research and Development, 1944-45; became dir. intelligence, U.S. AEC, 1948; asst. dir. Office Sci. Personnel, Nat. Acad. Scis., 1953—. Mem. Am. Phys. Soc. Club: Cosmos. Home: 3024 Tilden St., Washington 8. Office: 2101 Constitution Av., Washington 25.

COLBY, Willoughby Amos, lawyer; b. Bow, N.H., July 9, 1896; s. Frank Edgar and Caroline Priscilla (Dubia) C.; A.B., Dartmouth, 1918; LL.B. cum laude, Boston U., 1921; m. Helen Sayles, Oct. 25, 1921; children—Cynthia, Anne Delight. Admitted to Mass. bar, 1921, N.H. bar, 1922; practiced Boston, 1921-22, Concord, N.H., 1922—. Mem. Gen. Ct. of N.H., 1925-27; mem. constl. conv., 1925; county solicitor Merrimack Co., 1929-40; mem. N.H. Com. Interstate Coop., 1949—; mem. Nat. Conf. Commrs. on Uniform State Laws, 1947—, v.p., 1953—; mem. drafting com. Council of State Govts., 1948—, chmn. Northeastern regional com. on social welfare, 1948-53; chmn. N.H. State Bd. Public Welfare, 1947. Served as seaman USN, 1918-19. Mem. Am. (ho. dels., 1948—; v.chmn. sect. bar activities, 1953-54), N.H. State (sec. 1943—) bar assns., Am. Law Inst., N.H. Assn. for Prevention of Juvenile Delinquency (dir.), N.H. Social Welfare Assn. (pres. 1939-42), Am. Public Welfare Assn., Am. Legion (judge advocate N.H. State dept.), S.A.R. (pres. N.H. chpt. 1943-45), Soc. Colonial Wars, N.H. Hist. Soc., Phi Delta Phi. Republican. Conglist. Mason. Home: 16 Rockland Rd. Office: 39 N. Main St., Concord, N.H.

COLCLOUGH, Oswald S. (cōl-cluff), educator, university dean of faculties, retired naval officer; born Monroeton, Pa., November 19, 1898; s. Rev. William Frederic and Sara Cooper (Guy) C.; B.S., United States Naval Academy, 1920; LL.B., George Washington University Law Sch., 1935; LL.D., Muhlenberg Coll., 1945; m. Kathleen Bain, of Norfolk, Va., June 1, 1922; children—Eugenia (Mrs. F. A. F. Cooke), Dorothy (Mrs. John T. Harris), Sara Kathleen (Mrs. John F. Dolan). Rear admiral, U.S.N.; judge advocate gen., 1945; vice-adm., U.S.N. (ret.);

prof. law sch. George Washington U. since 1949, dean law sch., 1949-53, dean of faculties, 1953—; dir. Capital Transit Company; acting director Patent, Trade-mark and Copyright Foundation. Member Atomic Energy Labor-Management Relations Panel. Decorated: Legion of Merit with Gold Star, Commendation Ribbons (Army and Navy), Chevalier of Legion of Honor, Victory medals (World Wars I and II), Am. Defense, Am. and Pacific Theaters. Clubs: Army and Navy, Army-Navy Country (Washington). Home: 25 Grafton St., Chevy Chase 15, Md. Office: 2003 G St. N.W., Washington.

COLCLOUGH, William Frederic, Jr. (kōl'-klŭf) corp. pres., b. Elkland, Pa., July 10, 1905; s. Rev. William F. and Sara (Guy) C.; A.B., Lehigh U., 1925; LL.B., U. Pa., 1930; m. Olga Fabian, May 17, 1947. Admitted to N.Y. bar, 1932; asso. Sullivan & Cromwell, law firm, N.Y.C., 1930-40; asst. to pres. Am. Bank Note Co., N.Y.C., 1940-41, 45-49, sec., 1945-52, v.p., 1949-52, pres. since 1952. Served as pvt. to maj., A.U.S., 1941-45. Mem. Phi Beta Kappa, Phi Delta Phi, Theta Delta Chi. Clubs: Bankers of America, University. Home: 129 E. 55th St., N.Y.C. 22. Office: 70 Broad St., N.Y.C. 4.

COLCORD, Frank Forest ◎ V. 27.

COLDEN, Charles S., justice of N.Y. State Supreme Ct.; b. Whitestone, L.I., June 3, 1885; s. David and Harriet (Brian) C.; LL.B., New York Univ., LL.M., 1913; m. Gunhild E. Dose, 1909; children—Mrs. Robert George Donnalley, Charles Cadwallader. Worked as teacher, newspaper reporter, lawyer, banker; trustee, Flushing Savings Bank; asst. dist. atty., dist. atty., co. judge; justice of Supreme Ct., (N.Y.) since 1943. Chmn. bd. trustees, Flushing Savings Bank, 1950—. mem. Mayor's com. on Unity; Queens Co. chmn. Greater New York Citizens Com. for the Hoover Report; chairman Queens committee, N.Y. Golden Anniversary Celebration, Pres. and trustee Bowne House Hist. Soc.; chmn., Flushing Tercentenary Com. Hon. vice pres. Queen's Fedn. of Chs.; mem. coll. commn. Episcopal Diocese L.I.; Church Mission of Help (Episcopal) delegate from Diocese of Long Island to triennial convention of Episcopal Church at Boston; member board trustees N.Y. state Volunteer Fireman Home, Hudson, N.Y. Mem. St. George Society, St. David Society (past president), Saint Andrew's Society, Saint Patrick's Soc., Phi Delta Phi, N.Y. State, Queens Co. (p. pres. and Am. Bar Assns., L.I. Hist. Soc. (mem. bd. councilors), Soc. Nat. Shrine of Bill of Rights (dirs.), Queens Coll. Assn. (pres., chmn., Joint Com., Queens County Med. Soc.), Greater N.Y. chapter, Nat. Foundn. for Infantile Paralysis, Inc. (dir.), N.Y. State Hist. Soc. Dem. Mason, Odd Fellow, Elk. Sr. warden Grace Episcopal Ch. Clubs: Fireside, Brooklyn. Home: Whitestone, L.I., New York. Office: General Court House, Jamaica, L.I., New York.

COLDREN, Philip (kōl'drĕn), newspaper editor; b. Stella, Neb., Aug. 16, 1882; s. Eleazer Maine and Mary Ann (Andrews) C.; student Washburn Coll., Topeka, Kan., 1901-04; m. Lela Irene McLellan, June 20, 1904 (died June 21, 1905); m. 2d, Louise Wallace, Dec. 19, 1909. Owner and pub. Granite (Okla.) Enterprise, 1904-06; reporter Oklahoma City newspapers, 1907-11; editor Joplin (Mo.) Globe since 1912, and Joplin News-Herald since 1922. Trustee Joplin Carnegie Library, 1920-50, pres. bd., 1927, and 1935-50. Mem. Ozark Press Assn. (ex-pres.). Mem. Community Ch. Clubs: Joplin, Kiwanis, Twin Hills Country. Home: Olivia Apts., P.O. Box 210, Joplin, Mo.

COLDWELL, Colbert, realtor; b. Durango, Colo., Apr. 11, 1883; s. Nathaniel and Ellen (Robinson) C.; student U. Calif., class of 1906; m. Johanna Leaton, Aug. 30, 1905. Realtor, property management, Coldwell Banker & Co., San Francisco, since 1903, also Los Angeles, Oakland, San Mateo, Calif.; dir. Fireman's Fund Ins. Co., Am. Trust Co., Cal. Packing Co., Hale Bros. Realty Co.; dir. Bankers Investment Co.; trustee Pacific Mut. Life Ins. Co. Dir. San Francisco Real Estate Bd., 1917-22, pres., 1921-22. Dir. San Francisco C. of C., 1921-25, pres., 1923-25; dir. Cal. C. of C., 1925-35. Republican. Clubs: Pacific Union, Bohemian, Golf. Home: 2298 Pacific Av., San Francisco 15. Office: 57 Sutter St., San Francisco 4.

COLDWELL, Everett S., consulting engineer; born New London, Connecticut, August 10, 1893; son of Joseph and Esther (Sharples) C.; B.S., Mass. Inst. of Tech., Cambridge, Mass., 1915, M.S., 1916; M.S., Harvard Universtiy, 1916; married Charlotte Holbert Bates, Sept. 6, 1924 (deceased January 9, 1953); children—Charles W., Robert S.; married 2d, Verta Mills White, Mar. 19, 1955. Began as research engr., Westinghouse Lamp Co., Bloomfield, N.J., 1916; indusl. operation and management, various companies, 1917, 19; indusl. operation, Columbia Phonograph Mfg. Co., Bridgeport, Conn., 1920-25; Ford, Bacon & Davis, Inc., since 1926; v.p., 1941, exec. v.p., 1947, dir. since 1942, now pres., chmn. bd.; pres., chmn. bd., dir. Ford, Bacon & Davis Construction Corporation. Ford, Bacon & Davis, Canada, Ltd.; pres., dir. Stonleigh Pkwy., Incorporated; vice president, director Bayou Electric Company, Inc.; dir. Overseas Cons., Inc., Canadera, Ltd.; mem. Mass. Inst. Tech. Corp. Served as lt., inf. U.S.A., 1918. Mem. Assn. Cons. Mgmt. Engrs., f. Am. Soc. Mech. Engrs.; registered professional engr., State of N.Y., Ill., Cal., N.J., Province Ont. and Nat. Bur. of Engring. Registration. Republican. Clubs: Engineers, Recess, Harvard, University, Madison Square Garden, Economic (N.Y.C.); Bronxville (N.Y.) Field; American Yacht (Rye, N.Y.). Home: Stoneleigh, Bronxville 8, N.Y. Address: 39 Broadway, N. Y.C. 6.

COLE, Albert, lawyer; b. Lynn, Mass., Dec. 28, 1904; s. Michael and Mary (Kidney) C.; LL.B., Suffolk Law U., 1929; m. Claire Kerivan, July 2, 1948; children—Joseph, James K. Admitted to Mass. bar, 1929, since practiced in Lynn. City councillor, Lynn, Mass., 1932-35, mayor, 1940-43, 46-47; Mass. state senator, 1935-40; asst. city solicitor, Lynn, since 1950; comptroller of customs, Boston, since 1953. Served as pvt. to maj., U.S. Army, 1943-45. Mem. Lynn Bar Assn. Home: 52 Holly Av., Lynn, Mass. Office: Custom House, Boston.

COLE, Albert L(eslie) (kōl), mag. publisher, b. Chicago, Dec. 12, 1894; s. Albert Channing and Frances M. (Deininger) C.; student pub. schs. N.Y. City; m. Marguerite N. Haas, Dec. 10, 1921; children—Jean Leontine (Mrs. Martin E. Van Buren), Margaret Channing (Mrs. Frederick M. Jennings), Robert Douglas. With Frank A. Munsey Publs., N.Y. City, 1910-15, Popular Sci. Pub. Co., 1915, pres., pub. Popular Sci. Monthly and Outdoor Life, 1929-39, dir. since 1924; dir., gen. bus. mgr. Reader's Digest Assn., Inc., Pleasantville, N.Y., 1930—. Dir. Boys Clubs Am., Inc., 1947—, became chmn. exec. com., 1954, pres., 1954—. Served as ensign, U.S.N.R.F., 1917-18. Mem. mag. pubs. Assn., Inc. (dir.). Clubs: Union League, Cloud, Met. (N.Y. City); Round Hill (Greenwich, Conn.). Home: Round Hill Rd., Greenwich, Conn. Office: Reader's Digest, Pleasantville, N.Y.

COLE, Albert M., govt. ofcl.; b. Moberly, Mo., Oct. 13, 1901; s. Walter I. and Mary B. (McDonald) C.; student Washburn Coll., Topeka, Kan., 1920-23; LL.B., U. Chicago, 1925; m. Emily Corbin, Nov. 11, 1927; children—Mary Katherine, Will Frain. Admitted to Kan. bar, 1925; practiced law, Holton, Kan., 1925-45; served as county atty., city atty., Holton, Kan., mem. Kan. state legislative council, state senator; mem. 79th to 82d Congresses, 1st Kan. Dist.; now adminstr. Housing and Home Finance Agy. Mem. Kan. State Bar Assn., Kappa Sigma, Phi Alpha Delta. Pres. Rotary Club (Holton). Home: 704 Iowa St., Holton, Kan. Office: Normandy Bldg., 1626 K St., Washington.

COLE, Alphaeus Philemon, artist; b. Jersey City Heights, N.J.; s. Timothy and Annie (Carter) C.; preparatory education in Italy and France; studied under Benjamin Constant and Jean Paul Laurens at Julian Acad., Paris; Elève des Beaux Arts, Paris; m. Margaret Ward Wamsley, Aug. 15, 1903. Portrait painter; has painted numerous portraits, including Dr. Jessica Cosgrave, Pres., Finch Junior College, "Engraver at Work," water color portrait, Brooklyn Museum. Recipient various awards including: laymember's prize, Salmagundi Club, 1943. N.A.; president N. Y. Water Color Club, 1931-41, when club merged with Am. Water Color Soc.; mem. Painters and Sculptors Gallery Assn., Am. Water Color Soc., Allied Artists Am. (pres. 1952-53). Clubs: Nat. Arts, Salmagundi. Author: Timothy Cole, Wood Engraver (with Margaret Ward Cole), 1936. Home: 360 W. 22d St., N.Y. City 11. Address: care National Arts Club, 15 Gramercy Park, N.Y.C. ☆27

COLE, Arthur Charles, prof. Am. history; b. Ann Arbor, Mich., Apr. 22, 1886; s. Harry Loomis and Pauline (Kuster) C.; B.A., U. of Mich., 1907, M.A., 1908; Ph.D., U. of Pa., 1911; m. Ethel Sleight, 1907; children—Arthur C., Beth Elaine. Asst. in Am. history, U. of Mich., 1907-08; instr. Shortridge High Sch., Indianapolis, 1908-09; Harrison fellow in history, U. of Pa., 1909-11; Harrison sr. fellow for research, same univ., 1911-12; instr. history, 1912-15, asso., 1915-17, asst. prof., 1917-20, U. of Ill.; prof. Am. history, Ohio State U., 1920-30; prof. history, Western Reserve, 1930-44, chmn. div. history, 1931-44, prof. history, Brooklyn Coll., since 1944, chmn. dept. since 1950; vis. prof. history, U. of Wis., 1928-29, Columbia U., 1941, 1948-49. Associate editor of American Hist. Review, 1928-34; mng. editor Miss. Valley Hist. Review, 1930-40. Fellow Soc. American Historians. Member American Historical Association (Justin Winsor prize, 1912), Mississippi Valley Historical Assn. (pres., 1941-42), Econ. History Assn., Phi Beta Kappa. Author several books on Am. history. Editor: Constitutional Debates of 1847 (Vol. XIV, Collections of Ill. State Hist. Library), 1919; also many hist. articles. Chmn. academic freedom Com. Am. Civil Liberties Union, 1950-54. Home: 95 Linden Blvd., Bklyn. 26. ☆27

COLE, Arthur Harrison, univ. prof., librarian; b. Haverhill, Mass., Nov. 21, 1889; s. Harry Joshua and Bessie Plummer (Garland) C.; student Governor Dummer Acad., 1904-07; A.B., Bowdon Coll., 1911, Doctor of Science (honorary), 1951; A.M., Harvard, 1913, Ph.D., 1916; married Anna Esther Steckel, August 5, 1913; children—Barbara Steckel (Mrs. R. W. Adams), Jonathan Otis. Assistant in economic history, Harvard, 1913-14, tutor and instructor economics, 1916-17 and 1920-23; expert United States Tariff Commission, 1919-20; tutor and asst. prof. economics, Harvard, 1924-28; tutor and asso. prof., 1928-33, prof. business economics since 1933; adminstrv. curator Baker Library, 1929-32, librarian, 1932—; dir. Research Center Entrepreneurial History, 1948—. Served as 1st lt. Ordnance Dept. U.S. Army, 1917-18, capt., 1918-19. Mem. Am. Econ. Assn., Am. Acad. Arts and Sciences, Business Hist. Soc., Economic History Assn., A.L.A., Royal Economic Society, American Antiquarian Society, Econ. Historial Society, Mass. Hist. Soc., Colonial Soc., Mass., Railway and Locomotive Hist. Soc., Psi Upsilon. Episcopalian. Club: Oakley Country (Watertown). Author: American Wool Manufacture, 2 vols., 1926; (with W. B. Smith) Fluctuations in American Business, 1790-1860, 1935; Wholesale Commodity Prices in U.S., 1700-1861, 1938; (with H. F. Williamson) The American Carpet Manufacture, 1941; Measure of Business Change, 1952; also contributor of articles to periodicals. Editor: Industrial and Commercial Correspondence of Alexander Hamilton, 1928; Charleston Goes to Harvard: the Diary of a Harvard Student of 1831, 1940. Mng. editor Review of Econ. Statistics, 1935-37; asso. editor, Journal of Economic History, 1943-1946. Financial rep. Internat. Com. on Price History, 1930-39; chmn. Com. on Research in Econ. History, 1941-54. Home: 15 Hemlock Rd., Cambridge 38, Mass.

COLE, Ashley Trimble, lawyer; b. New York, N.Y., July 11, 1876; s. Col. Ashley William and Mary Louise (Trimble) C.; ed. N.Y. Prep. Sch., 1894-95; Columbia U., 1896-97; LL.B., N.Y. Law Sch., 1898-99; m. 2d, Alice Mary Leavy, Oct. 24, 1917; children—Bettina Ashley (Mrs. Matthew D. McEniry), Ashley, Hugh Ashley. Practiced law with Sheehan and Collin, 1900-05; Parker (Alton B.), Hatch (Edward W.) and Sheehan (William F.), 1905-15; Ingraham, Sheehan and Moran, 1915-16; counsel Union Carbide and Carbon Corp. and subsidiaries since 1916. Delegate constitutional convention, 1938; member New York State World's Fair Commn., 1936-41; mem. N.Y. State Racing Commn., 1942—, chmn., 1945—. Trustee Nat. Mus. Racing; pres. Nat. Assn. Racing Commnrs., 1948-49. Member Am. and N.Y. State bar assns., Bar Association City of N.Y. Catholic. Clubs: Columbia University, Turf and Field, Knickerbocker, United Hunts. Home: 1050 Park Av., New York 28. Office: 30 E. 42d St., New York 17, N.Y.

COLE, Benjamin Richason, newspaperman; b. Indpls., July 10, 1916; s. Almon Theodore and Maude (Richason) C.; student Butler U., 1934-35, Ind. State Tchrs. Coll., 1938, Am. Press Inst. of Columbia, 1948; m. Alice Louise Porteous, Sept. 11, 1937; children—Alan Andrew, Amy Alice, Benjamin Richason. Reporter Terre Haute Tribune-Star Pub. Co., 1938-40; reporter Terre Haute Star, 1940-44; with Indpls. Star, 1944—, statehouse reporter, 1945-48, asst. city editor, 1948, city editor, 1948-49, Washington corr., 1949—. Mem. Nat. Council Presbyn. Men, Sigma Delta Chi. Presbyn. Mason. Club: Nat. Press (Washington). Home: 700 Oak Av., Falls Church, Va. Office: Albee Bldg., Washington 5. D.C.

COLE, Betty Joy, librarian; b. Roselle, N.J., March 18, 1898; d. Stephen Edgar Cole and Elizabeth Rosina (Johnson) C.; ed. Laurel Sch., Cleveland; B.A., Sweet Briar Coll.; M.A., Columbia. Instr. chemistry, Winthrop Coll., 1925-27; technician, Skin and Cancer Hosp., N.Y. City, 1927-28; research chemist, Calco Chem. Div., Am. Cyanamid Co., Bound Brook, N.J., 1929-30, librarian, since 1930. Chmn. Council of National Library Assn., 1948-49. Mem. Aslib, Am. Chem. Soc. (Chem. literary sect.), Spl. Libraries Assn. (pres.; chmn. sci. tech. group, 1938-39; pres. N.J. chapter, 1939-41; chmn. Com. of Three, 1943-44; chmn. Publs. Governing Com., 1945-46; dir. 1943-46; pres. 1946-47; chmn. awards com., 1948-49), Soc. Mayflower Desc. Republican. Episcopalian. Author: Library vs. Laboratory as Basis for Research; Finding Facts for Chemical Clientele; Chemical Libraries. Home: 840 Dixie Lane, Plainfield, N.J. Office: Am. Cyanamid Co., Bound Brook, N.J.

COLE, Charles Woolsey, coll. pres.; b. Montclair, N.J., Feb. 8, 1906; s. Charles Buckingham and Bertha Woolsey (Dwight) C.; A.B., Amherst Coll., 1927, L.H.D., 1942; A.M., Columbia U., 1928, Ph.D., 1931; LL.D., Wagner College, 1946; Wesleyan Univ., 1946, Williams Coll., 1946; Litt.D., Hamilton Coll., 1948; Sc.D., Clarkson Coll., 1948; L.H.D., University Massachusetts, 1951; LL.D., American International College, 1952; married Katherine Bush Salmon, August 29, 1938; children—Elizabeth Cole Hamill, Katherine Woolsey. Instructor history, Columbia University, 1929-35; travelling fellow Social Science Research Council (Paris), 1932-33; associate professor economics, Amherst Coll., 1935-37, George D. Olds prof. economics, 1937-40; visiting lecturer economics, Yale U., 1938-39; prof. history, Columbia U., 1940-46; president Amherst College since 1946. Chief Service Trades Branch Retail Trade and Services Division, Office Price Administration, 1942; regional price exec., New York Region, Office of Price Adminstrn., 1942-43; member teaching staff, Navy School of Military Govt. and Administration, Columbia U., 1943-44; lecturer, Army School of Military Govt., Charlottesville, Va., 1943-44; mem. faculty, Manhattan School of Music, 1944-45. Mem. nat. security orgn. com. of Commn. on Orgn. of Exec. Branch of Govt., 1948; selective service scientific adv. Com., 1948-51. Trustee Williston Acad., Ednl. Testing Service. Mem. Am. Acad. of Arts and Sciences, Am. Numismatic Soc., Am. Econ. Assn., Econ. Hist. Assn., Am. Assn. Univ. Profs., Am. Hist. Assn. (council 1947-50), Council on Foreign Relations, Phi Beta Kappa, Delta Kappa Epsilon, Delta Sigma Rho. Congregationalist. Clubs: Century, Anglers (New York City); Megantic Fish and Game. Author: French Mercantilist Doctrines Before Colbert, 1931; Colbert and a Century of French Mercantilism, 2 vols., 1939; Economic History of Europe (with S. B. Clough), 1941; French Mercantilism, 1683-1700, 1943; History of Europe (with C. J. H. Hayes and M. Baldwin), 1949. Home: 175 S. Pleasant St., Amherst, Mass.

COLE, Dana F(inley), univ. prof., author, bus. exec., public accountant; b. Neligh, Neb., Mar. 8, 1894; s. William Willis and Charlotte Rene (Shenefelt) C.; A.B., Univ. Neb., 1915, A.M., 1916; student Columbia, summer session, 1916; grad. Saumur (France) Artillery Sch., 1918; m. Vera Ridnour, May 28, 1919; children—Jack Ridnour, Patricia

Sinkey. Instr. in accounting, advt., and salesmanship, Univ. Neb., 1916-20, prof. accounting since 1920; pres. J. C. Ridnour Co., wholesale dry goods Co., Lincoln, Neb., 1938-41, Lincoln Merchandise Mart, Inc.; chmn. bd. dirs. Dieterich Field, Inc., since 1941; mem. bd. dirs. Henkle & Joyce Hardware Company, Speier's Laundry, Ben Simon & Sons, Inc., Lincoln Meml. Park Cemetery Assn. President Lincoln Community Chest, 1937. Mem. Am. Assn. U. Profs., Am. Accounting Soc., Nat. Assn Cost Accountants, Am. Inter Prof. Inst., Am. Legion, Vets. Fgn. Wars, C. of C. (pres. 1938), Alpha Sigma Phi, Alpha Kappa Psi. Republican. Presbyterian. Clubs: Kiwanis, Univ. (dir.), Country. Mason (32°, Shriner). Mem. Beta Gamma Sigma. Author accounting manuals. Specialist in income tax, writer and lectr. in field. Home: 2443 Sewell St. Office: 425 Stuart Bldg., Lincoln 8, Neb. ☆27

COLE, David L., lawyer; born Paterson, N.J., May 1, 1902; s. Nathan and Ethel (Feldman) C.; B.S., Harvard, 1921, LL.B., 1924; m. Helen M. David, Oct. 8, 1925; children—Elizabeth, Morrill D., Charles T. Admitted N.Y. State bar, 1925, N.J. State bar, 1926, and practiced, Paterson, N.J., since 1926; mem. firm Cole, Morrill & Nadell, 1932-52; city counsel, Paterson, N.J., 1952; active in labor relations as counsel for employer groups in textile industry 1926-42; dir., Counsel Comml. Nat. Bank, 2d Nat. Bank, Paterson 1937-49; chmn. N.J. State Bd. Mediation and pub. mem. 2d Reg. War Labor Board, 1943-45 (chmn. W.L.B. steel and iron ore panels, 1943. Chmn. Northern Textile Commn., 1945-46; impartial chmn. named in numerous labor contracts; arbitrator labor difficulties; chmn. presidential bd. inquiry Bituminous Coal Industry, 1948, 50; mem. or chmn. President's Emergency Bd. on dispute between railroads and 16 unions representing their non-operating employees, 1948, 52, Ry. Express Co., 1949, Am. Airlines Pilots, 1951; governor of the National Academy of Arbitrators, 1948-52; pres. 1951-52; Chmn. N.Y.C. Transit fact finding bd., 1950, N.J. governor's pub. utility arbitration bds., 1948 telephone, 1951 pub. service electric cases; mem. President's Steel Industry Bd., 1949; director Fed. Mediation and Conciliation Service, 1952-53; chmn. N.J. Gov.'s Com. on Pub. Utility Strike Legislation, 1954. Trustee Rutgers U.; dir. Barnert Hosp., Carnegie Endowment for Internat. peace; pres., dir. Shapiro Found. Pres. Rent Commn., 1942-43; formerly dir. Community Chest, Boy Scouts Am., C. of C., A.R.C. (Paterson, N.J.). Recipient N.J. Award, Nat. Conf. Christians and Jews, 1954. Mem. Am. Arbitration Assn. (dir.). Jewish. Clubs: Harvard (N.Y.C.); Preakness Hills Country (pres. and trustee 1937-42). Home: 15 Overlook Av., Paterson 4. Office: 45 Church St., Paterson 1, N.J.

COLE, Donald W(illard), clergyman, pres. theol. sem. and coll.; b. San Diego, Cal., Jan. 12, 1920; s. Rolland Ames and Genevieve (Bender) C.; student U. Redlands; A.B., Stanford, 1942; B.D., Eastern Bapt. Theol. Sem., 1945; D.R.E., Southwestern Bapt. Theol. Sem., 1952; grad. student U. So. Cal.; m. Ann Bradford, Sept. 18, 1942; 1 son, Timothy Bradford. Ordained to ministry Baptist Ch., 1945; pastor Linden Bapt. Ch., Camden, N.J., 1944-46; asso. pastor First Bapt. Ch., San Diego, Cal., 1946-48; univ. pastor, dir. Bapt. student work, So. Cal., 1948-52; dean, dir. Bapt. confs., camps, coll. and univ. students So. Cal., 1948-52; pres Cal. Bapt. Theol. Sem. and Coll. since 1952. Fellow Royal Geog. Soc., London; mem. N.E.A., Religious Edn. Assn., Am. Group Psychotherapy Assn., Nat. Assn. Mental Health, Western Coll. Assn., Am. Assn. Schs. Religious Edn., Nat. Geog. Soc., Alpha Gamma Nu, Alpha Phi Omega. Republican. Contbr. articles religious publs. Home: Seminary Knolls, Covina, Cal.

COLE, Douglas Seaman, diplomat, economist; born Ottawa, Ont., Can., July 28, 1893; s. John Franklin and Ella Anne (Manhard) C.; student Collegiate Sch. Ottawa, 1907-11; B.S., McGill U. (honor grad. with 2 scholarships), 1915; m. Mary Elizabeth Storey, Sept. 15, 1921; 1 son, Douglas Storey. Asst. trade commr., dept. trade and commerce, Canadian Fgn. Trade Service, 1921-22, acting trade commr. to Scotland, 1922, trade commr. to West of Eng., Midlands and Wales, 1922-34, trade commr. to N.Y., 1934, sr. trade commr. to U.S., 1943-44, acting dir., comml. relations div., Dept. Trade and Commerce, 1944-45; comml. counsellor to Canadian Embassy, Mexico City, 1945-50, charge d'affaires, 1948-50; Canadian consul general to Chicago, 1950-54; Canadian ambassador to Mexico, 1954—. Recipient King George V Coronation Medal. Negotiated Canadian-Mexican Most-Favoured-Nation Trade Agreement, 1946. Offered decoration Order of Aztec Eagle, Mexico, 1950 (refused because of govt. regulation). Mem. Newcomen Soc. Clubs: Tavern, Executives, Cliff Dwellers, Adventurers, Canadian. Address: care Dept. External Affairs, Ottawa, Can.; also Canadian Embassy, Paseode la Reforma No. 1, Mexico, D.F.

COLE, Elbert Charles, educator; b. Northampton, Mass., Apr. 2, 1891; s. George Elbert and Alice Landon (French) C.; A.B., Middlebury Coll., 1915; A.M., Trinity Coll., 1918; Ph.D., Harvard, 1924; married Ida Nell Ainsworth, Oct. 28, 1916; children—Gerald Ainsworth, Elbert Charles, Phyllis Anne (Mrs. W.A.R. Deming); married second Margaret Caldwell Grierson, July 20, 1933. Assistant in biology Middlebury College, 1914-15; instructor biology, Hartford (Conn.) High School, 1915-22, Trinity College, 1918-19; Austin teaching fellow, Harvard, 1922-24; asst. prof. biology, Williams Coll., 1924-28, asso. prof., 1928-32, prof., 1932-45, Samuel Fessenden Clarke professor biology since 1945; member corporation Marine Biological Laboratory, Woods Hole; alumni trustee, Middlebury College, 1939-44, trustee since 1944; director Berkshire Frozen Foods Lockers, Inc., since 1944; mem. Commn. for Standardization of Biol. Stains; mem. bd. dirs. Williamstown Boys Club, 1930-48. Served with first Infantry, Connecticut National Guard, 1915-17; with Machine Gun Co., corpl., Mex. border service, 1916, U.S. Army, 1917. Fellow A.A.A.S.; mem. Am. Assn. Anatomists, Am. Assn. Zoologists, Am. Assn. Univ. Profs., Phi Beta Kappa, Gamma Alpha, Alpha Sigma Phi. Republican. Conglist. Clubs: Faculty, Williams. Author books; articles in science jours. Home: Ide Road, Williamstown, Mass. ☆27

COLE, Fay-Cooper, anthropologist; b. Plainwell, Mich., Aug. 8, 1881; s. George Lamont and Ida Josephine (Upright) C.; U. of Southern Calif., 1898-99; B.S., Northwestern University, 1903, Sc.D., 1928; post-graduate, University of Chicago, 1904-05; studied Univ. of Berlin, 1906; Ph.D., Columbia, 1914; LL.D., Beloit College, 1944; m. Mabel Elizabeth Cook, Oct. 20, 1906; 1 son, Lamont Cook. Ethnologist, Field Museum of Nat. History, 1906-12; asst. curator of Malayan ethnology and physical anthropology, same, 1912-23. Mem. various archeol. expdns. in Am. southwest; conducted two expdns. among pagan tribes of Philippines; spl. investigator for Philippine Bureau of Science, 1906-12; leader Field Museum Expdn. to Malay Peninsula, Sumatra, Java and Borneo, 1922-23; lecturer in anthropology, Northwestern University, 1921-23; lecturer on anthropology, U. of Chicago, 1924, asso. prof., 1925-27, prof., 1929-48, chairman dept. anthropology, 1929-47, prof. emeritus since 1948; acting chairman of anthropological department of Indiana University, 1948; Walker-Ames professor anthropology, University Washington, 1951; visiting prof. Cornell U., summer 1952. Research Asso. Malayan Ethnology, Chicago Museum Natural History. Fellow Am. Assn. for Advancement of Science, Am. Geog. Soc., Geog. Soc. Chicago (pres. 1931-32), Soc. Am. Archeol.; mem. Am. Anthropol. Assn. (pres. 1933-35), Social Sci. Research Council (1925-30), Nat. Research Council (v. chmn. anthropology and psychology 1927-29, chmn. 1929-30), Am. Philos. Soc., Chicago Acad. Sciences, State Museum (dir.), Ill. State Acad. Science (pres. 1931), Sigma Xi, Phi Beta Kappa, Delta Upsilon. Awarded gold medal, Chicago Geog. Society for Malayan research. Mason. Clubs: Santa Barbara Retired Professional and Business Mens; Midland Authors (president 1945-46), Writers' Guild (past master), Adventures (ex-president), University, Wayfarers, Quadrangle of Chicago (pres. 1935-36); Explorers' (N.Y.C.). Author books, 1912—, latest being: Kincaid—A Prehistoric Illinois Metropolis, 1951; The Bukidnon, 1955. Contbr. encys. Home: 3229 Calle Cedro, Santa Barbara, Cal. ☆28

COLE, Francis Watkinson, lawyer; b. Hartford, Conn., June 11, 1883; s. Charles James and Elisabeth Adams (Huntington) C.; B.A., Yale, 1904; LL.B., cum laude, Harvard, 1907; m. Grace Kaufman, Apr. 16, 1910 (dec. Feb. 15, 1953); children—Francis Watkinson, William Kaufman, Charles James. Admitted to Conn. bar, 1907, with Robinson & Robinson, Hartford, 1908-13; mem. Robinson, Robinson & Cole since Jan. 1913; gen. counsel, Travelers Ins. Co., 1937-45, vice president 1941-45, chmn. board since 1945; dir. Travelers Ins. Co., Hartford Nat. Bank & Trust Co., United Aircraft Corp., Standard Screw Co.; trustee Soc. for Savings. Corp. counsel Hartford 2 terms, 1916-18 and 1928-29; councilman City of Hartford, 1912-15; alderman, 1915-16; mem. Conn. State Bar Examining Com., 1918-25; police commr., Hartford, 1924-27; park commissioner, Hartford, 1933-43; flood commr., Hartford, since 1936; del. Conn. State Conv. to Repeal 18th Amendment, U.S. constitution. Mem. board dirs. Institute of Living; director Hartford Hospital, Watkinson Library. Member American and Connecticut bar assns., Society of the Cincinnati, Delta Kappa Epsilon. Republican. Episcopalian; pres. trustees Bishops Fund, Diocese of Conn. Clubs: Hartford, Hartford Golf, Fishers Island. Home: 125 Scarborough St. Office: 750 Main St., Hartford, Conn.

COLE, Frank L., physician, army officer; b. Paris, Ida., June 11, 1890; s. Walter C. and Louisa (Birdneau) C.; grad. So. branch U. of Ida., 1909; M.D., U. of Ill., 1914; m. Orba Ellsworth, June 2, 1917; children—Frank E., Josephine. Interne, City and County Hosp., St. Paul, 1914-16; in pvt. practice of medicine, Rigby, Ida., 1916-17; commd. 1st lt., M.C., U.S. Army, 1917, and advanced through grades to brig. gen., 1948; assigned asst. and chief of surgery Tripler Gen. Hosp., Honolulu, 1928-31; chief gen. surgery Letterman Gen. Hosp., San Francisco, 1931-36; asst. chief surgeon Walter Reed Gen. Hosp., Washington, 1936-40; chief of surgery Army and Navy Gen. Hosp., Hot Springs, Ark., 1940-42; comdg. officer in various army hosps., 1942-46; chief cons. in surgery to The Surgeon Gen., 1946-48; comdg. gen. Letterman Gen. Hosp., 1948; now chief Med. and Health Services, Cal. Civil Def. Office. Decorated Legion of Merit, Army Commendation ribbon. Diplomate Am. Bd. Surgery. Fellow A.C.S. (gov.). Internat. Coll. Surgeons; mem. A.M.A., Phi Beta Pi. Republican. Mason. Home: 166 Wilshire Av., Westlake Park, Daly City, Cal. Office: Cal. Civil Defense Office, 760 Market St., San Francisco.

COLE, Fred (Carrington), academic administrator; b. Franklin, Tex., Apr. 12, 1912; s. Robert Wiley and Elizabeth (Taylor) C.; A.B., La. State U., 1934, A.M., 1936, Ph.D., 1941; married Lois Ferguson, Aug. 22, 1937; children—Caroline, Fred Carrington, Robert Grey, and Taylor Morris. Editorial associate Journal of Southern History, Louisiana State University, 1936-41, mng. editor, 1941-42; co-editor, So. Biography Series, 1938-45, also hist. editor, La. State Univ. Press; asso. prof. history, Tulane Univ., 1946-47, prof., 1947—, became dean Coll. Arts and Scis., 1947, now v.p.; asso. editor Miss. Valley Hist. Rev., 1946-53. Chmn. State Adv. Committee on Employment Security, 1949-52. Served U.S.N.R. on active duty, 1942-46. Awarded spl. commendation from Surgeon Gen., U.S. Navy, 1945. Mem. So. Hist. Assn., Am. Hist. Assn., Mississippi Valley Hist. Assn., So. Polit. Sci. Assn., Acad. Polit. Sci., International House, Phi Beta Kappa, Sigma Chi, Phi Kappa Phi, Pi Sigma Alpha, Omicron Delta Kappa. Democrat. Baptist. Club: Round Table (New Orleans). Home: 6325 Freret St., New Orleans 18; also (temp.) 490 Riversville Rd., Greenwich, Conn.

COLE, George Douglas Howard, educator, author; b. Cambridge, Eng., Sept. 25, 1889; s. George and Jessie (Knowles) C.; student St. Paul's Sch., London, 1902-08; B.A., Balliol Coll., Oxford U., 1912, M.A., 1915; m. Margaret Isabel Postgate, Aug. 18, 1918; children—Janet Elizabeth, Anne Rachel, Humphrey John Douglas. Research fellow, Magdalen Coll., Oxford U., 1912; deputy prof. philosophy, Durham U., 1913-14; fellow Magdalen Coll. until 1919; head research dept. Amalgamated Engrs., 1915-18; Labour Party, 1918-21; staff tutor London U., 1921-25; reader in economics Oxford U. and fellow of Univ. Coll., Oxford U., 1925-44; fellow Nuffield Coll. since 1944, chmn. Social Reconstruction Survey, Oxford University, 1940-44; sub-warden Nuffield College, 1942-43; Chichele prof. social and polit. theory, Oxford U., and fellow of All Souls Coll., Oxford, since 1944; hon. fellow, University Coll., Oxford, since 1945. Chmn. Fabian Soc., 1939-46, 1948-50, pres. 1952—; mem. bd. Inst. Social History, Fellow Royal Econ. Soc., Royal Statis. Soc. Mem. Labour party. Club: Detection (London). Author of many books on economic, social and political questions, of which the following are among the more recent: Samuel Butler, 1947; History of Labour Party, Meaning of Marxism, 1948; World in Transition, 1949; Essays in Social Theory, 1950; Socialist Economics, 1949; (with wife, about 30 detective stories including: Death of a Bride, 1945; also author of various hist. works, including Lives of William Cobbett and Robert Owen, and A Century of British Cooperation, 1945; A Short History of the British Working-Class Movement (1789-1947), 1948; A History of the Labour Party from 1914 (1948); Introduction to Economic History 1750-1950, 1952; Socialist Thought, I: The Forerunners 1789-1850, 1953; Socialist Thought, II: Marxism and Anarchism, 1848-1890, 1954, III: The Second International 1889-1914, 1955; An Introduction to Trade Unionism, 1953; Money, Trade and Investment, 1954. Home: Freeland Holders Hill Rd., London, N.W. 4, Eng.; also All Souls College, Oxford, Eng. ☆27

COLE, Glen Walker, glass mfg.; b. Corning, N.Y., May 14, 1895; s. C. Glen and Harriet Ellen (Walker) C.; A.B., Cornell U., 1918; m. Eleanor Wickam Houghton, June 2, 1920; children—Phyllis (dec.), Adelaide, Sidney T., Eleanor Houghton. Lab. asst., Corning Glass Works, Corning, N.Y., 1919-20, with prodn. dept. at Wellsboro (Pa.) plant, 1920-21, asst. plant supt., 1921-22, in charge scheduling of manufacture, Corning (N.Y.) plant, 1922-30, prodn. mgr., 1930-36, v.p. in charge prodn., 1936-38, v.p., dir., asst. general manager, 1938-41; president, 1941-46, vice chairman board of directors, 1946. Served as 1st lt., Co. D, 308th Machine Gun Bn., 78th Div., U.S. Army, World War I. Dir. and v.p. Pittsburgh-Corning Corporation; vice chairman board of directors of Corning Glass Works of Canada, Limited; director Corhart Refractories Company, Dow Corning Corp. Received Gen. Hdqrs. Citation and Divisional Citation for bravery World War I. Mem. Kappa Alpha. Clubs: University, Knickerbocker (New York); Corning (N.Y.) Country; Thendara Country, Adirondack League (Old Forge, N.Y.). Home: 33 E. 3d St. Office: Corning Glass Works, Corning, N.Y.

COLE, Harold Mercer, lawyer; b. Montclair, N.J., Dec. 10, 1905; s. Harry Mercer and Julie (Young) C.; A.B., Brown U., 1929; LL.B., Harvard, 1932; m. Eleanor Kountze, June 3, 1933; 1 dau., Eleanor Estabrook; m. 2d Barbara Chisholm Scott, June 30, 1948. Admitted to N.Y. State bar, 1932 and since practiced in N.Y. City; partner firm, Cole, Grimes & Friedman since 1942; spl. dep. asst. dist. atty. on staff Thomas E. Dewey, 1935-37; asst. dist. atty. N.Y. Co., 1938-41; dir. Eversharp, Inc., Denman Tire & Rubber Co., Bank of Montclair (N.J.), N.Y. Adv. Com. of Am. Mut. Liability Ins. Co. Served active duty U.S.N.R., 1943-45; disch. as lt. Mem. Association Bar City of New York, Newcomen Society in North America. Republican (spl. counsel to chmn. national com. 1946-48; treas. N.Y. Co. Com. 1949-53). Clubs: National Republican, Union League, Tuxedo, Indian Harbor Yacht, Edgartown Yacht, Down Town Assn., River (New York); University (Washington); Montclair (N.J.) Golf. Home: 6 E. 72d St., N.Y. City 21. Office: 30 Broad St., N.Y. City 4.

COLE, Harold Newton ◎ V. 28.

COLE, Henry C. ◎ V. 26.

COLE, Horace W., trust company exec.; b. Hyde Park, Mass., Jan. 23, 1903; s. Herbert M. and Dorothy E. (Snow) C.; A.B., Yale, 1926; m. Charlotte D. Fawcett, Oct. 1, 1927; children—Deborah, Herbert M. Sec. Boston State Deposit & Trust Co. since 1948. Trustee Inst. for Savs. in Roxbury; treas. Nat. Found. Eye Research. Home: 171 Church St., Weston, Mass. Office: 100 Franklin St., Boston.

COLE, Houston, coll. pres.; b. Fort Payne, Ala., Nov. 24, 1902; s. John and Pollyana (Cash) C.; M.A., University of Alabama, 1927, LL.D., 1948; graduate work at Columbia University; married to Leone Pruett, Sept. 14, 1904; 1 dau., Beth. Supt. Guntersville, Ala., schs., 1925-33; supt. Tuscaloosa

Co. (Ala.) schs., 1934-39; prof. of edn., U. of Ala., 1939-41; state dir. Civilian Defense, Ala., 1941-42, of OPA since 1942; pres. Jacksonville (Ala.) State Coll. since 1943. Established High Sch. Civil Defense councils, forerunner of Victory Corps; Boy Scouts leader. Mem. Phi Beta Kappa. Democrat. Methodist. Club: Rotary (Ala. dist. gov., 1938). Contbr. articles to mags. and in demand as pub. speaker. Address: Jacksonville, Ala.

COLE, Howard I(rving) ◎ V. 28.

COLE, James P., ◎ V. 27.

COLE, Kenneth Carey, univ. prof.; b. Highland Park, Ill., Apr. 10, 1898; s. George Seaverns and Jean Margaret (Kavanaugh) C.; student U. of Wash., 1917-20; B.Litt., Oxford U., 1924; Ph.D., Harvard, 1929; m. Alice Atwood Campbell, Sept. 28, 1926; children—Kenneth Carey, Serena Jean. Instr. in polit. science, U. of Wash., 1924-27; instr. in govt., Harvard, 1927-30; asso. prof. in polit. science, U. of Wash., 1930-35, prof. of Am. govt. and constl. law since 1935, chmn. dept. polit. sci. since 1952; co-dir. Inst. Pub. Affairs since 1949. Mem. Am. Polit. Sci. Assn., Am. Assn. U. Profs., Delta Chi. Contbr. to jours. Home: 16533 37th Av. N.E., Seattle.

COLE, Kenneth S(tewart), biophysicist; b. Ithaca, N.Y., July 10, 1900; s. Charles Nelson and Mabel (Stewart) Cole; A.B., Oberlin College, 1922, Sc. D. (honorary), 1954; Ph.D., Cornell University, 1926; married Elizabeth Evans Roberts, June 29, 1932; children—Roger Braley, Sarah Roberts. Fellow Nat. Research Council, Harvard Univ., 1926-28; research fellow Gen. Edn. Bd., Univ. Leipzig, 1928-29; asst. prof. physiology, Columbia Univ., 1929-37, asso. prof., 1937-46; consultant physicist, Presbyn. Hosp., N.Y. City, 1929-46; fellow Guggenheim Foundation, Inst. for Advanced Study, Princeton Univ., 1941-42; prin. biophysicist, metall. lab., Univ. of Chicago, 1942-46, prof. biophysics, 1946-49; tech. dir. Nat. Naval Med. Center, Bethesda, Md., 1949-54; chief lab. of biophysics National Insts. of Health, Bethesda, Maryland, 1954—; Priestly lecturer, Pa. State Coll., 1939; Tennent lecturer, Bryn Mawr Coll., 1941. Mem. bd., Biol. Lab., Cold Spring Harbor, 1940-45. Trustee Marine Biol. Lab. since 1948. Fellow Am. Phys. Soc., A.A.A.S., N.Y. Acad. Science; mem. Am. Physiol. Soc., Am. Math. Soc., Marine Biological Laboratory, Societe philomatique Paris, Soc. of Gen. Physiologists, Sigma Xi, Alpha Epsilon Delta (honorary), Epsilon Chi (hon.), Sociedade Brasileira de Biologia (hon.). Clubs: Quadrangle (Chgo.); Cosmos (Washington). Office: Nat. Insts. of Health, Bethesda 14, Md.

COLE, L(awrence) E(dwin), psychologist; b. Medina, O., Jan. 18, 1897; s. Willard Henry and Marietta (Brogan) C.; A.B., Oberlin Coll., 1920; A.M., U. of Mich., 1922; Ph.D., Columbia U., 1929; student, Case Sch. of Applied Science, 1914-15; m. Hilda Silbermann, July 28, 1921; children—James Lawrence, Marie Julia. Prof. psychology, Oberlin Coll., 1922-24 and since 1926, chairman department of psychology since 1951; teacher Washington Square Coll., 1925-26; teacher, summers, U. of N.D., U. of Chicago, Columbia U., Yale U.; collaboration, center in child growth and development, U. of Chicago, 1940-41; consultant in child growth and development, workshops, Des Moines, Ia., Albany, N.Y., Philadelphia, Shreveport, La. Mem. Am. Psychol. Assn., Am. Orthopsychiatric Assn. Conglist. Author: General Psychology, 1939; Human Behavior, 1953; co-author: Educational Psychology (with William Bruce), 1950. Home: 111 S. Cedar St., Oberlin, O.

COLE, Leon, investments; b. Chgo., Mar. 16, 1896; s. Henry and Sara (Davidson) Cohen; Ph.B., U. Chgo., 1916; m. Dorothy Lowenhaupt, June 15, 1919; children—Thomas H., Alice (Mrs. Budd Lytton). Investment banker and broker, Chgo., 1919-28, N.Y. C., 1928-34; asst. dir. trading div. Securities and Exchange Com., 1934-35; v.p., treas., dir. Standard Nat. Corp., N.Y.C., 1935-38; exec. staff Atlas Corp. 1938—, vice president, 1952—. Served as 2d lt. ordnance dept., U.S. Army, 1917-18. Mem. Independent Petroleum Assn. Am. Home: 115 E. 53d St., N.Y.C. 22; also Amagqusett, L.I. Office: 33 Pine St., N.Y.C. 5.

COLE, Louis William, mfg. exec.; b. N.Y.C., July 1, 1890; s. Michael and Esther Gertrude (Manne) C.; B.S., Cooper Union, 1912, E.E., 1916; m. Estelle Melnick, June 8, 1920; children—Thomas M., Carol (Mrs. Millard Rothenberg). Draftsman Met. Switchboard Co., N.Y.C., 1905-09; constrn. engr. Tucker Electric Constrn. Co., N.Y.C., 1910-11; comml. mgr. Columbia Metal Box Co., 1911-14, chief engr., 1914-18; pres., gen. mgr. Fed. Pacific Electric Co., Newark, 1918-50, chmn. bd. dirs. 1950—. Mem. Am. Inst. E.E., Nat. Elec. Mfrs. Assn. Home: Stratford Rd., Harrison, N.Y. Office: 50 Paris St., Newark 1, N.J.

COLE, Mabel Cook (Mrs. Fay-Cooper Cole), author; b. Piano, Ill.; d. Amer Brower and Ella Augusta (Webster) Cook; A.B., Northwestern U., 1903; m. Fay-Cooper Cole, Oct. 20, 1906; 1 son, Lamont Cook. Traveled in the Orient and spent 4 yrs. in interior of the Philippines, studying the sociology and mentality of the primitive tribesmen. In Dutch East Indies studying matriarchal form of govt. of Menangkabau Malays, 1922-23. Mem. Chicago Writers' Guild (master 1925), Midland Authors, Soc. of Woman Geographers, League of American Pen Women (pres. Santa Barbara chpt. 1954), Daus. Am. Revolution, Chi Omega Sorority, American Association of University Women. Club: Friends in Council. Author: Philippine Folk Tales, 1916; Savage Gentlemen, 1929. Co-author: The Story of Man, 1937. Contbr. short stories and articles to mags. Lecturer. Address: 3229 Calle Cedro, Santa Barbara, Calif.

COLE, Martin L., educator; b. Belview, Minn., Oct. 8, 1901; s. Olaus Ole and Lena (Stokke) C.; A.B., St. Olaf Coll., Northfield, Minn., 1924; A.M., U. of Wisconsin, 1930; Ph.D., State Univ. of Iowa, 1939; m. Mabel Rosena Querness, June 8, 1925; children—Dorothy Mae, Margaret Ann, Richard Glenn. Teacher and athletic coach, Benson (Minn.) High Sch., 1924-26; instr. in history, Augustana Coll., Sioux Falls, S.D., 1926-28, asso. prof., 1928-32, college dean, 1932-45; college dean St. Olaf Coll., Northfield, Minn., 1945-48; academic dean Eastern New Mexico U., Portales, since 1948. Mem. Rotary, Norwegian-Am. Hist. Soc., Pi Kappa Delta. Home: 1430 South Av. E., Portales, N.M.

COLE, Ralph R(ussell), business exec.; b. Rockford, Ill., May 4, 1900; s. Allen K. and Ada E. (Griswold) C.; student Drake U., Des Moines, Ia., 1918-22; m. Doris L. Belcun, Sept. 25, 1925 (dec. 1932); children—John A., Carol J.; m. 2d, Esther P. Peltier, May 19, 1934. Sec. Consol. Water Power & Paper Co., 1942-51, now vice president, treas., dir.; v.p., dir. Consoweld Corp.; treas., director Consol. Water Power Co. since 1942; sec., treas., dir. Wis. River Power Co.; treas., dir. Newaygo Timber Co., Ltd., 1946; sec., dir. DuBay Cranberry Co. since 1947. Mason. Clubs: Elk, Rotary. Home: R.D. 2. Office: Wisconsin Rapids, Wis.

COLE, Richard H., ◎ V. 27.

COLE, Robert Franklin, govt. official; b. Kaufman, Tex., Dec. 16, 1883; s. William Dale and Flora Tennie (Corley) C.; student LaSalle Extension U., Chicago, 1920-22; m. Dorothy Shatel, July 16, 1914; 1 dau., Sarah Jane. Locomotive fireman-engr. S.P. Co., Sparks, Nev., 1904-17; entered govt. service, 1920; asst. sec. U.S. R.R. Labor Bd., Chicago, 1920-26; chief, div. adminstrn., later field mediator, U.S. Bd. Mediation, Washington, 1926-34, field mediator and secretary, 1934-54, retired, 1954; member of board of directors Bank of Sparks (Nevada), 1908-17. Mem. Nev. Indsl. Commn. and ex officio labor commr., 1917-20; mem. dist. exemption bd., State of Nev., World War I. Mem. Sons United Confederate Vets., Washington Philatelic Soc., Nat. Geog. Soc. Democrat. Methodist. Club: Texas (Washington). Editor and codifier: The Compiled Labor Laws of Nevada, 1919. Home: 2131 S.W. 21 Terrace, Miami 45, Fla.

COLE, Robert Hugh, educator; b. Oberlin, O., Oct. 26, 1914; s. Charles Nelson and Mable (Stewart) C.; A.B., Oberlin Coll., 1935; A.M., Harvard, 1936, Ph. D., 1940; A.M., Brown U., 1952; m. Elisabeth French, Apr. 24, 1943. Instr., tutor Harvard, 1938-41; research supervisor Underwater Explosives Research Lab., Woods Hole, Mass., 1941-46; asso. prof. physics U. Mo., 1946-47; asso. prof. chemistry Brown U., 1947-51, chmn. dept. since 1948, prof. since 1951. Fellow Am. Phys. Soc.; mem. Am. Chem. Soc., Am., Acad. Arts and Sci., Sigma Xi, Phi Beta Kappa. Author: Underwater Explosions, 1948. Home: 45 Humboldt Av., Providence 6, R. I.

COLE, Robert R., business exec.; b. Pensacola, Fla., Nov. 22, 1890; s. Charles E. and Martha (Cook) C.; ed. Columbus (Ga.) public schs.; m. Hazel Booth, Oct. 29, 1913; children—John B., Ann Bell, Charles E., Edwin B. Vice pres. Monsanto Chem. Co., St. Louis, 1941, dir., 1944—, mem. exec. com., 1948—, exec. v.p., 1954—. Mem. Am. Chem. Soc. Clubs: Missouri Athletic, Noonday (St. Louis). Home: 4440 Lindell Blvd., St. Louis 8. Office: 1700 S. Second St., St. Louis 4.

COLE, Robert Taylor, univ. prof.; b. Bald Prairie, Tex., Sept. 3, 1905; s. Robert Wiles and Elizabeth (Taylor) C.; A.B., U. of Tex., 1925, A.M., 1927; Ph.D., Harvard U., 1936; m. Anne C. Berton, 1935. Instr., asst. prof., asso. prof. govt., La. State U., 1926-29, 1931-33; instr. polit. sci., Harvard U., 1930-31, 34-35; asst. prof. polit. sci., Duke U., 1935-37, asso. prof., 1937-45, prof., 1945-53, James B. Duke professor polit. sci., 1953—, director of grad. studies in polit. sci., 1947-49; editor Jour. of Politics, 1945-49; editor Am. Political Science Review 1950-53; mem. editorial bd., South Atlantic Quarterly, since 1945; consultant to O.M.G.U.S., Germany, summers 1948, 1949; Guggenheim Fellowship, 1946-47; Fulbright Research fellow, Italy, 1952-53. Mem. Social Sci. Research Council, 1952—. Decorated Medal of Freedom. Mem. Am. Polit. Sci. Assn. (v.p. 1953-54), Acad. Polit. Sci., So. Polit. Sci. Assn., Council on Fgn. Relations, Phi Beta Kappa. Democrat. Baptist. Author books including: The Canadian Bureaucracy, 1949. Editor and contbr. European Political Systems, 1953. Contbr. to profl. jours. Home: 7 Sylvan Rd., Durham, N.C. ☆27

COLE, Russell D., coll. pres.; b. Northwood, Ia., Mar. 4, 1900; s. Frank and Mollie (Caradine) C.; A.B., Cornell Coll., 1922, hon. D.D., 1939; A.M., Boston Univ., 1931, S.T.B., 1932; L.H.D., Coe Coll., 1951; m. Arrola Bush, June 5, 1924; children—Bette Allegra (Mrs. P.J. Rega, Jr.), Nancy. Asst. sec. Midland Mortgage Co., Cedar Rapids, Ia., 1922-28; minister, New England Conf., 1928-39, Charlton City, Danvers, Reading, Winchester, Boston Univ., 1937-39; v.p. and financial sec., Cornell Coll., 1939-43, pres., since 1943. Chairman of bd. conference claimants North Ia. Conf. Mem. Am. Legion, Phi Beta Kappa. Republican. Mason (32°). Methodist. Home: Mt. Vernon, Ia.

COLE, Sylvan, chain store exec.; b. Los Angeles, Sept. 2, 1889; s. Nathan Cohn and Fannie (Prager) C.; student pub. schs. of Los Angeles; m. Dorothy B. Stein, Mar. 5, 1917; children—Sylvan, Charles Norman, Richard. With Walter E. Deutsch, founded the Dollar Shirt Shops, Los Angeles, 1911, name changed to Nat. Shirt Shops, 1917, and to Nat. Shirt Shops of Del., Inc., 1934, pres. many years, chmn. bd., treas. and dir. co. and all its subsidiary corps. since 1942. Dir. and mem. exec. com. Inst. of Distbn.; mem. executive committee, Am. Jewish Com. Mem. Met. Mus. Art, Mus. Natural History. Club: Harmonie. Home: 125 E. 72d St., N.Y. City 21. Office: 19 W. 34th St., N.Y.C. 1.

COLE, Thomas (Raymond), ◎ V. 27.

COLE, Thomas Casilear, portrait painter; b. Staatsburgh, New York; son of Reverend Thomas Lafayette and Jessie Duncan (Savage) C.; student Riverview Military Acad., N.Y., 1900-04; studied Boston Museum, School of Fine Arts under Philip L. Hale, Frank W. Benson, Edmund C. Tarbell, 1905-11, Academie Julian, Paris, under J. P. Laurens, 1912-13; unmarried. Portrait painter since 1913; prin. works include: Woodrow Wilson, Herbert Hoover, Theodore Roosevelt, Sir J. Forbes Robertson, E. H. Sothern, Sir Herbert Tree, Judge Alfred C. Coxe, Fed. Ct., N.Y., John L. Cadwalader, Bar Assn., N.Y., Dr. William S. Halsted, Duke U., Judge Edward P. Pierce, Mass. Supreme Court, President Hore, Newton Theol. Sem., Gov. Stickney, Vt. State Capitol, hist. portrait of Col. Taylor, Battle Abbey, Richmond, Va., Frank Murphy, atty. gen., Detroit, Dr. R. G. Reese, Med. Center, N.Y., Dr. Francis R. Packard, Phila., Gen. Hugh Scott, Gen. Mills, Col. Morris, Col. Peyton, many other prominent men and women; represented in numerous pub. and private collections; also in exhbns. at Nat. Acad. of Design, Pa. Acad. of Fine Arts (Phila.), Metropolitan Mus., Rochester Museum, Art Inst. Chicago, Albright Art Gallery, Buffalo, San Francisco Art Museum, Boston Museum of Fine Arts, Salon, Paris; painted a hist. portrait of President James K. Polk for Bancroft Hall, U.S. Naval Acad. Commd. by State of Tenn. Has also done work in imaginative painting. Served in U.S. Navy, 1917-19; became officer United States Naval Camouflage Section of Design, Apr. 1918; apptd. comdr. overseas section, U.S. Naval Camouflage, Oct. 1918. Instr. portrait painting, Phoenix Art Inst., New York, 1930-32, N.Y. Sch. of Fine and Industrial Arts, 1932-35. Mem. Soc. of Descendants of Founders of Hartford, Poetry Soc. of America, Rockport Art Assn. of Mass., Am. Fedn. Arts, Am. Legion, Sons of Revolution (N.Y.). Episcopalian. Address: 939 Eighth Av., N.Y.C. 19.

COLE, W. Sterling, congressman; b. Painted Post, N.Y., Apr. 18, 1904; s. Ernest Ethelbert and Minnie (Pierce) C.; A.B., Colgate U., 1925; LL.B., Albany Law Sch. (Union U.), 1929; m. Mary Elizabeth Thomas, July 3, 1929; children—William Sterling, Thomas Ernest, David Aaron. Teacher pub. schs., 1925-26; began practice at Bath, N.Y., 1930, mem. firm Cole & Cole; mem. 74th to 84th Congresses, 39th and 37th N.Y. Dists. Mem. joint committee on atomic energy of U.S. Congress, 1947—, chmn., 1953-54. Member bd. trustees Colgate U., 1945-50. Woodlawn Found., Elmira Coll. Lt. comdr., U.S. N.R since 1939. Mem. Phi Beta Kappa, Sigma Nu, Pi Delta Epsilon, Delta Sigma Rho. Republican. Presbyterian (elder 1st Ch., Bath). Mason. Home: Bath, N.Y.

COLE, Walton Adamson, editor; b. Edinburgh, Scotland, June 28, 1912; s. Robert Michael and Margaret Alyce Cole; student George Heriots Sch. and George Watson's Coll., Edinburgh; m. Janet Clingan, June 2, 1936; children—Mavis Janet, Judith Margaret. Jr. editor, The Scotsman, Edinburgh, 1927-30, staff Falkirk Herald, 1930; spl. writer, also contbr. to leading Scottish newspapers and mags., 1930-35; reporter British Press Assn., news agency, as dep. news editor, day supervising editor and night editor, 1935-42; editor Reuters, London, since 1942. Press. mem. delegation apptd. by Gen. Eisenhower to deal with press communications after D Day; also same in South East Asia. Mem. Caledonian Soc. Club: Reform (London). Home: 1 Chester Pl., Regents Park, London, N.W. 1, England. Office: 85, Fleet St., London, England.

COLE, Walton Elbert ◎ V. 26.

COLE, Warren Henry, surgeon; b. Clay Center, Kan., July 24, 1898; s. George and Mary (Tolin) C.; B.S., U. of Kan., 1918; M.D., Washington U., 1920; m. Clara Margaret Lund, June 13, 1942. Interne, City Hosp., Baltimore, 1920-21; interne, asst. resident, resident in surgery Barnes Hosp., St. Louis, Mo., 1921-26; mem. dept. surgery, Washington U. Sch. of Medicine, 1926-36; prof. surgery and head dept., U. of Ill. Coll. of Med., Chicago, since 1936; Frank Mann lecturer, 1943; Arthur Hertzler lecturer, 1945; Moynihan lectr., 1948; Straus lectr., 1952; Roswell Park lectr., recipient Roswell Park Medal, 1953; Judd lectr., 1954; Sir Thomas Dixon lectr., 1954. With Dr. E. A. Graham developed cholecystography, a method of X-ray visualization of the gall-bladder, 1925. Awarded (co-winner) Leonard Research prize by Am. Roentgen Ray Soc., 1926; certificate of merit for work on cholecystography by St. Louis Med. Soc., 1927. Sec. com. surg., Nat. Research Council, 1940-46; vice chmn. Adv. Bd. Med. Specialists, 1953. Fellow A.C.S. (treas.); mem. Am. Surg. Assn. (v. p. 1947), Soc. U. Surgeons (pres. 1940), Am. Assn. Study of Trauma, Chicago Surg. Soc. (v.p. 1941, pres. 1942), Soc. Clin. Surgery, A.M.A., Chicago Med. Soc. (pres. North Side Br., 1946), Chicago Inst. Medicine (bd. govs. since 1946), Western Surg. Assn. (sec. 1945-49, pres. 1950), American Assn. Study of Goiter, Central Soc. Clin. Research, Central Surg. Soc., Ill. State Med. Soc., Am. Cancer Soc. (dir.), Soc. Exptl. Biology and Medicine, Halsted Surgery Club, (hon.) Detroit Acad. Surgery, Sigma Xi, Alpha

Omega Alpha, Nu Sigma Nu; mem. Founders Group Am. Bd. Surgery (chmn. 1951-53, mem. examining board since 1947). Club: University (Chicago). Author: Diseases of the Gallbladder and Bile Ducts (with E. A. Graham, S. Moore and G. Copher), 1928; Textbook of General Surgery (with Robert Elman), 1936, 5th edit., 1947; First Aid, Surgical and Medical (with Charles Puestow), 3d edit., 1945. Contbr. chapters to Graham's Surgical Diagnosis, Bartlett's Postoperative Treatment, Christopher's Textbook of Surgery, Lewis-Walters Practice of Surgery (also asso. editor), World Encyclopedia, Portis's Diseases of the Digestive System and Cyclopedia of Medicine. Contbr. to med. literature on etiology and treatment of goiter, gallbladder disease, etc. Editorial bd. Ann. Surgery; asso. editor Surgery, So. Surgeon. Home: 2912 Commonwealth Av., Chgo.

COLE, William Earle, prof. sociology; b. Crandull, Tenn., July 28, 1904; s. William S. and Sallie (Johnson) C.; B.S.A., U. of Tenn., 1926; A.M., Cornell U., 1928, Ph.D., 1930; m. Beulah A. Atchley, Aug. 26, 1933; children—Glenda Mateel, William E. II. Instructor University of Tennessee, 1926-27; research assistant in education, Cornell University, 1928-30; teacher sociology, George Peabody Coll. for Teachers, Nashville, summer, 1930; teacher sociology, Cornell University, summer 1941; asst. prof. edn., U. of Tenn., 1930-33, asso. prof. sociology, 1933-36, prof. and head dept. since 1936, on leave to Tenn. Valley Authority, 1943-47; consultant Tenn. State Dept. Welfare, 1938-39; consultant Tenn. Valley Authority, 1940-43; sr. soc. science analyst, 1944, chief program review and anal. staff, 1945-47; chmn. adv. com. Tenn. Dept. Pub. Welfare since 1949. Comm. on Interracial Co-op., 1942-44. Exec. chmn. Conf. on Tomorrow's Children. Dir. Farmers State Bank (Mountain City, Tenn.), Knoxville Co-Operative Assn.; dir. Tenn. Crippled Children's Comm., Save the Children Fund. Mem. Am. Sociol. Soc., Southern Sociol. Soc., Tenn. Conf. Social Work (pres. 1937), Southern Sociol. Society (pres. 1940-41), Tennessee Maternal Health Assn. (president 1940-44), Newcomen Soc. of England, Knoxville Tech. Soc., Delta Sigma Phi, Phi Delta Kappa, Alpha Phi Epsilon. Presbyn. Club: Rotary. Author: Teaching of Biology, 1934; Sociol. for Schs. (with C. S. Montgomery), rev. 1943, '47, '53. Recent Trends in Rural Planning, 1937; Guidebook in Sociol. (with Marvin Kemp), 1939; Tenn.: A Polit. Study (with William H. Combs), 1940; A Sociology in Educational Practice (with Clyde B. Moore), 1952; TVA-The Social Aspects, 1953. also bulls. and articles to jours. Editor: Dynamic Urban Sociology, 1954; Tenn. Welfare News, 1937-41. Home: 6508 Sherwood Dr., Knoxville, Tenn.

COLE, William Edward, Jr., fgn. service officer; b. Ft. Totten, N.Y., Nov. 29, 1908; s. William Edward and Agnes (Casey) C.; A.B., Dartmouth, 1932; m. Sarah Denny Antrim, Oct. 29, 1937 (dec. Jan. 7, 1942); m. 2d Elizabeth Mary Penrith, Sept. 10, 1947. Fgn. service officer, vice consul career, sec. Diplomatic Service, 1937; v. consul, Vancouver, B.C., 1937, Naples, Italy, 1939, Rome, Italy, 1941, sec. Embassy, July 1941; vice consul, St. John's, Newfoundland, 1942; sec. Legation, Addis Ababa, 1943; fgn. service officer office polit. adv. to Supreme Allied Comdrs., Caserta, Italy, detailed to Trieste, 1946; with Dept. of State, 1949; consul, Acera, Gold Coast, 1951-54; consul gen., Jerusalem, 1954—. Served as 2d lt., O.R.C., 1937. Home: 2555 Waters de Dr. Office: Department of State, Washington 25.

COLE, William H(arder), educator; b. Cayuga, N.Y., June 23, 1892; s. Wesley Walter and Foretta Elmina (Groves) C.; student Ballston Spa, 1910; A.B., Hamilton Coll., Clinton, N.Y., 1914, Sc.D. (honorary), 1954; A.M., Harvard University (Root fellow of Hamilton Coll., 1914-15; Thayer scholar, 1915-16), 1916, Ph.D., 1921; m. Florence Augusta Hanagan, July 7, 1918. Austin teaching fellow, Harvard, 1920-21; instr. Pa. State Coll., 1916-20; prof. biology, Lake Forest (Ill.) Coll., 1921-24, Clark U., 1924-28; prof. physiology and biochemistry, Rutgers U. since 1928, asst. dean, coll. arts and scis., 1943-44, dir. research council since 1944. Trustee Mt. Desert Island Biol. Lab. since 1931, dir. labs., 1931-40, v.p., 1946-50, pres., 1950; investigator Bermuda Biol. Lab., 1915, Woods Hole, 1925, Mt. Desert Island Biol. Laboratory, 1931-44, Pacific Grove Lab., 1929, Cold Spring Harbor Lab., 1930, Calif. Inst. Tech., 1937; O.S.R.D., Columbia, 1942-44; consultant to A.S.T.P. 2d Corps area, 1942-44; med. dispatcher Middlesex County (N.J.) Civilian Defense, 1942-45, and since 1950. Pvt. to sergt. Sanitary Corps, U.S. Army, 1917-19. Fellow A.A.A.S., N.Y. Acad. Sci. (vice president 1955); member American Assn. University. Profs. (pres. Rutgers chpt., 1931-32), Am. Soc. Zoologists (sec. 1930-33), Am. Soc. Naturalists, New Brunswick Sci. Soc. (president 1932-33), Phi Beta Kappa (pres. Rutgers chpt., 1948-49), Sigma Xi (pres. Rutgers chpt., 1933-34), Delta Upsilon. Independent Republican. Clubs: Outing (pres. 1933-35); Union of New Brunswick. Contbr. articles in profl. jours. Home: Box 93, River Rd., New Brunswick, N.J.

COLE, William Purrington, Jr., judge, ex-congressman; b. Towson, Md., May 11, 1889; s. William Purrington and Ida Estelle (Stocksdale) C.; B.C.E., Md. Agrl. Coll. (now U. of Md.), 1910; studied Law Sch., U. of Md., 1911-12; m. Edith Moore Cole, June 27, 1918; 1 son, William Purrington III (killed in action, Europe, Sept. 11, 1944). Admitted to Md. bar, 1912; general practice at Towson, Maryland. Commd. 1st lt., 316th Inf., 79th Div., U.S. Army, Dec. 1917; in 3 battles in France; promoted capt. Feb. 1918. Member 70th and 72d to 77th Congresses (1927-29 and 1931-43), 2d Md. Dist. Resigned from Congress, Oct. 1942 to accept appointment as judge U.S. Customs Ct.; now judge U.S. Ct. of Customs and Patent Appeals. Mem. Am., Md., Balt. Co. bar assns., Phi Kappa Sigma. Democrat. Episcopalian. Home: 100 W. University Pkwy., Balt. 10. Office: Internal Revenue Bldg., 10th and Constitution Av., Washington.

COLE, W(illiam) Storrs, paleontologist, geomorphologist; b. Albany, N.Y., July 16, 1902; s. Frederick Willard and Edna (Storrs) C.; B.S., Cornell U., 1925; M.S., 1928, Ph.D., 1930; m. Gladys Florine Watt, June 3, 1926. Paleontologist, Huasteca Petroleum Co., Tampico, Mex., 1926-27, paleontologist, Sun Oil Co., Dallas, 1930-31; research asso. in paleontology, Scripps Inst. of Oceanography, U. of Calif., summers, 1931, 35; cons. paleontologist Fla. Geol. Survey since 1929; instr. geomorphology, Cornell U., 1928-30; instr. geomorphology, Ohio State U., 1931-37, asst. prof., 1937-43, asso. prof., 1943-45, prof., 1945-46; geologist, U.S. Geol. Survey since 1947; prof. Cornell U., 1946—, chmn. geol. dept., 1947—. Fellow Geol. Soc. Am. (3d v.p. 1954), Am. Assn. Geographers, Paleontol. Soc. (pres. 1953), Paleontol. Research Inst., Ohio Acad. Science (v.p. 1939); mem. Geol. and Geog. Sect., Nat. Research Council, 1944-47; Sigma Xi, Sigma Gamma Epsilon, Gamma Alpha (hon.), Acacia. Mason. Contbr. to scientific jours. Home: 310 Fall Creek Dr., Ithaca, N.Y.

COLEAN, Miles Lanier (kō-lēn), cons. economist; b. Peoria, Ill., Aug. 4, 1898; s. William Henry and Frances (Putman) C.; student U. of Wis., 1916-17; B.Arch., Columbia University, 1922; married Marion Feltman, Jan. 21, 1925; 1 daughter, Mary Katherine (Mrs. E. D. Etherington). Associated with R. H. Dana, architect, New York, 1922-24, Holabird & Root, Chicago, 1925-29; mem. Cowles, Colean Architects, Chicago, 1929-34; tech. dir. Fed. Housing Adminstrn., 1934-37, asst. administr., 1937-40; dir. Housing Survey Twentieth Century Fund, 1940-42; vice president Starrett Bros. & Eken, Inc., 1942-45; consultant construction, finance since 1945; chmn. Am. delegation 16th Internat. congress on Planning and Housing, Mexico City, 1938; mem. Central Housing Com., 1936-40; consultant Advisory Com. on Nat. Defense, 1940; consultant Nat. Resources Planning Board, 1942; member board governors National Association Housing Officials, 1934-42; advisor on housing Senate and House Postwar Policy and Planning Committees, 1944-46; adv. Central Mortgage & Housing Corp. of Canada; mem. bus. research adv. com. U.S. Bur. Labor Statistics, chmn., 1953-54; mem. Adminstrn. Bd. of Urban Land Use and Housing Studies of Columbia U., 1947-49; mem. adv. com. to U.S. Bur. of Budget and U.S. Census on construction, housing statistics; mem. President's Com. on Housing Policies and Programs, 1953; mem. bldg. research adv. bd. Nat. Research Council; staff National Bureau Econ. Research, 1947-50. Awarded Columbia U. Medal, 1943. Fellow A.I.A.; mem. Am. Statistical Assn., Conf. Business Economists. Clubs: Metropolitan, Chevy Chase, Cosmos (Washington). Author: Can America Build Houses?, 1938; Housing for Defense, 1940; The Role of the Housebuilding industry, 1942; Am. Housing: Problems and Prospects, 1943; Stabilizing the Construction Industry, 1945; Impact of Government on Real Estate Finance in the United States, 1950; Stabilizing Construction: The Record and Potential, 1952 (with Robinson Newcomb); Renewing Our Cities, 1953. Contbr. Home: 5001 Macomb St. Office: Transportation Bldg., Washington.

COLEFAX, Peter, business exec.; b. London, Eng., March 22, 1903; s. Arthur and Sibyl (Halsey) C.; student Eton Coll., 1916-20; B.A., M.A., Oxford, 1921-24; married Sonia Savin, December 19, 1930; 1 son, Micky. Came to U.S., 1924, naturalized. Connected with New York Times, 1924-25, Edward B. Smith & Co. (now Smith, Barney & Co.), N.Y., 1925-29; Am. rep. Guinness Mahon & Co., London, Eng., 1929-32; with Cyrus J. Lawrence & Sons, N.Y. City, 1932-34; American Potash & Chemical Corp., N.Y. City, 1934-45, Los Angeles, Calif. since 1945, dir. since 1935, sec. and treas., 1935-41, vice pres., sec. and treas., 1941-44, vice pres. and sec. 1944-45, exec. vice pres. and sec., 1945-46, exec. vice pres., 1946-47, pres., since 1947; dir. Nat. Theatres, Inc. Dir. Am. Potash Inst. Clubs: Union League (New York); California (Los Angeles). Home: 325 S. Hudson, Los Angeles 5. Office: 3030 W. 6th, Los Angeles 5, Calif.

COLEGROVE, Kenneth Wallace (kōl-grōv), coll. prof.; b. Waukon, Ia., Oct. 8, 1886; s. Chauncey Peter and Winifred Della (Mack) C.; diploma, Ia. State Teachers Coll., 1905; A.B., State U. of Ia., 1909; Ph.D., Harvard, 1915; Litt.D., Columbia, 1945; m. Louise Burrows, dau. Maj. M. L. C. Funkhouser, Jan. 5, 1923; 1 dau., Marian Louise (Mrs. John H. Blankenship). Lectr. history Mount Holyoke Coll., 1913-16; asst. prof. European history, Syracuse U., 1916-19; asso. prof. polit. science Northwestern U., 1919-26, prof. since 1926. Mem. Bd. of Personnel Examiners, U.S. Dept. of Labor, 1933; chmn. Evanston chpt. Com. to Defend America by Aiding the Allies, 1940-41; cons. OSS, 1943-45; polit. cons. Gen. MacArthur Hdqrs., Tokyo, 1946; cons. Inst. for Fiscal and Polit. Edn., 1954-55. Delegate Am. Council of Learned Societies. Mem. Am. Soc. Internat. Law (exec. council), Am. Polit. Science Assn. (sec-treas. 1936-1947), Alpha Pi Zeta. Methodist. Club: University (Evanston). Author several books including: The American Senate and World Peace, 1944; articles in profl. jours. Editor European Economic and Political Survey (Paris), 1929. Address: Butler Hall, 88 Morningside Dr., N.Y.C. 27. ★27

COLEMAN, see also Colman.

COLEMAN, Almand R(ouse) univ. prof., b. Smithfield, Va., July 16, 1905; s. Archer Almand and Ruby Booth (Rouse) C.; A.B., Washington and Lee U., 1926, B.S in Commerce, 1927; M.B.A., Harvard, 1934; C.P.A., Va., 1929; m. Clare Merryman Whitfield, April 13, 1940; children—Lisa Crane, William Stephen. Asst. to treas. Washington and Lee U., 1926-28; sr. accountant A. M. Pullen & Co., Richmond, Va. 1928-33; acting chief, financial analysis and statis. sec. Farm Credit Adminstrn., Washington, D.C., 1934-35; asst. trust officer, asst. cashier State Planters Bank and Trust Co., Richmond, Va., 1935-39; asso. prof., head accounting dept., Washington and Lee U., 1939-41, prof. and head, 1941—; vis. lectr. bus. adminstrn. U. Va., 1954-55; director Lipscomb Lumber Co., W. H. Harris Grocery Co., Craig House Art Center, Richmond Theater Guild, 1936-39; cons. contract pricing, Army Ordnance Corps since 1951. Major Army Ordnance, U.S. Army, 1942-45; lt. col., U.S. Army Res., 1950-54. Mem. Am. Inst. Accountants, Phi Beta Kappa, Beta Gamma Sigma, Pi Kappa Alpha. Democrat. Episcopalian. Editor: Simplified Bank Operating Forms and Procedures, 1941. Home: 407 Jackson Av., Lexington, Va.; (temp.) 50 Snake Hill Rd., Belmont 78, Mass.

COLEMAN, Arthur Prudden, edhl. adminstr.; b. Seymour, Conn., July 19, 1897; s. Michael Lyon and Carrie Augusta (Davis) C.; A.B., Wesleyan U., 1920; A.M., Columbia, 1922, Ph.D., 1925; student univs. of Prague, Warsaw and Krakow; m. Marion Reeves Moore, July 1, 1922. Asst. prof. modern langs. Columbia, 1928-48; prof. Fairleigh Dickinson Coll., 1948-49; vis. lectr. U. Tex., 1949-50; pres. Alliance Coll., Cambridge Springs, Pa., since 1950; pres. Alliance Tech. Inst. since 1950. Mem. Am. Assn. Teachers Slavic and East European Langs. (chmn.), Nat. Fedn. Modern Lang. Teachers Assn. (pres.), Modern Lang. Assn. (life), Phi Beta Kappa. Home: Highland Av., Cheshire, Conn. Office: Alliance College, Cambridge Springs, Pa.

COLEMAN, Clarence, manufacturing corporation executive and investor; born at Wichita, Kansas, Mar. 24, 1909; s. William Coffin and Fanny Lucinda (Sheldon) C.; student Culver Mil. Acad., 1924-25, Peddies, Highstown, N.J., 1925-28; student U. Kan., 1928-32; married Emry Regester Ingham, Oct. 2, 1935; children—Rochelle, Pamela, Kathryn Sheldon. With the Coleman Co., Inc., Wichita, Kan., since 1932, v.p. charge mfg., 1944, dir. since 1935; assistant general manager since 1951; director John L. Denning Co., Union Nat. Bank, Wichita. Chmn. bd. dirs. Inst. of Logopedics, 1947-48; dir. since 1940; director Wichita Community Chest. Mem. National Budget Com., 1952; chairman State Mental Health Fund, Kansas, 1953. Mem. American Welfare Assn. (director 1942-43), Wichita C. of C. (director since 1947), Soc. Advancement of Management, Gas Appliance Mfrs. Assn., Nat. Assn. Mfrs., Phi Kappa Psi. Club: Rotary. Home: 11 St. James, Eastborough, Wichita. Office: 250 N. St. Francis, Wichita, Kan.

COLEMAN, Clarence J., lawyer; b. Everett, Wash., Dec. 6, 1897; s. Joseph and Winifred (Blair) C.; A.B., U. of Washington, 1919, LL.B., 1922; m. Margaret D. Gwin, November 15, 1932. Admitted to Wash. bar, 1922, and since practiced law, Everett, Wash. Nat. committeeman for State of Washington, Democratic National Committee, 1944-48; state chmn. Dem. State Central Com., 1940-44; del to Dem. Nat. Conv., Phila., 1948; mem. Am. Law Inst. Com. on continuing legal edn. since 1951; Regent U. Washington, 1945-51 (pres. bd. regents, 1946-47). Mem. Am. (mem. resolutions com., 1951), Washington State bar assns. (bd. govs. 1947-50; chmn. com. on legal edn. 1950-53), Am. Polit. Sci. Assn., Council Fgn. Relations, Am. Cath. Hist. Soc., Am. Coll. Trial Lawyers, Am. Law Inst., Am. Soc. Internat. Law, Delta Kappa Epsilon, Oval Club. Elk. Clubs: College, Rainier (Seattle). Home: 522 Laurel Dr. Office: First Nat. Bank Bldg., Everett, Wash.

COLEMAN, Cyril, lawyer; b. Meriden, Conn., Sept. 1, 1902; s. John L. and Dora A. (Cosgrove) C.; A.B., Harvard, 1924, LL.B., 1927; m. Katherine Alexander, June 4, 1931; children—Mary, John, Marcia, Dora. Admitted to Conn. bar, 1927, since practiced in Hartford, asso. with Day, Berry & Howard since 1927, partner since 1930. Mem. Police Comm., City of Hartford, 1934-35, Met. Dist. Commn., 1940-47, Park Bd., 1944-47, Charter Commn., 1945-47; mem. jud. council State of Conn., 1948-51. Mayor of Hartford, 1947-51. Mem. Am. (state del. to Ho. of Dels., 1948-51, bd. govs. since 1951), Conn. State, Hartford Co. (pres. 1952-53) bar assns. Clubs: Univ., Hartford (Hartford); Graduates (New Haven). Home: 35 Forest St. Hartford 5. Office: 750 Main St., Hartford 3, Conn.

COLEMAN, D'Alton Corry ◎ V. 28.

COLEMAN, Emily, writer, editor; b. San Antonio; d. James Thigpen and Emily (Morriss) Coleman; B.A., Am. U., 1935, M.A., 1937. Music and dance editor Newsweek Mag., 1942—. Mem. dance adv. panel Internat. Exchange Program, Am. Nat. Theatre and Acad. Mem. Music Critics Circle N.Y., Nat. Music League (dir.). Author music and dance articles nat. publs. Contbr. to Dance Ency. and 1953 Dance News Ann., Theatre Arts Mag. Home: 130 E. 44th St., N.Y.C. 17. Office: 152 W. 42d St., N.Y.C. 18.

COLEMAN, George Hopkins, prof. chemistry; b. Evansville, Wis., Oct. 5, 1891; s. John Emory and Mary Louise (Hopkins) C.; A.B., Greenville (Ill.) Coll., 1915; M.S., U. of Ill., 1919, Ph.D., 1921; m. Leah Estelle Rose, Aug. 26, 1927; children—Robert Vincent, Joseph Emory, George Lawrence. Instr. in

science, A.M. Chesbrough Sem., New York, 1915-17; asst. in chem., U. of Ill., 1917-21; instr. in organic chemistry, State U. of Iowa, 1921-22, asso., 1922-24, asst. prof., 1924-28, asso. prof., 1929-30, professor of organic chemistry, 1930-46; dean graduate work, Institute of Textile Technology, Charlottesville, Virginia, 1946-50; director Friends of the Kresge-Hooker Sci. Library, Wayne University, Detroit, 1950-53, professor of chemistry, 1950—, chairman department, 1952—. Received Certificate of Appreciation, from Army and Navy, for work during World War II. Guggenheim fellow, study in France and Germany, 1928-29. Member American Chemical Society, A.A.A.S., Phi Beta Kappa, Sigma Xi, Phi Lambda Upsilon, Gamma Alpha. Author: lab. man in organic chemistry. Editor Jour. of Organic Chemistry, 1952—. Contbr. to sci. jours. Home: 339 Puritan Rd., Birmingham, Mich. Office: Chemistry Dept., Wayne Univ., Detroit 1.

COLEMAN, Henry Edmunds, Jr., librarian; b. Halifax, Va., Dec. 5, 1909; s. Henry E. and Daisye E. (Chalmers) C.; A.B., Centre Coll., 1931; A.M., U. N.C., 1933; B.S. in L.S., U. Ill., 1934; A.M., U. Mich., 1939. Gen. asst. Northwestern U. Library, 1934-36; supt. serials and exchanges U. Ia. Libraries, 1936-37, supr. dept. libraries, 1937-38; reference librarian Western Washington Coll., 1939-41; librarian Washington Coll., Chestertown, Md., 1941-42, 46-47; librarian Washington and Lee U., 1948—. Served from pvt. to capt. USAAF, 1942-46. Mem. A.L.A., Assn. Coll. and Reference Libraries, Va. Library Assn., Air Force Assn., Alumni Assn., Beta Phi Mu. Episcopalian. Author: Guide to Bibliographies of Theses: U.S. and Canada (with Palfrey, T.R.), 1937. Home: P.O. Box 852, Lexington, Va.

COLEMAN, Harry Shipp, mech. engr.; b. Colony, Kan., July 30, 1886; s. Charles Stephen and Emma Jane (Fisher) C.; B.S., U. of Kan., 1909, M.E., 1939; registered professional engr., Pa., 1938; m. Amy Wolfe, April 15, 1914; children—Charles Wolfe, Carmie Jane (Mrs. H. F. Griscom, Jr.). Began as draftsman mechanical department A.T. & S.F. Railway, 1909-11; engineer Jacobs-Shupert United States Firebox Co., 1911-17; engr. Lukens Steel Co., 1917-18; asst. dir. Mellon Inst. of Indsl. Research, Pittsburgh, 1918-51, director of engineering since 1951; assistant secretary-treasurer Mellon Institute since 1946; business mgr. Univ. of Pittsburgh, 1922-26. Chmn. Nat. Research Council's Com. on Design, Constrn., Equipment of Labs., since 1939. Mem. site selection com., Quartermaster Research Lab., U.S. Department of Defense, 1950. Member National Assn. Purch. Agts., Edn. Buyers Assn., Am. Soc M.E., A.A.A.S., Sigma Xi, Tau Beta Pi. Responsible charge engring. features, planning and constructing new building of Mellon Inst., 1929-37. Author of two brochures on research laboratory design, erection and equipment. Republican. Presbyterian. Clubs: University; Faculty, University (Pitts.). Editor: Laboratory Design, 1951. Home: 604 S. Linden Av. Office: 4400 5th Av., Pitts. 13.

COLEMAN, James Plemon, lawyer; b. Ackerman, Miss., Jan. 9, 1914; s. Thomas Allen and Jennie Essie (Worrell) C.; student U. Miss., 1932-35; LL. B., George Washington U., 1939; m. Margaret Janet Dennis, May 2, 1937; 1 son, Thomas Allen. Sec. to Rep. Aaron Lane Ford, Washington, 1935-39; admitted to Miss. bar, 1937, and since practiced in Ackerman; dist. atty. 5th Circuit Ct., Dist. of Miss., 1940-46, circuit judge, 1946-50; commr. Supreme Ct. of Miss., Sept. 1-Oct. 23, 1950; atty. gen. of Miss. since Oct. 1950; farmer nr. Ackerman since 1935; publisher The Choctaw Plaindealer, weekly, since 1949. Trustee Miss. Coll. since 1952. Democrat (del. from Miss. to nat. conv., 1940, presidential elector, 1944; nat. committeeman 1952). Baptist. Mason (Shriner), Rotarian. Home: Ackerman. Office: New Capitol, Jackson, Miss.

COLEMAN, John, educator; born Beaver Falls, Pa., Jan. 25, 1882; s. William J. and Elizabeth (George) C.; A.B., Univ. of Pittsburgh, 1904; Ph.D., 1934; A.M., U. of Wis., 1908; grad. Ref. Presbyn. Sem., Pittsburgh, 1907; D.D., Geneva Coll., Beaver Falls, 1926; m. Mary G. Willson, 1909; children—Anna M., Mary E., Lois Catharine (deceased), Eleanor W. (Mrs. R. D. Edgar). Ordained ministry Reformed Presbyterian Church, 1908; pastor New Concord, Ohio, 1908-20; prof. psychology and philosophy Muskingum College, 1909-20; prof. religious education Geneva Coll., 1920-54, emeritus, head dept. social sci.; also prof. systematic theology, Ref. Presbyn. Theol. Sem., 1929-49, retired 1949. President Nat. Council of Temperance and Prohibition, 1942-43. Moderator Reformed Presbyterian Synod, 1947; mem. com. on revision of books of ch. govt., worship and discipline, Reformed Presbyn. Ch. Mem. Acad. Polit. and Social Sciences, Foreign Policy Assn., Am. Assn. Univ. Profs. Co-author: The Life of Christ in the Psalms, 1950. Lectr. on Bible and current issues. Home: 733 Lindale Av., Drexel Hill, Pa.

COLEMAN, John A., mem. N.Y. Stock Exchange; b. N.Y. City, Dec. 24, 1901; s. John A. and Nora (O'Connor) C.; student Holy Trinity Sch., 1907-15, Regis High Sch.; LL.D. (honorary), Manhattan College, 1937, Niagara University, 1954; honorary doctor, Holy Cross College, Providence College, 1947; m. Ann Meehan, June 7, 1930; children—John A., Thomas, Mary Ann. Began as floor page, N.Y. Stock Exchange, 1916; mem. N.Y. Curb Exchange, 1923-24; mem. N.Y. Stock Exchange since 1923, chmn. bd. govs.; chmn. bd. Stock Clearing Corp., N.Y. Stock Exchange Bldg. Co., N.Y. Quotation Co., 1943-47; dir. N.Y. Telephone Co., ABC, Paramount Theatres. Trustee Manhattan College, Hall Found., Altman Found., Manila Hawville Coll.; mem. adv. council, College of Commerce, University of Notre Dame, South Bend, Ind. Exec. Chairman Cardinal's Com. of Laity; member board trustees Catholic Charities, Inc., Knight of St. Gregory the Great and Knight of the Order of Malta. Mem. Friendly Sons of St. Patrick (past pres.), Clubs: Athletic, Manhattan (N.Y. City); Bathing and Tennis, Spring Lake Golf and Country (Spring Lake, N.J.). Awarded St. Bonaventure College Annual Catholic Action Medal by Cardinal Francis Spellman, Dec. 11, 1945. Home: 812 Park Av. Office: Adler, Coleman & Co., 15 Broad St., N.Y. City.

COLEMAN, John Dawson, engr.; b. Clarksburg, W.Va., Feb. 17, 1903; s. Thomas, Jr., and Lida P. (Power) C.; B.S., W.Va. U., 1925; m. Elizabeth Gilmour Dunham, July 28, 1934; children—Constance H., Robin P., Thomas H., John D. Fuel research engr. Gen. Motors Corp., 1925-27; prodn. engr. Gen. Motors Export Co., 1927-28; chief chemist Fisher Body div. Gen. Motors Corp., 1928-33, mfg. methods engr. Frigidaire div., 1933-39, asst. supervisor manufr. research, 1939-1943, assistant supt. propeller plant, 1943-45, supervisor mfg. process plant, 1945-46, supt. methods and material utilization, 1947—. Chmn. Profl. Engrs. Conf. Bd. for Industry, 1953-55. Mem. exec. council Miami Valley council Boy Scouts Am., chmn. orgn. and extension com., 1952, v.p., 1953-54. Mem. Am. Chem. Society (chmn. Dayton sect. 1943), Dayton Tech. Socs. Council (chmn. 1947-48), Nat. (v.p. Central zone 1949-50, 50-51, pres. 1952-53), Ohio (pres. 1947-48), Dayton (pres. 1045) socs. profl. engrs., Am. Inst. Indsl. Engrs. (pres. 1951-52), Izaak Walton League (dir. Dayton chpt. 1948-50, v.p. 1951-53), Phi Lambda Upsilon. Presbyn. (trustee 1945-49, elder 1952-54). Club: Engrs. (Dayton). Home: 2520 Elsmere Av., Dayton 6. Office: 300 Taylor St., Dayton, O.

COLEMAN, J(ohn) Phillips, banker; b. Roanoke, Va., Jan. 21, 1903; s. John William and Sarah Alice (Phillips) C.; B.S., U. Va., 1926; m. Jewell Bowles, Apr. 14, 1934. Credit dept. Bankers Trust Co. of N.Y., 1926-34, asst. treas., 1934-38; asst. v.p. First & Mchts. Nat. Bank, Richmond, Va., 1938-42, v.p., 1942-52, sr. v.p., dir. since 1952; v.p., dir. First Nat. Bank Bldg. Corp.; dir., mem. finance com. Union Life Ins. Co.; dir. Liberty Hosiery Mills, Inc., Gibsonville, N.C. Mem. Res. City Bankers Assn. Sigma Phi Epsilon, Delta Sigma Pi. Presbyn. Mason. Clubs: Kiwanis, Commonwealth, Country of Virginia (Richmond). Home: 312 St. Davids Lane, Richmond 21. Office: Ninth and Main Sts., Richmond 17, Va.

COLEMAN, John Shields, banker; b. Jasper, Ala., Nov. 13, 1894; s. E. W. and Nancy (Shields) C.; student U. of Ala. 1912-13, LL.B. 1915; student spl. session Harvard Grad. Sch., 1929; m. May Steiner, Apr. 28, 1928; 1 son, John Shields, Jr. Admitted to Ala. bar, 1915; asso. with Tillman, Bradley & Baldwin, 1920-26; mem. Bradley, Baldwin, All & White, 1926-37; pres. Birmingham Trust National Bank since 1937; dir. U.S. Pipe & Foundry Co., Ala. Gt. So. R.R. Formerly dir. Birmingham Branch Federal Reserve Bank of Atlanta; Formerly Vice Pres. and Dir. Assn. Reserve City Bankers. Chmn. banking div. War Finance Com. for Ala.; Chmn. and dir. Jefferson Co. chapter Am. Red Cross (chmn. of drive, 1944), Birmingham and Jefferson County Community Chest (pres.). Served as 2d Lt. 7th Div., U.S. Army, 1918, with A.E.F. Trustee So. Research Inst. Mem. Birmingham C. of C. (president 1940), Newcomen Soc. of Eng., Delta Kappa Epsilon. Presbyn. Democrat. Mason (32°, Shriner). Clubs: Avoca Duck (New Orleans); Redstone, Mountain Brook Country, Downtown, Birmingham Country, The Club. Home: 3140 Pine Ridge Rd. Office: Birmingham Trust Nat. Bank, Birmingham, Ala.

COLEMAN, John Strider, business exec.; b. Charlestown, W.Va., Oct. 12, 1897; s. Charles Nelson and Nellie (Strider) C.; ed. pub. and pvt. schs., Charlestown, W.Va. and Washington, D.C.; LL.B., Georgetown University, 1924; LL.D., University Detroit, 1952; married Elsie Hudson, January 15, 1921; 1 son, John Hudson. Salesman Washington br. Burroughs Adding Machine Co., now named Burroughs Corporation, 1920-24, government department 1924-30, asst. br. mgr. city of Washington, 1930-34, spl. rep., 1934-37, div. mgr., Detroit, Mich., 1934-39, asst. to vice pres., Detroit, 1939-42, exec. asst., 1942-44, vice pres. and dir., 1944-46, pres. and dir. since 1946, mem. exec. com. since 1947. Dir. Fruehauf Trailer Company, Michigan Bell Telegraph Company, Am. Optical Co.; chmn. bd., class C dir. Fed. Res. Bank of Chgo. Mem. adv. bd. U.S. P.O. Dept.; mem. Mich. State Econ. Development Commn.; mem. bd. Nat. Indsl. Conf. Bd.; trustee Com. Econ. Development. Chmn. bd. United Found. Met. Detroit; dir. Council for Internat. Progress in Mgmt.; chmn. Com. for Nat. Trade Policy. Served as ordnance sgt. U.S. Army A.E.F., 1917-18. Mem. Internat. C. of C. (trustee U.S. council), Army Ordnance Assn., Engring. Soc. of Detroit, Gamma Eta Gamma. Republican, Episcopalian. Mason. Clubs: Economic, Detroit, Detroit Athletic, Recess (Detroit); University (N.Y.); Chicago. Home: 700 Seward Av., Detroit 2. Office: 6071 2d Av., Detroit 32.

COLEMAN, John Winston, Jr., tobacco planter, author; b. Lexington, Ky., Nov. 5, 1898; s. John Winston and Mary (Payne) C.; B.S. in Mech. Engring., U. of Kentucky, 1920, M.E., 1929; Litt.D., Lincoln Memorial U., Harrogate, Tennessee, 1945; Litt.D. (hon.), University of Kentucky, 1947; m. Burnetta Z. Mullen, Oct. 15, 1930. Engaged in engring. work, N.Y., Ky., and other states, 1920-23; organizer and pres. Coleman & Davis, Inc., gen. contractors, engrs. and builders, Lexington, Ky., 1924-36; owner and operator Winburn Farm, specializing in tobacco and hemp, Lexington, Ky., since 1936. Pres. bd. Lexington Cemetary Co. Mem. bd. mgrs. Henry Clay Meml. Found., mem. bd. George Rogers Clark Meml. Commn.; mem. bd. trustees Lincoln Meml. U. Served with R.O.T.C. U. of Ky., World War I. Mem. John Bradford Hist. Society (pres.), American Antiquarian Society, Miss. Valley, and Southern historical associations, S.R. (president Kentucky), Sigma Nu. Presbyterian. Mason (Shriner). Club: Filson, Kiwanis. Author: Masonry in the Bluegrass, 1933; Stage-Coach Days in the Bluegrass, 1935; The Court-Houses of Lexington, 1937; Lexington During the Civil War, 1938; Slavery Times in Kentucky, 1940; A Bibliography of Kentucky History, 1949; The Beauchamp-Sharp Tragedy, 1950; Old Homes of the Blue Grass, 1950; Famous Kentucky Duels, 1953; The Springs of Kentucky, 1955. Contbr. hist. articles to mags., and collector of rare Kentuckiana. Home: Winburn Farm, Lexington, Ky.

COLEMAN, Laurence Vail, educator; b. Brooklyn, Sept. 19, 1893; s. Thaddeus Vail and Kate Bradley (Pratt) C.; B.S., Coll. City of N.Y., 1915; M.A., Yale, 1919; grad. work, Harvard, 1919; m. Martine Weeks, June 23, 1917 (dec.); children—Kenyon Weeks, Frank (dec.), Richard Pratt; m. 2d, Susannah W. Armstrong, Sept. 2, 1939. Research asst. N.Y. State Commn. on Ventilation, 1915; with dept. of pub. health, Am. Museum Nat. Hist., 1916; asst. in zoölogy, Peabody Museum Nat. Hist., 1917; in U.S. Army, 1918; chief of exhibits, Am. Museum Nat. Hist., 1919-21; dir. Safety Inst. America, 1921-23; exec. sec. Am. Assn. Museums, 1923-26, dir. since 1927. Mem. executive committee Internat. Museums Office, Paris; Com. on Conservation of Cultural Resources of Nat. Resources Planning Board, U.S. Nat. Com. on Internat. Intellectual Coöperation of League of Nations; Com. Protection Cultural Treasures in War Areas; U.S. nat. com. Internat. Council of Mus.; editorial bd. of Museums and Hist. Monuments div. UNESCO. Hon. mem. British Museum Assn., Rochester Museum Assn., Midwest Museums Conference, Eugene Field Soc. Received alumni service medal of Coll. City of New York, 1933, Townsend Harris medal, 1944; distinguished service award of American Association of Museums, 1940. Trustee Edward MacDowell Assn. Invited Witness British Royal Commission on Museums and Art Galleries, 1927. Made surveys of museums, U.S. 1924, 1932-34, Europe 1927, 37, South America 1928, 35, Canada 1942. Clubs: Yale (N.Y.); Cosmos, Arts (Washington); Lake Placid (New York). Author: Manual for Small Museums, 1927; Museums in South America, 1929; Historic House Museums, 1933; The Museums in America (3 vols.), 1939; College and University Museums, 1942; Company Museums, 1943; Museum Buildings (vol. 1), 1950. Co-author: Manual of Corporate Giving. Contbr. to museums and ednl. mags. in U.S. and Europe. Address: Am. Association of Museums at Smithsonian Institution, Washington 25.

COLEMAN, Leslie, banker; b. Corpus Christi, Tex., Feb. 17, 1901; s. C.E. and Margaret (Gill) C.; student Rice Inst., 1923, Harvard Law School, 1926; m. Eloise Steele, Mar. 10, 1941; children—Clark Brady, Leslie. With San Jacinto Nat. Bank, 1926-42; v.p. Second Nat. Bank, 1945; v.p. Bank of Manhattan, N.Y.C., since 1946; v.p., dir. Caska Corp. since 1945. Episcopalian. Club: Univ. Home: 238 Old Short Hills Rd., Short Hills, N.J. Office: 40 Wall St., N.Y.C. 15.

COLEMAN, Ralph Pallen, illustrator; b. Philadelphia, Pa., June 27, 1892; s. William Herr and Anna M. (Pallen) C.; student Central High Sch., Phila., 1907-10, Sch. of Industrial Art, Phila., 1910-13; m. Florence L. Haeberle, June 2, 1917; 1 son, Ralph Pallen. Began as illustrator, 1913; illustrator for various magazines. Illustrated stories for Somerset Maughm, and others; 17 paintings for Donald F. Irvin's Life of Jesus, 1951; paintings for churches, "The Eternal Christ," 1942; "Christ of the Upward Way," 1944, murals, "Go Forth and Serve," 1944; "Christ by the Sea of Galilee," 1948; "The Nativity," 1948; "Christ Calling," 1948; "Benediction," 1948; "Come Unto Me," 1948; "Sermon on the Mount," 1949; (mural) "Washington at White-Marsh," 1950; (painting) The Saviour, 1954. Served with Marine Camouflage Dept., World War I. Mem. Huguenot Soc. Pa. Presbyn. Home and studio: 568 Baeder Rd., Baederwood, Jenkintown, Pa. ☆27

COLEMAN, Raymond W., economist; b. Mt. Brydges, Ont., Can., Mar. 3, 1901 (derivative citizenship, 1910); s. Angus and Sarah Jeanne (Wilkinson) C.; B.B.A., U. of Wash., 1923, M.B.A., 1926; Ph. D., U. of Pittsburgh, 1935; m. Essie Bee Pumphrey, Sept. 3, 1927; children—Ellsworth Pumphrey, Bruce Pumphrey. Inst. in accounting, Ore. State College 1926-27, U. of Mich., 1927-28; instr. in economics and accounting, Wayne U., 1928-29; asst. prof. and asso. prof., management engring., Carnegie Inst. of Tech., 1929-42 and 1946-47; chief, extension service, U.S. Dept. of Commerce, 1947-48; prof. and head, dept. of economics and bus. adminstrn., W.Va. U. and director bureau of bus. research, 1948, dean College of Commerce, W.Va. U. since 1952. Consultant, U.S. Dept. of Commerce, Div. of Small Business, since 1949. Served as capt., later lt. col., U.S. Army Air Force and U.S. Army Service Force, 1942-46. Mem. Am. Economic Assn., Am. Statis. Assn., Am. Accounting Assn., Am. Acad. of Polit. and Social Sci., Am. Assn. Univ. Profs. Author: Elements of Accounting, 1941. Contbr. articles to economic jours. Home: 963 Stewartstown Rd., Morgantown, W. Va.

COLEMAN, Robert, drama editor and critic, columnist; b. Bainbridge, Ga., Aug. 6, 1900; s. Robert Bruce and Sarah (Blasingame) C.; student Culver (Ind.) Naval Acad.; U. Ga. and Columbia (B.A.), also 1 year Columbia U. Sch. Journalism; m. Ingrid Mallen, 1946. Reporter, feature writer, columnist, asst. drama editor and critic New York Morning Telegraph, 1924; drama editor, columnist and critic N.Y. Mirror, daily and Sunday, since 1924. Has been active in support and encouragement of the summer theater; has furthered the careers of many players in radio, pictures and theater as a result of tours of the summer circuits; makes systematic coverage summer theater. Lt. (s.g.) U.S.N.R., Served 1934-41. Recipient N.Y. Acad.'s John Golden Cup, 1952. Pioneer radio speaker on photography; has exhibited in Internal. Photograph Salons since 1934. Radio commentator on theatre, and master ceremonies in variety programs. Hon. overseas mem. London Critics Circle; mem. N.Y. Drama Critics Circle, Ry. and Locomotive Hist. Soc., S.A.R., Alpha Tau Omega. Presbyn. Clubs: Lotos, Stamford (Conn.) Yacht, N.Y. Camera. Home: 222 Central Park South. Office: New York Mirror, N.Y.C.

COLEMAN, Rowland Henry, arms mfg. ofcl.; b. Mystic, Conn., June 7, 1909; s. William Harold and Edna (Wilcox) C.; A.B., Bucknell U., 1929; m. Esther Keim, May 31, 1930; children—Rowland Henry, William Harold II. Div. advt. mgr. E. I. duPont de Nemours & Co., Wilmington, Del., 1929-37; advt. mgr. Remington Arms Co., Inc., Bridgeport, 1937-41, dir. sales promotion div., 1941-44, asst. dir. sales, 1944-49, dir. sales, 1949-51, v.p., dir. sales 1951-54, v.p., asst. gen. mgr. 1954—; dir. Remtru Titanium, Inc. Mem. Am. Hardware Mfrs. Assn. (pres.), Wildlife Management Inst. (dir.), Sigma Alpha Epsilon, Tau Kappa Alpha. Republican. Conlist. Mason (32°, Shriner). Clubs: University (Bridgeport); Country (Fairfield); Pequot Yacht. Home: Catamount Rd., Fairfield. Office: Stratfield Hotel Bldg., Bridgeport 2, Conn.

COLEMAN, S. Waldo, investment corp. exec.; b. Grass Valley, Cal., Sept. 17, 1881; s. John Crisp and Persis H. (Sibley) C.; student U. Cal., 1903; m. Margaret Lucille McCormick, Apr. 28, 1909; children—John C., Lewis V., Margaret L. Apprentice gen. Electric Co., Schenectady, N.Y., 1903-05; master mechanic Petaluma (Cal.) & Santa Rosa R.R. Co., 1905-06; mgr. Union Traction Co., 1906-08, Coast Counties Gas & Electricity, 1908-13, pres., 1913-28 (both Santa Cruz, Cal.); pres. North Am. Investment Corp., San Francisco, since 1925, Russ Bldg. Co. since 1926, Commonwealth Investment Co. since 1932; dir. Calaveras Cement Co., Bishop Oil Co. Clubs: Pacific Union, Bohemian. Home: 265 Eleanor Dr., Redwood City, Cal. Office: 2500 Russ Bldg., San Francisco.

COLEMAN, Sheldon, business exec.; b. Ft. Worth, Tex., Nov. 15, 1901; s. William Coffin and Fanny (Sheldon) C.; M.E., Cornell Univ., 1925; m. Georgia Cleveland, Dec. 20, 1923 (div. 1949); children—Virginia Lee, Carolyn; m. 2d Mrs. Galey Dater, May 22, 1951; 1 son, Sheldon. Engineer, Coleman Company, Wichita, Kan., 1925-32, gen. works mgr., 1932-40, became exec. v.p. and gen. mgr., 1940, now pres.; dir. 4th Nat. Bank, Wichita. Mem. central com. nat. A.R.C., past chmn. Sedgwick Co. chpt. Mem. Am. Gas Assn. (bd.), Nat. Warm Air Heating and Air Conditioning Assn. (bd.), Gas Appliance Mfrs. Assn. (bd.; past pres.), Inst. Appliance Mfrs. (bd.), N. A. M. (bd.). Republican. Baptist. Home: 4 Hampton Rd., Eastborough, Wichita 15. Office: Wichita 1, Kan.

COLEMAN, Sidney Andrew, editor; b. Wichita, Kan., Nov. 3, 1879; s. Thomas Henry and Susan Anne (McBride) C.; student Wichita and Kingman (Kan.) pub. schs.; m. Marie Victoria DeBacker, Oct. 11, 1905. News staff Kingman (Kan.) Jour., 1898-1903; reporter Wichita Daily Beacon, 1903-06, city editor, 1906-12, mng. editor, 1912-28, feature, radio editor, 1928-44, chief editorial writer, 1944-54, bus. and financial editor, 1954—. Home: 417 N. Fountain Av., Wichita 8. Office: 118 S. Main St., Wichita 1, Kan.

COLEMAN, Stewart P., business exec.; born Corpus Christi, Tex., June 22, 1899; s. Charles Edwin and Margaret (Gill) C.; B.S., Rice Inst., Houston, Tex., 1920; M.S., Mass. Inst. Tech., Cambridge, Mass., 1921, D.Sc., 1931; m. Jane Cochran, Nov. 5, 1930; children—Nancy Jane, Margaret Stewart. With Humble Oil & Refining Co., Houston, 1920-33; with Standard Oil Co. (N.J.), 1933-42, head coordination and econs. dept., 1945, v.p., 1955—, director since 1946; dir. Arabian Am. Oil Co., Trans-Arabian Pipe Line Co. Chmn. working subcom. Com. on Petroleum Economics, Petroleum Industry War Council, 1942-43; director program division Petroleum Administration for War, 1943-45. Member Military Petroleum Adv. Bd. Mem. Am. Inst. Chem. Engrs., Am. Chem. Soc., A.A.A.S., Am. Petroleum Inst. Clubs: University, River, Economic (New York); Rockaway Hunting. Home: 365 Barrett Rd., Cedarhurst, L.I., N.Y. Office: 30 Rockefeller Plaza, N.Y. City 20.

COLEMAN, Sylvan (Clarence), investment broker; b. San Francisco, Aug. 29, 1905; s. William W. and Rose (Loewy) C.; B.S., U. of Calif., 1926; M.B.A., Harvard, 1928; m. Louise Macnamara, Oct. 17, 1941. With E. F. Hutton & Co., N.Y. City, since 1928, mgr. research div., 1931-35, mgr. fgn. dept., 1935-38, gen. partner, 1938—; member board directors, executive committee United Carbon Company; director Colts Mfg. Co., West Disinfecting Company, Long Island City. Member Navy Dept. and War Dept. Price Adjustment Bd., Office of Undersec. of Navy, Washington, 1942-45. Recipient Meritorious Civilian Service award from sec. of navy. Mem. Beta Gamma Sigma. Republican. Clubs: Recess, Deep Dale. Home: 1010 Fifth Av., N.Y.C. 28. Office: 61 Broadway, N.Y.C. 6.

COLEMAN, Thomas Emmet, business exec.; b. Aurora, Ill., Feb. 20, 1893; s. Thomas Augustine and Nora (Flynn) C.; Ph.B., U. of Chicago, 1914; m. Catherine Esther Head, June 23, 1917; children—Thomas Head, Catherine Head, Jerome Reed. Started in production dept. Madison-Kipp Corp., mfg. machinery, Madison, Wis., 1914, later in sales dept., then became vice-pres., pres. since 1927; pres. and dir. Security State Bank; chmn. Rep. Party of Wis., 1943-47; vice chmn. Rep. National Com. (resigned 1949); floor mgr. Senator Robert Taft, Rep. Conv., 1952. Roman Catholic. Clubs: Madison, Maple Bluff Golf (Madison, Wis.); Nat. Press (Washington). Home: Maple Bluff, Madison. Office: 201 Waubesa St., Madison, Wis.

COLEMAN, Wade H(ampton) Jr., univ. prof.; b. Livingston, Ala., June 10, 1904; s. Wade Hampton and Lillian (Jackson) C.; Diploma, Livingston State Normal Sch., 1923; B.S., Univ. Ala., 1925, A.M., 1927; student Univ. Chicago, summers 1929, 34, 35, 36, 1939-41; Univ. of Paris, Sorbonne and Institut de Phentique, summer 1930; m. Margaret Pauline James, June 3, 1930; children—Ann James, Wade Hampton, Elizabeth ten Eyck. Asst. in Romance langs., Univ. of Ill., 1927-28; instr. in Romance langs., Univ. Ala., 1928-31, asst. prof., 1931-42, asso. prof., 1942-46, prof. Romance langs., since 1946. In active service, U.S.N.R., 1942-46; Morocco, Algeria, Egypt 1944; promoted to Commander, 1952. Officer in charge, U.S.N.R. voluntary training unit, United States Naval Reserve Training Corps, Tuscalossa, 1949-50; recalled to active duty, USN, 1950-54, including foreign service in Tangier and Point Lyautey. Chairman University of Alabama Defense Council, Jan.-Sept. 1942. Mem. Am. Assn. Teachers of French, S. Atlantic Modern Lang. Assn., U.S. Naval Inst., Am. Legion (chmn. Ala. central area nat. oratorical contest, 1949), Ala. Edn. Assn. (past pres., dept. modern langs.), Phi Beta Kappa (past pres.), Phi Delta Kappa, Kappa Delta Pi, Delta Chi. Democrat. Episcopalian (lay reader, Episcopal Diocese of Springfield, 1927-28, Ala. since 1928). Club: University. Home: Pinehurst, Tuscaloosa, Ala. Office: P.O. Box 6201, University, Ala.

COLEMAN, William Caldwell, judge; b. Louisville, Ky., Oct. 17, 1884; s. John and Susan (Norton) C.; A.B., Harvard, 1905; LL.B., Harvard Law Sch., 1909; m. Elizabeth Channing Brooke, May 26, 1917; children—William Caldwell (died in service, Jan. 24, 1945), Robert Henry, Susan Norton, Elizabeth Brooke (Mrs. Richard Emerson Mooney). Admitted to Md. bar, 1910, practiced at Balt.; instr. negotiable instruments U. Md. Law School, 1914-17; sec. Maryland Educational Survey Commn., 1916; mem. Semmes, Bowen & Semmes, Baltimore, 1914-20; became member Coleman, Fell, Morgan & Brune, 1920; became United States district judge, District of Maryland, 1927, chief judge, 1948—. Republican candidate for atty.-gen. of Md., 1923. Enlisted as pvt. F.A., U.S. Army, July 1918; student Field Arty., C.O.T.S., Camp Taylor, Ky., Aug.-Dec. 1918; hon. disch., Dec. 1918. Mem. Am. Bar Assn. (sec. 1924-25), Md. State Bar Assn., Baltimore City Bar Assn. Episcopalian. Clubs: Maryland (Baltimore); Harvard (New York). Author: Memoirs of a Brother (with John Coleman, Jr.), 1920; Past Hours, 1937. Contbr. articles on legal subjects to Harvard and Columbia law reviews. Home: Eccleston, Md. Address: Post Office Bldg., Baltimore, Md.

COLEMAN, William Coffin ◎ V. 27.

COLEMAN, William Harold, educator; born Albert, New Brunswick, Can., Sept. 25, 1885; s. Dr. Henry Hicks and Adelia Eliza (Bray) C.; A.B., Acadia U., Wolfville, Nova Scotia, Can., 1906, A.M., 1909, Litt.D., 1930; A.M., Yale, 1910; student U. of Wis., 1918-19; student summers, U. of Va., 1920, Harvard, 1922, Cambridge U., England, 1931; m. Edna Matthews Wilcox, June 16, 1908; 1 son, Rowland Henry. Came to U.S., 1907, naturalized, 1934. Vice prin., Mt. Allison Acad., Sackville, N.B., 1906-07; supervising prin., Broadway Schs., Mystic, Conn., 1907-09; head dept. of English, Drury High Sch., North Adams, Mass., 1910-14; instr. in English, Bates Coll., 1914-18, U. of Wis., 1918-19; prof. English, Furman U., 1919-24; prof. English, Bucknell U., 1924-45, dean, 1945-53, v.p., dean, 1953—; mem. faculty Bread Loaf Sch. of English, 1929. Member Nat. Conference of Academic Deans, Facsimile Text Soc., Omicron Delta Kappa, Tau Kappa Alpha, Sigma Tau Delta, Sigma Alpha Epsilon, Phi Beta Kappa. Republican. Baptist. Mason (32°, Shriner). Clubs: Lions of Lewisburg (mem. board directors Internat. Assn. of Lions Clubs, 1936-38). Editor: Western World Literature (with H. W. Robbins), 1938. Editor of drama sect. of Good Reading, 1938-45. Asso. editor: Good Reading. Contbr. to The Dalhousie Rev., English Jour. and Quarterly Review (London). Lecturer. Home: Lewisburg, Pa.

COLEMAN, William Wheeler, mfr., engr.; b. Baltimore, Md., Nov. 21, 1873; s. William Wheeler and Eleanor Gibbons (Hiss) C.; B.S. in Metallurgy, Lehigh U., 1895; m. Alice Frazier, June 20, 1899; 1 dau., Isabel. With Bethlehem (Pa.) Steel Co., 1895-1902, Crucible Steel Co. and Latrobe Steel & Coupler Co., 1902-05; with Bucyrus-Erie Co., mfrs. machinery, since 1905 (chmn. and pres.); chmn. Ruston-Bucyrus Ltd.; member board directors Cutler-Hammer, Inc., Wis. Electric Power Co., Am. Brake Shoe Co., The Oilgear Co.; member board trustees Northwestern Mutual Life Ins. Co. Apptd. spl. asst. to chief of ordnance, Washington, D.C., Oct. 1918; col. Ord. Res.; dir. Columbia Hosp. Mem. Am. Soc. M.E., Am. Inst. Mining and Metall. Engrs., Iron and Steel Inst. (Gt. Britain), Am. Academy of Polit. and Social Science, A.A.A.S., Sigma Phi. Clubs: Milwaukee, University (Milwaukee and New York); Century (N.Y.C.). Home: Garrison, N.Y. Mailing address: care Bucyrus-Erie Co., South Milwaukee, Wis.

COLES, Henry L. ◎ V. 26.

COLES, James Stacy, coll. pres.; b. Mansfield, Pa., June 3, 1913; s. Edwin Stacy and Emavieve (Rose) C.; B.S., Pa. State Tchrs. Coll., Mansfield, Pa., 1934; A.B., Columbia, 1936, A.M., 1939, Ph.D., 1941; m. Martha Louise Reed, June 18, 1938; children—Ann Stacy, James Reed, Christopher. Instr. chemistry Coll. of City of N.Y., 1936-41; instr., later asst. prof. chemistry Middlebury (Vt.) Coll., 1941-43; research group leader, later supervisor Underwater Explosives Research Lab., Woods Hole (Mass.) Oceanographic Instn., 1943-46; asst. prof. chemistry Brown U., 1946-49, asso. prof., 1949-52, acting dean coll., 1951-52, exec. officer dept. chemistry, 1947-52; pres. Bowdoin Coll., Brunswick, Me., 1952—; member board directors Dixon Corporation. Civilian technician United States Naval Technical Mission in Europe, 1945. Trustee of the Woods Hole Oceanographic Institution. Awarded: President's Certificate of Merit; O.S.R.D., Certificate of Merit; Bur. Ordnance Development award (Navy). Mem. A.A.A.S., Am. Chem. Soc., N.E. Assn. Chemistry Tchrs., Sigma Xi. Clubs: Century Assn. (N.Y.C.); University (Providence, Boston); Cumberland (Portland, Me.); Rotary, Brunswick Golf. Home: 85 Federal St., Brunswick, Me.

COLES, Jessie V., educator; b. Williams, Ia., June 28, 1894; d. John Wesley and Eda (Vollenweider) Coles; B.S., Ia. State Coll., 1915, Coe Coll., 1917; M.A., Columbia, 1922; Ph.D., U. Chgo., 1930. Tchr. home econs. pub. schs., at Coll. of William and Mary, 1922-24, U. Mo., 1925-27, 30-40, N.Y.U., 1940-41; faculty U. Cal., 1941—, asso. prof., 1941-50, prof. home econs., 1950—, chmn dept., 1954—. Mem. Am., Cal. home econs. assns., Am. Marketing Assn., Phi Kappa Phi, Pi Lambda Theta, Mortar Bd., Omicron Nu. Author: Standardization of Consumers' Goods, 1932; Consumer-Buyer and the Market, 1938; Consumers Can Help Win the War, 1943; Standards and Labels for Consumers' Goods, 1949. Home: 1120 Grizzly Peak Blvd., Berkeley 8, Cal.

COLES, Robert R(eed) (cōles), astronomer; b. Glen Cove, N.Y., June 21, 1907; s. Franklin A. and Carolyn Sarah (Reed) C.; student Columbia, 1931-34; m. Edna May Kempsell, July 21, 1943; children—Constance Carolyn, Franklin, Robert, Merribelle. Edn. dept. Am. Mus. Natural History, 1929-36; staff Hayden Planetarium since 1936, chmn. since 1951; planetarium cons. Spitz Labs., Elkton, Md.; pres. Paumanok Enterprises of Glen Cove; lectr. astronomy, 1935—; dir. The Little Mus., Glen Cove, N.Y. City historian, Glen Cove, 1945-49. Served as capt. USAAF, 1942-45. Fellow Royal Astron. Soc.; mem. Am. Astron. Assn. Clubs: Rotary, Explorer's. Author: The Long Island Indian. Contbg. editor L.I. Forum. Address: 7 The Place, Glen Cove, N.Y.

COLETTI, Joseph Arthur (kō-lĕt-tē), sculptor; b. San Donato, Italy, Nov. 5, 1898; s. Dominick and Donata (Cardarelli) C.; brought to U.S., 1900; student Mass. Art Sch., 1915-17, Northeastern Prep. Sch., 1917-19, A.A., Harvard, 1923; m. Miriam Kerruish Whitney, Sept. 28, 1929; children—Donata, Miriam Whitney. Pupil, later asst. to John Singer Sargent. Works: chapel, St. George's Sch., Newport, R.I.; tympanum for chapel, Mercersburg Acad.; Archibald Cary Coolidge Memorial, Widener Library, Cambridge, Mass.; fountain for estate of Edward S. Whitney, Montclair, N.J.; "Alma Mater" and "America," also 3 heroic sized honor rolls, and 4 candelabra for Harvard War Memorial Chapel; "Klipspringer" in Brookgreen Gardens, S.C.; 2 panels "Riveters" and "Granite," also "Cranes" for pediment of Thomas Crane Public Library, Quincy, Mass.; the Edward W. Bok medal for Harvard Advertising Awards; the Eugene Dodd medal for Harvard Archtl. School; the Harvard Alumni Assn. Medal; "Farmers and Geese", U.S. Postoffice, Mansfield, Mass.; Lt. John Joseph Deedy Mem., Mass. State House; Mary Baker Eddy Memorial, Christian Science Pub. House, Boston, Mass.; "Sea Horse" fountain, city of Boston, Mass.; Seated Nude, Fogg Museum of Art, Cambridge, Mass.; "St. Christopher," Lyman Allyn Museum, New London, Conn.; also the Ferdinand Gagnon Memorial, Séminaire St. Hyacinthe, Quebec, Can.; Gagnon statue, Lafayette Park, Manchester, N.H.; "Mourning Victory," Lafayette Park, Salem, Mass.; Harvard Glee Club Medal in collection Bibliotheque Nationale, Paris, France; Senator David I. Walsh Statue, Esplanade, Boston; Orpheus, Nonquitt, Mass. Awarded first prize medal, Boston Tercentenary Fine Arts Exhbn., 1932; traveling fellowship in Fine Arts, Harvard, 1923, Sachs fellow, 1924-25; visiting fellow American Academy in Rome, 1924-26. Member Massachusetts State Art Commission. Mem. advisory com. Inst. of Modern Art; mem. camouflage com. of Mass. Com. on Public Safety. Mem. Medieval Acad. of America, Nat. Sculpture Soc., Am. Fedn. of Arts; North Shore Art Assn., Phi Beta Kappa (hon.). Clubs: Harvard, Essex County. Author: Aristide Maillol. Address: Fenway Studios, 30 Ipswich St., Boston.

COLEY, Bradley Lancaster, surgeon; b. N.Y.C., Dec. 23, 1892; s. William Bradley and Alice (Lancaster) C.; A.B., Yale, 1915; M.D., Columbia, 1919; m. Phyllis Greenfield Macdonell, Sept. 5, 1922; children—William Bradley, Geoffrey Macdonell, Bradley

Lancaster. Intern surgery St. Luke's Hosp., 1919-21; attending surgeon bone tumor dept. Meml. Hosp., 1936. Hosp. Spl. Surgery, 1938; chief surgeon N.Y.C. R R. since 1932; asso. prof. clin surgery Cornell, 1948; attending surgeon James Ewing Hosp., Univ. Hosp., Bellevue Hosp., Flower and Fifth Av. Hosp.; prof. clin. surgery N.Y. Med. Coll., clin. prof. surgery post grad. med. sch. Served as col. U S. Army, World War II. Decorated Legion of Merit, 1945. Diplomate Am. Bd. Surgery. Mem. A.M.A., A.C.S., Internat., Am., So., Eastern, N.Y. surg. socs., Am Cancer Soc., Am. Radium Soc. Republican. Author: Neoplasms of Bone. Co-author: Tumors of Bone. Asso. editor Am. Jour. Surgery. Home: Sharon, Conn. Office: 140 E. 54th St., N.Y.C. 22.

COLGATE, Henry A.; b. West Orange, N.J., 1890; s. Richard Morse and Margaret Cabel (Auchincloss) C.; A.B., Yale, 1913; m. Linda Lee Wallace, Oct. 11, 1930; m. 2d, Denise Smith, May 28, 1954. Partner Wood, Struthers Co.; dir. Colgate-Palmolive-Peet Co., Internat. Paper Co. Trustee Colgate U.; pres. The Seeing-Eye; trustee Boys Club of N.Y. Clubs: Yale University, University, Downtown Assn., River, Links. Home: N.Y.C. Office: 20 Pine St., N.Y.C.

COLGATE, John K(irtland), investment counsel; b. N.Y.C., June 19, 1905; s. Russell and Josephine (Kirtland) C.; graduate The Hill School, 1925, Andover Academy, 1926, Yale University, 1930; m. Florence V. Manuel, Jan. 4, 1930; children—John Kirtland, Annette M., Mary K. With Van Strum & Towne, Inc., N.Y.C., 1938—, treas., sec., dir., 1939—; dir., treas. Van Strum & Towne Stock Fund, Incorporated; director Colgate-Palmolive Company, Channing Corporation. Dir., vice pres. Bowling Green Fund, Inc.; dir., treas. YMCA of Jersey City, Nat. Hosp. for Speech Disorders, Inc., N.Y.C. Trustee Colgate Rochester Div. Sch. Clubs: Yale (N. Y.C.); Piping Rock (Locust Valley, N.Y.); Cold Spring Harbor (N.Y.) Beach; Ausable (St. Hubert's, N.Y.). Home: Oyster Bay, N.Y. Office: 70 Pine St., N.Y.C. 5.

COLGATE, Robert B(ngs), bus. exec.; b. N.Y. City, June 18, 1902; s. Gilbert and Florance Buckingham (Hall) C.; student Phillips Acad., 1917-20; A.B., Yale, 1924; m. Marly Victoria Gilbert, Aug. 31, 1942. Vice pres. charge research and development Colgate-Palmolive-Peet Co., N.Y. City, 1928-40; maintains own office for personal investments 1940—; director ACF Industries, Inc. Entered U.S.N.R., 1942; chief chem. sect., Office Procurement and Material (Army and Navy Munitions Bd.); disch. rank comdr., 1945. Mem. Am. Chem. Soc., Alpha Delta Phi. Clubs: N.Y. Yacht, The Yale, Seawanhaka Corinthian Yacht. Address: Lloyd Neck, Huntington, L.I., N.Y.

COLGATE, S(amuel) Bayard; b. Orange, N.J., Apr. 4, 1898; s. Sidney Morse and Caroline Bayard (Dod) C.; student Hill Sch., Pottstown, Pa., 1914-17; A.B., Yale, 1922; m. Anne Burr (div.), October 4, 1924; 1 s., Austen; m. 2d, Angela Beatrice McHenry, June, 1946. Began with Colgate & Co., 1921, continuing with successor companies Colgate-Palmolive-Peet Company and Colgate-Palmolive Company, member executive committee, 1928-33, v.p., 1928-29, president, 1933-38, chairman board since 1938; dir. Canada Dry Ginger Ale, Inc., Yale and Towne Mfg. Co., U.S Pipe & Foundry. Republican. Baptist. Clubs: Yale, Uptown, Explorers. Home: Darien, Conn. Office: 105 Hudson St., Jersey City.

COLGLAZIER, Robert Wesley, Jr. (col'glā-zhur), army officer; b. St. Louis, Oct. 18, 1901; s. Robert Wesley and Helen J. (Fish) C.; B S., Tex. A. and M. Coll., 1925; m. Nancy Moore, June 20, 1925; 1 son, Robert Wesley. Commd. 2d lt. O.R C., 1925, advanced through grades in U.S. Army to maj. gen., 1953; active duty, 1941-46; charge constrn., No. Ireland; asst. chief staff G4 Communications Zone, Mediterranean Theatre Operations, 1944-45; active duty since 1951; dep. asst. chief staff G-4 for plans and programs Dept. of Army, Washington, 1953, now director of programs and budget Office Deputy Chief of Staff for Logistics, U.S. Army. V.p. Golglazier & Hoff, Inc., 1930-35; pres. Colglazier, McKennon Constrn. Co., 1948-51 (both San Antonio). Tex. state dir. operations Works Progress Adminstrn., 1939-41. Decorated: Order Brit. Empire; Legion of Honor, Croix de Guerre (France); Legion of Merit with 2 oak leaf clusters, Bronze Star. Profl. engr., Tex. Mem. Am. Soc. C.E. (asso.), Soc. Am. Mil. Engrs., Res. Officers Assn. Presbyn. Home: Quarters 28, Fort Myer, Va. Office: Dep. Chief of Staff for Logistics, Pentagon, Washington 25.

COLIE, Frederic Runyon (kō-lē'), judge; b. East Orange, N.J., May 4, 1895; s. Edward Martin and Caroline (Runyon) C.; student Lawrenceville (N.J.) Sch., 1910-14, Dartmouth Coll., 1914-17, New York U., 1919-20, N.J. Law Sch., Newark, 1920-21; m. Rosalie Littell Hall, Nov. 11, 1922; children—Rosalie L., Frederic R. Admitted to N.J. bar, 1922; asso. with Edward M. and Runyon Colie, 1922-31, Colie and Colie, 1931-36, Colie & Schenck, 1936-41; apptd. Justice N.J. Supreme Ct., 1941; judge Superior Ct. N.J., 1948—. Served with A.E.F., France, 1917-18. Home: 51 Woodcrest Av., Millburn, N.J. Office: Court House, Newark, N.J.

COLIN, Ralph Frederick (kō'lin), lawyer; b. New York, N.Y., Nov. 18, 1900; s. Dr. William and Elizabeth (Benjamin) C.; prep. edn. Townsend Harris Hall, 1911-14; A.B., 1918; LL.B., Columbia, 1921; m. Georgia Talmey, June 2, 1931; children—Ralph Frederick, Pamela Talmey. Admitted N.Y. bar, 1922; asso. with Rosenberg & Ball, New York, 1921, mem. firm, 1926; later mem. firm Rosenberg, Goldmark & Colin; now mem. Rosenman, Goldmark, Colin & Kaye; director, general counsel C.B.S.; Columbia Records, Inc., Columbia Artists Management, Inc., Jonas and Naumburg Corporation; director Alfred A. Knopf, Inc., Rotary Electric Steel Co. Active in early development of art theatres; member board of directors Provincetown Theatre, Greenwich Village Theatre, and Actors Theatre. Dir., trustee, v.p. Philharmonic Symphony Soc. of N.Y., Inc.; trustee and hon. sec., Baron de Hirsch Fund; trustee Mus. Modern Art; pres. Hosp. Joint Diseases, 1951-52; mem. vis. com. dept. fine arts and Fogg Mus. Harvard U.; dir. Shelter Rock Found., Inc., Jean Tennyson Found., Inc., Arthur Davison Ficke Found., Inc., Rockmeadow Found., Inc., William S. Paley Found., Am. Fedn. Arts, Am. Arbitration Association; chairman radio broadcasting division, National War Fund, 1943-44. Mem. Assn. Bar City of New York (mem. exec. com. 1942-46, com. on admissions, 1934-37, judiciary (pres., 1951-52), New York County Lawyers Assn. (mem. com. on communications since 1932), New York State Bar Assn., Am. Bar Assn., Fed. Communications Bar Assn. Clubs: Lawyers (New York); Century Country (Purchase, N.Y.). Cons. editor Air Law Review. Contbr. to law reviews. Home: 941 Park Av. Office: 575 Madison Av., N.Y.C. 22.

COLL, Raymond S. (kōl), editor; b. Pittsburgh, Pa., Jan. 22, 1875; s. Hugh and Catherine (McKenna) C.; ed. Mt. Pleasant (Pa.) Classical and Scientific Inst.; m. Annette M. Towzey, Aug. 1896; 1 son, Raymond H. Began in newspaper work at Connellsville, Pa., 1893, later mng. editor Bisbee (Ariz.) Rev., and editor and pub. Douglas (Ariz.) Dispatch; indsl. and labor analyst in mining and prodn. of coke in So. Western Pa., 1898-1910; on assignments covering disasters and strike riots of that era; managing editor Pittsburgh (Pennsylvania) Dispatch, 1916-21; editor Honolulu Advertiser since 1922; served as spl. New York corr. and staff corr. newspapers in Phila. and Pittsburgh closely identified as editorial and radio commentator on agrl., indsl. and shipping affairs and developments in Hawaii and the Pacific. Lieut. comdr. U.S.N.R.F. Mem. Am. Soc. Newspaper Editors, Sigma Delta Chi. Republican. Mason (Shriner). Clubs: Pacific Sojourners, Outrigger, Canon. Home: 4821 Kainapau Pl. Address: The Advertiser, Honolulu, T.H.

COLLADAY, Edward Francis, lawyer; b. Virginia, Ill., Feb. 15, 1877; s. Stephen Mershon and Cornelia H. (Wilkinson) C.; LL.B., Columbian (now George Washington) U., 1898; LL.M., 1899; m. Mrs. Cora Alice Cullinane (née Elmore), Dec. 18, 1898; children—Stephen Francis, Edward Elmore (lt. comdr. U.S.N.R.), David Clement (lt. U.S.N.R.). Admitted to Kansas bar, 1896, bar of D.C., 1898, bar Supreme Court of United States, 1904; mem. Crosthwaite & Colladay, 1902-10, practiced alone until 1923, now mem. Colladay & Colladay; director, attorney and trust officer Second Nat. Bank. Mem. Rep. National Com., 1917-48. Pres. Fedn. of Citizens Assns., 1915-16; gen. counsel, Washington Bd. of Trade (pres. 1923-24 and 1937-38); mem. bd. trustees, counsel The Am. Univ. Member Am. Bar Assn., Bar Asso. of D.C., Bar Assn. City of New York, Am. Society International Law, since 1920 delegate from the District of Columbia at nat. conferences on taxation held under the auspices of the Nat. Tax Assn. Acting fuel administrator for the D.C. and chmn. War Gardens Com. of Washington, World War I; govt. appeal agent, Selective Service, World War II. Was mem. Exec. Com. for inauguration of President Harding, vice chmn. Inaugural Com. for inauguration of President Coolidge, and chmn. Inaugural Com. for the reception of Governors and distinguished guests for inauguration President Hoover and President Eisenhower. Presbyn. Mason (K.T.). Clubs: Columbia Country, University (Washington); Lawyers, Union League (N.Y.C.). Home: 6827 32d St., Washington 15. Office: 1331 G St., Washington 5.

COLLADO, Emilio Gabriel ◎ V. 28.

COLLAMORE, Harry Bacon, fire ins. exec.; b. Middletown, Conn.; s. Harry N. and Matie (Bacon) C.; A.M., Colby Coll., 1939; m. Dorothy H. Rowe, Oct. 24, 1925; children—Harry Bacon, Wallace Rowe. Examiner Nat. Fire Ins. Co., 1912-16, Conn. spl. agt. for gen. agency, 1916-17; fieldman Nat. Fire Ins. Co., Tex., 1918-21, Pa., 1925, agency supt., Hartford, Conn., 1925 to 1926, later asst. sec. advancing to sec. and v. pres., dir. and exec. v. pres. since 1943, pres. 1948; dir., pres. Mechanics and Traders Ins. Co., Franklin Nat. Ins. Co., Transcontinental Ins. Co., United Nat. Indemnity Co., Nat. Fire Ins. Co.; dir. and mem. exec. com. Pittsburg Steel Co.; dir. Connecticut Bank and Trust Co.; trustee Mechanics Savings Bank. Trustee Watkinson Library, Colby College, dir. Am. Sch. for the Deaf. Served in United States Army, 1917-18. Episcopalian. Clubs: Hartford, Hartford Golf, Hartford Bankers, Lotos, Grolier (New York); Acorn. Author: E. A. Robinson—Collection of His Works (with Lawrence R. Thompson), Feb. 1936. Contbr. to Colophon, Literary Observer. Home: 53 Mountain Brook Rd., West Hartford, Conn. Office: 1000 Asylum Av., Hartford 15, Conn.

COLLBOHM, Franklin Rudolf, engr.; b. N.Y. City, Jan. 31, 1907; s. Max Herman and Adelheid (Michelson) C.; U. Wis., 1928; m. Kathryn Louise Pierce, Nov. 15, 1934; children—Carl Pierce, Robert Hamilton. With Douglas Aircraft Co., Inc., Santa Monica, Calif., 1929-48, asst. to v.p., engring., 1942-48; consultant to sec. of war, Defense Dept., 1944-45; mem. at large, Engring., Office Scientific Research Development, 1944-45; dir. The Rand Corp., since 1948. Fellow Inst. Aeronautical Sciences; mem. Tau Beta Pi, Eta Kappa Nu. Home: 12730 Hanover St., Los Angeles 49. Office: 1700 Main St., Santa Monica, Calif.

COLLENS, see also Collins.

COLLENS, Arthur Morris, dir. Phoenix Mut. Life Ins. Co.; b. Cleveland, O., Nov. 4, 1880; s. Rev. Charles Terry and Mary Abbey (Wood) C.; A.B., Yale, 1903; m. Annette Bailey Whipple, Nov. 14, 1906; children—Katherine (Mrs. Jeremiah H. Bartholomew, Jr.), Arthur Morris (died June 27, 1935), William Leete. In investment business, 1903-16, with Ladd & Wood, New York, 1911-16; organized and head of The Investment Bur. for Phoenix Mut. Life Ins. Co., Phoenix (Fire) Ins. Co., and Phoenix Mut. Life Ins. Co., 1916-23; financial v.p., Phoenix Mut. Life Ins. Co., 1923-26, v.p., 1926-35, pres., 1935-48, chmn. bd., 1948-50, dir., mem. exec. com. since 1950; director and, or trustee various companies. Past pres. Hartford Community Chest; dir. Hartford Hosp., Conn. Institute for Blind; trustee Hotchkiss School in Lakeville; member advisory com. Hartford Art Society; mem. governing body Nat. Indsl. Conf. Board. Mem. Psi Upsilon. Republican. Episcopalian. Clubs: Hartford Golf (past pres.), 20th Century (past pres.), Hartford; Yale (New York). Home: 220 Kenyon St., Hartford, Conn. ☆27

COLLENS, Charles, architect; b. N.Y.C., Oct. 14, 1873; s. Charles Terry and Mary Abbey (Wood) C.; B.A., Yale, 1896; student Ecole des Beaux Arts, Paris; m. Margaret Winsor, May 20, 1903; children—Margaret Lyman, Charles Terry, Linda. Sr. mem. firm Allen, Collens & Willis, Boston; architect bldgs. Union Theol. Sem., N.Y.C., Meml. Chapel, Williams Coll., library, art bldgs. Vassar Coll., library Ohio State U., library and chapel Mt. Holyoke Coll., Newton City Hall, Andover Theol. Sem., Cambridge, Mass., Park Av. Bapt. Ch., N.Y.C., Hartford Theol. Sem., Riverside Ch., N.Y.C., Cloister Mus., N.Y.C., and others. Fellow A.I.A.; mem. Boston Soc. Architects, Nat. Acad. Design, Beaux Arts Soc., Phi Beta Kappa, Psi Upsilon. Clubs: St. Botolph (Boston); Brookline (Mass.) Country, Yale (N.Y.C.). Home: 200 Dudley Rd., Newton Center 59, Mass. Office: 20 Newberry St., Boston 16.

COLLENS, Clarence Lyman, electrical manufacturing executive; born at Cleveland, Ohio, Mar. 19, 1875; s. Charles Terry Collins and Mary Abby (Wood) C.; Ph.B., Sheffield Scientific Sch., Yale, 1896, E.E., Sch. of Mines, Columbia Univ., 1897; m. Clara Ransom Latimer, Dec. 12, 1906; children—Emilie Robb (Mrs. Grenville Strong Sewall), Clarence Lyman (dec.), Jonathan Latimer, Granger Hall. Asst. supt. Hartford Electric Light Co., 1897-99; supt., v.p., gen. mgr., Internat. Acheson Graphite Co., Niagara Falls, N.Y., 1899-1906; supt. Canadian Plant, Niagara Power Co., 1906-07; pres., dir. Reliance Electric and Engring. Co., Cleve., 1907-44, dir., chmn. board, 1945-55; member board of directors Towmotor Corp., Cleveland, Ohio. Delegate to meeting International Electro-Chemical Commission, Geneva, Switzerland, 1922, London, England, 1924. Awarded McGraw Medal for cooperative effort in electrical manufacturing industry. Trustee: Fenn Coll., The Play House, Assn. for Crippled and Disabled (Cleveland). Mem. Am. Inst. of Electrical Engrs., Cleveland Engring. Soc., Sigma Xi, Delta Psi. Clubs: Yale (New York City), Kirtland, Mayfield, Union (Cleveland). Home: 2544 Wellington Rd., Cleveland Heights, O.

COLLENS, William S., physician; b. New York, N.Y., June 5, 1897; s. Jacob and Rebecca (Skolnick) C.; B.S., Coll. City of New York, 1917; M.D., Cornell U. Med. Coll., 1921; m. Clara Lerner, May 15, 1930; children—Joanna, Richard. Interne Mt. Sinai Hosp., N.Y., 1921-23; voluntary asst. in physiol. research, Cornell U. Med. Coll., 1923-25; guest investigator dept. physiol., U. of Rochester Med. Sch., 1928; asst. pediatric research, Jewish Hosp., Brooklyn, 1925-30; chief diabetic clinic, also clinic for peripheral vascular diseases, and attending physician, Maimonides Hosp., Bklyn., 1930—; attending physician Jewish Chronic Disease Hosp.; cons. metabolic diseases, Rockaway Beach Hosp., N.Y. since 1935; lecturer in diabetes and peripheral vascular diseases (joint com. on post-grad. edn.), Kings County Med. Soc. and Long Island Coll. of Medicine. Diplomate Am. Bd. Internal Medicine. Fellow A.M.A., A.A.A.S.; mem. N.Y. State Med. Soc., Kings County Med. Soc., Am. Heart Assn., Am. Fedn. for Clinic Research, Soc. for Exptl. Biol. and Med., Am. Diabetes Assn., Am. Soc. Study Internal Secretions, Am. Soc. Study Arteriosclerosis. Club: Unity. Author books including: Helpful Hints to the Diabetic, 1947; Peripheral Vascular Diseases. Contributor articles to journals. Inventor of intermittent venous occlusion apparatus for treatment of peripheral circulatory impairment and others. Home: 123A Eighth Av., Bklyn. 15. ☆27

COLLER, Frederick Amasa (kōl'lēr), surgeon; b. Brookings, S.D., Oct. 2, 1887; s. Granville James and Helen Rosalie (Underwood) C.; B.S. and Ph.G., South Dakota State Coll., Brookings, 1906, M.S., 1908, Doctor of Science, 1949; Doctor of Medicine, Harvard, 1912; LL.D., Hampden-Sydney Coll., 1952; married Jessie Edwards Bernsen, December 10, 1917; children—Carolyn (Mrs. David Ladd), Jean (Mrs. Arthur Allen, Jr.). Surgical intern, Mass. Gen. Hosp., 1912-14, resident surgeon, 1914-15; asst. prof. surgery, U. of Michigan, 1920-23, asso. prof. 1923-26; prof. since 1926, chmn. dept. of surgery 1930—. Served overseas with Harvard Unit American Ambulance Corps, Paris, and Royal Army Med. Corps, B.E.F., 1915-16; commd. capt. Med. Corps, U.S. Army, Sept. 1917, maj., 1918; overseas with 316th Sanitary Train, 91st Div., U.S. Army, 1918-19; lt. col. Med. R.C., 1924-29. Recipient Theodore McGraw Medal, 1950, Roswell Park Medal, 1951, Irving S. Cutter Award, 1954. Fellow Royal Coll. Surgeons, A.C.S. (past pres.); mem. A.M.A., American Surg. Assn. (past pres.), Soc. of Clinical Surgery, South-

n Surgical Association, Western Surgical Association, Central Surg. Assn., Internat. Surg. Soc., ociety for Study of Goiter, Michigan State Medical oc., Am. Acad. of Orthopedic Surgery (hon.), Washtenaw County Medical Soc., Detroit Academy Medicine, gma Xi, Alpha Omega Alpha, Phi Kappa Phi, Phi Sigma. Republican. Club: Barton Hills Country. Home: 2105 Wallingford Rd. Address: University Hospital, Ann Arbor, Mich.

COLLET, John Caskie (kŏl'lĕt), federal judge; b. Keytesville, Mo., May 25, 1893; s. James Anderson and Mary Elizabeth (Miller) C.; prep. edn. Mo. pub. schools; student Westminster College, 1914-17; LL.D., Westminster College, 1945; married Hazel E. Bosworth, November 9, 1921; children—William Anderson, John Caskie. Admitted to Mo. bar, 1920; served as city atty., later prosecuting atty., Chariton County, 1925-29; asst. counsel Mo. State Highway Dept., 1930-33; chmn. Mo. Pub. Service Commn., 1933-35; apptd. to Mo. Supreme Court, 1935, elected for 10 year term, 1936; apptd. judge U.S. Dist. Court Mo., 1937; appointed a judge of U.S. Court of Appeals, Eighth Judicial Circuit by Pres. Truman. April, 1947. Acted as stabilization administrator, O.W.M.R., Oct. 1, 1945-Feb. 25, 1946; cons. in White House Office, 1947-52. Served in U.S. A.S., 1917-18. Mem. Mo. State Bar Assn., Phi Delta Phi, Order of the Coif, Kappa Alpha. Democrat. Baptist. Mason. Clubs: The Kansas City, Kiwanis. Home: 200 W. 54th St., Kansas City, Mo.

COLLETT, Armand Rene, chemist, educator; b. Hartford City, Ind., Feb. 3, 1895; s. August and Eugenie (Loriaux) C.; A.B., W.Va. U., 1918; Ph.D., Yale, 1923; m. Dorothy May Atwood, Aug. 7, 1922; children—Dorothy May, Armand Joseph, Florence Marie. Instr. in chemistry, Yale, 1923-24; with W.Va. U. since 1923, as instr., 1924-26, became professor of chemistry, 1939, dean coll. arts and sciences since 1951. Served as 2d lt., Coast Artillery Corps, U.S. Army, 1918. Mem. Am. Chem. Soc., A.A.A.S., Sigma Xi, Phi Beta Kappa, Alpha Chi Sigma, Gamma Alpha, Phi Lambda Upsilon. Kiwanian. Home: 106 Des Moines Av., Morgantown, W.Va.

COLLEY, Dwight T(ownsend) (dwight cŏl'ley), marketing exec.; b. Barrington, R.I., May 1, 1896; s. William E. and Ruth W. (Smith) C.; Brown U., Class 1918, M.A. (hon.), 1946; m. Elsie M. Kenyon, Aug. 1917; children—Gordon Townsend, Marcia Ann (Mrs. Wm. Curtis Melton, Jr.), Jeanne Elizabeth (Mrs. John Tobin, Jr.). Salesman Atlantic Refining Co., Providence, 1919-21, dist. mgr., 1921-31, asst. New Eng. mgr., 1931-33, mgr. sales New Eng. div., 1933-48, asst. mgr. domestic sales, 1948-49, gen. mgr. domestic sales, v.p., dir., 1949-51, gen. mgr. marketing, 1951—. Served as col., Infantry, World War I, comdr. 104th Inf., 26th Div., U.S. Army, E.T.O., World War II. Decorated D.S.C. with oak leaf cluster, Silver Star with cluster, Bronze Star with cluster, Legion of Merit, Purple Heart, World War I Campaign bar with 5 stars, World War II Campaign bar with 3 stars (U.S.); Croix de Guerre (France); War Cross (Italy); Czechoslovakian War Cross; Russian Order of Bravery. Mem. Am. Petroleum Inst. (dir.), Theta Delta Chi. Clubs: Racquet (Phila.); University (R.I.). Home: 106 Anton Rd., Wynnewood, Pa. Office: 260 S. Broad St., Phila. 1.

COLLEY, Robert H. ◎ V. 28.

COLLIER, see also Collyer.

COLLIER, Abram Thurlow, lawyer; b. Billerica, Mass., Oct. 26, 1913; s. Forrest Foster and Lucy Bryant (Foster) C.; A.B. cum laude, Harvard, 1934, LL.B., 1937; m. Eleanor Whitney, Dec. 11, 1937; children—Linda, Deborah, Joyce, Charles. Admitted to Mass. bar, 1937; practiced Boston, 1937-39; asst. counsel John Hancock Mutual Life Ins. Co., Boston, 1939-44, asso. counsel, 1944-50, 2d v.p. personnel, 1950-53, v.p., 1953—. Mem. Town of Wellesley, Mass., Sch. Com., 1948-54, chmn., 1952-54. Dir. Boston YMCA, 1953—. Mem. Am., Boston bar assns., Assn. Life Ins. Counsel, Harvard Musical Assn. Unitarian. Clubs: Wellesley Country, Appalachian Mountain, Boston Business Men's Art. Home: 15 Sterling Rd., Wellesley 81, Mass. Office: 200 Berkeley St., Boston 17.

COLLIER, Charles Allen, business exec.; b. Atlanta, Ga., Sept. 5, 1888; s. Charles and Susan (Rawson) C.; student Ga. Tech., 1905-09; m. Elizabeth Sturgeon, Nov. 30, 1910; children—Elizabeth, Mary, Henrietta. Wiring and motor insp., power sales engr. Ga. Ry & Power Co., Atlanta, 1909-22; gen. sales mgr. Ga. Power Co., 1922-27, v.p., 1927-53, ret., dir., 1938—; v.p. So. Services, Inc., Birmingham, Ala.; Trustee Atlanta YMCA; mem. Ga. Hosp. Adv. Bd., Ga. Citizens Com. on Edn. Maj., Specialist Res., ret.; maj. Ga. Wing Civil Air Patrol, exec. officer, World War II. Mem. Am. Inst. E.E. Assn. Edison Illuminating Cos., Edison Elec. Inst., Southeastern Electric Exchange, Soc. American Military Engrs., Newcomen Soc. Eng. (Am. br.), Chi Phi. Democrat. Mason. Clubs: Army and Navy (Washington); Capital City, Inquiry, Piedmont Driving (Atlanta). Author articles on elec. subjects, advt. and community development. Originated Ga. Better Home Towns Program, 1944. Home: 4270 Harris Trail, N.W. Office: Electric Bldg., Atlanta.

COLLIER, Donald, anthropologist; b. Sparkill, N.Y., May 1, 1911; s. John and Lucy (Wood) C.; A.B., U. of Cal., 1933; Ph.D., U. Chgo., 1954; m. Malcolm Carr, Oct. 18, 1939; children—David, Bruce. Field asst. Mus. of Northern Ariz., excavations at Wupatki, Ariz., 1933; fellow dept. anthropology U. of Chicago, 1934-35, research fellow, 1938-39, lectr. in anthropology since 1949; fellow Lab. Anthropology Santa Fe, 1935, Inst. of Andean Research, archaeol. research in Peru, 1937; instr. anthropology Wash. State Coll., 1940-41; asso. dir. Columbia Basin Archaeol. Survey, State of Wash., 1940; field supervisor Latin Am. Archaeol. Surveys, Ecuadorian Reconnaissance, Inst. Andean Research, 1941-42; asst. curator S. Am. Ethnology and Archaeol., Chicago Natural History Mus., 1941-43, curator since 1943. Rep. Am. Anthropol. Assn. to Nat. Research Council, 1949-51. Book review editor Am. Anthropologist, 1949-50. Mem. Am. Anthropol. Assn., Soc. for Am. Archaeol., Inst. Andean Research, Central States Anthrop. Soc. (pres. 1953-54). Author books including: Indians Before Columbus (with P. S. Martin and G. I. Quimby), 1947. Home: 5632 Kimbark Av., Chgo. 37. Office: Chgo. Natural History Museum, Chgo. 5. ☆27

COLLIER, Harry D., oil company exec.; b. San Francisco, Calif., Mar. 29, 1876; s. William Hoyle and Annie (Winston) C.; m. Ella May Killen, Dec. 9, 1903. With Standard Oil Co. of Calif. since 1903, dir. since 1924, v.p., 1931-40, pres., 1940-45, chmn. bd., 1945-49, chmn. finance com., 1950-51, dir. 1951—; member bd. dirs. Anglo-Cal. Nat. Bank, Matson Nav. Co. Clubs: Stock Exchange, Bohemian, Pacific-Union (San Francisco); Burlingame Country (Burlingame); California (Los Angeles); Cypress Point (Pebble Beach). Home: 2790 Green St., San Francisco 23. Office: 2209 Russ Bldg., San Francisco 4, Cal.

COLLIER, John, born Atlanta, Georgia, May 4, 1884; son of Charles A. and Susie (Rawson) C.; ed. Columbia and Woods Hole, 1902-05, College de France, 1906-07; m. Lucy Wood, Oct. 20, 1906; children—Charles Wood, Donald, John; m. 2d, Laura Thompson, August 25, 1943. Began as social worker with immigrants, 1905; civic secretary People's Inst., New York, 1909-19; dir. community orgn. state of Calif., 1919-20; dir. social science training, State Teachers Coll., San Francisco, 1921-22; exec. sec. Am. Indian Defense Assn., Inc., 1923-33; commr. of Indian Affairs, 1933-45; mem. Indian Arts and Crafts Bd., 1934-45; dir. Nat. Indian Inst., U.S.A., 1945-50. U.S. del. governing bd. Inter-Am. Inst. the Indian, Mexico City, 1942-51. Adviser to U.S. del. 1st session Gen. Assembly, London, 1946; prof. sociol. and anthropology College of City of New York, 1947-54, professor emeritus, 1954—. President Institute Ethnic Affairs, Washington, D.C. Founder and secretary National Board Review for Motion Pictures, 1910-14; director Training School for Community Workers, 1915-19. Edited American Indian Life (mag.), 1926-33. Author The Indians of the Americas, 1947; American Colonial Record, 1947; Patterns and Ceremonials of the Indians of the Southwest, 1949; also verse. Address: City College of New York, N.Y.C. 31. ☆27

COLLIER, John Howell, army officer; b. Uvalde, Tex., Sept. 8, 1898; s. William Wallace and Matty (Hale) C.; B.S., U.S. Mil. Acad., 1919; student Princeton, 1923-24; m. Elizabeth Frierson, June 12, 1928; 1 dau., Peggy. Commd. 1st lt., U.S. Army, 1919, advanced through grades to maj. gen., 1952; with 14th, 26th and 3d cav. regts., also asst. prof. mil. sci. and tactics N.M. Mil. Inst., Roswell, N.M., 1919-40; with 2d Armored Div., 1941-45, comdg. gen. Combat Command A, 1944-45; asst. comdt. The Armored Sch., 1945-46; rejoined 2d Armored Div., Ft. Hood, Tex., 1946-49; dep. comdg. gen. U.S. Constabulary in Germany, 1949-50; comdg. gen. Stuttgart Mil. Post, Germany, 1951; insp. armor Office Chief Army Field Forces, Ft. Monroe, Va., 1951-52; comdr. Armored Center and Ft. Knox, Ky., 1952—, also comdt. The Armored Sch. Decorated D.S.M., Silver Star with 2 oak leaf clusters, Legion of Merit, Bronze Star Medal with one oak leaf cluster, Mexican Border Service medal, World War I Victory medal, Occupation of Germany World War II (U.S.); Legion of Honor, Croix de Guerre with palm (France); Croix de Guerre, Fourragère (Belgium); Oder of Orange-Nassau (Netherlands). Address: Comdg. Gen., The Armored Center, Ft. Knox, Ky.

COLLIER, Neil Rex, editorial writer; b. Washington, Sept. 20, 1897; s. Harry Lee and Maude (Hicks) C.; student George Washington U., 1916-18; m. Pauline L. Palmer, Oct. 1, 1919; children—Elaine (dec.), Neil Rex (killed in action World War II), William Lee, Jack Wayne. Reporter, Washington Herald, 1919, Washington Post, 1919-20; reporter Eve. and Sunday Star, 1920-23, asst. city editor, 1924, asst. to mng. editor, 1939-40, editorial writer since 1940; author syndicated newspapr strip War on Crime, 1938-39, collaborated with Phillips Lord in first authenticated series of radio dramatizations of F.B.I. cases, 1937. Student-officer, U.S. Naval Aviation, 1918, commd. Vol. Naval Res., 1927, active duty, 1942-45; office pub. relations Navy Dept. and 1st Naval Dist.; capt. U.S.N.R., 1945. Mem. White House Corr. Assn., Nat. Conf. Editorial Writers, Washington Criminal Justice Assn. (dir.). Home: 4774 Old Dominion Dr., Arlington 7, Va. Office: Washington Star, 11th and Pennsylvania Avs., Washington 4.

COLLIER, Paul Stanley, trade assn. exec.; b. Durant, Ia., Mar. 28, 1890; s. Durbin Burton and Lydia (Schreckengast) C.; A.B., U. of Ia., 1911, M.A., 1912; Ph.D., Columbia, 1915; m. Fannie A. Koch, Mar. 6, 1917; children—Gretchen Koch, Paul Stanley. Investigator, N.Y. State Factory Investigating Commn., 1913-15; sec. Oneonta (N.Y.) C. of C. and sec.-mgr. Retail Lumber Dealers Assn. of State of N.Y., 1916-21; sec.-mgr. Northeastern Retail Lumbermens Association, Rochester, N.Y., 1922-49, executive vice president since 1949; secretary manager Merchandising Council of Retail Lumber Dealer Assns., 1932-38; sec. and councillor Retail Lumber Bldg. Material Code Authority, 1933-35; sec., treas. Merchandising Inst. of Nat. Retail Lumber Dealers Assn., Inc., since 1938; dir. Northeastern Homes Foundation since 1940; pres. and chmn. advisory board Am. Trade Assn. Executives, 1933-35, chmn. com. on ethics and standards, 1935-37. Mem. Rochester C. of C., Chamber of Commerce of U.S., Mem. Am. Acad. Polit. and Social Science, Citizens Hist. Assn., S.A.R., Phi Beta Kappa, Delta Sigma Rho. Unitarian. Mason. Clubs: Rochester, University, Advertising, Monroe Golf and Country (Rochester); Nat. Republican (New York). Editor: Hand Book for Lumber and Building Material Dealers, 1920; Decisions Under the Anti-Trust Laws, 1935. Author: Minimum Wage Legislation in Australasia, 1915. Editor The Lumber Coöperator Jour. Contbr. to jours. and publs. Home: 210 Kilbourn Rd., Rochester 18. Office: 339 East Av., Rochester 4, N.Y.

COLLIGAN, Francis James, govt. ofcl., educator; b. San Francisco, Dec. 27, 1908; s. Dr. Francis Joseph and Mary Helen (Barrett) C.; A.B., U. San Francisco, 1929; A.M., U. Cal., 1933, Ph.D., 1941; student Latin Am. Inst., Am. Council Learned Socs., 1941; Prof. (hon.), Sch. Letters and Edn., Nat. U. Ecuador, 1944; m. Margaret Clara Haxton, Aug. 1, 1933; 1 son, Francis Sherwin. Jr. employee Bank of Am., 1929; jr. underwriter State Compensation Ins. Fund, 1930; instr. to asst. prof. U. San Francisco, 1931-35; organizer and dir. library services City Coll. San Francisco, 1935-40, chmn. dept. English and speech, 1941; cultural relations attache U.S. Embassy, Quito, Ecuador, 1942-44; sect. chief Div. Cultural Cooperation, Dept. of State, 1944-45, asst. chief Div. Exchange of Persons, 1946, chief Div. Exchange of Persons, 1947-52; dep. dir. Inte.nat. Ednl. Exchange Service, 1952—, also exec. sec. Bd. Fgn. Scholarships, 1948—. U.S. rep. Commn. on L. S. Rowe Fund, Orgn. Am. States, 1948-50; adviser U. S. delegation Inter-Am. Cultural Council, Mexico, 1951, Tenth Inter-Am. Conf., Caracas, 1954. Mem. Modern Lang. Assn., Medieval Acad. Am., Fgn. Service Assn.; hon mem. Grupo America, Sociedad Jurídico-Literaria (Ecuador), Nat. Assn. Univ. Men of Finland. Catholic. Club: Commonwealth (San Francisco). Author: (with L. Luckmann) Fundamentals of Public Speaking, 1935; also author articles on cultural relations. Home: 6322 32d St., Washington 15. Office: Dept. of State, Washington 25.

COLLIN, Dwight R(ipley) ◎ V. 28.

COLLIN, Harry E., business exec.; b. Tontogany, O., Dec. 4, 1885; s. Robert J. and Alice E. (Hannah) C.; ed. Ohio State U.; m. Selma G. Gardner, Oct. 8, 1913. With Northern Nat. Bank, Toledo, O., 1906-12; with Citizens Securities Co., 1912 20; sr. partner Collin Norton & Co., Toledo, since 1920; director and member executive committee Owens Illinois Glass Co.; dir., mem. exec. and finance committees Clinton Foods Corporation; dir. Robert Gair Paper Company, and numerous other companies. Mason (32°, Shriner). Mem. C. of C. Clubs: Toledo, Country (Toledo); Bankers (N.Y.); Recess (Detroit). Home: 4647 N. Central Av., Ottawa Hills, Toledo. Office: Gardner Bldg., Toledo. ☆27

COLLIN, Romeo E(rnest) (cŏllin), assn. exec.; b. Claremont, N.H., Jan. 13, 1903; s. Camille C. and Marie Louise (Boulet) C.; Tchr. Tng. Certificate, U. Vt. 1923, grad. study extension, 1939-41; m. Natalie Louise Barlow, Aug. 17, 1925; children—Richard Ernest, Robert Barlow. Apprentice, Journeyman toolmaker, draftsman, salesman machine tool industry, 1920-29; partner Barlow & Collin, contractors, Springfield, Vt., 1929-34; state appraiser Home Owners Loan Corp., State Vt., 1934-37; instr. Springfield (Vt.) High Sch., 1937-39; dir. vocational edn. Frederic Duclos Barstow Meml. Sch., Chittenden, Vt., 1939-42; dist. mgr. Tng. Within Industry, State N.Y., 1942-45; tng. dir. Jr. Achievement, Inc., N.Y.C., 1945-47, mgr., 1947-49, nat. exec. dir. since 1950. Mem. A.I.M., N.E. Indsl. Arts Tchrs. Assn. (pres. 1940-41), Vt. Vocational Assn. (v.p. 1941-42), Nat. Assn. Tng. Dirs., Epsilon Pi Tau (Laureate mem.). Mason. Clubs: Sales Execs. (N.Y.C.); Nat. Sales Execs. Author: Advisors' Guide, 1946. Home: Tamarack Dr., Peekskill, N.Y. Office: 345 Madison Av., N.Y.C. 17.

COLLINGE, Patricia, actress, writer; born Dublin, Ireland, Sept. 20, 1894; d. F. Channon and Emmie (Russel) Collinge; ed. in Dublin; m. James Nichols Smith, June 10, 1921. Made first appearance in Garrick Theatre, London, as Ching-a-Ling in "Little Black Sambo and Little White Barbara," Dec. 21, 1904; latest stage appearances include: The Heiress, 1947; Mary Rose, 1951, I've Got Sixpence, 1952; latest motion picture roles in Teresa, 1950, Washington Story, 1950; numerous television appearances. Adapted Dame Nature for Theatre Guild, 1938. Author: (with Margalo Gillmore) The B.O.W.S., 1945. Contbr. to mags. Home: 30 Beekman Pl., N.Y.C. ☆27

COLLINGS, Gilbert Hooper, agronomist; b. Crewe, Va., Jan. 13, 1895; s. Thomas James and Helen Thomas (Luke) C.; B.S., Va. Poly. Inst., Blacksburg, Va., 1915; M.S., U. of Ill., 1917; Ph.D., Rutgers U., New Brunswick, N.J., 1925; m. Hazel Winifred Cover, Dec. 9, 1917; children—Gilbert Hooper, Hazel Cover, Thomas Albert. Fellow in agronomy, U. of Ill., 1916-18; instr. French to Am. soldiers, World War I, 1918; asst. agronomist S.C. Agrl. Expt. Sta., 1918-23; asst. prof. agronomy, Clemson (S.C.) Agrl. Coll., 1918-25, asso. prof., 1925-29, actg. head agronomy div., 1929-30, asso. prof. agronomy, 1930-38, acting prof. of agronomy, 1938-39, professor of Soils since 1939, head dept. agronomy, 1951-53; instr. hist. Am. soldiers World War II, 1943-44; agronomist, S.C. Agrl. Exptl. Sta., 1944; organized Collings &

Assos., fertilizer cons., 1945; rep. S.C. Agrl. Expt. Sta. charge state soil surveys since 1946; dir. Buffalo Coal Corp., 1923-34, Wilson-Berger Coal Corp., 1931-42; dir. Mary Helen Coal Corp., 1931—, v.p., 1951-53; director Va.-Jellico Coal Corporation, 1940—, vice president, 1941-52. Fellow A.A.A.S. (mem. council, 1948-49), Am. Soc. Agronomy; mem. S.C. Acad., Sci. (sec.-treas., 1938-40; mem. council, 1940-46, pres. 1947). Internat. Soc. Soil Science, Soil Conservation Society of Am. (charter mem.), Soil Science Society of America, Pendleton Farmers' Soc. (life mem.; pres. 1941-47), Southern Agrl. Workers Assn., Kappa Alpha Sigma, Alpha Zeta, Chi Beta Phi. Democrat. Baptist. Mason. Author agl. books. Contbr. to mags. Home: 130 N. Clemson Av., Clemson, S.C.☆27

COLLINGS, John Ayres, airline exec.; b. Washington County, Va., Apr. 6, 1900; s. John and Rachel (Farris) C.; ed. pub. schs.; m. Esthma Basham, Dec. 23, 1926. Test pilot Ford Motor Co., 1925-28; chief pilot Transcontinental Air Transport, 1928-29; with Trans World Airlines since 1929, div. supt., 1929-39, superintendent operations, 1939-42, v.p. operations, 1942-51, executive vice president since 1951, director since 1942; director New Mexico Airport Corp. Served as pilot, U.S. Army, 1922. Clubs: Mercury, Kansas City, Kansas City Country, Conquistadores del Cielo, Saddle and Sirloin (Kansas City, Mo.). Home: 1001 W. 59th St. Office: Trans World Airlines, 10 Richards Rd., Kansas City, Mo.

COLLINGWOOD, Charles Cummings, radio, TV commentator; b. Three Rivers, Mich., June 4, 1917; s. George Harris and Jean Grinnell (Cummings) C.; A.B., Cornell, 1939; student New Coll., Oxford, Eng., 1939-40; m. Louise Allbritton, May 13, 1946. War corr. United Press, London, 1939-41; commentator C.B.S., 1941-46, United Nations corr., 1946-48, White House corr., 1948-52, radio, TV commentator since 1952; apptd. spl. asst. to dir. Mut. Security Agy., 1952. Received Headliners award, 1942, 1948, Peabody award for best fgn. reporting, 1943; Alexander Medal for promoting world understanding, 1954. Mem. Inst. World Affairs (dir.), Assn. Radio News Analysts. Overseas Writers. Clubs: Players, National Press. Home: 120 E. 65th St., N.Y.C. Office: 485 Madison Av., N.Y.C. 22.

COLLINGWOOD, G(eorge) Harris, forester; born Fayetteville, Ark., May 27, 1890; s. Charles Barnard and Harriet (Thomas) C.; B.S., Mich. State Coll., 1911; student U. of Munich, Germany, 1913-14; M. A., U. of Mich., 1917; m. Jean Cummings, Sept. 1, 1916; children—Charles Cummings, Eloise (Mrs. Baxter C. Prescott), Jean (Mrs. John H. Spelman), Rebecca Cummings (Mrs. James P. McHale), Thomas Peeke, George Harris. Engaged as forest ranger Apache National Forest, 1911-15; assistant extension prof. forestry, Cornell, 1916-23; extension forester, U.S. Dept. Agr., 1923-28; forester, Am. Forestry Assn., 1928-40; chief forester, Nat. Lumber Mfrs. Assn. 1940-46; dir. office of forest products, Nat. Housing Agency (all at Washington), 1946, asst. dir. forest products, div., Office Housing Expediter, 1947; research dir. on agrl. activities, Hoover Commn., 1948; forestry cons., C. of C. of U.S., 1949; analyst in conservation and natural resources Legislative Reference Service, Library of Congress since 1949. Consultant to secretary of agriculture for evaluation of insect and plant disease control programs, 1951-52. Recipient Mich. State College Alumni Award, 1954. Fellow Am. Assn. Advancement Sci., member Society American Foresters. Am. Forestry Assn. (hon. v.p. 1955). Republican. Conglist. Clubs: Cosmos, Torch. Author: The Production of Maple Syrup and Sugar in New York State, Cornell Extension Bull., 1928; Farm Forestry Extension, U.S.D.A. Bull., 1925; Knowing Your Trees, 1937; Forestry Manual for Chambers of Commerce, 1949. Contbr. numerous articles to mags. and jours. Home: 2853 Ontario Rd., Washington 9. Office: Library of Congress, Washington 25.

COLLINS, see also Collens.

COLLINS, Anthony Henry, business exec., inventor; b. Kansas City, Mo., Sept. 15, 1896; s. Anthony James and Catherine L. (Whitley) C.; student Ia. State Coll.; M.E., Cornell U., 1918; m. Dorothy J. Cotton, June 16, 1925; 1 son, Anthony Cotton. Mgr. service, later mgr. comml. engring. Chgo. Pneumatic Tool Co., N.Y.C., 1920-32; asst. mgr. Pocahontas Fuel Co., Inc., N.Y.C., 1932-40, v.p., mgr. sales, 1940—, dir., 1950—; v.p., dir. Pocahontas Fuel Corp.; now chmn. bd. Copco Eastern and pres. Colham Western. dir. Pocahontas S.S. Co., William A. Doig Co. Trustee Tarrytown Hosp., Phelps Meml. Hosp. Served with USN, World War I. Mem. Cornell Engring. Soc., Beta Theta Pi. Clubs: Cornell of N. Y.C.; Chicago; Algonquin (Boston); Essex (Newark, N.J.), Sleepy Hollow Country. Author: Exciting True Adventures of Pocahontas. Patentee lubricating, pneumatic, refrigerating and earth-boring devices. Home: Sleepy Hollow Manor, Tarrytown, N.Y. Office: 250 Park Av., N.Y.C.

COLLINS, Arthur Andrews, inventor, mfr.; b. Kingfisher, Okla., Sept. 9, 1909; s. M. H. and Faith (Andrews) C.; student Coe Coll., Cedar Rapids, Ia., 1926-27, Amherst Coll., 1927-28; spl. study U. Ia.; m. Margaret Van Dyke, Jan. 4, 1930; children—Susan, Michael. Pioneer in development high frequency radio communication; founder Collins Radio Co., 1931, propr., 1931-33, pres., 1933—, also chmn; inventor electronic equipment, including automatic tuned multi-channel radio equipment. Dir. Coe Coll., 1945-51. Fellow Inst. Radio Engrs. Amateur radio operator; patentee radio electronic inventions. Home: 34th St. at Collage Grove S.E. Office: 855 35th St. N.E., Cedar Rapids, Ia.

COLLINS, Carl Ingersoll, mfg. exec.; b. Asheville, N.C., June 29, 1890; s. Willis E. and Mary (Ingersoll) C.; B.S., Ga. Tech., 1912; m. Dorothy Crump, Oct. 18, 1921; children—Thomas C., John I. Engr. Atlantic Steel Co., 1912-15; supt. U.S. Cartridge Co., 1915-17; sales engr. Hyatt Roller Bearing Co., 1919-23; supt., gen. mgr. Morris & Bailey Steel Co., 1923-33; gen. supt. Cuyahoga Works Am. Steel & Wire Co., 1933-35, mgr. Worcester (Mass.) dist., 1935-42; exec. v.p. Wickwire Spencer Steel Co., 1942-44; pres. Superior Steel Corp. since 1944; dir. Nat. Supply Co., Commonwealth Trust Co. Served with U.S. Army, World War I. Mem. Am. Iron and Steel Inst. (dir.), Chi Phi. Presbyn. Clubs: Worcester, Tatnuck Country, Duquesne, Univ., Rolling Rock, Oakmont Country, Fox Chapel Golf. Home: 1440 Bennington Av., Pitts. 17. Office: Grant Bldg., Pitts. 19.

COLLINS, Charles C., lawyer; b. Washington, Jan. 31, 1900; s. Lewis F. and Mary A. (Fitzpatrick) C.; LL.B., Georgetown U., 1922; m. Judith I. Collins, December 14, 1947; one daughter, Nancy M. Admitted to the D.C. bar, 1922, since practiced in Washington; member Collins and Anderson; general counsel American Automobile Association, nat. orgn. and D.C. Div. since 1926; rep. several ins. cos. as Washington trial counsel. Mem. Am., D.C. bar assns. Club: Congl. Country. Home: 2538 44th St., Washington 7. Office: Mills Bldg., Washington 6.

COLLINS, Charles Dickinson, business exec.; b. Pensacola, Fla., Mar. 24, 1904; s. James Harry and Ginsie N. (Dickinson) C.; B.S.C., Ga. Inst. Tech., 1921; m. Hazel Stamps, Aug. 24, 1909; children—Ginsie Cecil, Carolyn Florence. Salesman Miami (Fla.) Furniture Co., 1925-28; mgr. Rhodes Collins Furniture Co., Valdosta, Ga., 1928-32; with A.G. Rhodes & Son, Atlanta, 1932-48, v.p., 1935-48; 1st v.p. Rhodes, Inc., Atlanta, 1948-52, pres. since 1952; pres. Perdue Collins, Inc., Atlanta; v.p. A.G. Rhodes Enterprises, Atlanta, Rhodes Development Co., Atlanta. Mem. Sigma Alpha Epsilon. Episcopalian. Clubs: Piedmont Driving, Capital City (Atlanta); Lake Shore (Chicago). Home: 330 Argonne Dr., N.W. Office: 10 Rhodes Center, N., Atlanta.

COLLINS, Charles Joseph, investment counsel; b. Lake City, Fla., Dec. 7, 1894; s. Thomas Currie and Sarah Frink (Spencer) C.; B.A., Va. Mil. Inst., Lexington, 1916, hon. M.A., 1926; m. Hazel Beatrice Wharton, Dec. 25, 1919; children—Anne Wharton, Josephine Spencer. Investment analyst for E.E. MacCrone & Co., Detroit, 1919-23, partner since 1923; trustee Investment Co. of America, 1927-32; pres., editor and pub., Investment Letters, Inc., since 1934; chmn. Investment Counsel, Inc., since 1930, director Am. Midland Co. since 1930; dir. Investment Research Corp., 1927-32, Am. Industries Corp., 1929-33, Am. Industries Securities Co., 1930-33; mem. N.Y. Stock Exchange, 1929-30. Entered Coast Arty. Corps, U.S. Army, 2d lt., 1917, advanced to maj.; served on front with 8th and 4th French armies, 1st and 2d Am. armies; resigned Feb. 1919. Mem. Analysts' Soc. Detroit (pres. 1952, dir. 1951-53), Nat. Fedn. Financial Analyst Socs. (dir. 1952-53), Kappa Alpha (Southern). Clubs: Detroit; Country (Grosse Pointe, Mich.). Author: Fortune's Before You, 1937. Contbr. investment articles. Home: 858 Lochmoor Blvd., Grosse Pointe Woods, Mich. Office: 600 Griswold St., Detroit.

COLLINS, Charles Leo, clergyman, educator; b. Oxford, Pa., Dec. 1, 1905; s. Francis Patrick and Margaret Ellen (Mahoney) C.; A.B., U. of Dayton (O.), 1926; Ph.D., Fordham U., 1941; student, U. of Fribourg, Switzerland, 1931-36. Ordained priest Roman Catholic Ch., Fribourg, March 27, 1936. Dean of students U. of Dayton, since 1944. Address: U. of Dayton, Dayton 9, O.

COLLINS, Charles Wallace, lawyer, author, farmer; b. Gallion, Ala., Apr. 4, 1879; s. Robert Wood and Ann Bates (Allen) C.; B.S., Ala. Poly. Inst., Auburn, 1899; Ph.B., U. of Chicago, 1908, A.M., 1909; fellow Semitic languages, same, 1908-09; student govt. and economics, Harvard Univ., 1910-11; studied law under pvt. tuition, 1899-1901; m. Sue Steele Spencer, July 12, 1933. Admitted to Ala. bar, 1901, to Supreme Court of U.S., 1917; practiced in Birmingham, 1901-06; librarian Haskell Oriental Mus., U. of Chicago, 1909-10; in charge economic section legislative reference service, Library of Congress, 1915-18, dir. same, 1918-20. Mem. Legal Advisory Bd. to Draft Bd., 1918; legal adviser to Senate and House select coms. to devise a budget plan, 1919-20; drafted Senate bill to establish a nat. budget system; advisory com. on econ. sci. to Federal Reclassification Commn., 1919-20; contributing editor Commercial and Financial Chronicle, New York, 1920-23; law librarian of Congress, 1920-21; librarian U.S. Supreme Court; gen. counsel of Bureau of the Budget, Treasury Department, 1921-23, dep. comptroller of the currency, and gen. counsel, 1923-25, 1st dep. comptroller same, 1925-27; counsel merger Bank of America and Bowery & East River Nat. Bank (New York), 1928, merger Blair & Co. and Bancamerica Corp. (New York), 1929 Blair Nat. Bank and the Bank of America N.A. (New York), 1929, Bank of America (Los Angeles) and Bank of Italy Nat. Trust & Savings Assn. (San Francisco), 1930; Counsel Bank of America Nat. Trust & Savs. Assn., 1927-47; Transmerica Corp., 1928-47; drafted McFadden-Pepper nat. bank bill, 1924. Mem. Md. Hist. Soc., Md. Tobacco Growers Assn., Nat. Audubon Soc., Am. Farm Bur., Alpha Tau Omega. Clubs: National Press; Metropolitan. Author numerous books, 1912—, latest being: The Race Integration Cases, 1954. Contbr. articles. Home: Harmony Hall, 7751 Livingston Rd., Oxon Hill, Md. Office: American Security Bldg., Washington. ☆2

COLLINS, Charles William, journalist; b. Madison, Ind., Nov. 19, 1880; s. Smith and Mary Luella (Wood) C.; Ph.B., U. of Chicago, 1903; unmarried. Reporter Chicago Record-Herald, 1903-07; dramatic critic Chicago Inter-Ocean, 1908-09, 1912-14; press rep. Chicago Theatre Soc., 1909-12; dramatic critic Chicago Evening Post, 1914-25; dramatic critic and mem. editorial bd. The Chicagoan, 1927-30; dramatic critic Chicago Tribune, 1930-38; editor "The Line O'Type or Two" column, Chicago Tribune, 1938-51, feature articles, 1951-54. Director of Illinois State Historical Society, 1949-51. Citation from U. Chgo., 1942; Chgo. Press Vet's. Assn., 1951. Member Chi Psi Fraternity; honorary member of Phi Beta Kappa Fraternity. Clubs: Cliff Dwellers, Tavern, Wayfarers, Chicago Press Veterans Assn. Author: Great Love Stories of the Theatre, 1911; The Sins of St. Anthony—Tales of the Theatre, 1925; Librettist with Addison Burkhardt, One Girl in a Million, 1914. Editor: The Line Books, annuals 1938-50. Contbr. articles and fiction to mags. Home: 710 Brummel St., Evanston, Ill.

COLLINS, Ciella Reeves, author; b. Omaha, Neb., May 23, 1893; d. Jesse and Ida (Compton) Reeves; student U. of Ida., 1911, U. of Calif., 1913, Northwestern U., 1920, Columbia, 1921, U. of Hawaii, 1922, U.C.L.A., 1927; m. Carter Collins (col. U.S. Army), Aug. 17, 1916; children—Betty Cleon, Carter Compton. Woman's financial editor Los Angeles Herald, 1925-26; editor and pub. Sound Mag., 1926-31; editor and pub. The Army and Navy Woman's Mag. since 1943; asst. to pub., Army-Navy Jour. Mem. Marshall Plan Com., com. on Human Rights, U.N.; mem. United States committee for UN I.C.E.F. adv. com. mn. War Claims Com.; del. Nat. Conf. on Occupied Countries; Civilian adv. council of Dept. Army: Pacific Coast UNESCO; World Affairs Council of Calif.; pub. liaison com., State Dept.; Nat. Council of Women. Founder of the Women's Investment Inst., 1929-30. Organized schs. for army children Schofield barracks, Hawaii, 1922; mem. Newton D. Baker com., 1918-19. E and R Div., World War I. Mem. Assn. Army and Navy Wives (founder, past pres.), Asso. Wives of Armed Forces (organizing chmn.), American Red Cross, Pen Women, Y.W.C.A., Am. Association for U.N., Fgn. Policy Association, Care Book Commission, American Acad. Political and Social Science. Author: Woman's Handbook of Financial Facts, 1928; The First Thousand, 1926; Step by Step to Fortune, 1925; Women and Their Money, 1929; Army Wife, Her Rights, Duties and Privileges, 1940; Army Woman's Handbook, 1942; Navy Woman's Handbook, 1943; When Your Son Goes to War, 1943; When Your Son Comes Home to You, 1944; Welcome Home My Darling, 1945; Veteran's Wife, 1946; So Your Son's in the Service; Around The World with the Army; Words to the Wives, 1953. Home: 1438 Arch St., Berkeley, Calif. Office: care Whittlesey House, McGraw Hill Bldg., N.Y.C.

COLLINS, Clem Weizell ◎ V. 28.

COLLINS, Conrad Green, physician; b. New Orleans, Apr. 23, 1907; s. Charles and Amalie Marie (Haydel) C.; B.S., Tulane, 1926, M.D., 1928, M.S., 1931; m. Louise Carroll, Oct. 9, 1935; children—Louise Carroll, Conrad G., Claudia Elizabeth. Intern Touro Hosp., New Orleans, 1928-29; asst. resident obstetrics and gynecol. Touro Infirmary, 1929-30, and 1930-31; pvt. practice spltv., New Orleans, since 1931; sr. vis. surgeon Charity Hosp. of La. since 1938; sr. consultant Hotel Dieu, Vets. Hosp., U.S. Marine Hosp., Flint Goodridge and Sara Mayo hosps. Instr. gynecol. and lab., Sch. Med., Tulane, 1931-32, asst. prof. gynecol., 1932-38, asst. prof. clin., obstet. and gynecol., 1938-45, prof., chmn., 1945-50, chmn. dept. gynecol., 1949-50, prof., chmn. department obstet. and gynecol. since 1950; nat. consultant obstet. and gynecol. Surgeon Gen., USAF. Served as maj., U.S.A., 1942-46; Asiatic-Pac. Theatre, 1942-43, European Theatre, 1944-45. Diplomate Am. Bd. Obstetrics and Gynecol.; fellow A.C.S., mem. A.M.A., Am. Soc. Study Sterility, Am. Assn. Obstet., Gynecol. and Abdominal Surgeons, Am. Gynecol. Soc., Sigma Psi. Club: American Gynecological; Boston (New Orleans). Home: 1423 State St., New Orleans 15. Office: 1430 Tulane Av., New Orleans 12; also 4421 S. Robertson, New Orleans.

COLLINS, Constance Campbell, librarian; b. N.Y. C., Nov. 3, 1903; d. Leslie E. and Mary India (Richardson) Campbell; B.A., Conn. Coll., 1937; M. S., Columbia, 1949; m. William Russell Collins, July 26, 1927. Jr. asst. N.Y. City Pub. Library, 1923-24; asst. Glen Ridge (N.J.) Pub. Library, 1927-30; asst. librarian, Verona, N.J., 1930-44; librarian, Westport, Conn., 1946-49; state librarian Nev. State Library, 1951—. Mem. A.L.A., Nev. Library Assn., Am. Assn. U. Women, League Women Voters. Home: 1013 N. Nevada St. Office: State Library, Carson City, Nev.

COLLINS, Evan R(evere), educator; b. Brooklyn, Sept. 1, 1911; s. Raymond Revere and Lilian (Jenkins) C.; A.B., Dartmouth Coll., 1933; Ed.M., Harvard, 1938, Ed.D., 1946; m. Virginia Lillard, June 13, 1935; children—Evan Revere, Jr., Ann Harriet (deceased, December 21, 1949). Instructor and director of program, Tabor Academy, 1933-38; instr., dir. placement, Harvard, 1938, asst. dean Harvard Graduate Sch. of Edn., 1939-46; dean Coll. of Edn., Ohio U., 1946-49; pres. N.Y. State Coll. for Teachers, Albany, since 1949. Served as chief of operations analysis, 2d Army Air Force, 1943-45. Special cons. to asst. sec. of Air Forces, 1949. Mem. Bishop 2nd Chpt., Episcopal Diocese of So. O., 1948-

9; mem. exec. com. Inter-Collegiate Assn. Amateur Athletes of Am., 1932-33; mem. Am. Assn. Sch. Adminstrs., Casque and Gauntlet, Phi Delta Kappa, Kappa Delta Pi, Delta Kappa Epsilon. Home: Loudon Heights, Loudonville, N.Y.

COLLINS, Francis Arnold, author; b. Newark, N.J., June 6, 1873; s. Francis Asbury and Virginia Handy (Miller) C.; grad. Manual Training Sch., Phila., 1894; student U. of Pa., Class of 1898; m. Rose Voordhees, Sept. 28, 1899; 1 son, Arnold Milier. On reportorial staff, New York Evening Sun, 1899-1900; asst. Sunday editor New York Herald, 1901-08. Clubs: Town Hall (New York); The Authors (London, Eng.). Author: The Boy's Book of Model Aeroplanes, 1910; The Second Boy's Book of Model Aeroplanes, 1911; The Wireless Man, 1912; The Camera Man, 1916; The Air Man, 1917; The Fighting Engineers, 1918; Naval Heroes of Today, 1918; Sentinels Along Our Coast, 1922; Mountain Climbing, 1923; Our Harbors and Inland Waterways; Romance of Park Avenue. Contbr. to periodicals. Address: 250 Park Ave., N.Y. City.

COLLINS, Frederic William, newspaperman; b. Whitman, Mass., Oct. 18, 1906; s. John Thomas and Flora (Hassett) C.; student, Phillips Acad., Andover, Mass., 1922-24; Ph.B., Brown U., 1928; m. Margaret V. Kelley, March 9, 1931; children—Susan, Martha. Reporter Lowell (Mass.) Sun, 1928-29, Boston Post, 1929; reporter, columnist, editorial writer, Providence (R.I.) News-Tribune, 1930-37, Providence Star-Tribune, 1937-38; polit. writer and legislative corr., Providence Journal, 1938-42; Wash. corr., Providence Jour., since 1942; chief, Washington Bur., Providence Jour. and Evening Bulletin, since 1944. Clubs: Gridiron, Nat. Press. Overseas Writer (pres. 1954—), Metropolitan. Contbr. mags. U.S. and Eng. Home: 3929 Jenifer St., Washington 15. Office: 1203 Nat. Press Bldg., Washington 4.

COLLINS, Frederick Bradley, business exec.; born Minneapolis, June 17, 1905; s. Wallace G. and Ina (Wilkins) C.; Ph.B., Yale, 1927; m. Katherine McGrath, June 30, 1934; children—Frederick B., Thomas M., Mary T. Naval pilot, U.S.N.R., 1928-32; pilot Boeing Air Transport, 1930-31; asst. sales mgr. Boeing Airplane Co., 1932-38, sales mgr., 1938-46, v.p. and sales mgr., 1946-52; president Collins Machinery Company, Seattle. Member Scroll and Key, Quiet Birdmen, Seattle C. of C. Republican. Clubs: Washington Athletic, Seattle Golf, Tennis (Seattle); Bohemian (San Francisco); Racquet and Tennis (N.Y.). Home: 1235 39th Av. N., Seattle 2. Office: 2 Hanford St., Seattle.

COLLINS, George Bernard, lawyer; b. Waseca, Minn., Feb. 28, 1899; s. Robert and Catherine (Burns) C.; student Creighton U., 1920, St Thomas Coll., S.A.T.C., 1918, Georgetown U., 1919; m. Katherine Leahy, Jan. 25, 1927; children—Mary Dolores, Cathleen Ann, Robert Maurice, Bernard George, Joanne Rae. Admitted to Neb. bar, 1920, Okla. bar, 1927, Kan. bar, 1934; practicing lawyer, Omaha, 1920-26, Wichita, since 1934; atty. Skelly Oil Co., Tulsa, 1927-31; mem. Collins, Williams, Hughes & Martin since 1937; lectr. legal leasing procedure Wichita extension center U. Kansas., 1951. Mem. Neb. State Legislature, 1923-24; chmn. Nat. Cath. Community Service, U.S.O., 1942-46; dir. Wichita Community Chest, 1951; co-chmn. Nat. Conf. Christians and Jews, Inc., 1943-51. Mem. Kan. Ind. Oil and Gas Assn. (exec. com.), Ind. Petroleum Assn., Am., Okla. State, Kan. State and Wichita bar assns., Am. Legion, Gamma Eta Gamma. Democrat (chmn. 4th Dist. Congl. Com., 1946). K.C. Club: Petroleum (dir. 1949-50) (Wichita). Author legal articles. Home: 214 N. Bluff, Wichita 8. Office: Wichita 2, Kan.

COLLINS, George B(riggs), physicist; b. Washington, D.C., Jan. 3, 1906; s. Guy N. and Christine (Schmidt) C.; student Univ. of Md., 1924-28; Ph.D., Johns Hopkins, 1932; m. Elsa Leser, June 6, 1934; children—Peter, Lucy, Robert. Research in ultraviolet spectroscopy, Johns Hopkins Univ., 1930-33; mem. dept. physics, Univ. of Notre Dame, 1933-41; with Mass. Inst. Tech. Radiation Lab., 1941-46; prof. and chmn. dept. physics, Univ. of Rochester 1946-50; chmn. accelerator project Brookhaven Nat. Lab. since 1950. Trustee Asso. Univs., Inc., 1946-50. Fellow Am. Phys. Soc.; mem. Phi Beta Kappa, Sigma Xi. Editor and contbg. author Microwave Magnetrons, 1947. Home: 46 Bellport Lane, Bellport, N.Y. Office: Brookhaven National Laboratory, Upton, N.Y.

COLLINS, George Rowland, educator; b. Hubbard, O., Aug. 27, 1894; s. Rev. Alden Delmont and Ida Hayes (Carr) C.; B.A., Macalester Coll., St. Paul, Minn., 1916; M.A., Harvard, 1920; M.B.A., New York U., 1922; LL.D., Macalester Coll., 1934; D.Sc., Edn. (hon.), Franklin and Marshall Coll., 1950, Lafayette Coll., 1951; LL.D., Lehigh University, 1953; graduate study, University Chicago, Columbia U.; m. Edith Buffum Ramsay, July 16, 1924 (div.); 1 daughter, Elizabeth Anne. Instructor in English, Bradley Institute, Peoria, Illinois, 1916-17; editor, U.S. Dept. Agr., Washington, D.C., 1917-18; master in English, Shattuck Sch., Faribault, Minn., 1919-20; instr. in English, New York U., 1920-22, asst. prof. marketing, 1922-25, asso. prof., 1925-26, prof. since 1926; also asst. dean of Sch. of Commerce, Accounts and Finance, 1927-31, asso. dean, 1931-44, dean since 1948; acting dir. coll. commerce course Univ. Coll. Arts and Pure Sci., 1926-36, dir., 1936-44, dean Grad. Sch. Bus. Adminstrn., 1944—; director Manhattan Life Insurance Company, Loew's, Incorporated, Arwood Precision Casting Corporation; Broadway business advisory committee. Chemical Corn Exchange Bank and Trust Co., N.Y.C. Pub. gov. N.Y. Curb Stock Exchange, Inc.; trustee N.Y. Inst. of Credit. Mem. edn. com. of N.Y. State C. of C.; mem. ednl. policy com., Am. Inst. Banking. Mem. Am. Assn. Univ. Profs., Mortgage Bankers Assn. Am. (dir. ann. conf. for sr. execs.), N.Y. State Assn. Colleges of Bus Adminstrn., Am. Marketing Soc., Phi Beta Kappa, Beta Gamma Sigma, Alpha Delta Sigma, Pi Kappa Delta, Alpha Kappa Psi. Presbyterian. Author: Business Argumentation (with H. D. Lindgren), 1923; Platform Speaking, 1923; The Organization of a Sales Department, 1924; Salesmanship (with E. E. Ferris), 1924; Persuasion and Debate (with J. S. Morris), 1927; An Outline of Business, 1929; Marketing, 1930. Contbr. to Ency. Britannica, Britannica Book of the Year, Brit. Junior, and to business and trade publs. Contbg. editor, The Marketing Handbook. Home: Shawnee-on-Delaware, Pa.

COLLINS, Harlan B(arnes), mfg. exec.; b. Cleveland, Oct. 19, 1904; s. Wilford Ellsworth and Emma (Barnes) C.; Ph.B., Yale, 1925; LL.B., Western Res. U., 1928; m. Ruth Barlow Denison, Jan. 30, 1937; children—Christopher Hall, Julia Denison. Admitted to Ohio bar, 1928 and practiced in Cleveland, 1928-38; trial counsel Securities and Exchange Commn., 1938-40; sec. and gen. counsel Cleveland Pneumatic Tool Co., 1941-47; asst. to pres. Link-Belt Co., Chicago, 1948-49, sec. since 1949. Mem. Am. Bar Assn., Am. Soc. Corporate Secs., Yale Alumni Assn., Order of the Coif, Delta Theta Phi. Club: Saddle and Cycle (Chicago). Home: 727 Sheridan Rd., Evanston, Ill.; also The Depot, Otter Lake, P.Q., Can. Office: 307 N. Michigan Av., Chicago 1.

COLLINS, Henry B(ascom), anthropologist; born at Geneva, Ala., Apr. 9, 1899; s. Henry Bascom and Anna Sophie (Neville) C.; A.B., Millsaps Coll., 1922, Sc.D. (hon.), 1940; A.M., George Washington U., 1925; m. Carolyn Walker, Nov. 26, 1931; one dau., Judith Ann. Asst. Pueblo Bonito expdn., Nat. Geog. Soc., 1922-24; asst. Miss. dept. of Archives and History, 1923; aid, U.S. Nat. Mus., div. ethnology, 1924-25, asst. curator, 1925-37, asso. curator, 1938-39; sr. ethnologist of the Bureau of American Ethnology since 1939; dir., Smithsonian expdns. to Fla., Miss., La., 1925, 26, 28, 29, Nunivak Island and Bering Sea, 1927, Punuk Island and Bering Strait, 1928, St. Lawrence Island, Norton Sound and Arctic coast, 1929, St. Lawrence Island, 1930; dir. Nat. Geogr. Soc.-Smithsonian Expdn., Bering Strait, 1936; dir., National Museum of Canada-Smithsonian expedition to Baffin Island, 1948, Cornwallis Island, N.W.T., 1949, 50, 53, Nat. Geog. Society-National Mus. Canada-Smithsonian Expedition to Southampton Island, 1954. Assistant director Ethnogeographic Bd., 1943-44, director, 1944-46; bd. govs., Arctic Institute of North America, 1944-48, since 1951, chmn. bd. 1948; chairman directing committee of Arctic Bibliography since 1947; v.p. 2d Internat. cong. Ethnol., Anthrop. Sciences, Copenhagen, 1938 (chmn. Am. delegation), member permanent council since 1952. Served as private, United States Army, 1918. Awarded gold medal Royal Danish Academy Sci. and Letters, 1936. Mem. Am. Anthrop. Assn., Anthrop. Soc. of Washington (pres. 1938, 39), Am. Assn. of Phys. Anthropologists, Soc. for Am. Archeology (v.p., 1942, 1952), Washington Acad. Scis., Pi Kappa Alpha, Sigma Upsilon. Club: Cosmos, (Washington). Author: Prehistoric Art of the Alaskan Eskimo, 1929; Archeology of St. Lawrence Island, Alaska, 1937; Outline of Eskimo Prehistory, 1940; The Arctic Area (Program of the History of America), 1953; The Aleutian Islands, their People and Natural History (with A. H. Clark and E. H. Walker), 1946. Editor: Science In Alaska, 1952. Contbr. anthrop., archeol. papers to sci. jours. Home: 2557 36th St. N.W., Washington 7. Office: Smithsonian Inst., Washington 25. ☆27

COLLINS, Henry W., corp. ofcl.; b. South Yarmouth, Mass., 1903; grad. Fordham U. Exec. v.p., dir. Celotex Corp. Home: 728 Glenayre Dr., Glenview, Ill. Office: 120 S. LaSalle St., Chicago 3.*

COLLINS, Howard Lyman, naval officer; b. Brockton, Mass., Oct. 26, 1903; s. George Augustus and Ella Oldham (Howard) C.; B.S., U.S. Naval Acad., 1924; grad. U.S. Naval Post Grad. Sch., 1933, Nat. War Coll., 1947; m. Margaret Eckels, Sept. 17, 1932; children—Howard Lyman, John Burd. Commd. ensign, U.S.N., 1924, advancing through grades to rear adm., 1952; comd. U.S.S. Dorsey, U.S.S. Helena, destroyer squadrons various times; operations officer, comdr.-in-chief, Pacific, under Fleet Adm. Nimitz, 1941-45; instr. Naval Post Grad. Sch., 1936-39, Nat. War Coll., 1946-49, 50-51; comdr. Mil. Sea Transportation Service, Pacific area, since 1953. Decorated Legion of Merit with combat V, Am. Def. Ribbon with bronze star, Am. Theatre Ribbon, Asiatic-Pacific Theatre Ribbon with 2 bronze stars, World War II Victory Medal, Navy Occupation Service Medal, China Service Ribbon (all Navy). Mem. Naval Inst. Proceedings, Alumni Assn. U.S. Naval Acad. Club: Bohemian (S.F.).‡

COLLINS, Isaac J., chmn. bd. dirs. Anchor Hocking Glass Corp., Lancaster, O.; operator Fairfield Stock Farm, Greenfield Twp. Vice pres. Fairfield County Agrl. Soc. (which owns and operates Fairfield County Fair Grounds). Home: 148 E. Mulberry St., Lancaster, Ohio.*

COLLINS, James Francis, army officer; b. N.Y.C., Sept. 2, 1905; s. Thomas William and Anna Cecilia (Flanagan) C.; B.S., U.S. Mil. Acad., 1927; student Nat. War Coll., 1946-47; m. Marian McLaughlin, June 7, 1932; 1 dau., Patricia Marian. Commd. 2d lt., U.S. Army, 1927, promoted through grades to brig. gen., 1951; comdg. gen. I Corps Arty., 1945-46; faculty mem., dir. dept. personnel Command and Gen. Staff Sch., 1947-50; faculty mem. Army War Coll., 1950; exec. to asst. Sec. Def. for manpower and personnel, 1950-53, dep. asst. sec. for manpower and personnel, 1953; comdg. gen. U.S. Army, Alaska, and comdg. gen. 71st Div., 1954—. Decorated; D.S.M., Legion of Merit, B.S.M., Air Medal. Home: 1501 S. Arlington Ridge Rd., Arlington, Va. Office: Comdg. Gen. U.S. Army Alaska, APO 949, Seattle.

COLLINS, James Lawton, army officer (ret.); b. New Orleans, Dec. 10, 1882; s. Jeremiah Bernard and Catherine (Lawton) C.; student Tulane U., New Orleans, 1901-03; B.S., U.S. Mil. Acad., 1907; Army War Coll., 1919-20, Command and Gen. Staff Sch., 1925-26; LL.D., U. of Puerto Rico, 1943; m. Virginia Caroline Stewart, Dec. 1, 1915; children—James Lawton (U.S. Army), Agnes Beattie, Virginia Stewart, Michael. Commd. 2d lt., U.S. Cav., 1907, and promoted through the grades to brig. gen., 1939; served as 2d lt., 8th Cav., Ft. Robinson, Tex., 1907-10; with 8th Cav., also a.d.c. to Gen. Pershing, Philippines, 1911-13; with 11th Cav. also a.d.c. to Gen. Pershing, Mexican Punitive Expdn., 1916-17; sailed for France with Hdqrs. A.E.F., as a.d.c. to Gen. Pershing, May 1917; transferred to Field Arty., June 1917; mem. Gen. Staff, A.E.F., May-Sept. 1918; comd., 1st Bn., 7th F.A., in Meuse-Argonne and march into Germany, Oct.-Dec. 1918; War Dept. Gen. Staff, 1920-24; rep. of War dept. in India with Brit. Army, Jan.-May 1922; mil. attaché, Rome, Italy, 1928-32; comd. First F.A. and School Troops, Fort Sill, Okla., May-Oct. 1932; asst. chief of staff, Second Corps Area, Governors Island, N.Y., 1934-37; attended coronation of King George VI, London, as a.d.c. to Gen. Pershing, 1937; comd. 6th F.A., Ft. Hoyle, Md., 1937-38, 2d F.A. Brigade, Ft. Sam Houston, Tex., 1939-40; apptd. maj. gen. (temp.), 1940; comd. 2d Div., Ft. Sam Houston, Tex., Oct. 1940-Apr. 1941; comd. Puerto Rico Dept., Apr. 1941-43; dir. adminstrn., War Dept., 1943-44; comdg. gen. Fifth Service Command, Columbus, O., 1944-46; retired as maj. gen., 1946; now U.S. spl. rep. in Viet Nam, with personal rank ambassador. Decorated D.S.M. wih oak leaf cluster, Silver Star Citation (U.S.), Officer Legion of Honor, Croix de Guerre (France), Officer of Crown (Italy), Officer of Crown (Belgium), Grand Croix de l'Ordre Honneur et Merite (Haiti). Address: 308 Queen St., Alexandria, Va.

COLLINS, Janet, concert dancer; b. New Orleans; d. Ernest Lee and Alma (de Lavallade) C.; student Los Angeles City Coll., Art Center Sch. (Julius Rosenwald Fellow). N.Y. Concert Debut, 1949; leading dancer in Cole Porter's Out of This World, 1950-51; solo concert dancer since 1947; prima-ballerina Met. Opera since 1951; tchr. modern dance. Sch. of Am. Ballet, 1949-52. Awarded scholarships for study of ballet with Madame Toscanini, modern dance with Hanya Holm, choreography with Doris Humphrey. Mem. Am. Guild Mus. Artists (bd. govs.), Screen Actors Guild, Actors' Equity, Am. Guild Variety Artists. Home: 164 W. 88th St., N.Y.C. 24. Office: care L. Arnold Weissberger, 509 Madison Av., N.Y.C.

COLLINS, John Mathewson, business exec.; born Springfield, Mass., 1880. President, member board directors, chairman executive committee Moore Drop Forging Co.; dir. Springfield Nat. Bank, Hampden Grinding Wheel Co., Mass. Mut. Life Ins. Co., G. & C. Merriam Co., Package Machinery Co. (East Longmeadow, Mass.). Mason (Shriner, K.T.). Home: Haladay Av., Suffield, Conn. Office: 38 Water St., Springfield 7, Mass.

COLLINS, Joseph Dorsey, surgeon; b. Edinburg, Shenendoah County, Va., Feb. 3, 1884; s. George Thomas Dorsey and Emma Davis (Hutchinson) C.; ed. Washington and Lee U., 1899-1901; M.D., Med. Coll. of Va., Richmond, Va., 1905; m. Julia Crump Cottrell, Apr. 7, 1910. Practiced at Portsmouth, Va., since 1906; cons. surgeon, pres. bd. dirs. King's Daughters' Hospital; chief surgeon, Seaboard Air Line Railway, Baltimore Steam Packet Company. Member Board of Visitors, Medical College of Va. Member Founders Group of American Board of Surgery. Fellow A.M.A., American College Surgeons, American Association for the Surgery of Trauma, Southern Surg. Assn., Southeastern Surg. Congress; mem. Southern Med. Assn., Med. Soc. Va., Seaboard Med. Soc., Norfolk County Med. Soc. (past pres.). Democrat. Episcopalian. Mason (32°, Shriner). Clubs: Virginia (Norfolk); Portsmouth Country. Home: 501 Elizabeth Place. Office: 607 Court St., Portsmouth, Va.

COLLINS, Joseph Howland, lawyer; b. Mankato, Minn., Oct. 31, 1898; s. James Marcus and Margaret (Howland) C.; LL.B., Creighton U., 1924; LL.M., U. Detroit, 1927; m. Martha Raab, Oct. 17, 1933; 1 son, Joseph Howland. Admitted to bars of Neb., 1924, S.D., 1926, N.Y., 1929; atty., U.S. 1924-28; with Met. Life Ins. Co., N.Y. City, since 1928, gen. counsel since 1948. Served with U.S. Army, A.E.F., 1917-19. Mem. Assn. Life Ins. Counsel, Am. Bar Assn., Assn. Bar City N.Y., Delta Theta Phi, Alpha Sigma Tau. Club: Bronxville (N.Y.) Field. Home: 6 Sunny Brae Pl., Bronxville 8, N.Y. Office: One Madison Av., N.Y.C. 10.

COLLINS, J(oseph) Lawton, army officer; b. New Orleans, La., May 1, 1896; s. Jeremiah Bernard and Catherine (Lawton) C.; student La. State U., 1912-13; B.S., U.S. Mil. Acad. 1917; student Command and Gen. Staff Sch., 1931-33, Army Indsl. Coll., 1936-37, Army War Coll., 1937-38; m. Gladys Easterbrook, July 15, 1921; children—Joseph Easterbrook, Gladys May, Nancy Katherine. Commd. 2d lt., U.S. Army, 1917, and advanced through the grades to brig. gen., Feb. 1942, maj. gen., May 1942, lt. gen., Apr. 1945, gen. 1948; with 22d Inf., N.Y.C., World War I;

with 1st Div. and Hdqrs. Am. Forces in Germany, 1919-21; instr. U.S. Mil. Acad., 1921-25, Inf. Sch., 1927-31, Army War Coll., 1938-40; asst. sec. War Dept. Gen. Staff, 1940-41; chief of staff, VII Army Corps, Birmingham, 1941-42; chief of staff Hawaiian Dept., 1941-42; comdr. 25th Div., May 6, 1942-Feb., 1944; comdr. VII Corps, Feb., 1944-June, 1945. Dep. commd. gen. and chief of staff, Army Ground Forces, Washington, D.C., Aug., 1945-Dec., 1945; chief of Pub. Information, War Dept., Dec. 1945-Aug. 1947; dep. and vice chief of staff United States Army, 1947-49, chief of staff, 1949-53; U.S. representative on NATO's Military Committee and Standing Group, 1953—. Decorated D.S.M. with three Oak Leaf Clusters, Army of Occupation Medal, Defense Medal, Silver Star with Oak Leaf Cluster, Victory Medal, Asiatic Pacific Medal, Legion of Merit with Oak Leaf Cluster, Europe-Africa-Middle East Campaign Ribbon, Companion Order of Bath (British), Order of Suvorov 2d Class (2 medals, Russian), Croix de Guerre with Palm, Officer Legion of Honor (French), Grand Officer Order of Leopold II, Croix de Guerre with Palm (Belgian); 1950 Laetare medal. Address: Dept. of Defense, The Pentagon, Washington 25.

COLLINS, Julien H., investment banker; b. Chicago, Ill., June 27, 1897; s. Samuel and Anna C. (Thompson) C.; B.S., U. of Ill., 1919; m. Bertha Meyer, Aug. 18, 1926; children—Julien H., Claire. Joined Harris Trust & Savings Bank, 1919, asst. mgr. investment dept., 1927-31, mgr., 1931-35; vice pres. and dir. Harris, Hall & Co., 1935-45; pres. Julien Collins & Company since 1945; director Commercial Discount Corporation. Dir. Chgo. chapt. A.R.C. Trustee Ravinia Festival Assn. Served as ensign, U.S. Navy, 1918-19. Vice chmn. 6th War Loan Drive. Mem. Investment Bankers Assn. of America (gov. 1940-43; vice pres., 1943-47; chmn. edn. com. 1943-47; president 1947-48), American Finance Association (vice president), Alpha Delta Phi, Sigma Delta Chi, Mason. Mem. Kenilworth Union Ch. (pres. 1942-44). Clubs: Bond (pres. 1945), University, Economic, Mid-Day, Indian Hill, Saddle and Cycle (Chicago). Home: 213 Raleigh Rd., Kenilworth, Ill. Office: 105 S. La Salle St., Chicago 3, Ill.

COLLINS, Kenneth, business exec.; b. St. Paul, Minn., Aug. 29, 1897; s. H. S. and Eloise (Chesley) C.; A.B., U. of Washington, 1920; A.M., U. of Idaho, 1921; student Harvard, 1922-25; m. Laura Reilly, June 30, 1937; children—Kenneth (by former marriage), Sydney. Instr. English, U. of Idaho, 1920-22; Austin scholar, Harvard, 1922-25; publicity dir. R. H. Macy and Co., Inc., N.Y. City, 1929-33; vice pres. and dir. Gimbel Bros., Inc., 1933-38; asst. to gen. mgr. N.Y. Times, 1938-40; v.p. Arthur Kudner, 1940-42; pub. and gen. mgr. European Edition. N.Y. Herald Tribune, 1945-47; now v.p., dir. Burlington Mills Corporation, N.Y. City. Mem. bd. trustees Elmira Coll., Miss Hewitt's Classes. Served as 2d lt., aviation sect., Signal Corp (pilot), World War I; col. Air Corps, World War II, 1942-45. Awarded Commendation Ribbon, Bronze Star, Legion of Merit, Legion of Merit with oak leaf cluster. Mem Phi Beta Kappa, Phi Gamma Delta. Clubs: Harvard (N.Y. City). Author: The Road to Good Advertising, 1932; Retailing and the New Order, 1937. Dir. Boy Scout Found., N.Y.C. Home: 415 E. 51st St., N.Y.C. 22. Office: Burlington Mills Corp., 350 Fifth Av., N.Y. C. 1.

COLLINS, L(awrence) A., Jr., editor; b. Long Beach, Cal., Apr. 8, 1921; s. Lawrence A. and Verna May (Smith) C.; B.A., U. Cal. at Los Angeles, 1943; m. Francine Handy, Jan. 31, 1948; children—Christine, Lawrence A., III. With Long Beach Independent Press-Telegram, 1946—, mng. editor, 1949—. Past pres. Long Beach Conv. Bur.; sec. Long Beach Pageant, Inc. Dir. Long Beach YMCA. Served with AUS, 1943-45. Mem. Am. Soc. Newspaper Editors. Home: 1510 Ramillo Av., Long Beach 15. Office: 604 Pine Av., Long Beach, 2, Cal.

COLLINS, Lawrence Asa, Sr. ◎ V. 28.

COLLINS, Leslie Michael Cuthbert St. Benedict, mfr.; b. Bridport, Eng., June 28, 1898; s. H. L. G. and Marie L. E. (Ruddy) C.; student Pembroke Coll., Cambridge U.; m. Lucile F. Verity, Dec. 6, 1924; 1 dau., Sheilagh Verity. Pres. Prudential Trust Co., Toronto, Can., 1949—, Sun Brite Products, Ltd., 1951—; dir. Waterous Equipment, Ltd., Butler Bros., Chgo. Home: 4 Moorchill Dr., Toronto 17. Office: Prudential Trust Co., 217 Bay St., Toronto, Can.

COLLINS, Linton M(cGee), lawyer; b. Reidsville, Ga., June 21, 1902; s. Ernest Clyde and Beulah Edna (Rogers) C.; A.B., Mercer U., 1921, M.A., 1922; law student Mercer and Columbia, 1924; m. Josephine Staten Hardman, Jan. 30, 1934; 1 dau., Cynthia Hardman. Admitted to Ga. bar, 1924, Fla. bar, 1925, D.C. bar, 1947; tchr. English, Lanier High Sch., Macon, Ga., 1922-24, English, history Columbia (S. C.) High Sch., 1924-25, Am. govt., polit. sci. U. Miami, Coral Gables, Fla., 1930-32; personnel dir., div. adminstr., pub. agencies div. N.R.A., 1933-35; spl. asst. to atty. gen. Dept. of Justice, 1935-44; mem. Prison Industries Reorgn. Adminstrn., 1935-38; mem. Nat. Workshop adv. com. since 1938; mem. Collins & Collins, Miami, Fla., 1925-33, Kremer & Bingham, Washington, 1944-46, Bingham, Collins, Porter & Kistler, 1946—; sec., treas., dir. Equity Publishing Corp. Member Dade County (Fla.) Democratic Exec. Com., 1930-34, sec., treas. Fla. Exec. Com., 1932-36. Dir. Columbia Instn. for Deaf. Travelers Aid Soc., Washington. Mem. U.S. C. of C. (nat. adv council 1950-51), D.C. Bd. Trade (chmn. law and legislation com. 1951), U.S. (dir. 1931-34), Miami (pres. 1927-28) and Fla. (pres. 1930-31) Jr. Cs. of C., Miami C. of C. (dir. 1928-33), Dade Co. (dir. 1931-33), Am., D.C. and Fed. bar assns., Phi Delta Theta. Baptist. Clubs: Cosmos, Palaver, Congressional Country, Jefferson Island, Rotary, Columbia Country (Washington). Home: 5025 Macomb St., Washington 16. Office: Tower Bldg., Washington 5.

COLLINS, Lowell O(leona), investment securities exec.; b. nr. Linn, Kan., Apr. 10, 1900; s. Wesley Taylor and Neona (Outwater) C.; A.B., Colo. Coll., 1922; grad. study U. Toulouse, France, 1923-24; m. Leona J. Siebring, Dec. 23, 1945; children—Lowell O., Roger W. (by former marriage), Michael S., Cynthia Janelle, Kevin T. Pres. Founders Mut. Depositor Corp., Denver, since 1938; v.p. Collins, Croke & Co., Denver, 1930-38. Club: Univ. (Denver). Home: 5609 E. 17th Av., Denver 7. Office: 1st Nat. Bank Bldg., Denver 2.

COLLINS, Marcus Whitford, prof. sociology; b. Marion, S.C., March 23, 1910; s. Murphy Calhoun and Sallie Lavicie (Capps) C.; B.A., Univ. Ala., 1929; M.A., George Washington Univ., 1937; M.A., Ph.D., Harvard, 1943. Successively dir. Transient Homes, Greenville, S.C.; legal contact Dept. Interior Soil Erosion Project, Spartanburg, S.C.; sec. Y.M.C.A. Washington, D.C.; met. dir. Nat. Conf. of Christians and Jews, N.Y. City; sociol. consultant Com. on Unity, N.Y. City; community service specialist Fed. Council of The Churches of Christ in Am.; prof. sociology, dept. chmn. Pa. Coll. for Women; visiting prof., lectr. U. of St. Louis; asso. prof. sociology Fla. State Univ.; prof. sociology John B. Stetson Univ., U. of Ga. (Atlanta Div.); visiting prof., chmn. dept. sociology Dakota Wesleyan U., U. of New Mexico; visiting prof. Johns Hopkins; edul. specialist, Dept. of State, Europe; vis. prof. Houston U., Yale Sch. Alcoholic Studies. Graduate Bowdoin Prize, Harvard, 1943; award of Fla. Acad. Sci. for outstanding research, 1948. Fellow A.A.A.S.; mem. Am. Social. Soc., Am. Acad. Polit. and Social Sci., Am. Assn U. Profs., So. Social Soc., and numerous honor and scholastic fraternities. Mason, Elk, Kiwanian. Author various articles dealing with minority groups Mount Pleasant, Fla. ☆27

COLLINS, Sister Mariella, coll. pres.; b. Colorado Springs, Colo., Mar. 3, 1910; d. Williams and Mary (Sullivan) Collins; A.B., Loretto Heights Coll., Denver, 1932; M.A., St. Louis U., 1941; grad. student, St. Louis U., 1941, Cath. U. Am., 1945. Prin. Nerinx Hall High Sch., Webster Groves, Mo., 1940-48; pres. Webster Coll., Webster Groves, 1948—. Address: 470 E. Lockwood St., Webster Groves 19, Mo.

COLLINS, Marion Earle, coll. pres.; b. Cedarville, O., June 22, 1903; s. Andrew Gordon and Mary (Rife) C.; A.B., Cedarville Coll., 1923, LL.D., 1948; M.A., O. State U., 1930, Ph.D., 1933; m. Mary Dixon, Aug. 14, 1931; children—Mary Elizabeth, Gordon Dixon, Robert Scott, John William. Supt. schs., Beaver Creek (O.) Twp., 1923-25; instr. Assiut (Egypt) Coll., 1925-29; dean of men and head edn. dept., Tarkio (Mo.) Coll., 1931-32, acting pres., 1932-34, pres., 1934-51; pres. Mo. Valley Coll., Marshall, Mo., since 1951. Pres. W. Central Area of Church Related Colleges under auspices of Assn. Am. Colleges, 1944-45. County chmn. Atchison County War Savings Com.; mem. Mo. Speakers Bureau Nat. War Fund. Delegate from North America to 3d International Missionary Council, Madras, India, 1938. President Mo. Coll. Union, 1946; mem. Mo. State Com. U.S.O., 1946. Mem. exec. bd. Mo. Council Chs. (pres. 1949-51). Mem. Mo. State Teachers Assn., N.E.A., Coll. Honor Soc., Phi Delta Kappa, Phi Beta Kappa, Knights of Hickory Stick. Club: Rotary (pres., 1942; dist. gov., dist. 134, 1946-47). Republican. United Presbyterian. Contbr. to religious publs. Home: 419 E. College St., Marshall, Mo.

COLLINS, Mary Love, lawyer; b. Loveville, Pa., June 3, 1882; d. Winfield and Amelia (Rider) Love; ed. prep. sch., Conway Hall; A.B., Dickinson Coll., 1902, A.M., 1908, L.H.D., 1952; U. Chgo.; LL.B., U. of Ky. Law Coll. 1915. Teacher wills and adminstrn., U. of Ky., Coll. of Law, 1918; atty. solicitor's office, Bur. of Internal Revenue, 1919-20. Formerly mem. Acad. Social and Polit. Science, Am. Polit. Science Assn., Am. Bar Assn.; mem. D.A.R., Chi Omega (pres. 1910-52; administrative councilor since 1952), Phi Beta Kappa, Phi Delta, Phi Beta. Author: Human Conduct and the Law. Co-author: Eminent Women, 1949. Edited Public Services of Women's Organizations, 1951. Home: 3437 Burch Av., Hyde Park. Office: 2245 Grandin Rd., Cin. 8.

COLLINS, Mauney D., ◎ Vol. 27.

COLLINS, Maurice ◎ V. 26.

COLLINS, Paul Fisk, air transportation; b. Wooster, O., April 22, 1891; s. Joseph Victor C.; grad. U. of Wis., 1916; m. 2d, Florence Potter, March 15, 1941; children—Paul L. (lt., U.S. Air Corps), Paula P. Pilot U.S. Air Mail Service, 1921-29; gen. supt. Transcontinental Air Transport, 1929-30; v.p. in charge of operations Ludington Airlines, 1930-32; pres. Nat. Airways, Boston-Maine Airways, Northeast Airlines, 1933-41, chmn., 1941-43, pres., chmn. 1944, now chmn.; pres. and treas. Fibermold, Inc., Medford, Mass. Served as lt. United States Army Air Corps, 1917-19. Awarded presidential Certificate of Merit, 1948. Member American Legion, Kappa Sigma. Author of series of aviation stories in Liberty mag., 1928-29. Home: 3 Harrington Rd., Winchester, Mass. Offices: Northeast Airlines, Logan Internat. Airport, Boston, Mass.; also Fibermold, Inc., 125 Riverside Av., Medford, Mass.

COLLINS, Ralph L., coll. dean; b. Eclectic, Ala., Nov. 19, 1907; s. Leonard Alfred and May Rut (Harrington) C.; A.B., U. of the South, Sewanee, Tenn., 1928; Ph.D., Yale, 1933; m. Dorothy Craig, June 13, 1940; 1 son, David H. Instr. English dept. U. Tenn., 1934-35, Ind. U., 1935-39, asst. prof., 1939-47, dir. Writers Conf., 1941-48, asso. prof., 1947-53, prof., 1953, asst. to v.p. and dean of faculties, 1948, asst. dean of faculties, 1948-53, asso. dean 1953—. Mem. Modern Language Assn. Am., N.E.A., Am. Assn. U. Profs., Phi Beta Kappa, Kappa Sigma. Author articles on English lit. profl. journs. Home: 415 S. Mitchell St., Bloomington, Ind.

COLLINS, Robert Alexander, educator; born at Marble Falls, Texas, June 9, 1891; son of Uriah and Ida (Barber) C.; A.B., Simmons Coll., 1912; A.B., U. of Tex., 1921, Peabody fellow, 1922, A.M., 1923; Ph.D., 1935; student Columbia, summers 1926-27, U. of Ia., summers 1928-29, U. of Calif., summer 1930; m. Lily Ada Lanham, August 18, 1915; children—Dorothy Sue, Charlotte Barbara. Adminstr., teacher Tex. Pub. Sch., 1912-32; instr. Southwest Tex. Teachers Coll., 1933-35; dean of students Hardin-Simmons U., prof. edn., 1935-45, dean, 1945-54, now prof. edn. and chmn. dept. Served from 1st lt. to capt., USAAF, 1943-45; capt. O.R.C. Mem. Phi Delta Kappa. Democrat. Baptist. Mason. Rotarian. Address: 1742 University Blvd., Abilene, Tex.

COLLINS, Samuel Cornette, educator; b. Democrat, Ky., Sept. 28, 1898; s. John Wesley and Rachel Ellen (Caudill) C.; B.S. in Agr., U. of Tenn., 1920, M.S., 1923; Ph.D. in Chemistry, U. of N.C., 1927; m. Lena Arbragine Masterson, Sept. 4, 1929. Prof. of chemistry, Carson-Newman Coll., 1925-27; instr. physics, U. of N.C., 1927; asso. prof. of chemistry, U. of Tenn. Jr. Coll., 1927-28; prof. chemistry, East Tenn. State Teachers Coll., 1928-30; research asso., Mass. Inst. Tech., 1930-36, asst. prof. chem., 1936-41, asso. prof., 1941-44; asso. prof. mech. engring., 1944-49, prof. since 1949. Tech. aide, Nat. Defense Research Com., 1942-44. Fellow A.A.A.S.; mem. American Society of Mech. Engrs., Am. Soc. Refrigerating Engrs., Sigma Xi, Phi Kappa Phi, Tau Beta Pi, Alpha Zeta. Home: 148 Standish Rd., Watertown. Office: Mass. Inst. of Technology, Cambridge, Mass.

COLLINS, Seaborn P., Jr., nat. comdr. Am. Legion; b. Maybelle, Tex., Nov. 2, 1912; s. Seaborn P. and Rosa E. (Hipp) C.; grad. Daniel Baker Coll. (now Howard Payne U.), Brownwood, Tex., 1932; m. Lelia Jane Quesenberry, July 7, 1938; children—Rex A., Kay. Farm, ranch mgr. C. C. Slaughter Estate, Tex., 1939-42; civilian flight instr. armed forces, 1942, pilot Air Transport Command, 1944-45; owner Seaborn P. Collins, real estate, ins., 1946—. Post comdr., Am. Legion, 1947-48, area comdr. 1948-49, dept. comdr., N.M., 1949-50, vice chmn. nat. mil. affairs com. 1952-53, nat. security chmn. 1953-54, nat. comdr. 1954-55. Chmn. Las Cruces planning commn., Dona Ana County Hosp. Served as pvt. USAAF, 1943-45. Named man of yr., Howard Payne U., 1954. Mem. C. of C. Presbyn. Home: Las Cruces. Office: 886 N. Main St., Las Cruces, N. M.; also The American Legion, Indpls. 6.

COLLINS, Stephen Roberts, judge; b. Chestertown, Md., Jan. 13, 1896; s. Richard Harrison and Elizabeth Harding (Roberts) C.; A.B., Washington Coll., 1915, LL.D., 1954; LL.B., University of Maryland, 1925; m. Dorothy Selden Spencer, August 8, 1945. Admitted to bar, 1924; practiced law, Chestertown, Maryland, 1925-40; state's attorney for Kent County, Maryland, 1927-39; chief judge 2d judicial Circuit of Maryland, 1940-44; became asso. judge Court of Appeals Md., 1940. Pres. First National Bank of Chestertown, Md., 1936-42. Served Air Corps, U.S. Army, 1917-19. Mem. Am. and Md. bar assns., Am. Judicature Soc., Phi Kappa Sigma, Omicron Delta Kappa. Mason. Protestant Episcopal Ch. Clubs: Rotary, Chester River Yacht and Country (Chestertown, Md.). Home: Chestertown, Md. Office: Court of Appeals Bldg., Annapolis, Md.

COLLINS, Ted (J. M. Collins), radio program dir.; b. N.Y.C., Oct. 12, 1900; student Fordham U.; 1 dau., Adelaide. Formerly with Columbia Recording Co.; mgr. Kate Smith, 1930—; pioneer guest star radio program idea; arranger daily commentator series for Kate Smith; former co-owner N.Y. profl. football team. Home: Central Park West. Office: 4 W. 62d St., N.Y.C.*

COLLINS, Truman W(esley), lumber exec.; b. Ostrander, Wash., Aug. 29, 1902; s. Everell Stanton and Mary (Laffey) C.; grad. Willamette U., 1922; M.B.A., Harvard, 1924; m. Maribeth Wilson, 1943. Pres. Collins Pine Co., Lakeview Logging Co., Ochoco Lumber Co., Ostrander Constrn. Co.; dir. Crown Zellerbach Corp., U.S. Nat. Bank, Portland, Ore., Standard Ins. Co. Pres. Pacific Logging Congress, 1941; vice chmn. Forest Industries Council. Trustee Williamette U.; dir. Portland YMCA; mem. regional exec. com. Boy Scouts Am. Served as lt. comdr. USNR, World War II. Mem. Nat. Lumber Mfg. Assn. (dir., 1942). Methodist. Clubs: Arlington, University. Home: 11695 S.W. Lynnridge St., Beaverton, Ore. Office: Terminal Sales Bldg., Portland 5, Ore.

COLLINS, Varnum Lansing, Jr., fgn. service officer; b. Princeton, N.J., Apr. 22, 1912; s. Varnum Lansing and Princetta Lee (Hanger) C.; A.B., Princeton, 1933; student U. Grenoble, summer 1931; LL.B., N.Y.U., 1938; m. Barbara Stevens, June 29, 1940; children—Karen, Mercedes, Barbara Lansing. With Nat. City Bank of N.Y., 1933-39; fgn. service officer since 1939, v. consul Marseille, France, 1939-40, Washington, 1940, Batavia, 1940-42, Melbourne, Aus-

ralia, 1942. Sydney, Australia, 1942-43; 3d sec., Panama, 1943-45, 2d sec., 1945-47, consul, 1947; 2d sec., consul Havana, Cuba, 1947-48; consul Porto Alegre, Brazil, 1948-50; with State Dept. Washington 1950-53 Nat. War Coll., 1953-54; 1st sec., consul Am. embassy, Rome, 1954—. Recipient Medal of Freedom, War Dept., 1947. Mem. N.Y. Bar Assn., Phi Beta Kappa, Delta Phi. Address: American Embassy, Rome.

COLLINS, Virgil Deway ◎ V. 26.

COLLINS, Whitley Charles, aircraft mfg. exec.; b. Des Moines, Ia., Apr. 28, 1898; s. Anthony James and Catherine (Whitley) C.; B.S., Wharton Sch. of Banking and Finance, U. Pa., 1921; m. Amelia Rogg, Sept. 19, 1936; children—Rogg, Whitley. With new bus. dept., Continental Ill. Nat. Bank & Trust, Chgo., 1921-29; v.p., gen. mgr. Lockheed Aircraft, 1929-30; credit mgr. Security First Nat. Bank, Los Angeles, 1931; partner Collins-Powell Co., 1932—; v.p., dir. Elastic Stop Nut Corp., Union, N.J., 1939-45; pres., chief exec. officer Northrop Aircraft, Inc., Hawthorne, Cal., 1954—; pres. Radioplane Co., Van Nuys, Cal., 1940—; chmn. bd. Hoiga Metal Products Co., Van Nuys, Cal., 1951—. Served as agt., F.A., U.S. Army, World War I. Mem. Delta Tau Delta. Clubs: Los Angeles Country, Bel-Air Bay (Los Angeles). Home: 1010 N. Roxbury Dr., Beverly Hills, Cal. Office: 1001 E. Broadway, Hawthorne, Cal.

COLLINS, Wilbur M(ausby), business exec.; born Cochran, Ga., Dec. 3, 1892; s. Elisha P. and Floreila (Sauls) C.; grad. Cochran High Sch., 1908; attended Ga.-Ala. Bus. Sch., Macon, Ga., 1909; m. Mary Naomi, July 12, 1918; children—Ann Valerie (Mrs. Frank J. VanUlk), Mary Naomi (Mrs. Joseph P. Herr), Laurine Elizabeth (Mrs. Richard L. Foote). Bookkeeper, Dannenberg Co., Macon, Ga., 1909-20, gen. mgr. and sec., 1920-29, vice pres. of wholesale co.; Dannenberg-Waxelbaum, Inc., 1924-29; in private bus., 1929-31; sales mgr. Happ Bros. Co., 1931-35; gen. sales mgr. Can. Dry Ginger Ale, Inc., N.Y. City, 1935-36, vice president since 1936, member of bd. dirs., 1949—; pres. Can Dry, Ltd., Can. Dry International, 1954—. Served as alderman, Macon City Council, 1927-29. Served as 1st lt., advancing to capt., 327th Inf., 82nd Div., U.S. Army, 1917-19, World War I; overseas, France. Received Distinguished Service Cross (U.S.), Italian War Cross. Mem. Am. Legion. Democrat. Clubs: Kiwanis (pres. 1927 Macon); Sales Executives, Uptown, N.Y. Advertising (New York); Cherry Valley Inc. (Garden City, L.I.). Home: 119 Stratford Av., Garden City, L.I., N.Y. Office: Canada Dry Ginger Ale, Inc., 100 Park Av., N.Y. City.

COLLINS, Will Howard, librarian; b. Omega, Ill., July 11, 1892; s. Frederick Wallace and Julia (Joy) C.; student Drake U., 1910-11; A.B., U. Kan., 1915; grad. study U. Ill., 1917-18; B.L.S., N.Y.U., 1922; m. Ruth Shively, Sept. 3, 1921; children—Donald King, Edward Shively, Kelly Hugh, Julia Frances. Tchr. Benton (Colo.) Dist. Sch., 1911-12, Peru (Kan.) High Sch., 1915-17; librarian Fitzsimons Gen. Hosp., Denver, 1919-21, Akron (O.) Pub. Library, 1929-44; library asst. U. Mich., 1921-22, U. Mo., 1923-29; v. librarian Columbus (O.) Pub. Library, 1946, librarian since 1947. Served as pvt., 133d Inf., A.E.F., U.S. Army, 1918-19. Mem. A.L.A. (mem. publicity, library architecture coms., council mem., 1951), Ohio Library Assn. (pres., 1936), Columbus Art League. Congregationalist. Clubs: Torch, Pen and Pencil (Columbus). Home: 1138 S. Cassingham Rd., Columbus 9. Office: 96 S. Grant Av., Columbus 15, O.

COLLINS, William ◎ V. 26.

COLLINS, William Dennis, chemist; b. Malden, Mass., Sept. 4, 1875; s. Dennis and Eliza Jemima (McKinnon) C.; A.B., Harvard, 1895, A.M., 1897; m. Jane Lydia Richards, Apr. 20, 1907 (dec. Jan. 10, 1946). Prof. chem. and physics, Earlham Coll., Ind., 1897-1906; chemist U.S. Geol. Survey, 1906-08, Bur. of Chemistry, U.S. Dept. Agr., 1908-20; chemist in charge div. of quality of water, Geol. Survey, U.S. Dept. Interior, 1920-46. Recipient Dept. of Interior award for distinguished service, 1948, Fuller award, Am. Water Works Assn., 1951. Fellow A.A.A.S.; mem. Am. Chem. Soc., Am. Soc. for Testing Materials, Am. Water Works Assn., Soc. of Friends. Club: Cosmos (Wash., D.C.). Author of many papers on chem. character of waters in Geol. Survey Water Supply Papers; reports on standardization of apparatus and reagents; contbr. articles on water problems to tech. jours. Address: 2430 Pennsylvania Av., Washington 7.

COLLINS, William Murphy, Jr., corp. exec.; b. Chicago, Nov. 19, 1905; s. William M. and Anna (Henrici) C.; A.B., Princeton, 1927; J.D., Northwestern U., 1934; m. Louise A. Neff, June 12, 1934; children—Deborah, Judy, Kathleen. Chmn. finance com., dir. Butler Bros., Chicago; pres. Allegheny Oil Co.; mem. exec. com., dir. John R. Thompson Co. Trustee St. Luke's Hosp., Latin Sch. of Chgo. Address: 1530 N. State Pkwy., Chgo. 10.

COLLIP, James Bertram, physician, univ. dean; b. Belleville, Ont., Nov. 20, 1892; s. James Dennis and May F. (Vance) C.; B.A., U. Toronto, 1912, M.A., 1913, Ph.D., 1916, D.Sc. (hon.), 1952; Rockefeller fellow U. Alberta, 1921-22, D. Sc., 1924, M.D., 1926, LL.D. (hon.), 1946; LL.D., U. Manitoba, 1935; D.Sc. (hon.), Harvard, 1936; LL.D. (hon.), Queen's U., 1941, Oxford U., 1946, Laval U., 1947; m. Vivain Ray, 1915; children—Margaret (Mrs. McBride), Dr. Barbara (Mrs. Wyatt), Dr. John. Lectr. biochemistry U. Alberta, 1915-17, asst. prof., 1917-19, asso. prof., 1919-21, prof., 1922-28; asst. prof. pathol. chemistry U. Toronto, 1922; prof. biochemistry, head dept. McGill U., 1928-41, research prof. endocrinology, dir. research inst. endocrinology, 1941-47; del. League Nations Com. on Standardization Hormones, Geneva, Switzerland, 1938; dean faculty medicine, prof. med. research Western Ont. U. since 1947; research, development insulin for safe clin. use. Served as lt. col. M.C. Royal Canadian Army, World War II. Received gold medal, Royal Soc. Can., 1936, Flavelle gold medal for work in natural sci., 1936, Star medal, Canadian Med. Assn., 1936, Cameron prize, U. Edinburgh, 1937; decorated Comdr. Order Brit. Empire, 1943; Medal Freedom with silver palm (U.S.), 1947. Fellow Royal Soc. Can. (pres. 1942), A.A.A.S., Royal Soc. London, N.Y. Acad. Medicine, Montreal Medico-Chirurgical Soc., A.C.P., Royal Coll. Physicians; mem. Nat. Research Council Can. (dir. div. med. research since 1946), Am. Soc. Biol. Chemists (Councilor 1937), Am. Assn. Study Internal Secretions (pres. 1925), Canadian Physiol. Soc. (pres. 1936, 53, councilor 1937), Biochem. Soc. Gt. Britain, Brit. Physiol. Soc. Blood Chemistry, Am., Brit. physiol. socs., Assn. Am. Physicians, Soc. Exptl. Biology and Medicine, Canadian Med. Assn., History Sci. Soc., Deutsche Akademia, Natur Forschung, Biol. Soc. Argentine, Sigma Xi (past pres.), Alpha Omega Alpha. Author articles sci. and research subjects. Home: Route 3, London, Ont. Office: U. Western Ontario, London, Ont., Can.

COLLIS, John Vance, bus. exec.; b. Lexington, Ky., Feb. 25, 1893; s. Mark and Mary (Gibney) C.; student Transylvania Coll., 1913-16; m. Harriet Rogers Cox, Oct. 15, 1924; children—Caroline Gaulbert, Mary Gibney, Barbara Thruston. With Nat. City Co., 1921-23; v.p. Louisville Nat. Bank & Trust Co. and Citizens Fidelity Bank & Trust Co., 1931-47; pres. Fed. Chem. Co. since 1947; dir. and mem. exec. com., Commonwealth Life Ins. Co., Louisville; pres. and dir., Weissinger-Gaulbert Real Estate Co.; dir. Louisville Pub. Warehouse Co., Citizens Fidelity Bank & Trust Co. Served as 2d to 1st lt. U.S. Army, World War I; wih A.E.F. in France, 1918-19. Mem. Christian Ch. Clubs: Louisville Country (pres. and dir.), River Valley, Wynn-Stay, Pendennis. Home: 3750 Upper River Rd. Office: Starks Bldg., Louisville, Ky.

COLLIS, Joseph Francis, union ofcl.; b. Wilkes-Barre, Pa., Aug. 9, 1905; s. Frank and Anne (Kearney) C.; student Duquesne U., 1926-27; B.S., Villanova Coll., 1933; m. Anne Czuleger, June 5, 1931; children—Joseph James, Rosemary. Reporter Wilkes-Barre Record, 1920-26, asst. mng. editor, 1928-53; reporter Pitts. Gazette Times and Sun-Telegraph, 1926-27; v.p. Am. Newspaper Guild, 1945-53, pres. since 1953. Vice pres. Wyo. Valley Community Chest; dir. Wyo. Valley chpt. A.R.C. Dir. Scranton div. War Manpower Commn. Home: 352 Pierce St., Kingston, Pa. Office: 15 N. Main St., Wilkes-Barre, Pa.

COLLISSON, Norman Harvey, engr.; b. Phila. Pa., Mar. 3, 1902; s. William Henry and Gertrude Elizabeth (Dunlevy) C.; B.S. in C.E., Swarthmore Coll., 1924; m. Marjorie Shoemaker, Oct. 10, 1932 (dec. 1937); 1 dau., Joan; m. 2d, Rita Altmiller, March 5, 1945; children—Peter, Kathleen, Anne. Partner, Wm. Collisson, Jr. and Brother, civil engineers, 1924-35. Commd. lieut., United States Naval Reserve, 1942, and advanced through grades to capt., 1946; served as chief engrng. officer, Office of Procurement and Material, 3d Naval Dist., 1942-44, officer in charge, Navy Dept., operating plant of York Safe and Lock Co., York, Pa., Mar.-Oct., 1944, Lord Mfg. Co., Erie, Pa., Oct. 1944-45; dep. adminstr. Naval Petroleum Plants Office, Washington, D.C., Oct. 1945-May 1946; dep. Coal Mines Adminstr., Washington, D.C., May-Oct. 1946, Coal Mines Adminstr., 1946-47; spl. asst. to sec. interior, 1947-48; became chief spl. ECA mission to western zones Germany, 1948; v.p. operations Olin Mathieson Chem. Corp., 1954—; v.p. and dir. Ecusta Paper Corp., Pisgah Forest, N.C. Trustee Welfare and Retirement Fund, United Mine Workers of Am. (govt. rep.). Mem. Am. Soc. C.E., Am. Soc. Mech. Engrs., Am. Society Mil. Engineers, Illuminating Engring. Soc. Episcopalian. Club: Metropolitan (N.Y.). Author: Handbook of Industrial Machine Tool Survey, 1942. Home: 320 Fourth Av. W., Hendersonville, N.C. Office: Ecusta Paper Corp., Pisgah Forest, N.C. ☆27

COLLYER, see also Collier.

COLLYER, Clayton, radio and TV master ceremonies; b. N.Y.C., June 18, 1908; s. Clayton J. and Caroline (Collyer) Heermance; A.B., Williams Coll., Williamstown, Mass., 1931; LL.B., Fordham Univ., 1933; m. Heloise Law Green, Apr. 17, 1936; children—Patricia, Cynthia Ann, Michael Clayton; m. 2d, Marian Shockley, Sept. 28, 1946. Appeared in Fields Beyond, 1932; Angel Island, 1936-37; radio assignments include: March of Time; Beat the Clock; television: Winner Take All; Break the Bank; Feather Your Nest. Member American Federation of Radio Artists (pres. nat. orgn., mem. N.Y. local bd. dirs. and nat. bd. dir.), Psi Upsilon. Democrat. Presbyn. Home: Valley Dr., Greenwich, Conn. Office: 129 W. 48th St., N.Y.C. ☆27

COLLYER, John Lyon, rubber company executive; b. Chelsea-on-Hudson, N.Y., Sept. 18, 1893; s. Moses Wakeman and Henrietta (Mead) C.; M.E., Cornell U., 1917; LL.D., Ohio State University, 1949, Marietta Coll., 1950; D.Sc., Mt. Holyoke Coll., 1948, U. of Akron, 1950; D.C.S., New York University, 1950; m. Georgia Forman, Jan. 15, 1930; children—Georgia (Mrs. Wm. E. Shively), and (step children) Deborah (Mrs. George B. Shepard), Gilbert. With Bethlehem Shipbldg. Co., worker, foreman, head personnel div. and superintendent of hull construction, 1917-22; v.p. Dunlop Tire and Rubber Co., Buffalo, N.Y., 1923-29; works dir., dir. of mfr., and mng. dir. Dunlop Rubber Co., Ltd., England, 1929-39; pres. and chief exec. officer B. F. Goodrich Co., 1939-50, pres., chmn., chief exec. officer, 1950-54, chmn., chief executive officer, 1954—, director 1929—; chairman, director B. F. Goodrich Rubber Co., Can., Ltd.; dir. J.P. Morgan & Co., Inc.; dir. Nat. Air Council; trustee Air Found.; mem. Bus. Adv. Council; U.S. Dept. of Commerce, since 1942, chmn., 1947-48, mem. exec. com. since 1949; trustee Com. for Econ. Development; director Foundation of American Agriculture; dir. mem. exec. com. Rubber Manufacturers Association. Chmn. bd. trustees Cornell U. Awarded Medal of Merit by Sec. of War for exceptionally meritorious conduct in the performance of outstndg. serv. to U.S. in connt. with deveopt. and production of synthetic rubber throughout the period of emergency and as spl. dir. Rubber Programs War Prodn. Bd., Mar. 21, 1945-July 18, 1945. Mem. Chi Phi. Clubs: City and Portage Country (Akron, O.), Cornell, Racquet and Tennis, Wings (N.Y.), Union (Cleveland, O.); Rolling Rock (Ligonier, Pa.). Home: 29 Putnam Rd. Office: B.F. Goodrich Co., Akron, O.

COLM, Gerhard, economist; b. Hannover, Germany, June 30, 1897; s. Emil and Olga (Strassburger) C.; Dr. Rer. Pol., Freiburg U., 1921; student U. Munich, 1920, U. Berlin, 1921, 1923; m. Hanna Nicolassen, Sept. 11, 1922; children—Peter, Anne, Christine, Claus. Came to U.S., 1933; naturalized, 1939. Economist Fed. Statis. Bur., Berlin, 1921-27; instr. Inst. World Economics, Kiel U., 1927, asst. prof., asso. prof. economics, dir. research div., 1927-33; prof. economics New Sch. Social Research, N.Y.C., 1933-39, dean grad. faculty polit. and social sci., 1938-39; fiscal expert Dept. Commerce, Washington, 1939-40; professorial lectr. George Washington U. 1940—; prin. fiscal analyst, fiscal div. Bur. Budget asst. chief fiscal div., 1940-46; economist Council Econ. Advisers, Exec. Office of Pres. 1946-52; chief economist Nat. Planning Assn., 1952—; spl. mission Am. Mil. Govt. to Germany, for preparation plan of financial reform, 1946; mem. UNKRA mission to advise on econ. stblzn. in Korea, 1953. Mem. Nat. Tax Assn., Econometric Soc., Am. Econ. Assn., Internat. Phenomenology Society. Author: The Economic Consequences of Recent American Tax Policy (with Fritz Lehmann), 1938; Who Pays the Taxes (with Helen Tarasov), 1940; The American Economy in 1960 (with Marilyn Young), 1952; Essays in Public Finance and Fiscal Policy (with Helen O. Nicol), 1955; reports. Contbr. articles profl. publs. Home: 3 Overhill Rd., Falls Church, Va. Office: 1606 New Hampshire Av., Washington 9.

COLMAN, see also Coleman.

COLMAN, George Tilden (kōl'man), foreign service officer; b. Elmira, N.Y., Jan. 3, 1888; s. Harry John and Caroline (Tilden) C.; A.B., Williams Coll., 1908, A.M., 1909; student Cornell U., 1909-10; Ph.D., University of Chicago, 1914; m. Myrth King, Oct. 12, 1928; 1 son, George Tilden; children by previous marriage—Ruth Elizabeth (Mrs. Victor Peterson), Catherine Tilden (wife of Capt. Robert Spika, U.S.A.A.F.), Sager Tilden. Began as teacher, Philippine Islands, 1911-13; professor Hiram (Ohio) College, 1914-15, Mackenzie College, São Paulo, Brazil, 1915-17; entered U.S. Foreign Service, 1918; vice consul, São Paulo, Brazil, 1918-19; vice consul de carriere assigned to Rio de Janeiro, 1920, Punta Arenas, Chile, 1923-25; asst. to pres., Horlick's Malted Milk Corp., Racine, Wis., 1925-41; sr. econ. analyst, U.S. Dept. of State, assigned to São Paulo, Brazil, 1941-46, vice consul in charge, Natal, Brazil, 1947. Consul in charge, Belem, Para, Brazil, 1948. Home and office: American Consulate, Belem, Para, Brazil.

COLMAN, James Douglas, univ. and hosp. adminstr.; b. N.Y. City, 1910; s. Cecil and Margaret (Plenderleith) C.; M.E., Cornell, 1932; spl. student Johns Hopkins, 1939-41; m. Ruth E. Baldwin, 1935; children—Ann Elizabeth, Jane Carol. Mgr. med. hosp. and dental div. N.J. Emergency Relief Adminstn., 1932-35; exec. sec. Hosp. Council of Essex Co., N.J., 1935-37, also exec. dir. Hosp. Service Plan of N.J.; exec. dir. Md. Hosp. Service, Inc. and Md. Med. Service, Inc., 1937-51; v.p. Johns Hopkins U. and Hosp. since 1951. Chmn. Nat. Blue Cross Commn., 1947-50; treas. Commn. Chronic Illness since 1949. Mem. Am. Hosp. Assn., Am. Pub. Health Assn., Am. Statis. Assn. Home: 300 Edgevale Rd., Baltimore 10. Office: Johns Hopkins University, Baltimore 18.

COLMAN, Joseph Hixon ◎ V. 28.

COLMAN, Ronald (kōl'mān), motion pictures; b. Richmond, Surrey, Eng., Feb. 9, 1891; s. Charles and Marjory Read (Fraser) C.; m. Thelma Ray, Sept. 18, 1919 (divorced); m. 2d, Benita Hume, Oct. 1938; 1 dau., Juliet. Served with London Scottish Inf., 1909-12; in World War with the original British Expeditionary Force, 1914. Came to U.S. in 1920; has filled leading rôles in "The White Sister"; "Romola"; "The Dark Angel"; "Lady Windermere's Fan"; "Kiki"; "Her Sister from Paris"; "Beau Geste"; "The Magic Flame"; "The Night of Love"; "The Winning of Barbara Worth"; "Leatherface"; "The Rescue"; "Bulldog Drummond"; "Devil May Care"; "The Unholy Garden"; "Arrowsmith"; "Raffles"; "Under Two Flags"; "Clive of India"; "The Man Who Broke the Bank at Monte Carlo"; "A Tale of Two Cities"; "Lost Horizon"; "Prisoner of Zenda"; "If I Were King"; "The Light That Failed"; "The Talk of the Town"; "Random Harvest," "Kismet," "Late George Apley," "A Double Life," Champagne for Caesar," (radio) Halls of Ivy, 1950-52; also TV program, Halls of Ivy, 1954-55. Received Academy Award for best actor, 1947; Foreign Correspondents Award, 1947.‡

COLMER, Ernest Bert (kōl'mĕr), asso. dean, born Hattiesburg, Miss., October 27, 1893; s. Charles H. and Charity (Rogers) C.; B.S., Miss. State Coll., 1919; M.S., Colo. Agrl. Coll., 1928; m. Bessye Bradford, Aug. 29, 1922. Head agrl. dept. Forest County Agrl. High Sch., 1919-22, Perkinston Jr. Coll., 1922-35; asst. dean Sch. Agr. Miss. State Coll., 1935-38, dean 1938-46, asso. dean since 1946. Served with 474th Air Service Engrs., A.E.F., nine mos., World War I. Awarded general order citation for meritorious service. Mem. N.E.A., Am. Assn. Univ. Profs., Am. Legion, Alpha Tau Omega, Alpha Zeta, Beta Beta Beta, Omicron Delta Kappa. Baptist (deacon). Mason. Home: Box 396, State Coll., Miss.

COLMER, William Meyers (kōl'mĕr), congressman; b. Moss Point, Miss., Feb. 11, 1890; s. Henry and Anna S. (Meyers) C.; student Millsaps Coll., Jackson, Miss., 1910-14; m. Ruth Miner, Sept. 17, 1917; children—William Meyers, James Henry, Thomas Warren. Began as sch. teacher, 1914; admitted to Miss. bar, 1917; county atty. Jackson County, 1921-27; dist. atty., 2d Dist. of Miss., 1928-33; mem. 73d to 84th Congresses, 6th Miss. District, chmn. committee on postwar policy and planning com., 78th and 79th Congresses. Pvt. U.S. Army, 1918, discharged as regtl. sergt. maj., 1919. Mem. Am. Legion, 40 Hommes and 8 Chevaux, Pi Kappa Alpha. Democrat. Methodist. Mason, Elk, Woodman. Club: Rotary. Home: Pascagoula, Miss.

COLSTON, J. A. Campbell, surgeon; b. Baltimore, Oct. 30, 1886; s. Frederick Morgan and Clara (Campbell) C.; Ph.B., Yale, 1907; M.D., Johns Hopkins, 1911; m. Harriet Lippincott Zell, Nov. 9, 1922; children—Frederick Campbell, J.A. Campbell, Anne. Practice of medicine since 1916, specializing urology since 1919; asst. urology Johns Hopkins, 1919-23, instr., 1923-28, asso., 1928-34, asso. prof. since 1934. Mem. bd. dirs. Lyric Theater, Baltimore. Served as med. officer, A.R.C., France, 1914-15; capt., bn. med. officer 46th field ambulance, 7/8th bn. King's Own Scottish Borderers, 13th bn. Royal Scots, 6th bn. Queen's Own Cameron Highlanders, B.E.F., 1915-17; maj. M.C., A.E.F., 1918-19. Fellow A.M.A.; mem. Clin. Soc. Genito-urinary Surgeons (past pres), Am. Assn. Genito-urinary Surgeons (past pres.), Am. Urol. Assn. (pres. 1953), So. Med. Assn., Société Internationale d'Urologie, Baltimore City Med. Soc., Phi Beta Kappa, Delta Psi, Alpha Omega Alpha. Clubs: Gibson Island, Maryland; Hamilton St., Elkridge. Asso. editor Jour. of Urology, 1934-45, editor in chief since 1945. Contbr. articles med. jours. Home: 4307 Underwood Rd. Office: Johns Hopkins Hosp., Balt. 18.

COLSTON, James Allen, coll. pres.; b. Quincy, Fla., July 27, 1909; s. Meadie and Anica (Jordan) C.; B.S., Morehouse Coll., Atlanta, 1932; M.A., Atlanta U., 1933; study, Columbia U., summers 1938, 39, 40, U. Chicago, 1945-46; Doctor of Philosophy, N.Y. University, 1950; LL.D., Monmouth College, 1954; married Wilhelmina Thelma White, December 22, 1935; children—Jean Alliece, Instr., E. P. Johnson Sch., Atlanta, 1932-33; prin. Rigby Jr. High Sch., Ormond, Fla., 1933-38; dir. Ballard Sch., Macon, Ga., 1938-43; instr. Atlanta U., summer 1941; workship dir. Hampton Inst., Grad. Study Center, Jacksonville, Fla., summer 1942; pres. Bethune-Cookman Coll., Daytona Beach, 1942-46; dir. public relations Hampton Inst., 1946-47; pres. Ga. State Coll., Savannah, 1947-49; lectr. in edn. N.Y.U., 1949-50; chmn. dept. of edn. A. and T. Coll., Greensboro, N.C., 1950-51; president Knoxville College since 1951. Mem. North Carolina Teachers Association; (life) Am. Teachers Assn.; Am. Assn. Sch. Adminstrs., Am. Council on Edn., N.E.A. (dept. higher edn.); Boy Scouts of Am., A.R.C., Nat. Assn. Advancement of Colored People, New Homemakers of America (honorary) (advisory committee) Y.M.C.A. Presbyn. Mason (scholarship com. State Ga.). Home: Knoxville College, Knoxville, Tenn.

COLT, Charles Cary, investment co. exec.; b. Fort Dodge, Ia., Nov. 27, 1901; s. James Wood and Frances Sweet (Bacon) C.; grad. St. Paul's Sch., Concord, N.H., 1920; student Harvard, 1924; m. Amy Lee, Dec. 1, 1923; children—Charles Cary, Margaret Cabot (Mrs. Enzo Domini), Sylvia, Joseph Lee, Timothy Pickering, Patrick Tracy, Susan Mary. Reporter Boston Evening Transcript, 1923-25; reporter, asst. city editor Louisville Courier Jour., also Louisville Times, 1925-29; reporter, daily columnist, Washington corr. The Wall Street Jour., 1929-36; asst. to chmn. bd., mgr. corporate dept. Electric Bond and Share Co., also Ebasco Services, Inc., 1936-42; asst. mgr. corporate finance dept. Ebasco Services, Inc., 1945-52; v.p. Electric Bond and Share Co. 1953—. Trustee Vocational Adv. Service, N.Y.C. Served as lt. to comdr., USNR, 1942-45. Author: (with N. S. Keith) 28 Days, a History of the Banking Panic, 1933. Clubs: Century Assn., Coffee House, Harvard (N.Y.C.). Home: 90 MacDougal St., N.Y.C. 12; also Taunton Lane, Newton, Conn. Office: 2 Rector St., N.Y.C. 6.

COLT, Samuel Sloan, banking; b. N.Y. City, July 13, 1892; s. Richard Collins and Mary (Sloan) C.; prep. edn. Groton Sch.; B.A., Yale, 1914; hon. LL.D., Colgate, 1936; m. Margaret Van Buren Mason, Jan. 12, 1918; children—Marion (Mrs. McLean Williamson), Catherine S. (Mrs. David W. Yandell), Richard; m. 2d, Anne Weld McLane, Sept. 10, 1945. Began with Farmers Loan and Trust Co., N.Y. City, 1914, vice pres., 1925-29; vice pres. National City Bank, June 1929-Mar. 1930; v.p. and dir. Bankers Trust Co., 1930-31, pres. since June 1931; director and mem. exec. committee General Foods Corp.; mem. U.S. adv. com. Royal Exchange Assurance; dir. Provident Fire Ins. Co., Am. Bank Note Co.; mem. finance adv. bd. of U.S. Br. Car and Gen. Ins. Corp., State Assurance Corp.; dir. Am. Can Co., General Electric Company; dir., mem. finance com. Discount Corp. of N.Y. Pres., trustee Nat. Fund for Med. Edn.; trustee, mem. adv. financial com. Com. for Econ. Development; trustee mem. finance com. Rochester U., Am. Mus. Natural History; dir. and treas., Metropolitan Opera Assn. Nat. chmn. Am. Red Cross War Fund Campaign, 1941-42; dir. and treas. American Red Cross, New York Chapter; commissioner Port of New York Authority; trustee and treasurer, Tax Foundation, Incorporated. Served as corporal, advancing to major, U.S. Army, World War I. Mem. Scroll and Key Soc. (Yale), Delta Kappa Epsilon. Clubs: Yale, University, Bond, Downtown, Tuxedo, Links, Rolling Rock, Oneck Gun. Home: 910 Fifth Av., N.Y.C. 21. Office: 16 Wall St., N.Y.C. 15.

COLT, Thomas Clyde, Jr., dir. art mus.; b. Orange, N.J., Feb. 20, 1905; s. Thomas Clyde and Florence (Clery) C.; student Blair Acad., Blairstown, N.J., 1920-22; B.S., Dartmouth, 1926; m. Martha Belle Patterson Willingham, June 17, 1933 (divorced, 1950); children—Thomas Clyde III, Jon Landstreet, Corinne Patterson; married 2d, Priscilla Crum, Apr. 4, 1950; children—Christopher, Penelope. Writer and critic New York, 1926-27; associated Rehn Galleries, New York, 1927-29; trustee Richmond Acad. of Arts, 1933-35; sec. Va. Art Alliance, 1934-35; curator (title later changed to dir.) Virginia Museum of Fine Arts, 1935-42, on military leave of absence, 1942-45; dir. Va. Mus. of Fine Arts, 1945-48; dir. Portland Art Museum, Portland, Ore., since 1948; past pres. Colt Bros. Inc. Active aviation duty with U.S. Marine Corps Res., 1929-32, designated naval aviator, 1930, commd. 1st lt., 1935; resigned 1939. Commd. 1st lt., Marine Corps Reserve, May 18, 1942; reported for active duty, Marine Air Sta., Quantico, Va., July 1, 1942; grad. 2d Res. Aviation Specialist Course, Marine Corps Schs., Sept. 26, 1942; flight refresher course, Naval Air Training Center, Corpus Christi, Tex., Oct. 6, 1942; on duty as naval aviator, Marine Aircraft Wings, Pacific, since Mar. 1, 1943; maj., Jan. 1944; in charge Bombardier and Air Gunners Sch., Marine Corps Air Sta., El Centro, Cal., 1943-44; tactical comdr. Marine Corps Air Group 22, Marshalls, Iwo Jima, Okinawa, 1944-45, lt. col., 1954. Compiler art catalogues and booklets. Mem. Assn. Art Mus. Dirs., Am. Assn. Museums, Am. Fedn. Arts, Soc. Aesthetics, Internat. Inst. conservation Mus. Objects, Marine Corps Res. Officers Assn. Contbr. articles to publs. Home: 2575 S.W. Montgomery Dr., Portland 1. Office: Portland Art Museum, Portland, Ore.

COLTMAN, William George ◎ V. 28.

COLTON, Harold Sellers, zoologist, archaeologist; b. Philadelphia, Aug. 29, 1881; s. Sabin Woolworth, Jr., and Jessie (Sellers) C.; preparatory education DeLancey School, Philadelphia; B.S., University of Pennsylvania, 1904, A.M., 1906, Ph.D., 1908; m. Mary Russell Ferrell, May 23, 1912; children—Joseph Ferrell, Sabin Woolworth (dec.). Asst. in zoölogy, 1909, instr., 1912, asst. prof., 1918, prof. zoölogy University of Pennsylvania, 1926-54, professor emeritus, 1954—; research in Arizona since 1926; dir. San Francisco Mountain Zoöl. Sta., Flagstaff, Ariz., since 1929; dir. Museum of Northern Ariz., Flagstaff, since 1928. Mem. Archeol. Commn. of Ariz., 1929-31. Capt. Mil. Intelligence Div., 1918-19; capt. O.R.C., 1919-26. Trustee (sec. of bd.) Ariz. State Teachers Coll., Flagstaff, 1929-31; trustee Lab. of Anthropology, Santa Fe, 1934—, Northern Ariz. Society Science and Art. Commr. Flagstaff Fed. Housing Authority, 1944-51. Fellow A.A.A.S. (pres. southwest div. 1935-36), Am. Geog. Soc.; mem. Am. Soc. Zoölogists, Am. Soc. Naturalists, Am. Anthrop. Assn., Am. Genetic Assn., Ecol. Soc. Am., Phila. Acad. Natural Science, American Microscopic Society, Soc. for Am. Archæology, Sigma Xi. Republican. Club: Lenape (Phila.). Author: Selected Readings for Students in Elementary Zoölogy, 1915; Examination-Quiz Questions in General Zoölogy, 1924; Laboratory Guide in Principles of Animal Life, 1925; Days in the Painted Desert and on the San Francisco Mountains (with Frank C. Baxter), 1927, 32; Handbook of Northern Arizona Pottery Wares (with L. L. Hargrave); The Sinagua; Hopi Indian Kachina Dolls; Potsherds; also papers in field. Pres. Flagstaff Rotary Club, 1936-37. Chmn. Flagstaff chpt. A.R.C., 1924-46. Home: Box 601, Flagstaff, Ariz.

COLTON, James Hooper, business exec.; b. Morganton, N.C., Jan. 31, 1875; s. James Hooper and Eoise (Avery) C.; student pvt. and pub. schs. of Jonesboro, Ga.; m. Charlotte Maydwell, Aug. 8, 1898; children—Roger Maydwell, James Hooper, Eloise A. (Mrs. Karl O. Bohme); m. 2d, Minnie May Campbell, June 1, 1921. Admitted to Ky. bar, 1897, practiced Ky., 1897-99; traveled Wholesale Grocery, Louisville, 1900-01; with Nat. Coal & Iron Co., Pineville, Ky., 1901-02, Old Va. Portland Cement Co., Fordwick, Va., 1903-06; office mgr., asst. to gen. mgr., asst. to pres., gen. supt., v.p. in charge operation Pacific Portland Cement Co., 1906-45, adv. capacity 1945-52; organized Nev. Bldg. Materials, Inc., Reno, 1945, pres. since 1945. Republican. Presbyn. Home: 587 Idge St. Office: 444 E. Sixth St., Reno.

COLTON, Roger B. ◎ V. 28.

COLTRANE, Eugene J(arvis). ◎ Vol. 27.

COLUM, Mary M. (Mrs. Padraic Colum) (kōl'ŭm), writer; b. Ireland; d. Charles and Maria (Gunning) Maguire; grad. of Nat. U. of Ireland, also Dominican Coll., Dublin; Pensionnat Sacre Coeur, Vaals, Holland; m. Padraic Colum, writer, of Dublin, 1912. Came to U.S., 1914. Lit. critic of The Forum and Century Mag.; apptd. guest prof. comparative lit. Columbia U., 1952. Contbr. Dial, Scribner's, New Republic, Saturday Review, Yale Review, etc. Awarded Guggenheim fellowship in lit. criticism, 1930, 33; John Ryder Randall gold medal by Georgetown Univ., for distinction in literature, 1934; $500 award for lit. criticism, Am. Inst. Arts and Letters, 1941. Mem. Nat. Inst. Arts and Letters. Author: From These Roots, 1937; Life and the Dream, 1947. Home: 415 Central Park W., N.Y.C.

COLUM, Padraic, poet, dramatist; b. Longford, Ireland, Dec. 8, 1881; s. Padraic and Susanna (MacCormack) C.; ed. pub. schs.; m. Mary Gunning Maguire, 1912. Came to the United States, 1914. Member of Academy of Irish Letters, Inst. of Am. Arts and Letters. Catholic. Author: Wild Earth (poems), 1907; A Boy in Eirinn, 1913; Three Plays, 1916; The King of Ireland's Son, 1916; The Adventures of Odysseus and the Tale of Troy; The Boy Who Knew What the Bird Said, 1918; The Girl Who Sat by the Ashes, 1919; The Children of Odin, 1920; The Boy Apprenticed to an Enchanter, 1920; The Golden Fleece, 1921; The Children Who Followed the Piper, 1922; Castle Conquer, 1923; Dramatic Legends (poems), 1922; The Island of the Mighty, At the Gateways of the Day (Hawaiian Stores), 1924; The Voyagers, The Forge in the Forest, The Bright Islands (Hawaiian Stories), 1925; The Road Round Ireland, 1926; Creatures (verse); The Fountain of Youth, 1927; Balloon, a comedy in four acts; Orpheus—Stories from the Mythologies of the World, 1929; Poems, 1932; A Half-Day's Ride—A Book of Essays, 1932; The Big Tree of Bunlahy (stories), 1933; The Legend of Saint Columba, 1935; The Story of Lowry Maen (narrative poem), 1937; Where the Winds Never Blew and the Cocks Never Crew, 1940; The Frenzied Prince, 1943; Anthology of Irish Verse, 1948; A Treasury of Irish Folklore, 1954. Lectr. Recipient Acad. Am. Poets award, 1952; Gregory medal, Irish Acad. Letters, 1953. Address: 415 Central Park W., N.Y.C. 25.

COLUMKILLE, Sister Mary (Colbert), coll. pres.; b. Ireland, Mar. 12, 1884; d. Michael and Alice (Kenniry) Colbert; A.B., Catholic U. of Am., 1913, A.M., 1914, Ph.D., 1923; student U. of Minn., summer, 1927, Columbia University, summer, 1928, University of Mex., summer, 1944. Teacher high school, 1905-11, 1914-17; instructor Latin, Incarnate Word Coll., 1917-21, pres. and prof. classical langs. since 1923. Mem. Tex. Edn. Commn., 1930-34, Conf. of Catholic Women's Colls., 1931-35. Member Am. Philol. Assn., Am. Classical League, Nat. Catholic Ednl. Assn. (com. on reorganization 1934-36; exec. com. of Coll. and Univ. Dept. 1938-42), Texas State Teachers' Assn., Texas Council on Teacher Edn. Author: The Syntax of the De Civitate Dei of St. Augustine, 1923. Address: Incarnate Word Coll., San Antonio, Tex.

COLVER, Alice Ross (Mrs. Frederic B. Colver) (kōl'vĕr), writer; b. Plainfield, N.J., Aug. 28, 1892; d. Louis Runyon and Sarah Greenleaf (Wyckoff) Ross; A.B., Wellesley, 1913; studied Dr. Savage's Normal Sch. Phys. Edn.; m. Frederic Beecher Colver, Sept. 8, 1915; children—Frederic Ross, Jean, John Richard. Mem. Authors' League America, Am. Assn. Univ. Women, Assn. of Women for World Peace, Dramatists Guild, Zeta Alpha. Presbyterian. Club: Pen and Brush. Author: Babs Series for Girls (4 vols.), 1917-20; Jeanne Series for Girls (4 vols.), 1920-24; numerous other books including: Kingsridge, 1949; Joan Foster, Junior, 1949; Joan Foster, Senior, 1950; The Parson, 1951; Joan Foster in Europe, 1951; Joan Foster, Bride, 1952; The Measure of the Years, 1954; also short stories and articles. Home: 30 Engle St., Tenafly, N.J. ☆27

COLVERT, Clyde C(ornelius), educator; b. Clarksville, Tex., Sept. 29, 1899; s. Walter H. and Lou Ella (McCain) C.; B.S. in edn., U. Ark., 1929, M.S., 1930; Ph.D., George Peabody Coll., 1937, m. Lottie Mae Melton, Dec. 25, 1923; 1 dau., Marguerite (Mrs. Charles F. Freeman). Supt. schs., Elliott, Ark., 1917-18, Marion, 1920-22, DeWitt, 1923-24), Carlisle, 1924-26; instr., dean Central Coll., Conway, Ark., 1926-31; pres. N.E. Jr. Coll., Monroe, La., 1931-44; prof., cons. in jr. coll. edn. U. Tex. since 1944, prof., chmn. dept. edn. adminstrn. since 1946. Mem. Am. Assn. Jr. Colls. (dir. research since 1949), N.E.A., Nat. Aviation Edn. Assn., Tex. State Tchrs. Assn., Association of Texas Colleges (president 1954-55). Mason (32°), Kiwanian (lt. gov. div. 5 Tex.-Okla. Dist. 1952). Author: The Public Junior Curriculum, 1939; The Junior Colleges of Texas—The Peoples' College, 1945; A Survey of Public Junior Colleges of Florida (with J. W. Reynolds), 1952; also articles in profl. mags. Holds pvt. pilot's license. Home: 809 Park Blvd., Austin, Tex.

COLVIN, Carl, farm credit adminstrn; b. Olney, Ill., Apr. 3, 1889; s. W. E. and Lydia (Jackson) C.; B.S., U. of Ill., 1912, M.S., 1920, Ph.D., 1934; m. Helen Schmidt, 1912. Instr. in agr., high sch., Bloomington, Ill., 1912-13; head of agrl. dept., Blackburn Coll., Carlinville, Ill., 1913-15; same, Eastern Ill. Teachers Coll., 1915-18; asso. in agrl. edn., U. of Ill., 1918-20; state supervisor of agrl. edn., Ill., 1920-24; dir. edn. and asst. dir. gen. service technique, Haiti, 1924-30, dir. gen., 1930-31, prof. education, Eastern Ill. State Teachers Coll., 1932-33; with Farm Credit Adminstrn. since 1933; deputy governor since July, 1948. Member Alpha Zeta, Phi Eta, Phi Delta Kappa, Alpha Tau Alpha, Delta Phi. Mem. Christian (Disciples) Ch. Co-author: Farm Projects, 1921. Asst. editor Vocational Education Magazine, 1922-24. Contbr. numerous articles and bulletins.

me: 706 La Sell Dr., Champaign, Ill. Office: Farm edit Administration, Washington.

COLVIN, Charles Herbert, aeronautical engr.; b. erling, Mass., Mar. 4, 1893; s. Fred Herbert and ary Kendall (Loring) C.; M.E., Stevens Inst. Tech., 14; m. Bessie Davis, July 9, 1920; children—Eliza- th, David Loring, Roger Davis, Margaret Ann. Be- n business career as mechanic with Curtiss Aero- ane & Motor Companies, 1913; mgr. Aircraft Instru- ent Dept., Sperry Gyroscope Co., 1914-19; founder, 19, Pioneer Instrument Co., pres. and gen. mgr., 19-32; director of Calvin Laboratories, 1933—, esident, 1954—; assistant to the president ollsman Instrument Co., 1937-40; spl. asst. to chief .S. Weather Bur., 1940-41; dir. Guggenheim Sch. of eronautics, New York U., 1941-44; dir. engring. search div., N.Y.U., 1943-44. Research consultant ureau aeronautics, United States Navy, 1944. Fellow nstitute Aeronautical Sciences (pres. 1945); Am. oc. Mech. Engrs., Royal Aeronautical Soc.; member oc. Automotive Engrs., Am. Meteorol. Soc., A.A. .S., Franklin Inst., Am. Soc. Engring. Edn., In- rument Soc. Am. Clubs: Engineers, Wings (N.Y. .); Cosmos (Washington). Home: Egbert Hill, Mor- stown, N.J. Office: 364 Glenwood Av., East Orange, .J. ☆27

COLVIN, D(avid) Leigh, prohibitionist; b. S. harleston, O., Jan. 28, 1880; s. David Taylor and Maria (Larkin) C.; student Am. Temperance U., Har- man, Tenn.; A.B., Ohio Wesleyan U., 1900; studied . of Calif., U. of Chicago; Ph.D., Columbia, 1913; . Mamie White, Sept. 19, 1906; 1 dau., Virginia Pierson). Pres. Intercoll. Prohibition Assn., 1899- 908 and 1912-20; v.p. Nat. Temperance Council, 1913- 3; v.p. World Prohibition Federation, 1918-34, treas. 934-48; pres. Nat. Temperance and Prohibition Council, 1936-37, Internat. Reform Fedn. (Washing- on) since 1937; exec. sec. Prohibition Nat. Cam- paign Com., 1916; sec. Com. of 60 on Nat. Prohibi- ion, 1916-20; sec. Nat. Legislative Conf., 1917-25; reas. United Com. on War Temperance Activities in he Army and Navy, 1917-20; a speaker of Flying quadron in campaign for law enforcement, 1921-24; Prohibition nominee for U.S. Senate from N.Y. State, 916; for mayor of N.Y. City, 1917; for v.p. of U.S., 920; for Pres. of U.S. 1936. Treas. Nat. Prohibi- ion Emergency Com., 1933; speaker and leader The New Crusade for Nat. Prohibition. Pres. World Pro- hibition Fedn. (London), 1948. Methodist. Mem. Al- pha Tau Omega. Author books and articles on legisla- ure and prohibition. Has spoken in over 400 Am. nd European univs. and colls.; traveled 27,000 miles campaigning when Presdl. nominee. Home: 1885 Over- brook Av., Clearwater, Fla. ☆27

COLVIN, H(oward) Milton ◎ V. 28.

COLVIN, Mamie White (Mrs. D. Leigh Colvin) (kōl'vĭn), hon. pres. nat. W.C.T.U.; b. Westview, O., June 12, 1883; d. Rev. Levi and Mary Belle (Hud- gelson) White; A.B., Wheaton (Ill.) College, 1905; student Columbia University, 1906-07, and 1909-10; Doctor of Art of Oratory, Staley College of the Spoken Word, Boston, Massachusetts, 1937; LL.D., Houghton College, June 1946, Wheaton Coll., 1947; L.H.D., Southwestern U., 1948; m. D. Leigh Colvin, September 19, 1906; 1 dau., Virginia Leigh (Pierson). President of the New York County chapter W.C.T.U., 1916-21, state vice president, 1921-26, state pres., 1926-44; v.p. Nat. W.C.T.U., 1933-44, pres., 1944- 53, now hon pres.; 1st v.p. World's W.C.T.U., since 1947; pres. Prohibition Trust Fund Assn. since 1932; 1st v.p. Nat. Temperance & Prohibition Council, 1949- 53. Prohibition can. for Congress (spl. election), 1918, for lt. gov., 1918, for mem. of Assembly, 1923. Del. Quadrennial Gen. Conf., M.E. Ch., Columbus, Ohio, 1936; del. to gen. conference of Methodist Ch., 1948; mem. bd. temperance Meth. Ch. Mem. D.A.R., League Women Voters, Wheaton Coll. Scholastic Hon- or Soc., Nat. Council Women (dir.), Bus. and Profl. Women's Club, Internat. Reform Fedn. (trustee). Attended Yale Sch. of Alcohol Studies, summer, 1944. Contbr. to temperance periodicals. Home: 1885 Overbrook Av., Clearwater, Fla. ☆27

COLVIN, W. H., Jr., steel exec.; b. Chicago, Ill., May 20, 1897; s. W. H. and Bessie (Small) C.; stu- dent Cornell University, 1916-20; married Grace Ellett, September 3, 1921 (died January 4, 1949); 1 daugh- ter, Caroline; married 2d Allis N. Ferguson, July 11, 1952. Clerk Harris Trust and Savings Bank, Chicago, Illinois, 1921-25; manager W. H. Colvin Company, Chicago, Illinois, 1925-27; v.p. Oklahoma Power and Water Co. Tulsa, Okla., 1927-30; partner Pynchon Co., Chicago, Ill., 1930-31; sec.-treas. Rotary Electric Co., Detroit, Mich., 1932-36, pres., 1937-45; pres. Crucible Steel Co. of Am., 1945-54, ret., now mem- ber board of directors; also director Central and Southwest Corp.; member board directors Nation- al Biscuit Company. Clubs: Racquet, Blind Brook, Cloud, River (N.Y.); Detroit; Chicago University; Allegheny Country, Duquesne, Rolling Rock (Pitts.); Union League (N.Y.C.). Home: Box 2435, Route 5, Sarasota, Fla. Office: 405 Lexington Av., N.Y.C.

COLWELL, Archie Trescott, business executive; b. Yankee Jims, Calif., July 30, 1895; s. George A. and Sarah (Jones) C.; B.S., U.S. Mil. Acad., 1918; grad. U.S. Army Engrs. Sch., 1921; E.D. (honorary). Case Institute Technology, 1953; m. Sallie M. Tuttle, Sept. 23, 1920; children—Marion (Mrs. J. O. Findei- sen), Sally Lucille. Sales engr. Thompson Products, Inc., 1922-29, chief engr., 1930-31, dir. engring., 1932-36, vice pres. since 1937, dir. since 1939; dir. Horizons Titanium Corp., N.Y., TP, Ltd., Canada. Curtis Pump Co., Bedford, Ind., Ferro Corp., Har- ris-Seybold Co., Jack & Heintz, Inc. (all Cleve.). Ramo-Wooldridge Corp., Los Angeles. Pacific Semi-conductors, Inc., Culver City, other cos. Served as 1st lt. Engineer Corps, United States Army, 1918. Fellow Institute Aeronautical Sciences; member So- ciety Automotive Engrs. (life mem., pres. 1941, dir. 1942, chairman technical bd., 1947, chairman finance committee), Military Engineers Institute of Mechan- cal Engrs: (British), Cleve. Engring. Soc., C. of C., National Aeronautic Association. Republican. Clubs Union, Country, Wings, Pepper Pike, (Cleve- land); The Recess, Detroit Athletic (Detroit). Contbr. articles on automotive and aircraft industry to tech. jours. Home: 2703 Cranlyn Rd., Shaker Heights, O. Office: Thompson Products, Inc., Cleve. 17. ☆27

COLWELL, Arthur Ralph, physician; b. Chicago, July 8, 1897; s. Lewis William and Grace (Stryker) C.; S.B., U. of Chicago, 1919; M.D., Rush Med. Coll., 1921; grad. study Harvard, 1928-29; m. Jeane Haskins, Sept. 1, 1921; children—Arthur Ralph, Eliza- beth Jeane (Mrs. Aaron C. Rathbun), John Amory, Mary Ann. Practiced internal medicine, Chicago and Evanston, Ill., since 1923; research in physiology, Harvard, 1928-29; teacher, lectr., research and med. writing since 1923; dir. grad. med. edn. Northwestern, 1945-49, chmn. dept. med., and Irving S. Cutter prof. medicine, 1950—; chmn. div. medicine Passa- vant Meml. Hosp., Chgo., 1950—. Fellow A.C.P.; mem. Am. Med. Assn., Am. Diabetes Assn. (pres. 1951), Assn for Study of Internal Secretions, Sig- ma Xi, Beta Theta Pi, Nu Sigma Nu, Alpha Omega Alpha. Presbyterian. Club: Big Foot Country (Lake Geneva, Wisc.). Author: Diabetes in General Prac- tice, 1948; Types of Diabetes Mellitus and Their Treatment, 1940; also articles in med. jours. Home: 999 Lake Shore Dr. Office: 303 E. Chicago Av., Chi- cago.

COLWELL, Ernest Cadman, univ. adminstr.; born Hallstead, Susquehanna Co., Pa., Jan. 19, 1901; s. Ernest and Anna (Lantz) C.; Ph.B., Emory U., At- lanta, Ga., 1923; B.D., Candler Sch. of Theol. 1927; Ph.D., U. of Chicago, 1930; honorary Litt.D., Emory U., 1944; LL.D. (hon.), Colby Coll., 1947; S.T.D. (hon.), Harvard, 1947; married Annette Carter, May 7, 1925; children—Elizabeth Anne, Carter Colwell. Instr. in English lit. and Bible, Emory U., 1924-28; with U. of Chicago since 1930, as asst. prof. of N.T. lit., 1930-38, asso. prof., 1938-39, prof. since 1939, dean of Divinity School, 1939-45, dean of faculties, 1943-45; vice pres. Univ. of Chicago, 1944, pres., 1945-51; dean faculties Emory U., 1951—, v.p., 1954—. Mem. Phi Beta Kappa, Sigma Chi. Club: Quadrangle (University of Chicago). Author: The Greek of the Fourth Gospel, 1931; John Defends the Gospel, 1936; The Study of the Bible, 1937; The Four Gospels of Karahissar, Vol. I, 1936; Elizabeth Day McCormick Apocalypse, Volume II, 1939; An Approach to the Teaching of Jesus, 1947; What is the Best New Testament?, 1952; The Gospel of the Spirit, 1953. Editor: Prolegomena to the Study of Lectionary Text of the Gospels (with D. W. Riddle) 1933; A Greek Papyrus Reader (with E. J. Good- speed), 1935; A Hellenistic Greek Reader (with J. R. Mantey), 1939. Contbr. to religious jours. Home: 1473 Briarcliff Rd. N.E., Atlanta.

COLWELL, Lula Pulliam (Mrs. Howard G. Col- well), church official; b. LaBelle, Mo., Apr. 6, 1890; d. David T. and Lillian Belle (Rice) Pulliam; stu- dent Colo. Women's Coll., 1909-10; A.B., University Colo., 1921; M.A. (hon.), Brown U., 1950; L.H.D. honora causae, Berkeley Bapt. Div. School, 1954; married Howard G. Colwell, June 26, 1913; chil- dren—Robert P., Lillian M. (Mrs. Ray Patterson), David G. Sec., D. T. Pulliam Co., Worland Wyo., and Loveland, Colo., since 1939; mem. bd. dir. First Nat. Bank of Loveland. Consol. Home Supply Ditch & Reservoir Co. Pres. No. Baptist Convention, 1949- 50, mem. finance com. and rep. at World Council of Churches, Amsterdam, 1948. Mem. Phi Beta Kap- pa. Trustee Colo. Women's Coll., Denver, Bacone Coll., Okla. Baptist. Home: 1020 Lincoln Av., Love- land, Colo.

COLWELL, Robert Talcott, advt. exec., radio writ- er; b. Auburn, N.Y., Jan. 25, 1903; s. Irving Savage and Mary Amelia (Sweet) C.; B.S., Colgate U., 1925; m. Louise Otis, Mar. 20, 1928; children— Howard Otis, Richard MacLaren, Susan. Clk., book- store; reporter Auburn (N.Y.) Citizen; writer advt. Livermore & Knight Co., Providence, 1925-29; with J. Walter Thompson Co., 1929-46, successively advt. writer, group head, mem. planning bd., bd. dirs., chmn. plans bd., 1944-46; partner Sullivan, Stauffer, Colwell & Bayles, 1946, now v.p. Served as prin. field officer OWI, asst. to dir. overseas br., radio chief psychol. warfare detachment 3d Army, later 12th Army group; in charge U.S. tactical broadcasts to enemy Radio Luxembourg. Mem. Phi Beta Kappa, Delta Upsilon, Delta Pi Epsilon. Presbyn. Author: (play and motion picture) Strictly Dynamite. Contbr. fic- tion, non-fiction to mags. Home: 657 Ely Av., Pel- ham, N.Y. Office: 437 Fifth Av., N.Y.C. 16.

COLWELL, William Earle, agronomist; b. Tarklo, Mo., Feb. 11, 1915; s. Earle Ellsworth and Jeaneatte (Glenn) C.; student Chadron State Teachers Coll., 1931-34; B.S., U. of Neb., 1936; M.S., U. of Ida., 1939; Ph.D., Cornell U., 1942; m. Ruth C. Johnson, Aug. 16, 1939; 1 son, E. John. Grad. asst. U. of Ida., 1937-38; instr. in agronomy, 1938-40; grad. asst. Cornell U., 1940-42; asso. prof. agronomy N.C. State Coll., 1942-44, prof. agronomy, 1946-48, prof. of agronomy and head dept. agronomy since 1948; asst. dir. N.C. Agrl. Expt. Sta., 1953—; soil scientist Rockefeller Found. Mexico, D.F., 1944- 46. Mem. Soil Sci. Soc. Am., Am. Soc. Agronomy, Phi Kappa Phi, Sigma Xi. Presbyn. Home: 1310 Rand Dr., Raleigh, N.C.

COMAN, Alfred Potter ◎ V. 28.

COMBES, Frank C(harles) (kōmz), physician; b. New York, N.Y., Aug. 15, 1896; s. Frank and Mary (Mullin) C.; M.D., New York University, 1918. Prof. dermatology and syphilology N.Y.U. Post- Graduate Med. Sch.; dir. dermatology and syphilology Bellevue Hospital, N.Y.C.; attending dermatologist Univ. Hosp.; cons. dermatologist United Hospital, Portchester, New Rochelle Hosp. Fellow A.A.A.S., N.Y. Acad. Scis.; mem. Indsl. Med. Assn., Am. So- cial Hygiene Assn. (dir.), Am. Dermatol. Assn., N. Y. Dermatol. Soc., Manhattan Dermatological Soc., Am. Acad. Dermatol., N.Y. Acad. Medicine, Am. Acad. Dermatol. and Syphilol., New York Tuber- culosis and Health Assn. (chmn. Social Hygiene Com.), Sociedad de Dermatologia y Sifilografia (Ar- gentina). Author: Coal Tar and Cutaneous Carcino- genesis in Industry, 1954; also articles in profl. jours. Home: 8 Pasadena Pl., Mt. Vernon, N.Y. Of- fice: 104 E. 40th St., N.Y.C. 16.

COMBS, Bert Thomas, judge; b. Manchester, Ky., Aug. 13, 1911; s. Stephen Gibson and Martha (Jones) C.; student Cumberland Coll., 1929-31; LL.B., U. Ky., 1937; m. Mabel Hall, June 15, 1937; children —Lois Ann, Thomas George. Admitted to Ky. bar, 1937; law practice, 1938-41, 46-51; city atty., Pres- tonsburg, Ky., 1950; commonwealth atty. 31st Jud. Dist. of Ky., 1950-51; judge Ct. Appeals of Ky. since 1951. Served as capt., Judge Adv. Gen. Dept., A.U.S., 1941-46; assisted in investigation and prosecution Japanese war criminals, P.I., 1945-46. Decorated Bronze Star medal; Medal of Merit (P.I.). Mem. Jr. Bar Assn. Ky. (pres. 1946-47), Am. Bar Assn., Order of Coif, Phi Delta Phi. Home: 317 Cochran Road, Lexington, Ky. Office: Court of Appeals, Frankfort, Ky.

COMBS, George W. newspaper corr.; b. Clay Coun- ty, Ky., Dec. 30, 1877; s. Tinsley and Mary (Burns) C.; ed. Agrl. and Mech. Coll. (now U. of Kentucky) and Sue Bennett Memorial Sch., London, Ky.; m. Margaret Lyttle, Aug. 21, 1901 (dec.); children— Ethel (Mrs. William G. Biederman), Leila Margaret (Mrs. Claude W. Leathers), Maj. W. Edgar, U.S.M. C., Leonora Y. (Mrs. Joseph H. Green), Washington (D.C.) corr. Baltimore Sun since 1908. Treas. Na- tional Press Club, Washington, since 1943, chmn. bd. govs., 1936. Home: 6239 33d St. N.W., Office: National Press Bldg., Washington, D.C.

COMBS, Hugh D(unlap,), ins. co. exec.; b. Yonk- ers, N.Y., Dec. 30, 1889; s. Franklin Pierce and Ros- etta (Dunlap) C.; student Mt. Hermon Sch., 1913; LL.B., St. Lawrence U., 1921; m. Edith Eskesen, Oct. 24, 1922; 1 dau., Edith (Mrs. Carl W. Schmidt). Admitted to N.Y. bar, 1921, Md., 1935; exec. v.p., dir. U.S. Fidelity & Guaranty Co., Balt., since 1948; dir. Fed. Seaboard Terra Cotta Corp., Fidelity Ins. Co. of Can., Del Mar Corp. Mem. Internat. Assn. Ins. Counsel, Am. Bar Assn., Am. Legion. Clubs: Baltimore Country, Merchants. Author articles on ins. Home: 102 W. 39th St., Balt. 10. Office: 26 S. Cal- vert St., Balt. 3.

COMBS, J. M. ◎ Vol. 27

COMBS, Lewis Barton, retired naval officer, engi- neer, educator, born Manchester Centre, Vermont, Apr. 7, 1895; son. Lewis D. and Stella (Burgess) C.; graduated Rensselaer (New York) High School, 1912; C.E., Rensselaer Polytechnical Institute, 1916, Doc- tor of Engineering (hon.) Oct., 1945; m. Laura B. Warden, Apr. 28, 1925. Asst. jr. engr., maintenance of way dept., Mohawk Div., New York Central R.R., Albany, N.Y., 1916. Commd. lt. (j.g.), Civil Engr. Corps, U.S. Navy, 1917, and advanced through the grades to rear adm., 1942; deputy chief, Bureau of Yards and Docks, Washington, D.C., 1938-46; direc- tor Atlantic div. bur. of Yards and Docks, New York City, 1946, with additional duty on staffs of commdr. in chief, Atlantic Fleet, and commdr. East- ern Sea Frontier; ret., 1947; apptd. prof. and head dept. civil engring., Rensselaer Polytechnic Institute, Troy, New York. Decorated, Victory, Haitian Cam- paign, Navy Expeditionary, Am. Defense, Asiatic- Pacific Area Campaign, Distinguished Service Medals; National Order of Honor and Merit, Rank of Commdr., Government of Haiti. Recipient letter of commenda- tion from president of Republic of Haiti. Registered profl. engr., N.Y. State. Mem. Am. Soc. C.E., Soc. Am. Mil. Engrs., Am. Inst. Cons. Engrs., Amer- ican Society for Engineering Education, National Se- curity Industrial Assn., Mil. Order World Wars, New- comen Soc. of England, Sigma Xi, Tau Beta Pi, Chi Epsilon, Pi Kappa Phi, Mason, Sojourner. Clubs: Army and Navy, Army-Navy Country, Columbia Coun- try (Washington); Troy Country, Engineers. Author articles in tech. mags. Home: 41 Maple Av., Troy, N.Y. ☆27

COMBS, Morgan LaFayette, coll. pres.; b. Honaker, Va.; s. Lafayette and Emily Frances (Thompson) C.; A.B., U. Richmond, LL.D., 1952; A.M., U. Chgo.; Ed.M., Harvard, Ed.D.; student at Univ of Berlin, summer 1935; married Eulalia Hilliard; children— Morgan LaFayette (dec.), Robert Hilliard. Teacher and prin. in pub. and pvt. schs.; supt. of schs., Buchanan County, Va., 1917-22; state supervisor of secondary edn., Va., 1922-26; prof. secondary edn., Boston U., 1926-27; state dir. of ednl. research and surveys, Va., 1927-29; pres. Mary Washington Coll. of Univ. of Virginia since 1929. Prof. of edn., Coll. of William and Mary, summer, 1927, George Wash- ington U., summer, 1928. Trustee Bluefield (Va.) Coll., 1929-40; mem. bd. of trustees, Fork Union Mil. Acad.; v.p. Va. Assn. Colleges and Univer- sities, 1935; dir. Coöp. Edn. Assn. of Va., 1923-35; chmn. Va. Com. on Secondary Schs. Southern Assn. Colls. and Secondary Schs., 1922-26; mem. Nat. Com.

on Administration of Teacher Training; delegate to World Federation of Education Associations, Dublin, Ireland, 1933, 52; mem. Citizen's Com. for Reorgn. Exec. Br. Govt.; mem. panel Indsl. and Labor Relations. Mem. legal adv. bd Selective Service, Buchanan County, 1917-18; director War Savings, Buchanan County, 1917; in mil. service, 1918. Mem. American Association of School Administrators, N.E.A., Va. Social Science Assn., Interracial Commn., Phi Beta Kappa, Tau Kappa Alpha, Phi Delta Kappa, Alpha Phi Sigma, Am. Legion. Mem. bd. dirs. Fredericksburg, Va., Chamber of Commerce, 1924-41. Democrat. Baptist. Clubs: Chamber of Commerce, Young Democrats, Kiwanis (bd. dirs. 1930-33), Mansfield Hall Country. Wrote: Efficiency in Relation to Size of High Schools, 1928. Contbr. to Jour. of Edn., High Sch. Quart., Sch. Rev. Apptd. one of 5 Am. educators forming commn. to study ednl. systems of Germany and Austria, and traveled and studied in Europe, summer 1935, under auspices Carl Schurz Memorial Foundation for development of cultural relations between U.S. and German-speaking countries. Home: Fredericksburg, Va.

COMBS, Ova Beetem, horticulturist, educator; b. Emmalena, Ky., Nov. 12, 1908; s. Wiley Arthur and Mary Jane (Gayheart) C.; B.S., Purdue U., 1930; M.S., U. Wis., 1933; m. Mabel Ethel Van Abel, Aug. 1, 1933; children—James Arnold, Thomas Herbert, Mary Jane, Robert Paul. Asst. U. Wis., 1930-39, instr., 1939-42, asst. prof., 1942-46, asso. prof., 1946-49, prof., chmn. dept. horticulture since 1949. Mem. Am. Soc. Hort. Sci., Vegetable Growers Assn. Am., Inc., Potato Assn. Am., Sigma Xi, Alpha Zeta, Phi Sigma, Epsilon Sigma Phi. Home: 2708 Columbia Rd., Madison 5, Wis.

COMBS, Thomas Selby, vice admiral, U.S. Navy; b. Lamar, Mo., Mar. 25, 1898; s. Orin Preston and Grace (Davis) C.; student Marion Mil. Inst., 1915-16; B.S., U.S. Naval Academy, 1919; M.S., Mass. Inst. Tech., 1932; m. Agnes M. Williamson, Feb. 17, 1923. Commd. ensign, U.S.N., 1919, and advanced through the grades to vice admiral, 1953; chief of staff aircraft, S.W. Pacific, 1942-43; commodore comdg., Aircraft S.W. Pacific, 1943-44; also Fleet Air Wing Ten and Fleet Air Wing 17, 1943-44; comdg. officer, U.S.S. Yorktown, 1944-45, operating against Japanese in Philippines, South China Sea, Formosa, and in attacks on Tokyo, Iwo Jima and Okinawa; chief of staff to comdr. Seventh Fleet, 1945-46; deputy chief, Bureau of Aeronautics, Navy 1946-48; comd. Carrier Div. 2, 1949-50; chief of staff and aide to comdr. in chief Atlantic Fleet, 1950-51; chief Bur. Aeronautics, Dept. of Navy, 1951-53; commander 2d Fleet, Atlantic, 1953-54, 6th Fleet Mediterranean, 1954—; mem. Nat. Adv. Com. for Aeronautics, 1955—. Decorations: D.S.M., Silver Star, Legion of Merit with Oak Leaf Cluster, Commdn. Ribbon, American Defense Medal, Pacific Medal (seven battle stars), Victory Medal (World Wars I and 2) Philippine liberation medal, Grand Cordon of Yun Hui, Cloud Banner 2nd Grade. (Chinese); Clubs, Army-Navy, Army-Navy Country (both Washington). Home: Villa La Bastide, Villefranche-sur-mer, France. A.M. Office: Comdr. Sixth Fleet, care F.P.O., N.Y.C.

COMBS, William Hobart, coll. prof. and administr.; b. Bloomfield Ind., Oct. 5, 1896; s. James E. and Nellie (Mays) C.; A.B., Ind. U., 1921, A.M., 1926; Baldwin fellow, U. of Cincinnati, 1926-27; Ph.D. (Harrison fellow) U. of Pa., 1933; m. Elizabeth J. Edington, Apr. 15, 1916; children—Robert G., Joan E., Hilda Ann (dec.). Teacher elementary and secondary schs. in Ind., 1914-25; asso. prof. Berea Coll., Ky., 1928-30; instr. U. of Tenn., 1931-38; consultant Tenn. State Dept. of Pub. Welfare, 1938; asst. prof., later prof. and head dept. of pub. administrn., Mich. State Coll., 1938-49, administrative assistant to president in charge of academic affairs since 1947, dean, all college division since 1949. Mem. Commn. on Modernization and Reform of Govt. in Mich., 1938-39; mem. Constitutional Revision Study Commn., 1942; mem. tech. staff Tax Study Adv. Commn., 1945-46; mem. Mich. Inst. of Local Govt. since 1948; mem. bd. dirs. Midwest Inter-Library Corp., Chicago, 1949, 1952-55; project dir. Mich. Joint Legislative Com. on Reorganization of State Government, 1950. Member Am. Polit. Sci. Assn., Am. Soc. Pub. Administrn., Internat. City Mgrs. Assn., Nat. Municipal League, Acad. Polit. and Social Science, Mich. Acad. Arts, Letters and Science, Dept. of Higher Edn. of N.E.A. Conglist. Mason. Club: State College. Author: (with W. E. Cole, A. D. Mueller and C. P. White) Constitutional Problems in Tennessee 1937; (with W. E. Cole) Tennessee A Political Study, 1940. Contbr. articles to Am. Polit. Sci. Rev., Tenn. Law Rev., Nat. Municipal Rev., Bull. of Nat. Tax Assn. Home: 127 Orchard St., East Lansing, Mich.

COMEAUX, C(harles) Stewart ◎ V. 28.

COMEGYS, Edward, food co. exec.; b. Gainesville, Tex., Oct. 2, 1899; s. Edward F. and Gretchen (Einsiedel) C.; A.B., Va. Mil. Inst., 1920; m. Pearl White, Aug. 22, 1922; 1 dau., Betty Sue. Part owner Sterling Milk Co., Okla. City, 1919-30; mgr. Meadow Gold Dairy, 1930-47, v.p. and dist. mgr. Beatrice Foods Co. since 1947. Clubs: Rotary, Oklahoma. Home: 1500 Huntington Av., Nichols Hills, Oklahoma City. Office: 316 N. Western Av., Oklahoma City 4.

COMER, Donald, see Comer, James McDonald.

COMER, Gordon V. (kō'mēr), church official; born at Frederick, Kansas; son of Will E. and Janet (Monroe) C.; ed. pub. schs., private tutoring; m. Josephine S. Puckett, Apr. 20, 1914; 1 dau., Mary Elizabeth (Mrs. Forrest Cranmer). In real estate business to 1926; entered practice of Christian Science in 1927; reader in branch church (Denver), 1926-29; became teacher of C.S., 1934; taught and practiced in Denver, 1935-42; first reader, Mother Church, Boston, 1932-35 and 1942-44, lecturer, 1944-46, clerk since 1946. Served as com. on C.S. publs., Colo., 1929-32. Home: 65 Commonwealth Av., Boston 16. Office: 107 Falmouth St., Boston 15.

COMER, Harry D(wight), stock broker; b. Redfield, S.D., Nov. 25, 1897; s. Henry Samuel and Myra (Wheeler) C.; B.S., U. Minn., 1922; m. Miriam Hoffman, 1931; children—Miriam, Carolyn, Harry Dwight, Jr., Marguerite, Janet, Charles Samuel. With Paine, Webber, Jackson & Curtis, N.Y.C., since 1929, partner since 1950. Mem. Phi Beta Kappa, Beta Gamma Sigma, Alpha Kappa Psi. Home: 159 Hill Park Av., Great Neck, N.Y. Office: 25 Broad St., N.Y.C. 4.

COMER, Hugh Moss, cotton mfr.; b. Birmingham, Ala., June 9, 1892; s. Braxton Bragg and Eva Jane (Harris) C.; student Emory and Henry Coll., Emory, Va., 1912-13; B.S., U. of Ala., 1914; m. Gillian Goodall, June 9, 1921; children—Susan Gabriella (White), Gilliam Elizabeth (Yoe). Entire career with Avondale Mills, v.p. and dir., 1927-40; exec. v.p., 1940-45, pres., treas., 1945-51, chmn. bd. since 1951; pres., dir. Comer-Avondale Mills, N.Y.C.; vice chmn. bd., dir. Avondale Mills, Inc., N.Y.C.; vice president, dir. Cowikee Mills, Eufaula, Ala.; member bd. dirs. I.C. R.R., Goodall-Brown Dry Goods Co., First Nat. Bank, Birmingham, Ala., Jefferson Realty Co. (Birmingham), Allis-Chalmers Mfg. Co., Milw. Past president, director American Cotton Mfrs. Assn.; past chmn. board, dir. Cotton Textile Inst., Inc.; past dir. Asso. Industries Ala., Nat. Cotton Council Am., Ala. Agy. of R.F.C., Regent Ala. Mus. Natural History, also trustee Wesley Found. Mem. nat. exec. bd. and pres. Choccolocco Council, Boy Scouts Am. Mem. U.S., Ala. State C.'s of C., N.A.M. (past nat. v.p., director), American Association Textile Chemists and Colorists, American Newcomen Society American Legion. Democrat. Methodist. Mason. Clubs: Exchange, Redstone, Birmingham Country, Mountain Brook Country, Rotary (hon.), The Club, Downtown (Birmingham). Home: Comer Hill, Sylacauga, Ala.; also 3320 Dell Rd., Birmingham, Ala. Office: Avondale Mills, Sylacauga, Ala.

COMER, James McDonald (kō'mēr), corp. official; b. Comer, Ala., Oct. 14, 1877; s. Braxton Bragg and Eva Jane (Harris) C.; ed. pub. and pvt. schs.; LL.D., Birmingham Southern Coll., Birmingham, Ala.; m. Gertrude Miller, Apr. 26, 1904; children—Catherine (Mrs. Paul Bowron), Jane (Mrs. Alfred Shook, 3d), James McDonald, Martine (Mrs. Robert McKenzie). Secretary of B. B. Comer Sons Company, 1904-07; secretary Avondale Mills, 1907-11, v.p., 1911-27, pres., treas., 1927-35; chmn. exec. com. since 1935; chairman board Cowikee Mills; dir. Avondale Mills, Inc., Comer-Avondale Mills, Inc., Birmingham Fire Insurance Co., Am. Mutual Liability Ins. Co. of Boston and New York, Central of Ga. Ry. Co., Ocean Steamship Co., Fed. Res. Bank of Atlanta. Mem. Murchison Textile Commn. to Japan, 1937 and Dr. Jacob's Mission in 1948, invitation of Gen. McArthur. Served as 2d lt. 16th Infantry, later lt. 25th Inf., U.S. Army, 1899-1904. Trustee Emory Coll. (Atlanta), Birmingham Y.M.C.A.; past pres. Am. Cotton Manufacturers Association; director of the Cotton Textile Institute of New York. Mem. Phi Beta Kappa, Omicron Delta Kappa. Democrat. Methodist. Clubs: Rotary, Shades Valley, Mountain Brook (Birmingham). Home: 4309 Altamont Rd. Office: Avondale Mills, Birmingham, Ala.

COMER, Roy C., certified pub. acct.; b. Viola, Ida., Dec. 25, 1893; s. John Wesley and Hannah (Severson) C.; grad. Blair Coll., Spokane, Wash., 1916. Acct. Sprague Roller Mills, Sprague, Wash., 1916-23, Preston Grain & Milling Co., Toppenish, Wash., 1924; staff acct. Price Waterhouse & Co., Seattle, 1926-35; partner John F. Forbes & Co., Seattle, since 1937. Mem. Wash. Soc. C.P.A.'s, Am. Inst. Accountants, Assn. C.P.A. Examiners (pres. 1955), C. of C., Municipal League. Club: Rainier. Home: 1220 Boren Av., Seattle 1. Office: 1460 Dexter Horton Bldg., Seattle 4.

COMER, William Thornton, indsl. management engr.; b. Atlanta, Ga., Sept. 7, 1902; s. William Thornton and Lily Lonsdale (Brockett) C.; student Ga. Sch. Tech., and Inf. Officers Sch., Ft. Benning, Ga.; m. Elizabeth Wright Etheredge, July 24, 1930; children—William Thornton, Michael Frederick; married 2d, Kathryn Wood Pinkston, April 3, 1945; 1 daughter—Katherine Brockett. Manager parts dept. White Motor Co., Atlanta, 1919-21; director training and indsl. relations St. Johns River Shipbuilding Co., Jacksonville, Fla., 1941-43; dir. indsl. relations J. A. Jones Construction Co., Wainwright Yard, Panama City, Fla., 1943-45; asst. adminstr. for coordination and planning Veterans Administrn., Washington, since 1945; management cons. to Comptroller of the Army since 1949. Enlisted U.S. Marine Corps, 1918; served with A.E.F., World War I; disch., 1919; capt., Co. D, 122 Inf., Ga. Nat. Guard, 1921-25; served with Inf. Res., U.S. Army, 1925-30. Chmn. Nat. Veterans Preference Commn. of Am. Legion and state advisory com. of Fla. Indsl. Com. Mem. Am. Legion (dept. comdr. Fla., 1938), 40 & 8 (grand chef de gare, 1934). Author: Introduction to Shipbuilding, 1942; Manpower Programming and Control in the Department of the Army. Home: Arcturus, R.D. 1, Alexandria, Va. Office: care Comptroller of the Army, Pentagon Bldg., Washington 25. ☆27

COMERFORD, James, gas co. exec.; b. N.Y.C., Oct. 15, 1898; s. James and Catherine (Walsh) C.; student Pace Coll., 1919-21; m. Elizabeth Davis, Nov. 24, 1943; children—Susan Elizabeth, Catherine Mary, James Howe. With Standard Oil Co. (N.J.), 1919-43, treas., chief accounting officer gas interests, 1936-43; treas. Consol. Natural Gas Co., 1943-51, dir., 1943—, exec. v.p., mem. exec. com., 1951-55, pres., 1955—; dir. Merchants Fire Assurance Corp. of N.Y., Merchants Indemnity Corp. of N.Y. Mem. Am. Gas Assn., Controllers Inst. of America. Republican. Roman Catholic. Clubs: Met., Econ. (N.Y.C.); Ardsley Country, Oyster Harbors, Town Hall. Home: Hudson House, Ardsley-on-Hudson, N.Y. Office: 30 Rockefeller Plaza, N.Y.C. 20.

COMEY, Dennis J. (kō'mē), educator; b. Philadelphia, Pa., May 26, 1896; s. Dennis Joseph and Catherine Veronica (Regan) C.; student St. Joseph's Coll., Phila., 1910-14; A.B. and A.M., Woodstock Coll.; S.T.D., Pontifical Gregorian U., Rome, Italy, 1932. Ordained priest R.C. Ch.; formerly pres. St. Peter's Coll., Jersey City; now dir. Inst. Indsl. Relations, St. Josephs Coll., Phila.; arbitrator Medvale Company, Phila. Permanent arbitrator Port of Phila. Mem. appeals bd. Upholsterer's Internat. Union. Office: 18th and Thompson Sts., Phila. 21.

COMFORT, Frank J., lawyer; b. Mason City, Ia., May 30, 1890; s. Thomas Francis and Ellen (Powers) C.; student Iowa State College, 1908-09, University of Iowa, 1909-13; LL.B., Drake University, 1913; married Marie Anna Bittorf, August 17, 1921; children—Elizabeth Ellen, Frank Bittorf. Admitted to Iowa bar, 1913; law clerk, Cummings, Hume & Bradshaw, Des Moines, Ia., 1913-14; law clerk Fidelity and Casualty Ins. Co., N.Y. City, 1914, claim examiner in Des Moines, 1914-15; U.S. referee in bankruptcy, Southern Dist. of Iowa, 1915-30; gen. practice of law, Des Moines, since 1916; sr. partner with George P. Comfort, 1920-38; mem. Comfort, Comfort & Irish since 1938; pres. Des Moines Bldg. Co.; dir. and counsel Ins. Plan Savings & Loan Assn. Served in O.T.C., Camp Pike, July-Nov. 1918. Member Iowa State Law Examining Board. Dem. Nat. committeeman, 1940-44; Democratic presidential elector, Iowa, 1944; del. Dem. Nat. Convs., 1932-40; del.-at-large, Dem. National Conv., Phila., 1948. Mem. Polk County, Iowa State and Am. bar assns., Kappa Sigma, Knight of Columbus. Clubs: Wakonda, Des Moines (both of Des Moines). Home: 4230 Lowell Dr. Office: 1120 Savings & Loan Bldg., Des Moines 9, Ia.

COMFORT, Harold Wesley, exec. vice-pres. The Borden Co.; b. Brooklyn, N.Y., Nov. 7, 1896; s. Walter R. and Myra (La Due) C.; student Irving Sch., Tarrytown, N.Y., Lawrenceville Sch.; student Yale, 1915-16; student Williams Coll. (class 1920); m. Lillian Whiteley, Oct. 25, 1918; children—Harold W., Robert H., Richard W., John. With Reid Ice Cream Co., Brooklyn, N.Y., as salesman, 1919-21, branch mgr., N.Y. City, 1921-24, sales mgr., 1924-28; with the Borden Co. since 1928 as v.p. of Reid's Ice Cream; pres., 1931-33; v.p. of Pioneer Ice Cream Div. of Borden's, 1933-35; Chairman Metropolitan Fluid Milk Div. of Borden, 1935-36; General mgr. Fluid Milk Div., 1936-37; vice pres. Fluid Milk Division since 1937, dir., 1938—, executive vice president, 1944—, member board directors Borden Co.; director Cayuga Rock Salt Co., Myers, N.Y., Seminole Fruit & Land Co., Miami, Fla., Comml. Solvents Corp.; trustee Dollar Savs. Bank. Served in U.S.N., 1918; later officer U.S.N.R. Republican. Protestant. Clubs: Union League, Round Hill, Blind Brook, Pelham, Williams. Home: Lake Av., Greenwich, Conn. Office: 350 Madison Av., New York 17, N.Y.

COMFORT, Mandred Whitset, physician; b. Hillsboro, Tex., June 10, 1895; s. Edgar Whitset and Eulah (Stoud) C.; A.B., Austin Coll., 1916, LL.D., 1954; M.D., Univ. of Tex., 1921; M.S. in Neurology, Univ. of Minn., 1926; m. Aurelia Jones, Mar. 14, 1931. Teacher Sterling City, Tex., 1916-17; adj. prof. of anatomy, Univ. of Tex., 1921-23; fellow Mayo Foundation, Rochester, Minn., 1923; apptd. asso. in medicine The Mayo Clinic, July 1, 1928, prof. of medicine The Mayo Foundation Grad. Sch. since 1946; cons. physician St. Mary's Hosp. since 1928; cons. Nat. Cancer Inst., 1946-50, and since 1952. Member board of governors The Mayo Clinic. Diplomate American Bd. Internal Medicine. Fellow A.M.A., A.C.P., mem. Am. Gastro-Enterological Assn., Southern Minn. Med. Assn., Central Soc. for Clin. Research, Minn. Soc. Internal Med., Alumni Assn. of Mayo Foundation, Sigma Xi, Alpha Kappa Kappa, Alpha Omega Alpha. Presbyterian. Contbr. numerous articles on gastroenterology br. of internal medicine to professional jours. Home: 701 Ninth Av. S.W. Office: 102-110 Second Av. S.W., Rochester, Minn.

COMINGS, Edward Walter, educator; b. Phillipsburg, N.J., Feb. 24, 1908; s. Robert Morrow and Nellie (Breen) C.; B.S., U. Ill., 1930; D.Sc. in chem. engring., Mass. Inst. Tech., 1934; m. Jeannette Florentine Rice, Nov. 14, 1931; children—Gordon Robert, David Edward, Miriam Louise. Asst., Mass. Inst. Tech., 1931-33; chem. engr. The Tex. Co., Beacon, N.Y., 1933-35; asst. prof. N.C. State Coll., 1935-36; asst. prof. U. Ill., 1936-43, asso. prof., 1943-47, prof. chem. engring., 1947-51, chief investigator, 1940-43, asst. dir. munitions development lab. Nat. Def. Research Commn. and OSRD, 1943-45; head sch. chem. and metall. engring. Purdue U. since 1951. Received Naval Ordnance Development Award, 1945. Mem. Am. Chem. Soc. (chmn. division indsl. and engring. chemistry 1954), Am. Inst. Chem. Engrs., Am. Soc. Engring. Edn., A.A.A.S., Sigma Xi, Alpha Chi Sigma, Phi Lambda Upsilon, Tau Kappa Epsilon, Phi Eta Sigma, Omega

i Epsilon. Presbyn. Rotarian. Author: High Pres-e Technology (in press); also articles in tech. rs. Contbr.: Applications of Chemical Engineering, 10. Home: 816 Robinson St., West Lafayette, Ind.

COMINSKY, Jacob R(obert), publisher; b. Roch-ter, N.Y., April 11, 1899; s. Marcus and Rebecca daxon) C.; A.B., U. of Rochester, 1920; m. Ros-n Weisberg, Oct. 29, 1929. U. of Rochester corr. r. Democrat & Chronicle, 1916-20, reporter, 1920-, city editor, 1925-28; Rochester corr. for Asso. ess and feature writer, Sunday edition New York orld, 1920-28; mem. bus. staff New York Times, 28-42, nat. advt. mgr., 1925-36; exec. v.p., charge t. Rev. since 1942, treas., dir., 1942, pub. since 52. Member Phi Beta Kappa, Delta Rho. Win-r U. of Rochester Alumni Gold Key for distin-ished post-graduate work, 1945. Clubs: University Rochester (dir.); Greater New York Alumni Assn.; em. bd. governors. Soc. Genesee; mem. Nat. Press. ome: 4 E. 89th St., N.Y.C. 28. Office: 25 W. th St., N.Y.C. 36.

COMISH, Newel Howland ◎ V. 28.

COMLEY, John Munson (kŭm'lē), judge, b. Bridge-ort, Conn., July 1, 1895; s. William Henry and Lucy abelle (Nicholson) C.; A.B., Yale, 1917, LL.B., 20; m. Grace Isabel Aufford, Feb. 14, 1925 (died pt. 1933); children—Mary Elizabeth (Philbrick), hn Munson; m. 2d, Frances E. Bruggerhof. Admitted the Connecticut bar, 1920; began practice at ridgeport; mem. firm Pullman & Comley, 1920-24; porter jud. decisions, Conn. Supreme Ct., 1924-29; em. Durey, Pierson & Comley, 1929-45; judge Supe-or Court of Conn., since 1945; director Stamford ater Co., First Stamford Nat. Bank & Trust Co. ice pres., dir. The Ferguson Library; mem. State ar Examining Com., Judicial Council; director the amford Hospital. Sergeant Q.M. Corps, U.S.A., 918-19. Chmn. foundling com., Conn. Bar Jour. quarterly), 1927, editor, 1927-35. Mem. Am. Law nst., Am., Conn. State and Stamford bar assns., hi Beta Kappa, Zeta Psi, Phi Delta Phi, Corbey ourt, Order of Coif. Republican. Episcopalian. lubs: Woodway Country, University (Bridgeport). ditor: Connecticut Reports, Vols. 100-108, 1924-29; ndex-Digest Conn. Reports, Vols. 98-107, 1928. ome: 180 Van Rensselaer Av., Shippan Point, Stam-ord, Conn. Office: County Court House, Bridgeport, Conn.

COMMAGER, Henry Steele, educator; b. at Pitts-burgh, Pennsylvania, Oct. 25, 1902; s. James Wil-liams and Elizabeth (Dan) C.; Ph.B., U. of Chicago, 923, A.M., 1924, Ph.D., 1928; student U. of Copen-hagen, 1924-25; M.A. (Cantab.); M.A. (Oxon.); onorary Fellow Peterhouse; Fellow Queen's College, Oxford; married Evan Carroll, July 3, 1928; chil-ren—Henry Steele, Nellie Thomas McColl, Elisabeth Carroll. Instr. of history, New York U., 1926-29, asst. rof., 1929-30, asso. prof., 1930-31, prof., 1931-38; rof. history Columbia U. since 1939. Fellow Am. Scandinavian Soc.; mem. Nat. Acad. Arts and Let-ers, Am. Historical Society, Mass. Historical Soc., Am. Antiquarian Soc., Century Assn., Phi Beta Kap-pa. Received Herbert B. Adams award of Am. Hist. Assn., 1929; mem. War Dept. Com. on History of the War; to Britain for War Dept. and OWI, sum-mer 1943; to France, Belgium, Britain for War Dept., 1946. Lecturer in American history Cambridge U., Eng., 1942-43, Bacon lecturer Boston U., 1943, Rich-ards lectr. U. of Va., 1944, Pitt. professor Am. history Cambridge Univ., Eng., 1947-48, Harms-worth prof. Am. history Oxford U., Eng., 1952-53, Gottesman lectr. Uppsala U., 1953. Democrat. Au-thor: The Growth of the American Republic (with S. E. Morison), 1931-42; Theodore Parker, 1936; The Heritage of America (with A. Nevins), 1939; Our Nation (with E. C. Barker), 1941; America: the Story of a Free People (with A. Nevins), 1942; Majority Rule and Minority Rights, 1943; The Blue and the Gray (2 vol.); America, Story of Free Na-tion, 1950; The American Mind, 1951; Living Ideas in America, 1952; Freedom, Loyalty, Dissent, 1954; Jo-seph Story, 1954; Europe and America since 1492 (with G. Bruun), 1954. Editor: Documents of Am. Hist., 1934, 40, 50; Tocqueville's Democracy in America, 1946; A St. Nicholas Anthology, 1948; The Second St. Nicholas Anthology, 1950; America in Perspective, 1947; The Rise of the American Na-tion. 40 vols. (in process); Selected Writings of William Dean Howells. Clubs: Century Assn. (N.Y. C.); St. Botolph's; Athenaeum (London). Home: 542 W. 114th St., N.Y.C. 27.

COMP, LaVerne Alfred, educator, engr.; b. Spencer, Okla., Feb. 12, 1906; s. George A. and E. Anna (Biggs) C.; B.S., U. Okla., 1927, M.S., 1935; m. Helen Marie Jones, Apr. 20, 1930; children—Bobbie Maxine (Mrs. Gallagher), Don Lawrence. Instr. civil engring., engring. drawing Tex. A. & M. Coll., 1930-31; instr. applied mechanics Okla. U., 1927-30, instr. to asso. prof., 1931-43, prof. aero. engring., chmn. dept. since 1946; dept. head substitutions, prodn. design and phys. test Douglas Aircraft Co., Oklahoma City, 1943-45, stress analyst, Santa Monica, Cal., 1945-46, summers 1940-41, struc-tures engr., Long Beach, Cal., summers 1948-49; chief field party S.W. Light & Power Co., Lawton, Okla., summer 1927; foreman Tex. Flexible Form Co., Dallas, summers 1928-30, Barbour & Short Contractors, Nor-man, Okla., summers 1937-38; stress analyst Spartan Aircraft Co., Tulsa, summer 1939; structures engr. Aero Design & Engring. Co. since 1951; cons. Burke Aviation Co. since 1951 (both Oklahoma City). Mem. Inst. Aero. Scis., Am. Soc. Engring. Edn., Okla. Soc. Profl. Engrs., Sigma Xi, Pi Tau Sigma, Sigma Gam-ma Tau (nat. pres.), Sigma Tau, Tau Beta Pi. Methodist. Club: McFarlin Men's. Author: Short Course in Vector Analysis (with Richard V. James), 1935. Home: 806 S. Pickard, Norman, Okla.

COMPERE, Ebenezer Lattimore ◎ V. 27.

COMPTON, Arthur H(olly) educator, physicist; b. Wooster, O., Sept. 10, 1892; s. Elias and Otelia Catherine (Augspurger) C.; B.S., Coll. of Wooster, 1913, Sc.D., 1927; M.A., Princeton, 1914, Ph.D., 1916; hon. degrees from some twenty U.S. and fgn. ednl. instns. including Harvard, Oxford, U. Chgo.; m. Betty Charity McCloskey, June 28, 1916; children—Arthur Alan, John Joseph. Porter Ogden Jacobus fel-low, Princeton, 1915-16; instr. physics, U. of Minn., 1916-17, research engineer, Westinghouse Lamp Co., East Pittsburgh, Pa., 1917-19; nat. research fellow in physics, Cavendish Lab., Cambridge, 1919-20; prof. physics and head of dept., Washington U., 1920-23; professor physics, Univ. of Chicago, 1923-29, Charles H. Swift distinguished service professor, 1929-45, also chairman department of physics and dean divi-sion of physical sciences, 1940-45; dir. of Metall. Atomic Project, 1942-45; chancellor, Washington U., St. Louis, 1945-53; now distinguished service profes-sor natural philosophy. John Simon Guggenheim fellow, 1926-27; special lecturer Punjab U., Lahore, India, 1926-27. Eastman visiting prof., Oxford U., 1934-35; research asso. Carnegie Inst., 1931-41; Walk-er Ames vis. prof., U. of Wash., 1940. Chmn. bd. of trustees College of Wooster since 1940. Consulting physicist General Electric Co., 1926-45. Civilian asso. U.S. Signal Corps, developing airplane instruments, 1917-18. Fellow Am. Physical Soc., A.A.A.S. (pres. 1942); mem. many, past officer several, professional, scientific and philos. socs., U.S. and foreign, also acads. and nat. socs. Gen. chmn. Laymens Missionary Movement, 1934-38; co-chmn. Nat. Conf. Christians and Jews, 1938-47; member National Cancer Adv. Bd., 1937-44; regent Smithsonian Instn. since 1938; Com. for Econ. Development, 1946-52; mem. tech. adv. com. U.N. Atomic Energy Commn., 1946; civilian aide to Sec. of the Army since 1952; mem. Naval Research Adv. Com. since 1946, chmn., 1952-53; Presidential Commn. on Higher Education, 1946-48; U.S. del. UNESCO, Paris, 1946, Mex., 1947; chmn. Am. delegation India-Am. Conf., New Delhi. 1949; gen. chmn. World Brotherhood since 1950. Dis-covered change in wave-length of X-rays when scat-tered; total reflection of X-rays; (with C. H. Hage-noy) complete polarization of X-rays; (with R. L. Doan) X-ray spectra from ruled gratings; electrical character of cosmic ray; directed world cosmic ray survey, 1931-34; directed work resulting in first atomic chain reaction. Recipient many honors, medals and awards, including Nobel Prize, 1927, Franklin Medal, Franklin Institute, 1940; and others from organ-izations and govts. Presbyn. Clubs: Univ., Round Table, Noonday, St. Louis Country (St. Louis); Cos-mos (Washington); Quadrangle, University, Tavern, Commercial (Chicago). Author: (monograph) Sec-ondary Radiations Produced by X-rays, 1922; X-rays and Electrons, 1926; The Freedom of Man, 1935; X-rays in Theory and Experiment (with S. K. Allison); Religion of a Scientist, 1935; Human Meaning of Science, 1940. Co-author: On Going to College, 1940. Contbr. numerous articles on scientific subjects. Home: 625 S. Skinker Blvd., St. Louis 5. ☆28

COMPTON, Fred A(rthur), business exec.; born Fort Wayne, Ind., Aug. 22, 1891; s. Andrew Jasper and Ellen (Deibel) C.; B.S., U. Mich., 1914; m. Virginia Lothrop Smith, June 17, 1919; children—William A., Mary Ellen (Mrs. F. J. McLaughlin, Jr.), Robert A. Engr. Detroit Edison Co., 1914-17, 1919-23; asst. purchasing agt. Detroit Edison Co., 1923-40, purchasing agt., 1940-46; cons. Office War Utilities, W.P.B., 1942-45; sales mgr. Detroit Edi-son Co., 1946, v.p. since 1949; dir. Mich. Fire & Marine Ins. Co., Essex County Light & Power Co., Ltd., Canada. Dir. Detroit Bd. Commerce. Mem. Am. Soc. M.E., Engring. Soc. (Detroit). Mason. Clubs: Detroit Athletic; Detroit Yacht; Detroit. Home: 18427 Parkside, Detroit 21. Office: 2000 2d Av., Detroit 26.

COMPTON, Howard Ayres, pub. relations cons.; b. Gatesville, Tex., July 31, 1908; s. Howard Sawyer and Corinne (Ayres) C.; A.B., Southwestern U., Georgetown, Tex., 1928; grad. student Floating U. (Round the World Cruise), 1928-29, Tex. U., 1929-30; m. Robertine Deen, Oct. 9, 1931; children—Mary Deen, Howard Ayres. Dir. publicity, advt. Crazy Wa-ter Hotel, Mineral Wells, Tex., 1930-33; editor, pub. Coryell Co. News, Gatesville, Tex., 1933-35; publicist Tex. Centennial Celebrations, Dallas, 1936; dir. traf-fic edn. City of Dallas, 1937-40, dir. information, complaints, 1940-42, exec. sec. civilian def. council, 1942-43, asst. to city mgr., 1944-45; dir. publicity Braniff Internat. Airways, 1943-44; founder, pres. Ayres Compton Associates, Incorporated, 1945—. Member Public Relations Society of America. Sig-ma Delta Chi, Pi Epsilon Delta, Phi Delta Theta. Methodist. Mason. Club: Northwood. Home: 3425 Southwestern Blvd., Dallas. Office: 1327 Kirby Bldg., Dallas 1.

COMPTON, James C., jurist; b. Fayetteville, Ark., Dec. 19, 1886; LL.B., Cumberland U., 1908, J.D., 1951; m. Bessie Johnson; children—James C., Ben-jamin, Helen. Admitted to N.M. bar, 1909; served as dist. atty. 9th Jud. Dist. of N.M.; judge 9th Jud. Dist., 1941-47; apptd. to N.M. Supreme Ct., 1947, elected for 8 yr. term, 1948. Office: The Supreme Court, Sante Fe.

COMPTON, Russell John, educator, clergyman; b. Peru, Ind., Apr. 5, 1909; s. Willis E. and Effie A. (Overman) C.; A.B., Manchester Coll., 1931; B.D., Garrett Bibl. Inst., 1935; Ph.D., Yale, 1939; married Susanna Gump, Aug. 31, 1935; children—Clyde Doug-las, John Willis. Ordained to ministry, Meth. Ch., 1941; prof. religion Wesley Coll., Grand Forks, N.D., 1939-41; prof. religion, head dept. philosophy and religion Hendrix Coll., Conway, Ark., 1941-43, Ham-line U., St. Paul, 1943-51; prof. philosophy De-Pauw U. since 1951, head dept. philosophy and re-ligion since 1952. Mem. Am. Philosophy Assn., Nat. Assn. Bibl. Instrs. Home: 114 Northwood Blvd., Greencastle, Ind.

COMPTON, Walter ◎ V. 28.

COMPTON, Wilson Martindale, economist, admin-str.; b. Wooster, O., Oct. 15, 1890; s. Elias and Otelia Catherine (Augspurger) C.; Ph.B., Coll. of Wooster (O.) 1911, M.A., 1912, LL.D., 1935; Ph.D., Princeton, 1915; LL.B., Hamilton Coll. Law at Chicago, 1917; m. Helen M. Harrington, Dec. 29, 1916; children—Wilson Martindale, Catherine Ross, Ross Harrington, Helen Case. Fellow Dept. History, Politics and Economics, Princeton, 1913-15. Asst. prof. economics and polit. science, Dartmouth Coll., 1915-16; economist, Federal Trade Commn., 1916-18; sec. and gen. mgr. Nat. Lumber Mfrs. Assn. 1918-44; prof. econs., George Washington U., 1934-41; pres. State Coll. of Washington and State Expt. Sta., 1944-51; dir., mem. exec. com., pres. Council for Financial Aid to Edn., Inc., N.Y.C., 1953—; U.S. del. 4th Gen. Assembly UN; mem. rev. bd. Hanford Engr. Works, AEC, 1950, mem. policy planning staff, 1951; adminstr. U.S. Internat. In-formation Adminstrn., Dept. of State, and chmn. of psychol. operations coordinating bd., 1952-53. Vice pres., mgr. Am. Forest Products Industries, Inc., 1932-44, now hon. dir.; founder Timber En-gring. Co., 1933, pres. until 1944, now hon. dir.; founder pioneer nat. industry-owned Wood Research and Testing Labs., 1943. Trustee Northwest Sci. Assn., Inst. Fiscal and Polit. Edn.; dir. Internat. Council for Christian Chs.; dir., mem. exec. com. Transportation Assn. Am., Inc. Has been active vari-ous ednl. commns. and delegations; assisted in draft-ing NRA; former mem. numerous govt. agencies, boards, advisory committees. Awarded Am. Trade Assn. Executives medal, 1937. Fellow Royal Econ. Soc.; mem. Am. Econ. Assn., Am. Econometric Soc., Am. Bar Assn., Am. Statis. Assn., Am. Polit. Sci., Assn., Acad. Polit. Sci., Am. Trade Assn. Execs., Am. Forestry Assn. (v.p. 1946, 50; dir.), Soc. Am. Foresters (hon.), A.A.A.S., Phi Beta Kap-pa. Republican. Presbyn. (elder). Clubs: University, Rainbow (N.Y.C.); Metropolitan, Cosmos, Congres-sional Country (Washington); University (Spokane). Author several books, 1916—. Contbr. articles fores-estry, sci., econ. jours. Home: 10 Mitchell Pl., N.Y. C. 17. Office: 6 E. 45th St., N.Y.C. 17. ☆28

COMROE, Julius H(iram), Jr., educator; b. York, Pa., Mar. 13, 1911; s. Julius Hiram and Mollie (Levy) C.; A.B., U. of Pa., 1931; M.D., 1934; Commonwealth Fund Fellow, Nat. Inst. Med. Re-search, London, 1939; m. Jeanette Wolfson, June 30, 1936; 1 dau., Joan Catherine. Interne, Hosp. of U. of Pa., 1934-36; instr. in pharmacology U. of Pa. Med. Sch., 1936-40, asso. in pharmacology, 1940-42, asst. prof., 1942-46; prof. physiology and pharma-cology U. of Pa. Grad. Sch. of Medicine since 1946; clin. physiologist Hospital of U. of Pa. since 1946; cons. in physiology Valley Forge Gen. Hosp., 1949-50; consultant in pulmonary physiology VA. Mem. sci. adv. bd. Tobacco Industry Research Com., 1954—; chmn. 1st Teaching Inst. (1953), Asso. Am. Med. Colls.; mem. U.S.P.H.S. Pharmacology Study Sect. since 1953; cons. Naval Aviation Med. Acceleration Lab.; mem. com. on research A.M.A. Council on Pharmacy. 1953-54. Cons. med. research div., Chem. Warfare Service, 1944-46. Recipient Am. Physiol. Soc. Travel award, 1938. Fellow A.C.P., A.A.A.S.; mem. Am. Physiol. Soc., Am. Soc. for Pharmacology and Exptl. Therapeutics (councillor since 1953), Phila. Physiological Society (pres. 1948-49), American Soc. Clin. Investigation, Phi Beta Kappa, Alpha Omega Alpha, Sigma Xi. Author: Physiological Basis for 02 Therapy, 1950; Methods in Medical Research, Vol. 2, 1950. Editor: Advances in Medicine and Surgery. 1952. Cons. editor Am. Jour. Physioology, 1954—, Pharmacological Revs., 1949-51. Gen. Practition-er, 1950—. Home: 106 Beverly Rd., Phila. 31.

COMSTOCK, Ada Louise (kŭm'stŏk), educator; b. Moorhead, Minn., Dec. 11, 1876; d. S. G. and Sarah A. (Ball) Comstock; student U. of Minn., 1892-94; B.L., Smith Coll., 1897; diploma State Normal Sch., Moorhead, 1898; M.A., Columbia, 1899; Litt.D., Mt. Holyoke Coll., 1912; L.H.D., Smith Coll., 1922; LL.D., U. of Mich., 1921, Boston Univ., 1923, U. of Rochester, 1924, U. of Maine, 1925, Brown U., 1934, U. of Minn., 1936, Goucher Coll., 1938, West-ern Reserve U., 1938, Williams Coll., 1938, Skid-more Coll., 1942; M.A. (honorary), Oxford Univer-sity, 1949; married Wallace Notestein, June 14, 1943. Asst., instr., asst. prof., prof. rhetoric, dean of women to 1912, Univ. of Minn.; dean Smith Coll., 1912-23; president of Radcliffe College, 1923-43; mem. Commn. on Direction of Investigation of His-tory and Other Social Studies in the Schools under auspices of Am. Hist. Assn., 1929-34; mem. Nat. Commn. on Law Observance and Enforcement, apptd. May, 1929, by President Hoover. Trustee Teachers In-stitute and Annuity Association of America, 1940-44; member educational council adv. to Navy on Women's Reserves (WAVES). Decorated Heraldic Order of Christobal Colon, 1940, at legation of Dominican Re-public, as mem. Columbus Memorial Lighthouse Com. Fellow American Academy of Arts and Sciences since 1943; mem. Am. Assn. Univ. Women (pres. 1921-23), Delta Gamma, Phi Beta Kappa. Clubs: Chilton,

College (Boston); Cosmopolitan (N.Y.C.). Home: 236 Edwards St., New Haven.

COMSTOCK, A(lexander) Barr, lawyer; b. Detroit, Mich., Oct. 29, 1886; s. Ezra Young and Nellie Preston (Barr) C.; student Boston Latin Sch., 1901-04; A.B., Harvard, 1908, LL.B., 1910; married Dorothy Dewey, Dec. 7, 1916 (deceased January 24, 1953); children—Alexander Barr, Dorothy Dewey. Admitted to Massachusetts bar, 1910; with legal department Boston Elevated Railway Co., 1910-12; practiced law, in Boston, 1912-42; mem. firm Goodwin, Parker, Raymond & Comstock, 1921-39; in Dept. of State, 1943-44; spl. asst. to atty. gen. assigned tax div., Dept. of Justice, since 1944. Now or formerly dir. of many business corps., including Comstock & Wescott, Incorporated. Capt. gas defense div., Chemical Warfare Service, U.S. Army, World War I; hon. discharge, 1918. Delegate to President's Smaller Business Conference, 1937. Formerly town meeting member, Brookline and Dedham. Formerly dir. City Missionary Society of Boston. Member Foreign Policy Assn. (mem. of council, Mass. br.), Mass. Br. League of Nations Assn. (dir. former chmn., exec. com.), Boston Citizens Com. for World Court (mem. exec. com.), Mass. Br. of League to Enforce Peace (ex-chmn. com. on state orgn.), Institute on World Orgn. (co-chmn.), Am., Mass., Boston and Federal bar assns., Am. Soc. Internat. Law, Acad. of Polit. Science, Am. Legion, Episcopalian. Clubs: Cosmos, Harvard (Washington), Harvard (Boston). Contbr. various periodicals. Home: 1911 R St. N.W. Office: care Dept. Justice, Washington.

COMSTOCK, Alzada ◎ V. 26.

COMSTOCK, Daniel Frost, physicist, engineer; b. Newport, R.I., Aug. 14, 1883; s. Ezra Young and Nellie Preston (Barr) C.; S.B., Mass. Inst. Tech., 1904; studied U. of Berlin, 1905, U. of Zürich, 1905-06, U. of Basel, 1906, Ph.D., studied U. of Cambridge, Eng., 1906-07, under J. J. Thomson; m. Joan Barton, June 30, 1925; children—Daniel Frost, Charles Barton. Apptd. to teaching staff, Mass. Inst. Tech., 1904, instr. in theoretical physics, 1905-10, asst. prof., 1910-15, asso. prof., 1915-17; directed scientific work on development of means for detection of hostile submarines, World War I, president Comstock & Wescott, Inc., Engrs. 1912-14; v.p Kalmus, Comstock & Wescott, Inc., engrs., 1914-25; dir. of scientific work on, and principal inventor of the process for producing Motion Pictures in natural color known as the Technicolor process, developed by Kalmus, Comstock & Wescott, Inc., for the Technicolor Motion Picture Corp., during 1914-25; v.p. Technicolor Motion Picture Corp., 1918-25; pres. Comstock & Wescott, Inc., since 1925; engaged almost exclusively with research and development on war projects during World War II; now engaged in industrial research. President, director Stator Co., co-inventor of new refrigeration process owned by same. Member National Advisory Council to Committee on Patents, Ho. of Reps., 1939. Fellow Am. Academy Arts and Sci., Am. Physical Society; mem. Am. Chemical Society. Club: St. Botolph (Boston). Author: Nature of Matter and Electricity (with L.T. Troland), 1917. Contbr. original research articles on modern theory of electricity and optics to Am. and English tech. jours. Home: Lincoln, Mass. Office: Comstock & Wescott, Inc., 179 Fifth St., Cambridge 41, Mass.

COMSTOCK, Francis Adams ◎ V. 27.

COMSTOCK, Gregory Jamieson, educator, metall. cons.; b. Cleve., June 29, 1893; s. John Belden and Anna (Cook) C.; student Phillips Andover Acad., 1910-12; Ph.B., Yale, 1917; m. Elizabeth Livingston Singleton, Oct. 2, 1922; children—John Belden, Nancy Rutledge. Metallurgist, Am. Hardware Corp., 1914-21; dir. research Internat. Silver Co., 1921-26, Firth Sterling Steel Co., 1926-37; asst. mgr. research and development Handy & Harman, 1931-38; prof. metallurgy Stevens Inst. Tech. since 1938, dir. powder metallurgy lab. since 1937; cons. powder metallurgy since 1938; v.p. Easton Metal Powder Co., N.Y.C.; tech. cons. powder metallurgy, indsl. engrinz. div., Bd. Econ. Welfare, Office Prodn. Research and Development, WPB. Served as 1st lieut., F.A., O.R.C., World War I. Mem. Am. Inst. Mining and Metall. Engrs., Am. Soc. Metals. Clubs: Yale (N.Y.C.); Cosmos (Washington). Home: 320 E. 42d St., N.Y.C. Office: Stevens Institute of Technology, Castle Point, Hoboken, N.J.; also 233 Broadway, N.Y.C.

COMSTOCK, Louis Kossuth ◎ V. 28.

COMSTOCK, Ralph J., banker; b. Green City, Mo., July 19, 1894; s. Ross J. and Jennie (Davis) C.; student Kirksville State Normal Sch., 1908-10; grad. All Hallows Coll., 1912; m. Margaret Gwaldys Bassett, Jan. 17, 1917; children—Ralph J., Margaret Gwaldys (Mrs. Francis R. MacKenzie), John Emerson. Ins. bus., Rexburg, Ida., 1912-16; cashier 1st Nat. Bank, 1916-24; collecting agt. Fed. Res. Bank, Salt Lake City, 1924-26; asst. v.p. Idaho Falls (Ida.) Nat. Bank, 1926; credit dept. Bank of Am., Los Angeles, 1927; v.p. 1st Security Bank, Namoa, Ida., 1927, pres., 1929-33; v.p. charge Eastern Ida. operations 1st Security Bank of Ida. Nat. Assn., 1933, exec. v.p., dir. since 1945; pres., dir. 1st Security Bldg. & Loan Assn.; dir. 1st Security Corp. Mem. Ida. State (dir.) and Pocatello Cs. of C. Awarded Silver Beaver, Boy Scouts Am. Presbyn. Mason, Elk. Odd Fellow. Clubs: Rotary, Golf and Country (Pocatello). Home: 655 S. 7th. Office: 100 S. Arthur, Pocatello, Ida.

CONANT, Frederic Warren, airplane exec.; b. Santa Barbara, Calif., Feb. 8, 1892; s. Frank A. and Anna (Heath) C.; C.E., Cornell U., 1914; m. Dorothy Davis, June 29, 1918; children—Peter, Michael Richard. Civil engr. Union Sugar Co., 1914-17; engaged in building construction as individual contractor, 1921-33; with Douglas Aircraft Co., Inc., since 1933, became vice president, 1940, senior vice president since 1945. Enlisted in F.A., 1917; served as 2d lt. Inf., later capt. Engring. Corps, 1917-21. Club: Los Angeles Yacht. Home: 2810 N. Beachwood Drive, Hollywood, Calif. Office: Douglas Aircraft Co., Inc., Santa Monica, Calif.

CONANT, Gordon Daniel ◎ V. 26.

CONANT, James Bryant (kō'nănt), U.S. ambassador to West Germany; b. Dorchester, Mass., March 26, 1893; s. James Scott and Jennett Orr (Bryant) C.; A.B., Harvard, 1913, Ph.D., 1916; LL.D., U. of Chicago, 1933, New York U., 1934, Princeton U., 1934, Yale, 1934, Amherst, 1935, College of Charleston, 1935, College of William and Mary, 1936, Williams, 1938, Dartmouth, 1938, Tulane, 1939, U. of Calif., 1940, U. Pa., 1940, Bristol Univ. (England), 1941, Queens U., 1941, Jewish Theol. Sem., 1951; University of North Carolina, 1945, University of Toronto, 1945, Northeastern U., 1948, U. of Mass., 1948, U. of Mich., 1949, Yeshiva U., 1949; Wesleyan U., 1949, Swarthmore Coll., 1950, U. Birmingham, Eng., 1954; Dr. of U. of Algiers, 1944; L.H.D., Boston Univ., 1934; Sc.D., Columbia U., 1934, Stevens Inst., 1934, Tufts Coll., 1934, U. of Wis., 1935; Cambridge U. Eng., 1941, Sc.D., McGill Univ., 1945, Free U., Berlin, 1954; D.C.L., Oxford U. (Eng.), 1936, Colgate U., 1952; LL.D., Baylor U., 1947, U. Ill., 1947, U. State of N.Y., 1947; Litt.D., Hamilton Coll., 1947; D.Sc., U. of London, 1946, U. of Lyons (France), 1947, honoris causa, U. Melbourne, 1951, Canterbury U. Coll., New Zealand, 1951; F.E.I.S., Edinl. Inst. Scotland, 1947; admitted to U. of Adelaide ad eundem gradum, 1951; m. Grace Thayer Richards, April 17, 1921; children—James Richards, Theodore Richards. Instr. in chem., Harvard, 1916-17, asst. prof., 1919-25, asso. prof., 1925-27, prof., 1927-29, Sheldon Emery prof. of organic chemistry, 1929-33, chmn. dept. chemistry, 1931-33; pres. Harvard, 1933-53, ret. 1953; U.S. high commr. for Germany, 1953-55; A.E. and P. of U.S. to new Fed. Republic of West Germany, 1955—; Stimson lectr. Goucher Coll., 1951, Page Barbour lectr. U. Va., 1952, Bampton lectr. Columbia U., 1952, Stevenson lectr. London Sch. Econs., 1952; research asso. Cal. Inst. Tech., 1927. Chmn. Nat. Def. Research Com., 1941-46; mem. ednl. Policies Commn., 1941-46, since 1947; mem. gen. adv. com. A.E.C., 1947-52; bd. sci. dirs. Rockefeller Inst., 1930-49; mem. Nat. Sci. Found., 1950-53, chmn., 1951; bd. trustees Carnegie Foundation for Advancement of Teaching, Sachs Lecturer, Teachers College, 1945, Terry Lecturer, Yale, 1946. Honorary fellow Emmanuel College, Cambridge. Commander Legion of Honor (France); Commander Civil Division Order of British Empire; Medal for Merit-Oak Leaf Clusters, 1948; Freedom House award, 1952. Lt., Sanitary Corps, U.S. Army, 1917; maj. Chem. Warfare Service, 1918. Mem. Am. Chem. Soc., Am. Acad. Arts and Scis., Am. Philos. Soc., Nat. Acad. of Scis., Mass. Historical Society, Royal Society (England), Royal Society of Edinburgh, Chemical Society (England) (hon. mem.), Phi Beta Kappa, Sigma Xi, Alpha Chi Sigma. Clubs: Tavern, Harvard, Algonquin (Boston); Century, Chemists, University, Harvard (New York); Cosmos (Washington); Athenaeum (London). Author: Organic Chemistry, 1928; The Chemistry of Organic Compounds, 1933 (revised edition 1939); Our Fighting Faith, 1942; On Understanding Science, 1947; Practical Chemistry (with N.H. Black), 1920; Education in a Divided World, 1948; Fundamentals of Organic Chemistry (with A. H. Blatt), 1950; Science and Common Sense, 1951; The Chemistry of Organic Compounds (with A. H. Blatt), rev. edit., 1952; Modern Science and Modern Man, 1952; Education and Liberty, 1953. Editor Vols. 11 and IX, Organic Syntheses; Harvard Case Histories in Experimental Science. Home: 67 Roland Strasse, Bad Godesburg. Office: MEHLEM, Bonn, Germany.

CONANT, Kenneth John, teacher, archaeologist; b. Neenah, Wis., June 28, 1894; s. John Franklin and Lucie Ell (Micklesen) Conant; A.B., Harvard, 1915, M.Arch., 1919, Ph.D., 1925; Litt.D. (honorary), Lawrence Coll., 1933; Docteur de l'Unversite de Dijon (hon.), 1950; m. Marie A. Schneider, September 1, 1923; children—Kenneth John, John Simon. Archtl. draftsman and instr., Harvard, 1920-23, faculty instr., later asst. prof., asso. prof., 1923-36, prof. since 1936; exchange prof. at the Sorbonne, Paris, France, 1935-36 and 1950, at National Univ. of Mexico, 1942; hon. lecturer U. of Buenos Aires, 1947; mem. Carnegie Instn. expdn. to Yucatan, 1926; also mem. Nat. Geographic expdn. to N.M., 1926; Guggenheim fellowship, 1927; research asso. in archæology excavating abbey of Cluny, France, for the Mediæval Academy America. Private 24th Engineers, later corporal, 40th Engineers, A.E.F., United States Army 1917-19; wounded in action and invalided home, 1918. Awarded Am. Inst. of Architects school medal, Harvard, 1919; Congress medal, Société française d'Archéologie, 1935; Chevalier of the Legion of Honor, 1936. Trustee Bur. of Univ. Travel, Newton, Mass. Fellow American Acad. Arts and Scis. (former officer), Mediaeval Acad. of Am., Archaeol. Inst. of Am. (former president, now honorary president), Royal Soc. of Arts, Soc. of Antiquaries (hon.) of London; mem. Hakluyt Soc., Pilgrim Soc., Colonial Soc. of Massachusetts, American Society of Archtl. Historians, Am. Philos. Soc., Boston Soc. Architects; non-resident mem. Académie de Macon Académie de Dijon; Phi Beta Kappa, Gargoyle, Signet. Republican. Mem. Greek Orthodox Ch. Author books especially on Romanesque ch. architecture. Advisory editor and contbr. of articles on architecture, also sketching and designing, including Harvard Terce-centenary ware. Address: Robinson Hall, Harvard Sch. Design, Cambridge 38, Mass. ☆27

CONANT, Richard G., textile exec.; b. Littleton, Mass., Dec. 30, 1889; s. Waldo E. and Lizzie (Wright) C.; student Phillips Acad., Andover, Mass.; grad. Lowell (Mass.) Textile Inst., 1912; m. Margaret H. Ackerman, June 27, 1922; children—John A., Richard W. Dir. Wellington Mills, West Point Mfg. Co. Trustee Ridgewood (N.J.) YMCA. Mem. Am. Arbitration Assn. and Gen. Arbitration Council of Textile Industry (arbitrator on panels), Traveler's Aid Soc. N.Y., Inc. (dir., mem. exec. com.). Mem. Reformed Ch. in Am. (elder). Clubs: Union League, Merchants (bd. govs.) (N.Y.C.). Home: 210 Fairmount Rd., Ridgewood, N.J. Office: 65 Worth St., N.Y.C. 13.

CONANT, Richard K., dean; b. Gloucester, Mass., Jan. 31, 1885; s. Thomas and Mary Sargent (Woodbury) C.; A.B., Harvard, 1905, LL.B., 1908; m. Lillian Roberts, Dec. 15, 1917; children—Elizabeth, Helen, Richard K. Sec. Municipal League of Gloucester, 1902-05; prin. Mattapoisett (Mass.) High Sch., 1905-06; practiced law in office of Hallowell & Hammond, 1908-12; sec. Mass. Child Labor Com., 1912-21; Mass. commr. of pub. welfare, 1921-35; sec. Mass. Conf. on Social Work, 1936-42; instr. in public welfare administrn., Boston U., 1936, dir. Div. of Social Work, 1937-40, dean Boston U. Sch. Social Work, 1940-54, emeritus. Served as 1st lt., Inf., A.E.F., 1917-19. Mem. Mass. Children's Commn., 1929, Mass. Old Age Commn., 1940. Member American Assn. Social Workers, Am. Assn. Univ. Profs. Club: Boston City. Writer of pamphlets on child labor, pub. welfare and edn. for social work. Home: R.F.D., South Lincoln, Mass. Address: 264 Bay State Rd., Boston.

CONAWAY, Christine Yerges, univ. dean; b. Columbus, O., Nov. 18, 1901; d. Frederick Joseph and Ada May (Crothers) Yerges; A.B., Ohio State U., 1923, A.M., 1942; m. Samuel Steele Conaway, Aug. 29, 1924 (deceased); children—Patricia Ann (Mrs. Joseph P. Ruddell), Samuel Steele, Lawrence Yerges. Pub. sch. teacher, Athens, O., 1924; asst. to dean, coll. arts and scis., Ohio State U., 1937-42, acting sec., 1942-44, dean of women since 1944. Mem. Grandview Heights School Board of Education, 1943-51, vice president, 1945-50. Member American Assn. U. Women (past v.p. Columbus br.), Nat. Assn. Deans of Women (chmn. arrangement com., nat. conv., 1947; publicity chmn., 1948-1950; v.p. and chmn. regional contacts com. 1950-52). Nat. Council on Family Relations, N.E.A., Am. Coll. Personnel Assn., Am. Personnel and Guidance Assn., Nat. Conf. Coll. Fraternities and Socs. (chmn.), Nat. Vocational Guidance Assn., Mortar Board, Delta Kappa Gamma, Theta Sigma Phi, Alpha Lambda Delta (nat. council 1948-54), Pi Beta Phi, Chimes, Altrusa. Republican. Mem. First Community Church. Club: Ohio State University Faculty (mem. bd.), Ohio State University Faculty Women's (pres.). Home: 1230 Glenn Av., Columbus, O.

CONCANNON, Charles Cuthbert (kŏn-kăn'ŭn), chemist; b. Boston, Mass., Mar. 13, 1889; s. John Stephen and Gertrude (Kavanagh) C.; grad. Boston Latin Sch.; A.B., Harvard, 1911; unmarried. Associated with Dr. Jokichi Takamine, Japanese scientist and philanthropist, to 1922; chief of Chem. Div., Bur. Foreign and Domestic Commerce, U.S. Dept. of Commerce, since 1922, in charge of export licensing chemicals since 1948. Chmn. Am. delegation 10th Internat. Congress of Chemistry, Rome, 1938; on leave from U.S. government as advisor to Chilean govt., 1943-44; advisor to Peruvian government, 1945. Mem. Am. Inst. Chemists, Am. Chem. Soc., Am. Marketing Soc., Soc. for the Advancement of Management. Clubs: University, Harvard (pres. 1951-52), (Wash.); Harvard, Chemists (N.Y.); Harvard (Boston). Widely known as lectr., writer on economics and commercial development of chemical industry. Contbr. many articles on chem. topics. Home: 1200 16th St. N.W. Office: Dept. of Commerce, Washington, D.C.

CONCHESO, Aurelio Fernandez, Cuban diplomat; b. Sancti-Spiritus, Santa Clara, Cuba; student La Salle Coll.; Dr. Civil and Pub. Law, U. Havana; diplomas internat. and penal law, univs. Rome and Berlin; m. Zoila R. Mulet; children—Aurelio Enrique, Maria Teresa, Carlos Felipe. Former prof. penal law U. Havana; represented Cuba various internat. convs., including 18th Assembly League of Nations, Disarmament Commn., Geneva, others; sec. of justice during Five Mem. Govt. of Cuba, 1933; rep. Cuba in Germany as E.E. and M.P., 1934-38; sec. of edn., 1938-39; sec. of the presidency under Govt. of Gen. Batista, 1939-40; ambassador of Cuba to U.S., 1940-44; 53—; minister plenipotentiary to USSR, 1943; former magistrate Supreme Ct. of Cuba. Cuban rep. 2d Conf. Fgn. Ministers, Rio de Janeiro, 1943. Decorated Grand Cross Nat. Order of Merit Carlos Manuel de Cespedes; Grand Cross Cuban Red Cross; Order of Cadiz. Catholic. Author: To Liberty through Culture, 1939; also Reform in Penal Law; Essay on Criminal Policy; Literary Essay on Martí; other sci. publs. Address: Office of Cuban Embassy, 2630 16th St., Washington.

CONDER, Robert Wendell, lawyer, corp. exec.; b. Indianapolis, Aug. 25, 1903; s. Earl R. and Edith (Walker) C.; A.B., DePauw U., 1925; J.D., U. Mich., 1927; m. Katherine Keller, June 29, 1927; children—Richard Keller, Marcia Katherine. Admitted to Mich. bar, 1927, and practiced in Detroit, 1927-36; mem. legal staff Chrysler Corp., 1936-39, dir. labor relations, 1939-51, became dir. indsl. relations, 1951, v.p., 1952—. Trustee Wayne U.

found. Mem. Mich. Bar Assn., Barristers of Mich., Phi Kappa Psi, Delta Sigma Rho, Order of the Coif. Republican. Presbyn. Club: Detroit Boat. Home: 315 Touraine Rd., Grosse Pointe Farms 36, Mich. Office: 941 Massachusetts Av., Detroit 31.

CONDIT, Edward Ager, business exec.; b. Hoboken, N.J., Sept. 17, 1880; s. Edward Ager and Addie (DeRonde) C.; M.E., Stevens Institute of Technology, 1902; married Laura Irwin, Apr. 22, 1913; children—Loraine (Mrs. F. E. Kneip), Kay May (Mrs. J. T. Degman), Edward Ager. With Rail Joint Company, and its predecessor company, Continuous Rail Joint Co. of Am., N.Y. City, since 1902, draughtsman, 1902 asst. supt. mill, 1903-04, materials insp., 1905; dist. sales mgr., Pittsburgh, 1906-17, gen. sales mgr., N.Y. City, 1918-28, vice pres. 1929-43, pres. 1943—, chief exec. officer, 1951, dir.; pres., dir. Rail Joint Co. of Can., Ltd., Rail Joint Reforming Co.; v.p., dir. Poor & Co.; dir. P. & M. Co., P. & M. Co., Ltd., Can., Peerless Equipment Company, Maintenance Equipment Company. Mem. Am. Iron and Steel Inst., Association of Am. Railroads, Am. Ordnance Assn., Newcomen Soc. England. Republican. Presbyterian. Clubs: Railroad, University (New York); Montclair (N.J.) Golf; Union (Cleveland); Chicago, Chicago, Railroad (Chicago); Railroad (Boston). Home: 75 Prospect St., East Orange, N.J. Office: 50 Church St., N.Y. City 7.

CONDIT, Kenneth Hamilton (kŏn'dĭt), educator, engr.; b. East Orange, N.J., Mar. 1, 1888; s. Oscar Halstead and Fannie Crane (Harrison) C.; M.E., Stevens Inst. Tech., 1908; student Columbia, 1911; C.E., Princeton, 1913, D.Eng., Stevens, 1940; m. Marjorie Walbridge Brown, June 6, 1916; children—Paul Taylor, Kenneth Walbridge, Anna Ryckman. Draftsman, 1908-10; automobile salesman, 1910-11, instr. in engring., Princeton, 1913-17; asso. editor Am. Machinist, 1919, mng. editor, 1920, editor, 1921-38; editor Product Engineering, 1929-35; consulting editor, Product Development Series, McGraw-Hill Book Company; executive assistant to president, The Conference Board, New York, 1938-40; dean engring. Princeton U., 1940-54, emeritus, 1954—. Served from 1st lt. to capt. A.S., U.S. Army, 1917-18. Mem. A.S.M.E. (v.p. 1939-41), Am. Mgmt. Assn., Am. Soc. Engring. Edn., Sigma Nu, Phi Beta Kappa, Tau Beta Pi, Sigma Xi. Republican. Presbyn. Clubs: Princeton Tower, Nassau (Princeton); Princeton (N.Y.). Home: 30 College Rd., Princeton, N.J.

CONDLIFFE, John B., prof. of economics; b. Melbourne, Australia, Dec. 23, 1891; s. Alfred Bell and Margaret (Marley) C.; ed. Canterbury Univ. Coll., Gonville and Caius Coll., Cambridge; D.Sc. (N.Z.), hon. LL.D., Occidental, 1942; m. Olive G. Mills, June 20, 1916; children—John Charles, Peter George, Margaret Mary. Prof. of economics, Canterbury Coll., Christchurch, New Zealand, 1920-26; research sec., Inst. Pacific Relations, 1927-30; prof. economics, U. of Mich., 1930-31; mem. League of Nations Secretariat, 1931-37; prof. of commerce, U. of London, 1937-39; prof. of economics, U. of Calif., since 1940, and dir. teaching Institute of Economics, 1947-52; asso. dir., Div. of History and Economics, Carnegie Endowment, 1943-48. Rapporteur-general, Internat. Studies Conf., 1937-39; chmn. Geneva Research Center, 1937-39; chairman international research com., Inst. of Pacific Relations, 1942-45. Awarded Henry E. Howland Mem. prize, Yale U., 1939; Wendell Willkie prize, 1950. Mem. Royal Econ. Soc., Royal Soc. Arts, Am. Econ. Association, Economic Society of Australia and New Zealand. Author books including: The Commerce of Nations, 1949. Home: 257 Cambridge Av., Berkeley, Cal. ☆27

CONDON, Arthur David, lawyer; b. New York, N.Y., Mar. 4, 1900; s. David Paulinus and Margaret Gertrude (Farnan) C.; A.B., Coll. of City of N.Y.; B.S., U.S. Naval Acad., 1920; LL.B., Nat. University; married Evelyn Cronin. Appointed spl. atty. Bur. of Internal Revenue, 1934; U.S. Maritime Commn., 1939. Served in U.S. Navy World War I and World War II. Re-entered private practice upon release from the Navy, 1945, with firm Davies, Richberg, Tydings, Beebe and Landa. Mem. Am., Fed., D.C. bar assns. Clubs: Metropolitan (Washington); Annapolitan (Md.); Marlboro (Md.) Hunt; So. Maryland Society (Baltimore). Contbr. articles on taxation. Home: Edgewater, Md. Office: 1000 Vermont Av., Washington 5.

CONDON, Edward J(ohn), merchandising exec.; b. Dixon, Ill., July 16, 1900; s. Edward J. and Mary A. (Durr) C.; ed. St. Mary's Parochial Sch. and Dixon (Ill.) H.S.; m. Mary Jane Bertaux, Sept. 27, 1930; children—Mary Louise, Elizabeth Anne, Edward J. Asst. to pres., Sears Roebuck & Co. Chicago, 1940-55, v.p., 1953-55, ret. Regional dir., 6th region, O.C.D., 1942-43; spl. consultant to Sec. of War, Washington, 1944; member Pres. Truman's Famine Emergency Coun., 1946; v.p. Nat. Vic. Garden Inst., 1944, pres. 1945-46; chmn. bus. div. Community Fund of Chgo., 1946. Charter mem. nat. adv. council Met. Jr. Achievement, bd. trustees Jr. Achievement of Chgo., v.p., 1945, adv. council, 1951; dir. Inst. of Distbn. (pres. since 1951); mem. bd. dirs. Friends of the Land since 1943 (v.p. nat. orgn., 1946-48, pres., 1949-52); mem. bd. dirs. Ill. Fedn. Retail Assns., 1944—, Goodwill Industries, 1948—, Herrick House since 1949; pub. relations com., NR DGA, 1949-50. Mem. Crime Commn. since 1947, Pub. Relations Soc. Am. since 1950; bd. dirs. Nat. Com. Boys and Girls 4-H Club work, Chicago Boys Club, Am. Planning and Civic Assn. Mem. Nat. Com. on Farm Safety (chairman 1950), National Safety Council (dir. since 1950), Am. Forestry Assn. (hon. v.p. since 1950), Nat. Indsl. Conf. board (council of exec. on corporate donations, 1951), Met. Housing and Planning Coun. (mem. bd. govs., 1952, 53), Citizen's Garden Com. (v. chmn.). Roman Catholic. Clubs: Economic, Agricultural (past pres.), Commonwealth, Chgo. Press, Executives (Chgo.). Home: 948 Fair Oaks Av., Oak Park, Ill.

CONDON, Edward U., physicist; b. Alamogordo, N.M., Mar. 2, 1902; s. William Edward and Caroline Barr (Uhler) C.; A.B., U. of Calif., 1924, Ph.D., 1926; D.Sc. (hon.), U. Delhi (India), New Mexico School of Mines, 1950, Alfred U., American U., 1952; m. Emilie Honzik, Nov. 9, 1922; children—Caroline Marie, Paul Edward, Joseph Henry. Nat. Research fellow, Göttingen and Munich, 1926-27; lecturer in physics, Columbia U., spring 1928; asst. prof. physics, Princeton U., 1928-29, asso. prof., 1930-37; prof. theoretical physics, U. of Minn., 1929-30; asso. dir. Westinghouse Research Lab., 1937-45; dir. National Bureau of Standards, Washington, 1945-51; director of research and development Corning Glass Works, 1951-54; consulting physicist, 1954—. Member National Advisory Committee for Aeronautics, 1945-51; scientific adv., spl. senate com. on atomic energy, 79th Congress. Mem. Philos. Soc., Am. Acad. Arts and Sci., Am. Ceramic Soc., Royal Soc. Arts (London), Société Francaise de Physique (Paris), Royal Swedish Acad. Engring. Sci. (Stockholm), Nat. Acad. Sciences, Am. Physical Soc. (pres. 1946), A.A.A.S. (pres. 1953), Am. Assn. Physics Teachers, Institute Radio Engineers, Phi Beta Kappa, Sigma Xi, Sigma Pi Sigma. Author: Quantum Mechanics (with P. M. Morse), 1929; Theory of Atomic Spectra (with G. H. Shortley), 1935. Address: 2938 Avalon Av., Berkeley 5, Cal.

CONDON, Francis Bernard, judge; b. Central Falls, Rhode Island, Nov. 11, 1891; s. Denis Gerald and Rose (Collette) C.; LL.B., Georgetown U., Washington, D.C., 1916, LL.M., 1917; LL.D. (honoris causa), Mt. St. Mary's Coll., 1947; m. Lillian F. Jordan, Sept. 29, 1926; children—Francis Bernard, Lillian Rae. Admitted to the bars of D.C. and Rhode Island, 1916; practiced at Pawtucket since 1919; mem. R.I. Gen. Assembly, 1921-27 (Dem. floor leader 1923-27); chmn. Dem. City Com. of Central Falls, 1926-31; Dem. candidate for lt. gov. of R.I., 1928; elected mem. 71st Congress for unexpired term, and reëlected to 72d Congress (1931-33), 3d R.I. Dist., also elected to 73d and 74th Congresses (1933-37), 3d and 1st R.I. Dists.; mem. Com. on Judiciary, Ho. of Rep.; resigned to become justice R.I. Supreme Court, Jan. 1935. Served as sergt. U.S. Army, World War. Trustee Pawtucket Boy's Club, Memorial Hosp., Pawtucket. Mem. Am., R.I., and Pawtucket bar assns., Am. Legion (R.I. dept. comdr., 1927-28). Catholic. Home: 27 Katama Rd., Pawtucket, R.I. Office: Providence County Courthouse, Providence.

CONDON, Harry Ruth, cons. forest engr.; b. Conshohocken, Pa., Nov. 19, 1887; s. Patrick and Anne Elizabeth (Ruth) C.; student U. Pa., 1907; B.S. (forestry), Pa. State Coll., 1913; m. Nell Elizabeth Warren, June 3, 1920; 1 son, Richard Warren (dec.). Asst. forester Pa. R.R., 1913-27, forester, 1927; v.p., gen. mgr. Am. Mond Nickel Co., 1927-29; v.p. Century Wood Preserving Co., 1929-35, Wood Preserving Corp., Pitts., 1935-39, Koppers Co., 1939-53, ret. 1953; now cons. forest engr. Served as capt. C.E., U.S. Army, World War I; mem. commn. to negotiate peace, 1918-19. Mem. Soc. Am. Foresters, Am. Wood Preservers Assn. (past pres.), Am. Ry. Engrs. Assn., Alpha Gamma Rho. Republican. Presbyn. Club: Duquesne (Pitts.). Address: Point Harbor, N.C.

CONDON, Martin J., III, business exec.; b. Pelham Manor, N.Y., Dec. 11, 1908; s. Martin J. and Shirley (Cummins) C.; A.B., Princeton, 1932; m. Alice Berry, Feb. 22, 1936; children—Alice, Katherine, Louisa, Frances. Joined Am. Snuff Co., 1933, pres. since 1949, dir. since 1940; dir. Union Planters Nat. Bank, Dobbs Houses, Inc. (all Memphis). Dir. Le Bonheur Children's Hosp. Served as lt., USN, 1943-45. Mem. Nat. Indsl. Conf. Bd. (bd.), N.A.M. (dir.) Tenn. Mfrs. Assn. (pres.), So. States Indsl. Council (dir.), Newcomen Soc., Phi Beta Kappa. Roman Catholic. Clubs: Memphis Country, Hunt and Polo, Tennessee (Memphis); Ivy (Princeton, N.J.). Home: 806 Sweetbrier Rd. Office: P.O. Box 217, Memphis 1.

CONDON, Mary Margaret, educator; b. Winterset, Ia., Oct. 10, 1916; dau. David Joseph and Sarah Rose (Stack) Condon; A.B., State Univ. of Ia., 1939, A.M., 1941; unmarried. High sch. teacher, Iowa, 1941-43; club service, A.R.C., India, 1943-45; ednl. consultant, Am. Jr. Red Cross, Mont., N.D. and S.D., 1945-46; dir. of student activities, Eastern Mont. Coll. of Edn., Billings, 1946-48; Mont. state supt. of public instrn. since 1949. Sec. State Bd. of Edn. since 1949; mem. nat. advisory com. to U.S. Commr. of Edn.; nat. chmn. Sch. Savs. Com.; Western Regional Edn. Commn.; Chmn. Mont. Teachers Retirement Bd.; vice chmn. of State Land Bd.; chmn. Mont. Midcentury Conf. on Children and Youth, Governor's Interim Com. on Mental Health. Mem. Nat. Council of Chief State Sch. Officers (member board directors), American Association of University Profs., Am. Assn. Univ. Women, Mem. Eagles' Auxiliary, Women of the Moose. Clubs: Bus. and Profl. Women, National Rotana. Office: State Capitol Bldg., Helena, Mont.

CONDON, William Joseph, bishop; b. Colton Wash., Apr. 7, 1895; s. Patrick and Mary Elizabeth (Kavanaugh) C.; A.B., Gonzaga U., 1919, LL.D., 1937; grad. St. Patrick's Sem., Menlo Park, Calif., 1917. Ordained priest Roman Cath. Ch., Oct. 14, 1917; asst. pastor Our Lady of Lourdes Cathedral, Spokane, Wash., 1917-18; pastor, Waterville, Wash., 1918-23; sec. Spokane Diocese, 1923-29; chancellor and vicar gen. of Diocese and pastor St. Augustine's Ch., Spokane, 1929-39; apptd. bishop of Great Falls, Mont., Aug. 5, 1939, installed Oct. 26, 1939. Address: 1405 3d Av., N., Great Falls, Mont.

CONDRA, George Evert (kŏn'drȧ), univ. dean; b. Seymour, Ia., Feb. 2, 1869; s. Isaac N. and Mary A. (Keller) C.; student Western Normal Coll., Shenandoah, Ia., 1889-91, U. of Mich., 1891-92; B.S., U. of Neb., 1896, A.M., 1898, Ph.D., 1902; spl. study, Cornell U., 1902; m. Hattie M. Davenport, Aug. 13, 1893. Head of dept. science, Lincoln (Neb.) Normal Sch., 1892-96, high sch., Lincoln, 1896-1902; instr. in geography and econ. geology, U. of Neb., 1902-03, asst. prof., 1903-04, asso. prof., 1904-05, prof., 1905-08, head of dept., 1908-12, head prof. geography and conservation, 1912-18, dir. conservation survey div. since 1918, dean since 1929; prof. geography, Cornell, summer sessions, 1905-11; asst. state geologists, Neb., 1902-10; state geologist for Nebraska, 1910—; director Nebraska Conservation and Soil Survey, 1910-18; dir. Neb. Geol. Survey since 1919. Pres. Neb. Conservation and State Development Congress, 1909, 10; chmn. Neb. Conservation Commn., 1908-13; exec. sec. Neb. Conservation and Pub. Welfare Commn., 1913-19; pres. Nat. Assn. State Conservation Commrs., 1910-13; mem. Neb. Rural Life Commn., 1910-12; chmn. exec. com. Nat. Conservation Congress, 1915-16, pres., 1916; mem. Federal Irrigation Readjustment Bd. for Neb., 1926; chmn. Neb. Soil Conservation Com. since 1934; mem. Neb. State Planning Bd. since 1935; consultant United States Soil Conservation Service. Lt. col. Engr. Reserve Corps. Recipient of 1951 award of the Am. Forestry Assn. Dir., v.p. Lincoln Chamber of Commerce, 1922-24. Mem. Geol. Soc. Am., Am. Paleontol. Soc., Am. Assn. for Advancement of Sci., Am Soil Survey Assn. (pres. 1928), Am. Geophysical Union, Neb. Acad. Science (pres. 1909-11), Neb. Science Teachers Assn. (pres. 1898), Am. Assn. State Geologists (pres. 1939), Sigma Xi, Sigma Chi, Acacia; mem. bd. Neb. Reclamation Assn. since 1944; pres. State Irrigation Assn. 1950; pres. Neb. div. Izaak Walton League, 1943, 44; Received Kiwanis award for distinguished service in 1945. Republican. Methodist. Mason, (33°). Author of numerous papers, bulletins and books, chiefly on geology, geography, hydrology and conservation. Home: Hotel Lincoln, Lincoln, Neb.

CONDRON, Theodore Lincoln ◎ V. 27.

CONE, see also Cohen, Cohn, Kohn.

CONE, Burtis Octavius, textile mfr.; b. Spring Hope, N.C., May 24, 1892; s. Burtis and Henrietta Octavia (Bunn) C.; student N.C. State Coll.; m. Sara M. Parsons, Apr. 20, 1915; children—Burtis P. (dec.) Jane Marshall (Mrs. St. Julian Oppenheimer, Jr.), Anne (Mrs. Anne Cone Price), Sara Lee (Mrs. William H. Greenhalgh). Pres. Crawford Mfg. Co., Inc., Richmond, since 1916; dir. Spotless Co., Richmond. State Planters Bank & Trust Co. Clubs: Farmington Country (Charlottesville, Va.); Country of Virginia, Hermitage Country, Commonwealth (Richmond). Home: Route 13. Office: Crawford Manufacturing Co., Inc., Richmond, Va.

CONE, Ceaser, textile mfr.; b. N.Y.C., Jan. 30, 1908; s. Ceaser and Jeanette (Siegel) C.; A.B., U. N.C., 1928; M.B.A., Harvard, 1930; m. Martha Abercrombie, Nov. 19, 1938; children—Ceaser III, Martha, Lawrence. With Cone Mills Corp., 1930—, treas., dir., 1945—; dir. Truitt Mfg. Co. Sec., dir., Greensboro-High Point Airport Authority. Mem. C. of C. Rotarian. Home: 506 Cornwallis Dr. Office: Cone Mills Corp., Greensboro, N.C.

CONE, Edward Toner, composer, educator; b. Greensboro, N.C., May 4, 1917; s. Julius Washington and Laura Barbara (Weill) C.; A.B., Princeton, 1939, M.F.A., 1942. Composer numerous compositions, 1 symphony, other works for piano, voice, chorus, orchestra, chamber combinations, 1939—; asst. prof. dept. music, Princeton, 1947-52, asso. prof. 1952—. Recipient Guggenheim Fellowship in composition, 1947-48. Mem. Internat. Soc. Contemporary Music (treas. Am. sect. 1950-52), Am. Assn U. Profs. Home: 1 Queenston Pl., Princeton, N.J.

CONE, Fairfax Mastick, advertising; b. San Francisco, Calif., Feb. 21, 1903; s. William H. and Isabelle F. (Williams) C.; U. of Calif., 1925; m. Gertrude Kennedy, June 29, 1929; 1 dau., Mary Mastick. San Francisco Examiner, 1926-29; copywriter and account exec. Lord & Thomas, advt. agency, San Francisco, 1929-38, v.p. and mgr., 1938-40, v.p. in charge creative work, N.Y. City, 1941, exec. v.p. and mgr. Chicago office, 1942; with Emerson Foote and Don Belding, organized Foote, Cone & Belding Dec., 1942, chmn. exec. com. 1942-48, chmn. bd., 1948-51, pres., 1951—. Director Chgo. Community Fund; trustee U. Chgo.; chmn. U. Chgo. Council on Med. and Biol. Research. Recipient medal for distinguished service in advt. Syracuse U. and U. Mo., 1952. Mem. Am Assn. Advt. Agencies (chmn. 1950-51, dir.), Advt. Fedn. Am. (dir.) Advt. Council (chmn. 1951-52), Chgo. Assn. Commerce and Industry. Alpha Delta Phi. Episcopalian. Clubs: University, Executives, Chicago, Commercial, Commonwealth, Economic, Racquet, Exmoor Country, Tavern, Saddle and Cycle (Chgo.); Metropolitan Union League (N.Y.C.); Detroit Athletic. Home: 1260 Astor St. Office: 155 E. Superior St., Chgo. 11.

CONE, Herman, pres. and chmn. Cone Mills Corp., Greensboro, N.C.

CONE, John Carroll, airline exec.; b. Snyder, Ark., July 4, 1893; s. Jesse H. and Anne (Edwards) C.; student Ouachita Coll., 1906-10; LL.D. (hon.), U. Ark., 1942; m. Virginia Cuniff, Apr. 27, 1945; children—Virginia Carol, John Caroll and William Randall. Engaged as automobile distributor, Ark.,

1913-17, 1919-20; asst. sec. State Ark., 1920-21, state auditor, 1921-25; aircraft mfr. 1925-30; dir. aeros., Ark. 1930-32; asst. dir. Bur. Air Commerce, Washington, 1933-36; advisor to U.S. on European aeronautics, 1936-37; mgr. Atlantic div. Pan Am. Airways, 1937-39, asst. v.p., Washington, since 1939. Vice chmn. finance com. Dem. Nat. Com. 1948. Mem. Am. Legion, Inst. Aeronaut. Scis., Nat. Aeronautic Assn. Clubs: Wings, Sleepy Hollow Country (New York); Congressional Country, Metropolitan, Touchdown, 1925 F Street, Army and Navy (Washington); Little Rock (Ark.). Home: 5135 Rockwood Pkwy., Washington 16; also 517 Beech St., Little Rock, Ark.; and 410 E. 57th St., N.Y.C. Offices: Chrysler Bldg., N.Y.C. 17; also Bowen Bldg., Washington 5.

CONE, Martin, clergyman, educator; b. Clinton, Ia., Dec. 14, 1882; s. Michael Thomas and Mary Elizabeth (Kelliher) C.; B.A., Columbia Coll., Dubuque, Ia., 1909; S.T.B., St. Mary's U., Baltimore, Md., 1912; M.A., Catholic U. of America, 1918; Ph.D., U. of Ia., 1921. Ordained priest R.C. Ch., 1912; prof. social sciences, St. Ambrose Coll., Davenport, Ia., 1912-30, became pres., 1930; became diocesan dir. Cath. Charities, 1927; apptd domestic prelate, title of Monsignor by Pope Pius XI, 1931; pastor Sacred Heart Cathedral and vicar gen. Diocese of Davenport. Democrat. Address: St. Vincents Home, Davenport, Ia. Retired 1954.

CONE, Marvin, artist, educator; b. Cedar Rapids, Ia., Oct. 21, 1891; s. Harry D. and Gertrude T. (Dorwart) C.; B.S., Coe Coll., 1914; grad. study Chicago Art Inst., 1917, Ecole des Beaux-Arts, 1919, Paris, summers 1920, 29, Mexico, summer 1939; hon. Dr. Fine Arts Cornell, 1949; m. Winnifred Swift, Aug. 10, 1921; 1 dau., Doris Elaine (Mrs. Reginald J. G. Weeks). Prof. art Coe Coll., Cedar Rapids, since 1919; paintings exhibited Met. Museum, Nat. Acad., Pa. Acad., Corcoran, Washington, Richmond, Va. Biennial, Kansas City Museum, Chicago Art Inst., Carnegie Inst., Pittsburgh, Toledo, Colorado Springs, Ency. Britannica Rotating Exhbn., U. Ia., U. Ill., Des Moines Fine Arts Center, Swope Art Gallery, Davenport (Ia.) Museum; represented in permanent collections Joslyn Meml. Art Museum, Omaha, Norton Meml. Art Gallery, W. Palm Beach, Fla.; Davenport Municipal Art Gallery, Cedar Rapids Art Assn. Gallery; Earl Ludgin Collection, Wayne King Collection (both Chicago); David Turner Collection, Cedar Rapids; W. Murray Crane Collection, and others. Served as pvt. 1st cl., U.S. Army, 1917-19. Mem. Cedar Rapids Art Assn., Phi Kappa Phi, Phi Sigma Iota. Home: 1721 5 Av. S.E., Cedar Rapids, Ia.

CONE, Russel G., civil engr.; b. Ottumwa, Ia., Mar. 22, 1896; s. Frank and Alice (Haddon) C.; B.S. in Civil Engring., U. of Ill., 1922; m. Izetta Lucas, June 4, 1923 (divorced); 1 son, Russell Glenn; m. 2d, Jeanne Fozard Hamilton, Jan 6, 1939. Began as rodman on constrn. Metropolis Bridge across Ohio River, nr. Paducah, Ky., 1915; successively jr. engr., asst. engr., and resident engr. in charge constrn. of main span, Del. River Bridge, Phila., 1922-27; resident engr. in charge constrn. for Modjeski & Chase, consultants on constrn. Ambassador Bridge, Detroit, 1927-30; gen. mgr. Tacony-Palmyra Bridge, Phila., 1930-33; resident engineer in charge construction of Golden Gate Bridge, San Francisco, California, 1933-37; engr. in charge maintenance of the structure, Golden Gate Bridge and Highway Dist., 1937 to May 1, 1941; mem. board of investigation Tacoma-Narrows Bridge collapse, State of Washington, cons. engineer; has made numerous engring. reports and inspections of suspension bridges throughout U.S. since 1927; asso. engr. with Modjeski & Masters on report and engineering study of passenger tramway, Palm Springs, Cal., and other projects, 1939-41; v.p., gen. mgr. Silas Mason Co.; gen. mgr. Ia. Ordnance Plant Cornhusker Ordnance Plant; engr. Pantex Ordnance Plant; cons. design and constrn. of Green River Ordnance Plant, Dixon, Ill.; constrn. and operation anti-tank rocket loading and explosive loading; archtl. engr. Nev. Test Site, AEC. Served with 149th F.A., Artillery, U.S. Army and Rainbow Div., France, 1917. Mem. Am. Soc. C.E., Am. Soc. Testing Materials, Am. Ordnance Assn., Tau Beta Pi, Sigma Tau, Chi Epsilon. Episcoplian. Author articles in tech. jours. and papers before tech. schs. socs. Address: Box 561, Burlington, Ia.

CONE, Sydney M., Jr., business exec.; b. Baltimore, Oct. 19, 1904; s. Sydney M. and Bessie (Skutch) C.; student U. of Wis., 1921-23; A.B., Johns Hopkins, 1925; m. Isabel Frank, June 14, 1926; children—Sydney M., III, Donald Frank. With Cone Mills Corp., Greensboro, N.C., since 1925, v.p., dir., 1940—, Industry mem., 4th region, W.L.B., 1944-45. Chmn. Greensboro Youth Center, 1947-50. Council Social Agencies, 1940-41; pres. Friends of the Library, 1949-50. Mem. Textile Research Inst. (v.p., trustee), Nat. Assn. Finishers Textile Fabrics (chmn. bd.), Am. Assn. Textile Chemists and Colorists (ex councillor). Home: 1607 Carlisle Rd. Office: Denim P.O., Greensboro, N.C.

CONEY, Alms Chamberlain, banker; b. N.Y.C., July 1, 1888; s. George E. and Anna (Carll) C.; grad., Yale, 1909; m. Louise Totten, Mar. 13, 1952; children—Lee Coney Herrick, Alms Chamberlain. Vice pres. in charge of fgn. dept. Mellon Nat. Bank & Trust Co., Pitts., since 1942; v.p., dir., Kalamazoo, Allegan & Grand Rapids R.R.; dir. Townsend Co., Heinz Co. Chmn. of trustees committee Pittsburgh Found.; mem. finance com. Pa. Economy League, Inc. Served as 1st lt., U.S.N.R.F., 1917-19. Republican. Clubs: Duquesne, Pittsburgh Golf, Fox Chapel Golf (Pitts.); Rolling Rock (Ligonier); Yale (N.Y.C.). Home: 715 Devonshire St., Pitts. 13. Office: 525 William Penn Pl., Pitts.

CONEY, Donald (kōn'ē), librarian; b. Jackson, Mich., Feb. 21, 1901; s. Glenn E. and Eunice Frances (Diffenbaugh) C.; A.B., U. of Mich., 1925, A.M., in Library Science, 1927; m. Dorothy Bell Pettit, July 2, 1925; children—Donald John, Richard Bell. Various positions, U. of Mich. Library, 1920-27; librarian, U. of Del., 1927-28; asst. librarian, U. of N.C., 1928-31, prof. library science and asst. dir. library sch., 1931-32; supervisor of tech. processes, Newberry Library, Chicago, 1932-34; lecturer in library administration, Univ. Coll., Univ. of Chicago, 1933-34; librarian U. of Tex., 1934-45; librarian and prof. librarianship, U. of Calif. (Berkeley), since 1945; mem. faculty, Graduate Library Sch., U. of Chicago, summers, 1935 and 1941; instr. in grad. courses, U. of Ill., Library Sch., summer, 1937. Mem. A.L.A., Bibliographic Soc. America, Am. Library Inst., Assn. of Coll. and Reference Libraries. Writer of several articles. Home: 455 Vassar Av., Berkeley 8. Office: Library, Univ. of California, Berkeley 4, Cal.

CONFREY, (Joseph) Burton ◎ V. 28.

CONFREY, Edward Elzear (ZEZ), composer, author; b. Peru, Ill., Apr. 3, 1895; s. Thomas J. and Margaret (Brown) C.; student Chicago Musical Coll., 1911-12; m. Wilhelmina Beaumont Matthes, Mar. 15, 1932; children—Paul, Thomas. Writings have appeared chiefly under pseudonym, ZEZ; toured U.S. with own orchestra; made numerous recordings for Victor, Q.R.S. Compositions include: Kitten on the Keys, 1921; Stumbling, 1921; Dizzy Fingers, 1923; (song) Sittin' on a Log, 1935; Concert Etude, 1930; (miniature opera) Thanksgiving (libretto and music), 1947; Four Candy Pieces; Globetrotter Suite; Tin Pan Symphony. Author: Musical Alphabet Rymes; Boomerang Suite, Three Little Oddities; Buffoon; Dancing Shadow; Valse Mirage. Roman Catholic. Home: 305 Case Rd., Lakewood, N.J. Office care A.S.C.A.P., 30 Rockefeller Plaza, N.Y.C.

CONGDON, Sidney Bishop, banker; b. Beaver Dam, Wis., Oct. 3, 1891; s. George Conant and Carrie (Pyle) C.; m. Marie Bunn; children—Robert Sherman, Sidney Bishop, Helen (Mrs. John N. Van Epps). Sec. to comptroller of the currency, Washington, D.C., 1914-18; nat. bank examiner, 1918-23; vice pres. Bank of Pittsburgh N.A., 1923-31; chief, examining div. Reconstruction Finance Corp., 1932; pres. The Nat. City Bank of Cleveland, 1933—; dir. Perfection Stove Co., Midland Steel Products Co. Trustee St. Luke's Hosp. Assn., Case Inst. Tech. Mem. Res. City Bankers. Republican. Episcopalian. Clubs: Links (N.Y.C.), Union, Tavern, Country, Pepper Pike (Cleve.), Winous Point Shooting. Home: 2760 Chesterton Rd., Shaker Heights 22, O. Office: Nat. City Bank, Cleve. 1.

CONGDON, William, artist; b. Providence, Apr. 15 1912; s. Gilbert Maurice and Caroline (Grosvenor) C.; student St. Marks Sch., Southboro, Mass., 1924-30, Yale, 1930-34, Demetrious Sch. of Sculpture, 1935, 39, Pa. Acad. Fine Arts, 1935. Exhibited Boston, Carnegie Inst., Whitney Mus., U. Ill., U. Neb., Palace of Legion of Honor, San Francisco, Toledo Gallery of Art, R.I. Mus., St. Louis Mus., Mus. Modern Art, Washington Galleria Obelisco, Rome, and others. Represented in collections of John S. Newberry, St. Louis Mus., Met. Mus., Boston Mus., U. Ill., Rhode Island Mus., Mus. Modern Art, Toledo Mus., Detroit Inst. Fine Arts. Awarded prizes R.I. Ann., 1948, 49, Temple Gold Medal, Pa. Acad., 1951, W. A. Clark award Corcoran Gallery, Washington, 1953. Home: Venice, Italy. Office: Betty Parsons Gallery, 15 E. 57th St., N.Y.C.

CONGDON, Wray Hollowell, educator; b. Bradford, Pa., July 29, 1892; s. Lafayette and Anna (Kingsley) C.; A.B., Syracuse U., 1914, M.A., 1915; Ph.D., U. of Mich., 1929; m. Anna May Stuart, July 29, 1918; children—June (Mrs. Wayne Frazier O'Neill), Ednagene W. (Mrs. Lemuel Thomas Herbert). Teacher of English, Peking (China) University, 1915-18; head of English department, Hui Wen Boys' Academy, Tientsin, China, 1919-21, principal, 1926-28; graduate fellow, school of education, University of Mich., 1921-23 and 1928-29; prin. Hui Wen Boys Acad., Changli, China, 1923-26; asst. dir., bureau of cooperation with ednl. instns., also asst. prof. ednl. administrn. and supervision, sch. of edn., U. of Mich., 1929-34; dir. of admissions, Lehigh U., Bethlehem, Pennsylvania, 1934-38, dean of undergrads. since 1938, dean students, dir. student personnel services since 1948, also prof. edn.; vis. specialist German univs., U.S. Dept. of State, 1952-53. Dir. Bethlehem chpt. A.R.C., mem. Eastern area adv. council A.R.C. Mem. C. of C. Nat. Assn. Student Personnel Adminstrs. Acad. Polit. Sci., Delta Upsilon, Phi Delta Kappa, Omicron Delta Kappa, Phi Eta Sigma, Scabbard and Blade. Episcopalian. Past pres. Rotary Club. Author: Problems in Educational Sociology (with Charles Le Roy Anspach), 1934. Home: 38 W. Market St. Office: Lehigh University, Bethlehem, Pa.

CONGER, Allen C(lifton), educator; b. Zanesville, O., Nov. 23, 1887; s. Charles Levi and Eva Myrtilla (Peairs) C.; B.S., Ohio Wesleyan U., 1908; A.M., Ohio State U., 1912; grad. study, U. of Mich., 1916-17; m. M. Vesper Bright, Sept. 10, 1912; children—Charles William (deceased), Martha Elizabeth, John Allen. Prof. of biology, Wilmington (Ohio) Coll., 1909-12; instr., zoology, Mich. Agrl. Coll., 1912-16, asst. prof., 1916-19, asso. prof., 1919-23; asso. prof. zoology Ohio Wesleyan U., 1923-35, prof., 1935-53, registrar, 1933-53, professor and registrar emeritus, 1953—; consultant Michigan Fish Commn., 1921-23. Mem. A.A.A.S., Phi Beta Kappa, Sigma Xi, Omicron Delta Kappa, Phi Kappa Psi. Republican. Methodist. Author bulletins and numerous articles on economic zoology, birds and natural history. Home: 49 Forest Av., Delaware, Ohio.

CONGER, (Seymour) Beach, III (kōn'gēr), journalist; b. Berlin, Germany, Mar. 1, 1912 (of Am. parents); s. Seymour Beach and Lucile (Bailey) C.; B.A., Univ. of Mich., 1932; m. Marion Cunningham, July 8, 1938; children—Seymour Beach, Susan Garvin. Research and publicity dir., The Crusaders, Detroit, Mich., 1932-33; foreign editor World Letters, Inc., 1933-36 (took yearly expedition to write weekly geography letters to U.S. schools, visiting every continent except polar regions); reporter New York Herald Tribune, 1936-39, foreign correspondent 1939-41; news editor since 1942; forced to leave Berlin by German government, November, 1939, continuing to Paris, Holland and Belgium (covered German invasion of Holland), later to Budapest, Bucharest, Athens, after expulsion from Hungary. Fellow of the American Geographic Society; member Anglo-American Press. Assn. of Paris, Zeta Psi, Phi Eta Sigma, Sigma Delta Chi, Veterans of Amsterdam. Republican. Episcopalian. Clubs: Zeta Psi, University of Mich. (N.Y. City). Author articles in numerous Am. and fgn. mags. Address: care New York Herald Tribune, 230 W. 41st St., New York, N.Y.

CONGER, Edward A., judge; began practice law, 1904; now U.S. dist judge, Southern Dist. of N.Y. Address: U.S. Court House, N.Y. City.

CONGER, George Perrigo, prof. philosophy; b. Genoa, N.Y., May 18, 1884; s. Willis Nathaniel and Estelle (Perrigo) C.; A.B., Cornell, 1907; B.D., Union Theol. Sem., N.Y., City, 1910; fellow of same sem. at univs. of Berlin, Jena, Heidelberg (Germany), Sorbonne, Paris; Ph.D., Columbia, 1922; m. Agnes D. Hulburd, Oct. 15, 1913. Ordained ministry Presbyn. Ch., 1913; pastor Rice Lake, Wis., 1913-16; sec. Y.M.C.A., war prisoners' aid, Eastern Siberia, 1916-17; pastor Palisades Park, N.J., 1918-20; asst. prof. philosophy, U. of Minnesota, 1920-28, asso. prof. 1928-37, prof., 1937-52, prof. emeritus since 1952, chmn. dept., 1940-52; vis. prof. philosophy, U. of Hawaii, summer 1939, 49, Ohio Wesleyan University, 1952-54; S.N. Ghosh lecturer University of Calcutta, 1954-55. Mem. advisory bd. of Watumull Foundation. Mem. American Philosophical Association (president Western Division, 1944-46; chairman nat. board of officers); Phi Beta Kappa, Zodiac, Quill and Dagger. Club: Skylight. Author books including: Epitomization, 1949; co-author: Philosophy, East and West, 1944; Philosophy for the Future, 1949; Essays in East-West Philosophy, 1951; Radhakrishnan 60th Birthday Volume, 1951; The Philosophy of Sarvepalli Radhakrishnan, 1952; A. R. Wadia Essays in Philosophy, 1954. Contbr. to Jour. of Philosophy, Philosophy East and West, other. Home: 1409 East River Road, Minneapolis 14. ☆27

CONGER, Kyril B., surgeon; b. Berlin, Germany, Apr. 11, 1913; s. Seymour Beach and Lucile (Bailey) C.; A.B., U. of Mich., 1933, M.D., 1936; m. Joy Springer, June 1, 1945; 2 sons, Steven B., Kyril B., II, James W. and William T. (Twins). Instructor urology U. Mich. Hosp., 1941; urologist, med. group, Honolulu, 1946-47; prof. urology and dept. head, Temple U. Med. Sch. and Hosp., Phila., Pa., since 1947. Served U.S. Army Med. Corps, lt., advancing through grades to lt. col., 1942-46; urology sect., 208th Gen. Hosp. Fellow Am. College Surgeons; member American Urological Association, Nu Sigma Nu, Sigma Xi. Contributors of articles on urol. surgery to professional jours. Home: 1636 Lafayette Rd., Gladwyne, Pa. Office: 3401 N. Broad St., Philadelphia 40.

CONGLETON, James Edmund, prof. English; b. Slade, Ky., Nov. 16, 1901; s. George Washington and Annie (Wells) C.; A.B., Berea (Ky.) Coll., 1926; A.M., George Peabody Coll. for Teachers, Nashville, Tenn., 1928; student, U. of Chicago, 1930; fellow, U. of N.C., 1934-36, Smith research fellow, 1935, Ph.D., 1937; m. Elizabeth Cunningham, June 11, 1936; 1 dau., Elizabeth Carol. Instr., Van Lear (Ky.) High Sch., 1925-28; prin., Canton (Miss.) High Sch., 1928-31; instr., Tulane U., 1936-37; instr., U. of Fla., 1937-41, asst. prof., 1941-44, asso. prof., 1944-46, prof., since 1946. Mem. South Atlantic Modern Lang. Assn., Modern Lang. Assn., Phi Delta Kappa. Democrat. Episcopalian. Mng. editor So. Folklore Quarterly, 1943-45, editorial bd. since 1944; editor with introduction: René Rapin's De Carmine Pastorali, 1947; Essays for Better Reading (in collaboration); The Meaning in Reading, 1943 (rev. 1947); Theories of Pastoral Poetry in England, 1684-1798, 1952; College English; The First Year, 1952. Contbr. articles, Collier's Ency. and jours. Home: 2126 N.W. 7th Lane, Gainesville, Fla.

CONIFF, Arthur Adams, clergyman, educator; b. Balt., June 28, 1901; s. Patrick Aloysius and Elizabeth Stella (Adams) C.; A.B., Loyola Coll., Balt., 1922; student U. Md. Med. Sch., 1922-23; M.A., Weston (Mass.) Coll., 1928; S.T.L., Woodstock (Md.) Coll., 1935. Entered Soc. of Jesus, 1924; asso. prof. classics, langs. Gonzaga High Sch., Washington, 1928-31; ordained priest Roman Cath. Ch., 1934; prof. biology, chmn. dept., mem. exec. faculty Georgetown U. Coll. Arts and Sci. since 1936. Mem. A.A.A.S., Am. Assn. Jesuit Scientists. Home and office: Georgetown U., Washington 7.

CONINE, William Hinman, advt. exec.; b. Bentonville, Ark., Oct. 12, 1900; s. Hugh and Maude (Hinman) C.; student U. Wis., 1924; m. Alice Cockrell, July 10, 1924; 1 dau., Patricia Ann. Employed Standard Advt. Corp., Chgo., 1924-33; v.p., dir. McCann Erickson, Inc. since 1933. Mem. Chi Phi.

ome: Stony Brook Rd., Westport, Conn. Office: 50 ckefeller Plaza, N.Y.C.

CONKEY, Elizabeth A., public official; born Chicago; d. Michael and Ellen (McGurk) Loughran; grade schs., high sch. and U. of Chicago; m. arles Martin Conkey. First woman jury commr. Cook County, Ill.; commr. pub. welfare, City of hicago, 1931-34; elected mem. Bd. of Commrs. of ook County, 1934, re-elected 1938, 42, 46. Dem. committee woman for Ill. since 1928. Apptd. S. advisor to U.N.R.R.A., Atlantic City, Nov. 43; apptd. mem. bd. advisors for the Federal Indt. Inst. for Women at Alderson, West Va., 1946. ome: 7601 Crandon Av., Chicago 49.

CONKEY, Henry George, sales exec; b. Albany, Y., Nov. 15, 1897; s. William J. and Jemima (McIlla) C.; M.E., Rensselear Poly. Inst., 1920; m. Lydia Beam, May 24, 1924; children—Henry eorge, William J., Robert B. With Ingersoll-Rand o., 1920—, v.p. 1943—. Clubs: Engineers, Whiteall (N.Y.C.). Home: 30 Durand Pl., Manhasset, Y. Office: 11 Broadway, N.Y.C.

CONKLIN, Charles H., ins. exec.; b. Hackensack, J., 1901; B.S., Yale. With Northern Ins. Co. of Y. since 1926, became sec., 1939, v.p., 1943, pres. nce 1948. Home: 336 Prospect Av., Hackensack, J. Office: 83 Maiden Lane, N.Y. City.*

CONKLIN, Clarence Robert, lawyer; b. Arcadia, an., Aug. 18, 1899; s. Thomas C. and Elizabeth Woos) C.; student Phillips U., 1919-1921, Okla. tate Coll., 1923; A.B., Drake U., 1925; J.D., U. hicago, 1928; m. Ellen Gleason Birkhoff, Aug. 20, 932; children—Dr. Robert D. Birkhoff (stepson), drienne Diane, Thomas William and Ellen Melissa . Admitted to Ill. bar, 1928; affiliated with Nat. urety Corp., claims atty. 1929-1937; with Toplis & arding, 1937-1945; partner law firm of Heineke & onklin since 1945; counsel various ins. underwriters. Mem. Internat. Assn. Ins. Counsel, Am., Ill., Chgo. ar assns., Am. Judicature Soc., Beta Theta Pi, hi Alpha Delta. Clubs: Traffic, Executives, Union eague (Chgo.); Hinsdale (Ill.) Golf. Home: 304 N. Washington St., Hinsdale, Ill. Office: 105 W. Adms St., Chgo. 3.

CONKLIN, Clifford Tremaine ◎ V. 26.

CONKLIN, Franklin, Jr., business exec.; b. N.Y. ity, June 23, 1886; s. Franklin and Frances M. Fullgraff) C.; student Newark (N.J.) Acad., 1895-903; Princeton, 1903-04; LL.D. (hon.), U. of New-rk, 1938; m. Marie Berrian Riker, Apr. 8, 1908; chilren—Eleanor C. (Mrs. Harold H. Demarest), Frankin III. Stenographer and clerk, Flood & Conklin o., Newark, N.J., 1904-07, salesman and office mgr., 907-20, sales mgr., 1920; exec. v.p., director lood & Conklin Mfg. Co., 1948-52, now president director American Insurance Company N.J. Bell Telphone Co., Provident Loan Association, 1943-47, rudential Ins. Co. of Am., Bankers Indemnity Insurance Company, Fidelity Union Trust Co., New ersey Worsted Mills, 1933-41, Doehler Die Casting Co., 1932-44, Crocker-Wheeler Elec. Mfg. Co., 934-42. Member board directors Welfare Fedn. of Newark, 1925-27, 31-33, Kate Macy Ladd Fund; mem. Citizens Advisory Finance Committee, Newark, 1932; chmn. Citizens Relief Com., Newark, 1932; municipal dir., Emergency Relief Adminstrn., Newark, 1933; mem. N.J. State Bd. Mediation, 1941-43; chmn. Citizens Adv. Com. to Central Planning Bd. of Newark since 1945; pres. Bur. Municipal Research, Newark, since 1946, Essex Co. (N.J.) Park Comm. (pres. 1945—); president N.J. State YMCA, 1929-30, now hon. dir. Newark YM-YWCA; chairman Am. Red Cross campaign, Newark, 1940; pres., bd. trustees, U. of Newark, 1934-46, (acting pres. of Univ., 1939-40), pres. Newark Mus.; trustee, member executive committee Rutgers University; trustee Marcus L. Ward Home, Newark Acad., 1925-47, Protestant Foster Home: Soc., 1932-47; Mt. Pleasant Cemetery Company; mem. exec. bd. Robert Treat Council of Boy Scouts Am. (Silver Beaver Award 1954). Member C. of C. (dir. 1929-32, 34-45; 2d v.p. 1931-32, 1943-44; 1st v.p., 1944-45), Newcomen Soc. of Eng., Bach Soc. of N.J. (pres. 1939-49), Delta Sigma Pi, Beta Gamma Sigma (hon. life), Presbyn. Clubs: Essex, Down Town, Carteret Book (Newark, N.J.); Princeton (N.Y.); Essex Co. Country (West Orange, N.J.); Somerset Hills Country (Far Hills, N.J.); Short Hills (N.J.). Selected by Advt. Club of Newark as Newark's outstanding citizen for 1937; licensed airplane pilot since 1929. Home: 33 Fairfield Dr., Short Hills, N.J. Office: 136 Chestnut St., Newark, N.J.

CONKLIN, Fredric L. ◎ V. 27.

CONKLIN, Hugh William, osteopath; b. Livingston County, Mich., June 30, 1877; s. James W. and Hannah T. (Marble) C.; grad. Mich. State Normal Sch., Ypsilanti, Mich., 1900; D.O., Am. Sch. Osteopathy, Kirksville, Mo., 1905; Doctor of Science in Osteopathy, Kirksville College of Osteopathy and Surgery, January, 1949; married Ida Charlotte Maier, Sept. 30, 1902; children—Hugh William (deceased), James H., Hugh Randolph, David H. Began practice at Alma, Mich., 1905; removed to Battle Creek, 1906; sec. and treas. Mich. State Bd. Examiners in Osteopathy; pres. Bd. of Edn., Battle Creek. Mem. Am. Osteopathic Assn. (pres. 1919-20; awarded Distinguished Service Award, 1929), Mich. State Osteopathic Society (pres. 1910-11; Distinguished Service Award, 1946). Republican. Conglist. Clubs: Battle Creek Rotary (pres.), Athelstan, Battle Country. Address: 604 Jennings Landing, Goguac Lake, Battle Creek, Mich.

CONKLIN, Louise Ward, univ prof.; b. Dowagiac, Mich., May 29, 1890; d. William Gilbert and Julia (Griswold) Conklin; A.B., U. of Mich., 1914, A.M., 1917, diploma Sch. of Music, 1913. Instr. in music Tenn. Coll. for Women, 1914-15, Ripon (Wis.) Coll., 1915-17, Detroit Jr. Coll., 1917-23; instr. in music Coll. City of Detroit, 1923-27, asso. prof., 1927-33; asso. prof. Coll. of Liberal Arts, Wayne U., 1933-43, prof. and chmn. music dept. since 1943. Mem. Nat. and Mich. music teachers assns., N.E.A., Mich. Edn. Assn., Am. Assn. Univ. Profs., Detroit Museum of Art Founders Soc., Wyvern, Mortarboard, D.A.R., Collegiate Sorosis, Sigma Alpha Iota, Zeta Chi. Club: Detroit Yacht. Author: Monograph on Ear-Training, 1930. Contbr. articles to mus. jours. Home: 8100 E. Jefferson Av., Detroit 14.

CONKLIN, Maxwell Robertson, govt. ofcl.; b. Santa Maria, Cal., Aug. 12, 1906; s. Herman Hayes and Emmeline (Robertson) C.; student Santa Barbara (Cal.) Jr. Coll., 1923-25; A.B., U. Cal., 1928, grad. student, 1928-29; m. Marcia Pierpont Nye, July 2, 1932; children—Susan Marcia, Shelly. Asst. mgr. div. analysis and research, Fed. Reserve Bank of San Francisco, 1929-35; asst. chief bus. sect., div. research and statistics, bd. govs. Fed. Reserve System, 1935-41; chief industry div. Bur. Census, Dept. Commerce, since 1941; del., advisor indsl. statistics various UN and other internat. meetings. Fellow Am. Statis. Assn.; mem. Phi Beta Kappa, Artus, Delta Chi. Home: 4822 Cumberland Av., Chevy Chase, Md. Office: Bureau of Census, Dept. of Commerce, Washington 25.

CONKLING, Grace (Walcott) Hazard (Mrs. Roscoe Platt Conkling), author; b. N.Y. City; d. Christopher Grant and Frances (Post) Hazard; B.L., Smith Coll., 1899; student Harvard Summer Sch., 1899; studied music and langs., U. of Heidelberg, 1902-03, Paris, 1903-04; m. Roscoe Platt Conkling, Sept. 18, 1905; children—Elsa, Hilda. Tutor S. Woodstock, Conn., 1899-1901; teacher English, Latin and Greek, Graham Sch., New York, 1901-02; teacher English, Smith Coll., since 1914, now prof. Mem. Poetry Soc. America, N.E. Poetry Soc., P.E.N. Mem. Phi Beta Kappa. Clubs: Authors' (Boston); Women's University (N.Y.). Author numerous books of poetry. Contbr. poems to mags. Home: 31 Maynard Rd., Northampton, Mass. ☆27

CONKLING, James Brewster, recording exec.; b. East Orange, N.J., Mar. 1, 1915; s. Gurdon Ely and Ruth A. (Beidleman) C.; A.B., Dartmouth College, 1936; student Grad. Sch., U. Pa., 1937-38; m. Donna O. Driggs, June 28, 1943; children—Cornelia Brewster, Jamie Olivia, Jon Christopher, Donna Alexandra. With E.I. du Pont de Nemours & Co., Inc., 1936-42, Am. Inst. Public Opinion, 1939-41; with Capitol Records, Inc., 1944-51, v.p., 1948-51; pres. Columbia Records, Inc., since 1951; v.p. and dir. Columbia Broadcasting System. Served with U.S. Navy, 1942-44. Mem. Industry Adv. Com., O.P.S. Menti Young Presidents Orgn., Alpha Delta Phi. Home: (not for publication) 49 Moore Rd., Bronxville, N.Y. Office: 799 7th Av., N.Y. City 19.

CONKLING, Roscoe Powers, state supreme court justice; b. Carrollton, Mo., May 3, 1889; s. Virgil and Alpha (Powers) C.; LL.B., U. Mo., 1912; LL.D., William Jewell Coll., Liberty, Mo., 1954; m. Mildred Scott, Nov. 24, 1914; children—Corrie (Mrs. John W. Province), Hazel (Mrs. Clayton E. Smith). Admitted to Mo. bar, 1912; practiced law, Kansas City, Mo., 1912-24, St. Joseph, 1924-46; judge Supreme Ct. of Mo., 1947—, chief justice, 1953—. Spl. commr. Supreme Ct., 1943; mem. bd. Mo. State Law Examiners, 1926-30. Mem. bd curators Stephens Coll., Columbia, Mo. Served with F.A., U.S. Army, 1918. Mem. Am. Bar Assn., Am. Legion, Am. Law Inst., Mo. Jud. Conf., Conf. Chief Justices, Beta Theta Pi, Phi Alpha Delta. Baptist. Mason. Home: 1008 Fairmount Ct. Office: Supreme Court Bldg., Jefferson City, Mo. Died Oct. 28, 1954.

CONKLING, Wallace Edmonds, bishop; b. Beacon, N.Y., Oct. 25, 1896; s. Charles Edmonds and Susan May (Bright) C.; grad. Matteawan (N.Y.) High Sch., 1914; A.B., Williams Coll., Williamstown, Mass., 1918; S.T.B., Phila. Divinity Sch., 1921; B.Litt., Oxford U., England, 1922; student U. of Pa. Grad. Sch., 1922-23; S.T.D., Seabury Western Sem., 1941, Northwestern U., 1942, Phila. Divinity Sch., 1943; D.D., Nashotah House Sem., 1941; D.D., Williams Coll., 1941; m. Constance L. Sowby, July 10, 1930; children—Mary Margaret Sowby, Julia Edmonds. Special instr. in Latin, U. of Pa., 1920-21; teaching fellow, Phila. Divinity Sch., 1922-23; ordained to ministry of Episcopal Ch., 1921; rector St. Lukes Ch. and Nativity Chapel, Germantown, Phila., 1923 to 1941, also rector St. John the Baptist Ch., Germantown, 1935-41; bishop of diocese of Chicago (Episcopal Ch.), 1941-53, ret.; now engaged in writing and spl. ch. assignments. Examining chaplain Diocese of Pennsylvania; member Department of Christian Social Service, Forward Movement Commn., Clerical Salaries and Pension Commission; deputy to General Convention, 1934, 1937 (chairman) and 1940. Served in Naval Overseas Transportation Service, U.S. N.R.F., 1918-19. Mem. Phi Beta Kappa. Author: True Values, 1931; Darkness and Light, 1931; The Queen Mother, 1932; Health and Salvation, 1940; Pristhood in Action, 1945; Worship and Life, 1949. Address: 2055 Debson Av., Vero Beach, Fla.

CONLEY, Clyde G., business exec., b. Newark, O., Dec. 26, 1879; s. Edmund J. and Leota J. (Beard) C.; B.S., Denison U., Granville O., 1900; C.E., Ohio State U., 1902; m. Elizabeth B. Sperry, Oct. 18, 1905; children—Annis Leota (Mrs. T. Kenneth Miller), Ruth Elizabeth, Evelyn Sperry (Mrs. Keith Allan Karhl), Helen Brooks (Mrs. Nicholas Tiedeman), with The Mount Vernon Bridge Co. (Ohio), 1902—, beginning as draftsman, president, 1930-51, 53—, vice president, 1951; chairman Knox County Savings Bank; director Cooper-Bessemer Corp., Mt. Vernon. Pres. City council Mt. Vernon, 3 terms, Govt. appeal agt. for draft bd. Dir. Am. Inst. of Steel Constrn. Mem. Am. Soc. C.E., Am. Railway Engring. Assn., Soc. Professional Engrs., Beta Theta Pi, Phi Beta Kappa, Sr. warden St. Pauls Ch., Mt. Vernon. Clubs: Columbus, Ohio State University Faculty (Columbus, O.); Union (Cleveland); Mt. Vernon Rotary (pres.), Mt. Vernon Country. Home: 507 E. High St. Office: Mount Vernon Bridge Co., Mount Vernon, O.

CONLEY, Dean, association exec.; born St. Paul, Minn., July 6, 1905; s. William W. and Josephine (Dean) C.; student St. Thomas Mil. Acad., St. Paul, Minn.; B.B.A., Univ. of Minn., 1931; m. Mildred Casey, Aug. 21, 1941; children—Dean, James William. Mem. administrative staff Univ. of Minn. hosps., 1931-35, mgr. students' health service, Univ. of Minn., 1935-41; exec. sec. Am. Coll. of Hosp. Administrators since 1941. Mem. Minn. Hosp. Assn., Am. Hosp. Assn.; Scabbard and Blade, Iron Wedge, Phi Gamma Delta. Roman Catholic. Home: 6251 N. Sheridan Rd., Chicago. Office: 22 E. Division St., Chicago.*

CONLEY, Elmo Hansford, lawyer; b. Lexington, Ky., Nov. 25, 1896; s. Walter Green and May (Crabtree) C.; student U.S. Naval Acad.; A.B., Pomona Coll., 1917; LL.B., Harvard, 1922; m. Madeleine Kimball, Oct. 18, 1924; children—Madeleine Kimball, Thayer. Admitted to Cal. bar, since practiced in L.A., asso. Gibson, Dunn & Crutcher, 1922-29, partner since 1929; dir. Pacific Mut. Life Ins. Co., Security-First Nat. Bank of Los Angeles, Redondo Improvement Co., Newport News Land Co., Los Angeles Transit Lines, Purex Corp., Huntington Land & Improvement Co., Inglewood Park Cemetery Co., Rodeo Land & Water Co. Chmn. aviation tax panel, 1941-45; spl. adv. committee, joint com. on taxation U.S. Congress. Trustee, vice chmn. Henry E. Huntington Library and Art Gallery; trustee management com. Collis P. and Howard Huntington Meml. Hosp.; trustee Pomona Coll. Served with U.S.N., 1917-22. Mem. Am., Cal., L.A. bar assns. Clubs: Cal. (pres. 1944-46), San Gabriel Country (pres. 1941-44), Chaparral (pres. 1947), Twilight. Contbr. articles law jours. Home: 1550 Hillcrest Av., Pasadena 5, Cal. Office: 634 S. Spring St., L.A. 14.

CONLEY, Eugene, operatic singer; b. Lynn, Mass., Mar. 12, 1908; s. Reuben Anthony and Josephin (Farnsworth) C.; student pub. schs. Lynn; studied with Ettore Verna; m. Winifred Heidt, Mar. 9, 1948. Began as ch. soloist; singer local radio stas.; toured with Boston Male Choir: 1st profl. appearance in Robin Hood, Boston Light Opera Co.; sang with Handel-Haydn Soc. in Messiah; soloist Commonwealth Symphony; appeared in radio program NBC Presents Eugene Conley; guest engagements NBC Symphony under Arturo Toscanini and Frank Black; N.Y. operatic debut in Rigoletto, as the Duke, Brooklyn Acad. Music, 1949; toured transcontinentally with San Carlo Opera Co., also with New Opera Co. under Fritz Busch; featured lyric tenor Cin. Summer Opera Co., summers; appeared with Mexico Nat. Opera Co., N.Y.C., Center Opera Co., New Orleans Opera Assn.; toured Europe, singing in numerous opera houses, 1947-48; various concerts, U.S. and Can., 1949-50; also appeared City Center Opera; also soloist with Stokowski and New York Philharmonic in 5 concerts Carnegie Hall; also sang at LaScala Opera House, Milan, Italy; debut in title role of Faust, Met. Opera; guest artist Stadium Concerts, N.Y.C., summer 1950; appeared in La Boheme, Arena, Verona, Italy, 1950; sang the Duke in Rigoletto, LaScala, Feb. 1951; frequent appearances leading network radio and TV programs including Voice of Firestone; soloist Presidential, Inauguration, 1953; appeared in, 20th-Century-Fox short Of Men and Music; recordings for London FFRR; Am. premiere Stravinsky's Rakes Progress, Metropolitan Opera, 1953. Mem. Met. Opera Assn., LaScala Opera Co. in Milan, San Francisco Opera Co., New Orleans Opera, N.Y.C. Center Opera Co., Cin. Zoo Opera Co., Chgo. Opera Co., Royal Opera House in Stockholm, Opera Comique in Paris, Nat. Opera of Mexico City. Office: 113 W. 57th St., N.Y.C. 19.

CONLEY, John Joseph, physician; b. Carnegie, Pa., June 1, 1912; s. Phillip B. and Susan (Burns) C.; B.S., U. Pittsburgh, 1933, M.D., 1937; m. Mary Bradwell, Feb. 28, 1918; children—John J., Mary B., Anna. Intern, Mercy Hosp., Pitts., 1937-38; res. internal medicine Kings Co. Hosp., N.Y. City, 1938-39, resident ear, nose and throat-endoscopy, 1939-41; asst. chief plastic surgery, ear, nose and throat Tilton Gen. Hosp., Ft. Dix, N.J., 1941-43, chief plastic surgery, 1943-45, 315th Gen. Hosp., 1945; chief head and neck dept. Pack Med. Group, N.Y.C.; chief head and neck service St. Vincent's Hosp.; cons. plastic surgeon Paterson (N.J.) Gen. Hosp.; attending staff St. Clare's Hosp. and Med. Arts Hosp., Doctor's Hosp., Columbus Hosp., United Hosp. (Portchester, N.Y.); clin. prof. otorhinolaryngology N.Y.U. Diplomate Am. Bd. Otolaryngology, Fellow Am. Acad. Otolaryngology, Triological Soc., A.C.S.; mem. A.M.A., Pan-Am. Med. Assn. (exec. com. sect. gen. surgery), Pan-Pacific Surg. Assn. Club: New York Athletic. Author articles on otolaryngology, plastic and cancer in med. and dental journals. Home: 24 E. 78th St. Office: 139 E. 36th St., N.Y.C.

CONLEY, Philip Mallory, editor and publisher; b. Charleston, West Virginia, Nov. 30, 1887; s. George W. and Alice (Simpson) C.; B.S., West Virginia University, 1914; Litt.D., West Virginia Wesleyan Coll., 1936; m. Pearl Scott, of Pennsboro, W.Va., Aug. 5, 1914. Teacher and supt. pub. schs. 8 yrs.; dir. welfare work The Consolidation Coal Co., Jenkins, Ky., 1919-21; editor-in-chief The W.Va. Encyclopedia, 1929; editor, The West Virginia Review, 1923-46; special European correspondent Cincinnati Enquirer, 1950; pres. Education Foundation of West Virginia, Inc., chmn. bd. Charleston Printing Co. Liaison officer Am. Mission to Greece, 1947-48; spl. assignment by Inst. Inter-Am. Affairs to Latin Am. Countries, 1952. Commd. 2d lt., U.S. Army, Sept. 13, 1918; chief of educational service Mil. Hosp., Markleton, Pa., and Camp Wadsworth, Spartanburg, S.C., 1918-19. Decorated Chevalier Legion of Honor (France), 1937. Member American Legion (national vice commander 1937-38), Phi Beta Kappa, Alpha Alumnae Chapter (pres. 1939). Republican. Methodist. Mason (K.T., 32°, K.C.C.H., Shriner). Rotarian. Author: Life in a West Virginia Coal Field (monograph), 1923; Little Stories About West Virginia (series mag. articles); West Virginia Yesterday and Today, 1931, rev., 1952; Beacon Lights of West Virginia History, 1939; Mountain Murder, 1939; Uncle Amos, Politician, 1940; West Virginia, A Brief History of the Mountain State, 1940; Your Country and Mine (textbook on government, with Grace A. Turkington), 1943; Everyday Philosophy, 1944; also contbr. 24 articles on Mining Town Morale to Coal Review, 1922. Home: 19 Bradford St. Office: 810 Virginia St. W., Charleston, W.Va.

CONLEY, William H., educator; b. Sharon, Wis., Feb. 13, 1907; s. Stephen E. and Agnes (Kinna) C.; B.S.C.; Loyola U., 1930, A.M., 1935; M.B.A., Northwestern U., 1932, Ph.D., 1947; m. Evelyn McIntyre, June 20, 1936; children—William H., Mary Cecile, Mary Eileen, Stephen E. Instr., Loyola U., 1930-32, asst. dean, 1932-35; dean, Wright Jr. Coll. (Chicago Municipal), 1935-46; dean Loyola Univ. Sch. of Commerce, 1946-48; specialist in higher edn., U.S. Office of Edn., 1948-49; chmn. dept. edn., dean Univ. College, Loyola U., 1949-51; vice president instruction Seton Hall U., 1951-53; ednl. asst. to pres. Marquette U., 1953—. Regional rep., consumer div., O.P.A., 1941-42; dir. of publs. Naval Air Tech. Training Center, 1942-44; lt. comdr. U.S. N.R., officer-in-charge instr., training Service Schs., Bur. of Personnel, Navy Dept., 1944-46. Chmn. U.S. Armed Forces Edn. Program Com. 1949-51. Mem. Midwest div. Nat. Catholic Bus. Edn. Assn. (co-chmn. 1948), Am. Econ. Assn., Nat. Edn. Assn., Am. Assn. Sch., Am. Ednl. Research Assn., Nat Cath. Ednl. Assn., Adminstrs., Serra Internat. Roman Catholic. Club: University. Author ednl. articles. Home: 4116 N. Murray Av., Shorewood, Wis. Office: 615 N. 11th St., Milw. 3. ☆27

CONLIN, Bernard Joseph, cotton and wool broker; b. N.Y.C., May 12, 1894; s. William and Ellen (Curran) C.; student U.S. Sch. Mil. Aeronautics, Cornell U., 1917; m. Dorothy E. Brady, Sept. 28, 1927; 1 son, Donald B. With telegraphic dept. of various N.Y.C. newspapers, 1911-14; trader in unlisted securities, 1914-17; salesman Packard Motor Car Co., N.Y.C., 1919-20; rep. Hare's Motors Co. in N.C. and S.C., 1920-23; customers' broker Orvis Brothers & Co., 1923-25; cotton and wool broker and trader, and mem. N.Y. Cotton Exchange, since 1925. Mem. bd. mgrs. N.Y. Cotton Exchange since 1938, v.p., 1951-53, pres., 1953-54; mem. bd. govs. Wool Assos. of N.Y. Cotton Exchange, Inc., 1938-47, 1st v.p., 1940-44, pres., 1944-46. Enlisted in 1st Bn., Signal Corps, N.Y.N.G., 1912; transferred to 1st Aero Squadron, 1913, and in Fed. service during Mex. uprising, 1916; commd. officer with status of flyer, USAAC, 1917-18. Mem. N.Y. Soc. Mil. and Naval Officers World Wars. Clubs: Metropolitan (N.Y.C.); Arcola (N.J.) Country; Pine Valley (N.J.) Golf; Everglades, Old Guard Society (Palm Beach, Fla.); Boston (New Orleans); Pinehurst (N.C.) Country. Home: 1060 5th Av. Office: 60 Beaver St., N.Y.C.

CONLIN, Robert Lloyd, bus. exec.; b. Astoria, N.Y., Mar. 25, 1895; s. Alexander Hogg and Martha (Bruder) C.; student Pace Inst., 1920; m. Isabelle Conkling Williams, Aug. 23, 1919 (died 1932); 1 dau., Dorothy Anne; m. 2d, Georgianna Bruce, Dec. 26, 1933. Accountant Doubleday Page & Co., 1918; mgr. of its St. Louis and Kansas City book shops, 1921-26; chief accountant all Doubleday shops 1926, later asst. treas.; comptroller and asst. treas., Doubleday Doran & Co. since 1938; sec., treas. and dir. Family Reading Club Corp., Syndicate Book Service, Inc., The Children's Lit. Guild, Inc., Windward House, Inc., Doubleday Can., Ltd., Blue Ribbon Books (Can.) Ltd., Garden City Mail Order Co., Inc., Doubleday & Co., Inc., Lit. Guild of Am., Inc., Nelson Doubleday, Inc., Book Club Assos., Inc., Home Book Club, Inc.; sec. and treas. Garden City Pub. Co., Inc.; treas. and dir. Country Life Press Corp.; sec. and dir. The Blakiston Co.; dir. Nassau County Trust Co., Mineaola, N.Y. Served in U.S. Army, A.E.F., 1918-19. Mem. Controllers Inst. Am. Home: Bacon Rd., Old Westbury, N.Y. Office: 575 Madison Av., N.Y.C.

CONLON, Arthur Joseph, business executive; b. Woburn, Mass., Dec. 10, 1898; s. Patrick Dennis and Mary (Tierney) C.; student Exeter Academy, 1918, Harvard, 1919-22; m. Miriam O'Callaghan, July 5, 1924; children—Arthur J., Jr., Gertrude E., Brenda, Lilla M. In professional baseball with Nat. League, 1924-25; with Conlon, Prescott Advt. Agency, Boston, 1925-27; New England mgr. New Jersey Pub. Service Corp., 1927-29; dir. F. L. Putnam & Co., investments, Boston, 1930-35; investment counselor, 1935-44; treas. Plymold Corp., Lawrence, Mass., since 1943; pres. Builders Lumber & Supply Co., Londonderry, N.H.; treas. Northern Airlines; pres. Willys New England, Inc.; Arthur J. Conlon Assos., Cedar Mountain Mining Co. Mem. Bd. of Econ. Stabilization. Democrat. Clubs: Harvard, Clover, Lions (Boston). Home: Harvard Club. Office: 374 Commonwealth Av., Boston.

CONLON, Charles Francis, Jr., pub. adminstrn., finance; b. Providence, R.I., June 3, 1910; s. Charles F. and Honora Mary (Nolan) C.; student St. Mary's Acad., Milford, Mass., 1924-28; student Holy Cross Coll., Worcester, Mass., 1928-30; LL.B. cum laude, George Washington Univ., 1938; m. Dorothy Irene Tighe, Sept. 15, 1937. Admitted to bar of D.C., 1938; jr. atty. U.S. Govt. Service, 1939; research and asst. dir. Fedn. Tax Administrators, Chicago, Ill., 1939-41, exec. dir. since 1941; exec. sec. Nat. Assn. Tax Adminstrs., Nat. Tobacco Tax Assn., North Am. Gasoline Tax Conf. since 1941. Tax advisor, American Mission to Greece, 1947-48. Served in U.S. Navy Sept. 1942-Jan. 1946. Trustee Pub. Administrtn. Service. Mem. Am. Bar Assn., American Political Science Association, American Society Public. Adminstrn., Internat. City Mgrs. Assn., Phi Delta Phi, Order of the Coif., Roman Catholic. Contributor to professional periodicals. Home: 6741 S. Ridgeland Av., Chicago 49. Office: 1313 E. 60th St., Chicago 37, Ill.

CONLON, Emerson Ward, aeronautical engr., educator; b. Hancock, N.Y., Dec. 5, 1905; s. Francis Newton and Jessie Savage (Cobb) C.; B.S.E., Mass. Inst. Tech., 1929; m. Muriel Chamberlain, Oct., 1929; 1 son, Francis. Asst. proj. engr. Berliner-Joyce Aircraft Corp., Baltimore, 1929-35; design engr. Sikorsky Aircraft Corp., Bridgeport, Conn., 1935-37; instr. U. of Mich., 1937-38, asst. prof., 1938-39, asso. prof. aeronautical engring., 1940-42, prof., chmn. dept. 1945-53; dir. engring. Fairfield Engine Division, 1953—; cons. engr. application magnesium alloys to aircraft structure Dow Chem. Co., Midland, Mich., 1939-42. Served as lt. to comdr. U.S.N.R., 1942-45; head structural development sect. and project engr. Bur. Aeronautics, 1942-44; tech. dir. A.E.D.C., U.S.A.F., Tullahoma, Tenn., 1950-51. Fellow Inst. Aero. Sci., Soc. Automotive Engrs., Sigma Alpha Epsilon. Clubs: University, Rotary. Author: Magnesium for Aircraft Construction, 1940; Magnesium Alloy Research, 1940. Home: Richard Lane, Huntington, N.Y. Office: Fairchild Engine Division, Farmingdale, N.Y.

CONMY, Edward Thomas, lawyer; b. Pembina, N. D., Apr. 7, 1887; s. Edward Walsh and Celina M. (Parenteau) C.; B.A., U. N.D., 1907, LL.B., 1909; m. Faith Grinnell, Jan. 6 1912; children—Edward Thomas, Mary (Mrs. Hoppert), Paul G., Martin P. Admitted N.D. bar, 1909, since practiced Fargo. Dir. v.p., N.D. Childrens Home Soc. Mem. N.D. State Bar Assn. (pres. 1952-53), C. of C., Sigma Chi. Club: Lions (dist. gov.). Home: 1112 Sixth St. S. Office: First Nat. Bank Bldg., Fargo, N.D.

CONMY, Peter Thomas; pub. library exec.; b. San Francisco, Calif., July 8, 1901; s. Thomas Cherry and Mary Henrietta (Richter) C.; A.B., U. of Calif., 1924, M.A., 1927, Ed.D., 1937; M.A., Stanford, 1941; B.L.S., University of California; 1947; LL.B., University San Francisco Law School, 1952; married Emiliette Constance Storti, July 11, 1928; children—Constance Louise, Thomas Peter. Teacher, San Francisco junior high schools, 1926; with San Francisco pub. schools as teacher, counselor, debate coach, evening sch. teacher, evening high sch. registrar and evening high sch. principal, 1927-43, serving at Horace Mann Jr. High Sch., Mission High Sch., Evening High Sch. of Commerce and Galileo Evening High Sch.; apptd. city librarian of Oakland, Calif., 1943, having charge of the Oakland Pub. Library dept. including Oakland Pub. Museum, Snow Museum and Oakland Art Gallery. Apptd. mem. Selective Service Bd. No. 100, San Francisco, 1943, chmn. since 1944. Mem. Am. and Calif. library assns., Nat. Edn. Assn., Calif. Teachers Assn., Calif. Hist. Soc., Am. Polit. Science Assn., Native Sons of the Golden West (past pres.; past state historian; now grand trustee), Young Men's Inst., Phi Delta Kappa. Knight of Columbus (past grand knight). Author: History of the Entrance Requirements of the University of California, 1928; Aids to the Study of Government, 1928; History of Public School Finance in California, 1937; Self Determination and the Paris Peace Conference, 1941; Public School-Public Library Relationships, 1945; Studies in English Education during the 18th Century, 1946; The Date of the Founding of San Francisco, 1947; A Centennial Evaluation of the Treaty of Guadalupe Hidalgo, 1848-1948; The Queen of the Avenue, the history of St. Francis Church, 1949; also numerous articles on Calif. History pub. by Native Sons of Golden West. Home: 1066 Ardmore Av., Oakland 10. Office: 125 14th St., Oakland 12, Calif.

CONN, Jerome W., med. educator; b. N.Y. City, Sept. 24, 1907; s. Joseph H. and Dora (Kobrin) C.; student Rutgers U., 1925-28; M.D., U. of Mich., 1932; m. Elizabeth Stern, June 17, 1932; children—Phyllis, J. William. Intern, U. Hosp., Ann Arbor, Mich., 1932-33, asst. resident, 1933-34, instr. medicine, 1934-38, asst. prof. medicine, 1938-43, asso. prof., 1943-50, prof. internal medicine since 1950, also dir. div. metabolism and endocrinology since 1943; consultant to surgeon gen. U.S. Army since 1946, surgeon gen. U.S.P.H.S., 1947-48. Asso. editor Jour. Lab. and Clin. Medicine, 1946-51. Mem. com. on metabolism in trauma U.S. Army Dept. Research and Development; mem. Mich. State Nutrition Council, 1943—; mem. med. fellowship bd. Nat. Research Council, 1953—. Diplomate Am. Bd. Internal Medicine. Fellow A.C.P.; mem. Am. Soc. Clin. Investigation (council 1950-53), Central Soc. Clin. Research (v.p. 1953, pres. 1954), Central Clin. Research Club, Am. Inst. Nutrition, Am. Diabetes Assn. (council 1949-52), A.M.A., Assn. Study Internal Secretions, Assn. Am. Physicians. Author articles in med. jours. Home: 1721 Shadford Rd. Office: University Hospital, Ann Arbor, Mich.

CONN, John F. ◎ V. 28.

CONN, Kenneth S(mith), editor; b. Springfield, O., Sept. 20, 1900 s. Knowles E. and Jessie K. (Smith) C.; grad. Wittenberg Acad., Springfield, O., 1918, Ohio State U., 1922; m. Thelma Lucille Dye, June 3, 1924; children—Frank Knowles, Marilyn Joan. Mng. editor News-Bee, Toledo, 1927-33, Salt Lake City Tribune-Telegram, 1933-37, Look mag., 1937-38; editor Santa Barbara News-Press, 1938-41; exec. editor San Jose (Calif.) Mercury and News since 1941. Member American Society Newspaper Editors, Newspaper Editorial Assn., Calif. Publishers Assn. Episcopalian. Mason. Clubs: La Rinconada Country; Press (San Francisco); San Jose Country, Rotary (San Jose). Home: 19480 Valle Vista, Los Gatos, Cal. Office: 211 Santa Clara St., San Jose 5, Cal.

CONNABLE, Alfred Barnes (kŏn'ȧ-b'l), investment counsel; born at Kalamazoo, Mich., Feb. 20, 1904; s. Alfred B. and Frances (Peck) C.; student Culver Mil. Acad., 1921; A.B., U. of Michigan, 1925; M.B.A., Harvard, 1929; m. Dorothy Jean Malcomson, Apr. 15, 1927; children—Nancy M., Alfred B. III, John Lee. Sales asst., Kalamazoo Vegetable Parchment Co., 1925-28; asst. sec. Selected Securities Corp. of Detroit, 1928-30; successively asst. sec., asst. vice pres. and dir. of investment analysis dept. Detroit Trust Co., 1930-43; state price adminstr. for Mich., Office Price Adminstrn., 1942-43; state mgr. Wendell L. Willkie presdl. campaign, 1943-44; instr. investments and econs., Detroit Inst. Tech., 1929-39; chmn. of the bd. Kilgore & Hurd Co., Inc. (Detroit), Monroe Calculating Machine Company (Orange, N. J.), pres., treas. Lafourche Realty Co., Inc. (Chicago); dir. Albion Malleable Iron Co., Interlake Tissue Mills Co., Ltd. (Toronto), Kalamazoo Vegetable Parchment Co., Ltd. (Espanola, Ont.), Kalamazoo Sled Co., Hayes Industries, Inc. (Jackson, Mich.), Bond Supply Co., Allied Paper Mills, Detroit Fire and Marine Ins. Co., Kalamazoo Bldg. Corp., Am. Nat. Bank, Kalamazoo Ice and Fuel Co., Kalamazoo Vegetable Parchment Co. (Mich.) Appleford Paper Products Company, Hamilton, Ont., Can. Regent U. Mich.; mem. adv. council Nat. Music Camp, Interlaken, Mich.; chmn. Kalamazoo Symphony Society, 1947-48; trustee Douglas Community Assn., member exec. com. Community Chest. Past pres. Assn. of Governing Bds. of State Universities and allied Institutions, Omicron Literary Assn., Pi Delta Epsilon, Alpha Kappa Psi, Delta Kappa Epsilon. Republican. Presbyn. Clubs: Rotary Internat., U. of Mich. (Detroit and Kalamazoo); Harvard (N.Y.); Univ. (Ann Arbor). Home: 708 W. South St., Kalamazoo. Office: Am. Nat. Bank Bldg., Kalamazoo 4, Michigan.

CONNALLY, see also Connelly, Connely, Connolly, Conolly.

CONNALLY, Ben C., judge; born Marlin, Texas, Dec. 28, 1909; s. Tom and Louise (Clarkson) C.; A.B., U. of Tex., 1930, LL.B., 1933; LL.M., Harvard, 1934; m. Sarah Nell Allen, Sept. 27, 1937; children—Tom, Louise. Admitted to bar, Tex., 1933; practiced as mem. firm Sewell, Taylor, Morris & Connally, Houston, 1934-42, Butler & Binion, 1945-49; U.S. district judge, southern district of Texas, since 1949. Served with U.S. Army, 1942-45. Mem. Am., Tex. and Houston bar assns., Am. Legion, Houston C. of C. Democrat. Methodist. Home: 244 Hedwig Rd. Office: 416 Post Office Bldg., Houston.

CONNALLY, Tom (Thomas Terry) former United States senator; b. McLennan Co., Texas, Aug. 19, 1877; s. Jones and Mary E. (Terry) C.; A.B., Baylor U., Waco, Tex., 1896; LL.B., U. of Tex., 1898; LL.D., Baylor U., 1936, Howard Payne U., 1936; m. Louise Clarkson, Nov. 16, 1904 (died 1935); 1 son, Ben; m. 2d, Mrs. Lucile Sanderson Sheppard, April 25, 1942. Admitted to Tex. bar, 1898; mem. Texas House of Representatives, 2 terms, 1901-04; pros. atty., Falls County, Tex., 1906-10; mem. 65th to 70th Congresses (1917-29), 11th Tex. Dist.; U.S. senator 1929-53, elected 1946 for term ending 1953; chmn. Senate Fgn. Relations Com., 1941-46, and 1949-53; del. Dem. Nat. Conv., 1920, 32, 36, 40, 48; del. Inter-Parliamentary Union, Geneva, 1924, London, 1930, Constantinople, 1934, Rome, 1948, Bern, 1952; del. Inter-Am. Conf. on War and Peace Problems, Mex. Conf., Feb.-Mar. 1945; v. chmn. U.S. del. to U.N. Conf. on Internat. Orgn., San Francisco Conf., April-June, 1945; served as mem. U.S. delegation to 1st Gen. Assembly of U.N., London Gen. Assembly, Jan.-Feb., 1946; advisor to Sec. of State at Paris meetings of Council of Fgn. Ministers, April-May, 1946; served as advisor to Secretary of State at sessions of Council of Foreign Ministers, Paris, France, June-July, 1946; served as advisor to Secretary of State at Paris Peace Conference July-Oct., 1946; served as representative of the United States to General Assembly of the U.N., New York, Oct.-December, 1946; advisor to Secretary of State, 3d Council of Foreign Ministers, New York, November-Dec., 1946; now mem. law firm Connally & White, Washington. U.S. delegate Internat. Conf. for Maintenance of Continental Peace and Security, Rio de Janeiro, 1947. Grand chancellor Texas Knights

Pythias, 1913-14. Mem. 2d Tex. Inf. Vols., Span.-Am. War, 1898; capt. and adjt. 22d Inf. Brig. th Div., U.S. Army, 1918. Democrat. Mason 3°). Author: My Name is Tom Connally (autography), 1954. Home: 3025 Woodland Dr. N.W., ashington. Office: Union Trust Bldg., Washington.

CONNAUGHTON, Charles A(rthur), forester; born acerville, Ida., May 25, 1908; s. Peter and Nancy izabeth (Coonrod) C.; B.S., U. Ida., 1928; M.F., ale, 1934; m. Myrtle Snyder, Jan. 20, 1932; children—Sharon Sue, Kent Peter. Forest ranger, Ogden, ah, 1928-31; forest research technician, Ft. Collins, Colo. and Ogden, Utah, 1931-38; dir. Rocky Mt. orest and Range Expt. Sta., Fort Collins, Colo., 938-44; dir. So. Forest Expt. Sta., New Orleans, 944-51; regional forester charge So. region U.S. Forest ervice since 1951. Author articles in forestry jours. ome: 1386 Webster Dr., Decatur, Ga. Office: U.S. orest Service, 50 Seventh St., N.E., Atlanta.

CONNAWAY, Jay Hall (kŏn'nȧ-wā), artist; b. iberty, Ind., Nov. 27, 1893; s. Cass and May L. Brown) C.; prep. edn., Manual Training High ch., Indianapolis; student John Herron Art Inst., ndianapolis, 1910-11; Art Students' League New ork, 1912-14; Julian Acad. and under Jean Paul aurens, Paris, 1919-21; m. Flora Sherman, 1919; m. d. Louise Boehle, Feb. 14, 1928; 1 dau., Leonebel Marie Frances. Owner, tchr. Connaway Art Sch., Dorset, Vt.; summer tchr., lectr. So. Vt. Art Center, Manchester. Represented in permanent collections John Herron Art Inst., others; one-man shows annually MacBeth Gallery, N.Y.C., 1926-40, others at various museums and galleries. Awarded numerous prizes since 1912, later ones include New Haven Paint and Clay Club prize, 1944, Hans Hinrich prize, Allied Artists Am., 1945, Hoosier Salon prize, Indpls., Boothbay Harbor (Me.) Marine prize, 1947; Lucille Dingley best marine prize, 1949, Meriden (Conn.) Arts & Crafts Assn. Popular prize, 1950. Trustee So. Vt. Art Center, Manchester, 1954. Served as surgeon's assistant, United States Army, World War. National Academician; mem. Allied Artists America, Audubon Artists, Art Students' League, New York, Salmagundi Club, Nat. Arts Club, Portland Soc. of Art, Meriden Arts and Crafts Soc., Meriden, Conn. Mason, K.P. Designed new 4 point support easel, 1951. Home: Dorset, Vt. Office: Milch Gallery, 55 E. 57th St., N.Y.C.; also 140 Newberry St., Boston 16. ☆27

CONNELL, Arthur J(oseph), past nat. comdr. Am. Legion; b. Boston, July 17, 1898; s. John Joseph and Mary (Dever) C.; grad. Phillips Exeter Acad., 1916; A.B., Harvard, 1921, student grad. sch., bus. adminstrn.; m. Patrice Finlay, Jan. 16, 1924; 1 dau., Joan (dec.). Advt. salesman, 1921; pres., treas. Connell's, clothier, Middletown, Conn., 1930—; v.p. George H. Ellis Co., printer, Boston, 1953—; pres. Middletown Industrial Development Corp.; incorporator Farmers and Merchants Bank, Middletown. Mem. Rockfall Corporation. National vice comdr. Am. Legion, 1942-43, nat. exec. committeeman, 1947-53, nat. comdr., 1953-54. Mem. pub. adv. bd. FOA. Pres. Greater Middletown Community Chest; sec. Conn. Vets. Home and Hosp. Commn.; incorporator Middlesex Meml. Hosp.; pres., treas. Joan Connell Found. Served as seaman U.S.N., 1918-21. Mem. N.E. Clothiers and Furnishers Assn. (v.p.), C. of C., Stannard Beach Assn. (dir.) Roman Catholic. Elk. Home: Huntley, Portland, Conn. Office: 330 Main St., Middletown, Conn.

CONNELL, Francis J., clergyman; b. Boston, Jan. 31, 1888; s. Timothy and Mary (Sheehan) C.; student Boston Latin Sch., 1901-05, Boston College, 1905-07, Mt. St. Alphonsus Sem., Esopus, N.Y., 1908-14; S.T.D., U. of Angelico, Rome, 1923 LL.D. (honorary), Notre Dame University, 1952. Entered Redemptorist Order, 1907; ordained priest Roman Cath. Ch., 1913; missionary and parish work, Brooklyn, 1915, 1923; prof. dogmatic theology Sem. Mt. St. Alphonsus, 1915-21, 1924-40; asso. prof. moral theology Cath. U. of Am., 1940-48, prof. since 1948, dean Sch. Sacred Theology since 1949; radio speaker Cath. hour, Ch. of the Air, 1930—. Decorated pro Ecclesia et Pontifice, 1954; winner Cardinal Spellman Award for theol. writings, 1954. Mem. Nat. Cath. Edn. Assn. (pres. sem. dept., 1936-38), Cath. Theol. Soc. Am. (pres. 1946). Author: Moral in Politics and Professions, 1946; Outlines of Moral Theology, 1953, others. Contbr. articles to periodicals. Home: 3112 Seventh St., Washington 17. ☆27

CONNELL, Frank Herman, coll. prof.; b. Hudson, N.H., Apr. 7, 1905; s. Frank A. and Mary E. (Watts) C.; B.S., Dartmouth Coll., 1928; A.M., U. of Calif., 1929, Ph.D., 1931; m. Katherine Chandler Norwood, Sept. 23, 1931; 1 son, John Norwood. Prof. of zoology, Dartmouth Coll.; prof. of parasitology, Dartmouth Med. Sch. since 1931; parasitologist, Atomic Bomb Casualty Commn., Japan, 1950-51, chief of labs., 1952, asso. dir., 1953, acting dir., 1954; exec. dir. com. on atomic casualties Nat. Acad. Sci., 1954—. Served as maj. U.S. Army, 1943-45. Mem. Am. Soc. Tropical Medicine and Hygiene, Am. Soc. of Parasitologists, A.A.A.S. Republican. Home: Hanover, N.H. Office: 2101 Constitution Av., Washington 25.

CONNELL, George Boyce (kŏn-nĕl'), univ. administr.; b. Douglasville, Ga., Feb. 1, 1905; s. Hance Hewlette and Nannie (Cobb) C.; A.B., Mercer U., 1924, A.M., 1930; LL.D. (honorary), Howard College, 1954; married Doris Collier, Dec., 28, 1929; 1 son, Hewlette Collier. Athletic coach 6th Dist. A. and M. Sch., Barnesville, Ga., 1925-27; athletic coach, v.p., Piedmont Jr. Coll., Waycross, Ga., 1927-28; v.p. and dean, Gordon Military College, Barnesville, 1928-46; v.p. Mercer U., 1946-53, pres. since 1953. Vice president Assn. Ga. Colls., 1952-53, Served as mem. Ga. State Counsel on Vets. Edn., 1943-48; mem. Am. Assn. of United Nations, Dixie Athletic Conf. (pres., 1950), Ga. Edn. Assn. (pres. dept. of higher edn., 1948-50), Kappa Phi Kappa, Phi Eta Sigma. Baptist. Club: Rotary (past pres.). Home: 1347 Adams St., Macon, Ga.

CONNELL, James Charles, U.S. judge; b. Cleve., Sept. 20, 1897; s. Thomas F. and Elizabeth (Stoll) C.; LL.B., Cleveland-Marshall Law Sch., 1918, LL.D., 1946; LL.D., John Carroll U., Cleve., 1954; m. Cecelia Marie McDonough, Sept. 21, 1921; 1 son, Thomas F. J. Admitted to Ohio bar, 1918; asst. police prosecutor City of Cleve., 1922-23; asst. county prosecutor Cuyahoga Co., Cleve., 1923-27, chief asst. county prosecutor, 1928; pvt. practice law, 1928-41; judge Ct. Common Pleas of Cuyahoga Co., 1941-54; judge U.S. Dist. Ct., Cleve., 1954—. Mem. Am., Cuyahoga County (pres. 1936), Ohio State, Cleve. bar assns. Home: 2699 Landon Rd., Shaker Heights 22, O. Office: Federal Bldg., Cleve.

CONNELL, John Gibbs, Jr., govt. ofcl.; b. Atlanta, Sept. 26, 1914; s. John Gibbs and Vena Estelle (Turner) C.; A.A., George Washington U., 1948, A.B., 1952; m. Bernice E. Siewerdsen, Oct. 2, 1941; children—Sharon Elaine, Candace Anne. Employee U.S. Civil Service Commn., 1935-38, U.S. Housing Authority, 1938-40; with War Dept. and Army Dept. since 1940; personnel mgr. Office of Sec. Army, 1942-54, asst. for security and personnel, 1954—; chmn. Army Security Screening Bd., principal adminstrv. officer Army Loyalty-Security Program since 1950; mem. Army Bd. Correction Mil. Records since 1947; Army Dept. rep. interdepartmental com. to study govt. employee security programs for Pres. Truman, 1951-52. Mem. bd. dirs. Dept. Army Welfare Fund. Served with A.A.F., 1943-45, advancing from pvt. to 2d lt.; 1st lt. OSS, 1945-46; capt., M.I., A.U.S. Res. Mem. Sigma Nu. Home: 1717 Preston Rd., Alexandria, Va. Office: Pentagon, Washington 25.

CONNELL, Richard McVey, fgn. service officer; b. Kansas City, Mo., June 30, 1898; student Kansas City Jr. Coll., 1915-17, U. Mo., 1918. Sec. to comml. attaché, Rio de Janeiro, 1918-20; asst. trade commr., Mexico City, 1921; trade commr., Sao Paulo, 1922-25; asst. comml. attaché, Habana, 1925-26; rep. U.S. automobile firm, So. Europe, 1927-29; asst. sales mgr., mgr. rubber firms, Argentina, Brazil, U.S., 1930-40; sr. econ. analyst Fgn. Service Auxiliary, Bogota, 1941-45, comml. attaché, 1945-47; comml. attaché, Habana, 1927-48, 1st sec., consul, 1948-51; 1st sec., consul, Buenos Aires, 1951—. Office: Dept. of State, Washington.

CONNELLEY, Earl John, govt. ofcl.; b. Columbus, O., Jan. 31, 1892; s. John and Anna Elizabeth (Bowers) C.; m. Grace Muzzio, June 30, 1920; 1 son, Earl John. Successively spl. agt., spl. agt. in charge, insp. F.B.I., Dept. of Justice, 1920-40, asst. dir. since 1940. Served as pvt. and 1st lt., U.S. Army, 1917-19, with 314 Field Signal Bn., 89th Div., and as officer in charge Army Signal Supply Depot, Ft. Wood, N.Y. Harbor and Army Base, Brooklyn. Roman Catholic. Home: 506 E. Fourth St., Cin. 2. Office: care F.B.I., Washington 25.

CONNELLY, see also Connally, Connely, Connolly, Conolly.

CONNELLY, Bernard Chamberlin, fgn. service officer; b. Rock Island, Ill., May 3, 1908; grad. Phillips Exeter Acad.; A.B., Princeton, 1930. Apptd. cik. Am. consulate, Trieste, 1931, vice consul, 1931-32; assigned Fgn. Service Sch., 1932; vice consul, Sydney, Australia, 1932, Melbourne, 1933; vice consul, 3d sec., Bucharest, 1936; vice consul, Karachi and Kabul, 1937-41; 3d sec., vice consul, Lima, 1941, 2d sec., vice consul, 1941-46, 2d sec., consul, 1946; assigned Dept. State, 1946-49; 1st sec., Pretoria, 1949-51; consul, Zagreb, 1951-54, Lyon, France, 1954—. Office: Dept. of State, Washington.

CONNELLY, Jack Howard, govt. ofcl.; b. Quincy, Ill., June 12, 1894; s. John Howard and Cora Matilda (Bickelhaupt) C.; A.B., University Mich., 1917; married Grete Lion, August 21, 1954. Affiliated with leather tanning industry, 1917-42; commodity specialist Army-Navy Munitions Bd., 1942, sec. of war rep., strategic and critical materials com., 1945-46; leather specialist, hdqrs. Army Supply Forces, 1943-45; indsl. specialist War Dept. Gen. Staff, civilian Prodn. Adminstrn., 1945-46; procurement specialist O.Q.M.G., 1947-48; procurement planning specialist Munitions Bd., 1949-50, chief office of stockpile operations, 1951-53; spl. asst. program coordination ODM, Executive Office of President, 1953-55; spl. asst. Office Materials Moblzn., Dept. of Interior, 1955—. Delegate conference con. advisors strategic and critical materials, Brit. Commonwealth Nations, London, 1950. War Dept. citation Civilian Service World War II; Tanners Council Am. citation for service to industry and govt. Mem. Phi Gamma Delta. Mason. Home: 10414 Lorain Av., Silver Spring, Md. Office: Pentagon, Washington 25.

CONNELLY, James Richard, assn. exec.; b. Detroit, May 12, 1917; s. James F. and Luella (Werner) C.; A.B., Am. U., 1939; grad. Southeastern U., 1940; m. Wilva Louise Hankinson, Oct. 12, 1940; children—Richard Hankinson, Betty-Brown. Sales mgr. Profl. Bus. Service, Washington, 1939-41; asst. exec. dir. and sec. Med. Soc. D.C., 1946-49, asst. sec. Med. Service D.C., 1948-49; del. Nat. Health Council since 1949, 1st Congress Internat. Diabetes Fedn., 1952; exec. dir. Am. Diabetes Assn. Inc. since 1949, exec. editor ADA Forecast also Diabetes, 1952—. Mem. Nat. Adv. Com. Local Health Units. Mem. Am. Assn. Health, Phys. Edn. and Recreation, Am. Camping Assn., Med. Soc. Execs. Conf., Am. Acad. Polit. and Social Sci., Alumni Council Am. U., Phi Sigma Kappa. Club: Columbia University. Author articles med. subjects profl. jours. Home: 40 Davenport Av., New Rochelle, N.Y.

CONNELLY, John H., airline exec.; b. N.Y. City, Oct. 10, 1900; s. Arthur J. and Adeline S. (Siefke) C.; student N.Y. U., 1918; m. Dorothy Martin, Oct. 5, 1940; 1 son, Scott. Aeronaut. engr., Civil Aeronautics Authority, U.S. Govt., Santa Monica, Calif., 1937-39; pres. Southwest Aircraft Corp., San Francisco, since 1940, Southwest Airways, Inc., since 1940, Scott Motors, Inc., San Francisco, since 1946. Mem. Aeronautical Trng. Soc. (Washington.), Quiet Birdman. Contbr. articles to mags. Home: 2025 Geri Lane, Hillsborough, Calif. Office: Southwest Airways Co., Municipal Airport, San Francisco.

CONNELLY, Marc (Marcus Cook) (kŏn'nĕl-lĭ), playwright; b. McKeesport, Pa., Dec. 13, 1890; s. Patrick Joseph and Mabel Fowler (Cook) C.; ed. Trinity Hall, Washington, Pa., 1902-07. Reporter Pittsburgh Sun, 1910, later with Pittsburgh Dispatch, and writer of humorous column, Gazette Times; contbr. verse and articles to magazines; ex-president Authors' League of America; pres. Nat. Inst. Arts and Letters since 1953. Mem. exec. com. U.S. nat. commn. for UNESCO. Club: Players. Co-author "Dulcy," "To the Ladies!" "Merton of the Movies" (plays), "Helen of Troy, N.Y." (mus. comedy), "Beggar on Horseback," "The Farmer Takes a Wife" (plays); "The Wisdom Tooth" (play), 1926; "The Green Pastures" (Pulitzer award of $1,000), 1930. Address: 25 Central Park West, New York, N.Y.

CONNELLY, Mathew J. ◎ V. 27.

CONNELY, see also Connally, Connelly, Connolly, Conolly.

CONNELY, Emmett Francis, investment banker; b. Adrian, Mich., June 13, 1891; s. Michael Joseph and Kathryn Louise (Hurley) C.; A.B., U. of Mich., 1915; m. Harriet Louise Cullom, Oct. 29, 1919; children—Richard Day, Cullom, Molly. Clerk Montgomery Ward Co., Chicago, 1915; prodn. dept., Hudson Motor Car Co., 1916-17, 1919-20; salesman and sales mgr. Detroit Trust Co., 1920-27; v.p., 1927-30; v.p. First Detroit Company, 1930-31, president, 1931-33; pres. First of Michigan Corp., 1933-43, chmn. bd., 1943-49; pres., dir. Am. Securities Corp.; director Dominion Steel & Coal Corp., Ltd., N.S. Steel & Coal Co., Ltd., Dominion Coal Co., Lamb Electric Company, Briggs Mfg. Co., Abingdon Potteries. Chairman Detroit chapter of American Red Cross, 1946-47; dir. Jr. Achievement, Incorporated (member. exec. com.). Served as capt. 10th F.A., 3d Division, U.S. Army, 1918-19; with A.E.F., 9 months; major, 182d F.A., Michigan Nat. Guard, 1920-24; colonel, U.S. Army, 1942-45. Trustee Village of Grosse Pointe Farms, 1932-39. Mem. Advisory bd. U. of Detroit; trustee United Found., Greater Detroit Hosp. Fund, 1948-49; trustee Turtle Bay Music School N.Y.; mem. exec. com. Com. for United Europe. Mem. San Francisco Stock Exchange, Investment Bankers Assn. Am. (gov. 1936-39, pres. 1939-41), Sigma Phi. Roman Catholic. Clubs Detroit, Country of Detroit; Yondotega; Lunch, Links, Bond, University of Michigan (N.Y.C.); Eastward-Ho Country (Chatham, Mass.). Author Let Bus. Roll Its Own, 1940. Home: 133 E. 80th St., N.Y.C. 21. Office: 25 Broad St., N.Y.C. 4.

CONNELY, Willard ◎ V. 26.

CONNER, see also Connor.

CONNER, Albert Holmes, lawyer; b. Cardington, O., Feb. 9, 1879; s. Homer Erasmus and Mary Virginia (Holmes) C.; grad. high sch., Akron, O., 1895; m. Lydia Bartels, 1904 (died 1905); m. 2d, Mabel Glenn Barton, 1932. Admitted to Ida. bar 1907, and began practice at Wallace; moved to Sandpoint, 1909; mem. Ida. Ho. of Rep., 1907-08, 1913-16 (speaker of House, 1915-16); atty. Idaho Public Utilities Com., 1921-23; atty. gen. of Idaho, 2 terms, 1923-26; supt. of prisons, U.S. Dept. of Justice, 1927-29; spl. asst. atty. gen. of U.S., 1929-34; legislative counsel of NRA, 1935; now asso. commr. and general counsel Federal Prison Industries, Inc. Served as capt. 361st Inf., U.S. Army, 1917-20, World War; participated in St. Mihiel and Meuse-Argonne offensives; wounded in Argonne. Mem. advisory bd., Federal Industrial Instn. for Women, U.S. Industrial Reformatory for Men, 1927-29; trustee National Training School for Boys, 1927-29; dir. Penal Industries Assn., 1942-48; mem. Am. Prison Assn.; alternate mem. Fed. Bd. of Hospitalization, 1942-48. Mem. Soc. Amer. Revolution. Home: 301 Mansion Dr., Alexandria, Va. Office: Dept. of Justice, Washington.

CONNER, Benjamin C., lawyer; b. Crisfield, Md., Oct. 12, 1879; s. John W. and Emeline (McCready) C.; student Northwestern, 1899-1901; LL.B., John Marshall Law Sch., 1904; m. Blanche M. Robinson, Dec. 25, 1909; children—James B., Ralph R. Admitted to Ill. bar, 1904, Okla. bar, 1907; law dept. A., T. & S. F. Ry., Chicago, 1904-06; practicing lawyer, Tulsa, since 1907; mem. Conner, Winters, Randolph & Ballaine since 1933; v.p., gen. counsel, trust officer First Nat. Bank & Trust Co. of Tulsa, 1929-32, gen. counsel since 1929. Mem. Am., Okla. State and Tulsa bar assns. Republican. Methodist. Mason. Clubs: Rotary, Tulsa. Home: 2402 S. Troost, Tulsa 5. Office: First National Bldg., Tulsa 3.

CONNER, Benjamin F. ◎ V. 28.

CONNER, Benjamin Howe ◎ V. 27.

CONNER, Forrest E., educator; b. Baldwin, Wis., Apr. 12, 1901; s. Ernest E. and Jessie M. (Wilford) C.; A.B., Univ. S.D., 1923; A.M., State Univ. Ia.,

1933, Ph.D., 1937; m. Florence Adelaide Smiley, June 16, 1927; children—Patricia Catherine, John Robert, Coach and prin., Belle Fourche (S.D.) High Sch., 1923-25; supt. of schs., 1925-35; prin., University High Sch., Iowa City, Ia., 1935-37; dir. of secondary edn., Hibbing, Minn., 1937-44; supt. of schs., Kenosha, Wis., 1944-49, St. Paul, Minn., since 1949. Boy Scout work 27 yrs.; dir. St. Paul Community Chest, Ramsey County chpt. A.R.C., Ramsey County TB and Health Assn. Mem. Am. Assn. Sch. Administrs. (resolutions com.), N.E.A., Am. Vocational Assn., Minn. Edn. Assn., Phi Delta Kappa, Delta Tau Delta. Conglist. Elk. Mason (R.A.M., R. and S.M., O.E.S.). Club: Rotary (St. Paul). Author edn'l. publs. Home: 658 Kenneth St., St. Paul 5 Office: City Hall, St. Paul 2. ☆27

CONNER, Milton Armstrong, corp. exec.; b. Bayonne, N.J., July 28, 1895; s. William and Rachel (Armstrong) C.; B.S., Brooklyn Poly. Inst., 1917; m. Thelma Beatrice St. John, June 23, 1923; 1 dau., Barbara Ann. Vice pres., chmn. long range planning com. nat. Aniline Div. Allied Chem. & Dye Corp., N.Y. City. Served as 2d lt., Chem. Warfare Service, U.S. Army, World War I. Home 70 S. Munn Av., East Orange, N.J. Office: 40 Rector St., N.Y.C.

CONNER, Norval White, research dir.; b. Blacksburg, Va., Sept. 18, 1905; s. William George and Virginia (Thomas) C.; B.S., Va. Poly Inst., 1925, M.E., 1926; M.S., Ia. State Coll., 1930; m. Margaret Prentis Miller. Engr., Atlantic Ice Co., Coatesville, Pa., 1926-27 Lukens Steel Co., Coatesville, 1927-28; research engr. Ia. State Coll.; instr. mech. engring. Va. Poly. Inst., Blacksburg, 1928-29, asst. prof. applied mechanics, head of aeronautics, 1930-37; asst. prof. engr. mechanics N.C. State Coll., Raleigh, 1937-38, asso. prof., 1938-44, prof. of fluid mechanics, 1944-47; prof. mech. engring., head of design div. 1947-51, dir. engring. research since 1951. Mem. Am. Soc. M.E. (sec.-treas. Raleigh sect.); hon. chmn. student br.), Am. Soc. Engring. Edn., N.C. Soc. Engring., Sigma Xi, Phi Kappa Phi, Tau Beta Pi, Pi Tau Sigma, Sigma Chi. Presbyterian. Clubs: Engineers (Raleigh), Executives. Contbr. to Engineer Experiment Sta. Bull. Home: 3006 Ruffin St., Raleigh, N.C.

CONNERS, see also Connors.

CONNERS, William James, III, publisher; b. Buffalo, May 31, 1922; s. William James and Corinne (Tilford) C.; student U. Va., 1944; m. Barbara J. Strebel, Feb. 9, 1946; children—William James, Robert Newell, Christine Strebel, Cathy Ann. With Buffalo Courier-Express, Inc. since 1945, pres., pub. since 1951; pres. WEBR, Inc. since 1951, Niagara Photo Engraving Co. since 1951. Served as staff sgt., 2903 joint assault signal co., U.S. Army, 1941-45. Mem. Blue Mountain Forest Assn. Clubs: Saturn, Buffalo Country, Cat Key (Cat Cay, Bahamas, B.W.I.). Home: 12 St. Catherine's Ct., Buffalo 22.

CONNERY, Robert Howe, coll. prof.; author; b. St. Paul, Minn., Oct. 1, 1907; s. Robert Henry and Nellie Elizabeth (Collins) C.; student State Teachers Coll., Superior, Wis., 1926-28; A.B. and A.M., U. of Minn., 1930; Ph.D., Columbia, 1935; unmarried. Instructor University Minn., 1930-31; associate prof. Stanford Univ., 1946-48; prof., Univ. of Ill. 1948-49; professor Duke University since 1949. Consultant Commn. on Reorgn. of exec. br. of govt. (Hoover Commn), 1948; cons. Brookings Instn. Survey Adminstrn. U.S. Fgn. Affairs, 1950, Survey NATO and U.N., 1952; cons. Sec. of Def. on NATO, 1951. Commd. lt. U.S.N.R., 1942, advancing to comdr.; on duty Office of Sec. of Navy; inactive duty since Oct. 1946. Fellow Brookings Instn., Wash., D.C. Mem. Am. Polit. Science Assn., Acad. of Polit. Sci. Catholic. Club: Cosmos (Washington). Author The Navy and the Industrial Mobilization in World War II, 1951, others. Address: Duke University, Durham, N.C. ☆27

CONNICK, Arthur Elwell, fire ins. exec.; born Eureka, Calif., Apr. 4, 1882; s. Washington and Matilda (Campbell) C.; student pub. schs. of Garberville, Calif.; m. Florence Robertson, June 17, 1913; children—Katherine, Robert, Jeannette, Margaret. Accountant G. M. Connick & Co., Eureka, Calif., 1898-1906; accountant and mgr. Z. Russ & Sons Co., Eureka, 1906-15; pres. First Nat. Bank of Eureka, 1915-29, First Savings Bank of Eureka, 1917-21, Home Savings Bank of Eureka, 1921-28; v.p. Bank of Italy, Oakland, Calif., 1929-30, Oakland Bank of Savings, 1930-31, Bank of Am. Nat. Trust & Savings Assn., San Francisco, 1931-43; pres. Pacific Nat. Fire Ins. Co., 1943-47, chmn. bd. since 1947; chmn. bd. Bank of Pinole, Crockett, Calif., since 1940. Dir. Berkeley Y.M.C.A. Mem. Calif. State and San Francisco chambers of commerce, Save the Redwoods League (dir.), Redwood Empire Assn. (dir.). Republican. Presbyn. Mason (K.T., Shriner). Clubs: Commercial, Commonwealth (San Francisco). Home: 18 Tanglewood Rd., Berkeley, Calif. Office: 460 Montgomery St., San Francisco 20.

CONNICK, Charles Milo, clergyman, educator; b. Conneaut Lake, Pa., Mar. 23, 1917; s. Walter and Iola Belle (Wintermute) C.; A.B., Allegheny Coll., 1939; S.T.B., Boston U., 1942; Ph.D., 1944; Roswell R. Robinson Fellow Harvard, 1942-43; student Edinboro State Tchrs. Coll., 1935-36, Episcopal Theol. Sch., 1942-44; m. Genevieve Shaul, June 7, 1941; children—Joy, Christopher Milo, Nancy. Ordained deacon of Meth. Ch., 1941, elder, 1942; asso. minister St. Paul's Meth. Ch., Lowell, Mass., 1940-41, Copley Meth. Ch., Boston, 1941-42; minister to students Harvard Epworth Meth. Ch., Cambridge, Mass., 1943-44; dir. Wesley Found., Harvard U., summers 1943, 1944; sr. instr. pub. speaking Curry College, Boston, 1942-44; head bible dept. Northfield Sch. for Girls, East Northfield, Mass., 1944-46; prof. religion and head dept. Whittier (Calif.) Coll. since 1946, chm. social sci. div., 1950; spl. lectr. bibl. lit. The Sch. of Religion, First Congl. Ch., Los Angeles, since 1947; dean Whittier Christian Leadership Tng. Sch., 1947. Mem. Epic Ann. Conf. of Meth. Ch. since 1942; chmn. com. accrediting Dirs. Religious Edn.; mem. student work and family life coms., So. Calif.-Ariz. Conf.; chmn. workers conf., mem. bd. edn. Whittier Meth. Ch. Pres. Consumers' Coop. of Whittier, Inc., 1949-52 Mem. human relations com. Whittier Coordinating Council; pres. Whittier branch Am. Civil Liberties Union 1954-55. Mem. Am. Assn. Univ. Profs., Pacific Coast Assn. for Religious Studies (mem. exec. com.), Nat. Assn. Biblical Instrs. (pres. Pacific Coast sect. 1953-54), Soc. Biblical Lit. and Exegesis, Am. Oriental Soc., Meth. Fedn. for Social Action, Religion and Labor Found., Kappa Phi Kappa, Chi Delta Sigma. Republican. Editorial rep. Journal of Bible and Religion. Contbr. articles to religious jours. and mags. Home: 418 N. Alta Av. Office: 505 E. Philadelphia St., Whittier, Cal.

CONNICK, Harris De Haven, cons. engr.; b. Eureka, Calif., May 22, 1873; s. John Warren and Sarah (De Haven) C.; ed. Stanford, 1893-97; m. Edith J. Russ, June 15, 1908. Asst. in co. surveyor's office, Humboldt County, Calif., 1890-93; asst. in city engr.'s office, Eureka, Calif., 1897-98; in engring. dept. S. P. Co., San Francisco, 1898-99; asst. engr. in charge design new sewer system for San Francisco, 1899-1900; asst. in city engr.'s office, San Francisco, 1900-02; asst. engr. Bd. Pub. Works, San Francisco, 1902-06; chief asst. city engr., 1906-11; dir. of works, Panama-P.I. Expn., 1911-17, charge of constrn. (aggregating $50,000,000) and operation. V.p. Am. Internat. Corp., 1917-20. Cons. engr. numerous sewer and water supply systems of the West. Chmn. finance com. Famous Players Lasky Corp., 1920-22; pres., dir. Asso. Music Pubs., Inc., Breitkopf Publs., Inc.; v.p. and dir. Muzak Corp. of Ohio, Wired Radio, Inc.; dir. Am. Cities Power & Light Corp., Consol. Holdings Corp., Electric Shareholdings Corp., Falkland Corp., until March 1937; dir. Z. Russ Properties, Inc., Russ Investment Co., Russ Market Co., 1937-40; Russ Connick Company, Ferndale, Calif. Mem. Am. Soc. C.E. Mason. Clubs: Bohemian (San Francisco). Address: Ferndale, Calif.

CONNOLLY, see also Connally, Connelly, Connely, Conolly.

CONNOLLY, Donald Hilary (kŏn'ŭl-lĭ), army officer; b. Fort Mojave, Ariz., Feb. 11, 1886; s. Thomas Worthington and Mary Alice (Kiser) C.; student U. of Calif., 1905-06; B.S., U.S. Mil. Acad., 1910; attended Engr. Sch. of Application, 1911-12, Command and Gen. Staff Sch., 1922-23, Army War Coll., 1928-29; m. Grace Hollingsworth Baxter, Sept. 16, 1916; children—Donald Hilary, Thomas Worthington. With Corps of Engrs. U.S. Army since 1910; foreign service in Canal Zone, Philippines and France; mem. War Dept. Gen. Staff, 1918-22, in charge Memphis River and Harbor Dist., 1923-28, instr. Command and Gen. Staff Sch., Fort Leavenworth, Kan., 1929-34, detailed in charge Civil Works Admnstrn., Los Angeles, 1934, in charge Chicago River and Harbor Dist., 1934-35, detailed in charge WPA, Southern Calif., 1935-39, comdg. 2d Engrs., Fort Logan, Colo., 1939-40, adminstr. of civil aeronautics, Dept. of Commerce, Washington, 1940-41; with Hdqrs., Army Air Forces, Washington, 1942; comdg. Persian Gulf Command Oct. 1942-Dec. 1944. Deputy Army-Navy Liquidation Commission, Feb.-Oct., 1945; deputy foreign Liquidation commissioner, October, 1945-September, 1946; foreign liquidation commissioner, Dept. State, 1946-48; ret. maj. gen.; director dept. of aviation, City of Baltimore, since 1948. Awarded D.S.M., Legion of Merit; Order of Suvorov (Russia); Order of Homayoon (Iran); Hon. Companion Order of Bath (British). Formerly member National Adv. Com. for Aeronautics (resigned 1942). Mem. Am. Soc. C.E., Soc. Am. Mil. Engrs., Am. Legion, Newcomen Soc. of England. Democrat. Mason. Clubs: Army and Navy, Army, Navy Country (Washington); Gibson Island (Md.). Address: Friendship International Airport, Baltimore.

CONNOLLY, Francis X(avier), educator, author; b. N.Y. City, June 24, 1909; s. Thomas F. and Lillian (Flynn) C.; A.B., Fordham, 1930, M.A., 1933, Ph.D., 1937; m. Mary T. Kennedy, Sept. 7, 1940; adopted children—Katharine, Elisabeth, Joseph. Faculty mem. Fordham since 1930, prof. English since 1951. Mem. selection bd. Cath. Book Club: mem. bd. dirs. Cath. Renascence Soc. Served as lt., U.S.N.R., active duty, 1943-46. Mem. Cath. Poetry Soc. Am. (founder mem.; chmn. bd. dirs. 1940-48, now mem. bd.), Cath. Writers Guild (chmn. Golden Book awards), Modern Lang. Assn., N.Y. Council Tchrs. English. Author: Give Beauty Back, 1950; Literature; The Channel of Culture, 1948; Harbrace College Handbook (with John C. Hodges), 1951; A Rhetoric Case Book, published 1953. Co-editor: From the Four Winds, 1940, Drink From the Rock, 1945; Return to Poetry, 1948; Stories of Our Century by Catholic Authors, 1949; From One Word, 1950. Home: 17 Fern St., New Rochelle, N.Y.

CONNOLLY, James Louis, bishop; b. Fall River, Mass., Nov. 15, 1894; s. Francis T. and Agnes (McBride) C.; student St. Charles Coll., 1918; A.B., St. Mary's Univ., Baltimore, Md., 1919, A.M., 1920; S.T. B., Sulpician Sem., Washington, D.C., 1923; A.M., Cath. Univ. of Am., 1924; Ph.D., Cath. Univ. of Louvain, 1927; LL.D., Stonehill Coll., 1952, Boston College, 1953, St. Michaels Coll., 1954; S.T. D., Providence College, 1954. Ordained priest Roman Cath. Ch., 1923; studied abroad, 1924-28; prof. history and philosophy, St. Paul (Minn.) Sem., 1928-33, spiritual dir., 1933-40; prof. history and religion, Diocesan Teachers' Coll., St. Paul, Minn., 1929-43, dean of studies, 1939-45; rector Nazareth Hall Prep. Sem., 1940-43; rector The St. Paul Sem., 1943-45; apptd. coadjutor bishop, Fall River, Mass., April 7, 1945; consecrated bishop, St. Paul Cath., 1945, bishop of Fall River since 1951. Mem. bd. dirs. St. Thomas Coll., St. Paul, 1942-45, St. Paul Sem., 1943-45, Minn. Soc. for Control of Cancer, 1943-45, Our Lady of Good Counsel Free Cancer Home, 1941-46, Rose Hawthorne Lathrop Home, Fall River, Mass., 1945-46. Mem. Cath. Hist. Soc. of St. Paul (ed. bd. 1930-36), Minn. Hist. Soc. (exec. council, 1938-46), Cath. Hist. Assn., Fall River Hist. Soc.; Medieval Acad. of Am. K.C. Chaplain, Minneapolis Serra Club. Author: John Gerson, Reformer and Mystic, 1928; Catholic Action Conferences, 1932. Home: 394 Highland Av. Office: 362 Highland Av., Fall River, Mass.

CONNOLLY, John F., educator, clergyman; born Redondo Beach, Calif., Jan. 21, 1899; s. Patrick K. and Nora (Dineen) C.; A.B., Gonzago U., Spokane, 1923, A.M., 1934; Ph.D., Gregorian U., Rome, Italy, 1931. Entered Soc. of Jesus, 1917; ordained priest, Roman Catholic Church, 1931; instr., Loyola U., Los Angeles, 1926-28, dean of faculties, 1932-35, 1938-49, academy v.p., 1949-53; superior Manresa Retreat House, Azusa, Cal., 1953—; prof. dogmatic theology, Alma (Calif.) Coll., 1935-36. Public panel mem. Regional War Labor Bd., 1942-46. Mem. Am. Assn. Colls., Nat. Cath. Edn'l. Assn. (mem. exec. com., coll. and univ. dept.), 1938-42, chmn. exec. com. of the Western coll. unit. of the univ. dept.), Northwest Assn. Secondary and Higher Schs., Western Coll. Assn. Address: Box K, Azusa, Cal.

CONNOLLY, John L(awrence), mining and mfg. exec.; b. Carver Co., Minn., 1892; s. John J. and Rose (Daly) C.; LL.B., St. Paul Coll. Law, 1919; m. Marie D. Stevens, Sept. 30, 1924; 1 son, John S. Dir. Minn. Mining and Mfg. Co., since 1946. Served as 2d lt., Inf., U.S. Army, 1918. Mem. Nat. Tax Assn. (exec. com.) U.S. C. of C., N.A.M., St. Paul Assn., Delta Theta Phi. Roman Catholic. Clubs: Burning Tree (Bethesda, Md.); Minnesota, St. Paul Athletic, Town and Country (St. Paul). Home: 2187 Summit Av., St. Paul 5. Office 900 Fauquier Av., St. Paul 6.

CONNOLLY, Russell Girard, lawyer, oil corp. exec.; b. Pitts., Oct. 14, 1913; s. John Charles and Olive Gertrude (Evans) C.; A.B., U. Pitts., 1936, LL.B., 1939; m. Frances Mae Chambon, Feb. 12, 1947; children—Carolyn Gay, Steven Richard, Constance Ann, Cheryl Jean. Admitted to Pa. bar, 1939; asso. Moorhead & Knox, Pitts., 1946-47; with law dept. Gulf Oil Corp., 1948—, sec. corp, and domestic subsidiaries, 1955—. Served from pvt. to maj., F.A., AUS, 1941-46. Decorated Bronze Star. Mem. Pa., Allegheny Co. bar assns., Phi Alpha Delta. Home: Pearce Mill Rd., R.D. 1, Wexford, Pa. Office: Gulf Bldg., Pitts, 19.

CONNOLLY, Thomas Arthur, archbishop; born San Francisco, Calif., Oct. 5, 1899; s. Thomas and Catherine (Gilsenan) C.; ed. Mission High Sch., San Francisco, 1914-15, St. Patrick's Sem., Menlo Park, Calif., 1915-26, Cath. U., 1930-32 (J.C.D.). Ordained Roman Cath. priest, June 11, 1926; asst. pastor, 1926-30; sec. to archbishop, 1934-39; chancellor, Archdiocese of San Francisco, 1935-48; named domestic prelate, 1936; pastor Mission Dolores Ch., San Francisco, 1939-48; apptd. auxiliary bishop of San Francisco and titular bishop of Sila, June 10, 1939, consecrated, Aug. 24, 1939; apptd. vicar delegate, Catholic Chaplains, U.S. Army and Navy, Pacific coast July 1941; apptd. Coadjutor Bishop of Seattle, 1948, Bishop of Seattle, 1950; Archbishop of Seattle since 1951. Author: Appeals in Canon Law, 1932. Home: 1104 Spring St. Office: 907 Terry Av., Seattle 4, Wash.

CONNOLLY, Vera, writer; b. Benicia Barracks, Calif.; d. Thomas W. and Mary Alice (Kiser) Connolly; student Univ. of Calif., 2 years. Member editorial staff, Delineator, 1913-16; traveling corr. N.Y. Sun, in Can., 1917; asso. editor World Outlook, 1919-20; made study of family and juvenile courts, 1921-24, crime wave among youth, 1924-26, and marital conditions in U.S., 1927; visited prisons and reformatories, 1927; wrote extensively on divorce, desertion, separation, adult probation and juvenile probation, 1920-28; investigated condition of Am. Indian, 1928, and wrote series of articles published in Good Housekeeping, 1929 (entered in Congl. Record by unanimous vote of U.S. Senate); investigated and wrote on sweatshop conditions for Good Housekeeping, and crime problems in U.S., for Delineator, 1933; wrote article "The Light in the Mountains" on sch. for mountain children, resulting in establishment of the Perpetual Vera Connolly scholarship; also investigated dope addiction in U.S. and wrote "The Dope Menace" to stress need for uniform narcotic drug act; wrote "Bargain Counter Babies" on child adoption, 1937. Contbr. fiction and spl. articles to popular magazines. Mem. Rep. County Com. N.Y. County, 1918-19 and since 1926. Mem. Academy of Political Science. Club: Pen and Brush. Author: Judy Grant, Editor, 1940; Weak Judges Weaken Your Rights, 1950. Asso. editor Woman's Day, 1937-39; editor Women's page, Christian Science Monitor, 1939-41; investigated child labor, war housing, abortion racket and juvenile delinquency for Collier's, 1942-44; and in 1944 investigated county jails and wrote for Woman's Home Companion (reprinted in Reader's Digest), "Get the Children Out

Jails," resulting in bills being framed and in N.Y., Md. and N.H.; studied Buffalo's le detention system and wrote, "No Place Like "; 1945-49 investigated co. corruption, wrote for "s, "Kangaroo Courts," "County Pork Barrel," helped abolish the fee system in W.Va., "No , No Paddles" which was distributed by Dept. te to 55 countries; in 1951 wrote for Redbook ted in 1952 Reader's Digest) "The Man Who d to Die", widely broadcast and televised; ed and distributed by U.S. govt. Home: 405 th St., N.Y.C. 22.

NNOLLY, Walter B., lawyer, automobile body exec.; b. Detroit, Dec. 9, 1916; s. William F. lay (Cameron) C.; A.B., Georgetown U., 1938; U. Mich., 1941; m. Anne Riordan, Feb. 12, children—Walter B., William R., Geraldine, el, Richard. Admitted to Mich. bar, 1941; v.p. relations Briggs Mfg. Co., 1953; supvr. labor ns Automotive Body Div. Chrysler Corp., 1953- Served as lt. USN, 1942-46. Decorated Navy e Star Medal. Mem. Mich., Detroit bar assns., Ordnance Assn. Democrat. Home: 250 Washing- Rd., Grosse Pointe Farms 30, Mich. Office E. Outer Dr., Detroit.

NNOR, see also Conner.

NNOR, Aloysius J., judge; b. Manchester, N.H., 13, 1895; s. Patrick J. and Hannah (Foley) tudent U. N.H., 2 yrs.; LL.B., Cath. U. of 1918; m. Beatrice Bisson, Oct. 3, 1933; chil- -2 sons, 2 daus. Admitted to N.H. bar, 1919; ced law, Manchester, 1919-37; county treas., oro Co., 1923-24; city solicitor, Manchester, 36; apptd. judge Superior Ct. of N.H., 1937; U.S. Dist. Ct. N.H. since 1945. Home: 25 Lin- St., Manchester. Office: U.S. District Court, rd, N.H.

NNOR, Charles Ashley Richard, physician; born City, Oct. 12, 1905; s. Joseph P. and Octavia is) C.; A.B., Holy Cross Coll., 1927; M.D., and Bellevue Hosp. Med. Coll., 1931; D.Sc. , N.Y.U., 1940; m. Elizabeth R. Prial, Aug. 1934; children—Charles Prial, Irene Elizabeth. n Bellevue Hosp., 1932-34, resident medicine, -35; pvt. practice limited to internal med., cardio- lar diseases, N.Y. City, since 1935; asst. prof. al medicine N.Y.U. Coll. Med. since 1947; asso. cardiovascular diseases Lenox Hill Hosp., since attending physician, chief cardiovascular service Clare's Hospital since 1951. Served as major, A.A.F., 1942-45; flight surgeon, instructor School ion Med., 1942-44; cons. cardiol., 1st A.F., -45; assistant chief medical division Office Air eon, 1945-46. Qualified splist. Am. Bd. Internal , Subsplty. Cardiovascular Disease, 1940. Fellow P., A.M.A., Am. Heart Assn., A.A.A.S., N.Y. . Medicine. Catholic. Author med. pubs. on rheu- e fever, heart disease. Home: 1100 Park Av., C. 28. Office: 104 E. 40th St., N.Y.C. 16.

NNOR, Charles Francis ◎ V. 27.

NNOR, George Alan, editor; b. Waterbury, Neb., 26, 1900; s. John Franklin and Mary Frances nton) C.; student Wis. State Coll., 1917-18, ter Coll., 1920-21, N.Y.U., 1930-32, Carnegie Tech., 1935; m. Doris Elizabeth Tappan, Aug. 1943. Proofreader, 1919-21; tchr. printing N.Y. Schs., 1921-44; editor Am. Esperanto mag. Am- n Esperantisto since 1944; gen. sec. Esperanto n. of N.A. since 1945. Mem. Esperanto Soc. s.), Pan Am. Interlang. Assn. (past pres.), Uni- l Esperanto Assn. Address: 114 W. 16th St., .C. 11.

NNOR, James Thomas, lawyer, born in Wilming- Ill., Aug. 29, 1905; s. Cornelius Benedict and ela (Dillon) C.; student Campion Coll., Prairie Chien, Wis., 1923-25; A.B., St. Viator Coll., rbonnais, Ill., 1927; J.D., Northwestern U.,); A.M., Loyola U., New Orleans, 1934; m. nilda M. Fransen, June 26, 1935; children— es Thomas, Jr., Colleen, Collette. Admitted to bar, 1931, La. bar, 1942; prof. of law, Loy- U., New Orleans, 1931-36, prof. and dean of 1936-46, lectr. on bus. law since 1946; gen. tice of law in New Orleans. Chief legal div., S.S.S., 1940-44, dep. state dir. Selective Service La., 1951-52; chief treaty analysis section war es div., Office Judge Advocate Gen., Washington, 1-45; asst. counsel, office of chief of counsel, nberg, 1945. Commd. capt. Judge Advocate Gen.'s t., N.G.U.S., 1939, maj. A.U.S., 1942, col. 0. Awarded Army Commendation Ribbon with Clus- La. commr. on Nat. Conf. Commrs. on Uniform vs; asst. city atty., New Orleans, 1946, mem. l service commn., 1953. Mem. Am., La., New Or- ns bar assns., Am. Law Inst. (counellor), Gamma . Gamma. Home: 1827 S. Dupre St. Office: 701 ited Fruit Bldg., New Orleans.

NNOR, John Thomas, lawyer, bus. exec.; born acuse, N.Y., Nov. 3, 1914; s. Michael J. and ry V. (Sullivan) C.; A.B. magna cum laude, Syra- e U., 1936; LL.B., Harvard, 1939; m. Mary Boyle, June 22, 1940; children—John Thomas, effrey, Lisa Forrestal. Admitted to N.Y. bar, 1939; o. Cravath, de Gersdorff, Swaine & Wood, N.Y. y, 1939-42; gen. counsel Office Sci. Research and elopment, Washington, 1942-44; gen. atty. Merck Co., Inc., Rahway, N.J., 1947, sec., counsel 1947- v p., 1950—. Served from 2d to 1st lt. USMC, 44-45, counsel Office Naval Research and special istant to Sec. of Navy, 1945-47. Member Am. l N.Y. State bar assns., Phi Beta Kappa, Phi ppa Psi, Phi Kappa Phi, Phi Kappa Alpha. Roman tholic. Clubs: Harvard (N.Y. City); Morris County lf (Convent, N.J.). Home: 49 Prospect Hill Av., Summit, N.J. Office: Merck & Co., Inc., Rahway, N.J.

CONNOR, John Vincent, educator; born Wilming- ton, Ill., February 6, 1901; s. Cornelius Benedict and Angela (Dillon) C.; A.B., St. Viator Coll., Kankakee, Ill., 1922; M.A., Catholic U., Ph.D., 1926; m. Sidonia Discon Preis, June 3, 1931; chil- dren—Cornelia Marie, John Richard, Angela Dillon. With Loyola U., New Orleans, since 1926, suces- sively as instr., asst. prof. and prof. of economics and dean of bus. administrn. Mem. Am. Acad. Polit. and Social Sciences, Southern Econ. Assn., American Economic Assn., Catholic Economic Assn., Pi Gamma Mu, Delta Epsilon Sigma, Blue Key. Home: 4133 G. Pershing St., New Orleans, La.

CONNOR, Laurence R., newspaper editor; b. North Lewisburg, O., Dec. 19, 1901; s. Thomas C. and Grace (Hunter) C.; B.J., Ohio State U., 1927; m. Marguerite Biel, Feb. 3, 1928 (dec. Jan. 11, 1933); children—Nancy (Mrs. George Walter), William M., Jonathan J.; m. 2d Gladys Davis, Sept. 19, 1936; children—Larry D., Elizabeth V. Reporter, city edi- tor, chief editorial writer Ohio State Journal, 1922- 32; chief editorial writer Columbus (Ohio) Dispatch, 1932—, political columnist, 1950—. Member National Conference Editorial Writers; Sigma Delta Chi, Pi Kappa Alpha. Republican. Methodist. Clubs: Press, University (Columbus, O.). Home: 1553 Cambridge Blvd., Columbus 12. Office: Columbus Dis- patch, Columbus 16, O.

CONNOR, Paul E., auto supply co. ofcl.; born Bismark, N.D., 1894. Pres., dir. Western Auto Supply Co.; dir. First Nat. Bank of Kansas City, Wabash R.R. Mason. Home: 1027 W. 67th Terrace. Office: 2107 Grand Av., Kansas City, Mo.

CONNOR, Ralph, mfg. exec.; b. Newton, Illinois, July 12, 1907; s. Stephen A. and Minnie (Ross) C.; B.S., U. Ill., 1929; Ph D., U. Wis., 1932; D.Sc. (hon.), Phila. Coll. Pharmacy and Sci.; m. Margaret Raef, Sept. 1, 1931; 1 son, Stephen. Instr., Cornell, 1932-35; asst. prof. U. Pa., 1935-38, asso. prof, 1938-41; tech. aid, sect. chief and chief div. 8, Nat. Def. Research Com. 1941-45; asso. dir. re- search Rohm & Haas Co., Phila., 1945-48, v.p. and dir. since 1948. Mem. sci. manpower adv. com. Nat. Security Resources Bd.; mem.-at-large div. chem- istry and chem. tech. Nat. Research Council. Mem. Internat. Union Pure and Applied Chemistry (U.S. national com), American Chem. Soc. (dir.), Theta Chi, Alpha Chi Sigma. Author: Brief Course in Organic Chemistry (with Fuson, Price and Snyder), 1947; also articles in profl. jours. Home: 234 N. Bent Rd., Wyncote, Pa. Office: 222 Washington Sq., Phila- delphia 5.

CONNOR, William Durward, army officer; b. nr. Beloit, Wis., Feb. 22, 1874; s. Edward D. and Ade- line (Powers) C.; grad. U.S. Mil. Acad., 1897, Army Staff Coll., 1905, Army War Coll., 1909; m. Elsa Van Vleet, Nov. 6, 1907. Commd. add. 2d lt., engrs., June 11, 1897; promoted through grades to lt. col., May 15, 1917; col. N.A., Aug. 5, 1917; brig. gen. N.A., June 26, 1918; brig. gen. U.S. Army, Apr. 27, 1921; maj. gen., Sept. 1, 1925. Served in Philippine Campaign and during Filipino Insurrection, 1898; city engr., Manila, 1899-1900; fortification work, New London, Conn., 1903; in charge 1st and 2d dists., Miss. River improvement, 1905-08; dir. civ. engring., U.S. Engr. Sch., 1910-12; duty Gen. Staff, 1912-16; asst. chief of staff Southern Dept., July-Nov. 1916; dept. engr., Philippine Div., Dec. 1, 1916-May 1917; duty Gen. Staff, A.E.F., July 28, 1917, as asst. chief of staff, A.E.F., Nov. 4 to May 1, 1918; chief of staff, 32d Div., to June 26, 1918; comdr. 63d Inf. Brigade, 32d Div., to Aug. 5, 1918; comdr. Base Sect. No. 2, Bordeaux, to Nov. 12, 1918; chief of staff, Services of Supply, to May 26, 1919; comdg. gen. same, to Sept. 1, 1919, comdg. gen. Am. Forces in France, to Jan. 7, 1920; chief of transportation service, Aug. 15, 1920-July 14, 1921; asst. chief of staff, U.S. Army, Aug. 4, 1921-Nov. 10, 1922; comdr. U.S. Army Forces in China, Apr. 12, 1923-May 13, 1926; comdg. 2d Div., June 15, 1926-Dec. 18, 1927; comdt. Army War Coll., Dec. 22, 1927-Apr. 30, 1932; supt. and comdt. U.S. Mil. Acad., May 1932-Jan. 1938; retired, Feb. 28, 1938; recalled to active duty, May 7, 1941; chmn. Construction Advisory Committ- tee, U.S. War Dept., 1941-42, returned to inactive status, Mar. 21, 1942. Awarded D.S.M. and Silver Star (with Oak Leaf cluster) by U.S.; commander Legion of Honor, Black Star of Morocco, Croix de Guerre (French); Companion Order of the Bath (British). Clubs: Army and Navy, Chevy Chase (Washington); Bass Rocks Golf, Bass Rocks Beach, Eastern Point Yacht (Gloucester, Mass.). Address: 2412 Tracy Pl. N.W., Washington.

CONNORS, see also Conners.

CONNORS, C(harles) H(enry) ◎ V. 28.

CONNORS, Edward Joseph, ry. official; b. Albany, N.Y., May 4, 1892; s. James J. and Anna E. (McManus) C.; m. Cornelia Krueger, Nov. 28, 1918; 1 s. Dr. Edward K. Sta. helper N.Y.C. R.R., 1907, clerical and supervisory positions 1908-15, yard- master 1916-18; wage schedule expert U.S. R.R. ad- minstrn., 1918-20; examiner U.S. R.R. labor bd., 1920-22; asst. to v.p. Union Pacific R.R., 1923-37, asst. to pres., 1937-41, v.p. in charge of operations 1941-45, v. pres. since 1945. Mem. Nat. Conf. on railroad labor, wages, working conditions, employ- ment, retirement and coordination. Director of transport personnel and rail operations, Office De- fense Transportation, May, 1944-Feb. 1945; adv. to the Pres. of the U.S. on R.R. Labor problems Feb- ruary-July, 1945. Clubs: Omaha, Omaha Country (Omaha); Union League (Chicago). Home: Jefferson Rd., Whitefield, N.H. Office: 1416 Dodge St., Omaha

CONNORS, John Duffy, educator; b. Medford, Mass., Oct. 5, 1903; s. Thomas Francis and Bridget (Duffy) C.; B.B.A., Boston U., 1923; grad. student Boston U. and Harvard, 1923-26; m. Gertrude Scovern Reynolds June 23, 1945. Teacher, Medford (Mass.) high sch., 1923-25, New Bedford (Mass.) high sch., 1925-40; nat. field rep. for Am. Fedn. of Labor, 1940-43; v.p. Hudson Shore Labor Sch., 1946-51; dir. Workers Edn. Bur. AFL, 1943-51, dir. edn., 1951- —. Dir. Asso. Hosp. Service N.Y., 1944-50, Save the Children Fedn., 1946-50; labor advisor to U.S. delegation to 3d gen. UNESCO Conf., Lebanon, 1948, 8th gen. conf., Montevideo, Uruguay, 1954; rep. AF L at UNESCO Internat. Seminar on workers edn., France, 1952; mem. exec. bd. United States nat. commn. UNESCO since 1953. Mem. Adult Edn. Assn. U.S., Am. Fedn. Tchrs. (nat. v.p. 1937-47; chmn. standing com. adult and workers edn. 1947-50), Com- mn. on Motion Pictures in Adult Edn., N.Y. Adult Education Council, American Academy of Political and Social Sciences, the Committee on Freedom of the Screen (Film Council of America), Phi Sig- ma Pi, Beta Kappa. Roman Catholic. Lecturer Author: To Help Us Find Our Way, other publs. Home: 8602 Woodbrook Lane, Chevy Chase 15, Md. Office: 1625 I St., Washington 6.

CONNORS, Joseph Matthew, educator; b. Ruppert, Vt., Mar. 18, 1883; s. John and Ann (Neylon) C.; Diploma, Troy Conf. Acad., Poultney, Vt., 1900; student Columbia, 1913-16; B.C.S., N.Y.U., 1917, B.S., 1927, A.M., 1929, Ph.D., 1943; m. Laura Foote, June 29, 1918; children—John Joseph, Laurette, Elizabeth (Mrs. George Stager), Paul. Tchr. Vt. pub. schs., 1900-03; twp. supt., 1903-06; tchr. supervisor Ansonia High Sch., 1909-11; dept. head Demarah High Sch., 1911-37; asst. Fordham U., 1930-47; prof. Seton Hall Coll., 1947-49, dean sch. edn. Seton Hall U., 1949-54. Mem. Phi Delta Kappa. Home: Lake Mohawk, N.J.

CONNORS, Thomas J. ◎ V. 27.

CONOLE, Clement V(incent) (kā-nōl'), management exec.; b. Binghamton, N.Y., Sept. 29, 1909; s. P. J. and Bea (Holleran) C.; B.C.E., Clarkson Coll. Tech., Potsdam, N.Y., 1931; student Cornell U., 1931; m. Marjorie Anable, Sept. 26, 1931; children —Barbara, Marjorie, Richard, Jacalyn. Asst. state indsl. commr., N.Y., 1937-39, dep. indsl. commr., 1939-43, dir. indsl. bur. C. of C., Bd. of Trade of Phila., 1943-44, operating mgr., 1945-46, exec. v.p., 1946-52, also editor, pub. Greater Phila. mag., 1945-50; v.p. Bankers Security Corp., 1952—; pres. Municipal Publications, Inc., 1947-50; pub. relations cons. Phila.-Balt. Stock Exchange, 1947—; chmn. bd. Hearn Department Stores, Inc., N.Y.C., 1952, now dir.; dir. City Stores Corp., City Stores Mer- cantile Co., Inc., City Specialty Stores Co., Inc., Oppenheim Collins & Co., Franklin Simon Co. (N. Y.C.), R. H. White Co. (Boston), Wise Smith & Co. (Hartford, Conn.). Chmn. War Emergency Bd., N.Y. State, 1941; industry mem. appeals com. Nat. War Labor Bd., 1942-45; chmn. Armed Forces Re- gional Council, Pa. and Del., 1950-52; mem. adv. com. 2d Army. Pres. 175th Anniversary of the sign- ing of the Declaration of Independence, 1951; pres. Phila. Conv. and Visitors Bur., 1953; dir. Nat. Conf. of Christians and Jews. Mem. bd. trustees William Skelton Harrison Found. Licensed profl. engr. and land surveyor, N.Y., Pa. Mem. C. of C. of Greater Phila. (v.p., dir.), Commerce and Industry Assn. N.Y. (dir.), Ave. of the Americas Assn. N.Y.C. (dir.). Clubs: Midday, Philadelphia Country, Lake Placid, Skytop, Merion Cricket, Racquet, Poor Rich- ard, Pen and Pencil. Home: 14 Crescent Pl., Short Hills, N.J. Office: 1315 Walnut St., Phila. 7; also 74 Fifth Av., N.Y.C.

CONOLLY, see also Connally, Connelly, Connely, Connolly.

CONOLLY, Richard L., naval officer, ret.; univ. adminstr.; b. Waukegan, Ill., Apr. 26, 1892; s. Robert Ballentine and Cora Belle (Carhart) C.; stu- dent, Lake Forest Acad., 1906-09, B.S., U.S. Naval Acad., 1914, M.S., Columbia U., 1922; U.S. Naval War Coll., 1930-31; LL.D., Muhlenberg College, Villa Nova Coll.; married Helen Bianche Jacobs, June 25, 1921; children—Ann, Richard Lansing, Rob- ert Carhart. Advanced through grades to admiral, 1946; sea duty on destroyers in World War I and II; successively navigating officer Battleship Tennessee, div. and squadron comdr. destroyers; comdr. of task force which took Guam back from Japanese, July, 1944; attended Paris Peace Conf., 1946; comdr. in chief U.S.N. Forces, E. Atlantic, Mediterranean to 1950; pres. Naval War Coll., 1950-53; president Long Island Univ., 1953—. Awarded Navy Cross, Legion of Merit, with one star and combat V, D.S.M. with two stars, Medal of World War I, Grand Officer Belgian Order of the Crown with Palm; Grand Cross Order of King George I (Greece), 1948; Companion of Bath (Britain); Croix de Guerre with Palm (Belgium); Commander Legion of Honor (France); Grand Cross of Order of St. Olav (Nor- way); Grand Cross of Dannebrog (Denmark); Grand Cross of Order of Christ (Portugal); Grand Cross Order of Orange Nassau (Netherlands). Splty.: am- phibious landings. Address: Long Island University, Box 247, Greenvale, L.I., N.Y.

CONOVER, Albert Walton, utility exec.; b. Cam- den, N.J., Apr. 26, 1899; s. Albert H. and Mary L. (Sheldrick) C.; student Drexel Inst., Phila.; m. Marion Kline, Oct. 11, 1919 (dec. 1951); children —Albert, Richard L., Bruce W., William S.; m. 2d, Lois A. Cusick, Aug. 15, 1952. Vice pres., gen. mgr. in charge operations natural gas and electric utilities,

Okla., Colo., Ohio, 1930-42; pres., gen. mgr. North Shore Gas Co., Waukegan, Ill., 1942-50, now dir., mem. exec. com.; pres., dir. Equitable Gas Co., Pitts., 1950—; chmn. South Jersey Gas Co., Atlantic City, N.J.; dir. Peoples First Nat. Bank & Trust Co., Pitts. Gas adv. council Dept. Interior. 1954-55. Adv. bd. Mercy Hosp., Pitts.; dir. St. Vincent's Coll. Edni. Found., Latrobe. Served with U.S. Army, World War I; cons. gas industry WPB, World War II. Received B. C. Forbes award for outstanding achievement pub. relations, personnel work, 1939. Mem. Pitts. C. of C. (pres. 1955), Pa. Natural Gas Men's Assn. (dir.), Western Soc. Engrs., Am. Gas Assn. (past dir.), Am. Coke and Chemicals Inst. (past dir.). Mason. Clubs: Duquesne, Pittsburgh Athletic Association, Pittsburgh Field (Pitts.); Rolling Rock (Ligonier, Pa.); Metropolitan (N.Y.C.); Exmoor Country (Highland Park, Ill.). Home: 825 Morewood Av., Pitts. 13. Office: 420 Boulevard of the Allies, Pitts. 19.

CONOVER, Frederic L(eRoy), chemist; b. Madison, Wis., July 28, 1892; s. Frederic King and Grace (Clark) C.; A.B., U. of Wis., 1915, Ph.D. (asst., fellow and DuPont fellow, 1919-23), 1923; student Cornell U., 1940; m. Alene Gray Wharton, June 25, 1938. Instr. chemistry Pa. State Coll., 1916-17; geologist Wis. State Highway Commn., 1920; asst. prof. chemistry Vanderbilt U., 1923-27, asso., 1927-44, prof. chemistry since 1944; research participant Oak Ridge (Tenn.) Nat. Lab. Served as 1st lt., and capt., engrs., and as major, Chem. Warfare Service, U.S. Army, 1917-19; with A.E.F., France, and Army of Occupation, Germany; participated in Somme, St. Mihiel and Meuse-Argonne offensives; war gas consultant and dir. Civilian Defense Schs., Tenn., 1942-45. Mem. Am. Chem. Soc., Tenn. Acad. Sci., Phi Beta Kappa, Sigma Xi, Phi Lambda Upsilon, Alpha Chi Sigma Gamma Alpha, Scabbard and Blade. Mason. Contbr. to sci. publs. Home: Vanderbilt University Campus, Nashville 4, Tenn.

CONOVER, Harry, fgn. service officer; b. Newark, Jan. 26, 1913; s. Henry and Nell M. (Peach) C.; B.S., N.Y.U., 1934; grad. study U. Calif., 1934-36; m. Flora Hargrove, Sept. 28, 1941; children—Nancy H., H. Harrison, William. Engaged as instructor of economics University of California, 1934-36, econ. field supervisor Nat. Bur. Econ. Research, 1936-37; research asso. The Brookings Inst., 1937-38, expert U.S. Senate Com. on Labor and Edn., 1938; econ. advisor U.S. Dept. Justice, 1938-44; economist Office Coordinator Inter-Am. Affairs, 1944-45; attache U.S. Legation, Bern, Switzerland, 1945-47; chief econ. sect. and consul U.S. Embassy, Oslo, Norway, 1947-51; 1st sec. and consul U.S. Embassy, Paris, France, 1951-54; counselor for econ. affairs U.S. embassy, Bangkok, Thailand, 1954—. Mem. Am. Econ. Assn., Beta Gamma Sigma. Address: U.S. Embassy, Bangkok, Thailand; also F.S. Mail Room, U.S. Dept. of State, Washington 25.

CONOVER, Harvey, publisher; b. Chicago, Ill., Nov. 24, 1892; s. Lawrence P. and Isabelle (Storer) C.; student Mercersburg Acad. and U. of Wis.; m. Dorothy Jobson, June 23, 1920; children—Dorothy Ann, Frances, Harvey, Lawrence. With A. W. Shaw Co., Chicago, 1919-21; western mgr., v.p. and later pres., Engring. Mag. Co., 1921-27; founder Conover Mast Publications, Inc., 1928, since pres., treas.; dir. Anchor Post Products, Inc., Indsl. Directories, Inc., R.O.H. Hill, Inc. Served with Am. Ambulance for French Armies, 1916, six mos.; U.S. Air Service, 1st lt. pilot, 90th Aero Sqdn., participating in St. Mihiel, Argonne offensives. Awarded Army Citation, Distinguished Service Cross, Croix de Guerre, Aero Club Medal of Honor, Purple Heart. Visited Britain at request of Donald Nelson, chmn. W.P.B., and Oliver Littleton, Brit. Minister Prodn., Feb.-April, 1943; visited S.W. Pacific war theatre for Bur. Aeronautics of U.S. Navy, Dec.-Feb. 1945; mission to Germany at invitation of U.S. Air Force to study Berlin Airlift Operations, 1948. Member Holland Soc., Nat. Aeronautics Assn., Beta Theta Pi. Clubs: New York Yacht, Larchmont Yacht, Cruising of America, Essex Yacht, Press, Off Soundings. Contbr. indsl. and business publns. Home: Edgewater Point, Mamaroneck, N.Y. Office: 205 E. 42d St., New York, N.Y.

CONOVER, Julian Darst, mining engr. and geologist; b. Madison, Wis., Dec. 27, 1895; s. Frederic King and Grace (Clark) C.; B.S., U. of Wis., 1917, E.M., from the same university, 1921; m. Josephine Taylor, May 28, 1928; children—Julian Darst, Frederic King, 2d, John Taylor, Janet Priscilla. Geologist and mining engineering work for various interests in Alaska, Idaho, Arizona, Lake Superior region, Mexico, South America, 1915-23, including 1 year in charge operations Brazilian Iron & Steel Company in Minas Geraes, Brazil, and 1 year instr. engineering geology, U. of Wis.; sec. Tri-State Zinc & Lead Ore Producers Assn., Miami, Okla., 1924-29; sec. Am. Zinc Inst., N.Y. City, 1929-34; sec. Am. Mining Congress, Washington, D.C., 1935-51; exec. v.p. since 1951. Served as lt., capt. and maj. Field and Heavy Arty., U.S. Army, 1917-19. Vice president Joseph A. Holmes Safety Assn., Washington, D.C. Mem. Mining and Metall. Soc. of Am., American Institute Mining and Metall. Engrs., Holland Soc. of New York, Beta Theta Pi, Phi Beta Kappa, Sigma Xi. Episcopalian. Mason (32°, Shriner). Clubs: University, Nat. Press (Washington); Burning Tree (Bethesda, Md.); Chevy Chase, Kenwood Golf and Country (Chevy Chase, Md.); Mining, Military-Naval (N.Y.). Pub. and editorial dir. Mining Congress Jour. Contbr. professional reports and articles in mags.; also addresses at numerous mining, scientific and industrial meetings. Home: 6420 Brookside Dr., Kenwood, Chevy Chase 15, Md. Office Ring Bldg., Washington 6.

CONOVER, Milton ◎ V. 26.

CONOVER, Samuel S. ◎ V. 27.

CONQUEST, Victor, co. exec.; b. Kan., Feb. 7, 1896; s. Harrison and Amanda (Huffman) C.; student U. Kan., 1916, U. Dijon, 1919; m. Ella W. Bensing, May 19, 1920; children—Dorothy Lee (Mrs. Campbell), Victor B., Robert D. Research chemist Armour & Co., Chicago, 1926-31, dir. research, 1931-49, gen. mgr. research div., 1949-51, v.p. research div. since 1951. Recipient Nicholas Appert Medal, 1953. Author articles. Home: 10317 S. Bell Av., Chgo. 43. Office: U.S. Yards, Chgo. 9.

CONRAD, Albert Godfrey, univ. prof.; b. Norwalk, O., May 19, 1902; s. Godfrey C. and Margaret (Moroney) C.; Bachelor Elec. Engring., Ohio State U., 1925, M.S., 1927; E.E., Yale, 1931; m. Marion Finch, June 18, 1931; children—Marion Margaret, Albert Godfrey. Prin., Gratis (O.) High Sch., 1921-22; instr. Wheelersburg (O.) High Sch., 1922-24; with Gen. Electric Co., Schenectady, N.Y., 1927-28; instr., Yale, 1928-31, asst. prof. elec. engring., 1931-40, asso. prof., 1940-44, prof. elec. engring. and chmn. of dept. since 1944, fellow Timothy Dwight Coll. Fellow Am. Inst. E.E.; mem. Am. Soc. Engring. Edn., Inst. Radio Engrs., Tau Beta Pi, Sigma Xi. Club: Yale (New York). Contbr. tech articles to professional publs. Inventor of elec. machines and instruments. Home: Westerly Drive, Mount Carmel, Conn. Office: Dunham Laboratory, Yale Station, New Haven, Conn.

CONRAD, Cuthbert Powell, utility exec.; b. Osceola, Mo., Jan. 28, 1893; s. Cuthbert Powell and Sara Eugenia (Harris) C.; B.S., U. of Wis., 1915, C.E., 1916; m. Beatrice Carroll Tabor, Apr. 17, 1920. Instr. hydraulic engring., U. of Wis., 1916-17; jr. partner, Mead & Seastone, cons. hydraulic engrs., Madison, Wis., 1921-24; chief hydraulic engr., Brazilian Traction Co., Rio de Janeiro and São Paulo, 1925-40; pres. Ia.-Ill. Gas and Electric Co., Davenport, Ia., 1946-54, chmn., 1954—. Served in Civil Engring. Corps, USN, 1917-20 and 1940-46, retiring to inactive duty with the rank of commodore, April, 1946. Awarded Legion of Merit, World War II. Member American Society of Civil Engineers, Tau Beta Pi. Clubs: Army and Navy, Army and Navy Country (Washington, D.C.), Davenport Club, Davenport Country, Outing (Davenport, Iowa), Rock Island Arsenal Golf (Rock Island, Ill.), Short Hills Country (Moline). Home: 11 Edgehill Terrace, Davenport, Iowa. Office: 206 E. 2d St., Davenport, Ia.

CONRAD, G(eorge) Miles, biologist, documentalist; b. Seattle, Mar. 19, 1911; s. George Ellsworth and Ethel Elizabeth (Miles) C.; A.B., Oberlin Coll., 1933; A.M., Columbia, 1938; m. Mary Elizabeth Gibson, July 27, 1935; 1 son, Thomas Miles. Research asst. Am. Mus. Natural History, N.Y.C., 1934, asst. curator comparative and human anatomy, 1935-43; lectr. zoology Columbia, 1937-39; research dir., tech. editor Hazard Advt. Co., 1943-48; editor Graphic Sci. Assos., 1948-50; documentation specialist, chief documentation research sect. Library of Congress, Washington, 1950-53; sec. Am. Documentation Inst., 1951-54; temporary mgr. for Trustees Biol. Abstracts, Inc., Phila., 1953; dir. Biol. Abstracts, Inc., since 1953. Served as staff sgt., A.U.S., 1944-46. Decorated Bronze Star Medal, Conspicuous Service Cross, N.Y. State. Fellow N.Y. Acad. Scis.; mem. Spl. Libraries Assn., Am. Documentation Inst., Sigma Xi, Phi Delta Kappa. Club Explorers. Author articles on biol. and documentation subjects. Home: Red Fox Lane, Strafford, Pa. Office: Biological Abstracts, care U. Pa., Phila.

CONRAD, Harold E(verett) ◎ V. 28.

CONRAD, Harry E., assn. exec.; b. Albion, Mich., Mar. 2, 1902; s. O. W. and Anna (Eastman) C.; student U. Mich., 1922-25; m. Pauline A. Torrey, July 2, 1928; 1 son, John Douglas. Service engr. Gen. Motors Corp., 1926-37; v.p. Gooch & Co., indsl. engring. cons., N.Y.C., 1937-41; mng. dir. Central Aircraft Council, 1941-45; exec. sec. Am. Soc. Tool Engrs., 1945—. Mem. Mich. Farmers' Coop. Assn., Exhibiters' Council, Delta Tau Delta. Republican. Lutheran. Mason. Contbr. articles trade and tech. mags. Home: 6050 Tripp Rd., Holly, Mich. Office: 10700 Puritan Av., Detroit 21.

CONRAD, Herbert S(pencer), statistician (edn. and psychology); b. N.Y. City, Jan. 7, 1904; s. Leon and Mary (Salem) C.; student Cornell U., 1922-24; A.B., Columbia, 1926; A.M., U. of Calif., 1930, Ph.D., 1931; m. Mildred Helen Earley, Dec. 23, 1933; children—Alice Aileen, Mary Louise. Research asst. New Eng. Mental Test Survey, Columbia, 1926-27; resch. psychologist Coll. Entrance Exam. Bd., 1943-45, tech. cons., 1945-48; chief, examination methods and statis. analysis unit, U.S. Civil Service Commn., 1945; expert cons. to sec. of war, 1947; chief Research and Statis. Service, U.S. Office of Edn. since 1948. Mem. Am. Psychol. Assn. (publs. com. 1945-46, 47-50, 51-54; council reps. 1949-52; chmn. com. on classification of edn. psychology, 1947-48; pres. div. on maturity and old age, 1948-49, div. of psychologists in pub. service 1951; sec.-treas. div. on evaluation and measurement 1951-53; chmn. council editors since 1952), Psychometric Soc. (council dirs. 1949-52), Psychometric Corp. (pres. 1951-53), Am. Edn. Research Assn. (com. on psychol. tests and their uses, chmn. 1945-47), Am. Statis. Assn., Am. Soc. Hygiene Assn. (nat. edn. com. since 1940), Phi Beta Kappa, Sigma Xi, Phi Delta Kappa. Founding editor: Applied Psychological Monographs, 1942-48; editor: Coll. Bd. Review, 1947-48; Psychological Monographs, General and Applied, since 1948; Psychological Tests and Their Uses, 1947. Mem. editorial bd. Psychometrika; mem. editorial bd. Jour. of Psychology; contbg. editor: Jour. of Exptl. Edn. Contbr. to Ency. of Edni. Research, 1944. Awarded Army-Navy certificate of appreciation, World War II. Home: 4540 Lowell St., Washington 16. Office: Dept. of Health, Edn. and Welfare, Office of Education, Washington 25. ☆27

CONRAD, James Lawson, educator; b. Fitchburg, Mass., Nov. 28, 1900; s. Thomas Harry and Catherine Agnes (Kane) C.; student Fitchburg State Teachers Coll., 1918-19, U. of N.H., Sept.-Dec. 1920, Villanova (Pa.) Coll., 1921-24; B.B.A., Boston U., 1925; m. Annette Bourassa, Sept. 3, 1927; 1 son, James Lawson; married 2d Beulah M. Bruce, 1947. Began in employ Texas Company, Fitchburg, Mass., 1925; mgr. Lincoln Adjustment Co., Fitchburg, 1925; gen. mgr. Patenaude's Auto Sales Co., Fitchburg, 1925; credit mgr. Edward Malley Co., New Haven, Conn., 1925-26; teacher and coach, New Hampton (N.H.) Sch., 1926-27; dir. Jr. Coll., same sch., 1927-29; pres. Nichols Jr. Coll., Dudley, Mass., 1930-1941, since 1946; exec. dir. Worcester Acad., 1950; mem. exec. com., trustee, 1951-52; v.p. N.E. Jr. Coll. Council, 1951-52; nat. chmn. legislative com., Am. Assn. Jr. Colleges, 1951-52. Called to active duty as captain, U.S. Army, 1941, honorably discharged as colonel, 1946. Mem. Res. Officers Assn., Mass. Comdry., N.E.Q.M. Assn. (pres., 1950-51; mem. bd. govs., 1951-52), American Legion, Dudley Veterans Association, Naval and Mil. Order Spanish-Am. War, National Defense Association. Past pres. Webster-Dudley Rotary Club. Home: Dudley, Mass.

CONRAD, Lowell Edwin ◎ V. 26.

CONRAD, Margaret E., nursing education; b. Blue Earth, Minn., Oct. 4, 1894; d. William Orion and Elizabeth G. (O'Brion) Conrad; B.A., Mt. Holyoke Coll., 1917, Sc.D., 1948; Red Cross Nurses Training Camp, Vassar Coll., 1918, Presbyn. Hosp. Sch. of Nursing, N.Y., 1918-20. Teacher Latin and history, S. Hadley Falls, Mass., 1917-18; head nurse, Phillips House, Mass. Gen. Hosp., Boston, 1921; instrument nurse, Presbyn. Hosp. operating room, 1921-23, night dir., 1923-24; supt. Holyoke Hosp., 1924-29; prin. Training Sch. for Nurses, N.E. Hosp. for Women and Children, Boston, 1930-33; asst. dir. of nursing, Presbyn. Hosp., 1933-35, asso. dir., 1935-42, dir. 1942-50; prof. of nursing, Faculty of Medicine, Columbia, 1935-51, asso. dean, 1946-51; dir. sch. nursing Alfred U., 1952-54; dean Bryn Mawr Coll. Summer Sch. of Nursing, 1941-43. Dir. N.Y. State League Nursing Edn., 1948-50; mem. bd. nursing advisors Inst. of Living, Hartford. Mem. Alumnae Assn. of Mount Holyoke Coll., Presbyn. Hosp. Sch. of Nursing, Am. Assn. U. Women, local, State and Nat. League Nursing, A.R.C. Nursing Service, Am. Nurses Assn. Club: Cosmopolitan (N.Y.C.). Home: Guilford, Conn.

CONRAD, Marus Edward, banker; b. Richmond, Va., July 27, 1896; s. F. Everett and Plumer (Noble) C.; m. Frieda Borchers, Sept. 2, 1926; 1 son, Marus Edward. With 1st Nat. Bank, Richmond, Va., 1924, Seaboard Nat. Bank, N.Y.C., 1925-30; with Chase Nat. Bank, 1930—, v.p. 1944—. Clubs: Union League (N.Y.C.); Mt. Kisco (N.Y.) Country. Home: Briar Hills, P.O. Pleasantville, N.Y. Office: Pine St., N.Y.C.

CONRAD, Nicholas John, chmn. bd. S. & C. Electric Company; born Port Washington, Wisconsin, Mar. 21, 1883; son of Christopher and Katherine (Hoefer) C.; B.S. in electrical engineering, University of Wisconsin, 1905; m. Irene Billups, Sept. 10, 1910; children—John Robert, Jane. With Commonwealth Edison Co., Chicago, 1905-17, in charge testing and starting engring. of generating stations; co-founder, sec., treas., and gen. mgr. Schweitzer & Conrad, Inc., mfrs. high voltage elec. equipment, 1910-30; not active in management, 1930-45; acquired all stock 1945 and resumed mngmnt. as pres.; chmn. bd. 1952; name of co. changed to S & C Electric Co. Chmn. Suburban Div., chmn. Work Relief Project of Cook Co. Emergency Relief Fund, 1932, 33; chmn. country towns div. U.S.O., 1942; chmn. Chicago adv. com. Naval Officer Procurement, 1942; Chicago dist. mgr. W.P.B., 1943; mem. Selective Service, Cook Co. Appeal Bd., 1943-47; industry panel mem., W.L.B., 1943-46; trustee Village of Winnetka, 1943-46. Fellow Am. Inst. E.E.; mem. Western Soc. Engrs. Inventor high voltage elec. protective and switching equipment. Republican. Clubs: Union League (Chicago) (pres. 1937-39); Indian Hill. Founder America Wake Up Crusade, Union League Club of Chicago, 1937; conducted crusade, 1937-41. Home: 1099 Pelham Rd., Winnetka, Ill. Office: 4435 Ravenswood Av., Chicago 40, Ill.

CONRAD, Paul C., banker; b. Bluffton, Ind., 1906; student U. Detroit, 1933. Vice pres. Nat. Bank of Detroit, K.C. Home: 1403 Kensington Rd., Grosse Pointe Park 30. Office: 660 Woodward, Detroit 26.

CONRAD, Theodore Emanuel, clergyman, educator; b. Elgin, Ill., Nov. 22, 1905; s. Titus Anderson and Antonia Marie (Rovelstad) C.; B.A., Gustavus Adolphus Coll., 1925; B.D., Augustana Theol. Sem., 1928; Ph.D., U. Chicago, 1942; m. Alice Ingeborg Peterson, June 22, 1928; children—Donald Luther, Dorothy Marie, Norman Theodore, Paul Richard, Sharon Louise. Ordained to Lutheran ministry, 1928; pastor St. Luke's Evang. Luth. Ch., Chicago, 1928-37, 1st and Calvary Evang. Luth. chs., Rush City, Minn., 1937-43; asst. prof. Greek, Gustavus Adolphus Coll., 1943-45, asso. prof. Greek, Latin, 1945-1951, professor Greek, Latin since 1951, v.p., 1949-52, acting dean, 1952-55; dean students, Augustana Theo-

ogical Sem., Rock Island, Ill., 1955—. Mem. bd. Christian Service Augustana Luth. Ch., Minn., 1939-48, vice president, 1946-48. Mem. Soc. Bibl. Lt. and Exegesis, North Central Assn. Colls., Secondary Schs. (com. liberal arts edn.). Author: The Seymour Gospels, 1942; The Bible Study Quarterly, Vol. 21 (with Gustav A. Herbert), 1940, Vol. 26 (with George F. Hall), 1945. Home: 2031 28th St., Rock Island, Ill.

CONRAD, William J(oseph), company exec.; b. Winston-Salem, N.C., Nov. 12, 1893; s. Dr. William J. and Mollie (Watkins) C.; student Wake Forest Coll., 1910-13. With R.J. Reynolds Tobacco Co. since 1913, co. rep., disposing surplus stocks, Europe, 1921-22, asst. sec., 1924-40, sec. since 1940, dir. since 1945, v.p., sec. since 1952; v. chmn. Winston-Salem bd. mgrs. Wachovia Bank & Trust Co. Trustee Appalachian State Tchrs. Coll., Boone, N.C., pres. bd. since 1949; trustee Wake Forest (N.C.) Coll., pres. bd. 1952-53. Served as 1st sgt., 30th Div., 113th F.A., U.S. Army, 1917-19. Democrat. Baptist. Home: R.F.D. 1, Lewisville. Office: P.O. Box 1156, Winston-Salem, N.C.

CONROE, Irwin A. ◎ V. 27.

CONROW, Wilford Seymour (kŏn'rō), portrait painter; b. South Orange, N.J., June 14, 1880; s. William Edward and Anna Malcolm (Hanford) C.; Poly. Inst. Bklyn., 1895-96; B.S., Princeton, 1901; art studies N.Y. Sch. of Art, 1901-02; under J. Hambridge, 1916; in Paris with J. P. Laurens, Henri Moriset and P. Tudor-Hart, and at École des Beaux Arts, 1911-14; m. Mrs. Lyra Beach Mallet, Nov. 2, 1911. Sec. Conrow Brothers, Inc., wholesale paper, N.Y., 1902-10. Portraits in: Memphis; Poly. Inst. Bklyn., U. Ga., Princeton, Yale and Emory universities; Teachers College, Columbia; Union Theol. Sem.; Vassar Coll.; U. Ill.; Central High Sch., Charlotte, N.C.; Bklyn. Mus.; High Mus., Atlanta; Ohio Valley Gen. Hosp., Wheeling, W.Va.; L.I. Coll. Hosp., Bklyn.; Mountainside Hosp., Montclair, N.J.; Fifth Av. Hosp., N.Y.C.; Highsmith Hosp., Fayetteville, N.Y.; Cosmos Club, Washington; Governor's Room, State Capitol, Trenton, N.J.; Superior Court, Charlotte and Goldsboro, N.C.; Internat. Com. Room, Y.M.C.A., N.Y.C.; N.Y. Hist. Soc.; 369th Regt. Armory, N.Y. N.G.; George Washington Life Ins. Co., Charleston, W.Va.; Utica (New York) Mut. Ins. Co.; Bklyn Savs. Bank; Kanawha Trust Co. and First Nat. Bank, Charleston, W.Va.; Woodward (Ala.) Iron Co.; Office of Postmaster Gen., Washington. Exhibited: Salon Nat. des Beaux Arts, Paris; Nat. Gallery of Art and Corcoran Biennial, Washington; Nat. Acad. Design; Pa. Acad.; U. of Georgia; High Mus. of Art, Atlanta; Mint Mus., Charlotte, N.C. Student 1st Plattsburgh R.O.T.C., May-Aug., 1917; 1st lt. Co. A. 40th Engrs. (camouflage); with A.E.F., Jan., 1918-Jan., 1919; in charge Central Camouflage Works, later chief instr. camouflage sect. Army Engr. Sch. Citation from C.I.C. Mem. 50 Am. Artists, Incorporated (mem. advisory board), Allied Artists of America (v.p. 1948-52), American Artists Profl. League (nat. sec. 1928-50, 1st national v.p. 1950-52), Audubon Artists, Municipal Art Society, Fine Arts Federation of N.Y., Am. Veterans Soc. of Artists, Inc., N.Y. Soc. Mil. and Naval Officers World Wars (life mem.), S. R., Andiron Club of N.Y.C., Phi Beta Kappa, Kappa Pi, hon. 1945. Clubs: Century, Salmagundi, Princeton (N.Y.C.). Author: Accent in Art of the Great Chalice of Antioch, 1923; William Henry Goodyear, an Appreciation, 1923; (with Dr. G. A. Eisen), Portraits of Washington, Sculpture (Vol. III), 1932; Studies in the Symmetry of Man, 1935, 37. Editor and pub. Old Nassau (Princeton), 1905. Home and studio 222 W. 59th St., N.Y.C. 19; (summer) Bryn Avon, Hendersonville, R. 4, N.C.

CONROY, Peter Joseph, educator; b. Watervliet, N.Y., Oct. 26, 1894; s. William Patrick and Mary Ellen (Birmingham) C.; Diploma, Fordham Prep. Sch., 1915; Ph.G., Fordham Coll. Pharm., 1917; B.S., Fordham U., 1926, M.S., 1927, Ph.D., 1929; A.M., Columbia, 1940; student, New York U. and Bellevue Hosp. Med. Coll., 1921-23; m. Marguerite E. Schoenstadt, May 13, 1919; 1 dau., Marguerite Ellen. Mem. faculty Fordham U. since 1924; lecturer chemistry and gen. sci., Fordham Sch. Edn., 1924-44; prof. of chemistry and head dept. Fordham U. Coll. Pharmacy since 1927; asst. prof. pharmacology. N.Y. Med. Coll., 1929-30. Lecturer food and nutrition, A.R.C., Crestwood, N.Y., 1942-43. Awarded Alumni medal, 1917; Bene Merenti medal (20 yr. service and achievement), 1945. Fellow A.A.A.S., Am. Inst. Chemists, Am. Geog. Soc.; mem. Am. Chem. Soc., Am. Pharm. Assn. (also N.Y. br.), German Apothecary Soc., N.Y. Acad. Sci., N.Y. State Pharm. Assn., Westchester Pharm. Assn. (hon. life mem.). Cons. pharm. chem. editor, Pharm. editor, Chain Store Age, 1942-47. Home: 410 Scarsdale Rd., Crestwood, P.O. Tuckahoe 7, N.Y. Office: Fordham Univ., Fordham 58, N.Y. City.

CONROY, Thomas Michael, banker; born Cincinnati, Apr. 1, 1896; s. Andrew J. and Mary Elizabeth (Clements) C.; ed. Hughes High Sch., Franklin Sch., Brown U.; m. Olga Marie Nugent, Apr. 27, 1927; children—Thomas Michael, Edwin Nugent, Olga Marie. V.p. and dir. A. J. Conroy Co., Cincinnati, 1920-35, Globe-Wernicke Co., Cincinnati, 1925-30; sec., treas., dir. Cincinnati Baseball Club Co. since 1932; sr. v.p. and dir Central Trust Co, Cin; dir Aerojet-Gen. Corp., S. A. Gerrard Co., Am. Airlines, Inc. Vice pres., trustee Thomas J. Emery Meml.; pres., trustee Cin. Music Hall Assn.; mem. Hamilton County City of Cincinnati Airport Com.; Served with U.S. Navy, World War I; lt. comdr., U.S.N.R.F. Awarded Navy Cross; Chevalier Del Ordre Saviour of Greece. Clubs: Queen City, Camargo, Miami, Commonwealth, Cincinnati Country. Home: 8500 Indian Hill Rd., Cin. 27. Office: 4th and Vine Sts., Cin.

CONSIDINE, James W(illiam), corp. exec.; born Washington, Jan. 24, 1908; s. James Leo and Marie Calfernia (Bell) C.; B.C.S., Benjamin Franklin U., 1928; LL.B., Columbus U., Washington, 1938; m. Carrie Estelle Layton, Feb. 9, 1929; children—Carrie Marie, Catherine Lee, Jane Myrtle, James W., Linda Anne. Certified public accountant, D.C., 1932; admitted to D.C. bar, 1938; treas. Defense Homes Corp., Washington, 1940-43, Metals Reserve Co., 1943-45; asst. treas. Reconstrn. Finance Corp., 1944-47, controller, 1948-50, became asst. to dir., 1948; asst. treas. Fed. Nat. Mortgage Assn., 1938-45, controller and asst. to dir. since 1948; became asst. to pres. Gar Wood Industries, Inc., Wayne, Mich., now sec.-treas., mem. bd. dirs. and exec. com.; sec.-treas., mem. exec. com., dir. United Stove Co., Upsilanti. Mem. Sigma Delta Kappa. Home: 18500 Scarsdale Rd., Detroit 23. Office: care Gar Wood Industries, Inc., Wayne, Mich.

CONSIDINE, Robert Bernard, newspaperman; b. Washington, D.C., Nov. 4, 1906; s. James William and Sophie (Small) C.; ed. Gonzaga High Sch., George Washington U.; m. Mildred Anderson, July 21, 1931; children—Michael Riley, Robert Barry, and Dennis Joel and Deborah Joan. Corr. sports, drama, writer Sunday features Washington Post, 1930-33; sports editor, editorial and feature writer Washington Herald, 1933-37; syndicated sports columnist, trial reporter, feature writer N.Y. Am., during 1937 was transferred to Mirror and Internat. News Service, 1938; war corr. Internat. News Service, England, 1943, C.B.I. theatre, 1945, Korea, 1950. Member Sigma Alpha Epsilon, Sigma Delta Chi. Roman Catholic. Knight of Malta. Clubs Dutch Treat, Overseas Press (past pres.), Nat. Press (Washington) and Artists and Writers. Author: MacArthur the Magnificent, 1942; Thirty Seconds over Tokyo (with Capt. Ted W. Lawson), 1943; Where's Sammy (with Sammy Schulman), 1943; Gen. Wainwright's Story (with Gen. Jonathan M. Wainwright), 1946; The Babe Ruth Story (with Babe Ruth), 1948; Innocents at Home, 1951; Panama Canal, 1952; Man Against Fire, 1955; assisted Harold E. Stassen, Stanislaw Mikolajczyk and Robert E. Stribling in preparation of their books, 1948; motion picture originals: Church of the Good Thief (MGM), Ladies Day (RKO), The Beginning of the End (MGM), The Babe Ruth Story (Allied Artists), Hoodlum Empire (Republic). Contbr. fiction and articles to nat. mags. since 1944. Awarded George R. Holmes Memorial Award, 1947; Catholic Writers Guild and Catholic Inst. of the Press. Awards, 1949 Lasker Award, 1952. Home: 290 Park Av. Office: 235 E. 45th St., N.Y.C.

CONSLEY, Raymond John, lawyer; b. Helena, Ark., Feb. 18, 1911; s. Raymond J. and Maye (Davis) C.; LL.B., Vanderbilt U., 1929-34; m. Margaret M. Burdette, Oct. 11, 1935. Admitted to practice, Ark., Md., D.C.; atty., U.S. Treasury, Washington, D.C., 1934-35; counsel Rubber Reserve Co., Washington, D.C. 1941-45; asst. gen. counsel, Rubber Development Corp., Washington, D.C., 1943-45, gen. counsel and dir. 1945-47; counsel Reconstrn. Finance Corp., Washington, 1935-50; sec. Nat. Rubber Bur., Latex & Rubber, Incorporated, Larsen Products Corporation; operator Glen Hills Nursery. Member Lincoln's Inn, Phi Delta Phi, Delta Sigma, Sigma Nu, Order of Coif. Home: Glen Hills, Rockville, Md. Office: Denrike Bldg., 1010 Vermont Av., Washington 5.

CONSTABLE, William George, museum curator; b. Derby, Eng., Oct. 27, 1887; s. William George and Remie (Webb) C.; ed. Derby Sch., 1899-1906; A.M., St. Johns Coll., Cambridge, 1910; Slade Sch. U. of London, 1919-23; D.C.L. (hon.) U. of Durham, 1932; D.Litt. (honorary), University of Nottingham; m. Olivia Carson Roberts, May 25, 1926; children—John, Giles. Barrister-at-law, 1911; lecturer, Wallace Collection, 1923-24; Ryerson lecturer, Yale U., 1939; asst. dir. Nat. Gallery, London, 1924-31; dir. Courtauld Inst., U. of London, 1931-36; Slade prof. fine art, U. of Cambridge, 1933-36; curator of paintings, Museum of Fine Arts, Boston, Mass., since 1938. Served as maj. British Army, 1914-18. Decorated Chevalier Legion of Honor, Commendatore of Crown of Italy. Fellow Soc. of Antiquaries, St. Johns Coll., Am. Acad. Arts and Scis., Internat. Inst. Conservation; mem. Acad. Fine Arts, Brussels. Author: Richard Wilson, 1953; The Painters Workshop, 1954; others. Home: 23 Craigie St., Cambridge. Office: Museum of Fine Arts, Boston. ☆27

CONSTABLE, William James ◎ V. 27.

CONSTANCE, Lincoln, educator, botanist; b. Eugene, Ore., Feb. 16, 1909; s. Lewis Llewylln and Ella (Clifford) C.; A.B., U. Ore., 1930; M.A., U. Cal., 1932, Ph.D., 1934; m. Sara Luten, July 12, 1936; 1 son, William Clifford. Instr. botany State Coll. Wash., 1934-35, asst. prof., 1936-37; asso. geobotanist OSS, Washington, 1943, geobotanist, 1943-44, research analyst, 1944-45; vis. lectr. biology, acting dir. Gray Herbarium, Harvard, 1947-48; teaching asst. botany U. Cal., 1930-34, asst. prof., 1937-43, asso. prof. botany, asst. curator herbarium, 1943-44, 45-47, prof. botany, curator seed plant collections, 1947—, chmn. dept. botany, 1954—. Guggenheim fellow, 1953-54. Mem. Am. Acad. Arts and Scis., A.A.A.S., Am. Soc. Naturalists, Am. Soc. Plant Taxonomists, Biosystematists, Bot. Soc. Am., Cal. Acad. Scis., Cal. Bot. Soc., N.E. Bot. Club, Soc. for Study Evolution, Torrey Bot. Club, Phi Beta Kappa, Sigma Xi, Gamma Alpha. Author articles sci. jours. Home: 47 Alamo Av., Berkeley 8, Cal.

CONSTANS, H(enry) Philip, univ. prof.; b. Blue Earth, Minn., Dec. 23, 1898; s. George Faribault and Eva Zaletta (Quayle) C.; A.B., Carleton Coll., 1921; grad. student, U. of N.D., 1923-24; LL.B., U. of Wyo., 1927; M.A., U. of Ia., 1928; grad. student U. of Wyo., 1928-29, U. of Fla., 1931-33; m. Bernice Frances Heilig, Sept. 30, 1922; children—Barbara Ann (Mrs. Earnest Mitchell Parker), Henry Philip, Catherine. Instr. in speech Northwestern Sch. of Agr., 1921-23, U. of N.D., 1923-24; instr. speech U. of Wyo., 1924-27, asst. prof., head of div., 1928-29; asso. prof., head dept. of speech, U. of Fla., 1929-37, head prof. of speech since 1937. Served as 2d lt., inf., U.S. Army, World War I. Chmn. County Speakers' Bureau for Fla. War Fund, Am. Red Cross, War Bonds, World War II. Mem. Am. Legion, Nat. Collegiate Players, Speech Assn. Am. (pres.; mem. exec. council), So. Speech Assn. (pres.; mem. exec. council), Fla. Speech Assn. (pres.), Fla. Edn. Assn., Tau Kappa Alpha, Phi Kappa Phi, Phi Alpha Delta, Beta Theta Pi, Delta Sigma Rho, Alpha Psi Omega. Dem. Presbyn. Club: Kiwanis. Home: 108 N.W. 20th Terrace, Gainesville, Fla.

CONSTANT, F(rank) Woodbridge, physicist; b. Minneapolis, June 1, 1904; s. Frank Henry and Annette (Woodbridge) C.; grad. Lawrenceville Sch., 1921; B.S., Princeton, 1925; Ph.D., Yale (Sloane fellow, 1925-26, Loomis fellow, 1926-28), 1928; Nat. Research fellow, Calif. Inst. Tech., 1928-30; m. Elizabeth Bellamy Bass, Jan. 25, 1940. Instr. physics Duke U., 1930-33, asst. prof. physics, 1934-42, asso. prof., 1942-46; Jarvis prof. physics Trinity Coll., Hartford, Conn., since 1946; research student, Cambridge, Eng., 1933-34. Served as instr. meteorology, civilian pilot training program, Duke U., 1940-42; official investigator and research physcist Nat. Defense Research Com., Office Sci. Research and Dev., Duke U. and Ft. Bragg, 1942-46. Fellow Am. Phys. Soc., A.A.A.S.; mem. Am. Assn. Physics Teachers, Am. Archeol. Society, Phi Beta Kappa, Sigma Xi, Sigma Pi Sigma. Episcopalian. Club: American Alpine. Author: Theoretical Physics-Mechanics, 1954. Contbr. articles to phys. jours. Home: 36 Gun Mill Rd., Bloomfield, Conn. Office: Trinity College, Hartford, Conn.

CONSTANT, George ◎ V. 27.

CONSTANTINOPLE, Panagiotes S., surgeon; b. Arcadia, Greece, June 27, 1901 (parents U.S. citizens); s. James and Georgia (Chios) C.; brought to U.S., 1905; B.S., Georgetown U., 1921, M.D., 1923; student of Dr. Heinrich Neumann, Allgemeiner Krankenhaus, Vienna, 1925-26, U. of Vienna, 1925-26, U. of Budapest, 1926; m. Patricia Dowling, Oct. 6, 1934; children—James Dowling, Elena Talcott, Anne Patricia and George Robert and Nicholas Lely (twins). Associate prof. in physiology, Georgetown U. Med. Sch., 1923-26, prof., 1929-31, asso. prof. otolaryngology, 1931-39, clin. prof. since 1939; in private practice since 1926; attending otolaryngologist, Garfield Hosp., 1939, senior attending surgeon and chief of ENT service; chief, otolaryngology clinic, Georgetown Hosp., 1935; asso. surgeon, Episcopal Hosp., 1938; cons. oto-laryngologist, Columbia Hosp. for Women; professor of clinical otolaryngology, Georgetown Univ. Recipient Vi-cennial Medal, Georgetown University, 1950. Fellow A.C.S., American Acad. Otolaryngology; mem. A.M.A., Pan-Am. Med. Assn., Internat. Med. Club (pres.), Clinical Club (sec. treas.), Washington Society for Hard of Hearing (1st vice pres.). Received Order of St. Sepulchre from Patriarch of Greek Orthodox Ch. (for work in Greek relief). Mem. Greek Orthodox Ch. Clubs: Cosmos, Torch, Kenwood Golf. Contbr. to med. jours. Home: 4840 Glenbrook Rd. Office: 1801 I St. N.W., Washington.

CONTA, Lewis Dalcin, educator; b. Rochester, N.Y., Sept. 16, 1912; s. Joseph and Mary Elizabeth (Dalcin) C.; B.S. with highest distinction, U. of Rochester, 1934, M.S., 1935; Ph.D., Cornell, 1942; m. Hilda Agnes Bowen, Aug. 31, 1935; children—Jean Patricia, Barbara Ann, Robert Lewis. Instr., U. of Rochester, 1935-37; instr. Cornell, 1937-42, asst. prof. mech. engring., 1942-46, instr. diesel engine Naval Training Sch., 1941-42, asst. supervisor, 1942-45, supervisor, 1945-46; research engr. and sect. head Air Reduction Research Labs., Murray Hill, N.J., 1946-48, consultant, 1948—; professor of mechanical engineering University of Rochester, 1948-50, chmn. engring. div. since 1950. Consultant and research work for Crucible Steel Co., Marquette Metal Products Co., Nat. Research Council, and others. Mem. com. to reorganize Navy Diesel Engine Schs., Washington, Feb.-Apr. 1943. Licensed profl. engr., N.Y. State. Mem. Am. Soc. M.E., Am. Soc. for Metals, Am. Soc. Engring. Edn., Nat. Soc. Profl. Engrs., Am. Assn. U. Profs., Assn. Engring. Colls. N.Y. State (pres. 1953-55), Phi Beta Kappa, Sigma Xi, Tau Beta Pi, Phi Kappa Phi. Author tech. papers and reports. Patentee in field. Home: 25 Pickford Dr., Rochester 18, N.Y.

CONVERSE, Florence, author; b. New Orleans, Apr. 30, 1871; d. George T. and Caroline (Edwards) Converse; B.S., Wellesley, 1893, M.A., 1903; unmarried. On staff Churchman, 1900-08, and the Atlantic Monthly, 1908-30. Mem. Phi Beta Kappa. Author: Diana Victrix (novel), 1897; The Burden of Christopher, 1900; Long Will (now in Everyman's Library), 1903; The House of Prayer (now in Everyman's Library), 1908; A Masque of Sibyls, 1910; The Children of Light (novel), 1912; The Story of Wellesley (history of Wellesley Coll.), 1915; The Blessed Birthday (Christmas miracle play), 1917; Garments of

Praise, 1921; Into the Void, 1926; Sphinx (novel), 1931; Efficiency Expert (poem), 1934; Collected Poems, 1937; The Madman and the Wrecking Crew (play), 1938; Wellesley College, a Chronicle of the Years, 1875-1938, 1939; Prologue to Peace; The Poems of Two Wars, 1949. Home: 45 Leighton Rd., Wellesley 81, Mass.

CONVERSE, George Peabody, patent mgr.; born N.Y. City, Nov. 18, 1902; s. Walter C. Morrill and Antoinette (Converse); student Germany, Switzerland, France, Sanford Sch., 1914-18, Fryburg Acad., 1919, Bowdoin Coll., 1921; m. Anita Stewart, July 24, 1929. Vice pres., treas. Exhibitors Mut. Producing Corp., Hollywood, Calif., 1926; pres., treas. Aero Radio Corp., 1928; U.S. distbr. Filmax Corp., 1937; pres. Gasparcolor, Inc., 1939 (all Hollywood, Calif.); pres., dir. Sperti Products, Inc., N.Y. City, 1951; v.p., treas., director, Cooper-Hewitt Electric Co., Hoboken, N.J., 1951; dir. pub. relations Tracy Kent & Co., Inc., N.Y.C.; now pres. George P. Converse & Co., Inc., patent management. Served as lt. col. M.I., Gen. Staff, War Dept., World War II. Decorated Legion of Merit (Army), N.Y. State Conspicuous Service Cross. Mem. Am. Aberdeen-Angus Breeders Assn., Am. Southdown Breeders Assn., Beta Theta Pi. Episcopalian. Republican. Clubs: Army-Navy (Washington); Yacht, River (N.Y. City); National Republican; Santa Gertrudis Breeders' International. Home: Great Ring Farm, Sandy Hook, Conn. Office: 18 E. 60th St., N.Y.C. 22.

CONVERSE, Harry Pollard, editor; b. Louisville, Ky., Aug. 20, 1876; s. F. Bartlett and Ellen Elizabeth (Pollard) C.; A.B., Princeton, 1899; m. Helen Mary Austin, June 16, 1917; 1 dau., Marys A. Newspaper work, 1899-1907; mng. editor Christian Observer since 1907; this paper founded, 1813, and under management since 1827 of 3 direct generations of Converse family. Democrat. Presbyterian. Clubs: Pendennis, Pierian, Louisville Country. Home: 44 Castlewood. Office: 412 S. 3d St., Louisville, Ky.

CONVERSE, Paul D., economist, prof.; b. Morristown, Tenn., Mar. 8, 1889; s. James B. and Eva Almeda (Dulaney) C.; B.A., Washington and Lee U., Lexington, Va., 1913, M.A., 1914; LL.D., 1944; m. Gertrude Graver, July 3, 1918; children—Paul Lee, Louise Dulaney. Instr. Washington and Lee U., 1912-15; instr., later asst. prof., prof., dept. head, U. of Pittsburgh (Pa.), 1915-24; mem. faculty U. of Ill. since 1924, now prof. marketing, div. head. Mem. Am. Marketing Assn. (past pres.), Am. Econ. Assn., Urbana Assn. Commerce, Phi Beta Kappa, Delta Sigma Rho, Beta Gamma Sigma, Theta Xi. Presbyn. Club: Rotary (Urbana). Author: Introduction to Marketing (with F. M. Jones), 1948; and others, also monographs. Contbr. various publs. Home: 402 W. Pennsylvania Av., Urbana, Ill. ☆27

CONWAY, Albert, judge; b. Brooklyn, Apr. 3, 1889; s. Joseph P. and Jane Lucille (Flanagan) C.; ed. St. Johns Coll., Brooklyn; LL.B., Fordham U., 1911; LL.D., Fordham U., 1930, St. Joohn's College, 1932, Syracuse U., 1949, Manhattan Coll., 1951; D.C.L., N.Y.U., 1955; married Irene M. Hewitt, Apr. 17, 1917 (died May 5, 1929); children—Alberta Irene (Mrs. Edwin M. Jones), Elaine Margaret (Mrs. Edward J. McLaughlin), Hewitt, Lois Jane (Mrs. Ralph E. Crabill, Jr.); married 2d Alice O'Neill, September 19, 1933. Admitted to New York bar, 1910, and began practice at Brooklyn. Asst. dist. atty. Kings County, 1913-20; professor equity jurisprudence St. Lawrence University, Brooklyn Law School, 1918-19; candidate for attorney general, state of New York, 1928; supt. of insurance, in Cabinet of Gov. Roosevelt, N.Y., 1929-30; apptd. county judge, Kings County, by Gov. Roosevelt, 1930, elected to same office, 1930; elected justice New York Supreme Court, 1931 (after being nominated by both the major parties); assigned to Appellate term of Supreme Ct., Oct. 1937; assigned by Gov. Lehman, 1939, to hold extraordinary term of Supreme Court for Erie County involving municipal affairs of Buffalo; apptd. by Governor Lehman an associate judge of the Court of Appeals of New York, January 1940; elected to same office after nomination by both major parties, 1940; chief judge, Court of Appeals of N.Y., 1954—. Trustee Brooklyn Inst. Arts and Sciences, Brooklyn Law Library, Grant Monument Assn.; vice chmn., past pres. Brooklyn Council, Boy Scouts of America; member of regional executive committee, Region 2, (New York and New Jersey). Vice pres. of Bill of Rights Commemorative Soc., Inc. Formerly trustee Brooklyn Bar Association. Member Am. Law Institute, Am., New York State and Brooklyn bar assns., Assn. Bar City of New York, Delta Theta Phi. Democrat. Catholic. Clubs: Century (New York); Lawyers (ex-pres.). Cathedral, Montauk, Rembrandt, Brooklyn; Fort Orange, University (Albany). Home: 845 Carroll St., Brooklyn, N.Y. Chambers: Albany, N.Y.

CONWAY, Carle Cotter, corp. officer; b. Oak Park, Ill., Dec. 19, 1877; s. Edwin Stapleton and Sarah Judson (Rogers) C.; B.S., Yale, 1899; m. 2d, Helen Patricia Flynn, June 29, 1940. Chmn. exec. com. Continental Can Co., Inc., Vulcan Detinning Co.; dir. Reading Co. Trustee Nat. Found. for Infantile Paralysis; dir. Boys' Clubs of Am. Clubs: University, Yale, Links, Blind Brook, Cloud (New York), Piping Rock, Rolling Rock, Lake Placid. Home: 1 Sutton Pl. S., Office: 100 E. 42d St., N.Y.C.

CONWAY, Francis Joseph, corp ofcl.; b. Wis., Mar. 5, 1902; s. Michael Francis and Catherine Ellen (Doyle) C.; m. Philomene Tolford, June 22, 1929; children—Mary Elizabeth, Catherine Ellen, Rosanne, Jane, Connaught. Cashier Lyndon State Bank, Lyndon Station, Wis., 1920-22; with State Banking Dept., 1922-24; cashier Peoples Exchange Bank, Thorp, Wis., 1924-32; organizer Thorp Finance Corp., 1925, Sec.-treas., 1925-50, pres., 1950—; pres. Farmers Loan & Thrift Co., Minn. Sales Co., Rochester, Minn., Marathon Ins. Agy., Wausau, Wis., Thorp Sales Corp., Woodstock, Ill.; dir. First Nat. Bank, Chippewa Falls, Wis. Mem. Consumer Credit Review Bd. Mem. Am. Indsl. Bankers Assn. (v.p.), Am. Finance Conf. (dir.), Wis. Assn. Finance Cos. (past pres.). K.C. Clubs: Milwaukee Athletic; Madison (Wis.) Club. Home: Thorp, Wis.

CONWAY, Fred E., painter; b. St. Louis, Aug. 24, 1900; s. Frederick E. and Georgia (Wallis) C.; student St. Louis Sch. Fine Arts, Washington U., Julian Acad., Paris Academie Moderne, Paris; m. Alice Gaylord, May 7, 1927; children—William Gaylord, Joan Grace. Teacher drawing and painting St. Louis Sch. Fine Arts, Washington U.; instr. Creative Arts Worskhop, U. of Wyo., summer 1950; U. of Miss., summer 1950, Houston U., 1952. Rep. Grand Central Art Galleries, N.Y.C. Works owned by pub. instns. and mus., including St. Louis Art Mus., Springfield Mus., Denver Art Mus., Mulvane Art Mus., Hallmark Collection, Pepsi-Cola Co. Works have been exhibited throughout the country in institutes and art museums as well as at one man shows. Awards from St. Louis Art Museum, St. Louis Artists Guild and various other shows and exhibitions; winner Hallmark award, Am., Internat. awards, Tulsa Mural competition. Address: 8 Glen Creek, St. Louis 17.

CONWAY, George C., judge; born at Guilford, Conn., Dec. 15, 1900; s. John F. and Ellen V. Conway; B.S., Wesleyan U., 1923; LL.B., Yale, 1929; m. Juanita M. Carr; children—Lillian, Jacquelyn. Admitted to Conn. bar, 1929; judge Guilford Town Ct., 1941, 43, 45, 47, resigned; pres. Municipal Ct. Judges Assembly, 1945; became judge of probate, Guilford, 1935; atty. gen. Conn., 1951-53; judge Superior Ct., 1953—. Rep. Conn. State Gen. Assembly, 1943-49; mem. Judiciary, Labor and Constl. Amendments Com.; majority leader Conn. State Ho. of Reps., 1947, 49. Mem. Am. Conn., New Haven Co bar assns. Address: Superior Court Bldg., New Haven.

CONWAY, Granville, govt. official; b. Cambridge, Md., Apr. 3, 1898; s. Edward I. and Elizabeth (Willey) C.; ed. Cambridge (Md.) High Sch., private night school, Government Navigation Sch. (Baltimore) and Alexander Hamilton Extension Business Course; m. Carolyn Elizabeth Elliott, Feb. 16, 1924; children—Carolyn Elizabeth, Granville Elliott, Charles Stuart, Mary Ellen, Barbara Jane. Entered service of Am. Merchant Marine, 1916; made capt. Reserve Fleet Div., Shipping Bd. in Norfolk (Va.) area, 1921; successively mgr. New London (Conn.) and Staten Island (N.Y.) fleets, 1922-35; dist. rep. North Atlantic Dist. of Shipping Bd., 1935, continuing in same capacity with Maritime Commn., 1936, becoming dist. mgr. North Atlantic Dis., 1938; dir. Atlantic Coast Dist., War Shipping Adminstrn., also special expert and special asst. to Maritime Commn., 1942-44; dep. adminstr. War Shipping Adminstrn., 1944-46; adminstr. since 1946. Pres. Cosmopolitan Shipping Co., Inc., since 1946; apptd. coordinator of Emergency, Export Relief by President Truman, Dec., 1946. Associate member Joint Chiefs of Staff and Combined Chiefs of Staff; adviser to Combined Shipping Adjustment Bd. (alternate mem. for Adm. Emory S. Land); chmn. U.S. and the Combined Shipping Employment Policy coms.; mem. Inter-Agency Com. on Export of Food and Raw Materials since Mar. 1945. Awarded Scroll of Merit by Army Air Force, 1945. Received annual award of Maritime Assn. of Port of N.Y., March 18, 1947, for distinguished contribution to development of maritime activities in Port of New York. Mem. Am. Merchant Marine Library Assn. (pres., 1949), Am. Bur. of Shipping, bd. of counselors For Soc. for Seamen's Children. Mason. Clubs: Propeller Club of Am., Whitehall, Engineers, Richmond Country, Metropolitan, Seaview, Recess. Home: 25 Boulevard, Westerleigh, Staten Island, N.Y. Office: 42 Broadway, N.Y.C. 4.

CONWAY, Harry Donald, research engr., educator; b. Chatham, England, Dec. 3, 1917; s. John and Ada Frances (Young) C.; B.Sc., London Univ., 1942, Ph.D., 1945; M.A., Cambridge Univ., 1946; D.Sc., London Univ., 1949; m. Dorothy Daphne Adams, Aug. 24, 1946. Came to U.S., 1947. Scientific officer, engaged on research concerning the high temperature properties of metals, Nat. Phys. Lab., Teddington, England, 1942-45; univ. demonstrator in engring., Cambridge Univ. and dir. of studies, St. Catharine's Coll., Cambridge Univ., 1946-47; asso. prof. engring. mechanics, Cornell U., 1947-48, prof. engring. mechanics, 1948—; John Simon Guggenheim fellow and visiting professor Imperial College, London University, 1953-54. Sir. Joseph Whitworth scholar, 1941. Sir John Johnson scholar at London Univ., 1941. Mem. Am. Soc. M.E., Sigma Xi. Author: Aircraft Strength of Materials, 1947; Mechanics of Materials, 1950. Contbr. articles on theoretical analyses of plates and shells, elastic vibrations, etc. in tech. jours. Address: Dept. of Mechanics, Cornell University, Ithaca, N.Y.

CONWAY, J. Gregory, lecturer, teacher, author; b. Billings, Mont., Dec. 27, 1909; s. John Martin and Angela (Relling) C.; ed. St. Vincents Sch., Los Angeles, U. Cal. at Los Angeles, Ohara Ryu, Osaka, Japan; m. Mildred Antoinette Schilling, Nov. 1939 (div. 1949). Teacher, Long Beach Pub. Schs. since 1933; lectr. on flower arrangement, U. So. Calif. since 1935; U. Hawaii, 1945-47; traveled extensively, especially in Orient and South Seas. Member Lambda Chi Alpha. Republican. Author: Flowers East-West, 1938; Flowers: Their Arrangement, 1940; Conway's Treasury of Flowers, 1953. Home: 757 N. Carhart Av., Fullerton, Cal.

CONWAY, Martha Bell, state ofcl.; b. Raleigh, N.C., July 24, 1917; d. Elijah James and Cora (Henderson) Conway; student William and Mary Coll., 1932-35; LL.B., U. Richmond, 1937-39. Admitted to Va. bar, 1940, since practiced in Richmond; registered patent atty., 1945; commr. chancery Hanover Co. Circuit Ct., 1941—; real estate broker, Richmond, 1952—; sec. of the commonwealth for Va., 1952—. Dist. counsel OPS, 1951-52. Mem. bd. Children's Aid Soc. Mem. Va., Richmond bar assns.; Mental Hygiene Soc. Va., Am. Assn. U. Women; Nat. Assn. Secretaries State. Methodist. Home: 2500 Grove Av. Av. Office: Capitol Bldg., Richmond, Va.

CONWAY, Thomas, Jr., pub. utility cons., transportation ofcl.; s. Thomas and Anna Elizabeth (Keebler) C.; grad. Friends' Central Sch., Phila., 1900, Wharton Sch. Finance and Commerce, U. Pa., 1904; U. Pa. Grad. Sch., 1907; Instr. in finance, Wharton Sch. Finance and Commerce, 1905-08; asst. prof. finance, U. Pa., 1908-14, prof., 1914-29; cons. and tech. adv. to numerous public utilities, municipalities and governmental bodies, including Chinese Nat. govt., in connection with transportation problems in Shanghai; Detroit Rapid Transit Commn., Detroit St. Ry. Commn., Chgo. Rapid Transit; pres., dir. Chgo., Aurora & Elgin R.R. Co., Chgo. Suburban Power & Light Co., 1922-26, Cin. & Lake Erie R.R. Co. (later Cin. & Lake Erie Transportation Co.) 1923-32, Phila. & Western Ry. Co. (later Phila. & Western R.R. Co.) 1930-46, pres. The Conway Corp. since 1926; chmn. bd. Schuylkill Valley Lines, Inc. since 1933; pres. Transit Research Corp., 1936-41; dir., mem. exec. com. since 1936. Chmn. Electric Ry. Presidents Conf. Com., 1930-36. Mem. transit advisory com., office Defense Transportation, 1942-45. Pres. and trustee Delaware County Hosp. Mem. Am. Transit Assn. (pres. 1936-37), Phi Sigma Kappa, Beta Gamma Sigma. Republican. Club: Union League, Pen and Pencil. Office: Fidelity-Philadelphia Trust Bldg., Phila.

CONWAY, Timothy J., food mcht.; b. Cleveland, Aug. 13, 1892; s. Daniel and Bridig (O'Malley) C.; student pub. schs. of Cleveland; m. Margaret Nelson, Feb. 20, 1911 (died 1948); children—Mary, Robert John, Timothy, Richard, William, James, Jerry, Thomas, Terry, Neil, Peggy. Bookkeeper, Fisher Bros. Co., Cleveland, 1917, office mgr., 1921, sec., 1928, treas., v.p., 1931, pres. since 1949; dir., mem. exec. com. Cleveland Graphite Bronze Co.; trustee Soc. for Savs. Bank. Dir. Cath. Charities Cleveland, Cleveland Zoo; mem. Nat., Ohio State and Cleveland Cs. of C., Cuyahoga Co. Planning Commn. Mem. Nat. Assn. Food Chains (exec. com.), Ohio Council Retail Mchts. (v.p., trustee). Clubs: Union, Rotary, Cleveland Athletic, Country. Home: 21250 Claythorne Rd., Shaker Heights, O. Office: 2323 Lakeside Av., Cleveland.

CONWAY, William Ignatius, lawyer; b. Aledo, Ill., Feb. 10, 1900; s. Patrick J. and Julia A. (Kennedy) C.; A.B., Loras Coll., 1924; LL.B., Georgetown U., 1928; m. Jane S. Steele, Jan. 12, 1952; children—Jane, Mary. Admitted to D.C. bar, 1927, Ill. bar, 1928; spl. agt. F.B.I., 1928-33; chief investigator, assigned inquiry involving ofcl. corruption in Bklyn., Atty. Gen. State of N.Y., 1938-42; law practice, Chgo., 1933-38, since 45; partner Mitchell & Conway, 1949—. Served from captain to lieutenant colonel, United States A.A.F., 1942-45. Member American, Illinois, Chgo. bar assns. Republican. Roman Catholic. Club: Union League. (Chgo.). Home: 1132 Fair Oaks Av., Oak Park. Office: Board of Trade Bldg., 141 W. Jackson Blvd., Chgo.

CONWELL, Henry Hermon ◎ V. 27.

CONWELL, H(ugh) Earle, orthopædic surgeon; b. Oakman, Ala., Dec. 29, 1893; s. Thomas and Catherine (Williams) C.; M.D., University of Alabama, 1915; married Mary Lou Perry, Jan. 16, 1949; 1 son, Perry Hooper. Began practice at Birmingham, Alabama, 1915; visiting orthopaedic surgeon St. Vincent's Hosp., South Highlands Infirmary, Children's Hosp., Jefferson Hosp., Hillman Hospital, Bapt. Hosp.; chief Conwell Orthopaedic Clinic, Birmingham; state orthopaedic cons. and mem. med. adv. bd. Ala. Crippled Children's Services; associate prof. orthopaedic surgery, U. Ala. Med. Coll.; orthopaedic cons. Vets. Hosp. in Tuscaloosa and Montgomery Ala. Capt. Med. Res. Corps, U.S. Army, 1917-19, attached to Brit. Army Med. Corps, base hosps., London, England, and Calais, France, 1917-19. Fellow Am. Coll. Surgeons (nat. fracture com.; chmn. Ala. state regional fracture com.), and A.M.A. (mem. advisory committee on fractures); mem. A.A. A.S., Ala. Acad. Science, Birmingham Surg. Soc., Ala. State Med. Assn. (chmn. fracture com.), Jefferson County Med. Soc. (pres. 1936), Am. Med. Editors Assn., Am. Orthopædic Assn. (membership committee), Southern Med. Assn. (chmn. orthopædic sect. 1932), Clin. Orthopædic Soc. (sec., 1936-37; president, 1939-40; American Academy of Orthopaedic Surgeons (member of committee on fractures and traumatic surgery, vice pres. 1944-45-46), Assn. of Mili. Surg., Southern Surg. Assn., Southeastern Surg. Congress, Chattahoochee Valley Med. Association, Pan-Pacific Surgical Association, International Coll. of Surgeons, Am. Bd. Orthopaedic Surgeons, Sigma Xi, Theta Kappa Psi. Democrat. Member Baptist Church. Mason (Scottish Rite, Shriner, Jester). Clubs: Sir Robert Jones, Rotary, Mountain Brook Country. Co-author of text-book "The Management of Fractures, Dislocations and Sprains" (textbook),

4th edit., 1946. Associate editor Southern Surgeon; mem. editorial com. on Progress of Orthopaedic Surgery. Contbr. to Cyclopedia of Medicine, Textbook of Surgery, The Injured Spine, also many papers on fractures. Home: 1407 Windsor Circle, Redmont Park, Birmingham 5. Office: 2031 11th Av., S., Birmingham, Ala.

CONWELL, Ralph Edwards, economist; b. Grand River, Ia., Feb. 17, 1902; s. Patrick W. and Martha (Edwards) C.; A.B., U. Wyo., 1924, LL.B., 1928; A.M., U. Colo., 1929; student N.Y.U., 1935-36, U. Calif. at Los Angeles, summer 1936, Univ. Chicago, summer 1938; m. Margaret E. O'Neil, Dec. 27, 1926; 1 dau., Barbara Jean. Mem. faculty U. Wyo. since 1924, chmn. dept. polit. economy, 1933, chmn. dept. economics and sociology 1937-40, head dept. economics and sociology since 1945, prof. economics since 1940; grad. asst. N.Y.U., 1935-36; owner, operator ranch in Western Wyo. since 1924. Served as arbitrator of labor disputes for Union Pacific Coal Co. and United Mine Workers Am., 1944-45. Recipient Swift fellowship, 1949. Mem. Am. Econ. Assn., Wyo. Reclamation Assn., Phi Kappa Phi, Sigma Nu, Delta Sigma Rho, Theta Alpha Phi, Alpha Kappa Psi. Roman Catholic. Club: Am. Coll. Quill (past nat. pres.). Writer plays produced by amateur groups; also weekly newspaper column, Says a Wyoming Economist. Home: 803 Flint St., Laramie, Wyo.

COOCH, Harold Austin, electric mfg. exec.; b. Toronto, Ont., Can., July 19, 1888; s. Herbert C. and Clara E. (Holmes) C.; B.A.Sc. in elec. engring., U. Toronto, 1910; m. May C.W. McLaren, Apr. 24, 1915; children—Mrs. J. O. Hewitt, Cynthea McLaren. With Westinghouse Mfg. Co., Pitts., summers 1909-11; instr. elec. engring. U. Toronto, 1910-12; sales engr. Canadian Westinghouse Co., Ltd., Toronto, 1912; Toronto office, 1919, sales dept., trans. to Hamilton, 1923, asst. to v.p., 1924-38, v.p., 1938-44, v.p. in charge sales, 1944-49, pres. 1949, chmn. bd. since 1950, dir. since 1946; dir. Canadian Radio Patents, Ltd., Sealandair Patents, Limited, Laurentide Mica Company; vice president of Canadian Westinghouse Internat. Co., Ltd. Served in World War, 1914-18, capt. 216th bn., 1915, in France with 3rd Division Engrs. (7th Field Co.). Hon. lieut.-colonel 5th Tech. Regt., Royal Canadian Elec. and Mech. Engrs. Mem. Canadian Elec. Mfrs. Assn. (dir., pres. 1951), Engring. Inst. Can., Can. Elec. Assn., Assn. Profl. Engrs. Ont., Hamilton C. of C. (dir., past pres.), Theta Delta Chi. Clubs: Thistle Curling, Hamilton, Hamilton Golf and Country, Hamilton and District Officers Inst. (gov.) (Hamilton, Ont.); National (Toronto, Ont.). Home: 151 Chedoke Av. Office: Canadian Westinghouse Co., Ltd., Hamilton, Ont., Can.

COOGAN, Edward Francis, business exec.; b. West Springfield, Mass., 1888. Vice pres. White Motor Co., also pres. Autocar Co., Ardmore, Pa. (a subsidiary). Home: 1322 Knox Rd., Wynnewood, Pa.*

COOGAN, Thomas James, physician; b. Lincoln, Ill., Nov. 24, 1900; s. Michael J. and Alice (Ryan) C.; B.A. cum laude, Columbia Coll., 1922; M.D., St. Louis (Mo.) U., 1927; m. Evelyn Bermingham, Apr. 13, 1929; children—Mary Alice, Thomas James, Evelyn Renee. Intern St. Luke's Hosp., Chicago, 1927-29, asst. physician, 1930-36, sr. attending physician since 1940, v.p. staff, 1947-50; asso. attending physician Cook County Hosp., 1932-37; asso. in medicine, instr. Northwestern U., since 1936. Fellow A.M.A., A.C.P., Am. Therapeutic Soc. (pres. 1947-48), mem. Nat. Bd. Med. Examiners, Am. Bd. Internal Medicine, St. Luke's Hosp. Interns Alumni Assn. (past pres.), Alumni St. Louis U. Sch. Medicine (pres.); Am. Heart Assn., Chgo. Soc. Internal Medicine, Ill. State Med. Soc., Chgo. Heart Assn., Chgo. Med. Soc., Am. Diabetes Assn., Chgo. Diabetes Assn., Alpha Omega Alpha. Republican. Roman Catholic. Clubs: Chicago, Glen View. Home: 1245 Astor St. Office 900 N. Michigan Av., Chgo. 11.

COOK, see also Cooke.

COOK, A. Halsey, banker; b. Bayonne, N.J., Aug. 7, 1905; s. William Leigh and Marie Holden (Montford) C.; B.S., Princeton, 1927; m. Margaret Van Doren, Sept. 29, 1934 (died June 27, 1942); 1 dau., Margaret Van Doren. With Bank of America, 1927-31; v.p. Nat. City Bank of N.Y. since 1945. Asst. treas. Nat. War Fund; dir. city bd. also camp and outing bd. Y.M.C.A. Republican. Mem. Plymouth Brethren. Clubs: Apawamis (Rye, N.Y.); Farmington Country (Charlottesville, Va.); Bond, University (New York). Home: 970 Park Av., N.Y. City 28. Office: 55 Wall St., N.Y. City 15.

COOK, Alice Rice, educator; b. Bridgewater, Mass., June 24, 1899; d. Ernest L. and Georgiana (Wrisley) C.; B.A., Smith Coll., 1921; M.A., Radcliffe Coll., 1924; fellow Columbia, 1934-35. Instr. English, secondary and higher edn., 1921-20; pres. E. L. Cook Brick Co., 1927-47; dean Briarcliff Jr. Coll., 1930-34; instr. self-evaluation N.Y.U., 1938-1942; supervisor employee relations, counseling dept. Arma Corp., 1943-45; founder, head Human Relations Center, City Coll. N.Y., 1951—; founder, head human relations workshop center New School Social Research, 1951—. Mem. nat. personnel com. Girl Scouts Am. Mem. Am. Assn. U. Women, League Women Voters, Delta Kappa Gamma. Unitarian. Clubs: Town Hall (dir.), Personnel (N.Y.). Home: 22 E. 38th St., N.Y.C. 16.

COOK, Arthur Norton, univ. prof.; b. Hampton, N.Y., Nov. 21, 1896; s. William Hotchkiss and Jennie Louise (Norton) C.; B.S., Colgate U., 1919; A.M., U. of Pa., 1921, Ph.D., 1927; studied and taught at Princeton Univ., 1922-27; married Barbara Rowine Raab, September 16, 1922 (died February 18, 1945); children—Jane Louise, Mary Carolyn, Barbara Emily; m. 2d, Maud Hughes, June 14, 1947 (dec. 1952). Teacher, Trenton Public High School, 1921-22; instr., Princeton U., 1922-26; asst. prof. 1926-27; asst. prof., Temple U., Phila., 1927-28, prof. history since 1928, chmn. dept. of history since 1935. Mem. Am. Hist. Assn., History Teachers Assn. of the Middle States, Am. Assn. of Univ. Profs., Pa. Hist. Soc., Foreign Policy Assn., Kappa Delta Rho. Baptist. Editor: Readings in Modern and Contemporary History, 1937. Author: British Enterprise in Nigeria, (U. of Pa. Press), 1943; (syllabus) A Study Guide for World Civilization, 1948. Winner George Louis Beer Prize of Am. Hist. Assn., 1943, for British Enterprise in Nigeria. Home: 2076 E. Wharton Rd., Glenside, Pa.

COOK, David C(harles), III, pub. and editor; b. Elgin, Ill., June 11, 1912; s. David Charles, Jr., and Frances Lois (Kerr) C.; student Mesa Ranch Sch., Mesa, Ariz., 1929-30, Occidental Coll., Los Angeles, 1930-32; Ph. B., U. of Chicago, 1934; m. Anna Mae Lawrence, Oct. 3, 1937; children—Margaret Anne, Martha L., Bruce L., Gregory D., Rebecca. Became editor for David C. Cook Publishing Co. (founded by grandfather 1875), 1934, president and editor-in-chief of its 32 publs., 1935—. Dir. Youth Study Tour, Cultural Travel Foundation, 1955; vice pres. Elgin Council Chs., 1954; governing bd. Elgin Community Chest. President of David C. Cook Foundation, Washington Pilgrimage, Inc. Trustee Rock River Conf. Methodist Ch., Internat. Tng. Sch. Sunday Sch. Leaders, Garrett Biblical Inst. Mem. Phi Kappa Psi. Methodist (trustee). Home: 32 River Bluff Rd. Office: David C. Cook Pub. Co., Elgin, Ill.

COOK, Donald C., corp. exec.; b. Escanaba, Mich.; Apr. 14, 1909; s. Nelson and Edith (Bryant) C.; A.B., U. of Mich., 1932, M.B.A., 1935; J.D., George Washington U., 1939, LL.M., 1940; m. Winnifred V. Carlsen, Dec. 4, 1943; 1 son, Nicholas Bryant. Financial examiner, registration div., Securities and Exchange Commn., 1935-36, utilities analyst, pub. utilities div., 1937-42, asst. dir., 1943-45; spl. counsel U.S. House of Reps. Com. Naval Affairs, 1943-45; exec. asst. to atty. gen. of U.S., 1945-46; dir. Office of Alien Propety, 1946-47; partner Cook and Berger, law offices, 1947-49; commr. Securities and Exchange Commn., 1949-53, vice chmn., 1950-52, chmn., 1952-53; chief counsel, preparedness subcom., Senate Armed Services Com., 1950-52; exec. v.p., dir. Am. Gas & Electric Service Corp.; v.p., dir. Appalachian Electric Power Co., Ind. & Mich. Electric Co., Ky. Power Co., Kingsport Utilities, Inc., Ohio Power Co., Wheeling Electric Co.; dir. Central Appalachian Coal Co., Franklin Real Estate Co., Ind. Franklin Realty, Inc., Twin Br. R.R. Co., W. Va. Power Co. C.P.A., Md., 1940. Mem. Am., Mich. bar assns., Am. Accounting Assn., Am. Inst. Accountants, Theta Xi. Democrat. Episcopalian. Clubs: Railroad-Machinery of New York, Economic, Nat. Press, Quadrangle. Author articles. Home Twin Oaks, 3055 N. Ohio St., Arlington, Va. Office: 30 Church St., N.Y.C.

COOK, Edmond Maurel, lawyer; b. Arkansas, Aug. 14, 1897; s. Reuel B. and Eleanor (Spelletich) C.; LL.B., U. of Ia., 1922; m. Grace Webber Murphy; children—John W., Carol. Counsel, firm Cook, Blair & Balluff, Davenport, Ia.; vice pres., gen. counsel and dir. Deere & Co., Moline, Illinois; director Weyerhaeuser Timber Co., Tacoma, Wash.; dir. Moline (Ill.) Nat. Bank, Red Jacket Mfg. Co. (Davenport). Served as seaman 2d class, U.S. Navy, World War I. Mem. Order of Coif. Clubs: Chicago, Union League (Chicago); Rock Island (Ill.) Arsenal Golf. Home: 2629 17th Av. Office: 1325 Third Av., Moline.

COOK, Ernest Fullerton ◎ V. 28.

COOK, Eugene, lawyer; b. Wrightsville, Ga., Apr. 4, 1904; s. James Monroe and Ida (Preston) C.; A.B., Mercer Univ., 1926; LL.B. cum laude, 1927; m. Julia Adelaide McClatchey, June 28, 1928; children—Julian Eugene, Charles McClathchey. Admitted to Ga. bar, 1927, gen. practice of law, Atlanta, Wrightsville and Dublin, Ga., 1927-43; solicitor city court, Wrightsville, Johnson County, 1933-37; judge city court, 1937-41; solicitor gen., Dublin judicial circuit, Jan. 1941-Feb. 1943; state revenue commr., Feb. 1943-Aug. 1945; atty. gen. of Ga. since Aug. 1945. Past chmn. Young Men's Democratic Club, 6th Congl. Dist.; past chmn. Johnson County Democratic exec. com.; former trustee Brewton Parker Inst., Mercer Univ.; past dist. chmn. central Ga. com. Boy Scouts. Member National Assn. of Attorneys General (v.p.), Ga. and American bar assns., Mercer Univ. Alumni Assn. (vice pres.), Delta Sigma Pi, Alpha Tau Omega, Delta Theta Phi. Baptist (past v.p. Baptist Sun. sch. conv. Mason (Shriner), Woodman of the World, Elk. Club: Lions Internat. (past gov. and dep. dist. gov.). Home: 221 N. Colonial Homes Circle. Office: Attorney General, 201 State Capitol, Atlanta.

COOK, Everett R(ichard), merchant, exporter; b. Indianapolis, Dec. 13, 1894; s. Jesse Everett and Ollie Belle (Shonacker) C.; ed. Memphis public schs.; LL.D. (honorary), Southwestern at Memphis, 1954; m. Phoebe Willingham, June 4, 1919; children—Edward (Willingham), Phoebe (Mrs. John L. Welsh, Jr.). Organized own cotton bus., Marianna, Ark., 1916; pres. Cook and Co., Inc., raw cotton, Memphis, N.Y.C., Boston, Atlanta, Houston, Gastonia, Phoenix, Fresno, Ghent, Belgium and Osaka, Japan, Cook & Cia. S.A., Sao Paulo, Brazil, 1945—, Atlas Export-Import Co., Memphis, 1945—, Cotton Belt Ins. Co.; partner Cook & Co., N.Y.C.; dir. Eastern Air Lines, Plough, Inc. Mem. U.S. mission to negotiate Peruvian cotton purchase, 1942; v.p. CCC, 1942; mem. Tenn. Constit. Com., 1953, Rubber Producing Facilities Disposal Commn., 1953. Served as col., A.A.F., 1942-44; dep. chief of staff, 8th and 12th Air Forces, United Kingdom, North Africa and Italy, 1942-43, Northwest African Air Force, 1943, U.S. Strategic Air Force, E.T.O., 1944; brig. gen., Air Force Reserve, 1948-53, ret.; mem. Reserve Forces Policy Board for Department of Defense, 1951-52. Decorated Distinguished Service Cross, Legion of Merit, Silver Star (U.S.); Croix de Guerre palm; Legion of Honor (France). Adviser wartime econ. affairs Dept. of State, 1945, cons., 1945-46; spl. asst. to war food administrator and national chairman Agricultural War Bd., 1944-45. Member Am. Cotton Shippers Assn. (pres. since 1949), New York Cotton Exchange, New Orleans Cotton Exchange, Memphis Cotton Exchange (president 1931), Memphis Cotton Carnival Assn. (pres. 1931), Southern Cotton Shippers Assn. (pres. 1932). Democrat. Episcopalian. Clubs: Memphis Country, Memphis Hunt and Polo (Memphis); Metropolitan (Washington); India House (N.Y.C.). Home: Germantown, Tenn. Office: 131 Gayoso Av., Memphis.

COOK, Gaines Monroe, clergyman; b. Le Roy, Ill., Apr. 3, 1897; s. Eliada D. and Alta M. (Harner) C.; A.B., Eureka (Ill.) Coll., 1921, LL.D., 1947; B.D., Yale Univ. Divinity Sch., 1925; LL.D., Tex. Christian Univ., 1947; m. Edith M. Rose, Sept. 15, 1921; children—Gaines M., Janet Rose. Ordained to ministry Disciples of Christ Ch., Oct. 1, 1917; pastor Tallula, Ill., 1921-22, Bloomington, Ill., 1925-28; dir. Christian Edn., Ohio Disciples of Christ, Cleveland, 1928-31; exec. sec. Ohio Christian Missionary Soc., 1931-46; chmn. Home and State Mission Planning Council, Disciples of Christ, 1943-46; mem. bd. dirs. Unified Promotion, 1935-45; exec. sec. Internat. Conv. Disciples of Christ, hdqrs. Indianapolis, since 1946. Del. to world conv., Disciples of Christ, Leicester, Eng., 1935; delegate to 1st Assembly, World Council Chs., 1948, 2d Assembly, 1954; voting representative National Council of Churches, 1950, 52, 54; voting delegate World Council Churches, 1954; delegate World Convention Churches of Christ, Australia, 1952. Trustee, Coll. of the Bible, Lexington, Ky., Eureka (Ill.) Coll. Mem. World Council of Chs. (mem. Am. com.), Nat. Assn. State Secs. (pres. 1940-42), Tau Kappa Epsilon, Pi Kappa, Dlta, Theta Phi. Republican. Disciples Christ Ch. Mason (K.T.). Club: Indianapolis Athletic. Author: The Privileges of Church Membership, 1937; Characteristic Beliefs of Disciples of Christ, 1951. Editor: The Ohio Work (monthly), 1931-46. Home: 5321 N. Pennsylvania Street, Indianapolis 20. Office: K. of P. Bldg., Indianapolis 4, Ind.

COOK, George Crouse, financial executive; b. Ft. Plain, N.Y., Oct. 24, 1875; s. George Byron and Helen A. Genter (Crouse) C.; grad. Fort Plain (N. Y.) Mil. Acad., 1894, Webb Acad., 1897; sr. honors Naval Architecture, Glasgow (Scotland) Univ., 1901; N.Y. Inst. of Finance, 1946; m. Florence E. Bradford, Sept. 15, 1899; children—Helen Alice (Mrs. Samuel Candler Dobbs), Bradford; m. 2d, Mollie T. Shearer, Nov. 7, 1927; 1 son, George Crouse. Adminstr. Crouse Estates, 1921-52; exec. president for Securities Trading Corp., New York, director several financial instns.; ind. naval architect and engr., Cramp & Sons Shipbuilding Co., Phila., 1901-21; U.S. Bureau of Lighthouses and U.S. Navy Dept., Washington, D.C., Howaldswerke, Kiel, Ger. and U.S. Mail Steamship Co., N.Y.C.; instr. naval architecture N.Y. Nautical College; lecturer shipbldg. N.Y.C. Board Edn. Served as officer, AEF, U.S. Army, 1917-19; supr. field prodn. for troop and cargo transportation, N.Y. District, World War II. Decorated Conspicuous Service Cross, Purple Heart; recipient army citation, letter of commendation, various campaign medals and distinguished service life membership and medal from U.S.Q.M. Assn.; also holder of several fgn. honors. Member Institute Naval Architects (London), Society Naval Architects and Marine Engineers (New York), Congress Internat. des Travaux Maritimes (Paris), N.Y. Acad. Sci., S.A.R. (vet. life), Saint Nicholas Society of N.Y., Mil. Order World Wars (staff), Am. Soc. French Legion of Honor, Belgian League of Honor, Am. Legion (Paris, benefactor), Am. Heraldry Soc. (founder life), Am. Com. Japanese Aggression (v. chmn. 1938), Aide to Am. Forces (1st pres.), China Inst. of Am., Nat. Aero. Assn., Pilgrims of U.S. Protestant. Clubs: N.Y. Yacht, Mil. and Naval, Harvard Univ. (New York); Army and Navy (Washington); Union Interalliee (Paris, Fr.). Author several books, also numerous articles in field and on travel, automobiling, climbing. Home: 37 W. 44th St. Office: J. R. Williston & Co., 115 Broadway, N.Y.C. ☆28

COOK, Gladys Emerson, animal artist; b. Haverhill, Mass.; d. George Ward and Hattie Burson (Emerson) Cook; B.S., Skidmore Coll., 1921; M.S., U. of Wis., 1923. One man exhbns. shown at Heads and Horns Museum, Bronx Zool. Park, 1941, Soc. of Illustrators, 1944; work exhibited at Black, Starr and Gorham, Brentano's, Scribner's, Harlow and Co., Kennedy and Co., Grand Central Art Gallery; works in many private collections; drawings have appeared in New York Times, Boston Herald, Christian Science Monitor, Boston Transcript; ten originals reproduced in Ringling Brothers circus programs, 1943; lecturer on drawing the cat, Metropolitan Museum, 1943; illustrator of animal calendars for Am. Soc. Prevention Cruelty to Animals, 1943-44, Christmas cards for Am. Artist Group, since 1940; illustrator for motion pictures, The Yearling and Bob, Son of Battle; draws cats for Carter's Ink advt.; one-man exhibit of horse paintings at National Horse Show, Madison Square Garden, 1954. Member Society Illustrators, Soc. Am. Etchers, A.A.U.W., U. of Wis. Alumni, Panhellenic Group. Club: Skidmore Coll. Illustra-

tor; several cat and dog books and pubs. among latest of which is The Siamese Cat; wrote and illustrated Personal Acquaintances, a cat book; Big Book of Cats: Portfolio of Cats; How to Draw Cats. Home: Hotel Wolcott. 4 W. 31st St. Studio: 41 Union Sq., N.Y.C. ☆27

COOK, H. Earl, govt. official; b. Bucyrus, O., June 19, 1886; s. Frederick J. and Rosa (Wagner) C.; extension courses, La Salle Inst., Chicago, 1925-27, O. State U., 1930-31; m. Edna Ehmann, Oct. 27, 1908; children—Martha Elizabeth (Mrs. Robt. Downard), Ruth (Mrs. John F. Shaner), Harold Earl. Teacher, Bucyrus, 1906-07; with 2d Nat. Bank, Bucyrus, 1907-13, teller, asst. cashier, cashier, dir., pres., 1929-43; supt. banks of O., Columbus, 1943-47; dir. Fed Deposit Insurance Corp., Washington, since 1947, chairman of the board since May 1953; director Plains Exploration Co., Denver, since 1931, v.p. since 1940; mem. faculty Central States Sch. Banking, Madison, Wis. Pres. Bucyrus C. of C., 1924-25, Sch. Bd., 1928-40; mem. Civilian Defense Staff, Bucyrus, 1941-45. Trustee Central Hosp. Assn., Columbus, 1940-47. Mem. O. Bankers Assn. (chmn. 1935-36, pres., 1938-39), Am. Bankers Assn. (pres., Nat. Bank Div., 1938-39), Nat. Assn. Supervisors of State Banks (2d vice president, 1946-47), Red Cross of Constantine. Republican. Evangelical Church. Mason (33°, Shriner). Clubs: Nat. Press (Washington), Rotary, Elks (Bucyrus); Sphinx. Home: 3200 16th St., Washington 10. Office: Federal Deposit Insurance Corp., 514 National Press Bldg., Washington 4, D.C.

COOK, Henry Webster, shoe mfr.; b. Whitman, Mass., Sept. 9, 1872; s. Miller and Martha Isabel (Sharpe) C.; desc. Francis Cook, Mayflower, 1620; prep. edn., Thayer Acad., South Braintree, Mass.; student Amherst Coll.; m. Grace Marion Rowe, June 4, 1902; children—Robert Stansfield, Frances Kalloch, Constance Hawthorne. Began in shoe mfr. business with father, Whitman, 1893; with A. E. Nettleton Co., since 1904, prin. owner since 1916, pres. since 1921. Mem. War Industries Bd. shoe and leather div., Washington, D.C., World War. Ex-pres. Syracuse Boys' Club. Mem. Nat. Boot and Shoe Mfrs.' Assn. (ex-pres.), National Assn. Mfrs., Associated Industries N.Y. State, Syracuse Mfrs.' Assn. (a founder and ex-pres.), Syracuse Chamber Commerce, S.A.R., Delta Kappa Epsilon. Republican. Presbyterian. Mason. Clubs: Century, Automobile, Liederkranz, Onondaga Country (Syracuse). Home: 915 James St. Office: State and Willow Sts., Syracuse, N.Y.

COOK, Howard, trust co. exec.; b. Mexico, Mo., Nov. 30, 1889; s. Sam B. and Olivia (Hord) C.; student pub. schs.; m. Gertrude Shuman, June 4, 1921; children—Sam B., Howard W. With Central Mo. Trust Co., Jefferson City, since 1906, became 2d asst. treas., 1916, 1st asst. treas., 1919, dir., 1919, v.p., 1921, pres. since 1931. Served as capt. Inf., U.S. Army, 1917-18. Home: 1208 Elmarine Av. Office: Madison and High Sts., Jefferson City, Mo.

COOK, Howard (Norton), artist; b. Springfield, Mass., July 16, 1901; s. Frank Chester and Annie (Norton) C.; studied Art Students League, N.Y. City, 1919-21; m. Barbara Latham, May 27, 1927. Commd. to do war industry paintings, Office of Emergency Adminstrn., Norfolk, Va., 1942; guest prof. of art, U. of Tex., 1942-43, U. of N.M., summer, 1947, U. of Calif., 1948; guest instr. Colo. Springs Fine Arts Center, Jan. 1949; teacher painting, Minneapolis Sch. of Art, 1945; leader war art unit, Corps of Engineers, U.S. Army, South Pacific Theatre, 1943; war artist corr. Collier's Mag., 1943-44; guest artist Minneapolis Sch. of Art, 1950, Scripps College, 1951; Washington University, St. Louis, 1954-55. Exhibition of war paintings, watercolors, Rehn Galleries, 1945, oil paintings of N.M., winter, 1949; mem. regional, nat. jury "Am. Painting Today," Met. Mus. Illustrator in woodcut, pen and ink on Forum (6 yrs.), Harper's Century, Scribner's, Survey Graphic, Nation mags. Executed frescoes, 2 tempera murals, U.S. Post Office, Corpus Christi, Tex., 1941; mural paintings; commn. Mayo Clinic, Rochester, Minn., 1952-53; circuit exhbn. 20 pastels, 20 museums U.S., 1951, 52, 53; 20 pastels Grand Central Moderns, 1952; pastels Grand Central Moderns, 1951. Represented by etchings, woodcuts, lithographs, drawings and water colors: Metropolitan Mus., Whitney Mus. of Am. Art, Mus. of Mod. Art, N.Y. Pub. Library (N.Y.); Art Inst. of Chgo.; Fogg Art. Mus.; and other cities in U.S. and fgn. countries. Work in graphic arts awarded: 9 prizes, 1929-37; Mrs. Henry F. Noyes Award to Exodus etching, Soc. Am. Etchers, 1946. Represented in 50 prints of year, 5 yrs. Several awards including 6th purchase award, Artists for Victory Exhbn., Met. Mus., N.Y.C., 1942; Painting Purchase Award, Denver Art Mus., 1950; Fleisher Meml. Purchase, Painting, Phila., 1952. Mem. Society of Artists Equity Society American Graphic Artists; Graphic Class Nat. Acad. Design; life mem. Art Student's League of N.Y. Contbr. articles to Survey-Graphic, Jr. Red Cross, Forum, Am. Mag. Art, Springfield (Mass.). Repub. Author-illustrator: Sammis Army (juvenile picture book), 1943; Road from Prints to Frescoes (autobiography), 1942. Article, with plates, on "Painting in Watercolor" in the Am. Artist, Mar. 1945. Home: Ranchos de Taos, N.M. Office: Grand Central Moderns Gallery, 120 E. 57 St., N.Y.C. ☆27

COOK, Irving Winthrop, banker; b. Provincetown, Mass., Mar. 26, 1876; s. Joseph Winthrop and Mary A. (Smith) C.; grad. high sch., Provincetown, 1894; m. Carrie D. Knowles, June 14, 1899; children—Georgia K. (Mrs. Hugh S. Ferguson), Hilda (Mrs. Joseph H. Swift, Jr.), Barbara (Mrs. Richard A. Henry), Katharine (Mrs. Kempton S. Howland). Began with First Nat. Bank, Hyannis, Mass., 1894. Assistant cashier, 1897-1902, cashier, 1902-12, pres., 1912-16; pres. Hyannis Trust Co., 1916-19; president First Nat. Bank, New Bedford, 1919-41, chmn. bd. dirs. since May 1, 1941. Trustee St. Luke's Hosp. (New Bedford); mem. Am. Bankers Assn. (ex-pres. nat. bank div.). Republican. Universalist. Mason. Club: Wamsutta (ex-pres.). Home: 254 Hawthorn St. Office: 1st Nat. Bank, New Bedford, Mass.

COOK, James Curtis, govt. ofcl.; b. Fulton, Ill., Sept. 5, 1896; s. William E. and Ruby (Smith) C.; LL.B., Southeastern U., 1924, LL.M., 1933; m. Laurel Dana, June 27, 1922. Admitted to bar of D.C., 1924; govt. employee and ofcl., Dept. of the Army, since 1917, deputy adminstrv. asst., Office Sec. of the Army, since 1941. Served with U.S. Marine Corps, 1918-19. Awarded Medal for Exceptional Civilian service, Dept. of the Army, 1949. Mem. Am. Legion, D.C. bar. Presbyn. Mason. Home: 5403 Bradley Blvd., Bethesda, Md. Office: The Pentagon, Dept. of the Army, Washington 25.

COOK, James Whitney, communications exec.; b. Newcastle-on-Tyne, Eng. (parents U.S. citizens), Aug. 25, 1904; s. Nelson Pingrey and Honora (Gallagher) C.; grad. Phillips Exeter Acad., 1924; A.B., Yale, 1929; m. Frances Gramont Holmes, Sept. 12, 1931; children—Cory, Langdon Pingrey, William David, Donald Lincoln. Employed N.J. Bell Telephone Co., 1929-41, Am. Tel. & Tel. Co., 1941-44, Pacific Tel. & Tel. Co., 1944-47; v.p. pub. relations Northwestern Bell Telephone Co., 1947-49, v.p., gen. mgr. Neb.-S.D., 1949-51, v.p. operations, 1951-53; v.p. Am. Telephone & Telegraph Co., 1954—. Mem. C. of C., Chi Psi. Episcopalian. Home: Riversville Rd., Greenwich, Conn. Office: 195 Broadway, N.Y.C. 7.

COOK, John, wire mfr.; b. Bklyn., Feb. 28, 1889; s. George and Elvira (Johnson) C.; M.E., Stevens Inst. Tech., 1911; m. Elizabeth Ransom, June 10, 1916; children—John R., Doris (Mrs. Norman Trosby), Paul M., Mary E. (Mrs. John W. McKean). Pres., dir. Cornish Wire Co., N.Y.C., 1920—, Cook Mfg. Co., Paterson, N.J., 1935—; dir. Warren Wire Co. N.J. Served as 1st lt. U.S. Army, 1917-18. Patentee in field. Home: 146 S. Irving St., Ridgewood, N.J. Office: Cornish Wire Co., 50 Church St., N.Y.C. 7.

COOK, John Richard, pres. Arrow-Hart & Hegeman Electric Co.; b. Centerville, Md., July 9, 1887; s. John R. and Emma (Perry) C.; B.D., Trinity Coll., 1910; m. Mildred C. Corson, 1916. Cashier Travelers Ins. Co., 1911-12; salesman Levering & Garrigues, 1912-14; underwriter London & Lancashire Fire Ins. Co., 1914-18; with Arrow-Hart & Hegeman Electric Co., Hartford, Conn., as service mgr., 1918, and later sales mgr., gen. mgr. and v.p. until 1932, when elected pres.; dir. Hartford Steam Boiler Inspection & Ins. Co., Soc. for Savings Bank, National Fire Insurance Company, Phoenix Mutual Life Insurance Co., Niles-Bement-Pond Co., United Nat. Indemnity Co., Potter & Johnson Co. Trustee Trinity Coll.; dir. and vice pres. American School for the Deaf. Mem. Bd. of Mgrs., Mfrs. Assn. of Hartford County. Mem. Delta Psi. Clubs: Electrical Mfrs., Hartford, Hartford Golf. Home: 40 N. Beacon St. Office: 103 Hawthorne St., Hartford, Conn.

COOK, Katherine Margaret (Mrs. Charles K. Cook) ◎ V. 27.

COOK, Kenneth Bartlett, textile mfg. exec.; b. Concord, Mass., Jan. 6, 1893; s. Cyrus Henry and Marion Frances (Bartlett) C.; grad. Lowell (Mass.) Textile Inst.; m. Olive Foster, June 5, 1920; children—Richard Foster, Robert Bartlett, Kathryn Bartlett. Designer, asst. supt. Am. Mills Co., Waterbury, Conn., 1913-16; with textile sect. U.S. Rubber Co., Newark, N.J., 1916-27, tech. supt. mills, Winnsboro, S.C., 1927-28; v.p., gen. mgr. Manville-Jenokes Corp., Manville, R.I., 1928-45, Crown Mfg. Co., Pawtucket, R.I., 1945-52; pres. Susquehanna Mills, Inc., N.Y.C., 1952-54; v.p. Sunbury Textile Mills, Inc., Pa., 1954—, N.E. industry member W.S.B., Boston, 1951-53. Mem. R.I. Textile Assn. (pres. since 1948), Nat. Assn. Cotton Mfrs., Pawtucket Bus. Chamber (pres. 1952), Am. Soc. Testing Materials, Delta Kappa Phi. Club: So. N.E. Textile. Holder patents on textiles. Home: 61 Wingate Rd., Providence 6. Office: Empire State Bldg., 350 5th Av., N.Y.C.

COOK, Lawrence F(arwell), forester, govt. ofcl.; b. Newton Center, Mass., May 21, 1900; s. Ferdinand James and Susie Maria (Emerson) C.; B.S. in forestry, Syracuse U., 1923; m. Grace Anna Williams, Feb. 7, 1933. U.S. park ranger Sequoia Nat. Park, Cal., 1924-28, chief park ranger, 1929-33; forester in charge Western div. Nat. Parks Forestry, 1934-37; asst. chief forester Nat. Park Service, Washington, 1938-52, chief forester since June 1952. Served as pvt., U.S. Army, 1918. Mem. Soc. Am. Foresters, Ecol. Soc. Am., A.A.A.S., Am. Forestry Assn., Wilderness Soc., Save-The-Redwoods League, Am. Legion. Mason. Author: Giant Sequoias of California, 1940. Contbr. profl. jours. Home: 7924 16th St., Washington 12. Office: 3310 Interior Bldg., Washington 25.

COOK, Lee E., utility exec.; b. Jasper, Tex., May 8, 1899; s. W. P. and Sarah (Lee) C.; E.E. Tex. A. and M. Coll., 1920; m. Ellen Bright Ray, Jan. 27, 1934; 1 son, Charles Ray. Formerly with Gen. Electric Co., Ebasco Services, Inc.; (with Tex. Power & Light Co., 1920—, v.p., asst. gen. mgr., dir., 1949—. Mem. Am. Inst. E.E. Home: 4531 Rheims Pl. Office: Fidelity Union Life Bldg., Dallas.

COOK, Melvin Alonzo, chemist; b. Swan Creek, Utah, Oct. 10, 1911; s. Alonzo Laker and Alice Maud (Osmond) C.; A.B., U. of Utah, 1933, A.M., 1934; Ph.D., Yale (Loomis fellow), 1937; m. Wanda Garfield, June 19, 1935; children—Barbara Jean, Melvin Garfield, Virginia, Merrill Alonzo, Krehl Osmond. Research chemist DuPont Co., 1937-47, consultant, 1947-52; prof. metallurgy, U. Utah, since 1947, dir. ONR explosives project since 1952; cons. Am. Assn. of R.R., 1948-52, Houdry Corp. since 1952, Cabalytic Constrn. Co. since 1952; cons. expert, witness Texas City Com. and Monsanto Co., 1948-50. Mem. A.A.A.S., Am. Chem. Soc., Sigma Xi. Mem. Church of Latter-Day Saints. Author articles on chemistry. Home: 919 S. 12th E., Salt Lake City. ☆27

COOK, Orval R., U.S.A.F. officer; b. Ind., July 27, 1898; B.S., U.S. Mil. Acad., 1922; grad. Air Service Advanced Flying Sch., 1924, Air Corps Engring. Sch., 1930, Air Corps Tactical Sch., 1938, Command and Gen. Staff Sch., 1939; m. Minna E.; children—Peyton, Orval, Benjamin. Rated command pilot, combat and aircraft observer. Command, 2d lt., Air Service, 1922, and advanced to gen., U.S.A.F., 1954; dep. comdr. in chief U.S. European Command. Decorated D.S.M., 1945, Legion of Merit, 1946. Address: Hq., US EUCOM, APO 128, N.Y.C.

COOK, Paul, newspaper man; b. Vienna, Ala., July 28, 1882; s. John Franklin and Zula Bell (Stringfellow) C.; A.B., Univ. of Ala., 1901, A.M., 1902; m. Clara Louise Parke, Oct. 3, 1915. Began as writer of verse and humor with Birmingham Age-Herald, 1903, asso editor, 1906-23; asso. editor, Mobile Register, 1923-27; asso. editor, Beaumont Enterprise since 1927; contbr. daily column of verse and humor to Birmingham Age-Herald many yrs. Mem. Am. Press Humorists Assn., Kappa Sigma. Democrat. Baptist. Author: Adrift with the Times, And So Farewell. Contbr. to mags. Address: Beaumont Enterprise, Beaumont, Tex.

COOK, Peter, Jr., life ins. exec.; b. San Francisco, 1898; s. Peter and Julia (Mastin) C.; U. Cal. class 1920; m. Mary West, Sept. 9, 1920; children—Julia (Mrs. Doty), Marion. Vice pres. Cal. Western State Life Ins. Co., Sacramento, since 1934; v.p., dir. Westerlic Corporation; director Western Pacific Railroad Company, American Trust Co., Emporium Capwell Co., Pacific Tel. & Tel. Co., Kern County Land Co. Served in Armed Forces World War I. Home: 507 Main St., Rio Vista, Cal. Office: care Cal. Western State Life Ins. Co., Sacramento.

COOK, Raymond Mack, coll. dean; b. Charleston, Ill., Mar. 29, 1902; s. George M. and Maude L. (Snider) C.; grad. Eastern Ill. Normal Sch., 1919; B.S., U. of Ill., 1922; A.M., U. of Chicago, 1938; m. Ruth G. Graham, July 23, 1927; children—Paul Mack, Douglas Graham. Teacher elementary sch., Arcola, Ill., 1919-20; instr. Chgo. Tchrs. Coll., 1939-43; Tchr. Fuller Elementary Sch., 1943-44, 1945-46; instr. Wilson Jr. Coll., 1946-48; dean Chicago Teachers Coll. since 1948. Editor Chicago Schools Jour. since 1948. Trainer of supervisors Dodge Chicago plant, Chrysler Corp., 1944-45. Mem. N.E.A., Ill. Edn. Assn., Nat. Soc. for Study of Edn., Am. Acad. Polit. and Social Sci., Phi Delta Kappa. Mason. Home: 6108 S. Dorchester Avenue, Chicago 37. Office: 6800 S. Stewart Av., Chgo. 21. ☆27

COOK, Reginald Lansing, educator; b. Mendon, Mass., Nov. 5, 1903; s. Lyman and Wilhelmina (Rittmann) C.; A.B., Middlebury Coll., 1924, A.M., 1926; B.A., Oxford U. (Eng.) (Rhodes scholar), 1929; m. L. Juanita Pritchard, Aug. 24, 1929. Instr. English and Am. lit. Middlebury (Vt.) Coll., 1929-31, asso. prof., 1931-32, prof. Am. lit. since 1932; dir. Bread Loaf Sch. of English. Mem. Phi Beta Kappa, Kappa Delta Rho. Baptist. Author: Passage to Walden, 1949. Home: Pulp Mill Bridge Rd., Weybridge, Vt.

COOK, Richard Francis, govt. ofcl.; b. Washington, July 27, 1906; s. Michael Joseph and Katherine Josephine (Cloherty) C.; student Columbus U., 1923-25; B.C.S., Benjamin Franklin U., 1930; A.B., National U., 1937; student American U., 1936-39; m. Margaret Virginia Finn, Sept. 8, 1934; children—William Francis, Margaret Mary. Staff accountant Haskins & Sells, certified pub. accountants, Baltimore, 1931-33; asst. comptroller A.A.A., 1933-38; prof. bus. adminstrn. Strayer Coll., Washington, 1936-46; spl. lectr. bus. adminstrn., sch. economics Cath. U. of Am., 1938-42; mgr. Eastern br. office, chief orgn. and procedures div. Fed. Crop Ins. Corp., 1938-42; management cons. office Q.M. Gen., War Dept., 1942-43; spl. asst. to asst. sec. transportation and communications Dept. of State and dep. dir. Office Edul. Exchange 1946-50; asst. adminstr. for management, Economic Stabilization Agency 1950; asst. dir. for mgmt. OPS, 1951-52; cons. on govtl. orgn. 1934—; dir. program office, Institute Inter-Am. Affairs. Tech. Cooperation Adminstrn., 1952-53; asst. dir. for adminstrn. U.S. Information Agency, 1953—. C.P.A., Washington, 1935. Served as lieutenant, USNR, 1943-46, bureau consultant for Navy Department. Mem. bd. trustees United Community Services of Washington, 1949-52. Advisor on orgn. Presidential Air Policy Commn. and participated in preparation of report "Survival in the Air Age", 1948. Chmn. exec. com., orgn. and procedure, Dept. of Agr., 1941-42; conf. leader, training program for supervisors, War Dept., 1942-43. Mem. Soc. Advancement Management, Am. Accounting Assn., Am. Soc. Pub. Adminstrn., D.C. Inst. C.P.A's. Roman Catholic. Speaker, lectr. edul., bus. and profl. groups. Home: 4309 Center St., Chevy Chase 15, Md. Office: 1778 Pennsylvania Av., N.W., Washington.

COOK, Richard Kaufman, physicist; b. Chgo., June 30, 1910; s. William G. and Alice (Kaufman)

C.; B.S., U. Ill., 1931, M.S., 1932, Ph.D., 1935; m. Dorothy Sweet, Mar. 17, 1938; 1 son, Michael Faraday. Asst. physics U. Ill., 1930-35; physicist Nat. Bur. Standards, Washington, 1935—, chief sect. sound, 1942—; instr. mathematics U.S. Dept. Agr. Grad. Sch., 1941-50. Fellow Am. Phys. Soc., Acoustical Soc. Am. (mem. council 1948-51, v.p. 1954-55); mem. Washington Acad. Scis. (engring. scis. award 1949, sr. editor 1955—), A.A.A.S., Sigma Xi, Tau Beta Pi. Home: 8517 Milford Av., Silver Spring, Md. Office: Nat. Bur. of Standards, Washington 25.

COOK, Richard Wallace, engr.; b. Muskegon, Mich., Aug. 8, 1907; s. Harry James and Rose (Van Dame) C.; B.S., Mich. State Coll., 1933; m. Helen L. Benson, Dec. 25, 1934. Marine constrn. Gt. Lakes area, 1933-35; resident engr. in charge constrn. Consoer, Townsend & Quinlan, cons. engrs., 1935-40; dep. mgr. Oak Ridge operations A.E.C., 1947-49, mgr., 1949-51, became dir. prodn., Washington, 1951; assistant general mgr. for manufacturing A.E.C., Washington, 1954, deputy general manager A.E.C., 1954—. Served with C.E., Q.M.C., U.S. Army, 1940-47; mil. design and constrn., 1940-44, field operations Manhattan dist., Oak Ridge, Tenn., 1944-47; now col., C.E. Res. Decorated Legion of Merit, Army Commendation ribbon, Meritorious Service Unit Star. Registered proff. engr., Wis., Ill.; registered with Nat. Bur. Engring., Columbia, S.C. Mem. American Society Civil Engineers, Phi Kappa Tau, Blue Key, Scabbard and Blade. Elk. Home: 6017 Kirby Rd., Bethesda, Md. Office: 1901 Constitution Av. N.W., Washington.

COOK, Robert Carl, physician; b. Bradley, S.D., March 28, 1887; s. William R. and Mary Ann Isabelle (MacArthur) C.; B.S., U. of Minn., 1913; M.D., Rush Med. Coll., 1915; m. Meta C. Griep, Sept. 16, 1916; children—Roberta L. (Mrs. Norbert L. Anschuetz), Mary Ann (Mrs. George McFetridge), William R. (M.D.), Joseph Allen. Interne Children's Meml. Hosp., Chicago, and City Hosp, Denver, with U.S.P.H.S.; with Veterans Adminstrn. specializing in tuberculosis; clinical dir. Ft. Lyon, Colo.; mgr. Vet. Adminstrn. Hosp., Excelsior Springs, Mo., 1932-36; in charge Vet. Adminstrn. Hosp., regional office, Pittsburgh, Pa., 1936-44; in charge Vets. Adminstrn. Hosp., Bronx, N.Y., 1944-45; dep. administrator, Vet. Adminstrn. Br. Office 13, Denver, Colo. Oct. 1945 dep. med. dir. dept. of medicine and surgery Vets. Adminstrn., 1946-47; mgr. Vets. Adminstrn. Hosp., Ft. Logan, Colo., 1947-50; asst. chief med. dir. hosp. operations Dept. Medicine and Surgery, Vets. Administration, Washington. Served on Mexican Border, 1916-17; served overseas with AEF, Rainbow, 42d div., and later attending surgeon, headquarters Army of Occupation, 1917-19; col., Medical Corps, U.S. Army, 1944-46. Fellow American Med. Assn.; mem. Colo. State Med. Soc., Am. Coll. of Chest Physicians, Am. Hosp. Assn., Asso. Mil. Surgeons (past pres.), Am. Trudeau Soc., Am. Legion, Vets. Fgn. Wars, Rainbow Div. Vets. Assn., Alpha Kappa Kappa. Protestant. Mason (32°). Address: 139 Grafton St., Chevy Chase, Md.

COOK, Robert Carter, editor; b. Washington, D.C., Apr. 9, 1898; s. O. F. and Alice (Carter) C.; student Friends Sch., Washington, 1913 to 1914. Tech. High Sch., 1915-16. George Washington U., 1917-19. U. of Md. (pre-medical), 1920-21; m. Margaret Brown Aug. 4, 1921; children—John Robert, Barbara Alice, Victoria Marian; m. 2d, Helen Hall Jennings, Feb. 28, 1944; married third, Annabelle Desmond, August 19, 1946. Scientific aid, U.S. Bureau of Standards, 1916 to 1918; mgr. editor The Journal of Heredity since 1922; dir. Population Reference Bur., editor Population Bull. since 1952. Professorial lecturer Med. Genetics, George Washington U. Med. School since 1944; lecturer in biology, George Washington University since 1946; director Assn. for Research in Human Heredity since 1947. Trustee Universal School of Handicraft, New York, since 1946. Member A.A.A.S., Am. Genetic Assn., Wash. Acad. Sci., Am. Eugenics Soc. (dir. and editor Eugenical News 1942). Am. Acad. Polit. and Social Science, Population Assn. America, Genetics Soc. America. Nat. Assn. Sci. Writers. Clubs: Cosmos, Town Hall (New York), Botanical, Genetics (Washington). Author: Human Fertility: The Modern Dilemma, 1951. Contbr. to popular mags. and tech. jours. Address: Am. Genetic Assn., 1507 M St., N.W., Washington 5.

COOK, Robert C(ecil), publisher; b. Fayette, Ala., July 6, 1903; s. James Alfred and Athea (McKelvey) C.; B.S., Miss. State, 1924; A.M., Columbia, 1933, Ed.D., 1942; m. Bonnibel Wood, June 30, 1926; children—Robert Cecil, Rhetta Louise (Mrs. R. T. Dodder). Teacher and principal of high schools, 1924-37; director of University High School, director of teacher education, asso. prof. of edn., U. of Miss., 1937-42, dean of Sch. of Edn., dir. of the summer session, prof. of secondary edn., 1942-43; president Miss. Southern Coll., 1945-54; v.p. and gen. mgr. Jackson (Miss.) State Times, 1955—. Served in 39th Brigade Coast Arty., Anti-Aircraft, Seattle, Wash., Dec. 1942-Oct. 1943; staff officer, A.S.T.P., Stanford University, Oct. 1943-Dec. 1944. Chief, curriculum and advisement sections, Army Education Program, United Kingdom Base Hdqrs. ETOUSA, 1944-45. Mem. Miss. Fullbright Scholarship Com. since 1950. Recipient Outstanding Citizen award, Hattiesburg, 1948. Fellow A.A.A.S.; member Mississippi Economic Council, American Political Sci. Assn., Newcomen Soc., Phi Delta Kappa, Alpha Tau Omega, Pi Kappa Pi, Omicron Delta Kappa. Presbyn. Mason; Elk. Clubs: Rotary, Country. Editor Who's Who in American Education, 1928-54; Current Science Review, 1926-28; Presidents in American Colleges and Universities, 1934-53; Leaders in American Science, 1953-54. Home: 3813 Montrose Circle. Office: 300 S. State St., Jackson, Miss.

COOK, Roy Bird, pharmacist; b. near Weston, W.Va., Apr. 1, 1886 s. David Bird and Dora Elizabeth (Conrad) C.; desc. on paternal side of Peter Thomas Holl (Hull), from Holland to Phila., 1741, later Augusta County, Va.; grad. high sch., Weston, 1904; LL.D., West Virginia University, 1938; married Nelle Williams Camden, Aug. 23, 1907 (died Dec. 3, 1940); children—Betty Keith, Eleanor Bird, Mary Randolph (Mrs. Paul Davidson); m. 2d, Mrs. Eleanor Jones Poling, February 24, 1943. Connected with Keller-Cook Company, Huntington, W.Va., 1910-19; treasurer Kreig, Wallace & McQuaide, chain stores, Charleston, W.Va., 1919-26; pres. Cook Drug Co. Associate editor Weston (W.Va.) Independent, also pres. Independent Publishing Co., 1933-41; sec. W.Va. State Bd. of Pharmacy; mem. Nat. Board of Pharmacy, W.Va. Commn. on Historic and Scenic Markers; mem. W.Va. War History Commission. Pres. Nat. Assn. Bds. of Pharmacy, 1938-39; pres. W.Va. Newspaper Council, 1939-40. Mem. Am. Pharm. Assn. (chmn. of House of Delegates 1935-36, pres. 1942-43; mem. council), W.Va. Pharm. Assn. (pres. 1918-19), S.R., W.Va. Hist. Soc. (pres. 1949-50). Republican. Meth. Mason. Author: Family and Early Life of Stonewall Jackson, 1924, 25, 48; Lewis County (W.Va.) in the Civil War, 1924; Lewis County in the Spanish-American War, 1925; Washington's Western Lands, 1926; Rise of Organized Pharmacy in West Virginia, 1931; Annals of Fort Lee, 1931; Lewis County Journalists and Journalism, 1936; Annals of Pharmacy in West Virginia, 1946; author of various history brochures and pamphlets. Editor: West Virginia History Magazine, 1939-41. Collector W.Va. and Va. Civil War documents. Mem. Charleston Park Commn., Charleston Com. for Celebration 200th Anniversary Birth of George Washington; mem. bd. Kanawha County Pub. Library. Home: 5 Manor Place. Office: 923 Quarrier St., Charleston, W.Va.

COOK, Russell J(ackson) ◎ V. 28.

COOK, Samuel Henry, city ofcl.; b. Brunswick, Ga., Feb. 9, 1887; s. Samuel Henry and Virginia Madison (Ralston) C.; A.B., Davidson (N.C.) Coll. 1909, A.M., 1910, hon. Pd.D. 1929; unmarried. Began as instr. gymnastics, Davidson Coll., 1910; teacher Berry Schs., Mt. Berry, Ga., 1911-18 dean, 1918-27; prof. mathematics and dean of Berry Coll., acting pres., 1951-53; councilman town of Mt. Berry, Ga. Mem. Davidson Coll. Alumni Council. Served in U.S. Army, World War. Mem. Am. Math. Soc., Am. Legion, Omicron Delta Kappa. Democrat. Presbyterian. Clubs: Honor, Varsity, Georgian, X Club. Address: Mount Berry, Ga.

COOK, Sherburne Friend ◎ V. 28.

COOK, Sterling Smith, naval med. officer; b. La Crosse, Va., May 7, 1893; s. John James Smithson and Blanche Louise Burnley (Moseley) C.; B.A., Richmond Coll., 1912; M.D., Med. Coll. Va., 1917; Dr. P.H., Johns Hopkins, 1934; m. Frances Ruth Smith, June 7, 1917; children—Frances Ann (wife of James M. Clark, U.S.M.C.), Caroline (Mrs. W. B. Ball), William B. Intern Protestant Hosp., Norfolk, Va. 1916, Meml. Hosp., Richmond, Va., 1917; commd., lt. (j.g.) M.C., U.S. Navy, 1917, advanced through grades to rear adm., 1949; dir. sanitation and quarantine Nat. Pub. Health Service, Haiti, 1928-32; instr. parasitol and tropical medicine, dir. lab. U.S. Naval Med. Sch., Washington, 1932-33; chief preventive medicine Div. Bur. Medicine and Surgery, Navy Dept., 1933-36; sr. med. officer U.S.S. Relief, 1942-43; dist. med. officer 10th Naval Dist., 1943-44; med. officer in command Fleet Hosp. 105, S. Pacific, 1944-45; sr. med. officer Naval Tng. Center, San Diego, Cal., 1945-46; fleet med. officer 7th Fleet, 1946-47; med. officer in command Naval Hosp., Bremerton, Wash., 1947-49, Oakland, Cal., 1949-51; dist. med. officer 1st Naval Dist., 1951-52, 5th Naval Dist. 1952-53; commanding officer U.S. Naval Hospital since 1953. Decorated: Chinese Cloud and Banner; Legion of Merit, World War I Victory Medal, Am. Def. Service Medal, Am. Area, Asiatic Pacific Area, World War II Victory Medal (all Navy). Diplomate Am. Bd. Preventive Medicine and Pub. Health Founders Group, 1949. Fellow A.M.A., Am. Pub. Health Assn., A.C.P., A.A.A.S.; mem. Am. Soc. Tropical Medicine and Hygiene, American College Hosp. Adminstrs., Assn. Western Hosps., Am. Hosp. Assn., Am. Pub. Health Assn. Address: U.S. Naval Hospital, Portsmouth, Va.

COOK, Stuart W(ilford), psychologist, educator; b. Richmond, Va., Apr. 17, 1913; s. Arthur B. and Lois (Leonard) E.; A.B., U. Richmond, 1934, M.A., 1935; Ph.D., U. Minn., 1938; m. Annabelle Hurley, July 14, 1938; children—Jonathan Boyd, Timothy Quinn, Stephen Hurley, Joanna Helene. Began professional career as instr. psychology, clin. psychologist Psychiat. Clinic for Children, University Minn., 1938-41; head Bur. Psychol. Services, State Minn., 1941-42; dir. research Commn. Community Interrelations, Am. Jewish Congress, 1946-50; head dept. psychology grad. sch. arts and scis., N.Y.U. since 1950, dir. Research Center for Human Relations since 1950. Psychol. research work U.S. A.A.F., 1942-46. Mem. Am. (chmn edn. and tng. bd., dir.), N.Y. State psychol. assns., A.A.A.S., Am. Assn. U. Profs. Soc. Psychol. Study Social Issues (pres.), Eastern (bd. dirs.), N.Y. State psychol. assns., Am. Vets. Com., Am. Assn. for U.N., World Federalists, Sigma Xi, Phi Beta Kappa, Psi Chi, Omicron Delta Kappa. Author: Research Methods in Social Relations (with M. Jahoda and M. Deutsch), 1951. Editor: Psychological Research in Radar Observer Training, 1947. Home: 1027 River Rd., Teaneck, N.J. Office: New York U., Washington Sq., N.Y.C. 3.

COOK, Ted, columnist; see Proctor F. Cook.

COOK, Theodore Augustus ◎ V. 27.

COOK, Thomas Ira, polit. scientist; b. Suffolk, Eng., Mar. 31, 1907; s. Frederick and Martha (Pell) C.; student Dover (Eng.) Coll., 1921-25; B.Sc. (Econ.), London Sch. Economics, London U., 1928; Ph.D., Columbia, 1937; m. Anne Peloubet, June 21, 1930 (divorced 1946); children—Penelope Anne, Jennifer Taft; m. 2d, Katherine Dane, July 31, 1946. Came to U.S., 1930, naturalized, 1939. Instr. economics, Acadia U., Wolfville, Nova Scotia, 1929-30; instr. govt., Columbia, 1930-36; asst. prof. polit. sci., U. Calif. at Los Angeles, 1936-39; asso., later prof. polit. sci., U. Wash., 1939-49; vis. prof. social scis., U. Chicago, 1948-49; vis. prof. polit. sci., Johns Hopkins, 1949-50, prof. polit. sci. since 1950. Asst. dir. wage stabilization div., 12th regional W.L.B., 1942-44. Mem. Am. Polit. Sci. Assn. (exec. council 1943-45), Am. Assn. U. Profs., Northwest Polit. Sci. Assn. (acting pres., 1947-48). Author: History of Political Philosophy from Plato to Burke, 1937; Democratic Rights versus Communist Activity, 1954; Power Through Purpose, 1954. Editor: John Locke, Two Treaties of Government, 1947. Mem. editorial bd., Western Political Quarterly, 1948-50. Home: 112 W. University Pkwy., Balt. 10.

COOK, Victor B., business exec.; b. Bklyn. Partner Merrill, Lynch, Pierce, Fenner & Beane, N.Y.C. Home: 520 E. 86 St., N.Y.C. 28. Office: 70 Pine St., N.Y.C. 5.

COOK, Walter Andrew ◎ V. 28.

COOK, Walter W(ellman), coll. dean; b. Oakville, Ia., July 19, 1899; s. Moses Parker and Mamie (Wheeler) C.; student Parsons Coll., 1919-21; A.B. with distinction, State U. of Ia., 1923, M.A., 1926, Ph.D., 1931; m. Lillian Marie Swanson, May 28, 1925; children—Georgia Elaine, Janet Marie. Salesman trainer National Map Co., Indianapolis, summer 1920-24; supt. of schs., Hazleton, Ia., 1924-29; research asst. Nat. Adv. Com. on Edn., Washington, 1930; asso. prof. edn. Eastern Ill. State Teachers Coll., Charleston, Ill., 1931-34, prof. and dir. teacher training, 1934-38; vis. lecturer U. of Chicago, summers 1932-33, 36, U. of Pa., 1938; asso. prof. ednl. psychology U. of Minn., 1938-42, professor since 1942, dean of College of Education since 1952. Mem. com. on sch. budget forms Ill. Tax Commn., 1937; organizer schs., Los Alamos (N.M.) Manhattan Project, 1943-44, also ednl. consultant; adviser to Cooperative Test Service, mem. State Curriculum Com., Ill., 1935-38, Minn., 1944-46. Served with 335th F.A., 87th Div., U.S. Army, 1917-19; with A.E.F., 8 mos. Mem. Nat. Soc. Study Edn., Am. Ednl. Research Assn., Am. Psychol. Assn., N.E.A. (life mem), Am. Assn. Sch. Adminstrs. (life mem.), Minn. Acad. Sci., Minn. Soc. Applied Psychology, Minn. Ednl. Assn., Nat. Soc. Coll. Teachers Edn. (chmn. com. on ednl. psychology and child dev.), Am. Assn. Univ. Profs., Sigma Phi Epsilon, Phi Delta Kappa, Kappa Delta Pi, Pi Kappa Delta, Psi Chi. Author books, including: Shall We Have Peace-Time Conscription?, 1945; Curriculum in the Modern Elementary School, 1953. Also English tests; articles and reviews in ednl. jours. Condr. research in techniques of test constrn., evaluation and item analysis, measurement of interests. Home: 2157 Knapp St., St. Paul 8 ☆27

COOK, Walter William Spencer, prof. fine arts; b. Orange, Mass., Apr. 7, 1888; s. William Jeremiah and Jane Adelaide (Macreal) C.; student Phillips Exeter Acad., 1906-07; A.B., as of Class of 1911, Harvard, 1913, A.M., 1917, Ph.D., 1924; m. Harriet Buck Greenfield, May 6, 1919 (died 1938); m. 2d, Mrs. Jan S. Fox, Apr. 17, 1946. Teacher, Harvard University, 1915-17, asst. in department fine arts, 1919-20; fellow medieval and Renaissance studies Archaeol. Inst. America, 1920-21; research in Spanish art in Spain, France and Germany, 1923-26; research asso., dept. fine arts, New York U., 1926, asst. prof. fine arts, 1927-29; research fellow for Spanish art, Research Inst. of Coll. Art Assn., 1929-31; prof. fine arts and chmn. grad. dept. fine arts, New York U., 1929-30, prof., head dept. fine arts, dir. Institute Fine Arts, N.Y.U., 1932-51, prof. fine arts on leave of absence for research and study in Spain and France, 1951-53; Fulbright lecturer, Italy 1953-54, professor emeritus fine arts N.Y.U., 1953—; advisor on Spanish art, Pa. Mus. of Art, Philadelphia, Pa.; dir. Spanish Inst., Inc., N.Y.C. Served as operations officer 24th Brigade Hdqrs., 12th Div., U.S. Army, 1917-19. Awarded Gold Order of Isabela la Catolica (Spain). Fellow Mediaeval Academy of America; mem. Hispanic Soc. of America, Spanish-Am. Soc. of New York (advisory bd.), Coll. Art Assn. (pres. 1939-40, honorary director). Etrangère Société Nationale des Antiquaires de France (Paris); corr. member Academia de Bellas Arts de San Fernando, Academia de la Historia (Madrid), Academia de Ciencias Bellas Letras y Nobles Artes de Cordoba, Institut d'Estudis Catalans, Sociedad Arqueologico Luliano de Palma de Mallorca (Palma), Patronato del Instituto Amatller de Arte Hispanico (Barcelona), Socio Corrispondente, Accademia Senese degli Intronati (Siena) corresponding director Academia Centro de Cultura Valenciana; Acad. of Arts and Scis.; asso. mem. New York Hist. Soc. (N.Y. City). Episcopalian. Club: Harvard. Author: Pintura e Imagineria Romanicas, 1950. Member editorial board of Art in America. Contbr. scientific articles. Home: 66 E. 83d St. Office: 17 E. 80th St., New York, N.Y.

COOK, William Norman, clergyman; b. Sharps, Va., Apr. 28, 1900; s. William Bailey and Anna Cornelia (Fidler) C.; A.B., Hampden-Sydney Coll., 1922; B.D., Union Theol. Sem., Va., 1925; m. Helen Reid Cook, Aug. 8, 1925; children—Anne Warwick, William Norman, John Reid, Mary Helen. Ordained to ministry of Presbyn. Ch., 1925; pastor, College Av. Presbyn. Ch., Danville, Va., 1925-27, Hazard (Ky.) Presbyn. Ch., 1928-36, Fifth Av. Presbyn. Ch., Knoxville, Tenn., 1936-38; regional dir. of religious edn., Synod of Appalachia, Presbyn. Ch. in the U.S., 1938-39; dir. young people's work Presbyn. Ch. in the U.S., 1939-44; director field program, Exec. Com. of Religious Edn. and Publication, Presbyn. Ch. in the U.S., 1945, 48; dir. Sunday Sch. Extension and Field Program, 1948-49; dir. adminstrn. Bd. of Edn., Presbyn. Ch. 1949-50, Ch. Sch. and Field Adminstrn. 1951-52, central department of Field Service since 1952. Member Pi Kappa Alpha, Sigma Upsilon. Democrat. Mason. Contributor to church publications. Home: 4808 Old Brook Rd. Office: Presbyterian Bldg., 8 N. 6th St., Richmond, Va.

COOKE, see also Cook.

COOKE, Alfred Alistair, journalist, broadcaster; b. Manchester, Eng., Nov. 20, 1908; s. Samuel and Mary Elizabeth (Byrne) C.; student Blackpool Grammar Sch.; Scholar, Jesus Coll., Cambridge; Commonwealth Fund fellow Yale, 1932-33; student Harvard, 1933-34; m. Ruth Emerson; 1 son, John Byrne; m. 2d, Jane White Hawkes; 1 dau., Susan Byrne. Film critic BBC, 1934-37, commentator on Am. affairs, 1938—; London corr. NBC, 1936-37; spl. corr. Am. affairs The London Times, 1938-42; American feature writer London Daily Herald, 1941-43; UN corr. The Manchester Guardian, 1945-48; master of ceremonies Ford Found.'s Omnibus on TV, 1952—. Recipient Peabody award for internat. news reporting, 1952. Club Nat. Press. (Washington). Author: Douglas Fairbanks, 1940; A Generation On Trial, 1950; One Man's America, 1952; Christmas Eve, 1952; A Commencement Address, 1954. Editor: Garbo and the Night Watchmen, 1937. Editor of The Granta, 1931-32. Address: Nassau Point, Cutchogue, L.I., N.Y.

COOKE, C(harles) Wythe, geologist; b. Baltimore, Md., July 20, 1887; s. Henry Lane and Alice Willson (Slemmer) C.; A.B., Johns Hopkins, 1908, fellow, 1911-12, Ph.D., 1912; unmarried. Field asst., Md. Geol. Survey, 1908-12; geologist U.S. Geol. Survey since 1910; also geologist Geol. Survey of Dominican Republic, 1919; geologist Tropical Oil Co., Colombia, S.A., 1920. Fellow A.A.A.S., Geologic Society America, Paleontological Society (editor, 1937-46, vice president, 1948), member Washington Academy Sciences (editor 1930-31, 1937-46; mem. bd. mgrs., 1932-35), Geol. Soc. Washington (sec. 1923-24; treas. 1930-35; vice-president, 1940), Phi Beta Kappa, Gamma Alpha, Delta Upsilon. Clubs: Cosmos, Washington Canoe (mem. board mgrs., 1940-47), Midriver (sec.-treas.). Author: several books since 1923; also Geology of Florida, 1945. Contbr. chapters in books and articles on geol. subjects. Editor Jour. Paleontology, 1937-46. Home: 1870 Wyoming Av., Washington 9. Office: U.S. National Museum, Washington 25. ☆27

COOKE, Dennis Hargrove, educator; b. Maiden, N.C., Feb. 23, 1904; s. Avery Little and Alice Medora (Keener) C.; A.B., Duke Univ., 1925, M.Ed., 1928; student Lenoir-Rhyne Coll., Hickory, N.C., summer 1923; Ph.D., George Peabody Coll. for Teachers, 1930; m. Gertrude Elizabeth Murray, Dec. 30, 1925; children—Dennis H., Avery Murray. Prin. elementary sch., Maiden, N.C., 1922-23; prin. Aberdeen (N.C.) high sch., 1925-26; supt. Oxford (N.C.) Masonic Orphanage Schs., 1926-28; fellowship asst., dept. of edn., Duke Univ., 1928-29; Julius Rosenwald fellowship asst. edn. and psychology, Peabody Coll., Nashville, Tenn., 1929-30, asso. prof. of edn. and psychology, 1930-32, prof. ednl. adminstrn., 1932-40, head dept. ednl. adminstrn., 1940-46; pres. East Carolina Teachers Coll., Greenville, N.C., 1946-47; dir. summer sessions and head of the department edn., Woman's Coll., U. of N.C., 1947-49; president High Point (North Carolina) Coll. since 1949; vis. prof. Duke University, summer 1934, Univ. of Mich., summer 1937. Served in adv. capacity to large number of univ., coll., and pub. sch. bds., adminstr. officers, and pres.; on ednl. surveys: S.C. High Sch. Conditions, Greenwood, Miss., City Schs.; all N.C. Baptist Colls., Baton Rouge, La., parish and city schs., La. State Ednl. survey; Louisville, Ky., city schs., Athens, Ga., city schs., Darlington County, S.C., city and country schs., Crossett, Ark., city schs. Mem. Southern Soc. for Philos., Psychology and Edn., Am. Psychol. Assn., Am. Ednl. Research Assn., N.E.A., Am. Assn. Sch. Administrators, N.C. Edn. Assn., High Point C. of C. (dir.), Kappa Delta Pi, Phi Delta Kappa. Methodist (mem. official bd.). Author: The White Superintendent and the Negro Schools in North Carolina, 1930; Problems of the Teaching Personnel, 1933; Minimum Essentials of Statistics, as Applied to Psychology and Education, 1936; Principles of School Administration, 1938 (with Ray L. Hamon and A.M. Proctor); Using Arithmetic: Grades III through VIII, 1941 (with Mallory and Loughren); Key to Using Arithmetic (with Mallory and Loughren), 1941; Manual for Using Arithmetic, Grades 3-8 (with Mallory and Loughren), 1942; Using Arithmetic (rev. ed.) Grades 3-8 (with Mallory and Loughren), 1946; Humanizing Educational Administration, 1946, and others. Gen. Editor Ednl. Trends Series of Profl. Books in Edn. since 1935. Contbr., all sects. on teaching personnel, Ency. of Modern Education, 1943, Dictionary of Edn., 1945; articles in ednl. pubs. Home: 821 W. College Drive, High Point, N.C.

COOKE, Elliot Duncan ◎ V. 27.

COOKE, Harold Groves, coll. pres.; b. Scatterwood, S.D., June 12, 1890; s. John Bunyan and Loucinda Jane (Groves) C.; A.B., Southwestern U., Georgetown, Tex., 1911, D.D., 1943; B.D., Southern Meth. U., Dallas, Tex., 1920; LL.D. (hon.), Oklahoma City University, 1952; m. Erie Kimbell, Sept. 2, 1914; children—Laura Lee (Mrs. Eschol Hudnall), Harold Groves, John Bunyan, Charles James, Myra Lou. Admitted to Tex. bar, 1912; ordained to Meth. ministry, 1913; pastor in Meth. Ch., 1913-38; prof. of homiletics and City Ch. Orgn. and Adminstrn., Southern Meth. U., 1928-30; dist. supt. in Meth. Ch., 1939-42; pres. McMurry Coll., Abilene, Tex., since 1942. Mason (32°, Scottish Rite, Shriner). Clubs: Lions (Tulsa, Okla., pres., 1920-22); Rotary (Abilene, Tex.), Kiwanis (Knoxville, Tenn.). Author: The Paris Plan, Treatise on Church Finance. Home: Route 5, Box 57A, Abilene, Tex.

COOKE, Jack Kent, business exec., publisher; b. Hamilton, Ont., Can., Oct. 25, 1912; s. Ralph Ercil and Nancy (Jacobs) C.; student Malvern Collegiate; m. Barbara Jean Carnegie, May 5, 1934; children—Ralph, John. Joined No. Broadcasting Co., as mgr. sta. CJCS, Stratford, Ont., 1935, mgr. Toronto office, 1938, gen. mgr., Timmins, Ont., 1938-41; pres., gen. mgr. sta. CKEY (CKCL), Toronto, since 1944; pres., pub. Liberty of Can., Ltd., since Jan. 1947; pres. Consol. Press, Ltd., pubs. popular mags., technical jours. joint owner Donald Cooke, Inc., radio sta. reps., N.Y.C. Chgo., S.F. and Hollywood, Cal.; pres. Guild Radio Features, Toronto; pres., owner Toronto Mapleleaf Baseball Club, Ltd. Clubs: Bd. of Trade, Granite, Royal Canadian Yacht. Home: 3 Frybrook Rd., Toronto 12. Office: 73 Richmond St. W., Toronto, Ont., Can.

COOKE, James Francis, editor, exec.; b. Bay City, Mich., Nov. 14, 1875; s. George and Caroline (Johnson) C.; ed. under many teachers, America and Europe; hon. Mus. Doc., Ohio Northern U., 1919, Capitol U., 1927, Cincinnati Conservatory, 1929, U. of Pa., 1930; LL.D., Ohio Northern U., 1925, Usinus Coll., 1927; L.H.D., Bethany Coll., 1931; Ed.D., Coll. of Emporia, 1938; LL.D., University of Michigan, 1938; Litt.D., College of Ozarks, 1940; Doctor Fine Arts, Grinnell Coll., 1950; Mus.D., Butler U., 1951; D.Journalism, Hastings Coll., 1951; m. Betsy Eleanor Beckwith (concert soprano), April 12, 1899; 1 son, Francis Sherman. Teacher of piano and voice, organist and conductor, New York and Brooklyn, many yrs.; was asst. to Prof. Franklin W. Hooper at Brooklyn Inst. Arts and Sciences; visited numerous European musical conservatories and American colleges to study teaching systems; wrote regularly in German and French for European publications; public speaker on humanistic, business and artistic subjects (addresses also in French, German and Italian); editor Etude, the music magazine, Philadelphia, 1907-50. President Theodore Presser Company, Phila., 1925-36, John Church Co., 1930-36, Oliver Ditson Co., Inc., 1931-36. Pres. Presser Foundation since 1918, Phila. Music Teachers' Assn., 1910-27, Writeabout Club, 1916-17, Drama League of Phila., 1917, "Four-Minute Man," 1917. Pres. Henry Labarre Jayne Memorial Fund; pres. Chestnut St. Business Men's Assn., 1938-54; mem. bd. of dirs. Musical Fund Society. Decorated Chevalier Legion of Honor (France), 1930. Mem. Franco-Am. Inst. of Sci. (v.p.), Societa pro Cultura Italiano, Sons of the Revolution, Mus. Teachers Nat. Assn. (hon. life), Phi Mu Alpha Sinfonia (hon.). Clubs: Rotary, Union League, Penn Club, Art Alliance. Author: Standard History of Music, 1909; Mastering the Scales and Arpeggios, 1913; Great Pianists on Piano Playing, 1914; Musical Playlets for Children; Music Masters, Old and New; Great Singers on the Art of Singing, 1921; Great Men and Famous Musicians, 1925; Young Folks' Picture History of Music, 1925; Light, More Light, 1925, enlarged edit., 1941; Musical Travelogues, 1934; Street of the Little Candles, 1937; How to Memorize Music, 1947; numerous published poems, short stories, songs, numerous pianoforte pieces and plays (4 plays produced professionally). Home: 38 Llanberris Road, Bala-Cynwyd, Pa. Office: 1717 Sansom St., Philadelphia 3, Pa.

COOKE, Jay, business exec.; b. Phila., Apr. 2, 1897; s. Jay and Nina L. (Benson) C.; student St. Paul's Sch., 1910-15; A.B., Princeton, 1919; m. Mary F. Glendinning, Apr. 24, 1924; children—Nina (Mrs. A. L. Emlen), Mary Ellen (Mrs. Hallet Johnson, Jr.). Clk. Chas. D. Barney & Co. (now Smith Barney & Co.), Phila., 1921, gen. partner, 1924-35, ltd. partner, 1935-40; v.p. Cooke and Bieler, Inc., investment counsel, F. J. Rue and Co., financial advisers; director Am. Briquet Co., Phila. National Bank, Pennroad Corp. Trustee Pa. Sch. for Deaf. Commr. Fairmount Park. Served as 1st lt. to cap., inf. 1917-1919; capt. to lt. col., inf., 1941-45. Republican. Episcopalian. Clubs: Philadelphia, Racquet, Union League, Sunnybrook Golf (Phila.); Racquet and Tennis (N.Y.C.). Home: Blue Bell, Pa. Office: 1416 Chestnut St., Phila. 2.

COOKE, John Daniel, educator; born Beloit, Kan., May 26, 1892; s. Edwin Willis and Sarah Arminda (Shutts) C.; A.B., Stanford U., 1914, A.M., 1915, Ph.D., 1924; m. Grace Steinberger, Aug. 15, 1917; (died, 1945); 1 dau., Marian Elizabeth; married 2d Mariam Bailey Parr, April 15, 1950. Assistant in Greek, Stanford U., 1913-15; instr. English, Kan. State Agri. Coll., 1915-17; instr. comparative and English lit., U. of Colo., 1917-19; asst. prof. of Eng., Wash. State Coll., 1919-20; asst. prof., prof. English, U. of So. Calif., since 1920, dept. head, 1930-38, chmn. div. humanities, 1938—. Ednl. dir., Naval Flight Preparatory Sch., 1943; dean summer sessions, 1945—. Mem. Am. Assn. U. Profs., Modern Lang. Assn. Am., Pacific Coast Philol. Assn., Phi Beta Kappa (chmn. essay contest Southern Calif. Alumni 1930-36), Phi Delta Kappa, Phi Kappa Phi, Alpha Phi Epsilon. Conglist. Mason. Club: Am. College Quill (high chancellor 1934-36). Editor: Minor Victorian Poets, 1928; Essays for the New America (with M. C. Struble), 1930; English Literature of the Victorian Period (with Lionel Stevenson), 1949. Home: 3663 Homeland Dr., Los Angeles 8.

COOKE, Juan Isaac, diplomat; b. Buenos Aires, Argentina, July 29, 1895; s. Guillermo William and Maria Aurelia (Luciani) C.; M.L., Nat. U. La Plata, 1918; m. Elvira Lenzi, Feb. 7, 1919; children—John William, Carlos Federico, Jorge Felix. Mem. editorial staff, La Epoca, 1916-22; mem. acad. council, sch. legal and social scis. U. La Plata, 1920-24, asst. prof. constnl. law, 1926-30; undersec. of govt., Province of Buenos Aires, 1922-23, nat. rep., 1938-43, minister of fgn. affairs and worship, 1945-46; editor-owner, daily El Plata, 1935; prof. Argentine and comparative constnl. law, sch. law and social scis, U. Buenos Aires, 1947, prof. constnl. history, 1953, mem. inst. of polit., constnl. and adminstv. law; ambassador of Argentina to Brazil, 1947-54; ambassador, permanent rep. of Argentina to UN, 1954—, pres. ECOSOC, 1954—. Mem. commn. of Argentine Congressmen who visited the U.S.A., on invitation of Dept. of State and Ho. of Reps., 1941; del. of Argentina to Inter-Am. Legal Com. of Rio de Janeiro, 1952; pres. Argentine delegation to 5th session of Econ. Commn. for Latin Am., 1953. Decorated Grand Cross Orden al Merito (Chile), Orden del Sol (Peru), Orden Nacional del Merito (Paraguay), Orden Crucero del Sud (Brazil), Orden Eloy Alfaro. Author: Curso de Sociedades Comerciales (with Dr. Luis Horacio Sommariva), 1917; La Compensación en el Derecho Comercial Argentino, 1922; Bienes Reservables, 1923; Politica Argentina, 1927; Por la Verdad del Sufragio, 1939; Hay Que Argentinizar la Patagonia, 1939; En Defensa de las Instituciones y de la Soberania Argentina, 1939; La Nueva Ley de Amnistía, 1940; Represión Legal del Fraude, 1941; Hacia la Unidad Política y Económica de la Nación, 1941; Consejo de Defensa Nacional, 1941; Jurisdicción de la Nación sobre Tierras Adquiridas en las Provincias, 1942; also collected speeches, and ofcl. documents. Home: 480 Park Av., N.Y.C. Office: Argentine Permanent Delegation to UN, 720 Fifth Av., N.Y.C. 19.

COOKE, Morris Llewellyn, consulting engr. in management; b. Carlisle, Pa., May 11, 1872; s. William Harvey (M.D.) and Elizabeth Richmond (Marsden) C.; M.E., Lehigh U., 1895, Sc.D., 1922; m. Eleanor Bushnell Davis, June 16, 1900. Reporter on Phila. Press, Denver News and Evening Telegram (New York), 1890-94; served apprenticeship in Cramp's Shipyard, Phila., later journeyman machinist at Southwark Foundry; engr. for Acetylene Co., Washington, D.C., 1896-97; asst. engr. U.S. Navy during Spanish-Am. War; engaged in commercial orgn. work, 1899-1905; consulting engr., 1905-11; dir. Dept. Pub. Works, Phila., 1911-15; chmn. storage sect. War Industries Bd. of Council Nat. Defense and mem. Depot Bd. U.S. Army, 1917; exec. asst. to chmn. U.S. Shipping Bd., 1918. Made study of collegiate administrative methods in U.S. and Can. for Carnegie Foundation, 1910; dir. Giant Power Survey Pa., 1923; chmn. Miss. Valley Com. of Pub. Works Adminstrn., 1933; dir. water resources sect. of Nat. Resources Bd., 1934; adminstr. Rural Electrification Adminstrn., 1935-37; chmn. Great Plains Com., 1936-37; tech. cons. Labor Div., Office of Production Management, 1940-41; U.S. expert adjudication Mexican oil dispute, head Am. Tech. Mission to Brazil, 1942. Trustee of Power Authority, State of New York, 1928-33; member Com. to Survey Patent System, 1946-47; chmn. President's Water Resources Policy Commn., 1950-51; Fellow A.A.A.S.; fellow Am. Soc. Mech. Engrs. (council 1915); mem. Taylor Soc. (pres. 1927), Franklin Inst., Delta Phi, Sigma Xi; hon. mem. Masaryk Acad. (Prague), Czechoslovak Order of the White Lion, Order Aztec Eagle (Mexico), Legion of Honor (France). Democrat. Episcopalian. Clubs: University (Phila.); Engineers (Phila., New York); Cosmos (Washington, D.C.). Author: Academic and Industrial Efficiency, 1910; Snapping Cords, 1915; Our Cities Awake, 1918; (with Philip Murray) Organized Labor and Production, 1940; Brazil on the March, 1944. Editor: Public Utility Regulation, 1922; What Electricity Costs, 1933. Homes: St. Georges Rd., Mt. Airy P.O., Philadelphia 19; also New Hope, Bucks County, Pa.

COOKE, Richard Dickson ◎ V. 28.

COOKE, Richard Platt, writer; b. Bloomfield, N.J., July 5, 1904; s. Frederick Platt and Jennie Adele (Morrow) C.; student Phillips Exeter Acad., 1923; B.S. Princeton, 1927; m. Mary Ford Haggart, Nov. 27, 1931 (div. 1937); m. 2d Ruth Seder Rowe, July 1, 1939; 1 son, Timothy Richard. Joined Wall Street Journal, 1927, writer on aviation and econs., drama critic since 1939, aviation editor since 1942, transportation editor since 1944; writer on aviation Curb Exchange Market Column, 1931-33. Served as 2d lt. F.A. Res., U.S. Army, 1927-32. Mem. N.Y. Financial Writers Assn., Aviation Writers Assn., Cruising Club of America, Storm Trysail Club, Off-Soundings Club. Clubs: Essex (Conn.), Yacht; Seawanhaka, Corinthian Yacht (Oyster Bay, N.Y.). Contbr. financial mag. Home: 114 E. 71st St., N.Y.C. 21. Office: 44 Broad St., N.Y.C. 4.

COOKE, Robert Anderson, internal medicine, allergy; b. Holmdel, N.J., Aug. 17, 1880; s. Henry

Gansevoort and Maria (Cowdrey) C.; A.B., Rutgers Coll., 1900; A.M., 1904; M.D., Coll. of Physicians and Surgeons, Columbia U., 1904; D.Sc., Rutgers U., 1925; m. A. Louise Hegan, Apr. 18, 1929 (died Sept., 1947); 1 son (by former marriage), Robert A.; m. 2d Marie McNally Salman, Mar. 1950. Interne Presbyn. Hospital, New York, 1905-07; founded 1st clinic devoted to allergy, New York Hospital, February 19, 1919; asst. prof. applied immunology, Cornell U. Med. Coll., 1920-32, asst. prof. clin. medicine, 1932-40; med. consultant (allergy) Roosevelt Hosp. since 1922, dir. dept. of allergy, 1932—, dir. Institute Allergy Roosevelt Hosp., N.Y.C., 1949—; cons. in medicine Vassar Brothers Hosp., Poughkeepsie, since 1937, Elizabeth A. Horton Hosp., Middletown, N.Y., since 1932, Riverview Hosp., Red Bank, N.J. Civilian cons. sec. War, Med. Div., Surgeon Gen., 1944-47. Chmn. Sci. and Edn. Council, Am. Found. Allergic Diseases. Founder, mem. exec. bd. N.J. Aberdeen-Angus Breeders Assn., 1938—, pres., 1953-54. Fellow A.M.A. (consultant to Council on Pharmacy and Chemistry since 1930), New York Acad. of Medicine (consultant to com. on med. information), Am. Coll. Physicians (gov. 1930-34; regent 1934-40; 1st vice-president 1941; member committee on credentials, 1940—, hon. master), nat. cons. on allergy for graduate wartime med. meetings; mem. N.Y. Acad. Sci., Assn. Am. Physicians, Am. Soc. for Clin. Investigation, Am. Clin. and Climatol. Assn., Am. Assn. Immunologists, Am. Acad. Allergy (founder and 1st pres. 1923 (chmn. com. edn. since Dec. 1944), Assn. of Allergy Clinics of Greater New York (founder and chmn. 1938), A.A.A.S., Med. Soc. of County of New York, Med. Soc. of State of New York, Alumni Soc. of Presbyn. Hosp., Alumni Soc. of Roosevelt Hosp., Harvey Soc., Cosmopolitan Med. Club, Hospital Grad. Club; hon. mem. Sociedad Argentina para el estudio de la Algeria, Allergy Soc. Brazil, Cuba, Argentine, France, Spain, Delta Kappa Epsilon. Charter trustee, Rutgers U., Brunswick, N.J., since 1947. Rep. Mem. Dutch Reformed Church. Clubs: Grolier, University, Rutgers Luncheon (New York). Author: Allergy in Theory and Practice, 1947; chapters on allergy in books and jours.; asso. editor Annals of Internal Medicine. Home: 470 Park Av. Office: 60 E. 58th St., N.Y.C. 22. ☆27

COOKE, Robert Barbour, sports writer; b. Paterson, N.J., Feb. 24, 1914; s. Walter Evans and Rebecca (Barbour) C.; grad. Phillips Andover Acad., 1932, Yale, 1936; m. Helen Creamer, Oct. 19, 1940; children—Robert Barbour, Stephen. On staff New York Herald Tribune since 1937, sports editor since 1948. Served as pilot, U.S. A.C., Tex., Fla., Italy, 1942-45. Home: 444 E. 57th St. Office: 230 W. 41st St., N.Y.C.

COOKE, Robert Locke, educator; b. Brockton, Mass., Oct. 21, 1889; s. William Henry and Ada (Locke) C.; B.S., U. Cal., 1911, M.A., 1930, Ed.D., 1932; m. Olive Montgomery, June 8, 1918; children—Robert Montgomery, Alma Rose, Weldon John. Grad. asst. engring., physics U. Cal., 1911-12; instr. Cal. Sch. Mech. Arts, 1912-16; instr. sci. high sch., Yolo Co., Cal., 1916-19, Merced, Cal., 1922-24, Crockett, Cal., 1928-35; asso. prof. edn. Wheaton (Ill.) Coll., 1935-40, prof. since 1941, chmn. dept. edn. since 1945. Mem. Phi Delta Kappa. Republican. Author: Philosophy, Education and Certainty, 1940. Contbr. profl. publs. Editorial cons. Book of Life, 1953. Home: 310 Scott St., Wheaton, Ill.

COOKE, Samuel, business exec.; b. Ukraine, Dec. 29, 1898; s. Kalman and Ethel (Winokur) C.; came to U.S., 1908, naturalized, 1913 (derivative through father); student pub. schs., Phila.; m. Doris Beyer, Jan. 1, 1938; children—Lily Beth, Geraldine. Ship chandler, trucker, taxi cab operator, 1916-20; produce speculator, 1920-27; pioneer in establishment supermarket, Phila. area; assisted establishment nat. buying group Topco Asso., 1942, pres. to 1950, chmn. bd. since 1950; pres. Hanna Realty Co. since 1927; president Penn Fruit Co., 1927—; director Camden Cold Storage Co. Member national deciduous fruit committee U.S.D.A. Dir. Albert Einstein Medical Center; trustee Nat. Agrl. Coll. Mem. Nat. Assn. Food Chains, Super Market Inst., Phila. Food Distbrs. Assn. (past pres.). Home: Ashbourne and Hopeland Rds., Elkins Park, Pa. Office: Grant Av. and Blue Grass Rd., Phila.

COOKE, Thomas Turner, lawyer; b. Denver, June 19, 1894; s. Hedley Vicars and Harriot Stoddert (Turner) C.; grad. Philips Andover Acad., 1911; B. Chemistry, Cornell, 1917; LL.B., Yale, 1923; m. Elizabeth Throckmorton, Nov. 10, 1928; 1 dau., Charlotte Frances Edgerton. Admitted to N.Y. bar, 1925; receivership counsel Internat. Combustion Engring. Co., 1930; with Knauth, Nachod & Kuhne, 1923-25, Prince & Whitely, 1930-31; asst. U.S. atty., So. dist. N.Y., 1925-30; spl. asst. to U.S. Atty. Gen., 1930-31; participated in prosecution Harry M. Daugherty, ex-atty. gen. U.S. and Thomas W. Miller, ex-alien property custodian; prosecuted Albany Baseball Pool, Daniel P. O'Connell, Albany Co. (N.Y.) Democratic leader, and numerous bankruptcy fraud and mail fraud cases; counsel numerous leading cases U.S. Supreme Ct. since 1935. Served as 2d lt., U.S. Army A.S., 1918-19. Mem. Bar Assn. City of N.Y., Am. Bar Assn., N.Y. Co. Lawyers Assn., Phi Delta Phi, Psi Upsilon. Republican. Episcopalian. Club: Yale (N.Y. City). Author articles in legal jours. Home: 71 Macculloch Av., Morristown, N.J. Office: 90 Broad St., N.Y. City 4.

COOKE, Willard Richardson, univ. prof.; b. Galveston, Tex., Sept. 6, 1888; s. Henry Pendleton and Caroline Louisa (Richardson) C.; B.A., U. of Tex., 1908, M.D., 1912; m. Aline Ruth Austin, Apr. 25, 1914; children—Henry Austin, Willard Richardson, John Rogers. Rotating internship, John Sealy Hosp., Galveston, Tex., 1912-13; instr., obstetrics and gynecology, U. of Tex., 1913-21; asso. prof., 1921-24; professor U. of Tex.; obstetrician and gynecologist in chief, John Sealy Hospital, 1924—. Captain, U.S. Army, 1917-19, (inactive status). Member Galveston County Med. Soc. (ex-pres.), South Tex. Dist. Med. Soc. (ex-pres.), Tex. Med. Assn. (ex-chmn., section on obstetrics and gynecology), Southern Med. Assn. (ex-chmn., section on obstetrics and gynecology), Pan-Am. Med. Assn. (ex-v.p.), Tex. Surgical Society (ex-vice pres.) A.C.S., Houston Gynecological and Obstet. Soc., Central Assn. Obstetricians and Gynecologists (ex-pres.), Am. Assn. Obstetricians, Gynecologists, and Abdominal Surgeons (pres.), Am. Gynecological Soc., Am. Bd. of Obstetrics and Gynecology (dir.), Alpheus Freedman Africanus King Soc. (hon.), A.M.A., Tex. Assn. Obstetricians Gynecologists. Episcopalian. Clubs: Boat, Country (Galveston). Author, textbook Essentials of Gynecology; co-author, Curtis' Obstetrics of Gynecology and American Encyclopedia of Medicine, also many articles appearing in professional jours. Home: 4510 Caduceus Pl. Office: 2202 Av. M., Galveston, Tex.

COOKINGHAM, L. Perry, city manager; b. Chicago, Ill., Oct. 23, 1896; s. Joseph Fitch and Ella (Gordinier) C.; attended U.S. Army Tech. Sch., Brohl, Germany, 1919. Detroit Institute of Technology, 1933-35, M.S. (hon.), 1936; LL.D., Park College, 1952; married Harriette West, January 2, 1921. Began as rodman C.&E.I. R.R., 1915, with engr. corps until 1920; Pub. Works Dept. staff, Flint, Mich., 1920-27; city mgr., Clawson, Mich., 1927-31, Plymouth, Mich., 1931-36, Saginaw, Mich., 1936-40, Kansas City, Mo., since 1940; deputy adminstr., Wayne County Emergency Relief Adminstrn., 1933, 34. Mem. adv. com. on training in city mgt., Kansas U. mem. commn. for state govt. reform, Mich., 1938; mem. municipal adv. com., W.P.B., 1943-45. Recipient LaGuardia Meml. Assn. award, 1951. Mem. Mo. Soc. Profl. Engrs., Am. Soc. Planning Ofcls. (pres. 1945-46), Internat. City Mgrs. Assn. (pres. 1939); Mich. Municipal League (hon. life), Nat. Municipal League, American Society for Public Administration, Pi Alpha Sigma. Clubs: Saddle and Sirloin, Kansas City. Congregationalist. Mason. Author, lecturer on subjects in field of public administration. Home: 809 W. 69th St. Office: City Hall, Kansas City, Mo.

COOKINGHAM, Prescott Whitehouse, lawyer; b. Portland, Ore., Mar. 6, 1889; s. Edward and Gertrude (Whitehouse) C.; B.S., cum laude, Princeton, 1911; LL.B., cum laude, Harvard, 1914; m. Mabel Hope Eberts, Apr. 18, 1925; children—Diana, Cynthia. Admitted to Ore. bar, 1914, and began practice at Portland; mem. Wood, Montague, Hunt & Cookingham, 1916-17; gen. counsel Ladd & Tilton Bank, 1919-25; gen. practice since 1925; mem. Cookingham & Hanley. Dir. or an officer Oil Heat, Inc., Rural Gas, Inc., Gas Service, Inc., Gas Heat Distributors, Inc., Rural Gas Heat, Inc., Wholesale Supply, Inc., Borg Process, Inc., Lake Oswego Land Co., Ladd Estate Co., Ore. Iron and Steel Company, Midway Oil Co., Oswego Water, Light & Power Co., Mashell Coal & Coke Co., Phillips Products Co., Estates, Inc., Weller Investment Co., Oregon Securities Corp., Paul F. Murphy, Inc., Builders Hardware & Supply Co., Titan Explosives Co., Daugherty Cole & Co., Phillips Screw Co., Wilcox, Hayes Co., The Record Shop, Cracker Creek Mining Co., Terminal Ice & Cold Storage Company, Portland Woolen Mills, Ore, Portland Cement Co., Ore. Good Foods, Gas Heat Inc. and seventeen subsidiaries, Oswego Lake Shore, Inc., Internat. Marine Products Co., Dela. Pacific Corp., No. Pacific Television, Inc., Ladd Estate, Inc., Surfland, Inc., Murco, Inc., McCall Oil Co. of N.E. Portland, Phillips Tutch-Latch Co., Chem. Development Co., Bldg. Owners, Inc., Western Investors Fund, West Coast Chem. Enterprises, Inc. and 7 affiliated cos. Formerly counsel for Oregon, for R.F.C., also counsel for Oregon for N.W. Livestock Prodn. Credit Assn. Served as private, later 2d lt. Signal Corps, U.S. Army, 1917-18, capt., Air Service, 1918. Former director Portland Civic Theatre, Portland Junior Symphony Orchestra Association; mem. Princeton Yenching Foundation Com.; pres. Princeton Univ. Alumni Assn. of Ore.; mem. grad. council Princeton U. Mem. World War Vets. State Aid Commn., 1932-39. Mem. Am., Ore. State and Multnomah County bar assns., Am. Legion (finance officer, Ore., 1919-25), Phi Beta Kappa. Republican. Episcopalian. Clubs: Racquet, University, Multnomah Athletic, Waverly Country, Arlington, Newcomen Society. Home: 815 N.W. Albemarle Terrace. Office: Mead Bldg., Portland, Ore.

COOLEY, Albert M., univ. prof.; b. Clarence, Mo., July 26, 1908; s. Albert M. and Margaret (Thompson) C.; B.S., Mont. State Coll., 1930; M.S., U. of N.D., 1931; m. Margaret Fosmark, June 21, 1939; children—Albert M., Stephen A. Chemist; C. F. Burgess Labs., Madison, Wis., 1932-34; instr. chem. engring. U. of N.D., 1934-36, asst. prof., 1936-42, asso. prof., 1942-46, prof. chem. engring. and head dept. chem. engring., 1946—. Mem. Inst. Food Technologists; mem. Nat. Research Council Adv. Bd. Mem. Nat. Soc. Profl. Engrs., Am. Inst. Mining and Metall. Engrs., Am. Inst. Chem. Engrs., Am. Soc. Engring. Edn., Sigma Xi, Alpha Chi Sigma, Kappa Sigma, Sigma Tau. Club Rotary. Home: 405 Cambridge St., Grand Forks, N.D.

COOLEY, Arthur Edward, lawyer; b. Cloverdale, Calif., Jan. 22, 1882; s. John Buckingham and Elizabeth N. (Elliott) C.; A.B., Stanford U., 1903, LL.B., 1904; m. Ethel McLean, Oct. 15, 1914 (died 1934); children—Florence Elizabeth, Arthur Crawford; m. 2d, Frances R. Hudson, Feb. 1, 1936. Admitted to Calif. bar, 1903, Supreme Ct. of U.S. bar, 1920; practiced law in San Francisco since 1904; sr. mem. firm Cooley, Crowley, Gaither, Godward, Castro & Huddleston; dir. Clingan & Fortier, Inc., Healy Tibbitts Construction Co., S. & L. Subidivision, Inc., Gurley-Lord Tire Co., H. R. Basford Co., Michel & Pfeffer Iron Works, Inc., Pacific Indemnity Co.; pres. Cooley Ranch, Incorporated; owner of sheep ranch in northern Sonoma and southern Mendocino counties, Calif. Mem. Delta Upsilon, Phi Delta Phi. Clubs: Bohemian, San Francisco Commercial. Home: 2430 Pacific Av., San Francisco 15. Office: 333 Montgomery St., San Francisco 4.

COOLEY, Ethel Halcrow (Mrs. John B. Cooley), mem. Rep. Nat. Com.; b. Nowesta, N.D., June 22, 1888; d. John and Elizabeth (Manson) Halcrow; A. B., U. of N.D., 1914; grad. Wesley Coll., 1914; m. John Booth Cooley, May 12, 1917; children—Madeline Ethel (Mrs. W.O.S. Sutherland, Jr.), Mary Elizabeth, Dorothy Frances. Farm editor Grand Forks (N.D.) Herald, 1920-30, Watertown (S.D.) Pub. Opinion, 1933-47; comml. mgr. radio sta. KLPM, Minot, N.D. since 1936; lobbyist for pure seed legislation, establishing state seed dept., N.D., 1929, S.D., 1933; member national board field advisers Small Business Administration; assistant director Dakota Playmakers, U. of N.D., 1912-19, acting dir. univ. extension div., 1916-18. N.D. rep. Republican Nat. Com. since 1948. Mem. Independent Voters Assn. (chmn. women's div., N.D., 1928-33), Minot Assn. Commerce, N.D. Press Women, Nat. Fedn. Press Women, Nat. Soc. Arts and Letters, Columbia Sheep Breeders Assn. Am., Quota Internat., Am. Legion Auxilliary, N.D., Fed. Women's Clubs. Methodist. Clubs: Woman's, Country (Minot). Home: 710 S. Main St. Office: Radio Station KLPM, Minot, N.D.

COOLEY, Harold Dunbar, congressman; b. Nashville, N.C., July 26, 1897; s. Roger A. P. and Hattie (Davis) C.; student U. of N.C. and Yale U. Law Sch.; m. Madeline Strickland, June 30, 1923; children—Roger A. P., Harriet Davis. Admitted to N.C. bar, 1918; elected to 73d Congress, July, 1934, to fill unexpired term, reelected to 74th to 84th U.S. Congresses from 4th N.C. Dist.; apptd. chmn. House Com. Agr. 81st, 82d congresses. Mem. exec. com. and council Interparliamentary Union, v.p. Am. group (joint congressional organization). Served in Naval Aviation Flying Corps, World War I. Mem. North Carolina Bar Association, Nash County Bar Association (past president), Am. Bar Assn., Phi Delta Theta, Phi Delta Phi. Democrat. Baptist. Jr. Order United Am. Mechanics. Home: Nashville, N.C.

COOLEY, Hollis Raymond, educator; b. Georgia, Vt., Mar. 9, 1899; s. William Augustus and Anna Rogene (Hale) C.; A.B., Middlebury Coll., 1920, A.M., 1922; Ph.D., N.Y.U., 1937; m. Edith Louise Wilke, Dec. 9, 1922; children—Edith Anne (Mrs. Donald C. Bruce), James. Instr., asst. prof., asso. prof., prof. math. N.Y.U. since 1948. Mem. Am. Math. Soc., Math. Assn. Am., Am. Assn. U. Profs., A.A.A.S., Phi Beta Kappa. Author: Plane Trigonometry, 1928 (with E. J. Oglesby); Analytic Geometry, 1936 (with P. H. Graham and F. W. John); Introduction to Mathematics, 1937 (with D. Gans, M. Kline and H. E. Wahlert); College Algebra, 1942 (with P. H. Graham, F. W. John and A. Tilley); Logarithms, Trigonometry, Statistics, 1942 (with P. H. Graham, F. W. John, and A. Tilley); First Course in Calculus, 1951. Home: 7A Washington Mews, N.Y. C. 3.

COOLEY, James Avas, educator; b. Scottsburg, Ind., Nov. 3, 1901; s. James Louis and Lennie (Morris) C.; A.B., U. of Ind., 1928, A.M., 1929; student Ind. State Coll., 1919-21; Ph.D., U. of Ill., 1935; m. Bertha M. Hill, Sept. 3, 1930; children—Mary Jane, James Louis. Tchr. high sch. math., Scottsburg, 1921-26, Harrisburg, Ill., 1929-30; grad. asst. U. of Ill., 1930-35; instr. math. U. of Ida., 1935-38; asso. prof. U. of Tenn., 1938-39, prof. math. since 1939, head dept. since 1942. Mem. Am. Math. Soc., Math. Assn. Am., Sigma Xi, Phi Kappa Phi. Presbyn. (elder). Home: Sherwood Dr., Knoxville, Tenn.

COOLEY, Thomas Ross. ◎ Vol. 27.

COOLIDGE, Albert Sprague ◎ V. 28.

COOLIDGE, Archibald Cary, educator; b. Cambridge, Mass., Dec. 10, 1905; s. Julian Lowell and Theresa (Reynolds) C.; A.B., Harvard, 1927; B. Litt., Balliol Coll., Oxford U., Eng., 1929; Ph.D., Trinity Coll., Dublin, Ireland, 1937; m. Susan Thistle Jennings, June 27, 1927 (div.); children—Archibald Cary, Susan Thistle (Mrs. Henry Barnes), Julian Lowell 2d, Elizabeth Crane; married second Margaret Olivia Ensor, June 14, 1946. Instructor at Harvard, 1929-30; master The Hotchkiss School, 1930-35, 1937-42, 1946-50; headmaster The Manlius Sch., 1950-52; gen. sec. English-Speaking Union of U.S. since 1952. Trustee Holderness Sch. Served as lt. U.S.N.R., 1942-45, lt. comdr., 1944. Decorated Purple Heart. Clubs: Harvard, Univ. (N.Y.C.). Author: The Conventions of Compositions (with H. C. Edgar), 1935; The Favorite Uncle Remus (with G. Van Santvoord), 1948. Home: Chestnut Hill Rd., Norwalk, Conn. Office: 19 E. 54th St., N.Y.C. 22.

COOLIDGE, Charles Allerton, lawyer; b. Chicago, Oct. 13, 1894; s. Charles Allerton and Julia (Shepley) C.; prep. edn. Groton (Mass.) Sch., 1908-13; A.B. cum laude, Harvard, 1917; LL.B., Harvard Law Sch., 1922; m. Alison Jones, June 14, 1922; children—Charles Allerton, Daniel Jones, Alison R. (dec.). Admitted to Mass. bar, 1922; partner law firm Ropes, Gray, Best, Coolidge & Rugg since 1928; dir. N.E. Elec. System, New York Life Ins.

Co., Zonite Products Corp., Compania Azucarera Soledad; trustee Eastern Gas & Fuel Assos., Suffolk Savs. Bank for Seamen. Dept. dir. internat. security affairs Dept. State, 1951; asst. Sec. Def. legal, legislative affairs, 1951-52. Trustee Groton School, Boston Museum Fine Arts. Served as captain, inf., U.S. Army, 1917-19; lt. col., Mass. State Guard, 1940-44. Fellow Pres. and Fellows of Harvard; mem. American Academy of Arts and Sciences, Massachusetts, Boston and American bar assns., Mass. Soc. of Cincinnati, Boston C. of C. Republican. Episcopalian. Clubs: Somerset, Tavern, Harvard (Boston); Century Assn., Links (New York); Metropolitan (Washington). Home: 567 Concord Av., Belmont, Mass. Office: 50 Federal St., Boston 10.

COOLIDGE, Grace Goodhue (Mrs. Calvin Coolidge); b. Burlington, Vt., Jan. 3, 1879; d. Andrew Issachar and Lemira (Barrett) Goodhue; Ph.B., U. of Vt., 1902, LL.D., 1929; LL.D., Boston U., 1924, George Washington U., 1929, Smith Coll., 1929; m. Calvin Coolidge, 29th President of U.S., October 4, 1905 (died Jan. 5, 1933); children—John, Calvin (dec.). Taught sch. at Clarke Sch. for the Deaf, Northampton, Mass., 1902-05. Mem. Hoover-Curtis Eastern Campaign Com., 1932. Trustee Mercersburg Acad., resigned from bd. regents, 1945. Mem. bd. of corp., Clarke Sch. for the Deaf, Northampton, Mass. Republican. Congregationalist. Home: Northampton, Mass.

COOLIDGE, James Henry, business exec.; b. Willoughby, O., July 11, 1898; s. James Henry and Sarah Elizabeth (Blake) C.; B.S., Lafayette Coll., Easton, Pa., 1922, M.S., 1923; m. Lucia Emily Mashburn, children—John, Mary, Carlton, James Henry IV, William Mashburn. Manager of the trading dept. of McDonald, Coolidge & Co., now McDonald & Co., Cleve., 1926-29, sales manager, 1929-35, executive vice pres., 1935-41; treas. and dir. Thompson Products, Inc., Cleve., 1942, v.p., dir., treas., 1943-54 vice president finance and director, 1954—; director N.Y., C. & St. L. R.R. Co., Townotor Corp., Coca-Cola Bottling Wks. Co., Central Nat. Bank Cleve.; pres. Ramsey Corp., St. Louis. Trustee Fenn Coll., Cleve.; treas. The Cleve. Soc. for the Blind; mem. council financial execs. Nat. Indsl. Conf. Bd. Mem. Motor and Equipment Mfrs. Assn. (v.p., dir.), Soc. Automotive Engrs. (asso.), U.S. C. of C. (tax com.), Cleveland Chamber of Commerce, Ohio C. of C., Army Ordnance Assn. Clubs: Kirtland, Pepper Pike, Union (Cleveland); Detroit Athletic; Wall Street (New York). Home: 18100 S. Park Blvd., Shaker Heights 20, Ohio. Office: 23555 Euclid Av., Cleveland 17.

COOLIDGE, John Phillips, educator, museum dir.; b. Cambridge, Mass., Dec. 16, 1913; s. Julian Lowell and Theresa (Reynolds) C.; student Groton Sch., 1927-31; A.B., Harvard, 1935; Ph.D., N.Y.U., 1948; m. Mary Elizabeth Welch, May 25, 1935; 1 dau., Mary Elizabeth. Instr. art Vassar Coll., 1937-39; asst. prof. art U. Pa., 1946-47; asst. prof. fine arts Harvard, 1947-48, asso. prof. fine arts since 1948; dir. Fogg Art Mus.; trustee Boston Mus. Fine Arts. Served as ensign to lt. U.S.N.R., 1943-46. Mem. Soc. Archtl. Historians, Am. Acad. Arts and Scis., Am. Mus. Assn., Coll. Art Assn. Home: 24 Gray Gardens W., Cambridge 38. Office: care Fogg Art Museum, Cambridge 38, Mass.

COOLIDGE, John Washburn, mfg. exec.; b. Washington, Jan. 15, 1903; s. Louis Arthur and Helen Irene (Pickerill) C.; grad. Milton Acad., 1922; student Williams Coll., 1922-25; m. Helen Seymour, May 28, 1931; children—John Washburn, Hannah Whitney. With United Shoe Machinery Corp. since 1925, v.p., dir. since 1951; dir. Brit. United Shoe Machinery Co., Ltd., United Shoe Machinery Co. de France. Mem. S.A.R., Vets. Assn. Mass. Organized Militia, Psi Upsilon. Republican. Home: 157 Coolidge Hill, Cambridge, Mass. Office: 140 Federal St., Boston.

COOLIDGE, Joseph Bradford, lawyer; b. Holliston, Mass., Feb. 14, 1886; s. Edgar Allston and Helena A. (Murphy) C.; A.B., Harvard, 1908, LL.B., 1912; m. Elizabeth Forrer Peirce, June 29, 1911; children—Mary (Mrs Robert S. Oelman), Dorothy (Mrs. Robert R. Woodward). Admitted to Ohio bar, 1912, since practiced in Dayton; sr. mem. Coolidge, Becker, Wall & Wood since 1938; dir. C.F. Kettering, Inc., Winters Nat. Bank & Trust Co., Reynolds & Reynolds Co., Oakwood St. Ry. Co., Dayton Suburban Bus Line, Inc.; dir., chmn. bd. Huffman Mfg. Co.; dir., sec. The Ohio Paper Co. Club: Buz Fuz (Dayton). Home: 228 Southview Rd., Oakwood, Dayton 9. Office: Callahan Bldg., Dayton 2, O.

COOLIDGE, Robert Blake, ins. co. exec.; b. Galesburg, Ill., Dec. 13, 1896; s. James Henry and Sarah Elizabeth (Blake) C.; B.S., U.S. Mil. Acad., 1918; m. Verna V. Henderson, June 24, 1922; children—Robert Blake, Martha (Mrs. Winthrop A. Haviland, Jr.). With Aetna Life Ins. Co., 1919—, started as agent, v.p., 1944—. Trustee Hillver Coll.; dir. Hartford Hosp. Home: 11 Vardon Rd., West Hartford 5, Conn. Office: 151 Farmington Av., Hartford 15, Conn.

COOLIDGE, Sollace B., Jr., paint mfg. exec.; b. Cleveland, June 1, 1902; s. Sollace B. and Mary (Dennison) C.; A.B., Yale, 1924; m. Priscilla Rutherford, Jan. 23, 1932; 1 dau., Ann. Vice pres., The Sherwin Williams Co., Cleve., since 1946, also dir. Mem. Beta Theta Pi, Wolfs Head. Clubs: Union, Country, Pepper Pike (Cleveland). Home: Meadow Lane, Daisy Hill, Chagrin Falls, O. Office: 101 Prospect Av., Cleve.

COOLIDGE, T(homas) Jefferson, banker; s. T. Jefferson and Clara (Amory) C.; A.B., Harvard, 1915; children—Thomas Jefferson, Catherine, J. Linzee. Apptd. special asst. to Sec. of Treasury Morgenthau, in charge fiscal affairs, Mar. 1934, under-sec. of the Treasury, 1934-36; chmn. bd. United Fruit Co., Old Colony Trust Co., United Trust Company. Trustee Old Colony Trust Associates; dir. Boston Edison Co., New Eng. Mut. Life Ins. Co., Boston & Maine R.R., First Nat. Bank of Boston. Trustee Isabella Stewart Gardner Mus., Mus. of Fine Arts, Peter Bent Brigham Hospital; trustee and treasurer of the Humane Soc. of Mass. Mem. Phi Beta Kappa. Clubs: Somerset, Tavern (Boston); The Brook (New York); Myopia Hunt, The Country (Brookline). Home: 35 Lanland St., Brookline, Mass. Office: 80 Federal St., Boston.

COOLIDGE, William A(ppleton), financier; b. Boston, Oct. 22, 1901; s. Thomas Jefferson and Clara (Amory) C.; student St. Marks Sch., Southboro, Mass., 1914-20; A.B., cum laude, Harvard, 1924; M.A., Balliol Coll., Oxford, 1927; LL.B. cum laude, Harvard, 1936. With Jackson & Curtis, investment bankers, Boston, 1927-33; admitted to Mass. bar, 1936, and practiced as asso. Ropes, Gray, Boyden & Perkins, 1936-41; chmn. bd. Nat. Research Corp., 1940—; pres., dir., New Enterprises, Inc., 1946—; vice chmn. bd., Minute Maid Corp.; dir. Nopco Chem. Co., Infra-Roast, Inc., Second Nat. Bank of Boston, Florence Stove Co., Pepperell Mfg. Co., Crucible Steel Co. Am. Trustee St. Mark's Sch., Boston Lying-in Hosp., Mus. Sci., Boys' Club Boston; life mem. Mass. Inst. Tech. Served with USN, 1941-46. Republican. Episcopalian. Clubs: Somerset, Tennis and Racquet (Boston); A.D., M.I.T. Faculty (Cambridge); The Brook, Racquet and Tennis, River (N.Y.C.); Metropolitan (Wash.); Myopia Hunt (Hamilton). Home: River Rd., Topsfield, Mass. Office: 70 Memorial Dr., Cambridge 42, Mass.

COOLIDGE, William David, physical chemist; born Hudson, Mass., Oct. 23, 1873; s. Albert Edward and M. Alice C.; B.S., Mass. Inst. Tech., 1896; Ph.D., U. of Leipzig, 1899; D.Sc. (hon.) Lehigh, Union Univ., 1927; M.D. (hon.), U. of Zurich, 1937; LL.D., Ursinus Coll., 1942; Dr. honoris causa, U. of São Paulo, 1945. Nat. Sch. Engring., U. of Brazil, 1945; D.Sc., Catholic U. of Chili, 1945; D. Eng., Indiana Technical College, 1947; m. Ethel Westcott Woodard, Dec. 30, 1908 (died Feb. 20, 1915); children—Elizabeth B., Lawrence D.; married 2d, Dorothy Elizabeth Macllaffie, Feb. 29, 1916. Asst. in physics, Mass. Inst. Tech., 1897; U. of Leipzig, 1899; instr. in physical chemistry, 1901-1903, asst. prof. physico-chem. research, 1904-05. Mass. Institute Tech.; research in physico-chemistry, General Electric Co., Schenectady, N.Y., 1905-07; asst. dir. Research Lab., same, 1908-28; asso. dir., 1928-32, dir., 1932-40, vice pres. and dir. research, 1940-44, cons. X-rays, 1945—. Served with Nat. Def. Research Com., World War II; apptd. to Nat. Acad. Scis. Com. in connection with Atomic Bomb project, 1941, attended first Bikini test as spl. observer for Manhattan Dist.; mem. adv. group to Gen. McArthur on reorgn. Japanese sci. and tech., 1947. Member Corporation Mass. Institute Tech., 1930-35; mem. Nat. Inventors Council, since 1940; mem. visiting com. Nat. Bur. Standards, 1935-49. Recipient Rumford Medal, 1914, Edison Medal, 1927, Washington Award, 1932, John Scott Award, 1937, Faraday Medal, 1939, Franklin Medal, 1944, K.C. Li Medal and Award, Columbia, 1952; Henry Spenadel award, 1st District Dental Soc., 1953; and numerous others for work in field and on X-ray. Mem. Edison Pioneers, Soc. for Non-Destructive Testing, American Chemical Soc., Am. Electrochem. Soc., Am. Physical Society, Am. Inst. Elec. Engrs., Washington Acad. Science (v.p. 1931), Nat. Acad. Sci.; fellow Am. Academy Arts and Sci., A.A.A.S., Am. Philos. Soc., American Inst. Chemists, Sigma Psi; hon. mem. numerous Am., fgn. socs.; corr. mem. other socs. Unitarian. Clubs: Mohawk (Schenectady); Engineers (Dayton, O.). Contbr. results original research to sci. publs. Home: 1480 Lenox Rd., Schenectady 8. Office: Gen. Electric Co. Research Lab., P.O. Box 1088, Schenectady, N.Y. ☆28

COOMBE, Harry E. (James), business, exec.; b. Cincinnati, Nov. 4, 1888; s. Harry H. and Lida (Greenwald) C.; B.A., Yale, 1910; m. Mary Anderson, Jan. 27, 1923; children—Vachel Anderson, Mary Anderson. Machinist, Wm. Powell Co., Cincinnati, 1910-12, salesman, 1912-17, asst. to pres., 1920-26, vice pres., 1926-40, pres. gen. mgr. and dir. since 1940; dir. Philip Carey Mfg. Co., Robert A. Cline, Inc., Proctor & Gamble Co., Baldwin Lima Hamilton Corp., Randall Co., 1st Nat. Bank of Cincinnati, Cincinnati Baseball Club Co. Trustee The Children's Home. Served as capt., F.A., U.S. Army, 1917-19; overseas 1918-19. Clubs: Queen City, Camargo, Cincinnati Country, Twenty Nine, Racquet, Commercial, Commonwealth (Cin.); Univ. (N.Y.). Home: 2363 Grandin Rd., Cincinnati 8. Office: 2525 Spring Grove Av., Cincinnati 22.

COOMBE, Reginald Gorton, banker; b. N.Y.C., Jan. 27, 1895; s. Thomas Gorton and Lydia (Daikers) C.; student Groton Sch., 1908-14; A.B., Yale, 1918; m. Philena Hope Lincoln, May 22, 1922; children—Patricia, Philena Emily (dec.), Hope Lincoln. Salesman Bonbright & Co., 1919-20; sec. in office of William Rockefeller, 1920-23; sales exec. Brown Bros. & Co., 1923-27; partner Edward B. Smith & Co., and successor, Smith Barney & Co., N.Y. City, 1927-39; vice president of Hanover Bank, New York City, since 1939; dir., mem. exec. com. Security Assurance Co. Chmn. exec. com. Meml. Hosp. for Treatment Cancer and Allied Diseases (N.Y. City), 1943-51, pres. bd. mgrs., 1945-51, chmn. bd. mgrs. since 1951. Trustee, mem. exec. com. Sloan-Kettering Inst. for Cancer Research. Mem. Corp. Greenwich Hosp. Assn. Mem. bd. Greenwich Health Assn. Mem. exec. com., chmn. com. Div. Med. Affairs, Yale 4. Council. Dir. Boys Club of Greenwich (Conn.). Served as lt. with USNRF, 1917-18. Member N.A.M., National Institute Social Science, Academy Political Sci., Am. Petroleum Inst., Am. Assn. Cancer Research. Republican. Episcopalian. Clubs: Field (Greenwich, Conn.); Rockefeller Center Lunch, Links, Wings, Bond (N.Y. City); Economic, Graduate. Home: Lake Av., Greenwich, Conn. Office: 70 Broadway, N.Y.C.

COOMBES, Ethel Russell (kŭmbs), editor and pub.; b. Plainville, Ill.; d. Albert Alan and Sarah Ann (Haynes) Russell; ed. high schs., by special study and George Washington U., m. David S. Coombes; children—David Russell, Edward Raymond. With American Mining Congress, 1913-37; organized national standardization movement to eliminate waste and promote efficiency and economy in mineral prodn., 1919; organized industrial cooperation div. Am. Mining Congress; editor The Mining Congress Jour., 1923-37; conv. and expn. mgr. annual meetings Am. Mining Congress, 1925-37; est. Mechanization, Inc., 1937, publishers of Mechanization, the Magazine of Modern Coal, and Mechannual, the Book of Mechanization Progress, Utilization, The Magazine of Coal Uses (pres., pub.). Treas. Am. Woman's Council; exec. v.p. Am. Woman's Found. Home: 2500 Q St. N.W. Address: Munsey Bldg., Washington 4.

COOMBS, John Wendell, bus. exec.; b. Salt Lake City, Jan. 29, 1905; s. John Hardy and Merle (Halliday) C.; A.B., U. Utah, 1926; LL.B., George Washington U., 1934; m. Norma Druke, June 7, 1929; 1 son, John Wendell. Examiner R.F.C., Washington, 1935-42, asst. to dir., 1945-46; pres. Aeronautical Tng. Soc., Washington, 1943-45; asst. to pres. Transam. Corp., San Francisco, 1946-51, v.p. since 1952; dir., chmn. bd. Columbia River Packers Assn., Astoria, Ore.; dir. Gen. Metals Corp., San Francisco, Allied Bldg. Credits, Inc., Los Angeles, Capital Co.; pres., dir. Coast Service Co. Mem. Security Analysts San Francisco. Home: 73 Maple Leaf Way, Atherton, Cal. Office: 4 Columbus Av., San Francisco.

COOMES, Edward A(rthur), research physicist; b. Louisville, Ky., June 27, 1909; s. Arthur Grey and Anna Veronica (Fein) C.; B.S. in E.E., U. of Notre Dame, 1931; M.Sc., 1933; D.Sc., Mass. Inst. Tech., 1938; m. Marie Teresa Shaffer, Aug. 7, 1940; children—Jane Ann, Michael J., Mary Agnes, Thomas E., Martha R. Instr. math., elec. engring. and physics, U. of Notre Dame, 1934-36; grad. studies physics, Mass. Inst. Tech., 1936-37 (on Rockefeller Foundation Scholarship), Teaching Fellow, 1937-38; asst. prof. physics, U. of Notre Dame, 1938-41, asso. prof. 1941-42; staff mem. radiation lab., Mass. Inst. Tech., 1942-45; prof. physics, U. of Notre Dame since 1945. Fellow Am. Phys. Soc.; sr. mem. Inst. Radio Engrs. Mem. Sigma Xi. Roman Catholic. Democrat. Home: 1036 N. Johnson St., South Bend 28, Ind. Office: University of Notre Dame, Ind.

COON, Byron S., corp. exec.; b. LeRoy, Ill., Apr. 2, 1903; s. James S. and Rose O. (Rike) C.; student Northwestern U., 1921-23; married, 1924; children—James Aubert, Audrey; m. 2d, Maurine Taylor, 1931; children—Thomas Taylor, Byron Eugene. Engaged in garage and real estate business, 1923; began as collector, Gen. Finance Corp., Chicago, 1930, became pres. 1940, chmn. since 1948; pres. Gen. Finance Loan, 1948—. Director Jr. Achievement, Chicago. Mem. Northwestern U. Alumni Assn. (v.p.), Delta Upsilon. Methodist. Clubs: Chicago Athletic Association, Executives, Electric, Tavern, Tower (Chicago). Home: 615 Warwick Rd., Kenilworth, Ill. Office: 184 W. Lake St., Chgo. 1.

COON, Carleton Stevens, anthropologist; b. Wakefield, Mass., June 23, 1904; s. John Lewis and Bessie (Carleton) C.; grad. Phillips Acad., 1921; A.B., magna cum laude, Harvard, 1925, A.M., 1928, Ph.D., 1928; m. Mary Goodale, 1926; children—Carleton S., Charles Adams; m. 2d, Lisa Dougherty Geddes, 1945. Field work, anthrop. research, North Africa, Balkans, Ethiopia, Arabia, 1925-34, discovering remains Neanderthal man, N. Africa, 1930; instr., asst. prof., asso. prof., prof. anthrop., Harvard 1934-48 (on leave, 1942-45); curator of ethnology and professor of anthropology at the University Museum, Phila., since 1948; mem. archeol. expdn., Iran, which discovered Hotu man, 1951; expedition Afghanistan, 1954. Special assistant United States Department of State, 1942-43. Major, United States Army, 1943-45. Awarded Legion of Merit, 1945; Viking Medal in Physical Anthropology, 1952; Membre d' Honneur, Assn. de la Libération Française du 8 Novembre, 1942. Member American Anthropological Association, Am. Assn. Phys. Anthropologists, Am. Acad. Arts and Sci., Phi Beta Kappa, Sigma Xi. Congregational. Clubs: Cosmos (Washington); Franklin Inn (Phila.). Editor: Dixon Memorial Volume for Peabody Museum (Harvard), 1943. Author: Tribes of Rif, 1931; Flesh of the Wild Ox, 1932; The Riffian, 1934; Measuring Ethiopia, 1935; Races of Europe, 1939; Principles of Anthropology (with Eliot D. Chapple), 1942; A Reader in General Anthropology, 1948; Races (with Garn and Birdsall), 1950; The Mountains of Giants, 1950; Cave Explorations in Iran, 1951; Caravan, 1951; The Story of Man, Knopf, 1954. Contbr. to anthrop. jours. Home: Beaumont Lane, Devon, Pa. Office: University Museum, Phila.

COON, Ernest D(avid), univ. prof.; b. Pierre, S.D., Nov. 17, 1889; s. Hiram Southwick and Myra (Robarts) C.; B.S., U. of N.D., 1920, M.S., 1922; Ph.D., U. of Wis., 1932; m. Janet Rae Duncan, June 7, 1923. Instr. chemistry U. of N.D., 1922-27, asst. prof., 1927-34, asso. prof., 1934-41, prof. chemistry 1941—— and head of the chemistry department, 1950-51, member univ. adminstrv. com., 1940-52. Member bd. trustees Wesley Coll., sec. to bd., 1937——. Served with U.S Navy, 1917 19; in radio and submarine service; instr. Harvard U.S. Naval Radio Sch., 1918. Mem. Am. Chem. Soc. (mem. div. exec. com., Chmn. Red River Valley sect. 1952-53), North Dakota Academy Sci. (pres. 1937-38, 1938-39), Am. Assn. Univ. Profs., Sigma Xi. Methodist. Club: Fortnightly (Grand Forks). Home: 404 Hamline St., Grand Forks, N.D.

COON, H(arold) M(acomber), physician; b. Milwaukee, June 29, 1895; s. Dr. John Williams and Jane (Macomber) C.; B.S., U. of Wis., 1920; M.D., U. of Pa., 1922; m. Mary Morrissey, Sept. 9, 1924. Intern, University Hospitals, Madison, Wis., 1922-23; asso. med. dir., River Pines Sanatorium, Stevens Point, Wis., 1923-33, med. dir., 1933-37; supt. Wis. State Sanatorium, Wales, Wis., 1937-41; prof. hosp. adminstrn., and exec. sec. Med. Sch., U. of Wis., since 1941; supt. U. Hosps. since 1941. Mem. adv. com. State Dept. Vet. Affairs. Served as pvt. 1st class, M.C., U.S. Army, 1918-19. Diplomate Am. Bd. Internal Medicine and sub spity. Tb. Fellow Am. Coll. Hosp. Adminstrs. Am. Coll. Phys.; mem. Dane Co., Wis., Am. med. assns., Wis. Hosp. Assn., Nat. Tb. Assn., Am. Trudeau Soc., Wis. (pres. 1943-44), Am. (trustee) hosp. assns. Pres. Miss. Valley Conference on Tb. Chairman Hosp. Adv. Council State Bd. of Health, adv. com. State Dept. Adult and Vocational Edn. Clubs: Blackhawk Country Madison (Madison, Wis.); University (Milwaukee, Wis.). Mason. Home: 1311 Linden Drive. Office: 1300 University Av., Madison 6, Wis.

COON, J. R., vice pres., comptroller and dir. The Am. Tobacco Co. Vice pres. and dir. Durham & South Carolina R.R., Lynchburg, Va., Am. Supplies, Inc. (auditor); dir. Golden Belt Mfg. Co., Durham, N.C.; Tobacco By-Products & Chemicals Corp. Home: 15 Leonard Rd., Bronxville, N.Y. Office: The American Tobacco Co., 111 Fifth Av., New York 3, N.Y.*

COON, Leland A(very), prof. music; b. Leonardsville, N.Y., June 30, 1892; s. Almeron Morell and Martha Estelle (Avery) C.; B.A., Alfred U., 1914, M.A., 1932; piano soloist diploma New Eng. Conservatory of Music, 1916; pupil of DeVoto, Casadesus, Philipp, Matthay and Fauchet; m. Jeanne Louise Fayard, Aug. 24, 1920. Asst .prof. piano Kingfisher Coll., 1916-17, U. of Ore., 1919-22; Fontainebleau and Paris, France, 1922-23; asso. prof. music, U. of Wis., 1923-36, prof. 1936, chmn. Sch. of Music 1946-52; London, England, summer 1936. Served with Co. C, 7th Inf., U.S. Army, World War I. Mem. Music Teachers Nat. Assn. (chmn. com. on colls., univs.; exec. com.; treas. 1952), Music Educators Nat. Conf. (com. on colls.), Am. Musicol. Soc. (dir. Midwest chpt.), Am. Assn. U. Profs., Phi Mu Alpha, Pi Kappa Lambda. Home: 3225 Lake Mendota Dr. Office: School of Music, University of Wisconsin, Madison, Wis.

COON, Pat ◎ V. 27.

COON, Samuel Harrison, congressman; b. Boise, Ida., Apr. 15, 1903; s. Harry M. and Salome (Jewell) C.; B.S., U. Ida., 1925; m. M. Opal Kerfoot, Nov. 16, 1937. Cattle rancher since 1929. Supervisor Keating Soil Conservation Dist., 1941-45; sec. Baker Co. Fair Bd., 1947-50; mem. Ore. Interstate Cooperation Commn.; gov's. appointee Upper Columbia River Basin Commn. Senator Ore. state legislature, 1951-52; member 83d, 84th Congresses, 2d district of Oregon. Member American Farm Bureau (president Baker Company, 1947-48; chairman Oregon livestock com., 1949), Ore. Cattlemens Assn. (exec. com., 1948-52), Baker Co. C. of C. (pres., 1950), Baker Co. Livestock Assn. (pres., 1950), Sigma Alpha Epsilon. Republican. Elk, Mason, Lion, Kiwanian. Home: Baker, Ore. Office: House Office Bldg., Washington.

COONAN, Frederick Leo, educator; b. Worcester, Mass., Aug. 3, 1899; s. George Henry and Margaret Agnes (Campbell) C.; A.B., Holy Cross Coll., Worcester, Mass., 1922, M.S., 1924; Sc.D., Mass. Inst. Tech., 1931; m. Anna Rita Hussey, June 12, 1933; children—Thomas George, Frederick Leo, Patricia. Began as asst. metallurgist Crompton & Knowles Loom Works, Worcester; asst. prof. chemistry Holy Cross Coll., 1926-28, asso. prof., 1929-31; consultant metallurgist Arcade Malleable Iron Works, Worcester, 1929-30; became asst. prof. metallurgy and chemistry U.S. Naval Postgrad. Sch., 1931, chmn. dept. metallurgy and chemistry since 1947. Served with U.S. Army, World War I; comdr., U.S. Navy, 1941-45. Awarded silver certificate Am. Soc. for Metals. Licensed profl. engr., Md. and Calif. Mem. Am. Soc. for Metals (chmn. ednl. com. Washington chapter), Am. Soc. Engring. Edn., Am. Soc. Profl. Engrs., Mil. Order World Wars. Clubs: Officers (Bethesda and Annapolis). Author: Principles of Physical Metallurgy, 1943. Contbr. articles to tech. publs. Home: 1099 Paloma Rd., Monterey, Cal.

COONEN, L(ester) P(eter) (kū'nin), prof. biology; b. Dundas, Wis., Jan. 4, 1907; s. James L. and Nellie (Biese) C.; B.A., St. Norbert Coll., 1933, M.A., 1935; Ph.D., U. of Wis., 1938; m. Virginia Goetzman, Aug. 9, 1941; children—Mary Nell, Peter Feller, John Michael, Christopher, Shelley, Kim, Lee. Tchr. De Sales Coll., 1938-42; writer, Science Reader Series, 1942-43; asst. prof. and acting dir. biology dept., U. of Detroit, 1943-44, asso. prof. and dir. biology dept., 1944-48, prof. and dir. biology since 1948. Mem. A.A.A.S., Am. Genetic Soc., Botan. Soc. of Am., Phycol. Soc. of the Americas, Am. Assn. Univ. Profs., Detroit Physiol. Soc., Mich. Acad. of Sci., Arts and Letters, Ohio Acad. of Sci., Alpha Epsilon Delta, Sigma Xi, Phi Sigma. Roman Catholic. Author: Everyday Science, 1945; and other books on sci.; also several articles on history Biology. Home: 14707 Abington Rd., Detroit 27. ☆27

COONEY, James D. (kōōn'ē), lawyer; b. Arlington, Ia., May 19, 1893; s. James and Ellen (Newton) C.; LL.B., State U. of Iowa, 1915; m. Portia Belvel Evans, June 28, 1916; 1 son, James Evans. Admitted to Iowa bar, 1914, and entered into gen. practice at West Union, Ia.; pros. atty., 1916-17 and 1920-21; judge Dist. Court, 13th Judicial Dist. of Ia., 1922-26; atty. for Wilson & Co., Inc., packers, 1926-30, v.p. 1930-53, pres., 1953——; dir. Wilson Sporting Goods Co. Mem. A.S., U.S. Army, 1917-18. Mem. Phi Alpha Delta Republican. Methodist. Clubs: Chicago, Economic. Home: 900 N. Michigan Av. Office: 4100 S. Ashland Av., Chgo.

COONEY, John R., ins. official; pres. Girard Ins. Co., Phila., Firemen's Ins. Co., Comml. Ins. Co. (both Newark, N.J.), Milw. Ins. Co., Milw., Met. Casualty Ins. Co., New York, Nat.-Ben Franklin Fire Ins. Co. of Pittsburgh. Home: 530 Ridgewood Rd., Maplewood, N.J. Office: 10 Park Pl., Newark, N.J.

COONEY, Joseph P(atrick), lawyer; b. Hartford, Conn., Aug. 30, 1906; s. Jeremiah and Margaret (Dwyer) C.; LL.B., Georgetown U., 1929; m. Mary M. Malliet, June 28, 1933; children—Jane, Edwina, Margaret, Anne, Joseph Patrick, Mary Alice, Barbara. Admitted to Conn. bar, 1929 and since practiced in Hartford; atty. Hartford Roman Cath. Diocese since 1946. Mem. Conn. State Senate, 2d Senatorial dist., 1931-33, 1st dist., 1937, 1941; mem. Hartford Co. Commn., 1933-39, Hartford Aviation Commn., 1930-31; asst. U.S. dist. atty., 1941-43. Mem. bd. trustees Diocesan Bur. Social Service, St. Agnes Home. Dir. St. Francis Hosp. Mem. Hartford County, Am. and Conn. State bar assns., Georgetown U. Alumni Assn. Roman Catholic. Elk, K.C. Home: 820 Prospect Av., Hartford 5. Office: 111 Pearl St., Hartford 3, Conn.

COONEY, Philip H., investment banker; b. N.Y. City, Jan. 30, 1897; s. Philip H. and Katherine (Kennedy) C.; student New York University, Employe, L. F. Rothchild & Co., N.Y. City, 1924-38, with Insurance Co. of North America, Phila., since 1938, vice pres. Ins. Co. of North America Companies; dir. Tradesmens Title Bank & Trust Co., Panhandle Eastern Pipe Line Company, Pennsylvania Power & Light Co., Miss. River Fuel Co., Del. & Bound Brook R.R., Northern Pa. R.R., Phila., Germantown & Norristown R.R., Provident Mutual Life Insurance Company, Phila. Republican. Roman Catholic. Clubs: Racquette, Phila., Cricket, Sunnybrook Golf (Phila.); Bankers (New York). Office: 1600 Arch St., Phila. 1.

COONEY, Russell Conwell, lawyer; b. Blandford, Mass., Mar. 18, 1892; s. John E. and Flora May (Ring) C.; B.S., Temple U., 1916, LL.B., 1920; m. Florence S. Hoffman, June 17, 1922; children—Elaine H. (Mrs. Thomas P. Tanis), Althea Conwell, Suzanne C. (Mrs. Robert J. Kelley). Admitted to the Pennsylvania bar, 1920 and since practiced in Phila.; mem. Mancill, Cooney, Ott & Semans since 1943. Trustee Temple U. Mem: Am. Legion, Soc. Descendents Mayflower, Sigma Pi. Club: Union League. Home: 437 Newbold Rd., Jenkintown, Pa.; also Buck Hill Falls, Pa. Office: Packard Bldg., Philadelphia 2.

COONLEY, Howard (kōōn'lē), mfr.; b. Chicago, Ill., Nov. 22, 1876; s. John Clark and Lydia Arms (Avery) C.; A.B., Harvard, 1899; D.Eng., Rose Polytechnic Institute, Aug. 15, 1950; m. Leslie Walker May, Apr. 18, 1901; children—Howard, John Clark, Dudley Avery, Lester, Cynthia. With Walter Baker & Co., mfrs. chocolate, etc., 1900-02; vice-pres. Coonley Mfg. Co., Cicero, Ill., 1902-08, pres. 1908-30; pres. Walworth Co., mfrs. of valves, pipe fittings and tools, New York, 1913-36, chmn. board, until 1946, now mem. exec. com. and dir.; dir. Engrs. Public Service Co., Inc., Liberty Mutual Ins. Co.; vice pres., mem. exec. com., dir Research Corp.; dir. and mem. exec. com. Nat. Malleable and Steel Castings Co., Cleveland. Link-Belt Co., Chicago; chmn. bd. Bearium Metals Corp. Mem. Emergency Industrial Commn. Mass., 1917-18; v.p., U.S. Shipping Board, Emergency Fleet Corp., 1918-19; chief first Chem. Warfare Procurement Dist., 1925-32; dir. conservation Div. W.P.B., 1942-44; chief advisor to Chinese War Prodn. Bd., 1944-45. Hon. v.p., and dir. Nat. Assn. Mfrs. (pres. 1939); pres. Internat. Orgn. for Standardization, 1947-49. Trustee Deerfield (Massachusetts) Acad. Mem. A.S.M.E., Manufacturers Standardization Society of Valves and Fittings Industry chairman 1919-53), Boston C. of C. (president 1923-25), Mass. Safety Council (pres. 1921-28), Nat. Safety Council (trustee). Republican. Episcopalian. Clubs: Union League, Harvard (N.Y.); University (Chicago and Boston); Cosmos (Washington); 100,000 Mile. Home: Ridgefield, Conn. Address: 40 W. 55th St., N.Y.C. 19.

COONLEY, Lewis Selkirk, prof. chem. engring.; b. Delmar, N.Y., Apr. 6, 1903; s. Charles and Elizabeth Merrifield (Selkirk) C.; Chem. E., Rensselaer Poly. Inst., Troy, N.Y., 1924, Dr. Chem. Engring., 1938; M.S., Mass. Inst. Tech., 1928; m. Dorothy Frances Decker, Aug. 17, 1935; children—Leah Ann, Lewis Selkirk. Instr. chemistry, Rensselaer Poly. Inst., 1924-26, 1927-32, asst. prof., 1932-39, asso. prof., 1939-43, prof. chem. engring., head of the department. Member Society of Chemical Industry, Am. Chem. Soc., Am. Inst. Chemical Engineers, A.A.A.S., Am. Soc. Engring. Edn, Sigma Xi, Phi Lambda Upsilon, Pi Kappa Alpha. Republican. Methodist. Home: Brunswick Rd. Office: Rensselaer Polytechnic Institute, Troy, N.Y.

COONLEY, Prentiss Loomis, manufacturer of machinery; b. Chicago, July 10, 1880; s. John Clark and Lydia Arms (Avery) C.; student University School, Chicago, 1898; graduate Chicago Latin Sch., 1899; A.B., Harvard, 1903; m. Mary Lord, Nov. 15, 1905 (died July 3, 1944); children—Alice Lord (Mrs. Milton P. Higgins, Eleanor Kavanaugh; m. 2d, Katharine Rogers Sullivan, December 21, 1945. Salesman Link-Belt Co., Chicago, 1905-11, v.p., 1911-25; pres. H. W. Caldwell & Son Co., later Caldwell-Moore, 1921-25; pres. C. B. Live Stock Co. and subsidiaries of Chicago, 1907-17; founder and treas., Electric Steel Co., Chicago, 1916-25; dir. Chicago Trust Co., 1906-25; v.p. Walworth Co., New York, 1925-32; became connected with NRA, June 1934 and served successively as dep. adminstr., div. adminstr., code adminstrn. dir., and as dir. Div. of Business Coöperation until Sept. 30, 1935; asst. to chairman of the business advisory council for the U.S. Dept. Commerce, 1938-39; consultant to mgt. since 1940. With C.W.S. as assistant mgr. army gas defense plant, Long Island City, N.Y., rank of lt. col., World War. Trustee and v.p. Austen Riggs Foundation, Stockbridge, Mass. (pres. 1939, chmn. 1943-1946). Republican. Clubs: Metropolitan, Burning Tree (Washington). Home: 2101 Connecticut Av., Washington 8. Office: Washington Bldg., Washington 5.

COONS, Albert, retail exec.; b. Du Bois, Pa., Nov. 11, 1890; s. Cosmar P. and Theresa (Schwarz) C.; student Central High Sch., Phila., 1905 08, Alexander Hamilton Inst., 1911; m. May Lisette Bochroch, Jan. 14, 1920; 1 son, Albert. Leather goods mfr. and jobber, Coons Bros., Phila., 1907-10; with Louis Samler, dept. store, Lebanon, Pa., 1910-18, gen. mgr., 1919-29, part owner, 1919-29; dir. mem. exec. com. and merchandise counsellor for 14 stores, Hahn Dept. Stores, New York, since 1933; dir. and v.p. in charge of 16 stores, Allied Stores Corp., New York, since 1934; v.p., dir. Lebanon (Pa.) Co. Trust Co.; dir. No Mend Hosiery, Inc. Served as sergt. 1st class, A.E.F., 1918-19. Dir. and pres. Pa. Retailers Assn.; dir. A.R.C. (Lebanon County (Pa.) chapter), Good Samaritan Hosp., Lebanon Library Assn. Republican. Jewish religion. Clubs: Lebanon Country, Kiwanis (Lebanon). Home: 300 Hathaway Park, Lebanon, Pa. Office: 401 5th Av., N.Y. City.

COONS, Albert Hewett, physician; b. Gloversville, N.Y., June 28, 1912; s. Albert Selmser and Marion (Hewett) C.; A.B., Williams Coll., 1933, M.D., Harvard, 1937; m. Phyllis Watts, Dec. 27, 1947; children—Elizabeth Schuyler, Susan Wakefield, Hilary Watts. House officer Mass. Gen. Hosp., Boston, 1937-39; asst. resident physician Thorndike Meml. Lab., Boston City Hosp., 1939-40; research fellow medicine Harvard, 1939-40, research fellow bacteriology, immunology, 1940-47 (on leave 1942-46), instr., 1947-48, asso., 1948-50, asst. prof., 1950 53, vis. prof., 1953——; research fellow med. scis. Nat. Research Council, 1940-42; career investigator Am. Heart Assn., 1953——. Served from capt. to maj. M.C. AUS, 1942-46. Fellow A.A.A.S., Am. Acad. Arts and Sciences; mem. Soc. Am. Bacteriologists, Soc. Exptl. Biology and Medicine, N.Y. Acad. Scis., Am. Assn. Immunologists, Am. Rheumatism Soc., Histochem. Soc. (councillor 1952-56), Sigma Xi, Phi Delta Theta. Club: Harvard (Boston). Contbr. profl. jours. Home: 132 High St., Brookline 46, Mass. Office: 25 Shattuck St., Boston 15.

COONS, Arthur Gardiner, coll. pres.; b. Anaheim, Calif., June 13, 1900; s. Richard LaSalle and Mary Ella (Gardiner) C.; A.B., Occidental Coll., Los Angeles, 1920; A.M., U. of Pa., 1922, Ph.D., 1927; LL.D., Lewis and Clark Coll., 1946; Wm. Jewel College, 1949; LL.D., Pomona College, 1951; married Mary Edna Palmer, February 9, 1927; 1 son, Arthur Gardiner. Instructor of economics, Wharton School, Univ. of Pennsylvania, 1920-22; teacher, Anaheim (Calif.) Union High Sch., 1922-23, Fullerton (Calif.) Union High Sch. and Jr. Coll., 1923-24; instr. in econ., U. of California at Los Angeles, 1924-25; and 1926-27; asst. prof. econ., Occidental Coll., 1927-30, asso. prof., 1930-36; prof., 1936-38, exec. sec. to pres., 1927-31, dean of men, 1931-38, dean faculty, prof. econ. 1943-46, pres. since 1946; prof. econ., Claremont Colls., 1938-43, dir. studies, 1941-42; vis. prof. and research fellow Calif. Coll. in China Foundation, 1933-34; research asso. Haynes Foundation, 1939-44. Calif. state price exec., Office Price Adminstrn., 1942-43, asso. regional price exec. and Los Angeles dist. price officer, 1943; consultant Nat. Resources Planning Bd., 1940-41; mem. adv. council Calif. Med. Econ. Survey, 1934-36; del. 9th Internat. Conf. Inst. Pacific Relations, 1945; adviser to chief, U.S. Reparations Mission to Japan, 1945-46. Trustee Haynes Found., Los Angeles. Dir. Council for Financial Aid to Edn., Inc., Assn. Am. Colls. Mem. Western Coll. Assn. (pres. 1946-47), Ednl. Film Research Inst. (pres. 1946-47), Pacific Southwest Acad. (pres. 1936-38, 1939-40), Pacific Coast Econ. Assn. (pres. 1940; editor Proceedings 1937-39), Am. Econ. Assn., Am. Acad. Polit. and Social Science (editor supplements to Annals, 1932-33, 35, 37, 39), Social Science Research Conf. (Pacific Coast group; president, 1941), Tau Kappa Alpha, Pi Gamma Mu, Phi Beta Kappa. Democrat. Presbyterian. Clubs: Town Hall of Los Angeles (1st v.p.) 1940, '48, '49, pres. University, Jonathan, California (Los Angeles);

Twilight, University (Pasadena). Author: The Foreign Public Debt of China, 1930; Economic Reconstruction in China (pamphlet) 1934; Five Years of National Finance (China), 1934; An Economic and Industrial Survey of the Los Angeles and San Diego Areas, 1941. Contbr. to tech. and sci. publs. Address: Occidental College, Los Angeles 41, Calif.

COONS, Kenneth William, chem. engr.; b. Dodge City, Kan., Aug. 27, 1904; s. William Olin and Flora (Swan) C.; student Sherman County High Sch., Goodland, Kan., 1921-25; A.B. and B.S., U. of Alabama, 1930; Ph.D., Columbia, 1933; m. Hortense Vennie Duncan, Sept. 1, 1931; children—William Duncan, Kenneth Frederic. Research chemist Bakelite Corp., 1931; chem. engr. in charge hydrogenation, Nat. Aniline & Chem. Co., 1932-35; prof. and head dept. chem. engring. U. of Ala. since 1935; dir. Nat. Southern Products Corp., Tuscaloosa, Ala., since 1943; cons. chem. engr. since 1938; vice pres. and dir. Warrior Asphalt Corp., Abaca Chemical Co.; president The Druid Co.; president, director Warrior Sales and Distributors Corporation. Bakelite Fellow, Columbia U., 1930-31, 1931-32. Mem. Tuscaloosa C. of C., Am. Inst. Chem. Engrs., Am. Chem. Soc., Society for the Promotion of Engineering Education. Registered engr. State of Ala. Author: Surface Active Agents, 1945; numerous papers on fluid flow and heat transfer. Holder of several U.S. patents. Home: 2901 E. 15th St., Tuscaloosa, Ala. Office: University of Alabama, University, Ala.

COONS, Sheldon R., business counselor; b. Wilkes-Barre, Pa., Jan. 12, 1895; s. Joseph D. and Ella (Constine) C.; ed. pub. and pvt. prep. schs., Wilkes-Barre; m. Esther Merrill, 1920; 1 son, Sheldon (mem. Eighth Air Force; killed, E.T.O., June 8, 1945); m. 2d, Elizabeth R. Kearney, 1933; children—Dierdre K., Joseph D. Began Fowler, Dick & Walker, Wilkes-Barre, 1912, advertising manager, 1914-17; sales manager with Lipman, Wolfe and Co., Portland, Oregon, 1918-19; publicity and sales director, Gimbel Brothers, N.Y. City, 1919-28, gen. mdse. mgr. and v.p., Gimbel Bros., Inc., 1928-31; exec. v.p. and dir. Lord and Thomas, advt., 1931-40; gen. bus. counselor, 1941—; dir. Pepsi-Cola Co., Pepsi Cola International. Dir., mem. exec. com., past pres. Better Bus. Bur. of N.Y. Trustee, v.p. Mt. Sinai Hosp. (N.Y.). Clubs: Century Country, Lotos. Author distbn. and econ. studies. Home: Scarborough-on Hudson. Office: Steinway Bldg., 113 W. 57th St., N.Y.C.

COONY, Charles R(aymond), clergyman; b. Ocean Park, Calif., Aug. 31, 1907; s. Charles Sebastian and Agnes Ann (Winterbottom) C.; A.B., Gonzaga U., 1932, A.M., 1933; S.T.L., Alma Coll., 1940; grad. student Georgetown U., 1942-43. Joined Soc. of Jesus, 1926; ordained priest Roman Cath. Ch., 1939; instr. physics, Loyola U., Los Angeles, 1940-42, prof. physics and chmn. dept. since 1943. Mem. Am. Assn. Physics Tchrs., Am. Inst. Physics. Home: Loyola University of Los Angeles, Los Angeles 45.

COOPE, George Frederick, pres. Potash Co. of America; b. N.Y. City, July 5, 1893; s. Herbert and Catherine (MacDougall) C.; E.M., Columbia U., 1916; m. Jessica Lewis, Dec. 8, 1917; children—George Frederick, Peter McDougall, Robert Lewis. Mining engr. Nev.-Consolidated Copper Co., Ruth, Nev., 1916-18; various positions with New Cornelia Copper Co., Ajo, Ariz., 1919-26; Anglo-Chilean Co., Tocopilla, Chile, 1926-30, asst. gen. mgr., 1930-36; asst. gen mgr. Lautaro Nitrate Co., Tocopilla, 1930-36; Potash Co. of America, Denver, Colo., since 1936. Mem. Am. Potash Inst. Home: Route 1, Carlsbad. Office: Potash Co. of America, Carlsbad, N.M.

COOPER, Berry W., mfg. exec.; b. Greenfield, Ind., Dec. 10, 1893; s. George H. and Lotta (May) C.; student Earlham Coll., Richmond, Ind.; Ph.B., U. Chgo.; children—Berry W., Janyce Kay. Bookkeeper, teller Citizens Bank, Greenfield, Ind., 1913-15, now dir.; accountant Delco-Remy div. Gen. Motors Corp., Anderson, Ind., also asst. service mgr., asst. prodn. mgr., 1919-25, divisional comptroller, 1925-32, assisted orgn. Packard Electric div., Warren, Ohio, 1932, Delco Radio div., Kokomo, Indiana, 1936, comptroller, Warren, O. and Kokomo, also gen. mgr. Delco Radio div. since 1942; dir. Anderson Banking Co. Served as capt. inf., U.S. Army, 1917-19. Mem. Kokomo C. of C., Sigma Alpha Epsilon. Mem. Christian Ch. Mason (32°). Clubs: Athletic (Indpls.), Recess (Detroit); Country (Kokomo). Office: Delco Radio Division, General Motors Corp., Kokomo, Ind.

COOPER, Brainard, editor; b. Catoosa Co., Ga., Aug. 5, 1904; s. Madison Amos and Leila Forrest (Smith) C.; student, Ga. Mil. Acad., 1918-20, McCallie Sch., 1920-21, Univ. of Tex., 1923-25; m. Mary Penelope Cooke, June 28, 1929; children—Brainard, Sarah Forrest. Reporter, City News Bur., Chicago, Ill., 1926-28, Chattanooga (Tenn.) Times, 1928-29, Home News, N.Y. City, 1930-34, Birmingham (Ala.) News, 1934-38, Chattanooga News-Free Press, 1941; polit. writer, Chattanooga News-Free Press 1942-46, editorial writer, 1946-48, editor, since June 1948; editorial writer The Civitan (Internat.), 1949—. Recipient Freedoms Foundation award (second place) for editorial, 1951. Mem. S.C.V. Presbyterian. Elks. Clubs: Civitan, Lake Shores Country, Torch, Privateer Yacht (Chattanooga). Home: 176 Ridge Av., Chattanooga 4. Office: News-Free Press, 117 E. 10th St., Chattanooga 1, Tenn.

COOPER, Byron N(elson), geologist; b. Plainfield, Ind., Aug. 19, 1912; s. Frank Landers and Stella Patience (Lynch) C.; A.B., DePauw U., Greencastle, Ind., 1934; M.S., U. of Ia., 1935, Ph.D., 1937; m. Elizabeth Doyne, September 2, 1935; children—John, Jr., Patricia Ann. Geologist United States Geologic Survey, Denver, Colorado, 1937; instructor Wichita U., 1937-38, asst. prof. geology, 1938-42; field geologist Va. Geol. Survey summers 1936, 1938-41, asso. geologist, 1942-45; paleontologist U.S. Nat. Mus., 1945-46; prof. and head dept. geology Va. Poly. Inst. since 1946, acting director of graduate studies 1950, dir. Geology Summer Field Station, asso. dean engring., 1951-52; cons. geologist on geol. and mineral resources of Virginia, 1946—. Member Governor's advisory commission on geology, 1953—. Fellow Geol. Society of Am., Paleontol. Society, A.A.A.S.; mem. Am. Assn. Geologists, National Research Council (mem. com. on stratigraphical paleontology), Adv. Council on the Virginia Economy (chmn. economy com. on mining), Va. Acad. Sci. (chmn. geology sect. 1949), Am. Inst. Mining Engrs., Am. Assn. U. Profs., Soc. Econ. Geologists, Sigma Xi (sec. Va. Poly. Inst.). Presbyterian. Clubs: Lions, Holden Society. Author: articles in geol. survey bulls., Jour. Geology. Asso. editor Virginia Jour. of Sci. Home: 100 Country Club Dr., Blacksburg, Va. ☆27

COOPER, Charles G(ray), business exec.; born Gloucester, Mass., Sept. 13, 1902; s. Charles Gray and Irene Way (Martin) C.; prep. edn. Fessenden Sch., West Newton, Mass., 1915-18, Hotchiss Sch., Lakeville, Conn., 1918-21; B.S., Yale, 1926; m. Dorothy Alice Booth, Sept. 7, 1932 (died Aug. 15, 1949); 1 son, David Booth; m. 2d, Marguerite Hosack, December 9, 1950. Engineer, Chapman Stein Co., Mount Vernon, O., 1928-31; sales engr. Cooper-Bessemer Corp., N.Y. City office, 1931-33, dist. mgr. Washington and Southeastern regional office since 1933, director since 1945, vice president since 1950. Member Washington Society of Engineers (dir.), Am. Soc. Naval Engineers (past council mem.), Yale Alumni Assn. (past pres. Washington), Yale Univ. Alumni (past vice chmn.), Soc. Naval Architects and Marine Engrs. (past vice chmn. Chesapeake sect.), Delta Psi. Republican. Mason. Clubs: Washington, Chevy Chase, Metropolitan, University, (Washington); Yale (New York); Mt. Vernon (O.) Country. Contbr. articles to engring. jours. Home: 2543 Waterside Drive, Washington 8. Office: 1511 K St., Washington 5.

COOPER, Charles Muhlenberg, clergyman; b. Lima, O., Jan. 7, 1909; s. Rev. Frederick Eugene and Rosa Muhlenberg (Richards) C.; A.B. with honors, Harvard, 1930; B.D. with distinction, Lutheran Theol. Sem., 1935; Ph.D., Dropsie Coll. for Hebrew and Cognate Learning, 1941; Doctor of Divinity, Muhlenberg College, 1954; married Alta Ernestine Peterson, May 29, 1934; children—Charles (dec.), Jeremy, Catherine. Ordained to ministry Lutheran Ch., 1933; assistant pastor Trinity Luth. Ch., Akron, O., 1933-36; instr. Old Testament Luth. Theol. Sem., Phila., 1936-41, asst. prof., 1941-45, Norton Prof., 1945-53; pres. Luth. Ministerium of Pa. and Adjacent States, 1953—; director Lutheran Theological Seminary, 1953—. Member Soc. Bibl. Lit. and Exegesis, Dropsie Coll. Alumni Assn. (pres. 1951-53). Clubs: Phila. Classical, Oriental, Harvard. Author articles, reviews religious jours. Contbg. editor: The Holy Bible: Westminster Study Edition, 1948; Deuteronomy, Old Testament Commentary, 1948; Uniform Lesson Commentary, 1953. Home: 541 Arbutus St., Phila. 19. Office: 1228 Spruce St., Phila. 7.

COOPER, Charles Proctor, ret. executive; born Caldwell, O., Aug. 23, 1884; s. Azariah C. and Lucy Wilson (Gebhart) C.; prep. edn., high sch., Caldwell; M.E., Ohio State U., 1907; hon. D.Sc., Ohio State U., 1939, Columbia, 1950; m. Leonora Parsons, Sept. 1, 1909; children—Alice (Mrs. Howard Armstrong), Charles Proctor, Jr. Instr. elec. engring. and mathematics, N.H. State Coll., 1907-08; with N.Y. Telephone Co., Newark, N.J., 1908; plant engr., New York, 1909-10, Albany, 1910-12; div. plant engr., Buffalo, 1912-14; gen. plant engr., New York, 1914-16, div. plant supt., 1916-18—all with New York Telephone Co.; spl. assignment Chesapeake & Potomac Telephone Co., Washington, D.C., 1918; gen. supt. plant, 1919; gen. mgr. Cleveland Telephone Co., 1920; gen. mgr. Ohio Bell Telephone Co., 1920-21, v.p. and gen. mgr., 1921-23, pres., 1923-26; v.p., dir. Am. Telephone and Tel. Co., 1926-48, vice chmn. 1948; dir. Guaranty Trust Co., N.Y. Chmn. Armed Forced med. adv. com. Dept. Def., 1949-51, chmn. adv. com. on fiscal orgn. and procedures, 1953-54. Pres. Presbyn. Hospital, City of N.Y. Awarded Certificate of Appreciation highest award of Dept. Def. for civilian service to armed forces. Member American Institute E.E., Sigma Xi, Delta Tau Delta, Tau Beta Pi. Republican. Episcopalian. Clubs: Ohio State Univ. Faculty, U., Links, Woods Hole Golf, Garden City Golf. Home: 200 E. 66th St., N.Y.C. 21. Office: 622 W. 168th St., N.Y.C. 32.

COOPER, Clifford D(ennis), industrialist; born Strong City, Okla., June 19, 1916; s. Leonard George and Cordelia (Cofer) C.; student Chaffey Coll., 1936-37, Pasadena City Coll., 1937-39, U. Tex., 1940-41; married Cynthia Ann King, April 12, 1947; one son, Clifford Dennis. Assistant to the president of Lights, Inc., Alhambra, Calif., 1944-46. Winthroath Pumps, Inc., 1946-49; v.p. Soderberg Mfg. Co. since 1951; pres. Horning Engring. Co., Los Angeles since 1959, Horning-Cooper, Inc., 1953—; partner Big T Pump Co., Hereford, Tex. Member Def. Dept. procurement and prodn. adv. com.; Hoover Comm. Task Force; Nat. Council Small Business Administration. Member U.S. Junior C. of C. (pres. 1949-50, mem. exec. com.), C. of C. U.S. (bd. dirs.), Com. for Young Men in Govt. (nat. pres.). Republican. Clubs: Rotary, Young Republican (Alhambra). Home: 19224 Cortez, Covina, Cal. Office: 2626 S. Peck Rd., Monrovia, Cal.

COOPER, Drury W., lawyer; b. New Brunswick, N.J.; s. Jacob and Mary D. (Linn) C.; A.B., Rutgers Coll., 1892, LL.D., 1952; LL.B., New York Law Sch., 1894; m. Esther Stevenson Nicholas, 1898; children—Esther Nicholas, Drury W., Mary Linn, Elizabeth W., Jacob, John N., Theodore W., Richard Lawlor. Admitted to N.Y. bar, 1894, practiced since, N.Y. City, specializing in patent law; member Cooper, Byrne, Dunham, Keith & Dearborn; dir. Internat. Business Machines Company, Republic Steel Company. Member Am. Bar Assn., Am. Law Inst., N.Y. Co. Lawyers Assn., New York Law Inst., Assn. Bar City New York, N.Y. State Bar Assn., N.Y. Patent Law Assn., S.A.R., Phi Beta Kappa, Delta Phi. Republican. Congregationalist. Clubs: University, Downtown. Home: 30 Parkhurst Pl., Montclair, N.J. Office: 233 Broadway, N.Y. City.

COOPER, Frederick G. ◎ V. 28.

COOPER, Gary (Frank James), actor; b. Helena, Mont., May 7, 1901; s. Charles Henry and Alice Louise C.; ed. high sch., Bozeman, Mont., and Wesleyan Coll., Helena; student Grinnell (Ia.) Coll., 1920-24; m. Sandra Shaw; 1 dau. Cartoonist on newspaper, Helena, 1924; later advertising salesman, Los Angeles; now identified with moving pictures; starred in "Farewell to Arms"; "Design for Living"; "Lives of a Bengal Lancer"; "Peter Ibbetson"; "Mr. Deeds Goes to Town"; "The Adventures of Marco Polo"; "Bluebeard's Eighth Wife"; "The Cowboy and the Lady"; "Northwest Mounted"; "Meet John Doe"; "Sergeant York," "Ball of Fire," "Pride of the Yankees," "For Whom the Bell Tolls," "Casanova Brown," "Along Came Jones," "Cloak and Dagger," "The Unconquered," "Good Sam," "The Fountainhead," "Task Force," "Bright Leaf," "Dallas," "Garden of Evil," "Vera Cruz". Recipient of Academy award for acting in the pictures, "Sergeant York," 1941, "High Noon", 1952. Episcopalian. Elk.‡

COOPER, George Randolph, naval officer; b. Hillsboro, Ill., Apr. 24, 1901; s. George Reed and Estella (Allen) C.; B.S., U.S. Naval Acad., 1922, grad. study, 1927-28; M.S., Columbia, 1929; grad. Nat. War Coll., 1947; m. Ruth McMullen, June 24, 1923; children—George Randolph, Mary Virginia (Mrs. D.W. Davis, Jr.), Ruth Allen (Mrs. D.M. Demarest), John Wallis. Commd. ensign, U.S. Navy, 1922, advanced through grades to rear adm., 1950; destroyer service, Pacific, 1941-44; served at Pearl Harbor, Dec. 7, 1941, Aleutian campaign, 1943, Adm. Mark Mitschers Carrier Force, 1944, China and P.I., 1934-37. NATO, Paris, France, 1950-51; now asst. chief naval operations (logistics) Navy Dept., Washington, 1952-54; comdr. Battleship, Div. 2, Atlantic Fleet, 1954—. Decorated Legion of Merit with star and combat designation, Purple Heart (Navy). Episcopalian. Home: Retreat Farm, R.F.D. 1, Charles Town, W.Va. Office: Com. Batt., Div. 2, U.S. Atlantic Fleet, F.P.O., N.Y.C.

COOPER, Herbert Kurtz, orthodontist; b. Brownstown, Pa., Jan. 2, 1897; s. Clayton S. and Caroline Amanda (Kurtz) C.; student Franklin and Marshall Acad., 1914; student Franklin and Marshall College, 1916, D.Sc., 1950; D.D.S., U. Pa., 1919, D.Sc., 1953; m. Mercedes Miller, June 2, 1920; children—Caroline Elizabeth (wife Dr. Ross E. Long), Herbert Kurtz, John Allan. Practice of dentistry, Lititz, Pa., 1919-25, Lancaster since 1925, specializing orthodontics since 1925; cons. Pa. State Hosp. Crippled Children, 1928; orthodontist, dir. dental dept. Milton Hershey Sch., Hershey, Pa., 1933-39; founder Lancaster Cleft Palate Clinic, 1939, dir. since 1939; prof. cleft palate therapy U. Pa., 1945; lectr. Tufts U., 1947, Jefferson Med. Coll., 1950; council chief consultants V.A.; cons. Lancaster Gen. Hosp., St. Joseph's Hospital, Lancaster. Adv. health bd. Commonwealth of Pa.; adv. bd. children's bur. Fed. Security Adminstrn.; bd. dirs. Lancaster Hearing Consultation Center; board trustees Linden Hall Sem., Lititz, Pa. Recipient Benjamin Rush award Pa. State Med. Soc., 1947, 2d sci. award exhibit, Am. Dental Assn., 1948, annual award, Elks, 1951, Award of Merit Dental Alumni Soc. U. Pa., 1952, Moravian Ch., 1952. Diplomat Am. Bd. Orthodontists. Fellow Acad. Internat. Dentistry, N.Y. Acad. Dentists, Am. Coll. Dentists, Internat. Coll. Dentists; mem. Pa. Soc. Crippled Children (bd. dirs.), Feb. Dentaire Internat., Pa. State, N.C. State, Harris dental socs., Phi Sigma Kappa, Psi Xi Phi. Mem. Moravian Ch. Mason. Elk. Contbr. articles profl. publs. Home: 24 N. Lime St. Office: 26 N. Lime St., Lancaster, Pa.

COOPER, Herbert Press, coll. dean; b. Ridgeway, S.C., Feb. 18, 1887; s. Mars LaFayette and Isabel Vanbrackle (Smith) C.; B.S. Clemson (S.C.) Agri. Coll., 1911; M.S., U. of Wis., 1916; Ph.D., Cornell U., 1922; m. Sarah Louise McCrary, Aug. 29, 1937; children—Margaret Isabel, Sara Louise, Herbert Press, Mary E., Thomas R. Instr. in agronomy, Pennsylvania State College, 1915-17; asst. prof. agronomy, Mass. State Coll., 1917-20; instr. field crops, Cornell U., 1920-22, asst. prof., 1922-30; prof. agronomy, Clemson Agri. Coll., 1930-36, dean Sch. of Agr. and dir. S.C. Expt. Sta. since 1936. Mem. A.A.A.S., Am. Chem. Soc., Am. Soc. Agronomy, Am. Soc. Plant Physiologists, Am. Soc. Soil Science, Internat. Soc. Soil Science, Sigma Xi, Phi Kappa Phi, Alpha Zeta. Democrat. Methodist. Club: Kiwanis. Contbr. to scientific jours. Address: Clemson, S.C.

COOPER, Hermann, educator; b. Wilbraham, Mass., Dec. 31, 1895; s. Richard Watson and Emma (White) C.; A.B., Upper Ia. U., 1916, Mus.B., 1917; grad. study, U. of Minn., summer 1916, U. of Wis., summer 1917; A.M., Columbia, 1921, Ph.D., 1930; LL.D., Houghton Coll., 1936; m. Nelle Virginia Asbury, Aug. 22, 1923. Prin. high sch., Crosby,

N.D., 1916-17; research worker, Service Citizens of Del., Wilmington, 1922-24; dir. training, head of dept. edn. and dir. spl. class edn., State Normal Sch., Geneseo, N.Y., 1925-29; prin. State Normal Sch., Fredonia, N.Y., 1929-31; asso. in higher edn., N.Y. State Edn. Dept., 1931-33, asst. commr. for teacher edn. and certification, 1933-49. Exec. dean State U. of N.Y. since 1949. Served as 2d lt., F.A. D.R.C., 1917; 1st lt., C.A.C., U.S. Army, instr. orgn. and training center, Limoges, France, 1918; capt., C.A.C., Res., 1919-24, Sanitary R.C., 1924-34. Mem. Am. Acad. Polit. and Social Science, Advisory editorial bd., Arbitration Jour., 1943-48; Law and licensing com. bd. of supts., N.Y. City, 1935-49; exec. com. Nat. Teachers Exams., Educ. Testing Service; N.E.A. (life), Nat. Soc. for Study of Edn., N.Y. State Teachers Assn. (life), N.Y. State Assn. of Parents and Teachers (life), N.Y. State Council Sch. Supts., Asso. Academic Principals of N.Y. State, Assn. of Teachers Coll. Faculties of N.Y. State, Distinguished Service to Educ., Long Island U., 1951. Phi Delta Kappa, Kappa Delta Pi. Republican. Mason (32°, Shriner). Club: Rotary. Co-author (with Richard Watson Cooper): Negro School Attendance in Delaware. 1923; The One-Teacher School of Delaware, 1925. Author: An Accounting of Progress and Attendance of Rural School Children in Delaware 1930. Contbr. articles to professional jours. Home: 42 Marion Av. Office: State Capitol, Albany 3, N.Y.

COOPER, Howard Earl, educator; b. Canon City, Colo., Dec. 25, 1898; s. Clark and Clara (Van Ness) C.; B.C.S., U. of Denver, 1923, B.S., 1925; M.S., Columbia, 1927; Ph.D., Johns Hopkins, 1932; m. Mabel Maurine Eigler, May 29, 1927; 1 dau., Mary Paula. Registrar, sch. of commerce, accounts and finance, U. of Denver, 1922-28 (on leave, 1926-27), asso. prof. of banking, 1927-28; student asst. in accounting, Columbia, 1926-27, research asst. in banking, summer 1927; instr. in accounting, Johns Hopkins, 1928-34, asso. in polit. economy, 1934-42, asso. prof. in polit. economy, 1942-46, prof. of accounting since 1946; dir. evening courses in bus. econs., 1941-47, acting dir., sch. bus. economics, 1942-46, dir. div. bus., McCoy Coll., 1947—, asso. dean since 1951. Cons. to dep. for comptroller Air Research and Development Command, Dept. Air Force, 1953. A.S.T.P. coordinator, 1943-45; liaison officer, 1944-45. Served with Mil. Intelligence Div., U.S. Army, 1918; 2d lt., Army Finance Res. Corps, 1923-28. Mem. Commn. on Uniform Accounting Procedure for State Agys. Md., 1947-50. Mem. Nat. Assn. Cost Accts. (nat. research com. 1947-51), Controllers Inst. Am., Am. Accounting Assn. (mem. com. on standard ratings, 1947-48), Am. Economic Assn., Phi Beta Kappa, Omicron Delta Kappa, Beta Gamma Sigma, Omicron Delta Gamma, Alpha Kappa Psi, Acacia. Mason (32°). Club: The Johns Hopkins (treas., 1939-48). Contbr., vols. 2, 3, 4, of the N.Y. Money Market, 1932; articles in accounting publs. Home: 4212 Tuscany Ct., Baltimore 10.

COOPER, Jere, congressman; b. Dyer County, Tenn., July 20, 1893; s. Joseph W. and Viola May (Cooper) C.; LL.B., Cumberland U., 1915; unmarried. Admitted to Tenn. bar, 1915, and began practice at Dyersburg; city atty., Dyersburg, 8 yrs., 1920-28; mem. 71st-82d Congresses, 9th Tenn. Dist., 83d-84th Congresses, 8th District. Enlisted in Tennessee National Guard, 1917; commissioned 1st lieutenant, June 23, 1917; transferred with company to Co. K, 119th Inf., 30th Div., U.S. Army, and served with A.E.F.; capt., July 9, 1918; served abt. 1 yr. with Am. Expeditionary Forces; hon. discharged, Apr. 2, 1919. Elected state comdr., Tenn., Am. Legion, 1921, and mem. Nat. Exec. Com., 1922; mem. Kappa Sigma. Democrat. Mem. Cumberland Presbyn. Ch. Mason (K.T., Shriner), Maccabee. Home: Dyersburg, Tenn.

COOPER, John Cobb, lawyer, author, aviation cons.; b. Jacksonville, Fla., Sept. 18, 1887; s. John Cobb and Mary (Coldwell) C.; grad. Lawrenceville (N.J.) Sch., 1905; A.B., Princeton, 1909; LL.M., McGill U., 1952; m. Martha Helen Marvel, Jan. 5, 1918; children—Rachel Irvin (now Mrs. Richard W. Baker, Jr.), John Cobb III, Jane. Practiced law at Jacksonville, 1911-34; admitted to Bar of Supreme Ct. of U.S., 1932; mem. bd. control U. Fla., 1921-25; editor Fla. State Bar Assn. Law Jour., 1927-34; v.p. Pan-Am. Airways, N.Y., 1934-45; dir. Pan-Am. Airways, N.Y., 1944-46; mem. Inst. for Advanced Study, Princeton, N.J., 1945-50; dir. Inst. Air Law and prof. law McGill U., Montreal, since 1951. Served as ensign and lt. U.S.N.R., 1917-19; in command Navy Transatlantic Control Radio Sta., Washington, 1918; lt. comdr. U.S.N.R., 1920-35. Del. Dem. Nat. Conv., St. Louis, 1916, N.Y., 1924; mem. for U.S. of Internat. Tech. Com. of Aerial Legal Expert (CITEJA), 1932-34, 46-47; chmn. U.S. delegation to 3d Internat. Conf. on Pvt. Air Law, Rome, 1933; observer Inter-Am. Aviation Conf., Lima, Peru, 1937; adviser U.S. delegation and chmn. drafting com., Internat. Civil Aviation Conf., Chicago, 1944; chmn. orgn. com. and v.p. Internat. Air Transport Conf., Havana, 1945; mem. 1st exec. com. Internat. Air Transport Assn., 1945, and legal adviser since 1946; adviser U.S. del. ICAO Commn. on Multilateral Agreement, Geneva, 1947; cons. President's Air Policy Commn., 1947, President's Airport Commn., 1952; asso. editor U.S.-Canadian Aviation Reports; mem. Air Law Com., Internat. C. of C. (Paris); mem. adv. council Woodrow Wilson Sch. of Pub. and Internat. Affairs, Princeton U.; mem. bd. advisers Fletcher Sch. of Law and Diplomacy (Tufts Coll.), Medford, Mass. Fellow Am. Acad. Arts and Scis.; mem. Am. Bar Assn. (chmn. com. on aeronautical law 1932-35, chmn. com. on Am. citizenship, 1949-53; administrator Am. Bar Research Center, 1953—); Florida State Bar Assn. (pres. 1931), Am. Law Inst., Am. Soc. Internat. Law, Internat. Law Assn. (London) (mem. air law com.), Inst. Aeronautical Scis., Council Fgn. Relations, Phi Beta Kappa, Phi Beta Kappa Assos. (dir.; treas. 1949-54. Episcopalian. Clubs: Fla. Yacht (Jacksonville); Charter, Nassau (Princeton); Century (N.Y.C.); University, McGill Faculty (Montreal). Contbr. various mags. Author: The Right to Fly, 1947; The Fundamentals of Air Power, 1948; Summary and Background Material on International Ownership and Operation of World Air Transport Services, 1948; Roman Law and the Maxim "Cujus est solum" in International Air Law, 1952. Home: 1 Armour Rd. Office: 240 Nassau St., Princeton, N.J.

COOPER, John Crossan, Jr., lawyer; born Baltimore, Oct. 16, 1901; s. John Crossan and Louisa Carrel (Jenkins) C.; A.B., Princeton, 1923; LL.B., Yale, 1927; m. Eleanor Chalfant, Jan. 28, 1930; children—John C. III, Louisa J., Harriet W. Partner, Venable, Baetjer & Howard, 1937; dir. Mercantile Safe Deposit & Trust Company, Baltimore, Canton Railroad Company, Savings Bank of Baltimore, Nat. Supply Co., Carr-Lowry Glass Co., Canton Co. of Baltimore. Trustee Johns Hopkins Hosp., Gilman Country Sch. Pres. Bar Association of Baltimore City, 1954-55. Democrat. Roman Catholic. Clubs: Maryland, Elkridge (Baltimore); Rolling Rock (Ligonier, Pa.); Brook (New York). Home: W. Lake Av., Baltimore 10. Office: Mercantile Trust Bldg., Baltimore 2.

COOPER, John Lewis, trust co. exec.; b. Pitts., June 26, 1913; s. Maurice Diehl and Marion (Lewis) C.; student Phillips Acad., Andover, Mass., 1929-31; A.B., Yale Coll., 1935; advanced mgmt. program Harvard Grad. Sch. Bus. Administrn., 1953; m. Marie Tudor McCook, Mar. 21, 1942; children—John Lewis, Daniel S., Rosamond D., Marianna H. Bond and analysis depts. Bankers Trust Co., N.Y.C., 1935-47; investment research dept. Mass. Investors Trust, Boston, 1947-53, trustee, 1954—; dir., mem. investment mgmt. com. Mass. Investors Growth Stock Fund. Served from 2d lt. to lt. col., Cav. and Gen. Staff Corps, AUS, World War II. Republican. Episcopalian. Clubs: Yale, Lunch (N.Y.C.); Dedham (Mass.) Country and Polo. Home: Dover, Mass. Office: 200 Berkeley St., Boston 16.

COOPER, John Sherman, ambassador; b. Somerset, Ky., Aug. 23, 1901; s. John Sherman and Helen Gertrude (Tartar) C.; A.B., Yale, 1923; student, Harvard, 1923-25; LL.D., U. of Ky., Center Coll., Georgetown Coll.; mem. lower ho., Ky. Legislature, 1928-30; judge, Pulaski Co., Ky., 1930-38; circuit judge, 28th Judicial District, Kentucky, 1946; United States Senator from Kentucky, 1946-1948; appointed consultant to Secretary of State, Acheson; sworn in as United States ambassador-at-large; elected to United States Senate from Ky., 1952; appointed U.S. Ambassador to India, 1955. Member bar law firm Gardner, Morrison & Rogers. Served A.U.S., pvt. to capt., 1942-46, in France, Germany, 1944-46, assisted in reorganization German judicial system, Bavaria, after hostilities ceased. Awarded Bronze Star Medal for services, World War II. Mem. bd. trustees U. of Ky., 1935-46. Mem. Am. Legion, Vets. Fgn. Wars, Beta Theta Pi. Republican. Baptist. Club: Rotary. Home: 524 N. Main St., Somerset, Ky. Office: care Dept. of State, Washington.

COOPER, Kent, newspaperman; b. Columbus, Ind., Mar. 22, 1880; s. George William and Sina (Green) C.; student Ind. U., 1898-1900; hon. LL.D., Drake U., 1932, Ind. Univ., 1941, Clark Univ., 1945, Northwestern Univ., 1947; Litt.D., N.Y. Univ., 1948; LL.D., University Western Ontario, 1951, St. Lawrence Univ., 1951; m. Daisy McBride, 1905 (died 1920); 1 dau., Jane (Mrs. George L. Seeger); married Sarah A. Gibbs, N.Y., 1942. Began writing for newspapers, 1893, reporter Indpls. papers, 1901-09; apptd. traveling insp. Associated Press, 1910, chief of traffic dept., 1912, asst. gen. mgr., 1920-25, gen. mgr. in charge news service and personnel of The Associated Press and its subsidiaries 1925-48, exec. director since 1948; est. Associated Press (now La Prensa Asociada) in South America in 1918; conceived, 1926, and established, 1935, the Associated Press system of Wirephoto, a wire method of news photo delivery, the first method of that kind; chairman Board La Prensa Asociada, 1940-51; established Associated Press of Great Britain, 1931, pres., 1931-38, chmn., 1938-51; est. Asso. Press of Germany, pres. 1931-39, chairman bd., 1939-51; pres. Press Assn., Inc., 1940-51; pres. Wide World, Inc., 1941-51; pres. New York City News Assn., Inc., 1942-51. Mem. adv. bd. Pulitzer School of Journalism, Columbia University, since 1929; advocate of world wide freedom of press, aided in bringing about resolution passed by Congress Sept. 1944. Fellow Sigma Delta Chi; mem. A.S.C.A.P., Sigma Chi. Clubs: Dutch Treat, University, Coffee House (N.Y.C.); Everglades (Palm Beach, Florida). Author: Barriers Down, 1942; Anna Zenger, Mother of Freedom, 1946. Composer and lyricist, About the Girl, (operetta), produced 1943, and numerous songs. Address: 50 Rockefeller Plaza, N.Y.C.

COOPER, Lane ◎ V. 26.

COOPER, Marlo, mag. illustrator, educator, sculptor, water colorist; b. Mexico City, Mexico, Nov. 26, 1905; s. Luis (Am. citizen, U.S. born) and Maria (Garfias, M.D.) C.; came to U.S., 1915; student Otis Art Inst., Los Angeles, 1924, Chouinard Art Sch., Los Angeles, 1925, Grand Central Art Sch., N.Y. City, 1927-37; pupil F. Tolles Chamberlin, Louis Treviso, Pruett Carter, Harvey Dunn; m. Aileen Whetstine, Feb. 26, 1927; children—Vincent, Patricia. Staff artist Tracey Locke and Dawson, Dallas, Tex., 1925, Honig Cooper Advt., San Francisco, 1926; visualizer and layout man Batten, Barton, Durstine & Osborne, advt., N.Y. City, 1927-28; art dir., Lord Thomas, 1929-31; freelanced, Los Angeles, San Francisco, N.Y. City, 1926-27; instr. illustration and advt. art, Columbia, 1937-41, Grand Central Art Sch., 1941-45, Art Students League, 1945, Vets. Class, Soc. Illustrators, 1945-50, Pratt Inst. since 1950; on temporary duty in the Far East for Air Force Chief of Staff, 1954, paintings in collection USAF Academy; Illustrations, 1931—for stories by P.G. Woodhouse, Alfred Noyes, Gouverneur Morris, Quentin Reynolds, Clarence Budington Kelland, Agatha Christie, Eric Maria Remarque. Mem. Nat. Academy of Design, Soc. Illustrators, Artists Guild (v.p., N.Y. 1936), Am. Water Color Soc. (sec. 1952), Casein Painters Soc., Knickerbocker Artists, Tex. Watercolor Soc., N.J. Painters and Sculptors, Allied Artists of Am., Calif. Water Color Soc. Exhibited sculpture: 3d Internat. Sculpture Phila., 1949, Pa. Acad., 1948-51, Nat. Acad., 1947, 49, 50, 51, and others. Exhibited water colors various acads. and soc. shows. Various gold prizes and first prizes for both sculptures and water colors. Address: 25 Oakland Dr., Port Washington, L.I., N.Y.

COOPER, Merian C., motion picture producer; b. Jacksonville, Fla., Oct. 24, 1893; s. John C. and Mary (Coldwell) C.; educated Lawrenceville School, U.S. Naval Acad., 1911-14; m. Dorothy Jordan. Served in U.S. Army in Tex. and in France, advanced to capt.; pilot aviation in France, later lt. col. Kosciusko Squadron, Poland, traveled widely in the Orient and Africa making moving pictures, also as newspaper and magazine corr.; exploration in Persia; co-producer motion pictures, Grass, Chang, Four Feathers, King Kong, Lost Patrol, and others; exec. producer RKO studios, Hollywood, 2 yrs.; producer (with John Ford): The Fugitive, Three Godfathers, Fort Apache, She Wore a Yellow Ribbon, Mighty Joe Young, Rio Grande, Quiet Man; (with Lowell Thomas) This Is Cinerama. Pres. Argosy Pictures Corp. 1946—; early supporter civilian aviation, former dir. Pan Am. World Airways, Western Airlines, others. Served as col. U.S. Air Corps, May 1942, chief of staff China Air Task Force, 1942, 5th Air Force, New Guinea, 1943-45; promoted brig. gen. A.F. Res., 1950. Fellow Royal Geog. Soc.; mem. Am. Geog. Soc., Ligue Internat. des Aviateurs, Société de Géographie. Clubs: Explorers, The Brook (N.Y.C.). Recipient Acad. Motion Picture Arts and Scis. spl. award, industry innovator, 1952. Author: The Sea Gypsy (with Edward A. Salisbury), 1924; Grass, 1925. Address: 4024 Radford Av., North Hollywood, Cal.

COOPER, Myers Y. ◎ V. 26.

COOPER, Myers Y(oung), banker, realtor, home builder; b. St. Louisville, O., Nov. 25, 1873; s. Lemuel Young and Ann (Greenlee) C.; student Lebanon (O.) Normal U., 1891-93; LL.D., Lincoln Meml. U., Tenn., 1923, Wilmington (O.) Coll., 1926, Baldwin-Wallace, Bethany (W.Va.), Muskingum colls., 1929, St. Xavier (Cin.), Ohio Wesleyan Univs. 1929, Ohio, Miami, Wilberforce univs., 1930; m. Martha Kinney, Dec. 15, 1897; children—Raymond Kinney, Martha Ann (Mrs. Mills Judy). Real estate, home builder, 1896—; with Norwood-Hyde Park Bank & Trust Co., 1903—, pres., 1903-54, now chmn.; organizer Myers Y. Cooper Co., Cin., 1928, chmn., 1929-55; gov. Ohio, 1929-31; pres. Raymond Realty Co., Hyde Park Lumber Co., Standard Casings Co., Westwood Planing Mill Co.; dir., chmn. exec. com. Farmers Fertilizer Co., Columbus, O. Del. Rep. Nat. Conv., 1920—, del.-at-large, 1930—, vice chmn. delegations, 1948, 52; mem. Hamilton Co. Rep. Exec. Com. Vice pres. Bethesda Hosp.; trustee, mem. bd. Hiram Coll; trustee Lincoln Meml. U.; mem. Hoover Found., Save the Children Fedn. Received Golden Deeds award Exchange Club, 1954; honor award Goodwill Industries. Mem. Ohio Fair Mgrs. Assn. (hon. pres.), Nat. Assn. Real Estate Bds., Hamilton Co. Agrl. Soc. (pres.), S.A.R., Mayflower Soc. Mem. Disciples of Christ Ch. (chmn. bd.). Clubs: National Exchange (exec. com., past nat. pres.); Cincinnati, Queen City, Republican, Cuvier Press (Cin.); Committee of 100 (Miami, Fla.). Home: 3030 Erie Av., Cin. 8. Office: Fifth Third Bank Bldg., Cin. 2; also 1004 Cotorro Av., Coral Gables, Fla.

COOPER, Paul Emerson, paper mfr.; b. Ottawa, Ont., Can., Feb. 8, 1900; s. W. M. and Helen (Asher) C.; B.Sc., McGill Univ., 1923; m. Leona S. Lecompte; children—Donald R., Rhea D. Constrn. engr., 1923-25; constrn. engr., plant engr. and plant mgr. at various mills in U.S.A. and Canada, International Paper Company, 1925-35; mill manager, gen. mgr. and dep. dir., Thames Board Mills Ltd., Purfleet, Essex, Eng., 1935-43; v.p. and gen. mgr. Pacific Mills Ltd., paper mfrs., Vancouver, B.C., 1943-44; president, 1944-54, co. named changed to Crown Zellerbach Canada, Ltd., president, 1954—; pres. Elk Falls Co., Ltd., Canadian Boxes, Ltd., Vancouver, B.C.; v.p. and dir. Hudson Paper Co., Ltd., Winnipeg, Man., Can.; v.p. Export Sales Co., Ltd., Vancouver, Canadian Western Timber Co., Ltd., Elk Falls Co., Ltd., Baydum Holdings, Ltd.; pres. Northern Pulpwood, Ltd., Badwater Towing Co., Ltd. Clubs: Vancouver, Shaughnessy Heights Golf. Home: 3690 Osler Av., Vancouver 9. Office: P. O. Box 879, Vancouver, B.C.

COOPER, Paul Stockton, corp. ofcl.; b. Roanoke, Va., May 24, 1916; s. Dr. Frank Scott and Elizabeth (Williams) C.; student Staunton Mil. Acad., 1934-35; B.S., Davidson Coll., 1939; m. Alla Berke-

ley, Aug. 9, 1941. Security officer Dept. State, 1946-47; security insp. AEC, 1947-48; security officer Nat. Security Resources Bd., 1948-50; dir. security Fed. Civil Def. Adminstrn., 1951-54; Washington br. mgr. Mosler Safe Co., 1954—; Security officer for U S. delegation Council Fgn. Ministers, Moscow, 1947. Served as capt., comdg. officer 706th CIC, U S. Army, 1941-45. Mem: Pi Kappa Phi. Home: 1305 Admiral Dr., Alexandria, Va. Office: 1020 15th St., N.W., Washington 5.

COOPER, Peter D(unn), corp. exec.; b. Glasgow, Scotland, 1891; s. Peter and Margaret (Sinclair) C.; student, Brit. Secondary Sch., Athenaeum Comml. Coll.; m. Jessie Wood Hunter, Dec. 25, 1917; children — Elizabeth (Mrs. Gordon A. Olson), Margaret. Came to U.S., 1924, naturalized, 1931. Vice pres., dir. Celanese Corp. Am., N.Y. City, since 1949. Served in Brit. Army, 1914-19. Republican. Presbyn. Clubs: Siwanoy Country (Bronxville, N.Y.). Home: 25 Windsor Rd., Scarsdale, N.Y. Office: 180 Madison Av., N.Y.C. 16.

COOPER, Prentice, former gov. Tennessee; b. Shelbyville, Tenn., Sept. 28, 1895; s. William Prentice and Argentine (Shofner) C.; student Vanderbilt U., 1914-15; A.B., Princeton, 1917; LL.B., Harvard, 1921; hon. LL.D., Lincoln Memorial Univ., 1940; hon. LL.D., Muhlenberg Coll., 1942; Hartwick College, 1943; married Hortense Powell; children—William Prentice III, James Hayes Shofner. Admitted to Tennessee bar, 1922; attorney general of 8th Judicial Circuit, 1925-26; practiced at Shelbyville and Lewisburg, Tenn., and served as city atty. of both municipalities; member Tenn. Ho. of Reps., 1923; member Tenn. State Senate, 1937; became governor of Tenn. Jan., 1939, elected for 3d term Nov. 1942. United States Ambassador to Peru, 1946-48, as ambassador aided in settlement of $83,000,000 debt of Peruvian government to U.S. owing for 16 years. President Tennessee's Constl. Convention 1953. Organized Duck River Electric Membership Corp. Served as master gunner, Fort Monroe, Va., during World War; finished training with rank of 2d lt. Former chmn. Southern Governors' Conference, Southern Gov.'s Freight Rate Com. chmn. Tenn. delegation Dem. Nat. Conv., 1944. Mem. Am. Legion (State Comdr. Tenn., postwar planning commn.). Mem. Tenn. Bar Assn., Acad. Polit. Sci., Phi Delta Theta. Democrat. Lutheran. Clubs: Belle Meade Country (Nashville); University (N.Y.). Home: Shelbyville, Tenn.

COOPER, R(ichard) Conrad, steel exec.; b. Beaver Dam, Ky., June 15, 1903; s. Edwin Peter and Stella (Taylor) C.; B.S., U. Minn., 1926; m. Irene Virginia Johnson, Aug. 19, 1929. Field engr. service dept. Universal Portland Cement Co., Mpls., 1926-29; cons. indsl. engr., N.Y.C., 1929-37; asst. to v.p. operations Wheeling Steel Corp., 1937-40, asst. v.p. operations, 1940-45; asst. v.p. indsl. relations U.S. Steel Corp. of Del., Pitts., 1945-48, v.p. indsl. engring., 1948-51, v.p. indsl. engring. U.S. Steel Co., 1951-53, v.p. indsl. engring. U.S. Steel Corp. since Jan. 1953. Industry mem. steel wage commn. Nat. W.S.B., mem. adv. com. European productivity. Mem. Am. Iron and Steel Inst., Soc. Advancement Management, Kappa Sigma, Iron Wedge. Republican. Episcopalian. Home: 2 Woodland Rd., Sewickley. Office: 525 William Penn Pl., Pitts.

COOPER, Richard Foss, mem. Rep. Nat. Com.; b. Strafford, N.H., Aug. 12, 1915; s. Burt Randall and Emily Lillian (Foss) C.; student Phillips Exeter Acad.; A.B., Dartmouth, 1937; LL.B., Harvard, 1940; m. Elizabeth Hall Wentworth, Oct. 19, 1940; children—Candace Wentworth, Randall Foss. Admitted to N.H. bar, fed. dist. cts., 1940; partner Cooper, Hall & Cooper since 1946; city solicitor, 1946-50; asso. justice Rochester Municipal Ct., since 1950; dir. Rochester Trust Co., Grange Mutual Fire Ins. Co., Community Television Corp. Served as lt. USNR, 1942-46. Mem. Am., N.H. State, Strafford County bar assns., Gamma Delta Chi. Republican (chmn. state com. 1947-52, 54; mem. nat. com. 1952, 54; chmn. finance com.). Mason. Kiwanian. Home: 1 Dartmouth Lane. Office: 9 Wakefield St., Rochester, N.H.

COOPER, Russell Morgan, educator; b. Newton, Ia., Dec. 6, 1907; s. William Reupert and Virginia Steele (Russell) C.; A.B., Cornell Coll., 1928, hon. LL.D., 1953; M.A., Columbia, 1929; Ph.D., 1934; grad. study L'Institut Universitaire des Hautes Etudes Internat., 1932-33; m. Lucile Trump, June 26, 1930; children—Mary Lee, Donald Russell, Julia Ann, Sarah, Ruth. State student sec. Y.M.C.A., Mich., 1929-31; prof. history, polit. sci. Cornell Coll., 1934-44; chmn. dept. gen. studies U. Minn. since 1944, asst. dean coll. sci. lit. and arts since 1945; editor gen. edn. books U S. Armed Forces Inst., 1943-44. Exec. sec. com. liberal arts edn. North Central Assn., 1940-46, chmn. since 1946; mem. Am. Council on Edn. Commn. on Institution and Evaluation, 1953—. Consultant Civil Information and Education, S.C.A.P., Japan, 1948. Mem. N.E.A. (mem. com. gen. edn. Assn. Higher Edn., 1953—); Am. Polit. Science Association, Am. Assn. U. Profs., Phi Beta Kappa, Tau Kappa Alpha. Author: American Consultation in World Affairs, 1934; Better Colleges—Better Teachers, 1944. Co editor: Preparation of College Teachers, 1950. Home: 894 19th Av. S.E., Mpls. 14.

COOPER, Samuel Inman, architect, engr.; b. Atlanta, Feb. 14, 1894; s. Joseph Walter and Nellie Sue (Inman) C.; student Episcopal Acad., 1906-10; grad. Hotchkiss Sch., 1913; Litt B., Princeton, 1917; B.Arch., U. Pa., 1921; m. Augusta Skeen, Oct. 14, 1930. Draftsman office A. Ten Eyck Brown, architect, Atlanta, 1922-25; pres. Cooper & Cooper, architects, 1925-42; v.p. Cooper, Bond & Cooper, Inc., architects and engrs., 1945-52, pres. since 1952, architects on pub. and residential bldgs., pub. bldgs. include sch., coll. library dormitory gymnasium, pub. housing and office bldgs. A.I.A. del., State Dept. rep. Sixth Pan Am. Congress of Architects, Lima, Peru, 1947. 7th Congress, Havana, Cuba, 1950. 8th Congress, Mexico City, Mexico, 1952. Served as 2d lt. to 1st lt. 22d Inf., U.S. Army, 1917-19; lt. col., C.E., 1942-45. Fellow A.I.A. (pres. Ga. chpt., 1935-36; nat. com. def. 1951-52); mem. Nat. Soc. Profl. Engrs., Archeol. Inst. Am. (v.p. Ga. chpt. 1951-52), Soc. Colonial Wars in Ga., Newcomen Soc., Atlanta Art Assn. (dir. 1946-48), English Speaking Union (Atlanta br.), Princeton, U. Pa., alumni assns., Phi Kappa Sigma. Presbyn. Mason. Clubs: Charter (Princeton); Piedmont Driving, Capitol City, Nine O'Clocks (Atlanta). Home: 1325 Peachtree St. N.E. Office: 501-507 Henry Grady Bldg., Atlanta.

COOPER, Sheldon Goodall, lawyer; b. San Francisco, Aug. 25, 1904; s. Edwin Theodore and Mary (Smith) C.; A.B., U. Cal., 1926; LL.B., Harvard, 1930; m. Patricia Tobin, Nov. 18, 1936. Admitted to Cal. bar, 1930, since practiced in San Francisco; with Cooper, White & Cooper 1930, partner 1932—; dir. Hibernia Bank, Provident Securities Co., Continental Air Lines, Inc., Guide Pub. Co., Puget Sound Iron Co., Pacific Lighting Corp., Bakersfield Broadcasting Corp., Cal. Stevedore and Ballast Co., Badger Lumber Co., Kansas City. Served as maj. USAAF, 1942-45. Clubs: Pacific Union, Burlingame Country. Home: 669 Hayne Rd., San Mateo, Cal. Office: Crocker Bldg., San Francisco 4.

COOPER, Stanley M(iller), business exec.; b. Hartford, Conn., May 10, 1902; s. Elisha H. and Margaret M.C.; A.B., Yale, 1924; m. Elizabeth Hubbard, Sept. 29, 1925; children—Anthony Ashley, Nancy Hubbard (Mrs. George Milliken). Joined Fafnir Bearing Co., 1924, pres. since 1947, dir. since 1938; dir. Rogers & Hubbard Co., Middletown, Conn. Allied Thermal Corp., Inc., New Britain Trust Co., Savs. Bank of New Britain, Tuttle & Bailey, Inc., Emhart Mfg. Co. With OPM, Washington, 1941, War Dept., 1942, W.P.B., 1944, W.L.B., Boston, 1945. Dir. New Britain Gen. Hosp. Mem. Anti-Friction Bearing Mfrs. Assn. (director), Mfrs. Assn. Conn. (dir.), Beta Theta Pi. Republican. Conglist. Clubs: Shuttle Meadow (dir., New Britain); Yale (N.Y.C.); Dauntless (Essex, Conn.); Sachem's Head Yacht (Guilford, Conn.). Home: 86 Brookside Rd., New Britain, Conn.

COOPER, Stuart, corp. official; b. Clayville, N.Y., July 31, 1887; s. Charles Frank and Emily Cornelia (Avery) C.; E.E., Syracuse U., 1914; m. Mary Green Bailey, May 22, 1920. Asst. constrn. engr., later statistician and distribution engr., New York & Queens Electric Light & Power Co., 1914-17; distribution engr. Counties Gas & Electric Co., 1917-18; asst. to elec. engr. United Gas Improvement Co., 1918-19; v.p. and mgr. Charleston Consol. Ry. & Light Co., 1919-27; v.p. and mgr., later pres., S.C. Power Co., 1927-28; v.p. Phila. Suburban Counties Gas & Electric Co., 1928-29; v.p. United Gas Improvement Co., 1929-43; pres. and dir. Delaware Power & Light Co. since 1943; also dir. and v.p. subsidiary companies; dir. Farmers Bank of State of Del., Phila., Balt., & Washington R.R. Dir. Edison Electric Inst. Member American Inst. of Elec. Engrs., Tau Beta Pi, Delta Upsilon. Presbyterian. Clubs: Wilmington, Wilmington Country. Rotary. Home: 1904 Field Rd. Office: 600 Market St., Wilmington, Del.

COOPER, Thomas Franklin, naval med. officer; b. Windsor, Mo., May 28, 1899; s. Thomas Lee and Lorena (Kidwell) C.; A.B., U. Mo., 1922; M.D., Jefferson Med. Coll., 1924; m. June Scurlock, Dec. 25, 1925; children—Thomas Lee, Jane Calvert. Commd. lt. (j.g.), asst. surgeon, M.C., USN, 1924, advanced through grades to rear adm., 1952; intern U.S. Naval Hosp., San Diego, Cal., 1924-25; sr. med. officer U.S.S. Brooklyn, 1939-40; sr. med. officer U. S.S. Atlanta (sunk during battle of Guadalcanal), 1942; requirements officer material div., Bklyn., 1942-45; force med. officer Staff Comdr. Service Force, Pacific Fleet, 1945-47; med. officer in command U.S. Naval Med. Supply Depot, Oakland, Cal., 1947-48; exec. officer U.S. Naval Hosp., Phila., 1948-50; comdr. Naval Hosp., Great Lakes, Ill., 1950-52; dist. med. officer First Naval Dist., Boston, 1952-53; asst. chief Bur. Medicine and Surgery for Planning and Logistics, Navy Dept., Washington, 1953—. Decorated: Bronze Star Medal, with Combat V, Presidential Unit Citation. Fellow A.C.S.; mem. A. M.A. Mil. Order World Wars, Assn. Mil. Surgeons U.S., Alpha Kappa Kappa. Home: 7210 Denton Rd., Bethesda 14, Md. Office: Bur. Medicine and Surgery, Navy Dept., Washington 25.

COOPER, Thomas Poe, educator; b. Pekin, Ill., Mar. 2, 1881; s. James Radford and Sue Belle (Poe) C.; grad. U. Minn. Sch. of Agr., 1902, B.S. in Agriculture, 1908; D.Sc., Clemson Agricultural College, 1937, Berea Coll., 1952; U. Minn., 1949; LL.D., Georgetown Coll., 1943; m. Essie M. Burgan, June 8, 1912; 1 dau., Catherine Corter (Mrs. Claude Hammond). Asst. in farm management, U. Minn., 1904-08; dir. N.D. Agrl. Expt. Sta. and of agrl. extension, 1914-17; dean and director, College of Agriculture and Home Economics U. Ky., 1918-51, emeritus dean, 1951—; acting pres., U. Ky., 1940-41; chief Bur. Agr. Econs. U.S. Dept. Agr., 1925-26 (leave of absence from Agriculturaal Coll. U. of Ky.); dir. Fed. Land Bank of Louisville and affiliated banks. President Assn. of Land-Grant Colls. and Univs., 1946. Trustee Berea Coll. Recipient Award Outstanding Citizen Ky., Ky. Press Assn., 1951. Fellow A.A.A.S.; mem. Am. Academy Political and Social Scis., Ky. Acad. of Science, Am. Farm Economic Assn., National Institute of Social Sciences, Kentucky Pioneer Memorial Assn., Newcomen Society (Am. Branch), Ky. State Hort. Society, Gamma Sigma Delta, Sigma Xi, Epsilon Sigma Phi, Alpha Zeta, Omicron Delta Kappa, Acacia. Presbyterian. Mason (32°). Clubs: Rotary (Lexington); Conversation (Louisville); Cosmos (Washington). Home: 118 University Av., Lexington, Ky. ☆27

COOPER, Vera S(outhwick), librarian; b. Chicago, Sept. 5, 1890; d. Eugene and Mary Esther (Pratt) Southwick; A.B., DePauw U., 1912; certificate, Library Sch., Carnegie Library, Atlanta, 1914; A.M.L.S., University of Michigan, 1928; married DeWitt C. Cooper, February 20, 1917 (divorced, 1926); one daughter, Dorothy (Mrs. E. L. Salter). Assistant in reference department Carnegie Library, Atlanta, 1914-17; sec. and lecturer Emory Univ. Library Sch., 1925-27; lecturer library sci. dept., U. of Mich., summer 1928, asso. prof., summers 1930-35; dir. training class Enoch Pratt Free Library, Baltimore, 1928-31; librarian DePauw U., Greencastle, Ind., since 1931; mem. faculty, Emory U. Library Sch., summer 1940; asst. prof. U. of Ill. Library Sch., summers 1939, 41. Treas. Assn. Coll. and Reference Libraries, 1943-46. Mem. Am. Library Assn., Ind. Library Assn. (v.p. 1936; pres. 1938), Spl. Libraries Assn., Alpha Chi Omega. Episcopalian. Home: The Towers, Greencastle, Ind.

COOPER, Walter A(lbert), tax expert; b. N.Y. City, July 12, 1899; s. Walter F. and Edith (Zirker) C.; B.C.S., N.Y.U., 1923; m. Madeline House, June 30, 1927; children—Roderic Walter, Peter Alan, Madeline Diane. Staff accountant Barrow, Wade, Guthrie & Co., N.Y. City, 1917-26, partner 1926-40; pvt. practice, 1940; partner Peat, Marwick, Mitchell & Co. since 1941; asst. sec. Scottish Am. Investment Trust, Ltd., Brit. Assets Trust, Ltd., Second Brit. Assets Trusts, Ltd., 1937-41. C.P.A., N.Y., Pa., Okla., Ill. Mem. Am. Inst. Accountants, N.Y.U. Men in Finance, N.Y. State Soc. C.P.A's, Am. Arbitration Assn. (nat. panel arbitrators), National Tax Assn., Tax Inst., Inc. Mem. Federal Tax Policy Com. Clubs: Bankers, Downtown Athletic, Scarsdale Golf, North Fork Country, Southold Yacht. Contbr. articles on taxation in profl. publs. Home: 36 Woods Lane, Scarsdale, N.Y. Office: 70 Pine St., N.Y. City 5.

COOPER, Weldon, educator, govt. ofcl.; b. Kirbyville, Tex., Nov. 12, 1906; s. Robert Jackson and Eliza Jane (Bean) C.; A.B., Abilene (Tex.) Christian Coll., 1926; A.M., U. of Tex., 1932; Ph.D., U. of Chicago, 1939; m. Julia Allen, June 6, 1930. Research asst., Bur. of Research in the Social Sciences, 1933-35, asst. dir., Bur. of Municipal Research, 1935-36, acting dir., 1937; instr. dept. of govt., all U. of Tex., 1936; asst. prof. polit. sci., U. of Ala., 1938-40, asso. prof., 1940-41, asst. dir. Bur. Pub. Adminstrn., 1938-41, prof. pub. adminstrn., 1946-47, dir. of research, Legislative Advisory Commn. for the Jefferson County (Ala.) Survey, 1946-47; organization and methods examiner, U.S. Bur. of the Budget, 1941-44, 1945-46; prof. polit. sci. and asso. dir., Bur. of Pub. Adminstrn., U. of Va., since 1947; exec. asst. to Gov. of Va., 1950-51. Member Am. Polit. Sci. Assn., Am. Society for Pub. Adminstrn., Nat. Municipal League, So. Polit. Sci. Assn., Va. Social Sci. Assn. Clubs: Farmington Country, Colonnade (U. of Va.); University (Washington). Author: several books since 1936: State and Local Finance in Virginia (with Rowland Egger and Edward S. Overman), 1950. Home: 1515 Rugby Av., Charlottesville, Va. ☆27

COOPER, William, physician; b. Bklyn., Apr. 23, 1909; s. Isaiah K. and Lena (Strunsky) C.; B.S., N.Y.U., 1929; M.D., L.I. Coll. Medicine, 1933; postgrad. student U. Ia., 1936-39; m. Therese I. Sheldon, Apr. 7, 1946; children—Rebecca, James Sheldon. Intern Green Point Hosp., N.Y.C., 1933-35; resident orthopedic surgery Kings County Hosp., N.Y.C., 1935-36, U. Ia. Hosps., 1936-39; attending orthopedic surgeon Hosp. Special Surgery, N.Y.C.; asso. attending orthopedic surgeon N.Y. Hosp., N.Y.C.; chief orthopedic surgery Montefiore Hosp., N.Y.C. (resigned 1947); asst. prof. clin. surgery Cornell U. Med. Coll.; sr. cons. orthopedic surgery Bur. Handicapped Children, N.Y. Dept. Health (resigned 1952); orthopedic cons. N.Y. chpt. Nat. Found. Infantile Paralysis, Blythedale Rehabilitation Center, N.Y. Service for Orthopedically Handicapped; med. adv. bd. United Cerebral Palsy Assns.; research on social effects of crippling diseases. Served as maj. M.C., U.S. Army, 1942-45. Received Gold Medal for sci. exhibit Am. Acad. Orthopedic Surgeons, 1949, Certificate of Merit, 1950. Diplomate Am. Bd. Orthopedic Surgery. Fellow A.C.S.; mem. Am. Acad. Orthopedic Surgeons, Am. Acad. Cerebral Palsy. Contbr. articles med. publs. Home: 50 Penn Blvd., Scarsdale, N.Y. Office: 532 Park Av., N.Y.C. 21.

COOPER, William Skinner ◎ Vol. 27.

COORS, D. Stanley (kōōrz), clergyman; b. Pentwater, Mich., Aug. 1, 1889; s. August Henry and Julia Marie (Duttenhofer) C.; B.A., Albion (Mich.) Coll., 1914, D.D., 1931; B.D., Drew Theol. Sem., 1917; M.A., Columbia, 1917; m. Margaret Havens, Sept. 23, 1917; children—Robert Stirling, Winifred Havens, Lucile Marie. Ordained M.E. ministry, 1917; pastor Ferry, Mich., 1911-12, Roosevelt, N.Y., 1916-18, Grand Rapids, Mich., 1918-25, First Ch., Kalamazoo, 1925-34, Central Ch., Muskegon, Mich., 1934-38, Central Ch., Lansing, Michigan, 1938-52; bishop

in the Methodist Church since 1952. Member Gen. Conf. of M.E. Ch. 1932, 36, Uniting Conf. of Meth. Chs., 1939, Gen. and Jurisdictional Confs., 1940-44-48, 52; del. Ecumenical Conf. World Methodism, Springfield, 1947, London, 1951; mem. gen. bd. edn. Meth. Ch. Trustee Hamline U. Mem. Sigma Nu, Delta Sigma Rho, Theta Phi, Phi Beta Kappa. Address: 1987 Summit Av., St. Paul, Minn.

COOTE, Colin Reith, journalist; b. Fenstanton, Huntingdonshire, Eng., Oct. 19, 1893; s. Howard and Jean Reith (Gray) C.; student Rugby Sch., 1907-11; B.A., Balliol Coll., Oxford, 1914; m. Amalie Marinus, Mar. 29, 1946. Mem. Parliament, 1917-22; Rome corr. The Times, 1922-25; rep. The Times in Paris and Geneva, 1925-27, Parliamentary sketch writer, 1927-30, Times leader-writer; 1930-42; dep. editor Daily Telegraph, 1942-50, mng. ed. since 1950. Served with Goucester Regt., 1914-18, French 26th Inf. div., France and Italy, 1917-18. Decorated Companion Distinguished Serv. Order, 1918. Author: Italian Town and Country Life, 1924; In and About Rome, 1925; Maxims and Reflections of Winston Churchill, 1947; Through Five Generations, 1949. Home: 16 Bigwood Rd., N.W. XI, London. Office: 135 Fleet St., E.C. 4, London, Eng.

COOVER, Mervin Sylvester, engring. edn.; b. Shippensburg, Pa., Dec. 9, 1890; s. George Benjamin and Mary Alice (Lutz) C.; E.E., Rensselaer Poly. Institute, 1914; m. Frances Amy Potter, June 6, 1917; children—Mervin Potter, George Bertrand, Martha Claire. Student engr., N.Y. Central Railroad, 1914-15; prof. and head of department of electrical engring., Ia. State Coll., Ames, Ia. 1935-54, associate dean division of engineering, 1954—; director naval training sch. (elec.), Ia. State Coll., 1942-44. Served with 37th Engrs., A.E.F., during World War I. Asst. regional coordinator, radio technician training, engring., science, management defense training 1942-43. Mem. Am. Inst. E.E. (rep. Engrs. Council Profl. Development, 1948-51, exec. com. 1945; Edison Medal com., 1941-43, 1944-46; Washington Award Commn., 1946-48; rep. Hertz Award Com., 1944-53; engrs. joint council; chmn. region VI, engging. Manpower commn., 1951-53), Soc. Promotion Engring. Edn. (chmn. 1942), Ia. Engring. Soc. (recipient John Dunlap Meml. Award, 1938; rep. 5th Dist., 1939; dir. 1939; v.p. profl. div., 1940; chmn. com. on special awards, 1941-46; chmn. publs., 1943; chmn. membership com., 1942; pres. 1944); honorary mem. Phi Kappa Phi, Tau Beta Pi, Eta Kappa Nu, Sigma Tau, Alpha Sigma Phi. Registered professional engr., State of Iowa. Author many papers in tech. and professional publs., also Notes on Electric Railway Engineering, 1930-31, Principles of Electric Traction, 1931-32 and 1933. Home: 2111 Graeber St. Office: Iowa State College, Ames, Ia. ☆27

COPE, Arthur Clay, chemistry; b. Dunreith, Ind., June 27, 1909; s. Everett Claire and Jennie (Compton) C.; B.S., Butler U., Indianapolis, Ind., 1929; Ph.D., U. of Wis., 1932; Nat. Research fellow, Harvard, 1932-34; m. Bernice Mead Abbott, Aug. 22, 1930. Associate in chemistry, Bryn Mawr (Pa.) Coll., 1934-35, asst. prof., 1935-38, asso. prof., 1938-41; asso. prof. chemistry, Columbia, 1941-44; prof. chemistry, Mass. Inst. Tech. since 1945; chmn. dept. of chemistry since 1945; on leave of absence to act as tech. aide and sect. chief, div. chemistry, Nat. Defense Research Com., 1942-1945; asst. prof., U. of Ill., summer 1935; visiting prof., U. of N.C., summer 1939. Guggenheim fellow, 1940-41. Awarded Certificate of Merit, U.S. Government, 1948. Mem. Am. Chem. Soc. (sec., organic div., 1939-44, chmn., 1946-47; recipient of award in pure chem. 1944); A.A.A.S., Am. Acad. Science, Nat. Acad. Science, Sigma Xi, Alpha Chi Sigma, Phi Kappa Phi, Phi Lambda Upsilon, Gamma Alpha, Sigma Nu. Mem. bd. editors of Organic Reactions, Jour. Organic Chemistry; mem. editorial bd. Jour. Am. Chem. Soc. (contbr. sci. articles). Home: 210 Clifton St., Belmont, Mass. Office: Dept. of Chemistry, Massachusetts Institute of Technology, Cambridge 39, Mass.

COPE, James, auto mfg. exec.; b. Genoa, Italy, Oct. 27, 1904; s. James Canby Biddle and Emilia Stefania (Polesini) C.; student pvt. schs.; m. Martha Lyle Wright, Sept. 4, 1928; children—Joan Charlotte Emilia (Mrs. David L. Sutter), James Roderick Wright, Julia Martha McDowell. Came to U.S., 1915. Newspaperman, Asheville (N.C.) Citizen, 1923; with Asso. Press, Montgomery, Ala., Nashville, Washington, 1926-34; spl. asst. to Gen. Hugh S. Johnson, N.R.A., 1934; Washington rep. Automobile Mfrs. Assn., 1935-44, in charge pub. relations, 1938-40; asst. to pres. Chrysler Corp., 1944-52, v.p. since 1952. Clubs: Detroit, Grosse Pointe Yacht, Metropolitan (Washington). Home: 862 Sunningdale Dr., Grosse Pointe Woods 36, Mich. Office: 341 Massachusetts Av., Det. 31.

COPE, Oliver, surgeon, educator; b. Germantown, Pa., Aug. 15, 1902; s. Walter and Eliza Middleton (Kane) C.; A.B., Harvard, 1923, M.D., 1928; Dr. Honoris Causa, U. Toulouse, 1950; m. Alice DeNormandie, Dec. 28, 1932; children—Robert DeNormandie, Eliza Middleton. Intern, resident surgery Mass. Gen. Hosp., 1928-32, asst. to asso. surgeon, 1934-46, vis. surgeon since 1946; Moseley travelling fellow Harvard, 1933, instr., later asso., asst. prof. surgery, med. sch., 1934-38, asso. prof. surgery since 1948. Responsible investigator Office Sci. Research and Development, 1942-45; mem. subcom. Burns Nat. Research Council, 1943-45; dir. research under contract with Office Naval Research since 1947. Fellow A.C.S.; mem. Am. Surg. Assn. (chmn. com. undergrad. med. edn. 1948-51, chmn. com. grad. surg. edn. since 1951), Soc. Clin. Surgery, Soc. Clin. Investigation, Soc. U. Surgeons, A.M.A., Mass. Med. Soc., Am. Acad. Arts and Scis. Home: 20 Hubbard Park, Cambridge 38, Mass. Office: Mass General Hospital, Boston 14.

COPE, William J. ◎ V. 26.

COPELAN, Robert W., newspaper editor; b. Cin., Dec. 22, 1894; s. William and Hannah (Sullivan) C.; student U. Cin., 1914-16, Ohio State U., 1916-17; m. Orene Martha Ebert, Feb. 12, 1925; children—Robert W., Orene Louise (Mrs. Harry J. Bothwell). Reporter Cin. Enquirer, 1914-20; advt. and ins. bus., 1920-24; sucessively reporter, rewrite-man, make-up editor, asst. city editor, news editor, asso. mng. editor Cin. Times-Star, 1924-52, mng. editor since July 1952. Served as 2d lt. to 1st. lt. U.S. Army, 1917-19; capt. to maj. O.R.C., 1919-42; maj. to col. A.U.S., 1942-46. Recipient Italian War Cross, World War I, U.S., Legion of Merit, World War II. Episcopalian. Mason (K.T., past comdr.). Home: 2774 North Bend Rd., Cin. 24. Office: 800 Broadway, Cin. 1.

COPELAND, Arthur H(erbert), Sr., mathematician, educator; b. Rochester, N.Y., June 22, 1898; s. Albert E. and Jenny M. (Morris) C.; A.B., Amherst Coll., 1921; M.A., Ph.D., Harvard, 1926; m. Dorothy Eleanor West, June 16, 1925; 1 son, Arthur Herbert. Instr. math. Harvard, 1922-23, Rice Inst., 1924-28; asst. prof. math. U. Buffalo, 1928-29, U. Mich., 1929-37, asso. prof., 1937-42, prof. math. since 1942; research worker Office Naval Research project, 1947-49, project dir., 1949-54; Guggenheim Memorial Found. fellow, 1935-36. Fellow Institute Math. Statistics; mem. Am. Math. Soc., Math. Assn. Am., Sigma Xi, Phi Beta Kappa, Phi Delta Theta. Home: 805 Oakdale Rd., Barton Hills, Ann Arbor.

COPELAND, Clarence Edmund, hosp. adminstr.; b. Richmond, Va., June 11, 1891; s. Edward and Clara (Giessler) C.; student Watters Bus. Coll., 1908-09, Alexander Hamilton Inst., 1911-13; m. Gladys Pearl Wolf, July 18, 1919; children—William Henry, Ruth Elaine (Mrs. Carr C. Krueger), Robert Wayne. Sec. Bus. Service, St.L., 1920-28; pres. Copeland & Hasselbring, real estate, 1928-32; exec. sec. St.L. Co. Relief Com., Clayton, Mo., 1932-36; financial sec. Mo. Bapt. Hosp., St.L., 1936-38, dir. pub. relations, 1938-43, adminstr. since 1943. Moderator St.L. Bapt. Assn., 1944, 45; pres. Mo. Bapt. Brotherhood, 1941, 42; Mo. rep. Bapt. Brotherhood of South, 1946-47. Served as 2d lt., U.S. Army, World War I. Fellow Am. Coll. Hosp. Adminstrs.; mem. Am. (house of dels. 1952-53), Mo. (pres. 1950-51), Am. Protestant (pres. 1954-55), Southwest Bapt. (pres. 1951-52) hosp. assns. Baptist. Mason. Home: 540 S. Rock Hill Rd., Webster Groves 19, Mo. Office: 919 N. Taylor Av., St.L. 8.

COPELAND, Fayette, univ. prof.; b. Chico, Tex., Dec. 16, 1895; s. Fayette and Sallie Maud (McCurdy) C.; A.B., Univ. Okla., 1919; A.M., La. State Univ., 1937, Ph.D., 1943; m. Edith Marie Jamieson, Aug. 5, 1920; 1 son, Fayette. Reporter Clovis (N.M.) News, 1920-21, Santa Ana (Calif.) Register, 1922; city editor Anaheim (Calif.) Herald, 1923; desk man Los Angeles Herald, 1924; asst. Sunday editor Los Angeles Examiner, 1924. Dir. pub. relations, U. of Okla., 1925-36, asst. prof., 1936-39, asso. prof., 1939-42, prof. journalism since 1942; dir. sch. of journalism since 1947, counselor of men, 1941-45. Served as pilot (2d lt.) U.S. Army Air Corps, 1917-18. Mem. Am. Assn. Teachers of Journalism, Soc. Am. Historians; Phi Beta Kappa, Sigma Delta Chi, Phi Delta Theta. Democrat. Author: Kendall of the Picayune (received Tex. Inst. Letters award of distinction as best Tex. Book of Yr. 1942-43). Contbr. articles to newspapers and jours. Home: 815 S. Ponca, Norman, Okla.

COPELAND, John E. ◎ Vol. 27.

COPELAND, Lammot du Pont, mfr.; b. nr. Wilmington, Del., May 19, 1905; s. Charles and Louisa d'Andelot (du Pont) C.; B.S. in Indsl. Chemistry, Harvard, 1928; m. Pamela Cunningham, Feb. 1, 1930; children—Lammot du Pont, Louisa d'A. du Pont, Gerret van S. Chemist, E. I. du Pont de Nemours & Co., Inc., 1929, dir. since 1942, mem. finance com. 1943—, sec., 1947-54, now v.p., chmn. finance com.; dir. DuPont of Can. Securities Limited, Montreal, Pennsylvania R.R.; president Winterthur Corp.; v.p., treas., Christiana Securities Co.; dir., mem. trust com. Wilmington Trust Co.; dir., mem. financial policy com. Gen. Motors Corp.; dir. Terrminal Warehouses, Ltd., Toronto. Trustee Longwood. Foundation Eleutherian Mills Hagley Foundation. Director Wilmington Society Fine Arts; member bd. of mgrs. Wilmington Inst. (free library); vice chmn. bd. Del. Safety Council; dir. Family Soc.; trustee U. Pa.; Mem. Am. Chem. Soc. Clubs: Wilmington, Wilmington (Del.) Country; Harvard, University, Links (New York); Amabelish Fish and Game. Home: Greenville, Del. Office: Du Pont Bldg., Wilmington 98, Del.

COPELAND, Morris Albert, economist; b. Rochester, N.Y., Aug. 6, 1895; s. Albert Edwards and Jenny (Morris) C.; A.B., Amherst (Mass.) Coll., 1917; Ph.D., U. of Chicago, 1921; m. Mary Phelps Enders, Dec. 21, 1929; children—Helen Jane, Robert Enders. Was instr. in economics, Cornell U., 1921-25, asst. prof., 1925-28, prof., 1928-30, leave of absence, 1927-29; served successively with Brookings Graduate Sch., Nat. Bureau Econ. Research, U. of Wis. Exptl. Coll. and Federal Reserve Bd.; prof. economics, U. of Mich., 1930-36, leave of absence, 1933-35; exec. sec. Central Statistical Bd., Washington, D.C., 1933-39; dir. research Bureau of the Budget, Washington, D.C., 1939-40; chief munitions br., War Production Board, 1940-44; with Nat. Bur. Econ. Research, 1944—; prof. econ., Cornell U., 1949—; Fulbright lectr. Delhi Sch. Econs., India. Mem. Am. Econ. Assn., Am. Statis. Assn. (Fellow) Phi Delta Theta, Phi Beta Kappa, Phi Eta, Alpha Kappa Delta. Author: A Study of Moneyflows in the U.S., 1951. Contbr. to econ. publs. Home: 111 Catherine St., Ithaca, N.Y.

COPELAND, Paul L(avern), coll. prof.; b. Holdredge, Neb., Apr. 13, 1905; s. Charles Finney and Nettie (Knowlton) C.; A.B. with honors, Neb. Wesleyan U., 1927; M.S., State Univ. of Ia., 1930, Ph.D., 1931; m. Gertrude Phelps, Jan. 1, 1929; children—John Stuart, William Charles. Instr. in physics, Mass. Inst. Tech., 1931-34; asst. prof. physics, Mont. State Coll., 1934-37; asso. prof., Armour Inst., 1937-42; prof., Ill. Inst. Tech., since 1942, chairman of department of physics since 1951. Fellow Am. Phys. Soc.; mem. Am. Assn. Physics Teachers, Electron Microscope Soc. of Am., Sigma Xi, Phi Kappa Phi. Methodist. Contbr. tech. papers to professional jours. Research in electron physics. Home: 8047 S. Wood St., Chicago 20, Ill.

COPELAND, William Baker, chem. fertilizer exec.; b. Norfolk, Va., July 8, 1908; s. William Wright and Elizabeth (Brown) C.; B.S., in Chem. Engring., Va. Poly. Inst., 1932; m. Elsie Randall Stewart, Oct. 5, 1935; children—Stuart William, Bruce Stewart. With Smith-Douglass Co., Inc., Norfolk, 1932—, successively salesman, mgr. Streator (Ill.) br., v.p., 1948, exec. v.p., 1954—. Home: 600 Poplar Hall Rd., Norfolk 2. Office: P.O. Box 419, Norfolk 1, Va.

COPENHAVER, James Earl, chemist; b. Seven Mile Ford, Virginia, December 19, 1896; s. Jefferson Davis and Elizabeth Geneva (Thomas) C.; A.B., Emory and Henry Coll., 1920; M.S., Vanderbilt U., 1923; Ph.D., Johns Hopkins U., 1926; unmarried. Asst. chemist Beaver Chem. Corp., Damascus, Va., 1920-22; summers, 1923, 25; asst. to research chemist, E. I. duPont de Nemours and Co., summer, 1924; asso. prof. chemistry, U. of South Carolina, 1926-37, prof., 1937-42, chemist, Sonoco Products Co., Hartsville, S.C., 1942-47, chief chemist since January 1, 1947; associate professor of chemistry, West Virginia Univ., summer 1929. Member S. Carolina Water Pollution Authority representing pulp and paper industry, 1950-52, 1952-56. Served with U.S.N.R.F., 1918-19. Awarded scholarships Johns Hopkins U., 1923-25. Mem. Am. Chem. Soc. (chmn. S.C. Sec., 1932; sec.-treas., 1941; mem. new activities com., 1943-46), S.C. Acad. of Science (sec.-treas. 1933-36; librarian, 1935-42; v.p. 1941, 46, 52 president, 1953), Tech. Assn. of Pulp and Paper Industry, Southern Assn. Science and Industry (mem. exec. com. from S.C., 1942-43), Sigma Xi, Phi Beta Kappa, Gamma Alpha. Episcopalian. Mason. Rotarian. Contbr. articles on chem. subjects in jours. A.C.S., dictionaries and encys. Address: Box 528, Hartsville, S.C.

COPENHAVER, Wilfred Monroe, anatomist; born Westminster, Md., Dec. 26, 1898; s. Clayton M. and Mary (Myers) C.; A.B., Western Maryland Coll., 1921; Ph.D., Yale, 1925; m. Ethel Marker, Dec. 31, 1927; children—Carl M., Richard M. Asst. instr. biology, Yale U., 1921-24, anatomy, sch. of medicine, 1924-25; instr. anatomy, Rochester, 1925-27, asst. prof., 1927-28; asst. prof. Coll. Phys. and Surg., Columbia, 1928-40, asso. prof., 1940-52, prof. since 1952. Mem. A.A.A.S., Am. Assn. Anatomists, Am. Soc. Zool., Soc. for Exptl. Biol. and Med., Soc. Study Growth, Harvey Soc., N.Y. Acad. Scis., Sigma Xi. Independent. Protestant. Author of numerous papers in experimental embryology. Co-editor Bailey's Textbook of Histology. Home: 2727 Netherland Av., New York 63. Office: College of Physicians and Surgeons, 630 W. 168th St., New York, N.Y.

COPHER, Glover Hancock (kō'fĕr), physician, surgeon; b. Troy, Mo., Oct. 27, 1893; s. William Harrison and Sallie Ann (Duff) C.; A.B., U. of Missouri, 1916; M.D., Washington U. School Medicine, 1918; m. Marjorie Hulsizer, Jan. 12, 1924 (died May 19, 1935); 1 dau., Marjorie Ann. Asst. resident surgeon and resident surgeon, Barnes and St. Louis Children's Hosp., 1918-22; now asso. prof. surgery, Washington U. Sch. Medicine; surgeon, St Louis City Hosp.; asst. surg. Barnes, St. Louis Children's and St. Louis Maternity hosps. Fellow Am. Coll. Surgeons. Mem. A.M.A., Mo. State Med. Assn., St. Louis Med. Soc., St. Louis Surg. Soc., Soc. of Clin. Surgery, International Society Surg., Am. Surg. Assn., Sigma Xi, Alpha Omega Alpha, Phi Beta Pi. Co-winner Leonard research prize, Am. Roentgen-Ray Soc., 1925; gold medal and certificate of merit, St. Louis Med. Soc., 1927, for aid in development of cholecystography. Author: Methods in Surgery, 1925; Diseases of the Gall Bladder and Ducts (with E. A. Graham, W. H. Cole and Sherwood Moore), 1928. Home: 5281 Westminster Place. Address: Barnes Hospital, St. Louis 10.

COPLAND, Aaron, (kōp'lănd), composer; b. Brooklyn, N.Y., Nov. 14, 1900; s. Harris Morris and Sarah (Mittenthal) C.; grad. Boys High School, Brooklyn, 1918; studied music privately; studied piano under Wittgenstein and Adler, composition under Goldmark and Nadia Boulanger. Composer of music since 1920; lecturer on music, New School for Social Research, N.Y.C., 1927-37; lectr. music, Harvard, spring 1935-44, composition instr., Berkshire Music Center, 1940, now asst. dir., Charles Eliot Norton prof. poetry Harvard, 1951-52; dir. Am. Music Center; treas. Arrow Music Press. Founder (with Roger Sessions) Copland-Sessions Concerts, 1928-31; founder Am. Music Festivals at Yaddo, Saratoga Springs, N.Y., 1932. Received John Simon Guggenheim fellowship, 1925-26; RCA Victor award ($5,000), 1930. Awarded Pulitzer prize for music, 1944; N.Y. Music Critics Circle award, 1945 (for Appalachian Spring);

awarded "Oscar" by the Academy of Motion Picture Arts and Scis. for The Heiress film scbre, 1950. Dir. Koussevitsky Music Found. (v.p.), Edward MacDowell Assn., Walter W. Naumberg Found. Mem. Am. Acad. Arts and Scis., League Composers (chmn. bd. directors), Internat. Society for Contemporary Music (director), American Society Composers, Authors and Publishers, National Inst. of Arts and Letters. Works: (orchestra) First Symphony, 1925; Music for the Theatre, 1925; A Dance Symphony, 1925; Concerto for Piano and Orchestra, 1926; Symphonic Ode, 1929; Short Symphony, 1933; Statements, 1935; El Salon Mexico, 1936; Music for Radio, 1937; An Outdoor Overture, 1938; Quiet City, 1940; Lincoln Portrait, 1942; (ballet) Grohg, 1925; Hear Ye, Hear Ye, 1934; Billy the Kid, 1938; Rodeo, 1942; Appalachian Spring, 1944; (opera for high schools) The Second Hurricane, 1937; (motion pictures) The City, 1939; Of Mice and Men, 1939; Our Town, 1940; (chamber music) Two Pieces for String Quartet, 1928; Vitebsk, 1929; Piano Variations, 1930; Piano Sonata, 1941; Violin Sonata, 1943; North Star, 1943; Third Symphony, 1946; In the Beginning (mixed chorus), 1947; Clarinet Concerto, 1948; The Red Pony (film) 1948; The Heiress (film), 1948. Author: What to Listen for in Music, 1939; Our New Music, 1941; Twelve Poems of Emily Dickinson, 1950; Quartet for piano and strings, 1950; Music and Imagination, 1952; The Tender Land (opera), 1954. Contbr. to Modern Music. Address: care Boosey & Hawkes, Inc., 30 W. 57 St., N.Y.C. 19.

COPLAND, David, vice-pres. Gen. Am. Transportation Corp.; b. Poland, Sept. 23, 1874; s. Maurice and Ida (Telser) C.; brought to U.S., 1881, naturalized; ed. pub. schools, Detroit, Mich.; and Indianapolis; student Indianapolis High Sch., 1887-89; m. Mildred Fleischer, May 2, 1904; children—Marjorie (Mrs. Alvin H. Baum), Phyllis (Mrs. Sidney Morris). Stenographer L.E.&W. R.R., Indianapolis, Ind., 1890-92; with Big 4 R.R., Indianapolis, 1892-93; with I.C. R.R., Chicago, Ill., 1893-95. Rock Island R.R., Chicago, 1895-98; with Hutchins Refrigerating Car Co., Chicago, 1900; with Gen. Am. Transportation Corp., railroad equipment, since 1901, now v.p. Republican. Jewish religion. Mason. Clubs: Standard, Ravisloe Country, Traffic, Rotary (all Chicago). Home: 1765 E. 55th St. Office: 135 S. La Salle St., Chicago.

COPLAND, Susan Dayton (kōp'lănd), social worker; b. Cincinnati, O., Jan. 19, 1806; d. Alexander William and Anne Eliza (Biddle) Copland; A.B., Vassar Coll., 1919; A.M., U. of Michigan, 1936; student Sch. of Social Service Adminstrn., U. of Chicago, summer 1940. Began as social case worker, 1924; dir. social case work Asso. Charities of Detroit, 1924-27; mem. campaign staff Detroit Community Fund, 1932; dir. training and field supervisor Dept. of Pub. Welfare, Detroit, 1933-40; exec. dir. McGregor Health Found., Detroit, since 1940. Trustee Vassar Coll., 1943-51; member bd. Internat. Institute Metropolitan Detroit; member Detroit League for Handicapped, Family Service Society Metropolitan Detroit. Member Am. Assn. Social Workers (exec. com. Detroit chapter), Jr. League of Detroit, Colonial Dames of America. Club: Garden Club of Michigan (Detroit). Home: 61 Moran Road, Grosse Pointe Farms 30, Mich. Office: McGregor Health Foundation, 8344 E. Jefferson Av., Detroit 1, Mich.

COPLEY, James S(trohn), publisher; b. St. Johnsville, N.Y., Aug. 12, 1916; s. Ira Clifton and Edith (Strohn) C.; student Phillips Acad., Andover, Mass., 1930-35; B.A., Yale, 1939; m. Jean Maclachlan, Mar. 29, 1946; 1 foster son, William Maclachlan Boyd; adopted children—Janice, Michael. Director and member exec. committee The Copley Press, Inc., Aurora, Ill., 1942-52, chmn. corp., 1952—; pres., treas., dir. and pub. Union-Tribune Pub. Co., San Diego, Cal., 1947—; v.p., treas., dir. So. Cal. Asso. Newspapers, Los Angeles, 1946—; treas., dir. San Pedro (Cal.) Printing & Pub. Co., 1947—; president and director Cirac Realty Corporation, Chicago, 1948—. Served with United States Navy, 1942-46. Republican. Episcopalian. Elk. Clubs: Aurora (Ill.) Country, Union League (Aurora); Chicago; Sangamo (Springfield, Ill.); Army and Navy, National Press (Washington, D.C.); Metropolitan, Yale (N.Y. City); Bel-Air Bay (Pacific Palisades, Calif.); Cuyamaca (San Diego), The San Diego; California (San Diego); Greater Los Angeles Press, Los Angeles Country (Los Angeles). Home: 434 Downer Place. Office: 428 Downer Pl., Aurora, Ill.

COPLEY, Michael Joseph, chemist, govt. ofcl.; b. Lewis Co., W.Va., Sept. 16, 1898; s. John and Ellen (Dolan) C.; A.B., Rock Hill Coll., 1918; B.S., Cath. U. Am., 1922; Ph.D., U. Ill., 1929; m. Marion E. Partlow, Jan. 21, 1933; children—Stephen M., Thomas P. Instr. chemistry U. Ill., 1929-30, asso., 1930-36, asst. prof., 1936-39, asso. prof., 1939; head analytical and phys. chemistry div., Eastern regional research lab. Bur. Agrl. and Indsl. Chemistry, Dept. of Agr., 1939-47, dir. Western regional research lab., 1947-50, director Western region, 1950-54; chief Western utilization research branch Agricultural Research Service, 1954—. Member American Chem. Soc., Inst. Food Technologists, Sigma Xi, Alpha Chi Sigma, Gamma Alpha. Club: Cosmos (Washington). Home: 862 Arlington Av., Berkeley 7. Office: 800 Buchanan St., Albany 6, Cal.

COPPEDGE, Mrs. Fern Isabel ⊙ V. 27.

COPPEDGE, Roy Flemister, chmn. bd. McCrory Stores Corp.; b. Pike Co., Ga., July 20, 1889; s. Zachary Taylor and Dora Virginia (Wood) C.; student pub. schs. of Atlanta, Ga.; m. Norma Jones, Oct. 19, 1911; children—Louise (Mrs. Bernarde Edward Anderson), Roy Flemister. Store mgr. S. H. Kress & Co., N.Y. City, 1909-25, dist. mgr., 1915-25, buyer 1925-31, supervisor of buying, 1929-31; exec. v.p. McCrory Stores Corp., N.Y. City, 1931-39, pres., 1939-45, chmn. bd. and chief exec. officer since 1945; mem. exec. com. McCrory Stores Corp.; dir. Institute of Distbn., Inc. Mem. Limited Price Variety Stores Assn. (dir.). Mason. Office: 1107 Broadway, N.Y. City 10.

COPPERS, George Henry, business exec.; b. New York, N.Y., Nov. 29, 1902; s. George Henry and Letitia (McGrath) C.; student Pace Inst. of Accountancy and Bus. Adminstrn., New York, N.Y., 1922-25; LL.B. cum laude, Fordham, 1929; m. Eleanor Sherwin, Aug. 10, 1929. Admitted bar of New York, Jan. 13, 1930; entered employ Nat. Biscuit Co., New York City as office boy, 1920-21, clerk, accountant, law clerk, 1921-30, asst. sec., 1930-37, asst. gen. counsel, 1937, gen. counsel, 1938-43, pres. and dir. since 1945; dir. Citizens Northern Valley Nat. Bank, Home Life. Ins. Co. Trustee Nutrition Found., Inc., Citizens Budget Comm., Consol. Edison Co. of N.Y., Inc. Pres. C. of C. of State of N.Y.; pres. bd. trustees Sailors Snug Harbor in City of N.Y.; v.p., dir. Biscuit and Cracker Mfrs. Assn. of Am.; dir., 1st v.p. Grocery Mfrs. of Am.; v.p. N.Y. chpt. Quartermaster Assn.; gov. Am. Bakers Assn., dir. Soc. Bus. Advisory Professions, Inc. Republican. Episcopalian. Mason. Clubs: Bakers (Chgo. and N.Y.C.); Economic, The Links, Recess (N.Y. C.); Englewood, Englewood (N.J.) Field; Knickerbock Country (Tenafly, N.J.). Home: 370 Lydecker St., Englewood, N.J. Office: 449 W. 14th St., N.Y.C. 14.

COPPICUS, Francis C. ⊙ V. 27.

COPPINI, Pompeo (kōp-pē'nē), sculptor and painter; b. Moglia, Mantua, Italy, May 19, 1870; s. Giovanni and Leandra (Raffa) C.; became student in course in civil engineering but dropped it to engage in study of art; graduate with highest honors, Accademia di Belle Arti, Florence, Italy, 1889; honorary Doctor of Fine Arts, Baylor Univ. (Tex.), 1940; m. Elisa De Barbieri, Feb. 27, 1897. Came to U.S., 1896; naturalized U.S., 1902. Prof., head, fine arts dept. Trinity U. (Tex.), 1943. Executed 45 public monuments in various cities throughout U.S., including many portrait statues; painter of portraits and landscapes; represented by collection of 44 original works at Baylor U. Recipient gold medal and grand premium Bologna (Italy) Exhbn., 1931; decorated Comdr. Crown of Italy; made hon. citizen of Italy, 1951. Founder, pres. emeritus, Classical Fine Arts Acad., San Antonio. Charter mem. Scientific Soc. San Antonio; hon. mem. Westchester County Coin Club, San Antonio Rotary Club. Mason (32°, K.T.). Address: 210 W. 14th St., N.Y.C. 11; also 115 Melrose Pl., San Antonio 12. ☆28

COPPOCK, Joseph David, economist; b. Peru, Ind., Feb. 10, 1909; s. Donald Merton and Madge (Oates) C.; student Culver Mil. Acad., 1926-29; A.B., Swarthmore Coll., 1933; A.M., Columbia, 1934, Ph.D., 1940; m. Esther Elizabeth McKenzie, Aug. 1, 1940; children—David McKenzie, Jane Ann, Donald, Bruce. Teacher econ., Hendrix Coll., Conway, Ark., 1934-37, Swarthmore Coll., Pa., 1937-39, University of Calif. at Berkeley, 1939-41, Haverford Coll., Haverford, Pa., 1941, Univ. of Ore., 1941; researcher Nat. Bur. of Economic Research, New York City, 1938-39; economist, U.S. Dept. Agr., 1941; spl. asst. to vice chmn. War Prodn. Bd., 1942; price exec. Chemical Br., Office of Price Adminstrn., 1943; econ. adviser, internat. trade policy, Dept. of State, 1945-53; member U.S. delegations to ECOSOC, N.Y., Geneva, Santiago, 1946-52; visiting prof. National War Coll., 1951-53; professor of economics Earlham College, 1953—. Served in USN, assigned Office Strategic Services, 1944-45. Member American Econ. Assn., Phi Beta Kappa, Phi Kappa Psi. Independent. Mem. Soc. of Friends. Author: Government Agencies of Consumer Instalment Credit, 1940; The Food Stamp Plan, 1947. Home: 102 S. 18 St., Richmond, Ind.

COPPRIDGE, William Maurice, physician, urologist; b. Danville, Va., July 24, 1893; s. William David and Mary Ellen (Ferguson) C.; student St. Mary's Coll., 1911; student U. of North Carolina, 1913-16; M.D., Jefferson Med. Coll., Phila., 1918; m. Ferrie Patterson Choate, July 2, 1919; children—Alton James, James Wendell Ligon (adopted). Asst. prof. pathology, U. of N.C., 1919; dir. labs., urologist Watts Hosp., Durham, N.C., 1920, chief of staff in urology since 1920; clin. prof. urology U. of N.C. Med. Sch. since 1952; mem. bd. med. examiners State of N.C., 1938-44. Mem. Med. Res. Corps, U.S. Army, World War I; chief med. services of Office of Civilian Defense; mem. N.C. Com. for procurement and assignment of physicians in armed forces, World War II. Mem. commn. to study needs of med. edn. in N.C., 1937-38, 1944-45; mem. 1st med. care commn. of N.C. since 1945. Diplomate Am. Bd. Urology, 1935. Fellow Am. Coll. Surgeons; mem. Durham-Orange Counties Med. Soc. (pres. 1925, 1946); Med. Soc. of State of N.C. (pres. 1946-47), Southern Med. Assn. (mem. exec. com. 1941-46) Am. Urol. Assn., Southeastern Branch Am. Urol. Assn. (pres. 1944-46), Tri-State Med. Soc., A.M.A., N.C. Urol. Assn., N.Y. Acad. Sci. Democrat. Presbyn. Clubs: Hope Valley Country (Durham), Durham Pistol. Home: 1024 W. Forest Hills Blvd. Office: 111 Corcoran St., Durham, N.C.

COPSEY, Robert Lynn, air force officer, aviation exec.; b. Broken Bow, Neb., Feb. 15, 1896; s. Alonzo Herbert and Anna (Wallin) C.; student U. Neb., 1915-17; m. Vivian Edna McNamara, June 9, 1918 (dec. 1944); children—Robert McNamara, Ronald Lynn, Betty Jean (Mrs. Keith Bradford Mount); m. 2d, Beatrice Camille Vincent Compton, July 5, 1948. Comnd. lt., U.S. Army, 1918, advanced through ranks to maj. gen., 1953; served World War I; aviator, reserve squadron comdr., 1919-28; pres. Metropolitan Airways, Inc., Newark Air Service, Inc., 1928-31; commr. of aviation State of N.J., 1931-50; comdr. 1 Troop Carrier Command, USAF, 1945-46, comdr. 91st Air Div. and 63d Troop Carrier Air Wing, USAF Res., 1947-50; recalled to active duty, 1950, with duty in Office Chief of Staff, USAF; advisor on res. affairs Sec. Dept. of Air Force, 1952-53; dir. Joint Air Transportation Bd., Dept. of the Air Force, 1953—. Trustee USAF Hist. Found., 1953-56. Decorated Legion of Merit. Mem. Am. Legion (Wyo., comdr., 1926-27), Mil. Order World Wars, Master Pilots Assn., Kappa Sigma. Mason (Shriner). Clubs: University (Washington); Wings (N.Y.C.). Home: 1536 Springfield Av., New Providence, N.J. Office: Office Chief of Staff, U.S. Air Force, Pentagon Bldg., Washington 25.

COPSON, Godfrey Vernon ⊙ Vol. 27.

COQUILLETTE, St. Elmo (kō'kwĭl-ĕt), banker; b. Linn County, Ia., Apr. 4, 1890; s. Daniel E. and Carrie (Whitney) C.; ed. pub. schs. of Linn County, Ia.; m. Bernice Grout, Sept. 27, 1913; children—Janet Whitney Coquillette (Mrs. Robert S. Wray), James Elmo Coquillette. With Merchants National Bank, Cedar Rapids, since 1910, successively as clerk, asst. cashier, vice president and president, and being chairman of the board since 1946; treas. and dir. Ia. National Mutual Ins. Co., Cedar Rapids; Amana Refrigeration, Inc., Amana, Ia.; dir. Welch-Cook-Beals Co., Ia. Electric Light and Power Co., Ia. Mfg. Co. Dir. and past pres. Cedar Rapids Chamber of Commerce. Trustee, Cornell College, Mt. Vernon, Ia. Republican. Presbyterian. Mason (32°, Shriner), Elk. Home: 845 First Av. Office: Merchants National Bank, Cedar Rapids, Ia.

CORBALEY, Gordon Cook (kŏr-bā'lē), food distribution; b. Healdsburg, Calif., June 15, 1880; s. Frank Richard and Kate (Cook) C.; ed. pub. and high schs.; m. Olive Beard, Dec. 10, 1900; children—Richard Gordon, Thomas Beard, Mary Olive. Newspaper work until 1901; commercial printer, 1901-07; real estate, 1907-14; sec. Spokane Chamber Commerce, 1914-17, Seattle Chamber Commerce, 1917-19; pres. Meinrath-Corbaley Co., sales agency; 1919-32; now pres. Am. Inst. of Food Distribution, Inc., the central information service cooperatively maintained by food trades of the country; pres. Marketing Associates, Inc., which later organized Am. Marketing Soc.; special consultant on food distribution, U.S. Agrl. Administration, and mem. exec. com. Food Industries Advisory Board of Dept. of Agr. Mem. commn. that prepared Spokane Charter, 1910; del. to Progressive Nat. Conv., 1912. Republican. Clubs: Bankers, Union League (New York); Pelham (N.Y.) Country. Author: "Group Selling by 100,000 Retailers."; Index to the Operating Methods of Voluntary Chains and Retailer-Cooperatives; Outlook for Food Sales. Co-author: Robinson-Patman Guide Book; also spl. econ. analyses of Food Inst. and numerous articles on current economics. Editor of Handbook of Methods of Retail Grocers. Home: 105 E. 53d St., New York 22. Office: 420 Lexington Av., New York 17, N.Y.

CORBATÓ, Hermenegildo, educator; b. Valencia, Spain, Jan. 26, 1889; s. Pascual and Vicenta (Meta) C.; grad. Colegio de Santo Tomas, Avila, Spain, 1911; student U. Notre Dame, 1911-12; B.A., U. Cal., 1925, M.A., 1926, Ph.D., 1930; m. Charlotte Carolla Jensen, May 16, 1925; children—Fernando José, Charles Edward. Came to U.S., 1921, naturalized, 1929. Tchr. modern langs. St. Dominic's Coll., Foochow, China, 1913-18, dir., 1918-21; tchr. Lowell High Sch., San Francisco, 1924-25; asst. Spanish, U. Cal., Berkeley, 1925-30, instr., Los Angeles, 1930-32, asst. prof., 1932-43, asso. prof., 1943-51, prof., 1951— acting chmn. dept. Spanish and Portuguese, 1952, chmn., 1954—, organizer, dir. course in Foochow dialect for A.S.T.P., 1943-44; vis. asso. prof. Claremont Colls., Cal., 1947. Awarded fellowship Del Amo Found. for Spain, 1948-49. Mem. Modern Lang. Assn., Am. Assn. Tchrs. Spanish, Philol. Assn. Pacific Coast, Instituto de Literatura Ibero-Americana, Sigma Delta Pi. Author: Los Misterois del Corpus de Valencia, 1932. Contbr. profl. jours. Home: 2012 Manning Av., Los Angeles 25.

CORBET, Darrah, bus. exec.; b. Brookville, Pa., Nov. 19, 1884; s. Charles and Mary A. (Darrah) C.; student Kiskiminetas Springs Sch., Saltsburg, Pa., 1899-1902; Ph.B., Yale, 1905, M.E., 1909; married Katherine Trumbull, Feb. 7, 1917 (dec.); children—Darrah (dec.), Katherine (Mrs. John S. Carey), Ann Trumbull (Mrs. Irving Clark, Jr.). Draughtsman Charles C. Moore & Co., San Francisco, 1906-09, sales engr., Seattle, 1909-20, asso. mgr. Seattle office, 1920-29; pres., dir. Smith Cannery Machines Co., Seattle, 1929—; pres., dir. Lakeview Cemetery Assn.; sec.-treas., dir. Morden Machines Co., Portland, Ore. since 1931; dir., mem. exec. com. Nat. Bank Commerce; dir. Boeing Airplane Co., Marine Bancorp., Puget Snd. Power & Light Co. Mem. NAM, Wash. Metal Trades, Inc., Wash Employers, Inc. (dir., treas.), Yale Assn. Wash., Seattle C. of C., Sigma Xi. Mason (Shriner). Clubs: Rainier, Seattle Golf, Rotary, College, Monday. Home: 300 Maiden Lane, Seattle 2. Office: 2423 First Av., S., Seattle 4.

CORBETT, Elizabeth, author; b. Aurora, Ill., Sept. 30, 1887; d. Richard W. and Isabelle Jean (Adkins) Corbett; A.B., U. of Wis., 1910. Mem. Phi Beta Kappa, Alpha Gamma Delta. Author: many books since 1916, latest of which are Immortal

Helen, 1948; Eve and Christopher, 1949; The Duke's Daughter, 1950; Portrait of Isabelle, 1951; The Richer Harvest, 1952; In Miss Armstrong's Room, 1953; Our Mrs. Meigs, 1954. Contributor Collier's, McCall's St. Nicholas, Scribner's, Woman's Home Companion, Century, Am.-Scandinavian Rev., etc. Home: 20 Commerce St., N.Y.C. 14. ☆27

CORBETT, Henry L., investments; b. Portland, Ore., July 29, 1881; s. Henry Jagger and Helen (Ladd) C.; grad. Portland Acad.; A.B., Harvard, 1903; m. Gretchen Hoyt, June 3, 1908. Began career as bank clerk, First Nat. Bank, Portland, Ore., 1903; pres. Corbett Investment Co. since 1926; mem. exec. com. So. Pacific Co. Republican. Presbyterian. Home: 300 S.W. Tryon Hill Rd., Portland 1. Office: 1011 Corbett Bldg., Portland 4, Ore.

CORBETT, Jack Crouch, govt. ofcl.; b. Memphis, July 3, 1914; s. Patrick Henry and Dorothy (Crouch) C.; student Centro Estudios Historicos, 1933-34, U. Munich, 1934; B.S., Georgetown U., 1937; M.B.A., Harvard, 1939; m. Priscilla Ann Headington, Nov. 24, 1948; children—Patricia, Esme. With Fed. Res. Bank of N.Y., in research dept., 1939-41; asst. econ. advisor Dept. State, 1941-43; exec. asst. War Shipping Administration, 1943-44; cons. International Bank for Reconstrn. & Development, 1946-48; E.C.A., 1948-50; adv. Central Bank of Ecuador, 1940; dep. dir. Office Finance and Development Policy, State Dept., 1950-53, dir. since 1953. Served as lt. jr. grade, U.S.N., 1944-46. Mem. Delta Phi Epsilon. Club: Washington Golf and Country. Home: 5721 Bent Branch Rd., Washington 16. Office: Dept. of State, Washington 25.

CORBETT, James Davidson, investment broker; b. N.Y.C., Aug. 25, 1910; s. Theodore and Achsah (Davidson) C.; student Dartmouth, 1928-31; B.S., N.Y.U., 1942; m. Amy Seinknecht, Oct. 19, 1935; children—Suzanne, Martha, Jane. Security analyst Moody's Investors Service, 1934-41, Central Hanover Bank, 1941-43, Merrill, Lynch, Pierce, Fenner & Beane since 1943, partner since 1952. Home: 40 Meritoria Dr., East Williston, L.I. Office: 70 Pine St., N.Y.C. 5.

CORBETT, James William, business exec.; b. Gallup, N.M., June 25, 1895; s. James F. and Mary A. (Lee) C.; ed. high sch.; m. Wanda K. Anson, Feb. 1, 1922; children—William E., Robert A. Call boy, O.W.R.&N., 1911; telegraph operator, 1912; telegrapher S.P. Co., 1915-17, train dispatcher, 1919-27, div. examiner, 1927, supervisor transpn., 1927-28; travelling supervisor, S.P. Motor Transport Co., 1928, trainmaster and terminal trainmaster, S.P. Co., 1928-37, asst. supt., 1937-39, asst. to gen. mgr., 1939-41, supt., 1941-42; asst. gen. mgr. 1942-44, gen. mgr., 1944-48; vice pres. in charge operations S.P. Co.; pres. O.U.R. & D. Co.; vice pres. Sunset Ry. Co Mem. Am. Legion, KC. Clubs: Pacific Ry., Family, Olympic, Arlington (Portland, Ore). Home: 323 Marina Blvd., San Francisco 23. Office: 65 Market St., San Francisco 5.

CORBETT, Percy E., univ. prof., author; b. Tyne Valley, P.E.I., Dec. 20, 1892; s. Thomas and Agnes Harriet (Crowe) C.; M.A., McGill U., 1915, Oxford U., 1925; LL.D., Melbourne, 1938; m. Margaret Irene Morison, July 15, 1921; children—Helen, David. Fellow All Souls Coll., Oxford, 1920; mem. staff League of Nations, 1920-24; prof. Roman law, McGill U., 1924-37, dean Faculty of Law, 1928-36, Guggenheim fellow, 1940, professor government and jurisprudence Yale U., 1944-51; now reserach asso. Center Internat. Studies, Princeton; chmn. Pacific Council, Institute Pacific Relations, 1945-47. Member Am. Society International Law. Club: Century (New York). Author: Britain, Partner for Peace, 1946; Law and Society in the Relations of States, 1951; The Individual and World Society, 1953. Home: Ringoes, N.J. Office: Princeton University, Princeton, N.J. ☆27

CORBETT, Robert James, congressman; b. Avalon, Pa., Aug. 25, 1905; s. Samuel James and Martha (Henderson) C.; A.B., Allegheny Coll., 1927; A.M., U. of Pittsburgh, 1929; student Columbia, summer, 1929; m. Ruth Ethel McClintock, May 24, 1926; 1 dau., Eleanor Louise. Instr. of history, Coraopolis (Pa.) Sr. High Sch., 1929-39, Pitts. Acad. Evening Sch., 1938; mem. 76th, 79th to 82d Congresses, 30th Pa. Dist., 83d, 84th Congresses, 29th Pa. Dist.; sheriff of Allegheny Co. (1941-45). Editor and pub. of the North Pittsburgh Times. Awarded Wallace research fellowship in history, U. of Pittsburgh, 1927-29. Mem. Pa. State Edn. Assn., Nat. Forensic League, Civic Club of Allegheny County, Bellevue C. of C., Phi Delta Theta, Delta Sigma Rho, Phi Alpha Theta. Republican. Presbyterian. Kiwanis. Elks. Lions. Moose, Eagle. Home: Lincoln Av., Bellevue, Pitts. 2. Office: Federal Bldg., Pitts.; also House Office Bldg., Washington.

CORBIN, Arthur Linton, Jr., lawyer; b. Cripple Creek, Colo., Apr. 13, 1902; s. Arthur Linton and Bernice (Lochhead) C.; A.B., Yale, 1923, LL.B., 1926; m. Ihrene Olson, June 3, 1939. Admitted to Conn. bar, 1926, practiced law New Haven since 1926; mem. firm Gumbart, Corbin, Tyler & Cooper since 1932, now counsel to firm; became v.p. and dir., The New Haven Water Co., 1950, now pres.; became v.p. Milford Water Co., 1950, now pres.; dir. The New Haven Bank N.B.A., Pond Lily Co.; trustee Nat. Savs. Bank. Mem. Am., Conn. and New Haven bar assns., Phi Delta Phi, Order of the Coif. Republican. Clubs: Graduate, Quinnipiack, New Haven Country, New Haven Lawn (New Haven); Yale (New York). Home: 309 St. Ronan St., New Haven 11. Office: 100 Crown St., New Haven 6.

CORBIN, Carl McArn, editor; b. Mansfield, La., Nov. 22, 1914; s. John Curry and Alva (Neal) C.; B.J., U. Mo., 1936; m. Eleanor Poitevent Nicholson, May 15, 1948; children—Yorke Nicholson, Carl McArn. Reporter Times-Picayune, 1936-41, v.p., dir. Times Picayune Pub. Co. since 1951; mng. editor Hattiesburg (Miss.) Am., 1946; Asso. Press corr., Jackson, Miss., 1946-48; editorial writer New Orleans States, 1949-52, editor since 1952. Served as enlisted man in U.S.A.; maj. 7th Armored Div., U.S. Army, 1942-45. Decorated Bronze Star. Mem. New Orleans C. of C. (dir.), TB Assn. New Orleans (dir.) Am. Soc. Newspaper Editors, Nat. Conf. Editorial Writers, La. Press Assn. Episcopalian. Clubs: Boston, Pickwick, Army and Navy, Internat. House, Country, Athletic (New Orleans); Rotary. Home: 371 Broadway. Office: 615 North St., New Orleans.

CORBIN, Harry Finch, Jr., educator; b. Latham, Kan., Feb. 7, 1917; s. Harry F. and Ruby (Thomas) C.; A.B., Municipal U. Wichita, 1940; student Stanford U. Law Sch., 1940, Chicago Theol. Sem., 1941; B.D., U. Chicago, 1943; LL.B., U. Kan., 1949; m. Sara Hyde, June 29, 1940; children—Harry F., III, Alexander Hyde, Jeffry Todd. Independent oil operator, Mattoon, Ill., 1937-41; mem. faculty U. Wichita since 1946, pres. univ. since 1949. Served as chaplain, U.S. Navy, 1944-46. Vice chmn. bd. govs. Foundn. for Indsl. Research, Wichita; Kansas chmn. Brotherhood Week, 1950; pres. Wichita Community Chest, 1951. Mem. bd. dirs. Wichita Symphony Orchestra; Y.M.C.A., Inst. Logopedics; mem. bd. trustees Wichita Hist. Mus. Recipient Distinguished Service Award, Wichita Jr. C. of C., 1952, Brotherhood Citation, Nat. Conf. Christians and Jews. Mem. Nat. Assn. Polit. Sci. Profs., Wichita C. of C. (bd. of dirs.), Pi Sigma Alpha, Phi Delta Phi. Club: University. Home: 1820 N. Hillside St., Wichita, Kan.

CORBIN, Horace Kellogg, banker; b. Elizabeth, N.J., Apr. 25, 1887; s. William H. and Clementine (Kellogg) C.; student Hill Sch., 1902-04; Litt.B., Princeton U., 1908; m. Hannah Stockton, May 25, 1912 (dec., July, 1953). Engrng. contractor, 1911-17; v.p. and dir. Fidelity Union Trust Co., Newark, N.J., 1929-40, pres. since 1940; pres. Motor Finance Corp., Newark, 1921-39, now dir.; dir. L. Bamberger & Co., Prudential Ins. Co., Weston Elec. Instrument Corp., Am. Ins. Co., Foster Wheeler Corp., Public Service Electric & Gas Co. of N.J. Commr. Port of New York Authority, Charter trustee Princeton. Served as 1st lt. Q.M.C., U.S. Army, 1918-19. Home: Llewellyn Park, West Orange, N.J. Office: 755 Broad St., Newark, N.J.

CORBIN, John ◎ V. 26.

CORBIN, Kendall B(rooks), administrator, physician, scientist; b. Oak Park, Ill., Dec. 31, 1907; s. William Sherman and Emma (Heacock) C.; A.B., Stanford, 1931, M.D., 1935; m. Eryl Portia Wallace, Jan. 2, 1932; children—Kendall Wallace, Edwin Malcolm. Instr. in anatomy, Stanford, 1935-38; Nat. Research Council fellow in medicine, Neurology Inst., Northwestern U., 1937-38; asso. prof. anatomy, Tenn. U., then prof. and chief div. anatomy, 1938-46, in charge neurology, 1943-46; professor of neurology Mayo Found., Minn. U., and consultant in neurology, Mayo Clinic, since 1946, asso. dir. Mayo Found. for Med. Edn. and Research, Grad. Sch. of U. Minn., 1950-54. Diplomate Am. Bd. Psychiatry and Neurology. Mem. Amer. Neurol. Assn., Amer. Acad. Neurology, A.M.A., Am. Assn. Anatomists, Am. Physiol. Soc., Soc. Exptl. Biology and Medicine, Minn. Med. Assn., Central Neuropsychiatric Assn., Minn. Soc. Neurology and Psychiatry, Phi Beta Kappa, Sigma Xi, Alpha Omega Alpha. Contbr. articles on nervous system to med. jours. Home: 919 8th St., S.W. Office: Mayo Clinic, Rochester, Minn.

CORBINO, Jon (kôr-bēn'o), artist; b. Vittoria, Italy, Apr. 3, 1905; s. Gaetano and Salvatrice (Collura) C.; brought to U.S., 1913; ed. Stuyvesant High Sch. and Ethical Culture Sch., N.Y. City; art. edn. Art Students League, N.Y. City, and Pa. Acad. Fine Arts; Guggenheim fellowships, 1936 and 1937; married Marcia Norcross, February 15, 1951; children—Lee, Christopher Jon, Peter Jon, Jr. First one-man exhibition Oberlin Art Museum, O., 1925; represented in thirty-five museums and galleries, including Metropolitan Museum of Art, Chicago Art Inst., Whitney Museum, Brooklyn Museum, Carnegie Inst., Brooks Memorial Art Museum (Memphis, Tenn.), Nat. Acad. of Design. Instr. Art Students League, N.Y. City. Illustrator limited edits., Gulliver's Travels and Marco Polo. Awards: M. V. Kohnstam prize, Art Inst. of Chicago, 1936, 1st prize in the Drawing Show, summer, 1944; Internat. Water Color Exhibit, 1944; Lippincott prize and museum purchase, Pa. Acad. Fine Arts, 1938; Obrig prize, Nat. Acad., 1938; award for painting, Nat. Inst. Arts and Letters, 1941; Saltus gold medal, N.A.D., 1944; Salmagundi $1000 Purchase Prize, 1944, Met. Mus. Art; Tousca Pearl competition, 1946; Pepsi-Cola contest, 1946. Nat. Academician. Home: 5 Marmion Way, Rockport, Mass. Address: care Rhen Gallery, 683 Fifth Av., N.Y. City.

CORBIT, Ross, distillery exec.; b. Toronto, Ont., Can., Sept. 16, 1899; s. William Joseph and Margaret Euphemia (Conley) C.; student schs. of Toronto; married Agnes May Miller, Mar. 20, 1928 (deceased January 1, 1954). Came to United States 1922, naturalized, 1938. Exec. steel industry, 1929-33; in charge sales State of Mich. Jas. Barclay & Co., Ltd., 1935-37, monopoly states supervisor, 1938-46, pres., gen. sales mgr., 1946-48, Hiram Walker, Inc., Detroit, since 1948; pres., dir. Hiram Walker, Inc. (Del. Co.), Hiram Walker Distbg. Co. (Del. Co.), Chgo., Hiram Walker Distbrs., Inc. (N.Y. Co.), N.Y.C. Served with Canadian Army, World War I; capt. Res. Clubs: Detroit Athletic; Beach Grove Golf and Country (Tecumseh, Ont.). Home: 415 Burns Dr., Detroit 14. Office: Penobscot Bldg., Detroit 26.

CORCORAN, Charles Aloysius, prof., physics; b. New York, N.Y., July 13, 1886; s. Michael J. and Margaret (Kelleher) C.; B.S., Coll. of City of New York, 1904; A.M., Columbia, 1906; m. Frances Clark, June 23, 1919; children—Charles Edward, Daniel Joseph (dec.), William Cornelius, Robert Lawrence, Frances Marie. With Coll. of City of New York, since 1904, as fellow, 1904-07, tutor, 1907-14, instr. in physics, 1914-19, asst. prof., 1919-23, asso. prof., 1923-29, prof. physics since 1929, head of dept., 1934-38, in charge of the science survey courses, 1928-38, chairman of the department since 1941. Served in C.A.C., U.S. Army, Fortress Monroe, Virginia, May-Nov. 1918; 1st lt. O.R.C., 1918-23. Vice pres. League of Neighborhood Assns. of New Rochelle. Mem. A.A.A.S., Am. Phys. Soc., Am. Assn. Physics Teachers, Am. Assn. Univ. Profs., Phi Beta Kappa. Democrat. Catholic. Author of lab. manuals in mechanics and heat, 1922, electricity and light, 1926; syllabi in astronomy, 1929, geology, 1930, physics, 1931. Home: 121 Clove Rd., New Rochelle, N.Y. Office: The City College, New York 31, N.Y.

CORCORAN, Francis O., educator; b. Wakefield, Mass., Apr. 5, 1906; s. Edward J. and Anne E. (Godfrey) C.; A.B., Boston Coll., 1926; grad. student Coll. of Liberal Arts, Shadowbrook, Lenox, Mass., 1926-29; A.M., Weston Coll., 1930; S.T.L., 1935; Licentiate in Ecclesiastical History, Gregorian U., Rome, 1936-39. Tchr. ecclesiastical history Weston Coll., 1939-51, dean of studies, 1950-51; dean coll. arts and scis., Boston Coll., 1951-54; rector St. Stanislaus Novitiate, Lenox, Mass., 1954—; rector Shadowbrook, Mass. Mem. Am. Cath. Hist. Assn.; Nat. Cath. Edn. Assn., N.E. Assn. Colls. and Secondary Schs. Address: Shadowbrook, Lenox, Mass.

CORCORAN, George Francis (kôrk'ō-rān), educator, author; b. Redfield, S.D., Sept. 26, 1900; s. George Francis, Sr., and Louise (Haag) C.; B.S., S.D. State Coll., 1923; M.S., U. of Minn., 1926; student U. of Mich., summer 1937; unmarried. Teaching fellow, U. of Minn. 1925-26; instr., Kan. State Coll., 1927-28; asso. prof., State U. of Iowa, 1931-39, prof. of elec. engrng., 1939-41; prof. of elec. engrng. and chmn. dept., U. of Md. since 1941; cons. Human Resources Research Office, Am. Council on Edn.; cons. elec. engr. in Washington-Baltimore area. Fellow Am. Inst. E.E. (mem. com. on edn., 1945-49); mem. Inst. Radio Engrs., Am. Society E.E., Am. Assn. Univ. Profs., Sigma Xi, Tau Beta Pi, Sigma Tau, Eta Kappa Nu, Sigma Alpha Epsilon. Republican. Author: Basic Electrical Engineering 1949; Alternating Current Circuits (with R. M. Kerchner), 1950; Electrical Communications Experiments (with H. R. Reed and T. C. G. Wagner), 1952; Electronics (with H. W. Price), 1954. Adv. editor for various pub. houses. Research worker in the field of active network analysis and synthesis. Home: 7506 Hopkins Av., College Park, Md. ☆27

CORCORAN, Thomas Gardiner, lawyer; b. Pawtucket, R.I., Dec. 29, 1900; s. Thomas Patrick and Mary Josephine (O'Keefe) C.; A.B. and A.M., Brown U., 1922; LL.B., Harvard, 1925, S.J.D., 1926; m. Margaret J. Dowd; 6 children. Sec. to Oliver Wendell Holmes, asso. justice Supreme Court of U.S., 1926-27; asso. Cotton & Franklin, lawyers, N.Y. City, 1927-32; counsel R.F.C., Washington, D.C., 1932 and 1934-41; asst. to sec. of Treasury, 1933; special asst. to atty. gen. of U.S., 1932-35; assisted congressional coms. in drafting Securities Act of 1933, Securities Exchange Act of 1934, Public Utility Holding Company Act of 1935; assisted drafting Fair Labor Standards Act of 1938; now in pvt. practice with Corcoran, Youngman and Rowe, Washington. Democrat. Catholic. Home: 2812 Woodland Drive, N.W. Office: 1511 K St. N.W., Washington, D.C.

CORCORAN, Thomas J(oseph), printer; b. Syracuse, N.Y., Sept. 13, 1896; s. James and Johanna (Bradshaw) C.; grad. Travis Prep. Sch., Syracuse, 1917; m. Virginia Weis, Oct. 12, 1921; children—Mary (Mrs. Vincent Moffet), Eileen (Mrs. J. Warren McGee), Edward, Paul, Johanna (Sister Thomas Marie), Thomas, Virginia, Arthur, William, Raymond. Apprentice printer Syracuse Herald, 1912; pres., treas. Peerless Press, Inc., N.Y., since 1929; pres., dir. 1st Fed. Savings & Loan Assn., Syracuse, since 1948. Pres. Syracuse Typographical Union No. 55, 1921-22, sec.-treas., 1924-28; pres. Syracuse Fedn. Labor, 1924-25; asst. indsl. commr. N.Y. State Dept. Labor, 1940-43, area dir. War Manpower Commn., 1943-46. Mayor, City of Syracuse, 1950-53. Served as petty officer, U.S. Navy, World War I. Mem. bd. dirs. Am. Red Cross, Group Hosp., St. Joseph's Hosp., Catholic Charities. Dir. Soc. Prevention Cruelty to Animals, Onondaga Health Assn. Mem. Am. Legion, C. of C., Citizens Found., Onondaga Hist. Assn. Ancient Order Hibernians. K.C. Home: 190 Robineau Rd., Syracuse 4. Office: 1112 E. Fayette St., Syracuse 10, N.Y.

CORCORAN, William Warwick, foreign service officer; b. Washington, D.C., Sept. 5, 1884; s. William Warwick and Katherine (von Meyer) C.; ed. private tutors and schs.; business school at Washington, D.C.; Georgetown Law Sch.; U. of Lille, France; married Duleie Guilford Parsons, of Jamaica, B.W.I. Newspaper corr. and editor, 1905-14; day city editor Washington Post, 1915; private soldier French Foreign Legion, 1916-17; officer U.S. Army, 1917-19; has served as consular officer at Calcutta, Bombay, Madras, Boulogne-sur-mer, Warsaw, Algiers, Gibraltar, Kingston (Jamaica), Vigo; consul gen., Goteborg, Sweden, 1938-47; now retired. Awarded Medaille de Sauvetage (France), for diving off Eng-

lish channel steamer, fully clothed, Dec. 1920, and rescuing drowning boy; Croix de Guerre (France); cited by Brit. and Am. govts. for unusual results in intelligence work, World War II; credited with obtaining information leading to discovery of Peenamuude, German V-bomb lab. on Baltic, and its destruction, thus saving further devastation of London and upsetting plans for use of V-bombs to attack eastern U.S. Awarded Medal of Freedom, 1947, for "brilliant contbn. to American and Allied war effort"; United Scandinavian Refugee Organizations award for extraordinary humanitarian services rendered refugees from Nazi persecution, 1947. Member Disabled Emergency Officers' Association. Mem. bd. govs. Am.-Swedish Hist. Foundn: Club: Royal Bachelors (of Sweden). Address 1850 Soledad Ave., La Jolla, Cal.

CORCOS, Lucille, artist; b. N.Y.C., Sept. 21, 1908; d. Joseph and Amelia (Abrams) Corcos; student Art Students League N.Y.; m. Edgar Levy, May 7, 1928; children—David Corcos, Joel Corcos. Commd. paintings include fullpage color reprodns. nat. mags. including Life, Holiday, Vogue, Fortune, etc., U.S. Gypsum Co.; series four painting Upjohn Pharm. Co., 1952; murals include Kaleidoscope, Waldorf-Astoria, 1945, 12 decorative murals in Lounge-Cafe, Waldorf-Astoria, 1940; held one man shows: Schneider Gabriel Galleries, 1940, N.Y. and Grand Central Moderns, 1948, 1954; Rockland Foundation, New York City; State Department American Embassy Show, Paris, 1954 paintings exhibited in mus. shows throughout U.S., S.Am., Gt. Britain; Met., Whitney Mus., Audubon Artist, 1951. rep. permanent collections: Whitney Mus. Am. Art, Mus. TelAviv, Israel, Shell Oil Co., Naturalizer Shoe Co., Am. Brewers Assn., CBS; rep. pvt. collections. Author and illust.: Joel Gets a Haircut, 1952; Joel Spends His Money, 1954. Illus.: A Treasury of Gilbert and Sullivan, 1941; A Treasury of Laughter, 1946; Chichikov's Journeys, 1945; Little Lame Prince, 1946; Follow the Sunset, 1952; Women Today, 1953. Awarded hon. mention award, 1st portrait of Am. Pepsi-Cola show, 1944, Audubon Artists 5th Ann., 1946. Home: South Maintain Rd., New City, N.Y.

CORD, Alvin Robertson, malt and grain corp. exec.; b. Covington, Ky., Mar. 14, 1907; s. Rodney H. and Nettie Mae (Robertson) C.; A.B., U. Ky., 1928; m. Amy Folstad, June 13, 1931; children—Leigh A., Ardon R. Joined Froedtert Corp., Milw., 1938, exec. v.p., 1951-53, dir., 1948—, pres., 1953—. Mem. Controllers Inst. Am., Sigma Phi Epsilon. Mason (Shriner). Clubs: Blue Mound Golf and Country (Wauwatosa); Milwaukee Athletic, Wisconsin (Milw.); Chicago Athletic. Home: Pinewood, Route 1. Hartland, Wis. Office: S. 38th and W. Grant Sts., Milw. 1.

CORDELL, Oscar L., business exec.; b. Helenwood, Tenn., May 26, 1887; s. John and Emma (Ryan) C.; ed. at pub. schs.; m. Eda Turley, Nov. 17, 1909; children—John Turley, David Oscar, Emily May (Mrs. John Thomas Scott). Petroleum refining and marketing since 1907; dir. and pres. Bareco Oil Co. since 1939. Republican. Presbyterian. Mason. Clubs: Tulsa, Southern Hills Country. Home: 218 E. 24th St., Tulsa 5. Office: Box 2009, Tulsa 3, Okla.

CORDELL, Richard A(lbert) ◎ V. 28.

CORDER, Lois Blanche, dir. nursing service; b. Van Cleve, Ia., Oct. 9, 1893; d. Henry Donnellson and Anna Prudence (Lingham) C.; grad. U. of Ia. Sch. of Nursing, 1917. Floor supervisor, Univ. Hosp., Iowa City, 1917, operating room supervisor, 1918-20; asst. dir. of nursing, Murray Hosp., Butte, Mont., 1921; supt. of nurses, Santa Fe Coast Line Hosp., Los Angeles, 1921-22; asst. dir., Sch. of Nursing, Univ. Hosp., Iowa City, 1922-24, acting director, 1925, asst. dir., 1926, dir., 1927-47; supt. of nurses, Santa Fe Coast Line Hosp., Los Angeles, Calif., 1947-49; supt. nurses, Santa Barbara Gen. Hosp., since Mar. 9, 1949. Mem. U. of Ia. Alumni Assn., U. Ia. Sch. Nursing Alumnae Assn., Zonta Internat., Nat. League Nursing, Am. Nurses Assn., Am. Hosp. Assn., Calif. Nurses Assn., The A.R.C. Nursing Serv., Colonial Daughters of the 17th Century, Sigma Theta Tau. Awarded Certificate of Accomplishment by State U. of Ia., 1947. Address: Santa Barbara Gen. Hospital, San Antonio Rd., Santa Barbara, Calif.

CORDES, Frederick Carl (kôr'dēs), clin. prof. ophthalmology; b. San Francisco, Calif., June 12, 1892; s. Frederick and Marie (Schwilk) C.; A.B., U. of Calif., 1914, M.D., 1918; m. Faun Hope Lancaster, Sept. 4, 1920; children—Virginia Dayle, Fauno Lancaster. Engaged in pvt. practice, specializing in ophthalmology, since 1919; chmn. div. of ophthalmology, Med. Sch., U. of Calif., since 1934, clin. prof. ophthalmology since 1936. Civilian consultant in ophthalmology to surgeon gen., U.S. Army, since 1943, also to surgeon general of U.S. Navy since 1946. Cons. ophthal., Cal. Bd. Pub. Health, 1949-53; cons. to Nat. Soc. for Prevention Blindness, 1949. Asso. chief examiner, Nat. Bd. Med. Examiners, 6 yr. term, 1948-54; dir. Ophthalmic Pub. Co. Trustee of Heed Ophthalmic Found., Francis I. Proctor Found. for Research in Ophthalmology, 1954. Mem. Am. Bd. Ophthalmology (chmn. 1949); mem. sub.-com. ophthalmology Nat. Research Council, 1953-48. Pres. Pacific Coast Oto-Ophthalmol. Soc., 1939. Assn. for Research in Ophthalmology, 1944; v.p. Pan-Am. Congress of Opthalmology since 1943; mem. exec. com. Internat. Congress of Ophthalmology, 1954. Fellow American College of Surgeons; mem. A.M.A. (chairman sect. ophthal., 1945), Calif. State Med. Soc. (chmn. sect. ophthal., 1930), Council of Am. Ophthal. Soc. (chmn. 1949), Am. Acad. Ophthal. and Otology (president 1953), San Francisco Ophthal. Round Table (pres. 1950); adv. com. Variety Club Blind Babies Found. Asso. editor Am. Jour. of Ophthalmology since 1929; mem. editorial bd. Archives of Ophthalmology since 1944; editorial bd., Calif. Medicine. Clubs: Bohemian, Menlo Country (San Francisco); University (Chgo.). Home: 101 Walnut St., San Francisco 18. Office: 384 Post St., San Francisco 8.

CORDIER, Andrew Wellington, U.N. official; b. Canton, O., Mar. 3, 1901; s. Wellington J. and Ida Mae (Anstine) C.; A.B., Manchester Coll., 1922, LL.D., 1946; A.M., Univ. of Chicago, 1923, teaching fellow, 1924-25, Ph.D., 1926; student Grad. Inst. of Internat. Studies, Geneva, Switzerland, 1930-31; LL.D., Elizabethtown Coll., 1947, Albright Coll., 1953; L.H.D., Otterbein College, 1952; travel and study in Europe, 1928, 38, 39, in South America, 1941; married Dorothy Elizabeth Butterbaugh, May 23, 1924; children—Lowell Eugene, Louise Linette. Associate professor history, Manchester College, 1923-27, chmn. dept. hist. and polit. sci., 1927-44; lecturer on the Social Sciences, Ind. Univ., 1929-44; expert on internat. security, Dept. of State, Washington, D.C., 1944-46; tech. expert on U.S. del. to U.N. Conf., San Francisco, 1945; chief of sect., Prep. Commn. for U.N., London, 1945; adviser to exec. sec. Prep. Commn.; adviser to all presidents of gen. assembly of UN, 1946—; exec. asst. to sec.-general of United Nations since 1946, coordinator U. N. programs and activities. Served as forum leader Federal Adult Edn. Program, 1937-38; regional ednl. dir. O.P.A., 1942. Surveys in Sudetenland, Danzig, The Chaco, etc., 1938-41. Mem. Am. Polit. Sci. Assn., Am. Hist. Assn., Am. Assn. United Nations (mem. bd. dirs.). Home: 6 Merrivale Rd., Great Neck, L.I., N.Y. Office: Exec. Office of Sec.-Gen., United Nations, N.Y.C. 17.

CORDINER, Ralph Jarron, business exec.; born Walla Walla, Wash., Mar. 20, 1900; s. George M. and Mary (Jarron) C.; B.S., Whitman Coll., 1922, LL.D., 1948; LL.D., Union College, Schenectady, New York, 1952; m. Gwyneth Lewis, June 24, 1925; children—Nancy Lee, Sallianne, Patricia Kiley, Jean Cordiner Dougherty. Commercial dist. mgr. Pacific Power & Light Co., 1922; with Edison G.E. Appliance Co., 1922-32, at Portland, Ore., 1922-27, northwest mgr., Seattle, 1927-30, Pacific Coast div. mgr., San Francisco, 1930-32; mgr. heating device sect., Gen. Electric Co., Bridgeport, Conn., 1932-34, asst. mgr. appliance sales, 1934-35, mgr. radio div., 1935-36, asst. mgr. appliance and mdse. dept., 1936-38, mgr., 1938-39; pres. Schick, Inc., Stamford, Conn., 1939-42; dir. gen. war production scheduling, War Production Bd., Washington, Dec. 6, 1942-Mar. 1, 1943; vice chmn. War Production Board, Mar.-June 30, 1943; asst. to pres. Gen. Electric Co., 1943-45, vice pres. and asst. to the pres., 1945-49, exec. vice pres. and dir., 1949-1950, president, Gen. Electric Company, New York City, 1950—, also director. Member Committee for Econ. Development, Bus. Adv. Council. Served with U.S.N., 1917-18. Mem. Nat. Assn. Mfrs. (dir.), Nat. Elec. Mfrs. Assn., Am. Management Assn., Phi Delta Theta, Delta Sigma Rho. Mason. Clubs: Economic (N.Y. City); Electrical Manufacturers, Woodway Country (Stamford, Conn.); University (New York); Mohawk (Schenectady). Home: Lakewood Drive, Long Ridge Rd., Stamford, Conn. Office: 570 Lexington Av., N.Y. City 22.

CORDON, Guy ◎ V. 28.

CORDOVA-DIAZ, Jorge Luis (côr'dô-vä dē'äth), ex-asso. judge supreme ct. Puerto Rico; b. Manati, P.R., Apr. 20, 1907; s. Felix and Mercedes (Diaz-Collazo) Cordovia-Davila; A.B., Cath. U. Am., 1928; LL.B., Harvard, 1931; m. Dora Rodriguez-Pereyo, Nov. 26, 1931; children—Jorge Luis, Elvira, Irene, Fernando Emilio. Law clerk, Office of Atty. Gen. of Puerto Rico, 1931-32; mem. firm Fiddler, Cordova and McConnell, San Juan, P.R., 1932-39; dist. judge, Dist. Ct. of San Juan, P.R., 1939-44; chief counsel and territorial dir. for Puerto Rico, O.P., 1943-44; mem. firm Cordova and Gonzalez, San Juan, 1944-45; asso. judge supreme ct. of Puerto Rico, 1945-46; resigned, 1946; practice of law 1946—. Mem. San Juan Bn., Volumteer Port Security Force, U.S. Coast Guard Temporary Res., 1943-45; chmn. San Juan Com. for Civilian Defense, 1941-42. Comdr. Puerto Rico chapter Coast Guard League. Mem. Puerto Rico Bar Assn. Home: Guaynabo, P.R. Office: Ochoa Bldg., San Juan 21, Puerto Rico.

CORE, Earl L(emley), botanist; b. Core, W.Va., Jan. 20, 1902; s. Harry Michael and Clara Edna (Lemley) C.; A.B., West Va. U., 1926, A.M., 1928; Ph.D., Columbia, 1936; m. Freda Bess Garrison, June 8, 1925; children—Ruth (Mrs. Harry Miller), Merle, Harry, David. Instr. West Va. U., 1928-34, asst. prof., 1934-41, asso. prof., 1941-42, prof. of botany since 1942, head, dept. of biology, since 1948; curator of the Herbarium since 1934; botanist, Colombian Cinchona Mission (Bogotá), 1943-45; botanical exploration of Lake Erie Islands, summers, 1939-41. Mem. A.A.A.S., Bot. Soc. of Am. (pres. Northeastern sect., 1950), W.Va. Acad. of Sci., Assn. of Southeastern Biologists, Phi Beta Kappa, Phi Epsilon Phi, Alpha Gamma Rho, Sigma Xi. Clubs: Appalachian Botanical (founded club and its jour., Castanea, 1936, pres., 1950), Kiwanis. Author: several books 1931-48; Flora of the Erie Islands, 1948; Spring Wild Flowers, 1948; Flora of West Virginia, (with P.D. Strausbaugh), Part 1, 1952. Editor Wild Flower, organ Wild Flower Preservation Soc., since 1946. Home: 460 Brockway Av., Morgantown, W.Va.☆27

COREA, George Claude Stanley ◎ V. 28.

CORETTE, John E., lawyer, utilities exec.; b. Butte, Mont., Apr. 20, 1908; s. John E. and Mary Taaffe (Driscoll) C.; student U. Mont., 1926; LL.B., U. Va., 1930; m. Elsie Charlotte Pauly, Jan. 2, 1932; children—Joan Elise (Mrs. Joan Corette Hanley), John E., III, William Pauly and Diane. Admitted to the Montana bar, 1930 and practiced in Missoula, 1930-34; partner Corette & Corette (now Corette, Smith & Dean) since 1934; counsel Mont. Power Co., 1934-44, v.p., asst. gen. mgr., 1944-52, pres., gen. mgrs. since 1952, dir. since 1948; v.p., mng. dir. Canadian-Mont. Pipe Line Co., Canadian-Mont. Gas Co., Ltd.; dir. Fed. Reserve Bank of Mpls., Edison Electric Inst. Trustee Endowment Found. Mont. State U. Mem. Can.-U.S. com. U.S. C. of C.; mem. N.A.M. (dir.), Am., Mont. State, Silver Bow Co. bar assns. Elk. Clubs: Rotary (pres. 1938-39); Butte Executives, Country (Butte); Town and Country (Helena). Home: 1245 W. Platinum. Office: 40 E. Broadway, Butte, Mont.

CORETTE, John Earl ◎ V. 26.

COREY, see also **Cory.**

COREY, C. Stanley, univ. prof.; b. Blaine, Me., Feb. 25, 1908; s. James H. and Bertha M. (Snow) C.; A.B., Colby Coll., 1928; A.M., Univ. of Ill., 1931, Ph.D., 1933; m. Katharine S. Tubbs, July 12, 1934; children—Elaine, Brian. High sch. mathematics instr., Newport, N.H., 1928-30; high sch. prin. and instr., Mars Hill, Me., 1933-34; asso. prof. bus. and economics Keuka Coll., 1934-35, prof., 1935-37; asso. prof. economics Kent State U., 1937-46, prof. since 1946; teacher economics, summer session U. Ill., 1946; Econs.-in-Action fellowship Case Inst. Tech., summer 1952. Served with U.S.N., 1943-46. Member Am. Econ. Assn., Nat. Tax Assn., Am. Assn. Univ. Profs., Phi Beta Kappa, Pi Gamma Mu, Kappa Phi Kappa, Delta Sigma Pi. Conglist. Home: 573 Vine St., Kent, O.

COREY, George Raymond, utilities exec.; b. Jewett, O., Jan. 17, 1887; s. Thomas and Henrietta (Jolley) C.; LL.B., Univ. Utah, 1921; m. Mathilda Frazee, Oct. 21, 1913 (dec. Jan. 24, 1935); 1 son, George Raymond; m. 2d, Anne L. Harris, Aug. 9, 1938. With Utah Power & Light Co., since 1913, gen. counsel 1937-44, v.p., dir., gen. counsel and sec. 1944-51, exec. v.p., dir., sec. since 1951. Admitted to Utah bar 1921. Mem. C. of C. Protestant Episcopal. Mason. Clubs: Alta, Country. Home: Hotel Utah. Office: Utah Power & Light Co., Salt Lake City.

COREY, Gordon Richard, utilities exec.; b. Osceola, Wis., Sept. 27, 1914; s. Ralph Watson and Bessie Mabel (Simpson) C.; B.A., U. Wis., 1936; M.B.A., Northwestern, 1940; C.P.A., Ill., 1940; m. Elizabeth Jane Malley, Dec. 28, 1940; children—Ruth Eleanor, Margaret Ellen, Gordon Ralph, Martha Elizabeth. Assistant to the vice president Public Service Co. North Ill., 1939-42; assistant to the comptroller Commonwealth Edison Co., 1942-43; asst. comptroller Commonwealth Edison & Pub. Service Co., 1949-51, comptroller since 1951, v.p. since 1953; auditor Western United Gas & Electric Co., 1943-48. Clubs: Chicago, Economic. Home: 427 Walnut St., Aurora, Ill. Office: 72 W. Adams St., Chgo. 90.

COREY, Horace Harold, meat packer; b. Escanaba, Mich., Nov. 18, 1893; s. Samuel and Hattie (Hill) C.; student Ripon (Wis.) Coll., 1912-13, U. of Neb., 1913-17; m. Constance Lyford, Sept. 20, 1920; children—Richard, David, Bruce. Employment mgr. George A. Hormel & Co., Austin, Minn., 1920-21, export mgr., 1921-25, plant mgr., 1925-28, v.p. charge packing div., 1928-38, v.p. and gen. mgr., 1938-46, pres., 1946-55, dir., chmn., 1954—; dir. 1st Bank Stock Corp. Dir. Am. Meat Inst.; chmn. Hormel Found. Served as pvt., advancing to capt., 88th Div., A.U.S., 1917-20. Mem. Nat. Assn. Mfrs. (dir.). Republican. Conglist. Home: R.D. 5. Office: Geo. A. Hormel & Co., Austin, Minn.

COREY, James William, company exec.; b. Rutland, Vt., Aug. 9, 1891; s. John F. and Elizabeth (O'Brien) C.; m. Miriam Preston, June 16, 1917; 1 dau., June Louise. Successively draftsman, engr., salesman several elec. machinery builders; v.p. in charge sales, dir. Reliance Electric & Engring. Co., Cleve., 1938-44, pres. since 1944; Pres. Reliance Electric & Engring. Can., Ltd. Mem. Fenn Coll. Corp. Mem. Nat. Indsl. Conf. Bd., Assn. Iron and Steel Engrs., Nat. Assn. Mfrs. (dir.), Nat. Electric Mfrs. Assn. (v.p.), Am. Management Assn., Asso. Industries Cleve. (pres.), C. of C. Mem. Christian Ch. Clubs: Midday, Canterbury Golf, Union (Cleve.); Welland (Ont., Can.). Contbr. tech. publs. Holds patents on elec. devices. Home: 22276 Parnell Rd., Shaker Heights, O. Office: 1088 Ivanhoe Rd., Cleve. 10.

COREY, Lester Spaulding ◎ V. 28.

COREY, Marian Edith ◎ V. 28.

COREY, Merton Leroy, management consultant; b. York County, Nebraska, February 23, 1883; son of Alfred G. and Mary C. (Gilmore) C.; LL.B., University of Nebraska, 1907; m. Lela V. Lewis, August 21, 1906; children—Gerald M. (deceased), Rogene Lois (Mrs. Theodore A. Jackson), Margaret L. (dec.). Admitted to Nebraska bar, 1907, and began practice at Clay Center; chairman Democratic State Convention, Nebraska, 1914, 16; registrar and general counsel Federal Land Bank, Omaha, 1917-23; mem. Federal Farm Loan Bd., Washington, D.C., 1923-Dec. 1, 1924, in charge orgn. and administration of federal intermediate credit banks. Located in N.Y. City, 1924, representing a number of coöperative assns. as fiscal agent. Receiver of The Tobacco Growers Co-operative Assn. of Richmond (apptd. by judges

of the five federal courts in assn. territory), 1926-31; organizer Fla. Citrus Growers Clearing House Assn., 1928; v.p. Fla. United Growers, coöp. fruit marketing orgn., 1929; organization, marketing and financial adviser, Fla. Citrus Exchange, Tampa, 1931; coöperative marketing adviser to Porto Rican Govt., 1931-32; chmn. Nat. Citrus Fruit Conf., Washington, D.C., 1933; v.p. Am. Gen. Agencies, Inc., 1933-35; spl. counsel Nat. Assn. Food Chains, 1938-39; agrl. counsel Carl Byoir & Assos., Inc., 1939-52; now with Rogers, Slade & Hill, mgmt. cons.; v.p. Am. Nat. Foods; dir. Nat. Farm Chemurgic Council. Studied Haitian agrl. orgn. for President Vincent. Organization counsel, Florida Citrus Mutual, 1948. Mem. National Speakers Bureau, Am. Red Cross, 1943, 1944. Mem. Am. Marketing Assn., Am. Acad. Polit. and Social Science, Agr. and Nat. Affairs Com., Nat. Republican Club, Theta Kappa Nu, Delta Sigma Rho, Phi Delta Phi. Conglist. Author many articles on cooperative marketing, farm finance, economics. Home: 1207 Post Rd., Scarsdale, N.Y. Office: 30 Church St., N.Y.C.

COREY, Paul (Frederick), author; b. Shelby County, Ia., July 8, 1903; s. Edwin and Margaret Morgan (Brown) C.; A.B., in journalism, University of Iowa, 1925; m. Ruth Lechlitner, 1928; 1 daughter, Anne Margaret. On staff The Economist, Chicago, Ill., 1925-1926; with Retail Credit Co., New York City, 1926; later with Ency. Britannica; travel in France, Spain and England, 1928-29; with Real Estate Record and Builders Guide, N.Y. City, 1929-30; with The Nat. Ency., 1930-31; retired to a farm, Putnam County, N.Y., to write. 1931; furniture designer Cavedale Craftsman. Author books 1936-46; Five Acre Hill (teen-age novel), 1946; Acres of Antaeus (novel), 1946; The Little Jeep (juvenile), 1946; Shad Haul, 1947; Corn Gold Farm, 1948 (teen-age novels); Homemade Homes, 1951. Guerrilla warfare specialist; did work on this subject in connection with First Service Command Tactical Sch., Sturbridge, Mass., 1942. Home: Sonoma, Calif. ☆27

COREY, Robert Brainard, chemist; b. Springfield, Mass., Aug. 19, 1897; s. Fred Brainard and Caroline (Louise (Heberd) C.; Ch.B., U. of Pittsburgh, 1919; Ph.D., Cornell, 1924; m. Dorothy Gertrude Paddon, July 7, 1930. Instr. analytical chemistry, Cornell, 1923-28; asst. in biophysics, Rockefeller Inst. Med. Research, 1928-30, asso., 1930-37; research fellow, Calif. Inst. Tech., 1937-38, sr. research fellow in structural chemistry, 1938-46, research asso., 1946-49, prof. of chemistry since 1949. Spl. investigator, Office Sci. Research and Development, 1942-45, Bur. of Ordnance, U.S. Navy, 1945-46. Fellow John Simon Guggenheim Found., 1951-53. Member Am. Chemical Soc., A.A.A.S., Am. Crystallog. Assn., Sigma Xi, Phi Kappa Phi, Phi Lambda Upsilon, Alpha Chi Sigma. Contbr. articles to scientific jours. Home: 352 Parkwood Av., Pasadena 10, Calif.

COREY, Stephen Maxwell, univ. prof.; b. July 21, 1904, Rochester, N.Y.; s. Stephen Jared and Edith (Webster) C.; B.S., Eureka (Ill.) Coll., 1926, M.A., U. of Ill., 1927, Ph.D., 1930; student U. of Chicago, 1935; married Martha Robb, 1929; (deceased 1952); 1 son, John Douglas; married 2d, Elinor Karp Levie, 1953. Fellow, Univ. Illinois, 1926-28; various university assignments 1928-40; professor educational psychology, University of Chicago, 1940-48, superintendent laboratory schs., 1940-44, dean of students, Social Science Div., dir. Audio-visual Materials Center, prof. edn. Teachers Coll., Columbia; exec. officer Horace Mann-Lincoln Inst. for School Exptmtn., since 1948. Trustee Eureka Coll., 1940-45; Film Council, 1947-51; Teaching Films Custodians since 1951; dir. Lisle Fellowship Found., 1949-52. Fellow, American Psychol. Assn.; mem. Nat. Soc. Study of Edn. (chmn. 1949 yearbook com.; dir.), A.A.A.S., Am. Assn. Sch. Adminstrs., Nat. Assn. Coll. Teachers of Edn., N.E.A. (dir. Dept. Supervisors and Curriculum Directors, 1944-47, 1953-56, pres., dept. audio-visual instrn., 1947-48), Sigma Xi, Lambda Chi Alpha, Phi Delta Kappa. Club: Men's Faculty. Author: (with others) Schools for a New World, 1947; Audio-visual Instructional Materials, 1949; Action Research and Education, 1953. Mem. bd. editors Jour. Ednl. Psychology, 1952—, Sch. Rev., 1940-49. Contbg. editor Jour. Exptl. Edn., 1936—, Childhood Edn., 1943-46; Education Digest, 1954—. Chmn. adv. com. Encyclopedia Britannica Films (formerly Erpi), 1943-48. Contbr. to Encyclopedia of Educational Research and various profl. pubs. Home: 14 Leslie Pl., Tenafly, N.J. Office: Teachers College, N.Y. University, N.Y. ☆27

CORI, Carl Ferdinand (kôr'i), univ. prof.; b. Prague, Czechoslovakia, Dec. 5, 1896; s. Carl I. and Maria (Lippich) C.; student Gymnasium, Trieste, Austria, 1906-14; M.D., German U. of Prague, 1920; Sc.D., Yale and Western Reserve univs., 1947, Boston U., 1948, Cambridge University, England; married Gerty Theresa Radnitz, August 5, 1920; 1 son, Carl Thomas. Came to U.S., 1922; naturalized citizen, 1928. Asst. in pharmacology, U. of Graz, Austria, 1920-21; biochem. State Inst. for Study Malignant Disease, Buffalo, 1922-31; prof. pharmacology and biochemistry, Washington University School of Medicine, since 1931. Nobel Prize in med. and physiol., 1948; Willard Gibbs Medal, Am. Chem. Soc., 1948; Sugar Research Found. award, 1947, 50. Mem. Nat. Acad. Scis.; honorary mem. Harvey Soc.; mem. Am. Soc. Biol. Chemists, Am. Chem. Soc. (with G. T. Cori, recipient of Mid-West award, 1946), Am. Assn. Advancement Sci., Soc. Exptl. Biology and Medicine, American Philos. Soc., Sigma Xi. Contbr. articles, chiefly on carbohydrate metabolism and enzymes of animal tissues, to Am. sci. jours. Mem. editorial Bd. Jour. of Biol. Chemistry. Received Lasker award, 1946; Squibb Award 1947. Mem. editorial bd. Biochimica et Biophysica Acta. Home: 1080 N. Berry Rd., Webster Groves, Mo.

CORI, Gerty Theresa, biochemist; b. Prague, Austria, Aug. 15, 1896; d. Otto and Martha (Neustadt) Radnitz; grad. Realgymnasium of Tetschen, Czechoslovakia, 1914; M.D., German U. Prague Med. Sch., 1920 Sc.D., Boston U., 1948, Smith Coll., 1949, Yale, 1951 Columbia University, 1954; married Carl F. Cori, August 5, 1920; 1 son, C. Thomas. Came to the United States, 1922, naturalized, 1928. Asst., Children's Hosp., Vienna, 1920-22; asst. biochemist State Inst. for Study of Malignant Diseases, Buffalo, 1922-31; research asso. Washington U. Med. Sch., 1931-47, prof. biol. chemistry since 1947. Recipient Midwest award Am. Chem. Soc., 1946; Squibb award in endocrinology, 1947; Nobel prize in medicine and physiology, 1947; Garvan medal, 1948; Sugar research prize National Academy Sciences, 1950; Borden award of the Association Medical Colleges. Mem. Nat. Acad. Sci., Am. Philos. Soc., Am. Soc. Biol. Chemists. Harvey Society, American Chemical Soc., Sigma Xi. Condr. research in carbohydrate metabolism and enzymes. Home: 1080 N. Berry Rd., Webster Groves 19, Mo. Office: Washington Univ. Med. Sch., St. Louis 10.

CORK, James M., physicist; b. Yale, Mich., July 9, 1894; s. George M. and Jennie (Lee) C.; B.S., U. of Mich., 1916, M.S., 1917, Ph.D., 1921; m. Laurie Kaufman, 1918; children—Janet Lee, James A. Asst. physicist U.S. Bur. Standards, 1919; asst. prof. physics, Penn. State College, 1919-20; instr. physics, U. of Mich., 1920-25, asst. prof. 1926-31, asso. prof. 1932-37, prof. since 1937; exchange prof., Victoria U., Manchester, Eng., 1926-27; consultant Argonne National Laboratory, 1950—. Served as lieut. Signal Corps, U.S. Army, 1918. Mem. National Defense Research Com., 1942-45. Fellow Am. Physical Society, A.A.A.S.; member Washington Philos. Soc., Sigma Xi, Gamma Alpha. Author: Pyrometry (with W. P. Wood), 1927, 1941; Heat, 1933, 1942; Radioactivity and Nuclear Physics, 1946. Contbr. articles to tech. jours. on heat, X-rays and radioactivity. Home: 2034 Day St., Ann Arbor, Mich.

CORKERY, Francis E., coll. pres.; b. Springfield, Ill., Jan. 17, 1903; s. Thomas J. and Elizabeth H. (Kennedy) C.; A.B., Gonzaga U., 1925, A.M., 1927; Ph.D., St. Louis U., 1934. Entered Jesuit Order, 1920; ordained priest Roman Cath. Ch., 1934. Prof. of English lit., Gonzaga U., 1928-31; pres. Seattle Coll., 1936-45; pres. corp. Seattle Coll.; pres. Gonzaga U., Spokane, Wash., since 1945. Mem. Council Advisors U.S. Office Edn. Mem. bd. Pioneer Ednl. Assn. Pub. mem. War Labor Bd., 12th Region, K.C. Home: 502 E. Boone St., Spokane, Wash.

CORLE, Edwin (kôrl), author; b. Wildwood, N.J., May 7, 1906; s. Samuel E. and Marie (Dever) C.; A.B., U. of Calif., 1928; grad. student, Yale, 1928-30; m. Jean Armstrong, Sept. 23, 1944; 1 dau., Jean. Awarded Guggenheim fellowship for creative writing, 1941-42. Recipient silver medal award from Commonwealth Club of San Francisco for novel: People on the Earth, 1938. Author: Mojave, 1934; Fig Tree John, 1935; People on the Earth, 1937; Burro Alley, 1938, spl. edit., 1946; Solitaire, 1940; Desert Country, 1941; Coarse Gold, 1942; Listen, Bright Angel, 1946; Three Ways to Mecca, 1947; John Studebaker: An American Dream, 1948; The Royal Highway, 1950; In Winter Light, 1950; The Gila: River of the Southwest, 1951; Billy the Kid, 1953. Contbr. articles and stories to Holiday, Atlantic Monthly, Harpers, Yale Rev., New Yorker, Scribner's, etc. Club: Players (New York). Home: Hope Ranch, Santa Barbara, Cal.

CORLETT, Lewis Thomas, educator; b. Homestead, Pa., Feb. 8, 1896; s. William B. and Isabel (Shelby) C.; student Pa. State Coll., 1912-13, Ark. Holiness Coll., Vilonia, Ark., 1915-17; A.B., Peniel (Tex.) Coll., 1918; student Evangl. Theol. Coll., Dallas, Tex., 1931-32; D.D., Bethany-Peniel Coll., Bethany, Okla., 1938; m. Mary Elba Simpson, Sept. 12, 1919; 1 son, John Paul. Teacher, Peniel (Tex.) Coll., 1918-19; pres. Ark. Holiness Coll., Vilonia, Ark., 1919-20; teacher, Pasadena (Calif.) Coll., 1922-24; ordained to ministry of Church of the Nazarene, 1918; pastor, Grand Av. Ch., Los Angeles, Calif., 1920-24, Billings, Mont., 1924-26, Grand Junction, Colo., 1926-27, Dover, N.J., 1927-28, First Ch., Dallas, Tex., 1928-34; dean of theology, Bethany-Peniel Coll., Bethany, Okla., 1934-42; pres. Northwest Nazarene Coll., Nampa, Ida., since 1942; pres. Nazarene Theol. Sem., Kansas City, Mo., since 1952. Mem. Phi Delta Lambda. Author: Drawing Light—Missionary Study Book for Church, 1937; Holiness in Practical Living, 1949; Holiness The Harmonizing Experience, 1950. Home: 640 E. 74th St. Office: 1700 Meyer Blvd., Kansas City, Mo.

CORLETT, Robert Craig, president Goss Printing Press Company; b. Oak Park, Ill., July 8, 1894; s. Walter R. and Alice (Craig) C.; graduated Oak Park High Sch., 1913; B.S., mech. engring., U. of Mich., 1918; m. Wilhelmina Ehrman, Sept. 22, 1922; three children—Joan C. Johnson, Margaret C. Higgins, Stephen. Served as lieutenant in the Engineers Corps, U.S. Army, 1917-18; connected with the Goss Printing Press Co., newspaper, magazine and rotogravure printing presses, since 1919, successively as draftman and engr., 1927-29, asst. gen. sales mgr., 1929-31, sec. and sales mgr., 1931-32, later v.p. and sales mgr., now pres. Dir. and mng. dir. Goss Printing Press Co., Ltd., London and Preston, England; chairman Goss Printing Press International S.A., Goss Printing Press Company Americas; director Ray-O-Vac Co., Madison, Wis. Mem. Code Authority, Newspaper Press Builders Code under NRA, Phi Kappa Psi. Republican. Universalist. Clubs: Union League (Chicago); River Forest (Ill.) Tennis, Oak Park Country; New York Athletic. Home: 838 Franklin Av., River Forest, Ill. Office: 5601 W. 31st St., Chgo. 50.

CORLETT, Webster David, business exec.; b. Oak Park, Ill., Aug. 3, 1891; s. Walter Robert and Ewelyn (Craig) C.; M.E., U. of Mich., 1913; m. Helen Katherine Ehrman, May 29, 1917; children—Webster David, Barbara, Helen Katherine, Edwin Hart. With Chicago (Ill.) Screw Co. since 1913, successively as draftsman, foreman, asst. supt., supt., factory mgr., v.p., sec., pres.; v.p. Standard Screw Co., Chicago, 1930 to Sept. 19, 1945, pres., chmn. since 1945; also chmn. bd. dirs. Standard Screw Co.'s subsidiaries, Chicago, Ill., Elyria, Ohio, and Hartford, Conn. Republican. Universalist. Clubs: Country (Oak Park, Ill.); Tennis (River Forest, Ill.). Home: 1127 Ashland Av., River Forest. Office: 2701 Washington Blvd., Bellwood, Ill.

CORLETTE, Lyle H. ◎ V. 27.

CORLEY, James Henry, adminstr.; b. Modesto, Calif., Apr. 18, 1904; s. James Henry and Dora (Pilger) C.; B.S., U. Calif., 1926; m. Marcellene Burns Merrill, Oct. 30, 1926; children—Patricia Ann, James Merrill. Staff, bus. office, U. Calif., Berkeley, since 1928, comptroller, 1939-48, v.p. charge bus. affairs since 1948. Bd. mem. Progress Fund, U. Calif., Los Angeles. Mem. Land Grant Coll. Assn., Western and Central assns. of coll. and u. bus. officers, Calif. Alumni Assn. (treas.), Berkeley C. of C. (dir.), Sigma Phi Epsilon, Winged Helmet, Golden Bear, Big "C", Scabbard and Blade, Delta Sigma Phi. Home: One Rosemont Av., Berkeley 8.

CORLISS, Anne Parrish; see Parrish, Anne.

CORMANY, C(harles) E(vans) (kôr'mä-nē), agronomist; b. Rural Retreat, Va., Oct. 28, 1895; s. Luther Greever and Emma Gibbony (Pattison) C.; B.S., N.M. Agrl. and Mechanical Arts Coll., 1918; M.S., Cornell U., 1920; m. Lillian E. Harris, Aug. 3, 1927; children—Robert Harris, David Charles. Asst. county agt., Valencia Co., N.M., 1917; asst. agronomist, N.M. Agrl. and Mechanical Arts Coll., 1918-19; asst. prof., asst. in farm crops, Mich. State Coll., 1920-28; chief agronomist, agriculturist, Republic of Colombia, 1928-29; asso. agronomist, div. of sugar plant investigations, bur. of plant industry, U.S. Dept. of Agr., 1929-35; supervisor, agrl. program, Farmers and Mfrs. Beet Sugar Assn., 1935-36; chief agronomist, Holly Sugar Corp., since 1936; dir., pres., Western Seed Prodn. Corp., 1948-49, 52-53. Mem. Am. Soc. Sugar Beet Technologists, pres., 1952-53, Am. Soc. Agronomy, Phi Sigma. Republican. Presbyn. Mason. Author misc. articles on sugar beet research. Home: 375 Kilbourne Street. Office: Beet Seed Breeding Dept., Holly Sugar Corporation, Box 764, Sheridan, Wyo.

CORMENY, Alvin E(ugene) ◎ V. 28.

CORMIER, Lucia Marie, Dem. nat. committeewoman; b. Rumford, Me., Nov. 20, 1912; d. David M. and Adele (Gouguen) Cormier; student, Coll. of St. Elizabeth, 1932; M.A., Columbia, 1940. Chairman Rumford Town Com., 1945; mem. Dem. Nat. Com. from Me. since 1948; owner, operator Cormier's Book Shop. Pres. Me. Fedn. Dem. Womens Clubs, 1947-48; mem. Bus. and Profl. Womens Clubs. Member League Women Voters. Roman Catholic. Home: 237 Franklin St. Office: 19 Congress St., Rumford, Me.

CORN, Herbert F., newspaperman; b. Metropolis, Ill., Jan. 23, 1897; s. Frederick W. and Kate (Crow) C.; student George Washington U., 1919-21; m. Dorotha McDowell, Apr. 12, 1921; children—Herbert F., Jr., John McDowell. Staff Cairo (Ill.) Eve. Citizen, 1914-17, Washington Herald, 1920; with Washington Eve. Star since 1921, mng. editor since 1942. Mem. Asso. Press Mng. Editors Assn. (pres. 1952; dir.), Am. Soc. Newspaper Editors, White House Corrs. Assn., Kappa Sigma, Sigma Delta Chi. Presbyn. Mason. Clubs: Nat., Press, Columbia Country (Washington). Home: 7194 Meadow Lane, Chevy Chase 15, Md. Office: The Evening Star, Washington 4.

CORN, N. S., associate justice; born Tahlequah, Okla., 1884; ed. pub. schs.; m. Fannie Stanton, 1904; children—Lonnie, Pearl, Mrs. Bernice Case, Burton. Taught sch., Putnam and Taloga, Okla.; became county clerk, Taloga; admitted to Okla. bar, and later elected county atty. (resigned); formerly mem. Corn and Corn; elected Supreme Court Justice, 4th Judicial Okla. Dist., vice chief justice, 1941-43, chief justice, 1943-44, now asso. justice. Home: 600 N.E. 16th, Oklahoma City 4. Office: P.O. Box 3003, Capitol Station, Oklahoma City, Okla.

CORNATZER, William Eugene, biochemist, educator; b. Mocksville, N.C., Sept. 23, 1918; s. William Pinkston and Stella Augusta (Vogler) C.; student Mars Hill Coll., 1935-37; B.S., Wake Forest Coll., 1939; M.S., U. N.C., 1941, Ph.D., 1944; grad. study Oak Ridge Inst. Nuclear Studies, 1948; M.D., Bowman Gray Sch. Medicine, 1951; m. Margaret Virginia Freeman, Mar. 30, 1946; 1 dau., Nancy Freeman. Student asst. zoology Wake Forest Coll., 1937-38, phys. chemistry, 1938-39; grad. and student asst. biol. and food chemistry U. N.C., 1939-41, Fels Research fellow, 1941-45; asst. prof. biochemistry Bowman Gray Sch. Medicine, 1946-51; prof., head dept. biochemistry, med. sch. U. N.D. since July 1951; research in properties of proteins, quinine metabolism and absorption, anti-malarial testing, Phospholipide metabolism, radioactive isotopes, biol. effects of radiation. Recipient Frank Billing award for original investigation, Silver medal, A.M.A., 1951; Nat. Scis. Travel award to 2d Internat. Congress Biochemistry, Paris, France, 1952. Mem. Am. Bd. Clin. Chemistry,

Am. Assn. Clin. Chemists, Am. Assn. for Study of Liver Disease, Central Soc. for Clin. Research, Radiation Research Society, Am. Chem. Society, Am. Soc. Biol. Chemistry, So. Soc. for Clin. Research, Am. Fedn. for Clin. Research, Soc. Exptl. Biology and Medicine, A.A.A.S., N.Y. Acad. Sci., Am. Assn. U. Profs., Elisha Mitchell Sci. Soc., N.C. Acad. Scis., Sigma Xi, Alpha Omega Alpha. Methodist. Author articles sci. jours. Home: Grand Forks, N.D.

CORNEIRO, Nina A(ngela) Carruth, librarian; b. Boston, Mass., Apr. 8, 1916; dau. Charles Harry and Alice Indiana (Vance) Carruth; grar. Charlotte Amalie High Sch., St. Thomas, Virgin Islands; certificate in Library Sci., Pratt Inst. Library Sch., Bklyn., 1952; married Phillip Leo Corneiro, April 29, 1937; one daughter, Mona Annalee. Librarian Saint Thomas Public Library, September 1937-March 22, 1945; appointed supervising librarian of the Virgin Islands by United States Department of Interior, March 1945; supervising librarian, Municipality of St. Thomas and St. John, since July 1948. Mem. Reformed Ch. of Am. Home: 2 Trompeter Gade, Charlotte Amalie, St. Thomas, Virgin Islands.

CORNELIUS, Adam E(dward), Jr., lake shipping exec.; b. Buffalo, Nov. 5, 1910; s. Adam E. and Emma (Reiser) C.; B.S., Wharton Sch., University Pennsylvania, 1934; married Elizabeth Becker, July 24, 1948; one daughter, Linda Louise; children by previous marriage—Carol Anne, Bonnie Jean. Partner, Boland & Cornelius, steamship operators, Buffalo, 1934, jr. partner, 1935-39; exec. vice pres. and mem. bd. dirs. Am. Steam Ship Co., since 1939. Mem. Great Lakes Protective Assn. (mem. adv. com.), Buffalo C. of C. (dir.), Buffalo Port Comm., Lake Carrier's Assn. (dir.). Clubs: Athletic, Country, Rotary, Propeller. Home: 321 Depew Av., Buffalo 14. Office: Marine Trust Bldg., Buffalo 3.

CORNELIUS, Charles Le Sueur, lawyer; b. Nashville, Tenn., June 16, 1888; s. William Robinson and Lily (Le Sueur) C.; A.B., Vanderbilt U., 1910; A.M., Columbia U., 1912, LL.B., 1913; m. Elizabeth Currey, Sept. 4, 1914 (divorced); children—Charles L., Elizabeth (Mrs. W. O. Collins, Jr.), William (dec.), Jane (deceased), Lillian (Mrs. Robert K. Sharp); married second Mary E. Fleming, February 1, 1936; 1 daughter, Mary Fleming. Admitted to Tenn. bar, 1912, practicing at Nashville; asst. atty. gen. of Tenn., 1918-25, atty. gen., Aug.-Oct. 1926. Member Tenn. State Senate, 1931. Mem. Am., Tenn., Nashville (president 1941-42) bar associations, American Automobile Assn. (dir. 1937-52), Delta Kappa Epsilon, Phi Delta Phi. Democrat. Episcopalian. Mason (32°), Potentate of Shrine, 1932-33; Elk. Clubs: Exchange (pres. 1927), Belle Meade Country; Colemere, Cumberland, Old Hickory Golf. Shrine (pres. 1943). Home: 401 Lynwood Blvd., Nashville 5. Office: Third National Bank Bldg., Nashville 3.

CORNELIUS, Edward Gordon, marketing and management specialist; b. Berea, Ky., Feb. 13, 1896; s. Frank and Nancy (Edwards) C.; A.B., Maryville (Tenn.) Coll., 1925; A.M., Vanderbilt U., 1926, Ph.D., 1936; grad. study (summers) George Peabody Coll. for Teachers, 1926, U.N.C., 1927, U. Chicago, 1928, 29, U. Cal., 1932, U. Ky., 1937, Ind. Coll. Armed Forces, 1951-52; married May Fisher, 1932. Head economics and business Southwestern Coll., Winfield, Kan., 1928, 1933; asso. prof. commerce and finance Bucknell U., 1936-46; prof. chmn. marketing and management La. Poly. Inst., 1947-51; prof. bus. adminstrn., head dept. bus. and ind. management, Tenn. Tech., since 1951. Served as non-commd. officer, U.S. Army, 1918-19. Mem. Am. Arbitration Assn., Soc. for Advancement Management, Nat. Edn. Assn., Assn. Higher Education, Southern Economic Association, C. of C., Sigma Iota Epsilon, Pi Gamma Mu, Kappa Alpha Order, Omicron Delta Gamma, Omicron Delta Kappa, Pi Kappa Delta, Tau Kappa Alpha. Baptist. Club: Rotary International. Author books, numerous articles and pamphlets. Home: 557 Douglas St., Cookeville, Tenn.

CORNELIUS, John C(hurch), advertising executive; b. Milford, Pa., Aug. 21, 1900; s. John Church and Amy Salina (Davis) C.; A.B., U. of Wis., 1924; m. Miriam A. Swartz, May 29, 1924; 1 son, John Church. Mem. advt. dept. Chgo. Tribune, 1924; mem. advt. agency Batten, Barton, Durstine & Osborn, Inc., Minneapolis, Minn., 1931-33, vice-pres. in charge Minneapolis office, 1933-39, dir. since 1940, v. pres. in charge western offices, 1939-43, exec. v. pres. in charge western offices since 1943; dir. North Star Woolen Mill Co., Red Owl Stores, Inc., Pop Warner Found., Background Music, Inc., Muzart Co. (v.p.); mem. exec. com., dir. American Heritage Found. Member board American Association Advertising Agencies, 1944-45, vice chairman, 1946, chairman, 1947; chmn. adv. com., 1948; dir. Advertising Council. Director Minneapolis Chamber Commerce, Civic and Commerce Assn., Acquatennial Assn., Orchestral Assn., Institute Fine Arts, St. Barnabas Hospital, Council Social Agencies (6 years), president Minnesota Association for Crippled Children and Disabled Adults; general chairman Century Celebration, Community Fund drive 1942; vice chairman five war bond drives; chmn. state U.S. Def. Bonds; adv. com. Savs. Bonds div. Awarded gold medal March of Minnesota radio program by Advt. & Selling Association, 1938. Republican. Episcopalian. Clubs: Minneapolis (dir.), Minikahda, Newcomen Soc. Contbr. articles to sporting publs. Pub. Am. Boy mag. Home: 1606 Mount Curve Av., Mpls. ☆27

CORNELIUS, Willard M., chmn. bd. Parker Rust Proof Co.; b. Adrian, Mich., 1884; s. J. D. H. and Lurette (Moore) C.; LL.B., Univ. of Mich., 1906; m. Ingeborg K. Hawkins, July 19, 1934. Practiced law, 1906-15; with Parker Rust Proof Co. since 1916, dir. since 1917, became pres., 1930, chmn. bd. since 1945; chmn. of the bd. Hardie Manufacturing Company; director H. A. McDonald Creamery Co., Detroit Trust Co., Lenawee County Savings Bank, Webeek State Bank, Udylite Corp., Bagley Bldg. Corp. Mem. Alpha Tau Omega. Clubs: Detroit Athletic, Detroit, Detroit Golf. Home: 18114 Parkside Av. Office: Milwaukee at Dubois St., Detroit, Mich.

CORNELIUS, William E., household appliance mfr.; b. Ozark, Mo., May 29, 1899; s. Lorenz and Dorothea (Roesch) C.; A.B., Southwest State Coll., 1922; student Northwestern U., 1928; m. Everilde Louise Troendle, Jan. 12, 1927; children—Helen Louise (Mrs. John Wilder Bowden), William E. With Sunbeam Corp., Chgo., 1926—; v.p., dir., 1946—; v.p., dir. Sunbeam Appliance Service Co.; dir. Chgo. Flexible Shaft Co., Flexible Shaft Co., Ltd., Sunbeam Corp., Ltd., Can. Home: 916 N. Prospect St., Park Ridge, Ill. Office: 5600 W. Roosevelt Rd., Chgo. 50.

CORNELL, F. Shepard, corp. exec.; b. Montclair, N.J., July 13, 1899; s. George Birdsall and Eleanore E. (Jackson) C.; grad. Lehigh U., 1923; m. Helen Best, Feb. 28, 1923 (divorced 1931); children—Leigh B., Leslie, Robert S.; m. 2d Lucile Fraser, July 27, 1943. Mem. N.Y. Stock Exchange, 1927-38; asst. to pres. A.O. Smith Corp., Milwaukee, 1945-49, gen. mgr. Kankakee (Ill.) Works (div. of A. O. Smith Corp.), 1949-51, group exec. in charge Kankakee Works, Eastern Motor div., Tipp City, O. and heating div., Toledo, 1951-53; exec. v.p. A. O. Smith Corp., Milw., 1953—; pres., dir. Glascote Products, Incorporated, Cleve. Candidate for New York House of Reps., 22d dist., 1940. Served as lt. col., A.A.F., 1942-45. Mem. Am. Gas Assn., Inc., Am. Petroleum Inst., Am. Ordnance Assn., Army Air Force Res. Assn., Psi Upsilon. Episcopalian. Office: A. O. Smith Corp., Milw.

CORNELL, Herbert Watson (kôr-nĕl′), civil service adminstr.; b. Phila., Pa., Dec. 26, 1884; s. Watson and Mary Ella (Hurtt) C.; student U. of Pa., 1904-07; A.B., U. of Colo., 1908; LL.B., George Washington U., 1919; m. Ruth Dunlap Paul, Nov. 4, 1913; children—Paul Watson, Marian Whiting (Mrs. Hugh C. Cutler). Prin. Blue Rapids (Kan.) High Sch., 1908-09; chief examiner and sec. Colo. Civil Service Commn., 1909-12; tech. examiner U.S. Civil Service Commn., 1912-20; admitted to Wis. bar, 1920; asst. chief examiner and sec. City Civil Service Commn., Milwaukee, Wis., 1920-24, chief examiner since 1924; vice pres. Civil Service Assembly of U.S. and Canada, 1926-27, elected to life membership in 1951; chmn. Central States Regional Conf. of Civil Service Commns., 1929-31. Mem. Wis. Industrial Relations Assn., Milwaukee Astron. Soc., Wis. Archaeol. Soc., Wis. Geol. Soc., Wis. Friends of Native Landscape, Am. Soc. for Pub. Adminstrn., Milwaukee Bar Assn. (com. on amdinstrv. tribunals), Milw. Co. Hist. Soc., Am. Astron. Soc., Midwest Assn. Polit. Scientists, Delta Tau Delta, Delta Sigma Rho. Republican. Presbyn. Club: Milwaukee City. Contbr. articles on civil service and conservation to periodicals. Home: 4117 N. 15th St., Milwaukee 9, Wis. Office: City Hall, Milwaukee 2, Wis.

CORNELL, Katharine, actress; b. of American parents, Berlin, Germany, Feb. 16, 1898; d. Peter Cortleyou (M.D.) and Alice Gardner (Plimpton) Cornell; ed. Oaksmere, Mamaroneck, N.Y.; Chancellor's Medal, Univ. of Buffalo, 1935; Litt.D., Univ. of Wisconsin, 1936, Elmira College for Women, 1937, Hobart College, 1938, Univ. of Pa., 1938; Dr. Humane Letters, Smith College, 1937, Dr. of Fine Arts, Clark U., 1941, Ithaca College, 1947, Princeton Univ., 1948; married Guthrie McClintic, September 8, 1921. Made début with Washington Square Players, New York City, 1917; with Jessie Bonstelle Stock Co., 1919-20; traveled with "The Man Who Came Back," 1920; appeared in "Little Women," London, 1920; with Jessie Bonstelle Stock Co., 1920-21; has appeared in New York productions of "Nice People," "A Bill of Divorcement," "Will Shakespeare," "The Enchanted Cottage," "Casanova," "The Way Things Happen," "The Outsider," "Tiger Cats," "Candida," "The Green Hat," "The Letter," "The Age of Innocence," and "Dishonored Lady." Became actress-mgr. with "The Barretts of Wimpole Street," 1931, "Lucrece," 1932, "Alien Corn," 1933, "Romeo and Juliet," 1934, "Flowers of the Forest," 1935, "Saint Joan," 1936, "The Wingless Victory" and "Candida," 1937, "Herod and Mariamne," 1938, "No Time for Comedy," 1939-40, "The Doctor's Dilemma," 1941, "Rose Burke," 1942, "The Three Sisters," 1942-43, "Lovers and Friends," 1943-44, "The Barretts of Wimpole Street," overseas, 1944-45, United States, 1945, 47; "Antigone," 1946; "Antony and Cleopatra," 1947-48; That Lady, 1949-50; Captain Carvallo, 1950; The Constant Wife, 1951-52; The Prescott Proposals, 1953-54; The Dark is Light Enough, 1954-55. Awarded art citation by National Conference of Christians and Jews, 1946. Clubs: Colony, Cosmopolitan (N.Y.); Garret (Buffalo). Home: Palisades, N.Y. Office: 1270 Sixth Av., N.Y.C. 20.

CORNELL, Samuel Douglas, physicist; b. Buffalo, N.Y., Apr. 16, 1915; s. Douglas and Gwendolyn (Fletcher) C.; A.B., Yale, 1935, Ph.D., 1938; m. Priscilla Mary Greene, Nov. 25, 1939; children—Susan Fletcher, Deborah Greene, Samuel Douglas, Stephen Ellicott. Development physicist, Eastman Kodak Co., Rochester, N.Y., 1938-42; deputy sec., Guided Missiles Com. of Joint Chiefs of Staff, 1946; staff of research and development bd., Dept. Def., Washington, 1946-52, dir. planning div., 1949-52; exec. officer Nat. Acad. Scis., Nat. Research Council since 1952. Served as lt., later comdr., U.S.N., 1942-46. Trustee Peter C. Cornell Trust. Mem. Am. Phys. Soc., A.A.A.S., Phi Beta Kappa, Sigma Xi. Club: Cosmos (Washington). Home: 3155 Highland Pl., N.W., Washington 8. Office: National Academy of Sciences, 2101 Constitution Av., Washington 25.

CORNELL, Walter Stewart, physician; b. Phila., Pa., Jan. 3, 1877; s. Watson and Mary Ella (Hurtt) C.; B.S., U. of Pa., 1897, M.D., 1901, D.P.H., 1922; m. Mabel Bremer Kuhn, 1922. Engaged in private practice of medicine, 1902-12; dir. of med. inspection of public schs., Phila., 1912-43; lecturer in anatomy, U. of Pa. Med. Sch., 1902-26; lecturer in hygiene, U. of Pa. Sch. of Edn. since 1919; formerly asst. professor of public health and preventive medicine, Temple University Med. Sch.; now chmn. exec. com. and dir. Pub. School Health Found. Phila.; chmn. Health and Safety Com. Philadelphia Boy Scouts Council; chmn. Medical Advisory Committee Phila. Chapter Infantile Paralysis Foundation. Maj. in Med. Corps, U.S. Army, 1917-19; lt. col., then col., Med. Reserve Corps, and surgeon 79th Div., 1919-35. Pres. Phila. County Med. Soc., 1934; dir. Phila. Heart Assn. Trustee Northeast High Sch. Athletic Field. Mem. Am. Pub. Health Assn., A.M.A., Am. Sch. Health Assn., Phila. Coll. of Physicians, Phi Beta Kappa, Delta Tau Delta, Alpha Mu Pi Omega, Sigma Xi. Republican. Presbyterian. Mason. Club: Union League (Phila.). Author: Handbook of Osteology, 1909; Health and Medical Inspection of School Children, 1911. Former editor: Diabetic Digest. Home: 5939 Drexel Road, Phila. 31. Office: Board of Public Education, Parkway at 21st St., Philadelphia 3, Pa.

CORNELL, William Bouck, univ. prof.; b. Bouck's Island, Fultonham, Schoharie County, N.Y., July 14, 1883; s. Charles Ezra and Katharine Lawyer (Bouck) C.; M.E., Cornell U., 1907; m. Emily Adelaide Lebengood, Nov. 19, 1913; 1 son, William Ezra. Instr. in engring., Cornell U., 1907-08; sales engr. Acheson Graphite Co. and sec. and gen. mgr. of affiliated co.; prodn. engr. Willys-Overland Co.; prof. management and chmn. dept. of management and industrial relations, New York University, 1921-50. Licensed professional engineer State of N.Y. Life member board trustees of Cornell University. Member of advisory board of Internat. Accountants Society, Inc., Alexander Hamilton Institute, Inc.; mem. Am. Soc. Mech. Engrs., Inst. of Management, Am. Management Assn., Nat. Panel of Arbitrators of Am. Arbitration Assn., Alpha Tau Omega, Alpha Kappa Psi, Theta Nu Epsilon, Delta Mu Delta, Sphinx Head, Beta Gamma Sigma. Republican. Episcopalian. Mason. Clubs: Cornell (New York and Essex County, N.J.). Editor: The Development of American Industries—Their Economic Significance, 1932, rev., 1941, 50. Author: several books on orgn. and management since 1924; Organization and Management in Industry and Business, 1936, rev., 1947 rev., 1956. Home: 197 Grove St., Montclair, N.J. ☆27

CORNELLIER, Philip (kôr-nĕl-yā), clergyman and educator; b. St. Remi, Napierville County, Quebec, Can., Nov. 20, 1892; s. Louis M. and Marie (O'Gleman) C.; B.A., U. of Ottawa, Licentiate in Philosphy, 1913, Ph.D., 1915; B.C.L., Gregorian U., Rome, Italy, D.D.; Oblates of Mary Immaculate Novitiate, Lachine, Can., 1913-14. Teacher, high sch. dept., U. of Ottawa, 1919, prof. theology, 1920-28, prof. philosophy (psychology, ethics and history of philosophy), 1928-42, prof. philosophy of science, 1932-42, registrar of the univ., 1933-39, vice rector, 1939-42, rector, 1942-46; rector St. Paul's Sem. 1946-52; v. rector, prof. philosophy U. Ottawa, since 1952. Member Oblates of Mary Immaculate. Member Societe Thomiste (Ottawa), Polish Inst. of Arts and Sciences in America, Academie St. Thomas d'Aquin, Am. Geog. Soc. of N.Y. Address: University, Laurier Av. E., Ottawa, Ont., Can.

CORNER, George Washington, anatomist; b. Baltimore, Md., Dec. 12, 1889; s. George Washington and Florence (Evans) C.; A.B., Johns Hopkins, 1909, M.D., 1913; Dr. honoris causa, Cath. U. Chile, 1942; D.Sc., University of Rochester, 1944, Boston University, 1948; D.Sc., Oxford U., 1950, M.A., 1952; m. Betsy Lyon Copping, Dec. 28, 1915; children—George Washington, Hester Ann (dec.). Med. asst. Grenfell Labrador Mission, summers, 1912-13; asst. in anatomy, Johns Hopkins, 1913-14; resident house officer, Johns Hopkins Hosp., 1914-15; asst. prof. anatomy, U. of Calif., 1915-19; asso. prof. anatomy, Johns Hopkins, 1919-23; prof. anatomy, U. of Rochester, 1923-40, also curator Med. Library, 1938-40; dir. dept. of embryology, Carnegie Inst. of Washington since 1940; George Eastman vis. professor Oxford U., 1952-53. Vicary lecturer, Royal College Surgeons, London, 1936, Vanuxem lecturer Princeton U., 1942; Terry lecturer, Yale, 1944; research prof. Commonwealth Fund, Univ. of Louisville Med. School, 1946. U.S. del. 2d Internat. Congress of Endocrinology, Montevideo, 1941. Managing editor, Am. Journal Anatomy, 1939-41. Received Squibb award, Society Study of Internal Secretions, 1940. Received Presdl. Certificate of Merit, 1948. Trustee Samuel Ready School; mem. bd. sci. dirs. Yerkes Lab. of Primate Biology; mem. bd. dirs. Long Island Biol. Lab. Member advisory board, Guggenheim Foundation. Honorary fellow Balliol Coll., Oxford, 1952-53. Hon. fellow Royal Society of Edinburgh; fellow International Inst. Embriology; mem. Am. Assn. Anatomists (sec. 1930-38; pres. 1946-48, Society Experimental Biology and Medicine, Am. Philos. Soc. (v.p. 1953—) Nat. Acad. Scis. (v.p. 1952—), Nat. Research Council, Anat. Soc. of Gt. Britain (hon.), Hollywood (Calif.) Acad. Med., San Diego Academy Medicine, Am. Assn. History Medicine, Phi

Beta Kappa, Sigma Xi; foreign corresponding mem. numerous socs.; hon. mem. and fellow Am. and fgn. socs. Fellow Rochester Mus. Arts and Scis., 1943. Club: Tudor-Stuart. Author books, 1927—; also numerous papers in field. Address: Carnegie Embryological Lab., Wolfe and Madison Sts., Balt. 5. ☆28

CORNETT, Mrs. Olive Byram, mem. Rep. Nat. Com.; b. Ellisville, Ill., Dec. 20, 1891; d. Daniel Imzi and Josephine (Van Decar) Byram; student Ill. schs., Ill., Neb.; m. Marshall E. Cornett, June 25, 1922 (dec. Oct. 1947). Legal stenographer Lees Turpin, Haff, Meservey, German & Michaels, also Harrington, Howard & Ash, Kansas City, Mo., 1910-19; office mgr. Klamath Forest Protective Assn., Klamath Falls, Ore., 1926-45; dir. Inland Radio, Inc., Baker, Ore., 1944—, v.p., 1944-47, sec.-treas., 1947—, mgr., partner, 1953—; pvt. sec. Marshall E. Cornett, 1945-47; sec., mgr. Marshall Cornett Co., 1945-47. Mem. Rep. Nat. Com., 1948—, exec. com., 1948-52. Awarded citation for civilian def. activities gov. of Ore. Mem. Am. Legion Auxiliary, Daughters of Nile, Ore. C. of C. Baptist. Clubs: Soroptimist, Klamath County Business and Professional Women's, Nile (pres. 1946-47) (Klamath Falls). Home: 509 Eldorado St., Klamath Falls. Office: Inland Radio, Inc., Baker, Ore.

CORNETT, Richard Orin, educator and editor; b. Driftwood, Okla., Nov. 14, 1913; s. Grover Cleveland and Essie (Richardson) C.; B.S., Okla. Baptist U., 1934; M.S., U. of Okla., 1937; student, U. of Ill., 1938-39; Ph.D., U. of Tex., 1939-40; D.Sc., Hardin-Simmons University, 1954; married Lorene Huston, May 26, 1943; children—Linda, Robert, Stanley. Instr. physics, Okla. Bapt. U., 1935-37; asso. prof., 1940-41; prof., 1941; asst. supervisor of physics, Pa. State Engring., Science, Management, Defense Training Program, 1941-42; lecturer on electronics, Harvard, 1942-45; special research asso., Office Scientific Research and Development, 1945; asst. to pres., Okla. Baptist U., 1945-46, vice pres., 1946-47, exec. v.p., 1947-51; exec. sec. Edn. Commn., So. Bapt. Conv. since 1951, So. Assn. Baptist Colls. and Schs. since 1951; editor the Southern Bapt. Educator since 1951. Mem. Am. Assn. U. Profs. Democrat. Baptist. Author: Practical Physics (with White, Weber, Manning), 1943; Algebra, A Second Course, 1945; Electron Tubes and Circuits (with ten others), 1947. Home: 3629 Robin Rd. Office: 127 9th Av., N., Nashville.

CORNETTE, James P., (kôr-nĕt′), educator; born Charleston, Miss., Nov. 17, 1908; s. Albieus Marvin and Winnie Jane (Johnston) C.; A.B., Kentucky Wesleyan Coll., Winchester, Ky., 1929; A.M., U. of Virginia, 1930; Ph.D., George Peabody Coll. for Teachers, Nashville, Tenn., 1938; m. Mary Lawson, Feb. 26, 1930; children—Marvin Brister, James Lawson, William Richard. Teacher and athletic coach, Clark County (Ky.) High Sch., 1928-29, Mattoon (Ky.) High Sch., 1930; asso. prof. English, Western Kentucky State College, Bowling Green, Kentucky, 1930-45; dean, Baylor U., Waco, Tex., 1945-48; pres. West Tex. State Coll., Canyon, Tex., since 1948. Meth. Nat. Edn. Assn., Phi Delta Kappa, Pi Kappa Delta. Democrat. Club: Rotary. Mason. Author: A Biography of John Henry Clagett, 1938; A History of the Western Kentucky State College, 1941; Modern Language Handbooks, Grades V-VIII (with A. L. Crabb), 1941. Home: Fourth Av., Canyon, Tex.

CORNICK, Philip H. ◎ V. 28.

CORNING, Edwin, business exec.; b. Albany, N.Y., Sept. 26, 1919; s. Edwin and Louise (Maxwell) C.; A.B., Yale, 1942; m. Barbara M. Thomson, May 20, 1950; 1 dau., Jamie. Asso. Albany Assos., Inc., ins. brokers, since 1947, v.p., dir. since 1949; dir. Niagara Mohawk Power Corp.; voting trustee Pan-Coastal Oil Company, Canada Southern Oils, Ltd., Coastal Caribean Oils, Limited. Elected to the New York State Assembly, 1954. Served with the U.S.N.R., 1942-46. Home: Bennett Hill Rd., Clarksville. Office: 10 S. Pearl St., Albany 7, N.Y.

CORNING, Hobart M., supt. schools; b. Elyria, O., Nov. 25, 1889; s. Hobart Erastus and Pluma (Royce) C.; A.B., Dickinson Coll., Carlisle, Pa., 1911, A.M. in English, 1912; A.M. in Administrn., Columbia, 1931; Ed.D. (honorary), Colorado College; D.Sc., Dickinson College, 1953; married Florence Kisner, Mar. 17, 1913; children—Catherine Alvaretta (Mrs. Harold R. Packard), Hobart M. Teacher English, Johnstown (Pa.) High Sch., 1911-13; supt. schools, Newport, Pa., 1913-17, Trinidad, Colo., 1917-27, Colorado Springs, Colo., 1927-40, Omaha, Neb., 1940-46; apptd. Supt. Schools, Washington, D.C., March 1946; served as member faculty, summers, U. of Missouri, Denver U., Colo. State Teachers Coll. Mem. N.E.A. (life), Am. Assn. Sch. Administrs., Boy Scouts of Am. (mem. exec. bd.), Nat. Conf. Christians and Jews, Nat. Council Chief State Sch. Officers, Commn. on Licensure (v.p.). Phi Delta Kappa, Kappa Delta Pi, Sigma Alpha Epsilon, 96 Club. Mason (32). Club: Rotary; Cosmos (Washington). Author: After Testing, What?, 1926. Home: 2500 Wisconsin Av., N.W. Office: The Franklin Administration Bldg., 13th and K Sts. N.W., Washington.

CORNISH, George Anthony, newspaperman; b. Demopolis, Ala., Sept. 22, 1901; s. Edward Seymour and Martha (Graves) C.; A.B., University of Alabama, 1921; married Constance Brown; children—Edward Seymour, Robert Mangum. Reporter, Birmingham (Ala.) Age-Herald, 1921, telegraph editor, 1921-23; with the New York Herald Tribune since 1923, as copy-reader, asst. telegraph editor, day news editor, Sunday news editor and asst. mng. editor, mng. editor, 1941-52, exec. editor since 1952. Mem. Am. Soc. Newspaper Editors, Pi Kappa Chi, Phi Beta Kappa. Clubs: Dutch Treat, National Press. Home: 200 E. 66th St., N.Y.C. 21. Office: 230 W. 41st St., N.Y.C. 18.

CORNWELL, Alfred L., business exec.; b. Pulaski, N.Y., 1884. Became treas. F.W. Woolworth Co., 1932, exec. v.p., 1944, pres., 1946-53, chmn. bd., 1953—, also dir.; dir. Woolco Realty Corp. Home: Brookfield Center, Conn. Office: 233 Broadway, N.Y.C. 7.

CORNWELL, Dean, mural painter, illustrator; b. Louisville, Ky., Mar. 5, 1892; s. Charles L. and Margaret (Dean) C.; ed. Art Inst. Chicago; pupil Harvey Dunn, A.N.A., Charles S. Chapman, N.A.; m. Mildred Kirkham, Sept. 4, 1918; children—Kirkham, Patricia. Exhibited at Nat. Acad. of Design, Art Center, N.Y. City, Pratt Institute, Pa. Acad. of Fine Arts, Wilmington Soc. Fine Arts, Art Institute of Chicago, Royal Acad., London, Whitney Museum of American Art, N.Y. City, etc. Awarded 1st prize for illustrations, Wilmington Soc. Fine Arts, 1919, 21; Art Inst. Chicago, 1922; Architectural League Certificate of Honor, 1938; Artists' gold medal. Elected fellow Royal Soc. Arts, Royal Soc. Arts, London; mem. Soc. Illustrators (pres. 1922-25), Architectural League N. Y., Mural Painters Society, National Society of Mural Painters (president). Clubs: Dutch Treat (New York); London Sketch (honorary), Chelsea Arts (London). Illustrations appearing in leading magazines since 1916. Illustrator: City of the Great King, 1926, also The Man of Galilee, 1928. Awarded contract to decorate main rotunda, Los Angeles Pub. Library (16 panels depicting Pageant of California's History). 1927; commd., 1931, to decorate dome and 2 lunettes, Lincoln Memorial Bldg., Redlands, Calif.; murals of Sir Walter Raleigh, 9 panels, Warwick Hotel, N.Y. City; murals for Davidson County Courthouse, Nashville, Tenn., and Post Office, Morgantown, N.C.; two walls executed on gold and silver in General Motors Bldg., New York World's Fair, 1939; decorations and frescoes in many private homes. Won in competition, 1940, two murals, History of Tenn., for new State Bldg., Nashville; mural, Post Office, Chapel Hill, N.C.; completed three 50 foot murals, The History of Transportation, for Eastern Air Lines, Rockefeller Center, N.Y., 1945; executed seventh large canvas in series, Pioneers of American Medicine, begun in 1939; also eight paintings illustrating The Robe, eight paintings illustrating The Fisherman (both Lloyd Douglas); large mural, Telephone Men and Women at Work, New England Tel. & Tel. Co. new bldg., 1948-50; mural, Making and Fabrication of Steel, for Bethlehem Steel Co., 1950; mural, Race between Robt. E. Lee and Natchez, Boatman's Nat. Bank, St. Louis; Gompers Memorial, Geneva, Switzerland, 1950; mural, Springfield Fire & Marine Ins. Co., 1952. Painter mem. N.Y. City Art Commn., 1939-45. Nat. Academician, 1941. Studio: 33 W. 67th St., N.Y. City 23; also 76 Fulham Rd., London, Eng.

CORNWELL, Delbert S., naval officer; b. Philippi, W.Va., Apr. 16, 1900; s. Austin B. and Sarah Frances (Treherne) C.; B.S., U.S. Naval Acad., 1922; m. Dorothy Pratt, May 21, 1932; 1 dau., Frances. Commd. ensign U.S. Navy, 1922, advanced through grades to rear adm., 1948; naval aviation service since 1924; comdr. U.S.S. Suwannee, 1944-45, U.S.S. Philippine Sea, 1946-47, Carrier div. 15, 1951-52, Fleet Air Seattle since 1952; U.S. Naval attache Am. Embassy, London, Eng., 1949; now comdr. Carrier Division Four. Awarded Legion Merit, D.F.C., Presdl. Unit Citation, Commendation ribbon, Am. and Pacific Theatre medals. Clubs: Army and Navy Country (Washington); American (London). Office: Lake Shore Dr., Virginia Beach, Va.

CORNWELL, Franklin (Jackes), business exec.; b. St. Louis, Aug. 10, 1913; s. Alexander Moore and Henrietta (Jackes) C.; A.B., Dartmouth Coll., 1935; m. Ruth Schmidt, Apr. 30, 1938; 1 son, Franklin J. Asst. advt. mgr. Brown Shoe Co., 1936-43, advt. manager, 1943-45, manager of franchise division and director, 1945-53; general sales manager merchandising division Monsanto Chemical Company, 1953; director advt. and sales promotion, 1954—; director Delmar Bank, University City, Missouri. Instr. in advt. Sch. of Bus. and Pub. Adminstrn., Washington Univ., 1941-48. Mem. St. Louis Shoe Mfrs. Assn. (pres.), Phi Kappa Psi. Presbyterian. Club: Advertising (pres. 1947). Home: 31 Clermont Lane, Clayton 24, Mo. Office: 800 N. 12th St., St. Louis 1.

COROMINAS, Enrique (Ventura) ◎ V. 27.

CORREA, Edgardo Alvarez (kôr-rē′-ä), lawyer; b. Barranquilla, Colombia, May 6, 1903; s. Enrique A. and Enriquetta (Vengoechea) C.; brought to U.S., 1915, naturalized, 1929; student Phillips Academy, 1919-20; A.B., Princeton, 1924; LL.B., Harvard, 1927; m. Marion Howes Garey, May 23, 1931; children—Marion A., Anthony G. A., John A. Admitted to N.Y. bar, 1930, Ohio bar, 1940; asso. Breed, Abbott & Morgan, N.Y.C., 1927-30, 32-38, London, Eng., 1930-32; counsel Armco Steel Corp. since 1939, sec. since 1949; dir. Rustless Iron & Steel Corp., 1944-45. Trustee Middletown (O.) Hosp. Association, 1947—. Mem. Am., N.Y., Ohio bar assns., Phi Beta Kappa. Clubs: Moraine Country (Dayton, O.) Camargo (Cin.). Home: 510 S. Main St., Middletown, O.

CORREA, José A. (kôr-rā′-ä), Ecuadorean diplomat; b. Quito, Ecuador, Oct. 19, 1915; s. Alberto and Maria (Escobar) C.; B. Social Sciences, Universidad Central, Quito, Ecuador, 1938, Dr. Law, 1940; student Inter-American summer course, Univ. of Montevideo, 1937-38; m. Elba Arteta, Apr. 11, 1940; children—Mauricio, Rodrigo, Margarita, Evelina. Asst. chief diplomatic section Ministry Foreign Affairs, Ecuador, 1935-37, chief diplomatic section, 1937-40; 2d sec. Embassy of Ecuador, Washington, 1940-44; 1st sec. 1944-45; dir. diplomatic dept. Ministry Foreign Affairs, Ecuador, 1945-46; sec. general Permanent delegation to United Nations, 1946-48; alternate rep. of Ecuador to U.N., 1948-51; sr. officer, Exec. Office of Sec.-Gen., UN, 1951—; alternate del. plenary meeting Inter-Am. Bar Assn., Washington, 1943; del. to Internat. Civil Aviation Conf., Chicago, 1944; sec. adv. bd. Ministry of Foreign Affairs, 1946; sec. gen. delegation to 2d part of First Session of General Assembly of U.N., 1946, also alternate rep. 2d and 3d Regular Sessions, and rep. to Social Commn. of Econ. and Social Council, 1948-50; vice chmn. Social Commn., 1949, chmn., 1950; rep. to exec. bd. Internat. Children's Emergency Fund; chief rep. to Second Special Session of Gen. Assembly of U.N., also alternate rep. to Interim committee; alternate rep. to Security Council, 1950 and to 4th and 5th regular sessions of General Assembly. Roman Catholic. Home: 562 Monterey Av., Pelham Manor, N.Y. Office: United Nations Hdqrs., N.Y.C.

CORREA, Rodolfo A. ◎ V. 27.

CORRÊA DA COSTA, Sergio, historian and diplomat; b. Rio de Janeiro, Brazil, Feb. 19, 1919; s. Dr. I. Affonso da Costa and Lavina (Corrêa) da C.; B.S., Collegio São José, 1935; LL.D., Faculdade Nacional de Direito, U. of Brazil, 1942; grad. study U. of Calif., 1949; m. Zazi Aranha, May 26, 1943; children—Zazi Thereza, Maria Ignez. Entered Ministry of Fgn. Affairs, 1939; in charge hist. archives of Itamaraty, 1939-40, asst. to legal adviser of Fgn. Office, 1940-44; distbr., III Meeting, Ministers of Fgn. Affairs of Am. Republics, Rio de Janeiro, 1942; mem. Econ. Mission to Argentina, 1944; sec. Brazilian Embassy, Buenos Aires, Argentina, 1944-45, Washington, 1946; alternate Brazilian ambassador, Governing Bd., Pan. Am. Union, Washington, 1946-48; del. Central Com., U.N.R.R.A., 1946-48; acting del. Inter-Am. Econ. and Social Council, 1947-48; mem. Brazilian delegation Inter-Am. Conf. of Experts on Copyright, Washington, 1946; spl. asst. to sec. gen. Inter-Am. Security Conf., Rio de Janeiro, 1947; del. IX Internat. Conf. of Am. States, Bogotá, Colombia, 1948; consul of Brazil, Los Angeles, 1949-50; now head Dept. of Fgn. Affairs, War Coll. (Brazil); chief of staff, Presidency Brazilian Econ. Development Bank, 1953-54; Minister Plenipotentiary 2d class, 1954; v.p. Brazil-Germany Commn. Econ. Development, 1954. Awarded Brazilian Republic Medal, Medal Rio Branco. Mem. Am., Brazilian socs. internat. law, Brazilian Soc. Geography, Brazilian Historical and Geographic Institute. Author: As Quatro Coroas de D. Pedro I, 1941; A Diplomacia Brasileira na Questao de Leticia, 1942; Pareceres do Conselho de Estado, 1943; Parederes dos Consultores Jurídicos do Ministerio das Relacoes Exteriores, 1944; A Diplomacia do Marechal—Intervencão Estrangeira na Revolta da Esquadra, 1946, Every Inch a King—A Biography of Pedro I, Emperor of Brazil, 1950. Home: Camp Bello, 199, Rio. Office: Ministry of Foreign Relations, Rio, Brazil.

CORRELL, Charles J. (kôr-rĕl′), radio writer, producer; performer under title of "Andy"; b. Peoria, Ill., Feb. 3, 1890; s. Joseph Boland and Anna (Fiss) C.; m. Alyce McLaughlin, Sept. 11, 1937; children—Dorothy Alyce, Barbara Joan, Charles James, Jr., John Joseph, Richard Thomas. Began as newsboy; learned bricklayers' trade under father; played piano in movie theatres; asso. with Freeman F. Gosden in promotion of amateur theatricals; under the title of "Sam 'n' Henry" the partners broadcast for Radio Station WGN, 1925-27; partners transferred to Radio Station WMAQ, 1927, broadcasting under title of "Amos 'n' Andy." With Nat. Broadcasting Co., 1929-39; Columbia Broadcasting System, 1939-43; National Broadcasting Co., 1943-48, CBS since 1948.‡

CORRELL, (John) Malcolm (kō-rĕl′), educator; b. Linton, Ind., May 3, 1914; s. John Thomas and Lista (Morgan) C.; A.B., Ind. U., 1935; Ph.D., U. Chgo., 1948; m. Ruth Armstrong, July 16, 1938; children—Elizabeth, Timothy, Mark. Developmental physicist Electric Sorting Machine Co., Grand Rapids, Mich., 1936-40; instr. phys. sci. U. Chgo., 1943-47, asst. prof., 1947-48; prof. physics Okla. A. and M. Coll., 1948-51; prof. physics, head dept. DePauw U. since 1952. Mem. natural scis. com. Coop. Study for Evaluation Gen. Edn. Mem. Am. Assn. Physics Tchrs., Am. Phys. Soc., Am. Assn. U. Profs., Phi Beta Kappa, Phi Gamma Delta. Home: 422 Anderson St., Greencastle, Ind.

CORRIE, Walter Samuel, corp. exec.; b. Brooklyn, Feb. 22, 1896; s. John Hutton and Harriett (Moore) C.; student eve. sch. U. Buffalo; m. Alice P. Dunwoodie, June 22, 1921; 1 son, Walter Samuel. With Beaver Board Co., Buffalo, 1914-28, asst. prodn. mgr., 1922-28; with Nat. Gypsum Co. since 1928, treas. since 1946. Served with Q. M. Corps, U.S. Army, 1918, disch. as corpl. Mem. Controllers Inst. Am. Mason (Shriner). Club: Buffalo. Home: 65 Leicester Rd., Kenmore 17, N.Y. Office: 325 Delaware Av., Buffalo 2.

CORRIGAN, Francis Patrick, surgeon, diplomat; b. Cleveland, O., July 14, 1881; s. Edward and Margaret (Regan) C.; A.B., Adelbert Coll., 1903; M.D., Western Reserve U., 1906; post grad. work University of Vienna, 1910, Doctor of Laws (honorary), 1948; married Ethel Foster, October 16, 1912 (died May 29, 1947); children—Robert Foster, Marta (Mrs. A. B. Hannah) (dec.), Patricia (Mrs. A. E. Pappano), Edward Kevin. Served Internship at St. Alexis Hospital, Cleveland, O., 1906-07, pathol-

ogist, 1908, surgeon, 1910-17; chief surgeon, Chile (S.A.) Exploration Hosp., 1917-19; organization work in South America for Am. Coll. of Surgeons, 1920-22; dir. surgery St. Alexis' Hosp. and cons. surgeon St. John's Hosp., Cleveland, 1922-32; E.E. and M.P. to El Salvador, 1934-37, Panama, 1937-39; apptd. 1st Am. ambassador to Venezuela, Dec. 24, 1938; spl. rep. of President of U.S. with rank of ambassador for inauguration of President Martinez of El Salvador, 1935; negotiated commercial treaty between U.S. and El Salvador, 1937; U.S. mem. Internat. Mediation Commn. (with Venezuela and Costa Rica) for settlement of disputed boundary between Honduras and Nicaragua, Oct. 1937; signed trade agreement between United States and Venezuela, 1939; chmn. U.S. delegation to centenary celebration of Dominican Republic, February, 1944; chairman Am. delegation to inauguration of President Bustamente, Lima, Peru, 1945. Polit. advisor on Latin Am.-U.S. Mission to United Nations; mem. Am. del. to 1st Assembly World Health Orgn., Geneva, Switzerland, June 1948; advisor Am. del. to 3d Gen. Assembly of UN, Paris, Fr., Sept. 1948; Am. Delegation 4th, 5th Gen. Assemblies U.N., N.Y., 1948, 49; observer UN, internat. rep. of A.C.S. Vice president 8th Am. Sci. Congress, Washington, in 1940; chmn. Am. delegation 4th Gen. Assembly, Pan American Institute of Geography and History, 1946. In Ohio Naval Res., 1898. Pres. Latin Am. Found. Decorated Order of Liberator, Venezuelan Government. Fellow A.C.S. (rep. internat. affairs, 1951), Am. Geographical Soc.; mem. A.M.A., Soc. Tropical Medicine, Am. Assn. Advancement Science, Nu Sigma Nu. Democrat. Catholic. Clubs: Cosmos; Army and Navy (Washington, D.C.); Rotary Caracas, Caracas Country (Venezuela). Wrote South American Surgeons, Sunlight in Surgery (2d Internat. Congress on Light, Copenhagen, 1932), South America (Franklin H. Martin), also articles on medical and scientific subjects. Hon. med. consultant U.S. Navy, 1943. Home: Cleveland, O. Address: 531 E. 20th St., N.Y.C. 10.

CORRIGAN, Leo F(rancis), real estate, hotel exec.; b. St. Louis, Aug. 30, 1894; s. Dennis J. and Mary (Callahan) C.; student pub. schs. St. Louis; m. Clara Catherine Redman, Dec. 6, 1917; children—Louise (Mrs. Edwin B. Jordan), Leo Francis. Real estate advt. salesman Dallas Dispatch, 1910, advt. solicitor, 1912; asst. advt. mgr. Houston Press, 1911; automotive editor St. Louis Star, 1911, also st. car advt. salesman Western Advt. Co., St. Louis; gen. real estate work, Dallas, 1912; since 1917 engaged in ownership, development and management of real estate; controls and operates 11 hotels, some 34 shopping centers, 10 office bldgs. and 13 apt. projects; established Corrigan Ins. Agy., 1942; pres., dir. Cormax, Inc., Los Angeles Biltmore Hotel Co., Dallas Hotel Co., Corrigan Properties, Inc., Dallas, Corrigan-Houston, Inc., Houston, Centenary-Terrace, Inc., Shreveport, La., Fairmac, Inc., Washington, Bremco, Inc., Bremerton, Wash., Traders Gen. Ins. Co., Carmax, Inc., Dallas; bd. dirs. Merc. Nat. Bank Dallas. Mem. Dallas (dir.), Ft. Worth, E. Tex. Cs. of C., Nat. Assn. Real Estate Bds., Nat. Inst. Real Estate Brokers, Dallas Real Estate Bd., Dallas Home Builders Assn. Clubs: Country, Athletic, Brook Hollow Golf, Insurance, Down Town, Cipango (Dallas). Home: 4404 Versailles. Office: 2008 Mercantile Bank Bldg., Main and Ervay sts., Dallas.

CORRIGAN, Maurice Francis ◎ V. 27.

CORRIGAN, William Edward, locomotive mfr.; b. Schenectady, N.Y., July 11, 1892; s. Joseph Edward and Josephine Agnes (Garahan) C.; student pub. schs., Schenectady; m. Elizabeth France, Apr. 27, 1935; children—William Edward, John France. With Am. Locomotive Co., 1909—, beginning as trainee locomotive constrn. and design, successively with drafting office, locomotive design, calculating, engring. dept. at Paterson, locomotive sales dept., N.Y. office, asst. sales mgr. Alco Accessories, Chgo., dist. sales mgr., San Francisco, Cleve., Detroit, Pitts., asst. v.p. in charge Ry. Steel Spring Div. Sales, N.Y.C., v.p. Montreal Locomotive Works, Ltd., v.p. Am. Locomotive Co., 1936—; sales and contracting officer for govt. contracts. Served as capt., F.A., U. S. Army, in charge plant prodn. gun carriage and ammunition plants, 1917-20. Mem. A.S.M.E., Newcomen Soc. Clubs: Am. Irish Hist. Soc., Soc. Friendly Sons of St. Patrick, New York Railroad, Canadian (N.Y.); Army and Navy (Washington); Wykayl Country (New Rochelle, N.Y.); Pepper Pike (Cleve.); Mohawk Golf, Mohawk (Schenectady). Home: 2033 Lexington Parkway. Office: American Locomotive Co., Schenectady, N.Y.

CORRIGAN, William John (korigan), lawyer; b. Cleveland, June 21, 1886; s. Edward Joseph and Margaret (Regan) C.; A.B., John Carroll U., 1911; LL. B., Baldwin Wallace U., 1915; m. Marjorie Wilson, Aug. 21, 1922; children—William Howard, Margaret (Mrs. Charles Downe), Faith, Gilbert Edward. Admitted to Ohio bar, 1915, asst. pros. atty. Cuyahoga Co., O., 1917-20, chief Criminal Div., 1920; mem. Cuyahoga Co. Charter Commn., 1934; sec. Labor Regulatory Legislation Study Commn. Ohio, 1947. Mem. Cuyahoga Co. Dem. Exec. Com. Mem. bd. trustees Cleve. Pub. Library, 1938-50, past pres. bd. Venezuelan hon. consul for Ohio. Mem. Am. Judicature Soc., C. of C., Nat. Assn. Claimants Attys., Am., Ohio, Cuyahoga Co. (trustee), Cleve. bar assns., Round Table of Christians and Jews, Internat. Ladies' Garment Workers Union (hon.), John Carroll Alumni Assn. (past pres.). Roman Catholic. Home: 13540 Superior Rd., East Cleveland 12, O. Office: 620 Williamson Bldg., Cleve. 14.

CORRIN, Philip, dept. store exec.; b. Douglas, Isle of Man, June 11, 1894; s. John Alexander and Ellen (Kelley) C.; A.B. cum laude, Univ. of Southern Calif., 1929; m. Ruby M. Boosey, June 24, 1922; 1 son, Philip Roland. With Bullock's, dept. store, Los Angeles, since 1919, publicity dir., 1930-42, mgr. Bullock's Wilshire, 1942-45, gen. supt., Bullock's Downtown, 1945-47, v.p.-gen. mgr., 1947-54, v.p., exec. asst. to pres., 1954—. Served as 2d lt., C.A., 1917-19. Mem. Calif. Retailers Assn. (director), Downtown Business Men's Association. (chmn. of board); Phi Kappa Phi, Phi Alpha Theta. Mason (past master). Clubs: Rotary, California (Los Angeles). Home: 1136 North LaCienega Blvd., Los Angeles 46. Office: Bullock's, Seventh and Broadway, Los Angeles 55.

CORRINGTON, Julian Dana, biologist; b. Hot Springs, Ark., Dec. 22, 1891; s. Joe W. and Jessie W. (Knox) C.; A.B., Cornell U., 1913; Ph.D., 1925; m. Veronica Elisabeth Flicke; children—Mariette, Paul. Asst. zoölogy, Cornell U., 1915-16, curator of Mus., 1916-17 and 1919-20; asst. prof. biology, U. of S.C., 1921-22, prof. zoölogy, 1922-26; asst. prof. zoölogy, Syracuse U., 1926-30; asso. prof. biology, Drew U., 1930-31; dir. ednl. service Frank A. Ward Found. Natural Science, U. Rochester, 1931-36; prof. biology, Washington Coll., 1935-44; asst. prof. zoology, U. Miami, 1944-45, asso. prof., 1945-47, prof., 1947-53, department chairman since 1953 Traveled and studied in Europe, 1913-14; mem. N.Y. State Bd. of Regents, biology com., 1929-31; sec. Md. Dept. of Research and Edn., 1941-44; pres. Md. Assn. Biol. Teachers, 1942-44. Served as 2d lt., U.S. Army, 1918. Fellow, A.A.A.S.; mem. N.Y. Micros. Soc., Am. Soc. Amateur Microscopists (founder, sec. 1939-44, president, 1944-50), Southeastern Assn. Biol., Fla. Acad. Sci. (v.p. 1949), Sigma Xi, Phi Beta Kappa, Omicron Delta Kappa, Alpha Phi Omega, Beta Beta Beta, Alpha Epsilon Delta, Phi Delta Sigma, Scabbard and Blade. Author: Adventures with the Microscope, 1934; Working with the Microscope, 1941. Writer biological studies and contbr. periodicals. Dept. editor Nature Magazine, 1937—, Bios, 1954—. Address: 1306 Madrid St., Coral Gables 34, Fla. ☆27

CORRY, Andrew Vincent, foriegn service officer; born Missoula, Mont., Sept. 22, 1904; son Arthur Vincent and Mary A. M. (Armstrong) C.; student Carroll Coll., Helena, Mont., 1922-24; A.B., Harvard, 1926, student Grad. Sch., 1926-27; B.A. (Rhodes Scholar), Oxford U., 1929, B.Sc., 1930, M.A., 1934; M.S., Mont. Sch. of Mines, 1931; spl. studies, School of Metalliferous Mining, Camborne, Cornwall, Eng. Fellow, instr., asst. professor, Montana School Mines, 1930-33; geologist, college instructor 1933-40; expert and consultant on minerals and metals, Price Stabilization Unit, Advisory Commn. to Council of Nat. Defense, Washington, since 1940; mem. Office of Coordinator Comml. and Cultural Relations between the Am. Republics, Washington, 1940-41; consultant, Div. of Cultural Relations, Dept. of State, 1942; principal member of mission, Foreign Liaison Div., Lend-Lease Administration, 1943; Far East Enemy Branch, Foreign Economic Adminstrn., 1943-44, Washington and abroad; spl. asst. and chief mineral advisor, U.S. Fgn. Economic Adminstrn., New Delhi (India) office, 1945; special consultant, Dept. of State, 1946; special assistant to director Office of American Republics, Department of State, 1947; minerals attaché, Am. embassies India, Pakistan, Afghanistan, Ceylon and Nepal; spl. asst. to the ambassador, New Delhi, 1954; commercial attaché, Madrid, 1955—. Fellow Geological Society of London; member American Institute Mining and Metall. Engrs., Brit. Inst. Philosophy, A.A.A.S., N.Y. Acad. Scis., Am. Catholic Hist. Assn. (former mem. exec. council), Harvard Alumni Assn., Oxford Soc.; fgn. corr. Institut Litteraire et Artistique (Paris). Democrat. Roman Catholic. Author of books and also articles in Commonweal. Home: P.O. Box 23, Butte, Mont. Address: American Embassy, Madrid, Spain. ☆27

CORSBERG, Herbert Roy, corp. exec.; b. Kersey, Colo., Nov. 9, 1900; s. Carl G. and Hanna Christina (Johnson) C.; student Colo. State Coll. Edn., 1919-20; m. Margaret Evelyn Swope, June 27, 1923; 1 son, John Raymond. Gen. auditor and asst. treas. The Great Western Sugar Co., since 1940; dir. The Great Western Ry. Co. Mem. Nat. Assn. Cost Accountants (past pres., Denver chpt.), Nat. Assn. Office Mgrs. (mem. Denver chpt.), C. of C. Conglist. Republican. Clubs: City, Aviation, Mt. Vernon Country. Home: 409 S. York St., Denver 9. Office: 1530 16th St., Denver 17.

CORSCADEN, James Albert (kôr-skā'dĕn), physician; b. Providence, R.I., June 26, 1881; s. Thomas and Martha (Goodwin) C.; student Wilbraham Acad., 1898; Ph.B., Wesleyan U., 1902; M.D., Columbia, 1906; m. Julia Thomas, Dec. 16, 1913; children—James Albert, Julia (wife of Dr. John T. Beaty), Helen (Mrs. Sampson P. Bowers). Interne in surgery, Presbyn. Hosp., N.Y.C., 1907-09, surg. pathol., 1912-14, asst. surgeon, 1912-20, organized dept. of radiotherapy, 1913, cons. gynecologist since 1920; gynecologist Sloane Hosp., N.Y. City, since 1920, in charge tumor clinic since 1929; med. faculty, Columbia U., 1938-48, prof. clin. gynecology, since 1940; cons. gynecologist Englewood (N.J.) Hosp., 1938-49, Nassau Hosp., Mineola, N.Y., 1932-49; practice of medicine, N.Y. City, since 1910, specializing in obstetrics and gynecology since 1915. Diplomate Am. Bd. Obstetrics and Gynecology. Fellow Am. Coll. of Surgeons; mem. Am. Cancer Soc., Am. Radium Soc. (past v.p.), N.Y. Obstet. Soc. (past president), Am. Assn. Obstetricians, Gynecologists and Abdominal Surgeons, Surg. Research Soc., Harvey Soc., A.M.A., N.Y. Acad. Medicine, Alumni Assn. of Physician and Surgeons of Columbia U. (pres.), Psi Upsilon. Independent. Clubs: Northern Lake George Yacht (commodore), Obstetricians and Gynecologists Travel (sec. and treas.), Riverdale Yacht, Century Assn. Author: Gynecologic Cancer, 1951; also articles for profl. jours. Home: 4973 Riverdale Av., N.Y.C. 71. Office: 180 Fort Washington Av., N.Y. City 32.

CORSE, Carl Donovan, economist; b. Verndale, Minn., Nov. 20, 1907; s. Charles Allen C. and Catherine Nettie (Ward) C.; B.B.A., U. of Minn., 1930, M.A., 1935; m. Grace Ruth Webber, Sept. 3, 1932; children—Nancy, William, Carl. Teaching asst. U. of Minn., 1931-35; econ. analyst U.S. Dept. of State, 1935-38; instr. U. of Minn., 1938-39; economist, U.S. Dept. of State, 1939-44, asst. chief, 1944-48, asso. chief, div. of Comml. Policy, 1948-49, chief since 1949. Chmn. Interdepartmental Com. on trade agreements since 1949; vice chmn. U.S. del. for Gen. Agreement on tariffs and trade, England, 1950. Adviser, U.S. delegation 2d session of Contracting Parties to General Agreement on Tariffs and Trade, Geneva, 1948, chairman intersessional agenda com., 1953; v. chmn. U.S. delegation 2d session of Executive Com. of Interim Commn. of International Trade Orgn., Geneva, 1948; chmn. U.S. Delegation Tariff levels sub-group, Geneva, 1952. Meritorious Service Award, Dept. State, 1951. Mem. Phi Beta Kappa, Beta Gamma Sigma. Episcopalian. Home: 7300 Brennon Lane, Chevy Chase 15, Md. Office: U.S. Dept. of State, Washington.

CORSI, Edward (kôr-sē), fed. govt. official; b. Italy, December 29, 1896; s. Philip Frederick and Julia (Pantano) C.; student Clason Point Military Academy, Westchester, N.Y., 1908-13, St. Francis Xavier Coll., N.Y. City, 1913-17; LL.B., Fordham University, 1922; m. Emma Gillies, June 17, 1926; 1 son, Philip Donald. Came to U.S., 1906, naturalized, 1921. Editorial writer for various newspapers and mags., 1922-31; newspaper corr. in Mexico, 1923-24, Italy, 1928; dir. of Haarlem House (settlement), New York, 1926-31; commr. of immigration, New York, 1931-33, commr. of immigration and naturalization, 1933-34; dir. Emergency Home Relief Bureau, N.Y. City, 1934-35; deputy commr. Dept. Public Welfare, N.Y. City; chmn. N.Y. State Indsl. Bd., Mar.-Nov. 1943; indsl. commnr. N.Y. State Dept. of Labor, 1943-54; spl. asst. to Sec. of State for migration and refugee problems, 1954-55. Del. at large to N.Y. Constitutional Convention (chmn. social welfare com.), 1937. Rep. candidate for U.S. Senate, 1938. Republican. Roman Catholic. Author: In the Shadow of Liberty, 1935. Chmn. Enemy Alien Hearing Bd., Dept. of Justice, Southern Dist. of N.Y. Home: Hotel Woodner. Office: Dept. of State, Washington.

CORSON, Fred Pierce, bishop; b. Millville, N.J., Apr. 11, 1896; s. Jeremiah and Mary E. (Payne) C.; A.B., Dickinson Coll., Carlisle, Pa., 1917, A.M., 1920; B.D., Drew University, 1920; D.D., Dickinson, 1931, L.H.D., 1944; D.D., Syracuse U., 1933; Litt. D., U. Md., 1936; LL.D., Western Md. Coll., 1936, Allegheny Coll., 1936, Franklin and Marshall Coll., 1936, Gettysburg Coll., 1937, U. Pa., 1937; S.T.D., Temple U., 1945; Sc.D., Baldwin-Wallace College, 1951; D.C.L., Jefferson Medical College, 1953; J.U.D., West Virginia Wesleyan College, 1953; married Frances Beaman, March 22, 1922; 1 son, Hampton Payne. Ordained M.E. ministry, 1920; pastor successively Jackson Hgts., N.Y., New Haven, Conn., Port Washington, N.Y., Simpson Ch., Brooklyn, until 1929; supt. Brooklyn Southern Dist., N.Y. East Conf., 1930-34; pres. Dickinson Coll., 1934-44, also trustee; trustee of Drew U., Westminister Theol. Sem., Lycoming Coll.; pres. bd. trustees Temple U. President Council of Bishops (apptd. fraternal messenger to Gen. Conf. of Brazil, 1950); del. World Conf. of Methodists, Oxford, Eng., 1951; v.p. Am. Sect. Meth. World Conf., 1952-53; ofcl. Meth. rep. Kirchentag Assembly, Stuttgart, Germany, 1952. Trustee Pennington School for Boys, Temple University Civilian director, 32d College, Training Detachment (air crew), 1943-44; Bishop of Methodist Church, 1944—. Delivered Carr lectures, Mt. Union Coll., 1945; Peyton lectures, So. Meth. U., 1948; Glide lectures, Asbury Coll., 1948; Haddon-Colt lectures Drew U., 1950; Gray lectures Duke, 1951; Quillian lectures Emory University, 1953. Del. to Gen. Conf. M.E. Ch., 1932, 40, 44; mem. Univ. Senate of M.E. Ch.; mem. Book Com., M.E. Ch.; mem. World Peace Commn., M.E. Ch.; mem. Nat. Council of Chs. of Christ, Com. on Internat. Goodwill; mem. Governor's committee for Revision of the Constitution of State of Pa. Chmn. Sec. of War's Clergy Commn. to Inspect Occupied Countires of Europe, 1948; ofcl. rep. Meth. Ch. to Centennial Celebration of Methodism in China, 1948; ofcl. Meth. rep. to Army and Navy Chaplains in Japan, 1948; del. World Council Chs., 1954; religious cons. Armed Forces in Far East Command, 1954; chaplain, National Rep. and Dem. Conventions, 1948, 52. Pres. Gen. Bd. Edn. of Meth. Ch., 1948. Awarded Yorktown medal Soc. of Cincinnati; Kappa Sigma fraternity Man of the Year for 1950. Mem. Newcomen Soc., Kappa Sigma, Phi Beta Kappa, Phi Beta Kappa Associates, Omicron Delta Kappa, Tau Kappa Alpha. Mason (grand chaplain Grand Lodge, Pennsylvania; 33°; grand prelate K.T. of Pa., 1942). Clubs: Midday, Kiwanis (honorary); Union League (New York and Phila.). Author: Dickinson College—An Interpretation of Function and Purpose; The Dilemma of the Liberated; The Lure of the Expected; The Obligation of the Church-Related College to the Future; Education and the Arsenal of the Democracy;

A Philosophy of Education for the Postwar World; The Minister and Christian Higher Education; The Pattern of a Church; Your Church and You; Pattern for Successful Living. Editor for Wesley Translation of the New Testament. Home: 2601 Parkway. Address: 1701 Arch St., Phila. 3.

CORSON, John Jay, mgmt. cons.; b. Washington, D.C., Dec. 8, 1905; s. Eben White and Ellen (Pawling) C.; B.S., U. of Va., 1926, M.S., 1929, Ph.D., 1932; m. Mary Turner Tilman, Nov. 15, 1930; children—John Jay, Nancy Tilman. Research asst., U. of Va., 1926-28; editorial asso. Richmond (Va.) News Leader, 1929-33; economist Va. State investigation elec. utilities, 1933-34; prof. economics, U. of Richmond, 1933-38; state dir. NRA, 1934-35; asst. exec. director Social Security Board, March 1936-March 1938; director Bureau of Old Age and Survivors Insurance, 1938-41, 1943-44; dir. U.S. Employment Service, Dec. 1941-42; consultant to Mexican Institute for Social Security, 1943; dep. director general, U.N.R.R.A., 1944-45; exec. Washington Post, 1945-50; mgmt. cons. McKinsey & Co. since 1951. Pres. Am. Soc. for Pub. Administration, 1948-49. Mem. Am. Econ. Assn., Am. Pub. Welfare Assn., Am. Soc. for Public Adminstrn., Theta Delta Chi, Phi Beta Kappa. Episcopalian. Author: Manpower for Victory, 1943; Executives for the Federal Service, 1952. Home: 3601 N. Abingdon St., Arlington, Va.☆27

CORSON, Louis Damarin, univ. dean; b. Portsmouth, O., July 30, 1915; s. Louis Damarin and Ada Russell (Moore) C.; A.B., W.Va. U., 1937, M.A., 1942; Ed.D., Stanford, 1951; m. Joan Adelaide Stifel, June 17, 1947; children—Linda Diane, Joan Adelaide. Teaching fellow dept. history W.Va. U., 1946, faculty resident men's residence halls, 1946-48; dean of men, prof. Fla. State U., 1953—. Served as capt. USAAF, 1942-46, USAF, 1951-52; dir. air crew ground trng. night fighter trng. group, dir. instr. trng. sch. Mem. Am., So. coll. personnel assns., Am. Personnel and Guidance Assn., Am. Assn. U. Profs., Assn. Higher Edn., N.E.A., Phi Kappa Psi (dir. frat. edn. 1946-48), Phi Delta Kappa, Phi Eta Sigma, Phi Alpha Theta. Episcopalian. Kiwanian. Home: 1516 Spruce Av., Tallahassee.

CORT, Stewart J., steel exec.; b. Bethlehem, Pa., Mar. 16, 1881; s. Joseph Turney and Martha Henderson (Shaw) C.; Met.E., Lehigh U., 1906, Eng. D., 1948; m. Carolyn Myrtilla Schreiner, June 14, 1910; children—Stewart Shaw, Carol. Joined Carnegie Steel in open hearth dept. Duquesne works, 1906, asst. supt., steel div., 1909; with Bethlehem Steel Co., 1916—, successively supt. steel div. Cambria plant (formerly Cambria Steel Co.), supt. steel div., supt. Saucon div., gen. mgr. Sparrows Point plant, v.p. charge steel div. operations, dir., 1947—. Mem. Am. Iron and Steel Inst., Am. Inst. Mining Engrs., Brit. Iron and Steel Inst. Club: Saucon Valley Country. Home: 2875 N. Main St. Office: 701 E. 3d St., Bethlehem, Pa.

CORT, William Walter, professor parasitology; b. Leon, Iowa, April 28, 1887; son of William Carson and Mary (Smalley) C.; A.B., Colo. College, 1909; A.M., U. of Ill., 1911, fellow, 1913-14, Ph.D., 1914; Sc.D. (hon.), U. of N.C., 1946, Colo. Coll., 1949; m. Nellie Magruder Gleason, June 18, 1913; children—Helen Louise, Margaret Jean, Dorothy Anne. Asst. zoology, U. Ill., 1909-12; asso. prof. helminthology, Sch. Hygiene and Pub. Health, Johns Hopkins, 1919-25, prof. helminthology, 1925-42, prof. parasitology 1942-53, prof. emeritus, 1953—; research professor Sch. Pub. Health, University of North Carolina, since 1953; vis. prof. parasitology, Peking (China) Union Medical College, 1923-24; member staff, University of Mich. Biol. Station, summers, 1927-42. Consultant in tropical med. to sec. of war, 1941-47; cons. lab. div., Communicable Disease Center, U.S. P.H.S., since 1947. Chmn. editorial com. Jour. Parasitol., 1932-37. Fellow Am. Assn. Advancement Sci., mem. Am. Soc. Parasitologists (sec. 1925-29, pres. 1930), Am. Soc. Tropical medicine, Am. Acad. Tropical Medicine (treas. 1934-37, v.p. 1938, pres. 1939), Am. Soc. Zoölogists, Am. Micros. Soc. (pres. 1937), Am. Soc. Naturalists (pres. 1941), Am. Inst. Biological Sciences, (mem. bd. govs., 1948-54), Phi Beta Kappa, Sigma Xi, Delta Omega, Gamma Alpha, Phi Delta Theta. Republican. Author of books and also writer of many monographs and articles. Home: Chapel Hill, N.C.☆27

CORTELYOU, W(arren) P(ratt), educator; b. Oblong, Ill., Mar. 28, 1908; s. William Clark and Estella (Kirtland) C.; student U. Cincinnati, 1925-26; B.S. (with honors), U. Ill., 1929; Ph.D., U. Ia., 1937; m. Ethaline Hartge, Apr. 18, 1930; 1 dau., Estella Marie. Asst. prof. chemistry N.Y. State Coll. Ceramics, Alfred U., 1929-36; prof. phys. scis. Frances Shimer Jr. Coll., Mt. Carroll, Ill., 1937-38; research chemist Tubize Chatillon Corp., Rome, Ga., 1939-40; asst. phys. chemist U.S. Bur. Mines, 1940-41; asst. prof. chemistry Valparaiso (Ind.) U., 1941-45; mem. faculty since founding, Roosevelt U., Chicago, 1945, chmn. dept. chemistry since 1945, prof. chemistry since 1946. Mem. Am. Chem. Soc. (bd. dirs. Chicago sect., 1949-51), A.A.A.S. (chmn. finance com. 1947 conv.), Ill. State Acad. Sci. (chmn. chemistry sect., 1948-49) Am. Soc. Quality Control, Am. Statistical Assn. Phi Delta Kappa, Delta Sigma Phi (life mem.). Mem. Disciples of Christ Ch. Club: City (bd. govs., 1947-50; Chicago). Revised and edited, Quantitative Analysis, third edition (with M. J. Rice), 1935. Originated concept of using opinion polls in all communities as device for pub. edn., Norris, Tenn., 1945; a founder People's Opinion Poll., Inc., Valparaiso, 1946. Home: 145 Custer Av., Evanston, Ill. Office: 130 S. Michigan Av., Chicago 5.

CORTESI, Arnaldo (kôr-tā'sē), newspaperman; b. Rome, Italy, Sept. 21, 1897; s. Salvatore and Isabelle (Cochrane) C.; ed. in Rome schs., Sherborne Pub. Sch., Dorset, Eng., 1910-15; B.S. in Elec. Engring., Birmingham (Eng.) Univ., 1920; unmarried. Came to U.S., 1922, naturalized, Apr. 29, 1946. Mem. N.Y. Times staff, Rome, 1922, Rome corr., 1922-39, Mexico City corr., 1939-41, chief South Am. corr. Buenos Aires, 1941-46, head, N.Y. Times office, Rome, since May 1946. Awarded Pulitzer prize for journalism, 1946. Mem. Fgn. Press Assn. (pres., Italy, 1947-48). Home: Largo Fontanella Borghese 19. Office: Via della Mercede 54, Rome, Italy.

CORTILET, Michael P. (kor'tā-lĕt), bus. exec.; b. Chicago, Jan. 31, 1896; s. Angelo and Domenica (Parisi) C.; ed. pub. schs.; m. Hazel Jackson, Jan. 8, 1916. Clerk Western Electric Co., 1911-16; with Am. Can Co. since 1916, sales dept., 1921, Chicago sales mgr., 1935-47, mgr. sales Central div., 1947-50, v.p. Central div. since Apr. 1950. Clubs: Chicago Athletic, South Shore Country, Flossmoor Country.‡

CORTNEY, Philip, president Coty Inc. and Coty Internat. Grad. elec. engr. Univ. of Nancy, France. Began in steel business, exporting from France and Belgium; became dir. of Banque Transatlantique; with Coty since 1940, now pres. Coty Inc. and Coty Internat. Trustee U.S. Inter-Am. Council; dir. Nat. Indsl. Conf. Bd. Decorated Officer Legion of Honor (France). Mem. International Chamber of Commerce (executive committee, trustee United States council). Author: The Economic and Political Consequences of Lord Keynes' Theories (essay); The Economic Munich. Home: 350 Park Av. Office: 730 Fifth Av., N.Y.C. 19.

CORTRIGHT, Frank W., assn. exec.; b. Beverly, N.J., Oct. 17, 1898; s. William Abram and Jane (Rawlings) C.; student Lafayette Coll., 1916-17; student special courses, Yale and University of Pa.; married Gladys Treat Paine, July 20, 1923 (divorced 1950); children—William Abram (killed in action, Dec. 1944), Frank W. (deceased); m. 2d Ethel Freeman Spiering; 1 step-dau., Carol S. Bastian. Began as salesman, 1919; with Cortright Coal Co., Phila., 1921-26; pres. and owner Frank W. Cortright Co., Phila., and Ardmore Pa., 1927-41; treas. Vitalex Process Co., Phila., 1935-38; pres. Wil Acres Home Building Corporation; director Builders Research Mullins Manufacturing Corporation, Beaver Run Coal Co., Hastings Fuel Co., Boucher-Cortright Coal Co., Cortright Coal Co.; became sec. Home Builders Inst. of America, later reincorporated as Nat. Assn. Home Builders of U.S., exec. v.p., 1952-53. Served with United States Army, 1918. Past vice president Phila. Real Estate Bd., Main Line Bd. Realtors; mem. Lafayette Alumni Assn., Nat. Aeronautical Assn., Nat. Assn. Real Estate Bds., Nat. Assn. Real Estate Editors, Nat. Assn. Commercial Orgn. Secs., Am. Legion, Sales Executives, Photographic Society of Phila., Am. Trade Assn. Execs., Phi Kappa Psi. Mason (32°). Clubs: Washington Aero, National Press (Washington, D.C.); Union League (Chicago). Editor of Nat. Assn. Home Builders Washington Letter pub. weekly since 1941; editor: Correlator (mag.). Home: 1305 Marlboro Rd., Hillsborough, Cal. Office: 1355 Market St., San Francisco.

CORTRIGHT, Rupert L., univ prof.; b. nr. Jackson, Mich., Apr. 2, 1905; s. Altson B. and Julia A. (King) C.; A.B., Albion (Mich.) Coll., 1926; A.M., U. of Mich., 1929, Ph.D., 1935; m. Henrietta H. Howser, June 14, 1934; children—Ruth Elaine, Helen Anita. Teacher algebra and speech Petoskey (Mich.) High Sch., 1926-28; instr. speech Syracuse U., 1928-30; mem. summer staff Northwestern U., 1930, 31; instr. speech Wayne U., 1930-36, asst. prof., 1936-41, asso. prof., 1941-46, prof. speech since 1946, chmn. dept. since 1947; mem. summer staff U. of Denver, 1947, U. of Mich., 1948; visiting professor University Hawaii, 1950. Trustee Albion Coll., 1946-52. Mem. Speech Assn. Am. (pres. 1948; exec. sec. 1939-45; exec. council, 1939-55), Detroit Council Religious Edn. (v.p.), Phi Beta Kappa, Delta Sigma Rho, Phi Kappa Phi, Phi Delta Kappa, Kappa Mu Epsilon. Republican. Methodist. Clubs: Kiwanis, Detroit Albion (past pres.). Author: The New Training for Effective Speech (with Oliver and Hager), 1946, rev. 1950. Asso. editor The Quarterly Jour. of Speech, 1930-32. Lecturer. Home: 2366 Northlawn Dr., Birmingham, Mich.

CORUM, Martene Windsor (Bill) ◎ V. 27.

CORWIN, Alsoph Henry, chemist; born Marietta, O., Jan. 11, 1908; s. Clifford Egbert and Elizabeth Gillet (Stimson) C.; A.B., Marietta College, 1928, D.Sc. (honorary), Marietta College, 1953; Ph.D., Harvard, 1932; m. Irene Marguerite Davis, Aug. 6, 1938. Asso. in chemistry, Johns Hopkins Univ., 1932-39, asso. prof., 1939-44, prof. since 1944, chmn. Dept. of Chemistry, 1944-47. Offical investigator Nat. Defense Research Com., 1942-45; consultant to Army Chem. Corps., 1944, 1949—, official investigator, 1945-50; cons. metrology, Nat. Bur. Standards, 1948-52; chief investigator, Office Naval Research, 1951-53. Mem. Am. Chem. Society (com. adv. to Chem. Corps), Phi Beta Kappa, Sigma Xi, Delta Upsilon. Contributor papers to scientific jour. Home: 2903 Overland Av., Baltimore 14. Office: Dept. of Chemistry, Johns Hopkins Univ., Baltimore 18, Md.

CORWIN, Arthur Frank, business exec.; b. Baiting Hollow, L.I., N.Y., Jan. 7, 1877; s. Josiah Frank and Jane Amanda (Norton) C.; grad. Norwich Free Acad., 1896; grad. Sheffield Scientific School, Yale, 1899; m. Claudia Howell Thomas, June 29, 1904 (died May 28, 1941); children—Gwendolyn Belle (Mrs. Frederick G. Frost Jr.). Apprentice, S. Penn Oil Co. in oil producing fields, Mannington, W.Va., 1899-1906, dir. and gen. supt., S. Penn Oil Co., Pittsburgh, 1906-11; dir. and mgr., Penn-Mex Fuel Co. Pittsburgh, 1911-15; dir. and pres., The Carter Oil Co., (Standard Oil, N.J., subsidiary), N.Y. City, 1915-26; dir. Standard Oil Co. of New York, 1926-32, and dir. Socony-Vacuum Oil Co., Inc. (successor to Standard Oil Co. of N.Y.) and mem. exec. com. since 1933, vice pres. since 1934; dir. and vice pres. of S. Am. Gulf Oil Co., N.Y. City, 1936-45; pres. and chmn. bd., Colombia Petroleum Co., New York, 1936-45; ret. 1945. Trustee, Village of Bronxville, N.Y., 1919-22, pres., 1922-23, mem. planning commn., 1924-26. Dir. Am. Bur. of Med. Aid to China, 1945-48; Westchester County Council of Social Agencies, White Plains, N.Y., since 1946. Mem. Am. Petroleum Inst. (past dir.), Public Health Nursing Assn., Delta Psi. Republican. Protestant. Clubs: India House, Yale (N.Y. City); St. Andrews Golf (Hastings-on-Hudson); Dorset (Vt.) Field; Ekwanok Country (Manchester, Vt.); Highland Park Fla. (Lake Wales, Fla.). Home: 29 Elm Lane, Bronxville 8, N.Y. Office: 26 Broadway, N.Y. City 4.

CORWIN, Edward Samuel, educator; born near Plymouth, Mich., Jan. 19, 1878; s. Frank Adelbert and Dora (Lyndon) C.; Ph.B., U. of Mich., 1900 (pres. of class), LL.D., 1925; Ph.D., U. of Pa., 1905; Litt.D., Harvard, 1936; LL.D., Princeton University, 1954; married Mildred Sutcliffe Smith, June 28, 1909. Instr. history, Brooklyn Poly., 1901-02; one of original group of preceptors called to Princeton U. by Woodrow Wilson, 1905; preceptor in history, politics and economics, Princeton U., 1905-11, prof. politics, 1911-18, McCormick prof. jurisprudence, 1918-46, emeritus prof. since 1946. Trustee Princeton Yenching Foundation. Mem. American Historical Association, Am. Polit. Sci. Assn. (pres., 1931), American Philosoph. Soc., Southern Political Science Association, Phi Beta Kappa (U. of Mich.), Institut International de Droit Public. Club: Nassau. Author many books on historical items, later ones are: Total War and the Constitution, 1947; Liberty Against Government, 1948; A Constitution of Powers in a Secular State, 1951; The Constitution and What It Means Today, 11th edit., 1954. Co-editor: The War Cyclo. (Com. Pub. Information), 1917. Contbr. encys. and periodicals. Visiting prof. history, Columbia Univ., 1947-48; William H. White lectr., U. Va., 1950; visiting prof. Constl. law, N.Y. U. Sch. Law, 1952, New Sch. Soc. Sci., N.Y.C., 1952, 53; visiting prof. polit. sci., Emory U., 1951; contbr. Princeton University Biennial Conf. on Evolutions of Social Institutions in America, 1946; editor Library of Congress Legislative Reference Div., 1949-52. Awarded Franklin medal, Am. Philos. Soc., 1940, Henry M. Phillips prize in Sci. and Philosophy of Jurisprudence, 1942. Home: Old Stone House, Stockton Rd., Princeton, N.J. ☆27

CORWIN, Norman, radio drama writer, dir., producer; b. Boston, Mass., May 3, 1910; s. Samuel H. and Rose (Ober) C.; student public schools, Boston and Winthrop, Mass.; m. Katherine Locke, Mar. 1947; children—Anthony, Diane. Writer, producer director, CBS; lecturer at various univs. Created radio program series, wrote and produced individual radio broadcasts; latest publications are: Untitled and other Works, 1947; Dog in the Sky, 1953. Introduced "Ballad for Americans" and produced radio Opera (with Earl Robinson) "The People, Yes," 1941; produced premiere of folk cantata, "The Lonesome Train," 1944; dir. This Is War — all network War Series at invitation of White House, 1942. Mem. Author's League, Radio Writer's Guild, Radio Director's Guild. Wrote and produced "An American in England," short wave dramatic series, from London, 1942; produced "An American in Russia," "Transatlantic Call," and "Passport for Adams," 1943; wrote, directed and produced "Columbia Presents Corwin," 1944. Chief Special Projects, United Nations Radio; wrote films for RKO, MGM, United Nations. Mem. LaGuardia One World Memorial Commn. to Europe, 1948. Am. Newspaper Guild Page One award, 1944-45, Distinguished Merit award Not. Conf. of Christians and Jews, 1945; Unity award Interracial Film and Radio Guild, 1945; citation Nat. Council Teachers of English, 1945; citation Assn. Teachers of Social Studies of N.Y., 1945; award Am. Schs. and Colls. Assn., 1946; recipient first Wendell Willkie One World award (flew around world, recording speeches of leaders of state, artists and scientists, June-Oct. 1946), first award Inst. for Edn. by Radio, 1946; produced and narrated One World Flight, 1947. First place in national poll of radio editors, conducted by Billboard mag., 1946; co-winner first prize Met. Opera awards for new Am. opera, The Warrior, produced Jan. 1947; Freedom award telecast, Between Americans, 1951; hon. grant Am. Acad. Arts and Letters. Contbr. various mags. ‡ ☆27

CORWITH, Howard Post, telegraph exec.; b. Watermill, N.Y., Dec. 3, 1892; s. James Harvey and Mary (Fordham) C.; M.E. in Elec. Engring., Cornell, 1916; m. Violet Christina Wines, Sept. 5, 1917; children—Edwars Franklin, Evelyn (Mrs. Alexander Costick). With Western Union Telegraph Co., 1916—, successively engr., electronics engr., asst. chief engr., v.p. research and development, 1949—. Mason. Club: Arkwright (N.Y.C.). Home: Woodland Rd., P.O. Box 127, Green Village, N.J. Office: 60 Hudson St., N.Y.C.

CORY, see also Corey.

CORY, Ernest Neal, state entomologist; b. Alden, N.Y., Aug. 13, 1886; s. Azro J. and Marie (Matheson) C.; B.S., U. of Md., 1909, M.S., 1913; Ph. D., American U., 1926; m. Elizabeth Elder, Oct.

31, 1911; children—Ernest Neal, William Robert; Jean Marie. Asst. entomologist, Md., 1909-11; instr. Md. Agrl. Coll. (now U. of Md.), 1911-12, asst. prof. 1912-13, asso. prof. entomology and zoölogy, 1913-14, prof. entomology, asst. dir. extension, U. of Md., 1914, expt. sta. and state entomologist since 1914. Gold Medal Achievement in Orchidology, Am. Orchid Soc. Treas. Am. Assn. Econ. Entomologists, 1936-53, pres., 1946-47, Eastern Plant Bd., 1925; scientific advisor Washington Academy Sci.; pres. Nat. Shade Tree Conf., 1940; pres. Wash. Entomol. Soc., 1942. Mem. Sigma Xi, Omicron Delta Kappa, Phi Kappa Phi, Kappa Alpha. Episcopalian. Mason. Club: Cosmos. Author of many bulletins, leaflets and contbns. to sci. jours. Home: 4710 College Av., College Park, Md.

CORY, Herbert Ellsworth ◎ V. 26.

CORY, John Mackenzie, librarian; b. Asheville, N.C., Jan. 13, 1914; s. L(owrie) D(anskin) and Aileen Scott (Mackenzie) C.; A.B., U. of Calif., Berkeley, 1936, certificate in librarianship, 1937; Grad. Library School, University of Chicago, 1938-40; married 2d Patricia O Connell Blair, Aug. 22, 1951. Librarian, jr. grade, U. of Calif. at Berkeley, 1937-38; research asst. U. of Chicago, 1940; dir. libraries U. of Ala., 1940-42; sr. public library specialist U.S. Office of Edn., 1942-43; chief, library program div., U.S. Office of War Information, 1942-43; asso. librarian U. Calif. at Berkeley, 1945-48; exec. sec. Am. Library Assn., 1948-51; chief circulation dept., N.Y. Pub. Library, since 1951. Served as chief warrant officer, U.S.A.A.F. Transport Command, 1943-45. Awarded Legion of Merit, 1946. Mem. Am., N. Y. library assns. Home: 333 E. 41 St., N.Y.C. 17. Office: 476 5th Av., N.Y.C. 18.

CORY, Thomas J(udd), fgn. service officer; b. San Francisco, June 15, 1914; s. Harry Thomas and Ida (Judd) C.; A.B., U. Cal. at Los Angeles, 1935; grad. study Nat. U. Mexico, 1935, U. Cal., 1936-37, Cornell, 1944-45, Columbia, 1947-48; m. Alice Eleanor Adamson, July 12, 1936; 1 son, Thomas Ramsdell. Agrl. engr., Cal., Ariz. and Mexico, 1935-38; v. consul, Vancouver, Can., 1940-41, Trail, 1940, Barcelona, Spain, 1941-43, La Guaira, Venezuela, 1943-44; 2d sec. embassy, Moscow, U.S.S.R., 1945-46, v. consul, Vladivostok, 1946-47; 2d sec. embassy, consul, Nanking, China, 1948-49, Seoul, Korea, 1949-50; adv. to U.S. delegations 5th and 6th gen. assemblies U.N., 1950, 51; adv. Security Council and Gen. Affairs to U.S. Mission to U.N. since 1950; adviser U.S. delegation 7th Gen. Assembly of U.N., 1952, to 8th Gen. Assembly of UN, 1953; adviser to U.S. Delegation to Berlin Conf. Fgn. Ministers; 1st sec. embassy, Vienna, Austria, 1954—; adviser to U.S. Govt. delegation to 18th Conf. Internat. Red Cross, 1952. Mem. Phi Delta Theta, Psi Chi. Episcopalian. Home: 515 N. Howard St., Glendale 6, Cal. Office: American Embassy, Vienna, Austria.

CORY, (John) Virgil, lawyer; b. Springfield, O., Sept. 20, 1893; s. Charles Clarence and Clara (Campbell) C.; A.B., Wittenberg Coll., 1916; LL.B., Western Res. U., 1920; m. Mildred Smith, June 30, 1921; children—James Campbell, Jenny (Mrs. Carl R. Withers). Admitted to O. bar, 1920, since practiced Cleve.; mem. law firm McConnell, Blackmore, Cory & Burke since 1926; dir., officer various corps. Mem. bar examining com. Supreme Ct. of Ohio, 1946-51, chmn., 1950-51. Served as sgt. maj., 12th Regt., F.A.R.D., World War I. Member American (member house of delegates, 1953-54), Ohio State (member executive com., 1950-53), Cleve. (pres., 1951-52, mem., chmn. various coms.) bar assns., Am. Judicature Soc., Am. Legion, S.A.R., Order of Coif, Alpha Tau Omega, Phi Delta Phi. Presbyn. Clubs: Skating, Union, Heights Rotary, Mid-Day. Asso. editor: Throckmorton's Annotated Code of Ohio, 1st edit., 1922. Home: 21111 Sydenham Rd., Shaker Heights 22, O. Office: 2500 Terminal Tower Bldg., Cleve. 13.

CORYELL, Charles Du Bois, chemist; b. Los Angeles, Feb. 21, 1912; s. William Harlan and Florence Elizabeth (Cook) C.; B.S., Calif. Inst. Tech., 1932, Ph.D., 1935; m. Grace Mary Seeley, Dec. 2, 1937; 1 dau., Julie Esther. Research asst. Calif. Inst. Tech., 1935-38; instr. chemistry Deep Springs Jr. Coll., Deep Springs, Calif., 1937-39; mem. staff, chemistry dept. U. of Calif. at Los Angeles, instr., 1938-40, asst. prof., 1940-44, asso. prof., 1944-45 (on leave, 1942-45); chief fission products sect., Metall. Lab., U. of Chicago, 1942-43, Clinton Labs., Oak Ridge, Tenn., 1943-46; prof. chemistry Mass. Inst. Tech., 1946—; mem. Nuclear Development Assn., White Plains, N.Y., Nuclear Science Engineering Corp., Pitts. Cons. to AEC Labs., 1946—, Ionics, Incorporated. Louis Lipsky fellow Weizmann Inst. Sci., Rehovoth Israel, 1953-54. Mem. board inc. Utopia Coll., 1947—; mem. adv. bd. Williams-Waterman Fund, 1947—. Fellow American Academy Arts and Sciences, Am. Phys. Soc.; mem. United World Federalists, International Science Foundation, American Chemical Society, Federation American Scientists, A.A.A.S., Sigma Xi, Tau Beta Pi. Author numerous articles for sci. publs. Editor: Radiochemical Studies: The Fission Products, 1951. Home: 27 Independence Av., Lexington 73, Mass.

COSBY, Joseph Hathaway (kŏs'bĭ), clergyman, sch. pres.; b. Hampton, Va., June 2, 1902; s. Joseph Hugh and Harriett Edmonds (Hathaway) C.; student Fork Union Mil. Acad., 1918-21; Th.B., So. Bapt. Theol. Sem., 1926; A.B., U. Richmond, 1929; M.A., U. Va., 1937; m. Helen Frances Eubank, Sept. 17, 1924; 1 dau., Jayne Hathaway. Ordained to ministry Bapt. Ch., 1928; pastor, Danville, Va., 1929-30, Irvington, 1930-35, Crozet, 1935-37, Lexington, 1937-42, Richmond, 1946-51; pres. Hargrave Mil. Acad., Chatham, Va., since 1951. Moderator Augusta Bapt. Assn., 1942; recording sec., chmn. exec. com., mem. Va. Bapt. Bd. Missions and Edn., 1946-51; pres. Richmond Bapt. Ministers Conf., 1949-50. Chmn. A.R.C. (Lancaster and Rockbridge cos.). Mem. bd. trustees Golden Gate Bapt. Theol. Sem., Berkeley, Cal. Served as maj., combat chaplain U.S. Army, World War II. Decorated 6 battle stars. Mem. Phi Beta Kappa. Club: Lions (charter pres. Lexington 1941). Editor: Lives of Virginia Baptist Ministers, Vol. VII, 1952. Address: Hargrave Military Academy, Chatham, Va.

COSENZA, Mario Emilio ◎ V. 26.

COSGRAVE, John O'Hara, II, artist; b. San Francisco, Oct. 10, 1908; s. Charles O'Malley and Margaret Mary (Mahoney) C.; student Marin Jr. Coll., 1926-29, U. Cal., 1929-30, Acad. Andre Lhote, 1932; m. Mary Eliza Silva, 1952. Illustrator books, mag. and book covers since 1933. Recipient Brooklyn watercolor prize, 1942. Clubs: Society of Illustrators Dutch Treat (N.Y.C.). Illustrator: Log of Columbus; The Sacramento; Wind, Sand and Stars; A Man Named Grant; The Long Ships Passing; The Days of Ofelia, Come In, The Monogahela, The Salt Rivers of the Massachusetts Shore. Home: 26 Orange St., Bklyn. 1.

COSGRIFF, Walter Everett (kos'grĭff), banker; b. Salt Lake City, July 4, 1914; s. James Everett and Mildred (Dobson) C.; A.B., U. Utah, 1935; m. Enid Barr, June 7, 1937; children—Mary Carolyn, Patricia Margaret. Asst. v.p. The Continental Bank & Trust Co., Salt Lake City, 1936-38, v.p., 1938-39, pres., 1939-50, since 1952; pres. and/or member bd. dirs. 8 other banks in Utah, Ida., Wyo. in which family is interested, 1952—; dir. R.F.C., Washington, 1950-51; various official positions in various companies in fields real estate, home construction, recreation, mining, ins., finance, 1939-51. Mem. bd. lay trustees Holy Cross Hosp., Salt Lake City, 1948-54; mem. bd. regents U. U. Utah, since 1948. Pres. Salt Lake Clearing House Association, 1950-51. Mem. Republican Party. Roman Catholic (several laymen's orgns.). Elk. Clubs: Country, Alta, University, Ambassador Athletic (Salt Lake City). Golfer. Home: 1531 Arlington Dr., Salt Lake City 3. Office: The Continental Bank & Trust Co. of Salt Lake City, Salt Lake City 1. ☆27

COSGROVE, Edward Bradley (kŏz'grŏv), industrialist; b. Le Sueur, Minn., July 7, 1888; s. Carson Nesbit and Elizabeth Eunice (Bradley) C.; student Oberlin (O.) Coll., 1906-07; B.A., U. of Minn., 1910; m. Louise Amy Strong, June 12, 1912 (divorced Dec. 1943); children—Edward Bradley, Arthur Strong, Robert Carver, David Todd, Ann Louise; m. 2d, Maude Ayer Timmerman, July 10, 1944. Began as sec., Minn. Valley Canning Co., Le Sueur, 1913-29, gen. mgr. since 1915, pres. since 1929; chmn. board Green Giant Co.; trustee Minn. Mutual Life Ins. Co.; dir. Pillsbury Mills, Inc., Minneapolis, Minn., First Nat. Bank of St. Paul, Northwest Bancorporation, Mpls. Mem. adv. bd. Canners Exchange Subscribers. Mem. finance com. Nat. Canners Assn. (past pres.); mem. Phi Gamma Delta. Republican. Mason (Shriner). Clubs: Minneapolis, Athletic, Minikahda (Minneapolis); Minnesota (St. Paul); Le Sueur Golf. Home: 260 Elmwood Rd. Office: 1100 Summit St., Le Sueur, Minn.

COSGROVE, Frank A(loysius) ◎ V. 28.

COSGROVE, James J., lawyer; b. North Braddock, Pa., July 10, 1887; s. Thomas and Mary (Flanagan) C.; A.B., Cornell U., 1909; LL.B., U. of Pittsburgh, 1912; m. Louise Callan, Apr. 17, 1922; 1 dau., Mary Louise Yount. Admitted to Pa. bar, 1912; practiced law, Pittsburgh, Pa., 1912-17; spl. atty. to commr. internal revenue, Washington, D.C., 1921-22; atty., Texas Co., New York, N.Y., 1922-29; gen. counsel, Continental Oil Co., 1929-43, gen. counsel, v.p., 1943-47, chairman board directors, 1945—; director of Great Lakes Pipe Line Company. Served with U.S. Army, 1917-20; capt. inf., 1917-18, promoted major, 1918; assigned bd. of appraisers, War Dept., 1919-20. Mem. Am., Okla. and Pa. bar assns., Am. Petroleum Inst. (dir.), Knight of Malta, Phi Kappa Sigma, Phi Delta Phi. Clubs: Metropolitan, Whitehall, Cornell, Siwanoy Country (New York); Blind Brook Country. Home: 277 Park Av. Office: 30 Rockefeller Plaza, N.Y.C.

COSGROVE, John C., banker, coal operator and cons. engr.; b. Houtzdale, Pa., Apr. 28, 1886; s. Patrick B. and Zaidee M. (Schoff) C.; prep. edn. St. Vincent's Coll.; grad. short course in mining, Pa. State Coll., 1905; m. Florence M. Neff, July 7, 1909; children—Pat B., F. Elizabeth, Margaret L., John C. Organizer By-Products Coal & Coke Co., 1906, Hastings Coal & Coke Co., 1907, Grazier Coal Mining Co., 1913, and was gen. mgr. of each; organizer, 1911, and pres. Lenox Coal Co.; dir. Federal Reserve Bank of Phila., 1922-34; past pres. Johnstown Chamber of Commerce and Farmers Bank & Trust Co., Johnstown, Pa.; chmn. Franco Mining Corp.; past pres. W.Va. Coal & Coke Co., Bituminous Coal Research, Inc.; pres. Sunnygrove Corp., Robinswood Estate; dir. Cosgrove Labs., Inc.; dir. several cos. Registered engr. Pa. Mem. Am. Inst. M.E., Am. Mining Congress, Pa. State Mining Soc., Pa. Soc. of N.Y., Newcomen Soc. of Eng. (hon.), Phi Delta Theta. Mason (Shriner). Club: Bachelors (Johnstown). Author and pub. of many articles on coal, research and travel. Address: 955 Bay Esplanade, Clearwater, Fla. ☆27

COSGROVE, Raymond Charles, industry cons.; b. N.Y. City, June 5, 1895; s. John R. and Anne (Rath) C.; B.S. in Comml. Engring., Carnegie Inst. Tech. 1918; m. Mary Mercer, Aug. 18, 1918 (died 1945); 1 dau., Barbara Ann; m. 2d, Marie Elizabeth Graham, Sept. 20, 1947. Began as efficiency engr. Jones & Laughlin Steel Co., 1919; successively mgr. rural distbn., sales promotion mgr., mgr. refrigeration div. and asst. mgr., Westinghouse Electric & Mfg. Co., 1919-39; v.p., dir., gen. mgr. mfg. div. Crosley Corp., 1940-45; when Crosley became asso. with Avco Mfg. Corp. (1945) continued as gen. mgr. Crosley div., also became vice pres. in charge sales for Avco, exec. v.p., 1948-52; chmn. bd., mem. exec. com. Nat. Co., Inc., Malden, Mass. since 1952. Exec mem. Nat. Elec. Mfrs. Assn. Mem. nat. adv. council Boston Conf. on Distbn. Mem. Radio Assn. (pres. 1944, 45, 46, 49), N.A.M. (chmn. com. on employment problems), Cincinnati C. of C. (dir.), C. of C. of U.S., Newcomen Soc. of Eng., Hist. and Philos. Soc. of Ohio, Tau Beta Pi. Clubs: Metropolitan, Wings, Cloud (New York); Queen City (Cincinnati); Marshfield (Mass.) Country. Home: 24 Hood Rd., Egypt, Mass. Office: 61 Sherman St., Malden, Mass.

COSGROVE, Terence Byrne, lawyer; b. Marseilles, Ill., Aug. 5, 1881; s. Terry Anthony and Sarah Elizabeth (Byrne) C.; B.A., St. Viateurs Coll., 1904, M.A., 1906; LL.B., Notre Dame U., 1906, LL.D., 1938; M.L., Yale, 1907. Admitted to Ill. bar, 1907, Calif. bar, 1911; instr. law sch. U. Ill., 1907-10; city atty., San Diego, Calif., 1913-19; practicing lawyer, Los Angeles, since 1920; sr. partner Cosgrove, Cramer, Diether & Rindge; dir. Times-Mirror Co., Citizens Nat. Trust & Savings Bank of Los Angeles, Michael J. Connel Charities, Ltd. Lay trustee U. Notre Dame; trustee Michael J. Connell Found. Mem. Am., Calif. State, Los Angeles bar assns., Knights of Malta, Knight Comdr. St. Gregory. Home: California Club, 538 S. Flower St., Los Angeles 17. Office: 458 S. Spring St., Los Angeles 13.

COSH, Richard A., business exec.; b. Elbow Lake, Minn., July 27, 1896; s. Robert and Margaret (MacMillan) C.; B.S., U. of Minn., 1919; m. Phyllis E. Macdonald, July 5, 1924; 1 dau., Marjorie Lee. Supervisor, Great Western Sugar Co., Billings, Mont., 1919-20; mech. designer Owens-Ill. Glass Co., Toledo, 1920-23, machine shop supervisor, 1923-27, gen. engring. div., 1927-31, plant mgr. Gas City factory, 1931-35, chief engr., 1935-46, asst. gen. factories mgr., 1946-47, vice pres. and gen. factories mgr. since 1947. Served with U.S. Navy, World War I. Recipient 25 year award for service, Owens-Ill. Glass Co., 1945. Hon. mem. Tau Beta Pi. Republican. Presbyn. Club: Toledo Country. Home: 4215 River Rd., Toledo 14. Office: Ohio Bank Bldg., Toledo 1.

COSS, Clay, editor; b. Wichita, Apr. 4, 1910; s. John and Pauline (Helm) C.; ed. pvt. tutors; m. Evelyn Geeslin, Jan. 3, 1931; children—Timothy, Nancy. Concert pianist, 1923-29; joined staff Civic Edn. Service, pubs. The American Observer, Weekly News Review, The Junior Review, The Young Citizen, The Civic Leader, 1930, mng. editor since 1942. Club: National Press. Author: The Promise of Tomorrow 1933; Education for Democratic Survival 1942; America's Greatest Challenge (all with Walter E. Myer), 1952. Home: 4973 Glenbrook Rd., Washington 16. Office: 1733 K St., Washington 6.

COSSENTINE, Erwin Earl, ednl. sec.; b. Eagle Bend, Minn., Aug. 23, 1895; s. George and Myrtle C.; student Atlantic Union Coll., 1917-19; A.B., Emmanuel Missionary Coll., 1922; A.M., Claremont Coll., 1933; student U. of Southern Calif., 1934-36; m. Mildred Parker, Feb. 15, 1917; children—Robert Erwin, Ruth (wife of Dr. Joseph Maschmeyer), Verna Mildred (Mrs. Victor Barton). Preceptor, East N.Y. Acad., Clinton, N.Y., 1920-21; principal Flat Rock Acad. (Ga.), 1922-23; ednl. supt., N.C., 1923-24; prin. New Zealand Missionary Coll., 1924-28; pres. Avondale Coll. (Australia), 1928-30, Southern Calif. Jr. Coll., 1930-40, La Sierra Coll. (Calif.), 1940-42; Union Coll., Lincoln, Neb. 1942-46; now sec., Dept. of Edn., Gen. Conf., Seventh-day Adventists; vice pres., bd. dirs. Seventh-day Adventists Theol. Sem., chmn. bd. regents. Mem. Gen. Conf. Com. Seventh-day Adventists; mem. president's administrative council European Rehabilitation; mem. Review and Herald book com.; mem. bd. Home Study Inst.; mem. Ministerial Assn. Mem. bd. dirs. Coll. of Med. Evangelists, Oakwood Coll., Riverside Sanitarium. Home: Cedar Lane, Ednor, Md. 6840 Eastern Av. N.W., Takoma Park, Washington 12.

COSSON, George, lawyer; b. Mo., Jan. 21, 1876; s. George Willis and Mary Ann (Grigsby) C.; student Valparaiso (Ind.) U.; LL.B., State U. Ia., 1898; m. Jennie F. Riggs, Dec. 29, 1904 (dec. Feb. 1943); children—Clarence, Mary Kathryn, Eleanor (Mrs. William Heywood), George. Admitted to Ia. bar, practiced in Audubon, 1898; co. atty. Audubon County, 1905-06; asst. atty. gen. of Ia., 1907-08, atty.-gen., 1911-17; sr. mem. Cosson, Stevens, Hauge & Cosson. Des Moines; pres. Des Moines Joint Stock Land Bank, 1927-30. Mem. Ia. State Senate, 1909-10; candidate for U.S. senator from Ia. at Rep. primaries, 1932. Ia. chmn. Am. Com. for Def. Brit. Homes, Fight for Freedom Com., Russian War Relief. Mem. Am., Ia. State bar assns., Am. Law Inst., Nat. Assn. of Attys.-Gen. (pres. 1912-13), Nat. Exec. Com. on Prison Labor, Ia. State Assn. Charities and Corrections (exec. com.), State Assn. Soc. for Friendless (pres.). Club: Prairie. Author: The Cosson Laws; Prison Reform in Courts, 1913; What O'Clock Is It?; The Road to Recovery; This Conflicting World; The Answer—Herbert Spencer, His Philosophy and Religion; Enlightment and the World Crisis. Home: 543 53d St. Address: Savings and Loan Bldg., Des Moines 9, Ia.

COSTA, Aubrey M., mortgage banker, ins. exec.; b. Corsicana, Tex., July 3, 1896; s. Ralph and

Minnie (Frank) C.; student Tyler (Texas) Comml. Coll., 1914. Employee Magnolia Petroleum Co., Corsicana, later Dallas, 1914-20; supt. Ranger (Tex.) Refining & Pipe Line Co., 1920-21; pvt. oil bus., Tex. and Okla., 1921-24; organizer, pres., dir. So. Trust & Mortgage Co., Dallas since 1924; part owner Love & Costa, ins. agy., Love & Costa Real Estate Agy.; dir. Republic Ins. Co., Allied Finance Co., Industrial Life Ins. Co., Dallas. Served as seaman, U.S.N., World War I. Recipient Mortgage Bankers of Am. Distinguished Service award, 1948. Mem. Mortgage Bankers of Am. (pres., 1951-52), Texas Mortgage Bankers Assn. (pres. 1939). Masen (32°, Shriner). Clubs: Dallas Athletic, Lakewood Country (Dallas). Home: 4323 University Blvd., Dallas 5. Office: 1302 Main St., Dallas.

COSTA, Joseph, press photographer; b. Caltabellotta, Sicily, Italy, Jan. 3, 1904; s. Giuseppi and Francesca (Stravalli) C.; ed. pub. schs. of N.Y.C.; m. Marguerite Macdonell, Oct. 18, 1930; 1 dau., Frances Joyce. Staff photographer N.Y. Morning World, 1920-27, New York News, 1927-46; photo supervisor King Features Syndicate and chief photographer Sunday Mirror Mag. since 1946. Received Merit Award, Press Photographers Assn. N.Y., 1947; asso. Photographic Soc. Am., 1949; Fellowship Award and Sprague Award Nat. Press Photographers Assn., 1949; citation from Kent State U., 1949; Gormain G Award, 1952; University of Missouri Honor Medal, 1954. Member Press Photographers Assn. N.Y., Nat. Press Photographers Assn. (founder, 1st pres., chmn. bd. dirs. since 1948). Home: 45 Wright Rd., Rockville Centre, L.I. Office: 235 E. 45th St., N.Y.C. 17.

COSTAIN, Thomas Bertram (kŏs'tăn), editor, author; b. Brantford, Ontario, Canada, May 8, 1885; s. John Herbert and Mary (Schultz) C.; ed. public schools Brantford; D.Litt. (honorary), U. of Western Ontario, 1952; married Ida Randolph Spragge, Jan. 12 1910; children—Mary Randolph (Mrs. Howard Haycraft), Ida Dora Phyllis (Mrs. Henry Darlington Steinmetz). Came to U.S., 1920, naturalized. Editor Guelph (Ont.) Daily Mercury, 1908-10, MacLean's Mag. (Toronto), 1910-20; asso. editor Saturday Evening Post, 1920-34; eastern editor Twentieth Century-Fox Film Corp., 1934-36; became editor American Cavalcade, 1937; advisory editor with Doubleday & Co., 1939-45. Clubs: Regency, Coffee House. Author: For My Great Folly, 1942; Joshua (with Rogers MacVeagh), 1943; Ride with Me, 1944; The Black Rose, 1945; The Moneyman, 1947; High Towers, 1949; The Conquerors, 1949; Son of a Hundred Kings, 1950; The Magnificent Century, 1951; The Silver Chalice, 1952; The White and The Gold, 1954; The Tontine, 1955. Office: care Doubleday & Co., Inc., N.Y.C.

COSTANZO, Joseph Bruno, fgn. service officer; b. Nicastro, Italy, Nov. 2, 1901; s. Smeraldo and Giovanna (Mancuso) C.; brought to U.S., 1902, naturalized, 1932; student Georgetown U. Fgn. Service Sch., 1921, Columbia, 1934-38; A.B., U. of S.C., 1924; m. Helen Sloane Gordon, June 27, 1929; 1 son, Christophr David. Teacher Romance langs. Kingsley Sch., Essex Fells, N.J., 1924-27, Adirondack-Florida Sch., Onchiota, N.Y., 1927-28, Columbia Grammar and Prep. Sch., N.Y. City, 1928-42; fgn. service office Dept. of State, since 1943; dir. U.S. Information Service, Naples, Italy, 1945-49, consul, 1946-49; assigned as chief pub. affairs staff for Western Europe, Dept. of State, 1949; mem. U.S. Delegation 4th meeting Fgn. Ministers of Am. States, Washington, 1951; dep. pub. affairs adv. for Latin America, Department of State, 1951-52; mem. U.S. Delegation 2d session Inter-Am. Econ. and Social Council, Panama, 1951; 1st sec., chief pub. affairs officer, Argentine, 1952-54; prin. officer Am. Consulate Gen., Guayaquil, Ecuador, 1955. Served as lt., later maj., U.S. Army, 1942-45; with Allied Forces Hdqrs., Africa, Sicily and Italy, 1942-45. Mem. Société linquistique de Paris, Linguistic Soc. Am., Mediaeval Acad. Am. Presbyn. Home: 130 Second Av., Newark. Office: Am. Consol Gen., Guayaquil, Ecuador.

COSTELLO, Donald Paul, zoologist; b. Detroit, Sept. 27, 1909; s. Thomas William and Frances Lydia (Hering) C.; A.B., Coll. of City of Detroit, 1930; Ph.D., U. of Pa., 1934; m. Helen Mar Miller, June 20, 1936; children—Robert Charles, George Alfred. Instr. in zoology U. of Pa., 1930-34; Nat. Research Fellow Hopkins Marine Sta. of Stanford U., 1934-35; Rockefeller fellow and research asso. Stanford, 1941-42; asst. prof. zoology U. of N.C., 1935-40, asso. prof., 1940-43, prof. zoology, 1943-49, Kenan prof. zoology since 1949, chmn. dept. zoology since 1947, mem. administrv. bd. of graduate school, 1948-53, mem. Univ. Research Council since 1949; mem. exec. com. (vice chmn. 1949) and adv. council N.C. Inst. of Fisheries Research, 1948-53, chmn. exec. com., 1953—; mem. embryology course staff Marine Biol. Lab., Woods Hole, Mass., summers 1939-46, mem. exec. com., 1951-53, dir. embryology course summers 1946-50, trustee of lab., 1946-54. Fellow A.A.A.S., N.Y. Acad. Sci., Inst. Internat. d'Embryologie; mem. Soc. Cell Biology, Am. Soc. Zoologists, Am. Soc. Naturalists (treas. 1948-50), Nat. Sci. Founds. (div. com. Biology), Sigma Xi. Editorial bd. Biol. Bull., 1947-51, managing editor, 1951—; editorial bd. Jour. Morphology, 1950-52. Author numerous articles, reports and reviews in research fields of exptl. embryology and exptl. cytology. Home: Forest Hills, Chapel Hill, N.C.

COSTELLO, Gerald William (Jerry Costello) (kŏs-tĕl'ō), cartoonist; b. Scranton, Pa., Dec. 25, 1897; s. Patrick William and Mary Agnes (Mahon) C.; ed. Scranton (Pa.) pub. schs. and High Sch., and Pa. Acad. of the Fine Arts, Phila.; m. Lola Margaret Huntington, Oct. 23, 1925; children—Patricia Alice, Lola Margaret. Newspaper cartoonist Scranton (Pa.) Daily News, 1915-16, Phila. Press, 1916-17, Scranton Republican, 1918, Binghamton (N.Y.) Press, 1919, Buffalo Courier and Enquirer, 1920, Newark (N.J.) Star-Eagle, 1921, The Albany Evening News (now named The Knickerbocker News), Albany, New York, since 1922. Was a pioneer in animated movie cartooning, and sold his first animated cartoon to Wm. Bray Studios, New York, 1918; originator "The Topsy Turveys" in old New York Herald Sunday colored comic sect.; author "The Life of Al Smith," daily strip in New York Evening World and nat. syndicate, 1928 (also pub. in book form); his cartoons now syndicated in Gannett newspapers; editorial cartoon originals exhibited in Huntington Library and Art Gallery, San Marino, Cal., Princeton Univ., Univ. of Washington (Seattle), Boston Univ., Suffolk Univ. (Boston); editorial cartoons now syndicated daily by General Features Corp., N.Y. City. Awarded 1st prize, 1939, in Commercial Investment Trust Safety Foundation awards of merit for editorial cartoons in interest of traffic safety. Grand Award winner, Nat. Safety Council annual cartoon contest, 1947; winner 1st prize, Disabled Am. Vets. newspaper editorial cartoon contest, 1948; Freedoms Foundation Gold Medal award, 1950, 51, 52; Distinguished Service award, 1952, 54. Home: 999 Washington Av. Office: The Knickerbocker News, 18 Beaver St., Albany, N.Y.

COSTELLO, Harry Todd, prof. philosophy; b. Richmond, Ind., Nov. 1, 1885; s. James and Ida Virginia (Todd) C.; A.B., Earlham Coll., Richmond, 1908; A.M., Harvard, 1910, Ph.D., 1911; Harvard Sheldon traveling fellow at U. of Paris, 1911-12; unmarried. Asst. and instr. philosophy, Harvard, 1912-14; instr. philosophy, Yale, 1914-15; instr. and lecturer on philosophy, Columbia, 1915-20; Brownell prof. philosophy, Trinity Coll., Hartford, Conn., since 1920. Was instr. philosophy, Coll. City of New York, 1919-20; prof. philosophy, U. of Calif., summer 1922. Lecturer in philosophy, Harvard, 1930; Woodbridge lectures in philosophy Columbia, 1952. Member American Philosophical Association, A.A.A.S., History of Sci. Soc., Pi Gamma Mu, Phi Beta Kappa (asso. 1954). Author: Books for a College Student's Reading, 1925, rev. edition, 1951; A Philosophy of the Real and the Possible, 1954. Contbr. to American Philosophy Today and Tomorrow; Columbia Studies in the History of Ideas; Naturalism and the Human Spirit, 1944. Home: 112 S. 9th St., Richmond, Ind. Address: Trinity Coll., Hartford 6, Conn.

COSTELLO, J. F., v.p. Joseph Hoover & Sons Co., Phila. Home: 7494 N. Tulpehocken St., Phila. 38. Office: 49th and Market Sts., Phila. 39.

COSTELLO, John A(loysius), (kŏs'tĕl-ō) head Govt. of Ireland; b. Dublin, Ireland, June 20, 1891; s. John and Rose (Callaghan) C.; student Christian Bros. Schs.; B.A., Univ. Coll., Dublin, 1911, LL.B., 1914, B.L., 1914, S.C., 1925; LL.D. (honoris causa), U. Montreal, U. Ottawa, Fordham U., Ida Mary O'Malley, July 31, 1919; children—Wilfred, Grace Mary (Mrs. Alexis FitzGerald), Declan, Eavan Leilah, John. Called to Irish Bar, 1914; law practice 1914—; bencher Hon. Soc. of Kings Inns, 1926; asst. to law officer Irish Free State, 1922; asst. atty. gen., 1923, atty. gen., 1926-32; rep. Irish Free State Imperial Confs., London, 1926, 29, 30, Conf. on Naval Disarmament, 1927, League of Nations, Geneva, 1927-30; entered Dáil Eireann, The Irish Parliament, as a Fine Gael (United Ireland) mem. from Dublin County, 1933; Taoiseach (Prime Minister), head of Ireland's 1st inter-party govt., 1948-51; minister for health, 1951; leader of opposition in Dáil Eireann, 1951-54, head of Govt. of Ireland, 1954—. Mem. Dáil Eireann Co. Dublin, 1933-37, Dublin Twps., 1937-43, 44-48, Dublin South (East), 1948—. Mem. Royal Irish Acad. Home: 20, Herbert Park, Ballsbridge, Dublin, Ireland.

COSTELLO, John Cornelius, utilities exec.; b. San Francisco, June 15, 1894; s. John and Bridget (Lynch) C.; B.S., U. Cal., 1916; m. Maude Catherine McDougal, Sept. 5, 1929. Power sales engr. Chattanooga Ry. & Light Co., 1916-20, asst. to comml. mgr., 1920-22, Tenn. Electric Power Co., 1922-23, advt. mgr., 1923-36, mgr. securities sales dept., 1928-32; sec.-treas. So. Tenn. Power Co., Chattanooga, 1936; v.p. Tenn. Electric Power Co., 1936-39, dir., 1938-39, sold to Tenn. Valley Authority, 1939; dir. advt. and publicity Ohio Edison Co., Akron, 1939-47, asst. to pres. since 1947, dir. since 1949. Served as pvt., U.S. Army, World War I. Roman Catholic. K.C. Club: Akron City. Home: 154 Castle Blvd., Akron 13. Office: 47 N. Main St., Akron 8, O.

COSTELLO, Lou (Louis Francis Cristillo), film and radio comedian; b. Paterson, N.J., Mar. 6, 1908; s. Sebastion and Helen (Rege) C.; ed. pub. schs. of N.J.; m. Anne Battler, Jan. 20, 1934; children—Patricia, Carole Lou, Christine. Laborer and extra at Metro-Goldwyn-Mayer Studios, Culver City, Calif., 1930; stunt man; began acting career at the Empress Theatre, St. Joseph, Mo., as Dutch dialect comedian; with Minsky Burlesque Co., New York, 1932; on Kate Smith radio hour, 1938-40; in Streets of Paris, mus. comedy on Broadway, 1939-40; has appeared since 1940 in "One Night in the Tropics," "Buck Privates," "In the Navy," "Hold That Ghost," "Ride 'em, Cowboy," "Keep 'em Flying," "Rio Rita," "Pardon My Ice," "In Society," "Here Come The Coeds," "The Naughty Nineties," "Lost In A Harem," "Abbott and Costello in Hollywood." Awarded State of N.J. Distinguished Service Gold Medal by Passaic County Am. Legion, 1941. Elk. Clubs: Masquers (Hollywood, Calif., pres.); Lambs (New York). Home: 8324 Dallbrook Av., Canoga Park, Cal. Address: Universal Studios, Universal City, Cal.

COSTELLO, Louis B(artlett), publisher; b. Wells, Me., Sept. 14, 1876; s. Nicholas H. and Annie (Hill) C.; A.B., Bates Coll., 1898, LL.D., 1952; m. Sadie M. Brackett, Feb. 14, 1900; children—Louise (Mrs. Elis J. Wickman), Russell. With Lewiston Daily Sun, 1898-1926; treas., sec., gen. mgr., dir., Sun Corp. (pubs. of Daily Sun and Evening Jour.), 1926-45, pres. and treas., since 1945. Trustee, Bates Coll., Lewiston, since 1916 (mem., exec. com., finance com. and bldg. and grounds com.); Androscoggin Co. Savings Bank (past pres.). Mem. Asso. Press, Am. Newspaper Pubs. Assn., Me. Daily Newspaper Assn. (past pres.). Baptist. Mason (K.T.). Home: 45 Campus Av. Office: 104 Park St., Lewiston, Me.

COSTELLO, Patrick Henry, pharmacist; b. Sauk Center, Minn., Jan. 17, 1897; s. Patrick H. and Julia (Trisko) C.; student U. of N.D. Med. Coll., 1913-15; grad. N.D. State Coll. Sch. of Pharmacy, 1917; honoris causa Pharm. M., Phila. Coll. of Pharmacy and Sci., 1944; Pharm.D., R.I. College Pharmacy and Sci., 1952; Sc.D., St. Louis Coll. Pharmacy and Allied Sci., 1953; m. Jeannette E. Bergstrom, July 7, 1920; 1 son, Curtis B. Owner of pharmacy, Cooperstown, N.D., which he managed, 1919-42. Served as pharmacist in U.S. Army, World War I. Mayor, Cooperstown, N.D., 1938-42. Pres. Nat. Assn. Bd. Pharmacy, 1939-40, sec. since 1942; former mem. N.D. Bd. Pharm. (sec., 1927-42); mem. bd. of trustees U.S. Pharmacopoeia. Remington honor medalist, 1952. Member American Pharmaceutical Assn. (chmn. Ho. Dels. 1933-34, pres. 1935-36), Am. Council on Pharm. Edn. (pres. 1945, sec. since 1948), N.D. Pharm. Assn. (pres., 1924-25, treas., 1927-42), Nat. Drug. Trade Conf., Nat. Assn. Retail Druggists, Chicago Drug and Chem. Assn., Rho Chi, Beta Theta Pi, Am. Legion (40 and 8). Mason. Home: 1144 Maple Av., Evanston, Ill. Office: National Association of Boards of Pharmacy, 77 W. Washington St., Chicago 2, Ill.

COSTELLO, William Aloysius, writer, news corr.; b. St. Paul, Mar. 5, 1904; s. Edward A. and Hilda Marie (Swanson) C.; A.B. cum laude, U. of Minn., 1935; m. Helen Welch Murchie, Mar. 30, 1935; children—Patricia Bernice Leilani, Catherine Jean. Newspaperman on Minneapolis Journal, Minneapolis Tribune, Honolulu Star-Bulletin and Omaha World-Herald, 1929-41; radio corr. Columbia Broadcasting System, Chicago and Washington, 1941-46, Far East news dir. based in Tokyo, 1946-51; White House corr. C.B.S., 1952-53. Mem. Overseas Writers, Radio-TV Corr. Assn. (pres. 1955), Assn. Radio News Analysts, Sigma Delta Chi, Phi Beta Kappa. Clubs: National Press (Washington); Overseas Press (New York). Author: Democracy vs. Feudalism in Post-War Japan, 1948. Contbr. articles in various mags. Lecturer. Home: 3026 O. St., Washington 7. Office: Columbia Broadcasting System, Broadcast House, Washington 16, D.C.

COSTELLO, William C., business exec.; b. Columbus, O., Apr. 6, 1894; grad. Bulkeley Sch., New London, Connecticut, 1913; married Sarah Jane Hitchon, 1919; 1 daughter, Jane Costello Maisch. Held various positions with So. Pacific and Mo. Pacific railroads; asso. Jesse H. Jones, 1925-45, and served as asst. to dir., asst. to chmn., asst. to adminstr., Fed. Loan Adminstrn., 1932-45; spl. asst. to bd. dirs. R.F.C.; vice pres. and dir. R.F.C. Mortgage Co.; dir. Fed. Nat. Mortgage Assn.; vice pres., mem. exec. com. J. A. Zurn Mfg. Co., Erie, Pa., 1946-52; now realtor handling indsl. and comml. properties. Sec. exec. com. Will Rogers Meml. Comm., 1936-43. Mem. bd. of Censorship, Washington, World War II. Mem. Nat., Houston assns. real estate bds. Mason. Clubs: National Press (Washington). Home: 4607 Merwin St. Office: 910 Bankers Mortgage Bldg., Houston.

COSTIGAN, John Edward (kŏs'tĭ-găn), artist; b. Providence, R.I., Feb. 29, 1888; s. John Henry and Hanna (Cronin) C.; ed. pub. schs.; self-taught in art; m. Ida Blessin, June 1919; children—John Edward, Rosella Josephine, Elizabeth Mary, Danny M., Ida May. Awarded numerous prizes and medals for paintings and etchings since 1922, latest being Henry B. Shope Prize, Soc. Am. Etchers and Litho. Engravers Exhbn., 1948; 2d prize Balt. Water Color Soc., 1951, 52; Barry Stevens award Am. Water Color Soc. 86th Ann. Exhbn., 1953. Figure and landscape artist. Represented in Art Inst. Chgo., Met. Mus. N.Y.C., Library of Congress, Washington, various other museums, pvt. collections. Murals U.S. Post Office and Agr. Bldg., Stewart, Va.; Internat. Business Machines Corp. collection Am. art; Rochester (N.Y.) Mus.; Wellesley Coll. collection water colors. Served as pvt. Pioneer Inf. Co., U.S.A., overseas 9 mos, World War I. N.A., 1928. Gold Medal, National Arts Club Exhibition, 1954. Mem. Allied Artists Am., Soc. Animal Painters and Sculptors, Guild of Am. Painters, Soc. Am. Etchers, Phila. Soc. of Etchers, Prairie Print Makers, Am. and N.Y. water color clubs. Clubs: Salmagundi, Nat. Arts, Kit Kat, Lotus (New York). Home: Orangeburg, N.Y.☆27

COSTOLOW, William Evert, physician; b. Kirksville, Mo., June 13, 1892; s. William and Robena (Thompson) C.; A.B., U. Mo., 1913; M.D., U. Pa., 1916. Intern, U. Pa., 1916-17; fellow in surgery Mayo Found., 1919-21; practicing physician, specializing in treatment cancer and allied diseases, Los Angeles, since 1921; clin. prof. therapeutic radiology, sch. medicine U. So. Calif. since 1939; pres. Albert Soiland Cancer Found. since 1946; dir. Los Angeles Tumor Inst., since 1946; roentgenologist Santa Fe Coast Lines Hosp. Assn., Los Angeles, since 1922; sr. radiologist Calif. Hosp., Los Angeles; attending radiation therapist L.A. Co. Gen. Hosp. since 1929; staff St.

Vincent's Hosp. Capt. med. corps U.S.N.R., since 1942. Fellow A.C.P., American College of Radiology; mem. Am. Radium Soc. (past pres.), Los Angeles Co. Med. Assn. (past pres.), A.M.A., Calif. Med. Soc., Radiol. Soc. N.A., Alumni Assn. Mayo Found., Sigma Xi, Phi Rho Sigma. Author articles in med. jours. Home: 614 S. Hope St., Los Angeles 17. Office: 1407 S. Hope St., Los Angeles 15.

COTA, Norman Daniel (kō'tä), army officer; b. Chelsea, Mass., May 30, 1893; s. George William and Jessie Harriet (Mason) C.; ed. Worcester Acad., Mass., 1910-13; B.S., U.S. Mil. Acad., 1917; m. Constance Martha Alexander, Nov. 1, 1919; children—Ann Louise (Mrs. Thomas J. Morris, Jr.), Norman Daniel. Commd. 2d lt., U.S. Army, Apr. 20, 1917, and advanced through the grades to maj. gen.; now exec. dir. Phila. Civil Defense Council; exec. Wallace Engring. and Constrn. Co., Bryn Mawr. Decorated Victory medal, D.S.C., Legion of Merit, Silver Star (2), Bronze Star (2), Purple Heart; Distinguished Service Order (Great Britain); Legion of Honor, Croix de Guerre with Palm (France). Mason. Clubs: Army and Navy (Washington, D.C.); New York, Athletic. Home: 744 Mount Pleasant Rd., Bryn Mawr, Pa.

COTE, Alcide, Canadian govt. ofcl.; b. St. Johns, Que., Can., May 19, 1903; s. Trefflé and Eléanor (Hébert) C.; B.A., B.L., St. Johns Classical Coll., LL.B., U. Montreal, 1928. Admitted to Quebec bar, 1928; King's Counsel, 1943. Mayor, City of St. Johns, 1945-49; elected rep. St. Johns-Iberville-Napierville, House of Commons, 1945, re-elected, 1949; now postmaster gen. of Canada, Ottawa. Del. Canadian Fedn. Mayors and Municipalities, Internat. Union of Cities, The Hague, Netherlands, 1948; chmn. Les Semaine Soc. du Canada, St. Johns, 1942. Vice chmn. Canadian delegation to UN, 1953. Member St. Johns-Iberville Jr. Bd. Trade (founder, pres., 1936-38), St. Vincent de Paul Soc. (chmn. particular council, St. Johns), Que Province Fedn. Jr. Bds. Trade (mem. senate, 1948), Canadian Bar Assn., Rural Bar Assn. Province Que. (dir.), Bd. Trade. Roman Catholic. Liberal. K.C. Clubs: Kinsmen, St. Johns Yacht (past commodore). Home: St. Jean, Que. Address: Postmaster General's Office, Ottawa, Ont., Can.

COTE, Armand H(orace) (kō-tä), **R.I. sec. of state;** b. Central Falls, R.I., Apr. 19, 1909; son Horace and Marie Louise (Bibeau) C.; student Assumption Coll., Worcester, Mass., 1923-26, Northeastern U., Boston, 1931-33; m. Estelle Pauline Beauregard, June 30, 1931; children—Suzanne Louise, Pauline Frances. Partner Armand H. Coté & Frank J. Lowrey Ins. Agency; sec. of state for R.I. since 1940. Mem. Pawtucket Sch. Com., 1935-41; pres. and mgr. Pawtucket Credit Union. Past pres. Nat. Assn. Secs. State. Democrat. Roman Catholic. K.C. (4°). Club: Kiwanis. Home: 479 Newport Av., Pawtucket, R.I. Office: Secretary of State, Providence.

COTE, Joseph Lacasse, Jr., dept. store chain exec.; b. Crafton, Pa.; grad. Yale, 1912. Pres., dir. A. E. Troutman Co., dept. store chain; pres. Cote Realty Co.; dir. Barclay Westmoreland Trust Co. Home: 137 Kenlane. Office: 231 S. Maine St., Greensburg, Pa.

COTES, Mervin Franklin, business exec.; b. Peoria, Ill., Sept. 8, 1899; s. George and Caroline C.; B.S., U. of Ill.; m. Feb. 10, 1923; children—Cynthia Ann, Mervin, Jr. Western dist. sales mgr. Booth Fisheries Co., 1922-25; pres. Co. Development Co., Ft. Lauderdale, Fla., 1925-28; v.p. Draft A. Justor Corp., 1928; pres. Quaker Mfg. Co., 1928-32; exec. v.p. duo-therm div. Motor Wheel Corp., 1932-47, exec. v.p., 1947-52, pres., gen. mgr., 1952—; also dir.; pres., dir. Major Appliance Co., Cotes Realty Co.; dir. Michigan Nat. Bank. Trustee Inst. Cooking & Heating Appliance Mfrs., Greater Lansing Found.; dir. Sparrow Hosp. Home: 1117 Portage Path, East Lansing. Office: Motor Wheel Corp., Lansing, Mich.

COTHRAN, James W., lawyer; b. Cartersville, S. C., Jan. 6, 1915; s. Malcolm C. and Sophia (Frierson) C.; A.B., U. S.C., 1937, LL.B., 1939; m. Dorothy Parke, Nov. 8, 1941; children—James W., Thomas Parke, Julia Lea. Admitted to S.C. bar, 1939, since practiced in Bishopville. Mem. state Forestry Commn.; state Fair Assn. (pres. 1949-50). Trustee U. S.C., Valley Forge Found.; dir. Freedoms Found. (awards 1953, 54). Served in USN, 1942-45. Mem. Am., S.C., Lee Co. bar assns., Vets. Fgn. Wars (state comdr. 1949-50; nat. comdr. in chief, 1952-53, chmn. nat. budget and finance com. 1953-55, v. chmn. nat. meml. bldg. com.), Am. Legion, Mil. Order World Wars, Farm Bur., S.C. Alumni Assn., Blue Key, Kappa Sigma. Presbyn. Mason. Elk. Kiwanian. Address: Baskin Bldg., Bishopville, S.C.

COTHRAN, Perrin Chiles ◎ V. 26.

COTLOW, Lewis N(athaniel), explorer; b. Brooklyn, Feb. 5, 1898; s. Nathaniel and Lena (Greene) C.; student George Washington U., N.Y.U.; unmarried. Engaged in business as insurance broker, N.Y. City. Traveling rep. of U.S. Shipping Bd., visiting and reporting on important harbors in Far East, Near East and South America, 1919-21; made extensive travels throughout world gathering lecture material, 1930-35; conducted expdn. in Belgian Congo and Tanganyika, pioneering in color film of big game and primitive tribes, also lectured throughout U.S., 1937; condr. expdn. to Upper Amazon, making pioneer color film of primitive tribes, including Yaguas (2000 miles up river) and Jivaro head-hunters (2800 miles up river), 1940; condr. 2d expdn. to Amazon, studying and filming primitive life, also filmed and produced technicolor short film, Adventures in South America, 1945; co-conductor of the Armand Denis-Lewis Cotlow African expedition during which trip there was made an authentic adventure-exploration technicolor feature picture of big game and primitive tribes of Belgian Congo, Uganda, etc., entitled Savage Splendor (produced by Armand Denis Prodns., Inc.), 1946-47; condr. 3d Amazon expdn. to Ecuadorr, Peru, Brazil, making authentic technicolor feature film, Jungle Headhunters, collected enthnol. specimens for Am. Museum of Natural History, 1949; conductor Lewis Cotlow third expedition, 1954. Served with U.S. Army, World War I; with U.S. Naval Intelligence, World War II. Recipient gold medal from Adventurers Club (New York), 1937. Fellow Royal Geog. Soc. of Gt. Britain. Clubs: Explorers, Adventurers (past pres.), Circumnavigators (N.Y. City); Adventurers (Chicago); Sands Point Golf; Authors (Los Angeles). Author: Passport to Adventure, 1942; Amazon Head-hunters, 1953. Lectr. Home: 480 Park Av., N.Y. City 22. Office: 20 Pine St., N.Y. City 5.

COTNAREANU, Leon, bus. exec.; born Romania, Apr. 27, 1891; s. Iancou and Anna (Drumann) C.; grad. U. Leipzig, Germany, 1912; m. Yvonne Le Baron, Aug. 25, 1933. Steel bus. and export from France, Belgium, Luxemburg, 1922; founded elec. equipment and time control, Cotna, Versailles, France, 1927; chmn. Coty, Eng., Ltd., since 1939; dir. Coty, Inc. and Coty Internat. since 1937, treas. since 1947; asso. pub. newspaper Le Figaro, Paris, 1933-40; dir. The Foundation Co. Awarded Legion of Honour (France). Clubs: Yachting de France, Golf de St. Cloud (Paris). Author: The Alternative, 1941; Suites Francaises, 1944. Home: 927 Fifth Av., N.Y. City 21. Office: 730 Fifth Av., N.Y. City 19.

COTNER, F(rank) B(oyd), coll. dean; b. Washingtonville, Pa., Jan. 29, 1891; s. James Dallas and Josephine (Stout) C.; A.B., U. Mich., 1916, A.M., 1917, Ph.D., 1930; m. Anita Clark, Sept. 1, 1923; 1 son, Robert Boyd. Instr. biology Bloomsburg State Normal Sch., 1911-13; grad. asst. U. Mich., 1916-17, 1920-21, asso. prof. botany, summer 1931; prof. botany P.R. Coll. A. and M., 1919-20; asst. prof. prof. Albion (Mich.) Coll., 1921-22; asst. prof. Montana State Coll., 1922-25, asso. prof., 1925-30, prof. since 1931, dir. student health serv. since 1932, asst. to dean div. sci., 1943-44; dean div. sci. since 1944, head dept. botany and bacteriology since 1944. Served bacteriol., serological labs., U.S. Army, Camp Dix, N.J., also Base Hosp. and Justice Hosp. Group Lab., Toul, France, 1917-19, sci. officer, acting chief fundamental research br., Sci. and Tech. Div. Econs. and Sci. Sect., G.H.Q., S.C.A.P., Tokyo, Japan, 1946-47. Mem. higher commn. N.W. Assn. Secondary and Higher Schs. since 1952. Mem. Am. Mycol. Soc., Soc. Am. Bacteriologists, A.A.A.S., Bot. Soc. Am., Bozeman Chamber of Commerce (mem. bd. dirs.), Sigma Xi, Gamma Alpha, Phi Sigma. Presbyn. Elk. Contbr. articles sci. mags. Home: 408 W. Koch St., Bozeman, Mont.

COTT, Perry Blythe, art gallery curator; b. Columbus, O., Mar. 27, 1909; s. Edison Perry and Laura Jane (Daugherty) C.; A.B., Princeton, 1929, Ph.D., 1938. Asso. curator Worcester (Mass.) Art Mus., 1932-40, asso. dir., 1940-49; asst. chief curator Nat. Art Gallery, Washington, since 1949. Mem. Archael. Inst. Am., Coll. Art Assn., Am. Assn. Museums. Club: University (N.Y.C.). Author: Siculo-Arabic Ivories, 1939; Art Through 50 Centuries, 1948; Rennaissance Bronzes from the Kress Collection, 1951. Home: 4201 Massachusetts Av. N.W., Washington 16. Office: Nat. Art Gallery, Washington 25.

COTT, Ted, radio and television exec.; b. Poughkeepsie, N.Y., Jan. 1, 1917; s. Lewis and Dorothy (Susskind) C.; student City Coll. N.Y., 1933; children—Jonathan Henry, Jeremy David. Dir. dramatic broadcasts Municipal Broadcasting System, 1935-39; producer radio series So You Think You Know Music, CBS, 1939-44; v.p., program dir. radio sta. WNEW, N.Y.C., 1942-50; instr. radio dramatics and scriptwriting City Coll. N.Y., 1945-47; gen. mgr. WNBC-WNBT, N.Y.C., 1950-53; operating v.p. NBC, 1952—; chmn. cons. com. French Broadcasting System; author-producer 32 children's albums for Caravan, Karousel and Frolic record Cos. Recipient Nat. Conf. Christians and Jews Brotherhood awards, 1947-48, 51; George Foster Peabody award for fostering internat. relations, 1949; 11 awards from Inst. for Edn. by Radio, Ohio State U., 1945-49; civil rights citations of Freedom House, 1949; Award of Merit, Nat. Safety Council, 1948; Democracy award, Am. Vets. Com.; One World Award for Radio 1952; Variety Show-mgr. of year 1949; Chevalier, French Legion of Honor, 1950. Author; Victor Book of Musical Fun, 1945; How to Audition for Radio, 1946; Isn't it a Crime, 1947; A Treasury of the Spoken Word, 1949. Home: 1 University Place, N.Y.C. Office: 30 Rockefeller Plaza, N.Y.C.

COTTAM, Clarence, biologist; b. St. George, Utah, Jan. 1, 1899; s. Thomas P. and Emmaline (Jarvis) C.; student Dixie College, 1919-20, U. of Utah, summer 1923; B.S., Brigham Young U., 1926, M.S., 1927; student Am. Univ., 1931; Ph.D., George Washington U., 1936; m. Margery Brown, May 20, 1920; children—Glenna Clair (Mrs. Ivan L. Sanderson), Margery B. (Mrs. Grant Osborn), Josephine (Mrs. Douglas Day), Carolyn. Principal of consolidated schools. Alamo, Nevada, 1922-25; with Fish and Wildlife Service (formed in 1939 by consol. of Bur. of Biol. Survey and Bur. of Fisheries) U.S. Dept. of Interior, since 1939, sr. biologist, 1939-44, in charge food habits research sect., 1939-42, in charge economic wildlife investigations, 1942-44, asst. to dir., 1944-45, chief of division of wildlife research, 1944-45, assistant director Fish and Wildlife Service, 1945-54; dean of College of biological and agricultural sciences Brigham Young U., Provo, Utah, 1954-55; dir. Welder Wildlife Found., Sinton, Tex., 1955—. Hon. award presented by Utah Acad. Science, Arts and Letters, 1948; Conservation award, Aldo Leopold medal, Wildlife Soc., 1955. Fellow Am. Ornithol. Union; mem. Wilson, Cooper, ornithol. clubs, A.A.A.S., Wildlife Soc. Am. (pres. 1949-50), Am. Wildlife Inst., Am. Fisheries Soc., Wash. Acad. Science, Washington Biological Soc., Washington Biologists Field Club, Utah Acad. Science, Am. Soc. Mammalogists, Ecol. Soc. of America, Soil Conservation Soc. Am., Friends of the Land, National Audubon Society, Limnol. Society America, Izaak Walton League of Am., Sigma Xi. Mem. Church of Latter Day Saints. Author: Food Habits of American Diving Ducks, 1939; American Insects, 1950. Contbr. numerous articles to sci. publs. Home: 458 N. 4th East St., Provo, Utah. ☆27

COTTAM, Howard Rex, fgn. service officer; b. St. George, Utah, July 27, 1910; s. Heber and Edith (Brooks) C.; A.B., Brigham Young U., 1932; Ph.B., U. of Wis., 1938, Ph.D., 1941; student The National War College, 1952; married Katherine Stokes, August 30, 1934; one daughter, Lillian Meredith. Asst. prof., Penn State Coll., 1940-42; chief rent examiner, O.P.A., Pittsburgh, 1942; prin. agrl. economist, U.S. D.A. and chief program appraisal War Food Adminstrn., N.E. Region, N.Y. City, 1942-44; agrl. economist, U.S. Embassy, Paris, 1944-46, agrl. attache, U.S. Embassy, Rome, 1946-47, 1st sec. and consul, 1947-50, counselor of Embassy and chief food and agrl. div., E.C.A. Spl. Mission to Italy, 1950-52; U. S. resident liaison officer to Food and Agrl. Orgn. of U.N., 1951-52; also U.S. mem. on commodity problems, U.S. mem. com. on relations with internat. orgns., mem. U.S. delegation to sixth conf.; chmn. appeals com. UN food and agrl. orgn.; assigned to Nat. War Coll., Washington, 1952-53; counselor of embassy for econ. affairs, The Hague, deputy director of U.S. operation missions to Netherlands, 1953—; advisor U.S. delegate, Food and Agrl. Orgn. Council, Rome, 1950, 51, 52, International Cotton Advisory Council, 1952; U.S. observer International Federation Agricultural Technicians, Geneva, 1947, at International Conference Proposed David Lubin Academy, Rome, 1949. Alternate United States member permanent com., Internat. Inst. Agrl., Rome, 1947; alternate agrl. mem. U.S. Trade Agreements Com. Annecy, France, 1949. Home: care Foreign Service Mail Room, Washington. Office: American Embassy, The Hague, The Netherlands.

COTTAM, Walter P(ace), univ. prof., botanist; b. St. George, Utah, March 3, 1894; s. Thomas Punter and Emmaline (Jarvis) C.; A.B., Brigham Young U., 1916, A.M., 1916; Ph.D., U. of Chicago, 1926; m. Effie Frei, July 1, 1915; children—Fae (Mrs. Charles H. Olson), Grant, Beatrice (Mrs. William L. Fowler), Richard, George. Teacher, Jordan High Sch., Sandy, Utah, 1918-19; asst. prof. botany, Brigham Young U., 1919-26, prof. botany, 1926-31; vis. prof. botany, U. of Chicago, summer 1930; asso. prof. botany, U. of Utah, 1931-36, prof. botany since 1936, head dept. of botany, since 1948, Reynolds lecturer, 1946; botanist Shrivenham Am. Univ., U.S. Army Univ. center, Shrivenham, Eng., 1945, lecturer, Div. Information and Edn., Frankfurt, Germany, 1946. In charge U.S. Forest Serv. Western Range Survey Region 4, 1937-38. Mem. Utah Acad. of Sci., Arts and Letters (pres., 1944-45), A.A.A.S., Ecol. Soc. of Am., Calif. Bot. Soc., Phi Kappa Phi, Sigma Xi. Mem. Ch. of Jesus Christ of Latter-Day Saints. Author: (bulletin) Is Utah Sahara Bound?, 1946. Contbr. articles to prof. jours. Home: 1114 McClelland St., Salt Lake City 5, Utah.

COTTEN, see also Cotton.

COTTEN, Joseph, actor; b. Petersburg, Va.; s. Joseph and Sally (Willson) C.; student, Robert Nugent Hickman Dramatic School, Washington, D.C.; m. Lenore Kip. Actor in David Belasco productions, Dancing Partners, Tonight or Never, 1930-31; in stock, Copley Theater, Boston, 1931-32; actor in popular stage plays, 1932-40, including The Philadelphia Story, 1939-40; writer and actor Mercury Theatre of The Air, 1938-39; radio actor, America Ceiling Unlimited, Lockheed Aircraft weekly radio program, 1943-44; actor in motion pictures, since 1940, first Citizen Kane, Lydia, later films include Walk Softly Stranger, Two Flags West, 1950; September Affair, Half-Angel, 1951. Stage play, Sabrina Fair, New York City, 1953-54. Pres. Mercury Theatre, 1944; member board directors Screen Actors Guild. Home: 1425 Monaco Dr., Pacific Palisades, Cal. Office: 6363 Wilshire Blvd., Los Angeles. ☆27

COTTER, Carl Henry, ret. naval officer; b. Bay City, Mich., July 11, 1892; s. William H. and Mary (Nickert) C.; B.S. (C.E.), U. of Mich., 1916; m. Elizabeth Howard, June 16, 1914 (dec.); m. 2d, Katherine Elizabeth Murphy, Dec. 20, 1938; children—Mary Katherine, Patricia Lyster. Structural draftsman, 1916; asst. to city engr., Flint, Mich., 1917; entered Navy as asst. civil engr., 1918; promoted through grades to rear-adm. (C.E.C.), 1943; dir. Pacific Div., Bureau Yards and Docks, 1943-45; rear adm., ret. 1947; v.p. Blythe Brothers Co., 1947-48; v.p. Blythe Bros., Charlotte, N.C.; pres., dir. Merritt-Chapman & Scott Corp., and subsidiaries; v.p., dir. P.R. Aggregates Co., Merritt-Chapman-Lindsay, Ltd., Jamaica, B.W.I., 1949-50; pres., dir. Blythe Mills Co. of P.R., Capitol Constrn. Co. P.R.; vice pres., dir. P.R. Asphalt Co. Decorated D.S.M., World War I and World War II medals, Haitian Campaign, Navy Expeditionary and Pacific area medals (U.S.),

dal Honneur et Merite (Haiti). Mem. Am. Soc. E., Am. Concrete Inst., Soc. Am. Mil. Engrs., ubs: University, U. Mich., Briar Hall Country; eyers Park Country (Charlotte). Home: 1615 Queens l., Charlotte, N.C.

COTTER, John F(rancis), lawyer; b. Detroit, July 1879; s. Maurice and Mary (Roche) C.; A.B., of Mich., 1902; LL.B., Detroit Coll. of Law, 04; m. 2d, Helen Erlach, Jan. 31, 1931. Admitted Mich. bar, 1904, and practiced in Detroit, 1904-; joined The Studebaker Corp., South Bend, Ind., 11 became gen. atty., 1915, became dir., 1935; w retired. Home: 1839 N. Wilber St., South Bend , Ind.

COTTER, William Edward, lawyer; b. Chicago, ar. 21, 1893; s. Patrick and Helen (Fitzgerald) C.; .B., U. Notre Dame, 1913; D.C.S., Holy Cross ll., 1950; LL.D. (honorary), St. Michael's Col- ge, 1954; m. Evarista Brady, June 7, 1916; chil- n—Evarista Ruth (Kane), William Edward II, ary Camille (Millard). Counsel Union Carbide and rbon Corp. since 1917; dir. John Price Jones Co., c., Jones & Brakeley, Pricejon Corp. Has served an office for many community, social and civic gns. both pvt. and pub., including such orgns. Cath. charities, hosps., med. orgns.; active in all r fund drives. Mem. council Fordham U.; adv. Stonehill Coll., Xavier U., St. Mary's Coll., tre Dame; bd. council, N.Y.U. Dir. United Ne- Coll. Fund; trustee Nat. Fund Med. Edn.; v.p. ncoln Ednl. Found.; Inc. Dir. Citizens Com. for over Report. Gen. vice chmn. N.Y.U.-Bellvue Med. nter Fund; dir. Nat. Soc. Prevention of Blindness; m. Internat. Soc. Welfare of Cripples; dir. Good- l Industries of N.Y.; dir. Westchester Heart Assn. m. Inst. Social Scis., Acad. Polit. Sci., English- eaking Union Friendly Sons of St. Patrick, Am. sh Hist. Soc. Mem. Mil. Order of Malta in U.S. (Night Sovereign); Knight Comdr. Order of Holy ulchre of Jerusalem (Papal). Clubs: Union ague, University, Economic (N.Y. City); Scars- e Golf; Westchester Country. Home: Tree Tops, Brooklane East, Hartsdale, N.Y. ☆28

COTTERILL, Robert Spencer, coll. prof.; b. Battle n, Ky., Aug. 12, 1884; s. Francis Marion and Jane iza (Spencer) C.; B.A., Ky. Wesleyan Coll., Win- ester, Ky., 1904; M.A., U. of Va., 1907; Ph.D., U. Wis., 1918; m. Mabel Lola Howe, July 13, 1907. of. history and Latin, Ky. Wesleyan Coll., 1910-14; of. history, Western Md. Coll., Westminster, Md., 15-20, also dean of men, 1918-20; prof. history, U. Louisville, 1920-28, head of dept., 1923-28; prof. tory, Florida State U., 1928-52, prof. emeritus, air So. history and Americanism, 1931-50, research f. history, 1950-52; vis. prof. U. Ga., 1953; prof., summers, Ky. U., 1925, 45-47, George shington U., 1926, U. Pa., 1927, U. of Cin. 1928, U. of Va., 1937; research, London, 1935. Mem. ssissippi Valley Historical Assn., Southern Hist. sn. (v.p. 1946-48), pres. since 1948), American sn. Univ. Profs., Tallahassee Historical Society res. 1941-43), Phi Alpha Theta. Democrat. Epis- palian. Author several books since 1917, the latest Southern Indians, 1953; also contbr. articles to tory magazines and reviews. Member editorial bd. ss. Valley Hist. Review, 1926-29; editor Filson b Quarterly, 1926-28; editorial bd. Journal of History, 1939-43. Home: 1507 Marion Av., Tal- assee. ☆27

COTTERMAN, Harold F., univ. dean; b. Farmers- e, O., Oct. 22, 1887; s. Marcus Ward and Martha rubaker) C.; student prep. dept. Miami U.; B.S., io State U., 1916; student U. Wis., summer 1916; M., Columbia, 1917; Ph.D., American U., 1930; Mae Yingling, June 13, 1914; children—Harold Martha Ann (Mrs. William Randolph Talbott), n (deceased). Elementary sch. prin., Montgomery unty, O., 1906-09; dean and prof. of agrl., Ohio rthern U., Ada, 1913-15; instr., agrl. edn., Ohio te U., 1916; prof. agrl. edn., Md. State Coll. of Md.), 1917-46, dean of edn., 1917-23; state ervisor of vocational agriculture Md. State Dept. of n., 1917-23, 1935-46; instr., Johns Hopkins, sum- r 1918; dir. summer session, U. of Md., 1919-23, o. dean, Coll. of Edn., 1923-37, asst. dean harge instruction), Coll. of Agr., 1937-46, dean Univ. faculty since 1946. Mem. A.A.A.S., Am. n. Univ. Profs., N.E.A., Am. Vocational Assn., ddle States Assn. of Colls. and Secondary Schs. ec. com.), Md. State Teachers Assn., Md. Voca- n Assn. (pres., 1928), Kappa Alpha, Phi Kappa , Alpha Zeta, Phi Delta Kappa, Kappa Phi ppa, Omicron Delta Kappa. Democrat. Episcopa- n. Grange (state lecturer, Md., 1936-48). Clubs: mos (Washington); Federal School Men's (pres. 40-41), Kiwanis (pres., 1939, Prince George Co., .). Home: 4511 Knox Rd., College Park, Md.

COTTING, Charles Edward, banker; b. Boston, ss., May 15, 1889; s. Charles Edward and Ruth tson (Thompson) C.; prep. edn., Noble and Green- h Sch., Dedham, Mass.; A.B. Harvard U., 1911; Sarah H. Winslow, July 26, 1939. Began with , Higginson & Co., investment bankers, Boston, 1, partner since 1922; president, treasurer Higginson Corp.; v.p. and dir. Lee Higginson e Deposit Co.; dir. Tracerlab Corp.; mem. Boston . bd. Guarantee Company of N.A.; trustee Bay- e Corp.; dir. Fifty Associates, Jones & Lamson hine Co., Blackstone Mutual Fire Insurance Com- y, Me. Central R.R., Portland Terminal Co.; trus- Provident Inst. for Savings. Served as 1st lt., r capt., Air Service, U.S. Army, 1917-19. Dir. velers Aid Soc. Boston. Trustee, treas. Mass. und.; treas. Franklin Found., Mass. Heart Assn.; mem. visiting com., grad. sch. business adminstrn. Harvard; mem. corp. Mass. Gen. Hosp.; treas. Indsl. School for Crippled Children; trustee and president Boston Home for Incurables; trustee Boston Lying-in Hosp., Mt. Auburn Cemetery, The Seeing Eye. Mem. nat. exec. bd. Boy Scouts America; mem. exec. com. Mass. Soc. Prevention Cruelty to Children; mem. corp. Cardigan Mountain Sch., Canaan, N.H.; treas. Mass. Soc. of Cincinnati. Unitarian. Clubs: Harvard, Union, Somerset, Odd Volumes, Bond (mem. bd. govs.) (Boston); Harvard, Knickerbocker (New York). Home: 410 Beacon St. Office: 50 Federal St., Boston, Mass.

COTTLE, (John) Brooks, newspaper editor; b. Peniel, W.Va., Nov. 22, 1897; s. Charles Clinton and Flora Inez (Ferrell) C.; student W.Va.U., 1915-19; m. Elizabeth Ann Wayman, Sept. 11, 1921; children—Carolyn Kenney, (Mrs. Hartman), Ann Brooks. Reporter New Dominion, Morgantown, W.Va., 1918-19, asso. editor, 1926-29; city editor Morgantown Post, 1919-26, editor since 1929. Pres. W.Va. State Newspaper Council, 1934. Mayor of Suncrest, residential suburb of Morgantown, 1937-38; chmn. Suncrest Municipal Planning and Zoning Commn., 1941-48; mem. W.Va. State Election Commn., 1941-44, mem. Gov's. Adv. Com. Edn., 1945, mem. State Bd. Edn., 1947-51. Served with O.T.S., F.A., Camp Zachary Taylor, Ky., 3 mos., fall of 1918. Mem. W.Va. State C. of C. (chmn. com. edn. 1946-50, dir. since 1950), Am. Soc. Newspaper Editors, So. Newspaper Pubs. Assn. (mem. editorial com.), Morgantown C. of C. (pres. 1938, 39), Morgantown Community Assn. (pres. 1939), W.Va. U. Alumni (asso. editor quarterly since 1936), Kappa Sigma. Republican. Presbyn. Home: Box 795. Office: care Morgantown Post, Court St., Morgantown, W.Va.

COTTLE, C(harles) Sidney, economist; b. London, Eng., Aug. 30, 1910 (naturalized through parents); s. Alfred Sidney and Mabel (Martin) C.; A.B., Whitman Coll., 1931; M.B.A., Stanford University, 1934; student Columbia Univ., 1935-36; visiting scholar Brookings Instn., 1938; Ph.D., American Univ., 1946; m. Elizabeth A. Zimmerman, Mar. 14, 1940; children—Nancy Lee, James Sidney. Teacher, Pateros High Sch., Wash., 1931-32; grad. work, Stanford Univ., 1932-34; with American-Hawaiian Steamship Co. (San Francisco and N.Y. offices) 1934-35; financial analyst, N. Am. Investment Corp., San Francisco, 1936-37; instr. economics, U. of New Mex., 1938; financial analyst, Securities and Exchange Commn., Washington, D.C., 1939-40; prof., sch. bus. adminstrn. (finance) Emory Univ., Ga., since 1946; mem. faculty School of Banking of South since 1950; spl. asst. to v. chmn., Trust Co. of Georgia, Atlanta, 1947-48. Served with U.S. Navy, 1941-45; assignments in field of finance; asst. fiscal dir. of Navy when released from active duty; now comdr., U.S. Naval Reserve. Mem. Am. Econ. Assn., Am. Financial Assn., Southern Econ. Assn., U.S. Naval Res., Tau Kappa Epsilon, Delta Sigma Rho. Home: 38 Haygood Dr. Office: Emory University, Ga.

COTTON, see also **Cotten.**

COTTON, Francis Ridgely, bishop; b. Bardstown, Ky., Sept. 19, 1895; s. Charles Robertson and Mary Collins (Moore) C.; prep. edn. St. Meinrad (Ind.) Coll.; A.B., St. Mary Sem., Baltimore, Md., 1916; A.M., 1917; student theology Sulpician Sem., Catholic U., 1919-20; grad. student Apollinaris Univ., Rome, Italy, 1933-34. Ordained Catholic priest, June 17, 1920; asst. pastor St. Joseph's Ch., Bardstown, Ky., 1920, St. Cecilia Ch., Louisville, Ky., 1920-22, St. Francis de Sales Ch., Paducah, Ky., 1922-26; asst. chancellor Diocese of Louisville and asst. pastor St. John's Ch., Louisville, 1926-31; chancellor of Diocese of Louisville, 1931-37; bishop of Owensboro, Ky., since 1937. Address: 1535 Frederika St., Owensboro, Ky.

COTTON, James Harry, educator; b. Stephen, Minn., June 9, 1898; s. James and Margaret Louella (Donaldson) C.; A.B., Coll. of Wooster, 1921, D.D., 1929; student Princeton Theol. Sem., 1921-24; Ph.D., Princeton U., 1931; D.D., Wabash College, 1938; m. Luella Faye Goodhart, June 25, 1927; children—Margaret Jane, Luella Anne. Asst. prof. philosophy, Coll. Wooster, 1926-28; pastor Broad St. Presbyn. Ch., Columbus, O., 1928-40; lecturer to univ. and mission centers in India, China, Japan under Joseph Cook Foundation, 1931-32; pres. McCormick Theol. Sem., Chicago, 1940-47; prof. philosophy, Wabash Coll., since 1947; James Sprunt lectr Union Theol. Sem., 1947. With F.A., U.S. Army, 1918-19. Mem. Am. Theol. Soc., Am. Philos. Assn., Delta Sigma Rho, Phi Beta Kappa Author: The Christian Experience of Life, 1933; Christian Knowledge of God, 1951; Royce on the Human Shelf, 1954. Contbr. to mags. Home: 416 W. Wabash Av., Crawfordsville, Ind.

COTTON, Norris, U.S. senator; b. Warren N.H. May 11, 1900; s. Henry Lang and Elizabeth (Moses) C.; student Phillips Exeter Acad., 1916-18; Wesleyan Univ., Middletown, Conn., 1919-21; George Washington Univ., 1927; m. Ruth Isaacs, May 11, 1927. Mem. N.H. Legislature, 1923; editor Granite Monthly, Concord, N.H., 1923-24; sec. U.S. Senator George H. Moses, 1924-28; admitted to N.H. Bar, 1928, asso. with firm Demond, Woodworth, Sulloway and Rogers, Concord, 1928-33; in practice, Lebanon, N.H. since 1933, with firm Cotton, Tesreau and Stebbins since 1945; dist. atty., Grafton County, 1933-39; justice, municipal court of Lebanon, 1939-44; clerk N.H. State Senate, 1927-29, majority leader and chmn. com. on judiciary, N.H. House of Rep., 1943, speaker, 1945; mem. 80th-83rd U.S. Congresses, from the second dist. N.H.; elected for term of 2 yrs. to U.S. Senate, 1954, to fill unexpired term of Senator Charles W. Tobey. Dir. Lebanon (N.H.) Woolen Mills, Inc., Lebandale Mills, Inc., Northfield (Vt.) Mills; trustee Mascoma Savings Bank, Lebanon. Served as pres. Rep. State Conv., 1924, sec. Rep. State Com., 1924-28, Rep. chmn. Grafton Co., 1928-40, del. Rep. Nat. Conv., 1944; trustee, (Concord) N.H. Oddfellows Home. Mem. Am., N.H., Grafton County bar assns., Lebanon Chamber of Commerce (past pres.). Unitarian. Odd Fellow (grand master 1943-44). Mason (32°, Shriner). Club: Rotary (past pres.). Home: 4 Abbott St., Lebanon, N.H. Office: Senate Office Bldg., Washington.

COTTON, William H., portrait painter; b. Newport, R.I., July 22, 1880; s. William Henry and Elizabeth (Hazard) C.; studied Cowles Art Sch., Boston, under Andreas Anderson and Joseph De Camp, also Académie Julian, Paris, under Jean Paul Laurens; m. Georgia Dvorak, Sept. 29, 1914 (deceased, 1949); m. 2d Mildred Massey LaPorte, 1950. Has exhibited at N.A.D., New York; Corcoran Art Gallery, Washington; Art Inst. Chgo., others. Awarded several prizes for portraits and caricatures. Caricaturist Vanity Fair, 1931-36; The New Yorker Magazine since 1932. Mural paintings in the Capitol, Apollo, Times Square, Selwyn theatres of New York; represented in the exhbn. of Am. artists at Luxembourg Museum, at the invitation of the French Govt. Asso. Nat. Acad.; a founder Nat. Assn. Portrait Painters; mem. Newport Art Assn. Home: Stockton, N.J. ☆27

COTTONE, Benedict P(eter), lawyer; b. New York, N.Y., Apr. 26, 1909; s. Pellegrino and Pina (Grisafi) C.; A.B., Cornell Univ., 1930; LL.B., Yale, 1933; married Louise Cleverdon, April 25, 1941; children—Michael Benedict, Vincent William. Admitted to New York bar, 1934; private practice 1934-35; entered Federal Government service, 1935, with Securities and Exchange Commission as attorney in Protective Com. Study, 1935-36; attorney with special telephone investigation of Federal Communications Comn., 1936-37; legal staff Federal Power Commn., 1937-38; spl. asst. to atty. gen. assigned to temporary Nat. Econ. Com. in Congressional hearings on patent practices, 1938; sr. atty. Civil Aeronautics Authority, 1938-39; chief of litigation sect., 1939, asst. gen. counsel, 1941-46, gen. counsel of Fed. Communications Commn. 1946-53; U.S. del. Anglo-Am. Telecommunications Conf., Bermuda, 1945; U.S. del. Internat. Tel. & Tel. Conf., Paris, 1949. Mem. Atty. Gens. Com. on Organized Crime, 1950. Mem. bar N.Y. State, Court of Appeals for D.C. and Supreme Ct. of U.S. Mem. Fed., Am. bar assns. Phi Beta Kappa, Phi Kappa Phi, Alpha Phi Delta. Dem. Home: 4323 Hawthorne St., Washington 16. Office: 1820 Jefferson Pl., N.W., Washington.

COTTRELL, Ann (Mrs. James S. Free) ◎ V. 28.

COTTRELL, Donald Peery, educator; born Columbus, O., Feb. 17, 1902; s. Harvey Van Doren and Della Stone (Miller) C.; A.B., Ohio State U., 1923; A.M., Columbia, 1927, Ph.D., 1929; m. Eleanor H. Westberg, June 15, 1928; children—Alan Peery, Dorothy Ann. Teacher and adminstr. pub. schs., Harrod, O., Mentor, O., 1923-26; tutor dept. edn., Hunter Coll., 1927-29; asst. and asso. coll. administrn., Teachers' College, Columbia, 1927-29, asst. prof. edn., 1929-31, asso. prof., 1931-41, prof. and asst. dir. div. instruction, 1941-44; acting prin. Horace Mann-Lincoln High Sch., 1943-44; prof. edn. and exec. dir. Horace Mann-Lincoln School of Teachers Coll., 1944-46; dean Coll. of Edn., Ohio State U. since 1946. Condr. many surveys U.S. higher edn. since 1927; studied orgn. and function western European major univs. 1930-31, Soviet Union, Sweden, Denmark, 1934; visiting prof. edn. Stanford U., summer 1937; ednl. advisor Internat. House, N.Y. City, 1941-44; expert consultant to War Dept., advising U.S. Military Government in Germany on univ. edn., 1947. Chmn. Survey Commn. (Fgn. Missions Conf. N. Am.), on Protestant-sponsored edn. in Philippines, Japan and China, 1948; chief ednl. planning mission to Korea for U.N. Korean Reconstrn. Agy., also UNESCO, 1952-53. Mem. bd. trustees Talladega Coll. Mem. N.E.A., Am. Assn. Sch. Adminstrs., Am. Assn. U. Profs., Soc. Advancement Edn., Nat. Soc. College Teachers Edn., Phi Delta Kappa, Kappa Delta Pi. Conglist. Author or co-author books in edn. field, including The American High School, 1946; College Reading and Religion, 1948. Home: 6671 Olentangy River Rd., Worthington, O. Office: College of Education, Arps Hall, Ohio State Univ., Columbus 10, Ohio ☆27

COTTRELL, Leonard S. Jr., social psychologist; b. Hampton Rds., Va., Dec. 12, 1899; s. Leonard Slater and Ruth Ella (Roane) C.; B.S., Va. Polytechnic Inst., 1922; M.A., Vanderbilt U., 1926; Ph.D., U. of Chicago, 1933; m. Anita Rucker, Aug. 27, 1927; children—Leonard Slater III, Susan. Instr. sociol., U. Chicago, 1931-35; asst. prof. sociol., Cornell U., 1935-38, prof., 1938-39, prof. sociology and chairman department of sociology and anthropology, 1939-48; dean, College Arts and Sciences, 1948-51, visiting professor since 1951; staff social psychologist Russell Sage Foundation since 1951; on leave to serve as chief sociologist, research branch, information and education, O.C.S., War Dept., 1942-45; chmn. adv. group on psychol. and unconventional warfare Research and Development Bd., Dept. Def., 1952-53, mem. adv. panel, 1954-55; mem. sci. adv. bd., USAF, 1955. Served as pvt. AUS., 1918. F. A.A.A.S.; mem. Sociol. Research Assn. (pres. 1949-50), Am. Sociol. Soc., Social Sci. Research Council, Phi Beta Kappa, Sigma Xi. Clubs: Cosmos (Washington); Statler (Ithaca). Co-author 4 books to 1941; American Opinion on World Affairs in the Atomic Age (with Sylvia Eberbart), 1948; The American Soldier (with S. A. Stouffer), 1949. Home: 443 N. Barry Av., Mamaroneck, N.Y. ☆27

COTTRELL, R(oy) H(udson), sugar co. exec.; b. Rhinecliff, N.Y., July 17, 1892; s. Henry Mortimer and Fannie May (Dorman) C.; B.S., Colo. Agrl. Coll., 1916; m. Jane Lucile McNown, June 29, 1920; children—Dorothy G. (Mrs. Ross H. Coppock), Patricia M., Rosemary, Frank Gordon. Gen. chemist Amalgamated Sugar Co., Ogden, Utah, 1927-31; asst. gen. supt. Am. Crystal Sugar Co., Denver, Colo., 1931-33; gen. supt. Amalgamated Sugar Co., 1933-34 and 1936-41, vice pres. and dir. since 1941. Served as prin. economist, sugar sect., U.S.D.A., Washington, 1934-35. Mem. Am. Chem. Soc. Republican, Protestant. Author: Beet-Sugar Economics (textbook). Home: 2819 Marilyn Dr. Office: First Security Bank Bldg., Ogden, Utah.

COTTRELL, Sterling Judson, diplomat; b. Elgin, Ill., July 8, 1914; s. Amos Luther and Florence (Judson) C.; A.B., Stanford U., 1936; m. Marilyn Manatt, July 7, 1945; children—Devon, Gail. Agy. sales supt. Pan Am. World Airways, 1936-40; entered fgn. service, 1946, held posts in Bogota, Caracas, Panama; first sec. Am. Embassy, Rio de Janeiro, Brazil, 1949-52, officer in charge Brazilian affairs Dept. of State 1952—. Served as lt. comdr., USNR, 1941-45, naval aviator. Mem. Alpha Delta Phi. Home: 1417 Alger Rd., Falls Church, Va. Office: care Dept. of State, Washington.

COTY, René, Pres. of Rep. of France; b. 1882; ed. U. Caen; m. Germain Corbjet, 1907. Practicing lawyer, Le Havre, 1902-32; dep. from Seine-Inférieure, 1923-36; mem. Council of the Republic (upper house), 1936-44 and from 1948 (v.p. from 1948); dep. to Nat. Assembly, 1945-48; elected pres. of Rep. of France, Dec. 23, 1953, for term of 7 yrs., beginning Jan. 16, 1954. Served as alternate to Consultative Assembly of Council of Europe. Served with 129th Inf., French Army, World War I. Ind. Republican. Address: Palais de l'Elysée, Paris 8e, France.*

COUCH, Charles Peter ◎ V. 27.

COUCH, Donald D., business exec.; b. New Brighton, Pa., Nov. 16, 1900; s. Horace L. and Lora F. (Sterling) C.; B.S., U. of Pittsburgh, 1923; m. Janet Duncan, Nov. 1, 1923; children—Janet, Carol, Donna. Mem. auditing and sales dept. Standard Sanitary Mfg. Co., Pittsburgh, 1924-30, sales quotation dept. mgr., 1930-35; asst. to gen. mgr. sales Am. Radiator and Standard Sanitary Corp., Pittsburgh, 1935-41, vice pres. gen. sales, 1941-44, vice pres. and gen. mgr. of sales, 1944-54, v.p. marketing and comml. development, 1954—; dir. Pittsburgh Home Savings & Loan Assn. Mem. Nat. Fedn. Sales Exec., Phi Delta Theta. Mason. Clubs: Duquesne, Pitts. Athletic (Pitts.); Metropolitan (N.Y. C.). Home: 3 Stoneleigh Alger Ct., Bronxville 8, N.Y. Office: 40 W. 40th St., N.Y.C. 18.

COUCH, Glenn Carmer, coll. dean; b. Helena, Okla., July 25, 1909; s. Joseph Brantson and Gertrude (Carmer) C.; B.S., Univ. of Okla., 1931, M.S., 1937; Ph.D., Ohio State Univ., 1941, fellowship in botany, 1939-40; m. Ida Marguerite LeCrone, July 30, 1933; children—Karen Carmer, Joseph Barton. Asst. botany, U. Okla., 1932-35, instr., 1935-41, asst. then asso. prof., 1941-51, prof. since 1951, dir. student affairs, 1945-46, acting dean U. Coll., 1945-46, now dean. Fellow A.A.A.S.; mem. Bot. Soc. of Am., Limnol. Soc. of Am., Okla. Acad. of Sci., Am. Soc. of Plant Taxonomists, Am. Assn. Univ. Profs., Sigma Xi, Alpha Epsilon Delta, Phi Sigma, Phi Epsilon Phi, Phi Beta Kappa, Phi Eta Sigma. Democrat. Presbyterian. Club: Lions. Home: 717 Chautauqua St. Office: Univ. of Oklahoma, Norman, Okla.

COUCH, Harvey Crowley, Jr., banker; b. Athens, La., Mar. 28, 1908; s. Harvey Crowley and Jessie (Johnson) C.; B.S., Va. Mil. Inst., 1929; M.B.A., U. Pa., 1931; m. Beatrice Kearny, July 7, 1934; children—Harvey Crowley, III, Mary Beatrice, Donald Peter, Elizabeth Ann, James Leland. Clerk Canal Bank & Trust Co., New Orleans, 1931-33; v.p. and cashier First Nat. Bank of Conway (Ark.), 1933-37, pres. since 1937, chmn. since 1947; exec. v.p. Union Nat. Bank, Little Rock, Ark., 1939-50, pres. since 1950; pres. and dir. Columbia Corp., Pines Realty Co., Little Rock; dir. Ark. Power & Light Co., Little Rock br. Fed. Reserve Bank of St. Louis. Pres. and dir. Crowley Benevolent Assn.; dir. Greater Little Rock Community Chest, Ark. Med. & Hosp. Assn., Inc. (Blue Cross-Blue Shield). Pres. Little Rock Boys Club, 1949-50, now dir.; regional dir. Boy Scouts Am., pres. Quapaw area council since 1952; mem. exec. com., treas. Keep Ark. Green Assn., 1946-51. Trustee, mem. finance com. Hendrix Coll.; trustee Little Rock Jr. Coll. Served as lt. comdr., U.S.N.R., 1944-46. Mem. Res. City Bankers Assn., C. of C. (pres. 1948), Phi Delta Theta. Dem. Methodist. Mason (32°, Shriner). Clubs: Little Rock, Rotary, Country, Riverdale Country. Home: 8 Armistead Rd. Office: Union National Bank, Little Rock, Ark.

COUCH, Herbert Newell, educator; b. Laurel, Ont., Can., Dec. 4, 1899; s. Isaac and Sarah Jane (Richardson) C.; A.B., Victoria Coll., U. of Toronto, 1924; A.M., Johns Hopkins, 1926, Ph.D., 1927; A.M. ad eundem, Brown U., 1945; m. Eunice Burr Stebbins, May 12, 1928; 1 dau., Eunice Burr. Came to U.S., 1924, naturalized, 1937. Asso. in classics and curator of Classical Museum, U. of Ill., 1928-30; asst. prof. of classics, Brown U., 1930-38, asso. prof., 1938-45, prof. of classics since 1945, chmn., dept. of classics, since 1948, sec. faculty since 1951. Mem. Am. Philol. Assn., Classical Assn. of New England. Author: Classical Civilization: Greece, 1940; Beauty and Parting, 1945. Contbr. translations and articles to classical periodicals. Home: 17 Arlington Av., Providence 6, R.I.

COUCH, John Nathaniel, botanist; b. Prince Edward County, Va., Oct. 12, 1896; s. John Henry and Sallie Love (Terry) C.; student Trinity Coll. (Duke U.), 1914-17; A.B., U. of N.C., 1919, A.M., 1922, Ph.D., 1924; student L'Université de Nancy, spring 1919, U. of Wis., summer, 1923; m. Else Dorothy Ruprecht, May 28, 1927; children—John Philip, Sally Louise. Instr. botany, U. of N.C., 1917-18; science teacher high sch., Chapel Hill, N.C., 1919-20, Charlotte, N.C., 1920-21; instr. botany, U. of N.C., 1922-25, asst. prof., 1927-28, asso. prof., 1928-33, prof., 1932-45, Kenan prof. since 1945; Nat. Research Council fellow in botany, Carnegie Instn., 1925-26, Mo. Botanical Garden, 1926-27; with Johns Hopkins Bot. Exploration, Jamaica, B.W.I., summer, 1926; visiting prof. Johns Hopkins U., winters, 1933-35, U. of Va., summer, 1933. Served as pvt. inf., U.S. Army, 1918-19. Awarded Walker grand prize in natural history, 1939. Special advisor to chairman Office of Scientific Research and Development, 1944. Fellow A.A.A.S.; member Bot. Soc. of America (chairman Southeastern section, 1951), American Mycological Society (pres. 1943), Nat. Acad. Science, North Carolina Acad. Science (pres. 1946-47), Elisha Mitchell Scientific Society (pres. 1937-38), Sigma Xi. Democrat. Baptist. Author: The Gasteromycetes of the Eastern United States and Canada (with W. C. Coker), 1928, The Genus Septobasidium, 1938. Contbr. articles on bot. subjects to professional jours. Home: Chapel Hill, N.C.

COUCH, Virgil Lee, govt. ofcl.; b. Princeton, Ky., Nov. 12, 1907; s. John and Malta Ann (Duke) C.; B.S., U. Ky., 1930; m. Martha Pence Duncan, Dec. 24, 1931 (dec. Mar. 14, 1949); 1 son, John Lee; m. 2d Violet Mae Showers, Aug. 29, 1952. Agt. The Tex. Co., Lexington, Ky., 1930-35; personnel officer Resettlement Adminstrn., Raleigh, N.C., 1935-37; regional personnel officer Farm Security Adminstrn. Dept. of Agr., Raleigh, 1937-43, also personnel cons. to 50 def. relocation corps., personnel officer eastern seaboard def. housing and migratory labor programs; chief personnel officer, dir. labor relations Farm Security Adminstrn., Washington, 1943-46, also chief personnel officer Office of Labor; chief personnel officer, dir. labor relations Farmers Home Adminstrn., Washington, 1946-48; dir. personnel E.C.A., 1948-51; dep. asst. adminstr., dir. personnel, dir. Nat. Civil Def. Coll. and Tng. Center, exec. officer for tng. and edn., dir. field exercises Atomic Test Operations, dir. warden div., dir. industry office of F.C.D.A., Washington, since Feb. 1951. Mem. personnel policies com. Arlington Co., Va. Pub. Schs., 1951-52. Chmn. employee relations com., v. chmn. personnel management com. Fed. Personnel Council, 1950-51, v. chmn. efficiency rating com., 1947-48, procedures and records com., 1945-46, leave com., 1945, chmn. spl. com. to recommend revision of efficiency rating system in fed. service, 1947-48, chmn. spl. com. to develop system for reporting and accounting for leave in fed. service, 1945; chmn. Arlington Co. Civil Service Commn., 1951-54; mem. Arlington Co., Va. Merit System Review Bd., 1950-51; mem. com. tng. adminstrv. management Dept. of Agr., 1945-48, mem. grad. sch. council, chmn. dept. Office of Techniques and Operations, 1947-51, mem. com. personnel adminstrn., lectr., instr. advance pub. personnel adminstrn., grad. sch. since 1945. Mem. Soc. Personnel Adminstrn. (nat. pres. 1949-50, v.p. 1948, chmn. Warner W. Stockberger award com. 1953-54, editor books and pamphlets 1951-52), Soc. Advancement Management (v.p. 1949-50, exec. officer 1950-51), Personnel Research Fedn., Nat. Vocational Guidance Assn., Am. Soc. Pub. Adminstrn., Civil Service Assembly of U.S. and Can., Am. Soc. Tng. Dirs., Govtl. Tng. Officers Conf. Nat. Civil Service League, Social Sci Com. of U.S. Civil Service Commn., Ky. Soc. Washington (pres. 1953), Alpha Delta Sigma, Delta Sigma Pi, Alpha Tau Omega. Democrat. Methodist. Clubs: University of Kentucky (Washington); Pyramid (Lexington, Ky.); Optimist. Home: 139 Ann Av. Office: Federal Civil Defense Administration, Battle Creek, Mich.

COUCH, William Terry, publisher; b. Pamplin, Va., Dec. 4, 1901; s. John Henry and Sallie Love (Terry) C.; A.B., Univ. of N.C., 1926; m. Elizabeth Alston Calvert, April 5, 1926; children—Elizabeth Terry, Jane Calvert. Asst. dir. Univ. of N.C. Press, 1925, dir., 1932-45; dir. U. Chgo. Press, 1945-50; editor-in-chief Collier's Ency. since 1952. Regional dir. Fed. Writers Project, 1938-39. Fellow Am. Acad. Arts and Scis.; mem. Am. Acad. Pol. and Soc. Science, Acad. Polit. Science, Southern Policy Com., Am. Inst. Graphic Arts; N.C. Lit. and Hist. Assn. (pres. 1941); Am. Assn. Univ. Presses (pres. 1941-42). Sec. N.C. Com. to Defend Am. by Aiding Allies; mem. W.P.B. Industry Adv. Com., 1944-45. Served in United States Army, October 1920-March 1923, with 19th and 17th Field Artillery as private, corporal, sergt. Democrat. Editor and contbr. Culture in the South, 1934; These Are Our Lives, 1939. Contbr. of articles and reviews to scholastic and literary jours. Home: 116 Pinehurst Av., N.Y.C. 33. Office: Crowell-Collier Pub. Co., 641 Fifth Av., N.Y.C. 19.

COUCHMAN, Charles Bennington, certified pub. accountant; b. nr. Odessa, Mo., May 20, 1879; s. Willoughby Brent and Sarah Ann (Gumm) C.; grad. Warrensburg State Normal Sch., 1901, Pace Inst., 1916; D.C.S. honoris causa, Benjamin Franklin U., 1932; m. Laura Beatrice Abbott, Sept. 17, 1911; 1 son, Brent Willoughby. Worked on railroad, tchr., writer newspapers and mags.; auditor, controller various corps.; partner Crockett, Couchman & Crawford, Mo., 1913-25; lectr. Pace Inst. and other schs. accountancy, tax, other bus. subjects; own accountancy office, N.Y.C., 1922; gen. partner Barrow, Wade, Guthrie & Co., N.Y.C., 1930-47, ret. 1947; cons. successor firm Peat, Marwick, Mitchell & Co.; lectr. Practicing Law Inst., N.Y.C.; addressed numerous profl. assns., socs., clubs. Mem. adv. bd. Pace Coll., N.Y.C. C.P.A., Mo., N.Y., Pa., Mich., Ill., Kan., Okla., Tex., Cal., Ore., Wash. Mem. Am. Inst. Accts. (council mem., chmn. bd. examiners, pres. 1930-31, 31-32); Authors League Am. (council mem. 1918), Authors Guild (served on 1st council), N.Y. State C. of C. (past chmn. com. taxation, exec. com. mem.), state socs. C.P.A.'s, Presbyn. Club: St. Petersburg Lawn Bowling. Author: The Balance Sheet, 1924, profl. jours. Home: 395 Riverside Dr., N.Y.C. 25; (winter) St. Petersburg, Fla.

COUDERT, Frederic René, Jr., congressman, lawyer; born in New York, N.Y., May 7, 1898; son of Frederic René and Alice T. (Wilmerding) C.; A.B., Columbia University, 1918, LL.B. (Kent Scholarship) 1922; m. Paula Murray, October 1931. Admitted to New York bar, 1923 and since in practice, New York City; mem. firm Coudert Bros. since 1924; asst. U.S. atty. Southern Dist. of New York, 1924-25; Republican candidate for dist. atty. of New York Co., 1929; mem. N.Y. state senate, 17th Dist., 1939-46; House of Reps., 17th District, Manhattan, 1946; mem. 80th to 84th U.S. Congresses, 17th New York Dist.; chmn. sub-com. of Rapp-Coudert Legislative Com. to Investigate Public Educational System. Chmn. N.Y. Lawyers Com. against Jones Act, 1929; del. to N.Y. Rep. State Conv., 1930-50 inclusive; del. to Rep. Nat. Convs., 1936-48 inclusive. Served with A.E.F., 1917-18; 1st lt. 105th U.S. Inf., 27th Div. Mem. Am. and N.Y. State bar assns.; Assn. Bar City of New York, N.Y. County Lawyers Assn. Received U. medal for distinguished pub. service, Columbia, 1941. Clubs: Century, Pilgrims, Racquet and Tennis, Piping Rock, Seawanhaka, Corinthian Yacht, N.Y. Yacht. Home: 988 5th Av., N.Y., and Oyster Bay, L.I. Office: 488 Madison Av., N.Y. City 22.

COUGHLAN, Robert (John), author, journalist; b. Kokomo Ind., July 7, 1914; s. William Henry and Lucile DeNevers (Ernsperger) C.; B.S., Northwestern U., 1936; m. Patricia Ann Collins, June 30, 1939; children—John Robert, Brian Christopher, Kevin Brooks, Cynthia Davis. Staff Fortune mag., 1937-43, asso. editor, 1938-43; text editor Life mag., 1943-49, contbr. articles, 1949—; lectr. Pratt Inst., Ind. U., and others. Recipient Benjamin Franklin award, 1953. Mem. P.E.N. Club: Devon Yacht. Author: The Wine of Genius, 1951; The Coming Victory over Polio, 1951; The Private World of William Faulkner, 1954; contbr. various newspapers, mags. Contbr. symposium: The Aspirin Age, 1949. Home: 43 Sagamore Rd., Bronxville, N.Y.; also Howard St., Sag Harbor, L.I. Office: 9 Rockefeller Plaza, N.Y.C.

COUGHLIN, C. H., utilities exec. Pres., treas., dir. Consol. Electric & Gas Co., N.Y.C.; pres., voting trustee, dir. Central Pub. Utility Corp.; pres., dir. Islands Gas & Electric Co., Central Securities Transfer Co., P.R. Gas & Coke Co.; v.p., dir. Cia. Electrica de Santo Domingo, So. Cities Ice Co., Carolina Coach Co.; dir. Manila Gas Corp., Central Ind. Gas Co., Fla. Pub. Utilities Co., Compagnie d' Eclairage Electrique des Villes de Port-au-Prince et du Cap Haitien, Central Natural Gas Corp., Gas y Electricidad, S. A. (Palma de Mallorca Spain), Union Electrica de Canarias. Home: 161-05 84th Dr., Jamaica, L.I. Office: 90 Broad St., N.Y.C. 4.

COUGHLIN, Charles L., mfg. exec. Pres. Briggs & Stratton Corp., Milw. Home: 2300 E. Kensington Blvd., Shorewood, Wis. Office: 2711 N. 13th St., Milw. 1.

COUGHLIN, William John ◎ V. 26.

COUGHLIN, William Joseph ◎ V. 27.

COULL, James ◎ V. 27.

COULSON, Robert E. (kōl'sŭn), lawyer; b. Buffalo, N.Y., Aug. 17, 1884; s. Thomas and Clementine (Howe) C.; A.B., Cornell U., 1909; fellow in economics, Princeton, 1909-10; LL.B., Columbia, 1912; m. Abby Stewart, Aug. 21, 1920; children—Ann, Robert, Richard. Admitted to N.Y. bar, and began practice at N.Y.C.; mem. Whitman, Ransom & Coulson; dir. Read Standard Corp., W.P. R.R. Co., Tube Reducing Corp. Pres. James Found. of N.Y. Served with F.A., U.S. Army, during World War I; disch. with rank of lt. col. Mem. Am. and New York State bar assns. Association of the Bar of City of N.Y., Phi Beta Kappa, Delta Upsilon. Clubs: Union, University, Down Town Assn. (N.Y.); Cosmos (Washington); Eastern Yacht (Marblehead, Mass.); Pacific-Union (San Francisco). Home: 115 E. 67th St., New York; (summer) Marblehead, Mass. Office: 40 Wall St. New York, N.Y.

COULTER, Charles M. (kōl'tĕr), clergyman; b. Crooksville, Ohio, November 16, 1897; son Charles C. and Margaret (Watts) Coulter; A.B., Ohio Wesleyan University, 1921, D.D., 1936; S.T.B., Boston University School of Theology, 1924; married Mary K. Lovell, June 16, 1921; children—Margaret Celeste, Mary Jo. Licensed as local preacher, 1915; pastor, Ohio and Mass., 1916-37, North Broadway Meth. Ch., Columbus, O., 1937-44, Hyde Park Community Meth. Ch., Cincinnati, 1944-48; First Meth. Church, Oak Park, Ill., 1948-53, Epworth Methodist Church, Toledo, Ohio, 1953—. Trustee of Ohio Wesleyan U.; mem. bd. trustees Methodist Church, Wesley Foundation of Ohio; del. Gen. Conf. Meth. Ch., 1936, 40, 44, 48, Jurisdictional Conf. Meth. Ch., 1940-44, 48; mem. bd. Home for Aged of Meth. Ch., Cincinnati. Mem. Church Fedn. of Greater Chicago (vice pres.), Ohio Council of Churches, Fed. Council of Churches of Christ in Am., Ohio Area

Council of Meth. Ch. (bd. mem.; v.p.); vice chmn. Chicago Area Student Commn. Meth. Ch. Served with S.A.T.C., World War I. Mem. Am. Legion (chaplain Ohio Dept. 1942), Phi Mu Delta. Mason. Clubs: Rotary (Athens, O.); Kiwanis (Columbus, O.); Cooperative (Dayton, O.); Clergy, Cosmic and X (Cin.); Rotary (Oak Park, Ill.). Home: 2339 Middlesex Dr., Toledo 6. Office: 545 W. Delaware Av., Toledo 10. ☆27

COULTER, Charles Wellsley (kōl'tĕr), prof. sociology; b. Lampton, Ont., Can., Feb. 14, 1884; s. John and Mary (Black) C.; B.A., U. of Toronto, 1908; B.D., Victoria Coll., 1910; M.A., Yale, 1910, Ph.D., 1914; studied U. of Chicago, summer, 1917; m. Gladys Rowse, June 22, 1910; 1 dau., Vivian McFadden. Ordained ministry Canadian Meth. Ch., London, Ont., 1909; prof. sociology Ohio Wesleyan U., 1923-34, head dept. sociology, U. N.H., 1935-53; visiting professor sociology U. Rochester, 1953-54. Mem. prison and parole bds. State N.H., 1950-54. Investigator race relations, Cleveland Mayor's War Board, 1918-20; recreational dir. Cleveland Foundation, 1919; spl. investigator, Hiram House Social Settlement, Cleveland, 1928. Visiting prof. to univs. of Union of S. Africa under Carnegie Corp., 1929-30; sociol. investigator for Nat. Industrialization Survey of Central Africa, 1932-33; supervisor unemployment study Nat. Research for N.H., 1936-37; mem. N.H. Bd. Prisons, N.H. Bd. of Parole, 1950-53; mem. edn. bd. Am. Econs. Found. since 1953. Mem. Am. Sociol. Soc. Delaware C. of C. (pres.), Consumer Credit Instn. of Am., Inc. (dir.), Text Research and Education, Inc. (dir.), Golden Rule Farm Homes (dir.), Phi Gamma Mu, Phi Beta Kappa, Alpha Tau Omega, Alpha Kappa Delta. Republican. Joint author several sociol. publs. Contbr. to mags. Home: Dasa City, Fla. ☆27

COULTER, E(llis) Merton, prof. history; b. near Hickory, Catawba County, N.C., July 20, 1890; s. John Ellis and Lucy Ann (Propst) C.; Rutherford (N.C.) Coll., 1905-09; Concordia Coll., Conover, N.C., 1909-10; A.B., U. of N.C., 1913; A.M., U. of Wis., 1915, Ph.D., 1917; Litt.D., Marietta Coll., 1948; LL.D. (hon.), University of North Carolina, 1952; regents' prof., 1948; unmarried. Supt. Glen Alpine (N.C.) State High Sch., 1913-14; asst. in history, U. of Wis., 1914-16; fellow in Am. history, same, 1916-17; prof. history and polit. sci., Marietta (O.) Coll., 1917-19; asso. prof. history, U. of Ga., 1919-23, prof. since 1923; visiting prof. history, U. of Tex., 1929-30, 1943-45, La. State U., 1935-36; lecturer in Hebrew University of Jerusalem, 1953; lecturer in history, summers, univs. of Tex., Colo., Neb., Wis., La. State, Kentucky, Ohio State, Pittsburgh, Duke, Chicago, Harvard, N.C., and National University Mexico (1944). Mem. Am. Hist. Assn., Kan. State Hist. Soc. (hon.), Miss. Valley Hist. Assn., Ga. Hist. Soc., Agrl. Hist. Soc. (pres. 1929-30), Southern Hist. Assn. (pres. 1934-35), Phi Beta Kappa, Phi Eta, Alpha Sigma Phi, Phi Kappa Phi. Democrat. Lutheran. Author: The Cincinnati Southern Railroad and the Struggle for Southern Commerce (1865-72), 1922; (with W. E. Connelley) Hist. of Ky. (2 vols.), 1922 (both Am. Hist. Soc.); The Civil War and Readjustment in Kentucky, 1926; College Life in the Old South, 1928, revised edition, 1951; A Short History of Georgia, 1933, revised edition, 1947; William G. Brownlow—The Fighting Parson of the Southern Highlands, 1936; Thomas Spalding of Sapelo, 1940; John Jacobus Flournoy, Champion of the Common Man in the Antebellum South, 1943; The South During Reconstruction, 1865-1877 (1947); Travels in the Confederate States; A Bibliography, 1948; Confederate States of America, 1861-1865; also author (brochure) A Georgia Educational Movement During the Eighteen Hundred Fifties, 1925, and many hist. articles. Editor: Georgia's Disputed Ruins, 1937; The Other Half of Old New Orleans, 1939; The Course of the South to Secession, 1939. Mng. editor Ga. Hist. Quarterly. Home: Athens, Georgia.

COULTER, Glenn Monroe (kol'ter), lawyer; b. Syracuse, N.Y., Aug. 18, 1893; s. Fred and Florence Lucretia (Mills) C.; grad. Yates Poly. Inst., Chittenango, N.Y., 1911; A.B., U. Mich., 1916, LL.B., 1920; m. Doris Carlyle McDonald, Sept. 1, 1922; children—Thomas Edward and Patricia Florence (twins). Admitted to Mich. bar, 1920, since practiced in Detroit; sec. Wayne Comml. Co.; dir. Schmieg Industries, Inc. Pres. United Community Services, Met. Detroit, 1950-54; chmn. exec. com. War Chest of Detroit, 1944-46. Served from pvt. to maj., U.S. Army Ambulance Service, 1917-19. Mem. Am. (chmn. com. on admissions and credentials, state del. of Mich.), Mich. (first v.p., chmn. com. profl. ethics), Detroit (pres. 1942-43, now v. chmn. legal aid bur.) bar assns., Am. Judicature Soc., U.S. A.A.C. Vets. Assn. (nat. comdr. 1929-30), U. Mich. Alumni Assn. (nat. pres. 1950-52), Phi Beta Kappa, Theta Chi (treas. nat. bd. trustees), Phi Delta Phi. Clubs: Detroit, Lochmoor Country, Prismatic (Detroit). Home: 214 Merriweather Rd., Grosse Pointe 6, Mich. Office: Ford Bldg., Detroit 26.

COULTER, J. Russel, railroad exec.; b. Milbury, Mass., June 4, 1899; s. John and Ella (Buckley) C.; bd. Colby Coll., 1922; m. Jean Koontz, May 21, 1927; children—James R., Jean M. (Mrs. Ralph F. Peters). Apprentice r.r. 1922-24; supply work, 1925-26; with St. Louis-San Francisco Ry., 1927-47, as clerk, St. Louis, 1927, chief clerk, traffic dept., St. Louis, 1928, spl. rep., traffic dept., Kansas City, 1929-31, asst. traffic mgr. 1931, traffic mgr., 1932-34, became gen. traffic mgr., St. Louis, 1934, chief traffic officer, St. Louis-San Francisco Ry.; vice pres. Frisco Transportation Co.; vice pres. Texas Lines, 1941-47; pres. Toledo, Peoria & Western R.R., Peoria, Ill., since 1947. Mem. Southwestern Passenger Assn. (chmn. exec. com.), Western Ry. Assn., Assn. Am. Railroads (mem. r.r. com. for study transportation), St. Louis C. of C. (exec. com.), St. Louis chapter Am. Red Cross (exec. com.), Peoria Assn. Commerce, Mo. Hist. Soc., New England Soc., Newcomen Soc., Delta Kappa Epsilon. Clubs: Noonday (past pres.), St. Louis Country, Missouri Athletic (St. Louis); Round Table; Chicago; Country, Creve Couer (Peoria). Home: Caterpillar Trail, East Peoria 8. Address Toledo, Peoria & Western R.R., Peoria 2, Ill.

COULTER, James A(bram) (colter), soap mfr.; b. Oxford, O., May 27, 1882; s. Thomas W. and Caroline McDill (Cooper) C.; A.B., Miami U., Oxford, O., 1905; m. Pearl M. Smith; 1 dau., Mary Louise Murchison, Chemist, plant supt. Procter & Gamble, 1905-23; fgn. service Palmolive Co., 1923-28; v.p., dir. Colgate-Palmolive, 1933-45, ret., continues as dir. Colgate-Palmolive-Peet Co. Mem. Delta Kappa Epsilon, Mason (32°, Shriner). Home: Seven Pines Farm, New Hope, Pa.

COULTER, John B. ◎ V. 28.

COULTER, John Lee, economist and statistician; b. Mallory, Minn., Apr. 16, 1881; s. John and Catherine (McVeety) C.; A.B., U. of N.Dak., 1904, A.M., 1905, LL.D., 1922; studied law, 1904-05, Ph.D., U. of Wis., 1908, studied U. of Minn., Ia. State Coll.; Doctor of Sci. (hon.), N. Dakota A. and M., 1950; m. Phoebe Everett Frost, Sept. 23, 1911; children—John Lee, Kirkley Schley, David Creswell. Instr. Ia. State Coll., 1907, U. of Wis., 1907-08, U. of Minn., 1908-09; asst. prof. economics, U. of Minn., 1909-10; spl. agent Minn. Board of Health, 1909-10; expert spl. agent U.S. Census Bureau, 1910-12, in charge of Div. of Agr., 1912-14; prof. rural economics, Knapp Sch. of Country Life, Nashville, Tenn., 1914-15; dean W.Va. Coll. Agr. and dir. Expt. Sta., 1915-21; pres. N.D. A. and M. Coll., 1921-29; became chief economist and chmn. advisory bd. U.S. Tariff Commn., 1929, mem. commn., 1930-34; mem. U.S. Com. for Reciprocity Information, 1934-35; lecturer George Washington U., 1910-13, Summer School of the South, 1910, 11. Mem. and sec. U.S. Com. and Am. Com. sent to Europe to investigate rural credit and cooperation. Formerly mem. editorial staff Quarterly Jour. of Am. Statis. Assn. and Am. Econ. Review. Mem. W.Va. State Council Defense, 1917-18; expert for Nat. Exports Council, 1917, War Industries Bd., 1918; maj., A.S.A.P., 1918; with Army Overseas Edncl. Commn., 6 months, 1918-19. Prog. Republican. Presbyterian. Mason. Fellow Am. Statis. Assn.; mem. Am. Econ. Assn., Am. Polit. Science Assn., Am. Assn. Labor Legislation, Am. Assn. of Agrl. Colls. and Expt. Stas. (v.p. 1917 and 1927), Farm Economics Assn., Nat. Econ. League, Phi Beta Kappa, Phi Beta Kappa Associates (pres. Washington chpt.). Club: Cosmos (Washington, D.C.). Author: Economic History of Red River Valley of the North, 1910; Cooperation Among Farmers, 1911; Postwar Fiscal Problems and Policies, 1945; also author numerous bulletins, reports and articles. Lecturer. Home: Fargo, N.D.; also 3324 Newark St. N.W., Washington. Office: Investment Bldg., Washington 5.

COULTER, John Wesley, educator; b. Pettigo, Ireland, May 8, 1893; s. John and Annie (Crozier) C.; came to U.S., 1914, naturalized, 1918; student Meth. Coll., 1905-10, Queens U., 1910; A.B., U. Cal., 1919, A.M., 1921; Ph.D., U. Chgo., 1926; m. Frances Partridge, July 12, 1941; children—Sarah Anne, Margaret Stewart, Alan Wesley. Pharm. chemist, Ireland, 1910-14; teaching fellow U. Cal., 1919-20; instr. U. Chgo., 1922-26; instr. to prof. U. Hawaii, 1927-41; prof. geography U. Cin., 1946-49, since 51; chief Pacific-Asia sect. Trusteeship Secretariat, U.N., 1949-50; faculty mem. summer sessions U. Wash., 1927, McGill U., 1948. Cons. 6th Cin. Tchrs. Inst., 1952. Reporter Internat. Geog. Congress, Amsterdam, Netherlands, 1938; mem. com. land classification and land utilization Pacific Sci. Congress, Berkeley, Cal., 1939, chmn. com., New Zealand, 1949; mem. Pacific Anthrop. and Edn. Seminar Conf., Honolulu, T.H., 1936, 17th Internat. Geog. Congress, Washington, 1952; G.S.C. del. Inst. Pacific Relations Conf., Hot Springs, Va., 1945. Served as private to 2d lt. A.E.F., 1917-19; maj. to col. G.S.C., 1941-46. Decorated Citation for Meritorious Service (War Dept.); Army Commendation ribbon. Recipient Isiah Bowman award, 1949; Research scholar U. Grenoble, France, 1950-51. Fellow Am. Geog. Soc., A.A.A.S.; mem. Assn. Am. Geographers, Am. Assn. U. Profs., Archaeol. Inst. Am. (asso.), Sci. Adv. Bd. Pacific Sci. Found., Cin. Council World Affairs, Ohio Hist. and Philos. Soc., Ohio Assn. Advancement Sci., Sigma Xi, Alpha Kappa Lambda. Methodist. Clubs: Army-Navy (Washington); U. Cincinnati Faculty. Author: Land Utilization in the Hawaiian Islands, 1933; A Gazetteer of the Territory of Hawaii, 1935; Fiji: Little Island of the Pacific, 1942; also monographs, articles. Home: 340 Warren Av., Cin. 20.

COULTER, Merle Crowe, educator; b. Lake Forest, Ill., June 13, 1894; s. John Merle and Georgianna Margaret (Gaylord) C.; B.S., U. Chgo., 1914, Ph.D., 1919; m. Prudence Lettie Wood, Sept. 30, 1918; children—Prudence M. (Mrs. Ambrose Richardson), John Merle. Asst. biology Williams Coll., 1914-15; asso. botany U. Chgo., 1917-18, instr., 1918-21, asst. prof., 1921-27, asso. prof., 1927-31, prof. since 1931, asso. dean div. biol. sci. since 1948. Home: 1316 E. 54th St., Chgo. 15.

COULTER, Thomas H(enry), assn. exec.; b. Winnipeg, Can., Apr. 21, 1911; s. David and Sarah Anne (Allen) C.; B.S., Carnegie Inst. Tech., 1933; M.A., U. Chgo., 1935; m. Mary Alice Leach, Nov. 24, 1937; children—Sara, Anne, Jane, Thomas H. Investment analyst Shaw & Co., Chicago, 1935-36; sales engr. Universal Zonolite Insulation Co., Chgo., 1936-39, sales promotion mgr., 1939-40, gen. sales mgr., 1940-41, v.p., 1941-45; mgr. development div. Booz, Allen & Hamilton, Chgo., 1945-48, partner, 1948-50; pres. Am. Bildrok Co. 1950-54; chief exec. officer Chicago Assn. Commerce and Industry, 1954—; lectr. marketing, exec. program U. Chgo. Director Chicago Crime Commn.; dir. Chgo. chpt. A.R.C. 1953-56. Mem. Citizen's bd. U. Chgo. Trustee St. Lukes Hosp., Inst. Psychoanalysis, Golf, Ill.; Northwestern U.; dir. North Shore Country Day Sch. Mem. U.S. C. of C. (nat. def. com.), Western Soc. Engrs. (asso.), Am. Mgmt. Assn., Am. C. of C. Execs., Nat. Sales Execs. Clubs: Executives, Sales Executives, Canadian University, Economic (dir.) (Chgo.); Glenview (Golf, Ill.). Home: 58 Overlook Dr., Golf, Ill. Office: 1 N. La Salle St., Chgo. 2.

COULTER, Victor Aldine, chemist; b. Newton, N.C., July 15, 1892; s. John Summey and Sarah Sophronia (Herman) C.; B.S., U. of N.C., 1913, M.S., 1914, Ph.D., 1916; grad. student Cambridge Univ., England, Easter term 1919, Columbia, summer, 1927; m. Margaret McLean, Aug. 16, 1926. Instr. in chemistry, U. of N.C., 1916-17; research chemist Armstrong Cork Co., Pittsburgh, 1917; with U. of Miss. since 1920, as asst. prof. chemistry, 1920-25, asso., 1925-26, prof. phys. chemistry, 1926-47, prof. chemistry since 1947, dean coll. liberal arts since 1936, head dept. chemistry, 1946-47. Served as 1st lt. to capt., U.S. Army, 1917-19, in Med. Corps, Engrs. and Chem. Warfare Service; assigned as asst. div. gas offcr., 39th Div., 77th Div., 4th Corps and div. gas offcr., 90th Div.; now capt., Chem. Warfare Service, U.S. Res. Mem. Am. Chem. Soc. Am. Leg., Res. Offcrs. Assn., Nat. Rifle Assn., Phi Beta Kappa, Sigma Xi, Alpha Chi Sigma. Democrat. Presbyterian. Mason. Contbr. to scientific jours. Home: 906 University Av., Oxford, Miss.

COULTER, William S(ummey), lawyer; born at Newton, North Carolina, Aug. 28, 1886; s. John Summey and Sarah Ann (Herman) C.; grad. prep. dept., Catawba Coll., 1904; A.B., Catawba Coll., 1908; M.A., U. of N.C., 1914; m. Annie Ben Long, Feb. 23, 1921; children—Ann (Mrs. Norman F. Wiss, Jr.), William Herbert, Catherine Long (Mrs. J. Herbert Hattaway). Instr. in Latin, Bennettsville (S.C.) High Sch., 1910-11; supt. Fairview (N.C. Schs., 1911-13; admitted to N.C. bar, 1914, and practiced in Burlington, 1914-37 with the firms of Vernon & Coulter, Coulter & Cooper, Coulter, Cooper & Carr, Coulter & Allen. City attorney, 1919-33; admitted to bar Supreme Ct., 1931; dir. Burlington Mills Corp. since 1926, sec., 1937-47, treas., 1939-47, v.p., 1947-51, gen. counsel, 1937-52; mem. bd. mgrs. Wachovia Bank & Trust Co., Burlington, N.C. Mem. N.C. Gen. Assembly, 1925-27. Mem. Am. Judicature Soc., Am. and N.C. bar assns., N.C. State Bar, Inc., Newcomen Soc., Sigma Chi. Democrat (mem. state exec. com. 1933-37; del. nat. conv. 1932). Episcopalian. Clubs: Kiwanis (past pres.), Greensboro Country, Merchants and Manufacturers, Bob-White Hunt. Home: 205 Sunset Dr. Office: 301 N. Eugene St., Greensboro, N.C.

COULTON, Thomas Evans, (kōl'tŭn), educator; b. Zanesville, O., Dec. 5, 1891; s. Thomas and Reullura (Evans) C.; A.B., Coll. of City of N.Y., 1915; M.A., Columbia, 1919; Ph.D., New York U., 1935; m. Marian Dorothy Bloodgood, April 12, 1922; 1 son, Thomas Evans, Jr. Tutor, Coll. City of N.Y., 1916-17, instr., 1919-26, asst. prof. and chmn. dept. pub. speaking Brooklyn Center, 1926-30; asso. prof. and chmn. dept. speech Brooklyn Coll. (men's div.), 1930-35, prof., 1935; dir. evening and summer sessions, 1946-49, dir. vets. advisement unit since 1945, dir. testing, Advisement Center, since 1947, dean of administrn. since 1949. Served as 2d lt., Co. F, 109th Inf., 28th Div., A.E.F., 1917-18. Mem. Am. Assn. Univ. Profs., Speech Assn. America, N.Y. League for Speech Improvement, N.Y. Adult Edn. Council, N.Y. Acad. Pub. Edn., N.E.A., Delta Kappa Epsilon, Phi Delta Kappa. Home: Sag Harbor, N.Y. Office: Brooklyn College, Brooklyn 10.

COUNCIL, Carl C., newspaper, radio exec.; b. Chatham Co., N.C., Jan. 26, 1895; s. William L. and Ida Laurie (Herndon) C.; grad. Durham (N.C.) High Sch.; m. Mary Frances Stuart, Aug. 11, 1915; 1 dau., Mary Frances (Mrs. Thomas S. White, Jr.). Pres. and treas., Durham Herald Co., Inc. (publ. of Durham Morning Herald and Durham Sun), since June 22, 1931; pres. and treas., Durham Radio Corp. (operating stas. WDNC and WDNC-FM), since 1936; dir., Depositors Nat. Bank (Durham), Home Bldg. and Loan Assn. (Durham), and Security Savs. and Loan Assn. (Durham). Mem. and former pres., Durham Community Chest, Chamber of Commerce. Chairman board N.C. Tubercular Sanatoriums; mem. Durham Co. Sch. Bd. Mem. Durham Mchts. Assn. (former pres.), So. Newspaper Publs. Assn. (dir.), N.C. Press Assn. (pres., 1936-37). Baptist. Clubs: Rotary (pres., 1928-1929). Home: 26 Oak Dr. Office: Box 505, Durham, N.C.

COUNIHAN, Edward Augustine, Jr., judge; b. Cambridge, Mass., Aug. 2, 1882; s. Edward Augustine and Mary Louise (Long) C.; student Cambridge Latin Sch., 1900, A.B., Harvard, 1904, LL.B., 1906; m. Susan A. Collins, Jan. 15, 1913 (died 1919); children—Edward A., Paul G. Admitted to Mass. State bar, Feb., 1906, and began practice in Cambridge; pres. Cambridge Fed. Savings & Loan Assn. since 1935; special justice, Cambridge Dist. Court, 1921-49; asso. justice, Mass. Supreme Judicial Court since 1949. Mem. Mass. State Senate, 1919-20. Mem. sch. com., City Cambridge, 1910-16; mem. city council, 1916-20; chmn. Cambridge com. pub. safety, 1941-49; chmn. Cambridge centennial com., 1945-46.

K.C. Elk. Club: Harvard of Boston. Home: 18 Fernald Dr., Cambridge 38, Mass. Office: Court House, Boston.

COUNSELLER, Virgil Sheetz, surgeon; b. Elida, O., Nov. 2, 1892; s. Charles Sheetz and Isabelle Counseller; B.S., U. of Chicago, 1918; M.D., Rush Med. Coll. (U. of Chicago), 1920; M.S. in Surgery, Mayo Foundation (U. of Minn.), 1927; m. Gladys Britten, Oct. 11, 1922; children—Virginia, Cynthia, David, Pamela. Interne Evanston (Ill.) Hosp. and St. Luke's Hosp., Chicago, 1919-20; asst. dept. of surgery, U. of Ill., 1920-23; junior attending surgeon, Evanston Hosp., 1921-25; fellow in surgery, Mayo Foundation, 1924-27; practiced surgery in Dayton, O., 1928; head of sect. of gen. surgery, Mayo Clinic, since 1928; prof. of surgery, University of Minn., Mayo Found. since 1945. Diplomate Am. Bd. Obstetrics and Gynecology, Am. Bd. Surgery. Fellow Am. Acad. Obstetrics and Gynecology, A.C.S.; mem. Soc. Pelvic Surgery, A.M.A., Am. Surg. Assn., Am. Gynecol. Soc., Minnesota State Medical Society, Minn. Surgical Society, Minn. Obstet. and Gynecol. Soc., Western Surg. Assn., Alumni Assn. Mayo Foundation, Central Assn. Obstetricians and Gynecologists, Am. Urol. Association American Association of Obstetrics and Gynecology, Pan-American Medical Assn., Am. Board Surgery, Am. Assn. Univ. Professors, North Central Br. Am. Urol. Assn. Obstet. and Gynecol. Travel Club, (hon.) Louisiana Gynecol. and Obstet. Society, Sigma Xi, Chi Phi, Alpha Kappa Kappa. Episcopalian. Mason. Elk. Clubs: University, Rochester Country. Received Certificate of Honor from Am. Med. Assn., 1926 and 1927. Contbr. 189 articles to med. and surg. journs. Home: 706 Fourth St., S.W. Office: 102 Second Av., S.W., Rochester, Minn.

COUNTRYMAN, Marcellus L., Jr., lawyer; b. St. Paul, Jan. 12, 1894; s. Marcellus L. and Cora May (Simmons) C.; A.B., U. Minn., 1916, LL.B., 1920; m. Mary Ruth Murray, Sept. 25, 1926 (dec. Jan. 16, 1952); children—John Christopher, Alice Anne, Mary Ruth, Joan Virginia, Marcellus Laurence; m. 2d, Dolores Anfang O'Halloran, April 26, 1954. Admitted to S.D. bar, 1920, Minn., 1920; pvt. practice of law, Sioux Falls, S.D., Duluth, Minn., 1920-22; atty. G.N. Ry., St. Paul, 1922-24; gen. atty. N.P. Ry., 1924-28, asst. gen. counsel, 1928-40, gen. solicitor, 1940-49; gen. counsel, 1949-50, v.p., gen. counsel since 1950. Served as capt. 78th inf., U.S. Army, 1917-19. Mem. Chi Psi, Phi Delta Phi, Order of Coif. Clubs: Midland Hills Country, St. Paul Athletic. Home: 149 S. St. Albans St., St. Paul 5. Office: Northern Pacific Bldg., St. Paul 1.

COUNTS, George Sylvester, prof. edn.; b. nr. Baldwin City, Kan., Dec. 9, 1889; s. James Wilson and Mertie Florella (Gamble) C.; A.B., Baker U., Kan., 1911; Ph.D., U. of Chicago, 1916; LL.D., Baker U., Kan., 1935; m. Lois Hazel Bailey, Sept. 24, 1913; children—Esther Mae, Martha Louise. Head dept. of edn. and dir. summer sch., Delaware Coll., Newark, 1916-18; prof. ednl. sociology, Harris Teachers' Coll., St. Louis, Mo., 1918-19; prof. secondary edn., U. of Wash., 1919-20; asso. prof. same, Yale, 1920-24, prof., 1924-26; prof. of edn., U. of Chicago, 1926-27; asso. dir. Internat. Inst., 1927-32; prof. of edn., Tchrs. Coll., Columbia, since 1927, dir. div. founds. edn., 1942-48. Editor of The Social Frontier, 1934-37; mem. Ednl. Policies Commn. of N.E.A., 1936-42. Pres. Am. Fedn. of Teachers, 1939-42; mem. exec. com. of Nat. Com. on Education and Defense, 1940-42, Nat. Com. Civil Liberties Union since 1940; mem. Commission on Motion Pictures in Education, 1944-48; New York State Chairman American Labor Party, 1942-44. Member U.S. Educational Mission to Japan, 1946; Mem. com. on Internat. Exchange of Persons, 1948-50. Mem. Soc. Coll. Tchrs. Edn., N.E.A., Am. Assn. U. Profs., P.E.N. Club: Delta Tau Delta, Phi Delta Kappa, Kappa Delta Pi Author: sixteen books, 1917-42; Education and the Promise of America (Kappa Delta Pi lecture), 1945. Co-translator of New Russia's Primer (M. Ilin), 1931; I Want to Be Like Stalin, 1947; The Country of the Blind—The Soviet System of Mind Control (with N. Lodge), 1949; American Education through the Soviet Looking Glass, 1951; Education and American Civilization, 1952; Decision-Making and American Values in School Administration, 1954. Home: 501 W. 120th St., N. Y.C. ☆27

COUNTWAY, Francis A. ◎ V. 26.

COUPLAND, Richard Cox ◎ V. 27.

COURAND, Claude W., fgn. service officer; born Castroville, Tex., June 28, 1902; s. Joseph and Julia (Franklin) C.; student St. Mary's Univ., San Antonio, Tex., 1918-20; A.B., Catholic Univ. of Am., 1923; student Tex. Univ., 1923-24; m. Gladys Stewart, Feb. 15, 1927; children—Joseph Stewart, Ruth Estelle. Dept. mgr. music store, 1924-30; dep. mgr. furniture store, 1930-38; owner elect. appliance business, 1938-40; vice-pres. Motor Lease Corp., 1940-42; asst. spl. rep., Bd. of Economic Warfare, Bogota, Colombia, 1943-44, spl. rep., Fgn. Economic Adminstrn., Am. Embassy, Quito, Ecuador, 1944; spl. rep., U.S. Comml. Co. for Peru and Ecuador, Am. Embassy, Lima, Peru, 1945; spl. rep., R.F.C., Am. Embassy, Mexico City, D.F., 1946; 1st sec. and consul, Am. Embassy, Rio de Janeiro, Brazil, 1947-50; asst. to dir., American Republics div., Office of Internat. Trade, and dep. spl. asst. to asst. sec. commerce, Dept. Commerce, Washington, 1950; now regional dir. Def. Materials Procurement Agy. (with rank of minister), Lima, Peru. Mem. Am. Fgn. Service Assn. Phi Gamma Delta. Texas Cavaliers. Club: Cosmos (Washington). Home: 228 Hathaway St., Houston. Office: American Embassy, Lima, Peru.

COURANT, Richard, prof. of mathematics; b. Lublinitz, Poland, Jan. 8, 1888; s. Siegmund and Martha (Freund) C.; student U. of Breslau (Germany), U. of Zurich (Switzerland); Ph.D., U. of Goettingen (Germany), 1910; m. Nerina Runge, Jan. 1919; children—Ernest David, Gertrude A. Elizabeth, Hans Wolfgang Julius, Marianne Leonore. Came to U.S., 1934, naturalized, 1940. Asst. and instr. of mathematics, U. of Goettingen, 1910-14; prof. of mathematics, U. of Muenster, 1919-20; prof. of mathematics and dir. of Math. Inst., Goettingen, 1920-33; lecturer, U. of Cambridge, Eng., 1933-34; prof. of mathematics and head of mathematics dept., New York U., since 1934; also dir. Inst. Mathematics Scis. Served in German Army, 1914-19. Mem. Am. Math. Soc., A.A.A.S., Math. Assn. Am., Am. Philos. Soc., Royal Danish Acad. Sci. and Letters, Sigma Xi. Club: Cosmos. Author textbooks including: Supersonic Flow and Shock Wave (Interscience), (with K. O. Friedrichs), 1948; Methods of Mathematical Physics (Interscience) (with D. Hilbert), 1953. Home: 142 Calton Rd., New Rochelle, N.Y. Address: N.Y.U., 25 Waverly Pl., N.Y.C. 3. ☆27

COURT, Frank Willard, clergyman; b. Green Bay, Wis., June 3, 1875; s. Thomas and Adeline (Lewis) C.; grad. high sch., Waupaca, Wis., 1897; student Lawrence U., 1897-1900; ordained to M.E. ministry, 1901; D.D., Upper Iowa U., 1916, Cornell Coll., 1929; m. Ella Pearle Soule, Oct. 4, 1899 (died Feb. 15, 1909); children—Mildred Pearl (wife of Dr. Bernard W. Winterick, Frank A., Muriel Court Staffield, Willard A. (dec.); m. 2d. Lulu Evelyn Bush, January 4, 1910. Served as pastor Methodist Ch., at Osceola, Wis., 1900-02, Grantsburg, Wis., 1902-05, Cumming Avenue Church (now Central Meth Ch.), Superior, Wis., 1905-10, Osage, Ia., 1910-15, 1st Church, Waterloo, 1915-21, St. John's Church, Davenport, 1921-36; supt. Waterloo Dist. M.E. Ch., 1936-42; pastor Linden Methodist Ch., Waterloo, Ia., 1942-47; minister First United Presbyn. Ch., Waterloo, Ia., 1949-50, Janesville (Ia.) Meth. ch., 1951—. Del. World Meth. Convocation Evangelism, Phila., 1953. Exec. sec. Service League, mem. State Speakers Staff, World War. Mem. State Masonic Speakers' Bur.; del. to Ecumenical Methodist Conf., Springfield, Mass., 1947. Mem. bd. dirs. Am. Red Cross. Del. to Gen. Conf. M.E. Ch., Springfield, Mass., 1924, Kansas City, Mo., 1928; mem. Gen. Conf. Commn. on Interdenominational Relationships, Sub-Commn. on Unification of Am. Methodism; del. to Ecumenical M.E. Conf., Atlanta, Ga., 1931; del. to Gen. Conf., M.E. Ch., Atlantic City, N.J., 1932; apptd. official mem. Federal Council of Churches of Christ in America, 1932; del. to Uniting Conf. of Am. Methodism, Kansas City, Mo., 1939, chmn. of sub-com. on confs.; del. to Internat. Assn. of Rotary Clubs, Atlantic City, New Jersey, 1920, Denver, Colorado. Trustee Cornell Coll. Mem. Iowa Historical Soc. (life), Early Settlers Assn., Black Hawk Co., Ia. (pres. 1951-52), Pi Gamma Mu. Mason (32°, K.T., Shriner). Clubs: Knife and Fork (Waterloo, Ia.); Rotary, National Travel. Made trip around the world, visiting 23 different countries, 1934. Home: 617 Kingsley Av., Waterloo, Ia.

COURTENAY, Walter Rowe (kôrt'nē), clergyman; b. St. Thomas, Ont., Can., Sept. 25, 1902; s. Thomas Greer and Sarah Ann (Coote) C.; came to U.S., 1920, naturalized. 1935; A.B., Maryville (Tenn.) Coll., 1929; B.Th., Princeton, 1932; D.D., Carroll College, 1940; S.T.D., Ripon College, Ripon, Wisconsin, 1951; m. Emily Simpson, Aug. 3, 1932; children—Walter R., William James. In business, 1918-24; candidate for ministry Presbyn. Ch., 1924-32; ordained to ministry Presbyn. Ch. U.S.A., 1932; pastor, First Presbyn. Ch., Neenah, Wis., 1932-44, First Presbyn. Ch., Nashville, since 1944. Moderator, Synod of Tenn., 1952. Award winner Freedoms Found., Inc., 1951-52. Mem. Phi Delta Theta (charter mem. Lawrence Coll.). Author: Where Two Paths Meet, 1936; Baptism, Service and Certificate, 1947; I Believe, But—, 1950 Problems Can Be Handled, 1953. Four sermons read into Congressional Record between 1945-50. Weekly columnist Nashville Banner. Home: Tyne Blvd., Nashville 5. Office: 154 Fifth Av. N., Nashville 3.

COURTER, Claude V. (kôrt'ēr), supt. schools; b. Kalamazoo, Mich., Feb. 14, 1888; s. Ellis J. and Edna A. (Watson) C.; B.S., Kalamazoo Coll., 1911, Ed.D., 1938; A.M., Univ. of Chicago, 1925; LL.D., Miami University, Oxford, O., 1952; m. Leila Rushbrook, Sept. 21, 1912; children—Mary Leila (Mrs. T. P. Siddall), Sanford Rushbrook, M.D. Superintendent of schools, Kalkaska, Mich., 1911-15, Howell, Michigan, 1915-22; principal Central High Sch., Flint, Mich., 1922-26; supt. Flint schs., 1926-30; supt. schs., Dayton, O., 1930-37, Cincinnati, O., since 1937. Mem. N.E.A., Am. Assn. School Adminstrs. (chmn. 1947 Yearbook commn.), Nat. Soc. Study Edn., Ohio Edn. Assn., Phi Delta Kappa. Baptist. Mason (Shriner). Clubs: Queen City, Rotary. Home: 3456 Brookline Av. Office: 608 E. McMillan St., Cin.

COURTNEY, Charles James, educator; b. Marquette, Mich., Sept. 12, 1896; s. Joseph S. and Irene (Higgins) C.; A.B., U. Wis., 1925, M.A., 1927; Ph. D., U. Neb., 1937; m. Leone Harris, May 22, 1923; children—Joseph Harris, Mary Chalone. Tchr. history and econs. Iron River (Mich.) High Sch., 1925-28; prof. econs. St. Mary's Coll., Winona, Minn., 1928-31; asst. prof., later asso. prof., coll. commerce Creighton U., Omaha, 1931-37, prof. marketing, merchandising, head dept. since 1947; marketing research and cons. bus. firms. Served as seaman 2d class, U.S.N., World War I. Mem. Am. Marketing Assn., Am. Arbitration Assn., Midwest Econ. Assn., Artus. Author booklet, articles marketing research. Home: 4815 Underwood, Omaha, Neb.

COURTNEY, Howard Perry, clergyman; b. Frederick, Okla., Dec. 20, 1911; s. Columbus C. and Dotty Lee (Whelchel) C.; grad. L.I.F.E. Bible Coll., 1932, D.D., 1944; m. Vaneda Harper, Mar. 21, 1932; 1 son, Howard Perry. Ordained to ministry, Internat. Ch. of the Foursquare Gospel 1933; pastor chs., Racine, Wis., 1932-34, Terre Haute, Ind., 1934. Portland, Ore., 1935-36, Riverside, Cal., 1936-39, Urbana, Ill., 1939; dist. supvr., Great Lakes dist., Internat. Ch. of the Foursquare Gospel, 1940-44, gen. supervisor, v.p., 1950; general supervisor, dir. fgn. missions, 1944-50; co-pastor Angelus Temple, Los Angeles, 1950-53. Faculty mem. L.I.F.E. Bible Coll., 1937-39, 1944—. Mem. Pentecostal Fellowship N.A. (chmn. 1953-54), Nat. Assn. Evangelicals (bd. mem. 1953-54). Office: 1100 Glendale Blvd., Los Angeles 26.

COURTNEY, Luther Weeks ◎ V. 27.

COURTNEY, Raymond Finley, fgn. service officer b. Richview, Ill., Oct. 20, 1908; s. Raymond and Jennie Florence (White) C.; A.B. summa cum laude, Harvard, 1929, M.B.A., 1932; m. Mary Catherine Sloan Corbett, Sept. 22, 1951; 1 stepson, James Sloan Corbett. Employee First Nat. Bank, Tulsa, 1933-35, E.I. du Pont deNemours Co., Wilmington, Del., 1936-41; with Dept. of State, 1946-47; fgn. service officer since 1947, assigned Sofia, Bulgaria, 1947-50; 1st sec. embassy, consul, polit. officer, London, Eng., since 1950. Served as comdr., U.S.N.R., 1941-46; naval attache to Denmark, 1945-46; comdr., U.S. N.R. Decorated: Bronze Star (Navy); Croix de Guerre with star (France). Home: 1424 N. Elwood Av., Tulsa. Office: care American Embassy, London, Eng.

COURTNEY, Thomas Earl, investment exec.; b. Belvidere, Ill., Sept. 10, 1895; s. Michael Edward and Rachael (Clothier) C.; student parochial schs.; m. Helen Diedrich, Nov. 8, 1916; children—Thomas Earl, Robert F., Mary Joanne (Mrs. John Quinlan), Margaret H., Richard D. Pres., dir., Northern Ill. Corp., 1923—; pres., dir. Northern Investment Co., Northern Ins. Agy., Inc., Friendly Finance Corp. Pres. Chicago Milk Producers Council, Illinois Sales Finance Conference; director American Finance Conf., Nat., Ill. Consumers Finance assns. Roman Catholic. K.C. Eagle, Elk. Club: Union League (Chgo.). Home: 318 S. Third St. Office: 112 E. Locust St., De Kalb, Ill.

COURTNEY, Thomas J(ames) ◎ V. 26.

COURTNEY, William B(asil) ◎ V. 26.

COURTRIGHT, John P., mfg. exec.; b. Ashville, O., Dec. 25, 1896; s. Alva B. and Laura (Peters) C.; B.S., Ohio State U., 1918; student Northwestern U.; m. Lucretia B. Garberson, Dec. 4, 1923; children—John P., Susan L. Salesman Marion Steam Shovel Co., 1927-36, dist. mgr., 1936-37, sales mgr., 1937-42, v.p. in charge sales, 1942-51, exec. v.p., 1951-52, pres. since 1952. Mem. Am. Mining Congress (dir., chmn. mfrs. div., adv. com. munitions bd.), Am. Inst. Mining Engrs., Phi Kappa Psi. Presbyn. Mason (Scottish Rite). Clubs: University (Chicago, Columbus, O.), Canadian (N.Y.C.). Home: 205 S. Greenwood St. Office: 617 W. Center St., Marion, O.

COURTS, Malon Clay, investment banker; b. Clarksville, Tenn., Apr. 10, 1908; s. Richard Winn and Mary (McPherson) C.; A.B., U. Ga., 1929; m. Vaughn Nixon, Sept. 16, 1931; children—Elaine, Richard. Partner Courts & Co. since 1933; mem. N.Y., New Orleans cotton exchanges, N.Y. Produce, N.Y. Cocoa exchanges, N.Y. Coffee and Sugar Exchange, Inc., Commodity Exhcnage, Inc., N.Y.C., Chgo. Bd. Trade; asso. mem. N.Y. Curb Exchange; dir. Atlantic Realty Co., Genuine Part Co., Bellgrade Mfg. Co., Economy Auto Stores, Nunnally & McCrea Co., So. Electric Corp., Co-chmn. fund campaign Atlanta chpt. A.R.C., 1947; co-chmn. Atlanta Community Fund, 1952; chmn. Citizens Parks Adv. Com. Mem. bd. trustees Westminster Schs., Atlanta. Served as lt. comdr. U.S.N., aide Adm. Louis E. Denfeld, 1943-45. Mem. Investment Bankers Association Am., Atlanta C. of C. (dir.), Chi Phi. Episcopalian. Clubs: Rotary (past pres.), Nine O'Clocks, Piedmont Driving, Capital City, Peachtree Golf (Atlanta). Home: 146 W. Resley Rd. N.W., Atlanta. Office: 11 Marietta St. N.W., Atlanta 1.

COURTS, Richard Winn, business exec.; b. Clarksville, Tenn., June 23, 1896; s. Richard Winn and Mary (McPherson) C.; A.B., U. Ga., 1918; 4 months spl. course (arranged for U.S. Army officers) Faculte de droit, U. Paris, 1918; married Virginia Orme Campbell, Oct. 11, 1952. Mgr. trust and bond depts. Atlanta Nat. Bank, 1920-23; exec. v.p. First Trust & Savs. Corp., Atlanta, 1920-23; asst. v.p. Trust Co. Ga., 1923-25; founder and sr. partner Courts & Co., 1925—; chmn. bd., dir. Atlantic Realty Co., Economy Auto Stores, Inc.; chmn. finance com., dir. Delta Air Lines, Inc.; dir., mem. exec. com. IBM World Trade Corp.; treasurer and director Southern Mills, Inc.; director Sea Island Company, Nunnally & McCrea Co., Bellgrade Mfg. Co., So. Elec. Corp., The Atlantic Co. Trustee Episcopal Diocese Fund; trustee, mem. exec. com. U. Ga. Found; trustee Ga. State Y.M.C.A. Served as 2d lt. U.S. Army, A.E.F., 1918-19. Mem. N.Y. Stock Exchange, Phi Beta Kappa, Beta Gamma Sigma, Chi Phi. Clubs: Rotary, Piedmont Driving, Capital City, Nine O'Clocks Homosassa Fishing, Peachtree Golf, Fifty (Atlanta). Home: Biltmore Apts., Atlanta. Office: 11 Marietta St. N.W., Atlanta 1.

COURVILLE, Cyril Brian, physician; b. Traverse City, Mich., Feb. 19, 1900; s. Philip Albert and Emma Amelia (Kroupa) C.; student Cedar Lake (Mich.) Acad., 1915-16; A.B., Emmanuel Missionary Coll., Berrien Springs, Mich., 1921; M.D., Coll. of Med. Evangelists, Loma Linda and Los Angeles, Calif., 1925; M.Sc. in embryology U. of So. Calif., 1930; D.M.S., Teijo University, Tokyo, Japan; married Margaret Louise Farnsworth, June 10, 1939. Instr. anatomy Coll. of Med. Evangelists, Loma Linda, 1926-29, prof. neurology since 1934, head sect. nervous diseases; vol. asst. neurosurg. clinic Dr. Harvey Cushing, 1927; resident neurology and neurosurgery Los Angeles Co. Gen. Hosp., 1929-33, dir. Cajal Lab. of Neuropathology, since 1934; cons. neuropath. V.A., Sawtella, Norwalk State Hospital, White Memorial Hosp., Los Angeles, also Glendale (Calif.) Sanatarium and Hosp. and Behrens Memorial Hosp. of Glendale, Calif. Founder and organizer med. cadet corps, 1935, organized 47th Gen. Hosp., 1937. Diplomate Nat. Bd. Med. Examiners; fellow Am. Acad. Neurology; mem. Los Angeles Co. Med. Assn., Calif. State Med. Assn., Los Angeles Neurological Soc., Am. Assn. Neuropathologists. Republican. Adventist. Author sci. books, including Commotio Cerebri, 1953; contbr. to the Study of Cerebral Anaxia, 1953, others. Author and editor, Medical Cadet Corps Training Manual, 1942, 43. Author essays and articles profl. jours. Home: 1000 W. Oxford Way, Flintridge, Pasadena 3, Cal. Office: 1801 New Jersey St., Los Angeles 33.☆27

COUSINS, C(larence) E(dwin), educator; b. Salem, Mass., Oct. Oct. 14, 1884; s. Charles and Ada (Ballard) C.; A.B., Tufts Coll., 1906; A.M., U. Wis., 1911; m. Ruby I. Watts, June 11, 1925. Instr. Tufts Coll., 1906-07, Case Sch. Applied Sci., 1907-08, U. Mich., 1908-09; instr. U. Wis., 1909-16, asst. prof., 1916-18; asso. prof. State U. Ia., 1918-47, prof., head Romance lang. dept., 1947-53, prof. emeritus since 1953. Mem. Am. Assn. Tchrs. French, Am. Assn. Tchrs. Spanish and Portuguese, Am. Assn. U. Profs., Linguistic Soc. Am., Modern Humanities Research Assn., Modern Lang. Assn., Archaeol. Inst. Am. Home: 1030 E. College St., Iowa City, Ia.

COUSINS, Margaret, editor, author; b. Munday, Tex., Jan. 26, 1905; d. Walter Henry and Sue Margaret (Reeves) C.; A.B., U. Tex., 1926. Asso. editor Southern Pharmaceutical Jour., Dallas, 1927-32, editor 1932-37; asso. editor Pictorial Review, 1937-38; copy writer, gen. promotion dept., Hearst Mags., 1938-42; asso. editor Good Housekeeping, 1942-45, mng. editor, 1945—. Mem. Authors League, Authors Guild (mem. council), Theta Sigma Phi, Alpha Chi Omega. Author: Uncle Edgar and the Reluctant Saint, 1948; Ben Franklin of Old Philadelphia (juvenile), 1952; Christmas Gift, 1952. Home: 255 Clinton Av., Dobbs Ferry, N.Y. Office: 57th and 8th Av., N.Y.C.

COUSINS, Norman, editor; b. Union, N.J., June 24, 1912; s. Samuel and Sara (Miller) C.; Teachers College, Columbia Univ., 1933 Litt.D., American U., 1948; L.H.D., Boston University, Colby College, 1953, Dennison U., 1954; Litt.D., Elmira College, Ripon Coll.; m. Ellen Kopf, June 23, 1939; children—Andrea Barbara, Amy Loveman, Candis Hitzig, Sara Kit. Ednl. writer N.Y. Post, 1934-35; literary editor, managing editor, Current History mag., 1935-40; executive editor Saturday Review, 1940-42, editor, 1942—. During war, editor U.S.A.; chmn. editorial bd. Overseas bur. O.W.I., 1943-45; U.S. Govt. lectr. (Smith Mundt) in India, Pakistan, Ceylon, 1951; Japan-America Exchange lecturer, Japan, 1953. Chairman of Connecticut Fact Finding Commn. on Edn., 1948-52; mem. library development com. Columbia. Vice pres. P.E.N. Club, Am. Center; president and member executive committee United World Federalists; adv. council, Univ. of Air, Nat. Broadcasting Co. Mem. bd. dirs. Freedom House, Willkie Meml. Found., Woodrow Wilson Found., Conf. Sci., Philos. and Religion, Columbia. Co-chmn. nat. campaign bd. 1943 Victory Book Campaign. Thomas Jefferson award for Advancement of Democracy in Journalism, 1948; Tuition Plan award for outstanding service to Am. Edn., 1951. Mem. Council Fgn. Relations. Clubs: Coffee House, Nat. Press. Author: The Good Inheritance: The Democratic Chance, 1942; Talks with Nehru, 1951; Who Speaks for Man?, 1952. Editor: A Treasury of Democracy, 1941; (with William Rose Benet) an Anthology of the Poetry of Liberty, 1943; Modern Man Is Obsolete, 1945; editor, Writing for Love or Money, 1949; contbr. Years of the Modern, 1949; Ency. Brit. Home: Silvermine Rd., Norwalk, Conn. Office: 25 W. 45th St., N.Y.C.

COUSINS, Paul Mercer ◎ V. 27.

COUSINS, Ralph P., retired army officer, insurance executive; born Mexia, Texas, December 1, 1891; son of Robert Bartow and Dora (Kelly) C.; B.S., United States Mil. Acad., 1915; M.S., Yale, 1922; grad. Air Corps Flying Sch., San Diego, 1916, Air Corps Tactical Sch., Langley Field, 1931, m. Diana Wilson Fitzmaurice, May 10, 1945; stepchildren—Sheila Fitzmaurice (Mrs. William Shay), Patricia Fitzmaurice (Mrs. Les Baxter). Command and Gen. Staff Sch., 1933, Army War Coll., 1937; Commd. 2d, lt., U.S. Army, 1915; advanced through the grades to maj. gen., 1942; developed radio beam, built communication systems of model airways, 1926-28; comd. Clark Field, Fort Stotsenburg, P.I., 1928-30; charge aviation units of Nat. Guard, Washingtn, D.C., 1933-36; asst. chief of staff (personnel), Air Force, Langley Field, Va., 1937--41, Air Staff, Washington, D.C., 1941-42; comdg. gen., Army Air Forces Western Flying Training Command, Santa Ana, Calif., 1942-46; retired as maj. gen., 1946. Co-founder Founders' Fire & Marine Ins. Co. Los Angeles, v.p., sec., mem. bd. since 1946. Decorations: War Dept. Commendation Medal; Air Medal; Distinguished Service Medal; Cloud Banner of Chinese Government. Clubs: Army & Navy (Wash. D.C.) California Club, Los Angeles. Home: 1125 Angelo Drive, Beverly Hills, Calif. Office: 523 W. 6th St., Los Angeles 4.

COUSINS, Sanford Burnham, communications exec.; b. Gray, Me., Oct. 1, 1898; s. Edgar M. and Ella (Burnham) C.; A.B., Bowdoin Coll., 1920; m. Elizabeth Nash, Oct. 3, 1922; children—Patricia (Mrs. Lewis W. Waters, Jr.), Nancy (Mrs. Milo W. Wilder, III). Joined long lines dept. Am. Telephone & Telegraph Co., 1920, asst. v.p., 1944-48, v.p. pub. relations, 1955—; with N.Y. Telephone Co., 1921-44, gen. traffic mgr., N.Y.C., 1940-44, now director; v.p., gen. mgr. and dir. New Eng. Tel. & Tel. Co., 1948-50; v.p., gen. mgr. and dir. Bell Tellelphone Labs., 1950-52; pres., dir. Northwestern Bell Telephone Co., 1952-55; dir. Nebraska Savs. & Loan Assn., Northwest Bancorporation, Mpls. Overseer Bowdoin Coll., 1950—. Mem. Theta Delta Chi. Clubs: University (N.Y.C.); Omaha (Omaha). Home: 200 E. 66th St., N.Y.C. Office: 195 Broadway, N.Y.C.

COUSINS, William Edward, bishop; b. Chgo., Aug. 20, 1902; s. Norman B. and Theresa (Hartery) C.; student Quigley Prep. Sem., 1916-21; M.A., St. Mary of the Lake Sem., 1929; LL.D. (hon.), DePaul U. Ordained priest Roman Cath. Ch., 1927; asst St. Bernard's parish, 1929-32, Holy Name Cathedral, Chgo., 1932-33; superior Diocesan Mission Band, 1933-46; pastor St. Columbanus parish, 1946-52; auxiliary bishop of Chgo., 1949-52; bishop of Peoria, Ill. since 1952. Home: 740 N. Glen Oak Av. Office: 607 N. Madison Av., Peoria, Ill.

COUSLEY, Stanley W., oil company exec., b. N.Y.C., Sept. 8, 1887; s. Andrew and Margaret (Mathews) C.; ed. pub. schs., Phila.; tutored in law; m. Helen Grace Brinser, May 16, 1925; children—Patricia Ann, Stanley W., Jr. Admitted to bar of Pa., 1912; clerk Fidelity-Phila. Trust Co., 1902-12; trust adminstr., 1912-20; asst. sec., 1920-21, sec., 1921-26, asst. vice pres., 1926-29, v.p., 1929-45, sr. v.p., 1945-47; dir., pres., 1947-52, retired; president Murphy Oil Co. Pa.; chairman of the board Murphy Oil Co. Oklahoma director Beneficial Saving Fund Soc., Murphy Oil Co., Cambridge Realty Co., Fidelity-Phila. Trust Co., F. W. Tunnell and Co., Botfield Refractories Co. Served as 1st lt. in 30th Div., World War I. Mem. Phila. Bar Assn., Am. Legion. Republican. Presbyterian. Clubs: Merion Cricket, Midday, Rittenhouse, Union League (Phila.). Home: St. Davids, Pa. Office: 123 S. Broad St., Phila. 9.

COUVE DE MURVILLE, Maurice, French diplomat; b. Reims, France, Jan. 24, 1907; s. Edouard and Hermine (Caesar) C.; student Paris U.; m. Jacqueline Schweisguth, Nov. 10, 1932; children—Juliette, Dorothee, Beatrice. Finance insp. French Govt., 1930, asst. dir. in finance ministry, 1937, dir., 1940; sec. gen., Gen. Giraud adminstrn., 1943; mem. French com. for Nat. Liberation, 1943; French rep., Adv. Council for Italy, 1944; ambassador, Rome, 1945; gen. dir. polit. affairs Foreign Ministry, 1945; French dep. Council Fgn. Ministers, 1945-49; ambassador in Cairo, Egypt, 1950; ambassador to U.S., 1955—. Home: 44 Rue Du Bac. Office: French Embassy, 2535 Belmont Rd., N.W., Washington.

COVARRUBIAS, Miguel ◎ V. 26.

COVAULT, Clarence Hartley (kō-vawlt'), veterinarian; b. Troy, O., Mar. 1, 1886; s. William Alonzo and Mary Elizabeth (Miller) C.; student Nat. Normal U., Lebanon, O., 1904-05; grad. Ohio State U., 1911; m. Kathryn Hyde, May 20, 1912; 1 dau., Evelyn (Mrs. William H. Thompson). Practiced veterinary medicine, Springfield, O., 1911-13, Akron, O., 1914-17; field veterinarian Agrl. Comm. of Ohio, 1913; asst. prof. vet. medicine, Ia. State Coll., 1917-21, asso. prof., 1921-29, prof. and head of dept., 1929-36, head dept. and dir. of clinics, 1936-51. Mem. A.A.A.S., Am. and Ia. Vet. med. assns., Phi Kappa Phi, Phi Zeta, Gamma Sigma Delta. Methodist. Club: Kiwanis. Home: 1257 Orchard Drive, Ames, Ia.

COVELL, William Edward Raab, cons. engr.; b. Washington, D.C., Nov. 29, 1892; s. Luther W. and Lefa Ann (Ransom) C.; B.S., U.S. Mil. Acad., 1915; S.B. in C.E., Mass. Inst. Tech., 1923; student Army Engineering School, 1919-20, Command and General Staff Sch., 1928-30; m. Vera Henshaw, July 18, 1917 (died Dec. 22, 1948); 1 dau., Beverly (Mrs. J. F. Ferguson); m. 2d Mrs. Kathleen Fraley Geitner, Apr. 8, 1951. Commd. 2d lt., Corps of Engrs., June 12, 1915; promoted through grades to lt. col., 1936; served as comdg. officer, 2d Engr. Regt., 2d Div., A.E.F., 1918; with U.S. Engrs., 1918-40; gen. mgr. and dir. Crossett-Ark. Cos., 1940-41; recalled to active duty, June 1, 1941; commd. brig. gen., June 25, 1943; mem. Construction Div., Office of Q.M.Gen., 1941-42; div. engr. of Caribbean Division 1942-43; promoted maj. gen., 1943; retired since 1946; dir. fuels and lubricants, office Q.M. Gen., 1943-45; comdg. gen. Services of Supply, China-Burma-India Theater, 1943-45. Partner Brinckerhoff, Hall & Macdonald, N.Y.C., 1946-50, cons. partner since 1950; dir. gen., Damon, Dinerman & Cia., S.A., Buenos Aires, 1948-52; pres. Destiladora Nacional, S.A. of Panama, Consultores y Constructores, S.A., Republic of Panama. Awarded D.S.M. with oak leaf cluster; Hon. Companion Most Eminent Order of Indian Empire. (C.I.E.). Voted hon. citizen of Johnstown, Pa., 1940. Term mem. of corp. Mass. Inst. Tech., 1937-42. Mem. Am. Legion. Mason. Clubs: Hurlingham, American (Buenos Aires); Army-Navy (Washington). Home: 215 St. James Dr., Piedmont 11, Cal.☆27

COVER, John Higson (kō'vēr), economist, statistician; b. Johnstown, Pa., Oct. 29, 1891; s. Charles Blair and Carrie Louise (Higson) C.; student Ohio State U., 1911-12; B.S., Columbia, 1915, A.M., 1919, Ph.D., 1927; children (1st marriage—Evlyn June, John Higson; m. 2d, Mary Leyman, Dec. 16, 1938. Spl. attaché Am. Embassy, Vienna, 1915-16; journalism N.Y. and Washington, 1916-21; instr. Columbia U., 1921-23; prof. Colo. Coll., 1923-24; professor, dir. Bur. Business and Social Research, University Denver, 1924-27; prof. and dir. Bur. Bus. Research, Univ. of Pittsburgh, 1927-30; prof. U. Chgo., 1928-40, on leave of absence and with Com. on Government Statistics and Information Service, Washington, 1933, United States Dept. of Commerce, 1939; cons. economist, 1940-41; economist and exec. officer of Lend-Lease Adminstrn., Dept. of State, U.N.R.R.A., Fgn. Econ. Adminstrn. and Dept. of Commerce, 1942-46; also head of bus. adminstrn. dept. Army Univ. Center, Biarritz, France, 1945-46; dir. Bureau of Bus. and Econ. Research, U. of Md., since Aug. 1946, sabbatical leave, as Fulbright lectr. research and study of India, 1952-53. Fellow A.A.A.S.; member of American Economic Association, Am. Statis. Assn., Econometric Soc., Omicron Delta Gamma, Alpha Kappa Psi, Delta Upsilon. Author 8 books, 1926-37; Business Research, 1941. Co-author: Some Problems of Small Business, 1941; Regulation of Economic Activities in Foreign Countries, 1941; also titles under Studies in Business and Economics since 1947. Home: 3731 39th Street N.W., Washington 16, D.C. Office: University of Maryland, College Park, Md.☆27

COVER, Rodney Addison (kō'ver), bus. exec.; b. Balt., Dec. 4, 1905; s. Franklin George and Lillian Grace (Fowler) C.; student pub. schs., Md., N.C., N.Y.; m. Margaret Louise Stitely, June 11, 1927; children—Rodney Addison, Anne Louise, Noel Lee Taylor, Robert Stitely. With Columbia Carbon Co. since 1926, mgr. land and lease dept., 1935-49, asst. to pres., 1949-52, dir. since 1950, v.p., dir. subsidiaries since 1952; dir. Amalgamated Co., Coltexo Corp., Hydrocarbon Prodn. Co., LaDel Oil Properties, So. Carbon Co. Clubs: Uptown, Union League (N.Y.C.); Bronxville Field. Home: 25 Ridge Rd., Bronxville, N.Y. Office: 380 Madison Av., N.Y.C.

COVERDALE, J. W. ◎ V. 27.

COVERT, Lloyd W., chem. mfg. exec.; b. Velva, N.D., Nov. 16, 1906; s. Leon R. and Gunda (Grenny) C.; B.S., Ore. State Coll., Corvallis, 1929; Ph.D., U. Wis., 1932; m. Leone Elliott, June 15, 1932; children—James, Ellen. Research chemist Rohm & Hass Co., chem. mfrs., Phila., 1932-39, asst. research dir., 1939-41, asst. to pres., 1941-44, v.p. in charge prodn. and research, 1944, v.p. charge mfg., engring., purchasing and indsl. relations, dir., mem. exec. com. Mem. Am. Chem. Soc Home: 1419 Lindsay Lane, Meadowbrook, Pa. Office: 222 Washington Sq., Phila. 5.

COVEY, Arthur Sinclair (kō'vē), artist; b. Bloomington, Ill., June 13, 1877; s. Byron and Emmeline (Edwards) C.; ed. Southwestern Coll., Winfield, Kan.; art edn., Art Inst. Chicago, Royal Acad. Munich, Germany; m. Mary Sale, 1908 (died 1917); children—Margaret Sale, Laird Fortune; m. 2d, Lois Lenski, 1921; 1 son, Stephen. Specializes in murals. Awarded gold medal of honor, Archtl. League of New York, 1925; bronze medal, Panama-Pacific Expn., 1915. Murals: Wichita (Kan.) City Library; vestibule Adminstrn. Bldg., Kohler, Wis.; Norton Hall decorations, Worcester, Mass.; frieze in Land Plane Bldg., LaGuardia Field, N.Y. City; ceiling for Squibb Building, N.Y. City; John Brown Memorial, Torrington, Conn.; exterior decorations, Contemporary Arts Bldg., N.Y. World's Fair, 1939. Nat. Academician; mem. Soc. Mural Painters (ex-pres.), Archtl. League N.Y. (ex-v.p.). Club: Salmagundi (New York). Home: R.F.D. 2, Torrington, Conn.; also 201 Lake Blvd., Tarpon Springs, Fla.

COVEY, Lois Lenski, see Lenski, Lois.

COVILLE, Cabot (kō'vil), foreign service officer; b. Washington, D.C., Mar. 25, 1902; s. Frederick Vernon and Elizabeth Harwood (Boynton) C.; A.B., Cornell, 1923; m. Lilian Waters Grosvenor, 1927-45; children—Gilbert Hovey Grosvenor, Kim; m. 2d, Margaret Lapsley (Post), 1949; 1 dau., Elizabeth. Assigned to U.S. embassy, Tokyo, 1927-29, consulate, Kobe, Dairen, Tokyo and Harbin, 1930-34, embassy, Tokyo, 1935-39; assigned to Japanese affairs, Dept. of State, 1939-41; polit. adviser to U.S. High Commr., Philippines, at Manila and Corregidor, Nov. 1941-Apr. 1942; assigned Lima and Rio de Janeiro, 1942; engaged in polit. studies in connection with post-war reconstruction, Dept. of State, 1942-43; 1st sec., London, 1943-47, Stockholm, 1944-45; asst. to sec. gen. U.N. Conf., San Francisco, 1945, U.N. Preparatory Commn. and Gen. Assembly, London, 1945-46; Tokyo, office of polit. adviser, 1947-49; U.S. consul gen., Halifax, N.S., since 1950. Clubs: Chevy Chase, Cosmos. Metropolitan (Washington); River (New York); Royal Nova Scotia Yacht Squadron. Address: U.S. Consulate Gen., Halifax, N.S., Can. Permanent residence: Pomfret Center, Conn.

COVINGTON, Euclid M., publishing exec.; b. Bowling Green, Ky., July 8, 1893; s. Robert Wells and Wickliffe (Copper) C.; student Stanford, 1910-11, U. Va., 1911-14; m. Mary Ingersoll, July 7, 1934; children—Sara Theresa, Mary Wickliffe. Advt. dept. Chgo. Tribune, 1915-19; v.p. Hopper Advt. Agy., N.Y.C., 1921-24; Eastern mgr. Chgo. Herald Examiner, 1927-30; Eastern mgr. This Week mag., 1934-48, advt. dir., 1949-54; dir. United Newspapers Mag. Corp., N.Y.C., 1949—, pres. 1954—. Club: Fairfield County Hunt (Westport, Conn.). Home:

Westport, Conn. Office: 420 Lexington Av., N.Y. C. 17.

COVINGTON, James Edward, business exec.; born Reidsville, Rockingham County, N.C., Apr. 21, 1891; s. James F. and Elizabeth (Anderson) C.; ed. in pub. schs. of N.C.; m. Annie Marshall James, Sept 22, 1928; children—Anne Wilson, Elizabeth Oliver, James Edward. With British Am. Tobacco Co., 1917-22; pres. Universal Leaf Tobacco Co. of China, Federal, Inc., 1926-40, chmn. bd. since 1940; vice pres. and dir. Universal Tobacco Leaf Co., J. P. Taylor Co., Southwestern Tobacco Co. (all Richmond, Va.); v.p. Canadian Leaf Tobacco Co., Ltd., Chatham, Ont.; dir. Far-East Am. Council of Commerce and Industry, N.Y. City; Presbyterian. Clubs: American (Shanghai, China); Country Club of Virginia, Commonwealth (Richmond). Home: 6106 Three Chopt Rd., Richmond, Va.; also Beaver Creek Farm, Henry County, Martinsville, Va. Office: Universal Leaf Tobacco Co., Inc., 201 S. 3d St., Richmond, Va.

COVINGTON, John Ralph business exec.; b. Chapel Hill, Tenn., Feb. 4, 1913; s. Garrett Christopher and Mishie (Martin) C.; B.S., U. Ill., 1934; LL.B. cum laude, Harvard, 1938; m. Katherine Filson, Mar. 11, 1939; children—Christopher Hugh, Marion Elizabeth. Admitted to Ill. bar, 1938; asso. Defrees, Fiske, O'Brien & Thomson, Chgo., 1938-41; with Oliver Corp. since 1941, asst. sec., 1942-44, sec. since 1944; sec., dir. Ind. No. R.R. Co., Be-Ge Mfg. Co. Mem. Chicago Bar Association, Alpha Delta Phi. Club: Legal (Chgo.). Home: 986 Brittany Rd., Highland Park, Ill. Office: 400 W. Madison St., Chgo. 6.

COVINGTON, Joseph Ethridge, univ. dean; b. Nashville, Ark., Dec. 14, 1911; s. Rudolph Burton and Elizabeth (Rose) C.; A.B., U. Ark., 1932, LL.B., 1940; LL.M., Harvard, 1941, S.J.D., 1952; m. Mary Jane Hare, June 5, 1937; 1 son, John Scott. Tchr. high sch., Blevins, Ark., 1932-33; supt. schs., Delight, Ark., 1933-35; ednl. adviser Civilian Conservation Corps, 1935-38; admitted to Ark. bar, 1941; with U. Ark., 1941—, asst. prof. 1941-46, asso. prof. 1946-48, prof. 1948—, exec. asst. to pres., 1948-51, provost, 1951-54, acting pres., 1951-52, dean sch. law, 1954—. Served with USAAF, 1943-46. Mem. Am. Judicature Soc., Am. Ark., Washington Co. bar assns. Mason. Home: 608 Garland St., Fayetteville, Ark.

COWAN, Donald R(oss) G(rant) ◎ V. 28.

COWAN, Frank Augustus, communications engr.; b. Escatawpa, Ala., Aug. 30, 1898; s. James T. and Annie Ellen (Adamson) C.; B.S. in Elec. Engring., Ga. Inst. Tech., 1919; m. Dorothy L. Bush, July 3, 1942. With Am. Tel. & Tel. Co., 1920—, successively spl. services engr., div. transmission engr., asst. dir. operations, asst. dir. operations long lines, 1950—. Served as lt. comdr. USNR, 1942-49. Recipient Lamme Gold Medal, Am. Inst. E.E., 1953. Fellow Am. Inst. E.E. (chmn. communications group N.Y. sect. 1944-45), Inst. Radio Engrs. Home: 44 E. 67th St., N.Y.C. 21. Office: 32 Av. of Americas, N.Y.C. 13.

COWAN, Ivy, textile mill exec.; b. N.C., 1902 Pres., treas., dir. Stonecutter Mills Corp., Spindale, N.C.*

COWAN, J Milton, linguist; b. Salt Lake City, Feb. 22, 1907; s. James Brimley and Mabel Vickers (Brown) C.; A.B., U. of Utah, 1931, A.M., 1932; fellow U. of Calif. at Berkeley, 1932-33; Ph.D., U. of Iowa, 1935; student Univ. of Leipzig, Germany, 1929-30; m. Theodora Mary Romayne, Sept. 1, 1934; children—J Ronayne, Bruce Milton, Julia. Research asso. U. of Iowa, 1935-38; asst. prof. German, 1938-41, asso. prof., 1942; dir. intensive language program Am. Council of Learned Socs., 1942-46, also spl. cons., War Dept., in charge of language phase of Army Specialized Training Program and other such training programs in war and state depts. and other govt. agencies; prof. linguistics and dir. div. Modern langs. Cornell U. since 1946; associated with Linguistic Inst. sponsored by Linguistic Soc. as prof. or lecturer, U. of Mich., 1938, 40, U. of N.C., 1941, U. of Wis., 1944, U. of Mich., summer 1948. Dir. Linguistic Research Fund of Am. Council of Learned Socs.; sec.-treas., business mgr. publs. for Linguistic Soc. of Am., 1939-50. Fellow Acoustical Soc. Am., Sigma Xi. Author monographs, articles and reviews profl. jours. Home: 107 Hanshaw Road, Ithaca. ☆27

COWAN, James Gerald, bank exec.; b. Asheville, N.C., Jan. 6, 1895; s. James Kennedy and Florence (Doggett) C.; A.B., U. N.C., 1916; m. Florence Elsie Alexander, Apr. 29, 1922; children—Florence Elise (Mrs. Albert M. Neal), Cornelia Alexander (Mrs. John B. Davis). Engaged in constrn. bus., 1920-30; dir. pub. works and pub. safety City of Asheville, 1931-33; asst. v.p. Wachovia Bank and Trust Co., Asheville, 1933-38, v.p., 1938-46, sr. v.p., 1946—, chmn. bd., 1940—; dir. Am. Enka Corp.; regional v.p., dir. Bus. Found. of N.C.; former dir. Charlotte br. Fed. Res. Bank of Richmond. Mem. N.C. State Bd. Edn. Dir. Jr. Achievement of Western N.C., Inc.; dir. United Fund of Asheville; past campaign chmn. Asheville Community Chest; dir. Asheville Indsl. Council. Served as 1st lt., 316th F.A., U.S. Army, 1917-19. Mem. Soc. for Advancement of Management, C. of C. (past pres.), Sigma Alpha Epsilon. Episcopalian. Clubs: Civitan, Mountain City, Biltmore Forest Country (Asheville). Home: 6 Greenwood Rd., Biltmore Forest, Asheville. Office: Wachovia Bank and Trust Co., Asheville, N.C.

COWAN, James Raymo, mfg. exec.; b. White Plains, N.Y., Mar. 24, 1890; s. James Kent and Capitola Jane (Eggleston) C.; student N.Y. Univ., 1907-08; m. Virginia Luty, Nov. 19, 1927. Engring. asst., Catskill Aquaduct, White Plains, N.Y., 1908-13, Barge Canal, N.Y. City, 1913-15, New York Subways, 1915-17; engr., The Foundation Co., N.Y. City, 1917-20, cost engr., 1920-22, supt. constrn., 1922-30; mgr., Ross Republic Marble Corp., Knoxville, Tenn., 1930-41, treas., 1938-41; pres., The Georgia Marble Co., Tate, Ga., since 1941, dir. since 1941; dir. Alabama Limestone Co., Fulton Investment Co., Atlanta Transit Co., Dawson Timber Dedirector Atlanta Transit Co., Dawson Timber Development Co. Mem. Nat. Assn. Mfrs. (past dir.), Associated Industries of Ga. (past dir., v.p.). Mason. Club: Capital City (Atlanta). Home: 904 Church St., Marietta. Office: Tate, Ga.

COWAN, John Columbus, Jr., mfr.; b. Rutherfordton, N.C., May 18, 1899; s. John Columbus and Viola (McDaniel) C.; A.B., Univ. of N.C., 1921; m. Edith Jenkins, June 9, 1926; children—Johnny, Bobby. With Stonecutter Mills Co., Spindale, N.C., 1921-31; with Burlington Mills Corp., Greensboro, since 1931, beginning as supt., v.p. in charge of mfg., 1938-47; mem. bd. dirs., exec. com., finance com., pres., 1947-54, became chairman of board, Mar., 1954. Trustee Greensboro College, Methodist Children's Home; mem. Greensboro Bd. Edn.; dir. N.C. State Textile Found., U. N.C. Bus. Found.; exec. council Med. Found. N.C.; exec. bd. Boy Scouts Am. Mem. U. N.C. Alumni Assn. (dir.), Am. Newcomen Soc. Omicron Delta Kappa (hon.), Phi Psi. Democrat. Methodist. Club: Kiwanis. Home: 1900 Madison Av. Office: N. Eugene St., Greensboro, N.C.

COWAN, John Drennan, paper mfg.; b. McKeesport, Pa., Oct. 22, 1906; s. John Sterlin and Cora Leona (Atwell) C.; B.S., Pa. State Coll., 1929; Advanced Management Program, Harvard, 1948; m. Helen Elizabeth Fowler, May 27, 1933; children—John Sterling, Elizabeth Kay. With West Va. Pulp & Paper Co. since 1929, v.p., N.Y. City, 1949-51, exec. v.p. since 1951, dir. since 1950. Mem. Alpha Chi Sigma. Home: Wild Duck Rd., Stamford, Conn. Office: 230 Park Av., N.Y. City 17.

COWAN, Leslie, business exec.; b. Sweetwater, Tex., Aug. 28, 1888; s. William H. and Elizabeth (Hudson) C.; B.S., U. of Mo., 1913; m. Mary Chambers, Aug. 13, 1923; 1 dau., Frances. Registrar, U. of Mo., 1917-18, exec. sec. to pres., 1918-21; sec. bd. curators U. of Mo. since 1920, vice pres. in charge bus. operations since 1944. Constrn. supt. Ward Investment Co., Kansas City, 1925-26. Mem. staff Council Nat. Defense, Washington, 1917-18; asst. to dir. fgn. operations Am. Red Cross, Athens, Greece, 1921-22; mem. joint nat. com. bus. officers of Assn. of Land-Grant Colls. and Univs. since 1949. Decorated by King of Greece with cross of Chevalier of Redeemer of Greece, 1923. Home: Cowan Dr., Columbia, Mo.

COWAN, Louis G., radio, TV producer; b. Chicago, Dec. 12, 1909; s. Jacob J. and Hetty (Smitz) C.; Ph.B., U. Chicago, 1931; m. Pauline Spiegel, Aug. 7, 1930; children—Paul, Geoffrey, Holly, Liza. Pres. Louis G. Cowan Co., pub. relations, representing Stevens Hotel, Tuberculosis Inst. of Chicago and Cook Co., Salvation Army, Helena Rubinstein, Aragon and Trianon ballrooms, State St. Council, Million Unit Fellowship, M.E. Ch. and others, Chicago, 1931-41; producer Quiz Kids since 1940; pres. Louis G. Cowan, Inc., producers Stop The Music, Cosmopolitan Theatre Paul Winchell-Jerry Mahoney Show, Bill Goodwin Show, RFD Am., Down You Go., Bert Parks Show, Pet Shop, Test Lab., Saturday at the Zoo, Edgar A. Guest Show and others, N.Y.C., 1946—; also new TV show $64,000 Question; member of bd. dirs. Spiegel, Inc. Vice pres. mem bd. trustees Dalton Sch. Cons. radio sect. Bur. Pub. Relations, War Dept., 1941-43; chief N.Y. City office Overseas br. O.W.I., 1943-45. Mem. Zeta Beta Tau. Clubs: Century Country (Purchase, N.Y.); Tavern (Chicago). Office: 575 Madison Av., N.Y.C.

COWAN, Robert George, pres. Nat. Newark & Essex Banking Co.; b. Lake Linden, Mich., Feb. 25, 1905; s. William Robert and May Agnes (Harrison) C.; prep. edn. Phillips Exeter Acad.; student Mass. Inst. Tech., 2 years; B.S., New York U., 1930; grad. Grad. Sch. of Banking, Am. Bankers Assn., 1940; m. Hazel Witherall Damon, May 29, 1930. Statistician in research dept., bank examiner, chief analysis div. of bank exams. div., Fed. Reserve Bank of N.Y., 1927-38; cashier Nat. Newark & Essex Banking Co., Newark, 1938-40, pres. and dir. since 1940; dir. Mutual Benefit Life Ins. Co., Bankers Indemnity Ins. Co., Morristown Trust Co., Am. Ins. Co., United New Jersey R.R. and Canal Co.; mgr. Howard Savs. Instn. Dir. and treas. Soc. of Babies Hosp.; trustee and treas. Newark Coll. Engring., Marcus L. Ward Home; trustee Newark Mus.; treas. N.J. State Safety Council, Morristown Meml. Hosp. Mem. N.J. Bankers Assn., Newark Clearing House Assn., (p.p.), N.J. State C. of C. (dir.). Clubs: Essex, Down Town (Newark); Morris County Golf, Morristown. Home: Bernardsville, N.J. Office: 744 Broad St., Newark, N.J.

COWAN, Thomas Anthony, prof. law; b. Phila., Oct. 22, 1904; s. John Joseph and Sarah (Joyce) C.; B.S., Wharton Sch., U. of Pa., 1926; LL.B., U. of Pa., 1931, Ph.D., 1932; S.J.D., Harvard, 1933; m. Marianne Ursula Ordon, July 12, 1952; children by previous marriage—Mary, Sara, Anthony, James. Instructor philosophy University of Pennsylvania, 1926-32; Research Fellow, Harvard Law Sch., 1932-34; spl. atty. U.S. Dept. Justice, 1934-36; lecturer on jurisprudence, Catholic Univ. of Am., 1934-36; asso. prof. law La. State U., 1936-40; asso. prof. philosophy U. of Pa., 1940-46; prof. law U. of Neb., 1946-47; prof. law Wayne U., 1947-53; prof. law Rutgers U., 1953—. Mem. Michigan bar, District of Columbia bar. Mem. bd. dirs. Inst. Exptl. Method; corr. Instituto Argentino de Filosofia Juridica y Social; mem. bd. govs. Philosophy of Sci. Assn.; panel mem. War Labor Bd., World War II. Mem. A.A.A.S., Am. Philos. Assn. Author: Readings in Ethics; Administrative Law in Action; Readings in Jurisprudence. Contbr. to Interpretations of Modern Legal Philosophies, Essays in Honor of Roscoe Pound, 1947; contbr. to legal and philos. periodicals. Home: 781 Highland Av., Newark, N.J.

COWAN, Wood Messick, cartoonist, writer; b. Algona, Ia., Nov. 1, 1889; s. James McKelvey and Raechel Marion (Foster) C.; student Chgo. Art Inst., 1909-12; m. Frances Daines Metcalf, Dec. 15, 1929; children—Conrad Metcalf, Thaddeus McKelvey. Cartoonist, Chicago Inter Ocean, 1909, New Orleans Item, 1911-13, Washington Times, 1914-15; sports writer, cartoonist Adams Syndicate, N.Y.C., 1918-24, N.Y. World, 1925-28, N.E.A. Service, 1929-39; pres.-editor Artists & Writers Service, newspaper feature service, Westport, Conn., 1946—. Comic panel cartoons contbns. to Judge, Life, Argosy, Colliers, 1920—; editorial cartoonist Bridgeport (Conn.) Post 1949—; Mem. Conn. Ho. of Reps. for Weston, 1951-53. Mem. Rep. Town Com. of Weston. Mem. Westport Artists (pres. 1949), Artists & Writers Assn. Author Flying Andy, Flying A News. Home: Godfrey Rd., Weston, Conn.

COWARD, H(alton) A(lberti), business exec.; b. Asbury Park, N.J., Nov. 6, 1893; s. William L. and Emma Frances (Pratt) C.; m. Mildred Clark Jacobs; children—Mildred Joan, Anne Frances; m. 2d, Nellie Grace Christopher. Asst. to v.p. in charge of sales Budd Co., 1919-29, sec., 1929-52, dir. 1943, vice president, 1947-54, executive vice president, 1954—; sec. Budd Wheel Co., 1929, dir. 1944 (merged with Budd Co., 1946); dir. Budd Internat. Corp., 1930-43 (dissolved 1943); pres. and dir. Budd Induction Heating, Inc., 1938-46 (purchased by Budd Wheel Co. 1946). Mem. Newcomen Soc. England. Clubs: Phila. Country, Racquet, Midday (Phila.); Merion (Pa.) Golf; Detroit, Detroit Athletic. Home: Redleaf Manor, Wynnewood, Pa. Office: The Budd Co., Phila. 32.

COWARD, Noel (Pierce) (kou'ërd), playwright, actor; b. London (Teddington), England, Dec. 16, 1899; s. Arthur Sabin and Violet (Veitch) C.; educated privately. Appeared first on stage, 1910. Author: (plays) The Young Idea, 1920; The Rat Trap, 1921; I'll Leave It to You, 1922; Hay Fever, 1924; Fallen Angels, 1925; The Vortex, 1925; Easy Virtue, 1926; The Queen Was in the Parlor, 1926; The Marquise, 1927; This Year of Grace, Bitter Sweet, 1929; Private Lives, 1930; Cavalcade, 1931; Words and Music, 1932; Design for Living, 1933; Conversation Piece, 1934; Point Valaine, 1935; Tonight at Eight-Thirty, 1936; Operette, 1938; (books) Collected Sketches and Lyrics, 1931; Present Indicative, 1937; To Step Aside, 1939; In Which We Serve (motion picture; also took leading part); played in and author of Blithe Spirit, 1942; author: Future Indefinite, 1954. Frequently on radio. Address: 10 Rockefeller Center, N.Y.C. 20; 17 Gerald Rd., London S.W. 1, Eng.

COWARD, Thomas Ridgway, publisher; b. New York, N.Y., Aug. 5, 1896; s. Edward Fales and Mabel (Ridgway) C.; prep. edn. Groton Sch., 1909-15; student Yale, 1915-18; m. Marian S. White, Sept. 23, 1925 (divorced Aug. 1941); children—Jenifer Gregg, Elena Susanna; m. 2d, Elisabeth Goldbeck, 1943. Special assistant Department of State, 1918-20; mgr. N.Y. office of Yale Univ. Press, 1920-22; editor Bobbs-Merrill Co., pubs., 1922-27; pres. Coward-McCann, Inc., since 1927; dir. G. P. Putnam's Sons, Promenade Publs. Mem. standing com. Groton Sch.; mem. alumni bd. Yale. Mem. Beta Theta Pi, Wolf's Head. Democrat. Episcopalian. Clubs: Century, Yale, Knickerbocker, Southampton; (New York); St. Botolph (Boston). Contbr. to lit. mags. National squash tennis champion, 1922. Home: 420 E. 50th St. Office: 210 Madison Av., N.Y.C. 16.

COWART, John P., lawyer; b. Edison, Ga., Feb. 5, 1910; s. Anaziah P. and Eudora (Webb) C.; LL.B., Mercer Univ., Macon, Ga., 1932; m. Margie Thurman, June 10, 1933; children—John P., Claire. Began practice of law, Edison, Ga., 1932; with law firm of Miller & Cowart, 1932; solicitor of Calhoun County City Court, 1932-33; asst. U.S. dist. atty. for Middle Dist. of Ga., 1934-45; U.S. atty., 1945-52; clerk U.S. Court Middle Dist. Georgia, 1952—. Mem. Mercer Pan Hellenic Council (pres. 1932-33), Ga. and Macon bar assns., Delta Theta Phi, Blue Key, Alpha Lambda Tau, Kappa Beta Phi. Democrat. Baptist. Home: 371 Buford Pl. Office: Post Office Bldg., Macon, Ga.

COWART, Kenneth K. (kou'ërt), Coast Guard officer; b. Twin City, Ga., Jan. 16, 1905; s. James Emmet and Dora Virginia (Rountree) C.; grad. Emanuel Co. Inst., Summit-Graymont, Ga., 1922; B.S., U.S. Coast Guard Acad., New London, Conn., 1926; student U.S. Naval Acad. Postgrad. Sch., 1932-33; M.S., U. of Calif., 1934; m. Adah Elizabeth Hatch, July 9, 1932; 1 dau., Brinda G. Commd. ensign, U.S. Coast Guard, 1926, and advanced through grades to rear admiral, 1950; engring. and line assignments on ships, 1926-34; instruction duty, dept. of sci. and engring., Coast Guard Acad., 1934-38; line duty, Cutter Saranac, 1938; instruction duty in setting up the first U.S. Maritime Service Training Sta. for licensed officers, Fort Trumbull, New London, Conn., 1938-42; engr. officer, Cutter Campbell, 1942-43, comdg. officer, 1943-Jan. 1944, chief Merchant Marine Personnel div., Coast Guard Hdqrs.,

1944-45, comdg. officer, Admiral E. W. Eberle, 1945-Apr. 1946, dist. engr. officer, 12th Coast Guard Dist., San Francisco, 1946, asst. engr.-in-chief, Coast Guard Hdqrs., 1946-50, engr.-in-chief since 1950. Mem. Merchant Marine Council, Coast Guard Hdqrs., since 1946, chmn. ship structure com. since 1950. Awarded Silver Star. Mem. Soc. Naval Engrs., Soc. Naval Architects and Marine Engrs., Soc. American Mil. Engrs., Am. Newcomen Soc., U.S. Naval Inst., U.S. Coast Guard Alumni Assn. Clubs: Propeller (Washington), Columbia Country. Home: 3122 Tennyson St., N.W., Washington 15. Office: Coast Guard Headquarters, Washington 25. ☆27

COWART, Ralph W., prof. education; b. Luverne, Ala., Jan. 7, 1890; s. James Hansford and Mary Jane (Larkin) C.; B.Ped., Ala. State Normal Sch., 1910; B.S., U. of Ala., 1914; A.M., Columbia, 1921, grad. work, Columbia, 1923-24, U. of Michigan, 1928-29; m. Gladys Godbey, June 29, 1920. Teacher pub. schs. Ala., 1910-12; prin. high sch., 1914-15; supt. city schs., Albany, Ala., 1915-18, 1919-23, 1924-25; exec. sec. Ala. Edn. Assn., 1925-27; prof. edn., dir. supervised teaching, dir. teacher placement bur. U. of Ala., 1927-50; assistant dean, College of Education, since 1948. Served in U.S. Army, 1918-19; with A.E.F. Mem. N.E.A., Ala. Edn. Assn., Am. Assn. U. Profs., Phi Beta Kappa, Phi Delta Kappa, Kappa Delta Pi. Democrat. Methodist. Author edul. books. Contbr. to sch. jours. Home: 130 The Highlands, Tuscaloosa. Office: Univ. of Alabama, University, Ala.☆27

COWDEN, see also Cowdin.

COWDEN, Dudley Johnstone, statistician, economist; b. Grinnell, Ia., Jan. 10, 1899; s. George W. and Bertha M. (Johnson) C.; A.B., Grinnell Coll., 1919; A.M., Sch. Commerce and Adminstn., U. of Chicago, 1922; Ph.D., Columbia, 1931; married Mercedes Seidler, Dec. 25, 1926. Instr. in economics Lafayette Coll., 1926-29, St. Johns U., 1931-34, Williams Coll., 1934-35; asso. prof. economics U. of N.C., 1935, now prof. econ. statistics. Fellow Am. Statis. Assn., A.A.A.S.; mem. Am., Soc. econ. assns., Am. Soc. Quality Control, Econometric Soc., Inst. Math. Statistics, Phi Beta Kappa. Author 5 books on statistics, 1931-39; Practical Problems in Business Statistics (with Mercedes S. Cowden), 1948. Invented flexible calendar of working days. Home: Country Club Rd., Chapel Hill, N.C.☆27

COWDEN, Howard A., business exec.; b. Pleasant Hope, Mo., May 18, 1893; s. John Porter and Margaret (Burns) C.; ed. Pleasant Hope High Sch., Southwest Mo. Teachers Coll. and U. of Mo.; LL.D. honoris causa, St. Francis Xavier Univ., 1950; m. Thelma Lundy, Nov. 1, 1917; children—Keith L., John Henry; m. 2d, Edna May Reno, Apr. 23, 1932. Began as pub. sch. teacher, 1914; mgr. Farm Club Exchange, Bolivar, Mo., 1919-20; sec. Mo. Farmers Assn., Columbia, Mo., 1920-29; pres. and gen. mgr. Consumers Cooperative Association, Kansas City, Mo., since 1929, also subsidiaries Coop. Refinery Assn. Coops. Farm Chemicals Assn. Sec. Internat. Co-op. Petroleum Assn., N.Y.; central com. Internat. Coop. Alliance, London. Breeder registered Hereford cattle. Served with S.A.T.C. during World War I. Trustee Am. Inst. Coop., Ithaca. Mem. Citizens Planning Council (Kansas City, Mo.), Nat. Petroleum Council. Presbyn. Mason. Author pamphlet, numerous articles in various mags. and periodicals. Home: 940 South Woodland Dr., Kansas City 16, Mo. Office: 318 E. 10th St., Kansas City 6, Mo.

COWDEN, Leonard ◎ V. 28.

COWDEN, Robert E., Jr., lawyer, corp. exec.; b. Dayton, O., Sept. 15, 1910; s. Robert E. and Erma (Shupe) C.; A.B., Dartmouth, 1932; LL.B., U. of Mich., 1935; m. Susannah Brown, Mar. 1, 1939; children—Martha Brown, Robert E., III, Ann Duddleson, John Alexander. Admitted to Ohio bar, 1935; pvt. practice law as partner Cowden, Cowden & Crew, 1936-43; sec. and gen. counsel Nat. Cash Register Co., Dayton since 1943; central adv. bd. dirs. Mut. Boiler Machinery Ins. Co. Mem. bd. dirs. National Cash Register Company. Mem. bd. trustees Western Coll. for Women. Mem. Am., Ohio State and Dayton bar assns. Republican. Episcopalian. Clubs: Lawyers, Buz Fuz, Moraine Country (Dayton). Home: 40 Forrer Rd., Dayton 9. Office: National Cash Register Co., Dayton 9, Ohio.

COWDEN, Thomas K(yle), educator, coll. dean; b. Hickory, Pa., June 14, 1908; s. John M. and Nettie M. (Mitchel) C.; B.S., Ohio State U., 1930, M.S., 1931; Ph.D., Cornell U., 1937; m. Clara Williams, Feb. 6, 1937; children—John W., Jean W. Research Pa. State Coll., 1931-36; teaching, research Purdue U., 1937-43; dir. research Am. Farm Bur. Fedn., 1943-49; head dept. agrl. econs, Mich. State Coll., 1949-54, dean sch. of agr., 1954—; cons. various govtl. and bus. agencies. Mem. Am. Farm Econs. Assn. (past pres.), Am. Soc. Farm Mgrs. and Appraisers, Am. Econ. Assn., Sigma Xi, Phi Kappa Phi, Alpha Zeta, Alpha Gamma Rho. Contbr. articles on marketing and agrl. policy to periodicals. Home: 831 Collingwood Dr., East Lansing, Mich.

COWDERY, Robert Holmes ◎ V. 27.

COWDIN, see also Cowden.

COWDIN, J(ohn) Cheever (kou'din), industrialist, internat. sportsman; b. N.Y. City, Mar. 17, 1889; s. John Elliott and Gertrude (Cheever) C.; student St. Paul's Sch. to 1907;; m. 2d, Andrea Parker, 1942; 1 son, John Cheever (by previous marriage) (dec.). Began as clk. in firm Morgan & Co.; partner in Bond & Goodwin, San Francisco, until 1919; organized Blair & Co. and Blair & Co., Inc., 1920; v.p. Bancamerica Blair Corp., 1930-34; organized Standard Capital Co. and president same from 1935 to dissolution, 1944; chmn. bd. Universal Pictures Co., Inc., 1936-49; chmn. bd. Ideal Chemical Products, Inc., since Jan. 1951; occupies leading position in financing of Am. Aviation companies; director Curtiss-Wright Corp., Ford Instrument, Inc., Intercontinent, Inc., Sperry Corp., Sperry Gyroscope, Inc., Waterbury Tool Co., Wright Aeronautical Corp. Served as major in Mil. Aeronautics Div. U.S. Army, World War. Internationally known as sportsman and polo player, mem. of U.S. teams. Episcopalian. Clubs: The Brook (New York); Buck's (London). Home: 701 Stone Canyon Rd., Los Angeles 24. Office: 3813 Hoke Av., Culver City, Cal.

COWDREY, Roy Thomas, naval officer; b. Milwaukee, Feb. 4, 1898; s. De Forest Bly and Pauline (Krueger) C.; B.S. cum laude, U.S. Naval Acad., 1920; student U.S. Navy Postgrad. Sch., 1920-21, Chem. Warfare Sch., Edgewood Arsenal, Md., 1923; M.S. cum laude, Mass. Inst. Tech., 1923; m. Marguerite Malvina Briand, June 6, 1919 (divorced Jan. 1945); children—Roy Briand, Edmund Briand; m. 2d, Rose Ann Fisette (nee Abbas), Mar. 17, 1945. Commd. ensign U.S. Navy, June 7, 1919, advanced through grades to rear adm., July 1, 1948; service afloat: asst. engr. officer USS New Hampshire, 1919-20; combat logistic officer and force maintenance officer, staff, comdr., S. Pacific Force and Area, 1942-43, force maintenance officer, 1943-44; fleet maintenance officer U.S. Pacific Fleet, 1946-48; service ashore includes industrial command Naval Repair Base, San Diego, 1945-46; command Pearl Harbor Naval Shipyard, 1948-50; asst. chief staff, dir. prodn., policy div., Office Naval Materiel, Exec. Office Sec. of Navy, 1950-51; comdr. N.Y. Naval Shipyard, Bklyn., since 1951. Decorated Comdr. Philippine Legion Honor, Victory medal with Atlantic Fleet clasp, World War I, Victory medal, Commendation ribbon, Legion of Merit and two gold stars, World War II. Mem. Am. Soc. Naval Engrs., Heroes of 76, Naval Order U.S., Master Mechanics and Foreman Assn. (hon. mem.), Soc. Am. Mil. Engrs., Nat. Sojourners (past pres.). Mason (32°, Shriner). Clubs: Rotary International (Honolulu); Army and Navy Country (Arlington, Va.); Toastmasters International (hon.). Address: N.Y. Naval Shipyard, Naval Base, Bklyn.☆27

COWDRY, Edmund Vincent (kow'drē), anatomist; b. MacLeod, Alberta, Can., July 18, 1888; s. Nathaniel Harrington and Anna (Ingham) C.; A.B., U. of Toronto, 1909; Ph.D., U. of Chicago, 1913; m. Alice Hanford Smith, Dec. 20, 1916; children—Edmund Vincent, Alice Moira, Margaret Hanford. Came to U.S., 1909, became naturalized citizen, 1930. Assistant and asso. in anatomy, Univ. of Chicago, 1909-13; later prof. cytology, Washington U., 1928-41; prof. anatomy, 1941-50, prof. anatomy, dir. Wernse Cancer Research Lab. since 1950; dir. research Barnard Free Skin and Cancer Hosp., 1939-48; anthropologist to Barnes and St. Louis Children's hosps. 1941—; cons. USPHS, 1938—, Research Laboratory St. Louis Police Dept., 1944—; chmn. Nat. Scientific Council City of Hope Med. Center. Mem. Commn. on Standardization Biol. Stains (exec. com. 1940-48); Point 4 Program adviser in cancer Govt. India, 1952; ABMAC adviser Republic of China, Formosa, 1952. Member board directors American Cancer Society, Nat. Cancer Foundation and Am. Assn. for Cancer Research, 1946; pres. 4th Internat. Cancer Research Congress, 1947; U.S. mem. exec. com. Internat. Cancer Research Commn., 1947-50; pres. 2d Internat. Gerontol. Congress, 1951. Mem. International Assn. Gerontology (pres. 1951), Gerontol. Society (pres. 1952), American Society Naturalists (vice president 1933-34), Society Exptl. Biol. and Med., Am. Soc. Zoöl., Société Philomatique de Paris (hon.); A.A.A.S. Am. Assn. Anatomists (1st v.p. 1934-36), Harvey Society, American Acad. Tropical Medicine (councillor, 1941-6), Sigma Xi Fraternity, Union Am. Biol. Societies (pres. 1936). Author: Textbook of Histology, 1934; Microscopic Technique, 1943; Laboratory Technique (3rd edit.), 1952. Editor five scientific books, 1924-39. Discovered organism of Heartwater, 1924, and life cycle of East Coast fever parasite, 1930. Home: 4961 Laclede Av. Office: 660 S. Kingshighway, St. Louis 10.☆27

COWELL, Henry Dixon (kou'ĕl), musician; b. Menlo Park, Calif., Mar. 11, 1897; s. Harry Clayton Blackwood and Clarissa (Dixon) C.; self-ed.; Mus.D. (hon.), Wilmington College, 1953; married Sidney Hawkins Robertson, Sept. 27, 1941. Began as professional composer and pianist, 1913; debut in San Francisco, playing own compositions; 5 European tours since 1923, and tour of U.S. each yr.; dir. of music New Sch. for Social Research, N.Y. City, 1930-36, and since 1940, also Mills School for Teachers, New York, 1941-45; lecturer in music, Stanford U., Bennington Coll., Vt., and Mills Coll., Cal.; asso., music dept. Adelphi Coll., 1949-51; instr. Peabody Inst., 1951—; adjunct professor Columbia, 1953—; editor New Music Quarterly Recordings and New Music Edition. Band leader, U.S. Army, World War I. Awarded Guggenheim Fellowship for research extra-European music, Berlin, 1931-32; award in composition, Am. Acad. Arts and Sci., 1948. Trustee Inst. for Mus. Composition, Inc., 1953. Mem. Nat. Inst. Arts and Letters, New Music Soc. (dir. in chief), Pan Am. Assn. Composers (exec. bd., pres. N.A. sect.), League of Composers (exec. bd.); Am. Composers' Alliance (bd. govs., pres. 1951), Contemporary Music Soc., Inc. (v.p. 1953). Cons., music division, Pan American Union, 1941-47; music critic, The Musical Quarterly, New York, senior music editor, Office of War Information, overseas branch, 1943-45. Author: New Musical Resources, 1930; American Composers, 1933; The Nature of Melody; Biography of Charles Edward Ives, 1954. Music pub. prior to 1952, 142 works including Symphony No. 4, 5, and 11, also hymns. Home: Shady, N.Y.

COWELL, Joseph Goss, painter, sculptor; b. Peoria, Ill., Dec. 4, 1886; s. Benjamin and Mary Anna (Goss) C.; student Bradley Coll., 1902-06, U. of Ill., 1907-08, Art Students League (New York), 1908-09, Sch. of the Mus. of Fine Arts (Boston), 1909-12, County Council Sch. of Arts and Crafts (London), 1914-15, Academie Julien (Paris) 1920; B.S., Bradley Poly. Institute, Peoria, Ill., 1943; m. Helen Parkhurst, Mar. 26, 1913; 1 dau., Jean. Artist, sculptor, painter of murals and designer of memorial windows and ch. altars; mem. faculty Mass. Sch. of Art, 1922-27; asso. dir. Boston Designers Art Sch., 1927-33; creative therapy and research, Boston State Hosp., 1933-39; dir. Nat. Art Sch., Washington, D.C., 1940-42, now dean; with Office of Strategic Services, 1942-43; Navy Hydrographic Office, Washington, since 1943. Murals and portraits in pub. bldgs.; other works include portrait Swami Permanananda, in Advaita Temple; Windows, altars, mural and sculpture St. Mary's Cathedral, Peoria; triptych, Fourth Presbyn. Ch. (Chicago); sculptures, Memorial Park (Wrentham, Mass.); altar decorations, National Cathedral, Washington, D. C. Illustrations, Gray's Anatomy. Served as sergt. in Tank Corps, A.E.F., U.S. Army, 1919-20. Mem. Am. Soc. Photogrammetry, Nat. Geog. Soc., Advaita. Episcopalian. Mason. Contbr. to The Mystic Cross. Home: 77 South St., Wrentham, Mass. Address: 18 Duvall St. S.E., Washington 23. ☆27

COWELL, Sylvester E., bus. exec.; b. Fayette County, Pa., Mar. 15, 1893; s. Charles C. and Flora L. (Eneix) C.; teaching certificate, Calif. State Teacher's Coll., 1912; B.Sc., Washington and Jefferson Coll., 1918; m. Laura L. Butler, Sept. 28, 1921; children—Robert E., Margaret Ann. In coal and gas bus., 1919-21, ins. bus., 1921-26; owner ice plant, 1926-30; sales mgr. Western Ice and Utilities Co., 1930-33; gen. mgr. and dir. Victor Brewing Co., 1933-36; sales mgr. Eberhardt and Ober Brewing Co., 1937-47; exec. v.p. and dir., Pittsburgh Brewing Co., 1948, pres. and dir. since 1949. Mem. Pa. Brewers Assn. (dir.), Pa. Soc., Pitts. Athletic Assn., Alpha Tau Omega. Mason. Home: 253 Crestmont Rd., Pitts. 37. Office: Pittsburgh Brewing Co., Pitts. 1, Pa.

COWEN, Joshua L., business exec. Chmn., dir. Lionel Corp.; dir. Lionel Essex Internat. Corp., Airex Corp., Airex Mfg. Corp., Universal Aviation Corp. Home: 6945 5th Av. Office: 15 E. 26th St., N.Y.C.*

COWEN, Lawrence, bus. exec.; b. N.Y.C., 1907; Pres., dir. Lionel Corp.; sec., treas., dir. Lionel-Essex Internat. Corp. (both N.Y.C.); dir. Airex Mfg. Co., Inc., Airex Corp., E. L. Waterman Co. Home: 2 Sutton Pl. S., N.Y.C. 22. Office: 15 E. 26th St., N.Y.C. 10.

COWEN, Myron Melvin, lawyer, diplomat; b. Logan, Ia., Jan. 25, 1898; s. Aaron Harry and Dora T. (Biala) C.; student Wofford Coll., Spartanburg, S.C., 1914-15; LL.B., Drake U., Des Moines, Ia., 1918; LL.D., Salem Coll., W.Va., 1946; U. Melbourne (Australia) 1949; m. Dorothy Frank Stroock, Jan. 14, 1942; children—Thomas Frank Stroock, Sandra Stroock Cowen. Admitted to Ia. bar, 1919, D.C., 1933; practice of law, Des Moines, Ia., 1919-26; comm. U.S. Ct. of Claims, Washington, 1926-33; practice of law, Washington, 1933-48; U.S. ambassador A.E. and P. to Australia, July 1948-March 1949; apptd. rep. of U.S. to 4th session on Econ. Commn. for Asia and Far East, held at Lapstone, Glenbrook, New South Wales, Australia, 1948, 5th session, Singapore, 1949; A.E. and P. of U.S. to Republic of the Philippines, Mar. 1949-Nov. 1951; apptd. adviser on U.S. delegation to Conf. for Conclusion and Signature of Treaty of Peace with Japan, San Francisco, Sept. 1951; apptd. cons. to Sec. of State, Nov. 1951-May 1952, also designated spl. asst. to sec. for mutual security affairs, Feb. 1952; accorded personal rank of ambassador, Dec. 1951; A.E. and P. to Belgium, 1952-53. Life gov. Royal Melbourne (Australia) Hospital. Awarded Legion of Honor (P.I.). Member America, Iowa State, D.C. bar assns. Clubs: Bankers, Lawyers (N.Y.C.); (hon.) Adelaide; Australian (Melbourne), Melbourne; Australian Jockey Club, Royal Yacht Squadron, Union (Sydney). Home: 2433 Tracy Pl., Washington; also 77 Park Av., N.Y.C. Office: 1100 Shoreham Bldg., Washington 5.

COWGILL, Clinton Harriman (kō'gil), architect; b. Sterling, Kan., Sept. 6, 1890; s. Elias Branson and Rena (Harriman) C.; student Washburn Coll. Topeka, Kan., 1910-11; B.S. in Architecture, U. of Ill., 1916, Master of Architecture, 1923; m. Mabel Claire Huey, Jan. 19, 1918. Instr. architecture, Okla. A.&M. Coll., 1916-17; office mgr. Reinhart & Donovan Co., contractors, Oklahoma City, Okla., 1917-18; designer Shepard & Wiser, architects, Kansas City, Mo., 1918-19; asso. prof. archtl. engring., Iowa State Coll., 1920-28; prof. archtl. engring., Va. Poly. Inst. since 1928, head of dept. since 1928. Mem. Va. State Bd. for Examination and Certification of Professional Engrs., Architects and Land Surveyors, 1932-48; v.p. 1933, pres., 1934-37. Mem. Nat. Archtl. Accrediting Bd., 1940-48. Cmnr. Nat. Council Archtl. Registration Boards, 1942-49, pres. since Mar. 1949; mem. commn. to survey Archtl. Edn. and Registrn.; research com. State Bd. of Edn., Va. Mem. Am. Inst. Architects, Alpha Rho Chi, Phi Kappa Phi. Shriner. Author: Architectural Practice; Building for Investment. Home: Blackburg, Va.

COWGILL, Donald Olen (cō-gil), sociologist educator; b. Wood River, Neb., May 10, 1911; s. Olen and Gertrude (Quisenberry) C.; A.B. with high honors in spl. field, Park Coll., 1933; A.M., Washington U.

(Van Blarcom scholar, 1934-35, U. fellow, 1935-36), 1935; Ph.D., U. Pa. (George Leib Harrison fellow), 1940; grad. study U. Minn., summer 1941, U. Mo., 1942-43; m. Mary Catherine Strain, Sept. 1, 1935; children—Martha Jane, Donald Franklin. Catha Jean. Asst. prof. sociology Drury Coll., 1937-40, asso. prof., head dept. sociology, 1940-42, dean men, dir. counseling, 1941-42; sr. research analyst Mo. State Security Commn., 1942-43; research asst. to v.p. Studebaker Corp., 1943-45; prof., head dept. sociology Drake U., 1945-46, U. Wichita since 1946; vis. prof. U. Mo., summer 1948; research cons. Wichita Community Planning Council since 1946. Chmn. Citizens Com. Displaced Persons, Wichita, 1947-49; mem. com. enumeration areas, key person for Wichita Fed. Bur. of Census; mem. adv. com. social work edn. U. Kan. Mem. Midwest Sociol. Soc. (2d v.p. 1946-47, sec.-treas. 1947-50, 1st v.p. 1951-52), Social Work Research Group (steering com.), Mo. Assn. Social Welfare (bd. dirs. 1939-43), Mo. Mental Hygiene Assn. (bd. dirs. 1940-41), S. Central Assn. Social Welfare (pres. 1950), Wichita Family Consultation Service (bd. dirs. 1948-50, v.p. 1950), Am. Sociol. Soc., Am. Acad. Polit. and Social Sci., Am. Marketing Assn., Am. Planning and Civic Assn., Am. Assn. U. Profs., Kan. Conf. Social Work, Pi Kappa Delta, Alpha Kappa Delta. Author: Residential Mobility of An Urban Population, 1935; Mobile Homes: A Study of Trailer Life, 1941; Methodology of Planning Census Tracts, 1949; Wichita Street Index for Census Tracts, 1951; population, urban sociology, social psychology articles. Home: 1544 Gentry Dr., Wichita.

COWGILL, George Raymond (kou'gil), physiologist, biochemist, nutritionist; b. St. Paul, Minn., Feb. 8, 1893; s. Rev. Frank Brooks and Ida Lillian (Hall) C.; student Hamline U., 1911-13; B.A., Stanford U., 1916, grad. student, 1916-17; Ph.D., Yale, 1921; Sc.D. (hon.) Univ. of Southern California, 1947; m. Alice May Festler, Sept. 7, 1922; 1 dau., Barbara Jean (Mrs. A. R. Perrins). Research in physiology and biochemistry, Sch. of Medicine, Yale, 1920—, successively asst. in physiol. chemistry, instructor, asst. prof., asso. prof., prof. nutrition, 1944—; Smith-Reed-Russell lecturer, George Washington University School of Medicine, 1940; De Lamar lecturer, Johns Hopkins U. School of Hygiene and Pub. Health, 1940. Mem. civilian adv. com. to Sec. Navy, 1946. Served from pvt. to lt. AUS, 1917-19, AEF. Mem. Conn. Citizens Food Com., 1947-48. Recipient Mead Johnson 1942 award for distinguished researches on vitamin B complex; received Sci. Award, Grocery Mfrs. of Am., 1948. Mem. food and nutrition bd. Nat. Research Council, 1940-46. Fellow A.A.A.S., Am. Inst. Chemists; N.Y. Acad. Sciences, American Public Health Association; member American Physiol. Society, American Society Biol. Chemists, Soc. Exptl. Biol. and Med., (council, 1946), Am. Chem. Soc., Am. Inst. Nutrition (pres. 1954-55), Inst. Food Technologists, Am. Soc. Tropical Medicine, Phi Beta Kappa, Sigma Xi, Alpha Sigma Phi, Phi Chi. Republican. Clubs: Faculty, Graduate (New Haven); Yale (New York). Author: The Vitamin B. Requirement of Man, 1934; also numerous scientific papers reporting researches. Mem. editorial bd. Jour. of Nutrition, 1935-39, acting mng. editor, 1935-36, editor since 1939. Home: 261 Ridgewood Av., Hamden 17, Conn. Address: Yale Nutrition Lab., 333 Cedar St., New Haven 11. ☆28

COWIE, Alexander, educator; b. St. Paul, Mar. 8, 1896; s. George G. and Mary (Hanrahan) C.; A.B., U. Minn., 1919, A.M., 1920; Ph.D., Yale, 1930; m. Elspeth Nicholson, Sept. 3, 1926; children—Alan, Gwendolen. Instr. English, U. Ill., 1920-22, Univ. Minn., 1922-23; instr. Wesleyan U., 1924-27, prof. English since 1949; vis. lectr. Trinity Coll., 1941, Ohio State U., summer 1941, U. Minn., 1945, Univ. Pa., 1949; lectr. Am. lit. for Dept. State (Smith-Mundt Act), Gothenburg, Lund univs., Sweden, 1951-52. Served with 872d Aero Squadron, U.S. Army, World War I. Mem. Modern Lang. Assn., Coll. English Assn., Phi Beta Kappa. Author: John Trumbull; Connecticut Wit, 1936; The Yemassee, 1937; The Rise of the American Novel, 1948. Contbr. Lit. History of U.S., 1948; also articles profl. publs., popular mags. Home: 118 Pine St., Middletown, Conn.

COWIE, George Simpson, business exec.; b. Culsalmond, Aberdeenshire, Oct. 22, 1896; s. Peter and Margaret S. (Philip) C.; grad. Insch Higher Grade Collegiate, 1914; m. Maud Ann Morrison, Sept. 29, 1929; 1 son, Peter. With Canadian Nat. Railways since 1921, asst. treas., 1923-52, treas. since 1952. Pres. Canadian Cancer Soc. Mason. Clubs: Kiwanis Internat., Canadian Ry., Montreal Kiwanis (past pres.) Home: 2156 Sherbrooke St. W., Montreal 25. Office: 360 McGill St., Montreal 1, Can.

COWIE, Jack Baron, business exec.; b. Tenants Harbor, Me., Jan. 26, 1897; s. William James and Elizabeth (Kirkpatrick) C.; m. Dorrice Brann, Jan. 1, 1918. Sales mgr. Orono Pulp and Paper Co., 1926-29; pres. Specialty Paper & Board Affiliates, 1944-45, now dir.; v.p. sales Hollingsworth & Whitney Co., Boston, since 1946; v.p. Kraft Paper Assn., 1947, now dir. Gov. Sulphite Paper Mfrs. Assn., 1945-49, chmn. exec. com., 1944. Capt. inf., U.S. Army, 1917-18; maj. inf. Res., resigned 1933. Clubs: Princeton, Sojourners, Uptown (N.Y.C.); Army-Navy (Phila.); Down Town (Boston). Home: Pinchpenny Penny Farms, Weston, Mass. Office: 60 Batterymarch St., Boston.

COWIN, R(oy) B(urford) (kou'in), univ. prof.; b. Hubbard, O., Nov. 14, 1889; s. John James and Sarah Louisa (Burford) C.; A.B., U. of Mich., 1916, A.M., 1918; m. Mary Elizabeth Pfeiffer, Aug. 22, 1918; children—Roy Burford, Paul Frederick. Instr. in economics U. of Mich., 1916-18; instr. accounting U. of Ia., 1918-19; econ. expert Telephone and Telegraph Adminstrn., 1919; asso. prof. accounting U. of N.C., 1919-20; asst. prof. accounting Carnegie Inst. Tech., 1920-21, asso. prof. accounting, 1921-24; prof. accounting Lehigh U. since 1924, head dept. accounting since 1936. Served as corpl., inf., U.S. Army, 1918. Mem. Am. Accounting Assn., Nat. Assn. Cost Accountants (past pres. Lehigh Valley chapters), Pa. State Archery Assn. (past pres.), Phi Beta Kappa (treas. Lehigh U. chapter), Alpha Kappa Psi, Pi Gamma Mu, Beta Gamma Sigma, Beta Alpha Psi. Home: 1124 N. New St., Bethlehem, Pa.

COWING, Guy R(oswell), educator; b. Charlotte, Mich., June 22, 1895; s. Truman S. and Elizabeth (Merritt) C.; B.S., U. Mich., 1917; m. Verna Garno, Oct. 14, 1918; children—Marion (Mrs. Walter J. Barkey), Beth (Mrs. Keith Moxam), Jean (Mrs. Robert Bryer) (dec.). Plant layout Chevrolet Motor div. Gen. Motors Corp., Flint, Mich., 1919-21; asst. dir. ednl. activities Indsl. Mut. Assn., 1921-26, taken over by Gen. Motors under name of Gen. Motors Inst., 1926, asst. dir., 1921-50, in charge Inst. war products tng. for Army Ordnance Sch., Aberdeen, Md., Armored Force Sch., Ft. Knox, Ky., and Navy, U.S.M.C., and Coast Guard, during World War II, pres., dir. since Sept. 1950. Mem. A.S.M.E. (past chmn. edn. com., chmn. bd. edn. and profl. status), Engrs. Council for Profl. Development (A.S.M.E. mem. exec. com.), Am. Soc. Engring. Edn., Engring. Soc. Det., Am. Council Edn., Mich. Tng. Council, Flint C. of C., Alpha Tau Iota, Beta Sigma Tau. Clubs: Rotary (Flint, Mich.); Engrs. (N.Y.C.). Home: 2368 Nolen Dr. Office: General Motors Institute, Flint 2, Mich.

COWLES, Alfred (kōlz), economist; b. Chicago, Ill., Sept. 15, 1891; s. Alfred and Elizabeth (Cheney) C.; A.B., Yale, 1913; m. Elizabeth Livingston Strong, May 10, 1924 (divorced 1939); children—Richard Livingston, Ann; married 2d Louise Lamb Phelps, Oct. 24, 1949. Journalist on Spokesman (Wash.) Review, 1913-15; pres. Cowles & Co., finance, Colorado Springs, Colo., 1915-38; economist since 1933; pres. Cowles Commn. for Research in Econs., Colorado Springs, 1933-39, U. of Chicago since 1939; dir. Tribune Co. (Chicago), Chicago Tribune Bldg. Corp., WGN, Inc., Ontario Paper Co., Ltd., Manicougan Power Co., Illinois Atlantic Corp., Marlhill Mines, Ltd., News Syndicate Co., Inc., Chicago Tribune-New York News Syndicate, Inc., Quebec and Ontario Transportation Co., Quebec North Shore Paper Co., Midwest F.M. Network, Inc., Chgo. Philharmonic Orchestra, Pheoll Mfg. Co. Dir. Home for Destitute Crippled Children, Passavant Memorial Hospital (treasurer). Trustee Chicago, Historical Society, Illinois Children's Home and Aid Soc., Colo. Springs Fine Arts Center. Fellow Econometric Soc. (treas.), A.A.A.S.; member Internat. Statis. Inst., Delta Kappa Epsilon, Skull and Bones (Yale). Clubs: Casino, Chicago, Tavern, Old Elm, Onwentsia, Shore Acres, Quadrangle, University (Chicago, Ill.); Cheyenne Mountain Country, Broadmoor Golf (Colorado Springs). Author: Common Stock Indexes, 1938. Contbr. to Econometrica, Jour. Am. Statis. Assn. Home: 1130 Lake Shore Drive. Office: 435 N. Michigan Av., Chicago 11.

COWLES, Dudley Redwood (cōles), ednl. pub.; b. Cowlesville, Old Plantation home, near Williamsburg, Virginia, March 26, 1872; s. John and Harriet (Spencer) C; ed. William and Mary Coll., Williamsburg, Va., 1895 (Brafferton medal for highest scholarship); LL.D. (hon.), College of William and Mary, 1948. m. Virginia Alan Spindle, Oct. 29, 1902. Supt. schs., Hampton, Va., 1895-1900; pres. Va. State Teachers Assn., 1898-1901; Southern rep. Silver, Burdett and Co., ednl. pubs., 1900-05; agency mgr. New York office same co., 1905-07; advt. mgr. D. C. Heath and Co., 1907-09; Southern mgr. D. C. Heath and Co. (Atlanta, Ga.), 1909-20, Southern mgr. and dir., 1920-27, Southern mgr. and sec., 1927-34, Southern mgr. and vice pres., 1934-37, pres., 1937-46, chmn. bd. dirs., 1946-51, hon. chmn. bd. since 1952. Pres. Am. Textbook Publishers, 1942-44. Member of staff of governor of Georgia, 1924-28. Recipient medallion from alumni William and Mary Coll., 1952. Member Phi Beta Kappa (president Georgia Association 1930-37), Pi Kappa Alpha, American Geographic Society. Episcopalian. Mason. Clubs: University (Boston); Piedmont Driving, Capital City (Atlanta); The Country, Rotary (Brookline, Mass.). Home: Longwood Towers, Brookline. Office: 285 Columbus Av., Boston, Mass.

COWLES, Edward Spencer, neurologist, psychiatrist; b. Williamsburg, Va., Sept. 22, 1889; s. John Bertram and Harriet (Spencer) C.; student William and Mary Coll.; M.D., U. Coll. Medicine, Richmond, Va., 1907; post-grad. work Harvard Med. Sch.; m. Florence Jaquith (dec.); children—Virginia, Mary; m. 2d, Mme. Nona de Mohrenschildt, dau. the late Hon. William Gibbs McAdoo, Aug. 1927; m. 3d, Lorraine Posey. Dir. Psychopathic Sanitarium, Portsmouth, N.H., 1910-16; head dept. psychopathology N.Y. Poly. Medical School and Hosp., 1916-17; head war examining bd., N.Y.C. 1918; dir. Park Av. Hosp., N.Y.C., 1916—; staff phys. and psychiatrist Bloodgood Cancer Foundation, Johns Hopkins U., 1933-42; dir. Body and Mind Foundation, Inc., N.Y.C., 1941-42; dir. gen. Nat. Soc. for Promotion of Biol. and Physiol. Psychiatry, Inc.; formerly med. mem. Joint Commn. to Investigate Healing for the P.E. Ch. of America. Fellow A.A.A.S. Popularized psychiatry with masses of people through lectures and mag. articles. Author: Industrial Education, 1918; Psychopathology, 1918; Religion and Medicine in the Church, 1925; New Aspects of Chronic Alcoholism, 1937; A New Approach to the Pathology and Treatment of the Psychoneurosis and of the Melancholia Mania Psychosis, 1939; Don't Be Afraid, 1941; Alcoholism Can be Cured, 1950; Conquest of Fatigue and Fear, 1954. Address: 591 Park Av., N.Y.C. 21.

COWLES, Fleur Fenton, editor; b. N.Y.C.; d. Matthew M. and Eleanor (Pearl) Fenton; student Columbia School Applied Art; LL.D., Elmira (New York) College, 1955; married Atherton Pettingell, Feb. 13, 1932; m. 2d, Gardner Cowles, Dec. 27, 1946. Newspaper columnist N.Y. World Telegram, 1932-33; later became asst. to exec. v.p. Blaker Advt. Agy.; exec. v.p. Dorland Internat., Pettingell & Fenton Advt. Agy., 1935-46; spl. cons. Famnle Emergency Com., White House, Washington, 1946; asso. editor Quick mag., 1949; asso. editor, dir. spl. editorial depts. Look mag. since 1947; editor Flair mag., 1950-51, Flair Annual, 1952; mem. bd. dirs. Cowles Mags., Inc., Women in World Affairs, Inc. Cons. to chief of staff Hdqrs. U.S.A.F., 1950. Spl. rep. Pres. Eisenhower (with rank of spl. ambassador) at coronation of Queen Elizabeth II of Eng. Mem. Conn. Commn. to Study Potentials of the Aging. Trustee Soc. Rehabilitation Facially Disfigured; Nat. Council of Met. Opera Assn., Inc., also mem. steering com. of the assn.; mem. adv. council N.Y.C. Center Gallery; mem. nat. adv. com. on women's participating Fed. Civil Defense Administration since 1953. Member board of the trustees Elmira College. Made Chevalier Legion of Honor (France), 1951; awarded Order of Southern Cross, Cavalier class, Brazil, 1953. Mem. Order Les Compagnons de Rabalais, Women's Nat. Press Club, Theta Sigma Phi. Author: Bloody Precedent, 1952. Home: Cowles Farm, Lords Hwy., Weston, Conn.

COWLES, Gardner (kolz), publisher; born Algona, Ia., Jan. 31, 1903; s. Gardner and Florence M. (Call) C.; grad. Phillips Exeter Academy, 1921; A.B., Harvard, 1925; LL.D., Drake U., 1942, Coe College, 1948; L.H.D., Bard Coll., 1950, Cornell Coll., 1951; married Lois Thornburg, May 17, 1933 (divorced Aug. 29, 1946); children—Lois, Gardner III, Kate; m. 2d, Fleur Fenton, Dec. 27, 1946. Began as city editor of Des Moines Register, 1925, news editor, 1926-27; asso. mng. editor Des Moines Register and Tribune, 1927, mng. editor, 1927-31, exec. editor, 1931-39, asso. publisher, 1939-43, pres. since 1943; pres. Register and Tribune Co., Cowles Broadcasting Co., Cowles Magazines, Inc. (pubs. Look magazine); director R. H. Macy & Co., New York City, United Air Lines, Bankers Life Co., Ia.-Des Moines Nat. Bank & Trust Co.; domestic dir. Office of War Information, Wash., 1942-43, resigned; with Wendell Willkie, round the world flight, 1942. Pres. Gardner Cowles Found.; treas. Des Moines Pub. Welfare Bur., 1931 33; trustee Drake U., Wendell Willkie Fund; dir. Ia.-Wesleyan Coll.; mem. advt. council; mem. adv. bd. Columbia Sch. of Journalism (Pulitzer awards). Mem. Am. Soc. Newspaper Editors (ex-mem. bd.), Des Moines Chamber of Commerce (director 1930-47); Greater Des Moines Committee, Harvard Class of 1925 (treasurer), Delta Sigma Pi, Alpha Delta Sigma. Clubs: Des Moines, Wakonda (Des Moines); Harvard, University, Links, River, Deepdale, P.E.N., Dutch Treat, Economic (dir.), Overseas Press, Century, Sands Point, Racquet and Tennis (N.Y.); Chicago (Chicago). Officet Cowles Magazines, Inc., 488 Madison Av., N.Y.C. 22.

COWLES, James Howard (koulz), ins. exec.; b. Denver, Dec. 17, 1892; s. Irving Richard and Susan Elizabeth (Wilcox) C.; B.A., U. Colo., 1914; m. Elizabeth Biddle Oakes, Oct. 12, 1915; children—Jane Elizabeth (Mrs. Donald A. Dewar), James Howard, Ben Wilcox. Agent Provident Mutual Life Ins. Co., Denver, 1910-17, gen. agt., 1917-28, asst. to mgr. agencies, 1928-30, asst. mgr. agencies, 1930-32, gen. agt. So. Calif., 1932-49, v.p., mgr. agencies since 1949. Served as private to 2d lieutenant, U.S. Army, 1918-19. Member Colorado Assn. Life Underwriters (v.p. 1920), Life Mgrs. Assn. Los Angeles (pres. 1935), Calif. State Assn. Life Underwriters (pres. 1938), Los Angeles Life Underwriters Assn. (pres. 1943), Beta Theta Pi. Club: Phila. Country. Home: 502 Kenilworth Apts., Alden Park, Phila. 44. Office: 4601 Market St., Phila. 1.

COWLES, John, newspaper pub., editor; b. Algona, Ia., Dec. 14, 1898; s. Gardner and Florence (Call) C.; grad. Phillips Exeter Acad., Exeter, N.H., 1917; A.B., Harvard, 1920 as of 1921; LL.D. (hon.), Boston U., 1941; Litt.D., Jamestown (North Dakota) Coll., 1946; married Elizabeth Morley Bates, July 18, 1923; children—Elizabeth Morley (Mrs. Arthur A. Ballantine, Jr.), Sarah Richardson (Mrs. John M. Bullitt), John, Russell. In newspaper work since 1920; 2nd v.p. Asso. Press, 1929, 1st v.p., 1930, bd. dirs., 1934-43; dir. of the Audit Bureau of Circulation, 1929-33; pres. The Mpls. Star & Tribune Co. (and predecessor corps.) since 1935; chmn. bd. The Des Moines Register and Tribune Co.; dir. Gen. Mills, Inc., Equitable Life Ins. Company of Iowa, First Nat. Bank of Minneapolis. Spl. asst. to lend-lease adminstr., E. R. Stettinius, Jr., Washington, D.C., 1943 (received Presidential Certificate of Merit for service); mem. Bus. Adv. Council for Dept. of Commerce. Served as pvt., U.S. Army, 1918. Mem. nat. policy of Am. Assembly, Columbia U.; mem. bd. overseers Harvard, 1944-50. Trustee Phillips Exeter Acad., 1936-54; trustee Gardner Cowles Foundation, Carleton Coll., Minneapolis Found., Ford Found., Minneapolis Art Inst. Mem. Hoover Commn. Com. on Nat. Defense, 1948; Nat. Citizen's Com. for Pub. Schs.; mem. com. for White House Conf. on Edn., 1954-55. Recipient Centennial award, Northwestern

U., 1951. Mem.: Sons Am. Revolution, Sigma Delta Chi (hon. pres.), Alpha Kappa Psi (hon.). Clubs: Minneapolis, Woodhill, Minneapolis Athletic, Minikahda (Minneapolis); Des Moines (Ia.); Metropolitan (Washington); Chicago (Ill.); Harvard (New York and Boston). Author chapter on journalism in "American Now," 1938; also newspaper series, "Britain Under Fire," 1941. Home: 2318 Park Av. Office: Star and Tribune, Minneapolis, Minn.

COWLES, Leon LeRoy, fgn. service officer; born Ogden, Utah, July 24, 1906; s. LeRoy Eugene and Etta (Brown) C.; A.B., Univ. of Utah, 1929; M.S., Univ. Southern Calif., 1934; grad. work summers, Univ. of Mexico, 1934, Univ. Calif., 1935, Univ. Southern Cal., 1936; student National War College, 1953-54; married Matilda Picanco, August 3, 1935; Sec., Latter Day Saints' Mission to France, 1925-27; teacher, Ogden High Sch., 1929-36; instr., modern langs., Santa Monica (Calif.) Jr. College, 1936-38; apptd. fgn. service officer, 1938; vice consul, Ciudad Juarez, Mexico, 1938, Barcelona, Spain, 1940, Vigo, Spain (in charge of post), 1941-45; 2d sec. of Embassy and consul, Oslo, 1945; 1st sec. of Embassy and consul gen., Madrid, since 1950; supervising consul gen., Fgn. Service Sch., Dept. of State, 1939, regional officer, Div. of Fgn. Service Personnel, 1947; foreign service inspector, 1954. Member Phi Kappa Phi. Home: 124 University Street, Salt Lake City. Address: care of Department of State, Washington 25.

COWLES, Russell (kolz), painter; b. Algona, Ia., Oct. 7, 1887; s. Gardner and Florence (Call) C.; A.B., Dartmouth, 1909; L.H.D. (hon.), 1951; D.F.A. (hon.), Grinnell Coll., 1944; m. Eleanor Stanton, 1928 (div. 1954); m. 2d, Nancy Cardozo Egleson, 1954. Exhibited in most leading nat. exhibitions; works in permanent collections of Dartmouth Coll., U. Wichita, Mpls. Inst. Art, Pa. Acad. Fine Arts, Swope Gallery, Des Moines Art Center, Blandon Gallery, Denver Art Mus., Santa Barbara Mus., Addison Gallery, Va. Mus. Ency. Britannica Collection and others. Prix de Rome, Am. Acad. in Rome, 1915-21. Club: Century Association of New York. Home: New Milford, Conn. Office: Care of Kraushaar Galleries, 32 E. 57 St., N.Y.C.

COWLES, Willard Bunce (kōlz), lawyer; b. Plainville, Conn., Aug. 10, 1899; s. Burton Samuel and Ella Myrtle (Bunce) C.; Bachelor of Arts, Columbia University, 1923, LL.B., 1932, Ph.D., 1942; grad. fellow internat. law Harvard Law Sch., 1932-33; m. Helen Schuyler Brabrook, Aug. 12, 1939; 1 dau., Nancy Hyde. Instr. on conduct and control fgn. affairs Columbia Coll., N.Y., 1931; adviser on internat. law to Honduras Comm. in Guatemala-Honduras boundary arbitration, 1931-33; mem. legal staff Milbank, Tweed, Hope & Webb, N.Y. City, 1933-36; various govtl. appointments, 1936-45; mem. Peaslee, Turlington & Cowles, 1945-47; became prof. law U. Neb., 1947; now dep. legal adv. Dept. of State, Washington. Adviser on international law to judge adv. general, General Staff Corps and Combined Chiefs of Staff, 1943-45; acting chief internat. law div. Office Judge Adv. Gen. at various times, 1943-45; attached to U.S. mil. attaché, London, 1944; cons. U.S. delegation United Nations War Crimes Commn., London, 1944; served as legal adviser to Intergovernmental Com. on Refugees, 1947. Lecturer Académie de Droit International, The Hague, 1949. Spl. adv. to U.S. delegation UN, 1954. Served USN, 1917-19, USNR, 1925-31; lt. col., Judge Adv. Dept., A.U.S., 1942-45. Decorated Legion of Merit. Mem. Am. Bar Assn. (Ross prize essayist 1941; sec. sect. internat. law 1942-43, vice chmn. 1943-45, chmn. 1946-47), Am. Soc. Internat. Law (exec. council), Fgn. Policy Assn., Alpha Chi Rho, Sigma Rho Pi. Author legal textbooks, Papers and articles. Office: Office of Legal Adviser, Department of State, Washington. ☆27

COWLES, William Hutchinson, (kōlz), newspaper pub.; b. Sands Point, N.Y., July 23, 1902; s. William Hutchinson and Harriet Bowen (Cheney) C.; student Thacher Sch., Ojai, Calif., 1918-20; B.A., Yale, 1924; m. Margaret Paine, Dec. 3, 1930; children—William Hutchinson, 3rd, James Paine, Margaret, Agnes Cowley. Various positions in Cowles Pub. Co. (pubs. daily and Sunday Spokesman-Review, also Pacific Northwest Farm Quad, Wash. Farmer, Ore. Farmer, Ida. Farmer, Utah Farmer, semi-monthlies) and in Spokane Chronicle Co. (pubs. Spokane Daily Chronicle, also Spokane Weekly Chronicle) since 1918; pres. Cowles Pub. Co. since 1946, Spokane Chronicle Co. since 1935; dir. Asso. Press, Inland Empire Paper Co. (Millwood, Wash.), Inter-Am. Press Assn. Mem. Region 11 exec. com. Boy Scouts Am. Mem. Psi Upsilon. Republican. Conglist. Clubs: Spokane, Spokane Country; Chicago University; Elihu (New Haven, Conn.). Home: 2602 W. Second Av., Spokane 43. Office: Spokesman-Review, Spokane 10, Wash.

COWLEY, Malcolm (kou'lē), writer; b. Belsano, Pennsylvania, August 24, 1898; s. William and Josephine (Hutmacher) C.; A.B., Harvard, 1920; U. of Montpellier, France, 1921-22; m. 2d, Muriel Maurer, June 18, 1932; 1 son, Robert William. Free lance writer and translator, 1925-29; associate editor The New Republic, 1929-44. Member Harvard (New York City); Club des Bibliophages. Member National Institute of Arts and Letters, Phi Beta Kappa. Author: Blue Juniata, 1929; Exile's Return, 1934, revised 1952; The Dry Season, 1941. Translator (from the French): Variety, by Paul Valéry, 1926; The Sacred Hill, Maurice Barrès, 1929; Imaginary Interviews, André Gide, 1944, etc. Editor: Adventures of an African Slaver, by Captain Canot, 1927; After the Genteel Tradition,' 1937; Books That Changed Our Minds, 1939; The Portable Hemingway, 1944; The Portable Faulkner, 1946; The Portable Hawthorne, 1948; The Complete Whitman, 1948; The Stories of F. Scott Fitzgerald, 1950; The Literary Situation, 1954. Contbr. to mags. Lectr. Home: Sherman, Conn.

COWLEY, William Harold, univ. prof.; b. Petersburg, Va., May 28, 1899; s. William Frederick and Elizabeth (Maddock) C.; A.B., Dartmouth Coll., 1924; Ph.D., U. of Chicago, 1930; LL.D., Hamilton Coll., 1938, St. Lawrence U., 1943; L.H.D., Hobart Coll., 1939; Litt.D., Union Coll., 1940; m. Jean McCampbell, Sept. 8, 1934; 2 dau., Virginia, Ellen McCampbell. With Bell Telephone Labs., N.Y., 1924-25; administrative staff, U. Chgo., 1927-29; research asso. and asst. prof. of psychology, Bur. Ednl. Research, Ohio State U., 1929-34, asso. prof., 1934-35, prof., 1935-38; pres. Hamilton Coll., 1938-44; prof. higher education Stanford U., 1945—; David Jacks professor on higher education, 1954—. Fulbright scholar, England, 1951-52. Member American Psychol. Assn., Alpha Delta Phi, Sigma Xi, Phi Beta Kappa (hon). Contbr. articles to mags. and jours. Address: Stanford University, Palo Alto, Calif.

COWLING, Donald J., educator; born Trevalga, Cornwall, Eng., Aug. 21, 1880; s. Rev. John P. and Mary K. (Stephens) C.; brought to America, 1882; A.B., Lebanon Valley Coll., Pa., 1902; A.B., Yale, 1903, A.M., 1904, B.D., 1906, Ph.D., 1909; D.D., Baker University, 1909; LL.D., Knox, 1919, Williams, 1920, Oberlin, 1921, Beloit, 1922, Drury, 1923, Colo. College, 1929, Illinois College, 1929, Lebanon Valley, 1933, Grinnell, 1945, U. of Minn., 1945, Union Coll., 1946; L.H.D., Lawrence, 1947; m. Elizabeth L. Stehman, June 27, 1907; children—Mary Ellen (Mrs. John A. Guice), Elizabeth, Margaret (Mrs. Cameron Newell), Dorothy (Mrs. C. H. Burgstahler). Assistant professor philosophy and Bibl. literature, Baker U., 1906-07, prof. philosophy, 1907-09; pres. Carleton Coll., July 1909-Sept. 1945. Pres. Assn. of Am. Colls., 1918-19, Am. Council on Edn., 1918-19, Religious Edn. Assn., 1924-26. Served on many ednl. commns. and delegations; active in Nat. Council Conglist. Chs.; formerly mem. numerous state civic and wartime orgns. Chmn. finance com. Minn. Med. Fund, 1950—. Trustee, chmn. bd. St. Paul Inst. and Sci. Mus.; trustee Anatolia Coll., Greece. Decorated Officer Pub. Instruction, France, 1919; recipient Northwestern U. Centennial Award, 1951. Mem. Am. Psychol. Assn., Am. Philos. Assn., Phi Beta Kappa, Sigma Xi. Mason (33°). Clubs: Minneapolis, Skylight (Mpls.); Town and Country, Informal (St Paul); Cosmos (Washington). Author: (with Carter Davidson) Colleges for Freedom. Author mag. articles, addresses. Home: 1985 Queen Av. S., Mpls. 5. Office: Northwestern Nat. Bank Bldg., Mpls. ☆28

COWLING, Herford Tynes ◎ V. 28.

COX, see also Coxe.

COX, Albert Lyman, lawyer; b. Raleigh, N.C., Dec. 1, 1883; s. William Ruffin and Fannie Augusta (Lyman) C.; prep. edn., Horner Mil. Sch., Oxford, N.C.; A.B. and A.M., University of N.C., 1904, Harvard Law School, 1907; m. Arabel Parker Nash, Dec. 1, 1909; children—William Ruffin, Arabel Parker (Mrs. Murray Borden, Jr.), Albert Lyman, Annie Cheshire (Mrs. William M. Lively), Frances Augusta (Mrs. Vincent Joseph Mancuso). Admitted to N.C. bar, 1907, D.C., 1933; dir. Potomac Electric Power Co. Served as capt. 3d No. Carolina Inf., Mexican Border serice, 1916; col., comdg. 113th F.A., U.S. Army, World War I; major general U.S. Res.; comdg. gen. D.C.N.G., 1938-49; D.C. dir. Selective Service, 1940-41; comdg. gen. Mil. Dist. of Washington, 1941-42. Mem. N.C. House of Rep., 1909; del. Dem. Nat. Convs., 1912, 32, 40, 44, 48; judge Superior Ct., 7th Jud. Dist., N.C., 1916-17. Dem. elector-at-large, 1920. Mem. Am., N.C., and D.C. bar assns., S.A.R., Am. Legion, Mil. Order of the World Wars (comdr. in chief 1943-44), Sigma Alpha Epsilon, Phi Delta Phi. Decorated D.S.M. Democrat. Episcopalian. Mason, K.P., Rotarian. Club: Metropolitan. Home: 3019 Ellicott St. N.W. Office: 821 15th St. N.W., Washington.

COX, Allen, judge; b. Baldwin, Miss., Feb. 16, 1887; s. William M. and Forest (Allen) C.; B.A., Vanderbilt, 1909; m. Louise Norvell Jones, May 3, 1919; 1 dau., Mary Norvell. Admitted to Miss. bar, 1911, and began practice at Baldwyn; chancellor 1st Chancery Court, Dist. of Miss., 1923-29; apptd. U.S. dist. judge, Northern Dist. of Miss., Mar. 2, 1929. Served with U.S. Army, World War. Mem. Beta Theta Pi. Democrat. Mem. Disciples of Christ Ch. Home: Baldwyn, Miss. Address: Aberdeen, Miss.

COX, Allyn, mural painter; b. New York, N.Y., June 5, 1896; s. Kenyon and Louise H (King) C.; student Nat. Acad. Design, 1911-16, Art Students' League, New York, 1915-16; fellowship in painting, Am. Acad. in Rome, 1916-20; m. Ethel Howard Potter, Apr. 30, 1927. Mural painter since 1921. Prin. works: ceilings, W. A. Clark Jr. Library, Los Angeles, 1924-27; panels, Law Bldg., U. of Va., 1930-34; decorations, Nat. City Co., New York, 1928, Continental Bank, 1932, Cosmopolitan Club, New York, 1940, S.S. "America," 1940; fresco-frieze Rotunda Nat. Capitol, Washington; also altar pieces and other decorations for the armed forces, 1942-44; murals, Guaranty Trust Co., New York, 1946; George Washington Masonic Memorial, Alexandria, Virginia, 1948. Served as 1st lt., Am. Red Cross in Italy, 1918. Trustee Abbey Fund; director Ernest Peixotto Meml. Fund. Recipient Gold Medal of Honor, mural paintings, 1954, Archl. League N.Y. Asso. National Acad. Design; fellow Am. Acad. In Rome; mem. Nat. Soc. Mural Painters, Am. Artists Profl. League (pres.), Fine Arts Fedn. N.Y. Club: Century Assn. (N.Y.). Home and Studio: 135 E. 40th St., New York, N.Y.

COX, Alonzo Bettis ◎ V. 28.

COX, Alvin Joseph, Jr., pathologist; b. Manila, P.I., Mar. 6, 1907; s. Alvin Joseph and Mary Amelia (Barnett) C.; A.B., Stanford U., 1927, M.D., 1931; married Helen Files Pollard, February 2, 1947; children—Roger Allen, Barbara Anna, Carolyn Frances. Began as instructor pathology, Stanford U., 1933-35; exchange asst., Pathol. Inst., U. of Freiburg, Germany, 1935-36; asst. and asso. prof. pathology, Stanford U., 1936-41; prof. since 1941, head of dept. since 1941. Mem. Am. Assn. Pathologists and Bacteriologists, Soc. for Experimental Biology and Medicine, A.M.A., Alpha Omega Alpha, Alpha Kappa Kappa. Home: 47 Bridge Rd., Ross, Cal. Office: 2398 Sacramento St., San Francisco 15.

COX, Archibald, univ. prof.; born Plainfield, N. J., May 17, 1912; s. Archibald and Frances Bruen (Perkins) C.; prep. edn. St. Paul's Sch., Concord, N.H.; A.B., Harvard, 1934, LL.B., 1937; m. Phyllis Ames, June 12, 1937; children—Sarah, Archibald, Phyllis. Admitted to Mass. bar, 1937; in gen. practice with Ropes, Gray, Best, Coolidge & Rugg, Boston, 1938-41; atty. Office of Solicitor Gen., U.S. Dept. of Justice, 1941-43; asso. solicitor, Dept. of Labor, 1943-45; lecturer on law, Harvard, 1945-46, prof. of law since 1946. Co-chairman constrn. Industry Stablzn. Com., 1951-52; chmn. Wage Stablzn. Board, 1952. Member American Bar Association Author: Cases on Labor Law, 1948. Home: Gleason Lane, Wayland, Mass. Office: Langdell Hall, Cambridge, Mass.

COX, Austin Bradner, association director; born Brooklyn, June 1, 1909; s. Charles Clinton and Ethel May (Robinson) C.; A.B., Colgate U., 1931; m. Genevieve V. Moore, July 1, 1942; children—Geoffrey, Patricia, Wendy. Dir. indsl. relations Childs Co., 1932-40, Penn-Dixie Cement Corp., 1940-42 (both N.Y. City); pres. Allied Fuels Corp., Chattanooga, 1946-47; with State Dept., 1947-48; fgn. service officer, consul U.S. Consulate Gen., Zurich, Switzerland, 1948-51; 1st sec. U.S. Embassy, The Hague, Netherlands, 1951—; now dir. indsl., pub. relations, Restaurant Asso. Inc. Served as maj., U.S. Army, 1942-46. Decorated Silver Star, Purple Heart, Army Commendation; Order of Yun Hui (China). Home: 17 Carver Terrace, Yonkers, N.Y. Office: 515 W. 57th St., N.Y.C.

COX, Channing Harris, ex-governor; b. Manchester, N.H., Feb. 28, 1879; s. Charles Edson and Evelyn (Randall) C.; A.B., Dartmouth, 1901, LL.D., 1922; LL.B., Harvard, 1904; LL.D., Tufts, 1922; m. Mary Emery Young, Feb. 18, 1915; 1 dau., Nancy. Began practice of law at Boston, 1904; mem. Mass. Ho. of Rep., 1910-15 (speaker 1915-18); lt. gov. of Mass., 1919-20, governor, 1921-22 and 1923-24. Chmn. Mass. Delegation to Rep. Nat. Convs., 1924-28; chmn. Mass. Committee on Pub. Safety since 1940. President Old Colony Trust Co.; dir. United Fruit Co., Revere Sugar Co., First Nat. Bank of Boston, Boston Herald Traveler Co., U.S. Smelting & Refining Co.; trustee Boston Five Cents Savings Bank, Boston Pub. Co. Trustee Boston Univ., Wheaton Coll., N.E. Conservatory of Music; dir. Boston Children's Friend Soc., Boys' Camp, Inc.; mem. bd. Deaconess Hosp. Dir. Boston Chamber of Commerce; trustee Mass. Soc. Prevention of Cruelty to Animals, Mass. Humane Soc. Pres. Boston Council of Boy Scouts of America, Travelers Aid Society of Boston, Beacons Soc. Mem. Trinity Church (vestryman). Clubs: Algonquin, Union, University, Brookline Country, Cohasset Country, Cohasset Yacht. Home: 172 Beacon St. Office: 55 Kilby St., Boston.

COX, Charles Raymond, corp. exec.; b. Schenectady, N.Y., Apr. 27, 1891; grad. N.Y. U., 1914, D.C.S. (hon.), 1950. Pub. accountant Marwick, Mitchell-Peet & Co., N.Y.C.; with U.S. Shipping Bd., Emergency Fleet Corp.; with Crucible Steel Co. Am., 1920-30; with Babcock & Wilcox Tube Co., Beaver Falls, Pa., 1930 34; with U.S. Steel Corp., 1934-50, gen. supt. Nat. Tube Co.'s Ellwood works, Ellwood City, Pa., 1934-36, v.p. charge of operations, 1936-41, exec. v.p., 1941-43, pres. Carnegie-Ill. Steel Corp., 1943-50; pres. Kennecott Copper Corp., 1950—, also dir., mem. exec. com.; pres., dir. Braden Copper Co., Nevada No. Ry. Co., Kennecott Titanium Development Corp., Quebec Iron and Titanium Corp.; dir. Chase Brass & Copper Co. Inc., Kennecott Wire and Cable Co., Pullman, Inc. Dir. Nat. Safety Council; trustee Nat. Fund for Med. Edn.; mem. Bus. Adv. Group of White House Conf. on Hwy. Safety. Dir. Murray, Leonie Guggenheim Found. Mem. U.S. Copper Assn. (pres., mem. exec. com.), Copper Inst. (v.p., dir., member executive com.), Am. Mining Congress (dir.), Employers' Labor Relations Information Com., Inc. (dir.), Com. for Econ. Development (trustee), U.S. Inter-Am. Council (trustee), Internat. C. of C. (dir. U.S. council; v.p. N.Y.), Am. Iron and Steel Inst. (dir.), Bus. Adv. Council for Dept. of Commerce (dir.), Nat. Assn. Mfrs. (dir. United Bus. Com.), Nat. Indsl. Conf. Bd. (dir.), Pa. Soc. Clubs: Duquesne, University (Pitts.); Chicago (Chgo.); Cloud, University, Economic (dir.), The Links (N.Y.); Wee Burn Country (Darien, Conn.). Home: Darien, Conn. Office: 161 E. 42nd St., N.Y.C. 17.

COX, Edward H(ill), chemist; b. Richmond, Ind., May 3, 1892; s. Jefferson Drius and Mary Bee (Kepler) C.; B.S., Earlham Coll., 1914; M.S., U. Lsvl., 1916; A.M., Harvard, 1920; Sc.D., U. Geneva, Switz-

erland, 1922; post doctoral study U. Berlin, 1923; Dr. Honoris Causa, U. Montpellier, France, 1955; m. N. Jane Boyd, June 11, 1928. Asst. U. Lsvl., 1914-16, U. Ill., 1916-17; asst. prof. Oberlin Coll., 1917-19; chief chemist Sharp & Dohme, 1923-26; mem. Swarthmore (Pa.) Coll. faculty since 1926, Edmund Allen prof., head dept. chemistry since 1949; Carl Schurz fellow, Germany, 1933-34; Fulbright lectureship, France, 1952; tech. cons. Air Force, London, Paris, 1944-45; cons. Bur. Ordnance U.S.N. since 1948. Served as lt. C.W.S., U.S. Army, 1917-18. Fellow N.Y. Acad. Sci.; mem. Am. Chem. Soc. (councillor 1945-52) Contbr. articles tech. publs. Home: Whittier Pl., Swarthmore, Pa.

COX, Edwin, advt. exec.; b. Austin, Texas, Dec. 19, 1898; s. James Cooper and Caroline Marie (Smith) C.; student U. Ill., 1919-20; m. Elizabeth Lipsey, Oct. 30, 1924; 1 dau., Elizabeth (Mrs. Stephen Haines Plum, III). With Kenyon & Eckhardt, Inc., N.Y.C., 1933—, successively v.p. and copy dir., dir. 1933—, senior vice president, member executive committee, 1946—. Mem. bd. of visitors, sch. pub. relations, journalism and communications Boston U.; trustee Am. Found. Allergic Diseases. Mem. Am. Assn. Advt. Agencies (dir. 1953, chmn. bd. govs. N.Y. council, 1953). Home: 125 E. 72d St., N.Y.C. 21. Office: 247 Park Av., N.Y. C. 17.

COX, Edwin, chemist; b. Richmond, Va., Sept. 20, 1902; s. Edwin Piper and Sallie Bland (Clarke) C.; B.S. in chem. engring., Va. Mil. Inst., 1920, M.S. in chemistry, 1920; m. Virginia Bagby DeMott, May 19, 1927; 1 son, Edwin. With Va.-Carolina Chem. Corp., 1920—, v.p., 1949—. Trustee Va. Inst. Sci. Research; dir. Valentine Mus., Richmond; chmn. sci. adv. com. U. Va. Personal Aide five Va. Govs., 1926-50. Served as lt. col. to col. Inf., U.S. Army, 1940-46, comdg. officer 176th Inf., Joint Chiefs of Staff Secretariat, SHAEF, operational control I.G. Farben, 1945; brig. gen. Va. N.G., ret. Decorated Legion of Merit, Bronze Star, Army Commendation Ribbon with oak leaf cluster; Distinguished Service award, Am. Chem. Soc., Va. sect., 1951. Fellow A.A.A.S., Am. Inst. Chemists; mem. Am. Chem. Soc., Am. Inst. Chem. Engrs., Indsl. Research Inst., Soc. Chem. Industry, Va. Acad. Sci., So. Assn. Sci. and Industry (dir.), Mil. Order World Wars, Am. Legion, Nat. Assn. Mfrs. (research com. Atomic energy subcom.), Va., Richmond hist. socs., Sons Colonial Wars, S.R. Democrat (chmn. 3d dist. com., past sec. Va. State Com.). Protestant Episcopalian. Clubs: Commonwealth (Richmond, Va.); Chemists (N.Y.C.). Author articles in chem. jours. Issued 14 patents in field. Home: Holly Hill, Aylett, Va. Office: Virginia-Carolina Chemical Corp., Richmond 5, Va.

COX, Elbert, govt. ofcl.; b. Baywood, Va., Jan. 28, 1906; s. Joseph T. and Laura (Hampton) C.; A.B., Roanoke Coll., 1927; M.A., U. Va., 1931; m. Elizabeth Austin, Oct. 13, 1935; children—Elbert Thomas, John Terry. Tchr. high sch., Tazewell, Va., 1927-29; historian Nat. Park Service, 1931-34, supt. Nat. Hist. Park, Morristown, N.J. and Yorktown, Va., 1934-42, asso. regional dir., Richmond, Va., 1945-51, regional dir. since Dec. 1951. Served as asst. to exec. officer U.S. Naval Mine Depot, Yorktown, U.S.N.R., 1942-45, disch. as lt. comdr. Home: 4801 Brook Rd., Richmond 27. Office: 900 N. Lombardy St., Richmond 20, Va.

COX, Exum Morris, investment mgr.; b. Santa Rosa, Cal., Feb. 5, 1903; s. Exum Morris and Mary Eleanor (Anderson) C.; A.B., U. Cal., 1924; M.B.A., Harvard, 1928; m. Elsie Margaret Storke, Sept. 6, 1934; children—Cynthia Morris, Susana More, Thomas Storke. With Dodge & Cox since 1933, partner since 1933; chmn. bd. Dodge & Cox Fund since 1933. Dir., v.p. community chest, San Francisco, 1946-48; dir. San Francisco TB Assn., 1948-52; trustee San Francisco Mus. Art, Katherine Branson Sch.; mem. citizens adv. com. to Attorney Gen. Cal. on crime prevention. Mem. Investment Counsel Assn. Am., Sigma Chi. Club: Bohemian. Home: 2361 Broadway, San Francisco 15. Office: Mills Tower, San Francisco 4.

COX, Forrest Dale, pub. relations exec.; b. Orange Co., Ind., Feb. 3, 1902; s. Henry and Nancy (Grimes) C.; A.B., Ind. U., 1924; m. Helen Middlehurst, Oct. 1, 1928; 1 dau., Alice Jan. Instr. journalism Ind. U., 1924-25; state editor Miami (Fla.) Herald, 1925-27; mem. editorial staff, bus. columnist Cleveland Plain Dealer, 1927-37; instr. Fenn College, Cleve., 1933-37; pub. relations dir. Internat. Harvester Co. since 1938. Trustee Village of Hinsdale, 1945-49, pres., 1949-53; mem. bd. mgrs. Y.M.C.A., Chicago; trustee Provident Hospital Member Automobile Mfrs. Assn. (motor truck pub. relations com. since 1938), Phi Beta Kappa, Sigma Delta Chi, Phi Delta Theta. Mason. Clubs: Univ., Rotary (Chgo.). Home: 206 N. Monroe St., Hinsdale, Ill. Office: 180 N. Michigan Av., Chgo. 1.

COX, Francis Anderson, corp exec.; b. N.Y.C., May 22, 1913; s. Francis Cleveland and Ingeborg V. (Anderson) C.; B.S. Magna cum laude, N.Y.U., 1935; m. Jean Prtljaga, Oct. 24, 1942; children—Carol Ann, Patricia Louise, David Michael. Accountant Haskins & Sells, C.P.A.'s, 1935-42, 46-51; chief accountant Navy Price Adjustment Bd., Washington and N.Y.C., 1942-46; asst. sec. New York Times Co., 1951-54, treas., 1954—; treas. Times Facsimile Corp., Timefax Corp., Interstate Broadcasting Co., Inc., New York Times Neediest Cases Fund; dir. Spruce Falls Power and Paper Co., Ltd. Served as lt. comdr. Supply Corps, USNR, 1942-46. Mem. Am. Inst. Accountants, N.Y. State Soc. C.P.A.'s, Beta Gamma Sigma. Home: 149 Cornwell Av., Valley Stream, N.Y. Office: 229 W. 43d St., N.Y.C.

COX, Gardner, artist; b. Holyoke, Mass., Jan. 22, 1906; s. Allen Howard and Katherine Gilbert (Abbot) C.; student Art Student's League, N.Y.C., 1924, Harvard, 1924-27, Boston Mus. Sch., 1928-30, Mass. Inst. Tech., 1929-31; m. Phyllis Moyra Byrne, Dec. 3, 1937; children—Benjamin, Katherine Gilbert Abbot, James Byrne, Phyllis Byrne. Work exhibited: Carnegie Mus., 1941, Va. Mus. Fine Arts, 1946, 1948, Art Inst. Chgo., 1948, 1949, 1951, Met. Mus. Art, 1950, U. Ill., 1950-51, Inst. Contemporary Art, Boston; retrospective one-man show, 1953; works in permanent collections Mus. Fine Arts, Boston, Fogg Mus., Harvard, Addison Gallery, Andover, Mass., Wadsworth Atheneum, Hartford, Conn., Yale, Wellesley Coll., Wabash Coll., Mass. Inst. Tech., Dept. State Department Army; head department of painting, school of the Museum of Fine Arts, Boston, 1954-55. Trustee Institute of Contemporary Art, Boston. Received M.V. Kohnstamm prize Am. Exhibit Water Colors, Chgo. Art Inst., 1949, Norman Wait Harris Bronze medal, 60th ann. Am. Exhibit, 1951. Mem. Boston Soc. Ind. Artists (dir.) Clubs: Tavern, St. Botolph (Boston); Century (N.Y.C.) Home: 88 Garden St., Cambridge, Mass. Office: 30 Ipswich St., Boston.

COX, Garfield V., univ. prof.; b. Fairmount, Ind., May 4, 1893; s. Milton Theodore and Martha Elizabeth (Petty) C.; student Fairmount Acad., 1908-13, Earlham Coll., Richmond, Ind., 1913-15; A.B., Beloit (Wis.) Coll., 1917, LL.D., 1946; Ph.D., U. Chicago, 1929; m. Jeannette Wade, Aug. 39, 1917; children—Phyllis Jean, Marilyn Lois, Lowell Wade. Prof. pub. speaking, Wabash Coll., 1917; instr. bus. adminstrn., U. of Chicago, 1920-25, asst. prof., 1925-29, asso. prof. of bus. econ., 1929-30, prof. of finance, 1930-36, Robert Law prof. of finance since 1936, acting dean School of Business 1942-45, dean 1945-52; chairman bd. South East Nat. Bank since 1935. Trustee of Earlham College, 1954—. Served under American Friends Service Committee in war relief and reconstn., France, 1918-19. Chmn. Midwest Br. Am. Friends Service Com. since 1946. Mem. Am. Finance Assn., Am. Econ. Assn., Am. Statis. Assn. (ex-pres. Chicago Chap.), Am. Assn. U. Profs., Phi Beta Kappa, Delta Sigma Rho, Beta Gamma Sigma, Sigma Pi. Mem. Soc. of Friends. Club: Quadrangle (ex-pres.). Co-author: Forecasting Business Conditions, 1927. Author: An Appraisal of American Business Forecasts, 1930. Home: 5747 S. Kimbark Av., Chicago 37, Ill.

COX, George Bryan, educator; b. New Franklin, Mo., Sept. 24, 1896; s. George Barnett and Annie (Faris) C.; B.S., U. of Mo., 1919; grad. work, U. of Ill., summer 1920; U. of Wis., 1923-25; M.S., Ore. State Coll., 1940; m. Josephine Penniman, June 3, 1913; children—Mary Josephine (Mrs. J. H. Capps), George Bryan, Jr. Teacher, Indsl. Arts High Sch., Orange, Tex., 1919-20, Sam Houston State Teachers Coll., Huntsville, Tex., 1920-21; asst. prof. indsl. arts, U. of Wis., 1921-27; mem. faculty, Ore. State Coll. since 1927, prof. indsl. arts and head dept., 1927-47, prof. indsl. engring. and indsl. arts, and head dept., since 1947. Mem. Corvallis City Council, 1937-1951; chmn. finance com., 1939-48; mem. Corvallis Airport Commn., 1941-51. Mem. Am. Assn. Sch. Adminstrs., Am. Vocational Assn., Am. Indsl. Arts Assn., Am. Soc. Engring. Edn., Nat. Assn. Indsl. Tchr. Educators, N.E.A. Elk, Pythian. Author textbooks, articles. Home: 2727 Jackson St., Corvallis, Ore. ☆27

COX, George M., newspaperman; b. Mobile, Ala., Jan. 25, 1907; s. George Milford and Annie Margaret (Shugrue) C.; student Barton Acad., Mobile, 1920-24; m. Ellie Louise Swann, Nov. 27, 1937. Office boy Mobile News-Item, 1922-23, reporter, 1924-26, city editor, 1927-28; reporter and city editor Mobile Register, 1928-32; mng. editor Mobile Times, 1932-37; reporter, Sunday editor and exec. editor Mobile Press Register, since 1937. Democrat. Home: 406 Beauregard St. Office: Mobile Daily Newspapers, Inc., Mobile, Ala.

COX, Glen N(elson), prof.; b. Keosauqua, Ia., Mar. 21, 1903; s. Edward Walter and Pearl (Dake) C.; B.E., U. of Ia., 1925, M.S., 1926; Ph.D., U. of Wis., 1928; m. Bertha Slezak, Aug. 18, 1926; children—Robert Glen, Edward Wallace, Phyllis Jean, Susan Gwen. Instr., dept. theoretical and applied mechanics, U. of Ill., 1928-29; asso. prof., depts. of civil and engring. mech. La. State U., 1929-36, prof. mechanics and hydraulics, 1936-48, head dept. hydraulic engring., 1944-48, dir. sch. hydraulic engring., 1946-48; chief hydraulics sect., Dept. Pub. Works, state of La., 1944-45; branch head aeronautics, Shrivenham Am. U., Eng., 1945-46; prof. hydaulics and mechanics, New York U. since 1948, chairman dept. of engineering mechanics since 1949. Mem. Am. Soc. Engring. Edn. (chmn. mechanics div. 1947-48), Am. Soc. C.E., Am. Geophys. Unoin, Sigma Xi, Tau Beta Pi, Gamma Alpha, Kappa Eta Kappa. Republican. Methodist. Author: Fluid Mechanics (with F. J. Germano), 1941; Engineering Mechanics, 1943; Strength of Materials (with F. J. Germano and J. H. Bateman), 1951; also bulls., articles. Home: 196 Judson Av., Dobbs Ferry, N.Y. Office: New York University, N.Y.C. 53. ☆27

COX, Guy Wilbur, chmn. John Hancock Mutual Life Ins. Co.; b. Manchester, N.H., Jan. 19, 1871; s. Charles Edson and Evelyn Mary (Randall) C.; A.B., Dartmouth, 1893, A.M., 1896; LL.B. magna cum laude, Boston U., 1896; L.H.D., Syracuse U., 1943; LL.D., Boston U., 1943; m. Edith M. Paine, Oct. 17, 1925. In gen. practice of law at Boston, 1896-1923, but chiefly as counsel for life ins. cos. and pub. utility corps.; chmn. John Hancock Mut. Life Ins. Co.; dir. First Nat. Bank of Boston. Mem. bd. of trustees of Boston University (chmn.); mem. City Council, Boston, 1902, Mass. Ho. of Rep., 1903-04, Senate, 1906-07; chmn. Mass. Commn. on Taxation, 1907; mem. Mass. Constl. Conv., 1917-19. Republican. Conglist. Clubs: Algonquin, University, Brookline Country. Home: Hotel Vendome. Office: 197 Clarendon St., Boston, Mass.

COX, Sir Harold Roxbee, engr.; b. Birmingham, Eng., June 6, 1902; s. William John Roxbee and Amelia (Stern) C.; B.Sc., 1922, D.I.C., Imperial Coll. Sci.; Ph.D., University of London, 1926; D. Sc. (honorary causa) Birmingham; m. Doris Marjorie Withers, July 12, 1927; children—Christopher Withers Roxbee, Jeremy William Roxbee. Employee Austin Motor Co., 1918-22. Royal Airship Works, 1924-29; aeronautical research Royal Aircraft Establishment, 1929-37; chief engr. Air Registration Bd., 1937-39; research and development Brit. Govt., 1939-44; chmn., mng. dir. Power Jets (R&D) Ltd., 1944-46; dir. Nat. Gas Turbine Establishment, 1946-48 The Brush Group Ltd., Wilmot-Breeden Limited; chief scien. Ministry of Fuel and Power, London, Eng., 1948-54. Recipient Medal of Freedom (Silver Palm) (U.S.), 1947. Fellow Royal Aeronautical Soc. (pres., 1947-49; Eng.), Inst. Fuel (Eng.), Inst. Aeronautical Scis. (U.S.); mem. Instn. Mech. Engrs. (Eng.). Address: 3 Upper Harley St., London N. W. 1.

COX, Henry L(eon), indsl. research chemist; b. Cullowhee, N.C., Aug. 22, 1894; s. Thomas Augustus and Cora Kate (Davies) C.; B.S., U. N.C., 1914; grad. study N.C. State Coll., 1914-16; Ph.D., U. Chicago, 1921; m. Josephine Tonking Hummer, Sept. 12, 1918; children—Henry Leon, Mason Chandler. Instr. chemistry N.C. State Coll., 1914-15; chemist N. C. Agrl. Expt. Sta., 1915-16; research chemist Hercules Powder Co., 1916-19. Beechnut Packing Co., 1921-22, Cudahy Packing Co., 1922-23, Standard Oil Co. (Ind.), 1923-24; fellow Mellon Inst. Indsl. Research, 1924-29; research chemist, later asst. supt. Carbide & Carbon Chem. Corp., 1929-43; asst. to v.p. Rubber Res. Co., 1943-44; gen. mgr. chem. div. Corn Products Refining Co., 1944-52, v.p. research and development since 1952; dir. Argo (Ill.) State Bank. Fellow A.A.A.S.; mem. Am. Chem. Soc., Am. Inst. Chem. Engrs., Soc. Chem. Industry, Phi Beta Kappa, Sigma Xi, Alpha Chi Sigma. Clubs: South Shore Country (Chgo.); Chemists (N.Y.C.). Home: 6910 S. Oglesby Av., Chgo. 49. Office: P.O. Box 345, Argo, Ill.

COX, (Charles) Hudson Baynham, lawyer; b. London, Eng., Oct. 25, 1909; s. Harry Jasper and May Helena (Baynham) C.; came to U.S., 1927, naturalized, 1936; ed. Uppingham, Eng.; A.B. summa cum laude, Stanford, 1932; LL.B. scholarship ranking, Harvard, 1935; m. Elizabeth Maitland Knapp, Dec. 1, 1936; children—Douglas Marshall, Cecily Maitland. Asso. law firm Newlin and Ashburn, Los Angeles, 1935-43; counsel, Bur. of Ships, Navy Dept., 1946, asst. gen. counsel, Navy Dept., 1946-47, gen. counsel, 1947-49; mem. firm Newlin, Holley, Tackabury & Johnston since 1949. Served as lt., U.S. Naval Reserve, 1943-46. Mem. Calif. State Bar Assn., Phi Beta Kappa. Republican. Protestant Episcopal. Clubs: L.A. Athletic (Los Angeles); University (Washington). Author: Renegotiation of Government Contracts. Home: 1530 Easterly Terrace. Office: Edison Bldg., Los Angeles.

COX, Hugh, lawyer; b. Logan, Ia., Sept. 3, 1905; s. William Riley and Caroline (Reel) C.; A.B., U. of Neb., 1926; B.A., Christ Church, Oxford U., Eng., 1929, B.C.L., 1930; m. Ethelyn Ayres, Oct. 24, 1934. Admitted to N.Y. bar, 1933, lawyer with Root, Clark, Buckner & Ballantine, New York, 1930-35; spl. asst. to the atty. gen., 1935-43; counsel for the Dept. of Justice before Temp. Nat. Econ. Com., 1938-39; asst. atty gen. 1943, asst. solicitor gen., 1943-45; gen. counsel Surplus Property Adminstrn., 1945; practicing law, mem. firm Cleary, Gottlieb, Friendly & Cox, 1946, Covington & Burling, 1951. Mem. Phi Beta Kappa. Club: Metropolitan (Washington). Home: 210 Prince St., Alexandria, Va. Office: Union Trust Bldg., Washington.

COX, I(saac) Eugene, engr.; b. St. Louis, Oct. 8, 1896; s. Isaac Francis and Mattie (Kohnlein) C.; student extension courses Washington U.; m. Virginia Peasley Brooks, Dec. 25, 1920; children—John Harrington; Eugene Brooks, James Porter (dec.). With transportation engring. dept. Gen. Electric Co., 1920-35; research engr. Nat. Bearing Metals Corp., 1935-40; chief engr. Nat. Bearing div. Am. Brake Shoe Co., 1940-46, v.p. charge engring., 1946—. Mem. Am. Assn. R.R.'s. Republican. Episcopalian. Mason. Clubs: Engineers, Missouri Athletic (St. Louis); Union League (Chgo.); Meadville (Pa.) Country. Author articles profl. jours. Home: 113 E. Jewel Av., Kirkwood 22, Mo. Office: 4930 Manchester Av., St. Louis 10.

COX, James M(iddleton), ex-governor; b. Jacksonburg, O., Mar. 31, 1870; s. Gilbert and Eliza A., C.; pub. and high sch. edn.; m. Margaretta Blair, Sept. 15, 1917. Raised on farm; worked printer's office; taught country sch.; became newspaper reporter and connected in editorial capacity with Cincinnati Enquirer; bought the Dayton Daily News, 1898, and the Springfield Press-Republic, 1905, forming The News League of Ohio; bought the Miami Metropolis, Miami, Fla., Canton News, Ohio, 1923 (sold Canton News 1930), Springfield (O.) Sun, 1928, Atlanta Jour., 1939, Dayton (O.) Jour. Herald, 1948, Atlanta Con-

stitution, 1950. Mem. 61st, 62d Congs. (1909-13), 3d Ohio Dist.; gov. of Ohio, 1913-15, 1917-19 and 1919-21; Dem. nominee for Pres. of U.S., 1920. Vice chmn. Am. Delegation to World Monetary and Economic Conf., London, and pres. of its Monetary Commn., 1933. Episcopalian. Author: Journey Through My Years, 1946. Home: Trailsend, Dayton, O. Office: Dayton Daily News, Dayton, O.

COX, James M(iddleton), Jr., publisher; b. Dayton, O., June 27, 1903; s. James Middleton and Mary Simpson (Harding) C.; student Culver Mil. Acad., 1917-20, Cheshire (Conn.) Acad., 1922-24; Ph.B., Yale, 1928; m. Helen Rumsey, Nov. 21, 1930. Entered newspaper work, Dayton Daily News, 1929, gen. mgr., 1931-38, asst. pub., 1938-47, asst. pub. and v.p., 1939-49, dir., pres., 1949—; pres. dir. Dayton Journal-Herald, 1948—; established Radio Sta. WHIO, Dayton, 1934, pres., 1934—; v.p. Springfield Daily News and Sun, Springfield, O., 1938—, Miami (Fla.) Daily News, 1938—, dir. 1953—, Radio Sta. WIOD, Miami, 1938—; dir. Atlanta (Ga.) Journal Co., Asso. Press. Served as lt. comdr. Naval A.S., U.S.N.R. active duty, 1942-45. Episcopalian. Home: 901 Tait Rd., Dayton, O. Office: Dayton Daily News, Dayton, O.

COX, John Elmer, coll. dean; b. Killeen, Tex., Oct. 2, 1902; s. Jesse D. and Ella (Carlisle) C.; A.B., B.S., N. Tex. State Coll., 1934; A.M., U. Tex., 1937; Ed.D., Colorado State Coll. Education, 1953; m. Lee Ola Parker, Feb. 15, 1929; 1 dau., Peggy Claire. Rural sch. tchr., 1921-22; supt. schs., Salado, Tex., 1922-23; prin. Nolanville (Tex.) Pub. Sch., 1923-25; coach and teacher, Temple, 1925-29; supervisor Masonic Home, Ft. Worth, 1929-32; prin. Ft. Worth Sch., 1935-48; dean Tex. Wesleyan Coll., Ft. Worth, since 1948. Served in U.S. Navy, 1942-46, overseas service in Pacific; disch. to Res. as lt. comdr. Mem. N.E.A., Tex. State Tchrs. Assn., Phi Delta Kappa, Kappa Delta Pi. Methodist. Mason. Club: Lions. Home: 4051 Hampshire Blvd., Ft. Worth 3.

COX, John W., corp. exec.; b. Stephensville, Tex., 1903; B.S. Rice Inst., 1927; LL.B. George Washington U., 1930. Pres. dir. General Package Corp. Office: 589 E. Illinois St., Chgo. 11. Home: 3090 Sheridan Rd., Chgo. 14.

COX, Laurie Davidson ◎ V. 26.

COX, Lemuel Wilson, railway exec.; b. Phila., Oct. 7, 1889; s. Joseph John and Theresa (Pierce) C.; student Phila. Sch. Pedagogy, 1908-10, U. Pa. Evening Sch., 1914-17; m. Florence Martha Brounley, Dec. 16, 1911. Clk. office of sec. N.&W. Ry. Co., Phila., 1910-20, asst. sec., 1920-39, sec., 1939-53, v.p. charge finances, 1953—, also dir.; dir. The Mut. Fire, Marine and Inland Ins. Co. Mem. Assn. Am. Railroads, Am. Soc. Corporate Secs.; Ry. Treas. Officers Assn., Financial Analysts of Phila. Republican. Mason. Club: Right Angle (Phila.). Home: King of Prussia Rd., Radnor, Pa. Office: Suburban Sta. Bldg., Phila. 3.

COX, Lester Edmund, mfr.; b. Republic, Mo., Aug. 22, 1895; s. James M. and Amanda Belle (Britton) C.; student Southwest Mo. State Coll., 1914; student Drury Coll., 1915-16, LL.D. (hon.), 1953; m. Mildred Belle Lee, Aug. 9, 1918; children—Virginia (Mrs. Lynn E. Bussey), Lester L., Cathryn (Mrs. Jack E. Lipscomb). Tchr. rural sch., Prairie View, Mo., 1914; salesman Langenberg Milling & Grain Co., Republic, Mo., 1916-17, sales mgr., 1917; v.p., gen. mgr. M & W Motor Co., 1919-21; v.p. Martin Bros. Piano Co., 1921-27; pres. Ozark Motor & Supply Co. since 1927; chmn. bd. Radio Sta., KWTO, Springfield, Mo., since 1932, WTMV, East St. Louis, 1935-40; cons. radio sta. KXOK, St.L., KFBI, Wichita; v.p. KCMO, K.C., 1935-54, Springfield Credit Bur., 1932-52; pres. KOAM, Pitts., Kan., 1935—; president Ozark Tractor & Implement Co., Springfield, Mo., K.C. Tractor & Implement Co., Mod. Tractor & Supply Co., Okla. City, Ozark Mfg. & Supply Co., 1932—, Superior Advt. Co., Dallas; pres. Pioneer Outdoor Advt. Co., Mo. Warehousing Co.; bd. dirs. St.L.-S.F. R.R., St. Louis Band com. Boy Scouts; industry com. March Dimes, 1950; industry adv. bd. Mo. Div. Resources and Development. Bd. dirs. So. Meth. U., Dallas; curator U. Mo., Columbia; pres. bd. trustees Burge Hosp.; trustee Bible Coll. Mo., Columbia. Served as lt. A.C., U.S. Army, World War I. Awarded place Hall of Fame and Philanthropy, Meth. Ch., 1953. Mem. Mil. Order World Wars, Friends of Land, Radio Pioneers, Newcomen Soc. Eng. in N.A., C. of C. (past pres. and bd. dirs.), Am. Legion (mem. Mo. radio commn.), Lambda Chi. Methodist. Clubs: Shriners Crippled Childrens', Kansas City, Oklahoma City, Hickory Hills Country (Springfield, Mo.), Nat. Press (Washington); Detroit Athletic. Home: 1640 E. Delmar St. Office: 308 S. Jefferson Av., Springfield, Mo.

COX, Louis Sherburne ◎ V. 28.

COX, Oscar Sydney, lawyer; b. Portland, Me., Dec. 3, 1905; s. Jacob and Sarah C.; attended with highest honors Mass. Inst. Tech., 1924; Ph.B., Yale U., 1927, LL.B., 1929; m. Louise Bryson Black, Apr. 8, 1934; children—Jacob Warren, Peter Winston. Asso. with Cadwalader, Wickersham & Taft, 1929-34; mem. Supreme Court, D.C. and N.Y. bars; asst. corp. counsel in charge of taxes, City of New York, 1934-38; asst. to gen. counsel U.S. Treasury Dept., 1938-41; gen. counsel Lend-Lease Adminstrn., 1941-43, also Office of Emergency Management, 1941-43; asst. solicitor gen. of U.S., Feb. 1942-Dec. 1943; gen. counsel Fgn. Econ. Adminstrn., Dec. 1943-Jan. 1945, dep. adminstr., Jan.-Oct. 1945; now mem. firm Cox, Langford, Stoddard & Cutler, Washington, D.C. Decorated Officier of Legion d'Honneur (France), Cross of Officer of Order of Leopold (Belgium). Awarded the Certificate of Merit (United States), The Order of Star of Solidarity (Italy). Member Order of Coif, Phi Beta Kappa. Clubs: Yale (Washington and New York). Editor of Yale Law Jour. Home: 82 Park Av., Portland, Me., also 1545 35th St. N.W., Washington, D.C. Office: 1625 I St. N.W., Washington.

COX, Reavis, economist; b. Guadalajara, Mexico, Sept. 2, 1900; s. Jackson Berry and Julia (Barcus) C.; citizens of U.S.; A.B., U. of Tex., Austin, Tex., 1921; Ph.D., Columbia U., 1932; m. Rachel LaVerne Dunaway, Feb. 18, 1928; children—David Jackson, Rosemary. Engaged in newspaper work in various parts of U.S., 1921-25; mem. staff Journal of Commerce, 1926-31, market editor, 1927-31; instr. business adminstrn., Columbia U., 1931-35; asso. prof., 1935-38, prof. marketing since 1938; chmn. marketing dept. Wharton Sch. Finance and Commerce of U. of Pa., 1935-41; managing editor, The Jour. of Marketing, 1941-42, editor in chief, 1943-44; mem. staff U.S. Office of Price Adminstrn. and Civilian Supply, Office of Production Management, W.P.B., 1941-43; dir. research projects, Retail Credit Inst. of America, 1943-49. Served in U.S. Army, World War, Mem. Am. Assn. Univ. Profs., American Econ. Assn., Am. Marketing Assn., American Acad. Polit. and Social Sci., Am. Stat. Assn., A.A.A.S. Presbyn. Clubs: Lenape (Phila.); Cosmos (Washington). Author or co-author several books including: The Economics of Installment Buying, 1948; Theory in Marketing, 1950; Marketing in the American Economy, 1952. Home: 503 Walnut Lane, Swarthmore, Pa. Office: University of Pennsylvania, Phila. 4. ☆27

COX, Richard T(hrelkeld), physicist; born Portland, Oregon, Aug. 5, 1893; s. Lewis Berkeley and Elinor Jackson (Junkin) C.; A.B., Johns Hopkins, 1920, Ph.D., 1924; m. Shelby Shackelford, Sept. 4, 1926; children—Richard Douglas, Aylette. Mem. staff Nat. Bureau of Standards, Washington, 1920-22; instr. physics New York U., 1924-26, asst. prof., 1926-30, asso. prof., 1930-33, prof. physics, 1933-43; vis. prof. physics Johns Hopkins, 1943-46, prof. physics 1946—, acting dean, Coll. of Arts and Scis., 1948-51, dean, 1951—, Mem. N.Y.U. Aquarium Expdn. Brazil to study electric eel, 1937. Fellow Am. Phys. Soc., A.A.A.S., N.Y. Zool. Soc.; mem. Phi Beta Kappa, Sigma Xi, Omicron Delta Kappa, Phi Kappa Psi. Club: Johns Hopkins. Home: 300 Northfield Pl., Baltimore 10.

COX, Robert Willard, govt. ofcl.; b. Warren Co., Va., Apr. 29, 1915; s. Robert Lee and Eula (Thompson) C.; student Shepherd Coll., Shepherdstown, W.Va., 1933-34, Syracuse U., 1934-39 (A.B. in Polit. Sci., M.S. in Pub. Adminstrn.); m. Ruth Alma O'Dell, Oct. 1, 1939, children—Linda Susan, Robert Alan, Kevin O'Dell. With N.Y. State Div. of Budget, 1939-40, U.S. Bur. Budget, 1940-48; budget officer Fed. Communications Commn., 1948-52, exec. officer since 1952. Elected mem. Arlington County Bd. for term 1950-53. Mem. Phi Beta Kappa. Home: 3180 N. Quincy St., Arlington, Va. Office: New Post Office Bldg., Washington.

COX, Roy Wesley, grain handling exec.; b. Elsmore, Kan., Jan. 8, 1884; s. Henry W. and Jennie S. (Ritter) C.; student Baker U., 1902-03; m. Irene E. Swanson, May 23, 1906; children—Claire (Mrs. M. C. Detter), Joyce (Mrs. H. E. Schaulis), Royal Rockwell, Jane (Mrs. William J. Ball), Jacquelyn I. (Mrs. J. P. McFadden). Tchr. pub. schs., Allen Co., Kan., 1904-05; editor Elsmore (Kan.) Enterprise, 1905-06; postmaster, Elsmore, 1906-08; mgr. Burgner-Bowman Lumber Co., Elsmore and Savonburg, Kan., 1907-13; propr. Cox Broom Corn & Hay Co., Savonburg, 1913-19; propr. grain elevators, Elsmore, Moran, Piqua, Bayard, Kan., 1919—. Mayor, Elsmore, 1919-22; highway commr., 1939-47, dir. highways, 1947-51. Chmn. rep. state com., mem. Rep. Nat. Com., 1953-54. Mem. C. of C. Republican. Methodist. Mason. Address: Iola, Kan.

COX, Rufus Francis, educator; b. Altus, Okla., June 13, 1901; s. Robert Lafayette and Annie Elizabeth (Edwards) C.; B.S., Okla. A. and M. Coll., 1923; M.S., Ia. State Coll., 1925; Ph.D., Cornell U., 1946; m. Elsie Leona Hayes, July 17, 1926; children—Robert Eugene, Carolyn Jeanne. Instr. vocational agr. U. Okla., 1924-25; asst. prof. animal husbandry N.M. Agrl. Coll., 1926-30; asst. prof. Kan. State Coll., 1930-35, asso. prof., 1935-41, prof., head dept. animal husbandry, 1950—; extension summer staff U. Ky., 1938-40, 43, 48; staff War Food Adminstrn., Dept., Agr., summer 1943. Mem. Am. Soc. Animal Prodn., A.A.A.S., Sigma Xi, Gamma Sigma Delta, Alpha Zeta. Methodist. Mason. Contbr. articles sci. jours. Home: 421 Edgerton Av., Manhattan, Kan.

COX, T(homas) Hillard, govt. official, economist; born Paris, Texas, April 14, 1901; son of George N. and Arrie (Terrell) C.; A.A., Graceland Coll., 1930; B.Sc., State U. of Ia., 1931, M.A., 1932, Ph.D., 1934; m. Beatrice Gates, June 6, 1930; children—Nova Lynn, Ronald Gates. Asst. to employment mgr. Fisher Body Corp., Flint, Mich., 1927-29; prof. agrl. economics S.D. State Coll., 1934-38; dir. S.D. Planning Bd., 1934-38; sr. planning technician Nat. Resources Bd., 1938-43; regional chief, div. planning and development, War Manpower Commn., 1943-46; regional bus. consultant U.S. Dept. Commerce, 1946; prof. business management La. State U., 1946-52; chief of industry occupations div. Bur. Employment Security, U.S. Department Labor, 1952-54; advisor indsl. mgmt. Wharton School, U. Pa., assigned U. Karachi, 1954—. Director La. Personnel Mgmt. Conf., 1947-52. Mem. Soc. Advancement of Management (vice pres. Baton Rouge chapter), So. Economics Assn., Am. Arbitration Assn. (mem. nat. panel), Beta Gamma Sigma (pres.), Delta Sigma Pi, Pi Omega Pi, Order of Artus. Home: 40 Z. Drigh Rd. Office: Inst. Bus. and Pub. Adminstrn., Karachi, Pakistan.

COX, W. Howard, pres. Union Central Life Ins. Co.; b. Cincinnati, O., Oct. 4, 1884; s. William Lytle and Ella (Hunt) C.; B.S., Denison U., 1907; postgrad. study, U. of Cincinnati, 1907-08; m. Marianne Clark, Jan. 18, 1922; children—William Howard, Jr., Marianna C. Has been connected with the Union Central Life Ins. Co. since 1908, clk. valuation sect., actuarial dept., until 1915, asst. mgr. Cincinnati gen. agency, 1915-22, asst. sec. of the company, 1922-28, sec., 1928-32, pres., 1932—. Mem. bus. advisory council of the Dept. of Commerce. Episcopalian. Clubs: Commercial, Commonwealth, Cincinnati Country, Camargo, Queen City, Augusta National. Home: 8875 Old Indian Hill Rd., Cin. 27. Office: Union Central Life Ins. Bldg., Cin. 2.

COX, Wally, actor; b. Detroit, Dec. 6, 1924; s. George Wallace and Eleanor Frances (Atkinson) C.; student City Coll. N.Y., N.Y. U.; married 1954. Propr. silversmith shop, N.Y.C., 1946-48; monologue comedy Village Vanguard, 1948, Blue Angel, Manhattan, 1949-50; appeared mus. revue Dance Me A Song, Royale Theater, N.Y.C., 1940; entertainer Persian Room, N.Y. Plaza Hotel, also radio, TV shows, 1950-51; discless disc jockey radio sta. WNEW, 1951; actor in prodn. The Copper; comedy actor Mr. Peepers, NBC-TV, 1952—; actor summer theater prodns. Three Men on a Horse. Served with inf. AUS, World War II. Recipient Peabody award for Mr. Peepers performances, 1953. Author plays, short stories. Address: Gloria Safier, 667 Madison Av., N.Y.C.

COX, William Norris, Jr., engr., educator; b. Balt., Sept. 12, 1912; s. William Norris and Susannah G. (Smith) C.; B.E., Johns Hopkins, 1932, M.M.E., 1934; m. Madalyn Forrest, May 10, 1939; 1 son, William Norris, III. Asso. Black Flag Co., Balt., 1933-35; instr. Balt. Poly. Inst., 1935-36; asso. Liberty Mut. Ins. Co., Balt., Wilmington, Del., also Phila., 1936-45; prof. engring. Ga. Inst. Tech., Atlanta, 1945—; cons. safety engring., 1946—; exec. v.p. So. Safety Conf., 1951-52; safety engring. cons., West Point Mfg. Co. (Ga.), 1953—. Exec. bd. Atlanta Area Council Boy Scouts Am. Mem. Am. Soc. Safety Engrs. (pres. 1954-55), Nat. Soc. Profl. Engrs., Soc. Advancement Mgmt., Am. Soc. Engring. Edn., N.E.A., Tau Beta Pi, Alpha Phi Omega. Contbr. to Personnel Handbook, 1951. Home: 1379 Beech Haven Rd., N.E., Atlanta.

COX, William W(alter), lawyer; b. Sidney, O., Feb. 22, 1914; s. Harry Lewis and Marguerite McKay (Goode) C.; A.B., Ohio Wesleyan U., 1935; LL.B., Columbia, 1939; m. Nancy Heather Parratt, Mar. 7, 1946. Admitted to N.Y. Bar, 1940, practice, N.Y. City, 1939-40; atty. U.S. Dept. Labor, 1940-42, Civilian Rationing Div. O.P.A., 1942; legal adv. U.N.R.R.A. Mission to Austria, 1946-47; special asst. to exec. sec. Preparatory Commn. for Internat. Refugee Orgn., Geneva, Switzerland, 1947-48, sec. First Session Gen. Council, I.R.O., 1948, gen. counsel, 1948-50; dep. dir. Div. Immunities and Treaties U.N. Legal Dept. since 1950. Mem. U.N. Tech. Assistance Mission to Bolivia, 1951; U.N. rep. International Telecommunication Conference, Buenos Aires, 1952; legal advisor to chief of staff United Nations Truce Supervision Organization, Jerusalem, 1954. Served as lt., U.S.N.R., 1942-46. Mem. N.Y. State Bar, Phi Beta Kappa, Phi Gamma Delta. Editor Columbia Law Review, 1937-39. Home: 540 Penn Av., Drexel Hill, Pa. Office: United Nations, N.Y.

COXE, see also Cox.

COXE, Alfred Conkling ◎ V. 26.

COXE, George Harmon, author; b. Olean, N.Y., Apr. 23, 1901; s. George H. and Harriet C. (Cowens) C.; student Elmira Free Acad., 1918-19, Purdue U., 1919-20, Cornell U., 1920-21; m. Elizabeth Fowler, May 18, 1929; children—Janet, George 3d. In newspaper work, Santa Monica (Calif.) Outlook, 1922; successively with Los Angeles Express, Utica (N.Y.) Observer Dispatch, New York Commercial and Elmira Star-Gazette to 1927; in advt. work Barta Press, Cambridge, Mass., 1927-32; writer Metro-Goldwyn-Mayer, 1936-38, 1944. Dir. Mystery Writers of Am., 1946-48, president, 1952. Member Authors Guild, Sigma Nu, Phi Zeta. Republican. Club: Cornell (New York). Author: numerous mystery books since 1935, Lady Killer, 1949; Inland Passage, 1949; Eye Witness, 1950; The Frightened Fiancee, 1950; The Widow Had A Gun, 1951; The Man Who Died Twice, 1951; Never Bet Your Life, 1952; The Crimson Clue, 1953; Uninvited Guest, 1953; Focus on Murder, 1954; Death at the Isthmus, 1954. Crime Photographer (radio), 1943—. Contbr. short stories, serials, novelettes to mags. 1932—; war corr., 1945. Home: Deepledge, Old Lyme, Conn. Address: care Brandt & Brandt, 101 Park Av., N.Y.C. ☆27

COXHEAD, Stuart Platt, corp. exec.; b. Oakland, Cal., Sept. 15, 1901; s. Ralph Stuart and Maud (Cramer) C.; student Columbia, 1919-23; m. Margaret Douglass, Dec. 29, 1934; children—Margaret, Stuart, Stone, Beatrice. Salesman Ralph C. Coxhead Corp., Newark, mfrs., 1924, sales mgr., 1934-41, prodn. mgr., 1941-44 v.p., 1944-48, pres. since 1948. Pres. Community Chest of Oranges and Maplewood, N.J. Episcopalian (vestryman Grace Ch.) Clubs: Orange Lawn Tennis (South Orange, N.J.); Essex, Down Town (Newark); Columbia Univ. (N.Y.C.); Quogue (N.Y.) Field; Quogue Beach (L.I., N.Y.) Home:

Llewellyn Park, West Orange. Office: 720 Freylinghuysen Av., Newark 5.

COY, Owen Cochran ◎ V. 26.

COY, (Albert) Wayne, radio, TV exec.; b. in Shelby County, Ind., Nov. 23, 1903; s. Albert Roscoe and Lillian Monell (Nation) C.; A.B., Franklin (Ind.) Coll., 1926, Litt.D., 1947; Mus.D., Cincinnati Coll. Music, 1948; m. Grace Elizabeth Cady, Sept. 6, 1927; children—Stephen Cady, Philip Wayne (dec.), Albert Wayne. Began as reporter, 1919; city editor Franklin (Ind.) Star, 1926-30; editor and pub. Delphi (Ind.) Citizen, 1930-33; under sec. to gov. of Ind. and sec. Gov.'s Commn. on Unemployment Relief, 1933-34; dir. Gov.'s Com. on Unemployment Relief and adminstr. Ind. State Welfare Dept., 1934-37; Ind. state adminstr. WPA, 1935-37; regional adminstr. WPA, 1935-36; administrative asst. to U.S. High Commr. to P.I., 1937-39; asst. adminstr. Fed. Security Agency, 1939-41; special asst. to the President and liaison officer, Office for Emergency Management, 1941-43; asst. dir. Bureau of the Budget (Executive Office of the President) May, 1942-Feb. 1944; asst. to pub. Washington (D.C.) Post, and dir. station WINX and WINX-FM, 1944-47; chairman F.C.C., 1947-52; cons. Time, Inc., since 1952; co-owner with Time, Inc., and pres. Albuquerque Broadcasting Co. (KOB-KOB-TV). Served as 2d lt. Q.M.C., Ind. N.G., 1934-40; mem. adv. com. on Selective Service, 1940; member Joint Army and Navy Welfare and Recreation Bd. Mem. Acad. Polit. Sci., Phi Delta Theta, Sigma Delta Chi. Democrat. Baptist. Mason. Home: 317 Hermosa Dr. S.E., Albuquerque, N.M.

COYL, Horace Edward, business exec.; b. Norwich, Conn., Nov. 6, 1893; s. George Andrew and Mary Alice (Thompson) C.; student Norwich Acad., 1910-14; student Springfield Coll., 1914-15; m. Agnes Greene Parry, June 9, 1920; children—Mary (Mrs. Charles H. Schelhas), Charles E. With Standard Tank Car Corporation, Sharon, Pa., New England Oil Refining Co., Fall River, Mass., and Shippers Car Line, N.Y. City, 1915-27; sales exec. Gen. Am. Transportation Corp., Chicago, 1928-41, v.p. and dir. since 1941. Served as tank car cons. Office Defense Transportation, World War II. Mem. Am. Petroleum Inst., Am. Soc. Traffic and Transportation. Republican. Baptist. Mason, Elk. Clubs: Traffic (New York); Transportation Club Petroleum Industry. Home: 2600 Blackhawk Rd., Wilmette, Ill. Office: 135 S. LaSalle St., Chgo.

COYLE, Frank J. (coil), stock exchange exec.; b. N.Y. City, Feb. 14, 1900; s. Frank J. and Alice (Sperbeck) C.; student pub. schs. Hasbrouck Heights, N.J.; m. Doris Bennett, Jan. 27, 1922; children—Barbara, Norma. Joined staff N.Y. Stock Exchange, 1922, v.p. since 1948. Commr. Boro of Hasbrouck Heights, N.J. Mason. Home: Hasbrouck Heights, N.J. Office: 11 Wall St., N.Y.C. 5.

COYLE, Grace L. ◎ V. 28.

COYLE, Thomas Law ◎ V. 27.

COYLE, Vincent John, hotel exec.; b. Phila., Jan. 27, 1900; s. John J. and Mary A. (Donnell) C.; degree in structural engring., Pratt Inst., Bklyn., 1921; m. Honora Frawley, Feb. 12, 1928 (dec.); children—Vincent Joseph, Christina D.; m. 2d Dorothy Knoepke, May 19, 1941; stepchildren—Lois and E. Christian Stengel. Sales engr. Atlantic Terra Cotta Co., 1921-25; constrn. engr. Trinity Placer Mines, Inc., 1925-26; structural engr. Calvin Morris Constrn. Co., 1926-30; mng. dir. Carlyle Hotel, N.Y.C., 1930-38, Hampshire House, 1938-46; v.p., mng. dir. Essex House since 1946. Mem. Am., Internat. hotel assns., Hotel Sales Mgrs. Assn., Hotel Assn. N.Y.C. (1st v.p.) Club: Baltusrol Golf (Millburn, N.J.) Home: 14 Pine Terrace W., Short Hills, N.J. Office: 160 Central Park S., N.Y.C. 19.

COYNE, James Elliott, banker; b. Winnipeg, Can., July 17, 1910; s. James Bowes and Edna Margaret (Elliott) C.; B.A., U. Manitoba, 1931, Oxford U., 1933, B.C.L., 1934. Admitted to Manitoba bar, 1934; barrister, solicitor, Manitoba, 1934-38; financial attache Canadian Embassy, Washington, 1941; dep. chmn. Wartime Prices and Trade Bd., Ottawa, 1942; securities adv., exec. asst. to govs. Bank of Can., Ottawa, 1944-49, dep. gov., 1950-54, gov., 1954—; pres. Indsl. Development Bank. Office: Bank of Canada, Ottawa, Can.

COYNE, Thomas Cornelius, manufacturing exec.; b. Syracuse, N.Y., Aug. 3, 1900; s. John J. and Mary (Frank) C.; student Christian Bros. Acad., Syracuse, 1918, Utica (N.Y.) Sch. Commerce, 1919-21, Bryant-Stratton Coll., Buffalo, 1921-22; A.B., U. Buffalo, 1924; m. Theodora Hein, July 24, 1926; children—John Thomas, Theodora Constance. With Franklin Auto Co., 1928-33, Carrier Corp., 1933-39; prodn. control, Bendix Aviation Corp., 1939-46; prodn. mgr. Ford Motor Co., 1946-50; dir. operations and reports dept. Curtiss-Wright Corp. since 1950, v.p. scheduling, planning, procurement since 1950. Served as sgt. U.S. Army, 1917. Mem. 27th Div. Assn., Am. Legion. Republican. Roman Catholic. Elk. Clubs: Ridgewood Country, Republican. Home: 154 Unadilla Rd., Ridgewood, N.J. Office: 30 Rockefeller Plaza, N.Y.C. 20.

COZZENS, James Gould (kŭz'ĕnz), author; b. Chicago, Aug. 19, 1903; s. Henry William and Bertha (Wood) C.; grad. Kent (Conn.) Sch., 1922; student Harvard, 1922-24; m. Bernice Baumgarten, Dec. 31, 1927. Author: Confusion, 1924; Michael Scarlett, 1925; Cockpit, 1928; The Son of Perdition, 1929; S.S. San Pedro, 1931; The Last Adam, 1933; Castaway, 1934; Men and Brethren, 1936; Ask Me Tomorrow, 1940; The Just and the Unjust, 1942; Guard of Honor, 1948; also articles in mags. Home: Lambertville, N.J. Address: Brandt & Brandt, 101 Park Av., New York, N.Y.

CRABB, Alfred Leland ◎ V. 28.

CRABB, Earl Evan, investment firm exec.; b. Bedison, Mo., Dec. 29, 1883; s. Robert L. Crabb; student Maryville Sem. 1898-1901; m. Bessie Alexander, May 3, 1911. Successively clk., bur. head, spl. acct., asst. clk., U.P.R.R., 1909-19; auditor, later v.p., treas. Western Bond & Mortgage Co, 1919-25 (both Portland, Ore.); v.p., dir. Investors Diversified Services, Inc. (formerly Investors Syndicate), Mpls., 1925-35, exec. v.p. 1935-39, pres. 1940-45, and since 1947. Chmn., 1945-46 and since 1953; v.p. dir. Investors Syndicate Title & Guaranty Co., N.Y.C., 1930-38, pres. 1938-46; chmn. bd. since 1946; dir. chmn. bd. Investors Syndicate of Canada, Ltd., Winnipeg, since 1941; dir. Investors Mutual of Canada Inc., since 1950. Conglist. Mason (32°, Shriner). Clubs: Minneapolis, Minikahda (Mpls.); Union League (Chgo.); Cloud (N.Y.C.). Home: 4510 Wooddale, Mpls. Office: 200 Roanoke Bldg., Mpls. 2.

CRABBE, Charles C. (kräb), lawyer; b. Madison Co., O., Nov. 1, 1878; s. John W. and Ellen (Minshall) C.; ed. pub. schs.; LL.B., Ohio Northern U., Ada, O., 1904; m. Isa M. Roth, Sept. 22, 1904; 1 son, J. Roth. Admitted to Ohio bar, 1904, and began practice at London; pros. atty. Madison Co., O., 3 terms, 1912-18; mem. Ohio Ho. of Rep., 2 terms, 1918-22 (Rep. floor leader, 1920-22); atty. gen. of Ohio 2 terms, 1922-26; now mem. C. C. Crabbe, Garek & Sillman, Mason (Shriner), Elk. Home: 89 Bullitt Park Pl. Address: 8 E. Broad St., Columbus, O.

CRABBE, John C(rozier) (kräb), educator; b. Pomona, Cal., July 3, 1914; s. Arthur and Louise A. (Wiley) C.; student Modesto (Cal.) Coll., 1931-34, Fresno (Cal.) State Coll., 1934-36; B.A., Coll. of Pacific, 1937, M.A., 1940; student U. Ia., 1938, N.Y.U., 1940, Stanford, 1951, Ohio State U., 1951-52; m. Bobbin Gay Peck, June 17, 1940; children—John Crozier, William Charles. Dir. broadcasting activities Coll. of Pacific, since 1937; lectr. radio edn. Stanford, summer 1951; asst., office radio-TV edn. Ohio State U., 1951-52; exec. sec. Delta-Sierra Ednl TV Corp., 1953; dir. Radio and TV Nat. Music Camp, Interlochen, Mich., 1954—; exec. sec. Central California Ednl. TV, 1955—; spl. cons. radio edn., schs. Central Cal.; mgr. radio sta. KCVN. Served as lt. U.S.N.R., 1943-46. Mem. Assn. for Edn. Radio-TV (pres. 1950-53, 2d v.p.), Western Radio TV Conf. (dir.), Am. Assn. U. Profs., Phi Kappa Phi (pres. Stockton chpt.), Phi Delta Kappa. Contbr. articles profl. publs. Home: 3005 Dwight Way, Stockton, Cal.

CRABTREE, James Anderson, physician; b. Greenfield, Tenn., Aug. 30, 1902; s. Charls H. and Rosa Lee (Mitchell) C.; B.S., U. of Tenn., 1923, M.D., 1925, Dr. P.H. Johns Hopkins U. Sch. of Hygiene and Pub. Health, 1932; m. Elizabeth Patterson, June 12, 1928; children—Nancy Lee, Patricia. Asso. with Tenn. State Health Orgn., 1926-34, dir. div. of preventable diseases, 1930-34; dep. dir. health and safety, Tenn. Valley Authority, 1934-38; entered commd. corps, U.S.P.H.S., 1938, serving in Nat. Cancer Inst., subsequently as exec. asst. to surgeon gen., dep. surgeon gen., 1946-48; on loan from U.S.P.H.S., to serve as med. dir. Nat. Security Resources Bd., June, 1948-May 1949; prof. and head dept. pub. health practice, Graduate School Public Health; University of Pittsburgh, since June 1949; organized health div. of U.N.R.R.A., dir. of health, 1943. Mem. bd. of trustees Am. Hosp. Assn. Mem. A.A.A.S., Washington Acad. of Medicine, A.M.A., Am. Pub. Health Assn., Sigma Phi Epsilon, Alpha Kappa Kappa, Alpha Omega Alpha, Delta Omega. Clubs: Cosmos, Kenwood Golf and Country (Washington, D.C.). Office: Univ. of Pittsburgh, Pittsburgh.

CRABTREE, John Ickeringill, photographic and motion picture research; b. Clayton le-Moors, Lancashire, Eng., Mar. 27, 1891; s. John and Ann (Fish) C.; B.Sc., honors in chemistry, Victoria U., 1912, M.Sc., 1913; unmarried. Came to U.S., 1913, naturalized, 1924. Research chemist Eastman Kodak Co., 1913-16, chief photographic chemist, 1916, asst. supt., 1929. Instr. School of Aerial Photography, World War I. Fellow Soc. Motion Picture and Television Engrs. (past pres.; Progress Medal award 1952), Royal Inst. Chem., Gt. Britain and Ireland, Royal Photographic Society, A.A.A.S., Photog. Soc. America (Jour. award 1949); member Am. Chem. Soc., Optical Soc. of Am., Acad. of Motion Picture Arts and Sciences, Oval Table Society, American Standards Association (chairman committee on photographic processing PH4, 1950—); honorary member Kodak Camera Club. Awarded Progress Medal by French Photographic Soc., 1924; Journal award, Soc. of Motion Picture Engrs., 1944; Henderson award, Royal Photographic Soc., 1944. Wesleyan Methodist. Club: University (Rochester). Author tech. books, contbr. profl. jours. Home: R.D. 2, Middlesex, N.Y. Office: Eastman Kodak Co., Rochester, N.Y. ☆27

CRABTREE, Nate L., dir. pub. relations; b. Portsmouth, O., Sept. 20, 1906; s. Sam W. and Bertha L. (Bierley) C.; A.B., Ill. Wesleyan U., 1929; student Babson Inst., 1931; m. Geraldine Rhodes, Jan. 14, 1939; children—Judith Ann, Cynthia Mary. Asst. publicist Mpls. Star, 1934-37; account exec. Batten, Barton, Durstine & Osborn, 1937-42; v.p., sales mgr. Elizabeth Arden, Inc., 1946-49; pres. Nat. L. Crabtree Co., Mpls., 1949—; dir. pub. relations Gen. Mills, Mpls., 1953—; dir. Adrian Stockings, Inc. Mem. exec. com. Rep. State Central Com. Served as lt. comdr. USNR, 1942-46. Mem. Pub. Relations Soc. Am., Navy League U.S., Am. Legion, Sigma Chi, Pi Kappa Delta. Mason (32°). Clubs: Minneapolis, Lafayette, Skylight (Mpls.). Author: Pacific Fleet at Play, 1945; The World Freedom Bell, 1951. One of founders of Crusade for Freedom, 1950; originator World Freedom Bell project, 1951. Home: 5508 Concord Av. Office: General Mills Bldg., 4th and Second Av. S., Mpls.

CRAF, John Riley, univ. dean; b. N.Y.C., Aug. 4, 1911; s. George Stanton and Kathryn (Riley) C.; B.S., Columbia, 1933, M.S., 1933, A.M., 1938; Ph.D., N.Y.U., 1947, M.B.A., 1952. Instr. Fieldston and Woodycrest Schs. N.Y.C., 1934-37; asst. to personnel dir. Chatillon Corp., 1937-40; instr. George Washington U., 1945-46; with U. Louisville, 1946—, prof. marketing, 1949—, dean sch. bus., 1953—. Served from pvt. to maj. AUS, 1941-45. Mem. Am., So. econ. assns., Am. Marketing Assn., Econ., Agrl. history assns., Am. Mgmt. Assn., A.I.M., C. of C. Clubs: Advertising, Rotary (Louisville). Author: Introduction to Business Principles and Practices, 1949; Economic Development of the United States, 1952. Home: 1334 S. 3d St., Louisville 8.

CRAFT, Benjamin C., prof. engring.; b. Cupertino, Calif., Jan. 16, 1904; s. William Henry and Ellen Susan (Cole) C.; A.B., Leland Stanford U., 1928, M.E., 1929; m. Bertha Phillips, Feb. 1931; children—Benjamin C., II, Fielding B. Asst. prof. petroleum engring. La. State U., 1929-35, asso. prof., 1935-39, prof. and head dept. petroleum engring. since 1939. Mem. Am. Petroleum Inst., Am. Inst. Mining and Metall. Engrs., Sigma Xi, Tau Beta Pi. Democrat. Episcopalian. Author of articles on oil and gas prodn., oil well cements, drilling muds, and prodn. problems. Home: 3027 E. Lake Shore Dr., Baton Rouge.

CRAFT, E. A., railroad exec.; b. Danville, Ill., Sept. 11, 1893; s. William Henry and Emma J. (Westmen) C.; m. Kathryne Mershon, Sept. 26, 1923; children—Cynthia (Mrs. James T. Holland), Alan. Successively chmn., rodman, instrumentman asst. engr., Chgo. and Eastern Ill. R.R., 1909-17; asst. supt. and asst. to engr. maintenance of way, Southern Pacific Lines in Texas and Louisiana, 1920, asst. to chief engr. and engr. maintenance of way, 1920-39, asst. to exec. v.p., 1939-43, v.p., 1944, exec. v.p. since Apr. 1945; exec. v.p. Texas and New Orleans R.R. Co.; pres., dir. So. Pacific Bldg. Co., Rio Bravo Oil Co., S.P. Terminal Co., Tex. Town Lot Co.; director Southern Pacific Transport Co., Union Terminal Company, Dallas, Texas National Bank, Houston C. of C., Texas Research League. Served with U.S. Army, 1917-19, World War I; 1st lt. later capt., Engr. Corps.; major, Transportation Corps, A.E.F. Decorated Purple Heart. Trustee, Texas A. & M. College Research Found., Texas Econ. Ednl. Council. Mem. Texas Soc. Profl. Engrs., Am. Railway Engrs. Assn., Am. Wood Preserving Assn., Newcomen Soc. of England, Sigma Alpha Epsilon. Clubs: Engineers, Country, Ramada (Houston); Boston (New Orleans). Address: 5219 Bayard Lane, Houston. Died Dec. 20, 1954.

CRAFT, Robert Homan, banker; b. Cedarhurst, L.I., N.Y., Feb. 9, 1906; s. George Wallace and Nellie A. (Homan) C.; B.S., U. Pa., 1929; m. Janet M. Sullivan, Feb. 5, 1938; children—Robert Homan, Carol Ann, George Sullivan. Asst. treas. Guaranty Trust Co. of N.Y., 1929-45, 2d v.p., 1945—, v.p., treas., 1947—; exec. vice-pres. dir. Am. Securities Corp., N.Y.C., 1953—; cons. Federal Reserve Board, 1952; trustee Bank for Savings, City of N.Y., since 1947. Treas., dir. N.Y. Heart Assn.; trustee Manlius (N.Y.) Sch. Mem. Alumni Assn. of Psi Upsilon (gov., treas.) Clubs: Univ., Bond; Scarsdale (N.Y.) Golf; Pilgrims of Am. Home: 2 Rectory Lane S., Scarsdale, N.Y. Office: 25 Broad St., N.Y.C. 4.

CRAFTON, Allen, educator; b. Quincy, Ill., Oct. 3, 1890; s. Marshall and Harriet (Grandjean) C.; B.S., Knox Coll., 1912, Litt.D., 1932; M.A., Harvard, 1915; m. Jessica Royer, Dec. 24, 1917; 1 dau., Elizabeth (Mrs. James E. Boyce). Head dept. speech and drama U. Kan. since 1923. Served as 1st lt., A.S., A.E.F., World War I. Mem. Am. Speech Assn., Am. Assn. U. Profs., Phi Gamma Delta, Delta Sigma Rho. Author: (with Jessica Crafton) The Stranger Star, 1920, Self Expression Through the Spoken Word, 1926, Process of Play Production, 1927, The Complete Acted Play, 1943; Acting, 1927; Play Directing, 1937; Free State Fortress, 1954. Home: 2202 New Hampshire, Lawrence, Kan.

CRAFTS, Edward Clayton, govt. ofcl.; b. Chgo., Apr. 14, 1910; s. Harry Kent and Verna (Harris) C.; student Dartmouth, 1928-29; B.F., U. Mich., 1932, M.E., 1936, Ph.D., 1942; m. Sara Sherwood, Dec. 30, 1933; children—Frederick Sherwood, Julia Kent. Forester Intermountain Forest and Range Expt. Sta., Ogden, Utah, 1931, Southwestern Forest and Range Expt. Sta., Tucson, 1932-40, Cal. Forest and Range Expt. Sta., Berkeley, 1940-44; chief div. forest economics, forest service U.S.D.A., 1944-50, asst. chief forest service since 1951; U.S. del. Third World Forestry Congress, Helsinki, Finland, 1949. Mem. Soc. Am. Foresters, Am. Forestry Assn., Izaak Walton League, Sigma Xi, Phi Kappa Phi, Phi Sigma, Sigma Phi. Home: 7111 44th St., Chevy Chase, Md. Office: Forest Service, U.S. Dept. of Agriculture, Washington 25.

CRAFTS, Grace Thackeray ◎ V. 27.

CRAFTS, James F., insurance exec.; b. East Orange, N.J., 1899. Pres. Firemen's Fund Insurance Co., Firemen's Fund Indemnity Co., Home Fire and

Marine Ins. Co., Western Nat. Ins. Co., Western Nat. Indemnity Co. Home: 3409 Jackson St. Office: 401 California St., San Francisco, Calif.

CRAFTS, Leland Whitney, educator; b. Boston, July 10, 1892; s. Albert E. and Mary H. (Wilkinson) C.; B.S., U. N.H., 1915; M.A., Clark U., 1920; Ph.D., Columbia, 1927; m. Edith L. Honigman, Aug. 16, 1927; 1 dau., Valery. Instr. English and German U. N.H., 1916-17; instr. psychology U. Colo., 1921-24; instr. psychology Washington Sq. Coll., 1925-27, asst. prof., 1928-31, asso. prof., 1932-45, prof. since 1946, head dept. since 1949. Served as capt. F.A., U.S. Army, 1917-19. Fellow Am. Psychol. Assn.; mem., N.Y. State Psychol. Assn., Sigma Xi. Author: Recent Experiments in Psychology (with T C. Schneirla, E.E. Robinson, R.W. Gilbert; rev. edit.), 1950. Contbr. articles profl. jours. Home: 170 Hudson Av., Red Bank, N.J.

CRAGIN, Stuart Wilson, banker; b. Worcester, Mass., Nov. 28, 1906; s. George Albert and Minnie Cornwall (Wilson) C.; grad. Phillips (Andover) Acad., 1924; Ph.B., Yale, 1928; m. Mary Elizabeth Washburn, June 18, 1932; children—Stuart Wilson, Alison Washburn, Mary Elizabeth. With J. P. Morgan & Co., Inc., since 1928, v.p. since 1940; dir. Morgan & Cie, Inc., Paris, Washburn Co., Worcester, Gen. Steel Castings Corp. Served as capt., U.S.M.C., World War II. Home: Pheasant Lane, Greenwich, Conn. Office: 23 Wall St., N.Y.C. 8.

CRAGUN, John Wiley, lawyer; b. Ogden, U., Dec. 8, 1906; s. Wiley G. and Joanna D. (Seaman) C.; A.B., George Washington U., 1932, LL.B., 1934; m. Hazel Gabbard, Sept. 5, 1931 (div.); children—Joanna, Kathryn. With U.S. Govt., 1926-31; admitted to D.C. bar, 1934; law clk. Justice Sutherland, U.S. Supreme Ct., 1934-38; practice law, Washington, 1938—; partner Ernest L. Wilkinson, 1940-45, Wilkinson, Boyden, Cragun & Barker, 1945—; gen. counsel Nat. Grange, various Indian tribes, Union Corp. of Washington, Farm Roads Found.; Coop. Agrl. Services, Inc., 1951—; lectr. in law of civil procedure, George Washington U., 1948-49; cons. president's Conf. on Adminstrv. Procedure, 1953-54; mem. com. of experts Survey of Legal Profession, 1930-53. Mem. Am., Fed., D.C., Fed. Communications bar assns., Am. Judicature Soc. Clubs: Torch, Newcomers. Home: The Westchester, Washington 16. Office: 744 Jackson Pl. N.W., Washington 6.

CRAGWALL, Jasper Albert, business exec.; b. Nashville, Jan. 22, 1901; s. Jasper Asaph and Cora (Jones) C.; A.B., Wabash Coll., 1922; m. Hilda Ashford, Oct. 5, 1929; children—Nancy Frederick, Jasper Albert, Jr. With Gen. Box Co., Chgo., 1922, salesman, N.Y.C., 1923-26, salesman, New Orleans, 1926-30, sales mgr., 1930-34, gen. mgr., 1934-36, v.p., 1936-52, dir. since 1946, gen. mgr. Kansas City, Mo., 1947-52, pres., Des Plaines, Ill. since 1952. Mem. Phi Beta Kappa, Kappa Sigma. Democrat. Presbyn. Home: 627 Lake Av., Wilmette, Ill. Office: 1825 Miner St., Des Plaines, Ill.

CRAIG, Allen T(hornton), educator; b. Marion, Ala., Aug. 5, 1904; s. Edgar Montgomery and Vivia (Roark) C.; A.B., U. of Fla., 1927, A.M., 1928; Ph.D., U. of Iowa, 1931. Instr. math., U. of Fla., 1929-30; asso. in math., U. of Iowa, 1931-33, asst. prof., 1933-38, asso. prof., 1938-45, prof. of math. since 1945. Served as mem. research group M. Nat. Defense Research Com., 1942. Served as lt. (j.g.) U.S.N.R., 1942-46; released rank of lt. comdr. Mem. Am. Math Soc. and Math. Assn. of Am. Fellow Inst. Math. Statistics (sec.-treas., 1935-38; v.p., 1939-41). Mem. bd. eds., Annals of Mathematics Statistics, 1938-50. Contbr. tech. articles in math. theory of statistics in prof. jours. Home: 1024 Woodlawn, Iowa City, Iowa.

CRAIG, Cecil C(alvert), educator; b. Otwell, Ind., Apr. 14, 1898; s. Harley Eben and Lula (Abbott) C.; A.B., Ind. U., 1920, A.M., 1922; Ph.D., U. Mich., 1927; Am.-Scandinavian Found. Fellow, Lund U., Sweden, 1921-25; m. Ruth Swan, Sept. 3, 1927; 1 dau., Mary Elizabeth. Instr. in mathematics, Ind. U., 1920-22; instr. mathematics, U. Mich., 1922-24, 1925-29, asst. prof., 1931-36, asso. prof., 1936-42, prof. mathematics, 1942-46, prof. mathematics and dir. statis. research lab. since 1946; Nat. Research Council fellow, 1929-31, fellow Rockefeller Found., 1937-38; instr. in intensive courses in statis. quality control in various univs. during World War II and since 1945. Fellow Inst. Math. Statistics (pres., 1942, 43), Am. Statis. Assn., Am. Soc. for Quality Control; mem. Am. Math. Soc., Math. Assn. of Am., The Biometrics Soc., Am. Assn. Univ. Profs., Mich. Soc. for Quality Control (hon. life mem., dir.), Phi Beta Kappa, Sigma Xi, Sigma Nu. Contbr. tech. articles on math. statistics to profl. jours.; mem. editorial bd. of Mathematical Tables and Other Aids to Computation and of Industrial Quality Control. Clubs: University, Golf and Outing (Ann Arbor). Home: 1410 Iroquois, Ann Arbor.

CRAIG, Charles Frost, army officer; b. Shelbyville, Tenn., Oct. 21, 1895; s. Robert and Franny (Frost) C.; student Vanderbilt U., Command and General Staff Coll., Nat. War Coll.; m. Elizabeth Van Way, Nov. 6, 1929. Commd. 2d lt. Inf., 1917, advanced through grades to brig. gen., 1942, reverted to col. 1946, advanced to brig. gen., 1951; asst. div. comdr. 37th Inf. Div., World War II; comdg. gen. Camp Kilmer, N.J., 1951-52; comdg. gen. Am. troops, Berlin, 1953; asst. chief of Joint Staff Far East Command, 1954-55. Decorated D.S.M., Silver Star, Legion of Merit with oak leaf cluster, Bronze Star with oak leaf clusters, Purple Heart with two oak leaf clusters. Mem. Phi Delta Theta. Mason (32°, Shriner). Club: Army and Navy. Address: care Adj. Gen., Dept. of Army, Washington 25.

CRAIG, Clayton Bion, church dir.; b. Watertown, S.D.; s. Bion Sidney and Sarah Ann (Bigelow) C.; A.B., U. S.D., 1925; grad. study Harvard, 1925-26; B.A., Oxford U. (Rhodes scholar), 1929, M.A., 1935; m. Mrs. Ethelbelle Allee Taylor, Dec. 17, 1931. Tchr. social scis. pvt. sch., N.Y. City, 1930-31; asst. to gen. mgr. and sales mgr. mfg. firm, Cincinnati, 1931-36; entered pub. practice Christian Sci., 1936, authorized tchr., 1940; C.S. com. on publ. for Ohio, 1941-45; C.S. lectr., 1945-48; mem. bd. dirs. The First Ch. of Christ, Scientist, Boston, since 1948. Mem. English Speaking Union, Delta Tau Delta, Delta Sigma Pi, Tau Kappa Alpha, Theta Alpha Phi. Mason (32°, K.T., Shriner). Clubs: Harvard (Boston); Eastern Point Yacht (Gloucester, Mass.); Queen City (Cincinnati). Home: 8 W. Cedar St., Boston 8. Office: 107 Falmouth St., Boston 15.

CRAIG, Cleo Frank, telephone co. exec.; b. Rich Hill, Mo., Apr. 6, 1893; s. John S. and Missouri (Davis) C.; B.S. in elec. engring., U. Mo., 1913, LL.D., 1952; m. Laura Heck, Sept. 7, 1914; children—John H., Laura E. (Mrs. H. Kirkwood), Robert F. Started as equipment man in St. Louis with Am. Tel. & Tel. Co., 1913, became gen. mgr. long lines dept., 1933, v.p. long lines dept., 1940, v.p. several other depts., 1941-49, pres. Co. since July 1951, also dir.; bd. dirs. Chase Nat. Bank, Citizens First Nat. Bank and Trust Co., Ridgewood, N.J. Trustee Central Savings Bank of New York Grand Central Art Galleries, Presbyn. Hosp. City N.Y., Met. Mus. Art and director National Safety Council (Chgo.). Fellow Am. Inst. E.E.; mem. Eta Kappa Nu, Tau Beta Pi. Clubs: University, Links, Recess (N.Y.C.); Ridgewood (N.J.) Country. Home: 335 Mountain Av., Ridgewood, N.J. Office: 195 Broadway, N.Y.C. 7.

CRAIG, Conway C., newspaper publisher; b. Glen Cove, Tex., Aug. 31, 1902; s. James William and Florence Ellen (Smith) C.; student Ida. Tech. Inst., 1920-21, El Paso (Tex.) Jr. Coll., 1921-22, Univ. of N.M., 1922-23, Univ. of Ariz., 1923; A.B., Simmons Univ., 1925; m. Gaynelle Porter, Mar. 21, 1926; children—Patricia Nell (Mrs. T. M. Gannaway), Connie Minnette Arden. Salesman, Star Engraving Co. and Southwestern Engraving Co., 1925-27; classified advt. mgr., Abilene (Tex.) Reporter, 1927; local advt. mgr., Corpus Christi (Tex.) Caller-Times, 1928-31, bus. mgr., 1931-35, asst. pub., 1936-38, pub., since 1938; pres. Caller-Times Pub. Co., since 1938; pres., Corpus Christi Engraving Co., since 1935. Mem. Tex. Newspaper Pubs. Assn., So. Newspaper Pubs. Assn., Am. Newspaper Pubs. Assn. Christian. Home: 3334 Mavis Drive. Office: Caller-Times, 820 Lower Broadway, Corpus Christi, Tex.

CRAIG, Earle McKee, petroleum exec.; b. New Castle, Pa., Mar. 4, 1894; s. Percy Linwood and Eleanor Temoy (McKee) C.; grad. Lawrenceville (N.J.) Sch., 1913; Ph.B., Yale, 1916; m. Margaret Peters, Oct. 23, 1919; children—Margueritte, Earle McKee. With Freedom Oil Works Co., 1917-39, pres., 1930-39; pres. Freedom Oil Co., 1939-45; pres., dir. Freedom-Valvoline Oil Co. since 1945; chmn. bd. Valvoline Oil Co. since 1953; v.p., dir. Beaver Trust Co.; dir. Chartiers Oil Co. Trustee Am. U., Cairo. Served with F.A., O.T.S., 1918. Mem. Nat. Petroleum Assn. (trustee). Republican. Presbyn. Clubs: Beaver Valley Country (Beaver Falls, Pa.); Harvard-Yale-Princeton, Duquesne (Pitts.). Home: Linwood, Beaver, Pa. Office: Valvoline Oil Co., Freedom, Pa.

CRAIG, Edwin Wilson, insurance exec.; b. Pulaski, Tenn., Mar. 8, 1893; s. Cornelius Abernathy and Margaret (Sinclair) C.; ed. Wallace U. Sch., Branham and Hughes Prep. Sch.; attended Vanderbilt U., 1915; m. Elizabeth Wade, Nov. 4, 1916; children—Elizabeth (Mrs. William Weaver, Jr.), Margaret Ann (Mrs. Walter M. Robinson, Jr.), Cornelius Abernathy. With National Life and Accident Insurance Company, Nashville, Tennessee, 1913—, pres. 1943, now chairman of the bd. Past chmn. Inst. Life Ins. Past pres. Life Insurers Conf.; mem. Nat. Assn. Broadcasters (past mem. bd. and exec. com.; chmn. com. to reorganize under paid execs., 1937; chmn. clear channel broadcasting service since 1934), Phi Delta Theta, Mason (Shriner). Mem. West End Methodist Church (steward) (Nashville). Club: Belle Meade (past pres.) (Nashville). Chief exec. Nat. Life and Accident Ins. Co. radio station WSM. Home: Belle Meade Blvd. Office: National Life and Accident Insurance Co., National Bldg., Nashville 3, Tenn.

CRAIG, George North, governor; b. Brazil, Ind., Aug. 6, 1909; s. Bernard Clyde and Clo (Branson) C.; attended Culver Mil. Sch., summers 1923, 1924, 1925; grad. Brazil (Ind.) High Sch., 1928; student U. of Ariz., 1928-29; LL.B., Ind. U., 1932; m. Kathryn L. Heiliger, Aug. 29, 1931; children—John David, Margery Ellen. Admitted to Ind. bar, 1932, and since practiced in Brazil, Ind.; governor of State of Indiana since 1953. Commd. 1st lieutenant, Inf., U.S. Army, 1942; disch. with rank of lt. col., 1946; served as asst. G3, Bn. Command, 80th Div., and G3 Air, Assistant XX Corps, Judge Adv. Gen.; service overseas, 1944-45; participated in landing at Omaha Beach, Aug. 1944, and in actions with 3d Army, from Avranches, France, until meeting with Russian Army at Inn River, 1945. Decorated Bronze Star Medal with oak leaf cluster, 4 campaign stars (U.S.), Croix de Guerre (France). Mem. Am. Legion (nat. comdr.), Am. Red Cross, Salvation Army, C. of C., Am. and Ind. bar assns., Delta Chi (pres.), Delta Theta Phi (pres.). Mem. Inter-Frat. Council, Ind. U. Republican. Methodist. Mason, Elk, Eagle. Home: 810 S. Walnut St., Brazil, Ind. Office: State Capital, Indpsl.

CRAIG, Gerald Spellman, educator; b. DeGraff, Ohio, May 6, 1893; s. Dr. Lorain D. and Estelle (Spellman) C.; B.S., Baylor (Tex.) Univ., 1915; A.M., Columbia, 1917, Ph.D., 1927; m. Prudence Bower, Dec. 27, 1915; children—Lawrence C., and Alice Estelle. Instr. physical science, Ballinger Texas High School, 1915-18; Baylor University, summer 1916. Served as 1st sergt., A.E.F., in France, 1917-18; instructor physical science, State Normal Sch., Bloomsburg, Pa., 1921-23; instr. science edn., Pa. State Coll., summers 1923-24; consultant in elem. science, Horace Mann School, Teachers Coll. Columbia, 1925; asso natural sciences, Teachers Coll. Columbia Univ., 1927-29; asst. prof., 1929-34; asso. prof., 1934-41, prof. since 1941; dir. Natural Sci. Field Center, Plymouth, N.H., summer 1947; cons., elementary science, public school systems, since 1929; developed natural sci. field centers, Ala., Conn., N.Y., 1934-45. Fellow A.A.A.S., John Dewey Soc.; mem. Elementary Sci. Syllabus Com. N.Y. State, 1926-31; pres. Nat. Council of Supervisors of Elementary Sci., 1930-31; pres. Nat. Assn. Research in Science Teaching, 1935-36; sec. Conf. on Edn. of Teachers in Science, 1936-40; pres. Science Edn., Inc., 1931-43; mem. Edn. Research Assn.; dir. Natural Sci. Field Center, Puerto Rico, summer 1948. Author: Horace Mann Course of Study in Elementary Science, 1927; sections on Elementary Science, The Classroom Teacher, 1927, and New Wonder World, 1932; Pathways in Science, 1932; New Pathways in Science, 1940; Science for the Elementary School Teacher, 1940; Science in Childhood Education, 1944; Our World of Science, 1946; Science Today and Tomorrow (sr., with others), 1954. Mem. 31st, 46th Yearbook Com., Nat. Soc. for Study of Edn., contbr. to 36th Yearbook; contbr. numerous articles for the elementary schs., teacher edn. and field studies in science. Studied status of science in European schs., 1931. Home: 460 Riverside Dr., New York 27, N.Y.

CRAIG, Gordon Alexander, historian; b. Glasgow, Scotland, Nov. 26, 1913; s. Frank Mansfield and Jane Morton (Bissell) C.; A.B., Princeton, 1936, A.M., 1939, Ph.D., 1941; B.Litt., Oxford U. (Rhodes scholar, Balliol, 1936-38), 1938; m. Phyllis Halcomb, June 16, 1939; children—Susan, Deborah Gordon, Martha Jane. Came to U.S., 1925, citizen by derivation. Instr. in history Yale, 1939-41; mem. history dept., Princeton, since 1941, prof. history since 1950; vis. prof. history, Columbia, 1947-48, 1949-50; research asso. OSS, 1942, divisional asst., Spl. Div., Dept. State 1943. Capt. U.S M.C.R. since 1944. Pub. mem. Foreign Service Selection Board, 1949. Member American Hist. Assn., Am. Acad. Polit. Sci. Collaborating editor and contbr. to Makers of Modern Strategy: Military Thought from Machiavelli to Hitler, 1943; The Second Chance: America and the Peace, 1944; The Quest for a Principle of Authority in Europe, 1715-present, 1948. Author The Politics of the Prussian Army, 1640-1945, 1955. Co-ed.: The Diplomats, 1919-1939, 1953. Contbr. articles in profl. jours. Home: 89 Mercer St., Princeton, N.J.

CRAIG, Hardin (krāg), college prof.; b. Owensboro, Ky., June 29, 1875; s. Robert and Mary Jane (McHenry) C.; A.B., Centre Coll., 1897, Litt.D., 1937; A.M., Princeton, 1899, Ph.D., 1901; University of Chicago, summers, 1900, 01; Exeter College, Oxford, Eng., 1902-03; Dott. dell' Università di Padova, 1922; F.R.S.L., 1948; Doctor of Letters, University of Kentucky, 1950; m. Gertrude Carr, Sept. 4, 1906 (died July 8, 1941); 1 son, Hardin Craig. Charles Scribner fellow in Eng., Princeton University, 1899-1901; instructor in English, 1901-05, Edgerstoune preceptor in English, 1905-10, Princeton; prof. English, Univ. of Minn., 1910-19; on leave for mil. service, 1917-19; grad. 1st R.O.T.C., Ft. Snelling, Minn.; 2d lt., Q.M.C., N.A.; capt. Q.M.C., disch. Dec. 30, 1918; maj. Q.M.R.C., 1919-28; prof. English and head of dept., State U. of Ia., 1919-28; prof. English, Stanford University, 1928-42; prof. of English, University of North Carolina, 1942-49; research associate, Henry E. Huntington Library and Art Gallery, 1930-33; visiting prof. English, U. of N.C., winter 1935, State University of Iowa, summers 1937-43; Stockton Axson Memorial lecturer, Rice Institute, 1943; Walker-Ames professor, Univ. Washington, 1944; visiting prof. English, U. of Missouri since 1949. Member Modern Language Assn. America (mem. exec. com. 1935-38), Linguistic Soc. America, Modern Humanities Research Assn., Mediaeval Academy America, Am. Assn. University Professors, Kappa Alpha, Phi Beta Kappa. Democrat. Presbyn. Clubs: Roxburghe, Commonwealth, San Francisco). Author: Recent Literature of the English Renaissance, annually since 1925; Shakespeare, 1931; The Enchanted Glass, 1936; Literary Study and the Scholarly Profession, 1944. Editor: Two Coventry Corpus Christi Plays, 1902; Little Masterpieces of Poetry (with Dr. Henry Van Dyke), 1906; Richard II (Tudor Shakespeare), 1912; Childe Harold's Pilgrimage, and other Poems by Byron, 1913; Works of John Metham, 1916; Selections from Swift (Modern Students' Library), 1923; Poe, Representative Selections, 1935; Stanford Studies in Language and Literature, 1941; An Interpretation of Shakespeare, 1948; Freedom and Renaissance, 1949; The Complete Works of Shakespeare, 1951. Editor of the Philological Quarterly, 1922-28. Contbr. to magazines and learned periodicals. Address: Dept. English, U. of Missouri, Columbia, Mo.

CRAIG, Howard Arnold, air force officer; b. Phila., Pa., December 22, 1893; grad. Pilots School, 1921. Air Corps Tactical Sch., 1932, Command and Gen. Staff Sch., 1936; m. Evangeline Bateman, Sept. 1, 1921; 1 dau., Jeanne Marie (Mrs. Charles MacStanfill). Entered Army as private, Signal Enlisted Reserve Corps, Nov. 1917; commd. 2d lt. Aviation Sect.,

Signal Corps, June 1918, and advanced through the grades to lieut. gen., Oct. 1947. Served as asst. chief of staff G-3, E.T.O., 1942; chief of staff, Mediterranean Air Comd., 1943, asst. chief of air staff for operations, Hq. A.A.F., 1944; W. D. Gen. Staff, operations, div., 1945; comdg. general, Alaskan Dept., 1946, comdr.-in-chief, Alaska, Jan. 1947; dep. chief staff, material, U.S.A.F. Hdqrs., 1947, insp. gen. U.S.A.F., 1949; commandant National War College 1952; chairman of Inter-American Defense Board. Rated comd. pilot and combat observer. Awarded D.S.M. with Oak Leaf Cluster, Legion of Merit; Comdr. Order British Empire; Croix de Guerre with Palm, Chevalier Legion of Honor (French); Cruz Peru-de-Aviazion (Peru); Diploma Honoris Cuasa, Escuela Nacional de Guerra, Republica Argentina. Clubs: Army and Navy, Marine Corps Country (Arlington, Va.); Explorers (N.Y.C.). Address: care Dr. C. M. Stanfill, 3019 Altura Blvd., El Paso, Tex.

CRAIG, John David (krāg), motion picture prodn; b. Cincinnati, O., Apr. 28, 1903; s. John and Marie Johanna (Leuchsenring) C.; student Union Tool Co. Engring. Sch., Torrance, Calif., 1920 24; m. Mildred E. Day, Aug. 12, 1939; children—Sharon Day, Kathleen Jane. Engr. mining dept., Union Tool Co., Torrance, Calif., 1921-24; engr., cameraman, and dir. various expeditions, 1924-41; dir. Craig-Polynesian Expdn., 1941, Hispaniola Expdn., 1948; leader BAJA California Expedition, 1951; dir. Morning Star Caribbean Exposition, 1953; developer and co-inventor Craig-Nohl helium diving apparatus, 1937-38; specialized in production of adventure motion pictures, underseas and in jungles; lecturer. Entered Armed Services, Sept. 1942, capt. AC; promoted to maj. U.S. Army Air Forces, Nov. 1943, lt. col., Dec. 1946; comdg. officer, 9th AAF Combat Camera Unit; with Motion Picture Services Div., Intelligence Hdqrs., retired as lieut. colonel, Feb. 1947. Decorations: Presidential Unit Citation with three clusters, 1944; Air Medal with 4 clusters, 1943; Distinguished Flying Cross, 1944; 10 combat stars, European Zone ribbon; American service ribbon, Pacific Theatre ribbon, Purple Heart and Legion of Merit. Clubs: Circumnavigators (New York); Adventurers (Chgo.). Author: Danger Is My Business, 1938. Contbr. articles to nat. mags. Address: 50 Ontare Rd., Arcadia, Cal. ☆27

CRAIG, John Joseph ◎ V. 27.

CRAIG, John William, business exec.; b. Troy, O., Feb. 2, 1907; s. John Wesley and Julia (Conrad) C.; B.S. in M.E., U. of Dayton, Ohio, 1929; m. Thelma Stevens, Aug. 22, 1928; 1 dau., Judith Irene. Refrigerating engr. Frigidaire Div., General Motors, 1929-37; asst. chief refrigerating engr. Crosley Corp., 1937-40, chief refrigerating engr., 1940-45; works mgr. Crosley Div., Avco Mfg. Corp., 1945-48, vice pres. and gen. mgr., 1948-53; pres., chief exec. officer Aluminum Industries, Inc., 1953—; director Formica Co., Cin. Mem. Cin. C. of C., Nat. Standard Parts Assn., Newcomen Soc., Eng., Am. Soc. Refrigerating Engrs. Award d Navy Bureau of Ordnance Development Award, U.S. Navy, for outstanding services rendered in development of fire conrol equipment, World War II. Republican. Roman Catholic. Elk. Clubs: Rotary, Queen City (Cincinnati). Patents on refrigerating apparatus, ordinance fire control equipment. Home: 1314 Observatory Drive, Cincinnati 8. Office: Aluminum Industries, Inc., 2438 Beekman St., Cin. 25.

CRAIG, Lyman C., research chemist; b. Palmyra, Ia., June 12, 1906; s. Coy and Anna (Kitchell) C.; B.S., Ia. State Coll., 1928, Ph.D., 1931; Nat. Research Fellow, Johns Hopkins U., 1931-33; m. Rachel Parker, Nov. 25, 1937; children—Anna, David, Mary Elizabeth. Asst., dept. chem. pharmacology, Rockefeller Inst. for Med. Research, N.Y. City, 1933-37, asso., 1937-45, asso. mem., 1945-49, mem. since 1949. Mem. Nat. Acad. Sci., Am. Chem. Soc., Am. Assn. Biol. Chem., A.A.A.S., N.Y. Acad. Sci., Sigma Xi, Phi Lambda Upsilon. Contbr. articles in chem. jours. Home: 151 Rodney St., Glen Rock, N.J. Office: The Rockefeller Institute for Medical Research, 66th St. and York Av., N.Y.C. 21.

CRAIG, (Elisabeth) May, newspaper corr.; b. Coosaw, S.C.; d. Alexander and Elisabeth Anne (Essery) Adams; grad. Washington, D.C., High School; Doctor Humane Letters (hon.), U. of Maine, 1946; m. Donald Alexander Craig (now deceased); children—Donald Alexander, Betty (Mrs. Albert A Clagett). Began regular newspaper writing, 1924; has been correspondent for New York, North Carolina and Mont. newspapers; Washington corr. for Portland (Me.) Press Herald, Evening Express, Sunday Telegram, Waterville Sentinel, Kennebec Jour. (all Me.); Wash. corr. for stas. WGAN, WGAN-TV and radio stas. in Me. Contbr. feature articles to mags. and newspapers. "Meet the Press" program on radio and television. Elected to standing committee Press Galleries, Congress, 1944-46. Mem. Washington Newspaper Guild (member board of directors), Society of Women Geographers, Theta Sigma Phi. Clubs: Women's National Press (member board govs., pres. 1943) Overseas Press of Am., American Women in Radio and Television, Inc. Home: 717 North Carolina Av. S.E. Office: National Press Bldg., Washington.

CRAIG, Palmer Hunt, electrical engineer and physicist; b. Cheviot, O., Jan. 10, 1901; s. Charles Harry and Florence Irene (Hunt) C.; A.B. (with honors), U. of Cincinnati, 1923; M.A., 1924, Ph.D., 1926; m. Hedwig Feltner, Apr. 5, 1927; children—Palmer Hunt, Marian Jean. Prof. physics, head of dept., dean of coll. of pre-engring., Mercer U., 1926-27; chief physicist, Premier Lab. Co., Inc., New York, 1927-29; research physicist, consulting engr., Harris Hammond Interests, New York, 1929; v.p. and dir., lab. of the Crason Corp., New York, 1929-30; v.p. and dir., lab. of Invex, Inc. (patent holding company developing, marketing his inventions) since 1930; head of dept. elec. engring., U. of Fla., 1941-46; supervisor, War Research Lab., U. of Fla., 1943-46; chief engineer of radio station WRUF, 1943-47; radio supervisor State of Fla., under Federal E.S.M.W.T. program, 1942-45; associate technical director Pan American Technological and Manufacturing Corporation, Miami; director research Invex, Inc. Miami; cons. engineer; dir. electronics research lab., prof. engring. U. Miami, 1947-51; now cons. engr. and physicist. Registered profl. engr. Recipient Naval Ordnance Award for Civilian Service. Fellow Am. Inst. Elec. Engrs., Am. Phys. Soc., A.A.A.S.; sr. mem. Fla. Engring. Soc., Fla. Acad. Sci., Inst. Radio Engrs. (past pres. Miami sect.), Fla. Soc. Profl. Engrs. (past pres. Miami chpt.); mem. Miami Engring. Honor Soc., Phi Beta Kappa, Sigma Xi, Sigma Tau, Omicron Delta Kappa, Sigma Phi Epsilon. Clubs: Coral Gables Country; Opalocka Naval Officers'. Author many tech. articles; inventor many electronic devices, including the Craig System of Television. Holder of over 40 issued patents. Author articles on physics, electronics and electricity, in World Book Ency. Address: 1042 Catalonia Av., Coral Gables 34, Fla.

CRAIG, Robert B., business executive; born at Scotland, Pa., Oct. 9, 1900; s. William Love and Emma (Kyner) C.; Shippensburg Teachers Coll., 1915-19, B.S. in Edn., Ohio State Univ., 1927, M.A., 1930, post-grad. work, 1931-33; m. Mary Hester Savage, June 15, 1925; 1 dau., Anastasia. Teacher, 1919-21, 1925-26; gen. constrn. work, 1921-23; asst. to dir. of recreation, Columbus, O., 1923-25; with Rural Electrification Adminstrn. as training supervisor, personnel dir., asst. to adminstr., 1936-39, acting adminstr. June-Oct. 1939; deputy adminstr., 1939-43, asso. with Copperweld Steel Co., 1943-46; vice pres. Mannington Pottery Co., 1946; vice pres., treas. Water Systems, Inc., Washington; asst. to pres. Fairbanks, Morse & Co., 1952-54, v.p. 1954—. Mem. Am. Hist. Assn., Phi Delta Kappa. Home: Scotland, Pa. Address: 1705 21st St., Washington 8.

CRAIG, Samuel Baughman, educator; b. Stanford, Ky., Mar. 19, 1901; s. Dr. William Newton and Susan Taylor (Baughman) C.; A.B., Centre Coll., Danville, Ky., 1923, Litt.D. (hon.), 1951; A.M., Gallaudet Coll., Washington, 1925, Litt.D. (hon.), 1951; A.M., George Washington U., 1928; grad. student Am. U.; U. Ky.; m. Hazel Naomi Thompson, June 12, 1930; children—William Newton, Samuel Baughman. Instructor Kentucky School for Deaf, 1923-24; principal, Kendall School for the Deaf, 1925-46; instructor normal department, Gallaudet College, 1925-46, in charge department, 1927-46, prof. edn., 1939-46; supt. Western Pa. School for Deaf since 1946. Mem. Conf. Execs. Am. Schs. for Deaf (pres. 1947-51), So. Soc. Philos. and Psychol., Conv. Am. Instrs. of Deaf. S.A.R., Volta Speech Assn. (bd. dirs.), Am. Assn. Sch. Adminstrs., Am. Speech and Hearing Assn., Kappa Gamma, Phi Delta Kappa. Clubs: Cosmos (Washington), Edgewood (Pa.); Rotary. Editor: The Western Pennsylvanian. Address: Western Penna. School for the Deaf, Edgewood, Pitts. 18.

CRAIG, Samuel G., editor; b. on farm, DeKalb County, Ill., June 1, 1874; s. Andrew and Elizabeth Moorhead (Swan) C.; Tarkio (Mo.) Coll.; A.B., Princeton, 1895, A.M., 1900; B.D., Princeton Theol. Sem., 1909; studied U. of Berlin, 1910-11; D.D., Southwestern Presbyn. U., 1923; D.D., Grove City Coll., 1923; m. Carrie Hays, Dec. 1, 1909 (died 1936); 1 son, Charles Hays; m. 2d, Ethel Wallace, June 18, 1940. Ordained to ministry of the Presbyterian Church, 1900; pastor First Ch., Ebensburg, Pa., 1900-09, North Ch., Pittsburgh, 1912-15; joint editor The Presbyterian, 1915-18; v. dir. dept. of allied bodies (religious sect.) of Com. of Pub. Safety, Pa., 1918-19; coeditg. editor The Presbyterian, 1919-24, editor, 1925-30; editor Christianity Today, 1930-44. Director Princeton Theol. Sem., 1925-29; mem. organizing com. Westminster Theol. Sem. in Phila. and trustee, 1929-36; pres. Presbyn. and Reformed Publishing Co. Republican. Author: Jesus as He Was and Is, 1914; Christianity Rightly So Called, 1946. Contbr. to religious jours. Home: 73 Stockton St., Princeton, N.J. Office: 147 N. 10th St., Phila. 7.

CRAIG, Walter, television-radio exec.; b. St. Louis, Dec. 5, 1900; s. Frank E. and May (Goodrich) C.; student Westminster Coll., Fulton, Mo., 1918; m. Margaret Guthrie Gray, Sept. 13, 1946; 1 d., Patricia Anne. Vaudeville actor, Keith and Orpheum Circuits, 1920-22; juvenile leads musical comedy, Broadway and road, 1923-29; dir. programs World Broadcasting System, N.Y. City, 1930-32; independent radio prodn., 1933-38; radio dir. Street & Finney, Inc., N.Y. City, 1939-40; dir. programs radio sta. WMCA, N.Y. City, 1940-42; radio dir. Benton & Bowles, Inc., 1943-45, v.p. in charge radio, 1945-47, v.p. in charge radio and television 1948-53; v.p. advt. dir. Pharmaceuticals Inc., 1953—; dir. Teleprompter Corp.; chmn. bd. Teleprompter Nat. Sales Corp. Mem. American Assn. Advt. Agencies (chmn. radio and TV prodn. com., 1948-53), Assn. Nat. Advertisers. Clubs; Lambs, Athletic (N.Y.C.). Lectr. on TV N.Y. Univ., 1947—. Home: 505 Park Av., N.Y.C. 21. Office: 711 Fifth Av., N.Y.C. 22.

CRAIG, William Gregory, coll. dean; b. West Hebron, N.Y., Oct. 2, 1914; s. George Andrew and Gertrude Livingston (Barkley) C.; A.B., Middlebury Coll., 1937; M.A., U. Minn., 1946; student Harvard, 1953-55; m. Mary Lois Bestor, Mar. 22, 1941; children—James Barkley, Gregory Bestor, Thomas Gilbert. English tchr. Middlebury High Sch., 1937-39; asst. dir. admissions Middlebury Coll., 1939-41; asst. dir. student personnel Univ. High Sch., U. Minn., 1941-42; instr. ednl. psychology, counselor Wash. State Coll., 1946-48, dean students, 1948 51; dean students Kan State Coll., 1951—. Exec. com. Coronado council, Boy Scouts Am., 1954—. Served as lt. USNR, 1942-46. Mem. Am. Coll. Personnel Assn. (exec. bd. 1951-53, editor 1951), Nat. Students Assn. (adv. bd. 1952-54), Am. Psychol. Assn., Kan. Guidance Assn., Nat. Assn. Student Personnel Adminstrs., Phi Delta Kappa, Delta Upsilon. Conglist. Clubs: Rotary, Manhattan Golf (Manhattan, Kan.). Home: 1730 Fairview Av., Manhattan, Kan.

CRAIG, W(illiam) Marshall ◎ V. 27.

CRAIG, Winchell McKendree, neurosurg.; b. Washington Ct. House, O., Apr. 27, 1892; s. Thomas Henry and Eliza Orlena (Pine) C.; student Culver Mil. Acad., 1911; A.B., O. Wesleyan U., 1915; D.Sc., 1937; M.D., Johns Hopkins Med. Sch., 1919; M.S. in surgery, U. Minn., 1930; m. Jean Katherine Fitzgerald, Feb. 16, 1928; children—Winchell McKendree, James Stewart, Jean Mary Patricia, Graham Fitzgerald. Resident surg., St. Agnes Hsop., Baltimore, 1919-21. Fellow Mayo Foundation, Grad. Sch. Univ. of Minn., 1921-24, instr., 1925, professor neurosurgery, 1937; head sect. neurol. surgery Mayo Clinic since 1946; neurological surgeon and consultant Mayo Clinic, St. Mary's Hosp., Colonial Hosp., Kahler Hosp., Rochester, Minn. Served as comdr., capt. and rear adm., M.C., U.S.N.R., chief surgeon, U.S. Naval Hosp., Corona, Calif., 1941-42; chief surg. Nat. Naval Med. Center, Bethesda, Md., 1942-45; dir. Grad. Training Program, Bur. Med. and Surg., Washington, D.C., 1945-46; res. cons. to Surg. Gen. U.S. Navy; cons. VA. Trustee Ohio Wesleyan U. Awarded Legion of Merit, Naval Res. Medal, Bronze Star. Fellow A.M.A., Am. Coll. of Surgeons; mem. Italian Soc. Neurosurgery (hon.), Neurosurgery of French Language (honorary), Am. Surgical Assn., Am. Neurol. Assn., Western Surg. Assn., Southern Surg. Assn., Minnesota Society of Neurology and Psychiatry, International Surg. Soc., Central Neuropsy. Association, Society Neurological Surgeons, Central Society Clinical Research, Harvey Cushing Society, Am. Acad. Neurol. Surgery (hon.), Johns Hopkins Alumnae Assn., Minn. Surg. Soc., Internat. Neurol. Assn., Am. Legion, Association of Military Surgeons of the United States (pres. 1953), Res. Officers Association, Sigma Xi, Beta Theta Pi, Phi Beta Pi. Clubs: University (Rochester, Minn.); Golf and Country (Rochester, Minn.); Ohio Society of New York. Author 250 med. papers and chapters in monographs or systems of medicine. Editorial bd. Journal of Neurosurgery. Home: 828 Eighth St. S.W. Address: care Mayo Clinic, Rochester, Minn.

CRAIGIE, Laurence C., USAF officer; b. Concord, N.H., Jan. 26, 1902; s. John Harrold and Florence Marion (Carbee) C.; B.S., U.S. Mil. Acad., 1923; grad. Air Corps Engring. Sch., 1935; Army Industrial Coll., 1939, Air Corps Tactical Sch., 1940; m. Henrietta Victoria Morrison, Dec. 16, 1925; children—Gale Morrison, John Harrold. Commd. 2d lt. A.C., U.S. Army, 1923, and advanced through the grades to lt. gen., Jan. 1952; instr. Brooks and Kelly Fields Tex., 1923-24; engring. officer, France Field, Canal Zone, 1929-31; flight comdr. Brooks and Randolph Fields, Tex., 1931-34; at Wright Field, Dayton, O., 1938; chief, exptl. aircraft projects section, Wright Field, 1943; comdg. officer, Boston Wing, I Fighter Command, Boston, 1943; comdg. general, New York Wing, I Fighter Command, N.Y.; comdg. general Fighter Wing Mediterranean Theater of Operations, 1944. Dep. chief engr. div., Air. Tech. Service Command, Wright Field, 1945; chief engring. div. Air Materiel Command, Wright Field, Aug. 1945; dir. research and development Hdqrs., U.S. Air Force, 1947; comdt. U.S. Air Force Inst. Tech., Wright-Patterson Air Force Base, Dayton, 1948; vice comdr., chief of staff Far East Air Forces, Tokyo, 1950; dep. chief of staff (development) Dept. Air Force, 1952; comdr. Allied Air Forces, So. Europe, Naples, Italy, 1954. Clubs: Engineers (Dayton, Ohio); Belle Haven (Alexandria, Virginia); Union (Naples). Home: Dunecliee Avenue, Stoneham, Mass.

CRAIGIE, (Sir) William Alexander ◎ V. 26.

CRAIGMILE, Charles S., mfg. exec.; b. La Grange, Ill., Sept. 29, 1892; s. David Francis and Mary Louise (Holt) C.; student U. Ill., 1910-13; m. Nellie Marie Truby, Mar. 15, 1924; children—Winston Charles, David Francis, Donald Holt. Elec. engr. Dolese & Shepard Co., 1913-15, Belden Mfg. Co., Chgo., 1915-18, chief insp., 1919, gen. foreman, 1920, plant supt., 1921, gen. foreman, 1922-23, asst. gen. supt., 1924-27, gen. supt., 1928-34, v.p., 1935-41, exec. v.p., 1942-48, dir. since 1939, pres. since 1948. Dir. Greater Chgo. Safety Council since 1936, pres., 1939-42; dir. Jr. Achievement of Chgo., Inc. since 1949; trustee Village of Hinsdale, Ill., 1949 52. Mem. Naval Res. Adv. Council since 1949. Served as 1st lt., 331st F.A., 86th Div., U.S. Army, 1917-19; with A.E.F., 5 mos. Mem. Am. Management Assn. (v.p. 1933-34, dir. 1944-47, since 50;) Ill. Mfrs. Assn. (chmn. state legislative com. 21st Senatorial Dist. 1937-39, chmn. indsl. relations com. 1945-49, dir. 1950-53), Asso. Employers Ill. (v.p. 1939—45, pres. 1946-53), Nat. Metal Trades Assn. (nat. pres. 1952-53, mem. adminstrv. council 1945-53), Employers Association (director, 1941—, pres. 1944-45, adv. council since 1949), Tau Kappa Epsilon. Republican. Conglist. Clubs: Executives (v.p. 1939-41), Commercial, University (Chgo.); Hinsdale (Ill.) Golf (pres. 1942-44). Home: 20 E. Third St., Hinsdale, Ill. Office: 4647 W. Van Buren St., Chgo. 44.

CRAIGMYLE, Ronald M., investment banker; b. Toronto, Ont., Can., June 19, 1896; s. James M. and Jessie (Gregory) C.; A.B., Columbia, 1920, B.S. in bus., 1921; m. Louise de Rochemont, Apr. 10, 1923; children—Ronald M., Mary Louise, Robert de Rochemont. With Minsch, Monell & Co., 1920-24; partner Burley Peabody & Craigmyle, NY.C., 1924-26, Craigmyle & Co., later Craigmyle, Pinney & Co., mems. N.Y. Stock Exchange, since 1926; dir. Am. Equitable Assurance Co., Pacific Coast Aggregates Co.; chmn., pres. Giant Portland Cement Co.; pres. Southwest Natural Gas Co.; dir. Fairbanks & Co., Consol. Rock Products Co. Vice pres. Intercollegiate Flying Assn., 1919-21. Mayor Village of Matinecock, N.Y. Mem. Psi Upsilon. Republican, Episcopalian. Clubs: Piping Rock, Beaver Dam; Bond, Columbia Univ., Metropolitan, Recess (N.Y.C.); Creek; Seawanhaka; Everglades; Bath and Tennis; Gulf Stream. Home: Locust Valley, L.I. Office: 1 Wall St., N.Y.C.

CRAIN, also see Crane.

CRAIN, Earl Thomas, fgn. service officer; born Quincy, Ill., Oct. 25, 1907; s. Ralph W. and Thelma (Caddick) C.; A.B., U. Ill., 1927; m. Agnes Elisabeth Hildebrand, Sept. 20, 1938; 1 dau., Virginia Elizabeth. Entered U.S. Fgn. Service, 1928; served as vice consul, Habana, Cuba, 1928-32, Matanzas, Cuba, 1932-32, Port Limon, Costa Rica, 1932-33, 3d sec. at Managua, Nicaragua, 1933-1935, Teheran, Iran, 1935-37, Algiers, Algeria, 1937-39, 2d sec. at Madrid, Spain, 1939-43, consul at Ciudad Juarez, Mexico, 1943-46, 2d sec. and consul, Santiago, Chile, 1946-49; 1st sec. of Embassy and consul, Habana, Cuba, 1949-54, 1st sec., consul, Paris, 1954—. Home: 4399 Lee Highway, Arlington, Va. Office: care Dept. of State, Washington 25.

CRAIN, Jeanne, motion picture actress; b. Barstow, Cal., May 25, 1925; d. George A. and Loretta (Carr) Crain; student U. Cal., Los Angeles, 1942; m. Paul Frederick Brinkman, Dec. 31, 1945; children—Paul Frederick, Michael Anthony, Timothy. Actress Twentieth Century-Fox Studios since 1943; screen debut as feature player Home in Indiana, 1944; other motion pictures include Margie, 1946, Apartment for Peggy, 1948, Letter to Three Wives, 1948, Pinky, 1949, Take Care of My Little Girl, 1951, People Will Talk, 1951. Roman Catholic. Home: Outpost Cove, Hollywood, Cal. Office: care Twentieth Century-Fox Studios, 10201 W. Pico Blvd., Los Angeles.

CRAM, Donald James, educator; b. Chester, Vt., April 22, 1919; son of William Moffet and Joanna (Shelley) C.; B.S., Rollins College (Florida), 1941; M.S., U. Neb., 1942; Ph.D., Harvard, Nat. Research Fellow, 1945-47, 1947; m. Jean Turner, Dec. 22, 1942. Research chemist Merck and Co., 1942-45; asst. prof. chemistry U. Cal. at Los Angeles, 1947-50, asso. prof., 1950—; chem. cons. Upjohn Co., 1952—. Am. Chem. Soc. fellow, 1947-48, Guggenheim fellow, 1954 55; Cal. Jr. C. of C. Young Man of Yr., 1954. Mem. Am. Chem. Soc., Swiss Chem. Soc., The Chem. Soc. (Eng.), Sigma Xi, Lambda Chi Alpha. Author articles in field of stereochemistry, mold metabolites, large ring chemistry. Home: 1645 Roscomare Rd., Los Angeles 24.

CRAM, Eloise Blaine ◎ V. 27.

CRAM, Ira Higgins, oil exec.; b. St. Paul, Mar. 10, 1901; s. Edson B. and Lulu Belle (Short) C.; A.B., U. Minn., 1923, M.A., 1924; m. Cathryn Adell Haisley, Apr. 15, 1925; children—Ira Higgins, Nancy Cathryn. Geologist, Pure Oil Co., Chicago, 1924-47, mgr. exploration, 1948-49; v.p. Continental Oil Co., since 1949, also dir.; sr. v.p., dir. Continental Oil Co., Houston; v.p., dir. Egyptian-Am. Oil Company, Hudson's Bay Oil & Gas Co., Ltd.; pres., director Conoco Somal, Ltd.; dir. Conorada Petroleum Corporation Buck Creek Oil Co. Fellow Geol. Soc. of Am., dir., mem. adv. com. National Bank of Commerce. Member American Assn. Petroleum Geologists (pres. 1944-45), American Institute Mining and Metall. Engrs., Soc. Econ. Geologists, Am. Geophys. Union, Soc. Exploration Geophysics, Phi Beta Kappa, Sigma Xi. Author articles in profl. jours. Home: 5420 Woodway Dr., Houston 19. Office: Sterling Bldg., Houston.

CRAMBLET, Wilbur Haverfield, publisher; born Harrison County, O., July 10, 1892; s. Thomas Ellsworth and Della Stella (Weaver) C.; B.Pd., Bethany (W.Va.) Coll., 1910, A.B., A.M., 1910, D.D., 1952; A.M., Yale, 1911, Ph.D., 1913; LL.D., University of Pittsburgh, 1945; m. Mildred Margaret Barnacle, Aug. 12, 1914; children—Thomas Ellsworth, Wilbur Haverfield, Joan Anthony. Began as instr. mathematics, U. of Rochester, 1913; prof. mathematics, Phillips U., 1915-17; prof. mathematics, Bethany Coll., 1917-34, dean, 1918-20, treas. 1919-50, sec. bd. trustees, 1929-32; pres. Bethany Coll., 1934-52; pres. Christian Bd. Publ., Disciples of Christ, since 1952. Served in S.A.T.C., Plattsburg, 1918. Pres. Board of Higher Education, Disciples of Christ, 1937-41; pres. Church Related Colleges in W. Va. Fellow A.A.A.S.; mem. Am. Math. Soc., Alpha Sigma Phi (past national president). Republican. Member Disciples of Christ Ch. Mason (33°). Club: Missouri Athletic (St. Louis). Home: 412 Union Blvd., St. Louis 8. Office: 2640 Pine Blvd., St. Louis 3.

CRAMER, see also Kramer.

CRAMER, Arnold W(illiam), company exec.; b. N.Y.C., Aug. 19, 1893; s. Christian and Catherine (Meurer) C.; B.C.S., N.Y.U., 1920, C.P.A., 1926; m. Helen Dongan; children—Caryl Catherine (Mrs. Wisner), Arnold Dongan. With Lybrand, Ross Bros. & Montgomery, pub. accts., 1917-21; joined Am. Agrl. Chem. Co., N.Y.C., 1921, became asst. comptroller, 1925, sec., comptroller, 1942, sr. v.p., dir. since 1950. Mem. Bd. Edn., Englewood, N.J. Served as sgt., U.S. Army, 1918-19. Presbyn. (mem. session). Mason (32°). Club: Knickerbocker Country (Tenafly, N.J.). Office: 50 Church St., N.Y.C. 7.

CRAMER, Clarence Henley, coll. dean; b. Eureka, Kan., June 23, 1905; s. David H. and Irma E (Henley) C.; A.B., B.S. in Edn., Ohio State U., 1927, A.M., 1928, Ph.D., 1931; m. Elizabeth A. Garman, Dec. 27, 1949. Asso. prof. history So. Ill. U., 1931-42; dir. personnel Nat. War Labor Bd., 1943-44, UNRRA, Germany, 1944-47, Internat. Refugee Orgn., 1947-48; asso. and acting dean Sch. of Bus. Western Res. U., 1949-54, dean Adelbert Coll., 1954—. Mem. Am., Miss. Valley hist. assns., Ohio Hist. and Archeol. Assn., Phi Beta Kappa, Delta Tau Delta. Author: Royal Bob: The Life of Robert G. Ingersoll, 1952. Home: 2511 Overlook Rd., Cleve. 6.

CRAMER, John Francis, educator; b. Kansas City, Mo., Sept. 13, 1899; s. John Lyman and Josephine (Coffman) C.; A.B., Willamette U., Salem, Ore., 1920, A.M., 1921; Ed.M., U. of Ore., 1932; Ed.D., 1937; m. Mabel Oesterling, May 30, 1922; children—John Francis, William Donald, Richard Seldon, Kenneth Gordon. Science teacher in high schs. in Milton-Freewater and La Grande, Ore., 1920-24; principal high sch., Coquille, Ore., 1924-27; city supt. schs., Bandon, Ore., 1927-29, Grants Pass, Ore., 1929-34, The Dalles, Ore., 1935-37, Eugene, Ore., 1937-44; dean and dir., gen. extension div., Oregon State System Higher Edn., since 1944; vis. lectr. edn. adminstrn. U. of Melbourne, 1951. Pvt., U.S. Army, 1918; officer Res. Corps, Chem. Warfare Service, 1926-43; active duty Civilian Conservation Corps, 1934; active service Edn. Branch, Special Service Div., 1943. Mem. Northwest Institute of International Affairs. Recipient of the medal Silver Beaver, Boy Scouts of Am.; received Carnegie grant to visit Australia and New Zealand, 1934-35. Mem. Nat. Edn. Assn., Am. Assn. Adult Edn., Phi Delta Kappa. Republican. Presbyterian. Mason (32°), Rotarian. Clubs: City, University (Portland). Author 2 books on Australian edn. Home: 1795 S.W. Montgomery Dr., Portland 1. Office: 1620 S.W. Park Av., Portland 1, Ore. ☆27

CRAMER, Lawrence William ◎ V. 28.

CRAMER, Leonard Frederick, bus. exec.; born Alden, N.Y., Feb. 14, 1910; s. George F. and Nellie P. (Briggs) C.; grad. bus. administrn., Nichols Sch., Buffalo, 1930; student Newark Coll. Engring., 1940-41; m. Margery Claire Loewi, Jan. 19, 1935; 1 dau., Leni Claire. With Cadillac-LaSalle div. Gen. Motors Corp., Buffalo, 1930-31; mgr.-dir. North Pearl Garage, Inc., 1931-35; investigator Shell Oil Co., 1935-36; dir. sales, advt. Allen B. DuMont Labs., Inc., 1936-41, v.p. in charge sales, advt., govt. contracts, mfg. engring., 1941-45, dir., 1941-48, v.p., director TV broadcasting div., 1946-48, exec. v.p., director TV receiver div., 1948-51; asst. gen. mgr. Crosley Radio Television Division, Avco Mfg. Corporation, 1951-53, gen. mgr. 1953—; v.p., director Crosley Radio & Television, Ltd. since 1951; v.p. Avco Mfg. Corp. since 1952; dir. Crosley Electronics since 1952. Mem. Am. Arbitration Assn. (panel mem.), Newcomen Soc. Cin., Inst. Radio Engrs. Mason (32°, Shriner). Club: Weimaraner of Am. (past pres., dir.). Home: 8850 Keller Rd., Indian Hill, Cin. Office: 1329 Arlington St., Cin. 25.

CRAMER, Maurice B(rowning), educator; b. Camden, N.J., Apr. 24, 1910; s. Alfred and Anna Browning (Doughten) C.; student William Penn Charter Sch., 1922-27; A.B., Princeton, 1931, M.A., 1934, Ph.D., 1937; m. Alice Carver, Aug. 24, 1935; children—Owen Carver, Maurice Browning. Instr. English dept. Mt. Holyoke Coll., 1934-40, asst. prof., 1940, reader entrance exam. bd., 1937, 38; asso. prof. U. Tampa, 1940-41, prof., 1941-42, chmn. English dept., 1940-42; lectr. English dept. Princeton U., 1942-43; asst. prof. humanities U. Chgo., 1945-48, asso. prof., 1948-53, prof. humanities, 1953—, chmn. humanities staff, 1951—; cons. editorial com. PMLA, 1951—. Mem. Modern Lang. Am., Philol. Soc., Am. Civil Libertles Union, Phi Beta Kappa. Club: University of Chicago Colony (Chgo.). Author: Phoenix at East Hadley, 1941. Contbr. profl. jours. Home: 5402 University Av., Chgo. 15, Ill.

CRAMER, Stuart Warren, Jr., ret. army officer, business exec.; b. Charlotte, N.C., Jan. 28, 1892; s. Stuart Warren and Bertha Hobart (Berry) C.; student, Univ. of N.C., 1907-08, Phila. Textile Sch., 1921-22; B.S., U.S. Mil. Acad., 1913; m. Julia Baxter Scott, Nov. 3, 1923; children—Stuart Warren, John Scott. Commd. 2d lt. U.S. Army, 1913, and advanced through grades to maj., June 7, 1918; mil. career as cav. officer in Mexican campaign, 1915, and World War I; instr., U.S. Mil. Acad., 1917; a.d.c. to aide to pres. elect of Brazil, 1919; general staff corps librarian, Army War Coll., 1919-21; ret. from regular Army, Nov. 20, 1922; with Cramerton Mills, Inc. and Cramerton Mills Co., 1922-46, pres., 1939-46; spl. asst. to chmn., Munitions Bd., Washington, 1947, dep. chmn. since 1948; president John M. Scott & Co., Charlotte, N.C., Linville Resorts, Inc., Linville, North Carolina; director Wachovia Bank & Trust Co., Charlotte News Publishing Company. Chairman Gaston County Republican Exec. Com., 1928, N.C. finance chmn., 1940; mem. N.C. Park Commn., 1929-33; N.C. state chmn., Nat. Indsl. Information Com.; mem. Cotton Mill Industry Com. and Combed Cotton Fabrics Industry Adv. Com., W.P.B., 1943-45, Cotton Weavers' Industry Adv. Com., O.P.A., 1943-45. Mem. exec. com., Nat. Assn. Mfrs., 1942-44, nat. v.p. in charge of Washington contacts and dir., 1944, also chmn. Govt. War Orgn. sub-com. Dir. Cotton Textile Inst. (also mem. exec. com.), Am. Cotton Mfrs. Assn. (1st v.p., 1944; rep. on tour of inspection of Frech textile industries, 1925), N.C. Textile Found. Awarded citation by adj. gen. for service at Santa Anita during Mexican campaign, 1915, campaign medal for service in France, War Cross (Czechoslovakia). Mem. So. Combed Yarn Spinners Assn. (pres. 1940-41). Republican (del. nat. conv. 1944). Episcopalian. Clubs: Charlotte (N.C.), Country, Augusta (Ga.) Nat. Golf (N.J.), Univ., Chevy Chase, Army Navy (Washington), Racquet and Tennis (New York). Home: (winter) 200 Hermitage Rd., Myers Park, Charlotte; also Palm Shadows, Mountain Lake Club, Lake Wale, Fla.; (summer) Cloudcroft, Linville, N.C. Office: 817 Johnston Bldg., Charlotte, N.C.

CRAMER, William C(ato), congressman; b. Denver, Aug. 4, 1922; s. Walter Bruce and Doreen Emma (Walters) C.; student St. Petersburg Jr. Coll., 1941-43; A.B., U. N.C., 1946; LL.B., Harvard, 1948; m. Alice Janet Jones, Dec. 7, 1951; children—William C., Mark Clifton. Admitted to Fla., Mass. bars., 1948, since in practice of law; sr. partner Cramer, Smith & Hobbs, St. Petersburg, 1953—; atty. Town of Pinellas Park, 1951-53; county atty. Pinellas Co., Fla., 1953-55, atty. light industry council, 1953-55; mem. 84th Congress, 1st Fla. Dist. Mem. Fla. State Legislature, 1950-52, minority leader, 1951; alternate del. Rep. Nat. Conv., 1952; Rep. nominee U.S. Congress, 1st Dist. Fla., 1952; chmn. Fla. Electoral Coll., 1952. Served as lt. (j.g.) USNR, World War II. Mem. Young Rep. Nat. Fedn. (regional dir. 1951-53, nat. committeeman from Fla. 1952-55, nat. vice chmn. 1953-55), Am., Mass., Fla., St. Petersburg bar assns., Vets. Fgn. Wars, Am. Legion, Phi Beta Kappa, Phi Alpha Phi, Ahepa. Methodist. Mason (Shriner), Moose. Clubs: Moose, Grotto, Kiwanis (hon.) (St. Petersburg, Fla.). Home: 6501 Sixth Av. N., St. Petersburg, Fla. Office: Hall Bldg., St. Petersburg, Fla.; also House Office Bldg., Washington.

CRAMPTON, C(harles) Ward; b. New York, N.Y., May 26, 1877; s. Henry Edward and Dorcas (Miller) C.; student Coll. City New York, 2 years; spl. student New York U.; M.D., Coll. Physicians and Surgeons, N.Y. City, 1900; m. Grace Tully, June 4, 1900; m. 2d, Dora Horwitz, June 30, 1919; 1 son, Charles Ward. Practice medicine N.Y.C., since 1921. Chmn. adv. com. on geriatrics, N.Y. City Dept. Health, 1947-49; chmn. sub.-com. on geriatrics, and gerontology, Med. Soc. County of N.Y., since 1947; mem. com. on longevity, N.Y. State Legislature on Problems of Ageing, since 1947; mem. sub.-com. on ageing, Med. Soc. State of N.Y., since 1947. Maj., Sch. Men's Bn., and dir. mil. training, N.Y. City, World War; maj. Med. R.C., U.S. Army. Organizer Health Service Clinic, Post Grad. Med. Sch., 1925, also asso. prof. medicine. Mem. Council West Side Y.M.C.A. since 1938, City Council since 1940. Fellow National Institute Social Science, New York Academy Medicine; mem. A.M.A., Society Experimental Biology and Medicine, A.A.A.S., Aristogenic Assn. (founder and pres.); mem. Fed. Com. chmn. sub com., nat. fitness agencies, Phi Sigma Kappa. Mem. Dutch Ref. Ch. Mason. Awarded Silver Buffalo, Boy Scouts of America, 1941. Pioneer research in physiological age and blood pressure, since 1900; vitamin A in the treatment of colds, since 1943. Awarded gold medal, St. Louis Olympic Congress, 1903, Crampton test of circulatory efficiency. Author: What Geriatrics Mean to the Medical Profession, 1947; Live Long and Like It, 1948; Dietary Aids and Dangers for the Ageing, 1948; Essentials of the Geriatric Examination, 1949; The Six Life Epoch Program, 1951; Whole Life Records for Whole Life Service, 1951; Medical De-ageing Methods, 1953; Preventive Geriatrics, 1954. Address: 1035 Park Av., N.Y.C. 28 ☆27

CRAMPTON, Guy Chester ◎ V. 26.

CRAMPTON, Henry Edward ◎ V. 26.

CRANDALL, Bliss H(ansen), biometrician; born Springville, Utah, Dec. 27, 1913; s. Edgar Vernon and Sylvia May (Hansen) C.; B.S., Utah State Agrl. Coll., 1937; M.S., Ia. State Coll., 1942; student U. of Neb., 1946-47; m. Mildred Johnson, June 23, 1937; children—Vern Jay, Bliss Lynn, Ken Lee. Instr. in agronomy Utah State Agrl. Coll., 1938, asst. prof. agronomy, 1943, dir. statistical lab., cons. statistician for agrl. research Utah Agrl. Expt. Sta. and prof. applied statistics in agr., 1948—, assistant director of the Station, 1953—; instructor and research asso. in farm crops Ia. State Coll., 1939-42; agronomist U.S. Dept. Agr., B.P.I., S. and A.E. div. of forage crops and diseases, stationed U. of Neb., project leader in charge of research with alfalfa, 1944-47. Mem. Am. Soc. Agronomy, Am. Statis. Assn. Biometric Soc., Sigma Xi, Phi Kappa Phi, Sigma Nu. Mem. Ch. of Jesus Christ of Latter Day Saints. Home: 691 E. 7th North. Office: Agricultural Experiment Station, Logan, Utah.

CRANDALL, George Strachen, newspaper editor; b. Elmira, N.Y., Dec. 17, 1880; s. George Henry and Anna (Strachen) C.; ed. Elmira Free Acad., 1893-96; m. Alda Marae Wells, Dec. 1, 1906; children—George Wells, Phyllis Marae (originated jr. editorial). In newspaper pressroom, 1898; reporter on Evening Star, 1900-07; state editor Star-Gazette, Elmira, N.Y., 1907-18, exec. editor since 1918; exec. editor Sunday Telegram, 1935-43. Fellow Am. Geog. Soc. Mem. Am. Soc. Newspaper Editors, N.Y. State Soc. Newspaper Editors (sec.-treas. 1940-43; pres. 1944-45), Empire State Soc. of S.A.R. Mem. Sigma Delta Chi. Republican. Presbyterian. Mason (K.T., Shriner), Elk. Clubs: City, Kiwanis (Elmira). Home: 1012 Walnut St. Office: 201 Baldwin St., Elmira, N.Y.

CRANDALL, Kenneth H(artley), oil exec.; b. Spencer, Ia., Feb. 10, 1904; s. Walter Gove and Gertrude (Robbins) C.; A.B., Stanford, 1924; m. Claire Wofford, Oct. 17, 1929; children—Kenneth Hartley, William Wofford. Vice pres. exploration Standard Oil Co. Cal., San Francisco, 1950—; vice chmn. bd. Cal. Standard Co. chmn. bd. Richmond Petroleum Co. Cal., Chevron Oil Co., Dominion Oil Ltd.; dir. Richmond Oil Co., Richmond Petroleum Co. Colombia, Bahama Cal. Oil Co. Mem. Am. Assn. Petroleum Geologists, Am. Petroleum Inst., Am. Geog. Soc., Phi Beta Kappa. Clubs: Pacific Union, Stock Exchange, Commonwealth (San Francisco). Home: 209 Crocker Av., Piedmont, Cal. Office: 225 Bush St., S.F. 20.

CRANDALL, Lou Revere (krăn'dawl), pres. George A. Fuller Co.; b. Sylvania, O., Oct. 31, 1893; s. John Alonzo and Mattie Sarah (Carpenter) C.; B.S. in C.E., U. of Mich., 1917; Doctor of Science (honorary), Duquesne Univ.; Dr. Engring. (honorary), University of Michigan; m. Mary Marguerite Hill, June 7, 1919; children—John Lou, Mary Lou. Began with George A. Fuller Co. as engr. in branch office, Washington, D.C., 1917, became mgr. office at Miami, Fla., 1921, v.p., 1925-28, also mgr. Chicago office, 1926-28, pres. since 1928; president, director George A. Fuller Co., Mfrs. Trust Co.; dir. Curtiss-Wright Corp., Savoy-Plaza, Inc., General Cable Corp., The Home Ins. Co., Sperry and Hutchinson Co. Trustee Harlem Savings Bank. Erected notable structures, including Aetna Life Ins. Co. Bldg., Hartford, Conn.; Aetna Life Ins. Co. Bldg., N.Y. City; State Capitol, Charleston, W.Va.; State Capitol, Baton Rouge, La.; City Bank, Farmers Trust Bldg., N.Y. City; Nat. Episcopal Cathedral and Supreme Court Bldg., Washington, D.C.; Marshall Field Bldg., Chicago; Lever House, N.Y.C.; Alcoa Building, Pitts. Member Tau Beta Pi, Monks (U. of Mich.). Clubs: Metropolitan, University (Michigan, New York); Sleepy Hollow Country; Whist (New York). Contbr. to mags. on engring. and indsl. subjects. Home: Scarborough, N.Y. Office: Madison Av. and 57th St., N.Y.C.

CRANDALL, Norris Ingersoll, art educator; b. Hornell, N.Y., Aug. 17, 1891; s. Leonard Beriah and Jennie Evelyn (Lynn) C.; B.Arch., Cornell U., 1914, M.Arch., 1915; studied Mass. Inst. Tech., 1918; unmarried; adopted sons, Donald Earl and Paige Evan, Dahn Alan, Arnald Marshall. Began as architectural draftsman, 1915; member of architectural firm of Donovan & Crandall, 1916-17; asso. in practice with New York office, F. Ferdinand Durang, Phila., 1919-21; asst. prof. archtl. design, U. of Ill., 1921-22; prof. architecture and head of dept., U. of Porto Rico, 1922-23, also consultant on Capitol Bldg., San Juan; prof. architecture and head of dept., George Washington U., 1923-28, dir. div. of fine arts, 1928-37, exec. officer Dept. of Art 1937-54. Registered architect (District of Columbia). Appointed flying cadet, U.S. Air Service, September 1917; commd. lt., res. mil. aviator, Apr. 1918; advanced work in constrn., Mass. Inst. Tech., later at Wilbur Wright Field, Dayton, O. Mem. Am. Inst. Architects, Am. Assn. U. Profs. Republican. Club: Cornell (Washington). Author: As You See It, 1940. Home: 1200 Madison Lane, Bailey's Cross Roads, Alexandria, Va.

CRANDALL, Shannon, business exec.; b. Colusa, Calif., Mar. 25, 1871; s. Giles Griswold and Lucretia Little (Fifield) C.; ed. pub. schs. of San Francisco; m. Katherine Whitney, Oct. 1901; children—Shannon, Frances Whitney. Engaged in wholesale hardware bus. since 1887, with Calif. Hardware Co., Los Angeles, since 1897, pres. since 1918; dir. Security 1st Nat. Trust & Savings Bank. Mem. C. of C. (pres., 1929, dir.). Mason. Clubs: Wilshire, California. Home: 173 N. Las Palmas Av. Office: 500 E. 1st St., Los Angeles.

CRANDELL, A. William ◎ V. 27.

CRANDELL, Dean DeForest ◎ V. 27.

CRANDON, Albert Seabury, glass mfr.; b. Acushnet, New Bedford, Mass., Mar. 1, 1893; s. Philip Howland and Emma Francis (Winslow) C.; B.S., Worcester (Mass.) Poly. Inst., 1914; m. Grace Monro Scully; children—Mary Monro (wife of Major George W. Baker, U.S. Army Res.), Albert Seabury. Instr. civil engring., Worcester Poly. Inst., 1914-16; engr. Am. Bridge Co., 1916-17, field engr., 1919-21; field engr. Am. Window Glass Co., Pittsburgh, 1921-37; glass furnace engr., Hartford Empire Co., 1937-42; exec. vice pres. Am. Window Glass Co., Pittsburgh, 1942-45, pres. since 1945. Served as 1st lt., later capt., Corps of Engrs., 79th Div., U.S. Army, 1917-19. Mem. Am. Ceramic Soc., Tau Beta Pi, Sigma Xi. Clubs: Duquesne, Pittsburgh Athletic Assn. (Pittsburgh). Assisted in preparation of Surveying Manual; Field Engineering. Home: Royal Yorke Apts., Pittsburgh 13. Office: 9 West Park Way, Pitts. 12.

CRANDON, Charles Henry ◎ V. 27.

CRANE, also see **Crain.**

CRANE, Arthur Griswold ◎ V. 27.

CRANE, Arthur Henry, indsl. exec.; b. Jersey City, July 3, 1892; s. Samuel Hall and Lydia (Brooks) C.; student Pace Inst., N.Y.C., 1915-16; m. Bertha Peper, June 15, 1917; children—Doris Kathryn, Arthur H. With Arthur Young & Co., 1915-17; with West Va. Coal & Coke Corp., Cin., 1917—, v.p., 1945, exec. v.p., director, mem. executive com., 1954—; sec., treas., dir. New Gauley Coal Corp., 1918—; sec.-treas., vice pres. and director Ohio River Co. Republican. Lutheran. Clubs: Bankers, Kenwood Country (Cin.); Downtown Athletic (N.Y.C.). Home: 2530 Stanton Av., Cin. 6. Office: Atlas Bank Bldg., Cin.

CRANE, Bruce, paper exec.; b. Dalton, Mass., July 27, 1909; s. Winthrop Murray and Josephine Porter (Broadman) C.; A.B., Yale, 1931; m. Winnie Davis Long, May 14, 1932; children—Winnie and Davis (twins). With Crane & Co., Inc., Dalton, 1931—, pres., gen. mgr., 1951—; dir. Agrl. Nat. Bank, Pittsfield, Mass., Berkshire Life Ins. Co., Pittsfield. Mem., chmn. Dalton Sch. Com., 1945-51; mem. Gov.'s Council Mass., 1953-56. Mem. Writing Paper Mfrs. Assn. (pres. 1951-52). Home: 45 Main St. Office: Crane & Co., Inc., Dalton, Inc.

CRANE, Charles P., public utility exec., b. Annapolis, Md., Aug. 26, 1888; s. John Giles and Mary Louisa (Moffett) C.; grad. McDonogh Sch., Baltimore, 1905, student, Johns Hopkins, 1916; m. Louise Curtis Withgott, Feb. 29, 1936. With B.&O. R.R., Baltimore, 1905-09; in office chief of gen. staff, U.S. War Dept., 1909-10; has been with Consol. Gas Electric Light & Power Co., Baltimore, since 1910, vice pres., 1938, exec. vice pres., mem. bd. dirs., 1946-50, pres. since 1950; dir. Indsl. Bldg. Co., First National Bank, U.S. Fidelity & Guaranty Co. Served in U.S. Naval Reserve, as exec. officer, U.S.S. Wanderer (lt.), staff officer Adm. Halstead, 1917-19. Mem. Am. Gas Assn., Md. Hist. Soc., Sons of Am. Revolution, Edison Elec. Institute (dir.). Mason. Clubs: Annapolis Yacht. Engineers of Baltimore, Maryland, Merchants, Baltimore Country, Gibson Island (Md.). Home: Roland Park Apts., 6 Upland Rd. Office: Consolidated Gas Electric Light & Power Co., Lexington Bldg., Balt. 3.

CRANE, Clinton Hoadley, corp. executive; b. Englewood, N.J., Jan. 30, 1873; s. Jonathan H. and Elizabeth (Hoadley) C.; A.B., Harvard, 1894; U. of Glasgow, Scotland, 1897-98; Sc.D., Colo. School of Mines; D.Eng., Missouri U.; m. Rebecca Riggs, Apr. 23, 1900; 1 daughter, Rebecca Eddison. With William Cramp & Sons, ship builders, Phila., 2 yrs.; mem. Tams, Lemoine & Crane, 1909-13; chmn. bd., trustee St. Joseph Lead Co. Pres. Lead Industries Assn., 1928-47; v.p. Mo.-Ill. R.R. Co.; director Fed. Ins. Co. Member Society Naval Architects and Marine Engineers, American Institute Mining and Metall. Engineers. Mining and Metall. Society of America. Clubs: Harvard, New York Yacht, Seawanahaka Yacht, Down Town, Century (New York) Tarratine Yacht (Me.). Home: 876 Park Av. Office: 250 Park Av., New York, N.Y.

CRANE, Earl H(oward), mfg. exec.; b. Griffin, Ga., Oct. 1, 1901; s. David A. and Lela H. (Hart) C.; student U. Ga., 1920-23; m. Lillian Orlin, Aug. 15, 1926. Bond salesman S. W. Straus Co., 1923-25; independent bond broker, 1925-26; salesman, sales mgr. Mather & Co., Chgo., 1927-35; sales exec. Carrier Corp., N.Y.C., Newark, N.J., Syracuse, 1936-39; pres., chmn. Iroquois China Co., Syracuse, 1939—; treas., dir. Allen Jigger Corp., 1946—. Mem. Sales Mgrs. Assn. Am., N.A.M., Mfrs. Assn. Syracuse. Mason (Shriner). Club: Rotary, Syracuse Yacht. Home: 200 DeWitt Rd., Syracuse. Office: 2320 Milton. Av., Syracuse 9, N.Y.

CRANE, Edward Fairman, editor; b. Hardwick, Vt., Feb. 26, 1893; s. Edward Martin and Carrie Emeline (Fairman) C.; grad. Hardwick Acad., 1912; Ph.B., University of Vermont, 1916; m. Merle Elizabeth Byington, July 7, 1919; children—Elizabeth Eileen (Mrs. Harrison W. Moore, Jr.), Edward Byington. Reporter Rutland (Vt.) Herald, 1916; editor Lake Placid (N.Y.) News, 1917; mem. editorial staff Burlington (Vt.) Free Press since 1919, editor since 1932; corporator Burlington Savings Bank. Served as pvt. 3d Service Co. Signal Corps, U.S. Army 1918, World War. Mem. Delta Sigma. Republican. Conglist. Rotarian. Home: 239 S. Prospect St., Burlington, Vt.

CRANE, Edward Matthews, publisher; b. Newark, N.J., Mar. 31, 1896; s. Edward Nichols and Cordelia (Matthews) C.; B.S., Princeton, 1918; m. Margaret Monteith Atha, May 8, 1920; children—Edward Matthews, Harriet Gurney (Mrs. John H. Miller, II). With D. Van Nostrand Co., Inc., book pubs., New York, N.Y., since 1920, dir., sec., 1924-27, pres. since 1927; dir. Book Pub. Bur., Inc., 1944-47. Member Alien Enemy Hearing Bd., 2d Fed. Dist. of N.J. (by appmt. of Atty. Gen. of U.S.), 1942-45. Visiting expert in Germany, tech. advisor to O.M.G. on book pub. problems, June-July 1948; mem. Nat. Research Com. on Tech. Bibliog. since 1945. Trustee, Newark Museum. Commd. 2d lt., Inf., U.S. Army, 1917, promoted 1st lt., 1918; served with 318th Inf., 80th Div., A.E.F., during World War I. Mem. Am. Soc. Engring. Edn. Republican. Episcopalian. Clubs: Union, The Players (New York), Metropolitan (Washington); Essex (Newark); Rumson Country. Home: Box 502, Red Bank, N.J. Office: 250 Fourth Av., New York 3, N.Y.

CRANE, Evan Jay, editor; b. Columbus, O., Feb. 14, 1889; s. George W. and Minnie (Blair) C.; A.B., Ohio State U., 1911, hon. D.Sc., 1938; m. Marie E. Grant, Sept. 30, 1914 (deceased); children—Grant, Martha; m. 2d, Helen R. Game, Aug. 10, 1943. Asso. editor, 1911-14, editor since 1914, Chemical Abstracts (pub. by Am. Chem. Soc.). Mayor of Upper Arlington, 1924-25. Mem. com. on chemical abstractions, interim coordinating com. on med. and biol. abstracting, UNESCO. Mem. Am. Chem. Soc., Sigma Xi, Phi Beta Kappa, Phi Lambda Upsilon, Lambda Sigma, Alpha Tau Omega, A.A.A.S. Clubs: Rotary, Kit Kat. Made compilations of four ten year indexes to world's progress in chemistry (4, 5 and 6 vols., respectively). Author: (with Austin M. Patterson) A Guide to the Literature of Chemistry. Awarded medal by Soc. Chem. Industry (British), 1937; Priestley Medal, Am. Chem. Soc., 1951. Home: 1788 Coventry Rd., Upper Arlington, Columbus 12. Address: Ohio State Univ., Columbus 10, O.

CRANE, Frances (Kirkwood), author; 1 dau., Nancy. Member Phi Beta Kappa, Alpha Chi Omega, Beta Sigma Phi (hon.). Author numerous books including: The Flying Red Horse, 1949; The Daffodil Blonde, 1950; The Polkadot Murder, 1951; Murder In Blue Street, 1952; 13 White Tulips, 1953; Murder in Bright Red, 1953; The Coral Princess Murders, 1954. Home: Lawrenceville, Ill. Address: care Random House, 457 Madison Av., N.Y.C. 22. ☆27

CRANE, George Washington, 3d, psychologist; b. Chicago, Ill., Apr. 28, 1901; s. George Washington, 2d, and Eliza Jane (Bever) C.; A.B., Northwestern U., 1922, A.M., 1923, Ph.D., 1927, M.D., 1935; student Yale, 1926-27; m. Cora Ellen Miller, Oct. 25, 1928; children—George Washington, 4th, Philip Miller, Judith Anne, Daniel Bever, David Goodrich. Instr. in psychology, Northwestern U., 1922-24, George Washington U., 1924-25; research psychologist Nat. Research Council and Carnegie Instn., Washington, D.C., 1924-29; lecturer of applied psychology, Northwestern U. since 1929, Central Y.M.C.A. Coll., Chicago since 1930; pres. Hopkins Syndicate, Inc.; physician and cons. psychologist. Mem. A.M.A., Ill. and Chicago med. socs., Am. Psychol. Assn., Sigma Xi, Delta Sigma Rho; hon. mem. Akron (O.) Dental Soc. Republican. Methodist. Author: Psychology Applied, 1952; Radio Talks, Vol. I, 1948. Contbr. CAL (dental mag.); also daily syndicated newspaper columns "The Worry Clinic" (also called "Case Records of a Psychologist") and "Test Your Horse Sense" (daily radio program). Office: 520 N. Michigan Av., Chgo. 11.

CRANE, G(rauley) Stewart, mfr.; b. Port Huron, Mich., Dec. 31, 1887; s. George H. and Lucy Ellen (Stewart) C.; B.S., U. of Mich., 1910; m. Rosalie H. Garson, Nov. 25, 1916 children—Charlotte Anne (Mrs. Charles G. Sims), Mary Ellen (Mrs. Clinton L. Rossiter, III). Pres. nad dir., Cutler-Hammer, Inc., since June 15, 1945; dir. Marshall and Ilsley Bank, Milwaukee, Wis. Dir. Columbia Hosp., Milwaukee; mem. Community Welfare Council of Milwaukee County (ex-chmn. bd. dirs. and director). Republican. Episcopalian. Clubs: Milwaukee, Milwaukee Athletic, Milwaukee Country, University (Milwaukee), Lake Shore (Chicago). Home: 7624 N. Beach Dr., Milwaukee 11. Office: 315 N. 12th St., Milwaukee 1, Wis.

CRANE, Harry Wolven, psychologist; b. Big Rapids, Mich., Dec. 21, 1885; s. A. Amos and Eva (Wolven) C.; A.B., U. of Mich., 1909, A.M., 1910, Ph.D., 1913; m. Mabel Ensworth Goudge, Ph.D., M.D., July 9, 1918. Asst. in sociology and asst. and instr. in psychology, U. of Mich., until 1913; chief investigator for Mich. Legislative Commn. on Feeblemindedness, Epilepsy and Insanity, 1913-15; instr. Psychology, Ohio State U., 1915-18, asst. prof., 1918-21; field worker Ark. State Com. on Feeblemindedness, and Eugenics Record Office, 1915; Eugenics Record Office field worker at Psychiatric Lab. of N.Y. City Police Hdqrs., spring 1916; staff psychologist mental survey of Nassau County, N.Y., 1916; asso. prof. psychology, U. of N.C., 1921-23, prof. since 1923; psychologist, and dir. Div. of Mental Hygiene, N.C. State Board Charities and Pub. Welfare, 1921-38; psychol. cons. U. of N.C., 1938—; consultant clinic psychol. Veterans Administration since 1948. Diplomate Am. Board Examiners in Profl. Psychology, 1947. Fellow Am. Psychol. Assn., (divs. clin. and abnormal, cons. and maturity, old age), A.A.A.S., Am. Assn. on Mental Deficiency; mem. Am. Orthopsychiatric Assn., Phi Beta Kappa, Sigma Xi. Home: Hilbrook Woods, Chapel Hill, N.C.

CRANE, Henry Hitt, clergyman; b. Danville, Ill., Feb. 2, 1890; s. Charles Alva and Sallie (Hitt) C.; A.B., Wesleyan U., Conn., 1913, later D.D.; S.T.B., Boston University, 1916, Doctor of Humanities (honorary), 1954; D.D., DePauw University 1921; LL.D., Fla. Southern U., 1939; m. Helen Margaret Beck, June 24, 1915; children—Henry Hitt, Frank Crane, II, Charlotte Esther. Ordained Meth. ministry, 1916; pastor Gorham, Me., 1916-18; Newton, Mass., 1918-20; Centre Meth. Ch., Malden, Mass., 1920-28, Elm Park Meth. Ch., Scranton, Pa., 1928-38; Central Meth. Ch., Detroit, Mich., since 1938. Y.M.C.A. sec. service, Eng. and France, 1917; world tour, 1936-37. Del. to Uniting Conf. of Meth. Ch., 1939, and to Gen. Conf. Meth. Ch., 1940, 44, 48, 52. Del. to World Council of Chs., Amsterdam, 1948. Mem. Delta Tau Delta, Delta Sigma Rho, Omicron Delta Kappa. Mason (32°, K.T.). Clubs: Detroit Athletic, Kiwanis, Rotary Internat. (hon.). Lecturer. Home: 671 Edison Av., Detroit 2, Mich.

CRANE, Horace Richard, physicist; b. Turlock, Calif., Nov. 4, 1907; s. Horace Stephen and Mary Alice (Roselle) C.; B.S., Calif. Inst. Tech., 1930, Ph.D., 1934; m. Florence Rohmer LeBaron, Dec. 30, 1934; children—Carol Ann, Janet Rohmer, George Richard. Research fellow, Calif. Inst. Tech., 1934-35; mem. faculty U. of Mich. since 1935, prof. physics since 1946; research asso. (radar) Mass. Inst. Tech., 1940-41; physicist Carnegie Inst. of Washington, 1941, project dir., proximity fuze project, U. of Mich., 1941-43; atomic energy project, 1943-45; cons. Nat. Defense Research Comm., 1941-45. Fellow Am. Phys. Soc., A.A.A.S.; mem. Sigma Xi. Club: Science Research (v.p., 1946-47, pres., 1947-48; U. of Mich.). Contbr. scientific articles in profl. mags. Inventor of Race Track, a modified form of synchrotron for nuclear studies, 1946; made early discoveries in field of artificially produced radioactive atoms, 1934-39. Home: 830 Avon Rd., Ann Arbor, Mich.

CRANE, Jacob Leslie, cons. engineer, ex-govt. official; b. Benzonia, Mich., Sept. 14, 1892; s. Jacob L. and Sarah T. (Maley) C.; B.C.E., U. of Mich., 1913; student Harvard U., 1920-21; m. Ruth Alden Fifield, Apr. 15, 1915; children—Sarah Copeland, Jacob L., III, James Fifield, Mary Lois; m. 2d, Jane Watson, Sept. 8, 1945; 1 dau., Jane Watson. Jr. Civil engr., 1913; cons. engr., city planner since 1921; worked on development plans for 60 towns and cities in U.S., China, Russia; cons. Fed. Housing, Resettlement, Public Works Adminstrns., Nat. Resources Bd.; asst. adminstr. U.S. Housing Authority, 1938-40; asst. coordinator Defense Housing, exec. office of the President, 1940-42; dir. Div. of Urban Development, Nat. Housing Agency, 1942-44; consultant to Brit. Ministries of Health, Town and Country Planning, and Information, 1944; consultant on housing, etc., Canal Zone and Rep. of Panama, 1944; spl. asst. to adminstr., Nat. Housing Agency, 1945-48; asst. to adminstr. Housing and Home Finance Agency, 1948-54. Consultation with agencies of 30 countries, since 1945; cons. to U.N., since 1946. Lecturer at various universities. Member Tau Beta Pi. Club: Cosmos (Washington). Contbr. to tech. jours. Home: 1224 Boucher Av., Annapolis, Md. Office: 1603 K St. N.W., Washington.

CRANE, Jasper Elliot, mfr.; b. Newark, N.J., May 17, 1881; s. Edward Nichols and Cordelia (Matthews) C.; A.B., Princeton, 1901, M.S., 1904; student Mass. Inst. Tech., 1903-04; m. Olive E. Crow, Oct. 24, 1908; children—Cordelia C. Speakman, Helen C. Rupert, Catherine C. Babb. With the Arlington Co., Arlington, N.J., 1901-15; with E. I. du pont de Nemours & Co., since 1915, vice pres., 1929-46; dir. Du Pont Co., D. Van Nostrand Co.; chmn. Temporary Emergency Relief Commn. of Del., 1932-34; alumni trustee Princeton U., 1939-43. Trustee, Princeton Theological Seminary, Foundation for Econ. Education. Dir. Wilmington Y.M.C.A.; Del. Hosp. Chmn. United Community Fund of Northern Del. 1946-50. Member American Chemical Society, Institute of Chemical Engineers, Society of Chemical Industry. Republican. Presbyterian (elder Westminister Ch. mem. gen. council Presbyn. Ch. in U. S.A., 1939-45; chmn. finance com., 1941-45, Pilgrims, Soc. Colonial Wars. Clubs: Wilmington, Wilmington Country; University, Princeton, Chemists' (New York); Seigniory (Quebec). Home: 911 Edgehill Rd. Office: Nemours Bldg., Wilmington, Del.

CRANE, Jay Everett, oil exec.; b. Newark, N.J., Sept. 13, 1891; s. William A. and Elizabeth P. (Hopping) C.; m. Amy Berthe Nagel, May 19, 1917; 1 dau., Barbara Ann. With Commercial and Financial Chronicle, N.Y. City, 1914-15; various positions with Fed. Reserve Bank of N.Y., 1915-35, dep. gov. in charge foreign dept., 1930-35; with Standard Oil Co. (N.J.) since May 1, 1935, as asst. treas., May 1, 1935-Aug. 10, 1938, treas., 1938-44, dir. since 1944, v.p. since 1950; chmn. bd. Fed. Res. Bank of N.Y. Club: University. Home: 715 Berkeley Av., Orange, N.J. Office: 30 Rockefeller Plaza, N.Y. City.

CRANE, Judson Adams, dean emeritus, professor law, atty.; b. Shelburne Falls, Mass., May 7, 1884; s. Alvin Millen and Sarah (Adams) C.; A.B., Brown U., 1905; LL.B., Harvard, 1909, S.J.D., Harvard, 1915; m. Corinna V. Foliambe, June 28, 1911 (deceased Jan. 20, 1950); 1 dau., Dorothy Oakes (Mrs. Henry Otis Walton); married 2d, Jane H. Keith, December 6, 1950. In practice of law at Boston, Mass., 1909-11; prof. of law, Pei Yang Univ., Tientsin, China, 1911-14, George Washington University, 1915-17; professor of law U. of Pittsburgh 1917-54 dean, 1942-49, acting dean, Feb. 1-Sept. 1, 1952; prof. law, Hastings Coll. Law, Univ. Cal., 1954—; visiting prof. law U. of So. Calif., 1928-29; asso. Moorhead and Knox, Pittsburgh. Mem. Pa. and Allegheny County bar assns., Am. Law Inst., Beta Theta Pi, Phi Beta Kappa, Phi Delta Phi. Republican. Baptist. Mason. Clubs: Harvard-Yale-Princeton (Pittsburgh); University, Oakmont Country; Old Colony (Plymouth, Mass.). Author: Cases on Partnership (Crane and Magruder), 1923; Clark and Marshall Criminal Law; Crane's Cases on Damages; Pennsylvania Annotations Am. Law Inst.; Contracts Restatement and Security Restatement; Crane on Partnership, 1937. Contbr. on law topics. Home: 838 40th Av., San Francisco 21.

CRANE, Nathalia (Clara Ruth Abarbanel) ◎ V. 28.

CRANE, Robert Clark, editor, publisher; b. Pittsburgh, Pa., Sept. 25, 1920; s. Frederick Lea and Gwendolyn (Kershner) C.; ed. The Pingry Sch., 1931-38, Dartmouth Coll., 1938-41; m. Frances Hyde Adams, Nov. 22, 1942; children—Geoffrey A., Jonathan C., Deborah Lea. Director Elizabeth Daily Journal, Elizabeth, N.J., since 1946, assistant to general manager, May 1946, assistant general mgr. and asst. editor, Oct. 1946, v.p. and asst. treas., Jan. 1947, gen. mgr. and asst. pub., June 1947, pres., treas., editor and pub., since Jan. 16, 1948; dir., director, Central Home Trust Company, 1948—. Rep. elector for N.J., Nat. Election, 1948, chmn. N.J. delegation U.S. Electoral Coll., 1949; state del.-at-large Rep. Nat. Conv., 1952; chmn. N.J. Govs. gasoline price study com., 1950-51; mem. N.J. Price Study Commn., 1952; v.p. Union Co. Park Commn., 1952; mem. Elizabeth Juvenile conference committee, 1952—. Member Union Company board dirs. Junior Achievement, Inc.; mem. bd. mgrs., St. Elizabeth Hosp.; trustee Community Chest Eastern Union Co.; dir. Elizabeth YMCA (pres. 1952—), hon. life mem. N.J. P.B.A. Served Q.M.C., United States Army, advancing from private to captain, 1942-46. Awarded Bronze Star medal; American Theatre, African-European-Middle Eastern Theatre medals (with 3 battle stars), World War II Victory medal, Army of Occupation medal for Germany; New Jersey Distinguished Service award, 1949. Mem. N.J. Press Assn. Am. Soc. Newspaper Editors, U.S. (past nat. dir.), N.J. State (p.p.), Eastern Union Co. (past pres.), Jr. C.'s of C., Pingry Sch. and Dartmouth Coll. alumni assns., Res. Officers Assn. U.S., Mil. Order Fgn. Wars U.S., U.S. Power Squadron, Q.M. Assn., Am. Legion, S.A.R., Sigma Phi Epsilon. Republican. Presbyterian. Mason (Shriner). Elk. Clubs: Montauk Yacht (Montauk Point, L.I.); Manasquan River Marlin and Tuna (Brielle, N.J.); Advt. of N.J., Dartmouth (N.Y. City), Downtown (Newark), Suburban Golf, Rotary (pres. 1952-53), Elizabeth Town and Country, Dramatic (Elizabeth). Awarded Silver medal for musical composition, New Jersey auditions, Griffith Music Foundation, 1941. Office: Elizabeth Daily Journal, 295-99 N. Broad St., Elizabeth F, N.J.

CRANE, Ronald Salmon, prof. English; b. Tecumseh, Mich., Jan. 5, 1886; s. Theodore H. and Ericena (Chadwick) C.; A.B., U. of Mich., 1908; Ph.D., U. of Pa., 1911; married Julia L. Fuller, June 20, 1917; children—Barbara Chadwick (Mrs. William M. Gibson), Ronald Fuller. Insturctor English, 1911-15, assistant professor, 1915-20, associate professor, 1920-24, Northwestern U.; asso. prof. English, 1924-25, prof., 1925-50, chmn. dept. of English, 1935-47, distinguished service prof. English, 1950-51, emeritus since 1951, U. Chgo.; vis. prof. and Alexander lectr. U. Toronto, 1951; vis. prof. Cornell U., 1952-53, Carleton Coll., 1953. Mem. Modern Lang. Assn. Am. (v.p. 1931-32), Am. Acad. Arts and Scis., Phi Beta Kappa, Bibliog. Soc. (London); v.p. Commn. internationale d'histoire littéraire moderne, 1929-35. Club: Quadrangle. Editor: (with W. F. Bryan) The English Familiar Essay, 1916; New Essays by Oliver Goldsmith, 1927; (with others) Critics and Criticism, Ancient and Modern, 1952; The Languages of Criticism and the Structure of Poetry, 1953. Contbr. to Modern Philology, Romanic Review, Modern Language Notes, etc. Managing editor Modern Philology since 1930. Home: 5536 Dorchester Av., Chicago 37.

CRANE Theodore, architect; b. New York, N.Y., Sept. 4, 1886; s. Munroe and Iola (Wing) C.; student Collegiate Sch., New York City, 1892-1904; C. E., Princeton U., 1908; M.A., Yale, 1930; married Claudine Armond Marie Laroche, Apr. 22, 1919 (div. 1931); 1 son, Phillippe; married 2d, Selma Eliza Thorsen, December 14, 1932; children—Theodore, Elizabeth. Designer and supervisor, building constrn., 1908-15; structural design of buildings, 1916-24; asso. prof., bldg. constrn., Sheffield Scientific Sch., Yale Univ., 1924-30; editor, Gen. Building Contractor, 1930-31; prof., Sch. of the Fine Arts, Yale U., 1930-54; consultant in bldg. construction since 1924. Served with Squadron A, Mexican Border, 1916; U.S. Army, World War I, 1917-19; col., Field Arty. Res. Corps since 1939. Hon. asso. mem., Am. Inst. of Architects; mem. Am. Soc. of Civil Engrs., Am. Concrete Inst., Sigma Xi. Republican. Universalist. Clubs: Princeton of New York, Graduates of New Haven. Author Concrete Building Construction, 1927; Architectural Construction, 1947. Contbr. profl. periodicals. Address: 21 Carleton St., Hamden, Conn. ☆27

CRANE, Verner Winslow, prof. Am. history; b. Tecumseh, Mich., Aug. 28, 1889; s. Theodore Horace and Ericena (Chadwick) C.; A.B., U. of Mich., 1911; A.M., Harvard, 1912; Harrison fellow in history, U. of Pa., 1912-14, Ph.D., 1915, Harrison research fellow, 1916; m. Jane Harris, 1915 (dec. 1953); 1 son, Theodore Rawson. Instr. in history, U. of Mich., 1916-20; asst. prof. history, Brown, 1920-25, asso. prof., 1925-30; prof. Am. history, U. of Mich., since 1930; visiting lecturer in history, Harvard, 1925-26, 1928-29; Colver lecturer, Brown University, 1935. Mem. American Hist. Assn., Miss. Valley Hist. Assn., R.I. Hist. Society, Phi Beta Kappa; corr. mem. Colonial Soc. Mass.; hon. mem. Old Colony Hist. Soc. Author: Southern Frontier, 1670-1732, 1928; Benjamin Franklin—Englishman and American, 1936; Benjamin Franklin and a Rising People, 1954. Mem. bd. editors Am. Hist. Review, 1928-34, Miss. Valley Hist. Review, 1938-39. Editor: Benjamin Franklin's Letters to the Press, 1758-1775, 1950. Contbr. to hist. jours. Home: 1908 Lorraine Pl., Ann Arbor, Mich.

CRANE, William G(arrett), coll. prof.; b. Hawarden, Ia., March 12, 1897; s. Eli Hall and Phidelia Woodrow (Darling) C.; A.B., State Univ. Ia., 1919, M.A., 1920, U. of Paris (Sorbonne), 1928-29; summers U. of Grenoble, 1926, U. of Dijon, 1928, U. of Wisconsin, 1927, 1933; Ph.D., Columbia, 1937; m. Phyllis E. Drinkwater, Aug. 16, 1938. In foreign dept., Nat. City Bank of New York, 1920-22. Roberts fellow, Columbia U., 1922-24, Roberts traveling fellow, 1924-25; instr. English, U. of Cincinnati, 1925-28; field service fellow for French univs., 1928-29, research in Bodleian Library, Oxford, 1929-31, tutor English, 1931-34, instr, 1935-37, asst. prof. 1938-44, asso. prof., 1945-48, prof., 1949, City Coll., New York; chmn. dept. English, 1945-50; research in Bodleian Library, Oxford, 1949-50. Armed Services Rep., 1942-43, Armed Forces Rep. and Vets. Counselor, 1941-46. Served as 2d lt., Field Arty., World War I. Fellow A.A.A.S., Am. Geog. Soc.; mem. Internat. Assn. U. Profs. English, Academy Political Science, Am. Acad. Political and Social Science, Am. Association Univ. Profs., Am. Friends of Greece, Am. Geographical Soc., English Assn. (London), Modern Language Assn., Modern Humanities Research Assn. (London), Nat. Council Teachers of English, N.Y. Council Teachers of Coll. English, Brit. Poetry Assn., Elizabeth Lit. Soc., English Assn., Luttrell Soc., Phi Beta Kappa. Clubs: Renaissance, Lotos (New York). Author several books including: How to Think and Write, 1950. Editor: Lord Berner's trans. of Diego de San Pedro's "Carcel de Amor." 1950; Henry Peacham's Garden of Eloquence, 1954. Home: 680 Riverside Dr., N.Y.C. ☆27

CRANE, Winthrop Murray, Jr., paper mfr.; b. Dalton, Mass., Sept. 12, 1881; s. W. Murray and Mary (Benner) C.; student Hill Sch., Pottstown, Pa.; A.B., Yale, 1904; m. Ethel G. Eaton, Feb. 9, 1905; children—Barbara (Mrs. George Monaghan), Winthrop Murray, III, Arthur Eaton. Entered family paper mills, 1904; pres. and gen. mgr., Crane & Co., 1923-52, now chmn. board. Served as lt. colonel, U.S. Army, World War. Trustee Miss Hall's School, Pittsfield, Mass. Mem. Skull and Bones (Yale). Republican. Conglist. Clubs: Yale (New York); Yale (Boston). Home: 101 Main St., Dalton, Mass. ☆27

CRANMER, William H(enry) H(arrison), mining exec.; b. Denver, Oct. 11, 1882; s. William H. H. and Martha Jane (Hittson) C.; student Andover Acad.; Ph.B., Yale, 1906; m. Margaret Wood, May 27, 1907; children—William Henry Harrison (dec.), Robert Loring. Mgr. Ernest & Cranmer Bldg., Denver, 1907-17; pres. Jones Wheeler Cranmer Engring. Co., 1914-17, Navage Petroleum Corp., 1926-29; president, gen. mgr. New Park Mining Co. since 1934; pres. Oil, Inc., Salt Lake City, 1949—, Lucky Mo Uranium Corp., East Utah Mining Corp. Mem. Independent Petroleum Association America (dir.), bd. Pub. Works, Denver, 1912-14. Served as capt. F.A., U.S. Army, World War I. Democrat. Mason (K.T., Shriner). Clubs: Kiwanis, Alta. Home: 3607 Canyon Way, Salt Lake City 6. Office: 901 Walker Bank Bldg., Salt Lake City.

CRANSON, Lorin Alvin, business exec.; b. Williams, Calif., 1899; grad. Stanford U. 1922. Director Kettleman North Dome Assn., Oil Producers Agency of Calif., San Joaquin Valley Oil Producers Agy. Pres. and dir., Felix Oil Co. Vice pres. and director Fourbear Development Co., California Petroleum Safety Board, Inc.; exec. vice pres. and dir. Honolulu Oil Corp. Office: 215 Market St., San Francisco 5, Calif. Home: 139 Redwood Dr., Hillsborough, Calif.

CRANSTON, Earl, educator and clergyman; b. Denver, Colo., Jan. 30, 1895; s. Earl Montgomery and Florence Terry (Pitkin) C.; A.B., Dartmouth Coll., 1916; B.D., Drew Theol. Sem., 1920; grad. study, Union Theol. Sem., 1924-26; M.A., Columbia U., 1925; Ph.D., Harvard, 1931; m. Mary Mildred Welch, Jan. 28, 1929; children—John Welch, Margaret Brayton, Florence Pitkin. Ordained Meth. ministry, 1920; religious and ednl. work for Meth. Mission, Peking, China, 1920-21, in Taianfu, 1921-22, in Chengtu, 1922-24; teacher West China U., 1926-28; instr. Boston U., 1928-30; acting head, dept. of history, State Teachers Coll., Buffalo, N.Y., 1930-31; asst. prof. history, Colgate U., 1931-34; chmn. history and polit. science, University of Redlands, 1934-44; dir. of social sciences, 1942-44; Phillips Professor of Religion, Dartmouth College, 1944-49; dean School of Religion, U. So. Calif., since 1949; exchange preacher in England and Scotland, 1933; lecturer, 7th Internat. Congress of Hist. Sciences, Warsaw, Poland, 1933; vis. lecturer in church history, Pacific Sch. of Religion, Berkeley, Calif., 1940. Member So. Calif.-Ariz. Conf. of Methodist Ch. Army Y.M.C.A. sec., Washington, D.C., 1917-18; pvt. U.S. Army Ambulance Service, Italy, 1918-19. Received Italian War Cross, 1919. Mem. American Historical Association, American Council of Institute of Pacific Relations, National Association of Biblical Instructors, Phi Beta Kappa, Delta Sigma Rho, Republican. Mason. Author: Swords or Plowshares?, 1937; The Way Out (with others), 1939; A new World Through Racial Understanding (pamphlet), 1944; also articles in various periodicals. Home: 1300 New York Dr., Atladena, Calif. Office: School of Religion, U. of Southern Calif., Los Angeles 7.

CRANSTON, Joseph Alfred ◎ V. 27.

CRANTON, Alan ◎ V. 27.

CRANWELL, James Logan, r.r. exec.; b. Shreveport, La., Oct. 31, 1905; s. Henry A. and Lelia May (Birdsong) C.; C.E., U. S.C., 1926; m. Katherine Lallande, July 11, 1930; children—Katherine Joan (Mrs. E.J. Gerken), James Logan. Began with Pa. R.R., 1926, v.p., N.Y.C., 1953—; president, dir., mem. exec. com. Jersey City Stock Yards; v.p., dir., mem. exec. com. Raritan River R.R., N.Y. and Long Branch R.R.; dir., mem. exec. com. Lehigh & Hudson River Ry.; v.p., dir. Harborside Warehouse Co.; dir. Long Island R.R., Belvidere Delaware R.R., Freehold & Jamesburg Agrl. R.R., N.Y. Connecting R.R., Pa. Tunnel and Terminal R.R., Perth Amboy & Woodbridge R.R., Phila. & Trenton R.R., Rocky Hill R.R., Stuyvesant Real Estate Co.; mgr. Elmira & Williamsport R.R.; chmn. Eastern regional operating com. Ry. Express Agy. Trustee Citizens Budget Commn. N.Y. Mem. Am. Standards Assn. (dir., v.p., mem. of the exec. com.), New Jersey Taxpayers Assn. (dir., mem. exec. com.), West Side Assn. Commerce (dir.), 34th St. Mid Town Assn. (adv. bd.), N.Y. State C. of C., N.J. State C. of C., Commerce and Industry Assn. N.Y., Empire State Assn. Commerce, Hundred Year Assn., N.Y. Mfrs. Assn., Pan Am. Soc. U.S., Regional Plan Assn. N.Y., Newcomen Soc. Eng. Republican. Episcopalian. Mason. Clubs: Univ., Engrs., Railroad Machinery, Railroad (N.Y.C.); Essex (Newark); Met. Golf Roamers. Home: 277 Park Av., N.Y.C. 17. Office: Pennsylvania Station, N.Y.C. 1.

CRAPSER, Edward George, ins. exec.; b. N.Y. City, May 2, 1903; s. Edward and Caroline E. (Ott) C.; diploma, Pace Inst., 1922; student Alexander Hamilton Inst., 1924-26, 1932-34; spl. courses N.Y.

B. and Ins. Soc. of N.Y.; m. Margaret V. McMahon, July 11, 1928; children—Anne Carol, Mary Elizabeth, Margaret Jean. With Pacific Fire Ins. Co., Bankers & Shippers Ins. Co. of N.Y., Jersey Ins. Co. of N.Y. (City), all under one management, since 1920, asst. sec., 1934-41, sec., 1941-49, v.p., sec., 1949—; v.p., sec., dir. Rhelaudo Corp. Trustee the Village of Pleasantville, 1952—. Mem. Ins. Accountants Assn., Ins. Soc. of N.Y., Ins. Accounting and Statis. Assn. Clubs: Drug and Chemical (N.Y. City); University (Pleasantville, N.Y.). Home: 50 Clark St., Pleasantville, N.Y. Office: 12 Gold St., N.Y. City 38.

CRARY, Gordon B., securities exec.; b. Albuquerque, N.M., Oct. 6, 1891; s. Charles E. and Hattie (Hodgdon) C.; student Harvard Mil. Sch., Los Angeles, 1909, U. So. Cal., Stanford, 1913; m. Beatrice Baker, July 5, 1916; children—Gordon B., Jr., Bruce Patterson. Partner C. E. Crary & Sons, Los Angeles, 1912-17; Partner A. H. Crary & Co., Los Angeles, 1917-23; mgr. E. A. Pierce & Co., So. Cal., 1923-28; sr. gen. partner E. F. Hutton & Co., West Coast hdqrs. since 1928; mem. Stanford Associates; mem. N.Y. Stock Exchange; director Met. Water Dist. So. Cal., Brea Canon Oil Co., Mission Development Corp., dir. Tidewater Associated Oil Company. Member Los Angeles Airport Commission. Mem. Los Angeles C. of C. (dir. 1943-48). Kappa Sigma. Clubs: Los Angeles Country, California, Balboa Bay Stock Exchange. Home: El Royale Apt., 450 N. Rossmore, Los Angeles 4. Office: 623 S. Spring St., Los Angeles 14.

CRASS, Maurice Frederick, Jr., chem. engr., assn. exec.; b. Cleve., Nov. 26, 1903; s. Maurice Frederick and Emma May (Reid) C.; B.S., Case Inst. Tech., 1926, M.S., 1930; m. Mary Elizabeth Kroeger, Dec. 26, 1931; children—Mary, Maurice Frederick. Chem. engr. Goodyear Tire & Rubber Co., 1926-29; faculty mem. Case Inst. Tech., 1930-33; chief chemist Palmer Match Co., 1934-38; sec.-treas. Mfg. Chemists Assn., Inc., 1939—. Mem. Am. Chem. Soc., Sigma Xi, Phi Kappa Psi, Tau Beta Pi, Theta Tau. Presbyn. (elder). Clubs: Cosmos (Washington); Chemists (N.Y.C.). Author: Chemical Facts and Figures, 1940; also articles profl. publs. Home: 4309 Glenrose St., Kensington, Md. Office: 1625 Eye St., Washington 6, D.C.

CRATSLEY, Edward K(neeland), coll. adminstr. and prof.; b. Warren, O., Sept. 10, 1914; s. John Carlisle and Carolyn (Kneeland) C.; A.B., College Wooster, 1936; M.B.A. Harvard, 1938, D.C.S., 1943; m. Mary Jane Payton, Sept. 4, 1937; children—John Christopher, David Bruce. Research asst., Harvard Grad. Sch. Bus. Adminstrn., 1938-39, instr. in accounting, 1939-41; comptroller and asst. prof. bus. adminstrn., St. Lawrence Univ., Canton, N.Y., 1941-47, sec., 1942-43, compmptroller and prof. bus. adminstrn., 1947-50; v.p., prof. econs. Swarthmore Coll. since 1950. Del. in edn. 9th Internat. Management Congress 1952. Member N.Y. Milkshed Price com., 1947-49, Nat. Assn. Edul. Buyers, Eastern Assn. Coll. and U. Bus. Officers, Phi Beta Kappa. Republican. Presbyn. Clubs: Rotary, Torch. Home: 925 Strath Haven Av., Swarthmore, Pa.

CRAVEN, Thomas ◎ V. 28.

CRAVEN, Tunis Augustus Macdonough, radio engineer; b. Phila., Pa., Jan. 31, 1893; s. T. A. and Harriet Baker (Austin) C.; prep. edn. St. Paul's Sch., Baltimore, Md., 1902-08; grad. U.S. Naval Acad., 1913; m. Josephine La Tourette, Sept. 25, 1915; children—Eugenie La Tourette, Tunis Augustus Macdonough, Jr.; m. 2d, Emma Stoner, Dec. 1931; 1 son, Thomas Tingey. Commd. ensign U.S.N., 1913, radio officer, 1913-23; chief, radio research and design section Bureau of Engineering, 1923-26; tech. adviser Internat. Radio-telegram Conf., Washington, 1927; resigned from navy, 1930, to enter private practice as cons. engr.; chief engr. Fed. Communications Comm., 1935-44, commr., 1937-44; senior executive and technical adviser Cowles' broadcasting stations, 1944-49; now partner, Craven, Lohnes and Culver, consultant radio engineers. Fellow Institute of Radio Engineers; mem. United States Naval Inst., Mil. Order Loyal Legion of the U.S. Episcopalian. Clubs: Nat. Press (Washington, D.C.); Army and Navy Country; Ends of the Earth Club, Kilocycle Wave Length Club. Home: Langley, Va. Office: Munsey Bldg., Washington. ☆27

CRAVEN, Wesley Frank, educator; b. Conway, N. C., May 19, 1905; s. Rev. Wesley Frank and Elizabeth (Turner) C.; A.B., Duke U., 1926, M.A., 1927; Ph.D., Cornell, 1928; m. Helen G. McDaniel, May 31, 1932; children—Nancy Elizabeth, Betty Morris. Instr. history N.Y.U., 1928-30, asst. prof., 1930-37, asso. prof., 1937-40; prof., 1940-50; Edwards prof. history Princeton since 1950. Council mem. Inst. Early Am. History, 1947-50, since 52. Served as maj. to lt. col. A.U.S., hdqrs. A.A.F., 1943-46. Recipient Legion of Merit. Mem. Am., So. hist. assns., Phi Beta Kappa, Delta Sigma Phi. Author: Dissolution of the Virginia Company, 1932; Introduction to History of Bermuda, 1938; The Southern Colonies in the Seventeenth Century, 1949. Co-editor: The Army Air Forces in World War II, vol. I-V, 1948-53. Mem. editorial bd. Jour. of Modern History, 1940-42, Jour. of So. History, 1943-45. Contbr. to learned jours. Home: 96 Jefferson Rd., Princeton, N.J.

CRAVENS, Kathryn, radio news commentator; b. Burkett, Tex., October 27; d. Dr. John Calvin and Rose Ann (Hudson) Cochran; student Horner Inst. Fine Arts, Kansas City, Mo., Henry Kendall Coll. (now U. of Tulsa), Morse Sch. of Expression, St. Louis, New York U.; m. Rutherford Rector Cravens, July 15, 1922 (divorced 1937). Began as actress with Fox Films, Hollywood, 1919; played with Woodrow Stock Co., 1925, Mary Hart Players, 1927, Arthur Casey Co., 1929; played in Reunion in Vienna, The Barker, Lombardy, Ltd., The Masquerader, The Greeks Had a Word for It, Berkeley Square, The Cherry Orchard, Torch Bearers, A Modern Virgin; became radio actress, KWK, St. Louis, 1928; actress and woman's hour dir., KMOX, St. Louis, 1931; first woman news commentator, coast-to-coast, C.B.S., N.Y. City, 1936; became "The Flying Reporter," 1937, flying over 100,000 miles a year for broadcasts and articles; programs called "News Through a Woman's Eyes"; began syndicated column, "Thru a Woman's Eyes" (articles and poems), 1938. Guest of President Comacho, of Mexico Govt., while on writing assignment, 1941. Accredited to radio, World War II; covered Europe, Asia and Middle East; broadcast from Berlin following Allied victory; covered Balkan elections and early Palestine riots. Mem. N.L.A.P. (nat. radio contest chmn. 5 yrs), Am. Theater wing, N.Y. City League of Women Voters, Assn. Women Dirs. Nat. Assn. Broadcasters, Overseas Press Club of Am., Texas Club, Bus. and Professional Women's Club. Awarded 1st prize by Nat. League Am. Penwomen for novel, 1948; hon. mention by Women's Nat. Radio Com., 1938; 1st prize for article "Helen Keller Pities the Real Unseeing," by Penwomen, 1942; voted best dressed woman in radio, and one of 10 best in U.S., 1938. Mem. First Christian Ch. Author: Pursuit of Gentlemen (novel); The Lost Glove (published in Off the Record). Contbr. to Cosmopolitan, This Week, N.Y. Times, N.Y. Herald Tribune, Christian Sci. Monitor, etc. Home: Hotel Devon. Office: 70 W. 55th St., New York, N.Y.

CRAVENS, Kenton Robinson, banker; b. Salina, Kan., June 7, 1904; s. Richard Price and Crudenia (Poston) C.; A.B., University of Kansas, 1925; married Vivian Crouch, May 28, 1927; children—Susan, Kenton (deceased). Began career as credit man, adjuster Comml. Credit Co., 1925-28; with Comml. Acceptance Trust, 1928-33, Comml. Investment Trust, 1933-38; v.p. Cleveland Trust Co., 1938-43 (on leave 1941-42); became v.p., dir. Mercantile Trust Co., (formerly Mercantile-Commerce Bank & Trust Co.), St. Louis, 1943, now president; chairman of the board of dirs. of Eagle Rubber Company, 1940—; spl. adviser bd. govs. Fed. Res. System Anti-Inflation Selective Credit Control, 1941, war loan adminstr. for bd. govs. Fed. Res. System Army, Navy, Maritime Commission, regulation V loans for war production, 1942; administrator for RFC, Washington, 1953-54. Mem. Volunteer Credit Restraint Com. since 1951; Mem. Robert Morris Assn., Am. Bankers Assn., Pi Sigma Alpha, Phi Delta Theta. Clubs: Racquet, Univ., Noonday (St. Louis); Union (Cleveland, O.). Home: 4927 Maryland Pl., St.L. 8. Office: 721 Locust St., St. L. 1.

CRAVER, Lloyd Freeman, physician, educator; b. Ohio, Dec. 1, 1892; s. Freeman George and Adelaide (Walker) C.; B.A., Cornell U., 1915, M.D., 1918; m. Anna Sullivan, Oct. 16, 1920; children—Anne E., William L., John F. Intern U.S. Naval Hosp., Bklyn., 1918-20; attending physician Meml. Center Cancer and Allied Diseases, 1926—; asst. prof. clin. medicine Cornell U. Med. Coll., 1931-48, asso. prof., 1948-52, prof., 1952—. Diplomate Am. Bd. Internal Medicine. Fellow N.Y. Acad. Medicine, A.C.P.; mem. A.M.A., Am. Radium Soc., A.A.A.S., N.Y. Acad. Sci., Soc. Study Blood. Contbr. articles profl. publs. Home: 167 E. 79th St., N.Y.C. 21.

CRAWFORD, Arch, assn. exec.; b. Atlantic, Ia., Sept. 30, 1889; s. James Shannon and Mary Louise (Morphy) C.; student Ia. State Coll., 1906-13; m. Frances Haynes, Apr. 29, 1939. Asso. Thompson Yards, Inc., Mpls., 1914-16, Webb Pub. Co., St. Paul, 1916-25, Curtis Pub. Co., Phila., 1925-46; now pres. Mag. Publishers Assn., Inc. Mng. dir. nat. com. periodical publishers for increased prodn., salvage, conservation forest products, 1942-45. Served as ensign U.S.N.R.F., 1917-19; with U.S.C.G., 1942-45. Mem. U.S. Nat. Com. for UNESCO. Mem. Am. Trade Assn. Execs. (dir.), Soc. Bus. Adv. Professions, Am. Legion, Phi Gamma Delta, Sigma Delta Chi. Republican. Dutch Reformed. Mason (32°). Clubs: Union League, Advertising of N.Y. Home: 30 Wellyn Rd., Bronxville 8, N.Y. Office: 232 Madison Av., N.Y.C. 16.

CRAWFORD, Armstrong, ins. exec.; b. Massillon, O., Jan. 19, 1893; s. George Thomas and Frank Lee (Merwin) C.; student Chicago U. High Sch.; m. L. Gairns, Nov. 1923 (died Mar. 1940). Entered ins. bus. as agt., 1915, Western mgr. Mich. Automobile Ins. Co., Chicago, 1922-24; exec. v.p. Central West Casualty Co., Detroit, 1924-33; pres. and gen. mgr. Great Lakes Casualty Co., 1933-40; ins. tech. adviser, 1940-42; asst. v.p. Comml. Investment Trust, Inc., N.Y. City, 1946; v.p. Service Fire Ins. Co. and Service Casualty Co., N.Y. City, since 1947. Served with U.S. Army, 1917-19, 1942-46, 1950-53, lt. col. Army Res. Mason. Home: 3 Peter Cooper Rd., N.Y.C. 10.

CRAWFORD, Arthur Lorenzo, geologist; b. Washington, Utah, Apr. 10, 1899; s. Arthur DeBardeleben and Mary Johanna (Bastian) C.; student Dixie Coll., 1919-20, 22; A.B., Brigham Young U., 1924; M.A., Stanford, 1926; m. Vesta Pierce, Apr. 3, 1924; 1 dau., Marian (Mrs. J. D. Anderson). Began as an assistant in mineralogy and petrography Stanford, 1925-26; instr. geology, petrography Brigham Young U., 1926-27; cons. crystallographer Crocker Research Lab., San Francisco, 1927; instr. geology, mineralogy U. Wyo., 1927-28; asst. microscopist, metall. research dept. U. Utah, 1928-30, dir. coop. microscopic research and service lab., 1930-32, geologist, mineral technologist Utah Engring. Expt'l. Sta., 1932-44, asst. prof. ore dressing microscopy, 1932-44; raw materials engr. Geneva (Utah) Steel Co., 1944-45; commr. raw materials div. Utah State Dept. Publicity and Indsl. Development, 1946-49; dir. Utah Geol. and Mineral. Survey coll. mines and mineral industries U. Utah since 1949. Mem. nat. council Atlantic Union Com.; v. chmn. Utah State Self-Help Bd., 1936-40; v. chmn. bd. dirs. Utah Coop. Wholesale, 1938-40. Fellow Utah Acad. Scis. Arts and Letters (chmn. phys. sci. sect. 1934-38, council mem. 1949-50), Utah Geol. Soc. (sec.-treas.), Geol. Soc. Am., Nat. Geog. Soc., Seismol. Soc. Am.; mem. Mineral. Soc. Am., Am. Intermountain assns. petroleum geologists. Mem. Ch. Jesus Christ of Latter Day Saints (mission to Eng. 1920-21). Author tech. papers, govt. bulls. Home: 1067 E. 5th South, Salt Lake City.

CRAWFORD, Broderick, motion picture actor; b. Phila.; s. Helen Broderick. Began on stage; screen debut, The Woman's Touch, 1937. Received Academy Award for Best Actor, 1950 for leading role in All the King's Men. Pictures include: The Real Glory, Eternally Yours, 1940; I Can't Give You Anything But Love, Baby, Slightly Honorable, When the Daltons Rode, 1942; Sin Town, Broadway, Butch Minds the Baby, 1946; The Runaround, Black Angel, 1947; Slave Girl, 1948; The Time of Your Life, 1949; All the King's Men, 1950; Born Yesterday, 1951; Night People, 1954. Head of Broderick Crawford Enterprises. Address: care Columbia Pictures Corp., 1438 N. Gower, Los Angeles, Cal.

CRAWFORD, Bryce (Low), Jr., chemist, univ. prof.; b. New Orleans, Nov. 27, 1914; s. Bryce Low and Clara Hall (Crawford) C.; A.B., Stanford, 1934, M.A., 1935, Ph.D., 1937; Nat. Research fellow, Harvard, 1937-39; m. Ruth Raney, Dec. 21, 1940; children—Bryce, Craig, Sherry Ann. Instr. chemistry Yale, 1939-40; asst. prof. U. of Minn., 1940-43, asso. prof., 1943-46, prof. phys. chemistry since 1946. Dir. research on rocket propellants under Div. 3, Nat. Defense Research Com., 1942-45; Guggenheim fellow, 1950-51, Fulbright grantee, 1951. Recipient Presdl. Certificate of Merit. Mem. Am. Chem. Soc., Optical Soc. Am., A.A.A.S., Am. Assn. U. Profs., Am. Phys. Soc., Phi Beta Kappa, Sigma Xi, Phi Lambda Upsilon, Alpha Chi Sigma. Episcopalian. Club: Campus. Specialist in molecular structure and molecular spectra, and in flame kinetics. Home: 1545 Branston St., St. Paul 8. Office: U. of Minn., Mpls. 14.

CRAWFORD, B(urnett) Hayden, U.S. dist. atty.; b. Tulsa, June 29, 1922; s. Burnett Hayden and Margaret Sara (Stevenson) C.; A.B., U. Mich., 1944, LL.B., 1949; m. Alyn Carolyn McCann, June 5, 1946; children—Margaret Louise, Robert Hayden, William Allan. Admitted to Okla. bar, 1949; practiced in Tulsa, 1949-54; asst. city prosecutor, Tulsa, 1951; alternate municipal judge, Tulsa, 1953-54; U.S. atty. No. dist. Okla., 1954—. Served from ensign to lt. (j.g.), USNR, 1944-46. Mem. Am., Okla., Tulsa County bar assns., Phi Delta Theta, Phi Delta Phi. Republican. Presbyn. Home: 2226 S. Florence Pl., Tulsa 14. Office: Fed. Bldg., Tulsa 3.

CRAWFORD, Cheryl, theatrical producer; b. Akron, O., Sept. 24, 1902; d. Robert K. and Luella Elizabeth (Parker) Crawford; student Buchtel Coll., 1 year; A.B., cum laude, Smith Coll., 1925; unmarried. Produced plays while at Smith Coll.; casting dir. Theatre Guild, N.Y. City, 1926-30; one of founders and dirs. The Group Theatre, 1930-37 (produced Men in White by Sidney Kingsley; Awake and Sing by Clifford Odets); produced (independently) Family Portrait with Judith Anderson; also produced Porgy and Bess by Gershwin and a musical, One Touch of Venus; Shakespeare's "The Tempest," "Brigadoon," "Love Life," "Regina," "The Rose Tattoo." Home: 400 E. 52d St., N.Y. City. Office: 49 W. 45th St., N.Y. City 22.

CRAWFORD, Chester S., business exec.; b. Tarentum, Pa., 1904; s. Thomas W. and Anna (Fox) C.; A.B., Pa. State U., 1926; m. Jeanne Davison, June 20, 1931; children—Natalie, Peter. Exec. v.p., dir. Whitehall Mfg. Co.; pres., dir. Whitehall Cement Mfg. Co. Republican. Presbyn. Clubs: Saucon Valley Country (Bethlehem, Pa.); Midday, Racquet, Philadelphia Country (Phila.). Home: Penn Valley, Narbeth, Pa. Office: 123 S. Broad St., Phila. 9.

CRAWFORD, Clarence Leonard, college pres.; b. Nucholls County, Neb., Dec. 13, 1902; s. Arthur Benjamin and Nora (Hoge) C.; A.B., Cotner Coll., Lincoln, Neb., 1925; M.A., University of Neb., 1928; student Harvard, summer 1931; received John Henry and Helene Mochiman Fellowship in Sch. Adminstrn., Univ. of Mich., 1933-35, Ph.D., 1936; m. Lillian Schlentz, May 24, 1926; children—Rosalee Josephine (Mrs. Rosalee Josephine Sperlich), Richard Almer. High school teacher Edison, Nebraska, 1924-25; high school principal, Trumbull, Neb. consol. schs., 1925-26, supt. of schs., 1926-28; supt. of schs., Wood River, Neb., 1928-29, Wagner, S.D., 1929-33; dir. of research State Dept. of Edn., Lansing, Mich., 1935-37; asst. supt. of schs. in charge of bus. affairs, Muskegon, Mich., 1937-40; teacher summer sessions Univ. of Neb., 1939-40, Univ. of Omaha, 1945; supt. of schs., Council Bluffs, Ia., 1940-46; pres. Mankato (Minn.) State Teachers Coll. since 1946. Mem. Tests and Measurements Com. for Revision of S.D. Course of Study, 1932. Member Minn. Comm. on Higher Edn., 1947-49. Dir. S. Western Ia. Horticultural Farm, 1945-46; Am. Red Cross (war fund citation for service as war fund chmn., 1944). Mem. Nat. Ed. Assn., Mich. Edn. Assn. (life mem.), Minn. Edn. Assn. State advisory committee on teacher education 1947, Am. Assn. School Administration, Phi Delta Kappa. Clubs:

Ia. Schoolmasters, Walt Whitman, Kiwanis. Author: Variations in Purchasing Power of the (educational) Dollar in Michigan, 1936. Editorial Consultant, The Nation's Schools Magazine since 1942. Contbr. to various ednl. pubs. Home: 521 S. Fourth St., Mankato, Minn.

CRAWFORD, Claude C., prof. education; b. Hill County, Texas, Nov. 16, 1897; s. Henry Scott and Mamie Lu (Abernathy) C.; grad. E. Tex. Normal Coll., Commerce, Tex., 1916; B.A., U. of Tex., 1918; M.A., 1919; grad. study, Carnegie Inst. Tech., 1921-23, U. of Chicago, summers, 1920-24, Ph.D., 1924; m. Ina Lou Zachary, June 10, 1917. Prin. schs., Dickens, Tex., 1916-17; head of edn. dept., Meridian (Tex.) Coll., 1919-21, dir. summer school, 1921; instr. in edn. and psychology, Carnegie Inst. Tech., 1921-23; prof. secondary edn., U. of Ida., 1923-26; prof. edn., U. So. Cal., 1926—, and coordinator aeronautics, 1942-44; tchr. summer schs. U. Havana, Cuba, 1952, 53, Boston U., 1954. Indsl. training projects with Douglas Aircraft Co., 1943-44; curriculum lab. work in cooperation with Los Angeles city and county schs., with state depts. of edn., Calif. and Nevada. Chmn. Dept. Secondary, Adult and Higher Edn., 1948; cons. various Air Force bases since 1950, to Fed. Civil Def. Adminstrn., 1951. Mem. N.E.A., Nat. Soc. for Study Edn., Phi Delta Kappa. Democrat. Methodist. Author or co-author numerous books since 1926; Selling (with Earl G. Blackstone and Eltinge Grinnell), 1942; Art for All (with Francis Grant Bartlett), 1942; Fundamentos de la Educación Funcional (with Dr. Diego González), 1953; How to Make Training Surveys, 1954. Contbr. profl. jours. Home: 3832 Mt. Vernon Dr., Los Angeles 8. ★27

CRAWFORD, David A., chmn. bd. Michiana Products Corp.; b. St. Louis, Mo., Apr. 1, 1879; s. Robert L. and Frances E. (Webb) C.; A.B., U. Wis., 1905, LL.D., 1940; m. Grace M. Williamson, Oct. 1, 1925; children—Elizabeth (Mrs. N. E. Duval), Edward W. Instructor University of Wisconsin, 1905-07; employed by American Car and Foundry Company, 1907, continuing 9 yrs.; v.p. and treas. Haskell & Barker Car Co., Inc., 1916-22; v.p. The Pullman Co., 1922-24; pres. Pullman Car & Mfg. Corp., car builders, Chicago, 1924-28; exec. v.p. The Pullman Co., 1928-29, pres., 1929-47, chmn. finance com., 1950-52; v.p. Pullman, Inc., 1927-29, became pres., 1929, now dir.; chmn. bd. Michiana Porducts Corp., Michigan City, Ind.; dir. Am. Tel. & Tel., Armour & Company, Continental Illinois National Bank & Trust Company, Chgo. Trustee Wisconsin Alumni Research Found. Mem. Phi Beta Kappa. Clubs: Chicago, University, Glen View, The Links (N.Y.); Bohemian (San Francisco). Home: Lake Shore Drive Hotel, Chgo. 11. Office: 79 E. Adams St., Chgo. 3.

CRAWFORD, David McLean, army officer; b. Flanders, N.J., Oct. 10, 1889; s. Darwin McLean and Grace May (Graybill) C.; S.B., U.S. Mil. Acad., 1912; S.M., Yale, 1922; Command and General Staff Sch., 1932-34; Army War College, 1940; m. Mrs. Annye Wilson Schleiter, October 21, 1952; children (by previous marriage)—David McLean, Leslie McLean (Mrs. John Jamieson Frost), James Tracy. Commd. 2d lt., U.S. Army, 1912, and advanced through the grades to brigadier general, 1942; instr. and asst. prof. chemistry and electricity, U.S. Mil. Acad., West Point, N.Y., 1916-21; dir. Communications Engring. Dept., U.S. Army Signal Sch., Ft. Monmouth, N.J., 1922-24; signal officer, Panama Canal Div., 1924-27; asst. prof. chem. and electricity, U.S. Mil. Acad., 1927-28; chief, war plans and training div., office chief signal ofcr., War Dept., 1928-32; instr. Pa. N.G., 1934-35; chief communications liaison div. Office Chief Signal Officer, 1936-39; U.S. member International Radio Consultant Com., Bucarest, Romania, 1937; tech. advisor, U.S. del. to Inter-Am. Radio Conf., Havana, Cuba, 1937, to U.S. del. to Internat. Radio Conv., Cairo, Egypt, 1938; U.S. del. to Central Am. Regional Radio Conf., Guatemala City, 1939; signal ofcr. Hq. II Corps Area, Gov.'s Isl., N.Y., 1940; signal ofcr. VII Army Corps, 1941; air defense ofcr., GHQ Air Force Hdqrs., Bolling Field, D.C., 1941-42; chmn. Army Communications Board, War Department, 1942-43; communications chief coordinator, U.S. Joint Army-Navy Communications Bd., and Inter-Allied Combined Communications Bd., 1942-46. Retired, 1946. Awarded Comdr. of the Most Illustrious Order of the British Empire. Mason. Home: Port Royal, Juniata Co., Pa.

CRAWFORD, Earl Boyd, govt. ofcl.; b. Washington, Apr. 13, 1906; s. James Albert and Olla Lola (Nigh) C.; student Strayer Bus. Coll., 1924; grad. Mt. Pleasant School for Secretaries, 1929; married Gertrude Galloway, June 15, 1927; 1 son, Christopher Paul. Secretary to a member of Congress, 1932-36; sec., chief staff to Dir. Gen. U.S. Constn. Sesquicentennial Commn., 1936-39; staff adminstr., clk. Com. Fgn. Affairs House Reps. since 1939; mem. U.S. delegation U.N. Conf. Internat. Orgn., San Francisco, 1945, mem. U.S. del. U.N. Gen. Assembly, London, 1946, N.Y., 1946, 49, 50, 53; sec. U.N. com. U.N.R.R.A., 1946 mem. U.S. del. Fourth Council Meeting, 1946. Mem. adv. com. inst. position U.S. world affairs Am. U., lectr. U.S. fgn. policy, 1949, 50; served with special Congl. study mission, Alaska, 1947, Europe, 1951; mem. U.S. delegation U.N. Gen. Assembly, Paris, 1951; Mem. American Polit. Science Assn., Am. Acad. Polit. and Social Sci., Am. Soc. Internat. Law. Author ofcl. report U.S. Constn. Sesquicentennial Commn. contained in History of the Formation of the Union Under the Constitution 1941. Home: Leesburg Pike and Idylwood Rd., Falls Church, Va.

CRAWFORD, Edward Irwin, educator; b. Anthony, Kan., Jan. 10, 1896; s. William Irwin and Anna Mary (Roberts) C.; B.S., U. Wash., 1916; M.S., U. So. Cal., 1936; Ed.D., N.Y.U., 1946; m. Lucile Julia Doane, June 21, 1927. High sch. tchr., Seattle, 1922-28; vice prin., Yuba City, Cal., 1928-31; pub. accountant, Phoenix, 1931-41; asso. prof. bus. adminstrn. Kan. Wesleyan, 1941-42; head accounting dept. Simpson Coll., 1942-44; dir. bus. edn. Rollins Coll., 1944-46; head dept. bus. adminstrn. Memphis State Coll., 1946-50, dir. sch. bus. adminstrn. since 1950. Served as sgt. med. dept., U.S. Army, 1918-19. Mem. Nat. Assn. Cost Accountants. Am. Accounting Assn., United Bus. Edn. Assn., Delta Sigma Pi, Delta Pi Epsilon, Pi Gamma Mu, Lambda Chi Alpha. Mason (Shriner). Home: 4471 Normandy Rd., Memphis 17.

CRAWFORD, Finla Goff, vice-chancellor, Syracuse University; born at Cameron Mills, New York, June 16, 1894; son of Eugene and Mary (Goff) C.; graduate of Canisteo Academy, 1911; Ph.B., Alfred U., 1915, LL.D., 1933; A.M., U. of Wis., 1916, Ph.D., 1922; LL.D. (honorary), St. Lawrence University, 1952; m. Marion Elliott, Dec. 23, 1917; children—Jean, Richard. Asst. prof. polit. science, Syracuse U., 1919-21, prof., 1921-24, professor, School of Citizenship and Public Affairs since 1924, dean, College of Liberal Arts, 1938-50; vice-chancellor since 1942. Has taught summers at univs. of Stanford and Alfred. Served in 331st Machine Gun Batn., U.S. Army, and as 2d lt. and 1st lt., War Plans Div., Gen. Staff, 1917-19. Mem. Am. Polit. Science Assn., Nat. Municipal League, Am. Assn. Univ. Profs., Am. Legion. Democrat. Methodist. Club: Faculty. Author: Handbook of the Agencies of Economics Mobilization of the United States for the War of 1917 (joint author); The Electrical Utilities, A Crisis in Public Control (with W. E. Mosher), 1929; State Government, 1931; Readings in American Government, 1927, revised edition, 1933; Public Utility Regulation (with W. E. Mosher), 1933; Our Government Today, 1935. Author of pamphlet, Administration of the Gasoline Tax in the United States, 1927, rev. edit., 1930, 1932, 1936; Motor Fuel Taxation in the United States, 1939, etc. Home: 118 Dorset Road, Syracuse 10, N.Y.

CRAWFORD, Franzo Hazlett, prof. physics; b. Dickinson, N.D., July 5, 1900; s. Lewis Ferandus and Cora Belle (Hazlett) C.; B.S., U. of N.D., 1920; B.A. (honors), Oxford U., 1923; Ph.D., Harvard U., 1928; m. Marie Edna Timberlake, June 18, 1928. Instr. physics, Northwestern U., 1923-24, Harvard U., 1927-28; faculty instr. Harvard U., 1928-30, asst. prof., tutor and chmn. tutorial bd. of natural sciences, 1930-36; visiting prof. physics, Williams Coll., 1936-37, Thomas T. Read prof. physics since 1937, also chmn. Dept.; special research associate, Radio Research Lab., Harvard U., 1943-46; vis. prof. physics Columbia, summer 1951. Mem. Am. Com. Internat. Union Pure and Applied Physics, 1950-53. Rhodes scholar from N.D., 1920-23. Fellow Am. Phys. Soc., Am. Optical Soc., Am. Acad. Arts and Scis., N.Y. Acad. Sci.; mem. Phi Beta Kappa, Sigma Xi. Home: 135 Main St., Williamstown, Mass.

CRAWFORD, Fred Lewis ◎V. 27.

CRAWFORD, Frederick Coolidge, manufacturing corp. exec.; b. Watertown, Mass., Mar. 19, 1891; s. Fred E. and Mattie (Coolidge) C.; A.B., Harvard, 1913, M.C.E., 1914; Dr.Eng., Case Sch. of Applied Science, 1942; LL.D., Bowling Green (O.) State Univ.; Sc.D. (hon.) Clarkson College of Technology, 1947; married Audrey Bowles, Oct. 17, 1932. With Thompson Products, Inc., since 1916, beginning as millwright helper, dir., 1926—, pres. 1938, chmn. since 1953; director Mercast Corp., N.Y., Cleveland & Pitts. R.R. Co., Aircraft Builders Counsel, Inc., Eastman Kodak Co., Union Bank of Commerce, Crawford Door Co., Armstrong Cork Co. Trustee Mut. Life Ins. Co. of N.Y., Soc. for Savs. in City of Cleve. Gov. Assoc. Industries of Cleveland, Aircraft Industries Assn.; dir. Cleve. Chamber Commerce, National Aero. Assn.; pres. Air Found., Nat. Aircraft Show. Trustee Denison U., St. Luke's Hosp., Musical Arts Assn.; trustee, Case Inst. Tech.; overseer Harvard Coll. Mem. National Assn. Mfrs. (pres. 1942; dir.), Com. Econ. Development. Served as mngmt. member, Mngmt.-Labor Policy Com. of War Manpower Commn.; during W.W. II; mem. President's War Adv. Coun. of Bus. Men; mem. adv. bd., Region 5, Auto. Original Equipment Parts Adv. Com. of War Prodn. Bd. Director Cleveland Post, Am. Ordnance Assn.; mem., Cleveland Engring. Soc., Soc. Automotive Engrs., Harvard Engring. Soc., A.A.A.S., Western Reserve Hist. Society (trustee), Newcomen, S.A.R., Phi Beta Kappa. Awarded Cleveland Medal for Public Service, May 1941, upon end of term as pres. Cleve. C. of C. Clubs: Wings, Rockefeller Center Luncheon, Harvard (N.Y.C.); Detroit Athletic, The Recess (Detroit); Harvard, Midday, Union, Country, Pepper Pike, University, Skating (Cleve.); Toledo. Home: 15120 Shaker Blvd., Cleve. 20. Office: 23555 Euclid Av., Cleve. 17.

CRAWFORD, George Cary, mfr.; b. Louisville, Ky., July 4, 1888; s. Brown Craig and Mary Clifton (Cary) C.; A.B. (hon.), U. of Louisville, 1948; m. Corinne Kay, Sept. 26, 1914 (dec. 1947); children—Corinne Clifton (Mrs. John M. Laing); m. 2d Della MacDougall, Oct. 24, 1952. Clerk, Am. Radiator & Standard Sanitary Corp., 1906-09, salesman, 1909-12, dept. mgr. 1912-14, mgr. Nashville (Tenn.) branch, 1914-20, vice pres. and gen. mgr. Canadian Co., Toronto, 1920-39, pres. Standard Sanitary & Dominion Radiator, Ltd., since 1939; dir. Am. Radiator and Standard Sanitary Corp. since 1947; Comml. Life Assurance Co., Toronto, since 1949. Mem. Canadian Mfrs. Assn., Canadian Inst. Plumbing and Heating (past pres.). Mem. Conservative Party. Mason (Shriner, Jester). Clubs: Lambton Golf and Country (past pres.), Granite. Home: 150 Farnham Av. Office: 1201 Dupont St., Toronto, Ont., Can.

CRAWFORD, George Clifford, naval officer; b. Old Fort, N.C., July 9, 1897; s. Zeb Vance and Callie (Watkins) C.; B.S., U.S. Naval Acad., 1921; m. Lurline Brown, Dec. 27, 1922; children—Charlotte, Marilyn. Commd. ensign U.S. Navy, June, 1921, and advanced through grades to rear admiral May 1, 1944; duty in battleships Nevada and Arizona, June 1921-Sept. 1926, destroyer Reno, Sept.-Nov. 1926; student U.S. Submarine Sch., Jan.-June 1927, duty in submarines 1927-39; officer in charge U.S. Submarine Sch., 1939-41; spl. U.S. Submarine Observer, London, Eng., Sept. 1941-Mar. 1942; comdr. submarine div. 43; chief of staff, comdr. Submarines, Atlantic; comdr. Submarine Squadron 24; chief of staff, comdr. Submarines Pacific (temp. rank of commodore), Mar. 1942-Jan. 1946; comdr. U.S.S. Chicago, 1946; comdr. Cruiser Div. Thirteen, 1947-48; comdr. Amphibious Group 3, 1948-49, Naval Base, Long Beach, Cal., 1949-50, Norfolk, Va., 1950-52; commander Submarine Force, U.S. Atlantic Fleet, 1952-54, now commandant of Sixth Naval District. Awarded Legion of Merit, Gold star in lieu of 2d Legion of Merit, European, Atlantic and Pacific Theatre ribbons. Episcopalian. Home: Black Mountain, N.C. Office: care U.S. Navy Dept., Washington.

CRAWFORD, George Perry ◎ V. 27.

CRAWFORD, Glenn Harry, tire and rubber exec.; b. Pueblo, Colo., July 12, 1901; s. George H. and Hilfred (Carlson) C.; m. Florence J. Hiscut, July 19, 1930; children—George, John. With Dunlop Tire & Rubber Corp., Buffalo, 1927—, pres., treas., dir., 1954—. Home: Beach Ridge Rd., Rte. 2, Lockport, N.Y. Office: Buffalo 7, N.Y.

CRAWFORD, Harry Clement, mgr. of transportation; b. South Bend, Ind., Mar. 25, 1881; s. Robert Clement and Mary (Matthews) C.; ed. schools in South Bend, Cleveland High Sch., and business coll.; m. Sarah Hazlette Crawford, Oct. 9, 1912; children—Harry C., Helen (Mrs. Thomas D. Boak), John S., William W. Began with Carnegie Steel Co.; special agent Cambria Steel Co., 1914, eastern traffic mgr. and traffic mgr., 1915; traffic mgr. Midvale Steel and Ordnance Co., 1916; asst. gen. traffic mgr. Bethlehem Steel Co., 1923, traffic mgr., 1927, gen. traffic mgr., 1937, vice pres., 1947, dir. since 1947. Mem. Am. Iron and Steel Inst. (chmn. traffic com. 1934-47). Republican. Presbyterian. Clubs: Traffic, Union League (New York); Racquet, Traffic (Phila.); Duquesne, Traffic (Pittsburgh); Bethlehem and Saucon Valley Country (Bethlehem, Pa.). Home: 1019 Prospect Av., Bethlehem, Pa.

CRAWFORD, H(elen) Marjorie, educator; b. Dunkinsville, O., Mar. 25, 1899; d. Treber C. and Stella (Treber) Crawford; A.B., Miami U., 1920; M.S., Ia. State Coll., 1922; Ph.D., U. Minn., 1927. Grad. asst. Ia. State Coll., Ames, 1920-22; instr. Ore. State Coll., Corvallis, 1922-23; grad. asst. U. Minn., Mpls., 1923-27; instr. Vassar Coll., 1927-30, asst. prof., 1930-34, asso. prof., 1934-42, prof. chemistry since 1942, chmn. dept. since 1951. Mem. Am. Chem. Soc. (chmn. women's service com. 1951-52), A.A.A.S., Am. Assn. U. Profs., Sigma Xi, Iota Sigma Pi (nat. sec. 1942-48). Contbr. articles profl. jours. Address: Vassar College, Poughkeepsie, N.Y.

CRAWFORD, Ivan Charles, cons. engr.; educator; b. Leadville, Colo., June 2, 1886; s. Harvey Burton and Elizabeth (Fountain) C.; B.S., in C.E., U. of Colo., 1912, C.E., 1915; D.Sc., (honorary) University of Colorado, 1944; graduate Army School of the Line, Langres, France, 1918; short course, War Coll., Washington, D.C., 1926; m. Helen May Lee, Aug. 27, 1913; children—Ivan Charles, Jean Anne (deceased). Miner in Colo., 1906; surveying and bridge constrn., various periods, Ore. Short Line, D.&R.G. and I.C. rys.; successively instr., asst. prof. and asso. prof. civ. engring., U. of Colo., 1912-23; prof. civ. engring. and dean Coll. of Engring., U. of Ida., 1923-37, also dir. Ida. Engring. Expt. Sta., 1928-37; on leave of absence, 1933-34, as state engr., dir. for Ida., Fed. Pub. Works Adminstrn.; prof. civil engring., dean Sch. Engring. and Architecture, U. of Kan., 1937-40; dean Coll. of Engring., prof. civil engring., U. of Mich., 1940-51. Director Colorado Water Conservation Bd., 1953—. Rep. in Idaho, U.S. Coast and Geodetic Survey, 1934; asso. consultant Nat. Resources Com., 1936; consultant on training programs of Ordnance Dept., United States Army, 1942, Navy Department Bureau of Naval Personnel, 1943-45. Licensed civil engineer in Kansas, Mich., Colorado. Capt. Colo. N.G., 1916; maj. Engineer Corps, U.S. Army, 1917-19; chief of gen. buildings sect., Belgian Mission, Am. Commn. to Negotiate Peace; with Army of Occupation, A.E.F.; col. Engrs. Res. since 1938; ret. officer A.U.S., 1949. Awarded Norlin Alumni Medal for distinguished achievement, U. of Colo., 1950. Mem. Am. Soc. C.E. (dir. 1935-38), Soc. Am. Mil. Engrs., Northwest Sci. Soc. (pres. 1933), Am. Soc. for Engring. Edn. (v.p. 1936-37), Engrs. Council for Professional Development (com. on engring. schs. 1936-42), Nat. Soc. Prof. Engrs., Sigma Xi, Tau Beta Pi, Phi Kappa Phi, Sigma Tau, Alpha Sigma Phi, Acacia. Episcopalian. Mason. Clubs: Cosmos (Washington); Denver; Kiwanis. Author: Legal Phases of Engineering: Contracts and Specifications. Contbr. to engring. press. Home: 645 Fifteenth St., Boulder, Colo. Office: State Office Bldg., Denver.

CRAWFORD, James Donald, engring. exec.; b. Houston, Apr. 11, 1904; s. James Marion and Mary

Pearle (Anthony) C.; B.S., Mo. Sch. Mines and Metallurgy, 1926; m. Alta Merle Tanner, Mar. 27, 1930; children—Jane (Mrs. Sidney Bradford Tallman), Sarah Anthony. Assayer Kennecott Copper Corp. (Alaska), 1928-29; asst. engr. Fairbanks Dept. U.S. Smelting Refining & Mining Co., 1929-34, chief engr., 1934-42, dredge supt., 1945-49, mgr., 1950-52, gen. mgr. Alaska operations, 1952, v.p., gen. mgr. 1953—; field asst. Ussram Exploration Co., Salt Lake City, 1943-44. Mem. Am. Mining Congress (gov.), Am. Inst. Mining and Metall. Engrs., C. of C. (dir.). Mason, Rotarian (dir.). Home: Box 1304. Office: Box 1170, Fairbanks, Alaska.

CRAWFORD, James Maurice, electric co. exec.; b. Hunter, Texas, Apr. 11, 1898; s. James Johnson and Lou Artie (Watson) C.; B.S. in Elec. Engring., Texas A. & M. Coll., 1922; m. Gwendolyn Drew, July 23, 1927; children—James D., John T. With Gen. Electric Co., 1922—, successively gen. foreman, asst. supt., asst. to Schenectady Works mgr., 1925-47, mgr. Large Motor and Generator Divs., 1947, Transformers and Allied Products Divs., 1950, gen. mgr. Motor and Generator Div., 1951—, v.p. of co., 1953—. Served with Signal Corps, U.S. Army, 1917-19. Recipient Charles A. Coffin award from Gen. Electric Co. Mem. U.S., Schenectady C.'s of C., Nat. Elec. Mfrs. Assn. Mason. Clubs: Mohawk, Mohawk Golf (Schenectady). Home: 2032 Lexington Pkwy., Schenectady 9. Office: 1 River Rd., Schenectady 5.

CRAWFORD, James Stoner, lawyer; b. Arch Spring, Pa., May 24, 1872; s. John Armstrong and Elizabeth (Stoner) C.; student Blair Acad., 1888-1891; A.B., Princeton U., 1895; LL.B., U. Pittsburgh, 1897; m. 1st, Mae Wilson, June 16, 1903 (dec. 1932); children—James Wilson, Virginia; m 2d Mary Smith, Aug. 14, 1941. Admitted to Pa. bar, 1898, practiced law, Pittsburgh, since 1898; mem. firm Patterson, Crawford, Arensberg & Dunn since 1913; sec. and dir., Molybdenum Corp. of Am. since 1920; dir. United Engring. and Foundry Co., Lobdell United Co., Stedman Foundry & Machine Co., Inc. Pres. bd. trustees Woman's Hosp. of Pittsburgh. Mem. Am., Pa. and Allegheny Co. bar assns. Republican. Presbyn. Clubs: Law, Duquesne, University, Edgeworth. Home: 121 Lexington Av., Pittsburgh 8. Office: First Nat. Bank Bldg., Pittsburgh 22.

CRAWFORD, Joan, actress; b. San Antonio, Tex., March 23, 1908; ed. schs. of Kansas City and student at Stevens College (Columbia, Mo.); married Douglas Fairbanks, Jr., June 3, 1929 (divorced); married 2d, Franchot Tone, October 11, 1935 (divorced); married 3d, Phillip Terry, July 21, 1942 (divorced); children—(adopted) Christina, Christopher, Cynthia, Cathy. Appeared on stage (dancing) as Lucille le Sueur. Entered movies in 1926. Starred in following films: Dancing Daughters; Blushing Brides; Untamed; Modern Maidens; Paid; Laughing Sinners; Possessed; Grand Hotel; Dancing Lady; The Gorgeous Hussy; The Bride Wore Red; Mannequin; Forsaking All Others; No More Ladies; The Last of Mrs. Cheyney; Ice Follies of 1939; The Shining Hour; The Women; A Woman's Face; They All Kissed the Bride; Reunion in France; This Woman Is Dangerous, Sudden Fear; Torch Song; Johnny Guitar; Female on the Beach. Recipient of the Academy Award for role in Mildred Pierce, 1946; Humoresque; Possessed; Flamingo Road; The Damned Don't Cry; Harriet Craig; Goodbye, My Fancy, Female on the Beach, 1955. Home: 426 N. Bristol Av., West Los Angeles 49, Cal.

CRAWFORD, John Calvin, Jr., lawyer; b Maryville, Tenn., July 24, 1906; s. John Calvin and Mary Maud (Farnham) C.; A.B., Maryville Coll., 1927; LL.B., Harvard, 1931; m. America Arey Moore, Jan. 1, 1933; children—Carolyn, John Calvin, Duncan Venable. Admitted to Tenn. bar, 1931, pvt. practice, Maryville, 1931-53; U.S. dist. atty. Eastern Dist. Tenn. since 1953; dir. Bank of Maryville. State senator, Tenn., 1941-45; Mayor of Maryville, 1947-53. Mem. Am., Tenn. State, Maryville bar assns., Republican (del. nat. conv. 1952). Presbyn. (ruling elder). Mason (33°). Club: Lions. Home: Duncan Dr., Maryville. Office: 201 Federal Bldg., Knoxville, Tenn.

CRAWFORD, John Raymond, educator; b. Stillwell, Ill., Aug. 29, 1897; s. William Clyde and Myra May (Turner) C.; A.B., Culver-Stockton Coll., 1924; A.M., State U. of Ia., 1929, Ph.D., 1931; m. Inez Alice Anderson, May 28, 1924; 1 son, Douglas Jay. Teacher and adminstr., pub. schs., Adams County, Ill., 1924-28; asst. prof. edn., U. of Maine, 1930-39, asso. prof. edn., 1940-43, prof. since 1947, edn. dir. Bur. Ednl. Research, 1930-43 and since 1947. Mem. State Certification Com., Maine, since 1948. Served with U.S. Navy, 1917-19; lt. comdr., U.S.N.R., 1943-46. Mem. N.E.A. (and asso. affiliates), Phi Kappa Phi, Kappa Delta Pi. Author: Workbook in Educational Measurements (with Harry A. Greene), 1945; Age, Grade and Progress Factors in Test Norms, U. of Iowa Studies in Edn., 1934. Home: Six Riverdale, Orono, Maine.

CRAWFORD, Kenneth Gale, journalist; b. Sparta, Wis., May 27, 1902; s. Robert Levy and Madge (Gale) C.; B.A., Beloit Coll., 1924, Litt.D., 1954; awarded LL.D. degree by Olivet College; m. Elisabeth Bartholomew, July 21, 1928; children—William, Gale. Reporter and bur. mgr., United Press, St. Paul, Minn., St. Louis, Mo., Cleveland, Lansing and Indianapolis, 1924-27, Washington corr., 1927-29; columnist Buffalo (N.Y.) Times, 1929-32; Washington corr., N.Y. Post, 1932-40; Washington corr. and bur. mgr., PM (newspaper), 1940-43; war corr. Newsweek, North Africa, Italy, Middle East, England, France, 1943-44, Washington corr., 1944-49; now senior editor and Washington bur. mgr. Newsweek. Decorated Navy Commendation (U.S.); French Liberation medal. President of the American Newspaper Guild, 1939-40. Clubs: National Press, Overseas Writers (Washington); Players (New York). Author: The Pressure Boys, 1939; Report on North Africa, 1943. Home: 1403 30th St. N.W. Office: Nat. Press Bldg., Washington.

CRAWFORD, Leo Calvin; see Crawford, Calvin.

CRAWFORD, Meredith Pullen, psychologist, researcher; b. Sweetbriar, Va., Oct. 13, 1910; s. Leonidas Wakefield and Helen May (Meredith) C.; A.B., Vanderbilt Univ., 1931; A.M., Columbia, 1932, Ph.D., 1935; m. Helen Cartwright Grizzard, Aug. 20, 1936; children—Meredith P., Ann C., Susan B. Univ. fellow in psychology, Columbia, 1933-34; research asst. lab. of primate biology, Yale, 1934-39; instr. in psychology Barnard Coll., Columbia, 1939-40; asst. prof., then prof. psychology Vanderbilt U., Nashville, 1940-51, dean instrn., coll. arts and sci., 1949-51; dir. George Washington U. Human Resources Research Office (contract Dept. Army) since 1951. Served as officer U.S. A.A.F. aviation psychology program, 1942-45. Fellow A.A.A.S., Am. Psychol. Assn.; mem. Southern Soc. for Philosophy and Psychology (mem. Council, 1946-48). Phi Beta Kappa, Sigma Xi, Delta Kappa Epsilon. Methodist. Home: 4526 High St., Chevy Chase 15, Md. Office: 2013 G St. N.W., Washington.

CRAWFORD, Nelson Antrim, editor, author; b. Miller, S.Dak., May 4, 1888; s. Nelson Antrim and Fanny (Vandercook) C.; B.A., State U. of Ia., 1910; M.A., U. of Kan., 1914; m. Muriel Shaver, of Cedar Vale, Kan., Apr. 13, 1925 (divorced 1931); m. 2d, Ethel Louise Mattingly, Feb. 3, 1938. Engaged in daily newspaper work, 1906-09; instructor English, later asst. prof., head of dept. industrial journalism, 1914-26, Kan. State Agrl. Coll., also head printing dept., dir. coll. press service; prof. journalism, U. of Wash., summer 1923; mng. editor Kansas Industrialist, 1914-26; asso. editor The Midland, 1919-33; editor Kansas Churchman, 1916-18; contbg. editor, Farm and Fireside, 1917-18; dir. of information, U.S. Dept. Agr., 1925-28; also lecturer Grad. Sch. Agr., Washington, D.C.; editor Yearbook of Agriculture, 1926 and 1927; editor-in-chief of Household (mag.), 1928-51; editor, pub. Author & Journalist (mag.) since 1951; vis. prof. journalism Kan. State Coll., 1952-53. Dir. Golden Belt Lumber Co. Dir. of publicity, U.S. Food Administration in Kan., 1917; dir. of publicity, Kan. Council of Defense, 1917-18. Ex-pres. Am. Assn. Agrl. Coll. Editors, Am. Assn. Teachers of Journalism, Am. College Quill Club; mem. Soc. Midland Authors, Poetry Soc. America, Phi Kappa Phi, Phi Sigma Kappa, Sigma Delta Chi. Mason (32°, K.T.). Deputy Gen. Convention P.E. Church, 1919. Author: numerous books including: We Liberals, 1936; Your Child Faces War, 1937. Editor anthologies; Notable Short Stories, 1946; Cats: in Prose and Verse, 1947. General editor, Borzoi Handbooks of Journalism. Contbr. to encys. and periodicals. Winner Kansas poetry prize, 1920; Betty Earle lyric prize, 1923; certificate of Accomplishment, U. Ia., 1947. Home: 2202 W. 17th St. Office: Natl. Bank Bldg., Topeka, Kan. ☆27

CRAWFORD, Ralston, artist; b. St. Catharines, Ont., Can., Sept. 25, 1906; s. George Burson and Lucy (Colvin) C.; brought to U.S., 1910, naturalized citizen; student Otis Art Inst., Los Angeles, 1927, Pa. Acad. Fine Arts, Phila., 1927-30, Barnes Found., 1928-30, Academies Colarossi and Scandinave, Paris, 1932; m. Margaret Stone, Oct. 17, 1932; children—James Ralston, Robert Frederick; m. 2d, Margaret Elizabeth Frank, Feb. 5, 1942; children—Neelon Frank, John Colvin. Began career with Walt Disney, 1927; oil, water color paintings, also lithographs, etchings, book illustrations 1930—; tchr. drawing, painting Cinn. Art Acad., 1940-41, Buffalo Sch. Fine Arts, 1941-42, Art Sch. of Bklyn. Mus., 1948, Cin. Acad. Art, 1949, U. Minn., 1949, La. State U., 1949-50, U. Colo., 1952, New Sch. Social Research, N.Y.C., 1952—, art sch. Bklyn. Mus., 1953—; guest dir. Honolulu Sch. Art, 1947; free lance work Fortune mag., 1944-46; photog. studies Indian cave temples, 1945; art observer Bikini atom bomb test, 1946; one man shows Md. Inst. Art, Balt, Flint (Mich.) Inst. Arts, Seattle, Portland art museums, Howard U., Honolulu Acad. Arts, Cin. Art Mus., U. Minn., U. Ala., and others; group exhbns. Met. Mus., Whitney Mus., Mus. Modern Art, Corcoran Gallery, Washington, Palace Legion of Honor, San Francisco, Dallas Mus. Art, Cornell U., and others; works in permanent collections U. Ga., Ala. Poly. Inst., La. State U., Houston Mus. Art, Library Congress, Met. Mus. Art, Mus. Modern Art, N.Y.C., Cin. Art Mus., Toledo Art Mus., and others. Served with camouflage bn. 603rd Engrs., AUS, 1942-46. Recipient purchase prize Met. Mus., N.Y.C., 1942. Home: 60 Gramercy Park, N.Y.C. 10. Studio: 240 E. 20th St., N.Y.C.

CRAWFORD, Robert Baker, hosiery mfr.; b. Winston-Salem, N.C., Nov. 24, 1900; s. Robert Baker, Sr., and Hallie (Cozart) C.; B.S. in Bus. Adminstrn., U. N.C., 1922; m. Louisa Kochtitzky, Mar. 26, 1927; children—Elizabeth C. (Mrs. Marcus Frank Sohmer), Edward K. Sec., dir. Hanes Hosiery Mills Co., Winston-Salem, 1931-38, v.p., 1938-54, pres., 1954—; dir. Wilkes Hosiery Mills Co., Winston-Salem Hotel Co. Mem. Nat. Assn. Hosiery Mfrs. (dir.), Phi Delta Theta. Methodist. Clubs: Forsyth Country, Old Town, Twin City, Rotary (Winston-Salem). Home: 1110 Arbor Rd., Winston-Salem 5. Office: Hanes Hosiery Mills Co., Winston-Salem 1, N.C.

CRAWFORD, Robert Platt, educator, author; b. Council Bluffs, Ia., Dec. 7, 1893; s. Nelson Antrim and Fanny (Vandercook) C.; A.B., U. of Neb., 1917; A.M., Columbia, 1926; unmarried. Reporter Neb. State Journal, Lincoln, Neb., 1914-16; agrl. editor U. of Neb., 1917-18; asst. editor U.S. Dept. Agr., Washington, 1918; asso. editor Neb. Farmer, Lincoln, 1919-21; hist. research for University of Nebraska, 1922, asst. prof. journalism, U. of Neb., 1923, asso. prof., 1924, prof. since 1926, asst. to chancellor, 1928-38; sec. U. of Neb. Foundation, 1937-39, est. course in creative thinking, 1931. Visiting prof. journalism, U. of Tex., 1940-41; sr. field rep., Office of War Information, 1944; specialist on business and finance, Washington, Overseas Branch, O.W.I., 1945; journalism faculty, U.S. War Dept. Univ., Florence, Italy, 1945; senior publications analyst (in charge magazine analysis), Civil Information and Ed., SCAP, Tokyo, Japan, 1946-47; chief neutral property, Civil Property Custodian, 1947; hist. banking and finance (both SCAP, Tokyo); 1948. Fellow Royal Econ. Soc.; mem. Am. Econ. Assn., Am. Acad. Polit. and Social Sci., Am. Assn. Tchrs. Journalism, Midland Authors, Neb. Writers' Guild (sec. 1925-26; pres. 1928-29), Am. Assn. U. Profs. (sec. U. of Neb. chpt. 1928-29), Am. Legion, Mil. Govt. Assn. Author: These Fifty Years, 1925; The Magazine Article, 1931; Think for Yourself, 1937; How to Get Ideas, 1948; The Techniques of Creative Thinking, 1954. Originated nat. syndicated daily feature, "Dollars and Sense," 1922; spl. writing for Barron's, 1924-26, Country Gentleman, 1926-31; econ. investigations for Barron's, 1942-44. Adv. editor, Prairie Schooner. Extensive travel in Europe, Siberia, Manchuria, Japan. Address: Burnett Hall, Univ. of Nebraska, Lincoln, Neb.

CRAWFORD, Russell Tracy, astronomer; b. Davis, Calif., Mar. 26, 1876; s. Frederick Gustavus and Mary Lanette (Foster) C.; B.S., U. of Calif., 1897, Ph.D., 1901; studied U. of Berlin, winter semester, 1911; m. Mary Crooke McCleave, Oct. 20, 1902 (died Apr. 21, 1903); m. 2d, Helen Alice Young, May 22, 1913. Mem. examining force U.S. Civ. Service Commn., 1902-03; with University of Calif. since 1903, instr. in astronomy until 1906, asst. prof., 1906-10, asso. prof., 1910-19, prof., 1919-46, emeritus since 1946; chairman of dept., 1938-41, since 1942. Dir. Students Observatory, 1939-46, dir. emeritus since 1946. Mem. Bd. of Edn., Berkeley, 1906-09. Maj. Air Service, U.S. Army, 1918-19. Fellow A.A.A.S.; mem. Astron. Soc. Am., Astron. Soc. Pacific (pres. 1914), Astronomische Gesellschaft, Phi Beta Kappa, Sigma Xi. Investigated the orbits of many comets and two satellites; computed general perturbations of several asteroids. Club: Faculty (Berkeley). Author: The Determination of Orbits of Comets and Asteroids. Editor: Cajori's Newton's Principia, A Revision of Motte's Translation. Home: 2740 Hillegass Av., Berkeley 5, Calif.

CRAWFORD, Stanton Chapman, zoölogist, univ. dean; b. Steubenville, O., Oct. 30, 1897; s. George Moore and Minnie (Chapman) C.; grad. Wells High Sch., Steubenville, 1915; A.B., Bethany (W.Va.) Coll., 1918; A.M., U. of Cincinnati, 1921; Ph.D., U. of Pittsburgh, 1926; LL.D., Bethany Coll., 1940; Sc. D., Waynesburg Coll., 1948; m. Mary Belle Parks, Mar. 23, 1920; children—Nancy Elizabeth (Mrs. Thomas K. Hodges), Mary Alice (Mrs. Alan Rush Brown). Ordained Christian (Disciples) ministry, 1918; pastor Oakley-Hyde Park Ch., Cincinnati, 1918-21; professor, biology, Lynchburg (Virginia) College, 1921-24; instructor in zoölogy, University of Pittsburgh, 1924-26; prof. biology and dean, Lynchburg Coll., 1926-27; asst. prof. zoölogy, U. of Pittsburgh, 1927-28, asso. prof., 1928-30, prof., 1930-35, prof. of biology since 1935; also head of Johnstown Center, 1927-33, dir. high sch. relations, 1933-35, dean of coll. arts and sciences since 1935. Fellow A.A.A.S.; mem. Am. Soc. Ichthyol. and Herpetol., Pa. Acad. Sci. Fgn. Policy Assn., Sigma Xi, Omicron Delta Kappa, Sigma Nu, Phi Beta Kappa (hon.), Beta Beta Beta (hon.), Scabbard and Blade (hon.), Alpha Epsilon Delta (hon.). Republican. Presbyn. Mason. Clubs: University, Junta (Pitts.); Faculty (U. Pitts.). Contbr. to zoöl., hist. and ednl. jours. Home: 4 Bayard Rd., Pitts. 13.

CRAWFORD, Thomas Stephen, educator, engr.; b. Linton, Northumberland, England, Jan. 14, 1900; s. John and Sarah Jane (Fornear) C.; came to U.S., 1913, naturalized, 1913; B.S., W.Va. Univ., 1925, M.S., Ch.E., 1927; Ph.D., Columbia (univ. fellow), 1931; m. Charlotte Sibert Grayson, Apr. 21, 1930; 1 dau., Phyllis Lenore. Instr. in mathematics, W. Va. Univ., 1927-28; asst. in chem. engring., Columbia, 1929-31; chem. engr., Socony-Vacuum Oil Co., Brooklyn, 1931-36; asso. prof. chem. engring., Rhode Island State Coll., 1936-38, prof. and head dept. chem. engring., 1938-45, acting dean of engring. and acting dir. Engring. Expt. Station, 1945-47; dean of engring. and dir. Engring. Expt. Station since 1947. Mem. Am. Inst. of Chem. Engrs. (chmn. local com. for 32d Annual meeting, at Providence, Nov. 1939), Am. Chem. Soc., Am. Soc. for Engring. Edn., Nat. Soc. of Profl. Engrs., Sigma Xi, Providence Engring. Soc., S. Kingstown C. of C., Phi Lambda Upsilon, Phi Kappa Phi. Episcopalian (organist and choirmaster, Church of the Ascension, Wakefeld, R.I., since 1939). Clubs: Lions (Wakefield), Tavern Hall (past pres., Kingston, R.I.); British Empire Club (Providence). Home: 18 Campus Av., Kingston, R.I.

CRAWFORD, W(alter) Hamilton, housing corp. ofcl.; b. Hattiesburg, Miss., Aug. 16, 1906; s. Walter Wesley and Ada (Richardson) C.; student Gulf Coast Mil. Acad., 1922-23, U. Ala., 1924-26; m. Lillian

Marie Williams, July 22, 1927; children—Carolyn, Catherine. Bus. mgr., supt. South Miss. Infirmary, Hattiesburg, 1926-33; founder Crawford Corp., Baton Rouge, 1934, pres., 1934—; pres. Crawford Home Loan Corp., New Orleans, 1947—. Mem. Regional Vol. Credit Ext. Com.; community builders council Urban Land Inst., 1949—. Awarded citation for overseas housing U.S. Army Engrs., 1950; recipient ann. award for excellence in merchandising Practical Builder Mag., 1951, 53. Mem. Nat. Assn. Home Builders (dir. 1945-54, exec. com. 1946-52, 54), Miss. State Hosp. Assn. (organizer 1931), New Orleans, Jackson, Baton Rouge (dir. 1945) C.'s of C., Mortgage Bankers Assn., Nat. Assn. Real Estate Bds., Sigma Chi. Baptist. Mason (32°, Shriner). Clubs: Union League (Chgo.); International House, New Orleans Athletic (New Orleans); New York Athletic; Baton Rouge Country. Home: 2827 Zeeland Av. Office: P.O. Box 989, Baton Rouge.

CRAWFORD, William Avery, fgn. service officer; b. N.Y. City, Jan. 14, 1915; s. John Raymond and Pauline Marguerite (Avery) C.; A.B., Haverford Coll., 1936, student U. Madrid, summer 1936, Ecole Libre des Sciences Politiques, 1936-38, Harvard, 1944-45, Russian Inst. Columbia U., 1949-50; m. Barbara Gardner, Oct. 19, 1940; children—Barbara, Pauline, William Henry, John Kenneth. Apptd. fgn. service officer, vice consul of career, sec. diplomatic service, 1941; third sec., vice consul, Habana, Cuba, 1941-44; member U.S. delegation Allied Commission on Reparations, Moscow, 1945; third secretary, vice consul, Moscow, 1945-47, second sec., 1947; U.S.S.R. desk officer Dept. State, 1947; polit. advisor U.S. delegation U.N. Gen. Assembly, 1949; second sec., consul, Paris, 1950-52, first sec., 1952-54; dep. dir. Office Eastern European Affairs, Dept. of State, 1954—. Home: 4700 Rodman St., Washington 16. Office: Dept. of State, Washington.

CRAWFORD, William Fowle, valve mfg. exec.; b. Chgo., Apr. 11, 1911; s. William Wilberforce and Mona (Richards) C.; student Northwestern Mil. and Naval Acad., 1925-29, U. Chgo., 1929-31; m. Ruth M. Fellinger, May 4, 1935; children—Judith, Susan (dec.), Constance, Barbara, William Edwin. Sec. Edward Valves & Mfg. Co., Inc. (now Edward Valves, Inc.), 1933-37, v.p., 1937-41, pres., 1941, dir.; pres. Valve Products, Inc., Knox, Ind., 1951; v.p. Rockwell Mfg. Co., Pitts., 1950, also dir.; dir. Cenco Corp., Chgo., Washington (Pa.) Steel Corp., Central Scientific Co., Chgo., Security Locknut Corp., Chgo., Circle Z Ranch Corp., Patagonia, Ariz. Mem. Valve Industry Adv. Com. WPB, 1941-45. Mem. Valve Mfrs. Assn. (dir.), A.S.M.E., Am. Petroleum Inst., Am. Soc. Metals, Am. Welding Soc., Am. Ordnance Assn., Art Inst. Chgo., Delta Upsilon. Republican. Conglist. Clubs: Union League, South Shore Country, Economic (Chgo.); Engineers (N.Y.C.); Duquesne (Pitts.). Home: 6851 Constance Av., Chgo. 49. Office: 1200 W. 145th St., East Chicago, Ind.

CRAWFORD, William Hopkins, dean, prof. dentistry, U. of Minn.; b. Morristown, Minn., August 12, 1899; s. George Emerson and Mayme Ruth (Sprague) C.; student, Stout Inst., Menomonie, Wis., 1918, D.D.S., U. of Minn. Sch. of Dentistry, 1923; m. Jane Stanton Ford, Dec. 20, 1932; children—George Emerson, Penelope, Richard Stanton (dec.), Guy William. Instructor prosthetic dentistry, U. of Tenn., 1923-25, asst. prof. of crown and bridge, 1925-27, associate professor, 1927-28; associate professor of dentistry, Columbia University, 1928-36, professor dentistry and administrative officer of prosthetic div., 1936-39; dean and prof. dentistry, Ind. Univ., 1939-45; dean of Dental School, Univ. of Minn., since 1945. Served in 212th Aero Squadron, Kelly Field, 1918-19. Fellow American Association Advancement of Science; member American Dental Association, Minn. State Dental Assn., Minneapolis Dental Soc., Internat. Assn. Dental Research, Am. Public Health Assn., New York Acad. of Dentists, American College of Dentistry, Sigma Xi, Omicron Kappa Upsilon, Xi Psi Phi, William Jarvie Society. Club: 6 O'Clock. Contbr. dental jours. Home: 4234 Dupont Av. South. Office: Univ. of Minn., School of Dentistry, Minneapolis 14, Minn.

CRAWFORD, William Rex, univ. prof.; b. Beaver, Pa., May 13, 1898; s. Harry H. and Lulu (Rex) C.; A.B., U. of Pa., 1919, A.M., 1922, Ph. D., 1926; m. Dorothy Buckley, June 28, 1924; children—William Rex, John Charlton. Instr. English, U. of Pa., 1919-20, instr. Romance langs., 1920-22, instr. sociology, 1922-27, asst. prof., 1927-35, asso. prof., 1935-37, prof. since 1937, chmn. dept., 1934-41, and 1946-47; chmn. social science faculty Grad. School, 1936-38; exchange prof. Chile, 1941; dir. Inter-Am. Training Center, Phila., 1942; cultural relations attache, Am. Embassy, Rio de Janeiro, 1943-45; dir. Inter-American activities, Univ. of Pa., 1945-49, dir. fgn. students, 1949-53, dir. Inst. for Humanistic Studies for Execs., 1954—. Pres. Pan-Am. Assn. Phila., 1946; dir. Salzburg Seminar in Am. Studies, 1953-54. Board directors Nat. Assn. Foreign Student advisors; dir. Ship Orientation Program. Student Ships, 1949-50. Decorated Order of the Southern Cross (Brazil). Fellow Social Science Research Council, 1933-34; mem. Am. Sociol. Soc., Phi Beta Kappa, Pi Gamma Mu. Author: La cultura de los Estados Unidos, Chile, 1941; A Century of Latin American Thought, 1944; Panorama da cultura norteamericana, São Paulo, 1945. Home: 51 E. Penn St., Philadelphia 44, Pa.

CRAWFORD, William T., chmn. bd. and dir. Stone & Webster, Inc.; dir. Stone & Webster Engring. Corp., Stone & Webster Service Corp.; vice pres., dir. San Salvador Development Co., Inc., Industrial Gas Supply Corp. Home: Larchmont, N.Y. Office: Stone & Webster, Inc., 90 Broad St., N.Y.C. 4.

CRAYTON, Sherman G., educator, assn. exec.; b. Plainfield, Ind., July 29, 1895; s. Alex Jackson and Nancy Jane (Helton) C.; A.B., Franklin Coll., 1925; A.M., Ind. U., 1930, Ph.D., 1934; post doctorate Tchrs. Coll., Columbia, 1935-36; m. Lois Shirley, Sept. 1, 1930; children—Nancy Lynn, John Wendell. Grade sch. tchr. Coatesville, Ind., 1915-17; English and social studies, Amo, 1917-28, prin. sch., 1923-28; research asst. Ind. U., 1928-30; dir. lab. schs. U. Ky., 1930-35, mem. staff Regents Inquiry into Cost and Character Edn. in N.Y. State, 1936-37; prof. edn. N.Y. State Coll. for Tchrs. at Buffalo since 1937. Exec. sec. and treas. The Internat. Assn. Torch Clubs, Inc., since 1948, editor, The Torch since 1948. Served as recruiting clk., U.S. Army, 1917-18. Mem. N.E.A. (life), Am. Assn. U. Profs., Assn. Tchr. Coll. Faculties, N.Y. State Assn. Elem. Schs., Phi Delta Kappa, Kappa Delta Pi, Sigma Alpha Epsilon. Baptist. Mason. World Friendship and Understanding (with Henry Lester Smith), 1929; The Changing Elementary School (with Leo J. Brueckner and others), 1939; Care and Education of Handicapped Children, 1935. Contbr. to Ency. Edni. Research. Home: 151 Irving Terrace, Kenmore 23, N.Y. Office: 1300 Elmwood Av., Buffalo 22.

CREAMER, John F., merchant; b. Fall River, Mass., Dec. 19, 1894; s. John F. and Mary Elizabeth (Turley) C.; student Amherst Coll., Brown U.; m. Sally Tucker, Oct. 3, 1929 (dec. 1949); children—John F., Jr., Thomas Tucker; m. 2d, Vivienne de Marmon, Mar. 3, 1951; 1 dau., Barbara. Pres. Wheels, Inc.; dir. Clinton Trust Co., Gen. Tire & Rubber Co. Mem. vocational bd. edn., N.Y.C. Trustee Automotive Safety Found. Mem. Nat. Wheel and Rim Assn. (dir.), Motor and Equipment Wholesalers Assn. (pres.), West Side Assn. Commerce (dir.) Club: N.Y. Athletic (governor). Home: 200 E. 66th St., N.Y.C. 2. N.Y. Office: 222 W. 65th St., N.Y.C. 23.

CREAMER, Walter J(oseph), educator; b. Penobscot, Me., Mar. 3, 1896; s. Walter J. and Lena (Wardwell) C.; B.S., U. of Me., 1918, E.E., 1921, A.B., 1923; married Mildred M. French, August 17, 1930; one son, Dustin Walter. Assistant in Bell Telephone Laboratories N.Y. City, 1918-19; instructor in drawing, University of Me., 1919-20, instr. in elec. engring., 1920-22, asst. prof., later asso. prof., 1922-27, asso. prof. elec. communication, 1927-38, prof. communication engring. since 1938, asst. to dean, College of Tech., later acting dean, 1923-27, dir. of Freshman Week, 1927-41, head dept. electrical engring., Univ. of Me. since 1945. Mem. Am. Soc. for Engring. Edn., Inst. Radio Engrs. (sr. mem.), Am. Inst. E.E., Tau Beta Pi, Phi Kappa Phi. Universalist. Author: Elements of Electrical Engineering, 1948; Communication Networks and Lines 1951. Contbr. various technical studies pub. by Electrical Engineering, Journal Inst. Radio Engrs., U. of Maine; and contbr. to popular tech. mags. Home: 331 Center St., Bangor, Me. Office: 2 Lord Hall, Univ. of Maine, Orono, Me.

CREANZA, Joseph, educator; b. N.Y. City, Mar. 1, 1905; s. Peter and Maria (Pappalardi) C.; B.S., Lewis Inst., 1932; A.M., U. of Chicago, 1935; m. LaVerne Engeson, June 12, 1943; children—Carol Marie, Kathleen, Andrienne, Philip. Instr. French, Lewis Inst., Chgo., 1932-38; prof., chmn. modern lang. dept., Central Y.M.C.A. Coll., 1938-44; prof. mod. langs. and chmn. dept., Roosevelt Coll, 1944-45, dir. sch. of music since 1945. Mem. bd. trustees Roosevelt Coll., dir. of its Chgo. Musical Coll., 1954—. Founder and dir. Chicago Folk Festival, 1940-46. Mem. N.E.A., Modern Lang. Assn., French Teachers Nat. Assn., Nat. Assn. Schs. Music, Music Teachers Nat. Assn., Music Educators Nat. Conf. Democrat. Contbr. to profl. mags. Home: 933 Main St., Glenn Ellyn, Ill.

CREASER, Charles W(illiam), biologist; b. near Britton, S.D., Oct. 31, 1897; s. Philip William and Lena Electa (Jacokes) C.; student Alma (Mich.) Coll., 1916-19; A.B., U. of Mich., 1920, M.S., 1921, Ph.D., 1924; m. Hulda M. Ward, July 20, 1924. Asst. curator of fishes Mus. of Zoology, U. of Mich., 1921-23, prof. vertebrate zoology Univ. of Mich. Biol. Sta., Cheboygan, since 1925; instr. zoology U. of Kan., 1923-24; asst. prof. zoology Wayne U. (Coll. of City of Detroit), 1924-28, asso. prof., 1928-34, prof. zoology since 1934, chmn. dept. biology since 1935; spl. field work Mich. Dept. Conservation, 1921-31. Served with U.S. Army, 1918. Mem. A.A.A.S., Am. Soc. Zoologists, Soc. Ichthyologists and Herpetologists, Soc. Exptl. Biology and Medicine, Detroit Physiol. Soc. (pres.), Sigma Xi, (pres. Wayne chapter), Mich. Acad. Sci. (vice pres.). Author: The Skate, 1927; (with J. L. Metcalf, Guide to Zoological Experiences (pvtly. pub.), 1946. Contbr. articles and reports to sci. publs. on biology of fishes, radio-active iodine and the thyroid gland, and other biol. topics, especially conservation. Home: 15 E. Kirby St. E., Detroit 2.

CREASER, Edwin Philip (krē'sĕr), zoologist; b. Alma, Mich., Feb. 6, 1907; s. Philip William and Lena (Jacokes) C.; A.B., U. Mich., 1928, M.A., 1929, Sc.D., 1932; m. Florence Harmelink, Aug. 20, 1932; children—Robert Henry, Mary Ann; Edwin Philip. Carcinologist mus. zoology U. Mich., 1926-34; biologist Cranbrook Inst. Sci., 1932-33; stream improvement supt. U.S. Bur. Fisheries, 1934; biologist N.Y. Biol. Survey, 1933; biologist, refuge mgr. U.S. Fish and Wildlife Service, 1934-44, coastal fisheries supervisor, 1944-45; prof. biology, chmn. dept. Hofstra Coll. since 1945; biologist Bermuda Biol. Sta., 1949-51, corporate mem. since 1950. Mem. Am. Assn. U. Profs., Soc. Limnologists and Oceanographers, Sigma Xi, Gamma Alpha, Phi Sigma, Beta Beta Beta. Methodist. Author: The Cenotes of Yucatan (with Pearse, A.S. and Hall, F.G.), 1936. Contbr. articles sci. publs. Home: 90 Williams St., Hempstead, L.I., N.Y.

CREASY, William M(urlin), army officer; b. Wilmington, N.C., Apr. 26, 1905; s. William and Gertrude (Bagby) C.; B.S., U.S. Mil. Acad., 1926; grad. A.C. Primary Flying Sch., 1927, Chem. Warfare Sch., 1930; M.S., Mass. Inst. Tech., 1936; grad. Command and Gen. Staff Sch., 1940, Army-Navy Staff Coll., 1944, Nat. War Coll., 1948; m. Lillian Cone, Aug. 3, 1932; foster dau., Joyce Woosley. Commd. 2d lt., U.S. Army, 1926, advanced through ranks to maj. gen., 1950; asst. tech. dir. Edgewood Arsenal, Md., 1933-34, chief engring. div. 1936-40, asst. tech. dir., 1941; dep. comdr., chief prodn. Pine Bluff Arsenal, 1941-43; chief inspection div. C.W.S., 1943; chief strategic planning staff China-Burma-India Theater, 1944-45; dep. comdr. SOS, China Theater, 1945; sr. logistics adviser U.S. Mil. Mission, China, 1945-46; dep. dir. research and development War Dept. Gen. Staff, 1946-48; chief, research and engring. div. Chem. Corps. 1948-51; comdg. gen. Research and Engring. Command, also Army Chem. Center, 1951-54; chief chem. officer Dept. of Army, 1954—. Mem. Am. Inst. Chem. Engrs., Am. Chem. Soc., A.A.A.S., Chem. Engrs. Club of Washington (exec. council), Soc. Cincinnati, Nat. Research Council. Mason (Shriner). Contbr. articles mil. jours. Office: Dept. of the Army, Washington 25.

CREDITOR, Morris, coal co. exec.; b. N.Y.C., May 21, 1895; s. Philip and Sarah (Gordon) C.; student Bklyn. Poly., 1916-17; m. Loretta C. Fritsch, June 20, 1936. With U.S. Bur. Standards, 1913-16, Sperry Gyroscope Co., 1916-17, Tex. Gulf Sulphur Co., 1919-29, B. M. Baruch, Jr. (brokerage), 1929-34; asst. administrative officer Nat. Recovery Adminstrn., 1934-36; asso. Goldman, Sachs & Co., 1936-37; spl. asst. to chmn. W.P.B., 1942-44; with W.Va. Coal & Coke Corp., Cin., 1937—, dir., 1945—, pres., mem. exec. com., 1954—; with Ohio River Co., 1937—, pres., dir. 1948—. Served with U.S. Army, 1917-19. Mem. Newcomen Soc. Mason. Clubs: Bankers, Propeller, Cincinnati Traffic (Chgo.). Home: 2538 Hackberry St., Cin. 6. Office: Atlas Bank Bldg., Cin. 2.

CREE, Albert Alexander, public utilities exec.; b. Spruce Creek, Pa., June 15, 1898; s. Harry C. and Minnie Louella (Irvin) C.; A.B. Columbia Coll., N.Y., 1919; m. Marie Louise Coizet, July 3, 1920; children—Anne Marie (Mrs. Earl C. McGuire), Albert Alexander. With Lee, Higginson & Co., N.Y.C., 1919-32; asst. treas. Lee Higginson Corp., 1932-34; with N.E. Public Service Co., Augusta, Me., 1934-35, dir., 1943-53; v.p. Central Vt. Public Service Corp., also Twin State Gas & Electric Co., Rutland, Vt., 1935-36; pres., dir. The Twin State Gas & Electric Co., 1936-43, co. merged into Central Vt. Public Service Corp., of which pres., dir. 1936—; pres. and dir. Conn. Valley Electric Co., Inc., N.H., 1949—; dir. Gen. Telephone Corp. of Vt., 1948—, Am. Woolen Co., 1954—. Chmn. Electric Coordinating Council of N.E., 1952-53. Dir. civil def., Vt., 1941-45. Served as aviator pilot, U.S. A.S., 1917-19. Mem. Am. Legion (comdr. Vt., nat. vice comdr., 1947-48), Vt. C. of C. (pres. 1938-41), Vt. Elec. Assn. (pres. 1938), Vets. Fgn. Wars. Phi Kappa Sigma. Mason, Elk. Home: 9 Mansfield Pl. Office: 121 West St., Rutland, Vt.

CREECH, Hugh John, chemist; b. Exeter, Ont., Can., June 27, 1910; s. Richard Newton and Edith (Sanders) C.; B.A., U. Western Ont., 1933, M.A., 1935; Ph.D., U. Toronto (research fellow), 1938; grad. study Harvard, 1938-41; m. E. Marie Hearne, July 10, 1937; children—Richard Hearne, Joan Marie. Came to U.S., 1938, naturalized, 1945. Asst. prof. U. Md., 1941-43, asso. prof., 1943-45; lectr. Bryn Mawr Coll., 1945-47; immunochemist Inst. for Cancer Research and Lankenau Hosp. Research Inst. Phila., 1945-47, head dept. chemotherapy since 1947; chmn. adminstrv. com. Inst. Cancer Research, 1947-54. Antimalarial research U. Md. with Office Sci. Research and Development, Washington, 1943-45; expert cons. to Surgeon Gen., U.S. Army, 1947-49. Recipient numerous awards for research Office Sci. Research and Development and Am. Cancer Soc. Mem. Am. Assn. Cancer Research (sec.-treas.), Am. Chem. Soc., Sigma Xi. Club: Phila. Organic Chemists. Home: 508 Drayton Rd., Oreland, Pa. Office: Institute for Cancer Research, Fox Chase, Phila. 11.

CREEDE, Frank J., (crēēd), lawyer; b. S.F., Nov. 13, 1892; s. Percy John and Agnes (Plunkett) C.; LL.B., U. S.F., 1917; m. Letitia E. Archambault, Feb. 18, 1925; 1 son, Frank J. Admitted to Cal. bar, 1917, since practiced in S.F.; partner Keith & Creede, 1932; a sr. mem. Keith, Creede & Sedgwick since 1945; asst. counsel State Compensation Ins. Fund, State of Cal., 1919-21, chief counsel, 1921-28, manager, 1928-32. Counsel Joint Interim Legislative Com. on Ins. Regulation, 1947. Member State Bar Cal. (v. chmn. com. adminstrv. agys. and tribunals 1948-52, chmn. since 1952), Am. (v. chmn. com. regulations of ins. cos. since 1948), S.F. (past gov.) bar assns., U.S.F. Alumni Assn. (executive council), Law Soc. U. S.F. (pres.), Internat. Assn. Ins. Counsel. Clubs: Commonwealth, Olympic (S.F.). Author articles legal jours. Home: 524 Post St., San Francisco. Office: Mills Tower, 220 Bush St., San Francisco 4.

CREEDY, Frederick, elec. engring. research; b. London, Eng., Mar. 27, 1883; s. Frederick and Annie

Arabella C.; grad. (with honors) Imperial Coll. of Science and Technology, London, Eng., 1904; m. Eveline Louise Gough, June 10, 1914; children—Phyllis Eveline, John Alan, Richard Frederick. Teacher mathematics, London U., 1905; elec. designer, Westinghouse Engring. & Mfg. Co., Pittsburgh, Pa., 1907-09; chief elec. engr. B. F. Sturtevant Co., Boston, 1909-11; cons. engr., London, 1912-29; became research asso. prof. in elec. engring., Lehigh, 1929; engring. war work for Canadian Govt., 1941-46; spl. lectr. U. Toronto, 1952-53; inventor, cons. engr. Awarded Ayrton Premium, 1923, by Instn. Electric Engrs.; Prix Montefiore, 1925. Author books, the latest being: The Next Step in Civilization, 1955; contbr. tech., econ. and philos. jours. Address: 1146 Greenwood Av., Toronto, Ont., Can. ☆27

CREEKMORE, Edward Fitzgerald, cotton merchant; b. Van Buren, Ark., Sept. 29, 1885; s. Renfrow B. and Emily (Lynch) C.; ed. pub. schs, of Van Buren; m. Elizabeth Otilla Holland, Jan. 6, 1915; children—Edward Fitzgerald, Saralee C. (wife of Comdr. I.G. Peters). With Lesser-Goldman Cotton Co., Van Buren, Ark., 1902-12, mgr. plant at Fort Smith, Ark., 1912-18; pres. E.F. Creekmore & Co., Fort Smith, Ark., 1918-30; pres. The Cotton Stabilization Corp., 1931-34; gen. mgr. Am. Cotton Coop. Assn., New Orleans, 1930-40; pres. E.F. Creekmore & Co., Inc., New Orleans, since 1940; dir. Hibernia Nat. Bank, New Orleans Cotton Exchange, Wesson Oil and Snowdrift Corp. Mem. A.R.C. (dir. local chapter), Audubon Park Commn. (dir.). Clubs: Boston. New Orleans Country (New Orleans); India House (N.Y. City). Home: 6000 St. Charles Av., New Orleans 15. Office: Cotton Exchange Bldg., New Orleans 12.

CREEL, Cecil Willis (krēl), agrl. cons.; b. Angola, Ind., Oct. 22, 1889; s. Lorenzo Dow and Estella Frances (Willis) C.; student Mont. Agri. Coll., Bozeman, Mont., 1904-06; Tri-State Coll., Angola, Ind., 1906-07, Kan. State Agrl. Coll., 1907-09; B.S. in Agr., Univ. of Nevada, 1911; D. Agr., Univ. of Maryland, 1939; m. Laura Belle Stevens, June 5, 1915 (dec.); children—Marshall Stevens, William Lorenzo (dec.), Jane Estelle; m. 2d, Mille La Rayne Malley, July 17, 1945. Began career at Agricultural Experiment Station, Purdue University, 1911-12; special agent in charge agrl. education Indian Service, Dept. of Interior, 1912-13; in charge research and extension Pacific Northwest Field Sta., Bur. Entomology, U.S. Dept. Agr., Forest Grove, Ore., 1914-19, in charge Bur. campaign to stimulate food production in N.W. during World War; county agt., leader Agrl. Extension Service, U. of Nev., 1919-21, dir. agrl. extension, 1921-41, 43 52, dean of agr., 1945-49; agriculturist Fgn. Agr. Service, U.S. Dept. Agr., in Israel, 1953; consultant to Foreign Operations Administration, 1954—. Republican nominee for U.S. sen. from Nev., 1942. Chmn. extension sect. Assn. of Land-Grant Colls. and Univs., 1933, chmn. Com. on Extension Orgn. and Policy, 1936-37; pres. Assn. Land-Grant Colls. and Univs., 1938, asst. sec., 1940-41; exec. sec. Nev. State Bd. of Charities and Pub. Welfare, 1933-34; state civil works adminstr., 1933-34. Fellow A.A.A.S.; mem. Am. Assn. Econ. Entomologists, Farm Bur., Grange. Phi Kappa Phi, Sigma Alpha Epsilon, Epsilon Sigma Phi, Mason (32°, K.T., Shriner, potentate 1951; Jester). Rotarian. Author: articles and bulls. on agrl. subjects. Home: 69 Washington St., Reno. Office: Fgn. Operations Adminstrn., Washington.

CREEL, Herrlee Glessner, sinologist, educator; b. Chicago, Jan. 19, 1905; s. Herr Lee Glessner and Lena Adel (Peterson) C.; student U. of Okla., 1923-24, Creighton U., 1924; Ph.B., U. of Chicago, 1926, A.M., 1927, Ph.D., 1929; research fellow Harvard, 1930-32; m. Wilhelmine Schaefer, Oct. 13, 1925 (divorced 1937); m. 2d Lorraine Johnson, Aug. 28, 1937. Asst. prof. psychology Lombard Coll., 1929-30; research fellow Am. Council Learned Socs., 1930-31, 1932-33, Harvard-Yenching Inst., 1931-32, 1933-35, China, 1932-35; instr. Chinese history and lang. U. Chicago, 1936-37, asst. prof. early Chinese lit. and instns., 1937-40, asso. prof., 1940-49, prof. 1949—, chmn. dept. Oriental langs. and lits., 1954—; research fellow Rockefeller Foundation, 1936, 1945-46. Served as maj. to lt. col., with U.S. Army, 1943-45; research analyst, M.I. Service, War Dept., 1942-43. Mem. Am. Oriental Soc., Far Eastern Assn. Author several books, latest: Confucius, the Man and the Myth, 1950; Chinese Thought, from Confucius to Mao Tsê-tung, 1953. Home: Palos Park, Ill.

CREEL, Richard Henry, physician; born in Lafayette County, Mo., July 20, 1878; s. Henry Clay and Virginia (Fackler) C.; M.D., Univ. Med. Coll., Kansas City, 1900; m. Helen Wolforth, June 5, 1911; 1 son, Wylie Fackler. With U.S. Pub. Health Service since July 27, 1902; was stationed at Ellis Island Immigration Sta., New York; quarantine officer, Philippine Islands; marine hosps. at Phila., Chicago, Baltimore, Louisville, Evansville, Ind.; fleet surgeon, Bering Sea patrol, 1910; plague epidemic work, San Francisco, 1907-08, Porto Rico, 1912-13; Havana, Cuba, 1914, New Orleans, La., 1914, 15, 16, Oakland, Calif., 1925. Surgeon, 1914, and asst. surgeon gen., 1916, in charge of div. of quarantine and immigration; later chief quarantine officer, San Francisco, assigned to U.S. Marine Hosp., San Francisco, 1926, to U.S. Marine Hospital, Baltimore, Md., 1930, to U.S. Marine Hosp., San Francisco, 1935, med. dir. of activities of U.S. Public Health in Western States, Alaska, Hawaii, 1940-42; retired from government work and has been in private practice in San Francisco since 1942. Research work in plague, in cholera and typhoid dissemination. Mem. 3d Mo. Vol. Inf., Spanish-Am. War. Fellow A.M.A.; mem. Cal. Acad. Medicine, Cal. Med. Soc., Cal. Acad. Scis. Episcopalian. Contbr. various articles on tropical diseases to med. jours. Home: 67 Rosewood Drive. Office: 909 Hyde Street, San Francisco, California.

CREEL, Robert Calhoun, fgn. service officer; b. Kansas City, Mo., Sept. 25, 1913; s. James Randall and Margaret Emerson (Davis) C.; A.B. summa cum laude, Harvard, 1934, LL.B. cum laude, 1938. Admitted to N.Y. bar, 1939; Richard Sheldon prize fellowship for travel, Europe, 1934-35; atty. Root, Clark, Buckner & Ballantine, N.Y.C., 1938-41; chief counsel, dir. legal div. European hdqrs., area dir. for Europe, Washington hdqrs. Office Fgn. Liquidation Commr., Dept. of State, 1946-47; comnd. fgn. service officer, consul career, sec. Diplomatic Service, July 1947; 2d sec., consul, Bucharest, Rumania, 1947-50, 1st sec. embassy, new Delhi, India, 1950-51, also Katmandhu, Nepal, chief polit. affairs div. Berlin Element, Office U.S. High Commr. for Germany, 1952-54; detailed Nat. War Coll., 1954-55. Served as pvt. to lt. col. U.S. Army, 1941-46; with 101st Cav., 212th C.A.C., N.Y. N.G. 1938-41. Mem. Phi Beta Kappa. Club: University (Washington). Home: 1618 21st St. N.W., Washington. Office: Dept. of State, Washington 25.

CREER, Leland Hargrave, univ. prof.; b. Spanish Fork, Utah, April 19, 1895; s. Thomas Oliver and Mary Caroline (Jones) C.; A.B., U. of Utah, 1916, A.M., 1920; Ph.D., U. of Calif., 1926; m. Ruth Ridd, Feb. 14, 1918 (died Aug. 3, 1930); m. 2d, Verona Morrison, Aug. 22, 1931; children—Mary Lee, Leland Morrison, Amanda Lee. Instr. in history, Spanish Fork (Utah) High Sch., 1916-17, Granite High Sch., Salt Lake City, 1917-20; pres. Gila Coll., Thatcher, Ariz., 1920-24; asst. prof. history, U. of Wash., Seattle, Wash., 1926-35; pres. Weber Coll., Ogden, Utah, 1935-37; asso. prof. of history, U. of Utah, 1937-43, prof. since 1943, also head dept. of history and polit. science since 1942; visiting prof. history, U. of Hawaii, 1931-32. Reynolds Memorial lecturer, U. of Utah, 1944. Mem. Com. Fgn. Affairs, Salt Lake City. Mem. Northwest Assn. Secondary and Higher Schs., Am. Assn. Univ. Profs., Utah Hist. Soc. (v.p.), Pioneer Trails and Landmarks Assn., Am. Hist. Assn., Phi Kappa Phi, Phi Alpha Theta, Phi Delta Kappa, Phi Delta Theta. Club: Aztec. Author four hist. books; contbr. encys., profl. jours. Edited History of Utah (Prof. Andrew Love Neff), 1940. Home: 76 U St. Office: University of Utah, Salt Lake City. ☆27

CREESE, James, educator; b. Leetsdale, Pa., June 19, 1896; s. James and Nancy R. (Speer) C.; Litt. B., Princeton U., 1918, A.M., 1920; LLD., Colby Coll., 1944, Temple Univ., 1946, Univ. of Pa., 1947; Pd.D., Hahnemann Medical College, 1946; LL.D., Ursinus College, 1952; married Margaret Villiers Morton, November 16, 1925; children—James, Jr. (deceased), Elizabeth Kirkbride, Thomas Morton. Engaged as publ. mgr. Am-Scandinavian Foundation, 1919, dir. of students, 1920, gen. sec., 1922-28; vice-pres. and treas., Stevens Inst. of Technology, Hoboken, N.J., 1928-45; pres. Drexel Inst. Tech. since 1945. Served as lt. F.A., U.S.A., 1918. Trustee Am.-Scandinavian Foundation, Baldwin School, Drexel Inst. of Technology, John and Mary R. Markle Found., Bur. Municipal Research Phila.; bd. dirs. C. of C.; member board managers Franklin Institute; member advisory board Indsl. Coll. of Armed Forces. Decorated Order of Vasa, Sweden. Democrat. Presbyterian. Clubs: Century (New York), Rittenhouse, Racquet (Phila.), Cosmos (Washington). Home: 125 Bleddyn Rd., Ardmore, Pa.

CREESY, Andrew Elliott (krē'sē), marine corps officer; b. Beverly, Mass., Nov. 7, 1893; s. Andrew K. and Charlotte (Humphrey) C.; B.S., U.S. Naval Acad., 1917; grad. Army Inf. Sch., Command and Gen. Staff Sch.; m. Ruth Laton, Aug. 12, 1922; 1 dau., Joan. Commd. 2d lt., U.S. Marine Corps, 1917, and advanced through the grades to major general, retired 1951. Served as major, Guardia National, Dominican Republic, and major in Gendarmerie, Republic of Haiti. Decorated Legion of Merit (U.S.), Bronze Star (U.S.), Order of Military Merit (Dominican Republic), Order of Military Merit (Cuba). Mem. Naval Order of U.S. Mason. Clubs: Army and Navy (Washington); Kiwanis, Rotary (Beverly, Mass.); Order of the Carabao. Home: 4916 Van Ness St., Washington 16.

CREEVY, Charles Donald, physician; b. Minneapolis, Minn., Feb. 5, 1902; s. Charles Burt and Berdella (Serface) C.; B.S., U. of Minn., 1924, M.B., 1926, M.D., 1927, M.S., 1930, Ph.D., 1931; m. Alice Youngberg, Aug. 15, 1932; children—Donald Charles, Michael Hugh. Intern, Lane Hosp., San Francisco, Calif., 1926-27; fellow in surgery, U. of Minn., 1927-30, instr. in surgery, 1930-32, asst. prof., 1932-37, prof. surgery (urology) since 1937, asst. dean of med. sch., 1939-44, now prof. surgery (urology); dir. division of urology. Mem. Minn. and Am. med. assns., Am. Urol. Assn., Am. Assn. Genito-urinary surgeons, Minn. Acad. Medicine, Urosurgical Soc., Clin. Society Genito-Urinary Surgeons, Sigma Xi, Theta Delta Chi, Nu Sigma Nu. Home: 1633 E. River Rd., Minneapolis 14. Office: University Hospitals, Minneapolis 4, Minn.

CREIGHTON, Albert Morton (krā'tŭn), retired banker; b. Lynn, Mass., Sept. 6, 1878; s. George Alexander and Ella (Morton) C.; educated at private schools; married Margaret Abbott, 1906; children—Margaret, Constance, George Abbott, Albert Morton. Shoe manufacturer, as A. M. Creighton, 1906-28; retired; former chmn. bd. dirs. Fed. Res. Bank of Boston; dir. John Hancock Mut. Life Ins. Co.; chairman and member of N.E. District Recovery Bd, N.R.A.; apptd. by Wm. Knudsen co-ordinator of Defense for New England, 1940. Mem. War Service Com. for shoe mfg. industry, World War II. Former v.p., director Nat. Boot and Shoe Mfrs. Assn.; mem. Newcomen Soc. Republican. Episcopalian. Clubs: Union, Algonquin, Tedesco, Yeamans Hall, East Asiatic, Harvard Travelers; Porcupine (Nassau); Eastern Yacht. Home: 340 Beacon St. Office: 50 Congress St., Boston.

CREIGHTON, Henry Jermain Maude (krā'tŭn), chem.; b. Dartmouth, N.S., Mar. 2, 1886; s. Henry Dolby and Helen James (Robson) C.; B.A., Dalhousie U., 1906, M.A., 1907, LL.D., 1948; M.Sc., U. Birmingham (Eng.), 1909; student U. of Heidelberg (Germany, 1909-10); D.Sc., Fed. Polytech., Zurich, Switzerland, 1911; m. Jean Hamilton Walker, June 21, 1916; children—Robert Hervey Jermain, Rosamond Jermain. Came to U.S., 1912. Lecturer on chem., Dalhousie U., 1911; instr. in chemistry, Swarthmore Coll., 1912-13, asst. prof., 1913-24, asso. prof., 1924-27, prof. 1927-52, now emeritus prof., head chemistry dept., 1927-49; consultant on electrochemistry; on leave of absence; with Manhattan Project at Columbia Univ., 1943-46. Columbia University War Research Medallion, 1946. Recipient Longstreth Medal, 1918, Potts Gold Medal, 1939, Modern Pioneer Award, 1940, Acheson Gold Medal and Prize, 1946. Representative, Electrochemical Soc. on Research Committee Am. Electroplaters' Soc., 1948-51. Mem. A.A.A.S., American Chemical Soc. (chairman Phila. sect.), 1940-41), Electrochemical Soc. (vice pres. 1936-38), pres. 1939-40), Chem. Soc. (London), Soc. of Chemical Industry, Faraday Soc., Franklin Inst. (chmn. com. on science and arts, 1918; mem. Franklin medal com. since 1922, chmn. 1933), N.Y. Acad. Science, Chem. Inst. Can., Phi Beta Kappa (hon.), Sigma Xi (chmn. nat. lectureship com., 1938-43). Clubs: Chemists, Men's Faculty of Columbia U. (N.Y.); University (Montreal); Halifax, Royal Nova Scotia Yacht Squadron (Halifax, N.S.); Royal Empire Society (London, England). Author: Principles of Electrochemistry, 4th edit., 1943. Home: Glen Margaret, N.S., Can.

CREIGHTON, John Thomas, (krā' ton), entomologist; b. Orangeburg, S.C., Aug. 4, 1905; s. James Alonzo and Elizabeth (Harmon) C.; S.B., U. of Fla., 1926, S.M., 1929; Ph.D., Ohio State U., 1935; student, Clemson Agrl. Coll., 1922-24, Cornell U., 1930; m. Myrtle Beth Gassaway, Jan. 3, 1935. Prof. chemistry, Gainesville (Fla.) High Sch., 1926-27; grad. instr., U. of Fla., 1927-29, instr. dept. entomology, 1929-31, asst. prof., 1931-37, head pest control div. since 1932, head prof., head dept. entomology, since 1937; on leave as agrl. attaché, spl. tech. and econ. mission to Thailand, Mut. Security Agy., 1951-52; entomol. research cons. various corps. Chmn. Fla. Structural Pest Control Bd., 1947-51. Fellow Entomol. Soc. Am.; mem. Siam Soc., Am. Assn. Econ. Entomologist (v.p. 1940, 49, pres. Cotton States br. 1949), Florida Entomology Society (sec. 1930), Fla. Bookkeepers Assn., Fla. Anti-Mosquito Assn., So. Shade Tree Assn. (pres. 1942), Nat. Shade Tree Conf. (mem. bd. govs., 1942-43), Assn. of So. Agrl. Workers (former mem. executive committee), Newell Entomol. Soc. (hon. mem., faculty adviser), Fla. Pest Control Assn. (hon.), A.A.A.S., Fla. Hort. Soc., Fla. Soil Science Soc., Sigma Xi, Phi Sigma. Democrat. Methodist. Mason. Club: Bangkok Thailand Rotary. Home: Devils Millhopper Rd., Gainesville, Fla.

CREIGHTON, Martha Gladys (krā'ton), educator; b. Rock Hill, S.C., Sept. 27, 1894; d. William Samuel and Willie Jane (McFadden) C.; student Winthrop Coll., 1909-13, N.C. Coll. for Women, 1918; B.S., Columbia, 1930, M.A., 1937; student U. Tenn., 1931, Ia. State Coll., 1949. Tchr. home econs., 1913-15, co. home demonstration agt., Lancaster, S.C. and Charlotte, N.C., 1915-20, dist. home demonstration agt. Western N.C., 1920-29, asst. state supervisor home econs. edn., Va., 1930-33, state supervisor, 1933-47; propr. own bus., Charlotte, 1947-49; faculty dept. home econs. edn. Va. Poly. Inst. since 1949, now prof. Mem. Am., N.C. (pres. 1930), Va. (pres. 1937) home econs. assns., Am. Vocational Assn. (v.p. home econs. 1951-52, pres. 1953, mem. exec. com.). Home: Oak Dr., Blacksburg, Va.

CREIGHTON, Thomas H(awk), architect, editor; b. Phila., May 19, 1904; s. Frank W. and Maude (Hawk) C.; A.B., Harvard, 1926; grad. Beaux Arts Inst. Design, 1926-29; m. Katherine Morrow Ford, Apr. 19, 1952; children by previous marriage—Thomas Hawk, Anne Genung. Archtl. designer Shultze & Weaver, Charles B. Meyers, N.Y. City, Freeman, French, Freeman, Burlington, Vt., 1926-38; sr. architect, dept. hosps. N.Y. City, 1938-40; asso. Alfred Hopkins & Assos., 1940-46; editor Progressive Architecture since 1946. Mem. A.I.A., Am. Hosp. Assn. Am. Inst. Decorators, Municipal Art Soc. Constrn. Specifications Inst. Club: Architectural League of N.Y. Author: Planning To Build, 1945; Homes, 1947; Building For Modern Man, 1949; (with Katherine Morrow Ford): The American House Today, 1951; Quality Budget Houses, 1954. Home: 62 Washington Mews, N.Y.C. 3. Office: 430 Park Av., N.Y.C. 18.

CREIGHTON, William J. (krā't'n), architect; b. Los Angeles, Calif., July 31, 1892; s. William St. Clair and Lilly Grace (Vaccaro) C.; student, Los Angeles Polytechnic, 1907-11; B.S. in Architecture, U. of Pa., 1915, M.S., 1917; student Sch. of Aeronautical Engring., Mass. Inst. Tech., 1918; m. Alice Townley Smyth, June 12, 1920; children—William Smyth, Suzanne Meade, Edward Telfair, Alice Townley. Registered architect in New York, New Jersey, Connecticut, Pennsylvania, Virginia and Dist. of Columbia. Designer in office of McKim, Mead &

White, New York, 1920-27; partner, La Farge, Clark & Creighton, New York, 1927-30; private practice, William J. Creighton, since 1930; architects for 6th Dist. Fed. Reserve Bank, Georgia Warm Springs Foundation, Fulton County Adminstrn. Bldg., Rich's, Inc. Dept. Store; designed building for New York Geneal. and Biological Society; designed residence for Garrard Winston, New York; estates for John Hay Whitney (Va.), Philip G. Cole (Harrytown, N.Y.), Henry Pratt (Bristol, Pa.), Theodore Montague (Greenwich, Conn.); architect for Atlanta Pub. Library; architect for Fulton Co. Adminstrn. Building. Served as 1st lt., R.M.A. Pilot, U.S. Army, World War I. Awarded medals, archtl. projects, Beaux Arts Inst. Mem. Mayor's Com. of Architects of New York, planning bd. Township of New Castle, Westchester County, New York. Mem. Am. Arbitration Soc., Am. Inst. of Architects (pres. Ga. chapter), Beaux Arts Inst. of Design, Phi Gamma Delta. Club: Athletic (Atlanta). Home: R. 3, Windy Hill Rd., Marietta, Ga. Office: 1205 Spring St. N.W., Atlanta.

CREMER, Jacob Theodor (krāmer), tobacco co. ofcl.; b. Haarlem, Holland, Apr. 1, 1902; s. Herbert and Adriane Willemine (van Marken) C.; student U. Amsterdam, Holland, 1920-23; m. Jonkvrouwe Johanna Alexandra Pauw van Wieldrecht, July 18, 1928; children—Elisabeth Dagmar (Mrs. Charles H. Russell), Herbert Henry, Thelma Theodora. Came to U.S., 1940, naturalized, 1950. Partner tobacco brokerage G. Harkema, Amsterdam, Holland, 1927-37; mng. dir. Deli Maatschappij, N.V., Amsterdam, 1938—; pres. N.V. Verenigde Deli-Maatschappijen, Amsterdam, 1948—; chmn. Imperial Agri. Corp., Hartford, Conn.; Imperial Commodities Corp., N.Y.C., 1940—; Am. Sumatra Tobacco Corp., N.Y.C., 1953—, Imperial Prodn. Corp., San Antonio. Trustee Coolidge Found., Cremer-Goldschmidt Found., N.Y.C. Served as lt. col. Netherlands Army, World War II, mem. rubber study group U.S., United Kingdom, Netherlands. Decorated as Officer in the Order of Orange Nassau (Netherlands), 1942. Clubs: Racquet and Tennis, Downtown Assn. (N.Y.C.); Fishers Island (N.Y.), Lake Placid (N.Y.) Country, Bedford Golf and Country (Bedford Hills, N.Y.). Home: McLain St., Mt. Kisco, N.Y. Office: 70 Pine St., N.Y.C. 5.

CRENSHAW, Ollinger, historian, coll. prof.; born College Park, Ga., May 9, 1904; s. Hansell and Carrie Proctor (Ollinger) C.; A.B., Washington and Lee U., 1925, A.M., 1926; Ph.D., Johns Hopkins, 1945; m. Marjorie Burford, June 22, 1939; 1 son, Albert Burford. Instr. in history Washington and Lee U., 1926-29, asst. prof. history, 1930-41, asso. prof., 1941-47 (on leave of absence engaged in research, 1945-47), prof. of history since 1947; instr. in govt. Coll. of William and Mary, summers 1929, 30; lecturer in history U. of Wis., summer 1948; visiting prof. history (summers) W.Va. U., 1950, Johns Hopkins U., 1952. Mem. Am. Miss. Valley, Southern (exec. council 1952-54), Texas history associations, Virginia Social Science Assn., Md. Historical Society. Phi Beta Kappa, Phi Gamma Delta. Democrat. Episcopalian. Clubs: Cosmos (Washington); Johns Hopkins (Baltimore). Author: The Slave States in the Presidential Election of 1860, 1945. Contbr. articles and revs. to hist. jours.; specialist in Old South, Civil War, Am. intellectual history. Voluntary tennis coach, Washington and Lee Univ., 1934-41. Home: 613 Marshall St., Monroe Park, Lexington, Va.

CRESAP, Mark W(infield), Jr, (crē' săp), corp. exec.; b. Chicago, Jan. 3, 1910; s. Mark W. and Jessie (Cope) C.; A.B., Williams College, 1932; M.B.A., Harvard, 1934; m. Madeline Reed, Sept. 7, 1948; children—Madeline Reed, Mark Winfield, III. Began career as a member of the staff Booz, Fry, Allen & Hamilton, management cons., Chicago, 1934-39; mdse. mgr. John B. Stetson Co., Phila., 1939-41; partner Cresap, McCormick & Paget, management consultants, N.Y. City, 1946-51; v.p., asst. to pres. Westinghouse Electric Corp., Pitts., 1951—; dir. Can. Westinghouse, Ltd., Westinghouse Radio Stations, Inc. Mem. Governor's State Government Survey Committee (Pa.); dir. Pennsylvania Economy League. Trustee Williams College. Served as colonel, General Staff Corps, United States Army, 1941-46. Decorated Legion of Merit. Member Alpha Delta Phi. Clubs: Commercial (Chicago); University, Broad Street (N.Y. City); Duquesne (Pittsburgh); Allegheny Country (Sewickley, Pa.). Home: Backbone Rd., Sewickley, Pa. Office: Westinghouse Electric Corp., Pittsburgh.

CRESKOFF, Jacob Joshua (krĕs'kôf), cons. engr.; b. Belz, Russia, Mar. 30, 1900; s. Louis and Tillie (Lerner) C.; brought to U.S., 1905; student South Phila. High Sch., 1914-18; graduate Gratz Coll., Phila., 1919; B.S. in C.E., Towne Scientific School (Univ. of Pa.), 1922; m. Mildred Blumenthal, Mar. 16, 1935; children—Stephen Michael, Ruth Joan. Began work as structural engr., 1922, designing bridges and bldgs. at Phila.; designed St. Elizabeth's Hosp., Washington, D.C., veterans hosps. at Albuquerque, N.M., Biloxi, Miss., Togus, Me., Wichita, Kan., U.S. Mint Bldg., San Francisco; made investigation of Washington Monument for spalling and aseismic qualities; consultant to depts. of U.S. Govt. on design of earthquake-proof bldgs., and on recording and analysis of structural vibrations, including aeronautical structures; devised first practical dynamic system of aseismic design; method of distribution of wind and earthquake forces to walls and columns; method of using site vibrations as check on geol. findings; method of using periods of vibration of structures as guide to end fixities and to detect invisible damage; v.p. Vacuum Concrete Corp., 1938-42, 46-50; resident v.p. McCloskey & Co., 1942-46; pres. Thermo-Fluid Corp.; cons., constrn. div. Sec. of Def., 1954. Asso. mem. U.S. Naval Inst. Served in Engrs. S.A.T.C., U.S. Army, 3 months, 1918; lt. comdr. Civil Engr. Corps, USNR, 1938—. Mem. Nat. Soc. Profl. Engrs., Franklin Inst., Am. Concrete Inst. Author: Dynamics of Earthquake Resistant Structures, 1934. Contbr. on engring. subjects. Home: Thomas Wynne Apts., Wynnewood, Pa. Office: Girard Trust Bldg., Phila. 2.

CRESS, Paul Williams, U.S. dist. atty.; b. Perry, Okla., Feb. 6, 1904; s. Parker Williams and Minnie (Madaris) C.; B.A., U. Kan., 1926; LL.B., U. Okla., 1929; m. Marie Dorothy Roberts, June 21, 1930; 1 dau., Sherry Marie. Admitted to Okla. bar, 1929, practiced in Perry 1929-54; atty. Noble County, 1930-34; U.S. atty. for Western Dist. Okla., 1954—. Served as capt. USAAF, 1942-46. Mem. Am., State Bar Okla. (ho. dels. 1929-53), Okla. Bar Assn. (v.p. 1950), Am. Legion (past comdr.), Methodist. Mason, Lion (past pres.). Home: 802 Delaware St., Perry, Okla.; also 2040 N.W. 47th St., Oklahoma City 18. Office: Fed. Bldg., Oklahoma City 1.

CRESSE, Wadsworth, banker; b. Green Creek, N. J., 1883. Exec. v.p., and trust officer First National Bank and Trust Co., Woodbury, N.J.; dir. Pitman (N.J.) Nat. Bank & Trust Co., People's Bldg. & Loan Assn., N.J. Bell Telephone Co., Fed. Reserve Bank of Philadelphia. Mem. nat. bd. field advisers Small Bus. Adminstrn., Region III, Phila. Mason (Shriner). Home: 40 Newton Av. Office: First National Bank & Trust Co., Woodbury, N.J.

CRESSEY, George Babcock, geographer, geologist; b. Tiffin, O., Dec. 15, 1896; s. Frank Graves and Minnie Frances (Babcock) C.; B.S., Denison U., 1919, L.H.D., 1948; M.S., University of Chicago, 1921; Ph.D. (geology), 1923; student Yale, 1921-22, College of Chinese Studies, Peking, 1923-24, Harvard, 1929-30; Ph.D. (geography), Clark University, 1931; married Marion Holbrook Chatfield, June 29, 1925; children—Marjorie Holbrook, Richard Chatfield, Frances Graves, Eleanor Earl. Prin. Walworth (N.Y.) High Sch., 1919-20; asst. prof. U. of Shanghai, 1923-29; prof. and chmn. dept. geology and geography, Syracuse U., 1931-45, chmn. geog., 1945-51, Maxwell prof. geography since 1951; vis. prof. (summers), Harvard, 1930-32, Western Reserve, 1937, U. of Mich., 1939, Columbia, 1941-44; China under Dept. of State, 1943-44, Stanford, 1945-46. Member International Council Scientific Unions (exec. com. 1949-56), Internat. Geog. Congress (president 1949-52; v.p. 1947-48, 52-56), Geological Soc. Am., Assn. Am. Geographers (councillor, 1947-49), Am. Inst. Pacific Relations (trustee), Nat. Council Geog. Tchrs., Am. Geog. Soc. (councilor since 1952; Davidson medalist 1952), National Council Social Studies, American Geophys. Union, A.A.A.S., Am. Assn. U. Profs., Far Eastern Assn., Presbyn. Bd. Fgn. Missions (v.p. 1953—), Sigma Xi, Phi Beta Kappa; hon. mem. several fgn. geog. socs. Club: Cosmos (Washington). Author books, latest being: How Strong is Russia?, 1954; China, Land of the 500 Million, 1955. Editorial com. Am. Slavic and East European Review, Econ. Geog. Home: 101 Windsor Pl., Syracuse 10, N.Y. ☆27

CRESSMAN, Luther Sheeleigh, anthropologist; b. Pottstown, Pa., Oct. 24, 1897; s. George S. and Florence (Righter) C.; A.B., Pa. State Coll., 1918; S.T.B., Gen. Theol. Sem., New York, 1923; A.M., Columbia, 1923, Ph.D., 1925; m. Dorothy Cecilia Loch, Aug. 31, 1928; 1 dau., Elizabeth Priscilla Acland. Instr. in anthropology and sociology, Coll. of the City of N.Y., 1925-28; instr. in sociology, Seth Low, Jr. Coll. of Columbia, 1928; John Alsop King traveling fellow in Europe, 1925-26; mem. faculty Wash. State Normal Sch., 1928-29; prof. of anthropology, U. of Ore., since 1929, also curator of anthropol. and dir. Mus. Natural History; research asso. Carnegie Inst., 1937-42; Guggenheim Memorial fellow, 1940-41, 49-50. Dir. World War II hist. project, Oregon Defense Council; member advisory panel for anthropological and related sciences National Science Found., 1954-55. Fellow A.A.A.S. (pres. Pacific div. 1948-49), Am. Anthrop. Assn. (exec. com. Pacific div. 1937; pres. Western states br. 1951); mem. Am. Assn. Phys. Anthropologists, Soc. Am. Archaeology, Social Science Research Conf. Pacific Coast (sec.-treas. 1937-39), Social Science Research Council (Pacific Coast regional com. 1938, 39), Sigma Xi, Phi Kappa Phi. Author anthropol. publs. including: Archaeological Researches in the Northern Great Basin (Carnegie Instn.), 1942. Contbr. to jours. on anthropology. Home: 2064 Potter St., Eugene, Ore. ☆27

CRESSON, Margaret French (krĕs'sŭn), sculptor; b. Concord, Mass.; d. Daniel Chester and Mary Adams French; ed. Clarke Pvt. School and Brearley School (both N.Y. City); m. William Penn Cresson, Jan. 10, 1921 (died May 12, 1932). Studied under Daniel Chester French, Abastenia St. Leger Eberle and George Demetrios. Works include bronze busts, bronze reliefs, portrait heads, and meml. plaques. Exhibited Paris Salon, N.Y. World's Fair. Asso. Nat. Acad. Design. Trustee Austen Riggs Found., St. Gaudens (Meml. Cornish, N.H.; Berkshire Mus., Pittsfield, Mass. Mem. of National Sculpture Soc. (sec. 1940-41), Architectural League of New York (2d v.p., 1944-46), N.A.D., Allied Artists of Am., Audubon Artists, Grand Central Art Galleries of N.Y., Winner of Shaw Memorial Prize, National Acad. Design, 1927; hon. mention, Junior League Exhbn., N.Y. City, 1928; Soc. of Washington Artists, Corcoran Gallery of Art, 1929; Crowninshield Sculpture prize and Popular prize, Stockbridge Art Exhbn., 1929; bronze medal Soc. of Washington Artists, 1937; hon. mention, Stockbridge Art Exhibition, 1938; Popular prize, Dublin Hill Art Show, 1939; Popular prize, Contemporary Am. Masters, 1944. Author: Journey Into Fame, 1947; Daniel Chester French, 1949; Laurel Hill, 1953. Contbr. articles on art and artists. Home and studio: Chesterwood, Stockbridge, Mass. ☆27

CRESTON, Paul, composer; b. N.Y.C., Oct. 10, 1906; s. Gaspare and Carmela (Collura) Guttoveggio; student pub. schs. N.Y.C.; m. Louise Gotto, July 1, 1927; children—Joel Anthony, Timothy William. Organist St. Malachy's Ch., N.Y.C., since 1924; made concert tour as pianist and accompanist, 1926; mus. dir. The Hour of Faith Program, Am. Broadcasting Co., 1944-50. Guggenheim fellowship in composition, 1938, 39. Awarded citation of merit, Nat. Assn. Am. Composers and Condrs., 1941, 43; music award Am. Acad. Arts and Letters, 1943; N.Y. Music Critics award for Symphony No. 1, 1943; Alice M. Ditson award for Poem for Harp and Orchestra, 1945; Fedn. Music Clubs award for Symphony No. 2, 1947; Music Library Assn. award for Two Choric Dances, 1948; 1st prize for Symphony No. 1, Paris Referendum Concert, 1952. Mem. Nat. Assn. Am. Composers and Condrs. (v.p.), A.S.C.A.P., The Bohemians. Home: 1 Primrose Av., Yonkers, N.Y. Office: St. Malachy's Church, 239 W. 49th St., N.Y.C. 19.

CRESSWELL, Edward J(ohnson). ◎ V. 28.

CRETCHER, Leonard Harrison. ◎ V. 28.

CRETELLA, Albert W., congressman; b. New Haven, Conn., Apr. 22, 1897; s. Luigi and Josephine C.; grad. Yale Coll., 1917, Yale Law Sch., 1921; m. Josephine Nutile (died 1950); children—Albert W., Richard, Virginia. Admitted to Conn. bar, 1921, and since practiced in New Haven; served as prosecuting officer town court and town counsel, North Haven. Chairman Draft Bd. 12-A during World War II; elected Conn. Gen. Assembly, 1946, re-elected for 1949, 1951 terms; mem. 83d, 84th U.S. Congresses, 3d Conn. District. Enlisted U.S. Navy, 1918; O.T.S., 1921. Mem. Conn. State and New Haven Co. bar assns., Am. Legion (former vice comdr., McMurray Reynolds Post 76). Republican. Clubs: Yale (v.p.), Amity (New Haven); Yale (N.Y. City). Address: House Office Bldg., Washington 25; and New Haven, Conn.

CRETORS, Frederick Taggart, Jr. (krē'torz), broker; b. Springfield, O., July 31, 1913; s. Frederick Taggart and Elizabeth H. (Clarke) C.; A.B., Butler U., 1943. Publicity dir. Nat. Youth Adminstrn., Ind. office, 1935-36; trooper, pub. relations dir. Ind. State Police Dept., 1936-43, personnel officer, adminstrv. asst. to supt., 1946-50; dep. state dir. Ind. Civil Def., 1950-51, exec. dir., 1951-54; manager of the securities department State National Securities Corporation, 1954—. Secretary Governor's Coordinating Safety Com., 1938-43; also exec. dir. Ind. Traffic Safety Council; chmn. legislative and program com., sec.-treas. Nat. Assn. State Civil Def. Dirs., 1952-53. Served as lt., destroyer officer, P.T.O., 1944-46, now adminstrv. officer Vol. Naval Res. Pub. Relations Unit, U.S.N.R. Recipient Silver Beaver, Boy Scouts Am. Mem. Vets. Fgn. Wars, Am. Legion (chmn. Ind. dept., nat. security com. 1950-52, mem. nat. security tng. com.), Sigma Delta Chi, Alpha Phi Omega. Methodist. Author: Indiana State Police, 1921-37, 1937; Sentinels for Safety, 1940. Home: 3510 N. Pennsylvania, Indpls. 5. Office: 136 E. Market St., Indpls. 4.

CREUTZ, E(dward Chester), (kroitz), physicist; b. Beaver Dam, Wis., Jan. 23, 1913; s. Lester Raymond and Grace (Smith) C.; B.S., U. of Wis., 1936, Ph.D., 1939; m. Lela Rollefson, Sept. 13, 1937; children—Michael John, Carl Eugene. Instr., Princeton, 1939-42; physicist Manhattan Project, U. of Chicago and U. of Calif., 1942-46; asso. prof. Carnegie Inst. Tech., 1946-49, prof. physics and head department since 1949, director Nuclear Research Center. Fellow Am. Phys. Soc.; mem. Physics Soc. Pitts. (pres. 1949), Phi Beta Kappa, Phi Eta Sigma, Sigma Xi, Phi Kappa Phi, Gamma Alpha. Contbr. articles on nuclear physics, artificial radioactivity, proton scattering and deuteron induced reactions to Phys. Rev. since 1939. Home: 4509 Stanton Av., Pittsburgh 1. Office: Carnegie Inst. Tech., Pittsburgh 13.

CREWE, Leonard C(arter), Jr., company exec.; b. Dayton, Tenn., July 8, 1908; s. Leonard C. and Antoinette B. (Burchell) C.; Met.E., Lehigh U., 1929; m. Adelaide C., Mathal, Jan. 29, 1929. Supt. rod and wire mill Bethlehem Steel Co., Md., 1936-44; works mgr. Johnson Steel & Wire Co., Worcester, Mass., 1944-47; pres. Md. Fine & Specialty Wire Co., Inc., Cockeysville, since 1947. Mem. The Wire Assn. (pres. 1952), Phi Delta Theta. Clubs: Lehigh of Maryland (pres. 1950-51), Rotary, Country (Balt.). Home: Sparks. Office: Cockeysville, Md.

CREWS, Floyd Houston, lawyer; b. Houston, Jan. 20, 1899; s. Floyd Coachman and Rowe (McKinnie) C.; B.S., Lynchburg Coll., 1922; J.D., N.Y.U., 1930; m. Julia Lesser, Sept. 29, 1933; children—Dorothy Lillian, Richard Lawrence. Admitted to N.Y. bar, 1930; gen. service insp. Fruit Growers Express Co., Washington, 1922-26; patent atty. Bell Telephone Labs., N.Y.C., 1926-31, Internat. Tel. & Tel. Co., 1931-33; with Darby & Darby, 1933-37, mem. firm since 1937; spl. asst. to atty. gen. N.Y., 1935-37, U.S., 1943-44; lectr. Practicing Law Inst. since 1948; spl. patent counsel City N.Y., 1952. Trustee Lynchburg Coll. Mem. Am., Fed. bar assns., Am., N.Y. (bd. govs. 1950-53, 1st v.p., 1954-55) patent law assns., Inst. Radio Engrs. Clubs: Lawyers, Advertising (N.Y.C.); Horseshoe Harbor Yacht.

Home: 19 Montrose Rd., Searsdale, N.Y. Office: 405 Lexington Av., N.Y.C. 17.

CREWS, Leslie F., business exec., management cons.; b. New Canton, Ill., Nov. 19, 1896; s. Seneca Watson and Ida May (Sigler) C.; grad. Gem City Bus. Coll., Quincy, Ill., 1917-18; A.B., LaSalle U., 1922; m. Elvira Rach, Sept. 28, 1921; children—Virginia Lee Lofquist, Leslie F. Buyer, Marshall Field & Co., wholesale, Chicago, 1919-21; mem. staff Arthur Young & Co., C.P.A.'s, Chicago, 1921-28; with Montgomery Ward & Co., 1928-49; vice pres. and controller, 1931-33, 45-47, v.p., dir. research, 1948-49; engaged in mgmt. consultancy, 1949-52; v.p., cons. Gamble-Skogmo, Inc., Mpls., 1953, v.p. charge finance, controller, dir., mem. exec. com., 1954—; dir. McLeods, Inc. (Winnipeg); director consumer goods price control Ind., Ill., Wis., 1951-52. Officer 329th Field Remount Squadron, World War I. Mem. Am. Legion, Chicago Retail Controllers Assn. Presbyterian. Mason (Shriner); mem. Order Eastern Star. Clubs: Edina Country, Minneapolis, Minneapolis Athletic (Mpls.); International (Chgo.). Lectr., writer in field. Home: 5601 St. Andrews Av., Edina, Mpls. 10. Office: 15 N. 8th St., Mpls. 3.

CRICHTON, Colin David, oil exec.; b. North Sydney, N.S., Can., Apr. 25, 1899; s. Alexander and Mary (Rennie) C.; student high sch.; m. Kathleen Marie Fallis, June 1, 1953. With Imperial Oil Ltd., 1922—, asst. to v.p., 1944-46, gen. sec., 1946—. Fellow Chartered Inst. Secs., London. Clubs: Granite, Ont. Address: 56 Church St., Toronto 1, Can.

CRICHTON, Kyle S. (crī'tŭn), author, editor; b. Peale, Pa., Nov. 5, 1896; s. William and Margaret (Nelson) C.; A.B., Lehigh U., 1917; m. Mary Collier, June 22, 1922; children—Vivienne, Andrew, Robert. Writer since 1922; asso. editor Collier's Weekly, 1933-49, one year leave of absence, while writing The Life Of the Marx Brothers. Mem. Phi Delta Theta. Presbyn. Author: Law and Order, Ltd., 1928; Redder Than the Rose (under pen name Robert Forsythe), 1935; Reading From Left To Right (under pen name Robert Forsythe), 1936; The Proud People (Scribner's), 1944; The Marx Brothers, 1950; George Whigham, 1951; My Philadelphia Father (with Cordelia Drexel Biddle), 1955. Contributor to Collier's Weekly. Home: Hanover Rd., Newtown, Conn.

CRICKARD, Mason, banker; b. Huttonsville, W. Va., Dec. 28, 1887; s. Patrick and Amanda (Moyers) C.; student Davis and Elkins Coll.; A.B., W.Va. Wesleyan Coll.; m. Mabel Gates, Jan. 18, 1918. With Union Trust Co., Charleston, W.Va., 1914-29; pres., dir. Bank of Dunbar since 1918; dir. Charleston Nat. Bank since 1929, pres. since 1952; dir. Charleston Fed. Savs. & Loan Assn., 1934-52, v.p., 1934, pres., 1952. Mem. W.Va. Bd. Edn. Trustee Charleston Meml. Hosp. State treas. W.Va. U.S.O., World War II. Mem. W.Va. (pres. 1933-34, chmn. resolutions com., chmn. taxation and legislation com.) Am. (mem. exec. council, v.p. nat. bank div.) bankers assns., Charleston C. of C. Democrat. Presbyn. Mason (Shriner). Home: 1564 Kanawha Blvd., Charleston. Office: P.O. Box 1113, Charleston 24, W.Va.

CRIDER, Blake, psychologist; b. Personville, Tex., Aug. 7, 1902; s. Allen Blake and Delia (Newsome) C.; B.A., U. Mo., 1924; M.A., U. Chgo., 1928; Ph.D., Western Res. U., 1933; m. Doris Towne, June 15, 1932; children—Andrew Blake, Harlan Towne. Tchr. Orange (Tex.) High Sch., 1924-26; instr. psychology Albion (Mich.) Coll., 1926-29; psychologist Shaker Heights (O.) Schs., 1929-31; staff psychologist psychiat. pediatric clinics St. Luke's Hosp., Mt. Sinai Mental Hygiene Clinic, Cleve. State Hosp., Windsor Sanitarium, Behavior Day Nursery Assn., Cleve., 1933-50; prof. psychology, chmn. dept. Fenn Coll., Cleve., since 1934, dir. student's mental hygiene clinic; pvt. practice psychotherapy; comdr. radio program About Your Mind, WTAM-NBC, since 1951. Diplomate Am. Bd. Examiners Psychology, Ohio Psychology Assn. Fellow Am. Psychol. Assn.; mem. Cleve., Ohio psychol. assns., Assn. Advancement Psychotherapy, Phi Delta Kappa, Alpha Tau Omega. Contbr. sci. articles profl. jours. Home: Giles Rd., Chagrin Falls, O. Office: Fenn College, Cleve.

CRIDER, John Henshaw, (krī'dĕr), writer, editor; b. Mt. Vernon, N.Y., Feb. 26, 1906; s. James Leland and Annabelle (Snodgrass) C.; ed. Va. Mil. Inst., 1924-26; B.Litt., Columbia U., 1928; Nieman fellow, Harvard U., 1940-41; m. Maxine Roemer, June 11, 1932; children—John H., Peter R., Cynthia Eve. Reporter, N.Y. Times, 1928-29, corr., Westchester County, 1929-37, corr., Washington, 1937-41, 1943-46; econ. corr., Washington, Time Magazine, 1941-42; asso. editor, Whaley-Eaton Service, 1942-43; editor-in-chief, Boston Herald, 1946-51; news analyst CBS, Boston, 1952; asst. editorial page editor Life, 1953; Washington corr. Barron's Weekly, 1954—. Awarded Pulitzer Prize, 1949. Fellow Am. Acad. Arts and Scis. Presbyn. Clubs: National Press, University (Washington); Harvard (N.Y.C.). Author: The Bureaucraft, 1944. Contbr. to nat. and foreign periodicals. Home: Persimmon Tree Rd., Bethesda, Md. Office: Nat. Press Bldg., Washington 4.

CRIMI, Alfred Di Giorgio ◎ V. 26.

CRIMMINS, M(artin) Lalor, Jr. ◎ V. 27.

CRINKLEY, Matthew S(tewart), import-export; b. nr. Warrenton, N.C., Dec. 5, 1897; s. Duncan Ferguson and Lilly M. (Duke) C.; m. Lucinda Barrett, Oct. 22, 1917; children—Matthew Stewart, Jr., Winifred L. (Mrs. Jas. F. Albro), Doris L. (Mrs. C. M. Boe). Clk., Raleigh (N.C.) Cotton Oil Co., 1914-16, N.C. Sales Co., 1916-20, A. C. Monk & Co., Inc., leaf tobacco exporters, Farmville, N.C., 1922-30; v.p. sales Isbrandtsen Co., Inc., N.Y. City, export-import, 1930, now executive v.p. Specialism: U.S. fgn. trade and shipping. Home: Hillside Av., Allendale, N.J. Office: 26 Broadway, N.Y. City 4.

CRIPPA, Edward David, Rep. nat. committeman; b. Rock Springs, Wyo., April 8, 1899; s. August and Carlotta (Ziller) C.; ed. in pub. schs. of Rock Springs; m. Isabel Martin, April 28, 1932. Owner Crippa Motor Co., Rock Springs, Wyo.; pres. North Side State Bank, Union Mrcantile Co.; dir. Rock Springs Fuel Co.; U.S. senator from Wyo., June-Nov. 1954. Director C. of C.; councilman, Rock Springs; state highway commr., Wyo., 1941-47; Rep. county chmn., 18 yrs., state committeeman, Sweetwater County, 4 yrs., nat. committeeman for Wyo., since 1948. Served as private, World War I. Republican. Roman Catholic. Elk, Eagle. Club: Lions (past pres.). Home: 702 B St., Rock Springs, Wyo.

CRIPPEN, Lloyd Kenneth, life ins. exec.; b. Jackson, Mich., Jan. 4, 1895; s. Henry Delos and Etta (Davis) C.; student Albion Coll., 1916-17; A.B., U. Mich., 1921; m. Amy Louise Darte, Apr. 21, 1923; children—Kenneth Darte, Davis Allan. Joined Acacia Mut. Life Ins. Co., Washington, 1921, asst. actuary, 1921-32, actuary, 1932-37, v.p., actuary since 1937. Mem. Life Office Management Assn. (v.p. 1943-44, pres. 1944-45), Soc. Actuaries, Middle Atlantic Actuarial Club. Mason. Home: 1415 Geranium St., Washington 12. Office: 51 Louisiana Av., Washington 1.

CRISCUOLO, Luigi (krīs-kō'lō), financier and publicist; b. Salerno, Italy, Mar. 25, 1887; s. Antonio and Maria Rosa (Saporiti) C.; father of the ancient baronial family of the Patriciates of Amalfi and Naples; educated public schools; brought to United States, 1889. Financial statistician, Redmond & Company, bankers, New York, 1911-18; financial editor The Independent, 1915-20; was sec. U.S. Railroad Administration Advisory Com. on Finance; with Merrill, Lynch & Co., New York, Jan. 1919-Dec. 1935; has served as mem. or chmn. various bond and stockholder's committees ex-div. sec. and treas., Merchants National Properties, Incorporated, 1937-50; president, director Midland Building Corporation, (Chicago), 1938-48; ex-div. sec. and treas., Mernat Trading Co., Inc. (N.Y.); ex-dir. McCrory Stores Corp., Atlas Stores Corp., Chain Store Shareowners, Inc., H. Milgrim & Bros., Inc. (N.Y. City); A. Hollander & Son, Inc., 1929-44. Chairman of American Italian Congress, 1946. Organizer and chairman, Italian Divisions Liberty Loan Com., Nat. War Saving Com., New York, 1917-19; mem. Greater Italy Dollar Loan Com., 1920. Trustee and vice-pres. The Marconi Memorial Foundation, Inc., 1937; mem. Nat. Com. of America Spanish Relief Fund; mem. commn. on citizenship, Catholic University of America. Member Civil Legion of United States. Mem., hon. or corr. mem., or hon. officer several fgn. professional socs. asd organizations; founder and chairman Am. League for Italy, 1935; chmn. Council of Americans of Italian Origin; chmn. American Bill of Rights Day Assn. (N.Y.). Grand Master Equestrian Amalfitan Order of St. Andrew Apostle (Archdiocese of Amalfi, Italy); pres. Amalfi Relief Fund, N.Y.C. Decorated by several fgn. govts., the Vatican and pvt. orgns. Member Orders and Medals Society Am., Italian Hist. Soc. Am. (hon.), Unione Lavoratori Italiani all' Estero (Trieste) (honorary). Roman Catholic. Author: The Italo-American Entente, 1925; Montenegro's Right to Live, 1928; also many pamphlets on Italian-American finances, Balkan affairs and chain store finance; publisher, "The Rubicon," (monthly review of public affairs) since 1941. Home: 12 E. 87th St., N.Y.C. 28. Office: 50 Broadway, N.Y.C. 4. ☆28

CRISMON, Jefferson Martineau, physician, educator; b. Phila., Feb. 4, 1908; s. Kenneth Allen and Alley Preston (Martineau) C.; A.B., Stanford, 1931, M.D., 1938; m. Cathrine Alice Stanton, June 12, 1937; children—Patricia Shanna, Daniel Stanton. Teaching asst. physiology Stanford, 1932-33, 35-36, acting instr., summers 1936, 37, research asst. pharmacology, 1936-37, instr. physiology, 1937-38, asst. prof., 1938-47, asso. prof., 1947-51, acting exec. dept. physiology, 1949-51, prof., exec. dept. physiology since 1951; cons. Aeromedical Lab., Materiel Command, A.F., A.U.S., Wright Field, O., 1944; cons. pharmacology div. Dept. of Agr., 1948; cons. cold injury Office Naval Research, 1951-52. Office Surgeon Gen., Dept. Army, 1952—. Hon. fellow research pediatrics Yale, 1940-41. Fellow A.A.A.S.; mem. Am. Heart Assn. (research com.), Am. Physiol. Soc., Western Soc. for Clin. Research, Sigma Xi. Author articles med. and sci. jours. Asso. editor Ann. Review of Physiology, 1946-52; mem. editorial bd. Circulation Research. Home: 1805 Guinda St., Palo Alto, Cal. Office: Dept. of Physiology, Stanford U., Stanford, Cal.

CRISONA, James Joseph, lawyer, state senator; b. N.Y.C., Aug. 30, 1907; s. Frank and Rachel (Fantino) C.; B.C.S., N.Y.U., 1928, LL.B., 1931; m. Claire Peysson, July 8, 1934; children—Claire Mary, Cynthia. Sr. partner, Crisona Bros., N.Y.C., 1945—; v.p., gen. counsel, dir., Phoenix-Campbell Corp., 1951—; dir. Newton-Conroe Oil Corp., N.A. Uranium and Oil Corp. N.Y. State Senator. Mem. Am., Queens Co. bar assns., N.Y. County Lawyers Assn., N.Y. Law Inst. K.C., Elk, Odd Fellow. Club: Sewanee Harbor. Home: 137 Beach 144 St., Neponsit, N.Y. Office: 42 Broadway, N.Y.C.

CRISP, Arthur ◎ V. 28.

CRISP, Donald ◎ V. 26.

CRISPIN, Egerton Lafayette, physician; b. Salem County, N.J., Oct. 10, 1877; s. James Hewes and Anabel (Swing) C.; Ph.B., Ill. Coll., 1902, honorary D.Sc., 1935; M.D., Johns Hopkins, 1906; post-grad. work, London, 1910; M.Sc. in Medicine, U. of Minn., 1917; m. Angela Shipman, 1913; children—Charles Honnold, James Hewes, Thayer, Elizabeth. With Pa. Hosp., Phila., pathologist, med. and surg. resident, roentgenologist, 1906-10; med. division, Mayo Clinic, Rochester, Minn., 1913-16; practiced at Los Angeles, Calif., since 1916; staff Good Samaritan Hosp.; cons. Orthopedic Hosp.; formerly prof. clin. medicine, U. of So. Calif.; formerly cons. and sr. staff mem. Los Angeles Gen. Hosp. Mem. bd. fellows Claremont Coll. Mem. Med. Corps, U.S. Navy, and chief of med. div., Naval Base Hosp. No. 3, Leith, Scotland, World War I; capt. M.C. U.S.N.R., retired. Mem. A.M.A., Calif. Med. Assn., Southern Calif. Med. Assn. (ex-pres.), Los Angeles County Med. Assn., Los Angeles Acad. of Medicine, Alumni Mayo Foundation for Med. Edn. and Research (ex-pres.), Johns Hopkins Med. and Surg. Soc., Am. College Physicians (master), Am., Cal. State Heart Associations, Cal. Soc. Internal Medicine (life), Military Order Crusades (past comdr. gen.), Soc. Descendants Order Garter (past pres.), Am. Soc. Bookplate Collectors and Designers, Honnold Library Society (director), Assn. Mil. Surgeons U.S., Vets. Foreign Wars, Military Order World War, Naval Res. Officers Assn., Am. Order of White Crane, Inst. Am. Geneology (life), Phi Beta Kappa, Nu Sigma Nu, Baronial Order of Magna Charta, Soc. Colonial Wars (ex-gov.), S.R. (ex-pres.), etc. Mason (Sojourner, K.T., 32°, Shriner). Clubs: California, Los Angeles Country, The Lincoln Club, Zamorana (Los Angeles); Sierra (San Francisco); Grolier (New York). Home: 2130 W. 21st St., Los Angeles 18.

CRISS, Neil Louis, ins. exec.; b. Sac City, Ia., Aug. 13, 1886; s. James L. and Villa (Wadell) C.; M.D., Creighton U., 1912. With Mutual Benefit Health & Accident Assn., 1910, treas., med. dir., dir., 1923—, v.p., 1952, v.p., med. dir., United Benefit Life Ins. Co., 1926—. Mem. Am. Legion. Clubs: Happy Hollow, Omaha Athletic, Elks. Home: 216 Fairacres Rd. Office: 3316 Farnam St., Omaha 3, Neb.

CRIST, Bainbridge, composer; b. Lawrenceburg, Ind.; Feb. 13, 1883; s. Kendall and Maley (Bainbridge) C.; LL.B., George Washington U., 1906; student Paul Juon, Berlin, Claude Landi, London, Franz Emerich; m. Florence Libbey, Nov. 16, 1909; 1 son, Bainbridge. Admitted to Mass. bar, 1906, practiced in Boston, 1907-12; tchr. singing, Boston, 1915-21, Washington, 1922-23, Florence, Paris, Lucerne, 1923-27. Composer (instrumental selections): La Morte Amoureuse; American Epic, 1620; The Night Remembered; Hymn to Nefertiti; A Leave-Taking; The Parting; Hindu Rhapsody; Festival Overture; Souvenir de Ballet; Egyptian Impressions; Pregiwa's Marriage (ballet); Le Pied de la Momie (ballet); Japanese Nocturne; (songs): Coloured Stars; Leile, Chinese Mother Goose Rhymes; Remember; Into a Ship, Dreaming; Love's Offering; Fairyland; The Mocking Fairy; Evening; By a Silent Shore; Knock on the Door; Noontime; Mistletoe; (choruses); To a Waterfowl; I Come Once More; They Saw the Light; O, My Soul, Awake; He Shall Sustain Thee; Christ, The Only Light; Kate Kearny, Mem. A.S.C.A.P. Mem. Soc. Friends. Club: Friday Morning Music (Washington). Author: The Art of Setting Words to Music, 1945. Editor, revisor: German Diction (by Eva Wilcke), 1929. Contbr. articles to mus. pubs. Home: 3204 Porter St. N.W., Washington 8.

CRIST, James F(ountain), business exec.; born Montgomery, Ala., Dec. 26, 1900; s. George William and Bennie (Washburn) C.; B.S., Va. Mil. Inst., 1921; B.S., Mass. Inst. Tech., 1924; m. Elizabeth C. Boykin. June 23, 1934; children—James Fountain, Jr., Elizabeth Courtney, George William, III. Power sales engr., Ala. Power Co., Birmingham, Ala., 1926-28; power sales engr., S.C. Power Co., Charleston, 1929-40, v.p., 1941-47; v.p. The Southern Co., Atlanta, 1947-52, Birmingham, 1952—; dir., 1949—; pres., dir. Gulf Power Co., 1948—. Mem. So. Assn. Sci. and Industry (pres. 1952-53, chmn. bd. trustees 1953—), St. Cecelia Soc., Sigma Alpha Epsilon. Clubs: Capital City (Atlanta); Mountain Brook, Rotary (Birmingham). Home: 3249 Dell Rd., Birmingham 9. Office: 600 N. 18th St., Birmingham 2, Ala.

CRIST, William Earl (krīst), army officer; b. Harrisburg, Pa., Aug. 10, 1898; s. Samuel Curtis and Emma Levina (Orr) C.; B.S., U.S. Military Acad., 1920, Inf. Sch., 1920-21, North China Language Sch., Peking, China, 1932-33, Command and Gen. Staff Sch., 1937-38; m. Margaret Koster, May 14, 1921; children—William Earl. Commd. 2d lt., Inf., 1920; advanced through grades to brigadier gen., 1951; War Dept. Gen. Staff, Mil. Intelligence Div., Washington, D.C., 1939-43; asst. div. comdr. 91st div., 1943; U.S. Military Mission, Moscow, Russia, 1944; detachment comdr. of Okinawa for Mil. Govt.; mem. staff SCAP, Tokyo, 1945; mem. gen. staff, Hdqrs. First Army, 1946-47; mem. Army adv. group, Nanking, China, 1948; G.H.Q., Tokyo, 1949; dir. Sesquicentennial U.S. Mil. Acad., 1950; comdg. gen. U.N. Civil Assistance Command, 1951-52; asst. div. comdr. 6th Armored Div., Ft. Leonard, Mo., 1953; asst. chief of staff G-2, Allied Land Forces, Central Europe, 1954. Home: 220 Woodbine St., Harrisburg, Pa. Address: care The Adjutant General, Washington 25.

CRISWELL, E(lijah) Harry (Harrison) (krīs'wĕl), educator; b. Everton, Mo., Dec. 12, 1892; s. William Butler and Rumina Elizabeth (Potter) C.; A.B., U.

of Denver, 1914; A.M., U. of Missouri, 1924, Ph.D., 1936; student U. of Michigan, 1928; m. Zora Ellen Riley, 1912; 1 son, John Philip. Began as teacher, 1918; supt. Ouray County (Colo.) high schs., 1916-18; supt. schs., Everton, Mo., 1920-24; head of English dept., Wentworth Mil. Acad., and Jr. Coll., 1924-28, dean, 1928-37; prof. English, U. of Tulsa, 1937-44, dean, Coll. of Arts and Sciences, U. of Tulsa, since 1944. Mem. Am. Dialect Soc. (mem. nat. dialect com., pres. 1950-52), Am. Speech (mem. adv. committee), American Assn. Univ. Profs. Mason. Author: Observations on English Life and Literature, 1926; Lewis and Clark: Linguistic Pioneers, 1940. Home: 1324 S. Florence St., Tulsa 4, Okla.

CRISWELL, W. A., clergyman; b. Eldorado, Okla., Dec. 19, 1909; s. Wallie Amos and Anna (Currie) C.; A.B., Baylor U., 1931; D.D., 1945; Th.M., Southern Bapt. Theol. Sem., Louisville, Ky., 1934, Ph.D., 1937; m. Betty Harris, Feb. 14, 1935; 1 dau., Mabel Ann. Ordained to ministry First Bapt. Ch., Amarillo, Tex., 1927; pastor First Bapt. Ch., Chickasha, Okla., 1937-41, Muskogee, Okla., 1941-44, Dallas, Tex., since Sept. 1944. Dir. Relief and Annuity Bd. Southern Bapt. Conv.; mem. exec. bd. Tex. Bapt. Conv. Trustee Southern Bapt. Theol. Sem., Louisville, Ky.; trustee Baylor Univ., Waco, Texas. Author: The Gospel According to Moses, 1950; These Issues We Must Face, published 1953. Co-author: Passport to the World, 1951. Home: 5901 Swiss Av., Dallas 14. Office: First Baptist Church, Dallas 1.

CRITCHFIELD, Howard Emmett, ins. exec.; born Mt. Vernon, O., Oct. 28, 1886; s. James R. and Carrie A. (Miller) C.; Law, Ohio State U., 1908; m. Rose A. Swift, May 15, 1912; children—Mary E. (Mrs. Barnaby C. Keeney), Thomas H. (dec.). Admitted to Ohio bar, 1908, practicing lawyer, Columbus, 1908-10; joined Travelers Ins. Co., Hartford, Conn., 1910, v.p., 1941—. Mem. C. of C. (pres. 1953—). Delta Upsilon. Home: 45 Bloomfield Av. Office: 700 Main St., Hartford, Conn.

CRITCHFIELD, Robert M(iller), motors exec.; b. Columbus, O., Nov. 9, 1894; s. James R. and Carrie A. (Miller) C.; B.E.E., Ohio State U., 1916; m. Helen Primm, Feb. 21, 1920; children—Jean, Mary. Engr. Westinghouse Electric & Mfg. Co., East Pittsburgh, Pa., 1916-17; asst. chief engr. Owen Dyneto Corp., Syracuse, N.Y., 1919-21; engr. Delco-Remy div. Gen. Motors Corp., Anderson, Ind., 1921-33, asst. chief engr., 1933-36, chief engr., 1936-47, factory mgr., 1947-51, asst. gen. mgr. Allison div., Indpls., 1951-52, gen. mgr. Pontiac motor div., Pontiac, since 1952, v.p. Gen. Motors since 1952. Dir. Franklin College; regent of the General Motors Institute. Served as lieutenant (junior grade), U.S. Navy, 1917-19. Mem. Am. Legion, 40 et 8, S.R., Soc. Automotive Engrs., Am. Ordnance Assn., Pontiac Mfrs. Assn. (pres.), Navy League, Sigma Xi, Alpha Tau Omega, Eta Kappa Nu. Republican. Baptist. Clubs: Detroit Athletic, Economic (Detroit); Bloomfield Hills (Mich.) Country; Aero of Michigan. Office: 196 Oakland Av., Pontiac 11, Mich.

CRITCHLOW, Robert William, Jr., retired army officer; b. Murfreesboro, Tenn., Oct. 6, 1897; student U. of Tennessee; B.S., U.S. Mil. Acad., 1918; married Helen Blanchard, Mar. 1930; children—Mrs. Elaine Farrar, Robert William, 3rd. Commissioned 2d lieutenant C.A.C., 1918, and advanced through the grades to maj. gen., 1954; became mem. Coast Arty. Bd., Ft. Monroe, Va.; Sept. 1939-May 1942, pres. Antiaircraft Arty. Bd., Camp Davis, N.C., May 1942-Mar. 1943; comdg. officer 11th Antiaircraft Arty. Group, Mar.-May 1943; comdg. gen., 57th Antiaircraft Brigade, May 1943-Mar. 1944; Hdqrs. Army Ground Forces, Washington, D.C., Mar. 1944-Sept. 1945; chief of staff, Yokohoma Base, Yokohoma, Japan, Sept. 1945-Mar. 1946; comdg. gen., Kobe Base, Kobe, Japan, Mar. 1946-48; army sec., Research and Development Bd., Washington, 1948-52; Hdqrs. European Command, Apr.-July 1952; comdg. gen. 34th A.A.A. Brigade, 1952-53, ret. 1954. Decorated Legion of Merit (with Oak-Leaf Cluster). Home: 208 Spring Dr., Sleepy Hollow, Falls Church, Va.

CRITES, Aure Brian (krīts), physician; b. Enterprise, Kan., May 19, 1893; s. Rev. Thomas Daniel and Cynthia Belle (Carpenter) C.; A.B., Coe Coll., 1916; D.O., Central Coll. of Osteopathy, 1919; M.D., Kansas City U. of Physicians and Surgeons, 1920; grad. study N.Y. Eye and Ear Infirmary, 1925-26, also at London, Eng., 1928, and U. of Vienna, 1931; m. Helen M. Smith, Feb. 14, 1918; m. 2d, Gail Alexander, July 11, 1936. Practiced in Kansas City, Mo., since 1920, now specializing in eye, ear, nose and throat; past pres. Lakeside Hosp. staff; prof. of ophthalmology, Kansas City Coll. of Osteopathy and Surgery; post-grad. prof. and surgeon Conley Clin. Hosp.; former chief of staff Osteopathic Hosp. Fellow Osteopathic Coll. of Ophthalmology and Otorhinolaryngology. Mem. examining bd. for certifying osteopathic spists. Mem. Phi Sigma Gamma (past pres.). Mem. United Brethren Ch. Mason (Scottish Rite, Shriner). Club: Blue Hill Golf and Country. Contbr. to professional jours. Home: 5000 Oak St. Office: Bryant Bldg., Kansas City, Mo.

CRITTENBERGER, George Dale, newspaper pub.; b. Anderson, Ind., Mar. 4, 1893; s. Dale Jackson and Effie Alice (Daniels) C.; student U. Ill., 1910-13; m. Harriet Louise Pilger, Nov. 3, 1915. Mng. editor Anderson (Ind.) Daily Bull., 1913-38, editor, 1938-41; pres., gen. mgr. Bull. Printing & Mfg. Co., Inc., Anderson, 1941-49, dir., 1916-49; pres., gen. mgr., dir. Anderson Newspapers, Inc., 1949—. Pres. Ind. Democratic Editorial Assn., 1937; sec. Ind. Dem. Central Com., 1938-40. Served as 2d lt. Ordnance, A.E.F., U.S. Army, 1917-19. Mem. U.S., Ind., Anderson C.'s of C., Am. Legion, 40 and 8, Sigma Chi, Sigma Delta Chi. Elk. Clubs: Anderson (Ind.) Country; Tippecanoe Lake Country (Leesburg, Ind.); Press (Indpls.). Home: 804 Lincoln St. Office: 1133 Jackson St., Anderson, Ind.

CRITTENDEN, Christopher (krit'n-dĕn), state ofcl.; b. Wake Forest, N.C., Dec. 1, 1902; s. Charles Christopher and Ethel (Taylor) C.; A.B., Wake Forest College, 1921, A.M., 1922; Ph.D., Yale 1930; married Janet Quinlan, September 6, 1930; children—Christopher, Robert Hinton, Ann Lane. Principal, pub. sch., Roxobel, N.C., 1922-23; instr. of history, Yale, 1924-25; instr. of history, U. of N.C., 1926-29, asst. prof., 1930-35, dir. N.C. State Dept. of Archives and History (formerly the N.C. Hist. Comm.) since 1935 (on leave, 1946-47, serving as asst. dir. World War II Records project Nat. Archives, Washington); state director, Hist. Records Survey, 1936-37; regional dir. Survey of Fed. Archives, 1936-37; chmn. Conf. of Hist. Socs., 1938-40; pres. Am. Assn. for State and Local History, 1940-42; member Phi Beta Kappa, American and Southern hist. assns., N.C. State Literary and Historical Association (sec.), Society Am. Archivists (past pres.), North Carolina Folk-Lore Soc., N.C. State Art Soc., Nat. Trust for Historic Preservation (trustee). Baptist. Author, editor histories of N.C. Compiler, editor: Hist. Societies in the United States and Canada: A Handbook, 1944. Editor of N.C. Hist. Rev., 1935—; mem. advisory editorial board American Heritage. Contbr. articles and reviews to jours. Home: 1537 Caswell St., Raleigh, N.C. ☆27

CRITTENDEN, Phoebe Jeannette, physiologist; b. nr. Mount Clemens, Mich., Aug. 14, 1898; d. Frank Erwin and Theodosia (King) Crittenden; A.B., Oberlin Coll., 1920; M.S., Northwestern, 1928, Ph.D. (Abbott fellow, dept. physiol. chemistry, Med. Sch., 1928-29, Abbott fellow dept. physiology and pharmacology, 1929-31, Josiah Macy, Jr., fellow, 1931-32), 1932. Sci. teacher Muskegon Heights (Mich.) High Sch., 1920; chemist, food and drug dept., State of Mich., Lansing, 1920-22; substitute teacher, Detroit pub. schs., 1922; jr. bacteriologist, Detroit Municipal Tuberculosis Sanatorium, Northville, Mich., 1922-26; asst., dept. of physiol. chemistry, Northwestern U. Med. Sch., 1926-28; instr., dept. of pharmacology and therapeutics, Sch. of Medicine, George Washington U., 1932-39; asso. physiologist, div. textiles and clothing, Bur. of Home Economics, Dept. of Agr., Washington, 1939-43; asso. physiologist, Climatic Research Lab., Dept. of War, Lawrence, Mass., Jan.-Oct. 1943; asst. to dir. Merck Inst. for Therapeutic Research, Rahway, N.J., 1943-46, head, dept. of toxicology, 1946-Sept. 1947; prof. of physiology and bacteriology, chmn. dept., Goucher Coll., since 1947. Mem. A.M.A. (affiliate), Soc. for Exptl. Biol. and Medicine, Am. Physiol. Soc., Am. Soc. for Pharmacology and Exptl. Therapeutics, A.A.A.S., George Washington U. Med. Soc., N.Y. Acad. of Scis., Physiol. Soc. of Phila., Md. Assn. of Med. and Pub. Health Labs., Md. Soc. for Med. Research, Sigma Xi. Fellow A.A.A.S. Unitarian. Home: 109 W. Joppa Rd., Towson 4, Md.

CRITTENDEN, William, bishop; b. New Boston, Pa., June 28, 1908; s. Ernest H. and Sue (Cook) C.; B.S., Lafayette Coll., 1929, D.D., 1954; student Harvard, 1935-36; B.D., Episc. Theol. Sch., Cambridge, Mass., 1936; m. Eleanor Setchel, Dec. 26, 1931; children—William S., Joan M. With Bell Telephone Co., 1929-31, 33; curate St. Paul's Ch., Brookline, Mass., 1934-35; ordained to ministry P.E. Ch., deacon, priest; vicar Grace Ch., Dalton, Mass., also St. Luke's Ch., Lanesboro, 1936-39; rector St. John's Ch., North Adams, Mass., 1939-42; student pastor, asst. prof. religion, asst. to pres. Lafayette Coll., 1942-45; exec. sec., div. youth Nat. Council P.E. Ch., 1945-49; arch deacon Diocese So. Ohio, 1949-52; consecrated bishop Episcopal Diocese of Erie, 1952. Mem. diocesan council Diocese of Western Mass., 1941-42; lectr., chaplain Chautauqua Instn., 1943-53; bible study leader Second World Conf. of Youth, Oslo, Norway, 1947; sr. del. youth sect. First Assembly World Council Chs., Amsterdam, Holland, 1948; mem. bd. Ecumenical Inst., Geneva, Switzerland, 1948-52; mem. nat. religion adv. com. Girl Scouts, Campfire Girls, 1947-49. Mem. Fed. Council Chs. (mem. commn. on ministry 1946-50), Newcomen Soc. Eng. and Am., Theta Delta Chi. Contbr. articles ch. publs. Home: 323 W. Sixth St. Office: 329 W. Sixth St., Erie, Pa.

CRITZ, Richard ◎ V. 27.

CROASDALE, Francis Egbert (krōz'dāl), ret. newspaper editor; b. Atlantic City, N.J., Oct. 6, 1886; s. Charles Wilson and Anna Frances (Conover) C.; grad. high sch., Atlantic City, 1904; m. Helen Florence Thorne, June 14, 1916; children—Charles Wilson, Frances Ella Maack, Patricia Helen Thomas, Richard Bowen. Began with Atlantic City Daily Press, 1906; editor Atlantic City Daily Press, Atlantic City Evening Union, Atlantic City Sunday Press until ret. Sec. to Speaker Carlton Godfrey of N.J. Ho. of Assembly, 1915, to Gov. Walter E. Edge, 1917-19; librarian N.J. State Library, 1919-24. Pres. N.J. Associated Press, 1943. Mem. Am. Soc. of Newspaper Editors, N.J. Correspondents Club. Republican. Presbyterian. Home: 6101 Ventnor Av., Ventnor City, N.J.

CROCCO, Luigi, physicist; b. Palermo, Italy, Feb. 2, 1909; s. Gaetano Arturo and Bice (Patti) C.; M.E., Rome U., 1931, Ph.D., 1936; m. Simone Deletre, Jan. 18, 1939. Came to U.S., 1949. Asst. prof. University of Rome, 1937, professor, 1939; theoretical and experimental research in high speed aerodynamics and jet propulsion done in connection with Univ. of Rome, Italian Air Ministry, indsl. firms and French War Ministry, 1928-49; dir. Guggenheim Jet Propulsion Center, Princeton since 1949. Contbr. sci. jours. Home: 74 College Rd., Princeton, N.J.

CROCE, Alexander L(ouis) (krōs), packing exec.; b. San Francisco, June 27, 1908; s. Ettore and Clelia (Tamietti) C.; B.S., U. Cal., 1929; m. Raymonda Wilson, Oct. 16, 1933; children—Sandra H., Barrie L. With Cal. Packing Corp., San Francisco, since 1929, sec., asst. treas. since 1950. Mem. Cal. State C. of C., Am. Soc. Corporate Secs., Pi Kappa Phi, Scabbard and Blade. Mason (master 1951), DeMolay Legion of Honor. Home: 1628 18th Av., San Francisco 22. Office: 215 Fremont St., San Francisco 19.

CROCKER, Arthur W(ilbur), govt. ofcl.; b. Arlington, Va., Apr. 13, 1902; s. Howard DeCoit and Elton Virginia (Walton) C.; student George Washington U., 1920-22, 25, Mo. Sch. Mines, 1922-23; LL.B., Southeastern U., 1933; m. Beatrice Kinsman Woodford, June 30, 1926; children—Arthur Kinsman, Virginia Beatrice. Apptd. to U.S. Patent Office, 1924, promoted through grades to primary examiner radar div., 1944, supervisory examiner elec. divs., 1946, exec. examiner in charge patent operation, 1950, examiner-in-chief bd. appeals, 1951, asst. commr. of patents, 1953. Mem. Bar of D.C., Ct. of Customs, Patent Appeals, U.S. Supreme Ct. Mem. Pi Kappa Alpha. Home: 10401 Colesville Rd., Silver Spring, Md. Office: U.S. Patent Office: Washington 25.

CROCKER, Edward Savage, 2d, fgn. service officer; b. Fitchburg, Mass., Dec. 20, 1895; A.B., Princeton U., 1918; student Columbia U. Law Sch., 1921-22; m. Lispenard Seabury, May 12, 1923; children—Lispenard Seabury, Katharine Winthrop (dec.). Assistant secretary of Am. del., Conf. on Central Am. Affairs, Washington, 1922-23; apptd. 3d sec., San Salvador, 1923, Warsaw, 1924, Rome, 1925, Budapest, 1926, Stockholm, May 1929; apptd. 2d sec., Stockholm, Oct. 1929, Tokyo, 1933; apptd. 1st sec., Tokyo, 1938; interned in Japan, Dec. 7, 1941-June 17, 1942; returned to U.S. on evacuation vessel, Aug. 25, 1942; apptd. 1st sec., Lisbon, Dec. 1942, counselor, 1944-47; counselor, Warsaw, Poland, 1947 chargé d'affaires ad interim, Apr.-Oct. 1948; ambassador to Iraq 1948-52, cons. faculty Air War Coll., Ala., 1952-53. Naval War Coll., Newport, R.I., 1953—. Served USN, 1917-19. Clubs: Century, Racquet and Tennis, Princeton (New York), Metropolitan, Chevy Chase (Washington); Travelers (Paris). Home: Kittery Point, Me. Office: care Dept. of State, Washington.

CROCKER, John, headmaster; b. Fitchburg, Mass., Jan. 16, 1900; s. Alvah and Charlotte (Bartow) C.; prep. edn., Groton Sch., 1912-18; A.B., Harvard, 1922; grad. student Oxford; (Balliol), 1922-24; B.D., Episcopal Theological School, Cambridge, Mass., 1930; Litt.D. from Columbia University, 1942; m. Mary Hallowell, Sept. 7, 1922; children—John, Margaret Hallowell, Charlotte, William, Sarah, Mary. Schoolmaster, Phillips Acad., Andover, Mass., 1924-26; ordained to ministry of Episcopal Ch. as priest, 1930, became chaplain Episcopal students, Princeton U., headmaster Groton Sch., since 1940. Trustee Fay Sch., Southborough, Mass., also trustee Lenox (Mass.) Sch.; Rhinelander Found., Cambridge, Mass. Home: Groton, Mass.

CROCKER, Lester G(ilbert), educator; b. N.Y.C., Apr. 25, 1912; B.A., N.Y.U., 1932, M.A., 1934; certifcat de litterature francaise, U. Paris, 1933; Ph.D., U. Cal., 1936; m. Billie Lyman Danziger, Feb. 16, 1934; children—Roger, Leslie Joyce. Asst. prof. romance langs. Wittenberg Coll., 1937-39, Queens Coll., 1939-44; dir. prodn. Eastern Sound Studios, 1944-48; asso. prof. Sweet Briar Coll., 1948-50; prof., chmn. dept. modern langs. Goucher Coll., 1950—; Guggenheim fellow and Fulbright research scholar U. Paris, 1954-55. Mem. Modern Lang. Assn., Am. Assn. Tchrs. French, Am. Assn. U. Profs., Phi Beta Kappa. Author: La Correspondance de Diderot, 1939; Two Diderot Studies, 1952; The Embattled Philosopher, 1954. Editor and author: Decca Language Series, 1945. Cons. editor Larousse-Pocket Book French Dictionary, 1955. Contbr. profl. jours. Home: 942 Dulaney Valley Rd., Towson 4, Md.

CROCKER, Lionel George, prof. of speech; b. Ann Arbor, Mich., Jan. 17, 1897; s. George and Jennie (Musson) C.; A.B., U. of Mich., 1918, A.M., 1921, Ph.D., 1933; m. Geraldine Hamilton, Aug. 15, 1925; children—Joan Elizabeth, Laurence Gordon, Thomas Hamilton (deceased). Teacher of speech, U. of Minn., 1919, U. of Mich., 1920-21, Waseda U., Tokyo, Japan, 1921-22, U. of Mich., 1922-26, U. of Colo., summer 1924, Floating Univ., 1926-27, U. of Mich., 1927-28; head dept. of speech, Denison U., Granville, O., 1928—, sr. prof. 1954—; teacher of speech, various summers 1929—, at Mich. State Teachers Coll., U. of Mich., Mich. State Coll., Ind. State Teachers Coll., U. Me. Stanford, Coll. of Pacific. Served as corporal Med. Corps, U.S. Army, 1918-19. Mem. Nat. Assn. Teachers of Speech (vice pres., 1934; exec. council, 1946; mem. com. Am. public address), Speech Assn. America (1st vice pres., 1951, pres. 1952), Tau Kappa Alpha (editor The Speaker, 1938-48; sec. 1940-48), Theta Chi, Omicron Delta Kappa, Pi Delta Epsilon. Republican. Baptist. Asso. editor, Quarterly Journal of Speech, 1937-44. Author: several books, including: Effective Speaking, 1948; Business and Professional Speech, 1951; Introduction to Interpretative Speech, 1952; Advice to Freshmen by Freshmen, 1952; Public Speaking for College Students, 1954. Home: 423 E. College St., Granville, O. ☆27

CROCKER, Paul E., business exec.; b. Boston, Nov. 1, 1895; s. Joseph S. and Margaret M. (Charlton C.; B.C.S., Northeastern Coll., 1918; LL.B., Northeastern Univ., 1926; m. Celine D. Nickerson, Nov. 1, 1918; children—Paul E., Jane Olive, June Eleanor. With Second Nat. Bank of Boston, 1913-20; with Pepperell Mfg. Co., Boston, since 1920, sec. since 1927, v.p. and controller, 1945-48, treas. since 1948; director Charlestown Savings Bank. Member of corporation Northeastern University. Served as chief yeoman, United States Naval aviation detachment, Mass. Inst. Tech., 1918-19. C.P.A., Mass., 1928. Admitted to Mass. bar, 1926. Mem. Nat. Assn. Cotton Mfrs. (dir.), Controllers Inst. of U.S., Mass. Soc. C.P.A.'s, Bank Officers Assn., Boston C. of C. Republican. Mason (Shriner). Club: Brae Burn Country; Textile Square (New York). Home: 40 Nehoiden Rd., Waban 68, Mass. Office: 160 State St., Boston 9.

CROCKER, Samuel E. M. ◎ V. 26.

CROCKER, Stuart Miller, public utilities; b. Cambridge, Mass., May 26, 1898; s. John Franklin and Martha Avice (Earl) C.; S.B., Harvard, 1921; m. Helen Carrère Barbour, July 1, 1947. Solicitor, commercial div., Radio Corp. of America, 1920-21; asst. to chmn. bd. Gen. Electric Co., 1922-27; v.p., treas. United Electric Securities Co., 1928-29; v.p. Internat. Gen. Electric Co., Inc., 1930-43; asst. to exec. v.p. Gen. Electric Co., 1938-39, v.p., 1940-43; pres., dir. and chmn. exec. com. The Columbia Gas System, Inc., 1943-51, now chmn., chief exec. officer, chmn. exec. com.; chmn., dir. Columbia Gas System Service Corp.; dir. Guaranty Trust Co. N.Y., Amere Gas Utilities Co., Atlantic Seaboard Corp., Central Ky. Natural Gas Co., Cumberland and Allegheney Gas Co., Home Gas Co., Keystone Gas Co., Inc., Mfrs. Light and Heat Co., Natural Gas Co. of W.Va., Ohio Fuel Gas Co., Preston Oil Co., Va. Gas Distbn. Corp., Va. Gas Transmission Corp., United Fuel Gas Co. Dir. A.R.C., (N.Y. chpt.), Nat. Information Bur. Served with North Sea Mine Force, U.S.N., 1917-18. Vice chmn. U.S. Nat. Com. World Power Conf. Sec. Am. delegation 1st Com. of Experts, apptd. by Reparations Commission during formation of Dawes Plan, 1924; sec. Am. delegation 2d com. of experts, apptd. by Reparations Commn., which drafted Young Plan, 1929. Vice chmn. Citizens Family Welfare Com., N.Y.C., 1933; vice chmn. and exec. dir. United Hosp. Campaign, 1935, chmn., 1936, member citizens com., 1937-43; mem. council since 1943; exec. vice chmn. A.R.C. War Fund of Greater N.Y., 1942, mem. adv. com. 1943-46. Mem. Greater N.Y. Fund (members council) since 1947. Trustee, chmn. exec. com. Roosevelt Hosp.; trustee Colgate U., Milton Acad., N.Y. Trade School. Mem. Acad. Polit. Sci., Am. Geog. Soc., Am. Mus. Natural History, Bibliophile Soc., Council Fgn. Relations, Nat. Inst. Social Sciences, Newcomen Soc. Eng. (Am. br.), Pilgrims of U.S., New Eng. Soc., North Sea Mine Force, Am. Gas Assn., C. of C. State of N.Y., Nat. Industrial Conf. Bd., Nat. Petroleum Council, Utilities Publication Com. Republican. Clubs: Harvard, Links, Madison Square Garden, Metropolitan, University, Economic (dir.) (N.Y.C.); Links Golf, Nat. Golf Links of Am., Southside Sportsmen's (L. I.); Duquesne, Rolling Rock (Pitts.); 1925 F St. (Washington); Eastward-Ho Country, Chatham Beach, Monomoy Yacht (Chatham, Mass.). Home: Suffolk Lane, East Islip, L.I., N.Y.; also "Mill Hill," Chatham, Cape Cod, Mass. Office: 120 E. 41st St., N.Y.C. 17.

CROCKER, William Willard, banker; b. San Francisco, Calif., June 29, 1893; s. William and Ethel (Sperry) C.; grad. Groton Sch., 1911; A.B., Yale, 1915; m. Ruth Hobart, 1923 (divorced, 1949); children—William Henry, Diana Hobart; m. 2d Gertrude Hopkins Parrott, 1949. With Crocker First Nat. Bank since 1919; pres. since 1936, chmn. of the board since 1950. Served as 1st lieut. Field Artillery, 2d Div., U.S. Army, 1917-18, with A.E.F. Republican. Episcopalian. Clubs: Pacific Union, Bohemian (San Francisco); Knickerbocker (New York). Home: Sky Farm, Burlingame, Calif. Office: 1 Montgomery St., San Francisco.

CROCKETT, Albert Stevens, writer, publicist; b. Solomons, Md., June 19, 1873; s. William Handy and Ada Augusta (Stevens) C.; A.B., Western Md. Coll., 1891, A.M., 1894; studied Harvard; m. Dolores Newkirk Tousey, d. the late Dr. Charles T. Newkirk, June 6, 1905. Teacher pvt. schs. and coll., 1891-99; reporter Phila. Times and Phila. Inquirer, 1899, 1900; N.Y. corr. London Daily Telegraph, 1901; published account of automobile tour of Europe, 1902; chartered steam yacht to cover finish of Internat. Yacht Race for German Kaiser's Cup, 1905; corr. N.Y. Herald, London and Paris; also spl. corr. and interviewer, South America, 1901-09; columnist N.Y. Sun, until 1912, originator column, Heard in Hotel Corridors, forerunner of syndicated New York columns of later years; columnist N.Y. Times, 1912-15, (also as spl. corr. in Orient made survey and report on conditions in the Philippines with bearing on ability of the islands to exercise self-govt.), spl. corr., Cuba, 1921; made surveys of European countries for various magazines, 1920-29; v.p., gen. mgr. Bryant Advt. Corp., 1919; editor World Traveler and pres. World Traveler Pub. Co., 1920-24; editorial dir., chmn. bd. Nomad Mag. Pub. Co., 1927-29; news editor Waldorf Astoria, 1915-17 and 1925-29. Clubs: Dutch Treat, Overseas Press. Author numerous books, 1920—, including: Ghosts of the Old Waldorf, 1929; Peacocks on Parade, 1931; Old Waldorf Bad Days, 1931; Old Waldorf-Astoria Bar Book, 1934. Recipient first prize in Overseas Press Club of America contest for story of newspaper work, 1945. Address: 26 Beauvoir Av., Summit, N.J. ☆27

CROCKETT, Doris Loraine, coll. dean; b. Troy, N.Y., Dec. 10, 1893; d. Charles Winthrop and Marie (Haydock) C.; A.B., Vassar Coll., 1915; student Albany Bus. Coll., 1915-16; A.M., Columbia, 1939; Ed.D., Russell Sage Coll., 1942. Secretary Russell Sage Coll., Troy, N.Y., 1916-26, registrar, 1926-44, dean since 1944. Mem. Nat. Assn. Deans of Women, Am. Assn. U. Women, Nat. Conf. Academic Deans, Foreign Policy Assn., Nat. Edn. Assn., N.Y. State Dean's Assn. (pres. 1947-49), Northern branch Vassar Alumnae (past pres.), Troy chapter Emma Willard Alumnae. Home: 221 Stow Av., Troy, N.Y.

CROCKETT, Franklin Smith ◎ V. 28.

CROCKETT, Gib(son) M. ◎ V. 26.

CROCKETT, Horace Guy, sr. partner McKinsey & Co.; b. North Gorham, Me., Sept. 29, 1880; s. Horace Milton and Adelaide (Parker) C.; ed. pub. schs. of Mass.; m. Elizabeth MacArthur, Oct. 19, 1909; 1 son, Horace Guy. Various positions in industry, 1900-08; with Franklin Automobile Co. as factory accountant, 1908-16; joined staff Scovell, Wellington Co., accountants and engrs., 1916, partner in firm, 1919-39; mng. partner McKinsey & Co., 1939-50, now sr. partner. Mem. Nat. Cost Accountants (past nat. dir.). Presbyn. Club: Union League (N.Y. City). Contbr. chpt. on selling costs in Management Handbook and various articles in trade and profl. publs. Home: 117 Llewellyn Rd., Montclair, N.J. Office: 60 E. 42d St., N.Y. City.

CROCKETT, J. Allan, judge; b. Smithfield, Utah, Jan. 19, 1906; s. John Allan and Rachel M. (Homer) C.; A.B., U. Utah, LL.B., 1931; married Eulalia Smith, Feb. 3, 1934; 1 son, Calvin John. Admitted to Utah bar, 1931; asst. Salt Lake Co. atty., 1933-38; exec. sec., Counsel Pub. Service Commn. Utah. 1938-40; dist. judge, 3rd Dist., 1941-51; judge Utah Supreme Ct., since 1951. Chmn. exec. com. Salt Lake chpt. Nat. Fedn. Infantile Paralysis 1949-52; chmn. Salt Lake Co. March of Dimes, 1948. Mem. bd. dirs. Utah State Inst. Fine Arts 1941-51 (chmn. 1949-51), Utah Symphony Orchestra, 1942— (pres. 1951-52), Utah Legal Aid Soc., 1940—; chmn. Utah Social Hygiene Assn. Mem. Phi Alpha Delta. Mem. Ch. of Latter Day Saints. Club: Lions. Home: 274 F St., Salt Lake City 3. Office: State Capitol, Salt Lake City.

CROCKETT, James Cave, army officer territorial director of Civil Defense; born Troy, Tennessee, August 16, 1888; son Cave Johnston and Elizabeth Elvira (Evans) C.; A.B., University of South, Sewanee, Tenn., 1912; grad. Inf. Sch., 1922; distinguished grad., Command and Gen. Staff Sch., 1927; grad. Army War Coll., 1933, Kriegsakadamie, Berlin, Germany, 1935; m. Crystal Willett, Dec. 1, 1917; 1 dau., Crystal Willett. Commd. 2d lt., U.S. Army, 1917, and advanced through the grades to brig. gen., Feb. 1943. Served as lt. and capt., 356th Inf., 89th Div., 1917-19; asst. mil. attaché Am. embassy, Berlin, 1933-39; mem. Am. mil. mission and asst. mil. attaché Am. embassy, Moscow, 1944-48. Now territorial dir. Civil Def., Alaska. Mem. Kappa Alpha. Clubs: Metropolitan (Washington). Home: R.D. 2, Box 1159, Grass Valley, Cal.*

CROCKWELL, S. Douglass ◎ V. 26.

CROFT, A. C., pub.; b. Cleveland, May 26, 1890; s. John Henry and Lucetta (Shirk) C.; ed. pub. schs. Cleveland; m. Christine Marquis, Sept. 9, 1920; 1 son, Noyes. With A. W. Shaw Co., Inc., pubs., Chicago, 1912-28, McGraw-Hill Pub. Co., Inc., N.Y. City, 1928-36, dir. circulation, since 1937; pres. and dir. Nat. Foremen's Inst., Inc., N.Y. City, 1937—; director Am. Arbitration Assn., 1950—; pres. Housing Found.; dir. Vision, Inc.; pub. The Educator's Dispatch, The Executive's Labor Letter, The Foreman's Letter, The Teacher's Letter, The Employee Relations Bulletin. Republican. Home: 27 Oakmont Dr., Los Angeles; 2 Beekman Pl., N.Y.C. Office: 9 E. 40th St., N.Y.C. 16; 100 Garfield Av., New London, Conn.

CROFT, Huber Ogilvie, engr. and univ. prof.; b. Denver, Colo., April 11, 1896; s. Obidiah and Elizabeth (Ogilvie) C.; S.B., U. of Colo., 1918; S.M., U. of Ill., 1923; m. Helen Annable, June 7, 1928. Asst. to chief engr. Swift and Co., Denver, 1919; design engr. Stearns-Roger Mfg. Co., Denver, 1920; asst. to Durbin Van Law, cons. engr., Denver, 1921; asst. A. C. Willard, Hudson River Tunnel Commn., 1925; instr. U. of Ill., 1922-27; associate prof., Stanford, 1927-29; past prof. and head mech. engring. U. of Ia.; now dean College of Engineering, U. of Missouri, also director Engineering Experiment Station. Adviser, Region 16, United States Office of Education, Engineering War Training since 1940; special work for Bureau of Ships, United States Navy, 1939-42; consultant, rocket division, Aberdeen Proving Ground, 1942; mem. Com. on Engring. Schs., E.C.P.D., 1948; consultant Army Ednl. Corps, 1949. Served as pvt., U.S. Air Force, 1918; commd. lt. comdr., U.S.N.R., 1936. Awarded Army-Navy citation, 1948; French Medal of Academy Palm, 1950. Member national commission UNESCO, 1946. Mem. Am. Soc. M.E. (mgr. 1941-43), Am. Soc. of Naval Engrs., Ia. Engring. Soc. (pres. 1949), Am. Soc. for Engineering Education (pres. 1946), Sigma Xi; Tau Beta Phi, Pi Tau Sigma, Sigma Chi, Theta Tau. Mason. Clubs: Rotary, Iowa City Engring., Research. Author: Thermodynamics, Fluid Flow and Heat Transmission, 1938. Translator: Explosions and Combustion Processes in Gases (Jost). Contbr. numerous articles to tech. jours. and bulletins. Home: 39 Cliff Dr., Columbia, Mo.

CROFT, Richard Graham, investment banker; b. Pittsburgh, Jan. 18, 1901; s. Harry William and Mary Augusta (Graham) C.; grad. Pomfret (Conn.) Sch., 1919; A.B., Princeton, 1924; m. Jean Brooke Riley, Sept. 25, 1926; children—Joan Struthers, Richard Graham. With Hayden, Stone & Co., investment bankers and brokers, N.Y. City, 1924-36, mgr. stock dept., 1933-35, mgr. investment dept., 1936; exec. sec. John Hay Whitney, N.Y. City, 1937-41; partner J. H. Whitney & Co. since 1946; dir. Harbison-Walker Refractories Co.; chmn. bd., Great Northern Paper Co.; dir. Am. Smelting and Refining Co., Mack Trucks, Inc. Trustee Pomfret Sch. Served with U.S. Army, 1941-45; Office of Undersecretary of War, Washington, 1941-42, Civil Affairs and Mil. Govt., E.T.O., 1942-45; disch. with rank of lt. col. Episcopalian. Clubs: Union (New York); Round Hill (Greenwich, Conn.). Home: 1021 Park Av. Office: 630 Fifth Av., N.Y. City 20.

CROMELIN, Paul Bowen, lawyer; b. Washington, Jan. 30, 1890; s. William H. and Mattie J. (Selby) C.; LL.B., Georgetown U., 1912, L.L.M., M.L.D., 1913; m. Ruth Rice Sniffin, June 26, 1918; children—Jean (Mrs. Robert A. Meyers), Carol (Mrs. John H. Cragoe), Paul Bowen. Admitted to D.C. bar, 1912; practiced Washington; mem. Cromelin & Townsend, and predecessors, since 1919; asst. U.S. atty., D.C., 1919-21; gen. counsel Masonic and Eastern Star Home of D.C., Methodist Home of D.C. since 1922; v.p., dir. ABC Theatre, Inc., Silcrome, Inc. director Acacia Mutual Life Insurance Co., J. Frank Kelly, Inc., Law Reporter Printing Co. Mem. com. admissions and grievances U.S. Dist. Ct. for D.C.; mem. 4th regional area U.S. Loyalty Bd. Trustee Am. U., Friendly Sons of St. Patrick, D.C. Soc. for Crippled Children; chmn. bd. trustees Sibley Meml. Hosp. Served as capt. A.C., U.S. Army, 1917-18. Mem. Bar Assn. of D.C. (pres., 1942-43), Am. Bar Assn., Am. Law Inst., Barristers (pres., 1924), Washington Bd. Trade (past dir.), Soc. Natives, Am. Legion, Georgetown U. Alumni, Nat. Sojourners, Sigma Nu Phi. Methodist. Mason (33°, K.T., Shriner; master, 1920, grand master, 1937, chmn. jurisprudence com., Grand Lodge, F.A.A.M., Scottish Rite Bodies, D.C.), O.E.S. (grand patron, D.C., 1932), Royal Order of Scotland, Red Cross of Constantine, Royal Order Jesters. Clubs: Nat. Press, Rotary, Vinson, Congl. Country, Les Amis d'Escoffier. (Washington). Home: The Berkshire Apts., Washington. Office: 1366 National Press Bldg., Washington 4.

CROMER, (George) Guy, ret. cotton exec.; b. Anderson County near Anderson, S.C., Sept. 19, 1895; s. John Schwartz and Dora Alice (Boleman) C.; B.S., The Citadel, 1918; m. Nan Aline Rugheimer, Apr. 21, 1925; children—Nancy, Betsy Alice. Cotton business under name of R.S. McCully & Co., Anderson, S.C., 1919, Hedgepeth & Co., Greensboro, N.C., 1920-21; acct. and cotton buyer Chadwick-Hoskins Co., Charlotte, N.C., 1922-23, asst. treas., 1933-46, v.p., dir., 1938-46; acct., cotton buyer Gossett Mills, Anderson, S.C., 1922-23, asst. treas., 1933-46; acct., cotton buyer Martinsville (Va.) Cotton Mill Co., Inc., 1922-23, asst. treas., 1933-38, v.p., treas., dir., 1938-45; v.p. Textron, Inc., 1948-49; v.p., dir. Textron Southern, Inc., 1946-51, chmn. bd., 1952, ret. Mar. 1953. Served as 2d lt., A.E.F., 1918-19, World War I. Pres., chmn. bd., Anderson Meml. Hosp., Anderson Community Chest. Presbyn. (elder). Club: Anderson Country. Home: 401 Boulevard, Anderson, S.C.

CROMER, Voigt Rhodes, clergyman, coll. pres.; b. Rhodhiss, N.C., July 31, 1906; s. Joseph Lee and Lillie Mae (Rhodes) C.; A.B., Lenoir Rhyne Coll., Hickory, N.C., 1925, D.D. (hon.), 1947; A.M., U. of S.C., 1927; B.D., Luth. Theol. So. Sem., Columbia, S.C., 1928; S.T.M., Hartford Sem. Found, 1929; student Union Theol. Sem. (N.Y. City), 1939; m. Sara Elizabeth Dreher, Aug. 17, 1932; children—Elizabeth Rhodes, Rebecca Ruth. Ordained to ministry of Luth. Ch., 1928, and served in Summerville, S.C. (St. Lukes), 1929-30, Lincolnton, N.C. (Emmanuel), 1930-36, Concord, N.C. (St. James), 1936-41, Hickory, N.C. (Holy Trinity), 1941-47; pres. United Evang. Luth. Synod of N.C., 1947-49; pres. Lenoir Rhyne Coll. since 1949 (mem. bd. trustees 1936-47); v.p. Howell Mfg. Co., Cherryville, N.C., since 1950. Mem. bd. social missions, United Luth. Ch. in Am. since 1948, comm. of United Luth. Ch. in Am. to Nat. Luth. Council 1948-54; pres. Conf. Ch.-Related Colls. Southern, 1954-55; pres. Lutheran Ednl. Conference America, 1955, chairman Catawba County chapter, A.R.C., 1942-45; mem. N.E.A., Assn. of Sch. Adminstrs. Club: Hickory Rotary (dir.; past pres. Lincolnton club). Contbr. to synod publs. Home: 740 4th St., N.E., Hickory, N.C.

CROMIE, Donald, publisher; b. Vancouver, B.C., Oct. 16, 1915; s. Robert James and Bernadette Grace (McFeely) C.; student Shawnigan Lake and Pub. schs., U. Wash.; m. Marjorie Jean Auda, Dec. 3, 1938; children—Susan, Donald, Brent, Laurence. Joined Vancouver Sun as reporter, 1937, became mng. editor, 1942, gen. mgr., 1942, now pres., pub. Sun Pub. Co., Ltd.; reporter Toronto Star, 1941-42; pres. B. C. Directories, Ltd., Standard Broadcasting System, Ltd., 1943, Grouse Mountain Resorts, Ltd., 1948, West Orange Pub. Co., pubs. Garden Grove News, West Orange Shopper, West Orange County News, Garden Grove, Cal., 1953; dir. The Canadian Press. Adv. mem. Salvation Army, 1949-54; pres. Vancouver Little Theatre Assn., 1949; pres. Dominion Drama Festival, 1952; gov. Canadian Writers' Found., 1951-52; dir. Vancouver Symphony Soc., 1953-54; adv. council mem. Canadian Scene, 1953. Mem. Canadian

Daily Newspapers Assn. (dir.), Am. Newspaper Pubs. Assn. Clubs: Vancouver, Terminal City, Capilano Golf and Country, Shaughnessy Heights Golf and Country, Royal Vancouver Yacht. Home: 5240 Marine Dr., Caulfield, West Vancouver, B.C. Office: 500 Beatty St., Vancouver, B.C., Can.

CROMMELIN, Henry, naval officer; b. Montgomery, Ala., Aug. 11, 1904; s. John Geraerdt and Katherine Vasser (Gunter) C.; student U. Ala., 1920-21; B.S., U.S. Naval Acad., 1925; m. Sally Huntress Clendening, July 14, 1934; children—Diane, Henry, Sally, Harriet. Commd. ensign U.S.N., 1925, advanced through ranks to rear adm., 1952; assigned battleships, destroyers, 1925-33, 1936-40; staff U.S. Naval Acad., 1933-36; bur. personnel Navy Dept., 1940-42, 1945-46; comdr. destroyer division, destroy-Atlantic, 1947-48; attached Naval Base, Guantanamo Bay, Cuba 1950-51; comdr. cruiser U.S.S. Des Moines 1950-51; staff. comdr. in chief Pacific, 1951-52; asst. chief naval operations for personnel since 1952. Decorated Silver Star, Bronze Star with combat V. Club: Army-Navy Country (Washington). Home: 417 N. Washington St., Alexandria, Va. Office: Office Chief of Naval Operations, Pentagon, Washington 25.

CROMPTON, James Rolland, clergyman, educator; b. Unadilla, N.Y., Apr. 20, 1899; s. John S. and Lucia (Rosencranse) C.; A.B., Syracuse U., 1921; B.D., Drew U., 1927; D.D. (hon.), Dickinson Coll., 1944; m. Ruth Andrus, Feb. 16, 1921; children—Richard E. (M.D.), Wesley R., Patricia R. Ordained to ministry Methodist Ch., 1924, served as pastor chs. in N.Y., Pa., 1920-41; supt. Wilkes-Barre dist. The Methodist Ch., 1941-46; headmaster The Pennington (N.J.) Sch., 1946-51, The Tilton (N.H.) Sch. Feb. 1, 1951—. Mem. Northern N.E. Assn. Ind. Schools, Assn. President Schs. and Colls. The Methodist Ch., Theta Chi. Methodist (mem. bd. ministerial training, bd. ed. Wyo. and N.J. Confs.; mem. joint distributing com. of the M.E. and Methodist Protestant Chs.). Mason (32°). Home: 45 School St., Tilton, N.H.

CROMWELL, Frederick, librarian; b. Prescott, Ariz., Feb. 23, 1909; s. Frederick N. and Alice M. (Hooper) C.; A.B., U. Ariz., 1935; A.M., Stanford, 1937; library certificate, U. Cal., 1938; m. Elizabeth McPhee Wright, July 18, 1942; children—Sallie Elizabeth, Eleanor, Carol. Asst. librarian Eastern Wash. Coll. Edn., Cheney, 1938-39, U. Ariz., 1939-42, librarian, 1942-52; dir. U.S. Information Service libraries, Spain, since 1952; dir. A.L.A. Internat. Relations Office, Washington, 1947-48 (on leave from U. Ariz.). Fellow U. Chgo. Grad. Library Sch., 1946. Mem. A.L.A. (council 1945-50, 1952-56), Phi Beta Kappa, Phi Kappa Phi, Phi Gamma Delta. Editor of Arizona Quarterly (review of lit., history and folklore), 1945. Home: Tucson, Ariz. Address: American Embassy, Madrid, Spain.

CROMWELL, James Henry Roberts; b. New York, N.Y., June 4, 1896; s. Oliver Eaton and Lucretia (Roberts) C.; prep. edn. Lawrenceville Sch.; student Wharton Sch. of Finance and Commerce, U. of Pa., 2 years; hon. LL.D., John Marshall Coll., Jersey City, N.J., 1939, and Bethany Coll., 1940; m. Delphine Dodge, June 20, 1920 (divorced, 1928); 1 dau., Christine; married 2d, Doris Duke, February 13, 1935 (divorced 1948); married 3d, Maxine MacFetridge, April 1948; 1 daughter, Maxine Hope. Served in U.S. Navy and U.S. Marine Corps, World War; capt. U.S. Marine Corps Reserve until June 1924. Began with Drexel & Co., Phila., then pres. Cromwell, Dodge Corp., automobile finance; pres. Am. Brit. Improvement Corp., then v.p. Peerless Motor Car Corp.; partner Cromwell's Co., indsl. cons. Served as mem. N.J. Tax Law Revision Comm. Apptd. U. S. minister to Canada, Jan.-May 1940. May 22, 1940; Dem. candidate for U.S. senator N.J., 1940. Am. advisor Pres. Syngman Rhee, Korea, 1941-45. Mem. Am. Legion, Vets. Fgn. Wars, Marine Corps League, Mil. Order Fgn. Wars. Clubs: Madison Square Garden, Metropolitan, St. Nicholas Soc. (N.Y. City). Author: Voice Young America, 1933; In Defense of Capitalism, 1937; Pax Americana, 1941. Home: 1 E. 60 St., N.Y.C. 22. Office: 1028 Connecticut Av., Washington 8. ☆27

CROMWELL, Jarvis, corp. exec.; b. N.Y.C., Nov. 5, 1896; s. Lincoln and Mabel Wheeler (Smith) C.; student Allen-Stevenson Sch., N.Y., 1906-10, St. Mark's Sch., Southborough, Mass., 1910-14; A.B., Princeton, 1919; m. Barbara Mildred Kissel, June 21, 1924; children—David Everett, Patricia Mary (Mrs. Lindley G. Miller), Roger James Kissel. With William Iselin & Co., Inc., N.Y. City, since 1919 pres. and dir. since 1932; partner William Iselin & Co. since 1925, now chmn. bd.; v.p., dir. Iselin-Jefferson Company, N.Y.C.; pres. Iselin-Jefferson Financial Co., Inc.; dir. Hanover Bank; other corps. Trustee Northfield Schs., Boys Club of N.Y., St. Luke's Hosp., St. Mark's Sch., John and Mary R. Markle Found. Served as 1st lt., 33d mach. gun bn. U.S.A., 1917-18; maj., 17th regt. N.Y. Guard, 1940-45. Mem. A.R.C. (chmn. N.Y. chpt. war fund campaign, 1945; chmn. Greater N.Y. War fund campaign, 1946, dir. N.Y. chpt.), Church Pension Fund (dir.), N.Y. Bd. Trade (dir.). Republican. Episcopalian (vestryman). Clubs: Racquet and Tennis, Princeton, Century. Home: 159 E. 61st St., N.Y. City 21. Office: 90 Worth St., N.Y.C. 13. ☆27

CRON, Roland Spuhler (krōn), gynecologist; born in Manistee, Michigan, May 19, 1892; son of Fred W. and Amelia (Spuhler) Cron; B.S. University of Michigan, 1914, M.D., 1917; married Florence Schroeder, November 14, 1925; children—James Grant, Judith Elizabeth. Intern, U. of Michigan Hospital, 1917-18; resident, New York (N.Y.) Lying-in-Hosp., 1919-20; instr. gynecology and obstetrics, U. of Mich., 1920-21, asst. prof., 1921-23; prof. and head dept. obstetrics and gynecology, Marquette U. since 1938; mem. staffs Columbia, Milwaukee (chief) and Milwaukee Co. Gen. Hosps. With U.S.A. Med. Res. Corps, 1918. Diplomate Am. Bd. Obstetrics and Gynecology. Fellow A.C.S., American Gynecological Society; mem. American Association Obstetrics, Gynecologists and Abdominal Surgeons, Central Assn. Obstetrics and Gynecology, Chicago Gynecol. Soc., Wis. Soc. Obstetrics and Gynecol., Milwaukee Acad. of Medicine, Phi Rho Sigma. Clubs: University (Milwaukee), Rotary. Contbr. of articles to professional jours. Home: 3170 E. Hampshire St., Milwaukee 11. Office: 411 E. Mason St., Milwaukee 2, Wis.

CRONBACH, Abraham ◎ V. 28.

CRONBACH, Robert M., sculptor; b. St. Louis, Feb. 10, 1908; s. Lee and Ruby (Lowenhaupt) C.; student St. Louis Sch. Fine Arts, 1925-26, Pa. Acad. Fine Arts, 1927-30; European travel, Cresson scholarship, 1929-30; m. Maxine Judd Silver, Oct. 12, 1934; children—Paula, Michael Theodore, Lee. Free-lance sculptor, 1932—; exhibited Mus. Modern Art, Whitney Mus., Phila. and St. Louis art museums, other mus. and galleries; instr. art Adelphi Coll.; own studio, N.Y.C., 1937—; sculptor decorations in limestone St. Louis Municipal Auditorium, 1932; tamped concrete decorations Willerts Park Housing Project, Buffalo, 1939; sculptor two bronze statues Social Security Bldg., Washington, 1940; exterior, interior decorations Hollenden Hotel, Cleve., 1946, other decorations public and pvt. bldgs. Served with Merchant Marine, World War II. Mem. Artists Equity Inc., Sculptors Guild, Inc. (membership sec.). Club: Architectural League of New York. Address: 170 Henry St., Westbury, N.Y.

CRONE, Neil Louis, physician; b. Marshalltown, Ia., May 10, 1903; s. Charles Francis and Agnes May (Pendleton) C.; A.B., Grinnell Coll., 1925; B.A., Oxford (England) Univ. (Rhodes scholar Merton Coll., 1925-27), 1927; M.A. and Ph.D. (sr. demy, Magdalen Coll., 1927-29), 1929; M.D., Harvard, 1931; m. Katharine Griswold, June 5, 1930; children—Katharine Standish, Anne Brewer, Peter Griswold. Instr. in biochemistry and tutor in physiology, Oxford, 1927-29; chief resident phys., Mass. Gen. Hosp., 1936-37; asst. in medicine, Harvard Med. Sch., 1937-40; instr. in medicine, 1940-41; asso. prof. Harvard Bus. Sch., 1946-50, prof. bus. adminstrn. since 1950; physician, dept. hygiene, Harvard, since 1940; pvt. practice medicine, City of Boston, 1937-41; physician Mt. Auburn Hosp., Cambridge, since 1946; asst. in medicine, Peter Bent Hosp., Boston, since 1947. Entered M.C., U.S. Army as capt., 1941; served overseas in Europe and Philippines as med. cons.; chief of med. service, Walter Reed General Hosp., Washington, 1945; promoted to col., 1944; returned to Res., 1946. Awarded Bronze Star medal, Army Commendation ribbon; Croix de Guerre with Palm, Belgium. Fellow A.M.A., Am. Coll. Physicians; mem. Soc. of Med. Consultants of World War II, Phi Beta Kappa, Alpha Omega Alpha. Clubs: Harvard, Faculty of Harvard, St. Botolph, Aesculapian (Boston). Home: 74 Village Hill Rd., Belmont 78, Mass. Office: Harvard Bus. Sch., Soldiers Field, Boston 63.

CRONEIS, Carey (krō'nīs), educator, geologist; b. Bucyrus, Ohio, Mar. 14, 1901; s. Frederick William and Nell (Garner) C.; B.S., Denison U., 1922, D.Sc., 1945; M.S., U. of Kan., 1923; Ph.D., Harvard, 1928; LL.D., Lawrence College, 1944, Beloit College, 1954; D.Sc. (honorary), Ripon College, 1945; D.Eng. (honorary), Colorado School of Mines, 1949; m. Grace Williams, Sept. 15, 1923; children—Christine (Mrs. Wm. C. Sayres), Catherine. Instr. geol., Kan. U., 1922-23, Ark. U., 1923-25, Harvard and Wellesley Coll., 1927-28; geol. for State of Ark., 1927; Sheldon traveling fellow, Harvard, 1928 (resigned); asst. prof. geology, U. of Chicago, 1928-31, asso. prof., 1931-41, prof. 1941-44; also curator paleontology, Walker Mus., U. of Chicago, 1928-44; pres. Beloit (Wis.) Coll. 1944-54; provost, Harry C. Wiess prof., The Rice Inst., 1954—; cons. Nat. Defense Research Com., 1943-44. Mem. Beloit Coll.-Logan Mus. Expdn. to Colombia, 1947. Designed geology sect., Mus. of Science and Industry, Chicago; in charge geology sect. (1933), and chief of basic sciences (1934), A Century of Progress Expn., Chicago. Mem. com. math., physics, engrng. sciences, National Scientific Foundation, 1954—. Member National Council, Boy Scouts of America. Fellow A.A.A.S., Geol. Soc. of Am.; mem. Am. Geol. Inst. (pres. 1951-52), American Association Petroleum Geologists, Paleontology Society of America (vice president 1937), Society of Economic Paleontologists and Mineralogists (pres. 1940-41), Chicago Literary Club, Phi Delta Theta, Phi Beta Kappa, Sigma Xi, Phi Eta Sigma, Omicron Delta Kappa. Mason. Editor: Bulletin Am. Assn. of Petroleum Geologists, 1943-44; editor of the Harper & Brothers Geoscience Series since 1941; associate editor of the Journal of Geology, 1930-45. Author: Paleozoic Geology of Arkansas; Down to Earth (with W. C. Krumbein); also numerous scientific articles and reviews. Produced U. of Chicago and National Parks Service talking films on geology. Home: 5566 Tilbury, Houston, Tex.

CRONIN, Archibald Joseph (krō'nin), author; b. Cardross, Scotland, July 19, 1896; s. Patrick and Jessie (Montgomerie) C.; M.B., B.Chir. and M.D., Glasgow; D.Litt., Bowdoin U., Lafayette Coll.; m. Agnes Mary Gibson, 1921; children—Vincent Archibald Patrick, Robert Francis Patrick, Andrew James. Began as doctor of medicine, in South Wales, 1919, later practiced in London, 1930; became medical inspector of mines for Great Britain, 1924; author since 1930. Life governor Sussex General Hospital; mem. Fischer Com.; mem. of Council of Authors Soc. Author: Hatters Castle, 1931; Three Loves, 1932; Grand Canary, 1933; The Stars Look Down, 1935; The Citadel, 1937; Jupiter Laughs (3-act play), 1940; The Keys of the Kingdom, 1941, The Green Years, 1944; Shannon's Way, 1948; The Spanish Gardener, 1950; Adventures in Two Worlds, 1952; Beyond this Place, 1953. Home: Woodlea Hill, New Canaan, Conn. Address: Little Brown & Co., 34 Beacon St., Boston.

CRONIN, Edward Joseph, state ofcl.; b. Chelsea, Mass., Feb. 25, 1912; s. Joseph and Alice (Martin) C.; LL.B., Northeastern U., 1939. Admitted to Mass. bar, 1948; elected sec. commonwealth, Commonwealth of Mass., 1948, re-elected, 1950, 1952. Mem. Criminal Investigation Div. Agts. Assn. (exec. sec.), 62d Inf. Div. Assn. (past pres.), Am. Mass. State bar assns., Mass. Chiefs Police Assn. (hon.), Am. Legion, Am-vets, Vets. Fgn. Wars, Disabled Am. Vets., Hibernians, Mass. City Clks., Assn. State Secs., Nat. Lancers, Ancient and Honorable Artillery Co. Elk, K.C. Home: 61 Cook Av., Chelsea 50, Mass. Office: 18 Tremont St., Boston.

CRONIN, John J., motor exec.; b. Detroit, Feb. 10, 1895; s. Bartholomew and Jennie C.; A.B., U. Detroit, 1915. Joined Fisher body div. Gen. Motors Corp. 1918, holding various positions as cost clerk, prodn. engr., supervisor prodn. Standards, assistant gen. factory mgr. in charge assembly plants, general factory mgr., dir. indsl. relations, 1941-44, gen. indsl. relations dir., 1944-45, gen. mfg. mgr., 1945-48, gen. mgr. since 1948; also v.p. Gen. Motors Corporation. Served in U.S. Army, World War I. Clubs: Bloomfield Hills (Mich.) Country; Recess, Athletic (Detroit). Office: General Motors Corp. General Motors Bldg., Det. 2.

CRONIN, John William, librarian; b. Lewiston, Me., Feb. 10, 1905; s. Daniel James and Ellen (Connors) C.; A.B., Bowdoin Coll., 1925; LL.B., Georgetown U., 1929; m. Esther Johnson, Sept. 24, 1938. Asst., card div. Library of Congress 1928-32, asst. chief card div. 1932-38, acting chief, 1938-40, chief, 1940-44, asst. dir. processing dept., 1944-52, dir. since 1952. Mem. A.L.A., Am. Documentation Inst., Bibliog. Soc. Am., Cath. Library Assn, Roman Catholic. Home: 2129 32d Pl., Washington 20. Office: Library of Congress, Washington 25.

CRONIN, John William, physician; b Springfield, O., June 15, 1905; s. John James and May (Commins) C.; A.B., Miami Univ., Oxford, O., 1928; M.B., Univ. of Cincinnati, 1932, M.D., 1933; certiifcate of psychiatric training, U. of Colo., 1937 F.A.C.S., 1941; m. Virginia Dunkle, June 19, 1937; children—Virginia May, John William. Intern U.S. Marine Hosp., Stapleton, Staten Island, N.Y., 1932; practiced with U.S.P.H.S. since 1933, commd. regular corps, 1935 and promoted through grades to med. dir., 1947, various medical assignments, 1933-41, chief medical officer, Federal Reformatory, El Reno, Oklahoma, 1941-43, exec. med. officer, U.S. Coast Guard training sta., Brooklyn, N.Y. and U.S. Maritime Service training sta., Sheepshead Bay., N.Y., 1943-44, asst. chief Hosp. Dir. U.S.P.H.S. hdqrs., 1944, Med. officer in charge U.S.P.H.S. Dispensary, Washington, 1944-47, Chief, Fed. Employees Health Div., 1947-49, chief Div. Hosp. Facilities since 1949. Diplomate American Bd. Preventive Medicine and Pub. Health. Fellow Am. Pub. Health Assn., A.C.S., A. M.A., Am. Psychiatric Assn.; mem. D.C. Med. Soc., Soc. Med. Assn., Med. Correctional Assn., Am. Assn. Indsl. Physicians and Surgeons, Mil. Surgeons Assn., Am. Public Health Assn., Delta Kappa Epsilon, Alpha Kappa Kappa, Phi Sigma. Christian. Club: Cosmos (Washington). Contbr. articles to med. jours. Home: 5528 Trent St., Chevy Chase 15, Md. Office: U.S. public Health Service Headquarters, Washington. ☆27

CRONIN, Julius Dennis, lawyer; b. O'Neill, Neb., May 29, 1895; s. Dennis H. and Kathleen (Lorge) C.; LL.B., Creighton U., 1916. Admitted to Neb. bar, 1916, since practiced in O'Neill; county atty. Holt Co., Neb., 1923-43; dir. O'Neill Nat. Bank, First Nat. Bank, Atkinson, Neb., Tri-County Bank, Stuart, Neb. Served as sgt., A.S., Signal Corps, 1917-19. Mem. Am., Neb. (pres. 1953-54) bar assns., Neb. Co. Attys. Assn. (pres. 1935-36), Am. Legion. Republican. Elk, K.C. Address: O'Neill, Neb.

CRONIN, Timothy T. (krō'nin), lawyer; b. Chicago, Ill., June 27, 1884; s. Timothy and Mary (Swanson) C.; ed. Milwaukee Normal Sch.; Ph.B., U. of Wisconsin, 1909, LL.B., 1913; m. Maud F. Clohisy, Nov. 9, 1916; children—Catherine M. Timothy J. Began career as attorney, 1913; U.S. atty. for Eastern Dist. of Wis. since 1944. Served with U.S. Army, World War I. Mem. Wis. State and Federal bar assns., Am. Legion (40 and 8), Phi Delta Phi. Rotarian, Knight of Columbus. Home: 128 Woodland Lane, Oconomowoc, Wis. Office: Federal Bldg., Milwaukee 1, Wis.

CRONKHITE, Bernice Brown (Mrs. Leonard Wolsey Cronkhite) (krōnk'nit), college dean; b. Calais, Maine, July 23, 1893; d. James Edmund and Grace (Veazey) Brown; A.B., Radcliffe, 1916, A.M., 1918, Ph.D., 1920; student Yale Law Sch., 1918-19, U. of Brussels, Belgium, 1920-21; Dr. Humane Letters, Wheaton Coll., 1950; LL.D., Brown, 1952; m. Leonard Wolsey Cronkhite, July 21, 1933. Dir. Training Sch. for Pub. Serv., Boston, 1921-23, Cambridge Research Assn.; dean Radcliffe Coll., 1923-34, dean Radcliffe Grad. Sch. since 1934. Trustee Buckingham Sch., Cambridge, Beaver Scoh., Brookline, Franklin Sq. House, Boston. Trustee Alice Freeman Palmer Meml. Inst., Barnard College, AGOOS Foundation. Mem-

ber Massachusetts Recess Commission on Education; mem. New England Conf. on Grad. Edn. (pres. 1947-48). Mem. Nat. Assn. Deans of Women, Soc. Internat. Law, Am. Assn. U. Women (treas. Internat. Fedn., 1927-35), Phi Beta Kappa. Clubs: College (Boston); Faculty (Cambridge); Cosmopolitan (New York). Editor Handbook for College Teachers, 1950. Elector Hall of Fame. Home: 14 Appian Way, Cambridge, Mass.

CRONKHITE, Leonard Wolsey (krŏnk'hīt), instrument exec.; b. Maulmein, Burma (parents U.S. citizens), Dec. 11, 1882; s. Rev. Leonard Wolsey and Carrie Sylvia (Foster) C.; student Mass. Inst. Tech., 1901-02; Ph.B., Brown U., 1905; B.Sc., U. Oxford (Rhodes scholar), 1908; grad. study Harvard, 1931-32; m. Mary Hartwell, 1909 (dec.); 1 dau., Elizabeth; m. 2d Orpah Brewster, 1916; children—Leonard Wolsey, Bayard M.; m. 3d Bernice V. Brown, July 21, 1933. Import, export chem. and mfrs. supplies, 1908-42; now pres. Atomic Instrument Co., Cambridge, Mass.; dir. Atomic Industrial Forum. Regional priorities advisor War Industries Bd., 1914-18, also spl. agt. Dept. Labor, and sec. Mass. Bd. Non-War Constrn. Trustee World Peace Found. Mem. U.N. Assn., Assn. Am. Rhodes Scholars (past pres.), Harvard Grad. Found. Council, Phi Beta Kappa, Delta Upsilon. Contbr. N.Y. Times during World War II. Home: 14 Appian Way. Office: 84 Massachusetts Av., Cambridge, Mass.

CRONKITE, Walter (krŏn'kīt), radio-TV news analyst; b. St. Joseph, Mo., Nov. 4, 1916; s. Walter Leland and Helen Lena C.; student U. Tex., 1933-35; m. Mary Elizabeth Maxwell, Mar. 30, 1940; children—Nancy Elizabeth, Mary Kathleen. News writer, editor Scripps-Howard, also United Press, Houston, Kansas City, Dallas, Austin, El Paso, N.Y.C.; United Press war corr. Battle of Atlantic, 1942, North African landings, Dieppe raid, 1942, air war from Eng., 1942-44, Normandy invasion, 1944, paratroop landing, Holland, 1944, Battle of Bulge, 1944, Holland liberation, 1945, Northwest European surrender, 1945; fgn. corr., reopening bureaus in Amsterdam, Brussels, chief corr. Nurenberg war crimes trials, bur. mgr., Moscow, 1946-48; lectr., mag. contbr., 1948-49; Washington corr. CBS since 1950, chief Washington corr. CBS-TV 1952-54, including Japanese Peace Conf., San Francisco, MacArthur return, Princess Elizabeth's tour, nat. polit. convs., elec., 1952, coronation, 1953; TV announcer on You Are There. Mem. Players, Chi Phi. Clubs: Nat. Press, Overseas Writers, Overseas Press. Office: 485 Madison Av., N.Y.C.

CRONMILLER, George F., Jr., mfg. exec.; b. Pittsburgh, Mar. 13, 1896; s. George F. and Caroline (Geisler) C.; ed. Duff's Bus. Coll., Pittsburgh; student U. Pittsburgh; m. Grace E. Harrison, July 25, 1944; 1 son, Wesley D. Sec. Harbison-Walker Refractories Co., Pittsburgh, 1947, v.p. and sec. since 1950; sec.-treas., dir., Harbison-Walker Sales Co. 1947—; dir. Canadian Refractories, Ltd., Montreal, Can. Dir. Harbison-Walker Found., Inc., Harbison-Walker Charitable Fund, Inc. Mem. Am. Soc. Corporate Secs., Controllers Inst. Am. Home: 7042 Meade Pl., Pitts. 8. Office: Farmers Bank Bldg., Pitts. 22.

CRONYN, Hume, actor, writer, director; b. London, Ont., Can., July 18, 1911; s. Hume Blake and Frances Amelia (Labatt) C.; grad., Ridley Coll., 1930; student McGill U., 1930-32; grad., Am. Acad. Dramatic Art, 1934; m. Jessica Tandy, Sept. 27, 1942; children—Susan Phyllida Hawkins, Christopher Hume, Tandy. Came to U.S., 1932. First profl. theatre appearance Nat. Theatre Stock Co., Washington, 1931; appeared in Hippers Holiday, 1st appearance N.Y.C., 1934; various plays, N.Y.C., including: High Tor, Room Service, The Three Sisters, The Weak Link, Retreat To Pleasure, The Survivors (star); motion pictures include: Shadow Of A Doubt, 1943; Life Boat, 1944; The Seventh Cross, 1944; The Postman Always Rings Twice, 1946; The Green Years, 1946; A Letter To Evie (star), 1946; Brute Force (star), 1947; Top O' The Morning (star) 1948; People Will Talk, 1951; starred in Anta, touring prodn. of Hamlet, 1949; co-starred with Jessica Tandy in The Little Blue Light, Brattle Theatre, Cambridge, Mass., 1950, The Fourposter, 1951-53; Madame Will You Walk, 1953-54; The Honeys; dir. Portrait Of A Madonna, Los Angeles, 1946, Now I Lay Me Down To Sleep, 1949-50, Hilda Crane, 1950 (both N.Y. City); lectr. standard and modern drama Am. Acad. Dramatic Arts, N.Y. City, 1938-39, Actors' Lab., Los Angeles, 1945-46. Author: Rope (screen version), 1947; Under Capricorn (screen version), 1948; also various short stories and mag. articles. Home: 120 East End Av., N.Y.C. 28. Address: care of The Banker's Trust Co., 455 Park Av., N.Y.C. 22.

CROOK, Theo Helsel, geologist; b. Groveton, Tex., Mar. 13, 1898; s. William McKissack and Jennie Maude (Helsel) C.; A.B., U. of Calif., Berkeley, 1919, M.A., 1921; m. Alice Louise Thomas, Aug. 26, 1930. With geological and land-and-lease div. Standard Oil Co. of Calif. and its fgn. subsidiaries, 1921-41, various fgn. and domestic assignments from 1921-41; consulting geologist, also conductor geological research on manganese, University of California, 1941-43; lecturer geology, U. of Calif., 1943-46; senior museum geologist, U. of Calif. 1946-54; independent cons. geologist, pvt. practice, 1954—. Volunteer in civic war activities, Berkeley, Calif., during World War II. Apptd. by Ecuadorian govt. mem. spl. commn. to investigate Ecuadorian earthquakes, 1938. Apptd. by pres. of Ecuador as Geologo Ad Honorem del Estado, 1938. Fellow Am. Geog. Soc. of N.Y., Geol. Soc. Am.; mem. Am. Assn. Petroleum Geologists, Am. Acad. Polit. and Social Scis., Calif. Alumni Assn. (life), Am. Soc. of Photogrametry, Mineral. Soc. Am., Seismological Soc. Am., Phi Delta Theta, Theta Tau. Republican. Protestant. Mason. Clubs: Faculty, Le Conte. Co-author (with J. M. Kirby) of paper "The Capay Formation" presented before Geological Society of America, 1934. Author of paper "Occurrence and Minerals of Manganese" (State of Calif. Dept. Natural Resources), 1944. Address: 45 Alta Rd., Berkeley 8, Cal. ☆27

CROOK, Welton Joseph, metall.; b. Melbourne, Australia, Feb. 1, 1886; s. William Joseph and Grace (Cooper) C.; student Scotch Coll., Melbourne, 1898-1904, Melbourne Sch. of Mines, 1906-07; A.B., in Mining and Metallurgy, Stanford U. (Calif.), 1911, E.M., 1919; Dr. Ing., Bucharest, 1936; m. Maud L'Anphere, 1911. Came of U.S., 1908, naturalized citizen, 1927. Chemist and assayer. Dept. Mines and Water Supply, Victoria, Australia, 1907-08; asst. in metallurgy, Stanford, 1910; chief chemist Pacific Coast Steel Co., 1911-13; prof. metallurgy, S.D. State Sch. of Mines, 1913-17; metall. chemist, U.S. Bureau Mines, 1915; metallurgist and chief chemist, Pacific Coast Steel Co., 1917-19, metallurgist and chief insp., 1919-20, chief metallurgist, 1920-21, cons. metall. engr. 1922-30; coöp. analyst U.S. Bureau Standards since 1920; cons. engr. U.S. Bureau Mines, 1922; cons. metall. engr. since 1922; prof. metallurgy, Stanford U., since 1921. Served as 2d, later 1st lt., Commonwealth Mil. Forces, Australia, 1904-07; 1st sergt. Calif. Nat. Guard, 1912-13, sergt. Med. Corps, S.D. Nat. Guard, 1913-14; attended O.T.C., Presidio, San Francisco, 1917; maj., 1927-39; specialist Res., U.S. Army, lt. col., 1939-42; col. Ordnance Dept., U.S. Army, 1942-46; tech. officer, officer in charge engrng. dept. Rock Island (Ill.) Arsenal; now col. AUS retired. Emeritus professor metallurgy, Stanford. Decorated: Legion of Merit, American Defense Service medal, Letter of Commendation, American Theatre medal, Victory medal, World War II. Member American Institute Mining and Metallurgical Engineers, Am. Soc. Metals, N.Y. Acad. Sci., Sigma Xi, Theta Xi, Tau Beta Pi frats. Republican. Mason. Club: Engineers (San Francisco). Author: Tables of Arc Spectrum Lines, 1934; Metallurgical Spectrum Analysis, 1935; Recherches Expérimentales sur la Constitution Mineralogique et sur l'Action Chimique des Scories de l'Acier, 1936. Contbr. to tech. publs. On leave for special metall. studies at Scoala Politechnica, Bucharest, Rumania, 1935-36. Address: 675 San Juan St., Stanford University, Calif.

CROOKS, (Alexander) Richard, tenor; b. Trenton, N.J.; s. Alexander Struthers and Elizabeth (Gore) C.; ed. high sch., Trenton; m. Mildred Wallace Pine, July 23, 1921; children—Patricia, Richard. Began as boy soprano soloist in ch.; made debut as boy soprano with Mme. Schumann-Heink, Asbury Park, N.J., 1910; debut as tenor with N.Y. Symphony Orch., Walter Damrosch, condr., 1922; European concert tour, 1925; operatic debut in Tosca, Hamburg (Germany) Opera, 1927; debut Metropolitan Opera, New York, 1933; concert tour of Australia, New Zealand and Tasmania, 1936. Served as cadet flying officer, Air Service, U.S. Army, World War. Methodist. Home: 357 Chadbourne Av., Los Angeles 49.

CROOKSHANK, Harry, British govt. ofcl.; b. May 27, 1893; student Eton; M.A., Magdalen Coll., Oxford U. Third sec., diplomatic service, Brit. Fgn. Office, London, 1919-21, 2d sec., Brit. Embassy, Constantinople, Turkey, 1921-24, Washington, 1924; mem. Parliament from Gainsborough since 1924; parliamentary under-sec. Home Office, 1934-35; sec. for mines, 1935-39; financial sec., Treasury, 1939-43; postmaster-gen., 1943-45; minister of health; now Lord Privy Seal. Awarded Knight of Order of St. John of Jerusalem. Address: 51 Pont St., London, Eng.

CROOP, A(rthur) Vernon (krōōp), editor; b. San Jose, Cal., Feb. 24, 1904; s. Arthur M. and Kate May (Wright) C.; A.B., U. Rochester, 1926; m. Florence Margaret Smith, March 21, 1931; children—George, Marilyn, David. Reporter Rochester Times-Union, 1925-32, copy editor, 1932-36, state editor, 1936-38, city editor, 1938-41, mng. editor since 1950; news editor, acting mng. editor Rochester Democrat and Chronicle, 1941-48; chief Washington bur. Gannett Newspapers, 1948-50. Mem. Am. Soc. Newspaper Editors, Asso. Press Mng. Editors, N.Y. State Soc. Editors, Rochester C. of C., Sigma Delta Chi, Sigma Chi. Presbyn. Clubs: Nat. Press, Oak Hill Country, Rochester, Rochester Ad. Home: 103 Eastland Avenue, Rochester 18. Office: Times-Union, Rochester 14, N.Y.

CROPP, Frederick William, clergyman; b. Mingo Junction, O., Dec. 23, 1904; s. Frederick W. and Alla Belle (Price) C.; A.B., Coll. of Wooster, 1926; Th.B., Princeton Theol. Sem., 1929; D.D., Centre Coll., Danville, Ky., 1939; m. Ruth Huntington Perkins, June 22, 1929; children—Frederick W., III, Robert Huntington. Asst. pastor, First Presbyn. Ch., Wheeling, W.Va., 1929-31, pastor, 1931-39; gen. sec. Am. Bible Soc., 1939-51, supervising the distbn. of Scriptures in U.S. and relationship with various denominations; minister San Marino (Cal.) Community Ch. (Presbyn. U.S.A.) since 1952. Chaplain O.R.C.; asst. chaplain, III Corps, 1942-45. Recipient Bronze Star Medal, Commendation ribbon. Mem. Mil. Order World Wars. Presbyterian. Mason. Contbr. to religious jours. Home: 1175 Adair St., San Marino 9, Cal.

CROSBY, Bing (Harry Lillis) (krôz'bĭ), actor; b. Tacoma, Wash., May 2, 1904; s. Harry Lowe and Catherine C.; student Gonzaga Univ. (Spokane), 1914-24, hon. Ph.D., Gonzaga U., 1937; m. Wilma W. Wyatt, Sept. 29, 1930; children—Gary Evan, Dennis Michael, Philip Lang, Howard Lindsay. Singer with dance bands, 1925-30; broadcasting with Columbia System, 1931-35, National Broadcasting Company, 1936-47; with A.B.C. 1947-49; Columbia since 1950; screen actor with Paramount Prodn., Inc. since 1931. President Bing Crosby, Ltd., Inc. Roman Catholic. Clubs: Lakeside Golf, Bel-Air Country, Friars (New York). Office: 9028 Sunset Blvd., Hollywood, Los Angeles.

CROSBY, Edwin L., assn. adminstr.; b. Rochester, N.Y., Aug. 18, 1908; s. Edwin Lorenzo and Alice H. (Hammond) C.; A.B., Union Coll., 1929; M.D., Albany Med. Coll., 1933; M.P.H., Johns Hopkins U., 1936. Dr. P.H., 1937; D.Sc. (honorary), Union College, N.Y., 1955; m. Harriet O. O'Neil, May 20, 1930; children—Ruth, Ann, Sue. With N.Y. State Dept. of Health, Albany, 1935-39; statistician and supervisor of records Johns Hopkins Hosp., 1937-52, dir., 1946-52; Johns Hopkins U. Sch. of Medicine, 1939-42, adjunct prof. in pub. health adminstrn., 1947-52, sch. hygiene and pub. health, 1936-52; dir. Joint Commn. on Accreditiation of Hosps., 1952-54. U.S. rep. on expert subcom. on hosp. statistics, WHO, 1950. Mem. adv. bd. Salvation Army. Diplomate Am. Bd. of Preventive Medicine and Pub. Health. Fellow Am. Pub. Health Assn., Am. Hosp. Assn. (pres. 1952-53, dir.), Am. Coll. Hosp. Adminstrs. Contbr. to hosp. and med. jours. Home: 1045 Westmoor Rd., Winnetka, Ill. Office: 18 E. Division St., Chicago 10.

CROSBY, Elizabeth Caroline, educator; b. Petersburg, Mich., Oct. 25, 1888; dau. Lewis Frederick and Frances Helen (Kreps) Crosby; B.S., Adrian Coll., 1910; student U. Chicago, 1912, fellow U. Chicago, 1914-15, Ph.D., 1915; student U. College (London), 1926, Inst. Brain Research, Amsterdam, 1926; D.Sc., Adrian Coll., 1939. Prin. and sch. supt. Petersburg, Mich., 1915-20; instr. dept. anatomy, U. Mich., 1920-26, asst. prof., 1926-29, asso. prof., 1929-36, prof. since 1936; lecturer Marischal College, U. Aberdeen (Scotland), 1939-40; vis. prof. U. Porto Rico, 1949; Henry Russel lecturer U. Mich., 1946; Max Peet lecturer U. Hosp., Ann Arbor, 1949. Mellon lectr. U. Pitts. Med. Sch., 1951; Eben J. Carey Meml. lectr. Marquette U. Med. Sch., 1952. Trustee Denison U. Research Found., Granville, O. Member Am. Assn. Anatomists, Am. Neurol. Assn., Alpha Omega Alpha, Sigma Psi, Phi Kappa Phi, Alpha Epsilon Iota. Received Achievement Award from the Am. Assn. Univ. Women. Author: Comparative Anatomy of the Nevous System of Vertebrates (with Ariens Kappers and G. Carl Huber). Editorial Bd. Jour. Comparative Neurology, Anatomical Div. of Excerpta Medica. Home: Michigan League, 227 S. Ingalls, Ann Arbor, Mich.

CROSBY, Everett Uberto; b. Worcester, Mass., April 2, 1871; s. Uberto Crocker and Almira Esther (Sibley) C.; m. Katharine Gilmore, April 3, 1893 (died 1916); children—Arthur U., Muriel; m. 2d, Margaret Hinsdill Palmer, July 1917. Eng.-mgr., Underwriters Bureau, Boston, 1890-1900; gen. agent for U.S. of North British and Mercantile Co., New York, 1900-06; pres. Brown Crosby & Co., 1907-34; sr. partner, Henry W. Brown Co., Phila., 1907-26; dir. Underwriters Lab., Chicago. Mem. Commn. on Conservation of Natural Resources, 1904-08; hon. mem. Am. Inst. of Architects, 1938; mem. Nat. Fire Protection Assn. (founder mem. and 1st sec.), New York Brokers Assn. (pres.), Ins. Soc. of New York (pres.), Civic League (vice pres.), Hist. Assn. (vice pres.), Foundation Assn. (chmn.), Kenneth Taylor Galleries (Nantucket Art Center; chmn.). Episcopalian (mem. vestry). Clubs: Century Assn., Yacht (commodore), Golf (pres.), Pacific (Nantucket). Author: 95% Perfect, 1937; Primer Early American Silver Spoons, 1941; Eastman Johnson, 1944; Nantucket in Print, 1946; originator and author Handbook of Fire Protection (now in 10th edit.), 1896. Home: 28 Orange St., Nantucket, Mass.

CROSBY, Harold D., banker; b. Leicester, N.Y., 1889. Pres., dir. First Nat. Bank & Trust Co., Fargo, N.D. Home: 1116 8th St., Fargo, N.D.

CROSBY, H(arold) E(llsworth), business exec.; b. Maryville, Mo., Jan. 22, 1899; s. Ullyses Grant and Jenny Lind (Pike) C.; B.S. in Archtl. Engring., Ia. State Coll., 1922; m. Lydia Clara Ferber, Dec. 27, 1924. Vice pres. constrn. div. and dir. G. C. Murphy Co.; v.p. and dir. Mack Realty Co. Served as 2d lt., F.A., U.S. Army, World War I, lt. col., Corps of Engrs., and Gen. Staff, World War II. Mem, bd. trustees McKeesport Hosp. Mem. Am. Inst. Architects, Alpha Tau Omega, McKeesport, C. of C. Mason. Club: Youghiogheny Country (McKeesport). Home: 1512 Manor Av. Office: 531 Fifth Av., McKeesport, Pa.

CROSBY, John, corp. ofcl.; b. Hampden, Me., Aug. 23, 1867; s. John and Olive L. (Muzzy) C.; grad. Phillips (Andover) Acad., 1886; A.B., Yale, 1890; A.M., Harvard, 1893; m. Margaret Hastings, May 12, 1897; children—John, Albert H., Margaret, Henry, Caroline. Admitted to Minn. bar, 1895, and practiced in Minneapolis, 1895-1910; successively treas., pres. and chmn. bd. Washburn Crosby Co., 1910-28; dir. Gen. Mills, Inc., since 1928; dir. Northwestern Nat. Bank & Trust Co., Northwestern Bancorporation; trustee Farmers & Mechanics Savs. Bank, Minneapolis. Served as alderman, Minneapolis, 1897-1901; mem. Fed. Adv. Council, 1936-40. Trustee Minneapolis Soc. Fine Arts, Dunwoody Inst., Minneapolis Inst. Arts. Republican. Conglist. Clubs: Minneapolis, Woodhill Country (Minneapolis); University (Chicago); Yale, Century Association (New York). Home: 2104 Stevens Av., Minneapolis 1. Office: Midland Bank Bldg., Minneapolis 1.

CROSBY, John Campbell, radio columnist; b. Milwaukee, Wis., May 18, 1912; s. Fred G. and Edna (Campbell) C.; grad. Phillips Exeter Acad., student Yale, 1931-33; m. Mary B. Wolferth, Dec. 7, 1946; children—Michael Wolferth, Margaret Campbell. Reporter Milwaukee (Wis.) Sentinel, 1933; reporter N.Y. Herald Tribune, 1935-41; syndicated columnist 1946—. Served with U.S. Army, 1941-46. George Foster Peabody Award, George K. Polk Meml. Award. Author: Out of the Blue, 1952. Home: 230 W. 41st St., N.Y. City.

CROSBY, Joseph Patrick, tool mfr.; b. Roxbury, Mass., Jan. 15, 1903; s. Joseph P. and Nellie J. (Cotter) C.; A.B., Harvard, 1928; m. Mary L. Prindiville, Sept. 10, 1932; children—Joseph P., Mary Anne. Salesman, Kendall Co., Walpole, Mass., 1930; with Lapointe Machine Tool Co., Hudson, 1934—, successively asst. supt., supt., sales mgr., 1945—, dir., v.p., sales mgr., 1946—. Registered profl. engr. Mem. Am. Soc. Tool Engrs. (pres., past nat. v.p.). Club: Harvard (Boston). Home: 38 Highland Av., Lexington 73, Mass. Office: 34 Tower St., Hudson, Mass.

CROSBY, Laurence Alden, sugar corp. exec., atty.; b. Bangor, Me., Dec. 20, 1892; s. James and Emily (Alden) C.; B.A., Bowdoin Coll., 1913; B.A., Oxford (Eng.) U., 1915, B.C.L., 1916, M.A., 1919; LL.B., Columbia U., 1917; m. Aileen Mary O'Hea, Sept. 5, 1923; children—James O'Hea, John O'Hea. Admitted to N.Y. state bar, 1917; enlisted in U.S. Army, 1917, 1st lt., 1919; engaged in practice of law, N.Y. City, 1919-46; member law firm Sullivan & Cromwell, 1927-46; pres. Central Violeta Sugar Co. since 1936; pres. Cuban Atlantic Sugar Company since 1937. Mem. American, N.Y. State, County and City bar assns., Am. C. of C. of Cuba (pres. 1949-52). Roman Catholic. Clubs: Down Town Assn., India House (N.Y. City); Siwanoy Country; Havana Yacht, Havana Country. Author: (with Frank Aydelotte) Oxford of Today, 1922 (2d edit. with Frank Aydelotte and Alan Valentine), 1927. Home: Edificio Duplex, Marina 61. Office: Edificio Ambar Motors, Havana, Cuba.

CROSBY, Paul Tracy ◎ V. 27.

CROSBY, Percy Leo ◎ V. 26

CROSBY, Robert Berkey ◎ V. 28.

CROSBY, Sumner McK(night), prof. history of art; b. Minneapolis, July 29, 1909; son of Franklin Muzzy and Harriet (McKnight) C.; student Blake Sch., Hopkins, Minn., 1916-26; student Phillips Acad., Andover, Mass., 1926-28; A.B., Yale, 1932, Ph.D., 1937; student Ecole des Chartes, Paris, France, 1934-35; m. Sarah Rathbone Townsend, Oct. 19, 1935; children—Sumner McKnight, William F., Frederick T., Gerrit L. Instructor Yale University, 1936-40, asst. prof. history of art, 1940-43, 1945-47, asso. prof. 1947-52, professor since 1952, chmn. dept. of history of art 1947-53; excavated in Abbey Ch. of St. Denis, north of Paris, summers 1938, 39, 46, 47, 48; curator medieval art, Yale Art Gallery, since 1946; fellow Berkeley College, Yale, since 1939, chmn. Yale Audio-Visual Center, 1950—. Trustee Am. Fedn. of Arts, 1940-45 and 1949-50. Mem. College Art Assn. (dir. 1939-45 and since 1947, pres. 1940-44); exec. sec. Am. Council of Learned Socs. Com. on Preservation of Cultural Materials in War Areas, 1943-44; spl. adviser Am. Commn. for the Protection and Salvage of Artistic and Historic Monuments in War Areas, 1944-46; spl. adviser on Restitution of Cultural Materials, Dept. of State, Mar.-June 1945. Mem. Medieval Acad. of Am., Archaeol. Inst. of Am., Société d'Archéologie Française, Soc. Nat. des Antiquaires de France, Alpha Delta Phi. Republican. Presbyterian. Clubs: Century Assn., Grolier, Yale (New York City); Walton Fishing (Cornwall Bridge, Conn.); Oquossoc Angling Assn. (Indian Rock, Me.); Elizabethan, Wolf's Head of Yale. Author: Abbey of St. Denis I, 1942; L'Abbaye Royale de Saint-Denis, 1952. Member board Speculum since 1946. Member editorial board Art Bulletin. Home: Fairgrounds Rd., Woodbridge, Conn. Office: Yale Art Gallery, New Haven.

CROSEN, Robert Glenn, coll. dean; b. Maitland, Mo., Mar. 12, 1900; s. John Ulysses and Sarah Elizabeth (Mitchell) C.; B.S., Tarkio Coll. (Mo.), 1923; M.A., U. of S.D., 1925, Ph.D., Columbia U., 1933; m. Alice Gwendolyn Stevenson, Aug. 29, 1925; children—Mary Alice, Robert Glenn, Sarah Elizabeth. Asst. in chemistry, U. of S.D., 1923-25, instr. in chemistry, 1925-28; instr. in chemistry, Columbia U. Extension Div., 1930-31; instr. in chemistry, Lafayette Coll., 1931-34, asst. prof. chemistry, 1934-38, asso. prof. since 1938, acting dean, 1941-43, dean, 1943-46; dean of faculty since 1946. Member board directors Easton Family Service Assn.; past pres. bd. of trustees Easton Community Chest. Recipient of J. Packard Laird fellowship for cancer research, Columbia University, 1929-30. Mem. American Chemical Soc., Am. Assn. Univ. Profs., Eastern Assn. of Coll. Deans, Sigma Xi, Phi Lambda Upsilon, Kappa Delta Rho (nat. pres.) Mason. Presbyn. Republican. Club: Faculty (Lafayette Coll.). Contbr. of articles to scientific jours. Home: 901 McCartney St., Easton, Pa.

CROSLAND, Dorothy Murray, librarian; b. Stone Mountain, Ga., Sept. 13, 1903; d. Robert and Lena (Jones) Murray; Certificate library sci., Emory U., 1923; m. James Henley Crosland, Aug. 18, 1928; 1 dau., Dorothy Evelyn. In catalog dept. Carnegie Library of Atlanta, 1923-25; asst. Ga. Inst. Tech. library, 1925-27, librarian 1927-52, dir. libraries, 1952—. Mem. A.I.M., National Association Cost Accountants, American Documentation Institute, Georgia Education Association. Mem. A.L.A., Assn. Coll. and Reference Libraries, S.E. (pres. 1952-54), and Ga. (pres. 1949-51) library assns., Emory U. Library Grads. Assn. (pres. 1929), Spl. Libraries Assn., Am. Assn. Textile Chemists and Colorists, Am. Chem. Soc., Am. Foundrymens Assn., Am. Soc. Engring. Edn., English Speaking Union, Highway Research Bd., Nat. Res. Council. Named Atlanta's Woman of the Year in Edn., 1945. Democrat. Presbyn. Club: Library (pres., 1937-38) (Atlanta). Author articles. Home: 125 Lakeview Av. N.E., Atlanta. Office: Georgia Institute of Technology, Atlanta 3.

CROSLEY, Powel, Jr., corporation director; born Cincinnati, September 18, 1886; son of Powel and Charlotte W. (Utz) C.; grad. Ohio Mil. Inst., Cincinnati, 1905; student engring., U. of Cincinnati, 1906; student Cincinnati Law Sch., 1907-08; m. Gwendolyn Bakewell Aiken, Oct. 17, 1910 (died Feb. 1939); children—Powel III (deceased); Martha Page; m. 2d, Eva Brokaw, Oct. 10, 1952. With Kleybolte Bond Co., Cincinnati, 1907; in automobile and advertising business, 1908-16; organized Am. Automobile Accessories Co., 1916; organizer, 1921; president The Crosley Corp. until 1945 when sold to Aviation Corp.; organizer 1945, pres. Crosley Motors, Inc., 1945-52; dir. Crosley Broadcasting Corp., Fifth Third Union Trust Co., T.W.A., Inc., Cincinnati Enquirer, Inc.; chmn. bd. Cincinnati Baseball Club Co. Trustee Children's Hosp., Children's Home, Cin. Served as 1st lt., O.N.G., 1907; lt. comdr., U.S. Naval Res., 1932-39. Mem. Phi Delta Theta. Clubs: Queen City, Cincinnati Country (Cincinnati); Commercial, New York Yacht (New York). Home: 2366 Kippling Av. Office: 2208 Carew Tower, Cincinnati 2.

CROSS, Bert S., business exec.; b. Superior, Wis., Oct. 16, 1905; s. Herbert Mills and Grace (Smith) C.; student U. of Minn., 1924-29; m. Bernice Fischer, Aug. 20, 1927; children—John Richard, Susanne Fullerton, Nancy Jean. Office boy Gen. Mills, Minneapolis, 1925; lab. tech. Minn. Mining and Mfg. Co., St. Paul, 1926-31, factory mgr. abrasive div., 1931-42, new products mgr., 1942-45, gen. mgr. scotchlite div., 1945, v.p. since 1948; chief chemist Durex Abrasive, Ltd., Birmingham, Eng., 1930; dir. Nat. Advt. Co., Waukesha, Wis., since 1947. Promoter of pedestrian and transportation safety programs. Republican. Presbyterian. Mason (K.T., Shriner). Clubs: Midland Hills Golf (dir.), St. Paul, Athletic. Inventor in field. Home: 1515 Orchard Springs Rd., Mpls. 20. Office: 900 Fauquier St., St. Paul 1.

CROSS, Burton M. ◎ V. 28.

CROSS, Cecil Frank, ins. exec.; b. Wayne, Mich., Nov. 16, 1895; s. Hiram E. and Mary E. (Rutter) C.; A.B., U. Mich., 1917; m. Harriet Leta Morrison, Dec. 20, 1919; children—Janice Leta, Barbara Ann. Sec., actuary Inter-Mountain Life Ins. Co., Salt Lake City, 1920; with Lincoln Nat. Life Ins. Co., Ft. Wayne, 1920—; successively chief underwriter, asst. sec. sec., asst. mgr. agencies, dir. 1936—, 2d v.p., mgr. agencies, v.p. and mgr. agencies, 1945-50, v.p., dir. agencies, 1950—; actuary Am. Life Ins. Co., Detroit, 1922-31. Fellow Am. Inst. Actuaries; mem. Actuarial Soc. Am., Phi Beta Kappa. Rotarian. Home: 1330 Illsley Pl. Office: 1301 S. Harrison St., Ft. Wayne, Ind.

CROSS, Clarence Eland, banker; born Chicago, Feb. 18, 1893; s. Austin John and Mary Susan (Bell) C.; ed. pub. schs. of Chicago; m. Bertie Helene Miller, June 20, 1923; children—Olive Bell, Clarence E., Joan Babette. Page boy, advancing to clerk, First Nat. Bank of Chicago, 1907-29, asst. cashier, 1930, asst. v.p., 1942, v.p. since 1946. Sec. and dir. Am. Legion Endowment Corp. and Finance Commn.; dir. Navy League of U.S. Served with U.S. Navy, 1917-19. Mem. Am. Legion, Chicago Athletic Assn. Mason (Shriner). Home: 15 Wisner Av., Park Ridge, Ill. Office: First Nat. Bank, Chicago.

CROSS, Cleaveland Roselle ◎ V. 26.

CROSS, Edward Makin, bishop, ret.; b. Phila., Mar. 1, 1880; s. James Sheldrake and Mary (Makin) C.; grad. Brown Coll. Prep. Sch., Phila., 1904; B.D., Phila. Div. Sch., 1908, S.T.D., 1924; m. Angela Ware, June 24, 1914; children—Patricia, Angela. Deacon and priest P.E. Ch., 1907; rector St. Thomas Ch., Sturgis, S.Dak., 1907-10, St. Peter's Ch., Sheridan, Wyo., 1910-16, St. John the Evangelist Ch., St. Paul, Minn., 1916-24; consecrated bishop of Spokane, Feb. 20, 1924. Rector St. Paul's Girls Sch. (Walla Walla, Wash.); now hon. trustee. Mem. Phi Beta Kappa. Author: The Use of Religion, 1921; Binle High Lights. Home: W. 2303 First Av., Spokane 43.

CROSS, E(than) A(llen), educator, author; b. Campbell Hill, Ill., July 22, 1875; s. Thomas J. and Minnie D. (Carson) C.; student Southern Illinois University, 1893-95; A.B., U. of Ill., 1905; A.M., U. of Chicago, 1906; Ph.D., Columbia, 1926; Litt.D., U. of Colo., 1939; L.H.D., Colo. State Coll. of Edn., 1940; m. Mae Miller, June 27, 1899; children—Carl Allen (dec.), Neal Miller. Prof. lit. and English 1906-41, dean, 1917-26, vice pres., 1926-31, head div. of lit. and languages, 1933-40, emeritus since 1941, Colo. State Coll. of Edn., Greeley; instr. Air Corps Tech. Training Command, Greeley, Colo., 1942-43; prof. English lit., U. of Colo., 1943-44, Atlanta Univ., summer 1945. Mem. Nat. Council Teachers of English (pres. 1939-40), Phi Beta Kappa. Mason. Conglist. Author: The Short Story, 1914; (with Nellie Margaret Statler) Story-Telling, 1917; The Little Grammar, 1922; The Cross English Test, 1923; The Little Book of English Composition, 1925; Fundamentals in English, 1925; A Book of the Short Story, 1934; World Literature, 1935; Teaching English in High Schools (with Elizabeth Carney), 1939. General editor 7 vols., Literature: a series of anthologies, 1943-47; Wings for You (for the C.A.A.), 1942. Contbr. to ednl. jours., lit. mags. and revs. Home: 1916 Glenmere Blvd., Greeley, Colo.

CROSS, Frank B(aker), coll. prof.; b. Racine, O., Feb. 1, 1891; s. David Barber and Amanda (Batey) C.; B.S., Ohio State U., 1916; M.S., Mich. State Coll., 1926; Ph.D., U. of Mo., 1939; m. Fearn Hamilton, Apr. 29, 1920; children—Hays H., Frank Bernard, Margaret Fearn. Instr. horticulture Okla. A. and M. Coll., 1916-18, asst. prof., 1918-20; county agt., Burlington County, N.J., 1920-22; in abstract and farm loan bus., Stillwater, Okla., 1922-23; asso. prof. horticulture Okla. A. and M. Coll. and asso. horticulturist, Expt. Sta., 1923-32, prof. since 1932, acting head dept., 1934-39, head dept. since 1939. Mem. American Pomol. Soc., Soc. Hort. Sci., Alpha Zeta. Democrat. Presbyterian. Address: 1509 W. Ninth St., Stillwater, Okla.

CROSS, Frank Bradley, Jr., manufacturer; b. Cincinnati, Mar. 31, 1897; s. Frank B. and Camilla (Shinkle) C.; student U. of Cincinnati, 1917; m. Mary Pounsford, June 30, 1919; 1 son, Frank B. III. Began as agent Columbia Life Ins. Co., 1919, gen. agent, 1920, v.p., 1937, pres., 1938; sold co. to Ohio Nat. Life Ins. Co., Cincinnati, 1940; majority stock holder and pres. The Weezel Bait Co., Cincinnati, 1940; 1st v.p., dir. and chmn. executive committee The Black-Clawson Company, Hamilton, Ohio; pres. and dir. The Kenton Realty Co., Covington, Ky.; v.p., dir. The Home Federal Savings and Loan Assn., Cinn.; The Covington and Cincinnati Bridge Co., Covington, Ky.; dir., v.p., asst. sec., treas. The Cincinnati Tobacco Warehouse Co.; dir. The Dixie Terminal Co., Cincinnati; dir. The Ohio Nat. Life Ins. Co., Cincinnati. Chmn. com. management Williams Y.M.C.A. (Cincinnati), Sigma Chi. Republican. Episcopalian. Home: 3688 Kroger Av. Office: 3506 Columbia Parkway, Cincinnati 26.

CROSS, George Lynn, univ. pres.; b. Woonsocket, S.D., May 12, 1905; s. George William and Jemima (Dawson) C.; B.S., South Dakota State Coll., 1926, M.S., 1927; Ph.D., U. of Chicago, 1929; m. Cleo Sikkink, Oct. 26, 1926; children—Mary-Lynn, George W., Braden Riehl. Instructor botany, U. of S.D., 1930-34; professor botany, University of Oklahoma, 1934-38, head department of botany, 1939-42, acting dean, Grad. Coll., 1942-44, acting dir., Research Inst., 1942-44, pres. of univ. since 1944. Public panel mem. 8th Dist. War Labor Bd., 1942. Member board of univ. presidents William Rockhill Nelson Trust, Kansas City, Mo. Mem. Assn. Sci. and Industry (trustee), exec. council U. Okla. Research Inst., Research Com. Okla. Med. Research Found.; dir. Midwest Research Inst. Fellow A.A.A.S.; mem. Nat. Assn. State Univs., Am. Assn. U. Profs., Nat. Farm Chemurgic Council, Torrey Bot. Club, Bot. Soc. Am., N.E.A., Okla. Acad. Science, Nat. Geographic Soc., Am. Soc. Naturalists, Okla. Hist. Soc., Norman Chamber of Commerce, Newcomen Soc., Sigma Xi, Phi Sigma, Phi Beta Kappa, Alpha Phi Omega. Presbyn. Elector N.Y.U. Hall of Fame, 1951. Elected to Okla. Hall of Fame, 1951. Home: 407 W. Boyd St., Norman, Okla.

CROSS, Hardy, civil engr.; born in Nansemond County, Va., Feb. 10, 1885; s. Thomas Hardy and Eleanor Elizabeth (Wright) C.; B.A., Hampden-Sydney Coll., 1902, B.S., 1903, hon. Sc.D., 1934; B.S. in C.E. from Mass. Inst. of Tech., 1908; M.C.E., Harvard, 1911; hon. M.A., Yale Univ., 1937; hon. D.Eng., Lehigh Univ., 1937; m. Edythe Hopwood Fenner, Sept. 5, 1921. Instr. in English, Hampden-Sydney Coll., 1902-03; instr. in English and mathematics, Norfolk Acad., 1903-06; engr. bridge dept. M.P. Ry., 1908-10; asst. prof. civ. engring., Brown U., 1911-18; gen. practice structural engring., 1918-21; prof. structural engring., Univ. of Ill., 1921-37; prof. civil engring., Yale 1937, now emeritus. Mem. Am. Soc. C.E., (awarded Norman medal, 1933), Am. Ry. Engring. Assn., Am. Concrete Inst. (awarded Wason medal 1936), Western Soc. Engrs., Conn. Soc. Civil Engineers, American Society for Engineering Education, American Institute Consulting Engineers (awarded Lamme medal, 1944), Am. Acad. Arts and Sciences, Kappa Alpha, Sigma Xi, Tau Beta Pi, Sigma Tau, Chi Epsilon, Omicron Delta Kappa. Democrat. Mason. Author: Continuous Frames of Reinforced Concrete (with N. D. Morgan), 1932; also bulls. and tech. articles. Home: 845 Whitney Av., New Haven, Conn.

CROSS, Harold L., lawyer, professor; b. New York, N.Y., July 8, 1890; s. Charles A., and Jennie (Lown) C.; LL.B., Cornell, 1911; Doctor of Laws (hon.), Univ. of Maine, 1950; m. Elaine Foster, June 19, 1915; children—Harold L. (killed in action in Germany), Malcolm A., Schuyler F. Atty. Sackett, Chapman, Brown & Cross, 1916-17; prof. journalism, Columbia, 1937-50, asso. dean 1949-50; counsel Brown Cross and Hamilton. Mem. Am. Soc. Newspaper Editors, Cornell Law Assn., Kappa Sigma, Phi Delta Phi. Republican. Presbyn. Mason. Clubs: Rotary, Columbia. Author: The Peoples Right to Know, 1953; also editorials, articles on newspaper law. Home: 20 Main St., Skowhegan, Me. Office: 154 Nassau St., N.Y.C.

CROSS, Hugh W., govt. official; born Jerseyville, Ill., Aug. 24, 1896; s. Edward and Lulu (Ware) C.; LL.B., U. of Ill., 1921; LL.M., John Marshall Law Sch., 1946; m. Helen McGovern, Jan. 6, 1924; children—Hugh Edward, Barbara Ann. Admitted to Ill. bar, 1921; in private law practice, Jerseyville and Alton, 1921-49; rep. General Assembly, 1932, 34, 36, 38; speaker Ill. House of Reps., 1939-40; lt. gov. of Ill., 1940-48; mem. Interstate Commerce Commn. since Apr. 1949. Member American Legion, Alpha Tau

Omega, Phi Delta Phi. Republican. Presbyterian. Mason, Elk. Clubs: Union League (Chicago); Burning Tree (Washington). Home: 4924 Ft. Summer Dr., Washington 16. Office: Interstate Commerce Commn., Washington 25.

CROSS, Ira Brown ◎ V. 27.

CROSS, J(ames) C(ecil), coll. prof.; b. Sallisaw, Okla., Dec. 27, 1895; s. William Francis and Amanda Susan (Foust) C.; A.B., Southwestern Univ., 1924; A.M., U. of Tex., 1928; Ph.D., 1931; m. Opal Lema Smith, Aug. 18, 1934; children—Lowell Merlin, Evelyn Joy. Fellow in zoology U. of Tex., 1930-31; vis. prof. biology N. Tex. State Teachers Coll., 1931-32; asst. prof. biology Southwest Tex. State Teachers Coll., 1932-36; prof. biology and head dept. Tex. Coll. Arts and Industries, 1936-48; prof. biology and head dept. Texas Technological Coll. since 1948. Fellow A.A.A.S., Texas Acad. Sci.; mem. Am. Soc. Zoologists, Sigma Xi, Phi Delta Kappa, Alpha Chi. Author: (textbook), Introduction to Biology, 1941; also numerous research papers. Home: 2430 20th St., Lubbock, Tex.

CROSS, Louis J(ohn), investment banker; b. Chgo., Sept. 10, 1897; s. John Robert and Mary Ann (Barry) C.; student Cathedral Coll., Chgo., 1912-16, Kenrich Sem., St. Louis, 1916-19; m. Gladys B. Boyce, Dec. 31, 1921; children—Louis Robert, Margery (wife of Dr. William Brice Buckingham). Salesman H. T. Holtz & Co., investment bankers, Chgo., 1920-25, sales mgr., 1925-29; Paul H. Davis & Co., 1929-39, partner, mgr. investment dept., 1939—; gen. partner Hornblower & Weeks, 1953—; dir., mem. exec. com. Jessop Steel Co., South Coast Corp., Shore Exploration Co., River Forest State Bank; dir., financial cons. Longines-Wittnauer Watch Co., Inc., Vacheron-Constantin Watch Co.; dir. Maywood-Proviso State Bank, Kwikset Locks, Inc., Jefferson Electric Co. (chmn. bd.), Shore Exploration Co., Mission Appliance Corp., South Shore Oil & Development Company. Senior vice president, trustee board Women and Children's Hospital. Chicago, First chmn. Nat. Assn. Securities Dealers, 8th Dist. Republican. Roman Catholic. Clubs: Metropolitan (N.Y.C.); Chicago Athletic Association; Attic, Economic, Executive, Bond, Arts (Chgo.); Los Angeles Country, Los Angeles Stock Exchange. Home: 1001 Jackson Av., River Forest, Ill. Office: 134 S. LaSalle St., Chgo. 3.

CROSS, Maurice Condit, univ. prof.; b. Urbana, Ohio, Mar. 20, 1890; s. Henry Webster and Irene A. (Condit) C.; student Wooster (Ohio) Coll., 1913-14; A.B., Ohio State, 1916, A.M., 1920, Ph.D 1926; m. Helen Moore, Aug. 31, 1926. Supt. of schools, Butler, O., 1916-18; instr. econs. and accounting, Ohio State U., 1918-19, 1920-21; instr. econs., Purdue, 1919-20; prof. prodn. mgt., Syracuse U., since 1922, chmn. dept. prodn. mgt., coll. bus. adminstrn. since 1922. Served as pvt., Co. B, 309 Engrs., 84 Div., U.S. Army, 1918. Mem. Sigma Iota Epsilon, national president, 1940-48), Phi Kappa Phi, Beta Gamma Sigma. Republican. Conglist. Author: Types of Business Enterprises, 1928. Home: 305 Comstock Av., Syracuse 3, N.Y.

CROSS, Milton Clifford, investment banker; born Brooklyn, July 29, 1900; s. Charles Carroll and Josephine Louise (Snedeker) C.; student pub. schs. Brooklyn and Ottawa, Can.; m. Agnes Drewes, June 27, 1931; children—Charles Milton, Barbara Anne. With William B. Dana Co., pubs. Commercial and Financial Chronicle, N.Y. City, 1915-16; with N. W. Halsey & Co., investment bankers, N.Y. City, 1916, Nat. City Co., investment bankers, 1916-34; with Harriman Ripley & Co., Inc., since 1934, exec. v.p. since 1948, dir. since 1941; now dir. tech. operations, International Bank for Reconstruction and Development; v.p., director First Boston Corporation, 1955—. Member Investment Bankers Association. Republican. Methodist. Clubs: Union League, Bond, Lunch (New York City); Wheatley Hills Golf (East Williston, L.I., N.Y.); Lawrence Beach (Long Island, N.Y.); Metropolitan (Washington). Co-author: Yields of Bonds and Stocks. Home: 81 Westminster Rd., Garden City, N.Y.; also 4000 Cathedral Av., N.W., Washington 16. Office: 1818 H St., N.W., Washington 25.

CROSS, Morton Robinson, real estate exec.; b. Wakefield, R.I., Jan. 29, 1879; s. Elisha Watson and Frances Cooper (Wright) C.; student R.I. State Coll.; Burdette Bus. Coll., Boston; m. Mabel Dewar, June 1, 1910; m. 2d, Isabella Wilson, Apr. 20, 1936; children—Victoria Cross (Mrs. John Wilson), Lenore (Mrs. Walter Hutsch). Sec. Tar Kiln Zinc Mining Co., Marion Co., Ark., 1900, made mgr., 1901; came to N.Y. in 1902, and entered the real estate business with J. G. Underhill & Co.; became mgr. Gross & Gross Co., 1905, bought that co. out in 1910, and organized real estate firm of Cross & Brown Co., N.Y. City, since serving as pres. and dir. Organizer, mem. exec. and financial coms., and dir. former Gotham Nat. Bank. Mem. Real Estate Bd. of N.Y. Bldg. Co., Inc. Dir. and chmn. of bldg. com. to erect the Real Estate Bd. of New York Bldg., 12 E. 41st St. Incorporator, first treas., former v.p. and dir. West Side Assn. Commerce City N.Y., v.p. exec. com. and dir. Am. Arbitration Assn.; former mem. exec. com., dir., 2d v.p. Automobile Old Timers, Inc.; former bd. mgrs. William Sloane House, Y.M.C.A. Mem. Soc. Colonial Wars in State of N.Y., S.A.R. (Empire State Soc.), Pilgrims of the U.S., Soc. Calif. Pioneers. Clubs: Bankers, Union League, Uptown, Metropolitan Opera (N.Y.C.); Long Island Country. Home: 55 Park Av. Office: 270 Madison Av., N.Y.C. 16.

CROSS, Paul Clifford, chemist, educator; born Bruin, Pa., July 19, 1907; s. Henry Anderson McLean and Catherine Priscilla (Smith) C.; B.S., Geneva Coll., 1928; M.S., U. Wis., Ph.D., 1932; m. Sara Agnes Groves, June 18, 1932; children—Carroll Edward, Robert Henry, Beverly Jane, Elizabeth Anne. Alumni research fellow U. Wis., 1932-33; nat. research fellow Calif. Inst. Tech., 1933-35; Carnegie Found. fellow Stanford U., 1935-36, asst. prof., 1936-38; asso. prof. Brown U., 1938-42, prof., 1942-49, dir. Metcalf Research Lab., 1946-49, chmn. chemistry dept., 1947-49; exec. officer dept. chemistry, chem. engring. U. Wash. since 1949; lecturer Harvard, summers 1941, 46; lecturer University of Wisconsin, summer 1952; consultant war projects Brown U., Naval Research Lab., Office Sci. Research, Development, Manhattan Project, 1940-43; deputy research dir. Underwater Explosives Research Lab., U.S. Navy Woods Hole Oceanographic Inst., 1943-46, research dir., 1944-46. Served with U.S. Navy, U.S. A.F., as cons. Fellow Am. Phys. Soc. (asso. editor Jour. Chem. Physics, 1945-47), Am. Acad. Arts, Scis., A.A.A.S.; mem Am. Chem. Soc. (chmn. R.I. sect., councilor R.I., Puget Sound sects., mem. exec. com. Phys., Inorganic Div., symposium chmn., rep. Accrediting Com., asso. editor Jour. Am. Chem. Soc. since 1951), N.Y. Acad. Sci., New Eng. Assn., Chemistry Tchrs., N.W. Assn. Chemistry Tchrs., Sigma Xi, Alpha Chi Sigma, Gamma Alpha, Phi Lambda Upsilon. Contbr. profl. jours. Home: 4117 43d Av. N.E., Seattle 5.

CROSS, Richard Eugene, lawyer; b. Madison, Wis., Sept. 20, 1910; s. Frank L. and Josephine Anne (Loranger) C.; A.B., U. Mich., 1935, LL.B., 1938; m. Mary Caroline Stirling, Aug. 5, 1939; children—Caroline, Virginia, Richard, Martha. Admitted to Mich. bar, 1938, pvt. practice, 1938-46; partner Cook, Beake, Miller, Wrock & Cross, Detroit, 1946—; dir. Am. Motors Corp., Detroit Gasket & Mfg. Co., Mt. Clemens Metal Products Co., Frankenmuth Brewing Co., United Steel Supply Corp. Dir., mem. U.S. Olympic Assn.; dir., sec. sec. Detroit Capital Gifts Com., Inc.; mem. exec. com. Detroit Conf. on Civic Development. Mem. Am., Mich. State, Detroit bar assns., Am. Judicature Soc., Phi Kappa Phi. Home: 20008 Lichfield Rd., Detroit 21. Office: Penobscot Bldg., Detroit 26.

CROSS, Rosamond, sch. adminstr.; b. Lunenburg, Mass., Apr. 20, 1907; s. Frederick Cushing and Dorothea (Farquhar) C.; A.B., Bryn Mawr Coll., 1929; A.M., 1934; unmarried. Teacher history, Concord Acad., Concord, Mass., 1929-32; reader dept. of history and asst. in dept. economics, Bryn Mawr Coll., 1932-34; teacher history, Lincoln Sch., Providence, R.I., 1934-37; dir. Upper Sch. and teacher history, Baldwin Sch., Bryn Mawr, Pa., 1937-41, head of sch. since 1941. Mem. bd. trustees Mount Holyoke Coll. Club: Cosmopolitan (Phila.). Home: Cross Road, Lunenburg, Mass. Office: The Baldwin School, Bryn Mawr, Pa.

CROSS, Thomas Joseph, army officer; b. Amsterdam, N.Y., July 29, 1894; s. Thomas and Mary Ellen (Kelly) C.; student pub. and parochial schs. Amsterdam and Hartwick, N.Y.; grad. advance course Ft. Benning, 1933-34, Air Force Tactical Sch., 1939; grad. Command and Gen. Staff Sch., 1938; m. Florence Edna Sawyer, Aug. 7, 1917; children—Thomas R., Richard E. N.Y.N.G., 1912, advanced through grades to maj. gen., U.S. Army, 1952; with 3d Div., World War I; chief staff 8th Div., regtl. comdr. 121st Inf. Regt., 8th Div., 1942-45; dep. comdr. IX Corps, Korea, organized Field Tng. Command to retrain all Korean combat troops, comdr. 3d U.S. Inf. Div., 1951-52; on loan from army to Gen. Omar Bradley, administrator vet's. affairs, as advisor, 1946-48, dep. adminstr. in charge all V.A. activities Cal., Nev., Ariz., Hawaii, Guam and Samoa, 1946-48. Decorated D.S.M., Legion of Merit with oak leaf cluster, Silver Star, Bronze Star with 2 oak leaf clusters, Combat Inf. Badge, Army Commendation ribbon, Air Medal. Presdl. Unit Citation (U.S.); Legion of Honor, Croix de Guerre with palm (France); Order of Leopold, Croix de Guerre with palm (Belgium); Croix de Guerre (Luxembourg); Order of Mil. Merit, Taiguk (Rep. of Korea), Legion of Honor, Republic of Philippines, grade of comdr., Grand Order of the Phoenix, Kingdom of Greece, grade of commdr. Club: Army and Navy (Washington). Home: 6101 Dorchester St., Springfield, Va. Retired.

CROSS, Tom Peete ◎ V. 26.

CROSS, Walter Snell, C.S. practitioner; b. Fitchburg, Mass.; s. Charles A. and Sarah F. (Wright) C.; student Phillips Acad., Andover, Mass., 1900, Yale, 1904; m. Ruth Chadwick Crosby, June 26, 1920. Christian Sci. practitioner, Baltimore, 1906-18, com. on publ. for State of Md., 1915-18, practitioner, Fitchburg, Mass. since 1920, pres. The Mother Ch., The First Church of Christ Scientist, Boston, 1950. Chaplain, U.S. Army, World War I. Member Psi Upsilon, Skull and Bones (Yale). Club: Yale (Boston). Home: Cross Rd., Lunenburg, Mass. Office: 470 Main St., Fitchburg, Mass.

CROSS, William Campbell, business exec.; born Chicago, Jan. 24, 1887; s. Austin J. and Mary D. (Bell) C.; student pub. schs. Chicago; m. Leonora Beatrice Kirner, Jan. 11, 1912. Began as plant clk. Carnation Co., Los Angeles, 1907, successively purchasing agt., plant supt., asst. gen. supt., asst. eastern mgr., gen. supt., now v.p., dir. Mason. Clubs: Union League (Chicago); Country (Los Angeles). Home: 117 N. Glenroy Av., Los Angeles 49. Office: 5045 Wilshire Blvd., Los Angeles 36.

CROSSEN, George Edward, coll. dean; b. St. Paul, Minn., July 21, 1905; s. William and Ellen Agnes (Burke) C.; B.S., Univ. of Minn., 1933, M.S., 1937, Ph.D., 1940; m. Eleanor Ruth Curry, Sept. 22, 1934; 1 son, George William. Instructor pharmacy, College of Pharmacy, University of Minnesota, 1933-41, asst. prof., 1941-42; dean and prof. of pharmacy Drake Univ., 1942-45; dean and prof. of pharmacy Ore. State Coll., Corvallis, since 1945; tech. consultant since 1941; dir. analytical lab. Ore. Bd. of Pharmacy since 1945. Mem. Am. Pharm. Assn. (chmn. pract. sect., 1944-46; pres. North Pacific br., 1947-49), Am. Assn. College Pharmacists (exec. com, 1948-49), Am. Chem. Soc., A.A.A.S., Minn., Ia. and Ore. pharm. assns., C. of C., Rho Chi (exec. com. 1947-52), Kappa Psi (1st grand vice regent 1947-49), Phi Lambda Upsilon, Sigma Xi, Phi Kappa Phi. Rep. Roman Catholic. Elk, Knight of Columbus. Club: Kiwanis. Author text books. Mem. Revision Com., U.S. Pharmacopeia, 1950-60. Home: 727 N. 16th St. Office: Ore. State Coll., Corvallis, Oregon.☆27

CROSSER, Robert, ex-congressman; b. Holytown, Lanarkshire, Scotland, June 7, 1874; s. James and Barbara C.; brought to America, 1881; A.B., Kenyon Coll., 1897, M.C.L., 1929, LL.D., 1942; student Columbia U. Law Sch., 1897-98 (part of yr.), LL.B., Cincinnati Law Sch., 1901; m. Isabelle D. Hogg, Apr. 18, 1906; children—Justine Crosser Sweeny (deceased), Barbara Crosser Sweeny, Robert, James (deceased). Engaged in practice of law, Cleveland, O., 1901-30; prof. law of torts Baldwin-Wallace Law Sch., Cleveland, 1904; mem. Ohio Ho. of Reps., 1911-12; mem. 4th Constl. Conv., 1912; mem. 63d Congress (1913-15), Ohio at large; and 64th, 65th, and 68th to 83d Congresses (1915-19 and 1923-55), 21st Ohio Dist. Recipient Aztec Eagle, Mex. Pres. Nat. Popular Govt. League; mem. Am. Acad. Polit. & Social Sci., Acad. Polit. Sci., Alpha Delta Phi. Democrat. Mem. Phi Delta Phi. Home: 10311 Ramona Blvd., S.E., Cleve. 4.

CROSSETT, Edward C(lark), lumber co. exec.; b. Davenport, Ia., Aug. 7, 1882; s. Edward Savage and Harmony E. (Clark) C.; A.B., Amherst Coll., 1905; married Elisabeth A. Rankin, January 2 1909. Pres. and director Crossett Timber Company, Wauna, Ore., 1908, Crossett Western Co., 1923, chmn. bd., 1936; pres. and dir. Fordyce (Ark.) Lumber Co., 1911, chmn. bd., 1950; v.p. and dir. Crossett (Ark.) Lumber Co., Cossett Timber & Development Co., Bastrop, La., 1906, pres., 1935, chmn. bd. 1950—; chmn. bd. The Crossett Company, 1953—. Director bur. chpt. prodn. A.R.C., 1917-18, dir. dept. development, nat. hdqrs., 1919. Fellow Royal Photog. Soc. (London), Photog. Soc. America; member Phi Beta Kappa, Delta Kappa Epsilon. Mason. Clubs: Chicago, University, Racquet (Chicago); New York Yacht. Home: 1517 Lombardy Rd., Pasadena 5, Cal. Office: 80 E. Jackson Blvd., Chicago 4; also Crossett Lumber Co., Crossett, Ark.

CROSSKEY, William Winslow ◎ V. 28.

CROSSLAND, Stanley Theodore, executive; b. Blue Island, Illinois, April 7, 1907; s. Nicholas H. and Elizabeth (Witt) C.; ed. pub. schs. and high sch., Blue Island, Ill., Valparaiso (Ind.) High Sch.; student U. of Illinois., 1926-27; m. Faerie Kohlhase, June 4, 1932; children—Kenneth Lee, Lynda Lee. Clerk. First Nat. Bank of Chicago, 1924-25; bank examiner, Chicago Clearing House Assn., 1927-32; bank reorganization and credit examiner, Reconstruction Finance Corp., Chicago, Ill., 1932-40; spl. asst. to bd. dirs., Washington, 1940-45; exec. vice pres., organizer govt. synthetic rubber program, Rubber Res. Co., 1940-45; v.p., organizer govt. war damage program, War Damage Corp., 1941-45; v.p. treas., dir., Ethyl Corp., N.Y. 1945-54; v.p. treas. Texas Co., 1954—; director California-Texas Oil Company, Limited. Member Delta Sigma Phi. Clubs: Cloud (New York); Apawamis (Rye, N.Y.). Home: Osborn Rd., Harrison, N.Y. Office: 135 E. 42 St., N.Y.C.

CROSSLAND, Weldon Frank, clergyman; b. Wayne, Neb., July 3, 1890; s. George W. and Mary (Schonlau) C.; B.A., Neb. Wesleyan U., 1913, D.D., 1925; Rhodes scholar, Oxford U., 1913-16, B.A.; m. Mildred Perkins Claflin, July 11, 1916 (died Feb. 5, 1936); children—Mary Mildred, Janet Ann; m. 2d, Ruth Helen Snider, June 9, 1938. Ordained ministry M.E. Church, 1916; asst. pastor Central Ch., Detroit, Mich., 1916-19; pastor Ninde Ch., Detroit, 1919-23, Central Ch., Pontiac, Mich., 1923-32, Asbury-First Ch., Rochester, since 1932. Red Cross work with Ambulance Americaine, Neuilly-sur-Seine, Paris, 1915; with Y.M.C.A., Camp Custer, Mich., 1918. Mem. exec. com. Federal Council of Chs. of Christ in America, 1936-38, M.E. General Board of Evangelism; advisory mem. M.E. Board of Home Missions, 1936-39; pres. Rochester Fed. of Chs., 1936-37; mem. dept. of evangelism, Fed. Council of Churches, since 1943, mem. exec. com. since 1948. Del. to Gen. Conf.; del. to N.E. Regional Conf. of Meth. Ch. Republican. Mason (32°). Rotarian. Author: The Junior Church in Action, 1920; How to Increase Church Income, 1947; How to Build up Your Church School, 1948; How to Increase Church Membership and Attendance, 1949; A Planned Program for the Church Year, 1951. Contbr. to The Pastor's Journal. Home: 129 Dartmouth St. Office 321 East Av., Rochester, N.Y.

CROSSLEY, Archibald Maddock, marketing analyst; b. Fieldsboro, N.J., Dec. 7, 1896; s. Joseph and Martha Jane (Bullock) C.; A.B., Princeton, 1917; m. Dorothy Fox, Sept. 11, 1920; children—Helen Martha, Joseph, Dorothy Irving. Research mgr. advt. agency J. H. Cross, Phila., 1918-22; asst. dir. and dir. research Literary Digest mag., 1922-36; pres.

and treas. nat. research orgn., Crossley, Inc., Princeton, N.J., and N.Y.C., 1926-54; pres. Crossley S-D Surveys, Inc., v.p. Stewart, Dougall and Assos., Incorporated, 1954—; originated measurement radio audience, Crossley Ratings, 1929; began Crossley presidential poll, 1936, measurement mag. readers, 1938; guest lecturer pub. opinion, Princeton, N.Y.U., U. of Calif., Stanford U., U. of Chicago, Columbia, Harvard, Bus. Sch. Dollar-a-year cons., office civilian requirements, W.P.B.; chmn. tech. com., Com. for Econ. Development. Awarded Bok prize for research by Harvard, 1931, silver medal for service to radio Annual Advt. Award, 1943. Past pres. Market Research Council, N.Y., chapter Am. Marketing Assn. (past pres., treas.); mem. Am. Statist. Assn., American Assn. for Pub. Opinion Research (pres. 1952-53), World Assn. for Pub. Opinion Research. Republican. Episcopalian. Clubs: Princeton (N.Y. City); Nassau (Princeton, N.J.); Woods Hole Yacht (Woods Hole, Mass.). Author: Watch Your Selling Dollar, 1930. Contbr. numerous articles to trade publs. Home: 21 Battle Rd., Princeton, N.J. Office: Crossley S-D Surveys, Inc., 642 Fifth Av., N.Y.C.

CROSSLEY, Arthur Webster, engr., mining exec.; b. Somerset, Colo., Dec. 16, 1908; s. George Lewis and Sarah Elizabeth (Jowett) C.; B.S., Franklin Inst., 1928; LL.B., Southeastern U., 1939, LL.M., M.P.L., 1940, B.C.S., 1941; m. Margaret M. Neu, Oct. 16, 1932; children—Anne Jowett, Jane Elizabeth, Susan Margaret. Engr. Dennison Mfg. Co., 1928-30, Washington Gas Light Co., 1930-33, H.J. Saunders (cons. engr.), Washington, 1933-34, Pub. Utilities Commn., D.C., 1935-38; asst. dir., chief engr. Pub. Works, D.C., 1938-40, dir., 1940-41; asst. gen. mgr. Potomac Electric Co., 1941-48; treas. Diamond Alkali Co. since 1948; dir. Diamond Alkali Internat. Corp., Diamond Alkali Inter-Am. Corp. Served col. chem. corps, AUS, 1942-45. Decorated Legion Merit with Oak Leaf Cluster, Commendation Medal with 2 Clusters. Mem. Cleve. Engring. Soc., Am. Inst. Management. Clubs: Treasurer's (Cleve.); Army-Navy (Washington). Home: 2961 Edgewood Rd., Pepper Pike, Chagrin Falls, O. Office: Union Commerce Bldg., Cleve. 14.

CROSSLEY, James Gardner, editor; b. Honesdale, Pa., Jan. 6, 1905; s. Thomas A. and E. Blanche (Sumner) C.; student Northwestern U., 1922-25; m. Mary E. Beaird, July 12, 1935; 1 son, James. Began newspaper career as mem. staff Indpls. Star, later Wayne County Citizen, Honesdale, Pa., Buffalo News and Times, Newark Star Eagle; with Scripps-Howard newspapers, 1929—, mng. editor Akron (O.) Times-Press, 1932-38; news editor Cincinnati Post, 1938-43; mng. editor Columbus (O.) Citizen, 1943-54; editor-in-chief, spl. publs. div. NEA Service, Inc., Cleve., 1954—. Mem. Sigma Alpha Epsilon, Sigma Delta Chi. Home: 27023 Normandy Rd., Bay Village, O. Office: NEA Service, Cleve.

CROSSLEY, Moses Leverock (krôs'lē), chemist; b. of Am. parents at Saba, Dutch West Indies, July 3, 1884; s. John George Everett and Frances Antoinette (Johnson) C.; Ph.B., Brown University, 1909; Sc.M., 1910, Ph.D., 1911, Sc.D., 1944; Sc.D., Wesleyan U., 1947; m. Elise Emeline McCausland, Jan. 1, 1914; 1 son, Evan McCausland. Instr. chemistry Brown U., 1909-11; asso. prof. chemistry William Jewell College, Liberty, Mo., 1911-13; same, Wesleyan University, Middletown, Conn., 1913-18, head of dept., 1914-18; chief chemist, Calco Chem. Co., Bound Brook, N.J., 1918-36, research dir., 1936-39; research dir. Calco Chem. Div., American Cyanamid Co., 1939-41, Am. Cyanamid Co., 1941-49, ret.; research consultant since 1949; honorary research specialist Bur. of Biological Research, Rutgers University, since 1949. Member board of trustees Union Junior College, Brown U. Fellow N.Y. Acad. Scis.; mem. Inst. of Chemists (pres., 1924-26 and 1934-36; awarded Inst. gold medal, 1947), Am. Chem. Soc., The Faraday Soc., Soc. Chem. Industry, A.A.A.S., Am. Inst., New York City, Chem. Soc. (London), Associated Alumni of Brown Univ. (pres., 1945-47), Plainfield Art Association, Sigma Xi, Sigma Nu, Alpha Chi Sigma. Received "Brown Bear" award, 1940. Republican. Episcopalian. Clubs: Chemists, Brown University (New York), East Chop Country, Vineyard Haven Yacht. Collaborated in Chemistry in Industry, 1925; contributor chapter to National Research Council's Annual Survey of American Chemistry, 1930, 31. Research and discoveries in dyes and pharmaceuticals, cancer research. Home: 734 Park Av., Plainfield, N.J. Retired, 1953.

CROSSLEY, Randolph Ailin, corporation exec.; b. Cupertino, Cal., July 10, 1904; s. John P. and Elizabeth (Hall) C.; student A to Zed Coll., Prep. Sch., 1921-23, U. Cal., 1923-25; m. Florence Pepperdine, July 23, 1928; 1 dau., Meredith. Founder Crossley Advt., Honolulu, 1929; pres. Hawaiian Tuna Packers, Ltd., Honolulu, 1930-34, Hawaiian Fruit Packers, Ltd., 1936-53; elected mem. House Reps., 1943-45; mem. Pub. Utilities Commn., 1945-47; founder Crossley Flowers, 1946, gen. partner since 1952. Mem. Constl. Conv., 1950. Trustee Tax Found. Hawaii. Mem. Newcomen Soc. N.A. (sec. T.H.), Rancheros Visitadores (Cal.), C. of C. Republican (chmn. T.H. 1950; past mem. nat. com.). Clubs: Outrigger Canoe, Oahu Country, Waialae Country, Rotary. Home: 3073 Noela Dr. Office: P.O. Box 1061, Honolulu, T.H.

CROSSLEY, Robert J(erome), banker; b. Carbondale, Pa.; Dec. 4, 1902; s. Robert Giddings and Anna Elizabeth (Young) C.; m. Myrtle Amelia Engdall, Sept. 23, 1925; 1 son, Robert Jerome. With 1st Nat. Bank, Chicago, since 1928, vice-pres., since 1947. Mem. Am. Inst. of Banking (past dir., Chicago chapter), Grad. Sch. of Banking (permanent pres., class, 1943), Robert Morris Associates (past pres., Chicago chapter, past nat. director), Chicago Assn. of Credit Men. Republican. Methodist. Clubs: Bankers (Chicago), Union League, Executives (Chicago) Flossmoor Country. Home: 9048 South Laflin St., Chgo. 20, Ill. Office: 38 South Dearborn St., Chgo.

CROSSLEY, Robert Pierce, editor; b. nr. Council Bluffs, Ia., Jan. 1, 1914; s. Bruce William and Mary Mitchell (Wilson) C.; grad. in printing Los Angeles Trade-Tech. Jr. Coll., 1931; B.S., Ia. State Coll., 1939; m. Mary Elizabeth Hansen, Sept. 5, 1937; children—Sheila Mary, Margaret Jane. Editor, pub. Denison (Ia.) Review, 1939-45; asso. editor, dir. family life dept. Better Homes and Gardens, 1946-51; lectr. mag. journalism Ia. State Coll., 1948-51; editor Household, 1951—; editorial dir. Capper's Farmer, 1951—. Served as lt (j.g.) USNR, 1944-46, signal officer U.S.S. Concord. Mem. Am. Agrl. Editors Assn., Sigma Delta Chi, Alpha Zeta, Gamma Sigma Delta, Phi Kappa Phi, Cardinal Key. Home: 3535 Avalon Lane. Office: 912 Kansas Av., Topeka, Kan.

CROSSMAN, Edgar Gibson, lawyer; b. Lisbon, N.H., Apr. 26, 1895; s. Edgar Orrin and Florence Alice Lavinia (Gibson) C.; student Phillips Andover Acad., 1912-13; B.A., Yale, 1917; LL.B., Harvard Law Sch., 1922; m. Helen Greatsinger Farrell, Jan. 21, 1929; children—Edgar Orrin II, Patrick Farrell, John Gibson. Admitted to N.Y. bar, 1923; with firm of Winthrop & Stimson, N.Y. City, 1922-25, Davis, Polk, Wardwell, Gardiner & Reed, 1925-28, 1929-34, mem. firm since 1934; legal advisor to Henry L. Stimson, Gov.-Gen. Philippines, 1928-29. Served as 1st lt., F.A., U.S. Army, 1917-19, battery comdr. 1918-19, lt. col. to col., civil affairs work, Gen. MacArthur's Staff, during World War II; Am. co-chmn., Joint Am.-Philippine Finance Commn., acting as personal rep. of Pres. of U.S. with rank of minister, Jan.-June, 1947. Awarded Legion of Merit, Philippine Distinguished Service Star. Mem. Assn. Bar City of N.Y. (past chmn. admissions com. and mem. exec. com.). Conglist. Republican. Home: 1088 Park Av., N.Y.C. 28. Office: 15 Broad St., N.Y.C. 5.

CROSTEN, William L(oran), musicologist, pianist, educator; b. Des Moines, Sept. 7, 1909; s. William Taber and Sidney Frances (Graber) C.; Mus.B., Drake U., 1930; A.M., State U. Ia., 1936; Ph.D., Columbia, 1946; m. Mary Perry, Aug. 26, 1936; children—Stephen Perry, Lesley Ann. Faculty mem. State U. Ia., 1935-37, Columbia, 1939-42; asso. prof. music Stanford, 1946-51, prof. since 1951, exec. head dept. music since 1946. In U.S. Navy, 1942-46, discharged as lt. comdr Guggenheim Fellowship, European travel, 1954. Mem. Am. Musicol. Assn., Music Educators Nat. Conf., Am. Assn. U. Profs., Music Library Assn., Music Tchrs. Nat. Assn. Author: French Grand Opera: An Art and A Business, 1948. Contbr. profl. publs. Office: Dept. of Music, Stanford U., Stanford, Cal.

CROSTHWAIT, Stanley Wood, govt. ofcl.; born Greenfield Center, N.Y., Dec. 24, 1898; s. Edwin R. and Maud E. (Rodgers) C.; B.S., George Washington U. 1928; student American U., 1937; m. Richie Weir, July 1, 1924; children—Stanley W., Betty J. (Mrs. William Saffell), Richard E. Clerical and adminstrv. duties, Bur. of Ordnance, Dept. of Navy, 1916-21; various administrative and personnel assignments with depts. and burs. 1921-41; exec. officer in charge of all adminstrv. activities, Petroleum Adminstrn. for War, 1941-42; dir. of supply, Bur. of Reclamation, 1946-54, asst. commr., 1954—. Served enlisted man, U.S. Navy, World War I; entered active duty, U.S. Air Force, 1942; served in New Guinea, Luzon, Ryukyus, and Western Pacific; disch. to Air Force Res., rank of col., Jan. 1946. Awarded Am. Campaign, World War II victory, Bronze Star (Oak Leaf cluster), Asiatic Pacific campaign (4 Bronze battle stars), medals. Mem. Phi Sigma Kappa, Quiet Birdman. Holder comml. pilots license. Home: 4205 Sheridan St., Hyattsville, Md. Office: Bur. of Reclamation, Dept. of the Interior, Washington 25.☆27

CROSTHWAITE, Ponsonby Moore, U.K. of I. official; b. Eng., Aug. 13, 1907; s. Ponsonby Moore and Agnes Alice (Aitken) C.; student Rugby Sch., Corpus Christi Coll., Oxford U. Entered Diplomatic Service, Gt. Brit., 1932; various positions Brit. Fgn. Office, Bagdad, Moscow, Madrid, Athens; apptd. dep. United Kingdom rep. U.N., Sep. 1952. Decorated Companion of St. Michael and St. George. Office: 99 Park Av., N.Y.C. 16.

CROTHERS, George Edward (krŭth'ĕrz), lawyer; b. Wapello, Louisa County, Ia., May 27, 1870; s. John and Margaret Jane (Fair) C.; mother a sister of late Senator James G. Fair; lived on Ia. farms until 13, then moved to San José, Calif.; A.B., Stanford, 1895, A.M., 1896; m. Elizabeth, d. of late W. H. Mills, of San Francisco, Mar. 23, 1911 (died Aug. 18, 1920). One of attys. of record for the Fair trustees during protracted litigation, 1899-1902; had personal charge of forgery branch of Fair estate litigation. Jointly with brother wrote and caused to be passed by legislature, 1899, and by people, 1900, amendment to State Constn. enabling the correction of defects in the organization and grants of Stanford U. and the perfecting of its title; also several acts of legislature to same end; represented Mrs. Stanford and trustees in amendment, confirmation and legal construction of Univ. Grants, and during closing years of her life was sole trustee of property valued at several million dollars which Mrs. Stanford provided should go to the univ. through him upon her death. Apptd. judge Superior Court, San Francisco, Aug. 12, 1913; elected to succeed himself, Nov. 3, 1915; retired from bench, 1921, and resumed practice. First alumni trustee Stanford, 1902-12 (sec., asst. treas., mgr., bd. trustees, 1902-08); one of 5 trustees Stanford Kindergarten Trust; hon. trustee San Francisco Boys' Club, Inc. Donor of Crothers Hall, a dormitory for advanced law students, also installed in the dormitory a law library of about 6000 books, at Stanford, 1948, contbr. dorm. 1954. Pres. General Alumni Assn. Stanford, 1899-1900 and 1913-14; member American Hist. Assn., Calif. Hist. Soc., Am. Law Institute, Am. Polit. Science Assn., Nat. Municipal League, Seismol. Soc. America, Sigma Nu, Phi Delta Phi, Schoolmasters' Club of Calif. Chmn. Independent Republicans, San Francisco, 1909-12, and Rep. County Com., 1912-13. Episcopalian. Clubs: University, Pacific Union, Monterey Peninsula, Menlo Country, Commercial, Stanford Faculty, Press, Commonwealth. Author: (booklets): Outline of the Founding of the Leland Stanford Junior University; The Educational Ideals of Jane Lathrop Stanford. Home: 1000 California St., San Francisco 6. Office: 315 Montgomery St., San Francisco 4, Calif.

CROTHERS, Harold Marion, educator; born at Hetland, S.D., Dec. 9, 1887; s. Percy Robert and Carrie (Spildee) C.; B.S., S.D. State Coll., 1910; E.E., U. of Wis., 1913, Ph.D., 1920; m. Helena Mueller, Dec. 28, 1914; children—Margaret Lucille Christoffersen, Milton Harold, Marilyn Jean Anderson. Instructor in electrical engineering at the U. of Wis., 1913-20, asst. prof., 1920-23; prof. elec. engring., S.D. State Coll., since 1923, dean since 1925, acting pres., 1946, 1951 v.p., 1947. Associate with engring. defense training U.S. Office of Edn., 1941-43, dep. dir., 1942-43; mem. Engring. Advl. Com. for Ida. Operations, A.E.C., 1949-54. Mem. Am. Inst. Elec. Engineers, Am. Soc. for Engineering Edn., Sigma Xi. Presbyterian. Club: Kiwanis. Author: (with Prof. Edward Bennett) Electrodynamics for Engineers, 1926. Home: 914 Eighth St., Brookings, S.D.

CROTHERS, Rachel ◎ V. 26.

CROTTY, Homer Daniel, lawyer; b. Oakland, Cal., Mar. 15, 1899; s. Daniel and Mary Frances (O'Connor) C.; A.B., U. Cal., 1920, J.D., 1922; LL.M., Harvard, 1923; m. Ida Hull Lloyd, May 12, 1934; children—Daniel Lloyd, Mary Elizabeth, Anne Lloyd, Peter Lloyd. Asst. to dir. Chabot Obs., Oakland, Cal., 1917-22; with Gibson, Dunn & Crutcher, L.A., since 1923, member firm since 1930; director Capitol Records, Inc., Lloyd Corp., Ltd., Parkview Apartments. Director Welfare Fedn., L.A. area; mem. com. to revise corporate laws, Cal., 1930-35. Trustee Claremont Coll.; pres., dir. Southwest Mus. Member Internat., Am. (survey group, council sect. on legal edn. since 1951, joint conf. profl. responsibility since 1952), L.A. Co. bar assns., State Bar Cal. (com. bar examiners 1942-47, chmn. 1946-47; bd. govs. 1948-51, pres. 1950-51), A.A.A.S., Am. Law Inst. (com. on legal edn. 1948-51), Am. Soc. Internat. Law, Am. Judicature Soc., Assn. Bar City of N.Y., Inst. Jud. Adminstrn., Inc., Council Fgn. Relations, Fgn. Policy Assn., Committee Fgn. Relations, Am. Acad. Social Sci., Astron. Soc. Pacific, Friends of Huntington Library (dir., exec. com., pres.), Selden Soc. (London), Stair Soc. (Edinburgh), Cal. (vice p., dir.), So. Cal. (dir.) hist. socs., Order of Coif, Tau Kappa Epsilon. Republican. Clubs: Bond, California, Chancery Sunset, Stock Exchange, Town Hall, Univ., Zamarano, Jonathan, Harvard (So. Cal.; N.Y.); Grolier (N.Y.C.); Commonwealth (S.F.); Athenaeum (Pasadena). Home: 1155 Shenandoah Rd., San Marino 9, Cal. Office: 634 S. Spring St., L.A. 14.

CROUCH, George Sanford, bank exec.; b. Morristown, Tenn., Aug. 23, 1896; s. George Sanford and Cordelia (Legg) C.; student Davidson (N.C.) Coll., 1914-18; m. Katherine Harris, Nov. 2, 1929; children—George S., Jack S. With Union Nat. Bank of Charlotte, N.C., 1919—, successively bookkeeper, asst. cashier, cashier, v.p., pres., 1947-52, chmn. bd., 1952—; dir. Fed. Res. Bank of Richmond, Va. (Charlotte br.). Trustee Davidson Coll. Active A.R.C., Community Chest, other civic activities. Mem. C. of C. Clubs: Charlotte Country (dir.), City (dir.). Home: 410 Colville Rd. Office: P.O. Box 1476, Charlotte, N.C.

CROUCH, Richard Edwin, librarian; b. London, Ont., Apr. 14, 1894; s. William Edwin and Sarah Elizabeth (Hodgins) C.; B.A., U. Western Ont., 1921; student, U. Paris, 1921-22; m. Hazel Gertrude Tanner, Aug. 3, 1921 (dec. June 12, 1950); 1 son, Richard Keith Chamberlain; m. 2d, Mary Evelyn Perret White, Sept. 3, 1951. Extension lectr. economics, sociology U. Western Ont., 1922-23; chief librarian London Pub. Library, 1923-40, dir. since 1941, also dir. Art. Mus. since 1941. Dir. London Council Social Agencies, 1928-49, pres., 1932-35; v.p., Family Service Bur., 1937; ednl. sec. Y.M.C.A., London, 1920. Dir. Great Books Found. since 1951; v.p. Ont. Inst. Art, 1952-53. Served as cpl. 10th Stationery Hosp., Royal Brit. Army, 1916-19. Mem. Ont. Library Assn. pres. 1930-31), Canadian Library Assn. (2d v.p. 1944), A.L.A. (council since 1953), Canadian Assn. Adult Edn. (council since 1942), London Community Concert Assn. (pres. 1928). Mem. Anglican Ch. Mason. Clubs: Arts and Letters (Toronto); London Canadian (pres. 1926-27, hon. v.p.) Contbr. articles profl. publs. Home: 83 Victoria St., London, Ont., Can.

CROUCH, Sydney James Leonhardt, clergyman; b. Perth, West Australia, Aug. 20, 1889; s. Charles James and Maryann Naomi (Hall) C.; came to U.S., 1913, naturalized, 1930; student Scotch Coll., Perth,

1910; Biblical Sem., N.Y. City, 1913-15; B.D., Hartford Theol. Sem., 1922; Th.D., Union Theol. Sem., Richmond, Va., 1937; m. Katy Austin, Nov. 13, 1916; children—Alexander Charles, Douglas Sydney. Sec. fgn. dept. Internat. Com. of Y.M.C.A., Egypt and Palestine, 1915-18, World War I.; in charge survey of Mohammedan North Africa, Interchurch World Movement, N.Y. City, 1919-20; ordained to ministry of Congl. Church, 1922; pastor, Westminster, Vt., 1922-25, Fort Hill Presbyn. Ch., Clemson Coll., S.C., since Sept. 1925; head dept. of Bible Clemson Coll. since 1929, prof. internat. relations since 1937, chmn. com. on ethics and religion since 1940. Moderator Synod of South, 1942. Hon. mem. Blue Key. Presbyterian. Mason. Book reviewer, Interpretation, Richmond, since 1938. Mem. gen. assembly's adv. com. on Christian Edn., Presbyn. Ch., U.S., since 1936. Home: 113 Calhoun Rd., Clemson, S.C.

CROUCH, Winston Winford, educator; b. Vandalia, Ill., July 4, 1907; s. James Wilson and Daisy Edith (Zimmerman) C.; A.B., Pomona Coll., 1929; M.A., Claremont Coll., 1930; Ph.D., U. Cal., 1933; m. Elizabeth Lois Kimbrough, July 14, 1937; 1 dau., Marilyn Arlene. Teaching fellow U. Cal., 1930-32; instr. polit. sci. U. Cal. at Los Angeles, 1936-40, asst. prof., 1940-43, asso. prof., 1946-52, dir. bur. govtl. research since 1948, prof. polit. sci. since 1952; welfare adminstr. Cal. State Relief Adminstrn., 1933-35; instr. Pomona Coll., 1935; lectr. Occidental Coll., 1941; vis. prof. Boston U., 1947. Edml. advisor Nat. Inst. Pub. Affairs, 1947-48; commr. L.A. Co. Civil Service Commn., 1948—, pres. 1951-54. Fulbright Research Scholar in India, 1954-55. Bd. dirs. Western Govtl. Research Assn., Joint Coll. Fed. Service Council So. Cal. Trustee John Randolph Haynes and Dora Haynes Found. Served as lt. comdr. U.S.N.R., E.T.O., 1943-46. Mem. Pacific S.W. Acad. Polit. and Social Sci. (pres. 1947-48). Town Hall (chmn. municipal and co. govt. sect. 1942-43), Am. Polit. Sci. Assn., Am. Soc. Pub. Adminstrn., Nat. Municipal League, Pi Sigma Alpha, Delta Sigma Rho, Phi Gamma Mu. Author: State Aid to Local Government in Calif., 1938; The Initiative and Referendum in California (with V. O. Key), 1938; California Government: Politics and Administration (with D. E. McHenry; rev. edit.), 1949; California State and Local Government (with McHenry, Bollens, Scott), 1952, others. Home: 464 Bonhill Rd., L.A. 49.

CROUSE, C(harles S(tevens), univ. prof., engr.; b. Red Wing, Minn., May 28, 1888; s. Charles H. and Jessie Elizabeth (Stevens) C.; E.M., U. of Minn., 1911; m. Maude May Smith, May 27, 1910; 1 dau., Katherine Elizabeth (Mrs. Robert B. Hilgendorff, dec.). Engr. State of Minn., 1911-14; with Cananea Copper Co., Mexico, 1914, C.A.P. Turner, Minneapolis, 1914-15. Ray Copper Co., Ariz., 1915-17; prof. metall. engring. U. of Ky., 1919-27 head dept. metall. engring., 1927-29, head dept. mining and metall. engring. since 1929, dir. coal research lab since 1942. Mem. and sec.-treas. State Bd. of Registration for Professional Engrs. since 1938. Served with Ordnance Dept., U.S. Army, 1918. Received certificate and medallion from U. of Louisville. Mem. Am. Inst. M.E., British Inst. Metals, Engrs. Council for Professional Development (mem. exec. com.), Ky. Soc. Professional Engrs. (sec.-treas.), Nat. Council State Bds. of Engring. Examiners (pres. 1952), Am. Soc. Engring. Edn. Newcomen Soc. of Eng., Tau Beta Pi, Sigma Xi, Sigma Rho (past nat. pres.), Omicron Delta Kappa, Phi Kappa Tau, Triangle. Democrat. Episcopalian. Club: Research (U. of Ky.). Author bulletins on mineral resources of Ky., and on low temperature carbonization of coal and oil shale. Home: Deepwood, Lexington, Ky.

CROUSE, Cecil Idell, lawyer, milk co. exec.; b. Freehold, N.J., Mar. 13, 1898; s. William Henry and Matilda (Miller) C.; A.B., Princeton, 1921; LL.B., U. Pa., 1927; m. Elisabeth van de Velde Bunting, Oct. 20, 1934; children—Gerrit Van Asmus, Stephen Miller. Admitted to N.Y. bar, 1929, Chgo. bar, 1931; atty. Coudert Bros., N.Y.C., 1927-28; with Davis, Polk, Wardwell, Gardiner & Reed, N.Y. C., 1928-30, Cutting, Moore & Sidley, Chgo., 1930-32; with law dept. The Borden Co., 1932—, asst. v.p. charge law dept., 1941-53, v.p. charge law dept., 1953—; dir. The Borden Co., Ltd., Toronto. Mem. Am., N.Y. State bar assns., Assn. Bar City of N.Y. Clubs: Union League (N.Y.C.); Wee Burn Country (Darien). Home: 9 Middlesex Rd., Darien, Conn. Office: 350 Madison Av., N.Y.C. 17.

CROUSE, Russel, writer; b. Findlay, O., Feb. 20, 1893; s. Hiram Powers and Sarah (Schumacher) C.; educated pub. and high schs., Toledo, O.; m. Alison Smith, March 17, 1923 (died Jan. 7, 1943); m. 2d, Anna Erskine, June 28, 1945; children—Timothy, Lindsay Ann. Reporter Cincinnati Commercial-Tribune, 1910; reporter and sports columnist, Kansas City (Mo.) Star, 1911-16; political reporter Cincinnati Post, 1917; reporter New York Globe, New York Evening Mail and New York Evening Post, columnist of latter, 1925-31. Served as enlisted man U.S. Navy, World War I. Member of Writers' War Board, 1942-46; mem. bd. Am. Theatre Wing, U.S.O. camp shows. President of the Author's League of America, 1943-45. Clubs: Players, Lambs, Dutch Treat. Author: Mr. Currier and Mr. Ives, 1930; It Seems Like Yesterday, 1931; Murder Won't Out, 1932; The American Keepsake, 1932; Peter Stuyvesant (with Anna E. Crouse), 1954; also libretto of musical comedy, "The Gang's All Here," 1931, and co-author, libretto, "Hold Your Horses," 1933; "Anything Goes," 1934; "Red, Hot and Blue," 1936; "Hooray For What!," 1937; co-author (with Howard Lindsay), dramatization "Life with Father," 1939; "Strip for Action," 1942; "State of the Union" (Pulitzer prize for 1946); Life With Mother, 1948; Call Me Madam (music by Irving Berlin), 1950; Remains to be Seen, 1951; co-producer "Arsenic and Old Lace," 1940, "The Hasty Heart," 1944; Detective Story, 1949, One Bright Day, 1952; co-author (screen play), "Mountain Music," 1937; "The Big Broadcast of 1938," 1938; "Artists and Models Abroad," 1939; The Great Victor Herbert; Veterans' World, 1954. Contbr. articles in mags. Home: 151 E. 61st St., New York 21, N.Y.

CROUTER, John Yale, educator; b. Phila., May 12, 1900; s. A.L.E. and June (Yale) C.; B.S., N.Y.U., 1932; Ed.M., Harvard, 1940; m. Florence Lewis, Sept. 2, 1924; 1 dau., Joanne Yale. Tchr. Western Pa. Sch. for Deaf, Edgewood, 1923-27; asst. prin. Lexington Sch. for Deaf, N.Y.C., 1927-32; prin. R.I. Sch. for Deaf, Providence, since 1932. Dir. Volta Bur. Narranganset council Boy Scouts Am. Mem. N.E.A., Alexander Graham Bell Assn. for Deaf (sec.), Conf. Am. Instrs. Deaf, Conf. Execs. American Schools for Deaf. Mason. Clubs: Lions. Contbr. articles profl. publs. Home: 90 Mt. Hope Av., Providence. Office: 1537 35th St., Washington 7.

CROW, Allen Benjamin, business exec.; b. St. Louis, June 4, 1887; s. Bejamin Franklin and Amanda S. (Allen) C.; student Colo. Coll., 1909-11; A.B., Columbia, 1913; student Detroit Inst. Tech., 1922, U.S. Forest Products Lab., 1925; LL.D., U. Detroit, 1941; m. Eleanor G. Thomas, July 24, 1913; children—Walter Allen, Agnes Louise (Mrs. Ray A. Coppenger). Office sec. Y.M.C.A., Keokuk, Ia., 1906-07, membership sec., Colorado Springs, 1907-09, gen. sec., Prospect Park br., Bklyn., 1913-16, gen. sec., Evanston, Ill., 1916-18, asso. personnel sec. nat. war work council, Chgo., 1918-19, city indsl. sec., Detroit, 1919-21; Mich. dir. China Famine Fund, 1921; sales, advt. mgr. Strand Lumber Co., Detroit, 1921-25; asst. to pres. F.M. Sibley Lumber Co., and affiliates, 1925-44; founder, pres. Econ. Club of Detroit since 1934; dir. Wabeek State Bank since 1942; trustee First Liquidating Corp., 1942-49. Dir. Detroit chpt. adv. bd. A.R.C., Boston-Edison Assn., Salvation Army. Mem. Controllers Inst. Am., Detroit Bd. Commerce, Detroit Real Estate Bd., Detroit Citizens League, Am. Acad. Polit. Sci., Detroit Comml. Secs., Newcomen Soc. Eng., Detroit Com. Fgn. Relations, Acad. Polit. Sci., Public Relations Soc. Detroit, Fgn. Policy Assn., Engring. Soc. Detroit, Phi Beta Kappa, Phi Gamma Delta, Alpha Kappa Psi. Republican. Baptist. Mason (K.T.) Clubs: Players, Adcraft, Aero of Mich., Bankers, Golf, Speakers (Detroit). Home: 155 Chicago Blvd., Detroit 2. Office: 321 W. Lafayette Av., Detroit 26.

CROW, Francis Luther, singer, song writer. See Luther, Frank.

CROW, John Armstrong, college prof., writer; b. Wilmington, N.C., Dec. 18, 1906; s. George Davis and Olive Lois (Armstrong) C.; A.B., U. of N.C., 1927; M.A., Columbia, 1930; Ph.D., Litt.D., U. of Madrid, Spain, 1933; children—Diane Olivia, John Armstrong. Instructor University of North Carolina, 1926-27, Davidson College, N.C., 1927-28, New York Univ., 1928-37, Univ. of Calif., Los Angeles, since 1937; chmn. Spanish dept. since 1949. Helped organize Internat. Inst. of Ibero-Am. Literature (Mexico City, 1938), sec., 1938-40; co-editor Jour. Revista Iberoamericana, pub. Mexico City, 1940-42; chmn. Sect. of Cultural Exchange, since 1940; editor Latin American entries and revisions to Ency. Americana, 1942. Mem. Soc. of Mayflower, Phi Beta, Kappa. Author and co-author several books, latest: Panorama de las Americas, 1949; California As a Place to Live, 1953. Contbr. articles on literature, history, art, dancing to leading mags. in U.S. and Latin America. Home: 11766 Chenault St., Los Angeles 49. ☆27

CROW, Orin Faison, educator; b. West Springs, Spartanburg County, S.C., Mar. 9, 1896; s. Henry and Mary (West) C.; A.B., U. of S.C., 1917; A.M., George Peabody Coll. for Teachers, 1925, Ph.D., 1931; m. Innis Cuttino, Sept. 2, 1919; children—Dorothy, Mary (Mrs. J. R. Anderson). Principal high school, Hartsville, South Carolina, 1919-24; prof. edn., University of S.C., since 1925, acting dir. extension, 1925-26, dean of Sch. of Edn., 1930-53, dean faculty, 1953—, dir. summer sch. 1946-53; instr. summers Winthrop College, Rock Hill, S.C., 1924, George Peabody Coll. for Teachers, 1928. Editor South Carolina Education, 1925-26. Served as 2d lt. F.A., U.S. Army, with A.E.F., World War I; col. F.A., World War II. Vice-pres. National Association Colleges and Depts. of Education, 1935-36; pres. Assn. of Deans of Edn. in Univs. and Land Grant Colleges of South, 1947; chmn. S.C. State Com. on Secondary Schs. of Southern Assn., 1946-52; mem. exec. com., 1951-53. Mem. English-Speaking Union (president Columbia branch 1952-53), A.A.A.S., N.E.A., National Society College Teachers of Edn., Phi Beta Kappa, Phi Delta Kappa, Kappa Phi Kappa (mem. nat. council 1934-36), Kappa Delta Pi, Sigma Phi Epsilon. Democrat. Baptist. Mason. Clubs: Kosmos, Wardlaw, Forum, Kiwanis (gov. Carolinas dist. 1950; mem. internat. bd. trustees 1951-53). Author: The Selection of Teachers in South Carolina; The Control of the University of South Carolina, 1801-1926. Co-author history of Columbia (S.C.). Founder 1935 and editor, 1935-40, S.C. High School Literary Yearbook. Editor: (also wrote introduction) Loyalty to Facts: The Educational Writings of Patterson Wardlaw, 1949. Rep. of Masonic Grand Lodge of S.C. to Grand Lodge of Italy. Home: 810 Sumter St., Columbia, S.C.

CROWDER, John Batte, coll. dean; b. Jarratt, Va., May 14, 1904; s. Charles Phillip and Courtney (Batte) C.; A.B., U. Richmond, 1925; pvt. study piano, Richmond, Va., 1922-25, Vienna, 1925-28; A.M., Eastman Sch. Music, 1938; m. Jane Elizabeth Chapple, Mar. 10, 1934; children—Courtney, Lou. Prof. music Mont. State U., 1929-51, dean sch. music, 1939-51; dean Coll. Fine Arts, dir. Sch. Music U. Ariz., 1951—. Mem. Music Tchrs. Nat. Assn. (pres. 1952-53, exec. com., 1945—), Nat. Assn. Schs. Music. Contbr. articles edn., music mags. Home: 2925 Toledo Pl., Tucson.

CROWDER, Louis, pianist; b. Springfield, Ill., July 5, 1907; s. Edward and Lillian (Lomelino) C.; A.B., Carnegie Inst. of Tech., 1930; student, Grinnell (Ia.) Coll., 1926-27; pvt. study piano, Eugen D'Albert, Berlin, 1929, Egon Petri, Berlin, 1930-31, Robert Casadesus, Paris, 1931-34; m. Lucille Burrell, June 22, 1930; 1 son, Robert George. Concerts in London, Vienna, Berlin, Budapest, Leipzig, Paris, 1934, Chicago, Pittsburgh, Minneapolis, other U.S. cities, since 1935; tour of Norway, 1937; orchestra appearances, Chicago Symphony, Pittsburgh Symphony, others; instr., Mt. Union Coll., Alliance, O., 1935-37; asst. prof. piano, Ia. State Teachers Coll., 1937-41; associate prof., Northwestern U., 1941-47, prof. since 1947, chmn. piano dept., since 1944. Mem. Soc. of Am. Musicians, Music Teachers Nat. Assn., Phi Mu Alpha, Sinfonia (hon. 1948), Pi Kappa Lambda. Home: 825 Ridge Terr., Evanston, Ill.

CROWDUS, William W., lawyer; b. St. Louis, May 22, 1899; s. James Caldwell and Elizabeth Grice (Elliott) C.; LL.B., Washington U., 1922; m. Virginia Deane Garrett, Feb. 12, 1927; children—Susan Deane (Mrs. Forrest E. Heacock), William Warren II. Admitted to Mo. bar, 1922; practice of law, Crowdus & Buder, St. Louis; instr. med. jurisprudence Washington U. Sch. Medicine since 1937; interim U.S. atty. Eastern Dist. of Mo., 1953. Vice pres. Mo. Inst. Adminstrn. Justice; pres. Jefferson Nat. Expansion Meml. Assn.; mem. U.S. Territorial Expansion Meml. Commn. Mem. St. Louis Bar Assn. (pres. 1942-43), Am. Judicature Soc., Mo. (gov. 1944-47), Am. (mem. ho. dels. 1946-48) bar assns., Am. Law Inst., St. Louis Acad. Sci. (dir.), St. Louis C. of C. (dir. 1949-51) Club: Univ. (St. Louis). Contbr. articles profl. jours. Home: 231 Oakwood Av., Webster Groves, Mo. Office: 506 Olive St., St. Louis 1.

CROWE, Guthrie Ferguson (krou), judge; born La Grange, Ky., July 24, 1910; s. Robert Thomas and Fannie Florence (Eastes) C.; student Ky. Mil. Inst., 1926-27, U. Ky., 1928-29, U. Louisville, 1930-32; LL.B., Cumberland U., 1933; m. Sue Eliza Vance, Jan. 18, 1939; 1 dau., Betty Gwyn. Admitted to Ky. bar, 1933; practiced law, La Grange, 1933-42, 46-52; judge La Grange, 1938-42; U.S. dist. judge Canal Zone since 1952. Elected state rep. 53d Dist. Ky., 1942; commr. Ky. State Police, 1948-52. Director Y.M.C.A., Boy Scouts, Red Cross, Canal Zone. Served as lt. comdr. U.S.N., 1942-45. Decorated Navy and Marine Corps Medal, Sec. Navy Citation. Pres. Ky. Assn. Theater Owners, 1945-52. Mem. Am. Legion (dept. comdr. Ky. 1948-49), Vets. Fgn. Wars, Phi Delta Theta, Sigma Delta Kappa. Democrat. Methodist. Club: Pendennis (Louisville). Home: La Grange, Ky. Office: Box 5038, Ancon, Canal Zone.

CROWE, Philip Kingsland, diplomat; b. N.Y.C., Jan. 7, 1908; s. Earl Rosman and Kathleen McClellan (Higgins) C.; student St. Paul's Sch., Concord, N.H., 1928; Univ. of Va., 1932; m. Irene Pettus, June 21, 1937; children—Phillippa, Irene, Mary. Reporter N.Y. Evening Post, 1933; chief customers dept. Milmine Bodman, broker, N.Y.C., 1934-35; explorer, hunter big game, French Indo-China, 1935-37; dir. travel advt. Life mag., 1937-38; advt. staff Fortune mag., 1938-41, 44-48; spl. rep. E.C.A., China, 1948-49; ambassador Ceylon, 1953—. Served as lt. col. USAAF, 1941-44, chief intelligence OSS China-Burma-India. Mem. Soc. Colonial Wars, Hugenot Soc., St. Nicholas Soc., Ex-members Assn. Sqdn. A (N.Y.N.G.) Clubs: Racquet and Tennis, Explorers, Anglers (N.Y.C.); Talbot Co. Retriever (v.p. 1952-53); Nat. Beagle; Chesapeake Bay Yacht (Easton, Md.) Home: Third Haven, Easton, Md. Office: U.S. Embassy, Colombo, Ceylon.

CROWE, Samuel James ◎ Vol. 27.

CROWE, Vincil Penny ◎ V. 27.

CROWE, William, clergyman; b. Paint Lick, Ky., Oct. 11, 1871; s. William and Elizabeth (McFerran) C.; A.B., Central U. (now Centre Coll.), Richmond, Ky., 1892; B.D., Ky. Presbyn. Theol. Sem., Louisville, Ky., 1896; D.D., Hampden-Sydney Coll., 1910, Austin (Tex.) Coll., 1924; m. Grace Pilkington, Dec. 21, 1898 (she died Aug. 5, 1917); children—William, Albin Catherine (Mrs. Walter B. Jones), McFerran, Grace (Mrs. Henry B. Bobo); m. 2d, Edith Miller, Aug. 25, 1921; children—Walter Miller, Marjory, John. Ordained to Presbyn. ministry, 1896; pastor successively S. Frankfort Ch., Frankfort, Ky., Abingdon, Va., and Idlewild Ch., Memphis, Tenn., until 1920, Westminster Ch., St. Louis, Mo., 1920-38, First Ch., Talladega, Ala., since 1938. Mem. Exec. Bd. Foreign Missions Presbyn. Ch. in U.S. Ex-pres. and chmn. bd. Metropolitan Ch. Federation, St. Louis; rep. of Gen. Assembly in Alliance of Ref. Chs. Holding Presbyn. System, 1921, also on exec. com. Federal Council Chs. of Christ in America; mem. Commn. on Evangelism; moderator Gen. Assembly, Presbyn. Ch. in U.S.; chmn. Permanent Com. of Assembly on Protestant Relief in Europe. Trustee Westminster Coll., Fulton, Mo., Sch. of the Ozarks, Hollister, Mo. (also dir.), Louisville Presbyn. Theol. Seminary. Awarded bronze plaque by Talladega C. of C. Member Phi Delta Theta; associate member

Victoria Inst., Philos. Soc. of Great Britain. Democrat. Mason. Author: Those Fifty Days, 1938. Home: Talladega, Ala.

CROWELL, Alfred Augustus, educator; b. Coweta, Okla., Apr. 28, 1907; s. Robert Augustus and Amelia King (Crumpton) C.; A.B., U. Okla., 1929, A.M., 1934; M.S., Northwestern, 1940; m. Florence Wyman, Mar. 4, 1939; children—Robert, Richard. Publicity rep., employe publication editor, Am. Airlines, Inc., LaGuardia Field, N.Y. City, 1940-41; photographer, reporter, telegraph editor, Columbus (Ga.) Ledger, 1942; mng. editor Columbus Inquirer, 1943; Middletown (O.) Journal, 1944; asso. prof., univ. editor, Kent State U., 1944-49, originator and dir. annual Indsl. Editors Inst., 1948, 49, dir. and reinstated annual Photo Short Course, 1946, 47; prof.; head dept. journalism and public relations, U. of Md. since Jan. 1, 1950, chmn. publications policy com. Mem. Am. Soc. Journalism Sch. Adminstrs. (sec.-treas.), Am. Council on Edn. for Journalism, Middle Atlantic Assn. of Indsl. Editors, Md. Press Assn. (edn. com.). Author booklet on contempt of ct. Home: 6921 Carleton Terrace, College Park, Md.

CROWELL, Grace Noll (Mrs. Norman H. Crowell), poet; b. Inland, Ia., Oct. 31, 1877; d. Adam and Sarah Elizabeth (Southern) Noll; hon. Litt.D., Baylor University, Waco, Texas; m. Norman H. Crowell, Sept. 4, 1901; children—Dean Hillis, Reid Kendrick, Norton Barr. Writer of verse since 1906. Republican. Methodist. Mem. Poetry Soc. Tex., Dallas Pen Women. Club: Wednesday Study. Author several books, the latest of which are: Apples of Gold, A Child Kneels to Pray, 1950; Meditations, 1951; Brightest Harvest, 1952; Little Boy Down the Lane, 1952, Moments of Devotion, 1953. Poet laureate of Texas, 1935-37; chosen by Golden Rule Found. as Am. Mother for 1938. Honor poet of Poetry Week, 1938. Selected by Am. Pubs. as one of ten outstanding American women of 1938. Home: 719 Lowell St., Dallas, Tex. ☆27

CROWELL, Henry Coleman, instn. exec.; born Chicago, Apr. 13, 1897; s. Henry Parsons and Susan (Coleman) C.; Ph.B. in M.E., Sheffield Sci. Sch., Yale, 1921; m. Perry Kimball, June 24, 1920; children—Mary Coleman, John Kimball. Asst. to bus. mgr. Moody Bible Inst., Chicago, 1923-26, asst. to pres., 1926-39, exec. v.p. since 1939. Mem. bd. dirs. (v.-chmn.) Perfection Stove Co., Cleveland; trustee Moody Bible Inst. Served as MM2c, U.S.N.R.F., 1918-21. Republican. Club: Union League (Chicago). Home: 1133 Sheridan Rd., Winnetka, Ill. Office: 820 N. LaSalle St., Chicago 10.

CROWELL, Merle, editor, publicist; b. North Newport, Me., Dec. 28, 1888; s. Wilson Daniel and Lydia (Coburn) C.; grad. Coburn Classical Inst., Waterville, Me., 1906; student Colby Coll., Waterville, Me., 1906-07; Litt.D., from same coll.; m. Mary Brewer Leonard, Sept. 3, 1921; children—Robert Norman, Gordon; married second, Dorothy Walworth Carman, Jan. 1, 1931 (deceased November 5, 1953). Reporter New York Evening Sun, 1911-13; asso. editor and staff writer American Mag., 1915-23, editor in chief, 1923-29; senior editor, The Reader's Digest, 1944; magazine writer and publicist since 1929. Enrolled in R.O.T.C., Plattsburg, N.Y., May 12, 1917; 2d lt., Aug. 1917; capt., May 1918; hon. disch. with rank of maj., May 1919. Dir. of Public Relations, Rockefeller Center, Inc., 1931-44. Alumni trustee Colby Coll., 2 terms, 1937-43. Mem. New England Soc. (life), Delta Kappa Epsilon. Protestant. Clubs: Nat. Press, Dutch Treat. Home: Chappaqua, N.Y. Office address: The Reader's Digest, Inc., Pleasantville, N.Y.

CROWELL, Robert Leland (krō'wĕl), publishing; b. Montclair, N.J., May 11, 1909; s. Thomas Irving and Minnie Helen (Leland) C.; student Phillips Acad., Andover, Mass., 1923-27; A.B., Yale, 1931; m. Ruth Brown Shurtleff, Dec. 23, 1938; children—John Leland, Timothy Adams, Benjamin Shurtleff. Beginning Thomas Y. Crowell Co., New York, 1931, as salesman, became pres. and treas., 1937, dir. since 1934, resigned as treas., 1950; cons. U.S. Dept. of State, 1951, com. on books abroad, 1952. Dir. Franklin Pubs., Inc., 1952. Mem. bd. gov. Yale U. Press, 1952. Member Alpha Sigma Phi. Clubs: Players, Century Assn. (New York). Home: Chestnut Hill Road, Stamford, Conn. Office: 432 Fourth Av., N.Y.C. 16.

CROWELL, Thomas Irving, Jr., (krō' ĕl), business executive; b. Newton Center, Mass., May 5, 1894; s. Thomas Irving and Minnie Helen (Leland) C.; A.B., Yale, 1917; m. Pauline Patten Whittlesey, May 23, 1918; children—Thomas Irving, James Whittlesey, David Adams, Kenneth Leland. With Charles W. Hoyt Co., New York, N.Y., 1919-26; exec. sales and advt. work, Colgate & Co., Jersey City, N.J., 1926-28; exec. sales and advt. Merck & Co., Rahway, N.J., 1928-36; with Ford, Bacon & Davis, Inc., engrs., since 1936, now v.p. and dir., dir. subsidiary co., Ford, Bacon & Davis Constrn. Corp.; chmn. bd. of dirs. Thomas Y. Crowell Co. (dir. since 1932). Served as 1st lt. 313th field arty., 1917-19. Dir. Eagle Rock Council, Inc. Boy Scouts of Am., Montclair, N.J. Mem. Zeta Psi. Republican. Conglist. Clubs: City Midday, Yale (New York). Home: 72 Gould Pl., Caldwell, N.J. Office: 39 Broadway, N.Y. City 6.

CROWLEY, Edward Joseph, Jr. (krow'lē), hotel exec.; b. Los Angeles, Aug. 14, 1905; s. Edward Joseph and Orpha (Soule) C.; student U. Ore., 1925-27; A.B., Leland Stanford Jr. Coll., 1929; son (by former marriage), Robert Edward. Asst. mgr. Hollywood Roosevelt and Miramar hotels, 1932-41; also publicity and promotion Arrowhead Springs Hotel, Hollywood; asst. mgr. Hilton Hotels Corp., Los Angeles, 1941-47, gen. mgr. since 1947. Chmn. hotel div. Nat. Conf. Christians and Jews since 1950, hotel and commerce div. Heart Fund Found. since 1950; dir. Wilshire C. of C. Served as chief, 11th Naval U.S. Coast Guard Res., 1942-45. Mem. Am. Hotel Assn. (bd. govs.), So. Calif. Hotel Assn. (dir.), Cal. State Hotel Assn. (dir.), Del Mar Race Track (dir.), Phi Gamma Delta, Alpha Kappa Psi. Clubs: Country (Wilshire, Cal.). Address: 639 S. Commonwealth, Los Angeles 5.

CROWLEY, Francis Michael (krow'lē), univ. dean; b. Killarney, Ireland, Apr. 13, 1893; s. Michael Francis and Nora Mary (Lyne) C.; came with parents to U.S., 1903; A.B., cum laude, Holy Cross Coll., 1916, Litt.D., 1941; A.M., Georgetown University, 1923; Ph.D., George Washington University, 1930; LL.D., Boston College, 1948; married Helena Rosalind Hession, May 17, 1919; children—Mary Anne, Francis Joseph, Therese Helene, Thomas Michael, Noreen Catherine. Instr. in English, St. Mary's Coll., Ky., 1916-17; various instrnl. assignments, colls., hosps., assns., 1917-37, head dept. education, Fordham Univ. Grad Sch., 1937-38; dean Fordham Univ. Sch. of Edn. since 1938, apptd. assistant to the president Fordham U., 1950; summer sessions Norbert Coll., De Pere, Wis., 1935-37. Dir. Catholic high school survey, Milwaukee, Wis., 1926, Cleveland, O., 1928. Sec. Midwest Coll. Regional Unit of Nat. Cath. Edn. Assn., 1937-38; also mem. exec. com. Coll. Department, 1937-38, com. on reorganization of edn., 1944-47. Chmn. examining bd. N.Y. Civil Service Commn., 1950; mem. tchr. selection bd., Scranton, Pa., pub. schs., 1951-52. Served as 2d lt. Signal Corps, U.S.A., 1917-19. Trustee Manhassett Pub. Sch. Bd., 1941-44. Mem. Am. Assn. U. Profs. Roman Catholic. Author books, pamphlets, directories. Member board editors Catholic Sch. Jour., Board of Advisers, Modern Ency. of Edn. Home: 66 Woodedge Rd., Plandome, L.I., N.Y. Address: 302 Broadway, N.Y.C. 7. ☆27

CROWLEY, Harriet S(wenney) ◎ V. 27.

CROWLEY, John L(awrence), packing co. exec.; b. Hannibal, Mo., Sept. 5, 1896; s. John & Mary (Feeny) C.; m. Rosalyn Summers, June 16, 1921. Vice pres., dir. The Cudahy Packing Co., 1952—, dir. Am. Salt Co. Mem. adv. group, meat br., OPA, 1943; mem. Pork Industry Adv. Com. Roman Catholic. Home: 4927 Miami St., Omaha 4. Office: The Cudahy Packing Co., Omaha, Neb.

CROWLEY, John W(illiam), Jr., aeronautical engr.; b. Boston, Mass., May 24, 1899; s. John William and Margaret Theresa (Meade) C.; B.S., Mass. Inst. of Tech., 1920; m. Margaret Elizabeth Wells, June 28, 1930; children—Margaret Meade, Joan Elizabeth. National Advisory for Aeronautics since 1921, at Langley Field, Va.: head, Flight Research Sect., 1923-40, asst. chief, Aerodynamics div., 1940-43, head, research dept., 1943-47, acting engr. in charge, 1944, at Hdqrs. Wash. D.C.: acting dir. aeronautical research, 1945-47, asso. dir. since 1947. Alternate mem., President's Scientific Research Bd., 1947, President's Spl. Bd. of Inquiry on Air Safety, 1947; asso. mem. Guided Missile Committee, Research and Development Board, Dept. of Defense 1947-53; technical advisor President's Airport Commn., 1952. Pvt., U.S. Army, 1918. Fellow, Institute of Aeronautical Scis.; mem. Phi Kappa. Roman Catholic. Clubs: University (Washington), Golf and Country (Kenwood, Md.), Gibson Island (Md.). Contbr. numerous tech. reports and articles for Nat. Advisory Com. for Aeronautics and tech. jours. Home: 5303 Kenwood Av., Chevy Chase 15, Md. Office: 1512 H St., Washington 25.

CROWLEY, Leo T. ◎ V. 28.

CROWLEY, Raymond Lawrence, editor; b. Minneapolis, Aug. 16, 1895; s. John Christopher and Ellen (Lawrence) C.; student Coll. of St. Thomas, St. Paul, 1907-12, U. Minn., 1912-14; m. Alice Golden, Sept. 16, 1916; children—Jean (Mrs. Rene Antonmattei), John Robert, Raymond Lawrence, Patricia (Mrs. James Clark). News dept. Minneapolis Jour., 1914-22, St. Louis Post-Dispatch, news dept., 1922-38, city editor, 1938-51, mng. editor since 1951; dir. Pulitzer Pub. Co. Mem. A.A.A.S., Am. Soc. Newspaper Editors, Sigma Delta Chi, Kappa Sigma. Home: 410 N. Newstead Av., St. Louis 8. Office: 1111 Olive St., St. Louis 1.

CROWLEY, Thomas Emmet Joseph, newspaper exec.; b. Bklyn., Sept. 8, 1896; s. Thomas A. and Margaret (Corrigan) C.; student pub. schs. of Bklyn.; m. Grayce M. Hunter, Sept. 22, 1927. With Dalton & Co., Ltd., exporters and importers, Ciudad Bolivar, Venezuela, 1919-20; with Cerro de Pasco Copper Corp., La Oroya, Peru, 1920-27, Hearst Corp., 1927-28, Balt. News-Post, 1928, Pitts. Sun-Telegraph, 1928-31; now bus. mgr., asst. gen. mgr. N.Y. Jour. Am. Home: 11-15 Douglas Rd., Douglaston, L.I. Office: 220 South St., N.Y.C. 15.

CROWN, Henry, business exec.; b. Chicago, June 13, 1896; s. Arie and Ida (Gordon) C.; student public schools, Chicago; m. Rebecca Kranz, Aug. 12, 1920 (died Oct. 1943); children—Robert, Lester, John Jacob; m. 2d, Gladys Kay, Mar. 1946. Clerk, Chicago Fire Brick Co., 1910-12; traffic mgr. Union Drop Forge Co., 1912-16; partner S.R. Crown & Co., 1916-19; treas. Material Service Corp., bldg. materials, 1919-21, pres., 1921-41, chmn. bd., since 1941; chairman of the board Empire State Building Corporation, Freeman Coal Mining Corporation, Marblehead Lime Co.; vice pres. and dir. exec. com. Hilton Hotels Corp.; v.p. and dir. 208 S. LaSalle St. Bldg. Corp.; dir. and mem. exec. com. Chicago, Rock Island & Pacific Ry. Co.; dir. Hilton Internat. Corp., Madison Square Garden, City Products Corp., West Indies Sugar Corp. Dir. Waldorf Astoria, Evanston Hospital Association. Trustee U. Chgo. Cancer Research Found., Ill. Inst. Tech.; lay trustee DePaul U.; mem. U. Ill. Citizens Com. Mem. Northwestern U. Assos. Mem.-at-large nat. council Boy Scouts Am. Served as col., Corps of Engrs., A.U.S., World War II. Mem. Mil. Order World Wars, Western Soc. Engrs. Mason. Clubs: Mid-day, Tower Standard, Executives, Builders, Tavern (Chicago); Army and Navy (Washington). Home: 900 Edgemere Ct., Evanston, Ill. Office: 300 W. Washington, Chgo.

CROWN, Irving, business exec.; b. Chgo., Dec. 9, 1894; s. Arie and Ida (Gordon) C.; student public schools, Chgo.; m. Rose Seltzer, Jan. 10, 1928; 1 dau., Suzanne. Exec. v.p., sec. Material Service Corp., Chgo., since 1920; v.p. Freeman Coal Mining Co. 1947—, Marblehead Lime Co. 1948—; dir. Empire State Bldg. Corp. Clubs: Covenant, Tower, Propellor, Standard (Chgo.), Bryn Mawr Country. Home: 2912 N. Commonwealth Av., Chgo. Office: 300 W. Washington St., Chgo. 6.

CROWN, Lester, corp. exec.; b. Chgo., June 7, 1925; s. Henry and Rebecca (Kranz) C.; B.S. in Chem. Engring, Northwestern U., 1947; M.B.A., Harvard, 1949; m. Renee Schine, Dec. 28, 1950; children—Arie Steven, James Schine, Patricia Ann. Instr. mathematics Northwestern U., 1946-47; v.p., dir., chem. engr. Marblehead Lime Co., 1950—; v.p., dir. Material Service Corp., 1953—; dir. 1350 Lake Shore Co., Mich. Shores Bldg. Co., Empire State Bldg. Corp. Dir. Michael Reese Hosp. Mem. Harvard Bus. Sch. Alumni Assn., Tau Beta Pi, Pi Mu Epsilon, Phi Eta Sigma. Club: Standard (Chgo.). Home: 488 Elder Lane, Winnetka, Ill. Office: 300 W. Washington St., Chgo. 6.

CROWNOVER, Arthur, Jr., lawyer; born Winchester, Tennessee, September 27, 1907; s. Arthur and Emma (Sims) C.; A.B., Vanderbilt U., 1929, A.M., 1930, LL.B., 1932; student Peabody Coll., summers 1926, 27; married Augusta Maddux, July 3, 1943. Admitted to Tennessee bar, 1932; member firm Crownover and Crownover, Nashville, 1936-40; Hickerson, McCary & Crownover, 1940-42; Callicott, McCary, Crownover & Valaske, 1942-45, Watkins & Crownover, 1946-49, Watkins, Moore & Crownover, 1950-52, Moore, Crownover, Branstetter & Folk since 1952. On active duty with the United States Army, April 18, 1941-March 7, 1946; graduate Officer Candidate School, The Adjutant General's School, Fort Washington, Maryland; commissioned 2d lt., Aug. 8, 1942; capt., 1943, maj. 1945, lt. col., 1953; instr. mil. Law Department, Adjutant General's School, school legal assistance officer and supervisor of department Nov. 16, 1942-Dec. 21, 1945. Dir. Tennessee & Davidson County Anti-Tuberculosis associations. Mem. Nashville Bar Assn., Tenn. State Bar Assn. (v.p. Jr. Bar section, 1938-39), American Bar Assn., Internat. Assn. Ins. Counsel, Fedn. Ins. Counsel, Civitan Internat. (pres. 1952-53), American and Tenn. philol. assns., S.A.R. (nat. vice president general, 1936-38; pres. Tenn. Soc. 1939-41), Southern Highlands Assn. (president, 1940-41), Phi Beta Kappa (mem. Nat. Reader's Council "Amer. Scholar"; local chmn. Defense Fund for the Humanities and Intellectual Freedom; mem. exec. com. Vanderbilt chapter), American Legion, Reserve Officers Association, Delta Theta Phi, Eta Sigma Phi, Tau Kappa Alpha. Democrat. Episcopalian (mem. council, Diocese of Tenn.; v.p. Tenn. Laymen's League 1939-40; pres. Episcopal Churchmen of Tenn., 1947-49. Clubs: Civitan (pres. Nashville 1937-38; dist. gov. elect 1948-49; international judge advocate, 1950-51), University, Freolac (literature), Stagecrafters (Nashville). Author: Tennessee Procedure in Law Cases (with Joseph Higgins), 1937. Editor: Higgins and Crownover's edit. of Gibson's Suits in Chancery (with Joseph Higgins), 1937. Home: 2012 Cedar Lane. Office: Stahlman Bldg., Nashville, Tenn.

CROWSON, George Maxwell (krou'son), railroad exec.; b. Pickering, Mo., Feb. 9, 1896; s. Eugene Lee and Edith Jane (Nesbitt) C.; ed. pub. schs. of Mo.; m. Vida Yeakley, July 23, 1921 (dec. 1944); children—Robert Eugene, Mary Ann; m. 2d S-Marie Vaughn, Jan. 17, 1946. Reporter Maryville (Mo.) Tribune, 1914-16, news editor, 1917; reporter St. Joseph (Mo.) News-Press 1916-17, 17-18, 19-20; with I.C. R.R. since 1920, asst. in pub. relations, 1920-21, editor Illinois Central mag., 1921-25, asst. to sr. v.p., 1925-36, asst. to pres. since 1936. Mem. adv. com. on pub. relations Assn. Am. Railroads. Served with U.S. Army, 1918-19 Mem. Pub. Relations Soc. Am., Pub. Relations Clinic of Chgo., Chgo. Assn. Commerce and Industry, Advt. Men's Post, Am. Legion (comdr. 1931), Newcomen Soc. of N.A. Mem. Bryn Mawr Community Ch. Clubs: South Shore Country (Chgo.); Flossmoor (Ill.) Coun.; Traffic of Chicago; Western Railway. Home: 7515 Oglesby Av., Chgo. 49. Office: 135 Eleventh Pl., Chgo. 5.

CROWTHER, Bosley, journalist; b. Lutherville, Md., July 13, 1905; s. F. Bosley and Eliza (Leisenring) C.; student Woodberry Forest Sch.; B.A., Princeton, 1928; m. Florence Marks, Jan. 20, 1933; children—Bosley, John M., Jefferson H. Joined news staff of New York Times, 1928, as gen. reporter, rewrite man, served as asst. drama editor, 1932-37, asst. screen editor, 1937-40, screen critic and editor since 1940. Mem. N.Y. Film Critics (past chmn.). Contbr. articles on motion pictures to mags. Recipient Screen Dir. Award, 1953. Home: White Plains, N.Y. Office: 229 W. 43 St., N.Y.C.

CROWTHER, Geoffrey (krau'thĕr), editor; born Leeds, England, May 13, 1907; s. Charles and Hilda Louise (Reed) C.; student Oundle Sch., Eng., 1920-

25; M.A., Clare Coll., Cambridge Univ., 1929; Commonwealth Fund fellow, Yale, 1929-30, Columbia, 1930-31; LL.D., Nottingham, 1951; D.Sc., London, 1954; m. Margaret Worth, Feb. 9, 1932; children—Judith V., Anne H., Charles W., David R.G., Felicity M., Nicola M. Investment banking N.Y. City and London, 1931-32; joined staff of The Economist, London, 1932, editor since 1938. Served with Ministries of Supply, Information and Prodn., London; with Combined Prodn. and Resources Bd., Washington, World War II. Dir. Comml. Union Assurance Co., Trust Houses, Ltd. Mem. gov. bd. London Sch. Econ., St. Mary's Hosp. Med. Sch., Charterhouse, Cheltenham and Haileyburgy. Clubs: Athenaeum, Brooks (London); Yale (N.Y.C.); Cosmos (Washington). Home: 29 Dover Park Dr., London, S.W. 15. Office: 22 Ryder St., London S.W. 1, England.

CROXTON, Fred(erick) C(leveland) (krŏks'tŭn), indsl. relations; b. Huntsville, Ill., May 3, 1871; s. Elijah and Hester Jane (Gillenwater) C.; ed. business coll. (Quincy, Ill.), Corcoran Scientific Sch. (Washington, D.C.); LL.B., Columbian (now George Washington) U., 1897, LL.M., 1898; m. Mattie M. Stocks, Dec. 26, 1894 (dec.); children—Frederick Emory, Frank Cutshaw; m. 2d, Anna M. Kitzmiller, Jan. 21, 1942. Clerk U.S. Pension Office, Washington, 1892-93; clk., later spl. agt., U.S. Dept. of Labor, 1893-1907; chief statistician, U.S. Immigration Commn., 1907-10; supervising spl. agt. in charge of preparation of reports, U.S. Bur. Labor Statistics, 1910-13; chief mediator and chief statistician, Ohio Indsl. Commn., 1913-16; dir. social welfare dept. Ohio Inst. for Pub. Efficiency, 1916-19; asst. gen. mgr. Am. Red Cross, 1920; dir. Columbus Council of Social Agencies, 1921-29; also sec. of Columbus Community Fund, 1923-29; mem. Ohio Public Health Council, 1920-27; chmn. Nat. Advisory Com. on Welfare Work Among Arriving Immigrants, apptd. by commr. gen., Oct. 1921. Federal food adminstr. Ohio; v.chmn. Ohio br. Council Nat. Defense, and federal dir. of Employment for Ohio through World War I period. Mem. President's Emergency Com. for Employment, Oct. 1930-June 1931; asst. dir. President's Emergency Organization on Unemployment Relief, Aug. 1931-June 1932; in charge of emergency relief under Reconstruction Finance Corp., July 1932-June 1933; spl. commr. of conciliation U.S. Dept. of Labor, Nov. 1935-Sept. 1936; cons. economist Social Security Board, Oct. 1936-Mar. 1937; chief Div. of Administrative Aid, Bur. Unemployment Compensation, Social Security Board, Apr. 1937-Feb. 1939; asst. to dir. Bureau Employment Security, Feb. 1939-June 1941; mem. Meth. Commn. on Chaplains, 1941-48; special commissioner U.S. Conciliation Service, 1942-43; private arbitration since 1943; mem. Fair Employment Bd., U.S. Civil Service Commn. since 1948. Fellow Am. Statis. Assn., A.A.A.S.; member of the American Acad. Polit. and Social Science, Am. Econ. Assn. Republican. Methodist. Author of many reports on immigration, price and wage problems, etc. Home: 3200 16th St., Washington 10. Office: Civil Service Commission, Washington.

CROXTON, Frederick E(mory), statistician, univ. prof.; b. Washington, D.C., May 23, 1899; s. Fred C. and Mattie M. (Stocks) C.; A.B., Ohio State Univ., 1920, M.A., 1921; Ph.D., Columbia Univ., 1926; m. Rosetta Ruth Harpster, Sept. 14, 1921; children—Frederick Emory, Jr., Rosetta Harpster (Mrs. William Clark). Assistant in economics Ohio State University, 1919-21, instructor in economics, 1921-26 (on leave 1924-26); univ. fellow in econs. (Columbia), 1924-26; lecturer in statistics, Ohio Wesleyan University, 1920-21, University of Chicago, summer 1926, University of Colorado, summer 1948; lecturer in statistics, Columbia U., 1926-27, asst. prof., 1927-37, asso. prof., 1937-44, prof. of statistics since 1944, special assistant to vice pres. and provost 1951-53; interim director university admissions 1951-53; asso. with U.S. Personnel Classification Bd., 1928, mem. research staff, Nat. Bur. Econ. Research, 1929-30; lecturer in statistics, N.Y. School of Social Work, 1930-32 and 1944; dir. Div. of Statistics, N.Y. State TERA, 1933-34. Served in U.S. Army, 1918-19. Fellow A.A.A.S., Am. Statis. Assn.; mem. Am Econ. Assn. Phi Beta Kappa, Phi Delta Kappa, Beta Gamma Sigma. Author numerous books in field, latest being: Elementary Statistics with Applications in Medicine, 1953; also pamphlets and articles. Home: 314 Crescent Av., Leonia, N.J. Office: Columbia University, N.Y.C. 27. ☆28

CROY, Homer ◎ V. 28.

CROY, Leo Edward, corp. exec.; b. St. Joseph, Mo., Jan. 20, 1895; s. William and Caroline (Martin) C.; student pub. schs.; m. Jamie Towle (dec.); children—Judith, Jamie Towle; m. 2d Milsom Mory, June 1948. Joined Marathon Corp., Rothschild, Wis., 1923, v.p., dir. since 1937, exec. v.p. marketing div., 1952; dir. First Nat. Bank of Menasha. Trustee Theda Clark Hosp., Neenah. Mem. Sulphite Paper Mfrs. Assn. (bd. govs.). Home: 415 E. Wisconsin Av., Neenah. Office: care Marathon Corp., Menasha, Wis.

CROZIER, W(illiam) J(ohn), univ. prof.; b. N.Y. City, Aug. 28, 1892; s. William George and Bessie (MacKay) C.; Townsend Harris Hall, 1905-08; B.S., Coll. City of New York, 1912; A.M., Harvard, 1914, Ph.D., 1915; Frederick Sheldon, travelling fellow, 1915-18; m. Blanche Maude Benjamin, June 25, 1915; children—Priscilla, Ruth; m. 2d, Louise Baylis Hoagland, June 2, 1934; 1 dau., Mary Louise. Resident naturalist Bermuda Biol. Station for Research, 1915-18; asst. prof. physiology, Coll. of Medicine, U. of Illinois, 1918-19, of zoölogy, U. of Chicago, 1919-20; prof. zoölogy, Rutgers, 1920-25; asso. prof. gen. physiology, Harvard U., 1925-27, prof. since 1927, research prof. since 1934, Lowell lecturer, 1934, also dir. Lab. of Gen. Physiology to 1934. Visiting lecturer Belgian universities, C.R.B. Foundation, 1934; Roscoff, Banyuls, Naples, 1934-35. Received Townsend Harris Alumni Medal, Coll. of City of N.Y., 1942. Operations analyst, U.S. Army Air forces, 1944-45. Co-editor Journal of Gen. Physiology; mem. editorial bd. Journal of Gen. Psychology, and Monograph on exptl. biology. Fellow Am. Acad. Arts and Sciences; mem. Am. Soc. Naturalists, Am. Physiol. Soc., Phi Beta Kappa, Sigma Xi. Home: 18 Woodbine Rd., Belmont, Mass.

CRUDUP, Josiah (krŭd'ŭp), coll. pres.; b. Hot Springs, N.C., March 17, 1901; s. Josiah and Antonia Corelli (Renfrey) C.; B.A., Mercer U., 1923; M.A., Peabody Coll., 1929; Ph.D., U. of Chicago, 1939; m. Beulah Elizabeth Caylor, Aug. 16, 1924; children—Josiah, John Newton. Instr. physics, Mercer U., 1923; science teacher, athletic coach Ala. Agr. Sch., 1924-25; prof. of physics, Ga. State Woman's Coll., 1925; prof. of physics, Bessie Tift Coll., 1926; head of physics dept., Mercer U., 1927-33; prof. of physics, Peabody Coll., summers, 1925-31; gen. edn. bd. fellowship, U. of Chicago, 1934-37; head of physics dept., Mercer U., 1937-45; pres. of Brenau Coll. since 1945. Mem. bd. of trustees Macon Y.M.C.A.; pres. Macon Community and War Chest; mem. Georgia Citizen's Council; mem. Gainesville (Ga.) C. of C. Received award of Man of Year, Rotary of Gainesville. Mem. Southern Assn. of Colls. for Women (pres. 1946), Am. Physical Soc., Ga. Acad. of Science, Ga. Assn. of Colls. and Univs. (pres.), Phi Delta Kappa, Kappa Phi Kappa, Kappa Alpha. Democrat. Baptist. Club: Kiwanis (pres., Macon; lt. gov., Ga.). Author: (articles) The Science Teacher and World Peace; Shower Producing Cosmic Rays; Thirty Years of Progress. Public lectures on science, gen. culture and religion. Address: 504 E. Washington St., Gainesville, Ga.

CRUESS, Leigh Saunders, ins. exec.; b. Lindsay, Ont., Can., Feb. 9, 1894; s. Richard and Bertha (Sharrard) C.; A.B., Queens U., Kingston, Ont., 1915, A.M., 1919; m. Annette Peever, Sept. 11, 1923; 1 son, Richard Leigh. Came to U.S., 1919, naturalized, 1936. With Mutual Life Ins. Co. of New York since 1941, asst. actuary of the Home Life, 1923, asst. sec., 1930, underwriting sec., 1933, underwriting v.p., 1934, v.p. and mgr. selection, 1941-48, v.p. and chief actuary since 1948. Sec. Life Ins. Med. Research Fund since 1946. Fellow Soc. Actuaries; mem. Home Office Life Underwriters Assn. Home: 64 Farley Rd., Short Hills, N.J. Office: 1740 Broadway, N.Y. City.

CRUICKSHANK, H. W. (krōōk'shănk), newspaper exec.; b. Banff, Scotland, Oct. 9, 1893; s. William and Adeline A.M. (Smith) C.; ed. Alvah Public Sch. and Banff Acad.; m. S. Kathleen Amundson, Nov. 11, 1919; children—Herbert W., Robert G., Joy K.. Came to U.S., 1922, naturalized, 1928. Clerk, Commercial Bank of Scotland, 1909-11, Canadian Bank of Commerce, 1911-14; bus. mgr., Rochester Jour. Am., 1923-28; gen. auditor, Gannett Newspapers, 1929-33, asst. gen. mgr., 1933-47, gen. bus mgr., 1947-51, gen. mgr. since 1951. Dir. of Beacon News Co., Beacon, N.Y., Binghamton (N.Y.) Press Co., Inc., Hartford (Connecticut) Times, Incorporated, Ithaca (N.Y.) Jour.-News, Inc., Malone Telegram, Inc., Malone, N.Y., Newburgh (N.Y.) News Printing and Pub. Co., Northwestern Pub. Co., Danville, Ill., Plainfield (N.J.) Courier-News Co., Press Co., Inc., Albany, Saratogian, Inc., Saratoga Springs, Utica (N.Y.) Observer-Dispatch, Inc., radio sta. WHEC, Inc., Rochester, N.Y.; Frank E. Gannett Newspaper Found., Inc., Rochester, Olean (N.Y.) Times-Herald Corp., Teletypesetter Corp. (Chgo.), J. P. McKinney & Son (N.Y.C.), Niagara Falls Gazette Pub. Corp. (N.Y.), T.-H. Printing Co., Inc. (Olean, N.Y.). Mem. C. of C., Navy League of U.S. (Rochester council). Clubs: Wings (N.Y. City); Binghamton (New York); Rochester, Rochester-Brooks Gun, and Skeet, Inc. (Rochester). Home: R.F.D., Honoye Falls, N.Y. Office: 55 Exchange St., Rochester, N.Y.

CRUIKSHANK, Nelson Hale, (krōōk'shănk), labor economist; b. Bradner, O., June 21, 1902; s. Jesse Lincoln and Jessie Margaret (Wright) C.; student Oberlin Coll., 1920-21; A.B., Ohio Wesleyan, 1925; B.D., Union Theol. Sem., New York, N.Y., 1929; m. Florence Emma Crane, Aug. 30, 1928; 1 dau., Alice-Marie. Dir. Social Service dept., Brooklyn (N.Y.) Fedn. of Chs., 1931-33; labor education services, government adviser, 1933-42; exec. asst. to labor member National Management-Labor Policy Committee, War Manpower Commission and deputy vice chairman in charge of labor relations, War Manpower Commn., 1943-44; dir. European Labor div., ECA, since Nov. 1950; mem. A.F. of L. advisers to President's Council of Econ. Advisers, 1948-50; mem. adv. com. on safety in industry, Bureau of Labor Standards, Dept. of Labor, 1947-50; mem. U.S. delegation to First Gen. Assembly of World Health Orgn., Geneva, 1948; rep. A.F. of L. at Econ. and Social Council of U.N., Geneva, 1948; member national hospital advisory council U.S. Public Health Service, 1946-50; dir. social insurance activities AFL, 1953—; mem. Federal Adv. Council, U.S. Dept. Labor, 1953—. Mem. U.S. Nat. Commn. for the U.N. Edni. Sci., and Cultural Orgn. (exec. com.), 1946-50, Nat. Planning Assn. (mem. labor com.). Mem. U.S. Del. to 1st gen. conf. U.N.E.S.C.O., Paris, Nov.-Dec., 1946. Mem. Seafarer's Internat. Union. Democrat. Methodist. Contbr. labor and religious periodicals. Home: 10209 Lorain Av., Silver Spring, Md. Office: 901 Massachusetts Av., Washington 1. ☆27

CRUIKSHANK, R(obert) J(ames) (krōōk' shănk), author, journalist; b. London, Eng., Apr. 19, 1893; s. Robert James and Ellen (Bachelor) C.; ed. privately; m. Margaret Adele MacKnight, July 27, 1939; children—Victoria Margaret, Caroline Mary. Am. corr. London Daily News, Washington and New York, 1928-35; editor London Star, 1936-41; dir. Am. div. British Ministry of Information, London, 1941-45; dep. dir.-gen. Brit. Information Services in U.S., 1941-42; dir. The Daily News, Ltd., London, since 1945; editor New Chronicle, 1948-54. U.K. del. subcommn. on Freedom of Information of Human Rights Commn. of U.N., New York, 1947. Decorated Companion of St. Michael and St. George. Author: The Double Quest, 1936; Roaring Century, 1945; The Liberal Party, 1949; Charles Dickens and Early Victorian England, 1949; The Moods of London, 1951. Home: 198 W. Hill, Putney, London. Office: Daily News, Ltd., London E. C. 4, Eng.

CRUIKSHANK, Russell V(ernon), business exec.; b. Brooklyn, Nov. 15, 1886; s. Warren and F. Augusta (Minshull) C.; grad. Erasmus Hall High Sch., Bklyn.; m. Anita Livingston Lott, Oct. 20, 1915; children—Warren Lott, Carol Cortelyou, Alan. Pres., dir. Cruikshank Co., N.Y.C., since June 1943; dir. Mchts. Refrigerating Co. of N.Y., Home Life Ins. Co. Dir. Fedn. Protestant Welfare Agencies, Inc., Bklyn., Soc. Prevention Cruelty to Children, Bklyn., Queens Y.M.C.A.; trustee Y.M.C.A. of N.Y., Y.W.C.A. of Bklyn., Finch Coll., N.Y.C. Served as ensign U.S. N.R., 1917-18. Republican. Mem. Ref. Dutch Ch. Clubs: Princeton, Down Town Assn. (N.Y.C.); Tuxedo (N.Y.). Home: 15 Monroe Pl., Bklyn. 1. Office: 48 Wall St., N.Y.C. 5.

CRUIKSHANK, William M. (krōōk'shank), mgr. estates; b. Elizabeth, N.J., July 24, 1870; s. William and Mary A. (Worley) C.; student Pingrey Sch., Elizabeth, 1880-84, Gibbons and Beach Sch., N.Y. City, 1884-87; m. Edwina R. Bigelow, Apr. 16, 1906 (died Jan. 21, 1943); children—Edwina C. (dec.), William; m. 2d Helen C. Fitzpatrick, Feb. 4, 1946. With fathers real estate firm Cruikshank Co., 1887-94, on death of father organized Wm. Cruikshank's Sons, 1894, merged with Cruikshank Co., 1951, hon. chmn. since 1951; pres. 705 Fifth Av. Corporation, 1920—; trustee The Bank of New York, Atlantic Mutual Ins. Co.; trustee estates of William Astor, Caroline W. Astor, Annie Schermerhorn Kane, Woodbury G. Langdon, Caroline Schermerhorn Wilson, Theodore Roosevelt, Edith K. Roosevelt. Trustee House of Rest at Sprain Ridge, Yonkers, N.Y. Clubs: Downtown Association, India House (N.Y. City); Garden City (N.Y.) Golf.‡

CRUISE, Edgar Allan, naval officer; b. Hebron, Neb., Mar. 20, 1899; s. Michael Henry and Viola (Beck) C.; B.S., U.S. Naval Acad., 1922; m. Frances Crane, Oct. 21, 1922 (now deceased); children—Edgar Allan, James Patrick; m. 2d, Inez Sharman, June 1951; 1 son, James; stepchildren—Miles Vaughn, Sharman Vaughn. Commd. ensign USN, 1922, advanced through grades to rear admiral; naval aviator, 1925—; comdr. Carrier Div. Six. Decorated Naval Cross, Legion of Merit. Clubs: Army and Navy, Army and Navy Country (Washington). Address: Comdr. Carrier Div. Six, FPO, N.Y.C.

CRULL, Elgin E(nglish), city govt. ofcl.; b. Lsvl., July 17, 1908; s. Harley R. and Anna M. (English) C.; student Purdue U., 1926, U. Mo., 1927-30; m. Katherine Virginia Galbraith, Mar. 23, 1935. Newspaper reporter, Lsvl., Dallas, 1930-39; asst. to city mgr., Dallas, 1939-42, 46-51, asst. city manager, 1951-52, city mgr. since 1952. Served as maj. U.S. A.A.F., 1942-46. Mem. Internat. City Mgrs. Assn., Air Force Assn., Res. Officers Assn. Home: 9424 Hobart St., Dallas 18. Office: City Hall, Dallas 1.

CRULL, Harry Edward, educator; b. Chicago, Feb. 7, 1909; s. Roy and Janette (Ostrom) C.; A.B., U. Ill., 1930; A.M., 1931, Ph.D., 1933; m. Edna Hale, Sept. 3, 1932; children—Janet Lee, Royale, Harry. Lectr. Adler Planetarium, Chicago, 1933-34; prof. mathematics and head dept., Park Coll., Parkville, Mo., 1934-47, dean, 1946-47; head mathematics dept. and prof. mathematics and astronomy Butler U., 1947—, also dir. Univ. Coll., 1948-54, J. I. Holcomb Obs., 1954. On active duty, USNR, 1942-46. Mem. Math. Assn. Am., Am. Astron. Soc., Phi Beta Kappa, Sigma Xi. Home: 2461 Park Av., Indpls. 5.

CRUM, Bartley Cavanaugh, lawyer, pub.; b. Sacramento, Calif., Nov. 28, 1900; s. James Henry and Emma (Cavanaugh) C.; A.B., U. of Calif., 1922, J.D., 1924; D.H.L. (honorary), Hebrew Union College, 1951; m. Gertrude Bosworth, October 8, 1929; children—Patricia, Bartley. Admitted to Calif. bar, 1924, and practiced in San Francisco; asso. John Francis Neylan, 1924-38, became asso. Philip S. Ehrlich, 1938; pres. radio sta. KYA, San Francisco, 1946, KLAC, L.A., 1946; admitted to N.Y. bar, 1949, partner in law firm Hays, Podell, Algase, Crum & Feuer, New York City, special counsel President's Committee on Fair Employment Practices, 1942; mem. Anglo Am. Com. of Inquiry on Palestine, 1946; cons. Am. Delegation U.N., San Francisco, 1945. Mem. Kappa Alpha. Republican. Roman Catholic. Clubs: Bohemian, Press, Commonwealth, (San Francisco). Author: Behind the Silken Curtain, 1947. Contbr. articles to mags. Home: 134 E. 40th St. Office: 39 Broadway, N.Y. City.

CRUM, Earl LeV(erne), univ. prof.; b. Athens, Pa., May 13, 1891; s. Theodore and Evangaline Marsh (Munn) C.; A.B., St. John's Coll., Annapolis, Md., 1913; A.M., Johns Hopkins, 1916; Ph.D. (classics), N.Y. Univ., 1924; m. Mary Lyle Smith, July

10, 1918; children—Mary Lyle C. Brune (wife of William L. Brune). Instr. classics, U. of Rochester, 1917-18; asst. prof., N.Y. Univ., 1921-26, State Univ. of Ia., 1926-28; prof. and head dept. Greek, Lehigh Univ. since 1929, head of dept. classical langs. since 1950; vis. prof. Heidelberg U. spring 1949; mem. Selective Service Board, Bethlehem, Pa.; lecturer, Archaeol. Inst. of Am. since 1937. Served as 1st lt. (chaplain) World War I, 1918-19; with Military Govt. World War II, historian, G-5, 12 Army Group; lt. col., Europe, 1943-46; officer Res. Corps (lt. col.) since 1946; head of religious affairs, Am. Zone of Germany, 1945; officer in charge of opening Heidelberg Univ., 1945-46, Ehrensenator, Heidelberg Univ., 1949; directeur du Foyer Retrouve, Lyon, France, 1919-21 (school for French war orphans) World War I. Mem. American Philol. Assn., Classical Assn. Atlantic States (pres. 1934-35, 54-55), Archaeol. Inst. of Am.; hon. mem. Scabbard and Blade. Methodist. Author of numerous articles on classical subjects. Home: 717 Seventh Av. Office: Lehigh University, Bethlehem, Pa. ☆27

CRUM, H(arold) Webster, corp. exec.; b. Columbus, O., Nov. 26, 1903; s. Harry C. and Edith (Mix) C.; B.S. in Civil Engring., Ohio State U., 1927; m. Lucille Waldon, July 17, 1928; children—H. Webster, Carolyn Lou. Constrn. engr. State Ohio, 1927-28; design engr. Goodyear Zeppelin Corp., 1929-37; chief engr. Wingfoot Lake (Akron) Airship Base, 1937-42, coordinator Navy blimp bldg. program, 1942, mgr. new projects dept. 1946; sales mgr. Goodyear Aircraft Corp. 1946-54; v.p., gen. sales mgr. Lycoming div. Avco Mfg. Corp., 1954; v.p. Avco Mfg. Corp. charge all def. and indst. sales, 1954—. Served as tech. sgt. USAAFR, 1925-28. Mem. Quiet Birdmen. Episcopalian. Mason (32°). Home: 245 Bay View Blvd. Office: Lycoming Div. Avco Mfg. Corp., Stratford, Conn.

CRUM, Mason, univ. prof.; b. Rowesville, S.C., Nov. 22, 1887; s. W. C. and Nonie (Neeley) C.; A.B., Wofford Coll., 1909; student Vanderbilt U., 1910, Harvard, 1912; Ph.D., University of South Carolina, 1925, Doctor of Letters, 1950; married Katherine Howell, April 29, 1914; children—Mason (dec.), Frances (Mrs. Colin Munroe), Kit (Mrs. Frank M. Irwin), Mary, Pat, Madison. Ordained to the ministry of the Methodist Church, 1923; prof. of religious education, Columbia College, 1920-30; asso. prof. Bibl. lit. Duke, 1930-50, prof., 1950—; advisory council Am. Family Mag. Co-chmn. nat. conf. church leaders (interracial) Federal Council of Chs.; mem. Div. Coop. in Edn. and Race Relations in N.C.; mem. N.C. Coll. Teachers of Religion (past pres.); mem. nat. com. edn. for marriage, Nat. Conf. on Family, White House Conf. Children and Youth, 1950, Am. Assn. for Advancement of Sci., Am. Assn. Univ. Profs., N.C. Edn. Assn., Internat. Inst. Afro-Am. Studies, Methodist Hist. Society (vice pres. Southeastern jurisdiction), Southeastern Council Family Relations (v.p.), Chi Phi (grand Beta), Pi Gamma Mu. Democrat. Club: Duke U. Faculty. Author several books including Story of Lake Junaluska, 1950; The Negro in the Methodist Church, 1950. Home: 912 Anderson St. Office: Duke University, Divinity School, Durham, N.C. ☆27

CRUM, Ralph W(alter), banker; b. Athens, Pa., Aug. 20, 1896; s. Theodore and Evaline (Munn) C.; A.B., U. Md., 1917; m. Hazel Irene Scott, Dec. 10, 1952; children—John Jamison, Marion Janet, Mary Abbe. Vice pres. Passaic Nat. Bank, 1932-40; pres. U.S. Trust Co., Newark, 1940-50; exec. v.p. First Nat. Bank, Miami, 1951-52, pres. since 1952. Home: 10 LaGorce Circle, LaGorce Island, Miami Beach. Office: P.O. Box 2500, Miami, Fla.

CRUM, William F. (crŭm), educator; b. Wichita, Aug. 11, 1911; s. William Irvin and Adah Juanita (Hill) C.; A.B., U. Wichita, 1932; M.B.A., U. Kan., 1933; Ph.D., U. Tex., 1951; m. Geraldine Josephine Beirne, June 23, 1946 (div. Apr. 1948); m. 2d Suzanne Sowers Dunn, June 2, 1952 (div. Sept. 1952); m. 3d Kathryn Caldwell Clark, Apr. 2, 1953; 1 adopted stepson, Stephen Terry. Instructor of accounting University of Texas, part-time 1946; instr. econs., bus. U. Wichita, 1933-40, asst. prof., 1940-42, asso. prof., head dept. accounting, 1946-49, prof., head dept accounting since 1949. Apptd. by Gov. Kan. mem. State Pub. Accounting Adv. Bd., 1951—. Served as lt. to capt., AUS, N. Africa, Sicily, Italy, France, 1942-46, 22 mos. overseas; maj., Finance Corps, U.S. Army Res., Decorated 4 Bronze Battle stars. Mem. Nat. Assn. Cost Accts. (charter mem. Wichita; dir. 1947-53, pres. 1954-55). Am. Accounting Assn. (nat. membership chmn. 1954). Am. Assn. U. Profs., S.W. Social Sci. Assn., Beta Alpha Psi. Mason (32°). Home: 5153 E. Tenth St., Wichita 14, Kan.

CRUMB, Frederick Waite, coll. pres.; b. Watervliet, N.Y., Apr. 29, 1909; s. Frederick Waite and Marie (Birdsall) C.; A.B., N.Y. State Tchrs. Coll., Albany, 1930, A.M., 1935; Ed.D., Columbia, 1942; D.Hum. (honorary), Saint Lawrence Univ., 1950, H.H.D., 1950; L.H.D., Clarkson Coll. Tech., 1951; m. Doris Esther Arnold, June 24, 1931; children—Frederick Waite, III, Walter John Arnold, Peter Benjamin. Supervising prin. central rural schs., E. Nassau, N.Y., 1930-32, Narrowsburg, N.Y., 1932-36, Burnt Hills, N.Y., 1936-38, Whitesboro, N.Y., 1938-42; research asst. Met. Sch. Study Council, Columbia, 1941; pres. State U. Tchrs. Coll., Potsdam, N.Y., 1946—. Served with A.U.S., November 1942-April 1946, lt. col.; in Edn. Br., Information and Edn. Div. War Dept. Spl. Staff in Washington, D.C., Pacific Ocean area, West Indies, Europe, England, China-Burma-India theatre; now lt. col. O.R.C. Mem. Nat. Soc. for Study Edn., Nat. Ednl. Assn., N.Y. State Council of Sch. Supts., N.Y. State Teachers Assn., Phi Delta Kappa, Kappa Phi Delta, Kappa Delta Pi. Mem. Kappa Delta Rho. Episcopalian (vestryman). Clubs: University (Albany); Rotary International, Torch; National Republican Club (New York City). Author: Tom Quick, Early American, 1934. Contbr. to various prof. periodicals. Appeared in frequent radio broadcasts on American Folklore, 1934-38. Lay dep. of Diocese of Albany to Triennial Conv. Episcopal Ch., 1949, 52; mem. joint commn. on approaches to unity Gen. Conv. Episcopal Ch. Home: 69 Pierrepont Av., Potsdam, N.Y.

CRUMMEY, John D., corp. exec.; b. Chgo., Mar. 18, 1878; son David C. and Addie (Bean) C.; ed. Stanford Univ.; LL.D., Coll. of the Pacific, 1951; m. Vivian Gelatt, Mar. 26, 1901 (deceased); children—Beth C. Chinchen, Faith V. Davies, Rev. D. Clifford C., Marie K. Foster, J. Delbert; m. 2d Caroline Hughes Harban, Jan. 2, 1952. Asso. with Food Machinery and Chem. Corp., San Jose, Calif., and its predecessor cos., since 1901, pres. and dir., 1928-40, chmn. bd., 1940—; dir. Cal. Casualty Indemnity Exchange, MJM & M Oil Co. Mem. bd. trustees Coll. of Pacific (past pres. bd.). Mem. bd. publ. Meth. Ch.; dir. Nat. Council of Chs. of Christ. Mason. Rotarian. Home: 1855 Park Av. Office: 1105 Coleman Av., San Jose, Cal.

CRUMMY, Andrew Bernard, lawyer; b. Ballston Spa., N.Y., Nov. 12, 1895; s. James J. and Jane (Driscoll) C.; student Seton Hall Prep. Sch., South Orange, N.J.; grad. New York U., 1920; Harvard, 1926; m. Kathleen Higgins, Oct. 8, 1927; children—James L., Andrew B., Richard H., Mary Jane, Charles S., Kathleen C. With Bur. Internal Revenue, U.S. Treasury Dept., 1920-23; admitted to N.J. bar, 1927, since practiced Newark; counsel to N.J. Senate Investigation Com. on the investigation Dept. Banking and Ins., State of N.J.; dir. Fidelity Union Trust Co., Kahant Elec. Supply Corp., Unit Flooring Co. Enlisted U.S. Navy, World War I; radio operator aboard U.S.S. Leviathan; confidential agent Manhattan Project, World War II. Mem. Am., N.J. and Essex Co. bar assns., Fed. Bar Assn., N.Y., N.J. and Conn., Harvard Law Sch. Assn. of N.J. (pres. and trustee), Harvard Law Sch. Nat. Assn. (v.p.), Essex Co. Legal Aid Assn. (trustee and treas.), Am. Legion, Newark Art Mus. Clubs: Downtown (trustee; Newark); Baltusrol Golf (Springfield, N.J.); Skytop (Pa.). Home: 11 Washington Av., Short Hills, N.J. Office: 744 Broad St., Newark.

CRUMP, James Irving, author, editor; b. Saugerties, N.Y., Dec. 7, 1887; s. William Russell and Emma F. (Peters) C.; ed. public and private schools, and at Erasmus Hall, Columbia University; m. Marguerite Duryea Whitney, Apr. 4, 1910; children—Marguerite Whitney, James Irving. Asso. editor Edison Monthly, 1912-14; editor Boys' Life (Boy Scout mag.), 1918-23; mng. editor Pictorial Review, May 1923-Aug. 1924; editor of Boys' Life since 1935. Member Ulster County Society of N.Y., Omega Gamma Delta, Republican. Baptist. Clubs: Town Hall, Players. Author: Conscript 2989, 1918; Boys' Book of Firemen, 1919; Boys' Book of Policemen, 1920; Boys' Book of Mounted Police, 1921; Boys' Book of Railroads, 1922; Og, Son of Fire, 1922; Boys' Book of Forest Rangers, 1923; Boys' Book of Arctic Exploration, 1924; Og, Boy of Battle, 1925; Boys' Book of the U.S. Mails, 1926; Boys' Book of Airmen, 1927; Boys' Book of the Coast Guard, 1928; Mog, the Mound Builder, 1931; Boys' Book of Fisheries, 1932; "Making" the School Newspaper, 1933; Newsreel Hunters, 1933; (with Capt. C. D. Woodyatt), Creole Wench, 1933; also The Great War Series for Boys (5 vols.); Adventures in Birdland (5 vols.); Boy Scout Fire Fighters; Cloud Patrol Series (3 vols.); Boys' Book of Cowboys, 1934; Og, of the Cave People, 1935; Our Police, 1935; Our Airmen, 1936; Our G-Men, 1937; Our Firemen, 1938; Our Airliners, 1940; Out of the Woods, 1941; Our U.S. Secret Service, 1942; Our U.S. Marines, 1943; Oil Hunters, 1947. Editor: Boys' Life Dog Stories, 1949; Boys' Life Adventure Stories, 1950; Boys' Life Scout Stories, 1952; Our Tanker Fleet, 1952; Our Army Engineers, 1953; The Birdsong Boys, 1953; Our State Police, 1955. Contbr. fiction to mags., also radio dramatizations and original stories for motion pictures. Freedoms Found. award for article Ragged Rabble. Home: Oradell, N.J.

CRUMP, Norris Roy, railway exec.; b. Revelstoke, B.C., Can., July 30, 1904; s. Thomas Huntley and Eleanor Jane (Edwards) C.; B.S., Purdue University 1929, M.E., 1936, Dr. Engineering, (hon.) 1951; LL.D. honoris causa, Queen's University, Kingston, Ontario; married Stella Elvin, Aug. 23, 1930; children—Ann Louise, Janice Elvin. Began with Canadian Pacific Railway at Revelstoke, B.C., 1920, promoted through various divs. and jobs to gen. mgr., Eastern lines, 1946, v.p. and gen. mgr., Jan.-Aug. 1947, vice pres. Eastern Region, 1947-48, v.p. all lines, Montreal, 1948-55, dir., 1949—, v.p. co., mem. exec. com., 1949-55, president, 1955—; pres. Dominion Atlantic Ry. Co. since 1948, Quebec Central Ry. since 1948, Canadian Pacific Transport Co., 1948—; dir. several subsidiaries, also Toronto, Hamilton & Buffalo Ry., Mutual Life Assurance Co., Royal Exchange Assurance Co., Chmn. Que. Rhodes Trust. Mem. Dollar-Sterling Trade Bd., Montreal Bd. Trade, Engring. Inst. Can., Profl. Engrs. Quebec, A.S.M.E. (hon.), Newcomen Soc., Canadian C. of C. Mem. United Ch. Clubs: Canadian Railway, University, St. James's, Canadian (Montreal); Rideau (Ottawa); National, Toronto Railway (Toronto). Home: 12 Kilburn Crescent, Hampstead, Montreal 29. Office: Windsor Station, Montreal 3, P.Q., Can. ☆27

CRUMPACKER, Shepard J., Jr., congressman; b. South Bend, Ind., Feb. 13, 1917; s. Shepard J. and Grace (Dauchy) C., Sr.; B.S., Northwestern U., 1938; LL.B., U. of Mich., 1941; m. Marjorie Patton, February 18, 1950; one son, Richaard Owen. Admitted to the Indiana State bar in 1941, and practiced in South Bend, 1946-50; jr. partner, law firm of Crumpacker, May Beamer, Levy & Scarer. Mem. 82d-84th Congresses, 3d Ind. Dist.; mem. U.S. delegation Internat. Copyright Conv., 1952. Entered U.S. Army, 1941; disch. to Res. as 1st lt., 1946; capt. U.S. Air Force Res. Mem. Air Force Assn. (local past comdr., past chmn. Northern Ind. chpt.), Ry. and Locomotive Hist. Soc., Res. Officers Assn. Mem. Jaycees. Republican. Mason. Home: 1906 Bergan St., South Bend 28, Ind. Office: House Office Bldg., Washington 25.

CRUSE, Andrew William (krōōs), telecommunications engr.; b. Bellefonte, Pa., May 29, 1898; s. Temple Gephart and Sarah Leahdora (Musser) C.; student Carnegie Inst. Tech., 1916-18; B.S., U.S. Naval Acad., 1922; grad. Navy schs. for optics (Washington, D.C.), torpedoes (Newport), chem. warfare (Edgewood Arsenal), submarines (New London, Conn.); m. Donna Virginia Dines, Dec. 23, 1933. Commd. ensign, U.S. Navy, 1922, resigned, 1924; toll development engr. Bell Telephone Co. of Pa., 1925-27; asst. chief engr. Fed. Communications Commission, Washington, D.C., 1936-41; asst. v.p. Internat. Tel. & Tel. Corp., 1946-53; gen. partner Cruse's Inc., 1953—; pres., dir. Radio Corp. P.R.; vice president and dir. Radio Corp. of Cuba; gov. contract exec., Fed. Telephone and Radio Corp. On active duty as capt., U.S.N.R., 1941-46. Fellow A.A.A.S., American Geographic Society; member International Com. on Radio, Soc. Am. Mil. Engrs., Acoustical Soc. Am., Am. Soc. Naval Engrs., Acad. Polit. Science, Soc. Motion Picture and TV Engineers, Illuminating Engring. Soc. (asso.), Am. Nat. Com. of 3d World Power Conf., Inst. Radio Engrs.; Am. Inst. E.E., hon. mem. Eugene Field Soc., Mil. Order World Wars, Am. Inst. of Physics, Am. Polar Soc.; (hon.) Sociedad Colombiana de Ingenieros (Colombia, S.A.), N.Y. Acad. Scis., Acad. Radio and TV Arts and Scis. Clubs: Army and Navy (Washington, D.C.); Officers (Annapolis); Ends of the Earth, Radio Executives, River, Military and Naval (N.Y.). Author tech. papers. Victory Medal (World War I), Victory medal (World War II), Asiatic-Pacific Theatre Ribbon, American Theatre Ribbon, Naval Reserve medal with Bronze Star. Home: 400 Grape St. Office: 3890 Adams St., Denver. ☆27

CRUSE, William Thomas, assn. exec.; b. Helena, Mont., Dec. 29, 1903; s. William Joseph and Carolyn (Bennighoff) C.; B.S. in Econ., U. of Pa., 1927; m. Marjorie Wright, Oct. 21, 1939. Sales dir. Celluloid Corp., New York, N.Y., Mar. 1936-June 1940; editor Modern Plastics mag., N.Y. City, July 1940-Oct. 1941; exec. vice pres. Soc. of the Plastics Industry, Inc., New York, N.Y., since Oct. 1941. Mem. Quartermaster Adv. Bd. since 1943. Sec. John Wesley Hyatt award. Club: University. Home: 20 Fifth Av. Office: 67 W. 44th St., N.Y.C. 36.

CRUSOE, Lewis D., business exec.; b. Mora, Minn., Feb. 25, 1895; s. Ambrose Wellington and Mary Ellen (Allen) C.; student U. Wis.; M.C.S., U. Detroit, 1919; m. Greta M. Coedy, July 29, 1922; 1 son, James Wellington. Shop clk. to divisional controller, Fisher Body Div., Gen. Motors Corp., 1913-45; held corporate offices in Gen. Motors Corp., Fisher Body Corp., Fisher Lumber Corp., Fisher Body Service Corp., Fleetwood Body Corp., Ternstedt Mfg. Co., House Financing Corp., Broad Brook Company, during this period. Asst. to pres. Bendix Aviation Corp., vice president and dir. finance Ford Motor Co., 1946-49, gen. mgr. Ford div., 1949-55, exec. vice pres charge automotive divs., 1955—, dir., 1956—. Mem. Nat. Assn. Cost Accountants (nat. vice pres., 1927-29, Soc. Automotive Engrs. Republican. Roman Catholic. Clubs: Athletic, Recess and Golf (Detroit); The Old, Bloomfield Open Hunt. Home: 44000 W. Nine Mile Rd., Northville, Mich. Office: Ford Motor Co., Dearborn Mich.

CRUTCHFIELD, William Gayle, surgeon, educator; b. Henry Co., Ky., Sept. 28, 1900; s. Pinkney H. and Amanda (Malin) C.; A.B., U. Ky., 1923; M.D., Johns Hopkins, 1927; m. Theresa Saltzsieder, Nov. 2, 1929; children—Emma Lou, Jean Hartford, William Gayle. Intern, Woman's Hosp., Baltimore, 1927-28; surg. house officer Peter Bent Brigham Hosp., Boston, 1928-29; resident neurol. surgery Med. Coll. of Va., Richmond, 1930-33, asst. prof. neurol. surgery, 1935-41; prof. neurological surgery U. Va., Charlottesville, 1941—, also chairman of dept. neurol. surgery; neurol. cons. U.S. Naval Med. Center, Nat. Insts. Health, Bethesda, Md., VA Hosp., Roanoke, Va., VA Hosp., Richmond. Mem. Am., So. med assns. So. Surg. Assn., So. Neurosurg. Soc., Harvey Cushing Soc., also local and state orgns. Clubs: Farmington Country, Farmington Hunt, Keswick Country, Shenandoah (Roanoke, Va.); Farmington Country, Farmington Hunt, Keswich Country (Charlottesville). Author articles in med. journals. Home: Blue Ridge Rd. Office: University of Va. Hosp., Charlottesville, Va.

CRUZEN, Richard Harold, naval officer; b. Kansas City, Mo., Apr. 28, 1897; s. Nathaniel Greene and Mary Edna (Gearhart) C.; student Va. Mil. Inst., 1914-15, U.S. Naval Acad., 1916-19; grad. U.S. Naval War Coll., 1942; m. Margaret Beaty, May 16, 1940; 1 dau. (by previous marriage), Susan. Entered U.S. Navy, 1916, and advanced through the grades to

rear adm.; now comdr. U.S. Naval Forces, P.I. Clubs: Army and Navy (Washington); Merion Cricket (Haverford, Pa.). Home: Sangley Point, Luzon, P.I.

CRYDER, Donald Stevens, educator; b. Tyrone, Pa., Nov. 29, 1891; s. Mahlon and Mary (Cramer) C.; B.S., Pa. State U., 1920, M.S., 1923, M.S., Mass. Inst. Tech., 1928, D.Sc., 1930; m. Ruth V. Strom, June 17, 1933; children—Ralph, Paul. Instr. chemistry, Pa. State U., 1920-23, asst. prof. chem. 1923-29, asso. prof. chem. engring., 1929-35, prof. chem. engring., 1935-48, head dept. chem. engring. since 1948. Served as lt., Trans. Service, Q.M.C., A.E.F., France, 1917-19. Mem. Am. Chem. Soc., Am. Inst. Chem. Engrs., Am. Assn. Univ. Profs., Sigma Xi, Sigma Tau, Phi Kappa Phi. Republican. Contbr. numerous articles on catalysis, heat transmission, distillation, etc., in scientific jours. Home: 721 N. Holmes St., State College, Pa.

CRYSLER, Frederick Safford (cris'ler), paper and container mfg. exec.; b. Syracuse, N.Y., June 23, 1909; s. Arthur Garfield and Pearl (LaShier) C.; B.S., N.Y. State Coll. Forestry, 1932; m. Emma Lou Bailey, Oct. 8, 1938; children—Frederick S., Richard B. With Container Corp. of Am., Wabash, Ind., 1933—, successively chemist, asst. supt., supt., gen. supt., mgr. Phila., plant mgr., gen. mgr., v.p., 1954—. Mem. Kappa Sigma, Alpha Xi Sigma, Alpha Chi Sigma. Presbyn. Clubs: Rotary (past pres.), Ithaca (N.Y.) Yacht; New York Athletic (N.Y.C.). Home: 107 Dartmouth Rd., Bala-Cynwyd, Pa. Office: 5000 Flat Rock Rd., Manayunk, Phila. 27.

CSOKA, Stephen (chō'kȧ), painter, etcher; born Gardony, Hungary, Jan. 2, 1897; s. Istvan and Julianna (Nagy) C.; student Royal Acad. of Art, Budapest, 1922-27; m. Margaret Muller, Mar. 18, 1934; children—Clara Eve, Frank Stephen. Came to U.S., 91934, naturalized, 1941. Work shown at internat. exhbns. and also Corcoran Gallery Washington, D.C., 1945, 47. One man shows: Contemporary Arts, New York, N.Y., 1940, 43, 45, Phila. Art Alliance, 1943, Minn. State Fair, 1943. Rep. in several mus. including Library of Congress. Recipient numerous awards and prizes, the later of which are: La Tausca Pearl Co. award, 1945. Awards: $1,000 purchase prize-etching nat. Print Competion, Assn. Am. Artists, 1947; $1,000 Grant—Am. Acad. of Arts and Letters, 1948; First in oil, Bklyn. Artists, 1949; John Taylor Arms Prize, etching, Soc. Am. Etcher, 1952; several hon. mentions. Art instr. Parsons Sch. of Design N.Y.C. Mem. Soc. Am. Etchers. Soc. Brooklyn Artists, N.A.D., Audubon Soc. Home: 349 Evergreen Av., Bklyn. 21. ★27

CUBBEDGE, Jack Jenkins, newspaper exec.; b. Sylvania, Ga., Sept. 21, 1908; s. Laurence Lee and Leila G. (Jenkins) C.; B.S., Ga. Sch. Tech., 1932; m. Sarah A. Yawger, Oct. 3, 1936; children—Sarah Y., Jacqueline J., A. Catharine. Accounting dept. The Morning News, Inc., 1935-45, circulation mgr., 1945-53, treas., 1948—, v.p., bus. mgr., 1953-55, pres., gen. mgr., 1955. Dir. YMCA. Served from 1st lt. to lt. col. 2d Armored Div., AUS, World War II. Mem. C. of C., Am. Legion, Sigma Nu, Sigma Delta Chi. Baptist. Rotarian. Home: 409 W. 39th St. Office: 5 Whitaker St., Savannah, Ga.

CUBER, John F(rank) (soobur), sociologist, educator; b. Chicago, Aug. 31, 1911; s. John C(harles) and Lillian (Vomacka) C.; A.B., Western Mich. Coll. Edn., 1932; Ph.D., U. Mich., 1937; m. Armine Gulesserian, Dec. 10, 1949; one daughter, Armine Anne. Began as fellow in sociology U. Mich., 1932-35; chmn. dept. econs. and sociology Sioux Falls Coll., 1935-36; asst. prof. sociology Marietta Coll., 1936-37, Kent State U., 1937-39, asso. prof., 1939-41, prof. sociology, 1941-44; asso. prof. sociology Ohio State U., 1944-46, prof. sociology since 1946; prof. summer sessions U. Chicago-U. Mich.-Kellogg Found., 1941, 42, U. Cal., 1949. Mem. bd. dirs. Nat. Council Family Relations, 1948-53. Mem. Ohio Valley (sec.-treas. 1940-41), Am. sociol. socs., Am. Assn. U. Profs., Am. Assn. Marriage Counsellors, Soc. Study Social Problems, Phi Beta Kappa. Author: Sociology: A Synopsis of Principles, 1947, rev. edit., 1951; Problems of American Society (with R. A. Harper), 1948, rev. edit., 1951; Marriage Counseling Practice, 1948; Social Stratification in the U.S. (with William Kenkel), 1954. Editor Ohio Valley Sociologist, 1946-48, Appleton Century Crofts Sociology Series, 1948—. Home: 5055 Hayden Run Rd., Amlin, O.

CUDAHY, Edward A., (kŭd' ȧ-hĭ), packer; born Chicago, Ill., Aug. 22, 1885; s. Edward A. and Elizabeth (Murphy) C.; ed. Creighton U. (Omaha, Neb.) and Chicago Latin Sch.; m. Margaret Carry, Dec. 27, 1920; children—Sheila, Edward A., Anthony; m. 2d, Eleanor Peabody Cochran, Jan. 25, 1944. Identified with packing business with father since beginning of active career, at Omaha, 1905; moved to Chicago, 1910; president The Cuday Packing Company 1926-47, chairman of the board since 1944; president The Red Wing Co., Inc.; director Continental Ill. Nat. Bank & Trust Co. Commd. capt. cav., O.R.C., U.S. Army, Aug. 1917; served as capt. Machine Gun, 86th Div., World War. Roman Catholic. Clubs: Casino, Chicago, Old Elm, Shoreacres. Home: 2430 Lakeview Av. Office: 221 N. LaSalle St., Chgo.

CUDAHY, Michael Francis, meat packer; b. Milwaukee, Wis., May 27, 1886; s. Patrick and Anna (Madden) C.; A.B., U. of Wis., 1909; m. Mrs. Alice Dickson Pinto, July 15, 1921 (died 1942); 1 son, Richard Dickson. Actively identified with packing business since 1910; pres. Cudahy Bros. Co., etc.; dir. Wisconsin Electric Power Company since 1949. Catholic. Clubs: Milwaukee, University. Home: 2405 E. Wyoming Pl., Milw.

CUDD, Herschel H(erbert, research exec.; b. Memphis, Tex., July 29, 1912; s. Joseph Nathan and Mary Lou (Tatum) C.; B.A., Tex. Coll. Arts and Industries, 1933; M.A., U. Tex., 1936, Ph.D., 1941; m. Maxine Agan, Aug. 7, 1933; children—Martha Joy, Herschel Herbert. Research chemist rayon tech. div. E. I. duPont de Nemours, 1941-42; supervisor inorganic chemistry Internat. Mineral and Chemical Corp., 1942-46; dir. Lantuck div. West Point Mfg. Co., 1946-50; dir. engring. expt. sta. Ga. Inst. Tech., 1950-54; v.p. in charge research Am. Viscose Corp., 1954—. Mem. Am. Chem. Soc. (chmn. Ga. sect. 1947, councilor 1948-49), Am. Inst. Chem. Engrs., Sigma Xi. Episcopalian. Clubs: Philadelphia Country, Engineers (Phila.); Chemist's (N.Y.C.). Home: 1201 Limberlost Lane, Gladwyne, Pa. Office: 1617 Penn Blvd., Phila. 3.

CUDWORTH, Frank Ezekiel, engr.; b. Littleton, N.H., Sept. 7, 1878; s. Charles Marshall and Emma Mary (Forbes) C.; B.S., Dartmouth, 1901, C.E., 1902; m. Elsie Milliken, May 10, 1912; children—Betty Jane, William Lawrence MacMichael. Resident engr. Quebec Bridge, Can.; supt., engr. Newburg Shipyard, N.Y.; field and office engr. on foundations Am. Express, 50 Broad St. bldgs., N.Y.C., Park Place Terminal, Newark; resident engr. foundation Fed. Res. Bank Bldg., N.Y.C., 1921-22; gen. supt. constrn. Edison Co. 14th Street Power House, 1924-27; resident engr. Port of N.Y. Authority, Jersey end George Washington Bridge, 1927-29; chief engr. subway constrn., N.Y.C., 1929-34; office engr. Queens-Midtown Vehicular Tunnel, N.Y.C., dry docks U.S. Navy Yard, Bklyn.; office engr., chief engr. facilities Walsh-Kaiser Co. Shipyard, Providence, 1937-45. Overseer Thayer Sch. Engring., Dartmouth, 1945— .Profl. engr., N.Y. Mem. Am. Soc. C.E. Mason (Shriner). Clubs: The Moles, Dartmouth (N.Y.C.). Home: 21 Flower Hill, Poughkeepsie, N.Y.

CUDWORTH, James Rowland, educator, engr.; b. Norwich, Conn., Sept. 23, 1897; s. Edward Aldrich and Lillian Helen (Denison) C.; grad. Norwich Free Acad., 1916; S.B., Mass. Inst. Tech., 1921; M.S. in E.M., U. of Ala., 1930; m. Emily Latham, Aug. 9, 1924; children—James Rowland, Allen Latham. Began as jr. geologist with Cia Del Real de Monte y Pachuca, 1921; mining engr. Am. Smelting & Refining Co., 1922, Am. Metals Co., 1923; instr. in mining, U. of Ala., 1923-24, asst. prof. mining engring., 1924-26, associate professor, 1926-30, professor since 1930; director State Mine Experimental Station, Alabama Sch. of Mines, Dean Coll. of Engring.; cons. engr. for U.S. Dept. of War, U.S. Bur. of Mines, U.S. Department of Commerce, also for various cos. Served in U.S. Navy, 1918. Mem. Am. Institute Mining Engineers, Society for the Promotion of Engineering Edn., Am. Assn. U. Profs., Mining and Metall. Soc. of Am., Newcomen Soc. of Eng., E.C.P.D. Council, Nat. Research Council (asst. area dir. minerals and metals adv. bd. 1952-53), Chi Beta Phi, Gamma Sigma Epsilon, Delta Sigma Phi, Sigma Xi, Tau Beta Pi. Conglist. Club: Cosmos (Washington). Home: 1 Hickory Hill, Tuscaloosa, Ala. Office: School of Mines, University, Ala.

CUFF, A. L., business exec.; b. Pittsburgh, June 28, 1900; s. M. Harry and Esther Libby (Wilkoff) C.; ed. Princeton, 1922; U. of Pittsburgh Law Sch., 1925; unmarried. Vice pres. and gen. counsel Blaw-Knox Co., Pittsburgh. Home: 765 College Av. Office: Farmers Bank Bldg., Pittsburgh.

CUFFE, Thomas E., transportation exec.; b. Stockdale, Kan., Aug. 28, 1898; s. Thomas Patrick and Mary Sophie (Seufer) C.; student U. Cal., 1916-18; B.S., Davis U., 1920; m. Claire E. Behm, Jan. 1, 1941; children—Thomas Edwin, Mary Caroline, Michael Francis. Successively dist. freight agt., freight traffic mgr., asst. v.p., freight traffic mgr. Dollar S.S. Lines, 1921-38; v.p. in charge Eastern ty., freight traffic mgr. Am. Pres. Lines, 1938-46; v.p., gen. mgr. Pacific Far East Lines, Inc., San Francisco, 1946-47, pres. since 1947. Am. del. to U.S. Maritime Authority meeting, London, Eng., 1946. Served as 2d lt., U.S. Army, 1918-19. Home: 269 Crescent Rd., San Anselmo, Cal. Office: 141 Battery St., S.F.

CUGAT, Xavier (kōō'găt), violinist, conductor; b. Barcelona, Spain, Jan. 1, 1900; s. Juan and Mingall (de Bru) C.; student Jesuit school and coll., Spain; married Carmen Castillo, October 17, 1929; married 2d, Lorraine Allen, 1947. Made first appearance as a guest artist with the Cuban Symphony at the age of 6; toured the world with Enrico Caruso as assisting artist and accompanist at age of 16; gave concerts in Europe and U.S.; formed his own dance orchestra and has played in all the prominent hotels and night clubs; has conducted many radio programs; does caricatures of prominent artists as a hobby, also paints murals and other theater curtains. Mem. Am. Soc. Composers, Artists and Pubs. Home: 470 N. Layton Way, West Los Angeles.

CUKOR, George Dewey (kū'kôr), motion picture dir.; b. N.Y. City, July 7, 1899; s. Victor F. and Helen (Gross) C.; unmarried. Began as asst. stage mgr. in N.Y. Productions, and directed many N.Y. productions starring such players as Ethel Barrymore, Jeanne Eagels, Laurette Taylor, etc.; stage dir. Empire Theatre, New York, for Frohman Co., 1926-29; dir. and mgr. Lyceum Theatre, Rochester, N.Y., 1921-28; entered motion picture field, 1929; became dir. for Metro-Goldwyn-Mayer Corp., 1933; directed "Dinner at Eight," "Little Women," 1933, "David Copperfield," 1934, "Romeo and Juliet," "Camille," 1936, "Holiday," 1937, "Zaza," 1938, "The Women," 1939, "Susan and God," 1939; "Philadelphia Story," 1940; "A Woman's Face," "The Twins," "Keeper of the Flame," 1942; "Gaslight," 1943; "Winged Victory," 1943; "Double Life," 1947; "Edward My Son," 1948; "Adam's Rib," 1949; "A Life of Her Own," "Born Yesterday," 1950; Kitty and the Marriage Broker, 1951; The Marrying Kind, 1951; Pat and Mike, 1952; The Actress, 1953; It Should Happen To You, 1954; A Star is Born, 1954. Hon. disch. U.S. Army. Home: 9166 Cordell Drive, W. Hollywood 46, Cal. Office: M.G.M. Studios, Culver City, Cal.

CULBERT, Amos, lawyer; born Chisholm, Minn., July 25, 1907; s. John F. and Clara Elizabeth (Sheppard) C.; student U. of Calif., 1925-30, LL.B., Berkeley and Hastings Law Coll., 1933; m. Dorothy Quinan, Dec. 14, 1937; children—Wickham S., Amos H. Admitted to Calif. bar, 1933 and practiced law in San Francisco, 1933; gen. counsel Pacific Seaboard Airlines, 1933-34; v.p., gen. counsel and treas. Chicago & Southern Air Lines, Inc., 1934-42; v.p. Am. Airlines, Inc., N.Y.C., 1942—; v.p. sales Northwest Airlines, Inc., 1950-53; pvt. practice law, 1953—. Home: 2911 Russell St., Berkeley 5, Cal. Office: Russ Bldg., San Francisco.

CULBERTSON, Clyde Gray, pathologist; b. Vevay, Ind., July 27, 1906; s. Carl Scott and Anna Mary (Gray) C.; B.S. in Medicine, Ind. Univ., 1928, M.D., 1931; m. Margaret O'Neil, June 25, 1931. Asst. in pathology and dir. clin. labs., Ind. Univ. Sch. Medicine and Hosps., 1931, instr. 1932; asst. prof. pathology and chmn. dept. clin. pathology, prof. clin. pathology Ind. Univ., since 1943; dir. lab. bacteriol. and pathology, Ind. State Health Dept., 1933 (part time); resigned as dir. Univ. and State Labs. 1946; head dept. clin. bacteriol., Lilly Research Labs., asst. dir. biol. div. in charge of research, 1948-49, dir. biological research laboratories since 1949; technical dir. Indianapolis Blood Donor Center, 1942-46; mem. bd. dirs. and v.p. in charge of research, Ind. Cancer Soc., 1945-48. Diplomate Am. Bd. Pathology. Fellow Coll. Am. Pathologists, Ind. Acad. Sci.; mem. Am. and Ind. state med. assns., Indianapolis Med. Soc., Ind. State Assn. Pathologists, American Association Pathologists and Bacteriologists, Society Am. Bacteriologists, Am. Soc. Clin. Pathologists, (sec.-treas. since 1948), Internat. Assn. Med. Museums, Sigma Xi, Theta Kappa Psi, Alpha Omega Alpha, Atheneum Turners. Presbyterian. Republican. Home: 6060 Park Av. Office: Lilly Research Laboratories, Indianapolis, Ind.

CULBERTSON, Ely, author, lecturer, bridge authority; born in Poyana de Vervilao, Roumania, July 22, 1891; son of Almon Elias (an American citizen) and Xenia (Rogoznaia) Culbertson; educated in Geneva University and L'École des Sciences Economiques et Politiques, Paris; m. June 11, 1923, Josephine Murphy (author and lecturer on bridge; writer of syndicated articles for 200 newspapers; asso. editor Bridge World Magazine); children—Joyce-Nadja, Bruce-Ely. m. 2d, Dorothy Renata Baehne, Jan. 1947; 1 son, Alexander. Writer on lit. and sociology, 1916; president The Bridge World, Incorporated, since December 1929, Kem Playing Card Company, 1937-39; editor The Bridge World Magazine, N.Y.C. Chairman of Am. coöperative committee on laws of contract bridge; mem. S.A.R., Am. Acad. of Polit. and Social Sciences, American Civil Liberties Union, Academy Political Science. Founder, president, The World Fedn., Inc.; chairman Citizens Com., U. N. Reform, Inc. Mem. Greek Orthodox Ch. Clubs: Whist (chmn. coöp. com., N.Y.C.). Author: Contract Bridge Blue Book, 1930; The Strange Lives of One Man, 1940; (mystery play) The Queen Twice Guarded; The World Federation Plan, 1942; Total Peace, 1943; Must We Fight Russia?, 1946; Culbertson on Canasta, 1949; Culbertson's Hoyle, 1950; Culbertson Point-Count Bidding, 1952; Contract Bridge Complete, 1954; Culbertson's Self-Teacher, 1954. Contbr. to mags. on internat. politics and mass psychology. Home: Brattleboro, Vt. Office: 171 W. 57th St., N.Y.C.

CULBERTSON, J(oseph) C(liver), agronomist; b. Dakota City, Neb., Dec. 30, 1902; s. Fred Philo and Ruth Independence (Dutton) C.; B.S., U. of Neb., 1925, M.S., 1930; Ph.D., U. of Minn., 1940; m. Agnes Belle Morgan, July 7, 1926; 1 son, Ward Edwin. Instr. in vocational agr., Ponca, Neb., 1925-28; asst. agronomist U. of Neb., 1930-31; asst. agronomist Div. Sugar Plant Investigations, U.S. Dept. of Agr., Salt Lake City, 1932-35, asst. agronomist, Univ. Farm, St. Paul, 1936-42, asso. agronomist, 1942-45, associate agronomist in division of Cereal Crops and Diseases, 1945-47, agronomist, 1947-50, senior agronomist since 1950, project leader Seed Flax Investigations since 1947; prof. agronomy U. of Minn. since 1948; president Flax Institute of the U.S. since 1952. Mem. Am. Soc. Agronomy, Sigma Xi, Alpha Zeta, Tau Kappa Epsilon. Mason (K.T.). Home: 2182 Hendon Av., St. Paul 8. Office: University Farm, St. Paul 1.

CULBERTSON, Julian L., educator; b. Moorefield, Ind., Oct. 9, 1895; s. Edgar and Estella (Van Buren) C.; A.B., Hanover Coll., 1917; A.M., Ind. U., 1918; D.Sc., U. of Mich., 1933; m. Lucia Cruft, Aug. 25, 1920; children—Doris Jean, Philip Edgar. Chemist, Hercules Powder Co., Nitro, W.Va., 1918-19; instr. chemistry and chem. engring., State Coll. of Wash., 1920-22, asst. prof., 1923-36, asso. prof., 1936-40, prof. since 1940, chmn. dept. chemistry and chemical engineering, 1947-50, chairman dept. of chemistry since 1950; research scientist Columbia War Research Laboratory, Manhattan Project, 1944-45; visiting prof. chem. engring., Columbia U., 1944-45. Mem. Am. Chem. Soc., Northwest Scientific Assn. (pres. 1951), Sigma Xi, Phi Lambda Upsilon,

Phi Gamma Delta. Conglist. Contbr. articles to chemistry jours. Home: 415 Dexter St., Pullman, Wash.

CULBERTSON, William, clergyman; b. Philadelphia, Pa., Nov. 18, 1905; s. William, Jr., and Lydia Barnes (Roper) C.; S.B., Temple U., Phila., 1939; B.D., Reformed Episcopal Theol. Sem., Phila., 1939, D.D., 1939; LL.D., Bob Jones University, Greenville, S.C., 1948; m. Catharine Havilla Gantz, Mar. 16, 1929; children—Joy Anne, William Robert, Paul Gantz, Ruth Catharine. Ordained deacon, Reformed Episcopal Ch., 1927; presbyter, 1928; consecrated bishop, 1937; rector Grace Ch., Collingsdale, Pa., 1927-30; St. John's-by-the-Sea, Ventnor, N.J., 1930-33; Atonement, Germantown, Phila., 1933-42; Episcopacy; New York and Phila. Synod, Reformed Episcopal Church, 1937-42; lecturer Ref. Episcopal Theol. Sem., 1929-42; dean Moody Bible Inst., 1942-47, acting pres. and dean of edn., 1947-48, president since 1948. Trustee Ref. Episcopal Theol. Sem., Philadelphia, since 1930. Member Board of Home Missions, Reformed Episcopal Church, 1933-36; and since 1937, Bd. of Foreign Missions, since 1933; mem. North Am. Council, China Inland Mission since 1940; asst. editor Episcopal Recorder, 1932-37; pres. of bd. and associate editor since 1937; editor Moody Monthly since 1947. Mem. Evang. Theol. Soc. Home: 922 Elmwood Av., Evanston, Ill. Office: 153 Institue Pl., Chgo. 10.

CULBERTSON, William H(oward), banker; b. Zanesville, O., Mar. 2, 1903; s. Claude L. and Mabel (Cosgrave) C.; B.S., U. Pa., 1926; m. Eleanor Beattie; children—Patricia, Phyllis, Eleanor, Nancy. With Harris Forbes & Co., 1926-31, Chase Harris Forbes Co., 1931-33; dist. sales mgr., partner Starkweather & Co., 1933-37; mgr. Buffalo office, F.S. Moseley & Co., 1937-45; partner Merrill Lynch, Pierce, Fenner & Beane since 1945. Served as lt. col., U.S. Army, 1942-46. Clubs: Bond (N.Y.C.); Siwanoy Country (Bronxville); Princess Anne Country (Virginia Beach, Va.). Home: 36 Homesdale Rd., Bronxville, N.Y. Office: 70 Pine St., N.Y.C.

CULBERTSON, William Smith, lawyer; b. Greensburg, Pa., Aug. 5, 1884; s. George and Jennie (Smith) C.; A.B., Coll. of Emporia, Kan., 1907, LL.D.; A.B., Yale University, 1908; Ph.D., 1911; special studies universities of Leipzig and Berlin; LL.D., Georgetown University, 1931; married Mary J. Hunter, December 28, 1911; children—Junia Wilhelmina (Mrs. T. D. Luckenbill), Margaret Jane (Mrs. Kendall Pendleton, Jr.). Examiner U.S. Tariff Bd., 1910-12; practice law, Washington, 1912-15; mem. firm McLanahan, Burton & Culbertson, 1914-15; rep. FTC, 1915-16, spl. counsel, mem. bd. rev., 1916-17; mem. U.S. Tariff Commn., 1917-25, vice chmn., 1922-25; E.E. and M.P. to Rumania, 1925-28; A.E. and P. to Chile, 1928-33; col., Gen. Staff Corps, U.S. Army, 1942-45; chmn., with rank ambassador, spl. mission to French N. Africa, Middle East, Italy, France, 1944; ambassador of U.S. on spl. mission to coronation is Majesty King Faisal II of Iraq, 1953; now mem. firm Culbertson, Briggs & Pendleton; prof., mem. exec. faculty Sch. Fgn. Service, Georgetown U., 1919—. Mem. Council Foreign Relations, Am., Fed., Pa. (chmn. committee international law), Franklin County, District Columbia bar associations, American Society International Law (mem. council), International Law Association (president Am. Br., 1943-49), Am. Econ. Assn., Phi Beta Kappa, Phi Alpha Delta (national supreme justice, 1934-36), Delta Phi Epsilon (nat. president 1922). Republican. Presbyn. (pres. bd. trustees Nat. Presbyn. Ch.). Clubs: Chevy Chase, Metropolitan (Washington); Monterey (Pa.) Country. Author books, 1911—, latest being: Liberation, 1953. Recipient several fgn. decorations. Home: Charmain Manor, Charmain, Pa.; also 2101 Connecticut Av. N.W., Washington. Office Stonleigh Ct., 1025 Connecticut Av., Washington. ☆28

CULIN, Walter Alexander (cu'lin), oil exec.; b. Phila., Feb. 16, 1901; s. F.H. and Effie (Alexander) C.; student Wharton Sch., U. Pa., 1923-26; m. Anne Ilse, Oct. 3, 1929; children—Walter George, Russell Alexander. Treas. Fed. Water & Gas Corp., N.Y.C. 1926-36, v.p., 1936-41, dir., 1941-45; asst. treas. Standard Oil Co. (Ind.), Chgo., 1945-49, treas. since 1949. Mem. Flossmoor Community Ch. Club: Floosmoor (Ill.) Country. Home: 805 Hutchison Rd., Flossmoor, Ill. Office: 910 S. Michigan Av., Chgo.

CULLEN, Frederick John, physician, assn. exec.; born Kokomo, Indiana; son of John and Mildred (Ristley) C.; Ph.G., Winona Coll. Pharmacy, Indianapolis, 1907; M.D., U. Colo., 1913; m. Marie Eloise Stone, Aug. 1, 1936. Gen. practice medicine, State of Washington, 1914-16 and 1919-29; chief, drug control div., Food and Drug Adminstrn., Washington, 1929-34; exec. v.p. and med. dir. Proprietary Assn., Washington, since 1934; professorial lectr. on drug manufacture George Washington U. Served with M.C., U.S. Army, 1916-19; retired with rank of maj. Recipient Purple Heart, Silver Star with palms. Registered pharmacist and physician, Washington. Pres. Nat. Drug Trade Conf.; hon. mem. Canadian Proprietary Assn., Am. Found. for Pharm. Edn.; mem. George Washington U. Med. Soc., Med. Alumni Assn. U. Colo., Am. Pharm. Assn., So. Med. Assn., Inquirendo, Am., Nat. Capitol orchid socs., Washington Trade Assn. Execs., Disabled Am. Vets, Disabled Emergency Officers Assn., Am. Legion. Episcopalian. Clubs: Army and Navy, Nat. Press, Kenwood Golf and Country. Author: Inside the Medicine Chest. Home: 5219 Oakland Rd., Chevy Chase 15, Md. Office: 810 18th St., Washington 6.

CULLEN, Hugh Roy, oil exec.; b. Denton County, Texas, July 3, 1881; s. Cicero and Louise (Beck) C.; ed. pub. schs. Denton County; D.Sc. (hon.), U. Pittsburgh, 1936; LL.D. (hon.), U. Houston, 1947, Baylor U., 1945; m. Lillie Cranz, Dec. 29, 1903; children—Roy Gustav (dec.), Lillie Cranz (Mrs. Paul Portanova), Agnes Louise (Mrs. Isaac Arnold), Margaret Ruth (Mrs. Douglas Marshall), Wilhelmina Daisy (Mrs. Corbin J. Robertson). Began as a rep. Houston cotton factor, Texas and La.; became owner, operator cotton bus., Houston and Okla.; also dealt in real estate and became active in oil bus., Texas, 1918; pres. Quintana Petroleum Corp., Houston. State finance chmn., v.p. Texas World Fair Commn., 1939; mem. Golden Gate Internat. Expn., 1939; dir. Boy Scouts Am.; mem. adv. bd. Air Scouts Am.; dir. Oil World Expn. (Tulsa); v.p. Petroleum Assn. Am. Trustee Museum Fine Arts; chmn. bd. of Regents, University of Houston; former chmn. bd. Houston Symphony Soc. Awarded Distinguished Service award by Mid-Continent Oil and Gas Assn.; Good Citizenship medal by Texas Soc. of S.A.R.; Nat. Citizenship award by Vets. Fgn. Wars; Citizenship medal by Dept. Texas Vets. Fgn. Wars U.S.; various citations for outstanding contributions in producing oil and aiding in War Bond drives by War Dept. and Treasury. Mem. Am. Hosp. Assn. (hon.), Sons Republic Texas, Huguenot Soc. S.C., Musicians Protective Assn. of A.F. of L. (hon., local 64), Acad. Polit. Sci., Phi Chi (hon.). Clubs: Country, Houston, Bayou, River Oaks Country (Houston); Southern Society (N.Y. City). Home: 1620 River Oaks Blvd., Houston 6. Office: 1710 City National Bank Bldg., Houston 2.

CULLEN, Stuart Chester, physician; b. Milton Junction, Wis., Jan. 31, 1909; s. Archibald H. and Myrtle E. (Killam) C.; A.B., U. Wis., 1931, M.D., 1933; m. Caroline Swannell, June 25, 1932; children—Carol Lynn, Bruce Frederic. Intern Multnomah County Hosp., 1933-34; resident Bellevue Hosp., 1936-38; chmn. div. anesthesiology, prof. surgery State U. Ia. since 1938, mem. bd. control athletics since 1946. Dir. Ia. City Bldg. and Loan Assn. Mem. med. mission to Austria sponsored by WHO and Unitarian Service Com., 1947, India, 1953; sr. instr., organizer internat. course anesthesiology, Copenhagen, WHO, 1950, 52, 54. Diplomate Am. Bd. Anesthesiology (dir.) Mem. A.M.A., Am. Soc. Anesthesiologists, Am. Soc. Pharmacology and Ex Therapeutics, Society for Exptl. Biology and Medicine, N.Y. Acad. Medicine, Central Surg. Assn., Osterreichische Gesellschaft fur Anesthesiologie, Nordisk Anestesiologisk Forening, Alpha Omega Alpha. Author: Anesthesia in General Practice, 1946; Medical Emergencies (with E. G. Gross), 1949. Editor sect. on anesthesia Year Book of General Surgery, annually. Home: 630 Park Rd., Iowa City, Ia.

CULLEN, Vincent, corporation executive; born Baltimore, Md., Sept. 1, 1884; s. Simon V. and Caroline (Knowles) C.; ed. St. Vincent's School, Baltimore, Md.; Baltimore Polytechnic Inst.; m. Bernadine M. Thumel, Aug. 1, 1917. Spl. agent Am. Bonding Co., 1903-10; gen. agent Fidelity and Deposit Co., Cleveland, 1910-17; asst. mgr. Hartford Accident and Indemnity Co., New York, 1919-20; vice-pres. in charge of Greater New York Dept. of Fidelity and Deposit Co., 1920-28; vice-pres. in charge of Greater New York Dept. of Nat. Surety Co. and Corp., 1928-May 24, 1933; became pres. Nat. Surety Corp., Third Av. Transit Corp.; trustee E. Bklyn. Savs. Bank. Pres. Ins. Soc. N.Y. Served as capt., 136th Field Arty., 37th div., France, 1917-19. Clubs: Metropolitan, The Recess, Larchmont Yacht (New York). Home: 11 Woodbine, Larchmont, N.Y. Office: 99 John St., N.Y.C.

CULLENBINE, C(lair) S(tephens), lawyer; b. Beardstown, Ill., Nov. 29, 1905; s. Robin James and Victoria (Stephens) C.; LL.B., Washington U., St. Louis, 1928; m. Jean Williams, Aug. 23, 1930; children—Carol Ann, Robert Stephens. Admitted to Mo. bar, 1928; practice of law, St. Louis, 1928-33; local counsel Md. Casualty Co., 1933-35; spl. counsel Asso. Industries of Mo., 1935-36, dir. research, dir. indsl. relations, 1937-43, now dir.; indsl. relations mgr. Gaylord Container Corp., 1943-48, consul since 1948, also dir.; dir. Letellier-Phillips Paper Co. Pres. of the board governors John Burroughs Sch. Industry mem. regional, nat. War Labor Bds., World War II. Club: Missouri Athletic. Home: 46 Loren Woods, St. Louis 24. Office: 111 N. Fourth St., St. Louis 2.

CULLER, Arthur Merl, ophthalmologist, educator; b. Mt. Morris, Ill., Dec. 10, 1899; s. David and Mina (Hoover) C.; A.B., Mt. Morris Coll., 1920; M.D., U. Mich., 1926; m. Mary Swartsel, Aug. 5, 1932. Intern U. Hosp., Ann Arbor, 1926-27, resident, 1927-30; practicing ophthalmologist, Columbus, O. since 1946; chmn. dept. ophthalmology Ohio State U. since 1947. Mem. Com. Visual Efficiency; chmn. nat. inter-profl. com. Eye Care. Capt. M.C. U.S.N.R., Cons. ophthalmology, surgeon gen. U.S.N. Fellow A.C.S.; mem. Am. Acad. Ophthalmology and Otolaryngology, Am. Soc. Research Ophthalmology, A.M.A., A.A.A.S., Am. Ophthal. Soc., Columbus Med. Acad., Columbus Ophthalmology and Otolaryngology Soc. Clubs: Athletic, Rocky Fork Country, Faculty. Contbr. med. jours. Home: 429 N. Parkview Av., Columbus 9. Office: 150 E. Broad St., Columbus 15, O.

CULLER, Elmer Augustin Kurtz, prof. psychology; b. Louisville, O., Oct. 11, 1889; s. John and Amanda (Kurtz) C.; student Mt. Union Coll., Alliance, O., 1905-07; A.B., Juniata Coll., Huntingdon, Pa., 1910; B.D., Union Theol. Sem., New York, 1913; student U. of Berlin, 1913-14, U. of Leipzig, 1914-15; Ph.D., U. of Chicago, 1922; unmarried. Instr. in psychology, Ohio State U., 1916-20, U. of Wis., 1920-23; asso. in psychology, U. of Ill., 1923-27, asst. prof., 1927-28, asso. prof., 1928-36, prof., 1936-38; prof. psychology, U. Rochester, 1938-54, now emeritus, dir. Psychology and Animal Hearing labs.; asso. professor U. of Chicago, summer, 1929. Awarded Howard Crosby Warren medal by Soc. of Exptl. Psychologists, 1938. Mem. council of dirs. and chmn., program com., Am. Psychol. Assn.; pres. Midwestern Psychol. Assn.; v. chmn., Div. anthropology and psychology, Nat. Research Council; mem., sect. com. for psychology, Am. Assn. for Advancement of Science; mem. of corp., Psychometric Soc.; mem. bd. dirs., Eastern Psychol. Assn. Fellow A.A.A.S., Acoustical Soc. America; member Rochester Acad. of Science; Am. Soc. for Research in Psychosomatic problems, Am. Physiol. Soc., Soc. of Exptl. Psychologists, Sigma Xi. Mem. Ch. of the Brethren. Clubs: Appalachian Mt.; Faculty, X Club (University of Rochester). Contbr. articles on hearing and conditioning to professional jours. Asso. or cons. editor Jour. of Comparative Psychology, Jour. of Exptl. Psychology, Jour. of Psychology, Psychol. Record, Psychometrika. Home: 1899 Waldeck Av., Columbus 1, O. Address: River Campus, Univ. of Rochester, Rochester, N.Y.

CULLIMORE, Allan Reginald, educator; b. Jacksonville, Ill., Mar. 2, 1884; s. Thomas McIntyre and Mary Pearce (Joy) C.; B.S. in C.E., Mass. Inst. of Tech., 1907; Sc.D., from the University of Newark, 1941; D.Eng., Stevens Inst. Tech., Rutgers University, 1948; D.Eng., Newark College of Engineering, 1948; married Edith Van Alst, March 25, 1912. Draughtsman Am. Bridge Co., 1906-08; asst. supt. of constrn. City of St. Louis, Mo., 1909-12; dean Coll. of Industrial Science, Toledo, O., 1912-16; dean of engring., Delaware Coll., 1916-19; dean Newark Coll. of Engring., 1919-27, pres., 1927-49, chmn. dept. of management and personnel since 1949. Major Sanitary Corps, U.S. Army, 1918-19. Del. to Constitution Conv., N.J., 1947. Dir. Ednl. Survey State of N.J., 1948. Mem. Loyalty Review Bd., U.S. Civil Service, Area 14. Mem. visiting com. Dept. Civil Engring., M.I.T., 1946-50. Chmn. Com. on Student Development, E.C.P.D., 1946-50. Recipient Lamme Award in Engring. Edn., 1951. Mem. Am. Soc. of M.E., Am. Soc. Engring. Edn., Am. Soc. C.E., Beta Theta Pi, Tau Beta Pi, Phi Kappa Phi. Presbyn. Clubs: Down Town, Engineers (N.Y.), Rotary (hon.). Home: 158 Garfield Pl., South Orange, N.J.

CULLIMORE, Clarence, architect; b. Jacksonville, Ill., Oct. 20, 1885; s. Thomas McIntyre (M.D.) and Mary Pearce (Joy) C.; B.S., Univ. of Calif., 1910; M.Arch., Univ. of Southern Calif., 1942; m. Rosemary Thelen, June 29, 1922; children—Clarence Jr., Joan Joy. Certified architect engaged in practice in Calif. since 1925; specialist in scientific design and constructon of adobe buildings made fireproof, waterproof and earthquakeproof. Teacher of architecture Bakersfield (California) College, 1930—. Member City Planning Commn., Bakersfield. Served as 1st lt., Machine Gun Bn., U.S. Army, during World War I. Pres. U. of Calif. Alumni, 1922, Bakersfield Kiwanis Club, 1932, Bakersfield Mus. Assn., 1938, Kern County Hist. Soc., 1943-44, Kern County Museum, 1944-45. Fellow A.I.A.; mem. Calif. Assn. State Architects. Republican. Conglist. Author several books including: Santa Barbara Adobes, Old Adobes of Forgotten Fort Tejon; also articles to newspapers and mags. Home: 10 Oleander Av., Bakersfield, Cal. ☆27

CULLINAN, Richard Aiden, advt. exec.; b. Plainfield, N.J., Nov. 2, 1908; s. James Aiden and Jessie (Slorah) C.; grad. Plainfield H.S., 1926; m. Elizabeth M. Kishpaugh, Apr. 19, 1941; children—Kathleen Marsden, Jane Aiden. With Gordon, Roberts & Co., ins. brokers, 1926-29, Albert Frank-Guenther Law, Inc. since 1929, now exec. v.p. and dir. Served U.S. Army, World War II. Presbyn. Home: 816 Hobert Av., Plainfield, N.J. Office: 131 Cedar St., N.Y. City 6.

CULLISON, Arthur Edison, educator; b. Lawrence County, Ill., Oct. 30, 1914; s. Joseph Frederick and Minta Olive (Wagoner) C.; B.S., U. Ill., 1936, M.S., 1937, Ph.D., 1948; m. Henrietta Corenne Pence, July 1, 1939; children—Diane Pence, David Arthur, Joseph Clay. Grad. asst. animal husbandry U. Ill., 1936-39; asst. prof. animal husbandry Miss. State Coll., 1939-43; prof. animal husbandry Ala. Poly. Inst., 1946-48; prof., head dept. animal husbandry U. Ga., 1949-50. chmn. div. animal husbandry, 1950—. Served from 2d lt. to capt. AUS, 1943-46. Mem. Am. Soc. Animal Prodn. (so. v.p. 1954), Assn. So. Agrl. Workers (sec. animal husbandry sect. 1953, chmn. animal husbandry sect. 1954), Alpha Tau Alpha, Alpha Zeta, Gamma Sigma Delta, Phi Kappa Phi. Kiwanian. Home: 520 Highland Av., Athens, Ga.

CULLISON, James B., Jr. ◎ V. 27.

CULLMAN, Howard S(tix), civic leader; born in N.Y. City, Sept. 23, 1891; s. Joseph F. and Zillah (Stix) C.; grad. Phillips Exeter (N.H.) Acad., 1909; A.B., Yale U., 1913; LL.D. (hon.) Syracuse University, 1947, N.Y.U., 1952; m. Elsie Gottheil, March 9, 1915 (dec.); children—Hugh, Paul Thomas; m. 2d. Marguerite Wagner; children—Marguerite, Brian. Commissioner of Port of New York Authority, 1927-55, also served as chairman, now honorary chairman. Vice-pres. Cullman Bros., Inc., cigar leaf tobacco mchts., N.Y. City; dir. several corps. including Bankers Trust Co., Prudential Ins. Co., Waldorf-Astoria Hotels; pres. Tobacco Mchts. Assn., Beekman Downtown Hosp., Met. Opera Assn. Clubs: City, Recess, Yale Players, Luncheon of Wall St., Century Country, Lotos, India House. Home: 480 Park Av., N.Y.C. 22. Office: 161 Front St., N.Y.C. 38. ☆27

CULLOM, Marvin McTyeire, physician; b. Woodford, Tenn., Nov. 9, 1868; s. of Rev. Jeremiah Walker and Mary Bowling (Isom) C.; prepared for

college at Webb School; A.B., Vanderbilt U., 1894, M.D., 1896; grad. Manhattan Eye and Ear Hospital, 1898; post-grad. study in London, Paris, Berlin and Vienna; m. Eva Bellinger, Oct. 30, 1899; children—Isabelle Payne, Hale Ellicott. Practiced at Nashville, Tenn., since 1899; prof. clin. ophthalmology and otolaryngology, Vanderbilt U.; eye, ear, nose and throat surgeon to St. Thomas Hosp.; cons. oculist, Louisville & Nashville Ry.; head of dept. of ophthalmology and otolaryngology, Nashville Gen. Hosp. Trustee Vanderbilt U., Webb School; mem. bd. trustees Joint Library of Vanderbilt U., Peabody Coll. and Scarritt Coll.; pres. bd. trust Ladies' Hermitage Assn.; commr. of State of Tenn. to N.Y. World's Fair; colonel in the Tenn. State Nat. Guard on the staff of Gov. Prentice Cooper. Certified ophthalmologist by the Am. Board of Ophthalmology; oto-laryngologist by the American Board of Oto-Laryngology. Fellow A.C.S., Acad.-Internat. of Medicine; mem. A.M.A. (mem. Ho. of Dels., 1923, 25, 27, 28), Am. Geriatric Soc., Pan-Am. Assn. Ophthalmology, XVII Internat. Congress Ophthalmology, Am. Laryngol., Rhinol. and Otol. Soc., So. Med. Assn. (chmn. sect. Ophthalmology and Otolaryngology, 1911), Tenn. State Med. Assn., International Society of Ophthalmology, American Acad. of Ophthalmology and Otolaryngology, Nashville Acad. Opthal. and Otolaryngology (ex-pres.), Delta Kappa Epsilon, Alpha Kappa Kappa, Alpha Omega Alpha; pres. Am. Med. Golfing Assn., 1935-36; ex-pres. Nashville Acad. Medicine, Davidson County Med. Soc. Mem. Med. Advisory Bd., World War. Democrat. Methodist, Mason (32°, Shriner). Clubs: University, Old Oak, Bellemeade Golf and Country, Chamber of Commerce, Exchange, Cumberland; Royal Knocke Golf (Knocke-sur-Mer, Belgium); U.S. Seniors Golfing Assn. Author numerous monographs in field; contbr. Wall St. Jour. Inventor surg. instruments. Home: 103 24th Av. S. Office: Bennie-Dillon Bldg., Nashville.

CULLOM, Neil P. ◎ V. 28.

CULMSEE, Carlton Fordis, educator; b. St. Ansgar, Ia., Sept. 18, 1904; s. Ludwig Alfred and Clara Bella (Hansen) C.; B.S., Brigham Young U., 1932; M.A., 1937; student U. So. Calif., 1933; Ph.D., State U. Ia., 1940; m. Edna Mae Ball, June 5, 1932; 1 son, Ralph McPherson. Elem. sch. teacher, Utah, 1922-23, 1927-29; free-lance writer and rancher, 1923-29; sec. extension div., instr. in journalism, Brigham Young U., 1932-37, asst. prof., 1937-39, asso. prof. journalism and dir. extension div., 1939-40, prof. journalism and dir. extension div., 1940-42; dean school of arts and sciences, prof. of journalism, Utah State Agrl. Coll. since 1945. Served with U.S. Navy (aviation), 1942-45; disch. to Res. as lt. comdr., 1945; commandant's local rep., 1950-53. Mem. Am. Assn. Tchrs. Journalism, Utah Acad. Sci., Arts and Letters, League Utah Writers (state pres. 1942, 54, 55), C. of C., Phi Kappa Phi, Sigma Gamma Epsilon. Editor: State Verse Anthology, Utah Sings, Vol. II, 1942. Free lance writer, verse writer. Home: 871 E. 9th North, Logan, Utah.

CULP, Charles Cantrell, food packer; b. Louisville, June 20, 1891; s. William Newton and Nelah (Allen) C.; student pub. schs., Louisville; m. Carolyn M. O'Bannon, Jan. 15, 1920; children—Carolyn O'Bannon, Charles William. Comml. agt. L.&N. R.R., Louisville, 1910-17; partner Lewis & Culp, Louisville, also Lexington, Ky., 1919-28; v.p., dir. Stokely-Van Camp, Inc., Indpls., since 1928. Served as capt. 334th F.A., A.E.F., 1917-19. Mem. S.A.R. Presbyn. Clubs: Univ., Woodstock, Athletic (Indpls.) Home: 4950 N. Meridian St. Office: 941 N. Meridian St., Indpls.

CULP, Maurice S(amuel) ◎ V. 28.

CULVER, Bertram Beach, mfg. exec.; b. St. Louis, June 14, 1875; s. Henry Harrison and Emily J. (Hand) C.; ed. pub. schs. St. Louis and Smith Acad.; student Washington U.; m. Edna May Lammert, Feb. 11, 1907; children—Bertram Beach, Henry Harrison. Started with Wrought Iron Range Co., St. Louis, 1893, pres. since 1911; started Texas Foundries, Inc., 1938; dir. First Nat. Bank in St. Louis, St. Louis Union Trust Co. Chmn. Culver Edul. Foundation which operates Culver Mil. Acad. Republican. Presbyn. Mason (33°). Home: R.F.D. 1, Creve Coeur, Mo. Office: 5661 Natural Bridge Av., St. Louis 20.

CULVER, Charles Aaron, prof. physics, cons. engr.; born Fillmore County, Minn., September 22, 1875; s. Warren and Mary (Crum) C.; B.S., Carleton Coll., Northfield, Minn., 1902; Ph.D., U. of Pa., 1907; m. Gertrude Helen Powell, June 17, 1908 (died 1926); m. 2d, Ruth Evelyn Peterson, June 18, 1927. High. sch. teacher, 1902-05; instr., later prof. physics, Beloit (Wis.) Coll., 1907-20; chief high frequency engr. Canadian Radio Corporation, 1920-23; professor physics, Carleton College, 1923-46, Park College, 1947-51; sr. physicist S.W. Research Inst. 1951; now serves as consulting acoustical engineer; granted various United States and foreign patents pertaining to communication engineering. Served as capt., later maj. on staff of chief officer, U.S. Signal Res. Corps, World War. Fellow Am. Inst. E.E., Inst. Radio Engrs.; mem. Acoustical Soc. Am., Sigma Xi, Phi Beta Kappa, Delta Sigma Rho. Republican. Conglist. Author several books, including: Theory and Applications of Electricity and Magnetism, 1947; also contbr. papers tech. jours. Address: Claremont Manor, Claremont, Cal.

CULVER, Essae Martha, librarian; b. Emporia, Kan.; d. Joseph Franklin and Mary (Murphy) Culver; B.L., Pomona Coll., Litt.D. (hon.), 1954; student N.Y. State Library Sch., 1908. Began as asst. librarian Pomona Coll., 1907; librarian Pub. Library, Salem, Ore., 1909-12; successively librarian Glenn, Butte and Merced counties, Calif., until 1925; library visitor Calif. State Library, 1921-23; exec. sec. La. Library Commn., 1925-46; state librarian, Louisiana State Library since 1946; instr. Columbia U. Sch. of Library Service, summer sessions, 1935, 36, 38. Mem. A.L.A. (2d v.p., mem. exec. board, 1935-36, 1st v.p. and pres. elect., 1939-40, pres. 1940-41), League of Library Commns. (pres. 1931-33), Southwestern Library Assn. (pres. 1936-38), Southeastern Library Assn., La. Library Assn. (pres. 1928-29), Pi Sigma Alpha (honorary). Clubs: Louisiana Federation of Women's Clubs, Louisianna Business and Professional Women's. Contbr. to professional jours. Home: 801 Convention St. Address: State Capitol, Baton Rouge, La.

CULVER, Frank Pugh, Jr., jurist; b. Birmingham, Ala., Sept. 25, 1889; s. Frank Pugh and Ella (Taylor) C.; B.A., Vanderbilt U., 1911; LL.B., U. Tex., 1914; LL.D. (hon.), Tex. Wesleyan Coll., 1943; m. Verner Wardlaw, June 17, 1924; children—Anne Wardlaw (Mrs. Vance M. Carrington, Jr.), Carolyn Taylor (Mrs. Cecil E. Munn). Admitted to Tex. bar, 1914; practice of law, Ft. Worth, 1914-28; dist. judge, Ft. Worth, 1928-50; asso. justice Ct. Civil Appeals, Ft. Worth, 1951-52; asso. justice Supreme Ct., Tex., since 1953. Served as capt. F.A., U.S. Army, World War I, II; lt. col. F.A., Tex. N.G., 1936-41; col., A.U.S. 1941-44. Mem. Am. Legion, Vets. Fgn. Wars, Phi Delta Phi, Kappa Alpha. Democrat. Methodist. Mason. Club: Ft. Worth, Kiwanis. Home: 1607 Gaston Av. Office: Supreme Court, Capitol Station, Austin, Tex.

CULVER, Pearl Peter, clergyman, educator; b. Leipsic, O., Dec. 25, 1891; s. James Franklin and Anna Elizabeth (Schey) C.; B.A., Albion, Mich. Coll., 1917; student Drew Theol. Sem., 1917-18; M.A., Columbia, 1920; S.T.B., Union Theol. Sem., 1920; Ph.D., Yale, 1926; m. Louisa Belle Collier, July 18, 1917; children—Dwight Wendell, Phoebe Marie (Mrs. Raymond J. Collins). Ordained to ministry of Methodist Ch., 1915; pastor in various communities, 1915-40; supt. Minneapolis (Minn.) Dist. of Methodist Ch., 1940-45; pres. Southwestern Coll., Winfield, Kan., 1945-49; professor religion and director of religious life Evansville (Indiana) College since 1949. President New Haven S.S. Association, 1922-25, Bd. Edn. N.Y. East Conf., 1926-37; director Leadership Training, 1930-37. Trustee Hamline Univ., 1940-45, Minneapolis Goodwill Industries, 1940-45, Asbury Hosp., 1940-45; pres. Bd. Edn. Northern Minn. Jurisdictional Conf.; chmn. Arrangements Com., 1944. Member board of education, Central Kansas Conference. Member Delta Sigma Phi, Pi Gamma Mu. Mason. Club: Rotary. Author: The Contribution of Bishop John H. Vincent to the Development of Religious Education, 1926. Home: 700 Runnymeade Av., Evansville, Ind.

CULVER, Thelma B., coll. dean; b. Corsica, S.D., Mar. 29, 1909; d. George Sampson and Emma (Iverson) Culver; A.A., Wessington Springs Jr. Coll., 1929; A.B., N.W. Nazarene Coll., 1932; Ed.M., U. Wash., 1942; Ed.D., U. Col., 1947. Tchr. rural sch., S.D. 1927-28, 29-30; prin. Marsing (Ida.) Pub. High Sch., 1932-35; critic tchr. Coll. High Sch., Nampa, 1935-41, prin., 1941-42; asso. prof. edn., dir. student teaching N.W. Nazarene Coll., Nampa, 1942-45, dean coll. liberal arts since 1946; asst. edn. U. Colo., 1945-46, instr. edn., summer 1946; vis. prof. Coll. Ida., 1949. Mem. bd. Samaritan Hosp. Mem. Am. League Nursing (lay mem.), Am. Assn. U. Women, N.E.A., Ida. Edn. Assn., Phi Delta Lambda, Pi Lambda Theta, Kappa Delta Pi. Mem. Ch. of Nazarene. Club: Altrusa (v.p.) (Nampa). Author article religious mag. Home: 1111 12th Av. S., Nampa, Ida.

CUMBERLAND, William Wilson, economist; b. La Verne, Calif., Jan. 2, 1890; s. Julian Fee and Clara Euphemia (Huggins) C.; A.B., Occidental Coll., Los Angeles, Calif., 1912; A.M., Columbia, 1913; Ph.D., Princeton, 1916; LL.D. (honorary), Occidental College, 1937, Union College, 1953; married Edith Griffith Osmond, Sept. 14, 1916; children—Mary Catherine, Julian Osmond, William Wilson, Helen Edith. Supt. Chrystie Street House, N.Y.C., 1914; instr., asst. prof., asso. prof. and chief div. of research in agrl. economics, U. of Minn., 1916-19; leave of absence, 1917-19; research asso., U. of Calif. and Doheny Research Foundation, 1917-18; trade expert War Trade Bd., Washington, D.C., 1918; economic expert with Reparation and Financial commns., Am. Commn. to Negotiate Peace, Paris, France, 1919; financial expert Am. Mil. Mission to Armenia (Harbord Commn.), 1919; financial expert with U.S. High Commn., Am. Embassy, Constantinople, Turkey, 1919-20; asst. foreign trade adviser and foreign trade adviser, Dept. of State, Washington, D.C., 1920-21; financial commr. and supt. gen. of customs, Republic of Peru, 1921-23; gov. Reserve Bank of Peru, 1923-24; financial adviser, gen. receiver of Republic of Haiti, 1924-27; financial expert for Dept. of State, in Nicaragua, 1927-28; partner Wellington and Co., firm mem. New York Stock Exchange, 1928-45; partner Ladenburg, Thalmann & Co., Mem. N.Y. Stock Exchange and investment banker, since 1945; dir. St. Louis Southwestern R.R., Alliance Realty Co., Chemetals Corp., Robert Gair Co., Inc., Am. Zinc, Lead and Smelting Co. Economist with NRA, Wash., 1933. Am. del. to Conference on German Long-Term Debts, Berlin, 1934; economic consultant United Nations Conference on International Orgn., San Francisco, 1945. Economists Nat. Com. on Monetary Policy. Mem. Acad. Polit. Science, Am. Acad. Polit. and Social Sci., Fgn. Policy Assn., Pan-Am. Soc., Am. Econ. Assn., N.Y. Soc. of Security Analysts, Am. Statis. Assn. (pres. New York Chapter, 1938-39), Phi Beta Kappa, Pilgrims. Author: Cooperative Marketing, 1918; Nicaragua—An Economic and Financial Survey, 1928; The American Individual Enterprise System (co-author) 2 Vols., 1946. Club: Downtown Athletic. Home: 349 Booth Av., Englewood, N.J. Office: 25 Broad St., N.Y.C. 4. Died Feb. 20, 1955.

CUMBERLEGE, Geoffrey Fenwick Jocelyn, pub.; b. Lindfield, Eng., Apr. 18, 1891; s. Henry Mordaunt and Blanche P.G. (Fenwick) C.; M.A., Worcester Coll., Oxford, 1913; D.C.L. (honorary), Durham University, 1953; m. Vera Gladys Gibbons, Nov. 30, 1927; children—Elizabeth, Geoffrey, Patrick, Francis. With Oxford U. Press since 1919, mgr. Indian branches, Bombay, Calcutta and Madras, 1919-28, mgr. and v.p., N.Y. City, 1928-34, asst. pub., London, 1934-35; pub. to the U. Oxford since 1935, vice chmn. Oxford U. Press, Inc., N.Y. City, since 1945. Fellow Zool. Soc. London, Worcester Coll., Oxford (hon.). Clubs: Athenaeum, Garrick. Home: Idlehurst, Birch Grove, Haywards Heath, Eng. Office: Oxford U. Press, Amen House, London E.C. 4, Eng.

CUMINGS, Thayer, advt. exec.; b. N.Y. City, Mar. 16, 1904; s. John Bradley and Florence Briggs (Thayer) C.; A.B., Harvard, 1926; m. Virginia Holland Richardson, May 3, 1940; children—Eleanor Gay, Julie Thayer. Sec. Fed. Grand Jury Assn. So. Dist. N.Y. since 1948; dir., v.p. Batten, Barton, Durstine & Osborn, Inc., N.Y. City since 1951; trustee Am. Irving Savs. Bank, 1950—; pres. York Harbor (Me.) Reading Room. Served as lt. comdr. U.S.N.R., 1942-45. Mem. Mil. Order World Wars, Naval Order U.S. Mason. Clubs: Golf and Tennis (York); Harvard (N.Y. City). Home: 53 E. 66 St. Office: 383 Madison Av., N.Y. City.

CUMMER, Clyde Lottridge, dermatologist; b. Cadillac, Mich., Feb. 23, 1882; s. Robert James (M.D.) and Abbie A. (Stone) C.; Ph.B., Adelbert Coll. (Western Reserve U.), 1904; M.D., Western Reserve U., 1907; m. Marienne Dix North, Feb. 25, 1915; children—Robert North, Katharine Anne (Mrs. H. Lansing Vail, Jr.). With School of Medicine, Western Reserve University, 1909-46, successively as teacher and associate professor of clin. pathology, asst. clinical prof. in dermatology and syphilology; visiting dermatologist Charity Hospital; graduate study, dermatology department Vanderbilt Clinic and College Physician and Surgeon, N.Y. City, 1924-25. Mem. Med. Advisory Bd. No. 7, Selective Service, U.S. Army, World War I and Bd. of Appeals No. 8, Selective Service 1942-47, appeal bd. N. Fed. Judicial Dist. Ohio, 1951-52; hon. consultant U.S. Army Med. Library 1942-46. Received Distinguished Service award, Acad. of Medicine of Cleveland, 1942. Mem. Am. Dermatol. Assn., Am. Med. Assn. (mem. council on sci. assembly 1937-47; mem. House of Dels., 1932-33, 1934-43; chmn. sect. on dermatology and syphilology, 1944-46; mem. War Participation Com., 1942-45), American Academy Dermatology and Syphilology (treas. 1938-46, pres. 1947-48), Ohio State Med. Assn. (pres. 1933-34; chmn. com. on education, 1936-43; Cleveland Dermatological Society (pres. 1929), Acad. Medicine of Cleveland (pres. 1923), Cleveland Medical Library Assn. (chmn. bd. 1929-37; sec. com. for building its Allen Memorial Library Building 1923-26; pres. 1940-41; chmn. Pub. Health Council State of Ohio, 1939-40; mem. Beta Theta Pi, Nu Sigma Nu, Phi Beta Kappa, Sigma Xi, Alpha Omega Alpha. Republican. Episcopalian. Author: Cummer Memoranda (geneal. record), 1912; Manual of Clin. Lab. Methods, 1922, 26, 31. Contributor to Blakiston's New Gould Medical Dictionary, 1949. Contbr. to medical lit., especially on subjects of dermatology and syphilis. Home: 19101 Van Aken Blvd., Shaker Heights, Cleve. 22 (summer) Indian River, Mich. Office: Hanna Bldg., Cleve. 15.

CUMMING, Edwin Davis, petroleum exec.; born Troy, Ala., May 11, 1899; s. John Bryant and Rosa (Palmer) B.; B.S., Ala. Poly. Inst., 1922; married Ernestene Jolly, Aug. 8, 1925 (div. Apr. 1947); 1 son, Edwin Palmer; m. 2d, Dorothy Ruth Koger, Apr. 5, 1947. With Shell Oil Co. since 1923, gas engr., Long Beach, Cal., 1923-26, refinery technologist, Wilmington and S.F., 1926-37, mgr. refinery, Martinez, Calif., 1937, Wood River, Ill., 1938, v.p. in charge mfg., St.L., 1939, N.Y.C., 1940, v.p. in charge exploration, prodn., L.A., 1944-45, Houston since 1948; mgr. Am. dept. Anglo-Saxon Petroleum Co., London, Eng., 1946-48. Dir. Charity Horse Show Assn., Houston. Nat. dir. refining Petroleum Administrn. for War, 1943-44. Served as pvt. U.S. Army, 1918. Mem. C. of C. (past dir. Houston), Am. Petroleum Inst., Mid-Continent Oil and Gas Assn., Kappa Sigma. Clubs: Houston Country, Ramada. Home: 3344 Chevy Chase Dr. Office: Shell Bldg., Houston.

CUMMING, Joseph Bryan, lawyer; b. Augusta, Ga., Aug. 10, 1893; s. Bryan and Mary Gairdner (Smith) C.; Litt.B., Princeton U., 1915; student Harvard Law Sch., 1915-17; m. Virginia Neville Burum, Nov. 15, 1922; children—Neville Cumming Riley, Joseph Bryan, Nancy Burum. Admitted to Ga. bar, 1920, and since practiced in Augusta; mem. firm Cumming & Harper, now Cumming, Nixon & Eve. Dir. Georgia Railroad Bank & Trust Co., First Railroad & Banking Co. of Ga., Georgia Railroad & Banking Co. John P. King Mfg. Co., all in Augusta, Ga. Entered 1st O.T.C., Ft. McPherson, Ga., 1917; commissioned 1st lieut. U.S. Army, assigned to 321st F.A., 82d Division; with A.E.F. 12 months. Member Gen. Assembly of Georgia, 1923-24. Chmn. bd. trustees Summerville Cemetery; chmn. bd. trustees Gertrude Herbert Inst. of Art; vice chmn. Acad. of Richmond County, Tubman Home, Augusta Chapt. ARC; trustee Clinton Anderson Hosp., Inc.; pres. trustees Young Men's Library Assn.; vice-pres. Augusta Mus. Assn.; curator Georgia Hist. Soc., Savannah.

Member Augusta (pres. 1935-36), Georgia (pres. 1938-39), Am. bar assns., Ga. Hist Commn., Am. Cancer Society (mem. bd. dirs. Ga. Div.). Democrat. Episcopalian. Home: 2231 Cumming Rd. Office: Marion Bldg., Augusta, Ga.

CUMMINGS, Charles M(artin), managing editor; b. St. Louis, Mo., Apr. 30, 1900; s. John and Sophia (Hoerter) C.; A.B., Ohio State U., 1931, A.M., 1933; grad., Command and Gen. Staff Sch., 1942; m. Dorothy F. Porter, Dec. 27, 1928; children—Charles Anthony, Geoffrey Porter. Newspaper work, Parkersburg (W. Va.) News and Sentinel, 1917-23; reporter, Asso. Press, Chicago, Ill., 1923-26; copy reader, city editor, Ohio State Journal, Columbus, O., 1926-36; news editor, 1936-40; mng. editor, since 1946; corr., Ohio State Journal, Korea and Far East, 1951. Commd. 2d lt., Mil. Intelligence Reserve, 1931, and advanced through grades to col., 1946; various brief tours of duty, 1931-40; active duty, 1940-46, as intelligence staff officer, Ft. Hayes, O., War Dept., Central and South Pacific; and instr., Command and Gen. Staff Sch. Awarded Bronze Star, commendation ribbon. Mem. Phi Alpha Theta, Sigma Delta Chi. Home: 63 Arden Rd., Columbus 14. Office: Ohio State Journal, Columbus 16, O.

CUMMINGS, Edgar Crowther, coll. v.p.; b. Bloomington, Ind., Nov. 27, 1909; s. Edgar Roscoe and Frances Lois (Crowther) C.; A.B., Ind. U., 1931; A.M., 1932; Ph.D., U. of Chicago, 1936; m. Eleanor Jane Sharts, June 25, 1937; children—Robert Edgar, Bruce, Richard. Instr. German, asst. prof., administrv. asst., Univ. of Rochester, 1936-43; asst. to the dir., Indiana U. Extension Div., 1945; pres. Canterbury Coll., Danville, Ind., 1946-48; dean, DePauw Univ., 1948-50; pres. Coe College, Cedar Rapids, Ia., 1950-51; with C.I.A., 1951-52; dean Hiram (O.) Coll. 1952, v.p. 1952—. Served USN, 1943-44. Awarded U. of Chicago Folklore prize, 1936; Inst. of Internat. Edn. fellowship, Univ. of Leipzig, Germany, 1932-33. Mem. N.E.A., Am. Assn. U. Profs., Phi Beta Kappa, Sigma Alpha Epsilon. Episcopalian. Contbr. articles on German lang. and lit., folklore, and edn. in various profl. jours. Home: Box 63, Hiram, O.

CUMMINGS, Edward Estlin, author, painter; b. Cambridge, Mass., Oct. 14, 1894; s. Edward and Rebecca Haswell (Clarke) C.; A.B., Harvard U., 1915, M.A., 1916. With Norton Harjes Ambulance, World War I, later pvt., Camp Devens, Mass. One man shows include Am. British Art Centre, 1949, Rochester Memorial Gallery, 1950. Author: The Enormous Room, 1922; Tulips and Chimneys, 1923; XLI Poems, 1925; & (and), 1925; Is 5, 1926; Him, 1927; Christmas Tree, 1928; By E. E. Cummings (no title), 1930; CIOPW, 1931; ViVa, 1931; Eimi, 1933; No Thanks, 1935; Tom, 1935; 1/20 (poems), 1936; Collected Poems, 1938; 50 Poems, 1940; One Times One, 1944; Santa Claus, 1946; Xaipe, 1950; Poems, 1923-1954, 1954. Mem. Nat. Inst. Arts and Letters. Studio: 4 Patchin Pl., N.Y.C. Address: care Brandt & Brandt, 101 Park Av., N.Y.C.

CUMMINGS, Edward McLean, banker; b. Chicago, Sept. 10, 1921; s. Walter J. and Lillian (Garvy) C.; student Chicago Latin Sch., 1930-36, Hotchkiss Sch., 1936-38; A.B., Yale, 1942; m. Hélène de Marcellus, Feb. 26, 1949; children—Henry de Marcellus, Amory. Assistant vice president of Chemical Bank & Trust Co., N.Y. City, 1946-48; 2d v.p. Continental Ill. Nat. Bank & Trust Co. of Chicago, 1948-51, vice pres. since 1951; v. pres., dir. Cummings Mfg. Co., Chgo., 1946—; dir. Maryland Casualty Co. Served from ensign to lt., USNR, 1942-46. Lay trustee DePaul U. Trustee U. Chgo. Research Found. Treasurer of the Illinois Society Prevention Blindness (dir.). Roman Catholic. Knight of Malta. Clubs: Chicago; Onwentsia (Lake Forest, Ill.); Indian Hill (Winnetka); Casino. Home: 78 Indian Hill Rd., Wilmette, Ill. Office: 231 S. LaSalle St., Chgo. 4.

CUMMINGS, Emerson Leroy, army officer; b. New Boston, Mich., Mar. 16, 1902; s. William James and Frederica (Bleisner) C.; B.S., U.S. Mil. Acad., 1924; C.E., Cornell U., 1926, student engr. sch., 1926-27; B.S., Mass. Inst. Tech., 1933; student Ordnance Sch., 1933-34, Command and Gen. Staff Coll., 1938-39, Nat. War Coll., 1947-48; m. Louise Totten, Oct. 12, 1928; children—William Totten, Gerald Emerson. Commd. 2d lt. Corps Engrs., U.S. Army 1924 advanced through grades to maj. gen. 1953; detailed Ordnance Dept. 1932, trans., 1936, dep. theatre ordnance officer, ETO, 1945-47, asst. chief of ordnance, 1950-53, chief ordnance, 1953—. Decorated Legion of Merit, Bronze Star; Order Brit. Empire. Mem. Am. Ordnance Assn. Club: Army and Navy Country (Arlington, Va.). Home: 911 Enderby Dr., Alexandria, Va. Office: Pentagon, Washington 25, D.C.

CUMMINGS, George Bain, architect; b. New Ipswich, N.H., Feb. 11, 1890; s. John Wyman and Harriet Angeline (Boyce) C.; B.Arch., Cornell U., 1912; m. Aura Marie Butler, Nov. 9, 1912; children—Barbara Joy (Mrs. A. Ward West), Jean Marie (Mrs. Robert W. Storandt), John Butler. Employee Carrere and Hastings, architects, N.Y.C., 1912-17; head draughtsman Trowbridge and Ackerman, N.Y.C., 1919; partner Lacey Schenck and Cummings, Binghamton, N.Y., 1920; own practice, Binghamton, 1921-23; partner Cummings and Starbuck, Binghamton, 1924-25, Conrad and Cummings, asso. architects, 1926—. Mem. N.Y. State Bd. of Examiners of Architects, 1938-50, pres., 1948-50; vice chmn. N.Y. State Bldg. Code Commn., 1949—, acting chmn., 1950-52; insp. FHA, 1932-35. Served as 1st lt. A.S., U.S. Army, 1917-19. Fellow A.I.A. (regional dir. 1943-44, 48-49; sec. 1953-54, 54-55); mem. Am. Civic Assn., Am. Legion, Tau Beta Pi. Presbyn. Clubs: Cornell (Broome Co. and N.Y.C.); Rotary (Binghamton). Home: 79 Front St. Office: 99 Collier St., Binghamton, N.Y.

CUMMINGS, George Donald, pub. health lab. dir.; b. Quincy, Mass., Oct. 20, 1904; s. George and Jane (Fixter) C.; B.S., Mass. Inst. Tech., 1926; Ph.D., U. of Mich., 1934; M.D., Wayne U., 1942; m. Kathleen Mathieson, Jan. 29, 1927; children—Jane Cynthia, Bruce Donald. Joined staff Mich. Dept. of Health Labs., 1926, successively Jr. bacteriologist, sr. bacteriol. asst. dir., asso. dir., 1926-44, dir. since June, 1944; spl. lecturer in pub. health, Mich. State Coll., U. of Mich.; lecturer in preventive medicine Wayne U.; cons. infant gastroenteritis control; spl. cons. health resources adv. com., Office Def. Mobizn., Washington; spl. cons. U.S.P.H.S. Diplomate Am. Bd. Preventive Medicine and Public Health. Member A.M.A., Michigan State Med. Soc., Ingham County Med. Soc., Soc. Am. Bacteriol., Am. Pub. Health Assn.; asso. mem. Mich. Pathol. Soc., Delta Omega, Nu Sigma Nu, Sigma Xi, Alpha Omega Alpha. Episcopalian. Club: Lansing City. Author: chapter on Epidemic Diarrhea of the Newborn, Handbook of Communicable Diseases, 1947; contbr. articles on infant gastro-enteritis in infants and children to scientific jours. Home: 511 Westmoreland St. Office: Michigan Dept. of Health Laboratories, Lansing 4, Mich.

CUMMINGS, Harold Joseph, ins. exec.; b. Beardstown, Ill., Sept. 25, 1893; s. John E. and Lydia (Stork) C.; A.B., Quincy (Ill.) Coll., 1914, A.M., 1915; m. Sophia B. Libera, May 26, 1919; children—Dorothy J., Barbara J., Harold J., Mary J., John J. Prin. Lomax (Ill.) Township High Sch., 1915-17; prof., St. Mary's Coll., Winona, Minn., 1917-18; mgr. sales service dept., Equitable Life Ins. Co. of Iowa, Des Moines, 1919-21; asst. agency mgr., Minn. Mutual Life Ins. Co., St. Paul, 1921-26, asso. mgr. agencies, 1926-29, supt. agencies, 1929-30, 2d v.p., 1930, became v.p. and trustee, 1930, pres. since 1947; dir. First Nat. Bank of St. Paul, Minn. Mutual Life Ins. Co. Commd. 2d lt., inf., U.S. Army, 1918; disch. Dec. 1918; mem. O.R.C. Mem. Nat. Fedn. Sales Execs. (pres. 1940-41, chmn. bd., 1941-43), Life Agency Officers Assn. (past mem. exec. com.), Life Ins. Sales Research Bur. (past mem. bd.), St. Paul Assn. Commerce (past v.p., mem. bd. dirs.), St. Paul Sales Mgrs. Assn. (past pres.). Mem. Am. Legion. Clubs: St. Paul Athletic (dir.), Minnesota, University, Kiwanis. Home: 862 Fairmont Av., St. Paul 5. Office: Sixth and Jackson Sts., St. Paul 1.

CUMMINGS, Harold Neff, engineer; born Oxford, Me., Dec. 30, 1884; s. Charles Sumner and Carrie A. (Neff) C.; A.B., Bates Coll., Lewiston, Me., 1906; student Harvard Summer Sch., 1906 and 1908; S.B. in Civil Engring., Mass. Inst. Tech., 1910; m. Katherine Austin Taaffe, June 11, 1912; 1 son, Charles Sumner II. Instr. science, Worcester (Mass.) Acad., 1906-08; instrumentman, Buck & Sheldon, cons. engrs., Hartford, Conn., 1910-11; prin. asst. engr., Great Northern Paper Co., Millinocket, Me., 1911-13; head of civil engring. dept., Mechanics Inst., Rochester, N.Y., 1913-14; head of mathematics dept., English High Sch., Lynn, Mass., 1914-17; instr. mathematics and mechanics, Wentworth Inst., Boston, Mass., 1917-18; hydraulic computer H. K. Barrows, Boston, summer 1918; asso. prof. civil engring. and acting head of dept., U. of Delaware, 1918-20; prof. applied mathematics and head of dept., Newark (N.J.) Coll. of Engring., 1920-26, prof. civil engring. and head of dept., 1926-42, vice pres. of coll., 1942-50, emeritus since 1950; engr. structures sect. Curtiss Wright Corporation, Propeller Division, Caldwell, N.J., since 1952. Mem. Essex County Mosquito Extermination Commn., 1939-52, treas., 1940, president 1948-52. Fellow A.A.A.S.; mem. Am. Society C.E., Am. Soc. for Engring. Edn., Phi Beta Kappa, Tau Beta Pi, Phi Beta Kappa Assos. Home: 695 Grove St., Upper Montclair, N.J. Office: Curtiss Wright Corp., Propeller Division, Caldwell, N.J.

CUMMINGS, Homer Stillé, former atty. gen. of U.S.; b. Chicago, Ill., Apr. 30, 1870; s. Uriah C. and Audie (Schuyler Stillé) C.; Ph.B., Yale, 1891, LL.B., 1893; LL.D., Rollins Coll., 1934; LL.D., Lake Forest U., 1934; LL.D., Oglethorpe U., 1934; D.H.L., Lincoln Memorial U., 1935; LL.D., John Marshall Coll. of Law, 1935; LL.D., Pa. Military College, 1938; Trustee George Washington University; m. Cecilia Waterbury, April 2, 1929 (died Aug. 9, 1939); m. Julia M. Alter, dau. Mr. and Mrs. Frank W. Alter, of Chicago, July 13, 1942. Admitted to Conn. bar, 1893, practiced at Stamford until Mar. 4, 1933 and since Jan. 2, 1939; as counsel to firm Cummings & Lockwood, Stamford, and mem. firm Cummings, Stanley, Truitt & Cross, D.C.; mem. bars of New York and District of Columbia; admitted to practice in Supreme Court of United States and large number of federal district courts; mayor of Stamford, 3 terms, 1900-01, 1901-02 and 1904-06, corp. counsel, 1908-12. Del. at large Dem. Nat. Convs., 1900, 04, 24, 32, 36, 40, 44; Presidential Elector, 40, 44; member Democrat National Committee, 1900-25 (resigned), vice chmn., 1913-19, chmn., Feb. 26, 1919-July 1920. Candidate for Congress, Conn. at large, 1902, for U.S. senator, 1916; temporary chmn. Dem. Nat. Conv., San Francisco, and delivered keynote speech; 1920; chairman committee on resolutions, Democratic National Convention, New York, 1924, a floor leader for Gov. Franklin D. Roosevelt, Chicago, 1932; state's atty. for Fairfield County, Conn., July 1, 1914-Nov. 1, 1924 (resigned); former dir. First Stamford Nat. Bank; pres. Mayors' Assn. of Conn., 1902-03, Stamford Board of Trade, 1903-09; mem. Conn. State Council of Defense, 1917; chmn. Com. on State Prison Conditions, 1930. Tendered apptmt. as gov.-gen. of P.I., Feb. 1933; atty. gen. of U.S. in Cabinet of President Roosevelt, Mar. 4, 1933-Jan. 2, 1939 (resigned); del. at large, Democratic National Conv., 1948. Fellow of Institute of Judicial Administration. Author and sponsor of many reforms in United States Department of Justice and Federal Judicial System, including new rules of civil procedure, creation of administrative office for federal courts, and juvenile delinquency act; extended and improved prison system, established Alcatraz; called nat. Conf. on Crime; secured legislation extending authority of Fed. Bur. Investigation, and widening scope of Federal power in matter of kidnapping and inter-state crime; made authoritative survey of release procedures, Federal and State. Argued Gold Clause cases in Supreme Court. Chosen by Argentina and Chile to arbitrate Beagle Channel Islands controversy, 1938. Mem. Am. Bar Assn. since 1909; mem. Am. Judicature Soc. (v.p.), Am. Law Inst., Am. Soc. Internat. Law. Mason, Odd Fellow, Elk, Eagle. Mem. First Congl. Church, Stamford, Conn. Clubs: National Democratic (New York), Metropolitan, National Press, Burning Tree, Kenwood Golf and Country (Washington, D.C.). Author: Liberty Under Law and Administration, 1934; Federal Justice (with Carl McFarland), 1937; We Can Prevent Crime, 1937; The Tired Sea, 1939. Home: 4308 Forest Lane N.W. Address: 1625 K St. N.W., Washington, D.C.

CUMMINGS, Howard Hastings, physician, educator; b. Wellsville, N.Y., June 7, 1885; s. Olin F. and Etta B. (Bissell) C.; M.D., U. of Mich., 1910; grad. study obstetrics Johns Hopkins, summer 1910; m. Lou Braisted, Sept. 6, 1910; children—Robert Howard, Mary Lou. Asst. in obstetrics and gynecology U. of Mich., 1910-11, instr., 1911-13; acting head dept. obstetrics and gynecology, 1917-19, exec. head health service, 1913-17, asst. dir. dept. postgrad. medicine, 1936-42, chmn. dept. and prof. of postgrad. medicine, since 1942; practice obstetrics and gynecology, Ann Arbor, Mich. since 1920; gynecologist, obstetrician St. Joseph's Mercy Hosp., Ann Arbor since 1920, chief staff, 1942-43. Diplomate Am. Bd. Obstetrics and Gynecology. Fellow A.C.S., American Academy of Obstetrics and Gynecology; member A.M.A., Gorgas Memorial Society, Michigan Trudeau Soc., Central Assn. Gynecologists and Obstetricians, Mich. State Med. Soc., Northern-Tri State Med. Soc., Sigma Xi, Alpha Omega Alpha. Club: Jr. Research (Ann Arbor). Home: 1020 Ferdon Rd. Office: 216 S. State, Ann Arbor, Mich.

CUMMINGS, L(eslie) O(lin) ◎ V. 28.

CUMMINGS, Mark Wilbur, communications exec.; b. Potsdam, N.Y., Dec. 15, 1891; s. Patrick J. and Mary Ann (Burke) C.; student pub. schs. Norwood, N.Y.; m. Katherine E. Baldenweck, Nov. 29, 1928; children—James, Martha, John, Gerald, Katherine. Time-keeper, Thomas O'Brien Constrn. Co., Watertown, N.Y., 1910-11; yard clk. N.Y.C. R.R., Norwood, 1911-12; statis. clk. Southwestern Bell Telephone Co., St. Louis, 1912, various positions accounting dept., 1926, statistician, 1926, gen. auditor, 1941-44, comptroller since 1944; dir. Tex. Compensation Ins. Co. Served as pvt. to 1st sgt., U.S. Army, World War I. Mem. Comptrollers Inst. Am. Roman Catholic. Home: 917 W. Lockwood Av., Glendale 22, Mo. Office: 1010 Pine St., St. Louis 1.

CUMMINGS, Nathan, wholesaling executive; b. St. John, N.B., Canada, Oct. 14, 1896; s. David and Esther (Saxe) C.; ed. grade sch. and Economist Training Sch., N.Y. City; m. Ruth Lillian Kellert, Dec. 30, 1919; children—Beatrice Violet Mayer, Herbert Kellet, Alan Harris. In retail shoe bus., 1914-17, wholesale shoe business, 1917-24, shoe mfg., 1924-30, importing gen. merchandise, 1930-34, mfg. biscuits and candy (all in Canada), 1934-38; pres. C. D. Kenny Co., Baltimore, Md., since 1939, acquired Sprague Warner & Co., Chicago, 1942; acquired Western Grocer Co. and Marshall Canning Co. of Marshalltown, Ia., 1944; acquired Reid, Murdoch & Co., Chicago, 1945; chmn. bd. Consolidated Grocers Corp., 1947, name changed to Consolidated Foods Corp. 1954, Reid, Murdoch & Co. Western Grocer Co.; acquired Rosenberg Bros. & Co., San Francisco, 1948, food div. H. D. Lee Co., 1950, U.S. Products Corp., Ltd., 1951, Gentry Co., 1951, Union Sugar Co., 1951, Weideman Co., Cleve., and Royal Blue Stores, Chgo., 1952, and others; chairman of the board Bon Ami Company, 1955—. Mem. N.Y. State C. of C. Jewish religion. Clubs: Mid-Day, Standard, Executives (Chgo.); Canadian (N.Y.); Montefiore (Montreal); Suburban, Phoenix (Baltimore); Stock Exchange (San Francisco). Home: Drake Towers. Office: 135 S. La Salle St., Chicago, Ill.

CUMMINGS, Maurice G(rant), business exec.; born Beeville, Tex., Oct. 25, 1901; s. Grant Barnett and Alma (Morrow) C.; student U. of South, Sewanee, Tenn., 1919-20, Southwestern U., Georgetown, Tex., 1918-19; m. Katy Lynch Davidson, Nov. 19, 1924; 1 dau., Katherine. Vice pres. Nat. Supply Co. since 1940, dir. since 1953; dir. City Nat. Bank of Houston. Mason (Shriner). Clubs: Bayou, Ramada, Tejas, Country, Cork (Houston). Home: 1619 North Blvd., Houston 5. Office: Commerce Bldg., Houston 2.

CUMMINGS, O. Sam ◎ V. 26.

CUMMINGS, Oliver deWolf ◎ V. 28.

CUMMINGS, Ralph W(aldo), agronomist; b. Reidsville, N.C., Dec. 13, 1911; s. William Cummings and Sarah Elizabeth (Huffines) C.; B.S. Agr., N.C. State Coll., 1929-33; Ph.D., Ohio State U., 1938; m. Mary Catherine Parrish, June 22, 1936; children—Ralph Waldo, Jr., Walter Bradley, William Kenneth, Mary Ann. Asst. in Soil Survey, Ohio Agrl. Exptl. Sta., 1934-35; tech. asst. pomology, Cornell

U., 1936; asso. soil chemist N.C. Agrl. Exptl. Sta., 1937; asst. prof. soil tech. Cornell U., 1937-39; asso. prof. and soil technol., Agrl Expt. Sta., Cornell U., 1940-42; head dept. agronomy, N.C. State Coll., 1942-44; head dept. agronomy and asst. dir. Agrl. Expt. Sta., N.C. State Coll., 1944-47, director of research since 1950. Collaborator National Soil and Fertilizer Laboratory; chmn. collaborators United States Soil, Plant and Nutrition Lab. since 1951; mem. Nat. Soil and Fertilizer Research Com.. 3-man mission sent by office of food adminstr. for occupied area to Germany and Austria, Mar., Apr. 1948, to study problems related to fertilizer mfg. and use in food prodn. programs. Mem. exec. com. agrl. bd. Nat. Research Council since 1950; chairman N.C. Tobacco Adv. Council; mem. steering com. Nat. Fertilizer and Lime Utilization Program since 1952; cons. FAO, Jamaica, B.W.I., 1951. Fellow American Society Am. (gen. chmn. fertilizer com., 1944-47, chmn. fertilizer com. adv. to war food adminstr., 1943-45); mem. Am. Soc. of Agronomy, Am. Chem. Soc., Soil Sci. Soc. of Am., Raleigh (N.C.) C. of C., C., Gamma Alpha (nat. recorder, 1940-42), Sigma Xi, Phi Kappa Phi, Alpha Zeta. Baptist. Club: Rotary. Home: 812 Rosemont Av., Raleigh, N.C.

CUMMINGS, Tilden, banker; b. Chicago, Sept. 18, 1907; s. William Charles and Frances May (Stevens) C.; B.S., Princeton, 1930; M.B.A., Grad. Sch. of Bus. Adminstrn., Harvard, 1932; m. Hester Harton Browne, Mar. 29, 1933; children—Hester Hollyday, Richard, Tilden, Douglas. With Continental Ill. Nat. Bank and Trust Co., Chicago, since 1932, vice pres.; chmn. adv. com. Drovers Nat. Bank of Chicago, Drovers Trust and Savings Bank; treas. and dir. Cliff Co., Chicago. Sec. and dir. Chicago Cubs Baseball for Boys. Mem. exec. bd. Chgo. Council Boy Scouts Am. Trustee Northwestern University. Mem. Delta Kappa Epsilon. Republican. Episcopalian. Clubs: University, Economic (dir.), Glen View Commonwealth, LaSalle Street (Chicago); Charter (Princeton). Home: 322 Woodstock Av., Kenilworth, Ill. Office: 231 S. LaSalle St., Chicago 90.

CUMMINGS, Walter J., banker; b. Springfield, Ill., June 24, 1879; s. Walter J. and Mary (Doyle) C.; LL.D., Northwestern, Loyola, DePaul; married Lillian McL. Garvy, Nov. 27, 1915 (dec.); children—Walter J., Arthur J., Edward McL. Chmn. bd. Continental Ill. Nat. Bank & Trust Co. since February 1934; Chairman of finance com. and director Chicago, Milwaukee, St. Paul Railroad Company; director Texas Co., ACF Industries, Incorporated, Commonwealth Edison Co., Federal Reserve Bank of Chicago. Life trustee and asso. Northwestern University. Executive assistant to secretary of the Treasury, March 1933-Jan. 31, 1934; 1st chmn. bd. Federal Deposit Ins. Corp., Sept. 7, 1933-Jan. 31, 1934; treas. Dem. Nat. Com., 1934-36. Nat. treas. United Service Organizations, Feb. 1941-Feb. 1943, dir. since Feb. 1941; dir. Nat. War Fund. Mem. administrative council Loyola Univ.; trustee Chicago Community Trust, Chicago Museum of Natural History; mem. exec. com. Associated Catholic Charities of Chicago. Knight of Malta by Pope Pius XI. Clubs: Chicago, Old Elm, Onwentsia. Home: 1500 Lake Shore Drive. Office: 231 S. La Salle St., Chicago, Ill.

CUMMINS, Albert Sheldon, public utilities; b. Chicago, Ill., Jan. 24, 1892; s. James Sheldon and Alice Charlotte (Byllesby) C.; student University of Chicago; m. Myrna Linquist, Feb. 10, 1917; children—James Sheldon, Charlotte. President California Ore Power Company. Member Psi Upsilon. Clubs: Rogue River Valley University, Rogue Valley Golf. Home: 2447 Hillcrest Rd. Office: 216 W. Main St., Medford, Ore.

CUMMINS, Mrs. Alexander G.; see Cummins, Evelyn Atwater.

CUMMINS, A(lfred) B(yron), engr.; educator; b. Ute, Ia., Mar. 19, 1905; s. Daniel Byron and Myrtle (Chase) C.; B.S. cum laude, State Univ. of Ia., 1931, J.D. cum laude, 1936, M.S., 1938; student Mass. Inst. Tech., 1931-32, U. of Minn., 1938-41, U. of Pa., 1941-42; m. Maxine Ellen Price, Dec. 23, 1934; children—Mary Alice, Judith Maxine. Gen. store clerk, Ute, 1922-23; various teaching, governmental and engineering positions, 1923-42, field production civilian specialist, Armed Services, Phila., 1942-46; chief indsl. mgr. Wilkening Mfg. Co., Phila., 1943-46; cons. management engr. since 1946; production consultant Armed Services, War Labor Bd., War Production Board, Engineering Science Management War Training Program, Univ. Pa., 1941-45; prof. and chmn. industry dept., Sch. of Bus., Western Reserve U., since 1947; registered professional management engr. Mem. Ia. bar. Mem. Soc. Advancement Management (past pres. Phila.), Am. Soc. Training Dir., Am. Soc. M.E. (mem. materials handling com., plant layout sect.), Am. Soc. Quality Control, Nat. Office Mgrs. Assn., Am. Arbitration Assn., Sigma Xi, Tau Beta Pi, Beta Gamma Sigma, Delta Sigma Pi. Methodist. Club: Lions. Holder patent on labor saving desk. Contbr. tech. articles. Home: N. Miles Rd., Chagrin Falls, O. Office: Western Reserve Univ., Cleve. 6. ☆27

CUMMINS, Evelyn Atwater, writer; b. Poughkeepsie, N.Y., May 17, 1891; d. Edward Storrs and Caroline (Swift) Atwater; ed. Nat. Cathedral Sch., Washington, D.C., Masters Sch., Dobbs Ferry, N.Y.; m. Rev. Alexander G. Cummins, Sept. 8, 1915. Asso. editor The Chronicle, 1926-46, publisher 1946-47; columnist The Living Church, Milwaukee, Wisconsin, 1926-29; columnist The New Yorker (Poughkeepsie), 1940-43; contributor articles and verse to magazines in United States and England. Mem. Poughkeepsie War Council 1940-46; vice-chmn. U.S. Treasury War Finance Com., Dist. 6, N.Y., 1941-43, War Finance Com. Dutchess County, 1942-43; police commr., City of Poughkeepsie, N.Y., 1948-50, trial commr. police and fire depts. 1952—; mem. police adv. bd., N.Y. State Safety Div., 1953. Mem. Diocesan (N.Y.) Bd. of Religious Edn., 1938-40; dir. Visiting Nurses Association, 1939-42, Y.W.C.A., 1938-43; trustee of Poughkeepsie City Library 1942-48; mem. board managers Gallaudet Home for Deaf Mutes, 1915-44, Vassar Brothers Home 1935-47, Old Ladies' Home; trustee (secretary bd.) Vassar Brothers Hosp., 1940-47. Mem. Connecticut Academy Arts and Sciences, Social Service Com., Federal Council of Churches of Christ in America, 1941-42, New Haven Lawn Club, National Soc. Colonial Dames in N.Y., D.A.R., Nat. Soc. New England Women (dir. N.Y. City Colony, 1938-40), Martha Washington Memorial Assn., Women's Nat. Republican Club. Hon. mem. Conn. State Chiefs of Police Assn.; asso. mem. New York State Chiefs of Police Assn.; hon. life mem. Patrolmen's Benefit Assn., Uniformed Firemen's Assn. Home: Woodside, Poughkeepsie, N.Y.

CUMMINS, George Baker ◎ V. 28.

CUMMINS, Harold, univ. prof.; b. Markleville, Ind., May 28, 1893; s. William Herbert and Margaret John (McCallister) C.; A.B., U. of Mich., 1916; Ph.D., Tulane U., 1925; m. Elizabeth Clay Van Buskirk, Aug. 28, 1918; children—Harold, Robert William, Irving McCafferty. Asst. in zoölogy, U. of Mich., 1912-15, asst. in botany, 1915-16; instr., later asst. prof. of anatomy, Vanderbilt U., 1916-19; with Tulane U. since 1919, successively instr., asst. prof. and asso. prof., prof. microscopic anatomy, now prof. anatomy, chmn. dept., asst. dean Sch. Med. since 1949. Mem. A.A.A.S., Am. Assn. Anatomists, Am. Assn. Phys. Anthropologists, Soc. for Exptl. Biology and Medicine, Internat. Assn. for Identification, New Orleans Acad. of Scis., Am. Assn. Human Genetics, Phi Beta Kappa, Sigma Xi, Phi Sigma, Alpha Omega Alpha, Omicron Delta Kappa. Mng. editor American Journal of Anatomy; adv. editorial bd. Radiology. Author: Finger Prints, Palms and Soles, 1943. Contbr. articles to tech. jours. Home: 310 Audubon St., New Orleans 18.

CUMMINS, James Dirickson, clergyman; b. Smyrna, Del., Sept. 12, 1888; s. Alfred Lee and Elva Culbreth (Carrow) C.; St. Stephen's Coll., 1907; U. of Pa., 1910; Phila. Div. Sch., 1913; m. Katharine Whaley, Oct. 4, 1917; 1 son, James Dirickson. Deacon, 1913, priest, 1914, P.E. Ch.; missionary, Diocese of Ore., 1913-15; curate, St. Paul's Chapel, Trinity Parish, New York, 1915-16; rector St. Paul's Parish, Centerville, Md., 1916-19; elected headmaster St. Paul's Sch. for Boys, Baltimore (declined), 1919; dean and rector of Christ Ch. Cathedral, New Orleans, La., 1919-26; archdeacon of East La., 1920-26; asso. minister Emanuel Ch., Boston, 1926-30; acting vicar Beaconsfield, England, summer 1930; rector Ch. of the Holy Name, Swampscott, 1930-50, rector emeritus since 1950; delegate to General Convention, 1919, 22; del. Provincial Synods, 5 times; high sch. teacher English and ancient history, 1918-19. V.p. Prison Reform Assn. of La., 1920-24; La. del. Am. Prison Congress, 1921, 22; mem. com. of visitors to Federal Leper Hosp., 1920-26; mem. Gen. Com. Am. Ch. Congress since 1923; mem. bd. dirs. New Orleans Charity Orgn. Soc., 1925-27; formerly pres. Church School Union (Boston); mem. exec. com. Episcopal City Mission, 1929-32; trustee Public Library 1939-48; also member many diocesan and civic coms. Fellow Am. Geog. Society; mem. Sons of the Revolution. Mason (K.T.). Clubs: University, Harvard Musical Assn., Appalachian Mountain. Lecturer; special teacher; writer of articles and criticisms; traveled widely; spent 4 months in Palestine and Egypt, 1921. Home: Ocean City, Md.

CUMMINS, Joseph Michael, army officer; b. St. Louis, Mo., July 21, 1881; s. Hugh and Anastatia (Nary) C.; A.B., St. Louis U., 1901; honor grad. Army Sch. of the Line, 1922; grad. Gen. Staff Sch., 1923, Army War College, 1927; honorary degree Sc.D., Clemson College, 1942; married Eileen Hart Davis (dau. of Brig. Gen. T. F. Davis, U.S. Army), Jan. 12, 1910; children—Joseph Michael (killed in action), Thomas Davis (deceased), Eileen Hart, Robert Hugh (deceased), Kathleen Nary. Commd. 2d lt., U.S. Army, 1903, and advanced through grades to brig. gen., 1938, major general, 1940; instructor General Service Schs., 1923-26; mem. Gen. Staff, War Dept., 1930-34; dir. Inf. Bd., 1934-36; dir. War Plans Div., Army War Coll., 1936-38; comdg. 18th Brig., Boston, 1938-39; comdg. gen. Atlantic Sector Panama Canal Dept., 1939; comdg. 5th Div., 1940, 6th Corps Area, 1941; retired Dec. 31, 1942. Roman Catholic. Address: Dunedin, Fla.

CUMMINS, Ralph, clergyman; b. Cincinnati, O., Oct. 30, 1887; s. James Perlee and Mary (Albach) C.; B.A., U. of Cincinnati (O.), 1908, M.A., 1914; B.D., Presbyn. Theol. Sem. (McCormick Theol. Sem.), Chicago, Ill., 1913; student U. of Chicago, 1936; student, southeastern Europe, 1913-14; D.D., James Millikin U., Decatur, 1939; m. Grace Mary Warmington, Aug. 2, 1917 (dec. 1953); 1 son, Ralph (deceased). Ordained Presbyn. minister, 1913; dir. Gary (Ind.) Neighborhood House, 1915-22; dir. Dodge Community House, Detroit, Mich., 1922-35; field rep. Bloomington (Ill.) Presbytery, 1936-37; prof. Christian social work, Presbyn. Coll. Christian Edn., Chicago, 1937-39; lecturer in sociology, social work McCormick Theol. Sem. and Presbyn. Coll. Christian Ed., Chicago since 1939; General Presbyter Synod of Ill. Presbyn. Ch. since 1939; moderator Synod of Ill., 1949-50. Chmn. Illinois Commission on Ministry in Institutions since 1949. Member Dept. of Ministerial Relations General Assembly Presbyterian Ch., U.S.A. since 1948. Mem. Assn. Church Social Workers (pres. 1938-41), Ill. Church Council (pres. 1946-48), Rural Sociological Soc., Ill. Migrant Com. (chmn.), Phi Beta Kappa. Author various sociol. and religious pamphlets. Home: 1005 S. 6th St., Champaign, Ill. Address: 809 S. 5th St., Champaign, Ill.

CUMMINS, Robert, clergyman, former church executive; born Sidney, Ohio, Oct. 7, 1897; son of John Carey and Jane Aurilia (Taylor) C.; A.B., Miami Univ., 1919, D.D., 1939; Ohio State U., 1921-22; A.M., Univ. of Cincinnati, 1931; Oxford, 1930; Th.M., Oxford University, Univ. of Southern Calif., 1936; S.T.D., Starr King School for the Ministry, 1937; married Alice Elizabeth Grimm, August 4, 1921; children—Robert, John, David. General secretary Y.M.C.A., Miami University, 1919-22; executive sec. Boon-Itt Inst. for Young Men, Bangkok, Thailand, 1922-24; ordained to ministry Universalist Ch., 1926; minister St. Paul's Ch., Milford, O., 1924-26, First Ch., Mt. Carmel, O., 1925-26, First Ch. Montgomery, O., 1925-26, First Ch. Cincinnati, 1927-33, Throop Memorial Church, Pasadena, California, 1933-38; general superintendent The Universalist Church of America, 1938-53; dir. Gen. Theol. Library. Served as corpl. heavy arty., U.S. Army, during World War. Trustee St. Lawrence University, 1953-57. Member Boston Athenaeum, Clan Gordon, Royal Scottish Clans, Beta Theta Pi. Author: Religious Implications of the Democratic Process, A Religion for the Ages, An Authoritarian or a Free Church?, Universalism To-day; Parish Practice; Lenten Meditations; These Prophetic Years, 1953. Contbr. to The Christian Leader. Home: 1 Yale St., Winchester, Mass.

CUNDIFF, Paul Arthur (kŭn'dĭf), educator; b. Ferguson, Ky., Nov. 14, 1909; s. William Gilbert and Cynthia Isbelle (Haney) C.; A.B., Georgetown (Ky.) Coll., 1933; A.M., U. of Ky., 1935; Ph.D., Cornell, 1940; m. Mary Christine Fritsche, Aug. 7, 1948. English instr., U. of Ky., 1934-36, Cornell, 1937-40; English teacher, Wright Jr. Coll., Chicago, 1940-42; English instr., Northwestern, 1945-46; chmn. English dept., Sampson Coll., N.Y., 1946-47; prof. English Butler U., since 1947, dean coll. liberal arts and scis., since 1953. Entered U.S. Army, 1942; served E.T.O.; historian, 8th Corps, writing history of the Battle of the Bulge for Corps; disch. rank of lt., 1945. Decorated Bronze star. Mem. Modern Lang. Assn. of Am., American Association University Profs., Ind. Coll. English Assn., Phi Kappa Phi, Sigma Tau Delta, Pi Kappa Delta, Lambda Chi. Club: Literary (Indianapolis). Contbr. articles to profl. jours. Home: 2045 W. 56 St., Indpls. 8.

CUNEO, Edmund Raymond, clergyman, educator; b. St. Marys, Pa., Sept. 17, 1904; s. George Lewis and Kunegunda Helen (Jaeger) C.; A.B., St. Vincent Coll., 1925, Ph.D., 1928; M.S., Notre Dame U., 1934. Mem. Order of St. Benedict since 1924. Ordained priest, Roman Cath. Ch., 1930; registrar, St. Vincent Coll., 1929-30, asst. dean, 1930-32; headmaster St. Vincent Prep. Sch., 1932-45; dir. pub. relations, St. Vincent Coll., 1945-46, dean, v.p. 1946-54, asst. to pres., 1954—, trustee 1932—; dir. St. Vincent Coll. Lay Retreats 1933—. Mem. Soc. Am. Bacteriologists, Nat. Forensic League, N.E.A., Nat. Cath. Edn. Assn. K.C., Knights St. George. Address: St. Vincent College, Latrobe, Pa.

CUNEO, Ernest, lawyer, publisher; b. Carlstadt, N.J., May 27, 1905; s. John J. and Louise (Tosi) C.; A.B., Columbia, 1927; LL.B., St. Johns U., 1931; m. Margaret Watson, Oct. 29, 1946; children—Sandra, Jonathan. Admitted to N.Y. bar, 1932, D.C., 1945; law asst. Fiorello H. La Guardia, 1931-32; practice of law since 1932; asso. counsel Dem. Nat. Com., 1936-40; presdl. advisor, 1936-45; pres. North Am. Newspaper Alliance, Inc. since 1950. Served as liaison officer OSS, 1942-45, Decorated by Italy and Britain. Mem. Bar Assn. City N.Y., D.C., Am. bar assns., N.Y. Co. Lawyers Assn., Delta Tau Delta. Clubs: Varsity, Nat. Press, Wall St. Home: 784 Park Av., N.Y.C. 21. Office: 229 W. 43d St., N.Y.C.

CUNEO, John F. (kū'nē-ō), printer and binder; b. Chicago, Ill., Dec. 24, 1885; s. Frank and Amelia (Gondolfo) C.; ed. Chicago Latin Sch.; grad. Univ. Sch., Chicago; student Yale, 1904-06; m. Julia Reed Shepherd, June 24, 1930; children—John F., Jr., Consuela. Became pres. of John F. Cuneo Co., 1907; pres. The Cuneo Press, Inc., of Chicago, New York, Kokomo, Phila., Milw., Boston, Los Angeles, since 1919; chmn. exec. com. Nat. Tea Co.; dir. Continental Illinois National Bank, Chicago. Served as asso. chief Poster Div., Information and Educational Service, Dept. of Labor, Washington, World War I; mem. Nat. War Labor Bd., World War II. Catholic. Clubs: The Cloud, Yale, Wykagyl Country, Recess, Bankers (New York); Chicago Athletic Assn., Chicago Golf, The Tavern, Racquet (Chicago); Knollwood (Lake Forest). Home: Hawthorn Farms, Libertyville, Ill. Office: 2242 Grove St., Chicago, Ill.

CUNHA, Felix (kŭn'ä), gastroenterologist; b. Somerville, Mass., Mar. 10, 1896; s. John Felix and Florence (King) C.; M.D., Tufts Coll. Med. Sch., 1917; student U. of Vienna (Austria), 1928-30; m. Cornelia Tarleton Skinner, Dec. 31, 1922. On visiting staff, St. John's Hosp., also visiting staff Cheney-Allard Hosp., Lowell, Mass., 1920-28; at Lexer Clinic (Munich, Germany), Hartman Clinic (Paris, France), Von Haberer Clinic (Dusseldorf, Germany), Polya Clinic (Budapest, Hungary), Koch Clinic (Prague, Czechoslovakia), 1928; first asst. to Prof. Weibel, Prague, June-Sept. 1928; asst. to Prof. Denk, U. of Graz Styria, Austria, 1928; first asst. with Prof. Hans Finsterer, Finsterer Clinic, Vienna, 1929-30; formerly mem. faculty U. of Calif. Med. Sch.; mem. staff U. of Calif. Hosp.; formerly

m. Gastroenterological Clinic, San Francisco. Postd. and Polyclinic Hosp. Served as 1st lt., Med. rps, U.S. Army, 1917-19, capt. Med. Res., 1919-23. norary fellow International College of Proctology llow Internat. Coll. Surgeons, A.M.A., Nat. Gasterol. Assn. (pres.), Am. Gastroenterological Assn.; n. fellow Pan-Am. and Mex. Gastroenterological sociations, member Pacific Coast District Int. Colge of Surgeons (regent), member A.M.A. of Vien. 1929-30 (president 1929), Austro-American Soc. Vienna; v.p. 1929), San Francisco County and alifornia state medical societies, Association for tudy of Internal Secretions, Assn. for Study of istory of Medicine, American Gastroscopic Club, i Chi. Republican. Mason. Club: Commonwealth. uthor: After Hours, 1939; Osler as a Gastroenterolist, 1945; Osler and His Books, 1950; numerous ticles for medical and surgical journals; member itorial board internat. Abstracts Surgery, Rew of Gastro-enterology. Formerly lecturer in med. bliography and history, instr. in medicine and conltant in gastroenterology, U. of Calif. Med. Sch. d Hosp. Home: 1150 Union St. Office: 450 Sutter ., San Francisco, Calif.

CUNHA, Paulo Arsenio Virissimo, govt. ofcl. Portuld; b. Lisbon, Portugal, Sept. 1, 1908; s. Arsenio asimiro and Maria Zelina (Virissimo) C.; Licentiate, w sch. U. Lisbon, 1930, LL.D., 1934; m. Maria melia da Silva Pitta, Sept. 1, 1934; children—Maria aula, Paulo Manuel. Admitted to Portuguese bar, 931; practice of law, Lisbon, 1930-48; prof. legal i., faculty law U. Lisbon, 1935-50, vice rector lassics, 1947-52; v.p. Camara Corporativa, 1946-50; inister state for fgn. affairs since 1950. Head Portuese delegation Internat. Civil Aeronautical Orgn. eeting, Geneva, 1948, legal com., Lisbon, 1948; del. igh Council of Researches meeting, Madrid, 1949; p. inst. high culture Internat. Congress Pvt. Law, ome, 1950; rep. Portuguese govt. North Atlantic ouncil meeting, N.Y.C., 1950, Brussels, 1950, Otawa, 1951, Rome, 1951, pres. orgn. com. Lisbon eeting, 1952; A.E. and P. rep. Pres. of Republic t funeral of King George VI. Decorated Cross Spanh Order of Isabel, a Catolica Grand Cross Belgian rder of Leopold, Grand Cross Swedish Order of Polar tar, Grand Cross Sovereign and Mil. Order of Malta, rand Cross Cuban Order of Cespedes, others. Auhor: Simulation of Legal Procedure and Annulment f Sentences, 1935; The Air Freedom and the Geneva onference of 1947, others. Home: Rua Pinheiro Chaas, 25. Office: Ministry for Foreign Affairs, Lisbon, ortugal.

CUNINGGIM, (Augustus) Merrimon (kŭn'ingim), educator; b. Nashville, Tenn., May 12, 1911; . Jesse Lee and Maud Lillian (Merrimon) C.; A.B., anderbilt U., 1931; A.M., Duke U., 1933; B.A. hodes scholar) Oxford University, England, 1935, iploma in theology, 1936; B.D., Yale University, 939, Ph.D., 1941; Litt.D., Central College, Fayette, Missouri, 1952; married to Annie Whitty Daniel, une 10, 1939; children—Jessica Lee, Penelope Ann, Margaret Merrimon. Director of religious activities Duke University, 1936-38; prof. of religion Emory nd Henry Coll., Emory, Va., 1941-42; prof. of religion Denison U., Granville, O., 1942-44; prof. of eligion Pomona Coll., Claremont, Calif., 1946-51; haplain, Asso. Colls. of Claremont (Calif.) 1948-50; dean Perkins Sch. Theology, So. Meth. Univ. 951—; Wells lectr., Tex. Christian U., 1952, Wilon lectr., Southwestern U., 1954, Clark lectr., Pomona Coll., 1955. Served as chaplain, U.S.N.R., 944-46. Mem. Nat. Assn. Bibl. Instrs., Nat. Assn. Coll. Chaplains, Omicron Delta Kappa, Delta Kappa Epsilon, Phi Beta Kappa. Methodist. Democrat. Author: The College Seeks Religion, 1947; Freedom's Holy Light, 1955. Home: 3628 Wentwood Dr., Dallas 5.

CUNLIFFE, William L., business exec.; b. Ft. Lockhart, Pakistan, Feb. 5, 1902; s. Col. Ernest William and Isabella (Bradford) C.; ed. Wellington Coll., Eng.; m. Maude Ethel Suthers, Oct. 21, 1923; children—Bruce, Lorna (Mrs. Amos W. Gile), Stuart. Vice pres. Standard Brands Ltd., Can., 1944, pres., 1945; pres. Standard Brands Internat. since 1947 having exec. supervision of all internat. subsidiary cos. of Standards Brands, Inc. Served with British Army, 1918. Episcopalian. Clubs: Engineers (Montreal); Granite (Toronto); Canadian (New York). Home: 45 Gramercy Park North, N.Y. City 10. Office: 595 Madison Av., N.Y. City 22.

CUNNINGHAM, Albert Benjamin (kŭn'ing-hăm), educator, author; b. Linden, W. Va., June 22, 1888; s. Nathan Decatur and Sarah Ann (Shafer) C.; A.B., Muskingum Coll., New Concord, O., 1913; B.D., Drew University, Madison, N.J., 1915; A.M., New York Univ., 1916; Litt.D., Lebanon (O.) University, 1917; Ph.D., New York U., 1926; m. Jean Gregory, June 18, 1912. Fellow Drew University, 1915; dean Lebanon U., 1916-17; dean Coll. of Puget Sound, 1919-22; Dept. of English, Washington State Coll., 1922-25; prof. of English, State Teachers Coll., Shippensburg, Pa., 1926-29; prof. Eng., Tex. Tech. Coll., since 1929. Winner Interstate Oratorical Contest, 1913. Mem. Tau Kappa Alpha, Pi Kappa Delta. Republican. Mason, Odd Fellow, K. of P. Author: many books 1918-50; The Killer Watches the Manhunt, 1950; Skeleton in the Closet, 1950; Who Killed Pretty Becky Low, 1951; Strange Return, 1952; Legacy for our Sons, 1952; under pen name of Carth Hale: One Big Family, 1950; That Love Hath an End, 1951; Substance of a Dream, 1951; under pen name Estil Dale, The Last Survivor, 1952. Contbr. ednl. articles to School and Society, The English Journal. Home: 2601 21st St., Lubbock, Tex. ☆27

CUNNINGHAM, Augustine Joseph, mfr.; b. Rochester, N.Y., May 17, 1878; s. Joseph Thomas and Ellen Nora (Keogh) C.; pvtly. ed.; unmarried. Began in mfr. of automobiles, 1900; pres. James Cunningham Son & Co., mfrs. automotive equipment. Republican. Roman Catholic. Clubs: Rochester Country, Genesee Valley. Home: 1000 East Av. Office: 33 Litchfield St., Rochester 8, N.Y.

CUNNINGHAM, Bill; see **Cunningham, Elijah William.**

CUNNINGHAM, C. Frederick, business exec.; b. Paterson, N.J., June 17, 1889; s. Robert Hudson and Camilla Jane (Miller) C.; M.E., Stevens Inst. Tech., Hoboken, N.J.; m. Gertrude Wells Oliver, Sept. 30, 1916; children—J. Oliver, Anna Gertrude (Mrs. Russel H. Downey, Jr.), Frederica (Mrs. John S. Warriner). Indsl. engr. 1910-16; asst. gen. mgr. U.S. Cartridge Co., Lowell, Mass., 1916-18; works mgr. Oliver Chilled Plow Works, South Bend, Ind., 1918-29; chmn. Nat. Bank & Trust Co.; dir. Oliver Corp. Republican. Presbyterian. Clubs: Chicago, University (Chicago); Indiana, Country (South Bend). Home: 630 W. Washington Av. Office: The National Bank, South Bend 1, Ind.

CUNNINGHAM, Charles Crehore, dir. Wadsworth Atheneum; b. Mamaroneck, N.Y., Mar. 7, 1910; s. Stanley and Esther Lowell (Burnett) C.; A.B., Harvard, 1932; B.A. diploma, London (Eng.) U., 1933; m. Eleanor Lamont, June 27, 1932; children—Charles Crehore Jr., Priscilla, Thomas Lamont, James Stanley. Asst. curator paintings Mus. Fine Arts, Boston, 1934-41; dir. Wadsworth Atheneum, Hartford, Conn., since 1946. Adv. Am. Art Research Council. Trustee Hartford Art Sch. Bushnell Meml.; Am. Federation of Arts; dir. Symphony Soc. of Gtr. Hartford. Served as lt. comdr., U.S.N.R., World War II. Decorated: Bronze Star Medal, Commendation Ribbon for combat duty aboard aircraft carriers (both Navy). Visiting Committee, Harvard Univ., Archaeol. Inst. of Am., Am. Fedn. Arts, Navy League. College Art Assn., Am. Assn. of Museums. Republican. Protestant Episcopalian. Clubs: Tavern (Boston); Hartford, Hartford Golf (Hartford, Conn.); Century Association, Harvard (N.Y. City). Editor: Art in New England, 1939. Contbr. Art in America, Art News, Art Quarterly Home: 75 Bloomfield Av., Hartford 5. Office: 25 Atheneum Sq. N., Hartford 3, Conn.

CUNNINGHAM, Cornelius Carman, educator; born Weehawken, N.J., Nov. 9, 1890; s. John Henry and Ellen Jane (Abrams) C.; student Colgate Univ., 1911-13; A.B. summa cum laude, Beloit (Wis.) Coll., 1915; M.A., Northwestern U., 1924; Ph.D., State U. of Ia., 1936; m. Bernice Anna Fry, Aug. 10, 1919 (divorced); children—Lew Sarett, Joseph Conrad; m. 2d, Josephine Cuvier Dresden, Oct. 7, 1933; children—Carman, Bessie Marie, Cornelius Dresden. Began as professor, Yankton (South Dakota) College, 1915; assistant professor English, Berea (Kentucky) College, 1916-17; instructor English, Univ. of Wis., 1920; prof. pub. speaking, Wabash Coll., Crawfordsville, Ind., 1920-22; asst. prof. of pub. speaking, Univ. of Ariz., 1923-24; prof. of pub. speaking and chmn. dept. of English, N.C. State Coll., Raleigh, 1924-29; prof. pub. speaking, Northwestern U., 1929-42, prof. lit. interpretation, 1942-47; now prof., Dept. of Speech Arts, San Diego (California) State College; instructor in functional speaking for senior naval officers, 11th District, 1947-52. Sergeant maj., U.S. Army, during World War; with A.E.F., France, wounded in Argonne, Oct. 1918. Mem. Nat. Assn. Teachers of Speech, 1925-47 (past vice-pres.; chairman nat. committee on interpretation 1942-45); mem. Nat. Travel Club, Phi Beta Kappa, Delta Sigma Rho, Pi Kappa Delta (gov. South Atlantic Province, 1924-29), Tau Kappa Epsilon. Cons. on pronunciation Webster's Internat. Dictionary, 2d edit. Platform experience in polit. campaigns; preacher, lecturer and interpretative reader of drama. Author: Literature As a Fine Art, 1941; Making Words Come Alive, 1951; Making Words Win for You, 1953; (with Mary G.G. Brainard) Campaigns of the 146th Regiment, N.Y. State Volunteers, 1915. Contbr. to profl. jours. Co-editor, Studies in American Public Address, 1943. Has successfully coached student debaters, trained debating teams and has been coach of winners in 9 nat. oratorical contests, 16 interstate contests, etc. Home: 5691 Lindo Paseo, San Diego 15, Cal.

CUNNINGHAM, D. F., supt. of Cath. schs.; b. Chicago, Oct. 9, 1894; s. Hugh and Rose (Brennan) C.; A.B., Loyola U., Chicago, 1916, LL.D.; A.M., St. Mary's Sem., Baltimore, Md., 1921. Ordained priest Roman Cath. Ch.; asst. pastor Holy Name Cathedral, 1924-25; supt. of Cath. schs., Chicago, since 1926. Mem. Mayors Com. on Social Relations; mem. exec. com. March of Dimes. Club: Olympia Fields. Author: Christ's Gift The Mass. Home: 5758 W. Potomac Av. Office: 205 W. Wacker Dr., Chgo. 6.

CUNNINGHAM, Elijah William (Bill Cunningham), journalist; b. Pattonville, Tex., Feb. 11, 1896; s. Henry Albert and Mary Elizabeth (Roach) C.; A.B., Dartmouth Coll., 1920; Dr. Oratory (hon.) Staley Coll., 1950; Litt.D., Norwich U., 1953; m. Doris Estelle Wilde, June 15, 1921; children—Lydia (Mrs. Sumner R. Andrews), Marcia (Mrs. George S. Bissell). Reporter with the Dallas (Tex.) News, 1921-22, Boston Post, 1922-41, Boston Herald since March, 1941; current events commentator, Mutual Network. Mass. state chmn. Nat. Fund Infantile Paralysis Fund. Dr. Nat. Football Shrine and Hall of Fame. Served as 1st lieutenant Artillery, A.E.F., World War I. Mem. Joint Army and Navy Com. on Welfare and Recreation. Mem. Alumni Council of Dartmouth Coll. Pres. New England Left Handed Golfers' Assn.; mem. Phi Delta Theta, Casque and Gauntlet, Round Robin, Paleopetus. Clubs: Union Boat, University, Dartmouth, Brae Burn Country (Boston); Dartmouth (New York); Overseas Press. Author: The Kid Next Door; The Pearl of Her Sex. Contbr. articles and fiction to nat. magazines. Writer for motion pictures, newspaper syndicate and United Features. Home: 42 Sheffield Rd., Newtonville, Mass. Office: Boston Herald, Boston.

CUNNINGHAM, Eugene, writer; b. Helena, Ark., Nov. 29, 1896; s. Ira Eugene and Istalena Adkins (Stradley) C.; ed. pub. schs., Dallas and Ft. Worth, Tex., and by pvt. instrn., 1903-11; m. Mary Emilstein, Dec. 1, 1921; children—Mary Carolyn, Jean, Cleve. Traveled in Central America writing articles for Wide World Mag., London, and U.S. mags and newspapers, 1919. Served in U.S. Navy, 1914-19, in Mexican Campaign and during first World War; in U.S.N.R.F. until 1923. Author several books 1922-40; Gunfighters All, 1941; Buscadero Trail, 1951; Gunsight Chance, 1951; Riding Gun, Deep in the Saddle, 1955; as well as Outlaw Justice, Border Guns, Bravo Trail under pseudonym of Leigh Carder. Editor: Buckboard Days (Poe); Apache Days—And After (Cruse); Nuestro Pueblo (Seewerker-Owens). Contbr. to anthologies and to leading mags. Home: 120 Sutro Heights Av., San Francisco 21. ☆27

CUNNINGHAM, Floyd Franklin, geographer; b. Flat Rock, Ill., Dec. 24, 1899; s. Carl Homer and Lillie Alberta (Seitzinger) C.; student Eastern Ill. State Normal Sch., Charleston, 1916-18; B.Edn., Ill. State Normal U., Normal, Ill., 1926; student U. of Chicago, summer, 1927; A.M., Clark U., 1928, Ph.D., 1930; m. Helen Blanche Espy, Sept. 1, 1925; children—Jo Ann, Floyd Espy. Teacher rural schs., Crawford County, Ill., 1918-23; prin. Emerson Sch., Berwyn, Ill., 1925-27; became head dept. geography, State Teachers Coll., Florence, Ala., 1929; now chmn. dept. of geography So. Ill. Univ.; visiting prof. geography, Peabody Coll. for Teachers, Nashville, summer, 1935; instructor in geography, Biarritz American University, Biarritz, France, 1945; U.S. Army lecture bureau, Frankfurt, Germany, lecturer in geog., Berlin, Munich, Frankfurt, Bremen, Wiesbaden, Mannheim, Karlsruhe, Kassel, Giessen, Augsburg, all in Germany, and Salzburg and Vienna in Austria, 1947; rep. state of Alabama, Internat. Geog. Congress, Warsaw, Poland, 1934; sec. Nat. Council of Geography Teachers, 1936-40, 1st v.p., 1941, pres., 1942, 43, 44. Fulbright lectr., geography, Ain Shams University, Cairo, 1953-54. Mem. Assn. Am. Geographers, Am. Geographical Soc., Kappa Delta Pi, Gamma Theta Upsilon. Democrat. Club: Kiwanis (pres. Florence, Ala., 1932; lt. gov. 1st Div., Ala. Kiwanis Dist. 1941). Author: Laboratory Manual in the Geography of North America, 1930; Laboratory Manual in the Geography of South America (with C. F. Jones), 1932. Contbr. articles to Jour. of Geography and Ala. Sch. Jour. Home: 710 W. College St., Carbondale, Ill.

CUNNINGHAM, Frederick J(ames), life ins. exec.; b. Ottawa, Can., Aug. 26, 1898; s. George de Hertel and Lily (Wright) C.; student Ottawa Collegiate Inst.; 1905-16; B.Sc., McGill U., 1921; m. Dorothy Joleen Wallace, Aug. 31, 1928; children—Marjorie, Barbara. Joined Sun Life Assurance Co. of Can., Montreal, 1922, chief clk., 1924-29, supervisor, 1929-34, asst. actuary, 1934-38, sec., 1938-47, asst. gen. mgr., sec., 1947-50, v.p., sec. since 1950. Past pres. Montreal Bd. Trade. Fellow Soc. Actuaries. Clubs: Royal Montreal Golf, Mount Royal, University, National (Toronto); Canadian. Home: 3055 Sherbrooke St. W., Westmount, P.Q. Office: Dominion Sq., Montreal 2, Que., Can.

CUNNINGHAM, George William, lawyer; b. Liberty Center, Ia., Jan. 11, 1898; s. William Arthur and Hallie (Nash) C.; student Coll. of Emporia, Kan., 1916-19; B.S., Kan. State Tchrs. Coll., 1920; LL.B., La Salle Extension U., 1926; m. Rachel Amalia Scott, Aug. 24, 1919; children—Leda Arlen (Mrs. Ralph Howell Jones), Elizabeth Jean (Mrs. William Mitchell Ayers). Admitted to Okla. bar, 1925, Mo., 1940; with Skelly Oil Co., 1924-33, atty., 1929-33; atty. Shell Oil Co., 1933-37, gen. atty., asst. sec., 1937—; lectr. oil and gas law, U.S., Can. Pres. Tulsa Family and Children's Service, 1948-51, dir. Mem. Am., Okla., Mo. bar assns., Am. Judicature Soc., Mid-Continent Oil and Gas Assn. (exec. com., chmn. legal com. Okla.-Kan. div. 1941—), Ky. Oil and Gas Assn., Am. Petroleum Inst. Natural Gasoline Assn. Am., C. of C. Presbyn. Mason. Clubs: Tulsa, Tulsa Country. Home: 1731 E. 30th St., Tulsa 5. Office: Mayo Bldg., Tulsa 2.

CUNNINGHAM, Glenn (Clarence), govt. ofcl.; b. Omaha, Neb., Sept. 10, 1912; s. George Warner and Emma (Seefus) C.; A.B., U. of Omaha, 1935; m. Janis Thelen, July 25, 1941; children—Glenn Clarence, Judith, Mary, James Robert. Salesman for the Aetna Life Insurance Company, Omaha, 1935-37; manager Jr. Chamber of Commerce, Omaha, 1937-40, pres., 1945-46; mgr. Convention Bureau, Omaha C. of C., 1941; mgr. Omaha Safety Council, 1941-47; pres. Glenn Cunningham & Co., gen. ins., since 1947. Fire commr., also mem. bd. edn., City of Omaha, 1947-48; mayor Omaha 1948-54; dir. Neb., U.S. Savings Bond Div., U.S. Treas. Named Omaha's Outstanding Young Man, 1945, Neb. Outstanding Young Man, 1945. Mem. Legion of Honor, Order of De Molay. Mem. U.S. Conf. Mayors, U. of Omaha Alumni Assn., Theta Phi Delta, Pi Kappa Alpha. Republican (del. nat. conv. 1948, 52). Episcopalian. Eagle. Club: Omaha Athletic. Home: 5514 Harney St., Omaha 3. Office: Federal Bldg., Omaha 2, Neb.

CUNNINGHAM, Gustavus Watts ◎ V. 28.

CUNNINGHAM, Harrison Edward, university exec.; b. Hoosick Falls, N.Y., July 29, 1877; s. Charles Edwin and Minnie (Potter) C.; B.A., U. of Vt., 1904; student U. of Ill., 1911-13; m. Ethel Lord, Aug. 18, 1906. Reporter and editor various newspapers, 1904-06; instr. modern langs. and asst. registrar, U. of Vt., 1906-10; asst. registrar, U. of Ill., 1910-18, sec. bd. trustees, 1914-51, secretary committee of the emeriti since 1951, dir. Univ. Press 1918-47, now director with rank of professor emeritus. Book designer and typographer. Mem. editorial board Illinois. Studies in Language and Literature. Mem. Am. Inst. Graphic Arts, Soc. for Promotion Byzantine and Modern Greek Studies, Phi Beta Kappa, Phi Delta Theta. Republican. Conglist. Club: University (Urbana). Translator vita Aesopi vulgaris, Pierpont Morgan codex 397. Home: 1111 W. California Av., Urbana, Ill.; (summer) Chickadee House, South Hero, Vt.

CUNNINGHAM, Harry A., univ. prof.; b. Quaker City, O., Oct. 7, 1891; s. Albert and Susan Evaline (Bond) C.; B.S., Muskingum Coll., New Concord, O., 1916; M.A., U. of Chicago, 1920; Ph.D., Columbia, 1940; m. Anna May Strong, Aug. 21, 1919; children—Roger Allen, James Albert, John Dale, Janice Evalyn. Teacher in country sch., Quaker City, 1910-12; high sch. teacher, Massillon, O., 1916-18; principal, Paxton, Ill., 1919-22; asst. prof. edn. U. of Kan., 1922-26; instr. University of Chicago, summers 1924, 26, 27; prof. biology and head of dept. Kent (O.) State U., since 1927. Fellow A.A.A.S.; mem. Nat. Assn. for Research in Science Teaching, Nat. Assn. Biology Teachers, Nat. Science Teachers Assn., Nat. Council on Elementary Science, Ohio Acad. of Science, Kappa Delta Pi, Phi Delta Kappa, Tau Kappa Alpha. Methodist. Contbr. numerous articles to sci. and profl. jours. Home: 227 N. Depeyster St., Kent, O.

CUNNINGHAM, Harry Francis ◎ V. 27.

CUNNINGHAM, H(arry) Francis, Jr., fgn. service officer; b. Washington, Nov. 1, 1912; s. Harry Francis and Katherine (Merry) C.; A.B., U. Neb., 1933, grad. work, 1933-34; student Graz (Austria) U., summer 1936, Konsularakademie, Vienna, 1936-37, Institut de Touraine, Tours, France, summer 1937; m. Marianne de Dardel, Nov. 15, 1945; children—Andrew, James. Mech. draftsman, Remington Rand, Inc., 1935-36; apptd. fgn. service officer, 1938; vice consul, Budapest, 1938; Fgn. Service Sch., Dept. State, 1939; vice consul, Vigo, Spain, Jan.-Apr. 1940; at Berlin, 1940-41, 3d sec., 1940-42; 3d sec. and vice consul, Stockholm, 1942-45, Oslo, Norway, 1945; 2d sec. and vice consul, 1945-46; country specialist, State Dept., 1946-48; consul, Saigon, 1948-50, 2d sec., Mar.-May 1950, 1st sec. May 1950; office of U.S. High Commr. for Germany, Frankfurt, Nov. 1950, Bonn, Oct. 1951; State Dept. 1952; student Nat. War College, 1954. Mem. Beta Theta Pi, Phi Beta Kappa. Home: 2457 South 27th St., Lincoln, Neb. Office: Care of Fgn. Service Mail Room, Dept. of State, Washington 25.

CUNNINGHAM, James A(lfred), corp. exec.; born Savannah, Ga., 1903; s. Edward James and Esther (Sutherland) C.; student pvt., pub. schs., Ga., Va., Kan.; student Northwestern U., U. Chgo., DePaul U.; m. Elizabeth Berkley, 1904; children—Cynthia, Edward J., Michael J. With Commonwealth Edison Co., Chgo., 1922-35, clk. treasury dept., 1922-26, asst. treas., 1926-33, asst. to vice chmn. board, 1933-35; asst. chmn. bd. Peoples Gas, Light & Coke Co., Chgo., 1936-41, v.p. in charge finance, securities, personnel, claims, 1941-45; v.p. in charge finance, adminstrn. Container Corp. Am., Chgo., 1945-48, financial cons. since 1948; v.p. in charge bus. affairs U. Chgo. 1948-54; associated with Glore, Forgan & Co., 1954—; dir. Walker Vehicle Co., Automatic Transportation Co., Edward Valve & Mfg. Co., Springfield, Havana & Peoria R.R. Co., Natural Gas Investment Co., Chgo. Dist. Pipeline Co., Pioneer Paper Stock Co., Cal. Container Corp., Cartoenvasses de Mexico, Carton de Colombia. Vice chmn. Community and War Fund, Chgo.; participant fund drives, Community Chest, A.R.C., United Charities, others; chmn. citizens com. delinquent taxes, city finance adv. com., mayor's revenue commn.; mem. governor's tax conf.; mem. U.S. Enemy Alien Hearing Bd.; exec. com. Taxpayers Fedn. Ill.; spl. rep. R.F.C., Rubber Development Corp., 1942, v.p. in charge operations, 1943. Trustee St. Luke's Hosp., Chgo., Pub. Health Inst.; trustee, past pres. Civic Fedn., Bureau Pub. Efficiency. Mem. Chgo. Assn. Commerce and Industry (dir.), Bldg. Mgrs. Assn., Ill. Mfrs. Assn., Nat. Assn. Mfrs. Episcopalian. Clubs: Chgo., Univ., Econ., Comml. (Chgo.); Attic, Tavern, Quadrangle, Barrington Hills Country. Home: Meadowhill Rd., Barrington, Ill. Office: 135 S. La Salle St., Chgo. 3.

CUNNINGHAM, James Dalton, mfr.; b. Chicago, Ill., May 5, 1887; s. William H. and Josephine (Dalton) Cunningham; graduate Hyde Park High School, 1905; married Esther Berglund, January 1, 1934; children—James Dalton, Barbara. Began as clerk Armour Glue Works, 1905; vice-president Clyde Machine Works Co., 1909-11; founder, 1911, since pres. Steam Appliance Co., now Republic Flow Meters Co., mfrs. indsl. instruments and control, Chicago; dir. B. & O. R.R. Co., Railroad Co., Lake Shore Nat. Bank, Lumbermens Mutual Casualty Co., Commonwealth Edison Co., Allis-Chalmers Mfg. Co., Belden Mfg. Co., Blue Cross Plan, Autogas Co. Served as 2d lt., Air Service, U.S. Army, World War I. Chmn. bd. of trustees Ill. Inst. of Tech. Mem. Am. Soc. M.E.; mem. Western Soc. Engrs., Ill. Mfrs. Assn. (mem. advisory bd.), Presbyterian. Clubs: Chicago, Union League, Commercial, Indian Hill. Home: 44 Woodley Rd., Winnetka, Ill. Office: 2240 Diversey Pky., Chicago, Ill.

CUNNINGHAM, John Bissell ◎ V. 28.

CUNNINGHAM, John Evans, pub. utility exec.; b. Calumet, Mich., July 23, 1901; s. Mark Hugh and Emily (Evans) C.; student Univ. of Mich., 1919-22; m. Elynor Adele Konkle, July 17, 1922; children—John Hugh, James Bruce. Test engr. Edison Lamp Works, Harrison, N.J., Aug. 1922-24; illuminating engr. Pa. Power & Light Co., Allentown, Pa., also engineered conversion of indsl. plants in eastern Pa. to electric drive, 1924-27; comml. mgr. and other positions, Southwestern Pub. Service Co., Amarillo, Tex., 1927-37, pres., gen. mgr. and dir. since Nov. 1945; pres. and dir. Dalhart Ice Co. since 1946. Rule Investment Co., Amarillo, Tex. since 1947. Registered professional engineer, Texas, Oklahoma, Kan., N.M., and Ariz. Commd. lt. col. on staff of Gov. Ellis Arnall of State of Ga. Dir. Amarillo Tex., Community Chest, W. Tex. Chamber of Commerce. (chmn. indsl. advt. com.). Mem. Pampa (Tex.) Bd. for City Development (past pres.), Amarillo Chamber of Commerce (past pres.), Tex. Assn. of Commerce (mem. state adv. com.), Panhandle Hist. Soc., Newcomen Soc. of Eng. Protestant. Mason (K.T. Shriner). Club: Amarillo Country (dir.), Amarillo Knife and Fork (past president). Guest lecturer at various ednl. insts., engineering and pub. utility subjects. Home: P.O. Box 1261, Amarillo, Tex.; also 1200 Silvestre Rd., Santa Barbara, Cal. Office: Third and Polk St., Amarillo, Tex.

CUNNINGHAM, John Howard, business exec.; b. Middleville, N.Y.; s. Andrew Chase and Jessie Elizabeth (Thomas) C.; grad. Princeton; m. Muriel H. MacFadyen, Jan. 2, 1934; children—Janet Frances, David Malcolm. Various positions paper mfrs., Can.; with Mead Corp. since 1936, comptroller, Dayton, O., 1940—, dir. Home: 267 W. 5th St. Office: Mead Corp., Chillicothe, O.

CUNNINGHAM, John Philip, advt. exec.; born Lynn, Mass., Sept. 17, 1897; s. John F. and Mary E. (Ryan) C.; A.B., Harvard Coll., 1919; m. Patricia Fitzpatrick, Oct. 1, 1924. Artist, 1919-21; copywriter for Newell-Emmett Co., N.Y. City, 1921-30; partner Newell-Emmet Advt. Agency, N.Y. City, 1930-50; exec. v.p. Cunningham & Walsh, Inc., 1950-54, pres., 1954—. Dir. N.Y. Heart Assn. Served as ensign, U.S. Navy, 1917-19. Mem. Am. Assn. Advt. Agencies (chmn. of the board, 1952). Roman Catholic. Clubs: University, Union League, Harvard, Lotos, Riverdale Yacht, Nipnichsen. Contbr. articles in advt. publs. Home: 5225 Sycamore Av., Riverdale-on-Hudson, N.Y.: Casa Rosa, Paget, Bermuda. Office: 260 Madison Av., N.Y.C.

CUNNINGHAM, John Rood, clergyman, coll. pres.; b. Williamsburg, Mo., July 3, 1891; s. Simms Clay and Mary Augusta (Rood) C.; A.B., Westminster Coll., Fulton, Mo., 1914, B.D., Louisville Presbyn. Seminary, 1917; D.D., Westminster College, 1925; LL.D., King Coll., Bristol, Tenn., 1931, Duke, 1941, Wake Forest Coll., 1942, U. of N.C., 1949; m. Rubie Ray, Aug. 24, 1922; children—Harriet, John Rood, Walter Ray, William Clay. Ordained to the ministry of Presbyn. Ch. of U.S., 1917; served as army Y.M.C.A. sec., 1917-18; with War Work Council of Presbyn. Ch., 1918-19; pastor First Ch., Grenada, Miss., 1919-23, First Ch., Gainesville, Fla., 1923-28, First Ch., Bristol, Tenn., 1928-30; pres. Louisville Presbyn. Sem., 1930-36; pastor First Presbyn. Ch., Winston-Salem, N.C., 1936-41; pres. Davidson Coll. since 1941. Moderator, Synod of Ky., 1935-36, Gen. Assembly of Presbyn. Ch., 1947-48; pres. Assn. Am. Colls.; mem. Commn. on Christian Higher Edn., Nat. Council of Chs., also mem. Commn. on Internat. Justice and Goodwill; bd. dirs. Ch. World Service; del. Southern Presbyn. Ch. to World Conf. on Life and Work (Oxford), to World Conf. on Faith and Order (Edinburgh), summer, 1937, to Cambridge on World Peace, to Amsterdam Conf., World Council of Chs., 1948, voting delegate, Evanston, Illinois, Conf., 1954. Mem. bd. dirs. Mountain Retreat Assn., Presbyn. Ministers Fund and Exec. committee Union Theological Sem. (Richmond). National Advisory Board Allied Youth. Past pres. N.C. Council of Churches. Member bd. of publ. Christendom. Mem. Phi Kappa Phi, Beta Theta Pi, Phi Beta Kappa, Omicron Delta Kappa, Phi Mu Alpha. Clubs: International Torch, University (New York); Executives, Philosophy Discussion (Charlotte, N.C.). Home: Davidson, N.C.

CUNNINGHAM, Mary Rosalie, mem. Dem. Nat. Com.; b. Rulo, Neb., Apr. 24, 1907; d. Stephen W. and Susie (Plante) C.; B.A., U. Kan., 1929. Apptd. Dem. precinct committeewoman, Rulo, 1932; elected vice chmn. Dem. Central Com., Richardson Co., 1934; del. Young Dem. Nat. Conv., 1933, 1935, 1937, 1939; clk. Neb. State Highway Dept., 1935-41; alternate Neb. del. at large, Dem. Nat. Conv., Phila., 1936, alternate del. First Dist. Neb., Chicago, 1952; asst. examiner Gen. Accounting Office, Washington, 1941-46; mem. Dem. Nat. Com. from Neb. since 1952. Club: Young Democratic (sec. Richardson Co., 1932, nat. committeewoman, 1936-40). Home: Rulo, Neb.

CUNNINGHAM, Morton C., coll. pres.; b. Fulton, Mo., Feb. 29, 1904; s. John Thomas and Maggie Scott (Vivion) C.; A.B., Westminster Coll., Fulton, Mo., 1926; Ed.M., U. of Mo., 1937, Ed.D., 1944; post graduate work, University of Minnesota, 1948; m. Lottie Emory Dover, Dec. 28, 1929; children—Morton Christy II, Marianne. Teacher, King City, Mo., 1926-28; prin. Sikeston (Mo.) High Sch., 1928-31; supt. schs., Desloge, Mo., 1931-39; dir. financial accounting Mo. State Dept. Edn., 1939-41; dir. Horace Mann Lab. Sch., Maryville, Mo., 1941-47; chmn. edn. dept. Northwest Mo. State Teachers Coll., 1944-47, dean of faculty, 1945-49; pres. Fort Hays Kan. State Coll. 1949—. Mem. Kan. Tchrs. Assn., N.E.A., Am. Assn. Sch. Adminstrs., Kan. Educators Club, C. of C., Pi Gamma Mu, Pi Delta Kappa, Phi Dela Kappa. Clubs: Lions, Knife and Fork. Address: Fort Hays Kan. State Coll. Campus, Hays, Kan.

CUNNINGHAM, Paul Harvey, congressman; b. Indiana County, Pa., June 15, 1890; s. Robert Harvey and Sarah Jane (McQuaide) C.; grad. Pa. State Normal Sch., Indiana, Pa., 1911; A.B., U. of Mich., 1914, LL.B., 1915; m. Harriett French Plummer, Dec. 1918; children—Paul Harvey, Edward Plummer (U.S. Marines; killed in action, Siapan, Nov. 15, 1944), Harriet Sarah; m. 2d, Gail Fry, Dec. 26, 1926. Admitted to Mich. bar, 1915, Iowa bar, 1920; practiced at Grand Rapids and Grand Haven, Mich., 1915-17, Des Moines, Ia., since 1920; mem. law firm Strock, Cunningham, Sloan & Herrick, 1922-29; sr. mem. firm Cunningham & Emery since 1929. Mem. Iowa State Legislature, 1933-36; mem. 77th Congress, 6th Iowa Dist., 78th to 84th, 5th Ia. Dist. Served 1st lt., World War I; former capt. 168th Inf., Ia. Nat. Guard. Dir. Ia. Children's Home Soc. Mem. Sigma Phi Epsilon. Republican. United Presbyn. Mason, Odd Fellow. Clubs: Frontier, Cosmopolitan, Spectator, Six-Foot (Des Moines). Home: 3126 40th Place, Des Moines, Ia. Office: House Office Bldg., Washington.

CUNNINGHAM, Robert M(aris), Jr., editor; b. Chicago, May 28, 1909; s. Robert Maris and Beda (Dickson) C.; Ph.B., U. of Chicago, 1931; m. Deborah Libby, Nov. 24, 1934; children—Dennis, Damon, Margaret, Robert Maris. Asst. to pres. Armour (now Ill.) Inst. Technology, Chicago, 1932-34, sales and sales promotion Shell Petroleum Corp., 1934-37; dir. public relations Chicago Blue Cross hospitalization plan, 1938-41; asso. editor Hygeia (published by A.M.A.), 1941-45; mng. editor The Modern Hospital mag. 1945-51, editor since 1951; editorial dir. The Nations Schools, since 1951, College and University Business, since 1951; The Hospital Purchasing File since 1945; Am. corr. European hosp. jours. since 1946; lecturer, hosp. adminstrn. Northwestern U. since 1946, U. Chgo. 1946—. Mem. Psi Upsilon. Author articles on hosp. and med. subjects. Home: 680 Bluff St., Glencoe, Ill. Office: 919 N. Michigan Av., Chicago 11.

CUNNINGHAM, Ross MacDuffee, prof.; b. Scranton, Pa., Apr. 26, 1907; s. William James and Emily Hutchison (MacDuffee) C.; A.B., Harvard, 1928, M.B.A., 1930, D.C.S., 1934; m. Mary Elizabeth Hormell, June 13, 1931; children—Scott MacDuffee, Marcia Elizabeth. Research asst. and instr. in sales management Grad. Sch. of Bus. Adminstrn., Harvard, 1930-34; asso. prof. of marketing Univ. of Tenn., 1934-37; half-time work as research asso., econ. research div., Tenn. Valley Authority, 1934-36; asst. prof. of marketing Mass. Inst. of Tech., 1937-42, asso. prof. since 1943; consultant in marketing, indl. econ. and new product development. Mem. tech. advisory council Indsl. Advt. Research Institute. Member Market Research Council, American Marketing Assn. (president 1947), National Indsl. Advertisers Assn. (vice pres. 1946-47), Nat. Fed. Sales Execs., Boston Sales Mgrs. Club (1st v.p. 1948-49). Republican. Conglist. Home: 22 Jefferson Rd., Winchester, Mass. Office: Mass. Inst. of Tech., 77 Massachusetts Av., Cambridge 39, Mass.

CUNNINGHAM, Thomas William, clergyman, educator; b. Jersey City, June 7, 1911; s. Joseph A. and Mary A. (Snell) C.; student St. Peter's Prep. Sch., 1923-27; A.B., Seton Hall U., 1931; student Immaculate Conception Theol. Sem., 1931-35; M.A., Fordham U., 1943, Ph.D., 1950. Ordained priest Roman Cath. Ch., 1935; asst. pastor St. John's Ch., Orange, N.J., 1935-40; instr., later asst. prof. English lit. Seton Hall U., 1940-46, prof. English lit., head dept. English since 1946, dean coll. arts and scis., co-ordinating dean all schs. 1951-53, v.p. charge instrn., 1953—. Lectr. Cath. Forum Newark, Critic's Circle N.Y. Mem. Modern Lang. Assn. Mediaeval Acad. Am., Am. Cath. Hist. Assn., Nat. Catholic Ednl. Assn., St. Paul's Guild N.Y. Author: Saints Off Pedestals, 1953; also articles, book revs. Home: Seton Hall U., South Orange, N.J.

CUNNINGHAM, William, author; b. Okeene, Okla., May 13, 1901; s. William Wallace and Ada (Boyce) C.; B.A., U. of Okla., 1925; m. Sara Brown, July 17, 1935. Teaching fellow, U. of Okla., 1925; reporter, Times-Picayune, 1929; various teaching, editing jobs and free lance writing; state dir. Oklahoma Writers Project, 1935-38; asst. to nat. dir. Writers Project, Washington, 1939; now free lancing. Author: Green Corn Rebellion (novel), 1935; Pretty Boy (novel), 1935; Daniel Boone, 1952; (with Sarah Cunningham) Danny, 1953; also short stories popular mags. Home: 328 W. 21st St., N.Y.C. 11.

CUNNINGHAM, William Francis ◎ V. 28.

CUNZ, Dieter ◎ V. 28.

CUPPIA, Jerome Chester (kŭp'pĭ-ä), financial cons.; born Pelham Manor, N.Y., Sept. 29, 1890; s. Caesar Augustus and Josephine Clementine (Klugkist) C.; student Columbia U. and St. Francis Xavier Coll., New York; m. Helen Raymond, June 22, 1918; children—Jerome Chester (USMCR), Helen R. Evans. With Craig & Jenks and successor, Jenks, Gwynne & Co., 1907-16; partner Robertson & Co., becoming mem. N.Y. Cotton Exchange, 1916; formed firm Cuppia & Robertson, 1920, J. C. Cuppia & Co., 1923; formerly partner E. A. Pierce & Co.; former dir. Gen. Reconstruction Corp.; v.p. and dir. Fundamental Investors, Inc., Fundamental Group Corp.; dir. Seaboard Metal Corp., Chester Manufacturing Corpora-

tion, Chester Parrish Assn.; president Continental-Chester Corp.; formerly member Commodity Exchange N.Y., N.Y. Stock Exchange, N.Y. Curb Exchange, N.Y. Produce Exchange, Dallas and Memphis cotton exchanges. Served with USN, World War I. Roman Catholic. Clubs: Lambs, Metropolitan (New York); Montclair Golf, Rotary; Nassau of Princeton, Princess Anne Country (Virginia Beach, Va.). Home: 159 Upper Mountain Av. Office: 22 S. Park St., Montclair, N.J.

CURETON, Edward Eugene, educator; b. San Jose, Cal., Jan. 16, 1902; s. Edward and Elva (Sawyer) C.; A.B., San Jose State Coll., 1925; M.A., Stanford, 1927; Ph.D., Columbia Tchrs. Coll., 1931; m. Louise R. Witmer, Aug. 28, 1948; children—Mary, Ann. Asso. prof. edn. Ala. Poly. Inst., 1931-37, prof., 1937-41; asst. chief research and statistics sect. U.S. Office Edn., 1941-42; chief test unit Hdqrs. ASF, 1942-43; chief civilian personnel research War Dept. Adj. Gen. Office, 1943-45, chief tech. operations and control, 1946-47; staff Richardson, Bellows, Henry & Co., psychol. cons., 1945-46, 1947-48; prof. psychology U. Tenn. since 1948, head dept. philosophy and psychology since 1950; asso. editor Jour. Exptl. Edn., 1936-44; bd. editors Psychometrika, since 1936; board dirs. Psychometric Corp., 1951-53. Fellow A.A.A.S., Am. Psychol. Assn. (pres. div. evaluation and measurement 1953-54); mem. Psychometric Soc. (pres. 1946, treas. 1947-50), Am. Statis. Assn., Inst. Math. Statistics, Tenn. Psychol. Assn. (pres. 1953), Sigma Xi, Phi Kappa Phi, Phi Delta Kappa, Kappa Delta Pi. Home: 1814 Prospect Pl., Knoxville 15, Tenn.

CURIE, Eve (kü-rē'), author, lecturer; b. Paris, France, Dec. 6, 1904; d. Pierre (Nobel prize winner for work in radium, 1903) and Marie (Sklodowska) (Nobel prize winner in radio-active substances, 1903, in chemistry 1911) Curie; B.S., and Ph.B., Sevigne Coll.; hon. Dr. Humane Letters, Mills Coll., 1939, Russell Sage Coll., 1941; hon. Dr. Letters, U. of Rochester, 1941; married Henry Richardson Labouisse, Nov. 19, 1954. Took up study of music and gave her first concert as pianist, Paris, 1925; later gave concerts in France and Belgium; musical critic for Candide (weekly jour.) for several years; also wrote articles on motion pictures and the theater; made first visit to U.S. with her mother, 1921; on 2d visit lectured in 10 U.S. cities (she speaks English, French and Polish), 1939; witnessed the fall of France, 1940, and went to London to work for the cause of Free France; came to U.S., Jan. 1941, and lectured on the war in France and England; because of her pro-ally activities she was deprived of her French citizenship by the Vichy Govt., Apr. 1941. Served in Europe with Fighting French as officer in Women's div. of army; one of pubs. of Paris Presse (daily), resigned to return to independent writing, 1949. Special adviser to Secretary General, NATO, 1952-54. Decorated Chevalier Legion of Honor (France), 1939; Polonia Restituta (Poland), 1939; Croix de Guerre (France), 1944. Author: Madame Curie, 1937—selection of Lit. Guild, Jr. Guild, Book-of-the-Month Club, Scientific Book of the month; Nat. book award for non-fiction, 1937; Journey Among Warriors (Literary Guild Selection), 1943. Address: care U.N.W.R.A., UNESCO Bldg., Beirut, Lebanon.

CURL, Lev F., govt. ofcl.; b. Faith, Ark., Mar. 6, 1899; s. James Leonidas and Ida (Stedman) C.; B.S.A., Miss. State Coll., 1919; m. Floy Durning, Dec. 22, 1923; children—James L., Hester (Mrs. William O. DeWitt). In charge div. pink bollworm control, bur. entomology and plant quarantine Dept. Agr., 1944-51, dir. southwestern region, San Antonio, 1951-54; head sect. cooperation N.A. Countries, insect control, dir. southern area, 1954—. Served with U.S. Army, World War I. Mem. Entomol. Soc. Am. Baptist (deacon). Address: 7518 Benjamin Franklin Sta., Washington.

CURLEY, Walter J., business exec.; b. Pittsburgh, July 13, 1897; s. John D. and Margaret (Deere) C.; grad. St. Mary's High Sch.; student spl. night courses; m. Marguerite C. Cowan, June 16, 1920 (dec.); 1 son, Walter Joseph Patrick, Jr. With Pa. R. R. 3 yrs., Pure Oil Co., 4 yrs.; pres. Penn.-Conley Tank Car Co.; v.p. Gen. Am. Transportation Co.; dir. Colonial Trust Co., Pittsburgh Steel Co., Crescent Brick Co., Nat. Can Co., Toronto Fire Brick. Served overseas with 42d Rainbow Division as first lieutenant, World War I; retired as maj., U.S. Inf. Reserve Corps. Mem. Am. Petroleum Inst., Am. Iron and Steel Inst. Republican. Roman Catholic. Clubs: Duquesne, Fox Chapel Golf (Pittsburgh); Army-Navy, Metropolitan, Chevy Chase. Home: Fox Chapel Rd., Aspinwall, Pa. Office: Koppers Bldg., Pittsburgh; also 1625 K St. N.W., Washington.

CURLEY, William A., newspaper editor; b. N.Y. City; m. Mary Grace, Mar. 9, 1937. Began as office boy for advt. agt.; bicycle writer, N.Y. Recorder, until its demise; advt. dir. Wolf-Am. Bicycle Co.; with Hearst Orgn. since 1898; sports writer, N.Y. Evening Jour., 1898; successively sports editor, Sunday and news editor, N.Y. Am., mng. editor Los Angeles Herald, 1911-13, San Francisco Call, 1913-14, editor Chicago Am., 1914-27; editor N.Y. Jour. since 1927; asst. editor-in-chief Hearst Consol. Publs. since 1942. Home: Park Lane Hotel, Park Lane, N.Y., and New Canaan, Conn. Office: New York Journal-American, 210 South St., N.Y. City.

CURME, George Oliver, Jr. (kûrm), indsl. research chemist; b. Mount Vernon, Ia., Dec. 24, 1888; s. George Oliver and Caroline Chenoweth (Smith) C.; B.S., Northwestern U., 1909, D.Sc., 1933; grad. student Harvard, 1909-10; Ph.D., U. Chgo., 1913, D.Sc. (hon.), 1954; student, U. Berlin, 1913-14; m. Lillian Hale, June 29, 1916; children—Katharine Hale (Mrs. Randolph C. Neely), George Oliver III, Mary Ellen (Mrs. Charles P. Cooper, Jr.), Florence Louise, John Henry. Indsl. research chem., Mellon Inst., 1914, conducting research on organic synthesis based on natural hydrocarbons, on behalf of cos. which later became units of Union Carbide and Carbon Corp.; became chief chemist, Carbide and Carbon Chemicals Corp., inc. to commercialize results of preceding research, with plants near Charleston, W. Va., 1920, vice pres. and dir. of research, 1929-44, vice president 1944-51; vice president Union Carbide and Carbon Research Lab., Inc., 1938-52; chmn, bd. since 1952; vice president and director Carbide and Carbon Chemicals Ltd., since 1944; vice pres. research, dir. Union Carbide & Carbon Corp., 1951-55, now dir. only, Chandler medalist, 1933, Perkin medalist, 1935, Elliott Cresson medalist, 1936, Willard Gibbs medalist, 1944; recipient Nat. Modern Pioneer Award, 1940. Member American Chem. Soc., Am. Inst. Chem. Engrs., Soc. Chem. Industry, A.A.A.S., Nat. Acad. Sciences, Phi Beta Kappa, Sigma Xi, Sigma Alpha Epsilon. Clubs: Chemists, University (New York). Home: 135 E. 54th St., N.Y. City 22. Office: 30 E. 42d St., N.Y. City 17.

CUROE, Philip R(aphael) V(incent) (kū'rō), educator; b. New York, N.Y., Oct. 24, 1892; s. Daniel J(oseph) and Catherine (Meredith) C.; B.S., Coll. of City of New York, 1913; A.M., Columbia, 1915, Ph.D., 1926; m. Anne Edwina Keller, Sept. 5, 1917; 1 dau., Phyllis Ann. Teacher of mathematics, Townsend Harris Hall, New York, 1914; tutor in edn. Coll. of City of New York, 1914-17; with Hunter Coll., New York, since 1917, successively as instr., asst. prof., asso. prof., and now prof. of edn., chmn. dept. of edn. since 1939, dir. tchr. edn. since 1950. Mem. Am. Assn. Univ. Profs., N.Y. Acad. of Pub. Edn., Phi Beta Kappa. Roman Catholic. Author profl. book and articles. Contbr. of 12 articles to Ency. of Modern Edn., 1943. Home: 120 W. 183rd St., N.Y.C. 53. Office: Hunter College, 695 Park Av., N.Y.C. 21.

CURPHEY, Theodore J(oscelyn) ◎ V. 28.

CURRAN, Edward Lodge ◎ V. 27.

CURRAN, Edward Matthew, judge; born Bangor, Me., May 10, 1903; s. Michael Joseph and Mary Agnes (Callinan) C.; A.B., U. of Maine, 1928; LL.B., Catholic U. Sch. of Law, 1927; student for S.J.D., Georgetown U., 6 mos.; m. Katherine Cecilia Hand, June 6, 1934; children—Eileen, Mary Catherine, Anne Elizabeth, Edward Matthew, Jr. Began practice law, 1929; in practice with Milton W. King, Washington, D.C., 1929-34; assistant corporation counsel for D.C., 1934-36; judge Police Court, D.C., 1936-40; became U.S. atty. for D.C., 1940; now associate justice District Court of U.S. for D.C.; member law faculty, Catholic University, 1930-35; instr. debate, Trinity Coll., D.C., 1930; instr. law, Columbus U., D.D., 1935. Mem. Am., D.C. and Junior bar assns., Washington Bd. of Trade, Gamma Eta Gamma, Phi Kappa. Democrat. Roman Catholic. Writer of several legal articles. Home: 6607 Western Av., N.W., Washington, D.C. Office: U.S. Dist. Court, 4th and Indiana Av., N.W., Washington.

CURRAN, Jean Alonzo, educator; born Ironwood, Mich., Jan. 12, 1893; s. Charles William and Emma Florence (Conley) C.; A.B., Carleton Coll., Northfield, Minn., 1916, LL.D., 1951; M.D., Harvard, 1921; m. Frances Rose, Aug. 5, 1923; children—Jean Alonzo, William Sheldon, Robert Theodore. Interne, Brooklyn Hosp., 1921-23; med. missionary Am. Bd. Mission Hosp., Fenchow, Shansi and Tungchow, Chili, China, 1923-30; grad. fellow Bellevue Hosp., 3d div., N.Y. City, 1930-31; instr. medicine, dir. student health and lectr. in tropical medicine, N.Y. U. Coll. of Medicine, 1931-33; instr. medicine Cornell Med. Coll., 1931-33; exec. N.Y. Com. on Study Hosp. Internships and Residencies, 1934-37; dean L.I. Coll. of Medicine since 1937; acting pres., 1940-42, pres., 1942-51; dean State U. of N.Y. Coll. of Medicine at N.Y.C., 1951-54, asso. exec. dean, 1954—, prof. history medicine, 1954—; cons. physician Bklyn. Hosp. 1947—; expert cons. Office Surgeon Gen., Dept. of the Army, since 1948. Hosp. apprentice 1st class, U.S.N.R., 1917-18; mem. Selective Service Appeal Bd. No. 9, 1941-42. Dir. Brooklyn and Queens Y.M.C.A. since 1939; trustee Foochow Memorial Hosp., Foochow, China, since 1938; trustee Bingham Assos. Fund of Mass., 1946-48, New England Center Hospital since 1948; director American Found. Tropical Medicine, Inc., since 1940; trustee L.I. Coll. Med., 1942-50, dir. pres. Polhemus Meml. Clinic, Brooklyn, since 1942; dir. Am. Bur. Med. Aid to China since 1942; councillor Assn. for Aid of Crippled Children, 1948, dir., 1949; dir. Hosp. Council Greater N.Y., 1939-51; member master plan committee 1951-52; chairman Christian Medical Council for Overseas Work; director Health Insurance Plan of Greater N.Y.; v.p. Am. Sunday Sch. Union, 1942. Diplomate Am. Bd. Internal Medicine. Fellow Am. Coll. Physicians; mem. Am. Soc. Tropical Medicine. L.I. Hist. Soc. (dir.), A.M.A., N.Y. Acad. Medicine, Phi Rho Sigma, Alpha Omega Alpha. Clubs: Brooklyn; Rembrandt, University (N.Y. City). Author: (with others) Internships and Residencies in New York City, 1934-37; Widening Horizons in Medical Education, 1948; Better Nursing. Home: 2 Montague Terrace. Office: 350 Henry St., Brooklyn 2.

CURRAN, Joseph Edwin, seaman and labor leader; b. N.Y. City, Mar. 1, 1906; s. Eugene and Ida (Cohan) C.; student parochial sch., Westfield, N.J.; m. Retta Toble, Oct. 19, 1939. Factory worker, Garwood, N.J., 1919; shipped to sea, 1922, and has since been seaman; nat. pres. Nat. Maritime Union (CIO), since 1937; v.p. CIO since 1941; pres. Greater N.Y. Indsl. Council since 1940. Mem. adv. com. N.Y. Area, War Manpower Commn. Am. Labor Party. Catholic. Author column and articles in orgn. paper, Pilot, and other publs. Office: 346 W. 17th St., New York, N.Y.

CURRAN, Thomas Jerome ◎ Vol. 27.

CURRAN, Thomas Raphael, newspaperman; b. Lincoln, Neb., Dec. 27, 1901; s. John and Margaret (Michie) C.; student Univ. of Neb., 1920-24; m. Emma Tyndale Westermann, June 11, 1925; children—(twins) Jamie Gilbert, Constance Margaret, and Sheila Louise. Telegrapher-corr. United Press, Asso. Press and Internat. News Service while attending high sch. and Univ. of Neb., Lincoln, 1917-22; corr. Internat. News Service, Lincoln, 1923-25; city editor Klamath Falls (Ore.) News, 1925; Hollywood bur. mgr., Internat. News Service, Los Angeles, 1926-27; bus. rep. United Press Coast Div., hdqrs. at San Francisco and Los Angeles, 1927-33, Southern Div. mgr., Atlanta, Ga., 1933-35, Central Div. mgr., Chicago, 1935-43, gen. South Am. mgr., Buenos Aires, Arg., Feb. 1943-Jan. 1946, vice pres. and S. Am. mgr. since Jan. 1946. Mem. Sigma Delta Chi. Clubs: Overseas Press; American, Buenos Aires Lawn Tennis Jockey (Buenos Aires); University (Lincoln, Neb.); Los Angeles Press. Home: Juncal 691. Office: Belgrano 271 Buenos Aires, Argentina.

CURREN, Ralph Benjamin, govt. ofcl.; b. Eau Claire, Wis., July 9, 1901; s. Vernon Edward and Alice E. (Blaisdell) C.; student U. Wis., 1920-23, Sch. Fgn. Service Georgetown U., 1923-24; m. Margaret Lucile Augustine, Mar. 19, 1927; 1 dau., Mary Louise. Spl. agt. Dept. of Commerce, Washington, 1923-27; U.S. trade commr., Alexandria, Egypt., 1927-29; U.S. comml. attache, Athens, Greece, 1929-33; sr. investigator Dept. of Agr., Washington, 1933-36; field office mgr. Social Security Bd., N.Y. City, 1936-42; first sec.-consul (civil air attache to Middle East) Am. Embassy, Cairo, Egypt, 1945-53; 2st sec.-consul, comml. attache Am. Embassy, Caracas, Venezuela, 1953—. Served as lt. comdr., USNR, 1942-45. Mem. Alpha Sigma Phi, Delta Phi Epsilon. Club: Royal Egyptian Aero (Cairo). Address: American Embassy, Caracas, Venezuela.

CURRIE, Barton Wood ◎ V. 28.

CURRIE, Brainerd, educator; b. Macon, Ga., Dec. 20, 1912; s. Cabell Breckenridge and Rose (Lynch) C.; LL.B., Mercer U., 1935, A.B., 1937; LL.M., Columbia, 1941; m. Elmyr Park, May 5, 1935; children—David, Elliott, Carolyn. Admitted to Ga. bar, 1935; asso. with firm Park & Strozier, Macon, Ga., 1934-35; instr. law Mercer U., 1935-37; asst. prof. law Wake Forest Coll., 1937-41; asso. prof. law U. Ga., 1941-42; legal staff OPA, Washington, 1942-45, dir. rent and services div. enforcement dept., 1944-45; asso. gen. counsel Office Econ. Stblzn., 1945-46; prof. law Duke, 1946-49, U. Cal. at Los Angeles, 1949-52; dean, prof. law U. Pitts., 1952-53; prof. law U. Chgo. since 1953; alternate mem. nat. enforcement commn. Econ. Stblzn. Agy., 1953. Editor Law and Contemporary Problems, 1946-49, Jour. Legal Edn., 1947-49. Home: 5801 S. Dorchester Av., Chgo. 37.

CURRIE, George Robert, justice; born Princeton, Wis., Jan. 16, 1900; s. William F. and Cora (Clark) C.; student Wis. State Tchrs. Coll., 1917-19; LL.B., U. Wis., 1925; m. Gladys Bremer, July 10, 1926; children—Ann, Janet. Admitted to Wis. bar, 1925, practiced in Sheboygan, 1925-51; justice Wis. Supreme Ct. since 1951. Pres. Sheboygan (Wis.) Pub. Library Bd., 1935-51; dir. Wis. Welfare Council since 1952. Mem. Am. Bar Assn., Am. Judicature Soc., Am. Legion, Am. Dahlia Soc. (v.p.), Order of Coif, Gamma Eta Gamma. Mason. Clubs: Kiwanis, Nakoma Golf (Madison). Home: 4130 Manitou Way, Madison 5. Office: Supreme Court Chambers, Madison 2, Wis.

CURRIE, George Selkirk, chartered accountant; b. Glencoe, Ont., Can., Oct. 17, 1889; s. Rev. Dugald and Eliza Cowan (Cross) C.; B.A., McGill U., 1911; m. Louisa Hope Napier, Mar. 3, 1927; children—George Napier McDonald, Frances Louisa, Mary Anne, Gordon Selkirk. Co-founder McDonald, Currie & Co., 1914; 1st v.p., dir. Bowater's Newfoundland Pulp & Paper Mills, Ltd., Bowater Corp. N.A., Ltd.; dir. Merck & Co., Inc., Merck & Co., Ltd. Served Canadian Light Inf., also dep. asst. Q.M.G., 4th Canadian Div., World War I; exec. asst. Minister Nat. Def., Can., 1940-42, dep., 1942-44. Decorated Companion Distinguished Service Order, Mil. Cross, Companion St. Michael and St. George. Clubs: Mt. Royal, University, Montreal, Canadian (N.Y. City). Home: 3 Roxborough Av., Westmount, Que. Office: 507 Place d'Armes, Montreal, Que., Can.

CURRIER, Raymond Pillsbury, exec. sec.; b. Malden, Mass., May 16, 1891; s. George Cushman and Lydia Frances (Mitchell) C.; A.B. magna cum laude with honors in English, Harvard, 1912, A.M. in English lit., 1920; student Andover-Theol. Sch., 1912-13; m. Edith Alberta Gould, June 30, 1913; children—Laurence Meredith, Robert Newton, Gwendolyn (Mrs. E. B. Jamieson), Lloyd Randolph. Mem. Am. Bapt. Mission, tchr. English Bapt. Coll., Rangoon, Burma, 1913-19, 20-23; sec. U. Y.M.C.A., Bloomington, Ind., 1924-26; asso. prof. Franklin Coll., 1926-30; ednl. sec. Student Vol. Movement for Fgn. Missions, 1930-34; asso. N.Y. area, also exec. sec. Am. Leprosy Missions, Inc. since 1935. Mem. Fellowship of Reconciliation, War Resisters' League, Phi Delta Kappa. Progressive. Mem. Soc. of Friends. Home:

6 Hillside Av., Croton-on-Hudson, N.Y. Office: 156 5th Av., N.Y.C. 10.

CURRY, Arch Leon, news exec.; b. Anita, Ia., Mar. 28, 1895; s. Thomas W. and Uretta Jane (Brown) C.; student pub. schs. of Ia.; m. Lois K. Kirk, June 4, 1937. Clerk Omaha (Neb.) News Co., Div. Am. News Co., N.Y. City, 1916-17, br. mgr., Des Moines, Ia., 1917-23, Indianapolis, 1923-35, supt. Atlantic Div., 1935-40, mgr., Central News Co. Div., 1940-42, supt., Eastern Div., 1942-46, br. mgr., Pittsburgh News Co. Div., 1946-51, elected v.p. Am. News Co., 1951. Home: 49 W. 12 St. Office: 131 Varick St., N.Y.C. 13.

CURRY, Edward Thomas, lawyer; b. Homestead, N.J., July 7, 1890; s. Thomas Edward and Annie (Ryan) C.; LL.B., U. Pa., 1913; m. Ethel Vincent Reeve, Apr. 8, 1916; children—Ethel Emma (wife of James E. Sturgis, USAF, Edward Thomas. Admitted to N.J. bar, 1913; asso. Grey & Archer, later Norman Grey, Camden, N.J., 1913-24; partner Curry & Purnell, 1924—; spl. asst. to atty. gen. of U.S., 1950—. Served from pvt. to 2d lt., U.S. Army, 1917-19. Mem. Am., N.J. (pres. 1953-54) bar assns., Am. Judicature Soc., Am. Legion, Sigma Phi Sigma. Presbyn. Mason. Club: Tavistock Country (dir.). Home: 422 Washington Av., Haddonfield, N.J. Office: 709 Market St., Camden 2, N.J.

CURRY, James J., pres., chmn. bd. and dir. Waldorf System, Inc., Boston; pres., dir. Fort Hill Supply Co., St. Clairs, Inc. (both Boston), St. Clairs' Restaurant Corp. (N.Y. City); dir. Clark Restaurant Co., Inc., Cleveland. Home: 65 Marlborough St.; also Tuftonboro, Neck, N.H.

CURRY, James Rowland, educator; b. Wooster, O., Dec. 29, 1903; s. William R. and Edna (Smith) C.; B.S., Dartmouth Coll., 1925; Ph.D., Johns Hopkins, 1930; m. Leota DeVore, July 24, 1939. Lumber business, 1925-26; research in chemistry and physics, Kaiser Wilhelm Inst. and Univ. of Berlin, 1930-32, at Technische Hochschule in Darmstadt, 1933; research asst., Columbia, 1934-35; instr., Williams Coll., 1935-39, asst. prof., 1939-43, asso. prof., 1943, prof. and chmn. chemistry dept., 1946-47, Ebenezer Fitch prof. and chmn. dept., since 1947; spl. research asso., Radio Research Lab., Harvard, 1943-45; with Office of Scientific Research and Development, 1943-45. Du-Pont Fellow, 1929-30; German American Exchange Fellow, 1930-31. Fellow A.A.A.S.; mem. Am. Chem. Soc., Am. Phys. Soc., Inst. Radio Engrs., Phi Beta Kappa, Sigma Xi, Gamma Alpha, Theta Chi. Contbr. scientific papers. Home: 226 Main St., Williamstown, Mass. Office: Thompson Chemical Lab., Williamstown, Mass.☆27

CURRY, John Francis, AF officer, ret.; b. N.Y.C., Apr. 1886; s. James Francis and Mary (McKinnon) C.; student Coll. City N.Y., 1901-04; B.S., U.S. Mil. Acad., 1908; grad. Signal Corps Aviation Sch., 1915, Air Corps Engring. Sch., 1924, Air Corps Tactical Sch., 1928, Command and Gen. Staff Sch., 1929, Army War Coll., 1936; m. Eleanor Montgomery, Jan. 4, 1921; children—Sheila, Joan. Commd. 2d lt. Inf., U.S. Army, 1908, promoted through grades to maj. gen., 1940; jr. mil. aviator, 1916; mem. 1st Aero Squadron, Pershing Expdn. into Mexico, 1916; with aviation sect. Signal Corps, 1916-17; chief staff A.S., 2d Army, 1918; with A.C., 1920-40, chief air service, engring. div., Dayton, O., 1924-27, comdt. A.C. Tactical Sch., 1931-35; mem. Gen. Staff, War Dept., 1936-38; comdg. gen. N.W. Air Dist. and 2d Air Force, 1940-41; head Civil Air Patrol, Washington, Dec. 1941-Mar. 42; comdg. gen. 4th dist. Tech. Tng. Command and Western Tech. Tng. Command, 1942-44; pres. A.A.F.-M.T.O. Evaluation Bd., 1944-45, dir. aeronautics, Colo., 1946; dir. aviation, Denver, 1947. Chmn. Red Rocks Music Festival with Denver Symphony Orchestra, 1947-49. Decorated Officer de l'Etoile Noir, Officer Legion of Honor (France); D.S.M., Legion of Merit. Officially credited destruction one German balloon, 1918. Mem. Denver C. of C. (chmn. internat. relations com. 1951). Aero Club Am. (expert aviator 1916), Early Birds, Alpha Delta Phi. Roman Catholic. Clubs: Army-Navy (Washington); Denver, Cactus, Mile High, Knife and Fork (pres., 1948, Denver). Home: 520 Elm St., Denver 20.

CURRY, Neil James, corp. exec.; b. Oil City, Pa., July 25, 1908; s. Peter Henry and Cecilia Beatrice (O'Neil) C.; student Villanova Coll., 1927-28; m. Esther Rita O'Connor, Mar. 31, 1930; children—Robert A., Patricia A., Jane F. With Standard Oil Co. of Ohio, 1929-38; owner Curry Oil Co., Columbus, Ind., 1938-39; sales Tidewater Assn. Oil Co., 1939-42; v.p. Cal Truck Rental Co., Los Angeles, 1942-44; pres. Cal. Cartage Co., 1944—, Pacific U Drive, 1946—, Cal. Cartage Express, 1947—, Cal. Crating Corp., 1950—; dir. Ridgeley Terminals Corp., Truck Ins. Exchange, Farmer's Ins. Group. Mem. Los Angeles C. of C. (dir.), Motor Truck Assn. Cal. (past pres.), Cal. Motor Transport Assn. (past pres.), Am. Trucking Assn. (pres.), Western Hwy. Inst. (pres.). Home: 4922 W. 8th St., Los Angeles 5. Office: 4366 E. 26th St., Los Angeles 23.

CURRY, Othel Jackson, coll. dean; b. Santa Anna, Tex., Oct. 25, 1904; s. Charlie Lee and Fannie (Jackson) C.; B.B.A., U. Tex., 1930, M.B.A., 1932; Ph.D., U. Mich., 1940; m. Mary Leonora Kelso, May 28, 1928; children—Betty Jeannette, Jack Kelso. High sch. athletic coach, Melvin, Tex., 1925-27; with Amerada Petroleum Corp., 1928; prin. Eldorado High Sch., 1928-30; faculty Austin High Sch., 1930-35; instr. econs. U. Mich., 1936-38; asso. prof. finance U. Ark., 1938-40; asso. prof. accounting U. Pa., 1941-44; faculty North Tex. State Coll. since 1945, dean sch. bus. since 1946. Asst. sec.-treas. Petroleum Industry War Council, 1943-44. Mem. Am. Accounting Assn., Nat. Assn. Cost Accts. Soc. Advancement Management, C. of C. Presbyn. (elder). Club: Kiwanis. Home: 1205 Highland Park Rd., Denton, Tex.

CURRY, R(obert) Granville, lawyer; b. Staunton, Va., Apr. 9, 1890; s. Charles and Grace Elizabeth (Duncan) C.; A.B., Univ. of Va., 1911, LL.B., 1913; m. Elise Perry Haile, Dec. 2, 1914 (dec. April 13, 1942); children—Tempe Haile (Mrs. Charles R. Grant, Jr.), Elise Duncan (Mrs. Robert W. Brownell); m. 2d Mrs. Hal Williamson. Admitted to bar, State of Va., 1913; practiced law, Norfolk, Va., 1913-15; legal staff Interstate Commerce Commn., Wash., D.C., 1916-26; asst. chief counsel, 1923-26; judge Juvenile Court, Montgomery Co., Md., 1931-35; in practice of law, Washington, D.C., since 1926 as mem. law firm McChord, Curry and Dolan, 1931-34; Curry and Dolan since 1935. Mem. of the bar of District of Columbia, Md., Supreme Court of U.S. Served Officers' Training Camp, World War I; mem. Selective Service Bd. No. 3, Montgomery Co., Md., 1941-47, chmn. bd. No. 54 since 1948. Mem. Am. and D.C. bar assns., American Society of Traffic and Transportation, Association Interstate Commerce Commission. Practitioners (president 1946-47), Phi Beta Kappa, Delta Psi, Raven Soc. Democrat. Protestant. Clubs: Chevy Chase (Md.); Edgemoor (Bethesda, Md.); Farmington Country (Charlottesville, Va.). Mem. bd. editors, Assn. Interstate Commerce Commn. Practitioners, water-carrier editor, 1940-46, editor-in-chief, 1944-47. Contbr. articles to jour. Home: 405 Battery Lane, Bethesda, Md. Office: 631 Southern Bldg., Washington 5, D.C.

CURRY, Walter Andrew ◎ V. 28.

CURRY, Walter Clyde, prof. English; b. Gray-Court, S.C., Jan. 6, 1887; s. William Collier and Martha (Yeargin) C.; B.A., Wofford Coll., 1909, Litt.D. (honorary), 1952; Master of Arts, Stanford, 1913, Ph.D., 1915; married Kathryn Worth, July 27, 1927; one daughter, Josephine. Instructor in English, Vanderbilt U., 1915-18, asst. prof., 1918-21, asso. prof., 1921-26, prof. since 1926; head of English dept. and chmn. humanities div. since 1941. Lecturer, U. of Tex., summers, 1921-24, Peabody Coll. for Teachers, summers, 1930-41. Mem. Modern Lang. Assn. of America, Mediæval Acad. of America, Phi Beta Kappa. Democrat. Methodist. Author several profl. studies. Contbr. to mags. and revs. on Chaucer, Milton and Shakespeare. Spl. editor Occultism, Webster's Internat. Dictionary, 1934. Address: Vanderbilt University, Nashville, Tenn.☆27

CURTENIUS, Dwight R., pres., comptroller, gen. mgr. and dir. Allied Paper Mills, Kalamazoo, Mich.*

CURTI, Merle (Eugene) (kōōr'tī), historian; b. Papillion, Neb., Sept. 15, 1897; s. John and Alice (Hunt) C.; A.B. summa cum laude, Harvard, 1920, A.M., 1921, Ph.D., 1927; student Sorbonne, 1924-25; L.H.D., Northwestern University, 1950; married Margaret Wooster, June 16, 1925; children—Nancy Alice, Martha Margaret. Visiting prof., Clark U., Univ. of Calif., U. of Chicago, and U. of Vt.; instr. history Beloit Coll., 1921-22; asst. prof. Smith Coll., 1925-27, asso. prof., 1927-29, prof. 1929-35, Dwight Morrow prof., 1936-37; prof. history Teachers Coll., Columbia U., 1937-42; prof. history U. of Wis. since 1942, Frederick Jackson Turner prof. since 1947; Guggenheim Fellow 1929-30; vis. prof. on Watumull Foundn. to univs. of India, 1946-47. Fulbright Conf. Am. Studies, U. Cambridge, 1952. Mem. Am. Assn. U. Profs., Am. Hist. Assn. (pres. 1953-54), Miss. Valley Hist. Assn. (bd. editors 1936-40; pres. 1951-52), Wis. Hist. Soc. (bd. of curators), Soc. Sci. Research Council, American Council Learned Socs. (bd. advisors), Am. Phil. Soc., Am. Acad. Arts and Sciences, Phi Beta Kappa (senator 1947-52), Phi Alpha Theta (honorary member). Clubs: University. Author: Austria and the U.S. 1848-1852, 1947; Am. Peace Crusade, 1919; Bryan and World Peace, 1931; Social Ideas of Am. Educators, 1935; The Learned Blacksmith: Letters and Jours. of Elihu Burritt, 1937; Growth of Am. Thought (Pulitzer Award), 1943; Introduction to Am., 1944; Roots of Am. Loyalty, 1946; U. of Wis., a history (with Vernon Carstensen), 1949; Am.'s Hist. (with L. P. Todd), 1950; American Issues (with W. Thorp and C. Baker), 1950; An American History (with R. H. Shryock, T. C. Cochran and F. H. Harrington), 1950; American Scholarship in the Twentieth Century (with others), 1953; Prelude to Point Four (with Kendall Birr, 1954); Probing Our Past, 1955; also articles. Home: 113 Ely Pl., Madison, Wis.; also Lyme Center, N.H.

CURTICE, Harlow Herbert, automobile mfr.; b. Eaton Rapids, Mich., Aug. 15, 1893; s. Marion Joel and Mary Ellen (Eckhart) C.; student Ferris Inst., Big Rapids, Mich., 1912-14; LL.D., Olivet Coll., 1938, Michigan State Coll., 1955; married Dorothy Biggs, May 5, 1927; children—Mary Leila (Mrs. Robert C. Bishop), Dorothy Anne, Catherine Dale. Began with Standard Rule Co., 1914; with AC Spark Plug Division, General Motors Corp., Flint, Mich., 1914-33; pres. and gen. mgr. Buick Motor Div., Gen. Motors Corp., Flint, 1933-48; v.p. Gen. Motors Corp., 1940, exec. v.p., 1948, aptd. acting pres., 1952, pres. since 1953; chmn. Genesee Co. Savs. Bank, Flint; dir. Nat. Bank Detroit. Trustee Clara Elizabeth Maternal Health Fund; past pres. Flint Community Assn. Mem. Flint C. of C. Republican. Presbyn. Elk. Clubs: Flint City, Flint Golf; Detroit Athletic, Detroit; Surf (Miami Beach). Home: 1810 Overhill Dr., Flint. Office: 3044 N. Grand Blvd., Detroit 2.

CURTIN, D(aniel) Thomas, writer, lecturer, public relations counsel; b. Jamaica Plain, Mass., Jan. 17, 1886; s. Daniel Thomas and Harriet Lillian (White) C.; A.B., Harvard, 1910; m. Margaret Goodwin, 1921 (dec. 1951). Newspaper reporter, Boston, 1910; corr. London Times and Daily Mail during World War, with German, Austrian, Serbian, Russian, Belgian, French, British, Italian and Am. armies; made 6 visits to Germany during the war and tramped more than 1,000 miles in that country; made lecture tours in United States since 1919; investigator of European conditions; newspaper syndicate and magazine writer on world conditions; featured, 1931, by Nat. Broadcasting Co. as broadcaster and author of "Thrillers," a series of dramatized exploits from his life of adventure; creator of New York Police Dramas for radio, 1932; author Poland Spring radio dramas, 1933; adapted Charlie Chan for radio, 1933; reported Ford Expn. of Progress in series over C.B.S., 1933; collaborated in Babe Ruth Sports Club radio series, 1933-34; collaborated with Herbert O. Yardley on Black Chamber Radio Dramas, 1935; with Lt. James J. Finn, of New York Police, on series of articles on Lindbergh kidnapping, for Liberty Magazine, 1935; collaborated "Echoes of New York Town" on Nat. Broadcasting Co., 1937; investigator and writer on conditions in Mexico, Venezuela and Peru, 1938-39; pub. relations counsel for McCann-Erickson Detroit, 1940-41, U.S. Maritime Commn., 1942-43; dir. radio and spl. services, War Manpower Commn., 1944, Petroleum Industry Com., 1945-46; with coordinator of information U.S. Ho. of Reps., 1947-48; associate dir. Freedoms Foundation since 1953; dir. Alert American Convoy, a nationwide defense show in 83 cities produced by Valley Forge Found. and Am. industry in coop. with Federal Civilian Defense Administration, 1951-52. Clubs: Overseas Press (New York); National Press (Washington). Author: The Land of Deepening Shadow, 1917; The Edge of the Quicksands, 1918; The Tyranny of Power (novel), 1923; Criminal Justice—Deaf, Dumb, Blind, 1937; Men, Oil and War, 1947. Collaborator: Advertising in the National Economy, 1945. Home: 68 Manthorne Rd., West Roxbury, Boston.

CURTIN, Enos, investment banker; b. Buenos Aires, Aires, Argentina, Dec. 29, 1894 (parents U.S. citizens); s. J. Clark and Louise (Wettlaufer) C.; studied in Eng., France and Switzerland; student Mass. Inst. Tech., 1917; spl. study Columbia, 1915, N.Y.U., 1926; m. Rose Howard Norton, Dec. 16, 1919. With Guaranty Co. of N.Y., 1920-24, Jackson & Curtis, investment bankers, 1924-32; partner Boettcher Newton & Co., investment bankers, 1932-35; Hemphill Noyes & Co., investment bankers, 1935-42; v.p. Blair & Co., 1944-49; dir. operations E.C.A., 1949-51; pres., dir. Graham-Paige Internat. Corp. since 1951; dir. Graham-Paige Corp., America & Fgn. Power Corp., Fall River Electric Light Co. Sec.-treas. Ophthal. Found.; chmn. Am. Field Service, Inc., N.Y. Assn. for Blind. Cons. Def. Prodn. Adminstrn., Def. Materials Prodn. Adminstrn. Served as capt. C.A.C., overseas, 1917-18; lt. col., A.U.S., overseas, 1942-44. Mem. Sigma Chi. Clubs: Bond, Union (N.Y.C.); Piping Rock (Locust Valley, N.Y.); Corinthian Yacht (Oyster Bay, N.Y.). Home: 137 E. 66th St., N.Y.C.; also Oyster Bay, N.Y. Office: 40 Wall St., N.Y.C.

CURTIN, John, Jr., business exec.; b. Bellefonte, Pa., June 14, 1907; s. John and Jane Watson (Furst) C.; student Lehigh U., 1930; m. Martha Diack, Sept. 2, 1938; children—Caroline Diack, John III. Inspector Am. Lime and Stone Co., Bellefonte, 1930, sales dept. Pittsburgh office, 1934, asst. sales mgr. Bellefonte office, 1938, vice pres. and resident mgr. Bellefonte Div., 1943; dir. Warner Co., 1944, vice pres., 1946, pres., since 1947. Mem. Alpha Chi Rho. Club: Union League (Philadelphia). Home: Supplee Rd. and Sumneytown Pk., R. 2, Lansdale, Pa. Office: 219 N. Broad St., Philadelphia 7, Pa.

CURTIS, see also Curtiss.

CURTIS, Anthony (Tony), actor; b. N.Y.C., June 3, 1925; s. Manuel and Helen (Klein) Schwartz; student drama New Sch. Social Research; m. Janet Leigh, June 4, 1951. Motion picture actor under contract Universal Pictures, 1948—; movie roles include Houdini, Black Shield of Falworth, Six Bridges to Cross, So This is Paris. Club: Friars (Los Angeles). Home: 2018 Coldwater Canyon, Los Angeles. Office: 360 N. Camden Dr., Beverly Hills, Cal.

CURTIS, Arthur Covel, physician; b. Binghamton, N.Y., June 30, 1898; s. Anson Bartie and Mae (Christie) C.; B.S., U. Mich., 1923; M.D., 1925; m. Affa M. Leek, Aug. 11, 1928; 1 son, James Christie. Interne medicine, U. Mich. Hosp., 1925-26, asst. resident internal medicine, 1926-27, resident, 1927-28; mem. faculty since 1928, asso. prof. internal medicine, 1935-41, prof. dept. dermatology and syphilology, 1942—, chmn. dept. dermatology and syphilology, Med. Sch., since 1946, asst. to dean, U. Mich. Med. Sch., 1928, sec., 1931-35; training in dermatology and syphilology, Mayo Clinic, also N.Y. Skin and Cancer Hosp. and U. Buffalo, 1941; mem. staff, U. Hosp., St. Joseph's Mercy Hosp., Ann Arbor, also Eloise (Mich.) Hosp. Served S.A.T.C., 1918; lt. col., 298th Gen. Hosp., 1941. Consultant U.S.P.H.S., surgeon gen., U.S. Army. Examiner for Am. Bd. Dermatology and Syphilology since 1949. Diplomate Am. Bd. Internal Medicine, Am. Bd. Dermatology and Syphilology (v.p. 1954-55). Fellow A.C.P., A.A.A.S., Soc. Investigative Dermatology (pres. 1953-54), Am. Soc. for Clin. Investigation, Am. Acad. Dermatology and Syphilology, Am. Dermatol. Assn.; mem. Central Soc. for Clin. Research (charter mem.), Detroit Dermatology Assn. (pres. 1947-48), Chicago Dermatology Assn., Sigma Xi, Alpha Omega Alpha, Phi Sigma, Galens, Alpha Kappa Kappa, Gamma Alpha. Clubs: University (Chicago); Quadrangle, Golf and Outing

(Ann Arbor); Barton Hills Country. Asso. editor our. Investigative Dermatology since 1948; dermatol. editor Am. Lecture Series pub. by Charles C Thomas, 949. Contbr. numerous articles in med. jours. Home: 2122 Melrose St., Ann Arbor, Mich.

CURTIS, Arthur Stafford, syndicator, author, law-er; b. New England, Aug. 11, 1914; s. John S. nd Dorothy A. (Glover) C.; Harvard, class 1943; tudent Japanese lang. U.S. Naval Intelligence Sch., 943, Am. U. Law Sch., 1951-52; LL.B., George-own U., 1953; m. Edith Hathaway Tryon, Sept. 2, 1953. Adminstrv. trainee Dept. of Agr., 1942; sst. prof. history U. Ga., 1943-44; civilian instr. U.S. Naval Acad., 1944-45; admitted to Va. bar, 952, since practiced in Washington; originator, pro-ducer syndicated feature Medal of Honor, 1945-49; pres. A.S. Curtis Feature Syndicate, Stafford Publs., nc.; originator Academy of Fame, appearing in S.A. nd Can. publs.; staff mem. U.S. Senate Banking nd Currency sub-com. investigating R.F.C., 1950; ounder, dean Nat. Sch. Journalism, 1950, in con-unction with Boyd's Sch., Washington. Served as ap-prentice seaman, U.S. Navy, 1943. Mem. Va. Bar Assn., Disabled Am. Vets., Phi Beta Kappa, Mory's rat. (life). Protestant Episcopalian. Clubs: Univ. (Baltimore); Harvard (Md.); Advt. (N.Y.C.); Na-tional Press (Washington). Author: Navy Heroes, Vol. 1, Pearl Harbor, 1945; Hey Mac! You're in the Navy Now, 1945; Medal of Honor Comics, 1948; Congres-sional Medal of Honor, Navy Heroes, Vol. 1, 1948; Outstanding Soldiers, 1948. Office: Box 223, Ben Franklin Station, Washington 4.

CURTIS, Carl Thomas, U.S. senator; born Minden, Neb., Mar. 15, 1905; s. Frank O. and Alberta Mae (Smith) C.; grad. Minden High Sch., 1923; attended Neb. Wesleyan Univ. and U. of Nebraska; m. Lois Wylie-Atwater, June 6, 1931; children—Clara Mae, Tommy. Began as teacher in Minden Schs., 1927; admitted to Nebraska bar, 1930, and began practice at Minden; co. atty., 1931-34; mem. 76th to 83d Congresses, 1st (Neb.) dist.; U.S. senator, 1955—. Mem. Ways and Means Com. Mem. Neb. State Bar Assn., Theta Chi. Republican. Presbyn. Mason, Odd Fellow, Elk, Rotarian. Home: Minden, Neb. Office: Senate Office Bldg., Washington.

CURTIS, Charles Pelham, lawyer; born Boston, Mass., May 8, 1891; s. Charles Pelham and Ellen Amory (Anderson) C.; student Groton Sch., 1904-10, Ecole des Sciences Politiques, Paris, 1913-14; A.B., Harvard Coll., 1914; LL.B., Harvard, 1917; m. Edith G. Roelker, July 17, 1914; children—Sarah C. (Mrs. Lewis Iselin), Anita D. (Mrs. James McClellan), Charles P., III, William Roelker, Richard Cary, II, (killed in A.A.F., Italy, January 1945); married 2d, Frances W. Prentice, Feb. 27, 1936. Admitted to Massachusetts bar, 1919; with firm of Choate, Hall & Stewart, 1919-21, partner since 1932; special as-sistant U.S. atty., Mass., 1922-23; mem. Curtis & Curtis, 1925-32; trustee Century Shares Trust; director Incorporated Investors, National Bank of Nicaragua, 1937-38; special asst. to under sec. of state, 1941; trustee Sarah Lawrence College. Mem. Massachusetts Constitutional Convention, 1917. Mem. Harvard Corp., 1924-35. Lecturer in government Har-vard, 1928, in sociology, 1932. Mem. Soc. of Fellows (senior fellow), 1933-36. Served in United States Navy, on U.S.S. Duncan, 1917-19, World War. Mem. Am. Acad. Arts and Sciences, Am. Law Inst.; mem. council Survey of the Bar. Mem. Am., Mass., Boston, and N.Y. City bar assns. Author: Hunting in Africa, East and West (with Richard C. Curtis), 1925; In-troduction to Pareto (with George C. Homans), 1934; The Practical Cogitator (with Ferris Greenslet), 1945; Lions Under the Throne, 1947; It's Your Law, 1954. Clubs: Tavern, Somerset, Century, Saturday, Examiner. Home: 18 Mount Vernon St. Office: 30 State St., Boston 9.

CURTIS, Edward A., telephone exec.; b. Lam-bertville, N.J., May 30, 1903; s. Joseph J. and Annie (Curtin) C.; B.S., Lehigh U., 1926; student Temple U. Sch. Law, 1933-34; LL.B., Rutgers U., 1936; m. Dorothy Cramer, Oct. 30, 1935. With Am. Oil & Supply Co., 1927-28; joined N.J. Bell Tele-phone Co. as clk., 1928, mgr., 1928-40, dist. mgr., 1940-43, div. comml. mgr., 1943-46, gen. comml. supr., 1946-47, div. comml. mgr., 1947-52, gen. comml. mgr., 1952-53, v.p. revenues and regulatory matters since 1953. Trustee Lehigh U., 1952. Mem. Newark C. of C. (dir.), Lehigh Univ. Alumni Assn. (pres., 1950-51), Phi Sigma Kappa. Clubs: Carteret (Trenton, N.J.); Seaview Country (Absecon, N.J.); Essex (Newark). Home: 86 Woodland Rd., Short Hills. Office: 540 Broad St., Newark 1.

CURTIS, Edward Ely, prof. of history; b. Chicago, Ill., July 4, 1888; s. Edward Lewis and Laura Eliza-beth (Ely) C.; A.B., Yale Univ., 1910; A.M., Yale Univ. Grad. Sch., 1911, Ph.D., 1916; m. Elizabeth Plant Anketell, June 24, 1914 (dec.); m. 2d, Muriel Anne Streibert, July 15, 1924. Instr. in history, Yale, 1911-15; asst. prof. history, Wellesley Coll., 1916-22, asso. prof. history, 1922-31, Ralph Emerson prof. N. Am. history, Wellesley Coll., since 1931, chmn. dept. of history and polit. science, 1936-42. Mem. Am. Hist. Assn., Am. Polit. Science Assn., Inter-Am. Bibliog. Assn., Am. Soc. Internat. Law. Episcopalian. Author: The British Army in the American Revolution, 1926. Contbr. to sketches in Dictionary of American Biography. Home: 60 Dover Rd., Wellesley, Mass.

CURTIS, Edward Gilman, lawyer; b. Somerville, Mass., Dec. 11, 1886; s. Edward Bissell and Mary Augusta (Colson) C.; student Worcester Acad., 1903-05; A.B., Harvard, 1909, LL.B., 1912; m. Mary Helen Seelbach, Oct. 28, 1920; children—Mary Gilman (Mrs. John R. Brooks), Anne Raquet (Mrs. J. Wayne Fred-ericks), Eleanor Colson (Mrs. Jan S. F. van Hoog-straten), Edward Morey. Admitted to Massachusetts bar, 1912, New York bar, 1922; law practice, Bos-ton, 1912-17; apptd. spl. asst. to Atty. Gen. U.S., in charge def. of U.S. in patent litigation, 1919-21; pvt. practice law, specializing in patents, N.Y. City, since 1922; sr. mem. Curtis, Morris & Safford since 1948. Mem. Bronxville (N.Y.) Sch. Bd., 1940-43. Trustee Worcester (Mass.) Acad., 1945-48. Served as 1st lt. Ordnance, U.S. Army, Europe and U.S., 1917-19; maj. to lt. col. Res. Corps. Mem. Am. Legion (post comdr. 1931), Am. Bar Assn., New Eng. Soc., Sigma Alpha Epsilon. Mason (K.T.). Clubs: Union League, Harvard (N.Y. City); Am. Yacht (Rye, N.Y.). Home: 28 Greenfield Av., Bronxville 8, N.Y. Office: 60 E. 42d St., N.Y.C. 17.

CURTIS, Edward Peck, company exec.; b. Roches-ter, N.Y., Jan. 14, 1897; s. Gurney T. and Alice (Peck) C.; student Williams Coll., 1914-16, M.A. (hon.) 1941; LL.D. (hon.) Hobart Coll., 1949, U. Rochester, 1949; m. Agness Bartlett, Oct. 25, 1924; children—Diane (Mrs. Melvin Henderson), Ruth (Mrs. C. F. Hoffman), Edward Peck. Joined Eastman Kodak Co., Rochester, 1921, sales mgr. motion pic-ture film dept., 1929, v.p. in charge motion picture film bus., supervisor gen. bus. Europe since 1945; dir. Security Trust Co., Rochester. Dir. Nat. Fgn. Trade Council. Dir. Rochester Community Chest; mem. bd. govs. Nat. Red Cross. Served with Am. Field Service, 1916-17; combat pilot 95th Aero Squad-ron, A.A.F.; mem. Gen. W. Mitchell's staff; sec. U.S. commr. Baltic Provinces of Russia, 1917-19, disch. as maj.; asst. exec. to Gen. Spaatz, chief staff Strategic Air Force, Europe, advancing from maj. to maj. gen., World War II. Decorated D.S.C., D.S.M., Legion of Merit, Silver Star, Bronze Star medal; Com-panion of Bath (Gt. Britain); Russian Order of St. Anne; Legion of Honor, Croix de Guerre (France). Mem. Rochester C. of C. (trustee), Rochester Assn. of U.N. (dir.), Air Force Assn. (dir.). Clubs: Coun-try, Genesee Valley (Rochester, N.Y.); Univ., Wings (N.Y. City); Bucks (London, Eng.); Travellers (Paris, France). Home: 3541 Elmwood Av., Roches-ter 10. Office: 343 State St., Rochester 4, N.Y.

CURTIS, Elwood F., business exec.; b. Misha-waka, Ind., May 14, 1914; s. Warren H. and Marian (Robbins) C.; A.B., Dartmouth, 1935; m. Helen Yeo-mans, Apr. 12, 1936; children—Count, Don, Barron. Accountant Haskins & Sells, 1935-39; acct. Deere & Co., 1939-44, comptroller since 1944, dir. since 1951; dir. Moline Nat. Bank. Mason. Club: Union League (Chgo.). Home: 4005 Seventh Av. Office: Deere & Co., Moline, Ill.

CURTIS, Francis Day, educator; b. Portland, Ore., Aug. 6, 1888; s. Edward David and Frances Gertrude (Case) C.; B.S., U. of Ore., 1911, A.M., 1922; fel-low, Columbia, 1924, Ph.D., 1924; m. Edith Clem-ents, June 12, 1915; children—Dorothy (Mrs. Tom H. Kinkead), Allison (Mrs. Chas. L. Burleigh). Tchr. sci., 24 yrs. in 8 high schs., mem. faculty U. Mich., 1924-53, prof. 1933-53, emeritus, 1953—; sec. of Sch. of Edn. 1941-47; chmn. com. on Re-search in Teaching of Sci., U.S. Office of Edn., 1947-52; vis. prof. summers, U. Cal., U. Hawaii, U. Tex., U. Ill., Colo. State Coll. Fellow A.A.A.S. v.p., chmn. sect. Q, 1948-49); mem. N.E.A. (pres. sci sect 1929), Nat. council on Elementary Science (pres. 1941), Nat. Assn. for Research in Science Teaching (president 1932), Phi Beta Kappa, Phi Delta Kappa, Delta Tau Delta, Acacia. Republican. Mason. Author several research monographs on sci. edn.; joint author textbooks of gen. sci., biology for secondary schools, author of joint author work-books, textbooks and manuals for secondary sch. sci. Research editor Science Education, 1935-46; contbr. Year Books of Nat. Edn. Assn. Dept. Superintendence, 1927 and 28, to High School Cur-riculum Reorganization, 1933, to Year Books N.S.S.E., 1932, 35, 47, to Research Bulletin, A.E.R.A., 1934, 1937, 1942, 1945, to Joint Year Book A.E.R.A. and D.C.I., 1938, and to Mental Measurements Year Books, 1938 and 1940, also to edn. jours. Home: 1604 Brooklyn Av., Ann Arbor, Mich.

CURTIS, Francis Joseph, chemist, chem. exec.; b. Cambridge, Mass., Apr. 22, 1894; s. James Henry and Mary Ellen (McCarthy) C.; A.B., Harvard, 1915; unmarried. With Monsanto Chemical Co. and sub-sidiaries, St. Louis, since 1915 as mem. research dept., 1915-20, mem. prodn. dept., 1920-25, sales dept., Merrimac Chem. Co., subsidiary, Everett, Mass., 1925-30, development dir., 1930-35; asst. development dir., Monsanto Chem. Co., 1935-39, development dir., 1939-43, vice pres. and sec. exec. com. since 1943, mem. bd. dirs. since 1949. Civilian consultant Chem. Warfare Service, 1945; asst. adminstr. Nat. Prodn. Authority 1951-52. Fellow Am. Inst. of Chemists; mem. Am. Inst. of Chem. Engrs. (past pres., N.Y.; past chmn. div. of indsl. and engring. chemistry, Washington), Soc. of Chem. Industry (past chmn. Am. section, London and N.Y., pres. London, 1952-53). Home: 410 N. Newstead Av., St. Louis 8. Office: Monsanto Chemical Company, 1700 S. 2d St., St. Louis 4.

CURTIS, George Lewis, woodwork mfr.; b. Clinton, Ia., Aug. 23, 1878; s. George Martin and Etta (Lewis) C.; grad. Williston Sem., Easthampton, Mass., 1898; student Yale, 1898-99; m. Frances Wil-cox, May 16, 1900 (dec.); children—Elizabeth Wil-cox (Mrs. Henry Waldo Murphy), George Martin, Louise (Mrs. Thomas Chalmers Curtis); m. 2d, Alice E. Holmes, Nov. 27, 1935. Began as mfr. of wood-work, Clinton, 1899; pres. Curtis Cos., Inc. 1911-47, Chmn. bd. since 1947; president G. L. Curtis Com-pany, Clinton; director Malco Refineries, Inc., Ros-well, New Mexico, City National Bank of Clinton, McCloud River Lbr. Co. Chmn. War Service Com. of mill work industry, World War I. Trustee Y.W.C.A., Jane Lamb Memorial Hosp. Republican. Presbyterian. Mason. Clubs: Clinton Country (Clinton); Chicago (Chicago); Tucson Country (Tucson). Home: Hill-crest, Clinton, Ia.

CURTIS, G(eorge) M(artin), II, business exec.; b. Clinton, Ia., Aug. 8, 1905; s. George L. and Frances (Wilcox) C.; student Hotchkiss Sch., 1920-23; A.B., Yale, 1927; m. Louise Scully, Oct. 3, 1931 (dec. 1953); children—Chase, George III, John Lewis, Lynn Louise. Mem. sales dept. Curtis Com-panies, Inc., Clinton, 1928-34, traveling sales rep., 1935-40, sec., 1938-47, v.p., sec., 1947-50, exec. v. p., 1950-51, pres. since 1951; v.p. G.L. Curtis Co. 1928—; dir. McCloud River R.R. Co. (Cal.), City National Bank. Dir. Ponderosa Pine woodwork, staff lumber code authority N.R.A., Washington, 1934. Mem. U.S. C. of C. (past nat. counselor), Ia. Mfrs. Assn. (dir.), Y.M.C.A. (dir.). Presbyn. Mason (32°). Clubs: Clinton (Ia.) Country; Rotary (past pres.); Chicago; Yale (N.Y.C.). Home: 1115 2d Av. Rd. Office: 114 12th Av. S., Clinton, Ia.

CURTIS, George Morris, surgeon; b. Big Rapids, Mich., Apr. 2, 1890; s. Anson Bartie and Mary (Christie) C.; A.B., U. of Mich., 1910, M.A., 1910, Ph.D. 1914, Sc.D., 1952; student, Vanderbilt U., 1918; M.D., Rush Med. Coll., 1920; grad. student U. of Berne, Switzerland, 1924-27; m. Lucile Atcher-son, Jan. 16, 1928; children—Charlotte Murray, Mary Darling. Asst. in biology, U. of Mich., 1908-11, asst. in anatomy, 1911-13; prof. anatomy, Dept. of Anat-omy, Vanderbilt U., 1913-20, chmn. dept., 1915-20; interne U.S.P.H.S. Hosp. No. 30, 1920; mem. resi-dent staff Presbyn. Hosp., Chicago, 1921-23; fellow in surgery Nat. Research Council, 1923-25, asst. in surgery, Rush Med. Coll., 1923-24, Inselspital, Berne, Switzerland, 1924-27; asso. prof. surgery, U. of Chi-cago, 1927-32, professor surgery, 1932; professor surgery, Ohio State University, since 1932, surgical research, 1932-36, chairman department Research Surgery since 1936; cons. surgeon, Franklin County Tuberculosis Hosp.; editorial board, International Surgical Digest, Southern Surgeon, Journal of Ohio Acad. Sci. Served in M.E.R.C., 1918. Iodine award Am. Pharm. Assn., 1950. Fellow Am. Surg. Assn., A.C.S., Internat. Coll. Surgeons (hon.); Am. Coll. Chest Physicians; mem A.A.A.S., Am. Assn. Thoracic Surgery, Am. Assn. Surgery of Trauma, A.M.A., Chi-cago Surg. Soc., Columbus Surgical Society (presi-dent 1948), Detroit Academy Surgeons (hon.), Mid-west Clinical Society (honorary), Saint Paul Sur-gical Society (honorary); Inst. of Medicine of Chi-cago, Ohio Acad. Science (v.p. 1939), Southern Surg. Assn., Western Surg. Assn., Central Surg. Assn. (a founder; pres. 1946), Am. Bd. Surgery (a founder), American Board Thoracic Surgery (founders group), Am. Physiol. Society, Am. Assn. Anatomists, Am. Soc. Exptl. Pathology, Am. Soc. Clin. Investigation, Am. Assn. History of Medicine, Am. Goiter Assn., Am. Assn. Human Genetics, Assn. Study Internal Secretions, Chicago Pathol. Soc., Central Soc. Clin. Research, Columbus Acad. Medicine, Soc. Exptl. Biology and Medicine, Ill. Acad. Science, Phi Beta Kappa, Alpha Kappa Kappa, Alpha Omega Alpha, Beta Epsilon, Gamma Alpha, Sigma Xi, Phi Sigma. Clubs: Coffee House (Nashville, Tennessee); Michigan Union (Ann Arbor); Chaos (Chicago); Kit Kat (Columbus). Writer chapts. textbooks, monographs. Cited for progress in research (iodine) by Am. Med-icine, 1933, and Jour. Am. Med. Assn. in 1939. Home: 1178 E. Broad St., Columbus 5, O. ☆27

CURTIS, Glion Jr. (glēōn), fgn. service officer; b. St. Louis, Sept. 8, 1909; s. Edward Glion and Isabel (Wallace) C.; A.B., Washington U., 1930; Diploma, Cesare Alfieri Inst., Florence, Italy, 1935; m. Mary-Ellen Chivvis, Sept. 20, 1936; children—Mary Glasgow, Edward Glion, Frank Bradford, Susan Harker. Apptd. fgn. service officer, 1935; vice consul, Budapest, Hungary, 1935-36, Wellington, N.Z., 1937-40, Port au Prince, Haiti (also 3d sec. of legation), 1940-43, 2d sec. of legation, 1943-44; 2d sec. of embassy, also vice consul, Madrid, Spain, 1944-47, consul, 1947; consul and 2d sec. of embassy, The Hague, 1947-50, econ. officer, 1950; consul Zurich, Switzerland, 1950-54; 1st sec. and econ. officer, Panama, 1954—. Member American Foreign Service Assn., Eagle Scout Assn., Phi Delta Theta, Pi Mu Epsilon. Home: care T. B. Curtis, 462 Florence Av., Webster Groves, Mo. Office: care Department of State, Washington 25.

CURTIS, Harry Alfred, chem. engr.; b. Sedalia, Colo., Feb. 16, 1884; s. Frederick A. and Lydia A. (Cramer) C.; grad. Douglas Co. High Sch., Castle Rock, 1904; B.S., U. of Colo., 1908, M.A., 1910; Sc.D., 1930; Ph.D., U. of Wis., 1914, Sc.D., 1937; honorary D. Eng., University of Louisville, 1948; m. Irene Hall, May 14, 1911; children—Jeanne Carol, Patricia May. Instr., later prof. chemistry, U. of Colo., 1908-17; dir. of research for Vac-uum Oil Co., 1931-33; chief chem. engr., Tenn. Val-ley Authority, 1933-38; dean Coll. of Engring., U. of Mo., 1938-48, now director of the Tennessee Val-ley Authority. Member President Coolidge's Muscle Shoals Commn. Mem. Colo. Nat. Guard, 1915-17; Mexican border service 3 mos., 1916; capt. ordnance, U.S. Army, World War I; assigned to nitrate div. of ordnance and engaged in chem. engring. Mem. Am. Chem. Soc., A.A.A.S., Sigma Nu, Alpha Chi Sigma. Club: Cosmos (Washington). Home: 3100 Dellwood Drive. Office: Tennessee Valley Authority, Knoxville, Tenn. ☆27

CURTIS, Howard J(ames), physiologist; b. Lan-sing, Mich., Dec. 11, 1906; s. Harvey Lincoln and

Anna (Puffer) C.; B.S., U. of Mich., 1928; A.M., Swarthmore Coll., 1929; Ph.D., Yale, 1932; Rockefeller fellow Johns Hopkins Sch. of Medicine, 1938-40; m. Dorothy Albert, Aug. 27, 1932; children—Brian Albert, Richard Harvey, Barbara Ann. Biophysicist, The Biological Lab., Cold Springs Harbor, N.Y., 1932-35; asso. in physiology Coll. Phys. and Surgs., Columbia, 1935-38, asst. prof. physiology, 1941-43, asso. prof., 1946-47; prof. of physiology and head physiology dept. Vanderbilt University Med. School, 1947-50. Med. cons. to Atomic Energy Commn. since 1946; cons. in radiobiology to U.S.P.H.S. since 1946, in radioisotopes to Vets. Adminstrn. since 1948. Active in adv. capacity in formulating nat. legislation on atomic energy and on Nat. Sci. Found. Mem. Nat. Research Council (mem. com. on growth; mem. com. on radiobiology); chmn. biology dept. Brookhaven Nat. Lab. since 1950. Mem. Am. Phys. Soc., Am. Physiol. Soc., Harvey Soc., A.A.A.S., N.Y. Acad. Sci. Author: Advances in Medical Physics, Vol. II, (with J. H. Lawrence), 1949; Biophysical Research Methods (with F. M. Liber), 1949. Editor: Physiological Reviews, 1951. Contbr. research articles to sci. publs. Home: Shoreham, L.I., N.Y. Office: Brookhaven National Laboratory, Upton, L.I., N.Y. ☆27

CURTIS, Hugh Everett, Jr., mag. editor; b. Rock Island, Ill., June 19, 1907; s. Hugh Everett and Mary Augusta (Dart) E.; B.A., Grinnell Coll., 1931; m. Martha Page Hippee, Sept. 26, 1934; children—Hugh Everett, Sara Easton. Asst. circulation mgr. Better Homes and Gardens mag., 1931-34; editorial asst. Successful Farming mag., 1934-35, asso. editor charge farm structures and housing, 1935-43, mng. editor charge structures and electricity, 1943-50; mng. editor Better Homes and Gardens mag., 1950-52, editor, 1952—. Named Hon. Ia. Farmer, Future Farmers Am., 1937. Mem. C. of C., Future Farmers Am., Phi Beta Kappa, Sigma Delta Chi. Episcopalian. Clubs: Pow-Wow, Wakonda, Embassy. Home: 141 34th St. Office: Meredith Pub. Co., Des Moines, Ia.

CURTIS, John Talbot, lawyer; b. Stratford, Conn., Aug. 15, 1900; s. Howard Junior and Ellen Virginia (Talbot) C.; student Army and Navy Prep. Sch., 1917-18; B.S., U.S. Mil. Acad., 1920; LL.B., Yale, 1926; m. Isobel Ramsay Buckley, Nov. 5, 1928; children—Charles Buckley, Clare Howard, Mary Talbot. Admitted to Conn. bar, 1926, N.Y. bar, 1928; practicing lawyer, Bridgeport, Conn., 1926-27, and since 1933, N.Y. City, 1928-32; legal staff R.F.C., Washington, 1932-33; mem. Curtis, Trevethan & Gerety since 1946; dir. Southport Savs. Bank, Pepperidge Farm, Inc., International Machine Products Corporation, J. Pedersen Mfg. Co. Past pres. Pequot Library Assn. Southport; trustee Bridgeport Protestant Orphan Asylum. Served as 1st lt. Inf., U. S. Army, 1920-22; col., dir. procurement, Boston Q.M. Depot, 1942-45; base q.m. Base K. Leyte, P.I., 1945. Mem. Am., Conn. State and Bridgeport bar assns. Clubs: Army and Navy (Washington); University (Bridgeport); Country (Fairfield, Conn.); Pequot Yacht (Southport); Fairfield County Hunt (Westport, Conn.). Home: 174 Old South Rd., Southport. Office: 886 Main St., Bridgeport 3, Conn.

CURTIS, Josiah Montgomery, educator; b. Elm Grove, W.Va., Nov. 11, 1905; s. Allen Walker and Zelda (Epstein) C.; A.B., W.Va. U., 1928; grad. study U. Buffalo, 1931-32; m. Alma Heidee, Oct. 13, 1945. Reporter, sub-editor Wheeling (W.Va.) News, 1919-23, Wheeling Intelligencer, 1924-26, Wheeling Register, 1928-29; city editor Morgantown (W.Va.) Dominion-News, 1930-31; reporter Buffalo Eve. News, 1931-34, asst. city editor, 1934-37, city editor, 1937-42; asso. dir. Am. Press Inst., 1947-51, dir. since 1951; prof. grad. sch. journalism Columbia since 1947; also dir. fgn. seminars European and Asian journalists. Served as pvt. to maj. U.S. Army, 1942-45; CIC, 1943-45. Distinguished Service Mem. Am. Soc. Newspaper Editors. Mem. Sigma Delta Chi, Phi Delta Theta. Episcopalian. Club: Men's Faculty (N.Y. City). Home: Cyrus Field Rd., Irvington-on-the-Hudson, N.Y. Office: American Press Institute, Columbia U., N.Y.C. 27.

CURTIS, Laurence, congressman; born Boston, Sept. 3, 1893; s. Louis and Fanny Leland (Richardson) C.; grad. Groton Sch., 1912; A.B., Harvard, 1916, LL.B., 1921; m. Helen Schryver. Admitted to Mass. State bar, 1921, practiced Boston, since 1922; sec. to Mr. Justice Holmes, 1921-22; asst. U.S. atty., Boston, Mass., 1923-30; mem. Boston (Mass.) City Council, 1930-33, Mass. House of Representatives, 1933-36, Mass. State Senate, 1936-41; State Treas., 1947-48; mem. 83d & 84th Congress, 10th (Mass.) district. Served as lt. air corps, U.S.N.R.F., 1917-20. Silver Star citation; decorated Chevalier of the Legion of Honor. Trustee Northfield Schools Commander Mass. dept. Disabled Am. Vets., 1944-45 (nat. sr. vice comdr. 1945-46); nat. trustee Disabled Am. Vets. Service Found. since 1947. Dir. Family Soc. of Boston, Mass. Div. Am. Cancer Soc., Inc.; mem. Am. Mass., Boston bar assns., S.R., Law Soc. Mass. (president, 1947), Phi Beta Kappa. Clubs: Harvard (Boston and New York); Somerset, Ancient and Honorable Artillery Company. Home: 20 Charles St., Boston. Office: 53 State St., Boston 9.

CURTIS, Louis, partner Brown Brothers Harriman & Co.; b. Nahant, Mass., Aug. 6, 1891; s. Louis and Fanny L. (Richardson) C.; student Groton Sch.; A.B., Harvard, 1914; m. Mary S. Colt, June 11, 1921. Partner Brown Brothers & Co., 1921-31, Brown Brothers Harriman & Co., 1931—; trustee Provident Instn. Savs. Boston; adv. Century Shares Trust; chmn. Vincent Meml. Hosp.; dir. Wentworth Inst., Boston Legal Aid Soc. Clubs: Somerset, Harvard, Down Town (Boston); The Country (Brookline); Harvard (N.Y.C.); Essex Country (Manchester, Mass.). Home: 30 Cramond Rd., Brookline, Mass. Office: 10 Post Office Sq., Boston, Mass.

CURTIS, Merritt Barton, USMC corps officer (ret.), life ins. exec.; b. San Bernardino, Cal., Aug. 31, 1892; s. Israel Hamilton and Lida Allen (Mee) C.; A.B., U. Calif. at Berkeley, 1916; LL.B., George Washington U., 1927; m. Frances Claire Bracewell, Apr. 23, 1917; children—Elizabeth Holman (Mrs. Raymond Francis Hesch), Ann Hamilton (Mrs. Henry Taylor Holsapple). Commd. 2d lt., U.S.M.C.R., Apr. 1917, 2d lt., U.S.M.C., Sept. 1917; advanced through grades to brig. gen., May 1944; retired from service, 1949. Mem. State Bar of Cal., D.C. bar; admitted to practice before U.S. Supreme Ct. Nat. pres. Nat. Sojourners, Inc., 1948-49, nat. sec.-treas.-editor 1949-53; v.p., sec., treas., General Services Life Ins. Co., 1953—. Pres. United Services Life Ins. Co., 1941-46. Mem. Mil. Order Fgn. Wars, Soc. Globe and Anchor, S.R., Mil. Order World Wars, Phi Gamma Delta, Phi Alpha Delta. Republican. Episcopalian. Mason (32°, Shriner). Clubs: Engineers (Phila.); Army and Navy, Nat. Press (Washington). Home: 3133 Connecticut Av., Washington 8. Office: 910 17th St., N.W., Washington.

CURTIS, Nathaniel Cortlandt ◎ V. 26.

CURTIS, Quin F(ischer), psychologist; b. Saginaw, Mich., Mar. 20, 1908; s. Charles Ducharme and Helen Elizabeth Catherine (Fischer) C.; A.B., U. of Mich., 1930, Ph.D., 1936; A.M., Ohio Wesleyan U., 1931; m. Eleanor Carothers Springer, Feb. 8, 1936; children—Elizabeth Barnaby, Charles Christopher, Margaret Grace, Thomas Warren. Nat. research fellow in biol. scis. Cornell, 1936-37; part time instr. physiology Cornell, 1937-38; instr. psychology Ohio State U., 1938-41; mem. faculty W.Va. U. since 1941, prof. psychology and head dept. philosophy and psychology since 1948. Fellow Am. Psychol. Assn., Sigma Xi; mem. W.Va. State Psychol. Assn. (pres. 1950), Family Service Association of Morgantown (pres. and bd. mem.), Phi Kappa Phi, Psi Chi. Episcopalian (vestryman). Home: 119 Cornell Av., Morgantown, W.Va.

CURTIS, Thomas Bradford, congressman; b. St. Louis, May 14, 1911; s. Edward Glion and Isabel (Wallace) C.; A.B., Dartmouth Coll., 1932, M.A., 1951; LL.B., Washington U., 1935; m. Susan R. Chivvis, June 28, 1941; children—Elizabeth, Leland, Allan Glasgow, Charles, Jonathan. Admitted Mo. bar, 1934, and since practiced in St. Louis; partner firm of Biggs, Curtis, Biggs & Crossen since 1940. Mem. 82d Congress, 12th Mo. Dist., 83d-84th Congresses, 2d dist. Trustee Dartmouth College. Served with U.S. Navy, 1942-45; disch. to Res. as lt. comdr. Mem. Mo. State Bd. of Law Examiners, 1949-50; mem. bd. of election commrs., St. Louis County, 1940; mem. bd. Vis. Nurses Assn., Peoples Art Center, Webster Groves Red Cross, Big Bros., Alumni Council of Dartmouth Coll. Mem. Am. Legion, Am. Law Inst., Mo. Bar Assn., St. Louis Bar Assn., Phi Delta Phi, Phi Sigma Kappa. Republican. Unitarian. Home: 462 Florence Av., Webster Groves, Mo. Office: Security Bldg., St. Louis 2.

CURTIS, Winterton Conway ◎ V. 26.

CURTISS, see also Curtis.

CURTISS, Alan C(aldwell), business exec.; born Schenectady, N.Y., Oct. 30, 1898; s. Wooster Blake and Julia (Caldwell) C.; student Union Coll., 1916-17; grad. U.S. Naval Acad., 1920; m. Helena Bradshaw, May 12, 1921; children—Alan Bradshaw, Wooster Blake, Barbara Caldwell. Commd. ensign U.S. Navy, June 1920; resigned from U.S. Navy, 1922; with Electric Vacuum Cleaner Co., Cleveland, 1922-24, with Scovill Mfg Co., Waterbury, Conn., since 1924, in prodn. dept., 1924-27, asst. to gen. supt., 1927-38, asst. to gen. mgr., 1938-42, dir. employee relations of main plant and Waterville div. since 1942, vice pres. since 1945, coordinator of employee relations policies with other divs. since 1945. Mem. Conn. Indsl. Safety Com. of Conn. Dept. of Labor since 1946. Mem. adv. council Labor and Management Center, Yale, since 1946. Mem. Nat. Assn. Mfrs. (eastern indsl. relations adv. group, indsl. health and safety com.), Copper and Brass Research Assn. (labor com.), Mfrs. Assn. of Conn. (chmn. indsl. reations com.; mem. adv. com. on pub. information, occupational health council), ABC Group, Naugatuck Valley Indsl. Council (mem. indsl. relations com.), C. of C. (dir.), Y.M.C.A. (dir.), Acad. Polit. Sci., Indsl. Relations Research Assn., Psi Upsilon. Mem. Jr.-Sr. Golfing Soc. of Conn. Republican. Club: Country (Waterbury). Home: 82 Nova Scotia Hill Road, Watertown, Conn. Office: Scovill Mfg. Co., Waterbury 91, Conn.

CURTISS, Charles Dwight, engr.; govt. official; b. Camden, Mich., Dec. 23, 1887; s. Manly Jackson and Addie Elmira (Alward) C.; B.S., Mich. State Coll., 1911; M.A., Columbia, 1915; C.E., Ia. State Coll., 1916; m. Dorothea Davis, July 18, 1919; children—Charles Dwight, Martha. Instr. civil engring. Mich. State Coll., 1911-13; supt. asphalt plant Continental Pub. Works Co., 1914; bridge insp. Mich. State Highway Dept., 1915; asst. engr. Ia. State Highway Commn., 1915-17; testing and insp. engr. J. B. McCrary Co., Atlanta, 1917; asst. to chief U.S. Bureau of Public Roads, Department of Commerce, 1919-27, chief div. control, 1927-43, dep. comr. finance and management 1943-55, commr. 1955—. Served from 1st lt. to capt., A.E.F., 1917-19. Recipient Gold Medal, Dept. Commerce. Mem. Am. Soc. C.E. (mem. 1st exec. com. Highway Div. and sec. of div. 1923-47, chmn. exec. com. 1926; past pres. D.C. sect.), Am. Assn. State Highway Officials (adminstrv. com.), Am. Rd. Builders Assn., Nat. Acad. Scis. (mem. highway research bd.). Mason (32°). Club: Cosmos (Washington). Home: 3611 Calvend Lane, Rock Creek Hills, Kensington, Md. Office: 5002 General Services Bldg., Washington 25.

CURTISS, Lowell Edwin, govt. ofcl.; b. Arkansaw, Wis., Apr. 19, 1899; s. Edwin Lowell and Mae Evelyn (Brooks) C.; student Comml. Sch., Winona, Minn., 1916, Eau Claire, Wis., 1917; Sch. Accounting, Benjamin Franklin U., Washington, 1918-20; B.S., Nat. U., 1923, LL.M., 1923; m. Edna S. Bortner, Aug. 14, 1923; children—Jeanne, Edwin, Raymond. Admitted to D.C. bar, Oct. 1923; stenog., Wis.-Minn. Light & Power Co. Eau Claire, Wis., 1917, paymaster, 1917-18; clerk cost accounting br. Bur. Ordnance, War Dept., 1918; clerk Bur. Supplies & Accounts, Navy Dept., 1919-20; auditor corp. income tax unit, Bur. Internal Rev., 1920-21; chief accountant and disbursing officer Pan Am. Union, 1921-42, treas. since 1942; dir. dept. adminstrn. services and treas. since 1947; treas. Pan Am. Sanitary Bur. since 1942, Inter-Am. Inst. Agrl. Scis. since 1942; v.p. Franklin Fed. Savs. & Loan Assn., Annuities, Inc., 1941—. Served as non-commissioned officer, U.S.N., 1918-19. Home: 3109 Leland St., Chevy Chase, Md. Office: Pan Am. Union, Washington 6.

CURTISS, Philip (Everett), writer; b. Hartford, Conn., Apr. 10, 1885; s. Philip Everett and Olive Collins (Welch) C.; B.A., Trinity Coll., Hartford, Conn., 1906, hon. M.A., 1931; studied Univ. of Madrid and Sorbonne, Paris; m. Maudie Knust (Ida Valli), English actress, 1916; children—Joan Valli, Ann (Mrs. Herbert Scoville, Jr.). Was reporter with Hartford (Conn.) Courant, 1907-08, Hartford (Conn.) Times, 1908-10; sec. Mfrs.' Assn. of Conn., 1910-14. Lt. and capt. 1st Conn. Inf., 1910-16; served with the 13th U.S. Inf. in Texas, 1911, with own regt. in Ariz., 1916. Mem. Conn. legislature, 1941-43, 45-47; trial justice 1940-55 (chairman exec. com. Conn. Assembly of Trial Justices). Candidate Republican nomination lt. gov. of Conn. Mem. Commission to Examine Entire Court System of Conn., 1943-44. Trustee of the Norfolk (Connecticut) Library. Member Psi Upsilon. Republican. Congliist. Clubs: University (Hartford); Norfolk Country. Author: The Ladder, 1915; Between Two Worlds, 1916; Crater's Gold, 1919; Wanted—A Fool, 1920; Mummers in Mufti, 1922; The Gay Conspirators, 1924; The Honorable Charlie, 1930; An Outline of Government in Connecticut (with Jame Daugherty), 1944. Contbr. short stories to mags. Home: Norfolk, Conn.

CURTISS, William Hanford, glass mfg. exec.; b. Olean, N.Y., Jan. 15, 1884; s. William O. and Ella (Hanford) C.; A.B., Williams Coll., 1906; m. Emily Frost, Sept. 11, 1915; children—William Hanford, Jr., Ruth. Employed in sales, shipping and spare parts depts. Walter A. Wood Mowing & Reaping Machine Co., 1907-20; asst. to pres. Corning Glass Works, 1920-29, v.p., 1929-53, sec., 1936-53, dir. since 1936, exec. com. since 1947; pres. The Corning Museum of Glass 1952—; dir. Corning Fibre Box Corp., Corhart Refractories Co. Served from capt. to lt. col. U.S. Army, 1916-19. Awarded Croix de Guerre. Dir. and mem. Steuben Area Council, Boy Scouts of America and mem. Region 2 exec. com. Pres. bd. ing Country, University, Williams, St. Anthony (New trustees Corning Pub. Library, 1929-35. Clubs: Corn-York). Home: 148 E. 5th St. Office: Corning Glass Works, Corning, N.Y. ☆27

CURTIZ, Michael, motion picture dir; b. Budapest, Hungary. Received Acad. Award for direction of "Casablanca," Warner Bros. Dir. White Christmas, 1954, The Egyptian (in Cinemascope), 1954. Home: 4300 Noeline Av., Encino, Cal. Office: Warner Brothers Studio, Burbank, Cal.

CURTS, Maurice Edwin (kûrtz), naval officer; b. Flint, Mich., Mar. 25, 1898; s. Edwin James and Minnie Elwood (Quirk) C.; B.S., U.S. Naval Acad., 1919; S.M. in Elec. Engring., Harvard, 1928; m. Nina Irvine, Aug. 16, 1919; children—Robert Irvine, Daniel. Commd. ensign, U.S. Navy, 1919, and advanced through the grades to rear adm., 1945; with Naval Research Lab., 1936-38; comdr. U.S.S. Case, 1938-39; communication officer, U.S. Fleet, 1939-44; comdr. U.S.S. Columbia, 1944-45; chief of staff, 1st Carrier Task Force, Pacific Fleet, 1945; comdr. Cruiser Div., 1946; chief Navy Gen. Plans, 1947-48; comdr. Operational Development, 1949-50; assistant chief of Naval Operations 1951-53; commander cruisers, destroyers, Pacific, 1953—. Decorated Navy Cross, Silver Star, Bronze Star, Purple Heart; received Commendation for Radar Deveopment. Home: 413 W. 5th St., Flint, Mich. Office: Navy Department, Washington.

CURTS, Paul Holroyd, educator; born DeKalb, Ill., July 3, 1884; s. John Lawrence and Clara Adele (Holroyd) C.; B.A., Yale, 1905, M.A., 1907, Ph.D., 1909; grad. study, U. of Berlin, 1911-12; M.A. ad eundem, Wesleyan U., 1920; m. Marian Huntting Bradley, June 26, 1915; children—Holroyd Bradley, Marjorie Huntting. Instr. in German, Yale, 1907-08; instr. in German, Wesleyan U., 1909-11, asso. prof., 1912-20, professor, 1920-52, Marcus L. Taft professor, 1934-52, professor emeritus since 1952, acting registrar, 1925-26; professor of German, Institute fur Ausländer, U. of Berlin, July-August, 1931, 34, 36; lecturer in German, Conn. College for Women, 1932-33. Served as dollar a year man, Govt. censorship and secret service, 1917-18; mem. mil. com. Wesleyan R.O.T.C., 1917-18; chairman of instructors of principles of flying at the Navy Pre-Flight School, Wesleyan, 1943-44. Pres. Middlesex County Council Boy Scouts of Am., 1942-44 (received Silver

Beaver award). Mem. Modern Language Assn. America, American Association Teachers of German, Am. Assn. University Profs., Phi Beta Kappa, Sigma Ci, Pi Delta Epsilon, Psi Upsilon. Republican. Presbyn. Author: A Short German Grammar, 1933; Readings in Scientific and Technical German, 1935; Basic German, 1938; Einführung in die Chemie, 1938; Lebensbilder aus der deutschen Geschichte, 1939, Amplizissimus, 1945; Basic German, revised, 1946; Parzival, 1948; Allerlei Menschen (with F. H. Reinsch), 1949; Hebbel's Herod and Mariamne (metrical translation), 1950. Editor: Wesleyan U. Alumni Record, 8th edit., 1952; Germ Sci. Grammar (with Van de Luyster), 1955. Home: Bridgehampton, L.I., N.Y.

CURZON, Clifford (kur'zon), concert pianist; b. London, England, May 18, 1907; s. Michael and Constance (Young) C.; student Royal Acad. of Music, London, 1920; studied under Schnabel, Berlin, 1928, under Landowska and Boulanger, Paris, 1930; m. Lucille Wallace, July 16, 1931. Toured Europe for British Council, 1936 and 1937; recent tours throughout the world; coast to coast tours in U.S.A., since 1947, including engagements with the N.Y. Philharmonic orch., the Phila. orch., etc. Fellow Royal Acad. of Music, London. Home: The White House, Millfield Pl., London, N.6, England.

CUSACK, Peter John Anthony ◎ V. 27.

CUSHING, Charles Phelps, writer, photographer; b. Mendota, Ill., Oct. 21, 1884; s. Willard Edward and Ada Clara (Phelps) C.; A.B., U. of Mich., 1907; m. Alice Connolly Campbell, July 24, 1937. Reporter Kansas City Star, 1907-09; writer for mags., 1910-12; on editorial staff Literary Digest, 1912; news editor Collier's, Jan. 1913-June 1914, then, for a short time, acting managing editor. Commd. 2d lt., U.S. Marine Corps Reserve, Apr. 11, 1917, and assigned to duty in Marine Corps' recruiting publicity bureau, N.Y. City; transferred, July 1917, to the Marine O.T.C., Quantico, Va.; assigned, Oct. 1917, to active service with the A.E.F., in France; commd. 1st lt., and made regtl. intelligence officer of 6th Regt. U.S. Marines, Jan. 11, 1918; with the Stars and Stripes, newspaper of the A.E.F., first as managing editor, then as corr. at the front until May 1918; photo news editor of A.E.F. (attached to U.S. Signal Corps), May 1918-May 1919, furnishing photographs to O.W.I., in World War II. Mem. Second Div. Assn., Mo. Writers Guild, Phi Beta Kappa, Sigma Delta Chi. Club: Quadrangle (Univ. of Mich.). Author: If You Don't Write Fiction (book on magazine writing), 1920. Contbr. to mags. and news weeklies, both in text and photographic illustrations; Ozark hill region of Mo. and Ark. and photographic themes favored as specialties. Home: 2440 Sedgwick Av., Bronx 68, N.Y.C. Office: 51 E. 42d St., N.Y. City 17.

CUSHING, Edward Harvey, physician; b. Cleveland, O., March 17, 1898; son of Edward Fitch and Melanie (Harvey) C.; A.B., Yale, 1919; M.D., Harvard, 1923; m. Bobbie Guyer, Nov. 28, 1942; children—Patsy Melanie, Barbara Ellen. Instructor in medicine, Columbia, 1926-28; asst. clin. professor Western Reserve U., 1938-46; asso. clin. prof. George Washington U., 1946-48; asst. chief med. dir. for research and education Veterans Administrn., 1946-52. Mem. National Research Council, 1942-45, 46-49. Served as lt., F.A., U.S. Army, 1918-19; capt., Med. Corps, U.S.N.R., 1940—. Member United States Typhus Comm., 1943-44, (awarded medal). Diplomate Am. Bd. Internal Med. and Am. Bd. Cardiology. Fellow A.C.P.; mem. Clin. and Climatol. Assn., A.A.A.S., Central Soc. Clin. Research, Am. Soc. Tropical Diseases, Royal Soc. Medicine. Clubs: Tavern, Chagrin, Valley Hunt (Cleve.); Army and Navy, Metropolitan, Cosmos (Washington); Hamilton St. (Balt.). Home: 3224 Woodland Dr., N.W., Washington 8.

CUSHING, Harry Alonzo ◎ V. 26.

CUSHING, Harry Cooke, investment banker, financial advisor to corps.; born in Boston, Mass., June 10, 1895; son of Harry Cooke and Adelaide C.; student Columbia, Class of 1917; m. Cathleen Vanderbilt, June 20, 1923; 1 son, Harry Cooke Cushing, 4th; m. 2d, Frances Sarah Peters, June 30, 1937. Partner, Herrick, Berg & Co., 1920-32; exec. Ladenburg, Thalmann & Co., 1932-37; v.p. E. H. Rollins & Sons, Inc., New York City, 1937-42; director American-Moroccan Corporation, Tower Petroleum Corporation; president and director Security Management Corporation; member advisory committee Chase National Bank of N.Y. Served as private, Troop B, Squadron A, New York Cav. on Mexican Border, 1916; served during World War I as capt. of Field Arty., U.S. Army, and asst. to chief of staff, 2d Army Corps, A.E.F., during Ypres-Lys and Somme offensives, 1918. Fellow Am. Geog. Soc.; mem. Sons of Revolution, Mil. Order of Foreign Wars, Mil. Order of Loyal Legion, American Legion. Assn. of Ex-members of Squadron A, Delta Phi. Republican. Episcopalian. Clubs: Union, Racquet and Tennis, Piping Rock, The Creek, The Leash, Westminster Kennel, Seawanhaka Corinthian Yacht, Church, Recess, Down-Town Assn. (N.Y.C.); Brooks's of London. Author: Liaison in Foreign Financial Relations, 1931; Winning the Peace, 1942. Home: "Oxon Hill," Oyster Bay, N.Y. Office: 44 Wall St. N.Y.C. 5.

CUSHING, Herbert Louis, coll. pres.; b. Ord, Neb., Oct. 30, 1890; s. Francis Marion and Katherine Adelaide (Bassett) C.; B.A., Grand Island Coll., 1914, Univ. of Chicago, 1922, M.A., Univ. of Neb., 1931, Ed.D., hon., Neb. Wesleyan Univ., 1937; m. Annie Laurie Van Broekhoven, Sept. 17, 1915; children—Thomas Caleb (dec.), Mae Margaret, Herbert Louis. Rural sch. teacher, 1908-10; county supt. of public instruction, Valley County, Neb., 1914-17; sec. Neb. Food, Drug, Dairy and Oil Commn., 1917-19; farming and live stock business, editor Ord (Neb.) Jour., feature story writer for Ord Quiz, 1919-22; supt. of schs., Ord, Neb., 1922-27; dir. certification, acting dir. of adult edn., deputy state supt. of public instruction, dir. of Fed. Emergency Ednl. Program for Neb., 1927-36; pres. Neb. State Teachers Coll., Kearney, Neb., since 1936. Pres. Neb. Society for Crippled Children, 1947. Chairman Neb. Crippled Children's Com., 1935-36, Ednl. Policies Commn. (state consultant). Mem. Neb. State Edn. Assn., N.E.A. (mem. com. on tax edn.), Am. Assn. Sch. Adminstrs., Native Sons and Daughters of Neb. (pres. 1939), Neb. Vocational Guidance Association (president 1934), Neb. Assn. Colls. and Univs. (pres., 1953-54), Kearney Chamber of Commerce (pres. 1944), Phi Delta Kappa, Elk. Clubs: Kearney Country, University (Lincoln); Schoolmasters. Author: Manual of Physical Edn., School Officers Manual. Home: 724 W. 26th St. Office: Nebraska State Teachers Coll., Kearney, Neb.

CUSHING, Richard J., archbishop; b. Boston, Aug. 24, 1895; ed. Boston Coll. and St. Johns Sem., Boston. Ordained priest Roman Cath. Ch., 1921; pastor, Archdiocese of Boston, 1921-39; active in propagation of Faith Soc., 1922-39; consecrated auxiliary bishop of Boston, titular bishop of Mela, 1939; archbishop of Boston since 1944. Episcopal dir. nat. Cath. Welfare Conf., youth dept., since 1947. Recipient numerous awards for civic, relief and youth work. Officer Legion of Honor. Prior Knights of Holy Sepulchre. Author of numerous articles on moral, social and eccles. questions. Home: 2101 Commonwealth Av., Boston 35. Office: Lake St., Brighton, Mass.

CUSHMAN, Lewis Arthur, bakeries company executive; b. N.Y.C., Dec. 17, 1898; s. Lewis Arthur and Kathleen Margaret (Taylor) C.; student Browning Sch., N.Y. City; m. Martha-Bryan Allen, May 24, 1926; children—Lewis Arthur, Amanda. Est. Purity Bakeries Corp., became dir., 1924, pres., chmn., 1939, established Am. Bakeries Co., Atlanta, became chmn., 1927, merged the two cos. into Am. Bakeries Co. (Del.), 1953, since chmn. bd.; director Cushman's Sons, Inc. Mem. Mayflower Descendants, Colonial Wars, St. Nicholas Societies. Republican. Presbyn. Clubs: Racquet and Tennis, Downtown, Links (N.Y.C.). Home: 655 Park Av. Office: 445 Park Av., N.Y.C. 22.

CUSHMAN, Ralph Spaulding, clergyman; born Poultney, Vt., Nov. 12, 1879; s. Allerton Earl and Nellie G. (Honey) C.; Troy Conf. Acad., Poultney, 1898; Ph.B., Wesleyan U., Conn., 1902, D.D., 1918, LL.D., 1937; grad. student University of Edinburgh, Scotland and American Seminary, London, Eng., 1910; LL.D., Cornell Coll., Mt. Vernon, Ia., 1933; Lit.D., Hamline University, 1948; m. Maud E. Hammand, Aug. 20, 1902; children—M. Elizabeth Stiles, Robert Earl. Ordained M.E. ministry, 1902; pastor chs. at Bryantville, Mass., Danielson, Conn., Fall River, Mass., and Geneva, N.Y., until 1915; exec. sec. stewardship dept. M.E. Ch., 1915-17, and of same dept. Interchurch World Movement, 1917-20; first president United Stewardship Council of Churches of Christ in U.S. and Canada, 1917-19; president World Stewardship Union, 1942-47; pastor Asbury Church, Rochester, N.Y., 1920-32; elected bishop M.E. Ch., May 19, 1932; bishop of Denver area, 1932-39; bishop of St. Paul area, 1939-52, ret.; interim minister 1st Church, Rocky Mount, 1953; minister 1st Church, Columbus, Ga., 1954—. Served as president State Pastors Conference of New York and Federation Churches of Rochester; mem. World Service Commn. M.E. Ch.; del. Gen. Conf. M.E. Ch., Kansas City, Mo., 1928, Atlantic City, 1932; chmn. Commn. on Evangelism, 1932-39; pres. Colo. State Council, 1935-36, Board of Evangelism of Meth. Ch. since 1948. Pres. bd. trustees Iliff Theol. Sem.; trustee Denver U., Hamline U. (St. Paul, Minn.), Lawrence Coll. (Appleton, Wis.), Wesley College (Grand Forks, N.D., Dakota Wesleyan (Mitchell, S.D.). Pres. Anti-Saloon League of Am., 1939-47, Temperance League of Am. (formerly Anti-Saloon League), 1947-48. Mem. Mayflower Descendants (Minn. chpt.), Delta Kappa Epsilon. Club: Minnesota (St. Paul). Author: Studies in Stewardship, 1917; Stewardship Sermons, 1918; The New Christian, 1919; The Message of Stewardship, 1922; Hill Top Verses, 1927; Dealing Squarely with God, 1927; Spiritual Hilltops, 1931; The Sharing Life, 1933; Dear Bob—Letters of Preacher to His Son, 1934; Practicing the Presence—A Quest for God, 1936; I Have a Stewardship, 1939; Pocket Prayer Book and Devotional Guide, 1941; Will a Man Rob God, 1942; Hilltop Verses and Prayers, 1945; A Pocket Book of Faith, 1945; The Message of Stewardship, 1946; More Hilltop Verses and Prayers (with R. E. Cushman), 1949; Ye Shall Receive Power, 1951; Meditations and Verse On Living In Two Worlds, 1952; Pocket Book of Hope, 1953; The Prayers of Jesus, Meditations and Verse, 1954. Contbr. to mags. Home: 2416 E. Lake Dr., Raleigh, N.C.

CUSHMAN, Robert Eugene, prof. government; b. Akron, O., Mar. 27, 1889; s. Sylvanus Dustin and Estelle Caroline (Hodgman) C.; A.B., Oberlin, 1911; Ph.D., Columbia University, 1917; Litt.D., Oberlin College, 1946; married Clarissa White Fairchild, Dec. 25, 1916; children—Robert Fairchild, John Fairchild. Instr. in history and civics, Oberlin Acad., 1911-13; instr. polit. science, U. of Ill., 1915-18, asso., 1918-19; asso. prof. polit. science, U. of Minn., 1919-22, prof., 1922-23; prof. govt., Cornell U. since 1923, head dept., 1923-46, Goldwin Smith prof. govt. since 1929; dir. Cornell Research in Civil Liberties since 1943. Mem. staff of President's Com. on Administrative Management, 1936. Trustee Oberlin Coll., Wells Coll. Fellow Am. Acad. Arts and Sci.; mem. Am. Philos. Soc., Am. Political Science Assn. (pres. 1943), Sigma Phi Epsilon, Phi Beta Kappa, Phi Kappa Phi, Phi Delta Phi. Democrat. Conglist. Author several profl. studies. Editor: Constitutional Decisions, 1925. Member board editors American Political Science Review 1923-48. Contributor to law reviews. Home: Turkey Hill Rd. Address: 224 Boardman Hall, Cornell U., Ithaca, N.Y.

CUSHMAN, Robert M(iner), textile mfr.; b. New Bedford, Mass., Oct. 16, 1906; s. Everett Morton and Adelaide (Miner) C.; grad. Phila. Textile Inst., 1928; student extension div. U. Pa., 1925-28; m. Ruth Migneret, April 19, 1929; children—Robert Migneret, Jane, Everett, Sally. Various positions Sidney Blumenthal, Inc., Shelton, Conn., 1929-33, mgr. plant, Rocky Mount, N.C., 1933-36; asst. plant manager Stonecutter Mills, Spindale, N.C., 1936-39; supt. Abbeville (S.C.) Mills, 1939-41, Watts Mills, Laurens, S.C., 1941-46; mgr. various plants Textron, Inc., New Eng., 1946-50, v.p., Providence, since 1950, exec. v.p. Textron Southern Inc., Anderson, S.C., 1952—; vice pres. Textron, Inc., 1953—; executive v.p. Amerotron Corp., 1954—; director Robbins Mills, Inc., Indian Head Bank, Nashua, N.H. Dir. Nashua chpt. A.R.C., 1950-52; exec. com., pres. Community Chest, Nashua, 1950-51. Dir. Fresh Air Camp, Nashua, 1949-52; adv. com. Y.M.C.A.; trustee Y.W.C.A. Mem. N.H. Mfrs. Assn. (past v.p., dir.), Nashua C. of C. (past v.p., dir.). Republican. Methodist (mem. state com. Congl.-Christian Conf., Nashua). Clubs: Nashua Rotary (past dir.); Country, Poinsett (Greenville); Governors Island (Laconia, New Hampshire), Boston Textile, N.E. Textile (Providence). Home: 34 Country Club Dr., Greenville. Office: Box 560, Anderson, S.C.; also Governor's Island, Laconia, N.H.

CUSHMAN, Thomas J(ackson), marine corps officer; b. June 27, 1895; m. Eleanor Barker Cushman; children—Thomas Jackson, Mrs. Eleanor Jane London. Maj. gen. U.S.M.C.‡

CUSHMAN, William Michael, lawyer; b. Washington, Aug. 21, 1899; s. Arlon Vannevar and Maude (Michael) C.; grad. Phillips Andover Acad., 1919; Ph.B., Brown U., 1923; student Harvard, 1923-24; LL.B., Georgetown U., 1928; m. Catherine Crowley, Jan. 7, 1933; 1 son, William Michael. Admitted to D.C. bar, 1929, since practiced in Washington. Served as able seaman, U.S.N., World War I. Mem. Am., D.C. bar assns., Am. Patent Law Assn., Canadian Patent Inst., Psi Upsilon. Clubs: Chevy Chase (Md.); Metropolitan (Washington); Racquet and Tennis (N.Y. City); Rockaway Hunting (L.I., N.Y.). Home: Shoreham Hotel, Washington 8. Office: Am. Security Bldg., Washington 5.

CUSHWA, C.B., Jr., business exec.; b. Youngstown, O., 1909; grad. U. Notre Dame, 1931. Pres. Commercial Shearing & Stamping, Inc., Chgo; pres., sec., asst. treas., dir. Commercial Shearing & Stamping Co. Home: 1866 Coronado Av. Office: 1775 Logan Av., Youngstown, O.*

CUSTIS, Marvin A(shdowne), business exec.; b. Washington; s. Lemuel Wheeler and Elizabeth E. (Ashdowne) C.; grad. Hahnemann Med. Coll.; m. Frances Henshaw Baden, Jan. 21, 1896; 1 dau., Eleanor Parke. Practicing physician until 1925; with Perpetual Bldg. Assn., Washington, 1914—, dir. and trustee, 1914, auditing com., 1917, treas., 1923, pres., 1935, chmn. bd., exec. com., 1947—; mem. Fidelity Investment Co., 1927—, v.p., 1927-30, pres., 1930-45. Mem. Washington Bd. of Trade, Washington Bldg. Congress, Washington Real Estate Bd., Soc. Residential Appraisors, A.M.A., Med. Soc. D.C., U.S. Power Squadrons, Am. Rose Soc. Mason (K.T., Shriner); mem. Order of Eastern Star, Improved Order of Red Men. Club: Reciprocity (life mem.). Home: 626 E. Capitol St. Office: 11th and E Sts. N.W., Washington.

CUSTIS, Vanderveer ◎ V. 28.

CUTHBERT, Virginia (Mrs. Philip C. Elliott), artist; b. West Newton, Pa., Aug. 27, 1908; d. Richard Bruce and Frances Irene (Cartwright) Cuthbert; B.F.A., Syracuse U., 1930; student Academie de la Grande Chaumiere, Academie Colarossi, Paris, 1930, Chelsea Poly. Inst., London, 1931; studied with George Luks, N.Y.C., 1932; student U. Pitts., 1933-34, Carnegie Institute of Technology, 1934-35; m. Philip Clarkson Elliott, June 8, 1935. Instr. painting Albright Art Sch., Buffalo, 1943-54, U. Buffalo, 1954—; one-man shows Carnegie Inst., 1938, Butler Art Inst., 1938, Syracuse Mus. Fine Arts, 1939, Syracuse U., 1945, Contemporary Arts, N.Y.C., 1945, 49, 53; exhbns. include Met. Mus. Art, Whitney Mus. Am. Art, Art Inst. Chgo., Pa. Acad. Fine Arts, Carnegie Internationals, Ft. Worth Art Center, and others; represented in collections Albright Art Gallery, Hundred Friends of Pittsburgh Art, Syracuse U., pvt. collections. Awarded Augusta Hazard fellowship Syracuse U., 1930; prize Asso. Artists of Pittburgh Ann., 1934, 1936-40, Butler Art Inst., 1940, Western N.Y. Exhbn., 1944, 46, 50, 52, 55, Pepsi-Cola Ann., 1946-47, Nat. Inst. Arts and Letters, 1954; prize Western N.Y. Exhbn., 1955. Mem. Urban League of Buffalo (dir.), Kappa Alpha Theta. Methodist. Home: 147 Bryant St., Buffalo 22.

CUTHBERTSON, Stuart, univ. prof.; b. Pueblo, Colo., Jan. 28, 1894; s. Alexander Sumner and Ida May (Scott) C.; student U. of Colo., 1913-15; B.A., U. of Ill., 1917; student U. of Montpellier (France), 4 mos., 1919, St. Johns (Episcopal) Sem., Greeley, Colo., 1921-22 (ordained deacon); M.A., U. of Colo., 1924; Ph.D., Stanford U., 1932; m. Helen Margaret Burritt, May 26, 1920; children—Margaret Renée,

Mary Burritt, Jeanne May. Teacher Fort Morgan and Longmont, Colo., high schools, 1919-22; pastor St. Stephens, Meeker, Colo., 1922-23; instr. Romance languages, U. of Colo., 1925-27, asst. prof., 1927-31, asso. prof., 1931-35, acting head dept., 1935-36, prof. and head of same, 1936-39, head dept. modern language since 1939; on leave of absence, 1928-29 and 1930-31; asst. in Romance lang., Stanford U., 1928-29, acting instr., 1930-31. Enlisted in U.S. Army, Aug. 1917; hosp. sergt., Hdqrs., 88th Div.; with A.E.F., 1918-19; hon. discharged Aug. 1919. Mem. Modern Lang. Assn., Am. Assn. Teachers French, Am. Assn. Teachers of Spanish, Colo. Edn. Assn., Rocky Mountain Modern Lang. Assn. (pres. 1950-51), Colo. Schoolmasters Club, Instituto de las Españas, Phi Sigma Iota, Sigma Delta Pi, Phi Gamma Delta. Democrat. Episcopalian. Radio script writer and commentator for Foreign Policy Association of N.Y. in cooperation with U. of Colo. Author of books, articles and Spanish verse; also editor and co-author. Home: 982 Grant Pl., Boulder, Colo. ☆27

CUTLER, Condict Walker, Jr., surgeon; b. Morristown, N.J., Aug. 9, 1888; s. Condict Walker and Cora (Carpenter) C.; B.S., Columbia, 1910, M.D., 1912; unmarried. Interne Roosevelt Hosp. 1913-15, asst. surg., 1927-32, asso. surg., 1932-38, attending surgeon, 1948-53, cons. surgeon, 1953—, sec. med. bd., 1948-53; resident gynecologist Sloane Hosp. for Women, 1915-16; attending surg. Lincoln Hosp., 1929-31; dir. surgery Goldwater Meml. Hosp., 1939-53; pres. med. bd. 1949-51, cons. surgeon, 1953—; dir. surgery Morristown (N.J.) Meml. Hosp., 1952-54, consulting surgeon, 1954—; consulting surgeon and trustee N.Y. Dispensary, 1932-48; Rockland State Hosp., since 1943; instr. surgery, Columbia, 1920-28, asso. prof. clin. surgery 1947, prof. clin. surgery, 1947-54; chief Emergency Med. Service, Manhattan Nat. Office of Civilian Defense, 1941-43; surg., mem. cons. bd. and chmn. procurement and assignment service, New York, War Manpower Commn., 1940-43; pvt. practice, N.Y.C. since 1916. Served as 1st Lt. M.C., U.S. Army, A.E.F., 1918-19; Lt. Col. M.C., U.S. Army, 1943-44, Col., 1945-46; surg. consultant, 1st Service Command. Received Legion of Merit, 1946. Presidential citation, 1943, Congressional Medal for Meritorious Service, 1946, Columbia Medal for Excellence 1944. Trustee Columbia, 1940-43 1949-51, New York Acad. of Med. since 1941 (chmn. com. on med. edn., 1945-47, chmn. sect. of surgery, 1935-36); mem. joint adminstr. bd. Columbia-Presbyn. Med. Center, 1949-51. Fellow A.C.S.; mem. Am. Surg. Assn., Internat. Surg. Assn., N.Y. Acad. Med., Am. Assn. Surg. of the Hand (president, 1950), A.M.A., Med. Soc. of County of New York (treas., 1947-52), Am. Legion (past comdr. Columbia U. post), Mil. Order Fgn. Wars, Asso. Alumni Columbia College (pres., 1938-40); asso. Alumni Coll. Physicians and Surgeons (pres. 1950). Republican. Methodist. Club: University of New York City. Author: The Hand: Its Diseases and Disabilities, 1941. Contbr. numerous monographs and articles to med. publs. Home: 135 West 76th St., New York 23. Office: 620 Park Av., New York 21, N.Y.

CUTLER, George Chalmers ◎ V. 28.

CUTLER, Henry Edwin ◎ V. 26.

CUTLER, Hugh Carson, botanist; b. Milwaukee, Sept. 8, 1912; s. Manuel and Mary (Williams) C.; A.B., U. Wis., 1935, A.M., 1936; Ph.D., Washington U., 1939; m. Marian W. Cornell, Aug. 26, 1940; 1 son, William Cornell. Research asso. Washington U., 1939-40, Botanical Mus., Harvard, 1941-47; field technician Rubber Development Corp., Brazil, 1943-45; curator econ. botany Chicago Natural History Mus. 1947-52; assoc. prof. botany, Washington U., St. Louis, 1953—, asst. dir. Mo. Botanical Garden, 1954—. Guggenheim fellow, 1942-43, 46-47. Mem. Sigma Xi. Contbr. articles on taxonomy and econ. botany to tech. jours. Address: Washington University, St. Louis; also 2315 Tower Grove St., St. Louis 10.

CUTLER, James Elbert, univ. prof.; b. Princeville, Ill., Jan. 24, 1876; s. Frank W. and Antonaiah (Hoag) C.; B.A., University of Colorado, 1900, LL.D., 1934; Ph.D. Yale, 1903; m. Carolena, D. Sperry, June 25, 1903 (dec. Feb. 26, 1945), m. 2d, Ida May Devine, Aug. 28, 1946. Instr. Eng. & civil govt., State Prep. Sch. of Colo., 1899-1900; instr. polit. economy, Yale, 1903-04; instr. economics, Wellesley Coll., 1904-06; asst. prof. polit. economy, U. of Mich., 1906-07; asso. prof. sociology, 1907-10, professor of sociology, 1910-46, professor emeritus, since 1946, dean of the School of Applied Social Sciences, 1916-41, Western Reserve U. Maj. U.S. Army, office of Chief of Staff, 1918-19. Mem. Am. Acad. Political and Social Science, American Sociol. Society, National Conference of Social Work, American Assn. of University Profs., Am. Assn. Social Workers, Phi Gamma Delta, etc. Clubs: University, City. Author: Lynch Law, 1905; A Study in Professional Education at Western Reserve University—the School of Applied Social Sciences, 1916-30 (with M. R. Davie), 1930. Contbr. to revs., etc. Home: 3538 Fairmount Blvd., Cleveland 18.

CUTLER, Joseph A., business exec.; b. Dodgeville, Wis., Nov. 29, 1886; s. Joseph and Letitia (Carson) C.; B.S., U. Wis., 1909; m. Bernice Jacobs, August 29, 1925; children—Patricia, Joseph A. Instr. engring. U. Wis., 1909-12; sales engr. Johnson Service Co., 1912-21, dist. mgr., 1921-28, v.p. in charge sales, 1928-38, pres., 1938—. Dir. U. Wis. Found., Country Day Sch. Mem. Am. Soc. Heating and Ventilating Engrs., Am. Soc. Mil. Engrs., Milw. Engring. Soc. Clubs: Rotary (dir.), Milwaukee Athletic, University (Milw.). Home: 4811 N. Lake Dr. Office: 507 E. Michigan St., Milw.

CUTLER, Leland Whitman, surety bonds; b. Colusa, Calif., Jan. 14, 1885; s. George Leland and Elda (Durham) C.; A.B., Leland Stanford Jr. U., 1906; m. Ethel Pierce, Oct. 3, 1916; children—Jane Le, Leland Whitman, Mary Ellen. Began as newspaper reporter, 1906; in mfr. brick and clay products, 1907-09; in ins. and surety bond business since 1909; v.p., dir. Fidelity & Deposit Co. of Md., Am. Bonding Co. of Baltimore, over 20 yrs.; now chairman San Francisco World Trade Center Authority. Served as campaign chairman San Francisco Community Chest 2 terms. Trustee Leland Stanford Jr. University (vice pres. bd.), Leland Stanford Junior Kindergarten Trust; pres. bd. of trustees Stanford U. 12 terms now v.p. Pres. San Francisco Chamber of Commerce 3 terms. Pres. San Francisco Bay Expn., 1939. Republican. Mem. Disciples of Christ Church. Clubs: Commercial, Pacific Union, Family (ex-pres., dir.). Author: Once Upon A Time; America is Good to a Country Boy. Home: 840 Powell St., San Francisco 8. Office: Ferry Bldg., San Francisco 11.

CUTLER, Max, surgeon; b. Jitomir, Russia, May 9, 1899; s. Sam and Esther (Tchudnowsky) C.; brought to U.S. in 1907, naturalized, 1914; B.S., U. of Ga., 1918; M.D., Johns Hopkins Med. Sch., 1922; grad. study, Curie Inst., Paris and Radiumhemmet, Stockholm; m. Bertie B. Ellis, Apr. 12, 1946; children—Nina, Nancy, Susie. Surg. intern Johns Hopkins Hosp., 1922-23; cons. in cancer, dir. cancer research, Edward Hines Vets. Hosp. and U.S. Vets Adminstrn., 1931-46; asso. in surg., Northwestern U. Med. Sch. since 1935; vis. prof. surgery Peiping Union Med. Coll., China, 1936-37; founder Chgo. Tumor Inst., past pres., dir. First pres. Am. Assn. Study of Neoplastic Diseases, 1933-34. Mem. Nat. Advisory Cancer Council, 1939-42. Served in United States Army, World War I. Mem. N.Y. Acad. of Medicine, Chicago Inst. of Medicine, Am. Radium Soc., Am. Assn. Cancer Research, A.M.A., Chicago Med. Soc., Internat. Coll. Surgeons; hon. mem. Cuban Radiol. Soc., Radiol. Soc. Chile, Phi Epsilon Pi, Phi Delta Epsilon, Phi Beta Kappa, Alpha Omega Alpha. Jewish religion. Mason. Club: Standard. Author: (with Sir George Lenthal Cheatle) Tumors of the Breast, 1931; Cancer, Its Diagnosis and Treatment, 1938. Contbr. to jours. Home: 716 N. Whittier Dr., Beverly Hills. Office: 436 N. Roxbury Dr., Beverly Hills, Cal. ☆27

CUTLER, Robert, White House cons. Nat. Security Council; b. Brookline, Mass., June 12, 1895; son George Chalmers and Mary Franklin (Wilson) C.; A.B. cum laude, Harvard Univ., 1916, LL.B., cum laude, 1922; hon. LL.D., Trinity Coll., 1943, Norwich, 1948; LL.D. (honorary), Northeastern University, 1949, Colby, 1951; L.H.D., (hon.) Boston University, 1952. Instructor English, Harvard, 1916-17; editor Harvard Law Review and chmn. bd. of advisors, Harvard Law Sch., 1919-22; admitted to Mass. bar, 1922, practiced in Boston, 1922-42, asso. firm Herrick, Smith, Donald & Farley, 1922-28, partner, 1928-40; corp. counsel, City of Boston, 1940-42; dir. Wilson Jones Co.; pres., dir. Old Colony Trust Co., 1946-53, chmn., 1953, pres., 1955—; dir. Raytheon Mfg. Co.; spl. asst. to Pres. of U.S. for nat. security affairs, 1953-55; member operations coordinating bd., mem. council on foreign economic policy, chmn. Nat. Security Council Planning Board, 1953-55, White House cons. Nat. Security Council, 1955—; trustee, member board investment Boston Five Cent Savings Bank, 1947-53. Served as 2d, 1st lt., inf., A.E.F., U.S. Army, 1917-19; with A.E.F., France, 1918; adj., 3d Army Mil. Police, Germany, 1919; commd. col., U.S. Army, 1942, and advanced through grades to brig. gen., 1945; asst. dep. dir. Army Specialist Corps, 1942; chief, procurement div., Officer Procurement Service, 1942-43; with gen. staff corps, Office of Sec. of War, 1943-45; coordinator for soldier voting for army, 1944-45; exec. officer, U.S. War Ballot Commn., 1944-45. Awarded Distinguished Service Medal, Legion of Merit. Gen. chmn. Greater Boston 1937 Community Fund Campaign and div. chmn., 1936, 1939 and 1940 campaigns; chmn. advisory bd. Pub. Welfare Dept. of Mass., 1940-42; pres. Peter Bent Brigham Hosp. since 1947; overseer Harvard University since 1949; chmn. Citizens Com. to Survey Health, Social and Welfare Agencies of Greater Boston; nat. Treas. Nat. Security Com. Trustee Brookline (Mass.) Public Library, 1932-38; pres., dir. Community Chests and Councils, Inc., 1939-42; Nat. Commn. Financing Hosp. Care, 1951-52. Mem. Phi Beta Kappa. Episcopalian. Clubs: Somerset, Tavern, Harvard, Country (Boston); Harvard (New York); Metropolitan (Washington). Author: Louisburg Square, 1917; The Speckled Bird, 1922. Home: 41 Beacon St., Boston. Office: The White House, Washington.

CUTLER, Thomas Henry, highway engr.; b. Fort Scott, Kan., Aug. 12, 1882; s. Samuel Milton and Ella Baker (Dickerson) C.; B.S. in M.E., U. of Ky., 1903, C.E., 1938; m. Miriam Wynter Naive, Nov. 6, 1906; children—Frank M., Thomas H., Miriam Earl. Began as draftsman C.&A.R.R., 1903; chief of party, location and maintenance, same rd., 1904; chief of constrn. party, Ill. Steel Works, South Chicago, 1905, chief engr. constrn., Gary, Ind., 1906-09; cons. engr. and contractor, Gary, 1910-17; supt. constrn. Powers, Thompson Constrn. Co., Joliet, Ill., 1919-22; joined Mo. State Highway Commn. Jan. 1923, project engr., asst. div. engr., asst. constrn. engr., constrn. engr. for the state and chief engr. 1927; state highway engr., Ky. Dept. of Highways apptd. cons. engr., 1948, apptd. engineer-manager Urban Development, 1951. Formerly pres. and secretary Gary Sch. Bd., treas. Gary Y.M.C.A., member exec. com. board of trustees, Univ. of Ky. Served as captain engrs., U.S. Army, Div. Gas Officer 26th U.S. Div., and Corps Gas Officer, 9th U.S. Corps; commd. maj. C.W.S., Sept., 1918; with 26th Div. 9 mos.; two division citations for bravery under fire. Served as sec. and pres. Miss. Valley Conf. of State Highway Depts., as pres., v.p. and mem. exec. com. Am. Assn. State Highway Officials and as pres. and mem. exec. com. Am. Road Builders Assn.; mem. works com. of State Planning Bd., Mo.; U.S. del. to Internat. Road Congress; mem. Permanent Internat. Road Commn., Ky. State Bd. of Registration for Professional Engrs. Univ. of Kentucky Trustees. Mem. Am. Soc. Mil. Engrs., Am. Soc. C.E., Nat. and Kentucky Socs. Professional Engrs., Mo. Hist. Society, Amer. Legion, Vets. of Foreign Wars, Tau Beta Pi, Alpha Tau Omega, Omicron Delta Kappa. Democrat. Presbyterian. Mason (K.T., Shriner), Elk. Author numerous articles in engineering magazines on various phases of highway work. Clubs: Engineers (St. Louis); Frankfort Country, Frankfort Boat. Home: R.R. No. 2. Office: State Highway Bldg., Frankfort, Ky.

CUTLER, Vilona Phillippi (vīlo'na cutler), social worker; b. Harper, Kan., June 17, 1890; d. Charles Dean and Catherine (Phillippi) Cutler; B.S., Kan. State Coll., 1917; student Y.W.C.A. Tng. Sch., 1928; diploma N.Y. Sch. Social Work, 1936. Tchr. rural and town schs., 1908-11; asst. co. treas., Harper Co., Kan., 1911-14; bacteriologist div. cereal plant diseases U.S. Dept. Agr., summer 1917; war camp community service, Macon, Ga., 1917-19, Miami, Fla., 1919; exec. dir. Y.W.C.A., Miami, 1919-29, Yonkers, N.Y., 1929-36, Oklahoma City, 1936-50; prof. social work U. Okla., 1950—, also executive secretary Oklahoma Social Welfare Associatioon. Social statistics rep. Children's Bur., Dept. Labor, 1939-44; mem. Children's Code Commn., 1947-49; mem. Mayor's Com. for Recreation for Armed Services, 1942; council mem. U.S.O., 1942-46; mem. bd. Okla. State Conf. Social Welfare, 1939-45, since 49, pres., 1951-53; mem. bd. Neighborhood Clubs since 1936; mem. bd. dirs. Council Social Agencies, 1936-47, since 51. Recipient Zeta Phi Beta Achievement award, 1947; Bus. and Profl. Women, Woman of the Year, 1947; Norma and Murray Hearn award for social action, 1947; B'nai B'rith Citizenship award, 1948; Urban League Vilona P. Cutler award, 1950. Mem. League Women Voters, Am. Pub. Welfare Assn., Nat. Conf. Christians and Jews, Am. Assn. Group Workers, Am. Assn. Social Workers, Fgn. Policy Assn., Am. Assn. U. Women, Urban League, Oklahoma City C. of C., Nat. Conf. Social Work, Bus. and Profl. Women's Clubs. Clubs: Altrusa, Faculty, Women's Dinner (Oklahoma City). Home: 1109 McNamee St., Norman, Okla.

CUTLER, William Frye ◎ V. 27.

CUTRIGHT, Harold Glen; mktg. mgr.; b. Ivanhoe, West Va., July 14, 1900; son Averill Cutright and Idella Dove (Neely) Cutright; A.B., West Virginia Wesleyan Coll., 1922; student Harvard Business Sch., 1923-24; M.B.A., New York U., 1930; m. Gayle Evans, Dec. 20, 1924; 1 son, Langdon Cooper. Asst. professor accounting, Virginia Poly. Institute, 1924-26; senior accountant, Elkins & Durham, C.P.A.'s, 1926-29; v.p. John Van Range Co., Cincinnati, O., 1929-31; financial exec. Nat. Dairy Products Corp., N.Y. City, 1932-39; comptroller and asst. treas. Minn.-Honeywell Regulator Co., Minneapolis, 1939-42; v.p. in charge of finance, Standard Brands, Inc., also dir., mem. exec. com., officer and dir. of subsidiaries, 1942-44; pres. R. Hoe Co., N.Y., 1944-46; v.p. The Pittston Co., Hoboken, N.J., dir. The Cliffs Corp., Cleveland, O.; pres. and dir. North Kansas Development Corp., North Kansas City Bridge and Railroad Corp., Guinotte Land Co., Parkside Land Co. and North Kansas City Power and Light Co., Kansas City, Mo. Vice pres. Clinchfield Coal Corp., Dante, Va.; Davis Coal and Coke Co., Baltimore, Md., 1946-48; dir. Nat. Tea Co., Chicago; Ralston Steel Car Co., Columbus, 1948; mktg. manager Affiliated Cos., Gen. Elec. Co., N.Y.C., now mgr. sales services dept. and mgr. personnel development dept.; owner Glengayl Farms, Ivanhoe, W.Va., pedigreed Herefords. Mem. Am. Acad. Polit. Sci. Democrat. Methodist. Clubs: Harvard (N.Y.C.); Harvard Business (Huntington, L.I.). Home: R.F.D. Turtleback Rd., Wilton, Conn. Office: 570 Lexington Av., N.Y. City.

CUTRIGHT, Paul Russell, prof. zoölogy; b. Lorentz, W.Va., Mar. 18, 1897; s. Dennis Monroe and Harriet Eva Cutright; A.B., W.Va. U., 1921, A.M., 1923; Ph.D., U. of Pittsburgh, 1932; m. Gladys Marshall Pennington, Dec. 25, 1922; 1 son, Paul Russell. Head of biology dept., Geneva Coll., Beaver Falls, Pa., 1923-29; instr. in zoölogy, U. of Pittsburgh, 1929-33; head of biology dept., Beaver Coll., Jenkintown, Pa., since 1933. Travel and study, Carnegie Instn. Labs. on Dry Tortugas Islands, 1937; Lab. of Inst. for Research in Tropical America on Barro Colorado Island, Gatun Lake, Canal Zone, 1939. Served with 20th Engrs., U.S. Army, with A.E.F., 1918. Fellow A.A.A.S.; mem. Sigma Xi, Phi Sigma, Kappa Alpha. Republican. Presbyterian. Author: The Great Naturalists Explore South America, 1940. Home: 312 Summit Av., Jenkintown, Pa.

CUTTEN, Ruloff Edward, broker; b. San Francisco, Mar. 26, 1896; s. Joseph E. and Julia W. (Rulofson) C.; student Mark Hopkins Art Inst., San Francisco, 1911-13; m. Ruth Turk, June 20, 1920; m. 2d. Ruth Lowry, Feb. 11, 1945. Trainee, Clements-Curtis, Chicago, 1919-20; in bus. as independent broker, 1920-25; partner E. F. Hutton & Co., N.Y. City,

since 1925; dir. Pacific Western Oil Corp., Petroleum Corp. of Am., Guardian Safety Deposit Co. Served with U.S.N.R., World War I. Mem. N.Y. Stock Exchange, N.Y. Curb Exchange, Chicago Bd. Trade, Chicago Stock Exchange. Republican. Clubs: Downtown Athletic, Racquet and Tennis, Recess (New York); Deepdale Golf; Creek, (Long Island). Home: Sherry Netherland Hotel. Office: 61 Broadway, N.Y. City.

CUTTER, Elizabeth Reeve; see Mrs. Dwight Whitney Morrow.

CUTTING, Charles Suydam, naturalist; b. New York, N.Y., Jan. 17, 1889; s. Robert Fulton and Helen (Suydam) C.; prep. edn. Groton Sch., 1903-09; A.B., Harvard, 1912; m. Helen McMahon, 1932. Trustee Robert F. Cutting Estate since 1913; field work on expdns. to Central Asia for Am. Museum Natural History, Field Museum of Natural History, Chicago, Pitt River Museum of Oxford, Eng. Trustee Am. Museum Natural History, New York Zoöl. Soc. Hon. fellow Field Museum of Natural History, Chicago. Served as 1st lt., U.S. Army during World War; with A.E.F. in France 15 months. Performed active duty abroad as lt. col., U.S. Army. Decorated Croix Noire (French), Croix de Guerre with Gold Star, Honorary Comdr. Most Excellent Order of British Empire. Member of Bombay Natural History Society, Royal Geog. Soc., Royal Central Asia Soc. (all Brit.); Himmalyan Club. Republican. Episcopalian. Clubs: Knickerbocker, Brook, Racquet (New York). Author: The Fire Ox and Other Years, 1940; also series of articles pub. by Am. Museum Natural History. Home: Gladstone, N.J. Office: 20 Pine St., New York, N.Y.

CUTTING, Fulton, educator; b. N.Y.C., Dec. 27, 1886; s. Robert Fulton and Helen (Suydam) C.; grad. Groton Sch., 1905; A.B., Harvard, 1909, A.M., 1910, M.E., 1911, Sc.D., 1915; M.S. (hon.), Stevens Inst. Tech., 1954; m. Mary Josephine Amory, June 22, 1914; children—Mary Josephine, Justine Bayard, Robert Fulton, Grace Minot. Chmn. Colonial Radio Corp., Buffalo, 1926-45; prof. physics Stevens Inst. Tech., 1947—. Trustee Stevens Inst. Tech., 1954—. Served with Bur. Aircraft Prodn., World War I; operational research staff Office Chief Signal Officer, ALSOS Mission, World War II. Mem. Inst. Radio Engrs. (past pres.). Home: 15 E. 88th St., N.Y.C. 28. Office: Stevens Institute of Technology, Hoboken, N.J.

CUTTING, John Clifton ◎ V. 27.

CUTTING, Windsor Cooper, educator; b. Campbell, Cal., July 30, 1907; s. Theodore A. and Mary Elizabeth (Cooper) C.; A.B., Stanford, 1928, M.D., 1932; m. Mary E. Weaver, May 3, 1935; children—Cecil Cooper, John Weaver, David Windsor, Ann Ely, April Bourne, Susan Mary Atwood. Intern, sch. medicine Stanford, 1931-32, asst. resident medicine, 1932-34, resident, 1934-35, asst. prof. therapeutics, 1938-41, asso. prof., 1941-46, prof. therapeutics, 1946-50, exec. prof. pharmacology and therapeutics, 1950-54, professor pharmacology, 1954—, dean, 1953—; Nat. Research Council fellow medicine Courtauld Inst. Biochemistry, London, Eng., 1935-36; fellow medicine and pharmacology Johns Hopkins, 1936-38. Mem. Am. Soc. Pharmacology and Exptl. Therapeutics, Soc. Exptl. Biology and Medicine, Am. Soc. Cancer Research, Cal. Acad. Medicine, Council Pharmacy and Chemistry, A.M.A. Author: Manual of Clinical Therapeutics, 1943, rev. edit., 1948; Actions and Uses of Drugs, 1946. Exec. com. U.S. Pharmacopeia, 1950—. Contbr. med. jours. Home: 26278 Arastradero Rd., Los Altos, Cal. Office: Stanford U. Sch. Medicine, San Francisco 15.

CUTTINO, John Tindal (kŭt'tĭ nō), coll. dean, pathologist; b. Sumter Co., S.C., Aug. 15, 1912; s. Harry Wells and Lydia Beulah (Tindal) C.; B.S., Coll. of Charleston, 1934; M.D., Med. Coll. S.C., 1936; m. Nell Parrott Seabrook, June 11, 1938; children—Harriette Wells, John Tindal. Rotating intern Roper Hosp., Charleston, S.C., 1936-37; asst. physician S.C. State Hosp., 1937-40; vol. fellow St. Elizabeth's Hosp., Washington, 1940; instr., sch. medicine Duke, 1946-47, asso. in pathology, 1947-50, assistant prof. pathology, 1950; acting dean med. coll. S.C. Sch. Medicine, 1950-51, dean since 1951, asso. prof. pathology, 1950-52, prof. since 1952. State chmn. Am. Med. Edn. Found. Served as lt. col. M.C., U.S. Army, 1941-45. Diplomate pathologic anatomy Am. Board Pathology, 1947, clin. pathology, 1949. Mem. N.E.A., Huguenot Soc., Am., Soc., S.C. medical assns., Am. Association Pathologists and Bacteriologists, Med. Soc. S.C., Charleston Med. Soc., S.C. Acad. Sci., A.A.A.S., Pi Kappa Phi, Phi Chi, Alpha Omega Alpha. Ind. Democrat. Presbyn. (deacon since 1953). Club: Rotary (Charleston). Contbr. articles med. journals. Home: R.F.D. 1, James Island. Office: 16 Lucas St., Charleston 16, S.C.

CUTTS, Elmer Henry, educator; b. Silvercliff, Colo., Mar. 15, 1908; s. Elmer Henry and Alice Florence (Tyler) C.; B.A., U. Wash., 1929, M.A., 1932; Ph.D., Harvard, 1940; m. Amelia Eugenia Simaton, Sept. 24, 1933; 1 dau., Lorna Jean. Asst. oriental studies U. Wash., 1932-35, asso., 1936-37; instr. history Cambridge (Mass.) Jr. Coll., 1940-41; asst. prof. history Northeastern U., 1941-46, asso. prof., acting head dept. history and govt., 1946-47, prof. history, chmn. dept. history and govt. since 1947. Trustee, sec. bd. Cambridge Jr. Coll. Served as sgt., A.U.S., World War II. Decorated Purple Heart. Mem. Internat. Relations Club, Am. Oriental Soc., Am. Hist. Soc., Am. Polit. Sci. Assn. Episcopalian. Author: Basic Bibliography of Indic Studies, 1939; History of the 74th AAA Brigade, 1946; World History before Christ, 1951. Home: 5 Bexley Rd., Framingham, Mass.

CUTTS, Richard Malcolm ◎ V. 28.

CUYKENDALL, Trevor Rhys (kī'kĕn-dăl), physicist; b. Denver, Nov. 30, 1905; s. Frank and Maud (Rhys) C.; B.S., U. of Denver, 1926, M.S., 1927; Ph.D., Cornell U., 1935; m. Muriel Fetterly, Aug. 1931; children—Mary Jean, Robert Rhys. Instr. U. of Denver, 1927-29; instr., Cornell U., 1930-36, asst. prof., 1937-41, asso. prof., 1945-48, prof. of engineering physics, 1948—, assistant director engring. physics dept., 1951—; physicist, Naval Ordnance Lab., Washington, 1941-43; scientist, Los Alamos (N.M.) Sci. Lab., 1943-45, Oak Ridge Nat. Lab., Sept. 1950-Feb. 1951. In charge of Am. Iron and Steel Inst. sponsored studies at Cornell on behavior of thin structural shapes, 1938-41. Recipient U.S. Naval, Ordnance Development award, 1946. Mem. Am. Phys. Soc., Sigma Xi, Phi Kappa Phi. Contbr. articles in profl. jours. Author of method for measurement of soil moisture by neutron scattering (with H. S. Sack), 1950. Home: 207 Kline Woods Rd., Ithaca, N.Y.

CUYLER, Lewis B(aker), banker; born Princeton, N.J., Apr. 11, 1902; s. John Potter and Juliana (Stevens) C.; A.B., Princeton, 1924; m. Margery Pepperell Merrill, July 30, 1932; children—Lewis Carter, Juliana Stevens, George Grenville, David Le Roy, Margery Stuyvesant. Teacher, South Kent (Conn.) Sch., 1925-28; jointed Nat. City Bank of N.Y., 1928, asst. cashier, 1939, asst. vice pres., 1945, vice pres. in charge of personnel adminstrn., 1946; mng. dir., v.p. The Nat. City Found. Mem. task force on personnel and civil service Hoover Commission, 1953. Alumni trustee at large Princeton University, 1949-53; president bd. trustees South Kent School, 1953; director Association for Aid of Crippled Children, N.Y. Commd. maj., U.S.A.A.F., 1942, and advanced to col., 1943; organizer and adminstr. as asst. chief of staff, A.A.F. Personnel Distbn. Command. Decorated Legion of Merit with oak leaf cluster. Republican. Episcopalian (vestryman). Clubs: Ivy (Princeton); Pine Valley Golf; Springdale Golf; Pretty Brook Tennis (N.G.); Princeton, Church (N.Y.C.); Royal and Ancient (St. Andrews, Scotland). Home: 32 Edgehill St., Princeton, N.J. Office: 55 Wall St., N.Y.C. 15.

CYR, Frank W. (seer), prof. edn.; b. Franklin, Neb., July 17, 1900; s. Howard V. and Nellie (Phoenix) C.; B.S., U. of Neb., 1923; Ph.D., Columbia, 1933, m. Evelyn Fate, Aug. 21, 1930; children—Katherine, William. Supt. Deuel Co. High Sch., Chappell, Neb., 1923-30; asso. in rural edn., Teachers Coll., Columbia, 1930-34, asst. prof. edn., 1934-38, asso. prof., 1938-41, prof. since 1941. Dir. survey on pupil transportation, Columbia, 1937-39; chmn. conf. 48 state reps. on sch. bus. standards, 1939, 45; chmn. com. on program and policy, rural dept. N.E.A., pres. dept., 1940; asso. dir. Nat. Citizenship Edn. Program, Washington, D.C., 1941-42; chmn. conf. state and fed. officials which formulated wartime sch. transportation policy, 1942; mem. White House Conf. on Rural Edn., 1944; chmn. North Atlantic Regional Conf. on Rural Edn., 1946-47; cons. on rural edn. to Am. Inst. of Cooperation, 1945-51; dir. Study Dist. Superintendency N.Y. and County Superintendency Pa. American del. Internat. Country Life Conf., Brussels, Belgium, 1926, Nat. Commn. on Safety Edn., 1944-48; mem. Nat. Conf. Rural Edn., 1954; commn. on relation Christian ethics to econ. life of National Council Chs.; nat. council Boy Scouts America. Member N.E.A. American Assn. School Adminstrs., N.Y. State Tchrs. Assn., Phi Delta Kappa, Kappa Delta Pi, Alpha Zeta. Repub. Meth. Author: Responsibility for Rural School Administration, 1933; The Small School in Wartime, 1942; Rural Education in the United States (translated into Spanish and Portuguese), 1943, Co-author: The Small High School at Work, 1936; An Introduction to Modern Education, 1937; Paying for Our Public Schools, 1938; Schools in Small Communities, 1939 (yearbook of Am. Assn. Sch. Adminstrs.); A Policy for Rural Education in United States, 1940; Planning the Rural Community School Building, 1949. Contbr. to ednl. jours. Home: 195 Park Av., Leonia, N.J. Office: 525 W. 120th St., N.Y.C. 27.

CYR, Krest, U.S. atty.; b. 1917; LL.B., Mont. State U.; m. Barbara W.; 1 dau., Katherine Adine. Admitted to Mont. bar, 1944; practiced in Missoula; mem. Lympus & Cyr; now U.S. atty. Dist. for Mont. Home: 201 Agnes Av., Missoula, Mont. Office: Federal Bldg., Butte, Mont.

CYR, Leo G(eorge) (sēr), govt. ofcl.; b. Limestone, Me., July 28, 1909; s. Louis Alfred and Laura (Franck) C.; A.B., Holy Cross Coll., 1930; M.S. in fgn. service, Georgetown U., 1933, LL.B., 1939; grad. Nat. War Coll., 1949; m. Katherine Powell McCormick, Apr. 30, 1941; children—Leo Marshall, Katherine Ann, Nancy Louise. Aide to N.R.A. dep. adminstr. for P.R., 1933-36; asso. legal adviser Nat. Archives, 1937-41; admitted to D.C. bar, 1939; with U.S. State Dept. since 1941, trade intelligence, 1941-45, surplus property work, 1946, asst. chief aviation div., 1947-48; in Office African Affairs since 1949, dep. dir. since 1952. Club: Edgemoor. Home: 5205 Hampden Lane, Bethesda 14, Md. Office: Dept. of State, Washington 25.

CYR, Paul (seer), govt. ofcl.; b. St. Johnsbury, Vt., June 8, 1921; s. Albert and Arora (Bates) C.; student St. Gabriel's, St. Johnsbury, Vt., Purdue U., 1945-46, Ind. U., 1947; m. Donna Jean Leever, Nov. 22, 1943; children—Thomas Paul, Suzanne Paulette. Newspaper reporter, 1939-41; lectr. indsl. social, profl., ednl. orgns. in U.S., Can., Mexico, 1946-50; sales mgr. Summer's Sales Orgn., 1947-48; asst. state dir. trade and indsl. edn., state coordinator Ind. schs. for civil def., 1951-52; state dir. spl. edn., 1952-53; lectr. Nat. Assn. Foremen, 1952-54; asst. sec. state, Ind., 1953-54; legislative asst. Senator Homer E. Capehart, 1954. State chmn. Rep. State Central Committee, 1954; Republican candidate for Congress, 1st Ind. District, 1950, Served as maj. OSS, AUS, 1941-45. Decorated Distinguished Service Cross, Bronze Star, Knight Legion of Honor, Croix de Guerre. Mem. Indsl. Tng. Assn. Ind., Am. Soc. Tng. Dirs., Internat. Lyceum Assn., Ind. State Tchrs. Assn., Ind. Citizens Com. for Research (v.p., dir.), Am. Legion, Amvets, Indpls. Com. Fgn. Relations, Elk. Author: (short story) We Blew the Yellow Bridge, 1946. Home: 6343 Douglas Rd., Indpls. Office: Senate Office Bldg., Washington.

CYRUS, Bindley Charles, lawyer; b. Barbados, B.W.I., Feb. 8, 1895; s. James F. and Millicent (Stewart) C.; came to U.S., 1910, naturalized, 1925; B.S., Lewis Inst., 1924; Ph.B., U. Chgo., 1926, J.D., 1929; m. Eleanor Dailey, Sept. 12, 1945; children—Elena M., Bindley Charles, Grant D., James F. III. Admitted to Ill. bar, 1929, since practiced in Chgo.; mem. firm Brown, Brown, Cyrus & Greene, 1929—; asst. states atty. Cook County, Ill., 1931-32; gen. counsel, exec. v.p. Victory Mutual Life Ins. Co. U.S. mem. Carribbean Commn., 1952-54. Mem. Am.-West Indian Assn. Chgo. (founder 1945, pres.) Chgo., Cook County (past sec.) bar assns., Nat. Urban League, Council Fgn. Relations, Alpha Phi Alpha, Druids. Mason, Odd Fellow, Elk, K.P. Home: 7243 Calumet Av., Chgo. 19. Office: 417 47th St., Chgo. 15.

D

DABNEY, Edward Settle, banker; b. Hopkinsville, Ky., Sept. 13, 1897; s. Frank W. and Augusta (Scobey) D.; LL.B., U. Ky., 1920; m. Julia Katherine Prewitt, Nov. 20, 1929 (dec.); 1 dau., Elizabeth Prewitt; m. 2d Edith Marshall Railey, Sept. 4, 1937; children—John Winston, Josephine Marshall. Vice pres., mgr. Ky. Joint Stock Land Bank, 1922-40; pres., dir. Security Trust Co., Lexington, Ky., since 1940; v.p., dir. Limestone Gas Co., Maysville, Ky.; dir. Ashland Oil Refining Co. Treas., dir. Ky. Med. Found.; trustee, sec. Ky. Ind. Coll. Found; treas. Frontier Nursing Service, Pine Mountain Settlement Sch., A.R.C. (Lexington chpt.), Central Ry. Community Concert Assn. Trustee Berea Coll., Julius Marks Sanatorium. Served as 2d lt. S.A.T.C., 1918. Mem. Alpha Tau Omega. Democrat. Mem. Christian Ch. Home: 430 W. Third St. Office: 271 W. Short St., Lexington, Ky.

DABNEY, John A. (dăb'nĭ), army officer; born Hopkinsville, Ky., Nov. 4, 1903; s. Frank W. and Augusta (Scobey) D.; A.B., U. Ky., 1926; grad. Inf. Sch., 1932, Command and Gen. Staff School, 1939, Nat. War Coll., 1948; m. Jane Crice, Aug. 17, 1934. Commd. 2d lt. Inf., U.S. Army Res., 1926, advancing through grades to maj. gen., U.S. Army, 1953; with staff Hdqrs. II Corps, Eng. and North Africa, 1942-43; with 2d Army, 1943-45, 8th Army, Korea, 1950-51; instr. U.S. Mil. Acad., 1937-39, Inf. Sch., 1940-41; served also in P.I., P.R., Japan; dir. mil. personnel policy div. Office Asst. Sec. Def. for Manpower and Personnel, 1951-53; comdg. 8th Inf. Division (tng.) and Ft. Jackson, S.C., since 1953. Decorated D.S.M., Legion of Merit with oak leaf cluster, Commendation Ribbon. Mem. Phi Beta Kappa, Alpha Tau Omega. Home: 402 Pyle St., Kaufman, Tex. Office: Hdqrs. Ft. Jackson, S.C.

DABNEY, Marye Yeamans, gynecologist; born in Tchula, Miss., Sept. 20, 1884; s. John Davis (M.D.) and Virginia Amelia (Grant) D.; Ph.B., U. of Chicago, 1908; M.D., Johns Hopkins, 1912; Interne, R.I. Hosp., Providence, 1912-13; interne in gynecology and 1st asst. gynecologist, Lakeside Hosp., Cleveland, O., 1913-14; resident, Howard A. Kelly Hosp., Balt., 1914-15; chief of gynecology, Div. A, Hillman Hosp., Birmingham, Ala., 1933-41; clin. prof. gynecology Med. Coll. of Ala., 1945—. Editor So. Med. Jour., 1921-54; Jerome Cochran lectr., 1941 (Ala.); Ewing Fox Howard lectr., 1946 (Miss.). Diplomate Am. Bd. Obstetrics and Gynecology. Fellow A.C.S.; mem. Am. Soc. for Study Sterility, Birmingham Surg. Soc. Office: 2300 Highland Av., Birmingham.

DABNEY, Virginius, newspaper editor; b. at University, Va., Feb. 8, 1901; s. of Richard Heath and Lily Heth (Davis) D.; A.B., U. of Virginia, 1920, A.M., 1921; D.Litt. (honorary), University of Richmond, 1940; LL.D., Lynchburg Coll., Coll. William and Mary, 1944; married Douglas Harrison Chelf, October 10, 1923; children—Douglas Gibson (Mrs. James S. Watkinson), Lucy Davis, Richard Heath II, Teacher French, Episcopal High Sch., 1921-22. Reporter Richmond News Leader, 1922-28; editorial staff Richmond Times-Dispatch, 1928-34, chief editorial writer, 1934-36, editor since 1936; contbr. to N.Y. Times. Dictionary Am. Biography, London Economist. Spent six months in Central Europe in 1934 under grant from Oberlaender Trust. Lecturer on "New South," Princeton University, second term, session 1939-40; lecturer Fulbright Conference American Studies, Cambridge U., 1954. Chmn. bd. So. Edn. Reporting Service; chairman Va. com. of selection for Rhodes Scholarships; dir. Richmond Public Library Bd. Winner Lee Editorial Award of Va. Press Assn., and Lee School of Journalism, Wash. and Lee Univ., for "distinguished editorial writing during the year 1937," Pulitzer Prize for editorial writing, 1947. Sigma Delta Chi nat. editorial award, 1948, 52. Member American Society Newspaper Editors (direc-

tor and treas.), Va. Hist. Soc. (exec. com.), Raven, Omicron Delta Kappa, Delta Kappa Epsilon, Phi Beta Kappa, Sigma Delta Chi. Independent Democrat. Episcopalian. Clubs: Country of Virginia. Author: Liberalism in the South, 1932; Below the Potomac, 1942; Dry Messiah: The Life of Bishop Cannon, 1949. Contbr. national mags. Home: 14 Tapoan Rd., Richmond 26. Office: Times-Dispatch, Richmond 11, Va.

DABNEY, William C., president and director Devoe and Raynolds Co., Inc.; chmn., dir. Jones-Dabney Co., Louisville; dir. First Nat. Bank, Ky. Trust, First Kentucky Co., Commonwealth Life Insurance Co. (all of Louisville, Ky.); elected president Devoe and Raynolds Co., Inc. Mem. bd. trustees, pres. Am. Printing House for the Blind. Home: Lime Kiln Lane, Louisville 7. Office: Columbia Bldg., P.O. Box 1863, Louisville 1.

DABNEY, William Richard, ironing machine mfr.; b. Ft. Smith, Ark., Aug. 9, 1907; s. William Arthur and Olive (Pendleton) D.; student Draughon's Bus. Coll. Ft. Smith, 1925; m. Mary Irene Bromley, Oct. 25, 1925; 1 dau., Mary Louise. Clk. Tucker Duck & Rubber Co., Ft. Smith, 1925; with Ironrite, Inc., Mt. Clemens, Mich., 1926—, successively clk., traffic mgr., sales promotion mgr., gen. sales mgr., v.p., pres., 1953—, dir., 1947—; pres. Rite Distributors, Inc., 1953—; pres. Deseret Appliance Distbrs., 1953—. Mem. industry panel WPB and OPA during and after World War II. Mem. Am. Home Laundry Assn. (pres. 1953; mem. exec. com., 1951—), C. of C. (dir.). Mason (Shriner), Kiwanian. Home: 331 W. Drayton St., Ferndale 30, Mich. Office: 332 Cass Av., Mt. Clemens, Mich.

DABO, Leon ◎ V. 27.

DACK, Gail Monroe, physician, educator; b. Belvidere, Ill., Mar. 4, 1901; s. John Henry and Cora May (McAllister) D.; B.S., U. of Ill., 1922; Ph.D., U. of Chicago, 1927, M.D., 1933; m. Martha Pierson Bowsfield, Dec. 25, 1926; children—John Colvin, Carol Jean. Instr. hygiene, bacteriology U. of Chicago, 1925-29, asst. prof., 1929-37, asso. prof. bacteriology, 1937-46, prof. since 1946, dir. Food Research Inst., 1946—. Chairman Nat. Research Council Com. Foods, 1951-54. Served as med. cons., chief safety div. Camp Dietrick, Md., 1943-46. Awarded Ricketts' prize U. of Chicago, 1925; Exceptional Performance of Duty Citation, Sec. of War, 1946. Mem. Q.M. Food and Container Inst., Soc. Exptl. Biol. and Med., Soc. Am. Bacteriologists (pres. 1953), Central Soc. Clin. Research, A.A.A.S., Am. Pub. Health Assn., Food Technologists, Society Illinois Bacteriologists, WHO (expert adv. panel environmental sanitation), Research & Development Assos. (cmhn. bd.), Sigma Xi, Gamma Alpha, Alpha Omega Alpha. Author: Food Poisoning, 1949. Home: R.F.D. 4, Box 522, Elgin, Ill. Office: 5650 S. Ellis Av., Chgo. 37.

DADSWELL, Jack Edward ◎ V. 27.

DADY, Sister Mary Rachael ◎ V. 27.

DAFF, Alfred Edward, motion pictures exec.; b. Melbourne, Australia, Aug. 18, 1902; s. Alfred Ernest and Ruth (Shearer) D.; student MacDonald's Pvt. Sch., Kings Sch.; m. Opal Petrausch; 1 dau., Heather Ruth; m. 2d Joan MacDonald, July 14, 1948. Came to U.S., 1939, naturalized, 1945. Office boy Progressive Films, Melbourne, 3 months, 1919; booker, asst. projectionist Coop. Films, 6 months, 1919; successively booker, salesman, asst. mgr., mgr. Universal Pictures, Melbourne, 1920-36, mng. dir. for Japan, controlling Japan, Manchuko and Formosa, 1936-38, Far Eastern supervisor, 1938, Far East and Middle Eastern supervisor, 1939-42, Far East, Middle East and African supervisor, 1942, Eastern Hemisphere rep., 1943; v.p. Universal Internat. Films, also fgn. sales supervisor, 1944-50, pres. since 1950; v.p. Universal Pictures Co., Inc., 1950-52, exec. v.p. since 1952; dir. World Sales since 1951. Clubs: Westchester (N.Y.) Country; Green Room (Melbourne, Australia). Home: 945 Fifth Av. Office: 445 Park Av., N.Y.C.

DAFNI, Reuven ◎ V. 27.

DAFT, Floyd S(helton) (däft), biochemist; born Griswold, Ia., May 19, 1900; s. Edgar William and Sarah Elizabeth (Shelton) D.; A.B., Simpson Coll., 1921, Sc.D., 1952; Ph.D., Yale University, 1926; married Frances Pauline Fisk, November 26, 1935; one stepson, Leon W. Research asst. Yale, 1923-24, Cheney fellow, 1924-26, traveling fellow guest at Carlsberg Laboratory Copenhagen, Denmark, 1926-27; asst. in physiology, Harvard, 1927-29; Eli Lilly fellow Yale, 1929-31; instr. in biochemistry and exptl. pathology U. of Rochester, 1931-37; mem. staff Nat. Institutes of Health since 1937, chief biochemistry and nutrition lab. and asst. dir. Exptl. Biology and Medicine Inst., 1947-50; acting dir., 1950-51; asso. dir. in charge research, Nat. Inst. Arthritis and Metabolic Diseases, 1951-53, director, 1953—. Fellow A.A.A.S.; member Am. Chemical Society, American Institute Nutrition, Wash. Acad. Scis.; Society Exptl. Biology and Med., Am. Soc. Biol. Chemists, Am. Pub. Health Assn., Internat. Soc. Hematology, Kappa Theta Psi, Alpha Chi Sigma, Sigma Xi. Asst. editor, Nutrition Revs., 1944-47; associate editor: Journal of Nutrition, 1951—. Contbr. numerous articles to various sci. jours. Home: 8507 Burning Tree Rd., Bethesda 14, Md. Office: National Institutes of Health, Bethesda 14, Md.

DAGGETT, Albert H., business exec.; born Milo, Me., July 25, 1898; s. Clinton Lowell and Amy Lois (Murray) D.; ed. pub. schs., Milo; m. Ruth H. Sowle, Aug. 17, 1929; children—Ellen S., Judith S. With Stone & Webster, Inc., 1919-27, Ames Shovel & Tool Co., 1927-31; business adviser First Nat. Bank of St. Paul, 1931-36; pres., dir., Gould-Nat. Batteries, Inc., since 1936, also of wholly owned subsidiaries, Am. Container Corp., Gould-Nat. Batteries of Can., Ltd., Kingston, Ont., Can.; dir. First Nat. Bank St. Paul, Anchor Casualty Co., Stronge & Lightner Co., St. Paul. Dir. N.A.M. Children's Hosp.; Trustee Macalester Coll., St. Paul; Mem. Indsl. Adv. Com., Fed. Reserve Bank of Mpls. Republican. Presbyn. Clubs: Minnesota, Somerset Country; White Bear (Minn.) Yacht; Minneapolis; Chicago. Home: 2112 Lower St. Dennis Rd., Dennis, Minn. Office: First National Bank Bldg., St. Paul 1.

DAGGETT, Athern Park, educator; b. Springfield, Mo., Jan. 10, 1904; s. William Athern and Evalina (Park) D.; A.B., Bowdoin Coll., 1925; A.M., Harvard, 1928, Ph.D., 1931; m. Catherine Jordan Travis, Sept. 4, 1936; children—William Athern, Ellen Phillips. Instr. English, Lafayette Coll., 1925-27; summer faculty U. Me., 1930; instr. govt. Bowdoin Coll., 1930-31, 32-34, asst. prof., 1934-40, asso. prof., 1940-46, prof. since 1946, William Nelson Cromwell prof. constl., internat. law and govt. since 1951; instr. polit. sci. Dartmouth Coll., 1931-32; adj prof. polit. sci. Randolph-Macon Woman's Coll., 1932; vis. prof. polit. sci. Brown U., 1948-49; summer faculty Columbia, 1953. Trustee Bangor Theol. Sem. Mem. Am. Soc. Internat. Law (exec. council 1940-43), Am., N.E. (exec. com. 1953-54) polit. sci. assns., Nat. Council Chs. Christ in U.S., Congl. Christian Conf. Me. (pres. 1946-47). Phi Beta Kappa. Conglist. Home: 6 Longfellow Av., Brunswick, Me.

DAGGETT, Harriet Spiller ◎ V. 28.

DAGGETT, Malcolm Daniel, educator; b. Pasadena, Calif., Dec. 13, 1907; s. Fred Eugene and Katherine Arlington (Knight) D.; A.B., Bowdoin Coll., 1929; A.M., Harvard, 1932, Ph.D., 1939; m. Frances Hutchinson Lintner, Aug. 25, 1937; 1 son, David Malcolm. Instr. in French, Bowdoin College, 1929-30, Harvard, 1930-32, U. of Rochester, 1932-36; instr. in Romance langs. and tutor, Harvard, 1936-43; research analyst in Office of Strategic Services, Washington, 1943-45; prof. of Romance langs. and chmn. dept., U. of Vt. since 1945, dir. of graduate study, 1949-52. Mem. Modern Lang. Assn., Phi Beta Kappa, Alpha Tau Omega, Delta Psi. Episcopalian. Home: 88 Robinson Pkwy., Burlington, Vt.

DAGGETT, Robert Frost, architect; b. Indianapolis, Ind., Mar. 13, 1875; s. Robert Platt and Caroline (Frost) D.; B.S., U. of Pa., 1896; grad. École des Beaux Arts, Paris, 1901; m. Lizette Lothian, Oct. 30, 1901; children—James Lothian, Robert Frost. Began practice at Indpls., 1901; architect for Indpls. Athletic Club, James Whitcomb Riley Hosp. for Children, LaRue D. Carter Meml. Hosp., Community Hosp. Indpls., bldg. for Ind. U. Med. Center, Eli Lilly & Co., Indpls. Chamber of Commerce Building, buildings for Indiana, DePauw, Purdue, and Butler universities, churches and public schools. Served as capt. U.S. Engrs., World War I; col. Coast Arty. Res. Fellow A.I.A.; mem. Alpha Tau Omega. Republican. Mason. Home: 4904 Washington Blvd. Office: 1537 Central Av., Indpls.

DAGUE, Paul Bartram, congressman; b. Whiteford, Pa., May 19, 1898; s. William James and Lydia (White) D.; student West Chester (Pa.) State Teachers Coll., 1916-17; student of engring., Drexel Inst., 1919-20; m. Mary Virginia Williams, Sept. 16, 1925. Employed in signal dept., Pa. R.R., Paoli, Pa., 1920-21; prin. asst., supt. Pa. Dept. of Highways, hdqrs., West Chester, Pa., 1925-35; dep. and chief dep. sheriff Chester County, Pa., 1936-43, sheriff, 1944-46; mem. 80th-84th U.S. Congresses, from 9th Pa. Dist. State chmn. Pa. Rep. Vets. League, 1944-47. Pvt. 1st class, 1st Regt., U.S.M.C., 1918-19. Mem. Am. Legion (past dept. finance officer, Pa.; mem. nat. pubs. comm. since 1944), Chamber of Commerce, Grange, Republican. Presbyterian. Y.M.C.A., A.F.&A.M. Interested in Civil War history. Home: Downingtown, Pa. Office: House of Representatives, Washington 25.

DAGWELL, Benjamin Dunlap (dăg'wĕl), bishop; b. Susquehanna, Pa., July 21, 1890; s. Francis Elwin and Frances Mary (Dunlap) D.; U. of Cincinnati, 1912-13; grad. Seabury Div. Sch., 1916, D.D., 1932; post-grad. work, General Theol. Sem., 1916-17; unmarried. Deacon, 1916, priest, 1917. P.E. Ch.; rector St. Mary's Ch., Keyport, N.J., 1917-20, Ascension Ch., Pueblo, Colo., 1920-24; dean and rector St. John's Cathedral, Denver, 1924-36; bishop Diocese of Ore., since Feb. 12, 1936. Pres. bd. of trustees, Good Samaritan Hospital, Portland, Corvallis, Ore., Medford (Ore.) Community Hospital, St. Helen's Hall, Portland, Oregon; chairman Portland Housing Code Commission; chaplain Oregon chapter Newcomen Soc. of Eng.; mem. board regents, Reed Coll., Portland; dir. Ore. Tuberculosis Assn.; dir. Portland Remedial Loan Assn. Dir. Portland Council Chs. Mem. Nat. Council P.E. Ch., 1930-34, 1946-49. Republican. Episcopalian. Mason (K.C.C.H.). Clubs: Arlington, Multnomah Athletic, City. Home: 811 S.W. Salmon St., Portland 5, Ore. Office: 1234 N.W. 23d St., Portland 10, Ore.

DAHL, A(nthony) Orville, educator; b. Mpls., Apr. 18, 1910; s. Jordan Louis and Olga Mathilde (Hanson) D.; B.S., U. Minn., 1932, M.S., 1933, Ph.D., 1938. Research asst. botany U. Minn., 1932-35, teaching asst., 1936-38, asso. prof., 1944-48, chmn. dept. since 1947, prof. since 1948; instr. and tutor biology Harvard, 1938-44. Member International Society Plant Taxonomists, A.A.A.S., American Society Naturalists, Soc. Cell Biology, Bot. Soc. Am., Geneties Soc., Am. Acad. Allergy (pollen com.), New Eng., Torrey bot. clubs, Sigma Xi, Gamma Alpha, Gamma Sigma Delta. Contbr. articles on pollen, tech. jours. Home: 3909 14th Av., Mpls. 7.

DAHL, Basil Delbert (dăl), govt. official; b. Blair, Wis., April 4, 1898; grad. La Crosse State Normal Sch.; student Stevens Inst. Tech., 1918-19; B.S., Georgetown U., 1925; A.M., American U., 1926, grad. work, 1926-27; m. Greta Sederholm of Stockholm at Bombay, India, Nov. 1938. Ensign, U.S. Navy, 1918-19; high school teacher, 1919-23. Entered Bureau Foreign and Domestic Commerce, 1924; trade comm., Stockholm, various times, 1927-37; served as acting comml. attaché, Riga, Warsaw, Prague; trade comm., Calcutta, 1937-39; consul and sec. Diplomatic Service, 1939. Consul, Batavia, 1939-41, Wellington, 1941-42; comml. attaché, Wellington, 1942-45, Copenhagen Aug. 1945-Sept. 1948; 1st sec. and consul. Am. Embassy, London, 1948-50, comml. attaché, 1948-50; spl. assignment N.P.A., 1950-52; mem. export policy Staff Office Sec. Commerce, 1952-1953; 1st. sec., comml. attache, Am. Embassy, Vienna, Austria, 1953—. Home: Trauttmannsdorfgasse 3, Vienna, Austria. Office: Dept. of Commerce, Washington.

DAHL, C. P., state ofcl.; b. York, Wis., Mar. 22, 1892; s. Peter M. and Ellene (Stensven) D.; student bus. coll.; m. Ovidia Anderson, Dec. 28, 1922; children—Dr. Philip O., Marjorie (Mrs. William J. Daner), Robert Kent. Farmer, auctioneer. N.D. state senator, 1938-42, 50-52; lt. gov., N.D., 1944-50, since 52. Lutheran. K.P. Mason (Shriner). Home and office: Cooperstown, N.D.

DAHL, Crete ◎ V. 27.

DAHL, Francis W., cartoonist; b. Wollaston, Mass., Oct. 21, 1907; s. J. Frank and Mildred (Boyd) D.; m. Louise C. Bartlett, June 4, 1933; children—Jane, Francis, Linda. Daily cartoons, Boston Herald, since 1930. Author: (books) Left Handed Compliments, 1941; Dahl's Cartoons, 1943; What! More Dahl? 1944; Dahl's Boston, 1946; Dahl's Brave New World, 1947; Birds, Beasts and Bostonians, 1954. Address: The Boston Herald, Boston, Mass.

DAHL, Roland J(ohn), business exec.; b. Providence, July 23, 1907; s. John Albert and Linnea W. (Bjorklund) D.; B.S., U. of Mich., 1930; m. Anne Klopsic, June 2, 1934; 1 dau., Meredith Anne. Professional service representative E. R. Squibb & Sons, division of Mathieson Chemical Corporation, now Olin-Mathieson Chemical Corporation, N.Y.C., 1930-39, product sales mgr., 1940-42, mgr. product development, 1943-45, dir. product development, 1946-47, vice pres. and dir. development, 1947-49, v.p. research and development, 1949-52, v.p., dir. research administrn. since 1952. Mem. Am. Chem. Soc., Assn. Research Dirs., American Pharm. Association, A.A.A.S., Soc. for Advancement of Management, N.Y. Acad. Scis. Clubs; Whippoorwill Golf, New York Athletic, Chemists, Michigan (New York). Home: 1 Midland Gardens, Bronxville 8, N.Y. Office: 745 Fifth Av., N.Y.C. 22.

DAHLBERG, Arthur Chester, dairy education; b. Curtiss, Wis., Jan. 1, 1896; s. Oke Abraham and Eleanora (Jensen) D.; B.S., U. of Minn., 1915, M.S., 1916; Ph.D., U. of Ill., 1929; m. Lenora Rosane Damuth, Aug. 23, 1918; children—Dale Arthur, Leola Lenora. Instr. in dairy husbandry, U. of Wis., 1916-18; creamery extension specialist, N.D. Agrl. Coll., 1918-19; supt. coop. creamery, Fargo, N.D., 1919-21; asso. in research, in charge dairy dept., N.Y. Agrl. Expt. Sta., Geneva, 1921-23, chief in research, 1923-43; prof. of Dairy Industry, Cornell University, since 1943; editor Jour. Dairy Science, 1928-38; Abstract of Lit. on Mfr. of Ice Cream, Abstract of Lit. on Production, Processing and Distribution of Fresh Milk, 1923-38; U.S. del. to World's Dairy Congress, Berlin, Germany, 1937; U.S. dairy study of Central America, 1943; dir. nat. study sanitary milk control, conducted by Nat. Research Council, 1949-52. Recipient of The Borden Award for dairy research, 1944. Mem. A.A.A.S., Am. Dairy Science Assn., N.Y. State Dairymen's Assn. (pres. 1926, 27), N.Y. Jersey Cattle Club (pres. 1934-39; sec. 1939-44), Sigma Xi, Gamma Sigma Delta. Republican. Presbyterian. Mason. Rotarian (pres. 1940-41). Home: 1050 Highland Rd., Ithaca.

DAHLBERG, Edward ◎ V. 27.

DAHLBERG, Edwin Theodore, clergyman; b. Fergus Falls, Minn., Dec. 27, 1892; s. Elof and Christine (Ring) D.; B.A., U. of Minn., 1914; B.D., Rochester Theol. Sem., 1917, grad. study, 1918; D.D., Keuka Coll., 1939; m. Emilie Louise Loeffler, Aug. 27, 1918; children—Margaret Emilie, Bruce Theodore, Keith Ramel. Ordained Bapt. ministry, 1918; pastor First Ch., Potsdam, N.Y., 1918-21, Maple St. Ch., Buffalo, 1921-31, First Bapt. Ch., St. Paul, Minn., 1931-39, First Bapt. Ch. Syracuse, N.Y., 1939-50, Delmar Baptist Church, St. Louis, Mo., since 1950. Pres. Northern Bapt. Convention, 1946-48; mem. Central Com. World Council Chs., 1948-54; v.chmn. joint commn. evangelism Nat. Counsel Chs.; exec. com. Bapt. World Alliance; pres. Am. Bapt. Home Mission Soc.; board trustees Colgate-Rochester Divinity Sch., Shurtleff Coll.; member board of dir. Ministers' Life and Casualty Union. Mem. Iron Wedge (U. of Minn.); Club: Rotary. Author: Youth and the Homes of Tomorrow; Which Way for a Christian? Address: 6195 Washington Av., St. Louis 12.

DAHLQUIST, John E., army officer; b. Minneapolis, Minn., Mar. 12, 1896; s. Eric Magnus and Charlotte (Swenson) D.; student University of Minnesota, 1914-17, M.A. (honorary), 1954; Infan-

ty School, 1923-24, 1928-29; Command and General taff Sch., 1929-31; Army War Coll., 1935-36; Air orps Tactical Sch., 1936-37; m. Ruth Charlotte ampier, Oct. 21, 1922; children—Carl Erik, Donald ohn. Commd. 2d lt., U.S. Army, 1917, and adanced through the grades to brig. gen., 1942, maj. en., 1943, lt. gen., 1953, gen., 1954; on War ept. Gen. Staff, 1937-41; comdg. div. overseas, 944-53; chief Army Field Forces, 1953—. Mem. elta Sigma Rho. Mason. Clubs: Army and Navy ountry (Arlington, Va.). Address: Army Field Forces ort Monroe, Va.

DAHLQUIST, Thomas Wilford, lawyer; b. Salt Lake ity, Dec. 21, 1893; s. Laurentius and Amanda Ostergren) D.; A.B., U. Calif., 1917, J.D., 1922; . Ruth Carmichael, June 14, 1921; 1 dau., Jean. dmitted to Calif. bar, 1921; practicing lawyer, San rancisco, 1922—; partner Orrick, Dahlquist Herrington & Sutcliffe, 1926—. Dir. Franklin Hosp. erved as 2d lt. F.A., U.S. Army, 1917-19. Mem. m., Cal., San Francisco Bar Associations, Phi Beta Kappa, Pi Kappa Alpha, Phi Delta Phi, Skull and eys. Clubs: Pacific-Union, Golf (San Francisco). uthor articles legal jours. Home: 55 26th Av., San rancisco 21. Office: 405 Montgomery St., San Francisco 4.

DAICHES, David, author, educator; b. Sunderland, ng., Sept. 2, 1912; s. Rev. Salis and Flora (Lehn) D.; student George Watson's Coll., Edinburgh, cotland, 1919-30, U. of Edinburgh, 1930-34 (M.A. 4th 1st class honors), Balliol Coll., Oxford U., 934-37 (M.A., D.Phil.); married Isobel Janet lackay, July 28, 1937; children—Alan Harry, Jenifer, Elizabeth Mackay. Assistant in English, Uniersity of Edinburgh, 1935-36; Andrew Bradley felow Balliol College, 1936-37; assistant professor Engsh, University of Chicago, 1937-43; prof. English, ornell U., 1946-51; joined staff British Information Services, 1943; apptd. to Brit. Embassy staff, Washington, 1944; U. lectr. in English, Cambridge U. 951—. Author books including: The Novel and the Modern World, 1939; Virginia Woolf, 1942; A Study f Literature, 1948; Robert Burns, 1951; Willa Cather, a Critical Introduction, 1952. Contbr. poetry, rticles, essays various periodicals. Home: Chequers Cottage, Hardwick, Cambridgeshire, Eng. ☆27

DAIGH, Ralph Foster, editorial dir., writer; b. springfield, Ill., Oct. 12, 1907; s. Everett Lee and Isabel Ellen (Foster) D.; student Huron Coll. and Columbia University; A.B., B.J., University of Mo., 930; m. Kate Cordelia Reynolds, April 7, 1934; hildren—Polly Lee, Sally Jane. Correspondent Kansas City Star, 1928-30. Globe-Democrat, St. Louis, 928-30; sports editor Mason City (Iowa) Globeazette, 1930; editor Fawcett Publishers, Minneapolis, Minn., 1930-31; editor Dell Pub. Co., N.Y. ity, 1931-32; mng. editor Popular Publs., Chicago, ll., 1932-33; mem. staff World-Telegram, N.Y. City, 933; free lance writer, 1933-34; vice president and ditorial dir. Fawcett Publs., N.Y. City since 1935. Mem. Artists and Writers, Sigma Delta Chi, Pi Kappa Delta. Clubs: Lambs, Sports Car, Pelham Country. ontbr. short stories and serials to popular mags. Home: 1005 Park Lane, Pelham 65, N.Y. Office: 7 W. 44th St., N.Y.C.

DAIGNAULT, Alexander Troup, air brake mfg. xec.; b. Woonsocket, R.I., Mar. 12, 1916; s. Raphael . and Elsie (Troup) D.; B.A., Yale, 1937; M.B.A., Harvard, 1939; m. Elizabeth B. Kendrick, June 3, 944; children—Anne, Alexander Troup. Indsl. engr. .S. Rubber Co., Naugatuck, Conn., 1939-41; indsl. pecialist research and development br. Office Q.M. en., Washington, 1941-46; asst. to pres. Dewey & lmy Chemical Co., Cambridge, Mass., 1946-48, reas., 1948-53, now dir.; v.p. charge finance Westinghouse Air Brake Co., Pitts., 1953—; dir. Westinghouse Air Brake International Co., Baird Associates. Mem. Newcomen Soc. Clubs: Harvard Business School, Duquesne (Pitts.); Edgeworth (Pa.) Home: 12 East Dr., Sewickley, Pa. Office: 401 Stanwix St., Pitts. 22.

DAIGNEAU, Ralph H. (dān-yo), business exec.; b. St. Paul, May 4, 1891; s. F. Emerson and Alice (Merrick) D.; ed. pub. schs. of Minn.; m. Nell R. Buehlke, Apr. 3, 1918. With Geo. A. Hormel & Co., Austin, Minn., since 1908, became dir., 1928, vice pres., 1929, vice pres. and dir. sales since 1946. Consultant, O.P.A., 1942-43; mem. corn policy com., War Food Administrn., 1943; sr. marketing specialist, War Meat Bd., 1943-45. Mem. Am. Legion, 40 and 8, Izaak Walton League. Elk. Home: 600 Fairview. Office: Austin, Minn.

DAILEY, see also Daily, Daley, Daly.

DAILEY, Edward Vincent ◎ V. 27.

DAILEY, Gardner A., architect; b. St. Paul, April 0, 1895; s. Frank A. and Emma (M.) D., student, U. of Calif., Stanford U. Fellow, Am. Inst. of Architects, 1948. Club: Cypress Point Golf. Home: Pacific Union Club. Office: 442 Post St., San Francisco 8.

DAILEY, Roger Miller, management engr.; b. Ft. Wayne, Ind., July 10, 1893; s. Louis George and Lulu (Miller) D.; ed. as civil engr. and accountant; m. Estelle Ives Deahl, Feb. 26, 1917; 1 son, Rogert Kent. Entered pub. accounting field specializing in cost and systems work, 1916; comptroller Hall Printing Co., Chgo., 1933-35; partner Wolf Management Engring. Co., Chgo., 1936-43; sr. partner Dailey, Brenner & Schreiber, mgmt. engrs., Chgo., 1943-52; sec.-treas., dir. The Murray Corp. of Am., Detroit, 1952—, Elyer Co., Ford City, Pa., 1952—. Served as systematizer Emergency Fleet Corp., U.S. Shipping Bd., World War I. Club: Detroit. Home: 1185 Hill Rd., Winnetka, Ill. Office: 7700 Russell St., Detroit 11.

DAILY, Francis L(eo), lawyer; b. Manito, Ill., Mar. 31, 1891; s. Joseph Sidney and Drusilla R. (Robison) D.; A.B., Yale, 1913; LL.B. cum laude, Harvard, 1916; m. Bessie Jean Fisher, May 19, 1918; children—Alan Fisher, Robert Fisher. Admitted to Ill. bar, 1916, and since practiced in Chicago; mem. firm Daily, Dines, Ross & O'Keefe and predecessor firms, 1918—, now inactive; v.p. Golden Age Mines, Inc.; officer or dir. other cos. Served as lt., C.A.C., U.S. Army, World War I. Mem. Chicago Bar Assn., American, Chicago law institutes, Western Tax Council (dir.), U. Chgo. Citizens Com., Phi Beta Kappa, Delta Sigma Rho, Beta Theta Pi. Repub. Conglist. Home: 221 Greenleaf Av., Wilmette, Ill. Office: 122 Michigan Av., Chicago 3.

DAILY, Harry Parker ◎ V. 27.

DAILY, Joseph Earl, justice; b. Manito, Ill., Jan. 22, 1888; s. Joseph Sidney and Drusilla (Robison) D.; student, U. of Ill. Law Sch., 1905-07; LL.B. cum laude, Yale U., 1909; m. Audrey Woodward, Jan. 7, 1914; children—Joseph W., James W. City atty., Peoria, Ill., 1911-15; judge 10th Circuit, State of Ill., 1926-48; justice Supreme Court of Ill., since 1948, chief justice, 1951-52. Mem. 5th Dist. (pres. 1925-26), Peoria (pres. 1925-26) bar assns., Order of Coif, Phi Alpha Delta. Republican. Presbyn. Mason (33°, Shriner). Club: Creve Coeur. Home: 400 S. Sheridan Rd., Peoria 5. Office: 1601 1st National Bank Bldg., Peoria, Ill.; also Supreme Court Bldg., Springfield, Ill.

DAIN, Joseph, Jr., farm machinery mfg. exec.; b. Moline, Ill., Aug. 19, 1918; s. Joseph and Mary Dorothea (Rich) D.; student Shattuck Sch., Faribault, Minn., 1934-36; B.S., Ia. State Coll., Ames, 1940; m. Dorothy Ann Marshall, Oct. 14, 1947; children—Joseph, Barbara. With Deere & Co. Moline, Ill., 1940—, successively mail clerk, indsl. engring work, 1946-49, spl. assignments, 1949-52, asst. sec., 1952, sec., 1952—. Served from 2d lt. to maj. F.A., AUS, 1942-46, 33rd Div. Mem. Am. Soc. Corporate Secs., Beta Theta Pi. Office: Deere & Co., Moline, Ill.

DAINE, Robert, corp. exec.; b. Paris, France, Jan. 2, 1895; s. Georges and Jeanne (Corniquet de Lattre) D.; student Institut Catholique d' Arts et Metiers de Lille, Ecole Superieure de Mecanique et d'Electricite de Paris; grad. Elec. Mech. Engr.; m. Agnes Ford, Dec. 17, 1924 (div.); 1 son, Robert Armand; m. 2d, Isabelle Gwynn Pugh, Nov. 5, 1950. Came to U.S., 1922. Pres. Compagnie des Bateau Alacroix, 1919-20; secretaire gen. Credit Central Paris, 1920-21; pres., dir. The Teleregister Corp., 1928—, chmn. bd., 1954—, also mem. exec. com.; dir. Trans-Lux Corp., Trans-Lux Movie Ticker Corp., Trans-Lux Crispo Corp. Served as capt. French Air Corps, 1915-18; sec. technique de l'aeronautique War Ministry, 1918-19. Decorated Chevalier de la Legion d'Honneur, Croix de Guerre (4 citations); Cavaliere della Corona d' Italia, Merito di Guerra, others. Club: Metropolitan. Home: Briscoe Rd., New Canaan, Conn. Office: 445 Fairfield Av., Stamford, Conn.

DAINOW, Joseph (dā'nō), univ. prof.; b. Montreal, Can., July 5, 1906; s. Aaron and Pearl (Sourkes) D.; B.A., McGill U., Montreal, 1926, B.C.L., 1929; Docteur en Droit, U. of Dijon, France, 1931; S.J.D., Northwestern U., 1938; m. Frieda Fineman, Aug. 23, 1933; children—Jariel David, Keren Judith. Lecturer in Roman law McGill U., 1931-32; in gen. law practice, Montreal, Can., 1932-33; research asso. Northwestern U., 1933-35; prof. of law Loyola U., New Orleans, 1935-38; asst. prof. law La. State U., 1938-42, asso. prof., 1942-47, prof. of law, 1947—; vis. prof. law U. P.R., 1950; vis. prof. law, Fulbright lectr., U. Paris, U. Lyon, France, 1954. Served as lt. col., Judge Adv. Gen. Dept., U.S. Army, 1942; chief of research branch Washington office, in charge all research facilitis and publs. including Mil. Laws of U.S. and monthly bull. of Judge Adv. Gen. of Army; prepared research materials for use in connection with Nurenberg trial, June-Aug. 1945; mem. legal staff of Am. prosecution in Nurenberg, Aug.-Dec. 1945. Guggenheim Fellow; member American Society International Law, La. State Bar Association, American Assn. University Profs., Am. Fgn. Law Assn., La. State Law Inst. (mem. council), Am. Assn. Comparative Study Law (dir.), Gamma Eta Gamma, Order of Coif. Jewish religion. Reporter, compiler edit. of Civil Codes of Louisiana (La. State Law Inst.), Vol. 1, 1940, Vol. 2, 1942. Editor: Civil Code of Louisiana, 1947. Mem. bd. editors Am. Jour. Comparative Law. Contbr. articles to law revs. Home: 1956 Glendale Av., Baton Rouge 15, La.

DAISLEY, Robert Henry, mfr.; b. Brooklyn, Apr. 3, 1897; s. Howard Henry and Marietta (Trayes) D. ed. New York pub. schs.; m. Gladys Adele Perry, June 7, 1919; 1 dau., June Louise (Mrs. Walter H. Shealer). Metallurgist Gen. Vehicle Co., L.I. City, N.Y., 1916-17; Bur. Aircraft Prodn., 1918; Saginaw Products Co. div. of Gen. Motors, 1919-22; sales engr. Wilcox Products Co., Saginaw, Mich., 1922-26; div. sales mgr. Wilcox-Rich Corp., Detroit, 1927-36; gen. mgr. Eaton Mfg. Co., Wilcox-Rich div., Detroit, 1936, v.p. since 1938, dir. since 1941, v.p. and dir. mfg., Eaton Mfg. Co., 1947, adminstrv. v.p., 1954—, pres. and dir. Eaton Automotive Products, Ltd., Can., 1937—; dir. Clevite Co. Trustee Automotive Safety Foundn.; trustee Cranbrook Foundn., Bloomfield Hills, Mich., 1946. Mem. Soc. Auto Engrs., Detroit Engr. Soc. Mason. Clubs: Detroit Athletic, Union (Cleveland); Cleveland Country, Saginaw; Pepper Pike (Cleveland); Bloomfield Hills Country. Home: 13800 Fairhill Rd., Shaker Heights, O. Office: 739 E. 140 St., Cleveland 10.

DAKIN, Allin Winston, educational adminstr.; b. Mason City, Ia., June 2, 1905; s. Channing Ellery and Norra (Allin) D.; A.B., State U. of Ia., Iowa City, Ia., 1926, A.M., 1927; M.B.A., Harvard, 1931; unmarried. Instr. in commerce, State U. of Ia., 1926-29; with J. & W. Seligman & Co. and Tri-Continental Corp., New York, 1931-34; bursar and with commerce dept., Robert Coll., Istanbul, Turkey, also bursar, Am. Coll. for Girls, Istanbul, 1934-39; controller, Pomona Coll., Scripps Coll. and Claremont Colleges, Claremont, Calif., 1940-44; administrative dean and asst. to the pres. State U. of Ia., Iowa City, Ia., since Dec. 1944. Served as lt., O.R.C., 1926-36. R.T. Swaine fellow, Harvard 1929. Fellow Am. Geog. Soc., Archaeol. Inst. Am.; mem. Ia. Unitarian Assn. (trustee), Institucion Internat. de Ideales Americanistas (Mexican sect.), Scabbard and Blade, Alpha Phi Omega, Sigma Nu, Delta Sigma Rho, Order of Artus, Pi Gamma Mu, Omicron Delta Kappa. Unitarian (ch. pres.). Elk. Clubs: Harvard (New York); Rotary (dist. gov.), Triangle (Iowa City). Home: 329 Ellis Avenue. Address: Old Capitol, State University of Iowa, Iowa City, Ia.

DAKIN, Roger (dā kin), editor; b. Gloucester, Mass., May 27, 1905; s. John Arthur and Gertrude (Brinnick) D.; student private schools; married Helen Craig Smith, September 6, 1929 (deceased June 2, 1953); married 2d, Alexandra Lewandowska, September 9, 1954. Rewrite man New York Telegram, 1929-33; rewrite, asst. city editor N.Y. Daily News, 1933-40; asst. mng. editor P M, 1940-43; asso. editor Woman's Home Companion, 1943-52; editor Collier's since 1952. Home: 35 E. 9th St., N.Y.C. 3. Office: 640 5th Av., N.Y.C. 19.

DAKINS, John Gordon, trade assn. exec.; b. Winnipeg, Can., July 31, 1903; s. Wellington and Mary E. (Fraser) D.; A.B., U. Manitoba, 1926, LL.B., 1929; m. Millicent Audrey Hay, Dec. 8, 1941; 1 dau., Carole Louise. Came to U.S., 1942, naturalized, 1947. Credit mgr. Hudson's Bay Co., Winnipeg, 1930-38; retail credit mgr. Brit. Am. Oil Co., Ltd., Toronto, Ont., 1938-42; ednl. dir. Nat. Retail Credit Assn., St. Louis, 1942-44; mgr. credit management div. Nat. Retail Dry Goods Assn., N.Y.C., 1944-47, exec. asst. to pres., 1947-48, gen. mgr., treasurer, 1948-53, executive vice president, treas., 1953—; lectr. credit procedures, school retailing, N.Y.U., 1946—. Mem. Canadian Soc. N.Y. Clubs: Sales Executives, Canadian, N.Y. Athletics. Author: The Layman's Handbook of Regulation, 1942; The Soldiers and Sailors Civil Relief Act, 1943; Retail Credit Manual, 1950. Editor Perspective column in Stores mag. Contbr. nat. mags. Home: 420 E. 23d St., N.Y.C. 10. Office: 100 W. 31st St., N.Y.C. 1.

DALAI, LAMA (born Tanchu Tsiring), ruler of Thibet; b. Kokonor region, Tsinghai, Mongolia, China, June 6, 1935; s. Chog-chu and Dhakya Tsiring; believed to be reincarnation of 13th Lama, so was taken to Lhasa and enthroned as 14th Lama, Feb. 22, 1940; now known as Ling-ehr Lamatanchu; Communists advanced a rival Lama, 1948, and their military success in Thibet caused Ling-ehr Lamatanchu to flee to Yatung, nr. India, Jan. 1951; Communists gained control of Tibet, but by terms of agreement to end hostilities they agreed to maintain present position to Dalai Lama.*

DALE, Albert Ennis, newspaper editor; b. Whitehall, N.Y., Nov. 4, 1890; s. Frederick S. and Ida Amanda (Ennis) D.; student pub. schs. Albany, N.Y.; m. Coralyn A. Phillips, Feb. 17, 1938; children—Albert Ennis, William Grover. Gen. reporter, city editor, polit. editor Albany (N.Y.) Knickerbocker-Press, 1912-18; reporter, night editor Asso. Press, Albany, 1911; legislative corr. N.Y. Sun, 1918-19, N.Y. Evening Mail, 1920-22; city editor, mng. editor Albany Evening News, 1922-29; mng. editor Detroit Times, 1929-30, Wis. News, Milwaukee, 1931-32; news editor N.Y. Evening Jour., 1932; editor Detroit Times, 1932-36, Pittsburgh Sun-Telegraph, 1936-37, Chicago Am., 1938-39, Times Herald, Washington, 1940; dir. pub. relations N.B.C., N.Y. City, 1941-45; publicity, pub. relations various bus. and profl. people, 1945-51; editor Sun-Telegraph, Pittsburgh, 1951-54; with Allied Public Relations Associates, N.Y.C., 1954—. Dir. public relations Greater N.Y. Fund, 1940-41, U.S.O. campaign, 1945-47; dep. dir. N.Y. State Mil. Census, 1917-18; also publicity dir. N.Y. State Def. Council; commr. Albany Port, 1925-28. Mason. Clubs: Nat. Press (Washington); Silurians (N.Y. City). Home: Washington Well Farm, Skillman, N.J.; also 100 Prestley Rd., Bridgeville, Pa. Office: 787 Fifth Av., N.Y.C. Died Nov. 21, 1954.

DALE, Charles Milby. ◎ V. 26.

DALE, Edgar, univ. prof.; b. Benson, Minn., Apr. 27, 1900; s. Eric Samuel and Mary Dorothy (Romfo) D.; A.B., U. of N.D., 1921, A.M., 1924; Ph.D., U. of Chicago, 1929; m. Elizabeth Kirchner, Aug. 7, 1926; children—Dorothy Elizabeth, Richard. Rural sch. teacher, 1918-19; supt. schs., Webster, N.D., 1921-24; teacher Jr. High Sch., Winnetka, Ill., 1924-26; editorial dept. Eastman Teaching Films, Rochester, N.Y., 1928-29; research asso. and asst. prof. of edn., Bur. Ednl. Research, Ohio State U., 1929-34, research asso. and asso. prof. 1934-39; research asso. and prof. since 1939; civilian consultant to Army Air Forces, 1943. Head Coordination Division, Bureau Motion Pictures, Office of War Information, Washington, D.C., since 1942. Served in inf. U.S. Army, 1918. Mem. advisory bd. Inst. for Propaganda Analysis; mem. exec. com., dept. of visual instrn., N.E.A., pres. of

dept. of visual instrn., 1937-38; chmn. of motion pictures and visual edn. Nat. Congress of Parents and Teachers; del. to child welfare com. League of Nations, Geneva, 1936; mem. United States Nat. Commn. for UNESCO, 1947-51, chmn. com. vol. internat. assistance; cons. for Fund for Adult Edn., established by Ford. Found. Mem. Nat. Soc. Study Edn. (dir.). Mem. Community Church, Columbus. Club: Faculty. Author several books on edn. since 1935; Audio-visual Methods in Teaching, 1946, rev., 1954; Stories for Today, 1954; Stories Worth Knowing, 1954. Compiler: Motion Pictures in Education (with others), 1937. Co-editor News Letter. Contbr. to jours. Home: 1918 Tremont Rd., Columbus 0. ☆27

DALE, Edward Everett, research prof. history; b. Keller, Tex., Feb. 8, 1879; s. John Franklin and Mattie Counts (Colley) D.; grad. Central State Teachers Coll., Edmond, Okla., 1909; A.B., U. of Okla., 1911; A.M., Harvard, 1914, Ph.D., 1922; m. Rosalie Gilkey, July 18, 1919; 1 son, Edward Everett. Cowboy and ranchman, 1896-1901; teacher country sch., 1902-06; supt. schs., Headrick, 1906-07, Roosevelt, 1910, Blair, Okla., 1912-13; instr. in history, U. of Okla., 1914-24, professor history and head dept., 1924-42; graduate prof. history and dir. Frank Phillips collection, 1942-43; research prof. of history since 1943, now research prof. history, emeritus; Fulbright lectr. in history U. Melbourne, Australia, 1953; vis. prof. history U. Houston, 1954-55. Collaborator in historical research, U.S. Dept. Agr., 1925; mem. Indian Survey Commn., U.S. Inst. for Govt. Research, 1926-27. Trustee Frank Phillips Fund of U. of Okla., Mary E. Laing Scholarship Fund. Mem. Am. Hist. Assn., Miss. Valley Hist. Assn. (pres. 1936-37), Agrl. Hist. Soc. (pres. 1925-27), Southern History Assn., Okla. Hist. Assn., Okla. State Folk Lore Assn. (ex-pres.), Ark., Illinois State and Indiana Historical Socs., Phi Beta Kappa Fraternity, Acacia. Democrat. Mason. Clubs: Authors', Twentieth Century (Boston, Massachusetts); also Zamorano Club (California). Author: Territorial Acquisitions of the U.S., 1912; Tales of the Teepee, 1919; (with J. S. Buchanan) A History of Oklahoma, 1924; The Prairie Schooner and Other Poems, 1929; The Range Cattle Industry, 1930; Cow Country, 1942. Compiler: Letters of Lafayette, 1926; Readings in Oklahoma History (with J. L. Rader), 1930; Frontier Trails, 1930; A Rider of the Cherokee Strip, 1936; Cherokee Cavaliers (with Gaston Litton), 1939; History of U.S. (with D. L. Dumond and E. B. Wesley), 1948; History of Oklahoma (with M. L. Wardell), 1948; Oklahoma, The Story of a State, 1949; The Indians of the Southwest, 1949. Home: 920 Elm St., Norman, Okla.

DALE, Sir Henry Hallet, scientist; b. London, Eng., 1875; s. C. J. Dale; Scholar, Coutts-Trotter student Leys Sch., Trinity Coll., Cambridge; St. Bartholomew's Hosp.; George Henry Lewes student, Sharpey Scholar, U. Coll., M.A., M.D., D.Sc., LL.D.; m. 1904; 1 son, 2 daus. Dir. Wellcome Physiol. Research Lab., 1904-14; mem. Gen. Med. Council, 1927-37; dir. Nat. Inst. for Med. Research, Hampstead, 1928-42; Crown nominee to Ct. of London U., 1939-50; Fullerian prof. Royal Instn., 1942-46; Croonian lectr. Royal Soc., 1919, Herter Lectures, Balt., 1919, Harvey lectures, N.Y.C., 1919, 37, Croonian lectr. Royal Coll. Physicians, 1929; Dohme lectures, Balt., 1933, Welch lectures, N.Y.C., 1937, Pilgrim Trust lecture, Phila., 1946. Mem. sci. adv. commn. to War Cabinet, 1940-47, chmn., 1942-47, chmn. labs. Knighted, 1932. Decorated Knight Grand Cross Order of Brit. Empire; Medal of Freedom with Silver Palm (U.S.A.). Recipient Nobel prize (with O. Loewi), 1936. Fellow Royal Soc., Royal Coll. Physicians; fgn. asso. Nat. Acad. Sci. U.S.A. Clubs: Athenaeum. Author articles profl. jours. Home: 54 Campden Hill Ct., London W.8, Eng.

D'ALESANDRO, Thomas Jr., (dĕl-ä-sän'drō), mayor; born Baltimore, Md., August 1, 1903; s. Thomas and Mary Annie (Foppiano) D'A.; ed. St. Leo's Parochial Sch., Calvert Bus. Coll., Baltimore; m. Annunciata M. Lombardi, Sept. 30, 1928; children—Thomas, III, Nicholas, Franklin D. Roosevelt, Nicholas J., Hector, Joseph, Annunciata. Pres. D'Alesandro and McCullough, insurance, Baltimore; mem. Md. House of Dels., 1926-33; gen. dept. collector internal revenue, 1933-34; mem. Baltimore City Council, 1935-38; treas. Pres. Bldg. & Loan Assn.; mem. 76th to 80th U.S. Congresses, 3d Maryland Dist.; mayor of Baltimore since 1947. Mem. U.S. Conf. of Mayors (chmn. standing com. on legislation), Holy Name Society, St. Leo's Confraternity. Democrat. Catholic. K.C., Elk, Eagle, Moose. Clubs: Hickory, Democratic (Baltimore). Home: 245 Albemarle St. Office: 37 South St., Balt. 2.

DALESIO, Carmine, art dealer; b. Italy, Jan. 23, 1887; s. Luigi and Maria Antonia (Pagliuca) D.; student pvt. schs., Italy, pub. schs. of N.Y.C.; m. Rebecca Piccirelli, June 25, 1930. Came to U.S., 1894, naturalized, 1918. With Babcock Galleries, 1902—, successively errand boy, foreman of shop and art studio, asst. mgr. and buyer, dir., gen. mgr., v.p., treas., 1940—; spl. research 19th, 20th Century Am. painters. Home: 2728 167th St., Flushing 58, N.Y. Office: 38 E. 57th St., N.Y.C. 22.

DALEY, see also Dailey, Daily, Daly.

DALEY, Daniel Joseph, med. dir.; b. Luzerne, Pa., Dec. 24, 1909; s. John Patrick and Margaret M. (Milinamow) D.; B.S., Villanova (Pa.) Coll., 1932; M.D., Georgetown University, 1937; M.P.H., Johns Hopkins University, 1953; married Margaret McP. McCormick, Sept. 14, 1939; children—Daniel, Patricia, John. Interne, Wilkes-Barre Gen. Hospital, 1937-38; ward surgeon, U.S. Marine Hosp., Ellis Island, N.Y., 1938-39, U.S. Marine Hosp., San Francisco, 1942; exec. officer, U.S. Penitentiary Hosp., Leavenworth, Kan., 1940-41; chief med. officer, U.S. Maritime Service Training Station, Avalon, Calif., 1942-45; chief med. officer, Pattern Hosp., U.S. Merchant Marine Academy, Kings Point, N.Y., 1945-47; med. dir., U.S. Maritime Commn., Washington, 1948-49; chief division of federal employee health, U.S.P.H.S., 1949-50, asst. chief div. hosp. facilities, since July 1, 1950, med. dir. since 1949, now asst. to dir., clin. center Nat. Insts. Health. Mem. Am. Legion, A.M.A., Am. Hosp. Assn., Assn. Indsl. Physicians and Surgeons, Federal Safety Council (mem. tech. com.), Alumni Assn. of Villanova Coll. Mem. Deans List, Georgetown Univ. Sch. Med. Home: 8614 Irvington Av., Bethesda 14. Office: The Clinical Center, Nat. Insts. Health, U.S. Public Health Service, Bethesda, Md.

DALEY, Gordon McL., business exec.; b. St. John, N.B., Canada, 1895. Pres. Newfoundland Canada Steamship, Ltd.; pres., dir. Halifax Herald, Ltd.; dir. Wood Brothers Co. Ltd., Maritime Broadcasting Co., Ltd., Maritime Photo Engravers, Ltd.; partner Daley, Phinney & Ritchie. Address: 50 Sackville St., Halifax, N.S., Can.

DALEY, John F., chem. co. ofcl.; b. Wilmington, Del., Jan. 14, 1895; s. John F. and Margaret (Ford) D.; student U. Va., 1913-14; m. Elsa McGill, Oct. 20, 1920; children—John F., Allen M. Joined E.I. duPont de Nemours & Co., Wilmington, 1915, various positions sales, prodn., now gen. mgr. organic chems. dept. Civilian dep. field dir. ammunition plants Ordnance Dept., U.S. Army, 1942-43. Decorated Exceptional Civilian Service medal by Sec. of War, 1944. Mem. Phi Delta Theta. Clubs: Wilmington, Wilmington Country. Home: 911 Augusta Rd., Wilmington 6. Office: Nemours Bldg., Wilmington, Del.

DALEY, William Raymond, investment banker; b. Ashtabula, O., Sept. 26, 1892; s. Flory and Margaret (Coade) D.; A.B., Adelbert Coll., Western Res. U., 1915; LL.B., Western Res. U., 1917; m. Florence Catherine Doran, Nov. 20, 1920; children—Kathleen, Jane. Admitted to Ohio bar, 1917; asso. with Bulkley, Hauxhurst, Inglis & Saeger, Cleveland, 1917-28, partner, 1925-28; with Otis & Co., Investments, since 1928, pres. and dir. since 1931; treas. and dir. Portsmouth Steel Corp.; chmn. bd. and dir. Ohio Water Service Co.; dir. various cos. Served as sgt. Machine Gun Co., 331st Inf., later lt. 27th F.A. 1917-18; mem. Troop A, 107th Cav., 1919-23. Trustee Catholic Charities Corp. Member Investment Bankers Assn. (gov. 1937-39), Cleve. Bar Assn., Pi Kappa Alpha, Delta Theta Phi, Order of Coif. Catholic. Clubs: Seminole Golf (Palm Beach, Fla.); Union, Mayfield Country, Pepper Pike Country. Home: 2310 Coventry Rd., Cleveland Heights 18, O. Office: Terminal Tower, Cleve. 13. ☆27

DALI, Salvador (dä'lē), Surrealist artist; b. Figueras, near Barcelona, Spain, May 11, 1904; s. Salvador (notary) and Felipa (Domeneck) D.; student pub. sch. and pvt. acad. conducted by Brothers of the Marist Order, Figueras, Sch. of Fine Arts, Madrid, 1921-26; m. Gala Dali, Sept. 1935. Completed two paintings, portrait of Helen of Troy, Joseph Greeting His Brethren, before he was 10; influenced by Italian Futurists, 1923-25; became a Surrealist, Paris, 1929; designed jewelry, furniture, and art nouveau decorations, 1929-31; symbolic interpretations of legend of William Tell and Millet's The Angelus, 1934; made first visit to U.S., 1934; series of beach scenes at Rosas, Spain, literal pictures of his dreams, 1934-38; decorated residence of Edward James, London, 1936; made 3 visits in Italy, 1937-39; designed Dali's Dream House, N.Y. World's Fair, 1939; made 2d visit to U.S., 1940. Ballets: Bacchanale, Metropolitan Opera House, 1939 (music: Richard Wagner; scenery and costumes by Dali); Labyrinth (book, costumes, scenery by Dali; music: Schubert), 1941; Cafe de Chiuita, Spanish Festival, Met. Opera, 1942. Exhibitions: One-man show Julien Levy Gallery, N.Y., 1933; Arts Club, Chicago, 1941; Dalzell Hatfield Galleries, Los Angeles, Calif.; Museum of Modern Art, N.Y. (exhibit loaned to many cities U.S.); Knoedler Gallery, N.Y.; many in Paris, London, Barcelona, and N.Y. City. Author: Secret Life of Salvador Dali (autobiography), 1942. Address: Hotel St. Regis, New Yark, N.Y.

DALLAPICCOLA, Luigi (däl lä pĭce ō la), composer; b. Pisino, Istria, Italy, Feb. 3, 1904; s. Pio and Domitilla (Alberti) A.; Masters deg. in Piano, Conservatory of Florence, Italy, 1924, Masters deg. in Composition, 1931; m. Laura Coen Luzzatto, Apr. 30, 1938; 1 dau., Annalibera. Tchr. Conservatory of Florence, 1934—; composition tchr. Berkshire Music Center, Tanglewood, Mass., summers 1951, 52. Hon. mem. acads. of Munich, Rome, Rovereto. Composer: (chorus) Sei Cori di Michlangelo Bounarroti il Giovane, 1933-36; (operas) Volo di Notte, 1937-39; The Prisoner, 1944-48; (ballet) Marsyas, 1942-43; (sacred) Job, 1950; Songs from Captivity, 1938-41; Songs from Liberation, 1952-55; (voice and chamber orchestra); Three Laudi, 1936-37, Greek Poems, 1942-45, Goethe-Lieder, 1953; also two pieces for orchestra and variations, chamber music. Address: 34 Via Romano, Firenze, Italy.

DALLAS, Charles Donald ◎ V. 28.

DALLAS, John Thomson, bishop; b. Waterbury, Conn., Apr. 15, 1880; s. Alexander and Catherine (Thomson) D.; A.B., Yale, 1904; diploma Union Theol. Sem., 1908; D.D., Dartmouth, 1922, Norwich U., 1926, U. of Vermont and Berkeley Divinity Sch., 1927; LL.D., U. of New Hampshire, 1933; unmarried. Deacon, 1908, priest, 1909, P.E. Ch.; curate St. John's Ch., Waterbury, Conn., 1908; asso. headmaster Taft Sch., Watertown, Conn., 1912-20; rector St. Thomas Ch., Hanover, N.H., 1920-25; vicar St. Paul's Cathedral, Boston, 1925-26; ret. bishop of N.H.; sr. bishop in New Eng. Y.M.C.A. work, camps Riley and Devens, 1917. Dir. New Hampshire Society for Crippled Children; dir. Union Theol. Sem., 1930; exec. com. N.H. YMCA; hon. v.p. Boy Scouts N.H. Past pres. Synod of N.E. Republican. Clubs: Graduate (New Haven); Yale University (N.Y.); St. Botolph (Boston); Yale of New Hampshire (hon. pres.). Author: (biography) Harley F. Roberts; John N. Lewis; Mary R. Hillard, 1944; Horace D. Taft, 1947; Letters of S. J. W. Spruce. Home: Lee, N.H. Office: R.D. 1, Durham, N.H.

DALLAS, William Halpin, ins. exec.; b. Phila., Pa., Aug. 19, 1889; s. Theodore B. and Clara (Toye) D.; B.S., U. Pa., 1912; m. Helen Wark Pyle, Dec. 31, 1914; children—William Pyle, Elizabeth Ann. Asst. supt. agencies, Northwestern Mutual Ins. Co., Milwaukee, 1919-23; supt. agents Atlantic Life Ins. Co., Richmond, Va., 1923-25, Aetna Life Ins. Co., Hartford, Conn., 1925-29, asst. v.p., 1929-38, v.p. since 1938. Mem. Conn. Gen. Assembly, 1945-50. Mem. Home Office Life Underwriters Assn. (past pres.). Club: Hartford Golf. Home: 1578 Asylum Av., West Hartford 7. Office: 151 Farmington Av., Hartford 15, Conn.

DALLENBACH, Karl M. (dĕl'ĕn-bäk), psychologist; b. Champaign, Ill., Oct. 20, 1887; s. John J. and Anna Caroline (Mittendorf) D.; B.A., U. of Ill., 1910; M.A., U. of Pittsburgh, 1911; Ph.D., Cornell U., 1913; m. Ethel Leila Douglas, Aug. 22, 1914; children—John Wallace, Elizabeth Ann, Frederick Douglas. Asst. in psychology, U. of Ill., 1909-10; fellow in psychology, U. of Pittsburgh, 1910-11, Sage fellow, Cornell U., 1911-12; instr. in psychology, U. of Ore., 1913-15, Ohio State U., 1915-16, Cornell, 1916-18, 1919-21; asst. prof. Cornell U., 1921-30, prof., 1932-45. Sage prof. psychology, 1945-48; distinguished professor of psychology, University of Texas, 1948—, chairman of department, 1950—; visiting prof. Columbia, 1930-32. Capt., U.S. Army, 1918-19, O.R.C., 1919-42, 1946-48, lt. col., Adj. Gen.'s Dept., Army of U.S., 1942-46, ret., 1948. Asso. and business editor Am. Jour. Psychology, 1921-25, editor since 1926. Chmn. emergency com. in psychology, The National Research Council, 1940-46. Fellow A.A.A.S. (v.p., chmn. Sec. I, 1940); mem. Am. Psychol. Assn. (dir. 1928-30, 1951-54, pres. div. I, 1951), Soc. of Exptl. Psychologists, Am. Assn. Univ. Profs., Southern Soc. Philosophy and Psychology (council member 1952-55, president 1954), Texas Psychological Assn., Eastern Psychol. Assn. (dir. 1937-38; pres. 1939), Psychometric Soc., Am. Legion, Sigma Xi, Phi Kappa Phi, Phi Delta Kappa, Delta Upsilon, Nu Sigma Nu, Psi Chi, Acacia. Republican. Mason. Club: Rotary. Author articles and monographs on psychology. Editor: Washburn Commemorative Volume, 1927; General Index, Am. Jour. Psychology, vols. 1-30, 1926; vols. 31-50, 1942; Golden Jubilee Volume, Am. Jour. Psychology, 1937. Home: 2106 Meadowbrook Dr., Austin, Tex.

DALLIN, David Julievich (dăl'lēn), author; b. Rogachow, Russia, May 24, 1889; s. Jule and Sara Lewin; student U. of St. Petersburg, 1907-09; University of Berlin, 1910-11; Dr. rerum politicarum University of Heidelberg, 1913; 1 son, Alexander. Arrested in 1909 while student at University of St. Petersburg and in exile, 1911-17; returned to Russia after the Revolution; member Moscow Soviet as opposition deputy until 1921; again forced to leave Russia; lived in Germany, Poland and France, while writing for magazines and newspapers on political and economic questions, 1921-40; resident in U.S. since 1940. Author seven books, 1913-47; Russia and the Far East, 1948; The Rise of Russia in Asia, 1949; The New Soviet Empire, 1951; contbg. articles to periodicals, a monthly column in The New Leader. Address: 40 Central Park W., N.Y.C. ☆27

DALLMAN, Vincent Y. (dawl'mân), newspaper editor; b. Springfield, Ill., Oct. 26, 1873; s. Charles A. and Harriet (Waters) D.; grad. high sch., 1893; student business coll.; m. Marie Poston, Apr. 26, 1901; children—Vincent Y., Betty. Successively newspaper carrier, reporter, city and telegraph editor, Ill. State Register, editor in chief since 1923. U.S. marshal So. Dist. of Ill., 1914-22; became collector internal revenue, 8th Dist. Ill., 1933. Del. Dem. Nat. Conv., New York, 1924, Chicago, 1932. Declined appointment by Pres. Roosevelt to U.S. Board of Mediation. Vol. 1st Ill. Cavalry, Spanish-Am. War; 1st lt. engrs., Ill. Nat. Guard, 1900-03; formerly lt. comdr., U.S.N.R. Mem. bd. Ill. State Museum; mem. Am. Soc. Newspaper Editors, Copley Press. Clubs: Men's Breakfast Club of St. Paul's (pres.); National Press (Washington); Springfield Rotary (past pres.). Father of Inter-Civic Club Council. Democrat. Episcopalian. Mason (32°), Royal Order Jesters (dir.), Elk, Red Man. Has written much on naval affairs. Home: Virginia Lane, Lake Springfield, Springfield, Ill. Office: Illinois State Register, Springfield, Ill.

DALLSTREAM, Andrew John, lawyer; b. Hoppeston, Ill., Apr. 29, 1893; s. Andrew John and Lida (Loveless) D.; B.S., James Millikin U., 1915, LL.D., 1953; Ph.B., U. Chgo., 1917, J.D., 1917; m. Dorothy Ricketts, Aug. 18, 1917; children—Andrew John, Dorothy Ann (Mrs. Richard Sparks). Admitted to Illinois bar, 1917; practice of law, Centralia, 1919-27, member Noleman, Smith & Dallstream (formerly Noleman & Smith), 1920-27; member Dallstream, Schiff, Hardin, Waite & Dorschel (formerly Pam, Hurd & Reichman), Chgo., since 1927; chmn.

c. com., dir. Cardox Corp.; mem. exec. com., dir. otex Corp., Jessop Steel Co.; dir. UARCO, Inc., mestic Finance Corp., Binks Mfg. Co., Jessop el, Ltd., Jackson & Church Co., Bell Building p. Mem. bd. examiners C.P.A.'s, Ill. Mem. zon- commn. Cook Co., 1937-40, mem. zoning bd. peals, acting chmn. since 1940; mem. mayor's com. policemen, firemen awards, com. on selection minees for membership bd. edn., 1953; mem. exec. n. Citizens Com., for jud. amendment Ill. constn., 3. Dir. Chgo. Lighthouse for Blind, Alumni Fund md. James Milliken U. Served as capt. U.S. Army, 7-19. Mem. Nat. Alumni Assn. James Millikin (pres., dir.), Am. (member house dels., 1953), , Chgo. (bd. mgrs., 1948-50, v.p. 1950-52, pres. 2-53) bar assns., Am. Judicature Soc., Sigma, ha Epsilon. Clubs: Law, Legal, University, Casino go.); Lawyers (N.Y.C.); Barrington Hills Coun- (past pres.). Home: Andora Hill, Barrington, Office: 231 S. La Salle St., Chgo. 4.

DALRYMPLE, Jean (dăl-rĭm'pĭl), theatrical pro- er, publicist; b. Morristown, N.J., Sept. 2, 1910; George Hull and Elizabeth Van Kirk (Collins) Dal- mple; ed. pvt. tutors; m. Ward Morehouse, Mar. 1932 (divorced 1937); m. 2d, Philip De Witt der, Nov. 1, 1951. Actress, writer, 1926-29; pub- st. for John Golden, 1929-33; publicist, concert r. Jose Iturbi and Grace Moore, 1933-37; publi- t, personal mgt. for Jose Iturbi, Grace Moore, y Pons, Bidu Sayoa, Glinka Milanov, Nathan Mil- in, Leopold Stokowski, 1937-44; permanent dir- or N.Y.C. Center Theatre Co.; theatre pub- st: Mr. and Mrs. North (play); Tallulah Bank- d, Mary Martin, Margaret Sullivan; (plays) One ich of Venus; Voice of the Turtle; Anna Lucasta; llet Russe de Monte Carlo, N.Y.C. Center, Lewisohn dium concerts; producer: Hope For The Best ranchot Tone), 1944; Brighten the Corner (Charles tterworth), 1945; Burlesque (Bert Lahr) 1946-48; d Gloves (Charles Boyer), 1948-49; producer, dir, mer circuit: The Second Man (Franchot Tone); rvey (Burgess Meredith); Voice of the Turtle (El- Raines); Petrified Forest (Franchot Tone), 1950- producer 4 plays for City Center with Jose Fer- : Cyrano de Bergerac; The Shrike; Richard III; rley's Aunt, 1953-54; produced Winter Play Fes- al of 1954-55 including: What Every Woman Knows; e Four-poster; The Time of Your Life; The Wisteria es; producer The Feathered Fauna, 1955. Dir. Y.C. Center Music and Drama, Soldiers, Sailors l Airmens Club, Profl. Children's Sch. (all Y.C.) Lectr. theatre. Author articles, sketches, ys. Home: 110 E. 55th St., N.Y.C. 22.

DALRYMPLE, Sherman Harrison. ◎ V. 26.

DALSIMER, Samuel, advt. exec.; b. N.Y.C., Nov. 1908; s. Nathan Samuel and Carolyn (Baum) D.; dent Cornell U., 1930; m. Shirley Marjorie Wasch, h. 17, 1935; children—James Samuel, Andrew Sam- . Copywriter, account exec., Husband & Thomas 1932-36; v.p. Brown & Thomas, 1936-40; v.p. il & Presbrey, Inc., 1940-54, exec. v.p., 1954-55; ., supervisor Grey Advt. Agy., Inc., 1955—; ngram mgr. O.W.I., 1944-45; v.p. Jewish Family vice, N.Y.; vice chmn. Eastern regional bd. Anti- amation League of B'nai B'rith. Home: 343 Beach th St., Neponsit, L.I. Office: 430 Park Av., N.Y. y.

DALTON, Carter, lawyer; b. Greensboro, N.C., v. 9, 1884; s. Robert Frank and Caroline Black- l (Sparrow) D.; grad. high sch., Greensboro, 1902; .B., University of North Carolina, 1906; LL.B., rvard University, 1909; m. Mary Drew Land, Oct. 1913; children—Mary Drew Ingram (Mrs. Pace ller), Mrs. J. H. Lumpkin, Robert Frank III. Ad- ted to N.C. bar, 1908, practicing at Greensboro, 9; moved to High Point, 1913; pres. and general nsel Snow Lumber Co., Dalton Realty Company; nn. bd. Southern Webbing Mills. Judge City Court, h Point, 1915-17; mem. N.C. Ho. of Rep., 1917; h Point Pub. Library; chmn. bd. trustees High nt Meml. Hosp.; chmn. dirs. Fort Pierce Mem- al Hospital; member board trustees Pungo Dist. sp., Belhaven Pub. Library. Mem. Am. and N.C. te bar assns., Harvard Law School Assn., New- men Society, High Point Chamber of Commerce (past s.), Beta Theta Pi. Democrat. Presbyn. Mason. bs: Rotary (past pres.), Harvard of N.C. (past s.). Home: 1610 Seaway Dr., Ft. Pierce Beach, a.

DALTON, Mrs. Crate; see Patterson, Norma.

DALTON, Harry Lee, business exec.; b. Winston- em, N.C., June 13, 1895; s. Rufus I. and Cora cCanless) D.; A.B., Duke U.; post grad. work . Univ. Coll. of Tech.; m. Mary Keesler, April 1928; children—David McRae, Mary Elizabeth. . and v.p. Am. Viscose Corp., Phila. and N.Y.; v. Kartex Oil Co.; dir. Blue Ridge Ins. Co., Shaw g. Co., Gastonia Theater Corp., The Beach Corp., me Finance Group, Carlton Yarn Mills, Wachovia nk & Trust Co., Chemstrand Corp.; mem. adv. bd. h St. Br. Chase Nat. Bank, So. Dyestuff Corp. m. Washington Bd. Trade. Dir., chief silk and ny- sect. WPB, Washington, 1941-44; cons. Nat. stbn. Council, U.S. Dept. Commerce. Dir. Mint ls.; dir. and mem. adv. council So. Research Inst.; m. nat. panel arbitrators Am. Arbitration Assn., arlotte Meml. Hosp.; trustee Queens Coll., Textile search Inst., Princeton, Phila. Textile Inst., Crozer eol. Sem.; mem. library com. Duke U. Democrat. esbyn. Clubs: Links, University (N.Y.C.); Charlotte untry, Executives, Good Fellows (dir.), Rotary, tropolitan (Washington); Pine Valley Country, tenhouse, Merion Cricket, Acorn, Philadelphia Country, Orpheus (Phila.); Old Town (Winston-Sa- lem. N.C.). Formerly editor So. Textile Bull. Home: 1540 Montgomery Av., Rosemont, Pa. Office: 350 Fifth Av., N.Y.C. 1.

DALTON, Jack, librarian; b. Holland, Va., Mar. 21, 1908; s. John Preston and Selma Hatcher (Butler) D.; student Va. Poly. Inst., 1924-27; B.S., U. Va., 1930, M.S., 1935; student U. Mich., 1935-36; m. Mary Armistead Gochnauer, Sept. 6, 1933; 1 son, John Preston, III. Instr. in English, Va. Poly. Inst., 1930-34; reference librarian, U. Va., 1936-42, asso. librarian, 1942-50, librarian since 1950. Mem. A.L. A., Bibliog. Soc. Am., Bibliog. Soc. (London). Home: Chelsea Dr., Charlottesville, Va.

DALTON, John M(ontgomery), lawyer; b. Vernon Co., Mo., Nov. 9, 1900; s. Fred A. and Ida Jane (Poage) D.; LL.B., U. Mo., 1923; m. Geraldine Hall, Nov. 22, 1925; children—John Hall, Julia Hall. Admitted to Mo. bar, 1923, practiced, Kennett, Mo., 1923-52; city counselor, Kennett, 1944-53; legislative counsel Mo. Rural Electrification Coop. Assn., 1951-52; atty. gen. Mo. since 1952. Mem. bd. visitors U. Mo., 1949-53. Mem. Phi Delta Phi, Phi Gamma Delta. Presbyn. Mason. Club: Lions (gov. Mo. 1931-32). Home: 315 College St., Kennett. Office: Supreme Court Bldg., Jefferson City, Mo.

DALTON, Marshall Bertrand, ins. exec.; b. Woodfords, Maine, Jan. 7, 1893; s. Charles B. and Josephine (Lamson) D.; S.B., Mass. Inst. Tech.; m. Lydia Boardman White, June 15, 1916; children—Meralyn, Nadylis. With Liberty Mutual Ins. Co., advancing to vice president, 1916-34; president and director Boston Mfrs. Mutual Fire Ins. Company since 1934, Mutual Boiler & Machinery Ins. Co., since 1937; dir. Am. Mutual Reinsurance Co., Arthur D. Little, Inc., Boston Woven Hose & Rubber Company, Ludlow Mfg. & Sales Co.; mem. corporation Newton Savings Bank; dir. Merchants Nat. Bank, Liberty Mutual Ins. Co. Dir. Stone Inst. and Newton Home for Aged People; mem. corp. Northeastern U.; pres. bd. trustees Governor Dummer Acad.; mem. (life), Corp. Mass. Inst. Technol. Mem. Nat. Fire Protection Assn., Newcomen Soc. of Eng., M.I.T. Alumni Assn. (past pres.), Phi Gamma Delta. Clubs: Braeburn Country; Union, Commercial (Boston); Uptown (New York). Home: Longwood Towers, Brookline 46. Office: 60 Batterymarch S., Boston, Mass.

DALTON, Neil (dăl'tŏn), newspaper exec.; b. Louisville, Ky., Jan. 18, 1897; s. James F. and Julia (Savage) D.; m. Lydia Tether, Nov. 26, 1921; children—Elizabeth Ann (Mrs. Donald A. Baumann), Agnes. Newspaperman since 1917; mem. bd. dirs., dir. pub. relations Courier-Jour. & Louisville Times and Sta. WHAS; served as director domestic branch Office of War Information, Washington, D.C.; director O. W.I. for liquidation; dep. on senior staff and director of areas Office of Fgn. Liquidation, State Dept.; dep. housing expediter, Field Operations, Nat. Housing Expediter-Adminstr.; apptd. dir. of Information, E.C.A., Washington, D.C. Served with U.S. Coast Guard, 14 mos. Coordinator civilian defense for Louisville Metropolitan area. Member executive committee Community Chest; gov. nat. A.R.C. Mem. Sigma Delta Chi. Home: 2626 Landor Av., Louisville 5. Office: The Courier-Journal and Louisville Times, Louisville.

DALTON, Peter, sculptor; b. Buffalo, N.Y., Dec. 26, 1894; s. Peter P. and Ellen (O'Sullivan) D.; ed. Art Sch. Albright Art Gallery, Buffalo; Art Students' League (New York), 1915-18; Nat. Acad. Sch., 1919; one year in Europe, 1920-21; m. Dorothea Chace, June 21, 1924. Taught sculpture at Albright Art Gallery School, 1916-17; worked in N.Y. City, since 1922. Received grant from Am. Acad. Arts and Letters, 1945. Awarded Gold medal for sculpture, Allied Artists of America, 1935; 2d prize for sculpture "Dance International," 1937; Elizabeth M. Watrous gold medal Nat. Acad. prize for sculpture, 1947, S.F.B. Morse gold medal, 1951. Mem. National Academy Design, Nat. Sculpture Soc., Nat. Inst. Arts and Letters, Century Assn. Home: 114 River Rd., Grand View, Nyack, N.Y.

DALTON, Robert H(atcher), educator; b. Holland, Va., Jan. 30, 1912; s. John Preston and Selma Hatcher (Butler) D.; A.B., Duke, 1934; B.D., Hartford (Conn.) Theol. Sem., 1937; M.A., Trinity Coll., Hartford, 1938; Ph.D., Harvard, 1949; m. Alice Elizabeth Pond, June 4, 1937; children—Alice, Anne. Robin, Peter. Chaplain U.S. Penitentiary, Lewisburg, Pa., 1938-40; ednl. dir. N.J. State Hosp., Greystone Park, 1940-42; staff Harvard Psychol. Clinic, Cambridge, Mass., 1942-43; faculty psychology dept. U. N.C., Woman's Coll., Greensboro, N.C., 1943-44; prof. child development, family relationships and psychology Cornell, 1944—, head dept. child development and family relationships, 1944-53, mem. exec. com., gov. social sci. research center; lectr. medical psychology U. Cal., 1950-51; lectr. cons. state ednl. orgns. Mem. senate State U. N.Y. Diplomate clin. psychology American Board Examiners Profl. Psychology. Mem. Am., N.Y. State psychol. assns., Am. Assn. U. Profs., Nat. Council Religion in Higher Edn. Contbr. articles profl. jours. Home: 225 Berkshire Rd., Ithaca.

DALTON, Sidna Poage, judge; b. nr. Nevada, Mo., Nov. 16, 1892; s. Frederick Andrew and Ida (Poage) D.; A.B., Westminster Coll., Fulton, Mo., 1913; B.S., U. Mo., 1914, A.M., 1914, LL.B., 1918; m. Edna Rusk, Aug. 3, 1918; children—Ruth (Mrs. Arnold S. Anderson, Jr.), Jane (Mrs. Paul D. Hess, Jr.), James Poage, William Andrew. Teacher, Flat River (Mo.) High Sch., 1914-15; asst. enforcement div. U.S. Food Adminstrn. for Mo., 1918; admitted to Mo. bar, 1917; practiced at Cape Girardeau, 1919-39; mem. firm Spradling & Dalton, 1923-32, Dearmont, Spradling & Dalton, 1933-39; pros. atty., Cape Girardeau County, 1927-28, 1931-34; commr. Supreme Ct. of Mo., 1939-49, judge since Jan. 1950. Mem. Am. and Mo. bar assns., Phi Alpha Delta, Order of Coif, Acacia. Democrat. Methodist. Home: 1212 Elmerine Av. Office: Supreme Court Bldg., Jefferson City, Mo.

DALTON, Ted, mem. Rep. Nat. Com.; b. Carroll Co., Va., July 3, 1901; s. Currell and Lodaska Vernon (Martin) D.; A.B., Coll. of William and Mary, 1924, LL.B., 1926; m. Mary Turner, Jan. 4, 1932; 1 son, John N. Admitted to Va. bar, 1923; commonwealth's atty., Radford, Va., 1928-36. Mem. State Senate of Va. since 1944; elected mem. for Va., Rep. Nat. Com., 1952. Republican candidate for Governor of Va., 1953. Member Va. (v.p. 1944), Montgomery-Radford-Floyd (pres. 1948-49) bar assns., Alpha Kappa Psi, Omicron Delta Kappa, Sigma Nu. Club: Flat Hat. Address: Radford, Va.

DALTON, Van Broadus, oral surgeon; b. Burkesville, Ky., July 25, 1885; s. Lafayette and Elmira (Norris) D.; student Bethel Coll., Russelville, Ky., 1901-02, Auburn Mil. Acad., Auburn, Ky., 1902-03; D.D.S., Ohio Coll. Dental Surgery, Cin., 1907; m. Anna Stone, Dec. 16, 1914 (dec., 1950); children—Dorothy Fay (Mrs. J. H. Platz), William Jack, Van Broadus (deceased, 1931). Began career as demonstrator in operative clinics, Ohio Coll. of Dental Surgery, 1907, prof. orthodontia, exodontia and anaesthetics, 1908-20; asst. dir. dental dept., Cincinnati Gen. Hosp., 1920-21; mem. med. staff, Children's Hosp., Cincinnati, 1917-19; engaged in private practice since 1916. Mem. attending staff, Bethesda Hosp.; dir. dept. of dental and oral surgery Christ Hosp.; consulting staff Good Samaritan Hosp. Mem. mouth hygiene council Cin. Pub. Health Fedn.; Cin. and Hamilton Co. exec. council Am. Cancer Soc. Diplomate Am. Bd. Oral Surgery. Fellow Am. Coll. Dentists; mem. Am. Dental Assn., Am. (past pres.), Gt. Lakes, Cin. (past pres.) socs. oral surgeons, Am. Acad. History Dentistry, American Association History of Medicine, Ohio Academy History Medicine, Ohio State (past pres.), Cin. (past pres.) dental socs., Ohio State Archaeol. and Hist. Soc., State Hist. Soc. Mo., Acad. Medicine Cin. (asso.), Federation Dentaire Internationale (asso.), T.I. Way Dental Forum (hon.), Psi Omego (hon.). Clubs: Kenwood Country (life mem.), Cuvier Press, Automobile, The Cincinnati (Cin., O.). Author: Essentials of Orthodontia, 1914; The Genesis of Dental Education in the United States, 1946; also scientific and clinical articles for professional publs. Address: 116 Garfield Pl., Cincinnati 2, O.

DALTRY, Joseph Samuel (dŏl'trē), prof. music; b. Heckmondwike, Eng., Oct. 23, 1899; s. Ernest Albert and Alice Maylo (Marshall) D.; ed. North Adelaide pub. sch. and Pulteney Grammar Sch., S. Australia, 1906-14; Staatliche Akademie der Tonkunst, Munich, Germany, 1928; M.A. ad eundum, Wesleyan U., Conn., 1931; m. Faith Merriman, Jan. 19, 1926; children—Alice Marshall, Mary Augusta Merriman, Faith Barbara. Church organist, 1915-20; business mgr. Los Angeles Saturday Night, San Francisco Argonaut, 1924-25; teacher of organ, harmony, history, etc., Arrillaga Musical Coll., San Francisco, 1925-27; resigned to study in Germany and Eng.; asso. prof. music Wesleyan U., Conn., 1929, John Spencer Camp prof. since 1931, ednl. dir. Navy flight prep. sch., 1943-44, dir. summer sch. 1952. Pres. New England Coll. Glee Club Assn., 1931-36, Lyric Opera Co., 1940-41. Private Australian Expeditionary Forces, World War I. Asso. Royal Coll. of Organists; fellow American Guild of Organists; pres. College Music Association, 1948; member Phi Beta Kappa Fraternity. Episcopalian. Mason. Editor of Wesleyan University Glee Club Series of Male Choruses. Author: Basic Musicianship 1946. Home: 136 High St., Middletown, Conn. ☆27

DALY, see also Dailey, Daily, Daley.

DALY, Carroll John, novelist; b. Yonkers, N.Y., Sept. 14, 1889; s. Joseph F. and Mary L. (Brennan) D.; ed. in Yonkers High Sch., De La Salle Inst. and Am. Acad. Dramatic Arts, N.Y. City; m. Margaret G. Blakley, Dec. 11, 1913; 1 son, John Russell. Began as theater mgr.; owned and operated theaters in Atlantic City and Asbury Park, N.J., and Arverne and Yonkers, N.Y.; writer detective stories since 1922. Author: White Circle, 1926; Snarl of the Beast, 1927; Man in the Shadows, 1928; Hidden Hand, 1929; Tag Murders, 1930; Tainted Power, 1931; Third Murderer, 1931; Amateur Murderer, 1933; Murder Won't Wait, 1933; Murder From the East, 1935; Mystery of Smoking Gun, 1936; Mr. Strang, 1936; Emperor of Evil, 1937; Race Williams Cuts In, 1939; Better Corpses, 1940; Ready to Burn, 1941; Satan Laughs, 1942; Dead Men Do Tell, 1942; Satan Strikes, 1943; Sign of the Rat, 1943; Mr. Sinister, 1944; One More To Die, 1944; This Corpse On Me, 1945; This Corpse on Me, 1946; Bury Me in the Same Grave, 1947; Murder After Midnight, 1948; Murder at Our House, 1949; Murder in the Mind, 1950; Don't Eat With the Dead, 1950; Strange Case of Alta May, 1951; Cousin Oliver, 1952; Importance of Being Ernie, 1952; Lantern in the Mind, 1953; The Children's Gun, 1953; Murder for a Stuffed Shirt, 1954. Contbr. fiction to mags. Hon. mem. Santa Monica Writers Club. Home: 2470½ Florencita Dr., Montrose, Cal.

DALY, David, pub. utility exec.; b. Boston, Mass., Oct. 16, 1878; s. Timothy and Catherine Alice (Hagerty) D.; grad. Latin Sch., Boston, 1897; A.B., Harvard, 1901; m. Gertrude Hyde Paine, Jan. 12, 1910; children—Gertrude Paine (Mrs. Theodore R. Heyck), David, Susan Duncan (deceased). Began with

Stone and Webster, Incorporated, engineers and mgrs. pub. service corps., Boston, 1901; mgr. Ponce (Porto Rico) Ry. & Light Co., 1903-05, Houston (Tex.) Electric Co., and Galveston, Houston Electric Ry. Co., 1905-19; dist. mgr. (Middle West Dist., Stone & Webster (v.p. Miss. River Power Co., Keokuk Electric Co., Paducah Electric Co., Houghton County Electric Light Co., Houghton County St. Ry. Co., and pres. Hotel Iowa Co.), 1919-24; pres. and dir. Blackstone Valley Gas & Electric Co.; vice president, director Montaup Electric Co.; director Union Stock Yards San Antonio, Inc. Clubs: To Kalen, Pawtucket Golf, Rhode Island Country; Harvard (N. Y.); U. (Boston); Houston (Tex.) Club. Home: 53 Rumstick Rd., Barrington, R.I. Office: 55 High St., Pawtucket, R.I.

DALY, Edward C(elestin), bishop; b. Cambridge, Mass., Oct. 24, 1894; s. James E. and Elisabeth (Cairns) D.; S.T.M., Professed Order of Preachers, 1915; ordained priest Roman Cath. Ch., 1921; sec. Apostolic Delegation, Washington, 1923-48; bishop of Des Moines, consecrated 1948. Home: 180 37th St., Des Moines 12. Office: 611 High St., Des Moines 9.

DALY, Edward James, judge; b. Hartford, Conn., Mar. 29, 1892; s. James Richard and Catherine (Deegan) D.; LL.B., Cornell University, 1914; married Viola Shea; children—Betty Ann (Mrs. Theodore T. Horton), Edward James, Mary Lou. Admitted to Connecticut bar, 1915 and practiced in Hartford until 1937; partner Forward & Daly; assistant U.S. district attorney for Connecticut, 1922; attorney gen. State of Conn. until 1937; judge Conn. Superior Court, 1937-54; asso. justice Conn. Supreme Ct. of Errors, 1954—; judge in war crimes trials, Nurnberg, 1947-48. Served as lt. A.S., Signal Corps. U.S. Army, World War I. Mem. Am. (v.p. 1935-36), Conn. State, Hartford Co. bar assns., Sigma Alpha Epsilon. Democrat. Catholic. Elk. Club: Hartford Golf. Home: 422 Farmington Av. Office: Supreme Ct. of Errors, P.O. Box 1350, Hartford, Conn.

DALY, Edwin King, baking; b. Bridgeport, Conn., Nov. 15, 1896; s. Michael J. and Elizabeth (King) D.; student Fordham U.; m. Alice F. Ryan, June 5, 1924; 1 son, Edwin King, Jr. Pres. Horn & Hardart Co., N.Y., 1936, Horn & Hardart Baking Co., 1941, Superior Fire Ins. Co., 1941; dir. Horn & Hardart Co.; Horn & Hardart Baking Co., Tradesmens Land Title Bank & Trust Co.; Phila.; bd. mgrs. Beneficial Sav. Fund Soc., Phila. Trustee Jefferson Med. Coll., Jefferson Hosp., Drexel Inst. Tech.; director St. Francis Country House, Darby, Children's Heart Hosp.; bd. advisors St. Clare's Hosp. Knight of Malta, Knight Comdr. Equestrian Order of Holy Sepulchre. Mem. Am.-Irish Hist. Society, Catholic Philopatrian Lit. Inst., Pa. Hist. Soc. Clubs: Racquet, Philadelphia Country, Merion Cricket, Union League, Penn Athletic, Friendly Sons of St. Patrick. Home: 1022 Barberry Road, Bryn Mawr, Pennsylvania. Office: 600 W. 50th St., New York City, also 208 S. Warnock St., Philadelphia.

DALY, John (Charles), Jr., radio news corr. and analyst; b. Johannesburg, South Africa, Feb. 20, 1914 (father U.S. citizen); s. John Charles and Helene Grant (Tennant) D.; student Marist Brothers Coll., Johannesburg, 1920-23; grad. Tilton (N.H.) Sch., 1930; student Boston Coll., 1930-33; m. Margaret Criswell Neal, Jan. 7, 1937; children—John Neal, John Charles, Helene Grant. Came to U.S., 1923. Schedule engr. Capital Transit Co., Washington, 1935-37; corr. and news analyst, Columbia Broadcasting System, 1937-49; spl. events reporter and White House corr., 1937-41, asst. producer-dir. and narrator Spirit of 41, (Washington, 1941, N.Y. City, 1941-42, corr., London, 1942, Africa-Middle East-Italy, 1943-44), service in U.S.A., Europe and South Am. for C.B.S., 1945-49; corr.-analyst, Am. Broadcasting Co., also moderator television programs on all networks (programs include: We Take Your Word, What's My Line, March of Time Thru the Years, News of the Week, etc.), N.Y. City, 1949-53; v.p. ABC charge sports news, spl. events and pub. affairs, 1953—; lectr. Mem. Artists and Writers Assn., Assn. Radio News Analysts. Radio Corr. Assn., Sigma Delta Chi. Episcopalian. Clubs: Westchester Country (Rye, N. Y.); Columbia Country, Nat. Press (Washington); Overseas Press of America (past pres.) (N.Y.C.). Contbr. articles in nat. mags. Home: 28 Griswold Rd., Rye, N.Y. Office: 30 Rockefeller Plaza, N.Y.C. 22.

DALY, John F., otolaryngologist; born at Jersey City, N.J., June 10, 1912; s. Peter J. and Kathryn (Madigan) D.; B.A., Fordham U., 1933; M.D., L.I. Coll. of Medicine, 1937; m. Annette R. O'Mealia, July 1, 1941; 1 dau., Sharron Anne. Specialty training, Manhattan Eye, Ear and Throat Hosp., N.Y. City, 1939-41; dir. otolaryngology Bellevue Hosp., N.Y.C., since 1948, University Hosp. since 1949; prof. otolaryngology, chmn. dept., N.Y. Univ. Post Grad. Med. Sch. since 1949; cons. aural surgeon N.Y. Eye and Ear Infirmary; cons. otorhinolaryngology Hackensack Hosp.; med. cons. Mary Manning Wash Home. Chmn. tech. adv. com. on hearing and speech N.Y.C. Dept. Health. Served as major, US AAF, 1942-46. Diplomate Am. Bd. Otolaryngology. Fellow American Coll. of Chest Physicians, A.C.S., N.Y. Acad. Medicine, Am. Laryngol. Rhinol. and Otol. Soc., Am. Acad. Ophthalmology and Otolaryngology; mem. A.M.A. Catholic. Home: 16 N. Brae Court, Tenafly, N.J. Office: 140 E. 54th St., N.Y.C. 22.

DALY, John Fidlar, (dăl'ĭ) physician, educator; b. Overton, Neb., Oct. 12, 1905; s. William H. and Jessie Huff (Fidlar) D.; B.S., Knox Coll., 1926; student Northwestern U. Sch. Medicine, 1926-28; M.D., U. Pa., 1930; m. Catharine Gardette Maury, Mar. 15, 1930. Intern Hosp. of U. Pa., 1930-32; gen. practice of medicine, 1932-40; grad. tng. in dermatology Columbia-Presbyn. Med. Center, N.Y.C., 1946-49; prof. dermatology, chmn. div. U. Vt., 1949—; pvt. practice specializing dermatology, Burlington, Vt., 1949—. Served as maj. M.C., AUS, 1940-46. Decorated Silver Star. Diplomate Am. Bd. Dermatology and Syphilology. Fellow Am. Acad. Dermatology and Syphilology; mem. A.M.A. Canadian Dermatol. Assn., New Eng. Montreal dermatol. socs. Home: R.F.D. 1, Richmond, Vt. Office: 135 College St., Burlington, Vt.

DALY, Lloyd William, coll. dean; b. Piano, Ill., Oct. 6, 1910; s. William H. and Jessie H. (Fidlar) D.; A.B., Knox Coll., 1932; A.M., U. Ill., 1933, Ph.D., 1936; m. Alice Bernadine Abell, Aug. 22, 1935; children—Caryl Abell (Mrs. Henry P. Friend, Jr.), Sara Sue. Research asst. in classics U. Ill., 1936; acting prof. Greek Kenyon Coll., 1937; mem. Am. Sch. Classical Studies in Athens, 1937-38, mem. mng. com. since 1953; mem. 4th campaign Johns Hopkins Archaeol. Expdn. to Olynthus, Greece, 1938; from instr. to asso. prof. classical langs. and lit. U. Okla., 1938-47; asso. prof. classical studies U. of Pennsylvania, 1947-54, professor, 1954—, vice dean graduate school of arts and sciences, 1951-52; dean of coll. since 1952. Mem. Am. Philol. Assn., Archaeol. Inst. Am., Classical Assn. Atlantic States, Pa. State Assn. Classical Tchrs., Am. Assn. U. Profs., Phi Beta Kappa, Phi Kappa Phi, Eta Sigma Phi. Clubs: Phila. Classical (pres. 1953-54), Lenape (Phila.) Author: The Altercatio Hadriani Augusti et Epicteti Philosophi (with W. Suchier), 1939. Editor and author in part of Graeco-Roman articles in Thesaurus of Book Digests, 1949; asso. editor Classical Philology since 1953. Contbr. Realenzyklopadie der Altertumswissenschaft, Am. Illustrated Med. Dictionary. Author articles learned jours. Home: 310 Morton Av., Ridley Park, Pa. Office: 116 College Hall, U. of Pennsylvania, Phila. 4.

DALY, Reginald Aldworth, educator; b. Napanee, Ont., May 19, 1871; s. Edward and Jane Maria (Jeffers) D.; A.B., Victoria U., Toronto, 1891; A.M., Harvard, 1893, Ph.D., 1896, Sc.D. (hon.), 1942; studied Heidelberg 1897-98, Paris, France, 1898; Sc.D. (hon.) U. Toronto, 1923, U. Chgo., 1941; m. Louise P. Haskell, June 3, 1903; 1 son, Reginald Aldworth (dec.). Geologist for Can., internat. boundary surveys, 1901-07; prof. phys. geology Mass. Inst. Tech., 1907-12; Sturgis-Hooper prof. geology Harvard, 1912-42, emeritus Sturgis-Hooper prof. geology, 1942—. Fellow Am. Acad. Arts and Scis., Geol. Soc. Am. (pres. 1932), Royal Soc. Edinburgh (hon.); mem. Am. Philos. Soc., Phila. Acad. Natural Sci. Nat. Acad. Scis., Seismol. Soc. Am., Am. Geophys. Union, Geol. Soc. South Africa; hon. mem. Norwegian Acad., Russian Acad., Swedish Acad., Mineral Soc. of Leningrad, Glasgow, Edinburgh, Stockholm, Belgium geol. socs.; fgn. mem. Geol. Soc. London; fgn. corr. Acad. Sci. France. Author: Geology of the North American Cordillera at the 49th Parallel of Latitude (3 vols.); Igneous Rocks and Their Origin, 1914; Our Mobile Earth, 1926; Igneous Rocks and the Depths of the Earth, 1933; The Changing World of the Ice Age, 1934; Architecture of the Earth, 1938; Strength and Structure of the Earth, 1940; The Floor of the Ocean, 1942. Asso. editor Am. Jour. Science. Home: 23 Hawthorn St., Cambridge 38, Mass.

DALZELL, Lloyd Howland, towing co. exec.; b. Bklyn., Nov. 17, 1917; s. Fred Briggs, Jr., and Claire (Baxter) D.; student Bklyn. Poly Prep., 1929-32, The Taft Sch., 1932-35; m. Juelanne Sack, Mar. 30, 1940; children—Michael, Lloyd H., Juelanne, Craig. Underwriter Chubb & Son, N.Y.C., 1935-39; ins. mgr. Dalzell Towing Co., Inc., N.Y.C., 1939, pres., dir., 1945—, pres., dir. Mut. Towing Co., Inc.; v.p., dir. Tice Towing Line, Inc., Fred Rudge, Inc. Pres., dir. Nat. Council Seaman's Agencies, Inc. Mem. Maritime Assn. (dir.) (Port of N.Y.), Protestant Episcopalian. Clubs: Union, India House, Whitehall (N.Y.C.); Somerset Hills Country (Bernardsville, N.J.); Mastigouche Fish and Game (P.Q., Can.); Cat Key (Cat Cay, B.W.I.). Home: Whitehouse, N.J. Office: 21 West St., N.Y.C. 6.

DALZIEL, Robert, business exec. Chmn. of bd. and dir. Clorox Chemical Co.; dir. Robert Dalziel Co.; sec. and dir. Dalziel Moller Co. Home: 6517 Harwood Av. Office: 850 42d Av., Oakland, Calif.

DAM, (Carl Peter) Henrik, biochemist; b. Copenhagen, Denmark, Feb. 21, 1895; s. Emil and Emilie (Peterson) D.; M.S. in Chemistry, Poly. Inst., 1920; D.Sc. in Biochemistry, U. of Copenhagen, 1934; m. Inger Olsen, July 15, 1924. Came to U.S., 1940. Instr. in chemistry, Sch. of Agr. and Vet. Medicine, Copenhagen, 1920-23; instr. in biochemistry, U. of Copenhagen, 1923, asst. prof., 1928, asso. prof., 1929-41; prof. biochemistry, Poly. Inst., Copenhagen, 1941 (appointment in absentia); sr. research asso. in biochemistry, U. of Rochester (N.Y.), 1942-45; associate member Rockefeller Institute, 1945-48. Recipient Christian Bohr award in physiology (for discovery of vitamin K, University of Copenhagen, 1939, Nobel prize in physiology and medicine (joint award), 1943. Mem. Am. Soc. Biol. Chemistry, Am. Inst. Nutrition, Soc. Exptl. Biology and Medicine, Am. Bot. Soc., Chem. Soc. and Biol. Soc. (Copenhagen), Swiss Chem. Soc., Royal Danish Acad. Scis., and Letters, Danish. Acad. Tech. Scis. Sigma Xi. Lectr. U.S. and Can., under auspices of Am.-Scandinavian Found., 1940-41, 49; in Copenhagen since June 1946. Contbr. 160 papers relating to vitamins, lipids, nutrition, blood coagulation, to sci. jours. of U.S. and Eur. Address: Danmarks Tekniske Hojskole, Afdeling for Biokemi og Ernaering, Ostervoldgade 10 L Copenhagen, Denmark.

DAME, J. Frank, educator; b. Farmington, N.H., Dec. 2, 1905; s. Walter S. and Ethel M. (Young) D.; diploma Bay Path. Inst., 1925; B.S., N.Y.U., 1930; Ed.M., Temple U., 1934, Ed.D., 1938; m. Florence Pedrick, Nov. 28, 1928; children—Peggy Ann, Robert Frank, John Walter. High sch. tchr., Upper Darby, Pa., 1925-42; supr. bus. edn., pub. schs. of Washington, 1942-45; dir. bus. edn. Temple U., 1945-46, Bloomsburg (Pa.) State Tchrs. Coll., 1946-47; dir. edn. Nat. Office Mgmt. Assn., 1947-48; prof. bus. edn. Fla. State U. 1948—, dean sch. bus. 1951-53. Author: Exploratory Business Training (rev. 1951); Guidance in Business Education (rev. edit.), 1953; Typewriting Techniques and Shortcuts, 1948. Home: 1006 Buena Vista, Tallahassee.

DAME, Lawrence (dăm), author, art critic; born Portland, Me., July 2, 1898; s. Edward Lawrence and Katherine (Gunn) D.; ed. Harvard, Ecole des Hautes Etudes Sociales (Paris), Univ. of Grenoble, Univ. of Toulouse (France), Instituto de Burgos (Spain), Boston Univ.; m. Jane Eichelberger Heyburn, Nov. 2, 1953. Editorial staffs, 1919-39; Explored Yucatan and Quintana Roo, 1940-41; relief worker. Unitarian Service Com., Portugal 1941; art editor and special writer, Boston Herald-Traveler, since 1943, staff critic, Art Digest, (London), 1950-53; with Turkish Times, Istanbul, il Mattino d'Italia Centrale, Florence, and Rome Daily Am., 1952-53; asso. editor Nantucket (Massachusetts) Inquirer and Mirror, 1953-54; art, books and theatre editor Sarasota (Fla.) Herald-Tribune, 1954—; dir. Harvard University News Office, 1943-45, 1946-47. Served arty., France, 1917-18. Decorated by French and Portuguese govts. for war work, 1941. Mem. S.A.R., Soc. Colonial Wars. Wine and Food Soc. of Boston (gov.). Harvard Musical Assn. Clubs: Vet. Motor Car of Am., Rolls-Royce owners, Overseas Press (New York), Harvard (Boston), Pacific, Wharf Rat (Nantucket Island, Mass.). Author: New England Comes Back, 1940, Yucatan, 1941; co-author: Boston Murders, 1948. Contbr. articles to mags. Cycling and Wine authority. Office: Herald-Tribune, Sarasota, Florida. ☆27

DAMESHEK, William (dăm'ĕsh ĕk), physician, hematologist, editor; b. Voronezh, Russia, May 22, 1900; s. Isadore and Bessie (Muskin) D.; brought to U.S., 1902, naturalized, 1921; M.D., Harvard, 1923; m. Rose Thurman, Oct. 14, 1923; 1 dau., Elinor Thurman (Wife of Dr. Seymour Reichlin). Intern, Boston City Hosp., 1923-25, asst. blood lab., 1925-28; chief blood lab. Beth Israel Hosp., Boston, 1928-39; sr. physician, hematologist, dir. blood research lab. New Eng. Center Hosp., Boston, 1939—; cons. hematologist Lynn, Waltham, Mt. Auburn, Malden, U.S. V.A. hosps.; consultant Surgeon-Gen., U.S. Army; successively asst., instr., asst. prof., prof. clin. medicine Tufts Coll. Med. Sch. since 1941; extraordinary prof. medicine Nat. U. Mexico, 1945; prof. medicine, honoris causae, U. Santiago, Chile; grad. lectr. hematology Hebrew U., Israel, U. Athens, Nat. U. Mexico, U. Habana, U. Santiago, Chile, U. Sao Paulo, Brazil. Awarded Certificate of Merit, A.M.A., 1945, Silver medal, 1951; Claude Bernard medal, U. Montreal, 1950. Decorated Comdr. Order of Carlos Finlay (Cuba). Fellow A.M.A., A.C.P., A.A.A.S., Am. Soc. Clin. Investigation, Internat. Soc. Hematology (pres. 1954-56); mem. Greater Boston Med. Soc. (pres. 1933), Peruvian Society Pathology (hon.), Chilean Soc. Hematology, Chilean Soc. Internal Medicine, Soc. Exptl. Biology and Medicine, N.Y. Acad. Sci. Club: Harvard (Boston). Author: Leukopenia and Agranulocytosis, 1944; Hemolytic Syndromes, 1945; Spleen and Hypersplenism, 1947; Chemotherapy of Leukemia and Leukosarcoma, 1949; also numerous articles on hematology in medical jours. Co-author: Hemorrhagic Disorders, 1955. Founder and editor-in-chief Blood, the Jour. of Hematology, since 1945. Home: 38 Willow Crescent, Brookline, Mass. Office: 192 Beacon St., Boston; also Harrison Av. and Bennet St., Boston.

DAMIANOV, Georgi, chief of state of Bulgaria; chmn. Presidium of Bulgarian Grand Nat. Assembly; mem. Politburo of the Bulgarian Communist Party. Office: The Presidium, Sofia, Bulgaria.*

DAMM, Walter J., corp. official; b. Milwaukee, Wis., July 19, 1893; s. Theodore and Minnie Damm; ed. grade and high schs.; m. Clara Charlotte Minn, Jan. 19, 1916. Newspaper advertising sales, Evening Wisconsin, 1913-16; became special advertising salesman, Milwaukee Journal, 1916, later nat. advertising salesman to 1919, became newspaper promotion mgr., 1919, then mgr. of newspaper research; later mgr. WTMJ, now gen. mgr. of radio; v.p., dir. The Journal Co. Home: 7450 N. Skyline Lane, River Hills. Office: 720 Capitol Dr., Milwaukee, Wis.

DAMMANN, Milton (dăm'măn), lawyer; b. Washington, D.C.; ed. Georgetown U., Washington, D.C. Admitted to New York bar; engaged in practice of law, N.Y. City; chmn. of bd. Am. Safety Razar Corp.; dir. and chmn. bd. U.S. Rubber Reclaiming Co. Chmn. exec. com. Brooklyn C. of C. Home: Bedford Hills, N.Y.; also 299 Park Av., N.Y.C. Office: 230 Park Av., N.Y.C.

DAMON, Norman Clare, traffic safety specialist; b. Gerry, N.Y., Nov. 7, 1897; s. George Clayton and Frances (Norman) D.; A.B., U. of Mich.; m. Madeleine Hoag, Sept. 6, 1922; children—Robert Bates, Norman Strong, Terry Allen. Sec. to chmn., Highway Transport Com., Council of Nat. Defense, 1917-18; sec. to pres. Hudson Motor Car Co., 1919; asst. to Washington rep., Automobile Mfrs. Assn., 1922-36;

sec. coms., Nat. Conf. on Street and Highway Safety, 1924, 26, 30; sec. safety com. Automobile Mfrs. Assn., 1930-37; one of organizers and first dir. Automotive Safety Foundation, 1937, vice president and director of grants, 1942—; member of Traffic and Transportation Conf. Nat. Safety Council; con. President's Highway Safety Conf. Awarded Hon. Key, Northwestern U. Traffic Inst., 1951. Hon. life mem. Nat. Sheriffs Assn.; mem. Soc. Automotive Engrs., Inst. Traffic Engrs., Internat. Assn. of Chiefs of Police, American Society of Safety Engineers, Phi Delta Theta, Sigma Delta Chi. Presbyterian. Clubs: University, Kenwood, Corinthian Yacht, Cosmos (Washington); University (Chgo.). Author traffic safety articles. Home: 5415 Connecticut Av. N.W. Address: Ring Bldg., Washington. ☆27

DAMON, Ralph Shepard, aviation official; b. Franklin, New Hampshire, July 6, 1897; s. William Cotton and Effie (Ives) D.; A.B. cum laude, Harvard, 1918; D.Eng., Clarkson College of Technology, 1941; m. Harriet Dudley Holcombe, Oct. 14, 1922; children—Priscilla Loomis, Barbara Ives, William Alden, Edmund Holcombe. Began as milwright asst. G. Elias & Co., Buffalo, N.Y., 1920; served in various capacities with Curtiss Aeroplane & Motor Co. and affiliated companies, 1922-35, ending as pres., 1935; developed Curtiss-Wright "Condor" comml. transport, 1933; v.p. in charge operations Am. Airlines, 1936-41, v.p. and gen. mgr., 1943-45, pres., 1945-49; president Republic Aviation Corporation, 1941-43; pres. and dir. TWA, Inc. since Jan. 1949; dir. L.I. Trust Co., Goodyear Tire & Rubber Co., Veeder Root Co., Strategic Materials Co., Sheraton Corp., N.Y. Telephone Co., N.Y. Trust Co., Guardian Life Insurance Co., Bankers Securities Corp. Mem. Nat. Adv. Com. Aeros. Trustee Clarkson College Technology. Served as flying cadet, Air Corps, U.S. Army, 1918-19, reserve officer, 1918-23. Mem. Institute of Aeronautical Sciences, Soc. Automotive Engrs., A.S.M.E., Alpha Sigma Phi. Presbyn. Mason. Clubs: Harvard, Wings, Links (N.Y.C.); Kansas City (Mo.). Home: 88 Eleventh St., Garden City, N.Y. Office: 380 Madison Av., N.Y.C. 17.

DAMON, Robert Hosken, bus. exec.; b. Mt. Vernon, Ill., Sept. 6, 1902; s. William Henry and Erie Jane (Palmer) D.; B.A., U. of Wis., 1924, LL.B., 1926; m. Margarite Cunningham, June 11, 1923; children—Norma Louise Myers, Melody Hollatz, Robert John. Admitted to Wis. bar, 1926, Ill. bar, 1927; engaged in practice of law, Chicago, 1926-38; mem. of Damon, Hayes, Hoban & Shaheen and predecessor firms, 1934—; president and chairman of the bd. Johnson Fare Box Co., Chicago and N.Y. City, since 1934; chmn. bd. Bowser, Inc., Fort Wayne, Ind., S. F. Bowser Co., Ltd., Hamilton, Can., Joseph Weidenhoff, Inc., Algona, Ia., Eagle Lock Co., Terryville, Conn., Peterborough (Can.) Lock Mfg. Co., Briggs Filtration Co., Bethesda, Md., Gudeman Co., Chgo., Nat. Sci. Labs., Inc., Wash., Belleville Lock Co., Ltd., Ont. Mem. Chgo., Ill., Wis. bar assns., Phi Alpha Delta. Clubs: Chicago Athletic; Fort Wayne (Ind.) Country; Metropolitan (New York); Seigniory (Quebec). Home: 2130 Lincoln Park W., Chgo. 14; also Countryside Lake, Mundelein, Ill. Office: 33 N. La Salle St., Chgo. 2.

DAMON, Roger C(onant), banker; b. Fitchburg, Mass., Aug. 4, 1906; s. Isaac Newton and Marion (Conant) D.; A.B., Yale, 1929; m. Ruth T. Hawley, Aug. 15, 1931; 1 dau., Martha Hawley. Asst. cashier First Nat. Bank Boston, 1936-41, asst. v.p., 1941-43, v.p., 1943-52, sr. v.p. since 1952; director Pacific Mills. Trustee Fesseriden Sch.; trustee, mem. exec. com. Children's Hosp., Boston; pres. House Good Samaritan. Mem. Am. Inst. Banking, Boston C. of C. Clubs: Yale, Union (Boston); Dedham (Mass.) Country. Home: 10 Nickerson Rd., Dedham, Mass. Office: 67 Milk St., Boston.

DAMON, S(amuel) Foster, author; b. Newton, Mass., Feb. 22, 1893; s. Joseph Neal and Sarah Wolf (Pastorius) Damon; A.B., Harvard, 1914, A.M., 1927; A.M. (honorary), Brown University, 1943; married Louise Wheelwright, Feb. 4, 1928. Traveling fellow American Scandinavian Foundation, 1920-21; asst. in English, Harvard, 1921-27; asst. prof. English, Brown U., 1927-30; asso. prof., 1930-36, prof. since 1936; curator Harris Collection Am. Poetry, Brown, 1929—. Odist at Boston Beethoven Centenary Festival, Mar. 28, 1927. Member American Antiquarian Society, R.I. Hist. Soc., Boston Chamber Music Club, N.E. Poetry Club (hon. pres.), Providence Art Club. Clubs: Harvard, St. Botolph. Author: William Blake—His Philosophy and Symbols, 1924; The Doctrine of Job, 1930; Seven Songs, 1951, others. Editor: Series of American Songs, 1936. Translator: (with others) A Book of Danish Verse, 1922. Home: 24 Thayer St. Address: Brown University, Providence, R.I. ☆27

D'AMOURS, Ernest R., lawyer; b. Holyoke, Mass., April 24, 1904; s. Joseph and Laura (Germain) D'A.; A.B., Assumption Coll., Worcester, Mass., 1926; LL.B., Harvard Law Sch., Cambridge, Mass., 1929; m. Esther Thibodeau, May 1, 1933; children—Rene, Roger, Richard. Practice of law, Manchester, N.H., 1930-34; sec. and dir. State Water Resources Bd., 1934-40; gen. counsel Assn. Canado-Americaine, fraternal benevolent soc., since 1938; chmn. selective service bd., N.H., 1940-47; asst. atty. gen., 1940-46, atty. gen., 1946-49. Mem. Ballot Law Commn., 1946-49; mem. N.H. judicial council, 1946-49; mem. N.H. Commn. on Interstate Cooperation, 1947-49. Dir. N.H. Register of Charitable Trusts, since 1949; member American Soc. Internat. Law, N.H. Federal and U.S. Supreme Court Bar. Republican. Roman Catholic. Home: 496 Coolidge Av. Office: 795 Elm St., Manchester, N.H.

DAMPIER, Joseph Henry (dăm'pier), clergyman; b. Guelph, Ont., Can., Mar. 7, 1908; s. Robert Alexander and Elizabeth (Hindley) D.; came to U.S., 1925, naturalized, 1940; A.B., Cincinnati Bible Sem, 1931; Ed.M., U. of Pittsburgh, 1941; D.D., Atlanta Christian College, 1952; married Ione Margaret Chandler, Dec. 24, 1928; 1 daughter, Phyllis Ann. Pastor, Christian Ch., Alfordsville and Antioch (Davis County, Ind.), 1927-28, Lawrenceburg, Ind., 1929-34, First Christian Ch., McKeesport, Pa., 1934-41, First Ch., Johnson City, Tenn., since 1941. President North Am. Christian Convention, 1950-51; member Commission of Restudy, Disciples of Christ; member board of trustees East Tennessee Christian Home, Milligan College, Atlanta Christian College. Mason (32°, K.T.). Club: Kiwanis (past pres.). Author: Workbook on Christian Doctrine, 1943. Contbr. to religious mags. Home: 121 E. Unaka Av. Office 335 E. Main St., Johnson City, Tenn.

DANA, Charles Anderson ◎ V. 27.

DANA, Edward, railway executive; b. Bernardston, Mass., July 28, 1886; s. Edward Livingston Underwood and Lucy (Merrill) D.; A.B., Harvard, 1908; m. Alice Potter, Oct. 24, 1928. With Boston Elevated Ry. since 1907, pres. and gen. mgr., 1937-47; gen. mgr. Metropolitan Transit Authority since 1947; incorporator, Suffolk Savings Bank, Charleston Five Cents Savings Bank; dir. Mass. Safety Council (pres. 1928-30, 1942), Nat. Safety Council (v.p. 1930-32), Transit Research Corp., 1941-45, Transit Mut. Ins. Co., Mass. Hosp. Service, 1937-47; mem. Northeastern U. Corp.; Director local transport div. Office Defense Transportation, 1942-45; dir. Region I, War Labor Bd., 1943-45. Mem. bd. dirs. Am. Nat. Red Cross, chmn. finance com., 1946-54; mem. Boston War Transportation Conservation Com., Mass. and Boston coms. of pub. safety, 1942-45; mem. Indsl. Relations Council (exec. com.); mem. United States Conciliation Service Labor-Management Advertising Com., 1946; director community Fedn. of Boston; Member Am. Transit Operating Assn. (pres. 1927-28), American Management Assn. (dir. 1928), Am. Transit Assn. (pres. 1935-36; chmn. labor-management com., 1947), U.S. C. of C. (labor relations com.), Society Colonial Wars, Society of the War of 1812 (pres. 1942), Mass. Soc. Mayflower Descendants (gov. 1942), S.A.R. (pres. 1948; mem. bd. mgr.), Mass. Soc. Founders and Patriots America. Clubs: Harvard, Newcomen Society, Engineers (pres. 1937), New England Transit (pres. 1921-22), Commercial (pres. 1942). Author of articles relating to transportation; contbr. to indsl. publs. Home: 68 Beacon St., Boston; (summer) Jaffrey, N.H. Office: 31 St. James Av., Boston.

DANA, Frank M., banker; b. Prescott, Ont., Can., June 28, 1906; s. Frank C. and Margaret I. (Collins) D.; LL.B., U. of San Francisco, 1928; grad. Am. Inst. of Banking; grad. Am. Bankers Assn. Grad. Sch. of Banking, Rutgers University, 1938; married Wanda Hall, July 2, 1949; children—Randal, Scott, Leslie. Began as messenger Bank of America, 1922, assistant personel dir., 1932, asst. v.p., 1938, asst. to pres., 1942, v.p. and supervisor brs., 1946-51, v.p., supervisor operations since 1951. Regent, Grad. School of Banking Rutgers U. since 1951; past pres. Am. Inst. of Banking, past dir. San Francisco Jr. C. of C. Roman Catholic. Club: Commercial (San Francisco). Home: 216 Stanford Av., Berkeley, Cal. Office: 300 Montgomery St., San Francisco.

DANA, Homer Jackson, research engr.; b. Topeka, Kan., Jan. 1, 1890; s. Luther Otis and Laura Mary (Chamberlin) D.; B.S. in E.E., State Coll. Washington, 1915, M.S., 1916, M.E., 1922; m. Lucile Olive Davis, July 15, 1920. Designing engr., Kenney Economy Hydraulic Co., Portland, Ore., 1917; instr. in tractor short course and radio, State Coll. Washington, 1919, research engr., Engring. Expt. Sta., since 1919; also asst. director, 1929, director 1942; pres. of Wash. Research Foundation since 1949. Radio instr., S.A.T.C., Pullman, Wash., 1918. Sec. com. on aeronautics, Assn. of Land Grant Colls. and Univs., 1929. Registered professional engr., Wash. and Ore. Member Am. Assn. Univ. Profs., Northwest Scientific Assn., American Society of Refrigerating Engineers, American Institute of Electrical Engineers, Am. Mil. Engrs., Asso. Engrs. of Spokane, Wash. Soc. Prof. Engrs., Nat. Soc. Prof. Engrs., S.A.R., Northwest Electric Light and Power Assn., Phi Kappa Phi, Tau Beta Pi, Sigma Tau, Sigma Xi, Phi Kappa Tau. Author: bulls. of Engring. Expt. Sta., State Coll. of Washington. Inventor graphic highway roughness recorder, aviation warning light for powerline river crossings, numerous other devices. Engineer radio tests on aircraft for 2d Air Force and Office of Scientific Research and Development, 1942-43; operations analyst attached to 2d Air Force Headquarters, 1944; research consultant, U.S. Dept. of Commerce, 1946. Home: 703 Linden Av. Address: State College of Washington, Pullman, Wash. ☆27

DANA, John Fessenden, lawyer; b. Portland, Me., Mar. 30, 1877; s. John Winchester and Martha Oliver (Fessenden) D.; A.B., magna cum laude, Bowdoin Coll., 1898, LL.D., 1938; LL.B. cum laude, Harvard, 1901; m. Helen H. Hunt, June 24, 1905 (died, June 1926); children—Edward Fox, Mary Hunt; m. 2d, Catherine D. McCullough, Sept. 25, 1928. Admitted to Maine bar, 1901, and since practiced in Portland; mem. firm Verrill Hale Booth & Ives, 1917-37, Verrill Hale Dana & Walker, 1938-42, Verrill Dana Walker Philbrick & Whitehouse since 1943. Sec. Maine Gen. Hosp., 1911-45, dir. since 1930. Overseer Bowdoin Coll., 1927-40, trustee since 1940; v.p. Bowdoin Coll. Gen. Alumni Assn., 1923-34, pres., 1934-37; sec. and treas. Portland Acad. since 1941, trustee since 1919. Recipient Bowdoin Coll. Alumni Achievement award, 1935. Mem. Am., Maine and Cumberland (v.p., 1925-26, pres., 1936) bar assns., Inst. of Am. Genealogy, Portland Clearing House Assn. (sec. since 1937), Maine Hist. Soc., Mil. Order of Loyal Legion of U.S. (treas. Maine Commandery, 1915-17, recorder since 1917), Phi Beta Kappa (pres. Me.), Psi Upsilon. Rotarian (pres. 1931-32). Home: 395 Spring St. Office: 57 Exchange St., Portland 3, Me.

DANA, Marshall Newport. ◎ V. 26.

DANA, Samuel Trask ◎ V. 28.

DANA, Winfred P., naval med. officer; b. Chgo., Dec. 11, 1895; s. Hans P. and Emilie (Emilson) D.; student U. Wash., Coll. Puget Sound, U. Ore.; B.S., U. Ill., M.D., 1919; grad. study U. Pa., 1936; m. Mary Russell Sohmers, Nov. 1, 1948; children—Winifred Bertha, William Christian. Intern, Chgo. Commd., U.S.N., 1923, advanced through grades to rear adm., 1950; asst. chief Bur. Medicine and Surgery, Navy Dept. since 1951. Home: 3031 Porter St. N.W. Office: Bureau of Medicine and Surgery, Navy Department, Washington.

DANAHER, John Anthony (dăn'a-hĕr), judge, former U.S. senator; born at Meriden, Connecticut, January 9, 1899; son of Cornelius J. and Ellen (Ryan) D.; A.B., Yale U., 1920; student, Yale Law Sch., class of 1922; m. Dorothy King, Feb. 3, 1921; children—John A., Jr., Robert Cornelius, Jeanne. Law clk. White & Case, New York, N.Y., 1921-22; admitted to Conn. bar, 1922, practiced Hartford, Conn., and Washington, 1922-53; assistant U.S. attorney, 1922-34; sec. State Conn., 1933-35; U.S. senator, 1938-45; counsel Rep. Senatorial Com., 1946-53; U.S. circuit judge U.S. Court of Appeals, Washington, 1953—. Del. Rep. Nat. Conv., 1944, Congressional aide, Rep. Nat. Com., 1945-46; exec. director U.S. Senatorial Campaign, 1948. Mem. President's Comm. Internal Security and Individual Rights, 1951; dir. div. spl. activities Eisenhower campaign, 1952. Served as 2d lt, F.A., U.S. Army, 1918. Mem. Am., D.C., Conn., Hartford Co. bar assns., Beta Theta Pi. Republican. Roman Catholic. Clubs: Graduates (New Haven); Hartford (Conn.); Metropolitan (Wash.). Home: Eastern Point Groton, Conn. Office: United States Court House, Washington 1.

DANCER, Wayne, coll. prof.; b. Wayne, Ohio, Mar. 10, 1898; s. Edwin Eugene and Mary Emma (Brim) D.; A.B., Univ. Toledo, 1922; A.M., Ohio State, 1924; student, Univ. of Wis., 1927-29; Ph. D., Univ. of Mich., 1935; m. Ruth Ann Black, Aug. 12, 1924; 1 s., Robert Wayne. Instr. in math., Univ. of Wis., 1927-29; instr. in math., Univ. of Toledo, 1922-26, asst. prof., 1926-27 and 1929-33, asso. prof., 1933-41, prof. of math. since 1941, head math. dept. since 1946. Served as pvt., Inf. U.S. Army, 1918. Mem. Math. Assn. of Am., S.A.R., Pi Mu Epsilon, Sigma Xi. Republican. Methodist. Club: Kiwanis. Specialist analysis situs, solar motion. Home: 2233 Dundas Rd., Toledo 6, O.

DANDISON, Basil Gray, publisher; b. Pontiac, Mich., Sept. 15, 1900; s. Francis Mountain and May Louise (Windiate) D.; B.A., U. Mich., 1929; m. Minnie Joy Remick, Jan. 15, 1930; children—May Louise, Chloe, Basil Gray. Asst. to pres. Bur. Univ. Travel, Newton, Mass., 1929-34, bus. mgr., 1934-39, now trustee; coll. rep. McGraw-Hill Book Co., N.Y.C., 1939-46, dir. internat. div., 1946-49, v.p. McGraw-Hill Internat. Corp., 1950—, dir., 1954—. Served with USMC, 1918-23. Home: 341 Shore Rd., Greenwich, Conn. Office: 330 W. 42d St., N.Y.C.

DANDRIDGE, Edmund Pendleton, retired bishop of Tennessee, college dean; born at Flushing, New York, September 5, 1881; s. Lemuel Purnell and Isabelle (Lawrence) D.; B.A., U. of Va., 1902, M.A., 1903; Va. Theol. Sem., 1903-06, D.D., 1921; B.A. in Theology, Oriel Coll., Oxford U., Eng., 1908; D.D., Univ. of the South, 1938; m. Mary Robertson Lloyd, Oct. 6, 1909; children—Edmund Pendleton, Elizabeth Robertson. Deacon, 1906, priest 1908, P.E. Ch., rector Greenbrier Parish, W.Va., 1908-11, St. Paul's Ch., Petersburg, Va., 1911-23; Christ Ch., Nashville, Tenn., 1923-38; bishop coadjutor of Tenn., 1938-46; bishop of Tenn., 1947-53, retired; dean sch. theology U. of the South since Sept. 1953. Dep. to gen. conv. P.E. Ch., 1922, 25, 28, 31, 34. Trustee U. of South, George Peabody Coll; Tchrs. Chaplain U.S. Army, 1918-19. Mem. English Speaking Union. Episcopalian (nat. council 1940-46). Mason (Shriner). Clubs: E.Q.B., Raven. Address: Sewanee, Tenn.

DANDROW, C(harles) George, mfg. exec.; b. Boston, May 12, 1899; s. Charles George and Mary Elizabeth (Brown) D.; B.S., Mass. Inst. Tech., 1922; m. Helen Ahlquist, June 30, 1928; children—Carol Elizabeth, Charles George; one stepson, Thomas F. Maguire. Engaged as staff engineer Johns-Manville, Boston, 1922-27, asst. dist. mgr., staff mgr., N.Y. City, 1927-36, dist. mgr., 1936-46, v.p., gen. sales mgr. indsl. div. since 1946. Dir. Jr. Achievement N.Y., 1946-47. Corp. mem. Mass. Inst. Tech., 1948-53, apptd. hon. sec., 1935. Served as cadet, R.O.T.C., Mass. Inst. Tech., World War I. Recipient Franklin Medal, 1916. Mass. scholarship, Mass. Inst. Tech. Mem. N.Y. Bldg. Congress (pres.), Nat. Panel Arbitrators of Am. Arbitration Assn. Member American Society Civil Engineers, American Institute Management, Alumni Assn. Mass. Institute Tech. (pres. 1948-49), Phi Kappa. Clubs: Moles, Engineers, Union League, MIT (N.Y.C.), MIT (Chgo.); Faculty (M.I.T.); Westchester Country; St. Botolph (Boston); Mohawk (Schenectady); Scarsdale

(N.Y.) Golf. Home: 8 Brooklands, Bronxville, N.Y. Office: 22 E. 40th St., N.Y.C. 16.

DANDY, John Percy, business exec.; b. Morrisburg, Ont., May 19, 1902; s. William Percy and Anna Bethune (Parker) D.; student Harbord Collegiate, 1913-19; B.A., U. Toronto, 1923; Fellow Actuarial Soc., Am. Inst. Actuaries, 1927; m. Dorothy Camilla Davidson, July 30, 1925; children—William Bethune, Thomas Gordon. Came to U.S., 1942, naturalized, 1948. Asst. actuary Confederation Life Assn., Toronto, Can., 1930-35; asso. actuary Nat. Life Assurance Co. Can., 1935-37, actuary, 1937-42; asst. actuary Occidental Life Ins. Co. Calif., 1942-45, asso. actuary, 1945-46, actuary, 1946-48, v.p. since 1948. Fellow Soc. Actuaries. Club: Hacienda Country (Whittier). Home: 852 Monterey Rd., South Pasadena, Calif. Office: 1151 S. Broadway, Los Angeles 15.

DANE, Clemence. See Ashton, Winifred.

DANE, Edward, business exec.; b. Brookline, Mass.; Harvard, 1929; pres. and dir. Brookline Trust Co.; dir. John Hancock Mut. Life Ins. Co., Boston, Boston Safe Deposit & Trust Co., Tampa Electric Co. Home: 360 Heath St., Chestnut Hill 67, Mass. Office: 1341 Beacon St., Brookline 46, Mass.

DANE, Walter Alden, lawyer; b. Newport, Vt., Feb. 4, 1882; s. Olin S. and Mabel (Robinson) D.; A.B., Univ. of Vt., 1903; student George Washington U. Law Sch., 1906-08; LL.D., Norwich U., 1937; m. Bertha A. Aldrich, Sept. 16, 1907; children—Barbara, Harriet F., Helen R. Confidential sec. to U.S. sec. of Navy, 1907-08; admitted to Mass. bar, 1912, since practiced Boston; mem. Dane, Howe and Kendrick; spl. counsel Christian Science Orgn., Boston, Mass.; v.p., dir. and gen counsel, Atlas Plywood Corp.; dir., gen. counsel Southern Advance Bag & Paper Co., Inc., Davidson Plywood & Lumber Co.; dir. Marvil Package Co., John Hinckley & Son, Co. Trustee, Mt. Pleasant Home for Aged Men and Women, Newton-Wellesley Hosp., Children's Hosp., Boston. Member Am., Mass. bar associations, Phi Beta Kappa, Delta Psi; asso. mem. Assn. Bar City of N.Y. Republican. Conglist. Mason (32°). Club: Union. Home: 15 Hancock Av., Newton Center, Mass. Office: 73 Tremont St., Boston, Mass.

DANENBERG, Leigh (daw'nĕn-bĕrg), newspaper pub.; b. New York, N.Y., Sept. 23, 1893; s. Ury and Bertha (Filer) D.; student Townsend Harris Hall, 1906-09; A.B., New York U., 1913; studied Columbia Sch. of Journalism, 1914; m. Nina Sutherland Purdy, 1920; m. 2d, Elsie Nicholas, June 23, 1928; children—Shirley, Dale, Leigh, Elsa Ann, Darryl Ann. Reporter New York, Washington, D.C., San Francisco newspapers, 1914-17; free lance corr. in Germany, 1921-23; editor Norwalk Sentinel, 1923-29; pres. Bridgeport Herald Corp., also pub., editor Bridgeport (Conn.) Sunday Herald since 1929; pres., treas. Lafayette Color Press; v.p. Laurel Pubs., Inc. Served as sgt. Med. Corps, U.S. Army, 1917-18. Clubs: Nat. Press, Nat. Democrat, Overseas Press. Home: N. Park Av., Fairfield, Conn. Office: 299 Lafayette St., Bridgeport, Conn.

DANFORD, Fred (DeWitt), indsl. exec.; b. Duquesne, Pa., Dec. 19, 1907; s. Monford E. and Mary (Rice) D.; B.S., U. Pa., 1929; m. Joan Holcomb, Mar. 1, 1930; children—Martha Joan, Marilyn. Statis. dept. Armco Steel Corp., Middletown, 1929-33, asst. to controller, 1933-36, asst. treas., 1936-45, treas. since 1945; pres. Bellefonte Ins. Co.; director Aeronca Mfg. Co. Mem. Am. Iron and Steel Inst., Am. Management Assn., Newcomen Soc., Sigma Chi. Episcopalian. Clubs: Forest Hills (Middletown, O.); Natl. Rep. (N.Y.C.); Propeller. Home: 200 The Alameda. Office: 703 Curtis St., Middletown, Ohio.

DANFORTH, Charles Haskell ◎ V. 28.

DANFORTH, Donald, bus. exec.; b. St. Louis, Mo., Nov. 12, 1898; s. William H. and Adda (Bush) D.; ed. Smith Acad., St. Louis, Mo., 1916; A.B., Princeton University, 1920; married Dorothy Claggett, March 3, 1925; children—William H., II, Dorothy (Mrs. Jefferson Lewis Miller), Donald, John Claggett. With Ralston Purina Co., St. Louis, since 1920, various positions, 1920-25, sec.-treas., 1925, elected vice pres. and treas., 1929, pres. since 1932. Dir. Houston Oil Co., St. Luke's Episcopal Presbyn. Hosp., Pa. R.R. Sec. and trustee Am. Youth Found. of St. Louis; sec.-treas. Danforth Found., Inc.; v.p., director YMCA; trustee Berea College, Berea, Ky., St. Louis Country Day Sch., St. Louis, Mo. Charter trustee, Princeton U. Member board directors St. Louis chapter American Red Cross, St. Louis Community Chest. Mem. bd. govs. Automobile Club of Mo. Clubs: Round Table, St. Louis Country, Stack, Noonday, Log Cabin. Home: 17 W. Brentmoor, Clayton, Mo. Office: Checkerboard Sq., St. Louis 2.

DANFORTH, J. Davis, exec.; b. Kane, Pa., Apr. 22, 1903; s. John Loring and Cora (Davis) D.; student Phillips (Exeter) Acad., 1923, Princeton, 1926; m. Ethel Reasoner, Dec. 6, 1926; children—John Loring, Peter Davis. Messenger boy, Batten Barton Durstine Osborn, 1925, director since 1939, executive vice president since 1946. Trustee United Hospital, Port Chester. Member American Assn. Advt. Agencies (chmn. N.Y. council). Presbyn. (trustee). Home: Lincoln Av., Purchase, N.Y. Office: 383 Madison Av., N.Y. City 17.

DANFORTH, William H., miller; b. Charleston, Mo., Sept. 10, 1870; s. Albert Hampton and Rebecca (Lynn) D.; M.E., Washington University, 1892; LL. D. (honorary), Berea (Kentucky) College; m. Adda Bush, Oct. 24, 1894; children—Dorothy (Mrs. Randolph P. Compton), Donald. Founder, 1893, now chmn. bd. Ralston Purina Co., mills at St. Louis, Kansas City, Minneapolis, Buffalo, Nashville, Fort Worth, Battle Creek, Mich., Bloomington, Ill., Davenport, Ia., Wichita, Kan., Denver, St. Johnsbury, Vt., Lafayette, Ind., Pocatello, Ida., Lubbock, Tex., Richmond, Ind., Wilmington, Del., Circleville, Ohio, Charlotte, N.C., Iowa Falls, Iowa, Omaha, Neb., Tampa and Miami, Fla., Los Angeles, Oakland, Stockton, Visalia, Calif., Macon, Georgia, Montreal, Canada, Woodstock, Canada, Amarillo, Tex., Delmar, Del., Spokane, Wash., Jackson, Miss.; dir. First National Bank, St. Louis Union Trust Company, N.Y. Life Ins. Co. Ill. Terminal R.R. Mem. Bus. Adv. Council, U.S. Dept. of Commerce. Dir., Y.M.C.A., Third Div., A.E.F., 1918. Trustee Berea (Ky.) Coll.; dir. Washington U. Mem. Am. Youth Found. (pres.), Danforth Found. (pres.). Nat. Christmas Carols Assn. of St. Louis (pres.), Phi Delta Theta. Republican. Conglist. Clubs: Noonday, Bogey Country. Author of "Russia Under the Hammer and Sickle"; "Random Ramblings in India"; "Fight"; "Growth"; "Action"; "Power"; "I Dare You"; "Around the World." Home: 17 Kingsbury Pl. Office: 835 S. 8th St., St. Louis, Mo.

DANGERFIELD, George (dăn'jer-fēld), author; b. Newbury, Berkshire, Eng., Oct. 28, 1904; s. George and Ethel Margaret (Tryrer) D.; student Forest Sch., Walthamstow, Essex, Eng., 1916-22; B.A., Hertford Coll. Oxford U., 1927; m. Helen Mary Deey Spedding, June 28, 1928; m. 2d, Mary Lou Schott, June 29, 1941; 1 dau., Mary Jo. Came to U.S., 1930, naturalized, 1943. Asst. editor Brewer, Warren & Putnam, N.Y.C., 1930-32; lit. editor Vanity Fair Mag., 1933-35; writer, lectr. since 1935. Served with 102d inf. div., U.S. Army, 1942-45. Received Bancroft prize in Am. history, Columbia, 1953, Pulitzer prize in Am. history, 1953. Mem. Ams. for Dem. Action, Civil Liberties Union, Friends Santa Barbara Pub. Library. Author: Bengal Mutiny, 1933; The Strange Death of Liberal England, 1935; Victoria's Heir, 1941; The Era of Good Feelings, 1952. Home: 3599 Padaro Lane, Carpinteria, Cal.

DANGERFIELD, Royden (James), univ. prof., polit. scientist; b. Provo, Utah, Dec. 31, 1902; s. Jabez William and Alice (Dixon) D.; B.S., Brigham Young U., 1925; Ph.D., U. of Chicago, 1931; student London Sch. of Economics, 1927; m. Helen Morrison, Mar. 30, 1931; children—Helen Kay, Karen. Asst. prof. U. of Okla., 1928-30, asso., prof., 1934-38, prof., also asst. dean of Grad. Sch., 1938-42, dean of faculty, 1942, adminstrv. asst. to pres., 1945-47, exec. vice pres., 1947-48; prof. U. of Wis. 1948-50; professor and director Institute of Govt. and Pub. Affairs, U. Ill. since 1950; civilian prof. Nat. War Coll., 1st semester 1948-49, 49-50; prof. Tokyo U., 1951, Kyoto U., 1952. Chief internat. law officer Office Judge Adv. Gen., Navy Dept., 1944-45; asst. chief, div. research and publs., Dept. State, 1945; cons. Bur. Budget, 1948, ECA, 1948, 51, Mut. Security Agy., 1952, 53. Served as lt. comdr., U.S. N.R., 1944-45. Mem. Fgn. Policy Assn., Am. Soc. Internat. Law (exec. council 1946-49), Am. Polit. Sci. Assn., Phi Beta Kappa, Tau Kappa Alpha. Democrat. Co-author: The Hidden Weapon, 1947; The New Japan, 1954. Home: 601 Haines Blvd., Champaign, Ill. Office: 1209 W. Illinois St., Urbana, Ill. ☆27

DANGLMAYR, Augustine, auxiliary bishop of Dallas; titular bishop of Olba; pastor St. Monica R.C. Ch. Home: 4080 Walnut Hill Lane, Dallas 29.

DANHOF, John James (dăn'hŏf), lawyer; b. Grand Haven, Mich., July 15, 1884; s. John John and Anna (Medema) D.; A.B., U. Mich., 1907, J.D., 1912; J.D. (hon.), Detroit Coll. Law, 1948; m. Erma Mueller, Feb. 14, 1914; children—Rosemary (Mrs. George I. Hammerschmidt), John James, Annabel (Mrs. Samuel A. Hess). High sch. prin., 1907-11; admitted to Mich. bar, 1912; attorney in office of Campbell, Bulkley & Ledyard, Detroit, 1912-13; atty. M.C. R.R. Co., 1913-19; solicitor U.S. R.R. Adminstrn., 1919-20; asst. gen. atty. M.C. R.R. Co., 1920-30; gen. atty. N.Y.C. R.R. Co., jurisdiction over M.C. R.R., 1930-31; gen. counsel N.Y.C. R.R. Co., jurisdiction over M.C. R.R., M.C. R.R. Co., 1931-51, Detroit Terminal R.R. Co. 1932-51, ret. 1951; counsel Mich. Railroads Assn. (chmn. exec. com.), retired, 1952; dir. Detroit Mfrs. R.R. Co.; Pres., trustee Detroit Coll. of Law. Trustee, Research Council Mich. Mem. Am. Bar Assn. (chmn. coms. on cooperation, 1938-40), State Bar of Mich. (chmn. com. Legal Edn. and Admission to Bar, 1938-39), Detroit Bar Assn. (chmn. Integration Bar com., 1934-35, Legislative com., 1937-38), Assn. Interstate Commerce Commn. Practitioners (past v.p.; chmn. Mich. Regional com. on admission to practice since 1941), U. Mich. Alumni Assn. (v.p.), Am. Judicature Soc., Phi Alpha Delta, Delta Sigma Phi, Order of Coif. Republican. Conglist. Mason (K.T., Shriner). Clubs: Detroit, Detroit Golf, Economic (dir.), Spring Lake Country; University (Washington); Lawyers (Ann Arbor, Mich.). Home: 19381 Stratford Rd., Detroit 21. Office: 300 Mich. Central Terminal Bldg., Detroit 16.

DANIEL, Albert Simpson, corp. ofcl.; b. Treadwell, Alaska, May 28, 1905; s. James W. and Margaret (Hopkins) D.; B.B.A., U. Wash., 1927; M.B.A., Harvard, 1935; m. Dorothy June Dickinson, Oct. 20, 1932; children—Charles, Dickinson, Bradley, Albert. Sec., treas. Sefton Fibre Can Co., St. Louis, 1936-41; exec. v.p. W. C. Ritchie & Co., Chgo., 1941-52, pres., 1952—. Mem. Controllers Inst. Am. Home: 9945 S. Seeley Av., Chgo. 43. Office: 3801 S. Baltimore Av., Chgo. 17.

DANIEL, Andrew ◎ V. 28.

DANIEL, Charles Ezra, contractor; b. Elberton, Ga., Nov. 11, 1895; s. James Fleming and Leila (Adams) D.; student The Citadel, Charleston, S.C., 1916-18, D.Sc., 1952; LL.D., Furman U., Greenville, S.C., 1951; Dr. Textiles, Clemson (S.C.) College, 1951; m. Homozel Mickel, Nov. 25, 1924. Organized Daniel Constrn. Co., 1935, dir.; dir. First Nat. Bank, Greenville, Graniteville Co., La France Industries, Ross Builders Supplies, Inc., J. P. Stevens Co., Inc., Textron, Inc.; appt. U.S. senator from S.C. to fill unexpired term, 1954. Trustee Clemson Coll. Home: 415 Crescent Av. Office: P.O. Box 2286, Grenville, S.C.

DANIEL, (Elbert) Clifton, Jr., newspaperman; b. Zebulon, N.C., Sept. 19, 1912; s. Elbert Clifton and Elvah (Jones) D.; A.B., U. N.C., 1933. Asso. editor Daily Bulletin, Dunn, N.C., 1933-34; reporter News and Observer, Raleigh, N.C., 1933-37; with Asso. Press in N.Y.C., Washington, Bern, London, 1937-43; corr., N.Y. Times, 1944—, stationed in London, with SHAEF Hdqrs. in Paris, in Middle East, in Germany, U.S.S.R., 1954—. Mem. Phi Delta Theta. Club: Nat. Press (Washington). Home: Apt. 1, 12—24 Sadovo Samotechnaya, Moscow, U. S.S.R.

DANIEL, David R(ichard), publisher; b. Hartford, Conn., Nov. 12, 1902; s. David and Katherine (Galloway) D.; student pub. schs.; m. Marion A. Ingalls, Sept. 19, 1925; children—David Ronald, Diana Lee (Mrs. John C. Morgan II). Business dept. Hartford Times, 1916-19, advt. salesman, 1919-28, local advt. mgr., 1928-37, bus., advt. mgr., 1937-51, gen. mgr., 1951-52, pub. since 1953; v.p., sec. Hartford Times, Inc. Trustee Hartford County Rehabilitation Workshop; dir. Hartford Sch. Music. Mem. N.E. Advt. Execs. Assn., N.E. Daily Newspaper Publs. Assn. (v.p.), Hartford C. of C. (v.p.) Mason. Elk. Clubs: Rotary (dir.), City, Avon Country, Hartford, Sales Executives (hon. dir.), Advt., Engrs. (Hartford). Home: 24 Bishop Rd., West Hartford. Office: 2-10 Prospect St., Hartford, Conn.

DANIEL, Hawthorne, author; born at Norfolk, Neb., Jan. 20, 1890; s. Dr. D(avid) R(ush) and Nancy Ann (Kyner) D.; student U.S. Naval Acad., 1908, Ia. State Coll., 1909-10, New York U., 1914-15, Columbia, 1914-15; m. Nelle M. Ryan, 1922; 1 dau., Nancy Nelle. Reporter Omaha Bee, 1915; editorial staff World's Work, 1916-23; mng. editor Boys' Life, 1923-25; editor Natural History Mag., 1927-35; curator, printing and publishing, Am. Museum Natural History 1927-35; managing editor, The Commentator, 1936-39. Ensign U.S. Naval Reserve, 1917; officer U.S.S. Harvard, duty in Bay of Biscay and English Channel; lt. U.S. Tank Corps, 1918-19, 303d and 306th Batt., in U.S., England and France as reconnaissance officer. Visited the Arctic Coast of Can., 1921. War Corr., World War II, with Army and Navy in Pacific, Asiatic, Mediterranean, and European areas; visited islands of Pacific and E. Indies, Australia, India, China, etc. Awarded U.S. Navy commendation. Clubs: Columbia University, Explorers (N.Y.C.). Author numerous books including: For Want of a Nail (The Influence of Logistics on War), 1948; Judge Medina: A Biography, 1952; The Inexhaustible Sea (with Frances Minot), 1954; The Captain Leaves His Ship (with Jan Cwiklinski), 1955; also articles and short stories in mags. Lectr. Home: 37 Standish Av., Tuckahoe 7, N.Y. ☆27

DANIEL, Henry C., naval officer; b. Phila., Oct. 19, 1903; s. Henry May and Josephine Virginia (Roberts) D.; B.S., U.S. Naval Acad., 1924; m. Elizabeth Morris Cabaniss, Nov. 8, 1933; 1 dau., Elizabeth Morris. Commd. ensign U.S.N., 1924, advanced through grades to rear adm., 1952. Clubs: Army Navy Country (Arlington, Va.); Mountain Brook (Birmingham, Ala.) Home: Linden Gate, Rhode Island Av., Newport, R.I. Office: Commander Destroyer Flotilla 2, Fleet Post Office, N.Y.C.

DANIEL, J. McTyeire, prof. education; b. Walhalla, S.C., Dec. 4, 1896; s. Joseph Luther and Letitia (Smith) D.; A.B., Wofford Coll., Spartanburg, S.C., 1917; A.M., U. of South Carolina, 1929; Ed.M., Harvard, 1931, Ed.D., 1935; m. Frances Gibson, Aug. 8, 1923. Prin. high sch., Abbeville, S.C., 1918-22; supt. pub. schs., Conway, S.C., 1922-26; state high sch. supervisor, State Department of Edn., Columbia, S.C. 1926-32; professor education U. of South Carolina, Columbia, S.C., since 1932. Supervisor of Merit System (part-time), State Dept. Pub. Welfare. Mem. Am. Assn. U. Profs., S.C. Edn. Assn., So. Assn. Colls. and Secondary Schs. (commn. on research and service, 1949-54), National Society Coll. Tchrs., Phi Beta Kappa, Phi Delta Kappa, Kappa Phi Kappa, Pi Gamma Mu. Clubs: Kosmos, Wardlaw (Columbia). Author: Excellent Teachers, Their Qualities and Qualifications, 1944. Co-author: South Carolina, Economic and Social, 1945. Home: 1420 Devonshire Drive, Columbia 32, S.C.

DANIEL, John Cheshire, naval officer; b. Phila., Nov. 1, 1899; s. Henry May and Josephine (Roberts) D.; B.S., U.S. Naval Acad., 1924; m. Anne Butt, Jan. 19, 1945; children—John Cheshire, Henry Davis, Robert Blount. Commd. ensign, U.S. Navy, 1924, advancing through grades to rear adm., 1952; gunnery duties at sea, 1924-38; comd. destroyers U.S.S. A.P. Upshar and U.S.S. Wickes, 1938-41; comd. destroyer Ammen and Destroyer Squadron 45, World War II; participated in maj. battles of Pearl Harbor, Bouganville, Guadacanal, Eastern Solomons, Coral Sea, Midway, Iwo Jima, Okinawa, and landings in Sicily (organized and comd. Navy's 1st under water demolition team); comd. U.S.S. Eldorado, 1942-47; dir. officer personnel Navy Dept., 1947-50; commd., later comd. U.S.S. Salem, 1950-51; chief staff to Comdr. Cruisers Atlantic Fleet, 1951-52; comdr. Destroyer Flotilla III, 1952; apptd. U.N. del. Truce

Team Meeting, Pan Munjom, Korea, June 1952. Decorated: Navy Cross, Silver Star (both Navy); Navy and Marine Medal. Home: care Mr. T. C. Barton, 315 Castlefinn Lane, Bryn Mawr, Pa. Office: care Chief of Naval Personnel, Navy Dept., Washington 25.

DANIEL, John Laurence ◎ V. 27.

DANIEL, (Marion) Price, U.S. senator; b. Dayton, Tex., Oct. 10, 1910; s. Marion Price and Nannie (Partlow) D.; A.B., Baylor U., 1931, LL.B., 1932; m. Jean Houston Baldwin, June 28, 1940; children—Price, Jean, Houston, John. Reporter, Ft. Worth Star Telegram, 1926-27, Waco News Tribune, 1929-31; admitted to Tex. bar, 1932, and practiced law, Liberty, Tex., 1932-43; speaker Tex. Ho. of Reps., 1943; attorney general of Tex., 1946-53; U.S. senator from Texas since 1953. Co-publisher Liberty Vindicator and Anahuac Progress since 1939. Served with United States Army, 1943-46; with Security Intelligence Corps, 1 yr.; served in Pacific area and Japan; disch. with rank of capt. Mem. State Dem. Exec. Com., 1939-41; mem. speakers' bur. Dem. nat. campaigns, 1932, 36, 40. Mem. Sigma Delta Chi, Pi Kappa Delta, Am. and Tex. bar assns., Liberty C. of C. (pres. 1939-41). Mason (Shriner), Elk, Woodman, Rotarian. Author of treatises on Tex. Ownership of Submerged Lands and The Annexation Agreement between Texas and the U.S. Editor of Lariat (daily newspaper) and Round-Up (yearbook), Baylor U., 1931-32. Home: Liberty, Tex. Office: Senate Office Bldg., Washington.

DANIEL, Richard Petts, lawyer; b. Jacksonville, Fla., July 13, 1880; s. Col. James Jaquelin and Emily Isabel (L'Engle) D.; ed. Jacksonville pub. schs.; student U. of the South, Sewanee, Tenn., 1896-98, Washington and Lee U. Law Sch., 1900-01; m. Mary Goff Palmer, June 10, 1911; children—Ophelia Mason (Mrs. Edward W. Barrett), Jaquelin James, Mary Palmer (Mrs. Overton Thompson, Jr.). Admitted to Florida bar, 1902, and to practice before Supreme Court of United States, 1918; practiced at Jacksonville since 1902; now mem. Daniel & Poucher; counsel Fla. State Road Dept., 1937-41; mem. Jacksonville City Council, 1908-11. Major judge advocate, Fla. Nat Guard, 1910-16; mem. U.S. Selective Service Bd., 1917-18; capt. Mil. Intelligence Div., U.S. Army, 1918-19. Chmn. Civilian Adv. Com. for Naval Officer Procurement; mem. Fed. Ration Bd. Pres. trustees Daniel Memorial Home for Children; pres. Jacksonville Asso. Charities, 1916-18, Jacksonville Hist. Society, 1945-46, Duval District Heart Assn., Jax Art Mus.; chmn. Duval Co. Welfare Bd., 1923-31; mem. Civil Service Bd., Duval Co., 1942-43; dir. So. Regional Council, Jax Symphony Assn.; v.p. bd. trustees Jacksonville Pub. Library; president Fla. Hist. Soc.; pres. emeritus Urban League. Member American, Fla. and Jacksonville bar assns., Kappa Alpha (Southern). Demo. Episcopalian. Club: Florida Yacht. Home: 1851 Mallory St. Office: Florida Nat. Bank Bldg., Jacksonville, Fla.

DANIEL, Robert Prentiss, coll. pres.; b. Ettrick, Va., Nov. 2, 1902; s. Charles James and Carrie Tabitha (Green) D.; A.B., Va. Union U., Richmond, 1924, LL.D., 1949; A.M., Columbia, 1928, also Teacher of Education diploma, Ph.D., 1932; LL.D., Morris Brown Coll., Atlanta, Ga., 1949; m. Blanche Ardell Taylor, Sept. 11, 1929. Teacher of mathematics, Wayland Acad., Richmond, 1924-25; instr. mathematics and edn., Va. Union U., 1925-26, asst. prof. of edn., 1926-28, prof. of edn. and psychology and dir. of extension, 1928-36; pres. Shaw U., Raleigh, N.C., 1936-50, Virginia State Coll., Petersburg, Va., since 1950; visiting prof. of edn. Hampton Inst., summers 1935, 36. Ordained to Baptist ministry, 1940. Mem. North Carolina Council of Nat. Defense, 1941-45; mem. exec. com. N.C. Inter-racial Commn., 1936-50; mem. com. on interracial activities Nat. Council of Boy Scout of Am. since 1939, mem. committee on relationships since 1945, awarded Silver Beaver, 1942; member national advisory committee on work in colleges for Negroes of National Council, Y.M.C.A., 1947-49; mem. Internat. Development Adv. Bd., U.S. Dept. of State, 1950—; chmn. Liberia Evaluation Team, Fgn. Operations Adminstrn., 1954. Pres. Assn. Colls. and Secondary Schs. Negroes, 1947; sec. bd. dirs. United Negro Coll. Fund, Inc., 1946-49; pres. Assn. No. Bapt. Ednl. Instns., 1948-49; president Conference of Presidents of Negro Land Grant Colleges, 1953-54; vice chairman Va. Adv. Com. on Schs. and Colleges, 1953; v.p. Nat. Council Chs. Christ U.S., 1952-54. Awarded certificate for distinguished serv. in edn. by National Urban League, 1948. Member American Psychology Association, N.E.A. (department of higher edn.), Am. and Va. State teachers assns., Nat. Assn. for the Advancement of Colored People, Va. Soc. for Research, Nat. Assn. for the Study of Negro Life and History, Am. Assn. Sch. Adminstrs., Nat. Soc. Pershing Rifles (hon.), Frontiers of America, Alpha Kappa Mu, Sigma Phi Pi Boule, Alpha Phi Alpha. Democrat. Baptist. Mason (32°, Shriner). Author: A Psychological Study of Delinquent and Non-delinquent Negro Boys, 1932. Author profl. articles in ednl. jours. Address: Virginia State College, Petersburg, Va.

DANIEL, Royal, Jr., newspaper editor; b. Griffin, Ga., July 18, 1895; s. Royal and Estelle (Westbrook) D.; ed. public schools of Atlanta, Ga.; m. Dorothy Smith Gibon, July 24, 1939. Began as copy boy on New York Evening Telegram, 1913; with Hearst papers since 1915, in New York, Pittsburgh, Washington, Atlanta, Chicago, Detroit; mng. editor Pittsburgh Sun-Telegraph since 1937. Office: Pittsburgh Sun-Telegraph, Pittsburgh, Pa.

DANIEL, Ruby Kathryn, eye physician and surgeon; dau. Dr. Robert Harry and Beulah May (Fite) Daniel; M.D., Baylor Univ., 1928; M.S., Univ. of Minn., 1938; unmarried. Interne Lane-Stanford Teaching Hosp., San Francisco, 1928-29; interne in ophthalmology, Univ. of Chicago clinics, 1932-33, asst. resident in ophthalmology, 1933-34; fellowship in ophthalmology, Mayo Clinic Foundation, Rochester, Minn., 1934-36; mem. teaching staff and asso. in ophthalmology, Pieping, (China) Union Med. Coll. (Rockefeller Foundation), 1936-37; vis. prof. ophthalmology, Woman's Med. Coll. of Vellore (South India), 1937; 1st asst. ophthalmology, Mayo Clinic, 1938-39; asst. clin. prof. ophthalmology, Southwestern Med. Foundation, Dallas, Tex., since 1943; in private practice, Dallas, since 1939; chief medical consultant Lighthouse for the Blind; chief ophthalmologist Pilot School for the Deaf. Diplomate Am. Bd. Ophthalmology; fellow Am. Coll. Surgeons; mem. A.M., A.A.A.S., Am. Acad. of Ophthalmology and Otolaryngology, Southern Clin. Soc., Dallas Co. Med. Soc., Dallas Acad. Ophthalmology and Otolaryngology (past pres.), Alumni Assn. Mayo Found. Mem. Episcopal Ch. Clubs: Dallas Athletic, Brook Hollow Golf, Knife and Fork, College Women's, Writers, Dallas Athletic (all in Dallas, Texas). Has initiated and incorporated 2 philanthropic organizations for salvaging eyes and rehabilitating after eye difficulties (pres. both orgns.). Contbr. articles: Allergy and Cataracts, Jour. A.M.A., 1935; Exophthalmos Associated with Hyperthyroidism, staff meetings of Mayo Clinic, Oct., 1938; Healing of the Iris in Rabbits Following Experimental Iridectomy, Archives of ophthalmology, April 1944. Home: 6710 Robin Rd. Office: 3116 Live Oak, Dallas 4.

DANIELIAN, Leon, ballet dancer; b. New York, N.Y., Oct. 31, 1920; s. Frank and Varsik (Coolidganian) D.; student Mikhail Mordkin Ballet Arts and American Ballet School alternately for 5 yrs. With Ballet Russe de Monte Carlo since 1943; repertoire includes Les Sylphides, Swan Lake, Blue Bird, The Nutcracker, Pas de Deux Classique, Madronos, Cirque de Deux, Nijinsky's ballet L'Apres Midi d'Une Faun, and Fokine's Spectre de la Rose; character roles in Gaite Parisienne and Frankie and Johnny; guest artist Ballet des Champs Elysées, Paris and North Africa, winter season 1951-52. Awarded Best Performing Male Dancer of the Year by East Coast critics, 1949. Home: 620 Riverside Dr. Office: Ballet Russe de Monté Carlo, 130 W. 56th St., N.Y. City.

DANIELL, Francis Raymond ◎ V. 28.

DANIELS, Benjamin, business exec., b. N.Y. City, Aug. 15, 1898; s. Louis and Rose (Weinzweig) D.; m. Gertrude Bloom, Nov. 25, 1917; one dau. Doris Pearl. Joined A. S. Beck Shoe Co., 1915, vice pres., gen. mgr., 1926, became pres., 1945, now dir.; pres. Daniels Shoe Corp., Lowell, Mass., 1947, Ciro Realty Corp., Capri Realty Corp., Ciro Hosiery Co.; partner Triad Hosiery Co., Romona Hosiery Mills, Inc., Amherst Hosiery, Clio Hosiery, Laurel Hosiery, Marbill Hosiery; chmn. bd. Am. Sun Petroleum Corp., Daniels Oil Co.; dir. Sanson Hosiery Mills, Inc. Address: 480 Park Av., N.Y.C. 22.

DANIELS, Elmer Harland, sculptor, indsl. designer; b. Owosso, Mich., Oct. 23, 1905; s. H. J. and Blanche (Tuthil) D.; student Grand Rapids (Mich.) Coll., 1924-25, John Herron Art Inst., Indianapolis, Ind., 1925-27, Beaux Arts Inst. of Design, New York, 1927-29; study in Europe, Eng., France and Italy (sculpture), 1931; student Columbia, summer 1930; m. Madge Kuhn, 1933; children—Steven, Carol, Richard, Julia. Teacher Art Center Sch., Indianapolis, 1936-38; conducted pvt. studio classes, Indianapolis, 1938-40; indsl. designer, Hollywood and Oakland (Cal.), 1942—; organized Daniels Associates, archtl. firm, 1950; designed 7 bank buildings in Michigan, Ind., 1951-52. Important works include Lincoln Memorial, Lincoln City, Indiana (commd. by State of Ind.), 1941, Heroic Head of Lincoln in Ala. marble, State Capitol Bldg., Indianapolis, 1939; Three Heroic Stone Figures, St. Joseph Ch., Jasper, Ind., 1941; six stone panels for Arts Bldg., Ball State Teachers Coll., Muncie, Ind., 1933; Brotherhood of Maintenance of Way meml., Demiopolis, Ala. Portraits include: Paul V. McNutt (bronze), Col. Richard Lieber, Evans Wollen, William Fortune, etc. Indsl. designer for Henry J. Kaiser Co., Graham-Paige Motors Corp., Heywood Wakefield Co., Plomb Tool Co., etc. Recipient Harry Johnson award, 1931; Ind. Artists Sculpture prize, 1938; C. V. Hickox prize, 1942. Mem. Soc. Indsl. Designers, Nat. Sculpture Soc., Archtl. League of New York, Ind. Artists, Painters and Sculptors of N.J., Ind. Lincoln Union, Lincoln Fellowship of Southern Calif. (hon. mem., 1944), Mich. Acad Sci., Arts and Letters, Pasadena Art Assn. Clubs: University of Pasadena, Pasadena Maestros. Contbr. articles on sculpture and art in gen., to Stone and Quarry, Pacific Plastics, Western Automotives. Home: 630 Oxford Rd. Office: 2311 Shelby St., Ann Arbor, Mich.

DANIELS, Farrington, prof. chemistry; b. Minneapolis, Minn., Mar. 8, 1889; s. Franc Burchard and Florence Louise (Farrington) D.; B.S., U. of Minn., 1910, M.S., 1911; Ph.D., Harvard, 1914; Ph.D. (honorary), University Rhode Island; married Olive M. Bell, Sept. 15, 1917; children—Farrington, Florence Mary (Drury), Miriam (Ludwig), Dorin. Instr. in chemistry, Worcester (Mass.) Poly. Inst., 1914-17, asst. prof., 1917-18; electrochem. U.S. Nitrogen Research Lab., Washington, 1919-20; asst. prof. chemistry, U. of Wis., 1920-24, asso. prof., 1924-28, professor since 1928, now chairman of department of chemistry; prof. chemistry, Stanford, summer 1930; George Fisher Baker non-resident lecturer chemistry, Cornell Univ., Feb.-June 1935. Dir. metall. lab., U. of Chicago, 1945-46; chmn. bd. govs., Argonne Nat. Laboratory, 1946-48. Served as 1st lt., U.S. Chem. Warfare Service, 1918. Fellow A.A.A.S. (chmn. chem. sect. 1937, 1947); mem. Am. Chem. Soc. (pres. 1953; Willard Gibbs Medal), Nat. Acad. Scis., Am. Philos. Soc., Faraday Soc., Sigma Xi, Phi Beta Kappa, Alpha Delta Phi, Alpha Chi Sigma. Conglist. Author: Mathematical Preparation for Physical Chemistry; Outlines of Physical Chemistry, Chemical Kinetics. Co-author: Experimental Physical Chemistry; Challenge of Our Times; Solar Energy Research. Research in chemical kinetics, nitrogen oxides and atomic energy. Cons. and investigator, Nat. Defense Research Com., 1941-44. Cons. War Prodn. Bd., 1943-45. Home: 1129 Waban Hill, Madison 5, Wis.

DANIELS, Fred Harold, business exec.; b. Worcester, Mass., 1887; s. Fred Harris and Sarah L. (White) D.; student Yale, 1909, Mass. Inst. Tech., 1911; m. Eleanor G. Goddard, June 2, 1915; children—Eleanor (Mrs. Samuel C. Bronson), Bruce. With B. F. Sturtevant Co., Boston, 1911-13; with Riley Stoker Corp. since 1913, pres., gen. mgr., dir., 1926-50, now chmn. bd.; pres. Badenhausen Corp.; trustee Peoples Savs. Bank, Worcester; dir. A. W. Cash Co., Mechanics Nat. Bank, State Mut. Life Assurance Co. Fellow American Society of Mechanical Engineers. Mason. Clubs: Engineers (N.Y.C.); Worcester, Tatnuck Country (Worcester). Home: 190 Salisbury St. Office: 9 Neponset St., Worcester, Mass.

DANIELS, Freeman J., lawyer; b. Beverly, W.Va., Apr. 6, 1902; s. O. C. and Lovett (Schoonover) D.; A.B., Davis and Elkins Coll., 1922; A.M., U. Va., 1926, LL.B., 1929; m. Mary Edmondson, Aug. 22, 1935; 1 dau., Mary (Mrs. John Lowry, Jr.). Admitted to N.Y. bar, 1932, since practiced in N.Y.C.; partner Perkins, Daniels & Perkins since 1942; dir. Durham & So. Ry. Co., George W. Helme Co., Erwin Mills, Incorporated, City Bank Farmers Trust, Woodward, Baldwin and Company, Incorporated. Member Phi Beta Kappa Associates. Mem. Presbyterian Ch. Clubs: University, Blind Brook, American Yacht, Bronxville Field, Farmington Country, Siwanoy Country. Home: 274 Pondfield Rd., Bronxville, N.Y. Office: 30 Rockefeller Plaza, N.Y.C. 20.

DANIELS, Henry H.; bishop, The Protestant Episcopal Church, Helena. Address: 9 Kohrs Block, Helena, Mont.

DANIELS, Henry Stuart, business exec.; b. Buffalo, N.Y., May 10, 1899; s. Fred H. and Julia M. (Brown) D.; ed. Newton (Mass.) High School; Massachusetts Normal Art School; married Dorothy Lockett, May 30, 1923; 1 son Stuart Thompson. With Union Bag & Paper Corporation, New York, since December 1919, Western sales manager, 1929-31, gen. sales mgr., 1931-32, vice pres., 1933, dir., 1934, exec. v.p. since 1945. Home: 315 Oakwood Rd., Englewood, N.J. Office: 233 Broadway, N.Y.C. 7.

DANIELS, Joe E., lawyer; born at Ulysses, Pennsylvania, November 30, 1899; s. George W. and Flora M. (Borst) D.; A.B., U. of Kansas, 1920; LL.B., Columbia U., 1922; m. Martha Mackle, Aug. 25, 1926; children—Martha J., Susan F. Admitted to New York Bar, 1923; practice of law with firm of Duell, Warfield & Duell, New York and successor firms, 1923-33; pvt. practice in New York, 1933-37; asst. to gen. counsel, R.C.A. Manufacturing Co., Inc., Camden, N.J., 1937-42; asst. commr. of patents, 1947-50; engaged in practice of law, N.Y. City, since 1950. Served with Infantry, United States Army, 1918; Signal Corps, U.S. Army, 1942-46. Mem. Am. Bar Assn., New York Patent Law Assn., Sigma Nu. Republican. Mason. Home: 710 Thomas Av., Riverton, N.J. Office: 165 Broadway, N.Y. City 6.

DANIELS, Jonathan Worth, editor, author; born Raleigh, N.C., Apr. 26, 1902; s. Josephus and Addie Worth (Bagley) D.; A.B., U. of N.C., 1921, M.A., 1922; student Columbia U. Law Sch., 1922-23; m. Elizabeth Bridgers, September 5, 1923 (deceased December 17, 1929); one daughter, Elizabeth Bridgers (Mrs. C. B. Squire); married second, Lucy Billing Cathcart, Apr. 30, 1932; children—Lucy Cathcart, Adelaide Worth, Mary Cleves. Began as reporter Louisville (Ky.) Times; then reporter Raleigh (N.C.) News and Observer, Washington corr., 1925-28, associate editor, 1932-33, editor, 1933-42, executive editor, 1947, editor since 1948; assistant director, Office of Civilian Defense, 1942; administrative assistant to the President, 1943-45; press sec. to the President, 1945; U.S. mem. UN sub-com. on Prevention of Discrimination and Protection of Minorities, 1947-53; mem. pub. adminstrv. bd. ECA and Mut. Security Agy., 1948-53; Dem. Nat. Comitteeman from N.C., 1949-52; mem. Fed. Hospital Council, 1949-53; on editorial staff, Fortune Magazine, New York City, 1930, 31-32; contributor of weekly page, "A Native at Large," to the Nation, 1941-42. Mem. bd. trustees Vassar Coll., 1942-48; Guggenheim fellow, 1930-31. Member Delta Kappa Epsilon. Democrat. Episcopalian. Clubs: Century (New York); National Press (Washington). Author: Clash of Angels (novel), 1930; A. Southerner Discovers the South, 1938; A Southerner Discovers New England, 1940; Tar Heels: A Portrait of North Carolina, 1941; Frontier on the Potomac, 1946; The Man of Independence, 1950; The End of Innocence, 1954. Contbr. articles and revs. to mags. Home: 1540 Caswell St. Office: News and Observer, Raleigh, N.C.

DANIELS, Joseph, prof. mining engring.; b. N.Y. City, Aug. 8, 1884; s. Louis and Rose (Miller) D.; S.B., Mass. Inst. Tech., 1905; M.S., Lehigh U., 1908, E.M., 1933; m. Gladys M. Fletcher, July 31, 1914; children—Martha Dorothy Prideaux, Gladys Ruth Wienker, Josephine Gladys. Mining engineer Dominion Coal Co., 1905-07; asst. prof., prof. mining engring and metallurgy U. Wash., 1911-54, emeritus,

1954—; coöperative investigations with N.W. expt. sta. U.S. Bur. of Mines, 1917—, cons. engr., 1939-54; now prof. mining engring. Punjab College Engineering and Technology, Lahore, Pakistan. Chairman Military Survey Board, State of Washington, 1917-18, World War, also assistant to State Fuel administrator; Washington State Planning Council, Coal and Industrial Minerals Committee, 1934-43. Fellow A.A.A.S.; member American Institute Mining and Metall. Engrs., Am. Soc. for Metals (War Products Advisory Com., 1942-43), Am. Soc. for Engineering Edn., Canadian Inst. Mining and Metallurgy, Tau Beta Pi, Sigma Xi, Acacia, Conglist. Author of various bulls. relating to coal deposits, coking industry and mineral resources of the Pacific Northwest. Address: care American Consulate General, Lahore, Pakistan.

DANIELS, Joseph J., lawyer; b. Indianapolis, Ind., Apr. 13, 1890; s. Edward and Virginia (Johnston) D.; A.B., Wabash Coll., 1911; LL.B., cum laude, Harvard Law Sch., 1914; m. Katharine A. Holliday, June 20, 1918 (died April 14, 1935); 1 daughter, Katharine Elizabeth; married, 2d, Robertine B. Fairbanks on Apr. 2, 1945; one stepson, Michael B. Fairbanks (dec.). Engaged in practice of law, Indpls., 1914—; dir. Diamond Chain Co., Inc., Electric Steel Castings Co., Fletcher Trust Co., Indpls. Water Co., Nat. Starch Products, Inc. Trustee, president English Found., Indpls.; gov. Riley Hosp.; member board corporators Crown Hill Cemetery, Indianapolis. Entered O.T.C., Ft. Harrison, Ind., 1917; commd. 1st lt., F.A., U.S. Army, 1917; served with 327th F.A. in U.S. and overseas; at front with 51st C.A. regt. in Meuse-Argonne offensive; promoted capt., F.A., while in France; disch., Feb. 1919. Mem. Phi Beta Kappa, Phi Beta Kappa Associates, Beta Theta Pi. Clubs: Columbia, Indianapolis Athletic, Woodstock, Indianapolis Literary, University (Indianapolis and Chicago). Home: 4171 Washington Blvd. Office: Fletcher Trust Bldg., Indianapolis, Ind.

DANIELS, Josephus, Jr., newspaper exec.; born Washington, D.C., July 27, 1894; s. Josephus and Addie Worth (Bagley) D.; student Horner Military Sch., Oxford, N.C., 1907, Tome Sch., Port Deposit, Md., 1913-14; m. Evelina Foster McCauley, Apr. 6, 1926; 1 son, Edgar Foster. With The News and Observer, Raleigh, N.C., since 1918, bus. mgr. and advt. mgr., 1921, pres. since 1948. Enlisted Marine Corps, World War I; disch. as capt.; served as captain, World War II, in casualty division, disch. as major. Treasurer William J. Bryan Memorial Fund, 1933. Member American Legion (commander, 1922-23, department comdr., 1935-36, mem. nat. pub. comm., 1948-52), 40 and 8 (Grand Chef de Gare, State N.C., 1930-31), Am. (past dir.), So. newspaper pubs. assns., Raleigh Mchts. Bur. (past pres.). Democrat. Methodist. Clubs: Carolina Country, Rotary. Home: 805 Harvey Street. Office: The News and Observer, Raleigh, N.C.

DANIELS, Lilla Wood, author, writer; b. Corinna, Me.; d. William Ireland and Alice Ellen (Fisher) Wood; grad. Corinna Union Acad., 1903; m. Irving Lewis Daniels, Oct. 17, 1923; children—William Theodore, Alice Campbell, Barbara Wood (Mrs. William Stephens Johnson, II). Tchr. pub. schs., Me., 1900-17; asst. postmaster, Corinna, 1907-16; sect. chief, spl. dictator for dir. of Bureau War Risk Ins. (now V.A.), 1917-23; news writer, columnist various newspapers, 1915-45. Mem. Nat. League Am. Pen Women (national President 1952-54). Formerly district chairman for Ohio, West Virginia, Mich., Western Pa. and N.Y. of Nat. Save Old Ironsides campaign (Navy). Mem. Nat. Geog. Soc., Y.W.C.A. Presbyn. (charter mem.). Eastern Star (Grand Ruth; past worthy matron). Clubs: Corinna (Me.) Lit. (hon.); Alexandria (Va.) Women's Home: 3449 Duke St., Alexandria, Va. Office: Pen-Arts Bldg., 1300 17th St. N.W., Washington.

DANIELS, Louis Riley, physician; b. Blackstone, Mass., June 16, 1892; s. Riley and Mary Emma (Bryant) D.; M.D., Boston U., 1914; m. Cora L. Colburn, Nov. 15, 1916; children—Robert, Richard, Ruth. Intern, R.I. Homeopathic Hosp., Providence, 1914-16; plant physician Hood Rubber Co., Watertown, Mass., 1916-18, med. dir. since 1918. Mem. cons. staff Mt. Auburn Hosp., Cambridge, since 1946; lecturer Boston University School of Medicine; Fellow N.E. Conf. Indsl. Phys., Mass. Med. Soc., A.M.A., Am. Assn. Indsl. Phys. and Surgs., Am. Badminton Assn. (past dir.). Mason. Lectr. med. indsl. subjects. Contbr. articles on indsl. med. problems. Holder patent on outboard motor mount for rubber life rafts also X-Ray Grid-O-Meter. Home: 30 Hillside Terrace, Belmont 78, Mass. Office: Nichols Av., Watertown 72, Mass.

DANIELS, Mabel Wheeler, composer; b. Swampscott, Mass.; d. George F. and Maria (Wheeler) Daniels; grad. Girls' Latin Sch., Boston; A.B. magna cum laude, Radcliffe Coll., 1906; hon. A. M. Tufts Coll. (Mass.), 1933; hon. Mus.D., Boston U., 1939; studied composition with George W. Chadwick, Ludwig Thuille. Composer of 2 operettas for students of Radcliffe Coll.; has published many songs and part-songs, a choral cycle, "In Springtime," for women's voices; received 2 prizes offered by Nat. Fedn. of Music Clubs, 1911; the song "Villa of Dreams" and 2 three-part songs for women's voices, with accompaniment of two violins and pianoforte; a poem for baritone and orchestra, "The Desolate City," first performed at the MacDowell Festival at Peterboro, N.H., Aug. 1913; "Peace with a Sword," chorus for mixed voices and orchestra; Songs of Elfland, for women's voices, flute, harp, strings, and percussion; "Exultate Deo," for mixed voices and orchestra, composed for 50th anniversary of Radcliffe Coll.; two pieces for orchestra, "Deep Forest" (played by Boston Symphony Orchestra under Koussevitzky) and Pirates' Island; The Song of Jael, cantata for soprano soli, mixed chorus and orchestra, first performed at the Worcester Festival under Albert Stoessel, 1940; Pastoral Ode, for flute and strings; Three Observations for Wood-winds, Overture for Orchestra; other instrumental selections; A Night in Bethlehem, 1954. Trustee N.E. Conservatory of Music, Radcliffe College. Corporate member MacDowell Colony. Member A.S.C.A.P., American Composers Alliance, Phi Beta Kappa, Mu Phi Epsilon. Honorary member Radcliffe Club of N.Y. Clubs: College, Vincent (Boston). Author: An American Girl in Munich, 1905. Home: 90 Commonwealth Av., Boston 16.

DANIELS, Paul Clement, ex-U.S. ambassador; b. Buffalo, N.Y., Oct. 26, 1903; s. John H. and Flora (Pike) D.; grad. cum laude Phillips Acad., Andover, Mass., 1920; B.A., Yale, 1924; student Univs. of Dijon and Grenoble, France, 1924, U. of Toulouse, France, 1924-25; spl. studies for Am. fgn. service, 1926-27; m. Theodora Olivier, Aug. 28, 1937; children—Jean Montague, Dorothy DeWitt. Teacher of French, Riverdale Country Sch., 1925-26; entered Am. fgn. service holding consular and diplomatic posts, 1928-43; chairman of the Inter-American Coffee Bd., 1941-43 (negotiated Inter-Am. coffee agreement); tech. adviser to U.S. dels. United Nations conf. on food and agr., Hot Springs, Va., 1943; counselor of Embassy, Bogotá, Colombia, 1943-45; counselor of Embassy at Rio de Janeiro, Brazil, 1945-47; chmn. U.S. del., 2d Pan-Am. Congress Mining Engring. and Geology, Rio de Janeiro, 1946; ambassador to Honduras, 1947; U.S. rep. Inter-Am. Econ. and Social Council, 1947-48; dir. for Am. Rep. Affairs, State Dept., 1947-49; U.S. Del. 9th Internat. Conf. Am. States, Bogota, 1948; ambassador to Council of Orgn. Am. States, 1948-50; U.S. Ambassador to Ecuador, 1951-53. Served with R.O.T.C., 1918. Mem. Am. Fgn. Service Assn., Beta Theta Pi, Phi Beta Kappa. Home: Lakeville, Conn. ☆27

DANIELS, R(obertson) Balfour, coll. dean; b. Princeton, N.J., Aug. 6, 1900; s. Winthrop More and Joan (Robertson) D.; A.B., Princeton, 1922; LL.B., Yale, 1925, M.A., 1932, Ph.D., 1934; m. Lola Burran, June 3, 1936; children—Penelope, David Winthrop. Admitted to N.Y. bar, 1926, practiced in N.Y.C., 1925-29, asso. Hornblower, Miller & Garrison, 1925-27, Larkin, Rathbone & Perry, 1927-29; instr. English U. Tenn., 1935; chmn. English dept. Edinburg Coll., 1935-37; asso. prof. English, Kan. State Tchrs. Coll., Pittsburg, 1937-39; asst. prof. U. Houston, 1939-46, asso. prof., 1946-47, prof. since 1947, asso. dean coll. arts and sci., 1950-51, dean since 1951. Served as pvt. S.A.T.C., 1918; maj. U.S.A.A.F., 1942-46. Mem. Modern Lang. Assn., Coll. English Assn., Nat. Council Tchrs. English, Shakespeare Association of America, American Legion, Air Force Assn., Mil. Order World Wars (comdr. Houston chpt. 1950-51, state comdr. Tex., 1952-53), Phi Delta Phi, Phi Kappa Phi (pres. U. Houston chpt. 1950-51). Republican (del. state conv. 1950, Harris Co. conv. 1952). Presbyn. (elder). Clubs: Torch (pres. 1951-52), Briar (Houston); Princeton (N.Y.C.); Princeton Tower. Author: Some Seventeenth-Century Worthies, 1940; To the Dark Covert, 1947; Remedial English (with J. McCluhan and L. V. Williams), 1949. Contbr. articles profl. publs. Home: 20 N. Wynden Dr., Houston 19.

DANIELS, Thomas Leonard, pres., Archer-Daniels Midland Company; born Piqua, Ohio, July 4, 1892; son John W. and Amelia (Leonard) D.; student St. Paul Acad., Hill Sch., Yale U.; m. Frances Hancock, Sept. 18, 1915; children—Thomas L. (dec.), Forrest L., John H., David M., Carol H. With Archer Daniels Co., 1914-17; entered U.S. diplomatic service and attached to Am. del. to Disarmament Conf. in Wash., 1921; sec. Am. Embassy, Brussels, Belgium, 1922-24, Rio de Janeiro, Brazil, 1924-27, Rome, Italy, 1927-29; resigned from service, 1929; with Archer-Daniels-Midland Co. since 1929, now pres.; dir. Northwestern Nat. Bank & Trust Co., Minnesota and Ontario Paper Company, Minneapolis, Northwest Bancorporation, Northwestern Nat. Life Ins. Co. all Minneapolis, Gt. Northern Ry. Co., St. Paul; mem. bd. trade, Duluth, Minn., Kansas City, Mo., Milwaukee, Wis., Omaha, Neb., Winnipeg, Can.; bd. govs. Charles T. Miller Hosp., St. Paul. Mem. food Requirements Com., 1942; head of fats and oils branch War Prodn. Bd., and later of War Food Adminstrn., 1942-43. Served as capt. Field Arty. and later Balloon Corps, 1917-19. Trustee, Carleton College, Minneapolis Inst. Arts (v.p.). Mem. Mpls. Orchestral Assn. (dir.), Phi Beta Kappa, Psi Upsilon, Skull and Bones. Republican. Episcopalian. Mason (Shriner). Clubs: Century Association (N.Y.C.); Minnesota, Minneapolis (Mpls.); Somerset (St. Paul); Mill Reef (B.W.I.). Home: 7 Heather Pl., St. Paul. Office: Archer-Daniels-Midland Co., Mpls.

DANIELS, Troy Cook, pharm. chemist, educator; b. Worth, Mo., Aug. 27, 1899; s. Alfred B. and Carrie Jane (Long) D.; B.S., U. Mich., 1923; Ph.D., Ind. U., 1929; m. Elizabeth Chittenden Holland, July 29, 1929; children—Margaret Jean, Troy Edward. Instr., State Coll. Wash., 1923-25, asst. prof., 1925-27; asst. prof. U. Calif., 1929-33, prof. pharm. chemistry since 1933, asst. dean coll. pharmacy, 1937-44, dean since 1944. Rep. Am. Assn. Colls. Pharmacy to Am. Council Edn. since 1948; mem. com. World Congress for Pharm. Edn., 1949-50; bd. dirs. Inter-Am. Found. for Postgrad. Med. Edn. Mem. Mayor's Adv. Council Civil Def. Mem. Am. Pharm. Assn. (adv. mission to Japan, 1949; bd. dirs. No. Calif. br.), Am. Assn. Colleges Pharmacy (president 1952-53), Japanese Pharm. Assn. (hon.), American Chem. Society, A.A.A.S., Society Experimental Biology and Medicine, Sigma Xi, Rho Chi, Phi Lambda Upsilon, Kappa Psi, Phi Delta Chi. Mem. editorial adv. com. Am. Pharm. Assn. since 1944; mem. revision com. U.S. Pharmacopeia since 1950. Home: 65 Aptos Av., San Francisco.

DANIELS, Walter Earl, oil exec.; b. Bellingham, Wash., Sept. 21, 1902; s. Fred E. and Bertha Maud (Braisted) D.; A.B., Wash. State Coll., 1928, A.M., 1936; m. Dorothy L. Harkness, Nov. 23, 1929; m. 2d, Eldora Isabel Tolbert, June 1, 1947. Mem. faculty U. Wyo., 1929-54, prof., head accounting dept., 1947, 49-54, acting dean coll. commerce, 1948-49; part time pub. accounting practice, 1930—; sec.-treas. Progressive Drilling Co., Inc., Newcastle, Wyo.; also drilling, development and prodn. oil and gas wells in Newcastle and Clareton oil field, Wyo. Served from lt. to lt. comdr., supply corps, USNR, 1943-46. C.P.A. Wyo., 1934. Mem. Am. Legion, Wyo. Soc. C.P.A.'s (v.p. 1948), Alpha Kappa Psi, Delta Upsilon. Republican. Methodist. Mason, Kiwanian (pres. 1936). Home: 1820 Garfield St., Laramie, Wyo. Office: Box 847, Newcastle, Wyo.

DANIELS, Worth Bagley, physician; b. Raleigh, N.C., Apr. 8, 1899; s. Josephus and Addie Worth (Bagley) D.; grad. St. Albans Sch., 1916; A.B., U. N.C., 1920; M.D., Johns Hopkins, 1924; m. Josephine Poe January, Sept. 3, 1923; children—Worth Bagley, Derick. Intern Bellevue Hosp., N.Y.C., 1925-26, house physician, 1926-27; pvt. practice medicine, Washington, 1927-42, 1946—; instr. phys. diagnosis George Washington Med. Sch., 1927-30; instr. medicine Georgetown Med. Sch., 1927-33, clin. prof. medicine 1933—; jr. attending physician Emergency Hosp., Washington, 1928-30, sr. attending physician 1930—; med. cons. Walter Reed Gen. Hosp., 1946-47; sr. cons. in medicine Mt. Alto V.A. Hosp., 1927-53; sr. cons. internal medicine to surgeon gen. U.S. Army 1950—. Trustee Johns Hopkins U. Served from maj. to col., U.S. Army, 1942-46. Diplomate Am. Bd. Internal Medicine. Fellow A.C.P.; mem. Assn. Am. Physicians, Am. Clin. and Climatol. Assn., Am., D.C. med. assns., Soc. Med. Cons. to the Armed Forces (v.p.). Democrat. Episcopalian. Club: Metropolitan. Home: 1516 28th St., Washington 7. Office: 1150 Connecticut Av., Washington 6.

DANIELSON, Frank D., utilities exec.; b. Chgo., Dec. 10, 1894; s. Eskil and Amanda (Holmberg) D.; B.S., Northwestern, 1918, M.A., C.E., 1920; m. Dorothy Reay Killey, Dec. 28, 1921; children—Dorothy Ann (Mrs. Bernard Reid Smith, Jr.), Richard Killey. Various management, development, operations positions pub. service cos., 1920-27; asst. to v.p. and gen. mgr., v.p. Utilities Power & Light Corp., Chgo., 1928-38; exec. v.p., dir. Interstate Power Co., Dubuque, Ia., 1938-49; v.p. operations, dir. Pub. Service Co. of Ind., Inc., Plainfield, 1949-54; asst. to pres. Ill. Power Co., Decatur, 1954—. Registered profl. engr., Ill. Mem. Western Soc. Engrs., Sigma Xi. Clubs: Union League (Chgo.); Decatur. Home: Ritchie Rd., Wilmington, Ill. Office: 134 E. Main St., Decatur, Ill.

DANIELSON, Richard Ely, editor; b. Brooklyn, Conn., Nov. 7, 1885; s. William H. and Alice Hart (Robinson) D.; grad. William Penn Charter Sch., Phila., 1903; B.A., Yale, 1907, M.A., 1910; m. Barbara Deering, Nov. 5, 1910; children—Richard Ely, James Deering, Marion Deering. Editor Boston Independent, 1924-28; pres. Sportsman Pub. Co.; editor The Sportsman, 1927-37; president Atlantic Monthly Co. and asso. editor The Atlantic Monthly, 1940. Pres. bd. trustees Groton Community Hosp., 1952—. Commd. major, AUS, April 28, 1942; Gen. Staff Corps with troops, June 1942; lt. col., 1943. With Am. Red Cross, French Army in France, 1917-18; commd. 1st lieut. Infantry, U.S. Army, April 12, 1918; capt. Feb. 15, 1919; intelligence officer at Nantes till Dec. 1918; intelligence officer, Bordeaux, asst. chief of staff G2, for Base Sect. No. 2 until June 1919. Decorated Order of Black Star. Republican. Episcopalian. Clubs: Somerset, Tennis and Racquet, Tavern (Boston); Knickerbocker, (New York); M.F.H. Groton Hunt Club, 1922-36. Author: Martha Doyle and other Sporting Memories, 1938. Home: Groton, Mass., and 301 Berkeley St., Boston. Office: 8 Arlington St., Boston, Mass.

DANILOVA, Alexandra (dän-ē'lō-vä), ballet dancer; b. Peterhof, Russia; d. Dionis and Claudia (Gotovtzeva) Danilov; ed. Theatrical Sch., Petrograd, curriculum comprising gen. and coll. edn., dancing and artistic subjects; m. Kazimir Kokic, Feb. 14, 1941. Came to U.S., 1934. Mem. Russian State Ballet, Maryinsky Theatre, 1922-24; soloist, Diaghileff Ballet, 1925, ballerina, 1929; ballerina Monte Carlo Opera House, 1930-31; star Sir Oswald Stoll's production Waltzes from Vienna, Alhambra Theatre, London, 1932; ballerine, Col. de Basil's Ballet Russe, 1933-38; prima ballerina, Ballet Russe de Monte Carlo, 1938—; currently head own co. Mem. Greek Orthodox Ch. Address: care of Alfred Katz, 113 W. 57 St., N.Y.C. 19.

DANIS, Peter Godfrey, physician; b. Ottawa, Ont., Can., Apr. 12, 1909; s. Peter Godfrey and Helene (Burns) D.; student Gonzaga Coll., Spokane; B.S., St. Louis U., 1929, M.D., 1931, M.S., 1935; m. Katherine Kramer, Apr. 6, 1931; children—Peter Godfrey, Richard, Joanne, Mary Katherine, James, Laura, David, Timothy and Thomas (twins), Deborah. Intern St. Louis U. Group Hosps., 1931-32, fellow pediatrics, 1932-34; chmn. dept. pediatrics St. Louis U., 1947-48, asso. prof. pediatrics, 1948-51, prof. clin. pedia-

tries since 1951. Mem. bd. Community Chest; dir. health and hosp. div. Social Planning Council, 1946-49; exec. bd. Cath. Charities, St. Louis, also med. dir. children's dept. Diplomate Am. Bd. Pediatrics. Mem. Am. Acad. Pediatrics (state chmn. 1949-53, chmn. nat. com. hosps. and dispensaries 1950-52, pres. Mo. chpt. 1951-52), St. Louis Med. Soc., St. Louis Pediatric Soc., A.M.A. Home: 7017 Kingsbury St., University City, 5, Mo. Office: 634 N. Grand Blvd., St. Louis 3.

DANKERT, Clyde Edward ◎ V. 28.

DANKS, Gordon, educator; b. Allamuchy, N.Y., Dec. 10, 1906; s. Arthur and Mary Edith (Harden) D.; B.S., Pa. State U., 1929; D.V.M., Cornell U., 1933; m. Bernice Sutherland, Aug. 3, 1935; children—Marguerite Ann, Gordon Sutherland, Edward Robert, Paul Douglas. Dairy farmer, 1925-27; veterinary practice, 1933-34; instr. vet. surgery Kan. State Coll., 1934-36; instr. to prof. vet. surgery Cornell U., 1936-48; dir. vet. clinics U. Ill., 1948-49; head dept. animal industry U. Pa., 1949-50; head dept. vet. surgery and dir. vet. hosp. Cornell U., 1950—. Mem. Am. Vet. Med. Assn. (research council 1948—), Sigma Xi, Alpha Psi (nat. council 1947—), Alpha Zeta, Gamma Sigma Delta, Phi Kappa Phi. Editor, pub. Cornell Veterinarian, 1938-41; Williams Surgical Operations, 1942. Home: R.D. 2, Ithaca, N.Y.

DANN, Alexander William, business exec.; b. Downsville, N.Y., Nov. 1, 1885; s. Matthew and Margaret Conrie (Montgomery) D.; C.E., Cornell, 1907; m. Ella E. Berry, Nov. 27, 1916 (dec.); children—Dorothy E., Alexander William. With Dravo Corp., Pitts., since 1913, exec. v.p. since 1934; pres., dir. Charleroi Supply Co., So. Transfer Co.; chmn. board Union Barge Line Corp.; dir. Dravo Doyle Co. Mem. Am. Soc. C.E. (asso.), Engrs. Soc. Western Pa., Sigma Nu. Republican. Presbyn. Clubs: Duquesne, Edgeworth, Shannopin Country, Montour Heights Country. Home: 1207 A Beaver Rd., Sewickley, Pa. Office: Fifth at Liberty St., Pitts. 22.

DANN, Matthew Edward, headmaster; b. N.Y. City, Sept. 27, 1902; s. Edward Grant and Mary (Fahy) D.; student Trinity Coll., 1922-23, L.H.D., 1947; A.B., Columbia U., 1926, M.A., 1927; in brokerage business with J.H. Oliphant & Co., 1920-22; master Trinity Sch., N.Y. City, 1927-36, asst. headmaster 1936-38, headmaster since 1938; also headmaster Trinity-Pawling (N.Y.), Sch., since 1946; headmaster St. Agatha Sch. for Girls, N.Y. City, 1940-41. Chmn. Selective Service Bd. N.Y. City, 1940-44, apptd. to Appeal Bd., 1944; mem. N.Y. State Comm. on Physical Fitness; mem. Guild of Ind. Schs., Inc., N.Y. City, Headmasters Assn. for Country Day Schs., Headmasters Assn. Mem. Delta Phi. Episcopalian. Republican. Clubs: University, St. Andrews Golf (Hastings, N.Y.); Quaker Hill. Home: 147 W. 91st St. Office: 139 W. 91st St., New York, N.Y.

DANNAY, Frederic (dăn'nā), (co-writer with Manfred Lee under psend. Ellery Queen). Co-author: Roman Hat Mystery, 1929; French Powder Mystery, 1930; Dutch Shoe Mystery, 1931; Greek Coffin Mystery, 1932; Egyptian Cross Mystery, 1932; American Gun Mystery, 1933; Siamese Twin Mystery, 1933; The Chinese Orange Mystery, 1934; Adventures of Ellery Queen, 1934; Spanish Cape Mystery, 1935; Halfway House, 1936; Door Between, 1937; Challenge to the Reader, 1938; Devil to Pay, 1938; Four of Hearts, 1938; Dragon's Teeth, 1939; New Adventures of Ellery Queen, 1940; Tragedy of X, 1940; Tragedy of Y, 1941; 101 Years' Entertainment, 1941; Tragedy of Z, 1942; Calamity Town, 1942; The Detective Short Story; A Bibliography, 1942; Sporting Blood, 1942; There Was an Old Woman, 1943; Female of the Species, 1943; Misadventures of Sherlock Holmes, 1944; The Murderer Is a Fox, 1945. Address: Little, Brown & Co., 34 Beacon St., Boston, Mass.

DANNELLY, Clarence Moore (dăn'nĕl-lĭ), supt. schs., b. Wetumpka, Ala., July 23, 1889; s. John Milton and Lena Augusta (Stephens) D.; B.Pd., State Normal Sch., Troy, Ala., 1907; A.B., Birmingham-Southern Coll., 1912, L.H.D.; A.M., George Peabody Coll. for Teachers, 1926; Ph.D., Yale, 1933; Litt.D., Southwestern U. (Tex.); LL.D., Centenary Coll.; m. Mary Newton Farnham, June 28, 1910; children—Clarence Moore (dec.), Hermione, Mary Farnham, (dec.), Frank Perry. Supt. city schs., Evergreen, 1908-10; prin. Etowah Co. High Sch., Attalla, Ala., 1912; in ednl. dept. Rand McNally & Co., Chicago, Ill., 1913-15, 1917-19; dept. edn., state of Ala., 1915-17; supt. Sunday sch. work, Ala. Conf., M.E. Ch., S., 1919-28; also supt. dept. of administration, Gen. S.S. Bd., M.E. Ch., S., 1926; pres. Ky. Wesleyan Coll., 1928-32; professor education, University of Alabama, 1934-36; superintendent of city and county schools, Montgomery, Alabama, since July 1, 1936. Ex-pres. Gen. S.S. Council, M.E. Ch., S.; Lay Leader, Ala. Conf. Meth. Ch. 1941-52; mem. Judicial Council since 1952. Vice pres. N.E.A., 1946-47. Member American Assn. Sch. Adminstrs. (adv. council, 1947-49), N. E.A., Ala. Edn. Assn., Alpha Tau Omega, Phi Delta Kappa, Omicron Delta Kappa, Kappa Delta Pi, Kappa Phi Kappa. Democrat. Mason (K.T., Shriner), K.P., Rotarian. Former mem. editorial bd. The School Exec. Contbr. to ednl. jours. Home: 1227 Magnolia Curve, Montgomery 6. Office: 205 S. Lawrence St., Montgomery 5, Ala.

DANNENBAUM, Walter, mfg. exec.; b. Phila., Mar. 27, 1892; s. Herman and Emily D.; student Friends Central Sch., Phila.; B.S., U. Pa., 1913; post grad. in phys. chemistry Technische Hochschule, Charlottenburg, Germany; m. Dorothy Beach, 1918; children—Dorothy, Marta. With Nat. Ammonia Co., Phila., 1914-26, successively plant supt., asst. to v.p. and dir., exec. v.p. and pres.; co. taken over by E.I. du Pont de Nemours & Co., Wilmington, Del., 1926, v.p. Du Pont owned Lazote, Inc., then Du Pont Ammonia Corp.; asst. gen. mgr. ammonia dept. E. I. du Pont de Nemours & Co., 1931-46, gen. mgr., 1946-48, v.p., dir. and mem. exec. com. since 1948. Home: Rydal, Pa. Office: E. I. du Pont de Nemours & Co., Wilmington, Del.

DANNER, Carl Frederick ◎ V. 28.

DANNETT, Emanuel, lawyer; b. N.Y. City, Feb. 24, 1905; s. Elias and Sali D.; B.S., Coll. City N.Y., 1925; LL.B., Columbia (Kent scholar), 1927; m. Sylvia G. Liebovitz, June 29, 1933; children—Kenneth Samuel, Wendy Elizabeth. Admitted to N.Y. bar, 1928; assisted Prof. Karl N. Llewellyn in preparing case book on sales law, 1927; asso. Wise & Seligsberg, and successors, 1928-35; mem. Lauterstein, Spiller, Bergerman & Dannett, 1935-46; exec. v.p. Publix Shirt Corp., 1946-47; corporate counsel indsl. relations R. H. Macy & Co., Inc., 1948; member firm McGoldrick, Dannett, Horowitz & Golub; mem. bd. dirs. Bamberger Broadcasting Service, Inc. (owners radio sta. WOR), 1937-46. Mem. Am., N.Y. State bar assns., Assn. Bar City N.Y., N.Y. Co. Lawyers Assn. Home: 9 Reimer Rd., Scarsdale, N.Y. Office: 270 Park Av., N.Y.C. 17.

DANNREUTHER, Walter T. (dăn-roi'tĕr), gynecologist; b. Buffalo, N.Y., May 27, 1885; s. Gustav and Nellie M. (Taylor) D.; prep. edn., DeWitt Clinton High Sch.; M.D., Long Island Coll. Hosp. (awarded Dudley Medal), 1906; m. Anna Rogers Tower, Oct. 26, 1911. House surgeon Jersey City (N.J.) Hosp., 1906-07; began practice, N.Y. City, 1907; prof. gynecology and dir. dept., New York Post-Grad. Medical Sch. (Columbia U.), 1925-48; prof. obstetrics and gynecology, Post-Grad. Medical School, New York Univ., 1948-50, professor emeritus since 1950; cons. various hosps. Awarded Alumni Achievement medal L.I. Coll. Hosp., 1949. Pres. Am. Bd. Obstetrics and Gynecology. Served as captain O.R.C. Fellow Am. Coll. Surgeons (mem. bd. govs.), hon. fellow N.E. Obstet. and Gynecol. Soc., Central Assn. of Obstetricians and Gynecologists, Royal Obstet. and Gynecol. Soc. of Belgium, South Atlantic Assn. of Obstetricians and Gynecologists; mem. A.M.A., Am. Assn. Obstets., Gynecols. and Abdominal Surgs. (pres. 1932), Am. Gynecol. Soc. (president, 1951), N.Y. Acad. Med., N.Y. Obstet. Soc., N.Y. Medico-Surg. Soc. (pres. 1925), N.Y. Co. Med. Soc. (pres. 1934), etc. Episcopalian. Mason (32°, K.T., Shriner). Clubs: New York Athletic (New York); Greenock Country (Lee, Mass.). Revised Medical Gynecology, by Samuel W. Bandler, 1922. Contbr. to Urinary Analysis and Diagnosis; also contbr. many articles to med. jours. Home and office: 580 Park Av., N.Y.C. 21. ☆27

DANOWSKI, Thaddeus Stanley, physician; b. Wallington, N.J., Sept. 6, 1914; s. Anton and Theresa (Kosciuh) D.; A.B., Yale, 1936, M.D. magna cum laude, 1940; m. Phyllis Little, June 22, 1949; 1 son, Stanley T. Interne in medicine, New Haven Hosp., 1940-41; Renziehausen prof. of research medicine, sch. medicine U. Pitts. since 1947, faculty mem. grad. sch. since 1949, asso. grad. sch. pub. health since 1950; staff physician Falk Clinic since 1947; physician in charge Renziehavsen Meml. Ward and Clinic since 1948; sr. staff physician, Presbyn.-Woman's and Children's Hosps. of Pitts. since 1947; Elizabeth Steel Magee Hosp. since 1949. Mem. Med. Mission to Japan, 1950; mem. Nat. Research Council panel, Com. on Growth, since 1951; mem. Pa. State bd., exec. com., med. adv. com., prof. edn. com., Pa. div. Am. Cancer Soc. since 1951. Fellow Berkeley Coll., Yale U., 1943-47. Named Junior Chamber of Commerce Medical Man of the Year, Pittsburgh, 1948; Guggenheim fellow, 1953-54. Diplomate National Board Medical Examiners, 1941, American Board of Internal Medicine, 1947; fellow American College Physicians, A.M.A., A.A.A.S., American Diabetes Association; member Am. Soc. for Clin. Investigation, Am. Physiol. Soc., Fedn. of the Am. Socs. for Exptl. Biology, Am. Soc. for Study of Goiter, N.Y. Acad. Scis., Allegheny County Med. Assn., Pa. State Med. Soc. (state diabetes commn.) Clinic Soc. of the Pittsburgh Diabetes Assn. (pres., 1950-51), U. of Pittsburgh Soc. for Biol. Research, Phi Beta Kappa, Sigma Xi, Alpha Omega Alpha. Clubs: Polygon, Interurban Clinical, University (Pittsburgh). Author articles. Home: 5415 Howe St., Pitts. 32. Office: 125 DeSota St., Pitts. 13. ☆27

DANTON, Emily Miller ◎ V. 28.

DANTON, J(oseph) Periam (dăn-tŏn), librarian; b. Palo Alto, Calif., July 5, 1908; s. George Henry and Annina (Periam) D.; ed. U. of Leipzig (Germany), 1925-26; A.B., magna cum laude, Oberlin (O.) Coll., 1928; B.S., Columbia, 1929; A.M., Williams Coll., Williamstown, Mass., 1930; Ph.D., Univ. of Chicago, 1935 (Carnegie fellow, 1933-35); m. Lois King, Dec. 25, 1948; children—Jennifer, Joseph Periam. With New York Public Library, 1928-29; reference assistant Williams College Library, 1929-30; with A.L.A., 1930-33; librarian and associate prof. bibliography, Colby Coll., Waterville, Me., 1935-36; librarian and associate prof. bibliography, Temple U., Phila., 1936-46; dean Sch. Librarianship and prof. U. of Calif., since 1946; nat. library cons. U.S. Works Progress Administration, 1937 (leave of absence); vis. prof., Grad. Library Sch., U. Chgo., 1942, Columbia, 1946. Del. Internat. Library Meeting, The Hague, 1939. Member executive bd. Phila. Bibliographical Center and chmn. com. on microphotography, 1940-46. Commd. lieut. (j.g.), U.S.N.R., Dec. 1942; lt. on active duty, S. Pacific, engaged in campaigns, N. Solomons, Bismarck, Gilbert, Marshall, Marianas Islands, etc., 1943-44. Decorated Presdl. Unit Citation with 2 stars. Mem. A.L.A. (various coms. since 1934), Assn. Coll. and Ref. Libraries (treas. 1938-40), Calif. Library Assn., Association American Library Schools (pres. 1949-50), Am. Assn. U. Profs., Bibliog. Soc. of Am., Sigma Alpha Epsilon, Phi Kappa Pi. Demo. Compiler (with others); Library Literature 1921-32 (pub.) 1934; (with M. F. Tauber) Theses and Dissertations, 1942; Union List of Microfilms, 1942-46; translator of sects. on German libraries, in Popular Libraries of the World, 1923. Author: Education for Librarianship, 1946; Education for Librarianship, Paris, 1950. Contributor to educational and book review journals. Home: 700 Grizzly Peak Blvd., Berkeley 8. Address: Office of the Dean, School of Librarianship, Univ. of California, Berkeley 4, Calif.

D'ANTONI, Joseph Steven (dan-tō-nee), physician, corp. exec.; b. New Orleans, Sept. 3, 1907; s. Salvador and Mary (Vaccaro) D'A.; M.D., Tulane, 1932; m. Helen Gertrude Skelly, Oct. 19, 1933; children—Maura Ann, Joseph Steven, Patrick Skelly. Intern Charity Hosp., New Orleans, 1932-33, asst. vis. physician, 1934-38, vis. physician, 1938-47, sr. vis. physician, 1947—; instr. lab. clin. medicine, Tulane U., 1933-35, instr. dept. medicine, 1933-40, instr. dept. tropical medicine, 1935-40, asst. prof. tropical medicine, 1940-43, asso. prof., 1943-46, prof. clin. tropical medicine, 1946—; head, div. tropical medicine, Lakeshore Hosp., New Orleans, 1946-49; vis. physician, Baptist Hosp., New Orleans, 1950—; dir. Standard Fruit & S.S. Co., 1950—, med. dir. 1951-53, pres., 1953—; pres. Standard Fruit & S.S. Corp., 1953—. Fellow A.C.P., A.A.A.S.; member A.M.A., Am. Soc. Parasitologists, Am. Soc. Tropical Medicine (pres. 1947-48), Am. Acad. Tropical Medicine, La. State, Orleans Parish med. socs., Nat. Malaria Soc., So. Med. Assn., Royal Soc. Tropical Medicine and Hygiene. Home: 1825 Calhoun St., New Orleans 18. Office: Standard Fruit and S.S. Co., 944 St. Charles Av., P.O. Box 830, New Orleans 2.

DANTZIG, Tobias. ◎ V. 28.

DAOUST, William Louis, geologist; b. Alpena, Mich., Aug. 15, 1901; s. William L. and Catherine D.; student Ohio State U., 1920-21; A.B., U. Mich., 1924; m. Alice Nicholson, Oct. 7, 1929; children—William G., Alice Jeanne. With Mich. Bell Telephone Co., 1925-26; with geol. survey div. Mich. Dept. of Conservation, 1924—, state geologist, 1954—. Mem. Assn. Am. Geologists, Mich. Geol. Soc., Am. Petroleum Inst., Mich. Acad. Sci. Home: 1030 Linden St., East Lansing, Mich. Office: Stevens T. Mason Bldg., Lansing, Mich.

Da PARMA, Edward U(lysses), mech. engr.; b. N.Y.C., Sept. 20, 1915; s. Edward E. and Edith (Seelzi) Da P.; B.S., N.Y.U., 1936; m. Constance Gregas, Aug. 12, 1950; children—Catherine, Mark. With Sperry Gyroscope Co., Great Neck, 1936—, successively asst. works mgr., works mgr., v.p., v.p., mfg., 1952—; v.p. Sperry Farragut Corp., 1952—. Mem. Abilities Inc. of Hempstead, Am. Mgmt. Assn., Am. Soc. M.E., Army Ordnance Assn., Nat. Aero. Assn. Club: Huntington (N.Y.) Crescent. Home: Dogwood Av., Roslyn Harbor, L.I. Office: Great Neck, L.I., N.Y.

DAPPING, William Osborne, editor, newspaper and radio exec.; b. New York City, June 12, 1880; s. William and Mathilda (Lauterbach) D.; grad. Clinton Liberal Inst. and Hackley Sch.; A.B., Harvard, 1905; m. Ina May Fairchild, June 3, 1911. Mng. editor, Auburn (N.Y.) Citizen-Advertiser, since 1917; sec. treas., Auburn Pub. Co.; pres., radio sta. WMBO AM-FM, since 1938. Pres., N.Y. State Fish, Game and Forest League, 1931-32; mem., N.Y. State Conservation Council; chmn., Auburn War Council, World War II; pres. elector, Democratic party, 1932, 36, 40, 44, 48, 52; del., Dem. Nat. Conv., 1936; delegate Democratic State Convention, 1954. Director George Jr. Republic Assn. Awarded Pulitzer prize for reporting, 1930, gold watch, Asso. Press, 1930. Fellow, Am. Geog. Soc.; mem. Am. Ordnance Assn., N.Y. State Pubs. Assn. (pres., 1947; chmn. dept. of purchase and supply), N.Y. State Asso. Dailies (pres., 1932), N.Y. State Newspaper Pubs. Safety Group (chmn. No. 167), N.Y. State Compensation Fund, N.Y. State Asso. Press (pres., 1930-43), N. Y. State Soc. Newspaper Editors, Am. Soc. Newspaper Editors, Am. Newspaper Pubs. Assn., Asso. Press, Sigma Delta Chi. Democrat. Universalist. Elk. Clubs: Kiwanis, Torch, Harvard of N.Y.C., Silurian, Lotos, Overseas Press (N.Y.C.); Harvard Varsity (Cambridge, Mass.); Nat. Press (Washington); Owasco Country; Auburn Golf and Country. Home: 25 S. Marine Av. Office: 34-36 Dill St., Auburn, N.Y.

DARBAKER, James Mateer, steel exec.; b. Vandergrift, Pa., Nov. 19, 1898; s. Isaac Kinnard and Elizabeth (Mateer) D.; B.S. in Mech. Engring., U. Mich., 1920; m. Agnes Gibson, Oct. 22, 1923. Master mechanic Am. Sheet & Tin Plate Co., 1920-36; gen. supt. Gary Sheet & Tin Mill, Carnegie-Illinois Steel Corp., 1936-43, asst. mgr. to mgr. operations Chgo. dist., 1943-49, gen. mgr. sales, 1949-53; sr. v.p., dir., Copperweld Steel Co., Pitts., 1954—. Mem. Sigma Xi, Tau Beta Pi. Home: 3955 Bigelow Blvd., Pitts. 13. Office: Frick Bldg., Pitts. 19.

DARBY, Alfred Ellery, dept. store exec.; b. Providence, June 28, 1892; s. Alfred John and Elizabeth Agnes (Collins) D.; student pub. schs. and bus. sch.; m. Irma Mae Craft, May 1, 1920; children—Thelma Elizabeth, Alfred Ellery. Professional violinist, 1912-27; accountant Outlet Co., dept. store, Providence, 1915-17, v.p., dir. and gen. mdse. mgr., 1945-

50, pres. since 1950; director of Providence Union National Bank. Served as 1st musician, radio electrician, U.S. Navy, 1917-19. Dir. Providence C. of C. Mem. Nat. Retail Dry Goods Assn. (dir.), Am. Legion. Republican. Baptist. Mason (32°, Shriner), Eastern Star. Clubs: Turks Head, Wannamoisett Country, Rotary. Contbr. to Dry Goods Economist, Women's Wear. Home: 360 Greenwood Av., Rumford, R.I. Office: 176 Weybosset St., Providence 2.

DARBY, Harry (dăr'bĭ), former U.S. senator, manufacturing executive; born Kansas City, Kansas, Jan. 23, 1895; s. Harry and Florence Isabelle (Smith) D.; B.S. in Mech. Engring., U. Ill., 1917, M.E., 1929; m. Edith Marie Cubbison, Dec. 17, 1917; children—Harriet (Mrs. Thomas H. Gibson, Jr.), Joan (Mrs. Roy A. Edwards, Jr.), Edith Marie (Mrs. Ray Evans), Marjorie (Mrs. Eugene D. Alford). With Mo. Boiler Works Co., Kansas City, 1911-19; with Darby Corp., 1920—, now chmn. bd., owner; dir. numerous corps. U.S. senator from Kan., 1949-50; mem. Rep. Nat. Com. for Kan., 1940—. Active in work of 4-H Club, Boy Scouts Am. Trustee various cultural instns. and assns. Recipient awards for civic activities. Served from 2d lt. to capt., F.A., U.S. Army, 1917-19; with AEF. Pres. Am. Royal Livestock and Horse Show; mem. exec. com. Kan. Livestock Assn.; dir. U. Kan. Research Found., Kan. Heart Assn., Palomino Horse Exhibitors of Kan. Mem. Navy League of U.S., Kansas City Crime Commn., Kan. Registration Bd. Profl. Engrs., U. Ill. Found., Am. Soc. C.E., Am. Soc. M.E, Nat. and Kan. soc. profl. engrs., Am. Hereford Assn., Am Nat. Livestock Assn., Am. Soc. Agrl. Engrs., Vets. Fgn. Wars, Am. Legion, 40 and 8, Military Order World Wars. Episcopalian. Mason (32°, Shriner, Jester). Clubs: Kansas City, Automobile of Missouri, Saddle and Sirloin, Rotary (hon.), Terrace, Town House (Kansas City, Kan.); Chicago; Chevy Chase (Washington). Home: 1220 Hotel Pkwy., Kansas City 2. Office: 1st St. and Walker Av., Kansas City 15, Kan. ☆28

DARBY, James Douglas, steel exec.; b. Phila., Pa., Feb. 16, 1897; s. Dr. George D.B. and Carolyn (Weston) D.; student Haverford (Pa.) Sch., 1905-15; A.B., Yale, 1919; m. Marion Elizabeth Wilson, Oct. 14, 1923; children—Joan (Mrs. Clifton F. West), James Douglas. With Alan Wood Steel Co., Conshohocken, Pa., 1919-39 gen. supt., 1930-39; with Carnegie-Ill. Steel Corp. (now known as U.S. Steel Corp.), Pitts., since 1939, became v.p. charge sales, 1948, later vice president and general mgr. sales, assistant executive vice president, 1955—. Served as lt., F.A., U.S. Army, World War I. Member Society Naval Architects and Marine Engrs., Newcomen Soc., Am. Iron and Steel Inst. Clubs: Duquesne, Fox Chapel Golf, Pittsburgh Golf, Rolling Rock (Pittsburgh). Home: Fox Chapel Rd., Pittsburgh 38. Office: 525 William Penn Pl., Pitts. 30.

DARBY, John Joseph, accountant; b. Dublin, Ireland, Apr. 18, 1908; s. Thomas and Ellen (Lecky) D.; grad. Nat. U. Ireland, 1928; m. Fadalia Moore, June 5, 1937; 1 dau., Jeanette. Came to U.S., 1929, naturalized, 1935. With Deloitte, Plender, Griffiths & Co., N.Y.C., 1930-45; with P. Lorillard Co., N.Y.C., since 1945, comptroller since 1950. C.P.A., N.Y. Mem. Controllers Inst. Am., Am. Inst. Accts., Nat. Assn. Cost Accts. Home: 50 Judson Av., Dobbs Ferry, N.Y. Office: 119 W. 40th St., N.Y.C.

DARBY, William J(efferson), Jr., educator; b. Galloway, Ark., Nov. 6, 1913; s. William J. and Ruth (Douglass) D.; B.S., U. Ark., 1936, M.D., 1937; M.S., U. Mich. (Univ.-Sigma Xi fellow, 1939-40, Horace H. Rockham fellow 1940-41), 1941, Ph.D., 1942; m. Elva Louise Mayo, June 12, 1935; children—William J., James Richard, Thomas Douglass. Instr. in phys. chemistry, U. Ark. Sch. Medicine, 1937-39; asst. prof. biochemistry, also asst. prof. medicine, Sch. Medicine, Vanderbilt U., 1944-46, asso. prof. biochemistry, 1946-48, prof. biochemistry, also asst. prof. medicine and dir. div. nutrition since 1948, head dept. biochemistry and dir. div. nutrition since 1949; consultant on nutrition T.V.A. Mem. study sect. on biochemistry nutrition, div. research grants and fellowships, U.S.P.H.S., 1948-51, chmn. study sect. on metabolism and nutrition, 1950-53; mem. food and nutrition bd. Nat. Research Council, 1949—, member food protection com., 1950—, chmn., 1954—; mem. adv. bd. Inst. Nutrition Central Am. and Panama, 1950—; mem. WHO Expert Adv. Panel on nutrition, 1950—; mem. FAO and WHO Joint Expert Com. on Nutrition, 1954; sci. adv. com. Samuel Roberts Noble Found., 1953—, chmn, 1955. Recipient Mead-Johnson B-Complex award, American Institute Nutrition, 1947; Charles Franklin Craig lecturer, American Society Tropical Medicine, 1950. Member Am. Chem. Soc., Am. Inst. Nutrition, Am. Pub. Health Assn., A.M.A., (mem. council on foods and nutrition since 1948), Am. Soc. Biol. Chemists, Soc. Exptl. Biology and Medicine, Nutrition Soc. (British), So. Soc. for Clin. Research (v.p., 1948), Am. Fedn. for Clin. Research, Soc. Clin. Investigation, Assn. Am. Physicians, A.A.A.S., Austrian Pub. Health Assn. (hon.), Nat. Med. Assn. Panama. Co-author: Nutrition and Diet in Health and Disease. Asso. editor Nutrition 1949-53, Jour. Clin. Investigation since 1951. Co-discoverer Vitamin M and of the activity of pteroyglutamic acid in sprue. Home: Route 2, Brentwood, Tenn. Office: Vanderbilt U., Nashville. ☆27

d'ARCAMBAL, Alexander Harrington, mfg. exec.; b. Kalamazoo, Mich., Jan. 23, 1890; s. E. Ransom and Bertha (Alexander) d'A.; B. Chem. Engring., U. Mich., 1912, Metall. Engr., 1950; m. Helen Vera Hathaway, Apr. 22, 1918; children—Joan (Mrs. J. Wallace Jensen), Thomas R. Chemist Detroit Copper & Brass Rolling Mills, 1912-13, Chalmers Motor Co., 1913-15; chief chemist Dodge Bros., 1915-18; chief metallurgist Wright-Martin Aero. Corp., 1918-19; chief metallurgist Pratt & Whitney div. Niles-Bement-Pond Co., West Hartford, Conn., 1919-27, cons. metallurgist, sales mgr. small tool and gage div., 1927-50; gen. sales mgr. Niles-Bement-Pond Co., 1950-54, v.p., 1941-54, dir., 1950—, pres., gen. mgr., 1954—; dir. Hartford Home Savs. & Loan Assn. Registered profl. engr., Conn. Mem. Am. Soc. for Metals (pres. 1932), Am. Soc. Tool Engrs. (pres. 1940), Soc. Automotive Engrs., Mfrs. Assn. Hartford County (v.p.), Am. Inst. Mining and Metall Engrs., Am. Soc. Quality Control. Episcopalian. Clubs: Hartford; Wampanoag Country. Home: 25 Brookside Blvd. Office: Charter Oak Blvd. West Hartford, Conn.

DARCY, Thomas C., air force officer; b. Boston, Mass., Aug. 12, 1910; s. Thomas L. and Delia T. (Connell) D.; B.S., U.S. Mil. Acad., 1932; grad. Air Corps Primary Flying Sch., 1933, Advanced Flying Sch., 1933. Tech. Sch., 1936; unmarried. Commd. 2d lieut., 1932, and advanced through the grades to brig. gen., 1944; now chief Military Assistance Adv. Group, Am. embassy, Copenhagen, Denmark. Decorated D.S.M., Bronze Star, Legion of Merit, Air Medal, European and Am. Theater ribbons (U.S.), Comdr. Order British Empire (Gt. Britain), Croix de Guerre with 2 citations (France), Peruvian Flying Cross, Medal of Distinction (Nicaragua), Comdr. Order of Boyaca (Colombia), Comdr. Order of Southern Cross (Brazil); Cross of Valor (Poland); Chinese Necklet Paoting; Officer of French Legion of Honor. Home: Valbirkvej 10, Hellerup, Denmark. Office: Military Assistance Advisory Group, American Embassy, Copenhagen, Denmark.

DARCY, Thomas Francis, Jr., conductor; b. Vancouver, Wash., May 7, 1895; s. Thomas Francis and Jose Lea (Harrell) D.; grad. Band Leaders and Musicians Sch., Chaumont, France, 1919; student Inst. Musical Art, New York City, 1922-23; grad. with highest honors, band leaders course, Army Music Sch., 1926; married Neyna Colomo, January 20, 1948. Began as pvt., 2d F.A. band, U.S. Army, playing cornet, 1912; served 2 years in Philippines; sergt., 18th Inf., 1915; asst. band leader and band leader; served with 18th Inf., 1st Div., A.E.F., 1918-20 (wounded Nov. 1, 1918); cited for gallant conduct; designated rep. Am. band leader and conducted composite 1st Div. Band on concert tour; became asst. leader, The Army Band, 1926; promoted to capt. and leader, The Army Band, 1935; dean Army Music Sch., Washington, D.C.; appointed adviser to War Dept., on matters relative to bands, 1940; pres. Somerset Music Press since 1952. Decorated Silver Star, Purple Heart, Verdun medal, Victory medal with 5 stars. French Fourregere. Mem. Am. Bandmasters Assn., A.S.C.A.P., Kappa Kappa Psi. Author tng. mans.; compiled and arranged Nat. Anthems of UN, adopted by U.S. Army as ofcl. Compositions, include: An American Overture; Legende, Vanguard of Victory; From Foreign Ports; With Flags Unfurled, others. Home: Box 227, Somerset, Pa. Office: 136 W. 52d St., N.Y.C. ☆27

DARDEN, Colgate Whitehead, Jr., pres. U. of Va.; b. Southampton Co., Virginia, February 11, 1897; A.B., U. of Va.; M.A. and LL.B., Columbia; Carnegie fellowship, Oxford U. In practice of law in Va.; mem. Va. Gen. Assembly, two terms 1930-33; mem. 73d Congress (1933-35), Va. at large, 74th, 76th and 77th Congresses (1935-37, 1939-41, resigned to run for gov.), 2d Dist. Va. Gov. of Va., for term expiring Jan. 1946; apptd. vice chmn. Navy's Civilian Adv. Com., 1947; pres. Univ. of Va., since June 1947. Mem. Ho. of Reps. 2d Dist. Va., 1932-36, and 1938-41. Mem. bd. of visitors U.S. Naval Acad., 1936 and 1939. Served with U.S. Marine Corps, also French Army, World War I. Democrat. Address: Univ. of Virginia, Charlottesville, Va.

DARDI, Virgil D(avid), business exec.; b. Cal., Feb. 3, 1906; s. Emberto and Mary (Bottini) D.; student univs. of Santa Clara, Cavalle-Conta, Italy; married, 1930; children—Elenita, Joseph. Pres., dir. Western Industries, Inc., Realty Investment Co., Baproma Corp., California Investment Co., Rialb Associates, Inc.; chmn. United Dye & Chem. Corp., Belleville, N.J., Guardian Co., Equitable Plan Co., Camden Forge Co., Central Standard Ins. Co.; dir. Spreckles Realization Co., Spreckles Sugar Co., West Indies Chem. Works, Ltd., Gen. Refrigerator Corp., Internat. Egyptian Oil Co., Nat. Phoenix Industries, Inc., Nat. Power & Light Co., Nedicks, Inc., Penn-Texas Corp., Pepsi Cola Bottling Co. of Los Angeles, Quebrachales Dubosc, Spreckles Companies, Am. Dyewood Co., Brit. Dyewood Co., Ltd., C & C Super Corp., Compagnie Francaise des Extraits, Tinctoriaux & Tannants. Trustee Salesian Boys Club, San Francisco. Clubs: Wall Street, N.Y. Athletic. Home: 710 Park Av., N.Y.C. Office: 430 Park Av., N.Y.C.

DARFLER, Walter Leroy, stock broker; b. Yorkville, Ill., Sept. 10, 1900; s. Jacob C. and Mary Louise (Swan) D.; m. Lucille Miller, July 30, 1921; children—Donald Lawrence, Charles Jay, Gene Edward, Jeannette Marilyn. With Halsey, Stuart & Co., Inc. 1920—, sec.-treas. 1941—, v.p. 1944—, dir. 1945—. Served with USMC, 1918-19. Republican. Conglist. Mason. Clubs: Union League, Saddle and Sirloin, Farmers, Bond, (Chicago). Home: Rte. 1, Naperville, Ill. Office: 123 S. LaSalle St., Chgo. 90.

DARGAN, Henry McCune, coll. prof.; b. Charleston, S.C., July 10, 1889; s. Edwin Charles and Lucy Augusta (Graves) D.; student Tharp-Brownell Sch., Louisville, 1904-07; A.B., Mercer U., 1910; student grad. sch., U. of Calif., 1910-11; A.M., Harvard, 1912, Ph.D., 1914; unmarried. Instr. in English, U. of N.C., 1914-20, asst. prof., 1920-23, prof. of English, Dartmouth Coll. since 1923, Willard Prof. of Rhetoric and Oratory since 1946. Served with U.S. Army, 1917-19. Mem. Modern Lang. Assn. of Am., Am. Assn. Univ. Profs., Phi Delta Theta. Home: Graduate Club, Hanover, N.H.

DARGAN, Olive Tilford. ◎ V. 26.

DARGAVEL, John William, assn. exec.; b. Morristown, Minn., July 24, 1894; s. John (M.D.) and Lulu Maude (Crawford) D.; Pharm. B., U. Minn., 1915; Pharm. D. (hon.), Rhode Island Coll. Pharm. and Allied Sciences, 1943; m. Frankie M. Corell, Sept. 10, 1917; 1 dau., Jean Corell. Owner retail drug store, Minneapolis, Minn., 1917-37. Sec. Minn. State Bd. of Pharmacy, 1923-34; v.p. Am. Pharm. Assn., 1930; vice pres. Nat. Assn. Retail Druggists, 1930-31, pres. 1931, chmn. exec. com., 1932, exec. sec. and gen. mgr. since Oct. 1933; pres. Minneapolis Retail Druggists Assn., 1922-23. Mem. Retail Drug Code Authority, N.R.A., during its entire existence; dir., mem. exec. com. Health Information Found.; pres., treas. Bur. of Edn. on Fair Trade. Kentucky Colonel, 1933; Ann. Merit award, Delta Kappa Sigma Alumni Assn., 1951; Award of Achievement, U. Minn., 1951. Mem. Phi Delta Chi. Mason (32°, Shriner). Editorial dir. Nat. Assn. Retail Druggists Jour. Home: 40 E. Oak St., Chgo. 2. Office: 205 W. Wacker Dr., Chgo. 6.

DARGUSCH, Carlton Spencer (dăr'goosh), lawyer; b. Batavia, N.Y., Aug. 19, 1900; s. Julius Herman and Etta (Burnham) D.; student Ind. Univ., 1921-22 and 1924, Ohio State U., 1922-25; m. Genevieve Johnston, November 6, 1923; children—Carlton Spencer, Evelyn Byrd. Legislative draftsman, Ohio General Assembly, January-May 1925; attorney, Tax Commn. of Ohio, 1925-33; tax commissioner of Ohio, 1933-37, resigned Jan. 1937; engaged in pvt. practice of law, specializing in taxation, Columbus, O., since 1937; partner Dargusch and Caren; chmn. bd. Henrite Products Corp., Granville Inn & Golf Course, Inc., Sunday Creek Coal Co., Columbus; dir. Ohio Nat. Bank, Clark Grave Vault Co.; v.p., gen. counsel Ohio Tb. and Health Assn.; gen. counsel Ohio Pub. Health Assn.; counsel Engring. Manpower Commn. Mem. com. specialized Personnel, ODM. Trustee Mt. Carmel Hospital. On active duty, lt. colonel, Judge Adv. General's Department, U.S. Army, since 1940; dep. director National Headquarters Selective Service Systems; promoted colonel, 1942; brig. gen., 1946. Commd. permanent brig. gen., Organized Reserves, 1947. Awarded D.S.M., 1946. Mem. bd. trustees Ohio State U. since 1938, chmn., 1944-45. Helped draft plans for Selec. Service, World War II, and present Selec. Service; also plans for Universal Mil. Training. Mem. Am., Ohio and Columbus bar assns., Kappa Sigma, Phi Delta Phi, Mil. Order World Wars. Mason. Clubs: Chevy Chase, (Chevy Chase Maryland); Army and Navy (Washington); Columbus Country, Columbus, University, Ohio State Faculty (Columbus, O.); Engineers (N.Y.C.); Union (Cleve.); Fort Henry (Wheeling, W.Va.); Queen City (Cin.). Author: Estate and Inheritance Taxation (with John R. Cassidy), 1930. Home: 271 N. Columbia. Office: 33 N. High St., Columbus, O.

DARKIS, Frederick R(andolph), chemist, educator; b. nr. Frederick, Md., July 22, 1899; s. Thomas M. and Maria (Wachter) D.; B.S., U. Md., 1922, M.S., 1923, Ph.D., 1928; m. Mildred Lee Morris, Oct. 6, 1928; children—Frederick R., Thomas M., Barbara L. Instr. U. Md., 1922-23, 26-27; analytical chemist State Control Labs. Md., 1923-26; chemist Fla. Citrus Expt. Sta., 1927-28; chemist Liggett & Myers Tobacco Co., 1928-32, dir. research since 1948; research asso. Duke U., 1933-48. Mem. tobacco adv. com. U.S. Dept. of Agr. Mem. Am. Chem. Soc., A.A.A.S., N.C. Acad. Sci., Am. Assn. U. Profs., Sigma Xi, Alpha Chi Sigma, Phi Lambda Upsilon. Methodist. Mason. Clubs: Torch, Rotary, Hope Valley Country (Durham, N.C.). Contbr. articles chemistry tobacco, prodn. tobacco, study pathol. diseases tobacco plant, mfr. tobacco products. Home: 3010 Surrey Rd. Office: Liggett & Myers Tobacco Co., Durham, N.C.

DARLAND, Raymond Winston, univ. provost; b. Codell, Kan., Mar. 22, 1911; s. Herbert Otis and Alice Dora (Frazier) D.; B.S., Kan. State Coll., Ft. Hays, 1933, M.S., 1936; Ph.D., U. Neb., 1947; m. Jewell Royse, Nov. 29, 1933; children—Jeanette, Richard Royse. Instr. sci., asst. coach Sheridan Co. Community High Sch., Hoxie, Kan., 1933-35, prin., instr. biology, 1935-41; instr. field zoology Kan. State Coll., Ft. Hays, summers 1939-41; instr. plant ecology U. Neb., 1941-43, asst. prof. biology, 1946-48; asso. prof. biology U. Minn., Duluth br., 1948-49, head biology dept., 1949-52, prof. biology, 1951-53, academic dean, 1952-53, provost 1953—. Served as lt. USNR, 1944-46. Mem. Econ. Soc. Am., Am. Forestry Assn., A.A.A.S., Minn. Acad. Sci. (pres. 1953), C. of C., Nature Conservancy, Sigma Xi, Phi Delta Kappa, Delta Epsilon, Phi Mu Alpha. Methodist. Clubs: Rotary, Hortus (Duluth). Home: 2507 Branch St., Duluth 5.

DARLEY, John G(ordon), psychologist; b. Pittsburgh, Feb. 20, 1910; s. William Watson and Edith (Gordon) D.; A.B., Wesleyan U., Middletown, Conn., 1931; A.M., U. of Minn., 1932, Ph.D., 1937; m. Kathleen B. McConnon, Aug. 15, 1936; children—John, Janet. Research asst. and psychol. examiner U. of Minn. Employment Stabilization Research Inst., 1931-35; asst. prof. and research counselor, gen. coll., U. of Minn., 1935-38, dir. and asst. prof.

psychology, student counseling bur., 1938-43, dir. and prof. psychology, 1946-47, asso. dean and prof. psychology, Grad. Sch., since 1947, exec. sec. social sci. research center and lab. for research in social relations since 1948. Research asso., Nat. Defense Research Com., Camp Murphy, Fla., 1943-44. Served as lt., U.S.N.R., Bureau of Medicine and Surgery, Navy Department, 1944-46. Member of the advisory panel on human relations Office of Naval Research 1946-52; sec.-treas. Am. Bd. Examiners in Professional Psychology, 1947-51; mem. panel on selection and training, com. on human resources, Research and Development Bd., 1947-49. Fellow Am. Psychol. Assn.; mem. Phi Beta Kappa, Sigma Xi. Democrat. Club: Campus. Mem. editorial bd. Jour. of Ednl. and Psychol. Measurement, 1941-54. Ann. Revs. in Psychology, 1948-54; editor Jour. of Applied Psychology, 1955—. Home: 1550 E. River Terrace, Mpls. 4 ☆27

DARLEY, Ward, physician, med. educator; b. Denver, Colo., Oct. 30, 1903; s. Ward and Mary (Bolles) D.; A.B., University of Colorado, 1926, M.D., 1929, D.Sc. (honorary); married Pauline Braiden, Apr. 29, 1930; children—Donna Jean Braiden, and Ward Braiden. Interne and resident of Univ. of Colo. Sch. of Medicine and Hosp., 1929-31; pvt. practice of medicine, Denver, Colo., 1931-44; associate prof. of Medicine, U. of Colo. Sch. of Medicine, 1944-46, prof. since 1946, dean, 1945-48; v.p. univ. and dean dept. medicine, 1949-53, pres., 1953—. Bd. cons., div. medicine and public health Rockefeller Found, 1952-53. Diplomate Nat. Bd. Med. Examiners, 1931, Am. Bd. Internal Medicine, 1938 Fellow A.C.P.; mem. Assn. Am. Med. Colls. (exec. council since 1946, pres. 1952-53), Aeromed. Assn. (hon.), Am. Rheumatism Assn., Am. Heart Assn., Am. Clin. and Climatol. Assn., Phi Beta Kappa, Alpha Omega Alpha, Sigma Xi, Delta Sigma Rho, Phi Kappa Tau. Presbyn. Author articles profl. publs. Home: 1202 University Av., Boulder, Colo. ☆27

DARLING, Charles Douglas, psychiatrist; born Walkerton, Ind., July 7, 1905; s. Charles Davis and Gertrude (Peebles) D.; B.S. summa cum laude, Lafayette Coll., 1929; M.D., U. of Pa., 1933; m. Ruth Walton, July 11, 1938; children—Charles, Barbara. Interne Presbyterian Hosp., Phila., 1933-35; physician George School (Pa.), 1935-37; grad. training, Pa. Hosp., Phila., 1937-38; mem. faculty, Cornell U., since 1938, prof. clinical medicine (Ithaca) and head mental hygiene div. of Dept. of Clinical and Preventive Medicine since 1944; attending physician, Cornell U. and clinic since 1940; consulting physician Tompkins County Meml. Hosp. since 1941. Mem. Med. Adv. Bd., World War II. Fellow Am. Psychiat. Assn.; mem. N.Y. State Soc. Mental Health (pres.), A.M.A., N.Y. State Med. Soc., Phi Beta Kappa. Participated in insts. in Albany on mental hygiene, N.Y. State Med. Soc., Phi Beta Kappa. Participated in institutes in Albany on mental hygiene and public health, in Clifton Springs, N.Y., on mental hygiene and religion; lectured in mental hygiene in N.Y. State. Home: 111 Midway Road, Ithaca, N.Y.

DARLING, C(hester) Coburn, business exec.; born Pawtucket, R.I., Nov. 13, 1887; s. Lyman Morse and Abby (Rockwood) D.; student St. George's Sch., Newport, R.I., 1902-06; Class of 1910, Princeton; m. Marian Preston, Nov. 6, 1912; children—C. Coburn (officer, R.C.A.F., missing in action Aug. 1943), Eleanore (Mrs. William Everdell, 3d). Clerk, Rhode Island Ins. Co., Providence, 1910-12; local mgr. Jackson & Curtis Investment Securities, Boston, 1912-14, br. E. C. Randolph, mem. N.Y. Stock Exchange, Providence, 1914-18; mem. Miller & George, investment securities, Providence, 1920-38; pres. and dir. New England Distillers Co., Inc., Clinton, Mass., since 1935; dir. The Aveo Mfg. Corp. N.Y. Trustee Memorial Hosp., Pawtucket, R.I. Served as 1st lt., A.E.F., U.S. Army, 1918-19. Mem. Soc. Colonial Wars. Republican. Conglist. Mason. Clubs: Hope, Agawam Hunt (Providence); Colonial (Princeton); Racquet and Tennis, Leash, Links (N.Y.C.); Reading Room, Yacht (Edgartown, Mass.). Home: 155 George St., Providence 6. Office: Hospital Trust Bldg., Providence 3.

DARLING, George Bapst, Jr., b. Boston, Mass., Dec. 30, 1905; s. George Bapst and Alice Emma (Smith) D.; ed. Phillips Acad., Andover, Mass.; S.B., Mass. Inst. of Tech., Cambridge, 1927; Dr. P.H., U. of Michigan, 1931; M.A. (hon.) Yale, 1947; married Ann F. Shaw, June 25, 1931. Research associate, assistant epidemiologist, Department of Health, Detroit, 1927-32; with W. K. Kellogg Foundation, Battle Creek, Mich., 1932-43, beginning as asso. dir., mem. bd. trustees and asso. sec.-treas., 1934-37; comptroller, 1937, pres. and comptroller, 1940-43; dir. Atlas Properties, Inc., 1934-43; pres., 1940-43; dir. Kellogg Co., 1941-43; exec. sec. coms. on mil. med., Nat. Research Council, 1943-45; vice chmn. div. med. sciences, 1944-45, 1947-48; exec. sec. Nat. Acad. Sci. and Nat. Research Council, 1946; dir. med. affairs, Yale U., since 1946, prof. human ecology, 1952; nonresident lecturer pub. health practice, U. of Mich., School Pub. Health. Dir. Grace New Haven Community Hosp. since 1946 (exec. com. 1946-53). Fellow Am. Pub. Health Assn. (mem. com. on administrative practice); mem. Washington Academy Mortar and Ball, Ursa Major. Clubs: Yale (N.Y.); Medicine; associate member Conn. State Medical Soc.; mem. A.A.A.S., Academy Political Science, Delta Omega (past pres.), Pi Delta Epsilon, Theta Chi, Graduates, Faculty, Lawn (New Haven); Cosmos (Washington). Unitarian. Contbr. various publs. on pub. health and edn. to jours. Home: 11 Burns St., New Haven 11. Address: Yale U., New Haven.

DARLING, Jay Norwood ("J. N. Ding") ◎ V. 27.

DARLING, Robert C(roly), physician, educator; b. Syracuse, N.Y., Mar. 17, 1908; s. Clarence W. and Elizabeth (Croly) D.; A.B., Harvard, 1929, M.D., 1934; m. Esther Hill, June 17, 1938; children—Nancy Elizabeth, Thomas Robert. Intern, resident Presbyn. Hosp., N.Y. City, 1935-38; research resident Columbia Service, Goldwater Meml. Hosp., 1938-40; with Fatigue Lab., bus. sch., Harvard, 1940-46, asst., prof. indsl. physiology, asst. dir., 1944-46; asso. prof. medicine coll. physicians and surgeons, Columbia and Presbyn. Hosp., 1946-52, coordinator phys. medicine and rehabilitation, 1949-52, prof., exec. officer phys. medicine and rehabilitation since 1952; cons. Inst. Crippled and Disabled, 1947-52, chmn. med. bd., 1952. Cons. Q.M. Gen. Office, 1943-46. Diplomate Nat. Bd. Med. Examiners, Am. Bd. Internal Medicine. Mem. A.M.A., Am. Physiol. Soc., Am. Soc. Clin. Investigation, Am. Congress Phys. Medicine, Harvey Soc., Phi Beta Kappa, Nu Sigma Nu, Alpha Omega Alpha, Delta Upsilon. Author articles med. jours. Home: 157 Glenwood Av., Leonia, N.J. Office: 630 W. 168th St., N.Y.C. 32.

DARLING, Sid L(ouis), trade assn. exec.; born West New York, N.J., Aug. 9, 1894; s. John Sidney and Abigail Bates (Crossley) D.; student N.Y.U. Law Sch., 1914-16; m. Mabel Elizabeth Burridge, Sept. 22, 1920; children—Bruce Burridge, Laird Burridge (dec.). Began as law student, clk. Marshall VanWinkle, Jersey City; then credit mgr. Republic Rubber Co., credit dept. B. F. Goodrich Rubber Co.; asst. treas. George Borgfeldt & Co., N.Y. City; now sec.-directing mgr. Nat.-Am. Wholesale Lumber Assn. Mem. Nat. Distbn. Council, U.S. Dept. Commerce. Served from private to capt. U.S. Army, 1917-19. Mem. Nat. Assn. Wholesalers (trustee, organizer), Am. Trade Assn. Execs., N.Y. Lumber Salesmen's Assn. (hon.), Hoo-Hoo, Delta Chi. Republican. Presbyn. Mason (32°, K.T., Shriner). Club: Nylta (N.Y. City). Author articles in lumber trade jours. Home: 409 Highwood Av., Leonia, N.J. Office: 41 E. 42d St., N.Y. City 17.

DARLING, Stephen Foster, educator; b. DeSmet, S.D., May 1, 1901; s. Andrew Delos and Harriet Elizabeth (Sturgeon) D.; B.S., U. Minn., 1922, M. S., 1924; A.M., Harvard, 1926, Ph.D., 1928; grad. study U. Vienna, 1928-29; m. Delphine Deziel, Aug. 20, 1930; children—Stephen Deziel, Charlotte Elizabeth, Anne Marie, Andrew Delos. Instr., Harvard, 1926-28; Sheldon traveling fellow, 1928-29; asso. prof. Lawrence Coll., Appleton, Wis., 1929-37, Robert McMillan prof., head dept. chemistry since 1937; research asso. Inst. Paper Chemistry, Appleton since 1930. Vice pres. dist. 9 Midland Coop. Wholesale, sec. Valley Coop. Services, pres. Appleton Coop. Assn. Served as 1st lt., C.W.S. Res., 1926-36. Fellow Am. Inst. Chemists; mem. Am. Chem. Soc., Photog. Soc. Am., Am. Philatelic Soc., Soc. Philatelic Ams., Sigma Xi, Alpha Chi Sigma, Gamma Alpha, Phi Lambda Upsilon. Home: 617 E. Alice St., Appleton, Wis.

DARLINGTON, Henry (Vane Bearns), ret. clergyman; advt. exec.; b. Bklyn., June 9, 1889; s. Bishop James Henry and Ella L. (Bearns) D.; student Dickinson Coll., 1907, D.D., 1927; A.B., Columbia U., 1910; grad. Gen. Theol. Sem., 1913; grad. student Columbia; D.D., Greek Sem. of St. Athanasius, 1923; married Dorothy Stone-Smith, Nov. 24, 1920; children—Peter (Army Air Corps), Henry (U.S.N.R.). Deacon, 1913, priest, 1914, P.E. Church; curate St. Thomas' Church, New York, 1913-14; missionary in charge three chs. and founded Mission Serepta, 1914-15; rector St. Barnabas Ch., Newark, 1915-22, Ch. of the Heavenly Rest, N.Y., 1922-25, Ch. of the Heavenly Rest and Chapel of Beloved Disciple, 1925-50. Headmaster, Day School, Church of the Heavenly Rest, 1929-50; acct. exec. Neergaard, Miller & Co., N.Y.C., 1951—; organizer, builder, operator Turnpike Bridge Co., Delaware, N.J., 1914-26. Commd. 1st lt., chaplain, N.A., 1918; chaplain 50th C.A.C., 1st Army, AEF, France; disch., 1919; served from capt. to brig. gen., chaplain, N.Y.N.G., 1924-49; permanent chaplain Assn. Ex-mems. of Squadron A.; on state reserve list until 1953. Chairman Protestant Council's Commission in Ministry to Vets. and Service Personnel; mem. vets. com. New York Welfare Council; mem. N.Y. County Red Cross blood bank. Dir. Christian Freedom Found., Dynamic Am.; pres. U.S. Flag Found.; trustee The Protestant-Episcopal Sch. Recipient N.G. awards. Mem. Soc. Colonial Wars, Sons Revolution, Society of Cincinnati (chaplain Rhode Island Soc.), Huguenot Soc., Pilgrims, Mil. Order Foreign Wars (chaplain gen., 1951), Mil. Order World Wars (chaplain, 1947), Mil. Chaplains Assn. U.S.A. (pres. 1952, 54), S.A.R., N.Y. chpt. Mil and Naval Officers World War, St. Nicholas Soc., Sojourners, St. Andrews Soc., Phi Delta Theta. Mason (32°, K.T., Shriner grand chaplain, N.Y.). Clubs: Union; Columbia; Army and Navy (Washington). Author pamphlets, sermons. Address: 2 E. 93d St., N.Y.C. 28. ☆28

DARLINGTON, Oscar Gilpin, historian, educator; b. Downingtown, Pa., Feb. 21, 1909; s. Oscar Gilpin and Emily Jane (Bareford) D.; B.A., Pa. State Coll., 1932, M.A., 1933; Ph.D., U. of Pa., 1938; study Harvard, summer 1931, Temple U., summer 1932; m. Miriam Howe Wilson, Dec. 31, 1938; children—Helen Spear, Dawn, Mahlon Spear, Phoebe, Lynette, Gerbert Gilpin, Eunice Gardiner. Engaged as assistant in ancient, mediaeval history Univ. Pa., 1934-38; instr. history Hofstra College of N.Y.U., 1938, asst. prof., 1939, asso. prof., 1940, prof., 1941-50, chmn. dept. history, 1942-50, dir. summer session, 1949; prof. history, polit. sci., head dept., dir. area social scis. Champlain Coll. of State U. of N.Y., 1950-53; acad. dean Polytechnic Inst. Puerto Rico, 1953—; faculty adv. Student Christian Assn. Champlain Coll. Mem. L.I. Hist. Soc., N.E.A., Mediaeval Acad. Am., Am. Hist. Assn., Am. Soc. Ch. History, Am. Acad. Social and Polit. Sci., Phi Alpha Theta, Pi Gamma Mu, Phi Kappa Psi, Sigma Delta Pi. Republican. Presbyn. (elder; lay preacher Chazy, West Chazy Meth. Chs., 1952-53). Author: The Travels of Odo Rigaud, Archbishop of Rouen (1248-1275), 1940; Contemporary Europe: A Symposium, 1941 (with others); Causes and Consequences of World War II, 1948 (with others); Glimpses of Nassau Co. History, 1949; newspaper column History Back of The News, 1942-45; articles (Gerbert [Pope Sylvester II] and 10th C. France), reviews hist. jours. Editor, trustee Nassau Co. Hist. Jour., 1944-50. Address: Polytechnic Inst. of Puerto Rico, San German, P.R.

DARNALL, Marcy Bradshaw ◎ V. 28.

DARNAULT, Florence Malcolm, sculptor; b. N. Y.C., Dec. 24, 1905; d. L. Thomas and Mary Louise (Clarke) Darnault; student Mt. Vernon Sem., Radcliffe Coll., Art Student's League, Nat. Acad. Design, Grand Central Art Sch., Paris and Italy; pupil Daniel Chester French. Sculptor busts of Frank J. Sprague, permanent collection Am. Inst. E.E.; Dr. John F. Erdmann, Erdmann Auditorium of N.Y. Postgrad. Hosp.; Adm. J. K. Robison, U.S. Naval Acad.; Giuseppi Verdi, Verdi Club of N.Y.; Dr. Harold D. Senior, N.Y.U.-Bellevue Med. Sch.; others; bas reliefs Little Ch. Around the Corner, N.Y.C., John Whitehead for Whitehead Metals Co., others. Episcopalian. Clubs: Nat. Arts; Gamut; Pen and Brush; Little Gardens of N.Y.‡

DARNELL, D(onald) W(hitley), petroleum exec.; b. Center Township, nr. Fayette, Ia., Aug. 23, 1900; s. Guy B. and Carrie (Whitley) D.; B.S., Calif. Inst. Tech., 1922; m. Dorothy Rooker, Dec. 18, 1930; children—Donna, Gary. Junior engr., So Calif. Edison Co., Los Angeles, 1922-23; mech. engr., George F. Getty Oil Co., Santa Fe, Spring, Calif., 1923-25; with The Fluor Corp., Ltd., Los Angeles, since 1925, now chmn. bd. Mem. A.S.M.E., Am. Petroleum Inst., Cal. Natural Gasoline Assn. Clubs: California, Petroleum. Home: 500 W. Georgian Rd., Pasadena 3, Cal. Office: 2500 Atlantic Blvd., Los Angeles 22.

DARNELL, Harold V(ernon), pharmaceutical chemist; b. Indianapolis, Ind., Jan. 7, 1908; s. E. Vernon and Clara (Tschaegle) D.; B.S. in Pharmacy, Purdue, 1929; m. Audrey A. Breedlove, Oct. 9, 1931; children—Arda T., Laurence M., Wanda F. Chemist, food and drug div. Ind. State Bd. of Health, Indianapolis, 1929-37, dir. food and drug div., 1937-39; exec. sec. Ind. Pharmaceutical Assn. 1939-48. Mem. Am. Pharmaceutical Assn. (2d vice pres. 1946-47, asst. to sec. 1948), Nat. Assn. Retail Drugists, Nat. Conf. of Pharmaceutical Assn. Secs., Purdue Alumni Assn., Kappa Psi. Rep. Methodist. Editor: The Indiana Pharmacist, 1939-48; Jour. of the Am. Pharmaceut. Assn., Practical Pharmacy Edition, 1948-50; Pharmaceut. Commodity Analyst since 1950. Home: 315 Davis Road, Havertown, Pa. Office: Sharp & Dohme, Inc., 640 N. Broad St., Philadelphia.

DARNTON, Eleanor Choate, press officer; born Phila., Pa., Jan. 1, 1907; d. Ernest and Eleanor (Townsend) Choate; student, Univ. of Pa., 1924-26, 28-29; m. Clarkson Hill, Apr. 10, 1929 (divorced, 1938); m. 2d Byron Darnton, Apr. 23, 1938 (dec. 1942); children—Robert Choate Darnton, John Townsend Darnton. Advt. and mag. writer, 1929-36; editor, You mag., 1937-38; writer, Office of War Information, 1942; reporter, Washington bur., N.Y. Times, 1943, woman's editor, 1944-45; co-founder, pres. and co-editor, Women's Nat. News Service, 1946-54; press officer The Children's Bur., U.S. Department of Health, Education and Welfare, 1954—. Civilian editorial advisor, information and edn. div., U.S. Army hdqrs., European theatre, 1945; mem., nat. bd., Y.W.C.A.; exec. com. mem., Nat. Commn. on Children and Youth; mem. bd. of dirs. Fashion Group, 1944-45. Hon. mem. Theta Sigma Phi. Protestant. Clubs: Women's Nat. Press, N.Y. Newspaper Women's. Author: The Children Grew. Home: 3612 Newark St. N.W., Washington. Office: The Children's Bur., Washington 25.

DARR, Earl A., lawyer; b. Fairfax, Ia., 1883; s. Alfred R. and Sadie D.; student Drake U., 1904, Ia. Coll. Law, 1904; LL.B., Yale, 1905, LL.M.; m. Amanda Adele Darr, July 1950; children—Dorothy C. (Mrs. Bruce A. MacKenzie), Earl Anthony. Admitted to N.Y. bar, 1906; partner Phillips & Avery, N.Y.C., since 1918; chmn., v.p., dir. U.S. Air Conditioning Corp.; chmn. bd., dir. Swift Bus. Machines Corp.; sec., dir. So. States Realty Co., Gen. Warehouse Corp., Eciton Corp., East Bklyn. Savs. Bank; v.p., dir. Harrison-Rye Realty Corp., Ituri Corp., Recordgraph Corp. Home: Westchester Country Club, Rye, N.Y. Office: 1 Wall St., N.Y.C. 5.

DARR, Edward A(ustin), business exec.; b. Baltimore, Md., July 23, 1890; s. William H. and Mary Elizabeth (Coffman) D.; student McDonogh (Md.) Sch., 1900-02; LL.B., Univ. of Md., 1913; m. Frances Payne, Jan. 1919 (died 1920), 1 son, Edward; m. 2d, Ruth Ely, Nov. 1924; children—Drusilla, Deborah, Mary Ruth, David, Cicely. Admitted to Md. Bar, 1913; mgr. sales dept., R. J. Reynolds Tobacco Co., Winston-Salem, N.C., since 1938, mem. bd. dirs. since 1938, v.p., 1946-52, pres. since 1952. Mem. Reynolds Park Recreation Commn., Winston-Salem, 1935-45. Served U.S. Marine Corps, 1918. Mem. N.C. Archaeological Soc., Wachovia Hist. Soc.,

Am. Legion, Nat. Sales Execs., C. of C. Democrat. Protestant. Clubs: Twin City, Forsyth Country, Old Town, Rotary (Winston-Salem); Metropolitan, Athletic, Economic (N.Y.C.). Home: 1067 E. Kent Rd. Office: R. J. Reynolds Tobacco Co., Winston-Salem, N.C.

DARR, John Willis, public relations counsel; b. Carrollton, Mo.; s. Harrison Byrd and Cathleen (Mikel) D.; grad. Highland Park Coll., Des Moines, Ia., 1918; m. 2d, Carolyn Lee Hawkins, 1953; children (by previous marriage)—John W., (Elizabeth) Ann. Newspaper reporter, free-lance writer, advt. agent Des Moines, Ia., 1916-20; v.p. Alaskan-Am. Pulp & Paper Corp., N.Y., 1920-22; with Dorland Agy., N.Y., 1922-24; v.p., gen. mgr. J.H. Newmark, Inc., pub. relations, advt., 1924-28; established own office as pub. relations counsel, N.Y.C., 1930; v.p., dir. pub. relations Commercial Investment Trust, Inc., 1935-40, dir. Safety Found. 1936-41; v.p., mng. dir. Inst. Public Relations, 1940-44, pres., 1944-50; exec. Salvage, Lee & Chase, pub. relations firm, 1951-54; dir. pub. relations and advt. ACF Industries, Inc., 1954—; lectr. Served as communications and nav. officer USN, World War I. Author: Public Relations for Profit, 1949. Home: 32 E. 35th St. N.Y.C. 16. Office: 30 Church St., N.Y.C.

DARR, Leslie Rogers, U.S. judge; b. Jasper, Tenn., Nov. 8, 1886; s. Joseph A. and Rebecca Jane (Rogers) D.; student Pryor Inst., Jasper, 1904-08; LL.B., Cumberland U., 1909; m. Barbara Raulston, June 10, 1912; children—Barbara Katharine (Mrs. Don Hastings), Leslie Rogers. Admitted to Tenn. bar, 1910, practiced law at Jasper, Tenn., 1910-26; judge 18th Circuit of Tenn., 1926-39; U.S. dist. judge, Eastern and Middle dists. of Tenn. since 1939. Democrat. Methodist. Mason (Shriner). Clubs: Civitan, Lookout Mountain, Fairyland. Home: 1506 Riverview Road, Chattanooga, Tenn.

DARR, Loren Robert, publisher; b. Philadelphia, Mo., Oct. 7, 1897; s. Samuel Fenton and Edna Etta (Banks) D.; law student De Paul U., 1920-21; m. Frances Vogel, Oct. 7, 1940; children—Loren Robert, Joanne. Employed Callaghan & Co., law book pubs., 1919-30; 2d v.p. Commerce Clearing House, Inc., 1930-32; exec. v.p. Found. Press, Inc., 1932-38, pres., chmn. bd., 1938—. Club: Brooklyn. Home: 131 Meadbrook Rd., Garden City, N.Y. Office: 268 Flatbush Av. Ext., Bklyn.

DARRAH, David Harley (dăr'rä), newspaperman; b. Lloydsville, O., May 27, 1894; s. Harley Howard and Anna Jane (McFarland) D.; Ph.B., Akron Municipal U., 1917; m. Simone Jane Heller, Nov. 8, 1921. Reporter Akron Beacon Jour., Cleveland Leader and Cleveland Plain Dealer, 1912, 13; with Am. Ambulance Field Service in France in 1917; later enlisted in U.S. Army at Soissons, France, Oct. 1, 1917; night editor Paris edition of Chicago Tribune, 1919-22, mng. editor, 1922-26; asst. corr. in London of Chicago Tribune, 1926-27, chief corr. Rome Bur. of same, 1927-33; traveling corr. in Europe, 1933-35; made 18,000 mile journey through South Am. countries during 1930-31 revolutionary period; expelled by Mussolini from Italy, June 1935; chief London corr. Chicago Tribune Foreign News Service, Aug. 1935-Mar. 1940; war corr. with Franco armies in Spanish civil war, 1936, 37, 38, Battle of France, May, June 1940; cor. with Vichy govt., July 1940-Nov. 1942; seized by Germans, interned Baden-Baden, Germany, Dec. 1942-March 1944; after repatriation to United States on Gripsholm, returned France, Sept. 1944, and served as war corr. and chief Paris bur. of Tribune until Apr. 1946; spl. assignments since 1946. Author: Hail Caesar, 1936; Conspiracy in Paris, 1953. Address: 9 rue Theodore de Banville, Nice, France.

DARRAH, William Culp, paleobotanist, author, engr.; b. Reading, Pa., Jan. 12, 1909; s. William Henry and Dorothy Sarah (Culp) D.; B.S., U. of Pittsburgh, 1931; m. Helen Marie Hilsman, Dec. 28, 1934; children—Barbara Anne, Elsie Louise. Fellow Carnegie Mus., 1931-33; instr. and tutor, div. biology Harvard Bot. Mus., 1934-42; materials engr. Raytheon Development Labs., Waltham, Mass., 1942-51; engaged in research on fossil plants and history of sci. in Am.; now dir. adult edn. division Gettysburg College. Fellow A.A.A.S., Sigma Xi. Club: Torch. Author sci. books including: Powell of the Colorado, 1951; The Materials and Methods of Paleobotany, 1952; The Carboniferous Flora of Illinois, 1953; also articles in profl. publs. Adv. editor of Chronica Botanica. Home: Spruce Hill, R.F.D. 1, Gettysburg, Pa. ☆ 27

DARRELL, Norris, lawyer; b. St. Kitts, B.W.I., Jan. 30, 1899; s. Rev. Norris de Mouilpied and Maria Arabella MacDonald (Pandt) D.; brought to U.S., 1900, naturalized, 1910; LL.B., U. Minn., 1923; m. Doris Clare Williams, June 24, 1925 (died 1943); children—Norris Williams, Richard Wheeler; m. 2d, Mary Hand Churchill, June 28, 1945; 1 stepson, Jonathan Churchill. Admitted to bar, Minn., 1923, N.Y., 1927; legal sec. Hon. Pierce Butler, asso. justice U.S. Supreme Ct., 1923-25; asso. law firm Sullivan & Cromwell, N.Y.C., since 1925, Paris and Berlin rep., 1928-30, mem. firm, 1934—; lectr. Tech. advisor Com. Econ. Development, 1947—; dir. J. Henry Schroeder Banking Corp.; Schroder Trust Co. Pres., director Public Health Research Inst. City of N.Y.; member board directors Goodwill Industries of N.Y., Inc., The Tax Inst.; trustee Practicing Law Inst.; mem. exec. com. and Council Am. Law Inst. Served in Inf., U.S. Army, 1917-19. Mem. Am., N.Y. State bar assns., Assn. Bar City N.Y., Nat. Tax Assn., Am. Judicature Soc., Council Fgn. Relations, Pilgrims, Grey Friars, Order of Coif, Alpha Tau Omega, Phi Delta Phi. Methodist. Clubs: Century, River, University, Downtown (N.Y.C.); Metropolitan (Washington). Contbr. articles legal jours. Home: 1107 Fifth Av., N.Y.C. 28; also Long Ridge Rd., Bedford, N.Y. Office: 48 Wall St., N.Y.C. 5.

DARRIN, Erwin N. ◎ V. 28.

DARRIN, Ralph Mead ◎ V. 28.

DARROW, Daniel Cady, pediatrician, educator; b. Fargo, N.D., Feb. 18, 1895; s. Edward McLaren (M.D.) and Clara Louise (Dillon) D.; A.B., Cornell, 1916; M.D., Johns Hopkins, 1920; m. Louise de Schweinitz, June 16, 1923; children—Dorothea (Mrs. Robert Bone), Barbara (Mrs. Sam P. Hays), Elizabeth, Margaret, Daniel. Asst. in pathology, Johns Hopkins U., 1920-22; interne New Haven (Conn.) Hosp., 1922-23; asst. resident and resident, Boston City Hosp. Pediatric Service, 1923-25; instr. pediatrics, Wash. U. Sch. of Med., St. Louis, 1925-28; asst. prof., Yale U. Sch. of Med., 1928-37, asso. prof., 1937-47, prof. of pediatrics, 1947-54; professor of pediatrics U. Kan. Sch. Medicine, 1954—; on staff Children's Mercy Hospital. Recipient Borden award, Am. Acad. Pediatrics, 1951; Modern Medicine award, 1953. Mem. Assn. Am. Physicians, Soc. for Clin. Investigation, Soc. for Pediatric Research, Am. Pediatric Soc., Soc. Biol. Chem. Editor pediatric vol. of Practitioners Series, 1930. Contbr. articles med. jours. Home: 5847 Howe Dr., Mission, Kan. Office: U. Kan. Med. Center, Kansas City, Kan.

DARROW, George McMillan, scientist; b. Springfield, Vt., Feb. 2, 1889; s. Guy Calvin and Maria (Barnet) McM.; A.B., Middlebury Coll., 1910; A.M., Cornell, 1911; Ph.D., Johns Hopkins, 1927; m. Grace Elizabeth Chapman, Aug. 19, 1919; children—Leslie, Edith, Carol, Wilson, George, Dan. With U.S. Bur. Plant Industry since 1911, prin. horticulturist in charge deciduous fruit prodn., Beltsville, Md., 1946-54; charge small fruit prodn. U.S. Department Agr., 1954—. Member A.A.A.S., Am. Genetic Assn. (mem. council since 1943, v.p., 1950-51), Am. Soc. Hort. Sci. (v.p., 1941-48, pres., 1948-49), Am. Phytopath. Soc., Washington Bot. Soc., Kappa Delta Rho. Mem. editorial bd., Jour. Heredity, 1922-44. Specialities: Research in small fruits, breeding of berries, polyploidy in fruit improvement. Home: Bowie, Md. Office: Plant Industry Station, Beltsville, Md.

DARROW, Karl Keichner, physicist; b. Chicago, Ill., Nov. 26, 1891; s. Edward Everett and Helen (Keichner) D.; B.S., U. of Chicago, 1911, Ph.D., 1917; graduate study University of Paris and University of Berlin; Docteur es Sciences, University de Lyon, 1949; married Dr. Elizabeth Marcy, 1943. Member technical staff, Bell Telephone Laboratories (formerly engring. dept. Western Electric Co.), since 1917; acting prof. physics, Stanford U., summer 1929, Chicago U., summer 1931, Columbia U., 1932. William Allan Neilson prof., Smith Coll., 1941, 1942. Decorated Chevalier de la Légion d' Honneur. Mem. Am. Phys. Soc. (sec.), Am. Philos. Soc., other Am. and fgn. sci. socs. Author sci. books including: Atomic Energy, 1948. Contbr. profl. jours. Home: 340 Riverside Dr., N.Y.C. 25. Office: 463 West St., N.Y.C. 14. ☆27

DARROW, Whitney, publisher; b. Geneva, N.Y., May 16, 1881; s. Charles H. and Harriet (Bennett) D.; A.B., Princeton U., 1903, hon. M.A., 1941; m. May T. Barton, Nov. 14, 1905 (died, 1940); children—Dorothy Gutman, Whitney Jr.; m. 2d, Alice Waring Dunham, Mar. 28, 1942. Manager Princeton Alumni Weekly, 1903-04, mem. editorial adv. com. since 1917; mgr. and sec. Princeton U. Press, 1905-17, trustee since 1917, pres., 1948-51; pres. The Daily Princetonian, 1919-46, trustee since 1946; with Charles Scribner's Sons, pubs., since 1917, dir. since 1923, vice president, 1931-53, assistant to the president, 1953—. Republican. Presbyn. Mason. Clubs: University (pres. 1941-43), Dutch Treat, Coffee House (N.Y. City); Nassau, Cannon (Princeton). Home: 51 Fifth Av., New York 3. Office: 597 5th Av., New York 17.

DARROW, Whitney Jr., cartoonist; b. Princeton, New Jersey, Aug. 22, 1909; s. Whitney and May Temperance (Barton) D.; A.B., Princeton Univ., 1931; m. Mildred Lois Adkins, Oct. 23, 1942; children—Whitney Barton, Linda Ann. Began as cartoonist, 1931; cartoons appeared in Life, Judge, Colliers, Sat. Eve. Post, also as illustrations and advt. cartoons various nat. mags.; contbr. cartoons to New Yorker, 1934—. Clubs: Coffee House, Dutch Treat (N.Y.C.). Author: You're Sitting on My Eyelashes (book of collected cartoons), 1943; Please Pass the Hostess, 1949; Hold it Florence, 1953. Address: R.D. 4, Westport, Conn.

DARSIE, Darsie Lloyd, editor; b. Buffalo, June 6, 1896; s. Stephen L. and Cora Belle (Marvin) D.; student Pomona Coll., 1914-18; m. Ruth Utt, Mar. 31, 1918; children—Margaret Joan, Helen Elizabeth. Asst. sports editor Los Angeles Record, 1919-20; golf columnist Los Angeles Examiner, 1921-24; advt. mgr. Del Monte Properties Co., 1924-27; golf columnist, feature writer Los Angeles Express, 1927-30, Herald-Express, 1930-41, editor Editorial Page, chief edtiorial writer, 1941-54, assistant managing editor, 1954—, book review editor, 1945—. Chairman Press Committe administering $12,500 Forest Lawn Meml. Park Jour.; dir., organizer Youth Jr. Army of 75,000 youngsters, Salvage project Herald-Express. Served as ensign, U.S.N.R., 1918-19. Recipient Propellor Club of U.S. Best Editorial award, 1946, 3d, 1948, best, 1949; Freedom Found. medal, 1951. Mem. Nat. Conf. Editorial Writers, Profl. Golfers Assn. (hon. life), Seniors Golf Assn. So. Cal. (hon. life), Kappa Delta, Alpha Phi Gamma. Cong. Clubs: Greater Los Angeles Press, Bradford. Author: History of Southern California Golf; My Greatest Day In Golf; Hogen, Hagen and Jones. Home: 1029 Hillcroft Rd., Glendale, Cal. Office: Los Angeles Herald and Express, Los Angeles 15.

DART, Henry P., Jr., lawyer; b. New Orleans, La., July 22, 1883; s. Henry P. and Mary L. (Kernan) D.; A.B., Tulane U., 1903, LL.B., 1905; m. Suzanne Dupaquier, June 9, 1915; children—Henry P., III, Eugenie L., Suzanne Micheline (Mrs. John T. McCutcheon, Jr.), Edward D. Admitted to La. bar, 1905, and since practiced in New Orleans; mem. Dart, Guidry, Price & Read. Mem. La. (pres. 1949), Am. (mem. Ho. Dels. as state del. from La.), New Orleans bar assns., Am., La. law insts., Am. Judicature Soc., Order of Coif. Methodist. Clubs: Boston, Rotary, Round Table of New Orleans (pres. 1942-43). Home: 1226 Napoleon Av., New Orleans. Office: Nat. Bank of Commerce Bldg., New Orleans 12.

DART, Justin Whitlock, pres. Rexall Drug, Inc.; b. Evanston, Ill., Aug. 17, 1907; s. Guy Justin and Laura (Whitlock) D.; student Mercersburg (Pa.) Acad., 1924-25; A.B., Northwestern U., 1929; m. Ruth Walgreen, Oct. 9, 1929 (div. 1939); children—Justin Whitlock, Peter Walgreen; m. 2d, Jane O'Brien, Dec. 31, 1939; children—Guy Michael, Jane, Stephen. With Walgreen Co., drug store chain, Chgo., 1929-41, in supervision dept., 1930-32, gen. charge of store operations, 1932-39, gen. mgr., 1939-41, dir., 1934-41; resigned Oct. 1941; joined Rexall Drug Co., Nov. 1941, dir. and vice-pres., April 1942; pres. Rexall Drug, Inc., since April 1943; president Liggett Drug Co., Apr. 1942-46; pres. Rexall Drug, Inc., since Apr. 1946. Dir. United Air Lines, Mem. Los Angeles and Bel Air C. of C., Beta Theta Pi. Republican. Clubs: Racquet and Tennis (New York); Rancheros, Vistadores (Santa Barbara, Calif.); Bohemian (San Francisco); Bel Air Country; California; Chicago Athletic. Home: 944 Airole Way. Office: 8480 Beverly Blvd., Los Angeles.

DART, Raymond Osborne, army officer; born Kansas City, Kan., July 5, 1890; s. Ernest Clinton and Jenny (Osborne) D.; A.B., U. of Kan., 1914; M.D., Rush Med. Coll., 1916; Sternberg medalist and hon. grad. Army Med. Sch., 1921, grad. basic course Med. Field Service Sch., Carlisle Barracks, Pa., 1921; m. Mary Eleanor Thomas, Sept. 8, 1917; children—Raymond Thomas, Robert Clinton, William Carleton. Interne, Presbyterian Hosp., Chicago, 1916-17, resident in gen. surgery Wichita (Kan.) Hosp., 1917 (7 mos.); commd. 1st lt., M.C., U.S. Army, 1917, and advanced through grades to brig. gen., 1943; asst. hn. surgeon, 814 Pioneer Engr. Bn., Rimaucourt and Dijon, sanitary officer Dijon dist., asst. dist. surgeon, 1918-19; san. officer, Brest, France, 1919; ward surgeon and mess officer, sta. hosp., Coblenz, Germany, 1919-21; pathologist 3d Army Area, Camp Meade, Md., 1922; pathologist Army Med. Mus., instr. Army Med. Sch., 1923-27, 1932-36, curator, 1935-36; asst. chief preventive medicine div., Office Surgeon Gen., 1924-26; pathologist bd. health lab., Ancon Canal Zone, 1928-32; chief of lab. service Letterman Gen. Hosp., 1936-42; comdg. officer, 105th Gen. Hosp. Unit, S.W. Pacific Area, 1942-43, surgeon, Base Sect. 3, Feb.-Sept. 1943, Advanced and Intermediate sect., Services of Supply, New Guinea, Sept. 1943-Mar. 1944, dep. chief surgeon, Apr. 1944-Oct. 1945; dir. Army Inst. of Pathology, Wash., 1946-50; consultant in pathology to surgeon gen., Dept. of Army, 1946-50; now dir. Washington Regional Blood Center, A.R.C., Washington; cons. museum, registries to Am. Dental Assn., 1946—; consultant Armed Forces Institute Pathology, Washington. Decorated Bronze Star Medal, Legion of Merit (U.S.), Medal of Epidemics for work on influenza (France). Fellow A.M.A., Am. Soc. Clin. Pathologists, A.A.A.S., Am. Coll. Physicians, Coll. Am. Pathologists; asso. Am. Urol. Assn.; mem. Internat. Assn. Med. Museums, Am. Assn. Pathologists and Bacteriologist, Jefferson Co. Med. Soc., Tex. Med. Assn., Tex. Soc. Pathologists, Am. Acad. Oral Pathology (hon.), Assn. Mil. Surgeons, Am. Acad. Ophthalmology and Otolaryngology (hon.), Mil. Order of Carabao, Med. Soc. Isthmian Canal Zone, Acad. of Medicine of Washington, Washington Soc. Pathologists (charter mem.), Nu Sigma Nu. Mason. Club: Army and Navy. Address: 2025 E. St. N.W., Washington.

DARWIN, Fred Arrants, engr., mfg. exec.; born Chattanooga, May 28, 1913; s. Fred Perry and Alexandra (Arrants) D.; student U. Chattanooga, 1929-31; B.S., U.S. Naval Acad., 1935; S.M., Harvard, 1936; m. Hope Genung Sparks, Sept. 30, 1939; children—Hope, Fred Arrants. Sr. supervisor traffic dept. Western Union Telegraph Co., 1936-41; asst. dir. engring. Hazeltine Electronics Corp., 1946-49; exec. dir., com. on guided missiles Research and Development Bd., Dept. Def., 1949-54; mgr. guided missiles Crosley Division Avco Mfg. Corp., 1954—. Cons. to coordinating com. on guided missiles Office Assistant Sec. Defense, 1954—. Served as head IFF (radar identification) and radar beacon design, Bur. Ships, Navy Dept., rank comdr. U.S.N.R., 1941-46. Received Commendation by Sec. of Navy and U.S.A.A.F., World War II. Mem. Inst. Radio Engrs. (sr. mem.), Harvard Engring. Soc. Club: Harvard (Chgo.). Home: 3844 Beech St., Mariemont 27, O. Office: 2630 Glendale-Milford Rd., Cin. 15.

DAS, Rajani Kanta. ◎ V. 26.

DAS, Taraknath (täs), author, publicist, educator; b. nr. Calcutta, India, June 15, 1884; s. Kali Mohon and Biraj Mohini (Bose) D.; edn. in India, Norwich U., Vt.; A.B., U. of Wash., 1910, A.M., 1911 (Fellow in Polit. Sci. and Economics); student U. Calif., U. of Berlin, Columbia U.; Ph.D., George-

town U., 1924; Ph.D. (hon.), University of Munich, 1954; married Mary Keatinge Morse, 1924. Came to U.S., 1906; naturalized citizen, 1914. Special lecturer on Far Eastern Affairs, Catholic Univ. of America, Washington, D.C., 1934-35; spl. lecturer history and internat. relations, Coll. of the City of N.Y. 1936-47, internat. relations, U. of Md., summers, 1937 and 1938. Mem. faculty New England Institute of Internat. Relations, Wellesley College; Inst. of Internat. Relations, Bryn Mawr College; Inst. of Internat. Relations, Cornell U., summer, 1941; lecturer, Dept. of Polit. Science, Queens College, Flushing, N.Y., 1941; Watumull Foundation Special Lecturer on Oriental History and World Politics, Catholic University of America, Washington, D.C., 1944-45; Watumill Foundation visiting prof., Inst. Public Affairs and Regional Studies, N.Y. U., 1945-48; adjunct prof. public affairs, New York U., since 1948. Lecturer, dept. history, Columbia U., N.Y. City, since 1947; mem. faculty. Inst. Pub. Affairs, U. Va., 1950, Inst. Internat. Affairs, U. Wyo., 1951, U. Denver, 1951, U. Hawaii, summer 1952; Watermull Found. travelling fellow, lectr. univs. of India, Japan, Israel and Germany, 1952-53. Fellow Am., Geog. Soc., A.A.A.S.; mem. Am. Soc. Internat. Law, Am. German Cultural Cooperation Com., Am. Acad. Polit. and Social Sci., Acad. Polit. Sci, Am. Hist. Assn, Hindu religion. Author books in field, 1917—. Editor Am. India Feature & News Service. Contbr. Modern Rev., Calcutta. Home: Hotel Ansonia, Broadway and 73d St., N.Y.C. ☆28

D'ASCOLI (Sotillo), Carlos A. ◎ V. 27.

DASH, Thomas R(obert), writer; b. Russia, Sept. 3, 1897; s. Moses and Hannah (Orsher) D.; brought to U.S., 1905, naturalized, 1925; B.S., Columbia, 1918; m. Ruby Indorsky, July 2, 1922; children—Donald Robert, Naomi Joy, Lola (dec.). Began career as a copy reader with the New York Evening Mail, 1918-19; head copy desk Women's Wear Daily and Daily News Record (Fairchild Publs.), 1920-44, co-editor Footwear News, 1944-47, feature writer theatre all Fairchild Publs., 1926-47, drama critics Women's Wear Daily and Daily News Record since 1947; lectr. theatre. Mem. N.Y. Critics Circle, Drama Desk. Home: 1709 47th St., Bklyn. 4. Office: 7 E. 12th St., N.Y.C. 3.

DASHER, Charles Lanier, Jr., army officer; born Savannah, Ga., July 11, 1900; s. Charles Lanier and Eloise (Wilder) D.; student George Washington U., 1919-20; B.S., U.S. Mil. Acad., 1924; grad. F.A. Sch., 1930, Command and Gen. Staff Coll., 1940; m. Helen Catherine Rowzee, Feb. 10, 1925; children—Beverly Anne, Charlene Catherine. Commd. 2d lt. U.S. Army, 1924, advanced through grades to maj. gen., 1953; successively instr. tactics, instr. gunnery, exec. officer F.A. Sch., Ft. Sill, Okla., 1940-43; arty. officer 3d Armored Corps, Camp Polk, La., 1943; asst. arty. officer 19th Corps, 1943-44; comdg. officer 32d F.A. Brigade, 1944-45; arty. comdr. 75th Div. Arty., 1945; corps arty. comdr. 18th Corps (airborne), 1945; comdr. Rome area Allied Commd, 1945-47; mil. attache, Spain, 1947-50; asst. div. comdr. 8th Inf. Div., 1951-52, 3d Inf. Div., 1952; div. comdr. 24th Inf. Div., 1952-53; dep. Army commander Fifth Army, 1954—. Decorated Legion of Merit with oak leaf cluster, Bronze Star medal with two oak leaf clusters (V), Purple Heart (U.S.); Legion of Honor, Croix de Guerre with palm (France); Order of Orang Nassau (Dutch). Mem. Delta Tau Delta. Home: 7812 Old Chester Rd., Bethesda, Md. Office: care Adj. Gen., Dept. of Army, Pentagon, Washington.

DASHIELL, Alfred Sheppard (dăsh-ēl'), editor; b. Snow Hill, Md., Apr. 29, 1901; s. Erastus Seth and Sallie (Marshall) Dashiell; A.B., Princeton, 1923; married Cornelia Ringgold Ross, May 17, 1924 (died April 3, 1942); children—Cornelia Ringgold, Ann Marshall; m. 2d, Sara Ross Skillern, May 1, 1943. Correspondent metropolitan dailies from Princeton University, 1921-23; managing editor Daily Princetonian, 1922-23; reporter Baltimore Evening Sun, summers 1922, 23; asst. editor Scribner's Mag., 1923-30, mng. editor, 1930-36; asso. editor Reader's Digest, 1936-40, mng. editor since 1940; conducted short story seminar Columbia, 1936, 37. Trustee Village of Croton-on-Hudson, 1937-1945. Vice pres. Croton Free Library Board, 1951—. Clubs: P.E.N., Terrace (Princeton); Princeton (New York). Author: Editor's Choice, 1934; (with Henry Seidel Canby) A study of the Short Story, rev., 1935. Home: Harmon-on-Hudson, N.Y. Office: Pleasantville, N.Y.

DASHIELL, John Frederick, psychologist; b. Southport, Ind., Apr. 30, 1888; s. John William and Fannie Sophia (Myers) D.; B.S., Evansville (Ind.) Coll., 1908, B.Litt., 1909, Sc.D., 1949; A.M., Columbia, 1910; Ph.D., 1913; m. Clara Sylvia Knowles, Sept. 17, 1912 (dec.); children—Frederick Knowles, Dorothy Ann; m. 2d, Thelma Hill Smith, Aug. 5, 1950. Prof. psychology, Waynesburg (Pa.) Coll., 1913-14; instr. philos., Princeton, 1914-15, Univ. of Minn., 1915-16, instr. in psychology, 1916-17; asst. prof. psychology, Oberlin, 1917-19; asso. prof. psychology, U. of N.C., 1919-20, prof., 1920-35, Kenan prof. since 1935; visiting professor U. of Calif. (Los Angeles), fall 1949-50, University of Florida, spring 1950; visiting lecturer, summers, Syracuse University, Clark U., U. of Texas, Columbia, U. of Southern California, U. of Oregon, U. of Wis., Duke U., U. of Wyoming. Psychol. rep. on National Research Council, 1934-37. Fellow A.A.A.S. (v.p. sect. I 1938), Am. Psychol. Assn. (pres. div. 2 1953-54), Southeastern Psychol. Assn.; member Society Expml. Psychologists (chmn. 1937-38), So. Soc. Philos. and Psychol. (pres. 1924-25), Sigma Xi, Conglist. Author: Fundamentals of Objective Psychology, 1928; Direction Orientation in Maze Running by the White Rat (monograph), 1930; Experimental Manual in Psychology, 1931; Fundamentals of Gen. Psychology, 1937 (rev. 1949). Editor of Psychol. Monographs, 1936-47; contbr. to psychol. jours. Cons. editor publs. in psychol., McGraw-Hill Book Co., 1930-50. Home: Chapel Hill, N.C.

D'ASSERN, Joseph M., company exec.; b. Warsaw, Poland, Aug. 2, 1904; brought to U.S., 1920, naturalized, 1933; Ph.B., Yale, 1927; m. Adèle W. D'Assern, Sept. 25, 1937; 1 dau., Adèle M. Sr. partner D'Assern & Co., N.Y.C., since 1942; dir. H. L. Green Co., Inc., Baccarat and Porthault. Treas., dir. Children's Village, Inc., Dobbs Ferry, N.Y.; treas., trustee Frank Newhall Look Meml. Park, Northampton, Mass. Decorated French Legion of Honor. Republican. Catholic. Club: University (N.Y.C.). Home: 955 Lexington Av. Office: 20 Pine St., N.Y.C.

DATE, Lamson H., trust co. exec.; b. Chgo., 1890. Vice pres. Northern Trust Co., Chgo.; dir. A. B. Dick Co. Home: 677 Walden Rd., Winnetka, Ill.

DAU, Frederick Jensen (daw), air force officer; b. Fresno, Calif., Mar. 18, 1907; s. Christian Jensen and Mary (Jensen) D.; B.S., U.S. Mil. Acad., 1928; B.S. in civil engring., U. Calif., 1932; student U.S. Army Engr. Sch., 1932-33, Army-Navy Staff Coll., 1945; m. Susan Childress King, July 5, 1929; 1 dau., Susan Thorne (Mrs. Thomas Julian Fannan). Commissioned 2d lieutenant, civil engineers, U.S. Army 1928, transferred to U.S. Air Force 1948, promoted through grades to brig. gen.; duty with 14th Engrs., P.I., 1928-31; asst. prof. Mil. Sci. and Tactics Mich. Coll. Mining and Tech., 1934-37; research and development, Wright Field, O., 1937-41, Ft. Belvoir, Va., 1941-43; intelligence duty Chief of Engrs. and gen. staff War Dept., 1943-45, hdqrs. China Theatre, 1945-46, asst. mil. attache, China, 1946-48; director program standards and cost control, hdqrs. U.S. Air Force, Washington, 1949-52; assistant for material coordination Air Material Command, 1952-54, director of supply and services, 1954—. Decorated Legion of Merit with oak leaf cluster (Army); Commendation Ribbon with oak leaf cluster; Order of Yun Hui (China); various service medals. Address: Box 63, Area A, Wright-Patterson Air Force Base, O.

DAUER, Manning J(ulian), Jr. (dou'ĕr), univ. prof.; b. Wilmington, N.C., Aug. 12, 1909; s. Manning J. and Martha Eddins (Fitts) D.; A.B., U. of Fla., 1930, A.M., 1931; Ph.D., U. of Ill., 1933; unmarried. Instr. dept. history and polit. science, U. of Fla., 1933-34, asst. prof. 1934-41, asso. prof. 1941-46, professor since 1946, head of the department since 1950; managing editor of the Journal of Politics, 1939-41 and since 1946; consultant govt. orgn. and adminstrn.; visiting prof. polit. sci., U. Ala., summer 1952. Atty. gen. of Fla.; cons. So. Regional Edn. Bd. Served as 2d lt., U.S. Army Air Forces, 1942, 1st lt., 1943, capt. 1944, major 1945-46; service with 5th Air Force 1944-45, Australia, New Guinea, Netherlands East Indies, Philippines, Okinawa, and Japan (6 battle stars); lt. col. USAF Res., 1953—; comdg. officer 9886 Air Res. Mem. Am. Hist. Assn., Am. (council 1953-55), So. (pres. 1954-55) polit. sci. associations, Florida Historical Soc., Am. Assn. Univ. Profs. (pres. Fla. chapter 1939-41), Phi Beta Kappa (sec. Fla. chap. 1938-41, pres. 1947-48), Phi Kappa Phi, Pi Gamma Mu, Kappa Delta Pi, Florida Blue Key. Author: The Basis of the Support of John Adams in the Federalist Party, 1933; The Adams Federalists, 1953; author articles and pamphlets in field; contbr. publs. Home: 113 N.W. 11th St., Gainesville, Fla.

DAUERTY, see also Daugherty, Doherty, Dorety, Dougherty.

DAUERTY, James Shackelford. ◎ V. 26.

DAUGHERTY, Carroll Roop (dăg'ĕr-tĭ), economist and labor arbitrator; born Annville, Pennsylvania, December 3, 1900; son of Benjamin Franklin and Della Frances (Roop) D.; A.B., Lebanon Valley Coll., Annville, Pa., 1921; A.M., U. of Pa., 1924, Ph.D., 1927; m. Miriam Craiglow, 1928; children—James Carroll, David Henry; m. 2d, Marion Roberts, 1940; 1 dau., Frances Marion. Instr. in English, Mercersburg (Pa.) Acad., 1921-23; instr. in geography, Wharton School, University of Pennsylvania, 1925-28; prof. of economics, University of Alabama, 1928-31; prof. economics, U. of Pittsburgh, 1931-40; prof. economics and chmn. dept., Hunter Coll., 1940-46; prof. bus. econ., Northwestern U., since 1946, chmn. dept., since 1948; econ. on labor conditions in the iron and steel industry under the NRA for Bureau of Business Research, U. of Pittsburgh, 1934-35; principal economist for labor productivity studies, U. S. Bureau of Labor Statistics, 1936; mem. minimum wage bd. Pa. State Dept. Labor, 1938; chief economist, Wage, Hour Div., U.S. Dept. Labor, 1938-40; mem. ind. coms. Wage-Hour Div., 1941; mem. Com. on Postwar Price Problems, National Bureau of Econ. Research, 1944-46; wage stabilization dir., National War Labor Bd., 1942-45; lend lease director in New Zealand for Dept. of State, 1945-46; apptd. chmn. President's steel-labor fact-finding board, 1949; chmn. President's r.r. labor emergency bds., 1951-52; referee Nat. R.R. Adjustment Bd. since 1952; various pvt. arbitrations. Mem. Am. Econ. Assn., Indsl. Relations Research Assn. (executive board 1954), Econometric Soc., American Association of University Professors, Am. Arbitration Assn., Nat. Acad. Arbitrators, Alpha Sigma Phi, Delta Sigma Pi, Beta Gamma Sigma. Author: Labor Problems in American Industry 1933, 34, 38, 41, 48; Labor Under the NRA, 1934; co-author: Man and His World, 1932; Economic Principles and Problems, 1936; Economics of Iron and Steel Industry, 1937; American Labor Yearbook, 1945; Principles of Political Economy, 1950; Labor Problems of American Society, 1952. Editor: Survey of Social Science, 1956. Contbr. to econ. jours. Home: 1013 Judson Av., Evanston, Ill.

DAUGHERTY, Duncan W(ilmer), lawyer; born Reedy, W.Va., Sept. 15, 1895; s. David W. and Amanda (Boice) D.; student Marshall Coll., 1915-17; LL.B., George Washington U., 1922; m. Grace Jones, Oct. 22, 1924; children—Duncan W., David H., Boice N. Admitted to W.Va. bar, 1922, since practiced in Huntington, mem. Daugherty and Daugherty, 1949—; now United States attorney Southern dist. W.Va. Member W.Va. Legislature, 1921-22. Served as corpl., A.E.F., U.S. Army, 1917-19. Mem. Am., W.Va., Cabell Co. (past pres.) bar assns., W.Va. State Bar (pres.), Marshall Coll. Alumni Assn. (past pres.), Am. Legion. Republican. Methodist (trustee, mem. ofcl. bd.). Clubs: Kiwanis, Lawyers of University of Michigan. Home: 439 12th Av., Huntington. Office: First Huntington Nat. Bank Bldg., Huntington 1, W.Va.

DAUGHERTY, James Henry (dôr'ĭ tĭ), artist; b. Asheville, N.C., June 1, 1889; s. Charles M. and Susan Peyton (Telfair) D.; prep. edn., Central High Sch., Washington, D.C.; student Corcoran Sch. of Art, Washington, Pa. Acad. Fine Arts, Phila.; pupil Frank Brangwyn, London, Eng.; m. Sonia Medwedeff, 1913; 1 son, Charles M. Represented at Yale U. Art Gallery; mural paintings, Loews State Theatre, Cleveland, O., Sesquicentennial Exposition, Phila., Stamford (Conn.) High Sch., Holmes Sch., Darien, Conn. Served as ship camoufleur and designer of war posters for U.S. Navy and Shipping Bd., World War. Awarded Newberry medal for most distinguished contribution to American literature for children, 1939. Club: P.E.N. Illustrator numerous books. Author and illustrator: Landing of the Pilgrims, 1950; Of Courage Undaunted, 1951; A. Lincoln; Daniel Boone; Poor Richard; Andy and the Lion, others. Home: Westport, Conn. ☆27

DAUGHERTY, Lester Amiel ◎ V. 26.

DAUGHERTY, Robert Long (dă'ĕr-tĭ), professor mech. engring.; b. Irvington, Ind., Sept. 14, 1885; s. John H. and Myrta (Burger) D.; grad. Throop Poly. Inst., 1904-05; A.B., Stanford U., 1909, M.E., 1914; m. Lora B. Moss, July 5, 1910 (died 1931); 1 dau., Anita Elizabeth; m. 2d, Marguerite Rayner, Oct. 15, 1932. Assistant in hydraulics and mechanics, Stanford U., 1907-09, instr. mech. engring., 1909-10; asst. prof. hydraulics, Cornell U., 1910-16; prof. hydraulic engring., Rensselaer Poly. Inst., 1916-19; prof. mech. and hydraulic engring., Calif. Inst. Tech., since 1919; regional advisor Engring., Sci., Mgmt. War Thg., U.S. Office Edn., 1940-45. Vice-chmn. bd of dirs. City of Pasadena, 1927-29, chmn., 1929-31; mem. Air Pollution Control Hearing Bd. Los Angeles Co. Pres. bd. Throop Meml. Ch., Pasadena, 1921-24; chmn. Joint Tech. Socs. of Los Angeles, 1921-22; fellow American Society of Mechanical Engineers (mgr., 1925-28; v.p. 1928-30). Member Los Angeles Engineering Council, (president 1932-33), Sigma Xi and Tau Beta Pi fraternities. Clubs: Gnome, Twilight. Author: Fluid Mechanics, 1953, others. Home: 373 S. Euclid Av., Pasadena 5, Cal. ☆27

DAUGHERTY, Willis Vance, mfg. exec.; b. Wichita, Kan., June 10, 1897; s. James and Louella (Leeper) D.; A.B., Harvard, 1920; spl. student bus. sch., 1931; m. Helen Sawyer, Feb. 3, 1933; children—Barbara, Willis Vance. Plant mgr. Nash Motors Co., Milw., 1920-31; pres. Thomas Devlin Mfg. Co., Burlington, N.J., 1933-40; exec. v.p. Utica Drop Forge & Tool Corp. (N.Y.), 1940-49, pres., 1949—. Mem. Gov.'s Bus. Adv. Council. Trustee Mohawk Valley Tech. Inst.; dir. YMCA. Served as ensign USN, 1917-19. Mem. C. of C. (dir.), Utica Indsl. Assn. (dir.). Home: 68 College St., Clinton, N.Y. Office: Utica Drop Forge & Tool Corp., Utica, N.Y.

DAUME, Selden Bennett, banker; b. Calumet, Mich., Oct. 2, 1897; s. E. T. W. and Grace (Bennett) D.; A.B., LL.B., U. Mich., 1920; LL.D., Wayne U.; m. Joyce C. Dalrymple, Jan. 3, 1934; children—Selden B., Samuel, Susan. Admitted to Mich. bar, 1920; gen. practice of law, Chicago, 1920; pres., dir. Detroit Trust Co., 1942—; v.p., dir. Mich.-Cal. Lumber Co.; dir. Penobscot Bldg. Co., Mitchell-Bentley Corp., Booth-Kelly Lumber Co., Ferry Morse Seed Co., Hoskins Mfg. Co., Nat. Broach and Machine Co., Hill Davis Co., Limited, Northern Redwood Co., Penobscot Iron Ore Co., Great Central Timber Co., Contract Purchase Co. Pres. Detroit Bd. Commerce; trustee Merrill Palmer Sch., Social Research Found. Awarded Legion of Honor, officer, Chevalier Order Orange Nassau. Home: Grosse Pointe Farms, Mich. Office: 201 Fort St., Detroit 31.

DAVELER, Erle Victor (dăv'lĕr), corp. executive; b. Denver, Colo., Dec. 31, 1885; s. John S. and Vicea M. (Smith) D.; B.S., U. of Calif., 1907, Metall. Engr., 1918, LL.D., 1947; m. Reby Mettam Bartley, June 1, 1912 (deceased August 11, 1947); married second, Lola Bullard, October 27, 1949. Metall. work, Tonopah, Nevada, 1907-09; research, Utah Copper Co., 1909-11; asst. supt. mills Ray Consol. Copper Co., 1911-13; supt. mills and asst. mgr. Alaska Gold Mines, 1913-18; successively supt., gen. supt. and gen. mgr. Butte & Superior Co., 1918-30; v.p., treas. and dir. Nev. Consol. Copper Corp., Utah Copper Co., Bingham & Garfield R.R., Ray & Gila Valley R.R., Gallup Am. Coal Co., Nev. Northern R.R., 1930-43; vice-pres. and director American Zinc, Lead & Smelting Co., 1943; pres., dir. Mesabi Iron Co. since 1953; chmn. exec. com. Lone Star

Cement Corporation; director Cuban Atlantic Sugar Company, Granite City Steel Co., Texas Gulf Sulphur Co., trustee shareholders Trust of Boston; dir. Minerals Beneficiation, Inc., Guardian Life Insurance Co. Trustee Charles Hayden Found.; trustee Stevens Institute of Tech. Member Montana Board of Education, 1928-30. Member American Institute of Mining and Metall. Engineers; mem. and past president Mining and Metall. Soc. Republican. Episcopalian. Mason. Clubs: The Recess, Mining, University (New York City); Sleepy Hollow Country. Home: 988 Fifth Av. Office: 420 Lexington Av., New York, N.Y.

DAVENPORT, Erwin R., newspaper exec.; born Ithaca, N.Y., Nov. 30, 1875; s. Anthony and Frances (Bosworth) D.; B.Sc., U. Neb., 1898; m. Phoebe Robertson, Aug. 1901; children—Constance (Mrs. W. R. Chapman), Florence (Mrs. A. L. Gifford); m. 2d Myra Wallen, Oct. 19, 1928 (dec. 1950); m. 3d Mrs. Gertrude E. Slaght, Dec. 26, 1952. Reporter Omaha Bee, 1898; treas., gen. mgr., part owner Elmira (N.Y.) Sar-Gazette, 1905-18; gen. mgr., v. p. Rochester Times-Union, 1918; gen. mgr. Rochester Times-Union, Democrat and Chronicle, 1937-52; v. p., dir. Gannett Co. since 1937; trustee Gannett Found. since 1942. Dist. chief Rochester Ordnance Dist., 1939-42, chmn. adv. bd. since 1942; dir. Empire Post Ordnance Assn., 1942-52. Mem. Am. Newspapers Pubs. Assn., Conv. Bur. (dir.), Rochester C. of C.; Episcopalian, Mason (Shriner). Clubs: Ad, Rochester, Oak Hill Country (pres. 1934-38), Automobile (president 1946); Surf, Committee of One Hundred (Miami Beach). Home: 25 Southern Pkwy., Rochester; also 27 E. Dilido Dr., Miami Beach, Fla. Office: Times Union Bldg., Rochester, N.Y.

DAVENPORT, Gideon I., business exec. Pres., treas., dir. Henrietta Mills, Martel Mills Corp.; pres., dir. Clyde Fabrics, Inc., Catlin Farish Co., Inc. Address: 79 Worth St., N.Y.C. 13.

DAVENPORT, Harold Alvin, univ. prof.; b. Louisiana, Mo., Feb. 8, 1895; s. Henry Price and Macie (Foster) D.; B.S., Washington U., St. Louis, Mo., 1924, M.D., 1926; m. Helen Ernestine Kirkpatrick, June 3, 1922; children—Bettie, Nancy. Began as asst. in biochemistry, 1926; instr. in neuro-anatomy, Washington U., 1927; research instr. in Inst. of Neurology, Northwestern U., 1928-30, asst. prof. anatomy, 1930-32, asso. prof. 1932-46, asst. dean, 1934, prof. since 1946. Served as corpl. 128th F.A., U.S. Army, World War; 1st lt. Med. R.C., 1926; capt., 1930; major, 1940; Lt. Col. Med. Corps, 12th Gen. Hosp., 1942. Mem. Am. Assn. Anatomists, Histochem. Soc., Biol. Stain Commn. (pres. 1951-54), Am. Assn. U. Profs., Alpha Omega Alpha, Sigma Xi. Mason. Editor Stain Technology. Home: Itasca, Ill. Office: 303 E. Chicago Av., Chgo.

DAVENPORT, Henry Joralemon, lawyer; b. Brooklyn, N.Y., Feb. 3, 1880; s. Henry Benedict and Flora (Lufkin) D.; A.B., Harvard, 1900; studied law same univ. 1 yr., then at N.Y. Law Sch.; m. Louise Morgan Strong, June 1, 1909; 1 son, John J. Admitted to N.Y. bar, 1902, and practiced in Brooklyn 18 yrs.; pres. Home Title Guaranty Co.; trustee Flatbush Savings Bank. Dir. of Downtown Brooklyn Association; member of the advisory committee of Hamilton Trust br. The Chase Nat. Bank. Pres. bd. trustees Bklyn. Pub. Library; pres. Citizens Zoning Com., Inc.; v. chmn. N.Y.C. Anti-Crime Com.; dir. L.I. Assn., Bklyn. C. of C., Regional Plan Assn. Repub. Mem. Dutch Ref. Ch. Clubs: Bklyn. Harvard, Ox Ridge Hunt. Down Town Assn.; Lawyers (Tokeneke). Home: 103 E. 75th St. N.Y.C. 21. Office: 180 Fulton St. N.Y.C. 7.

DAVENPORT, Horace Willard, physiologist; b. Phila., Pa., Oct. 20, 1912; s. Horace Willard and Elizabeth (Langendorf) D.; B.S., Calif. Inst. of Tech. 1935; B.A., Oxford Univ., Eng. (Rhodes Scholar, 1935-38), 1937. B.Sc., 1938; Ph.D., Calif. Inst. Tech., 1939; m. Virginia Dickerson, Feb. 1, 1945; 1 son. Instr. physiology U. of Pa. Med. Sch., 1941-43; instr. in physiology, Harvard Med. Sch., 1943-45; prof. and head dept. of physiology, Univ. of Utah Med. Sch. 1945—. Mem. sci. adv. bd. Nat. Found. Infantile Paralysis. Mem. Am. Physiol. Soc. (councilor). Contbr. papers in field to profl. jours. Home: 1208 E. 9th S., Salt Lake City 2.

DAVENPORT, James Franklin, utility exec.; b. Fall River, Mass., Dec. 20, 1903; s. James F. and Jessie A. (Gage) D.; B.S., Harvard, 1926; m. Margaret Goodhue Ives, May 27, 1937; children—Elinor Ives, James Franklin. With So. Cal. Edison Co., Los Angeles, 1926—, successively draftsman, engr., supt., asst. mgr., asst. v.p., v.p., gen. mgr., 1954—, dir., 1955—; v.p. Edison Securities Co. 1951—. Dep. adminstrn. adminstr. Def. Electric Power Adminstrn., 1952-53. Served from pvt. to col. USAAF, 1941-46. Decorated Legion of Merit, Distinguished Service Award. Mem. Am. Inst. E.E. Republican. Episcopalian. Home: 610 S. Arroyo Blvd., Pasadena 2, Cal. Office: 601 W. Fifth St., Los Angeles 53.

DAVENPORT, John (Alfred), editor; born Phila., Sept. 11, 1904; s. Russell Wheeler and Cornelia W. (Farnum) D.; A.B., Yale, 1926; work in philosophy and economics Yale, 1935-36; m. Marie Hayes, Oct. 11, 1941.: children—Ann, Gloriana, Susan, Amie, John, Sharon. Reporter, N.Y. World, 1927-30; mem. staff Fortune mag. (Time Inc.), N.Y. City, 1937-49 mem. bd. editors, 1941-49, 55—; editor Barron's Weekly, 1949-54. Club: Metropolitan (Washington). Author: (with Charles J. V. Murphy) Lives of Winston Churchill. Home: 302 E. 65th St., N.Y.C. 21. Office: 9 Rockefeller Plaza, N.Y.C. 20.

DAVENPORT, John L(ittle), chem. engr., business exec.; b. Hamilton, Ont., Can., Feb. 27, 1906; s. George Little and Leila Miriam (McKee) D.; B. Applied Sci., U. of Toronto, 1929; m. Edna Marion Street, July 21, 1932; children—Peter Duncan, Linda Jane. Came to U.S., 1929; naturalized, 1937. Gen. supt. Charles Pfizer & Co., Inc., 1945-48, dir. since 1946, sec., 1948, v.p. in charge production, 1948, executive vice president since 1949; vice president and dir. Citro Chem. Co. of America. Mem. Am. Inst. Chem. Engrs., Am. Chem. Soc. Republican. Conglist. Club: Chemists (New York). Author of articles on tech. quality of photography. Holder patents relating to citric acid and its salts. Home: 15 Groton St., Forest Hills, N.Y. Office: 11 Bartlett St., Brooklyn 6.

DAVENPORT, Leroy Benjamin, lawyer; b. Kinzua, Pa., July 6, 1888; s. Charles Wesley and Joanna (Robinson) D.; student Western Res. U. (Adelbert Coll.), 1908-10, LL.B., 1913; m. Marjorie Nicholas, June 12, 1915; children—John, David, Jane. Admitted to Ohio bar, 1913, since practiced in Youngstown and Cleve.; partner McKeehan, Merrick, Arter & Stewart, 1919-51, Arter, Hadden, Wykoff & Van Duzer since 1951; dir. Cuyahoga Savs. Assn., Hill Acme Co., Anderson Spring Co. Trustee Musical Arts, Western Res. U. Mem. Am., Ohio State, Cleveland (president 1939) bar associations, American College of Trial Lawyers, Beta Theta Pi, Delta Sigma Rho, Phi Delta Phi. Presbyterian. Clubs: Nisi Prius Court, Union, Kirtland, Chagrin Valley Hunt (Cleve.). Home: 2699 Wadsworth Rd., Shaker Heights, O. Office: Union Commerce Bldg., Cleve. 14.

DAVENPORT, Marcia. ◎ V. 26.

DAVENPORT, Philip M(cClellan), fgn. service officer; b. Washington, Dec. 21, 1915; s. Royal W. and Alice (Purinton) D.; B.S. U. Pa., 1937; M.A., Fletcher Sch. Law and Diplomacy, 1938; grad. study Cornell, 1948-49; m. Mary Clare Sullivan, May 17, 1947; 1 dau., Alice Anne. Fgn. service officer, unclassified, vice consul career, sec. Diplomatic Service, 1938; vice consul, Berlin, 1938; assigned Fgn. Service Sch., 1939; vice consul, Canton, 1940-41, Karachi, 1942-45; 2d sec., vice consul, Habana, 1945-47, 2d sec., consul, 1947; assigned Dept. State, 1948; 2d sec., consul, Guatemala, 1949; 2d sec., consul, Santiago, 1950, 1st sec., consul, 1951-54; 1st sec. Taipei, Formosa, 1954—. Home: 21 Glenridge St., Kensington, Md. Office: Dept. of State, Washington.

DAVENPORT, Roy Leonard, vocational educator; b. Aurorahville, Wis., Feb. 10, 1898; s. Elmer and Lettie (Jones) D.; B.A., La. State Univ. and A. and M. Coll., 1920, M.S., 1927; Ph.D., Cornell U., 1930; m. Frances Turner, May 7, 1921; 1 son, Roy Leonard. Instr. vocational rehabilitation training dept. La. State U., 1920-21; prin. and teacher vocational agr., Stonewall High Sch., 1921-24; successively asst. prof. agri. edn., asso. prof., prof. and head of dept., 1924-36; prof. agrl. edn. and dir. Sch. of Vocational Edn., La. State U., since 1936, asst. to dean agr. since 1941. Vocational edn. splst. to Germany for Dept. State, 1952. On active service with U.S.N.R., 1918, U.S. Naval Air Corps, 1942. Awarded service key La. Agr. Teachers Assn.; hon. State Farmer key by La. Assn. of Future Farmers America. Mem. Teacher Edn. and Certification Com. La., 1948; mem. U.S. Office of Edn. Com. on Responsibilities of State Supt. and Teacher-Trainers in Agr. Edn., 1938. Mem. Am. Vocational Assn. (mem. nat. resrch. com.), La. Vocational Assn. (past pres.), La. Edn. Assn. (past pres. vocational agr. sect.), Delta Kappa Epsilon, Alpha Zeta, Phi Kappa Phi, Phi Delta Kappa, Alpha Tau Alpha. Democrat. Presbyterian. Mason, Kiwanian. Breeder of English bulldogs; owner Capesthorne Kennels, registered. Home: 4540 Hyacinth Av., Baton Rouge 15, La.

DAVENPORT, Walter, journalist; b. Talbot County, Md., Jan. 7, 1889; s. John and Mary Elizabeth (Dillon) D.; ed. in prep. schs.; student U. of Pa., 2 yrs.; m. Barbara Scollard Brown, Oct. 16, 1919; children—Michael, Anthony. Mem. original staff, Liberty Mag., 1923-24; gen. journalistic writer, specializing in politics, Collier's Mag., since 1925, asso. editor 1925-46, editor, 1946-48, associate editor and columnist since 1948. Served as captain, 111th Infantry, 28th Div., A.E.F., during World War I. Clubs: The Players, Dutch Treat (New York); National Press (Washington). Author: Power and Glory: The Story of Boies Penrose, 1931. Home: Winchester Rd., Winsted, Conn. Office: Collier's Magazine, 640 Fifth Av., N.Y. City.

DAVENPORT, William Henry, prof., editor; b. Bridgeport, Conn., March 26, 1908; s. William Enright and Evelyn Agnes (Hills) D.; A.B., Dartmouth Coll., 1929; A.M., Tufts Coll., 1931; Ph.D., Yale U., 1938; summer sch., Grenoble, 1928, Harvard, 1930, Munich, 1936; m. Frances Isobel Shriner, Oct. 21, 1938; children—Linda Reiver, Marcia Hills. Teaching fellow English, Tufts Coll., 1929-31; instr., Carnegie Inst. Tech., 1931-35; instr., Smith Coll., 1938; asst. prof. English, U. of So. Calif., 1938-42, associate prof., 1942-49, acting head of department, 1948-49, prof., 1949—, lectr. law, 1953—; vis. prof. U. Cal. at Los Angeles, summer 1946, N.Y.U., summer 1952; vis. lecturer Cal. Inst. of Tech., 1944-47, editor U.S. Navy Rocket publs., 1944-45. Member National Council Teachers of English, Modern Language Assn., Philol. Assn. of Pacific Coast, Phi Beta Kappa, Kappa Sigma. Presbyn. Editor: Dominant Types in British and Am. Literature (with L. Wimberly and H. Shaw), 1949; Nine Modern American Plays, 1951, others. Address: Univ. of Southern California, Los Angeles 7. ☆27

DAVES, Delmer Lawrence, motion picture director, writer; b. San Francisco, Calif.; son of Arthur Lawrence and Nan (Funge) D.; grad. Los Angeles Polytechnic, 1922; Stanford U., 1927; m. Mary Lou Lender, July 11, 1938; children—Michael Lawrence, Deborah Lou, Donna. Started as property-boy, 1927; actor and writer, 1928; dir.-writer for Warner Bros., 1943, Twentieth Century-Fox, 1949. Mem. Stanford Associates, Am. Fedn. of Art, Mus. of Modern Art, Museum of Natural History, Mineral. Soc. Am., Screen Writers' Guild, Screen Directors Guild, Motion Picture Acad. Arts and Scis., Sigma Alpha Epsilon, Phi Delta Phi. Republican. Episcopalian. Author numerous well-known screen plays; dir., writer, producer: Drum Beat; dir., writer: Treasure of the Golden Condor; dir. Broken Arrow, Never Let Me Go, Demetrius and the Gladiators. Home: 107 N. Bentley Av., West Los Angeles, Cal. ☆27

DAVES, Jessica (dāves), editor; b. Cartersville, Georgia; daughter Walter and Annie (Hopkins) Daves; married Robert Allerton Parker, December 20, 1930. Fashion mdse. editor Vogue (Conde Nast Publs., Inc.), 1933-36; mng. editor, 1936-46, editor 1946-51; editor-in-chief since Jan. 1952; dir. Conde Nast Publs., Inc. Mem. Fashion Group Am. (bd. govs.). Clubs: Cosmopolitan (N.Y.C.); Nat. Press (Washington). Home: 25 Sutton Pl. North, N.Y.C. 22. Office: 420 Lexington Av., N.Y.C. 17.

DAVEY, see also Davie.

DAVEY, Martin L., Jr., business exec.; b. Kent, O., Feb. 7, 1918; s. Martin L. and Berenice (Chrisman) D.; student Columbus Acad., 1935-36; B.S., Yale, 1940; m. Elizabeth Breading Speer, July 18, 1942; children—John Martin, Hugh Speer, Cecil. Pres. Davey Tree Expert Co., Inc., since 1946; pres., dir. Davey Investment Co.; dir. Davey Compressor Co. Served as sgt., A.U.S., 1943-45. Mem. Nat. Assn. Gardeners, Nat., Kent C.'s of C. Democrat. Mem. Ch. of Christ. Rotarian. Home: Twin Lakes, Kent. Office: City Bank Bldg., Kent, O.

DAVEY, Randall, artist; b. East Orange, N.J., May 24, 1887; s. Vernon L. and Mary Shepherd (Randall) D.; B.Arch., Cornell U., 1909; no degree, studied art with Robert Henri, New York, also in Holland, France and Spain; m. Florence Nicks Sittenham, May 18, 1912; 1 son, William; m. 2d, Isabel Gilbert Holt, Oct. 17, 1931. Spl. instr. Art Inst. Chicago, 1920; later instr. Kansas City Art Inst.; instr. Broadmoor Art Acad., Colorado Springs, Colo., 1925-30. Awarded 2d Hallgarten prize, Nat. Acad. Design; hon. mention, San Francisco Expn., 1915; Clark prize, Nat. Acad. Design, 1938; Altman prize, Nat. Academy of Design, 1941. Hon. Mention Montclair Museum, 1946; Still Life Prize, Grand Central Galleries; first prize in lithography, New Mexico State Fair, 1945; first prize in painting, New Mexico State Fair, 1946. Represented in permanent collection, Art Institute Chgo., Corcoran Art Gallery, Washington other museums, pvt. collections. Asso. prof. University of New Mexico. Mem. Carnegie Internat. Jury, Pittsburgh, 1931. Mem. Nat. Assn. Portrait Painters, Painter Gravers Soc., N.M. Soc. Artists, Kansas City Soc. Artists, Taos Soc. Artists, New Soc. Artists, Zeta Psi; Nat. Academician. Club: Lotos (New York). Home: Canyon Road, Sante Fe, N.M. ☆27

DAVEY, Wheeler P(edlar), physics and chemistry; b. Cleveland, O., Mar. 19, 1886; s. Thomas George and Myra Eliza (Christian) D.; A.B., Western Reserve U., 1906; M.S., Pa. State Coll., 1911; grad. study U. of Chicago, summers, 1909, 10, 11; Huntingdon fellow, Cornell U., 1912-13, Ph.D., 1914; m. Laura L. Gunn, Aug. 28, 1912; children—Myra Ellen, George Thomas, Ruth Barton, Mary Louise. Teacher of physics and chemistry, Central Inst., Cleveland, 1906-08; high sch., Mansfield, O., 1908-09; instr. in physics, Pa. State Coll., 1909-11; asst. in physics, Cornell U., 1911-12, instr. in physics, 1913-14; research physicist research lab. Gen. Electric Co., Schenectady, N.Y., 1914-26; prof. physical chemistry and prof. indsl. research, Pa. State Coll., 1926-31; research prof. physics and chemistry, 1931-49, research prof. emeritus since 1949. Chairman Schenectady (New York) Civil Service Commission, 1916-17. Lecturer on X-rays and crystal structure, Union University, 1920-26; lecturer in physics dept., Graduate School, Pa. State Coll., summers, 1922, 23, 24; lecturer on crystal structure, U. of Mich., summer, 1925; Thurston lecturer, Am. Soc. M.E., 1928. Mem. elect. insulation com. Nat. Research Council, 1928-41, chmn. physics subcom., 1935-40. Mem. optics sub-com., Chicago Century of Progress Expn.; mem. Am. Inst. Physics Council on Applied Physics, 1935-38. Mem. editorial bd. Jour. of Chemical Physics, 1933. Fellow Am. Phys. Soc., Inst. of Physics (London); mem. governing bd. Am. Inst. of Physics, 1931-33 and 1937-41; Am. Society Testing Materials, American Soc. for Metals, Soc. Rheology (pres. 1930-33; asso. editor, 1933-36, editor, 1936-41), Sigma Xi, Phi Lambda Upsilon, Sigma Pi Sigma chmn. placement bd., 1934-45), Alpha Pi Mu, Acacia. Chairman of joint sub-committee (A.S.T.M., I.P. and American Chrystallographic Society) on chemical analysis by X-ray diffraction methods since 1940. Republican. Presbyterian. Mason. Contbr. to Fairbanks' Laboratory Investigation of Ores, 1928. Author: A Study of Crystal Structure, 1934; also articles on X-rays, crystal structure, automatic X-ray diffraction apparatus, criterions for the rating of physics departments, planning new physics buildings. Home: Glennland Bldg., State College, Pa.

DAVID, Ben E(dward), coll. dean; b. Delaware, O., Aug. 9, 1918; s. John H. and Ruby I. (Green) D.; B.Sc., Ohio State U., 1947; M.Litt., U. Pitts., 1951. Asst. to dean of men Ohio State U., 1947;

asst. dean of students Carnegie Inst. Tech., 1947-52, dean of men, 1952—. Mem. Am. Sch. Counselor Assn., Am. Personnel and Guidance Assn., Pitts. Personnel Assn., Omicron Delta Kappa, Alpha Phi Omega, Phi Kappa Tau. Home: 4916 Forbes St., Pitts. 13.

DAVID, Charles Wendell, college prof., librarian; b. Onarga, Ill., Mar. 20, 1885; s. Charles and Alvira (Harper) D.; student Northwestern U., 1905-08; B.A., Oxford U., Eng., 1911; A.M., U. of Wis., 1912; Ph.D., Harvard, 1918; m. Mary Virginia Martin, Sept. 11, 1918 (died 1936); m. 2d, Margaret Florence Simpson, May 27, 1939; children—Charles Newbold, George Alfred Lawrence. Teaching fellow, U. of Wis., 1911-13; instr. history, U. of Wash., Seattle, 1915-18; asso. prof. European history, Bryn Mawr Coll., 1918-27, prof., 1927-1940, Marjorie Walter Goodhart prof. of history, 1940-46; also prof. of history and dir. of libraries, U. of Pa., since 1940; chmn. bd. dirs. Union Library Catalogue of the Phila. Met. Area, 1936-40, and since 1949. Mem. Am. Hist. Assn., Mediaeval Acad. of Am., Am. Assn. Rhodes Scholars, Assn. Research Libraries (exec. sec., 1947-52, A.L.A., Bibliog. Soc. Am., Am. Documentation Inst., U.S. Book Exchange, Phi Delta Theta. Clubs: Franklin Inn, Philobiblon, Grolier. Rhodes Scholar, Oxford from Ill., 1908-11. Republican. Episcopalian. Author: Robert Curthose Duke of Normandy, 1920; De Expugnatione Lyxbonensi (The Conquest of Lisbon), 1936. Narratio de Itinere Navali Peregrinorum Hierosolyman tendentium et Silviam capientium, A.D. 1189, 1939. Editor: Planning The University Library Building (with John E. Burchard and Julian P. Boyd), 1949; Changing Patterns of Scholarship and the Future of Research Libraries (with Rudolf Hirsch), 1951. Home: Radnor Rd. at Upper Gulph, Wayne, Pa. Office: U. of Pennsylvania Library, Phila. 4.

DAVID, Donald Kirk, univ. dean; b. Moscow, Ida., Feb. 15, 1896; s. Frank Alva and Ella (Jameson) B.; A.B., U. Ida., 1916, LL.D., 1941; M.B.A., Harvard, 1919, LL.D., 1948; LL.D., St. Lawrence U., 1947, Washington & Lee U., 1949, Northeastern U., 1951, Carleton College, 1952, Colgate University, 1954; Litt.D., U. Western Ont., 1951; m. Helen Soulen, Aug. 30, 1917; children—Helen Jameson, Philip Kirk. Instr. grad. sch. bus. adminstrn., Harvard, 1919-21, asst. dean, 1920-27, asst. prof. marketing, 1921-26, asso. prof., 1926-27, asso. dean, 1942, dean since 1942; exec. v.p. Royal Baking Powder Co., 1927-29, pres., 1929-30; v.p. Standard Brands, Inc., 1929-30, Gt. Island Corp., 1930-41; pres. Am. Maize Products Co., 1932-41, also dir.; dir. R. H. Macy & Co., Gen. Electric Co., First Nat. Bank City of N.Y., Aluminum, Ltd., Ford Motor Co. Mem. bus. adv. council for Dept. Commerce. Dir. Boys Clubs Am.; mem. bd. overseers Boys Clubs, Boston. Trustee Rockefeller Inst. for Med. Research, Whitehall Found., Inc., Ford Found., Merrill Found. Served with U.S.N., World War I. Decorated Order of Orange-Nassau. Mem. Phi Beta Kappa, Phi Delta Theta. Republican. Conglist. Clubs: Somerset, (Boston); Union League, Brookline Country, Harvard, Links (N.Y.C.). Author: Retail Store Management Problems, 1922; Problems in Retailing (with Malcolm P. McNair), 1926. Home: Dean's House, Soldiers Field, Boston 63.

DAVID, Edward Wandell ◎ V. 28.

DAVID, Henry, educator, labor specialist; b. New York, N.Y., Dec. 5, 1907; s. George and Esther (Silver) D.; B.A., Coll. City of N.Y., 1929; M.A., Columbia Univ., 1930, Ph.D., 1936; m. Evelyn Levinson, March 14, 1929; 1 son, Paul Allan. Instr. history dept., Coll. City of N.Y., 1930-38; lecturer New Sch. for Social Research, 1936-37; consulting editor Farrar & Rinehart, 1936-42; prof. history dept. Queens College, 1938-54; asso. prof. grad. sch. bus. Columbia U., 1954—; dir. research British Broadcasting Corporation, 1942-45, adviser on American affairs, 1945-47; Columbia U. research asso. Conservation Human Resources Project since 1950; exec. sec. Nat. Manpower Council since 1951. Mem. Am. Hist. Assn., Soc. Am. Historians, Am. Assn. for Pub. Opinion Research. Phi Beta Kappa. Author: Labor Problems in America, 1940. Contributor: House of Labor (edited by Hardman and Neufeld), 1951; America in Crisis (edited by D. Aaron), 1952. Editor: Proceedings 2d Internat. Congress Pub. Opinion Research, 1948. co-editor: Labor in Twentieth Century Series, since 1942; The Economic History of the United States Series, 1945—. Contbr. articles and revs. to periodicals. Home: 15 Claremont Av., N.Y.C. 27. ☆27

DAVID, Nelson Binkley, airlines exec.; b. Cotulla, Tex., Apr. 5, 1906; s. Aiken Lawrence and Bonnie Bess (Binkley) D.; B.A., Stanford, 1927; m. Joan Lyon Byles, October 17, 1941; children—Megan Dorset, Marcia Graham. With Guaranty Bldg. & Loan, Hollywood, Cal., 1928-30; cadet, later 2d lt., U.S.A.A.C., 1930-33; transport pilot China Nat. Aviation Corp., China, 1933-35, personal pilot Generalissimo Chiang Kai-Shek, 1935-37; airline inspector Bur. Air Commerce and C.A.A., 1937-40; asst. to exec. v.p. Canadian Colonial Airways, 1940-41; European operations mgr. and coordinator Am. Overseas Airlines, 1946-50; regional dir. Pan Am. World Airways, 1950-52; pres., gen. mgr. Alaska Airlines, Inc., 1952—. Served as col., USAAF, ETO. Mediterranean and Balkans, 1942-46. Decorated Bronze Star, Croix de Guerre. Mem. Phi Delta Theta, Quiet Birdmen. Club: Wings. Home: 500 Wall St., Seattle 1. Office: 2320 Sixth Av., Seattle 1.

DAVID, Norman Austin. ◎ V. 26.

DAVID, Paul T(heodore), economist, polit. scientist; b. Brockton, Mass., Aug. 12, 1906; s. Ira E. and Bernice Grace (Harrison) D.; student Ga. Sch. Tech., 1924-26; A.B., Antioch Coll., 1928; A.M., Brown U., 1930, Ph.D., 1933; m. Opal Mary Davis, May 31, 1935. Instr. econs. Brown U., 1930-31; research fellow Brookings Inst., 1931-32; adminstrv. asst., economist T.V.A., 1933-36; staff mem. Pres. Com. Adminstrv. Management, 1936; sec., asst. dir. U.S. Adv. Com. on Edn., 1936-39; asso. dir., chief economist Am. youth commn. Am. Council on Edn., 1939-42; mem. econ. staff, fiscal div. Bur. Budget, Washington, 1942-46; alternate U.S. rep. council Internat. Civil Aviation Orgn., Montreal, 1946-50, chmn. econ. commn. Internat. Civil Aviation Orgn. Assembly, Geneva, 1948, chmn. U.S. delegation confs. on joint financing and operation air navigation services, London, 1949; sr. staff mem. Brookings Instn., 1950—, dir. governmental studies, 1955—; in charge survey of administration of foreign affairs and overseas operations Bur. Budget, 1950-51; negotiated and signed agreement on North Atlantic Ocean Weather Stas. on behalf U.S., 1949; served on secretariat Internat. Civil Aviation Conf., Chgo., 1944, 1st Conf. FAO, UN, Quebec, 1945. Mem. Am. Econ. Assn., Am. (chmn. spl. com. service voting 1952; dir. coop. research on 1952 polit. convs. 1952-54), Internat. polit. sci. assns., Am. Soc. Pub. Adminstrn., National Planning Assn., Phi Beta Kappa. Club: Cosmos (Washington). Author: Economics of Air Mail Transportation, 1934; Personnel Administration in the Federal Service (with Floyd W. Reeves), 1937; Barriers to Youth Employment, 1942; Postwar Youth Employment, 1943. Sr. author Vol. I of Presidential Nominating Politics, 1952, sr. editor other 4 vols., 1954. Home: 2908 R St., Washington 7. Office: 722 Jackson Pl., Washington 6.

DAVID, Vernon Cyrenius, surgeon; b. Sheridan, Ill., June 9, 1882; s. Cyrenius A. and Anna A. (Knight) D.; A.B., U. of Mich., 1905, Sc.D. (hon.), 1950; M.D., Rush Med. Coll., 1907, post-grad. work in Berlin and Vienna; Sc.D. (hon.), Northwestern, 1948; m. Marguerite Record, Oct. 16, 1915; children—James Record, John Cyrenius. Practiced in Chicago since 1907; attending staff surgery Cook Co. Hosp., 1919-47; asst. attending surgeon Presbyn. Hosp., 1909-16, asso., 1917-19, became attending surgeon, 1932, surgeon in chief, 1940-49; instr. surgery, Rush Med. Coll. (U. of Chicago), 1909-17, asst. prof., 1917-25, asso. clin. prof. surgery, 1925-29, clin. prof., 1929-41; was chmn. surg. dept. Rush Medical College, now trustee; was chief surgeon Children's Meml. Hosp.; prof. surgery, U. Ill., now clinical prof. surgery emeritus; cons. surgeon Cook Co. Hosp. and Presbyn. Hosp. Trustee S. A. Sprague Meml. Inst.; hon. trustee Choate sch., Wallingford, Conn. Served in U.S. Army, World War I, 2 years; lieut. col. M.O.R.C. Centennary Award from Northwestern U., 1951. Founder mem. Central Surg. Assn. Hon. mem. Minneapolis Surgical Society, Los Angeles Surg. Soc. Mem. Am. Coll. Surgeons (v.p. 1939-40), A.M.A., Ill. State and Chicago med. socs., Am. Surgical Assn. (sec. 1932-36), vice-pres. 1937-38, and pres. 1942-43), Western Surg. Assn. (president 1938-39), also Clinical, Interurban, Southern and Chgo. (pres. 1930) surgical socs., Chicago Pathol. Society, Institute of Medicine, Am. Bd. of Surgery (founder; chmn. 1945), Internat. Surg. Soc., Am. Assn. Traumatic Surgery, Phi Kappa Psi, Nu Sigma Nu, Alpha Omega Alpha. Republican. Clubs: University, Chicago, Commercial, Wayfarers, Glenview Golf. Home: 1624 Wesley Av., Evanston, Ill.

DAVIDOFF, Leo Max, neurological surgeon; b. Talsen, Latvia, Jan. 16, 1898; s. Israel and Libbe (Lemkus) D.; brought to U.S., 1905, naturalized, 1921; M.D., Harvard, 1922; L.H.D. (hon.), Yeshiva U., 1952; m. Ida Fisher, Oct. 3, 1926; children—Helen, Leonore, Frank, Mary. Interne pediatrics Boston City Hosp., 1922; chief dept. surgery, and attending neurol. surgeon Jewish Hosp. of Bklyn., 1937-45; attending neurology surgeon Montefiore Hosp., N.Y.C., 1945-49; prof. dir. of clinical neurological surgery, Coll. Phys. & Surg., Columbia U., 1945-49; neurosurg. to Mt. Sinai Hospital, N.Y.C., 1951—; prof. and chmn. dept. surgery Albert Einstein Coll. Medicine of Yeshiva U.; director surgery Bronx Municipal Hosp. Center. Chairman medical mission to Finland, 1948, Israel and Iran, 1951 (auspices Unitarian Service Committee and W.H.O.). Surgeon to Byrd Macmillan Arctic Expedition, June-Oct., 1925. Mem. Unitarian Service Com. Med. Mission Czechoslovakia, summer, 1946. Awarded Charles U. of Praha, hon. medal, Order White Lion, Fourth Class (Czechoslovakia). Diplomate Am. Bd. Neurological Surgery. Fellow Am. Coll. Surgs.; member A.M.A., Med. Soc., Am. Neurol. Assn., Soc. Neurol. Surgs., (pres. 1951), Harvey Cushing Soc., Harvey Soc., Research Assn. for Nervous and Mental Diseases, A.A.A.S., Am. Assn. Neuropathology, N.Y. Acad. Medicine. Author books and papers in field. Home: 18 Marshall Ridge Rd., New Canaan, Conn. Office: 1008 Fifth Av., N.Y. C. 28. ☆27

DAVIDOW, H(arry) M., retail exec.; b. Troy, N.Y., Nov. 19, 1900; s. Aaron David and Hinda Elena (Nartow) D.; student pub. schs.; m. Pebble Melton, Sept. 11, 1946; 1 son, Harry M. First exec. v.p., gen. mgr., Washington area, dir. The Hecht Co.; Washington area; dir. Bank of Commerce & Savings. Dir. D.C. chpt. A.R.C., D.C. Soc. for Crippled Children, Hebrew Home for Aged. Mem. Better Bus. Bur. Clubs: Woodmont Country; Circus Saints and Sinners; Advertising (Washington). Home: 2500 Q St. N.W. Office: F. St. at 7th St. N.W., Washington.

DAVIDOW, Leonard S., publisher; b. N.Y. City, May 30, 1900; s. Morris J. and Lillian (Stone) D.; extension courses City Coll. of N.Y., Columbia, Wharton Sch. U. Pa.; m. Claire Sondheim, Nov. 12, 1931; children—Ann H., William H. Pres. Consol. Book Pubs., John A. Dickson Pub. Co., A. J. Cox Co., Peoples Book Club, Inc., Spencer Press, Inc., North Am. Ednl. Guild, Ltd., Cath. Press, Inc., Basic Books, Inc., Bibl. Press; pres., pub. Family Weekly Magazine, Inc.; executive v.p. Book Prodn. Industries; v.p. Kleerwrap, Inc.; pub., mng. dir. Am. Peoples Ency.; dir. Glencoe Nat. Bank, Combined Locks Paper Co., B.M. Bare Paper Co. Home: 46 Lakeview Terrace, Highland Park, Ill. Office: 153 N. Michigan, Chgo. 1.

DAVIDSOHN, Israel, physician; b. Tarnopol, Poland, Apr. 20, 1895; s. Jacob and Rachel (Halpern) D.; M.D., U. Vienna, 1921; grad. study U. Berlin, 1921-23; m. Clara Freud, Oct. 10, 1923; children—Ellen Doris, Samuel James. Came to U.S., 1923, naturalized, 1930. Pathologist, dir. labs. Mt. Sinai Hospital, Philadelphia, 1925-30; director department of pathology Mt. Sinai Hospital, Chicago, since 1930; research dir. Mt. Sinai Med. Research Found. since 1946; res. cons. Armed Forces Institute Pathology, Washington; prof., chmn. dept. path. Chgo. Med. Sch. since 1947; sr. surgeon U.S.P.H.S. Res., 1949—. Trustee Am. Bd. Pathology. Mem. A.M.A., Chgo. Inst. Medicine, Am. Soc. Clin. Pathologists (pres. 1951-52; Ward Burdick Award 1954), Ill. (pres. 1951), Am. (pres. 1952-53) assns. blood banks. Jewish. Author and co-author 13 med. books. Asso. editor Am. Jour. of Clin. Pathology. Home: 6927 Oglesby Av., Chgo. 49. Office: 2755 W. 15th St., Chgo. 8.

DAVIDSON, see also Davison, Davisson.

DAVIDSON, Abraham, furniture sales exec.; b. Des Moines, Mar. 12, 1894; s. Saul and Mary (Cohen) D.; student pub. schs., Des Moines; m. Miriam Jessie Levey, Jan. 30, 1917; children—Mary (Mrs. Rudd), Sally (Mrs. Braman), Arthur. Mgr. office furnishing dept. Davidson Co., Des Moines, 1914-16, mgr., buyer office furnishings, 1916-18, asst. buyer furniture dept., 1918-20, v.p., sec., gen. mgr., 1920-28; pres., gen. mgr. Boutell Bros., Inc., Minneapolis, 1928-36; exec. v.p., treas., gen. mgr. accounting offices Davidson-Boutell Co., 1936-53, pres. 1953—. Mem. budget, dist. coms. Minneapolis Council Social Agencies; dir. Master Eye Found., Community Chest. Member Stores Mutual Protective Assn. (v.p., dir.), Mpls. Retailers Assn. (treas.), Mpls. Civic Center Development Assn. (dir.). Mason (32°, Shriner), Order of Flag. Home: 4701 E. Lake Harriet Blvd., Mpls. Office: Fifth St. and Marquette Av., Mpls. 1.

DAVIDSON, Alfred E., lawyer; b. New York, N.Y., Nov. 11, 1911; s. Maurice Philip and Blanche (Reinheimer) D.; B.A., Harvard, 1933; LL.B., Columbia, 1936; m. Claire Dreyfuss, June 28, 1934; children—Thomas, Kenneth. Admitted to N.Y. bar, 1936; asst. to gen. counsel, wage and hour div., U.S. Dept. Labor, Washington, 1938-40, with review section, office of solicitor, 1940-41; legislative counsel Office of Emergency Management in Exec. Office of President, 1941-43; asst. gen. counsel Lend-Lease Adminstrn., which later, with other agencies became Fgn. Economic Adminstrn., 1943-45, gen. counsel since Jan., 1945; gen. counsel U.N.R.R.A., since Nov., 1945; counsel Preparatory Commn. for Internat. Refugee Organization, Mar.-Aug. 1947; dir. European Hdqts., U.N. Internat. Children's Emergency Fund; advisor Office of Sec. Gen. U.N., 1951-52; gen. counsel UN Korean Reconstrn. Agy., 1952-54. Home: 46 Griffen Av., Scarsdale, N.Y. ☆27

DAVIDSON, Bryant, educator; b. Conway, Ark., Nov. 30, 1903; s. George Granvill and Zora Mae (Bryant) D.; A.B., Hendrix Coll., 1925; M.A., Columbia, 1928, grad. study 1932-33; m. Elizabeth Reynolds, June 8, 1929. Tchr. pub. schs., Ark., 1926; instr. Centenary Coll., Shreveport, La., 1928, asso. prof., 1932, prof., head dept. history, since 1936, chmn. social science div., 1946; Carnegie grant for spl. study philosophy of Communism, 1948; lectr. and radio commentator; chmn. Radio Forum series; adv to bd. dirs. Pioneer Bank & Trust Co., Shreveport. Mem. Am. Assn. U. Profs., Pi Kappa Delta. Methodist (mem. bd. World Peace). Club: Kiwanis. Home: 110 Sexton St., Shreveport, La.

DAVIDSON, Carter, coll. pres.; b. Louisville, Ky., Sept. 23, 1905; s. Dr. Harry A. and Virginia (Gaggs) D.; A.B., Harvard U., 1925; A.M., University of Louisville, 1926; Ph.D., University of Chicago, 1930; LL.D., Ripon Coll., 1944, Syracuse U., 1947, Carleton Coll., 1949, New York University, 1954; Litt. D., Louisville University, 1948; L.H.D., Knox Coll., Hamilton, 1949; Sc.D. (hon.), Rose Polytechnic Institute, 1953; married Capitola Guffin Brown, Sept. 7, 1926; children—Christopher Holland, Cynthia Lee. Instr. in English, Louisville Male High Sch., 1925-26; asst. prof. English and speech, U. of Ida., 1926-28; asst. in English, U. of Chicago, 1928-29, instr., 1929-31; asst. prof. English, Carleton Coll., 1931-32, asso. prof. and asst. to pres., 1932-36; pres. Knox Coll., 1936-46; president Union Coll., Schenectady, N.Y., since 1946; Chancellor Union University, Albany; cons. on university planning N.Y. Univ., 1954—. Ordained to ministry Congl. Church, 1935. Mem. com., Relations Between Fed. Govt. and Higher Edn.; mem. Board of Trustees, Carnegie Foundation for the Advancement of Teaching; pres. Assn. Colls. and Univ. State of N.Y., since 1953; chmn. bd. dirs. Empire State Found. Ind. Liberal Arts Colleges, 1952-54; member Comn. on Financing Higher Edn., 1949-52. Chmn. scholarship com. Jr. Achievement, Inc., since 1951. Member Delta Sigma

Rho. Club: Rotary. Author: Poetry, Its Appreciation and Enjoyment (with Louis Untermeyer), 1934; Colleges for Freedom (with Donald J. Cowling), 1947. Address: Union College, Schenectady, N.Y.

DAVIDSON, Chalmers Gaston, educator; b. Chester, S.C., June 6, 1907; s. Zeb V. and Kate (Gaston) D.; A.B., Davidson Coll., 1928; A.M., Harvard, 1930, Ph.D., 1942; A.M., U. Chgo., 1936; m. Alice G. Gage, Mar. 20, 1937; children—Robert Gage, Alice Graham. Instr. Chamberlain Hunt Mil. Acad., Pt. Gibson, Miss., 1928-29, Blue Ridge Sch. for Boys, Hendersonville, N.C., 1933-34, The Citadel, Charleston, S.C., 1934-35; prof. history, dir. library Davidson (N.C.) Coll. since 1936. Served as armed guard comdr. Pacific area U.S.N.R., 1944-46. Recipient Charles A. Cannon award for contbn. to N.C. history, 1951. Mem. N.C. Lit. and Hist. Assn., Hist. Soc. N.C., Phi Beta Kappa, Sigma Upsilon, Beta Theta Pi. Democrat. Presbyn. Clubs: Soc. of Cincinnati, Charlotte Country. Author: Rural Hill, 1943; Cloud over Catawba, 1949; Friend of the People, 1950; Mecklenburg Declaration of Independence Verse (editor), 1951; Piedmont Partisan, 1951; Mid-Point for '28, 1953. Contbr. hist. jours., Dictionary of Am. Biography, Ency. Americana. Home: Hurricane Hill, R.F.D. 2, Davidson, N.C.

DAVIDSON, C(row) Girard ◎ V. 28.

DAVIDSON, David E., exec.; b. Chicago, Nov. 15, 1902; s. John and Catherine (Tournquist) D.; B.S. in M.E., Ill. Inst. Tech., 1924; m. Josephine J. Pearson, June 7, 1930; children—David J., Susan J. With Link-Belt Co., Chicago, since 1924, engr. various plants, 1924-43, dist. sales mgr., Indianapolis plant, 1943-46, sales engr., Atlanta, Detroit plants, 1935-43, asst. chief engr. Pershing Rd. plant, Chicago, 1946, gen. mgr. same plant, 1947, v.p. sales, 1950, dir. since 1951. Mem. Triangle Frat. Clubs: University, Economic (Chgo.); Flossmoor Country. Home: 711 Burns Av., Flossmoor, Ill. Office: 307 N. Michigan Ave., Chgo. 1.

DAVIDSON, Donald (Grady) ◎ V. 28.

DAVIDSON, Donald Miner, geologist; b. Quincy, Ill., Feb. 20, 1902; s. Isham Gaylord and Frances (Stillman) D.; A.B. magna cum laude, U. Minn., 1925, M.Sc., 1926, Ph.D., 1928; m. Bernadine Marie Dunn, Oct. 28, 1937; 1 son, Donald Miner. Geologist, sr. engr. Selection Trust, Ltd., London, Eng., 1928-39; lectr. mineral economics, mining, geology various univs.; chief geologist, v.p., dir. E. J. Longyear Co., Mpls., since 1939; cons. mining, mineral economics; dir. Canadian Longyear, Ltd.; vis. lectr. U. Minn., 1933-40, Columbia, 1948-49; guest lectr. Nat. War Coll., 1951. Mem. Nat. Mineral Adv. Council, 1950-52; cons. President's Materials Policy Commn., 1951-52, A.E.C., U.S. Bur. Mines, U.S. Corps Engrs., Siamese Bur. Mines, Portuguese Govt. Cons. Bureau Econ. Warfare, W.P.B., World War II. Fellow Geol. Soc. Am.; mem. A.A.A.S., Am. Inst. Mining Engrs., Inst. Mining and Metallurgy London, Soc. Econ. Geologists (pres. 1953), Mining and Metall. Soc., Sigma Xi, Sigma Alpha Epsilon. Episcopalian. Clubs: Minneapolis; Cosmos (Washington); Mining (N.Y.C.). Author many articles on mining, geology, mineral economics. Home: 230 Oak Grove St. Office: Foshay Tower, Mpls. 2.

DAVIDSON, Ernest Joseph, ◎ V. 27.

DAVIDSON, Eugene Arthur, editor; b. N.Y. City, Sept. 22, 1902; s. William and Bertha (Passarge) D.; A.B., Yale, 1927; student grad. sch., 1927-28; m. Louise Keil, Apr. 6, 1928; children—Eugene Passarge, Lisa. Mem. editorial dept. Yale Univ. Press 1929—, editor, 1931-—, a dir., 1938—, chairman com. on publs.; president Foundation for Foreign Affairs (Washington). Asso. fellow Pierson Coll., Yale Univ. Clubs: P.E.N. (N.Y.C.); Graduates, Elizabethan (New Haven, Conn.). Contbr. book reviews, articles and poetry The Freeman, Am. Mercury, Yale Review, Sat. Review of Literature, The Progressive, and others. Home: 625 Ridge Rd., Hamden, Conn. Office: care Yale University Press, New Haven.

DAVIDSON, Garrison H., army officer; b. N.Y., Apr. 24, 1904; B.S., U.S. Mil. Acad., 1927; m. Verone M. Gruenther, June 21, 1934; children—Garrison Holt, Thomas Marshall, Alan Richard, Linda Lee. Commd. 2d lt. Corps Engr., 1927, and advanced to maj. gen., 1952; comdt. Command and Gen. Staff Coll. Home: 310 S. 49th St., Omaha, Neb. Office: Fort Leavenworth, Kan.

DAVIDSON, George, painter; b. near Warsaw, Poland, May 10, 1889; s. Benjamin and Fannie D.; student Nat. Acad. Design, 1909-12; fellow Am. Acad. in Rome, 1913-16; married; 1 son, Alan. Came to U.S., 1897. Teacher of mural painting, Cooper Union, N.Y., 1925-32. Prin. works: mural paintings and ceiling decorations, portraits in pub. bldgs. Pictures in permanent collections of Neb. Art Assn., Lincoln, Neb., Addison Gallery, Andover Coll. and Mattatuck Hist. Soc., Waterbury, Conn. Served as 1st lieutenant American Red Cross in Italy, World War I. Awarded medal of honor, Architectural League of N.Y., 1926, N.A., 1942. Mem. Mural Painters Soc. Home: Soundview Av., Shelton, Conn. ☆27

DAVIDSON, George Forrester, social welfare exec.; b. Bass River, N.S., Can., Apr. 18, 1909; s. Oliver Wendell and Emma (Sullivan) D.; A.B., Univ. of B.C., 1928; A.M., Harvard, 1930, Ph.D., 1932; m. Elizabeth Ruth Henderson, July 9, 1935; children—Roger Reynolds, Craig Sullivan, Barbara Louise. Supt. Welfare and Neglected Children, Provincial Govt. of B.C., 1934-35; exec. dir. welfare Fedn. and Council of Social Agencies, Vancouver, B.C., 1935-39; dir. Social Welfare, Provincial Govt., B.C., 1939-42; exec. dir. Canadian Welfare Council at Ottawa, 1942-44; dep. minister Nat. Welfare since 1944. Canadian rep. Econ. and Social Council and Social Commn. of UN, 1947-52; mem. Canadian delegation to 8th session UN Gen. Assmbly, chmn. social, humanitarian and cultural com., 1953; 2d v.p. Nat. (U.S.) Conf. of Social Work, 1951; pres. Can. Inst. Pub. Administrn., 1950-51. Mem. Canadian (pres. 1952-54), Internat. (v.p. 1954-56) confs. social work, Am. Pub. Welfare Assn., Canadian Assn. Social Workers. Mem. United Ch. of Can. Author: Residence and Settlement Legislation in Canada, 1939; Public Welfare Services in Nova Scotia, 1944; other govt. welfare service studies. Home: 435 Island Park Dr. Office: Jackson Bldg., Ottawa, Ont. Can.

DAVIDSON, Gustav, writer, publisher; b. Warsaw, Poland, Dec. 25, 1895; s. Max and Frieda (Barasch) D.; brought to U.S., 1897, naturalized 1900; A.B., Columbia, 1919, A.M., 1920; m. Mollie Strauss, March 22, 1942. Founder and editor The Madrigal mag., N.Y. City, 1917 to 1918, Rhythmus mag., 1922 to 1923; leader Austral. Expdn. South Seas, 1927-29; music critic, book critic, feature and editorial writer and asso. editor N.Y. Daily Mirror, 1929-31; research bibliog. Library Congress, Washington, D.C., 1938-39 founder and dir. The Fine Editions Press, since 1940; editorial writer Washington Post, 1940; v. pres. Davidson Printing Corp., N.Y. City, since 1939; founder and pub. Poetry Chap-Book since 1942. Winner of $1000 Lyric Foundation Award, 1950; 1st prize ($100) Lola Ridge Memorial award, 1950; gold medal Alexander Droutzkoy Memorial award, 1951. Mem. and secretary Poetry Soc. Am. (curator and medalist, 1947). New York rep. British Poetry Assn. Author books including: Thirst of the Antelope, 1945; The Great Adventure, 1945; Moment of Visitation, 1950. Editor: In Fealty to Apollo, a history of the Poetry Society of America (1910-1950), 1950; contbr. poetry and critical articles to Am. and British literary mags. Home: 144 E. 45th St. Office: 227 E. 45th St., N.Y.C ☆27

DAVIDSON, Howard Calhoun, army officer; b. Wharton, Tex., Sept. 15, 1890; s. Dr. John Calhoun and Lily (Carleton) D.; student Tex. A. & M. Coll., College Station, Tex., 1907-09; LL.D. (honorary) Texas A. and M., College, 1946; B.S., U.S Mil. Acad., 1913; grad. Air Corps Tactical Sch., 1933, Army War Coll., 1940; m. Mary Perrine Patterson, Oct. 8, 1921; children—Stuart Carleton, Mary Howard, Julia Shaw and Frances Patterson (twins). Commd. 2d lt., U.S. Army, 1913; advanced through grades, becoming brig. gen., Apr. 7, 1941; apptd. comdr. 10th Air Force, India, Aug. 1943. Promoted to rank of major general, 1944; director First National Bank of Arlington, Va. Recipient Distinguished Flying Cross and the Air Medal. Decorated Order of Leopold (Belgium), Order Abdon Calderon 2d Class (Ecuador), D.S.M., Comdr. British Empire, Order Cloud and Banner (China), Purple Heart. Trustee Charlotte Hall (Md.) Mil. Acad.; dir. Air Force Aid Soc. Mem. Aero. Assn. Methodist, Mason (Shriner). Clubs: Chevy Chase, Army and Navy (Washington). Home: 3238 R. St. N.W., Washington.

DAVIDSON, Irwin Delmore, congressman; b. N.Y. C., Jan. 3, 1906; s. Lafay and Tillie (Bechstein) D.; B.S., Washington Sq. Coll., 1927; LL.B., N.Y.U., 1928; m. Berenice Feltenstein, June 4, 1936; children—James Sylvan, Mark Lewis, Irwin Delmore. Admitted to N.Y. bar, 1929, since practiced in N.Y.C.; counsel N.Y. State Bill Drafting Commn., 1935-36; sec. Senator Wagner, 1938. Mem. N.Y. State Assembly, 1936-49, ranking Dem. mem. judiciary com., 1944-48, sec. legislative investigating com., 1945-46; justice ct. spl. sessions, City of N.Y., 1949-55; mem. 84th Congress 20th N.Y. Dist. Dir. Men's League in Aid of Crippled Children, University Settlement House; mem. Fedn. for Support Jewish Charities, Hias, United Jewish Appeal. Mem. Assn. Bar City N.Y., N.Y. Co. Lawyers Assn., Metropolitan Trial Lawyers Assn. Jewish religion. Home: 151 Central Park W., N.Y.C. 23. Office: 271 Madison Av., N.Y. C.; also House Office Bldg., Washington.

DAVIDSON, J. Brownlee, prof. agrl. engring.; b. Douglas, Neb., Feb. 15, 1880; s. James H. and Margaret Jane (Dickson) D.; B.S., M.E., U. of Neb., 1904, A.E., 1914, Dr. Engring., 1931; m. Jennie Baldridge, June 14, 1906; children—Margaret Elizabeth, Ethel Brownlee, James Vincent (dec.), Helen Mary (dec.). Instr. farm mechanics, U. of Neb., 1904-05; asst. prof. and prof. agrl. engring., Ia. State Coll. Agr. and Mechanic Arts, 1905-15; prof. agrl. engring., U. of Calif., 1915-19, Ia. State Coll. Agr. and Mechanic Arts since 1919. Dir. Survey of Research in Mech. Farm Equipment for U.S. Dept. Agr. (on leave), 1926; mem. Am. Com. on Colonization, Russia (on leave), 1929; cons. farm equipment mfrs.; Hon. mem. Am. Soc. Agrl. Engrs. (chmn. com. History); life mem. Am. Soc. Engring. Edn., Ia. Engring. Soc.; "Estranger" mem. Swedish Royal Agrl. Soc.; mem. Sigma Xi, Phi Kappa Phi, Gamma Sigma Delta, Sigma Tau (nat. pres.), Tau Beta Pi, Alpha Zeta; Assn. of College Honor Societies (mem. council). Congregationalist. Author: Farm Machinery and Farm Motors, 1908; Agricultural Engineering, 1913; Agricultural Machinery, 1931; (with others) A Study of Extension Service, 1933; Report of an Inquiry into Changes in Quality Values of Farm Machines, 1933; farm equipment consultant, War Production Board, 1943; United Nations Relief and Rehabilitation Administrn., 1944. Chmn. Com. on Agricultural Engineering, Ministry of Agriculture and Forestry, China (on leave, 1946-48). Recipient of Cyrus Hall McCormick medal for achievement in engring. of agr., 1933. Club: Rotary. Home: 2329 Storm St. Address: Iowa State College, Ames, Ia.

DAVIDSON, J. Edward, merchant; b. Schenectady, N.Y., Apr. 19, 1901; s. Fred and Harriet (Rosenzweig) D.; A.B., Harvard, 1921; student Harvard Sch. Bus. Administrn.; m. Bernice Rosenbaum, June 6, 1925; children—Bernice Frances, Anne Elizabeth. Buyer, R. H. Macy & Co., N.Y. City, 1922-28, merchant counselor, 1928-33, vice pres., 1933-36; pres. Wm. Hengerer Co., Buffalo, 1936-38; James McCreery Co., N.Y. City, 1938-45; chmn. bd. Bloomingdale Bros., N.Y. City, since 1947; independent business consultant, 1945-47. Dir. Associated Drygoods Corp., 1940-46, Federated Dept. Stores since 1947. Home: 75 Central Park W., N.Y. City 23. Office: Lexington Av. and 59th St., N.Y. City.

DAVIDSON, Joseph G., chmn. Carbide & Carbon Chem. Co.; b. N.Y. City, Feb. 7, 1892; s. John Wellington and Theresa (Gahan) D.; A.B., U. of Southern Calif., 1911, A.M., 1912; Ph.D., Columbia, 1917; m. Madeleine E. Scheuerer, June 29, 1935. Chemist Chapala Gold Mining Co., Mexico, 1912-13; mem. chemistry dept. Los Angeles Jr. Coll., 1914-16; Columbia, 1916-17; asso. Mellon Inst., 1919-23; employee Carbide & Carbon Chem. Corp., 1923, mgr. chem. sales, 1925-30, gen. sales mgr., 1930-32, vice-pres. sales, 1932-44, pres., 1944-54, chmn. bd., 1954—; chmn. Canadian Resins & Chems., Ltd., 1953—, dir., 1941—; v.p. Union Carbine & Carbon Corp.; v.p. Bakelite Corp., 1939-53; dir. First Nat. Bank, Bennington, Vt., Nat. Life Ins. Co. of Vt. Served as 1st lt. chem. warfare, U.S. Army, 1917-18. Home: 57 Butler Rd., Scarsdale, N.Y.; and Southeast Corners, Manchester, Vt. Office: 30 E. 42d St., N.Y.C. 17.

DAVIDSON, Levette Jay, educator; b. Eureka, Ill., May 16, 1894; s. Edwin Jay and Charity Ella (Munsel) D.; A.B., Eureka Coll., 1915; A.M., U. Ill., 1916, Harvard, 1917; Ph.D., U. Mich., 1922; m. Mary Louise Camp, Mar. 31, 1918; children—Rachel Jane, Roscoe Levette. Instr. English, Northwestern U., 1917-18, Mich. State Coll., 1919-21, asst. English, U. Mich., 1921-22; asso. prof. English, U. Denver, 1922-29, prof. since 1929, chmn. dept. since 1940, acting chancellor, 1953; dir. Western Folklore Conf., mem. editorial staff Western Folklore, 1947—. Sgt. AUS, 1918-19. Mem. Am. Assn. U. Profs., Modern Lang. Assn., Coll. English Assn. (v.p. 1954, dir. 1955), Denver Posse Westerners (sheriff 1950), Am. Dialect Soc. (v.p. 1953), State Hist. Soc. Colo. (dir.), Colo. Authors League (pres. 1949), Am. Folklore Soc. (council mem.), Phi Beta Kappa. Author: Literature of Rocky Mountain West, Rocky Mountain Tales, Literary Experience, A Guide to American Folklore, Poems of the Old West. Contbr. articles lit. publs. Home: 2262 S. University Blvd., Denver.

DAVIDSON, Marshall B(owman), editor, author; b. N.Y. City, Apr. 26, 1907; s. Henry F. and Frances Aubrey (Holt) D.; B.S., Princeton, 1928; m. Ruth H. Bradbury, Aug. 20, 1935. Asso. curator Am. wing Met. Mus. Art, N.Y. City, 1935-47, editor publs. since 1947. Author: Life in America, 1951; also articles in Am. decorative art jours. Home: 308 E. 79 St., N.Y. City 21. Office: Metropolitan Museum of Art, N.Y. City 28.

DAVIDSON, Mary Blossom, Mrs. Charles S. Davidson, ◎ V. 27.

DAVIDSON, Maurice P., lawyer; b. New York, Sept. 14, 1879; s. Philip and Rebecca Davidson; ed. City Coll., LL.B., New York Law Sch., 1900; m. Blanche Reinheimer, May 3, 1903; children—Robert M., John F., Alfred E., Harold P., Frank P. Admitted to N.Y. bar, 1901; mem. firm, Davidson and Mann and predecessor firms, 1903—; lectr. politics and econs. Chmn. Alien Enemy Hearing Bd., No. 5, Southern Dist. of N.Y., 1942-45; counsel to Vol. Land Corps, Inc., exec. vice chmn. Progressive Nat. Com. Supporting Franklin D. Roosevelt in 1936; chmn. N.Y. State Independent Voters Com. for Roosevelt and Wallace, 1940; pres. Soc. of Friends of Mexico; dir., chairman law com., N.Y. Com. Atomic Information. Major comdg. 2d Batt., 10th Regt., New York Police Res., 1917-18; capt. (Judge Adv. General), A.U.S., December 2, 1924-29; major (Judge Adv. General's staff), N.Y. Guard, 1943. Founder and chmn. City Fusion Party, 1933-34. Mem. New York City, Am., and N.Y. State bar assns., N.Y. County Lawyers, Comml. Law League of America (past pres.), Citizens Union. Mason. Clubs: City (New York), National Democratic. Organization chmn. New York War and Peace Mem. Com., 1946-47. Home: 355 Riverside Dr., N.Y.C. 25. Office: Chanin Bldg., 122 E. 42d St., N.Y.C. 17 ☆27

DAVIDSON, Max David, rabbi; b. Newark, N.J., Mar. 8, 1899; s. Charles and Bessie (Stern) D.; A.B., New York U., 1919; Columbia, 1919-20; Rabbi, Jewish Theol. Sem. of America, 1922; A.M., Rutgers U., 1930; m. Margaret Kussy, Jan. 30, 1927; children—Judith, Doris. Served as rabbi, Asbury Park, N.J., 1922-28; rabbi, Temple Beth Mordecai, Perth Amboy, N.J., since 1928; past pres. United Synagogue of N.J. Past pres. Rabbinical Assn. of N.J.; president, Rabbinical Assembly of Am.; chmn. Div. of Religious Activities, Nat. Jewish Welfare Bd. Jewish religion. Mason. Elk. Author: Take Thou My Vow, 1927; The Golden China, 4th edit., 1939. Contbr. articles on Am. history and on the theatre. Dramatic critic Asbury Park Press since 1925. Home: 118 State St. Office: 224 High St., Perth Amboy, N.J.

DAVIDSON, O(liver) Wesley, educator; b. Phila., Aug. 14, 1903; s. John Wesley and Ann Eliza (Moss) D.; B.S., Rutgers U., 1928, M.S., 1930, Ph.D., 1933; m. Eunice Bell DeClark, July 8, 1939; chil-

dren—Devon Lindsay, Donald DeClark. Asst. research pomology Rutgers U., 1933-36, instr. pomology, 1936-39; asst. prof., 1939-45, asso. prof. ornamental horticulture, 1945-48, prof., research specialist floriculture, since 1948; research on orchid culture, development liquid fertilizers; cons. editor Soil Science. Fellow A.A.A.S.; mem. Am. Soc. Plant Physiology, Am. Soc. Hort. Sci., Am. Orchid Soc. (sec. since 1950), N.J. Florists Assn., Am. Carnation Soc., N.J. Plant and Flower Growers Assn. (sec.-treas.), N.Y. Florists Club, Sigma Xi, Alpha Zeta, Pi Alpha Xi (nat. pres. 1949-50). Republican. Contbr. chpts. to Hunger Signs in Crops, 1941; Grounds for Living, 1946. Editor of N.J. Plant and Flower Growers Assn. Bull.; Home: Colonial Gardens, New Brunswick, N.J.

DAVIDSON, Philip Grant, Jr., coll. pres.; b. Omaha, Neb., May 28, 1902; s. Philip Grant and Jessie (Hartwell) D.; B.S., U. of Miss., 1922; A.M., University of Chicago, 1925; Ph.D., 1929; Litt.D. (honorary), University of the South, 1954; m. Jane Campbell Foot, August 10, 1922; children—Ada Page (Mrs. Everett M. Clayton, Jr.), Philip Grant. High school principal, Indianola, Mississippi, 1922-23; prin. Avon, Miss., 1923-24, Swifttown, Miss., 1924-25; prof. of history, Agnes Scott Coll. (Ga.), 1928-42; exec. sec., Adv. Faculty Council, The Univ. Center in Ga., 1938-42; dean sr. coll. and grad. sch. Vanderbilt U., 1942-48, provost univ. and dean grad. sch., 1948-51; pres. U. Louisville, 1951—. Chmn. Ky. Council Regional Edn.; mem. exec. com. So. Regional Education Bd. Mem. bd. curators Stephens College; president Conference of Deans of So. Graduate Schs., 1949-50. Mem. Am. Hist. Assn., Miss. Valley Hist. Assn., Southern Hist. Assn., Phi Beta Kappa, Omicron Delta Kappa. Episcopalian. Club: Rotary. Author: Propaganda and the American Revolution, 1941. Home: 2230 Douglass Blvd., Louisville.

DAVIDSON, Robert F(ranklin), educator; b. Chester, S.C., Apr. 27, 1902; s. Zeb Vance and Kate (Gaston) D.; A.B., Davidson Coll., 1923; M.A. (Rhodes scholar from S.C., 1926), Oxford, 1933; Ph.D., Yale, 1937; m. Eve Carlton, July 13, 1928; children—Robert F(ranklin), William Lee, Terrell C. Asso. prof. rel. and philosophy Southwestern, Memphis, 1931-33; prof. philosophy and Christian ethics, Hiram (O.) Coll., 1933-43; with div. of philosophy and religion Stephens Coll., 1943-46; chmn. humanities, U. Coll., U. of Fla., since 1946, chmn. humanities com. college entrance examination bd., 1949-50; fellow, coöp. study in general edn. Univ. of Chicago, 1941, Ohio Comm. on Christian Edn., 1937-42; cons. on citizenship Woman's Foundn., 1945. Edni. cons., U.S. Army Air Forces, 1942-43, cons. in philosophy U.S. Armed Forces Inst., 1943-45. Mem. Am. Philos. Assn., Assn. of Am. Rhodes Scholars, Phi Beta Kappa, Omicron Delta Kappa, Beta Theta Pi. Presbyterian. Author: Rudolf Otto's Interpretation of Religion, 1947; Philosophies Men Live By, 1952. Editor: The Humanities in Contemporary Life, 1955. Home: 1725 N.W. 6th Av., Gainesville, Fla.

DAVIDSON, Robert William, sculptor; b. Indianapolis, Ind., May 13, 1904; s. Oscar L. and Julia Louise (Souder) D.; student John Herron Art Inst., Indianapolis, 1920-24, Sch. of Am. Sculpture, New York, 1926, Bavarian State Fine Arts Acad., Munich, 1931-32; m. Maryetta Mauck, Apr. 4, 1928. Represented in permanent collections of John Herron Art Inst., various pub. bldgs. and instns.; sculpture and portraits in many exhibns. including Nat. Acad., New York, 1933; John Herron Art Inst., 1925, 1935; N.Y. World's Fair, 1939; Albright show, Artists of Western Hemisphere. Awarded prize, John Herron Art Inst., 1925 and 1928; sculpture prize, Hoosier Salon, Chicago, 1927, 33 and 36. Completed series of war sculptures. Prof. art, resident, sculptor, Skidmore Coll.; currently engaged in portrait heads creative work in metal and ceramics. Home: Highlands, Rock City Falls, N.Y. ☆27

DAVIDSON, Sidney Wetmore, lawyer; b. Augusta, Ga., Dec. 30, 1894; s. William Treat and Carolin Amelia (Wetmore) D.; grad. Lawrenceville Sch., 1912; B.A., Yale, 1916, LL.B., 1918; LL.D., Tufts Coll., 1952; m. Mary Alice Hooker, June 24, 1916; children—Jean Hooker (wife of Horace A. Fay, U.S.N.R.), Sidney Wetmore (U.S.N.R.), Katharine Douglas (Mrs. John Walker), Robert Treat Hooker (United States Naval Reserve), Alice Hooker (Mrs. John O. Outwater, Jr.), Louise Treat. Admitted to N.Y. State bar, 1920, and asso. with firm Carter, Ledyard & Milburn, N.Y. City, 1920-45, mem. firm, 1929-45; mem. firm Gasser, Hayes & Davidson, 1945-49, Davidson, Dawson & Clark since 1949; trustee of the Brooklyn Savings Bank; director Globe Newspaper Company, Boston; mem. federal alien enemy hearing bd., eastern dist., N.Y., 1942-45. Served in U.S.N.R., 1918-19. Trustee Bingham Asso. Fund (for advancement of medicine), Bethel, Maine, New England Center Hospital, Boston, Brooklyn Institute of Arts and Sciences, Gould Acad. (pres.), Bethel, Me., Pratt Inst., Bklyn., chmn. gov. com. Bklyn. Museum; pres., mem. exec. com. Yale Law Sch. Association. Former trustee, Packer Collegiate Inst. (Brooklyn), Mem. American, N.Y. State bar assns., bar assn. City of N.Y., Zeta Psi, Phi Delta Phi, Corbey Court. Independent. Unitarian. Clubs: Century Assn., Downtown Assn., Lunch, University, Yale (N.Y.C.), Rembrandt (Bklyn.), Graduates (New Haven), Algonquin (Boston). Home: 82 Remsen St., Bklyn. 1; (summer) Graylane Camp, Sebec Lake, Me. Office: 63 Wall St., N.Y.C. 5.

DAVIDSON, Thomas Whitfield, judge; b. Harrison County, Tex., Sept. 23, 1876; s. John Ransom and Sarah Josephine (Daniels) D.; spl. courses study Columbia and U. of Chicago; studied law privately; married Mrs. Constance Key Wandel, April 12, 1936 (deceased July 7, 1948); married second, Beulah Rose, Sept. 4, 1949. Admitted to Texas bar, 1903; practiced in Marshall; city attorney, 1907; state senator, 1921; lieutenant governor of Texas, 1923; United States district judge Northern District Texas since Feb. 1936. Mem. Dem. Nat. Conv., 1912, 32. Mem. Am., Tex. (pres. 1927), and Dallas bar assns.; pres. Harrison County Bar Assn., 1916. Democrat. Episcopalian. Odd Fellow (past grand master Tex.). Clubs: Dallas Writers, Town and Gown. Home: 3517 Gillon Av. Address: P.O. Box 386, Dallas 21.

DAVIDSON, Victor H., typewriter mfg. exec. Chmn., exec. v.p., mem. exec. and finance coms., dir. L. C. Smith & Corona Typewriters, Inc.; v.p. L. C. Smith & Corona Typewriters of Can. Home: 407 Sedgewick Dr., Syracuse. Office: 701 E. Washington St., Syracuse 1, N.Y.

DAVIDSON, Ward Follett, elec. and mech. engring.; b. Commonwealth, Wis., Oct. 21, 1890; s. Otto Conrad and Charlotte S. (Dickinson) D.; B.S., U. of Mich., 1913, M.S., 1920; m. Elizabeth Thurber Bostwick, Aug. 17, 1917; children—Ward F., Elizabeth Sargent (Mrs. Ralph Smith-Johannsen). Student and jr. engr., Westinghouse Electric & Mfg. Co., 1914-16; instr. in elec. engring., U. of Mich., 1916-17 and 1919-20, asst. prof., 1920-22; dir. research, Brooklyn Edison Co. and Consolidated Edison Co. of N.Y., since 1922. Consultant to chmn. and dep. exec. officer National Defense Research Committee, 1941-46; consultant Smaller War Plants, 1943-46. Awarded Presidential Certificate of Merit. Served as lt., later capt., corps of engrs., U.S. Army, 1917-19; with A.E.F. in Eng., France and Germany; maj., Engr. Res., 1919-42. Sec. conf. on elec. insulation Nat. Research Council, 1927-39, chairman, 1939-48; member-at-large Division of Engineering and Industrial Research, Nat. Research Council, 1950-54; chmn. com. on electric power cables Am. Standards Assn., 1927-54; chmn. joint com. on plant coordination, Edison Electrical Institute, 1933-37; member United States delegation International Electro-technical Commission, Torquay, 1938; chmn. engring. sub-com. U.S. Nat. Com., Conférence international des Grande Reseaux Electriques à Haut Tension (Cigre), Fellow American Inst. E.E. (chmn. com. on basic sciences, 1936-38; chmn. com. on research, 1938-40; chmn. com. on nucleonics 1950-52), Am. Soc. M.E.; asso. fellow Inst. of Aero. Sciences; mem. Institution Electrical Engineers (London), Institute of Radio Engrs., Instn. of Mech. Engrs. (London), American Physical Society, American Chemical Society, American Meteorological Society, Am. Geophysical Union, Sigma Xi, Tau Beta Pi. Clubs: Engrs. (New York), Cosmos (Washington, D.C.), Manhasset Bay (New York) Yacht. Author numerous tech. papers, including several on nuclear (atomic) power. Home: 12 Summit Rd., Port Washington, L.I., N.Y. Office: 4 Irving Place, New York 3, N.Y.

DAVIDSON, William L(ee), physicist; b. Jonesville, Va., July 14, 1915; s. William Lee and Zelma (Albert) D.; B.S., Coll. of William and Mary, 1936; Ph.D., Yale, 1940; m. Miriam Alloway, Dec. 20, 1941. Research physicist B.F. Goodrich Co., Akron, O., 1940-46, Brecksville, O., 1947-48, dir. phys. research, 1948-52; trainee Monsanto Chem. Co., Oak Ridge, Tenn., 1946-47; became dir. Office Indsl. Development, AEC, Washington, 1952; dir. research Westvaco Chlorakali div. Food Machinery & Chemical Corp. Recipient Distinguished Service award, Ohio State Jr. C. of C., 1949; named Outstanding Young Man of Year, Akron Jr C. of C., 1949. Fellow Am. Phys. Soc.; mem. Cleve. Physics Soc., American Chem. Soc. Phi Beta Kappa, Sigma Xi, Sigma Phi Epsilon, Sigma Pi Sigma, Phi Kappa Phi. Club: Franklin (Akron, O.) Author: Applied Nuclear Physics (with E. Pollard), 1942. Contbr.: Physical Methods in Chemical Analysis (Berl), 1950. Home: 1 Morris St., Charleston, W.Va. Office: Box 8127, South Charleston, W.Va.

DAVID-WEILL, Pierre Sylvain Desire Gerard, banker; b. Paris, France, Mar. 8, 1900; s. David and Flora (Raphael) David-Weill; Ph.B., Paris Academie, 1916; m. Berthe Haardt, Feb. 17, 1932; children—Michel Alexandre, Eliane Francoise Louise. Entered banking business with Lazard Freres & Cie., Paris, 1924, partner since 1927; partner Lazard Freres & Co., N.Y. City, since 1944; dir. Lazard Brothers & Co., Ltd., London; Canadian Eagle Oil Co., Ltd., Mexican Eagle Oil Co., Mexico; Banque de l'Indo-Chine, Lt. 4 Rt. d'Auto-Mitrailleuses, French Army, 1940. Awarded Croix de Guerre, 1939-40, 2 citations; Chevalier Legion of Honor. Trustee French Inst. of N.Y. Club: Travellers (Paris). Home: 1046 Fifth Av., N.Y. City 28. Office: 44 Wall St., N.Y. City 5.

DAVIE, see also Davey.

DAVIE, J.R., ⊙ V. 27.

DAVIE, Maurice R(ea) (dā'vē), sociologist; b. Toronto, Can., Jan. 22, 1893; s. Henry George and Harriet (Froude) D.; A.B., Yale, 1915, A.M., 1917, Ph.D., 1918; m. Louise Stewart Apple, Sept. 19, 1917; children—James Stewart, Dorothy Louise (Mrs. Gilbert T. Brown), Stephen Froude. Engaged as instructor in sociology at Western Reserve U., 1919-21; asst. prof. sociology, Yale, 1921-27, asso. prof., 1927-32, prof. since 1932, also dir. graduate studies in sociology and chairman department of sociology; fellow Calhoun College. President Connecticut Child Welfare Association, 1932-40; mem. Conn. State Commn. on Child Welfare, 1931-38; mem. Conn. State Planning Board, 1935-37; mem. State of Conn. Public Welfare Council, 1936-43. Del. to Internat. Sociol. Congress, Paris, 1937. Dir. Study of Recent Immigration from Europe, 1944-47. Editor of Am. Sociol. Rev., 1948-51. Mem. Am. Assn. of Univ. Profs., Am. Sociol. Society, Eastern Sociol. Soc. (pres., 1940-41), Masaryk Sociol. Society of Czechoslovakia (corresponding member), Nat. Council Naturalization and Citizenship. Mem. Phi Beta Kappa, Sigma Xi, Pi Gamma Mu and Beta Theta Pi. Clubs: Graduate (gov.), Faculty, Mory's Assn., Yale (N.Y.C.). Editor: Selected Essays of William Graham Sumner (in collaboration), 1924; Social Aspects of Mental Hygiene, 1925; Incomes and Living Costs of a University Faculty (in collaboration), 1928; Essays of William Graham Sumner (in collaboration), 2 vols., 1934; Sumner Today, 1940. Author: Directory of Community Activities, 1921; A Constructive Immigration Policy, 1923; Case Book of the Science of Society (with others), 1927; The Evolution of War, 1929, translated into French, 1931; A Study in Professional Education (in collaboration), 1930; Problems of City Life, 1932; World Immigration, 1936; The Refugees Are Now Americans (co-author), 1945; What Shall We Do About Immigration?, 1946; Refugees in America, 1947; Negroes in American Society, 1949. Home: 126 Ridgewood Av., Hamden 14, Conn. Address: Yale University, New Haven, Conn.

DAVIE, Preston, lawyer; b. Louisille, Ky., Jan. 31, 1881; s. George Montgomery and Margaret Howard (Preston) D.; A.B., Harvard, 1904, Harvard Law School, 2 years; LL.D., University of North Carolina, 1946 married Emily Bedford, January 4, 1910; m. 2d, Eugenie Mary Ladenburg, May 31, 1930. Member Humphrey, Davie & Humphrey, Louisville, Ky., 1907-09, O'Brien, Boardman & Platt, New York, 1910-13, O'Brien, Boardman, Harper & Fox, 1913-17; member board of directors Universal Pictures, Incorporated, Charleston Shipbuilding & Drydock Co. Appointed assistant director Council of National Defense, April 1917; chmn. remount committee of Council Nat. Defense; lt. col. Gen. Staff U.S. Army; hon. disch. Aug. 8, 1919; col. O.R.C. Chevalier Order Crown (Belgium), Distinguished Service Medal, Grand Officer, Order White Rose (Finland). Mem. Soc. of the Cincinnati, Soc. Colonial Wars. Clubs: Knickerbocker, Brook, Harvard, Metropolitan. Home: 71 E. 71st St., N.Y.C.

DAVIES, see also Davis.

DAVIES, Arthur Powell, clergyman, author; born Birkenhead, Eng., June 5, 1902; s. Arthur and Martha (Powell) D.; B.D., Richmond Coll., U. of London, 1925; D.D., Meadville, 1947; m. Muriel Avenbury Hannah, Dec. 28, 1927; children—Gwendolyn, Bronwen. Came to U.S., 1928, naturalized citizen, 1935. Meth. ministry, 1925-33; Unitarian since 1933; pastor, Ilford, London, 1925-28, Portland, Me., 1929-32, Summit, N.J., 1933-44; pastor All Souls Church, Washington, D.C., since 1944. Chmn. Emergency Conf. on Civilian Control of Atomic Energy; pres. Food for Freedom, 1946-47. Mem. bd. trustees Meadville Theol. Sch., U. Chgo.; bd. dirs. Unitarian Service Com. Club: Cosmos. Author: American Destiny, 1942; The Faith of An Unrepentant Liberal, 1946; America's Real Religion, 1948; Man's Vast Future, 1951; The Temptation To Be Good, 1952; The Urge to Persecute, 1953. Contbr. to mags. Speaker on current affairs. Home: 3818 Jenifer St., N.W., Washington.

DAVIES, Clarence Ebenezer (dā'vēz), mech. engr.; b. Utica, N.Y., Mar. 15, 1891; s. Caleb and Lucy (Jones) D.; student Utica Free Acad., 1903-07; M.E., Rensselaer Polytechnic Institute, 1914; D.Eng., Clarkson, 1948, Drexel, 1950. Time and production clk., tool designer, rate setter, Smith Premier Works of Remington Typewriter Co., 1914-17, prodn. supervisor, 1919-20; with Am. Soc. Mech. Engrs. since 1920, asso. editor, 1920-21, asst. sec. and mng. editor, 1921-31, exec. sec., 1931-34, sec. since 1934. Commd. 1st lt. Ordnance, Sept. 1917; capt. N.A., June 1918; disch. Jan. 1919; was supt. fuse shop, Frankford Arsenal; on active duty Office Chief of Ordnance, intermittently July 1940-Oct. 1940; and steadily Jan. 1941-Dec. 1945; chief Control Division (rank of col.) June 1942-Dec. 1945. Life trustee of Rensselaer Institute. Fellow A.A.A.S., Am. Soc. Mechanical Engineers; member American Management Assn., Am. Soc. Engineering Education, Soc. Automotive Engineers, Engring. Inst. of Canada, Newcomen Soc. (pres. 1940), Inst. Mech. Engrs. (Eng.), Instn. Engrs. (Australia) Sigma Xi, Tau Beta Pi, Pi Tau Sigma, Pi Kappa Phi. Republican. Clubs: Engineers, Century Assn., University Glee (N.Y. City), Army and Navy (Washington). Home: 32 W. 40th St. Office: 29 W. 39th St., N.Y. City 18.

DAVIES, Daniel R., educator; b. Plymouth, Pa., Feb. 21, 1911; s. John R. and Minnie (Kocher) D.; A.B., Harvard, 1933; A.M., Bucknell U., 1943; Ed.D., Columbia, 1946; m. Winifred Evans, June 14, 1941; children—Cathie, Wendy. Tchr. Forty Fort (Pa.) High Sch., 1934-44; head dept. English, 1940-44; asst. supt. schs., Briarcliff Manor, N.Y., 1944-45; asst., dept. edn. adminstrn. Columbia, 1945-46, asst. prof. edn., exec. officer div. adminstrn. and guidance, 1946-49, asso. prof., exec. officer tchrs. coll., 1949-50, prof. edn., dir. coop. program in edni. adminstrn., Middle Atlantic region, since Sept. 1950; vis. prof. Lehigh U., summer 1948. Dir. Upper Westchester (N.Y.) Sch. Survey, 1949-50; mem. staff sch. surveys, W.Va., 1946, Fairfield, Conn., 1947, Great Neck, L.I., 1948, Montclair, N.J., 1948, P.R., 1948-49, Worcester, Mass., 1948, Garden City, Long Island, 1953; consultant Industrial Management Work Conf., Columbia University Sch. Engring.,

1952-55. Mem. N.E.A., Am. Assn. U. Profs., Nat. Soc. Study Edn. (contbr. Yearbook 1954), Am. Assn. Sch. Adminstrs., Nat. Study Status Adminstrv. Tng. (dir. 1949-50), Nat. Conf. Profs. Ednl. Adminstrn. (exec. com., sec.-treas. since 1948), Am. Edn. Research Assn., Phi Delta Kappa. Methodist. Club: Men's Faculty. Author: Instructional Personnel Record (with W. S. Elsbree), 1945; The Challenge of School Board Membership (with F. W. Hosler), 1949; The School Board Member in Action, 1949; Practical School Board Procedures (with E. L. Prestwood), 1951; A Developing Concept of the Superintendency, 1953; Improved Preparation of Administrators of Education, 1954; Dynamics of Group Action, 12 vols., 1954. Mem. adv. bd. editors Sch. Exec. Mag., 1951—. Contbr. ednl. jours. Home: 110 Tullamore Rd., Garden City, N.Y.; also 45 Yeager Av., Forty Fort, Pa. Office: Teachers College, Columbia U., N.Y.C. 27, N.Y.

DAVIES, David William, librarian; b. Winnipeg, Can., May 23, 1908; s. Owen H. and Catherine C. (McCaffrey) D.; A.B., U. Cal. at Los Angeles, 1932, A.M., U. Cal., 1940; Ph.D., U. Chgo., 1947; m. Thelma E Stengel, Nov. 10, 1936. Staff mem. Henry E. Huntington Library, San Marino, Cal., 1927-28; research asst. to Herbert I. Priestley, dir. Bancroft Library, U. Cal., 1933-36, in charge rare books and manuscripts, 1938-41; asst. dept. rare books Henry E. Huntington Library, 1936-38; asst. prof. edn., librarian Utah State Coll., 1941-43; dir. libraries U. Vt., 1946-47; librarian Pomona, Claremont and Claremont Men's colls., 1947-52, Pomona Coll. since 1947. Lectured on Am. libraries in the Netherlands under auspices Internat. U. Found., 1950. Served as 1st sgt., A.U.S., 1943-46. Mem. A.L.A., Bibliog. Soc. of Ireland, Utrecht Historisch Genootschap. Democrat. Club: Zamorano. Author: The World of the Elseviers, 1580-1712, 1954. Contbr. mags. and jours. Home: 524 W. 10th St., Claremont, Cal.

DAVIES, Elmer David, judge; b. Magnolia, Ark., Jan. 12, 1899; s. Elmer H. and Annie (Dixon) D.; student Henderson Brown Coll., Arkadelphia, Ark., 1916-18; LL.B., Vanderbilt U., 1922; m. Luda Reynolds, Sept. 4, 1924; children—Elmer David, Ed Reynolds. Admitted to Tenn. bar, 1921; mem. Tenn. State Senate, 1935-37; U.S. dist. judge since July 17, 1939; former vice chmn. Tenn. Conservation Commn. Mem. Sigma Alpha Epsilon, Phi Delta Phi. Democrat. Methodist. Mason (32°, Shriner, Jester). Clubs: Bellemeade (Nashville); Nisi Prius Court of Cleveland (hon. mem); Amateur Chefs of America. Home: Deer Park Drive. Office: U.S. Courthouse, Nashville.

DAVIES, Fred Alexander, oil exec.; b. Aberdeen, S.D., Apr. 17, 1894; s. Fred and Josephine (Morris) D.; E.M., U. Minn., 1916; m. Amy Louise Burlingame, June 8, 1921; children—Mary Louise (Mrs. Nathaniel Robbins), Fred Montgomery. Metallurgist Anaconda Copper Mining Co., 1916; oil geologist, 1919-30; asst. mgr. Cal. Co., 1931-34; field mgr. Bahrein Petroleum Co. and Cal. Arabian Standard Oil Co., 1934-37, Bahrein Petroleum Co. and fgn. div. Standard Oil Co. of Cal., 1937-40; pres. Cal. Arabian Standard Oil Co. (now Arabian Am. Oil Co.), 1940-47, v.p., 1947-49, exec. v.p., 1949-52, dir. since 1951, chmn. bd., chief exec. officer since 1952; v.p. Trans-Arabian Pipe Line Co., 1949-52, dir. since 1952. Served in Engrs. and Chem. Warfare Service, 1917-18. Mem. Council on Fgn. Relations, American Association Petroleum Geologists, Am. Inst. Mining and Metall. Engrs., Sigma Alpha Epsilon, Tau Beta Pi, Theta Tau. Mason. Clubs: Metropolitan. Racquet and Tennis (N.Y. City). Home: Dhahran, Saudi Arabia. Office: Dhahran, Saudi Arabia; also 505 Park Av., N.Y.C. 21.

DAVIES, George Owen, business exec.; b. Jamestown, N.Y., 1908; s. Thomas E. and May E. D.; B.S. in econs., U. Pa., 1934; m. Jean Galbraith; 1 son, Thomas Galbraith. With P. Lorillard Co., N.Y. City, since 1950, treas. since 1951; treas. Fed. Tin Co., Baltimore since 1952. Home: 17 Bennett Pl., Westfield, N.J. Office: 119 W. 40th St., N.Y.C. 18.

DAVIS, George Reginald ◎ V. 28.

DAVIES, Godfrey ◎ V. 28.

DAVIES, Harry William, banker; b. White Plains, N.Y., Oct. 30, 1896; s. Edward P. and Mary (Scharrer) D.; student Pace Inst.; m. Ruth M. Heath, May 6, 1917; children—Ruth H., Robert S. Successively Deputy Commr. of Finance, White Plains, N.Y.; partner Hurdman & Cranston, N.Y. City; v.p. and comptroller L. C. Smith & Corona Typewriters, Inc., Syracuse, N.Y., now dir. and chmn. finance com.; chmn. bd. Marine Midland Trust Co. of Central N.Y. Syracuse, N.Y.; dir. chmn. finance com. Easy Washing Machine Corp. Dir. and former pres. Chamber of Commerce; treas. Onodaga Co. War Service Meml., Inc.; dir. Crouse-Irving Hospital; member Syracuse Meml. Hosp. Men's Assn., Inc., N.Y. State Banking Board; C.P.A., New York State. Republican. Episcopalian. Clubs: Century, Kiwanis, Onondaga Golf and Country (Syracuse); Bankers, Union League (N.Y. City). Home: 57 Ely Drive, Fayetteville, N.Y. Office: 344 S. Warren St., Syracuse, N.Y.

DAVIES, James H., air force officer; b. Piedmont, Cal., October 25, 1903; s. Hugh and Anne (Davis) D.; A.B., U. of Calif., 1928; grad. Air Corps Primary Flying Sch., 1929, Advance Flying Sch., bombardment course, 1930, Tactical Sch., 1939; grad. Air War Coll., 1947, Nat. War Coll., 1949; m. Ethel Warner MacGregor, Mar. 12, 1930; children—Martha Covert, Anne MacGregor. Commd. 2d lt., Air Corps, U.S. Army, 1930, and advanced through the grades to brig. gen.; served as group comdr. 27th Bombardment Group, Philippines Islands, 1941; comd. 27th Bombardment Group and 3d Bombardment Group, South Pacific area, later becoming chief of staff, then comdg. gen. 5th Bomber Command; comdg. gen. 313th Bombardment Wing (serving in Pacific area), 1945; operations officer 4th Air Force Hdqrs. Hamilton Field, Cal., 1945-46; comdr. A.T.S., Air Transport, Command Washington, 1947-48, chief of staff ATRC, Scott Air Force Base, Ill., 1949-51; comdg. gen. 3510th Flying Tng. Wing-Randolph Air Force Base, Tex., since 1951. Decorated Distinguished Service Cross, Silver Star, (with oak leaf cluster), Legion of Merit, Air Medal, Presidential Unit Citations (4), service ribbons Pacific and European theaters. Mem. Kappa Sigma. Home: 622 Highland Av., Piedmont, Cal. Office: care Air Adjutant General, Washington.

DAVIES, James William Frederick. ◎ V. 26.

DAVIES, John C., ◎ V. 27.

DAVIES, Joseph Edward, lawyer, diplomat, author; b. Watertown, Wis., Nov. 29, 1876; s. Edward and Rachael (Paynter) D.; A.B., Univ. of Wis., 1898, LL.B., 1901, LL.D., 1941; Ph.D., Presbyterian Coll. of S.C., 1937; Ph.D., U. of Brussels, 1939; LL.D., Indiana Univ., 1942; D.Litt., Rollins Coll., Fla., 1944; D.Sc., Clarkson Coll. of Tech., 1945; LL.D., Univ. of Wales, Cardiff, 1946; m. Emlen Knight, Sept. 10, 1902; children—Eleanor (Mrs. Millard Tydings), Rahel (Mrs. Burdette M. Fitch), Emlen Knight (Mrs. Robert L. Grosjean); m. 2d, Marjorie Post, Dec. 15, 1935. Admitted to Wis. bar, 1901; in practice, Wis., 1902-13, Washington, D.C., 1918-36, resumed practice, 1941; state's atty., 1902-06; past sec. and Wis. mem. Dem. Nat. Com.; chmn. western hdqrs. Dem. campaign, Chicago, 1912; commr. Corp. U.S., 1913-15; ex-officio mem. War Industries Bd.; chmn. Fed. Trade Commn., 1915-16; nominated candidate U.S. Senate, Mar. 1918; econ. adviser to Pres. Wilson at Versailles Conf., 1918; counsel for govt. of Mexico, 1920; counsel for govt. of Peru in arbitration proceedings before Pres. of U.S. in Tacna Arica controversy with Chile; counsel for taxpayers in Ford Stock Valuation Tax Case, 1918-35; counsel for claimant in arbitration U.S. and Egypt in Salem Case; counsel to Pres. Republic of Santo Domingo in refinancing external loan, 1932-36; ambassador U.S. to U.S.S.R., 1936-38; ambassador from U.S. to Belgium and minister to Luxembourg, 1938-39; spl. envoy of Pres. Roosevelt with rank of ambassador to confer with Marshal Stalin, May-June 1943; spl. envoy of Pres. Truman with rank of ambassador to confer with Prime Minister Churchill, June 1945; spl. adviser to Pres. Truman and Sec. of State Byrnes, with rank of ambassador, to Potsdam Conf., July-Aug. 1945; apptd. spl. asst. to Sec. of State Hull, in charge War Emergency Problems and Policies, 1939-41. Vice chmn. Dem. Nat. Com., 1936; chmn. Pres. Roosevelt's Inaugural Com., 1941, 1945; chmn. the President's War Relief Control Bd., 1942-46. Awarded Medal of Merit (highest civilian decoration of U.S.), 1946; also decorations of the highest order by govts. of Greece, Belgium, Yugo-Slavia, Luxembourg, Santo Domingo, U.S.S.R., France, Chile, Peru, and Panama, United States. Mem. Phi Beta Kappa, Delta Upsilon, Sigma Delta Chi. Vice pres. Hon. Soc. of Cymmrodorion for the Encouragement of the Art, Literature and Science of Wales (London, Eng.). Conglist. Clubs: Metropolitan, Chevy Chase, Capital Yacht (Washington, D.C.); Burning Tree Golf (Bethesda, Md.); Metropolitan, The River, New York Yacht (New York); Cedar Creek, Piping Rock (Locust Valley, N.Y.); Seawanakha Yacht (Oyster Bay); Sailfish (Palm Beach); Everglades, Bath and Tennis, Palm Beach Country (Palm Beach, Fla.); Gulf Stream (Delray, Fla.). Author: Mission to Moscow, 1941; Reports on Lumber, Fertilizer, Oil, Farm Machinery, Industries, Taxation of Corporations, Conflict of State Laws in the United States as to Corporations, and Trust Laws, and Unfair Competition; contbr. to various periodicals, 1913-47. Home: 3029 Klingle Rd. Office: 1000 Vermont Av. N.W., Washington.

DAVIES, Julien Townsend, lawyer; b. N.Y.C., Aug. 13, 1895; s. Julien Townsend and Marie Rose (de Garmendia) D.; Ph.B. cum laude, Yale, 1917, LL.B. cum laude, 1922; m. Faith de Moss Robinson, June 26, 1920 (divorced 1933); children—Julien Townsend, Faith Robinson (Mrs. George R. Le Sauvage, Jr.), John Robinson (dec.); m. 2d, Marie O'Connor Quinn, July 7, 1933 (separated 1944). Admitted to N.Y. bar, 1924, since practiced N.Y.C.; partner Davies, Hardy & Schenck and predecessor firms, 1928—. Member of the board of trustees of Village of Flower Hill, Nassau Co., N.Y., 1937-40, mayor, 1940-44. Served as ensign, chief gunner's mate, U.S. N.R., 1917-19. Mem. Assn. Bar City N.Y., N.Y. Co. Lawyers' Assn., Am., N.Y. State bar assns., Sigma Xi, Delta Psi, Order of Coif. Clubs: St. Anthony, Down Town Assn. (N.Y.C.) Home: 200 E. 66th St., N.Y.C. 21. Office: 1 Wall St., N.Y.C. 5.

DAVIES, Paul Ewing, clergyman, educator; b. Fort Wayne, Ind., Sept. 14, 1898; s. Rev. George Ewing and Mabel Augusta (Currie) D.; ed. Westminster Jr. Coll.; A.B., Princeton, 1920; B.D., McCormick Theol. Sem., 1923; Ph.D., U. of Edinburgh, 1928; Dr. of Divinity, Tusculum College, 1950; married Marjorie Olive Billings, Aug. 21, 1924; children—Marjorie Anne, Katharine Billings, Paul Ewing. Ordained to ministry Presbyn. Ch., 1923; N.T. fellow of McCormick Theol. Sem., 1923-25; pastor Oakland Presbyn. Ch., Springfield, O., 1925-30, Merriam Park Presbyn. Ch., St. Paul, Minn., 1930-31; visiting prof. Lane Seminary, Cincinnati, O., 1931-32; asst. prof., McCormick Theol. Sem., Chgo., 1931-35, prof. N. T. Greek and Exegesis since 1935. Editor: McCormick Speaking. Mem. Tower Club and Phi Beta Kappa (Princeton), Chgo. Soc. of Biblical Research, Soc. Biblical Lit. and Exegesis, Nat. Assn. Bibl. Instrs. Presbyterian. Club: Stylites (Chicago). Contbr. Jour. of Bible and Religion, Jour. of Biblical Lit. Home: 841 Chalmers Pl., Chicago 14. Office: 2330 N. Halsted St., Chicago, Ill.

DAVIES, Paul Lewis, corporation executive; born Cozad, Nebraska, July 27, 1899; s. Robert and Emma Estella (Bennison) D.; student U. of Calif., Berkeley, Calif., 1917-21, Harvard Sch. of Bus., 1921-22; m. Faith Crummey, Oct. 2, 1926; children—Paul Lewis, Nancy (dec.), Judith. Bank clerk Nat. Bank of Commerce, 1922; asst. cashier, asst. v.p., and v.p., Am. Trust Co., 1922-28; v.p. and treas., exec. v.p. and treas., pres. Food Machinery & Chem. Corp. since 1928; dir. Am. Trust Co., Cal. Water Service, Nat. Distillers Products Corp., Caterpillar Tractor Co.; cons. prof. Sanford U. Mem. bus. adv. council U.S. Dept. Commerce; trustee Com. Econ. Development. Mem. adv. council U. Cal. Sch. Bus. Adminstrn., San Jose State Coll.; dir. Stanford Research Inst., Pacific Sch. Religion. Served in O.T.C., U.S. Army, 1918. Mem. N.AM., Mfg. Chemists Assn. (exec. com.), Am. Ordnance Assn. (dir.), Alpha Sigma Phi. Methodist. Mason. Clubs: Sainte Claire (San Jose); Pacific Union, Bohemian (San Francisco); University, Links (N.Y.C.). Home: 1598 University Av. Office: 1105 Coleman Av., San Jose, Cal.

DAVIES, Percy Albert, prof. of biology, scientist; b. Fort Collins, Colo., Feb. 10, 1896; s. Harry and Elizabeth Martha (Thompson) D.; B.S., Colo. State Coll., 1922, M.S., 1923; Ph.D., Harvard, 1926; m. Celestia May Johnson, Dec. 25, 1925; 1 dau., Lois Elaine. Asst. prof. biology, Univ. of Louisville, Louisville, Ky., 1926-28, asso. prof., 1928-29, prof. since 1929, head dept. of biology since 1931, chmn. div. of natural sciences since 1944. Mem. A.A.A.S., Soc. Am. Bacteriologists, Am. Mus. Nat. Hist., Bot. Soc. Am., Soc. Plant Physiology, Acad. Sci., Ornith. Soc., Soc. Nat. Hist. of Ky., Alpha Gamma Rho, Gamma Alpha, Phi Kappa Phi. Unitarian. Clubs: Torrey Bot., Filson Hist. Contbr. numerous sci. articles in sci. and hist. pubs. Home: 3124 Meadow Lark Av., Louisville 4.

DAVIES, Ralph Kenneth, bus. exec.; born Cherrydale, Va., Sept. 9, 1897; s. Percival and Nellie (Waldron) D.; student Fresno High Sch., 1909-12; spl. studies, U. of Calif. Ext., Berkeley and San Francisco; m. Louise Stivers, Aug. 29, 1927; children—Maryon, Ellen, Alice. Clerk Standard Oil Co. of Calif., Fresno, 1912-17, transferred to sales management dept. in home office, San Francisco, 1917, sec. of sales com., 1928; loaned to Anglo Am. Oil Co., June 1928, organization activities, Eng., 1928-29; dir. Standard Oil Co. of Cal., 1931-42, v.p., 1935-46; organizer and exec. v.p. Internat. Bitumen Emulsions Co., 1929, pres., 1938-41; exec. v.p. Standard Stations, Inc., 1930-38, pres., 1938-40; pres., dir. Trunkline Gas Supply Co., 1947-49; organizer, pres., dir. Trunkline Gas Co., 1947-49, Am. Independent Oil Co., 1947—, Am. Ind. Oil de Mexico, S.A. de C.V., 1949—; chmn. bd., dir. Ind. Tankships, Inc., 1948-54; dir., chmn. exec. com. Golden State Co., Ltd., 1948-53; member board of directors American Pres. Lines, 1948—, chmn. bd. since 1952; pres., dir. APL Assos., Inc., since 1952; cons. prof. marketing. Stanford U. Grad. Sch. of Bus. since 1937; chmn. Fed. Trade Commission Code Committee, 1936; pres. Fair Practices Assn. (Petroleum Products), 1937-39. Deputy petroleum coordinator, Washington, 1941-42; dep. petroleum administrator Petroleum Adminstrn. for War, 1942-46; chmn. Fgn. Petroleum Com.; vice chmn. Petroleum Bd.; chmn. Tech. Indsl. Disarmament Com. (Oil); alternate mem. War Prodn. Bd.; mem. of President's Soviet Protocol Com.; mem. President's Mission to London to negotiate Anglo-Am. oil treaty; spl. cons. to sec. of the interior. Awarded Presidential Medal for Merit in recognition of distinguished war service, 1945. Organized and served as 1st dir. Oil and Gas Div. Interior Dept., 1946; mem. Nat. Petroleum Council, 1950. Clubs: Pacific Union, Menlo Country (San Francisco); Sulgrave (Washington). Home: Woodside, Cal. Office: 111 Sutter St., San Francisco. ☆27

DAVIES, Ralph V., business exec.; b. West Fitchburg, Mass., Jan. 30, 1895; s. Eleazer and Rosina (Comley) D.; B.S., Mass. Inst. Tech., 1916; m. Helen Stegmaier, Oct. 17, 1921; children—Don P., Dana A. (Mrs. Curtis W. Magee). Vice pres. Aluminum Co. of Am. since 1947, officer and dir. subsidiary cos. Clubs: University, Rolling Rock, Oakmont, Duquesne, Fox Chapel Golf (Pitts.); Cloud (N.Y.C.). Home: 5040 Warwick Terrace, Pitts. 13. Office: Alcoa Bldg., Pitts. 19.

DAVIES, Ray (dā'vēz), business exec.; b. Charleston, Ill., Apr. 20, 1899; s. David Hugh and Jessie Leota (Gerard) D.; A.A., Blackburn Coll., 1922; A.B., State U. Ia., 1924, grad. study, 1927-28; m. Sylvia Jane Freeland, Nov. 19, 1919; 1 dau., Helen Elizabeth (Mrs. Bernard L. Waren); m. 2d, Mary Alice Munsell, Nov. 30, 1939. Asst. dean men State U. Ia., 1925-28; dean Drake U., 1928-34; research exec. Gen. Marketing Counselors, Inc., N.Y.C., 1934-36; personnel exec. Sears, Roebuck & Co., Chgo., 1936-43; dir. personnel Western Auto Supply Co., Kansas City, Mo., 1943-52, v.p. since 1952. Ia. State dir. student relief Fed. Emergency Relief Adminstrn., 1933-34. Served as pvt., Inf., U.S. Army, 1918. Mem. Internat. Artists Soc. (exec. sec., 1931-34, chmn. bd. trustees, 1934), Am. Legion, Boy Scouts of Am. (nat. adv. com. 1932-66), Am. Soc. Personnel Ad-

minstrn. (chmn. labor relations com.), Am. Personnel and Guidance Assn., Am. Coll. Personnel Assn., Nat. Vocational Guidance Assn., Am. Mgmt. Assn., U.S., Mo., Kansas City C.'s of C., N.A.M., Alpha Phi Omega. Clubs: Quivera Country (Kansas City, Kan.). Author treatises. Home: Lake Quivera, Kansas City 3, Kan. Office: 2107 Grand Av., Kansas City 8, Mo.

DAVIES, Raymond Arthur, journalist; b. Montreal, Can., Mar. 15, 1908; s. Nathan and Ann Davies; ed. primary and high schools; m. Lillian Nelson, 1933; children—Barbara Ann, Robert Nahum. Journalist in Latin America, 1929-33, 1936; covered League of Nation sessions for Canadian newspapers, 1935; wrote articles from Spain at beginning of the civil war; visited the Soviet Union, 1935; writer on the background of war for Saturday Night, Toronto Star Weekly, MacLean's, Montreal Standard, Mag. Digest. Connected with youth movements, 1933-37; in U.S.S.R. as spl. correspondent for Saturday Night Religious News Services, Transradio. Fellow, Am. Geographical Society; editor Youth mag., 1935-37; managing editor and pres. World News Services; editor World Newsletter, 1946-50; manager Agence Commerciale Mondiale since 1950. Author: Soviet Asia, May, 1942; This Is Our Land, 1943; Canada and Russia, Friends and Allies, 1943; Arctic Eldorado, 1944; Truth About Poland, 1945; Odyssey Through Hell, 1946; The Great MacKenzie, 1947; Jewish Canadiana, 1955. Home: 4559 Harvard Av. Office: 754 Sherbrooke St. W., Montreal, Can.

DAVIES, Thurston Jynkins, educator; b. Knoxville, Tenn., Dec. 7, 1893; s. John Morris and Mary Catherine (Jynkins) D.; student William Penn Charter Sch., Phila., Pa., 1909-12; A.B., Princeton, 1916; LL.D., U. of Denver, 1936; m. Louise Joyce Killip, July 14, 1917; children—Mary Louise (Mrs. Byron McClure), Judy (Mrs. Howard Dilts); married 2d Martha Hill, October 3, 1952. Master Gilman Country Sch., Roland Park, Baltimore, 1916-17 and 1919-23; asst. head master Nichols Sch. of Buffalo (N.Y.), 1923-25, head master, 1925-29; sec. Graduate Council, Princeton U., 1929-34; pres. Colorado Coll., 1934-48, ednl. asst. to pres. The Town Hall, Inc., 1948-51, dir., 1951-54, exec. dir., 1954—. Served in U.S. Marine Corps, 1917-19; lt. col., U.S. M.C.R., 1943-45; stationed hdqrs. U.S. Marine Corps, Washington, D.C. Pres. Colorado Springs Community Chest, 1936-39; Chmn. Colo. Merit System. Council, 1941-43. Mem. Country Day Sch. Head Masters Assn. Delta Epsilon, Phi Beta Kappa. Presbyterian. Clubs: Army and Navy (Washington); Princeton, Coffee House, Town Hall (N.Y.C.). Home: 210 Columbia Heights, Bklyn. 1. Office: The Town Hall, 123 W. 43d St., N.Y.C.

DAVIES, Walter L. J., banker; b. Portland, Ore., Oct. 17, 1889; s. Rees D. and Elizabeth (Jones) D.; ed. pub. schs.; m. Marion Peacock, July 23, 1938. Began as messenger U.S. Nat. Bank, Portland, Ore., 1908, successively asst. cashier, asst. v. p., 1908-34, v. p. since 1934, now also dir. Served as lt., U.S. Army; with A.E.F., World War I. Republican. Mason (32°, Shriner). Clubs: Arlington, University (Portland, Ore.). Home: 2670 S.W. Montgomery St. Office: U.S. National Bank, 6th and Broadway at Stark St., Portland, Ore.

DAVIES, William Robert (dā'vēz), coll. pres.; b. Tenino, Wash., Aug. 19, 1893; s. David Owen and Sarah (Owen) D.; A.B., Ripon Coll., 1915, M.A., Univ. of Wis., 1921; student Columbia Univ., 1928, 1933, Univ. of Chicago, 1930, Univ. of Minn., 1935; m. Erva Barron, June 23, 1920 (died Oct. 8, 1942); children—Kathryn Mae, Dorothy Jane, Robert Barron; m. 2d, Delpha Smith, June 5, 1944. Assistant principal, Endeavor Academy, Wis., 1915-17; prin. McKinley Senior High Sch., Marshfield, Wis., 1919-23; prin., supt., Shawano, Wis., 1923-25; supt. Beaver Dam, Wis., 1925-31, Superior, Wis., 1931-41; pres. Wis. State Coll., Eau Claire, 1941—. Mem. Wisconsin Council of Education, 1955. Served in MC, U.S. Army, 1917-19; 1st lt. O.R.C., 1920-30. Chmn. Luther Hosp. Sch. Nursing Council. Mem. Chippewa Valley Forum, C. of C., Am. Legion, Kappa Delta Pi, Mason. Club: Rotary (Eau Claire). Home: 103 Roosevelt Av. Office: Wisconsin State College, Eau Claire, Wis.

DAVIES, William Rupert ◎ V. 28.

DAVILA, Carlos, journalist, Chilean diplomat; b. Los Angeles, Chile, Sept. 16, 1887; s. Luis and Amelia (Espinosa) D.; grad. U. of Santiago, Chile, 1907; LL.D., Columbia, 1928, U. So. Cal., 1929; m. Francis Adams, Mar. 11, 1950; children—Luz and Paz Davila, Adeline Adams. Newspaper work El Mercurio, Chile, 1914-17; founder and dir., La Nacion, 1917-27, Los Tiempos, 1925-27; founder of Hoy (mag.), 1932; Chilean ambassador to U.S., 1927-31; provisional pres. of Chile, 1932; visiting prof. of Internat. Law, auspices of Carnegie Endowment for Internat. Peace, North Carolina Univ., 1933; dir., Consol. Gas Utilities Corp., Okla. City, since 1945, Editors Press Service, Inc., N.Y. City, since 1933; weekly columnist for chain of So. Am. newspapers, 1944—; sec.-gen. Organization of American States, 1954—. Council mem., U.N.R.R.A., 1943-46; Chilean rep., Inter-Am. Financial and Econ. Adv. Com., 1940, and author of Davila Plan creating the Inter-Am. Development Com., Jan. 1940; mem. Econ. and Social Council of U.N., Lake Success, 1946. Awarded Cabot prize, Columbia U. Sch. of Journalism, 1941. Author: We of the Americas, 1949. Contbr. various essays on politics and economics to mags., newspapers and other publs. Home: 201 18th St. Office: Pan American Union, Washington 6.

DAVIS, Alan Sanford, business exec.; b. Honolulu, T.H., May 6, 1893; s. Henry and Nora (Spring) D.; student pub. schs., Honolulu; m. Helen Sanborn, 1930; children—Nancy Lenora, Linda Ann. Exec. v.p., dir. Hawaiian Trust Co., Ltd., Honolulu, 1911-36, Castle & Cooke, Ltd., 1936-45; pres., dir. Hawaiian Tuna Packers, Ltd., Honolulu, 1945-50; trustee James Campbell Estate since 1950; pres., dir. C. Brewer & Co., Ltd., since 1951; chmn. bd. Consol. Amusement Co., Ltd., Honolulu; dir. Hawaiian Broadcasting System, Ltd. Affiliated Convalescent Nursing Home, Kapiolani Maternity and Gynecol. Hosp. Mem. C. of C., Oahu Cemetery Assn., Hawaii Employers Council, Inst. Pacific Relations. Clubs: Pacific, Republican (Honolulu). Home: 1001-A Wilder Av., Honolulu. Office: P.O. Box 3470, Honolulu 1, Hawaii.

DAVIS, Albert David, plastic surgeon; b. Neb., Dec. 12, 1890; s. Frederick H. and Elizabeth (Smallwood) D.; D.D.S., Creighton Coll. Dentistry, 1911; M.D., U. Neb., 1921; m. Vera F. Adams. Clin. instr. surgery U. Neb. Med. Sch., 1921-24; faculty Stanford since 1928, asso. clin. prof. surgery (plastic), 1942-53, clin. prof. surgery (plastic) since 1953, also mem. med. council. Diplomate Am. Bd. Plastic Surgery. Fellow A.M.A., A.C.S., Internat. Coll. Surgeons; mem. Am. Soc. Plastic and Reconstructive Surgery (pres. 1952), Acad. Internat. Medicine, Am. Bd. Plastic Surgery (dir., chmn. examinations com.), Am. Assn. Plastic Surgeons (sec.-treas.), Cal. Soc. Plastic Surgeons (pres.). Home: 809 Francisco St., San Francisco.

DAVIS, Allan Conradt, engr., business exec.; b. Balt., Feb. 14, 1896; s. E. Asbury and Jennie (Conradt) D.; student Friends Sch., Balt., 1905-13; A. B., Johns Hopkins, 1917; m. Dorothy Lewis Hamilton, Oct. 20, 1927. Entered U.S. Naval Res. as machinist's mate, 2d class, 1917; entered U.S. Naval Acad., Annapolis, 1918, commd. ensign, U.S.N., 1918, resigned as lt. (j.g.), 1919; v.p. F. A. Davis and Sons, Inc., Balt., 1951—; partner Washington Tobacco Co.; dir. Nat. Central Bank, Balt. Trustee Johns Hopkins; dir. Balt. Goodwill Industries, Balt. Eye, Ear and Throat Hosp. Mem. Nat. Assn. Tobacco Distbrs., Md. Acad. Scis. (pres.), Delta Upsilon, Omicron Delta Kappa. Clubs: Engineers, Baltimore Country, Ice (Balt.); Md. Yacht. Home: 301 Somerset Rd., Balt. 10. Office: 2000 W. 41st St., Balt. 11, Md.

DAVIS, Alton Frank, industrial exec.; b. Diamond, O., Oct. 24, 1889; s. Frank J. and Hattie (Hiser) D.; student Mt. Union Coll., 1907-09; M.E., Ohio State U., 1914; D.Sc. (honorary), Mount Union College, 1951; m. Carrie Spring, Nov. 16, 1921; 1 dau., Mary Jane. Engring. dept., City of Alliance, O., 1909-11; with Lincoln Electric Co., Cleveland, since 1914, became v.p., 1928, v.p. and sec., 1938, now sr. v.p. Sec. James F. Lincoln Arc Welding Found. (created to stimulate progress of arc welding, 1937); sec. The Lincoln Electric Found.; pres. bd. of trustees Euclid-Glenville Hosp.; trustee and exec. com. Cleveland Hosp. Service Assn.; trustee Cleveland Gen. YMCA. Mem. Am. Welding Soc., (Miller Medal 1954), Soc. Promotion Engring. Edn., C. of C., A.S. M.E., Soc. M.E., Am. Soc. for Metals, Nat. Alumni Assn. O. State U. (pres.), Sigma Alpha Epsilon, Eta Kappa Nu. Republican. Presbyterian. Clubs: Canterbury Country, Union, Mid-Day, Mayfield Country, City, Rowfant; Faculty (Ohio, State U.); National Press (Washington). Publisher books on welding. Editor: Designing for Arc Welding. Created Welding Library at Ohio State U. 1942 (now largest collection of books, papers, magazine, articles and original material on welding. Named Industrial Advertising Man of the Year of 1950. Home: 22075 Shaker Blvd., Shaker Heights 22, Ohio. Office: 22801 St. Clair Av., Cleve. 17. ☆27

DAVIS, Alva Raymond, univ. prof.; b. Cascade, Ia., Feb. 15, 1887; s. John William and Elizabeth (Orr) D.; A.B., Pomona College, Pomona, Calif., 1912, D.Sc. (h.c.), 1948; Ph.D., Washington University, 1915; married to Eugenie Scharle, Aug. 31, 1916; children—Alva R., Jr., Margaret Ellen (Mrs. Robert Imrie). Rufus J. Lackland research fellow, Washington Univ., 1912-15; Yale fellow, Bishop Museum, Honolulu, T.H., 1925-26; instr. Woods Hole Biol. Lab., summers, 1913-14; research asst. Mo. Bot. garden, 1915-16; instr. Pomona Coll., summer 1915; asst. prof. botany and plant pathology, Univ. of Neb., 1916-19; instr. soil chemistry and bacteriology, Univ. of Calif., 1919, asst. prof. plant nutrition, 1921, asso. prof. plant physiology, 1925-29, prof. since 1929; chmn. dept. of botany, 1936-47, dean coll. letters and sci., 1947—, acting chancellor, July-Aug., 1953, Aug.-Sept. 1954. Mem. advisory com. Regional Park Bd., San Francisco Bay Area. Chmn. bd. trustees Willis Lynn Jepson Found. Served in U.S. Navy, 1903-07; capt. U.S. Army (CAC), 1917-19; lt. col. (CAC, AA), 1942-45; comdt. enlisted specialists schs., Camp Callan; dir. centralized schs., Anti-aircraft Replacement Tng. Center, Fort Bliss, Tex., 1944-45. Mem. acad. adv. bd. (chmn.), United States Maritime Academy, Kings Point, L.I., New York. Felow, A.A.A.S. (mem. exec. com. Pacific Div., 1932-37); mem. Soc. of Plant Physiologists (pres. Pacific Div., 1946-47), Bot. Soc. of Am., Calif. Bot. Soc., (pres. 1940-41), Western Soc. of Naturalists (vice president, 1932), Phi Beta Kappa, Sigma Xi (president University of California Chapter 1937). Clubs: Sierra, Sierra Ski, Faculty (University of California, president 1946); Commonwealth, Bohemian (San Francisco). Author numerous tech. pubs. on various phases of plant metabolism. Editor Univ. of Calif. Bot. series, 1938-40. Home: 1159 Keeler Av., Berkeley 8. Office: Coll. Letters and Science, 210 Adminstrns. Bldg., Univ. of Calif., Berkeley 4, Calif.

DAVIS, Andrew Jay, ins. exec.; b. Pittsburgh, Pa., Sept. 16, 1887; s. Wilmer M. and Julia B. (Minehart) D.; B.S., Maple Inst., Concordville, Pa., 1908; LL. B., U. of Pa., 1911; m. Anne Pennock Bishop, Oct. 10, 1911; children—J. Bishop, Andrew Jay. Admitted to Pa. bar, 1911; lawyer, Provident Mutual Life Ins. Co., Phila., 1912-18, asst. gen. counsel, 1918, gen. counsel, 1918-23, v.p. and gen. counsel, 1923-31, vice president, 1931-53, retired, director, 1931—; director Central Penn National Bank. Mem. Assn. of Life Ins. Counsel, Law Assn. of Phila., Order of the Coif. Clubs: Union League (Phila.); Aronimink Golf (Newtown Square, Pa.). Home: Boxwood Farm, Providence Rd., Media, Pa. Office: Market at 46th St., Philadelphia 39.

DAVIS, A(rtemus) D(arius), grocery exec.; b. Henderson, Akr., Nov. 22, 1905; s. William Milton and Ethel (Chase) D.; B.S., U. Ida., 1929; m. Snead Matthews, Aug. 1948; children (by previous marriage)—Robert D., Lee W. Mgr. Table Supply Store, Little River, Fla., 1925-29; v.p. Table Supply Stores, Inc., Tampa, Fla., 1929-34, pres., 1934-39; pres., dir. Winn & Lovett Grocery Co., Inc., Jacksonville, Fla., since 1939; dir. Atlantic Nat. Bank. Dir. Fla. Children's Home Soc. Kiwanis (dir.). Home: Ponte Vedra, Fla. Office: West Bay Station, Jacksonville, Fla.

DAVIS, Arthur Cayley, naval officer; b. Columbia, S.C., Mar. 14, 1893; s. Ellery Williams and Annie (Wright) D.; student, U. of Neb., 1909-11; B.S., U.S. Naval Acad., 1915; student, Naval Postgrad. Sch., 1920; M.A., U. of Chicago, 1922; m. Elizabeth Holden, Sept. 16, 1916; children—Arthur Cayley, John Holden; m. 2d Katherine Shoemaker, Apr. 8, 1928; married 3d Eunice Tompkins, Jan. 10, 1947. Commd. ensign U.S. Navy, 1915, and advanced through grades to vice adm., 1951; special qualifications in mathematics, gunnery and aviation ordnance; naval aviator since 1923; aircraft carrier comdr., 1939, 42 (U.S.S. Enterprise), Chief of Staff, 5th Fleet, 1944-45; Carrier Task Force Comdr., 1945; now dep. assistant secretary of def. for Internat. Security Affairs. Awarded Navy Cross, D.S.M., Legion of Merit, Pres. Unit Citation, Victory medals, World War I and II, Am. Defense Service, Pacific, Atlantic campaign medals. Mem. Sigma Xi, Delta Upsilon. Club: Chevy Chase, Md. Address: care Navy Dept., Washington 25.

DAVIS, Arthur Kyle, Jr. ◎ V. 27.

DAVIS, Arthur Marshall, lawyer; b. Winslow, Ariz., June 7, 1907; s. Arthur Wilson and Lena (McWhinney) D.; student Stanford, 1925-26; LL.B., George Washington U., 1933; m. Jean Osterman, June 20, 1931; children—John Arthur, Lynne Louise, William. Admitted to D.C. bar, 1934, Ariz., 1935; practice of law, Phoenix, 1935—. Mem. Am. Bar Assn., State Bar of Ariz. (past pres.), Maricopa Co. Bar Assn. (past pres.). Clubs: Arizona, Arizona Country, Kiwanis. Home: 3425 N. Valencia Lane. Office: Security Bldg., Phoenix.

DAVIS, Arthur Vining, officer corps.; b. Sharon, Mass., May 30, 1867; s. Perley B. and Mary Frances (Vining) D.; A.B., Amherst, 1888; m. Elizabeth Hawkins, Mar. 1912. Chmn. bd. Aluminum Co. of America; director Mellon National Bank & Trust Co. Aluminum Goods Mfg. Co., Can. Life Assurance Co., Bucyrus-Erie Corp., Am. Brake Shoe Co., Hotel Waldorf Astoria Corporation. Member Psi Upsilon. Republican. Episcopalian. Clubs: Pittsburgh, Duquesne; Metropolitan, Union (New York). Home: Duquesne Club, Pittsburgh, Pa. Office: 960 Fifth Av., N.Y.C.; also Alcoa Bldg., Pitts. 19; and Alfred I. duPont Bldg., Miami 32, Fla.

DAVIS Benjamin Bernard, lawyer; b. Lithuania, 1902 (parents U.S. citizens); s. Max and Dora (Flaxman) D.; student U. Colo., 1918-19; Ph.B., J.D., U. Chgo., 1923; m. Janice Muller, Dec. 23, 1931; 1 son, Muller Davis. Law clk. Charles E. Erbstein, Chgo., 1921-23, asso., 1923-27; admitted to Ill. bar, 1923; partner Socrates & Davis, 1927-33, mem. firm. Socrates, Davis & Cohen, 1933-37; pvt. practice of law, 1937-46; practice with William C. Boyden, Chgo., since 1946. Mem. Am., Ill. State, Chgo. bar assns. Jewish. Clubs: Tavern, Standard, Northmoor Country. Home: 1335 Astor St. Office: 120 S. La-Salle St., Chgo.

DAVIS, Benson Willis, prof., coll. adminstr.; b. Clyde, N.C., Nov. 22, 1907; s. Thomas Benjamin and Celia (Keith) D.; A.B., U. of N.C., 1929, A.M., 1936, Ph.D., 1938; postdoctoral student, Columbia, 1947; m. Mary Payne, Nov. 30, 1933. Teacher, coach athletics, N.C. high schs., 1929-35; instr. Latin, U. of N.C., 1935-37, teaching fellow, 1937-38; prof. classical langs., John B. Stetson U., 1938-41, dean of the univ., 1940-41; prof. English, Greek, philosophy, 1945—, dean of men, 1946-52, head department philosophy, 1952—; dean Meredith College, 1941-45. Carnegie Research grant, 1947, 49. Member Southern Soc. Philosophy and Psychology, American Academy Political and Social Sciences, Classical Assn., Fla. Edn. Assn., Classical Assn. of Middle West and South, Am. Philos. Soc., Pi Kappa Phi. Democrat. Baptist. Author: book revs., articles. Home: 700 N. Arlington, DeLand, Fla.

DAVIS, Bergen, physicist; b. White House, N.J., Mar. 31, 1869; s. John and Catherine Marie (Dilts) D.; B.S., Rutgers, 1896, Sc.D. (hon.), 1929; A.M., Columbia, 1900, Ph.D., 1901, Sc.D. (hon.) 1929; studied Gottingen 1901-02, Cambridge, 1902-03; m. Matie Pearl Clark, 1922. Instr. physics Columbia,

1903; asst. prof., 1910, asso. prof., 1914, prof. of physics, 1918-39, prof. emeritus, 1939—. Awarded medal and prize of Research Corporation 1929. Fellow A.A.A.S. (v.p. sect. B 1932), Am. Phys. Soc., Am. Optical Soc.; mem. Nat. Acad. Scis., Sigma Xi, Delta silon. Mem. Reformed Dutch Ch. Home: 44 Morningside Dr., N.Y.C. 25.

DAVIS, Bernard George, editor, pub., writer; b. Pittsburgh, Pa., Dec. 11, 1906; s. Charles and Sarah (Harris) D.; student U. of Pa., 1923-24; Columbia U., summer 1926; B.S. U. of Pittsburgh, 1927; m. Sylvia Friedman, Nov. 20, 1930; children—Joel, Carol. Editor of Pitt Panther, U. of Pittsburgh, 1926; sec.-treas. Assn. of College Comics of the East, 1926-27; asst. to pres., W. B. Ziff Co., and editorial asst. on America's Humor Mag. and Popular Aviation Mag., 1927; editor Popular Aviation Mag., 1928, Aeronautics Mag., 1930; v.p. and dir. Ziff-Davis Publishing Co., 1936-46; president since 1946. Publish Popular Photography, Flying, Radio and Television News, Amazing Stories, Fantastic, Modern Bride, Photography Annual, Protography Directory, London Mystery Mag., Popular Electronics, G.I. Joe, Radio-Electronic Engineering mags. Mem. Pi Beta, Sigma Delta Chi. Clubs: Wings, Lotos, Overseas Press (N.Y.C.). Home: 480 Park Av. Office: 366 Madison Av., N.Y.C.

DAVIS, Bette (Ruth Elizabeth), actress; b. Lowell, Mass., Apr. 5, 1908; d. Harlow Morrell and Ruth (Favor) Davis; ed. Cushing Acad., Ashburnham, Mass.; m. Harmon Oscar Nelson, Jr., Aug. 18, 1932 (div.); m. 2d, Arthur Farnsworth, Dec. 1940 (died Aug. 25, 1943); m. 3d, William Grant Sherry, Nov. 30, 1945; 1 dau., Barbara Davis; married fourth, Gary Merrill (actor), August, 1950. Began as moving picture actress, 1931; leading pictures are: Of Human Bondage, Bordertown, Dangerous, The Petrified Forest, Jezebel, Dark Victory, Juarez, The Old Maid, The Private Lives of Elizabeth and Essex, The Great Lie, The Bride Came C.O.D.; All Above Eve, 1950; Payment on Demand, 1951; Phone Call from a Stranger, 1952; The Star, 1953. Received award of Motion Picture Acad. of Arts and Sciences as best woman actress of year, 1935 (in picture Dangerous), 1938 (in picture Jezebel).*

DAVIS, B(oothe) Colwell, Jr. ◎ V. 28.

DAVIS, Brinton Beauregard. ◎ V. 26.

DAVIS, Carl Henry, obstetrician, gynecologist; b. Halsey, Linn County, Ore., Aug. 6, 1883; s. Henry Clinton and Clara Bell (Penland) D.; A.B., U. of Ore., 1905; S.B., U. of Chicago, 1906; M.D., Rush Med. Coll., Chicago, 1909; m. Elizabeth Greene, d. late Horace A. J. Upham, Sept. 6, 1919; children—Carl H. Upham (lieutenant, jr. grade, naval aviator; deceased), Henry Clinton, John Upham (deceased), Mary Upham. Interne and resident Presbyn. Hospital, Chgo., 1909-10, 12-13; clin. prof. dir. dept. obstetrics and gynecology, Marquette U. Med. Sch., Milw., 1930-38; attending obstetrician and gynecologist to Columbia and Milw. Co. hosps., 1919-36; consultant. Served as 1st lieutenant Med. R.C., 1916 and 1917; capt. Aug. 3, 1918; maj., Oct. 29, 1918; active duty as instr., etc., M.O.T.C., Ft. Riley, Kan.; hon. disch., Jan. 2, 1919. Fellow A.M.A. (sec. sect. obstetrics, gynecology and abdominal surgery, 1920-28, chmn. 1928-29), Am. Coll. Surgeons (mem. bd. of govs.), 1929; mem. New Castle County Med. Society, Delaware State Med. Society, The Obstetrical Society of Philadelphia, Milwaukee Acad. of Medicine (pres. 1926), Chicago Gynecological Society (pres. 1929), American Gynecol. Society (vice-pres. 1935), Alpha Kappa Kappa. Methodist. Clubs: University, Milwaukee University, Wilmington Country. Author: Painless Childbirth, Eutocia and Nitrous Oxid-Oxygen Analgesia (2d edit.), 1916; Childbirth-Your Questions Answered (with Donita Ferguson), 1949. Contbr. Ency. Americana and to med. jours. Editor and contbr. to Davis Gynecology and Obstetrics (3 loose leaf vols.), 1933. Address: Box 43, Coconut Grove, Miami 33, Fla.

DAVIS, Champion McDowell, ry. ofcl.; b. nr. Hickory, Catawba County, N.C., July 1, 1879; s. Robert Burns and Cornelia (Nixon) D.; ed. pub. schs.; ScD., The Citadel, 1952. Beginning as messenger Wilmington & Weldon R.R. (now A.C.L. R.R.), 1893, became successively clk., stenographer, freight rate clk., chief rate clk., to 1902, chief clk. traffic dept., 1902-06, asst. gen. freight agt., 1906-11, gen. freight agt. lines south of Charleston, S.C., 1911-16, gen. freight agt. entire system, 1916-18; mem. southern freight traffic com. U.S. R.R. Adminstrn., 1918-20, soutrern freight rate com., representing southern rail and water carriers, 1920; asst. freight traffic mgr. A.C.L. R.R., 1921-25, freight traffic mgr., 1925-28, v.p. traffic, 1928-39, v.p. all depts., 1939, exec. v.p., 1940-42, pres., 1942—, also dir.; traffic mgr, Charleston & Western Carolina Ry., 1928-40, V.P., 1940-45, pres., 1945—, also dir. and mem. exec. com.; traffic mgr. Columbia, Newberry & Laurens R.R., 1929-40, v.p., 1940-45, chmn. bd. dirs., chmn. exec. com., 1945—; pres., dir. Savannah Union Sta., 1941—, Charleston Union Sta. Co., 1941—, Goldsboro Union Sta. Co., 1942—, Tampa So. R.R., 1942—, Atlantic Land & Improvement Co., 1945—, Wilmington Ry. Bridge Co., 1946—, S.C. Pacific Ry. Co., 1946—, Ft. Myers So. R.R. Co., 1947—, East Carolina Ry., 1946—, Winston-Salem Southbound Ry. Co. (mem. exec. com.), 1949—; v.p., dir. Savannah River Terminal Co., 1941—, Tampa Union Sta. Co., 1942—, Columbia Union Sta. Co., 1943—, North Charleston Terminal Co., 1943—, Winston-Salem Terminal Co., 1949—; dir., mem. exec. com. Augusta Union Sta. Co., Jacksonville Terminal Co., Fruit Growers Express Co., Atlanta and West Point R.R. Co., Richmond, Fredericksburg & Potomac R.R. Co., Western Ry. of Ala.; mem. exec. com. Clinchfield R.R. Co. (exec. bd.), East Carolina Ry. (chmn.); dir. Lexington Terminal R.R. Co., Richmond Terminal Ry. Co., Albany Terminal Co., Atlanta & East Coast Terminal Co., Home Ins. Co. of N.Y., Jefferson Standard Life Ins. Co., Transportation Mut. Ins. Co., Augusta & Summerville R.R. Co., Augusta Belt Ry. Co., Louisville & Nashville R.R. Co., Milledgeville Ry. Co., Monroe R.R. Co., Holston Land Co., Richmond-Washington Co. Dir. U.S.C. of C., 1949-52, mem. governing bd. Nations Business. Mem. nat. council P.E. Ch., 1946-52; dir. The Episcopal Ch. Found.; trustee P.E. Theol. Sem. in Va. Mem. ways and means com., bus. adv. group, White Conf. on Highway Safety. Mem. N.C. State Edul. Radio and TV Commn. Served as pvt. and cpl., 2d Regt., N.C. Inf., Spanish-Am. War, 1898, later with 2d N.C. State Guard; resigned as capt., 1901. Mem. United Spanish War Vets., N.C. Soc. of the Cincinnati, Newcomen Soc., N.Y. Southern Soc., Assn. Am. Railroads (dir.; mem. exec. com.). Episcopalian. Clubs: Union League, Recess, Nat. Republican (N.Y.C.); Cape Fear, Cape Fear Country (Wilmington, N.C.); Carolina Yacht, Surf (Wrightsville Beach, N.C.). Home: Wilmington, N.C.

DAVIS, Charles K(rum), corp. official; b. Lebanon, Pa., Jan. 7, 1889; s. Walter Scott and Mary M. (Krum) D.; student U. of Ill., 1907-08; LL.D. (hon.), Lebanon Valley College, 1950; m. Bertha B. Buscher, July 15, 1912; children—Roberta L. (Mrs. Robt. A. Massey), Dorothy (Mrs. Harold A. Mitchell), Charles Krum, and William Roy. Chemist with Aluminum Company of America, 1905-06, American Steel Foundries, 1906-07, Am. Smelting & Refining Co., 1908-10; gen. foreman South America, 1911-15; supt. E. I. du Pont de Nemours & Co., Hopewell, Va., 1915-19; dir. of manufacture, later asst. gen. mgr., pres. and dir. DuPont Viscoloid Co., 1919-31; pres., gen. mgr. and dir. Roessler & Hasslacher Chem. Co., 1932-33; pres., gen. mgr. and dir. Remington Arms Co., Inc., Bridgeport, 1933-54, chmn. bd., 1954—; chmn. bd. First Nat. Bank & Trust Co. of Bridgeport, Rem-Cru Titanium Inc.; hon. chmn. bd. Rem-Cru, Inc. Dir. Bridgeport Hosp., Winterthur Mus.; dir. Hartford-Springfield Post. Member (life) Am. Ordnance Assn. (vice chmn. council, chmn. small arms and small arms ammunition com.). Founder mem. and former trustee Am. Wildlife Found. Mem. adv. bd. Ordnance Dist. (Springfield, Mass.). Awarded Rice Gold Medal by Army Ordnance Assn., 1947; Certificate of Appreciation from U.S. Ordnance Dept., and from U.S. War Dept. Fellow in perpetuity Met. Mus. of Art, N.Y. City. Mem. Am. Inst. of Chem. Engrs., Nat. Rifle Assn. (life), Soc. Preservation New Eng. Antiquities (hon. life mem.), U. of Ill. Alumni Assn., Ill. U. Found., Conn. Hist. Soc. (council of Fairfield), New Haven Colony Hist. Assn. (hon. life), Pewter Collectors Club Am. Rep. Mason. Shriner. Club: Brooklawn Country. Home: Winton Park, Fairfield, Conn. Office: 1241 Main St., Bridgeport 2, Conn.

DAVIS, Charles M(oler) ◎ V. 28.

DAVIS, Charles Shepard, educator; b. Mobile, Ala., Aug. 13, 1910; s. Matthew L. and Ruth (Shepard) D.; B.S., Ala. Poly. Inst., 1931, M.S., 1932; Ph. D., Duke U., 1938; m. Mary G. Merritt, June 6, 1936; children—Mary Bringhurst, Catherine Ruth, Charlotte Shepard. Asso. prof. history, Ala. Poly. Inst., 1941; mem. faculty, Fla. State U., since 1947, asst. dean, coll. arts and scis., 1949, asso. dean 1950, acting dean 1951, dean 1952, prof. history 1949—. Served as maj. C.E., U.S. Army, 1942-45; lt. col. USAF Res. Mem. So. Assn. Colls. and Secondary Schs., N.E.A., Newcomen Soc. Eng., So. and Ala. hist. assns. Democrat. Episcopalian. Author: The Cotton Kingdom of Alabama, 1939; editor: Report of Operations of the U.S. Seventh Army, 1945; contbr. articles. Home: 1576 Crestview Av., Tallahassee.

DAVIS, Charles W. ◎ V. 28.

DAVIS, Chester Charles, educator, consultant; b. nr. Linden, Dallas County, Ia., Nov. 17, 1887; son of William Highland and Elizabeth E. (Johnson) D.; B.A., Grinnell (Ia.) Coll., 1911, LL.D., (hon.) 1935; D.Sc. (hon.) Clemson (S.C.) Coll., 1937; LL. D., (hon.), U. Ark., Washington U., St. Louis, 1951, Montana State U., 1951; m. Helen Smith, Aug. 14, 1913; children—Chester Smith, Norman Hall. Newspaper work, S.D. and Mont., 1911-17; editor, mgr. The Montana Farmer, 1917-21; commr. agr. and labor, Mont., 1921-25; dir. grain marketing, Ill. Agrl. Assn., 1925-26; agrl. service for farm orgns., 1926-28; exec. v.p. Maizewood Products Corp., 1929-33; dir. prodn. div. A.A.A., U.S. Dept. Agr., May 15-Dec. 15, 1933, adminstr. A.A.A., 1933-36; bd. govs. Fed. Reserve System 1936-41; pres. Fed. Res. Bank of St. Louis 1941-51; now asso. dir. Ford Found., 1951-54; study and report on Rural Credit in India for govt. of India, 1953-54; regents prof. agrl. econs. University of Cal. at Berkeley, 1955—. Member Nat. Def. Adv. Commn., 1940-41; mem. Com. for Eco. Development; former pres., chmn. bd. Friends of the Land; chmn. public policy com., Advt. Council, Inc. Trustee Grinnell College, 1941-51. Awarded medal for distinguished service to agr. Am. Farm Bur. Fedn., 1939. Mem. Phi Beta Kappa. Independent Democrat. Home: 1605 Kensington Rd., San Marino 9, Cal.

DAVIS, Chester Emmett, steel exec.; b. Wellsville, O., Aug. 28, 1896; s. John and Caroline (Schuessler) D.; student pub. schs. Wellsville; m. Leota Palmer Eastman, Dec. 30, 1950. Various positions United Alloy Steel Co., Central Alloy Steel Co., Republic Steel Corp., 1930; exec. v.p. Rainey Wood Coke Co., 1942-47; asst. to v.p. Alan Wood Steel Co., 1936-38, v.p., 1939, exec. v.p. since 1942. Vice pres. Leland Found.; trustee Conshohocken Assn. Served with U.S.M.C., France, World War I. Mem. Am. Iron and Steel Inst. (com. mfg. problems), Assn. Iron and Steel Engrs., Eastern States Blast Furnace and Coke Oven Assn., Am. Coke and Coal Chem. Assn. Republican. Methodist. Club: Philadelphia Country. Home: 419 Spring Mill Rd., Villanova. Office: Conshohocken, Pa.

DAVIS, Chester R., govt. official; b. St. Charles, Ill., Feb. 27, 1896; s. Perry H. and Lydia (Buhl) D.; A.B., Lake Forest Coll., 1917, LL.D., 1949; LL. B., U. of Ill., 1922; m. Mead Scoville, Oct. 12, 1929; children—Chester R., Richard S., Jean Kathleen. Trust dept. Chicago Title & Trust Co., 1922, asst. trust officer, 1924-36, v.p. and trust officer, 1936-47, sr. v.p. since 1947, dir. since 1938; v.p., dir. Chgo. Title & Trust Bldg. Corp.; director Kane County Title Co., Chgo. Gravel Co., Cribben & Sexton Company, Ziegler Coal Company. Appointed assistant secretary of the army, 1955. Served as capt. Co. K, 320th Inf., 80th div., A.E.F., World War I, brig. gen., comdg. 1st Brigade, Ill. Res. Militia, 1940-47; major gen. Ill. Res. Militia 1947, retired. Trustee University of Illinois (1940-49), Lake Forest College; Associate Northwestern University; University Retirement System of Illinois (president, 1944-45); pres. Chgo. Title & Trust Co. Found.; gov. Menninger Found., Topeka, dir. Shriners Hosp., Morrison Old Peoples Home; mem. citizens bd. U. Chgo.; v.p., dir. Chgo. Regional Planning Assn.; Ill. Soc. Mental Health Inc.; adv. bd. Forest Preserve Dist., Cook County, Illinois; president West Suburban Transportation Council; chairman policy committee Crime Prevention Bureau; member of Citizens Traffic Safety Bd. Mem. bd. trustees Hektoen Inst. for Med. Research. Decorated Purple Heart. Chmn. Rehabilitation Com., Am. Legion, 1929, 30; chmn. advisory com. Dept. Pub. Welfare by appt. Gov. Emmerson and Gov. Horner; pres. Corporate fiduciaries Assn. of Chicago, 1938, 43; mem. exec. com., Trust Div., Am. Bankers Assn., 1943-47, and chmn. com. Service to Vets., 1944-47; mem. Alpha Delta Phi, Phi Delta Phi (pres. Chicago Alumni Assn., 1943-44), Phi Pi Epsilon. Republican. Presbyn. Mason (Shriner). Clubs: University, Mid-Day, Executives, (pres. 1951-52), commercial, Economic (Chgo.), Law, Legal (pres. 1944), Rehearsal, Sky Line, Dunham Woods Riding (Wayne, Ill.). Home: Oakenwald Farm, Wayne, Ill. Office: Dept. of Army, Washington 25.

DAVIS, Clarence Alba, under secretary Department of Interior, lawyer; born at Beaver City, Neb.; s. Thomas Milburn and Nannie (Gelvin) D.; A.B., Neb. Wesleyan U., 1913; student U. of Neb., 1911-13; LL.B., Harvard, 1916; m. Florence Wells, Aug. 2, 1916; 1 son, Thomas Milburn. In practice at Omaha, Neb., 1916-17; removed to Holdrege, Neb., 1917; atty. gen. of Neb., 1919-23; mem. law firm Davis, Healey, Davies & Wilson; solicitor. Dept. Interior, 1953-54, undersecretary Department of Interior, 1954—. Counsel to Neb. in interstate water litigation, and in preparation Neb.-Colo. Compact reference S. Platte River, 1923; counsel to Mo. Valley Development Assn., 1945-46. Lectr. on administrative law, U. of Neb., 1943. Mem. comm. compiling Neb. statutes, 1922. Del. Rep. Nat. Conv., 1928, 32. Trustee Neb. Wesleyan U., 1923-27. Mem. Am. (ho. of dels. 1951—), Fed. (1st v.p. 1954), Neb. state (pres. 1950-51), Lincoln bar assns., Nat. Conf. Bar Assn. Presidents (council 1951-53), Inst. Jud. Adminstrn., Am. Law Inst., Neb. Hist. Soc. (gov.), Am. Judicature soc. (dir.), Pi Kappa Delta, Order of Coif (hon.). Republican. Episcopalian. Mason (32°, K.C.C.J., Shriner). Mem. adv. bd. of editors Am. Bar Assn. Jour. 1948-52. Clubs: Lawyers (N.Y.C.); University, Country (Lincoln). State tennis champion of Neb., 1912-16. Home: Sheraton Park Hotel, Washington. Office: Sharp Bldg., Lincoln 8, Neb.; also, Dept. of the Interior, Washington.

DAVIS, Clark B., forest engr.; b. Pitts., Dec. 16, 1894; s. Lewis E. and Sarah D. (Figley) D.; B.S., Pennsylvania State University, 1917; married Margaret Thorburn Wright, September 29, 1923; 1 son, Clark Bain. Forest assistant United States Forest Service, Ida., 1917; forest engr. Abitibi Power & Paper Co., Ltd., Iroquois Falls, Ont., 1919-26, logging engr., 1926-29, asst. woods mgr., 1929-31, woods mgr., 1931-37, asst. gen. mgr. woods, Toronto, 1937-43, gen. mgr. woods, 1943-50, v.p. in charge woodlands since 1950; dir. Provincial Paper Co., Ltd. Served with AUS, 1917-19. Mem. Ont. Forest Industries Assn. (pres.), Canadian Forrestry Assn. Ont. (dir.). Mem. United Ch. Can. Mason. Clubs: Lambton Golf and Country, Granite, Royal Canadian Mil. Inst., Empire, Royal Canadian Inst. Home: 231 Dunvegan Rd. Office: 408 University Av., Toronto, Ont., Can.

DAVIS, Clark W., business executive; b. Gilmore, Neb., Oct. 17, 1896; s. George Warren and Alice (Clark) D.; A.B., in Chemical Engineering, Swarthmore Coll., 1917; married Celia Hodges, June 21, 1921; 1 son, Richard Barton. Joined E. I. duPont de Nemours Co., 1917, explosives dept., tech. div., 1917-30, sales div., 1930-36, operating div., 1936-39, mgr. high explosives div., 1939-40, mgr. mil. explosives div., 1940-42, asst. gen. mgr. Grasselli chems. dept., 1942-51, gen. mgr. since 1951.

Mem. Am. Inst. Chem. Engrs., Sigma Xi, Delta Upsilon. Mason. Clubs: Delta Upsilon, Racquet Club, Union League (Phila.); Wilmington (Del.) Country; Seaview Country (N.J.); Seigniory (Can.); Rose Tree Fox Hunting. Home: Rodgers Lane, Wallingford, Pa. Office: DuPont Bldg., Wilmington 98, Del.

DAVIS, Clifford, congressman; b. Hazlehurst, Miss., Nov. 18, 1897; s. Odom A. and Jessie (Ott) D.; LL.B., U. of Miss., 1918; m. Carolyn Leigh, June 7, 1922; children—Clifford, Barbara Leigh, Ray. Began as pvt. sec. to mayor of Memphis, Tenn., 1920; judge Municipal Court, Memphis, 1924-27, vice-mayor and commr. of pub. safety, 1928-40; mem. 76th-82d Congresses 10th Tenn. Dist., 83d-84th Congresses, 9th Dist. Mem. Sigma Alpha Epsilon. Democrat. Baptist. Mason (K.T., Shriner). During his administration Memphis was awarded honor as nation's safety city and first city in fire safety, 1937; later won all fire safety awards, 1938-39. Home: Parkview Hotel, Memphis, Tenn. Office: House of Representatives, Washington.

DAVIS, Clinton Wildes, packing exec.; b. Portland, Me., June 2, 1888; s. Walter G. and Mary Howard (Wildes) D.; student St. Paul's Sch., Concord, N.H., 1904-07; A.B., Yale, 1911; m. Mary L. d'Este, June 24, 1911. Partner Portland Packing Co. since 1912, pres. and treas. since Jan. 1, 1932; director of the First Portland National Bank since 1940; dir. New England Telephone & Telegraph Co.; trustee Main Savings Bank. Mem. Soc. of Colonial Wars. Clubs: Cumberland, Portland Yacht; Yale, Union (Boston); University (N.Y.C.). Home: 22 Chadwick St., Portland 4. Office: 433 Congress St., Portland 3, Me.

DAVIS, Clyde Brion, author; b. Unadilla, Neb., May 22, 1894; s. Charles N. and Isabel (Brion) D.; ed. public schools, Chillicothe, Mo., and Kansas City, Mo.; married Martha Wirt, April 20, 1926; 1 son, David Brion. Reporter Pontanezen Duckboard, Brest, France, 1919; with Denver Post, 1919-20, Denver Rocky Mountain News, 1920-21, San Francisco Examiner, 1921-22, Denver News, 1922-29, Seattle Post Intelligencer, 1930, Buffalo Times, 1930-37; in Europe for New York PM, 1941. Author: The Anointed, 1937; The Great American Novel (Book of the Month selection), 1938; Northend Wildcats, 1938; Nebraska Coast, 1939; The Arkansas (Rivers of America series), 1940; Sullivan, Follow the Leader, 1942; The Rebellion of Leo McGuire, 1944; The Stars Incline, 1946; Jeremy Bell, 1947; Temper the Wind, 1948; Playtime Is Over, 1949; The Age of Indiscretion, 1950; North Woods Whammy, 1951; Thudbury, 1952; Eyes of Boyhood, 1953; The Newcomer, 1954. Address: Salisbury, Conn.

DAVIS, David Lyle, ◎ V. 27.

DAVIS, Deane Chandler, lawyer; b. East Barre, Vt., Nov. 7, 1900; s. Earl Russell and Lois (Hillary) D.; LL.B., Boston U., 1922; married Corinne Eastman, June 14, 1924, (dec. Mar. 9, 1951); children—Deane (dec.), Marian (Mrs. Frank R. Calcagni), Thomas C.; married 2d Marjorie Smith Conzelman, July 5, 1952. Admitted to Vt. bar, 1922; practiced law, Barre, Vt., 1922-31 and 1936-40; city atty., Barre, 1924-26 and 1928-30; states atty., Washington County, Vt., 1926-28; superior judge State of Vt., 1931-36; mem. law firm, Wilson, Carver, Davis & Keyser, Barre, Vt., and Chelsea, Vt., 1936-40; gen. counsel, Nat. Life Ins. Co., 1940-50, v.p., 1943-50, pres. since 1950; dir. People's Nat. Bank, Barre, Vt. since 1946, Union Mut. Fire Ins. Co., Rock of Ages Corp. Member city council, Barre, 1923-24. Pres. Vt. State C. of C., 1942-43. Del. Rep. Conv., 1948, mem. resolutions com. Trustee Vt. Jr. Coll., Aldrich Pub. Library, Boston U.; incorporator N.E. Deaconess Hosp.; dir. Life Ins. Med. Research Fund. Mem. Am. (gov. 1945-48), Vt. (pres. 1942) bar assns., Life Ins. Assn. Am. (dir.), Delta Theta Phi. Mason. Home: 125 Nelson St., Barre, Vt. Office: 131 State St., Montpelier, Vt.

DAVIS, D(elbert) Dwight, zoologist; b. Rockford, Ill., Dec. 30, 1908; s. James Walter and Ada Ione (Fager) D.; B.S., North Central Coll., 1930; grad. study U. of Chicago, 1941-42; m. Charlotte M. Fraley, Jan. 3, 1931. Curator div. vertebrate anatomy Chicago Natural History Museum since 1941; lectr. zoology U. of Chicago since 1950; mem. Field Museum Texas Expdn., 1937, Field Museum-Mandel Caribbean Expdn., 1940, Bornean Zool. Expdn., North Borneo, 1950. Mem. Am. Soc. Mammalogists, Am. Soc. Ichthyologists and Herpetologists, Soc. Study Evolution, Soc. Vertebrate Paleontology, Am. Soc. Zoologists. Author: Field Book of Snakes of the United States and Canada, 1941 (with K. P. Schmidt); articles tech. jours. Office: Chicago Natural History Museum, Chgo. 5.

DAVIS, Donald, producer, dir., writer; b. N.Y. City, Aug. 14, 1904; s. Owen and Elizabeth (Breyer) D.; student Horace Mann, U.S. Naval Acad., Cornell; m. Dorothy Mathews, Apr. 25, 1932. Writer, Paramount, 1931, Columbia Pictures, 1941-42, Fox Pictures, 1945-46, 1947; producer, dir. TV N.B.C., N.Y. City, 1939-40, Am. Broadcasting Co., 1948-49, C.B.S., 1949, 1950-51; producer Actors Studio, 1948-49, Front Page, 1949, The Play's The Thing, 1949-50, The Comedy Theatre, 1950; producer, dir. Prudential Family Playhouse, 1950-51; exec. producer charge dramatic programs CBS-TV, 1951-52; now producer, (with Dorothy Mathews) Studio 1, CBS-TV, The Mirror Theatre. Served as lt., USCG, 1942-45. Author (plays): The Good Earth, 1932; Ethan Frome, 1936. Home: 1161 York Av. Office: MCA, 598 Madison Av., N.Y.C.

DAVIS, E. Gibson ◎ V. 28.

DAVIS, Earl A., insurance exec.; b. Sutherland, Ia., Mar. 29, 1895; s. Warren B. (M.D.) and Nettie (Adams) D.; A.B., U. of Calif., 1920; m. Madelyn Lenahan, June 10, 1920; children—Warren Earl, Dorothy A. Claim adjuster, underwriter, asst. mgr. Globe Indemnity Co., Oakland, 1921-22, mgr. Seattle office, 1922-26; asst. mgr. Swett & Crawford, underwriting mgrs. Pacific Indemnity Co., 1926-37; vice pres. Central Surety & Ins. Corp., San Francisco, 1937-42; v.p. Pacific Indemnity Co., Los Angeles, since 1942. Served as 2d lt., aviation pilot, U.S. Army, 1918-19. Former pres. Surety Assn. No. Cal. Mem. Sigma Pi. Republican. Mason. Club: Jonathan (Los Angeles). Pioneer in mil. aviation in establishing airmail coastwise service, following World War I. Home: 3748 Crestway Pl., Los Angeles 43. Office: 3450 Wilshire Blvd., Los Angeles 5.

DAVIS, Earle Rosco, educator; b. Coin, Ia., Jan. 3, 1905; s. David Milton and Mary Isabel (Watterson) D.; A.B., B.Mus., Monmouth Coll., 1927; M. A., U. Ill., 1928; Ph.D., Princeton, 1935; m. Katherine K. Laurie, Aug. 4, 1938; children—Nina Virginia, Joseph Scott Laurie, Earle Rosco, Sallie Keene. Engaged as instructor of English, Monmouth Coll., 1928-33; professor and head department of English, U. Wichita, 1935-49; prof. English, Kan. State Coll., 1949-50, head dept. since 1950. Mem. Modern Lang. Assn., Am. Assn. U. Profs., Am. Folklore Soc. Episcopalian. Clubs: Kiwanis, Am. College Quill (nat. chancellor since 1949). Author: (books of poetry) American in Sicily, 1944, Masquerade, 1949. Co-author: Readings for Opinion, 1952; also articles and poems in mags.; broadcaster ednl. programs. Home: 1711 Fairchild St., Manhattan, Kan.

DAVIS, Edward Carlos Pitt, lawyer; b. Battle Creek, Mich., Nov. 29, 1898; s. Arthur Walter and Nellie (Barber) D.; A.B., U. Mich., 1920, J.D., 1922; m. Deborah F. Young, May 31, 1924. Admitted to Mich. bar, 1922, and since practiced in Detroit; partner Dickinson, Wright, Davis, McKean & Cudlip since 1929; dir. Gar Wood Industries, Inc., Douglas & Lomason Company, United Metal Craft Corporation. Member American, Michigan State and Detroit bar assns. (mem. coms.), Order of Coif, Delta Chi. Clubs: Detroit, Country of Detroit. Home: 890 Lake Shore Rd., Grosse Pointe Shores, Mich. Office: National Bank Bldg., Detroit 26.

DAVIS, Edward M(orris) III, museum dir.; born Wyncote, Pa., Mar. 7, 1904; s. Isaac Roberts and Betsey (Warren) D.; student William Penn Charter Sch., Phila., 1913-20; Diploma, Chestnut Hill Acad., 1924; B.S., U. of Va., 1931; m. Mary Gibson Henry, Sept. 26, 1935; children—Edward Morris, Mary Gibson, Betsey Warren, Susan Pepper. Dir., John T. Windrim, architect, Phila., 1930-33; asst. curator Museum for Decorative Arts, Cooper Union, N.Y. City, 1933-34; curator decorative arts Va. Mus. of Fine Arts, Richmond, 1935-47; dir. Norfolk (Va.) Mus. of Arts and Science, 1947-49; dir. Truxtun-Decatur Naval Mus., Washington, since 1949, curator for Navy Dept. since 1949. Commd. lt. (j.g.), U.S.N.R., 1942, promoted lt. comdr., 1945; comdg. officer U.S.S. Prosperpine, 1944-45. Mem. adv. com. Woodrow Wilson Birthplace, Staunton, Va., since 1945. Mem. Soc. Colonial Wars, S.A.R. (Pa. soc.), Naval Hist. Foundn., Delaware State Society of the Cincinnati, National Trust for Preservation, Zeta Psi, Trigon, Scarab. Episcopalian. Clubs: Penllyn (Pa.) Country; Racquet (Phila.). Author: Nineteenth Century Virginia Genre, 1946, others. Exhibited in 8th annual exhbn. of Va. artists, Va. Mus. of Fine Arts, 1939. Home: 5058 Sedgwick St., Washington 16; also Cold Spring Harbor, L.I., N.Y. Office: 1610 H St., Washington 6. ☆27

DAVIS, Edward Wilson, univ. prof.; b. Cambridge City, Ind., May 8, 1888; s. Walter Clarance and Della Mendenhall (Wilson) D.; B.S., Purdue U., 1911, E.E., 1918; m. Jessie Mary Campbell, June 4, 1914; children—Jane, Martha, Ruth. Elec. engr. Westinghouse Electric & Mfg. Co., 1911, Gen. Electric Co., 1912; instr. mathematics, U. of Minn., 1913-15; engr. Mesaba Iron Co., 1915-18; with U. of Minn. since 1918, prof. and supt. Mines Expt. Sta. since 1925, dir. since 1938. Mem. Am. Mining Congress, Am. Inst. Mining and Metall. Engrs., A.A.A.S., Eastern States Blast Furnace and Coke Oven Assn., Phi Kappa Sigma. Republican. Mason. Clubs: Minneapolis Engineers, Campus. Author Mines Expt. Sta. bulls. on taconite. Home: 621 5th St., S.E., Mpls.

DAVIS, Edwin, urol. surgeon; b. Lake City, Fla., Dec. 13, 1888; s. Ellery Williams and Annie Turner (Wright) D.; A.B., U. of Neb., 1909; M.D., Johns Hopkins, 1912; m. Dorothy Balbach, Sept. 20, 1922; children—Edwin, Willa, Neal. Interne and resident surgeon Union Memorial Hosp., Baltimore, 1912-15; interne and resident urol. surgeon Brady Urol. Inst., Johns Hopkins Hosp., 1915-18; in practice urol. surgery, Omaha, Neb., since 1919; prof. urology, U. of Neb. Coll. of Medicine, since 1919. Served as 1st lt., A.E.F., 1918-19. Fellow Am. Coll. Surgeons; mem. A.M.A., Am. Urol. Assn., Am. Assn. Genito-Urinary Surgeons, Phi Beta Kappa, Sigma Xi. Contbr. chapters to profl. publs., articles med. jours. Home: 409 S. 38th Av. Office: Med. Arts Bldg., Omaha, Neb. ☆27

DAVIS, Edwin Adams, educator; b. Alba, Mo., May 10, 1904; s. Frank Byrd and Willie Belle (Greever) D.; B.S., Kan. State Tchrs. Coll., 1925; M.A., U. Ia., 1931; Ph.D., La. State U., 1936; m. La Verna Mae Rowe, May 8, 1925; 1 son, Edwin Adams. High sch. tchr., asst. prin., Mo., Kan., Ia., 1922-23, 25-31; asso. prof., acting head dept., history Drury Coll., Springfield, Mo., 1931-32; asst. history La. State U., 1932-34, instr., 1934-36, asst. prof., 1936-43, prof. since 1950, head dept. history since 1952; editorial asst. Jour. So. History, 1935-36; founder, head dept. archives La. State U., 1936-46; vis. prof. U. Tex., summer 1937; state sponsor, editorial cons. publs. La. Hist. Records Survey, Works Project Administn. La., 1937-43; spl. archival cons. various state depts. La. archives, govt. agencies since 1937. State chmn. com. for conservation cultural resources Nat. Resources Planning Bd., World War II. Mem. com. on history source materials Am. Council Learned Soc., 1942-45. Mem. Am. (com. on hist. source materials 1942-45), So. (founding mem., exec. council 1947-50), Miss. Valley (exec. council tchrs. sect. 1952-55) hist. assns., Soc. Am. Archivists (com. archival terminology 1937-39, com. on tng. archivists 1941-45), Soc. Am. Historians, La., Miss. hist. socs., Phi Kappa Delta, Kappa Delta Pi, Sigma Mu Delta. Episcopalian. Author: Plantation Life in the Florida Parishes of Louisiana, 1943; Of the Night Wind's Telling, Legends from the Valley of Mexico, 1946; William Johnson's Natchez, the Ante-Bellum Diary of a Free Negro (with W. R. Hogan), 1951; The Barber of Natchez (with W. R. Hogan), 1954. Editor: Source Studies in Southern History Series since 1951. Contbr. articles profl., gen. publs. Home: 506 Stanford Av., Baton Rouge 2.

DAVIS, Edwin Weyerhaeuser, business exec.; b. Rock Island, Ill., June 16, 1895; s. Samuel Sharpe and Apollonia (Weyerhaeuser) D.; A.B., Yale, 1918; grad. study Harvard, 1919; m. Catherine Lyman Mills, Sept. 21, 1922; children—Elizabeth Mills (Mrs. Albert J. Moorman), Frederick Weyerhaeuser. Lab. work Wood Conversion Co., St. Paul, 1921, gen. mgr., 1921-37, 2d v.p., 1937-39, 1st v.p., 1939-44, exec. v.p., 1944-47, pres. since 1947, dir. since 1927; pres., dir. Moline Water Power Co., 1950—, Wood Conversion Co.; dir. First Nat. Bank of St. Paul, Miss. Land Co., Rilco Laminated Products, Inc., Rock Island Lumber Co., St. Paul Fire & Marine Insurance Company, Moline Heating & Construction Company, Rock Island Millwork Company, Northwest Paper Co., Pine Land Lumber Co., Pine Tree Mfg. Co., Potlatch Forests, Inc., So. Lumber Co. Served as 1st lt. C.O. Battery F, 85th F.A., 34th Div., World War I. Mem. Alpha Delta Phi. Presbyn. (elder). Mason (32°, K.T.). Clubs: Minnesota, Athletic, Somerset Country (St. Paul); Kitchi Gammi, Northland Country (Duluth); Rock Island (Ill.) Arsenal Golf; Yale (N.Y. City). Home: 1590 Edgecumbe Rd., St. Paul 5. Office: First National Bank Bldg., St. Paul, 1.

DAVIS, Elmer (Holmes), writer; b. Aurora, Ind., Jan. 13, 1890; s. Elam Holmes and Louise (Severin) D.; A.B., Franklin Coll., 1910, A.M., 1911; awarded Rhodes scholarship, Queen's Coll., Oxford U., Eng., B.A., 1912; honorary Litt.D., Franklin College, 1931, Franklin and Marshall College, 1941, Swarthmore College, 1954; L.H.D., Wabash College, 1942; LL.D. (honorary), St. Lawrence University, 1946; married Florence MacMillan, February 5, 1917; children—Robert Lloyd, Carolyn Anne. Teacher, Franklin (Ind.) High School, 1909-10, editorial staff Adventure, 1913-14; on staff of New York Times, 1914-24. News analyst, Columbia Broadcasting System, 1939-42. Dir. O.W.I., U.S. Govt., 1942-45. Received Medal for Merit. News analyst, Am. Broadcasting Co. since Dec. 1945. Mem. Council, Authors League Am., 1926-46 (pres., 1939-41). Mem. Phi Delta Theta. Clubs: Century (N.Y.), Cosmos (Wash.). Author: (essays) But We Were Born Free, 1954; also various novels. Home: 1661 Crescent Pl., Washington.

DAVIS, Mrs. Foster Bowdle, ◎ V. 27.

DAVIS, Francis A., bus. exec.; b. Baltimore, Md., July 25, 1893; s. E. Asbury and Jennie C. Davis; ed. Boys Latin Sch., Baltimore, 1901-10; A.B., Johns Hopkins U., 1914; m. Antoinette Biggs, Oct. 10, 1916; children—Dorothy (wife of Dr. Geo. Murgatroyd, Jr.), Antoinette (Mrs. John H. Crocker), Margaret (Mrs. John M. Stockbridge), Francis, Jr. Began as bookkeeper, 1912; now pres. F. A. Davis and Sons, Balt., treas. Internat. Fixture Co.; dir. Provident Savings Bank, Baltimore Transit Co., U.S. Fidelity & Guaranty Co. Chmn. adv. com. Dept. Pub. Welfare; trustee Goucher Coll., Roland Park Country Sch. Mem. Delta Upsilon. Clubs: Kiwanis, Johns Hopkins, Merchants (Balt.). Home: 304 Somerset Rd., Balt. 10. Office: 119 S. Howard St., Balt. 1.

DAVIS, Francis Breese, Jr., ◎ V. 27.

DAVIS, Frank Garfield, prof. edn.; b. Saginaw, Mich., Aug. 16, 1884; s. Levi Herbert and Iris Ramona (Winegarden) D.; student Clarion (Pa.) State Normal Sch., 1901-03, Kan. Wesleyan University, 1905-06; Ph.B., summa cum laude, Bucknell University, 1911; M.A., Columbia, 1924; Ph.D., New York U., 1930; m. Bess Estelle Carnall, Feb. 6, 1915; children—Carol Lee, Margaret Louise, Frank Alan. Teacher rural schs., 1902-03; prin. grade schs., 1903-05; and 1906-08; supt. schs., Valdez, Alaska, 1911-17, Auburn, Wash., 1917-18; prin. jr. high school, Cleve., 1918-24; prof. edn. Bucknell Univ., 1924—, head dept., 1924-53, dir. Demonstration Sch., 1925-41, also dir. summer sch. and extension work, 1935-43, dir. of admissions, 1943-46, alumni sec., 1943-50. Mem. N.E.A., Pa. State Education Assn. (pres. 1927 and 1934; sec-treas., coll. teachers of edn. sect.; chmn. commn. on professional ethics), Nat. Dept. Secondary Sch. Prins. (mem. planning com.; chmn. research com.; regional coordinator Pa. Branch), Assn. Liberal Arts Colls. of Pa. for Advancement of Teaching (sec., treas., pres., 1940-41); chmn. counseling com., Nat. Vocational Guidance Assn., 1941-44; chmn. certification com., 1946-47; pres., Central Pa. br., 1939-40, 1946-48. Mem. Am. Assn. Sch. Administrs., Am. Assn. Univ. Profs., Pa. State Assn. Adult Edn. (pres. 1951-52), Phi

Delta Kappa, Kappa Phi Kappa. Bapt. Mason. Author: Guidance Manual for Principals, 1949; others. Co-author, editor: Pupil Personnel Service, 1948; Guidance Handbook for Teachers, 1949. Contbr. profl. publs. Home: 140 S. Front St., Lewisburg, Pa. ☆27

DAVIS, Frank Parker, ◎ V. 27.

DAVIS, Frederick Barton, psychologist; b. Boston, Mass., Aug. 27, 1909; s. Ernest Lewis Frederick and Dorothy (Barton) D.; B.S., Boston U., 1931; Ed.M., Harvard, 1933, Ed.D., 1941; m. Charlotte W. Croon, Oct., 1940; 1 dau., Dorothy Barton. Psychologist Avon (Conn.) Old Farms Sch., 1936-39; editor, Cooperative Test Service, N.Y. City, 1939-42; prof. psychology and head, Dept. Psychology, George Peabody Coll. for Tchrs., Nashville, 1947-49; prof. edn. and dir., Ednl. Clinic, Hunter Coll., since 1949; lectr. Wellesley Coll., 1936-37, U. Calif., 1947, Harvard, 1948, Teachers College Columbia University, 1953-54; dir. Test Research Service. Consultant Am. Council on Edn., 1946; spl. consultant Sec. of War, 1941-42, Sec. of the Air Force, 1947-51. Served as aviation psychologist, U.S. Army Air Forces, 1942-47; disch. as major. Awarded Legion of Merit. Fellow Am. Psychol. Assn., Psychometric Soc. Unitarian. Author: The AAF Qualifying Examination, 1947; Utilizing Human Talent, 1947; Item Analysis Data, 1946. Home: 12 Normandy Rd., Bronxville, N.Y. Office: 695 Park Av., N.Y. City 21.

DAVIS, Frederick Clyde (pseudonyms) Stephen Ransome, Murdo Coombs, author; born St. Joseph, Missouri, June 2, 1902; son of Clyde Lucien and Lillian Augusta Stephan D.; student Dartmouth Coll., 1924-26; married Lillian Davis, December 25, 1926 (div.); 1 dau., Lucinda Choate; m. 2d, Fay Nunisto, Oct. 15, 1937; 1 son, Frederick Nunisto. Author: (latest books) The Deadly Miss Ashley, 1950; Lilies in Her Garden Grew, 1950; Tread Lightly, Angel, 1951; The Shroud off her Back, 1952; Drag the Dark, 1953; Hear No Evil, 1953; Another Morgue Heard From, 1954; The Frazer Acquittal, 1955. Address: Pass-a-Grille, Fla. ☆27

DAVIS, Gaylord, lawyer, corp. exec.; b. Lincoln, Neb., Sept. 16, 1897; s. Walter Clyde and Minerva (Caldwell) D.; A.B., U. Neb., 1920; LL.B., Columbia, 1925, M.S., 1925; m. Susan Scott, July 4, 1925; 1 dau., Susanne. Instr. accounting Coll. Bus., Adminstrn. U. Neb., 1920-21, Sch. Bus. Columbia, 1921-25; admitted to N.Y. bar, 1925, practiced in N.Y. C., 1925-46; with Root, Clark, Buckner & Ballantine, 1925-28; with Cadwalader, Wickersham & Taft, 1928-46, mem. firm, 1942-46; gen. counsel, treas., sec. Am. Enka Corp. Enka, N.C., 1946-50, general counsel, treas., v.p., 1950-54, financial vice pres. and general counsel, 1954—; gen. agt. in U.S.A. Algemene Kunstzijde Unie N.V. of Arnhem, Holland; since 1947. Mem. bd. Wachovia Bank and Trust Co., Asheville, N.C. office, since 1952. Mem. Buncombe Co. Citizens Com. for Better Schs.; dir. United Fund of Asheville and Buncombe Co., Greater Asheville Citizens Council, Asheville Civic Music Assn., N.C. Citizens Assn., Inc., Jr. Achievement of Western N.C., Inc.; trustee Textile Research Inst., Princeton, N.J. Member Chamber of Commerce, American, North Carolina, N.Y. City bar assns., Soc. Mayflower Descendants, Newcomen Soc. of Eng., Phi Beta Kappa, Phi Kappa Psi, Sigma Delta Chi, Alpha Kappa Psi, Sr. Hon. Soc. Innocents (U. Neb.). Republican. Mason (32°). Clubs: University (N.Y.C.); Biltmore Forest Country, Pen and Plate (Asheville). Home: 12 Fairway Pl., Biltmore Forest, Asheville, N.C. Office: Enka, N.C.

DAVIS, George Ade. ◎ V. 26.

DAVIS, George Arthur, army officer; b. Lynn, Mass., Dec. 19, 1892; s. Arthur and Jennie Florence (Holmes) D.; grad. Inf. Sch., 1925, Command and Gen. Staff Sch., 1933, Army War Coll., 1936, Army Indsl. Coll., 1937; B.S. in Foreign Service, Georgetown U., Washington, D.C., 1937; m. Mary Josephine Whittaker, Aug. 7, 1920 (divorced); children—George (killed in action, Korea); m. 2d Alice M. Havey, Aug. 18, 1947. Private and corpl., 1st Inf., Schofield Barracks, Hawaii, 1912-15; commd. 2d lt., Aug. 15, 1917, and advanced through the grades to brig. gen., Mar. 17, 1943; participated in operations, Chateau Thierry and Aisne-Marne Offensive, with 2d Div.; with U.S. troops in China, 1929-31; chief of staff 10th Corps, 1942-43; chief staff 3d Army, Feb. 1943-Apr. 1944; asst. div. comdr. 28th Inf. Div., Normandy, Northern France, Germany, Ardennes, Colmar; now brigadier general, U.S. Army, retired. Asst. prof. mil. science Boston U, 1920-24; prof. mil. sci. Ripon Coll., Wis., 1933-35; instr. and asst. dir. training, Inf. School, 1937-41. Decorated Legion of Merit with oak leaf cluster. Silver Star with oak leaf cluster, Bronze Star with 2 oak leaf clusters, Legion of Honor, Croix de Guerre with Palm, Croix de Guerre with two citations (France), Chateau-Thierry Medal, Heroes de la Côte 204 (Villa de Chateau-Thierry, 1918), Citoyen d'Honneur Essômes-Sur-Marne, Citoyen d'Honneur de la Commune Libre de Centreville, Villa de Chateau-Thierry (France). Mem. S.A.R. Home: Twin Coves, Southport, Me.

DAVIS, George Emerson, educator; b. Farmersville, O., July 7, 1893; s. B. Frank and Lizzie (Irey) D.; A.B., U. of Ia., 1917, M.A., 1920, Ph.D., 1937; m. Kathryn Z. Montgomery, Sept. 3, 1921; children—Catherine Elizabeth (Mrs. William H. Luhman), Harriet J. (Mrs. Charles Arensman, Jr.) Superintendent of schools, Union, Ia. 1917-18, Fontanelle, Ia., 1920-21; prin. sr. high sch., Keokuk, Ia., 1921-37; asst. prof. secondary edn. Purdue, 1937-41, assoc. prof., 1941-44, prof., dir. student affairs since 1944, lectr. on life James Whitcomb Riley, interpreter of his poems, dir. div. adult edn. and summer session since 1952. Dir. Lafayette (Ind.) Life Ins. Co. since 1944; organizer Purdue U. Life Ins. Inst., 1945. Served as sgt., asst. to 90th Div. Sch. Officer, A.E.F., Signal Corps, 1918-19. Mem. Nat. Assn. Secondary Sch. Prins., N.E.A., N. Central Assn. Summer Sch. Dirs. (pres. 1954-55), Adult Edn. Assn., C. of C., Phi Delta Kappa. Presbyn. Mason. Clubs: Rotary (dist. gov. 1953), School Men's of Indiana. Home: 633 Owen St., Lafayette, Ind.

DAVIS, George Gilman ◎ V. 28.

DAVIS, George H., engineer; born Oswego, N.Y., 1863; son Samuel A. and Esther T. (Parks) D.; grad. Oswego State Teachers College, 1885; M.E., Cornell U., 1892; m. Katherine McGrath, 1893; children—Philip McGrath, Putnam. Design, constrn. and management mills and pub. utilities, Baltimore and New York, 1892-95; partner and dir. Ford, Bacon & Davis, Inc., New Orleans, New York and San Francisco, 1895-1941; engaged with partners in design, constrn. and management various pub. utilities, railways and indsl. plants, New Orleans, San Francisco and other southern and western cities, 1895-1907, including resurveys and reconstruction of San Francisco because of the earthquake and fire of 1906; vice-pres. and mgr. Am. Cities Railway & Light Co., 1907-11; pres. Am. Cities Co., 1911-13; design, constrn. and reconstruction various terminals, railways, warehouses, harbor structures, etc., New Orleans, Mobile and Galveston, 1914-18; preparation of a report to the secretary of war on the strategic seclusion and mil. strength of the New Orleans area for airplane, army and naval bases and operating terminals, 1918; Supervision of production Platt Iron Works, Dayton, O., of army tanks for A.E.F., 1918; supervision of construction New Orleans Army Supply Base, 1918-19; dir. Atlantic Aircraft Corp., 1925-27, Fokker Aircraft Corporation, 1927-30; active in development and manufacture of airplane engines; general engineering practice and capital management since 1921. Member American Society Mech. Engrs., American Society Civil Engrs., Louisiana Engring. Soc. Clubs: University, Engineers', Cornell, City Midday, Boston Club (New Orleans). Home: 6 Guion Lane, Larchmont, N.Y. Office: 20 Exchange Pl., N.Y.C. 5.

DAVIS, George Thompson Brown ◎ V. 26.

DAVIS, George W., motion picture art dir.; b. Kokomo, Ind., Apr. 17, 1914; s. Harry Allen and Buella Bernice (Booher) D.; student of architecture, U. So. Cal., 1932-36; m. Barbara Louise Davies, June 21, 1938; children—Karen Louise, George Christopher. Sketch artist Universal International Studios, 1937-38; asst. art. dir. Warner Bros. Studios, 1938-41; art dir. 20th Century-Fox Film Corp., 1941—; dir. among others of All About Eve, 1950, David and Bathsheba, 1951, The Robe (Academy Award for color art direction), 1953, The Egyptian, 1954. Served from capt. to maj., USMC, 1943-46. Mem. Acad. of Motion Picture Arts and Sciences, Soc. Motion Picture Art Dirs. (v.p., dir.), Phi Kappa Psi. Home: 939 San Vicente Blvd., Santa Monica, Cal. Office: 10201 W. Pico Blvd., Los Angeles.

DAVIS, Ginia, singer; b. Phila., Mar. 10, 1923; d. Meyer and Hilda (Emery) Davis; trained in drama dept., Carnegie Inst. Tech., 1939-41; vocal pupil Frances Lewando, 1939-50; coached with Povla Frijsh, Pierre Monteux, Queena Mario, Pablo Casals. Began as Polly Peachum in The Beggar's Opera, 1941, continued in Bar Harbor (Me.) Stock Co., Chautauqua, N.Y. Bucks Co. Playhouse; leading roles Student Prince, Roberta, Sally, Firefly, New Moon), Toledo Light Opera Co., 1945; appeared on Broadway in Susan and God, 1942, Call Me Mister, 1946; made Operatic debut as Gretel in Hansel and Gretel with Pittsburgh Opera Soc., 1943; annual recitals in N.Y. City since 1948; tours of U.S.A. since season 1947-48, European tours, 1949, 50; appeared at Holland Festival, 1950, in 1st U.S. performances of Flaminio of Pergolesi, 1953; with Royal Opera of Brussels, 1955; broadcasts U.S and Europe. Recorded for folk music div., Library of Congress; annual appearance Am. Folksong Festival; advisor on folk music, Nat. Arts Found. Authority on folksongs; collected, transcribed and interpreted folklore of Kentucky mountains (with Jean Thomas, the Traipsin' Woman), since 1950; also in Alaska, Austria, Canada, Cuba, Czechoslovakia, France, Germany, Holland, Ireland, Mexico, Puerto Rico, Scotland, Spain, Switzerland, Virgin Islands. Developed unique recital program, Portraits in Song, 1947. Entertained Armed Forces, U.S. and Europe. Home: 33 Vernon Av., Mt. Vernon, N.Y. Office: 199 W. 57th St., N.Y.C. 19.

DAVIS, Gladys Rockmore, artist; b. New York, N.Y., May 11, 1901; d. William and Jeanette (Richman) Rockmore; ed. Girls High Sch., San Francisco; student Chicago Art Inst., 3 yrs.; m. Floyd MacMillan Davis, Apr. 14, 1925; children—Noel, Deborah. Prin. works: "August Afternoon," "Morning Pagers," "The Lute," "Deborah." Awarded Wm. R. French medal, Chicago, 1937; Recommendation purchase prize, Richmond, 1938; hon. mention Pa. Acad., 1939; 3d hon. mention, Corcoran Gallery, 1939; purchase prize, Pa. Acad., 1937, Met. Museum, 1940, Swope Museum, 1942, National Academy Gold Medal, 1955, and others. Exhibited at one-man shows, Rehm Galleries, 1941, New Orleans, 1940; 1-man pastel show, Midtown Galleries, 1942. Rep. in Modern Am. Painting. A.N.A. Contbr. to Magazine of Art and American Artist. Home: 1 W. 67th St. Studio: 425 E. 86th St., N.Y.C.

DAVIS, Glenn B., naval officer; b. Norwalk, O., Jan. 2, 1892; s. Albert William and Emma Laura (Benson) D.; B.S., U.S. Naval Acad., 1909-13; m. Ruth Pinkney Manahan, May 15, 1915; 1 son, Glenn Benson. Commd. ensign, 1913, promoted through grades to rear admiral; now retired. President Isthmian Steamship Co. Club: Army and Navy (Washington, D.C.). Home: 48 Norwood Av., Norwalk, O. Address: care Navy Dept., Washington, D.C.

DAVIS, Glenn R., congressman; b. Vernon, Waukesha County, Wis., Oct. 28, 1914; s. Charles W. and Jennie (Wachendorf) D. B. Ed., Platteville, Wis. State Teachers Coll., 1934; student U. of Wis. Law Sch., summers, 1934-36, regular terms, 1938-40, LL.B.; m. Doctor Kathryn McFarlane, Nov. 29, 1942; children—Kathleen Ann, Margaret, James, Janet. Instructor in public high schools, Cottage Grove and Waupun, Wisconsin, 1934-38; began practice of law, Waukesha, Wis., 1940; mem. Wis. State Assembly, 1941-42; mem. 80th-84th U.S. Congresses, 2d Wis. Dist.; atty. Love & Davis, Waukesha, since 1945. Named one 10 outstanding young men in America by United States Junior Chamber of Commerce, 1948. Mem. Wis. State Bar Assn.; U. of Wis. Am. Legion and Veterans of Foreign Wars Posts, Waukesha; Order of Coif; Phi Delta Phi. Mason. Kiwanis club. Republican. Methodist. Home: 203 N. Hartwell Av. Office: 270 W. Broadway, Waukesha, Wis.

DAVIS, Graham Lee, hosp. consultant; b. Woodville, N.C., Apr. 15, 1893; s. Dr. Judson J. and Mary Elizabeth (White) D.; student Wake Forest (N.C.) Coll., Jan.-June 1915, Univ. of N.C., 1916-17, George Washington Univ., 1919-21, New York Univ., 1923-25; m. Anne-Marie Ferre, Sept. 6, 1921; children—Miquette, John Pierre. Asst. to dir. hosp. sect., The Duke Endowment, Charlotte, N.C., 1924-39; dir. div. of hosps., W. K. Kellogg Foundation, Battle Creek, Mich., 1940-51, on leave as director of National Commission on Financing Hosp. Care, 1951-53, special consultant, 1953. Served as sergt. and 2d lt. Army Air Corps, France, 1917-19. Hon. fellow, Am. College Hosp. Adminstrs., 1947. Fellow Am. Public Health Assn.; mem. Am. Assn. Hosp. Consultants, Am. Hosp. Assn. (chmn. com. on accounting and statistics, 1938-41, chmn. council on adminstrn. practice, 1941-43, chmn. com. on postwar planning for orgn. hosp. care commn. to make nat. study of hosp. resources and needs, 1942-46, pres. 1947. A.M.A. (committee post war medical service since 1942); mem. joint com. Am. Hosp. Assn. and Am. Pub. Health Assn., 1946; mem. Mich. Hosp. Assn. (pres. 1941-42), mem. Fed. Hosp. Council, 1946-49; mem. exec. com. Nat. Health Assembly, 1948; Health facilities and services study of British Columbia, 1946, Inter-Am. Hosp. Assn., Am. Statis. Assn. Republican. Baptist. Editor Southern Hospitals, 1934-39. Contbr. numerous articles to med. and hosp. jours. Address: Straits, N.C.

DAVIS, Hal Strange, business exec.; born Honey Grove, Tex., Aug. 11, 1900; s. Thomas Hugh and Linnie Almeda (Strange) D.; student U. of Ark., 1918, U. of Tex., 1920-23; m. Barbara Hoff Sterzl, Nov. 2, 1935; children—Hal S., Thomas Lloyd, Barbara Lynne, Valerie Ann; married 2d, Myrtle E. Van Wart, May 8, 1954. Trainee S. H. Kress & Co., N.Y. City, 1924, asst. mgr., 1925, mgr. Galveston (Tex.) store, 1926-27, Tulsa (Okla.) store, 1928-31, Northeastern dist. mgr., N.Y. City, 1932-40, regional mgr., 1940-43, dir. since 1941, v.p., store orgn., 1943-52, exec. v.p. since 1952. Mem. Limited Price Variety Stores Assn., Circus Saints and Sinners. Republican. Methodist. Mason (Shriner.) Club: Baltusrol Golf. Home: 52 Martindale Rd., Short Hills, N.J. Retired 1954.

DAVIS, Hale Virginius; b. Lamar, Mo., Apr. 3, 1892; s. Arden V. and Florence (Viola) D.; A.B., Okla. Bapt. U., 1925; D.D., 1932; A.M., Okla. U., 1926; student Southwestern Bapt. Theol. Sem. 1920-21; m. Berta Cordelia Hawkins, Sept. 9, 1918 (died June 26, 1934); children—Berta Cordelia, Hale Virginius, Florence Mary; m. 2d, Hazel Schuyler, Jan. 27, 1935; 1 son, William Vincent. Sec. to pres. Okla. Ry., 1911-13, in collection dept. law office, 1913-15; ordained Bapt. ministry, 1916; pastor Exchange Av. Ch., Oklahoma City, 1918-32; pres. Okla. Baptist U., 1932-34; pastor Downtown Bapt. Ch., Oklahoma City, 1934-38; editor and pub. The Daily Herald, Okla. City, 1939-40; now pres. Colorado Baptist Coll.; organized Radio Station KFXR, Oklahoma City, 1923, mgr. to 1932; managed and developed KGFG, Oklahoma City, 1934-36. Mem. Fgn. Mission Bd., So. Bapt. Conv., 1930-32; edited Weekly Builder, S.W. Oklahoma City, 1923-32; pres. and operator Samaritan Hosp., Oklahoma City, 1928-32; owner Glenaire Apartments, Denver. Served as chaplain 387th Infantry, World War I; captain, chaplain, United States Army Reserve, 1923. Director of Oklahoma City Chamber of Commerce, 1928-32; dir. city mgr. movement, Okla. City, 1926, resulting in ten million dollar civic center. Mem. S.A.R. (state chaplain, 1933), Am. Legion (directed Denver half million bldg. campaign, 1946), Delta Kappa, Phi Kappa Delta. Independent. Baptist. Mason (32°, Shriner). K. of P. Clubs: Rotary (Shawnee); Kiwanis (Oklaroma City). (pres. 1929-32). Contbr. to Bapt. publs. Home: 5830 Montview. Office: Farmers Union Bldg., Denver 7.

DAVIS, Hallam Walker, ◎ V. 27.

DAVIS, Hallie Flanagan, prof. drama; b. Redfield, S.D., Aug. 27, 1890; d. Frederic Miller and Louisa Bertha (Fischer) Ferguson; Ph.B., Grinnell (Ia.) Coll., 1911; A.M., Radcliffe Coll., 1924; Dr. Humane Letters, Williams Coll., 1941; m. John Murray Flanagan, Dec. 25, 1912 (died 1918); children—John

Murray (dec.), Frederic Fionn; m. 2d, Philip Haldane Davis, Apr. 26, 1934 (died 1940); stepchildren—John Dwelle Davis and Joanne Plympton Davis (twins), Helen Dwelle Davis. Production asst. to Prof. G. P. Baker, Harvard University, 1923-24; dean Smith Coll., 1942-46; prof. drama and dir. Smith Theatre, since 1946; artist-in-residence, Dartington Hall Sem., Eng., 1950. Received Guggenheim Fellowship to study comparative theatre styles in 12 European countries, 1926-27 (first woman to receive this award); later studied theatre in Greece, Africa and other countries; made theatre survey in Mexico for Inst. of Current World Affairs, summer 1943. Mem. Nat. Association University Professors, National Theatre Conf., Am. Nat. Theatre and Acad., Phi Beta Kappa. Author: Dynamo: The Story of a College Theatre, 1942; (play) Atomic Energy (with Sylvia Gasell and Day Tuttle), 1948; others. Contbr. periodicals. Address: 19 College View Avenue, Poughkeepsie, New York. ☆27

DAVIS, Hallowell, coll. prof.; b. New York, N.Y., Aug. 31, 1896; s. Horace Andrew and Anna Norwood (Hallowell) D.; A.B. summa cum laude, Harvard, 1918, M.D., 1922; Sc.D (hon.), Colby Coll., 1954; m. Pauline Allen, July 10, 1923 (died July 1942); children—Allen Young, Anna Norwood, Rowland Hallowell; m. 2d, Florence Eaton, June 29, 1944. Instructor in physiology, Harvard Medical School, 1923-25, assistant professor, 1927-36, associate professor, 1936-46; instructor in biology, 1927-31; consulting physiologist, Children's Hospital, Boston, 1935-46, Robert Breck Brigham Hospital, 1938-46. Section member National Defense Research Committee, 1940-46; director research, Central Institute Deaf since 1946; research professor otolaryngology and associate prof. physiol., Washington Univ., 1946-48, prof. physiology, 1948—; exec. sec. Armed Forces Nat. Research Council Com. on Hearing and Bio-Acoustics. Recipient George Shambaugh Prize in otology, 1953. Fellow Am. Acad. Ophalmology and Otolaryngology, Am. Psychol. Assn., Acoustical Soc. Am. (pres. 1953); mem. Am. Electroencephalographic Soc., Am. Otol. Soc., Am. Neurol. Assn. Am. Acad. Arts and Scis., Am. Physiol. Soc., Assn. Research Nervous and Mental Diseases, Am. Soc. Research in Psychosomatic Problems, Nat. Acad. Scis. Mem. edit. br. Psychosomatic Medicine, 1938—, edit. bd. Am. Jour. of Physiology, 1944-51. Home: 7526 Cornell Av., University City 5, Mo. Address: 818 S. Kingshighway Blvd., St. Louis 10.

DAVIS, Hannibal Albert, educator; b. nr. Wheeling, W.Va., Aug. 1, 1899; s. Harry Albert and Elizabeth Jane (Winters) D.; A.B., W.Va. Univ., 1923, A.M., 1925; Ph.D., Cornell U., 1928; m. Tyreeca Elizabeth Stemple, June 11, 1925; children—Elizabeth Corleen (Mrs. William Swiger), Dale Morton, Wayne Harry. Instr. in math., W.Va. Univ., 1926-29, asst. prof., 1929-38, prof. of math. since 1947, dept. head since 1948. Fellow A.A.A.S.; mem. Am. Math. Soc., Math. Assn. of Am., Phi Beta Kappa, Sigma Xi. Author: Brief Course in Plane and Spherical Trigonometry (with L. H. Chambers), 1933. Home: 307 Duquesne Av., Morgantown, W.Va.

DAVIS, Harmer E(lmer), educator; b. Rochester, N.Y., July 11, 1905; s. Elmer and Charlotte A. Harmer) D.; B.S., U. Cal., 1928, M.S., 1930; m. Clare Housel Melbin. Research asst. U. Cal., 1928-30, research engr. engring. materials lab., 1930-48, dir. inst. transportation and traffic engring. since 1948, instr. civil engring, 1930-36, asst. prof., 1936-39, asso. prof., 1939-48, prof. since 1948, chmn. div. transportation, 1949-54, chairman division of civil engineering, 1954—. Registered engr., Cal. Mem. Am. Soc. C.E., Am. Soc. Testing Materials, Am. Concrete Inst., Hwy. Research Bd., Am. Public Works Assn., Sigma Xi, Phi Beta Kappa, Pi Beta Pi, Chi Epsilon. Author: Making and Testing of Plain Concrete, 1938; Testing and Inspection of Engineering Materials, 1941. Contbr. articles tech. publs. Home: 969 Miller Av., Berkeley 8, Cal.

DAVIS, Harold E(ugene), historian, educator; b. Girard, O., Dec. 3, 1902; s. Henry E. and Katherine (Zeller) D.; A.B., Hiram (O.) Coll., 1924; A.M., U. Chicago, 1927; Ph.D., Western Res. U., 1933; m. Audrey Hennen, Aug. 31, 1929; 1 dau., Barbara Lee. Prof. history and polit. sci., Hiram Coll., 1927-47, dean adminstrn., 1944-47; dir. div. edn. and teacher aids, Office Inter-Am. Affairs, 1943-45; instr. Latin-Am. History, Am.-Army U., Biarritz, France, 1945-46; travel and study in Mexico, Central Am., Peru, Argentina and France, 1936-49; orgn. Washington Semester program with 20 cooperating colls. and univs., 1947; prof., chmn. div. social studies and dir. Inter-Am. Studies, American U., Washington, since 1947, also dean of the undergraduate college, 1953—. Mem. Govs. Commn. on history of Ohio in World War II; studies of Indian Place-names in Ohio, 1939-42. Mem. Instituto Indigenista Interamericano, Am. Hist. Assn., Société des Americanistes. Club: Cosmos (Washington). Author: Origins and Consequences of World War II (with Floyd Cave and others), 1948; Latin American Leaders, 1949; Social Science Trends in Latin America, 1950; The Americas in History, 1953; (with P. Harriman and others) Contemporary Social Science, 1953; (with F. A. Fitzsimons and others) Development of Historiography, 1954; others. Contbr. to Colliers and Americana yearbooks, also profl. jours. Home: 4842 Langdrum Lane, Chevy Chase 15, Md. Office: The American University, Washington 16.

DAVIS, Harold Heath, architect; b. Middletown, Conn., Nov. 3, 1897; s. Charles Talcott and Grace L. (Hubbard) D.; B.Arch., Syracuse U., 1920; m. Esther T. Derby, Mar. 5, 1921; children—Helen H. (Mrs. James Hanley, Jr.), Wayne H., Dane Jane (Mrs. William Ferguson), Ann Talcott. Partner archtl. firm Davis & Walldorff, 1926-34; pvt. practice architecture, 1934—. Mem. archtl. examining bd., Conn. Registered architect, Conn. Fellow A.I.A.; mem. Conn. Soc. Architects. Conglist. Mason. Clubs: Quinnipiack, Country, Kiwanis (New Haven). Home: 504 Thompson Av., East Haven 12, Conn. Office: 29 Whitney Av., New Haven 10.

DAVIS, H(arold) L(enoir), author; b. Yoncalla, Douglas County, Ore., Oct. 18, 1896; s. James Alexander and Ruth (Bridges) D.; ed. pub. schs., 5 yrs.; married Marion Lay, May 25, 1928 (divorced). Began as a type setter on country newspaper at 9 yrs. of age; later sheep and cattle herder, surveyor, dep. county assessor, deputy county sheriff, editor Antelope Herald and various other occupations. Served as pvt. World War. Awarded Levinson poetry prize by Poetry Mag., Chicago, 1919; fellow John Simon Guggenheim Foundation, 1932, to work in Mexico; Pulitzer novel prize, 1936. Author: Honey in the Horn (Harper $7,500 prize novel), 1935; Proud Riders (poems), 1942; Harp of a Thousand Strings, 1947; Beulah Land, 1949; Winds of Morning, 1952; Team-Bells Woke Me, 1953. Contributor of fiction and verse to American Mercury, Collier's Weekly, Poetry Magazine and Saturday Evening Post. Home: 215 Western Dr., Point Richmond, Cal.

DAVIS, Harold Thayer, mathematician, coll. prof.; b. Beatrice, Neb., Oct. 5, 1892; s. Harry Watson and Hellen Thayer (Moulton) D.; A.B., Colo. Coll., 1915; A.M., Harvard, 1919; Ph.D., U. of Wisconsin, 1926; Doctor of Laws, Colorado College, 1949; married Agnes Marie Holm, Sept. 3, 1921; children—Hellen Dagmar (Mrs. Leon Little), Donald Holm, Harold Moulton. Instructor in mathematics, University of Wisconsin, 1920-23; assistant professor of mathematics, Indiana U., 1923-29, asso. prof., 1929-34, prof., 1934-37; acting prof. of econometrics, Colo. Coll., 2d semester, 1936-37; prof. of mathematics, Northwestern Univ., 1937-42, chairman dept. since 1942. Asso. Cowles Commn. for Research in Economics; mem. Math. Assn. of America (sec.-treas. Ind. sect., 1924-33), Econometric Soc., Phi Beta Kappa, Sigma Xi, Delta Epsilon, Tau Kappa Alpha. Republican. Club: University (Evanston, Ill.). Author sci. publs. including: Political Statistics, 1948; Essays in the History of Mathematics, 1948; The Differential Equations of Mathematical Physics, 1949; Index and Bibliography of Mathematical Tables (with Vera Fisher), 1949; Quantitative Aspects of the Action of Carcinogenic Substances, 1951; Quantitative Aspects of tre Carcinogenic Radiations, 1952; Philosophy and Modern Science, 1953; The Fine Art of Punning, 1954. Contbr. to sci and math. assn. jours. Home: 816 Monticello St., Evanston, Ill. ☆27

DAVIS, Harrison M(errill), Jr. ◎ V. 27.

DAVIS, Harry Orville, editor; b. Cadiz, O., July 15, 1877; s. John R. and Minta (Fisher) D.; ed. pub. schs., Chicago; m. Laura Pearl Davies, July 3, 1902; children—Ruth Eleanor, Richard Orville, Elizabeth, John George. Dir. gen. Panama Calif. Expn., San Diego, Calif., Apr. 1913-Aug. 1915 (resigned); built and operated the expn.; v.p. and gen. mgr. Universal Film Mfg. Co., 1915-17, Triangle Film Corp., 1917-18; editor Ladies' Home Journal, 1919-20; mem. gen. management Hearst Corps. from Nov. 1922. Mem. exec. council Olympic games, 1932; dir. Calif. State Agrl. Soc., 1945. Republican. Mason. Home: P.O. Box 7, Palm Desert, Calif.

DAVIS, Harry Willard, chemist, educator; born Pelzer, S.C., Nov. 7, 1915; s. Eugene Montville and Mary (Fennell) D.; B.S., U. of S.C., 1937; M.S., U. Cincinnati, 1939, Ph.D., 1941; married Mary Watson, Aug. 28, 1937; children—Anne Lenhardt, Harry Willard, James Henry. Grad. asst., U. Cincinnati, 1937-40; Laws fellow, 1940-41; adjunct prof. chemistry, U. of S.C., 1941-44, asso. prof., 1944-49, prof. and head, dept. chemistry, since 1949; rep. of univ. to the council of the Oak Ridge Inst. of Nuclear Studies, 1950—; exec. sec. So. Regional Edn. Bd. Adv. Commn. on Chemistry and Chem. Engring. Mem. Am. Chem. Soc. (chmn. S.C. sect. 1953), S.C. Acad. Sci., Blue Key, Phi Beta Kappa, Phi Lambda Upsilon, Alpha Chi Sigma, Sigma Xi. Club: Torch (Columbia). Home: 1809 Devine St., Columbia, S.C. Home: 1809 Devine St., Columbia, S.C.

DAVIS, Hartwell, lawyer; b. Auburn, Ala., Dec. 18, 1906; s. Christopher Hartwell and Elizabeth Myrick (Dowdell) D.; student U. Fla., 1923-24; B.S., Ala. Poly. Inst., 1928; Woodrow Wilson Meml. Scholar, U. Va. Law Sch., 1929-30; LL.B., Emory U., 1931; m. Elizabeth Mardre, Feb. 24, 1933; children—Hartwell, Letitia Dowdell. Clk. Bradenton Bank & Trust Co. (Fla.), 1924-25; admitted to Ga., Ala. and Fla. bars, 1931, and since practiced at Opelika and Montgomery, Ala.; asst. U.S. Attorney Middle Dist. of Ala., 1932-51, U.S. atty. since 1953; atty., City of Montgomery, 1951-53. Del. S. E. jurisdictional confs. Meth. Ch., 1948, 52; mem. Meth. Gen. Bd. Evangelism, 1952-56; sec.-treas. Meth. Ala. Conf. Bd. Lay Activities since 1945. Pres. Montgomery YMCA, 1939-40; chmn. Ct. of Honor, Tuckalatchee area Boy Scouts Am., 1951-52, chmn. merit badge com., 1953; dir. Ala. Meth. Children's Home. Mem. Am., Alabama, Montgomery bar assns., C. of C., Sigma Nu, Phi Alpha Delta, Theta Alpha Phi. Republican. Clubs: Kiwanis (pres. 1938), Montgomery Gun. Home: 3333 Cloverdale Rd., Montgomery 6. Office: U.S. Post Office and Court House, Montgomery, Ala.

DAVIS, Harvey Henry, educator; b. Corydon, Ia., Dec. 15, 1894; s. Winfield Scott and Ida Belle (McVay) D.; student Drake U., 1916-19, Ia. State Coll., summers 1919, 20; A.B., A.M., State U. of Ia., 1923, Ph.D., 1928; LL.D. (honorary), Bowling Green State University; m. Frances Wadle, June 1, 1922; 1 son, Philip Wadle. Rural sch. teacher and supt. various towns in Ia., 1913-22; supt. schs., Carrollton, Ill., 1923-24; dir. div. of records and statistics, St. Louis (Mo.) Pub. Schs., 1924-28; auditor Ohio State Dept. of Edn. and asst. prof. sch. adminstrn., Ohio State U., 1928-31, asso. prof. sch. adminstrn., 1931-35, prof. edn. since 1935, chmn. dept. of education, 1937-42; v.p., 1942-48; exec. dean, div. research and training, dean grad. coll., 1948-50, provost since 1950. Mem. commn. on colls. and univs. North Central Assn. Colls. and Secondary Schs.; mem. adv. com., Armed Forces Edn. Program com.; asso. director project research in universities, U.S. Office of Edn., 1936; research associate Am. Council Edn., 1937; participated in sch. surveys at Cleveland, O., and elsewhere. Served as color sgt. engrs., U.S. Army, 1918; part time cons. War Dept., 1943. Mem. Am. Assn. Sch. Administrs, Am. Assn. Higher Edn. (pres. 1952-53), Am. Legion, Phi Delta Kappa. Mason. Contbr. articles to ednl. jours. Home: 708 Bayard St. Office: Old Capitol Bldg., Iowa City, Ia.

DAVIS, Harwell Goodwin, coll. pres.; b. Marengo County, Ala., Nov. 23, 1882; s. Thomas Wyley and Mary Kate (Goodwin) D.; grad. South Ala. Inst., 1901; LL.B., U. of Ala., 1903, LL.D., 1939; m. Lena Vail, Dec. 15, 1917; children—Harwell Goodwin, Betty Kate (Mrs. Daniel Rose), Dorothy Frances. Began practice at Thomasville, Ala., 1903; moved to Gadsden, 1909; asst. atty. gen. of Ala., 1915-17; resigned to attend 1st O.T.C., at Ft. McPherson, Ga.; commd. capt. inf., Aug. 15, 1917, and assigned as comdr. Co. B, 327th Regt., U.S. Army; arrived in France, Apr. 1918; maj., Oct. 11, 1918; wounded in action at Argonne-Meuse offensive; cited by Gen. Pershing "for gallantry in action"; hon. discharged, May 29, 1919; apptd. spl. asst. atty. gen., Ala., Dec. 1, 1919; state fuel administrator, Oct. 1920-Feb. 1921; atty. gen. of Ala., 2 terms, 1921-27; apptd. collector of internal revenue, Dist. of Ala., July 1933; pres. Howard Coll., Birmingham, Ala., since July 1, 1939. Pres. So. Assn. Bapt. Colls. and Schs., 1949-51. Codifier Ala. agrl. code and Ala. ednl. code, 1927. Maj. J.A.G., Ala. Nat. Guard, 1919; later lt. col.; judge adv. 31st Div. Mem. Phi Beta Kappa, Omicron Delta Kappa, Phi Delta Phi, Kappa Phi Kappa, Kappa Delta Pi. Dem. Missionary Bapt. Mason, Odd Fellow, K.P. (Past Grand Chancellor), Woodman. Home: 925 Essex Road. Address: Howard College, Birmingham, Ala.

DAVIS, Hassoldt, explorer and writer; b. Boston, Mass., July 3, 1907; s. Albert Milton and Lucille (Hassoldt) D.; student Harvard 2½ years (class of 1929); divorced. Spent year among South Pacific Islands, 1929-30; subsequently worked with Andre Roosevelt on moving picture of Bali named "Goona-Goona"; returned to South Seas for 2 more yrs.; writer and photographer with Denis-Roosevelt Asiatic Expdn., 1939, driving up Burma Road into China and later visiting Kingdom of Nepal; made collection of ethnological data on Nepal and comprehensive photographs of country. During 1947-48, led expedition sponsored by UNESCO and French Government to explore Tumac Humac Mountains of French Guiana and to film nomadic Indians; led ethnal. expdn. to Ivory Coast of Africa, 1949-50. Joined Free French Forces, 1941, serving in Tchad, Lybia, Tunisia, Italy, France and Indo-China campaigns, 1941-46. Awarded Croix de Guerre (twice), Award of Legion of Honor (France). Mem. Royal Geog. Soc. Australia, Cercle de la France d'Outre Mer. Club: Explorers (N.Y. City). Author: Islands Under the Wind, 1933; Save Me the Sun, 1939; Land of the Eye, 1949; Nepal, Land of Mystery, 1942; The Fighting Family Paux, 1943; Half Past When, 1945; Feu d'Afrique, 1946; The Jungle and the Damned, 1952; Sorcerers' Village (film), 1955, (book) 1955. Address: 226 Fifth Av., N.Y.C.

DAVIS, Herbert John ◎ V. 26.

DAVIS, Herbert Perry, prof. dairy husbandry; b. Montagu, Mich., Aug. 22, 1889; s. Smith Cornell and Meta Caroline (Perry) D.; B.S., U. of Mo., 1911; M.S., Pa. State Coll., 1914; m. Esther Gertrude Greiner, July 20, 1915; children—Carolyn Lenne (Mrs. William Wood McKittrick), Herbert Perry (dec.), Frederic (dec.). Asst. in dairy husbandry, U. of Ill., 1911; asst. in dairy husbandry, later instr., Pa. State Coll., 1911-14; asst. dairy husbandman, later dairy husbandman and editor dairy div. bur. animal industry, U.S. Dept. Agr., 1914-19; prof. dairy husbandry and vice dir., Idaho Agri. Expt. Sta., U. of Idaho, 1919-21; prof. dairy husbandry, U. of Neb. since 1921. Official delegate U.S. World's Dairy Congress, Berlin, 1937. Socio Corr. Soc. Italiana Per Il Progresso Della Zootechnica, Milano, Italy, 1948. Fellow A.A.A.S.; member American Dairy Sci. Assn. (past pres.), Am. Soc. Animal Production (chmn. dairy production sect., 1944), Am. Genetics Assn., Neb. Acad. Sci., Am. Assn. U. Profs. (past pres. local chapter), Nat. Edn. Assn., Am. Inter-profl. Inst., Gamma Sigma Delta, Alpha Zeta. Conglist. Mason. Clubs: Rotary (past pres.), Eckles. Author: Livestock Enterprise (with others) (Lippincott) Contbr. to tech. jours. Home: 3715 Holdredge, Lincoln 3. Office: University of Nebraska, Lincoln 1, Neb.

DAVIS, Homer Woodhull, college pres.; b. Coram, L.I., N.Y., Aug. 30, 1895; s. Daniel Roe and Nellie Josephine (Randall) D.; B.A., Hamilton Coll., 1916, M.A. hon., 1930, hon. Pd.D., 1935; student U. Cal., 1919-20, M.A., 1935; m. Marjorie Weston Cook, Oct. 17, 1921. Teacher Golden Gate Day Sch., San Fran-

cisco, Calif., 1916; instr. in English, Robert Coll., Constantinople, 1920-23; asso. prof. English and history, Woman's Coll., Constantinople, 1922-24; an organizer Athens Coll., 1925, and head of English dept., 1925-34, principal, 1927-30, president since 1930, on leave of absence, 1941-45, returned to Athens College, August 1946. Member of administrative committee Greek War Relief Assn. (Greece), Dec. 1940-July 1941; supervising dir. Am. Express Co., Inc., Athens, Greece, Apr.-July 1941; chief of project licensing div. Bd. of Economic Warfare, Washington, D.C., Sept. 1941-May 1942; exec. v.p. Greek War Relief Assn., May 1942-Jan. 1943; spl. asst. Foreign Service Auxiliary, Dept. of State, assigned to Am. Consulate Gen., Istanbul, Turkey, Jan. 1943-Aug. 1944. Public Relations Officer, United Nations Relief and Rehabilitation Association, Athens, Greece, 1944. Ordnance sergt. U.S. Army, 1918-19. Decorated Gold Cross Order of George I (Greece). Del. of U.S. to First Balkan Congress for Protection of Children, Athens, 1936. Vice-chmn. coordinating com. Am. Agencies in Greece (for reconstrn. of Greece), 1942-43, New York. Mem. Am. Legion, Delta Upsilon, Pentagon (sr. honor soc. Hamilton Coll.). Presbyn. Editor and contbr.: Greece Fights, 1942. Compiler and editor of Teachers Manual of Humane Education (Soc. for Protection of Animals, Athens), 1932. Address: Athens College, 40 Worth St., N.Y.C. 13.

DAVIS, Howard, newspaperman; b. Scranton, Pa., May 26, 1876; s. William and Kate (Beck) D.; ed. pub. schs. and business coll., Scranton; LL.D., Colby Coll.; m. Louise Maddocks, May 23, 1904; 1 dau., Helen Louise (Mrs. Kurtz M. Hanson). Advertising manager Scranton (Pa.) Tribune, 1899-1902; Scranton (Pa.) Republican, 1902-1904; business manager New York American, 1910-19, New York Tribune, 1919-23, New York Herald Tribune, 1924-45; exec. v.p. N.Y. Tribune, Inc., 1940-45; dir. N.Y. Herald Tribune, Inc.; pres. American Newspaper Publishers Assn., 1931-35. Republican. Clubs: New York Athletic, Dutch Treat; Pelham Country; Nat. Press Washington. Home: 139 Pelhamdale Av., Pelham, N.Y.

DAVIS, Howard Rothrock, ◎ V. 27.

DAVIS, Howland Shippen, trustee; b. Seabright, N.J., Sept. 5, 1886; s. Howland and Anna Elizabeth (Shippen) D.; A.B., Harvard, 1908; m. Laura Suffern Livingston, Sept. 26, 1914; children—Howland, Catherine Livingston (Mrs. Oliver Gordon Stonington). Clerk, Blake Brothers and Co., New York, N.Y., 1908-15, partner, 1915-38; officer, New York Stock Exchange, 1938-48; executive vice pres., 1940-48; trustee Bank for Savings (New York), The Grant Foundation, Bard College; director W. T. Grant Company (New York). Served as private, advancing to major, Headquarters 77th Division, A.E.F., World War I. Chairman Taconic (New York) State Park Commission; chmn. bd., Leake and Watts Children's Home (N.Y. City); manager New York Institute for Edn. of Blind. Clubs: Down Town Association, Union (New York). Home: Woods Rd., Tivoli, N.Y. Office: 120 Broadway, N.Y.C. 5.

DAVIS, Hubert ◎ V. 27.

DAVIS, Ira Cleveland, univ. prof.; b. Randolph, Wis., May 17, 1886; s. David Milton and Catherine (Jones) D.; A.B., Ripon (Wis.) Coll., 1910; A.M., U. of Wisconsin, 1923; m. Hope Coy, Dec. 24, 1914; children—Robert Hamilton, John Leslie. Teacher of science, Eau Claire (Wis.) High Sch., 1910-12, Toppenish, (Wash.) High Sch., 1912-14, North Central High Sch., Spokane, Wash., 1914-17; with U. of Wisconsin since 1917, prof. science since 1937, chmn. dept. educational methods since 1940. Chmn. Nat. Com. on Science Teaching (sponsored by N.E.A.). Awarded Ripon (Wis.) College Alumni Citation, 1947. Mem. Wis. Edn. Assn. (chmn. science sections), N.E.A. (pres. dept science instrn., 1934-36), Nat. Assn. for Research in Sci. Teaching (pres. 1947-48), Central Assn. Science and Mathematics Teachers (pres. 1938), Nat. Council on Elementary Sciences. Author: Workbook and Study Guide in Biology, 1950; Physics Guide and Manual, 1950; Science—The Story of Discovery and Progress (with John Burnett and E. Wayne Cross), 1952; others. Home: 2110 Chamberlain Av., Madison 5, Wis. ☆27

DAVIS, Jacob E(rastus), business exec.; b. Beaver, O., Oct. 31, 1905; s. George O. and Kathryn (Leist) D.; A.B., Ohio State U., 1927; LL.B., Harvard, 1930; m. Minnie Eleanor Middleton, Sept. 18, 1929; children—Jacob Erastus, Eleanor Middleton. Admitted to Ohio bar, 1930, practiced, Waverly, 1930-37; pros. atty. Pike Co., O., 1931-35; elected rep. Ohio Gen. Assembly, 1935-37, speaker pro tem, majority floor leader, 1936-37; judge Ct. Common Pleas, Pike Co., O., 1937-40; mem. Ho. Reps. 77th Congress, 6th dist. Ohio, 1941-43; spl. asst. Sec. Navy, asst. gen. counsel Navy Dept., 1943-44; v.p. Kroger Co., Cin., 1945—, dir., 1949—. Dir., mem. exec. com. Community Chest of Cin. and Hamilton Co.; dir. Cin. Citizens Development Com.; mem. exec. bd. Cin. area council Boy Scouts Am. Mem. C. of C. Mason. Clubs: Cincinnati, Queen City, Cincinnati Country, Bankers (Cin.). Home: 1120 Rookwood Dr., Cin. 8. Office: 35 E. 7th St., Cin. 2.

DAVIS, James Curran, congressman; b. Franklin, Ga., May 17, 1895; s. Thomas Benjamin and Lura Viola (Mooty) D.; student Reinhardt Coll., 1909-10, Emory Coll., 1910-12; m. Mary Lou Martin, Dec. 26, 1932; 1 dau., Mary Martin. Admitted to Ga. bar, 1919; gen. law practice, Atlanta, 1919-34; DeKalb Co. rep. Ga. State Gen. Assembly, 1924-28; atty. Ga. Dept. Indsl. Relations, Atlanta, 1928-31; atty., DeKalb Co., 1931-34; judge superior courts, Stone Mountain Jud. Circuit, 1934-47; member 80th-84th U.S. Congresses, 5th Dist. of Ga. Del. Dem. Nat. Conv., 1952. Served in USMC, 1917-19. Mem. Sigma Alpha Epsilon. Methodist. Mason. Home: Stone Mountain, Ga. Office: House Office Bldg., Washington.

DAVIS, James Elsworth, food exec.; b. Henderson, Ark., July 31, 1907; s. William M. and Ethel (Chase) D.; student U. Ida., 1925-27; m. Florence Novinger, Jan 27, 1932; children—Dorothy Jean, Andrew Dano. Pres. Economy Wholesale Grocery Co., 1939-42, v.p., dir. since 1925; exec. v.p. Winn & Lovett Grocery Co., 1946-49, chmn. bd. since 1950; director, Macon, Dublin & Savannah Railroad Co. Dir. Lovett Table Supply Found.; pres. J. Elsworth Davis Found. Commd. capt., U.S. Army, 1943; advanced through grades to lt. col., 1945; officer charge Q.M.C. Market Center, N.Y.C., 1944-45; perishable foods, E.T.O.U.S.A., M.T.O.U.S.A., N.A.T.O.U.S.A. released from service, Dec. 1945 Recipient Legion of Merit. Mem. Nat. Assn. Food Chains, Fla. State C. of C. (dir. at large since 1946), Alpha Kappa Psi, Sigma Chi. Rotarian. Home: 3960 Ortega Blvd. Office: Drawer B, West Bay Station, Jacksonville, Fla.

DAVIS, James N(athaniel), engr., govt. ofcl.; b. Shelbyville, Ind., Nov. 7, 1912; s. Lee Conrey and Elizabeth (Teal) D.; B.S., Purdue U., 1936, M.S., 1940; U. Chgo., 1939; m. Alice Lutz, Feb. 14, 1943. Feature writer Chgo. Tribune, 1937; asst. to dir. engring. personnel Purdue U., 1938-40; employment mgr. Ill. Tool Works, Chgo., 1940-43; sr. research engr. Sylvania Electric Products, Inc., 1946-50, tech. rep. to U.S. govt., 1950-51; spl. asst. research and development to Under-Sec. of Army, 1951-53; now special asst. office of under sec. army. Chairman. ad hoc group reliability requirements electronic equipment Research and Development Bd., Dept. of Def., 1951, army member, 1952-53. Served as ensign to lieutenant, United States Naval Reserve, 1943-46; engr., adminstr. U.S. Naval Research Lab., 1944, head group guided missile electronic system research, 1944-46. Mem. Inst. Radio Engrs., Am. Ordnance Assn. Inventor spl. purpose batteries, missile telemetering system. Home: 7628 Lakeview Dr., Falls Church, Va. Office: Pentagon Bldg., Washington 25.

DAVIS, James Peter, bishop; b. Houghton, Mich., June 9, 1904; s. John F. and Elisabeth Regina (Didier) D.; A.M., St. Patrick's Coll., Menlo Park, Calif., D.D., 1943. Sec. to bishop of Tucson, Ariz., 1929; sec.-chancellor, Diocese of Tucson, 1930-32; pastor, parishes at Tempe, Douglas, Tucson, Bisbee (all Ariz.), 1932-43; official of Diocese of Tucson, 1937; consecrated bishop of San Juan, Puerto Rico, Oct. 6, 1943, installed, San Juan, Nov. 25, 1943. Mem. Canon Law Soc. America. Knight of Columbus. Home: 50 Cristo St., San Juan. Office: Obispado, Box 1967, San Juan 9, P.R.

DAVIS, James Porter; ◎ V. 27.

DAVIS, Jerome, educator, sociologist; b. of Am. parents, at Kioto, Japan, Dec. 2, 1891; s. Col. Jerome Dean and Frances (Hooper) D.; A.B., Oberlin (O.) Coll., 1913; graduate Union Theological Seminary, 1920; M.A., Columbia U., 1919, Ph.D., 1922; D.D., Oberlin, 1933; LL.D., Hillsdale, 1933; D.Litt., Florida Southern, 1947; married Mildred Rood, July 20, 1920; children—Frances Elizabeth (dec.), Helen Patricia, Wilfred Grenfell. Teacher evening extension courses, Minneapolis, Minn., and sec. civic work, Minneapolis Civic and Commerce Assn., 1913; lecturer extension courses, N.Y. City, 1914; sec. to Dr. Wilfred Grenfell, Labrador, 1915; Russian War work, 1916-18 (acting in charge, 1917-18); made survey of Russians in America for Inter-Ch. World Movement, 1919-20, also lecturer Am. Soc. for Extension Univ. Gilder fellow, Columbia, 1920-21; asst. prof. sociology, Dartmouth, 1921-24; Gilbert L. Stark chair of practical philanthropy, Yale Div. Sch., 1924-37; pres. Am. Federation of Teachers, 1936-39; dir. of work in Prisoner-of-War Camps for all Canada, representing World's Com., Y.M.C.A., 1940-43. War corr. and lectr., 1943—; vis. prof. Hiram Coll., 1947-48, U. Colo., 1950, Fisk U., 1954; headed Peace Mission to Europe, 1949; spl. investigation cooperatives, Scandinavia, 1950; on spl. mission to Soviet Union, 1943; spl. investigations Europe, 1947, 49; investigated conditions in coal fields of W. Va., 1923; investigated conditions in Russia during summer of 1926, and also with Edward A. Filene, 1927, and with others, 1932; exec. dir. Promoting Enduring Peace, Inc.; lectr. Paine Foundation to theol. seminaries, 1952. Del. Dem. Nat. Conv., 1940. Chmn. Conn. State Legislative Commn. on Jails, 1931-39; pres. Eastern Sociol. Conf., 1936-37. Trustee Oberlin Coll. Mem. National Social Service Commn. Congl. Chs. (exec. com.); mem. Social Service Commn. Federal Council of Chs. Mem. Am. Social Soc. (com. on internat. relations, 1922-24), Am. Economic Assn., Nat. Conf. Social Work, Am. Assn. Univ. Profs., Loyal Legion, Alpha Chi Rho. Conglist. Club: Cosmos. (Washington). Author books, 1921—, latest being: Character Assassination, 1950; Peace, War and You, 1952; Religion In Action, 1956. Contbr. periodicals. Home: 489 Ocean Av., West Haven, Conn. ☆28

DAVIS, Jess Harrison, coll. pres.; b. Columbus, O., July 29, 1906; s. Willard Ellsworth and Winifred (Jones) D.; B.S., Ohio State U., 1928, M.S., 1933; D.Sc. (honorary), St. Lawrence University, 1949; D. Eng. (hon.), Clarkson College of Tech., 1951; m. Dorothy Carrigan, 1928; 1 daughter, Sarah Louise. Student engr. and asst. to maintenance supt. Ohio Bell Telephone Co., Columbus, 1928-29; mech. engr. Atmospheric Nitrogen Corp., Hopewell, Va., 1929; instr. mech. engring. Clarkson Coll., Potsdam, N.Y., 1929-31, asst. prof., 1931-36, asso. prof., 1936-40, prof. heat power and exptl. engring., 1940-44, dean of adminstrn., 1946, acting pres., 1947, became pres. Oct. 1948; pres. Stevens Inst. of Technology since 1951; prof. and head of department of mech. engring. Speed Sci. Sch., U. of Louisville, 1944-46; mech. engr. Ala. Power Co., 1936, Am. Locomotive Co., 1937, Central N.Y. Power Co., 1940, Foster Wheeler Corp., 1941; cons. engr. Hydraulic Controls, Inc., 1942, N.Y. Air Brake Co., 1943-45, D.M. McBean, 1945-47, DeWolfe Furnace Corp., 1945-47; mem. bd. dirs. Niagara Mohawk Power Corp., Devenco Corp., Hoboken Bank of Savs., Prudential Ins. Co. of Am., First Nat. Bank of Jersey City. Commr. Port of N.Y. Authority. Profl. engr. N.J., N.Y., Ky. Mem. Engrs. Countil Profl. Development, A.S.M.E. (dir. 1954, mem. bd. tech. 1954; Richards Award 1952) Am. Soc. Engring. Edn., Am. Soc. Testing Materials, Ky. Soc. Profl. Engrs., Louisville Adv. Com. on Smoke Abatement (chmn. 1944-45), Sigma Xi, Tau Beta Pi. Pi Mu Epsilon. Club: Engineers (N.Y.C.). Home: Hoxie House, Castle Point, Hoboken, N.J.

DAVIS, Joan (Josephine) ◎ V. 26.

DAVIS, Joe Lee, educator; b. Lexington, Ky., Feb. 22, 1906; s. Robert Lee and Jo (Greene) D.; A.B., U. of Ky., 1926, A.M., 1927; Ph.D., U. of Mich., 1934; m. Lorene Elizabeth Burke, June 10, 1929; 1 dau., Shirley Jo. Instr. in English, U. of Ky., 1927-30; mem. faculty, U. of Mich., since 1930, prof. of English since 1948; vis. prof. of English, U. of Minn., summer 1949. Mem. Modern Lang. Assn. of Am., Nat. Council of Teachers of English, Phi Beta Kappa. Author: Boyhood Dreams (poems), 1917. Editor: American Literature: An Anthology and Critical Survey, 2 vols. (with John T. Frederick and Frank Luther Mott), 1948-49; Charlotte Brontë's Jane Eyre in Rinehart edits., 1950. Advisory coll. ed., Charles Scribner's Sons, since 1949. Home: 206 W. Davis St., Ann Arbor, Mich.

DAVIS, John Cordon, economist; b. South Olive, O., July 2, 1904; s. Willard D. and Mary Valinda (Rennard) D.; A.M., Ohio State U., 1931; grad. work Columbia, 1939; spl. study London Sch. of Economics, 1938; m. Dorothy Louise Roberts, Dec. 31, 1931; children—Richard, Rennard, Robert, Beatrice, John Willard. Instr. Mich. State U., East Lansing, 1931-34, asst. prof. econ., 1935-43, asso. prof., 1943-44, charge indsl. relations courses, 1936-44; vice chmn. Shipbldg. Commn., Washington, 1945; dir. constrn. labor div. Nat. Housing Agency, 1946; top economist (labor), Council Econ. Advisers, Exec. Office of the President, 1947-53. Mem. state com. on apprentice training, State Mich., 1935-36, mem. state adv. council to Mich. Unemployment Compensation Commn., 1936-37. Mem. tech. adv. com. on econ. statistics for the 17th Decennial Census of Population. Mem. Indsl. Relations Research Assn., Am. Econ. Assn. Awarded scholarship, Columbia, 1933. Author articles on econ. subjects. Lectr. on spltv. Owner farm, Shenandoah Valley, Va., since 1948; cons. economist, Washington. Home: Morgan's Mill Farm, Bluemont, Va. Office: Washington.

DAVIS, J(ohn) DeWitt, educator, psychologist; b. Donnely, Ida., July 21, 1890; s. David S. and Rosa Bell (Beal) D.; A.B., U. of Ida., 1913, M.S., 1929; Ph.D., U. of Ore., 1932; m. Elizabeth Bratton, June 11, 1913; children—Dorothy Elizabeth Siegel, J(ohn) DeWitt, Richard Bratton, Curtis Robert, David Philip. Began as retail grocer Bratton & Davis, Moscow, Ida.; prof. edn. U. of Ore., 1932; head dept. edn. and psychology Tex. Coll. Arts and Industries, Kingsville, 1932—; cons, In Service Teacher Training, 1954-55. Curriculum Consultant Texas Revision Program, 1934-38. Served in Red Cross, Bond sales, and First Aid work, World War II. Fellow A.A.A.S.; member Am. Psychol. Assn., Am. Assn. Univ. Profs., Tex. Acad. Sci., Guidance Assn. (an organizer 1948), Tex. Mental Hygiene Assn. (past dir.), Tex. Psychol. Assn., Alpha Phi Omega, Phi Delta Kappa, Delta Chi. Democrat. Presbyterian. Club: Lions (past pres.; past dep. gov. dist. 3 Tex.). Mem. Borderpoets since 1934; recipient Silver Spur, annual award for Best of the Year, 1947. Home: 715 W. Nettie St., Kingsville, Tex.

DAVIS, John Eisele, rehabilitation specialist; b. New Britain, Pa., Aug. 16, 1895; s. Thomas Scull and Annie (Eisele) D.; law student, Richmond U., 1913-14; A.B., Washington Coll., Chestertown, Md., 1918, A.M., 1920, hon. D.Sc., 1945; m. Lillian Hicks, June 18, 1920; 1 son, John Eisele, Jr. Devoted 25 yrs. to study recreational therapy for the mentally ill and developed pioneering techniques; as chief of athletics assisted in orgn. of athletic activities for Vets. Adminstrn.; chief corrective physical rehabilitation, Vets. Administrn. (organizing and administering under dept. of med. and surg.), since 1946; sr. physical dir. Vets. Adminstrn. Hosp., Perry Point, Md., since 1923; cons. to state hosps. and rehabilitation services; founded Assn. for Physical and Mental Rehabilitation; organized (with aid of Karl Menninger) sch. for therapists at Vets. Adminstrn. Hosp., Topeka, Kan. Received award as founder of the Assn. for Physical and Mental Rehabilitation, in Chicago, 1947. Fellow Assn. of Health, Phys. Edn. and Recreation. Associate mem. American Congress Physical Medicine. Member bd. visitors and govs., Washington Coll.; mem. Am. Occupational Therapy Assn., Research Council on Problems of Alcohol, Assn. Mil. Surgeons of U.S.; chmn. com. on Public Edn, N.P. Anonymous, Am. Legion, Vets. Fgn. Wars, Disabled Am. Vets., Sigma Phi Epsilon. Baptist. Mason. Author: Play and Mental Health; Principles and Practice of Rehabilitation, rev. edit., 1947; Recreational Therapy; Clinical Applications of Recreational Therapy, 1952; also articles. Home: 3423 South Utah St., Arlington, Va. Office: Vets. Adminstrn., Central Office: Washington. ☆27

DAVIS, John Herbert, agrl. economist; b. Montgomery County, Mo., Oct. 9, 1904; s. Ollie W. and Mabel (Buchanan) D.; B.S., Iowa State Coll., 1928; M.A. in Agricultural Economics, Univ. of Minnesota, 1935, Ph.D., 1949; m. Edna Frazier, 1928; children—James Frazier, Herbert Lowell. Teacher agriculture and coach, consolidated school, Douds-Leando, Ia., 1928-30; chief, wheat sect., Commodity Credit Corp., 1942-44, pres., 1953; exec. sec. Nat. Council Farmer Coops., 1944-52; gen. mgr. Nat. Wool Marketing Corp., Boston, 1952; dir. marketing and adjustment U.S. Dept. Agr. 1953, assistant secretary of agr., 1953-54; dir. Moffett program agr. and bus. Harvard Business Sch., 1954—. Mem. U.S. delegation F.A.O. Conf., Copenhagen, Denmark, 1946, Washington, 1949, 50, Rome, 1951; mem. U.S. del. Internat. Fedn. Agrl. Producers, The Hague, Holland, 1947, Guelph, Ont., Can., 1949, Stockholm, Sweden, 1950, Mexico City, 1951; mem. U.S. delegation Internat. Wheat Conf., Washington, 1948; mem. com. on rural service Boy Scouts Am.; U.S. del. F.A.O. Caribbean Conf., 1951; mem. Nat. Agrl. Research Policy Com., 1946-52; mem. dept. of ch. and econ. life Nat. Council Chs. of Christ since 1948; chmn. program com. Conf. Nat. Orgns., 1951; mem. Nat. Agrl. Mobilzn. Com., 1951-52; mem. bd. Am. Country Life Assn., 1948-52. Found. Am. Agr. since 1951. Farmer Coops., 1950. Mem. Pi Gamma Mu. Mem. Nat. Christian Ch. Washington (elder). Club: Cosmos (Washington). Office: Morris House, Harvard Bus. Sch., Boston 63. ☆27

DAVIS, John Hugh Ellard ◎ V. 27.

DAVIS, John June, entomologist; b. Centralia, Ill., Oct. 9, 1885; s. John Lowery and Mary Catherine (Marsh) D.; B.S., U. of Ill., 1907; m. Pearle E. Taylor, 1909; m. 2d, Margaret E. Thompson, 1928 (died 1929); m. 3d, Madge King, June 18, 1930; 1 son, Robert McAfee Davis; m. 4th, Mary B. Bloss; December 28, 1946. Assistant to Illinois state entomologist, 1907-11; in charge U.S. Entomol. Lab., Lafayette, Ind., 1911-19; Japanese Beetle Lab., 1919-30; prof. and head entomol. dept., Purdue U. and Agrl. Expt. Station, since 1920; chief in entomology, Ind. Agr. Extension Dept.; treas., editor Thomas Say Found. Mem. Federal Fruit Fly Bd., 1930-31; hon. mem. Nat. Pest Control Assn., Calif. Pest Control Assn., Ind. Pest Control Operators Assn.; Mich. Pest Control Assn.; mem. Am. Assn. Econ. Entomologists (pres. 1938), Entomol. Soc. of America (sec.-treas., 1926-31; pres. 1932), North Central States Entomologists Assn. (pres. 1945), Crop Protection Inst. (trustee; member board of governors since 1934), Ind. Academy of Science (editor 1922-28; president 1931), Illinois Academy of Science, A.A.A.S. (member of council since 1933), Blatchley Nature Study Club, Sigma Xi, Alpha Zeta, Alpha Tau Omega. Republican. Presbyterian. Mason. Author: (with C. T. Gregory) Common Garden Pests, 1928. Contbr. tech. and popular articles to mags. and newspapers. Home: 605 Waldron St., W. Lafayette, Indiana.

DAVIS, John Kennerly, utilities exec.; b. Bristol, Tenn., Oct. 5, 1906; s. John Fletcher and Caroline Frances (Bosang) D.; B.S. in elec. engring., Va. Mil. Inst., 1929; grad. Command and Gen. Staff Sch., 1943; m. Ruth Addington Powers, July 11, 1931; children—John Kennerly, and Dorothy Gordon. Junior engineer for the Public Service Company of Colorado, Denver, 1929-30; engineer East Tenn. Light & Power Co., Bristol, 1930-36, supt., Greenville, Tenn., 1936-41, mgr., Erwin, Tenn., 1941-42; personnel dir. Toledo Edison Co., 1946-49, v.p., dir. since 1949, mem. exec. com. since 1950. Trustee Toledo Orchestra Association; director Toledo Society for Crippled Children. Served as lieutenant col. C.E., U.S. Army, GHQ, S.W. Pacific and Japan, 1942-46. Decorated Bronze Star medal, Philippine Liberation medal, Commendation ribbon, Distinguished Unit citation, Japan Occupation ribbon, Am. Campaign medal, Am. Asiatic theatre ribbons, Luzon Campaign star. Mem. Am. Soc. Engring. Edn., Am. Mgmt. Assn., A.I.M., Toledo Zool. Soc., Toledo Mus. Art, Toledo C. of C., Ohio Soc. Profl. Engrs., Ohio C. of C., American Legion, Edison Electric Inst., N.A.M., O. Council Econ. Edn. Methodist. Clubs: Toledo, Sylvania Country (Toledo); Rockwell Trout (Sandusky, O.). Home: 2359 Meadowood Dr., Tol. 6. Office: Toledo Edison Co., Edison Bldg., Toledo 4.

DAVIS, J(ohn) Lionberger ◎ V. 28.

DAVIS, John Merle, econ. and sociological research; b. Kyoto, Japan, Nov. 1, 1875; s. Jerome Dean and Sophia Demond (Strong) D.; brought to U.S., 1886; A.B., Oberlin Coll., 1899, A.M., 1908; B.D., Hartford Theol. Sem., 1904; grad. work Leipsig U., 1904, Munich U., Germany, 1905; Doctor of Humane Letters, Oberlin Coll., 1949; m. Valborg Wilhelmina Vea, October 20, 1903; children—Jerome Dean, Virginia Vea (Mrs. R. P. Watkins), Georgiana Willard (Mrs. John J. Eagen), Helen Woodbury (Mrs. Sherman Watkins). Teacher history Washington Sch. for Boys, 1900-01; gen. sec. Tokyo YMCA, Japan, 1912-22; dir. Internat. Race Relations Survey, 1923-25. gen. sec. Internat. Inst. Pacific Relations, 1925-30. dir. dept. social and econ. research and counsel Internat. Missionary Council, Levena, London, N.Y. City, 1936-46; dir. research and survey, Agrl. Missions, Inc., 1948; research fellow in economics U. of Cal., 1950-52. Dir. commn. studying labor conditions copper belt, Belgian Congo, N. Rodesia, 1931-32; dir. Bantu Ednl. Cinema Expt., S. Africa, 1933-34; dir. survey on econ. and population trends, Isles of Barbados, Trinidad, P.R., Jamaica, 1941-42; mem. commn. survey Indians High Andes, Ecuador, Peru, Bolivia, 1943. Dir. orgn. internat. enquiry into effects of modern contacts upon the African Family, under auspices Internat. African Inst., England. Awarded Welles fellowship for European study by Hartford Theological Seminary, 1904-05. Mem. Nat. Geog. Soc., National Acad. Political Sci., Am. Sociol. Soc. Conglist. Editor: Modern Industry and the African, 1933. Author: New Buildings on Old Foundations, 1945; Africa South of the Sahara: The Human Factor in Economic Reconstruction, 1953; others. Home: 2063 Byron St., Palo Alto, Cal. ☆27

DAVIS, John Raymond, corporation exec.; b. Oil City, Pa., Nov. 10, 1894; s. Jonathan and Caroline Kathryn (Weaver) D.; student commercial coll., 3 years; LL.B., Detroit College of Law, 1921; married Ruth Russell; one daughter, Kathryn. Became member sales staff Ford Motor Co., 1919, asst. gen. sales mgr., 1924, gen. sales mgr., 1937, dir. sales and advt. of all Ford Motor Co. products, 1944, elected mem. bd. dirs., 1945, vice pres., 1946-50, resigned because of illness; now v.p. Internat. and Tractor group, also dir. Clubs: Detroit, Recess, Bloomfield Hills (Mich.) Country, Bloomfield Open Hunt (pres.); Detroit Athletic. Home: 1600 W. Long Lake Rd., Bloomfield Hills, Mich. Office: 3000 Schaefer Rd., Dearborn, Mich.

DAVIS, John Warren, educator; b. Milledgeville, Ga., Feb. 11, 1888; s. Robert Marion and Katie (Manh) D.; A.B., Morehouse Coll., Atlanta, Ga., 1911, A.M., 1920; studied U. of Chicago, 1911-13; D.Litt., State College, Orangeburg, S.C., 1931; LL.D., Wilberforce U., 1939, Howard U., 1940, Va. State Coll., Morgan State Coll., 1952, Harvard, 1953; m. Bessie Rucker, Aug. 24, 1916 (deceased); children—Constance Rucker, Dorothy Long; m. 2d, Ethel McGhee, Sept. 2, 1932; 1 dau., Caroline Florence. Was teacher at Morehouse College, Atlanta, Ga., 1911-15, registrar, 1914-17; exec. sec. 12th Street branch, Y.M.C.A., Washington, D.C., 1917-19; pres. W.Va. State College, 1919-53, president emeritus since 1953. U.S. dir. Technical Coop. Administration, Monrovia, Liberia, Africa, 1953-54; special director dept. terr. information and security N.A.A.C.P. Legal Def. and Ednl. Fund, Inc., 1955—. Member Hoover's Organization on Unemployment Relief, Nat. Advisory Com. on Edn. of Negroes; mem. Nat. Land Grant Coll. Survey Staff, 1928, Nat. Advisory Com. on Edn., 1929; mem. Commn. on Instns. of Higher Edn. of North Central Assn. of Colleges, 1936-48; mem. exec. com. North Central Assn. Colls. and Secondary schs., 1947; mem. Nat. Edn. Assn. for Defense of Democracy Through Edn., 1945-52; mem. N. Central Assn. Com. on Evaluation of Accrediting Procedures, since 1948; mem. Nat. Sci. Bd., Nat. Sci. Found. since 1950; chmn. Nat. Commn. for the Defense of Democracy Through Edn., N.E.A., 1950-52; mem. U.S. Office of Edn. Wartime Commission. Member N.E.A., National Association Teachers in Colored Schools (president 1928), National Freedom Day Assn. (v.p. since 1948), Sigma Pi Phi. Granted Harmon Award in Edn., 1926. Republican. Baptist. Home: 112 Reade St., Englewood, N.J.

DAVIS, John William, lawyer; b. Clarksburg, W.Va., Apr. 13, 1873; s. John J. and Anna (Kennedy) D.; A.B., Washington and Lee U., Va., 1892, LL.B., 1895, LL.D., 1915; LL.D., U. of W.Va., 1919, U. of Birmingham, Eng., 1919, U. of Glasgow, 1920, Union U., N.Y., 1921, Yale, 1921, Dartmouth, 1923, Brown U., 1923, Princeton, 1924, Oberlin, 1947, New York University, 1951, Columbia University, 1953; D.C.L., Oxford Univ. (England), 1950; m. Julia T. McDonald, June 20, 1899 (died Aug. 17, 1900); 1 dau., Julia West; m. 2d, Ellen G. Bassel, January 2, 1912 (died July 13, 1943). Admitted to bar, 1895; assistant professor law, Washington and Lee University, 1896-97; in practice, Clarksburg, 1897-1913; mem. Davis Polk, Wardwell Gardiner & Reed, N.Y. City, since 1921; now Davis Polk, Wardwell Sunderland & Kiendl; mem. West Virginia Ho. of Dels., 1899; Dem. candidate for presdl. elector at large, 1900; del. Dem. Nat. Conventions, 1904-32; elected to 62d and 63d Congresses (1911-15), 1st W. Va. Dist.; resigned from Congress to become solicitor gen. of U.S., Aug. 30, 1913; solicitor gen. to 1918; ambassador extraordinary and plenipotentiary to Great Britain, 1918-21. Counselor American Red Cross, 1913-18. Mem. Am. delegation for conf. with Germans on treatment and exchange of prisoners of war, Berne, Switzerland, Sept. 1918. Dem. candidate for President, 1924. Hon. bencher of the Middle Temple (Eng.). Pres. Am. Bar Assn., 1922; pres. W.Va. Bar Assn., 1906; pres. Assn. Bar City of New York, 1931-1932; mem. Phi Kappa Psi, Phi Beta Kappa. Mason (33°). Clubs: Metropolitan, National Press, Lawyers (Washington, D.C.), Century, University, Recess, Down Town, Piping Rock, Links. Home: Locust Valley, L.I., N.Y. Office: 15 Broad St., N.Y.C. 5. Now deceased.

DAVIS, Joshua A(lbert), business exec.; b. Kane, Pa., Sept. 28, 1903; s. William H. and Maude (Long) D.; B.S., Dartmouth, 1927; m. Cornelia Van Antwerp, May 23, 1931; children—Suzanne Van Antwerp, Dorothea, Anne Marsh, William H. Salesman, br. office mgr. Kissel Kinnicutt & Co., 1927-30; br. mgr. Eastman, Dillon, 1930-32; salesman Winthrop, Mitchell, 1932-34; salesman, officer Van Meter, Shepherd & Hughes, 1934-40; v.p., dir. Royal Battery Co.; regional rep., account mgr. Reynolds & Co., 1940-41, partner, syndicate mgr., 1942-52; v.p., dir. Senior George Godfrey & Partners, 1948—; president Blair Holdings Corp., 1953—; chmn. bd. Bair, Rollins & Co.; dir. Holgate Bros. Co., Thompson-Starrett. Member Independent Bankers Association. Clubs: Dartmouth; Montclair (N.J.) Golf; Bond, Wall Street (N.Y.C.). Home: 8 Windsor Pl., Upper Montclair, N.J. Office: 44 Wall St., N.Y.C. 5.

DAVIS, Kenneth Pickett, forester; b. Denver, Sept. 2, 1906; s. Gilbert Louis and Charlotte (Pickett) D.; B.S.F., Mont. State U., 1928; M.F., U. Mich., 1932, Ph.D., 1940; m. Mary Eliza Shope, Sept. 10, 1929; children—Lawrence Spalding, Lenore, Charlotte, Richard Shope. Forest ranger U.S. Forest Service, 1928-31, silvicultural research No., Rocky Mountain Forest and Range Expt. Sta., 1933-39, asst. chief div. forest management research, Washington, 1940-43, chief div. forest management research, 1944-45; dean sch. forestry, Mont. State U., 1945-49; prof. forest management, sch. natural resources U. Mich. since 1949, chmn. dept. forestry since 1950. Mem. Soc. Am. Foresters (chmn. Washington sect. 1943, No. Rocky Mountain sect. 1948), Mont. Conservation Council (pres. 1948-49), Am. Forestry Assn., Sigma Xi, Phi Sigma, Theta Chi. Episcopalian. Author: American Forest Management, 1954. Home: 1322 Granger Av., Ann Arbor.

DAVIS, Kieffer D., physician; b. Holliday, Mo., Jan. 14, 1913; s. Paul C. and Gertrude M. (Dixon) D.; A.B., Westminister Coll., Fulton, Mo., 1944; B.S., Mo. Univ., 1946; M.D., Louisville Sch. Medicine, 1948; m. Keitha Lee McCoy, Dec. 20, 1937; children—Paul, Peter, Candice, Thomas. Intern St. Louis City Hosp., 1938-39; pvt. practice medicine, Nowata, Okla., 1939-45, Bartlesville, Okla., 1945-47; med. dir., Phillips Petroleum Co., Bartlesville, Okla., since 1947; med. officer U.S.P.H.S. since 1948; mem. corp. of Jane G. Phillips Memorial Hosp. since 1949. Trustee Am. Found. Occupational Health; fellow Occupational Health Inst. Fellow Indst. Med. Assn. (pres.-elect); mem. A.M.A., Am. Petroleum Inst., Sci., Okla. State med. socs., Kappa Alpha, Phi Beta Pi. Home: 1915 Hillcrest Dr. Office: Adams Bldg., Bartlesville, Okla.

DAVIS, Lambert, editor; b. Lynchburg, Va., June 1, 1905; s. Horatio Minor and Lottie Suydam (Lambert) D.; student Ga. Sch. of Tech., 1921-22; A.B., U. of Va., 1925, A.M., 1926; m. Isabella Winston Symmers, June 24, 1933; children—Charlotte Lambert, Martha Winston, William Minor. Mem. editorial staff, Street and Smith and Doubleday, Doran and Co., 1926-28; mng. editor Va. Quarterly Review, 1928-33, editor, 1933-38; N.Y. editor Bobbs-Merrill Co., 1938-40; editor Harcourt, Brace and Co., 1940-48; dir. U. N.C. Press, 1948—. Mem. Assn. Am. U. Presses (pres. 1955—), Raven, Phi Beta Kappa, Phi Kappa Sigma. Democrat. Episcopalian. Clubs: Colonnade, Chapel Hill Country. Home: Greenwood Rd., Chapel Hill, N.C.

DAVIS, Lawrence Arnette, coll. pres.; b. McCrory, Ark., July 4, 1914; s. Virgil and Pawnee (Williams) D.; A.B., Agrl., Mech. and Normal Coll., Pine Bluff, Ark., 1937; A.M., U. Kan., 1941; grad. study, New York University; Ph.D., University of Arkansas; LL.D., Lane College, 1948, Morehouse College, 1950; m. 1936; children—Lawrence Arnette, Latnell Wilkerson, Ronald Laval; m. 2d, Rachel Lorraine Johnson, Oct. 4, 1946; children—Sharon, Michael. Registrar and asst. to president Mech. College Pine Bluff, Ark., 1939-42, dean administration, 1941-43, acting pres., 1942-43, pres., 1943—. Mem. Com. on Action to Improve Conditions of Farm Laborers, etc., U. Chicago, 1946. Certificate of Merit from Chicago Defender. Mem. Negro Land Grant Coll. Presidents Assn. (exec. com.), N.E.A., Am., Ark. tchrs. assns., National Council Tchrs., English, American. Assn. Sch. Adminstrs., Omega Psi Phi, Alpha Kappa Mu, Omega Psi Phi. Mason (33°). Address: Agricultural and Mechanical College, Pine Bluff, Ark.

DAVIS, Loyal, neurol. surgeon; b. Galesburg, Ill., Jan. 17, 1896; s. Albert and Laura (Hensler) D.; student Knox Coll., Galesburg, 1912-14; M.D., Northwestern U., 1918, M.S., 1921, Ph.D., 1923; Doctor of Science (honorary), Knox Coll., 1933; m. Edith Luckett, May 21, 1929; children—Richard, Nancy. Began practice at Chicago, 1919; surg. asst. to Dr. A. B. Kanavel, 1920-23; fellow Nat. Research Council, 1922-24; voluntary asst. to Dr. Harvey Cushing, 1923-24; associate professor surgery, Northwestern University, 1925-32, professor surgery and chairman division of surgery since 1932; cons. in neurological surgery for VA, 1927—; attending surgeon Passavant Memorial Hospital since 1929. Editor Surgery, Gynecology and Obstetrics since 1938. Lt., Med. O.R.C., World War I. Col., Army U.S., chief consultant neurol. surgery European Theatre Operations September 1942-April 1944. Member American Medical Association, American Neurological Soc., Soc. Neurol. Surgeons, Central Neurol. Psychiatric Soc., Am. Surg. Assn., Southern Surg. Assn., Western Surg. Assn., Soc. Clin. Surgery, Beta Theta Pi. Clubs: Casino, Exmoor Country, Old Elm Golf. Author sci. publs. Home: 209 Lake Shore Dr. Office: 700 N. Michigan Av., Chgo. ☆27

DAVIS, M. Edward, physician, educator; b. Cheyenne, Wyo., Oct. 27, 1899; s. Max and Dora (Flaxman) D.; student U. of Colo., 1916-19; B.S., U. of Chicago, 1920; M.D., Rush Med. Coll., 1922; post grad. study Berlin and Vienna, 1927-28; student Carnegie Instn. of Embryo, 1933-34; m. Jeannette Sanger, July 12, 1927; children—Barbara Adele, M. Edward. Intern Los Angeles Gen. Hosp., 1922-23; resident obstetrician Chicago Lying-in Hospital, 1925-27; staff Chicago Lying-in Hosp., U. of Chicago Clinics. Instr. obstetrics Northwestern, 1929-30; asst. prof. obstet. and gynecol. U. of Chicago, 1930-34, asso. prof., 1934-42, prof. since 1942; Joseph Bolivar DeLee prof. obstet. and gynecol., 1947—; chairman dept. obstetrics and gynecology and chief of serv-

ice Chicago Lying-In Hospital, 1954—. Member of the advisory committee on Maternal and Child Health Services, Adv. Com. on Maternal Welfare Children's Bur., Fed. Sec. Agency since 1937. Recipient Gold Medal Award of A.M.A. for sci. work on ergot, 1935. Hon. mem. Sociedade de Obstetricia e Ginecologia de Brasil, Sociedad Cubana de Obstet. y Ginecol., Sociedad de Obstet. y Ginecol. de Venezuela, A.F.A. King Obstet. Soc. of George Washington U.; corres. mem. Sociedad Lationo Americana para el Estudio de la Esterilidad, 1950. Diplomate Am. Bd. Obstet. and Gynecol. Fellow A.C.S., Society of University Gynecologists; member Am. Medical Assn., American, Chicago gynecol. socs., Am. Soc. Pharm. and Exptl. Therapeutics, Inc., Am. Soc. Study Sterility, Central Soc. Clin. Research. Author: DeLee's Obstetrics for Nurses, 1944, 15th Edit., 1950. Editor of Journal Fertility and Sterility since 1950. Home: 5760 Blackstone Av. Office: 5841 Maryland Av., Chicago 37.

DAVIS, Madge, educator; b. Anson, Tex., July 1, 1895; d. John Wesley and Gabrella (Jonés) Davis; B.A., U. of Texas, 1917, gen. edn. grant summer study, 1942, 1946, M.A., 1934, Annie Webb Blanton grad. fellowship, 1945-46, Ph.D., 1948; grad. fellowship U. of Colo., 1925-26, grad. study, 1949. Teacher, Ft. Worth Pub. Schs., 1917-19 and 1923-24; instr. English, Tex. Christian U., summer 1920, Tex. Wesleyan Coll., 1920-22; tutor English, U. of Tex., 1919-20; instr. English, U. of Colo., summer 1926; instr., then prof. English and Spanish, Hardin Jr. Coll., 1926-43; prof. English, chmn. dept. English and journalism Midwestern U. since 1943. Mem. Am. Assn. U. Women, Modern Lang. Assn. Am., English Council So. Central Modern Lang. Assn., Altrusa Internat., Woman's Forum, League Women Voters, Phi Beta Kappa, Kappa Delta Pi, Pi Lambda Theta, Alpha Phi, Delta Kappa Gamma. Mem. Disciples of Christ Ch. Democrat. Eastern Star. Home: 2505 Fain, Wichita Falls, Tex.

DAVIS, Malcolm Bancroft, horticulturist; b. Yarmouth, N.S., Jan. 19, 1890; s. Samuel Bancroft and Alice Jane Hutchins (Bailey) D.; student N.S. Agrl. Coll., 1908-10; B.S.A., McGill University, 1912, LL.D., 1955; grad. student Univ. of Minnesota, 1922; M.Sc., Bristol University (England), 1930; m. Florence Cochran, June 9, 1915; children—Alexander Cochran, John Malcolm. Mgr. Sunnyside Farm, 1912-13; sec. United Fruit Cos. of N.S., 1912-13; asst. in charge pomological research Canadian Govt., 1913-20; asst. Dominion horticulturist Canadian Dept. Agr., 1920-33, Dominion horticulturist, chief horticulture div., 1933—; ofcl. corr. Commonwealth Bur. Horticulture and Plantation Crops. Served with Royal Canadian Arty., 1918-19. Recipient Stevenson Meml. Medal, 1951. Fellow Agrl. Inst. Can. (founder), A.A.A.S.; mem. Am. Soc. Hort. Sci. (exec. com., v.p.), Canadian Hort. Council, Canadian Fruit and Vegetable Products Research Commn. (chmn 1943-55), Western Can. Soc. Horticulture, Canadia Seed Growers Assn., Am. Inst. Food Technologists (charter), Am. Soc. Plant Physiology, Profl. Inst. Pub. Service of Can., Canadian Legion (exec. Ottawa br.). Mem. United Ch. of Can. Contbr. articles sci. jours., agrl. press, bulletins. Home: Carp, Ont., Can. Office: Exptl. Farm, Ottawa, Can.

DAVIS, Malcolm McTear, editor; b. St. Louis, Sept. 2, 1921; s. Dr. Arthur Jobe and Elizabeth Crawford (McTear) D.; student U. Ga., 1939-40, N.Y.U., 1947-48. Various positions Atlanta Constitution, 1940-41; travel writer Am. Express, N.Y.C., 1946-48, spl. corr., 1948; contbr., researcher Information Please Almanac, 1947, 50, compiler, arranger world travel sect. 1947 edit.; editor company mag. Going Places, 1947-48; roving corr. Brit. Travel Assn., 1948; asso. editor Am. Soc. Travel Agts. News, 1948-49; editor Let's Go, 1949-50, Travel, 1950—. Served as yeoman USNR, 1942-45. Mem. N.Y. Travel Writers Assn. Contbr. to Our Navy, 1944. The Smart Traveler, ann. yearbooks Am. Peoples Ency., 1953-55, ann. supplement World Book Ency., 1954-55, other travel publs. Home: 226 E. 70th St., N.Y.C. 21. Office: 50 W 57th St., N.Y.C. 19.

DAVIS, Malcolm W(aters), internat. relations cons.; born Hartford, Conn., Sept. 18, 1889; son Solon P. and Ella H. (Coyle) D.; A.B., Yale, 1911; A.M., Columbia, 1924; m. Harriet Ide Eager, June 6, 1925; children—Ethan, Curtis, Malcolm Eager. Staff of Springfield Republican, 1911-13, N.Y. Eve. Post, 1913-16, 20-22, Our World, N.Y., 1922-24, Council Fgn. Relations, 1925-27; editor Yale U. Press, 1927-31; rep. Carnegie Endowment for International Peace, Geneva, Switzerland, 1931-35; dir. European Center of Carnegie Endowment, Paris, France, 1935-47, asso. dir. Div. Intercourse and Education, New York, 1941-46, acting director, 1946-47; director publications and research, 1948-51, cons. to pres. since 1951; dean Free Europe U. in Exile, and Coll. of Free Europe, Strasbourg, France, 1951-53; visiting professor international relations Wheaton College, Norton, Mass., 1955-56. Associate secretary general International League of Red Cross Societies, 1939-40. Served in prisoner relief work in Scandinavia and Russia, World War, 1917, in U.S. Govt. Information Service, Russia and Siberia, 1917-19. Mem. Am. Nat. Com. Intellectual Cooperation, 1936-46; mem. exec. com. Internat. Commn. Intellectual Cooperation, 1936-46; Inter-Am. Com. Intellectual Cooperation 1941-46; chairman exec. com. Internat. Studies Conf., 1937-49; chmn. Nat. Citizens Committee for United Nations Day, 1949, chairman of the executive committee, 1950; consultant for Office of War Information to United Nations Information Office, New York, 1944; exec. officer, First Commn., United Nations Conf. on Internat. Orgn., San Francisco, Calif., 1945. Club: Century (New York). Author: Open Gates to Russia, 1920; contbr. Pioneers in World Order, 1944; also transls. from Russian. Contbr. to Foreign Affairs, L'-Esprit International Pan-Am. Bulletin, Survey Graphic. Home: Hobart Av., Southold, L.I., N.Y. Office: 345 E. 46th St., N.Y.C. 17.

DAVIS, Malvin Edward, life ins. exec.; b. Berlin, Germany (parents U.S. citizens), Jan. 29, 1901; s. Arthur John and Anna (Kuhnel) D.; A.B., Wesleyan U., 1924; m. Mildred Lamb, Oct. 8, 1932. Joined Met. Life Ins. Co., N.Y.C., 1923, v.p., chief actuary since 1952. Mem. actuarial adv. com. VA. Recipient Elizur Wright Ins. Lit. prize, 1944. Mem. Society of Actuaries (member board governors 1951—, vice president 1952-54), Casualty Actuarial Soc., Am. Math. Assn., Am. Inst. Management, N. Y. Co. Grand Jury Assn., Phi Beta Kappa, Delta Sigma Rho, Delta Upsilon. Author: Industrial Life Insurance in the U.S., 1944; also articles in field. Home: N.Y.C. Office: One Madison Av., N.Y.C. 10.

DAVIS, Manvel H., lawyer; b. Greensburg, Kan., Apr. 7, 1891; s. John W. and Isabel N. (Hogan) D.; grad. Culver (Ind.) Mil. Acad., 1910; A.B., Yale, 1915; LL.B., Harvard, 1920; m. Genevieve Marcell, Feb. 13, 1933; children—John M., Louis M., Richard M. Admitted to Mo. bar, 1920, and since practiced in Kansas City, member lawn firm, Davis, Thomson, Van Dyke & Fairchild since 1946; dir., mem. exec. com. Central Surety & Ins. Corp. Mem. Mo. House of Reps., 1924-28; Mo. Senate, 1928-32; Rep. nominee for U.S. Senate, 1940 (defeated by Harry S. Truman); gen. chmn. Missouri for Eisenhower; del. Chgo. Nat. Conv., mem. credentials committee. Veteran World War I and II. Mem. American, Mo. bar assns., Phi Gamma Delta. Republican. Presbyn. Clubs: Kansas City, Kansas City Country, University. Home: 1233 W. 63d Terrace, Kansas City 5. Office: Commerce Bldg., Kansas City 6, Mo.

DAVIS, Mary Lee (Mrs. John Allen Davis), writer; b. Westfield, N.J.; d. Newton Wadsworth (D.D.) and Jane Worrall (Criswell) Cadwell; B.A., Wellesley, 1906; M.A., Radcliffe, 1907; m. John Allen Davis, of U.S. Bur. of Mines, 1908. Lived in Alaska 8 yrs. Dir. Woman's Bur. and Publicity, Am. Red Cross, for Interior Alaska, 1917-18. Charter mem. Alaska Chapter D.A.R.; mem. Soc. Woman Geographers, Shakespeare Soc. (Wellesley), Phi Beta Kappa, Boston Authors' Club. Author: Uncle Sam's Attic—The Intimate Story of Alaska, 1930; Alaska, The Great Bear's Cub, 1930; We Are Alaskans, 1931; Sourdough Gold, 1933. Contbr. to mags. Home: Siasconset, Nantucket Island, Mass.

DAVIS, Maxine (Mrs. James Marshall McHugh), writer; b. Terre Haute, Ind.; d. Maxwell and Rose Davis; m. James Marshall McHugh, Apr. 3, 1943. Newspaper reporter for N.Y. World, United Press Assn., Detroit Free Press, 1924-28; proprietor syndicate, Capital News, 1926-30; free lance writer since 1932. Author: The Lost Generation, 1936; They Shall Not Want, 1937; Woman's Medical Problems, 1945; Through the Stratosphere, 1946; Facts About Menopause, 1951. Contbr. to nat. mags. Home: Needwood Forest, Knoxville, Md.

DAVIS, Michael Marks, med. adminstr.; b. N.Y. C., Nov. 19, 1879; s. Michael Marks and Miriam Maduro (Peixotto) D.; A.B., Columbia, 1900, Ph.D., 1906; m. Janet Hayes, June 5, 1907 (dec. Mar. 23, 1950); children—Paul Sprague, Burnet Maduro, Michael Marks; m. 2d Alice L. Taylor, Jan. 7, 1951. Sec. Peoples Inst., N.Y. City, 1904-09; dir. Boston Dispensary, 1910-20; organizer pay clinic for people of moderate means, Boston, 1913; sec. com. on Dispensary Development, N.Y. City, 1920-27; consultant in hosp. orgn. and community health surveys since 1920; organizer pay clinic, Cornell U. Med. Coll., N.Y. City, 1921; dir. med. services, Julius Rosenwald Fund, Chicago, Ill., 1928-36; professorial lecturer, University of Chicago, 1932-36; chmn. Com. on Research in Med. Economics since 1937. Fellow Am. Pub. Health Assn., Am. Coll. Hosp. Administrators (hon.); mem. Am. Hosp. Assn., A.A.A.S., Am. Sociol. Soc., Am. Public Welfare Assn., National Organization for Public Health Nursing, S.A.R.; chairman Health Program Conference, 1944; consultant on health studies United States Social Security Adminstrn.; chairman executive committee, Committee for The Nation's Health since 1946. Club: Town Hall (New York). Author: Gabriel Tarde—An Essay in Sociological Theory, 1906; Psychological Interpretations of Society, 1909; (with Dr. A.R. Warner) Dispensaries, 1917; Immigrant Health and the Community, 1919; Clinics, Hospitals and Health Centers, 1927; Hospital Administration—A Career, 1929; Paying Your Sickness Bills, 1931; (with C.R. Rorem) The Crisis in Hospital Finance, 1932; Public Medical Services, 1937; America Organizes Medicine, 1941; Medical Care for Tomorrow, 1954. Editor, Medical Care (quarterly), 1941-44; contbr. to Harper's, New Republic, Modern Hospital, etc. Home: 3800 Williams Lane, Chevy Chase, Md. Office: 2212 M St. N.W., Washington.

DAVIS, Milton A., business exec.; b. Ark. 1916. Vice-Pres. Steiden Stores, Louisville; exec. v.p. Winn & Lovett Grocery Co. Address: 1357 W. Beaver St., Jacksonville, Fla.

DAVIS, Morgan J(ones), geologist; b. Anson, Tex., Nov. 19, 1898; s. John Wesley and Gabrella (Jones) D.; student Tex. Christian U., 1916-18; B.A. in Geology, U. of Tex., 1925; student Harvard Grad. Sch. of Bus. Adminstrn., 1947; m. Veta Clare Moore, Aug. 8, 1926; children—Morgan J., Jr., James H. Worked on Tex. cattle ranch, 1915-16; engr., later asst. supt., Tulsa Spavinaw Water Project, Tulsa, Okla., 1921-24; became geologist Humble Oil & Refining Co., 1925; with Nederlandsche Koloniale Petroleum Maatschappij, geologist in Java, resident geologist producing fields, Sumatra, Indonesia, 1929-34; with Humble Oil & Refining Co., 1934, chief geologist, 1941, mgr. exploration dept., 1946, dir. in charge exploration, 1948, v.p. of co., 1951. Vice chmn. Dist. 3 subcom. Military Petroleum Advisory Board. Member visiting committee geological sciences Harvard, 1951-55. Member Am. Assn. Petroleum Geologists (pres. 1952), Am. Geog. Soc. Am. Petroleum Inst. (com. on reserves), Am. Inst. Mining and Metall. Engrs., Tex. Acad. Sci., Am. Geophys. Union, Geol. Soc. Am., Tex. State Hist. Assn., Delta Kappa Epsilon. Mason. Clubs: Harvard, Harvard Business School, Houston Country, Ramada, Cork (Houston); St. Charles Bay Hunting (Rockport, Tex.). Home: 3207 Inwood Dr., Houston 19. Office: care Humble Oil & Refining Co., Houston 2.

DAVIS, Nathan Smith, physician; b. Chgo., June 15, 1889; s. Nathan Smith (M.D.) and Jessie Bradley (Hopkins) D.; prep. edn. Univ. Sch. for Boys, Chgo.; A.B., Harvard, 1910; M.D., Rush Med. Coll., 1913; m. Cordelia Fairbank Carpenter, July 6, 1923; children—Nathan Smith, Graham, Stephen Fairbank, Alden Carpenter. Asst., asso. medicine Rush Med. Coll., 1915-20; asso. medicine Northwestern U. Med. Sch., 1921-28, asst. prof. medicine, 1928-53, asso. professor, 1953-55, associate professor medicine emeritus, 1955—. Member Ill. State Planning Commn., 1933-41; treas., trustee Nat. Physicians Com. for Extension Med. Service, 1939-41. Served as 1st lt. M.C., Ill. N.G., 1916; capt. M.C., U.S. Army, 1917-19. Fellow Acad. Internat. Medicine (president 1945-46, secretary 1947—), A.C.P.; mem. American Medical Writers Association, American Society, Study Arteriosclerosis, Am. Gerontological Soc., Am. Geriatric Soc., Am. Chgo. heart assns., Central Soc. Clin. Research, A.M.A., Ill. State Med. Soc., Chgo. Med. Soc. (sec. 1929-31, pres. 1939-40), Soc. Internal Medicine Chgo., Inst. Medicine Chgo., Chgo. Society Med. History, Miss. Valley Med. Soc., Am. Therapeutic Soc., Chgo. Acad. Sci. (pres. 1938), A. A.A.S., Art Inst. Chgo., Field Mus. Natural History, Chgo. Geog. Soc., Nu Sigma Nu. Episcopalian. Clubs: Commonwealth, Harvard. Home: 259 Ridge Ave., Winnetka, Ill. Office: 700 N. Michigan Av., Chgo. 11.

DAVIS, Nathanael Vining, mfr.; b. Pitts., June 26, 1915; s. Edward Kirk and Rhea Ada (Reineman) D.; grad. Harvard, 1938; m. Lois Howard Thompson, 1941; children—James Howard Dow, Katharine Vining. With Aluminium, Ltd., since 1939, pres., dir. since 1947. Home: Marstons Mills, Mass. Office: 1155 Metcalfe St., Montreal, Que., Can.

DAVIS, Newton Eads, denominational sec.; b. Dublin, O., Nov. 24, 1876; s. Joseph Watts and Mary (Butt) D.; A.B., Ohio Wesleyan U., 1900, A.M., 1901; B.D., Drew Theol. Sem., 1904; studied Columbia and New York univs.; D.D., Ohio Wesleyan U., 1937; m. Florence Belle Hiffner, June 21, 1900. Ordained M.E. ministry, 1906; executive sec. Bd. of Hosps. and Homes of M.E. Ch., 1920-24, Bd. of Hosps., Homes and Deaconess work of M.E. Ch. (now Meth. Ch.) since 1924; promotional dir. Lakeside Foundation, Lakeside, O., 1941; pastor Methodist Church, Ashley, Ohio, 1943; pastor Nankin, Ohio Federated Ch., 1944-45; interim minister, Royal Poinciana Chapel, Palm Beach, 1947; minister Federated Ch., Savannah, O., 1948. Mem. World Serv. Commn., 1924-40; apptd. counselor in Promotion and Finance, June 1941; dir. promotion and finance for philanthropic instns. and churches, 1943; minister Kilbourne, Ohio, Methodist Church, 1946-47. Member Sigma Alpha Epsilon. Republican. Author: Methodist Philanthropy; The Four Horsemen of the American Revolution, 1949; A Philanthropic Promoter on Wheels (autobiog.), 1949; Victory for Liberty-Freedom and Democracy, 1954. Address: 268 Sherman, Ashland, O. ☆27

DAVIS, O. Eugene, banker; b. Palestine, Tex., Feb. 1, 1901; s. Francis Leonard and Clara Eugenia (Busby) D.; student So. Meth. U., South Tex. Sch. of Law, Grad. Sch. Banking, Rutgers U.; m. Earline Dodd, June 2, 1933; 1 dau., Louise Eugenia. Became vice president of the First National Bank of Beaumont, Texas, 1930, now is senior vice president; pres. Beaumont Enterprise Co., Sta. KRIC. Mem. Tex., Jefferson Co. bar assns. Mem. Christian Ch. Mason. (Shriner). Clubs: Beaumont County, Beaumont Town. Home: 2490 South St. Office: First Nat. Bank, Beaumont, Tex.

DAVIS, Orlando Chester ◎ V. 27.

DAVIS, Owen, dramatic author; b. Portland, Me., Jan. 29, 1874; s. Owen Warren and Abbie (Gould) D.; ed. U. of Tenn. and Harvard; m. Elizabeth Drury Breyer. Commenced his career as a dramatic author with Through the Breakers, 1898; his earlier efforts consisted of sensational melodramas, My Lady Nell, 1911, Lola, 1911, An Every Day Man, 1912, The Family Cupboard, 1913, Beggars on Horseback, 1914, Sinners, 1915, Mile-a-Minute Kendal, 1916, Any House, 1916, The Scrap of Paper, 1917, The Arabian Nights, 1918; since that date has written For Ever After, 1918, The Flaming Soul, 1919, Those Who Walk in Darkness, 1919, Peggy, Behave, 1919, At 9:45, 1919, The Alibi, 1919, Opportunity, 1921, The Haunted House, 1921, Up the Ladder, 1922, The Bronx Express, 1922; Dreams for Sale, 1922, The World We Live In (adapted from The Insect Play), 1922, Icebound, 1923, Home Fires, 1923, Lazybone, 1924, Find the Woman, Peacocks, 1924, Easy Come, Easy Go, Beware of Widows, 1925; The Donovan Affair, The Great Gatsby (from a novel), Sandalwood (with Fulton Oursler), Gentle Grafters, The Phantom Ship (from the German), The Man Who Forgot (with S. N.

Behrman), 1926, The Triumphant Bachelor, 1927, Carry On, To-Night at Twelve, 1928; Spring Is Here, 1929, The Ninth Guest, 1930, Just to Remind You, 1931, The Harbor Light, 1932, A Saturday Night, 1933, Jezebel, 1933, Too Many Boats, 1934, Spring Freshet, 1934, Virginia (with Laurence Stallings), 1937, Let's Never Change, 1938, Family Honeymoon (adaptation), Mr. and Mrs. North, 1941, The Snark Was a Boojum, 1943. No Way Out, 1944; is said to have written 300 melodramas; his play, "Icebound", gained the Pulitzer Prize, 1923. ‡

DAVIS, Paul (Alexander) ◎ V. 28.

DAVIS, Paul Arthur, physician; b. Chillicothe, O., Dec. 8, 1889; s. Robert W. and Minerva A. (Tomlinson) D.; A.B., Ohio State, 1911, A.M., 1915; A.M., Univ. of Chicago, 1915; M.D., Ohio State, 1916; m. Claire T. Russell, Dec. 23, 1939. Instr. in chemistry, Med. Coll., Ohio State, 1911-16; interne Children's and Protestant Hosps., Columbus, O., 1916-17; asst. med. dir. Goodyear Hosp., Akron, O., 1917-40; mem. staff City Hosp., Akron, O., 1924-47, pvt. practice, 1920-47; med. dir. Akron Standard Mold Co. since 1942; med. consultant Gen. Tire & Rubber Co. since 1939; indsl. toxicologist and dir. Industrial Hygiene Labs. since 1940. Mem. Ohio State Med. Bd. Revs. since 1942; mem. pres. com., Employment Physically Handicapped; mem. Gov.'s Committee on Rehabilitation, 1954. Served as post surgeon, flight surgeon, U.S. Army, 1917, World War I. Fellow Am. Pub. Health Assn., Am. Assn. Indsl. Phys. and Surgs., A.M.A. (chmn. sect. on practice of gen. medicine, 1946-47; House Dels.), Mem. Assn. Am. Phys. and Surgs. of Summit Co. (past pres., mem. bd. dirs.), Am. Assn. Gen. Practitioners (pres. 1944-49, chairman board directors 1949), American Academy of Nutrition, Ohio State Med. Soc. (president) elect, 1952; councilor 6th dist.), Summit Co. Med. Soc. (pres. 1946—), Am. Rheumatism Assn., Am. Acad. Gen. Practitioners (chairman board, 1949), Tuberculosis and Health Assn. Summit County (mem. adv. bd.), Allied Profl. Council Summit Co. (pres.), Phi Rho Sigma, Alpha Chi Sigma, Acacia, Phi Lambda Upsilon, Sigma Xi. Republican. Mason (32°, Shriner). Club: Physicians of Akron (past president). Contbr. articles on industrial medicine and toxicology to various med. jours. and trade and safety pubs. Home: 1436 Delia Av., Akron 2. Office: 633 E. Market St., Akron 4, O.

DAVIS, Paul Hazlitt, broker; b. Crawfordsville, Ind., May 29, 1889; s. Joseph L. and Frances (Hall) D.; Ph.B. in Commerce and Adminstrn., of U. of Chicago, 1911; m. Dorothy Milford, June 24, 1913; children—Paul Hazlitt, Jr., Patricia Davis Bethke, Milford Hall Davis. With bond department Colonial Trust & Savings Bank, 1911-12, John Burnham and Co., 1912-16; senior partner Paul H. Davis & Company, 1916-53, Hornblower & Weeks, 1953—; dir. Bliss & Laughlin, Inc., Borg-Warner Corp., Houdaille-Hershey Corp., Celotex Corp., Am. Phenolic Corp., Arvin Industries Inc., George W. Borg Corp., Colorado Milling & Elevator Co., Oak Mfg. Co.; president Chicago Stock Exchange, 1931-33; governor of New York Stock Exchange, 1935-41; vice-pres. Investment Bankers Association of America, 1939-41. Trustee Illinois Institute of Technology since 1932, A Century of Progress Expn., Chicago, 1934-35. Served in Co. I, 3d Regt., Illinois Res. Militia, World War; also in Red Cross and Liberty Loan activities. Mem. Art Inst. Chicago, Field Museum of Natural History, Chicago Historical Society, Delta Upsilon. Mason (32°). Clubs: The Adventurers, Attic, Chicago, Union League, Detroit Athletic. Home: 836 Surrey Lane, Glenview, Ill. Office: 134 S. LaSalle St., Chgo.

DAVIS, Paul Herbert, consultant in institutional finance and public relations; b. Sutherland, Ia., June 2, 1897; s. Dr. Warren Bartlett and Nettie (Adams) D.; B.S., Stanford University, 1922, E.E., 1923; student Columbia University, 1917; student University of Tex., 1918; m. Helen Brack, June 16, 1923; children—Herbert Paul, Brack, Forster. General mgr. Bd. of Athletic Control, Stanford U., 1922-25; mgr. Empresas Electricas Brasileiras, Recife, Maceio and Natal, Brazil, 1928-33; mgr. Emergency Relief Adminstrn., San Francisco, 1934-35. Dir. San Francisco Community Chest, 1925-28; dir. Stanford Fund and Stanford Assos., 1936-41; gen. sec. Stanford U., 1941-46; gen. sec. Columbia U., 1946-49, vice pres. in charge of development, 1949-50; consultant in institutional finance and pub. relations since 1950. Served with Signal Corps of U.S. Army, 1917-20. Republican. Mem. Soc. of Friends. Clubs: Bohemian (San Francisco); University (N.Y. City); California (Los Angeles). Home: 3465 Ben Lomond Pl. Office: 4646 Melbourne Av., Los Angeles 27.

DAVIS, Paul M., banker; b. Tullahoma, Tenn., June 2, 1882; s. Maclin H. and Christina D.; ed. Webb Sch., Bell Buckle, Tenn.; Branham & Hughes Sch., Springhill, Tenn.; Stanford U.; m. Augusta Shwab, 1909; children—Paul, Peter. Identified with business enterprises, Nashville, since beginning of active career; now chmn. bd., Nashville Industrial Corp.; chmn. First Am. Nat. Bank; dir. Eastern Airlines, Inc., Tenn. Products Corp., United Transit Guaranty Title Company, Phillips & Buttorff Mfg. Co., Southern Bell Telephone Co., Spur Distributing Co., Nashville Transit Co. Mem. Delta Kappa Epsilon. Episcopalian. Home: Jackson Blvd. Office: First American Nat. Bank, Nashville 3.

DAVIS, Pierpont V., investment banker; b. Elizabeth, N.J., Feb. 17, 1884; s. Frank H. and Mary (Van Derveer) D.; ed. B.A., Yale Univ., 1905; m. Phoebe Lee Prout, June 5, 1909; children—Phoebe Lee (Mrs. B. F. Eshleman II), Gabriella Page (Mrs. C. W. A. Pennock). Began with Plympton Gardiner Co., investment bankers (N.Y. City), June 1906; admitted to partnership, 1913; mem. N.Y. Stock Exchange, 1914-15; resigned from Plympton Gardiner Co., Dec. 31, 1916, became asso. with Nat. City Co., Jan. 1, 1917; elected vice-pres., Jan. 1, 1919, and served until May 31, 1934, when the company went into liquidation; elected vice-pres. and dir. Brown Harriman & Co., June 1, 1934, now Harriman Ripley & Co., president since 1942. Dir. Nat. Distillers Products Co., Wabash R.R. Co., Ann Arbor R.R. Co.; trustee Dry Dock Savings Bank. Trustee Bach Choir, Bethlehem; mem. Trust Funds Com. of domestic and fgn. missionary soc. Protestant Episcopal ch.; dir., mem. investment com. Beekman-Downtown Hosp.; dir. Philharmonic. Symphony Society of N.Y.; v. chmn. Episcopal Church Foundation; trustee, finance com. Presbyterian Hosp. Gov., former treas. Phelps Assn. (Wolfs Head Soc. Yale Coll.). Episcopalian (vestryman, sr. warden). Clubs: University, City Midday, Bond (N.Y.) (pres. 1929-30), Downtown Assn., Century Assn., Yale (N.Y.); Pilgrims. Church (v.p. 1953), Sleepy Hollow Country (Scarborough, N.Y.); Ausable (St. Hubert's N.Y.). Home: Beaver Hill, Ossining, N.Y. Office: 63 Wall St., N.Y.C. 5.

DAVIS, Posey Oliver, educator, exec., writer; b. Athens, Ala., Aug. 15, 1890; s. Richard Scoggins and Malinda Elizabeth (Barker) D.; B.S., Ala. Polytechnic Inst., 1916; m. Mildred Kilburn, June 19, 1918. Teacher pub. schs., 1909-12; horticulturist Ala. Expt. Sta., 1916-17; agriculturist Southern Ry., 1917-18; connected with boys' 4-H Club work, Ala. Poly. Inst., 1918-20; with Progressive Farmer, 1920; dir. publicity, Ala. Poly. Inst., 1920-37, exec. sec. and registrar, 1932-37; dir. Extension Service since 1937. Chmn. Ala. Cotton Textile Indsl. Relations Bd., 1933; gen. mgr. radio station WAPI, Birmingham, 1928-32; chmn. Ala. Soil Conserv. Com. since 1939, Ala. PMA Committee since 1937; mem. Industry Com. No. 1 under Fair Labor Standards Act of 1938; chmn. extension service section Assn. Land Grant Colls. and Univs., 1946 (elected 4-yr. member com. on organization and policy, 1942); dir. First National Bank, Auburn, Ala. Pres. Southeastern Resources Development Association, 1950-51, Assn. So. Agr. Workers, 1951-52. Declared by the Progressive Farmer, "The Man of the Year" in Alabama Agriculture, 1939; awarded medal and certificate by American Farm Bureau Federation for distinguished service to American agriculture; lecturer; regular writer for newspapers and farm journals. Mem. Phi Kappa Phi, Gamma Sigma Delta, Alpha Zeta, Alpha Gamma Rho, Omicron Delta Kappa, Epsilon Sigma Phi. Democrat. Mem. Christian Ch. Mason (Shriner), Kiwanian; mem. Kiwanis Internat. Com. on Publicity, 1930-31, chmn. Com. on Agr., 1942; pres. Auburn Kiwanis Club, 1932. Author: One Man; A Century of Science on Alabama Farms. Home: Auburn, Ala.

DAVIS, Ralph Currier, management consultant; b. Mohawk, N.Y., Dec. 24, 1894; s. Frank Colin D. and Susie Helen (Greene); M.E., Cornell U., 1916; M.A., Ohio State U., 1926; m. Dorothy Rebecca O'Neil, Apr. 5, 1926; 1 dau., Dannette Davis Palmer. Began as spl. machinists apprentice, 1913; jr. indsl. engineer Winchester Repeating Arms Co., 1916-18; indsl. engineer The Gleason Works, Rochester, 1919; asst. labor commr. Cleveland Chamber of Commerce, 1919-23; asst. prof., Ohio State U., 1923-27; head management dept. Gen. Motors Inst., 1927-30; asso. prof., Ohio State U., 1930-36; prof. business orgn. and head management div., Coll. of Commerce and Administration, Ohio State University, 1930—; cons. to mfrs. on orgn. and management. Served as pvt. Signal Corps, Sci. and Research Div., Apr.-Oct. 1918; ensign, U.S. Navy, Oct. 1918-January 1919; lieutenant colonel, Air Technical Service Comd., USAAF, 1942-46. Fellow A.I.M., Acad. of Mgmt. (pres. 1948), Soc. Advancement Mgmt. (v.p. 1942-43, 46-47, 53-56), Am. Mgmt. Assn., Central O. Personnel Assn., Beta Gamma Sigma, Sigma Phi Epsilon. Club: Faculty (Columbus). Author: Principles of Factory Orgn. and Management, 1928; Purchasing and Storing, 1931; Principles of Business Organization, 1937; Principles of Industrial Organization and Management, 1940; Fundamentals of Top Management, 1951; Industrial Organization and Management, 1955; also articles and monographs in field. Home: 1994 N. Edgemont Rd., Columbus 12, O.

DAVIS, Ralph Otis, retired naval officer; executive administrator; born Litchfield, Illinois, January 19, 1891; s. Edward Richard and Mary (Grubbs) D.; B.S., U.S. Naval Acad., 1914; grad. Naval War Coll., 1942; m. Anita Bithia Cresap, Apr. 22, 1915 (dec.); children—Ralph Cresap, Frank McDowell Leavitt (dec.); m. 2d. Dorothy Benson, Oct. 9, 1923; 1 s., Otis Benson. Commd. ensign, U.S. Navy, 1914, and advanced through the grades to rear adm., 1942; served in U.S.S. New Jersey (Vera Cruz), 1914; submarine officer, European waters, 1917-18; comd. submarines U.S and Asiatic waters, 1918-24; filled desk of Island Govts. in Operation, Navy Dept., 1935-38; exec. officer U.S.S. Indianapolis, 1938-40; chief of staff, U.S. Naval Acad., 1940-42; comdg. U.S.S. Chicago (sunk in action 1943), 1942-43, U.S.S. New Orleans, 1943; comdr. Amphibious Group 13, Pacific Fleet, 1945; comdr. amphibious training command Pacific Fleet, 1946; comdr. Amphibious Group 2, Atlantic Fleet, 1946; comdr. Amphibious Force, Atlantic Fleet, 1946-48; commandant Fifth Naval District, 1949-52; ret. as v. adm., 1953; exec. adminstr. Episcopal Diocese So. Virginia, 1953. Member bd. govs. U.S. Naval Institute, 1941-42; trustee Norfolk Academy, Norfolk Mus. Arts, Norfolk Forum. Decorated Legion of Merit (Army) with 2 gold stars from Navy; Mexican campaign (Vera Cruz), Victory with star (W.W. I), Am. Defense with star, Am. Area Campaign, Asiatic-Pacific Area Campaign with star and Philippine Liberation medals, Bronze medal with combat "V," Comdr. Order of British Empire (England). Episcopalian. (sr. warden 1951-52). Clubs: Virginia, Norfolk, Princess Anne Country, Army and Navy Country (Washington); Army and Navy (Manila). Home: Kingfisher Ct., Birdneck Point, Virginia Beach, Va. Office: 618 Stockley Gardens, Norfolk, Va.

DAVIS, Ralph Waldo, bus. exec.; b. Crawfordsville, Ind., Set. 5, 1895; s. Joseph Lindsay and Frances (Hall) D.; Ph.B., U. of Chicago, 1916; m. Geraldine Scott, Nov. 14, 1923; children—Scott, Elizabeth. With Atlas Cement Co., 1917; partner Paul H. Davis & Co., 1919-53, Ralph W. Davis & Co., 1953—; dir. Burgess-Norton Mfg. Co., John J. Nesbitt, Inc.; Wells-Gardner & Co., Seismograph Service Corp., Northern Ill. Corp.; chmn. bd. govs. Chicago Stock Exchange, 1945-46. Gov. Midwest Stock Exchange. Dir. Austin Western Co. Served with A.E.F., World War I, 1917-19. Mem. S.A.R., Am. Legion Rep. Episcopalian. Clubs: Chicago Athletic; Geneva Golf. Mem. bd. alderman, Geneva, 1931-38. Home: 321 Franklin St., Geneva, Ill. Office: 180 W. Adams St., Chgo.

DAVIS, Raymond Earl, civil engineer; b Gorham, Me., June 13, 1885; s. Charles and Elizabeth (Gray) D.; B.S. in C.E., U. of Me., 1911, C.E., 1914; M.S., U. of Illinois, 1916; D.Eng. U. of Maine, 1936; m. Lola Hazel McCrum, Aug. 17, 1910; children—Priscilla Joan, Raymond Earl. Started as topographer, 1906; prof. civ. engring. and dir. engring. materials lab., U. Cal., 1926-52, dir. emeritus and prof. civil engring. since 1952; consultant engr. numerous pub. and pvt. projects, including Corps of Engr., U.S. Army, AEC, and U.S. Navy. Served as 1st lt. U.S. Engr. Corps, World War I. Directed or served on Advisory Committees of several War Research Projects, World War II. Twice awarded Wasson medal by Am. Concrete Inst. for most meritorious paper, 1931 and 1934, also Construction Practice award for notable contribution to art of concrete constrn. 1948.; Turner gold medal, 1952. Fellow A.A.A.S.; mem. Am. Soc. C.E., Am. Soc. for Testing Materials, Am. Soc. Engring. Edn., Am. Concrete Inst. (past president), Sigma Xi, Tau Beta Pi, Delta Sigma Chi, Chi Epsilon, Sigma Nu. Clubs: Bohemian, Commonwealth, Engineers (San Francisco); Faculty (Berkeley); East Bay Engineers, Claremont Country (Oakland). Author or co-author several textbooks; tech. articles to jours. Home: 1811 Thousand Oaks Blvd. Office: Engineering Materials Laboratory U. of California, Berkeley, Cal. ☆27

DAVIS, Raymond W(ebber), banker; b. Hillsboro, N.D., Oct. 15, 1887; s. Harry W. and Clara E. (Webber) D.; B.A., U. Me., 1911; m. Hazel S. Small, Feb. 2, 1918; children—Donald E., Dorothy A. With Guilford Trust Co. (Me.), 1911—, successively clk., sec., sec. and treas., 1911-28, pres., 1928—; dir. Eastern Trust & Banking Co. (Bangor). Adminstr. Piscataquis County OPA, 1942-44. Trustee U. Me., 1936—, pres. bd., 1952—; pres., dir. Guilford Meml. Library, 1928—. Mem. Me. Bankers Assn. (pres. 1936-37; pres. group 4, 1933-34), Phi Gamma Delta. Mason. Club: Executives (Bangor). Home: Oak St. Office: Main St., Guilford, Me.

DAVIS, Richard Beale, prof., b. Accomack, Va., June 3, 1907; s. Henry Woodhouse and Margaret Josephine (Wills) D.; A.B., Randolph-Macon Coll., 1927, Litt.D. (honorary), 1955; A.M., University of Virginia, 1933, Ph.D., 1936, Guggenheim fellow, Yale University, Huntington Library, and England, 1947; m. Lois Camp Bullard, Aug. 25, 1936. Instr. English, McGuire U. Sch., Richmond, Va., 1927-30, Randolph Macon Acad., 1930-32; U. of Va., instr., teaching fellow, 1933-36; asso. prof. Mary Washington Coll. of U.Va., 1936-40, vis. prof. Am. lit. U. Va., summers, 1938-42, U. Texas, 1949; asso. prof. Univ. S.C., 1940-46, prof. English, 1946-47; prof. English, in charge Am. literature, U. of Tenn. since 1947; research grants, Huntington Library, 1947, 50, Am. Philos. Soc., 1951-52; Fulbright vis. prof. Am. lit. and civilization Inst. Am. Studies, U. Oslo, Norway, 1953-54. Served with U.S. Navy, commanding and executive officer, Navy Training Units, 1943-46. Member Modern Language Association, Bibliog. Soc. Am., Am. Assn. Univ. Profs., Res. Officers Naval Services, Lambda Chi Alpha, Sigma Upsilon, Blue Key, Phi Beta Kappa. Episcopalian. Club: Colonnade. Author: Francis Walker Gilmer: Life and Learning in Jefferson's Virginia, 1939; (with Fredson Bowers) George Sandys: A Bibliographical Catalogue of Printed Editions in England to 1700, 1950; George Sandys, Poet-Adventurer, 1955. Contbr. articles Am. Lit., studies in Philology, modern lang. notes, other jours. Editor Correspondence of Thomas Jefferson and Francis Walker Gilmer; Chivers' Life of Poe, 1952. Book revs. in mags. and newspapers. Address: 543 Noelton Dr., Knoxville, Tenn.

DAVIS, Richard Hallock, fgn. service officer; b. Jamestown, N.Y., Feb. 7, 1913; s. Alfred Cookman and Ethel (Falconer) D.; grad. Phillips Exeter Acad., 1931; A.B., Princeton, 1935; M.B.A., Harvard, 1937; area study, Russian Inst., Columbia University, 1949-50; married Harriet Kingsland Robbins, May 31, 1952; one daughter, Cynthia Elinor; 1 step dau., Anne Robbins Schlapp. Fgn. service officer Dept. State, since 1938; vice consul, Hamburg, 1938-39, Tsingtao, 1940-42; 3d sec., Chungking, 1942-43, New Delhi, 1942; 2d sec., Moscow, 1943-46, 1st sec., 1948-49; asst. chief Eastern European div., Dept. of State, 1946-48, officer in charge U.S.S.R. Affairs, Office Eastern European Affairs, 1950-53; counselor of embassy, Vienna, and asst. dept. high

commr. for Austria, 1953—. Home: 3410 Que St., Washington 7. Office: Dept. of State, Washington 25.

DAVIS, Richard J., Christian Science lecturer and teacher; s. James H. and Emily E. (Simmons) D.; student U. of Chicago, 1904-07; m. Kathryn Buell Carter, Jan. 8, 1927. Instr. Iowa Coll., Grinnell, Ia., 1907-08; actor in various Shakespearean cos., 2 yrs.; staff Christian Science Monitor, 8 yrs.; 1st reader, Fifth Ch. of Christ, Scientist, Chicago, 3 yrs.; apptd. to Christian Science Bd. of Lectureship of the First Church of Christ, Scientist, Boston, 1924; Massachusetts Metaphysical College, 1937; apptd. teacher Mass. Metaphys. Coll., 1949; apptd. editor The Christian Science Journal, Sentinel and Heralds, 1950. Apptd. 1st Christian Scientist chaplain, USN, 1918, served 2½ yrs. Mem. Delta Upsilon. Mason. Address: 58 Domingo Av., Berkeley, Cal.

DAVIS, Robert J(ohnston), business exec.; born Chicago, Sept. 26, 1896; s. Frank Loren and Laura (Johnston) D.; A.B., Amherst Coll., 1919; m. Catherine Cobb, Jan. 15, 1924; children—Robert J., Leora Deland (Mrs. Fred A. Krayer), Christopher Cobb. Comptroller, The Hills Bros., N.Y. City, 1919-37; gen. mgr., Elizabeth Arden, Inc., N.Y. City, 1937-38; pres. Johnston & Jenning, Cleveland, 1938-48; exec. v.p. Warner-Hudnut, Inc., N.Y.C., 1948-54; v.p. charge foreign relations American Optical Company, Southbridge, Mass., 1955—; director of the First National Bank of Montclair. Served as lt. (j.g.), U.S. Naval Aviator, World War I. Trustee Mountainside Hosp., Montclair, N.J., 1928-38; Montclair Community Chest, 1929-38. Mem. exec. com., Cleveland Community Fund, 1941-46; chmn. com. on geriatrics, Mayors Com. on Hosps., 1944-48; exec. com. on Greater Cleveland Hospital Fund, 1944-48; chmn. area survey com., Hospital, W. Essex, N.J., 1950. Mem. Amherst Coll. Alumni Assn. (exec. com.). Episcopalian. Clubs: Montclair Golf, Orange Lawn Tennis, Fallsbrook; University (N.Y.C.). Home: Gordon Road, Essex Fells, N.J.

DAVIS, Robert McNair, law sch. dean; b. Marshall, Mo., Aug. 3, 1884; s. Robert and Mary (Fletcher) D.; A.B., Harvard, 1905; Harvard Law Sch., 1905-07, S.J.D., 1928; J.D., U. of Chicago, 1908; grad. study, Yale Law School, 1927; married Elizabeth Birchard, December 28, 1905 (deceased); 1 son, William Birchard; m. 2d, Janis Patchen, June 28, 1944; children—Diana Janis, Malcolm McNair, Lisa Clair. With West Pub. Co., St. Paul, 1908-10; admitted to Ore. bar, 1910, and began practice at Portland; prof. law, U. of Ariz., 1916-21, also dean of men, 1920-21; prof. law, U. of Calif., 1921-23; dean of Law Sch., U. of Ida., 1923-29; research fellow, Harvard Law Sch., 1927-28; dean of Law Sch., U. of Kan., 1929-34, prof. law since 1929. Mem. Am. Bar. Assn. (mem. gen. council 1926-29), Am. Acad. Polit and Social Science, Am. Soc. Internat. Law, Foreign Policy Assn., Kan. State Bar Assn., Am. Assn. Univ. Profs., Lawrence Chamber of Commerce, Order of The Coif, Phi Kappa Phi, Delta Sigma Rho, Phi Alpha Delta, Kappa Alpha. Presbyn. Clubs: University, Rotary, Country. Contbr. to law reviews. Home: 2210 New Hampshire St., Lawrence, Kan.

DAVIS, Robert Wilson, vet. anatomist, educator; b. Grinnell, Ia., Oct. 20, 1910; s. Phillip Franklin and Bertha Belle (Wilson) D.; student Bakersfield Jr. Coll., 1928-30; D.V.M., Colo. A. and M. Coll., 1935, M.S. in animal pathology, 1952; graduate study Med. Sch. Colo. University, 1938-39; research tropical diseases Vet. Research Inst., India and Burma, 1943-44; m. Donna Bailey, Aug. 20, 1938; children—Emily Ann, Phillip, Lee Edward, Jeffrey. Field vet. U.S. Bur. Animal Industry, 1935-37; also gen. vet. practice, Great Falls, Mont.; mem. teaching staff dept. medicine and anatomy Colo. A. and M. Coll., 1937-42, prof., head dept. anatomy since 1946. Served as 1st lt. to capt., Vet. Corps U.S. Army, 1942-46. Mem. Am., Colo. vet. med. assns., Am. Assn. Vet. Anatomists (pres. 1954), Sigma Xi, Phi Kappa Phi, Alpha Psi, Phi Kappa Tau. Author articles in profl. jours.; Outstanding profl. ednl. exhibit Nat. Am. Vet. Med. Assn. Conv., Detroit, 1949. Home: 1320 Virginia St., Ft. Collins, Colo.

DAVIS, Roland Parker, civil engr.; b. Beverly, Mass., Aug. 2, 1884; s. Parker Stephen and Julia Etta (Andrews) D.; B.S., Mass. Inst. Tech., 1906; M.C.E., Cornell U., 1908; Ph.D., 1914; m. Bessie Belle Strentzsch, June 16, 1910. Draftsman Am. Bridge Co., 1906-07; instr. civil engring., Cornell U., 1908-11; engr. with Eastern Bridge & Structural Co., summer, 1908, Am. Bridge Co., summer, 1910; asso. prof. W.Va. U., 1911-12, prof. head dept. structural and hydraulic engring., 1912-30; prof. structural engring. since 1930; assistant dean College of Engineering, 1930-32, dean, 1932-September 1944, acting dean, 1945-50, dean since 1950; bridge engr. West Virginia State Commn., 1914-19, now consultant engineer same; division engineer Camp Eustis, 1918. Mem. Am. Soc. C.E. (dir., 1937-39, vice-pres., 1939-40), Am. Railway Engring. Asso. (com. on iron and steel structures, and cooperative relations with universities), Am. Society for Testing Materials, Association of Land-Grant Colls. and Univs., Newcomen Soc., Am. Society for Engring. Education, Sigma Xi, Tau Beta Pi. Republican. Clubs: Faculty, Kiwanis. Author, editor tech. publs. Home: 333 Demain Av., Morgantown, W.Va. ☆27

DAVIS, Rowland L(ucius), Jr., lawyer; b. Cortland, N.Y., Aug. 3, 1907; s. Rowland L. and Iva (Yager) D.; student Phillips Exeter Acad., 1923-25, Amherst Coll., 1925-27; A.B., U. N.C., 1929; LL.B., Yale, 1932; m. Eleanor Tilton, June 17, 1933; children—John Bridge, Margaret Esther. Admitted to N.Y. bar, 1933; asso. Stanchfield, Collin, Lovell & Sayles, Elmira, N.Y., 1932-39; atty. D.L. & W. R.R., 1939-40, asst. gen. atty., 1940-46, gen. atty., 1946-47, gen. solicitor, 1947-53, gen. counsel, 1953-54, v.p., gen. counsel, 1954—; pres., dir., Lowroy Land Co., Hudson Realty Co.; dir. Harlem Transfer Co. Mem. N.Y. State Bar Assn., Psi Upsilon. Mason. Clubs: New York Railroad, Amherst (N.Y.C.). Home: R.F.D. 1, Brookfield, Conn. Office: 140 Cedar St., N.Y.C. 6.

DAVIS, Roy Tasco, diplomatist, ambassador, educator; b. Ewing, Mo., June 24, 1889; s. John Albert and Bessie (White) D.; A.B., LaGrange (Mo.) Coll., 1908; Ph.B., Brown U., 1910; m. Loyce Enloe, Aug. 16, 1913; children—Roy T., Mercedes. Statistician Missouri Bureau Census and Labor, 1911; clerk to commission that built Mo. State Capitol, 1912, 13; secretary and business manager Stephens College, Columbia, Missouri, 1914-21; E.E. and M.P. to Republic of Guatemala, 1921-22, Republic of Costa Rica, 1922-29, Republic of Panama, 1930-33; chmn. Honduran-Guatemalan Boundary Commn., 1928; del. of U.S. govt. to North Am. Radio Conf., Mexico City, 1933; asst. to pres. and dir. of pub. relations, Stephens Coll., Columbia, Mo., 1933-37; apptd. mem. Inter-American Commn. of Inquiry, 1938; pres. Nat. Park College (formerly Nat. Park Sem.), Forest Glen, Md., July 1, 1937 to Sept. 1, 1942, when college was taken over by Govt. for a hospital under war emergency act; special field rep. in Latin America for Reconstruction Finance Commn., 1942-43; dir. Inter-American Schools Service of the Am. Council on Education 1943; chmn. comm. making ednl. survey of Bolivia, 1943; elected state senator, November 5, 1946, mem. Maryland State Sch. and Finance Commn.; U.S. ambassador to Haiti since July 1953. Decorations; Order Vasco Nunez de Balboa (Panama), National Red Cross (Costa Rica). Clubs: Union (Panama); Cosmos (Washington). Home: 4104 Leland, Chevy Chase 15, Md. Office: American Embassy, Port-au-Prince, Haiti.

DAVIS, Russell, business exec.; b. Plymouth, Mass., May 3, 1898; s. Charles Stevenson and Lydia (Russell) D.; grad. Middlesex Sch., Concord, Mass., 1917; B.S., Harvard, 1921. Faculty Middlesex Sch., 1921-38; with Trusteed Funds, Inc., Boston, 1939-42, since 1945, now pres., dir.; in charge material dept. records George Lawley & Sons, shipbuilders, Neponset, Mass., 1942-45; dir. East Head Co.; dir., trustee South Meadow Co. Served with Am. Field Service, France, 1917, A.R.C., Italy, 1918. Decorated Croce al Merito di Guerra (Italy), 1918. Mem. Pilgrim Soc. (trustee). Mason. Clubs: State (asst. dir. 1950-51), Chess, Harvard, Tennis and Racquet (Boston); Harvard (N.Y.C.); Phoenix (Cambridge, Mass.). Home: 374 Commonwealth Av., Boston 15. Office: 33 State St., Boston 9.

DAVIS, Sam'l. C(raft) ◎ V. 27.

DAVIS, Saville Rogers, journalist; b. Watertown, Mass., Apr. 5, 1909; s. Francis Woodward and Esther (Saville) D.; A.B., Williams Coll., 1930; M.B.A., Harvard, 1932; m. Anita Pawolleck de Varon, Aug. 12, 1935; 1 dau., Julie Fee. Reporter Christian Science Monitor, Boston and N.Y.C., 1932-39, radio news writer, broadcaster, 1934-36, State Dept. corr., Washington, 1939, Mediterranean corr., Rome, Italy and Madrid, Spain, 1939-41, asst. to editor, 1941-45, chief London (Eng.) News Bur., roving corr. European Internat. confs., 1945-47, Am. news editor since 1947; lectr. current affairs since 1935; intermittent radio and TV news commentator. Dir. Pilgrim Laundry Co. Dir. Cambridge Scr. Spl. cons. USAF, 1952. Mem. Am. Acad. Arts and Scis., Internat. Inst. for Girls in Spain (pres. since 1949), Phi Beta Kappa. Christian Scientist. Club: National Press (Washington). Home: Winter St., Lincoln. Office: 1 Norway St., Boston 15.

DAVIS, Shelby Cullom, investment banker; b. Peoria, Ill., Apr. 1, 1909; s. George Henry and Julia Mabel (Cullom) D.; student Lawrenceville (N.J.) Sch., 1924-26; A.B., Princeton U., 1930; A.M., Columbia, 1931; Dr. Polit. Sci., U. of Geneva, Switzerland, 1934; m. Kathryn Edith Waterman, Jan. 4, 1932; children—Shelby Moore Cullom, Diana Cullom, Priscilla Alden (dec.). Spl. corr., also asso. with Columbia Broadcasting Co., Geneva, 1932-34; economist Investment Corp. of Phila., 1934-37; treas. Delaware Fund, Inc., 1937-39; econ. adviser to Thomas E. Dewey, 1940 and 1944, presdl. campaigns; mem. N.Y. Stock Exchange since 1941; chief foreign requirements sect., War Prodn. Bd., Washington, 1942; chief div. of statistics and research Region II (N.Y. and northern N.J.), W.P.B., 1943; 1st dep. supt. of insurance, N.Y. State, 1944-47; mng. partner Shelby Cullom Davis & Co., since 1947. Chmn. History Alumni Adv. Council, Princeton, trustee Coll. Requirement Equities Fund, sec. Class of 1930. Trustee Lawrenceville Sch., Tarrytown Hosp. Mem. Nat. Fedn. Financial Analysts Socs. (pres.), N.Y. Soc. S.R., Soc. Colonial Wars (treas.), Mayflower Society, Republican. Clubs: University, Ardsley Country, Princeton (New York); Hartford, Madison Beach (Conn.); University, Down Town Assn. (Washington); Charter (Princeton). Author: Your Career in Defense, 1942, others. Former bus. editor Current History and Forum mags.; contbr. several jours. Home: Broad Oak, Tarrytown, N.Y. Office: 110 William St., N.Y.C. ☆27

DAVIS, Stuart, artist; b. Phila., Pa., Dec. 7, 1894; s. Edward Wyatt and Helen Stuart (Foulke) D.; ed. East Orange (N.J.) High Sch., 1908-10, Henri Sch. Art N.Y., 1910-13; m. Roselle Springer, October 12, 1936; 1 son, Earl. Artist, 1912—; cartoonist Harper's Weekly, 1913; easel painting in N.Y., Gloucester, Mass., and Paris, France, since 1913; teacher Art Students' League, 1931-32; teacher painting New School for Social Research, N.Y.; painted murals in Radio City Music Hall, 1932. Radio Sta., WNYC, 1939, Commns. Bldg., N.Y. World's Fair, 1939. Ind. U., U. Ga.; vis. art critic Yale, 1951; Guggenheim fellow, 1952-53. One-man show American Pavilion, Venice Bienale, 1952, Downtown Gallery, 1954. Paintings on permanent exhibition at Museum Modern Art and Whitney Museum of American Art, others; large retrospective exhibition paintings, Museum of Modern Art, New York City, January 1946. Exhbtd. Downtown Gallery, 1945, Mus. Modern Art, 1946. Paintings owned by Mrs. John D. Rockefeller, Jr., Mrs. Juliana R. Force, Mrs. Harry Payne Whitney, and others. Prizes: "Portrait of America," Pepsi-Cola competition; third honorable mention, Carnegie Inst., Pittsburgh, Pa., 1944. Awarded the Norman Wait Harris Prize, by Art Inst. Chgo., 1948; Garret prize, 1951; 2d prize La Tausca Competition, 1948. Contbr. to mags. Address: 15 W. 67th St., N.Y.C. 23 ☆27

DAVIS, Thomas Alderson, educator; b. Lebanon, Va., June 29, 1873; s. John Lynch and Mary Janette (Alderson) D.; B.A., Univ. of Tenn., 1893; hon. LL.D., Wheaton (Ill.) Coll., 1939; m. Bessie Taylor, Jan. 22, 1903; children—Thomas A. (dec.), Marinita, Charles Andrew Murray. Wholesale mercantile bus., Knoxville, Tenn., 1893-1907; supt. El Paso Mil. Inst., 1907-10; founder, 1910, and pres. San Diego Army and Navy Acad., 1910-38; asst. to pres., John Brown Schools of Calif., and Arkansas, since 1939; pres. Brown Mil. Acad., Pacific Beach, Jan. 1940; founder, 1917, pres. and owner Pasadena Army and Navy Acad. Enlisted in Tennessee N.G., 1890; sr. capt. Batt. Cadets, 1890-92; commd. 1st lt. 6th U.S. Vol. Inf., Spanish-Am. War, 1898; regtl. adj., Dec. 1, 1898; capt., Jan. 7, 1899, while serving in Porto Rico. Ex-pres. Headmasters' Assn. of Calif., also ex-pres. Executives' Assn.; mem. San Diego Chamber Commerce, Pacific Beach Improvement League. Mem. Vets. Fgn. Wars, United Spanish War Vets. Assn., Phi Gamma Delta. Democrat. Methodist. Clubs: Lions, Automobile of Southern Calif., Mission Bay Yacht. Home: 4637 Lamont St., Pacific Beach Station, San Diego 9, Calif.

DAVIS, T(homas) Colburn, business exec.; b. Kanawa County, W.Va., Jan. 17, 1887; s. T.O.M. and Elizabeth (Dickinson) D.; student West Virginia public schools; married Sara Swisher, August 10, 1917; children—Thomas Colburn (deceased), Helen (Mrs. Herbert C. Wohlers). With Kanawha Nat. Bank, Charlestown, W.Va. to 1916; located in New York, 1927; chmn. bd., chmn. exec. com. and dir. Mo. Pacific R.R. since 1941; dir. Mich. Chem. Corp. since 1941; pres., dir. Centennial Development Co. since 1944; dir. Am. Chain & Cable Co., Security Bank Note Co., Commercial Savings Bank, New Orleans and Lower Coast R.R. Co., Brightwater Paper Company, Gen. Aniline & Film Co., W. T. Morris Foundation, John J. Nesbitt, Inc., Sormir Petroleum Corp.; exec., trustee, Wm. T. Morris estate since 1946. Border service with W.Va. N.G.; overseas, World War I; student War Coll., 1923; mem. War Dept. Gen. Staff 1924-27. Clubs: Army and Navy (Washington); Racquet (St. Louis); Detroit; Saginaw (Mich.); Pine River Country (Alma, Mich.). Home: Saint Louis, Mich. Office: 230 Park Av., N.Y.C. 17.

DAVIS, Thomas Crawley, chem. mfg. exec.; born Sutherland, Va., Mar. 20, 1899; s. Thomas Alva and Florence (Munford) D.; certificate accounting, gen. bus., Bowman's Coll., Petersburg, Va., 1918; grad. student Columbia; m. Grace Ethel Traylor, Sept., 1919 (div.); 1 son, Thomas Crawley; m. 2d, Alice McWhorter, Mar. 1, 1941 (div.); 1 son, Stephen Alan. Sr. accountant Panama R.R., Panama, Canal Zone, 1924-28; instr. accounting Columbia and Am. Inst. Banking, N.Y.C., 1929-34; comptroller's staff Internat. Tel. and Tel. Corp., 1928-34; with E. I. du Pont de Nemours & Co., 1934—, treas., 1948-53, v.p., dir., mem. exec. com., 1953—, mem. finance com., 1954—. Served with AUS, 1919-24. C.P.A., Del. Mem. Am. Inst. Accountants, Del. State Bd. Accountancy (pres.), Del. State, N.Y. State socs. C.P.A.'s, Del. Accountants, Assn. (past pres., dir.), Controllers Inst. Am. Mason. Clubs: DuPont Country, Wilmington Country. Home: Kennett Pike, Greeneville. Office: 9022 DuPont Bldg., Wilmington, Del.

DAVIS, T(homas) Dewey, physician; b. Paces, Va., Dec. 15, 1898; s. Benjamin Court and Lillian Ellen (Kent) D.; student Washington and Lee Univ., 1915-17; M.D., Med. Coll. of Va., 1921; m. Willie Evelyn Owens, July 26, 1922; 1 s., Thomas Dewey. Intern Tucker Hosp., Richmond, Va., 1921-22; preceptorship, 1922-26; pvt. practice, Richmond, since 1922; staff mem. Johnston-Willis Hosp. and Hosp. Div., Medical Coll. of Va. Instr. medicine, 1922-25, asso. med., 1925-36, asst. prof. med., 1936-47, clin. prof. med. since 1947. Certified Am. Bd. Internal Medicine, 1937. Fellow Am. Coll. Physicians; mem. A.M.A., Southern Med. Assn., Phi Chi, Alpha Omega Alpha. Democrat. Presbyterian. Club: Country of Va. Home: 206 Oxford Circle West, Richmond 21. Office: 501 Franklin St., Richmond 19.

DAVIS, Thomas Hoyt, U.S. dist. judge; b. Braselton, Ga., July 4, 1892; s. Joseph Elias and Mary Isabel (Baird) D.; A.B., Mercer U., Macon, Ga., 1913; m. Louise Hargrove, June 7, 1916; children—Thomas Hoyt, Eugenia, Louise, Maidie. Admitted to Ga. bar, 1916; in gen. practice, 1916-26; solicitor gen. Cordele jud. circuit, Ga., 1927-33; U.S. atty. middle dist., Ga., 1933-45; apptd. U.S. Dist. judge, middle dist., Ga., Feb. 7, 1945. Mem. Ga. Bar Assn., Cordele Circuit Bar Assn. Democrat. Baptist. Mason (Shriner). Home: Vienna, Ga.

DAVIS, Thomas J., business exec.; b. Cin., Oct. 23, 1912; s. Thomas J. and Jane (Brown) D.; student St. Mark's Sch., Southboro, Mass., 1926-31; A.B., Harvard, 1935, LL.B., 1938; m. Nancy Whitman, June 18, 1935; children—Nancy Wayne, Diana, Virginia, Cynthia. Admitted to Mass. bar, 1938, practiced in Boston, 1938-41, as atty. Choate, Hall & Stewart; atty. W.P.B., Washington, 1941-43; mem. U.S. Lend Lease Mission to India, London, 1943-44; atty. Nat. Labor Relations Bd., San Francisco, 1946-47; asst. to pres. Kern County Land Co., San Francisco, 1947-50, v.p. since 1950; dir. Richwein Coal Co., Cin., Bank of Athens, O. Trustee Internat. Hospitality Center, San Francisco. Served as capt. U.S. Army, 1944-46. Decorated Bronze Star Medal, 1945. Mem. Cal. Bar Assn., World Affairs Council Northern Cal. (trustee). Home: 46 Darrell Pl., San Francisco. Office: 300 Montgomery St., San Francisco 4.

DAVIS, Thomas Latham, banker; b. Omaha, Neb., Feb. 21, 1882; s. Frederick Henry and Nellie Stockbridge (Clarkson) D.; grad. St. Paul's Sch., Concord, N.H., 1900; B.A., Yale, 1904; m. Bess Brady, Oct. 30, 1907; children—John Frederick, Elizabeth Ann (Mrs. John R. Lauritzen). With First Nat. Bank, Omaha, since 1904, pres. since 1934, chmn. since 1947. Mem. Delta Kappa Epsilon. Republican. Episcopalian. Clubs: Omaha, Minnesouri Angling. Home: 3628 Jackson St. Office: First National Bank, Omaha, Neb.

DAVIS, Thomas William Smith, ◎ V. 27.

DAVIS, Tobe Coller (tōbē dāvis), merchandise and fashion cons.; b. Milw.; d. Oscar and Taube (Silberberg) Coller; deg. in home econs., Milw. Downer Coll., 1914; m. Herbert Davis, Apr. 18, 1923 (dec.); m. 2d David Rosenblum, Aug. 30, 1940 (dec.). Sec. to Mr. Hickson, Am. designer, 1916-18; stylist Franklin Simon & Co., 1918-27; founded Tobe & Assos., Inc., 1927; founder with Julia Coburn, Tobe-Coburn Sch., 1937; founded Fashion Reports, Inc., 1944; pub. weekly fashion report; mem. bd. dirs. Allied Stores Corporation. Member Mayor's Committee, N.Y.C.; adv. bd. Research and Development Bur., mil. planning div., Office of Q.M. Gen. Recipient Nieman-Marcus award for distinguished service in retail field, 1941. Hall of Fame Award in Distribution, 1953. Member Fashion Group (past v.p.), Modern Mus., Philharmonic Soc., Met. Mus. Home: 243 E. 61st St., N.Y.C.; also Lane's End, Barlow Lane, Rye, N.Y. Office: 11 W. 42d St., N.Y.C.

DAVIS, Wallace McRae, banker; b. Moline, Ill., Nov. 13, 1898; s. William Wallace and Elizabeth (McRae) D.; student Purdue U., 1916-17; LL.B., Jefferson Sch. of Law, Louisville, 1923; m. Leona Mae Knoderer, June 27, 1923; children—Wallace M., Warren B. Messenger, Citizens Nat. Bank, Louisville, 1919-20, asst. cashier, 1926-30, asst. vice pres., 1930-32, vice pres., 1932-49, exec. v.p. Citizens Fidelity Bank and Trust Co. (formerly Citizens Union Nat. Bank) 1949; pres., dir. Hibernia Nat. Bank, New Orleans, 1949—. Member Federal Advisory Council. Instructor of Field Artillery, Central Officers Training Sch., Camp Taylor, Ky., 1918-19. Presbyterian. Clubs: New Orleans Country, Metairie Country, Pickwick, Lake Shore. Home: 1631 Sixth St. Office: Carondelet, Gravier and Union Sts., New Orleans.

DAVIS, Walter Strother, coll. pres.; b. Canton, Miss., Aug. 9, 1905; s. Walter M. and Annie Belle (Anderson) D.; B.S., Tenn. Agrl. and Indsl. State Coll., 1931; M.S., Cornell U., 1933, Ph.D., 1941; married Ivanetta Hughes, Dec. 24, 1936; 1 adopted son, Ivan Hughes. Engaged as football coach, Tenn. Agrl. and Indsl. State Coll., 1933-36, dir. and prof. agr., state teacher trainer of agrl. edn. in Tenn., 1933-43, pres., since 1943. State dir., Tenn. Bus. Inst.; state chmn., Victory Bond Drive, Negro Div. Mem. New Farmers of Am., (nat. exec. sec., 1941-43), Am. Vocational Assn., N.E.A., Am. Teachers Assn., Tenn. Negro Edn. Assn., Alpha Kappa Mu, Omega Psi Phi, Sigma Pi Phi, Chi Boule. Bapt. Elk. Clubs; Nashville Sportsman, Agora Assembly (Nashville). Address: Tennessee Agricultural and Industrial University, Nashville 8, Tenn.

DAVIS, Walton (Trueman), petroleum exec.; b. Oxford, N.S., Can., Oct. 9, 1898; s. William H. and Mary A. (Swan) D.; S.B., Mass. Inst. Tech., 1923; m. Geraldine Smith Davis, August 28, 1948. Began with Research Lab. of Applied Chemistry, Mass. Inst. Tech.; later chemist, engr. Oil Refinery; then process engr. Allied Chem. & Dye Corp.; with Aetna Oil Co., Louisville, since 1928, successively engineer, refinery supt., sec., exec. v.p., now pres.; partner Crume Hundley Oil Co., Shelbyville, Ky.; pres. treas. Hendley Constrn. Co.; v.p. Gen. Truck Sales, Inc., Louisville, Strassel Co. Served with Canadian Army, overseas, 1916-19; with U.S. Army, 1942-45, overseas, 1943-45. Methodist. Home: R.F.D. 1, Box 506, Louisville 7. Office: 1202 S. Third St., Louisville 3.

DAVIS, W(arren) Jefferson, lawyer; b. Front Royal, Va., Mar. 17, 1885; s. Capt. George C. and Sarah Maude D.; B.Sc., George Washington U., 1911; LL.B., Georgetown U., 1911; post-grad. work, Univ. of Va.; LL.D., Keonigsberg University, Germany, 1928; m. Beatrice Merrill, 1923; m. 2d, Ione Dismukes, 1927. Admitted Cal. bar 1913, Liaison officer, office dir. of mil. aeronautics, 1918-19; maj. O.R.C., 1919; lt. col., 1922; organized and commanded 479th Pursuit Squadron, 322d Pursuit Group (Reserve), hon. ret. 1946; counsel U.S. Internat. Aviation Congress, Prague; spl. asst. mil. attache Am. embassy, Berlin. Member U.S. Signal Corps Natl. Elec. Advisory Committee; liaison officer between Adjutant General and Governor of Calif. and Sec. of War, Washington, D.C., 1945-46; duty with comdg. gen., A.A.F., colonel California Air National Guard Reserve, mem. advisory bd. Am. Acad. of Air Law; member Board of Regents, University of America; mem. Am. Bar Assn., Aviation Com.; chmn. Com. on Aviation Law of Los Angeles Bar Assn.; chmn. Spl. State Advisory Aeronautical Com. of the State Railroad Commn. of Calif.; airports co-ordinator of State of Calif.; commr. on Uniform State Laws for California; chmn. Calif. Commn. on Uniform State Laws, chmn. Labor Bd. of Motion Picture Industry; pres. Am. Acad. Pub. Affairs; mem. Gov's. Com. on Intergovernmental Cooperation, Gov's. Cooperation Commn., Calif. Commn. on Interstate Cooperation; mem. President's Aircraft Procurement Conference (1940); mem. Federal-State Law Enforcement Conf., Washington, Aug. 1940; mem. organizing group, Calif. State Guard. Specialist in radio and aeronautical law; founder first exchange fellowship in air law between European and American univs. Life member American Law Institute; mem. American Bar Assn., California State and Los Angeles bar assns., National Aeronautical Association, Phi Sigma Kappa, Phi Delta Phi, Pi Gamma Mu, etc. Officer Order of the Crown (Italy), 1922; Officer Legion of Honor (France), 1927. Christian Scientist. Mason (K.T., Shriner). Clubs: University, Aero, Country, Athletic (Los Angeles); Army and Navy (Washington, D.C.); Aero Club of America. Author of several books since 1925, also articles in magazines and for newspaper syndicates. Aeronautical legal cons. Address: Rancho Del Cielo, Ramona, Cal. ☆27

DAVIS, Watson, editor; b. Washington, D.C., Apr. 29, 1896; s. Allan and Maud (Watson) D.; B.S. in C.E., George Washington U., 1918, C.E., 1920; m. Helen Augusta Miles, Dec. 6, 1919; children—Charlotte, Miles. Asst. engr. and physicist U.S. Bur. of Standards, 1917-21; science editor Washington Herald, 1920-22; mng. editor Science Service since 1921, dir. since 1933; editor Science News Letter since 1922, THINGS of science since 1940, Chemistry (mag.) since 1944; president American Documentation Institute, 1937-47. William L. Hounold lectr. Knox Coll., 1939. Chmn. U.S. delegation World Congress of Documentation, 1937; mem. Nat. Inventors Council since 1940; dir. Science Clubs of Am. since 1941; mem. exec. bd. Nat. Child Research Center; chmn. Science Clubs Com., UNESCO, 1949; mem. Nat. Adv. Dental Research Council, 1949-53; trustee George Washington U., 1949—, Jackson Lab., 1950—; mem. vis. com. Harvard Observatory, 1941-53; mem. adv. bd. on Health Services of A.R.C. Awarded Syracuse U. Journalism medal, 1944; Westinghouse Sci. Writing award, 1946; War-Navy Certificate Appreciation, 1946; Phila. Sci. Council Award, 1950. Registered profl. engr., D.C. Fellow Am. Inst., A.A.-A.S.; mem. Overseas Writers, Congl. Press Gallery, White House Corr. Assn., Am. Soc. for Testing Materials, Am. Eugenics Soc., Am. Polar Soc., Am. Concrete Inst., Philos. Soc. Am., Population Soc. of Am., Brit. Assn. Advancement Sci. Assn. francaise pour l'avancement des scis., Hist. Sci. Soc., Newcomen Soc., Seismol. Soc. Am., Philos. Soc. Washington, Geol. Soc. Washington, Washington Soc. Engrs., Sigma Xi, Pi Delta Epsilon, Sigma Delta Chi. Clubs: Cosmos, Nat. Press, Torch, Harvard. Editor: Sci. Today, 1931; New World of Science Series, 1931; The Advance of Science, 1934; Atomic Bombing, 1950. Author: The Story of Copper, 1924; Science Picture Parade, 1940; From Now On, 1950. Contbr. mags. and engring. jours. Home: 1422 Rhode Island Av. N.W. Office: 1719 N St., Washington 6.

DAVIS, W(illiam) Allison, educator; b. Washington, Oct. 14, 1902; s. John Abraham and Gabrielle (Beale) D.; A.B. summa cum laude, Williams Coll., 1924; A.M., Harvard, 1925, grad. study, 1931-32, London Sch. Econs., 1932-33; Ph.D., U. Chicago, 1942; m. Alice Elizabeth Stubbs, June 23, 1929; children—Allison Stubbs, Gordon Jamison. Instr. Hampton (Va.) Inst., 1925-31; fellow, anthropology and grad. bus. sch. Harvard, 1933-35; prof. anthropology Dillard U., New Orleans, 1935-40; guest Inst. Human Relations, Yale, 1939; staff mem. div. child development Commn. Tchr. Edn., Am. Council Edn., 1940-42; asst. prof. U. Chicago, 1942-47, asso. prof., 1947-48, prof. edn. since 1948; Inglis Meml. lectr. Harvard, 1948. Mem. Phi Beta Kappa, Sigma Xi. Author: Children of Bondage (with John Dollard), 1940; Deep South (with B. B. and M. R. Gardner) 1941; Father of the Man (with R. J. Havighurst), 1947; Social-Class Influences Upon Learning, 1948; Intelligence and Cultural Differences (with K. Eells), 1951; Davis-Eells Test of General Intelligence (with K. Eells), 1953. Home: 6129 Langley Av., Chgo. 37.

DAVIS, William Hammatt, patent lawyer; b. Bangor, Me., Aug. 29, 1879; s. Owen Warren and Abigail (Gould) D.; student Corcoran Scientific Sch., Washington, D.C., 1896-98, George Washington U. Law Sch., 1901; m. Grace Greenwood Colyer, June 23, 1906; children—Eaton Greenwood, Alida Pennie (Mrs. Daniel A. Davis), Patricia Gould (Mrs. Norman R. Anderson). Patent examiner U.S. Patent office, 1902-03; with Betts, Betts, Sheffield & Betts, New York, 1903-06; with Pennie & Goldsborough, New York, 1906-11; mem. Pennie & Goldsborough, N.Y., 1906-11; mem. Pennie, Davis & Goldsborough, 1911-15; mem. Pennie, Davis, Marvin & Edmonds, 1915-45, senior mem., 1920-45; senior mem., Davis, Hoxie and Faithful, 1946—. With contract sect., planning div. of purchase, storage and traffic War Dept., 1917, ordnance mem., legal advisor, claims bd., 1918-19; mem. Appeals Bd. in appeals from War Dept. Bd. Contract Adjustment, 1919; dep. adminstr., nat. compliance director N.R.A., Washington, 1933-34; mem. N.Y. State Mediation Bd., 1937-40; mem. Pres.' Commn. Indsl. Relations in Great Britain and in Sweden, 1938; mem. N.Y.C. Housing Authority, 1941; chmn. nat. Def. Mediation Bd., 1941-42; chmn. Nat. War Labor Bd., 1942-45; dir. Office Econ. Stablzn., 1945; commr. Bd. Transportation N.Y.C., 1946-47; chmn. patent adv. panel AEC, 1947—; chmn. Pres.' Commn. on Labor Relations in Atomic Installations, 1948-49; chmn. Atomic Energy Labor Relations Panel, 1949-53; mem. Nat. Adv. Bd. Mobilzn. Policy, 1951-52. Chmn. bd. trustees New Sch. Social Research, 1950—. Mem. Grand Central Art Galleries (founder, trustee), N.Y. Patent Law Assn. (pres. 1932). Democrat. Clubs: Century, Downtown Athletic, Wall Street (N.Y.C.). Home: 447 E. 57th St. Office: 80 Broad St., N.Y.C. 4.

DAVIS, William Virginius, naval officer; b. Savannah, Ga., Jan. 28, 1902; s. William Virginius and Winifred (Bonney) D.; B.S., U.S. Naval Acad., 1924; m. Margaret Cary, Oct. 1, 1927; children—Judith Cary, Mary Winifred, William Virginius, Margaret Wright. Commd. ensign, U.S.N., 1924, advanced through grades to rear adm., 1951; comdg. officer Torpedo Squadron 5, U.S.S. Yorktown, 1940-41; officer in charge aircraft armament unit Air Sta., Norfolk, Va., 1941-43; staff, comdr. aircraft Central Pacific Force, Pacific Fleet, 1943-44, dep. chief staff for operations, 1944, comdr. shore-based air force forward area Central Pacific, 1944, chief staff hdqrs. strategic air force Pacific Ocean Areas, 1944-45; comdr. U.S.S. Tulagi, 1945-46; project coordinator operational development force Atlantic Fleet, Norfolk, Va., 1946-47; dir. flight tests Air Test Center, Patuxent River, Md., 1947-50, comdg. officer, 1951; comdg. officer U.S.S. Franklin D. Roosevelt, 1950-51; dep. comdr. field command Armed Forces Spl. Weapons Project, Sandia Base, 1952-55; comdr. Carrier Division 5, Pacific Fleet, 1955—. Decorated Distinguished Flying Cross, Legion of Merit; recipient Nat. Air Council ann. award for helicopter developments, high speed air tests, 1949. Amateur radio operator. Home: 608 E. 56th St., Savannah, Ga. Office: Comdr. Carrier Div. 5, F.P.O., San Francisco.

DAVISON, see also Davidson, Davisson.

DAVISON, Alvah Edmund, business exec.; b. Brooklyn, N.Y., May 27, 1898; s. Alvah and Harriet (Selkreg) D.; ed. Amherst Coll.; m. Ruth Topping Adams, Dec. 2, 1925; children—Donald Adams, Joan Adams. Exec. Erickson Co., advt. agency, 1920-29, McCann-Erickson, Inc., 1929-35; vice pres. and gen. mgr., Bon Ami Co., 1935-40, pres. and gen. mgr. 1940—; pres., gen. mgr., dir. Bon Ami Co., Inc., Orford Soap Co., Whitehall Co., Inc., Bon Ami Co., Ltd. (of Can.); chairman, dir. Bon Ami Co. Pty. Ltd. of Australia. Home: 21 Norman Dr., Rye, N.Y. Office: 17 Battery Pl., N.Y.C.

DAVISON, Archibald Thompson, prof. music; b. at Boston, Mass., October 11, 1883; s. Archibald Thompson and Lucy (Kelley) D.; student Boston (Mass.) Latin Sch., 1896-1902; A.B., Harvard U., 1906, A.M., 1907, Ph.D., 1908; (hon.) Mus.D., Williams Coll., 1933, Oxford U., 1934, Harvard, 1948; Litt.D. (hon.), Washington U., 1953; m. Dorothy Stanley Starratt, Sept. 11, 1926 (died Oct. 1944); m. 2d, Alice Elizabeth Pratt, Dec. 5, 1946. Began as Austin teaching fellow music Harvard, 1909, successively organist and choirmaster, instr. music, asst. and asso. prof., prof., James Edward Ditson prof. music, 1940-54, emeritus, 1954, curator Isham Meml. Library, Harvard, 1941—. Fellow Royal Coll. Music. Address: Lexington Rd., Lincoln, Mass.

DAVISON, Denver N., judge; b. Rich Hill, Mo., Oct. 9, 1891; s. Benjamin P. and Lottie E. (Jones) D.; student U. of Mo., 1908-11; LL.B., U. of Okla., 1915; m. Barbara Wilhelm, July 29, 1917; 1 son, Denver B. Admitted to Okla. bar, 1915, and practiced in Coalgate, 1916-28, Ada, 1928-37; city atty., Coalgate, 1916-17; county atty., Coal Co., 1917; justice Supreme Ct. of Okla., 1937—, chief justice, 1951-52. Served as private to 1st lt., U.S. Army, 1917-19. State pres. League of Young Democracy, 1922; past pres. Ada Rotary Club; mem. original Will Rogers Memorial in Okla. Mem. Phi Delta Phi, Alpha Tau Omega. Mason, K.P., Elk. Club: Oklahoma (Oklahoma City). Home: Ada, Okla. Office: Capital Bldg., Oklahoma City, Okla.

DAVISON, Dorothy P(eabody) (Mrs. F. Trubee Davison), Am. Nat. Red Cross ofcl.; b. Groton, Mass., Nov. 20, 1899; d. Endicott and Fannie (Peabody) Peabody; ed. St. Timothy's Sch.; m. F. Trubee Davison, Apr. 16, 1920; children—F. Trubee (dec.), Endicott Peabody, Daniel Pomeroy, Gates. Chmn. exec. com. Nassau Co. chpt. A.R.C. since 1937, asst. nat. dir. vol. services, 1941-43, vol. dir. eastern area, 1943-45, mem. bd. govs. Nat. Red Cross since 1951, mem. exec. com., 1952; mem. exec. com. Nassau Co. chpt., mem. bd. dirs., radio chmn. women U.N. Communications Campaign; mem. Greenvale Sch. Bd., 1934-38, Friends Acad. Sch. Bd., 1937-41; adv. pub. sch. work, Nassau Co., since 1925. Mem. Republican Town and Country coms., Nassau Co. Mem. women's com. Union Theol. Sem.; mem. Meml. Hosp. Mem. Women Geographers, Am. Legion Auxiliary, Am. Mus. Natural History, Nat. Women's Republican Club. Eastern Star. Made big game hunting trips to Africa and India, presented material to Am. Mus. Natural History. Author hunting articles nat. mags. Home: Locust Valley, N.Y.

DAVISON, Edward, poet; b. Glasgow, Scotland, July 28, 1898; s. Robert and Evelyn Mary (Ford) D.; foundation scholar, St. John's Coll., Cambridge Univ., Eng., 1921, B.A., 1921, M.A., 1925; hon. Litt.D., U. of Colorado in 1934; m. Natalie Eva Weiner, April 27, 1926; children—Peter Hubert, Lesley Erica. Editor Cambridge (Eng.) Review, 1920-22; editor The Challenge, London, 1922-24; gen. mgr. The Guardian,

London, 1924-25; came to U.S., 1925; prof. English literature, Vassar Coll., 1926-27; editor "The Wits' Weekly," Saturday Review of Literature, 1928-30; engaged in lecturing since 1925; John Simon Guggenheim Memorial fellow in poetry, Europe, 1930; visiting prof. English lit., U. of Miami, Fla., 1934-35; dir. Writers' Conf. in the Rocky Mtns., Boulder, Colo., 1935-42; prof. English lit., U. of Colo., 1935-46. Served as ordinary seaman, advancing to paymaster sub-lt. Brit. Royal Naval Div., 1914-18; expert cons. to Sec. of War, 1943; commd. major, A.U.S., 1943 (Army Edn. and Information Div.); lt. col., dir. Army's re-edn. program for enemy prisoners of war, Provost Marshal Gen.'s Office, 1944-46. Awarded Army Commendation, Legion of Merit, 1946. Apptd. George M. Laughlin prof. English lit. and chmn. Eng. dept., Washington and Jefferson Coll., Washington, Pa., 1946, dean of college, 1947-49; prof. English, dir. Sch. Gen. Studies, Hunter Coll., 1953. Mem. Poetry Society of America (pres. 1955). Clubs: Cosmos (Washington); Coffee House (New York). Author: Poems, 1920; Poems by Four Authors (collaborator), 1923; Harvest of Youth, 1925; Some Modern Poets, 1927; The Heart's Unreason, 1931; The Ninth Witch, 1932; Nine Poems, 1937; Collected Poems, 1940. Editor: Cambridge Poets, 1914-20, 1921. Contbr. to Saturday Review of Literature, Week End Review, London Mercury, etc. Home: 435 E. 57th St., N.Y. City 22.

DAVISON, Frank Elon, ◎ V. 27.

DAVISON, F(rederick) Trubee, ex-pres. Am. Mus. Natural History; b. N.Y.C., Feb. 7, 1896; S. Henry Pomeroy and Kate (Trubee) D.; A.B., honoris causa, Yale, 1918, M.A.; LL.B., Columbia, 1922; LL.D., Syracuse Univ., 1933; LL.D., New York Univ., 1935; m. Dorothy Peabody, April 16, 1920; children—Frederick Trubee (dec.), Endicott Peabody, Daniel Pomeroy, Gates. Admitted to N.Y. bar, 1922, and began practice in N.Y. City; mem. N.Y. Assembly from Nassau County, 1922-26; asst. sec. of War (air), 1926-1932; pres. Am. Mus. Natural History, 1933-51, now emeritus. Trustee Mutual Life Ins. Co.; mem. bd. Matinecock Bank Locust Valley. Mem. bd Hofstra Coll.; mem. bd. mgrs. Meml. Hospital Served as lt. (j.g.) U.S. Naval Air Service, World War. Serving as col., U.S. Army Air Forces, since June 1941, deputy chief of staff, Air Force Combat Command, June-Dec. 1941, asst. chief of air staff, A-1, since December, 1941; brigadier general A.A.F., June 3, 1945; awarded Distinguished Service Medal, Navy Cross. Chairman Nat. Crime Commn., Aug. 1925-July 1926. Trustee American Museum Natural History, National Playground and Recreation Asso. New York Zoölogical Soc.; mem. Yale Corp., American Legion. Episcopalian. Mason. Clubs: Yale, Creek, Boone and Crockett, Seawanhaka-Corinthian Yacht, Explorers, Links, River Wyandanch. Home: Locust Valley, L.I., N.Y.

DAVISON, Harry P(omeroy), banker; b. Englewood, N.J., Apr. 3, 1898; s. Henry Pomeroy and Kate (Trubee) D.; grad. Groton Sch., 1916; A.B., Yale, 1920; m. Anne Stillman, Oct. 18, 1924; children—Harry Pomeroy, John, James, Frances, Anne; m. 2d, Eleanor Sparks, Aug. 9, 1946. With J. P. Morgan & Co. since 1922, partner, 1929-40, dir., v.p. since 1940. Served as lt. A.C., U.S.N., World War I; comdr. U.S.N.R., 1942-45, capt. since 1945. Republican. Episcopalian. Clubs: Creek, Yale, Links, National Golf Links. Home: Oyster Bay, L.I., N.Y. Office: 23 Wall St., N.Y.C. 8.

DAVISON, Homer R(eese), trade assn. exec.; b. Marshall, Ill., Mar. 29, 1899; s. Burns M. and Mary (Quick) D.; student Culver Mil. Acad., 1914-15; B.S., U. Ill., 1921; m. Elna Mary Magnuson, Oct. 2, 1928; children—Linda Ellin., O. Christopher Abbott. Livestock commr. Chgo. Live Stock Exchange, 1921-24; dir. assn. mgmt. Am. Meat Inst., 1924-25, v.p., 1927—; v.p., dir. Am. Meat Inst. Found., 1944—, Mfrs. Coop. Assn., 1941—. Chmn. Nat. Live Stock Loss Prevention Bd.; mem. President's Nat. Agrl. Adv., Commn., 1953—. Mem. exec. com. Inst. Animal Agr., Purdue U.; dir. Livestock Conservation, Inc. Mem. U.S. C. of C. (agrl. com.), Chemurgic Agrl. Research Assn. (dir.). Chi Phi. Mason. Club: Saddle and Sirloin (Chgo.). Home: Meadow Lark Farm, R.F.D. 1, Valparaiso, Ind. Office: 59 E. Van Buren St., Chgo. 5.

DAVISON, Wilburt Cornell, pediatrician; b. Grand Rapids, Mich., Apr. 28, 1892; s. William L. (D.D.) and Mattie E. (Cornell) D.; A.B., Princeton, 1913; Rhodes Scholar, 1913-16; Sr. Demy Magdalen Coll., Oxford, 1915-17; B.A., Oxford University, Eng., 1915, B.Sc., 1916, M.A., 1919; M.D., Johns Hopkins University Medical School, 1917; D.Sc., Wake Forest College, 1932; LL.D., U. North Carolina, 1944; m. Atala Thayer Scudder, June 2, 1917; children—William Townsend, Atala Jane Scudder Levinthal Alexander Thayer, Inst., asso. prof., acting head dept. pediatrics, asst. dean., Johns Hopkins U. Med. School, 1919-27; asso. pediatrician, acting pediatrician in charge, editor of The Bulletin of Johns Hopkins Hosp., 1919-27; dean and prof. pediatrics, Duke U. Sch. of Medicine since 1927. Mem. div. med. sciences Nat. Research Council, vice chmn., 1942-43, col. med. res., U.S. Army, ret.; cons. office Surgeon Gen., U.S. Army; adv. group Armed Forces Med Library; chmn. com. vets. med. problems, mem. com atomic casualties, Nat. Research Council; mem. med. adv. com. N.C. hosp. bd. control; mem. med. adv panel, Oak Ridge Inst. Nuclear Studies; mem. council chief cons. V.A.; mem. dean's com. Durham V.A. Hosp. Served in Am. Red Cross in France and Serbia 1914-15, and as 1st lt. and capt. M.C., U.S.A., with A.E.F., 1917-19. Dir. Doris Duke Found. Awarded Alvarenga Prize, 1917. Fellow Am. Coll. Phys., Am. Acad. Pediat., Am. Coll. Clin. Adminstrn. (hon.); mem. Am. Pediat. Soc., Soc. for Pediat. Resrch. Am. Soc. Clin. Investigation, N.C. Pediatric Soc., Am. Soc. Tropical and Med. Hygiene, Assn. Pediatricians de Guatemala (hon.), Phi Beta Kappa, Sigma Xi, Omicron Delta Kappa, Alpha Omega Alpha. Democrat. Methodist. Clubs: Cosmos (Washington); Hope Valley Country., Roaring Gap Yacht. Author: Pediatric Notes, 1925; Enzymes (with S. A. Waksman), 1926; The Compleat Pediatrician, 1934, 38, 40, 44, 46, 49; also articles in med. and scientific jours.; mem. editing bd. Quar. Rev. Pediatrics, Book of Health. Child Family Digest. Home: Durham, N.C.

DAVISON, William W(alter), business exec.; born Peabody, Kan., Sept. 8, 1897; s. Edgar F. and Annie (Turner) D.; B.S., U. of Calif., 1921; m. Dorothy E. Shoenhair, June 6, 1921; children—Jean Tozier, Richard D. Refiner, Standard Oil Co. of Calif., El Segundo, 1921-36; refinery supt. Standard Oil Co. of Brit. Columbia, Ltd., Vancouver, B. C., 1937-38, gen. mgr. operations, 1938-40; with Standard Oil Co. of Calif., El Segundo, since 1940, refinery superintendent, 1940-43, asst. mgr., 1943-44, mgr., 1944, gen. mgr., 1945-48, vice pres. since 1948. Served as ensign, U.S. Naval Air Service, 1918. Mem. Phi Kappa Sigma, Tau Beta Pi. Republican Home: 636 Goodhill Rd., Kentfield, Calif. Office: 225 Bush St., San Francisco 20.

DAVISSON, see also Davidson, Davison.

DAVISSON, Clinton Joseph, physicist; b. Bloomington, Ill., Oct. 22, 1881; s. Joseph and Mary (Calvert) D.; B.S., U. of Chicago, 1908; Ph.D., Princeton Univ., 1911; D.Sc. (hon.), Purdue Univ., 1937, Princeton, 1938; Dr. (hon.), Lyon, 1939; D.Sc. (hon.), Colby, 1940; m. Charlotte Sara Richardson, Aug. 4, 1911; children—Clinton Owen Calvert, James Willans, Elizabeth Mary Dixon, Richard Joseph. Instr. in physics, Carnegie Inst. Tech., 1911-17; mem. tech. staff Bell Telephone labs. (formerly engineering dept. Western Electric Co.), 1917-46; visiting prof. of physics, U. of Va., 1947-49; member editorial board Physical Review. Mem. Nat. Research Council. Became hon. life mem. N.Y. Acad. Sciences, 1942. Fellow A.A.A.S. (chmn. sect. B 1933), Am. Phys. Soc., Optical Soc. America; mem. Nat. Acad. Scis., Am. Philos. Soc., Am. Acad. Arts and Scis., Franklin Inst., Am. Inst., Sigma Xi, Phi Beta Kappa. Awarded Comstock prize ($2,300), Nat. Acad. Sciences, 1928, for "most important research in electricity, magnetism and radiant energy made in N.A., during the past 5 years"; Elliot Cresson medal, 1931; Hughes medal, Royal Soc. London, 1935; Nobel prize for physics, 1937; Alumni medal U. of Chicago, 1941. Discoverer (with Dr. L. H. Germer) of diffraction of electrons by crystals, 1927. Republican. Contbr. on scientific subjects. Home: 2605 Jefferson Park Circle, Charlottesville, Va.

DAVITT, Edward, corp. exec.; b. Ireland, Sept. 23, 1904; s. Daniel and Anne (Thornton) D.; A.B., Antioch Coll., 1928; m. Hazel Kerr, June 15, 1929; children—Kathleen Mary, James Edward, Margaret Anne. Came to U.S., 1922, naturalized, 1928. Prin. Haskins & Sells, C.P.A.'s, Chgo., 1928-46; comptroller Kimberly-Clark Corp., Neenah, Wis., 1946-53, asst. sec.-treas., 1952-53; financial v.p. Internat. Cellucotton Products Co., Chgo., 1953—. Trustee Internat. Cellucotton Retirement Trust; trustee, sec.-treas. Internat. Cellucoton Found., Inc. C.P.A., Ill., 1932, Wis., 1946. Mem. Am. Inst. Accts., Am. Mgmt. Assn., Ill. State C. of C. Roman Catholic. K.C., Elk. Home: 121 Custer Av., Evanston, Ill. Office: 919 N. Michigan Av., Chgo.

DAVOL, Ralph, writer, painter; b. Taunton, Mass., 1874; s. Ezra and Arabella Malvina (White) D.; ed. Harvard, class of 1896 (non-grad.); studied art, Washington, D.C., and Providence, R.I. Has been cartoonist and spl. writer for various publs.; mem. Mass. Ho. of Rep., 1908, 09. Past trustee Curry School of Expression, also Public Library, and Playground Commission, Taunton; gave public playground to city of Taunton, 1911. With War Trade Bd., Washington, 1918. Mem. Plattsburg Mil. Training Camp, 1916; mem. Co. B., 5th Regt. D.C. Nat. Guard, 1918; with Co. D, 14th Inf., Mass. State Guard, during Boston police strike, 1919. Mem. District of Columbia Historical Society. Clubs: Cosmos (Washington, D.C.); National Arts (New York). Author: Two Men of Taunton; American Pageantry; Raw Products of Africa; Animals Speak French. Painter of hist. subjects. Mus. Compositions include: Hands Around the Globe; Rainbow in Tears; You My Friend Me, and others. Contbr. Dictionary Am. Biography. Home: 245 Winthrop St., Taunton, Mass.; (winter) Cosmos Club, Washington.

DAWE, Helen Cleveland, educator; b. Concord, N.H., April 2, 1909; d. Harry and Hilda Foster (Goddard) Dawe; A.B., Smith Coll., 1931; M.A., U. Minn., 1932; Ph.D., State U. Ia., 1940. Research asst. Inst. Child Welfare, U. Minn., 1931-32, 33-34; preschool tchr. Child Welfare Research Sta., State U. Ia., 1934-36, research asst., 1936-39; instr. dept. child development Ia. State Coll., 1939-40, asst. prof., 1940-41; prof. home econs., chmn. dept., dir. nursery sch. U. Wis., 1941—. Mem. Wis. Day-care Adv. Com. Mem. Am. Home Econ. Assn., Nat. Assn. Nursery Edn., Soc. for Research in Child Development, Nat. Council Family Relations. Episcopalian. Author: (with Updegraff et al) Practice in Preschool Education, 1938. Home: 717 Emerson St., Madison 5, Wis.

DAWES, Irving D., business exec.; b. Somerville, Mass., Mar. 12, 1892; s. Henry Laurens and Minnia Walton (Goodwin) D.; grad. Harvard Coll., 1912, Sch. Bus. Adminstrn., 1914; m. Corinne Lee Thies, June 23, 1917; children—Richard Irving (lt. U.S.N.R.), Phyllis Corinne. C.P.A., Mass., 1917. Began as comptroller or treas. in various lines, automotive textile, paper and bag industries; treas. Martin-Parry Corp., York, Pa.; comptroller Virginia-Carolina Chem. Corp., 1930, chief accounting officer, dir. Bag Division, now vice pres.; treas. and dir. Mem. Controllers Institute of America (director); secretary-treasurer U. Va. Business School Sponsers; director Nat. Tax Equality Assn., Va. Assn. Bus. Men, Inc. Formerly chmn. cost accounting com. Nat. Fertilizer Assn.; formerly pres. First Unitarian Ch. of Richmond, So. Neighbors Fellowship of Liberal Chs.; past v.p. Am. Unitarian Assn. Republican. Unitarian. Clubs: Harvard (past pres.); Country Club of Va. Author numerous articles on accounting and bus. subjects. Home: 104 Tonbridge Rd., Richmond 21. Office: Virginia-Carolina Chemical Corp., Richmond 8, Va. ☆27

DAWES, Norman James ◎ V. 28.

DAWKINS, Ben C., Jr., judge; b. Monroe, La., Aug. 6, 1911; s. Ben C. and Alice (McLeod) D.; A.B., Tulane U., 1932; LL.B., La. State U., 1934; m. Harriet White, Jan. 1, 1936; children—Cynthia, Ben C., Franklin White. Admitted to La. bar, 1934, practiced in Monroe, 1934-35, Shreveport, 1935-53; mem. firm Blanchard, Goldstein, Walker & O'Quin, 1935-53; U.S. dist. judge Western Dist. La. since 1953. Pres. Shreveport Recreation Council, 1941; dir. Children's Service Bur., 1947-51, Child Guidance Clinic, 1952. Mem. sch. bd. Caddo Parish Sch., 1949-53, pres., 1950-52. Served as lt. comdr., air navigator, U.S.N.R., 1942-45. Mem. Am., La. State (bd. govs. 1950-52), Shreveport (v.p. 1941-42, sec.-treas. 1947-48, pres. 1949-50), bar assns., Shreveport C. of C. (dir. 1949-52), Jr. C. of C. (dir. 1941-42), Am. Legion, Vets. Fgn. Wars (post comdr. 1946-47, judge adv. La. dept. 1947-48), Delta Kappa Epsilon, Phi Delta Phi, Omicron Delta Kappa. Methodist (bd. stewards). Club: Shreveport Exchange (pres. 1951). Home: 4054 Baltimore St. Office: Federal Bldg., Shreveport, La.

DAWLEY, Melvin E(merson), business exec.; b. Grand Rapids, Mich., Feb. 9, 1905; s. Albert E(merson) and Mary (Vandenberg) D.; B.S., Northwestern U., 1927; m. Dorothy Tisch, June 26, 1931; children—Donna Gayle, David Albert. Supervisor of stores Marks Stores, Inc., Grand Rapids, Mich., 1927-33; asst. to sales vice pres. Montgomery Ward & Co., Chicago, 1933-35, display dir., 1935-36; buyer and mdse. mgr. Lord & Taylor, N.Y. City, 1936-46, v.p. since 1946, dir. since 1947; dir. P. Lorillard Co. Mem. Delta Tau Delta, Alpha Kappa Psi. Mem Protestant Reformed Ch. Clubs: Field, Siwanoy Country (Bronxville); University (New York). Home: 17 Elm Lane, Bronxville, N.Y. Office: 424 Fifth Av., N.Y. City.

DAWLEY, Powel Mills, clergyman; b. Newport, R.I., Mar. 1, 1907; s. William James and Mabel Cleveland (Wilson) D.; Ph.B., Brown U., 1929, A.M., 1931; B.D., Episcopal Theol. Sch. (Phillips Brook fellow, 1936-38), Cambridge, Mass., 1936; Ph.D., Univ. of Cambridge (Corpus Christi Coll.), England, 1938; m. Dorothy Wainwright Knapp, Dec. 1, 1941; children—Victoria Wainwright, Pamela Wilson, Dorothy Maris. Ordained dean, Protestant Episcopal Ch., 1935, priest, 1936; asso. rector, St. David's Ch., Baltimore, 1938-42; dean, St. Luke's Cathedral, Portland, Me., 1942-45; prof. of ecclesiastical history, Gen. Theol. Sem., N.Y.C., 1945—, sub-dean, 1954—. Mem. Am. Soc. Ch. History, Sigma Nu. Mason (32°). Author: The Religion of The Prayer Book, 1943; Chapters in Church History, 1950; The Words of Life, 1950; John Whitgift and the English Reformation, 1954; The Episcopal Church and its Work, 1955. Home: 175 Ninth Av., N.Y.C. 11.

DAWSON, Alden Benjamin ◎ V. 28.

DAWSON, Archie Owen, judge; b. Pomfret, Conn., Oct. 9, 1898; s. Arthur E. and Edith L. (Webb) D.; A.B., summa cum laude, Columbia, 1921; LL.B., Columbia U. Law Sch., 1923; m. Barbara Gage. Admitted to the New York bar, 1923; partner Dorr, Hand & Dawson (formerly Hines, Rearick, Dorr & Hammond), 1929-54; U.S. district judge Southern Dist. of N.Y., 1954—. Pres. N.Y. Young Rep. Club, 1933; delegate N.Y. State Constl. Convention, 1933; v.p. Nat. Republican Club, 1935-37; exec. dir. Dewey-for-Gov. com., 1942; chmn. bd. trustees Big Brother Movement, 1930-48; commn. Moreland Act (to investigate Creedmoor State Hosp.), 1943; chmn. to investigate N.Y. State Dept. of Mental Hygiene, 1943. Asst. campaign chairman Republican Nat. Committee (1944). Episcopalian. Mem. Assn. of the Bar of City of N.Y., Am., N.Y. State bar assns., N.Y. County Lawyers Assn. Mason. Clubs: Union League, University; Scarsdale Golf. Home: 136 E. 36th St. Office: U.S. Court House, N.Y.C.

DAWSON, Cecil Forrest, business management; b. Hardin, Mo., Feb. 13, 1893; s. Edward Forrest and Linea (Moore) D; student William Jewell Coll., 1911-15; m. Mary Robertson, Mar. 15, 1919; children—William Forrest, Frank Robertson. Began as salesman, 1914, later in manufacture paper products, chiefly drinking cups and containers, then in research in connection with development of railway artillery; vice pres. Dixie Cup Co., Easton, Pa., 1926-47, pres. since 1948, chmn. exec. com. since 1943, dir. since 1926; president and director Dixie Cup Co. (Can.) Ltd. Served as capt., Coast Arty. Corps, U.S. A., during W.W. I. Industry panel mem. 6th Regional War Labor Bd. Dir. Paper Cup and Container Inst., Inc. (chmn. war and priorities com.). Mem. Am. Mgmt. Assn., Marketing Execs. Soc., Phi Gamma

Delta (president 1952-54). Mason. Clubs: Phi Gamma Delta (N.Y. City); Country Club of Northampton County (Easton, Pa.); University (Chicago). Recipient of citation for achievement from William Jewell Coll., 1944. Home: 373 Shawnee Dr. Office: Dixie Cup Co., 24th and Dixie Av., Easton, Pa.

DAWSON, Charles R., educator; b. Peterboro, N. H., Apr. 9, 1911; s. John C. and Eva B. (Trueman) D.; B.S., U. N.H., 1933, M.S., 1935, D.Sc. (hon.) 1953; fellow, Columbia, 1937-38, Ph.D., 1938; Cutting traveling fellow Cambridge (Eng.) U., 1938-39; m. Dorothea A. Lockard, Aug. 21, 1937; children—Patricia Louise, Sarah Mae, John Harold. Instr. chemistry U. N.H., 1933-35; asst. organic chemistry Columbia, 1935-37, instr., 1939-42, asst. prof., 1942-46, asso. prof. organic chemistry, 1946-52, now prof. chemistry; asst. to dean Columbia Coll. since 1944; research cons. fields enzyme chemistry and natural products, poison ivy, cashew nutshell oil, copper proteins. Mem. Am. Chem. Soc., A.A.A.S., Am. Soc. Biol. Chemists, Sigma Xi, Phi Lambda Upsilon, Phi Kappa Phi, Alpha Chi Sigma. Republican. Contbr. articles profl. jours. Home: 177 Lakeview Av., Leonia, N.J. Office: Columbia U., N.Y.C. 27.

DAWSON, Christopher Mounsey, educator; b. Sunderland, Eng., Apr. 20, 1908; s. Christopher Mowbray and Eugenie Mary Anne (Mounsey) D.; B.A., Emmanuel Coll. Cambridge, 1929, Diploma classical archaeology, 1930; Ph.D., Yale, 1941; m. Marjorie Elliott Morse, June 29, 1933; 1 dau., Julia Anne. Came to U.S., 1938, naturalized, 1945. Asst. prof. classics Acadia (N.S.) U., 1930-38; mem. faculty Yale since 1940, prof. Greek, 1950-52, Talcott prof. Greek since 1952. Awarded Medaglia di benemerenza in connection with bicentenary of Pompeii's discovery, 1948. Mem. Am. Philol. Assn. Author: Romano-Campanian Mythological Landscape Painting, 1944; The Iambi of Callimachus, 1950. Translated with notes, Letters of Alexandro Malaspina (1790-1791), 1944. Contbr. articles classical lit. Home: 285 Ridge Rd., Hamden 14, Conn. Office: Silliman Coll., Yale U., New Haven 10.

DAWSON, Dana, bishop; b. Cherokee County, Ia., Apr. 18, 1892; s. Jay F. and Nettie (Armstrong) D.; student Morningside Coll., D.D., 1950; student U. of Chgo.; D.D., Centenary Coll. of La., 1936; LL. D., Kans. Wesleyan U., 1949; Litt.D., Southwestern Coll., Winfield, Kan. 1949; m. Grace Elizabeth Lewis, Aug. 7, 1912; children—La Verne (Mrs. Keith Mason), Dana; m. 2d, Delma Millikan, Nov. 2, 1926. Ordained to ministry of Meth. Episcopal Ch. So., 1915; pastor, Oklahoma City, 1921-26, Fort Smith, Ark., 1927-34, Shreveport, La., 1934-48; exchange preacher, Paris and Liverpool, 1937; elected bishop of Meth. Ch., 1948; assigned to Kan.-Neb. headquarters of Meth. Ch., 1948-52. Mem. Bd. of Missions and Ch. Extension, Meth. Ch. Bd. of Edn., Meth. Ch. Gen. Bd. of Lay Activities; mem. bd. of trustees, S. Meth. Univ., (Dallas), Kan. Wesleyan Univ. (Salina), Southwestern Coll. (Winfield, Kan.), Neb. Wesleyan Univ. (Lincoln), Baker Univ. (Baldwin, Kan.), Nat. Coll. Christian Workers, Kansas City, Mo. Mem. Theta Phi. World traveler and lecturer; studied in Palestine, Egypt, and Syria, 1930, Soviet experiment in Russia, 1934, postwar conditions in Europe and Asia, 1946; Orient, 1947, Africa, 1951. Office: Kansas Methodist Hdqrs., Topeka, Kan.

DAWSON, Donald S. ◎ V. 27.

DAWSON, Earl E., coll. dean; b. Manhattan, Kan., Sept. 16, 1904; s. Clinton V. and Emma (Wofford) D.; B.S., Kan. State Coll., 1926; A.M., State U. of Ia., 1931; Ph.D., U. of Kan., 1942; m. Anna Ferguson, Aug. 31, 1926; 1 dau., Margaret Ann. Instr. history, Ark. State A. and M. Coll., 1926-30, registrar and prof. history, 1931-37; pres. Western U., Kansas City, Kan., 1937-39; registrar and prof. history and edn., Prairie View State Coll., Texas, 1941-42; prof. edn., chmn., dean coll. arts and scis., Lincoln Univ., Jefferson City, Mo., since 1942. Mem. N.E.A., Mo. State Teachers Assn., Assn. Deans and Registrars in Negro Colls., Phi Delta Kappa. Home: 1202 Atchison St., Jefferson City, Mo.

DAWSON, Eugene Field, engring. educator; b. Columbus, O., Oct. 18, 1895; s. William Ellsworth and Grace May (Upton) D.; B.M.E., Ohio State U., 1921, M.E., 1932; M.S., U. Minn., 1932; m. Juanita Lutes, Sept. 7, 1921; children—Robert Ray, Shirley May (Mrs. Harry E. Simpson), Miles LeRoy. Instr. mech. engring. Des Moines U., 1921-26, U. Minn., 1926-27; mem. faculty sch. mech. engring. U. Okla. since 1927, prof. mech. engring. since 1941, chmn. sch. mech. engring., since 1942; engring. cons. since 1932. Recipient Frank Thomson Scholarship (Pa. R.R.), 1917-21. Registered profl. engr., Okla. Served as pvt., U.S. Army, World War I. Mem. Am. Soc. M.E., Am. Soc. Heating and Ventilating Engrs., Am. Soc. Engring. Edn., Am. Assn. U. Profs., Okla. Soc. Profl. Engrs., Norman C. of C. Democrat. Baptist. Home: 719 Chautauqua St., Norman, Okla.

DAWSON, Francis Murray, hydraulic and sanitary engring.; b. Truro, N.S., Canada, Sept. 3, 1889; s. Charles Murray and Ellen (Dickie) D.; B.S. in C.E., N.S. Tech. Coll., Halifax, N.S., 1910; M.C.E., Cornell U., 1913; E.D. (honoris causis), Syracuse U., N.S. Tech. Coll.; m. Lettie Palmer Heaton, January 11, 1919; children—John Howard, Murray Heaton, Susan Alice (dec.), Ursula Jean (adopted), Letitia Alice. Came to U.S., 1922. Began as engr. constrn. and survey work, Transcontinental and Grand Trunk Pacific Ry., 1906; instr. civil engring. and engr. Dock constrn., Halifax, 1910-12; asst. prof. hydraulics, Cornell U., 1921-22; asso. prof. hydraulics, U. of Kan., 1922-24, prof., 1924-28, actg. dean of men, 1926-28; prof. hydraulics and sanitary engring., U. of Wis., 1928-36; dean Coll. of Engring., U. of Ia., since 1936, has been cons. engr. on many projects. Chmn. com. for nat. plumbing code; mem. Ia. Natural Resources Council, Iowa Hwy. Research Board. Served as capt. Canadian Engrs. in France, 1915-19. Awarded Mil. Cross (Can.). Mem. Am. Soc. C.E. (dir.), Engr. Coll. Research Council (chmn. 1946-50), Am. Soc. Engring. Edn. (v.p. 1946-50, pres. 1950-51), Nat. Research Council (exec. com.), Am. Geophysics Union, Am. Water Works Assn., Am. Sewage Works Assn., Sigma Xi, Tau Beta Pi, Sigma Tau, Triangle. Conglist. Club: University. Author profl. books and articles. Home: 723 Bayard St., Iowa City, Ia. ☆27

DAWSON, George Louis, indsl. cons.; b. Alton, Ill., Sept. 28, 1895; s. James David and Bridget (Carmody) D.; student William and Mary Coll., 1920-26, Washington U., 1928-37; m. Marie Trader, Apr. 27, 1920; children—Virginia Elizabeth (Mrs. Henry W. Usry), James Kenneth. Engr. in charge instrument div. N.A.C.A., Langley Field, Va., 1920-28; supt. ammunition div. Western Cartridge Co., East Alton, Ill., 1928-36, dir. indsl. relations, 1936-40; asst. gen. mgr. U.S. Cartridge Co., St. Louis, 1940-43; staff exec. Olin Industries, Inc., 1943-48, gen. mgr., dir. Eastern div., 1948-52; indsl. cons. since 1952. Industry rep. small arms, civilian ammunition coms. W.P.B., 1943-47; spl. cons. Sec. Def. since 1952; indsl. cons. Mut. Security Agy. since 1953. Mem. Am. Ordnance Assn. (chmn. ammunition com. 1950-54, dir. Hartford-Springfield post 1949-54), C. of C. (dir. 1950-51). Roman Catholic. Home: 1216 Hancock Dr. Office: Americus, Ga.

DAWSON, Giles Edwin, librarian; b. Columbus, O., Mar. 4, 1903; s. William Leon and Frances (Ackerman) D.; A.B., Oberlin Coll., 1925; A.M., Cornell, 1926, Ph.D., 1931; m. Margaret Williams, 1926; children—Pamela Mary, Giles Nicholas. Instr. English U. N.D., 1926-27, Western Res. U., 1927-32; reference librarian Folger Shakespeare Library, Washington, 1932-46, curator books and manuscripts since 1946; lectr. English grad. sch. Cath. U. Am. since 1935. Served as lt. comdr., U.S.N.R., 1942-45. Mem. Bibliog Soc., Modern Lang. Assn. Am. Episcopalian. Club: Tudor and Stuart (Johns Hopkins). Author: The Seven Champions of Christendom, 1929; also articles and revs. Editor: July and Julian, 1955. Mem. editorial bd. Shakespeare Quarterly, Washington. Home: 3434 34th St., Washington 8. Office: Folger Shakespeare Library, Washington 3.

DAWSON, Horace, lawyer; b. Knoxville, Tenn., Nov. 18, 1897; s. William Robert and Elizabeth (Elmore) D.; student Maryville (Tenn.) Coll. Prep. Sch., until 1914; A.B., Maryville Coll., 1918; studied chemistry U. Chicago Grad. Sch., 1919-21; J.D., U. Chicago, 1923; m. Frances Ledlie, June 26, 1929; children—Jeannette Elizabeth, Margaret Lydia. Admitted to Ill. bar, 1923, and since practiced at Chicago; specializes in patent, trademark and copyright law; mem. firm Dawson, Tilton & Graham; dir. Graphicolor, Inc., Changewood Corp., Sylvan Engring. Co., Inc.; lectr. U. Chgo. Law Sch., 1933-38. President Evanston School World Affairs, 1952; dir. Christopher House. Served as comdr. USNR, World War II. Mem. Am., Ill. and Chicago bar assns., Patent Law Assn., Phi Alpha Delta. Republican. Presbyn. Clubs: Legal Law, National Republican. Chemists, Literary, Westmoreland Country. Home: 2609 Lincoln St., Evanston, Ill. Office: 209 LaSalle St., Chicago 4.

DAWSON, Howard (Athalone), educator; b. Roe, Ark., Aug. 24, 1895; s. Claudius and Nellie (Howard) D.; student Henderson-Brown Coll., Arkadelphia, Ark., 1915-17; B.S., George Peabody Coll. for Teachers, 1924, A.M., 1924, Ph.D., 1926; m. Mamie Watson, Sept. 9, 1917; children—Howard Athalone, Shelton Phelps. Teacher in rural schools, Ark., 1913-15; supt. of schs., Murfreesboro, Ark., 1917-21, Mineral Springs, Ark., 1921-23; dir. div. of research, Ark. State Dept. Edn., 1926-34; special cons. Nat. Survey of School Finance, 1931; consultant Ky. Edn. Commn., 1933; special cons. Federal Emergency Relief Administrn., cons. in finance, U.S. Office of Edn., and advisor Nat. Com. for Federal Aid for Edn., Washington, D.C., 1934-35; asst. dir. research div., Nat. Edn. Assn., 1935, dir. div. of rural service, 1936—; executive chmn. Nat. Conf. on Rural Edn., 1954; associate director Local School Units Projects, U.S. Office of Edn.; instr. in edn., summers, U. of Fla., 1925, U. of Ark., 1929, Ark. State Teachers Coll., 1930; special lecturer, Pa. State Coll., summers, 1928, 29; Peabody Coll., 1937; U. of Calif., 1939; U. of Wis., 1940, 41, 42, 46, 47; U. Minn., Duluth Br., 1951, 52; Okla. A. & M. Coll. 1951, 52; Stanford University, 1952; Univ. Arizona, 1952; dir. ednl. survey commn., Mercer County, W.Va., 1932; cons. New Mexico Ednl. Policies Commn. (revision of State school finance system), 1940. Co-chairman First White House Conf. on Rural Edn., 1944; co-chmn. Nat. Commn. on Sch. Dist. Reorgn., 1946-47; chmn. Nat. Council on Agrl. Life and Labor, 1954—, Migrant Research Project Board, 1952—. Member Am. Ednl. Research Assn., N.E.A. (exec. sec. legislative com., 1936-44), Dept. Rural Edn. (exec. sec.), Am. Assn. Sch. Adminstrs., Am. Country Life Assn., Alliance for Guidance Rural Youth (pres. since 1946), Nat. Assn. State Dirs. of Ednl. Research (pres. 1934-36), Ark. Edn. Assn. (pres. 1932-33), Nat. Conf. of County and Rural Area Supts. (exec. sec. since 1946), Phi Delta Kappa, Kappa Delta Pi. Presbyn. Mason. Club: Civitan of Little Rock, Ark. (pres. 1932-33). Author: Satisfactory Local School Units, 1934; co-author: Your Sch. Dist.; The Modern Rural School, 1952. Contbr. to ednl. jours.; author of reports and school surveys. Home: 5628 Massachusetts Av., Washington 16. Office: 1201 16th St., Washington 6.

DAWSON, John Albert, investment dealer; born Chgo., Sept. 3, 1904; s. John Henry and Ida Louise (Hellman) D.; student Northwestern, 1925-27; LL. D. (honorary), Alderson-Broaddus College; married Annie Joe Howel, Mar. 24, 1934; children—Ann Catherine, Mary Pratt, John Howel. Began in bond bus. with Old Dearborn State Bank, 1927-31; gen. partner John A. Dawson & Co., Chgo., since 1931; mem. Midwest Stock Exchange, Chgo., since 1950. Trustee Shurtleff Coll., Baptist Home and Hospital, Maywood, Ill.; past pres. Chgo. Bapt. Assn., Am. Bapt. Conv.; v.p. Nat. Coun. Am. Bapt. Men. Nat. chmn. Green Lake Com. of 15; pres. Am. Baptist Assembly, Green Lake, Wis. Member Art Inst. Chgo. (life), Chgo. Crime Commn., Purple Key Soc. of Northwestern, Nat. (trustee), Ill. (past pres.) socs. S.A.R., Soc. Mayflower Descendants in Ill., Phi Kappa Sigma. Rep. Baptist. Club: "N" Men's of Northwestern (Evanston, Ill.). Wrestling champion Northwestern, 1925-27, and rep. of same at Big Ten and Nat. Amateur Athletic Union meets. Home: 141 Sheridan Rd., Winnetka, Ill.; (summer) Green Lake, Wis. Office: 1 N. LaSalle St., Chgo.

DAWSON, Joseph Martin, clergyman; b. Maypearl, near Waxahachie, Tex., June 21, 1879; s. Martin Judy and Laura (Underwood) D.; A.B., Baylor U., 1904, D.D., 1916; LL.D., Howard Payne Coll., 1936; m. Willie Turner, June 3, 1908; children—Alice Elizabeth, Leighton Brooks, Joseph Turner, Ralph Matthew, Donna Booch. Licensed ministry Bapt. Ch., 1899; successively pastor Lampasas, Hillsboro, Temple, Tex., until 1914, First Church, Waco, 1915-46; now doing research and writing. Founder Baylor U. Daily Lariat; former editor Baptist Standard; state publicity dir. Southern Bapt. $75,000,000 Drive, 1919-24; a dir. Tex. Bapt. Conquest Campaign. Mem. Draft Com., World War I; camp pastor and four-minute speaker. Chmn. Southern Baptist World Peace Com. and rep. of Baptists of the U.S. at San Francisco Conference of U.N.; executive director Baptist Joint Committee on Public Affairs; mem. religious adv. com. Office of Civil Def., 1951-53; mem. Secretary Forrestal's Civilian Advisory Committee to the Navy, 1946. Mem. Am. Soc. Internat. Law. Democrat. Author several books, latest: Separate Church and State Now, 1948; The Liberation of Life, 1951; America's Way in Church, State and Society, 1953. East Texas: Its History (Section on Protestant Religion); also features and articles in mags. and sect. on Missions in Tex. Bapt. Centennial History Organizer Protestants and Other Americans for Separation of Church and State, 1948. Kiwanian. Home: 4701 Connecticut Av., Washington 8. Office: 1628 16th St. N.W., Washington. ☆27

DAWSON, Louis Welton, president Mutual Life Ins. Co. of N.Y.; b. Boonton, N.J., Nov. 26, 1896; s. Nicholas Jacobus and Alice Louise (Crevier) D.; LL.B., Cornell U. (Boardman scholarship), 1919; m. Elizabeth Byrne, July 16, 1936; 1 son, Charles Craig. Admitted to N.Y. bar, 1922; asso. with Powell, Lowrie & Ruch, N.Y. City, 1920-28; in law dept. Mutual Life Ins. Co. of N.Y., 1928-36, asst. gen. counsel, 1936-38, v.p. and gen. counsel, 1938-49, exec. v.p., 1949-50, pres. since 1950, trustee since 1941; dir. and treas. Life Ins. Guaranty Corp., 1941-50. Dir. Inst. Life Ins., N.Y. U.S.O. Def. Fund. Served in U.S. N., 1917-18. Mem. Assn. Life Ins. Counsel (pres. 1950), Am. Bar Assn., N.Y. Ins. Soc., Life Ins. Assn. Am. (pres.), Acad. Polit. Sci., Am. Life Conv., Order of Coif, Phi Sigma Kappa, Phi Delta Phi. Republican. Mem. Dutch Reformed Ch. Club: University. Contbr. ins. publs. Home: 25 Central Park West. Office: 1740 Broadway, N.Y.C.

DAWSON, Lyle R(amsay), univ. prof.; b. Long Point, Ill., Apr. 21, 1904; s. Marcus and Jessie (Ramsay) D.; Ed.B., Ill. State Normal U., 1928; M.S., U. of Ill., 1932; Ph.D., U. of Iowa, 1935; m. Lucile Sanders, Aug. 11, 1926; 1 dau., Venita Lu. Science teacher, high schs., Ill., 1929-34; acting head dept. chemistry State Teachers Coll., Eau Claire, Wis., 1935-36; asst. prof. chemistry U. of Omaha, 1936-37; research chemist Universal Atlas Cement Co., 1937-39; asst. prof., asso. prof., prof. chemistry, La. Poly. Inst., 1939-43; research chemist and group leader, Metall. Lab., U. of Chicago, 1943-45; prof. phys. chemistry and head dept. chemistry U. of Ky. 1945—, acting dean grad. sch., 1955. Fellow Am. Inst. Chemists; mem. Am. Chem. Soc., A.A.A.S., Ky. Acad. Sci., Am. Assn. U. Profs., Sigma Xi, Phi Lambda Upsilon, Kappa Delta Pi, Kappa Mu Epsilon, Alpha Chi Sigma. Democrat. Presbyn. Mason. Clubs: Executives, Torch. Contbr. to chem. publs. Home: 129 Barberry Lane, Lexington, Ky.

DAWSON, Mitchell ◎ V. 27.

DAWSON, Owen L., ◎ V. 27.

DAWSON, William A., congressman; b. Layton, Utah, Nov. 5, 1903; LL.B., U. Utah, 1926; m. Gladys Norton, 1928; children—Diane, Billie. Mayor of Layton, two terms; county atty. Davis County, three terms; state senator Utah; mem. 80th, 83-84th Congresses, 2d Utah Dist. Republican. Mem. Phi Alpha Delta. Address: Salt Lake City.

DAWSON, William L., congressman; b. Albany, Ga., Apr. 26, 1886; s. Levi and Rebecca (Kendrick) D.; A.B., magna cum laude, Fisk U., Nashville, 1909; studied law Chicago-Kent Coll. of Law and Northwestern U. Sch. of Law; m. Nellie W. Brown, Dec. 20, 1922; children—William L., Jr., Barbara Ann. Admitted to Ill. bar, 1920, and since practiced in Chicago; became alderman 2d Ward,

Chicago, 1933. Apptd. vice chairman Democratic National Committee. Mem. 78th to 84th U.S. Congresses from 1st Ill. Dist.; chmn. House com. on exec. expenditures since Jan. 1949. Served as 1st lt. A.E.F., U.S. Army, 1917-19. Mem. Am. Legion, Disabled Am. Veterans, Alpha Phi Alpha. Mason (32°), Elk Home: 534 E. 42d St. Office: 180 W. Washington St., Chgo.

DAY, Albert Edward, clergyman; b. Euphemia, O.; s. Elam Mansfield and Mary Ellen (Bright) D.; A.B., Taylor U., 1904, D.D., 1918; A.M., U. of Cincinnati, 1916; D.D., Ohio Wesleyan U., 1926, Allegheny Coll., 1936; Litt.D., University of Southern Calif., 1939; m. Emma Reader, Sept. 28, 1904; children—Ruth Lucile, Helen McKay, Dorothy, Benjamin Wilson, Mary Ellen. Ordained ministry M.E. Ch., 1904; pastor Mount Vernon Place Church, Baltimore, 1932-37, and since 1948; 1st Meth. Ch. Pasadena, 1937-45; English lectr. Preaching, Andover Newton Theol. Sch., 1949; lectr. preaching Union Theol. Sem., Richmond, Va., 1951. Served as chaplain, 117th Field Signal Bn., A.E.F., World War I. Mem. Bd. Fgn. Missions, 1924-36; M.E. Ch., Joint Com. on Edn. in Fgn. Fields, Com. on Cooperation in Latin America; del. Gen. Conf. M.E. Ch., 1924, '32, 44, 52. S. Am. Conf. Montevideo, 1925; vice-pres. Federal Council of Churches of Christ in America, 1942-44 (chmn. Social Service Commn., 1933-37, 43), dir. of New Life Movement of Meth. Ch. in Am., 1945-47. Spl. examiner Nat. War Labor Bd., 1942; mem. Gen. Bd. of Evangelism, 1944; founder Disciplined Order of Christ, 1945; member Commn. on Bases of a Just and Durable Peace, 1943; chairman commission on Evangelism, S. California-Arizona Conference, 1943; delegate to General Conf. Kansas City, Mo., 1944; mem. sub-com. on Church and War; member executive com. Crusade for Christ, 1944-48; chmn. Nat. Conference on Church and War, 1949-50. Mem. California Writers Guild, Sigma Alpha Epsilon. Mason (32°). Clubs: Circle Merchants, Interchurch. Author several books, latest are: The Faith We Live, 1940; Discipline and Discovery, 1946; An Autobiography of Prayer, 1952. Contbr. to Methodist Advocate, Methodist Review-Christian Century, Religion in Life. Editor New Life Magazine, 1945-47. Lectr. at colls. and univs. Chosen 1 of 6 leading preachers of Am. by Christian Century poll, 1940, one of ten most influential living Methodists by Christian Advocate poll, 1947. Home: 227 Chancery Rd. Office: Mt. Vernon Place, Church, Balt. ☆27

DAY, Albert M., ofcl. U.S. Fish and Wildlife Service; b. Humboldt, Neb., Apr. 2, 1897; s. John Breese and Laura (Thayer) D.; B.S., Univ. of Wyoming; children—Doris Jeane, Richard Thayer, John Kendall. Began as field biologist, U.S. Biol. Survey, June 1918; biol. survey in Wyo. for control of predatory animals and rodents to protect livestock and crops, 1920-30; assistant chief (supervising throughout the United States division Predator and Rodent Control, Washington, D.C., 1930-35; chief 1935-38; chief division Federal Aid in Wildlife Restoration, promoting improved game management in cooperation with Alaska, Puerto Rico, Virgin Islands, 1938-42; liaison officer between Fish and Wildlife Service, and War, Navy and other govt. agencies, Washington, D.C., 1942-43; asst. dir. Fish and Wildlife Service (govt. wildlife conservation agency); Dept. of Interior, Chgo., 1943-46; dir. Fish and Wildlife Service, 1946-53, asst. to dir., 1953—; apptd. adminstr. Def. Fisheries Administrn., 1950. Mem. International Pacific Salmon Fisheries Commn., 1947-54. Cpl. U.S. Army, World War I. Mem. Wildlife Soc., Am. Forestry Assn., Nat. Audubon Soc., Am. Wildlife Inst., Am. Soc. Mammalogists, Am. Fisheries Soc., Izaak Walton League (nat. dir.), A.A.A.S., International Assn. Game, Fish and Conservation Commn. Sigma Xi. Club: Cosmos (Washington). Author: No. American Waterfowl, 1949. Contbr. articles to mags. Office: Fish and Wildlife Service, Dept. of Interior, Washington 25.

DAY, Arthur Louis, physicist; b. Brookfield, Mass., Oct. 30, 1869; s. Daniel P. and Fannie M. (Hobbs) D.; A.B., Yale, 1892, Ph.D., 1894; Sc.D., Groningen, 1914, Columbia, 1915, Princeton, 1918, Univ. of Pa., 1938; m. 2d, Ruth Sarah Easling, March 27, 1933. Was instr. in physics at Yale, 1894-97; member scientific staff Physikalisch-Technische, Reichanstalt, Charlottenburg, Germany, 1897-1900; physical geologist, U.S. Geol. Survey, 1900-06; dir. Geophysical Lab., Carnegie Instn. of Washington, 1907-36; retired. V.p. Corning Glass Works since 1919. Mem. Nat. Acad. Sciences (home sec. 1913-18, v.p. 1933-41); fellow Am. Acad. Arts and Sciences; mem. Washington Acad. Sciences (pres. 1924), Geol. Society of America (pres. 1938), Am. Physical Society, Am. Chem. Soc., Geol. and Philos. socs. Washington, Am. Philos. Soc., Franklin Inst.; foreign mem. Acad. dei Lincei (Rome), Turin Acad., Geol. Soc. London, Norweglan Academy of Science, U.S.S.R. Academy of Science and Swedish Academy of Science. In charge of optical glass production, War Industries Board, World War; member Commission of Inquiry on Public Service Personnel, 1934-35. Awarded John Scott medal, 1923; Roozeboom Medal, Royal Acad. Sci., Amsterdam, 1939; William Bowie medal, Am. Geophys. Union, 1940; Wollaston medal, Geol. Soc., London, 1941; Penrose Medal, Geol. Soc. America, 1947. Clubs: University (New York); Cosmos of Washington (pres. 1933). Home: 9113 Old Georgetown Rd., Bethesda 14, Md.

DAY, Benjamin Mulford; b. North Plainfield, N.J., Jan. 24, 1886; s. Benjamin M. and Martha E. (Hanna) D.; grad. Hamilton Inst., New York, 1905; LL.B., New York U., 1907, LL.M., 1908; unmarried. Admitted to N.Y. bar, and began practice in N.Y. City; formerly pres. N.Y. Young Republican Club and sec. Nat. Republican Club; sec. com. on indsl. interests and relations of Constl. Conv., State of N.Y., 1915; sec. Mayor's Com. on Nat. Defense, 1917; chief dep. collector internal revenue, New York, 1921-25; apptd. commr. of immigration, Ellis Island, 1926, re-apptd. 1930, resigned, 1931; apptd. mem. N.Y. City Alcoholic Beverage Control Bd., 1933. Capt. Mil. Intelligence Div., U.S. Army, 1917-19. Sec. judicial sect. of Am. Bar Assn., 1934; pres. N.Y. Soc. for Prevention of Crime, 1940, 41 and 42. Mem. English-Speaking Union of U.S., Pilgrims of U.S., St. Nicholas Soc. of New York, Colonial Soc. of Pa., Phi Delta Phi. Baptist. Clubs: Nat. Republican, City, University. Home: 320 E. 42d St., New York, N.Y.

DAY, Bernard Pope, realtor; b. N.Y. City, Feb. 9, 1902; s. Joseph Paul and Pauline Martindale (Pope) D.; B.S., Harvard, 1925; m. Lucinda Steers, June 23, 1925; children—Lucinda Pauline (Mrs. Charles M. B. Gilman, Jr.), Joanne Steers (Mrs. Arthur Johnson Grymes, III), Thyrza Pope. Real estate salesman Joseph P. Day, Incorporated, New York City, 1925-26; asst. mgr., later gen. mgr. Manhattan Beach and Brighton (N.Y.) Beach Baths, 1926-27; real estate broker Joseph P. Day, Inc., 1928—, pres., dir. 1945—; chmn. bd. or pres. various regional affiliated realty corps., management concerns and brokerage firms; dir. Newman Gooding Inc., Westfield, N.J. Pres., dir., Tenn. Plateau Corp., Chattanooga, 1948—; treas., trustee, Harvard Advocate Trustees, Inc., Boston, 1930—; dir. Young Men's Bd. of Trade, N.Y.C., 1935-37; pres. dir. N.Y. Bd. of Trade, Inc.; gov. Real Estate Board N.Y. Inc., 1946-49; pres., dir., Real Estate Auctioneers City of N.Y., Inc., 1946—; governing councillor, Soc. of Ind. Realtors, 1949—; mem. N.Y. State Soc. of Real Estate Appraisers, N.Y. C. of C.; hon. fellow, Valuers, Surveyors, and Estate Agents Assn. of Gr. Britain, Ltd.; mem. Nat. Panel of Arbitrators, Am. Arbitration Assn., Acad. Polit. Science, Fed. Hall Meml. Assos., Inc., Harvard-Yale-Princeton Class of 1925 Assn. (pres., dir. 1953), Mil. Order Fgn. Wars, Naval Order of U.S., Navy League of U.S., Vets. of Fgn. Wars, Am. Legion, S.R., Soc. Colonial Wars, Mayflower Soc., St. Nicholas Soc., Soc., Friendly Sons St. Patrick, and others. Clubs: University (New York and Wash.); New York Yacht, River, Harvard, Lawyers, Economic, Touchdown; Army-Navy Country (Washington); Kenwood Country (Bethesda, Md.); Short Hills (Short Hills, N.J., gov.); Bay Head Yacht (Bay Head, N.J.). Contbr. articles to newspapers. Home: 22 Joanna Way, Short Hills, N.J. Office: 7 Dey St., N.Y.C. 7. ☆28

DAY, Clifford Louis, newspaper man; b. Garnavillo, Ia., Oct. 1, 1890; s. Frank L. and Caroline Sophia (Nieter) D.; B.A., Beloit Coll., 1915; grad. Saumur (France) Arty. Sch., 1918; m. Phyllis Murton, Aug. 5, 1930; 1 dau., Alison (dec.). Began as reporter, 1904, at the age of 14, Garnavillo cor. for various Iowa papers, successively newsboy, printer, schoolteacher; reporter Beloit Daily Free Press, 1910-15, Madison (Wis.) Democrat, 1915-16; sports and state editor Wis. State Journal, Madison, and copyreader Milwaukee (Wis.) Sentinel, 1916; editor Asso. Press, St. Paul and Minneapolis, 1916; local manager Asso. Press, Fargo (N.D.) and Des Moines (Ia.), 1916-17; actg. mgr. Asso. Press, St. Louis (Mo.), corr. Helena (Ark.), mgr. Bismarck (N.D.), acting night mgr. Chicago, asst. cable editor N.Y. City, 1919-20, corr. London, 1921-22; Berlin, 1922-23; on staff N.Y. Sun, London, 1924; corr. United Press, London, 1924-26, London bur. mgr., 1926-39, including acting mgr. Berlin, 1933, asst. European news mgr., 1939-45, headquartered successively London, Amsterdam, Zurich, London; handled in Europe, directly or indirectly, virtually every important news development in Europe, Africa, Near East and British Empire for over two decades; war corr., E.T.O., 1943-45; European mgr. United Press, 1945-49, gen. European adminstr., 1949-52; general European coordinator since 1952; Department of Defense accredited mil. corr. since 1950. Served with Company L, Beloit (Wisconsin) National Guard, 1907-08; private, corp., batt. sergt.-maj., regt. sergt-maj., 2d lt., 10th F.A., 3d Div., U.S. Army, 1917-19, including A.E.F., Second Battle of Marne, and Army of Occupation in Germany. Awarded Silver Star for action, 1918. Awarded Nat. Headliners' Club plaque for coverage of German invasion of Holland, 1940. Mem. Phi Beta Kappa, Sigma Delta Chi. Protestant. Author: Beloit College in Civil War, and History of the First Batt., 10th F.A. Home: 27 Barrie House, Lancaster Gate, London, W.2; and 333 N. 8th St., LaCrosse, Wis. Office: 30 Bouverie St., London, E.C. 4, England.

DAY, Clive. ⊙ V, 26.

DAY, David Sheldon, lawyer; b. Colchester, Conn., Sept. 8, 1880; s. Erastus Sheldon and Catherine Gardner (Olmstead) D.; A.B., Yale, 1902, LL.B., 1904; m. Natalie A. Cornwall, Apr. 30, 1913. Admitted to Conn. Bar, 1904; practiced law in Bridgeport, Conn., 1905-07; partner in firm of Seymour and Day, 1907-10, and in Marsh, Stoddard and Day (now Marsh, Day and Calhoun) since 1910; v.p. and dir. Bridgeport Storage Warehouse Co., dir. and sec. Bead Chain Mfg. Co.; dir. Bridgeport Gas Light Co., Bridgeport Brass Co., D. M. Read, Inc., Nazareth Cement Co., Representative from Colchester, Conn., in Conn. Gen. Assembly at session of 1905; mem. State Bd. of Pardons, 1921-35. Pres. of Conn. State Bar Association, 1932-35. Trustee Bridgeport Hosp.; dir. Pub. Library, Bridgeport. Clubs: University, Algonquin (Bridgeport); Country (Fairfield); Brooklawn Country. Home: 625 Clinton Av. Office: 886 Main St., Bridgeport 3, Conn.

DAY, Doris, singer; b. Cin., Apr. 3, 1924; d. Frederick Wilhelm and Alma Sophia von Kappelhoff; student pub. schs., Cin.; m. Al Jorden, Mar. 1941 (div. 1943); 1 son, Terry; m. 2d, George Weidler, 1946 (div. 1949); m. 3rd, Marty Melcher, Apr. 3, 1951. Made profl. dancing appearances Doherty & Kappelhoff, Glendale, Cal.; was singer Karlin's Karnival, radio sta. WCPO; singer with bands, Barney Rapp, Bob Crosby, Fred Waring, Les Brown; singer, leading lady Bob Hope NBC radio show, 1948-50, Doris Day CBS show, 1952-53; singer Columbia Records, 1950—; star Warner Brothers Studio motion pictures include Romance on the High Seas, 1948, My Dream is Yours, 1949, Young Man With a Horn, Tea For Two, West Point Story, 1950, Lullaby of Broadway, On Moonlight Bay, I'll See You in My Dreams, 1951, April in Paris, 1952, By the Light of the Silvery Moon, 1953, Lucky Me, Yankee Doodle Girl, 1954, Love Me or Leave Me, 1955. Winner first prize (with Jerry Doherty) as best dance team in Cin.; Laurel award as leading new female personality in motion picture industry, 1950. Christian Scientist. Office: care Warner Brothers Studios, Burbank, Cal.

DAY, Edward W., judge; b. Cranston, R.I., May 24, 1901; Ph.B., Brown U., 1922; LL.B., Harvard, 1925. Admitted to R.I. bar, 1925; practiced in Providence; mem. Gardner, Day & Sawyer; clk. 8th Dist. Ct., 1929-30; 1st asst. atty. gen. of R.I., 1930-33; city solicitor, Cranston, 1935-43; chmn. R.I. Civil Service Commn., 1939-41; judge U.S. Dist Ct. of R.I. since Dec. 1953. Mem. R.I., Am. bar assns. Address: U.S. Court House, Providence.

DAY, Emerson, physician; b. Hanover, N.H., May 2, 1913; s. Edmund Ezra and Emily Sophia (Emerson) D.; B.S., Dartmouth, 1934; M.D., Harvard, 1938; m. Ruth Fairfield, Aug. 7, 1937; children—Edmund Perry, Robert Fairfield, Nancy, Martha. Intern, Presbyn. Hosp., N.Y. City, 1938-40; fellow cardiology Johns Hopkins, 1940-42; asst. resident medicine N.Y. Hosp., 1942; med. dir. internat. div. Trans World Airline, N.Y. City, 1945-47; asst. prof. preventive medicine and pub. health med. coll. Cornell, 1947-50, asso. prof. clin. preventive medicine and pub. health, 1950-54; prof. preventive medicine Sloan Kettering div., 1954—; head dept. preventive medicine Meml. Hosp., N.Y.C., 1954—; mem., chief div. preventive medicine Sloan-Kettering Inst., N.Y. C., 1954—; cons. in geriatrics Cold Spring Inst., Cold Spring-on-Hudson, N.Y., 1952—; dir. N.Y.C. Dept. Health Cancer Detection Center, 1947-50; dir. Strang Cancer Prevention Clinic, Meml. Center, N. Y.C., 1950—; attending physician, mem. med. bd. James Ewing Hosp., N.Y.C., 1950—. Vice pres. N.Y. City Cancer Com. Served as flight surgeon, US AAF, A.T.C., 1942-45. Mem. Harvey Soc., N.Y. State and Co. med. socs., Am. Pub. Health Assn., A.M.A., Am. Assn. Cancer Research, N.Y. Cancer Soc., Phi Beta Kappa, Alpha Omega Alpha, Zeta Psi. Author articles in med. jours. Home: 18 Fenimore Rd., Scarsdale, N.Y. Office: 419 E. 67th St., N.Y. C. 21.

DAY, Florence Roberts, educator, social work; b. Chicago, Ill., July 21, 1898; student Lake Erie Coll., 1916-18; A.B., U. of Wis., 1920; M.S., Western Res. U., 1924; unmarried. Dist. sec. Asso. Charities, Cleveland, O., 1924-27; prof. social case work Western Res. U., Cleveland, O., 1927-43; prof., organizer, grad. sch. applied social science, U. of Denver, 1931, dir. sch. for social work, Smith Col., since 1943. Sec. Great Lakes region, Family Welfare Assn. of Am., 1937-38; leader, Family Welfare Assn. of Am. Institute in southern, western, middle Atlantic regions; leader inst. under auspices State Welfare Conf. in N.Y., Mich., Ill., O., Colo. Mem. Family Service Assn., Nat., Internat. confs. social work, Am. Assn. Social Workers, Alpha Phi. Presbyn. Home: 73 Woodlawn Av., Northampton, Mass.

DAY, Francis Marion, army officer; b. Point Isabel, O., June 19, 1899; s. Dr. Walter G. and Estella (Stevens) D.; student Berea (Ky.) Coll., 1918-19; B.S., U.S. Mil. Acad., 1924; student Nat. War Coll., Washington, 1946-48; m. Agnes Louise Balcar, Oct. 16, 1925; children—Barbara, Janet (wife of Dr. Hunting J. Lord Jr.), Elaine. Commd. 2d lt. F.A., U.S. Army, 1924, advanced through grades to maj. gen. (temp.), 1950; instr. mathematics U.S. Mil. Acad., 1934-38; instr., dir. dept. gunnery F.A. Sch., Ft. Sill, 1941-43; asst. corps arty. comdr. 10th Corps, comdg. officer 410th G.A. F.A. Group III Army, ETO, 1944-46; War Dept. Gen. Staff, 1947-48; office, Joint Chiefs Staff, 1948-51; faculty Armed Forces Staff Coll., Norfolk, Va., 1951-52; arty. comdr. 45th Inf. Div. also arty. officer 8th Army Korea, 1952-53; comdg. gen. 47th A.A.A. Brigade, Ft. McArthur, Cal., A.A.A. def. comdr. Los Angeles, 1953-55. Decorated Legion of Merit (with Oak Leaf Cluster), Bronze Star (with 2 Clusters); Legion of Honor (France); also decorations Czechoslovakia, Korea, P.I. Home: Feesburg, O. Office: Langley AFB, Va.

DAY, Frank Ashley, banker; b. Newton, Mass., Sept. 17, 1894; s. Frank A. and Mary A. (Ellison) D.; grad. Harvard, 1918; m. Katharine Reynolds, Dec. 1916; children—Katharine Gardner, Frank Ashley, Robert Lansing. Sr. partner R.L. Day & Co., Boston, since 1941; v.p. Day Trust Co. since 1942. Treas. state exec. com. Y.M.C.A. (Mass. and R.I.); mem. bd. trustees Newton Y.M.C.A., Andover and Newton Theol. Sch.; visitors com. grad. sch. edn., Harvard. Mem. Boston Stock Exchange (v.p.), Boy

Scouts Am. (council mem.). Clubs: Harvard (Boston and N.Y.C.); Brae Burn Country (Newton, Mass.); Brookline (Mass.) Country. Home: 170 Sargent St., Newton. Office: 111 Devonshire St., Boston.

DAY, Gardiner Mumford, clergyman; b. S.I., N.Y., Feb. 22, 1900; s. Nathaniel Briggs and Mary (Copelin) D.; A.B., Yale, 1922, M.A. (hon.), 1952; M.A., Columbia, 1925; B.D., Episcopal Theol. Sch., 1926; m. Katharine Pierson Bennett, Apr. 2, 1932; children—Jonathan Atwater, Russell Bennett. Ordained to ministry Episcopalian Ch., 1925; minister-in-charge Ch. of Good Shepherd, Boston, 1925-26; asst. minister Trinity Ch., Boston, 1926-29; chaplain Mass. Ho. Reps., 1928-29; asso. minister St. John's Ch., Williamstown, Mass., 1929-30, rector, 1930-36; rector St. Stephen's Ch., Wilkesbarre, Pa., 1936-41; bd. dirs., council Diocese of Bethlehem, 1936-41; rector Christ Ch., Cambridge, since 1941. Fellow Yale U. Corp. since 1952; bd. dirs. Union Theol. Sem. since 1953. Episcopalian del. Nat. Council Chs. since 1950; vice president Mass. Council of Churches, 1954—; pres. standing com. Diocese Mass. since 1950, also mem. bd. Christian edn., gen. chmn. coml. for Episcopalian Gen. Conv., 1952; bd. dirs. Children's Service Center, 1936-41. Mem. Mass. Soc. Prevention Cruelty to Children (dir. 1930-36), Episcopal Evang. Fellowship (pres. 1940-46), Wyo. Valley Family Soc. (bd. dirs. 1936-41), Wyo. Valley Ministerial Assn., Mass. Council Chs. (bd. dirs. 1948-50), S.R., Zeta Psi, Club; Rotary. Author: Old Wine in New Bottles, 1949; The Biography of a Church, 1952; The Lord's Prayer, 1954. Home: 1 Garden St., Cambridge. Office: Zero Garden St., Cambridge 38, Mass.

DAY, George E., ins. exec.; b. N.Y.C. Began with Frankfort Ins. Co., also with Otis Elevator Co.; with New Amsterdam Casualty Co., N.Y.C., since 1926, serving successively as mgr. met. claims dept., resident v.p., v.p. and dir.; became v.p., trustee affiliated firm, U.S. Casualty Co., 1933, exec. v.p., pres. since 1952. Address: 60 John St., N.Y.C. 8†

DAY, George H., lawyer; b. Hartford, Conn., Sept. 22, 1891; s. George H. and Katharine (Beach) D.; student Pomfret Sch.; B.A., Yale 1913; LL.B., Harvard, 1916; m. Grace Phelps Allen, Apr. 18, 1917; children—George H. (dec.), Jean Allen, Mary Phelps. Admitted to Conn. state bar 1916; partner, Shipman & Goodwin since 1919; judge City Police Court, Hartford, 1923-27; dir. Aetna Ins. Co., World Fire and Marine Ins. Co., Potter & Johnston Co., Century Indemnity Company, Niles-Bement-Pond Company, Conn. Bank & Trust Company, Landers, Frary & Clark; member board of trustees State Savings Bank. Trustee and treas. Pomfret Sch. Mem. Conn. Bar Assn., Society of Mayflower Descendants in Connecticut, Soc. Colonial Wars, Republican, Episcopalian. Clubs: Hartford, Anglo-American, Fish and Game, Twilight, Dauntless; Yale (N.Y.). Home: 19 N. Beacon St., Hartford 5. Office: 15 Lewis St., Hartford 3, Conn.

DAY, George Parmly; b. New York, Sept. 4, 1876; s. Clarence Shepard and Lavinia Elizabeth (Stockwell) D.; A.B., Yale U., 1897, hon. M.A., 1910; hon. M.A., Princeton University, in 1922; LL.D., Colgate University in 1933; LL.D., Lake Erie College in 1946 (ancestor, Benjamin Day, graduate of Yale, 1768 and g. f., Benjamin H. Day, founded The Sun, New York, in 1833); married Wilhelmine Octavia Johnson, October 11, 1902. An organizer Yale Publishing Assn., May 1907; founder Yale University Press, Aug. 1908, pres. and treas., 1908-44, now chmn. bd.; treas. Yale, 1910-42. Awarded Royal Order North Star, Knight, by King Gustav V., Sweden, 1939. Mem. Psi Upsilon, Scroll and Key (Yale). Republican. Episcopalian. Clubs: Yale, Century (New York); Graduate, Elizabethan, Lawn (New Haven, Conn.). Home: 313 Saint Ronan St., New Haven 11. Office: Box 1729, New Haven, Conn.

DAY, Harry G(ilbert), biochemist, educator; b. Monroe Co., Ia., Oct. 8, 1906; s. John Freeman and Minta Emma (Spencer) D.; A.B., Cornell College, 1930; Sc.D., Johns Hopkins, 1933; m. W. Marie Miller, July 10, 1933; children—Margaret Louise, Barbara Jean, Robert Miller. Asso. biochemistry Johns Hopkins, 1936-40; asst. prof. chemistry Ind. U., 1940-45, asso. prof., 1945-50, prof. since 1950, chmn. dept. chemistry since 1952. Fellow Nat. Research Council, Johns Hopkins, 1933-34, Gen. Edn. Bd., Yale, 1934-36. Mem. Am. Chem. Soc., Am. Soc. Biol. Chemists, Am. Inst. Nutrition, Soc. Exptl. Biology and Medicine, Am. Public Health Assoc., Sigma Xi, Phi Lambda Upsilon, Alpha Chi Sigma. Methodist. Kiwanian. Author: The Newer Knowledge of Nutrition (with co-author E.V. McCollum and E. Orent-Keiles), 1939. Home: 916 E. University St., Bloomington, Ind.

DAY, Jack Grant, ◎ V. 27.

DAY, James E., business exec.; b. Cuba, Ill., May 31, 1905; s. Benjamin Elmer and Rita Bell (Long) D.; student Univ. of Ill., 1924-25; LL.B., Univ. of Ariz., 1930; m. Adrienne Johnson, 1931 (divorced 1936); 1 son, James J.; m. 2d, Vivian Dorothy Downie, Feb. 17, 1939. Solicitor Equitable Life Ins. Soc., Chicago, summers 1924-30; sales mgr., vice pres. E. S. Wooley, New York City, 1932-36; vice pres. Banning & Co., Chicago, 1936-39; vice pres., then pres. First Securities Co., Chicago, 1939-44; v.p. Chicago Stock Exchange, 1944-46, pres. since 1946; pres. Midwest Stock Exchange since 1949. Mem. Sigma Alpha Epsilon. Republican. Mem. Christian Ch. Mason (32°). Clubs: Mid-Day, Commercial, Economic, University, Executives. Home: 1860 N. Sherman, Evanston, Ill. Office: 120 S. La Salle St., Chgo. 3.

DAY, James Warren, pub. acct.; b. Brownwood, Tex., Dec. 10, 1903; s. William Riley and Martha Jane (Warren) D.; A.B., Tex. Christian U., 1928, M.A., 1929; m. Tommie Hazel Diestelhorst, Mar. 22, 1934; 1 dau., Diane Shepherd. With Day, Benton & Covey since 1949, sr. partner since 1949; prof. eve. coll., Tex. Christian U. since 1936; sec., dir. William N. Edwards & Co., investment bankers, since 1944, Hopkins Co. Broadcasting Co., Sulphur Springs, Texas, 1948—; member board of directors Hoera-Rosenthall Company, Inc. Received Distinguished Service award U.S. Jr. C. of C., Ft. Worth, 1933. Mem. Ft. Worth C. of C., Ft. Worth Jr. C. of C., Nat. Assn. Cost Accts. (pres. Ft. Worth chpt. 1950-51), Am. Inst. Accts., Tex. Soc. C.P.A.'s. Ind. Democrat (Tarrant Co. exec. com.). Baptist. Elk (past exalted ruler), Mason. Clubs: Optimist (pres. Ft. Worth 1939-40), dist. gov. 1945-46, internat. pres. 1952-53); Colonial Country, Ridotto, Steeplechase, Boat, Knife and Fork (Ft. Worth). Home: 3711 Westcliff Rd. N., Ft. Worth 9. Office: 813 Lamar St., Ft. Worth 2.

DAY, James W(esthay), univ. prof.; b. Carthage, Mo., Nov. 7, 1892; s. Henry Ward and Jennie Westhay (Sullivan) D.; student Western Mil. Acad., Upper Alton, Ill., 1907-08; B.S., Univ. Mo., 1914, A.M., 1916, B.S. in Ed., 1917; Grad. fellow, Rutgers Univ., 1916-17; J.D., Univ. Fla., 1927; student Vanderbilt Univ., summer 1926; m. Fanny Ben Owen, Oct. 4, 1918. Prof. vocational edn., Okla. A. and M. Coll., 1919-21, Univ. Fla., 1921-25, of bus. law, 1925-27, prof. of law since 1929; prof. of law, Furman Univ., 1927-29; vis. prof. of law, Vanderbilt Univ., summer 1931; admitted to Fla. bar, 1927. Mem. merit com., Fla. State Welfare Bd., 1939-41; mem. merit council, Fla. Indsl. Comm. and Fla. State Welfare Bd., 1941-46; mem. Alachua County Price and Rationing Bd., 1942-45; Fla. comm. National Conf. on Uniform State Laws, 1953—. Served as Q.M. 1/c, U.S. Navy, 1918-19. Mem. Am. Judicature Soc., Newcomen Soc., S.A.R. (state pres., 1942-44; state vice pres., 1941-42; chapter pres., 1941-42), Gen. Soc. of War of 1812, Am. Legion, Fla. State Bar Assn. (adviser real property section 1954), Institute of American Geneology, University of Fla. Athletic Assn., Inc. (mem. bd. dirs.), Phi Beta Kappa, Sigma Phi Epsilon, Phi Kappa Phi, Phi Delta Phi, Theta Nu Epsilon, Alpha Zeta, Kappa Delta Pi, Blue Key. Conservative Democrat. Presbyn. Co-author: Second, Third, and Fourth Yearbooks of School Law, 1934, 35, 36; Fifth, Sixth, Seventh, Eighth and Ninth Yearbooks of Sch. Law, 1937, 38, 39, 40, 41, Tenth Yearbook, 1942. Asso. editor Fla. Bar Journal, 1934, 35; case comment adviser, 1939-42; faculty adviser Fla. Law Rev., first semester, 1947-48. Mem. bd. mgrs. U. Fla. Press, 1944-50. Contbr. to profl. jours. and revs. Home: 530 N.E. 7th Av., Gainesville, Fla.

DAY, John F(ranklin), (Jr.), director news; b. Fleming Co., Ky., Aug. 29, 1913; s. John Franklin and Elizabeth (Van Meter) D.; A.B., (journalism), Univ. of Ky., 1935; Nieman fellow, Harvard, 1942-43; m. Bettie Bosworth, Nov. 5, 1938. With Internat. Bus. Machines Corp., Endicott, N.Y., Louisville, Ky., and Memphis, Tenn., 1935; on news staff Lexington (Ky.) Leader, 1936-40, Asso. Press office, Huntington, W. Va., 1940-42; with Office of War Information, New York City, 1943-44; news staff, Cleveland (O.) Press, 1944-45; mng. editor, Dayton (O.) Daily News, 1945-48; Louisville Courier-Journal, Washington Bur., 1948-51; European corr., Reid Foundation fellowship, 1951; mng. editor Courier-Jour., Louisville, 1952-54; assistant managing editor Newark (New Jersey) Star Ledger, 1954; director of news for CBS, 1955—. Awarded Sigma Delta Chi prize as outstanding journalism grad. at U. Ky. 1935. Mem. Sigma Delta Chi, Omicron Delta Kappa, Alpha Tau Omega. Democrat. Presbyterian. Club: National Press. Author: Bloody Ground, 1941. Home: 30 Fifth Av., N.Y.C. Office: 485 Madison Av., N.Y.C. 22.

DAY, Kenneth, otologist; b. Pittsburgh, Pa., Apr. 8, 1896; s. Ewing Wilbur and Annie (Mosier) D.; A.B., Princeton, 1917; M.D., John Hopkins, 1921; m. Ruth Piper, Oct. 9, 1935; 1 dau., Elizabeth Anne. Resident, Mass. Eye and Ear Infirmary, 1923-24; in private medical practice, specializing in otology, Pittsburgh, Pa., since 1924; asst. prof. otology, U. of Pittsburgh, 1930-40, associate professor, 1941-49, prof. otology, dir. audiology since 1949; chief otology Pittsburgh Eye and Ear Hosp.; consultant Childrens Hosp., Elizabeth Steele Magee Hosp. Trustee, Western Pa. Sch. for Deaf. Served with R.O.T.C., 1917; with Med. Res., 1917-18. Mem. Am. Otol. Soc. (pres. 1951), Am. Laryngol., Rhinol. and Otol. Soc. (president 1955), Pitts. Academy Medicine (pres. 1952). Clubs: Longue Vue, University (Pitts.); Rolling Rock (Ligonier). Contbr. sci. articles to med. jours. Home: 623 Devonshire St. Office: 121 University Pl., Pitts. 13.

DAY, Lillian, ◎ V. 27.

DAY, Luther, lawyer; b. Canton, O., May 9, 1879; s. William R. and Mary E. (Schaefer) D.; student Williston Seminary, Kenyon Coll., Wittenberg Coll., U. of Mich. Law Sch.; m. Ida McKinley Barber, June 24, 1903 (dec. Feb. 22, 1944); children—Mrs. Katharine Rudolph, Mrs. Ida Gunn; m. Mrs. Margaret Malone Crobaugh, Dec. 27, 1945. Adm. O. bar, 1904, began practice at Canton; moved to Cleveland, Dec. 1910, and has practiced there ever since; formerly mem. Day and Day; now member Jones, Day, Cockley and Reavis. Member American Bar Association, Ohio State Bar Association, Cleveland Bar Association (pres. 1930-31), Cleveland Chamber Commerce, Psi Upsilon. Republican. Lutheran. Clubs: Union, Nisi Prius, City, (Cleve.); Wawashkamo (Mackinac Island). Home: 2222 Demington Dr., Cleveland Heights; (summer) Mackinac Island, Mich. Office: Union Commerce Bldg., Cleve. 14.

DAY, Pomeroy, lawyer; b. Hartford, Conn., June 21, 1906; s. Arthur Pomeroy and Lucy (Bunce) D.; A.B., Yale, 1928, LL.B., 1931; m. Katherine Flatau Long, Feb. 11, 1938; children—Pamela, Elizabeth, Roger P., George C. Admitted to Conn. bar, 1931, practiced in Hartford, 1931—, mem. firm Robinson, Robinson & Cole, 1936—; dir. Hartford Fire Ins. Co., Hartford Accident & Indemnity Co., Spencer Turbine Co., Taylor & Fenn Co., Allied Thermal Corp., Fafnir Bearing Co., Cheney Bros., Hartford Gas Co., Comm. Gen. Life Ins. Co., J. M. Ney Co., Conn. Bank & Trust Co. Dir. Hartford Hosp.; trustee Wadsworth Atheneum, Smith Coll., Westminster Sch. Served as lt. col. M.I., AUS, 1942-45. Republican. Episcopalian. Clubs: Hartford, Hartford Golf. Home: 1224 Prospect Av., Hartford. Office: 750 Main St., Hartford 3, Conn.

DAY, Price ◎ V. 27.

DAY, Richard Ellsworth, author, clergyman; b. Terre Haute, Ind., June 1, 1882; s. Richard Lawrence and Elizabeth Margaret (Cain) D.; student Bradley Poly., Peoria, Ill., 1901-02; William Jewell Coll., Liberty, Mo., 1902-05; Leland Stanford, 1906-07; U. of Southern Calif., 1926; D.D., Grand Island (Neb.) Coll., 1929; Litt. D., Western Bapt. Theol. Sem., 1947; m. Jessie May Myers, May 16, 1908 (dec.); married 2d Irene Winslow McAulay, June 18, 1951. Pastor Sunnyvale, Calif., 1906-08, Napa, 1910-12, San Diego, 1912-19, Riverside, 1919-24, Phoenix, Ariz., 1924-31, Hamilton Sq. Bapt. Ch., San Francisco, 1931-40; interim pastor Central Baptist Church, London, Ont., 1941, Talbot St. Baptist Ch., London, Ont., 1942, First Baptist Church, Calgary, Alberta, 1943; staff member New England Fellowship, Boston, Mass., 1941-44. Pres. Ariz. Baptist Conv., 1929-30; gen. chmn. Northern Bapt. Conv., San Francisco, 1932. An Am. speaker, Moody Centennial Celebration, Gt. Britain, 1937. Awarded first places Southwestern Book of the Month Club, 1934 and 1936. Mem. Kappa Alpha, Mason. Author: The Next Great Awakening, 1926; The Shadow of the Broad Brim (centennial biography Charles Haddon Spurgeon), 1934; Bush Aglow! (centennial biography D. L. Moody), 1936; Filled With the Spirit, 1938; Man of Like Passions, (sesquicentennial biography C. G. Finney), 1942; The Borrowed Glow, 1943; Breakfast Table Autocrat (biography Henry Parsons Crowell of Quaker Oats), 1945; Beacon Lights of Grace, 1946; Flagellent on Horseback (Life of David Brainerd), 1949; Rhapsody in Black (Life of John Jasper), 1953; So Pilgrim Rang the Bell (life of John Bunyan), 1954; When Zion Travails (life of McCheyne), 1955, Lectr. Home: 212 S. Atlantic Blvd., Alhambra, Cal.

DAY, Robert Brooks, clergyman; b. Concord, N. H., Mar. 9, 1896; s. Dr. Arthur Kehew and Annie Butler (Stevens) D.; student Syracuse U., 1914-15; Ph.B., U. Chgo., 1926; B.D., Meadville Theol. Sch., Chgo., 1926; m. Martha Teressa Colby, Nov. 5, 1921; children—Nancy Jane, Frederic Colby. With W. H. McElwain Shoe Co., Boston, 1915-21; Mid-Western sec., Unitarian Laymens League of Boston (St. Louis and Chicago), 1921-23; ordained to ministry Unitarian Ch., 1926; pastor First Unitarian Ch., Niagara Falls, N.Y., 1926-45. Dir. Frontier Forum, Niagara Falls, 1932-35; founder, 1936, and since dir. The Unitarian Forum. Mem. local bd. Social Welfare 1940. Dir. Dorchester House, Little House, Inc., North End Union, Lend-a-Hand Soc., Children's Mission to Children. Served as 1st lt. U.S. Army, 1917-19; A.E.F. Democrat. Home: 112 Mt. Vernon St. Office: 351 Boylston St., Boston.

DAY, Sam Houston, newspaperman; b. Brooklyn, N.Y., Sept. 2, 1896; s. John Irving and Grace (Satterlee) D.; ed. pub. schs., Chicago; m. Beulah Katherine Hager, Aug. 26, 1933; 1 son, Robert Bryant. Mng. editor, Casper Herald, Casper, Wyo., 1921-25; mng. editor St. Joseph (Mo.) Gazette, 1926-27; reporter, city editor, Denver (Colo.) Morning Post, June-Nov., 1928; copy reader and news editor, New York American and Journal Am. 1928, acting mng. editor and mng. editor, 1942—; dir. Hearst Pub. Co., Inc.; mem. editorial com. Hearst Consol. Publs., Inc. Served with USN, 1917-19. Republican. Protestant Episcopalian. Author mag. fiction using name Houston Day. Home: 16 Kingsbury Rd., Garden City, N.Y. Office: 220 South St., N.Y.C.

DAY, William L., banker; b. Jenkintown, Pa., Dec. 5, 1907; s. Charles and Margaret (Dunning) D.; B.S., U. Pa., 1931; m. Marcella Morgan, Oct. 25, 1935; children—Charles, Louise M., Margaret D., Patricia L., Susan C. Engr., Day & Zimmerman, Inc., Phila., 1931-36; statistician Morgan Stanley & Co., N.Y. City, 1936-41; partner Drexel & Co., 1941-48; exec. v.p. and dir. The Pa. Co. for Banking & Trusts, Phila., 1948-52, became pres., dir., 1952, chairman and executive head 1955—; director Fidelity Mut. Life Ins. Co., Port Reading R.R., Phila. Suburban Water Co., Colonial Sur. Co., Phila. Suburban Transportation Co., John Wanamaker Stores, Mut. Assurance Co.; bd. mgrs. Phila. Savs. Fund Soc. Clubs: Racquet, Mid Day (Phila.). Home: Beaumont Rd., Devon, Pa. Office: 15th and Chestnut Sts., Philadelphia 1.

DAY, William M., communications exec.; b. Pitts., Aug. 8, 1905; s. F.B. and Florence (Utley) D.; A.B., Yale, 1927; m. Elizabeth Hartman, Sept. 14, 1929. Successively rep., asst. mgr. and mgr. comml. dept., asst. engr., office mgr., customers relations supervisor New York Telephone Company, 1928-39;

pub. relations asst. and supervisor Am. Telephone & Telegraph Co., 1939-41, asst. v.p., 1945-48; v.p. pub. relations Mich. Bell Tele. Co., Detroit, 1948-50, v. p., gen. mgr., dir. since 1950; dir. Det. branch Fed. Res. Bank of Chgo. Dir., trustee Childrens Hosp.; trustee Grace Hosp.; dir. United Found., United Community Services, U.S.O. of Met. Detroit; pres., dir. Met. Bldg. Fund; mem. Econ. Development Commn., Detroit Bd. Commerce. Spl. asst. to Donald Nelson, W.P.B., 1941-43. Served as maj. to lt. col., Service Forces, 1943-45; chief facilities br., 1943, supervision controlled materials plan, 1944. Decorated Legion of Merit. Mem. Mich. Mental Hygiene Soc., Yale Alumni Assn., Pub. Relations Soc., Telephone Pioneers of Am. Clubs: Detroit, Economic, Adcraft (Detroit); University (N.Y.C.). Home: 337 Rivard Blvd., Grosse Pointe 30, Mich. Office: 1365 Cass Av., Detroit 26.

DAY-LEWIS, Cecil, writer, educator; b. Ballintubber, Ireland, Apr. 27, 1904; s. Rev. F. C. and Kathleen Blake (Squires) Day-L.; student Sherborne Sch., Wadham Coll., Oxford; m. Constance Mary King, 1928 (div. 1951); children—Sean Francis, Nicholas Charles; m. 2d, Jill Angela Henrietta Balcon, 1951; 1 dau., Lydia Tamasin. Asst. master, Summer Fields, Oxford, 1927-28, Larchfield, Helensburgh 1928-30, Cheltenham Coll., 1930-35; editor books and pamphlets Ministry of Information, 1941-46; Clark lectr. Trinity Coll., Cambridge, 1946-51; prof. poetry Oxford U., 1951—; writer detective novels under pseudonym Nicholas Blake. Club: Savile. Author: Collected Poems, 1954; A Hope for Poetry; Overtures to Death; Word Over All; Poetry for You; The Poetic Image; Poems, 1943-47; An Italian Visit, others. Translator: The Georgics of Virgil; The Aeneid of Virgil. Home: 96 Campden Hill Rd., London W. 8. Office: care Chatto & Windus, 40 William IV St., London W.C. 2, Eng.; also care Academy of American Poets, 1030 Fifth Av., N.Y.C. 28.

DAYTON, Donald Chadwick, company exec.; b. Mpls., Aug. 13, 1914; s. George Nelson and Grace (Bliss) D.; A.B., Yale, 1937; m. Lucy Jackson, Aug. 5, 1937; children—Edward Nelson, Robert Jackson, John Webster. With The Dayton Co., Mpls., since 1937, pres. since 1950, gen. mgr. since 1947; dir. Northwestern Nat. Bank, Mpls., Northwest Bancorporation, Mpls., Northwestern Bell Telephone Co., Omaha. Voted outstanding young man, Mpls., 1947. Clubs: Minneapolis, Woodhill Country (Wayzata, Minn.); Minikahda (Mpls.). Home: Maplewoods, Wayzata, Minn. Office: 700 Nicollet Av., Mpls. 2.

DAYTON, M. Leon, govt. ofcl.; b. Bellevue, Ida., Jan. 29, 1904; s. Leon Z. and Arta M. (Taylor) D.; ed. pub. schs. of Ore.; m. Evelyn Katheryne Morton, Mar. 17, 1934. Mgr. Broadway Cab Co., Portland, Ore., 1931-36; pres. and gen. mgr., Portland Mercantile Co., 1936-41; field rep., Key Publishing Co., Wilmington, Del., 1942; civilian relief work, A.R.C., North Africa, Italy, France, Germany, Austria, Belgium and The Netherlands, 1943-46; chief, A.R.C. mission to Poland, 1946-47; relief adviser to High Commr., Austria, 1947; chief, U.S. Relief and Interim Aid Missions to Italy, 1947-48; spl. asst., deputy chief and chief Economic Cooperation Adminstrn. Mission to Italy, 1948-52; chief, Mutual Security Agy., spl. Mission Ankara, Turkey, 1952-53; dir. U.S. Operations Mission to Turkey, 1953—. Home: care U.S. Nat. Bank, Portland, Ore. Office: Care of American Embassy, Ankara, Turkey.

DAYTON, Neil Avon, psychiatrist; b. Burton, O., Mar. 18, 1893; s. Peter Neil and M. Delphine (McNeil) D.; M.D., Ohio State U., 1915; m. Ann Pickup, Jan. 18, 1920; children—Dorothy Ann, Neil Avon. Intern Huron Road Hosp., Cleveland, June 1915-Feb. 1916 appointed assistant to commr. Mass. Dept. of Mental Diseases, May, 1926, dir. Div. of Mental Deficiency, 1926-1941, director of statistics, 1927-1941; dir. Rockefeller Research Project in Mental Diseases and Mental Defect, 1928-1941; instr. in psychiatry, Tufts Med. Sch., 1930-41, asst. prof. 1941-46; supt. Mansfield Training Sch. since 1941. Lecturer Yale summer sch., 1943. Mem. editorial bd. Standard Classified Nomenclature of Disease, Am. Medical Association, 1940-48. Member White House Conference on Children and Youth, 1950. Served as 1st lieutenant and captain Med. Res. Corps. U.S. Army, Sept. 1917-Aug. 1919; stationed at Med. Officers' Training Corps, Ft. Riley, Kan., Sept. 1917-Jan. 1918; attached to British Army, Feb. 1918-June 1919, serving at Royal Army Med. Corps Training Depot, Blackpool, Second Northern Gen. Hosp., Leeds, and Alexandria Mil. Hosp., Cosham; stretcher-bearer officer, 96th Field Ambulance, 30th Div., B.E.F., France, major Med. Res. Corps, 1919-29. Awarded Mil. Cross of Great Britain. Certified by Am. Bd. Psychiatry, 1936; mem. Am. Psychiatric Assn. (chmn. com. on nomenclature and statistics, 1936-46; certified qualified mental hosp. adminstr., 1954) Am. Assn. Mental Deficiency (v.p. 1937-38, pres. 1938-39; sec.-treas. 1941-54, treas.), New England Soc. Psychiatry, Mass. Psychiat. Assn., Mass. Med. Soc., Conn. Med. Soc. Author: New Facts on Mental Disorders, 1940. Contbr. over 60 articles and reports on mental disorders and mental deficiency to med. jours. Address: Mansfield Training Sch., Mansfield Dept., Conn. ☆27

DAYTON, William A(dams), forest ecologist; b. New York, N.Y., Dec. 14, 1885; s. William Adams (M.D.) and Emma (Samson) D.; grad. Irving Inst. (now Irving Sch. for Boys), Tarrytown, N.Y., 1901; B.A., Williams Coll., 1905, M.A., 1908; corr. courses, U. of Chicago; student U.S. Department of Agriculture Postgraduate School; married Helen Rollins, Aug. 18, 1918; children—William Adams, 3d, Elva Samson (Mrs. Merrill F. Aukland), Orlo Hazen. Variously employed as teacher, clerk, farmer, stenographer to 1906; Office of 2d Asst. Postmaster Gen., Washington, D.C., 1906-10; with U.S. Forest Service since 1910, beginning as plant ecologist, in charge range forage investigations since 1911, principal dendrologist since 1942. Appointed to represent U.S. Dept. Agriculture on Editorial Com. on Standardized Plant Names, 1939; chmn. tree name com. U.S. Forest Service; del. to Internat. Union Protection of Nature, Lake Success, N.Y., 1949; delegate 7th International Bot. Congress, Stockholm, 1950; sec., chmn. 6th Internat. Grassland Congress, State Coll., Pennsylvania, 1952; mem. com. of Fullbright fellowships, National Research Council, 1949-51. Awarded gold medal by Mass. Hort. Soc., 1940. Fellow A.A.A.S. (member of council 1945); mem. Am. Forestry Assn., Am. Genetic Assn., Am. Fern Soc., Internat. Assn. Plant Taxonomy, American Nature Assn., Am. Soc. Plant of Taxonomists, Biol. Soc. of Washington, Bot. Soc. Am., Bot. Soc. of Washington, Calif. Bot. Soc., Ecol. Soc. of Am. (charter mem.; rep. on bd. govs. Am. Inst. Biol. Sci. since 1948), Am. Soc. Range Mgt., N.E. Bot. Club, Soc. Am. Foresters (sec.-treas. Wash. sect. 1933-36; chmn. 1940-41), Southern Appalachian Bot. Club, Southern Calif. Acad. Sciences, Wildlife Soc. (charter mem.), Torrey Botanical Club, Washington Acad. Sci. (v.p. 1938-52). Baptist. Club: Cosmos. Author: Notes On National Forest Range Plants, Part I, "Grasses" (with W. R. Chapline), 1914; Important Western Browse Plants, 1931; Range Plant Handbook (with others), 1937; Rev. Edition of Standardized Plant Names (with H. P. Kelsey and others), 1942; The Forests of Costa Rica (with others), 1943. Contbr. articles to jours. and bulletins. Home: 4818 24th St. N., Arlington, Va. Office: South Bldg., U.S. Dept. Agriculture, Washington 25.

DEACON, Warren McAllister ◎ V. 27.

DEADERICK, Franklin Von Albade, paper mfr.; b. Knoxville, Tenn., Apr. 13, 1891; s. John Franklin and Virginia Bothwell (Hughes) D.; student U. Mo., 1913; m. Hazel Adele Bawden, 1914; children—John B., William B. With Bemis Bros. Bag Co., 1918—, v.p., dir., operations officer, 1953—. Mem. Paper Shipping Sack Mfrs. Assn., Textile Bag Mfrs. Assn. Club: Union League. Home: 350 Park Av. Office: 60 E. 42d St., N.Y.C. 17.

DEADY, Carroll F. (dā'dē), clergyman; b. Brockton, Mass., May 12, 1901; s. John C. and Nora (Murphy) D.; grad. Boston Coll. High Sch.; A.B., Boston Coll., 1922; M.A. and S.T.B., Catholic U., Washington, D.C., 1928; M.A. in Edn., Mich. State Normal Coll., 1942; grad. study Notre Dame U., 1930-32; D.Sc., University of Detroit, 1944. Teacher, St. Joseph's High Sch., Manchester, N.H., 1923-25, University of Detroit, 1929-32, Siena Heights Coll., Adrian, Mich., 1932-35, Marygrove Coll., Detroit, 1935-37; supt. Detroit Parochial Schs. since 1935; ordained priest Roman Cath. Ch., 1928, Domestic Prelate, 1946; prof. edn. Sacred Heart Sem., 1935—; pres. Parochial Sch. Publs. Dir. Junior Achievement; chaplain Detroit Police Dept. Member Inst. Econ. Edn. (dir.), Nat. Cath. Edn. Assn. Clubs: Economic, Detroit Athletic. Author: Arithmetic—Learning to Compute, 1940; Elementary School Spellers, 1942; English Composition, 1943. Home: 2701 Chicago Blvd., Detroit 6. Office: 305 Michigan Av., Detroit 26.

DEAK, Francis (dā'āk), fgn. service officer; born Ujvidek, Hungary, Mar. 5, 1899; s. Emery and Ilona (Kozma) D.; student Inst. Tech., Budapest, 1920-22, L'école des sciences politiques, Paris, 1924-25; LL.D., U. Budapest, 1925; S.J.D., Harvard, 1927; m. A. Patricia O'Quin, Aug. 1, 1936. Came to U.S., 1925, naturalized, 1939. Asst. to Hon. Judge John Bassett Moore, 1927-28; lectr., asst., later asso. prof. law Columbia, 1929-47; vis. prof. Sch. Internat. Studies, Geneva, Switzerland, Carnegie Internat. Inst., Paris, 1937-38; lectr. Acad. Internat. Law, The Hague, 1939; mem. League of Nations Copyright Study Group, 1937-39; spl. atty. Office of Gen. Counsel, Treasury Dept., 1937-40; spcl. mission, U.S. Govt., overseas, 1943-45; regional civil air attache to Switzerland, Austria, Germany, Bulgaria, Czechoslovakia, Hungary, Rumania, Yugoslava. 1945-50; chief aviation policy staff State Dept., 1950-52; 1st sec. Embassy, polit. officer Officer U.S. Spl. Representative in Europe, Paris, France, 1952-53; chief econ. section U.S. embassy, Rome, 1953—. Mem. American Soc. Internat. Law, Acad. Polit. Sci., Fgn. Service Assn. Author: The Hungarian-Rumanian Land Dispute, 1928; Neutrality: Its Economics, History and Law (with Dr. Philip C. Jessup), 1937; Neutrality Laws and Regulations, 1776-1939 (with Dr. Philip C. Jessup), 1939; Turkey at the Straits (with Dr. James T. Shotwell), 1940; Hungary at the Paris Peace Conference, 1942; articles in legal publs. Home: Department of State, Washington 25. Office: American Embassy, Rome, Italy.

DEAL, Edson H., ins. and real estate exec.; b. Weiser, Ida., Nov. 11, 1903; s. Willard W. and Flora L. (Hart) D.; A.B., Gooding Coll., 1927; m. Gwendolyn Shepard, July 19, 1936; children—Patsy, Fred, Bruce (dec.). With YMCA, Portland, Ore., 1927-32; ins., real estate exec., 1933—. Mem. state senate, Ida., 1941-50; lt. gov., Ida., 1950-54. Pres. Ore.-Ida. council Boy Scouts Am., 1938-40, now mem. area council. Trustee Coll. of Ida., U. Ida., Ida. Council Religious Edn.; mem. nat. council YMCA. Mem. Ida. Assn. Ins. Agts., C. of C. Methodist (conf. lay leader). Mason (Shriner), Odd Fellow. Grange, Kiwanian (past gov. Utah-Ida. dist.) Home: 107 Davis St. Office: 311 11th Av. S., Nampa, Ida.

DEAL, Herbet L., telephone exec.; b. Kent, Mich., Oct. 9, 1906; s. Clarence E. and Estella May (Mac Diarmid) D.; A.B., U. Ore., 1928; m. Kathryn Kirk, Oct. 12, 1929; 1 dau., Barbara L. With Bell Telephone Co. of Nev., 1951-53, v.p., dir., 1953; v.p., gen. mgr., Pacific Tel. & Tel. Co., 1951-53; asst. v.p. Am. Tel. & Tel. Co., 1953—. Mem. Phi Beta Kappa, Sigma Alpha Epsilon. Home: Countryside Dr., Summit, N.J. Died May 11, 1955.

DEAL, Roy Walter, univ. prof.; b. Davenport, Neb., July 25, 1889; s. Elmer E. and Kate (Walter) D.; A.B., Nebraska Wesleyan U., 1917; student U. of Chicago, 1922-23, 1924, 1927; A.M., U. of Nebraska, 1925, Ph.D., 1930; m. Edith Alice Fiddock, Dec. 25, 1922; children—Duane E., Bruce Elmer, Ervin Roy, Marvin Walter, Aletha Katherine. Teacher in pub. school, Thayer County, Neb., 1914-16; supt. of school, North Loup, Neb., 1917-18; prin., Nebraska Wesleyan Acad., 1919-28; prof. industrial arts, Nebraska Wesleyan U., 1919-25, prof. education, 1925-35, prof. psychology since 1935, administrative dean, 1941-53. Served with U.S.N.R.F., 1918-19. Dist. gov. Lions Internat.; mem. com. Boy Scouts America; mem. county com. Am. Red Cross. Mem. Am. Psychol. Assn., Neb. State Teachers Assn., N.E.A., School Masters Club, Phi Kappa Phi, Sigma Xi, Phi Delta Kappa, Psi Chi, Pi Gamma Mu. Mason 32°). Home: 5334 Madison Av. Lincoln 4, Neb.

DEALEY, Edward Musgrove (Ted) (dē'lē), journalist; b. Oct. 5, 1892; s. George Bannerman and Olivia (Allen) D.; A.B., U. of Tex., 1913; A.M., Harvard, 1914; student Sch. Bus. Harvard, 1914-15; m. Clara MacDonald, Mar. 1, 1916 (dec.); children—Edward Musgrove (dec.), Joseph MacDonald, Clara Patricia; married 2d, Mrs. Trudie Kelley, June 29, 1951. Reporter on Dallas News, 1915-20, staff corr., 1920-24, Sunday editor and editorial writer, 1924-28; dir. A. H. Belo Corp., pubs. Dallas Morning News and Texas Almanac since 1926, asst. to publisher, 1928-32, v.p. 1932-40, pres. since 1940; mem. conf. and editorial boards This Week mag. Mem. board dirs. Southland Paper Mills, Inc. Member board trustees Texas Research Found. Colonel on staff Gov. Ross Sterling, 1931-33. Major, comdg. 29th Bn., Tex. Defense Guard, 1941-42; maj. Army Specialist Corps, U.S. Army, 1942-43. First vice president Associated Press, 1948; director of the American Newspaper Publishers Association, 1940-45. Member Texas Newspaper Publishers Association (president 1935-36 and 1936-37), Southern Newspaper Publishers' Association (president 1937-38, chairman board, 1938-39), Advertising Fedn. of America (dir. 1936-41), Dallas Hist. Soc., Dallas Citizens Council, English-Speaking Union, Phi Delta Theta, Sigma Delta Chi, Order of the T (football, Texas U.). Independent Democrat. Presbyn. Mason (K.C.C.H.). Clubs: Athletic, Dallas Country, Skeet and Gun (Dallas); Advertising, Anglers, Leash (N.Y.C.); Koon Kreek Hunting and Fishing (Athens, Texas); Pine Island Hunting and Fishing (Lufkin, Tex.); Carmen Mountain Hutig (Coahuila, Mexico); Welsh Terrier of America (gov.). Contbr. fiction to publs. Home: 9801 Starlight Rd. Office: Dallas Morning News, Dallas.

de ALVAREZ, Russell Ramon (dē-äl-vä'räth), obstetrician and gynecologist; b. N.Y. City, June 20, 1909; s. John and Isidora (Torres y Sanchez) de A.; B.S., University of Michigan, 1931, M.D., 1935, M.S., 1940; married Betty Jane Casey, September 11, 1943; children—Ann, Russell Ramon. Interne U. Mich. Hospital, 1935-36, associate attending gynecologist, U. of Ore. Hosps., 1946-48; prof. and head dept. obstetrics and gynecology, U. of Wash. Med. Sch. since 1948; obstetrician and gynecologist in chief, King County Hosp. since 1948. Examiner Am. Bd. Obstet. and Gynecol. Served as lt. comdr., U.S.N.R., 1944-46; awarded Asiatic-Pacific ribbon (3 battle stars), Jap Occupation Victory Medal. Diplomate Am. Bd. Obstetrics and Gynecology, 1941; fellow A.C.S.; mem. A.M.A., Am. Assn. Obstetricians, Gynecologists and Abdominal Surgeons, American Fedn. Clin. Research, Pacific Coast Obstet. and Gynecol. Soc., Soc. Univ. Gynecologists, Central Assocation Obstetrics and Gynecology; Wash. (hon.), and Ore. State Socs. Obstetrics and Gynecology, Seattle Gynecol. Soc., Western Soc. Clin. Research, Pacific Northwest Soc. Obstetricians and Gynecologists, Am. Gynecol. Soc., Am. Acad. Obstetrics Gynecology, Research Soc. U. Wash., Am. Legion, Sigma Xi, Alpha Omega Alpha, Nu Sigma Nu. Clubs: University (Portland, Ore.); College, Seattle Golf. Mem. editorial bd. Western Jour. of Surgery, Obstetrics and Gynecology; editor-in-chief Quarterly Rev. of Obstetrics and Gynecology. Contbr. articles in med. publs. Home: 5625 Windermere Rd., Seattle 5. ☆27

DEAM, Arthur Francis, univ. prof.; b. Springfield, O., Oct. 1, 1895; s. Charles Henry and Delia (Finn) D.; B.Arch., Ohio State U., 1921; B.Arch., Columbia U., 1923; m. Thyra C. Soderberg, Mar. 10, 1927; children—Edward Lee, Martha, Norman. Draftsman H. D. Smith, Columbus, O., 1920-21; archtl. draftsman, N.Y. City, 1919-20, Helmet & Corbett, 1922-23; designer N. Max Dunning, Chicago, 1926, D. H. Burnham & Co., Chicago, 1926-30; asso. prof. architecture, Armour Inst. Tech., 1928-29; prof. architecture in charge design, U. of Ill., 1930-45; prof. architecture U. Pa. since 1945, chmn. dept., 1945-50; visiting professor, Am. Acad. in Rome, 1939. Pres. bd. dirs. Summer Sch. of Painting, Saugatuck, Mich.; mem. bd. govs. American-Swedish Historial Mus. Served as ensign, U.S.N., 1917-18. Awarded Prix de Rome, 1923; fellowship, Am. Acad. in Rome, 1926; winner U.S. Post Office competition, 1938. Mem. Am. Inst. Architects, Gargoyle, Scarab, Alpha Rho Chi, Pi Kappa Alpha. Lutheran. Clubs: Cliff Dwellers, Chi-

cago. Architectural Sketch; Lenape (Phila.). Home: 1915 Rittenhouse Sq., Philadelphia 3.

DEAN, Abner, artist; b. New York, N.Y., Mar. 18, 1910; s. Louis and Deana (Grozcky) Epstein; A.B., Dartmouth, 1931; student Nat. Acad. of Design, N.Y. City, 1927; m. Eleanor Boyer, May 14, 1946. Free lance artist; has done drawings for advertising, illustrations and cartoons for mags. since 1931. Mem. Soc. of Illustrators, Cartoonists Soc. Author: It's a Long Way to Heaven (satirical drawings), 1945; What Am I Doing Here?, 1947; And on the Eighth Day, 1949; Come As You Are, 1952; Amorous Adventure, 1951. Home: 212 E. 49th St., N.Y.C. 17.

DEAN, Anthony Porter, govt. official; b. Berkley, Mass., Feb. 23, 1897; s. Edmund P. and Ada (Anthony) D.; m. Alice Elizabeth Williams, Dec. 5, 1924. Hydrographer and constrn. engr. on hydro-electric development work, West Coast, 1921-30; tech. expert on hydro-electric power development, City of Medellin, Colombia, 1930-32; adminstrn., forest supervisor, asst. regional forester in Calif. Region, U.S. Forest Service, since 1933; chief engr., U.S. Forest Service, since Jan. 1, 1948. Served in U.S. Army, 1918. Mem. Soc. Am. Foresters, Am. Soc. C.E., Washington Soc. Engrs., Am. Soc. Photogrammetry, Wash. Engrs. Club. Mason (Shriner). Club: Commonwealth (San Francisco). Home: 355 Adams St., Oakland 10, Calif. Office: care of U.S. Forest Service, Washington 25.

DEAN, Arthur Hobson, lawyer; b. Ithaca, N.Y., Oct. 16, 1898; s. William Cameron and Maud J.J.D.; A.B., Cornell U., 1921, LL.B., 1923; LL.D., Hamilton Coll., Allegheny Coll.; m. Mary Marden, June 25, 1932; children—Nicholas B. Marden, Patricia Campbell. Admitted to N.Y. bar, 1923, and since practiced in N.Y.C. with Sullivan & Cromwell, partner, 1929—; gen. counsel various corps. and investment banking firms; dir., mem. exec. com., gen. counsel Am. Metal Co., Ltd.; dir., mem. exec. com. Am. Bank Note Co.; dir. Am. Agrl. Chemical Co., Mex. Light & Power Co., Ltd., Solvay Am. Corp., Cornell Aero. Lab.; trustee Bank N.Y., Dickinson lectr. Harvard, 1950. Represented U.S and 16 nations contbg. troops in negotiations at Pammunjom; spl. U.S ambassador to Korea, 1953-54; dep. to sec. of state to Korean Political Peace Conference, 1953. Trustee, chairman exec. com. and subcom. of finance Cornell; mem. joint adminstr. board N.Y. Hosp. and Cornel Med. Center; mem. coordinating bd. Sloan-Kettering div. Cornell Medical Coll.; mem. adv. bd. sch. of law Fordham U.; trustee Hochschild Found.; dir. Netherland-Am. Found. trustee and member finance committee Carnegie Found. for Advancement of Teaching. Chubb fellow Yale, 1955. Member Academy Polit. Sci., Am. Academy Polit. and Social Sci., Am. Bar Assn., Am. Judicature Soc., Am. Soc. Internat. Law, Assn. Bar of City of N.Y., Cornell Law Assn., Council Fgn. Relations, Fgn. Policy Assn., Internat. Law Assn., Japan Soc., Inc. (dir.), Am. Econ. Assn. N.Y. Law Inst., Assn. for Aid Crippled Children (dir.; mem. finance com.), N.Y. Co. Lawyers Assn., N.Y. State Bar Assn. Clubs: Cold Spring Harbor Beach (L.I.); Century Assn., Lunch, University, Links, Recess; Metropolitan (Washington); Piping Rock (Locust Valley, N.Y.). Writer and lectr. on financial subjects and reorgn. Home: Mill River Rd., Oyster Bay, L.I., N.Y. Office: 48 Wall St., N.Y.C. 5.

DEAN, George Adam ◎ V. 27.

DEAN, George Morley, communications exec.; b. Spokane, Wash., Nov. 12, 1901; s. Frank William and Susan (Tullock) D.; B.A., U. Ida., 1924; m. Jean Frazier, June 30, 1929; children—Charlotte, Susan. Engr. Pacific Tel. & Tel. Co., 1924-30, mgr., 1930-38, rate engr., 1938-47, asst. v.p., 1947-53, v.p., gen. mgr. Wash. and Ida. 1953—. Dir. Goodwill Industries, United Good Neighbor Fund, Internat. Trade Fair. Served as col. AUS, 1940-44, ETO. Decorated Legion Merit, Order Brit. Empire. Clubs: College, Rainier. Home: 4125 Surber Dr., Seattle 5. Office: 1200 Third Av., Seattle 1.

DEAN, Gordon Evans, investment banker; b. Seattle Dec. 28, 1905; s. John Marvin and Beatrice Alice (Fisken) D.; A.B., U. of Redlands, Calif., 1927, LL.D., 1950; J.D., U. of So. Calif., 1930; LL.M., Duke U. Law Sch., Durham, N.C., 1932; m. Adelaide Williamson, Aug. 9, 1930 (div.); children—Martha, Franklin Evans; married 2d, Mary Benton Gove, Dec. 19, 1953. Law clk. Meserve, Mumper, Hughs & Robertson, Los Angeles, 1927-28; admitted to Calif. bar, 1930, N.C. bar, 1931, U.S. Supreme Court, 1935; instr. in law and asst. to dean of Law Sch., Duke U., 1930-34; spl. atty. criminal div., U.S. Dept. of Justice, 1934-36, chief sect. of criminal appeals, 1936-37; spl. exec. asst. to U.S. atty. gen. in charge all public relations, 1937-39 and Jan. to June, 1940; special asst. to U.S. atty. gen. in anti-trust litigation, 1939; partner McMahon, Dean & Gallagher, Washington, D.C., June 1940-May 1945. Officer, U.S. N.R., 1943-45. Asst. to Justice Robert H. Jackson in trial of leading Nazi war criminals, Nuremberg, Germany, May 1945-February 1946. Prof. criminal law U. of So. Calif. Law Sch., 1946-49; apptd. mem. A.E.C., May 1949, chmn., 1950-53; mem. Lehman Bros., investment bankers, N.Y.C., since 1953; chmn. bd. Nuclear Science and Engineering Corporation; senior vice president, dir., co-ordinator atomic energy General Dynamics Corp., 1955—; dir. Fruehauf Trailer Co., Ketay Instrument Corp. Member Western States Loyalty Bd. since 1949. Awarded Medal of Freedom, 1946. Appointed by United States Supreme Court, mem. Com. to Draft Rules of Criminal Procedure for U.S. Courts Jan. 1941. Mem. Am. Bar Assn., Kappa Sigma Sigma, Phi Delta Phi, Pi Kappa Delta, Order of the Coif. Democrat. Baptist. Clubs: Burning Tree Country, Cosmos, Nat. Press (Washington); University (N.Y.C.); Kiwanis, Los Angeles Athletic. Author: Report on the Atom, 1953. Contbr. to legal jours. Office: 1 William St., N.Y.C.

DEAN, Graham M., newspaper pub.; b. Lake View, Ia., Aug. 10, 1904; s. William M. and Ellen C. Dean; A.B. in Journalism, U. of Ia., 1929; m. Ruthe S. Wheeler, Apr. 16, 1928; 1 dau., Elisabeth W. Mng. editor Iowa City Press-Citizen, 1925-35, business mgr., 1935-36; pub. Salinas (Calif.) Index-Journal and Morning Post, 1936-39; pub. Reno Evening Gazette, Nev. State Jour., 1939-51; pub. Western Horseman, 1943-46; owner, pub. Ashland (Ore.) Daily Tidings since 1951. Siskiyou Daily News, Yreka, Cal., since 1951. Author 31 books for boys and girls. Home: 826 Holly St. Office: 150 E. Main, Ashland, Ore.

DEAN, Harold Churchill, ret. utilities exec.; born Canton, S.D., Mar. 25, 1888; s. Frank M. and Charlotte (Paxton) D.; E.E., U. of Ill., 1909; m. Katherine E. French, June 7, 1913; children—Charlotte (Mrs. Frank W. Appleton, Jr.), John, Anne (Mrs. Albert R. Dow). Served as elec. engr. in charge dept. gas and electricity City of Chicago, 1914-16; asst. to pres. N.Y. and Queens Electric Light & Power Co., 1916-17, gen. supt., 1917-34, v.p. and dir., 1934-45; v.p. Consol. Edison Co., 1945-53, ret.; mem. Queens adv. bd. Mfrs. Trust Co.; trustee College Point Savs. Bank. Former mem. War Labor Bd.; cons. from World Power Conf. to ECOSOC. Mem. N.Y.C. Bd. Edn., 1946-50. Fellow Am. Inst. E.E.; mem. Community Service Soc. (trustee), Tau Beta Pi, Eta Kappa Nu. Club: Douglaston. Home: 120 Warwick Av., Douglaston, N.Y.

DEAN, H(enry) Trendley, epidemiologist; born at Winstanley Park (now East St. Louis), Illinois, August 25, 1893; son of William Ware and Rosalie Harriet (Trendley) D.; student St. Louis Acad., 1908-12; D.D.S., St. Louis U., 1916; grad. Officers Sch., U.S.P.H.S., 1931; m. Ruth Martha McEvoy, Sept. 14, 1921; children—Ruth Celestine, Dorothea Virginia, Mary Harriet. Engaged in private practice, Wood River, Ill., 1916 and 1920; with U.S. P.H.S., 1921-53, acting asst. dental surgeon, 1921-22, 24-25, passed assistant dental surgeon, 1925-30, dental director, 1945-53, ret. 1953; professor lecturer epidemiology Univ. Chicago, 1953—; lecturer U.S. and foreign countries; director of National Institute of Dental Research, 1948-53; duty in div. infectious diseases, division physiology, and Experimental Biology and Medicine Inst., 1931-53; sec. Council Dental Research, Am. Dental Assn. since 1953. U.S. mem. Albert Joachim Internat. Prize Jury. Served with U.S. Army, 1917-19; overseas, France; detailed as col., U.S.P.H.S., to Office Mil. Govt., Hdqrs. U.S. Forces, E.T.O., U.S. Zone in Germany, 1945-46. Decorated Army Commendation ribbon, Victory Medal with clasp (World War I), Am. Defense, Am. Theater, Victory and Army of Occupation ribbons (World War II); received Gorgas award, 1949, John M. Goodell Prize, 1950, Jarvie Medal, 1951, Lasker Award, 1952; Georgetown U. Sch. Dentistry award of Merit, 1953; Distinguished Service Award, Am. Assn. Public Health Dentists, 1953. Fellow A.A.A.S., Am. Coll. Dentists (chmn. Washington sect. 41; asso. editor Jour. Am. Coll. Dentists 1946-48), Am. Pub. Health Assn.; mem. Am. Dental Assn., Internat. Assn. Dental Research (pres. 1944; trustee since 1948), Washington Acad. Scis., Assn. Mil. Surgeons, Am. Epidemiol. Soc., Nat. Research Council, Fedn. Dentaire Internationale (v.p. from U.S. 1947-52), Am. Water Works Assn. Committee Policy in Re-fluoridation of Pub. Water Supplies, S.A.R., National Assn. 6th Inf. Div., St. Louis U. Alumni Fedn. Republican. Roman Catholic. Club: Army and Navy Country. Contbr. of chapters to sci. books, also numerous articles in field. Home: 2006 Cleveland St., Evanston, Ill. Office: 222 E. Superior St., Chgo. 11. ☆27

DEAN, Hugh, automobile mfr.; b. Chicago, Sept. 19, 1888; s. Edward T. and Mary (Henderson) D.; Ph.B., U. of Chicago, 1915; m. Louise M. Craven, Dec. 22, 1934; children—Mary Margaret, Hugh. Laborer, Buick Motor Co., Gen. Motors Corp., Flint, Mich., 1915-19; supt. Central Forge Co., Detroit, 1919-22; gen. mfg. mgr. Chevrolet Motor Co., Detroit, 1945-49, v.p. in charge mfg. staff Gen. Motors Corp., Detroit since 1949. Trustee A. W. Blain Hosp. Served as 1st lt., U.S. Army, 1917-19. Awarded Certificate of Merit, 1948. Mem. Hamtramck Bd. Commerce (pres. 1923-26), Knights Sovereign Mil. Order Malta (Am. chpt.), Soc. Automotive Engrs., Am. Soc. for Metals, Am. Soc. Mech. Engrs., U.S. Figure Skating Assn. (exec. com.). Clubs: Skating, Athletic, Red Run Golf, Bloomfield Hills Country, Oakland Hills Country (Detroit); Athletic (Chicago). Home: 27800 W. Twelve Mile Rd., Farmington, Mich. Office: 3044 W. Grand Blvd., Detroit 2.

DEAN, Joel, univ. prof., management consultant; b. Vershire, Vt., Oct. 5, 1906; s. Benjamin Angus and Eloise (Partridge) D.; A.B., Pomona College, 1927; student Stanford Grad. Sch. of Business, 1927-28; M.B.A., Harvard, 1929; Ph.D., U. of Chicago, 1936; m. Phyllis van Dyk, June 24, 1939; children—Joel, Gretchen, Gillian, Jurrien. European bus. mgr. Bur. of University Travel, 1929-30; dir. Inst. of Statistics and asst. prof., Sch. of Business, U. of Chicago, 1939-45; price exec. in charge of machinery, Office Price Adminstrn., Washington, D.C., July 1941-Mar. 1942, dir. fuel rationing div., Mar. 1942-44; management cons., McKinsey & Co., N.Y. City, 1944-46; prof. Columbia U. since 1945; partner, Joel Dean Assos.; dir. Am. Hard Rubber Co., Gen. Precision Equipment Co. Trustee, Bur. Univ. Travel; mem. bd. editors Jour. Marketing; asso. editor Jour. Indsl. Econs. Mem. Am. Econ. Assn., Controllers Inst., Am. Management Assn. (planning council), Am. Marketing Assn. (dir.) (recipient Nat. Award). Club: Columbia. Author: Cost Behavior and Price Policy (with others), 1942; Pricing from the Seller's Standpoint, 1949; Managerial Econs., 1951; Capital Budgeting, 1951; editor Social Control of Business (with E. Hoover), 1943. Home: 49 Windsor Terrace, Yonkers, N.Y. Office: 561 W. 116th St., N.Y.C. 27.

DEAN, Joseph O., physician; b. Long Island, Kan., Feb. 28, 1901; s. Willard Prescott and Cecily Jane (Lough) D.; B.S., U. of Neb., 1926, M.D., 1928; M.P.H., Johns Hopkins, 1937; m. Amy Marie Howell, July 31, 1929; children—Joan Harriet, Joseph Oliver, Marie Evelyn, Edward Howell. Interne U.S. Marine Hosp., New Orleans, 1928-29; entered U.S.P.H.S., 1928; asst. surgeon, Marine Hosp., New Orleans, 1928-31, passed asst. surgeon, research div., Washington, 1931-38, dir., field staff, state and provincial health authorities of North Am., 1939-40, sr. surgeon, San Juan, P.R., 1943-44, asst. chief, states relations div., 1944-45, chief, office of surplus property utilization, 1945-46, asst. chief, div. of commd. officers, 1946-47, dist. dir., Dist. 7, Kansas City, 1947-48, regional med. dir., 1948-49, asst. chief, Bur. of State Services, Washington, 1949-53, chief public health services Bureau Indian Affairs, 1953—. Mem. A.M.A., Am. Pub. Health Assn., Am. Bd. Preventive Medicine and Public Health, Delta Omega. Home: 317 Cedar Lane, Bethesda, Md. Office: U.S. Public Health Service, Washington 25.

DEAN, Leonard Fellows, educator; b. Three Rivers, Mich., Dec. 24, 1909; s. Ray E. and Kate (Fellows) D.; A.B., Harvard, 1931; M.A., U. Mich., 1933, Ph.D., 1940; m. Dorothy G. Thomas, 1932; children—Nancy Ann, Elizabeth Jane. Tchr. English Mt. Clements (Mich.) High Sch., 1935-37; teaching fellow English, U. Mich., 1937-39; instr., later prof., head dept. English, Tulane U., 1939-48; prof., head dept. English, U. Conn., Storrs, since 1948. Mem. Modern Lang. Assn. of Am., English Inst., Am. Assn. U. Profs., Conn. Acad. Arts and Sciences. Author articles profl. jours. Editor: Nine Great Plays, 1950; College Omnibus, 1951; English Masterpieces, 1950 (with Mack and Frost); Perspectives, 1953. Home: Gilbert Rd., Storrs, Conn.

DEAN, Reginald Scott ◎ V. 28.

DEAN, Robert C(harles), architect; b. Memphis, Dec. 5, 1903; s. Charles and Martha (Little) D.; B.S., Mass. Inst. Tech., 1926, M.Arch., 1927; traveling fellow, 1928, Fontainebleau Sch. of Fine Arts, 1925; m. Ruth Andrew, Sept. 10, 1927; children—Robert C., Ruth Cameron, Nancy Elizabeth, Andrew John. Asst. prof. Ga. Sch. Tech., 1927-28; instr. Mass. Inst. Tech., 1930-41; designer Perry Shaw & Hepburn, Boston, 1930-40, partner since 1940, firm name now Perry Shaw and Hepburn, Kehoe and Dean. Enlisted in Battery A, 101 F. A. Bn., Mass. N.G., 1930, and advanced through grades to major, 1941; entered Fed. Service, Jan. 1941; maj., later lt. col., A.U.S., 1942, col., 1945, brig. gen., Army Res. Corps, 1948; comdr. 94th Div. Arty., 1947; S/3 and exec., 26th Div. Arty., 1941-43, G3, 75th Inf. Div., E.T.O., 1944-45. Awarded Bronze Star Medal, Army Commendation (U.S.), Croix de Guerre, Etole Vermeil (France), Croix de Guerre with palm (Belgium), Officer Order of Orange Nassau (Netherlands). Mem. A.I.A., Boston Soc. Architects (past pres.), Mass. State Assn. of Architects, Am. Legion, Sigma Chi. Republican. Episcopalian. Home: 29 Hundreds Rd., Wellesley Hills, Mass. Office: Park Sq. Bldg., Boston 16.

DEAN, Sidney Butler, business exec.; b. St. Paul, Apr. 23, 1879; s. William Blake and Mary Catherine (Nicols) D.; A.B., Yale, 1900; m. Marjorie Northup, 1905; children—Marjorie, Virginia Grant-Lawson; m. 2d, Marjorie Bemis West, June 10, 1944. With Gen. Trading Co., and predecessor companies St. Paul, since 1902, pres., 1941-52, now chmn. bd.; dir. La Crosse (Wis.) Auto Supply, Clemons Auto Supply, Eau Claire, Wis., Mpls. Iron Store, Minot (N.D.) Supply Co., Grand Forks (N.D.) Supply Co., Empire Supply Co., Fargo, N.D., Faeth Co., Kansas City, Mo. Republican. Presbyn. Clubs: Minn., Somerset Country; Yale (N.Y.C.). Home: 1516 Edgecumbe Rd., St. Paul 5. Office: 475 Prior Av., St. Paul 4.

DEAN, Sidney W(alter), Jr., advt. exec.; b. Boston, May 20, 1905; s. Sidney W. and Marian (Perry) D.; A.B., Yale, 1926; m. Lucile W. Satterthwaite, May 30, 1930. J Walter Thompson Co.-1927-42, Mgr. Trade & Industrial Dept., Director of Media, Vice-president 1937-42; exec. v.p., dir. Telecoin Corp., 1945-47; cons. marketing and management, 1947-50; v.p. in charge marketing services McCann-Erickson, Inc. since 1950, dir. since 1950; mem. bd. directors Knickerbocker Fed. Savs. & Loan Assn., Permetallics, Inc. Vice chmn. businessmen's council Ams. for Dem. Action; v.p. City Club of N.Y. Served as capt., USAF, with O.S.S., Lend-Lease Adminstrn., 1943-45. Recipient B.S.M. Member Nat. Civil Service Assn. (dir.), Civil Service Reform Assn. (dir.), National Planning Association, American Marketing Association, Am. Management Association, Am. Polit. Sci. Assn., Am. Legion, Am. Vets. Democrat. Episcopalian. Clubs: Yale, City, Sales Executives (N.Y. City). Home: 94 MacDougal St., N.Y.C. 12. Office: 50 Rockefeller Plaza, N.Y.C. 20.

DEAN, Vera Micheles, editor, author and lecturer; b. Petrograd, Russia, Mar. 29, 1903; d. Alexander and Nadine Micheles; A.B., Radcliffe Coll., 1925; A.M., Yale U., 1926, Ph.D., 1928; LL.D., Wilson Coll., 1940; LL.D., U. of Rochester, 1943; honorary

degrees Smith College, Rockford College, Cedar Crest College, Colby College; married William J. Dean, Aug. 9, 1929 (died 1936); children—Elinor Gardner, William Johnson. Came to U.S., 1919, naturalized, 1928. Research asso., Foreign Policy Assn., editor of research publs., 1931-38, research dir. and editor since 1938; visiting prof., Smith Coll., 1952-54; now vis. prof. govt. U. Rochester. Recipient Jane Addams medal, 1954; French Legion of Honor. Episcopalian. Club: Cosmopolitan. Author books including: Europe and the United States, 1950; Foreign Policy Without Fear, 1953. Contbr. to jours. Home: 70 East 96th Street. Office: 345 East 46th Street, N.Y.C. 17. ☆27

DEAN, Walter Carleton, banker; b. Oakland, Calif., July 17, 1891; s. Albert Carleton and Margaret Anne (Thomas) D.; B.S., U. of Calif., Berkeley, 1915; m. Salome Ann Mark, Jan. 5, 1918; 1 dau., Flora May. Soil technologist Coll. of Agr., U. of Calif. at Berkeley, 1915-19; in charge seed dept. Calif. Packing Corp., San Francisco, 1919-21; chief appraiser Fed. Land Bank of Berkeley, 1923-27, sec., 1929-34, v.p., 1933-44, exec. v.p., 1944-47, pres. since 1947; asst. chief reviewing appraiser Farm Loan System, Washington, 1927-29; sec. Fed. Intermediate Credit Bank, Berkeley, 1929-33. Clubs: Berkeley Tennis; Commonwealth (San Francisco). Home: 2328 Hearst Av., Berkeley 9. Office: Federal Land Bank of Berkeley, Center and Milvia Sts., Berkeley, Calif.

DEAN, Walter Clark, mfg. exec.; b. Albion, Mich., Oct. 1, 1898; s. George E. and Belle A. (Clark) D.; B.A., Albion (Mich.) Coll., 1922; B.S., U. Mich., 1923; m. Mate W. Wonsey, June 14, 1923; children—Ethel, Dagmar, Joanna, Jon. With Westinghouse Electric & Mfg. Co., East Pittsburgh, Pa., 1922-24; with Union Steel Products Co., Albion, 1924—, v.p., gen. mgr., 1930, pres., gen. mgr., 1932—; dir. Consolidated Cement Corp. Mayor, Albion, 1945-46. Vice pres. bd. trustees Albion Coll. Mem. Sigma Chi. Methodist. Mason. Home: Haven Hills, Albion. Office: Pine and Berrien Sts., Albion, Mich.

DEAN, William F., army officer; b. Carlyle, Ill., Aug. 1, 1899; s. Charles Watts and Elizabeth (Frische) D.; A.B., Univ. of Calif., 1922; grad., Inf. Sch., 1932, Tank Sch., 1933, Command and Gen. Staff Coll., 1936, Army Indsl. Coll., 1939, Army War Coll., 1940; m. Mildred Dern, Aug. 25, 1926; children—June, William F., Jr. Commd. 2d lt. U.S. Army, 1923, advanced through grades to maj gen., 1945; with War Dept. Gen. Staff, 1940-42; asst. chief requirements sect., hdqrs. Army Ground Forces, 1942-43, chief, 1943-44; asst. div. comdr., inf. div., 1944, comdg. gen., 1944-45; dir., command class, Command and Gen. Staff Sch., 1945-46, asst. comdt., 1946-47; mil. gov., U.S. occupied area of Korea, 1947-48; comdg. gen. 7th Inf. Div. since 1948. Awarded D.S.C., D.S.M., Legion of Merit, Bronze Star, Episcopalian. Home: 2518 Etna St., Berkeley 4, Calif. Prisoner of War, Korean Action, since 1950, liberated Aug. '53.

DEAN, William Laird, banker; b. Marion, Kan., Dec. 19, 1891; s. John Sullivan and Jennie (Laird) D.; B.A., Oberlin (O.) Coll., 1913; m. Della Spratt, July 3, 1917 (died 1940); children—Mary Jeanette, Doris; m. 2d, Mrs. Elizabeth Mills Hall (died 1944); children—Stephen Mills Hall, William Mills Hall; m. Mrs. Dora Payne; 1 stepdau., Mrs. Elizabeth Harry. Pres. Bank of Duchesne (Utah), 1916-20; sec. Columbia Title & Trust Co., Topeka, Kan., 1920-28, pres. and dir. since 1928; v.p. Merchants Nat. Bank, Topeka, 1928-31, pres. since 1931; v.p. and dir. New Eng. Bldg. Co. since 1925; mem. exec. com. A., T. & S.F. Ry.; director Victory Life Ins. Co., Preferred Fire Ins. Co.; trustee, treas. Stormont Hosp. and Training Sch., Kansas Hosp. Assn., Inc.; vice chmn. Kansas Teachers Retirement Bd. (Topeka). Republican. Presbyterian. Club: Rotary (Topeka). Office: Merchants Nat. Bank, Topeka, Kan.

DEANE, Charles Bennett, congressman, lawyer; b. Salem Township, N.C., Nov. 1, 1898; son of John Leaird and Florence Mae (Boyette) D.; student Trinity Park Sch., Durham, N. C., 1918-20; LL.B., Wake Forest (N.C.) Coll., 1923; m. Agnes Walker Cree, Oct. 15, 1927; children—Betty-Cree, Agnes Carol, Charles B., Jr. Admitted to bar of N.C., 1923; administrative law and banking, Rockingham, N.C., 1923-26; register of deeds, Richmond County, N.C., 1926-34; clerk, Bd. of County Commrs., 1926-34; compiler U.S. Congressional Directory, Washington, D.C., 1935-39; administrative atty., hearings br., Wage & Hour Div., U.S. Dept. of Labor, Washington, D.C., 1938-39; owner, gen. ins. and adminstrv. law bus., 1940—. Mem. 80th-84th Congresses, 8th North Caroline Dist. Chmn. Richmond Co. Dem. Executive Com., 1932-46; adv. member Rockingham local draft bd., World War II. Awarded Civitan Citizenship Cup for outstanding community activity, Rockingham, N.C. 1930 and 1937. Chmn. Rockingham chapter Am. Red Cross, 1944-46. Baptist (recording sec. N.C. Baptist Conv. since 1932). Clubs: Rockingham Civitan (charter mem., sec. 15 yrs.), Rotary. Mason. Elk. Home: 411 Leak St., Rockingham, N.C. Office: Old House Office Bldg., Washington.

DEANE, Charles J., univ. adminstr.; b. Cheshire, Conn., Apr. 2, 1881; A.B., Woodstock Coll., 1917, M.A., 1919, Ph.D., 1938. Mem. Society of Jesus. Teacher classics, prep. sch., Fordham U., 1910-11, 12-15, European history, coll. dept., 1911-12, 21-25, moderator athletics, 1921-25, dean of coll., v.p. of univ., also regent coll. pharmacy, 1925-38, v.p., sec. gen. of univ., 1938—, regent coll. of pharmacy, 1938-52. Mem. Jesuit and Cath. edn. assns., Middle States Assn. Colls. and Secondary Schs. Address: Fordham University, N.Y.C. 58.

DEANE, John Russell ◎ Vol. 27.

DEANE, Martha. See Young, Marian.

De ANGELI, Marguerite (de angeli), writer; b. Lapeer, Mich., Mar. 14, 1889; d. Shadrach G. and Ruby A. (Tuttle) Lofft; student pub. schs., Phila.; m. John de Angeli, Apr. 2, 1910; children—John, Arthur, Ted, Maurice, Nina (Mrs. Alfred Kuhn). Author, illustrator children's books: The Door in the Wall, 1949; Just Like David; Marguerite de Angeli's Book of Nursery and Mother Goose Rhymes. Home: 1227 Panama St., Phila. 7.

DEARBORN, Ned Harland (dêr'bôrn), executive; b. Conneautville, Pa., June 2, 1893; s. John Wesley and Katherine (Rogers) D.; grad. State Normal Sch., Edinboro, Pa., 1912; student Summer Sch., Grove City Coll., 1916, LL.D.; B.S., Teachers College, Columbia Univ., 1921, M.A., 1924, Ph.D., 1925; 1 son, Gayle Williams (deceased); married Glennie M. Grant, July 25, 1946. Teacher, principal and superintendent public schools, Erie and Crawford Counties, Pennsylvania, 1910-20; dir. training State Normal Sch., Oswego, N.Y., 1921-23; asst. to dir. div. ednl. research, Commonwealth Fund, New York, 1923-25; dir. div. teacher training, State Edn. Dept., N.Y., 1925-29; prof. edn. and dir. Inst. of Edn., Sch. of Edn., New York U., 1929-34, dean div. of gen. edn., 1934-42; exec. vice pres. Nat. Safety Council, 1942-44, pres. since 1944. Mem. Am. Association for Adult Edn., Am. Education Fellowship, Indsl. Hygiene Foundation, Am. Museum Safety, Acad. of Political Science, Am. Acad. of Polit. and Social Sci., Phi Delta Kappa, Kappa Delta Pi. Clubs: Union League (Chicago); Cloud (N.Y. City). Author: Introduction to Teaching, 1925; The Oswego Movement in American Education, 1925; Once in a Lifetime, 1936; (with Earl Rugg), Social Studies in Teachers Colleges, 1928. Home: 1345 Asbury Av., Winnetka, Ill. Office: 425 N. Michigan Av., Chicago 11.

DEARBORN, Walter Fenno ◎ V. 28.

DEARDEN, John Francis, bishop; b. Valley Falls, R.I., Oct. 15, 1907; s. John S. and Agnes (Gregory) D.; grad., St. Mary's Sem., Cleveland, O., 1929, North Am. Coll., Rome, Italy, 1934; S.T.D., Gregorian Univ., Rome, 1934. Ordained priest, R.C. Ch., Rome, Dec. 8, 1932; rector of St. Mary's Sem., Cleveland, 1944-48; apptd. Papal Chamberlain with title of Very Rev. Monsignor, 1945; consecrated coadjutor bishop of Pittsburgh and titular bishop of Sarepta, May 18, 1948; became Bishop of Pittsburgh, Dec. 22, 1950. Address: 125 N. Craig St., Pittsburgh 13.

DEARDORFF, Harold E., utility exec.; b. Dayton, O., Jan. 21, 1899; s. George H. and Amelia C. (Fritze) D.; E.E., U. Cin., 1922; m. June Buriff, Jan. 7, 1939. With Dayton Power & Light Co., 1917—, chief engr., v.p., dir., 1950—. Fellow Am. Inst. E.E.; mem. Nat. Soc. Profl. Engrs. Presbyn. Home: 900 Hathaway Rd., Dayton 9. Office: 25 N. Main St., Dayton 1, O.

DEARING, Charles Lee, economist; b. Parkville, Mo., Sept. 4, 1903; s. James and Laura (Higgins) D.; student U. of N.M., 1922-24, U. of Mich., 1926-27; A.B., George Washington U., 1929; m. Mary Rulkotter, Sept. 30, 1938; children—Cynthia Lee, James Frederick. Staff mem. Brookings Instn., Washington, since 1929, research asst., 1929-33, research asso., 1933-45, sr. staff mem., 1945; asst. dep. adminstr. Nat. Indsl. Recovery Adminstrn., 1933-34; cons. U.S. Office Defense Transportation, 1942, and dir. div. review and spl. studies, 1942-44; adviser to Interim Com. on Highways California Legislature, 1945, 46; dir. transportation "Task Force", Comm. on Orgn. Exec. Br. Govt. (Hoover Commn.), 1949; spl. cons. Under-sec. Commerce Transportation, 1953-54. Trustee Remedial Edn. Center, Washington, since 1947. Mem. Am. Econ. Assn., Sigma Chi. Clubs: University, Corinthian Yacht. Author: National Transportation Policy (with Wilfred Owen), 1949; Toll Roads (with Wilfred Owen), 1951; Toll Roads and the Problem of Highway Modernization (with Wilfred Owen 1951; Industrial Pensions, 1954. Hwy. specialist on Brookings surveys of govt. problems. Home: 5207 Wilson Lane, Betresda 14, Md. Office: 722 Jackson Pl. N.W., Washington. ☆27

DEARING, W(arren) Palmer, dep. surgeon gen.; b. Palo, Ia., Aug. 17, 1905; s. John Anthony and Laura (Williams) D.; A.B., State Coll. of Wash., 1927; M.D. cum laude, Harvard, 1931; m. Gladys Snowman Proctor, Sept. 5, 1931; children—Eleanor Jean, John Proctor, James Palmer, Albert Seward. Poliomyelitis and tuberculosis field investigator, U.S. P.H.S., 1934-41; detailed to O.C.D. as asst. chief med. officer and later chief med. officer, 1941-44; personnel officer health div., U.N.R.R.A., Washington, D.C., North Africa, Europe, 1944-45; dep. chief div. of pub. health methods, 1945-46, chief div. commd. officers, 1946-48, dep. surgeon gen., since 1948. Diplomate American Board Preventive Medicine (founders group). Fellow Am. Pub. Health Assn. (epidemiology sec.), A.M.A. (ho. of dels.); mem. Am. Soc. of Tropical Medicine, Assn. Mil. Surgeons U.S., Am. Soc. Pub. Adminstrn., Nat. Soc. Prevention Blindness (dir.), Society Personnel Adminstrn. Club: Army-Navy (Washington). Home: 3919 Virgilia St., Chevy Chase, 15, Md. Office: United States Public Health Service, Washington 25.

DEARMONT, Russell Lee, lawyer; b. Mound City, Mo., Feb. 22, 1891; s. Washington Strother and Julia Lee (McKee) D.; A.B., S.E. Mo. State Teachers Coll., Cape Girardeau, 1911; LL.B., U. of Mo., 1914; m. Marie Marguerite Oliver, Apr. 12, 1916 (died 1924); children—Julia Marie, Marguerite Oliver, Sarah Lee. Admitted to Mo. bar, 1914, and began practice at Cape Girardeau; mem. firm Dearmont & Russell, 1929-32, Dearmont, Spradling & Dalton, 1933-36; gen. counsel for Trustee of Mo. Pacific R.R. Co., St. Louis, since Apr. 1936; chairman of bd. Federal Reserve Bank of St. Louis, 1946-53, ret. Chmn. exec. com. Mo. State Dem. Com., 1924-28; mem. Mo. State Senate, 1929-32. Trustee Westminster Coll. (pres. bd. 1939-41) Lindenwood Coll.; mem. bd. Fund for the Republic, 1952—. Mem. Am., Mo., St. Louis bar assns.; Phi Delta Phi, Phi Delta Theta. Mason (K.T.). Clubs: St. Louis Country, Racquet, Noonday (St. Louis). Home: 4615 Lindell Blvd. Office: 703 Olive St., St. Louis.

DEATHERAGE, Fred E. (dêth'e-raj), educator; b. Waverly, Ill., Dec. 30, 1913; s. Fred E. and Marian Eve (Sevier) D.; A.B., Ill. Coll., 1935; A.M., U. Ill., 1936; Ph.D., U. Ia., 1938; fellow Ohio State U., 1940-42; m. Nellie Lou Carothers, Jan. 3, 1942; children—Fred Sevier, Catherine, Margaret, Marilyn Nan. Instr. biochemistry U. Ia., 1938-40; chemist in charge research lab. Kroger Food Found., Cin., 1942-46; asst. prof. Ohio State U., 1946-48, asso. prof., 1949-54, prof., chmn. dept. agrl. biochemistry since 1951; asst. dept. animal sci. Ohio Agrl. Expt. Sta., 1949-51, asso., 1951-53, prof., 1953—. Mem. Am. Chem. Soc. (councilor), Inst. Food Technologists (chmn. Ohio Valley sect.), A.A.A.S. (nat. program chmn.), Am. Oil Chemists Soc., Am. Soc. Animal Prodn., Sigma Xi, Phi Beta Kappa, Sigma Pi, Phi Lambda Upsilon. Home: 35 Webster Park Av., Columbus 14, O.

DEATLY, William Henry, ins. and trust exec.; b. New York, N.Y., Oct. 30, 1903; s. William Henry and Kathryn Agnes (Ackerson) D.; student Pace Inst., New York City, 1923-26; m. Bernice Louise Henry, June 17, 1927 (died Apr. 7, 1940); 1 son, Richard Henry; m. 2d, Helen Louise Swope, Oct. 4, 1947. Accountant, Ernst and Ernst, N.Y. City, 1926-33; comptroller, Title Guarantee & Trust Co., New York City, 1933-37, v.p. 1937-50, v.p. and gen. mgr. 1943-50, pres. since 1950, trustee since 1941. Certified public accountant, New York, 1930. Episcopalian. Clubs: Garden City Golf (Garden City); Union League (N.Y.C.). Home: 435 E. 57th St., N.Y.C. 22. Office: 176 Broadway, N.Y.C. 38.

DEAVER, George Gilbert (dē'vêr), physician; b. Baltimore, Md., July 19, 1890; s. Thomas A. and Augusta (Hartung) D.; B.P.E., Springfield (Mass.) Coll., 1912; M.D. University of Pennsylvania, 1917; married Helen Henry; 1 dau., Elizabeth Jane. Recreational dir., Ch. of Holy Apostles, Philadelphia, Pa., 1912-14; phys. dir., Central Y.M.C.A., Philadelphia, 1915-17; reconstruction and med. work, Egyptian Expeditionary Force, Egypt, 1917-20; dir. phys. edn. Y.M.C.A., Turkey, 1920-21; metropolitan phys. dir., Y.M.C.A., Philadelphia, Pa., 1922-24; prof. hygiene and med. officer, George Williams Coll., Chicago, Ill., 1924-33; instr. in phys. therapy, Northwestern U. Med. Sch., Chicago, Ill., 1932-33; instr. dept. phys. edn. and health, New York U., 1933-34, asst. prof. edn., 1935-44, prof. clin. rehabilitation and phys. medicine Coll. of Medicine since 1944; med. dir. Inst. for Crippled and Disabled, N.Y. City, 1938-46; med. cons. in phys. medicine Hackensack (N.J.) Gen. Hosp. since 1940; physician in charge phys. medicine Bellevue Hosp. since 1944, Lenox Hill Hosp. since 1946; attending physician Willard Parker Hosp. since 1946; cons. U. Hosp., 1949, St. Charles Hosp., Port Jefferson, N.Y., 1951, New York U.-Bellevue Inst. of Rehabilitation since 1948, dir. children service since 1950. Special consultant to air surgeon, U.S.A.A.F., 1944-46; phys. medicine cons. to Vets. Adminstrn. and Office of Surgeon Gen., 1946. Received Medal of Merit from the President for pioneer work in the field of rehabilitation. Mem. Am. Med. Assn., New York County Med. Soc., Am. Congress of Phys. Medicine, N.Y. Soc. Phys. Medicine, Y.M.C.A. Phys. Edn. Society. Contbg. editor Y.M.C.A. Journal of Physical Education. Author: Safety in Athletics, 1936; Fundamentals of Physical Examinations, 1939. Home: 45 E. End Av., N.Y.C. 28. Office: 111 E. 76th St., N.Y.C. 16.

DE BAKEY, Michael Ellis, surgeon; b. Lake Charles, La., Sept. 7, 1908; s. Shaker Morris and Raheiga (Zerba) De B.; B.S., Tulane U., 1930, M.D., 1932, M.S., 1935; m. Diana Cooper, Oct. 15, 1936; children—Michael Maurice, Ernest Ochsner, Barry Edward, Denis Alton. Intern Charity Hosp., New Orleans, 1932-33, asst. surgery, 1933-35; asst. surgery U. Strasbourg, 1935-36; instr. surgery Tulane U., 1937-40, asst. prof., 1940-46, asso. prof., 1946-48; area cons. thoracic surgery VA, 1946—; prof. surgery, chmn. dept. Baylor U., 1948—; surgeon-in-chief Jefferson Davis, Meth. hosps., 1949—. Mem. med. adv. com. Sec. Def., 1948-50; chmn. com. surgery Nat. Research Council, 1953, mem. exec. com., 1953; mem. com. med. services, Hoover Commn. Served as col. Office Surgeon Gen., AUS, 1942-46, cons. to surgeon gen., 1946—. Awarded Legion of Merit, 1946; Rudolph Matas Award, 1954. Fellow A.C.S.; mem. Southwestern Surg. Congress (pres. 1952), Soc. Vacular Surgery (pres. 1953), A.M.A., Am., Soc., Western surg. assns., Am. Assn. Thoracic Surgery, Soc. Clin. Surgery, Soc. Univ. Surgeons, Internat. Soc. Surgery, Soc. Exptl. Biology and Medicine, Sociedad Nacional de Cirugia (Cuba), C. of C., Sigma Xi, Alpha Omega Alpha. Democrat. Episcopalian. Club: University (Washington). Author: Blood Transfusion (with Robert A. Kilduffe), 1942; Battle Casualties (with Gilbert W. Beebe), 1952; Textbook of Minor Surgery (with Alton Ochsner), 1955. Editor of surg. vols. AUS Medical History of World War II. Home: 5323 Cherokee St., Houston 5.

DeBARDELEBEN, Henry F(airchild), mining exec.; b. Bessemer, Ala., Jan. 2, 1897; s. Henry T. and Lulie (Thomas) DeB.; grad. Lawrenceville (N.J.) Prep. Sch., 1917, Ala. Poly. Inst., 1921; m. Helen Courtright, 1923 (died June 4, 1949); children—Helen Courtright, Henry Fairchild. With DeBardeleben Coal Corp., Birmingham, since 1919, pres., 1947-49, chmn. bd. since 1949; chmn. bd. Coyle Lines, Inc. Mem. Soc. Naval Architects, Am.. Inst. Mining and Metall. Engrs., Miss. Valley Assn. (pres.), Episcopalian. Clubs: Country, Boston (New Orleans); Mountain Brook Country (Birmingham). Home: Sipsey, Ala. Office: 2201 First Av., N., Birmingham 3, Ala.

De BARDELEBEN, Prince ◎ Vol. 27.

DE BAUFRE, William Lane ◎ Vol. 27.

De BENEDETTI, Sergio, physicist; b. Florence, Italy, Aug. 17, 1912; s. Guido and Amelia (Passigli) DeB.; Ph.D., U. Florence, Italy, 1933; m. Emma Falco, Apr. 10, 1944; children—Lydia, Vera, Gilbert. Came to U.S., 1940, naturalized, 1946. Asst. prof. U. Padua, Italy, 1933-38; research fellow Curie Lab., Paris, 1938-40; asst. Bartol Found., Swarthmore, Pa., 1940-42; asso. prof. Kenyon Coll., Gambier, O., 1943-44; sr. physicist Monsanto Chemical Co., Dayton, O., 1944-45; prin. physicist Oak Ridge (Tenn.) Nat. Lab., 1946-48; asso. prof. Washington U., St. Louis, 1948-49; prof. physics Carnegie Inst. Tech., 1949—; staff Manhattan Project, 1941-45; cons. AEC. Fellow Am. Phys. Soc. Contbr. articles profl. jours, U.S., France, Italy. Home: 122 Hastings St., Pitts.

de BERENGUER-CESAR, J(acome) B(aggi), Brazilian govt. official; b. State of Sao Paulo, Brazil, Dec. 5, 1893; s. Sancho de Bittencourt and Mathilde (Baggi) Berenguer-Cesar; LL.B., Faculdade Livre de Direito do Rio de Janeiro, 1918; m. Beatriz Pacheco, Sept. 29, 1921. Entered diplomatic service, Govt. of Brazil, 1921, 2d sec., Mexico City, 1921-26, Cairo, 1926, Tokyo, 1930-31, Peiping, 1931-34, Rome, 1934-37; as first sec., La Paz, 1937-38, Ottawa, 1941-44; charge d'affaires, Embassy in Ottawa, 1942, 44; advanced to minister, 1944 and served as chief personnel div., Ministry of Fgn. Affairs, Rio de Janeiro, 1945; dir. Instituto Rio-Branco, 1946; head staff of Ministry of Fgn. Affairs, 1946-48; consul gen. of Brazil in N.Y. City, since Feb. 1948. Advisor del. of Brazil, Conf. Fgn. Ministers of Am. Reps., Panama, 1939; sec.-gen. Inter-Am. Neutrality Commn., Rio de Janeiro, 1940. Decorated: Knight of Malta, 1937; Comdr. Order of the Blue Jade, China, 1934; Grand official, Order of Merit, Chile, 1947. Roman Catholic. Clubs: Jockey (Rio de Janeiro); Metropolitan, University (N.Y. City). Home: 290 Park Av., N.Y. City 20. Office: Ten Rockefeller Plaza, N.Y. City 20.

DeBERRY, Roy Thomas (dē-bĕr'rĭ), educator; b. Humboldt, Tenn., May 4, 1892; s. William Thomas and Nancy Almedia (Turner) DeB.; Union U., Jackson, Tenn., 1909-10; B.S., Laneview Coll., Trenton, Tenn., 1912; m. Velma Grace Hamilton, Nov. 18, 1917; children—Millard Thomas (U.S.N.R., dec.), James Turner, Frances Marion (dec.), Velma Nelle (Mrs. Forrest F. Evans), Edith Mable (Mrs. B. C. Jones), Maxine, Dorothy (Mrs. John H. Gibson). Principal high school, Gibson County, Tenn., 1911-16; instr. in mathematics, Summerlin Inst., Bartow, Fla., 1916-17; prin. consol. sch., Grenada County, Miss., 1922; teacher of mathematics, high school, Grenada, 1922; proprietor and headmaster Junior Mil. Acad., Bloomington Springs, Tenn., since 1922. Home: Bloomington Springs, Tenn.

DE BEUS, J. G., diplomat; b. Batavia, Oct. 18, 1909; s. Willem Louis and Johanna F. (van Kooten) De B.; student schs. in Calif., The Hague and Amsterdam; student of law, Leyden Univ., 1933, LL.D., cum laude, 1934; m. Maria G. Yssel de Schepper, Sept. 6, 1935; 1 dau., Marjolyn. Entered Netherlands Diplomatic Service, 1935; Netherlands Fgn. Office, 1935-36, attache, Netherlands Legation in Brussels, 1936-38, sec., Netherlands Legation in Copenhagen, 1938-39, Berlin, 1939-40; sec., Netherlands Fgn. Office and sec. to Netherlands Prime Minister in London, 1940-45; counsellor, Netherlands Embassy in Washington, D.C., 1945-47; Netherlands rep., U.N. Commn. for condification and progressive development of Internat. Law 1947; counsellor, Netherlands permanent delegation to the U.N., 1948; head Far Eastern office of Netherlands Foreign Office, 1949; Dep. High Commissioner of the Netherlands at Djakarta, Indonesia, 1950; minister plenipotentiary Netherlands Embassy, Washington, 1950; E.E. and M.P., 1952; Netherlands ambassador to Pakistan, 1954. Alternate del. 3d Gen. Assembly UN. Author: The Jurisprudence of the General Claims Commission, U.S.A. and Mexico, 1938; De Wedergeboorte Vanhet Koninkryk, 1943; The Future of the West, 1953. Office: Netherlands Embassy, Karachi, Pakistan.

DEBEVOISE, Eli Whitney, lawyer; b. N.Y.C., Dec. 14, 1899; s. Thomas M. and Anne (Whitney) D.; A.B., Yale, 1921; LL.B., Harvard, 1925; m. Barbara Clay, June 23, 1923; children—Elizabeth (Mrs. Harold H. Anne, Jr.), Thomas M. II. Master Hotchkiss Sch., Lakeville, Conn., 1921-22; admitted to N.Y. bar; asso. Davis, Polk, Wardville, Gardiner & Reed, 1926-31; partner Debevoise, Plimpton & McLean and predecessors, N.Y.C., 1931—; gen. counsel Office U.S. High Commr. for Germany, 1952-53; Embree lectr. Yale, 1953; lectr. on German post-war developments, 1953-54. Trustee Bank of N.Y., St. Joseph Lead Co.; dir. Solvay Am. Corp., W.Va. Pulp and Paper Co., Wyandotte Chemicals Corp. Chmn. Alien Enemy Hearing Bd., N.Y.C., 1942-45; mem. Nat. Appeal Board, 1943-45; mem. N.Y. Spl. Legislative Com. on Integrity and Ethical Standards in Govt., 1954. Pres. Russell Sage Found.; dir. or trustee Am. Geog. Soc., N.Y. Assn. for the Blind (pres. 1946-51), Legal Aid Soc., Rockefeller Inst. Med. Research, State Charities Aid Assn. Served as 2d lt. F.A., U.S. Army, 1918; sqdn. A, N.Y. Militia, 1927-29. Mem. Assn. Bar City N.Y. (chmn. grievance com.), Am, N.Y. State, N.Y. Co. bar assns., Am. Law Inst. Clubs: University, Century, Downtown Assn., Yale, Union (N.Y.C.); Metropolitan (Washington); Union (Cleve.); Duquesne (Pitts.). Occasional contbr. legal jours. Home: 925 Park Av., N.Y. C. 28. Office: 20 Exchange Pl., N.Y.C. 5.

DEBEVOISE, George Douglass, paint mfr.; b. Orange, N.J., June 13, 1904; s. George and Jessie (Lord) D.; student St. Paul's Sch., Concord, N.H.; A.B., Harvard, 1926; m. Laura Robinson, Jan. 19, 1934; children—Elida, Mary. With J. P. Morgan & Co., 1926-33; partner Struthers & Dean, 1933-42; became pres. Debevoise Co., 1942; pres., dir. South Porto Rico Sugar Co., 1954—; dir. Consol. Cigar Corp.; trustee Am. Irving Savs. Bank, Am. Savs. Bank, Am. Savs. Bank. Clubs: Harvard, Century Assn., Downtown Assn., Piping Rock. Home: Glen Head, L.I., N.Y. Office: 99 Wall St., N.Y.C.

DeBEVOISE, P. LeRoy, Salvation Army exec.; b. Jamaica, L.I., N.Y., June 10, 1892; s. Abraham Underhill and Lizzie Leonore (Covert) DeB.; student pub. schs. Bklyn.; m. Elsie Weiss, Nov. 16, 1920; 1 dau., Arlene Elsie. Commd. lt., Salvation Army, 1916, advanced through ranks to col., 1947; served Selkirk, Manitoba, Corps, 1916-17; writer, editor War Cry, and Young Soldier, Can. and U.S.A., 1922-35; divisional comdr., Ia., Ind. and Kan., 1935-42; field sec. Western Ty., San Francisco, 1942-47, So. Ty., Atlanta, 1947-48, chief sec., 1948-52; nat. sec. since Jan. 1952. Served as chief yeoman, U.S. Navy, 1910. Home: 615 Alanon Rd., Ridgewood, N.J. Office: 120 W. 14th St., N.Y.C.

DEBEVOISE, Thomas (McElrath) (dĕ-bĕ-vwois'), lawyer; b. N.Y. City, Apr. 2, 1874; s. George W. and Katherine Price (McElrath) D.; A.B., Yale, 1895; LL.B., N.Y. Law Sch., 1897; m. Anne Farnam Whitney, Dec. 6, 1898; children—Eli Whitney, Katherine Price. Admitted to N.Y. bar, 1897, and began practice at N.Y.C. Mem. N.Y. State Bar Assn., Bar City N.Y., Alpha Delta Phi. Republican. Episcopalian. Clubs: Yale, University, Century, Union, Rockefeller Center Lunch (New York); Morristown, Morris County Golf. Home: Green Village, N.J. Office: 30 Rockefeller Plaza, New York, N.Y.

DeBISSCHOP, Frank J., mfr.; b. Bayonne City, N.J., Jan. 12, 1879; s. Andrew and Quilimina (Lamal) DeB.; student pub. schs., Southington, Conn.; m. Ida Mae Spender, Aug. 7, 1901; 1 dau., Lois (dec.). Foreman Waterbury Clock Co., 1900-04, B & B Co., 1904-08; supt. Rome Brass & Copper Co., 1908-09; pres., central mgr., Rome Hollow Wire & Tube Co., 1909-24; pres. United Wire & Supply Corp., Providence, 1925—. Dir. A.R.C.; dir., trustee YMCA. Clubs: Aero, Navy League. Home: 296 Oaklawn Av., Cranston 9, R.I. Office: 1497 Elmwood Av., Providence 7.

DeBOARD, Elmer H., railway exec.; b. Norris City, Ill., Nov. 30, 1892; s. Benjamin Franklin and Mary Elizabeth (DeLapp) DeB.; student LaSalle Extension U.; m. Mae Booth, Oct. 29, 1918; children—Elmer B., Gordon A., Jacob M., Richard E. Clk., agt. B. & O. R.R., 1913-16, with gen. traffic office, Cin., 1916-20; traffic mgr. Chevrolet Motor Co., Atlanta, 1920-21; clk. Det., Tol. & Ironton R.R., 1921-23, chief clk., 1923-24, gen. freight agt., 1925-30, traffic mgr., 1930-47, v.p. traffic since 1947. Republican. Presbyn. Mason (Shriner). Clubs: Traffic, Grosse Ile Golf and Country, Recess. Home: 45 Massachusetts, Highland Park, Mich. Office: 4921 Calhoun, Dearborn, Mich. Died July 8, 1953.

DE BOER, John J., educator; b. Chicago, Ill., Oct. 12, 1903; s. James and Maria (Wezeman) D.; student Calvin Coll., 1919-21, Wheaton Coll., 1921-23; A.M., U. of Chicago, 1927, Ph.D., 1938; m. Henrietta Geerdes, Sept. 3, 1931; 1 son, Fredric Eugene. Teacher, English, Chicago Christian High Sch., 1923-31; dir. student teachers Chicago Teachers Coll., 1931-44; in English department Herzl Junior College, 1944-45; chmn. dept. and prof. edn. Roosevelt Coll., Chicago, Ill., 1945-47, prof. edn. U. of Ill. since 1947. Teacher summer sessions Northwestern U., 1940-41, La. Poly. Inst., 1942, U. of Wis., 1945-47. Lecturer edn. confs., U. of Chicago, Atlanta U., Pennsylvania State Coll., Arizona State Coll., Ind. State Teachers Coll., Purdue U., San Francisco State College, Northwestern, Ind. U., U. Pitts., U. Miami, numerous sch. systems and educational organizations. Awarded Susan Colver Rosenberger prize for Educational Research, U. of Chicago, 1940. Pres. Nat. Council Teachers of Eng., 1942-43, Am. Edn. Fellowship, 1946-49, The Nat. Conf. on Research in English. 1951-52; chmn. Nat. Commn. on Cooperative Curriculum Planning, 1940. Chmn. Chicago Civil Liberties Com., 1946-47; mem. bd. Nat. Conf. Christians and Jews; national chmn. Nat. Council Arts, Scis. and Professions, 1948. Author: A Manual for Student Teaching, 1940; Design for Elementary Education, 1945; Building Better English, 1948, rev., 1955; Creative Reading, 1950; Teaching Secondary English, 1951; Reading for Living, 1953. Editor: Educating for Peace, 1940; The Subject Fields in General Education, 1941; editor of The Elementary English Review (official organ of Nat. Council Teacher of English); past assistant editor: The English Journal. Contributor articles to Childhood Education, Educational Method, Jour. of Applied Psychology, Edrnl. Adminstrn. and Supervision, Clearing House, Jour. of Speech, Cyclopedia of Modern Education. Author report to UNESCO. Home: 704 Arlington Ct., Champaign, Ill. Office: University of Illinois, Urbana, Ill.

DE BOER, Saco Rienk (dē-bōōr), city planner, landscape architect; b. The Netherlands, Sept. 7, 1883, s. Rienk Kornelis and Asselina (Rinsma) De B.; student Engring. Inst., The Netherlands, 1900-03; spl. studies in Germany, 1903-05, and in Eng., 1922; m. Anna Sophie Elizabeth Koster, Feb. 24, 1910; children—Elizabeth Thelma, Richard James. Came to U.S., 1908, naturalized, 1914. Engaged in engring., Colo., 1909-10; landscape architect for numerous institutions, private estates, subdivisions and schools; landscape architect and city planning consultant, City of Denver, since 1910; city planning consultant, Boulder, Colo., since 1928; city planning for Greeley, Colo., Johnstown, Colo., Grand Junction, Colo., Albuquerque, N.M., Cheyenne, Wyo, 1927-34, Englewood, Colo., Sidney, Neb., Las Cruces, N.M.; studies for Douglas and Arapahoe cos., Colo.; regional plan, Grand Junction, 1928, Denver, 1930; consultant planner State of Wyo., 1927-34; Boulder City nr. Hoover Dam, U.S. Bur. Reclamation, 1930-31; consultant planner for U.S. Dept. Agr., 1928-32; Nat. Park Service, 1933; consultant Casper (Wyo.) Mountain Park System; state planner Nat. Resources Bd., N.M., Wyo. and Utah since 1934; studies for Ogden, Provo, Salt Lake City (Utah), 1942-43; city plans for Aurora, Golden, Boulder, Colo.; park system, Colorado Springs, Colo.; city plans for Brainerd, Minnesota, Scottsbluff, Neb., Idaho Falls, Ida., Grand Island, Neb., Trinidad, Colo., Glenwood Springs, Colo., Glendive, Mont.; mil. posts at Fort Bliss, Tex., White Sands Proving Grounds and Holliman Air Base, New Mexico. Mem. Am. Inst. City Planning, Am. Soc. Landscape Architects, Netherlands Institute for City Planning and Housing. Clubs: Rotary (Denver); Netherlands-America Foundation (New York); 100,000 Miles by Air Club. Author of Studies in City Planning—Shopping Districts. Around the Seasons. Contbr. to jours. Home: 501 E. Iliff Av. Office: 515 E. Iliff Av., Denver 10.

de BRETTEVILLE, Charles, sugar co. exec.; b. San Francisco, Mar. 11, 1913; s. A. and Clarisse (Lyons) de B.; A.B., Stanford, 1934; student Harvard Sch. Bus. Adminstrn., 1936; m. Frances Mein, June 28, 1938; children—Leslie, Peter, Frances, Charles. Pres. and dir. Spreckels Sugar Co. since 1951, Spreckels Cos. since 1949, Pampanga Sugar Mills since 1949; dir. Bishop Oil Co. Calaveras Cement Co., Bank of Cal., Clear Lake Water Co. Served as lt. to comdr., U.S. Navy, 1942-46. Clubs: Cypress Point, Pacific Union, San Francisco Golf, Burnlingame Country. Home: Canada Rd., Woodside, Redwood City, Calif. Office: Two Pine St., San Francisco 11.

De BRUYN, Peter P(aul) H(enry) (dē brīn), anatomist, educator; b. Amsterdam, Holland, July 28, 1910; s. Henry and Marianne (van den Nieuwenhuysen) DeB.; M.D., U. of Amsterdam, 1938, Stokvis fellow, 1938; m. Jeannette Meershock, Sept. 6, 1931; children—Anneke, Yolande. Came to U.S., 1941, naturalized, 1947. Asst. in histology Histological Lab., U. of Amsterdam, 1936-39; instr. anatomy U. Chgo., 1941, successively asst. and asso. prof., prof., 1952—, chmn. dept., 1946—. Served as med. officer, Dutch Army, 1939-40. Fellow A.A.A.S.; mem, Am. Assn. Anatomists, Am. Soc. Naturalists, Inst. Med., Am. Soc. Zoologists, Internat. Soc. Cell Biology. Club: Quadrangle. Author articles in profl. jours. Home: 5600 Blackstone Av., Chgo. 37.

deBUTTS, Harry Ashby (dē-bŭts'), ry. official; b. Delaplane, Va., Oct. 13, 1895; s. Dulany Forrest and Emma Virginia (Ashby) de Butts; B.S., Virginia Military Institute, Lexington, 1916; married Margaret Ross Blair, June 7, 1922 (dec.); 1 dau., Frances Van Meter (Mrs. George M. Page). With Southern Railway System since July 6, 1916, beginning as student apprentice, became track supervisor, Strasburg, Va., 1919, trainmaster, Sheffield, Ala., 1921, div. supt., Selma, Ala., 1924, same, Macon, Ga., Alexandria, Va., Greensboro, N.C., 1924-29; gen. supt., Danville, Va., 1930, gen. mgr., Charlotte, N.C., 1934, v.p. in charge operation, Washington, 1937, pres., dir. since 1952; pres., dir. Cin., New Orleans & Tex. Pacific Ry. Co., Ala. Great So. R.R. Co., New Orleans and Northeastern R.R. Co., Ga. So. & Fla. Ry. Co., Carolina & Northwestern Ry. Co., La. So. Ry. Co., South Ga. Ry. Co., Live Oak, Perry & Gulf R.R.; dir. Chase Nat. Bank of N.Y.C., Woodward & Lothrop, Inc., Washington, Riggs National Bank, Washington, Equitable Life Assurance Society U.S. Mem. bd. visitors Va. Mil. Institute. Served as 1st lt., USMC, World War. Member American Soc. Sales Execs., Assn. Am. Railroads (dir.), Assn. Southeastern Railroads (executive com.), Kappa Alpha. Episcopalian. Mason. Clubs: Chevy Chase, Metropolitan, Rotary (Washington); Pendennis (Louisville). Home: Upperville, Va. Office: Southern Ry. Bldg., McPherson Sq., Washington.

DeBUYS, Laurence Richard (de-boo-ez'), pediatrician; b. New Orleans, Nov. 12, 1878; s. James and Stella (Rathbone) DeB.; B.S., Tulane U., 1899, M.D., 1904; post grad. work in pediatrics, Harvard, 1907, 08; clinics in Germany, Austria, England, France; m. Miriam Duggan, June 14, 1904; children—Laurence Richard, William Eno, Herbert Fowler, John Forester, Henry Duggan. Practiced medicine, Houma, La., 1904-07, New Orleans, 1907—; practice limited to pediatrics, 1910—; mem. faculty Tulane U., 1907-29; mem. staff Touro Infirmary, 1910—, cons. pediatrician, 1939—. Sec. med. sect. La. State Com. Nat. Def., also mem. Vol. Med. Service Corps, World War I. Mem. bd. dirs. New Orleans Golf Assn., 1933—. Diplomate Am. Bd. Pediatrics. Fellow emeritus (an organizer) Am. Acad. Pediatrics; mem. Am., La., Central States pediatrics

socs., A.M.A., Assn. Am. Med. Colls., Am. Child Health Assn., Child Welfare Assn., Pan Am. Med. Assn., La., Orleans Parish med. socs., Assn. Am. Tchrs. Diseases of Children, Milk Commn. of New Orleans Pur Milk Soc., Alumni Assn. Tulane U., Am. Assn. Med. Milk Commrs., Assn. Study Internal Secretions. Democrat. Roman Catholic. Clubs: New Orleans Country, La. Kennel. Contbr. chpt. Prophylaxis and Treatment (Abt's Pediatrics); editor chpt. General Symptomatology and Technique of Examination (Feer's Pediatrics). Contbr. to med. jours. Pioneer in use of motion pictures in medicine, 1913. Address: 1417 Delachaise St., New Orleans 15. ☆28

DEBYE, Peter Joseph William (dē-bī'), educator; b. Maastricht, Netherlands, Mar. 24, 1884; s. Wilhelmus and Maria (Reumkens) D.; E.E., Engring. Sch., Aachen; Ph.D., U. Munich; hon. degs.; Harvard, Bklyn. Polytech., St. Lawrence U., Colgate U., Oxford, Brussels, Leige, Sofia; m. Mathilde Alberer Apr. 10, 1913; children—Peter Paul Ruprecht, Mathilde Maria Gabriele (Mrs. Gerhard Saxinger). Came to U.S. Feb. 1, 1940. Prof. theoretical physics U. Zurich, 1911; prof. univs. Utrecht, Goettingen, Leipzig, Berlin; prof. chemistry and chmn. dept. Cornell U., 1940—. Recipient Lorentz, Faraday, Rumford, Franklin medals; Nobel award in chemistry, 1936; Wilard Gibbs medal, 1949. Foreign mem. Royal Soc., Amsterdam, Pontifical, Royal Irish, Royal Danish, Berlin, Gottengin, Munich, Brussels, Liege, Indian, Nat. (U.S.A.), N.Y., Am. (Boston) acads., Franklin Inst. Phila, Royal Inst. London, Nat. Inst. Sci. India, Real Sociedad Espanola de Fisica y Quimica Madrid, Am. Philos. Soc. Home: 104 Highgate Rd., Ithaca.

de CAPRILES, Miguel A. (dĕ-kä-prē'lĕs), lawyer; b. Mexico City, Mexico, Nov. 30, 1906; s. Abraham M. and Cristina Treserra de C.; came to U.S., 1920, naturalized, 1932; B.S. cum laude, New York U., 1927, A.M., 1931, J.D., 1935; also post-grad. work law; m. Dorothy Hafner, Sept. 22, 1938; children—Thomas, Cristina. Adminstrv. officer, N.Y.U., 1927-42, mem. dept. economics faculty, 1928-42, on leave of absence, 1942-45, mem. law faculty since 1945, dir. Inter-Am. Law Inst., 1947—, asso. dean law sch., 1948—, dir. office instnl. research and educational planning, 1953—; vis. prof. U. Cal., 1949, Stanford U., 1950. Admitted to N.Y. bar, 1936; counsel to bd. of trustees, Hofstra Coll., 1936-38; spl. asst. to atty. gen., war div., U.S. Dept. of Justice, 1942-45. Mem. nat. panel of arbitrators, Am. Arbitration Assn. since 1941; president Law-Med. Foundation since 1950; treasurer Institute of Judicial Adminstrn. since 1952. Active in intercoll. and amateur fencing; mem. U.S. Olympic and Internat. Teams, 1932-51; winner of several nat. championships, 1931-47; pres. Amateur Fencers League of Am., 1949-53; captain United States Olympia Fencing Team, 1952. Fellow Consular Law Society; member American Bar Association, American Society Internat. Law, Am. Econ. Assn., Am. Acad. Polit. and Social Sci., N.Y. County Lawyers Assn., Am. Fgn. Law Assn., Phi Beta Kappa. Received Alumni Meritorious Service and award (N.Y.U.), 1938. Contbr. to economic and legal publs. Home: 5 Brook Manor Lane, Pleasantville, N.Y. Office: New York University Law Center, Washington Sq., N.Y.C. 3.

deCASTRO, Josue, scientist, physician, author; b. Recife, Pernambuco, Brazil, Sept. 5, 1908; s. Manoel and Josefa (Barbosa) deC.; M.D., U. Brazil, 1929; Prof. honoris causa, U. Santo Domingo, 1945, U. San Marcos, 1950; m. Glauce Pinto, Apr. 11, 1935; children—Ana Maria, Josue Fernando, Sonia Maria. Physician, specializing in nutrition, since 1929; prof. human geography liberal arts coll. U. Brazil since 1940; dir. Nat. Inst. Nutrition, Brazil, since 1946. Exec. v.p. Nat. Commn. for Social Welfare since 1951; chmn. exec. council Food and Agr. Orng., U.N., since 1951, chmn. Brazilian nat. com. since 1950; Mem. Brazilian Inst. Edn., Sci. and Culture (UNESCO), Am. Acad. Polit. and Social Sci., Intermaerican Soc. Anthropology and Geography, Brazilian Soc. Biology (hon.), Nutrition Found. (corr. mem. N.Y.C.), Italian Com. for Study Population Problems (corr. mem. Rome), Acad. Medicine (hon., Lima, Peru). Author: O Problema da Alimentacao no Brasil, 1939; Condicoes de Condicoes de Vida da Classes Operarias no Recire, 1935; Salario Minimo, 1935; Alimentacao e Raca, 1936; Dorumentario do Nordeste, 1937; Alimentacao Brasileira a Luz da Geografia Humana, 1937; Basal Metabolism in Tropical Climates, 1938; O Problema da Alimentacao no Brasil, 1939; Geografia Humana, 1939; La Physiologie des Tabous, 1939; Alimentazione ed Aclimatazione Umana nei Tropici, 1939; La Fisiologia de los Tabous, 1940; Fisioogia dos Tabus, 1941; La Alimentacion en los Tropicos, 1946; Geografia da Fome, 1946; La Geographie de la Faim, 1950; La Geografia del Hambre, 1950; Geopolitiea de Fome, 1951; Geography of Hunger, 1952. Home: Gomes Carneiro, 161, Apt. 601. Office: Rau do Carmo, 6, Rio de Janeiro, Brazil.

DE CASTRO BELLEZA, Newton, see Belleza, Newton de Castro.

De CHANT, John Aloysius (de shahnt), pub. affairs exec., author; b. Milw., June 21, 1917; s. John Henry and Frances Irene (McGee) De C.; Ph.B. in Journalism, Marquette U., 1939; m. Mary Elizabeth Knoernschild, May 30, 1944; children—John David, Robert Thomas, Michael Patrick, Richard Dennis. Publicity dir. Milw. Council of Cath. Charities, 1939-40; news editor, columnist, editorial writer The New World, 1940-41; asst. dir. pub. relations Nat. Cath. Community Service, Washington, 1941-42; chief field information War Assets Adminstrn., 1946; dir. community relations Aircraft Industries Assn., Washington, 1946-47, and Hill & Knowlton, Inc., N.Y.C., 1947-49; field counseling officer office small bus., ECA, Washington 1949; sr. pub. relations cons. Office Civil Def., NSRB, 1950-51; dir. pub. affairs FCDA and adminstr. Nat. Civil Def. Pub. Edn. Program, Washington, 1951-54; exec. dir. The American Heritage Found., N.Y.C., 1954—. Dir. Marine Corps War Meml. Found. Served as capt., USMC, 1942-46; PTO: Decorated Navy Ribbon with 4 battle stars; recipient Nat. Air Council fellowship, 1947. Mem. Marine Corps Res. Officers Assn. (exec. council 1950-54), Am. Legion, Sigma Delta Chi. Club: National Press (Washington). Author: (with Richard Hubler) Flying Leathernecks, 1944; Devilbirds-Marine Aviation in World War II, 1947. Home: 100 Hudson Terrace, Yonkers 3, N.Y. Office: 345 E. 46th St., N.Y.C. 17.

DECHANT, Tony T., farm orgn. official; b. Munjor, Kan., June 13, 1915; s. Joseph C. and Rosa (Leiker) D.; student St. Joseph's Coll., Hays, Kan., 1930-35; m. Agnes Bailey, June 20, 1939; children—Maurice Lyle, Karen. Farming, trucking and transfer work, 1932-36; accountant for auto sales co., 1936; successively co. supervisor, state property officer, state payroll officer, regional property officer, Nat. Youth Adminstrn., Topeka, Kan. and Denver, Colo., 1937-42; accountant, Nat. Farmers Union, 1942-43, officer mgr., 1943-44, asst. sec.-treas., 1944-45, sec.-treas. since 1946; v.p. National Farmers Union Ins. & Service Cos. Trustee, Farmers Ednl. Foundation, since 1946. Roman Catholic. Democrat. K.C. Home: 418 S. Gilpin, Denver 10. Office: 416 S. Race, Denver.

de CHASCA, Edmund, educator; b. Coban, Guatemala, June 17, 1903; s. Adolf von Trzaska, and Maria (Villela) C.; came to U.S., 1919, naturalized, 1941; B.A., Wooster Coll., 1928; M.A., U. So. Cal., 1929; Ph.D., U. Chgo., 1941; m. Edith Sexton, Aug. 27, 1932; children—Daniel, Edmund. Head, modern langs. Blackburn Coll., 1930-42. Romance langs. Wittenberg Coll., 1942-43; asst. prof. Romance Oberlin Coll., 1943-44; asso. prof. Spanish U. So. Cal., 1944-47, U. Toronto, 1947-50, U. Chgo., 1950-53; prof. Spanish lit., chmn. dept. Romance langs. U. Ia. 1953—; vis. prof. U. Chgo., summers 1947-48. Mem. Modern Lang. Assn. Am., Am. Assn. Tchrs. Spanish, Medieval Acad. Am., Am. Assn. U. Profs., Am. Assn. Tchrs. Italian. Clubs: Kiwanis, Triangle. Author: (critical edit.) Lope de Rueda's Comedia de los engañados, 1941; also numerous articles on hispanic subjects and poetry in Repertorio Americano. Editor: Alarcón's Sombrero de tres picos, 1952. Office: Schaeffer Hall, U. of Ia., Iowa City, Ia.

DECHERT, Philip, lawyer; b. Phila., June 16, 1906; s. Henry T. and Virginia Louise (Howard) D.; A.B., U. Pa., 1927, LL.B., 1930; m. Anne Lewis Ross, Feb. 21, 1936; children—Frances Eliot, Henry Taylor, Philip. Admitted to Pa. bar, 1930; asso. Hepburn & Norris, Phila., 1930-36, partner, 1936-42; counsel Philco Corp., Phila., 1942-49, gen. counsel since 1949; pres. Babies Hosp. of Phila., 1943-53; v.p. Fife Hammill Health Center; dir. Nat. Union Radio Co., Newark, 1945-49. Chmn. industry com. consumer credit controls, radio and TV mfrs.; legal advisor Nat. TV Systems Com., developer color TV standards. Vice pres. Community Chest, Phila., 1938-42; chmn. zoning bd. Whitemarsh, since 1949. Named hon. sec. Huntington Valley Hunt. Mem. Assn. Gen. Counsel (sec.-treas. since 1950), Am., Pa., Phila. bar assns., Juristic Soc., Delta Psi. Episcopalian. Clubs: Philadelphia, St. Anthony (N.Y.C.); Rittenhouse. Home: Skippack Pike, Whitemarsh, Pa. Office: Philco Corp., Phila. 34.

DECHERT, Robert (dĕk'ĕrt), lawyer; b. Philadelphia, Pa., Nov. 29, 1895; s. Henry Taylor and Virginia Louise (Howard) D.; grad. Lawrenceville (N.J.) Sch., 1912; A.B., U. of Pa., 1916, LL.B., 1921; U.S. Army student, St. John's Coll., Oxford U., Eng., 1919; m. Helen Hope Wilson, May 24, 1922 (dec. Oct. 22, 1950); children—Peter, Hope (Mrs. Michael C. Mitchell), Marian Godey (Mrs. Donald F. Dixon); married second, Helen Branson, December 1, 1951. Admitted to Pennsylvania bar, 1921, and began practice at Phila.; asso. Hepburn, Dechert & Norris, 1921-27; mem. faculty U. of Pa. Law Sch., 1923-42; v.p., counsel Penn Mut. Life Ins. Co., 1927-39, counsel, 1930-48, gen. counsel since 1949; mem: Dechert and Bok, new Barnes, Dechert, Price, Myers & Rhoads, since 1930; mem. bd. dirs. Fidelity-Phila. Trust Company, George Allen, Inc., Lehigh Coal and Navigation Company. Consultant in gen. counsel's office ECA, 1949-50; mem. Pa. Bd. Law Examiners, 1933-39. Trustee U. of Pa. (chmn. law bd. since 1952, chmn. bd. social work, 1945-52), Lawrenceville (N.J.) School, Sarah Lawrence Coll.; dir. Y.M.C.A. of Phila. since 1936, pres. 1947-50; dir., gen. counsel Community Chest of Phila. since 1921 (gen. campaign chmn. 1942); chmn. Asso. Services for Armed Forces, Inc., 1950-51; dir., mem. exec. com. U.S.O. since 1951 (chmn. exec. com. 1951-52), United Def. Fund since 1951 (nat. campaign chmn. 1951-52). Served as 2d lt. infantry, later as 1st lt. and capt., U.S. Army, World War; in 6 major engagements; awarded D.S.C., for gallantry in action, Le Charmel, France, July 23-25, 1918. Mem. Am. (Ho. of Dels., 1948-49, since 1951), Pa. and Phila. bar assns., Ins. Fedn. of Pa. (dir.; pres. 1947-49), Assn. Life Ins. Counsel (pres. 1946-47), S.R., Phi Beta Kappa, Delta Psi, Order of Coif. Republican. Episcopalian. Clubs: Philadelphia, Rittenhouse. Home: Gulph Mills (Bridgeport P.O.), Pa.

DeCICCO, John, educator, mathematician; b. Bklyn., Apr. 5, 1911; s. Joseph and Catherine (Riccio) DeC.; B.S., Bklyn. Coll. of Coll. City of N.Y., 1933; Ph.D., Columbia, 1938; m. Laura Mary Welsh, Oct. 10, 1941. Tutor, instr. Bklyn. Coll., 1933-40; instr. Ill. Inst. Tech., 1940-43, asst. and asso. prof., 1943-49; vis. asso. prof. Columbia, 1946-47; prof. mathematics, chmn. dept. DePaul U., Chgo., 1949—; reviewer The Math. Reviews, Providence; book reviewer math. jours. Recipient Award of Honor for research, Coll. City of N.Y., 1944. Mem. Am. Math. Soc., Math. Assn. Am., Sigma Xi. Author: Geometry and Dynamics, 1947. Contbr. profl jours. Home: 7363 S. Coles Av., Chgo. 49.

DECK, Arthur C(larence), editor; b. Salt Lake City, Feb. 20, 1908; s. Jacob Conrad and Dorothea (Hegemeier) D.; student U. Utah, 1924-28; m. Winnifred Willey, Dec. 28, 1936; children—Stephanie Ann, John Willey. Reporter Salt Lake Telegram, 1929-33, city editor, 1933-34, mng. editor, 1938-50; with United Press, 1934; executive editor Salt Lake Tribune since 1950. Member board of trustees Rowland Hall, Episcopal sch. for girls, Salt Lake City. Member Utah-Ida. Asso. Press Members Assn. (pres. 1950-51), C. of C., Am. Soc. Newspaper Editors, Beta Theta Pi, Theta Tau, Sigma Delta Chi. Club: Alta (Salt Lake City). Home: 767 10th Av., Salt Lake City. Office: 143 S. Main St., Salt Lake City 10.

DECKER, Alonzo Galloway, mfg. exec.; b. Balt., Jan. 16, 1884; s. Alonzo and Mary (Galloway) D.; ed. pub. school; m. Fanny Dugan Fox 1907; children—Alonzo Galloway, Jane Travers (Mrs. Carl-Heinrich Asmis), Virginia Lamdin. With S. Duncan Black founded Black & Decker Mfg. Co., electric tools and motors, Towson, Md., 1910, now pres.; dir., chmn. exec. com., pres. Indsl. Corp. Balt.; pres., dir. Black & Decker Mfg. Co., Ltd., Can.; dir. Md. Trust Co. Pres. and dir. Hosp. for Consumptives of Md. Home: Stevenson Lane, Towson 4, Md. Office: Towson 4, Md.

DECKER, Clarence Raymond, univ. pres.; b. Sioux City, Ia., Dec. 19, 1904; s. John and Agnes Teresa (Decker) Hostetler (took mother's name); prep. edn., Pillsbury Mil. Acad., Owatonna, Minn., 1919-21; A.B., Carleton College, 1925, LL.D., 1951; Ph.D., U. of Chicago, 1928; m. Mary Bell Sloan, June 2, 1937. Instr. in English, U. of N.D., 1925-26, De Paul U., Chicago (part time), 1927-28, Northwestern U. (part time), 1928-30; chmn. English dept., Ill. Wesleyan U., Bloomington, 1929-31; travel and study in Europe, 1931-33; U. of Berlin, 1931, vis. lectr. English, Western Ill. State Coll., 1933-34; chairman English dept. U. Kansas City, 1934-38, v.p. 1938, pres., 1938-53; public relations counsel, 1953—; ednl. cons. World Calendar Assn.; asst. director Mutual Security Agy., Far East, 1952. Chmn. Western Mo. Crusade for Freedom, 1950; guest moderator America's Town Meeting of the Air, 1950-52, mem. Round-the-World Broadcasting Tour, 1949. Awarded Order Aztec Eagle, Mexico, 1949. Mem. Modern Lang. Assn. Am., Poetry Soc. Am. (exec. board), Phi Beta Kappa Associates, Phi Beta Kappa, Sigma Chi, Delta Sigma Rho. Author: (with wife under name of Sydney Bell) Wives of the Prophet, United States, 1935, England, 1936; The Victorian Conscience, 1952; co-author: Southeast Asia in the Coming World, 1952; World Neighbors—Working Together for Peace and Plenty, 1952. Founder and editor of University of Kansas City Rev. (quarterly), 1934-53. Founder, dir. Kansas City Chamber Music Soc., 1934-53. Author: A Place of Light (with wife), 1954. Contbr. articles and verses to jours. and publs. Home: 100 Central Park S., N.Y.C. 19. Office: 630 Fifth Av., N.Y.C. 20.

DECKER, Freeman B(ernard), educator; b. Arlington, Neb., Feb. 26, 1908; s. Bernard and Keoka (Hagenbuck) D.; A.B., Wayne State Teachers Coll., 1930; M.A., U. of Neb., 1945; m. Constance Herndon, July 14, 1931; children—Karen, Judith. Prin., Carroll (Neb.) High Sch., 1930-35; photographer, Wayne, Neb., 1935-38; co. supt. schs., Wayne, 1938-43; dep. Neb. State Dept. Pub. Instrn., 1943-51, state supt. schs. since 1951. Mem. N.E.A., Phi Delta Kappa. Home: 2137 E St. Office: State House, Lincoln, Neb.

DECKER, George Henry, army officer; b. Catskill, N.Y., Feb. 16, 1902; s. Gordon H. and Mary (Napier) D.; B.S., Lafayette Coll., Easton, Pa., 1924; grad. Inf. Sch., Ft. Benning, Ga., 1932, Command and Gen. Staff Sch., Ft. Leavenworth, Kan., 1937; m. Helen E. Inman, June 2, 1926; children—Jane E., James I. Commd. 2d lt., inf., U.S. Army, 1924, advancing through the grades to lt. gen., 1952, served with 26th Inf., Plattsburgh, N.Y., 1924-28; 35th Inf., Schofield Barracks, Hawaii, 1928-31; 29th Inf., Ft. Benning, Ga., 1932-35; 7th Inf., Vancouver Barracks, Wash., 1935-36; 10th Inf., Ft. Thomas, Ky., 1937-40; 39th Inf., Ft. Bragg, N.C., 1940; hdqrs. 9th Div., Ft. Bragg, 1940-41; hdqrs. I Corps, Columbia, S.C., 1941; War Dept. Gen. Staff, 1941-42; dep. chief of staff, Third Army, San Antonio, Tex., 1942-43; dep. chief of staff, Sixth Army, 1943-44, chief of staff Sixth Army, May 1944-Jan. 1946; dep. comdr. and chief of staff U.S. Army Pacific, 1946-48; comdg. gen., 5th Inf. Div., July 1948-Mar. 1950, budget officer Dept. of Army, 1950-52, comptroller, 1952-55; now comdg. gen. Hdqrs. VII Corps. Decorated D.S.M., Silver Star, Legion of Merit, Bronze Star, Distinguished Service Star of the Philippines. Mem. Phi Gamma Delta. Episcopalian. Address: Hdqrs. VII Corps, A.P.O. 107, N.Y.C.

DECKER, Harold, business exec.; b. Chgo., Dec. 16, 1903; s. Victor Hugo and Mary Isabelle (Mullins) D.; student Kenyon Coll., Gambier, O., 1921-22, U. Okla., 1922-25; grad. advanced management

program Harvard, 1949; m. Martha Jessica McGinnis, July 3, 1927; 1 dau., Sandra Ann. Petroleum engr. Skelly Oil Co., Okla., 1930-33, prodn. supt., Tex., 1933-37; div. prodn. supt. Gulf Coast, southwestern Tex. area Seaboard Oil Co., 1937-45; asst. mgr. Pan Am. Prodn. Co., Houston, 1945-47, v.p., gen. mgr., dir., 1947-49; pres., dir. Houston Oil Co. of Tex. (and subsidiaries), 1950—; pres. East Tex. Pulp & Paper Co., 1953-54, now v.p.; dir. Tex. Nat. Bank, Houston, Halliburton Oil Well Cementing Co., Duncan, Okla., Marcy Exploration and Mining Co., Atlanta. Member board of trustees Southwest Research Institute, Inst. Inventive Research, San Antonio. Mem. Am. Petroleum Inst., Am. Inst. Mining and Metall. Engrs. (v.p.), Ind. Petroleum Assn. Am. (dir.), Tex. Mid-Continent Oil and Gas Assn. (dir.), Sigma Alpha Epsilon. Club: Houston Country. Home: 1746 Rice Blvd., Houston 5. Office: Petroleum Bldg., Houston 1.

DECKER, John William, clergyman; b. Lahore, Va., May 13, 1890; s. Walker John and Mary Somerville (Chesley) D.; B. A., U. of Richmond, 1911, M.A., 1912, D.D. (hon.) 1935; Th.M., Southern Baptist Theol. Seminary, Louisville, Ky., 1915, Th.D., 1917; m. Margaret Burnett Laws, June 23, 1920; children—John Laws, William Marshall, Elisabeth Burnett. Instructor of Bible and mathematics, U. of Richmond, 1919-20; asst. to candidate sec., Am. Bapt. Foreign Mission Soc., 1920-21; missionary to China, 1921-34; foreign sec. Am. Bapt. Foreign Mission Soc., Northern Bapt. Conv., 1934-43; sec. Internat. Missionary Council, 1943. Member board of managers American Bible Society. Acting chaplain U.S. Navy, trans-Atlantic troop transport service, Mar. 1918 to Sept. 1919; awarded Victory medal. Past pres. Asso. Bd. Christian Colls., China; mem. Corp. and trustee United Bd. Christian Colls., China; mem. board founders Nanking Theol. Seminary. Awarded Victory Medal by Republic of China. Mem. Phi Beta Kappa, Phi Gamma Delta. Club: Shanghai Tiffin. Home: 52 Grandview Av., White Plains, N.Y. Office: 156 Fifth Av., N.Y. City 10.

DECKER, Ralph Winfield, seminary pres.; b. Dunmore, Pa., July 3, 1908; s. David John and Maud M. (Jackson) D.; diploma Wyo. Sem., 1928; A.B., Wesleyan U., Middletown, Conn., 1932, grad. student, 1932-33; M.A., Boston U., 1936, S.T.B. cum laude, 1937, Ph.D., 1941; Beebe fellow U. Berlin, 1938-39; m. Elvira Doris Krotzer, Oct. 12, 1932; 1 son, Ralph Winfield. Ordained to ministry Meth. Ch., 1935, deacon, 1936, elder, 1937; pastor South Meth. Ch., Middletown, Conn., 1929-34, asst. minister Ch. of Covenant, Boston, 1935-37; pastor North Meth. Ch., Fall River, Mass., 1937-38, Meth. Ch., Bourne, Mass., 1938; prof. Bible, philosophy Union Coll., Barbourville, Ky., 1939-40; pastor Parkman St. Meth. Ch., Dorchester, Mass., 1941-44; instr. N.T., religious edn. Boston U., 1941-44, asst. prof., 1944-45, dir. religious edn., 1944-45, prof. N.T. lit., 1945-50, registrar, 1942-50; pastor Meth. Ch., Edgartown, Mass., 1946; pres. Wyo. Sem. since 1950. Mem. Sigma Nu. Club: Torch. Home: 243 N. Maple Av., Kingston, Pa.

DECKER, William C., bus. exec.; b. York, Pa. Dec. 26, 1900; s. Jacob E. and Laura (Flinchbaugh) D.; B.S., Pa. State Coll., 1922; student Columbia, 1924-25; M.B.A., Harvard, 1927; LL.D., Alfred U., 1950; m. Sylvia B. Sundstrom, Oct. 6, 1945; children—Thomas, Karen. Chem. engr. Western Elec. Co., 1922-25; sales engr. Brown Co., 1927-30; sales mgr., v.p., 1941—; pres., dir. Corning Glass Works, Corning Glass Works of Can. Ltd.; dir. Allied Products Corp. Trustee Elmira Coll. Mem. Empire State C. of C. (dir.). Republican. Clubs: University (N. Y.C.); Corning Country. Home: 5 E. 5th St. Office: Corning Glass Works, Corning, N.Y.

DeCORMIS, Redington Mudge, banker; b. Lynn, Mass., Oct. 11, 1883; s. Louis (D.D., LL.D.) and Isabel (Gibbs) DeC.; student Mercersburg Acad.; Harvard U., 1905; m. Louise Davies, Dec. 14, 1912 (died June 5, 1940); children—Anna, Constance; m. 2d Lotten A. Lenander, Apr. 26, 1944. Comml. paper salesman George H. Burr & Co., 1905-18, Boston partner, 1918-20; v.p. Second Nat. Bank, Boston, 1920-50, dir. since 1923, v. chmn. bd. since 1950; trustee Boston Five Cents Savs. Bank. Episcopalian (vestryman). Clubs: The Country (Brookline, Mass.); Harvard (Boston). Home: 321 Beacon St., Boston. Office: 111 Franklin St., Boston 6.

DECOSSE, Aime, bishop; b. Somerset, Man., Can., June 21, 1903; s. Anthyme and Amelia (Allaire) D.; B.A., St. Boniface Coll., Man., 1922; license in philosophy Maj. Sem., Laval U., 1923; D.Th., 1926. Ordained priest Roman Cath. Ch., 1926; sec. Chancery Archdiocese of St. Boniface, 1926-44, also chaplain Old Folk's Home, 1926-42; founder, pastor Treherne (Man.) Parish, 1944-46; pastor Ste. Elisabeth Parish, 1946-48; rector Maj. Sem., 1948-53; apptd. Bishop of Gravelbourg, Sask., Can., 1953, consecrated, 1954; made Domestic Prelate by Rome, 1952. Home: Bishop's Residence, Gravelbourg, Sask., Can.

DeCOURSEY, Elbert, pathologist; b. Ludlow, Ky., Apr. 12, 1902; s. William Bedford and Mary Elizabeth (Carter) DeC.; A.B., U. Ky., 1924; M.D., Johns Hopkins, 1928; grad. Army Med. Sch., 1930, Army Medical Field Service School, 1939; Sc.D., University of Kentucky, 1955; married Esther Marie Fertig, June 16, 1928. Intern Brooke Army Hosp., Ft. Sam Houston, Tex., 1929; commd. 1st lt. M.C., U.S. Army, 1929, advanced through grades to brig. gen., 1950; asst. curator Army Med. Mus., 1935-39; lectr. postgrad. ophthalmic pathology George Washington U. Med. Sch., 1937-39; pathologist Brooke Gen. Hosp., San Antonio, 1940-41, chief lab. service, 1946-47; dir. 9th Army Area Lab., Ft. Lewis, Wash., 1941-43; 18th Med. Gen. Lab., Oahu, T.H., 1943-46; lab. cons. PTO, 1944-46; dir. Army group Joint Commn. for Investigation Effects of Atomic Bomb, Nagasaki, Japan, 1945-46; mem. Naval med. research sect., radiologic safety sect. Operation Crossroads, Bikini, 1946; cons div. biology and medicine AEC, 1948—; comdt. Army Med. Service Research and Grad. Sch., 1949-50; joint panel atomic warfare, com. on med. scis. U.S. Research and Development Bd., 1950-53; dir. Armed Forces Inst. Pathology, 1950-55; chief cons. pathology Armed Forces, 1950-55, pathology study sect. USPHS, 1951-53, Army mem. nat. adv. cancer council, 1951-55; comdt. Army Medical Field Service School, 1955—; cons. clin. center Nat. Insts. Health, 1953—; lectr. med. br. U. Tex., Galveston, 1952—. Dir. Nat. Bd. Med. Examiners, 1948-55. Dir., exec. com. Gorgas Meml. Inst., Panama. Decorated Legion of Merit, 1945. Diplomate Am. Bd. Pathology. Fellow Coll. Am. Pathologists, A.C.P.; mem. Am. Assn. Pathology and Bacteriology (treas. 1953—), Am. Soc. Clin. Pathologists (v.p. 1954—), Am. Assn. Med. Colls., Internat. Assn. Med. Museums, Am. Soc. Tropical Medicine, A.M.A., Med. Assn. Isthmian Canal Zone (sec. 1933, v.p. 1934) James Ewing Soc., Radiation Research Soc., Internat. Soc. Hematology, A.A.A.S., Delta Tau Delta, Phi Beta Pi, Alpha Chi Sigma, Phi Mu Alpha. Club: Cosmos (Washington). Author: Atlas of Ophthalmic Pathology (with J. E. Ash), rev. edit. 1942. Mem. bd. editors Am. Jour. Clin. Pathology, 1950—. Contbr. articles profl. publs. Home: San Antonio. Office: Med. Service School, Fort Sam Houston, Tex.

de CREEFT, Jose, sculptor; b. Guadalajara, Spain, Nov. 27, 1884; s. Mariano and Rosa (Champane) de C.; studied sculpture Augustina Querol Studio, Madrid, 1903-04, Academie Julien, Paris, 1906-07, Maisons Greber, Paris, 1911-14; m. Alice Carr, May 15, 1928; children—William Nina; m. 2d, Lorraine Helen Goulet, Nov. 12, 1941; 1 dau., Dona Maria. Came to the United States, 1929, naturalized Am. citizen, 1940. Exhibited: Seattle, Washington, and Feragil Galleries, N.Y. City; annually at Georgette Passedoit Gallery, N.Y. City, since 1936. Teacher of sculpture Art Students League and New Sch. for Social Research, N.Y. City; on leave to teach Norton Sch. of Art, West Palm Beach, Fla., winter 1948-49, 1950-51, Skowhegan (Me.) Sch. Painting and Sculpture, summer 1948-49. Represented in permanent collections: Metropolitan Art Museum, Whitney Museum of Am. Art, Museum of Modern Art (N.Y. City). Awarded 1st prize for sculpture (Torso), Acad. Julien, 1906, Metropolitan Mus. of Art (Maternity, granite), 1942, Pennsylvania Acad. (head of Rachmaninoff, beaten lead), 1945); commd. Poet by Fairmont Park Art Assn. 1950. Fellow Nat. Sculpture Soc., Sculptor's Guild, Fedn. of Modern Painters and Sculptors; mem. Nat. Acad. Design, Artists' Equity (dir.), Audubon Artists (dir.), (Biography: Jose de Creeft, by Jules Campos). Book: Jose de Creeft, 1949. Address: 218 Green St., N.Y.C. ☆27

de DIEGO, Julio. ◎ V. 26.

DEDMON, Emmett, author, columnist; b. Auburn, Neb., Apr. 16, 1918; s. Roy Emmett and Cora Christine (Frank) Deadman; A.B., U. Chgo., 1939; m. Claire Catherine Lyons, June 19, 1945; 1 son, Jonathan. Asst. fgn. editor Chicago Times, 1940; columnist, critic Book Week, lit. supplement Chicago Sun, 1946-47; lit. editor Chicago Sun-Times, 1947, drama critic, 1950, asst. Sunday editor, 1953, assistant managing editor, 1955—. Served with USAAF, 1940-45; navigation officer, 327th Bomb Squadron, 92d Bomb Group (heavy), 1942-43; flew to Eng., Aug. 1943; navigation staff officer, asst. A-3, 8th Bomber Comd., Jan.-June 1943; navigator 336th Squadron, 95th Bomb Group, June-July 1943; shot down over Germany, 1943, held prisoner until 1945. Decorated: Air Medal, European Ribbon with 2 bronze stars, Am. Theatre Ribbon with 1 bronze star, Am. Def. Medal, Victory Medal. Mem. Phi Kappa Psi. Lutheran. Club: Tavern. Author: Duty to Live, 1946; Fabulous Chicago, 1953. Home: 7624 Paxton Av., Chgo. 49. Office: 211 W. Wacker Dr., Chgo. 6.

DEDRICK, Calvert Lampert (dĕd'rĭk), statistician; b. San Diego, Calif., Aug. 25, 1900; s. Kenneth McKay and Emma (Lampert) D.; B.A., U of Wis., 1924, Ph.D., 1933; m. Ruth Larson, July 16, 1927; children—Donald Earl, Robert Lyle. Instr. and research asst., U. of Wis., 1925-33; fellow Social Science Research Council, 1933-34; staff Central Statis. Bd., Washington, D.C., 1934-35; tech. consultant Unemployment Census, 1937-38; consultant on alien registration, Dept. of Justice, 1940; asst. chief statistician Div. of Statis., Research Bur. of Census, 1935-37, chief statistician, 1939-42; economist, War Department, 1942-45; coordinator, international statistician Bur. of Census, 1946—. Member Statis. Mission to Japan, 1951, Lebanon, 1954; U.S. del. to Internat. Statis. Conf., Bogota, 1950, Washington, 1951, Ottawa, 1952, Rome, 1953, World Population Conference, Rome, 1954. Fellow American Statistical Assn.; mem. American Sociological Soc., Inter American Statistical Institute (chmn. com. on the 1950 census Americas), Population Assn. Am. Internat. Population Union, Delta Sigma Phi, Alpha Kappa Delta (hon.). Baptist. Author of 2 books (with others). Home: 6615 Western Av. N.W., Washington. Office: Bureau of Census, Washington. 25. ☆27

DEEB, Joseph Francis (dĕb), U.S. attorney; b. Grand Rapids, Mich., Feb. 26, 1909; s. Michael George and Rose (Balesh) D.; A.B., Notre Dame U., 1931, LL.B., 1933; m. Eleanor Mary Drieborg, July 6, 1934; children—Michael Joseph, Joseph Francis, David George, George Jacob, James Anthony. Admitted to Michigan bar, 1933, and began practice of law; dist. counsel Home Owners Loan Corp., Western Michigan, 1934-37; U.S. dist. atty., Western Jud. Dist. Mich., 1940-53; special asst. to atty. gen., 1953; mem. Deeb, Dunn, Hoffius & Elferdink. President U.S. Attys. Conf. Nat. asso. Boys Club of Am.; mem. adv. bd. Aquinas Coll. Mem. Am., Mich. State, Grand Rapids and Notre Dame (pres.) bar assns. Democrat. Roman Catholic. K.C. Clubs: Rotary, Torch. Home: 1667 Lake Drive, East Grand Rapids, Mich. Office: Michigan Trust Bldg., Grand Rapids, Mich.

DEEDS, Charles W., manufacturing executive; b. Niagara Falls, N.Y., Aug. 11, 1902; s. Edward Andrew and Edith (Walton) D.; B.S., Denison U., 1923; M.B.A., Harvard, 1925; m. Ruth Belden, Nov. 3, 1928; children—Suzanne Belden, Edward Andrew, Barbara Burling. Employed by Hooven, Owens & Rentschler, Hamilton, O., 1925-26; dir. and sec.-treas, Pratt & Whitney Aircraft Co., 1926-34, v.p. 1930-35, gen. mgr., 1935-38; sec. United Aircraft & Transport Corp., 1928-31, treas. 1928-34, dir. 1929-34; pres. and dir. Chandler-Evans Corp., 1938-47; pres. dir. and gen. mgr., Niles-Bement-Pond Co., 1943-47, dir., mem. exec. com., 1947—, now chmn.; dir., chmn. bd. Specialty Converters, Inc., East Braintree; dir. The Arrow, Hart & Hegeman Electric Co., Hartford Electric Light Co., Hartford Courant Co., Mead Corp., Connecticut Bank & Trust Company, Aetna Life Insurance Co., Whiton Machine Co., Potter & Johnson Co., Aetna Casualty & Surety Co., Automotile Ins. Co., Waterbury Battery Co., Incorporator Hartford Hospital. Mem. Electoral Coll., 1948. Pres. dir. Hartford Y.M.C.A. Mem. Soc. Automotive Engrs., Inst. of Aeronaut. Scis, Am. Ordnance Assn, Beta Theta Pi. Republican. Conglist. Mason. Clubs: University, Cloud (New York), Engineers, Moraine Country (Dayton); Country Club of Farmington, Hartford Club (Conn.). Home: Mountain Spring Rd., Farmington, Conn. Office: 750 Main St., Hartford, Conn.

DEEDS, Edward Andrew, mfr.; b. nr. Granville, Licking County, O., Mar. 12, 1874; s. Charles and Susan C. (Green) D.; B.S., Denison U., 1897, hon. D.Eng., 1931; m. Edith Walton, June 5, 1900 (dec.); children—Edward Jr. (dec.), Charles Walton. Chmn. Nat. Cash Register Co. Pres., dir. Miami Conservancy Dist. Trustee Dennison U. Retired col., Air Corps. Mem. American Soc. Mech. Engrs., Soc. Automotive Engrs., Am. Inst. E.E., Inst. Aeronautical Sciences, Beta Theta Pi. Republican. Baptist. Mason (33°). Clubs: Engineers, Dayton Country, Moraine Country (Dayton) Army and Navy, Army, Navy and Marine Corps Country (Washington). Home: Moraine Farm, Dayton, O. Office: Nat. Cash Register Co., Dayton, Ohio.

DEEGAN, Thomas J(oseph), Jr., r.r. exec.; born Brooklyn, July 11, 1910; s. Thomas J. and Bertha (Berckmeier) D.; A.B., Fordham, 1932; m. Alice Russell, Dec. 30, 1939; children—Mavourneen Maura, Thomas Joseph 3d, Deirdre Gael (dec.), Christopher, Timothy John, Michael Nicholas, Mary. Reporter N.Y. Times, 1932-38; pub. relations bus., 1938-42; pub. relations officer to Gen. R.W. Johnson, 1942-43; dir. pub. relations Am. Airlines, 1944-45; v.p. Abbott Kimball Co., Inc., N.Y. City, 1945-46; with C.&O. Railway, 1946-54, v.p., 1949-54 also dir. member exec. com.; v.p., dir. Alleghany Corp., 1954—; v.p. staff N.Y. Central System, 1954—; dir. Lathrop-Vandewater Paper Co., Fifth Av. Assn. Director Am. Heart Assn., Brunswick Sch., Greenwich, Conn.; mem. ways and means com. Meml. Hosp.; trustee Chesapeake Found.; mem. nat. council Boy Scouts Am. Mem. Federation for Railway Progress (chmn. bd. dirs.), Pub. Relations Soc. of America (dir.), Marketing Execs. Soc., Friendly Sons St. Patrick. Clubs: Yacht (Riverdale and Point O'Woods, L.I.); Traffic, Railroad, Lambs, National Press, Cloud (N.Y. City); Indian Harbor Yacht; Greenwich Country; Chicago; Metropolitan (Washington). Home: R.F.D. 2, Stanwich Rd., Greenwich, Conn. Office: 230 Park Av., N.Y.C. 17.

DEEMS, Mervin Monroe, educator, clergyman; b. Baltimore, Feb. 22, 1899; s. J(ames) Harry and Mary (Adams) D.; A.B., Johns Hopkins, 1921; Th.M., Southern Baptist Theol. Sem., 1924; Ph.D., U. of Chicago, 1928; m. Cleta Merle Naylor, Apr. 30, 1924; children—Margaret Merle, Mary Alice. Asst. prof. of history, William Jewell Coll., Liberty, Mo., 1924-26; pastor, Norway, Me., 1932-36; Waldo prof. ecclesiastical history and missions, Bangor (Me.) Theol. Sem., 1936-43, dean and professor Christian history, 1954—; professor of history of early Christianity and missions, Chicago Theol. Sem. and Federated Theol. Faculty, U. of Chicago, 1943-54; lecturer in church history, Union Theol. Sem., N.Y. City, summer, 1948 Samuel Harris Lectrs. Bangor Theol. Sem., 1952; visiting prof. religion, Pomona Coll., Claremont, Cal., 1953. Mem. Am. Soc. Church History (asst. sec.), Phi Beta Kappa, Delta Upsilon. Conglist. Club: Apollos (Chgo.). Author chpts. in books, also reports. Editor The Chgo. Theol. Sem. Register, 1947, The Bangor Sem. Alumni Bull., 1954—. Contbr. to religious periodicals. Home: 199 Cedar St., Bangor, Me.

DEER, Roy Burton, clergyman; b. Harbor Beach, Mich., Dec. 16, 1891; s. John Jacob and Margaret Ann (Crecine) D.; Ph.B, Denison U., 1915, D.D., 1938; B.D., Rochester Theol. Sem., 1919; m. Emilie Spencer, Sept. 14, 1915; children—Gordon Spencer, (Mrs. Robert L. Rodgers), Donald Spencer. Was ordained to the ministry of the Baptist Church,

February 7, 1919; pastor, Maple Street Church, Buffalo, N.Y., 1919-21, First Ch., Terre Haute, Ind., 1921-29; First Ch., Lansing, Mich., 1930-36; exec. sec. and dir. state missions and evangelism. Pa. Baptist Convention, 1936-43; executive sec. and dir. missionary promotion, N.J. Bapt. Conv. 1943-48; special rep. council on missionary coop. American Bapt. Conv., 1948-53; asso. dir. field service Colgate-Rochester Div. Sch. since 1953. Pres. Bapt. Young People's Union, Buffalo, N.Y., 1920-21; mem. bd. promotion and exec. com. Ind. Bapt. Conv., 1921-29, chmn. dept. evangelism, 1922-29; mem. bd. mgrs. Mich. Bapt. Conv., 1931-32 and 1935-36; chmn. Centennial Com. on Evangelism, Mich. Bapt. Conv., 1934-36; mem. Headquarters Com. Mich. Anti-Saloon League, 1935-36; pres. Lansing Council Religious Edn., 1936; mem. com. on Conf. with Gen. Baptists, Am. Bapt. Conv., 1929-32, mem. administrative com. Council Missionary Cooperation, 1938-44, pres. Home Mission Agencies, 1942-43, mem. post-war planning com., 1943-46, member Crusade for Christ through Evangelism com., 1947-49. Mem. acad. Polit. and Social Sci. Republican. Baptist. Author: Evangelism for the Whole Church. Contribuor to religious jours. Home: 1000 Meigs St. Office: 1100 S. Goodman St., Rochester, N.Y.

de ERDELY, Francis, artist, educator; b. Budapest, Hungary, May 3, 1904; s. Ferenc and Maria (de Laszlo) de E.; student Royal Acad. Art, Budapest, 1919-23; m. Edith Hajdu Hartman, Oct. 16, 1944. Exhbns. Met. Mus. of N.Y.C., Art Inst. of Chgo., Corcoran Gallery, Carnegie Inst., Pa. Acad. Fine Arts; works in permanent collections M. H. DeYoung Meml. Mus., San Francisco, Detroit Inst. Arts, Los Angeles County Mus., Pasadena Art Inst., Oakland Art Gallery, Denver Art Mus., Seattle Art Mus., Mus. Cranbrook Acad. Art, Nat. Gallery of Victoria, Melbourne, Australia, Jeu de Paume Mus., Paris, also museums Madrid, Barcelona, Amsterdam, The Hague, Brussels, Antwerp, Ghent, Mons, Algiers; prof. fine arts U. So. Cal., 1945—. Awarded Szinyei-Merse grand prize, 1925, Ghent Triennial bronze medal, 1929, Detroit Mus. Art Founders Soc. prize, 1943, Denver Art Mus. purchase prize, 1945, 52, Cal. Water Color Soc. purchase prize, 1946, 49, Oakland Art Gallery first prize and gold medal, 1949, Audubon Artists Gold Medal of Honor for graphic arts, 1954, for oil painting, 1955. Mem. Audubon Artists, Am., Cal. water color socs., Los Angeles Art Assn., Am. Assn. U. Profs. Home: 5471 Eagle Rock View Dr., Los Angeles 41.

DEERING, Arthur Lowell. ◎ V. 26.

DEERING, Raymond C., banker; b. Westchester, N.Y., Dec. 22, 1901; s. John Thomas and Ann (Lennox) D. With Mfrs. Trust Co., N.Y.C., and predecessor, 1919—, now sr. v.p.; v.p., dir. Mfrs. Safe Deposit Co.; treas., dir. New Yorker Hotel Corp. Clubs: N.Y. Athletic, Manhattan, Empire State (N.Y.C.); Wykagyl Country (New Rochelle, N.Y.). Home: 320 E. 42d St., N.Y.C. Office: 55 Broad St., N.Y.C. 15.

DEFENBACHER, Daniel S(hafer) (dĕfĕnbacker), coll. pres.; b. Dover, O., May 22, 1906; s. John F. and Helen (Shafer) D.; student Ind. U., 1924-25; B.A. with honors, Carnegie Inst. Tech., 1932, grad. student, 1932-33; D.F.A. (hon.), Lawrence Coll., 1950; m. Ann Quigley, May 16, 1951. Designer, salesman Wade Mfg. Co., Charlotte, N.C., 1933-35; easel painter and tchr., Chapel Hill, N.C., 1935; regional dir. S.E. region Fed. Art Project, 1936, asst. nat. dir., 1936-39; dir. Walker Art Center, also Walker Art Center Sch., Mpls., 1939-51, Ft. Worth Art Center, 1951-54; pres. Cal. Coll. Arts and Crafts, Oakland, 1954—; lectr.; radio and TV broadcaster, Mpls. and Ft. Worth, 1945-52. Mem. Deephaven Village Council, 1945-48; pres. Deephaven Community Council, 1947. Capt. Corps Engrs., U.S. Army, ret. Mem. Am. Fedn. Arts (trustee), Internat. Design Conf. (nat. exec. com.), C. of C., Western Coll. Assn., Pacific Arts Assn., Scabbard and Blade, Tau Sigma Delta, Phi Kappa Psi. Clubs: Athenian-Nile, Rotary (Oakland). Author monographs; contbr. profl. jours. Office: 5212 Broadway, Oakland 18, Cal.

DEFERRARI, Roy Joseph (dē-fĕr-rä'rĭ), coll. prof.; b. Stoneham, Mass., June 1, 1890; s. Augustino and Mary (Crovo) D.; A.B., Dartmouth, 1912; M.A. and Ph.D., Princeton; m. Evelyn Mary Biggi, Dec. 30, 1920; children—Austin John, Mary Evelyn. Instr. in Latin and Greek, Princeton, 1915-18; instr. in same, Catholic U., Washington, D.C., 1918-20, asso. prof., 1920-23, prof. since 1923, dir. summer session since 1929, dean of Grad. Sch., 1930-38, sec. gen. since 1938. Instr. in military studies, Princeton U. Ground School, World War. Fellow Medieval Acad. America. Mem. mng. com. American Sch. Classical studies, Athens, Rome. Mem. Am. Philol. Assn., Linguistic Soc. America, Classical Assn. Middle Atlantic States. Catholic. Author several books latest of which are: College Organization and Administration, 1947; Marian Latin Series (4 vols.), 1950-53; Lexicon, Latin-English of St. Thomas Aquinas, 1953; Early Christian Biography, 1952; Minor Works of St. Augustine, 1953. Editor: Catholic University Patristic Studies (100 vols.), 1922-45; Catholic University Studies in Mediæval and Renaissance Latin (30 vols.); Catholic Univ. Classical Studies (5 vols.). Editorial dir. The Fathers of the Church (25 vols.). Contbr. to Commonweal, Cath. Ednl. Rev., Classical Weekly, and others. Home: 1303 Quincy St. N.E., Washington. ☆27

deFERRARIIS-SALZANO, Baron Carlo, diplomat; b. Naples, Italy, Aug. 20, 1905; s. Andrea and Beatrice (Gaetani di Laurenzana) Ferrariis-S.; grad. in jurisprudence, U. Rome, 1927; in polit. sci., U. Perugia, 1929; m. Isabella Morra di San Massino; children—Beatrice, Fabrizia. Attaché Ministry Fgn. Affairs, Rome, 1933; v. consul, Geneva, Switzerland, 1934, Cannes, France, 1935; sec. Italian Embassy, Paris, 1935-38; at Ministry Fgn. Affairs, 1938-42; 1st sec. Italian Legation, Budapest, Hungary, 1942-44; at Ministry Fgn. Affairs, 1944-46; counselor Italian Embassy, Mexico City, 1946-49, Brussels, Belgium, 1949-51; consul gen. Chgo., 1952; consul gen. N.Y.C. since Oct. 1952. Address: Italian Consulate General, 690 Park Av., N.Y.C. 21.

DeFILIPPIS, Michele (dä-fē-lē'pēs), educator, author; b. nr. Rome, Italy, Mar. 4, 1891; s. Alessandro and Maria Cristina (Rossetti) De F.; came to U.S., 1906, naturalized, 1919; Ph.B., Brown U., 1920; A.M., U. of Mich., 1923; Ph.D., U. of Calif., 1933; unmarried. Instr. Romance langs. U. of Mich., 1920-28; Italo-Am. fellow to Italy, 1930-31; instr. Italian U. of Calif., 1933-36, asst. prof., 1936-42, asso. prof., 1942-47, prof., chmn. dept. since 1947. Mem. Am. Assn. Teachers Italian (pres. 1944), Modern Lang. Assn. Am., Pacific Coast Philol. Assn. Author: several books latest of which is The History of the Literary Riddle in Italy, 1953. Contbr. articles and book revs. to PMLA., Italica, Books Abroad, and others. Home: Faculty Club, Univ. of Calif., Berkeley 4, Cal. ☆27

de FLOREZ, Luis (dē-flō'rĕs), consulting engineer; born in New York City, Mar. 4, 1889; s. Rafael and Marie Stephanie (Bernard) deFlorez; B.S., in M.E., Mass Inst. Tech., 1912; D.Sc., Rollins College, 1939; D.Eng., Stevens Institute of Technology, 1946, Northwestern University, 1948; Doctor of Science, Tufts Coll., 1946; married Marian Elizabeth King, July 2, 1912; 1 son, Peter Rafael. Began as research engr. Burgess Co., Marblehead, Mass., 1912, W. A. Hall, chem. engr., 1913; chief engr. Hall Motor Fuel Co., Ltd., Eng., 1914-16; cons. engr. N.E. and Invincible Oil crops., 1919-21; chief engr. N.E. Oil Refining Co., 1921-23; cons. engr. A. D. Little & Co., Gasoline Products Co. and Pierce Oil Company, 1923-25; cons. engr. Texas Co. and Gulf Refining Co. since 1926, Standard Oil Co. of N.Y., Vacuum Oil Co. and Gasoline Products Co. since 1929; pres. deFlorez Engineering Company, Inc.; member board directors Pioneer Parachute Company. Engaged in the design, construction and operation of cracking plants for various oil refineries in U.S. and foreign since 1913. Inventions: deFlorez Cracking Process, deFlorez Temperature Control System, deFlorez Vertical Stills, Safety Drilling Systems, Remote Control Devices. Served as insp. naval constrn. in charge research, design and prodn. instruments and accessories, aviation, U.S. Navy Dept., Washington, 1918-19; served as naval aviator U.S. Navy, 1940; spl. asst. to chmn. Bur. of Aero., Navy Department, 1940-43; director special devices division Bureau Aeronautics, 1943-45; dep. chief of Office Research and Inventions, Navy Dept., 1945-46, asst. chief Naval Research, Navy Dept., Aug. 1946-Oct. 1946, Rear Admiral inactive service since Oct. 1946. Awarded the Collier Trophy 1943, for development of Naval Aviation synthetic training. Mem. American Society Mech. Engineers, Society of Automotive Engineers, Institute of Petroleum (Great Britain), Am. Petroleum Inst; asso. fellow Royal Aero. Soc.; fellow Inst. Aeronautical Sciences. Professional engr. N.Y. State. Catholic. Clubs: Union, St. Anthony, Century Assn. (N.Y. City); Metropolitan (Washington). Contbr. of tech. articles to mags. Home: Pomfret, Conn. Office: 116 E. 30th St., N.Y. City 16.

DEFOE, Harry Joseph, shipbuilding; b. Bay City, Mich., Sept. 2, 1875; s. Joseph and Lucy Ann (Covey) D.; grad. West Bay City (Mich.) High Sch.; m. Verna Herric Lusk, Aug. 15, 1900 (dec., 1913); m. Maude Ethel Curey July 15, 1916; children—Thomas Joseph, William Martin, Lucy Helen. Began as school teacher; engaged in shipbuilding since 1905; mng. partner Defoe Shipbuilding Co. (Defoe Boat & Motor Works) since 1905. Began boat building by construction of wooden boats to 80 ft. in length, shipped chiefly in knockdown form; during World War I established steel shipyard (now conducted as Defoe Shipbuilding Co.); in 1940, when tremendous expansion of U.S. govt. shipbuilding required conservation of both manpower and space, devised "bottom up and rollover" construction, by which method steel hulls of ships between 300 and 400 ft. long were built bottom up on building forms, then rolled over to upright position by means of two wheels, or hoops, which encircled the hull and rested on heavy steel tracks; this made possible vast savings in manhours, and almost all downhand welding, which proved to average twice as fast as overhead welding and gave better results; firm has built a large number of vessels for the U.S. Navy, and has been awarded Navy E. Mem. Soc. Naval Architects and Marine Engrs., Engring. Soc. of Detroit, Propellor Club of U.S., Newcomen Soc. of Eng. Mason. Clubs: India House (New York); Yacht (Detroit); Saginaw (Mich); Country, Boat, Rotary International (Bay City). Recipient President's Certificate of Merit, 1947. Home: 2151 Center Av., Bay City, Mich.

deFORD, Miriam Allen (Mrs. Maynard Shipley), writer; b. Philadelphia, Pa., Aug. 21, 1888; d. Moïse and Frances (Allen) deFord (parents both physicians); Wellesley Coll., 1907-08; A.B., Temple U., 1911; grad. study, U. of Pa., 1911-12; m. W. Armistead Collier, Feb. 14, 1915 (divorced); m. 2d, Maynard Shipley, Apr. 16, 1921 (died 1934). Staff writer Philadelphia North American, 1906-07, 1908-11, Associated Advertising, Boston, Mass., 1912-13; reporter Ford Hall Open Forum, Boston, 1912-15; pub. stenographer and writer for house organs, San Diego and Los Angeles, Calif., 1915-17; editor of house organ, Baltimore, Md., 1917; ins. claim adjuster, Baltimore, Chicago, San Francisco, 1918-23; staff corr. Federated Press, 1921—. Mem. board directors San Francisco Senior Center. Contbr. to biog. dictionaries British Authors of 19th Century, American Authors, 1600-1900, 20th Century Authors; British Authors to 1800. Mem. Rationalist Press Assn. (London), Am. Newspaper Guild, Authors League, Poetry Soc. Am. Agnostic. Author: Love Children (biog.), 1931; Children of Sun (poems), 1939; Who Was When? A Dictionary of Contemporaries, 1940, rev. edit., 1949; They Were San Franciscans (biography), 1941, rev. edit., 1947); Shaken with the Wind (novel), 1942; Psychologist Unretired: Lillien J. Martin (biography), 1948; also 25 title in Little Blue Books, 1926-45; 25 Book Digests, 1944-45. Contbr. short stories, articles and verse to mags.; rep. by stories in O. Henry Memorial Prize Volume, "The Silver Knight," 1930; "Pride," 1934 (also in Prairie Schooner Anthology); verse in over 50 anthologies; numerous short stories in anthologies. Address: Ambassador Hotel, San Francisco 2.

de FOREST, Gideon Knapp, physician; b. N.Y.C., May 12, 1906; s. Edward Layton and Margie Duryea (Bliven) de F.; student Hotchkiss Sch., 1921-25; B.S., Yale, 1929, M.D., 1932; m. Isabel Shaw, June 6, 1929; children—Mott Layton, Margie Duryea, Caroline, Isabel; m. 2d Ann Orr, 1947. Intern internal medicine New Haven Hosp., 1932-34; Milbank Fund fellow, 1934, 1942-43; pvt. practice, Concord, Mass., 1934-42, New Haven, since 1942; fellow Saybrook Coll., Yale, 1944, clin. instr. preventive medicine sch. medicine, 1944-47, asst. clin. prof. medicine since 1947, asso. clinical professor of medicine; medical director Arthritis and Rheumatism Found. since 1950; director arthritis clinic Grace-New Haven Hosp. since 1951; member out-patient staff Mass. General Hospital, Boston, 1934-42. Member board trustees Concord Acad., 1941-42; dir. United Fund, New Haven. Mem. St. Anthony, Torch Honor Soc., Nu Sigma Nu. Episcopalian. Club: Yale (N.Y.C.). Author articles med. jours. Home: Old Quarry, Guilford, Conn. Office: 309 Edwards St., New Haven 11.

DE FOREST, Lee, inventor; b. Council Bluffs, Ia., Aug. 26, 1873; s. Henry Swift and Anna Margaret (Robbins) D.; grad. Mt. Hermon (Mass.) Boys' Sch., 1893; B.S., Sheffield Scientific Sch. (Yale), 1896; Ph.D., Yale, 1899, D.Sc., 1926; D.Sc., Syracuse, 1919, Dr. Engring., 1937; LL.D., Talladega College, 1951, Beloit Coll., 1951; D.Sc., College Osteopathic Surgery, 1951; married Nora Stanton Blatch, 1908; m. 2d, Mary Mayo, 1912; m. 3d, Marie Mosquini, 1930; children—Harriet S., Eleanor Peck, Marilyn Swanke. Pioneer in development wireless telegraphy in America; v.p. American De Forest Wireless Telegraph Co., 1902-06 (succeeded by the United Wireless Telegraph Co.); pres. Radio Telephone & Telegraph Co., De Forest Radio Telephone Co., De Forest Phonofilm Corp. (N.Y. City); v.p. Lee De Forest Laboratories (Los Angeles, Calif.); dir. research United Engineering Laboratory. Patented in U.S. and foreign countries 300 inventions in wireless telegraphy, radio telephone, wire telephone, sound-on-film talking pictures high speed fascimile and picture transmission and television, also in "radiotherapy" for physicians; inventor of the 3-electrode (radio) tube, as radio detector, radio and telephone amplifier, and as oscillator in "feed-back" or regeneration circuit (patents twice sustained by U.S. Supreme Court); inventor of "noiseless recording" positive prints in talking pictures, "glow-light" recording of sound on films, etc. Broadcast voice of Caruso, by radio, 1910, and in 1916 first radio news broadcast, entertainment radio programs, by phonograph and singer, 1910-20; established broadcast station, 1916. Called the "Father of Radio." Showed sound-on-film program Rivoli Theatre, N.Y. City, Apr. 1923. Awarded Gold Medal, World's Fair, St. Louis, 1904, Panama Pacific Expn., San Francisco, 1915; medal of honor Inst. of Radio Engineers; Elliot Cresson medal, Franklin Inst.; John Scott medal, City of Phila.; Prix La Tour, Inst. of France; Cross of Legion of Honor (France); Edison medal, 1946. Fellow Am. Inst. Elec. Engrs.; fellow and founder Inst. Radio Engrs. (past pres.); mem. Soc. Motion Picture Engrs., Yale Engring. Soc., Sigma Xi, Tau Beta Pi, Kappa Beta Nu. Aurelian Honor Soc. Yale. Author: "Television Today and Tomorrow"; (autobiography) Father of Radio; also various sci. papers. Home: 8190 Hollywood Blvd., Hollywood 46, Cal. Office: 1027 N. Highland Av., Los Angeles 28.

DeFRANCE, Smith J., aero. research engr.; b. Battle Creek, Mich., Jan. 19, 1896; s. John B. and Lena A. (Smith) DeF.; B.S., University of Michigan, 1922, Dr. Engring. (honorary), 1953; LL.D., U. Cal., 1952; m. Ruth Patterson, July 20, 1922. Research engr. N.A.C.A., since 1922; dir. Ames Aero. Lab. since 1947. Served as airplane pilot U.S. Army, 1917-19. Decorated Silver Star medal and Medal for Merit. Fellow Inst. Aero. Scis. (v.p.); mem. A.A.A.S., Am. Legion, Sigma Xi, Tau Beta Pi. Episcopalian. Mason. Clubs: Rotary, Quiet Birdmen. Author tech. reports. U.S. Govt. Home: Villa and Fairway drs., Los Altos. Office: Moffett Field, Cal.

de FRANCISCI, Anthony (dē-frän-chē'shē), sculptor; b. Italy, June 13, 1887; s. Benedict and Maria (Liberante) de F.; came to U.S., 1903, naturalized, 1913; student Cooper Inst., N.Y. City, 1906-08, Acad. of Design, 1905-06, Art Students League, 1907-12; m. Mary T. Cafarelli, Apr. 19, 1920; 1 dau., Gilda. Assistant to George T. Brewster, Philip Martiny, Herman Mac Neil and A. A. Weinman, 1907-17; independent sculptor since 1917; instr. sculpture, Columbia U. since 1915; designer of decorations, portraits and other items including veterans' discharge lapel insigne, World War II; designed Eli Lilly Allegorical

Group, Ford Motor Co. 1953 Anniversary Medal. Represented in Metropolitan Museum of Art, New York, Cincinnati Museum of Art, Cincinnati, Ohio, Museum of French Mint, Paris, France; and other American museums and galleries. Nat. Academician (council). Fellow Am. Numismatic Soc., mem. Nat. Sculpture Soc. (v.p.), Medalists Soc., Grand Central Art Galleries of N.Y., Municipal Art Soc., N.Y., Rockport (Mass.) Art Assn., Allied Artists Am. Received J. S. Saltus award, Lindsey Morris Memorial prize for medallic excellence; George D. Widener Memorial gold medal for "most meritorious work of sculpture," Pa. Acad. of Fine Arts, Phila., 1938, The Elizabeth N. Watrous Gold medal at the Nat. Acad., 1940; Gold Medal of Honor, Allied Artists Am., 1950, prize for bas-relief, sculpture, 1954. Home: 230 West End Av., N.Y.C. 23. Studio: 246 W. 80th St., N.Y.C. 24. ☆27

DEFREES, Donald, lawyer; b. Chgo., Feb. 25, 1885; s. Joseph H. and Harriet (McNaughton) D.; Ph.B., Yale, 1905; LL.B., Harvard, 1908; m. Florence Baker, Dec. 19, 1915; 1 dau., Jean. Admitted to Ill. bar, 1908; with Defrees, Fiske, O'Brien & Thomson (and predecessor firms), 1908—; dir. Oliver Corp., Vapor Car Heating Co., Inc. Home: 85 Indian Hill Road, Winnetka, Ill. Office: 105 S. LSalle Street, Chgo. 3.

de FUNIAK, William Quimby, legal author, educator; b. Birmingham, Ala., Nov. 16, 1901; s. Ernest and Florence (Quimby) de F.; LL.B., U. Va., 1924; LL.M., U. San Francisco, 1947; m. Eleanor Slater, Oct. 30, 1932; children—Olivia, William Slater, Frederick. Admitted to Ky. bar, 1923, Calif. bar, 1933; practice of law, legal editor and writer, Edward Thompson Co., Am. Law Book Co., Bancroft-Whitney Co., Ky., Calif., N.Y., 1924-36; asst. editor in chief, Callaghan & Co., Chicago, 1937-41; prof. law, U. San Francisco, since 1941; consultant on community property; cons. and revising editor, Callaghan & Co. Mem. Ky. State Bar Assn. Author: American Notaries Manual, 1942; Principles of Community Property, 1943; Cases and Materials on Community Property, 1947. Co-author: Cyclopedia of Federal Procedure, 1943-44, 51-52; Municipal Corporations, 1949; Handbook of Modern Equity, 1950; Wisconsin Pleading and Practice. Editor: Annual supplement Cyclopedia of Federal Procedure, 1945-48; Callaghan's Michigan Digest, 1941-42; Callaghan's Iowa Digest, 1941. Contbd. articles to legal encys. and legal periodicals. Home: 1501 15th Av., San Francisco 22.

de GAULLE, Charles André Joseph Marie (dē-gōl'), former President of French Republic; b. Lille, France, Nov. 22, 1890; s. Henri and Jeanne (Maillot-Delannoy) de G.; ed. Coll. Stanislas, Ecole Militaire de St. Cyr, and Ecole Supérieure de Guerre; m. Yvonne Vendroux, 1921; 1 son, 2 daus. Commd. 2d lt., French Army, 1911, and advanced through the grades to gen. of brigade, 1940; served with army during World War I; prisoner of war, 1916-18; wounded 3 times; mem. staff of Marshal Petain until 1927; comd. 507th Armored Regt. at Metz, 1937-39; comdt. tanks, 5th Army, 1939-40; comd. 4th Armored Div., May 1940, also became undersecretary of state for war and nat. defense, 1940; comdr. in chief Fighting French Forces until 1943; pres. French Com. for National Liberation, 1943-44; pres. French Provisional Govt. and chief of Armed Forces, 1944-45. Author: La Discorde chez l'Ennemi, 1924; Le Fil de l'Epée, 1932; Vers L'Armée de Metier, 1934; La France et son Armée, 1938. Address: Paris, France.

de GELLEKE, Gerrit Jacob ◎ V. 26.

DEGERING, Edward Franklind, author, research asst.; b. Dodge City, Kan., May 17, 1898; s. Irving Harrison and Talitha Cumi (Cowgill) D.; grad. Forest Home Acad., Mt. Vernon, Wash., 1916; student Walla Walla College 1917-19; Canadian Junior Coll., Alta, Can., 1919-20; B.A., Union Coll., Lincoln, Neb., 1924; M.S., U. of Neb., 1929, Ph.D., 1930; student U. of Wash., Cornell U. (summers); m. Clara Mae Ogden, Aug. 12, 1921; 1 son, John Edward (died). Prof. mathematics, Canadian Junior Coll., 1919-20; contracting bus. with father, Seattle, 1920-21; principal Oriens High Sch., Seattle, 1921-23; grad. asst. and fellow, U. of Neb., 1924-30; instr. Purdue U., 1930-31, asst. prof., 1931-38; asso. prof., 1938-42, professor, 1942-49; assistant chairman, chemistry and chem. engrng. Armour Research Foundation, 1949-50; research consultant Miner Laboratories, 1950-51; research mgr. Buckman Laboratories, Inc., 1951-53; chief chems. and plastics O.Q.M.G., 1953-54; special research asst. pioneering research div. Q.M. Research and Development Command, U.S. Army, 1954—. Mem. Ind. Academy of Science (vice pres. 1940-41, pres. 1945-46), Ind. Chem. Soc. (pres. 1940), Am. Chem. Soc. (chmn. med. div., 1945-46, past sec. chmn. and counsellor for Purdue sect.), A.A.A.S. (pres. Acad. Conf. 1945-46, sec. div. chemistry since 1946), Am. Inst. Chemists, Am. Science Teachers Assn., Alpha Chi Sigma, Phi Lambda Upsilon, (editor of The Register, 1936-38), Sigma Xi. Clubs: Catalyst, Lions (deputy governor of Indiana 25-B, 1944-46; governor of Indiana 25-C, 1946-48). Holder of numerous patents on organic syntheses. Author: An Outline of Organic Chemistry, 1937; The Quadri-Service Manual of Organic Chemistry, 1938; The Workbook of Fundamental Organic Chemistry, 1941; Fundamental Organic Chemistry, 1942; An Outline of the Chemistry of the Carbohydrates, 1943; An Outline of Organic Nitrogen Compounds, 1945. Contbr. over 150 articles on chem. subjects to sci. jours. Home: 26 Robinhood Rd. Office: Pioneering Research Div., Q.M. Research and Development Command, Natick, Mass.

DEGGELLER, Martin N. (deg' geller), business exec.; b. Chehalis, Wash., Dec. 8, 1894; s. Edward and Anna (Hylak) D.; B.C.E., U. Wash.; m. Ida Prato, June 7, 1940; 1 son, Martin E. Timber land factors James Lacey & Co., 1919-37; v.p., dir., mem. exec. com. Rayonier, Inc., 1937-49; pres., dir. Harbor Plywood Corp. since 1949; pres. Harbor Nat. Bank since 1952. Served with U.S. Army, 1917-19. Mem. Wash., Forest Fire Assn. (pres.), Phi Kappa Sigma, Sigma Psi, Tau Beta Pi. Home: 1445 Bel Aire, Aberdeen, Wash.

DEGLING, Albert Otto, corp. ofcl.; b. Newark, Nov. 17, 1899; s. Ewald Julius and Louise (Justis) D.; C.E., Cornell U., 1920; m. E. Eloise Shepard, Aug. 16, 1924 (dec. Feb. 1952); children—Albert Shepard, Donald Ewald; m. 2d, Marie Adele Feely, Feb. 20, 1954. Asst. engr. Cuban Central Rys., 1920-22; engr. Turner Construction Co., N.Y.C., Buffalo, 1922-33; v.p. Abbott-Merkt & Co., N.Y.C., 1933-35; designing engr. Am. Can Co., N.Y.C., 1935-44, asst. gen. mgr. engring. dept., 1944-50, gen. mgr. engring. dept., 1950-54, v.p. purchasing and traffic, 1954—; mng. dir. Am. Can Co. de Venezuela S.A., Caracas; v.p., dir. Envases Venezolanos S.A., Caracas. Mem. A.M. Soc. C.E., Nat. Assn Purchasing Agts., Nat., N.J. socs. profl. engrs., Cornell Soc. Engrs., Rod and Bob Soc., Sigma Alpha Epsilon. Mason. Clubs: Cornell (N.Y.C.), Essex County). Home: 121 Baker St., Maplewood, N.J. Office: 100 Park Av., N.Y.C. 17.

DEGLMAN, George Anthony (dēg''l-mān), educator; b. Mankato, Minn., Mar. 13, 1877; s. Anthony and Louise (Reuther) D.; student Canisius Coll., Buffalo, N.Y., 1892-95; A.B., Campion Coll., Prairie du Chien, Wis., 1901; A.M., St. Louis U., 1910; Ph.D., Marquette U., 1916. Ordained priest R.C. Ch., 1909; joined Soc. of Jesus (Jesuits), 1895. Instr. in classics and English, St. John's Coll., Toledo, O., 1901-05; was professor of philosophy, John Carroll U., 1927-28, Rockhurst Coll., 1928-31; prof. philosophy, dean Coll. of Arts and Sciences and regent of the Corp. Colleges and the Coll. of Commerce, Creighton U., Omaha, 1931-37; prof. philosophy, chmn. division philos. and religion, student counsellor, Rockhurst College, Kansas City, Missouri since 1937. Lectr. on edn., philosophy in Mo.-Kans. area. Mem. Am. Philos. Assn., Cath. Philos. Assn.; (hon.), Ancien Institut Historique et Héraldique de France. Democrat. Mem. Knights of Columbus. Author: Elements of Psychology, 1922. Home: 5225 Troost Av., Kan. City 4. Address: Rockhurst College, Kansas City, Mo. ☆27

De GOLIA, Edwin Baldwin (dē-gōl'yä); b. Placerville, Calif., Mar. 17, 1869; s. Darwin and Lavinia (Baldwin) De G.; grad. high sch., 1886; student U. of Calif., 1889; m. Nettie Gates, Mar. 18, 1892 (died 1910); children—Harold Gates, Edwin B. (dec.), Yvonne B. (Mrs. H. J. Cornish); m. 2d, Eva Rockwell, July 1912. Began in insurance business, 1888; pres. Central Eureka Mining Co., 1889-1908; organizer, 1903, Atolia Mining Co., pres., 1903-11; in ins. bus. since 1906; financed building of Huntington and Cathedral apt. hotels, San Francisco; builder and sole owner Maurice Hotel; also owner President Hotel, Palo Alto, California; purchased Sir Francis Drake Hotel, San Francisco, now pres. operating Co. and part owner, operating owner (half interest) St. Francis Hotel, San Francisco; president Calif.-Western Hotel Company. Dir. Calif. Hotel Assn., Northern Calif. Hotel Assn., Hotel Employers Assn. of San Francisco, San Francisco Convention and Tourist Bur. Past pres. Calif. State Automobile Assn.; dir. Am. Automobile Assn., Washington, D.C. Republican. Episcopalian. Mason (32°). Club: Olympic. Home: care Hotel Sir Francis Drake, Sutter and Powell Sts. Office: Robt. Dollar Bldg., San Francisco, Calif.

DE GOLYER, E(verette) L(ee) (dē-gōl'yēr), geologist, oil producer; b. Greensburg, Kan., Oct. 9, 1886; s. John William and N. Kagy (Huddle) De G.; A.B., U. of Okla., 1911; hon. D.Sc., Colo. Sch. of Mines, 1925, Southern Methodist University, 1945, Tulane University, 1954; LL.D., Trinity, College, 1947, Princeton, 1949, U. Mexico, 1951, Washington U., 1952; m. Nell Virginia Goodrich, June 10, 1910; children—Nell Virginia, Dorothy Margaret, Cecelia Jeanne, Everette Lee. With U.S. Geol. Survey, 1906-09; geologist and chief geologist Mexican Eagle Oil Co., 1909-14; cons. practice, 1914-19; v.p. and gen. mgr., 1919-26, pres. and gen. mgr. 1926-29, chmn. bd., 1929-32, Amerada Corp., Amerada Petroleum Corp. and Amerada Refining Corp.; v.p. and gen. mgr., Geophys. Research Corp.; pres. Atlatl Royalty Corp. since 1932; pres. Felmont Corp., 1934-39; sr. mem. DeGolyer & McNaughton since 1936. Asst. dep. petroleum adminstr. for war, Washington, 1941-43; head Petroleum Adminstrn. for War mission to Mexcio, 1942; head Dept. Interior Petroleum Reserves Corp. mission to Middle East, 1943-44; tech. adviser N.R.A. oil code, 1933; mem. Nat. Petroleum Council since 1946; mem. U.S. Mil. Petroleum Adv. Bd. since 1947; mem. adv. com. on raw materials U.S. Atomic Energy Commn. since 1947; mem. U.S. adv. com. Am. participation Internat. Sci. Conf. on Conservation and Utilization of Resources since 1948; mem. adv. bd. Nat. Security Resources Bd. since 1948; cons. War Dept. and Bur. Mines Survey of Coal, Oil Shale and Natural Gas Reserves since 1948. Aldred lecturer Mass. Inst. Tech., 1929; Cyrus Fogg Brackett lecurer Princeton, 1929, Lewis Clark Vanuxem lecturer, 1941. Anthony F. Lucas medalist, 1941, John Fritz medalist, 1942; Sidney Powers gold medal from the American Association of Petroleum Geologists, 1950; received a distinguished service citation University of Oklahoma, 1948. Fellow Geol. Soc. Am., A.A.A.S., N.Y. Acad. Scis., Brit. Inst. of Petroleum, Am. Geog. Soc.; mem. Am. Assn. Petroleum Geologists (pres. 1925; hon. mem. 1945), Am. Inst. Mining and Metall. Engrs. (pres. 1927; became hon. mem. 1952), Nat. Academy of Sciences, Am. Petroleum Inst. (dir. since 1935), Am. Geophys. Union, Instituto Sudamericano del Petroleo, Soc. Econ. Geologists, Soc. Exploration Geologists, Soc. Exploration Geophysicists (hon. 1930), Pan Am. Inst. Mining Engring. and Geology (U.S. sect.), Dallas Mus. Fine Arts (pres. since 1948), Phi Beta Kappa, Sigma Xi, Tau Beta Pi, Kappa Alpha, Pi Epsilon, Sigma Gamma Epsilon, Pi Gamma Mu. Conglist. Mason. Clubs: Bankers, Engineers, University, Mining, Grolier (New York); Cosmos (Washington); Houston (Tex.); Brook Hollow Country, Dallas Country, Petroleum, Thirteen (Dallas); Zamorano (Los Angeles); Chmn. editorial bd. Sat. Rev. Lit. since 1948. Asso. editor New Colophon, Southwest Rev. Home: 8525 Garland Rd. Office: 5625 Daniels Av., Dallas.

DE GRAAF, Clarence (Thomas), coll. prof.; b. Grand Rapids, Mich., Nov. 14, 1901; s. Andrew and Winnie (Veldsma) DeG.; A.B., Calvin Coll., Grand Rapids, Mich., 1921; A.M., U. of Mich., 1924, D. Ed., 1945; m. Marie Koppers, June 24, 1925; children—Ruth, Gwendolyn, Daniel. Teacher of English Christian High Sch., Holland, Mich., 1921-24, prin., 1924-28; critic teacher in English, Hope Training Sch., Holland, 1928-31; instr. English, Hope College, 1931-35, asso. prof., 1935-40, prof. English since 1940, head English dept. since 1942, dir. summer sch. since 1942. Dir. tour to Netherlands conducted by Dutch Government, 1947. Mem. Centennial Commn. on Dutch Settlements in America, 1947. Mem. Young Calvinist Fedn. of Am. (pres.), Nat. Council Teachers of English, Ottawa County Sunday Sch. Assn. (edn. dir.). Mem. Christian Reformed Ch. (sec. synodical youth com.). Club: Academian of Grand Rapids (past pres.). Chmn. nat. essay contest on The Contribution of Dutch Settlements to Am. Culture, 1947. Asso. editor The Young Calvinist since 1935. Home: 563 Hillcrest Dr., Holland, Mich.

DE GRAFF, Arthur Christian (dē-gräf'), prof. therapeutics; b. Paterson, N.J., Dec. 3, 1899; s. Christian and Trina (Cooper) D.; B.S., New York U., 1920, M.D., 1921; m. Dorothy Dodd, June 30, 1926; children—Arthur Christian, Elliott Dodd, Eric William. Intern and house phys. Bellevue Hosp., N.Y. City, 1921-23; instr. in medicine, New York U. Med. Coll., 1923-24; Crile research fellow in physiology, Western Reserve U., Cleveland, 1924-25; instr. in physiology, New York U. Med. Coll., 1925-27, Samuel A. Brown prof. therapeutics since 1932; practiced, N.Y. City, since 1927, specialist in heart disease; visiting physician third medical divison, Bellevue Hosp., since 1936; cons. cardiol. Meadowbrook Hosp. (Hempstead, L.I.), St. Agnes Hosp. (White Plains, N.Y.), Hackensack (N.J.) Hosp.; cons. cardiologist N.Y. Infirmary, Nassau Hosp., Mineola, L.I.; chmn. med. bd. Irvington House; sr. cons. in med. Kingsbridge Hosp., VA; cons. on internal med. staff, Ossining (N.Y.) Hosp.; attending physician on med. service U. Hosp., N.Y.U.-Bellevue Medical Center. Member revision com. U.S. Pharmacopoeia (chairman subcommittee on scope). Fellow American Coll. Physicians; mem. Am. Soc. Research in Psychosomatic Problems, Am. Soc. Pharmacol. and Exptl. Therapeutics, A.M.A., Soc. for Exptl. Biology and Medicine, Am. Fedn. Clin. Research, Am. Physiol. Soc., Am. Society for Clinical Investigation, New York Acad. Med., N.Y. Heart Assn. (mem. bd. dirs.), Am. Therapeutic Soc., N.Y. Co., Westchester Co. med. socs., Am. Heart Assn., Biometric Soc., Arthritis and Rheumatism Found., Am. Council on Rheumatic Fever and Congenital Heart Disease, Harvey Soc., Soc. Alumni Bellevue Hosp., Sigma Xi, Alpha Omega Alpha. Home: 55 Crestwood Av., Crestwood N.Y. Office: 850 Park Av., N.Y.C. 21.

DeGRAFF, Herrell, food economist, educator; b. Murray, N.Y., Aug. 12, 1908; s. Franklin Hamilton and Martha Louise (Furguson) DeG.; B.S., Cornell, 1937, Ph.D., 1941; post doctoral study U. Chicago, 1941-42; m. Gladys M. Poole, July 10, 1930; children—Peter Herrell, Sara Kathryn. With elec. appliance co., Rochester, N.Y., 1927-30, sales office mgr. Batavia br., 1929-30; with G. E. Barrett & Co., Elmira (N.Y.) ty., 1930-31; investment salesman Varn & Claus, Elmira, 1931-33; mem. faculty Cornell since 1940, prof. land econs. since 1947, H. E. Babcock prof. food econs., sch. nutrition since 1951; attended Internat. Conf. Agrl. Economists, Eng., (travel fellowship from coll. agrl. Cornell), 1947; student rural econ. conditions in Mexico (spl. fellowship, Rockefeller Found.), 1949; dir. Ithaca Savs. & Loan Assn. Faculty rep., bd. trustees Cornell since 1949. Mem. Phi Kappa Phi, Alpha Gamma Rho. Clubs: Rotary (Ithaca); Cornell (New York). Home: 107 Brandon Pl., Ithaca.

DeGRAFF, John Teller, lawyer; b. Amsterdam, N.Y., May 25, 1902; s. Edward T. and Anna V. (Taylor) DeG.; B.S. magna cum laude, St. Lawrence U., 1922; LL.B., Albany Law Sch., 1925; m. Audrey B. Brown, Aug. 18, 1923; children—John T., Richard, David A. Admitted to N.Y. State bar, 1925, mem. firm DeGraff, Foy, Conway and Holt-Harris, Albany; counsel New York State Legislative Commn. on Extension Civil Service, 1939-41. Mem. N.Y. State Bd. Law Examiners, 1940-49, pres. since 1949; chmn. Nat. Conf. Bar Examiners, 1951-52; chairman N.Y. State Tenure Commn. since 1944. Mem. Am. Bar Assn. (mem. Ho. Dels.), Phi Beta Kappa, Tau Kappa Alpha, Alpha Tau Omega, Justinian. Home: 559 Providence St., Albany 8. Office: 11 North Pearl St., Albany, 7, N.Y.

DE GRAFF, Mark. H. ◎ V. 27.

de GRAFF, Robert Fair, publisher; b. Plainfield, N.J., June 9, 1895; s. James W. and Carrie (Milliken) de G.; student The Hotchkiss Sch., 1911,

12; m. Dorcas Marie Bomann, June 14, 1920. Began with Doubleday Page & Co., 1922; dir. Doubleday Doran & Co., 1930-36; v.p., dir., Garden City Pub. Co., Inc., 1930-36; pres. Blue Ribbon Books, Inc, 1936-38; pres. Pocket Books, Incorporated, 1939-50, chmn. bd., 1950-52; dir. Pocket Books, Inc., Franklin Publs. Dir. North Country Community Hosp., Glen Cove, L.I., Jr. Achievement N.Y., Inc.; mem. bd. mgrs. N.Y. Inst. for Edn. of Blind. Served as 2d lt. Ordnance Reserve Corps, 86th Div., U.S. Army, 1918. Republican. Presbyn. Clubs: Dutch Treat, Piping Rock, Coffee House. Home: 3 E. 77th St., N.Y.C. 21; also Horse Shoe Rd., Oyster Bay, N.Y. Office: 630 5th Av., N.Y.C. 20.

DeGROOT, Alfred Thomas, educator; b. Hunters Mills, Va., Oct. 30, 1903; s. Harry Thomas and Margaret Sarah (Dunlap) DeG.; student Lynchburg (Va.) Coll., 1922-25; A.B., Butler U., 1926, A.M., 1927, B.D., 1929; Certificate, Univ. of Grenoble (France), 1928; Ph.D., U. of Chicago, 1939; m. Beulah Mary Richey, June 19, 1928; 1 dau., Patricia Rose. Asst., then asso. prof., old Testament langs. and lit., Butler U., 1929-33; ordained to ministry of the Christian Ch., 1926, and served as minister Spencer, Ind., 1933-36, Kalamazoo, Mich. (Park St. Ch. of Christ), 1936-41; prof. of history of religions, Drake U., 1941-45; dean, Chapman Coll., Los Angeles, 1945-49; staff lecturer, Overdale Coll., Birmingham, England, 1948; dean, Grad. Sch., Texas Christian U., 1949—. Honorary archivist Faith and Order Commission of World Council of Churches, 1953—. Member American Society of Church History, National Assn. Bibl. Instrs., Soc. of Am. Historians, Tex. State Hist. Assn., Phi Kappa Phi, Tau Kappa Alpha. Author several books including: The Literature of the Churches of Christ in Great Britain and Ireland, 1950; The Disciples of Christ: A History (with W.E. Garrison), (Christian Bd. publ.), 1948; You Can Live Forever, 1953. Collector of denominational periodicals (Disciples of Christ). Home: 2604 Wabash St., Fort Worth 9, Tex. ☆27

DeGROOT, Ward Walton, company exec.; b. N.Y. C., Dec. 6, 1899; s. Ward W. and Theresa (Cullman) DeG.; ed. pub. schs.; m. Mary B. Moir, Jan. 22, 1927; children—Ward, Walton III, Kenneth Edward. Jr. clk. W. & J. Sloane, N.Y.C., 1915-16; clk. Fidelity & Casualty Ins. Co., N.Y.C., 1916-17; rental agt. J.H.Naughtin & Co., N.Y.C., 1917-18; joined The Diamond Match Co., N.Y.C., 1918, asst. sec., 1939-49, asst. treas., 1948-50, sec. since 1949, treas. since 1950. Mem. Am. Soc. Corporate Secs., Corporate Transfer Agts. Assn. Elk. Clubs: Canadian of N.Y.; Monmouth County (N.J.) Republican. Home: Kenward Lodge, R.D. 1, Eatontown, N.J. Office: 122 E. 42d St., N.Y.C. 17.

de GUIGNE, Christian III, chem. corp. exec.; b. San Mateo, Cal., Aug. 12, 1912; s. Christian and Marie Louis (Elkins) de G.; student Gunnery Sch., Washington, Conn., Hun Sch., Princeton, N.J., 1930-32, Harvard, 1932-33; m. Eleanor Christenson, July 27, 1935; children—Christian IV, Charles. With Stauffer Chem. Co., San Francisco, 1934—, v.p., dir., pres., chmn., 1953—; dir. Bank of Cal., Parrott Investment Co., Internat. Sci. Found., Consol. Chem. Industries, Inc. Clubs: Pacific Union, Bohemian (San Francisco); Burlingame (Cal.) Country; Capitol Hill (Washington); Racquet and Tennis, The Brook (N.Y.). Home: 891 Crystal Springs Rd., San Mateo, Cal. Office: 636 California St., San Francisco 8, Cal.

DE GUNZBURG, Nicholas ◎ V. 27.

de HAAS, J. Anton ◎ V. 28.

de HARTOG, Jan, writer; b. Haarlem, Holland, Apr. 22, 1914; s. Arnold Hendrik and Lucretia (Meyjes) de H.; student Amsterdam Naval Coll., 1930; m. Angela Wyndham Lewis, July 20, 1946; children—Sylvia, Arnold, Nicholas, Catherine. Author: (plays) Skipper Next to God, 1946, This Time Tomorrow, 1947, The Fourposter, 1951; (novels) The Lost Sea, 1951, The Distant Shore, 1952; The Little Ark, 1953. Office: Harper Bros., N.Y.C.

de HAVILLAND, Sir Geoffrey, airplane designer and mfr.; b. July 27, 1882; student Crystal Palace School Engring.; m. Louie Thomas, 1909; married Second, Joan Frith, 1951. President de Havilland Aircraft of Ca., Ltd.; dir. de Havilland Aircraft Co., Ltd., de Havilland Engine Co. Ltd., de Havilland Propellers, Ltd., de Havilland Aircraft of So. Africa, Ltd., de havilland Aircraft Co. PTy., Ltd., Australia. Awarded Comdr. of Order of British Empire. Fellow Royal Aero. Soc., Inst. Aero. Scis. (hon.). Address: Longcote, Tanglewood Close, Stanmore, Middlesex, Eng.

de HAVILLAND, Olivia Mary, actress; b. Tokyo, Japan, July 1, 1916; d. Walter Augustus and Lilian Augusta (Ruse) de H. (parents British subjects); ed. in schools and convent in Calif.; awarded scholarship Mills College; married to Marcus Goodrich, Aug. 26, 1946 (div.); 1 son, Benjamin Briggs Goodrich. Naturalized Am. citizen since 1941. Made stage debut as Hermia in Midsummer Night's Dream (Max Reinhardt prodn.), Hollywood Bowl, 1934; 1st motion picture in same role, 1935; starred in pictures, including: Captain Blood, Anthony Adverse, Robin Hood, Gone With the Wind (her performance nominated for Acad. award), Strawberry Blonde, Hold Back the Dawn (her performance nominated for Acad. award), Princess O'Rourke, To Each His Own (received Acad. award for best actress performance, 1946), Dark Mirror, Snake Pit (performance nominated for Acad. award; also received N.Y. Critics award), The Heiress (received 2d Acad. award for best actress performance, 1949, New York Critics award), The Snake Pit (Laurel award, best performance 1948 53), My Cousin Rachel, 1952, That Lady, 1954, Not As A Stranger, 1954; also appeared in summer stock: What Every Woman Knows (Westport, Conn., and Easthampton, L.I.), 1946; Candida, 1951, 245 performances Transcontinental Tour, 1951-52; 100 performances Juliet, 1951. Toured Army and Navy hosps. in U.S., Alaska, Aleutians, South Pacific, 1943-44. Recipient Women's Nat. Press Club award, presented by Pres. Truman, 1950. Mem. Screen Actors Guild, Acad. of Motion Picture Arts and Scis. Dem. Episcopalian. Address: care Transcina, 78 Av. des Champs, Elysees, Paris, France.

de HEVESY, George Charles, chemist; b. Budapest, Hungary, Aug. 1, 1885; s. Louis and Baronesse Eugenie (Schosberger) de H.; student Univ. of Budapest, 1903-04; D. Rel., Nat. Freiburg, 1908; D.Sc. (hon.) Cape Town U., 1929, Gandh, 1950; D. Phil. (hon.), U. of Uppsala, 1945, U. of Freiburg, 1949, U. of Copenhagen, 1950; M.D. (honorary), Sao Paulo University; married Pia Riis, September 24, 1924; children—Jenny, George Louis, Ingrid, Pia. Asst., Tech. High Sch. of Zurich, Switzerland, 1908-10; hon. research fellow U. of Manchester, Eng., 1912; lecturer University of Budapest, 1913-18; associate Institute of Theoretical Physics, U. of Copenhagen, Denmark, since 1920, asso. Inst. for Research in Organic Chemistry since 1943; prof. in physical chem., U. of Freiburg, 1926. Awarded Canizzaro prize, Acad. of Scis., Rome, Italy, 1929; Nobel prize, Stockholm, 1943; Copley medal, Royal Soc., 1950, Faraday medal, 1951; Baily medal London Coll. Physicians, 1952. Hon. fellow chemical Soc. of London and Helsingfors, Royal Instn., London. Mem. Acad. of Scis., Copenhagen, Gotenburg, Stockholm, Brüssells and Rome and Heidelberg; Nat. Academy Science, India; Royal Soc. (Copley Medal, 1949). Roman Catholic. Home: N. Mälarstrand, Sweden.

DEHLER, William Andrew, clergyman, librarian; b. Terre Haute, Jan. 24, 1912; s. William E. and Anna (Bierck) D.; Litt.B., Xavier U., 1935; A.M., Loyola U., 1939; S.T.L., West Baden Coll., 1945; B.L.S., U. Chgo., 1948. Mem. Soc. of Jesus since 1931; instr. history St. Xavier High Sch., Cin., 1938-41; ordained priest Roman Cath. Ch., 1944; instr. history John Carroll U., 1946-47; asst. librarian U. Detroit, 1948-50, librarian, 1950-53; librarian and instr. Milford div. Xavier U., 1953—. Mem. Cath., Mich. Cath. library assns. Address: Milford Novitiate, Milford, O.

DEHN, Adolf (dän), water colorist; b. Waterville, Minn., Nov. 22, 1895; s. Arthur C. and Emilie (Haase) D.; student Minneapolis (Minn.) Art. Sch., 1914-17, Art Students League, 1917-18; married Virginia Lee Engleman, Nov. 12, 1947. Traveled in Germany, France and Eng. and for the most part stayed in Vienna, 1921-29; has been in N.Y. City since 1930; did black and white drawings and lithography entirely until 1937, then almost exclusively water color. Represented in Met. Museum, Museum of Modern Art, Whitney Museum, Brooklyn Museum, N.Y. (City) Pub. Library, Library of Congress, Boston Museum, Minneapolis Museum, Honolulu Museum, Albertina Museum, Vienna, Brit. Museum, etc. Served with U.S. Army, 1918-19; instr. art in reconstruction hosp., 8 months. Awarded 1st prize, Phila. Art Alliance, 1936; Guggenheim fellowship, 1939, 51; 1st prize, Phila. Print Club, 1939; 1st prize Chicago Internat. Water Color Exhbn., 1943. Author: Water Color Painting, 1945; How to Print and Draw Lithographs, 1950; Water Color, Gouache and Casein Painting, 1955. Contbr. (illustrations) to Fortune, Vanity Fair, Vogue, Harper's Bazaar, The New Yorker, Jugend, Dial, Masses; (articles) to The Arts, Time, Art News, Art Digest, Coronet. Illustrator: Selected Stories of Guy de Maupassant (Book of the Month Club), 1949. A.N.A. Home: 443 W. 21st St. Office: care Associated American Artists, 711 Fifth Av., N.Y.C.

DEHORN, William, educator; b. Germany, Aug. 25, 1894; s. Hermann and Anna (Toonen) D.; student U. Münster, 1915-16; Ph.D., U. Bonn, 1920; advanced study U. Würzburg, 1920-21, U. Berlin, 1922-24; m. Johanna Ohlmann, Oct. 4, 1925; children—Walter, Helen. Came to U.S., 1924, naturalized, 1932. Tchr., Bamberg, 1920-21, Dortmund, 1921-22; ofcl. Deutsche Forschungsgemeinschaft, Berlin 1922-24; instr. German, U. Minn., 1924-28; lectr. Coll. of St. Catherine, St. Paul, Minn., 1925-28; prof., dir. modern langs. Marquette U., Milwaukee, since 1928. Chmn. Milwaukee Goethe Bicentennary, 1949. Mem. Wis. Modern Lang. Tchrs., Am. Assn. Tchrs. German (pres., 1949-51), Modern Lang. Assn. of Am., Pi Delta Phi, Delta Phi Alpha, Sigma Delta Pi. Author articles lang. jours. Home: 4904 W. Bluemound Rd., Milwaukee 13.

DEIBERT, Austin (Vance) (dē'bĕrt), physician; b. Millbury, O., May 8, 1904; s. Charles Michael and Maud Aileen (Slotterbeck) D.; M.D., U. of Tenn., 1930; m. Lucile Lent Hagener, Oct. 25, 1924; children—Marie Aileen, Austin V. Commd. in U.S. Pub. Health Service, 1931, stationed successively at U.S. Marine Hosp., New Orleans, U.S. Penitentiary, Atlanta, Los Angeles Quarantine Sta., San Francisco Marine Hosp., San Francisco Quarantine; fellow in medicine, Johns Hopkins Hosp.; conducted field investigations, Tuskegee, Ala.; venereal disease control officer, Md.; head U.S. P.H.S. Med. Center, Hot Springs, Ark., and Savannah, Ga.; liaison officer 9th Service Command Hdqrs., Ft. Douglas, Utah; chief, Cancer Control br. U.S.P.H.S., 1946-50; U.S. P.H.S. med. dir., Liaison officer, E.C.A., since 1951: in charge U.S.P.H.S., Honolulu, T.H., since 1952. Diplomate Am. Bd. Preventive Medicine and Pub. Health. Hon. mem. La Asociacion National de Venereologia, Mexico. Fellow Am. Pub. Health Assn.; mem. A.M.A., Assn. Mil. Surgeons, U.S.-Mexico Border Health Assn., Pub. Health Cancer Assn. (pres. 1948-49), Theta Kappa Psi. Methodist. Home: U.S. Quarantine Station. Office: 208 Federal Bldg., Honolulu, T.H.

DEICHLER, Richard E(dward) S(mith), airlines exec.; b. Lancaster, Pa., Apr. 21, 1910; s. Edward F. and Mary Brubaker (Smith) D.; B.S., U. Pa., 1932; m. Laura Margaret Henry, Apr. 21, 1938; children—Caroline K., Katherine M., Laura H., Mary B. Asst. mgr. Hotel Harrisburger, Harrisburg, Pa., 1934-36; mgr. Hotel Huntington and asso. hotels Am. Hotels Corp., Huntington, L.I., 1936-41; v.p. in charge sales Am. Airlines, Inc., 1946-54, v.p. customer service, 1954—; director Air Cargo, Inc., Sky Chefs, Inc. Served with A.A.F., 1941-45; disch. as col. Mem. Alpha Chi Rho. Mason (32°). Clubs: Mask and Wig; Wings, Deepdale, N.Y. Athletic, University of Pennsylvania (N.Y.C.); Army-Navy Country (Washington); University (Phila.). Home: 16 S. Drive, Plandone, L.I. Office: 100 Park Av., N.Y.C. 17.

DEICHMANN Elisabeth (dik-man), curator; b. Copenhagen, Denmark, June 12, 1896; d. Henrik and Christine Elisabeth (Lund) D.; pvt. schs., Greenland, Copenhagen; M.S., U. Copenhagen, 1922; Ph. D., Radcliffe Coll., 1927. Came to U.S., 1926, naturalized, 1931. Asst. zool. lab. Royal Vet. and Agrl. Sch., Copenhagen, Denmark, 1921-23; student U.S. Nat. Mus., Washington, also Hopkins Marine Sta., Stanford, Cal., 1923-25, acting instr. Hopkins Marine Sta., summers intermittently, 1931-42; asst. U.S. Bur. Fisheries, 1927-28; Agassiz fellow Mus. Comparative Zoology, Harvard, 1928-35, asst. curator, 1931-42, curator, 1942—. Decorated King Christian X's Freedoms Medal (Denmark). Fellow A.A.A.S.; mem. Am. Soc. Systematic Zoology, Am. Soc. Mammalogists, Am. Scandinavian Found., Sigma Xi, Phi Beta Kappa. Contbr. articles sci. jours. Home: 45½ West St., Beverly Farms. Office: Museum Comparative Zoology, Oxford St., Cambridge 38, Mass.

DEILY, Robert Howard (dī'lē), librarian; b. Bethlehem, Pa., Aug. 20, 1909; s. Robert Edward and Annie (Wuchter) D; A.B., Muhlenberg Coll. (scholarship 1927-31), 1931; A.M., Lehigh Univ., 1933; B.L.S., Columbia, 1932, M.L.S., 1937; Ph.D., Univ. of Chicago (Univ. fellow, 1939-40), 1941; m. Elizabeth Worcester, Jan. 28, 1943; children—Robert Howard, William Edward, Jonathan David. Began in library work as part-time student asst. Bethlehem (Pa.) Pub. Library, 1925-27, Muhlenberg Coll. Library, 1927-31; cataloger Lehigh Univ. Library, 1932-33, reference asst., 1933-34; librarian Wagner Coll., Staten Island, N.Y., 1934-38; asst. head book order dept., Brooklyn Pub. Library, 1938-39; librarian Englewood Evening Jr. Coll., Chicago, 1940-41; br. librarian Brooklyn Pub. Library, 1941-42; prof. and head Dept. Library Science, Univ. of Ky., 1946-48; prin. librarian, tech. processes, N.Y State Library, since September 1948. Served U.S. Army, 1942-46; Army Air Forces, 1942-43, adj. gen. dept., 1943-46, asst. to area intelligence officer Los Alamos Atomic Bomb Project, Sante Fe, N.M., 1944-46. Mem. A.L. A., N.Y. Library Assn., Am. Assn. Univ. Profs, Am. Assn. Coll. and Reference Librarians, Bibliog. Soc. America. Lutheran. Author: (with T. G. Ehrsam and R. M. Smith) Bibliographies of Twelve Victorian Authors, 1936. Home: 1584 New Scotland Rd., Slingerlands, N.Y. Office: N.Y. State Library, Albany 1, N.Y.

DEIMEL, Henry Lito, fgn. service officer; b. N.Y. City, June 7, 1899; s. Henry Lito and Carmelita (Boesecke) D.; student Malvern Coll., Eng., 1913-16; A.B., U. of Calif., 1920, Ph.D., 1923; m. Ruth Grady, Oct. 19, 1923; children—Mary Janice (Mrs. R. W. Leavitt), Carmelita Ruth. Asst. chief, div. fgn. tariffs U.S. Dept. of Commerce, 1923-31; mem. staff Dept. of State, 1931-41, assigned Div. of Near Eastern Affairs, 1931-34, Office of Econ. Adviser, 1934-35, asst. chief Div. of Trade Agreements, 1935-41; dir. of econs. and statistics U.S. Maritime Commn., 1941-45; chief asst. to v.p. Allied Control Commn. for Italy, 1943-44; shipping adviser, spl. asst. to dir. for Near Eastern and African Affairs, Dept. of State, 1945-49; apptd. fgn. service officer, 1949; counselor for econ. affairs Am. Embassy, New Delhi, India, 1949-52; Civil Air Attaché; Am. Embassy, Paris, France, since 1952. Club: Arts (Washington). Home: care Dept. of State, Washington 25. Office: American Embassy, Paris, France.

DEINES, Ernest Hubert (dī'nēs), wood engraver; b. Russell, Kan., Mar. 1894; s. George J. and Katharine E. (Hein) D.; ed. Kansas City Art Inst., 1914-17, 1920-21; Academie Julien, Paris, France, 1919; unmarried. Staff artist, Kansas City (Mo.) Star, 1920-32; established studio, Kansas City, Mo., for wood engravings, printmaking, typographical design, book and magazine design and illustrations, 1932. Exhibited principal graphic art exhbns. and museums in U.S. including Contemporary Am. Art (Am.-British good will exhibition, tour of British Isles, 1944-45); represented in Exchange Exhbn. Soc. Am. Graphic Artists, Inc., Royal Soc. Painter-Etchers and Engravers London, and various art centers, 1954-55. Member regional judging committee, Graphic Art, World's Fair, N.Y., 1939. Represented in several cities U.S., also Nat. Exhibition, Library Congress (Joseph and Elizabeth R. Pennell first purchase prize, wood engraving, "Mother's Horseshoe Geranium," 1943, "Flowers of Westport", 1946); Museum of Art, Kansas City Society of Artists, treasurer, 1935. Mem. Hist. Soc. of Mo., Kans. State Hist. Soc., Prairie Print Makers (Chicago); Woodcut Soc.

(Hicksville, N.Y.), Nat. Arts (N.Y. City), Northwest Printmakers (Seattle), Print Club (Albany, N.Y.), Allied MacDowell Members (New York), Salmagundi Club, Audubon Artists (N.Y. City), Am. Artists Professional League (N.Y.), Am. Federation of Arts (Washington, D.C.), Academic Artists Association, Incoroprated. Purchased for permanent collection of Library of Congress "Monody of Evening", 1948. Associate mem. Nat. Acad. of Design, Soc. Print Connoisseurs, Soc. Am. Graphic Artists, Inc., Phila. Water Color Club, Am. Inst. Graphic Arts. Served with 109th Engrs., 34th Div., A.E.F., France, 1918. Address: 621 E. 31st St., Kansas City, Mo. ☆27

DEISS, Charles F(rederick) (dīs), geologist; b. Covington, Ky., Mar. 18, 1903; s. Charles Fred and Anna Dorothea (Reinhart) D.; A.B., Miami Univ., 1925; Ph.D., Univ. of Mich., 1928; m. Minnette Blanch Davison, Jan. 22, 1929. Asst. prof. geology Mont. State Univ., Missoula, Mont., 1928-30, asso. prof., 1930-36, prof. 1936-42, dir. of library 1937-40; consultant Mont. Power Co., 1940-41; asst. geologist U.S. Geol. Survey, hdgrs, Missoula, Mont., 1940-41; geologist since 1942, in charge exploration for dolomite in western U.S., 1942-45, and for phosphate in Ida., 1944-45; prof. and chmn. dept. geology Ind. Univ. and State Geologist of Ind. since Sept. 1945. Mem. Geol. Soc. Am., Paleontological Soc., A.A.A.S., Am. Inst. Mining and Metall. Engrs., Society Econ. Geologists, Ind. Acad. Sci., Assn. Am. State Geologists (pres. 1954), Sigma Xi, Sigma Gamma Epsilon, Delta Upsilon. Author sci. bulls. Contbr. articles on geologic subjects to various jours. Address: Owen Hall, Indiana University, Bloomington, Ind.

DEITRICK, John English, physician; b. Watsontown, Pa., Apr. 13, 1905; s. Edgar Dentler and Capitola H. (Heine) D.; B.S., Princeton, 1929; M.D., Johns Hopkins, 1933; m. Dorothy Geib, May 9, 1936; children—Sarah, John, William. Intern Johns Hopkins Hosp., 1933-34; resident medicine N.Y. Hosp., 1934-36, asst. Cornell Med. Coll., 1934-36, instr., 1936-42, asst. prof. clin. medicine, 1942-44, asso., 1944-52; dir. 2d Cornell Med. Div., Bellevue Hosp., N.Y.C., 1946-49; dir. survey med. edn. A.M.A. and Assn. Am. Med. Colls., 1949-52; Magee prof. medicine Jefferson Med. Coll., Phila., 1952—. Diplomate Nat. Bd. Med. Examiners. Fellow A.C.P.; mem. A.M.A., Harvey Soc., Pa., Phila. County med. socs., N.Y. Acad. Medicine, Coll. Physicians of Phila. Assn. Am. Med. Colls. Author: Medical Schools in the United States at the Mid-Century (with Robert C. Berson, M.D.), 1953. Home: 1311 Hillside Rd., Wynnewood, Pa. Office: Jefferson Med. Coll., 1025 Walnut St., Phila. 7.

DEITRICK, William Henley (dee trick), architect; b. Danville, Va., Mar. 5, 1895; s. William Henry and Lito (Townes) D.; A.B., Wake Forest Coll., 1916; student Columbia, 1922-24; m. Elizabeth Hunter, Nov. 27, 1920. Prin. Newnan (Ga.) High Sch., 1916-17; bldg. coontractor, 1919-22; practicing architect, N.C., 1927—, projects include Western N.C. Sanatorium, N.C. State Fair Arena, N.C. State Coll. Student Union Bldg., elementary and high schs.; architect Wake Forest Coll., 1931-50. Served as 2d lt. F.A., U.S. Army, 1917-19. Co-winner gold medal in engring. from N.Y. Archtl. League, 1953, first honor award in architecture from A.I.A., 1953. Mem. A.I.A. (pres. N.C. chpt.), N.C. State Art Soc. (chmn. bd., 1949). Home: 2501 Glenwood Av. Office: 115 W. Morgan St., Raleigh, N.C.

DEJEAN, Joseph Lemieux (dē jänn), govt. ofcl.; b. Arcahaie, Haiti, Mar. 24, 1912; s. Joseph N. and Vesta (Acloque) D.; Litt.B., U. Haiti, 1934, Licentiate of Law, 1937, Lawyer, 1938; m. Miche Balin, Sept. 2, 1950. Prof. lit., social scis. Coll. de Port-au-Prince, 1938-46; sec. Council Secs. of States, 1946; gen.-sec. Fgn. Office, 1946-48; alternate rep. Haiti to U.N., 1948; del. 9th Internat. Am. Conf., Bogota, Colombia, 1948; E.E. and M.P., Venezuela, 1948-49; permanent del., rank of ambassador Orgn. Am. States since 1949. Decorated: Chevalier of Sovereign Order of Malta; Grand Officer, Nat. Order Honneur et Mérite of Haiti. Mem. Bar Assn. of Port-au-Prince, Am. Assn. Internat. Law, Am. Acad. Polit. and Social Sci. Author lit., social, hist. polit. articles. Home: 4312 17th St. N.W. Office: 4400 17th St., Washington 11.

De JONG, David Cornel (dē-yŏng'), writer; b. Blija, The Netherlands, 1905; s. Remmeren R. and Jantje (de Jong) de J.; ed. grade schs., The Netherlands, and Grand Rapids, Mich.; A.B., Calvin Coll., Grand Rapids, Mich.; M.A., Duke Univ., Durham, N.C.; graduate work Brown Univ. to 1934; married Helen Elizabeth Moffitt, June 29, 1945. Lectr. creative writing U. N.C., Chapel Hill, N.C., 1953. U. R.I., 1954-55; translator. Author several novels including: The Desperate Children, 1949; Two Sofas in the Parlor, 1952. Home: 136 Alfred Drowne Rd., West Barrington, R.I. ☆27

de JONG, Gerrit, Jr. (dē yŏng') univ. prof.; b. Amsterdam, Holland, Mar. 20, 1892; s. Gerrit and Lijda Marianna (Kuiper) de J.; came to U.S., 1906, naturalized, 1913; A.B., U. of Utah, 1920, A.M., 1925; grad. work, National U. of Mexico, summer 1921, U. of Munich (Germany), 1926-27; Ph.D., Stanford, 1933; m. Rosabelle Winegar, Sept. 14, 1911; children—William Gerrit (dec.), Belle Felice (Mrs. Dean E. Van Wagenen), Nola Eloise (Mrs. Clyde E. Sullivan), Carma (Mrs. Richard L. Anderson); m. 2d Thelma Bonham, Sept. 28, 1951. Began as private tchr. music (piano and organ), 1910; instr. music and languages, Murdock Acad., Beaver, Utah, 1916-18; instr. modern langs., Latter-day Saints U., Salt Lake City, Utah, 1919-25; asso. prof. modern langs., Brigham Young U., Provo, Utah, 1925-27, prof. since 1927, also dean of Coll. of Fine Arts since 1925. Dir. Centro Cultural Brasil-Estados Unidos, Santos, Brazil, 1947-48. University fellow, Stanford, 1931-32. Fellow Utah Acad. Scis. (past pres.; received award, distinguished services, 1953), Arts and Letters; mem. Modern Lang. Assn. Am., Am. Guild Organists, Am. Assn. Tchrs. Spanish and Portuguese, Am. Musicol. Soc. Mem. gen. ch. music com. Ch. of Jesus Christ of Latter-day Saints; mem. gen. bd. Deseret Sunday School Union. Republican. Editors of readers. Author: The Elements of Musicality in the Literary and Critical Works of Otto Ludwig, A Peculiar People, Greater Dividends from Religion, 1950. Composer of choral orchestral and chamber music. Home: 640 N. University Av., Provo, Utah. ☆27

DeJONG, Russell Nelson, (dē-yŏng), physician, educator; b. Orange City, Ia., Mar. 12, 1907; s. Dr. Conrad and Cynthia J. (Bursma) DeJ.; A.B., U. Mich., 1929, M.D., 1932, M.S., 1936; m. Madge Anna Brook, Apr. 23, 1938; children—Mary Cynthia, Constance Jacqueline, Russell Nelson. Intern, Univ. Hosp., Ann Arbor, 1932-33, asst. resident neurology, 1933-34; instr. med. sch. U. Mich., 1934-37, asst. prof., 1937-41, asso. prof., 1941-50, prof., chmn. dept. neurology since 1950; mem. adv. bd. Selective Service System, 1940-45; consultant neurology V.A. Hosp., Ft. Custer, Mich. since 1946; neurology, psychiatry Surgeon Gen., U.S. Army, Far East Command, 1949; cons. USPHS, Nat. Inst. Neurological Disease and Blindness; member medical advisory bd. Nat. Multiple Sclerosis Soc. Dir. Nat. Muscular Dystrophy Research Found., Inc. Diplomate Am. Bd. Psychiatry and Neurology, (dir.). Mem. A.M.A., Am. Neurol. Assn., Am. Psychiat. Assn., Assn. Research Nervous and Mental Disease, Am. Assn. History Medicine, American Academy of Neurology, Am. League against Epilepsy (president 1954-55), Central Neuropsychiatric Association, Michigan Society of Neurology and Psychiatry, Sigma Xi, Phi Kappa Phi, Alpha Omega Alpha, Phi Chi. Republican. Presbyn. Author: Neurologic Examination. Editor of U. Hosp. Bull., 1937-51; editor-in-chief Neurology since 1951. Home: 1526 Harding Rd., Ann Arbor, Mich.

DE KALB, Frances Douglas (Mrs. Courtenay DeKalb) (dē-kälb'), translator; b. E. Cornwall, Conn., Nov. 19, 1870; d. Alanson Delos and Betsy Ellen (Miller) Douglas; ed. Derby, Conn.; hon. Litt.D. from U. of Ariz., 1933; m. Courtenay DeKalb, June 25, 1913. Studied racial types and langs. of Pueblo Indians, N.M., utilizing material in lectures and fiction; transcribed hitherto undeciphered diary of Padre Junipero Serra, the fundamental document of Calif. history; introduced Blasco Ibañez and Concha Espina to English readers. Charter mem. Spanish-Am. Athenæum, Washington; hon. mem. Am. Assn. Univ. Women (1935); Southern Univ. Women's Assn., Sigma Delta Pi Fraternity; corr. mem. Real Academia Hispano Americana de Ciencias y Artes de Cádiz, Hispanic Soc. America (1934). Real Academia Sevillana de Buenas Letras; mem. Nat. League Am. Penwomen, Delta Kappa Gamma. Awarded Medella de Honor de la Instruccion Publica de Venezuela (1934). Translator: (works by Blasco Ibáñez) Sangre y Arena (Blood of the Arena), 1911; Sónnica la Cortesana (English title, Sónnica), 1912; Los Muertos Mandan (The Dead Command), 1919; In the Land of Art, 1924; also (works by Concha Espina) Mariflor (La Esfinge Maragata), 1924; The Red Beacon (Dulce Nombre), 1924. Contbr. critical studies of Benito Pérez Galdós, Vicente Blasco Ibáñez, Concha Espina, Gregorio Martínez Sierra, G. Diaz Caneja, etc.; also in series of Pan Am. Patriots, biographies of José Gervasio Artigas, Benito Juárez, Juan Rafael Mora, Francisco Morazán, Bernardo O'Higgins, Simón Bolivar, José Martí and Miguel Larreinaga. Asso. editor of Hispania, 1930-41. Editor's Advisory Council Hispania, 1941. Home: 829 N. Tyndall Av., Tucson, Ariz.

de KAUFFMANN, Henrik Louis Hans (dē-kouf'-män), Danish ambassador to U.S.; b. Frankfurt am Main, Germany, Aug. 26, 1888; s. Chamberlain Aage and Mathilde (von Bernus) de K.; LL.M., 1911; hon. LL.D., Bates Coll., Lewiston, Me., 1941; m. Charlotte MacDougall, Nov. 18, 1926. Sec. to Ministry of Foreign Affairs, Copenhagen, 1912-13; sec. to consul gen., New York, 1913-15; sec. to Ministry of Foreign Affairs, Copenhagen, 1915-16; sec. of legation, Berlin, 1916; chief of div. Ministry Fgn. Affairs, Copenhagen, 1921; E.E. and M.P. to Rome, 1921-31, to Peiping and Tokyo, 1924-31, to Bangkok, 1928-31; dep. del. to Assembly of League of Nations, 1931; E.E. and M.P. to Oslo, 1932-39; E.E. and M.P. to U.S., 1939-47, ambassador since 1947; signed agreement granting U.S. bases in Greenland, 1941; joined U.N. declaration, on behalf of "Free Danes," 1942. Member international confs. at Hot Springs, 1943, Atlantic City, 1943, Bretton Woods, 1944. Mem. Denmark's first free cabinet after the liberation while still holding post as E.E. and M.P. to U.S.; head of Danish delegation at founding of the U.N., San Francisco, 1945, Food and Agr., Quebec, U.N.R.R.A. Conf., Atlantic City, 1946. Pres. Food and Agr. Orgn. Conf., Copenhagen, 1946, chmn. Danish delegation, U.N. Conf., N.Y., 1946-49. Decorated Grand Cross and Silver Cross of Order of Dannebrog. Home: 2839 Woodland Dr. Danish Embassy, 2374 Massachusetts Av., Washington 8.

DeKAY, Charles Gordon, naval officer; b. Laramie, Wyo., May 29, 1905; s. Charles Willette and Mabelle (Land) DeK.; student U. Wyo., 1921-23; B.S., U.S. Naval Acad., 1927; M.B.A., Harvard, 1932; student Nat. War Coll., 1946-47; m. Harrison Griffith, Dec. 17, 1934. Commd. officer U.S.N., 1927, advanced through grades to rear adm., aboard U.S.S. Calif., 1927-28, U.S.S. John D. Edwards and U.S.S. Pope, 1932-35, U.S.S. San Francisco, 1940-42; with Puget Sound Navy Yard, 1928-29, Bur. Sand A, Navy Dept., 1935-38, Bur. Supplies and Accounts, 1942-44, Naval Shipyard, Puget Sound, 1944, Naval Supply Depot, Pearl Harbor, 1945-46; asst. U.S. naval attache Am. Embassy, Paris, France, 1938-40; with Munitions Bd., 1948-51, SHAPE, 1951-52; with Naval Supply Depot, Mechanicsburg, Pa., 1952-53; chief field branch Bureau Supplies and Accounts, Navy Department, Cleveland, 1953-55, U.S. Naval Supply Center, Oakland, California. Decorated Commendaaion Ribbon, European Def., Asiatic Def., Victory, Yangtze Campaign medals. Mem. Kappa Sigma, Theta Alpha Phi. Club: Army-Navy Country (Washington). Home: 302 S. 10th St., Laramie, Wyo. Office: Navy Dept., Washington 25.

deKIEWIET, Cornelis Willem (duh kee-wit), U. pres., historian; b. Rotterdam, Holland, May 21, 1902; A.B., U. Witwatersrand (Johannesburg, South Africa), 1923, A.M., 1924; Ph.D., U. London, 1927; student U. Paris, 1927-28, U. Berlin, 1928-29; LL.D., Syracuse U., 1951, N.Y.U. Law Sch., 1951; L.H.D., Hobart and William Smith Colls., 1952; married Lucea Marian Hejinian, Aug. 22, 1930; children—Marie, Christine, John. Naturalized United States citizen, 1939. Teacher Afrikaans and history Southern Rhodesia, 1923-25; assistant professor history, State U. Ia., 1929-35, asso. prof., 1935-37, prof., 1937-41; prof. modern European history, Cornell U. since 1941, dean coll. arts and scis., 1945-48, provost, 1948-49, acting pres., Cornell U., 1949-51, pres. U. Rochester since 1951. Mem. bd. dirs., George Eastman House, Lincoln-Rochester Trust Co. board trustees Corning Mus. Glass. Mem. Commn. on Human Resources and Advanced Tng., 1951-54; adv. com. under developed areas Mut. Security Agy., 1950-52. Mem. Am. Hist. Assn., Am. Council Learned Socs. (chmn. bd. dirs. 1952-54), Assn. Am. Univs. (sec.-treas. 1951-54, v.p. 1955), Assn. Colls. and State N.Y. (sec.-treas. 1953), Council Fgn. Relations, Inc., Phi Beta Kappa. Clubs: Century, University. Author: British Colonial Policy and the South African Republics (London), 1929; The Imperial Factor in South Africa (Cambridge), 1937; A Hist. of So. Africa (Oxford), 1941; also articles on profl. subjects. Co-editor Dufferin-Carnarvon correspondence. Home: 22 Berkeley St., Rochester, N.Y.

De KLEINE, William. ◎ V. 26.

de KOONING, Willem. ◎ V. 28.

deKRAFFT, William. ◎ Vol. 27.

de KRUIF, Paul ◎ V. 28.

de la CHAPELLE, Clarence Ewald, physician, coll. prof.; b. New York, N.Y., Dec. 6, 1897; s. Maximilien G. Hugo and Mathilde (Koenig) de la C.; student St. Johns Coll., Fordham U., 1916-18; B.S., New York U., 1921, M.D., 1922; m. Lillian L. Buckmann, Jan. 29, 1925; children—Donald Clarence, Norman Frederic. Instr. in pathology New York Univ. Coll. of Medicine, 1924-26, instr. in medicine, 1926-32, asst. prof., 1932-38, acting chmn. dept. medicine, 1937-38, prof. clinical medicine, 1938-48, asst. dean, 1942-45, asso. dean since 1945, dir. post-graduate div., 1945-48, prof. medicine N.Y.U. Post Graduate Medical School; also asso. dean, since 1948; dir. Division of Affiliated and Regional Hospitals, New York U.-Bellevue Medical Center since 1950; asso. visiting physician Lenox Hill Hosp., 1933-45, chief cardiac clinic, 1933-45, attending cardiologist, since 1945, dir. medicine since 1948; physician Bellevue School of Nursing, 1925-45; consultant physican St. Lukes Hosp., Newburgh, N.Y., 1933-52, Fitkin Memorial Hosp., Neptune, N.J., 1945-51; cons. physician in internal medicine Vassar Bros. Hospital, Poughkeepsie, N.Y., 1948—; cons. cardiologist North Country Community Hosp., 1945-52, New Rochelle (N.Y.) Hosp., 1950—, Nassau Hosp., Mineola, N.Y., 1952—. Commissioned lieutenant comdr. U.S. Naval Reserves, 1933-37; consultant in cardiology Selective Service System, consultant and adviser to war dept. in professional edn., 1942-44. Diplomate Am. Bd. of Internal Medicine. Fellow A.M.A., Am. Coll. of Physicians, New York Acad. of Medicine; mem. Am. Heart Assn. (mem. bd. dirs., 1937-48), N.Y. Heart Assn. (council 1928-45, bd. of dirs., since 1945, v.p. 1947-49), Am. Assn. of Pathologists and Bacteriologists, Harvey Soc., New York Pathol. Soc., Internat. Assn. of Med. Museum, Alpha Omega Alpha, Sigma Xi. Author, contbr. profl. publs. Mem. editorial bd. Am. Heart Jour., 1946-50. Circulation, 1950—. Home: 200 E. 66th St., N.Y.C. Office: 140 E. 54th St., N.Y.C. 22. ☆27

de la COLINA, Rafael (dē-lä-kō-lē'nä), United Nations Ofcl.; b. at Tulancingo, Hidalgo, Mexico, Sept. 20, 1898; s. Manuel and Maria (Riquelme) C.; B.S., Nat. U. of Mexico, 1915, Fgn. Service Officer, 1918; m. Ruth Rosecrans, Dec. 24, 1920 (deceased); children—Ruth (Mrs. Francis W. Silk), Rafael; m. 2d, Amanda Steinmeyer, July 22, 1944. Chancellor, Mexican Consulate, Philadelphia, Pa., 1918; vice-consul, St. Louis, Mo., 1922; chief administrative section, Consular Dept., Foreign Office, Mexico City, 1923; consul of Mexico, Boston, 1924-25, New Orleans, La., 1926-27, Laredo, Tex., 1928-29, Los Angeles Calif., 1930-31; chief of consular dept., Foreign Office, Mexico City, 1932; chief Bur. of Licenses, Govt. of the City of Mexico, 1933; consul-gen., San Antonio, Tex., 1934-35, New York, 1936-42; minister-counselor, Mexican Embassy, Washington, D.C., 1943-44, E.E. and M.P., 1944-48, charge d'Affaires ad interim, Aug.-Dec. 1948, Ambassador Extraordinary and Plenipotentiary, 1949-53; permanent rep. of Mexico to UN, 1953—. Member Mexican delegation: as del., UNRRA, Atlantic City, 1943 (elected v.p. 1st session), Montreal, Can., 1944, Interim Commission,

(Food and Agr. Orgn.), Washington, D.C., 1944-45; Interam. Econ. and Financial Tech. Com., Washington, D.C., 1943-45; as alternate del., Security Council U.N., N.Y. City, 1946, P.I.C.A.O. (Caribbean regional meeting), Washington, D.C., 1946; adviser, U.N.C.I.O., San Francisco, 1945; dep. sec. gen. Interam. Conf. on Problems of War and Peace, México City, 1945; Mex. rep. Com. of Experts (U.N. Security Council), 1946; Mex. alternate del. U.N. Security Council, 1946; Mex. del. Provisional Internat. Civil Aviation Orgn., 1946, U.N. Gen. Assembly, N.Y. City, 1946, (alternate) Gen. Assembly, 2d Session, Lake Success, N.Y., 1947, 2d Extraordinary Session, Lake Success, Apr.-May 1948; Mex. rep. (alternate) Council of Orgn. of Am. States (Consejo de la Organización de los Estados Americanos), Washington, May-July 1948; Mexican del. Japanese Peace Conf., San Francisco, 1951, acting chief Mexican delegation, XII (2d part), IX General Assembly of United Nations. Decorated, Order of the Merit (Chile); Order Honneur et Merite (Haiti); Order of the Merit Juan Pablo Duarte (Dominican Republic). Mem. Acad. of History (Mexico). Amer. Soc. International Law. Clubs: Lawyers (New York); Metropolitan, University (Washington). Office: 270 Park Av., G-10, N.Y.C. 17.

DELACORTE, George T(homas), Jr., publisher; b. N.Y.C., June 20, 1894; s. George T. and Cecelia (Koeing) D.; student Harvard, 1910-11; A.B., Columbia, 1913; m. Margarita von Doenhoff, Aug. 30, 1912; children—Albert, Margarita, Malcolm, Consuelo, Marianne, Victoria. Owner, pres. Dell Pub. Co., Inc., N.Y.C., since 1921; active in pub. over 80 mags., now pub. Modern Screen, and other well-known fashion, beauty, detective and comic mags.; in book field publishes Dell 25c and 35c reprint books. Republican. Club: Harvard (N.Y.C.). Home: N.Y.C. Office: 261 Fifth Av., N.Y.C.

DELACOUR, Jean Theodore, naturalist; b. Paris, France, Sept. 26, 1890; s. Theodore and Marguerite (Roussean) D.; ed. Jesuit Sch., Rue de Madrid, Paris; Lic.S., U. of Lille, 1914; unmarried. Naturalized citizen of U.S. since 1945. Engaged in work as naturalist since 1908; maintained home, Chateau de Clères, Normandy, as site of gardens and buildings for living collections of rare animals and birds obtained on own expeditions and by special collectors throughout world, 1919-39; the collections were practically destroyed with records and library during World War II, now restored; dir. dept. history, sci., arts Los Angeles Co. Mus. Research asso. Am. Mus. Natural History, N.Y. City, since 1942; collaborator Fish and Wildlife Service, Dept. of Interior; Pres. Internat. Com. for Bird Preservation, Ligue Française pour la Protection des Oiseaux; vice pres. Société Nationale d'Acclimatation de France, Avicultural Soc. London; pres. Avicultural Soc. Am.; exec. com. Am. Com. for Internat. Wild Life Protection; council Zool. Soc. London (hon.), Société Ornithologique et Mammalogique de France (editor 1920-40), Société Zoologique de France; mem. Conseil Internat. de la Chasse, Académie des Sciences, Arts et Belles-Lettres de Rouen; hon. mem. N.Y. and Phila. zool. societies, British Ornithologists Union, Ornithological Society of Japan. Roman Catholic. Clubs: Century Association, Explorers, Coffee House, Thursday Evening (N.Y.C.); California (Los Angeles); Cercle de l'Union (Paris). Editor: L'Oiseau et la Revue Française d'Ornithologie (mag.), 1920-40. Author: numerous scientific books and articles relating to ornithology and mammalogy published in learned journals of France, Eng., U.S. and Germany. Home: 923 Longwood Av., Los Angeles 19. Office: Los Angeles County Museum, Exposition Park, Los Angeles 7.

DeLACY, Phillip Howard, educator; b. Seattle, May 4, 1913; s. John Byron and Abbie (Green) DeL.; A.B., U. Wash., 1932, A.M., 1933; Ph.D., Princeton, 1936; m. Estelle Allen, Dec. 19, 1936. Instr. classics Princeton, 1936-38; asst. prof. classics Stanford, 1938-40; instr. Latin, U. Chgo., 1940-43, asst. prof., 1943-49, prof. classics, chmn. dept. Washington U., 1949—; acting editor of the Classical Journal, volume 51, 1955-56. Member American Philol. Association, Am. Assn. U. Professors, Archaeol. Inst. Am., Classical Assn. Middle West and South, Phi Beta Kappa. Author: Philodemus: On Methods of Inference (with Estelle DeLacy), 1941; Plutarch, Moralia, Vol. VII (with Benedict Einarson); also articles in field in professional jours. Editor: Transactions and Proceedings of the American Philological Assn., vols. 80-83, 1949-52; Philological Monograph XV. Home: 949 Greeley Av., Webster Groves 19, Mo. Office: Washington University, St. Louis.

DELAFIELD, Charles B(arber), elec. exec.; born Riverdale-on-Hudson, N.Y. City, June 28, 1905; d. Frederick Prime and Elsie (Barber) D.; student Harvard, 1927; m. Helen Thorndike, Nov. 8, 1927; children—Eleanor, Harriet. Salesman Coffin & Burr, Inc., investment bankers, N.Y. City, 1927-33; mgr. pub. utility dept. Kidder, Peabody & Co., investment bankers and brokers, N.Y. City, 1935-42; financial cons. Ill. Power Co., Decatur, Ill., 1942-43, asst. to pres., 1943-45, v.p., asst. to pres., 1945-46; asst. to pres. Consol. Edison Co., N.Y., N.Y. City, 1946-48, asst. v.p., 1948-50, v.p. since 1950; dir. Consol. Telegraph & Elec. Subway Co., N.Y. City. Chmn. planning bd., Muttontown Village, L.I.; trustee Eastwood Sch., Oyster Bay, L.I.; pres. bd. govs. Hundred Year Assn. of N.Y. Mem. bd. dirs. North Country Community Hosp., Edison Electric Inst. Mem. Am. Gas Assn., Nat. Assn. Electric Cos. (dir.), N.Y. Soc. Security Analysts, Inc. Clubs: University (Chicago); Harvard, Leash, Piping Rock (N.Y. City). Home: Syosset, L.I. Office: 4 Irving Pl., N.Y. City 3.

DELAFIELD, Edward Coleman (dĕl'ä-fēld), broker; b. Westhampton Beach, L.I., N.Y., July 10, 1877; s. Maturin Livingston and Mary Coleman (Livingston) D.; A.B., Princeton, 1899; m. Margaretta Stockton Beasley, Apr. 30, 1900; children—Maturin Livingston, II, Margaretta Stockton, Edward C., Mary; m. 2d, Clelia C. Benjamin, Feb. 4, 1928; children—Clelia, Walter Benjamin, Cynthia. V.p. and pres. Franklin Trust Co. from 1914, merged with The Bank of America, May 1, 1929, of which was pres.; dir. and mem. exec. com. City Bank Farmers Trust Co.; resigned as v.p. City Bank Farmers Trust Co., 1937; became sr. partner stock exchange firm Delafield & Delafield; member board of trustees and member of executive committee Greenwich Savings Bank; dir. and mem. exec. com. Fidelity and Casualty Co., Savage Arms Corp., Virginia Ry.; dir., Corona Brewing Co., J. G. White Engineering Co., Pemeta Oil Co., Gen. Precision Equipment Corporation; Cerveceria Nacional Dominicana, Inc. Trustee New York Soc. Library; member board, member executive committee Meml. Center for Cancer and Allied Diseases; sec., mem. exec. com. and trustee Sloan-Kettering Institute for Cancer Research. Served as major, later lt. col. 9th C.A.C., N.Y.G.; reserve list Oct. 8, 1919, Col. Finance Dept. U.S. Army, ret. Mem. N.Y. State Mil. Rifle Teams, Nat. matches, 1918-19. Decorated Knight Comdr. Order Crown of Italy. Treas. and dir. Delafield Family Assn. Fellow Corp. N.Y. Bot. Gardens, Am. Mus. Nat. History; mem. A.A.A.S., N.Y. Hist. Soc. (patron), Pilgrims Soc., Soc. of Colonial Wars, Soc. of the Cincinnati, Soc. War of 1812, St. Nicholas Society, S.R., N.Y. Soc. of Mil. and Naval Officers World War I, N.Y. Geneal. and Biol. Soc. (life), N.Y. Zoöl. Soc. (life), Soc. Descendants Signers of Declaration of Independence, Descendants of Colonial Lords of Manors in America. Republican. Episcopalian. Clubs: Union, Down Town, Contemporary, Onteora (dir.), Riverdale Yacht. Home: 630 W. 246th St., Riverdale-on-Hudson, N.Y.C. 71. Office: 14 Wall St., N.Y.C. 5.

DELAFIELD, John Ross, lawyer; b. Fieldston, N.Y., May 8, 1874; s. Maturin Livingston and Mary Coleman (Livingston) D.; A.B., Coll. of N.J. (now Princeton U.), 1896; A.M., Princeton, 1899; LL.B., Harvard, 1899; m. Violetta S. E. White, June 14, 1904; children—John White, Richard, Janet; m. 2d, Elsie Lush Funkhouser, September 6, 1950. Practice of law N.Y. City since 1899; mem. Delafield, Marsh & Hope; president Pemeta Oil Company; director United States Asphalt Corporation; member board trustees The Green-Wood Cemetery. Served as col., 9th C.A.C., N.G.N.Y.; col. Ordnance Dept. U.S. Army, and chmn. War-Dept. Bd. of Contract Adjustment; chief N.Y. Ordnance Dist., U.S. Army; brig. gen. Ordnance Res., U.S. Army, 1923. Pres. Reserve Officers' Assn. of U.S., 1928-26; comdr. in chief Mil. Order World War, 1930-33, now hon. comdr. in chief. Awarded D.S.M. (U.S.); Comdr. Legion of Honor (France); Comdr. Order of Crown (Italy); comdr. Cuban Red Cross; Crowell Gold Medal of Army Ordnance Assn. Member Bar Assn. City of New York, Soc. of Cincinnati, St. Nicholas Soc., Constitution Island Assn. (chairman bd.), Delafield Family Assn. (pres.), Hudson River Conservation Soc. Episcopalian; vestryman St. Paul's Ch., Tivoli, N.Y. Clubs: Down Town (New York); Army and Navy (Washington); Edgewood Club of Tivoli, N.Y. (pres.). Author: Delafield, 2 vols., 1945. Home: Montgomery Pl., Barrytown, N.Y. Office: 15 William St., N.Y.C. 5.

DELAFIELD, Lewis Livingston ◎ V. 28.

de LAGARDE, Jean, diplomat; b. Besançon (Doubs), France, March 29, 1908; s. Henri and Marie (Ferrand) de L.; grad. Sch. Polit. Sci., Paris, 1930; M.A., Sorbonne Es Lettres, 1930; m. Jacqueline de Féligondé, Sept. 11, 1941; children—Marie Christine and Marie Calixte (twins), Marie Axelle. In Diplomatic Service, 1933—; embassy attaché, Warsaw, 1933; sec. to French Legation, Bucharest, 1938; sec. French Embassy, Warsaw, 1939; European sect. Fgn. Ministry, 1939-40; first sec. French Legation, Bucharest, 1942-44; polit. adviser French Mandate, Damascus, Syria, 1944-45; counselor French Embassy, Copenhagen, 1945-48; consul gen., San Francisco, 1948-52, N.Y.C., 1952—; became Minister Plenipotentiary, June 1952. Decorated Knight of the Legion of Honor; Knight Comdr. of the Danebro; Officer of the Polonia Restituta, 1939. Clubs: Knickerbocker, Union, West Side Tennis (N.Y.C.). Home: 934 5th Av., N.Y.C.

DELAHANTY, William John (del ä hän'ty) mfg. exec.; b. Port Huron, Mich., July 24, 1895; s. Christopher and Sarah (Bennett) D.; student Harvard, 1948; m. Maybelle R. Walz, 1920; children—William C., Marjorie A. With Burroughs Adding Machine Co., Detroit, since 1912, chief factory clk., 1932-47, asst works mgr., 1948-50, gen. mgr. mfg., 1950-51, v.p. charge mfg. since 1951. Served with A.E.F., France, 1917-19. Mem. Am. Ordnance Assn., N.A.M., Detroit Bd. Commerce. Clubs: Detroit Economic, Detroit Harvard Business School. Home: 4505 Kensington Rd. Office: 6071 Second Av., Detroit 32.

DE LA MARE, Walter (John) (dē-lä-mär'), author; b. 1873; hon. degrees Oxford, Cambridge, St. Andrews, Bristol, London; Hon. Fellow Keble Coll., Oxford. Club: Athenaeum. Publications: Songs of Childhood, 1902; numerous others, 1904-43, latest: Collected Rhymes and Verses, 1944; The Burning Glass, 1945; The Traveller, 1946; Collected Tales, 1949; Winged Chariot and Other Poems, 1951; Private View, 1953; O Lovely England, 1953; Selected Poems, 1954. Address: care Athenaeum Club, Pall Mall, London, Eng. ☆27

DeLAMATER, James Newton (de lăh mäter), u. dean, physician; b. North Plainfield, N.J., Jan. 24, 1912; s. Van Ness and Jacqueline M. (Newton) DeL.; student Va., U., 1930-31; A.B., Stanford, 1934, M.D., 1938; m. Harriet French, Sept. 1, 1934; children—Steven French, Anne Terry, Sarah Van Ness. Intern Los Angeles Co. Gen. Hosp., 1937-39, resident in medicine, 1939-41; pvt. practice of medicine, Los Angeles, since 1946; asst. prof. bacteriology, U. So. Calif. Sch. Medicine, 1945, asso. prof., 1946, asso. prof. of medicine and associate dean, 1949-52, clinical professor of medicine since 1952; hospital affiliations: Huntington Meml., Los Angeles Co. Gen. Hosps.; epidemiologist Los Angeles Co. Med. Research Found., 1947—; med. cons. M.C., U.S. Army. Served from lt. (j.g.) to comdr., M.C., 1941-45. Fellow A.C.P.; mem. A.M.A., A.A.A.S., Am. Geriatrics Soc., Am. Soc. Tropical Medicine and Hygiene, Los Angeles Acad. Medicine, Alpha Omega Alpha, Sigma Xi. Republican. Presbyn. Clubs: University, Athletic (Pasadena); Hewlett; Toastmasters. Contbr. articles on contagious diseases in med. jours. Home: 775 Plymouth Rd., San Marino, Cal. Office: 127 N. Madison Av., Pasadena, Cal.

DeLAMATER, Walter Allen (dĕl-ä-mar-ter), pub. relations cons.; b. N.Y.C., Apr. 18, 1880; s. Washington Irving and Clara DeL.; ed. pub. schs., N.Y.; St. Paul's Private Sch.; grad. Army Sch. of the Line and Army Gen. Staff Coll. (France); m. Marie West, June 5, 1901 (died March 31, 1940); children—Marie Lillian (Mrs. Hubert Norton), Walter Allen; m. 2d, Rosalind Hules, Mar. 4, 1942. Formerly mfrs. agent in textile business, operating as Walter A. DeLamater & Co.; pres. and dir. Expansible Vehicles, Inc.; pres., and director Hub Industries Incorp., formerly Dowty Equipment Corp.; dir. Rygold Trailer Co.; former exec. vice pres. and dir. Phoenix Machine Tool Corp.; vice pres. Synchronics, Inc.; exec. v.p. Ozonator Corp., Electoaire Corp. Deputy administrator Fed. Works Adminstrn., N.Y., 1933, administr., 1934; became mem. exec. bd., N.Y. City Tunnel Authority, 1936. Served from pvt. to maj. gen., N.G., N.Y.; served on Mexican border, also AEF., ret. 1940. Decorated Knight Comdr. National Order Carlos Manuel de Céspedes (Cuba); Legion of Merit (Poland). Past pres. N.G. Assn. N.Y., N.G. Assn. U.S.; mem. Am. Legion, Vets. Fgn. Wars, and other vets. assns. and orgns. including Soc. Am. Wars, Nat. Aero. Assn. Republican. Reformed Ch. Mason (K.T., 33°, Scottish Rite; past grand comdr., past grand master, also past potentate). Clubs: Union League (N.Y.C.); Army and Navy (Washington). Home: 12 Center St., Rhinebeck, N.Y.; also 37th St. and Park Av., N.Y.C. 16. ☆28

DELAND, Earl Clinton ◎ V. 28.

DELAND, Paul Stanley, newspaper editor; b. North Brookfield, Mass.; s. Charles Arthur and Emma Janet (Paige) D.; student Williston Sem., Easthampton, Mass., 1899-1901; m. Viola May Smith, June 1907 (died 1945); m. 2d, Mabel E. Langille, 1953. Engaged as real estate dealer, 1903-05; reporter Telegram and Gazette, Worcester, Mass., 1905; New Haven (Conn.) Palladium, 1906; feature writer and editor Boston Traveler, Herald, American, and Tribune, 1906-08; with The Christian Science Monitor, Boston, 1908—, became mng. editor and member editorial council, 1945, now associate editor. Member board of trustees Williston Acad. Mem. exec. com. for Peace Day in the U.N. Mem. adv. com. Mass. Temperance League. Apptd. by gov. of Massachusetts to serve as member of the Conference on Metropolitan Boston, 1930; served on committee authorized by Massachusetts legislature under dept. of labor and industries to investigate reasons for unemployment, 1931. Mem. Sigma Eta Delta, Sigma Delta Chi. Republican. Mason (32°), Eastern Star. Clubs: University, Press (Boston). Home: 79 Elm Av., Wollaston, Mass. Office: 1 Norway St., Boston.

DELANDER, N. Paul, banker; b. St. Paul, Jan. 10, 1890; s. S. N. and Betsey Delander; ed. pub. schs. of St. Paul; m. Mildred C. Neuenschwander, Nov. 6, 1919; children—Marian Louise, Jane Audrey. Clerk, Merchants Nat. Bank, St. Paul, 1906-18; mem. bond dept. Merchants Trust Co., 1918-23, v.p., 1923-29; v.p. First Securities Corp., 1929-32; v.p. First Nat. Bank of St. Paul since 1932, sr. v.p. since 1948; pres. and dir. First State Bank since 1938; dir. Midland Steamship Line, Inc., Anchor Casualty Co., First Trust Co., Stott Briquet Co., Queen City Ins. Co., First Service Corp. Member board directors St. Paul Community Chest, Tozer Foundation, Incorporated; trustee Hazelden Foundation, Children's Hosp., St. Paul. Republican. Mason (Shriner). Clubs: Minnesota, Athletic, Town and Country (St. Paul). Home: 277 Woodlawn Av., St. Paul 5. Office: First Nat. Bank of St. Paul, St. Paul 1.

DELANEY, George Philip, labor ofcl.; b. Washington, Feb. 20, 1909; s. George Patrick and Agnes E. (Connery) D.; student Emerson Prep. Sch., Washington, Mt. St. Mary's Coll., Emmitsburg, Md., Harvard University, 1945-46; married Margaret D. Mulholland, July 1947; children—Timothy, Hannah Kevin, Mary Margaret. Engaged as apprentice molder, U.S. Navy Yard, Washington, 1928-38; internat. rep., Molders Internat., Cincinnati, 1938-42, 1947-48; labor specialist, Civilian Prodn. Adminstrn., Washington, 1946-47; with Lustron Corp., Columbus, O., Mar.-July 1948; chief of mission, liaison sect., E.C.A., July-Oct. 1948; internat. rep. Am. Fedn. Labor, Washington, since Oct. 1948. Workers del. from U.S. to Internat. Labor Orgn. (attends all governing body sessions and confs.). Served as molder,

U.S. Navy, 1942-45. Mem. Internat. Molders and Foundry Workers Union. Democrat. Roman Catholic. K.C., Elk. Home: 2946 McKinley St. N.W. Office: 901 Massachusetts Av., N.W., Washington.

DELANEY, James J., congressman; b. N.Y.C., Mar. 19, 1901; married; 1 son, Patrick. Mem. law firm, Danahy & Delaney, Bklyn.; asst. dist. atty. Dist. Atty's. Office, Queen's Co., N.Y., 9 years; mem. 79th, 81st-84th Congresses, 7th Dist. N.Y. Democrat. Home: Long Island City, N.Y. Office: House Office Bldg., Washington 25.

DELANEY, Sadie Peterson, librarian; b. Rochester, N.Y., Feb. 26, 1889; d. James and Julia Francis (Hawkins) Johnson; student Coll. City New York, 1920; library training, N.Y. Pub. Library, 1919-21; L.H.D. (hon.), Atlanta U., 1950; m. Edward Louis Peterson, 1906 (divorced 1921); 1 dau., Grace (wife of Rev. Hollis Hooks); m. 2d, Rudicel A. Delaney, Apr. 28, 1928. Librarian New York Pub. Library System, 1920-23; organized Hospital Library, Tuskegee (Ala.) V.A. Hosp., 1924, served since as chief librarian; organized work with blind, 1930, instr. courses for hosp. librarians, 1940-48; volunteer work with blind, State of Ala., since 1930; worker with Library Congress Com. on Blind, 1931-48. Pioneer, authority in bibliotherapy for mental patients. Elected as one of Prin. Women of Am., London, Eng., 1930, Woman of the Year by Iota Phi Lambda, 1948, by Zeta Phi Beta, 1949; recipient Am. Legion award for meritorious service to vets., 1949, Nat. Urban League award as Woman of the Year, 1950, Look mag. applauds, 1950, citation Book Trolley Hosp. Library Guild, London, Eng., Sept. 1950, A.M.A. Jour., May 1950, Mil. Surgeons Jour., June 1950, Outlook for the Blind, Dec. 1950; Nat. Award, Nat. Council of Colored Women's Club, Harvard University, 1952. Member N.A.A.C.P., Nat. Council Colored Women, A.L.A. (councilor hosp. libraries 1946-51), Guild Hosp. Libraries (London, Eng.), Urban League, Southeastern Library Assn., Tuskegee Mental Hygiene Assn., Tuskegee Civic Assn., Book Lovers Guild (chmn. Tuskegee Inst.), Iota Phi Lambda (founder, hon. pres.). Democrat. Episcopalian. Clubs: Woman's (Tuskegee Institute); Woman's City (Poughkeepsie, N.Y.); Philatelic (a founder, Tuskegee); Med. Journal (V.A. Hosp.). Contbr. articles in library, med., ednl. publs.; pioneered in utilizing reading materials in rehabilitation of delinquent boys and girls, in rehabilitation and cure of mental patients and in development of techniques for teaching the blind to read. Collector antique china, philatelist, numismatist. Address: P.O. Box 162, Tuskegee, Ala.

DELANEY, Walter Joseph, banking exec.; b. N.Y. City, June 15, 1891; s. John J. and Elizabeth D. (Hill) D.; student Chicago grammar and high schs., 1897-1906; m. Kathryn M. McWilliams, Feb. 8, 1919; children—Helen Kathryn, Walter John, Eugene Francis, Philip Alfred, Elizabeth Ann. With Hill's Nat. Reporting Co., Chicago, 1906-18, asst. sec. 1915-18; credit dept. Continental & Commercial Nat. Bank, 1918, asst. cashier, 1925-29; 2d v.p. Continental Ill. Bank & Trust Co., 1929-31, v.p. successor bank, Continental Ill. Nat. Bank & Trust Co., 1931—; dir. Old Ben Coal Corporation, Chgo Treasurer, director Chicago Better Bus. Bureau; treas. and chmn. finance com. Chicago Association of Commerce, 1938-39; director Robert Morris Associates, 1937-38. Roman Catholic. Knight of Columbus (4° mem. St. Philip Neri Council). Clubs: Union League, Bankers, South Shore Country. Home: 7120 Luella Av., Chicago. Office: 231 S. La Salle St., Chicago, Ill.

DELANEY, William F(rancis), Jr., insurance exec.; b. Newark, N.J., Sept. 8, 1912; s. William F. and Viola (Kelly) D.; student Ecole Albert de Mun Nogent sur Marne, France, 1923-27, Douai Sch., Eng., 1927-29; School certificates, Oxford and Cambridge; A.B., Princeton Univ., 1933; LL.B., Harvard, 1936; student New York Univ., 1940-41, Practicing Law Inst., 1942, Ins. Soc. of New York, 1942-43; m. Virginia Beers, Nov. 18, 1939; children—Marcia, Gayle. Atty.-at-law, Paris, France, 1936; admitted to New York bar, 1937; atty.-at-law Irving Trust Co., New York, N.Y., 1936-43; sec. and counsel Am. Internat. Underwriters Corp., Albert Ullmann Marine Office, Inc., Norte, Internat. Underwriters for Latin Am., Inc., Am. Internat. Pubs., 1943-46; Latin American specialist ins., 1943-46; reinsurance intermediary for North, Central and S. Am., Fairfield & Ellis, New York, N.Y., since 1946, New York reinsurance mgr. Mem. Am. Fgn. Law Assn. (sec.), Internat. Assn. Ins. Counsel, Ins. Accountant's Assn., Ins. Soc. of N.Y. Roman Catholic. Clubs: Drug and Chemical, Lawyer's, Reinsurance; Mexican Pilgrims. Author: Reinsurance Laws of South America and Mexico, 1943. Contbr. articles in ins. publs. Reinsurance lecturer for Ins. Soc. of N.Y. Home: 215 Elberon Av., Allenhurst, N.J. Office: 79 John St., New York, N.Y.

DELANO, Frank Elmer, advt. exec.; born East Orange, N.J., May 23, 1911; s. Frank Elmer and Lyda May (Cahill) D.; B.S., Lehigh U., 1933; student Duke U., 1932, N.J. Law Sch., 1933-34; m. Rosalie Jean Leistikow, Aug. 31, 1939; 1 son, Frederick Cahill. Radio mgr., exec. Young & Rubicam, advt., 1933-40, 1941-42, 1945-47; account exec. Warwick & Legler, advt., 1940-41; vice pres., director Foote, Cone, Belding, advt., N.Y. City, since 1947. Served as lt. aviation, U.S. Navy, 1942-45; lt. U.S. N.R. Member S.A.R. Republican. Club: American Yacht (Rye, N.Y.). Home: Manursing Island, Rye, N.Y. Office: 247 Park Av., N.Y.C.

DELANO, William Adams, architect; b. New York, N.Y., Jan. 21, 1874; s. Eugene and Susan Magoun (Adams) D.; A.B., Yale, 1895, B.F.A., 1908, M.A., 1939; diploma Ecole des Beaux Arts, Paris, 1903; m. Louisa Potter, May 23, 1907; 1 son, Richard Potter. Prof. design Columbia, 1903-10; mem. Delano & Aldrich, 1903-50, ret. as sr. partner, now adv. architect; apptd. archtl. cons. to Commn. on Renovation of White House, 1949; firm designed Knickerbocker, Colony, India House, Brook and Union Clubs, New York City, new American Embassy, Paris, new Post Office building, Japanese Embassy, Washington, D.C., La Guardia Field, N.Y., Air Terminals for Pan-Am. Airways, Miami and Midway, Guam and Wake Islands, also many public and office bldgs., university and school bldgs., private homes. Firm won competition for enlargement of facilities, U.S. Military Acad., West Point, N.Y., 1945. Prof. design, Columbia, 1903-10. Mem. Nat. Comm. Fine Arts, 1924-28; mem. National Capital Park and Planning Commn. 1929-46; trustee New York Public Library, New York Orthopedic Dispensary and Hospital, Governors (India House). Mem. Board of Design (N.Y. World's Fair, 1939). Pres. Art Commn. of City of N.Y. Vice pres. Grenfell Assn. of America, Horticultural Soc. of N.Y. Decorated Officier Legion of Honor (France). Academician Nat. Acad. Design; fellow A.I.A. (Gold medalist 1953); mem. Nat. Inst. Arts and Letters (Gold medalist 1940), Am. Acad. of Arts and Letters, Beaux Arts Soc. (pres. 1927-29); corr. mem. Academie des Beaux Arts, Institut de France. Clubs: Architectural League of N.Y., Century (N.Y. C.); Knickerbocker, Coffee House, India House, Brook (N.Y.C.); Piping Rock (L.I.). Home: 131 E. 36th St. Office: 126 E. 38th St., N.Y.C. 16.

DELANY, Frank Joseph, lawyer; b. Chicago, Ill., Apr. 18, 1910; s. Frank and Estil M. (Wood) D.; grad. St. Gertrude's Parochial Sch., Chicago; grad. Loyola Acad., Chgo., 1927; A.B., Georgetown U., Wash., D.C., 1927-31; LL.B., Harvard Law Sch., Cambridge, Mass. (cum laude) 1934; m. Anne E. Clarke, Jan. 29, 1944; children—Frank Joseph, Richard, Gael, Julianne. Admitted to Ill. bar, 1934; practiced with Hopkins, Starr & Godman, later Dickinson, Sprowl, Norville & James, Chicago, until 1939; atty. U.S. Dept. Labor, Chgo., since 1939; faculty Loyola U. Sch. of Law, 1935-39; became faculty mem. and mem. adv. bd. Inst. Social Administration, Loyola U., 1939; solicitor, Post Office Dept., 1946-51, pvt. practice law, Washington, since 1951; also cons. on def. matters Gen. Services Adminstrn. Enlisted as pvt. United States Marine Corps, November 16, 1943; commissioned 2d lieut., June 9, 1945; released by inactive duty, 1946. Mem. Am., Fed. (nat. pres. 1951-52), Chgo. bar assns., Am. Cath. Sociol. Soc., Cath. Labor Alliance. Democrat. Roman Catholic. K.C. Clubs: University (Washington); Congressional Country; Chicago Athletic Association. Home: 3821 Jenifer St. N.W. Office: 1317 F St. N.W., Washington; also 111 W. Washington St., Chgo. ☆27

DeLANY, Walter S(tanley), ret. naval officer; b. Reading, Pa., Jan. 21, 1891; s. Irvin F. and Mary E. (Dunkle) DeL.; grad. U.S. Naval Academy, 1912; LL.D., Wagner College New York, 1952; married Lou Sherman, Oct. 2, 1915; children—Katherine (wife Capt. Emerson E. Fawkes, U.S.N.), Walter Stanley. Lt., U.S.N., 1945; promoted through grades to v. adm., 1952; duty U.S.S. Minn., during occupation of Vera Cruz, Mexico, 1915; also staff regtl. comdr. Naval Occupation Force; destroyer force, Queenstown, Ireland, 1917-18; various capacities destroyers, battleships and fleet auxiliaries, 1918-30; also duty Office Chief Naval Operations and U.S. Naval Acad.; asst. chief staff, operations officer Staff Comdr. in Chief, Pacific Fleet, 1941; comdr. cruiser New Orleans, 1942; asst. chief of staff, operations staff Comdr. in Chief, U.S. Fleet, 1942, later asst. chief staff readiness to Comdr. in Chief; comdr. Battleships and Cruisers, Pacific Fleet, U.S.S. St. Paul, 1946; comdt. 3d Naval dist., 1948-52; comdr. Eastern Sea Frontier, also comdr. Atlantic Res. Fleet, 1952, comdr. U.S. Atlantic Western Sub-Area under NATO, ret.; dep. adminstr. with supervision over controls of shipments to Communist countries, Mut. Def. Assistance Control Act since 1953. Decorated Legion of Merit with Gold star, other U. S. medals; Order of Yun Hui (China). Address: Mutual Security Agency, 806 Connecticut Av. N.W., Wash.

de la OSSA, Ernesto (dē lä ō'ssa), lawyer, diplomat; b. Panama, Apr. 21, 1891; s. Jose Francisco and Luisa (Mata) de la O.; student London U., 1910-12; LL.B., U. Colo., 1936; m. 2d, Constance Christy Chapin, Aug. 1, 1932; children—Conseulo Elena, Arthur Dwight; 1 son by previous marriage, Ernest. Attache Panama Embassy, Eng., 1909-12; vice consul, postal agent, Peru, 1914-15; consul gen. of Panama in New Orleans, 1918-25, Western States, U.S., 1929-46; counsellor UN delegation of Panama, 1946-47; minister counsellor, 1947-51; ambassador extraordinary and plenipotentiary, also permanent rep. of Panama to UN, 1952—; del. of Panama to UN Gen. Assembly. Capt. of the Port, Bocas del Toro, Republic of Panama, 1912-13; postmaster, Colon, 1916; mayor City of Colon, 1917-18; insp. gen. of revenues, Panama, 1925-26, police judge, 1927-28. Mem. Phi Alpha Delta. Clubs: Union, University, Strangers, Panama, Old Pueblo (Tucson). Home: 199 W. Shore Rd., Kings Point, Great Neck, L.I., N.Y. Office: 350 Fifth Av., N.Y.C. 1.

DELAPLAINE, Edward Schley (dĕl'ä-plān), judge; b. Frederick, Md., Oct. 6, 1893; s. William T. and Fannie (Birely) D.; B.A., Washington and Lee U., Lexington, Va., 1913; instr., Washington and Lee U., 1913-14; studied law at Washington and Lee U. Law Sch., 1913-14, and U. of Md. Law Sch., Baltimore, 1914-15. Admitted to Md. bar, 1915, and practiced law in Frederick, 1915-38; served as mem. Md. Ho. of Delegates, 1916-18 (chairman Committee on Amendments to Constitution of State, 1918); member state councils section, Council of National Defense, Washington, 1918; city attorney of Frederick, 1919-22; codified Frederick City Code, 1920; admitted to practice before the Supreme Ct. of the U.S., 1932; U.S. conciliation commr., 1934-38; counsel to Board of Supervisors of Elections, Frederick County, 1935-38; counsel to Board of County Commrs., Frederick County, 1935-38; apptd. chief judge 6th Jud. Circuit and asso. judge Ct. of Appeals of Md., Dec. 5, 1938, to serve until election, 1942, elected for term, 1942-57, apptd. asso. Judge Court of Appeals of Md. from 3d Appellate Judicial Circuit, under constl. amdt., Jan. 1, 1945. Sec. Frederick County Chap. Am. Red Cross, 1921-38; treas. Frederick Chapter Wakefield Nat. Memorial Foundation, 1926-27. Mem. Md. Tercentenary Commn., 1927-34; pres. Roger Brooke Taney Home, Incorporated, 1929-46; treasurer Roger Brooke Taney National Memorial Foundation, 1933-46; member Bicentennial Committee of Frederick, 1944-45; member United Citizens League, Baltimore (war service council, 1944-45; honorary president since 1946). Trustee C. Burr Artz Library of Frederick, 1935-49. Mem. Am. and Md. State bar associations, Am. Judicature Soc., S.A.R. (pres. Sergt. Lawrence Everhart chpt. 1926-28), Md., Columbia, Frederick Co., Montgomery Co. hist. socs., Manuscript Soc., Lincoln Group of D.C., Star-Spangled Banner Flag House Assn., Balt. (life mem. 1929), Md. Soc. New York (hon. mem., 1945), Phi Beta Kappa, Delta Sigma Rho, Omicron Delta Kappa (hon. 1939). Republican. Episcopalian. Author: Roger B. Taney: His Career as a Lawyer, 1918; Thomas Johnson, Maryland and the Constitution, 1925; The Life of Thomas Johnson, 1927; The Dred Scott Case, 1934; Francis Scott Key, Life and Times, 1937; Religious Liberty and the Courts, 1944; Francis Scott Key and the National Anthem, 1947; The Origin of Frederick County, Maryland, 1949; Lincoln's Companions at Antietam, 1954. Contributor to Dictionary of American Biography, and Dictionary of American History. Home: 308 Upper College Terrace, Frederick, Md. Office: 25 Court St., Frederick, Md.; and Court of Appeals Bldg., Annapolis, Md.

DELAPLANE, Stanton Hill, newspaper columnist; b. Chicago, Ill., Oct. 12, 1907; s. Frank Hugh and Marion (Hill) D.; student Hyde Park (Chicago), Santa Barbara (Calif.), Monterey high schs., 1922-26; married to Miriam Moore, December 6, 1940; 1 dau., Kristin Moore. Editor Aperitif Mag. (pub. by Baroness Emily Von Romberg), 1933-36; reporter San Francisco Chronicle since 1936, editor women's dept., 1937, now columnist; also columnist McNaught Syndicate, Inc., N.Y.C. Organizer California Young Democrats and editor The Young Democrat, 1933-34. Served at lt. comdr., U.S.M.S., Maritime Commn., Washington, D.C., 1942-44. U.S. war corr., San Francisco Chronicle, 1944-45; accredited corr. U.N. Conf., 1945. Received Pulitzer prize for regional reporting of movement of Calif.-Ore. border countries to secede and form the 46th state, 1941, Nat. Headlines journalism award for feature series titles, Ding Dong Daddy of the D Car Line, 1946. Club: San Francisco Press (dir.). Contbr. to Reader's Digest, North American Newspaper Alliance, etc. Home: Kentfield, Cal. Office: San Francisco Chronicle, San Francisco.

DELAPLANE, Walter H(arold) (dĕl'ä-plān), economist; b. Toledo, O., Feb. 2, 1907; s. Ralph Nichol and Zoe (Emerson) D.; A.B., Oberlin Coll., 1929, A.M., 1931; Ph.D., Duke U., 1934; m. Florence Elizabeth Hine, Sept. 8, 1934; children—Charles Thorne, Walter H(arold). Instr. in economics Duke U., 1934-40, asst. prof., 1940-43, asst. to dean of Grad. Sch., 1937-43; foreign econ. adminstr., economist and chief, Iberian Sect., Blockade Div., 1943-45; vis. prof. economics Nat. U. of Paraguay, 1945-46; lecturer Colegio Libre, Buenos Aires, 1946; prof. economics and head dept. St. Lawrence U., 1946-48; prof. economics and head dept. Tex. Agr. and Mech. Coll., 1948-53, dean sch. arts and sciences, 1953—. Mem. Am. Econ. Assn., Econ. History Assn., Am. Assn. U. Profs., Phi Beta Kappa, Phi Kappa Phi. Presbyn. Contbr. articles to profl. jours. Home: 1022 Walton Dr. E., College Station, Tex.

DeLAPP, George Leslie, bishop; b. East Delavan, Wis., Nov. 4, 1895; s. Lawson LeGrand and Carrie Elizabeth (West) DeL.; ed. public school, Brookings, S.D.; North High Sch., Minneapolis, Minn., extension courses, U. of Minn., Y.M.C.A., Am. Inst. Bankers, Graceland Coll. (Lamoni, Ia.); m. Ardyce Lucille Case, July 25, 1926; children—Cicely Anne, Patricia Lucille, George Leslie. Clerk, First Nat. Bank, Minneapolis, Minn., 1913-17; connected with F. A. Bean Properties, Inc. (farming operations), 1918-28; served as bishop, Minn. Dist. of Reorganized Ch. of Jesus Christ of Latter Day Saints, 1926-28, bishop of Lamoni Stake, headquarters Lamoni, Ia., 1928-31, counselor to presiding bishop, hdqrs. Independence, Mo., 1931-40, presiding bishop and trustee in trust since 1940; vice pres. Central Development Assn. (holding corp. for church); exec. sec. Independence (Mo.) Sanitarium and Hosp. Mem. bd. trustees Group Hosp., Inc., Kansas City, Mo. Served with AUS, 1917-18. Club: Kiwanis (Independence, Mo.). Author: Quarterly materials (Herald Pub. House), 1941-42. Home: 16200 E. 23d St. Office: The Auditorium, Independence, Mo.

de LARGENTAYE, Jean (dē-lär-jĕn-tā), govt. official; b. Pledran, France, Nov. 15, 1903; s. Jacques and Marguerite (de Langle) de L.; student, Poly. Sch., Paris, 1921-23; licencie, Faculty of Law, Paris, 1925; married Ines de Pedroso, December 15, 1945; children—Bertrand, Armand, Hélène, Christine. Engineer L'Air Liquide, Inc., Paris, 1925-26, 29, 30, en-

gineer Sad Espanola Oxigeno, Madrid, 1927-28; inspector of finance, Finance Ministry, 1931-35; insp. of finance French Treasury, 1935-39; financial attache French Embassy and Legation of Madrid and Lisbon, 1940-42, 44-45; chief of service Commissariat of Finance, Algiers, 1943-44; exec. dir. Internat. Monetary Fund, since 1946; mem. French Delegation, Conf. of Bretton Woods, 1944. Served as lieut., arty., French Army, 1939-40. Decorated Chevalier Legion d'Honneur. Author: translation into French of Gen. Theory of Employment, Interest and Money by J.M. Keynes, 1942. Club: Jockey (Paris). Home: 3503 Woodley Rd., Washington, D.C., 45 quai de Bourbon, Paris IV, France. Office: 1818 H St., Washington, D.C.

de la ROCHE, Mazo (dē-lá rōch), author; d. William Richmond and Alberta (Lundy) de la Roche. Author: Explorers of the Dawn, 1922; Possession, 1923; Delight, 1926; Jalna, 1927; Whiteoaks, 1929; Portrait of a Dog, 1930; Finch's Fortune, 1931; Lark Ascending, 1932; Master of Jalna, 1933; Beside a Norman Tower, 1934; Young Renny, 1935; Whiteoak Harvest, 1936; The Very House, 1937; Growth of a Man, 1938; The Sacred Bullock, 1939; Whiteoak Heritage, 1940; Wakefield's Course, 1942; The Two Saplings, 1943; The Building of Jalna, 1944; A History of the Port of Quebec, 1944. Plays: Low Life and Other Plays, 1929; Whiteoaks (play), 1936. Mary Wakefield, 1948; Renny's Daughter, 1950; A Boy in the House, 1952; The Whiteoak Brothers, 1953; Variable Winds at Jalna, 1954. Address: care Macmillan Co., 70 Bond St., Toronto, Ont., Canada.

de la RUE, Sidney, govt. ofcl.; b. Haddonfield, N.J., Aug. 22, 1888; s. William Henry and Katherine (Brandriff) de la Rue; spl. work U. of Pa., 1907-09 m. Mary Sasse, 1928. With Bur. of Insular Affairs, War Dept., U.S. Mil. Govt. of Dominican Republic, as spl. agt., accountant, supply and purchasing officer, supervising accountant and acting dir. Dominican Dept. of Posts, Telegraph, etc., hdqrs., Trujillo, 1918-20; auditor of Liberia, hdqrs., Monrovia, 1921-22, gen. receiver and financial adviser of Liberia, 1922-24, 1924-28; counsellor to Minister of Finance, Turkey, hdqrs., Istambul, 1924; financial adviser and gen. receiver of Haiti, 1929-41; pres. Haitian Nat. Bank of Issue, 1935-41; consultant on Caribbean, War Shipping Adminstrn., Washington, D.C., Mar.-Aug., 1942; consultant to U.S. sect., Anglo-Am. Caribbean Commn., Aug.-Sept., 1942; chief, Caribbean Office, 1942-44; spl. asst., Office of Lend-Lease Adminstrn., 1943-44, mission to London U.S.-British Caribbean policy, 1942; consultant and special asst. U.S. sect., Caribbean Commn., Dept. of State, Washington, 1944-46, adviser, Office of Near Eastern and African Affairs, 1948, cons. T.C.A. Near East and African Development Programs, 1951-53; chmn. adv. com. U.S. Civil Service Commn., 1953-54; dep. dir. Econ. and Financial Mission Republic of Peru, 1949-50. Former sr. v.p. Stettinius Assos., Inc., Liberia Co., Washington. Fellow Geographic Socity of New York. Club: Metropolitan of Washington, D.C. Author: Land of the Pepper Bird, 1931; also economic and financial treatises on the Rep. of Liberia, Rep. of Haiti and the West Indies. Specialist in financial and econ. adminstrn. of African and West Indies terrs. Home: Easton, Md. Address: Chairman's Office, U.S. Civil Service Commn., Washington.

DeLAURIER, James Sidney (dē-lôr'ē-ā), newspaper pub.; b. near Leamington, Ont., Can., Dec. 29, 1901; s. Gilbert and Mary (McHie) DeL.; student pharmacy, Ferris Inst., Big Rapids, Mich., 1918-19; m. Sara Gibson, Aug. 31, 1929; 1 d., Mary Annette. Engaged as pharmacist for Schettler Drug Company, Detroit, 1920; sales representative Bristol Meyer Company, 1924, western sales mgr., Marinella Co., 1925; midwest distributor Lithomat Co., Chicago, 1937; pres. and pub. Hammond (Ind.) Publishing Co., Inc., publishers of the Hammond Times, 1943—; pres. Hammond Realty Co., 1943—. Mem. Ind. State Tax Study Commn., 1947—, Ind. Toll Rd. Commn., 1951-54. Republican. Presbyn. Club: Hammond Press (operator 1943—). Home: Crown Point, Ind. Office: 417 Fayette St., Hammond, Ind.

DELAUTE, J. Francois, (de-lowt), govt. ofcl.; b. Ottawa, Can., Aug. 8, 1909; s. Frederic J. and Berthe (Archambault) D.; diploma of commerce Mt. St. Louis Inst., 1928; m. Alison Gill, Dec. 16, 1933; children—Valerie, Judith, Elizabeth, Suzanne. Pvt. sec. to Sec. of State of Can., 1930-35; adminstrv. officer Sec. of State Dept., 1935-47; asst. sec. to Gov. Gen., 1947-52, adminstrv. sec., 1952—. Clubs: Canadian, Ski (Ottawa). Home: 22 Rideau Terrace. Office: Government House, Ottawa, Ont., Can.

DELAVAN, Marshall Shaw, business exec.; born Greenfield, Mass., Nov. 23, 1909; s. Ralph J. and Muriel (Shaw) D.; B.S., N.Y.U., 1939; m. Gay Gordon, July 2, 1936; children—John Marshall, Marsha Gay. Controller with Alexander Smith, Inc. since 1952. C.P.A., N.Y. Mem. Am. Arbitration Assn. (panel arbitrater), Controllers Inst. Home: 195 Liberty Rd., Englewood, N.J. Office: 618 Washington Av., Greenville, Miss.

DELBOS, Julius. ◎ Vol. 27.

DELBRIDGE, Clayton B. ◎ V. 26.

DELBRUCK, Max, scientist; b. Berlin, Germany, Sept. 4, 1906; s. Hans and Lina (Thiersch) D.; Ph.D., U. Göttingen 1930; m. Mary Bruce, Aug. 2, 1941; children—Jonathan, Nicola. Came to U.S., 1937, naturalized, 1945. Prof. biology Calif. Inst. Tech. since 1947. Mem. Nat. Acad. Sci. Home: 1510 Oakdale St., Pasadena, Calif.

de LEEUW, Hendrik, journalist, author; b. Amsterdam, Netherlands, July 18, 1896; s. Gerrit and Estelle (van Gelder) de L.; attended Amsterdam S. and H.; m. Bess Bogel, Oct. 11, 1931. Came to U.S., 1912, naturalized, 1923. Began career as world traveler, 1912; sent by Firestone Tire & Rubber Co. to Far East as spl. rep., 1920-38; chmn. Queen Wilhelmina Fund for Bklyn., Queens, L.I., 1940; joined OWI as head Netherlands sect., 1942, since with another br. U.S. Govt. Made expdns. to Dutch Borneo, Suriname, Netherlands Guiana, with film records of travels, used for lecture purposes; gave series TV lectures on WNBT; radio commentator NBC, WOR, WMCA, WEVD, WNYC, 1930—. Mem. Am. Acad. Polit. Sci., A.R.C. (life). Author: Crossroads of the Java Sea, 1931; Crossroads of the Caribbean Sea, 1935; Crossroads of the Zuider Zee, 1938; Crossroads of the Buccaneers, 1937; Java Jungle Tales, 1934 (juvenile); Cities of Sin, 1933; Sinful Cities of the Western World, 1934; Flower of Joy, 1939; Peewee the Mousedeer, 1943 (juvenile); History of Colonies; American Morals, A Survey and a Report, 1949; Fallen Angels, 1953; Crossroads of the Mediterranean, 1954; The Underworld Story, 1955. Contbr. mags., sci. publs., newspapers and syndicates. Address: 116 Remsen St., Bklyn. 1.

DELEHANT, John Wayne (dĕl'ē-hănt), judge; b. Goodland, Kan., Sept. 3, 1890; s. Daniel and Hattie Belle (Snyder) D.; A.B., Creighton U., 1910, A.M., 1911, LL.B., cum laude, 1913; LL.D., hon. Univ. Neb., 1948, Creighton U., 1954; m. Dr. Loretta May White, June 2, 1917; children—Virginia Anne (Sister M. Dunstan, O.S.B.), Margaret Alice (deceased), John Wayne, Maurice Marsden, Loretta Clare (deceased). Practiced law at Beatrice, Neb., 1913-42; U.S. dist. judge, Dist. of Neb., since 1942. Created Knight of St. Gregory by Pope Pius XI, 1933. Mem. Neb. Pub. Library Commn., 1937-39, Neb. State Bd. of Education for Normal Schools, 1939-42. Mem. Neb. Bar Assn., Am. Bar Assn., Am. Legion, Gamma Eta Gamma, K.C. Democrat. Catholic. Club: University (Lincoln). Home: 845 S. 15th St. Office: P.O. Box 1706, Lincoln 1, Neb.

de LEMOS, Pedro Joseph ◎ V. 26.

DE LEUW, Charles Edmund (dē-lōō), cons. engr.; b. Jacksonville, Ill., July 3, 1891; s. Oscar Anthony and Bessie Mary (Tribbey) DeL.; B.S., U. of Ill., 1912, C.E., 1916; married Martha Guthrie, Aug. 21, 1917 (deceased); 1 dau., Martha Guthrie; m. 2d, Ethel Buckmaster, July 29, 1927 (divorced 1948); children—Charles E., Sally; m. 3d, Sylvia Ffennell, Feb. 25, 1948. President, De Leuw, Cather & Co., cons. engrs.; transit and highway reports and plans for Chicago, Detroit, Los Angeles, Montreal, Toronto, Balt., Washington, Cleveland, Cin., Louisville, Boston, St. Louis, Providence, Buffalo, N.Y., Portland, San Francisco, Caracas, El Paso, Milwaukee, Norfolk, Oakland, Richmond; cons. engr. Dept. of Subways, City of Chicago, 1936-40, chief engr. 1941-44. Served as capt., 4th U.S. Engrs., 1917-19. Awarded D.S.C. Mem. Engring. Inst. of Can., Am. Institute Cons. Engrs., Am. Soc. C.E., Soc. Am. Mil. Engrs., Western and Ill. socs. engrs., Am. Transit Assn., Inst. Civil Engrs., Inst. Traffic Engrs., Phi Delta Theta. Clubs: University, Chicago Golf, Tavern. Home: 900 N. Michigan Av. Office: 150 N. Wacker Dr., Chgo. 6.

DELGADO, Frank A. ◎ Vol. 27.

DELGADO-ARIAS, D. Eugene (dĕl-gä'dō ä'rē-äs), fgn. service officer; b. San Juan, P.R., Aug. 18, 1909; s. Eugenio D. and Emilia (Arias) Delgado; student N.Y. City Coll., 1929-30; B.S., U. P.R., 1932; grad. study U. Paris, 1932-33; grad. fellow U. Madrid, 1934-36; m. Doris Evans, Oct. 11, 1946; 1 step-dau., Stephanie Zoe Barnes. Research asst. Columbia, 1936-37; with Chase Nat. Bank, N.Y. City, 1937; instr. romance langs. N.Y. City Coll., 1937-42; lectr. Spanish and Spanish-Am. lit. grad. sch. Fordham, 1938-42; cultural attaché, Am. Embassy, Caracas, Venezuela 1942-45, pub. affairs officer, 1945; State Dept., 1946-47; sec., pub. affairs officer, Lima, Peru, 1947-50; U.S. del. Conf. High Altitude Biology, Lima, 1949; mem. bd. Am. Sch., Lima, 1947-50; U.S. rep. Bd. Huancayo Geo-Magnetic Observatory, Lima, 1947-50; mem. adv. bd. Sch. Higher Studies U. San Marcos, Lima, 1948-50; State Dept., 1950-51; 1st sec. Am. Embassy, U.S. Rep., com. cultural action Orgn. of Am. States, Mexico City, 1951, alt. U.S. rep., gov. bd. Inter-Am. Indian Inst., 1952; Am. consul, Aden, Arabia; 1st sec. Am. embassy, Jidda. Mem. Phi Sigma Kappa, Pi Kappa Delta. Home: 513 Prince St., Alexandria, Va. Office: care Dept. of State, Washington.

de LIAGRE, Alfred Gustav Etienne, Jr. (dē-lē-ä-grē), theatrical producer, dir.; b. Passaic, N.J., Oct. 6, 1904; s. Alfred and Frida (Unger) de L.; A.B., Yale University, 1926; married Mary M. Howard; children—Nicolas, Christina. In various businesses, including banking, real estate, publishing aviation, free-lance writing, 1926-31; began career in theatre as asst. stage mgr. with Jane Cowl in Twelfth Night, 1930. Co-producer and dir. (with Richard Aldrich) Three Cornered Moon, 1933, others; producer, dir. (latest); The Druid Circle, 1947; The Madwoman of Chaillot, 1948; Second Threshold, 1950; Cupid and Psyche (in London), 1951; The Deep Blue Sea, 1952; Escapade, 1953; The Golden Apple 1954. Chairman of Sch. of the Drama, Yale Univ. Council; chmn. Theatre Div. Salvation Army. Decorated Chevalier French Legion of Honor. Mem. Beta Theta Pi. Clubs: Maidstone, Pundits, Century Assn. Editor: Sportsman Pilot, 1929. Home: 322 E. 57th St. Office: 55 W. 42d St., N.Y.C. ☆27

de LIMA, Oscar Abenun (de lima), business exec.; b. N.Y.C., Apr. 16, 1898; s. Oscar Mayer and Rosalynde (Abenun) de L.; B.S., Mass. Inst. Tech., 1919; S.B., Harvard, 1919; m. Natalie Rogers, Oct. 28, 1924; m. 2d, Suzanne Hume, Nov. 30, 1937; children—Susan Abenun, Elizabeth Abenun, Virginia Abenun. Mining engr., explorer, 1919-25; bldg. constrn., 1924-28; hotel corp. exec., hotel industry cons. since 1928; pres., dir. Roger Smith Hotels Corp. and affiliated corps. since 1931, Hadley Falls Hotel Co., Hexanite Corp., Minex Corp.; exec. v.p., dir. Nat. Hotel of Cuba Corp., 1939-43; pres. Balneario Sol, Arena y Mar, S.A., 1940-43; dir. Nat. Bank of Westchester, Park Crescent Hotel, Inc. Mem. com. initiative and liaison Forum Internat. pour la Paix, 1951-54; vice chmn. UN Guide Service, 1952-53, chmn., 1954—; director, mem. exec. com. Am. Assn. UN, 1946—, exec. v.p., 1951—, chmn. bd. govs., 1952-54, chmn. bd. dirs., 1954—; mem. UN Com. City N.Y.; mem. drafting com. Commn. to Study Orgn. Peace; mem. presidium Zagreb, Yugoslavia Conf. Peace and Internat. Cooperation, 1951; del. Nat. Conf., U.S. Nat. Commn. for UNESCO, 1951; chmn. Conf. U.S. Responsibility for World Leadership, 1952; mem. U.S. delegation to W.I. Conf., 1946, 48. A founder Highlands Mus. and Biol. Sta., 1927; treas., dir. Geneva (Switzerland) Sch. Internat. Studies, 1926-30; bd. mgrs. Sevilla Home for Children, 1938-42; adv. council Caribbean Interim Tourist Com., 1948-52, Caribbean Tourist Assn. since 1952. With tech. sect. Office U.S. Naval Attache, attached to Brit. Admiralty, London, 1942-43; tech. sect., readiness div. Comdr. Naval Forces in Europe, 1943; mine warfare sect. Office Chief Naval Operations, 1943-44; war plans officer Comdr. Minecraft, U.S. Pacific Fleet, 1944-45, represented this command on staff Comdr.-in-Chief, 1945; cons. Dept. of State, 1946-47, U.S., United Kingdom, French and Netherlands sects. Caribbean Commn. since 1946; comdr. U.S.N.R. since 1945. Licensed profl. engr., Conn. Mem. Soc. Am. Mil. Engrs., Harvard Engring. Soc., Internat. Hotel Assn., Am. Acad. Polit. and Social Sci., Res. Officers Assn. U.S., Am. Inst. Mining and Metall. Engrs. (asso.), Am. Inst. Management (asso.). Home: R.F.D. 3, High Ridge Rd., Stamford, Conn. Office: 501 Lexington Av., N.Y.C. 17.

DE LIND, John Willard, Jr., corp. exec.; b. Napoleon, O., Oct. 13, 1895; s. John Willard and Ellen Williams (Bostick) DeL.; E.E., Michigan State College; 1916; married to Margery Van Every, October 25, 1916; one daughter, Margery Ellen (Mrs. Clyde J. Randall). Sales rep. and branch mgr. Splitdorf Electric Co., 1916-23; sales mgr. and dir. Bissinger Magneto Co., 1923-25; gen. sales promotion and export bus., 1925-27; Far Eastern regional rep. for Overseas Motor Service Corp. (div. of Gen. Motors responsible for sales outside U.S., all products except complete vehicles), maintaining offices in Osaka, Japan, Singapore, Bombay, Sydney and Batavia, 1927-33, asst. gen. sales mgr., hdqrs. New York, 1933-34, gen. sales mgr., 1934-38, liaison for Gen. Motors in Detroit between Overseas Operations of Gen. Motors and Tank Automotive Center, 1939-43, completed reorgn. of export div. for Am. Brake Shoe Co., 1943-44; organized and became dir. export div. Crosley Corp., 1944; pres Borg-Warner Internat. Corp. since 1946; v.p. and dir. BWH Corp., Merriton, Ont. Chmn. Comml. Policy and Trade Relations Committee of U.S. Inter-American Council. Served on export com. Detroit Bd. of Commerce; past chmn. export com. Pneumatic Automotive Equipment Assn.; past v.p., dir. Fgn. Trade Club of Mich.; mem. com. on Lowland Countries, Nat. Fgn. Trade Council; Mexico-U.S. com. United States C. of C.; past member executive com. Radio Mfrs. Assn.; mem. exec. com. Internat. Affairs Sect., Econ. Club of Detroit. Mem. Chicago Assn. Commerce and Industry (world trade com.), U.S. Assos. of Internat. C. of C. Republican. Episcopalian. Clubs: New South Wales Country (Sidney, Australia); N.Y. Athletic; Detroit Boat, Detroit (Detroit); Union League, Lake Shore Athletic (Chicago). Home: Clarkston, Oakland County, Mich. Office: Borg-Warner Internat. Corp.; 206 S. Michigan Av., Chgo. 4.

DELK, Edward Buehler, architect; b. Schoharie, N.Y., Sept. 21, 1885; s. Edwin Heyl (D.D.) and Ella R. L. (Buehler) D.; descendant of Roger Delk of Virginia, 1647; grad. Mercersburg (Pa.) Academy, 1903; B.S. in Architecture, U. of Pa., 1907; grad. study U. of London, 1919; m. Jane Willis Townsend, 1936. Began practice at Philadelphia, 1913; moved to Kansas City, Mo., 1920; cons. architect, J. C. Nichols Investment Co.; pvt. practice since 1924. Prin. works: Tulsa Museum of Art, residences, clubs, Municipal Starlight Theatre (summer opera), Kansas City, 1944; architect (with Jo Davidson, sculptor), William Allen White Memorial, Emporia, 1945, (with Tracy Wood), Union Nat. Bank Bldg., Kansas City, 1950. Co-architect Kan. U. WW II Campanile Carillon. 1st lt., Air Service, A.E.F., U.S. Army, 1917-19. Mem. Am. Inst. Architects, Archtl. League Kansas City, Archtl. T Square Club of Philadelphia (expres.), Kappa Sigma. Awarded $1,000 prize Kansas City Liberty Memorial Competition, 1922; honor award medal, Kansas City Chapter Am. Inst. Architects, 1930, 35, 36, 51. Republican. Lutheran. Clubs: Pennsylvania, Art (Phila.); Country (Kansas City). Home: 5320 Belleview. Office: Park Board, City Hall, Kansas City, Mo. ☆27

DELK, Owington Gordon, Jr., govt. ofcl.; b. Smithfield, Va., Dec. 28, 1911; s. Owington Gordon and Lena Frances (Tulloss) D.; student George Washington U., 1929-33; LL.B., Southeastern U., 1941; m. Sarah Frances Channell, Sept. 4, 1937; children—Sarah Frances, Emily Cary, Owington Gordon III. Began as messenger in govt. service, 1928; as account-

ant, devised and installed accounting systems in govt. agencies, also advised and assisted in organizational matters. Admitted to bar of Dist. Ct., and Ct. of Appeals for D.C., Supreme Ct. of Appeals of Va., Supreme Ct. of U.S.; legal activities confined to adminstrv. law, legal aspects of orgns. with primary concern in organizational mgmt. matters. Adminstrv. analyst Office of Comptroller Gen. of U.S., 1942; loaned to Lend Lease Adminstrn. and assigned as prin. mission officer North African Econ. Bd. (under gen. direction Allied Forces Comdr. North African Campaign), 1942; adminstrv. analyst Office of Comptroller Gen., 1944, asst. exec. officer Gen. Accounting Office, 1945, asst. dir. Corp. Audits Div., 1945-51; special consultant to the commissioner of the Bureau Internal Revenue, Feb. 1953, dept. commr. Internal Revenue since Mar. 1953. Mem. Va. State Bar Assn., Nat. Capital Alumni Assn. of Delta Tau Delta, Sigma Delta Kappa, Delta Tau Delta. Mem. Brotherhood of St. Andrews of the Episcopal Ch. Rotarian. Home: 3464 S. Utah St., Arlington, Va. Office: 12th and Constitution Av., Washington 25.

DELL, Floyd, author; b. Barry, Ill., June 28, 1887; s. Anthony and Kate (Crone) D.; ed. high sch. (non-grad.); m. Berta-Marie Gage, Feb. 8, 1919; children—Anthony, Christopher. Reporter, Davenport, Ia., and Chicago, 1905-08; asso. lit. editor, 1909-11, lit. editor, 1911-13, Chicago Evening Post; asso. editor Masses, New York, 1914-17, Liberator, 1918-24. Author: (novels) Moon-Calf, 1920; The Briary-Bush, 1921; Janet March, 1923, revised edit., 1927; This Mad Ideal, 1925; Runaway, 1925; An Old Man's Folly, 1926; An Unmarried Father, 1927; Souvenir, 1929; Love Without Money, 1931; Diana Stair, 1932; (short stories and verse) Love in Greenwich Village, 1926; (essays) Women as World-Builders, 1913; Were You Ever a Child? 1919; Looking at Life, 1924; Intellectual Vagabondage—An Apology for the Intelligentsia, 1926; The Outline of Marriage, 1926-27; Love in the Machine Age, 1930; (biography) Upton Sinclair—A Study in Social Protest, 1927; Homecoming—An Autobiography, 1933; (one-act plays) The Angel Intrudes, 1918; Sweet-and-Twenty, 1921; King Arthur's Socks, and Other Village Plays, 1922; (3-act play with Thomas Mitchell) Little Accident (prod. by Crosby Gaige), 1928; Cloudy with Showers (3-act play, with Thomas Mitchell), prod. by Patterson McNutt, 1931; The Golden Spike (novel), 1934. Edited (with Paul Jordan-Smith) All-English Edition of Burton's Anatomy of Melancholy, 1927. Editorial work for Fed. agencies, 1935-47; now in independent lit. work. Home: 1851 Ingleside Terrace N.W., Washington, D.C.

DELL, Roger LeRoy, state supreme ct. justice; b. Bird Island, Minn., July 19, 1897; s. August Theodore and Ellen (Donohue) D.; LL.B., St. Paul Coll. of Law, 1920; m. Agnes Collier, Jan. 9, 1943. Admitted to Minn. bar, 1920; practiced in Fergus Falls, 1920-53; asso. justice Supreme Ct. of Minn., Jan. 12-July 16, 1953, chief justice, 1953—. Mem. Am., Minn. bar assns. Home: 504 E. Lakeside Dr., Fergus Falls, Minn. Office: Supreme Court, State Capitol, St. Paul.

DELLA CASA, Lisa, opera singer; b. Burgdorf, Switzerland, Feb. 2, 1921; d. Francesco Robert and Margarete (Mueller) Della Casa; ed. pub. schs., Switzerland, conservatorium at Bern; m. Dragan Debelevic, Dec. 5, 1949; 1 dau., Wesna. Mem. Vienna State Opera, 1947—, Metropolitan Opera, N.Y.C., 1953—; has appeared at Festival of Salzburg, Bayreuth, Covent Garden, London, La Scale, Milan, Paris, Hamburg, München, Zurich, Geneva, Monte Carlo, Edinburgh. Home: Schloss Gottlieben, Thurgau, Switzerland.

DELLA-CIOPPA, Guy (del-la-chōp'ä), radio exec.; b. Phila., Aug. 17, 1914; s. Thomas Edmund and Nellie Harper (Gill) Della-C.; B.S., U. Pa., 1937; m. Flora Darrah Cooper Aug. 24, 1940; 1 dau., Margaret Neila Darrah. Actor, radio writer, 1937; producer C.B.S., 1938-40, Henry Souvaine, Inc., N.Y. City, 1940; producer C.B.S., N.Y. City, 1941-42, asst. to chmn. bd., 1947-48, asso. dir. programs, Hollywood, Cal., 1948-50, dir. network radio and TV programs, 1951, v.p. radio div. since 1952. Served as chief tactical radio operations Psychol. Warfare Div., SHAEF, O.W.I.-OSS, 1943-46. Awarded Bronze Star. Mem. Beta Gamma Sigma, Theta Xi. Club: Mask and Wig (Phila.). Home: 3274 Oakdell Rd., North Hollywood. Office: CBS Columbia Sq., Hollywood, Cal.

DELLALÉ, Dina, writer; b. N.Y.C., Aug. 25, 1920; d. Charles and Eleanor (Inman) Dallalé; ed. Trinity Coll. Mng. editor E.P.S. News Syndicate since 1948. Author: Album of World Famous Designers, 1952; Album of World Famous Designers (more extensive study), 1954. Home: 108 E. 66th St. Office: E.P.S. New Syndicate, 347 Fifth Av., N.Y.C.

DELLINGER, Jacob C(astle), business exec.; b. Many, La., Dec. 18, 1901; s. William August and Ida Nevada (Lamberth) D.; ed. pub. schs. of La. and Tex.; unmarried. With Anderson, Clayton & Co., Houston, 1917-21, then in Calif., mgr. Pacific Coast territory, 1941—, director, 1945—; president, chmn. bd., dir. Western Compress Co., since 1937; pres. Cia. Indsl. Jabonera del Pacificio, Baja, Calif.; pres., dir. Cia Algodonera de Mexicali, S.A., Baja, Calif.; owner Deerwood Stock Farms. Home: 503 N. Alta Dr., Beverly Hills, Cal. Office: 2727 W. 6th St., Los Angeles 17.

DELLINGER, John Howard (dĕl'in-jĕr), radio cons.; b. Cleveland, July 3, 1886; s. John Pfohle and Catherine (Clark) D.; student Western Reserve U., Cleveland, 1903-07; A.B., George Washington U., 1908; Ph.D., from Princeton, 1913; D.Sc., George Washington U., 1932; m. Carol Van Benschoten, Oct. 11, 1909. Instr. physics, Western Reserve U., 1907-08; physicist, Nat. Bureau of Standards, 1907-48, chief of Radio Sect., 1918-46; chief Central Radio Propagation Lab., 1946-48, chief engr. Federal Radio Commn., 1928-29; chief of radio sect. of research div., Aeronautics br., Dept. of Commerce, 1926-34; chief Interservice Radio Propagation Lab. 1942-46; chmn. Radio Tech. Com. for Aero. since 1941 (Collier award for 1948); chmn. Radio Tech. Commn. for Marine Services since 1947; chmn. study group of radio propagation International Radio Consultative Committee since 1948. Delegate Conference Inter-allied Technical Committee on Radio Communication, Paris, 1921; member technical staff Conference on Limitation of Armament, Washington, D.C., 1921; tech. adviser Internat. Radio Conf., 1927; U.S. del. Internat. Tech. Cons. Com. on Radio Communications, The Hague, 1929, Copenhagen, 1931, and chmn. U.S. delegation, Lisbon, 1934, Bucharest, 1937; U.S. rep. at Internat. Electrotechnical Commn., Italy, 1927, and Scandinavia, 1930; tech. adviser Internat. Telecommunication Conf., Madrid, 1932. U.S. rep., Com. on Radio Wave Propagation, London, 1937; chmn. radio propagation sect., Nat. Defense Research Committee, 1942-46; mem. U.S. delegation Five-Power Telecommunications Conf., Moscow, 1946; U. S. del. Internat. Radio Consultive Com., Stockholm, 1948, Geneva, Switzerland, 1951, London, 1953, International Scientific Radio Union, Zurich, 1950, Sydney, Australia, 1952, The Hague, 1954. Fellow, Institute of Radio Engineers (vice pres., 1924; pres. 1925); chmn. U.S. Govt. Interdepartment Radio Adv. Com., 1941-43; mem. Am. Geophys. Union, Internat. Sci. Radio Union Associazone Italiana di Aerotecnica (hon.), Alpha Tau Omega, Phi Beta Kappa. Mem. Unitarian Ch. Clubs: Cosmos Radio editor: Webster's Dictionary. Author: (with others) The Principles Underlying Radio Communication (govt. publ.), 1918; Radio Instruments and Measurements (govt. publ.), 1918; Radio Handbook (with L. E. Whittemore), 1922; also many articles and treatises on radio and elec. topics. Address: 3900 Connecticut Av., Washington 8.

DELLO JOIO, Norman, composer; b. N.Y. City, Jan. 24, 1913; s. Casimir and Antoinette (Garramone) Dello Joio; student All Hallows Inst., 1926-30, Coll. City N.Y., 1932-34, Inst. Mus. Art, 1936, Juilliard Grad. Sch., 1939-41, Yale Sch. Music, 1941; married Grayce Baumgold, June 5, 1942; children—Victoria, Justin. Teacher of composition Sarah Lawrence College, Bronxville, New York, 1945—; commentator Metropolitan Opera Broadcasts. Composer: Ballet On Stage!, 1944; Ricercari (for piano and orchestra), 1946; Variations-Chaccone-Finale, 1947; Diversion of Angels (dance), 1948; Concerto for Clarinet and Orchestra, 1949; New York Profiles (for orchestra), 1949; The Triumph of St. Joan, (opera), 1950; Psalm of David (chorus and orchestra), 1950; Song of Affirmation (soprano, chorus, narrator, orchestra), 1951; The Tall Kentuckian (score for musical play), 1952; Song of the Open Road (chorus), 1952; The Ruby (opera), 1953; The Lamentation of Saul, 1954. Mem. board Am. Music Center. Recipient of Elizabeth Sprague Coolidge award, 1937; Town Hall Composition award, 1941; 2 Guggenheim fellowships, 1943, 1944; grant Am. Acad. Arts and Letters, 1945; N.Y. Music Critics Circle award, 1949. Mem. League Composers (dirs.), A.S. C.A.P., Silvermine Guild of Artists. Home: Cavalry Rd., Weston, Conn. Office: 171 W. 57th St., N.Y.C.

DelPLAIN, Morse, business exec.; b. New Orleans, Sept. 17, 1880; s. Frank X. and Mary (Ryckman) D.; student Genesee Wesleyan Sem., Lima, N.Y., 1898-1901, Syracuse U., 1901-03, D.Eng. (hon.), 1951; m. Grace Perry, Feb. 28, 1910. Salesman, engr. Westinghouse Electric & Mfg. Co., 1903-09; power engr. Syracuse Lighting Co., 1909-18; v.p., gen. mgr. No. Ind. Pub. Service Co., 1918-29, pres., 1929-34; with Welsbach Corp., Phila. since 1934, exec. v.p., 1934-41, pres. since 1941. Mem. Am. Inst. E.E., A.S.M.E., Illuminating Engrng. Soc., Sigma Chi. Republican. Baptist. Mason (K.T., Shriner). Clubs: Midday, Merion Cricket, Union League, Engineers (Phila.); Ill. Athletic (Chgo.); University, Engineers (N.Y.C.). Home: 919 Montgomery Av., Bryn Mawr, Pa. Office: 1500 Walnut St., Phila. 2.

DELMAGE, Rutherford Earle, educator; b. Hermon, N.Y., Dec. 5, 1910; s. Dr. Frederick W. and Carlotta (McCuaig) D.; student Colgate U., 1928-29; A.B., St. Lawrence U., 1932; M.A., Cornell, 1933, Ph.D., 1937; grad. student Harvard, 1936, 1947; student Princeton, 1946, fellow, 1947-48. Instr. English, U. Tenn., 1935-37; asst. prof. English, St. Lawrence U., 1937-42, asso. prof., 1946-48, Craig prof. English lit. since 1948. Received study grant, Am. Philos. Soc., 1946. Mem. Am. Assn. U. Profs. (pres. St. Lawrence chpt. 1948-49), Coll. English Assn., Phi Beta Kappa (pres. N.Y. chpt. 1951-53), Phi Kappa Phi. Protestant Episcopalian. Author: Land of the Future, 1953; Varsity Fair, 1954. Home: 41 Judson St., Canton, N.Y.

DelMAR, Bruce Eugene, aero. engr.; b. Pasadena, Cal., July 19, 1913; s. Algernon and Belle (Rogers) DelM.; student U. Cal. at Los Angeles, 1931-33; B.S., U. Cal., 1937; m. Mary Van Ness, Apr. 1, 1939; children—Patricia Jean, Marna Belle. Aircraft tooling engr. Douglas Aircraft Co., Santa Monica, Cal., 1933-37, aircraft stress analyst, 1937-38, research engr., 1938-40, cabin supercharging engr., 1940-43, asst. mech. design engr., 1943-44, mech. test engr., 1944-46, preliminary design engr., 1946-48; spl. projects engr., 1948-51; grad. sch. lectr. Guggenheim Aero. Lab., Cal. Inst. Tech., 1943-48; founder, pres., treas. DelMar Engring. Labs., Inc., Los Angeles and Santa Monica, Cal., 1952—; specialist in high altitude and high speed target aircraft design. Licensed professional engr., Cal. Asso. fellow Inst. Aero. Scis.; mem. Am. Soc. M.E. (recipient nat. jr. award for 1945). Contbr. engring. jours. Holder patents. Home: 11331 Denair St., Los Angeles 49. Office: 2322 Sawtelle Blvd Los Angeles 64.

DEL MAR, Mrs. William A., see Ochtman, Dorothy.

DELO, David M(arion) (dē-lō), coll. pres.; b. Mt. Morris, Ill., Dec. 20, 1905; s. Frank Sherman and Ina Salome (Colburn) D.; A.B., Miami (O) U., 1926; M.A., U. of Kan., 1928; Ph.D., Harvard, 1935; graduate student Northwestern Univ., 1930-31; Sc.D. (honorary), Hartwick College, 1954; married Elsie Muriel Crooker, June 17, 1933; children—Diana, David Michael, Virginia Ann. Geologist, Southern Crude Oil Purchasing Co., 1928-29; instr., Washington U., St. Louis, 1929-30, Northwestern U., 1930-32; chmn. dept. geology, Lawrence Coll., Appleton, Wis., 1934-37; chmn. dept. geology and geography, Knox Coll. 1937-46; certificated instr. civilian pilot training program, Knox, 1939-43; tech. aide, Office Sci. Research and Development, 1944-46; chief, scientific manpower branch, Research and Development Div., Gen. Staff, Dept. of the Army, 1946-49; executive director American Geological Inst.; exec. sec. div. geol. and geog. Nat. Research Council, 1949-52; cons. on sci. manpower Research and Development Command, U.S.A.F., 1951; pres. Wagner Luth. Coll. since 1952. Holder of grand-in-aid, Nat. Research Council, 1936 (com. training in geology, 1946; com. on geologic personnel 1948). Fellow Geol. Soc. Am.; mem. Association Geological Teachers (president 1952), Phi Beta Kappa, Sigma Xi, Beta Theta Pi. Republican. Lutheran. Kiwanian. Author: Phacopid Trilobites of North America, 1940; Scientists in Uniform, 1948; also articles. Co-author: Years of This Land, 1943. Home: 4 Wagner College Rd., S.I. 1, N.Y.

DeLONG, Clyde O., mfg. exec.; b. Portsmouth, O., 1900; s. Joseph T. and Elizabeth (McCall) De L.; student Miami U., Oxford, O., 1923-27; m. Jean E. Ruffing, 1930. Clk. indsl. products div. B. F. Goodrich Co., 1928-37, sales dept., Chgo., N.Y.C., 1937-41, operating mgr. indsl. products sales div., 1941-46, div. mdse. mgr., 1946-49, sales mgr. plastics products div., 1949-50, gen. mgr. div., in charge mfg. and sales, 1950-52; gen. sales mgr. indsl. products div., 1952, pres. indsl. products div. since 1953. Mem. Phi Beta Kappa. Mason. Club: Fairlawn Country (Akron). Home: 461 Sand Run Rd., Akron 13. Office: Industrial Products Div., B. F. Goodrich Co., Akron, O.

DeLONG, Dwight Moore, prof. entomology; b. Corning, O., Apr. 6, 1892; s. George W. and Addie (Moore) DeL.; B.Sc., Ohio Wesleyan U., 1914, D.Sc., 1941; M.Sc., Ohio State U., 1916, Ph.D., 1922; m. Fannie Merchant, Dec. 22, 1917; children—Joan Elizabeth, Eleanor Jane, George Wesley. Asst. dept. of zoology and entomology, Ohio State U., 1914-17, instr., 1918, asst. prof. entomology, 1921-23, prof. since 1923; associate dir. Ohio Biol. Survey since 1943; supervisor Sherwin-Williams insecticide research investigation, 1934-48; supervisor Pittsburgh coal carbonzation research project, 1938-39; scientific expdns. to Mex., 1939, 41, 45; responsible investigator O.S.R.D. research project, 1943-45; Nat. Res. Acad. and Q.M.C. project, 1945-48; Nat. Institutes of Health research grant since 1948. Fellow, Entomological Soc. of Am., A.A.A.S.; mem. Am. Assn. Econ. Entomologists, Ohio Acad. Sci., Sigma Xi, Gamma Alpha, Gamma Sigma Delta, Phi Mu Delta; Delta Theta Sigma. Mem. Community (non denominational) Ch. Mason. Contbr. over 230 tech. bulls., monographs, reports to sci. jours. Holder of patent on insect bait trap. Owner of large collection of North Am. cicadellidae, containing "type" specimens of several hundred species. Home: 1967 Collingswood Rd. Office: Dept. of Zoology and Entomology, Ohio State U., Columbus, O. ☆27

DELONG, James Edwin, engine manufacturer; born Zionsville, Ind., May 31, 1889; s. James and Frances (Havens) D.; ed. M.E., Purdue Univ.; m. Esther M. Rogers, Nov. 6, 1912; 1 son, Roger Garfield. Asst. engr. Rutenber Motor Co., 1912-14; sec.-treas. Rutenber Electric Co., 1914-17; factory mgr. Indiana Truck Corp., 1919-23; with Waukesha Motor Co., Waukesha, Wis., since 1923, successively as mgr. of oil field sales, 1923-28, asst. gen. mgr., 1929-33, v.p., 1933-36, elected pres. and gen. mgr., 1936. During World War, served as capt., 1st Div., Ammunition Train, A.E.F., U.S. Army. Address: Waukesha Motor Co., Waukesha, Wis.

DELORAINE, Edmond Maurice, business exec.; b. Clichy, Seine, France, May 16, 1898; s. Emile Deloraine; B.S., Paris Univ.; physicist, Ecole de Physique et Chimie; m. Micheline Flammarion; children—Jean Michel, Francoise, Catherine. With Internat. Western Electric, France, 1925; European tech. dir. Internat. Standard Electric Corp., 1933, in charge Paris lab., 1939-41; formed Federal Telephone & Radio Labs., New York, 1941, served as dir.; vice pres. Internat. Standard Electric Corp. and mem. bd., N.Y. City, 1942, technical director, 1945, member board directors; technical director International Telephone Telegraph Co. since 1946; pres. Laboratoire Central de Telecommunications, France; vice chmn. Standard Telecommunications Labs., London. Fellow Am. Inst. E.E. Inst. Radio Engrs. (past v.p.). French Inst. Radio Engrs. (vice pres. 1939). Holder various patents. Office: 67 Broad St., N.Y. City.

DELP, George C., mfg. exec.; b. Lancaster, Pa., Aug. 27, 1908; s. John S. and Martha (Zimmerman) D.; student Lancaster Bus. Coll., 1924-27; m. Grace M. Butz, Apr. 12, 1928; children—Gervase, Georgia, Germaine, Gemma, Glenna. Asst. to gen. mgr., Mountville (Pa.) Mfg. Co., 1928-33; asst. to mgr. farm mchy. division, Dellinger Mfg. Co., Lancaster, 1933-40; gen. mgr., sec. and treas., New Holland (Pa.) Machine Co., 1940-47, pres. and gen. mgr. since Sept. 18, 1947; exec. partner State Equipment Co., Harrisburg, Pa., since 1944, Lancaster-Lincoln-Mercury Co. since 1947; v.p. and dir., Equipment Finance, Inc., Lancaster, since 1945; v.p., Sperry Corp., N.Y.C., 1949—; treas. Jack & Jim Maser, Inc., Brownstown, Pa.; dir. Hamilton Watch Co., Vulcan Machine Co., Waynesboro, Pa. Vice pres. Farm Equipment Inst., Chgo.; dir. St. Joreph's Hosp., Lancaster; chmn. Lancaster Airport Authority. Mem. Lancaster Mfrs. Assn. (dir.), Am. Soc. Agrl. Engrs., Army Ordnance Assn. Clubs: Canadian (N.Y.C.); Hamilton, Lancaster Country (Lancaster); Skytop (Pa.). Home: 1905 Millersville Pike, Lancaster, Pa. Office: New Holland Machine Co., New Holland, Pa.

DELP, Mahlon Henry, physician; b. Lenora, Kan., Nov. 26, 1903; s. Henry Alexander and Alice Belle (Breeden) D.; B.S., M.D., U. Kan., 1934; m. Florence Elizabeth Aldrich, Nov. 15, 1924; 1 dau., Virginia Elizabeth. Intern U. Kan. Med. Center, 1934-35, resident internal medicine, 1935-38, asso., 1938-42, asst. prof., 1942-48, asso. prof., 1948-51, prof. since 1951. chmn. dept. postgrad. med. edn., asst. dean since 1952; pvt. practice internal medicine, Kansas City, Kan., since 1938. Served as maj. to col. M.C., U.S. Army, 1942-46. Diplomate Am. Bd. Internal Medicine. Fellow A.C.P.; mem. A.M.A., Kansas City Acad. Medicine, Delta Upsilon, Phi Chi, Alpha Omega Alpha. Republican. Episcopalian. Club: Milburn Country. Author articles med. jours. Home: 6131 Terrydale Rd., Merriam, Kan. Office: University of Kansas Medical Center, Kansas City 12, Kan.

del RIO, Angel, educator; b. Soria, Spain, Feb. 27, 1901; s. León and Valeria (Cabrera) del R.; Ph.D., U. of Madrid, Spain, 1924, licentiate en letras, 1920; m. Amelia Agostini, June 5, 1926; children—Miguel, Carmen. Came to U.S., 1926, naturalized, 1941. Lectr. Spanish, U. of Strasbourg, France, 1921-23; newspaper work Mexico, Mexico City, 1925; asst. prof. Spanish U. of Puerto Rico, 1925-26; asso. prof. U. of Miami, Fla., 1926-29; instr. Columbia, 1929-30, asst. prof., 1930-46, asso. prof., 1946-50, prof. Spanish, dir. Hispanic Institute and Revista Hispánica Moderna, 1953—; dir. The Spanish summer sch., Middlebury Coll., 1950-54; prof. Spanish, chairman Spanish dept. Washington Square College, N.Y. University, 1950-53, also chairman dept. Romance langs., grad. sch. arts and scis. Hon. mem. Ateneo Americano de Washington; mem. Am. Assn. Teachers Spanish, Modern Lang. Assn.; corr. mem. Instituto Estudios, Oviedo, Spain. Author: Federico García Lorca, Viday Obra, 1940; El Poeta Pedro Salinas, Vida y Obra, 1941; Del Solar hispánico (with Amelia del Rio), 1945; Tratadistas y moralistas españoles del siglo de oro, 1948; Historia de la literatura española, 2vols., 1948; El Concepto Contemporáneo de España (with M. J. Benardete), 1946; Estudio Preliminar a los Diarios de Jovellanos, 1952; Estudios Galdostanos, 1953; Antologia general de la literatura española, 2 vols., 1954. Critical and annotated editions of Jovellanos, Pérez Galdós, and others. Dir. Occidental, 1949-50; editorial staff Revista Hispanica Moderna, 1935-47, Romanic Rev., 1944-50, 54—; Books Abroad, 1950. Home: 600 W. 116 St., N.Y.C. 27.

DELSON, Robert, lawyer; b. N.Y. City, July 18, 1905; s. Louis and Ethel (Naumoff) D.; A.B., Cornell, 1926; LL.B., Columbia, 1928; m. Marjorie Feldman, Dec. 25, 1941; children—Eric Robert, James Lewis. Admitted to N.Y. State bar, 1929, and since practiced in N.Y. City, asso. with Wise & Seligsberg, attys., 1929-31; asso. gen. counsel, Consol. Film Industries, Inc. and Republic Pictures Corp., 1931-37; asso. Delson, Levin & Gordon, 1937-45, mem. firm since 1945; splist. in internat. public and pvt. law and internat. econ. development since 1939. Counsel in U.S. to Rep. of Indonesia to Consul Gen. of El Salvador in N.Y. since 1947, to Union of Burma and to Consul Gen. of India since 1951; gen. counsel Internat. League for Rights of Man, 1951—; counsel India Delegation to UN, 1954—; dir. Cinema 16, Inc., Switzerland Cheese Assn., Inc.; lectr. Mem. Mayor's Reception Com., N.Y.C. Mem. Internat. Law Assn., Am. Soc. Internat. Law, Am. Civil Liberties Union, India League Am., Am., Internat. bar assns., Am. Arbitration Assn., Am. Acad. Polit. and Social Sci., Far Eastern Assn., Fgn. Policy Assn., N.Y. Co. Lawyers Assn., English Speaking Union, Phi Beta Kappa. Author articles profl. jours. Home: 1065 Lexington Av., N.Y.C. 21. Office: 120 E. 41st St., N.Y.C.

DEL TUFO, Raymond, Jr., U.S. dist. atty.; b. Newark, N.J., July 31, 1919; s. Raymond and Mary (Pellecchia) Del T.; A.B., Princeton, 1942; LL.B., Rutgers U., 1948. Admitted to N.J. bar, 1949; govt. appeal agt. SSS local draft bd., 1951-53; prof. law Seton Hall Law Sch., 1952-53; U.S. atty. dist. N.J., 1954—. Elected charter commnr. to reorganize govt. City Newark, 1953. Served with AUS, 1942-46. Mem. Am., N.J., Essex County bar assns., Holy Name Soc., YMCA, Cum Laude Soc. Newark Acad., Newark Acad. Alumni Assn. (pres. 1952-53). Clubs: Princeton (N.Y.C.); Princeton (Oranges and Newark); Down Town (Newark); Cannon (Princeton U.). Home: 216 Elwood Av., Newark 4. Office: Fed. Bldg., Newark 1, N.J.

de LUCCIA, Emil Robert (dē-lōō'shä), engr.; b. Brighton, Mass., Sept. 20, 1904; s. Emil James and Edna Laura (Hewes) de L.; B.S. in Civil Engring., Mass. Inst. Tech., 1927; m. Margaret McCutcheon, Jan. 16, 1932; children—Margaret Crichton, Jane Hewes. Surveyman and transitman Met. Water Supply Commn., Enfield, Mass., 1927-29; engr. designer Stone and Webster Engring. Corp., 1929-31; engr. inspector and designer U.S. Engr. Office, Charleston, W. Va., 1931-33; asso. engr. and chief of design sect., U.S. Engr. Office, Huntington, W. Va., 1933-38; Fed. Power Commn., 1938-52; v.p., chief engr. Pacific Power & Light Co. since 1952; senior engr. consultant on dams and hydroelectric projects, 1938-40, chief, power supply branch, Nat. Defense Power staff, 1940-41; asst. dir. Nat. Defense Power staff and asst. chief Bur. of Elec. Engring. (also consultant on power for O.P.M. and W.P.B.), chief Bur. of Power since 1944. Joined Pacific Power & Light Co. as gen. engring. cons. and mgr. Yale hydroelectric project, 1951. U.S. del. Internat. Conf. on High Dams, Stockholm, 1948, Internat. Conf. on High Tension Elec. Systems, Paris, 1948; chief U.S. delegation Internat. Conf. High Tension Lines, Paris, 1950; U.S. del. World Power Conf., London, Eng., 1950; chmn. Internat Niagara Falls Engring. Bd.; U.S. efcl. Negotiation Treaty with Canada for division of water at Niagara Falls; consultant to A.E.C., National Security Resources Bd.; chairman Internat. Passamaquoddy Bd. Engrs. Served with R.O.T.C., Mass. Inst. Tech., 2d lt., O.R.C., 1927; commd. capt. and advanced through grades to lt. col., U.S. Army, 1942-45; with SHEAF, European Theater, Jan.-Nov. 1944; inactive status as lt. col., O.R.C., since 1945. Mem. Tech. Indsl. Disarmament Com. for German Elec. Power Industry. Decorated Europe-Africa-Middle East ribbon with one star, Legion of Merit, Am. Campaign Ribbon, Victory Medal, World War II. Mem. Am. Soc. C.E., Soc. Am. Mil. Engrs., Am. Inst. E.E., A.I.M., Vets. Fgn. Wars, Am. Geophys. Union, Am. Legion. Mason. Clubs: Army-Navy Country (Arlington, Va.); Cosmos (Washington); Arlington, University (Portland). Home: 309 W. Skyland Dr., Oswego, Ore. Office: Public Service Bldg., Portland, Ore.

DeLUCE, Daniel, foreign correspondent; b. Yuma, Ariz., June 8, 1911; s. Robert and Myrtle (Hickey) De L.; B.A., U. of California at Los Angeles, 1934; m. Alma Chalupnik, Oct. 21, 1936. With Asso. Press since 1929, with exception of one year as reporter Los Angeles Examiner (1934-35), assigned to Balkan bureau, May 1939, covered war in Poland, Albanian front during Axis-Greek war, Anglo-Soviet occupation Iran, Anglo-Chinese defeat in Burma, 1942, Allied victory campaign in Tunisia, entered Italy with British Eighth Army, D-Day, 1943, obtained first interviews with Tito's partisan forces on Yugoslav soil during that month, entered Rome with Am. Fifth Army, June 4, 1944, entered Warsaw after its liberation with first press party from Moscow; covered Palestine war, 1948; bureau chief in Germany, Asso. Press, since 1950. Mason. Contbr. to Free Men are Fighting (O.S. Gramling, 1942). Awarded Pulitzer prize, 1944, for distinguished telegraphic reporting of internat. affairs; Nat. Headliners' award for fgn. reporting, 1948. Address: care Associated Press, 50 Rockefeller Plaza, New York, N.Y.

De LUE, Donald Harcourt, sculptor; b. Boston, Mass., Oct. 5, 1897; m. Martha Naomi Cross, Oct. 5, 1933. Prin. works: four large granite panels representing Law and Justice and 2 large marble panels of Am. Eagle for Federal Court House, Phila.; large marble fountain, male figure of Triton for gardens of Federal Reserve Bank, Phila.; figure of Alchemist for U. of Pa. Chemistry Bldg.; completed six large granite panels for Harvey S. Firestone Memorial, Akron, O.; two panels, Josiah Willard Gibbs and Benjamin Franklin, New Science Engring. Bldg., Carnegie Inst. of Tech., several memorials, urns, etc. Awarded Avery Prize, Archtl. League, 1942, Gold medal, 1951; Lindley Morris prize, National Sculpture Society, 1942. N.A., 1943 Guggenheim fellow, 1943-44. Mem. Nat. Sculpture Soc. (pres. 1945-46-47), Inst. of Arts and Letters. Address: 225 E. 67th St., N.Y. City 21.

del VALLE, Manuel Angel (dĕl-vä'yĕ), business exec.; b. San Juan, P.R., Oct. 1, 1895; s. Dr. Manuel Vicente and Maria (Buso) del V.; B.Ch.E., U. of Mich., 1916; m. Matilde Gonzalez, Aug. 8, 1919; children—Ana Matilde (Mrs. Etienne Totti, Jr.), Manuel Luis. Chief chemist, Central Plazuela, Barceloneta, P.R., 1917; served as 1st lt., capt., U.S. Inf., 1917-19; factory supt., Central Pasto Viejo, Humacao, P.R., 1919; prof., head, dept. sugar chemistry, Coll. of Agriculture and Mechanic Arts, Mayaguez, P.R., 1919-25; factory supt., gen. field and factory supt., Central Constancia, 1920-37; field mgr., asst. gen. mgr., v.p., Eastern Sugar Assos., Caguas, P.R., 1938-45, pres. since 1946; vice pres., Cia. Azucarera del Toa, Toa Baja, P.R.; dir. Caribe Motors Corp., San Juan, Banco Popular de P.R., Santurce Development Co., Ochoa Fertilizer Corp. Pres. bd. S.S.S., Caguas, P.R., 1941-47. Dir. Presbyn. Hosp., San Juan. Mem. Assn. Sugar Producers of P.R., Assn. Sugar Technologists of P.R., Mil. Order World Wars (comdr. P.R. chpt. 1950-51), Colegio de Quimicos de P.R., Tau Beta Pi, Phi Lambda Upsilon. Republican. Roman Catholic. Clubs: Rotary, U. Mich. (pres.), Bankers (Puerto Rico); Bankers of America, University (N.Y.C.). Home: Mano Manca Place, Caguas. Office: Eastern Sugar Assos., Caguas, P.R.

del VALLE, Pedro Augusto (dĕl vä'yä), Marine Corps officer; b. San Juan, P. R., Aug. 28, 1893; s. Dr. Francisco and Genara (Muñoz) del V.; grad. Mercersburg Acad. (Pa.), 1910; B.S., U.S. Naval Acad., 1915; student Marine Corps Sch., 1928-29, Army War Coll., 1937-38; m. Katherine Marchand Nelson, June 15, 1915; 1 dau., Kitty Nelson (Mrs. John Wesley Jones). Commd. 2d lt., U.S. MC, 1915; advanced through grades to lt. gen., 1942; comd. field arty., Guadalcanal Campaign; comd. Corps Arty., III Amphibious Corps, in capture of Guam, Marianas Islands; comd. 1st Marine Div., in capture of Okinawa, Ryukyu Islands; insp. gen. U.S. Marine Corps; dir. Personnel, Hdqrs, U.S. Marine Corps; ret., 1948; v.p. Internat. Tel. & Tel. Corp., N.Y., Standard Electric Co. of N.Y., 1948-51; farm operator, 1951—. Awarded Distinguished Service Medal, for Okinawa, Navy; Medal of Merit with Star, Navy and Marine Corps Medal of Valor. Author: Roman Eagles over Ethiopia, 1939. Address: Troy Hill, Elkridge, Md.

DELZELL, Mark Wilson, educator; b. Lincoln, Neb., Oct. 21, 1904; s. William Newton and Dora (Wilson) D.; A.B., Peru (Neb.) State Tchrs. Coll., 1925; A.M., Columbia Tchrs. Coll., 1928; Ph.D., Neb. U., 1946; m. Nettie Mae Dennis, June 13, 1930; children—Dora Lee, Donald Dennis, Allen Wilson. Prin., sci. tchr. Clay Center (Neb.) High Sch., 1925-27, supt. pub. schs., 1928-36; instr. U. Neb., 1936-42; prof. edn. U. S.D., 1946-51, dean Sch. Edn., 1951—. Served as capt. USAAF, 1942-46. Mem. N.E.A., Phi Delta Kappa. Rotarian. Home: 526 N. Dakota St., Vermillion, S.D.

DELZELL, Thomas White, public utilities exec.; b. Chickasha, Okla., May 4, 1901; s. William Abner and Edith Mae (White) D.; student Ore. State Coll., 1919-22; m. Sarah Croxton, July 17, 1925; children—Caryl Edith, Paul Croxton. With The Calif. Ore. Power Co., southern Ore. and northern Calif., 1922-36; asst. mgr. Klamath div. and Klamath Engring. div., Klamath Falls, Ore., 1925-32; asst. to v.p. and gen. mgr., The Calif. Ore. Power Co., Medford, Ore., 1932-36; dir. W.P.A., 1936; asst. pub. utilities commr. of Ore., 1938-39; independent trustee Portland Elec. Power Co. and subsidiary cos., 1939-51, chmn. bd. dirs. Portland Gen. Elec. Co. since Jan. 1948. Chmn. Pacific Northwest Coms. on relations and use of electricity in agr., 1931-32, 1935 for Northwest Electric Light & Power Assn. and Ore. Reclamation Congress (chmn. finance com. latter orgn.); state finance dir. Ore. Dem. Nat. Com., 1937; asst. Dem. State chmn., 1936. Vice chairman board trustees Pacific University, Forest Grove, Oregon; vice pres. board trustees Holladay Park Hosp., Portland. Mem. Nat. Assn. Elec. Companies (dir. 1950-53), N.W. Elec. Light and Power Assn. (pres. 1950-51), Newcomen Soc. Clubs: Waverly, Arlington, University, Multnomah (Portland, Ore.). Mem. Sigma Nu. Mason. Presbyn. Home: 4226 N.E. Alameda St., Portland 13. Office: Electric Bldg., Portland 5, Ore.

DEMARAY, Arthur E. ◎ V. 28.

de MARCO, Jean Antoine, sculptor; b. Paris, France, May 2, 1898; s. Antoine and Maria Angela (Bordone) de M.; student Ecole Nationale des Arts Decoratifs, Paris; m. Clara Fasano, 1936. Came to U.S., 1928, naturalized, 1944. Formerly instr. sch. fine arts of Boston Mus.; instr. sculpture Bennett Jr. Coll. Milbrook N.Y. Columbia U.; exhbns. Am., France; sculptor Chimes Tower, Whitemarsh Park Meml., Prospectville, Pa., Court of Nations, N.Y World's Fair, also post offices, Weldon, N.C., Danville, Pa.; sculpture, relief portraits installed in Chamber House Congress, Washington. Served as cpl. Italian Army, World War I. Decorated Croix de Guerre. Won nat. competition for relief to decorate facade, New War Dept. Bldg., Washington; silver medal Art Assn., New Rochelle, N.Y.; Saltus gold medal for artistic merit, Nat. Acad. Design, N.Y.C.; Lindsey Morris Meml., Louis Bennett prizes, Nat. Sculpture Soc.; grant and citation, Nat. Inst. Arts and Letters, N.Y.; Joseph Mayer prize Audubon Artists Soc. Asso. Nat. Acad. Design N.Y.; mem. Sculptor's Guild Soc. Roman Catholic. Club: Archtl. League N.Y. Home: 756 Greenwich St., N.Y.C. 14. Office: 1083 Fifth Av., N.Y.C.

DeMARCO, Roland R., coll. pres.; b. Mount Morris, N.Y., July 21, 1910; s. Marion and Mary (Scalzette) De M.; Diploma, Geneseo State Teachers Coll., 1930; B.S., N.Y. State Coll. for Teachers, 1934; A.M., Columbia, 1937, Ph.D. (Kappa Delta Pi scholar, 1939-40), 1942; student U. of Munich, 1937, Shrivenham Am. U., Eng., 1945, Officers Candidate Sch., San Antonio, 1944, Air Intelligence Sch., Orlando, Fla., 1944; m. Lydia Hees, June 23, 1934; children—Richard, Ronald, Lynn. Instructor, Gowanda Pub. Schs., 1930-34; dir. social studies East Islip (N.Y.) High Sch., 1934-38; instr. social sci. Coll. of Charleston, summer 1939, Columbia, 1939-40, vis. prof. history summers 1946, 1947; prof. history, head dept. social sci. Ala. State Teachers Coll., 1940-46; curriculum cons. Jackson County (Ala.) Schs., 1942-43; head hist. dept. Finch Jr. Coll., N.Y.C., 1946-49, pres. dep., dean, 1949, adminstrv. head, 1949-50, pres., 1950-52, pres. Finch Coll. since 1952. Exec. vice chmn. and chmn. ednl. advisory committee American-Korean Foundation, 1953—. Entered air force, U.S.A., 1943, asst. prisoner of war officer, 1st air div., 8th Air Force, 1945; administrative and counter intelligence officer, European Air Transport Service, Wiesbaden, Germany, 1945-46; disch. rank of 1st lt., 1946. Mem. Am. Hist. Assn., Am. Acad. Polit. and Social Sci., N.E.A., Nat. Council Social Studies, N.Y. Assn. Deans and Guid-

ance, Soc. Advancement Edn., Acad. Polit. Sci., Phi Delta Kappa, Kappa Delta Pi. Author: The Italianization of African Natives, 1943; also pamphlet. Contbr. to School and Society. Address: 52 E. 78 St., N.Y.C. 21.

DE MARTINI, Joseph, artist; b. Mobile, Ala., July 20, 1896. Painter, exhibiting, 1941—; resident artist University Georgia, 1953-54; in exhbns. of Mus. Modern Art, Carnegie Inst., Whitney Mus. Am. Art, Corcoran Art Gallery Art, Pa. Acad. Fine Arts, Art Inst. Chgo., Worcester (Mass.) Mus. Art, Va. Mus. Fine Arts; represented in collections of Mus. Modern Art, Met. Mus. Art, Boston Mus. Fine Arts, Brooks Meml. Mus. (Memphis), Farnsworth Mus., Rockland, Me., U.S. Dept. State., IBM, Ency. Brit. Recipient Palmer Award, 1950, Jennie Sesnan Gold Medal, Pa. Acad. Fine Arts, 1952; Guggenheim Fellowship, 1951. Mem. Audubon Assn. A.N.A. Home: 96 Fifth Av., N.Y.C. 11.

deMARTINI, Walter Paul (dē'-mar-tē' ni), bus. exec.; b. Oakland, Cal., Apr. 17, 1913; s. Walter Joseph and Clotilde (Chichizola) deM.; A.B., Univ. Cal., 1934; m. Helen Jane Frick, Oct. 2, 1941; children—Walter Paul, Wendy Jane, Dana Sue. Salesman Western Paper Box Co., Oakland, Cal., 1935-38; mem. investment banking firm Eastland Douglass Co., San Francisco, 1938-41; administrv. asst. Kaiser Co., Inc., Portland, Ore., 1941-45, asst. gen. mgr., 1946-47; dir. service Kaiser Frazer Corp., Willow Run, Mich., 1947-48, v.p. in charge sales, 1948-53. Chairman sales mgrs. com. automobobile industry, 1952. Mem. Delta Kappa Epsilon. Home: 670 Chetwood St., Oakland 10, Cal.

De MENT, Jack Andrew, research chemist, author tech. books; b. Portland, Ore., Feb. 6, 1920; s. Andrew Thomas and Bernadine (Michaels) De M.; graduate Franklin High Sch., Portland, 1938; student Reed College, 1938-41; D.Sc. (hon.), Western States College, 1955; unmarried. Chemist and metallurgist, Mont. Assay Office, 1941, asst. spectroscopist, Charlton Labs., Portland, 1941-42; research chemist, asso. editor, Mineralogist Mag., Portland, since 1940; research chemist and head, Flourescence Labs. (now De Ment Labs.), Portland, Ore., since 1941; research asst. U. of Ore. Sch. of Dentistry, 1948-50; research consultant Ultra-Violet Prod., Inc., Los Angeles, 1942-50; president Bariatric Corporation, 1954. Government cons. during World War II, on luminescence and atomic energy; consultant to Sec. of War, Project Crossroads (spent 2 mos. at Bikini atomic bomb tests), 1946. Research: named and established fluorochemistry, 1942; formally enunciated First Law of Flourescence (De Ment's Absorption Law), 1942, Third Law of Fluorescence, 1943, Law of Precharged Luminescence, 1945; investigated and catalogued 20,000 luminescent substances; new tests for uranium and ores; invented new weapons, radiol., new methods for radioactive deacontamination; black light picture projector and TV tube; test for death, 1943; radioactive body sorting machine, 1946; several hundred discoveries and inventions described in over 300 papers in sci. jours.; holds or has filed 100 patents, has assigned two dozen to United States A.E.C. Student of human strength, 1936-41; holds unofficial world records of weightlifting. Mem. Electrochem. Society, Am. Chem. Soc., Chem. Soc. (London), Am. Microscopical Soc., Soc. Research on Meteorites, New York Academy of Science, A.A.A.S., U.S. Naval Inst., Society of Illuminating Engineers, American Ordnance Association Chi Beta Phi. Author: (with H.C. Dake) Fluorescent Light and Its Applications, 1941; (with H. C. Dake) Uranium and Atomic Power, 1941 (rev. edn., 1945); Florescent Chemicals and Their Applications, 1942; (with H. C. Dake) Ultraviolet Light and Its Applications, 1942; Fluorochemistry, 1945; Rarer Metals, 1946 (English edition 1949); (with H. C. Dake) Handbook of Uranium Minerals, 1947, revised edition, 1949 Handbook of Fluorescent Minerals, 1947; Applied Fluorchemistry, 1948; Fluoro-chemical Analyses, 1948; Directory of Luminescent Substances, 1948; New Horizons in Cancer Control, 1954. Author prize essay Gravity Research Found., 1951. Contributor to a handbook of chemistry and other books and jours. Home: 4847 S.E. Division. Office and Lab: 5919 S.E. 72d Av., Portland 6, Ore.

DEMENT, Robert Lee ⑥ V. 27.

DEMEREC, Milislav (dēm'-ē-rets), geneticist; b. Kostajnica, Jugoslavia, Jan. 11, 1895; s. Ljudevit and Ljubica (Dumbovic) D.; B.Sc., Coll. of Agr., Krizevci, Jugoslavia, 1916; student Grignon, France, 1919; Ph.D., Cornell U., 1923; m. Mary Alexander Ziegler, of Russia, Aug. 24, 1921; children—Zlata Elizabeth, Vera Radoslava. Came to U.S., 1919, naturalized, 1931. Adjunct, Krizevic Experimental Sta., Jugoslavia, 1916-19; asst. in plant breeding, Cornell U., 1921-23; resident investigator dept. genetics, Carnegie Instn. Washington, 1923-35, asst. dir., 1936-41, acting dir., 1942, dir. since 1943; dir. Biol. Lab. since 1941; asso. in genetics Columbia University since 1943; editor Drosophila Information Serv., Advances in Genetics. Mem. permanent internat. com. Genetics Congress, 1939-53; mem. council 6th Internat. Congress Genetics, Ithaca, N.Y., 1932; v.p. 7th Congress, Edinburgh, 1939. Awarded Order of St. Sava by Jugoslav Govt. Fellow A.A.A.S., N.Y. Acad. Sciences; mem. Am. Philos. Soc., Am. Society Naturalists (treas., v.p., pres.), Radiation Research Society (mem. council), National Acad. Science, Soc. Am. Bacteriologists, Soc. for Study of Evolution, Genetics Society of America (sec.-treas., v.p., pres.), American Genetic Assn., Bot. Soc. of America, Am. Soc. of Zoölogists, Long Island Biol. Assn. (dir.), Sigma Xi. Phi Kappa Phi. Contbr. many articles to sci. jours. Mem. adv. bd. Exptl. Cell Research. Address: Cold Spring Harbor, N.Y.

DeMERIT, Merrill, chief power engr., Tenn. Valley Authority; b. Lake Mills, Wis., Oct. 13, 1890; s. Milan White and Nellie Hatley (Wilson) D.; B.S. in E.E., U. of Wis., 1914; m. Grace Alvina Neupert, Aug. 13, 1914; children—Robert Neupert, Gordon Merrill (dec.), Paul Merrill, Merrill. Testman Gen. Elec. Co., 1914; inspection and tests Wagner Elec. & Mfg. Co., 1915-16; distbn. engr. Detroit Edison Co., 1918-21; asst. comml. mgr. West Penn Power Co., 1922, distbn. engr., 1923-25, distbn. mgr., 1926-27, asst. to pres., 1927-29, asst. chief engr., 1929-34, gen. engr., 1935-40; power consultant O.P.A., 1941-42; chief power engr., W.P.B., 1943-44; chief power engr. Tennessee Valley Authority since 1941. Fellow Am. Inst. of Elec. Engrs. Club: Chattanooga Golf and Country. Pub. complete set Electrical Distribution Standards and Construction Standards; also 24 tech. articles on elec. distrbn., transmission and generation. Home: 505 James Blvd., Signal Mountain, Tenn. Office: Power Bldg., Chattanooga, Tenn.

de MERRALL, Leo Cyril, business exec.; b. London, Eng., July 31, 1880; s. Albert Edward and Clara (Elizabeth) de M.; m. Harriet Ann Sykes, 1906; children—Elaine, Patricia Clara. Pres. Martin Semour Co., Winnipeg Paint and Glass Co., Harris Paint and Wallpaper Co.; vice pres. Sherwin Williams Co. of Can. since 1935, also dir.; dir. Internat. Varnish Co., Carter White Lead Co. Home: 2957 Mathers Av., West Vancouver, B.C., Can. Office: 1505 Powell St., Vancouver, B.C., Can.

DEMETRIOS, Bishop (born Demetrios Makris) (dē-mē'trē-ūs), titular bishop of Olympus; b. Glossa, Island of Skopelos, 1910; s. Thomas and Helen (Lolios) Makris; grad. theol. sch. Nat. U. Athens, 1932. Ordained deacon, 1931; ordained priest Greek Orthodox Ch., 1936, served at Halkis, Island of Euboia, 1936-38; assigned Greek Orthodox Community, Pensacola, Fla., 1938-40, Worcester, Mass., 1940-44; also tchr. theology and other subjects Greek Orthodox Theol. Sem., instr., 1944-50, asst. dean, 1946-50; chancellor Arch-diocese, 1950; consecrated Titular Bishop of Olympus, 1951. Contbr. religious publs. Office: 10 E. 79th St., N.Y.C. 21.

de MILHAU, Louis John de Grenon (dē-mēl'hō), lawyer; b. N.Y. City, July 27, 1884; s. John Jefferson (surgeon, bvt. brig. gen. U.S. Army) and Katherine Louise (Manning) de M.; A.B., Harvard University, 1906; LL.B., New York Law School, 1911; Married Renée Noël Gourd, December 29, 1909; children—John Waddington, Renée Dorothy (Mrs. Luther Davis), Louis John. Admitted to New York bar, 1911, and since practiced at N.Y. City. Mem. Squadron A, Cadet Corps, N.Y. City, 1899-1901; mem. 9th Training Regt., Plattsburg, N.Y., 1916; capt. Signal Corps U.S. Army, Dec. 1917-Mar. 1919; capt. J.A.G.D., O.R.C., 1921; lt. col. ret. Govt. appeal agt. Local Bd. No. 133, N.Y. County, June-Dec. 1917. Trustee Inc. Village Old Brookville, L.I., N.Y., 1930-34, police justice, 1935-39. Treas. and mem. bd. mgrs. Lincoln Hall (formerly The New York Cath. Protectory); trustee and treas. St. Vincent de Paul Inst., Tarrytown, N.Y.; trustee Church of St. Vincent de Paul. Recorder N.Y. Commandery Mil. Order of Loyal Legion; mem. com. visotors Peabody Mus.; Univ. Mus., Harvard, 1908-21. Republican. Clubs: Harvard, Explorers (former secretary and director), End of the Earth (N.Y.C.); Army and Navy (Washington); Harvard Travelers (fellow; Boston). Mem. Harvard U. expdn. to Iceland, 1905; de Milhau-Harvard expdn. to S. America, 1907-09; explorations in Peru and Bolivia; donor Icelandic birds to Peabody Mus. Wrote introd. to "Indians of Eastern Peru," by Farabee, 1923. Author: "Sprengisandur Holiday" in Explorers Club Tales, 1937. Home: 311 W. 23d St., N.Y.C. 11.

de MILLE, Agnes, choreographer; d. William Churchill and Anna (George) de Mille; A.B. cum laude, U. Cal.; Litt.D. (hon.), Mills College, 1952, Russell Sage College, 1953, Smith Coll., 1954; married Walter F. Prude, June 14, 1943; one son, Jonathan. Dance recitalist, United States, England, France, Denmark, 1928-42; choreographer and dancer The Black Crook, 1929; choreographer: (film) Romeo and Juliet, 1936, (musicals) Nymph Errant, 1933, Hooray for What, 1937, Oklahoma, 1943, One Touch of Venus, 1943, Bloomer Girl, 1944, Carousel, 1945, Brigadoon, 1947, Gentlemen Prefer Blondes, 1949, Paint Your Wagon, 1951; (ballets) OBeah Black Ritual, 1940, Three Virgins and a Devil, 1941, Drums Sound in Hackinsack, 1941, Rodeo, 1942, Tally-Ho, 1944, Fall River Legend, 1948; choreographer and dir. Allegro, 1947; dir. Rape of Lucrecia, 1949. Out of this World, 1950; show Paint Your Wagon, 1951; ballet The Harvesting According, 1952; heads dance and theatre co. Agnes de Mille Dance Theatre, presented by S. Hurok, Chgo., 1954. Recipient New York Critics prize, 1942-43, 1943-44, 1944-45, 1945-46, Donaldson award and Madamoiselle merit award, 1944, Antoinette Perry award, 1947, Lord and Taylor award, 1947, Dancing Masters award of merit, 1950; named Woman of Year by American Newspaper Womans Guild, 1946. Author: Dance to the Piper, 1952. Contbr. articles to Good Housekeeping, Vogue, Atlantic Monthy mags.‡

de MILLE Cecil Blount (dē-mil'), motion pictures; b. Aug. 12, 1881; s. Henry C. and Beatrice Mathilde (Samuel) de M.; ed. Pa. Mil. Coll., Chester, Pa. and Am. Acad. of Dramatic Art, N.Y. City; m. Constance Adams, 1902; children—Mrs. Cecilia de Mille Harper, Mrs. Katherine de Mille Quinn, John Blount, Richard. Organizer and president Mercury Aviation Co., Hollywood, Calif., 1918-23, first commercial aviation Co. to carry passengers on regular flights; playwright and theatrical producer for 10 years; identified with motion picture business since 1913; president Cecil B. de Mille Prodns., Inc., to 1951; pres. de Mille Found. for Polit. Freedom, 1945; producer Lux Radio Theater programs, 1936-45. Dir. Motion Picture Producers & Distributors of America, Inc. Productions: Ten Commandments; The Volga Boatman; The King of Kings; The Sign of the Cross; Cleopatra; The Crusades; The Plainsman; The Buccaneer; Union Pacific; North West Mounted Police; Reap the Wild Wind; Story of Dr. Wassell; Unconquered; Samson and Delilah; The Greatest Show on Earth and other photoplays. Decorated Order of Holy Sepulchre; awarded Litt.D. degree, also degree of Doctor of Fine Arts 1942; Order of Orange Nassau, 1944. Home: 2000 de Mille Drive. Studio: Paramount Studios, Hollywood 38, Cal.

de MILLE, Mrs. William C., see Beranger, Clara.

DEMING, Clifford E(dward), ins. exec.; b. Warwick, N.Y., Dec. 27, 1894; s. John M. and Anna G. (Deuel) D.; B.C.S., N.Y.U., 1915; m. Alma H. Stranahan, May 24, 1917; children—Robert G., Raymond C. Accountant, Nat. Accounting Co., N.Y. City, 1915-17; sec.-treas. Joyce & Co., Chicago, 1917-21; dep. comptroller Nat. Surety Corp., N.Y. City, 1921-29, comptroller, 1929-45, treas., 1945—, dir. Mem. Ins. Soc. N.Y., Grand Jurors Assn. Essex Co. N.J. Club: Downtown Athletic (N.Y.C.). Home: 448 Hillside Pl., South Orange, N.J. Office: 4 Albany St., N.Y.C. 6.

DEMING, Clyde Leroy (dēm'ing), surgeon, univ. prof.; b. Cornish, N.H., Aug. 18, 1885; s. Herbert and Nellie Ida (Hilliard) D.; student Kimball Union Acad., 1901-05; A.B., Bowdoin Coll., 1910; M.D., cum laude, Yale, 1915; D.Sc., Bowdoin Coll., 1935; m. Evelyn Dorice Kimball, Apr. 4, 1925; children—Herbert Everett, Joan, Doris. Interne New Haven Hosp., 1915-17, faculty, sch. medicine Yale since 1921, clin. prof. urology since 1932; chief urologist, New Haven Hosp.; attending surgeon, New Haven Dispensary (affiliated with Yale Univ.); cons. urologist Meriden Hosp., Griffin Hosp., Windham Community Memorial Hosp., Inc. Capt. R.O.T.C. Trustee Kimball Union Acad. Fellow Am. College Surgeons; mem. Am. Med. Assn., Am. Urol. Assn. (sec. 1935-42, pres. 1944-46), N.E. Urol. Assn. (pres. 1935-36), Am. Assn. Genito-Urinary Surgeons (pres. 1948-49), Clinical Society of Urology (president 1951) Western Urological Soc. (honorary), Internat. Urol. Assn., N.E. Surg. Soc., Conn. State Med. Soc., New Haven County Med. Soc., New Haven Med. Soc., Yale Med. Soc., Asso. Phys. of Long Island, N.Y. (hon.), Sigma Xi, Theta Delta Chi, Nu Sigma Nu, Alpha Omega Alpha. Awarded Ferris anatomy prize, 1912, Parker prize and Sharing Key's prize, 1915. Republican. Conglist. Clubs: Faculty, Graduates, Lawn, Country, Mory's (New Haven). Home: 2 Marshall Rd., Hamden, Conn. Office: New Haven Hosp., New Haven ☆27

DEMING, Frederick Lewis, banker; b. Des Moines, Sept. 12, 1912; s. Frederick Kemp and Erva Pearl (Smyres) D.; A.B., Washington U., 1934, A.M., 1935, Ph.D., 1941; m. Corinne Inez Wilson, Feb. 4, 1935; children—Frederick Wilson, Richard Louis. With James B. Hill Ins. Agy., 1936-41; with Fed. Res. Bank of St. Louis since 1941, asst. v.p., 1948-51, v.p., 1951-53, 1st v.p. since 1953. Chmn. econ. survey com. St. Louis Met. Plan Assn.; mem. research com. Com. of South; mem. Council on Fgn. Relations, St. Louis Com. Fgn. Relations; Mo. commissioner Bi-State Development Agency. Mem. National Folk Festival Assn. (treas.), Am. Econ. Assn., Am. Statis. Assn., Sigma Phi Epsilon. Presbyn. Club: Town and Gown (St. Louis). Contbr. articles profl. publs. Home: 133 Gray Av., Webster Groves 19, Mo. Office: 411 Locust St., St. Louis 2.

DEMING, Olcott Hawthorne, fgn. service officer; b. Westchester, N.Y., Feb. 28, 1909; s. William Champion and Imogen (Hawthorne) D.; A.B., Rollins Coll., 1935; grad. student, U. Tenn., 1935-37; m. Louise Bennett Macpherson, June 2, 1937; children—Rust Macpherson, John Hawthorne, Rosamond Bennett. Research asst. T.V.A., Knoxville, 1935-37; instr. Spanish, English, Fairfield Country Day Sch., also Edgewood Sch., Greenwich, Conn., 1937-41; del. New Edn. Fellowship Conf., Ann Arbor, 1940; edn. program officer Co-ordinator Inter-American Affairs, Washington, 1941-43; Dept. State, 1943-48, exec. sec. interdepartmental com. sci. and cultural cooperation, 1947-48; mem. internat. secretariat U.N. organizing conf., San Francisco, 1945; apptd. fgn. service officer, 1948; 1st sec., consul, Bangkok, Siam, 1948-51, Tokyo, Japan, 1951-53; assigned Bur. UN Affairs, Dept. of State, 1953—. Leader student groups to Europe, Expt. in Internat. Living, Putney, Vt., 1938-40. Trustee Rollins Coll., Winter Park, Fla. Mem. am. Soc. Internat. Law, Am. Fgn. Service Assn., Asiatic Soc. Tokyo. Clubs: Metropolitan (Washington); Chevy Chase (Md.). Editor Jour. of Siam Soc., 1945-50. Home: 109 Summerfield Rd., Chevy Chase, Md. Office: Dept. of State, Washington.

DEMING, W(illiam) Edwards, math. statistician; b. Sioux City, Ia., Oct. 14, 1900; s. Wm. Albert and Pluma Irene (Edwards) D.; B.S., U. of Wyo., 1921; M.S., U. of Colo., 1924; Ph.D., Yale U., 1928; student U. of London, 1936; m. Agnes Bell, June 14, 1922; m. 2d, Lola E. Shupe, Apr. 2, 1932; children—Dorothy, Diana, Linda. Instr. elec. engring., U. of Wyo., 1921-22; instr. physics, Colo. Sch. of Mines,

1922-23, asst. prof., 1923-24; asst. prof., U. of Colo., 1924-25; instr. Yale U., 1925-27; physicist U.S. Dept. of Agr., 1927-39; math. adviser Bur. of Census since 1939; adviser in sampling Bur. of Budget, 1942-53; spl. lectr. mathematics Nat. Bur. Standards, 1930-40; head dept. mathematics and statistics Grad. School, U.S. Dept. of Agr., 1933-53; cons. to sec. of war, 1940—; cons. in statis. techniques Government of India, 1947, 1950, 1951; cons. to Supreme Command, Tokyo, 1947, 50. Mem. UN subcommn. on statis. sampling, 1947—; prof. statistics grad. sch. bus. adminstrn. N.Y.U. Fellow Inst. Math. Statistics (pres. 1945), Royal Statis Soc. (London), Am. Statis. Assn., Am. Soc. for Quality Control; honorary life member of Japan Statistical Association, Union of Japanese Scientists and Engineers; member A.A.A.S., Population Assn., Philos. Society of Wash. (treas. and corr. sec. 1940-43), Wash. Acad. Scis., Math. Assn. London, Biometric Soc., Internat. Statis. Inst., Market Research Council, Am. Soc. Testing Materials, World Assn. for Pub. Opinion Research, Sigma Xi, Phi Beta Kappa, Phi Kappa Phi, Kappa Sigma. Episcopalian. Club: Cosmos. Author: Theory of Sampling, 1949, others; also papers on statistics and sampling. Editor: Papers by Bayes, 1940, others. Composer of several masses and canticles. Home: 4924 Butterworth Pl., Washington 16. Office: 31 Gallatin House, New York University, N. Y. City 3. ☆27

DEMMLER, Ralph H(enry), lawyer; born in Pitts., Aug. 22, 1904; s. Otto and Maud (Theobald) D.; A.B., Allegheny Coll., Meadville, Pa., 1925; LL. B., U. Pitts., 1928; m. Catherine Hollinger, Oct. 5, 1929; 1 son, John Henry. Admitted to Pa. bar, 1928, Pa. and U.S. cts., faculty fellow, law sch. U. Pitts., 1928-30; practiced law in Pitts., 1928-53; most recently as partner Reed, Smith, Shaw & McClay; chairman of SEC, 1953-55 (resigned); partner in law firm Reed, Smith, Shaw and McClay, Pitts., 1955—. Mem. sch. bd. Ross Twp., 1933-45, Allegheny Co., Pa., 1938-45. Mem. Am., Pa., Allegheny Co. (chmn. com. legal edn.) bar assns., Am. Law Inst., Phi Beta Kappa, Order of Coif, Delta Theta Phi, Delta Sigma Rho, Phi Gamma Delta. Presbyterian (elder, bd. trustees). Mason. Clubs: Duquesne, University (Pitts.); Capitol Hill, Kenwood Golf and Country (Washington). Home: 1020 Highmont Rd., Pitts. 32. Office: Union Trust Bldg., Pitts.

DEMMON, Elwood Leonard, forester; b. Kendallville, Ind., Sept. 23, 1892; s. Elwood Frank and Blanche (Voorheis) D.; A.B., U. Mich., 1914, M.S. F., 1916; Sc.D. (hon.), M.C. State College, 1955; married Doris May Oppermann, June 27, 1925; children—Elwood Leonard, Doralese (Mrs. L.B. Robinson), Carol Evelyn. Forester, tech. advisor Goodyear Tire & Rubber Co., Sumatra, Dutch East Indies, 1916-23; spl. investigator Firestone Tire & Rubber Co., Central Am., 1924; silviculturist So. Forest Expt. Sta., New Orleans, 1925-27, dir., 1928-44; dir. Lake States Forest Expt. Sta., St. Paul, 1944-51. Southeastern Forest Expt. Sta., Asheville, N.C., 1951—. Mem. La. Agrl. War Bd., 1942-44, Minn. Agrl. War Bd., 1944-45; mem. forest products research adv. com. Mich. Coll. Mining & Tech., 1947-51; mem. Gov.'s Conservation Adv. Com., Minn., 1950-51; mem. adv. com. N.C. State Coll. Sch. Forestry, 1952—; mem. N.C. Resource-Use Edn. Commn.; mem. Forest Farmers Assn. Coop., Atlanta; mem. Va. Forests, Inc., Richmond; Recipient U. Mich. Distinguished Alumni Service Medal, 1954. Fellow Soc. Am. Foresters; rep. at council A.A.A.S. 1946-49; rep. to div. biology and agrl. Nat. Research Council 1951-55; pres. 1954-55), A.A.A.S.; mem. U. Mich. Foresters Assn. (pres. 1948-50), Am. Forestry Assn. (dir. 1953-55), N.C. Forestry Council, N.C. Forestry Assn. Rotarian. Author articles on rubber culture and forestry. Home: Blue Briar Cottage, 241 Old Toll Rd. Office: Box 2570, Asheville, N.C.

DEMOS, Raphael (dē'mŏs), teacher of philosophy; b. Smyrna, Asia Minor, Jan. 23, 1892; s. Stavros and Anna (Constantinidou) Demetracopoulos; A.B., Anatolia Coll., Marsovan, Asia Minor, 1910; Ph.D., Harvard; student Cambridge U., Eng., 1918-19, U. of Paris, 1928-29; m. Jean McMorran, June 19, 1936; children—John Putnam, Penelope. Came to U.S. 1913, naturalized, 1921. Asst. in philosophy, Harvard, 1916-17, instr. and tutor, 1919-26, asst. prof. and tutor, 1926-29, lecturer and tutor, 1931-34, asst. prof. and tutor, 1934-39, associate prof. 1939-45, prof. of philosophy and Alford prof. of natural religion, moral philosophy, and civil polity since 1945. Awarded Gugggenheim fellowship, Paris, 1928-29. Dir. Anatolia Coll., Saloniki, Greece. Mem. Am. Philos. Assn., Phi Beta Kappa. Club: Harvard Faculty. Editor: Plato Selections, 1931; Complete Works of Plato, 1936. Author: The Philosophy of Plato, 1939. Home: 10 Francis Av. Office: Harvard University, Cambridge, Mass.

DeMOTT, Richard Hopper, mfg. exec.; b. Tenafly, N.J., Sept. 12, 1886; s. John Henry and Margaret Jane (Hopper) De M.; student Stevens Prep. Sch., Hoboken, N.J., 1903; M.E., Stevens Inst. Tech., 1908; m. Hazel Childs, Apr. 24, 1915 (died 1922); children—Harriet Childs (Mrs. Thomas E. Betner), Richard Warren; m. 2d, Lucille Cornish, June 5, 1924. Apprentice and supervisor centrifugal pump test, Worthington Pump Co., Harrison, N.J., 1908; draftsman Crocker Wheeler, Ampere, N.J., 1909; salesman Westinghouse Lamp Co., Bloomfield, N.J., 1910, northwest dist. mgr., Seattle, 1910-14; spl. power engr., Public Service Co., Jersey City, N.J., 1914-15; sales engr., SKF Industries, Phila., 1915-16, dist. mgr. at N.Y., 1916-20, mgr. indsl. development, 1921-23, asst. sales mgr., 1923-27, sales mgr., 1928-42, v.p. in charge of sales, 1943-50, pres. 1950, pres., chmn. bd., 1951—; chmn. bd. Tyson Bearing Corp., Massillon, O. Director, past president Exhibitors Advt. Council, Inc., N.Y. Member board govs. Am. Swedish Hist. Found. Decorated Royal Order of Vasa (Sweden). Recipient Stevens Honor award, Stevens Inst. Tech. Mem. Anti-Friction Bearing Mfrs. Assn. (dir., past pres.), Pa. Soc., C. of C. Greater Phila. (dir., exec. com.), Swedish C. of C. of U.S. (dir.), Am. Soc. Sales Execs. (exec. com.), Am. Ordinance Assn., Franklin Inst., Soc. Automotive Engrs., Assn. Iron and Steel Engrs., Am. Swedish Hist. Mus., Am. Mgmt. Assn. (dir.), Newcomen Soc. N.A. Presbyn. Clubs: Union League, Orpheus, Cricket (Phila.); Bayhead Yacht (N.J.). Home: 501 W. Allens Lane, Phila. 19. Office: Front St. and Erie Av., Phila. 34.

DEMPSEY, Edward Joseph (dĕmp'sē), lawyer; b. Town of Merton, Waukesha County, Wis., Mar. 18, 1878; s. Edward Louis and Ann (Mountain) D.; student State Teachers Coll., Oshkosh, Wis., 1898-1901; law study, U. of Wis., 1904-06, U. of Chicago, summer 1905; LL.D., U. Wis., 1945; married Sadie A. Hearn, June 26, 1907 (dec. Nov. 15, 1952); children—John Edward, Joseph Francis, George Raymond (killed in action June 28, 1944). Principal of the Frentz School, Oshkosh, 1901-04; admitted to Wis. bar, 1907, and practiced since at Oshkosh; mem. Bouck, Hilton, Dempsey & Magnusen; sec. and dir. Nicolet Paper Corp.; dir. Employers Mut. Fire Ins. Co.; dir. Employers Mutual Liability Ins. Company of Wis., Wis. Bankshares Co., Title Guaranty Co. of Wis., Milprint, Inc., First Nat. Bank (Oshkosh); chmn. bd. and dir. Riverside Paper Corp.; dir. and sec. Green Bay and Miss. Canal Co.; dir. Naber & Co., First Wisconsin Trust Co., First Wis. Nat. Bank, Universal Foundry Company; director Oshkosh Motor Truck, Inc., (Wisconsin). Bergstrom Paper Co. Mem. bd. trustees and gen. counsel Lawrence Coll. of Appleton, Wis.; mem. bd. regents Wis. Teachers Coll., 1914-46, pres. bd., 1924-46. Pres. Bd. Bar Commrs. Wis., 1940-49; trustee Oshkosh Found.; mem. Wis. State Bd. of Edn., 1917-23. Mem. Am. Bar Assn., Wis. Bar Assn. (pres. 1928-29), Phi Alpha Delta. Dem. Mem. Knights of Columbus. Clubs: Rotary, Candlelight, Oshkosh Country. Home: 189 E. Irving St. Office: First Nat. Bank Bldg., Oshkosh, Wis.

DEMPSEY, Edward Wheeler, anatomist; b. Buxton, Ia., May 15, 1911; s. Aid Sell and Julia (Wheeler) D.; A.B., Marietta Coll., 1932, D.Sc. (honorary), 1954; Sc.M., Brown U., 1934, Ph.D., 1937; A.M., Harvard, 1946; m. Betsey Mills Beach, June 13, 1936; children— Charles Gates, Julia Wheeler, Richard Clinton. Fellow National Research Council, Harvard Med. Sch., 1937-38, instr. in physiology, 1938-41, asso. in anatomy, 1941-42, asst. prof., 1942-46, asso. prof., 1946-50; prof. anatomy and head dept. Washington U. since 1950. Mem. Am. Assn. Anatomists, Am. Physiol. Soc., Assn. for Study of Internal Secretions, Soc. Exptl. Biology and Medicine, American Acad. of Arts and Sciences, Biol. Stain Commn., Histochem. Society. Contbr. articles med. and biol. jours. Asso. editor Endocrinology Mag., 1943-44, mng. editor, 1945-52. Home: 6330 Washington, St. Louis 5. Office: 4580 Scott Av., St. Louis 10. ☆27

DEMPSEY, John Bourne, lawyer; b. Cleve., Sept. 26, 1888; s. James H. and Emma N. (Bourne) D.; A.B., Yale, 1911, M.A., 1915; LL.B. cum laude, Harvard, 1915; m. Jeannette Johnson, July 5, 1928; children—Bourne Pope, Alfred Johnson, Andrew Squire. Admitted to Ohio bar, 1916, since practiced in Cleve.; partner Squire, Sanders & Dempsey since 1935; pres., dir. Estates Holding Co., Bear Mountain Coal Co.; dir. Enamel Products Co., Lakeside & Marblehead Ry. Co., W. S. Tyler Co., Mohican Estates Realty Co., The Maynard H. Murch Co., Cleveland Res. Co. Mem. ho. of reps. Ohio Gen. Assembly, 1923-27. President University School, 1937-52, now trustee; president, trustee Lake View Cemetery Assn.; trustee Western Reserve Historical Society. Served in cav., Mexican Border Service, 1916-17; capt., 323d F.A., Officers Res. Corps, A.U.S., World War I. Member Alumni Bd. Yale U. (chmn. 1940-43), U. Council Yale, Am., Ohio State, Cleve. bar assns., Phi Beta Kappa, Alpha Delta Phi, Skull and Bones. Republican. Home: 12821 Lake Shore Blvd., Cleve. 8.

DEMPSEY, John Cornelius, business exec.; born Cleveland, July 14, 1914; s. John Henry and Anna Gertrude (Donavon) D.; grad. St. Ignatius High Sch., Cleveland, 1932; student John Carroll U., Cleveland, 1932-35; m. Naomi Agnes Coyle, May 28, 1938; children—Virginia, Patricia, Mary, Maureen. Chmn. bd. The Greif Bros. Cooperage Corp., Cleveland, since 1947. Chmn. bd. The Cleveland City Hosp.; bd. mem., St. Ann's Maternity Hosp. Mem. Cleveland C. of C., Y.M.C.A. Home: 16608 Marquis Av., Cleveland 11. Office: 2000 25th St., Cleveland 13.

DEMPSEY, John J., ex-gov., congressman; b. Whitehaven, Pa., June 22, 1879; student pub. schs. Pa.; married; 3 children. Railroad work at age of 13; was v.p. Brooklyn Rapid Transit Co.; v.p. Continental Oil & Asphalt Co., 1919-20; independent oil operator, 1920-28; president of the United States Asphalt Corporation. Mem. 74th to 76th Congresses (1935-41), N.M. at large; mem. U.S. Maritime Commn.; apptd. under sec. of Interior, 1941; took office as gov. of New Mexico, Jan. 1, 1943; inaugurated second term, Jan. 1945; mem. 82d-84th U.S. Congresses, N.M. at large. Home: Santa Fe, N.M. Office: House Office Bldg., Washington.

DEMPSEY, Joseph E., investment exec.; b. Hudson Heights, N.J., Apr. 27, 1902; s. Joseph A. and Cora (Schoonmaker) D.; B.S., Northwestern U.; m. Ethel Armstrong, June 23, 1927; children—Joseph, Carol, Robert. With Harris Trust & Savs. Bank, Chicago, 1924-29, Foreman State Corp., 1929-32; pres. Dempsey & Co. since 1932; chmn. bd. Great Lakes Industries; dir. Hercules Steel Products Corp., Ohio Gas Co., C. A. Dunham Co., Admiral Corp., Portable Electric Tool, Inc., Lau Blower Co. Member Midwest Stock Exchange. Clubs: Union League, Attic, Skokie Country, Bond (Chgo.). Home: 756 Valley Rd., Glencoe, Ill. Office: 135 S. La Salle St., Chgo.

DEMPSEY, William James, lawyer; b. Brooklyn, N.Y., February 22, 1906; son John Joseph and Kathryn Theresa (McCarthy) D.; B.S., College of Arts and Sciences, Georgetown University, 1927, M.A., Graduate School, same, 1929, LL.B., Law School, same, 1931; married Mildred Christine Garrett, Jan. 17, 1931; children—William James, Jr., John Joseph, II, Mary Catherine, Joanne. Teacher math. and physics, Georgetown Coll., 1927-29, asst. prof. math., 1929-31; admitted to bar, D.C., 1930, N.Y. State, 1932, Supreme Ct. U.S., 1935; practiced law, New York, 1931-32; atty., P.W.A., 1933-34, counsel, 1934-37; asst. gen. counsel, Fed. Power Commn., 1937; spl. counsel, Fed. Communications Commn., 1937-38, gen. counsel, 1938-May 1940; pvt. practice law, Washington, D.C., since May 1940; mem. Dempsey & Koplovitz prof. fed. communications law, grad. sch. law dept. Georgetown U. Mem. Am., D.C., Fed. Communications and Federal bar associations., Judicature Soc., Georgetown Univ. Alumni Assn. Clubs: University, Columbia Country, Calvert, Touchdown (Washington, D.C.), Lotos (N.Y. City). Roman Catholic. Democrat. Home: 4935 Linnean Av. N.W., Washington, D.C.; (summer) Santa Fe, N.M. Office: 815 Fifteenth St. N.W., Washington, D.C.

DEMPSEY, William Lawrence, business exec.; b. Newark, N.J., July 29, 1894; s. William A. and Ella (Conroy) D.; B.S., Princeton U., 1917; m. Mary Shanley, April 26, 1923; children—William Lawrence, Bernard Shanley, Mary Catherine, Elizabeth Ann. Gen. mgr. Ivy Lee, pub. relations counsel, 1920-24; partner Cowan, Dengler & Dempsey, advt. agency; exec. Merck & Co., Inc.; formerly exec. v.p., gen. mgr., dir. and sec. Sharp & Dohme, Inc., now pres. Sharp & Dohme (div. Merck & Co., Inc.); dir., mem. exec. com. Merck & Co., Inc., Pa. Co. Mgr. Germantown Sav. Fund Soc., Germantown Hosp.; chmn. bd. Health Information Found., dir. Fire Assn. Phila. Mem. Am. Drug Mfrs. Association (vice president, member exec. committee), Newcomen Soc. Republican. Roman Catholic. Clubs: Cap and Gown, Sunday Breakfast, Sunnybrook Golf, Racquet, University of New York. Home: 7321 Elbow Lane, Phila. 19. Office: 640 N. Broad St., Phila.

DEMPSTER, Clyde Blaine, mfg. exec.; b. Beatrice, Neb., Nov. 23, 1893; s. Charles B. and Robena (Crichton) D.; B.Sc., U. Neb., 1917; m. A. Irene Schroeder, Dec. 6, 1917; children—Richard Crichton, Phoebe Ann. Engring. dept. Dempster Mill Mfg. Co., Beatrice, 1917, factory mgr., 1919-33, v.p., 1933-47, pres., gen. mgr. since 1947; dir. First Nat. Bank, Beatrice. Served as pvt. to 2d lt. U.S. Army, 1917-19, maj. to col., 1940-46. Mem. U.S. C. of C. (dir., v.p.) Presbyn. Home: 1420 S. Third St. Office: 711 S. Sixth St., Beatrice, Neb.

DeMUTH, Laurence Wheeler, lawyer, univ. prof.; b. Fresno, Calif., July 12, 1900; s. Frederick William and Emma Frances (Wheeler) DeM.; B.A., U. of Mo., 1920, M.A., 1921, LL.B., 1924; LL.M., U. of Colo., 1934; m. Eugenia Augusta Roach, April 10, 1926; children—Laurence Wheeler, Lael Saunders, Alan Cornelius. Citizenship research Stephens Coll. (Mo.), 1922-24; head of dept. of soc. sciences, Central Coll. for Women (Mo.), 1924-25; admitted to Mo. bar, 1924; practice of law, Lexington, Mo., 1924-25; admitted to Colo. bar, 1925; practiced law in Denver, 1925-27; mem. faculty U. of Denver Law Sch., 1927-28; mem. faculty of law U. of Colo. since 1928, prof. since 1946, chmn. exec. com. of faculty, 1939-40, member of executive committee, 1954—; visiting prof., Northwestern U. Law Sch., summer, 1939; Colo. mem. Nat. Conf. of Commrs. on Uniform State Laws, 1934-45. Mem. joint com. of Am. Bar Assn., Assn. Am. Law Schs. and Nat. Conf. Bar Examiners on the standard bar examination, 1947—. Served as pvt. with U.S. Army, 1918-19; on active duty U.S. Army Air Forces, 1941-46; colonel, Air Corps Res., comdg. 9766th Vol. Air Reserve Squadron. Gregory fellow University Mo. Mem. panel of law school advisors Assn. Am. Law Schs., member executive committee, 1950. Member Am. Bar Assn. (advisor to sec. legal edn. and admissions to bar 1940-47; mem. council of sect. 1947-48; chmn. spl. com. of rights of mentally ill, 1947-54), Colo. and Boulder County bar associations, American Legion, Sigma Alpha Epsilon (past provincial archon), Phi Delta Phi (gen. sec. treas. since 1924), Theta Nu Epsilon, Order of Coif. Mem. Boulder County Sch. Bd., 1937-41. Methodist. Mason. Clubs: Rotary (past pres., Boulder), University (Denver), Boulder Country (past pres.), Town and Gown (Boulder). Faculty editor Rocky Mountain Law Review, 1928-40. Mem. adv. com. Jour. Legal Edn., 1947-50. Contbr. articles to law reviews and jours. Address: 2237 Sixth St., Boulder, Colo.

DENBY, James Orr, foreign service; b. Am. Legation, Peking, China, Aug. 30, 1896; s. Charles and Martha (Orr) D.; A.B., Princeton, 1919; A.M., George Washington U., 1921; m. Phyllis Douglas Cochran, Feb. 19, 1927; children—George Cochran, Douglas. Third sec. Embassy, Tokio, 1921-23; 3d sec. Legation, Athens, Greece, 1923-27; 2d sec. Legation, Peiping, China, 1927-30; 1st sec. Legation, Dublin,

Irish Free State, 1930-36; consul, Capetown, South Africa, 1936-43; assigned to State Dept., Washington, 1943, since 1949; counselor Legation, Vienna, 1946. Served in Intelligence Corps of the United States Army, 1914-18. Clubs: Metropolitan (Wash., D.C.); Quadrangle (Princeton); City (Capetown); Meath Hunt (Dublin). Home: 2315 Bancroft Pl. N.W. Address: Dept. of State, Washington, D.C.

DENEBRINK, Francis Compton, naval officer; b. Chicago, Ill., June 22, 1896; ed. public schools, Sheridan, Wyo., and high school, Long Beach, Calif.; grad. U.S. Naval Acad., 1917, Naval War Coll., 1932; m. Fanny McCook, July 28, 1936; 1 dau., Joyce Ann. Served with U.S. Navy since 1913, advancing through the grades to vice adm., 1952; senior aide to chief of naval operations, 1942; comd. U.S.S. Brooklyn, 1942-43; chief of staff to comdr. fleet operational training Atlantic Fleet, 1943-44; reported for duty as comdr. fleet operational training command, U.S. Pacific Fleet, Apr. 1944; comdr. fleet operational training comd., Pacific Fleet, 1945; comdr. Cruiser Div. 5, engaged in occupation of northern Japan, 1945-47; comdr. naval forces Eniwetok for atomic tests Operation Sandstone, 1947-48; Navy dir., mil. council Munitions Bd., 1948; comdr. Service Force Pacific Fleet, 1949-52; comdr. Mil. Sea Transportation Service since 1952. Decorated Navy and Marine Corps Medal, Legion of Merit 3, Victory Medal with destroyer clasp, Am. Def. Serv. Medal with bronze A, Yangtze Serv., China Service, Navy Occupation, World War II Victory, Commendation Ribbon, Am. Area Campaign and European-African-Middle Eastern, Pacific, Area Campaign medals (U.S.), Chevalier Royal Order of Cambodia (France); Spl. Collar Order of Tao Ping and Yun Hui Medal (China). Home: 255 Obispo St., Long Beach, Calif. Address: care Chief of Personnel, Navy Department, Washington 25. ☆27

DENEBRINK, Gerald Compton, business exec.; b. Chicago, Apr. 3, 1900; s. Dr. Frank and Myrtle (Compton) D.; A.B., Pomona Coll., Claremont, Calif., 1922; m. Viola House, Sept. 24, 1927; 1 dau., Dorothy. Dir. physical edn. Garey Junior High Sch., Pomona, Calif., 1922-23; with Armstrong Cork Co., Lancaster, Pa., 1923-45, rising from student salesman to asst. gen. mgr. and gen. sales mgr., bldg. materials div.; v.p. and gen. sales mgr. Bigelow-Sanford Carpet Co., Inc., N.Y.C., 1946, v.p. for sales, 1946-52; v.p. for sales C.H. Masland & Sons, N.Y.C., since 1952. Served with U.S. Army, 1918; lt. comdr., U.S.N.R., World War II. Mem. Nat. Sales Execs., Inc. Clubs: Sales Managers, Sales Executives, Athletic (New York); Wantastiquet Trout. Home: 200 E. 66th St., N.Y.C. 21.

DENECHAUD, Charles Isidore (dĕn′ĕ-shō) lawyer; b. New Orleans, La., Jan. 3, 1879; s. Edward Francis and Juanita (Del Trigo) D.; student Jesuits Coll., New Orleans; LL.B., Tulane U. Law Sch., 1901; LL.D., Loyola U., 1924; m. Rose M. Stafford, Oct. 30, 1907; children—Rosemary E., Kathleen F., Charles I., Margaret S. Practiced in New Orleans since 1901; former prof. civil law Loyola U., New Orleans; pres. Barcom, Inc.; dir. corps.; chmn. board advisers Hotel Dieu and Xavier U. (New Orleans); trustee Catholic U. of America (Washington, D.C.); mem. bd. advisers Loyola U. (New Orleans). Member sch. board (Catholic), Diocese of New Orleans; mem. bd. commrs. New Orleans City Park; dir. Delgado Museum of Art, Marquette Association for Higher Education, Internat. Trade Mart, New Orleans League for Better Hearing, Art Assn. of New Orleans, Internat. House Am. Hosp. Assn. (hon.) mem. New Orleans Assn. Commerce. Overseas commr. Nat. Catholic War Council of U.S., Paris, Dec. 1918-20. Created Knight of St. Gregory the Great by Pope Pius XI, 1924; Chamberlain of the Cape and Sword by Pope Pius XI, 1938. Past dist. deputy Knight of Columbus; past Grand Knight of Marquette Council, K.C. Pres. Fedn. of Catholic Socs. of La., 1908-12; nat. pres. Am. Fedn. of Catholic Socs., 1912-14 (declined 3d term); pres. Jesuit Alumni Assn., 1916-18; mem. Am., La. State and New Orleans bar assns., Blue Key (hon. frat.). Contributed article "The Catholics of the South," in The Catholic Builders of the Nation (1923). Clubs: Pickwick, New Orleans Country. Home: Roosevelt Hotel. Office: Am. Bank Bldg., New Orleans 12. ☆27

de NEUFVILLE, H(ugo), metals refining exec.; b. Frankfurt-on-Main, Germany, Feb. 22, 1906; s. Rudolf and Mely (Merton) de N.; student primary, secondary schs., Germany; m. Margaret Wade Thomas, June 14, 1935; children—David Thomas, John Philip. Came to U.S., 1926, naturalized. With Am. Metal Co., Ltd., 1927—, now v.p., dir.; pres. U.S. Metals Refining Co., Carteret, N.J., Blackwell (Okla.) Zinc Co., Cia. Minera de Penobles, S.A., Monterrey, N.L., Mexico. Mem. Am. Inst. Mining Engrs., Am. Inst. Mining and Metall. Engrs. Home: Thomas Rd., Mendham, N.J. Office: 61 Broadway, N.Y.C. 6

DENFELD, Louis Emil, oil corporation consultant, retired naval officer; born at Westboro, Massachusetts, Apr. 13, 1891; s. Louis E. and Etta May (Kelley) D.; A.M., Naval Acad., 1912; m. Rachel Metcalf, June 5, 1915. Commd. ensign, June 1912 and advanced through the grades to admiral; served in Virginia, Ark., Paducah, and N.J., 1912-17; on Destroyers Ammen and Lamberton on escort duty during World War I; comd. Destroyers Wadsworth and Brooks and Submarine S-24, 1919-29; aide to Chief of Bur. of Navigation, 1929-31; staff of Comdr. Battle Force and Comdr. in Chief, U.S. Fleet, 1931-33; Bur. of Navigation, 1933-35; comd. Destroyer Div. 11, Battle Force, 1935-37; adminstrative aide to Chief of Naval Operations, 1937-39; comd. Destroyer Div. 18 and Destroyer Squadron 1, 1939-41; special naval observer in London, Chief of Staff for Comdr. Support Force, Atlantic Fleet, 1941; asst. chief naval personnel, Bur. of Naval Personnel, Navy Dept., 1942-44; comdr. battleships, Div. 9, Pacific, 1945; chief of Naval Personnel, 1945-47; chief of naval operations, and mem. Joint Chiefs of Staff, 1947-49; ret. as adm., 1950; cons. Sun Oil Corp., 1950—. Decorated D.S.M., Legion of Merit with Gold Star. Episcopalian. Clubs: Chevy Chase (Md.); Army-Navy, Country (New Haven.). Home: Westboro, Mass. Office: Sheraton-Carlton Hotel, Washington.

DENHAM, William Ernest ◎ V. 27.

DEN HARTOG J(acob) P(ieter), engr.; b. Java, East Indies, July 23, 1901; s. Maarten and Elisabeth (Schol) Den H.; E.E., U. of Delft, Holland, 1924; Ph.D., U. of Pittsburgh, 1929; A.M. (hon.), Harvard, 1942; m. Elisabeth Stolker, July 29, 1926; children—Martin Dirk, Stephen Ludwig. Came to U.S., 1924, naturalized, 1930. Engr., Westinghouse Research Labs., Pittsburgh, 1924-32; asst. prof. mech. engring. Harvard University, 1932-36, associate professor., 1936-41; became prof. Mass. Inst. Tech., 1945, head dept. mech. engring., 1954—. Served with USN, 1941-45; now capt., USNR. Fellow A.S.M.E., Inst. Aero. Scis., Am. Acad. Arts and Scis.; mem. Nat. Acad. Sci. Author: Mechanical Vibrations, 1934, 41, 46; Mechanics, 1948; Strength of Materials, 1949; Advanced Strength of Materials, 1952. Home: 64 Fairbanks Av., Wellesley Hills 82, Mass. Office: Mass. Inst. Technology, Cambridge 39, Mass.

DENIG, Fred, company exec.; b. La Porte, Colo., Dec. 20, 1896; s. George J. and Gertrude (Baum) D.; Chem.E., Rensselaer Poly. Inst., 1919, M.S., 1921; m. Anne Branagan, Feb. 3, 1924 (dec. Dec. 27, 1943); m. 2d, Helen Mary O'Rourke, May 19, 1945. Asst. chief technologist H.L. Doherty & Co., N.Y.C., 1919-20; chem. engr. Koppers Co., coal and coke, Pitts., 1921-28, gen. operating supt., 1930-31, v.p. since 1931; supt. Phila. Coke Co., 1928-30. Life trustee Rensselaer Poly. Inst. Mem. Am. Soc. M.E., Am. Inst. Chem. Engrs. Republican. Clubs: University, Field (Pitts.). Home: 1750 Beechwood Blvd., Pitts. 17. Office: Koppers Bldg., Pitts. 10.

DENIS, Paul, writer; b. New York City, N.Y., July 1, 1909; s. Nicholas and Amelia (Rozaky) Dejerenis; student New York University, 1931; married Helen Martin, May 17, 1942; 2 sons, Michael, Christopher Paul. Reporter, Vaudeville News and Star, 1926-30; associate editor, New York Star, 1930-31, The Billboard, 1931-43; drama reporter and vaudeville columnist, New York Post, 1943-45; radio-television editor New York Post Home News, 1946-49; lecturer on radio, television and show business; columnist N.Y. Daily Compass, 1949-51; columnist, book editor N.Y. Review, 1951; asso. editor Why Magazine, 1951, Academy Mag., 1952-53; columnist TV World, TV People, TV Fan mags., 1953—; radio commentator. Received One More River award for promoting tolerance, radio sta. WNYC, 1947; Gagwriters Inst. award, 1948. Mem. Writers Guild Am., Radio Writers Guild Newspaper Guild Club, Newspaper Guild N.Y., Radio-Television Critics Circle N.Y. (founder-chmn.). Greek-Orthodox. Author: Your Career in Show Business, 1948; Paul Denis' Celebrity Cook Book, 1952; Opportunities in Dancing, 1953. Contbr. articles to nat. mags. Home: 518 Tulfan Terrace, Bronx 63, N.Y.C.

DENISE, Malcolm L(awrence), lawyer; b. Decatur, Mich., Oct. 29, 1913; s. Malcolm F. and Margaret E. (Lawrence) D.; A.B., U. Mich., 1935, J.D., 1937; m. Shirley T. Verner, May 21, 1938; children—Richard Malcolm, Douglas Theodore, Jerome Robert, David James. Admitted to Mich. bar, 1937; asso. with Lucking, Van Auken & Sprague, 1937-41, I.A. Capizzi, 1941-46; dir. indsl. relations, legal dept., Ford Motor Co., Dearborn, Mich., 1946-48, asso. counsel indsl. relations since 1948. Apptd. industry mem. Nat. Wage Stablzn. Bd., Dec. 1951, chmn. industry mems. 1952. Member American, Mich. State, Detroit bar associations, Alpha Kappa Lambda. Clubs: Detroit Boat; Lawyers (Ann Arbor, Mich.). Home: 15429 Essex, Grosse Pointe Park 30. Office: 3000 Schaefer Rd., Dearborn, Mich.

DENISON, see also Dennison.

DENISON, A(lbert) Rodger, geologist; b. Oklahoma Co., Okla., June 7, 1897; s. Jesse Irvin and Ada Irene (Naylor) D.; B.S., U. Okla., 1921, M.S., 1925; D.Sc., S.D. Sch. Mines and Tech., 1952; m. Maud Espy, Oct. 8, 1929; children—Cordelia Ann, Rodger Espy. Tchr. grade and high schs., Okla., 1913-21; part-time with Okla. Geol. Survey, 1920-22; teaching fellowship geology U. Okla., 1921-22; geologist Amerada Petroleum Corp., Tulsa, 1922, dist. geologist, 1925, div. geologist, 1927, chief geologist, 1937, v.p. 1950—; lectr. geology colls. and univs., 1940—. Member Military Petroleum Advisory Board, 1954—. Fellow Geol. Soc. Am., A.A.A.S., Am. Geog. Soc.; mem. Am. Assn. Petroleum Geologists (sec.-treas. 1929-30, pres. 1943-44), Am. Geol. Inst. (dir., chmn. finance com., mem. exec. com. 1948-51), Am. Inst. Mining and Metall. Engrs. (rep. bd. dirs. Am. Geol. Inst. 1948-51, mem. Lucas Medal award com. 1948-52), Am. Geophys. Union, Canadian Inst. Mining and Metall. Engrs., Am. Petroleum Inst. (chmn. adv. com. Research Project 51, 1950-51), Ind. Petroleum Assn. Am., Mid-Continent Oil and Gas Assn., Geol. Soc. Am. (councillor), Kappa Alpha, Sigma Gamma Epsilon. Mason. Club: Tulsa. Author articles profl. jours. Home: 7400 S. Harvard, Tulsa. Office: P.O. Box 2040, Tulsa 2.

DENISON, Edward Fulton, economist; b. Omaha, Neb., Dec. 18, 1915; s. Edward Fulton and Edith Barbara (Brown) D.; student Central Y.M.C.A. Coll., Chicago, 1932-34. Loyola U., Chicago, 1935; A.B., Oberlin Coll., 1936; A.M., Brown U., 1938; Ph.D., 1941; fellow in economics Brookings Instn., 1939-40; graduate Nat. War Coll., 1951; m. Elsie Lightbown, June 14, 1941; children—Janet Evans, Edward Brown. Instr., Brown U., 1940-41; economist, nat. income div., Office of Bus. Economics, U.S. Dept. Commerce, 1941-47, acting chief, nat. income division, 1948, assistant director Office of Business Economics since 1949; chief of the aggregates unit, U.S. Strategic Bombing Survey, Germany, 1945; lecturer, American U., Washington, 1946. Mem. Internat. Assn. for Research in Income and Wealth, Conf. on Research in Income and Wealth, Am. Econ. Assn., Am. Statis. Assn. Club: Sherwood Forest (Md.). Home: 7108 Exeter Rd., Bethesda, Md. Office: U.S. Dept. Commerce, Washington 25.

DENISON, George Ames, pub. health officer; b. Belvidere, Ill., June 27, 1899; s. Robert Alexander and Maud Alta (Ames) D.; B.S., Tex. A. and M. Coll., 1921; M.D., Baylor U., 1930; m. D. Ruth Hinton, June 21, 1923 (died 1947); 1 son, George A.; m. 2d, Thyra C. Christensen, July 16, 1948. Chemist Jefferson County Bd. of Health, Birmingham, Ala., 1921-24, acting dir., Bur. of Labs., 1924-26, dir., 1931-40; asst. health officer, of Birmingham and Jefferson County, 1940-42, health officer since Feb. 1942; interne T.C.I. Hosp., Fairfield, Ala., 1930-31; prof. of preventive medicine and public health and chmn. dept., Med. Coll. of Ala. since 1945. Diplomate Am. Bd. of Preventive Medicine and Public Health since May 1949. Fellow Am. Pub. Health Assn. (pres. Southern br., 1949-50), A.M.A.; mem. Southern Med. Assn., Am. Trudeau Soc., Med. Assn. of State of Ala., Jefferson Co. Med. Soc. Club: Civitan (pres., 1939-40; Birmingham). Contbr. articles (including 4 on rabies) in med. and public health jours. Home: 1310 Saulter Rd., Birmingham 9. Office: 1912 Eighth Av., S., Birmingham 5.

DENISON, Robert Fuller ◎ V. 27.

DENISON, William Cecil, mfg. exec.; b. Delaware, O., Dec. 20, 1892; s. William Cecil and Azalia M. (Manville) D.; student Culver Mil. Acad., 1912; m. Naoma Wilson, Jan. 30, 1918. With Willard Storage Battery Co., 1917-20; gen. mgr. Cook Motor Co., 1920-31; organizer Denison Engring. Co., Columbus, pres., gen. mgr., 1931—; dir. Ohio Clay Co. Mason. Home: Olentangy River Rd., Powell. Office: 1160 Dublin Rd., Columbus 16, O.

DENMAN, Harry, church sec.; b. Birmingham, Ala., Sept. 26, 1893; s. William Henry and Hattie (Leonard) D.; A.B., Birmingham Southern Coll., 1921, A.M., 1930; D.D., Athens (Ala.) Coll., 1936; unmarried. With Tenn. Coal, Iron & R.R. Co. in various positions, 1904-15; sec. Birmingham Sunday Sch. Assn., 1915-19; ch. mgr. First Meth. Ch., Birmingham, 1919-38; exec. sec. Bd. of Evangelism, Meth. Ch., Nashville, since 1938. Mem. Gen. Conf., M.E. Ch. South, 1934, 38; mem. Uniting Conf. Meth. Ch., 1939; mem. Gen. and Jurisdictional Confs., Meth. Ch., 1940, 52, Jurisdictional Conf. Meth. Ch., 1944, 48. Trustee Asbury Coll. Mem. Omicron Delta Kappa. Address: 1908 Grand Av., Nashville, Tenn.

DENMAN, William, judge; b. San Francisco, Nov. 7, 1872; s. James and Helen Virginia (Jordan) D.; B. Litt., University of California, 1894, LL.D., 1944; LL.B., Harvard Law School, 1897; m. Leslie Van Ness, April 4, 1905. Admitted to bar, 1898; in general practice of law many years; assistant professor of law and lecturer Hastings College of Law and University of California, 1902-06. Chmn. of com. apptd. by mayor of San Francisco to report on causes of municipal corruption in San Francisco, and drafted report, 1908-10; organized state-wide movement for non-partisan election of judges, 1908, which obtained enactment of law, 1911; drafted non-partisan majority election law, now part of San Francisco charter, and campaigned for its passage. Chmn. U.S. Shipping Bd. and pres. Emergency Fleet Corp., also rep. of U.S. in shipping negotiations with Balfour World War Mission, 1917; federal receiver Coos Bay Lumber Co., 1919-22, chmn. bd., 1922-25; U.S. circuit judge 9th Circuit since 1935, chief judge, 1948. Author plan (1936) in part inc. in court enlargement bill of 1937 for separation of administration of lower Federal Courts from Dept. of Justice, for creation of court administrator and 50 additional judges (including 20 judges at large) for staffing of Federal Courts so their judges from time of commencement should press litigation to final decision. Mem. San Francisco Bar Assn. (trustee 1904-06, gov. 1911-19), Calif. State and Am. bar assns., Am. Judicature Soc., Phi Beta Kappa. Clubs: Commonwealth, Pacific Union, Bohemian, Sierra (charter member). Home: 2790 Green St. Address: 316 Post Office Bldg., San Francisco 1, Calif.

DENMARK, Annie Dove ◎ V. 26.

DENNERLEIN, Peter Jacob, business exec.; b. Bamberg, Bavaria, Feb. 18, 1896; s. Conrad and Marie (Foerst) D.; m. Cleo Wilkerson, June 19, 1926; children—Gretchen Ann, Barbara Ann. Associated with Collier's Weekly, 1910-22, Andrew J. Kellogg Co., New York City, 1922-24; asst. to gen. mgr., McCall Corp., Dayton, O., 1924-37; dir. mfg. Crowell-Collier Pub. Co., Springfield, O., 1937-43, v.p. since 1943. Home: 1616 Midvale Rd. Office: 202 W. High St., Springfield, O.

DENNES, William Ray (dĕn′nĭs), university prof., dean; b. Healdsburg, Sonoma County, Calif., Apr. 10, 1898; s. Edward Frederick and Harriet (Ray) D.; A.B., U. of Calif., 1919, M.A., 1920; D.Phil., Oxford U., Eng., 1923; Doctor of Laws, N.Y. University,

1951; married Margaret Munroe Stevenson, June 22, 1923; children—Richard Merriam, Margaret Stevenson. Mills fellow in philosophy, U. of Calif., 1920, instr. philosophy, 1923-24, asst. prof., 1924-27, asso. prof., 1927-32 and 1933-36, prof. since 1936, chmn. dept., 1941-43, 1944-48, dean grad. div. since 1948; asso. prof. philosophy Yale Univ., 1932-33; visiting professor, philosophy, Harvard University, 1935, Stanford Univ., 1941, 43. Served in U.S. Navy, 1918-19; worked on Manhattan Dist. Los Alamos Project, 1943. Awarded Univ. medal, U. of Calif., 1919; Rhodes Scholarship, Corpus Christi College, Oxford, 1920-23; Guggenheim fellowship in Germany and Eng., 1929-30. Pres., assn. grad. schs. Assn. Am. Us., 1952; chmn. grad. council Assn. Land-Grant Colls. and Us., 1952; mem., Conf. and Sci., Philosophy and Religion, 1952. Fellow Royal Soc. Arts; mem. Am. Philos. Association (pres. Pacific division 1945), Mind Soc. Great Britain, Alpha Kappa Lambda, Phi Beta Kappa (pres. Alpha Chapter Calif., 1941-42). Democrat. Club: Faculty (Berkeley). Author books in field: (latest) Naturalism and the Human Spirit (with John Dewey and others), 1944; Civilization and Values, 1945; Conflict, 1946; Meaning and Interpretation, 1950; East-West Philosophy (with others), 1951; Symbols and Values (with others), 1954; co-author 18 vols. in philosophy, U. Cal. Publs., co-editor, 1941——. Home: 15 Eucalyptus Rd., Berkeley 5, Cal. ☆27

DENNETT, Carl Pullen (dĕn′nĕt), b. Bangor, Me., July 14, 1874; s. Charles H. and Emma (Pullen) D.; student U. of Me. Law Sch., 1895-96; m. Marie Griffin, Sept. 9, 1905; children—Anne Bolen, Priscilla Alden. Brokers clk., N.Y. City, 1893; bank clk., 1894; partner Pearl & Dennett, brokers, 1895-1910; financial v.p., dir. and mem. exec. com. Griffin Wheel Co., 1910-14; trustee representing controlling interest, 1914-19; trustee various estates, etc., since 1919; pres. General Capital Co., 1920-43; pres., dir. Capital Mgrs., Inc.; mem. indsl. adv. com. First Fed. Res. Dist.; dir. N.Y. Central System, Florence Stove Company, John Hancock Mutual Life Ins. Company, First Nat. Bank (Boston), Capital Managers, Inc., United-Car Fastener Corp. Vice-chmn. Am. Red Cross, Commn. to Switzerland, 1918-19. Vice chmn. industrial adv. com. of First Fed. Res. Dist. Republican. Mason. Clubs: Algonquin, Tennis and Racquet (Boston); The Country (Brookline); Essex County (Manchester, Mass.); Metropolitan, Recess (New York); Bohemian (San Francisco), Bath and Tennis, Gulf Stream Golf, Everglades (Palm Beach, Fla.). Author: Prisoners of the Great War, 1919; That Reminds Me, 1948. Home: 88 Clyde St., Chestnut Hill, Mass. Office: 45 Milk St., Boston 9.

DENNETT, Raymond, education; b. Los Angeles, Calif., July 31, 1913; s. Tyler and Maybelle (Raymond) D.; A.B., Harvard, 1936, A.M., 1939; m. Charlotte Woodall, June 18, 1938; children—Peverley Woodall, Charlotte Raymond. Secretary, Phillips Brooks House, Harvard University, 1936-41; advisor and instructor, Harvard University, 1938-42; asst. chief, div. special relief, Office Foreign Relief and Rehabilitation Administrtn., 1943; temporary communications officer, United Nations Relief and Rehabilitation Adminstrn., 1943-44; sec., Am. Council, Inst. of Pac. Relations, 1944-46; dir. World Peace Foundation, 1946-54; mgr. edn. Internat. Orgn.; instr. Mass. Inst. Tech., 1947-48; lecturer in international orgn. and adminstrn., Fletcher Sch. of Law and Diplomacy, 1948-49, internat. politics, 1949-53; vis. lectr. govt. Harvard, 1954; dir. Am.-Scandinavian Found., 1954——. Mem. Council Fgn. Relations. Mem. Signet Soc., Phi Beta Kappa. Editor: Documents on American Foreign Relations vols. VIII-XI (with R.K. Turner), 1945-49, vols. XII-XIII (with K.D. Durant), 1950-51; (with Joseph E. Johnson) Negotiating With the Russians, 1951. Home: Glen Avon Dr., Riverside, Conn. Office: 127 E. 73d St., N.Y.C.

DENNEY, see also Dennie, Denny.

DENNEY, Edwin R., lawyer; b. 1905; B.A. and LL.B., U. Ky. Admitted to Ky. bar, 1931; practice in Mount Vernon; apptd. U.S. dist. atty. for Eastern Dist. of Ky., 1953. Address: Mount Vernon, Ky.

DENNEY, Walter Raymond, lawyer; b. Smith Co., Tenn., Apr. 10, 1900; s. Walter R. and Nancy (Alexander) D.; LL.B., Vanderbilt U., 1925; m. Katherine White, Feb. 26, 1925; children—Dan White, Nancy Alexander. Admitted to Tenn. bar, 1924; practicing lawyer, Nashville, since 1925; mem. Denney, Leftwich & Glasgow since 1946; part-time lectr. law schs. Cumberland U. and Y.M.C.A.; dir. Fidelity Fed. Savs. & Loan Assn., Attys. Title Co. Del. Nat. Democratic Conv., Chicago, 1944. Chmn. Tenn. Commn. for Ltd. Constl. Conv. Dir. Tenn. Children's Home Soc. Mem. Tenn. (pres., 1949-50), Nashville Am. bar assns., Sigma Alpha Epsilon. Clubs: Belle Meade Golf and Country, Cumberland, Lions. Home: Ellendale Dr., Nashville 5. Office: Nashville Trust Bldg., Nashville 3.

DENNEY, William du Hamel ◎ V. 26.

DENNIE, Charles Clayton, physician; b. Excelsior Springs, Mo., Oct. 20, 1883; s. Arthur Doggett and Catherine (Heffley) D.; B.S., Baker U., 1908; M.D., U. of Kan., 1912; m. Glynn Bowden, July 29, 1940. Interne, Kan. City Gen. Hosp., 1912-13, Mass. Gen. Hosp., 1913-15; house officer and instr. in syphilis, Harvard Med. Sch., 1914-15; prof. of dermatology, Med. Sch., U. of Kan., since 1938; dermatologist to Kansas City Gen., Mercy, St. Luke's, hosps. Served A.U.S., 1918-19; major, Med. Corps, A.E.F. Mem. Am. Bd. Dermatology and Syphilology, Am. Med. Assn., Am. Dermatol. Assn., Am. Acad. Dermatology and Syphilology, Pan-Am. Med. Assn., French Soc. Dermatology and Syphilology, Brazilian Dermatological Association (associate). Author: Congenital Syphilis, 1940; also of monograph, Syphilis, 1928. Translator of Francisco Lopez de Villalobos book relating to syphilis, written 1498 (pub. in Bull. of History of Medicine). Home: 2600 Verona Rd. Office: Professional Bldg., Kansas City, Mo.

DENNING, Amistead O., U.S. atty. in Tenn. since 1953.*

DENNIS, Catherine Teackle, state ofcl.; b. Suffolk, Va., Aug. 11, 1901; d. Rufus Greenbury Melvin and Annie Lee (Bell) D.; B.S., Coll. William and Mary, 1921; M.A., Columbia, 1927. High sch. tchr. home econs., Va., 1921-26; asst. prof. home econs. edn. Woman's Coll. U. N.C., 1927-36; state supervisor home econs. edn. State Dept. Pub. Instrn., Raleigh, N.C., 1936——; summer faculty Coll. William and Mary, 1923, West Tenn. State Tchrs. Coll., 1932. Mem.: citizen's adv. com. to Food and Drug Adminstrn. Named Tar Heel of Week, 1953. Woman of Year, Progressive Farmer mag., 1955. Mem. Am. Home Econs. Assn. (pres. 1954-56), Am. Assn. U. Women (past br. pres.), De La Federation Internationale de l'Enseighement Menegar (exec. com. 1954-59), Am. Social Hygiene Assn. (edn. cons. 1954), N.E.A., Am. Vocational Assn., Am. Acad. Polit. and Social Sci., Nat. Council Family Relations, Phi Beta Kappa, Delta Kappa Gamma. Democrat, Baptist. Club: Raleigh Business and Professional Womens. Home: 2516 Beechridge Rd. Office: State Dept. of Public Instruction, Raleigh, N.C.

DENNIS, Clarence, surgeon; b. St. Paul, June 16, 1909; s. Warren Arthur and Clara May (Van Orman) D.; B.S., Harvard, 1931; M.D., Johns Hopkins, 1935; M.S., U. of Minn., 1938, Ph.D., 1940; m. Eleanor Mary Smith, June 17, 1939; children—Jane E., Richard, James, David. Trained in surgery under Dr. O. H. Wangensteen, U. of Minn., 1935-40, in physiology with Dr. M. B. Visscher, 1938-39, instr. in physiology, 1938-39, in surgery, 1940-41, asst. prof., 1941-44, asso. prof., 1944-47, prof. surgery, 1947-51; prof. surgery, chmn. dept. State U. Med. Center at N.Y.C., also dir. surgery College Div., Kings County Hospital, Brooklyn; since 1951. Diplomate Am. Bd. Surgery, 1942. Fellow A.C.S.; mem. Am. Assn. Thoracic Surgery, Am. Fedn. Clin. Research, Soc. U. Surgeons, Am. Surg. Assn., Soc. Clin. Surgery, Soc. Exptl. Biology and Medicine, Minn. Acad. Medicine. Contbr. research articles to profl. publs. Home: 989 Edgewood Av., Pelham Manor, N.Y. Office: Kings County Hosp., Bklyn. 3.

DENNIS, Earl A(ubrey), govt. ofcl.; b. Bloomdale, Ohio, June 9, 1902; s. Charles E. and Etta Mae (Frederick) D.; A.B., Coll. of Wooster, O., 1925; Ph.D., U. of Chicago, 1934; m. Dorothy Mae Donley, July 26, 1928; 1 daughter, Anne Elaine. Science teacher, Lodi High School, Lodi, Ohio, 1926-27; instr. biology Tusculum Coll., Greeneville, Tenn., 1927-28, Allegheny Coll., Meadville, Pa., 1928-31; grad. asst. zoology, U. of Chicago, 1931-34; asst. prof., dept. biology, American U., Washington, D.C., 1935-40, asso. prof., 1941-42, prof., 1942-46, chmn. dept., 1935-46, dean coll. arts and sciences, 1944-45; on leave to serve as civilian instr. biology, Biarritz Am. Univ., France, 1945-46; adviser, science and tech. sect., Office Internat. Information and Cultural Affairs, U.S. Dept. of State, 1946; acting asst. chief div. Internat. Exchange of Persons, office of Ednl. Exchange, Dept. of State, 1947-48; pub. affairs officer, U.S. Information and Ednl, Exchange Service and attache of the Embassy of U.S., Wellington, New Zealand, 1949-51; chief Brit. Commonwealth and No. European br. Internat. Information Adminstrn., Dept. of State, 1951-53; pub. affairs officer Am. embassy, Copenhagen, Denmark, 1953——. Chmn. bd. dirs. U.S. Ednl. Found. in Denmark, 1953——, Fulbright Found, Wellington, 1949-51. Mem. A.A.A.S., Am. Soc. Zoologists, Sigma Xi. Home: 4838 Butterworth Pl., Washington 16. Office: American Embassy, Copenhagen, Denmark.

DENNIS, E(rnest) Willard, dept. store exec.; born Rochester, N.Y., Oct. 13, 1887; s. John and Jennie (Markham) D.; A.B., U. Rochester, 1910; m. Lucile Costich, June 19, 1913; children—June (Mrs. Stephen Webster), Betty (Mrs. Gardner Burt), Robin. With Sibley, Lindsay & Curr Co., dept. store, Rochester, since 1903, store supt., 1921-43, v.p., 1943-49, became pres., 1949, chmn. bd., 1954——, dir., 1945——; dir. Security Trust Co., Erie Dry Goods Co., Affiliated Retailers, Inc. Trustee U. Rochester, Rochester Mus. Assn., Rochester C. of C. Mem. bd. mgrs., Meml. Art Gallery of U. of Rochester; dir. Assn. for the Blind. Mem. Nat. Sales Executives, Theta Chi. Presbyn. Clubs: Genesee Valley, University, Sales Executives (Rochester). Home: 640 Highland Av., Rochester 20. Office: 250 Main St., Rochester 4, N.Y.

DENNIS, Fred Lewis, clergyman; b. Shelby County, Ind., Nov. 21, 1890; s. John William and Sarah (Youngs) D.; A.B., Ind. Central Coll., 1916, D.D., 1927; B.D., United Theological Seminary, Dayton, Ohio, 1919; LL.D., Otterbein College, 1947; married Anna Maude Sullivan, December 20, 1911; children—Othella Gertrude (Mrs. Leslie C. Poling), Ruby (Mrs. John F. Finney), Fred, Janet, Martha (Mrs. C. W. Vertrees), Joanne Ruth. Ordained to the ministry of Church of U.B. (Evangelical United Brethren since union Nov. 1946), 1915; held student pastorates through coll. and sem.; pastor in Dayton, O., 1919-26 and 1929-41; supt. Miami (Ohio) Conf. United Brethren Ch., 1926-29; bishop, since 1941. Past pres. Ind. Council Churches. Address: 2019 Harvard Blvd., Dayton 6, O.

DENNIS, Frederick Lyle, r.r. exec.; b. Waverly, Ill., Apr. 23, 1895; s. Frederick Seward and Effie Dean (Woodmanse) D.; student pub. schs. of Waverly; m. Suzanne Gertrude Curtiss, Nov. 30, 1917; children—Edith Joyce (Mrs. Charles P. Lehman), Martha Eileen (Mrs. Ray A. Barthelemy). Telegraph operator C. B. & Q. R. R., 1918-16, Chicago Peoria & St. Louis R. R., 1916-21; agt. Ill. Terminal R.R., 1921-31, gen. agt., 1931-41, gen. freight agt., 1941-43, supt. transportation, 1943-48, gen. supt., 1948-50, gen. mgr., 1950-51, v.p., operations and maintenance since 1951. Served as sgt. 1st class. Div. Personnel Office, 84th Div., 1917-19. Mason (Shriner). Clubs: Transportation (St. Louis, Springfield, Peoria and Decatur, Ill.); Glen Echo Country (Normandy, Mo.); Missouri Athletic (St. Louis). Home: Hotel Jefferson, St. Louis. Office: 710 N. 12th Blvd., St. Louis 1.

DENNIS, John Purnell, govt. ofcl.; b. Preston, Md., Nov. 13, 1898; s. Jesse T. and Belle V. (Harrison) D.; A.B., Princeton, 1920; m. Irene Keeler, Oct. 13, 1934; children—John P., Nancy Elizabeth, Robert H. Asst. gen. freight agt. N.P. Ry., 1921-36, asst. to freight traffic mgr., 1936-39, asst. to v.p. traffic, 1939-42; traffic mgr. Texas Co., N.Y.C., 1942-54; coordinator def. transportation ODM, Washington, 1954——. Mem. Transportation Assn. Am. (dir.), Nat. Indsl. Traffic League, Assn. ICC Practitioners. Clubs: Traffic of N.Y. (pres. 1954), Traffic of Chicago. Home: 28 Huntington Av., Scarsdale, N.Y. Office: 135 E. 42d St., N.Y.C. 17.

DENNIS, Lawrence, writer; b. Atlanta, Ga., Dec. 25, 1893; s. George and Mary (Smith) D.; student Phillips Exeter Acad., 1913-15; A.B., Harvard, 1920; m. Eleanor Simson, 1933; children—Emily, Laura. In U.S. diplomatic service, 1920-27, serving in Port au Prince (Haiti), Bucharest (Rumania), Managua (Nicaragua), Tegucigalpa (Honduras); was chargé d'affaires for prolonged periods in Rumania, Honduras, Nicaragua; conducted peace conf. and first phase Am. Intervention in Nicaragua, 1926, during revolution; assigned to Am. embassy, Paris, June 1927, when resigned to enter banking; with J. & W. Seligman & Co., bankers, N.Y. City, 1927-30; brokerage business E. A. Pierce & Co., N.Y. City, 1936-39; writing since 1930; propr., editor and pub. The Weekly Foreign Letter, N.Y. City, 1939-43. Appeal to Reason (weekly news analysis), since April 1946. Served at Plattsburg, 1915-17; commd. 2d lt. U.S. Army, Aug. 1917; served in A.E.F., 1918-19; hon. disch. as 1st lt., Aug. 1919. Club: Harvard (N.Y. City). Author: Is Capitalism Doomed?, 1932; The Coming American Fascism, 1936; The Dynamics of War and Revolution, 1940; A Trial on Trial (with Maximilian J. St. George), 1946. Home: R.F.D. Becket, Mass.

DENNIS, Lindley Hoag, vocational educator; b. Dover, N.H., Dec. 12, 1880; s. William Brown and Leah Helen (Goodwin) D.; grad. State Teachers Coll., Bloomsburg, Pa., 1899; Cornell U., summer 1906; B.S., Pa. State Coll., 1912; A.M., Columbia U., 1933; m. Geraldine Gearhart Conner, June 23, 1904 (dec.); 1 son—Lindley Henry Dennis; m. 2d, Dorothy E. Arrison, Nov. 30, 1940. With State Dept. Pub. Instrn., Pa., 1912-33; successively expert asst., in agrl. edn., state dir. vocational edn., 1920-33; dep. state supt. pub. instrn., Pa., 1925-33; asst. state supt. pub. instrn., Mich., 1933-34. Exec. sec. Am. Vocational Assn., 1934-51; consultant in vocational edn., 1951——; vocational cons. tech. edn. Fgn. Operations Adminstrn., 1953——. Mem. N.E.A., Pa. State Ednl. Assn., Nat. Soc. Vocational Edn. (pres. 1924-25), Pa. Soc. Vocational Education (ex-pres.), General Alumni Assn. Pa. State Coll., Phi Kappa Phi, Phi Delta Kappa, Alpha Zeta, Iota Lambda Sigma. Republican. Presbyterian. Mason (32°, Shriner). Home: 6108 Western Av., Chevy Chase, Md. Address: Denrike Bldg., 1010 Vermont Av., Washington, D.C.

DENNIS, Wayne, psychologist, univ. prof.; b. Washington Co., O., Sept. 1, 1905; s. Samuel R. and Mary V. (Fox) D.; A.B., Marietta Coll., 1926; A.M., Clark Univ., 1928, Ph.D., 1930; Social Sci. Research Council fellow, Yale, 1936-37; m. Marsena Anne Galbreath, Mar. 19, 1928; children—Mary Wayne, Anne, James Gill. Instr., Mich. State Coll., 1929; asst. prof., Univ. of Va., 1929-42; visiting prof. Clark U., 1937-38; prof., head dept. psychology La. State U., 1942-46, U. Pitts., 1946-51, Bklyn. Coll. since 1951. Served as lt., U.S.N.R.F., 1943-46; head, Human Engring. sect., Spl. Devices Div., Office of Naval Research. Fellow Am. Psychol. Assn., Soc. for Research in Child Development; mem. Eastern Psychol. Assn., Midwestern Psychol. Assn., Pa. Psychol. Assn., Phi Beta Kappa, Sigma Xi. Author: The Hopi Child, 1940; co-author: Current Trends in Psychology, 1947. Current Trends in Social Psychology, 1948; Current Trends in Industrial Psychology, 1949; Current Trends in the Relation of Psychology to Medicine, 1950; Current Trends in Psychological Theory, 1951. Editor: Readings in Child Psychology, 1951. Editor and compiler of Readings in the History of Psychology, 1948, Readings in General Psychology, 1949. Editor Psychol. Bull since 1953. Home: 32 E. Stanton Av., Baldwin, N.Y.

DENNIS, William Cullen, lawyer, coll. pres.; b. Richmond, Ind., Dec. 22, 1878; s. David Worth and Martha Ann (Curl) D.; ed. at home; Gymnasium, Bonn, Germany, 1889; Royal High Sch., Edinburgh, Scotland, 1890; preparatory Dept., Earlham College, 1891-92, A.B., same, 1896, LL.D., same, 1911; A.B., Harvard, 1897, A.M., 1898, LL.B., 1901; LL.D., Depauw University, 1937, Indiana University, 1939, Wabash College, 1940; Butler U., 1940; married Agnes Kirtland, daughter of Charles Ralph Barker, July 28,

1909; children—David Worth, Catherine Emeline. Served as secretary Lake Mohonk Conference on Internat. Arbitration, 1901-02; admitted to bar, 1902; instr. law, 1902-03, asst. prof., 1903-04, U. of Ill.; asst. prof. law, Stanford U., 1904-05; adj. prof. law, Columbia U., 1905-06; prof. law, George Washington U., 1906-09; asst. solicitor, Dept. of State, July 1, 1906-July 1, 1910; agent of U.S., United States and Venezuela Arbitration before the Permanent Internat. Tribunal at The Hague (case of Orinoco Steamship Co., first case in which an Internat. Tribunal revised in Internat. arbitral award), 1909-10; agent of U.S., Chamizal Arbitration with Mexico before Internat. Boundary Commn., El Paso, Tex., 1910-11; sec. to Chief Justice White in his capacity as sole arbitrator in the Costa Rica-Panama Boundary Arbitration, 1911-14; in pvt. law practice, Washington, 1911-17 and 1920-29; legal adviser to Chinese Govt., Peking, 1917-19; spl. counsel Dept. of State, Preliminary Conf. on Communications, Oct. 1920-Mar. 1921; agent of U.S. in U.S.-Norway arbitration at The Hague, under treaty, 1921-22; counsel for U.S. on British-Am. Claims Commn., London, 1923; gen. legal adviser to Am. members Plebiscitary and Boundary Commns., Tacna-Arica Arbitration, between Peru and Chile, 1925-26; pres. Earlham Coll. 1929-46, now pres. emeritus, prof. internat. law, counsel; sr. mem. law firm Dennis & Dennis since 1946. Mem. Internat. Commn. Advancement of Peace Under Treaty, 1914. Chmn. bd. trustees Five Year Meeting of Friends. Republican. Member Society of Friends. Mem. Am. Soc. Internat. Law (corr. sec., 1924-28; vice pres., 1938-46, hon. vice pres., hon. mem. bd. editors, Am. Jour. Internat. Law, since 1946), American Bar Association, Ind. State Bar Association, Phi Beta Kappa, Phi Delta Phi, Theta Kappa Nu. Trustee Bryn Mawr Coll., 1912-29. Clubs: Cosmos (Washington); Columbia (Indianapolis); Peking (Peiping, China); Tourist (pres. 1944-46), Rotary (Richmond, Ind.; past president). Home: 610 W. Main St. Office: Colonial Bldg., Richmond, Ind.

DENNISON, see also Denison.

DENNISON, David Mathias, theoretical physicist; b. Oberlin, O., Apr. 26, 1900; s. Walter and Anna (Green) D.; A.B., Swarthmore Coll., 1921, D.Sc. (hon.), 1950; Ph.D., U. of Mich., 1924; m. Helen Lenette Johnson, Aug. 28, 1924; children—Edwin Walter, David Severin. Gen. Edn. Bd. fellow, Inst. for Theoretical Physics, Copenhagen, Denmark, 1924-26; Guggenheim fellow, 1940; prof. of physics, U. Mich., 1935—, chmn. dept., 1955—, Henry Russell lectr., 1952; cons. OSRD. 1942-45. Fellow Am. Phys. Soc.; Mem. Nat. Acad. Scis., Phi Beta Kappa, Sigma Xi. Research in theory of infra red spectra, molecular structure, specific heat of hydrogen. Home: 2511 Hawthorn Rd., Ann Arbor, Mich.

DENNISON, Jackson Belden, univ. prof., economist; b. Onslow, Ia., April 5, 1891; s. John and Matilda (Campbell) D.; A.B., Lenox Coll., Hopkinton, Ia., 1912; A.M., U. of Wis., 1915, grad. student, 1919-21; grad. student, U. of Minn., 1915-17; m. Mildred Rothhaar, June 20, 1923; children—John, Ellen, Margaret. Instr., Hamline U., St. Paul, Minn., 1915-17; instr., U. of Wis., 1921-22; asst. prof. economics, Miami U., 1921-22, asso. prof. economics and bus., 1922-37, prof. bus., 1937-39, prof. finance since 1939; dir. Bureau of Bus. Research, since 1939; research asso. Cincinnati Bureau of Govtl. Research, 1931, 1945-46; dir. Oxford Nat. Bank. Served in F.A., U.S. Army, WW I with A.E.F. Mem. Am. Statis. Assn., Am. Finance Assn., Tau Kappa Alpha, Delta Sigma Pi, Beta Gamma Sigma. Mason (32°). Home: 327 E. Vine St., Oxford, O.

DENNISON, Robert Lee, naval officer; b. Warren, Pa., April 13, 1901; s. Ludovici Waters and Laura Florence (Lee) D.; B.S., U.S. Naval Acad., 1923; M.S., Pa. State Coll., 1930; D. Eng., Johns Hopkins U., 1935; m. Mildred Fenton Mooney Neely, May 10, 1937; children—Lee, Robert Lee, Jr. Commd. ensign, 1923; advanced through grades to rear adm., 1948. Served with Atlantic, Pacific and Asiatic fleets, comd. U.S.S. Ortolan, 1935-37, U.S.S. Cuttlefish, 1937-38, U.S.S. John D. Ford, 1940-41, U.S.S. Missouri, 1947-48; mem. joint war plans com. of the Joint Chiefs of Staff, 1944-45; Asst. Chief of Naval Operations (polit.-mil. affairs), 1945-47; naval aide to Pres. of U.S., 1948-53; comdr. Cruiser Div. 4, U.S. Atlantic Fleet, 1953-54; dir. Strategic Plans Div., Office Chief Naval Operations, 1954—; member joint strategic plans committee of Joint Chiefs of Staff; served on staff of comdr. submarines, E. Australia and Comdrs. Allied Naval Forces, E. Australia, 1942; chief of staff Amphibious Forces U.S. Pacific Fleet, 1942-43; chief of staff to comdr. 9th Amphibious Force, 1943. Decorated Legion of Merit; Gold Star in lieu of 2d Legion of Merit; Am. Defense with Star; Asiatic-Pacific Area, 2 stars, Philippine Defense with Star; Navy Unit Commendation (U.S.S. Pennsylvania); Navy Occupation Service Medal (European Clasp), National Defense Service Medal; Army Distinghished Unit Citation (Philippines) Am. Area; World War II Victory (U.S.); Order of British Empire; Comdr. of the Order of Naval Merit (Brazil); Comdr. of the Order of the Crown (Belgium). Mem. Sigma Xi. Clubs: New York Yacht; Army-Navy (Washington). Home: 4000 Cathedral Av., N.W. Address: The White House, Washington, D.C.

DENNISTON, Joseph, air force officer; b. Newport, R.I., Mar. 19, 1901; s. James Henry and Catherine (Carey) D.; B.S., U.S. Mil. Acad., 1925; grad. Air Corps Tactical Sch., 1937; 1 son, Joseph Frederick. Commd. 2d lt., A.S., U.S. Army, 1925, advanced through grades to brig. gen., 1952; flying instr. at Brooks Field, Tex., Randolph Field, Tex., 1927-32; Ninth Bombardment Group, Mitchel Field, N.Y., 1934, Second Bomb Group, Langley Field, Va., 1940; assumed command Newfoundland Army Air Base, 1942; comdr. Seventh Service Group, PTO, 1945; comdg. officer Fifth Air Force Service Command, 1945; dep. chief Supply Div. of Air Materiel Command, 1946, assigned chief supply br. U.S. Air Forces in Europe, 1949, asst. chief staff for materiel, 1952; dep. dir. Sec. of the Air Force Personnel Council, Air Force hdqrs., Washington, 1953—. Decorated Legion of Merit. Clubs: Army-Navy (Manila, P.I.); Army-Navy (Washington). Home: 238 Broadway, Newport, R.I. Office: Sec. of Air Force, 5C875, The Pentagon, Washington, D.C.

DENNY, see also Denney, Dennie.

DENNY, Charles R(uthven), radio exec.; b. Baltimore, Md., Apr. 11, 1912; s. Charles Ruthven and Beulah (Byrd) D.; A.B., Amherst Coll., 1933, hon. LL.D., 1948; LL.B., Harvard, 1936; married Elizabeth Marie Woolsey, Dec. 31, 1937; children—Alison Byrd, Christine, Charles. Admitted to D.C. Bar, Oct. 1936, and practiced with firm of Covington, Burling, Rublee, Acheson and Shorb, Washington, 1936-38; atty., U.S. Dept. of Justice, 1938-41; spl. asst. to Atty. Gen., 1941-42; asst. gen. counsel, Fed. Communications Commn., Feb. 1942, gen. counsel, 1942-45, commr., 1945-46, acting chmn., Feb. 1946, chmn., 1946-47; vice pres. N.B.C., since 1947. Chmn., Internat. Telecommunications Confs., 1947. Democrat. Home: 430 Park Av., Rye, N.Y. Office: National Broadcasting Co., 30 Rockefeller Plaza, New York 20.

DENNY, Collins, Jr., lawyer; b. Nashville, June 10, 1899; s. Collins and Lucy Chase (Chapman) D.; student Mercersburg Acad., 1916-17; A.B., Princeton, 1921; LL.B., U. Va., 1924; m. Rebecca Smith Miller, Sept. 10, 1932; children—Collins III, Clifford Miller. Admitted to Va. bar, 1923; asso. Wellford & Taylor, Richmond, 1924-26; partner Denny & Valentine, 1926-39, Denny, Valentine & Davenport since 1939; specializing in corp., r.r., ins., labor, gen. litigation law; dir. Old Dominion Life Ins. Co., Inc., Richmond Fed. Savings & Loan Assn., Miller Mfg. Co., Inc. Asst. atty. gen. State of Va., 1930-34; mem. by appointment of Gov. of Va. Commn. to Study Teaching History Pub. Schs. of Va., 1946-47. Served as 2d lt. Inf., U.S. Army, World War I. Mem. Am., Va. State and Richmond bar assns., Phi Beta Kappa, Phi Kappa Sigma, Phi Delta Phi. Democrat. Clubs: Country of Virginia, Commonwealth, Deep Run, German (Richmond). Home: Monacan Farm, R.F.D. 1, Midlothian, Va. Office: Travelers Bldg., Richmond, Va.

DENNY, Emery Byrd, jurist; b. Pilot Mountain, N.C., Nov. 23, 1892; s. Rev. Gabriel and Sarah Delphina (Stone) D.; ed. pub. schs., Surrey Co.; Gilliam's Acad.; Univ. of N.C. and Univ. of N.C. Law Sch., LL.D. (hon.), 1946; honorary LL.D. from Wake Forest College, 1947; m. Bessie Brandt Brown, Dec. 27, 1922; children—Emery Byrd, Betty Brown, Sarah Catherine, Jean Stone. Admitted to N.C. bar, 1919; practiced under name of Denny & Gaston, 1919-21, Mangum & Denny, 1921-30, in own name, 1930-42; apptd. asso. justice of the Supreme Court of North Carolina, February 1, 1942, elected, November 1942, reelected November 1950; director United Spinners Corp., Lowell, N.C. Private, corpl., sergt., and master electrician, aviation sect., Signal Corps, 1917-19. Mayor of Gastonia, 1929-37; chmn. State Democratic exec. com., 1940-42. Mem. bd. trustees Southeastern Bapt. Theol. Sem., Wake Forest, N.C. Mem. Am., N.C. State bar assns., Am. Judicature Soc., Phi Delta Phi. Mason. Baptist. Clubs: Executives, Carolina Country (Raleigh, N.C.). Home: 920 Cowper Drive, Raleigh, N.C.; (legal; Gastonia, N.C. Office: Justice Bldg., Raleigh, N.C.

DENNY, George Hutcheson, univ. chancellor; b. Hanover County, Va., Dec. 3, 1870; s. Rev. George H. and Charlotte M. (Wright) D.; A.B., Hampden-Sydney Coll., 1891, A.M., 1892; Ph.D., U. of Va., 1896; LL.D., Furman U., S.C., 1903, Washington Coll., Md., 1905, Tulane, 1912, Washington and Lee U., 1913, U. of Alabama, 1937; D.C.L., U. of the South 1914; m. Janie Junkin, d. Givens B. Strickler, June 1, 1899. Tutor, Hampden-Sydney Coll., 1891-92; taught at Pantops Acad., Charlottesville, 1892-96; prof. Latin and German, Hampden-Sydney Coll., 1896-99; prof. Latin, Sept. 1899-1911, acting president, 1901-02, pres., June 1902-Dec. 1911, Washington and Lee U. (recalled as president 1929, declined); president University of Alabama, 1912-37, became chancellor, 1937, recalled as president, 1942, again chancellor, 1943. Served as officer, dir. or trustee, profl. assns. in field edn., edni. founds., scholarship and fellowship coms., fund campaigns, edni. commns. as well as eleemosynary and correctional commns.; dir. chmn. Rockbridge (Va.) Nat. Bank; dir. Ala. Mus. of Natural History. Mem. Coll. of Electors of Hall of Fame, 1940, 44, 45, 50. Mem. Nat. Council Boy Scouts of America, 1935—. Democrat. Presbyn. Rotarian. Clubs: Country (Tuscaloosa, Ala); Fortnightly (Lexington, Va.). Author books and articles mags. and encys. Home: Lexington, Va. ☆28. Now deceased.

DENNY, George Parkman, physician; b. Brookline, Mass., June 2, 1887; s. Arthur Briggs and Francis (Gilbert) D.; A.B., Harvard, 1909, M.D., 1913; m. Charlotte Hemenway, July 2, 1914; children—Charlotte (Mrs. J.J. Knox), George Parkman, Nancy A. (Mrs. C.H. Weed). Intern Peter Bent Brigham Hosp., Boston, 1913-14, asso. vis. physician, 1925-35; asso. med. sch. Harvard, 1919-21; vis. physician Beverly Hosp., 1925-41; practice, specializing in internal medicine, Boston, 1920-41; mgr. V.A. Hosp., West Roxbury, Mass., 1949-52, Boston, since 1952. Mem. bd. overseers Harvard, 1947-53; trustee Home for Aged Men, Farm and Trade Sch., Boston. Served as 1st lt. to capt. M.C., U.S. Army, 1917-19, maj. to col., 1942-46. Decorated Legion of Merit. Fellow A.C.P.; mem. A.M.A., Mass. Med. Soc. Clubs: Somerset, Tavern (Boston). Home: 69 Green St., Milton. Office: V.A. Hospital, Boston 150 S. Huntington Av., Boston.

DENNY, George Vernon, Jr., edni. exec., broadcaster; b. Washington, N.C., Aug. 29, 1899; s. George Vernon and Carrie Ricks (Cobb) D.; B.S., in commerce, U. N.C., 1922; LL.D., Temple Univ., 1940, Ithaca Coll., 1951; married Mary Traill Yellott, June 12, 1924 (divorced 1943); children—Mildren Nelson Horton, George Vernon III, Mary Virginia; m. 2d, Jeanne Sarasy, Apr. 2, 1944. Instr. dramatic production, U. of N.C., 1924-26; actor, 1926-27; mgr. W.B. Feakins, Inc., 1927-28; dir. Inst. Arts and Sciences, Columbia U., 1928-30; asso. dir. League of Polit. Edn., 1931-37; pres. The Town Hall, Inc., N.Y. City, 1937-51; founder America's Town Meeting of the Air, 1935; moderator, 1935-52; founder Covered Bridge Shopping Area, 1954. Clubs: Pi Kappa Phi, University. Editor (book) Faith for Today. Writer mag. articles. Address: West Cornwall, Conn.

DENNY, Harmar Denny, ex-congressman; b. Allegheny, Pa., July 2, 1886; s. Harmar Denny and Elizabeth Bell (Marshall) D.; B.A., Yale, 1908; LL.B., U. Pittsburgh, 1911; m. Mary Blair Burgwin, Apr. 10, 1915; children—Elizabeth Marshall (Mrs. John B. Saxman), James O'Hara, Anne Burgwin. Admitted to Pa. bar, 1911; asso. Patterson, Sterrett & Acheson, Pittsburgh, 1912-17; Dalzell, Fisher & Dalzell, Pittsburgh, 1920-26; mem. Burgwin, Scully & Burgwin, Pittsburgh, 1926-1933; dir. pub. safety, Pittsburgh, 1933-34; investment counsel Cromwell & Co. Inc., Pittsburgh, 1938-50; asso. Rose, Eichnauer & Rose, Pittsburgh, since 1949. Republican candidate mayor Pittsburgh, 1941; mem. 82d Congress, 29th Dist. Pa. Member Civil Aeros. Bd., 1953—, vice chmn., 1954—. Member nat. exec. bd. Boy Scouts Am., Carnegie Hero Fund Commn. Served with U.S. Army, A.S., World War I, as bombing pilot, 1st lt.; U.S. Army A.C., World War II, as lt. col., asst. air insp. Eastern Flying Command, Maxwell Field, Ala. Mem. S.A.R., Phi Delta Phi, Zeta Psi. Presbyn. (mem. bd. trustees, session). Clubs: Duquesne; Pittsburgh Golf; Fox Chapel Golf. Home: 3062 Porter St., Washington 8.

DENNY, Ludwell, journalist; b. Boonville, Ind., Nov. 18, 1894; s. Wallace N. and Alice (Pursley) D.; ed. U. of Chicago and Meadville Theol. Sch.; m. Josephine Shryock, Nov. 6, 1917; children—Diana, Alice Josephine. Minister First Unitarian Ch., Rochester, N.Y., 1917-21; European corr. The Nation, 1922-23; news editor Federated Press, 1924; diplomatic corr. United Press, 1924-27; chief editorial writer Scripps Howard Newspaper Alliance, 1928-32, asso. editor, 1932-35; editor Indianapolis Times, 1935-39; columnist, foreign analyst Scripps-Howard Newspaper Alliance, 1939-50, fgn. editor since 1951. Clubs: Cosmos, Overseas Writers, National Press (Washington). Author: We Fight for Oil, 1928; America Conquers Britain, 1930. Contbr. articles to Ency. Social Sciences and periodicals. Home: 2540 Massachusetts Av., Washington 8. Office: 1013 13th St., Washington 5.

DENNY, Robert H., life ins. exec.; b. Plymouth, Ill., Oct. 17, 1897; s. Robert Alexander and Ella Henrietta (Marsh) D.; student Central State Normal, 1914-17; m. Ida J. Cross, June 18, 1926. Agt., later supervisor, dist. mgr. Mut. Benefit Life Ins. Co., N.Y. City, 1919-29; asso. state agt. Nat. Life Ins. Co., Cleveland, 1929-36; gen. agt. N.Y. City, State Mut. Life Assurance Co. of Worcester, Mass., 1936, dir. agencies, 1939-43, supt. agencies, 1943-46, v.p., supt. agencies since 1946. Served as pvt. to lt., A.E.F., U.S. Army, World War I. Mem. Worcester Life Underwriters Assn., Am. Legion. Clubs: Worcester, Worcester Country, Economic, Rotary, University (Worcester). Home: 771 Park Av., Worcester 5. Office: 340 Main St., Worcester 8, Mass.

DENNY, William, constrn. engr.; b. Sedalia, Mo., Oct. 29, 1900; s. William Cleveland and Morabelle (Williams) D.; student Central Coll., Sedalia; m. Donna P. Hawkins, Mar. 10, 1921; 1 son, Robert William. Exec. v.p., gen. mgr., dir. Merritt-Chapman & Scott Corp., N.Y.C.; v.p., dir. Merritt-Chapman & Scott Corp. of Cuba, Merritt-Chapman & Scott Overseas, Inc. Merritt-Chapman & Scott Corp. of Can., Merritt-Chapman & Scott Corp. of Venezuela, United Am. Management Corp. (all N.Y.C.); supt. improvements Cape Cod Canal, 1933; mgr. constrn. large paper mills, Fla., Ga., 1934-35; mgr. constrn. underwater transmission lines, pipe lines, wharves, piers, dry dock improvements, waterfront constrn. N.Y. Harbor, N.J., Del., Bklyn. Navy Yard, 1936-37; supt. constrn. Deer Isle Bridge, Me., 1937; mgr. constrn. Jamestown Bridge, Narragansett Bay, R.I., 1938, Potomac River Bridge, Md., 1939, graving docks, shipways, Phila. Navy Yard, 1940-44; mgr. constrn. Miss. River Bridge, Memphis, 1945, Potomac River Bridge, Washington, 1947, Del. Meml. Bridge, Wilmington, 1949, Elizabeth River Tunnel, Norfolk, Va., 1950. Profl. engr. Mem. The Moles of N.Y. (trustee). Clubs: Engrs., Athletic, Downtown Athletic, Uptown (N.Y.C.). Home: 223 Oxford Hill Lane, Haverstown, Pa. Office: 260 Madison Av., N.Y.C. 16.

DENNY-BROWN, Derek Ernest, physician; b. Christchurch, New Zealand, June 1, 1901; s. Charles and Marian F. (Denny) Denny-B.; M.B., U. New Zealand, 1924, M.D., 1946; Ph.D., Oxford U. (Beit Research fellow), 1928; A.M. (hon.), Harvard, 1943;

m. Sylvia Summerhayes, Mar. 17, 1937; children—Bruce Charles, Martin John, Myles Robert, John Summerhayes. Came to U.S., 1941, naturalized, 1952. House officer, registrar, later vis. physician Nat. Hosp. Nervous Diseases, London, Eng., 1928-41; neurologist St. Bartholomews Hosp. and Coll., London, 1935-41; prof. neurology Harvard, 1941-46, James Jackson Putnam prof. neurology since 1946; dir. neurological unit, neurologist-in chief, Boston City Hosp. since 1941. Served with Royal Army M.C., 1939-41, India-Burma, 1945-46, advancing from maj. to brig. gen. Decorated Officer Order of Brit. Empire, F.R.C.P.; mem. Physiol. Soc., Am. Neurological Soc., Association Am. Physicians, Mass. Med. Soc., Boston Soc. Psychiatry and Neurology (past pres.), Am. Assn. Neuropathologists (past pres.), Phila. Neurological Soc. (hon.), Neurological Soc. Paris (hon.), Swiss Neurological Soc. (corres. mem.). Author articles sci. jours. Home: 15 Channing St., Cambridge, 38, Mass. Office: Neurological Unit, Boston City Hospital, Boston 18.

DENO, Richard Anthony (dē' no), educator; b. Holly, Mich., May 16, 1906; s. Fred Sherman and Harriet Isabel (Savage) D.; Ph.G., Ferris Inst., 1925; A.B., U. Mich., 1930, Ph.D., 1935. Faculty biology dept. Bowling Green State U., 1935-36, Coll. Pharmacy Med. Coll. Va., 1936-38; asst. prof., Coll. Pharmacy Rutgers U., 1935-39, asso. prof. 1939-45, prof. biol. scis., 1945-52; prof. pharmacognosy U. Mich., 1952—. Served as capt. AUS, 1942-46. Mem. Friends of Hist. Pharmacy (pres. 1940-42), Am. Found. Pharm. Edn. (exec. com. 1954—), Am. Council Pharm. Edn. (dir. 1950-52), Am. Assn. Colls. Pharmacy (exec. com. 1952—, sec.-treas. 1953—), Am. Pharm. Assn., A.A.A.S., Mich. Acad. Pharm., Phi Beta Kappa, Sigma Xi, Phi Sigma, Phi Kappa Phi, Rho Chi, Kappa Psi. Home: 816 Tappan St., Ann Arbor, Mich.

deNOUE, Jehan, internat. diplomatic agent; b. Etretat Seine Inf. France, June 17, 1907; s. Vincomte Achille and Beatrice Ellen (Reid) de N.; student Ecole des Roches, France, 1919-24, Ecole des Sciences Politiques, Pars, 1926-29, Faculte de la Sorbonne, 1926-29; married Isabelle Decazes de Glucksbierg, June 3, 1948. Official lecturer in U.S. and Can., as vice pres. of the Sauvegarde de l Art Francais and rep. the Demeure Historique of France, 1937, 38, 39; official lecturer Fedn. of Alliance Francaise in U.S. and Can., 1940-41; head of French language dept., Rollins Coll., Fla., 1941-42; vis. lecturer and prof., Middlebury Coll., summer 1941, 42; mem. U.N. Preparatory Commn., London, 1946, 1st session of gen. assembly, London, Jan. 1946; chief of protocol, U.N., New York, Mar. 1946. Served as French liaison officer with 1st Coldstream Guards in France, Flanders and Dunkirk, 1940, and with 1st British Inf. Div. in Tunisia, Italy (Anzio), 1943-44; French Allied Mil. Govt. officer in U.S. 5th Army in Italy (French corps), 1944; chief staff officer of gen. comdg. French sect. Allied Central Commn. in Italy, 1944-45 and of gen. comdg. Air Div. Allied Control Commn., Berlin, Germany, 1945. Awarded French Croix de Guerre, Am. Bronze Star. Roman Catholic. Club: Jockey (Paris). Home: Abbaye du Lys Dammarie les Lys, Seine et Marne, France. Home: 45 E. 62d St. Office: United Nations, N.Y.C.

DENOYER, L. Philip, pres. Denoyer-Geppert Co.; b. Milwaukee, Wis., Dec. 12, 1875; s. William and Lucy (Venema) D.; B.A., Lawrence Coll., Appleton, Wis., 1901, hon. M.A., 1939; student U. of Chicago, 1908-09; m. Flora Havighurst, June 11, 1903 (dec. Feb. 24, 1929); 1 dau.—Muriel (Mrs. Byron Roudabush); m. 2d, Xenia M. Bilhorn, Mar. 8, 1930. Teacher, later prof. various schs., 1904-13. Editorial manager for map publishers, 1913-16; pres. Denoyer-Geppert Co., pubs. maps and charts, Chicago, since 1916. Methodist. Leader of Men's Bible Classes. Author: Outline of Commercial Geography, 1912, Teachers' Manual for Globes, 1929. Editor: Successful Geog. Teaching, 1939; Map Projection Studies (with Henry M. Leppard), 1943; Denoyer's School Atlas, 1947; Denoyer's Student Atlas, 1949. Designer: Denoyer Semi-elliptical projection (World). Inventor: Lecturer's Charts and maps, map and globe accessories. Home: P.O. Box 3X, Wheeling, Ill. Office: 5235 N. Ravenswood Av. 40, Chicago.

DENSFORD, Katharine Jane (dēns'fôrd), nursing; b. Crothersville, Ind., Dec. 7, 1890; d. Loving Garriott and Mary Belle (Carr) Densford; preparatory dept., Oxford Coll. for Women, Oxford, O.; A.B., Miami U., 1914, LL.D., 1950; M.A., U. of Chicago, 1915; D.Sc., Baylor U., 1945; Vassar Training Camp for Nurses, Poughkeepsie, N.Y., 1918; R.N., U. of Cincinnati Sch. of Nursing and Health, 1920; student Teachers Coll., Columbia U., 1937. Began as grade and high sch. teacher, 1915-18; later served as head nurse, supvr. of nurses, dir nursing service and instr. various places, 1920-30; prof. nursing and dir. Sch. of Nursing, U. of Minn., 1930—; guest instr. various schs. 1926-42. mem. nat. com. Red Cross Nursing Service, Am. Red Cross, 1944-46; cons. various orgns. on nursing, including U.S. Army Nurse Corps, 1948-52; mem. various local, state and nat. assns. coms. and leagues in field of nursing edn. and hosps.; mem. Am. Assn. Univ. Women, Am. Assn. U. Profs., Internat. Council of Nurses, National Assn. Parliamentarians (hon.), Nat. Health Assembly, Sigma Theta Tau (nat. pres., 1941-45), Am. Foreign Policy Assn., Alpha Tau Delta (nat. pres. 1936-38), Phi Beta Kappa. Author chptrs in profl. books; co-author: (Densford and Everett) Ethics for the Modern Nurse, 1946; co-author: (Desford, Gordon and Williamson) Counselling Program in Schools of Nursing, 1946; many articles on nursing edn. profl. Home: 815 Essex St. S.E., Mpls. ☆28

DENSLOW, John Stedman, osteopath; b. Hartford, Conn., Dec. 19, 1906; s. George H. and Maud (Stedman) D.; D.O., Kirksville (Mo.) Coll., 1929; m. Mary Jane Laughlin, Aug. 22, 1934; children—Martha, George, Peter. Asst. dir. clinic, Chicago Coll. Osteopathy, 1930-33; dir. clinic, 1933-38; pvt. practice, Kirksville, since 1938; prof. osteopathic technic, Kirksville Coll. Osteopathy and Surgery since 1940, chmn. dept. osteopathic technic, director research affairs; dir. Still Meml. Research Trust. Mem. Am. Physiol. Soc., Am. Assn. Osteopathic Colls. (sec.), Am. Osteopathic Assn., Mo. Assn. Osteopathic Physicians and Surgeons. Episcopalian (warden). Club: Rotary. Home: Thousand Hills Farm, Kirksville, Mo.

DENSMORE, Frances ◎ V. 28.

DENSMORE, Gail Ernest, educator; b. Danville, Mich., Feb. 18, 1894; s. Earnest Albert and Ella May (Rice) D.; A.B., U. of Mich., 1922, A.M., 1924; m. Katherine Ellett, June 30, 1913; 1 son, Frederick E. Prin. Newberry (Mich.) High Sch., 1917-21; faculty U. Mich., 1922—, prof. speech and chmn. dept., 1939—; lectr.; speech cons. pub. utilities and automotive orgns. Member Speech Assn. of Am. (exec. sec., 1931-39), Central States Speech Assn., Southern and Mich. speech assns., Mich. Edn. Assn., Mich. Forensic Assn. (mgr. 1924-31), Phi Delta Kappa, Delta Sigma Rho. Republican. Methodist. Clubs: Rotary, University. Author: Contest Debating, 1929. Bus. mgr. Quarterly Journal of Speech, 1931-39. Contbr. articles in field. Home: 2116 Melrose Av., Ann Arbor, Mich.

DENSMORE, Harvey Bruce, ◎ V. 27.

DENSON, John, editor; b. Arcadia, La., July 25, 1905; s. John Lee and Annie Laurie (Tarver) D.; student Briarley Hall Mil. Acad., Poolesville, Md., 1920; m. Katherine Alvord, Aug. 14, 1935. Newspaperman, Washington and the Midwest, 1921-27; Washington corr. N.Y. Herald Tribune, 1927-29, N.Y. World, N.Y. World Telegram, 1930-33; asst. mng. editor Washington Post, 1934-35, Chgo. Times, 1936-37, Internat. News Service, 1937-39; publicity news editor CBS, 1939-41; asst. chief, Washington bur., Time mag., 1941-44; asst. exec. editor Chgo. Herald-American, 1945; asso. editor Fortune mag., 1946; mng. editor Kiplinger mag., 1947-48; mng. editor, fgn. editor, war corr. Collier's mag. 1949-52; mng. editor Newsweek mag., 1953—. Mem. Sigma Delta Chi. Clubs: Overseas Press (N.Y.C.); National Press (Washington). Home: 241 Sixth Av. Office: Newsweek Magazine, N.Y.C.

DENT, Albert Walter, univ. pres.; b. Atlanta, Ga., Sept. 25, 1904; s. Albert and Daisy (Thomas) D.; A.B., Morehouse Coll., 1926, LL.D., 1947; m. Ernestine J. Covington, June 23, 1931; children—Thomas Covington, Benjamin Albert, Walter Jesse. Auditor, Atlanta Life Ins. Co., 1926; v.p., Safety Constrn. Co., Houston, Tex., 1927-28; alumni sec., Morehouse Coll., 1928-31; supt., Flint-Goodridge Hosp. of Dillard Univ., 1932-41; bus. manager, Dillard Univ., 1935-41, president since 1941. U.S. Delegate, First World Health Assembly, 1948; cons. health adv. com. Fgn. Operations Adminstrn., 1954. Dir. So. Regional Council, 1944— (v.p. 1952—), Nat. Orgn. Public Health Nursing, 1944-50, Com. for Nation's Health, 1946-52. Nat. Health Council, 1949— (pres. 1953-55), United Negro Coll. Fund. Trustee Meharry Med. Coll.; mem. com. on fellowships Ford Found., 1951-54. Mem. Assn. Colls. and Secondary Schs. for Negroes (pres. 1948-49), Am. Hosp. Assn. (commn. hosp. care), U.S. Children's Bur. (common. on Children and Youth), civilian adv. com. to sec. of Navy, Nat. Planning Assn. (com. on South, exec. com. since 1952), Nat. TB Assn. (v.p. 1949), Nat. Student Health Assn. (pres. 1942-48), Nat. Conf. Hosp. Administrators (chmn. 1936-42), Morehouse Coll. Alumni Assn. (pres. 1936-39), Omega Psi Phi (past grand basileus). Home: Dillard Univ., New Orleans, La.

DENT, Frederick Rodgers, Jr., air force officer; b. Mercer, Pa., Feb. 12, 1908; s. Rev. Fred R. and Jane Margaret (Hoon) D.; B.S., U.S. Mil. Acad., 1929; A.B., St. Mary's U., San Antonio, 1930; M.S., Mass. Inst. Tech., 1938; student Air Corps Engring. Sch., Wright Field, 1936, Harvard Bus. Sch. Advt. Management Program, 1947; m. Corra Lynn Robinson, Jan. 24, 1931; children—Frederick Rodgers III, Corra Lynn, David Haley. Commd. 2d lt., U.S. Army, 1929, now maj. gen. Air Force; instr. Kelly Field, Tex., 1931; engr. officer and armament officer, Luke Field, Hawaii, 1931-32; instr. Randolph Field, Tex., 1933; engr. officer and test pilot, Wright Field, 1938-43; chief U.S. Air Tech. Sect., Eng., 1943, comdr. 44th Bomb group, Eng., 1943-44, comdr. 95th Bomb Wing, 1944, wounded and returned to U.S.; chief aircraft div. A.A.F. Bd., Orlando, Fla., 1944-45, chief engring. br., material div. A.A.F. Hdqrs., Washington, 1945; chief, aircraft and physical requirements sub-div., Wright Field, 1945-47, chief equipment lab., 1947, asst. to chief, engring. div., 1947-48, chief operations engring. div., 1948-49, dep. chief, engring. div., 1949-50, chief, 1950-51, comdg. gen. Wright Air Development Center, 1951-52; mil. dir. production and requirements Munitions Board, 1952-53; Commander Mobile Air Materiel Area, Brookley Air Force Base, since 1953. Decorated Silver Star, Legion of Merit, Distinguished Flying Cross, Air medal with 1 Oak Leaf Cluster, Commendation ribbon, Purple Heart (United States); Croix de Guerre (Belgium). Mem. com. on operating problems N.A. with Palm (France); Croix de Guerre with Palm C.A., 1947-51. First glider pilot in Air Force. Address: Brookley Air Force Base, Mobile.

DENT, Harry M., business exec. Dir. First Trust Co. of Tonawanda, N.Y.; chmn., pres. Durez Plastics & Chemicals, Inc. Address: Walck Rd., North Tonawanda, N.Y.

DENT, Hawthorne K., insurance exec.; b. Portland, Ore., Oct. 29, 1880; s. William and Alma (Kingsbury) D.; ed. Hill Military Acad., Portland, Ore., 1899; m. Dorothy Lindley, June 9, 1926 (dec. 1952); m. 2d, Ethel M. Hofius, Aug. 6, 1954. Founder, pres., dir. General Ins. Co. of America, 1923-52, chmn. bd. dir. since 1952; chmn. bd., dir. Gen. Casualty Co. of Am., First Nat. Ins. Co. of Am., Gen. America Corporation, SAFECO Insurance Company of America. Chairman Seattle Community Fund Campaign, 1929, 30. Mem. Seattle C. of C., S.A.C. Clubs: Rainier, Seattle Golf, Seattle Yacht. Home: 1500 42d Av. N. Office: General Insurance Bldg., Seattle, Wash.

DENT, John K., railroad exec.; b. Litchfield, Ky., June 6, 1888; s. Samuel R. and Georgeia (Bassett) D. Engaged in r.r. work since 1905; now v.p. L. & N. R.R. Mem. Ky. bar. Clubs: Pendennis, Big Spring Country. Home: Bashford Manor Lane. Office: 9th and Broadway, Louisville.

DENTAN, Robert Claude, clergyman, educator; b. Rossville, Ind., Nov. 27, 1907; s. Claude Gavin and Maud (Parry) D.; A.B., Colo. Coll., 1928; B.D., Berkeley Divinity Sch. (fellow), 1932, Doctor of Sacred Theology, 1954; student of American Sch. of Oriental Research, Jerusalem, 1932-33; Ph.D., Yale, 1946; m. Dealome Knox, July 21, 1934; 1 son, Robert Knox. Ordained deacon, P.E. Ch., 1932, priest, 1934; priest in charge, St. John's Ch., Donora, Pa., 1934-36; rector, St. John's Ch., New Haven, 1936-43; prof., lit. and interpretation of the Old Testament, Berkeley Divinity School, 1943-53; assistant Christ Church, New Haven, 1943-54; professor O.T., literature and interpretation, Gen. Theol. Sem., N.Y.C., 1954—. Trustee Berkeley Div. Sch., Am. Schs. Oriental Research. Member Soc. of Bibl. Lit. and Exegesis, Am. Oriental Soc., Nat. Assn. of Bibl. Instrs., Phi Beta Kappa. Author: Preface to Old Testament Theology, 1950; The Holy Scriptures, 1950; Commentary on Zechariah 9-14 and Malachi, in The Interpeter's Bible.; Redemption and Revelation, 1951; The Apocrypha, Bridge of the Testaments, 1954; contbr. Ency. Americana. Editoor: The Idea of History in the Ancient Near East, 1955; Jour. Bibl. Lit., 1950-54. Address: 175 9th Av., N.Y.C. 11.

DENTON, Frank Richard business exec.; b. Arkansas City, Kan., July 16, 1899; s. Albert Hamilton and Alice Emily (Young) D.; ed. Culver Mil. Acad., 1914-18, U. of Kan., 1920-22; m. Elizabeth Moorhead Bovard, April 28, 1932; children—Frank Richard, James Bovard. Vice chairman and dir. of Mellon Nat. Bank & Trust Co., Pittsburgh; dir. Swindell-Dressler Corp. Aspinwall, Pa., Westinghouse Electric Co., Pittsburgh, Jones & Laughlin Steel Corp., Pittsburgh, Nat. Union Fire Ins. Co., Pullman, Inc. Shamrock Oil & Gas Corp., Mellbank Corp., Diamond Alkali, Cleveland Scaife Co., M. W. Kellogg Co., Jersey City, Pullman Standard Car Mfg. Co., Chicago, Western Allegheny R.R. Co. Nat. Union Indemnity Co., Trailmobile, Inc. Mem. Bus. Adv. Council, Dept. of Commerce. Trustee Pa. State U., Kan. U. Endowment Assn.; dir. Allegheney General Hosp., Culver Edn. Found. Served as 2d lt. F.A., U.S. Army, 1918, col. to brig. gen. Gen. Staff Corps, 1942-45. Decorated D.S.M. Mem. U.S. Council Internat. C. of C. (trustee nat. council), Nat. Planning Assn., Sigma Chi. Republican. Presbyterian. Clubs: Duquesne, Pittsburgh Golf, Fox Chapel Country, Rolling Rock (Pittsburgh); Recess, Links (N.Y. City); Metropolitan (Washington). Home: Schenley Apts., Pitts. 13. Office: Mellon Nat. Bank & Trust Co. Pitts.

DENTON, Willard Kirkpatrick, banking; b. N.Y. City, Mar. 9, 1899; s. Charles Allen and Mabel (Kirkpatrick) D.; grad. Washington Irving High Sch., Tarrytown, N.Y., 1917; student various courses in banking and economics, Columbia U. and Am. Savings and Loan Inst.; m. Faith de Baubigny, Feb. 15, 1947; 1 son, Willard K. Denton. Clerk, R.R. Co-op. Bldg. and Loan Assn., N.Y. City, 1921-23, asst. treas., 1923, treas. and dir., 1924, vice pres.-treas. and dir., 1924-30; special deputy supt. of banks for State of N.Y., 1930-38; exec. vice pres. and trustee Metropolitan Savings Bank, N.Y. City, 1938-42, became pres. and trustee Mar. 1942; became pres. and trustee Manhattan Savings Instn., May 1942; pres. and trustee Manhattan Savings Bank since July 1942 (this bank formed by successive combination of Metropolitan Savings Bank, Manhattan Savings Instn. and Citizens Savings Bank); mem. of advisory bd. Chemical Bank & Trust Co., dir. U.S. Fire Ins. Co., Savings Bank Trust Co.; chmn. Fed. Deposit Ins. Corp. Com. of Assn. of Mutual Savings Banks; mem. Fed. Deposit Ins. Corps Savings Banks Council; mem. council of adminstrn. N.Y. Savings Assn. Trustee Nat. Fund Med. Edn.; mem. board directors YMCA. Served as seaman 2d class, U.S. Navy, 1918-19; lt. (j.g.), U.S. Coast Guard, 1941-42. Chmn. exec. com. Group IV, Savings Banks Assn., State of N.Y. Mem. N.Y. War Finance Com. (mem. exec. com.; exec. mgr.; chmn. N.Y. Co.), 1944-45. Mem. East Side C. of C. (dir.), Am. Legion. Mason. Clubs: Union League (N.Y.C.); Bedford Golf and Tennis. Home: Succabone Rd., Mt. Kisco, N.Y. Office: 385 Madison Av., N.Y.C.

DEN UYL, Simon Danker (dōn-ī), business exec.; b. Holland, Mich., Apr. 21, 1896; s. Teunis and Jennie (Leys) Den U.; student Hope Coll., Holland, Mich.; m. Marjorie Dykema, Dec. 28, 1920; children

—Robert Dykema, Richard Simon. Started as clk. accounting dept. Bohn Aluminum & Brass Corp. (formerly Charles B. Bohn Foundry Co.) in 1919, became asst. sec., 1928, sec., asst. treas., 1929, dir. since 1938, sec.-treas., 1940-49, pres. since 1949; proprietor Hotel Macatawa (Mich.); v.p. Chas B. Bohn Corp.; director Michigan Nat. Bank, Reo Motors, Inc., Wolverine Ins. Co. Pres. Michigan Colleges Foundation. Served with infantry, 37th Div., U.S. Army World War I. Mem. Aluminum Association (vice president), Employers Assn. Detroit (dir.), Downtown Property Assn. (dir.), Am. Legion, Vets. Fgn. Wars, Mil. Order World Wars, Detroit Bd. Commerce, Newcomen Soc., Holland C. of C. Mason (Shriner). Clubs: Detroit, Det. Athletic (director), Det. Country, Economic, Players (Det.); Macatawa Bay Yacht. Home: 85 Touraine Rd., Grosse Pointe Farms, Mich. Office: Lafayette Bldg., Det. 26.

de OLIVEIRA SALAZAR, Antonio; see Salazar, Antonio de Oliveira.

DE ONIS, Federico (dā ō-nēs'), univ. prof., author; b. Salamanca, Spain, Dec. 20, 1885; s. José Maria and Teresa (Sanchez) de O.; Licenciado en Letras, Universidad de Salamanca, Spain, 1904; Doctor en Letras, Universidad de Madrid, 1907; m. Harriet V. Wishnieff, Aug. 20, 1924. Came to America 1916. Prof. of Spanish literature U. of Salamanca, 1914-16, Columbia, 1916-54, emeritus; dir. dept. Hispanic studies U. P.R., 1954—; vis. prof. U. Mexico, 1922, P.R., 1928, Oxford, 1939-31, N.M., 1942, Venézuela, 1947, Guatemala, 1948, Denver, 1949; dir. Hispanic Inst. in the U.S. Mem. Centro de Estudios Históricos, Madrid, Hispanic Soc. of Am. Author several books including: Contemporary Spanish Texts, Cervantes, Don Quijote, 1948. Editor of Revista Hispánica Moderna since 1934; editor Folk Music and Poetry of Spain and Portugal, by Kurt Schindler. Address: University of Puerto Rico, Rio Piedras, P.R. ☆27

De PALMA, Anthony Frederick, orthopedist; born Phila., Oct. 12, 1904; s. Pascal and Lucia (Finoia) De P.; student U. Md.; M.D., Jefferson Med. Coll., Phila., 1929; m. Vivienne Muti, Jan. 3, 1934; children—Bruce, Barton, Brian. Intern Phila. General Hosp., 1929-31, chief orthopedic surgeon since 1951; orthopedic tng. N.J. Orthopedic Hosp., Orange, 1932-37, attending orthopedic surgeon, 1936-45; attending orthopedic surgeon, cons. Newark Meml. Hosp., 1938-45, Columbus Hosp., Newark, 1938-45, Newton (N. J.) Meml. Hosp., 1938-45; cons., orthopedic surgeon Crippled Children's Counntry Home, Westfield, N.J., 1938-45; chief orthopedic surgeon U.S. Naval Hosp., Phila., 1945-46, M.E. Hosp., Phila. since 1946; cons. orthopedic surgeon Valley Forge Gen. Hosp., Phoenixville, Pa., 1947-48; chief orthopedic surgeon St. Agnes Hosp., Phila., 1948-51; James Edwards prof. orthopedic surgery, head dept. Jefferson Med. College and Hosp., Phila., since 1950. Diplomate Am. Bd. Orthopedic Surgeons. Fellow Am. Acad. Orthopedic Surgery; mem. A.M.A., Pa., Phila. Co. med. socs., Am. Assn. Phys. Anthropologists, Coll. Physicians Phila., N.Y. Acad. Sci., Assn. Bone and Joint Surgeons, Alpha Omega Alpha. Club: Orthopedic (Phila.). Author: Surgery of the Shoulder, 1950. Contbr. articles profl. publs. Home: 7037 Greenhill Rd., Phila. 31. Office: 248 S. 21st St., Phila. 3.

DE PAOLIS, Alessio, tenor; b. Rome, Italy, Mar. 5, 1893; s. Rodolfo and Bianca (Ouidi) De P.; grad. Superior Tech. Sch., Rome; m. Ines Maggiori, Oct. 3, 1930; children—Alexandra, Rodolfo. Came to U.S., 1938, naturalized, 1946. Debut, Bologna, Italy, 1919; sang with Toscannini, La Scale, 1921; sang in prin. theatres in Italy and Europe as first tenor, 1921-32; sang major theatres Am., S.A.; mem. Metropolitan Opera Co., N.Y.C. Cavaliere Officiole of Royal Italian Cross. Home: 2109 Broadway, N.Y.C. 23.

de PASS, Samuel Capers, ◎ V. 27.

de PENDER, Norman, univ. dean; b. La Grande, Ore., Jan. 15, 1912; s. Frank and Rene (Burke) de P.; A.B., LL.B., Gonzaga U., 1936; m. Dorothy Wolter, Dec. 28, 1938; children—Norman, Ann. William. Admitted to Wash. State bar, 1936, and practiced as asso. McCarthy & Edge, located Spokane, 1936-38, mem. Edge, Keith & de Pender, 1938-42; part-time instr. in law, Gonzaga U., Spokane, 1937, asso. prof. of law, 1940-42, prof. of law and dean, sch. of law, 1948—; president de Pender Investment Co. since 1940. Entered U.S.N.R., Feb. 1942; ret. for disability as lt. comdr., Nov. 1, 1946; overseas service. Mem. Am., Wash. State, and Spokane Co. bar assns., Am. Judicature Soc. Roman Catholic. Author: An Introduction to Constitutional Philosophy, 1951. Home: 502 22d St., Spokane 9. Office: E. 502 Boone Av., Spokane 11, Wash.

DEPERON, Paul, ◎ V. 27.

DEPEW, Claude Ira (dē-pū'), lawyer; b. Mill Grove, Mercer County, Mo., Jan. 6, 1893; s. Levi Jacob and Nettie May (Flowers) D.; grad. Gem City Business Coll., Quincy, Ill., 1909; LL.B., Hamilton Coll. of Law (extension course), 1918; m. Frances Anne Bell, Nov. 4, 1914; children—Mary Frances (Mrs. Guy Reeder Campbell, Jr.), Mina Margaret (Mrs. John Henry Bush), Nancy Jane (Mrs. Marshall Bingham), Spencer Long, Jeanette Anne. Sec., Fred Harvey System, 1910-11; govt. clk., P.I., and spl. agt. Philippine Customs Service, 1911-14; with U.S. Dept. of Agr. and Forest Service, 1914-16; extension sec., N.M. Coll. of Agr. and Mechanic Arts and editor N.M. Farm Courier, 1916-17; admitted to Kan. bar, 1919, and since in practice of law at Wichita; partner Depew, Stanley, Weigand, Hook & Curfman since 1920; dir. The Wichita Corp. (Western League Ball Club); dir. gen. counsel Ranson-Davidson Investment Co.; dir. Southern Supply Co. Mem. Am. and Kan. State (president 1954-55) bar assns., Wichita Bar Assn. (pres., 1938-39). Del. first Inter-American Bar Conf., Havana, 1941 and Third Conf., Mexico City, 1944. Republican. Mason, Elk (past exalted ruler, Wichita Lodge). Club: Wichita (Wichita). Home: 231 S. Pershing Av. Office: 830 First Nat. Bank Bldg., Wichita, Kan.

De PLEDGE, C. C., banker; b. Pullman, Wash., May 6, 1896; s. Harry G. and Lilly J. (Crockett) De P.; student U. Wash., 1919-20; m. Elsie R. Wippern, July 12, 1937. Cashier First Savings & Trust Bank of Whitman Co., Colfax, Wash., 1920-23; examiner and chief deputy supervisor of banking, State of Wash., 1923-25; with Calif. Bank, Los Angeles, since 1926, mgr., credit dept., 1927-29, v.p., 1929-40, became vice president, director and mem. exec. com., 1940, senior vice president, 1954—. Mem. Assn. Reserve City Bankers, Robert Morris Associates, Calif. Bankers Assn., Los Angeles C. of C. Mason. Clubs: California, Stock Exchange. Office: 625 Spring St., Los Angeles 54.

de PROROK, Byron Khun ◎ V. 28.

DERAMUS, William Neal (dē-rā'mūs), ry. official; b. Coopers, Ala., Mar. 25, 1888; s. William Neal and Josephine (Flinn) D.; m. Lucile Ione Nicholas, Dec. 27, 1911; 1 son, William Neal, III. Telegraph operator K.C.S. Ry. Co., Kansas City, Mo., 1909-10, dispatcher, 1910-15, chief dispatcher 1915-18, supt. of car service 1918-25, supt. 1925-28, gen. mgr. 1928-34, v.p. and gen. mgr. 1934-39, exec. v.p., 1939-41, became president 1941, also dir., now also chairman board of directors; president and director La.&Ark. Ry. Co., Kansas City, Shreveport & Gulf Terminal Co., Kansas City & Grandview Ry., Texarkana & Fort Smith Ry. Co.; dir. City Nat. Bank & Trust Co. Democrat. Club: Kansas City (Kansas City, Mo.). Home: 6109 McGee St. Office: Kansas City Southern Ry. Bldg., Kansas City, Mo.

DERAMUS, William Neal, III, railroader; b. Pittsburg, Kan., Dec. 10, 1915; s. William Neal and Lucile Ione (Nicholas) D.; A.B., U. of Mich., 1936; LL.B., Harvard, 1939; m. Patricia Howell Watson, Jan. 22, 1943; children—William Neal IV, Patricia Nicholas, Jean Watson, Jill Watson. Transportation apprentice Wabash R.R. Co., St. Louis, 1939-41, asst. trainmaster, 1941-43; asst. to gen. mgr. Kansas City Southern Ry. Co., Kansas City, Mo., 1946-48, asst. to pres. C.G.W. Ry. Co., Chicago, 1948, pres. and director 1949—, chairman executive committee, 1954—. Served as captain, and later as major Transportation Corps, Mil. Ry. Service, U.S. Army, 1943-46; overseas, India, 1943-45. Mem. Beta Theta Pi. Democrat. Clubs: Chicago, Union League (Chgo.); Kansas City. Home: 65 W. Jackson, Chicago, Ill. Office: 303 W. Harrison, Chgo. 7.

DERBER, Milton, educator; b. Providence, June 19, 1915; s. Harry and Sophie (Kalman) D.; student Springfield (Mass.) Jr. Coll., 1932-33; A.B., Clark U., 1936; A.M., U. Wis., 1937, Ph.D., 1940; m. Zelda Trenner, June 14, 1940; children—Clara Gail, Charles. Social Sci. Research Council fellow, 1936-39; research asso. Twentieth Century Fund, 1939-40; economist U.S. Bur. Labor Statistics, 1940-41, 46-47; field examiner N.L.R.B., 1941-42; economist O.P.A., 1942-43; economist and research dir. Nat. War Labor Bd., 1943-45; coordinator of research Inst. Labor and Indsl. Relations, U. Ill. since 1947, asso. prof. labor and indsl. relations, 1947-49, prof. since 1949, acting dir., 1951-52. Chief economist Pres.'s Fact-Finding Bds., Gen. Motors and Pacific Coast Longshore Labor Disputes, 1945-46. Mem. Indsl. Relations Research Assn. (editor 1948-50), Am. Econ. Assn., Am. Assn. U. Profs., Am. Civil Liberties Union. B'nai B'rith. Contbg. author: How Collective Bargaining Works (directed by H. A. Millis), 1942. Editor: Termination Report of National War Labor Board, 1948. Co-editor: Problems and Policies of Dispute Settlement and Wage Stabilization during World War II, 1950. Project coordinator; Labor-Management Relations in Illini City, 1953. Home: 607 W. Hessel Blvd., Champaign, Ill.

DERBIGNY, Irving A. (dūr'bi-nī), coll. adminstr.; b. New Orleans, La., Mar. 27, 1900; s. Charles A. and Julia (Mallo) D.; A.B., Talladega (Ala.) Coll., 1921; A.M., Cornell U., 1925; Ph.D., Columbia, 1932; A.M., U. of Minn., 1939; m. Maurice Ethelred Newsome, Aug. 29, 1928; 1 dau., Mary Carolyn. Instr. in science, Va. State Coll., 1921; prof. of chemistry, Talledega Coll., 1932-36; dean instr. Tuskegee Inst., 1936-49, v.p. since 1949. Mem. N.E.A., Assn. Deans and Registrars, Am. Teachers Assn., Alpha Phi Alpha, Alpha Kappa Mu (formerly nat. pres.), Sigma Xi, Phi Lambda Upsilon. Mason. Author: Survey of General Chemistry, 1934; General Education in the Negro College, 1946. Contbr. research articles to Jour. of Higher Edn., Univ. Adminstrn. Quar., Jour. of Negro Edn., School and Society, Quar. Rev. of Higher Edn. Among Negroes. Home: 2803 Oak Av., Newport News, Va. Office: Tuskegee Institute, Ala.

DERBY, Harry L. (dēr'bī), industrialist; b. Afton, N.Y., July 3, 1882. Dir. Pocono Hotels Corp., Montclair Trust Co.; mem. adv. bd. Chem. Bank & Trust Co. of New York. Mem. Nat. Assn. Mfrs. (hon. v.p. and dir.). Trustee Rutgers U. Home: 47 Porter Pl., Montclair, N.J. Office: 45 Rockefeller Plaza, N.Y. City 20.

DERBY, Jeanette Barr, designer; b. Rockymount, Va., May 17, 1895; d. William Alexander and Ida (Stringfellow) Barr; ed. privately; m. Arthur L. Derby, May 11, 1914; 1 dau., Mary Jane (Mrs. George Worthington, 4th). Dress designer, 1930—; owner Jane Derby, Inc., N.Y.C., 1930—. Dir. Lenox Hill Hosp., N.Y.C. Rasier pure bred Herfords in Va. Home: 415 E. 51st St., N.Y.C.; also Eastham, Albermarle County, Va. Office: 785 5th Av., N.Y.C. 22.

DERGE, Gerhard Julius, metallurgist; b. Lincoln, Neb., Feb. 11, 1909; s. Matt L. and Wilma (Gesell) D.; A.B., Amherst Coll., 1930; Ph.D., Princeton, 1934; m. Katharine McKechnie, Oct. 27, 1937; children—Portia, Jeffrey. Staff metals research lab. Carnegie Inst. Tech., 1934—, asst. prof. metall. engring., 1939-45, asso. prof. 1945-49, prof. 1949, Jones and Laughlin prof., 1951—. Mem. American Institute of Mining and Metallurgical Engineers (recipient Hunt award, 1950), Am. Soc. for Metals, Am. Chem. Soc., Am. Ceramic Soc., The Iron and Steel Inst., London. Contbr. tech. publs. Patentee in field. Home: 309 Highland Terrace, Pitts. 15.

DERICK, Clarence George ◎ V. 26.

DERICKSON, Donald, civil engr.; b. Meadville, Pa., July 14, 1878; s. Charles Albert and Annie (Moorhead) D.; C.E., Thayer Sch. Civil Engring., Dartmouth, 1902; post grad. structural engring. Cornell U., 1905-07; D.Sc., Allegheny Coll., 1948; m. Margaret Kirby-Smith Gayden, June 27, 1912; 1 son, Gayden. With U.S. Coast and Geodetic Survey, 1898-1900; asst. prof. structural engring. Cornell U., 1907-12; prof. civil engring., head sch. civil engring. Tulane U., 1912-46, ret. 1946; cons. practice, foundations, bridges, bldgs., marine and harbor works. Former mem. tech. adv. bd. Am. Inst. Steel Constn; mem. La. Bd. Engring. Examiners. Hon. mem. Am. Soc. C.E. (past pres. La. sect.), Gulf Inst. Cons. Engrs., La. Engineering Soc. (past pres.); mem. Soc. Colonial Wars, Sigma Xi, Tau Beta Pi, Sigma Alpha Epsilon. Presbyn. Home: 1311 Henry Clay Av., New Orleans 18.

De RIDDER, Willem Adrianus, metals exec.; b. Amsterdam, Netherlands, July 7, 1897; s. Willem Adrianus and Agatha Maria (Van Soest) De R.; student Marconi Wireless Telegraph Sch., 1916, Southwestern U., 1919-20; m. Violet Cheek, June 19, 1922; children—Willem Adrianus, Consuelo Marion. Came to U.S., 1915, naturalized, 1924. Stockroom boy R.H. Macy & Co., N.Y.C., 1915-16; wireless operator Am. Mcht. Marine, 1917-18; bookkeeper Bullock's Dept. Store, Los Angeles, 1919; joined Gen. Metals Corp., Los Angeles, 1919, bookkeeper, 1919-20, pres. since 1937, chmn. bd. since 1950. Mem. Am. Soc. Metals, Army Ordnance Assn., Soc. Automotive Engrs., Cal. Mfrs. Assn. (pres. 1952). Clubs: Annandale Country (Pasadena, Cal.); California (Los Angeles); Family (San Francisco). Home: 2370 Ridgeway Rd., San Marino, Cal. Office: 5701 S. Boyle St., Los Angeles, 58.

DERIEUX, James Clarkson (dē-ryū'), writer; b. Spartanburg, S.C., Dec. 13, 1891; s. William Thomas and Lottie (Bookhart) D.; ed. Richmond Coll. Acad.; Suffolk (Va.) University Sch.; A.B., Furman U., 1912; LL.D. (hon.), Presbyn. Coll., S.C., 1942; m. Janie W. Gilreath, Mar. 14, 1922; children—Justin Derieux New, Samuel. Mng. editor Greenville Daily News, 1915-17; war work in France, 1917-19; secretary to governor of S.C., 1919-21; reporter on The Globe, New York, 1922; joined editorial staff American Magazine, 1922, mng. editor, 1925-31; asso. editor The State, Columbia, 1938-42; state dir. Office of Price Administration, South Carolina, May 1942-Mar. 1943, regional administrator of Southeastern region, Atlanta, Ga., 1943-44, deputy administrator O.P.A.; in charge of field operations (Washington, D.C.), 1944, asst. to adminstr., Nat. O.P.A., 1945; asso. editor Colliers, 1945, chief Washington bur. since 1949; also writer major articles in polit. and other fields. Mem. Pi Kappa Phi. Democrat. Baptist. Club: National Press (Washington). Home: Mulberry Hill, Cismont, Va. Address: 601 Thirteenth St., Washington 5.

DERLETH, August (William) (dēr'lēth), author; b. Sauk City, Wis., Feb. 24, 1909; s. William Julius and Rose Louise (Volk) D.; B.A., U. of Wis., 1930; married Sandra Evelyn Winters, April 6, 1953. Began writing, 1922; lecturer American regional lit., U. of Wis., 1940-43; editor and director Arkham House, Publishers; Mycroft and Moran; Stanton and Lee, Sauk City, Wisconsin. Member Midland Authors, The Cliffdwellers' Club, The Fortean Society, Poetry Soc. of Am., P.E.N., Baker Street Irregulars, American Folklore Society, Author's Guild, National Audubon Society, Ornithologists Union, Wisconsin, State Historical Society. Author numerous books, 1934—, latest being: The Country of the Hawk, 1952; The Captive Island, 1952; Three Problems for Solar Pons, 1952; Fell Purpose, 1953; Design for Death, 1953; Empire of Fur, 1953; The Land of Grey Gold, 1954; Land of Sky Blue Waters, 1953; (poems) Rendezvous in a Landscape, 1952; Psyche, 1953. Editor numerous volumes including: The Memoirs of Solar Pons, 1951; Beyond Time and Space, 1950; Far Boundaries, 1951; The Outer Reaches, 1951; Night's Yawning Peal, 1952; Beachheads in Space, 1952; Worlds of Tomorrow, 1953; The House of Moonlight, 1953; Time to Come, 1954; Portals of Tomorrow, 1954. Lit. editor The Capital Times, Madison, Wisconsin, 1941—. Contbr. well-known mags. Home: Sauk City, Wis. ☆28

DERN, John, lawyer; b. Salt Lake City, July 26, 1903; s. George H. and Lottie (Brown) D.; B.S., U. Pa., 1924, LL.B., 1927; m. Jean MacLeish, Sept. 20, 1930; children—John, Bruce MacLeish, Jean Elizabeth. Admitted to N.Y. bar, 1927, Ill. bar, 1930; mem Sidley Austin Burgess & Smith since 1929, partner since 1935; gen. counsel, dir. Am. Natural Gas Co.; dir. Carson Pirie Scott & Co.,

Burgess Battery Co., Burgess Cellulose Co., Mich Consol. Gas Co., Milw. Gas Light Co., Milw. Solvay Coke Co., Mich.-Wis. Pipe Line Co. Dir., regional chmn. United Def. Fund. Trustee U. Pa. Mem. Am., Ill., Chgo. bar assns. Clubs: Chicago, Union League (Chgo.); Kansas City, Indian Hill, Old Elm. Home: 94 Mary St., Winnetka, Ill. Office: 11 S. La Salle St., Chgo.

DER NERSESSIAN, Sirarpie ◎ V. 26.

de ROCHEMONT, Louis (dē-rōsh'mŏnt), motion picture producer; b. Chelsea, Mass., Jan. 13, 1899; s. Louis L. G. and Sarah Wilson (Miller) de R.; ed. pub. schs., Winchester, Mass., Naval Aviation School, Mass. Institute Tech., and Naval Cadet Sch., Harvard, 1917-18; L.H.D., University of New Hampshire, 1944; married Virginia Shaler, September 12, 1929; children—Louis, Virginia. Served as line officer, U.S. Navy until resignation, 1923; on staff Internat. Newsreel, 1923-27; asst. editor Pathé News, 1927-29; dir. and producer Twentieth Century-Fox; joined TIME Inc., 1934; co-founder, 1st producer "The March of Time," 1934-43; directed and produced, "The Ramparts We Watch," 1940; now executive producer of RD-DR Corp. producer: "The Fighting Lady," 1944 (special award from N.Y. film critics); "The House on 92d Street," 1945; "13 Rue Madeline," 1946; "Boomerang," 1946; Lost Boundaries (received eleven major awards), 1949; The Whistle at Eaton Falls, 1951; Walk East on Beacon, 1952; pres. Louis de Rochemont Asso., Inc., film pup.; The Earth and its People (integrated series ednl. film) 1948; Martin Luther, 1953; Animal Farm, 1954; Cinerama Holiday, 1955. Received Academy Award for best documentary, 1944; received Order of Liberation from King Haakon of Norway, 1948. Home: Blueberry Bank, Newington, N.H. Office: 35 W. 45th St., N.Y.C. 36.

de ROCHEMONT, Richard G(uertis), motion picture television producer; b. Chelsea, Mass., Dec. 13, 1903; s. Louis L.G., and Sarah Wilson (Miller) de R.; ed. pub. schs., Cambridge Latin Sch.; A.B., Harvard, 1928; m. Helen Bentley Bogart, Apr. 11, 1924. Reporter, N.Y. American, 1928, N.Y. Sun, 1929; foreign editor, Movietone Newsreel, 1930-31; dir. for France, Fox Movietone, 1931-34; gen. foreign mgr., The March of Time, 1934-40, managing editor, The March of Time (div. of Time, Inc.), 1940-43, producer March of Time, 1943-52; ind. producer for Dept. of State, Ford Found., N.B.C., etc., 1952-53; vice president J. Walter Thompson Co., New York; war corr. Life, accredited to Fr. Army, 1939-40; war corr. March of Time, accredited U.S. Forces, 1944-45. Won Motion Picture Academy award for prodn. of A Chance to Live, 1949. Awarded Chevalier du Merite Agricole, 1938; Officier de la Légion d'Honneur, 1945 (France). Member Anglo-American Press Association (Paris), France Forever (nat. pres. 1943-46). Episcopalian. Clubs: French-American (vice pres. 1942-44), Harvard, Williams, Cloud (New York); T.N.T., Societe des Amis des Bouviers de Flandres, American (Paris, France); Overseas Press (governor 1940-43 and 1948; trustee Correspondents' fund since 1945). Home: Mile-Long Farm, Flemington, N.J.; Moulin de Coutant, Pont-Levoy (Loir-et-Cher), France. Office: 698 Lexington Av., N.Y.C.

DEROUNIAN, Steven B(oghos) (dĕ-rōō' nĭ-an), congressman; b. Sofia, Bulgaria, Apr. 6, 1918; s. Boghos and Eliza (Apraham'an) D.; brought to U.S., 1921, derivative citizen; A.B., N.Y.U., 1938; LL.B., Fordham U., 1942; m. Emily Ann Kennard, Aug. 20, 1947; children—Ann Ashby, Steven Blake. Admitted N.Y. bar, 1942; practiced Mineola, N.Y. 1946—; mem. Burns & Derounian 1953—; mem. 83d and 84th Congresses, 2d Dist. N.Y., mem. com. Interstate and Fgn. Commerce Councilman, mem. bd. Town of North Hempstead, N.Y., 1948-52; chmn. cancer crusade, North Hempstead, 1952. Served as pvt. to capt. inf., 103rd Div., U.S. Army, 1942-46. Decorated Purple Heart, Bronze Star, Combat Infantryman's badge. Mem. Am., N.Y. State Nassau Co. bar assns., Nassau Co. Christian Council (dir., treas.), Vets. Fgn. Wars, Am. Legion, Res. Officers Assn. Delta Theta Pi. Republican. Presbyn. (pres., bd. trustees). Clubs: Nassau Country (Glen Cove, N.Y.); North Hempstead Country (Port Washington, N.Y.). Mason. Home: 15 The Fenway, Roslyn Estates, N.Y. Office: New House Office Bldg., Washington 25; also 1539 Franklin Av., Mineola, N.Y.

DERR, Homer Munro ◎ V. 26.

DERRICK, Hugh Reid, business exec.; b. Trenton, N.J., Sept. 16, 1910; s. Clarence and Eva (Reid) D.; B.S., Va. Poly. Inst., 1931; m. Mary Rau, June 23, 1934; 1 dau., Alice Dearing. Distbn. supt., mgr. Ala. Gas Corp., Tuscaloosa, 1931-38, mgr., Gadsden, Montgomery plants, 1938-43, v.p., dir. corp., 1948-53, pres. since 1953; v.p., gen. mgr. Chattanooga Gas Co., 1946-48. Served with U.S.N., World War II. Mem. Am., So. gas assns. Home: 4201 Cliff Rd. Office: P.O. Box 237, Birmingham, Ala.

DERRICK, Samuel Melanchthon, prof. economics; b. Chapin, S.C., May 13, 1896; s. Noah Samuel and Mary Aquilla (Frick) D.; A.B., Newberry Coll., 1917, M.A., U. of S.C., 1920, Ph.D., U. of N.C., 1931; m. Blanche Mildred Stuckey, Dec. 29, 1921; 1 dau., Dorothy. Prin. Ballentine pub. sch., 1917-18; U.S. Navy, June 1918-Feb. 1919; supt., Pelzer public sch., 1920-23; asso. prof., econs., Univ. of S.C., 1923-24, prof., econs., since 1924; dean Sch. Bus. Adminstrn. since 1946; vis. prof. Grad. Sch. of Bus. Adminstrn., Harvard, 1950; editor, U. Weekly News, 1925-27; research asso., S.C. Tax Commn., 1932; editorial contbr., Columbia Record, 1931-42; dir. research and statistics (part time) S.C. Unemployment Commission, 1937-43; prin. field supervisor of War Manpower Commn., Region 7, 1943-44; asso. editor, South Carolina Mag., since 1945; consultant S.C. State Planning Bd., 1939; chmn. Mediation com., S.C. dept. of labor, 1939; mem. legislative com. of 9 on S.C. revenue and taxation, 1939; mem. legislative com. of 9 on Employment Compensation, 1941; principal field supervisor of War Manpower Commn., Region VII, 1943-44; mem. City Planning Commn., Columbia; mem. Richland Co. S.C. Def. Council. Mem. Am., So. econ. assns., Phi Beta Kappa. Democrat. Lutheran. Coub: Kosmos. Author hist. publ., various bulls. Home: 812 Sumter St., Columbia, S.C. ☆27.

DERRY, Charles Hall, fgn. service officer; b. Macon, Ga., June 14, 1900; s. Henry Prentiss and Mary Belle (McLaughlin) D.; grad. Lanier High Sch., Macon, Ga.; m. Ethel May, Aug. 15, 1922; 1 dau., Mary Anne. Vice consul, Santa Marta, Colombia, 1922-23; consular asst., Dept. of State, Washington, D.C., 1923-24; fgn. service officer, Washington; 1924-28; consul, Paris, France, 1928-34; Mazatlan, Mexico, 1934-37; Perth, Western Australia, 1938-41; Sydney, N.S.W., Australia, 1941-47; consul gen., Calcutta, India, 1947; detailed state Dept., 1951; consul gen., Edinburgh, Scotland, 1952. Served with U.S.N., 1918-19. Episcopalian. Address: care Dept. of State, Washington 25.

DERRY, John A(lvin), engrng. adminstr.; b. Uhrichsville, O., May 9, 1907; s. John Frank and Minnie Dorothy (Fox) D.; B.S., Rose Polytechnic Inst., Terre Haute, Ind., 1929; m. Kathryn Elisabeth Stroup, July 5, 1930 (deceased Apr. 6, 1952); children—Josephine Amanda, Stephen Michael, Brian John; married 2d, M. Virginia Kreig-Jackson, April 3, 1954. Began as student engineer, O. Bell Telephone Co., 1929; chief substation supervisor, electrification construction, Pa. R.R. Co., 1930-36; regional constrn. engr., Rural Electrification Adminstrn., 1936-42. Active duty as 1st lt., O.R.C., U.S. Army, 1942-46; advanced through grades to lt. col., corps of engrs.; office chief engrs., Manhattan Engring. Dist. (atomic bomb project) nuclear reactor pilot and plant and electromagnet separations plant, Oak Ridge, Tenn., Los Alamos, N.M. weapons lab., Cmd. Gen. L. R. Groves staff, Washington and Bikini; asst. to gen. mgr. A.E.C., Feb. 1947, coordinator special assignments, div. of prodn., Sept. 1949 Jan. 1950, exec. officer div. of biology and medicine, 1950, chief project A and manager San Francisco office, divs. research and production, 1950-52, asst. dir. production 1953; director div. at construction and supply, 1954—. Registered profl. engr., D.C. Awarded Legion of Merit, Army Commendation ribbon with Oak Leaf Cluster, Am. Theatre and World War II medals. Mem. American Inst. E.E., Sigma Nu. Methodist. Club: Kenwood Golf and Country (Washington). Home: 5723 Ogden Rd., Springfield, Washington 16. Office: 1901 Constitution Av., Washington 25, D.C.

DERRYBERRY, Everett (dĕr'ĭ-bĕr-ĭ), college pres.; b. Columbia, Tenn., Oct. 11, 1906; s. Felix Oscar and Bonnie Everett (McDonald) D.; B.A., U. of Tenn., 1928; B.A., U. of Oxford, Eng. (Rhodes scholar), 1932, M.A., 1939; m. Joan Pitt-Rew, Aug. 5, 1933; children—Walter Everett, June Elizabeth. Prof. of English, Burritt Coll., Spencer, Tenn., 1932-33; head dept. of English, U. of Tenn. Jr. Coll., 1933-38; head dept. langs. and lit., Murray (Ky.) State Coll., 1938-40; pres. Tenn. Poly. Inst., Cookeville, since Dec. 1940. Regional dir., U.S.O. and Nat. War Fund, 1943-46. Chmn. Tenn. Edn. Legislative Com., 1943, 44, 45; adv. bd. Tenn. Congress P.T.A.; sec. Conf. on Public Institutions in Southern States, 1949; member Tennessee Judicial Council; pres. Tennessee Water Safety Congress, 1951. Member Am. Assn. University Profs. Nat. Council English Teachers, U. of Tenn. Alumni Assn. (pres. 1946) Tenn. Coll. Assn. (pres. 1945). Phi Delta Kappa, Sigma Chi. Phi Kappa Phi, Pi Kappa Delta, Omicron Delta Kappa, Kappa Delta Pi. Clubs: Rotary, Lions (Cookeville). Address: Tenn. Polytechnic Institute, Cookeville, Tenn.

DERSE, Alexander Anthony, mfg. exec.; b. Oconomowoc, Wis., Feb. 24, 1892; s. Eugene L. and Clarissa (Rudolf) D.; educated Juneau, Wis.; m. Margaret Weldon, Nov. 26, 1924; children—Jeanne (Mrs. Paul R. Axtell). Gen. foreman H. & M. Body Corp., 1921-1925; foreman, supt. body div. Murray Body, 1925-1941, factory mgr. aircraft div. Murray Corp. of Am., 1941-44, gen. div. mgr. body, fender and spring divisions, 1944-46, staff executive, 1946-48, vice pres. manufacturing, 1948-53, administrative, 1953—. Served as 1st Sgt. U.S. Marines, 1918-19. Mem. Detroit Board of Commerce, American Legion. K.C. Club: Economic Club, Detroit Athletic. Home: 15940 Glastonbury Rd., Det. 23. Office: 7700 Russell St., Det.

DERTHICK, Lawrence Gridley, sch. supt.; born Hazel Green, Ky., Dec. 23, 1905; s. Henry J. and Pearl S. (Derthick) D.; A.B., Milligan Coll., 1927, LL.D., 1953; A.M., U. Tenn., 1930; student Peabody Coll., 1934, Columbia, 1939; LL.D., U. at Chattanooga, 1954; m. Helda Lee Hannah, Sept. 16, 1927; children—Lawrence, Alan Wendell, Louann. Prin. consol. schs. Greene Co., Tenn., 1927-29, City Co. High Sch., Clarksville, Tenn., 1930-35; state high sch. visitor East Tenn., prof. edn. E. Tenn State Coll. Johnson City, 1935-39; asst. supt. in charge Instrn. Nashville pub. schs., 1939-42; supt. pub. schools, Chattanooga, since 1942; chief ednl. br. Office Mil. Govt. for Bavaria, 1948-49. Mem. Nat. Adv. Comm. on Tch. Competency Study. Mem. C. of C., N.E.A. (mem. Ednl. Policies Comm.; joint com. with Am. Assn. Sch. Adminstrs., 1953-54), Am. Assn. Sch. Administrators. (chairman Yearbook Commission, 1953; pres. 1953-54), Tennessee Educational Association Southern Association Colleges and Secondary Schs. (sec. curriculum Comm. 1939-41), Tenn. Pub. Sch. Officers Assn. (sec.), E. Tenn. Supts. Assn. (pres. 1945), Phi Kappa Phi. Mem. Christian Ch. Kiwanian. Author: Be Safe and Live; numerous articles. Mem. bd. editors, The School Executive. Home: 4007 Mayfair Av. Office: 413 E. 8th St., Chattanooga, Tenn.

DERUJINSKY, Gleb W. (dĕ-rōō-jĭn'skē), sculptor; b. Smolensk, Russia, Aug. 13, 1888; s. Wladimir F. and Sophia A. (Artzimovitch) D.; ed. Imperial Acad. of Art, Petrograd, Russia; grad. in law U. Petrograd, 1912; m. Alexandra N. Michailoff, May 7, 1924; children—Gleb, Natalie. Came to U.S., 1919, naturalized citizen, 1933. Began as sculptor in Petrograd, 1915; exhibited in Russia, London, Brussels, Paris, and under auspices of Nat. Acad. Design (N.Y.C.), and Art Inst. Chgo. Works in permanent collections of Met. Mus. Art, San Diego Mus., Toledo. Represented by fountain (Europa), N.Y. World Fair, 1939, 14 Stations of the Cross, at Cardinal Hayes Memorial Chapel, 1942; 8 medallions carved in wood, Postmaster General's office, Washington; 3 reliefs, Chemical Engring. Bldg., Cornell U.; 4 wood statues, Church of Assumption, Westport, Conn.; memorial bust Franklin D. Roosevelt for Hyde Park Library Court; Crucifixion (in wood), Kent Sch., Conn.; Madonna and Child in mahogony for Jesuit Ch., India; bronze bust of Dr. Charles May at N.Y. Med. Acad.; teak wood carving memorial, Harvard Club, N.Y. Recipient gold medal for wood carving, Sesquicentennial Expn., Phila., 1926, for terra cotta nude, Paris Expn., 1937, from Nat. Acad., 1938; first prize Arts and Crafts Assn., 1943. Mem. Greek Orthodox Ch. N.A. Address: 14 W. 68th St., N.Y.C. 23.

DeSANCTIS, Adolph George, pediatrician; b. New Haven, Apr. 12, 1893; s. Peter and Rosina (Pintos) De S.; M.D., L.I. Coll. Medicine, 1914; m. Mary C. Koisch, 1938; 1 dau., Vivian. Prof. and dir. pediatrics N.Y. Post-Grad. Med. Sch., Columbia U., 1935-47; member faculty, Columbia, 1935-47; now prof., chairman of dept. pediatrics, post grad. medical sch. N.Y.U.-Bellevue Medical Center; in pvt. practice pediatrics. Served as 1st lt., M.C., U.S. Army, 1917-19. Mem. Appeal Bd. No. 3, Selective Service, N.Y. City, 1941-46. Mem. A.M.A., Am. Acad. Pediatrics, N.Y. Acad. Medicine, Md. Soc. Co. of N.Y. Republican. Roman Catholic. Chief editor Advances in Pediatrics since 1942; contbr. numerous articles on diseases of children to various publs. Author: (textbook) Pediatric Emergencies. Home: 19 E. 88th St. Office: 5 E. 84th St., N.Y.C.

de SAVITSCH, Eugene Constantine (dĕ-sä'vĭch), surgeon, author; b. Petrograd, Russia, Aug. 19, 1903; s. Constantine and Eugenie (Gerdsey) de S.; student St. Joseph's Coll., Yokohama, Japan, 1917-20; A.B., U. of Denver, 1931; student Pasteur Inst., Paris, 1932; M.D. University of Chicago, 1934; m. Theda Barker Pell, January 19, 1952. Came to U.S., 1921, naturalized, 1934. Asst. in research, Found. Fellow, 1928-29; research fellow in physiology, U. of Chicago, 1933-34; member resident staff, Albert Merritt Billings Hospital, University of Chicago, 1935; fellow Belgian-American Educational Foundation, Brussels, 1936-37; asso. in surgery, Laennec Hosp., Paris, France, 1937-38; practice of surgery, Washington, D.C., since 1939; clinical instr. N.J. Hosp., Denver, 1927-31; Henry Strong Denison surg., Georgetown U. Sch. Med., 1940; consultant, Home for Incurables, Washington, Hosp. of Nassau, Bahamas; on staff Doctors' Hosp., Washington; surgeon. Reserve of U. S.P.H.S. Decorated Order of Cross of Leopold (Belgium), 1946; Knight Order of Boyaca (Colombia), 1950. Fellow Am. Coll. Chest Physicians, Internat. Coll. Surgeons, A.M.A.; mem. Fellow A.M.A., Am. Soc. Exptl. Biology and Medicine, Am. Soc. Exptl. Pathology, Nat. Tuberculosis Assn. Phi Beta Pi, Gamma Alpha, Sigma Xi. Mem. Greek Orthodox Ch. Clubs: Explorers, Metropolitan. Author: In Search of Complications, 1940. Contbr. numerous articles to med. jours. Address: 2132 R St. N.W., Washington.

DESCHLER, Lewis (dĕsh'lĕr), parliamentarian; b. Chillicothe, O., Mar. 3, 1905; s. Joseph Anthony and Lilian Louise (Lewis) D.; student Miami U., Oxford, O., 1922-25, George Washington U., 1925; M.P.L., J.D., Nat. U., 1932, LL.D., 1947; m. Virginia A. Cole, Jan. 18, 1931; children—Lewis II, Joan Mari (Mrs. William B. Eddy). Admitted to D.C. bar in 1934, U.S. Supreme Ct., 1937. Appointed messenger at speakers table, United States House of Reps., Dec. 1925; apptd. asst. parliamentarian U.S. Ho. of Reps., Jan. 1927, parliamentarian since Jan. 1928. Served as asst. sec. Am. Group of Interparliamentary Union Con., London, July 1930. Mem. Delta Tau Delta. Editor: House Rules and Manual, 1929-55. Home: Chillicothe, O. (winter) Bethesda, Md. Address: Speakers Rooms, House of Reps., Washington.

de SCHWEINITZ, Karl (dĕ-shwī'nĭts), social worker, author; b. Northfield, Minn., Nov. 26, 1887; s. Paul and Mary Catherine (Daniel) de S.; A.B., Moravian Coll., 1906, L.H.D., 1932; A.B., U. of Pa., 1907; m. Jessie Logan Dickson, Oct. 4, 1911; children—Mary, Karl; m. 2d, Elizabeth McCord, Aug. 29, 1937. Newspaper reporter, later in publicity work, 1907-11; sec. Pa. Tuberculosis Soc., 1911-13; mem. exec. staff N.Y. Charity Orgn. Soc., 1913-18; gen. sec. Family Soc. of Phila., 1918-30; exec. sec. Community Council of Phila., 1930-36; sec. Phila. Com. for Unemployment Relief, 1930-32; exec. dir. Pa. State Emergency Relief Bd., 1936-37; sec. of

Pub. Assistance of Pennsylvania, 1937; director School of Social Work, Univ. of Pa., 1933-36, 1938-42; training consultant, Social Security Bd., 1942-44; dir. Com. on Edn. and Social Security, Am. Council of Edn., 1944-50; vis. prof. Sch. Social Welfare, U. Cal., 1950, prof. social welfare since 1951; chief social security mission under Point 4 to the Egyptian Ministry of Social Affairs, 1951; UN cons., 3d Social Welfare Seminar, Arab States, 1952. Democrat. Moravian. Author: The Art of Helping People Out of Trouble, 1924; Growing Up, 1928, rev. edit. 1953; England's Road to Social Security, 1943; People and Process in Social Security, 1948; Social Security for Egypt, (Arabic and Am. edits.), 1952. Office: School of Social Welfare, U. of Cal., Los Angeles 24.

de SEVERSKY, Alexander P., see Seversky, Alexander P., de.

DESFOR, Max, news photographer; b. Bronx, N.Y., Nov. 8, 1913; s. Benjamin and Anna (Bick) D.; student Brooklyn Coll. of City Coll. of N.Y.; m. Clara Mehl, July 29, 1934; 1 son, Barry David. Joined Associated Press, N.Y. City, 1933, transferred to Baltimore bur. as staff photographer, 1938, Washington, 1939, photo editor, Washington, 1942-44; war corr. (photographer), attached to Navy (Adm. Nimitz command, Pacific); made landing with Marines, Yokosuka, Japan, Aug. 1945; covered Japan surrender, War Crimes Trials in Manila, disturbances in India, 1946; tranferred to Rome, 1949; covered Korean War, 1950-51. Awarded Pulitzer prize for photography, 1951; Graflex Diamond award, 1951; 1st prize and hon. mention in Editor and Publisher contest; prize awards in White House News Photographers Assn. contest and Nat. Press Photographers Assn. contest. Mem. Nat. Photographers Assn., White House News Photographers Assn. Club: Overseas Press; Tokyo Correspondents. Home: 139-26 Coolidge Av., Jamaica 2, N.Y. Office: 50 Rockefeller Plaza, N.Y. City 20.

DESHA, Lucius Junius (dē-shā'), prof. chemistry; b. Cynthiana, Ky., June 14, 1883; s. Jack and Mary Walton (Broadwell) D.; prep. edn., high sch., Cynthiana; A.B., Washington and Lee U., 1906; Ph.D., Johns Hopkins, 1909; m. Mary Forrester, Sept. 14, 1911; children—Julia Forrester, Lucia, Mary Walton. Chemist Tenn. food and drug inspection, Nashville, 1909-12; prof. chemistry, U. of Tenn. Coll. of Medicine, Memphis, 1912-20, acting dean, 1917; capt. Sanitary Corps, U.S. Army, in France, Dec. 1917-Jan. 1919; prof. chemistry, Washington and Lee U. since 1920, dean 1946-47. Member of American Chemical Soc., Soc. Chimique de France, Phi Beta Kappa, Phi Kappa Sigma, Omicron Delta Kappa. Episcopalian. Author: Organic Chemistry, 1936. Co-Author: (with L. H. Farinholt) Experiments in Organic Chemistry, 1938. Articles in Jour. Am. Chem. Soc., etc. Home: 4 University Place, Lexington, Va.

de SHAZO, Thomas Edward (dē-shā'zō), army officer; b. Bridgeton, Ala., May 6, 1901; s. George W. and Caroline (Perry) de S.; student Marion Inst., 1920-22; B.S., U.S. Mil. Acad., 1926; student F.A. Sch., 1931-32. Command and Gen. Staff Sch., Ft. Leavenworth, Kan., 1940. Nat. War Coll., 1947; m. Olive Sharrett, June 12, 1926; children—Thomas Edward, Anne (Mrs. Robertson), Miriam Elizabeth. Commd. 2d lt. F.A., U.S. Army, 1926, advanced through grades to maj. gen., 1953; with 24th F.A., P.I., 1937-40; hdqrs. armored forces 27th F.A., Ft. Knox, Ky., 1941-42; arty. comdt. 6th Armored Div., 69th F.A. Bn., Camp Chaffee, Ark., 1942-43; comdg. officer 6th Armored Arty. Group, Africa, Italy, France, Germany, 1943-45; asst. comdt. Arty. Sch., Ft. Sill, Okla., 1945-47; chief arty. sect. Mission to Turkey, 1947-50; G-3 plans sect., Dept. Army, Washington, 1950; arty. officer 9th Corps, Korea, 1950-51; comdg. gen. 2d div. arty. and 2d Div., Korea, 1951; comdg. gen. 11th airborne div. arty., Ft. Campbell, Ky., 1951-52; chief Mil. Assistance Adv. Group, Paris, France, 1953. Decorated D.S.M., Legion of Merit, Silver Star, Bronze Star with 2 oak leaf clusters, Air Medal; Croix de Guerre with Silver Star (France); Bronze Cross with Silver Star (Italy). Home: 809 S. Overlook Dr., Alexandria, Va. Office: MAAG, France, APO 230, Care of Postmaster, N.Y. City.

deSIEYES, Jean (dē-sē'yēs'), chmn. French Am. Banking Corp.; b. Valence, France, Aug. 23, 1884; s. Raoul and Marie (d'Indy) deS.; LL.D., U. of Paris, France, 1906; married Elizabeth Sharp, 1948. Came to the United States, 1919. Inspector of the Banque de France, Paris, 1910-22; v.p. French Am. Banking Corp., New York, 1922-26, pres. since 1926, chmn. since 1945. Officer of French Legion of Honor; awarded Croix de Guerre. Clubs: Knickerbocker, The City Midday (New York). Home: 200 E. 66 St., N.Y.C. 21. Office: 31 Nassau St., N.Y.C.

DESKEY, Donald (dēs'kē), industrial designer; b. Blue Earth, Minn., Nov. 23, 1894; student U. of Calif., 1915-19, also Mark Hopkins Art Sch., San Francisco; Art Inst., Chicago; Ecole de la Grande Chaumière, Paris; m. Mary Douthett, 1923; children—Michael Douthett, Stephen Donald. Artist until 1923; head art dept., Juniata Coll., 1923-25; indsl. designer since 1926; head indsl. design dept., New York U., 1939-49; pres. Shelter Industries, Inc.; design consultant numerous firms and orgns.; sr. partner, Donald Deskey Asso., N.Y.C.; director Donald Deskey Asso., Ltd., England; dir. Sculley, Deskey & Scott, Inc., Airport Industries, Incorporated, Half Moon Bay Ltd., Jamaica, B.W.I. Awarded Grand Prix, Gold Medal, Paris Expdn., 1937. Served C.A.C., World War I. Fellow Soc. Indsl. Designers; mem. Beaux Arts Inst. of Design, Lambda Chi Alpha. Clubs: St. Nicholas, Art Directors, Metropolitan (N.Y.C.). Home: 222 Central Park South, N.Y.C. 19. Office: 630 5th Av., N.Y.C. 20.

DESLOGE, Joseph (dā-lōjh), engineer; b. St. Louis, Jan. 26, 1889; s. Firmin and Lydia (Davis) D.; A.M., St. Louis U., 1909; B.S., Mass. Inst. Tech., 1912; m. Anne Farrar, Oct. 10, 1922 (dec.); children—Joseph, Anne (Mrs. Louis Werner, II), Bernard, Zoe (Mrs. Samuel Fordyce); m. 2d, Marie Saalfrank, October 26, 1953. Pres. Killark Electric Mfg. Co. since 1913; pres. Minerva Oil Co. since 1940; v.p. Chemalloy Foundry Co. since 1945; dir. St. Joseph Lead Co. Pres. United Charities, 1942-43. Served as lt. French Army, World War I. Decorated Croix de Guerre, Legion of Honor (France); named Papal Chamberlain. Mem. Mo. Hist. Soc. (past pres.), St. Louis Acad. Sci. (past pres.), A.A.A.S., Am. Inst. Mining and Metall. Engrs.; Am. Geog. Soc. Home: Florissant, Mo. Office: 3940 Easton Av., St. Louis.

DESMOND, Alice Curtis (Mrs. Thomas C. Desmond) (dēz'mŭnd), writer; b. Southport, Conn., Sept. 19, 1897; d. Lewis Beers and Alice (Beardsley) Curtis; grad. Miss Porter's Sch., Farmington, Conn., 1916; student Parson's Art School, New York City, 1920; Litt.D., Russell Sage College, 1946; married Thomas C. Desmond, Aug. 16, 1923. Vice-pres. and dir. T. C. Desmond & Co., Inc., Colonial Terraces Corp. Has made two world tours, one with parents, 1906, one with husband, 1925. Recipient of Juvenile award of Nat. League of Am. Pen Women, 1949. Hon. fellow Rochester Mus. Arts and Sciences, 1946. Fellow Soc. of Am. Historians; mem. Nat. League of Pen Women, Am. Anthrop. Assn., Am. Folk Lore Soc., Nat. Assn. Univ. Women, Society Mayflower Descendants, Colonial Dames America, D.A.R., Daus. Founders and Patriots America, N.Y. State Hist. Assn., Soc. Woman Geographers, Federated Garden Clubs of N.Y. State (hon.), Hudson Highlands Art Assn. (v.p.), Internat. Mark Twain Soc. (hon.), Nat. Acad. of Design, Am. Water Color Soc., N.Y. Soc. Artists, Photographic Soc. Am., Royal Photographic Soc. Gt. Brit., Nat. Assn. Women Artists, Print Club of Albany, Authors League of Am., Pen and Brush, N.Y. State League of Women Voters, National Grange. Trustee Soc. for Colonial History. Episcopalian. Clubs: Women's Nat. Republican, Colony, Junior League (New York City); Ossoli, Powelton Country (Newburgh, N.Y.); Athenia (Washingtonville, N.Y.). Author: Far Horizons, 1931; South American Adventures, 1934 (both books endorsed by Carnegie Endowment for Internat. Peace as promoting internat. good will and several hundred copies placed by Carnegie Endowment in "Internat. Alcoves" of pub. and other libraries); The Lucky Llama, 1939; Soldier of the Sun, 1939; Feathers, 1940; For Cross and King, 1941, Jorge's Journey, 1942 (translated into Portuguese and Swedish); Martha Washington, 1942; The Sea Cats, 1944; Glamorous Dolly Madison, 1946; The Talking Tree, 1949; Alexander Hamilton's Wife, 1952; Barnum Presents: General Tom Thumb, 1954; in Anthologies: Roads to Travel, 1936; Boys of the Andes, 1941; Wonder and Laughter, 1947; Adventures in Reading Exploration, 1947; People and Progress, 1947; Told Under Spacious Skies, 1952; A Book of Gladness, 1953. Contbr. articles, fiction, verse, to newspapers and mags. Home: Newburgh, N.Y.

DESMOND, Charles S. (dēz'mŭnd), judge; b. Buffalo, N.Y., Dec. 2, 1896; s. Patrick and Katherine (Jordan) D.; A.B., Canisius Coll., Buffalo, 1917, A.M., 1918; LL.B., University of Buffalo, 1920; LL.D., Syracuse University, 1954; married Helen Marie Ryan, June 28, 1928; children—Ryan, Sheila, Kathleen, Patricia. Admitted to N.Y. bar, 1920; associate, later partner, Thomas C. Burke, Buffalo, 1920-40; apptd. to N.Y. State Supreme Court, Jan. 1940; elected associate judge Court of Appeals, State of New York, for term, 1941-54, and 1955-66. Has lectured at the law schools of Yale, Notre Dame, Wyoming, Virginia, and other universities. Served in U.S. Marine Corps, 1918. Mem. N.Y. State Bd. of Social Welfare, 1936-40. Mem. Am., N.Y. State and Erie Co. bar assns., Am. Law Inst., Phi Delta Phi, Knights of Columbus. Clubs: Fort Orange (Albany); Buffalo Athletic (Buffalo); Wanakah Country. Author book on law, also articles and reviews. Home: Eden, N.Y. Office: Erie County Hall, Buffalo 2.

DESMOND, Humphrey Earl, publisher; b. Milwaukee, Wis., Aug. 14, 1900; s. Humphrey Joseph and Susan (Ryan) Desmond; A.B., University of Wisconsin, 1922; married to Janet Johnston, June 26, 1926; children—Janet S. (Mrs. Robert George), Judith A., Humphrey S., David J., Harry J., Helen S., Eunice V. Gen. mgr. The Catholic Herald Citizen, Milwaukee, since 1922; pres. The Citizen Pub. Co., Milwaukee, since 1932; treas. Geraldine Investment Co., Milwaukee, since 1926; dir. Robert A. Johnston Co., Milwaukee, since 1949. Mem. Catholic Press Assn. of U.S. (sec. 1939-41, vice pres., 1944-45, pres. 1946-48), Wis. Hist. Soc., Sigma Chi, Beta Gamma Sigma. Clubs: University, (Milwaukee); Cheneque Country. Home: 2624 E. Shorewood Blvd., Milwaukee 11. Office: 793 N. Jackson St., Milwaukee 1, Wis.

DESMOND, John J(oseph), Jr., educator; b. Boston, May 21, 1887; s. John Joseph and Anne Louise (Guider) D.; A.B. cum laude, Harvard, 1909, A.M. final honors, 1910, Ed.D., 1949; m. Mary Wight Murphy, Oct. 18, 1930; children—Mary Louise, John Joseph, Richard Lewis. Submaster Saugus (Mass.) High Sch., 1909-11, Roberts Sch., Cambridge, Mass., 1911-13; headmaster Chicopee (Mass.) High Sch., 1913-21; supt. schs., Chicopee, 1921-46; commr. edn. Commonwealth of Mass. since 1946. Dir. Chicopee Coop. Bank; corporator Chicopee Savs. Bank. Chmn. Bd. Collegiate Authority, Mass., since 1946; mem. adv. council U.S. Comm. Edn. since 1949; mem. corp. Mass. Inst. Tech.; vis. com. Harvard Coll., Hayden Meml. Library; chmn. Oct. Conf. Exchange Edn. Opinion, 1936, 52; approving authority for med. schs., nursing schs., pharmacy schs. Chmn. adv. com. Mass. Comm. Against Discrimination. Trustee U. Mass., Lowell Textile Inst., Bradford-Durfee Tech. Inst., New Bedford (Mass.) Textile Inst. Served as lt., Motor Transport Div., U.S. Army, World War I; res. officer, 1918-29. Mem. N.E. Supts. Assn. (pres.), Mass. Sch. Supts. Assn. (pres.), Am. Assn. Sch. Adminstrs., Chief State Sch. Officers Council. Kiwanis Internat. (lt. gov. N.E. dist., 1930). Clubs: Milton (Mass.) Town; Harvard, Ninety-Six (Boston); Massachusetts Schoolmasters (pres. 1930). Home: 32 Windsor Rd., Milton 87. Office: 200 Newbury St., Boston 16.

DESMOND, Robert William, educator, newspaperman; b. Milwaukee, Wis., July 31, 1900; s. William John and Lillian Amy (Wilce) D.; A.B., U. of Wis., 1922; certificate Sch. of Internat. Studies, Geneva, Switzerland, 1929; M.A., U. of Minn., 1930; Ph.D., U. of London, Sch. of Econ. and Polit. Science, 1936; m. Dorothy Christian, 1927 (div.); 1 son, Richard; m. 2d Emily V. Wall, 1949; children—Christopher, Carolyn. With Milw. Journal, 1922-25, Miami Herald, 1925-26, N.Y. Herald (Paris ed.) 1926-27, Christian Science Monitor, 1933-38 (London bur., 1936); taught journalism U. Mich. 1927-28, U. Minn. 1928-32, Medill Sch. of Journalism, Northwestern U., 1938-39; prof. journalism, U. Cal., 1939—, chmn. dept. 1939-54; on military leave of absence, 1943-45, academic dir. Fgn. Assignment tour, Europe, 1952; on foreign news desk, New York Times, summer 1941; news commentator, radio station KSFO, San Francisco, Cal., 1941-42. Served AUS, NATO USA, ETO, 1943-44; attached to O.W.I. and UN Information Office, 1944-45; mem. UNESCO commn. on tech. needs of mass media, 1947. Mem. Am. Assn. Schs. and Depts. of Journalism (pres. 1947), Assn. for Education in Journalism, Sigma Delta Chi, Alpha Delta Sigma. Clubs: Faculty (Berkeley); Press (San Francisco. Author: Press and World Affairs, 1937; and others. (UNESCO brochure) Professional Training of Journalists, 1949. Contbr. to mags. Home: 9 Valley View Rd., Orinda, Cal. Office: U. of California, Berkeley 4, Cal. ☆27

DESMOND, Thomas Charles, retired engr.; b. Middletown, N.Y., Sept. 15, 1887; s. Thomas Henry and Katharine (Safried) D.; A.B. magna cum laude, Harvard Univ., 1908; S.B. in C.E., Mass. Inst. Tech., 1909; L.H.D., Union College, 1939; m. Alice B. Curtis, Aug. 16, 1923. Engaged in construction work in various parts of U.S., 1909-14; pres. T. C. Desmond & Co., engrs. and contractors, New York since 1914, president Colonial Terraces Corp. Mem. N.Y. State Senate 1930—. Nat. treas. Roosevelt Non-Partisan League, 1916; pres. N.Y. Young Rep. Club, 1926-29; del. Rep. Nat. Conv., Kansas City, Mo., 1928, Phila., 1940; mem. N. Y. Rep. Co. Com., 1915-30. Trustee or officer several profl., scientific or edul. instns; trustee Theodore Roosevelt Assn.; mem. exec. com. Harvard Found. for Advanced Study and Research; mem. at large Nat. Council of Boy Scouts of Am. (recipient of Silver Antelope Award, 1947). Mem. Civil Service Reform Assn., Natl. Municpal League, N.Y., State Soc. of Profl. Engrs., C. of C. State of N.Y., Am. Acad. Polit. and Social Science, Royal Astron. Soc. of Canada, Harvard Engring. Soc., Am. Soc. C.E. (life), National Institute Social Sciences, and other profl. orgns., including A.A.A.S., Phi Beta Kappa, Phi Beta Kappa Assos., Sigma Alpha Epsilon, Mason, K.T., Elk. Clubs: Newburgh City, Powelton; University, Union League, Union, Engineers, Harvard, Technology, National Republican, Tuxedo, City, Century, Explorers (New York City); Harvard (Boston, Mass.); Fort Orange (Albany); Adirondack; Lake Placid. Contbr. articles to mags. Owner and developer private arboretum containing over 800 species trees and shrubs. Recipient medal award Fed. Garden Clubs of N.Y. State, 1950; large gold medal Award Mass. Hort. Soc., 1950; Mass. Inst. Tech. Silver Stein Award, 1952. Address: 94 Broadway, Newburgh, N.Y. ☆28

DE SOLLAR, Tenney Cook (dē-sōl'lăr), cons. mining engr.; b. Denver, Mar. 15, 1881; s. Henry Cook and Ellen Josephine (Waggoner) D.; E.M., Colo. Sch. of Mines, 1904; m. Edythe Longnecker Hoffman, June 20, 1906. Engaged in mining projects, Rico, Idaho Springs, Eldora, Colorado; Hancock, Mich., 1908-24; Bessemer, Ala., 1924-42. Capt. Corps of Engrs., 1918; lt. colonel Corps of Engrs., 1942-43. Distinguished Achievement Medal, Colo. Sch. of Mines, 1954; Legion of Honor, American Institute of Mining & Metallurgical Engineers, 1954. Licensed consulting engineer (mining). Mem. Am. Inst. of Mining and Metall. Engrs., Colorado Soc. of Engrs., Am. Soc. of Military Engrs., Am. Legion, S.A.R. Episcopalian. Mason (Shriner). Address: 1160 Lafayette St., Denver, Colo.

D'ESOPO, D(onato) Anthony, physician, educator; b. Hartford, Conn., Dec. 31, 1897; s. Domenick and Teresa (Galgano) D'E.; Ph.B., Yale, 1918, M.D., 1924; m. Elizabeth Berrien, Jan. 3, 1928; children—Donato Anthony, Peter Berrien, Jane Beardmore. Intern St. Francis Hosp., Hartford, Conn., 1924-25; resident physician Sloane Hosp. for Women, N.Y. City, 1925-29; attending staff dept. obstetrics and gynecology coll. physicians and surgeons Columbia since 1929, prof. clin. obstetrics and gynecology since 1948; research in abnormal labor. Served as seaman 1st class, U.S.N., World War I. Diplomate Am. Bd. Obstetrics and Gynecology. Mem. Alpha Kappa Kappa. Club: Knickerbocker Country (Tenafly, N.J.). Home:

10 Birchwood Pl., Tenafly, N.J. Office: 180 Fort Washington Av., N.Y.C.

DESPARD, Clement L., pres. Despard & Co., Inc.; b. N.Y. City, July 14, 1884; s. Clement L. and Carolina R. (Bates) D.; S.B., Harvard, 1908; m. Jessie van Rensselaer Bond, Nov. 3, 1923. Engaged in marine insurance, and average adjuster; chmn. Despard & Co., N.Y. City; vice pres. Ben Grosvenor Corp., Pomfret, Conn.; dir. L. W. Minford & Co., Overlakes Corp. Dir. Ins. Brokers Assn. of the State of New York, Ins. Fedn. of New York, Inc., Soc. of N.Y., Inc.; mem. exec. com. Seaman's Church Inst. Former trustee Pomfret Sch.; trustee Rumson Country Day Sch. Vestryman St. George's Ch., Rumson, N.J. Clubs: The Brook, Racquet and Tennis, Down Town Assn., Harvard, Seabright Lawn Tennis and Cricket (gov.), Seabright Beach (gov.); Rumson Country (pres.). Home: Rumson, N.J. Office: 1 Cedar St., N.Y. City.

DESPRES, Emile (dā pr'ā), economist; b. Chicago, Sept. 21, 1909; s. Emile and Irma Helen (Rosenthal) D.; student Riverdale (N.Y.) Country Sch., 1922-25; S.B., Harvard, 1930, resident consultant Grad. Sch. Pub. Administrn., 1937-38; m. Joanna Hitt Eakin, Dec. 22, 1939; children—Lani, John, Charles. Spl. fgn. exchange analyst Fed. Res. Bank, N.Y. City, 1930-37, chief fgn. research div., 1938-39; econ. adviser to chmn. bd. govs. Fed. Res. System, Washington, 1939-41; mem. bd. analysts, dir. econ. divs., alternate mem. joint intelligence staff U.S. Joint Chiefs Staff, O.S.S., 1941-44; adviser on German econ. affairs Dept. State, 1944-45; mem. faculty Williams Coll. since 1946, prof. economics, chmn. dept. since 1950; mem. financial adv. mission to Chinese Nat. Govt., 1941; mem. Am. del. to Potsdam Conf., 1945, office program rev. E.C.A., Paris, summer 1948; attached to Am. Embassy, Belgrade, for econ. aid program to Yugoslavia, summer 1951; dir. Guardian Mut. Fund. Home: Gale Road, Williamstown, Mass.

DESSÈS, Jean (dĕs-sā), fasion designer; born Alexandrie, Egypt, Aug. 6, 1904; s. Jean Demitri and Verginie (Benachi) D.; student Alexandrie Greek Sch.; LL.B., U. Paris, Alexandrie br., 1926; unmarried. Left study of law and became designer for the Haute Couture Houses of Paris, 1926-36; opened own house, 1936; presents 2 Am. collections in addition to 4 Paris collections, N.Y. City, bi-annually. Trustee Jean Desses Societe. Recipient Knickerbocker Ball Gown of the Year Award, 1949. Mem. Council of Direction Chambre Syndical De La Couture Parisienne, Cercle Des Echanges Artistiques, Am. C. of C. in France, French C. of C. of the U.S., Inc., Chambre De Commerce Francaise D'Italie, Chambre De Commerce Francaise De Grande-Bretagne, Chambre De Commerce Francaise De Belgique, Am. Soc. Composers. Mem. Greek Orthodox Ch. Clubs: Internationaux (Paris); Yatch (Alexandrie). Address: 1 Rue Rebelais, Paris 8, France.

DESTLER, Chester McArthur, educator; b. Wyncote, Pa., July 27, 1904; s. Lewis Wesley and M. Louise (Griesemer) D.; A.B., cum laude, Coll. of Wooster, 1925; A.M., U. Chgo., 1928, Ph.D. (Henry Milton Wolf fellow Am. history), 1932; m. Katharine Hardesty, Sept. 9, 1936; children—Paul Lewis, Irving McArthur, Anne Louise, William Wallace. Instr. history Coll. of the Ozarks, 1925-28; research asst. U. Chgo., 1930-31; asst. prof. history Albion Coll., 1931-34; prof. history Ga. Tchrs. Coll., 1934-41, dir. jr. div., 1935-41; prof. U. System of Ga., 1937-41, Tulane U., summer 1940, U. N.C., summer 1941, Elmira Coll., 1941-42, Cornell, summer 1942-52; prof., chmn. dept. history Conn. Coll. since 1942, Charles J. MacCurdy prof. Am. history since 1949; vis. prof. Yale, 1945, 50-51. Mem. edhl. bd. Miss. Valley Hist. Review, 1946-49, Soc. Edn., 1946-51, Am. Heritage, 1946-49. Asso. fellow Berkeley Coll., Yale, since 1946; Library of Congress fellow in Am. civilization, 1945-46. Pres. Ga. Council Social Studies, 1939-41. Mem. Am., Miss. Valley, So. econ., sci. hist. assns., Conn. Hist. Soc., Am. Assn. U. Profs., N.E. Assn. Social Sci. Tchrs. (pres., 1950-51) Phi Betta Kappa. Ind. Democrat. Cong. list. Author: American Radicalism, 1865-1901: Essays and Documents, 1946; sr. collaborator Studies in Social Progress, 1938. Editor: The Democratic Process, 1948. Contbr. hist. and econ. jours. Office: Connecticut College, New London, Conn.

DESVERNINE, Raoul Eugene (dĕs'vĕer-nīn), lawyer; b. N.Y. City, Oct. 25, 1891; s. Raoul and Amelia (Eltz) D.; LL.B., New York U. Law Sch., 1914; m. Ruth C. Lomping, June 21, 1916; 1 son, Gilbert Lomping. Admitted to N.Y. bar, 1914 and to bar Supreme Ct. of U.S., 1923; mem. firm Hornblower, Miller & Garrison, now Willkie, Owen, Otis, Farr & Gallagher, 1920-38; spl. counsel to Mexican Govt. and Mexican Embassy, Washington, 1918-19 and during Fall Senatorial Investigation; counsel for Cuban Embassy, Washington, and the Cuban Commercial Commn. to U.S., 1920-21; New York counsel for Cuban Banking Liquidating Commn., 1924-25; in Europe and S.A., acting as counsel for Am. bankers in negotiating fgn. loans, 1926-29; spl. counsel N.Y. Stock Exchange, 1934; in general practice law at New York, 1914-38; pres. Crucible Steel Co. of America, 1938-41; mem. law firm Garey, Desvernine & Garey, 1941-46, Pruitt, Desvernine and Coursen, 1946-50; spl. counsel German Iron & Steel Industry, 1950; formerly dir. Lawyers Trust Co. Formerly chmn. Nat. Lawyers Com. of Am. Liberty League. Mem. Am. and N.Y. State bar assns., Assn. Bar City of N.Y., N.Y. County Lawyers Assn., Am. Soc. Internat. Law, National Industrial Conf. Board. Catholic. Knight of Malta (Papal), historian Am. Assn.; Knight Commander of the Holy Sepulchre, (Papal), 1945, Knight Commander with Star, 1946, Grand Cross, 1946, Lt. and Pres. Council Eastern Lieutenancy of Holy Sepulchre, 1946; Lateran Cross (Papal), 1946; Knight Commander of the Crown of Italy, 1946; Knight of Constantinian Order of St. George, 1947; Comdr. St. Lazarus and Maurice (Italy); Order of Solidarity (Italy). Clubs: Catholic, Cloud (N.Y. City); Metropolitan (Washington. Author: Claims against Mexico, 1922; Democratic Despatism, 1936; The Equestrian Order of the Holy Sepulchre History, 1946. Contbr. articles to legal jours. Home: 111 E. 56th St., N.Y. City; 839 17 St. N.W., Washington 6.

DeTAKATS, Geza, surgeon; b. Budapest, Hungary, Dec. 9, 1892; s. Emile de Grosz and Margaret de Ta.; M.D., U. Budapest, 1915, M.S., 1918; m. Carol Beeler, Oct. 22, 1924. Came to U.S., 1923, naturalized, 1929. House surgeon U. Budapest, 1915, asst. in surgery, 1916-18, asso. surgery, 1918-21, asst. prof. surgery, 1921-23; spl. fellow Mayo Clinic, Rochester, Minn., 1924; practice in Chgo. since 1925; asso. surgery Northwestern Med. Sch., 1926-27, assistant prof. surgery, 1927-35; prof. surgery U. Ill. since 1952; sr. surgeon, St. Luke's Hosp., Chgo. (chmn. dept. 1950-53). Fellow A.C.S.; mem. Internat. Surg. Soc., Chgo. Surg. Soc., Chgo. Heart Assn. (mem. bd. of directors), Soc. Vascular Surgery, Soc Angiology, Inst. Medicine, Central Soc. Clin. Research, Sigma Xi, Phi Beta Pi. Clubs: Tavern, Univ., Pentwater Yacht. Contbr. articles med. jours. Home: 1106 Oak Av., Evanston, Ill. Office: 122 S. Michigan Av., Chgo.

de THIER, Jacques, Belgian govt. official; b. Heusy, Belgium, Sept. 15, 1900; s. Alphonse and Germaine (Modera) de T.; LL.D., Univ. of Liége (Belgium), 1921; m. Marie-Helen Negroponte, May 1, 1946. Atty. at Ct. of Appeals, Liege, 1923-29; mem. cabinet of Prime Minister, 1929-32; sec. Legation, Berlin, 1932-35; charge d'affaires, A.I. Athens, 1935, Teheran, 1936; legation sec. 1st class, Berlin, 1937, Washington, 1938-43; counsellor, Washington, 1943; charge d'affaires, Madrid, 1944-46; mem. Central Adminstrn., Belgian govt., Dec. 1946; minister plenipotentiary, July 1947; assistant chief Belgian mission to Berlin, 1947; Belgian consul general, New York, 1948. President Soc. of Foreign Consuls, New York, 1954 Awarded Croix-Civique 2d class, 1918, medal for polit. prisoners, 1918; decorated Chevalier Order of Crown, Officer Order of Leopold, Order of St. Sylvestre. Roman Catholic. Clubs: Rockefeller Center (New York, N.Y.), Chevy Chase (Md.). Home: 154 East End Av., New York 28. Office: 630 5th Av., New York 20, N.Y.

DETHMER, John R., judge; b. Plessis, Ia., Oct. 15, 1903; s. Roy P. and Agnes (DeRoos) D.; student Northwestern Classical Acad., Orange City, Ia., 1917-21; Hope Coll., Holland, Mich., 1921-24, LL.D., 1954; LL.B., U. of Mich., 1927; Juris Doctor, Detroit College of Law, June 9, 1947; m. Aleen E. DeJong, Apr. 4, 1931; children—John Robert, David Conrad, Marjorie Aleen. Admitted to Mich. bar, 1927; in practice of law, Holland, Mich., 1927-45; pros. atty., Ottawa Co., Mich., 1931-38; chief asst. atty. gen. of Mich., 1943-44; atty. gen. of Mich., 1945-46; apptd. Supreme Ct. Mich., 1946, now chief justice. Chmn. Rep. State Central com., 1942-45. Member Delta Theta Phi. Presbyterian. K.P. Mason. Club: Rotary. Home: 623 Kensington Rd., East Lansing, Mich. Office: Supreme Court, Capitol Bldg., Lansing, Mich.

DETJEN, Gustav H(einrich) H(ugo), Jr., business exec.; b. Altona, Elbe, Germany, Jan. 20, 1905; s. Gustav H.N. and Martha (Lueders) D.; student Pace Coll., 1934; m. Marion L. Kirby, Sept. 16, 1944; children—Christine Marion, Theodore Gustav, James Thomas, Louise Harriet. Came to U.S., 1926, naturalized, 1933. Treas., dir. Jay Dreher Corp., 1930-38, pres., dir. Detjen Corp., Electrocuting Fly Screen Div., 1938—; dir. Electric Fly Screen Co., Inc., Insectocutor Corp., Nat. Electric Fly Screen Co., Inc. Mem. Entomol. Soc. Am., N.Y. Entomol. Soc., A.A.A.S., N.Y. Acad. Sci. Republican. Mennonite. Home: Freedom Plains, R.D. 1, Pleasant Valley, N.Y. Office: Pleasant Valley, N.Y.

DETLEFSEN, John A. ◎ V. 27.

DETMAR, Charles F., Jr., lawyer; b. Staten Island, New York, Sept. 4, 1905; s. Charles F. and Helen A. (Powers) D.; A.B., Columbia, 1927, LL.B., 1929; m. Rose McCormick, Nov. 23, 1940; children—Catherine, Charles III, John Thomas. Admitted to N.Y. bar, 1929; asso. with Peaslee & Brigham, 1929-32, Wright, Gordon, Zachry, Parlin & Cahill, N.Y. 1932-40, mem. firm, 1940-41; spl. asst. to the under sec. and sec. Navy, Navy Dept., Washington, D.C., 1941-44; mem. firm Cahill, Gordon, Reindel & Ohl, New York. Mem. The Recess, University (N.Y.), Metropolitan (Washington), Sigma Alpha Epsilon. Democrat. Home: 1075 Park Av. Address: 63 Wall St., N.Y.C.

DETMER, Julian Francis, merchant, importer; b. Cleveland, O., Dec. 4, 1865; s. Henry and Josephine (Kleine) D.; ed. pub. and pvt. schs., Cincinnati, O.; m. Esther Marie Downey, June 10, 1896 (died 1922); children—Esther Marie (Mrs. William Baden), Eugene Julian Vincent, Jerome Vincent. Woolen merchant and importer since 1885; founder firm Detmer & Moore (later Detmer & Richter), 1885; founder, 1888, and pres. Detmer Woolen Co., Columbus, O. (branches 11 U.S. cities), and Detmer, Bruner & Mason, Inc.; now president Detmer Securities Corp.; dir. County Trust Co., White Plains; propr. Detmer Nurseries, Tarrytown, N.Y. Patron of Metropolitan Opera Co.; mem. Metropolitan Opera Guild. Mem. Nat. Inst. Social Sciences, Am. Criterion Soc., League for Polit. Edn., Audubon Soc., N.Y. State Chamber Commerce, Westchester Co. Chamber Commerce, Met. Mus. Art, Brooklyn Bot. Gardens, Am. Mus. Natural History, Mus. City of New York, Acad. Polit. Science, N.Y. Zool. Soc., New York Bot. Gardens, Ohio Soc. New York, Am. Acad. Polit. and Social Science, Am. Fed. of Arts, Nat. Alliance of Arts and Industry, Am. Forestry Assn., Nat. Probation Assn., Internat. Benjamin Franklin Soc., Am. Scenic and Hist. Soc., Tarrytown Hort. Soc., Hudson River Conservation Soc., N.A. Yacht Racing Union, Palm Beach Round Table, Civic Forum. Republican. Clubs: Army and Navy, Metropolitan, Skytop, Lake Placid, Sleepy Hollow Country, Tarrytown Boat, New York Press, Tuxedo, Everglades, Bath and Tennis (Palm Beach). Winner first prizes with products of pvt. tree nursery, Grand Central Palace, 1920, also many other first prizes. Home: Tarrytown-on-Hudson, N.Y.

de TOLNAY, Charles Erich, art historian; b. Budapest, Hungary, May 27, 1899; s. Arnold and Anna (Pilk) de T.; student U. Vienna, 1918-19, 23-25, U. Berlin, 1920-21, U. Frankfurt am Main, 1922; Ph.D., U. Vienna, 1925; m. Rina Ada Clara Bartolucci, 1930. Came to U.S., 1939, naturalized, 1945. Research, Rome and Florence, Italy, 1925-28; lectr. history of art U. Hamburg, 1929-33, Sorbonne, Paris, France, 1934-39; vis. lectr. fine arts U. London, 1935, U. Gand, 1936, U. Utrecht, 1937, College de France, 1948, Sorbonne, 1950, U. Basle 1951; mem. Inst. Advanced Study, Princeton, N.J. 1939-48; travel and study in Austria, Belgium, Eng., France, Germany, Greece, Holland, Hungary, Italy, Portugal, Spain, Switzerland, U.S. Awarded: Lauréat de l'Académie des Inscriptions et Belles-Lettres, Inst. France, Paris, 1937, Guggenheim F., 1948-49, 1953-54; Mem. Coll. Art Assn., Athenaeum. Author: The Youth of Michael Angelo, 1943; The Sistine Ceiling, 1945; The Medici Chapel, 1948; History and Technique of Old Master Drawings, 1943; The Drawings of Pieter Brvegel the Elder, 1952; The Tomb of Julius II, 1954; also other books published in France, Italy, Belgium, Germany, Switzerland, Hungary. Contbr. U.S. and European jours. Home: Murray Pl., Princeton, N.J.

de TORRENTÉ, Henry, diplomat; b. Sion, Switzerland, Nov. 5, 1893; s. Henri and Ida (de Riedmatten de Crèvecoeur) de T.; Licentiate in law, 1917, economic sciences, 1918, social sciences, 1919, attorney at law, 1920, universities of Berne, Basle and Geneva; married to Anna-Marie de Courten, Apr. 14, 1944; 1 dau., Marie Josèphe. Sec. to del. Fed. Council Social Legislation, 1922; sec. Dept. Pub. Economy, 1923; 1st sec., later counsellor, Paris, 1928-41; gen. staff Swiss Army, 1929—, col., 1941—; fed. del. for trade negotiations with Spain, France, Portugal, U.S., Belgium, Holland, 1942; E.E. and M.P., China, 1945-48; Swiss del., P.I., 1946; E.E. and M.P., Ct. of St. James, 1948-55, U.S., 1955—. Rep. Swiss Govt. at coronation of H.M. Queen Elizabeth II, 1953. Home: 2920 Cathedral Av., Washington 8.

DETRICK, Harold Frederick, engr.; b. Moline, Ill., Apr. 15, 1904. Vice pres. A.O. Smith Corp. Address: P.O. Box, 584, Milw. 1.

DETWEILER, Albert Henry, educator; b. Perkasie, Pa., Oct. 4, 1906; s. Wm. H. and Lillian M. (Myers) D.; B.Arch., U. of Pa., 1930; m. Catharine S. Bunnell, Feb. 7, 1939; children—John H., Katharine S., Alice M., Mary S. Architect and archaeologist Univ. Museum, Tell Billa, Iraq, 1930-31; student Am. Sch. Oriental Research, Jerusalem, 1932-35, archtl. fellow, 1933-35; architect and archaeologist Tell Beit Mirsim, Gerasa, Bostra, Samaria, 1933-35; Yale, Dura Europos, 1935-37; Mich., Seleucia-on-the Tigris, fall 1936; asst. on survey Mosque d'Juma, Isfahan, summer 1936; asst. in research, Yale, 1937-39; mem. faculty Cornell since 1939, prof. architecture since 1948; Langley scholarship Am. Inst. Architects, Eng., 1947; acting dir. Am. Sch. Oriental Research, Jerusalem, summer 1949, dir. 1953-54, pres. and trustee, 1955—; chmn. Jerusalem Sch. Com., 1951-54; visiting prof. Roman archaeology Am. Sch. in Jerusalem, Jan. 1951. Asso. trustee, Am. Sch. of Oriental Research, 1951-52. Member A.I.A., Am. Inst. Archaeology, Coll. Art Assn., Soc. Archtl. Historians, DeWitt Hist. Soc., N.Y. State Assn. Architects. Republican. Unitarian. Club: Statler (Ithaca). Author: Manual Archaeological Surveying, 1948. Contbr. articles in profl. publs.; chpts. in books. Home: 229 Valley Rd., Ithaca, N.Y.

DETWEILER, Herbert K(nudsen), physician; b. Kitchener, Ont., Sept. 24, 1886; s. Samuel S. and Emma Louise (Knudsen) D.; student Galt Collegiate Inst., 1900-06; M.B., U. Toronto, 1914, M.D. cum laude, 1916; m. E. Velyian Williamson, June 29, 1918; children—Joyce Alexandra, Alan Gregory. Lectr. bacteriology U. Toronto Med. Sch., 1914-19, asso. prof. medicine, 1936-49; asso. medicine, attending physician Toronto Gen. Hosp., also cons. physician, 1949—; physician-in-chief Toronto Western Hosp., 1936-49, cons. physician, 1949—; cons. physician Wellesley Hosp. Fellow A.C.P., Royal Coll. Physicians (Can.). Clubs: Royal Canadian Yacht (commodore 1950-52), York (Toronto). Home: Bolton, Ont. Office: Medical Arts Bldg., Toronto, Can.

DETWILER, Samuel Randall, prof. anatomy; b. Ironbridge, Pa., Feb. 17, 1890; s. Isaiah H. and Mary (Hallman) D.; student Ursinus Coll., Collegeville, Pa., 1910-12; Ph.B., Yale U., 1914, A.M., 1916, Ph.D., 1918, hon. M.S., 1931; m. Gladys I. Hood, July, 1942; children (previous marriage)—Samuel Randall (dec.), Ross Harrison. Asst. Instr. biology, Yale, 1914-17, instr. in anatomy, 1917-20; asso., Peking (China) Union Med. Coll., 1920-23; asst. prof. zoölogy, Harvard, 1923-26, asso. prof., 1926-27; prof. anatomy and exec. officer of dept., Columbia, since

1927. Served as physiologist (civilian basis), U.S. C.W.S., 1917-18. Mem. Am. Assn. Anatomists (mem. exec. com. 1930-34, v.p. 1952-54, pres. 1954—), Am. Physicians Art Assn., N.Y. Acad. Scis., Am. Naturalists, Am. Neurol. Assn., Soc. Exptl. Biology and Medn., Am. Acad. Arts and Sciences, Nat. Acad. Sciences, Harvey Soc., Am. Philos. Soc., Sigma Xi, Gamma Alpha, Nu Sigma Nu, Omicron Kappa Upsilon. Author: Neuroembryology, 1936; Vertebrate Photoreceptor, 1943. Mem. editorial bds.: Exptl. Biology, monograph series; Jour. Exptl. Zoolgy; Columbia Biol. series. Mem. adv. board of Human Biology. Contbr. to Jour. Exptl. Zoology, Jour. Comparative Neurology, Proc. Soc. Exptl. Biology and Medicine, Am. Jour. Anatomy, Anat. Record and other journals. Home: 160 Cabrini Blvd., New York 33. Office: 630 W. 168th St., N.Y.C. 22.

DETZER, Karl (William), writer; b. Fort Wayne, Ind., Sept. 4, 1891; s. August J. and Laura (Goshorn) D.; married Clarice Nissley, Nov. 26, 1921; children—Karl, Mary-Jane (Mrs. J.C. Moench). Reporter, photographer, Fort Wayne newspapers, 1909-16, advertising writer, Chicago, 1920-23; screen play writer and tech. dir., Hollywood, 1934-36; roving editor of Readers Digest, 1939-42, since 1946; publisher of The Enterprise-Tribune, Leland, Mich, 1947-51. Member of the Mich., State Corrections Council, 1948-49; chmn. Mich. Citizens Com. on Reorgn. of State Govt., 1950-51; spl. advisor to Mil. Government at Berlin, Germany, Nov., Dec. 1948. Served as color sergt., inf., Ind. N.G., Mexican border campaign, 1916-17; capt., inf., U.S. Army, 1917-18; capt., Div. Criminal Investigation (Am. secret police in Europe), 1919. Commd. major, Army of the United States, March 1942, lt. col., Nov. 1942, col. General Staff Corps, March 1944; discharged February 1946. Awarded D.S.M. (army), 1946. Member Authors League of Am., Nat. Municipal League; hon. mem. Michigan State Police. Club: National Press (Washington). Auth. since 1925; (latest) The Mightiest Army, 1945; Car 99 (screen play), 1935; collaborator other screen plays. Editor the Army Reader, 1943. Contbr. to mags. Home: Leland, Mich. Office: The Reader's Digest, Pleasantville, N.Y.

DEUEL, Harry James, Jr., college dean; b. St. Paul, Minn., Oct. 15, 1897; s. Harry James and Myrtle Lillian (Mouser) Deuel; A.B., Carleton College, 1918; Ph.D., Yale University, 1923; married Grace Antoinette Cutting, July 16, 1924. Chemists aid, later junior chemist, office home econ., U.S. Dept. Agriculture, 1917-20; instr. dept. physiology med. sch., Cornell U., 1923-27, asst. prof., 1927-28; prof. physiology med. sch., U. of Md., 1928-29; prof. biochemistry med. sch., U. of S. Calif. since 1929, dean grad. sch. since 1949. Food, nutrition adv. com. Cal. State Disaster Council. Served in Students' Army Training Corps, 1918. Vice chmn., city and county food and nutrition com., Los Angeles. Mem. Am. Soc. Biol. Chemists, Am. Physiol. Soc., American Inst. Nutrition (received Borden award, 1949), Soc. of Experimental Biology and Medicine (chmn. Southern Calif. sect. 1941-42), Biochem. Soc. (London), Am. Chem. Soc., Harvey Soc., A.A.A.S., Am. Oil Chemists Assn., Assn. Study Internal Secretions, Sigma Xi (chmn. of U. of S. Calif. chapter, 1939-41), Phi Kappa Phi (pres. U. of S. Calif. chapter, 1945-46), Phi Lambda Upsilon, Phi Beta Pi. Author: the Lipids, Vol. I. Chemistry, Interscl., 1951; Vol. II. Biochemistry. Interscience, 1954. Mem. and dir. Annual Reviews, Inc., 1946—, pres. 1953—; asso. editor, Am. Jour. Physiol., Circulation Research; contbr. 250 articles to sci. publs. Home: 365 W. Bellevue Dr., Pasadena 2, Cal. Office: 3518 University Av., Los Angeles 7.

DEUEL, Thorne (dūl), anthropologist; b. Millbrook, N.Y., Dec. 15, 1890; s. Thorne and Laura Howard (Haight) D.; B.S., U.S. Mil. Acad., 1912; student Columbia, 1924-28; Ph.D., U. Chgo., 1935; m. Nora Wing Quain, Aug. 29, 1924; children—Thorne, William Townsley. Instr., later asst. prof. sociology Syracuse (N.Y.) U., 1928-33; asst. anthropology U. Chgo., 1931-34, research asso., 1934-38, dir. archaeol. expdns., central and so. Ill., 1932-37; dir. archaeol. survey Miss. Valley, 1931-38; dir. Ill. State Mus. Natural History and Art since 1937. Served as 2d lt. to maj., U.S. Army, 1912-19, jr. mil. aviator, aviation sect. Signal Corps, 1917-19, active duty, 1942-45, lt. col., 1943; fgn. service in China and India, 1943-44. Fellow Am. Anthropol. Assn., Soc. for Am. Archaeol. (sec.-treas. 1940-42), A.A.A.S.; mem. Ill. Acad. Sci. (librarian, pres. 1949-50), Am Assn. Museums, Midwest Mus. Conf. (pres. 1950-51), Mo. Archaeol. Soc., Sigma Xi. Author: Rediscovering Illinois (with F.C. Cole), 1937; Illinois Records of 1000 A.D., 1948; Men's Venture in Culture, 1950; Hopewellian Dress in Illinois, 1952. Editor: Hopewellian Communities in Illinois, 1952. Contbr. profl. jours. Home: 2150 Illini Rd. Office: Centennial Bldg., Springfield, Ill.

DEUEL, Wallace Rankin (dūl), newspaper corr.; b. Chicago, Ill., June 14, 1905; s. Duncan MacArthur and Sadie Agnes (Rankin) D.; A.B., U. of Ill., 1926; m. Mary Virginia Smock, Nov. 30, 1929; children—Peter MacArthur, Michael McPherson. Instr. in polit. science and internat. law, Am. U., Beirut, Syria, 1926-29; editorial writer and asst. to foreign editor of Chicago Daily News, 1929-30; in charge of New York cable office, 1930-31, Washington corr., 1931-32, Rome corr., 1932-34, Berlin corr., 1934-41; spl. asst. to Maj. Gen. William J. Donovan, dir. Office of Strategic Services, 1941-45; on loan to State Dept. as spl. asst. to Ambassador Robert Murphy, political adviser on Germany to Gen. Eisenhower, 1944-45; Washington corr. Chicago Daily News, 1945-49; Washington corr. St. Louis Post-Dispatch 1949-54; with U.S. Govt., Washington, 1954—. Mem. Phi Beta Kappa, Phi Gamma Delta. Author People Under Hitler, 1942. Home: 3026 Cambridge Pl. N.W., Washington 7.

DEUPREE, Richard Redwood (dū-prē'), corp. official; b. Norwood, Va., May 7, 1885; s. Richard Overton and Susan Elizabeth (Redwood) D.; ed. pub. schs., Covington, Ky.; m. Martha Rule, Oct. 18, 1913 (died Aug. 1943); children—Richard Redwood, John Rule, James Young, Elizabeth (Mrs. Richard E. Goldsmith); m. 2d, Emily Powell Allen, Dec. 26, 1944. Clerk S. Cincinnati & Covington St. Ry. Co., 1901-05; with The Proctor & Gamble Co. since 1905, becoming president, 1930, now chmn. of bd.; dir. B.& O. R.R., Coca Cola Co., Cincinnati & Suburban Bell Telephone Co., J. P. Morgan & Company, President of the board of trustees Children's Hospital; trustee Cincinnati Inst. of Fine Arts; mem. bd. trustees National Safety Council; co-chairman War Chest, 1942, general chairman, 1945. Civilian chairman, Army-Navy Munitions Board, Feb. 1946-June 1947; appointed mem. President's com. on fgn. aid, 1948. Mem. of the Soap and Glycerine Industry Association (mem. advisory committee), Dept. of Commerce (mem. bus. adv. council), Cincinnati Music Hall Assn. Member visiting committee, Harvard Business School. Mem. Christian Ch. Clubs: Queen City, Commercial, Commonwealth, Camargo Country, Cincinnati Country (Cincinnati). Home: Park Road, Indian Hill, Cincinnati 27. Office: Gwynne Bldg., Cin.

de URZAIZ, Luis, educator, tech. inst. exec.; b. Vigo, Spain, Sept. 1, 1896; s. Gen. Luis and Filomena (Duran) de U.; diploma in bus. econs., U. Neuchatel, 1916; guest, polit. sci., philosophic and pure sci., Columbia, 1925-26; m. Elizabeth Norcott, Sept. 12, 1929; 1 son, Louis C. Came to U.S., 1925, naturalized, 1939. Prof. econs. and bus. Central Coll. of High Econ. Studies, Madrid, Spain, 1919; charge stock exchange dept., banking, Credit Lyonnais, Madrid, 1918-23; asst. to Brocker Sangrador, Stock Exchange of Madrid, 1923-25; commr. of Spanish govt. in U.S.A., 1925-26; engr. Ford Motor Co., Detroit and Barcelona, 1927-29; pres. Nat. Tech. Inst., N.Y.C. 1929—; dir. Luis de Urzaiz Assos.; pres. Midwestern Tech. Inst., Chgo. Licensed aviation pilot. Mem. Am. Soc. Engring. Edn. Club: The Wings (N.Y.C.). Edited, Archtl. Drafting. Collector of Old Master and Modern paintings. Home: 39 Ralsey Rd., Stamford, Conn. Office: 214 W. 23d St. N.Y.C.

DEUSSEN, Alexander (doison), cons. geologist; b. San Antonio, Jan. 19, 1882; s. Charles and Chlotilda (Nordhaus) D.; B.S., U. Tex., 1903, M.S., 1904; m. Sue Burnett Campbell, Aug. 23, 1905; 1 dau., Lucile (Mrs. John F. McRae). Instr. geology U. Tex., 1905-14; asst. geologist U.S. Geol. Survey, 1907-14; geologist Gulf Prodn. Co., 1915-16, cons. geologist, 1916-28; v.p. Marland Oil Co., Tex., 1928-30, cons. geologist since 1930; pres. East Tex. Oil Co. since 1933; dir. Perforating Guns-Atlas Corp., Kirby Petroleum Co. Awarded Sidney Powers medal for distinguished service petroleum geology. Am. Assn. Petroleum Geologists, 1947. Fellow Geol. Soc. Am.; mem. Am. Assn. Petroleum Geologists (past pres.; hon. mem. for distinguished service 1953), Am. Inst. Mining and Metall. Engrs., A.A.A.S., Houston Geol. Soc. (hon.), Houston Philos. Soc. (past pres.), Soc. Econ. Geologists, Tex. Geog. Soc., Soc. Exploration Geophysicists, Soc. Econ. Paleontologists and Mineralogists, Am. Petroleum Inst., Tex. State, West Tex. hist. assns., Phi Beta Kappa, Sigma Xi. Contbr. articles profl. jours. Home: R.F.D. 1, Ponder, Tex. Office: San Jacinto Bldg., Addition, Houston 2.

DEUTSCH, Babette (Mrs. Avrahm Yarmolinsky), writer, lecturer; b. N.Y. City, 1895; d. Michael and Melanie (Fisher) Deutsch; A.B., Barnard Coll. (Columbia), 1917; Litt.D. (hon.), Columbia, 1946; married Avrahm Yarmolinsky; children—Adam, Michael. Lecturer in English, Columbia University since 1944, guest professor since 1952. Member P. E. N. Author: Banners (verse), 1919; Honey Out of the Rock (verse), 1925; A Brittle Heaven (novel), 1926; In Such a Night (novel), 1927; Potable Gold (criticism), 1929; Fire for the Night (verse), 1930; Epistle to Prometheus (verse), 1931; Mask of Silenus (novel), 1933; This Modern Poetry (criticism), 1935; One Part Love (verse), 1939; Heroes of the Kalevala (juvenile), 1940; It's a Secret! (juvenile), 1941; Walt Whitman, Builder for America (juvenile), 1941; The Welcome (juvenile), 1942; Rogue's Legacy (novel), 1942; Take Them, Stranger (verse), 1944; The Reader's Shakespeare (criticism), 1946; Poetry In Our Time (criticism), 1952; Animal, Vegetable, Mineral (verse), 1954. Co-Author: Tales of Faraway Folk (juvenile), 1952. Translator several volumes of verse including The Twelve by Alexander Blok, Eugene Onegin by Pushkin, The Book of Hours by Rilke. Winner of Nation poetry prize, 1929; Julia Ellsworth Ford Foundation prize, 1941. Home: 300 W. 108th St., New York 25, N.Y.

DEUTSCH, Harold Charles, educator; b. Milw., June 7, 1904; s. Herman and Julia (Wettendorff) D.; B.A., U. Wis., 1924, M.A., 1925; M.A., Harvard, 1927, Ph.D., 1929; student U. Paris, 1928, U. Vienna, 1929, U. Berlin, 1935-36; m. Marie Margaret Frey, Aug. 25, 1923; children—Janet (Mrs. Robert E. Leaf), Dorothy (Mrs. Richard F. Thews), Harold Charles. Faculty U. Minn. since 1929, prof. history since 1945, chmn. interdepartmental com. internat. relations and area studies since 1949; faculty U. Mo., summer 1932; radio news analysis sta. WCCO, Mpls., 1940-43; civilian faculty Nat. War College, 1948-1950. Chief European Axis sect. Bd. Econ. Warfare, 1942-43; chief research and analysis br. OSS, Paris and Germany, 1944-45; mem. U.S. staff Quebec Conf. 1943; mem. State Dept. Spl. Interrogation Mission, 1945. Received Medal of Freedom for war services. Mem. Com. on Internat. Exchange of Persons (Fulbright fellowships). Mem. Am. Hist. Assn., Societe d' Histoire Moderne, Nat. Com. Fgn. Relations, Fgn. Policy Assn. (mem. bd. dirs. Mpls.), Am. Mil. History Found., Upper Midwest History Conf., Phi Alpha Theta (councillor 1936-38, nat. president 1941-46), Scabbard and Blade. Clubs: Informal (St. Paul); Savage (London). Author: The Genesis of Napoleonic Imperialism, 1938. Mem. bd. editors Jour. Modern History, 1948-52. Contbr. profl. publs. Home: 90 Seymour Av. S.E., Mpls. 14.

DEUTSCH Karl W(olfgang), polit. scientist; b. Prague, Czechoslovakia, July 21, 1912; s. Martin Morris and Maria (Scharf) D.; J.U.C., German U., Prague, 1934; student London U., 1934-35; Dr. Law and Polit. Sci., Charles U., Prague, 1938; scholar Harvard, 1939-40, Ph.D., 1951; m. Ruth Slonitz, Apr. 2, 1936; children—Mary Elizabeth, Margaret Beatrice Hope. Came to U.S., 1938, naturalized, 1948. Instr. history Choate Sch., 1940-42; instr. Mass. Inst. Tech., 1942-44, asst. prof., 1944-47, asso. prof., 1947-52, prof. history and polit. sci., 1952—; lectr. Babson Inst. Bus. Adminstrn. 1948—; asso. univ. sem. Columbia 1950—; vis. prof. Princeton, 1953-54, U. Chgo. 1954. Awarded Sumner prize polit. sci., Harvard, 1951; Guggenheim fellow, 1954. Fellow Am. Acad. Arts and Sci., Conf. on Sci., Philosophy and Religion; mem. Social Sci. Research Council, Am. Council Learned Soc., Am. Polit. Sci. Assn., Am. Acad. Polit. and Social Sci., Am. Hist. Assn., Medieval Acad. Am., Acad. Polit. Sci., Council Liberal Churches, Inst. Internat. Edn., Am. Unitarian Assn. Author: Political Community at the International Level, 1953; Nationalism and Social Communication, 1953. Home: 81 Kilburn Rd., Belmont 78, Mass.

DEUTSCH, Martin, physicist; b. Vienna, Austria, Jan. 29, 1917; s. Felix and Helena (Rosenbach) D.; S.B., Mass. Inst. Tech., 1937, Ph.D., 1941; m. Suzanne Zeitlin, June 6, 1939; children—L. Peter, Nicholas A., Came to U.S., 1935, naturalized, 1941. Instr. Mass. Inst. Tech., 1941-44, asst. prof., 1945-49, asso. prof., 1949-53, prof., 1953—; mem Los Alamos Sci. Lab., 1944-46; Guggenheim fellow, 1953-54; cons. Mem. Am. Phys. Soc., A.A.A.S., Am. Acad. Arts and Scis., Soc. Francaise de Physique. Home: 43 Reservoir St., Cambridge 38, Mass.

DEUTSCH, Monroe Emanuel, univ. provost; b. San Francisco, Calif., Aug. 17, 1879; s. Michael and Ida (Lilienfeld) D.; B.A., U. of Calif., 1902, M.A., 1903, Ph.D., 1911; LL.D., St. Mary's College, 1933, U. of Santa Clara, 1935, Occidental College, 1936, Mills College, 1937; University of California, 1948; married Alice Lois Feder, August 30, 1906. Teacher Mission High Sch., San Francisco, Calif., 1903-04; head of classical dept. high sch., Berkeley, Calif., 1904-07; asst. in Greek, U. of Calif., 1907-08, asst. in Latin, 1908-09, instr., 1909-14; asst. prof. Latin, 1914-19, asso. prof., 1919-22, prof. since 1922, also dean Coll. of Letters and Science, 1922-30, v.p. and dean, 1930-31, v.p. and provost, 1931-47, emeritus 1947, dean summer session, Los Angeles, 1918-20; prof. Latin, summer session, U. of Chgo., 1926. Studied in Europe, 1912-13, 1926-27. Apptd. annual prof., Am. Acad. in Rome, for 1931-32, resigned, 1930. Pres. Berkeley Community Chest, 1937-38; trustee Mills College, 1943-53; pres. Western Coll. Assn., 1949-50. Originated plan for Benjamin Ide Wheeler medal bestowed for distinguished service on citizen of Berkeley, 1927, awarded same, 1939; distinguished alumnus award, Cal. Alumni Assn., 1948. Mem. commn on needs of Cal., in higher edn., 1947-48. Pres. World Affairs Council of N. Cal., 1947-51. Mem. adv. bd. San Francisco State Coll., 1949-51; cons. Santa Barbara Public Library, 1951-52; pres. Rosenberg Foundation, 1940-50; vice pres. World Student Service Fund, 1943, 44. Mem. Philological Assn. Pacific Coast (pres. 1921-22), Classical Assn. Pacific States (pres. 1921-22), Am. Philo. Assn., Am. Assn. Univ. Profs., Am. Assn. for the United Nations, Delta Upsilon, Phi Beta Kappa (president Calif. chapter 1924-26, 1940-41), Golden Bear. Decorated Chevalier of the Legion of Honor (France); Commander Order of Merit (Chile); King Christian X Medal of Liberation (Denmark). Democrat. Jewish religion. Clubs: Faculty, Commonwealth (v.p. 1941-42, pres. 1943-44), Rotary (pres. Berkeley Club 1927-28; hon. mem. 1936—); Channel City of Santa Barbara. Writings deal with life of Julius Caesar and with Suetonius. Editor: The Abundant Life (by Benjamin Ide Wheeler), 1926. Author: Our Legacy of Religious Freedom, 1941; The Letter and the Spirit, 1943; The College from Within, 1952. Home: Hotel Clift, San Francisco.

DE VALERA, Eamon (dĕ-vē-lā'rē, ā'mēn), head of government of Ireland; born N.Y. City, October 14, 1882; s. Vivion and Catherine (Coll) De V.; ed. National Sch., Bruree, Christian Brothers' School, Charleville, Blackrock Coll. and National U. of Ireland; degrees conferred: B.A., B.Sc., H.Dip. in Edn., LL.D., Ph.D. Honoris Causa; m. S. Ní Fhlannagáin, Jan. 8, 1910; children—Vivion, Máirín, Éamon, Brian (deceased), Ruaidhrí, Emer (wife of Brian 'o Cuiv), Toirleach. Joined Irish Volunteers at its foundation, 1913, served as pres., 1917-21; adj. Dublin Brigade, 1915-16, and comdt. in Irish Nat. Insur., 1916; sentenced to death, sentence commuted to penal servitude for life, released in Gen. Amnesty, June 1917, again imprisoned, May 1918; escaped from Lincoln Gaol, Feb. 1919; visited U.S. and raised loan of six million dollars for Irish Republican Govt., 1919-20;

pres. Sinn Féin, 1917-26 (when Fianna Fáil was founded); pres Fianna Fáil since 1926, leader opposition Irish Free State Parliament, 1927-32; Parliamentary representative for Clare since 1917, also for East Mayo, 1919-22; M.P. for Down (Northern Ireland), 1921-29, South Down (Northern Ireland), 1933-38; pres. Exec. Council, Irish Free State, and minister for external affairs, Mar. 1932-Dec. 1937; Taoiseach (thē'shĕk) (head of govt.) and minister for external affairs in Govt. of Ireland, 1937-48, 1951-54; minister for edn., 1939-40; leader of opposition in Dáil Éireann, 1948-51, 54—; pres. council League of Nations sessions, Sept. and Oct. 1932; pres. Assembly of League of Nations, 1938. Recipient Grand Cross of Order of Pius IX, June 1933. Rejected Anglo-Irish Treaty in Dáil Éireann, Dec. 1921-Jan. 1922. Address: Teach Cullinn, Cross Av., Blackrock Co., Dublin, Ireland.

DE VALLÉE, Henry Hartman, business exec.; b. Lille, France, Dec. 4, 1907; s. Henri and Jeanne (Chereau) Hartman de V.; Licencie ès sciences, U. Nancy, 1929, Chem.E., 1930, Sc.D., 1932; m. Antoinette Genet, Oct. 7, 1930; children—Patrick, Brigitte, Francis. Came to U.S., 1950. Chem. engr. Kuhlmann France, 1933-39, dir. patent dept., 1940-41; exec. Francolor S.A., Paris, 1941-49; pres. Francolor, Inc., N.Y.C., 1950-53; gen. mgr. Raffinerie de Soufre Algiers, 1954; dir. Les Raffinieries de Soufre reunies, Marseille, France, 1954; dir. chem. div. Merc. Metal & Ore Corp., N.Y.C. Member Armugaud Mission to Washington, 1945; chief French I.G.-Secretariat in U.S. Zone Germany, 1946; dep. control officer I.G. Farben, Frankfurt, Germany, 1947; adminstr. Allied Control Authority, Berlin, Germany, 1948; del.-expert IARA, Brussels, Belgium, 1949; French del. Internat. Materials Conf., Washington 1951. French Counseiller du Commerce Exterieur de la France. Served as lt. col., French Army Res., 1945-47. Mem. French C. of C. in U.S.A. (v.p., councillor), Am. Chem. Soc., Textile Inst., French Inst., Alliance Francaise, Am. Assn. Textile Chemists Colorists. Home: 16 Rue Desfontaines, Algiers. Office: 8 Rue Menerville, Algiers.

DeVAN, Muller Myron (mŭll-er dē văn), dentist, prosthodontist, educator; b. Armenia, Dec. 27, 1897; s. Richard and Margaret (Bakalian) DeV.; brought to U.S., 1902, naturalized, 1926; D.D.S., U. of Pa., 1921; grad. student U. of Minn., 1922-23; m. Ellen Hodne, Mar. 12, 1925. Prof. prosthetic dentistry, chmn. prosthetic dept., sch. dentistry U. of Pa., 1949-52, prof. clin. prosthodontia, dir. grad. courses in prosthodontia, sch. medicine since 1950; consultant U.S. Naval Hosp., Phila., since 1948, V. A. Hospital, Wilmington, Delaware, 1952—, Valley Forge Army Hosp., Phoenixville, Pa., 1953—; nat. cons. prosthodontia, USAF. Served with S.A.T.C., 1918. Diplomate Am. Bd. Prosthodontics (mem. exam. bd., 1952—). F. Acad. Denture Prosthetics (exec. council 1951-54 v.p.), Acad. Internat. Dentistry; mem. Am. Denture Soc., Acad. Stomatology, Fedn. Dentaire Internat., Matthew Cryer Soc., Omicron Kappa Epsilon, Xi Psi Phi. Club: Dental Clinic (Phila.). Author articles in dental jours. Home: Wellhaven Farm, R.F.D. 1, Collegeville, Pa. Office: Spruce Street Medical Bldg., Philadelphia 3.

DeVANE, Dozier Adolphus (dē-văn), judge; b. near Lakeland, Fla., Aug. 2, 1883; s. Edward Jasper and Alice Victoria (Collins) DeV.; student Fla. State Coll., Tallahassee, 1904-05; LL.B., Washington and Lee U., Lexington, Va., 1908; m. Pauline Wilson, Aug. 11, 1909; children—Ruth Elizabeth (Mrs. Duane Barclay Wilson), Dozier Adolphus. Admitted to Fla. bar, 1908; practiced in Tampa, 1908-18; county atty. Hillsboro County, 1913-14; counsel to Fla. R.R. Commn., 1918-20; rate atty. Am. Telephone & Telegraph Co., 1920-22; gen. counsel Chesapeake & Potomac Telephone Co. and asso. cos., 1922-30; practiced law in D.C., 1930-33; solicitor Federal Power Commn., Washington, D.C., 1933-38; reentered pvt. law practice Orlando, Fla., 1938; mem. DeVane, Andrews & Patterson; apptd. U.S. dist. judge, Northern and Southern Districts of Fla., 1943, Northern dist. 1947. Mem. Phi Kappa Sigma, O.D.K., Phi Beta Kappa. Democrat. Presbyterian. Home: Old St. Augustine Rd. Office: Fed. Bldg., Tallahassee, Fla.

DE VANE, William Clyde, univ. prof.; b. Savannah, Ga., June 17, 1898; s. William Clyde and Sarah Charlotte (Peck) De V.; student Furman U., 1915-16, LL.D., 1950; A.B., Yale, 1920, Ph.D., 1926; Litt.D., Wooster (Ohio) Coll., 1944, Brown U., 1951; L.H.D., Washington and Lee U., 1948; Middlebury Coll., 1952; LL.D., U. N.C., 1951; m. Mabel Phillips, June 20, 1925; children—Margaret, Milton Phillips, Elizabeth. Instr. in English, Yale, 1922-26, asst. professor, 1926-34; professor English and head of dept., Cornell U., 1934-38, Goldwyn Smith prof. of English, 1937-38; prof. English and dean Yale Coll. since July 1938, at present Sanford Professor of English Literature, dir. Div. Humanities, Social Scis. since 1946; scholar, English Lit. of the 19th Century; prof. Harvard, summer, 1936; Frederick Ives Carpenter prof., U. of Chicago, summer 1937. Pres. Conn. Council on Higher Education, 1951-52. Served as pvt. U.S. Army, Camp Jackson, S.C., 1918. Decorated Chevalier Legion d'Honneur, 1949. Guggenheim Fellow, 1953-54. Trustee Wells College, 1940; General Education Board (member advisory committee) Ford Found.; pres. Prospect Hill Sch. Pres. Foote Sch. Assn.; pres. College English Assn., 1939-40; mem. Modern Lang. Assn. Am. (exec. council 1938-49, 1943-48), Am. Council Learned Socs. (adv. bd.; chmn. 1947-49), American Institute of Management (director since 1951), Phi Beta Kappa (senator), Phi Kappa Phi. Episcopalian. Clubs: Century (N.Y.); Elizabethan (Yale). Author: Browning's Parleyings—The Autobiography of a Mind, 1927; Charlotte Bronte's Legends of Angria (with Fanny Ratchford), 1933; Browning's Shorter Poems, 1934; A Browning Handbook, 1935; Tennyson, 1940; New Letters of Robert Browning (with K. L. Knickerbocker), 1950. Literary editor and mem. editorial bd. Yale Rev.; contbr. revs. and articles to jours. Home: 87 Trumbull St. Address: Yale College, Yale University, New Haven.

DEVANEY, Mark Joseph, corp. exec.; b. Cin., Aug. 19, 1906; s. John and Ellen (Nolan) D.; B.B.A., U. Cin., 1931; m. Dorothea M. Caemmerer, Nov. 26, 1936; 1 son, Mark Joseph. Auditor, Am. Airlines, Inc., Chgo., 1932-34; chief accountant Nat. Distillers Products Corp., N.Y.C., 1934-51, asst. controller, 1951-53, comptroller, 1953—. Trustee Bd. Edn., Merrick, L.I., N.Y., 1944-52, pres., 1945-46, 1948-52. Home: 61 Henry St., Merrick, L.I., N.Y. Office: 99 Park Av., N.Y.C. 16.

DEVANS, Frank E. (dĕv'ĕns), lawyer; b. East Bethany, N.Y., Aug. 3, 1893; s. Edward J. and Rose (Ashley) D.; LL.B., Albany Law Sch., 1917; m. Inez V. Burke, May 23, 1929. Admitted to N.Y. bar, 1919 and since practiced in Rochester; mem. Nixon, Hargrave, Devans & Dey, and predecessor firms since 1927; dir. Lincoln Rochester Trust Co., Stromberg-Carlson Co., The Pfaudler Co., Timely Clothes, Inc., Rochester Button Co., Mixing Equipment Co., Inc., Curtice Bros. Co. Mem. Am., N.Y. State and Rochester bar assns., Am. Legion. Club: Rochester Country. Home: 51 Pelham Rd., Rochester 10. Office: 31 Exchange St., Rochester 14, N.Y.

de VEGH, Imrie, investment counsel; b. Budapest, Hungary, June 21, 1906; s Charles and Cecilia (Durand) de V.; LL.D.; U. Budapest, 1928; student Trinity Coll. Cambridge U., Eng., 1929-30; m. Luiza Jay, May 8, 1931; children—Pierre Jay, Diana; m. 2d, Elizabeth Bayne, Aug. 7, 1948. Came to U.S. 1930, naturalized, 1937. Economist Scudder, Stevens & Clark, 1932-42; asst. to prodn. vice chmn. WPB, 1942-43; cons. economist, N.Y.C., 1943—; sr. partner de Vegh & Co., 1952—; pres., dir. de Vegh Mutual Fund, Inc., de Vegh Income Fund, Inc.; dir. King Street Investing Co., Ltd. (Toronto, Ont.) Mem. Council Fgn. Relations, Am. Econ. Assn., Am. Marketing Assn., Conf. Bus. Economists, Canadian Polit. Sci. Assn. Clubs: Century Association, Down Town Association, Grolier, Lunch (N.Y.C.); Harvard (Boston); St. James (London). Home: 7 Gracie Sq., N.Y.C. 28. Office: 1 Wall St., N.Y.C. 5.

D'EVELYN, Charlotte ◎ V. 28.

DEVENDORF, Frank E. ◎ V. 27.

DEVENDORF, George E. (dĕv'ĕn-dôrf), Chmn. Consolidated Electric & Gas Co.; b. Eldora, Ia., June 30, 1891; s. Luther A. and Anna J. (McCall) D.; ed. Cornell Coll. (Ia.) and Harvard U. Sch. of Business Adminstrn.; m. Adelina Spinetti. Foreign branch mgr. Nat. City Bank of New York, 1915-26; with Am. Founders Corp., 1926-35; became pres. Gen. Investment Corp., 1932; now chmn. Consol. Electric & Gas Co.; chmn. bd., Patchogue Electric Light Co. Home: 1 Sutton Pl. S., N.Y.C. 22. Office: 448 E. Main St., Patchogue, N.Y.

DEVENS, Charles (dē vĕns), investment banker; b. Milton, Mass., Jan. 1, 1910; s. Arthur Lithgow and Wenonah (Wetmore) D.; grad. Groton Sch., 1928; A.B., Harvard, 1932; m. Edith Prescott Wolcott, Nov. 30, 1934; children—Charles, Edith W., William L., Robert S. With N.Y. Yankees, 1932-34, State St. Trust Co., Boston, 1934-54; pres., director Incorporated Investors, Incorporated Income Fund, The Parker Corp. (all of Boston); trustee Provident Instn. for Savs., Boston. Trustee Groton Sch.; dir. United Community Services of Boston; dir. Boston council Boy Scouts Am.; gen. chmn. Greater Boston Red Feather Campaign, 1953. Served as lt. comdr., USN, 1942-45. Decorated Bronze Star Medal. Mem. Harvard Alumni Assn. (dir.), Groton Sch. Alumni Assn. (pres.). Clubs: Somerset, Tennis and Racquet (Boston); The Country (Brookline, Mass.). Home: 703 Brush Hill Rd., Milton 86, Mass. Office: 200 Berkeley St., Boston.

DEVER, Henry F. (dĕvĕr). corp. exec.; b. Chicago, Ill., Dec. 20, 1901; s. Harry A. and Elizabeth C. (Foster) D.; B.S., Northwestern U., 1923, E.E., 1924; m. Isabelle M. Morgan, Aug. 22, 1925; 1 son, John Alden. Steam efficiency test engr., Commonwealth Edison Co., Chicago, 1924; asso. elec. engr., Underwriters' Labs., Chicago, 1925-26; sales and service engr., Absolute Con-Tac-Tor Corp., Elkhart, Ind., 1926-29; salesman, later asst. gen. sales mgr., Time-O-Stat Controls Co., Elkhart, 1929-31; joined Minneapolis-Honeywell Regulator Co., Minneapolis, 1931, through merger serving as salesman, 1931-35, br. mgr., Phila. territory, 1936-39, vice pres. in charge engrng, Minneapolis plants, 1939-45; now pres. Brown Instruments Div., Minneapolis-Honeywell Regulator Co. since 1945. Served as Captain O.R.C., 1924-1935. Mem. Am. Soc. Heating & Ventilating Engrs., Sci. Apparatus Makers Assn. (dir.), Pa. Soc. N.Y., Franklin Inst., Soc. Mayflower Descendants (Pa.) (dir.); Theta Xi, Mason (32°, K.T., Shriner). Dir. Community Chest of Phila., United Fund of Phila. Methodist. Clubs: Phila. Country, Automobile of Phila. (dir.), Union League of Phila., Germantown Cricket, Minneapolis. Home: 1208 Limberlost Lane, Gladwyne, Pa. Office: Wayne and Windrim Avs., Philadelphia 44.

DEVER, Paul Andrew (dĕv'ĕr), ex-gov.; b. Boston, Mass., Jan. 15, 1903; s. Joseph Patrick and Anna Amelia (McAlevy) D.; LL.B. cum laude, Boston U. Sch. of Law, 1926; unmarried. Admitted to Mass. bar, 1926; in practice at Boston since 1926; rep. to the Gen. Ct. of Mass., 1928-34; atty. gen. State of Mass., 1935-41; lectr. sch. law Boston U., 1941-42; gov. Mass., 1949-53. Comdr. U.S.N.R. since 1942. Mem. Ancient and Honorable Arty. Co. Mem. Am., Boston, and Cambridge bar assns., Woolsack Soc., Phi Delta Phi. Democrat. Catholic. K.C. Home: 86 Buckingham St., Cambridge, Mass.

DEVEREUX, Frederick Leonard (dĕv'ĕ-rā); b. Washington, July 19, 1882; s. Frank Nicholas and Caroline Elizabeth (Gheen) D.; A.B., Gonzaga Coll., 1902, M.A., 1903; LL.B., Georgetown U., 1906, Ph. D., 1917; m. Francis Beardsley Clark, Nov. 20, 1912 (died Mar. 2, 1922); children—Frederick Leonard, Elizabeth Clark (Mrs. Matson Holbrook); married second, Margaret Green Dargan, January 13, 1938. Traffic manager for the Chesapeake & Potomac Telephone Co., Washington, 1903-09; auditor disbursements Bell Telephone Co. of Pa., Phila., 1909-11; auditor Am. Tel. & Tel. Co., N.Y. City, 1911-19; gen. auditor Northwestern Bell Telephone Co., Omaha, Neb., 1919-22; sales mgr. Bell Telephone Securities Co., N.Y. City, 1922-23; v.p., 1923-29; gen. mgr. Elec. Research Products, Inc. (subsidiary of Western Electric Co.), 1929-31; v.p. Erpi Picture Consultants, Inc., 1932-38. Served as major, Q.M.C., later col., Purchase, Storage and Traffice Div., Gen. Staff, U.S. Army, World War; col. O.R.C., 1921-39, now on hon. retired list; chairman Westchester County Defense Council, 1941, and dir. Civilian Protection, 1942. Trustee Village of Bronxville, N.Y., 1923-38, mayor, 1939-42. Spl. Asst. to chief of Tank-Automotive Center, U.S. Army, 1942-45; dep. dir. econ. div. U.S. Group Control Council for Germany, 1945-46; spl. mission to Japan and Korea, 1946; spl. asst. U.S. Mil. Gov. of Germany, 1947-48; dir. Massing of the Colors Assn.; mem. arbitration panel N.Y. Stock Exchange, 1939-42. Chmn. Westchester County Recruiting Com. for Citizens' Mil. Tng. Camps since 1924; pres. Bronx Valley Boy Scout Council, 1926; mem. New York Elec. Soc. (v.p. 1929), Telephone Pioneers of America, Am. Legion (past comdr. Bronxville Post), Quartermasters Assn. U.S. Army (v.p. 1919-28), Mil. Order World War (sr. vice comdr. N.Y. chpt. 1927), N.Y. Soc. Mil. and Naval Officers, Reserve Officers Assn. (v.p. for N.Y., 1923), Companion Ordnance Assn., Fgn. Policy Assn. Awarded medal for exceptional civilian service by War Dept. Republican. Roman Catholic. Club: Metropolitan (Washington). Author: (with others) The Educational Talking Picture. Originated and developed the talking picture for edni. use, producing more than 150 pictures for use in colleges and schools. Contbr. to edni. and tech. mags. Home: Farnefold, Callao, Va.

DEVEREUX, Helena Trafford (Mrs. James Fentress), found. and edni. adminstr.; b. Phila., Feb. 2, 1885; d. Arthur Trafford and Betsy (Blyton) Devereux; ed. Phila. Normal Sch., Temple U., U. Pa.; m. James Fentress (dec.). Founder, dir. Devereux Schs., in Devon, Berwyn, Paoli, Malvern, Glenmore (all Pa.), Santa Barbara, Cal.; dir. Devereux Found., which operates Devereux Schs. for Dynamic Edn., also the Dr. G. Henry Katz Research Dept. and the Dr. Clinton P. McCord Tng. Center. Mem. Phila. Assn. Psychoanalysis (affiliate), Phila. Psychoanalytic Assn. (affiliate), Am. Assn. Mental Deficiency (life), P.E.O., Delta Kappa Gamma (hon.). Address: Devereux Foundation, Devon, Pa.; also Box 1079, Santa Barbara, Cal.

DEVEREUX, James P(atrick) S(innott), congressman; b. Cabana, Cuba, Feb. 20, 1903; s. John Ryan and Annie (Sinnott) D.; ed. in pub. and pvt. schs., U.S. and Switzerland, and U.S. service schs.; m. Mary Welch, June 5, 1932; 1 son, James Patrick Sinnott II; m. 2d, Rachel Clarke Cooke, June 1, 1946; children—John Pierre, Francis Irving Cooke. Enlisted in U.S.M.C., 1923; commd. 2d lt., 1925, and advanced through grades to brig. gen., 1948; ret. from service, 1948; served in Nicaragua and China; service at Pearl Harbor and Pacific Islands, 1941, Wake Island, Oct. 1941; prisoner of war, Jan. 1942-Sept. 1945. Engaged in farming nr. Stevenson, Md., 1946—. Mem. 82d-84th Congresses, 2d Md. Dist. (armed services com.). Decorated Presidential Unit Citation with 1 star (Wake Island), Navy Cross, Second Nicaraguan Campaign medal, Yangtze Service medal, Marine Corps Expeditionary medal (China), Wake Island with Wake Island clasp and silver W, Am. Defense Service medal with base clasp and 1 bronze star, Asiatic-Pacific Campaign medal with 1 bronze star, World War Victory medal. Clubs: Chevy Chase (Md.); Green Spring Valley Hunt (Garrison, Md.). Home: "Eli O'Carroll," Stevenson, Md. Office: House of Representatives, Washington 25.

DEVERS, Jacob Loucks (dĕv-ĕrz), army officer; b. Sept. 8, 1887; s. Philip Knoderer and Ella Kate (Loucks) D.; B.S., U.S. Mil. Acad., 1909; grad. Command and Gen. Staff Sch., 1925, Army War Coll., 1933; hon. Dr. U. of Nancy, France, 1945; LL.D., Williams Coll., 1946; Dr. Mil. Sci., Norwich U., 1947; m. George Hays Lyon, Oct. 18, 1911; 1 dau., Frances Lyon (wife of Col. Alexander Graham). Commd. 2d lt., F.A., U.S. Army, 1909, advanced through grades gen., 1945. Began as battery officer 4th F.A., 1909; instr. mathematics, U.S. Mil. Acad., 1912-16, grad. mgr. athletics, 1936-38; exec. officer Sch. Fire, F.A., World War I; planning operations, mechanized troops, 1930-31; grad. mgr. athletics, U.S. Mil. Acad., 1936-38; chief of staff Panama Canal Dept., 1939-40; chief of Armored Force, 1941; comdg. gen. E.T.O., 1943, N.A.T.O. U.S.A., 1944; dep. supreme allied comdr., Mediterranean, 1944; chief Army Field Forces, 1948-49; ret. Sept. 1949; mng. dir. A.A.A. Found. for Traffic Safety,

1950; tech. asst. to pres. Fairchild Engine & Airplane Corp. since 1951. Chief mil. adviser U.N. mission to India and Pakistan, June-Dec. 1951, negotiations to settle Kashmir affair, Europe, Sept. 1952. Decorated D.S.M. with 2 Oak Leaf Clusters, Navy D.S.M., World War I Victory medal with Fgn. Service Clasp, European-African-Middle East Campaign medal with 6 Bronze Service Stars, World War II Victory medal (U.S.); Knight Comdr. Order of Bath (Brit.); Grand Officer Legion of Honor (French); also decorations from Brazil, Poland, Chile, Egypt, Belgium, Mexico, Clubs: Army and Navy, Cosmos (Washington). Home: R. 2, Herndon, Va. Office: Cafritz Bldg., Washington, D.C. ☆27

DE VILBISS, Lydia Allen (Mrs. George Henry Bradford) (dē vil'bis); b. Allen County, Ind.; d. William Fletcher and Naomi (Ridenour) De Vilbiss; M.D., Indiana University, 1907; post-graduate work, New York University, University of Pennsylvania; m. George Henry Bradford, March 29, 1920. Practiced in Ohio, 5 yrs.; dir. div. of child hygiene, Kan. State Bd. of Health, 1915-19; organized child hygiene in R.I., Mo. and Ga.; commd. surgeon, reserve U.S. P.H.S., 1920. Prof. pub. health adminstrn., Woman's Med. Coll., Phila.; lecturer Sch. of Social and Health Work, Phila.; dir. mothers health clinics of Fla. Mem. A.M.A., Pan-Am. Med. Assn., Am. Pub. Health Assn., Am. Assn. Univ. Women. Clubs: Women's City, College Women's. Author various monographs on public health. Address: P.O. Box 2292, Miami, Fla.

DEVILBISS, Wilbur (devil' biss), coll. pres. b. Union Bridge, Md., Jan. 15, 1904; s. David McClellan and Ida Belle (Etzler) D.; A.B., Western Md. Coll., 1925; M.A., U. Md., 1935; Ed.D., George Washington U., 1946; m. Bernice Barbara Ryan, Aug. 29, 1927. High sch. tchr., Mardela Springs, Md., 1925-26, Middletown, Md., 1926-31; teacher Frederick (Maryland) High School, 1931-32, prin., 1939-42; prin. Brunswick (Md.) High Sch., 1932-39; state supervisor high schs. State Dept. Edn., Balt., 1942-49, state supervisor tchr. and higher edn., 1949-52; dean coll. edn. U. Md. 1952-55; pres. State Teachers Coll., Salisbury, Md., 1955—. Mem. N.E.A., Nat. Assn. Secondary Sch. Prins., Assn. for Supervision and Curriculum Development, Assn. Sch. Adminstrs., Md. State Tchrs. Assn., Fed. Schoolmens Club, Phi Delta Kappa. Mem. Reformed Ch. Mason, Eastern Star. Address: State Teachers College, Salisbury, Md.

DEVIN, William Augustus (dev' in), judge; b. Oxford, N.C., July 12, 1871; s. Robert T. (clergyman) and Mary (Transou) D.; student Horner Mil. Sch., 1883-88, Wake Forest Coll., 1888-91, LL.D., U. of N.C., 1892-94; hon. LL.D. from U. of North Carolina; m. Virginia Bernard, Nov. 29, 1899; 1 son, William Augustus. Admitted to N.C. bar and practiced at Oxford, N.C., 1899-1913; in partnership with Judge A. W. Graham, Oxford, 1903-13; was mayor of Oxford, 1903-09; mem. North Carolina General Assembly, 1911 and 1913; judge of North Carolina Superior Court, 1913-35; justice Supreme Court of N.C. 1935-51, chief justice, 1951—; chmn. Judicial Council, N.C. Major in N.C. Nat. Guard, Mem. N.C. State Dem. Exec. Com. Mem. N.C. Bar Assn., N.C. State Bar, Inc., Am. Judicature Soc., Kappa Alpha, Phi Delta Phi, Gimghoul, Democrat, Baptist. Mason. Clubs: Monogram (U. of N.C.); Carolina Country; Torch Club. Home: Oxford, N.C. Address: N.C. Supreme Court, Raleigh, N.C.

DEVIN, William Augustus, Jr., lawyer; b. Oxford, N.C., May 21, 1904; s. William Augustus and Virginia Hunter (Bernard) D.; A.B., U. N.C., 1926, student law sch., 1926-28; m. Margaret Peyton Jarboe, Apr. 30, 1935; children—Virginia Peyton, William Augustus III, Robert Spotswood, Margaret Lewis. Admitted to N.C. bar, 1928, practiced in Durham, 1928-30, Hickory, 1930-40; N.C. gen. counsel Home Mortgage Co., N.C. Mortgage Corp., Mortgage Service Corp., 1930-40; head atty. HOLC, Washington, 1940-42; counsel R.F.C., Washington, 1942-51, asst. gen. counsel, 1951—; asst. gen. counsel Fed. Facilities Corp., Washington, 1954—; asst. chief counsel, office defense lending Dept. of Treasury, 1954—. Mem. N.C. Bar Assn., N.C. State Bar, Inc., Kappa Sigma, Phi Delta Phi. Episcopalian. Clubs: Monogram (U. N.C.); Manor Country (Norbeck, Md.). Home: 1519 Red Oak Dr., Silver Spring, Md. Office: 811 Vermont Av. N.W., Washington 25.

DEVIN, William F(ranklin) ◎ V. 28.

DEVINE, John M. (dē-vīn), ret. army officer; b. Providence, June 18, 1895; s. Patrick and Bridget (Nangle) D.; B.S., U.S. Mil. Acad., 1917; M.S., Yale U. 1922; grad. Field Arty. Sch., 1929. Command and Gen. Staff Sch., 1938; m. Anne C. Whitelegg, May 15, 1918; children—Austin, Ruth Mildred, Dorothy Anne, Donald Whitelegg. Commd. 2d lt., 1917; promoted through grades to maj. gen. (temp.), May 2, 1945, permanent, 1948; asst. prof. English, U.S. Mil. Acad., Aug. 1932-June 1936; asst. prof. mil. science and tactics, Yale U., July 1938-July 1940; with Armored Force since July 1940, overseas (Europe) with 90th Div. Arty., became comdg. gen., 8th Armored Div., Oct. 1944; comdg. gen. Universal Mil. Training Exptl. Unit, Fort Knox, Ky., 1946-47; chief of staff of Army Ground Forces, dep. chief Army Field Forces, 1948; comdg. gen. 1st Cav. Div., 1949, 9th Div., 1950; chief Information and Edn. Div., Office Sec. of Def., 1950-52; ret.; comdt. of cadets Virginia Poly. Inst. since 1952. Awarded Bronze Star, Silver Star, Legion of Merit, Distinguished Service Medal; French Legion of Honor, Croix d'Guerre; Knight Comdr. with Swords Netherlands Order of Orange-Nassau; War Cross and Order of White Lion (Czechoslovakia). Address: Virginia Polytechnic Inst., Blacksburg, Va.

DEVINE, Mathew Lanza, management cons.; born Salt Lake City, Dec. 17, 1905; s. James and Annie B. (Lanza) D.; B.S., Northwestern U., 1928; LL.B., Georgetown U., 1937; m. Mary Ann Brailsford, Sept. 5, 1928; children—Michael Brailsford, Beatrice Ann. Admitted to D.C. bar, 1937, Ill., 1938, U.S. Supreme Ct., 1943; engr. Am. System of Reinforcing & Graver Tank & Mfg. Co., Chgo., 1929-33, adminstr. engring. Pub. Works Adminstrn., Washington, 1933-40; mem. management research group, exec. dept. Gen. Electric Co., Princeton, N.J., 1946-47; sr. asso. Cresap, McCormick & Paget, N.Y.C., Chgo., 1948-49, partner since 1950. Adv. com. sch. commerce Northwestern U. Served as col. control div. A.S.F., U.S. Army, 1941-45. Decorated Legion of Merit. Mem. Theta Tau, Phi Delta Theta. Clubs: University, Executives (Chgo.). Home: 848 Ash St., Winnetka, Ill. Office: 100 W. Monroe St., Chgo. 3.

DEVINEY, Ezda May ◎ Vol. 27.

DEVINS, John W., bus. exec.; b. Harvard, Ill., Feb. 12, 1889; s. George and Mary (O'Brien) D.; m. Mary Morrissey, Sept. 1912; children—John M., David W., George D. Vice pres. and gen. mgr. Minneapolis & St. Louis R.R. to 1954, pres. 1954—; pres., dir. Ry. Transfer Co.; dir. Hacking Coal Co., Railway Transfer Co. of Minneapolis, Minn. Transfer Co. Republican. Roman Catholic. Clubs: Union League (Chicago); Minneapolis, Minneapolis Athletic; Interlachen Country. Home: 3416 W. 29th St., Mpls. 2.

DE VITIS, Michael Angelo ◎ V. 27.

DEVITT, Edward James ◎ Vol. 27.

DEVOE, Alan (dē-vō'), author, naturalist; b. Montclair, New Jersey, Oct. 13, 1909; s. William Beck and Edith Guy (Taylor) D.; student Montclair High Sch., 1923-27, Columbia U., 1927-30; m. Mary Sheridan Berry, June 14, 1932. Author monthly dept., "Down to Earth," American Mercury 1937-53; asso. editor The Writer; contbg. editor Audubon Mag., Am. Mercury, 1951-53; staff writer Reader's Digest. Sponsor, Defenders of Furbearers, Washington; mem. adv. council, Brookgreen Gardens, S.C. Author: Phudd Hill, 1937; Down to Earth, 1940; Lives Around Us, 1942; Mind in Nature (monograph), 1946; Speaking of Animals, 1947; This Fascinating Animal World, 1951; Our Animal Neighbors (with Mary Berry Devoe), 1953; Animal Children, 1954. Contributor to Atlantic Monthly, Country Gentleman, The Land, Nature Magazine, N.Y. Herald Tribune, Am. Weekly, Saturday Review. Lectr. radio and television. Home: Phudd Hill, Hillsdale, N.Y.

DEVOE, Arthur Gerard, physician; b. Seattle, Mar. 24, 1909; s. Ralph Godwin and Frances Reba (Gerard) D.; A.B., Yale, 1931; M.D., Cornell, 1935; D. Med. Sci., Columbia, 1940; m. Margaret Stobie, Jan. 21, 1939; children—Gerard Ely, David Ramsay, Ralph Godwin. Intern Bellevue Hosp., N.Y. City, 1935-37; resident opthalmologist, Presbyterian Hosp., 1937-40; dir. eye service, Bellevue and University Hosps., 1950; asso. in ophthalmology, Coll. of Physicians and Surgeons, Columbia, 1942-50; prof. ophthalmology and chmn. dept., N.Y. Univ. Post Grad. Med. Sch. 1950—; sr. consultant, U.S. Vets. Hosp., Manhattan, 1955. Served with M.C., U.S. Army, 1942-46; disch. as maj. to Res. Corps. Fellow Am. Coll. Surgeons, N.Y. Acad. Medicine; mem. A.M.A., Am. Ophthal. Soc., Am. Acad. of Ophthalmology and Otolaryngology, Assn. for Research in Ophthalmology, Pan Am. Ophthal. Soc., Beta Theta Pi. Clubs: Yale (N.Y. City), Pelham Country (Pelham Manor, N.Y.). Contbr. numerous articles in scientific jours. Home: 537 Monterey Av., Pelham Manor, N.Y. Office: 30 W. 59th St., N.Y.C. 19.

DEVOE, Robert W., lawyer; b. Lebanon, Neb., Feb. 7, 1882; s. Elmore E. and Sarah (Casement) D.; LL.B., Univ. of Neb., 1909; m. Maud Sovern, May 18, 1904; children—Melba D. (Mrs. Chauncey E. Barney), Robert D. Admitted to Neb. bar, 1909; Cheyenne County atty., 1910-14; mem. law firm Peterson & Devoe, Lincoln, Neb., since 1914; atty. Bankers Life Ins. Co. of Neb. since 1915; general counsel, Nebraska National Life Ins. Co. Federal Food Adminstr., Lincoln, Neb., 1917-18. Republican candidate for atty. gen. of Neb., 1916; chmn. Rep. State Central Com., 1919-20; commr. Uniform State Laws, 1923-27, Regent, U. of Neb. 1936—, pres. bd. 1941, 46, 50, 54. Mem. Nat. Assn. Governing Bds. of State Univs. (pres. 1943), Internat. Assn. Ins. Counsel, Am., Neb. State (pres. 1928) and Lincoln bar assns., U. of Neb. Foundation, State Public Works Com., Theta Kappa Nu (now Order of Coif), Delta Chi, Delta Theta Phi, Innocents. Mason (33°, Shriner). Clubs: University, Lincoln Country. Editor: Neb. Law Bull., 1924-38 (also contbr. articles to bar sect.). Home: 501 S. 12th St. Office: Bankers Life Bldg., Lincoln, Neb.

DEVOR, Donald Smith, corp. exec.; b. Ft. Loudon, Pa., Jan. 24, 1889; s. John Henderson and Adeline Beatrice (Smith) D.; grad. Pa. State Coll., 1909; m. Esther Campbell, Oct. 30, 1911; children—Donald Smith, Adeline Beatrice (Mrs. Philip E. Penberthy), Richard Campbell. Joined Houdaille-Hershey Corp., Detroit, 1934, v.p., dir. since 1938. Served as maj., Q.M.C., U.S. Army, World War I. Clubs: Detroit, Detroit Golf, Athletic, Recess (Detroit). Home: 850 Harcourt Rd., Grosse Pointe Park 30, Mich. Office: Fisher Bldg., Detroit 2.

DeVOSS, James Clarence (dē vōss), coll. dean; b. nr. Creighton, Neb., Sept. 29, 1884; s. James T. and Ina Ruth (Brown) DeV.; A.B., U. Colo., 1911, A.M., 1912; Ph.D., Stanford, 1924; m. Alice O. Fisher, Aug. 28, 1912; 1 dau., Alice Jean (Mrs. H. C. Davis). Asso. prof. psychol., asst. dir. research Kan. State Tchrs. Coll., 1914-18; faculty San Jose State Coll. since 1922, prof. psychology, dir. bur. research, 1923-27, dean upper div., 1927-48, dean profl. edn., 1948-51, exec. dean, 1951-54; vis. prof. U. Cal., summers 1924-27, U. So. Cal., 1928-38, Northwestern U., summer 1937. Fellow A.A.A.S.; mem. Am. Coll. Personnel Assn., Am. Edn'l. Research Assn., Am. Psychol. Assn., Am. Vocational Guidance Assn., Cal. Tchrs. Assn., Mental Hygiene Soc., N.E.A., Nat. Soc. Study Edn., No. Cal. Edn'l. Research Assn. (sec. treas. 1922-24, pres. 1925-26), Sigma Xi, Phi Beta Kappa, Phi Delta Kappa, Kappa Delta Pi. Kiwanian. Author: Educational Tests and Measurements (with W. S. Monroe and F. J. Kelly), 1917-24; The Educational Achievement of Gifted Children (with L. M. Terman), 1924; Educational Psychology (with Monroe, Reagan), 1930. Home: 5336 Greenside Dr., San Jose, Cal.

deVos van STEENWIJK, Jan Arent Godert, Netherlands govt. ofcl.; b. Zwollerkerspiel, Holland, June 30, 1908; s. Jan W. deVos van S.; student law U. Leiden, Netherlands, 1927-34; m. Clara D.M.D. van Weede, Feb. 5, 1944. Sec. Netherlands Legation, Buenois Aires, Argentina, 1945-49; with Ministry of Fgn. Affairs, Netherlands, 1949-51; consul gen. of Netherlands, N.Y.C., 1951—. Clubs: Netherlands of N.Y., Inc., Racquet and Tennis (N.Y.C.); The Hague (Holland). Home: 45 East End Av., N.Y.C. 28. Office: 10 Rockefeller Plaza, N.Y.C. 20.

De VOTO, Bernard Augustine (dē-vō'tō), writer; b. Ogden, Utah, Jan. 11, 1897; s. Florian Bernard and Rhoda (Dye) De V.; A.B., Harvard, 1920 (as of 1918); Litt.D., Middlebury Coll., 1937, Kenyon Coll., 1942; University of Colorado, 1948, Northeastern U., 1948; married Helen Avis MacVicar, June 30, 1923; children—Gordon King, Mark Bernard. Instructor and assistant professor of English, Northwestern University, 1922-27; instructor and tutor, 1929-34; lecturer, 1934-36, Harvard. Served as 2d lt. inf., U.S. Army, 1917-18. Mem. adv. bd. for Nat. Parks. Awarded Pulitzer Prize for history; Bancroft Prize; also National Book award for non-fiction, 1953. Mem. Nat. Inst. Arts and Letters, Phi Beta Kappa. Clubs: Century, Harvard (N.Y.). Author: The Crooked Mile, 1924; The Chariot of Fire, 1926; The House of Sun-Goes-Down, 1928; (in collaboration) The Taming of the Frontier (history), 1925; The Writer's Handbook (text book), 1927; Mark Twain's America, 1932; We Accept with Pleasure, 1934; Forays and Rebuttals, 1936; Minority Report, 1940; Mark Twain at Work, 1942; The Year of Decision: 1846 (History), 1943; The Literary Fallacy, 1944; Mountain Time, 1947; Across the Wide Missouri, 1947; The World of Fiction, 1950; The Hour, 1951; The Course of Empire, 1952. Editor Life and Adventures of James P. Beckwourth, 1930; Mark Twain in Eruption, 1940; The Journals of Lewis and Clark, 1953. Contributor of stories, articles, historical essays, reviews to magazines. General editor Americana Deserta; editor Harvard Graduates' Magazine, 1930-32. Editor of The Easy Chair, Harper's Magazine, since 1935, The Saturday Review of Literature, 1936-38; mem. editorial board New England Quarterly since 1942. Home: Cambridge, Mass. Address: 8 Berkeley St., Cambridge, Mass.

De VOURSNEY, Andrew Merle (de-vor-ny), air lines exec.; b. Butte, Mont., May 28, 1913; s. Andrew M. and Anna Louise (Wrightson) De V.; A.B., U. Wis., 1935; grad. student Harvard, 1947; m. Pauline I. Knoernschild, July 29, 1937; children—Robert Merle, John Andrew, Suzanne Merle. Investment analyst R. F. Newman & Co., Milw., 1935-40; route development mgr. United Air Lines, 1944-48, asst. to v.p. in charge finance and property, 1948-50, asst. sec. since 1948, treas. since 1950; sec.-treas. United Air Lines Found. Club: Economic. Home: Old Creek Rd., R.F.D. 1, Orland Park, Ill. Office: 5959 S. Cicero Av., Chgo.

DEVREE, Howard, writer, art critic; b. Grand Rapids, Mich., May 7, 1890; s. Irving Innis and Adelaide (Morrison) D.; A.B., U. of Mich., 1913; m. Charlotte Hughes, Aug. 2, 1942. Writer, Kansas City Star, 1913-17, New York Globe, 1918-22; miscellaneous writing for current periodicals, 1922-26; with New York Times since 1926 as art critic, now art editor; contbr. many articles to art periodicals; lecturer at museums and universities. Home: 5 Gramercy Park, N.Y. City 3. Office: The New York Times, 231 West 43d St., N.Y. City 18.

deVRIES, Henry P. lawyer; b. Willemstad, Curacao, N.W.I., Dec. 21, 1911; s. Hendrik Pieter and Emma (Riedel) deV.; brought to U.S., 1917, naturalized, 1935; A.B., Columbia, 1934, LL.B., 1937; m. Irene Hamar, May 26, 1943; 1 dau., Diane Elvira. Admitted to N.Y. bar, 1937; asso. Sullivan & Cromwell, N.Y.C., 1937-48; spl. asst. atty. gen., State N.Y., 1947; faculty mem., sch. law Columbia 1948—, prof. law 1952—; visiting professor Univ. of Sao Paulo and University of Brazil 1954; partner Hyde and DeVries, 1954—. Mem. UNESCO; com. on comparative law Council Fgn. Relations. Mem. Assn. Bar City of N.Y., Am. Bar Assn., Am. Fgn. Law Assn., Am. Soc. Internat. Law. Author: Counseling in International Transactions, 1948; Recent Developments in Private International Law in the U.S., 1949; Nationalization; The French Experience, 1950; European Legal Systems, 1951; The French Legal System (with Rene David), 1954. Mem. bd. editors Am. Arbitration Jour. Home: 270 Park Av., N.Y.C. 17.

DeVRIES, Louis, ◎ V. 28.

De VRIES, Peter, writer, editor; b. Chicago, Ill., Feb. 27, 1910; s. Joost and Henrietta (Eldersveld)

de V.; A.B., Calvin Coll., Grand Rapids, Mich., 1931; student Northwestern U., summer 1931; m. Katinka Loeser, Oct. 16, 1943; children—Jan, Peter, Emily, Derek. Editor community newspaper, Chgo., 1931; free lance writer since 1931; asso. editor Poetry Mag., 1938, co-editor, 1942; joined editorial staff New Yorker Mag., July 1944. Author: But Who Wakes the Bugler?, 1940; The Handsome Heart, 1943; Angels Can't Do Better, 1944; No But I Saw The Movie, 1952; The Tunnel of Love, 1954. Home: North Av., Westport, Conn. Address: care New Yorker Magazine, 25 W. 43d St., N.Y.C.

de VYVER, Frank Traver, business exec., educator; b. Mount Vernon, N.Y., May 14, 1904; s. Frank Oscar and Lillian Adith (Buchanan) deV.; A.B., Oberlin Coll., 1926, M.A., 1927; M.A., Princeton U., 1930, Ph.D., 1935; m. Marion Anna Roth, June 28, 1928; 1 dau., Virginia Harriet. Research asst. in labor problems, Inst. for Research in Social Sciences, U. of Va., 1928-30; instr. economics Princeton, 1930-35; instr. Duke U., 1935, asst. prof., 1937, asso. prof., 1939, prof. economics since 1942; part-time supervisor of merit examinations, State of N.C., since 1938; indsl. relations and personnel director Erwin Mills, Incorporated, Durham, N. C., since 1942, vice pres. since 1945. Mem. adv. council on personnel adminstrn., Nat. Indsl. Conference Board. Mem. Am., So. econ. assns., Indsl. Relations Research Assn., Phi Beta Kappa. Democrat. Presbyn. Home: 8 Sylvan Road, Durham, N.C. Office: Duke University; also Erwin Mills, Inc., Durham, N.C.

DEW, Louise E. (dū), writer, editor; b. St. Johns, Mich., Mar. 7, 1871; d. Henry F. and Harriett T. (Longwood) Dew; ed. pub. schs., St. Johns and Lansing, Mich., and Lucy Webb Hayes Training Sch., Washington, 1895; married to Clarence H. Watrous, 1926 (deceased). Contributor to Michigan Christian Advocate, 1890-95; reporter Detroit Tribune; asso. editor, Ladies' Illustrated Journal, Chicago, and spl. writer for Chicago Tribune and Times-Herald, 1898-99; spl. mag. work in China and Japan, 1899, for "How to Grow Flowers," "Pets and Animals," and Chicago Tribune. Editor "How to Grow Flowers" (now Home and Flowers), and "Pets and Animals," 1900; editor various depts. in mags., including McCalls, Smart Styles, etc.; lit. editor Woman's Home Companion, 1900-01; asso. editor The Ladies' World, 1902-07; woman's editor Phila. North American; also connected with the McClure Newspaper Syndicate, 1903-04; contbr. to all leading publs. in U.S., 1906-29, many foreign periodicals including English, French and German syndicates, special feature articles to N.Y., Chicago, Cleveland, St. Louis newspapers; literary consultant to several New York pub. houses. Fellow Am. Geog. Soc.; Fellow A. Rosicrucian; mem. Authors League of Am., Freedom House, Edwin Markham Memorial Assn.; Internat. Mark Twain Soc., Japan Soc. of London. Hon. Citizen, Jr. Republic. Author: Shining Armor; Time and a Mulberry Leaf; Black Butterflies; Leatherman's Cave; House of Hearts Content; The Land of Fulfilment; Singing Stone; The Magic Flute: Jared Stanwich; Wishing Tree Jingles; I Remember Mary Estes; Adventures at the Golden Fleece; Boy from Bokum; also short stories for adults and juveniles, nature essays, plays and verse. Sent on tour of world by Chicago newspapers, 1899; rode across country on an engine and syndicated story to all leading newspapers; crossed Pacific Ocean on freight ship as guest Calif. and Oriental S.S. Co.; first woman to ride in aerial tramway, Hong Kong. Known to thousands of east side New York children as "The Flower Lady," many of whom have been named after her either Louise or Louis. A humanitarian stressing the importance of a code of humanity for the world of today. Home: Wishing Tree Lodge, Clinton, Conn.

DEW, Thomas Roderick, ins. exec.; b. Lynchburg, Va., June 14, 1897; s. Henry W. and Betty (Baraxton) D.; A.B., Va. Mil. Inst., 1919; m. Sara Caperton, Apr. 18, 1931; 1 son, Thomas Roderick. Claim dept. Aetna Casualty & Surety Co., Richmond (Va.) br., 1920, in charge office, 1921-25; employee Chubb & Son, N.Y. City, 1925-29; asst. to pres. U.S. Guarantee Co., N.Y. City, 1928-31, mgr. agy. dept., 1931-44, v. p. since 1944. Served as 2d lt., U.S. Army, World War I. Mem. Soc. Colonial Wars, Kappa Alpha. Clubs: University, Drug and Chemical, St. Nicholas, Commonwealth (Richmond). Home: 175 E. 79th St., N.Y. City 21. Office: 90 John St., N.Y. City 38.

DeWALD, Ernest Theodore, educator; b. New Brunswick, N.J., Sept. 18, 1891; s. John Adam and Marguerite Elise (Bricar) DeW.; A.B., Rutgers U., 1911, L.H.D., 1946; A.M., Princeton, 1914, Ph.D., 1916; unmarried. Art history instr., Rutgers U., N.J. Coll. for Women, 1920-23; asst. prof., Columbia, 1923-25; asso. prof., Princeton, 1925-38, prof. art and archaeology, since 1938, dir. Art Museum since 1947. Served as 2d lt., 1st lt., U.S. Army, World War I; asst. mil. attaché, Am. Legation, Switzerland, 1916-19, Warsaw, Poland, 1919; entered U.S. Army as major, 1943; served as dir. Monuments and Fine Arts with Allied Commn., Italy, 1943-45, Austria, 1945-46; disch. rank lt. col., 1946. Awarded Chevalier de la Couronne de Belgique, 1937; Order of British Empire, 1946; Legion of Merit, 1946; Stella della Solidarieta (Italian government), 1951. John Simon Guggenheim fellow, 1927; Fullbright research fellow in Italy, 1952. Fellow Medieval Academy of America; member Archeol. Assn. Am., Coll. Art Assn. Am., Delta Upsilon, Phi Beta Kappa. Club: University (New York City). Author: Pietro Lorenzetti, 1930; The Stuttgart Psalter, 1930; The Illustrations of the Utrecht Psalter, 1932; contributor to art and archaeological journals. Co-editor, contributing author Princeton's corpus of Illustrations of Manuscripts of the Septuagint, since 1941. Home: 76 Library Pl., Princeton, N.J.

DeWALD, Franklin K(enneth), govt. ofcl.; b. Ft. Wayne, Ind., Jan. 20, 1910; s. Frank and Madeline (Petgen) DeW.; LL.B., Ind. Law Sch., 1935, J.D., 1937; m. Elizabeth Nunnally, Dec. 29, 1936; children—Nancy Ann, Marybeth, Franklin Kenneth, Jr. Admitted to bar, Ind., 1935, practiced in Indpls., 1935-42; state supr. accounting, state property accountant, state personnel dir., state dir. tng. and re-employment Works Projs. Adminstrn., Ind., 1935-42, nat. dir. tng., Washington, 1942-43, personnel dir., 1943; asst. personnel dir. OPA, 1943-44; personnel dir., bur. ordnance Navy Dept., 1946-51, asst. dir. adminstrv. div. since 1951. chmn. bd. correction naval records, mem. bd. civilian employees relief fund. Pres. dist. chpt. Civil Service Assembly, Md., Va., D.C., 1951-52. Served as lt. U.S.N., 1944-46. Mem. Soc. Advancement Management, Soc. Personnel Adminstrn., Sigma Delta Kappa. Home: 3617 Quesada St., Washington 15. Office: 18th St. and Constitution Av., Washington 25.

DeWALT, Daniel Donald, production specialist; b. Lebanon, Pa., Aug. 23, 1911; s. Elijah and Ida Minerva (Irwin De W.; student Lebanon Coll. of Bus. Adminstrn., 1928-30; m. Viola Guibini, July 17, 1933; children—Donald Daniel, Nancy-Lee. Served in field div., Dept. of Commerce, Washington, D.C., 1930-32, chief offset reprodn., 1932-34; engaged in pvt. business, in Philadelphia, Pa., 1934-38; chief reprodn. facilities, U.S. Dept. Labor, Washington, D.C., 1938-45; prodn. mgr. and chief of reprodn. U.N. Conf. Orgn., San Francisco, 1945; chief reprodn., U.N., New York, 1946-48; chief of publishing service, UN., 1953—; dir. Reproduction-Distribution Div., U.N. Democrat. Home: 41 Berry Pl., Albertson, L.I., N.Y.

DEWAR, Henry Hamilton (Hal) (dū'ẽr), investment banker; b. Chicago, Mar. 26, 1902; s. Hamilton and Mary (Kinney) D.; A.B., U. of Texas, 1923; m. Hallie Ball, Oct. 14, 1927; children—Robert Ball, James Hamilton, Hallie Ball, Marion Cooke. Employe, Guaranty Co. of N.Y., 1923-24, J.E. Jarratt Co., San Antonio, Tex., 1924-29; mgr. bond dept., Alamo Nat. Co., 1929-31; partner, Dewar, Robertson & Pancoast, San Antonio, since 1932; dir. Tourist Courts, Inc., Tierritas Blancas Oil Co., Port Aransas Causeway Company, Aransas Dock & Channel Co. Chairman of the Texas District Investment Bankers Conf., 1938-39; mem. Nat. Com. of Securities Industry for War Financing, 1942; mem. financial adv. com. Com. for Economic Development, 1945. Member New York Stock Exchange; associate member American Stock Exchange; mem. Assn. Stock Exchange Firms (gov. 1950-52); mem. finance department com. U.S. Chamber of Commerce; mem. investment banking div. Voluntary Credit Restraint Com. Mem. Investment Bankers Assn. of Am. (v.p. 1944-48, pres. 1948-49; gov. 1943-50), Tex. Investment Bankers Assn. (pres. 1931-32), Nat. Assn. Securities Dealers (mem. bd. govs. and exec. com. 1940-42, chmn. 1942), Delta Tau Delta. Clubs: San Antonio Country, Order of the Alamo (San Antonio); Bankers (New York); Bohemian (San Francisco). Home: 10 Ironwood Road. Office: National Bank of Commerce Bldg., San Antonio.

DEWART, Thomas Wheeler (dōō'ẽrt), corporation exec.; b. New York, N.Y., Oct. 1, 1910; s. William Thompson and Mary (Wheeler) D.; ed. St. Paul's School, Concord, New Hampshire, The Hun School, Princeton, New Jersey; married to Elinore Irwin Hoelzel, June 7, 1941; children—Elinore Irwin, Mary Louise, Phyllis Mustin, Thomas Wheeler, Empire State Sch. of Printing, Ithaca, N.Y., 1929; pressman on Ithaca (N.Y.) Jour. News; photoengraver, Elmira (N.Y.) Star Gazette; reporter Watertown (N.Y.) Times 1930; reporter, Albany (N.Y.) Evening News, 1931; asst. treas., The New York Sun, Inc., 1931-40, treas., 1940-45, vice pres., 1940-44, dir. since 1932, pres. since 1944, pub., 1946-50; pres. Mohican Stores, Inc., since 1944, also dir.; president, assistant treasurer and director C.W.H.-Merlis, Incorporated; director The Munsey Trust Company, Washington. Comd. lieut. (j.g.) U.S. Navy, 1942, lieut. comdr., 1944; released from active duty Sept. 7, 1945. Clubs: Union League (N.Y. City); Round Hill (Greenwich). Home: 341 North St., Greenwich, Conn. Office: 280 Broadway, N.Y.C. 7.

D'EWART, Wesley Abner, govt. ofcl.; born Worcester, Mass., Oct. 1, 1889; s. William J. and Mary Elizabeth (Barnard) D'E.; ed. schools in Worcester, Mass., and at Wash. State Coll.; m. Marjorie Cowee, Apr. 3, 1915; 1 son, William Frank. Forest ranger, U.S. Forest Service, 1912-18; rancher, Park County, Mont., since 1918; mem. Mont. legislature, 1937-45; mem. 79th to 83rd U.S. Congresses, from 2d Mont. Dist.; spl. asst. to Sec. of Agr. 1955—. Mem. bd. of dirs. Nat. Park Bank. Republican. Mason (32°, Shriner), Elk, Kiwanian. Home: Wilsall, Mont. Office: Office of Sec. of Agr., Dept. of Agr., Washington 25.

DeWEERD, Harvey A., hist. cons.; b. Holland, Mich., Sept. 21, 1902; s. Walter and Gertrude (Arendsen) DeW.; A.B., Hope Coll., 1924; M.A., U. of Mich., 1925, Ph.D., 1937; mem. Inst. for Advanced Study, Princeton, N.J., 1941-42; m. Nellie Kole, Aug. 5, 1926; children—Mary Jane, Evelyn K. Instr. Colo. State Coll., 1925-26; asst. prof. Mich. State Coll., 1926-28; asst. prof. Wittenberg Coll., 1928-29; asst., later asso. prof. Denison U., 1929-41; visiting asst. prof. U. of Mich., 1939; visiting associate prof. U. of Mo., 1940, prof. since 1946, chmn. dept. history 1950-53; consultant Rand Corporation, 1952, Staff member, 1953—. Served as capt. to lt. col., U.S. Army, 1942-46; historian Operations Div., War Dept. General Staff, 1945-46. Mem. Am. Hist. Assn., Soc. of Am. Historians, Am. Mil. Inst., Assn. Am. Univ. Profs. Presbyterian. Author: Great Soldiers of the Two World Wars, 1941; Great Soldiers of World War II, 1944; World War II: A Concise History (with Roger Shugg), 1946. Editor: Selected Speeches and Statements of General George C. Marshall, 1945; field editor: W. W. Norton & Co., N.Y. City. Home: 503 Muskingum Av., Pacific Palisades, Cal. Office: 1700 Main St., Santa Monica, Cal.

DeWEESE, Bernard Gordon, Sr. (de weese), life ins. exec.; b. Montzeuma, O., Apr. 28, 1900; s. John Marvin and Jennie (Hughes) DeW.; student pub. schs. Ansonia, O.; m. Marion Bartholomew, June 8, 1924; children—Richard Gordon, Duane Grey, Bernard Gordon, Sherrill Orestes. Mgr. Darke Co. (O.) Farm Bur., 1923-27; appraiser Fed. Land Bank of Louisville, 1927-33, reviewing appraiser, 1933-34; with FCA, Washington, 1934; with The Union Central Life Ins. Co., Cin., 1934—, successively loan examiner, chief appraiser, dir. farm management, asst. v.p., v.p., 1952—; lectr. on rural appraisals various univs. Mem. Am. Soc. Agronomy, Am. Soc. Agrl. Engrs., Soil Conservation Soc. Am., Am. Soc. Farm Mgrs. and Rural Appraisers, Ohio Soc. Farm Mgrs. and Rural Appraisers, Farm Chemurgic Council, Phi Delta Kappa, Phi Sigma Chi. Mason (Shriner). Club: Farmers (Cin.). Contbg. editor of Farm Quarterly. Home: 3875 Oak St., Cin. 27. Office: 309 Vine St., Cin. 2.

de WELDON, Felix Weihs, sculptor; b. Vienna, Austria, Apr. 12, 1907; s. Ignaz Weihs and Fredericka (Wenger) de W.; came to U.S., 1937, naturalized, 1945; A.B., Marchetti Coll., Vienna, Austria, 1922-25; M.A., M.S., U. of Vienna (Acad. of Creative Arts, Sch. of Architecture), 1927, Ph. D., 1929; postgrad. study in art and architecture, Paris, Rome, Florence, Oxford; m. Margot Kraemer, June 19, 1944. Public monument sculptor, portrait painter; exhibited Vienna, 1925-28, Paris Salon, 1929-30, Cairo, 1932-33, Royal Acad. (London), 1934-37, Montreal, 1938, Architectural League (New York), 1939, Art Assn. (Newport, R.I.), 1948; executed: The Call of Youth (bronze), Vienna, 1929; Lloyd George and Field Marshall Viscount Allenby (busts), London, 1933; King George VI (bust); Peter Pan and Wendy (marble and bronze fountain), Ottawa, 1939; Adm. William Caperton (bust), Naval Acad. Mus., Annapolis, Md., 1943; Adm. George Remey and Chief Justice Charles Mason (limestone monument), Pohick, Va., 1943; Adm. Chester Nimitz (heroic bronze), Dallas, Tex., 1946; Flag Raising on Iwo Jima (statue), unveiled, 1945, moved to Quantico, Va., 1948; George Washington (bust), Am. Embassy, Canberra, Australia, 1948; King George V, Nat. Portrait Gallery, London, 1935; Duke of Windsor (while King Edward VIII), London, 1936; Mrs. Anthony Eden, London, 1937; Queen Alexandra of Yugoslavia, Venice, 1937; Sir Cedric Hardwicke, London, 1936; Prime Minister Mackenzie King, Can., 1938; Senator C. Wilson, Can., 1938; Adms. Louis Denfeld, William Leahy, Washington and Annapolis, 1945; Gen. A.A. Vandegrift, U.S. M.C., Annapolis, 1945; Adm. Raymond Spruance, Naval War Coll., Newport, R.I., 1947; inauguration bust of Pres. Truman, Cabinet Room, White House, bust of Sec. of Treasy., John W. Snyder, Washington; bust of Asst. Pres., John R. Steelman, State Capitol, Little Rock, Arkansas, statue of George Bannerman Dealey, Dallas, Tex., monument of Eloy Alfaro, St. Augustine, Fla., 1949, bust (bronze) of Leslie Biffle unveiled in Ark., 1949; bust (marble) of Sir William Blackstone, John Marshall, and George Wythe at Wren Hall, William and Mary Coll., Williamsburg, Va.; bust (bronze) Commodore Matthew Gailbraith Perry, Japan; bust (bronze) of Simon Bolivar for Embassy of Venezuela, Washington; USMC War Memorial (bronze) Arlington, Va.; bust (bronze) of Admiral Richard Conolly for Naval War College, Newport, R.I. Apptd. mem. Commn. of Fine Arts of U.S., 1950. Served U.S. Navy, World War II. Mem. A.I.A. Washington Bd. Trade (cultural com.), Am. Fedn. of Arts, Metropolitan Mus. of Art, English Speaking Union. Home: 2132 Bancroft Pl., N.W., Washington 8; also Beacon Rock, Harrison Av., Newport, R.I. Office: 219 Randolph Place, N.E., Washington.

DEWELL, Wilbur (dōōl), business exec.; born Cushing, Ia., Dec. 1, 1890; s. George Allen and Agnes Woodside (Moore) D.; student Morningside Coll., Sioux City, Ia.; m. Minna Ehlers, Nov. 24, 1909; 1 son, Lloyd (U.S. Army, dec.) Sales mgr. Churchill Drug, Burlington, Ia., 1922-27; gen. mgr. McKesson & Robbins, Inc., Burlington, Ia., 1927-29, Bridgeport, since 1929, v.p. since 1934, dir. since 1943, gen. mgr. McKesson Labs., Bridgeport, since 1929. Decorated Hon. Order Ky. Colonels. Member Mfrs. Assn. Bridgeport, C. of C. Methodist. Mason (Shriner). Clubs: Rotary, Sales Exec. (past internat. dir.); Algonquin (Bridgeport). Home: 494 Hill Farm Rd., Fairfield. Office: McKesson & Robbins, Inc., Bridgeport 9, Conn.

DeWESSE, Arville Ottis (dē'wē-sē), physician, educator; b. Harrison County, Ind., Aug. 25, 1888; s. Marion Douglas and Emma Francis (Stevens) C.; grad. Ind. State Teachers Coll., 1911; B.S., U. of Louisville, 1918, grad. student, Ind. U., 1919-20; M.D., U. of Louisville, Med. Sch., 1924; m. Vergie Jenkins, July 18, 1911; children—Byrne, Marion Spencer, Harriette Elizabeth, James Arville. County supt. of schools, Corydon, Ind., 1911-18; instr. and asst. prof. of physiology and pharmacology, U. of Louisville Med. Sch.,

1918-20, asso. prof., 1920-23, prof. 1923-24; dir. Student Health Service, Kent (O.) State U. since 1924. Recipient of The Howe School Health Award, 1950. Fellow American Public Health Assn., American Sch. Health Assn. (executive sec.-treas. since 1937); mem. Amer. Assn. Sch. Physicians (pres. 1933-34), Am. Student Health Assn. (chmn. health edn. in teachers colls.), Ohio Health and Phys. Edn. Assn. (governing council), Ohio Student Health Assn. (pres. 1932-34), Am. Assn. Univ. Profs., Am. Health and Phys. Edn. Assn., A.M.A., N.E.A. Democrat. Methodist. Club: Kiwanis. Contbr. to ednl. jours. Home: 515 E. Main St., Kent, O.

DEWEY, Bradley, business executive; b. Burlington, Vermont, Aug. 23, 1887; s. Davis Rich and Mary (Hopkins) D.; A.B., Harvard, 1908; B.S., Mass. Inst. of Tech., 1909; D.Sc. (hon.), University of Akron, 1944; Sc.D., Northeastern U., 1945; LL.D., Harvard, 1945; m. Marguerite Mellen, Apr. 17, 1915; children—Bradley, Davis Rich, 2d, Marguerite, Ann. Research chemist and later dir. of research lab., Am. Sheet & Tin Plate Co., 1909-17; entered Army as capt., 1917; later col., Chem. Warfare Service in charge of gas defense div.; cofounder Dewey and Almy Chem. Co., Cambridge, 1919, pres., 1919-52, chmn. bd. 1952-54; president Bradley Container Corporation, 1954—; cons., dir. W. R. Grace Co.; dir. U.S. Smelting, Refining & Mining Co.; trustee Am. Optical Co. Dep. rubber dir. War Prodn. Bd., 1942-43 (dir. 1943-44); cons. to Q.M. Corps; mem. Am. Chem. Soc. adv. com. to Chem. Warfare Service, 1945-46; chmn. joint chiefs of staff, Guided Missiles Com., 1945-46; mem. Presdl. Evaluation Commn., Joint Chiefs of Staff Evaluation Bd. of atomic bomb tests. Awarded D.S.M., Medal for Merit; medal, Soc. Chem. Industry, 1944. Life mem., mem. adv. council, sch. indsl. management Mass. Inst. Tech. Corp.; Fellow Am. Acad. Arts and Scis.; mem. Soc. Chemical Industry, Am. Philos. Soc., Inst. Food Technologists, Newcomen Soc. (Eng.), U. of Notre Dame Adv. Council for Science and Engring., American Chemical Society (past president), American Institute Chemical Engrs., Chi Phi. Clubs: Harvard Faculty (Cambridge); Country (Brookline); Chemists (N.Y.C.); Cosmos (Washington). Home: 989 Memorial Dr., Cambridge 38, Mass. Office: Bradley Container Corp., Maynard, Mass.

DEWEY, Chester Robert, banker; b. Mazon, Ill., Aug. 21, 1888; s. Robert Hall and Ida Josephine (Burleigh) D.; A.B., U. of Ill., 1908, LL.B., 1909; m. Helen L. Capron, Feb. 1, 1913; children—Chester Robert (dec.), Frederick Capron (dec.), Helen Elizabeth, Priscilla Anne. Admitted to N.Y. bar, 1910, and began practice with Wilmer, Canfield & Stone, later Satterlee, Canfield & Stone, N.Y. City; moved to Utica, N.Y., 1913; mem. Dunmore & Ferris, 1916, Dunmore, Ferris & Dewey, 1917-32; pres. Citizens Trust Co., Utica, 1928-31; v. chmn. First Citizens Bank & Trust Co., Utica, 1931-33; pres. Grace Nat. Bank of New York, 1933-54; with Ferris, Hughes, Dorrance & Groben 1954—; pres. Homestead Aid Assn., Utica, 1929-33; pres. Trust Co.'s Assn. N.Y., 1930-33; pres., dir. Utica Fire Ins. Co. Trustee Hamilton Coll., Cazenovia Jr. Coll. Mem. Venezuelan C. of C. (pres. 1940), Am. Arbitration Assn. (exec. com.), N.Y. State Bar Assn., N.Y. State Bankers Assn. (p.p.). Republican. Presbyn. Mason (32°, Shriner). Clubs: Union League, India House (N.Y.); Fort Schuyler (Utica); Illini (N.Y.); Scarsdale Golf; Cedar Lake; Manursing Island. Home: 64 Garden Rd., Scarsdale, N.Y. Office: First Nat. Bank Bldg. Utica, N.Y.

DEWEY, Daniel, mfr.; b. Worcester, Mass., Oct. 12, 1899; s. John C. and Sarah B. Dewey; grad. Williams Coll., Mass., 1922; m. Edith I. French, Jan. 6, 1923; children—Daniel, Joseph Eaton, Winsor French, Edith Ide. With Eaton Mfg. Co., Cleve., 1924—, successively supt., plant mgr., v.p., dir., mgr., 1941—; dir. Great Lakes Carbon Co. Republican. Episcopalian. Home: Essex, Conn. Office: 755 E. 140th St., Cleve.

DEWEY, Edward Russell, foundation exec.; b. Elmira, N.Y., May 2, 1895; s. Edward Wilkins and Harriet (Russell) D.; S.B., cum laude Harvard, 1920; m. Elenore Stratton, Sept. 22, 1922; children—Barbara, Edward; m. 2d, Catherine Doak, Feb. 13, 1935. Dir., Found. for Study of Cycles. Mem. Am. Statis. Assn. Republican. Conglist. Clubs: Cosmos (Washington). Author: (with E. F. Dakin) Cycles: The Science of Prediction. Address: East Brady, Pa.

DEWEY, Francis Henshaw, Jr., lawyer; b. Worcester, Mass., May 19, 1887; s. Francis H. and Lizzie Davis (Bliss) D.; A.B., Williams Coll., 1909; LL.B., Harvard, 1912; m. Dorothy F. Bowen, Feb. 1, 1913; children—Elizabeth B., Francis H., Dorothy, Harry B. Admitted to Mass. bar, 1912, practiced in Worcester, 1912-33, sr. partner Dewey & O'Brien, 1940—; chmn. bd. Mechanics Nat. Bank, Worcester; pres. Norwich & Worcester R.R.; trustee, bd. investment, Worcester Mechanics Savs. Bank; dir. Proprietors of Bay State House, Mchts. & Farmers Ins. Co., Asst. dir. War Trade Bd.; exec. com. Worcester Community Chest. Trustee Clark U.; trustee, clk. Worcester Art Mus. Mem. Newcomen Soc., Am. Hist. Soc., Kappa Alpha. Republican. Unitarian. Clubs: Worcester, Tatnuck Country, University (Worcester); Williams (N.Y.C.). Home: 71 Elm St. Office: 311 Main St., Worcester, Mass.

DEWEY, George Alexander, metal co. exec.; b. Bklyn., Apr. 7, 1908; s. Henry Joseph and Johanna (Wendt) D.; student Pace Coll., 1928-31. With National Lead Co., N.Y.C., 1924—, asst. comptroller, 1946—, comptroller, 1951—. Mem. Controllers Inst. Am. Club: Bankers of America (N.Y.C.). Home: 8620 Park Lane S., Woodhaven 21, N.Y. Office: 111 Broadway, N.Y.C. 6.

DEWEY, Godfrey, author, educator; b. N.Y. City, Sept. 3, 1887; s. Melvil and Annie (Godfrey) D.; ed. Albany (N.Y.) Acad.; A.B., Harvard, 1909, Ed. M., 1921, Ed.D., 1926; m. Marjorie Kinne, May 28, 1914; children—Kinne (dec.), Katharin, Arthur Kinne (dec.), Margaret Ann, Stuart Kinne (dec.). Executive officer, Lake Placid Co. and allied corps., 1908-32, since 48; pres., treas. Dewey Shorthand Corp. 1937—; president III Olympic Winter Games Com., 1929-32, since 1948; trustee Lake Placid Club Edn. Found. since 1924, Emerson Coll., 1940-51; pres. Emerson Coll., 1949-51. Recipient Freedoms Found. award, 2d place, 1950. Secretary Simplified Spelling Board, 1921-46, Spelling Reform Association, 1932-46, Simpler Spelling Assn. since 1946; hon. mem. Nat. Shorthand Reporters Assn., N.Y. State Shorthand Reporters Assn.; pres. Essex Co. Tuberculosis and Pub. Health Assn., 1935-37. Mem. N.E.A., Am. Legion, Grange, Phi Delta Kappa. Mason. Republican. Episcopalian. Clubs: Lake Placid; Harvard (N.Y.C.). Author numerous books including Relative Frequency of English Speech Sounds and the Dewey Shorthand series of textbooks; also articles. Address: White Pines, Lake Placid Club, N.Y. ☆27

DEWEY, James F., woolen mfr.; b. Montpelier, Vt., Mar. 7, 1883; s. William T. and Alice E. (French) D.; grad. Montpelier (Vt.) High Sch., 1900; student Worcester (Mass.) Acad., 1900-01; grad. Lowell (Mass.) Textile Inst., 1904; M.S. (hon.) Norwich U., Northfield, Vt., 1920; m. Emily S. Dewey, Oct. 16, 1909; children—William T., Anna (Mrs. Edward J. Hughes). Supt. A. G. Dewey Co., Quechee, Vermont, 1904, president and treas. 1930-54; treas. The Dewey Corp.; trustee Green Mountain Mut. Fire Ins. Co., pres. Woodstock Electric Co.; state senator, 1929-31. Mem. Vt. War Labor Bd., 1916-18. Treas. Rep. State Com., 1918-40, chmn., 1940-44; Rep. nat. committeeman 1944-52. Vermont chmn. Nat. Foundation Infantile Paralysis. Trustee Norwich U., Worcester Acad. Dir. and vice pres. Nat. Association of Woolen Mfrs.; hon. v.p. for life Associated Industries of Vermont. Mason (Shriner), Elk. Rotarian. Clubs: Dragon Senior Society (Dartmouth Coll.); Metropolitan, New York Athletic; Lakota Trout (pres.) (Woodstock, Vt.). Home: Quechee, Vt.

DEWEY, Lloyd Ellis, educator; b. Tomah, Wis., Jan. 13, 1897; s. Ira Norman and Emma (Grassman) D.; B.C.S., N.Y.U., 1923, Sc.B., 1925, J.D., 1929, A.M., 1932; m. Anne Hulse, May 29, 1921; 1 dau, Margaret (adopted). Instr. finance, sch. commerce N.Y.U., 1923-29, asst. prof., 1929-33, asso. prof., 1933-42, prof. since 1942, prof. finance grad. sch. bus. adminstrn. since 1942, vice chmn. dept. banking and finance since 1946; cons. Alexander Hamilton Inst. Trustee Scudder Sch., N.Y. City, 1937-51. Served with U.S.N., World War I; lt. col. C.E., U.S. Army, World War II. Mem. Am. Econ. Assn., Am. Finance Assn., Am. Marketing Assn. Club: Young Republican (N.Y.). Author: Organizing and Financing Business (with J. H. Bonneville) (rev. edit.), 1952; Financial Handbook (with others), 1947. Home: Red Creek Rd., Hampton Bays, L.I., N.Y. Office: 100 Washington Sq., N.Y.C. 3.

DEWEY, Malcolm Howard ◎ Vol. 27.

DEWEY, Thomas Edmund, ex-gov.; b. Owosso, Mich., Mar. 24, 1902; s. George Martin and Annie (Thomas) D.; A.B., U. of Mich., 1923, LL.M., 1937; LL.B., Columbia, 1925; LL.D., Tufts Coll., 1937, Brown University, 1938, Dartmouth, 1939, St. Lawrence U., 1941, New York University, 1942, Union Coll., 1943, Alfred University, 1945, Fordham, 1946, Colgate, 1947, Hamilton Coll., 1947, Columbia, 1947, Williams Coll., 1949, St. Bonaventure, 1950, Yeshiva University, 1951; married Frances E. Hutt, June 16, 1928; children—Thomas E., John Martin. Admitted to N.Y. bar, 1926; asso. Larkin, Rathbone & Perry, 1925-27; with McNamara & Seymour, 1927-31; chief asst. U.S. atty., Southern Dist. of N.Y., 1931-33, U.S. atty., 1933; pvt. practice, 1934-35; spl. asst. to U.S. attorney general in special matters, 1934-35; counsel to Association of Bar in N.Y. in removal of Municipal Justice Harold L. Kunstler, 1934; spl. prosecutor Investigation of Organized Crime, New York, 1935-37; elected dist. atty. N.Y. County, Nov. 1937. Republican candidate for gov. of State of N.Y., 1938, elected gov., 1942, reelected, 1946, 50; Rep. nominee for pres. of United States, 1944, 1948. Senior member of the law firm of Dewey, Ballantine, Bushby, Palmer & Wood, N.Y. City, 1955—. Awarded Medal for Excellence, Columbia U., in recognition pub. service, 1936; Cardinal Newman Distinguished Service Award, U. of Ill., 1939. Trustee Roosevelt Hosp., N.Y. City. Mem. Am. and N.Y. State bar assns., Assn. of Bar of City of N.Y., N.Y. Co. Lawyers Assn., Phi Mu Alpha, Phi Delta Phi. Republican. Episcopalian. Mason (33°). Club: Nat. Rep. Author: The Case Against the New Deal, 1940; Journey to the Far Pacific, 1952. Contbr. to mags. Home: 141 E. 72d St. Office: 31 Nassau St., N.Y.C.

DEWHURST, J(ames) Frederic (dū'hûrst), economist; b. Seattle, Wash., Mar. 23, 1895; s. Clarence Ely and Sara (Robertson) D.; B.S., U. of Wash., 1918; A.M., in Economics, U. of Pa., 1922, Ph.D., 1928; m. Julie T. Gill, July 1, 1949; 1 son, John Richard (by previous marriage). Research chemist E. I. du Pont de Nemours Co., 1920; instr. in industry, Wharton Sch. of Finance and Commerce, U. of Pa., 1920-24, assistant professor, 1924-29, professor, 1929-32, lecturer in marketing, 1941-42; chief statistical division Federal Reserve Bank of Phila., 1923-28; research asso., dept. of indsl. research, U. of Pa., 1928-30; chief div. of econ. research, U.S. Dept. Commerce, 1930-32; economist Am. Iron and Steel Inst., 1933; economist 20th Century Fund, 1933-35, 1937-53 executive director August 1953—. Economic adviser to Code Authority of Hat Mfg. Industry, 1934-35; director committee on social security, Social Science Research Council, 1935-37, staff consultant, 1937-45; mem. bd. dirs. and exec. com. 1946-52; trustee of Joint Council on Economic Edn. 1949-52; mem. council Atlantic Union Com. 1950—; mem. board dirs. Federal Union, Inc., 1950-53. Technical adviser to American delegation to International Conf. on Govt. Statistics, League of Nations, Geneva, 1928, same to Preparatory Commn. for World Econ. Conf., Geneva, 1932; mem. Com. on Govt. Statistics and Information Services, Washington, 1934-35; mem. Census Advisory Com., United States Chamber of Commerce, 1936-50. Served as 2d lt., 1st lt., capt., 3d U.S. Cav., 1917-19. Fellow Am. Acad. Arts and Scis., Am. Statis. Assn. (v.p. 1939), A.A.A.S.; mem. American Economic Association, Market Research Council, Am. Com. for Cultural Freedom, Inc., Author's League of Am., Inc. Clubs: Cosmos (Washington); Military-Naval (N.Y. City). Author: University Education for Business (with J. H. S. Bossard), 1931; Does Distribution Cost Too Much? (with P. W. Stewart), 1939; America's Needs and Resources (with others), 1947; also tech. monographs and reports. Home: 2853 Ontario Road, N.W., Washington. Address: 330 West 42d St., N.Y.C. 36.

De WIND, Adrian W(illiam) (Andrews), lawyer; b. Chicago, Dec. 1, 1913; s. Norman and Ethel (Andrews) De W.; student, Lakefield (Ont.) Preparatory Sch., 1925-29; A.B., Grinnell Coll., Ia., 1934; student, U. of Paris, Sorbonne, 1932-33; LL.B., Harvard, 1937; m. Joan Elizabeth Mosenthal, June 21, 1941; children—Barbara Andrews, Adrian William Andrews, Susan Victoria, John Stone. With Sage, Gray, Todd & Sims, N.Y. City, 1937-43; with U.S. Treasury Dept., 1943-48, asst. tax legislative counsel, 1945-47, tax legislative counsel, 1947-48; practicing law as mem. of firm of Paul, Weiss, Rifkind, Wharton & Garrison 1948—; lectr. in taxation, N.Y.U. Sch. Law; chief counsel, sub-com. on adminstrn. of Internal Revenue Laws, Com. on Ways and Means, Ho. of Reps., Washington, 1951-52. Mem. Tax. Adv. Group, Am. Law. Inst. Assn. of Bar N.Y.C. (com. on taxation). Home: 33 Charles St., N.Y.C. 14. Office: 575 Madison Av., N.Y.C. 22.

DeWINDT, Harold C(lifford), clergyman; born Grand Rapids, Mich., Jan. 23, 1911; s. Justus Christopher and Amy (Tuinman) DeW.; A.B., Hope Coll., 1933; Th.B., Princeton, 1936; A.M., Columbia, 1941; D.D. (hon.), Trinity U., 1946; m. Esther A. Maurits, June 13, 1936; 1 son, David Maurits. Ordained to ministry of Presbyn. Ch., 1936; served as minister First Ch., Morrisville, Pa., 1935-37, Webb Horton Memorial Ch., Middletown, N.Y., 1937-42, West-Park Ch., N.Y. City, 1943-53, Kirk in the Hills, Bloomfield Hills, Mich, 1953—. Vice-moderator of N.Y. Presbytery, 1953-54; trustee church erection fund, Gen. Assembly of Presbyn. Ch. U.S.A.; mem. bd. mgrs., joint dept. of evangelism, Nat. Council of Chs. Clubs: Bloomfield Hills Country, Forest Lake Country. Home: West Long Lake Rd., Bloomfield Hills, Mich.

DEWING, Arthur Stone (dū'ing), utilities exec.; b. Boston, Apr. 16, 1880; s. Charles Hamlet and Eliza Williams Stone (Paine) D.; A.B., Harvard, 1902, A.M., 1903, Ph.D., 1905; grad. study U. of Munich, Germany; m. Frances Hall Rousmaniere, June 3, 1910; children—Mary Stone (Mrs. Lloyd L. Morain), Abigail Starr (Mrs. Stuart B. Avery, Jr.), Ruth Rousmaniere (Mrs. James D. Ewing). Asst. in Philosophy, Harvard, 1902-13, instr. in econ., 1911-12, 1919-20, assistant professor economics, 1920-22, asso. professor finance, 1922-27, professor, 1927-33; president Portland, Chatham, Hazardville and Jewett City water cos., Ill. Gas Co., Coastal Pub. Service Co. S.C., Kinzua Oil and Gas Co.; pres. Granite State Gas & Electric Co.; chmn. bd. of dir., Southeastern Mich. Gas Co.; treas. Edward Durant Investment Co.; dir. Mass. Cities Realty Co., Keene N.H. Sentinel Pub. Co., others; chmn. Old Colony R.R. Bondholders Protective Com. Mem. bd. visitors, dept. fine arts Harvard; com. for classical art Boston Mus. Fine arts. Fellow Am. Acad. Arts and Sciences, Am. Numismatic Soc. (Greek numismatics, (past pres.), Royal Numismatic Soc.; mem. The American Friends of Greece (trustee, N.E. Hist. Geneal. Soc. Mass. Soc. Mayflower Decs., Soc. for Preservation of N.E. Antiquities (v.p.). Trustee of the Archoeological Institute of America. Republican. Mem. of Appalachian Mountain Club. Author several books including: Financial Policy of Corporations, 1920, 5th rev. edit. 1953; The Corporation—A Study of Its Financial Structure, 1934. Address: 286 Waverly Av., Newton, Mass. ☆27

DEWING, Elizabeth Bartol, see Kaup, Elizabeth Bartol Dewing.

DEWIS, EDWIN G. (dōō is), physician; b. N.Y. City, Apr. 10, 1892; s. John Henry and Magdelene (Edwards) D.; student Lafayette Coll.; M.D., N.Y. Med. Coll., 1918; m. Irene C. Flynn, Apr. 17, 1917; children—Leonie I. (Mrs. Frederick A. Meyers), John E., Shirley K. (Mrs. Robert M. Gordon, Jr.). Med. dir. The Prudential Ins. Co. of Am., Newark, N.J., since Oct. 1, 1947. Mem. Internat. Congress on Life Assurance Medicine (v.p. since 1949), The Assn. of Life Ins. Med. Dirs. (sec., 1932-46, pres., 1948-49), A.M.A., Am. Heart Assn., Am. Diabetes Assn., Am. Public Health Assn., Am. Assn. Indsl. Physicians and Surgeons, N.J. State and Essex County med. socs. Contbr. articles in assn. publications. Home: 21 Westra St., Interlaken, N.J. Office: P.O. Box 594, Newark 1.

DeWITT, Clyde Colvin, chem. engr.; b. Hyndman, Pa., Nov. 9, 1893; s. Edward Finley and Amy Elizabeth (Lepley) DeW.; B.S., Univ. of Mich., 1925, Ph.D. in Chem. Engring., 1927; m. Blanche Cleo Randall, June 28, 1919; children—Judith Lind, John Dryck; m. 2d, Marie K. Huff, February 20, 1954. Analyst Reliance Steel Casting Co., Pittsburgh, Pa., June-Sept., 1911, varied positions, 1911-24; Shoenberger Steel Works, Pittsburgh, 1911-12, H. C. Frick Coke & Coal Co., Everson, Pa., Mar.-Sept., 1912, Corrigan McKinney & Co., Scottdale, Pa., Sept.-Nov. 1912; Carnegie Steel Co., Clairton, Pa., Nov. 1912-Oct. 1913; salesman, Dental Supplies, Oct. 1913-Feb. 1914; analyst Detroit (Mich.) Testing Lab., Feb.-July 1914; operating foreman Aniline Oil Plant, Cambria Steel Co., Johnstown, Pa., 1915-16; chemist Ford Motor Co., Highland Park, Mich., 1916-17; chem. engr. C. G. Spring & Bumper Co., Detroit, Mich., 1923-24; asst. prof. chemistry, Mich. Coll. of Mining and Tech., Houghton, Mich., Aug. 1927-1929, asso. prof., Aug. 1929-Aug. 1934, asso. prof. of chem. and chem. engring., Aug. 1934-40, prof. chem. engring., chmn. dept. chemical and metall. engring. Michigan State Coll., East Lansing, Mich., Sept. 1940-Oct. 1948; dir. Engring. Expt. Sta., Mich. State, 1948-54, research professor chemical engineering, 1954—. Mem. Mich. adv. council, Office of Prodn. and Research Development, 1942-45. Served as sergt. chemical warfare service, Am. U. Expt. Sta., Wash., D.C., 1917-19. Served as coordinator Solid Fuels Adminstrn., Fuels Adminstr., Fuel Conservation Div., World War II. Fellow Am. Inst. Chemists; mem. Am. Inst. Chem. Engrs. (active), Am. Chem. Soc., Am. Soc. Engring. Edn., Am. Inst. Mining and Metall. Engrs., Michigan Engineering Soc., Engr. Soc. of Detroit; Sigma Xi, Phi Lambda Upsilon, Iota Alpha, Alpha Chi Sigma. Methodist. Mason. Clubs: Chemists' of New York, Lansing Engrs. Author, numerous sci. papers and reports. Home: P. O. Box 632. East Lansing, Mich.

DE WITT, George Ashley ◎ V. 28.

DeWITT, John Doyle, ins. exec.; b. Sully, Ia., June 25, 1902; s. Henry and Lola Belle (Forsyth) DeW.; student Drake U., 1921-24; LL.D., 1955; m. Marjorie Aileen Everett, Oct. 3, 1927; children—John Doyle, Patricia Ann (Mrs. Brig Barnum Elliott). Claim adjuster, Travelers Ins. Cos., Hartford, Des. Moines office, 1925, transferred to home office, 1927, claim examiner, 1929, asst. mgr. life, accident, and group claim dept., 1933, supervising adjuster in charge met. N.Y., 1937, asst. mgr. home office, 1939, sec. in charge all claim depts. 1943, asst. to pres. 1945, v.p., asst. to pres. Travelers Ins. Co., Travelers Indemnity Co., Travelers Fire Ins. Co., Charter Oak Fire Ins. Co., 1950-52, pres. and dir. 1952—; pres. Eastern Life Claim Conf., 1939-40; chmn. exec. com. of International Claim Association, 1942-43, president, 1943-44; director Chase Manhattan Bank, Hartford Nat. Bank & Trust Co., Veeder-Root Inc., Travelers Broadcasting Service Corp., Niles Bement Pond government official; trustee Mechanics Savings Bank, Connecticut Public Expenditure Council, Incorporated, 1953-55. Served in United States Navy, World War I. Dir. Hartford Hosp. Assn., New Eng. Council; trustee Hillyer Coll. Awarded Freedoms Found. Honor Medal award, 1950. Mem. Hartford C. of C. (dir.; Certificate of Merit award), Hartford Better Bus. Bur. (dir.), Boy Scouts of Am. (Charter Oak Council, dir.), Am., Hartford numis. socs., Am. Numis. Assn., Am. Legion. Republican. Methodist Clubs: Automobile, Golf (Hartford); Twentieth Century, Accident and Health (N.Y. City). Home: 111 Stoner Dr., West Hartford. Office: 700 Main St., Hartford, Conn.

DeWITT, Joseph Henri, govt. ofcl.; b. Duluth, Mar. 15, 1888; s. Henri and Bertha (Heising) De W.; B.S., U. of Minn., 1910, post-grad. work, 1911, 1912; m. Magdalen A. Rosskopf, Dec. 26, 1924. Asst. instr. U. of Minn., 1911-12; dir. parole Minn. State Training Sch. for Boys, 1912-17; state parole officer Minn. State Bd. Parole, State Prison and State Reformatory, 1921-30; supervisor Minn. State Parole and Probation Dept., 1930-43; agt. U.S. Secret Service, St. Paul, 1944; chief Internal Security, War Relocation Authority, Washington, 1945; chmn. U.S. Army Clemency and Parole Bd., Washington, 1946-48; mem. U.S. Bd. Parole, 1949-54; administrative officer, Foreign Claims Settlement Commn., 1954—. Served as 1st lt., U.S. Army, 1918-19. Mem. Am. Prison Assn., Nat. Parole and Probation Assn., Minn. State Mental Hygiene Soc., United Community Services Washington, Internat. Assn. Chiefs Police, Minn. Alumni Assn., Am. Legion, Phi Delta Chi. Clubs: Boys' Club of Metropolitan Police, D.C.; Kenwood Golf and Country (Bethesda, Md.); Washington Figure Skating. Home: 4342 Reno Rd., Washington 8. Office: Tariff Bldg., Washington.

DeWITT, Norman Johnston, univ. prof.; b. Lincoln, Ill., Aug. 1, 1908; s. Norman Wentworth and Katherine Ida (Johnston) DeW.; A.B., U. of Toronto, 1930, A.M., 1933; Ph.D., Johns Hopkins, 1938; m. Lois Elizabeth Pfister, May 31, 1941; children—Louis Johnston, Katharine Edith, Margaret Ann, Norman Wentworth, II. Began career as teaching fellow in classics University of Toronto, 1933-34; instr. in classics Western Reserve U., 1938-41; instr. in classics Washington U., St. Louis, 1941-43, asst. prof., 1943-45, asso. prof., 1945-46, prof., 1946, head Latin dept., 1947-49; chmn. dept. classics, U. of Minn. since 1949. Editor, Classical Jour., 1945-50; edni. collaborator Coronet Films; v.p. EMC Recording's Corp. Co-winner variety award for show management, in non-comml. radio, 1954. Faculty fellow Am. Council Learned Socs., 1951-52. Mem. Am. Classical League, Classical Assn. of Middle West and South (sec.-treas., 1942-45), Am. Philol. Assn., Archaeol. Inst. of Am., Phi Beta Kappa, Sigma Delta Chi, Phi Kappa Sigma. Author: Urbanization and the Franchise in Roman Gaul, 1940; Translation of Demosthenes, 1949; Classics in Translation, 1952. Contbr. articles on Roman history, edn., empirical humanism; instructional tape recordings. Home: 2268 Knapp St., St. Paul 8. Office: care U. of Minn., Mpls. 14.

DeWITT, Norman Leslie ◎ V. 27.

DeWITT, Paul B(urton), lawyer; b. Sheldon, Ia., Apr. 15, 1910; s. Jesse Arthur and Pearl (Monk) DeW.; A.B., A.M., Univ. of Ia., 1931; A.M., Harvard, 1934; LL.B., Univ. of Mich., 1937; m. Else Hvistendahl, May 31, 1943; 1 son, Jon Lance. Admitted to Ia. bar, 1937, practiced with Shull and Marshall, Sioux City, 1937-38; chief leg. drafting bur. and state law librarian, State of Ia., 1939-40; asst. sec. Am. Judicature Soc., Ann Arbor, Mich., 1941; reporter, rules com., Supreme Court of Ia., Des Moines, 1941-42; exec. sec. Assn. of the Bar of the City of New York since 1945; sec. Nat. Conf. of Judicial Councils since 1941. Served as lt. U.S. N.R., 1942-46, now lt. comdr. Mem. Am. Bar Assn. (alternate del. to U.N., 1946, sec. spl. com. on improving judicial adminstrn., chmn. sect., of bar activities, 1947-49; dir. state coms., sect., jud. adminstrn, 1948-51; mem. Ho. of Dels.), Ia. Bar Assn. (sec. 1941-42), Phi Beta Kappa, Phi Delta Theta. Episcopalian. Club: Century (N.Y.). Editor Annual Handbook Nat. Conf. of Jud. Councils; editor bar activities page Am. Bar Assn. Jour. Home: 601 E. 20th St. Office: 42 W. 44th St., N.Y.C. 36.

DeWITT, Roscoe Plimpton, architect; b. Dallas, Tex., Feb. 18, 1894; s. Edgar A. and Imogene (Walker) DeW.; A.B., Dartmouth, 1914; Harvard U., 1917; M.A. in architecture, student New School of Design, Boston, Mass., 1917; hon. M.A., Dartmouth Coll., 1937; m. Elizabeth Boyd Newcomb, 1943; children by previous marriage—Sylvia Louise, Elizabeth Frances. Engaged in architectural practice, Dallas since 1919; architect; Meth. Hosp., City-Co., Memorial Hosp., Tex. Childrens Hosp., Neiman Marcus Preston Center, Neiman Marcus Dallas, Wynnewood Housing Project, Wynnewood and Varsity Village Shopping Centers, Woodrow Wilson, Sunset high schs., So. Meth. U. Sch. Theology, adminstrn. bldg., stadium and library, Highland Park Meth. Ch. and High Sch. (all Dallas), Tex. & Pacific R.R. Hosp., Marshall, Texas, also schools at Athens, Cameron, Galveston, Harlingen, Kaufman, Temple, Denison, Mexia and other cities in Texas, Pampa (Texas) Post Office, Sam Rayburn Library, Bonham, Texas, Carswell, Air Force Base; asso. architect for Mus. of Fine Arts, Federal Housing Group (both Dallas); Tex. Bldg. at Tex. Centennial Expn. (1936); Music Bldg., Texas Woman's College; home office bldg. of The Republic Ins. Co., Dallas; Avion Village and Robin Hood Park, defense housing projects, Grand Prairie, Tex., Mercy and Mound Park Hosps., St. Petersburg, Fla. Served as 2d lt., capt. C.A.C., U.S. Army, World War I; capt. to lt. col. C.A.C., World War II. Ex-pres. N. Tex. chapter of Am. Inst. Architects; asso. personal mem. Am. Hosp. Association (approved hosp. architect); mem. Am. Fedn. Arts, Phi Delta Theta. Clubs: Dallas Athletic; Harvard (N.Y. C.). Author various articles in school and hosp. jours. Home: 4657 Mockingbird Lane. Office: 2025 Cedar Springs Av., Dallas 1.

de WOLF, Francis Colt, goft. ofcl.; b. Aix la Chapelle, Germany, Oct. 28, 1894; s. Bradford Colt and Elizabeth Lindsay (Burness) de W.; student Brown University, 1914-15; A.B., Harvard University, 1918; LL.B., Columbia University, 1922; married Hazel Kearney, November 21, 1920; children—Francis Colt, Bradford Colt. Ofcl. League of Nations Secretariat, Geneva, Switzerland, 1931-34; asst. solicitor Dept. of State, Washington, 1922-31, ofcl. treaty div., 1935-38, ofcl. div. internat. communication, 1938-43, asst. chief div., 1943-44, chief telecommunications div. since 1944; lectr. internat. law George Washington U. since 1941. Mem. Am. Soc. Internat. Law. Clubs: Metropolitan, Chevy Chase (Washington); Harvard (N.Y.C.). Home: 1650 Avon Place, Washington 7. Office: Department of State, Washington 25.

DeWOLF, Harry George ◎ V. 28.

DeWOLFE, Donald Joseph, lawyer; b. Assumption, Ill., Sept. 26, 1884; s. William and Mary C. (Cochran) De W.; grad. Eastern Ill. State Tchrs. Coll., 1906; LL.B. cum laude, U. Chicago, 1911; m. Elizabeth Swafford, Nov. 2, 1917; children—Mary Elaine, Donald James. Admitted to Ill. bar 1911; engaged in practice of law since 1914; mem. firm Hopkins, Sutter, Halls, DeWolfe & Owen, Chicago. Mem. Am. and Ill. bar assns. Home: 2335 Forestview Rd., Evanston, Ill. Office: 1 LaSalle St., Chgo. 2.

De WOLFE, James Pernette, bishop; b. Kansas City, Kan., Apr. 7, 1895; s. George Edward and Caroline Evangeline (Gilges) De W.; B.A., St. John's, 1920; student Kenyon Coll., 1913-16, D.D. (hon.), 1932; student Bexley Hall, Gambier, O., 1916-19; S.T.D. (hon.), Columbia U., 1941; LL.D., Adelphi Coll., Garden City, N.Y., June, 1946; m. Elizabeth Spittler Owen, June 28, 1916; children—James Pernette, Phillip William, Elizabeth Caroline. Rector St. Peter's Ch., Pittsburgh, Kan., 1919-20; dean Southwest Deanery, Diocese of Kan., 1920-21; rector St. Andrew's Ch. (building 1st unit of Gothic ch., 1930), Kansas City, Mo., 1922-34; mem. Dept. of Ch. Extension, 1922; rector Christ Ch., Houston, Tex., 1934-40; chmn. Dept. of Missions, 1937-40; asst. chaplain St. Luke's Hosp., Kansas City, Mo., 1925-34; dean The Cathedral Ch. of Saint John the Divine, N.Y. City, 1940-42; consecrated bishop of the Diocese of Long Island, in the Cathedral of the Incarnation, Garden City, N.Y., May 1, 1942. Chairman Committee on the Fabric, Committee on the Choir School, member of the board of trustees, Com. on Finance, all since 1940. Special lecturer St. Luke's Sem., U. of the South. Chmn. Dept. of Religious Edn., Diocese of West Missouri, 1923-24 (mem. Standing Com. 1925-34, Sec. same 1928-34; mem. Exec. Council 1925-34; chmn. Field Dept. 1928-34); mem. Exec. Bd., Diocese of Tex., 1935-40; dep. to Gen. Conv. of the P.E. Church, 1928, 31, 34, 37 (mem. Standing Com. on Amendments to the Constitution 1934 and 1937); member of the joint Commission on church music. Member National Forward Movement Commn. (com. on editors, com. on guides); mem. bd. trustees N.Y. Training Sch. for Deaconesses. Mem. Family Service Bur., Houston, 1939-40; director and member Bd. of Trustees, Houston Symphony Orchestra Program Com., 1935-40; pres. (ex-officio) Bd. of Trustees, Sheltering Arms and Caroline Green Day Nursery and Settlement House, Houston, 1935-40; mem. Council Episcopal Actors Guild of America; mem. bd. of trustees Home for Old Men and Aged Couples, N.Y. City, 1940-42. Member Sigma Pi. Clubs: Union League (N.Y. City); Univ. Rotary (pres., 1930), Indian Hills (Kansas City, Mo.). Author: The Churchman's Scrapbook. Address: Cathedral House, Garden City, N.Y.

DEXHEIMER, W(ilbur) A(pp), govt. ofcl.; born Denver, Apr. 20, 1901; s. William J. and Emma (App) D.; student U. Denver, 1921-22; B.C.E., Colo. A. and M. Coll., 1926; m. Johnnie Hadnot, July 1, 1938; 1 son, Stephen M(ichael). Survey, constrn. engr. City of Ft. Collins, Colo., 1926, Union Oil Co. of Cal., 1927; constrn. engr. U.S. Bur. Reclamation, Wash., Nev., Ariz., Cal., 1928-42, cons. engr. rehabilitation ports, rys., China, 1946, asst. chief constrn. engr. constrn. program, 1947-52, cons. engr. hydro-electric development, Seattle, Australia, Formosa, 1950-53, commr. of bur., 1953—; Mem. council and exec. com., U.S. Com. and Internat. Commn. on large Dams; mem. exec. bd., U.S. Nat. Com., World Power Conf.; mem. U.S. Nat. Committee, Internat. Commission on Irrigation and Drainage. Served as lt. col. U.S. Army, 1942-46; staff engr. Indo-China theater. Decorated Bronze Star, Order of White Cloud (China). Mem. Am. Soc. C.E. Mason. Club: Aviation Country (Denver). Contbr. articles profl. publs. Home: 209 Van Buren St., Falls Church, Va. Office: Bur. of Reclamation, Dept. of Interior, Washington 25.

DEXTER, Byron, editor; b. Newark, Dec. 9, 1900; s. James Leonard and Mary Gordon (Bourne) D.; A. B., Princeton, 1923; m. Jeannette Thurber Pruyn, 1927 (div.); children—Joan Gordon (Mrs. D. Blackmer), Deirdre Pruyn; m. 2d, Jane Wilson, 1940 (div.); m. 3d, Lorraine Le Huray Commons, 1944. Reporter Atlanta Jour., 1923-24; staff mem. Charles Scribner's Sons, 1924-27; circulation mgr., asst. editor, New Republic, 1928-31, 1934-42; asst. editor Fgn. Affairs, 1943; mng. editor 1949-55; editor Let's Talk About, monthly discussions of fgn. affairs. Mem. Council Fgn. Relations. Clubs: Century, Am. Jersey Cattle. Editor: The Arabs: A Short History (with Philip K. Hitti), 1943. Contbr. to periodicals. Home: South Woodstock, Vt.

DEXTER, (Alexander) Grant, editor; b. St. Andrews, Manitoba, Can., Feb. 3, 1896; s. Henry Joseph and Mary Elizabeth (Fraser) D.; ed. pub. schs., Hamilton, Ont.; student, Brandon Coll., 1911-12; m. Alice Winnifred Hunter, Sept. 26, 1924; children—Robert, Mary, Susan. Office boy, Winnipeg Free Press, 1913-15, news staff, 1919-23, staff corr. in Ottawa, 1923-1936, 38-43, Europe, 1936-38, asso. editor, 1943-46, exec. editor, 1946-48, editor 1948-54, associate editor and Ottawa Corr., 1954—; Canadian correspondent Manchester (Eng.) Guardian, 1931-36. Served with Canadian forces, World War I, 1915-19. Awarded Cabot medal for journalism, Columbia, Dec. 1946. Liberal. Baptist. Clubs: Manitoba, Winnipeg, Rideau (Ottawa). Home: 170 Acacia Av., Rockcliffe Ottawa, Ont., Can. Office: The Winnipeg Free Press, Winnipeg, Manitoba, Can.

DEXTER, Lewis, physician; b. Concord, Mass., Mar. 1, 1910; s. Smith Owen and Helen (Denison) D.; B.A., Harvard, 1932, M.D., 1936; m. E. Cassandra Kinsman, Dec. 12, 1941; children—Lewis, Smith Owen, Cassandra Kinsman. Intern Presbyn. Hosp., N.Y. City, 1936-38; staff mem. Peter Bent Brigham Hosp. since 1941, physician since 1952; faculty mem., med. sch., Harvard since 1941, asst. prof. medicine since 1947, tutor medicine since 1948; pvt. practice, Boston. Fellow A.C.P. under Dr. Bernardo A. Houssay, Inst. Physiology, Buenos Aires, Argentina, 1940-41. Diplomate Am. Bd. Internal Medicine. Fellow A.C.P.; mem. Am. Soc. Clin. Investigation, Assn. Am. Physicians, Am. Heart Assn., Am. Physiol. Soc. Home: 108 Upland Rd., Brookline. Office: 721 Huntington Av., Boston.

DEXTER, Robert E. ◎ V. 26.

DEXTER, Robert R(eginald), aeronautical exec.; b. Jersey City, Sept. 1, 1908; s. Reginald James and Agnes (Paul) D.; B.S., N.Y. Univ., 1930, A.E., 1932; m. Isabella McConnell, June 15, 1935; children—Barbara Ann, Robert R., Reginald Thomas. Mem. sales dept., Sun Oil Co., New York, 1932-34; sales engr. Fred Buse, Inc., N.Y., 1934-36; mem. staff Inst. of the Aeronautical Sciences, N.Y. City, as research worker, 1936-39; dir. Paul Kollsman Library and dir. of tech. information service, 1939-43, sec., 1943—. Fellow Inst. Aeronautical Sciences, A.A.S.; asso. fellow Royal Aero. Society (London); mem. Soc. Automotive Engrs., Aviation Writers Assn. Methodist. Asso. ed. Jour. of the Aeronautical Sci-

ences since 1943; tech. editor Aeronautical Engineering Review, 1942-46, tech. advisor since 1946. Home: 64 Underhill Rd., Ossining, N.Y. Office: 2 E. 64 St., N.Y. City 21.

DEY, Hirendra Lal (dā), economist; b. Roshangiri, East Bengal, Nov. 6, 1896; s. Akhil Chandra and Itara (Kumari) D.; B.A. in Econs., Calcutta U., 1918, M.A., 1920; D.Sc., London U., 1933; m. Champak Lata, May 3, 1918; children—Ajit Kumar, Sujit Kumar, Ashit Kumar, Ajoy Kumar, Anubha. Lectr. in econs. U. Lucknow (India), 1921-33; reader in econs., U. Dacca (Pakistan), 1933-36, prof. and head dept. econs., 1936-45; mem. tariff bd. Ministry of Industry and Commerce, Govt. of India, New Delhi, 1945-50, pres. tariff bd., 1950-52; mem. air transport inquiry com. Ministry of Communications, Govt. of India, 1950; advisor to mng. dir. Internat. Monetary Fund, Washington, 1952-53, dir. Asian Dept., 1953—. Mem. Indian Econ. Assn. Author: The Indian Tariff Problem, 1933; The Economic Problems of India, 1943. Home: 2308 Ashmead Pl., Washington 9. Office: International Monetary Fund, 1818 H St., Washington 25.

DEY, Joseph Charles, Jr., sports exec.; b. Norfolk, Va., Nov. 17, 1907; s. Joseph Charles and Martha Lillian (Holt) D.; student U. of Penn., 1925-27; m. Rosalie Moran Knapp, Jan. 29, 1937; son, Edward Knapp. Newspaper sports writer, 1923-34; exec. dir. U.S. Golf Assn., since 1934. Served as lt., U.S. Naval Reserve, active duty during World War II. Mem. Sigma Alpha Epsilon. Republican. Presbyterian. Home: 42 Old Church Rd., Greenwich, Conn. Office: 40 E. 38th St., N.Y. City 16.

DEYOE, George P(ercy) (de'o), univ. prof.; b. Mason City, Ia., Mar 31, 1901; s. George Magordis and Mabel (Gillette) D.; B.S., Ia. State Coll., 1923; A.M., U. of Chicago, 1928; Ph.D., Columbia, 1934; post-doctoral fellow, Commn. on Teacher Edn., Am. Council on Edn., 1941-42; m. Edna Katherine Zimmerman, July 26, 1924; 1 son, John Stephen. High sch. teacher of vocational agr., Ia., 1923-27; instr. State Teachers Coll., Platteville, Wis., 1928-37; asst. prof. edn. Mich. State Coll., 1937-40, asso. prof., 1940-44, prof., 1944-47; prof. agr. edn. U. of Ill. since 1947; vis. prof. Colorado A. & M. Coll., summer 1948. Former mem. Ill. State Com. on Rural Edn., Nat. Tech. Com. on Evaluation of Agrl. Edn.; former chmn. Mich. State Com. on Evaluation Tchr. Edn.; mem. Nat. Study Com. for Future Farmers of Am. Contests. Mem. Am. Assn. U. Profs., Am. Vocational Assn. (chmn. nat. com. on agr. edn. policy and standards; former chmn. nat. research com. for agrl. edn.), Alpha Zeta, Gamma Sigma Delta, Phi Kappa Phi, Phi Delta Kappa, Kappa Delta Pi, Sigma Pi. Author: Living on a Little Land, 1948; Raising Swine (with Krider), 1952, Farming Programs in Vocational Agriculture, 1953, and others; also bulletins and monographs. Home: 715 Kirby Rd., Champaign, Ill. Office: College of Education, Gregory Hall, Urbana, Ill. ☆27

DE YOUNG, Chris Anthony, educator; born Zeeland, Mich., Oct. 2, 1898; s. Christian De Jonge and Adriana (Bouwens) de Jonge; A.B. summa cum laude, Hope Coll., 1920, Litt.D., 1952; A.M., Columbia, 1929; Ph.D., Northwestern U., 1932; LL.D., Lincoln (Ill.) Coll., 1949; m. Marion E. Van Drezer, Aug. 26, 1927. Prin. Hope High Sch., Madanapalle, India, 1920-24, Fort Elementary Sch., 1920-24; supt. of schs., Hudsonville, Mich., 1924-26, Zeeland, Mich., 1926-30; mem. faculty Northwestern U., 1930-34; head depts. of edn. and psychology Ill. State Normal U., 1934-43, since 1952, dean of univ. and Grad. Sch. 1943-49, dir. of integration since 1952; coordinator pub. and teacher education Commission on Occupied Areas, 1949-50; Fulbright lectr. U. of Delhi, India, 1950-51; educational cons. Presbyterian Ch., Pakistan, 1955; examiner English, U. of Madras (India), 1923. Mem. bd. mgrs. Cong. of Parents and Teachers (Mich. and Ill.); edul. cons. Ill. Postwar Planning Commn., U.S. War Dept. in Germany; coordinator German-Austrian teacher edn. project Am. Assn. of Colls. for Teacher Edn.; lecturer on edul. and internat. subjects. Mem. Am. Assn. Sch. Administrators, Association Supervision and Curriculum Development (bd. mgrs.), Presbyterian. Clubs: Ill. Schoolmasters Club (exec. com.), College Alumni, Longfellow (Bloomington, Ill.). Author three books. Home: 709 Normal Av., Normal, Ill.

DeYOUNG, Russell, rubber co. exec.; b. Rutherford, N.J., Apr. 3, 1909; s. Adram and May (Thompson) DeY.; B.S., Akron U., 1932; student Mass. Inst. Tech., 1939; m. Lois E. Bishop, May 1, 1937; children—Bruce Russell, Ralph Earl, Janet Lois. With The Goodyear Tire & Rubber Co., Akron, O., since 1930, v.p., charge prodn. since 1947. Mem. Theta Chi. Mason. Home: 910 Eaton Av., Akron 3. Office: 1144 Market St., Akron 16, O.

DEZENDORF, Nelson Corkish, motors exec.; b. Portland, Ore., Apr. 23, 1898; s. James Nelson and Hattie Mae (Corkish) D.; student U. Ore., 1917-18; B.S., U. Cal., 1921; m. Lilabel Haynie, June 26, 1926; m. 2d, Beatrice Henry, Aug. 21, 1937; children—Diane, Susan. Freight dept. European-Pacific S.S. Co., San Francisco, 1920-22; with Gen. Motors Acceptance Corp., financing, N.Y.C., 1922, v.p., 1931-41; asst. to v.p. in charge distbn. Gen. Motors Corp., 1941-45, dir. sales and service, electro-motive div., La Grange, Ill., 1945-52, gen. mgr. electro-motive div., also v.p. Gen. Motors Corp., La Grange, 1952—. Trustee Beloit College (Beloit, Wisconsin); regent Gen. Motors Inst. (Flint, Mich.), U.S. Army, 1918-19. Mem. Sigma Chi. Clubs: Recess (Detroit); Chicago (Ill.); Hinsdale (Ill.) Golf; N.Y. Athletic (N.Y.C.); Metropolitan (Washington). Home: 136 South Oak St., Hinsdale, Ill. Office: Electro-Motive Div., Gen. Motors Corp., La Grange, Ill.

d'HARNONCOURT, Rene, museum director; born Vienna, Austria, May 17, 1901; s. Hubert and Julie (Mittrowsky) d'H.; ed. Real Gymnasium and State University, Graz, Austria, and Technische Hochschule, Vienna, Austria; m. Sarah Carr, May 29, 1933; 1 dau., Anne Julie. Came to U.S., 1931, naturalized, 1939. Associate in Mexican art store, 1927; dir. exhibition of Mexican art sponsored by Am. Fedn. of Art, 1930-32; instr. art hist., Sarah Lawrence Coll., Bronxville, N.Y., 1934-37; gen. mgr. Indian arts and crafts bd. U.S. Dept. of Interior, Washington, chmn. bd. since 1944; dir. Museum of Modern Art, N.Y. City, since 1949; acting director of art section Co-ordinator of Inter-American Affairs, 1941-43. Chevalier Legion d'honneur, 1954. Member of the bd. dirs. Am. Fedn. of Art, Nat. Indian Assn. Club: Century Association. Author: Mexicana, 1931; Indian Art in the United States (with Frederic Douglas), 1941. Home: 333 Central Park West, New York 25. Office: Museum of Modern Art, 11 W. 53d St., New York, N.Y.

d'HUMY, Fernand Emile, business exec.; dir. Western Union Telegraph Co., dir. and v.p. Ramp Bldgs. Corp., New York. Registered professional engr., N. Y. State Fellow Am. Inst. Elec. Engrs., Inst. Radio Engrs. Author biographical books. Home: 50 Smith St., Chappaqua, N.Y. Office: 60 Hudson St., N. Y.C. 13.

DIAL, Morse Grant, industrialist; b. Chicago, Aug. 29, 1895; s. Grant Dunnigan and Frances (Newman) D.; M.E., Cornell, 1919; D.Eng. (hon.), Stevens Inst. of Tech., 1954; m. Ethelwyn Gamble, Sept. 20, 1924; 1 son, Morse G., Jr. Sales mgr. Morse and Rogers, br. Internat. Shoe Co., St. Louis, 1920-27; v.p. Brownville Bd. Co., 1927-29; asso. Union Carbide & Carbon Corp. and subsidiaries, N.Y. City, 1929—, treas., 1945-52, v.p., 1949-52; director, 1949—, exec. v.p., 1951-52, pres., 1952—; dir., mem. exec. com. Prudential Ins. Co. of Am., 1952—; trustee Hanover Bank, N.Y.C., 1952—. Mem. N.Y. Chamber of Commerce, Cornell U. Council; dir. Boys' Clubs of Am. Mem. Reformed Ch. Clubs: Union League, Links Golf, National Golf Links of America, American Yacht, Siwanoy Country, Uptown. Office: 30 E. 42d St., N.Y. City 17.

DIAMOND, Clark G(ates), corp. exec.; b. Buffalo, Mar. 15, 1897; s. James Robert and Rebecca (Clark) D.; grad. U. Pa. Wharton Sch. Finance and Commerce, 1921; m. Helene Oyster, Jan. 5, 1926. Vice pres. Chestnut Farms div. Nat. Dairy Products Corp., Washington, since 1921; dir. Nat. Savs. & Trust Co. Dir. Columbia Hosp.; dir. Children's Hosp.; trustee Pub. Libraries of D.C.; dir. Washington Bd. Trade. Dir. and vice chmn. adv. bd. Automobile Assn. of Am.; dir. D.C. chpt., A.R.C., Madeira Sch. Mem. Phi Gamma Delta. Republican. Conglist. Clubs: Chevy Chase, Metropolitan, Burning Tree, Rotary. Home: 4619 Charleston Terrace, Washington 7. Office: 2535 Pennsylvania Av., Washington 7.

DIAMOND, David Leo, composer; b. Rochester, N.Y., July 9, 1915; s. Osias and Anna (Schildhaus) D.; student Cleveland Inst. of Music, 1928-30, Eastman Sch. of Music (U. of Rochester), 1930-34, Am. Conservatory, Fountainebleau, France, summers, 1937 and 1938, New Music and Dalcroze Inst., N.Y. City, 1934-36. Teacher of composition Met. Music Sch., N.Y. City, 1950; lecturer on Am. music Seminar in Am. Studies, Schlossleopoldskron, Salzburg, Austria, 1949. Compositions include, four symphonies, concertos, string quartets, chamber music, preludes and fugues, sonatas, choral music and songs, scores for motion pictures, and other forms of instrumental music. Composer music for Columbia recording albums, Romeo and Juliet, and The Tempest Overture. Composer and condr. original score for Margaret Webster prodn. of The Tempest, 1944-45; also incidental music for Tennessee Williams prodn., The Rose Tattoo. Works performed by notable orchestras, also by other wellknown music organs., throughout U.S. and abroad. Recipient of numerous awards and prizes, 1935—. Contbr. to Modern Music, Decision, N.Y. Herald Tribune, Musical Quarterly. Home: 249 Edgerton St., Rochester, N.Y. ☆28

DIAMOND, Freda, designer, cons.; b. N.Y.C., Apr. 11, 1905; s. Jack and Ida (Levine) D.; grad. Woman's Art Sch., Cooper Union, 1924; study archtl., decorative design in France, Eng., Italy, Belgium, Sweden, Denmark; m. Alfred Baruch, June 14, 1933. Designer, stylist, coordinator dept. stores and mfrs. in U.S., Mexico, Europe; home furnishings coordinator Asso. Merchandising Corp., 1940-43; tumbler designs displayed Mus. Modern Art, N.Y.C., 1950-52; designs represented Toledo Mus., Akron Art Inst., Avery Mus., Hartford, Conn., also Paris Exposition, 1942. Govt. tech. advisor rehabilitation of Italian craftsmen after World War II. Mem. Am. Inst. Decorators, Indsl. Designers Inst. Author: The Study of Glass, 1953. Address: 140 E. 37th St., N.Y.C. 16.

DIAMOND, Herbert Maynard, prof. economics; b. Dansville, N.Y., May 21, 1892; s. Frank J. and Mary (Brua) D.; B.A., Yale, 1914, Ph.D., 1917; m. Margaret Lake, Dec. 28 1915; children—Maynard Lake, Jack Lake. Instr. in social science, Goucher Coll., 1917-18; chief clk., later supt. New Haven office U.S. Employment Service, U.S. Dept. Labor, 1918-19; asst. sec. and legislative research worker Conn. Child Welfare Commn., 1919-20; asst. prof. economics and asst. dir. Wall St. Div. New York U., 1920-25; prof. economics and dean of Sch. of Business Administration, U. of Md., 1925-26; asso. prof. New York U., 1926-27; prof. economics, Lehigh, since 1927, also head of dept. of economics and sociology since 1936; mem. staff Pa. State Coll., summers 1929-31. Mem. Adv. Research Com., Pa. State Joint Govt. Commission, 1937-38; mem. board dir. Children's Aid Soc., Pa.; v.p., chairman state adv. com. Children's Aid Soc. Pa.; president Child Guidance Clinic of Lehigh Valley. Mem. adv. research com. on Child Welfare, Pa. State Joint Govt. Commn., 1946; mem. Governor's Com. on White House Conference, 1950. Mem. Industrial Relations Research Association, American Sociological Society, American Economics Association, Pi Gamma Mu, Phi Beta Kappa, Delta Sigma Pi, Omicron Delta Kappa, Beta Gamma Sigma. Episcopalian. Author: Religion and the Commonweal, 1928; also monographs. Contbr. to Dictionary of Am. History, various periodicals. Mem. reviewing staff Quarterly Book Review. Home: 17 E. Church St., Bethlehem, Pa. ☆27

DIAMOND, Randolph William, mining and met. engr.; b. Campbellford, Ont., Can., Feb. 26, 1891; s. J.E. and Margaret (Hall) D.; B.A. in sci., U. Toronto, 1913; LL.D. (hon.), Queen's U., 1948; D.Sc., (hon.), U. B.C., 1950; m. Nellie Emily Little, Apr. 26, 1913; 2 sons, 2 daughters. With Anaconda Copper Mining Co. (Mont.), 1913-17; mill supt. Ohio Copper Co., Utah, 1917; experimental differential flotation work with The Consol. Mining and Smelting Co. Can., Ltd., Trail, B.C., 1917, supt. of concentration until 1929, studied nitrogen fixation and chem. fertilizer prodn., Europe, 1929-30, gen. supt. concentration, chem., fertilizer depts., 1929-36, asst. gen. supt. all Trail operations, 1936-39, asst. gen. mgr., acting head mines div., 1939-44; dir., 1945—, v.p., gen. mgr., 1945-52, exec. v.p. western region, 1952—; v.p., dir. Mont. Phosphate Products Co., 1943—; pres., dir. West Kootenay Power & Light Co., Ltd., 1947—. Received McCharles medal and award, U. Toronto, 1934, Leonard medal Engring. Inst. Can., 1935, Julian C. Smith medal, 1948, Selwyn G. Blaylock medal, 1948; Platinum medal Inst. Metals, 1951; named Officer Brother, Order of St. John of Jerusalem. Mem. Inst. Mining and Metallurgy, Inst. Metals (London); Am. Inst. Mining and Metall. Engrs., Engring. Inst. Can., Australasian Inst. Mining and Metallurgy, Canadian Inst. Mining and Metallurgy (pres. 1948-49), Assn. Profl. Engrs. B.C. Mem. Conservative Party. Club: Vancouver. Home: Trail, B.C. Office: Consolidated Mining and Smelting Co., Trail, B.C., Can.

DIBBLE, Allen Carlton, corp. exec.; b. Austin, Tex., Aug. 31, 1912; s. Sam Beck and Vera (Taylor) D.; A.B., Ind. State Teachers Coll., Terre Haute, 1933; m. Mary Margaret Combs, June 26, 1937; children—Jerry Allen, John Carlton. Corr. United Press Assn., serving in burs. in Terre Haute, Indianapolis, Washington, 1934-41; corr. March of Time (Time, Inc.), Washington, 1941-52, asst. to mng. editor, N.Y.C., 1952-53, asst. to gen. mgr. 1953-55; dir. of pub. relations, Nat. Home Corp., Lafayette, Ind. Mem. Sigma Delta Chi. Methodist. Clubs: National Press, Variety of America, Tent No. 11. Home: 1110 Riverton Dr., Lafayette, Ind.

DIBBLE, Barry, cons. engr.; b. St. Paul, Minn., July 6, 1881; s. Charles Augustus and Julia Maynard (Barry) D.; student Washington State Coll., 1899; E.E., U. of Minn., 1903; studied St. Paul Law Sch., 1905-06; m. M. Belle Butler, June 18, 1907; children—Elizabeth Hoxsie (Mrs. Fitzhugh Smith Rollins, Jr.), Ada Plummer (Mrs. Philip Siebenbaum Buckingham), Barry, Evelyn (Mrs. Samuel Wallace Hartshorn), Mary Belle (Mrs. Victor Mario Margutti), Edward Fitzgerald, Charles Gordon, Richard Brudenell. Formerly with Union Light, Heat & Power Co. (Covington, Ky.), Great Northern Ry., La. Purchase Expn., Cincinnati & Columbus Traction Co., and Jackson & Battle Creek (Mich.) Traction Co.; operator Shawinigan Water & Power Co., P.Q., Can., 1904; asst. supt. St. Paul Gas Light Co., 1905-06; asst. elec. engr. Twin City (Minn.) Rapid Transit Co., 1906-08; with U.S. Reclamation Service, 1909-24; as asst. engr., Los Angeles, 1909-10; elec. engr. in charge constrn. and operation of power and pump system of Minidoka Project, Ida., 1910-15; and project mgr. same, 1916-23; chief elec. and mech. engr. Bur. of Reclamation, Denver, Colo., 1923-24; pvt. practice since 1924, as cons. engr. on works including Coolidge Dam, San Carlos Irrigation Project, Ariz., Wapato Project, Wash., Flathead Project, Mont., Pensacola Dam and hydroelectric development, Oklahoma, Bonneville Project, Wash.-Ore., Denison hydro electric development, Tex., Metropolitan Water Dist. of So. Calif.; studies for development of Columbia, Clark's Fork, Missouri and Osage Rivers, Bear Valley Mut. Water Co., Nat. Irrigation Commn. of Mexico, Garrison hydroelectric development, N.D., Chief Joseph hydroelectric development, Washington. Fellow American Institute E.E. (life mem.); mem. Am. Soc. C.E. (life) Am. Soc. Agrl. Engrs., Am. Assn. Engrs., C. of C. (Redlands). Republican. Mason (K.T.). Kiwanian. Home: 120 E. Palm Av., Redlands, Calif.

DIBBLE, Eugene Heriot, Jr., physician; b. Camden, S.C., Aug. 14, 1893; s. Eugene H. and Sallie (Lee) D.; A.B., Atlanta U., 1915; M.D., Howard U., 1919; m. Helen A. Taylor, Aug. 11, 1926; children—Helen Beatrice, Eugene Heriot, Robert Taylor, Ann Janice, Clarice Anita. Intern Freedmen's Hosp., Washington, 1920; resident John A. Andrew Mem. Hosp., Tuskegee Inst., Ala., 1923, med. dir., 1925-36, since 1946, also surgeon in chief; asst. surgeon U.S. V.A. Hosp., Tuskogee, 1923-24, mgr., 1936-46, deans com., 1948, cons. 1949; spl. cons. U.S. P.H.S., 1925. Served as pvt., S.A.T.C., U.S. Army, 1919, col. M.C. U.S. Army, 1942-46, col. active Med. R.C. since 1946. Mem. Nat. Med. Assn. (editorial bd. jour.), Am. Hosp. Assn., John A. Andrew

Clin. Soc. (sec.-treas.), Tuskegee Med. Soc., Alpha Phi Alpha. Home: Tuskegee Institute, Ala.

DIBBLE, Lewis Acker, pres. Risdon Mfg. Co., and Eastern Malleable Iron Co.; b. New Haven, Conn., Apr. 18, 1885; s. Samuel E. and Elizabeth (Davis) D.; ed. Yale Univ., 1907; m. Doris Rudman, Oct. 24, 1929. Started with C. Cowles & Co., New Haven, in 1903, dir., 1936; became affiliated with Oakville Co., Waterbury, Conn., 1909, with Risdon Mfg. Co. since 1913, pres. and dir. since 1927; dir., chmn. bd. Eastern Malleable Iron Co. since 1953; dir. Bridgeport Brass Co., Naugatuck Nat. Bank, Naugatuck Savs. Bank, C. Cowles & Co., Torrington Co., Torrington, Conn., Conn. Light & Power Co. Dir. Naugatuck Valley Indsl. Council. Chmn. Connecticut Republican. Finance Com. Member Conn. C. of C., New Eng. Council, Nat. Assn. of Mfrs. Clubs: Hartford; Waterbury, Waterbury Country, E. Haddam Fish and Game; Grad. (New Haven); Metropolitan (N.Y.). Home: 17 Beecher St. Office: Naugatuck, Conn.

DIBELIUS, Friedrich Karl Otto (dē-bā'lĭ-ŭs), clergyman; b. Berlin, Germany, May 15, 1880; son Otto Andreas and Margarete (Käuffer) D.; Ph.D., U. Berlin, 1906; Th.D., U. Eden, 1936; J.D., U. Toronto, 1950; D.D., St. Andrews Coll., 1952; L.H.D., Gettysburg College, 1952; D.D., Yale University, 1954; m. Armgard Wilmanns, November 13, 1907 (dec. 1952); children—Otto, Wolfgang (dec.), Hanna, Christel, Margarete, Franz (dec.). Ordained to ministry Evang. Ch. in Germany, 1906, pastor Crossen an der Oder 1907-10, Danzig 1910 Lauenburg, Pommern, 1911-15, Heilsbronnen, Berlin, 1915-25; gen. supt. der Kurmark, 1925-33; removed from all ofcl. positions by Nazis, 1933; bishop for dist. Berlin-Brandenburg, Evang. Ch. in Germany since 1945, pres. of council, 1949—; pres. Hilfswerk, 1949—; pres. World Council of Churches, 1954. Home: Faradayweg 10, Berlin-Dahlem, Germany.

di BENEDETTO, Angelo M(ichael), artist; b. Paterson, N.J., June 19, 1913; son of Simone and Marguerite (D'Amelio) di Benedetto; student Cooper Union Art Sch., 1930-34, Boston Mus. Sch., 1934-37; m. Lee Porzio, Mar. 29, 1942; children—Michele, Mia. Has held 12 one-man shows througout U.S. since 1940; exhibited in many nat. and regional art shows of importance including 40 mus., Chicago Art Inst., 1941, Metropolitan, 1944, Nat. Gallery, 1945 (1st prize), Army Art Show, Boston Mus., Corcoran Art Gallery, Washington, D.C., Colo. Univ., 1945; rep. in Ency. Britannica collection of Am. artists and many pvt. collections. Permanent collection Mus. of New Mexico. Director Benport art school, Central City, Colo. Spent 6 months in Haiti, 1939, studied and painted life and religious customs; dir. Denver Art Center Sch., 1949-53. Served as director of camouflage, foreman of native labor and interpreter in African Project, U.S. War Dept., Apr. 1942-June 1943; commd. direct lt. air corps, U.S. Army, in Africa, June 24, 1943; served as orientation officer, aerial photographic officer, hist. officer, 1943-46. Pres. Gilpin Co. C. of C. Illustrator: Twin Rivers Books, 1942; How Donkeys Came to Haiti (by Gyneth Jonson), 1947; Pancake Sees the World (by S.M. Milwitsky), 1952. Address: Central City, Colo. ☆27

DICE, Lee Raymond, biologist, Univ. of Mich.; b. Savannah, Ga., July 15, 1887; s. Theodore Franklin and Eleanora Adelia (Spangenberg) D.; student, Wash. State Coll., 1908-09, U. of Chicago, 1909-10; A.B., Stanford U., 1911; U. of Mont. Biol. Station, 1913; M.S., Ph.D., U. of Calif., 1915; m. Dora Sibyl Lemon, June 24, 1918; children—Elizabeth Jane, John Raymond, Dorothy Anne. Alaska Fisheries Service, 1911-13; instr. zoölogy, Kan. State Agr. Coll., 1916-17; asst. prof. biology, U. of Mont., 1917-18; field asst. U.S. Biol. Surv., 1918; curator of mammals in Museum of Zoölogy, U. of Mich., 1919-38, asso. curator, 1938-45, instr. zoology, 1919-28, asst. prof., 1928-34, asso. prof., 1934-42, prof. since 1942, research asso. in mammalian genetics, 1927-34, dir. of laboratory of verebrate biology, 1934-50, director of Institute of Human Biology since 1950. Awarded Princeton Univ. Bicentennial Medal, 1947. Trustee: Cranbrook Inst. of Science (Bloomfield Hills, Mich.). Fellow A.A.A.S.; mem. Am. Assn. U. Profs., Am. Eugenics Soc., Am. Genetic Assn., Am. Ornithol. Union, Am. Soc. Naturalists, Am. Anthrop. Assn., Am. Soc. Mammalogists, Brit. Ecol. Soc. Ecol. Soc. Am., Genetics Soc. of Am., Mich. Acad. Sci., Arts, Letters, Biometric Society, Nature Conservancy, Research Club (U. of Mich.), Am. Assn. Phys. Anthropologists, Society for the Study of Evolution, Soc. Vertebrate Paleontology, Wildlife Soc., Wilson Ornith., Am. Soc. Human Genetics, Soc. Systematic Zoölogy. Sigma Xi. Home: 2022 Day St. Office: Institute of Human Biology, U. of Mich., Ann Arbor, Mich.

DICHTER, Ernest, cons. psychologist; b. Vienna, Aug. 14, 1907; s. William and Mathilde (Schneider) D.; Ph.D., U. of Vienna, licencié es lettres, Sorbonne; m. Hedy Langfelder, 1935; children—Thomas William, Susan Jane. Research psychologist, J. Stirling Getchell, Inc., advt. agency, N.Y.; now pres. Inst. for Research in Mass Motivations, Inc.; cons. psychologist on programs, CBS; ind. cons. psychologist; originator: radio program: "So You Think You Know People." Introduced "depth-interviewing" into marketing research. Author: The Psychology of Radio Commercials, chapter in Radio Research, 1943-44; Television Research, series of 9 articles in Tide mag., 1945; The Psychology of Everyday Living, 1946; regu. Contbr. articles on market research. Home: Montrose, N.Y. Office: Croton-on-Hudson, N.Y.C.

DICK, Albert Blake, III, mfr.; b. Chicago, Mar. 10, 1918; s. Albert Blake and Helen (Aldrich) D.; student Yale, 1938-39; m. Elisabeth York, Sept. 14, 1940; children—Albert Blake, IV, John Howard, Frederick Aldrich. With A. B. Dick Co. since 1939, holding various positions in purchasing, mfg., sales, and controllers divs., dir. since 1946, pres., treas. since 1947. Dir. Ill. Inst. Tech.; exec. com. Armour Research Found. Served in U.S.N., 1942-45, now lt. comdr. U.S.N.R. inactive. Mem. Office Equipment Mfrs. Inst. (director), Ill. Mfrs. Assn. (director). Clubs: Economic (dir. exec. com.), Chicago, Racquet (Chgo.); Onwentsia (Lake Forest, Ill.). Home: 1200 N. Green Bay Rd., Lake Forest, Ill. Office: 5700 W. Touhy Av., Chgo. 31.

DICK, Edison, bus. exec.; b. Lake Forest, Ill., June 29, 1900; s. Albert Blake and Mary Henrietta (Mathews) D.; A.B., Yale, 1922; grad. study Magdalen Coll., 1923; m. Jane Warner, Sept. 23, 1930; children—Marion, Letitia, Edison Warner. Joined A. B. Dick Co., Chicago, 1923, v.p., 1934-47, dir. 1934—, chairman executive com. board of directors 1954; dir. Continental Casualty Co., Continental Assurance Co. Dir. Passavant Hosp. since 1930, pres. since 1947; dir., v.p. Allendale Assn.; trustee Internat. House, Ravinia Festival. Served as comdr. U.S.N.R., 1942-45. Mem. Orchestral Assn. Republican. Presbyn. (elder). Clubs: Yale, Chicago, Racquet, Commercial, Commonwealth (Chicago); Onwentsia, Shoreacres. Home: 612 Woodland Rd., Lake Forest, Ill. Office: 135 S. LaSalle St., Chgo. 3.

DICK, Ernest D., church official; b. Ozawkie, Jefferson County, Kan., Dec. 10, 1888; s. Granville Gentry and Hannah Frances (Smalley) D.; B.A., Union Coll., 1914; grad. student U. of Neb., 1 year; m. Gertrude Emelia Dahl, May 29, 1914; children—Delbert Russell, Robert Eldon. Dean of men, Union Coll., Lincoln, Neb., 1914-15; prin. Alberta Acad., 1915-18; prin. Canadian Jr. Coll., Lacombe, 1918-22; prin. Spion Kop Coll., Ladysmith, Natal, S. Africa, 1922-27; edncl. sec. Southern African Div., Gen. Conf. Seventh-day Adventists, Cape Town, S. Africa, 1927-32; gen. sec. and edncl. sec., Northern European Div., London, Eng., 1932-36; gen. sec. Gen. Conf. Seventh-day Adventists 1936-52; pres. Seventh Day Adventist Theol. Sem., 1952—. Home: 714 Erie Av., Takoma Park 12, Md. Office: 6830 Laurel St. N.W., Washington 12.

DICK, George, shoe exec.; b. N.Y.C., Apr. 5, 1897; s. John Hamilton and Agnes (MacKaig) D.; m. Helen Carruthers, June 20, 1925; children—Malcolm, Richard. Stock clk. Melville Shoe Corp., N.Y.C., 1917, now v.p. Served as radio operator, Subchaser Fleet, U.S.N., 1917-19. Mason. Clubs: Tarrytown (N.Y.) Boat, N.Y. Yacht Co. Home: River Rd., Scarborough, N.Y. Office: 25 W. 43d St., N.Y.C. 18.

DICK, George Frederick ◎ V. 28.

DICK, Gladys Henry ◎ Vol. 27.

DICK, Rudolph C., cotton goods mfg.; b. Lawrence, Mass., Feb. 20, 1892; s. Emil and Clara (Hoffman) D.; student New Bedford Textile Inst., 1909-13; m. Gertrude Dorothy Fraser, Feb. 16, 1915; children—Gertrude Clarice, Dorothy Virginia (Mrs. Ralph Abbott Kimball), Rudolph C. Jr., Joan Alyce. With Cabot Mfg. Co., 1914-19; designer, Lockwood Greene Engrs., Inc., 1919-30; textile engr., Louisville Textiles, Inc., 1930-36; vice pres., treas. and gen. mgr.; pres., treas. Naumkeag Steam Cotton Co., Salem, Mass. since 1936; dir. Naumkeag Steam Cotton Co., Louisville Textiles, Inc., State Street Trust Co., Boston, Mutual Boiler & Machinery Insurance Co., Boston, Naumkeag Trust Co. Chmn. Salem Com., Greater Boston Development Com., Inc.; member exec. bd. Am. Red Cross; mem. exec. com. bd. trustees, Community Fund Assn. of Salem and Marblehead. Trustee Salem Hosp., Mass., Foundation. Mem. Am. Cotton Mfrs. Institute, Inc., National Assn. Cotton Mfrs., Newcomen Society of England, New Eng. Council, Phi Psi. Rep. Episcopalian. Clubs: Manhattan (N.Y. City); Salem Country (Peabody, Mass.). Home: Conifer Knoll, Haverhill Rd., Topsfield, Mass. Office: Pequot Mills, 47 Congress St., Salem, Mass.

DICKEN, Clinton Orr, confectionery mfg. exec.; b. Syracuse, Neb., Nov. 19, 1885; s. William S. and Alice J. (Robinson) D.; B.S., Ore. State Coll., Corvallis, 1907; A.B., U. Chgo., 1913; m. Emily Rodgers, Aug. 13, 1914 (dec. 1930); 1 son, James Rodgers (U.S.N. lost at sea, 1944); m. 2d Roxana Cate Rodgers, June 24, 1932; stepchildren— Jean (Mrs. Harold Drysdale), Emily (Mrs. David E. Davis). Registered pharmacist, Portland, Ore., 1907; partner drug bus., Portland, 1908-11; chemist E. J. Brach & Sons, Chgo., 1913-16, purchasing agt., 1916-26, gen. factory mgr., 1926-28, became v.p., 1928, gen. mgr., 1947, mem. bd. dirs., 1948, exec. v.p., 1951. Clubs: University (Chgo.); Golf (Hinsdale). Home: 736 S. Park Av., Hinsdale, Ill. Office: 4656 W. Kinzie St., Chgo. 44.

DICKEN, Samuel Newton, geographer; b. nr. Colfax, Ky., Jan. 26, 1901; s. William F. and Sarah W. (Harry) D.; A.B., Marietta Coll., 1924; Ph.D., U. of Calif., 1930; m. Emily F. Puehler, Jan. 23, 1929; 1 son, Charles Francis. Geographer, Ky. Geol. Survey, Frankfort, 1927, 28; instr., U. of Minn., 1929-34, asst. prof. geography, 1934-39, asso. prof., 1939-46, prof., 1946-47; prof. and head dept. of geography and geology, U. of Ore., since 1947; geomorphol., Soil Conservation Service, Washington, 1937-38; cons. Army Air Forces, 1942, 43; O.S.S., 1944; head geog. and geol. branch, Biarritz Am. Univ., 1945, 46. Fellow Am. Geog. Soc.; mem. Assn. Am. Geographers (mem. editorial bd. Ann. 1952, 53), Assn. Pac. Coast Geographers (pres. 1951-52), Phi Beta Kappa, Sigma Xi. Author: Regional Economic Geography; Oregon Geography; various articles and bulletins. Lecturer. Home: 2385 Madrona Dr., Eugene, Ore.

DICKENS, Milton, educator; b. St. Louis, July 25, 1908; s. Andrew and Della (Williams) D.; student Ill. Wesleyan U., 1925-27; A.B., U. So. Cal., 1930; A.M., Syracuse U., 1932, Ph.D., 1939; m. Jennette Holmes, Sept. 15, 1928; children—Justin Kirk, Eve Shelley. Instr. speech Syracuse U., 1930-38, asst. prof., 1939-43; statis. analyst Douglas Aircraft Co., 1943-45; asst. prof. speech U. So. Cal., 1946-47, asso. prof., 1947-50, prof., head dept. speech 1950—, chmn. division of Communication, 1954—. Mem. Speech Assn. American Western Speech Assn. (v.p. 1950), Am. Assn. U. Profs.; Phi Beta Kappa, Sigma Xi, Phi Kappa Phi, Delta Sigma Rho, Pi Kappa Delta, Theta Chi. Author: Speech: Dynamic Communication, 1954. Contbr. articles prof. jours. Home: 3964 Dublin Av., Los Angeles 8.

DICKENSON, Edwin Cole ◎ V. 26.

DICKENSON, Frederick Ross, business exec.; b. Hamilton, Ont., Mar. 24, 1904; s. Frederick Henry and Emily (Brierly) D.; B.Sc., U. Toronto, 1924; m. Olive Sinclair, Nov. 5, 1927; children—Joyce Sinclair, Jane Sinclair, Frederick Ross. Came to U.S., 1924, naturalized, 1938. Sales staff Am. Blower Corp., Detroit, 1924-32, dist. mgr. Cleveland, 1932-36, asst. sales mgr., 1936-39, dir. indsl. relations, 1939-44, works mgr., 1944-46; exec. v.p. Townsend Co., New Brighton, Pa., 1946-48, pres., dir. since 1948; dir. Pa. Mfgrs. Assn., Beaver County, Pa.; trustee Beaver Valley Gen. Hosp. Dir. Upper Beaver Valley Community Chest. Elk. Clubs: Duquesne (Pitts.); Union League (Chgo.). Home: Darlington Rd., Beaver Falls 13. Office: Box 237, New Brighton, Pa.

DICKER, Samuel Byron, mayor, lawyer; b. N.Y. City, Apr. 4, 1889; s. Moritz and Rose (Weinberg) D.; A.B., Cornell U., 1911; LL.B., Harvard Law Sch., 1923; unmarried. Junior statistician State Dept. of Labor, Albany, N.Y., 1911-12, sr. statistician, 1913-14, chief Div. of Labor Statistics, 1915-20; admitted to New York State bar, 1924; partner Reilly, Dicker, McLouth & Lines, Rochester, New York; director Rochester & Genesee Valley R.R. Councilman, Rochester since 1936; mayor Rochester since 1939. Mem. N.Y. State and Rochester bar assns., Phi Beta Kappa. Republican. Jewish religion. Elk (treas. Rochester Lodge No. 24). Clubs: Cornell, Harvard (Rochester). Home: 150 Westminster Rd. Office: 1150 Lincoln Alliance Bldg., Rochester, N.Y.

DICKERMAN, John Melvin, assn. exec.; b. Hope, Ark., Aug. 21, 1914; s. Charles and Dorothy (Schultz) D.; B.A., U. Ill., 1938, LL.B., 1940. Admitted to Ill. bar, 1940, Ohio, 1942, U.S. Supreme Ct., 1944; atty. Republic Steel Corp., 1940-42, Office U.S. Alien Property Custodian, 1942-43; atty., Washington rep. Air Line Pilots Assn., 1943-47; legislative dir. Nat. Assn. Home Builders, 1947-53, exec. dir., 1953—; v.p. Nat. Housing Center, Inc., Washington, 1954—. Mem. Chgo. Bar Assn., Am. Trade Assn. Execs. Club: Nat. Press (Washington). Editor of Washington Letter. Home: 1500 Massachusetts Av. N.W., Washington. Office: 1028 Connecticut Av., Washington 6.

DICKERMAN, Marion, educator; b. Westfield, N.Y., Apr. 11, 1890; d. Edwin Hull and Emily (Willey) Dickerman; student Wellesley (Mass.) Coll., 1907-09; A.B., Syracuse (N.Y.) U., 1911, Pd.B., 1912, A.M., 1912. Instr. Canisteo (N.Y.) High Sch., 1912-13, Fulton High Sch., 1913-18; dean N.J. State Normal Sch., Trenton, 1920-21; instr. Bryn Mawr (Pa.) Coll. Summer Sch., 1922, 23; instr. Todhunter Sch., N.Y. City, 1922-27, prin., 1927-39; associate principal the Dalton Schs., 1939-42; dir. public education Am. Arbitration Assn., 1942-44; instr Hunter Coll., 1944-1945; panel member National Labor Board, Region 2. Edncl. dir. Marine Museum, Mystic, Conn., since 1945 Served in record dept., Endell St. Mil. Hosp., London, Eng., 1918-19. Alternate Dem. Nat. Convs., 1928, 32, 36, 40, mem. Com. on Resolutions, 1940. Mem. President's Commn. to Study Indsl. Relations in Great Britain and Sweden, summer 1938; mem. Conf. on Children in a Democracy, Apparel Industry Com. Mem. Am. Assn. of Univ. Women (pres. N.Y. branch 1938-39. Democrat. Episcopalian. Club: Cosmopolitan. Lecturer, writer on current events, edncl. and polit. topics. Home: Sunset Hill Rd., New Canaan, Conn. Office: Marine Museum, Mystic, Conn.

DICKERSON, Earl Burrus, lawyer; b. Canton, Miss., June 22, 1891; s. Edward and Emma (Garrett) D.; A.B., U. Ill., 1914; J.D., U. Chgo., 1920; m. Kathryn Kennedy, June 15, 1930; 1 dau., Diane. Admitted to Ill. bar, 1920; exec. v.p., 1954—, and gen. counsel, 1921—, Supreme Liberty Life Ins. Co.; asst. corp. counsel City of Chgo., 1923-27; asst. atty. gen. State of Ill., 1933-39; mem. City Council City of Chgo., 1939-43. Mem. President's Com. Fair Employment Practice, 1941-43. Served as lt. of inf., A.E.F., World War I. Mem. Chicago Urban League (pres.), Nat. Assn. Advancement Colored People (dir.), National Lawyers' Guild (past pres., dir. exec. bd.), Nat. Bar Assn. (past pres.), Ill. State Cook Co., Chgo. bar assns., U. Ill. Alumni Assn., Northwestern U. Alumni Assn. U. Chgo. Law School Assn., Am. Legion (founder), Kappa Alpha Psi (past grand polemarch). Episcopalian. Club: City. Home: 5027 S. Drexel Blvd. Office: 3501 S. Parkway, Chgo.

DICKERSON, Joe T., Jr. ◎ V. 28.

DICKERSON, John J., ins. exec.; b. N.Y.C., Aug., 1900. Pres. John J. Dickerson, Inc.; real estate brokerage and ins. mgr. Mayor, Palisades Park, 16 years; banking and ins. commr., State of N.J.; treas. State of N.J. Mem. Republican. Nat. Com. from

N.J. Chmn. Rep. State Com.; del. nat. convs., 1948-52. Home: 54 E. Oakdene Av., Palisades Park, N.J. Office: 2549 Broadway, N.Y.C.

DICKERSON, Oliver Morton, educator; b. Jasper County, Ill., Sept. 8, 1875; s. Stephen Lee and Margaret (Consley) D.; grad. Ill. State Normal U., Normal, Ill., 1899; A.B., U. of Ill., 1903, A.M., 1904, Ph.D., 1906; studied Harvard; research, British Mus., London, Eng.; m. Nora Mae Simmons, Nov. 10, 1906. Teacher country schs., Jasper Coll., Ill., 1894-97; prin. pub. schs., Macon, Ill., 1899-1901; teaching fellow, U. of Ill., 1903-04, 1905-06; teacher history and civics, Ill. State Normal U., summers 1903, 05, 06; prof. history and social science, Western Ill. State Normal Sch., Macomb, Ill., 1906-13, Winona (Minn.) State Normal Sch., 1913-19; pres. Moorhead (Minn.) State Teachers Coll., 1920-23; prof. of history and polit. science, Colo. State Teachers Coll., 1923-35; head div. of social studies, Colo. State Coll. of Edn., 1935-40, prof. emeritus, history and political science since 1940; pres. Greely Civil Service Commn. 1940-46. In U.S. mil. service 1917-19; commd. captain Inf., 1917, maj., 1918; comdr. 35th Machine Gun Bn., 12th Division; lieut. col. Infantry R.C. (inactive). Mem. Am. Hist. Assn., Am. Acad. Polit. and Social Science, Nat. Council for the Social Studies, Miss. Valley Historical Assn., Colo. Edn. Assn., Colorado Social Science Assn., State Hist. Soc. of Colo., Colo.-Wyo. Acad. of Science, Colonial Society of Massachusetts (corr. mem.), Am. Legion, Phi Beta Kappa, Kappa Delta Pi, Phi Alpha Theta. Mason. Congregationalist. Republican. Club: Kiwanis. Author: History of the Illinois State Constitutional Convention of 1862, 1905; American Colonial Government, 1912; Boston Under Military Rule, 1768-1769, 1936; Writs of Assistance as a Cause of the Revolution, 1939; John Hancock, Notorious Smuggler or Near Victim of British Revenue Racketeers?; Navigation Acts as a Cause of the Revolution, 1951; British Control of American Newspapers on the Eve of the Revolution, 1951; Commissioners of Customs and the Boston Massacre. Home: 1700 7th Av., Greeley, Colo.

DICKERSON, Roy Ernest, social worker, author, lecturer; b. Versailles, Indiana, April 3, 1886; s. Charles Lincoln and Ida May (Harrell) C.; LL.B., Univ. of Denver, 1909; LL.M., George Washington U., Washington, D.C., 1910; m. Hallie Helen Hobbs, June 5, 1922; 1 son, Roy Hobbs. Admitted to Colo. bar, 1909; in practice at Denver, 1910-16; supervisor George W. Clayton Coll. for Boys, Denver, 1916-17; with Y.M.C.A. as boys' work sec., gen. sec., asso. state sec., World War; on staff Internat. Com., Y.M.C.A., 1917-23; nat. survey Mexican boy life, 1920-21; dir. of activities internat. hdqrs., Grand Council Order De Molay, Kan. City, 1923-40; consultant Am. Social Hygiene Assn., U.S.P.H.S., 1940-41; asst. dir. Div. Social Protection, Federal Security Agency, 1941; exec. sec. Cincinnati Social Hygiene Society since 1941; associate dir. American Institute Family Relations. Acting asso. prof. Teachers College, Univ. of Cincinnati. Formerly volunteer probation officer under Judge Ben B. Lindsey, 2 years; mem. Am. Delegation 1st World Conf. Y.M.C.A. Workers With Boys, Portschach, Austria, 1923; mem. com. boys' work, recreation and phys. edn., White House Conf. on Child Health and Protection, 1929-30; dir. seminar, 3d World Conf. Y.M.C.A., Toronto, Can., 1931; cons. Nat. Conf. on Edn. for Marriage and Family Social Relations, New York City, 1934, conf. of Christian Youth Council of North America, Lakeside, O., 1936; scout commr.; dir. Nat. Council on Family Relations, 1949-52 (chmn. sect. on edn. for family life, 1951-52); mem. Mid-Century White Conf. on Children and Youth; consultant Coronet Educational Films. Mem. bd. mgrs., department family life Nat. Council Chs. Fellow American Public Health Association; member Kansas City Social Hygiene Society (president 1932-42), Kansas City Health Conservation Association (vice pres. 1937-39). Authors Guild. Hon. Legion of Honor, De Molay. Mem. Committee on high sch. youth of Nat. Council Y.M.C.A., P.T.A. (social hygiene chmn., mem. State bd. mgrs. Ohio State Congress, 1946-47, consultant since 1948), Nat. Assn. Social Hygiene Execs. (pres.), O. Social Hygiene Soc. (pres.), Am. Social Hygiene Association (mem. bd. of dirs.), Nat. Conf. Family Relations, Kappa Sigma. Awarded Alumni prize, University of Denver (Law Sch.). Presbyn. (elder). Mason (32°, Knight Templar). Club: Torch. Author numerous books, 1919—, latest being: Sex and Sense, 1951; Pre-Induction Health Education Manuel (with Esther Sweeney), 1952; Into Manhood, 1954; also syndicated series, Understanding Myself. Editor De Molay Cordon. Contbr. gen. publs., jours. Address: 312 W. 9th St., Cin. 2. ☆23

DICKERSON, Thomas Milton, educator, accountant; b. Webster County, Ky., Feb. 2, 1898; s. Daniel Webster and Mina (Witherspoon) D.; student U. of Mich., 1919-21; B.A., Bowling Green (Ky.) Coll. of Commerce, 1924; A.B., Western Ky. State Teacher's Coll., 1926; M.B.A., Northwestern U., 1929; C.P.A., Ky., 1934, Ohio, 1937; m. Nelle Caldwell Vaughn, Nov. 28, 1922; 1 daughter, June Nelle (Mrs. John E. Sturgis). High school principal Simpson County, Ky., 1921-23; assistant professor accounting, Bowling Green Coll. of Commerce, 1923-28, head dept., 1929-30; teaching fellow Northwestern U., 1928-29; asst. prof. econ., U. of Louisville (Ky.), 1930-31; asst. sec. Nat. Assn. Cost Accountants, 1931-34; chief staff accountant Nat. Com., Municipal Accounting, 1934-35; Western Reserve U., since 1935, asso. prof. accounting, 1935-42, prof. since 1942, head accounting dept. since 1936, dir. div. bus. administration, 1943-1948. Mem. bd. trustees, Cleveland Hearing and Speech Center. Mem. Am. Accounting Assn. (v.p. 1952), Am. Inst. Accts., Ohio C.P. A. Soc., Nat. Assn. Cost Accountants (mem. nat. bd., dir. 1939-46), Am. Assn. Univ. Profs., Controllers' Inst. of Am., Delta Sigma Pi, Beta Alpha Psi (past pres., grand council). Democrat. Conglist. Author articles, pub. addresses. Home: 3072 Huntington Rd., Shaker Heights 20, O. Office: 167 Public Square, Cleve. 14.

DICKERT, Herman Alonzo, educator, textile engr.; b. Newberry, S.C., Jan. 16, 1903; s. Alonzo Haskum and Mattie D. (Lominack) D.; A.B., Newberry Coll., 1923, D.Sc. (honorary), 1955; A.M., U.N.C., 1925; married Mabel Elizabeth Couch, Sept. 28, 1927; children—Sally Lou (Mrs. Ariel V. Conlin), Martha Couch (Mrs. Robert B. Nelson). With chemistry food nutrition lab. N.C. State Dept. Agrl., 1924-25; with E.I. du Pont de Nemours & Co., 1925-31, 1934-45, tech. service rep., 1945; established textile lab. Burlington Mills, 1931-33; dir., prof. Ga. Inst. Tech. A. French Textile Sch. since 1945; textile cons. Served as mem. adv. sub-com. on fibers, fabrics, com. q.m. problems, Nat. Research Council, 1948-51. Licensed profl. textile engr., Ga. Mem. Am. Assn. U. Profs., Am. Assn. Textile Chemists and Colorists (sec. Southeastern sect.), Nat. Council Textile Edn. (v.p. 1951-52, pres. 1952-53), Textile Operating Execs. Ga. (sec., treas.), Ga. Soc. Profl. Engrs., Phi Psi. Luth. Mason. Club: Ga. Tech. Faculty. Home: 1333 Citadel Dr. N.E., Atlanta.

DICKEY, Charles Denston, banker; A.B., Yale, 1916; M.A., 1946; m. Catherine D. Colt. Vice pres., chmn. exec. com., dir. J.P. Morgan & Co., Inc., N.Y.C.; dir. Gen. Electric Co., Beaver Coal Corp., Kennecott Copper Corp., N.Y. Life Ins. Co., Church Life Ins. Corp., Church Fire Ins. Corp., Braden Copper Co., Panhandle Eastern Pipeline Co., Merck & Co., Inc.; bd. mgrs. Western Saving Fund Soc. of Phila. Mem. bus. advisory council Dept. of Commerce. Dir. Fund for Advancement of Edn.; trustee Church Pension Fund, Yale Univ. Corp. Served in U. S. Navy, World War I. Clubs: Philadelphia (Phila.); Yale (New York); The Links. Home: Chestnut Hill, Philadelphia, Pa. Office: 23 Wall St., New York, N.Y.

DICKEY, Ervin J., insurance exec.; b. Atlanta, Ga., July 25, 1881; s. James L. and Gertrude Joseph (Smith) D.; student So. Bus. Coll., Atlanta, 1899-1900; m. Elizabeth Stevenson Cosby, Jan. 17, 1912; children—Mary Wilson (Mrs. W. F. DeLong), Gertrude (Mrs. A. M. Wood) Ervin J. Clk. Western Fire Assurance Co., Atlanta, Ga., 1901-08; spl. agt., Ga., Fla., Ala., for Dixie Fire Ins. Co., Greensboro, N.C., 1910-15; gen. agt. for Agricultural Ins. Co., Atlanta, Ga., 1913-28; vice pres., dir. Agrl. Ins. Co., Watertown, N.Y., 1928-44, exec. vice pres., 1944-45, vice chmn. bd. dir. Agricultural Ins. Co. and Empire State Ins. Co., Watertown, N.Y., 1945-48, pres., 1948-52, chmn. bd. since 1952. Mem. C. of C., Y.M.C.A. Democrat. Presbyn. Clubs: Black River Valley, Jefferson Co. Golf (Watertown, N.Y.). Home: Henderson Harbor, N.Y. Office: 215 Washington St., Watertown, N.Y.

DICKEY, Frank Graves, educator; b. Wagoner, Okla., Dec. 1, 1917; s. Joseph Stone, Jr., and Katherine (Bridges) D.; A.B., Transylvania Coll., 1939; M.A., U. Ky., 1942, Ed.D., 1947; m. Elizabeth Joan Drymon, Oct. 18, 1940; children—Frank Graves, Joseph Terry, Ann Elizabeth. Tchr. pub. schs., Lexington and Fayette Co., Ky., 1939-43; successively instr., asst. prof., asso. prof. edn. U. Ky., 1947-49, prof. edn., dean coll. edn. since 1949. Served as master sgt., U.S. Army, 1943-46. Mem. So. Assn. Colls. and Secondary Schs. (mem. commn. on research and service), Assn. Supervision and Curriculum Development, Am. Assn. Sch. Adminstrs., N.E.A., Ky. Edn. Assn., Assn. for Student Teaching, Kiwanis, Delta Pi Epsilon, Phi Delta Kappa, Kappa Delta Pi, Omicron Delta Kappa, Kappa Alpha. Home: 658 Cooper Dr., Lexington, Ky.

DICKEY, Howard Chester, educator; b. Durand, Mich., June 26, 1913; s. Lee Carlton and Mae Belle (Dean) D.; B.S., Mich. State Coll., 1934; M.S., W.Va. Univ., 1936; Ph.D., Iowa State Coll., 1939; m. Ruth Alida Thorsheim, Aug. 26, 1939; children—Dorothy Ann, Janet Ruth, David, Alan. Asst. prof. of animal husbandry, Colorado A. and M. Coll., 1939-42, asso. prof., 1942-45; asso. prof. dairy prodn., U. of Vt., 1945-47; head animal industry, U. of Maine, since 1947. Mem. Am. Dairy Science Assn., Am. Genetic Soc., Am. Soc. Animal Production, Phi Kappa Phi, Sigma Xi. Home: College Av., Orono, Maine.

DICKEY, John Sloan, college president; b. Lock Haven, Pa., Nov. 4, 1907; s. John W. and Gretchen (Sloan) D.; A.B., Dartmouth Coll., 1929; LL.B., Harvard, 1932; m. Christina M. Gillespie, Nov. 26, 1932; children—Sylvia Alexander, Christina Louise, John Sloan, Jr. Admitted to Mass. bar, 1932, and began practice in Boston, Mass., 1932; asst. to commr., Mass. Dept. of Correction, 1933; asst. to asst. sec. of state and asst. to legal adviser, U.S. Department of State, 1934-36; law practice with Gaston, Snow, Hunt, Rice & Boyd, Boston, 1936-40; special asst. to sec. of state, 1940; special asst. to Coordinator of Inter-Am. Affairs, 1940-44, and detailed to U.S. Department of State as chief Div. of World Trade Intelligence. Dir. Office of Public Affairs, Dept. of State, 1944-45, and served as public liaison officer, U.S. delegation, United Nations Conf. on Internat. Orgn., San Francisco, 1945; lecturer in Am. Fgn. Policies, Sch. Advanced Internat. Studies, Washington, 1944-45; pres., Dartmouth Coll., 1945—. Trustee, Rockefeller Found.; mem. adv. com. internat. training and research, Ford Found.; pub. mem., bd. govs., N.Y. Stock Exchange; Com. for Econ. Development. Mem. Phi. Beta Kappa. Contbr. law and fgn. affairs jours. Address: Dartmouth College, Hanover, N.H.

DICKEY, Ralph Livingston, business exec.; b. La Grange, Ill., Aug. 9, 1894; s. Robert L. and Jessie (Coulter) D.; Ph.B., Yale U., 1914, M.E., 1917; m. Sarah Westcott, July 20, 1918 (dec. Mar. 16, 1951); children—Sallie (Mrs. N. B. Roos), Jean Livingston (Mrs. A. A. Hutton); m. 2d, Helen Stephen Smith, May 2, 1953. Salesman Burroughs Adding Machine Co., 1915-17 and 1919; pres. N.Y. Wire & Spring Co., 1919-29; manager new products dept., U.S. Rubber Co., 1929-37; manager, indsl. sales U.S. Gypsum Co., 1937-40; pres. and gen. mgr. Kelley Island Lime & Transport Co., Cleve., 1940-54, Kelley Island Co., 1954—; dir. Rockport Steamship Co., Limestone Products Corp.; trustee Lakeside & Marblehead R.R., 1940—. Mem. Sigma Xi. Ind. Republican. Episcopalian. Clubs: Union, Country, Yale (N.Y.); Yale (Cleve.). Home: 13415 Shaker Blvd., Cleve. 20. Office: Leader Bldg., Cleve. 4.

DICKEY, Robert W(illiam), educator; b. Mountain Grove, Va., May 13, 1891; s. Robert James and Martha (Jones) D.; B.S., Washington and Lee Univ., 1910, A.B., 1911, A.M., 1912; A.M., Johns Hopkins, 1915, Ph.D. (fellow in physics, 1915-16), 1916; m. Elibeth Drury, Sept. 10, 1918; 1 son, Robert W., Jr. Instr. in physics and mathematics, Washington and Lee Univ. (Howard Houston teaching fellow, 1911-13), 1910-13, asso. prof. physics, 1916-22, asso. prof. elec. engring., 1922-24, prof. elec. engring., 1924-28, prof. of physics and elec. engring., 1928-34, McCormick prof. of physics since 1934, engring. cons. bldg. program, 1921-40 (designed and installed elec. lab.), elected prof. on Ball Foundation, 1947. Served as aeronaut. mech. engr., A.A.F., 1917-19; 2d lt., A.A.F., 1918-19. Mem. Am. Assn. Physics Teachers, Phi Beta Kappa, Omicron Delta Kappa, Gamma Alpha, Phi Kappa Psi. Episcopalian. Club: Hopkins (1913-16). Researcher in refraction of gases. Home: 32 University Pl., Lexington, Va.

DICKEY, Uberto M., business exec.; b. Long Lake, Minn., 1876. Pres. Soundview Pulp Co.; v.p., dir. Northern Commercial Co. Scott Paper Co.; dir. Marine Bank Corp., Pacific Am. Fisheries, Inc., Pacific Nat. Bank, Puget Sound Power & Light Co., Smith Canning Machine Co. Home: 145 39th Av. N., Seattle.

DICKIE, J(ames) Roy, lawyer; b. Saltsburg, Pa., Mar. 12, 1884; s. Thomas Milton and Jessie Fremont (Kinter) D.; A.B., Washington and Jefferson Coll., 1904, hon. LL.D., 1950; LL.B., U. Pittsburgh, 1906; m. Mabel B. Rhoades, Nov. 4, 1908. Admitted to Pa. bar, 1906; partner Wishart & Dickie, 1906-22, Dickie, Kier & McCamey, 1922-31, Dickie, Robinson & McCamey, 1931-51, Dickie, McCamey, Chilcote, Reif & Robinson, Pitts. specializing in ins., since 1906, now ret.; dir. Gen. Refractories Co. Pres. bd. edn., Pitts., 1948-52. Trustee Carnegie Inst., Carnegie Library, Carnegie Inst. Tech., 1947-52. Mem. Am., Pa. State, Allegheny Co. bar assns., Am. Judicature Soc., Internat. Assn. Ins. Counsel (p.p.), Royal Order of Jesters, Delta Tau Delta. Presbyn. (elder, pres. bd. trustees). Mason (33°, Shriner). Clubs: Oakmont (Pa.); Country, University (Pitts.); University (Winter Park, Fla.). Home: 1200 Osceola Av., Winter Park, Fla.

DICKINSON, Burrus, assn. exec.; b. Eureka, Ill., May 15, 1905; s. Eugene B. and May (Swinford) D.; student U. Wis., 1924; A.B., Eureka Coll., 1926; M.A., U. Ill., 1928, Ph.D., 1930. Faculty, school journalism U. Ill., 1927-39, asst. prof., 1937-39; acting pres. Eureka Coll., 1939-40, president 1940-54; exec. sec., Illinois Christian Missionary Society, pub. Woodford Co. Jour. Mem. Assn. for Edn. in Journalism, Lambda Chi Alpha, Sigma Delta Chi, Kappa Tau Alpha. Mem. Christian Ch. Home: 113 Major St., Eureka, Ill. Office: 910 N. Main St., Bloomington, Ill.

DICKINSON, Edward Everett, mfr. witch hazel; b. Essex, Conn., Oct. 27, 1891; s. Edward Everett and Frances Louise D.; Ph.B., Yale, 1912; married; children—Edward Everett III, Alice Ben, Patricia Cobden, Alan Page. With The E. E. Dickinson Co., since beginning of active business career; now pres. and treas.; hon. v.p. Essex Nat. Bank. Joined U.S. Naval Res., June 1917; discharged as lt. j.g., Jan. 1919. Mem. Mayflower Descs., Sons of Colonial Wars, Patriots and Founders, S.A.R., Sachem Hall, Am. Legion. Mason, Odd Fellow, Elk. Clubs: Dauntless, Yacht (Essex); Yale, New York Yacht (New York); Fishers Island Yacht. Home: Essex, Conn.

DICKINSON, Edward T., Jr., corp. exec.; b. Bklyn., Mar. 5, 1911; s. Edward T. and Jeannette E. (Guelpa) D.; A.B., Yale, 1932; unmarried. With Brooklyn Trust Co., 1932-35; spl. agent, Fidelity & Casualty Co. of N.Y., 1935-37; on staff chmn. finance com. U.S. Steel, 1937-38, staff chmn. of bd. U.S. Steel, Apr.-Oct. 1938; mem. special econ. research div. U.S. Steel Corp., in connection with hearings before Temporary Nat. Econ. Com., 1938-40; research asst. to chmn. bd. U.S. Steel, 1940-42; exec. dir. planning com., W.P.B., Washington, 1942-43; v.p. and dir. overseas operations World Wide Development Corp., 1946-47; v.p. in charge ednl. films United World Films, Incorporated, 1947-48; dir. Program Coordination Div., Econ. Cooperation Adminstrn., 1948-50; asst. to the joint secs. Dept. of Def., Washington, 1950-51; dep. for installations U.S.A.F., Washington, 1951; v. chmn. NSRB, Washington, 1951-53; alternate NSC 1951-53; exec. assistant to president, Carrier Corp., 1953—. U.S. member Emergency Econ. Com. for Europe, 1945; mem. Fgn. Mil. Assistance Coordinating Com., 1949-50. Served with U.S. Marine Corps, 1943-46. Recipient Bronze

Star Medal. Mem. Democrat, Roman Catholic. Clubs: Yale (New York); Cosmos, Grolier, Brook (N.Y.). Home: Skyline, 753 James St., Syracuse 3, N.Y. and 1868 Columbia Rd., Washington 9. Office: Carrier Corp., 300 S. Geddes St., Syracuse 1.

DICKINSON, Edwin (Walter), artist, painter; b. Seneca Falls, N.Y., Oct. 11, 1891; s. Edwin Henry and Emma Soffa (Carter) D.; professional art student Pratt Inst., Art Students League of N.Y., Nat. Acad. of Design, 1910-13; pupil of William M. Chase and Charles W. Hawthorne, 1912-14; studied in Paris, 1919-20; m. Frances Foley, Oct. 28, 1928; children—Helen F., Edwin C. Instr. painting and drawing Buffalo Fine Arts Acad., 1915; instr. Art Student League of N.Y., 1922-23 and since 1945; instr. Stuart School, Boston, 1940-41; instr. Assn. for music and art on Cape Cod, 1942; instr. Art Inst. of Buffalo, 1939; instr. Cooper Union, 1945-49; instr. The Art Sch. of the Brooklyn Mus. since 1949. Exhibited The Carnegie Internationals, Mus. of Modern Art, Luxembourg Mus., Paris, 1920. Had one-man exhbns. Albright Art Gallery, Buffalo, 1926; Wood Meml. Gallery, Rochester, 1940; Farnsworth Mus., Wellesley Coll., 1941; Passedoit Gallery, N.Y.C., 1936-43; Mus. Modern Art. Represented in permanent collections Mus. Modern Art, Bowdoin Coll., Albright Art Gallery, Mus. of Fine Arts (Springfield, Mass.), Met. Mus. of Art (N.Y.) Cornell U. Served as radio operator U.S. Navy, 1917-19. Awarded 2d Altman prize by Nat. Acad. Design, 1929, 1st prize portrait, 1949, grant for art, Nat. Inst. of Arts & Letters, 1954. Mem. Fedn. Modern Painters and Sculptors, Artists Equity Assn., Nat. Acad. Design. Clubs: The Beachcombers (Provincetown, Mass.); The Patteran (Buffalo). Home: 420 W. 119th St., N.Y.C.; also Wellfleet, Mass.

DICKINSON, Edwin DeWitt, prof. law; b. Bradford, Ia., May 19, 1887; s. William Elihu and Edna Jessie (Hickok) D.; grad. Cedar Valley Sem., Osage, Ia., 1904; A.B., Carleton Coll., Northfield, Minn., 1909; A.M., Dartmouth, 1911; Ph.D., Harvard, 1918; J.D., U. of Mich. Law Sch., 1919; LL.D., Carleton Coll., 1948, U. of So. Calif., 1948; m. May Luella Hall, Aug. 30, 1913. Asst. in history, Dartmouth, 1909-11; professor internal law, University of Calif., 1933-35, Emanuel S. Heller prof. law and dean School of Jurisprudence, 1936-1948; professor law, Univ. of Pa. Law School, since 1948; on leave of absence to act as special assistant to Attorney General, Washington, D.C., 1941-43; general counsel American Mexican Claims Commn., 1943-44; assistant diplomatic advisor, UNRRA, 1944; U.S. mem. Permanent Court of Arbitration since 1951. Mem. Research Internat. Law (member exec. com.), Am. Law Inst. (mem. council), Am. Soc. Internat. Law (pres. 1952-53). State Bar of Cal., International Acad. Comp. Law, Inst. Internat. Law (asso.), Phi Beta Kappa, Delta Sigma Rho, Order of the Coif; dir. Second Conf. Teachers of Internat. Law, Washington, 1925. Third Conf., 1928; del. Internat. Congress of Comparative Law, The Hague, 1932; apptd. by Pres. Roosevelt U.S. Commr. on Permanent Commns. of Investigation and Conciliation constituted by Am. Republics under Protocol of Montevideo, 1938; sec. com. on legal problems, United Nations Conf. on Internat. Orgn., San Francisco, 1945; chairman of the Alien Enemy Repatriation Hearing Bd. (Japanese), 1945-46; U.S. mem. Permanent Court of Arbitration, 1951——. Dem. Conglist. Author law books since 1920, latest: Cases on International Law, 1950; Law and Peace, 1951. Contbr. legal journals. Member bd. editors American Jour. Internat. Law, 1924-38. Mem. advisory com. Annual Digest of Pub. Internat. Law Cases since 1930; mem. exec. com. Assn., Am. Law Schools, 1947-48, pres., 1948-49, bd. dirs. Internat. House, Berkeley, 1937-41. Home: The Thomas Wynne, Wynnewood, Pa. Office: U. of Pa. Law School, 3400 Chestnut St., Phila. 4. ☆27

DICKINSON, Frank Greene, economist, statistician; b. Griggsville, Ill., June 13, 1899; s. Charles William and Anna (Greene) D.; student Ill. State Normal U., 1917-18; A.B., U. of Ill., 1921, Ph.D., 1927; A.M., Pa. State Coll., 1923; m. Jennie Ruth Cherrington, Sept. 15, 1923; children—John Otis, Ruthanna Cherry (Mrs. Roy Fields, Jr.), Theodore Cherrington. Staff dept. economics U. of Ill., 1921-22, 1923-47, Pa. State Coll., 1922-23; cons. Ill. Ins. Code Commn., 1934-35; dir. research Comm. for Promotion of Wealth and Income of the People of N.H., 1937-38; economist, statistician and dir. bur. med. econ. research A.M.A., Chicago, since 1946. Mem. Am. Econ. Assn., Am. Statis. Assn., Am. Marketing Assn., Population Assn. Am., Am. Assn. U. Teachers of Ins. (pres. 1944-45). Author articles in tech. publs. and several monographs. Author of Dickinson Football Rating System. Home: 2014 McDaniel St., Evanston, Ill. Office: 535 N. Dearborn St., Chicago 10.

DICKINSON, Frank Watt, dean emeritus; born Howells, Neb., Feb. 12, 1886; s. Reuben and Alice (Parsons) D.; A.B., U. of Neb., 1911, A.M., 1912; Sage scholar in philosophy, Cornell U., 1912-13; Ph.D., U. of Chicago, 1929; Dr. Humane Letters, U. Denver, 1953; married Minnie Funke, Aug. 12, 1914; children—Richard Funke, Edward Henry, David James. Professor philosophy and education and head of dept., Kingfisher (Oklahoma) College, 1913-17, also dean of College of Liberal Arts, 1915-17; prof. philosophy and head of dept. U. of Denver, 1917-50, dean coll. arts and sci., 1950-53, prof. emeritus, dean emeritus coll. arts and scis. since 1953, assistant dir. Summer School, 1934-35, 36, 37; teacher, Denver Community Training Sch. for Religious Edn., 1920-24. Mem.: Neb. State Militia, 1905-07. Mem. American Philos. Assn. (member exec. com. Western Div. 1939-40), N.E.A., Colo. Edn. Assn., Colo. Schoolmasters Club. Methodist. Home: 2300 S. Clayton St., Denver.

DICKINSON, George Sherman, prof., emeritus; b. St. Paul, Minn., Feb. 9, 1888; s. George Richardson and Annette C. (Thomas) D.; A.B., Oberlin Coll., 1909, Mus.B., 1910, hon. Mus.D., 1935; A.M., Harvard, 1912; European study with Hugo Kaun and Paul Juon, Berlin, 1913-14; research, London and Paris, 1921-22, Vienna and Paris, 1928, Munich and Paris, 1935; married Bessie May McClure, September 9, 1913. Served as organist and Choirmaster in various churches, 1902-21; asst. prof. of music, Vassar Coll., 1916-19, associate prof., 1919-22, prof. 1922-53, acting chmn. dept. of music, 1922-23, 1930-31, chmn., 1932-44, music librarian, 1927-53; lecturer, University of California, summer 1938, Harvard, summer 1940, University of North Carolina, summer 1947, Columbia, summer 1949; conducted musical tour of Europe, summer 1930. Planned Belle Skinner Hall of Music, Vassar College, 1929-30. Associate American Guild of Organists, 1910. Mem. bd. editors Columbia U. Studies in Musicology, 1933-46. Music Teachers National Association (mem. executive committee, 1936-38; vice president, 1938); American Musicological Society (vice pres. 1936, 37, 41, 42, 46; pres. 1947, 48), German Jr. Year, Inc. (vice pres. 1937-45), American Council on College Study in Switzerland (sec., 1945-49), Graduate Record Examination (music committee since 1946), Music Library Assn. (pres. 1939-41), Am. Council Learned Socs. (com. on musicol., 1940-50, chairman, 1948-50), Phi Beta Kappa, Pi Kappa Lambda. Author several books including: The Study of Music as a Liberal Art, 1953; The Study of the History of Music in the Liberal Arts College, 1953; Music as a Literature: An Outline, 1953. Contbr. profl. publs. Home: 167 Hamilton Rd., Glen Lennox, Chapel Hill, N.C.; (summer) Pittsford, Vt.

DICKINSON, Hunt Tilford, corp. exec.; b. N.Y. C., Nov. 4, 1899; s. Andrew G., Jr., and Katharine Hunt (Earle) D.; grad. St. Paul's Sch., Concord, N.H., 1918; A.B., Princeton, 1922; m. Betty Ward Gilbert, Sept. 8, 1923; children—Patricia Earle (Mrs. Chandler Bates, Jr.), Katharine Ward, Hunt Tilford. Chmn. bd., treas. William Edwin Rudge, Inc., printing house, N.Y.C., 1931——; dir. Broad St. Mgmt. Corp., Broad St. Investing Corp., Capital Adminstrn. Co., Ltd., Whitehall Fund, Inc., Nat. Investors Corp., Automatic Nut Co., City Bank Farmers Trust Co.; chmn. exec. com., dir. Seatrain Lines, Inc. Fire commr., Locust Valley, N.Y., 1932-48. Co-chmn. North Shore Community Hosp. fund drive, Glen Cove, N.Y., 1952. Served as maj., USAAF, 1945. Episcopalian. Clubs: Ristigouche Salmon (Canada); Nassau Country of Glen Cove (pres. 1932-35); Piping Rock (Locust Valley); Seminole Golf of Palm Beach, Fla. (pres. 1950); Racquet and Tennis (N.Y.C.); Southside Sportsmen's of Oakdale (N.Y.) (exec. com.); Nat. Golf Links of Am. (Easthampton). Home: Locust Valley, N.Y. Office: Chrysler Bldg., 405 Lexington Av., N.Y.C. 17.

DICKINSON, Lester Jesse ◎ V. 28.

DICKINSON, Lucy Jennings (Mrs. La Fell Dickinson), clubwoman; b. Winchester, New Hampshire; daughter Willard Harvey and Jane (Buffum) Jennings; A.B., Mount Holyoke Coll., South Hadley, Massachusetts, 1905; LL.D., New Hampshire University, 1949; m. La Fell Dickinson, Oct. 28, 1911; children—Jane, Lucy. Upon death of father took over management of his lumber business, Winchester, N.H., also directorship in Winchester Nat. Bank, serving in this work, 1907-11. Pres. Keene (N.H.) Woman's Club, 1924-26; pres. N.H. State Fedn. Woman's Clubs, 1929-31; treas. gen. Fedn. Women's Clubs, 1935-38, first vice-pres. 1941-44; pres. Gen. Fedn. Women's Clubs since 1944. Mem. Am. Assn. Univ. Women, Nat. Fedn. Bus. and Professional Women's Clubs, D.A.R., Daughters Colonial Wars, Colonial Dames, League of Women Voters, Garden Club of America, Cancer Commn. of New Hampshire, Tuberculosis Society of N.H. (dir.), Nat. Cancer Soc. (dir.), Thayer Library, Keene, N.H. (trustee). Republican (nat. committee woman for N.H., 1948-52). Address: 46 Sycamore Rd., West Hartford, Conn.; (summer) Swanzey Lake, West Swanzey, N.H.

DICKINSON, Raymond L., Y.M.C.A. exec.; born Shellsburg, Ia., Feb. 2, 1890; s. Herbert and Nellie Isabel (Sherman) D.; student Tilford Collegiate Acad., Ia. State Teachers Coll.; B.S. in Civil Engring., Ia. State Coll., 1915; Doctor of Humane Letters, Muskingum Coll., 1953; m. Kathleen Miller, Oct. 6, 1917; children—Richard L., Mary Louise (wife of Capt. Richard S. Bentley), Robert M. Principal of schs., Brandon, Ia., 1908-11; community sec. Y.M.C.A., Cedar Falls, Ia., 1915-16; instr. mathematics Ia. State Teachers Coll., Cedar Falls, 1916-17; indsl. sec.; exec. sec. (South Side branch), exec. sec. (Central branch), asso. gen. exec. Y.M.C.A., Columbus, O., 1917-32; exec. sec. Community Fund, Columbus, 1932-33; exec. Ohio area National Council of Y.M.C.A.'s, 1934-42, exec. v.p., N.Y. City, since 1942. Mem. internat. com., nat. bd., adminstrv. com., Nat. Council, Y.M.C.A.'s; mem. N.Y. State com., world's com., Retirement Fund Bd., Y.M.C.A. Trustee Springfield Coll. Mem. Protestant Council, N.Y. City Welfare Council. Mem. Assn. of Secs. Young Mens Christian Association. Tau Beta Pi, Phi Kappa Phi, Sigma Delta Chi. Republican. Clubs: Rotary, Town Hall, Quill (New York). Home: 160 Cabrini Blvd., N.Y. City 33. Office: 420 Lexington Av., N.Y. City 17.

DICKINSON, Selden Stratton, lawyer; b. Waterloo, Ind., May 13, 1892; s. Edward Payson and Mary (Carleton) D.; A.B., U. Mich., 1913, J.D., 1915; m. Marian Davis, Sept. 21, 1918; children—Elizabeth (Mrs. Robert Benchley, Jr.), Mary Carleton (Mrs. William P. Herbert), Selden Jerome. Admitted to Mich. bar, 1915, and since practiced at Detroit; mem. firm Dickinson, Wright, Davis, McKean & Cudlip; dir. Allied Products Corp., Rotary Electric Steel Co., W.J.R., The Goodwill Station, Inc. Clubs: Detroit, Country of Detroit, Grosse Pointe, The Players. Home: 165 Cloverly Rd., Grosse Pointe Farms 36, Mich. Office: National Bank Bldg., Detroit 26.

DICKINSON, Sidney Edward, painter; b. Wallingford, Conn., Nov. 28, 1890; s. Charles Henry and Mary Lord (Thorn) D.; studied under George Bridgman and William M. Chase, Art Students' League, New York, and under Douglas Volk, National Academy of Design; m. Mary Watson, August 1, 1928; children—Thorn Watson, Nathaniel Rogers. Instructor Art Students' League, 1919-20 and since 1943; instr. New School of Design, 1924-26, National Academy Design, 1928-30, 1939-42. Represented in permanent collection, Corcoran Gallery, Washington, D.C., by "Portrait of the Artist"; Art Institute Chicago, "Unrest"; City Art Museum, St. Louis, "The Young Painter"; Houston Art Mus., "Portrait of the Artist"; Davenport Municipal Gallery, "Mary"; The Allentown (Pa.) Museum, "Mary and The Studio"; portrait of Mrs. High, High Mus. Art, Atlanta; portrait Samuel H. Kress, Nat. Gallery, Washington, D.C. Awarded 3d Hallgarten prize, Nat. Acad. Design, 1917; Philadelphia prize, Pa. Acad. Fine Arts, 1923; Popular prize, Corcoran Gallery, 1924; 1st Hallgarten prize, Nat. Acad. Design, 1924; Beck gold medal, Pa. Acad. Fine Arts, 1924; Bronze Medal, Allied Artists of America, 1929; Walter Lippincott prize, Pa. Acad., 1931; 1st prize, Nat. Arts Club, 1932; Maynard portrait prize, Nat. Acad. Design, 1933; 1st Altman prize, Nat. Acad. Design, 1936; medal of honor Allied Artists of America, 1937; Maynard portrait prize, Nat. Acad. Design, 1938; Carnegie prize Nat. Acad. Design, 1942. A.N.A., 1921, N.A., 1927; hon. mention Carengie Inst., 1948. Mem. Allied Artists America, Nat. Inst. Arts and Letters, Century Assn., Lotos Club. Home: Pleasantville, N.Y. Address: 154 W. 57th St., New York, N.Y.

DICKINSON, Thomas H(erbert), writer; b. Charlotte County, Va., Nov. 9, 1877; s. James Fletcher and Bertha Arabella (Ludlam) D.; Ph.B., Ohio State U., 1899; A.M., Columbia, 1900; Ph.D., U. of Wis., 1906; m. Maude Estelle Reeves, Apr. 15, 1900 (died Mar. 21, 1943). Prof. Baylor U., Tex., 1901-02; asst. prof., Ohio State U., 1902-03; asso. prof. English, U. of Wis., 1909-16. Mem. Conn. General Assembly, 1943-45. Pvt. Co. C, 9th U.S. Inf., 1898-99. Director Fairfield County Planning Assn. since 1941. Organized the Wisconsin Dramatic Soc.; mem. Alpha Tau Omega, Phi Beta Kappa. Mem. U.S. Food Adminstr. Washington, 1917-18; Am. Relief Adminstr., Paris and N.Y., 1919-22; U.N. Relief and Rehabilitation Adminstrn., 1945-46; Acad. Polit. Sci.; Club: The Players (New York). Author: (play) The Unbroken Road, produced by Harrison Grey Fiske, with Bertha Kalich, 1909; (play) In Hospital, bought by the New Theater, N.Y. City; The Case of American Drama, 1915; Contemporary Drama of England, 1917; The Insurgent Theatre, 1917; Russia in the Red Shadow, 1922; The United States and the League, 1923; The New Old-World, 1923; Playwrights of the New American Theater, 1925; An Outline of Contemporary Drama, 1927; The Portrait of a Man as Governor, 1928; (play) Winter Bound, produced by the Provincetown Players, N.Y. City, 1929; The Making of American Literature, 1932; The Theater in a Changing Europe, 1937; American Democracy and World Order, 1955. Editor: The Plays of Oliver Goldsmith, 1908; The Plays of Robert Greene, 1909; Chief Contemporary Dramatists, 1915, 2d Series, 1921, 3d Series, 1930; Wisconsin Plays, 1914, Contemporary Plays (collaboration), 1925; Types of Contemporary Drama, 2 vols., 1935. Editor The Play Book, 1913-15. Organizer and chmn. Ednl. Survey of the Virgin Islands, 1928. Lecturer, also contbr. to mags. Home: Nod Hill, Wilton, Conn.

DICKINSON, Zenas Clark, univ. prof.; b. Atkinson, Neb., Aug. 9, 1889; s. Zenas and Nellie (Bungor) D.; A.B., U. of Neb., 1914; student, Edward Austin fellow and asst. and tutor in history, govt. and economics, Harvard U., 1914-17, and 1919, Ph.D., 1920; m. Jean Sullivan, Aug. 24, 1916 (died June 22, 1946); children—Philip Clark, Thomas Lynn; married 2d, Eleanor Smith, M.D., July 30, 1949. Mem. staff of state and fed. food adminstr. of Mass., 1917-19; asst. prof. economics, U. of Minn., 1919-23; asso. prof., U. of Mich., 1923-29, prof. since 1929; teacher (summers), U. of Pa., 1922, Harvard, 1923, U. of Wash., 1928, Northwestern U., 1939. Hearings examiner Automobile Labor Bd., 1935; mem. industry com. under U.S. Fair Labor Standards Act; public member Region XI, National War Labor Bd.; labor arbitrator; mem. Nat. Acad. of Arbitrators. Mem. Am. Econ. Assn., Mich. Acad. Science, Royal Econ. Soc., Phi Beta Kappa. Author: Economic Motives (David A. Wells prize essay), 1922; Compensating Industrial Effort, 1937; Collective Wage Determination, 1941; also various pamphlets. Contbr. to mags. and jours. Home: 2026 Day St. Address: U. of Michigan, Ann Arbor, Mich.

DICKMAN, Adolphe Jacques, educator; b. Antwerp, Belgium, Apr. 28, 1893; s. Adolphe Ernest Henri and Marguerite (Monu) D.; A.B., Athenee Royal D'Anvers, 1913; A.M., Baylor U., 1921; Ph.D., U. Ia., 1925; m. Henriette Louise Moussiegt, Sept. 19, 1921; 1 son, Francois Moussiegt. Came to U.S., 1919, naturalized citizen U.S. Instr. French, Baylor U., 1919-22; asst. prof. Romance langs., U. Ia., 1922-32; prof. and head dept. modern and classical langs., U. Wyo. since 1932. Served in Belgian Army, World War I; awarded Chevalier de l'Ordre de Leopold II; Decoration Militaire Belge; Croix de Guerre Belge

(2 clusters); Croix de Feu, Medaille Commemorative; Medaille de la Victoire; served as capt., later major, mil. intelligence, U.S. Army, 1942-46; served in Africa, Italy, France, Germany, and Austria; awarded 5 battle stars, European, African, Middle Eastern service medal, Am. Service medal, Victory medal, World War II, French Croix de Guerre (2 citations; one bronze and one gold star); French Legion of Honor; made Officier d'Academie by French Govt., 1935. Mem. Am. Assn. U. Profs., Modern Lang. Assn. Am. (life. mem.), Am. Assn. Tchrs. French, Vets. Fgn. Wars, Rocky Mt. Modern Lang. Assn. (past pres.), Colo.-Wyo. Acad. Letters (past pres.), Phi Kappa Phi, Phi Sigma Iota (past Western pres., nat. pres., 1949-52). Democrat. Lutheran. Club: Rotary International. Author: (with Briscoe) Le Cercle Francais, 1921; Francais Pratique, 1923; Le Role du Surnaturel Dans Les Chansons de Geste, 1926; (with Moussiegt) French Free Composition, 1928; Chotar et Cie, a play by R. Ferdinand, 1929; Le Temps est un Songe, a play by H. Lenormand, 1929; Histoires de Betes, short stories by Pergaud, 1930; La Nouvelle Epopee, a novel by Louwyck, 1931; Le Bourgeois Gentilhomme, a play by Moliere, 1948; French for Conversation—a Grammar (with Leslie and Moussiegt), 1955; contbr. articles in literary jours. Home: 1407 Sheridan Av., Laramie, Wyo.

DICKMANN, Max ◎ V. 28.

DICKSON, see also Dixon.

DICKSON, Carl, govt. ofcl.; b. Albertville, Ala., Aug. 15, 1895; s. Robert S. and Flora (Chambers) D.; ed. pub. schs., Ala.; m. Gwen Powell, July 3, 1919; children—Robert C., Mary. Teacher, McVille, Ala., 1915-16; clerk-stenographer War Dept., 1917-21; agent U.S. Secret Service, 1921-48, supervising agent, 1948-49, asst. chief since 1949. Served overseas with Hdqrs. Co., 324th Inf., 81st Div., U.S. Army, 1918-19. Democrat. Methodist. Home: 4439 Davenport St. N.W., Washington. Office: Treasury Dept., Washington 25.

DICKSON, Cecil B., adminstrv. asst.; born Paris, Texas, Dec. 4, 1898; s. Joel Luther and Ida (Milam) D.; student Oklahoma A. & M. College, 1914-16, 20; m. Daugherty Collins, April 22, 1935; children—Cecile Beverly, Sarah Daugherty, Walter Milam. As youth, worked on Oklahoma ranch, in Texas oil fields, lumber camps, gold mines (Colo.), shipyard (Mass.); sailed on tramp steamers; later accepted position as civil engr. with A.T. & S.F. Railway; news reporter in Boston, Quincy (Mass.), New London (Conn.); editor, Denison (Tex.) Herald, Texarkanian (Ark.); corr. Associated Press, Dallas and Austin (Tex.), Washington (D.C.), Internat. News Service and King Features, Washington; chief corr. Chicago Sun, Dec. 1941-July 1943; chief Gannett Nat. Service, Washington, D.C., and asso. editor Whaley Eaton News Letter Corp. 1943-48, War corr., 1945; coordinator information Ho. of Reps., 1949-51; now asst. to pres. Motion Picture Assn. of America. Sec. Cong. correspondents' com., 1943-44. Served in U.S. Marines, World War I. Mem. Overseas Writers, Am. Legion, Brotherhood of St. Andrews, Sigma Delta Chi, Kappa Alpha. Democrat. Episcopalian. Club: National Press. Author: How to Write Your Congressman. Home: Aberuchill Farm, Purcellville, Va. Office: 1600 Eye St. N. W., Washington.

DICKSON, Earle Ensign, business exec.; b. Grandview, Tenn., Oct. 10, 1892; s. Dr. Richard Ensign and Mary Augusta (Hester) D.; grad. Yale, 1913, Lowell Textile Inst., 1914; m. Josephine Frances Knight, Dec. 6, 1917; children—Richard Paul, Robert Ensign. With Johnson & Johnson, 1916, and since 1919, manager hospital sales division, 1925, member management committee, mem. board of directors since 1929, asst. vice pres., 1931, v.p. since 1932. On special duty, War Dept., 1917-18. Chmn. standardization com., on surg. gauze and adhesive products, Bureau of Standards, Washington, since 1927. Mem. bd. trustees Middlesex Gen. Hosp.; pres. Middlesex Hosp., 1944-46. Pres. Raritan Valley, Inc., N.B.; past mem. bd. dirs. Hosp. Industries Assn. Mem. Beta Theta Pi, Delta Kappa Phi. Republican. Mem. Dutch Reformed Ch. Club: Yale (New York). Home: Hillcrest, River Rd. Office: Johnson & Johnson, New Brunswick, N.J.

DICKSON, Edward Augustus, editor, pub.; b. Sheboygan, Wis., Aug. 29, 1879; s. William H. and Gurie (Iverson) D.; B.L., University of California, 1901; LL.D. (honorary) Moravian College, Bethlehem, Pa.; m. Wilhelmina de Wolff, December 26, 1907. In Japan, 1901-02; engaged in newspaper work since 1903; Washington corr., 1910-12; editor and owner Los Angeles Evening Express, 1919-31. Commissioner Los Angeles Dept. Water and Power. Pres. Western Federal Savings and Loan Assn. Decorated Officier de l'Instruction Publique (France) and Knight of the Order of the Crown of Italy for "distinguished service in the field of journalism and education." Del. to Rep. Nat. Conv., 1932; mem. Rep. State Central Com. of Calif., 1918-22. Mem. Calif. State Council of Defense, 1917-18; chmn. Los Angeles Centennial Commission, vice pres. California Direct Legislative League. Mem. board directors of Olympic Games Assn. Chmn. board Regents U. of Cal. Mem. bd. L.A. Library Bd. Mem. Nat. Com. for Goethe Bicentennial. Mem. Hist. Soc. So. Calif. (pres.), Phi Delta Theta; pres. Lincoln Club. Republican. Methodist. Clubs: California, Sunset. Home: 425 S. Windsor Blvd. Office: 600 S. Hill St., Los Angeles 5, Calif.

DICKSON, John Dawson ◎ V. 26.

DICKSON, Reid Stuart, clergyman; born Hoboken, N.J., Jan. 26, 1885; s. James Stuart and Mary Agnes (Campbell) D.; A.B., U. of Pa., 1906; graduate Princeton Theol. Seminary, 1910; D.D., Missouri Valley College, Marshall, Mo., 1932. Grove City (Pa.) College, 1932; m. Margaret Tooker, May 12, 1910; children—Sarah Tooker (Mrs. H. C. Lutge), Carol Campbell, M.D. (Mrs. Donald Agger); married second, Ruth Parker Rogers, June 12, 1947. Ordained to ministry of the Presbyterian Church, 1910; pastor New Providence, N.J., 1910-14, Lewistown, Pa., 1915-23; western sec. Bd. of Pensions, Presbyn. Ch., 1923-25, asso. sec., 1925-37, gen. sec. Oct. 1, 1937-Jan. 19, 1944; asst. to pres., Jan. 20, 1944-Dec. 31, 1946; dir. Western office, Los Angeles, 1947-50; asst. minister Pasadena (Calif.) Presbyn. Ch., 1950—; President Monte Vista Grove Homes, Pasadena, Cal. General sec. Y.M.C.A. and athletic dir. Marysville (Tenn.) Coll., 1906-07. Dir. religious work, Y.M.C.A. in France and Germany, 1917-19. Pres. Westminster Foundation of U. of Pa. Mem. St. Andrews Soc. of Philadelphia, Pa. Historical Soc., Pa. Scotch-Irish Soc. (pres. 1943-44), Kappa Alpha. Republican. Club: Valley Hunt (Pasadena). Home: 411 California Terrace, Pasadena 2, Cal.

DICKSON, Roger Williams ◎ V. 27.

DICKSON, R(ush) S., mfr.; b. Grover, N.C., July 13, 1895; s. J.R. and Josephine (Bird) D.; student King's Bus. Coll., 1912-13; m. Lake Simpson, Oct. 22, 1922; children—Rush S., Allan, Barbara C., Jane A. Textile accountant, bookkeeper, 1913-17; bookkeeper, teller Bank of Clover (S.C.), 1917-18; purchasing agt., office mgr., Cherokee Falls (S.C.) Mfg. Co., 1919; pres. R.S. Dickson & Co., investment bankers, 1919-46, chmn. bd. dirs. since 1946; pres. Am. & Efird Mills, Inc., Mt. Holly, N.C., since 1942, Holly Knit, Inc., chmn. bd, Wilson Sales Corporation, Gastonia, N.C., Am. & Efird Mills, Inc., Lawrenceburg, Ky., Holly Mills, Inc.; Newknit, Inc., Guild Mills Corp., Turner Mfg. Co., Statesville, N.C., Precision Gear & Machine Co., Charlotte, N.C. Member Investment Bankers Assn. (past gov.), Charlotte C. of C. Baptist. Clubs: Kiwanis, Charlotte City, Charlotte Country, Myers Park. Home: 2620 Avondale, Charlotte. Office: Mt. Holly, N.C.; also Charlotte, N.C.

DIDUSCH, James Francis (dē-dōōsh), medical artist; b. Baltimore, Md., June 17, 1890; s. Joseph Martin and Katherine (Rena) D.; student Md. Institute School Mechanical Arts, 1904-08, Maryland Institute School Fine Arts, 1908-11, Dept. of Art as Applied to Medicine, Johns Hopkins, 1910-13; m. Therese Marie Eder, July 1, 1915; children—George James, Anne Therese (Mrs. Hans Schuler, Jr.), Joseph Martin. Artist on staff dept. embryology, Carnegie Instn. of Washington, 1913-40; asso. prof. art as applied to medicine, Johns Hopkins, Med. Sch. 1940-43; mem. staff dept. embryology Carnegie Instn. of Washington since 1943. Mem. Johns Hopkins Med. Soc., Md. Inst. Sch. of Fine Arts Alumni Assn. Illustrator sci. publs. including those of Carnegie Inst. Translated and revised treatise on development of human mesonephros by Jujiro Shikinami, 1926. Home: 1001 E. Biddle St., Baltimore 2. Office: 1902 E. Madison St., Balt. ☆27

DIDUSCH, Joseph Stephen, educator; b. Baltimore, Nov. 25, 1879; s. Joseph M. and Catherine R. (Doetsch) D.; A.B., Loyola Coll., Baltimore, 1898; A.M., Woodstock (Md.) Coll., 1910. Entered Order of Jesuits, 1898; ordained priest, Roman Catholic Ch., 1912; prof. of biology, St. Joseph's Coll., Phila., 1915-25; regent of med. and dental schs., Georgetown U., 1925-26; dean philosophy dept. and prof. of empirical psychology and biology, Woodstock Coll., 1927-30; rector, Jesuit Novitists, Warnersville, Pa., 1930-35; prof. of biology, Loyola Coll., Baltimore, since 1935, chmn. biology dept. since 1935, trustee of coll. since 1935. Mem. A.A.A.S., Genetic Assn. of Am., Ecological Soc. of Am., Am. Inst. of Biol. Sciences, Am. Mus. Nat. History, Nat. Assn. Biology Teachers, Am. Assn. Jesuit Scientists, Cath. Round Table of Science; Md. Acad. of Sciences, Nat. Hist. Soc. Md. Author sci. publs. Address: 4501 Charles St., Balt. ☆27

DIECKMAN, Paul William, clergyman, educator; b. East Mauch Chunk, Pa., June 1, 1907; s. John William and Anna Catherine (Goodhardt), D.; A.B., Muhlenberg Coll., 1929; grad. Phila. Luth. Theol. Sem., 1932, B.D., 1933, S.T.M., 1935; D.D., Wagner Coll., 1951; m. Ruth La Belle Rickert, Sept. 2, 1931. Ordained to ministry Luth. Ch., 1932; pastor St. Peter's Ch., Easton, Pa., 1932-35, Redemption Ch., Phila., 1935-41, Holy Communion Ch., Detroit, 1941-45; univ. pastor for Luth. students, Greater Chgo., 1945-47; asst. to pres. Wagner Coll., 1947-48, adminstrv. asst., 1948-50, v.p., 1950-51; pastor Grace Luth. Ch., Lakeland, Fla., 1951-52; pres. Midland Coll., Fremont, since 1952. Bd. trustees Wittenberg Coll., 1944-45, Chgo. Luth. Theol. Sem., 1944-45; pres. Nebr. Assn. Church College, 1953—; pres. Nebr. Independent College Foundation, 1954—. Member United Luth. Ch. Am. (president Mich. synod, 1944-45), Kappa Phi Kappa. Clubs: Rotary, Neb. Schoolmasters. Author: Preparation for What?, 1949. Office: Midland College, Fremont, Neb.

DIECKMANN, Herbert, educator; b. Duisburg, Germany, May 22, 1906; s. Gottfried and Amanda (Wehrhahn-MacDonald) D.; Ph.D., U. Bonn, 1930; student U. Heidelberg, 1925-26, 1927-28 U. Paris, 1926-27, U. Munich, 1928-29; M.A. (hon.), Harvard, 1950; m. Liselotte Neisser, May 1930; children—Beate, Martin. Came to U.S., 1938, naturalized, 1945. Fellowship Notgemeinschaft Deutscher Wissenschaft, 1930-33; Subvention Dutch Emergency Council for Refugees, 1933-34, Guggenheim fellow, 1948, 1949, 1951; lectr. Turkish State U., Istanbul, 1934-37; asst. Prof. Washington U., St. Louis, 1938-46, asso. prof., 1946-48, prof., chmn. dept. Romance langs., 1948-49; asso. prof. French Harvard, 1950-52, prof., chmn. dept. Romance langs. since 1952. Mem. Modern Language Assn. Am., Phi Beta Kappa (hon.). Home: 22 Prescott St., Cambridge 38, Mass.

DIECKMANN, William Joseph, univ. prof.; born Belleville, Ill., Oct. 20, 1897; s. August Conrad and Mary (Rieder) D.; ed. McKendry Coll.; B.S., Wash. Univ., 1920, M.D., 1922; m. Katherine Morrison, May 1, 1918; 1 dau., Dorothy Jean. Interne and resident, obstetrical service, Barnes Hosp., Washington Univ. Sch. Medicine, 1922-24; instr., dept. obstetrics, 1924-28, asst. prof. obstetrics, 1928-29, asso. prof. obstetrics and gynecology 1929-31, staff, Barnes Hosp., 1924-31, St. Louis Maternity Hosp., 1927-31; asso. prof. obstetrics and gynecology, Univ. of Chicago, 1931-42, Mary Campau Ryerson prof., 1942—; chmn. Dept. Obstetrics and Gynecology and chief of service, Chgo. Lying-in Hosp. 1942-54; attending gynecologist, Albert Merritt Billings Memorial Hosp. Pres. Chicago Gynecological Soc., 1944-45. Mem. A.M.A., Am. Bd. Obstetrics and Gynecology, Am. Gynecol. Soc., Central Soc. for Clin. Research, Soc., Exptl. Medicine and Biology, State and local med. socs., Am. Soc. for Pharmacology and Exptl. Therapeutics, Assn. for Study Internal Secretions. Author: scientific publications; editor Am. Journal of Obstetrics and Gynecology. Home: 8120 S. Kingston Av., Chgo. 17. Office: 5841 Maryland Av., Chgo. 37.

DIEFENBACH, Albert Charles ◎ V. 27.

DIEFENDORF, Adelbert (dē′fĕn-dôrf), prof. engring.; b. Newark, N.J., May 19, 1891; s. Adelbert and Alice (Sexton) D.; B.S. in Civil Engring., Ohio Northern U., 1911; C.E., 1914; student Ia. State College, summers 1932-33, U. of Ill., 1921-24; D.Sc., Univ. of San Carlos, Guatemala, 1952; married May V. Frame, Apr. 28, 1913; children—John Stuart, Randall Alonzo. With Am. Bridge Co., Gary, Ind., 1911-14; engr. of structures Guggenheim Co., New York, 1914-16; chief engr. Krajewski-Pesant Corp., Havana, Cuba, 1916-17; plant maintenance engr., Semet Solvay Co., Syracuse, N.Y., 1917-20; chief engr. Lackawanna Bridge Co., Buffalo, N.Y., 1920-21; instr., U. of Ill., 1921-24; asst. prof. civil engring., S.D. State Sch. of Mines, 1924-27; prof. and head civil engring. dept., U. of N.M., 1927-30; prof. civil engring., U. of Pittsburgh, 1930-39; prof. and head dept. civil engring., U. of Utah since 1939; cons. engr. Dept. of Communications, Public Works, Republic of Mexico, summer 1940; cons. engr. Republic of Cuba, Minister of Public Works since 1947. Engineering mission to Guatemala for U.S. Department of State and government of Guatemala, 1952. Chairman state board of registered professional engineers and land surveyors. President Inter-Mountain Section of American Society of Civil Engineers, 1944; pres. Utah Society of Civil Engrs.; chairman, Constrn. Education Com., S.P.E.E. Licensed professional engr., N.Y., S.D., Utah. Mem. State Bd. for Land Use, Utah Bd. Registration for Professional Engrs.; chmn. Utah State Bd. Registration. for Professional Engrs. and Land Surveyors; chmn. constitution committee of National Board Engineer Examiners. Member committee on transportation and economics, Highway Research Bd., Nat. Research Council. Mem. Am. Soc. Civil Engrs., Am. Road Builders Assn. (pres. ednl. div.; v.p. at large; chmn. scholarship com. Pan-Am. Div.), Soc. for Promotion of Engring. Edn., Utah Soc. Professional Engrs., Sigma Tau, Sigma Phi Epsilon, Chi Epsilon, Scabbard and Blade. Episcopalian. Mason. Home: 1212 South 13th East St., Salt Lake City 5, Utah.

DIEFENDORF, Charles H. (dēf′ĕn-dôrf), pres. Marine Trust Co. Western N.Y.; b. Buffalo, Feb. 22, 1890; s. Warren J. and Caroline (Haas) D.; m. Charlotte Wilke, 1918; children—Charlotte, David. With Marine Trust Co. since 1907, beginning as messenger, became exec. v.p. 1931, dir. 1934, pres. since 1942; pres. and dir. Marine Midland Corp.; dir. Marine Midland Trust Co. of N.Y., Peter Cooper Corp., Am. Steamship Co., Internat. Salt Co., Gen. Baking Co., Erie Railroad Co., Dunlop Tire & Rubber Corp., Buffalo Ins. Co., Carborundum Co., Niagara Share Corp. Mem. bd. dir. Hist. Soc., Kleinhans Music Hall, Millard Fillmore Hosp. (Buffalo). Mem. Council, U. of Buffalo. Clubs: Bankers of America; Buffalo, Saturn, Buffalo Country; The Links (New York). Home: 216 Woodbridge Av. Office: Main and Seneca Sts., Buffalo, N.Y.

DIEFFENBACH, Rudolph ◎ V. 27.

DIEHL, Mrs. Ambrose N. (Francis White Diehl), executive; born Iowa; daughter Henry Warner and Harriet (Libby) White; graduate Ogontz School, Phila., Pa.; student Upper Iowa Univ.; m. Ambrose N. Diehl, Oct. 14, 1921 (dec.); children—Thomas E., Joan (wife of Capt. Clayton C. McCauley, Air Corps, U.S. Navy). Former vice pres. Rutland R.R., N.Y. City; exec. Elizabeth Arden, Inc.; pres. Frandiehl Assos., pub. relations. Nat. field comdr. A.R.C. Motor Corps, World War I; while living in Pittsburgh, Pa., was pres. and founder of Duquesne Women's Civic Club and Duquesne Girls' Club, pres. Women's City Club, dir. Girl Scout Bd., dir. and one of founders Pittsburgh Symphony, dir. Alleghany County Civic Club and Women's Indsl. Exchange, pres. Harmarville Home for Mothers and Babies and Torrence Home for Blind; mem. bd. West Penn Hosp.; mem. bd. and one of founders Pittsburgh Community Chest; vice pres. Pa. State Fedn. Women's Clubs; nat. treas. League Am. Pen Women; nat. chmn. motion pictures com. Gen. Fedn. Women's Clubs; organized and served as chmn. Am. Red Cross Vol. Service, San Francisco, 1940-43; chmn. womens div. Nat. Assn. Mfrs. on Pacific Coast, San Francisco, 1940-43; coordinator war activities Nat. Council of Women, N.Y. City, 1943; dir. reception

center, Dept. of State, U.S. Govt., San Francisco; chmn. bd. Assn. Army and Navy Wives, N.Y.C. 1942—; mem. nat. adv. bd., womens sect., Pub. Relations U.S. Army since 1942; mem. adv. council womens div. Am. Cancer Soc. since 1943; Western Coast field dir., womens div. Citizens for Eisenhower. Mem. D. A.R., Bus. and Professional Womens Assn., League Am. Pen Women, Gen. Fedn. Women's Clubs (chmn. com. econ. security), Council of World Affairs, Nat. Inst. Social Sciences, San Francisco Art Soc., San Francisco Opera Assn., Mus. Modern Art. Clubs: Franciscan, Western Women's (San Francisco); River (New York); Burlingame (Cal.) Country; Rolling Rock (Pa.). Address: 2626 Vallejo St., San Francisco; also Hotel Pierre, N.Y.C.

DIEHL, Charles Edward ◎ V. 27.

DIEHL, George West, minister; b. in Northumberland County, Pa., Dec. 7, 1887; s. Oliver Judson and Nellie Eliza (West) D.; student Hampden-Sidney Coll., 1907-10; A.B., Washington and Lee U., 1913; B.D., Union Theol. Sem., 1916; A.M., U. of Richmond, 1917; grad. study Columbia, 1923, U. of Chicago, 1930-31; m. Iva Carruth Shafer, Sept. 3, 1917. Prin. Brownsburg (Va.) High Sch., 1910-11, Grundy (Va.) Presbyn. Sch., 1917-20; personnel and ednl. dir., Carter Coal Co., 1920-24; pres. Concord State Normal Sch., Athens, W.Va., 1924-29; pres. Morris Harvey College, 1929-30; ad interim supply, 1st Presbyterian Ch., Houston, Tex., Jan.-Mar. 1932; pastor First Presbyterian Church, Corpus Christi, Tex., 1932-49, Oxford Presbyterian Church, Lexington, Va., since 1949. Public member panel 8th Regional War Labor Board; member bd. of adjustment, City Planning Board; founder, headmaster Presbyn. Day Sch. since 1945; commissioner Corpus Christi Council, Girl Scouts, 1935-39; member committee Gulf Coast Council, Boy Scouts of America; co-chmn., Nat. Conf. of Christians and Jews; pres., South Tex. Tree Assn.; moderator Western Texas Presbytery, 1940-41. Commissioner, gen. assembly, Presbyn. Ch. U.S., 1943. Former chaplain 150th Inf., W.Va. Nat. Guard; corporal, Co. A, 4th Va. Inf., 1912-15. Member N.E.A. (life), Sons of the American Revolution, Am. Legion (chaplain Post 248), Corpus Christi Ministerial Assn. (pres. 1935), Memorial Museum Association (president), The Rockefeller Family Association, Institute American Genealogy, Pi Gamma Mu, Tau Kappa Alpha, Alpha Psi Omega, Phi Delta Kappa, Delta Theta Chi. Democrat. Presbyterian. Mason (32°, K.T., Shriner, Past-Grand Eminent Prelate K.T. of Tex.; Elk. Club: Kiwanis (ex-pres.). Trustee Schriener Inst., Fred Roberts Memorial Hosp. Author: The Triangle of Life, 1926; Chapel Chimes (syndicate); Bugles on the Hills, 1941; We Presbyterians, 1948; Virginia Vignettes, 1952; others. Home: "Dundee," Lexington, Va. ☆27

DIEHL, Harold Sheely, medical and public health educator; b. at Nittamy, Pa., Aug. 4, 1891; s. Rev. William Kleinfelter and Annie Belle (Sheely) D.; prep. edn., York (Pa.) Collegiate Inst., 1907-08; B.A., Gettysburg (Pa.) Coll., 1912; Syracuse U., summer, 1914; M.D., U. of Minn., 1918, M.A., 1921; hon. Sc.D., Gettysburg (Pa.) College, 1935; m. Julia Louise Mills, Sept. 7, 1921; children—Annabelle Louise, Antoni Mills. Asst. prin. and teacher of mathematics, high sch., Fulton, N.Y., 1912-14; assistant professor preventive medicine and public health, U. of Minn., 1921-24, asso. prof., 1924-29, prof. since 1929, dean of med. sciences since 1935. Served as intern and phys. Base Hosp. 26, France, 1918-19; dir. northern div. Am. Red Cross Commn. to Poland, 1919-20; mem. sub-committee on med. edn. of Nat. Defense Council, 1939-40. Mem. directing board Procurement and Assignment Services for Physicians, Dentists and Veterinarians, War Manpower Commn., 1941-46. Mem. medical advisory com. United Mine Workers Welfare Fund since 1947; mem. advisory com. on health resources Office Defense Moblzn. 1950—, vice chmn. 1953—; mem. nat. adv. com. to Selective Service on Physicians, Dentists, and Allied Specialists since 1950. Fellow Am. Public Health Assn. (mem. gov. council, 1946-50); fellow Am. Med. Assn. (chmn. sec. preventive, indsl. medicine, pub. health, 1939-40, Council Nat. Emergency Med. Service, chmn. Council Nat. Def., 1954—; mem. Minn. State Med. Assn. (chmn. com. on med. edn. and hosps.), Hennepin Co. Med. Soc., Central Soc. for Clinical Research, A.A.A.S., Minn. Acad. Sci., Minn. Academy of Medicine, American Student Health Assn. (pres. 1927-29; sec.-treas. 1934-35), North Central Student Health Assn. (pres. 1932), Phi Delta Theta, Nu Sigma Nu, Phi Beta Kappa, Alpha Omega Alpha, Sigma Xi. Awarded Medal of Polonia Restituta, 1921. Republican. Conglist. Club: Campus (pres. 1934-35). Author: (with R. E. Boynton) Healthful Living for Nurses, 1944, Personal Health and Community Hygiene, 1951; (with Anita Laton) Health and Safety for You, 1954. Contbr. profl. jours. Home: 40 Barton Av. S.E., Mpls. 14. ☆27

DIEHL, Lloyd H., business exec. Dir. James E. Degan Co., Mt. Clemens Metal Products; ch. Frankenmuth Brewing Co., pres., dir. Motor Valve & Mfg. Co., Detroit Gasket & Mfg. Co. Home: 3330 Sherbourne Av., Detroit 21. Office: 12640 Burt Rd., Detroit 23.

DIEHL, Richard C., metals exec.; b. Defiance, O., Oct. 29, 1904; s. Christ, Jr. and Louise (Speiser) D.; student Defiance Coll., 1922; Met. E., Ohio State U., 1927; m. Alice Jeanette Kirker, June 6, 1935; children—Marcia Lou, Richard C. Employee Wheeling Steel Corp., Portsmouth, O., and Wheeling W.Va., 1925-27, Steubenville, O., 1935-50, Armco Steel Corp., Butler, Pa., and Middletown, O., 1928-35; pres. Chase Brass & Copper Co., Inc., Waterbury, Conn., since 1950; dir. Copper & Brass Research Assn. Dir. Waterbury Hosp., New Eng. Council. Mem. Conn. C. of C. (dir.), Am. Iron and Steel Inst., Assn. Iron and Steel Engrs., Phi Delta Chi. Clubs: Waterbury, Country (Waterbury). Home: Cedar Lane, Cheshire, Conn. Office: 236 Grand St., Waterbury, Conn.

DIEHL, Walter Stuart ◎ V. 26.

DIEKE, Gerhard Heinrich ◎ V. 26.

DIEKROEGER, Fred E., business exec.; b. St. Louis, Feb. 8, 1899; s. Gustaf and Elizabeth (Hirt) D.; student Georgetown U., George Washington U., Md. State Coll.; m. Mildred V. Smith, Nov. 24, 1928; children—Nancy (Mrs. Charles Cain), Denny, Sally. Mdse. dept. Endicott Johnson Corp., 1923-29, mdse. mgr., 1929-39, gen. mgr. St. Louis div., since 1939, dir. since 1949; dir. United Bank & Trust Co., St. Louis. Mem. Kappa Alpha. Mason (Scottish Rite, Shriner). Home: 1195 Theiss Rd., South Affton, Mo. Office: 1132 Spruce St., St. Louis 2.

DIELS, Otto Paul Hermann, chemist; b. 1876; student U. Berlin; M.D. (hon.), U. Keil. Asst. chemistry instr. U. Berlin, 1899-1912, head dept., 1913, extraordinary prof., 1914; ordinary prof. U. Kiel, 1916, now prof. emeritus. Recipient Baeyer Meml. medal, 1931; Nobel prize for chemistry (with Kurt Alder), 1950. Mem. Acad. Halle, Acad. Gottingen, Acad. Munich, Royal Spanish Soc. Physics and Chemistry. Author books on chemistry. Home: Clausewitz St. 12, Kiel (24b), Germany.

DIEMAND, John Anthony (dĭ'mănd), insurance; b. Phila., Pa., Jan. 19, 1886; s. Francis and Margaret (Eichele) D.; student Girard Coll., Phila., 1894-1903; LL.D., Jefferson Med. Coll. and Med. Center, 1951; D.Sc. in Commerce (hon.), Drexel Inst. of Tech.; m. Mabel Cameron, June 30, 1909; children—Christine Cameron (Mrs. H. W. Kuehn), John Anthony. Stenographer Phila. Casualty Co., 1904-10; Fidelity & Deposit Co., 1910-13; Zurich Gen. Accident & Liability Ins. Corp., 1913-28; Home Indemnity Co., 1928-33; Indemnity Ins. Co. of North America, 1933-41; vice-pres. Ins. Co. of North America, 1938-41, pres. since Mar. 1941; president and director Indemnity Insurance Co. of North America, Phila. Fire & Marine Ins. Co., Ins. Co. of North America; director Pennsylvania Railroad Company, Fidelity Mutual Life Insurance Company, Philadelphia Electric Company, Central Penn. Nat. Bank; pres., dir. City Trusts of Phila.; mem. bd. mgrs. Phila. Saving Fund Society. Trustee Abington Meml. Hosp.; trustee Temple U., Girard Coll., Williamson Free Sch. of Mech. Trades. Republican. Mem. Dutch Reformed Ch. Clubs: Union League, Racquet (Phila.); Drug and Chemical, India House (N.Y.); Rittenhouse. Home: Boxley Farm, Buckingham, Bucks County, Pa. Office: 1600 Arch St., Phila.

DIEMER, George Willis, (dēm'ĕr), coll. pres.; b. Arkansas City, Kan., Dec. 11, 1885; s. John Perdue and Amelia L. (Sylvius) D.; B.Pe., State Teachers Coll., Kirksville, Mo., 1911; studied U. of Mo., 1912-13; B.S., State Teachers Coll., Warrensburg, Mo., 1917; A.M., Teachers College, Columbia University, 1925; LL.D., Culver-Stockton College, 1953; married Myrtle S. Caselbolt, June 15, 1916; children—Dorothy Elizabeth, George Willis, John Irving, Emma Lou. Teacher, prin. and supt, rural and town schs. in Mo., 1905-21; prin. Henry C. Kumpf Sch., Kansas City, Mo., 1921-23; pres. Teachers Coll. of Kansas City, 1923-37; pres. Central Missouri State College, Warrensburg, Mo., since Sept. 1, 1937; instr. U. of Colo., summer sessions, 1928-36, U. of Kan., summer session, 1930. Served as 4-minute man and chmn. Clay County Chapter Am. Red Cross, World War I. Chmn. edn. com. Mo. State Council of Defense, 1942-45. Mem. U.S. Edn. Mission to Japan, 1946 and 1950; cons. Am. zone, for Dept. of State, summer 1951; mem. U.S. Nat. Commn., UNESCO, 1951-54; pres. Internat. Council on Edn. for Teaching, 1953; del. 16th Internat. Conf. on Pub. Edn., Geneva, Switzerland, 1953; mem. Nat. Commn. on Accreditation. Director Kansas City Council Boy Scouts. Mem. N.E.A., Mo. State Teachers Assn., Am. Assn. Teachers Colls. (chmn. com. on profl. ethics; mem. accrediting com., pres. 1947-48), Kappa Delta Pi, Phi Delta Kappa. Elder Disciples of Christ. Mason, K.T., Shriner, Eastern Star. Clubs: Schoolmasters' (Kansas City); Internat. Professional Men's, Rotary, Warrensburg Club (pres., dist. gov. 1948-49). Co.-author: Pupil Citizenship, 1931; A Platoon School in Kansas City, Missouri, 1925. Contbr. to nat. professional jours. Address: Central Missouri State College, Warrensburg, Mo.

DIENNA, Henry L., (de-en-na), hotel exec.; b. Birmingham, Ala., June 22, 1914; s. Danial Francis and Cora (Breeden) D.; student Pa. State Coll., 1934-35; m. Dessie Powers, July 25, 1942. Bellboy, room clk. Hotel Hershey (Pa.), 1933-34; asst. banquet mgr. Hotel Commodore, N.Y.C., 1936-41, sales mgr., 1946-49, Park Sheraton, 1949-52; gen. mgr. McAlpin Hotel since Mar. 1952. Served as pvt. to maj. U.S. Army, 1941-46, aid to Gen. Eisenhower. Recipient Bronze Star medal. Mem. N.Y. City Hotel Assn., Hotel Sales Management Assn. (v.p.), Hotel Sales Mgrs. Assn. (past pres. N.Y. chpt.), Am. Legion (past comdr.). Kiwanian. Home: Hotel McAlpin, N.Y.C.

DIENNER, John Astor (dēn'nĕr), patent lawyer; b. Elkhart, Ind., Sept. 22, 1886; s. Christian King and Susan (Christophel) D.; ed. pub. schs., Elkhart, Ind.; B.S. in Elec. Engring, Purdue U., 1910; E.E., 1913, honorary Dr. Engring, 1939; LL.B., George Washington U., 1913; studied patent law Georgetown U., M.L.D., 1913; m. Pearl J. Calhoun, July 27, 1915; children—John Astor, Ann Calhoun. Began in employ of Home Telephone Co., 1904; with signal dept., N.Y. Central R.R., 1905-06; Union Switch & Signal Co., 1908-09; with General Elec. Co., 1910; asst. examiner U.S. Patent Office, 1910-14; practiced law with Brown, Hanson & Boettcher, 1914-19; mem. Brown, Boettcher & Dienner, 1919-27; mem. Brown, Jackson, Boettcher & Dienner since 1927; sec. and director the LaBour Co. (Elkhart, Ind.), Process Metals Co. (White Pigeon, Mich.); dir. Clad Metals Industries, Inc. (Chicago, Ill.), British-LaBour Pump Co., Ltd. (London), Alloy Machine Co. (Elkhart, Ind.), North Electric Manufacturing Co. (Galion, Ohio), Purdue Research Foundation (Lafayette, Ind.), Clark Equipment Co. Mem. Patent Adv. Panel, A.E.C. Member Patent Office Advisory Committee; delegate of U.S. to Conference for Revision of International Conv. for Protection of Indsl. Property by negotiation of a new treaty, London, 1934; accredited rep. of U.S. to German Government for Berlin Congress of AIPPI, 1936. Apptd. (Jan. 1939) by Sec. Hopkins, spl. counsel for Dept. of Commerce to present evidence on the U.S. Patent System before the Temporary. Nat. Econ. Com., 1939; consultant Dept. of Commerce, 1942-43; mem. penicillin adv. com. for Office of Scientific Research and Development, 1944; spl. lecturer John Marshall Law Sch. since 1941, now also trustee. Mem. Am. Inst. of Chemists, Am. Inst. E.E., Chicago Patent Law Assn. (pres. 1936), Am. Pat. Law Assn. (pres. 1945), Am. Bar Assn. (chmn. patent sect., 1942-43), Internat. Assn. for Protection of Industrial Property (member board dirs., 1934-35; president 1935-43), Am. Judicature Soc., Acad. of Political Science, Franklin Institute, Delta Tau Delta (life member, president, Chicago Alumni Chapter 1938), Phi Delta Phi, Tau Beta Pi, Eta Kappa Nu (hon.), Art Institute Chicago, Western Soc. Engineers. Nat. Rifle Assn. (life). Republican. Episcopalian. Clubs: Union League (Chicago), University (Evanston), Westmoreland Country. Home: 1034 Sheridan Rd., Evanston, Ill. Office: 53 W. Jackson Blvd., Chicago, Ill.

DIEPHUIS, James (defus), mfg. exec.; b. Midland Park, N.J., Mar. 17, 1902; s. Theodore William and Jenny (Van Den Berg) D.; student N.Y. Textile Sch., 1920-22; married Grace Hughes, October 1, 1932; children—Janet (Mrs. B. J. Rockefeller, Jr.), James Hughes. Wtih Glenbrook Worsted Mills, 1922-25; with Pacific Mills since 1925, v.p. since 1948. Mem. Wool Mfrs. Assn. (dir.). Clubs: Manhattan, Union League (N.Y.C.); Westchester Biltmore Country (Rye, N.Y.). Home: 35 Warwick Rd., Bronxville 8, N.Y. Office: 261 Fifth Av., N.Y.C.

DIERKER, Charles Edward (dûr'kĕr), lawyer; b. Oklahoma City, Okla., July 10, 1891; s. Bernard and Magdalena (Jerick) D.; ed. Querida (Colo.) High Sch. and Draughons Business Coll., Oklahoma City; married Edna Margaret Wagner, June 28, 1922; children—Helen Frances (Mrs. James O. Holstead), John Wagner, Patricia Ann. Admitted to Oklahoma bar, 1914; since practiced at Shawnee, Oklahoma, 1914-38; U.S. district attorney Western District of Okla., 1938-47; asst. atty. gen. of Okla., 6 mos., 1919. Served in U.S. Army, Jan. 1918-July 1919, 16 mos. overseas. Dir. Shawnee Chamber of Commerce, 1934-38; member Am. Legion (comdr. Shawnee Post 1923). Democrat. Roman Catholic. Elk, exalted ruler, Shawnee Lodge, 1927), K.C., (state deputy 1920-22). Member Men's Dinner, Gibbons Dinner, Kiwanis (pres. 1950) (Oklahoma City). Home: 2925 Cummings Dr. Office: First National Bldg., Oklahoma City 2.

DIERKS, DeVere, lumber mfg. exec.; born Callaway, Neb., Jan. 18, 1893; s. Peter and LaDesha (Matthews) D.; student Mass. Inst. Tech., 1910, U. Neb., 1911; m. Pauline Atterbury, Sept. 24, 1914; children—Ruth (Mrs. Charles Curry), DeVere. Exec. v.p. Dierks Forest, Inc., Kansas City, Mo., 1945—; dir. So. Pine Assn. Home: 5049 Wornal Rd. Office: Dierks Bldg., Kansas City 6, Mo.

DIERKS, Frederick Henry, lumber mfg. executive; b. Broken Bow, Neb., Jan. 29, 1890; s. Herman and Martha Ann (Waters) D.; student Mass. Inst. Tech., 1912; m. Marie Bell Haddock, Nov. 27, 1912; 1 son, Frederick, Maclaurin. Vice president and dir. Dierks Forest, Inc., Kansas City, Missouri, 1918-44, pres. since 1944; pres. DeQueen & Eastern R.R. Co. since 1936; v.p., dir. Pickering Lumber Corp.; also dir. other cos. Clubs: Kansas City, University, Kansas City Country. Home: 5939 Overhill Rd., Kansas City 2. Office: Dierks Bldg., Kansas City 6, Mo.

DIERKS, Henry Alfred (dĕrks), engr.; b. Ribeauville, Alsace, Jan. 7, 1894; s. John Jacob and Salome (Metzger) D.; student Sch. of Mines, Bochum, 1912-14; Engr of Mines, Mining Acad., Frieberg, 1920; m. Eva Humphries Le Sueur, June 5, 1926; children—John H., Kathleen (Mrs. Charles B. Gallagher, Jr.). Asst. supt. German Potash Corp., Bernterode, Germany, 1920-22; asst. to pres., Bavarian Lignite Mining Co., Frankfurt, 1922-24; gen. mgr. George F. Lee Coal Co., Wilkes-Barre, Pa., 1924-28; consulting engr., asso. Stuart, James & Cooke, Inc., N.Y. City, 1928-31; consulting engr., Pierce Management, Scranton, Pa., 1931-43; chief mining engr., Glen Alden Coal Co., 1943-47, v.p. and gen. mgr. 1948—; president Asso. Engrs., Inc. Regsitered profl. engineer, Pa. Consultant to U.S. Bur. Mines for Pa. anthracite. Mem. Nat. Soc. Profl. Engrs., Am. Institute Mining and Metall. Engrs. (chmn. Pa. anthracite sect. for 1950), Mining and Metall Soc. Am., U.S. and Pa. C's. of C. Mason. Home: 631 Charles Av., Kingston, Pa.

DIES, Edward Jerome (dīz), author, publicist; b. nr. Springfield, Ore., May 23, 1891; s. Allen and Martha (Hilton) D.; ed. pub schs. and under private tutor; studied finance and economics two years

1908-09; m. Mareeta Cole, St. Paul, Minn., May 29, 1912; 1 son, Douglas. Correspondent United Press Association, 1910-11; staff correspondent Associated Press, 1911-19, reported anti-government activities, World War; spl. writer Canadian govt., Canadian rys. and Hudson's Bay Co., 1920-21; publicity advt. counsel Chicago Bd. of Trade, 1922-35; owner and editor Nat. Syndicate Service, officer and public relations adviser to various corps. and assn., 1922—; economic consultant to industries. Director Federation of American Business, 1931-33; member board govs. Nat. Farm Chemurgic Council since 1941; mem. Cereal Industries Com. of Fed. Food Adv. Board, 1942-43; mem. national panel of arbitrators, Am. Arbitration Assn., New York, since 1948. Fellow Royal Economic Soc., London; mem. Am. Acad. Polit. and Soc. Science, Am. Econ. Assn., Am. Soc. Internat. Law, Authors League Am., Soc. Midland Authors, S.R., Pi Gamma Mu. Episcopalian (vestryman). Clubs: Union League (Chicago) (mem. bd. of dirs. 1938-41); National Press (Washington). Author: The Wheat Pit, 1925, Solving the Farm Riddle, 1926; The Plunger, 1929; Skylines (short history arch.), 1930; Where Trade Tides Converge (brochure), 1930; Der Speculant (hist. novel pub. in Germany), 1931; Street of Adventure, 1935; Soybeans: Gold From The Soil, 1942; Titans of The Soil, 1949; Behind the Wall Street Curtain, 1952. Contbr. to gen., financial and bus. mags. Home: 3312 N St., Washington 7. Office: Barr Bldg., Washington.

DIES, Martin, congressman; b. Colorado, Texas, Nov. 5, 1900; s. Martin and Olive M. (Cline) D.; student Wesley Coll. (Greenville) and U. Tex.; LL. B., Nat. U., Washington; m. Myrtle McAdams, June 3, 1920; children—Martin, Robert M., Jack. Began practice, Marshall, Tex., 1920; moved to Orange, 1922; sr. mem. Dies, Stephenson & Dies; mem. 72d to 78th Congresses, 2d Texas Dist.; mem. 83d-84th Congresses, at large; chmn. spl. com. investigate un-American activities; mem. Collins, Dies, Williams & Garrison, Lufkin, Tex. Democrat. Mem. Christian (Disciples) Ch. Home: 818 S. Racquet, Lufkin, Tex.

DIETERLE, William (dē'tĕr-lē), motion picture director; b. Ludwigshafen, Germany, July 15, 1893; s. Jacob and Bertha (Doerr) D.; student Ludwigshafen, Heidelberg, Munich (Germany), Zurich (Switzerland); m. Charlotte Hagenbruch, July 15, 1921. Began as actor, 1912; appeared on stage in Heidelberg, Zurich, Munich, Berlin; became motion-picture actor, Berlin, 1921; motion-picture actor and dir., Germany, 1923-30, U.S., 1930-40; director and producer for William Dieterle Prodns., Hollywood, Calif., pres., 1940-42. Directed or produced pictures: The Life of Emile Zola, Juarez, Dr. Ehrlich's Magic Bullet, Story of Louis Pasteur, Tennessee Johnson; All That Money Can Buy, I'll Be Seeing You, Love Letters, Portrait of Jenny, Rope of Sand, September Affair, Volcano, Boots Malone, The Turning Point, Salome, Elephant Walk. Home: Canoga Park, Calif. Office: Paramount Studios, Hollywood, Calif.

DIETHELM, Oskar (dē'tĕlm), physician; b. Lachen, Switzerland, June 18, 1897; s. Arnold and Jeanette (Vogt) D.; graduate Univ. of Zurich Med. School; M.D., Univ. of Berne, 1923; married Grace Gillespie, July 22, 1929; children—Arnold Gillespie, Janet. Training in internal medicine, Switzerland, 1922-24. Came to U.S., 1925. Apptd. house phys. and asst. in psychiatry, Johns Hosp., Med. School, 1925-27, resident psychiatrist, 1927-30; asso. prof. psychiatry, Johns Hopkins Med. Sch., 1932-36; prof. psychiatry, Cornell U. Med. Coll. and psychiatrist-in-chief, New York Hosp., New York, since Mar. 1936. Fellow American Psychiatric Association; mem. American Neurological Association. Author: Treatment in Psychiatry, 1955. Contbr. to jours. Office: New York Hospital, 525 E. 68th St., New York 21.

DIETRICH, Ethel Barbara, government official; born Racine, Wis., October 16, 1891; d. Charles Matthias and Kittie Rose (Packard) Dietrich; A.B., Vassar Coll., 1913; A.M., Univ. of Wis., 1914, Ph.D., 1921. Instr. history, Brownell Hall, Omaha, Neb., 1914-17; instr. economics, Mount Holyoke Coll., 1917-19; asst. prof., 1921-23, asso. prof., 1923-30, prof. economics and sociology 1930-41; mem. delegation to Paris Conf. on Reparations, 1945-46; econ. advisor, Trade and Commerce Br. Office Mil. Govt. for Germany 1946-1947, dep. for fgn. trade negotiations, Mil. Govt. for Germany, 1947-49; chief Fgn. Trade Sect., Office Spl. Rep., E.C.A. 1949-52, director foreign trade division since 1952. Member American Assn. Univ. Women, Am. Econ. Assn., Royal Econ. Soc., Phi Beta Kappa, Delta Gamma. Honored by award of Fellowships from Vassar Coll. and U. of Wis. Author: World Trade, 1939; Far Eastern Trade of the United States, 1940; contbr. to bus. and professional jours. Home: 351 Linden St., Winnetka, Ill. Office: U.S.R.O., care American Embassy, Paris, France. ☆27

DIETRICH, Marlene, actress; b. Berlin, Germany; d. Edward and Josephine (Felsing) von Losch; ed. Augusta Victoria Sch., Berlin; m. Rudolf Sieber, May 13, 1924; 1 dau., Maria. Began as violinist; début as actress in "Broadway," Berlin; 4 years with Max Reinhardt; later in "The Blue Angel" (motion picture); came to U.S., 1930, and since starred in various motion pictures; also appears in night clubs and theatres. Toured Army Service Camps, Europe, 1945.*

DIETRICH, Neil Kittrell, naval officer; b. Hopkinsville, Ky., Sept. 29, 1901; s. Charles Henry and Minnie (Lander) D.; B.S., U. S. Naval Acad., 1923; m. Janet Jenkins, Nov. 7, 1927; 1 dau., Diane (wife of Lemuel C. Shepherd, III, U.S.M.C.). Commd. ensign, U.S.N., 1923, advanced through grades to rear adm., 1951; U.S. Naval attache Am. Embassy, London; now dep. comdr., Mil. Sea Transportation Service, Washington. Decorated: Legion of Merit, Navy Commendation Ribbon, Comdr. British Empire, French Croix de Guerre. Clubs: Army and Navy Country. Home: 921 26th St., South, Arlington, Va. Office: care of Bur. Naval Personnel, Navy Dept., Washington, D.C.

DIETRICH, Noah, business exec.; born Batavia, Wis., Feb. 28, 1889; s. John and Sarah (Peters) D.; grad. Janesville (Wis.) High Sch.; m. Carol Hoyt, May 23, 1936; children—John, Anthony Paul, Caroline Susan (by previous marriage)—Mrs. John G. O'Hara, Mrs. Elizabeth Jewell. Began as bank accountant, 1907; teller and cashier until 1911; real estate and pub. utility auditor, 1911-17; engaged in petroleum development and distrbn. accounting, 1917-19; in practice as C.P.A., 1919-20; auditor and exec. automobile distbr., 1920-25; exec. vice pres. and dir. Hughes Tool Co., Houston, Tex., since 1925; chmn. bd., dir. RKO Pictures Corp.; v.p., dir. Gulf Brewing Co.; dir. Nat. Bank of Commerce of Houston, Trans World Airlines, Inc. Formerly mem. President's Emergency Council on Labor and Management. Mem. adv. council U. Notre Dame; formerly regent U. Houston. Mem. adv. bd. N.A.M. (past regional v.p. and dir.). Clubs: Ramada (Houston); Los Angeles Country, Balboa Bay, 5175 Mecca Av., Tarzana, Cal. Office: 7000 Romaine St., Hollywood 38, Cal.

DIETRICH, Roy Kaiser ◎ V. 28.

DIETRICH, William F(rederick) (dē'trĭk), bus. exec.; b. Minneapolis, Jan. 25, 1901; s. William Carl and Magdalena (Busch) D.; ed. pub. schs. of Minneapolis; m. Dolores Geraldine Moran, Jan. 2, 1929; children—William Carl, Dolores Jean. Entire business career with Green Giant Company (formerly Minnesota Valley Canning Company), LeSueur, Minn., since 1918, as accountant, 1918-27, assistant sec., 1924-29, sec., 1929-47, exec. v.p., 1947-53, pres. June 1953—, also director; chmn. bd. Green Giant of Canada, Ltd.; pres. Minn. Valley Corp. Member National Canners Association (past director, chairman building committee). Clubs: Athletic, Interlachen, Minneapolis; Golf, LeSueur. Home: 548 S. Main St. Office: 1100 Summit St., LeSueur, Minn.

DIETRICK, Leander Burton, educator; b. Carbondale, Pa., Sept. 13, 1897; s. Irving Franklin and Sarah Delphine (Lee) D.; B.S. in horticulture, Pa. State Coll., 1921; M.S., Va. Poly. Inst., 1929; m. Mildred Geneva Engle, Sept. 16, 1924; 1 son, Ronald Burton. Agrl. supr. of govt. trainees in agr., 1923-25; asst. prof. horticulture, vegetable extension specialist Va. Poly. Inst., 1925-37, asst. prof., 1937-42, asso. prof., 1942-43, dean agr. since 1952; vegetable specialist, adminstrv. asst. to dir. Va. Agrl. Extension Service, 1943-45, acting dir., 1945, dir. since 1945. Adminstrv. officer A.A.A., 1937-43; nat. adv. bd. Nat. Council for Community Improvement; land use com. Inter-state Com. on the Potomac River Basin; mem. Va. State Soil Conservation Com.; mem. state com. Soil Conservation Service, Farmers Home Adminstrn.; mem. Va. Farm Electrification Council, State Prodn. and Marketing Adminstrn. Com., State Certified Seed Commn. Mem. adv. com. Va. Congress Parents and Tchrs.; trustee Va. div. Am. Cancer Soc. Served in U.S. Army, 1918-19. Mem. Nat. Adult Edn. Assn. Va. Farm Bur. Fedn., Va. State Grange, Va. Acad. Sci., Va. State Hort. Soc., Phi Kappa Phi, Alpha Tau Omega, Gamma Sigma Delta, Alpha Zeta, Epsilon Sigma Phi. Mason, Odd Fellow, Rotarian. Presbyn. Home: 506 Preston Av., Blacksburg, Va.

DIETSCH, C(larence) Percival (dētsh), sculptor, painter; b. New York, N.Y., May 23, 1881; s. Maurice and Clara M. (Henry) D.; studied painting at N.Y. Sch. of Art, under William M. Chase; sculpture with Attilio Piccirilli, N.Y. City; Am. Acad. in Rome, 1906-10, fellow, 1910; unmarried. Exhibited in Italy, France and U.S.; awarded Am. prize and Rinehart prize in sculpture, 1906; hon. mention, San Francisco Exposition, 1915. Awards: John Elliott Memorial prize, Dr. Humphreys Memorial prize. Served as aid to Miss Winifred Holt, pres. Comité Franco-American pour les Aveugles de la Guerre (com. for Men Blinded in Battle). Awarded medal for work with blind soldiers, World War I. Mem. Nat. Sculpture Soc., Archtl. League of New York; v.p. Soc. of Four Arts. Hon. mem. Norton Gallery. Episcopalian. Clubs: Everglades, Palm Beach. Home: (summer) Ayer's Point, Old Saybrook, Conn.; and 330 Peruvian Av., Palm Beach, Fla. ☆27

DIETTRICH, Sigismond de R(uedesheim) (dĭt'trĭh), geographer; b. Budapest, Hungary, Feb. 7, 1906; s. Anthony Maxmillian and Julia (Papp) D.; A.B., U. of Budapest, 1927, A.M., 1928; Ph.D., Clark U. (univ. fellow), 1931; summer student U. of Chicago, 1929; D.Sc., Royal Hungarian Palatine-Joseph U., Budapest, 1936; m. Iren Dokupil, July 27, 1932; 1 dau., Rosemary. Came to U.S., 1928, naturalized, 1938. Instr. geography U. of Fla., 1931-36; member of the faculty University of Florida since 1931, head geography section, division of geography and geology, 1942-44, acting chmn., 1944-45, chmn., 1945-48, head prof. dept. geography since 1948, chmn. war training courses in geography, 1943-44; spl. consultant O.S.S., Aug.-Sept. 1943; regional geographer U.S. Bd. on geographical names, Dept. of Interior, 1944; geographer, asst. to chief div. of geography and cartography, Dept. of State, Aug. 1944-Sept. 1945; educationist, Dept. of State, 1945-50. Del. to Pax Romana Congresses, Bologna, Italy, 1925, Warszawa, Poland, 1927. Mem. So. Work Conf. Com. on Resource Use Edn., 1947-49; mem. Govs. Com. on Resource Use Edn. since 1948; mem. Assn. Am. Geographers (chmn. S.E. sect., 1948-49), Nat. Council Geography Teachers, Hungarian Geog. Soc., Am. Geog. Soc. of N.Y., Am. Acad. Polit. and Social Scis., Fla. Acad. Sciences (v.p. 1953, pres. 1954). Soil Soc. of Fla. Dir. St. Patricks Choir, Gainesville, Fla., 1951-53. Author 1 book, several leaflets and articles. Address: Dept. of Geography, Univ. of Fla., Gainesville, Fla. ☆27

DIETZ, Albert George Henry (dētz), educator; b. Loraln, Ohio, Mar. 7, 1908; s. Peter and Adele (Grevsmühl) D.; A.B., Miami U., 1940; Sc.D., Mass. Inst. Tech., 1941; m. Ruth Avery, Sept. 9, 1936; children—Margaret, Henry Avery. In the dept. of building engring. and constrn., Mass. Inst. Tech., since 1934, asst., 1934-36, instr., 1936-41, asst. prof., 1941-46, asso. prof., 1946-50, prof. since 1950, dir. of plastics research lab. since 1946; on leave of absence to Forest Products Labs. as sr. engr. (consulting), 1942; field service cons. Office of Field Service, Office of Scientific Research and Development, 1944-45; cons. in constrn. and materials since 1940. Recipient Desmond Fitzgeral award, Boston Soc. of Civil Engrs., 1945; Richard L. Templin award, Am. Soc. for Testing Materials, 1948. Fellow Am. Assn. Advancement of Science. Mem. Am. Soc. Testing Materials; member New England council, Society Plastics Industry (chmn. edn. com.), Am. Soc. C.E., Am. Soc. M.E., Am. Soc. Mining and Metall. Engrs., Am. Phys. Soc., Am. Soc. Engring. Edn., Forest Products Research Soc., Soc. Plastics Engrs. (past nat. dir.), Soc. Exptl. Stress Analysis, Boston Soc. C.E., Mass. Govs. Defense Council, Phi Beta Kappa, Tau Beta Pi, Sigma Xi. Author: Dwelling House Construction, 1946; Materials of Construction: Wood, Plastics, Fabrics, 1949; Engineering Education Mission to Japan, 1951. Editor: Engineering Laminates, 1949. Contbr. technical articles. Home: 19 Cambridge St., Winchester, Mass. Office: Massachusetts Institute of Technology, Cambridge 39, Mass.

DIETZ, Arthur O.; chmn. and dir. Comml. Investment Trust Inc., Comml. Factors Corp., Nat. Surety Corp., Meinhard Greeff & Co., First Indsl. Corp., Service Fire Ins. Co.; chmn. exec. com. and dir. Universal CIT Credit Corp. Home: 888 Park Av., N.Y. City 21. Office: 1 Park Av., N.Y. City 16.*

DIETZ, Carl F. (dēts), corp. official; b. N.Y. City, Feb. 12, 1880; s. Frederick A. and Caroline (Behr) D.; M.E., Stevens Institute of Technology, 1901, Doctor of Engring. (honoris causa); P.G., Royal Tech. Coll., Berlin, 1902; m. Katherine Vane, Nov. 26, 1907; children—Katherine Caroline, Caroline Vane, Alan Vane. Metall. and cons. engr., 1903-11; successively plant engr., asst. sales mgr., gen. sales mgr. and v.p. Norton Co., Worcester, Mass., 1911-21; pres. and gen. mgr. Bridgeport Brass Co., 1921-27; industrial and banking consultant, 1928-29; exec. v.p. Commander Larabee Corp., Minneapolis, 1930-32; nat. code dir. wheat flour milling industry under NRA, 1933-35; now pres. Lamson Corp. of Del., N.Y. Mail and Newspaper Transportation Co., Boston Pneumatic Transit Co.; director Adams Express Company, Profl. engr. State of N.Y., and Conn., 1932, and all states with engring. registration burs. per Nat. Bur. of Engring. Registration; chmn. Lamson Mobilift Corp., Portland, Ore. Mem. Munitions Board Packaging and Materials Handling Industry Adv. Com. Industry Panel mem. War Labor Board, Region 2. Mem. New York State Com. on Displaced Persons; tripartite mem. for industry, N.L.R.B., New York State. Civic award, Humanitarian, Polish Legion Am. Vets. Mem. Council of Defense, Syracuse and Onondaga Co.; dir. War Fund and Community Chest of Onondaga County. Ex-chmn. Conn. Mfrs. Indsl. Relations Committee; national councilor U.S. C. of C., mem. advisory bd. dept. of mfr. Mem. finance bd. Bridgeport Community Chest, 1923-27; dir. Conn. and Bridgeport Mfrs. Assn., 1923-27; also dir. Boy's Club; formerly pres. Rotary and Engineers clubs of Bridgeport. Fellow Am. Soc. M.E.; mem. Am. Inst. Mining and Metall. Engrs., Nat. Assn. Mfrs. (pres., mem. com. on labor negotiations), Mfrs. Assn. of Syracuse (chmn., mem. exec. com., chmn. govt. affairs com.), Conveyer Equipment Mfrs. Assn. (pres.), Technl. Club of Syracuse (bd. govs., chmn. civic affairs com.), Syracuse C. of C. (dir.), Am. Soc. Professional Engrs., Onondage Health Assn. (dir.), Technology Club of Syracuse (hon.), Machinery and Allied Products Inst. (mem. Council for Technical Advancement), American Ordnance Association (dir. of Empire Post), Industrial College Armed Forces (mem. adv. com. materials handling), State Commn. Against Discrimination. Mem. Phi Sigma Kappa, Theta Nu Epsilon, Pi Tau Sigma (hon.). Republican. Episcopalian (vestryman). Mason (32°, Shriner). Clubs: Engineers (New York); Union League (Chgo.); Syracuse Technology (hon.), Century (Syracuse, N.Y.); Oswelewgois (Redfield, N.Y.). Contbr. engring. and indsl. articles. Home: 20 Church St., Greenwich, Conn.

DIETZ, David (Henry), editor, author; b. Cleveland, O., Oct. 6, 1897; s. Henry William and Hannah (Levy) D.; A.B., Western Reserve U., 1919, Litt.D., 1948; LL.D. Bowling Green State University, 1954. Married Dorothy B. Cohen, Sept. 26, 1918; children—Doris Jean, Patricia Ann, David Henry. Editorial staff Cleveland Press since 1915; science editor Scripps-Howard Newspapers since 1921; lecturer in gen. science, Western Reserve U., since 1927; science corr. United Press Assns., 1934-36; guest fellow Pierson Coll. and visiting lecturer, Dept. of Internat. Relations, Yale U., summer 1942. Mem. S.A.T.C., Western Reserve, Oct.-Dec. 1918. Mem. Harvard Univ. Inst. on War Problems, 1942, Lincoln Memorial Commn. of Cleveland, Edison Memorial Commn. of Ohio; pres. Shaker Heights Library Bd.; mem. subcommittee on Publicity Div. of med. sci., Nat. Re-

search Council, 1940-46; consultant to Surg. Gen. U.S. Army, 1944-47; at Bikini with Army-Navy Task Force One for atomic bomb test, as news corr., radio commentator, summer 1946. Fellow Am. Geog. Soc., Royal Astron. Soc., A.A.A.S., Ohio Acad. Sci.; mem. Am. Astron. Soc., Franklin Inst., Astron. Soc. Pacific, Société Astronomique de France, Zeta Beta Tau (v.p.) Sigma Delta Chi. Sigma Xi; charter mem. and first president Nat. Association of Science Writers; honorary member of Omicron Delta Kappa. Clubs: Rowfant Oakwood, Mid-Day, City, Professional (Cleveland); Nat. Press (Washington). Author: The Story of Science, 1931; Medical Magic, 1937; Atomic Energy in the Coming Era, 1945 (transl. into 13 langs.); Atomic Science, Bombs and Power, 1954. Author, article on atomic bomb, 1946 edition Encyclopedia Britannica, also 1946 Britannica Book of the Year. Winner Pulitzer Prize in Journalism, 1937; Zeta Beta Tau New Orleans Trophy, 1938; B. F. Goodrich Award for "distinguished public service," 1940; War Department Certificate of Appreciation, 1945; Westinghouse Distinguished Science Writers Award, 1946; Albert Lasker Medical Journalism award, 1954. Home: 2891 Winthrop Rd., Shaker Heights 20, Ohio. Office: Cleveland Press Bldg., Cleveland 14, Ohio.

DIETZ, Frederick Charles, prof. history; b. Phila., Pa., May 23, 1888; s. Frederick Joseph and Pauline (Hessenauer) D.; prep. edn., Central High Sch., Phila., 1902-06; A.B., U. of Pa., 1909; A.M., Harvard, 1912, Bayard Cutting fellow, 1914-16, Ph.D., 1916; m. Elsie Winneberger, Mar. 31, 1919; children—Elsie Marjorie, Pauline Augustina. Instr. in history, Temple Coll. (now Univ.), Phila., 1909-11; asst. prof. history, Smith Coll., 1916-20; same, U. of Ill., 1920-26, asso. prof., 1926-30, prof. since 1930, acting head dept. history, 1948-49, head since 1949. Director, Illinois Historical Survey since 1949. Fellow John Simon Guggenheim Memorial Foundation, 1927-28. Mem. Am. Hist. Assn., Phi Beta Kappa. Lutheran. Author several books, latest being. An Economic History of England, 1942. Mem. bd. editors, Jour. Modern History, 1937-39; mem. bd. editors, Am. Hist. Review, 1947-52. Home: 612 Delaware Av., Urbana, Ill. ☆27

DIETZ, Frieda Meredith, editor and lecturer; b. Richmond, Va.; d. August and Lillie (Meisel) Dietz; B.A., U. of Richmond. Was reporter and woman's page editor on four Richmond (Va.) newspapers, and on the Virginian Pilot, Norfolk, Va.; wrote features for several N.Y. City mags. and newspapers; conducted own advt. and publicity bur. in Richmond; did historical research and writing in Marshall, Mich. With brother, August Dietz, revived in 1939 the famous Southern Literary Messenger (of 1834-64) once edited by Edgar Allan Poe and other celebrated writers; sole editor of Southern Literary Messenger for 6 yrs.; organized with August Dietz, Jr., the Soc. of the South and the Southern Lecture Bur.; editor for The Dietz Press, Inc. Mem. Evangelical and Dutch Reformed Ch. Author several books, later ones; Costume and You (with Carolyn G. Bradley) 1948; Let's Talk Turkey, 1948; also 200 short stories, and stories, plays for children. Lecturer and fgn. program coordinator for Internat. Sch. of Art of N.Y., Europe and Mexico. Home: 2100 Stuart Av., Richmond 20. Office: 109 E. Cary St., Richmond, Va. ☆27

DIETZ, Howard, liberttist; b. N.Y. City, Sept. 8, 1896; s. student Towsend Harris Hall, 1911-13, Columbia, 1913-17; m. Lucinda Goldsborough Ballard, July 31, 1951; 1 dau. by previous marriage, Liza. Began as newspaper reporter; dir. publicity and advt. Goldwyn Pictures Corp., N.Y. City, 1918-24, continuing since merger into Metro-Goldwyn-Mayer, 1924, apptd. v.p., 1940. Apptd. screen and radio chmn. U.S. Treasury, 1941. Served with U.S.N., 1917-19. Author: June Goes Downtown, 1923; Dear Sir (with Jerome Kern), 1924; Merry-Go-Round (with Morrie Ryskind), 1927; The Little Show, 1929; Second Little Show, 1930; Three's A Crowd, 1930; Bandwagon (with George S. Kaufman), 1932; Flying Colors, 1932; Revenge With Music, 1934; At Home Abroad, 1935; Follow the Sun (prod. in Eng.), 1936; Between the Devil, 1937; Dancing in the Streets, 1943; Jackpot, 1944; Sadie Thompson (with Reuben Mamoulian), 1944; Inside U.S.A., 1948; Fledermaus (for Met. Opera Company), 1950; The Bandwagon (motion picture) 1953; also English adaption of Puccini's "La Boheme". Contbr. to periodicals. Home: 18 W. 11th St., N.Y.C.; also Sands Point, L.I., N.Y. Office: 1540 Broadway, N.Y.C.

DIETZ, Joseph F. ◎ V. 27.

DIETZ, Sherl Melvin, botanist; b. Garner, Ia., Apr. 6, 1893; s. Fredrick Michael and Rosina Elizabeth (Lackore) D.; B.S., Ia. State Coll., 1917, M.S., 1918, Ph.D., 1924; student Cornell, 1920-21; m. Lorraine Best, Oct. 16, 1921; children—James, Phil., Sherl, Annetta. Asst. pathologist, U.S. D.A., Ames, Ia., 1918-26, asso. pathologist, 1926-27; asso. prof. botany, Ia. State Coll., 1927-32, prof. botany, 1932-37, 1938-47; plant pathologist, Wash. State Coll., 1937-38; head botany and plant pathology dept., Ore. State Coll., Corvallis, since 1947. Mem. Am. Phytopath. Soc., Ia. Acad. of Sci., Ore. Acad. of Sci., Sigma Xi, Gamma Sigma Delta, Phi Kappa Phi, Alpha Sigma Phi. Author: Laboratory and Field Problems in Botany, 1940. Home: Rural, Corvallis, Ore.

DIETZ, Walter R., corp. exec. Began as salesman with Electrolux Corp. and advanced through positions of responsibility to that of pres. Home: Spring Cress Farms, Yardley, Pa. Office: 500 5th Av., N.Y. City.*

DIETZGEN, Joseph Eugene (dēts gun), business exec.; b. Lugano, Switzerland, Nov. 20, 1917; s. Eugene and Magdalena (Janssen) D.; B.S., Mass. Inst. Tech., 1941; m. Caroline Paterson, Feb. 7, 1942. Came to U.S., 1938. With Eugene Dietzgen Co., Chgo., 1941—, pres., dir., 1943—. Mem. Am. Soc. M.E., Am. Congress Surveying and Mapping. Home: 1216 Willow Rd., Winnetka, Ill. Office: 2421 Sheffield Av., Chgo. 14.

DIEUAIDE, Francis Raymond (dū-ăd'), prof. of medicine; b. New York, N.Y., Oct. 22, 1892; s. Thomas Mortimer and Jane Snow (Raymond) D.; A.B., Coll. City of N.Y., 1913; student Columbia, 1915-17; M.D., Johns Hopkins Med. Sch., 1920; med. student in Europe, 1928-29 and 1935; m. Ruth A. Guy, 1929. Mem. staff Johns Hopkins Med. Sch. and Hosp., 1920-24; went to Far East for China Med. Bd., becoming mem. staff Peiping Union Med. Coll., 1924, prof. and head of dept. of medicine, also chief physician, 1926-39; prof. clin. medicine, Harvard; also visiting physician Mass. Gen. Hosp., Boston, 1939-46. Lieut. col. and col. Med. Corps, A.U.S., 1943-46. Scientific dir. Life Ins. Med. Research Fund; clin. prof. medicine Columbia Univ. since 1946. Member joint Board for Coordination of Malaria Studies, 1943-46. Member of Massachusetts Medical Soc., A.M.A., Assn. Am. Physicians, Am. Soc. for Clin. Investigation, Am. Heart Assn., Chinese Med. Assn., Chinese Physiol. Soc. Author: Civilian Health in Wartime (Harvard U. Press), 1942. Contbr. of professional articles on med. edn. and clin. medicine, especially heart disease, to scientific publs. Clubs: Army and Navy, Cosmos (Washington). Office: 345 E. 46th St., N.Y.C. 17.

DIGGES, Jeremiah (pseudonym; real name, Josef Berger), author; b. Denver, Colo., May 12, 1903; s. Adolph and Sonia (Ginsburg) Berger; B.J., Sch. of Journalism, Univ. of Mo., 1924; m. Dorothy Gay Thomas, Oct. 21, 1930; 1 dau., Elwynne. Newspaperman, Denver, Kansas City, N.Y. City, 1924-34; began writing juvenile books, 1928; also writes fiction for adults. Winner 1st prize, Atlantic Monthly essay contest, 1924; McAnaly prize for lit. composition, U. of Mo., 1924; Guggenheim fellowship, 1938, 46. Club: Beachcombers (Provincetown). Author twelve books, including Cape Cod Pilot, 1937; Bowleg Bill, 1938; Counterspy Jim, 1946; Operation Underground, 1947; Memoirs of a Corporation, Story of Pacific Mills, 1950. Contbr. Atlantic Monthly, Esquire, The New Yorker. Home: Littleton, N.H. ☆27

DIGGLE, Burnham Wade ◎ V. 27.

DIGGLE, Roland ◎ V. 28.

DIGGS, Lemuel Whitley, physician, teacher; b. Hampton, Va., Jan. 8, 1900; s. Chaplin Spencer and Ruby (Hudgins) D.; A.B., Randolph Macon Coll., Ashland, Va., 1921, A.M., 1922; M.D., Johns Hopkins U., 1926; m. Beatrice Moshier April 10, 1904; children—Walter, Alice, John, Margaret. Intern and asst. resident in medicine, U. of Rochester, Strong Memorial Hospital, 1926-28; instr. of medicine in charge course in clin. pathology, U. of Rochester, 1928-29; asst. prof. pathology, U. of Tenn., Memphis, 1929-36, asst. prof. medicine, 1936-38, asso. prof. medicine, 1938-44, prof. medicine, since 1947; instr. in English, Randolph Macon Coll., 1921-22; instr. chemistry, Mount Vernon Coll., 1923; with Internat. Health Bur. malaria survey, 1924; physician, du Pont de Nemours Powder Plant, Millington, Tenn., 1941; pvt. med. practice, Whitehaven, Tenn., 1942-45; instr. courses in hematology to med. officers, World War II; consultant in clin. pathology, T.V.A., 1936-45; fellow in tropical medicine, Guatemala, 1943; vis. prof. medicine, U. of Rochester, summer 1944; clin. pathologist Cleveland Clinic Found., 1945-47; consultant to staff Armed Forces Inst. of Pathology, 1951. Diplomate in clin. pathology. Mem. Memphis and Shelby County med. socs., A.M.A., Am. Soc. of Clin. Pathologists, Southern Med. Assn., Coll. of Am. Pathologists, Internat. Soc. Hematology, Alpha Omega Alpha, Sigma Upsilon, Tau Kappa Alpha, Sigma Xi. Author: papers on Sickle Cell Anemia, blood banking and blood preservation: Co-author: Textbook of Clinical Pathology (with Miller). Asst. in revision of Gould's Medical Dictionary. Editor: Manual of Approved Laboratory Procedures, T.V.A., 1943. Contbr. Medical Physics. Home: Cordova. Office: 42 N. Dunlap, Memphis, Tenn. ☆27

DIGGS, Marshall Ramsey, lawyer; b. Paris, Tenn.; s. Robert Albert and Anna (Sauls) D.; A.B., Epworth U. (now Oklahoma City Univ.), 1910; LL.B., Yale, 1913; m. Alice Muse, Nov. 7, 1919; children—Helen (Mrs. John O'Rounsaviell), Marshall Ramsey, Alice Muse (Mrs. Chas. K. Nulsen, Jr.). Admitted to Ill. bar, 1913, Minn., 1916; practiced in Chicago, 1913-16, Minneapolis, 1916-17; organized Three Captains Co., 1919; sec. and general manager Walraven Advt. Service, 1921-28; v.p. Southwestern Sewer Co., 1928-33; exec. asst. comptroller of the currency, 1934-38, 1st dep., Jan. 1938; acting comptroller of currency, Feb.-Oct. 1938; exec. v.p. and dir., Travelers Credit Corp.; treas. and dir. Fen Mar Corp.; Served as 1st lt., capt., U.S. Army, as instr. O.T.C., 1917-19. Mem. Phi Alpha Delta. Methodist. Mason (Shriner). Clubs: Yale (New York); National Press, Burning Tree, Yale, Metropolitan (Washington). Home: 2556 Massachusetts Av. N.W., and Faraway, W. Springfield, N.H. Office: 1025 Connecticut Av., N.W., Washington.

DI GIORGIO, J.S., business exec.; b. Washington, 1901. Chmn., pres., dir. Di Giorgio Fruit Corp.; chmn. N.Y. Fruit Auction Corp., N.Y.C. Address: 350 Sansome St., San Francisco.†

DI GIORGIO, P., sr. v.p., vice chmn. Di Giorgio Fruit Corp.; b. Baltimore, 1906; grad. U. of Notre Dame, 1930. Dir. New York (N.Y.) Fruit Auction Corp. Address: Di Giorgio Fruit Corp., 483 California St., San Francisco.

DI GIORGIO, Robert, business exec.; b. N.Y.C., Dec. 2, 1911; s. Salvatore and Marie (Meyer) Di G.; A.B., Yale, 1933; B.L., Fordham U., 1936; m. Eleanor Vollmann, Jan. 20, 1940; children—Ann, Barbara, Christine. Admitted to N.Y. bar, 1937; v.p., dir. Di Giorgio Fruit Corp. since 1942; pres., dir. Di Giorgio Wine Co. since 1946; dir. Bank of Am. Nat. Trust & Savs. Assn., Klamath Lumber & Box Co., S & W Fine Foods, Wine Inst. Dir. San Francisco br. Am. Cancer Soc., Y.M.C.A. Mem. Republican. Mem. Co. Central Com.), Clubs: Yale (N.Y.C.); Comml. (dir. and sec.), Golf and Commonwealth (San Francisco); Sutter (Sacramento); Capitol Hill (Washington). Office: 350 Sansome St., San Francisco.

DIGNAN, Thomas G(regory), utilities exec.; b. Wakefield, Mass., May 1, 1899; s. Patrick Joseph and Ellen (Gibbons) D.; A.B., Holy Cross College, 1921; LL.B., Boston University, 1924; married Hester C. Sharkey, November 24, 1927; children—Joan (Mrs. George B. Cottle), Hester C., Ellen, Elizabeth, Marion, Thomas Gregory. Admitted to Mass. bar, 1924; in active practice, 1924-28; asst. general counsel N.E. Power Association, 1928-30, general sec., 1932-34; mgr. Lowell Electric Light Corp., 1930-32; pres., gen. mgr. Worcester County Electric Co., 1934-41; pres. N.E. Power Service Co., 1941-44; pres., Malden Electric Co., pres. Narragansett Electric Company, Providence, 1949; pres., general manager and director Boston Edison Co., 1951; dir. Boston Edison Co., First Nat. Bank of Boston, Liberty Mut. Ins. Co.; trustee Suffolk Savs. Bank. Roman Catholic. Clubs: Algonquin, Engineers, Down Town University, Clover. Home: Ledge Rd., East Gloucester, Mass. Office: 182 Tremont St., Boston.

DIKE, George Phillips, patent lawyer; b. Randolph, Vt., Jan. 30, 1876; s. Samuel Warren and Augusta Margaret (Smith) D.; A.B., Williams Coll., 1897; student Mass Inst. Tech., 1897-98; LL.B., Harvard, 1902; m. Elita Caswell Roberts, Apr. 30, 1907. Admitted to Mass. bar, 1902, Mich. bar, 1936, U.S. Supreme Court, 1915; practiced law with firm Macleod, Calver & Randall, Boston, 1902-05; mem. firm Macleod, Calver, Copeland & Dike, Boston, 1905-34, Dike, Calver, & Gray, Boston and Detroit, 1934-41, Dike, Calver & Porter, Boston, 1941-50, Dike & Sanborn, 1950-51, now Dike, Thompson & Sanborn; pres. H.L. Hildreth Co., Boston, 1913-21; dir. Prophylactic Brush Company, 1928-34. Trustee Roscoe B. Jackson Meml. Lab. for Cancer Research, Bar Harbor, Me; Director of the National Chrysanthemum Society. Mem. spl. com. to advise Secs. of War and Navy on patent royalties, 1917, 18. Mem. Nat. Council of Patent Law Assns., Am. Bar Assn., Law Soc., Am. Judicature Society, American Patent Law Assn. Internat. Assn. for Protection of Indsl. Property (mem. internat. exec. com.), Brookline Town Meeting since 1922-47. Republican. Unitarian. Clubs: Williams (N.Y.); Union, Harvard (Boston); Country (Brookline); Kebo Valley (Bar Harbor). Author: The Trial of Patent Accountings in Open Court, 1922; also legal articles. Home: 33 Circuit Rd., Chestnut Hill 67, Brookline, Mass. Office: 73 Tremont St., Boston 8.

DIKE, Phil, artist, educator; b. Redlands, Calif., Apr. 6, 1906; s. Andrew Noble and Jennie E. (Twigg) D.; student Chouinard Art Inst., 1924-28, Art Students League, 1928, Am. Acad., Fontainbleau, France, 1930; m. Betty Love Woodward, June 17, 1933; 1 son, Philip Woodward. Color consultant Walt Disney, 1935-45; instr. figure painting Chouinard Art Inst., 1945-50; instr. painting Scripps Coll. since 1950. Exhbns. Carnegie, 1936, 37, 50, Chicago Art Inst., Pa. Acad. Fine Arts, Salon, Paris, France, Met. Mus. Art, 1951, Nat. Acad. Works in permanent collection Met. Mus. Art, Wood Mus., Santa Barbara Mus. Awarded 1st prize oil painting, Golden Gate Expn., 1940; Medal Achievement, Pepsi Cola, 1946; Hatfield prize, 1946; Dana Mention, Pa. Acad. Fine Arts, 1947; Nat. Acad. Water Color prize, 1950; 1st prize, Calif. Water Color Soc., 1931, Cole Prize, 1952, Pottinger Award, 1953; Nat. Acad.; mem. Am. (hon. v.p. 1954) and Calif. watre color socs. Club: Watercolor (Phila.). Home: 157 E. 10th St., Claremont, Calif.

DILGER, Walter Linnell, lawyer; b. Chgo., Sept. 19, 1906; s. Robert and Lydia (Linnell) D.; LL.B., Chgo.-Kent Coll. Law, 1927; m. Doris Elizabeth Riggs, June 15, 1935; 1 son, Herbert Edgar. Admitted to Ill. bar, 1928; practice of law, Quincy, Ill., 1928-30; with Beatrice Foods Co. since 1930, sec., gen. counsel, dir. since 1943. Mem. Am., Ill. State bar assns., Chgo. Law Inst., Am. Soc. Corp. Secs., Delta Chi. Mason. Clubs: Executives (Chgo.); Kiwanis. Home: 6246 N. Leroy Av., Chgo. 30. Office: 120 S. LaSalle St., Chgo. 3.

DILL, David Bruce, physiologist; b. Eskridge, Kan., Apr. 22, 1891; s. David White and Lydia (Dunn) D.; B.S., Occidental Coll., 1913; M.A., Stanford U., 1914, Ph.D., 1925; m. Olive Lillian Cassel, June 10, 1915; children—Elizabeth Cassel (Mrs. Steven M. Horvath), David Bruce; m. 2d, Chloris Luella Fuller Gillis, Jan. 3, 1946. Asst., later asso. chemist, Bur. of Chemistry, U.S. Dept. Agr., 1918-25; food research fellow, Stanford U., 1923-25; Nat. Research fellow, Harvard, 1925-27; asst. prof. biochem., Harvard, 1927-36, asso. prof. indsl. physiol., 1936-38, prof., 1938-47; scientific dir. Medical Div., Army Chem. Center, Md., since Feb. 1947; dir. research, Fatigue Lab., Harvard, 1927-47; leader physiol. exploratory expedns. to Andes, Canal Zone, Colo. Desert. Visiting lecturer Harvard University since 1950. Served as major to lieutenant col., U.S. Army Air Corps, 1941-43; lt. col. in research and development, Q.M.C., 1943-46. Fellow Am. Assn. Advancement Sci., Am. Coll. Cardiology;

mem. Am. Soc. Biol. Chemists, Fedn. of Am. Soc. Exptl. Biol. (chmn. bd. 1951-52), Am. Physiol. Soc. (mem. council and treas., 1946-50; pres. 1950-51), Am. Acad. Arts and Scis., Am. Acad. Phys. Edn., Aero-Med. Assn. (hon.), Am. Chem. Soc., Phi Beta Kappa, Sigma Xi, Phi Delta Kappa, Phi Lambda Upsilon. Republican. Unitarian. Author: Life, Heat, and Altitude, 1938; Physiology of Muscular Exercise (with A. V. Bock), 1931. Editorial bd., Jour. Applied Physiol. Home: R.F.D. 1, Box 100, Joppa, Md. Office: Medical Laboratories, Army Chemical Center, Md.

DILL, Leonard Carter, Jr., pub. and exec. sec.; b. Phila. Aug. 3, 1906; s. Leonard Carter and Amanda (Vansant) D.; A.B., U. of Pa., 1928; m. Helen L. Richardson, Sept. 24, 1929; children—Leonard C. III, Julie D. With E. W. Clark & Co., Philadelphia, 1929-33, L. C. Dill Jr. & Co., investments, 1933-40; pres. and dir. Beaver Construction Co., 1935-45, chmn. bd. since 1945; exec. sec. Gen. Alumni Soc., U. of Pa., 1940—; pub. and bus. mgr. The Pennsylvania Gazette, Phila., since 1945; bus mgr. The General Magazine and Historical Chronicle since 1940; dir. Bailey, Banks & Biddle Co., Phila. Pres. Organized Classes, U. of Pa., 1938; treas. Lower Merion Twp. (Pa.) Republican Com., 1939-42; pres. Am. Alumni Council, 1952-53; Mem. Hist. Soc. Pa., Zool. Soc. Phila., Pa. Acad. Fine Arts, Beta Theta Pi, Alpha Beta Chi. Presbyn. Clubs: Rose Tree Fox Hunting (Radnor Hunt), Midday, Lenape, Clinker, University, Phila. Skating Club and Humane Soc. (Phila.); Merion Cricket (Haverford, Pa); University (N.Y.C.), Cornell (N.Y.C.). Home: 237 Hathaway Lane, Wynnewood, Pa. Office: University of Pennsylvania, Phila.

DILLARD, Allyn, lawyer, bus. exec.; b. Norfolk, Va., Feb. 2, 1905; s. George Mason and Elizabeth (Allyn) D.; LL.B., U. Va., 1927; m. Frances E. Pratt, Apr. 30, 1938; 1 dau., Frances Allyn. Admitted to Va. bar, 1927, N.Y. bar, 1929; asso. Mitchell, Capron, Marsh, Angulo & Cooney, and precedessors, N.Y. City, 1929-45; sec. Reynolds Metals Co., U.S. Foil Co., Richmond, Va., Richmond Radiator Co., Metuchen, N.J., and affiliates, 1945—. Member Am. Soc. Corporate Secs., Inc., Va. State Bar Assn., Kappa Alpha, Phi Delta Phi. Club: Country of Virginia. Democrat. Episcopalian. Home: 9 Oak Lane. Office: Reynolds Metals Bldg., Richmond, Va.

DILLARD, Dudley, economist, educator; b. Ontario, Ore., Oct. 18, 1913; s. John James and Frances (Cunning) D.; B.S., U. Cal., 1935, Ph.D., 1940; vis. scholar Harvard, 1939, Columbia, 1940; m. Louisa Gardner, August 22, 1939; children—Lorraine Gardner, Amber Frances. Teaching asst. U. Cal., 1935-36, Flood fellow in econs., 1936-37, research asst., 1937-38, teaching asst., 1938-39; Newton Booth Travelling fellow, 1939-40; instr. econs. U. Colo., 1940-41, U. Del., 1941-42; asst. prof. U. Md., 1942-45, asso. prof., 1945-47, prof. since 1947, head dept. econs. since 1951; vis. asso. prof. econs. Columbia, 1948-50. Cons. U.S. Army, 1945-46. Mem. Nat. Acad. Econs. and Polit. Sci. (bd. dirs. since 1952), Am. Econ. Assn., Econ. History Soc., Am. Assn. U. Profs., Phi Beta Kappa, Pi Gamma Mu, Beta Gamma Sigma, Beta Alpha Psi. Author: The Economics of John Maynard Keynes, 1948; (with others) Post-Keynesian Economics, 1954. Mem. editorial bd. Jour. Econ. History 1948-54. Contbr. profl. jours. Home: 6506 43rd Av., University Park, Md. Office: Dept. Economics, U. Md., College Park, Md.

DILLARD, Hardy Cross, prof. law; b. New Orleans, La., Oct. 23, 1902; s. James Hardy and Avarene Lippincott (Budd) D.; grad. Va. Episcopal Sch., 1919; B.S., U.S. Mil. Acad., 1924; student U. of Va., 1919-20 and 1924-27, LL.B., 1927; student U. of Paris, 1930-31; m. Janet Gray Schauffler, Nov. 16, 1934; children—Joan Jarvis, Hardy Schauffler. Admitted to Va. bar, 1927; acting asst. prof. law, U. of Va., 1927-29; practiced in New York, 1929-30; Carnegie endowment fellow in Internat. law, U. of Paris, 1930-31; acting asso. prof. law, U. of Va., 1931-33, asso. prof., 1933-38, prof. since 1938, asst. dean, 1937-40; dir. Inst. Pub. Affairs, 1938-42. Dir. of instrn. Sch. of Mil. Govt. with grade of major, 1942, lt. col., 1942, col., 1943, U.S. Army; comd. and staff assignments, European and Far Eastern Theatres, 1943-45; dir. studies, Nat. War Coll., 1946, mem. bd. of consultants 1949-52; cons. and lectr., Western Germany, 1950; Fulbright lecturer, Oxford, summer 1953. Bd. trustees Va. Episcopal Sch. Decorations: Legion of Merit with Oak Leaf Cluster, Bronze Star Medal. Mem. Am. and Va. State bar assns., Am. Soc. Internat. Law, Phi Bta Kappa, Order of the Coif, Beta Theta Pi, Phi Delta Phi. Democrat. Episcopalian. Clubs: Colonnade, Farmington. Contbr. to jours. Adv. editor Va. Quarterly Review. Home: Rugby Av., Charlottesville, Va.

DILLAVOU, Essel Ray ◎ V. 28.

DILLE, James Madison, educator; b. Omaha, Neb., June 9, 1907; s. James Madison and Luella (Butterfield) D.; student Creighton U., 1926-27; B.S., U. Neb., 1930, M.S., 1933; Ph.D., Georgetown U., 1935; M.D., U. Ill., 1945; m. Mary Elizabeth Pugh, June 9, 1935; children—Russell Meredith, Janet Leona. Faculty department of pharmacology, University of Washington, 1935—, professor, exec. officer dept. pharmacology, sch. medicine since 1945. Mem. Am. Soc. Pharmacology and Exptl. Therapeutics, Soc. Exptl. Biology and Medicine, Sigma Xi, Alpha Omega Alpha, Phi Sigma. Home: 3045 E. 185th St., Seattle 55.

DILLENBACK, Lemuel Cross, architect, educator; b. Cobleskill, N.Y., Apr. 7, 1890; s. Jonas and Helen Elizabeth (Spraker) D.; A.B., Carnegie Inst. Tech., 1913, A.M., 1914; m. Hazel McIntosh Soper, Nov. 29, 1919; children—Mary Louise (Mrs. James Pierce Butler, Jr), Lemuel Cross. Instr. in architecture, U. of Ill., 1915-17, asst. prof., 1920-23; asso. prof., 1923-25, prof., 1925-30; prof. architecture, Columbia, 1930-34; prof. architecture Syracuse University since 1934, acting director of the department, 1936, dir., 1937-45, dean Coll. Fine Arts and dir. Sch. Architecture since 1945. Mem. council architecture N.Y. State Department of Education since 1952. Practicing architect, Sioux City, Ia., 1919-20; registered architect in State of New York; has been affiliated with architects, Carlton Strong, Henry Hornbostel (Pittsburgh, Pa.), Lewis F. Pilcher, Alfred Fellheimer (N.Y. City), George E. Ramey, James M. White (Champaign, Ill.). Served as lt., comdg. officer, 155th Aero-Squadron, during World War I; with A.E.F., 1 yr. Mem. com. on awards Am. Inst. Steel Constrn., 1931. Chmn. tech. advisory com. Syracuse Housing Authority, 1936-37, mem. bd. design since 1938; site planner Syracuse U.S. Housing Authority project, 1939; vice chmn. Better Housing Com. Syracuse, 1935. Cons. architect Syracuse-Onondaga Postwar Planning Council, 1943-44; chmn. Syracuse building code sub-div. com. on zoning, 1944; mem. panel on community planning, N.Y. State Housing Div.; chmn. civic development committee of Syracuse, 1948. Mem. orgn. com. Coll. Fine Arts, U. of Ill., 1929; mem. Syracuse Mus. Fine Arts; mem. com. on architecture Beaux Arts Inst. of Design, 1944. Fellow A.I.A. (chmn. Detroit meeting, 1942; dir. Central N.Y. chapter, 1942-44, v.p., 1944, pres. 1946-47; chmn. com. on edn.); mem. Syracuse Soc. Architects (v.p. 1937-38, pres. 1942-43), N.Y. Assn. Architects (chmn. Syracuse Conv. 1941), Sigma Nu, Phi Kappa Phi, Sigma Upsilon Alpha, Alpha Chi Tau, Tau Sigma Delta, Gargoyle, Scarab Soc. Republican. Lutheran. Rotarian. Home: 570 Cumberland Avenue, Syracuse 10, N.Y.

DILLER, Elliot Van Nostrand, educator; b. Bklyn., N.Y., Oct. 20, 1904; s. Frank Jacob William and Jean (Pollard) D.; Diploma, Poly. Prep. Sch., 1922; A.B., Williams Coll., 1926; M.A., Columbia, 1928; Ph.D., Harvard, 1934; m. Berta Marie Ill., June 13, 1929; children—Anthony Van Nostrand, Erika Pollard. Tchr. Lincoln Meml. U., 1928-30; counsellor Episcopal Ch., Stanford, 1935-37; agt. Hazen Found., 1937-41; faculty mem. Mills Coll., Oakland, Cal., since 1937, Mark Hopkins prof. mental and moral philosophy, 1949—, dir. grad. studies 1948-53; lecturer, Tech. Adult School, Oakland Cal. 1952-54; camp supt. U.S. Bur. Entomology, 1945. Mem. commn. marriage and divorce Diocese Cal. since 1945, sec. commn. ch. unity since 1947, dir. ch. commn. for coll. work. Mem. Am. Philos. Assn., Nat. Assn. Bibl. Instrs., Nat. Assn. Faculty Episcopalians, Pacific Coast Theol. Assn. Author: The Religious Philosophy of Schleiermacher, 1934; The Mountain and the River, 1938; Guests at the Inn, 1940; Two Shepherds, 1941; The Dream, 1944; Christmas in Ephesus, 1946. Contbr. The Devil's Wisdom and other essays to profl. publs. Home: Mills College Campus, Oakland 13, Cal.

DILLER, George E., educator; b. Pittsburgh, Mar. 7, 1906; s. Theodore and Rebecca Chambers (Craig) D.; A.B., Princeton, 1926, Ph.D., 1933; m. Constance Dorothea Weeks, June 18, 1938; children—George T., John E. Bank clerk, Paris and New York, 1926-30; instr. in French, Princeton, 1933-34, Rutgers U., 1934-36; instr. in French, Dartmouth Coll., 1936-38, asst. prof., 1938-47, prof. of French since 1947. Mem. sch. bd., Norwich, Vt., 1946-49. Served with Army Air Force, U.S., India and Guam as intelligence officer, 1942-45; disch. rank of major. Mem. Modern Lang. Assn. of Am., Am. Assn. Teachers of French, Am. Assn. Univ. Profs. Socialist. Author: several books, including La France d'autrefois et d'aujourd'hui (with Charles R. Bagley), 1951. Awarded Bronze Star medal, 1945. Home: Hopson Rd., Norwich, Vt. Office: Dartmouth College, Hanover, N.H.

DILLER, Irene Corey, cancer research; b. North Woodstock, N.H., May 19, 1900; d. Herbert M. and Florette (Clark) Corey; A.B., George Washington U., 1925; A.M., U. Pa., 1931, Ph.D., 1933; m. William F. Diller, June 18, 1938. Research asst. dept. zoology, sec. to dir. dept. U. Pa., 1925-33, research asso., 1933-42; research biologist Lankenau Hosp. Research Inst., Phila., 1942-6; asso. mem. Inst. Cancer Research, Phila., since 1946. Mem. corp. Marine Biol. Lab. Fellow Keio U., Japan, 1933-34. Fellow A.A.A.S., N.Y. Acad. Sci.; mem. Am. Soc. Zoologists, Am. Cancer Soc., Soc. Study Growth, Sigma Xi, Kappa Delta, Sigma Delta Epsilon. Baptist. Home: 2417 Fairhill Av., Glenside, Pa. Office: Institute for Cancer Research, 7701 Burholme Av., Phila.

DILLER, LeGrande A., army officer; b. New York, Feb. 16, 1901; B.S. in Chem. Engring., Syracuse U., 1924; grad. Inf. Sch., company officers course, 1928, Command and Gen. Staff Sch., 1937; married Harriette A. Wells, 1929; 1 son, Richard W. Commd. 2d lt., U.S. Army, 1923, and advanced through the grades to brig. gen., 1945; served as aide-de-camp and staff officer to Gen. Douglas MacArthur through occupation of Japan. Awarded Distinguished Service Medal, Silver Star, Legion of Merit; Chevalier French Legion of Honor; Comdr. with Swords, Order of Orange Nassau (Netherlands); Arent's Medal (Syracuse U.), 1948; Philippine Distinguished Service Star, Presidential unit citation with three bronze oak leaves. Mem. Scabbard and Blade, Alpha Chi Sigma. Home: 1140 Cannon St., Syracuse, N.Y. Office: care The Adjutant General's Office, War Dept., Washington 25.

DILLER, Neal V. ◎ V. 28.

DILLIARD, Irving (dil'yerd), editorial writer; b. Collinsville, Ill., Nov. 27, 1904; s. James Irving and Mary Beedle (Look) D; A.B., U. of Ill., 1927; grad. student Harvard University, 1928-29. Nieman fellow, 1939; Litt.D., MacMurray College, 1951; LL.D. Colby College, 1953; L.H.D. New School for Social Research, 1954; married Dorothy Alice Dorris, June 20, 1931; children—Doris Lee (Mrs. James V. Sprong), Mary Sue. Began as corr. St.L. Post-Dispatch, 1923, reporter, 1927-30, editorial writer, 1930-49, editor of editorial page since 1949; correspondent The Christian Science Monitor, 1928-36; writer on Middle West for The Nation, 1934; political corr., The New Republic, 1942-43. Commd. as capt., A.U.S., July 12, 1943; School Military Govt., Charlottesville, Va.; assigned to Supreme Hdqrs., Allied Expeditionary Force, 1944; major, 1945; lt. col., Nov. 1945; 6870 DISCC, 3rd U.S. Army; Info. Control Div., Mil. Govt., Bavaria, 1945-46; advisory editor, The Stars and Stripes, Germany, 1946. James lectr. U. of Illinois, 1949; Lovejoy lectr., Colby College, 1953; Kappa Tau Alpha lecturer, University of New Mexico, 1954; Awarded Bronze Star; Military Division Order British Empire; Medaille de la Reconnaissance Française. Trustee Illinois State Historical Library, 1938-45; trustee Collinsville (Ill.) Meml. Pub. Library, 1936—. Mem. Sigma Delta Chi (nat. pres. 1940-41, F., 1951), Alpha Kappa Lambda (nat. pres. 1936-38), Phi Beta Kappa. Am. Newspaper Guild (hon. withdrawal), Am. Soc. Newspaper Editors, Ill. Library Assn. (pres. trustees, 1940-41), Ill. State Hist. Soc. (pres. 1947-48). Clubs: Town and Gown (St Louis); Press, Army and Navy (Wash.). Author: The Development of a Free Press in Germany, 1945-46: an Aspect of American Military Government; I'm from Missouri, 1951. Editor: Mr. Justice Brandeis, Great American, 1941; The Spirit of Liberty: Papers and Addresses of Learned Hand, 1952. Contributor articles to Dictionary of American Biography, Dictionary of American History: Encyclopaedia of the Social Sciences; Missouri—A Guide to the Show Me State; also to leading magazines. Home: 505 E. Church St., Collinsville, Ill. Office: Post-Dispatch, 1111 Olive St., St. Louis 1, Mo.

DILLIN, Harry Leslie, coll. pres.; b. Redwood, Ala., Dec. 17, 1906; s. John Frank and Lena (Catlin) D.; A.B., St. Stephens Coll., Annandale-on-Hudson (now Bard Coll.), 1928; A.M., Univ. of No. Carolina, 1930; student, University of Michigan; spl. student, University of London; LL.D., University Redlands; married Irene Hartman, January 26, 1940; children—John Frank, Harry Leslie, Kathleen Margaret. Actuarial research dept. Metropolitan Life Ins. Co., New York, 1928-29; teaching fellow, U. of N.C., 1929-30; instr. math., 1930-31; prof. math. and economics, Linfield Coll., McMinnville, Ore., 1931-43, comptroller and bus. mgr., 1938-43, pres. since 1943; dir. Linfield Coll. Mem. Pacific Northwest Intercollegiate Athletic Conference (pres. 1942-44, treas. 1940-42), Am. Academy Political and Social Science, Ore. Independent College Assn. (pres. 1947 48, 1952-54), Ore. Colls. Found. (chmn. 1952-54), Assn. Northern Baptist Edul. Institutions (v.p. 1947-48), Phi Beta Kappa, Asso. Sigma Xi, Pi Gamma Mu, Pi Kappa Delta. Baptist. Democrat. Rotary (pres. 1943-44), dist. gov., 1953-54), C. of C. Co-editor text Introduction to Modern Economics. Author articles on econs. and securities. Home: McMinnville, Ore.

DILLING, Albert Wallwick, cons. engr., lawyer; b. Salt Lake City, Jan. 17, 1892; s. William Ferdinand and Kristine (Huseby) D.; grad. Crane Tech. High Sch., Chicago, 1909; spl. course civ. engring., Armour Inst. Tech., Chicago, 3 yrs.; LL.B., Chicago-Kent Coll. of Law, 1917; spl. work, U. of Chicago; admitted to Ill. bar, 1917, also D.C. bar, bar of Supreme Court of United States; m. Elizabeth Eloise Kirkpatrick, Aug. 12, 1918 (div.); children—Kirkpatrick, Elizabeth Jane; m. 2d Charlotte Niebuhr, Oct. 1943. With engring dept. C.,M.&St.P. Ry., 1912-17; field engineer Universal Portland Cement Company, 1917-20; engring. asst. to commr. pub. works, Chicago, Feb.-Dec. 1920, also in charge for city of Union Station development, and acting engr. bridges, Apr.-Dec. 1920; chief engr. Sanitary Dist. of Chicago, 1921-22; pvt. practice since 1922; also supervising engr. West Chicago Park Commn., 1927-28; founder of Activated Sludge Processes of America, a trust estate, 1924; confidential asso. of Richard Fitzgerald, retired Chicago terminal and railroad expert, mfr. and capitalist, 1924-35; arbitrated claim of Rock Island R.R. against State of Illinois rising out of Ill. Waterway constrn., 1928; has represented many large contractors as consultant and as atty. in connection with claims. Has traveled abroad extensively, including visit to Soviet Russia, 1931. Mem. Am. Assn. Port Authorities, Am. Soc. C.E., Western Soc. Engrs., Am. Ill. State and Chicago bar assns., Belgian Draft Horse Corp. of Am., Holstein-Friesian Assn. of Am., Delta Chi. Republican (asst. to pres. Rep. Citizens Finance Com. of Ill., 1947-48). Presbyterian. Mason (32°, K.T., Shriner). Clubs: Chicago Athletic, Executives' (Chicago). Home: 4721 Malden St. Office: 139 N. Clark St., Chicago.

DILLINGHAM, Jay B., business exec.; b. Platte City, Mo. 1910; grad. Kansas City Sch. Law, 1932. Dir. Inter-State Nat. Bank; pres., dir. Kansas City Stock Yards Co., Kansas City Connecting R.R. Home: Nashua, Mo. Office: 1600 Genessee St., Kansas City, Mo.

DILLINGHAM, Walter Francis, corp. exec.; b. Honolulu, T.H., Apr. 5, 1875; s. Benjamin Franklin and Emma Louise (Smith) D.; prep. edn., Punahou Sch., Honolulu, and high sch., Newton, Mass.; Harvard, Class of 1902; m. Louise Olga Gaylord, May

2, 1910; children—Lowell Smith, Benjamin Franklin II, Henry Gaylord (shot down over Kawasaki, Japan, July 1945); Elizabeth Louise (Mrs. M. A. Wick, Jr.). President Oahu Railway & Land Co., Hawaiian Dredging Co., Ltd., Hawaiian Bitumals Co., Retlaw Corp., Mokuleia Ranch & Land Co.; v.p., chmn. bd. Bishop Trust Co., Ltd.; v.p. Olaa Sugar Co., Oahu Sugar Co., Waiahole Water Co., Advertiser Pub. Co.; treas. B. F. Dillingham Co., Ltd.; dir. American Factors, Ltd., Bank of Hawaii, von Hamm-Young Co. Lieut. col., Spl. Res. U.S. Army (ret.). Trustee and chmn. bd. Punahou Sch. Mem. Am. Assn. Engineers, Harvard Engring. Soc., Am. National History Soc., Nat. Aeronautical Assn., U.S. Naval Inst., Owl's Club (Harvard). Republican. Conglist. Clubs: Hawaii Polo and Racing, Pearl Harbor Yacht, Mid-Pacific Country, Pacific, Oahu Country (Honolulu); Army and Navy (Washington); Harvard, India House (New York); Pacific Union (San Francisco); Union (Vancouver, B.C.). Home: La Pietra, Diamond Head, Honolulu. Office: Oahu Railway & Land Co., P.O. Box 3288, Honolulu 1, T.H.

DILLMAN, Dean, business exec.; b. Sacramento, Cal., 1893; grad. Yale, 1917. Partner E. F. Hutton & Co., San Francisco. Home: 17 Spencer Ct., Sausalito, Cal. Office: 160 Montgomery St., San Francisco.

DILLMAN, Grover Cleveland, coll. pres.; b. Bangor, Mich., July 18, 1889; s. Henry and Ada (Jaggers) D.; B.S. in civil engring., Mich. State Coll., Lansing, 1913, hon. Master in Highway Engring., 1927; hon. Eng. D., Mich. Coll. Mining and Technol., 1936, U. Mich., 1952; m. Anna R. Broadwell, 1914; children—Dorothy (Mrs. Harry E. Roscoe), Helen Ann (Mrs. John H. Reid). Mem. of engineering staff of the Michigan State Highway Department, 1913-22, dep. commr. of the dept., 1922, also chief engr., 1924-29; apptd. state highway commr., Mich., 1929, and elected to same office for term of 4 yrs., 1929-33; dir. pub. service in charge pub. service and utilities for Grand Rapids, Mich., 1933; dir. State Welfare Department, Michigan, January-August 1935; president, Mich. Coll. of Mining and Tech. since 1935; dir. Budget, Mich., 1939; dir. Houghton Nat. Bank. Past president Mississippi Valley Association of State Highway Officials; member Michigan State Administrative Board and Michigan Board of Aeronautics and Stream Control Commn., 1929-33; mem. Mich. State Unemployment Commn., 1930-33; chairman Upper Peninsula Technical and Industrial Committee and Forest Products Research Committee; president Mich. Council of State College President, 1953; mem. State Planning Commn. for several years. Mem. Mich. Acad. of Science, Arts and Letters, American Soc. C.E., Am. Inst. Mining and Metall. Engineers, Am. Soc. Engring. Edn., Mich. Engring. Soc. (past pres.), Engring. Soc. of Detroit. Michigan Education Assn., N.E.A. Tau Beta Pi, Blue Key, Alpha Phi Omega, Chi Epsilon, Phi Eta Sigma. Republican. Methodist. Mason (33°). Clubs: Rotary, Onigaming Yacht (Houghton); Miscowaubik (Calumet). Contbr. to engring. publs. Home: 1612 Houghton Av., Houghton, Mich.

DILLMAN, Ray Eugene ◎ V. 28.

DILLON, Augusto ◎ V. 27.

DILLON, Clarence ◎ V. 27.

DILLON, C(larence) Douglas, diplomat; born Geneva, Switzerland, Aug. 21, 1909; son Clarence and Anne McE. (Douglass) D.; grad., Groton Sch., 1927; A.B., Harvard, 1931; m. Phyllis C. Ellsworth, Mar. 10, 1931; children—Phyllis Ellsworth (Mrs. Mark Collins), Joan Douglas (Mrs. James B. Moseley). Mem. N.Y. Stock Exchange, 1931-36; dir. U.S. & Fgn. Securities Corp. and U.S. & Internat. Securities Corp., 1937-53, pres. 1946-53; vice president and director Dillon, Read & Co., Inc., 1938-53, chmn. bd. 1946-53; A.E. & P. to France since Feb. 1953. Served as ensign advancing to lt. comdr., U.S.N.R., 1941-45. Awarded Air Medal, Legion of Merit. Mem. bd. govs. N.Y. Hosp. Met. Mus. (on leave). Overseer Harvard (on leave). Mem. Soc. Colonial Wars N.Y. Clubs: Racquet and Tennis, Knickerbocker, Links, River, Recess (N.Y.C.); Metropolitan (Washington). Office: 46 William St., N.Y.C. 5.

DILLON, Conley Hall, prof. of polit. science; b. Lawrence County, Ohio, Oct. 19, 1906; s. Elmer Wesley and Ottie Olive (Hall) D.; A.B., Marshall Coll., Huntington, W.Va., 1928; A.M., Duke U., 1933, Ph.D., 1936; married Virginia Bull, Dec. 29, 1934; children—Carol, Conley. Prin. Lorado (W.Va.) Grade Sch., 1928-29; assistant principal, athletic coach, teacher of social science, Chapmanville (W.Va.) High School, 1929-32; teaching fellowship in political science, Duke Univ., 1934; instructor in political science, Marshall Coll., 1934-35, asst. prof., 1935-36, became asso. prof., head of dept., 1937, prof. since 1941; (on leave 1942-46, 1951-52); state and fed. assignments OPA, 1942-46, OPS 1951-53; member forum faculty U.S. Office: Edn., 1936-37; mem. Am. Com. in Geneva, 1937; Dir. Marshall Found., Inc., 1947. Mem. Am. Polit. Sci. Assn., Am. Soc. Internat. Law, Am. Assn. U. Profs., So. Polit. Sci. Assn., Alpha Sigma Phi, Pi Sigma Alpha. Democrat. Congregationalist. Author: International Labor Conventions: Their Interpretations and Revision, 1942; Government and Labor in Action, 1951. Home: 322 Wilson Court. Address: Marshall College, Huntington, W.Va. ☆27

DILLON, George ◎ V. 27.

DILLON, Gerald F., clergyman; b. Providence, R.I., Jan., 22, 1905; s. James Francis and Katherine Mary (O'Rourke) D.; student Providence (R.I.) Coll., 1922-24, LL.D., 1940; student American Coll., U. of Louvain (Belgium), 1924-30; M.A., Catholic U. of America, Washington, D.C., 1931. Ordained priest of Roman Catholic Church, 1930; asst. pastor St. Johns Ch., Providence, 1931-39; prof. Cath. Teachers Coll., Providence, summer sessions, since 1931; dean of men Cath. U. of America, 1939-46, on leave of absence for naval service, 1942-45; vice rector Our Lady of Providence Sem., Warwick Neck, R.I., 1946, now prof., chaplain Salve Regina Coll., Newport, R.I. On active duty with U.S.N.R., 1942-45; commd. lt. (j.g.), 1942; on inactive duty, with rank of lt. comdr., since 1945; chaplain Naval Aviation Training Center, Pensacola, Fla., 1942-43, U.S.S. Wasp, 1943-45, Naval Air Tech. Training Center, Norman, Okla., June-Nov. 1945. Decorated Victory and Am. Theatre medals, Asiatic-Pacific Theater ribbon with seven stars, Philippine Liberation ribbon with two stars, Navy Unit Commendation and Commendation with two combat devices. Address: Salve Regina Coll., Newport, R.I.

DILLON, John Thomas, industrialist; born Erie, Pa., Feb. 7, 1884; s. John Thomas and Catherine (Hanley) D.; student pub. schs. of Erie and Titusville, Pa.; tutored in metall., engring., Buffalo, N.Y., 1902-04; m. Kathryn Gibbs, Feb. 7, 1906; children—Katherine, Frances. Asst. foreman machine dept. Titusville Forge Co., gen. supt., later pres., 1907-17; gen. mgr. Titusville div. Bethlehem Steel Co., 1917-26; vice pres. of Struthers Wells-Titusville Corp. (now Struthers Wells Corp.), Warren, Pa., 1928-32, pres. since 1932; pres. Titusville Iron Works Co. since 1932; dir. Titusville Trust Co. Mem. Pa. State Chamber of Commerce (treas. 1947-48), Newcomen Soc., Pa. Soc. Republican. Clubs: Engineers (N.Y. City); Wanango Country (Oil City, Pa.); Country (Titusville, Pa.). Home: 509 E. Main St. Office: 315 S. Franklin St., Titusville, Pa.

DILLON, Joseph Vincent de Paul, army air force officer; b. New York, N.Y., Jan .4, 1899; s. James Edward and Mary Josephine (O'Connor) D.; ed. Manhattan Coll. Prep. Sch., 1913-17; B.S., U.S. Mil. Acad., 1920; grad. Coast Arty. Basic Course, 1921, Battery Officers Course, 1927; LL.B., Georgetown U., 1937, LL.M., 1939; m. Lois Inez Boyce, Feb. 5, 1923; 1 dau. Beverly Anne. Commd. 2d lt., U.S. Army, 1920, advanced through the grades to maj. general, 1943; detailed Judge Advocate Gen.'s Dept., 1934; asst. solicitor gen., Dept. Justice, 1937-38; instr. and asst. prof. of law, U.S. MIL. Acad., 1939-41; chief, sp assignment sect., Judge Adv. Gen.'s Office, 1941; chief, mil. police div., Provost Marshal Gen.'s Office, 1941; dep. provost marshal, 1942; comdr. provost marshal gen. training center, 1942; provost marshal gen., North African Theater of Operations, 1943, Southern France, 1944, European Theatre, 1945; Air Provost Marshall, U.S. Air Force 1946-53. U.S. rep. at Geneva Conference, Prisoner of War Treaty, 1949. Decorated Victory and Emergency Service medals, Legion of Merit, Bronze Star; Legion of Honor, Croix de Guerre (France); Commander British Empire and others. Mem. Am. Bar Assn., West Point Alumni Assn., Pi Gamma Mu. K.C. Editor of Georgetown Law Jour., 1936-37. Home: 8511 Beech Tree Rd., Bethesda, Md. Office: Dillon and Dillon, 1625 I St., N.W., Washington.

DILLON, Paul Washington, mfg. exec.; b. Sterling, Ill., June 3, 1883; s. Washington Moorehead and Sarah Jane (Martin) D.; student Shattuck Mil. Acad., Faribault, Minn., 1901-03; m. Crete Blackman, Nov. 16, 1904; children—Crete Blackman (Mrs. John W. Bowman), Margaret Jane (Mrs. A. J. Goddard), Washington Martin. With Northwestern Steel & Wire Co. (formerly Northwestern Barb Wire Co.) dir., 1908—, pres., 1920-38 and 1940-51, treas. 1921-48, chmn. bd. 1938—; dir. Parrish-Alford Fence & Machine Co. and Northwestern Products Corp., Sterling, Illinois. Served as captain, U. S. Army, World War I. Presbyn. Clubs: Rock River Country (Sterling); Union League (Chicago). Home: 1005 E. 3rd St. Office: Northwestern Steel & Wire Co., Sterling, Ill.

DILLON, Theodore Harwood ◎ V. 26.

DILLON, Thomas P., fgn. service officer; born Superior, Wis., June 28, 1916; s. John William and Sarah Elizabeth (Anderson) D.; A.B., U. Pitts., 1937, M.A., 1938; M.A., Harvard, 1941; m. Edith Gibb McLane, Sept. 11, 1948; children—Penelope Jane, Susan Gibb, Thomas McLane, John Anderson. Fgn. service officer, 1941—; assignments in Toronto, Ont., Canada, Kuibyshev, Moscow and Vladivostok, U.S.S.R., Warsaw Poland Switzerland Dept. State, San Francisco Conf., 1945; dep. chief of mission, Reykjavik, Iceland. Home: U.S. Legation, Reykjavik, Iceland. Office: Department of State, Washington 25.

DILLON, W. Martin, steel and wire mfg. exec.; b. Sterling, Ill., Mar. 19, 1910; s. Paul Washington and Crete (Blackman) D.; grad. Culver Mil. Acad., 1929; student Babson Inst., 1929-30; m. Helene Reynolds, June 20, 1931; children—Peter W., Margo, Gale. Sec. Parrish Alford Fence & Machine Co., Knightstown, Ind., 1930, pres. since 1936; asst. to pres. Northwestern Steel & Wire Co., 1939-48, treas. since 1948, pres. since 1951; pres. Northwestern Products Co. since 1950. Mem. C. of C., Am. Iron and Steel Inst., Nat. Assn. Mfrs. Clubs: Union League (Chgo.); Rock River Country (Rock Falls, Ill.). Home: 1205 W. 3d St. Office: Northwestern Steel & Wire Co., Sterling, Ill.

DILLON, Walter Stanley, newspaper editor; b. Reading, Pa., Feb. 23, 1893; s. William Henry and Margaret Amanda (McKinney) D.; grad. Reading (Pa.) High Sch., 1911; m. Irene Catharine Leas, Jan. 28, 1929. Reporter successively on Reading (Pa.) Times, Reading (Pa.) Telegram, Reading (Pa.) Eagle, 1912-26; asst. city editor, Reading (Pa.) Eagle, 1926-33, city editor, 1933-34, mng. editor since 1934. Home: 216 Amherst Av., Lincoln Park, Pa. Office: 30 N. 4th St., Reading, Pa.

DILLON, William Thomas, educator; b. Brooklyn, N.Y., July 4, 1892; s. John Henry and Katherine M. (McCormack) D.; A.B., St. John's Univ., 1913, A.M., 1917; LL.B., St. Lawrence Univ., 1924, J.D., 1925; LL.D., St. John's Univ., 1936. Ordained priest in Roman Cath. Ch., 1917; mem. faculty St. Joseph's Coll., 1920; admitted to N.Y. State bar, 1925; dean St. Joseph's Coll., 1927-45, pres. since 1920. Mem. bd. of trustees, St. Joseph Coll. for Women, Brooklyn Inst. Arts and Sci., Brooklyn chapter Red Cross, Brooklyn Tuberculosis Assn.; mem. exec. bd., Nat. Cath. Ednl. Assn. (chmn. Eastern Region 1938-39); Founder and mem. law panel Nat. Cath. Philos. Assn., (pres. 1937); vice pres. and chmn. bd. dirs., Police Athletic League N.Y. City, since 1938; moderator and co-founder Cath. Lawyers' Guild, Diocese of Brooklyn. Founder, Delta Epsilon Sigma (1st pres.); life mem. British Philos. Inst.; mem. N.Y. Acad. Pub. Edn. Author: Student Organization in Catholic Colleges, 1937. Home: 245 Clinton Av., Bklyn. 5.

DILWORTH, J(oseph) Richardson, investment banker; b. Hewlett, N.Y., June 9, 1916; s. Dewees Wood and Edith (Logan) D.; A.B., Yale, 1938, LL.B., 1941; m. Elizabeth Cushing, June 15, 1940; children—Joseph Richardson, Melissa McKay, Alexandra Cushing. Admitted to Conn. bar, 1941; buying dept. Kuhn, Loeb & Co., 1946-51, partner since 1951; dir. Carbon Concrete Brick Co., Carbon Limestone Co., Youngstown Sheet & Tube Co., Rockwell Mfg. Co. Served as lt. comdr. USNR, 1942-45. Mem. N.Y. C. of C. Am. Legion, Phi Beta Kappa. Rep. Clubs: Links, Yale (N.Y.C.); Prettybrook (Princeton). Home: 141 Hodge Rd., Princeton, N.J. Office: 52 Williams St., N.Y.C. 5.

DILWORTH, Richardson, lawyer; b. Pittsburgh, Aug. 29, 1898; s. Joseph R. and Annie H. (Wood) D.; student St. Marks Sch., Southboro, Mass., 1911-17; A.B., Yale, 1921, LL.B. cum laude, 1926; m. Elizabeth Brockie, May 20, 1922; children—Patricia, Anne, Brockie, Warden; m. 2d Ann K. Hill, Aug. 6, 1935; children—Deborah, Richardson. Admitted to Pa. bar, 1927, since practiced in Phila., partner Dilworth, Paxson, Kalish & Green since 1938; specialist trial law; dist. atty. Phila. since Jan. 1952. Commr. Phila. Fellowship Commn. since 1949. Democratic candidate mayor, Phila., 1947, gov. Pa., 1950. Served with U.S.M.C., A.E.F., 1918, with 6th Marines; Guadalcanal, Russell Islands campaigns, World War II; disch. to Res. lt. col., 1945. Awarded Purple Heart, Silver Star, Presdl. Unit citation. Mem. Phila. Bar Assn. (past gov.; past chmn. disciplinary com.), Scroll and Key Soc., Order Coif, Delta Kappa Epsilon. Home: 2217 St. James St., Phila. 3. Office: 123 S. Broad St., Phila. 9.

DIMAND, Maurice Sven, art museum curator; b. Austria, Aug. 2, 1892; s. William and Betty (Rosengren) D.; Ph.D., U. Vienna, 1916; m. Avis E. Wood, Sept. 20, 1924. Came to U.S., 1923, naturalized, 1931. Research asst. Inst. Fine Arts, U. Vienna, 1916-18; asst. Met. Mus. of Art, N.Y.C., 1923-25, asst. curator, 1925-30, curator Near Eastern art since 1930; lectr. museums, univs. and clubs. Mem. Am. Oriental Soc., Irano-Am. Soc., Am. Turkish Soc. Clubs: Athenaeum, Hajji Baba. Author: A Handbook of Muhammadan Art, 1930; The Ballard Collection of Oriental Rugs, 1935; Oriental Rugs and Textiles, 1935; Islamic Miniature Painting, 1933; Ceramic Art of the Near East, 1931; also articles bulls. art publs. Home: 1150 Park Av. Office: Metropolitan Museum of Art, 5th and 82d St., N.Y.C. 28.

di MARCA-RELLI, Conrado, artist; b. Boston, June 5, 1913; s. Cosimo and Geneva (Marino) Marcarelli; m. Anita Gibson, Sept. 21, 1951. One man show Niveau Gallery, 1947, 49, Rome, 1948, New Gallery, 1950, Stable Gallery, 1952; exhibited group shows New Sch. Social Research, 1952, Whitney Mus., 1953, 55, Yale U. Gallery, 1954, Chgo. Art Inst., 1954, Guild Hall, East Hampton, 1954, U. Ill., 1955; represented in collections U.S. and abroad; tchrs., vis. critic Yale, 1954-55, resident instr. Yale Norfolk Summer Sch., 1955. Received Frank Logan award, 1954. Home: Fireplace Rd., East Hampton, L.I., N.Y.

DIMICHAEL, Salvatore G(eorge) (dē mikāl), assn. exec., psychologist; b. N.Y.C., Apr. 21, 1914; s. George and Carmela (Pellettiere) DiM.; B.S. cum laude, Fordham Coll., 1935; M.A., Fordham U., 1939, Ph.D., 1943; m. Eleanor Marie Gasparovich, June 1, 1946; children—Nicholas James, Carmelita, Stephen M. Asst. dir., supervisor teaching methods AAF Instrs. Sch., St. Louis, 1942-43; asst. prof., dir. tchr. tng. St. Louis U., 1943-44; cons., psychol. services Office Vocational Rehabilitation, U.S. Dept. Health, Edn. and Welfare, Washington, 1944-53; lectr. psychology, supervisor counsel-trainees Cath. U. Am., Washington, 1946-53; exec. dir. Nat. Assn. for Retarded Children, N.Y.C., 1954—. Exec. sec. Nat. Psychol. Research Council for the Blind, 1949-53. Diplomate Am. Bd. Examiners in Profl. Psychology. Fellow Am. Psychol. Assn.; mem. Am. Assn. on Mental Deficiency, Am. and D.C. (pres.) personnel and guidance assns., Nat. Vocational Guidance Assn. Improving Personality and Study Skills in College, 1951. Editor govt. abstracts on vocational rehabilitation. Home: 13-38 Parsons Blvd., Whitestone 57, N.Y. Office: 129 E. 52nd St., N.Y.C. 22.

DIMMICK, Earl Amber, educator; b. Bingan, Pa., Jan. 16, 1892; s. John and Lena (Reinhart) D.; A.B., Albright Coll., 1916, LL.D. (hon.), 1946; student U. of Wis., summer 1934; M.A., U. of Pittsburgh, 1925, Ed.D., 1937, LL.D. (hon.), 1948; m. Marian I. Ziegenfus, June 6, 1915; children—Beryl

Marian, Isabelle (Mrs. John P. Todd), Charles Earl, Carolyn. Pub. sch. tchr., and prin. 1916-31; prin. Osceola, Shakespeare and Swisshelm schools, Pittsburgh, 1932-37, dir. Vocational Guidance, 1937, asso. supt. in charge elementary edn., 1938-45, supt. schs. 1945—. Mem. bd. trustees U. of Pittsburgh; bd. dir. and sec., edn. TV station WQED. Mem. bd. dirs. Pitts. chpt. A.R.C., Health and Welfare Fedn. Allegheny Co., Nat. Missions Presbyn. Ch. U.S.A., Nat. Conf. Christians and Jews. Member Foreign Policy Assn., Am. Assn. Sch. Adminstrs., N.E.A., Secondary Sch. Prins. Assn., Tri-State Area Sch. Study Council, Doctoral Assn. Educators, Pa. State Edn. Assn., Pa. State Assn. Adult Edn., Am. Council Edn., Phi Delta Kappa. Presbyn. Mason. Clubs: Civic (Allegheny Co.); Lions, Schoolmen's (Pittsburgh). Home: 1316 Murray Av., Pittsburgh 17. Office: 341 S. Bellefield Av., Pittsburgh 13. ☆27

DIMMITT, Luther Mason, research specialist, writer; see Don B. Allen.

DIMOCK, Edward Jordan, judge; born Elizabeth, N.J., Jan. 4, 1890; s. George Edward and Elizabeth (Jordan) D.; student Pingry Sch., Elizabeth, N.J., 1901-06; A.B., Yale, 1911; LL.B., Harvard, 1914; m. Constance Bullard, June 20, 1912; children—Constance D. (Mrs. Frank H. Ellis), Mary D. (Mrs. Mary D. Robbins), Elizabeth D. (Mrs. Wm. B. Ryan), Lucy D. (Mrs. Lucy D. Lieberfeld), Emily D. (Mrs. Ignatius G. Mattingly). Admitted to bar State of New York, 1914; member law firm of Hawkins Delafield & Longfellow, New York, 1918-41; state reporter editing official law reports State of N.Y., Albany, 1942-45; chmn. appeal bd., Office of Contract Settlement, Washington, District of Columbia, 1945-48, member appeal board 1948-51; U.S. Dist. Judge, Southern District New York, since 1951; lecturer in Law of Municipal Corps., Yale Law Sch., 1941-46. Pres. Miss Hall's School, Pittsfield, Mass. Asso. fellow Berkeley Coll., Yale Univ. Chmn. joint com. of New York City Bar Assns., 1937-39, Yale Alumni Univ. Fund, 1938-40. Mem. Assn. Bar of City of New York (mem. exec. com., 1938-42), N.Y. State Bar Assn., Am. Bar Assn. (mem. House of Del. 1943; mem. bd. govs. 1948-51), Am. Law Inst., Sullivan County Bar Assn., Psi Upsilon. Democrat. Episcopalian. Clubs: Century, Yale (New York); Fort Orange (Albany, N.Y.); Elihu, Elizabethan (Yale). Mem. bd. of editors, Am. Bar Assn. Jour. since 1944. Home: R. 1, Monticello, N.Y. Office: U.S. Courthouse, Foley Sq., N.Y.C. 7.

DIMOCK, Marshall Edward (dĭm'ŏk), prof. polit. sci. and govt. offcl.; b. San Bernardino, California, Oct. 24, 1903; s. Milton Edward and Anne (Behrens) D.; B.A., Pomona Coll., Claremont, Calif., 1925; Ph.D., Johns Hopkins, 1928; m. Lucy Butler Stotesbury, Sept. 14, 1926; children—Milton Marshall, Mark William, Marianne; m. 2d, Gladys Gouverneur Ogden, June 29, 1940; 1 son, Davis Ludlow. Instructor in political science, Univ. of California at Los Angeles, 1928-30, assistant professor, 1930-32; asso. prof. pub. administration, U. of Chicago, 1932-41; lecturer Sch. of Pub. Law and Adminstrn., New York U., 1941-44; 2d asst. sec. of labor, 1938-40; asso. commr., Immigration and Naturalization Service, Department of Justice, 1940-42; director Recruitment and Manning Organization and assistant deputy war shipping administrator, 1942-44; prof. polit. sci., Northwestern U., 1944-1948; rep. tech. assistance bd., UN (Turkey), 1953-54; co-dir. Pub. Adminstrn. Inst. for Turkey and Middle East, 1953-54; cons. Adminstrv. Staff Coll., Eng., 1954. Fellow Social Science Research Council, 1932-33. Made studies for Secretary of War on Panama Canal enterprises and inland waterway transportation, 1933-35; consultant Nat. Resources Com., 1935-39; chmn. Sec. of Labor's Commn. on Immigration Adminstrn., 1938-39; consultant War Department, 1944; consultant General Accounting Office, 1946-48; consultant to office of secretary of Defense, 1948-49. Member of Vermont State Legislature, 1949-50. Member Am. Political Science Assn. (executive council, 1941-44), Am. Soc. Pub. Adminstrn., Rotary Internat. Soc. for Advancement of Management (pres. Washington Chap., 1941-42; nat. dir. 1942-43; nat. v.p. 1945-46); Am. Econ. Assn. Dir., mem. exec. com. United Seamen's Service (chmn. since 1946). Pres. Shinner Foundation, 1947-50. Unitarian. Author: several books; later ones are: American Government in Action (with Gladys Ogden Dimock), 1946. Business and Government, 1949; Free Enterprise and the Administrative State, 1951; (with Gladys Dimock) Pub. Administration, 1953. Editor Goals for Political Science, 1951. Home: Scrivelsby, Bethel, Vt. ☆27

DIMON, Raymond Clark (dĭ'mŏn), ins. exec.; b. Hartford, Conn., Jan. 10, 1895; s. John Jay and Henrietta (Barrett) D.; A.B., Yale, 1917; m. Eleather Marcella Mowry, Dec. 21, 1920; 1 dau., Joanne (Mrs. Russell B. Lowe, Jr.). With Heminway Silk Co., Putnam, Conn., 1919-20; mgr. Eastford School, 1920-21; claim examiner Travelers Ins. Co., Hartford, 1921-26, asst. sec., 1926-46, 1946-48, v.p. 1948—. Council mem. Home Office Life Underwriters Association, 1946-49, 1954-57; dir. Life Office Mgmt. Assn., 1949-52; mem. exec. com. Can. Life Officers Assn. Served as 1st lt., F.A., 1917-19. Mem. Inst. Life Ins., Life Ins. Assn. Am., Yale Alumni Assn. Hartford, Am. Life Conv. Conglist. Mason. Clubs: University, 20th Century, Hartford. Wadsworth Atheneum (Hartford). Home: 129 Elizabeth St., Hartford 5. Office: 700 Main St., Hartford, Conn.

DIMOND, Stanley E(llwood) ◎ V. 28.

DINBERGS, Anatol, Latvian fgn. service officer; b. Riga, Latvia, Mar. 3, 1911; s. Alfred and Marie (Tocz) D.; LL.M., U. Latvia, 1936; Ph.D., Georgetown U., 1953; m. Ruth Bauer, June 10, 1949; children—Anatol Alfred, Peter John. Entered Latvian fgn. service, 1932; sec. legal dept. Ministry Fgn. Affairs, 1934-37; vice consul Latvia in N.Y.C., 1937-41; attache Latvian embassy, Washington, 1941-48, charge d'affaires, 1948-49, 53-54, first sec., 1954, counselor, 1955—. Home: 4517 Butterworth Pl., Washington 16. Office: Latvian Legation, Washington 11.

DINEEN, Robert Emmet, lawyer; b. Syracuse, N.Y., Aug. 12, 1903; s. Laurence and Mary (Donaher) D.; certificate in law, Syracuse U., 1924; m. Carolyn Bareham, Apr. 27, 1937; children—Carolyn, Kathryn, Robert E. II. Claim and legal dept. Aetna Life Ins. Co., Aetna Casualty & Surety Co., Syracuse, N.Y., 1924-25, Lumber Mut. Casualty Co., Saranac Lake, N.Y., 1925-26; admitted to N.Y. bar, 1926. Wis. bar 1951; asso. Bond, Schoeneck & King, Syracuse, 1926-43, mem. firm, 1934-43; supt. ins. N.Y. State, 1943-50; v.p. Northwestern Mut. Life Ins. Co., Milw., 1950—. Mem. Nat. Assn. Ins. Commrs. (pres. 1946-47), Am., Wis. bar assns., Phi Delta Phi. Home: 2406 E. Lake Bluff, Milw. 11. Office: 720 E. Wisconsin Av., Milw. 2.

DINERMAN, Helen S(chneider) (dinner man), sociologist; b. N.Y.C., Dec. 25, 1920; d. Maurice and Lillian (Blau) Schneider; A.B., Hunter Coll., 1940; M.A., Columbia, 1948; m. James Dinerman, May 20, 1945. Analyst O.W.I., 1942-44, Bur. Applied Social Research, Columbia, 1944-47; sci. dept. Am. Jewish Com., 1947-48; v.p. Internat. Pub. Opinion Research, Inc., since 1948. Mem. Am. Assn. Pub. Opinion Research (sec.-treas.), Soc. Psychol. Study Social Issues, Am. Sociol. Soc., Phi Beta Kappa. Author: The New Men of Power (with Mills and Schneider), 1949; also articles Public Opinion Quarterly, chpt. Research for Action. Home: 285 Av. C, N.Y.C. 9. Office: 350 Fifth Av., N.Y.C. 1.

DINES, Homer Duncan ◎ V. 27.

DINES, Lloyd Lyne ◎ V. 26.

DINES, Thomas Marshall, investments, rancher; b. Alamosa, Colo., Jan. 30, 1911; s. Thomas A. and Frances White (Allen); grad. Phillips Acad., Andover, Mass., 1929; A.B., Williams Coll., 1933; M.B.A., Harvard, 1935; m. Carla Worsham, June 16, 1945; children—Lee Worsham, Thomas Marshall, Anselm Carl. Asst. vice pres. U.S. Nat. Bank of Denver, 1939-43, vice president, 1943-48, pres. 1948-52, vice chmn., 1952-53; treas., dir. Finance Corp.; director Frontier Refining Co. Lt. comdr., USNR, 1942-45. Member finance committee Denver Area Council Boy Scouts (trustee, v.p.); trustee Denver U. Mem. C. of C. Denver Univ. Assos. (v.p.), Phi Beta Kappa, Kappa Alpha. Clubs: Denver, Denver Country, Colorado Arlberg; Army and Navy (Washington). Home: 3479 E. Kentucky Av. Office: 500 E & C Bldg., Denver.

DING, J. N., see Darling, Jay Norwood.

DINGELL, John David (dĭng'ĕl), congressman; b. Detroit, Mich., Feb. 2, 1894; s. Joseph Adam and Mary (Knapp) D.; m. Grace Blossom Bigler, of Colorado Springs, Colo., Apr. 27, 1925; children—John David, Patricia Ann (dec.), James Victor, Julé Jane. Newspaperman, pipeline engineer, wholesale dealer in beef and pork products; mem. 73d-84th Congresses, from 15th Michigan District Organizer and ex-trustee Colo. Springs Labor College. Mem. Internat. Typog. Union, Knights of Columbus, Army and Navy Club. Democrat. Home: Detroit, Mich. Office: 1110 New House Office Bldg., Washington.

DINGLE, John H(olmes), physician; b. Coopers-town, N.D., Nov. 24, 1908; s. John Geech and Harriet (Holmes) D.; Ph.C., B.S., U. of Wash., 1930, M.S., 1931; Sc.D., Johns Hopkins, 1933; M.D., Harvard (James Jackson Cabot fellow, 1936-39, Francis Weld Peabody fellow in medicine, 1940-42), 1939; married to Doris V. Brown, January 18, 1946; children—Eva M., David R. Assistant, McDermott Foundation, University of Washington, 1929-31; assistant bacteriologist State Department Health, Md., 1933; bacteriologist The Upjohn Co., Kalamazoo, Mich., 1933-35; house officer in medicine Infants and Children's Hosp., Boston, 1939-40; asst. depts. of medicine, bacteriology and immunology Harvard, 1940-41, instr. bacteriology and immunology, 1940-42, instr., dept. medicine, 1941-42, asso. medicine, 1942-46, asst. physician Boston City Hosp., 1941-46; prof. preventive medicine and asso. prof. medicine, sch. medicine Western Res. U. since 1946, asso. physician U. Hosps., Cleveland, since 1946. Consultant to Sec. of War on epidemic diseases, 1941-44; dir. Comm. on Acute Respiratory Diseases, Armed Forces Epidemiol. Bd., 1942—; mem. bd. cons. med. and pub. health Rockefeller Found., 1952; mem. Cleve. Health Council since 1946; bd. trustees Cleve. Health Mus. since 1947. Served as maj. to lt. col. medical corps A.U.S., 1944-46. Awarded Legion of Merit. Mem. A.M.A., A.A.A.S., Am. Pub. Health Assn., Am. Assn. Immunologists, Am. Fedn. Clin. Research, Soc. Am. Bacteriologists, Am. Soc. Clin. Investigation, Soc. Exptl. Biology and Medicine, Assn. Am. Physicians, Central Soc. for Clin. Research, Am. Epidemiol. Soc., Nat. Research Council, Phi Beta Kappa, Sigma Xi, Alpha Omega Alpha. Club: Cosmos. Home: 2344 Roxboro Rd., Cleve. Heights 6, O. Office: 2109 Adelbert Rd., Cleve. 6.

DINGLE, Stanley Frederick, ry. exec.; b. Fort Hancock, N.J., Nov. 12, 1901; s. James Russell and Anna (Opp) D.; commerce course Success Bus. Coll.; spl. courses U. Manitoba; m. Kathleen Walsh, Nov. 1927; children—Paul Frederick, David Terrence. With engrng. dept. Grand Trunk Pacific Ry., Winnipeg, later transferring to Canadian Nat. Rys. System, 1920, serving as sec. and chief clk., became asst. supt. Dauphin div., 1939, supt., 1941, supt. Portage-Brandon div., Winnipeg, 1942, gen. supt. Alberta dis., Edmonton, 1944, chief of transportation, Montreal, 1946, asst. v.p. operation, 1948, v.p. operation since 1950; v.p., dir. Grand Trunk Western R.R. and Central Vt. Ry., Inc.; dir. Detroit & Toledo Shore Line R.R. Mem. gen. com., operating-transportation div., Assn. Am. Railroads; mem. operating com. Ry. Assn. of Can. Mem. Montreal Bd. of Trade, Newcomen Soc. Eng. Clubs: Canadian Railway, Kanawaki Golf, Royal Montreal Curling, St. James's. Dir. Montreal Football Club. Home: 66 Finchley Rd., Hampstead, Quebec, Can. Office: 360 McGill St., Montreal 1, Can.

DINGMAN, James E., communications exec.; b. Baltimore, Aug. 19, 1901; s. Frank E. and Blanche M. (Clear) D.; M.E., U. of Md., 1921; m. Amelia S. Williamson, Aug. 9, 1930; children—Michael D., Nancy C. Instr. dial telephone systems Western Electric Co., 1922-23; with Am. Telephone and Telegraph Co., 1923-49, div. plant supt., 1937-40, plant extension engr., 1941-43, employee relations mgr., 1944-48, asst. to gen. mgr., 1948-49; v.p. personnel Bell Telephone Co. Pa., Diamond State Telephone Co. 1949-50, v.p. operations, Phila., dir. 1950-52; v.p., gen. mgr., dir. Bell Tel. Labs., Inc., since 1952; dir. Sandia Corp.; mem. adv. bd. Mfrs. Trust Co. since 1953. Industry mem. Appeals and Rev. Com., Nat. War Labor Bd., Washington, 1944-45. Fellow Am. Inst. E.E.; mem. Newcomen Soc., Theta Chi. Clubs: Plainfield Country, Phila. Country (Bala, Pa.) Racquet (Phila.). Home: 105 New England Av., Summit, N.J. Office: 463 West St., N.Y.C. 14.

DINGMAN, Reed Othelbert, surgeon, educator; b. Rockwood, Mich., Nov. 4, 1906; s. Wilbert Alva and Gertrude (Scherer) D.; A.B., U. Mich., 1928, D.D.S., 1931, M.S., 1932, M.D., 1936; m. Thelma Agnes Muir, Nov. 24, 1932; children—David Lyons, Sue Muir, Sally Fae. Oral and plastic surgeon Geissinger Meml. Hosp., Danville, Pa., 1937-39; pvt. practice oral and plastic surgery, Washington, 1939-40; asst. prof. oral surgery U. Mich., 1940-45, asso. prof. 1945—; asst. prof. surgery U. Mich. Med. Sch. 1953—. Attending in surgery VA Hosp., Ann Arbor, Mich.; attending plastic surgeon St. Joseph's Mercy Hosp., Ann Arbor, Mt. Carmel Hosp. and Sinai Hosp., Detroit, Beyer Meml. Hosp., Ypsilanti, Mich. Diplomate Am. Bd. Oral Surgery, Am. Bd. Plastic. Surgery. Fellow Am. Coll. Dentists, A.C.S.; mem. Am. Dental Assn., A.M.A., Am. Soc. Oral Surgeons, Am. Soc. Plastic and Reconstructive Surgery, Am. Assn. Plastic Surgery, Am. Assn. for Cleft Palate Rehabilitation, Am. Soc. of Maxillo facial Surgeons. Club: Barton Hills Country. Author articles med. and dental publs. Editor of Jour. of Oral Surgery 1948-52. Bd. of Reviewers Jour. of Plastic and Reconstructive Surgery. Home: 1407 Lincoln Av. Office: 221 N. Ingalls St., Ann Arbor, Mich.

DINKEL, Edward J., lawyer; b. Jersey City, N.J., Apr. 7, 1911; s. Edward J. and Caroline (Loges) D.; student U. Newark (now Rutgers U.), N.J. Law Sch. of Rutgers U.; LL.B., St. Lawrence U., 1935; grad. work in labor law, wage and hours, taxation, N.Y.U.; m. Gertrude L. Thieringer, Apr. 25, 1936; children—Edward J., Frederick L., Peter B., Deborah, Elizabeth A. Admitted to N.Y. bar 1936, N.J. bar 1946; Sharman, Sterling & Wright, N.Y. City, 1933-40; asst. atty. gen. of N.Y. in the Amen Investigation, 1940-42; practice with Wickes, Riddell, Bloomer, Jacobi & McGuire, N.Y.C., 1942-44; sec., Mack Trucks, Inc.; dir. Belle Isle Corp.; instr. Rutgers U., 1947-50. Served as lt., U.S.N.R., 1944-46. Episcopalian (vestryman). Home: 213 Inwood Av., Upper Montclair, N.J. Office: 350 5th Av., N.Y.C. 1.

DINKELSPIEL, Lloyd W., lawyer; b. San Francisco, Nov. 19, 1899; s. Samuel L. and Beatrice (Bachman) D.; A.B., Stanford, 1920; LL.B., Harvard, 1922; married Florence Hellman, February 26, 1926 (deceased January 29, 1954); children—Frances (Mrs. William H. Green), Lloyd W. Admitted to California bar, 1921, pvt. practice San Francisco since 1922; partner Heller, Ehrman, White & McAuliffe since 1927; dir. Farmers & Mchts. Nat. Bank, Los Angeles. Vice pres. Nat. Jewish Welfare Bd. since 1938. Trustee Stanford U. since 1947, pres. bd. since 1953. Served as 2d lt. Inf., U.S. Army, 1918; maj. to lt. col., U.S.A.A.F., 1943-45. Decorated Legion of Merit. Mem. Am., San Francisco (pres. 1942-43) bar assns. Home: 2800 Broadway, San Francisco 15. Office: 14 Montgomery St., San Francisco 4.

DINKELSPIEL, Martin J(errold), lawyer; b. San Francisco, Nov. 30, 1898; s. Henry George Washington and Estelle (Jacobs) D.; student U. Cal., 1916-19; LL.B., Harvard, 1922; m. Frances Delmore Lederman, June 20, 1929; children—Peter, Marcia. Admitted to Cal. bar, 1921; partner Dinkelspiel & Dinkelspiel, San Francisco, since 1924; v. consul, Thailand, 1922-32, consul, 1932-41, consul gen. since 1947. Mem. Cal. Commn. Uniform State Laws since 1944, chmn. since 1949; mem. Cal. Commn. Interstate Cooperation since 1949; mem. bd. mgrs. Council State Govts. 1951-53; pres. Nat. Conf. Commrs. Uniform State Laws 1951-53; mem. Governor's Adv. Com. on Children and Youth. Chmn. Native Sons and Daus. Homeless Children Com., 1931-46; mem. Cal. Citizens Com. Adoptions. Decorated Order of Crown of Thailand. Mem. Am. (House of Dels.), Cal., San Francisco bar assns., Nat. Legal Aid Soc., Am. Law Inst., Am. Judicature Soc. Mason. Home: 301 Ascot Rd., Hillsborough, San Mateo P.O. Office: 405 Montgomery St., S.F. 4.

DINKINS, Philip M., business exec.; b. Savannah, Ga., Dec. 20, 1896; s. Tyre J. and Anna Belle (Moss) D.; B.S., Ch.E., Mass. Inst. of Technology, 1918; m. Ella Uppercu, Jan. 26, 1935. With the Southern Cotton Oil Co., 1919. Connected with Zinsser & Co., 1919-21. With Dorr Co., 1921-23; with Am. Cyanamid & Chem. Corp. and predecessor, Kalbfleisch Corp., 1923-44; vice pres. and gen. mgr. Jefferson Chem. Co., 1944-46, pres. since 1946; dir. Jefferson Chemical Company, Incorporated. Member Am. Inst. Chem. Engrs. Clubs; Seabright Beach, Chemists', Univ. (N.Y. City), Seabright Lawn Tennis and Cricket, Rumson Country, Union League. Home: Red Bank, N.J.; also 30 Sutton Place, New York, N.Y. Office: 260 Madison Av., N.Y.C. 16.

DINKMEYER, Henry William, educator; b. Carlinville, Ill., Feb. 17, 1892; s. John Henry and Augusta (Luessenhop) D.; student Elmhurst Coll., 1907-11, D.D. (hon.), 1942; student Eden Theol. Sem., Webster Groves, Mo., 1911-14; B.D., Yale, 1915; A.M., U. of Chicago, 1922; m. Lois Ely, Aug. 23, 1917; 1 son, Henry William. Ordained to ministry of the Evangelical and Reformed Ch., 1914, and served as minster St. John's Ch., Wright City, Mo., 1915-19, Bethany Evang. and Reformed Ch., Chicago, 1919-48; pres. Elmhurst (Ill.) Coll. since 1948. Club: Kiwanis (Elmhurst). Home: 170 Prospect St., Elmhurst, Ill.

DINSMOOR, William Bell, prof. of archæology, archæologist; b. Windham, N.H., July 29, 1886; s. William Weare and Anne M. (McDonald) D.; S.B., Harvard U., 1906; student Am. Sch. Classical Studies, Athens, Greece, 1908-12; Litt.D., Columbia, 1929, Princeton, 1947; m. Zillah Frances Pierce, Sept. 8, 1910; children—Frances Athenais, Wm. Bell. Architect to Am. Sch. Classical Studies Athens, 1912-18, working on restorations and excavations; asso. prof. architect, 1921-26, and professor architecture, Columbia, 1926-35, prof. of archaeology since 1935; exec. officer, dept. fine arts, since 1933. President Archaeol. Inst. America, 1936-45, hon. pres. since 1946; Charles Eliot Norton lecturer, 1946-47. Mem. Am. Philosophical Society (councillor, 1941-44, vice pres. 1944-47), American Acad. Arts, Sciences, Deutsches Archæologisches Institut (Berlin); resigned, May 10, 1940), Brit. Acad. (London), Accademia Nazionale dei Lincei (Rome); hon. mem. Soc. for Promotion of Hellenic Studies (London); v. chmn. Am. Council Learned Societies, 1935-36 (chmn. committee on protection of cultural treasures in war areas (1943-45). Mem. Am. Comm. for protection and salvage of artistic and historic monuments in Europe, 1943-46, European rep. Apr.-July, 1944 (London and Rome) serving with British and interallied commissions, with U.S. embassy and army officials in London (with assimilated grade lt. col.); vice chmn. Justice for Greece com., 1946. Trustee, American Acad. at Rome (secretary of board, 1938-44; 2d vice pres. 1944-53), acting dir. of Academy, 1944. Served as 1st lieutenant military intelligence, U.S. Army; asst. mil. attaché, Athens, 1918-19; capt. M.I., O.R.C., 1919-34. Decorated Order of Military Merit (Greece). Republican. Presbyterian. Clubs: Century; Athenaeum (hon.) (London). Author: several books latest being: Observations on Hephaisteion, 1940. Contbr. articles to scholarly jours. Asso. editor Am. Jour. Archaeology. Home: 430 W. 116th St., N.Y.C. 27 ☆27

DINSMORE, Frank F., lawyer; b. Cincinnati, O., Dec. 22, 1869; s. Henry and Rebecca Jane (Watkins) D.; LL.B., Cincinnati Law Sch., 1891; Doctor of Laws from University of Cincinnati, 1948; m. Mary E. Campbell, June 24, 1896 (died July 28, 1940); children—Joseph C., Mrs. Jane D. Comey (dec.), Campbell. Admitted to Ohio bar, 1891, and since practiced at Cincinnati; mem. Dinsmore & Shohl, 1912-21, Dinsmore, Shohl, Sawyer & Dinsmore and predecessors since 1921; served as asst. corp. counsel, City of Cincinnati, 1894-97; asst. solicitor, Hamilton Co., 1897-1900. Mem. Am. Ohio State and Cincinnati bar assns., Am. Law Inst. Republican. Presbyterian. Mason (32°). Clubs: Queen City, Commercial, Cincinnati Country. Home: 2777 Baker Pl. Office: Union Central Bldg., Cincinnati, O.

DINSMORE, Joseph Campbell, lawyer; b. Cincinnati, Mar. 29, 1899; s. Frank Forbus and Mary Evelyn (Campbell) D.; A.B., Harvard, 1921, LL.B., 1925. Admitted to Ohio bar, 1925; asso. Dinsmore, Shohl & Sawyer, Cincinnati, 1925-33; partner Dinsmore, Shohl, Sawyer & Dinsmore since 1934; Rep. Hamilton Co. to Ohio State Gen. Assembly, 1927-28, 1929-30. Trustee Hist. and Philos. Soc. of O. (v.p.), Convalescent Home Cin. Orphan Asylum, Family Service of Cincinnati and Hamilton Co., Cincinnati Law Library Assn., Cincinnati Bur. Govtl. Research (pres. 1943-45). Mem. Am., Ohio State and Cin. (v.p.) bar assns., Cincinnatus Assn. (pres. 1932-33). Republican. Presbyn. (trustee 1942-51, pres. bd. 1943-51). Clubs: Hamilton County (O.) Republican, Lawyers, Country, University, Queen City, Racquet, Commonwealth (Cincinnati). Home: 2777 Baker Pl., Cincinnati 6. Office: Union Central Bldg., Cincinnati 2.

DINSMORE, Ray Putnam, vice pres., The Goodyear Tire & Rubber Co.; b. Tewksbury, Mass., April 24, 1893; s. Hiram Putnam and Susan (Toye) D.; B.S. in Chem. Engring., Mass. Inst. Tech., 1914; D. Eng. (hon.), Case Sch. of Applied Sci., Cleveland, 1940; m. Violet Cowie, Sept. 24, 1919; children—Ruth H. (Ayers), Ray Putnam. Technical staff, The Goodyear Tire & Rubber Co., Ohio, 1914-16, asst. chemist, Canada, 1916-19, chief chemist, Calif., 1919-21, chief chemist, research dir., Ohio, 1921-32, asst. factory mgr., 1932-39, mgr. dev. dept., 1940-43, vice pres. since 1943. Asst. deputy rubber dir., Oct. 1942—May, 1943, organized synthetic rubber res. and dev. program for govt. and company. Vice pres. and dir., The Goodyear Synthetic Rubber Corp. Colwyn Medal awarded by Inst. Rubber Ind., 1947. Trustee of Midwest Research Institute since 1946; counselor The Ohio State U. Research Found., 1951. Fellow Am. Institute of Chemists, Institute of Rubber Ind. (Brit.), Royal Soc. of Arts (Brit.), A.A.A.S.; mem. Am. Chemical Society (councilor 1922-25, chmn Akron section, vice chmn. rubber div., 1925-26, chairman rubber div., 1926-27); mem. (hon.) Am. Inst. Chemist, 1953, (pres. elect); mem. Am. Inst. Chem., Engrs. (councilor), Agri. Res. Inst. (bd. of governors); term mem. Mass. Inst. of Tech. Corp.; exec. committee American section, Society Chemical Ind., Society Automotive Engineers, Alpha Chi Sigma. Clubs: Chemists, Akron U., Portage Country. Contbd. numerous articles on rubber to scientific mags.; visited Europe, 1928, 32, 35, 38, 48, 51, 52, inspecting rubber, chem. plants, giving talks on rubber tech. Instn. the rubber industry 7th found. lecture Economic and Physical Aspects of GR-S Modifications, 1952. Home: 795 Merriman Rd. Office: The Goodyear Tire & Rubber Co., Akron, Ohio.

DINSMORE, Robert Scott, surgeon; b. Troy, Kan., Aug. 10, 1892; s. Robert Scott and Etha (Wilkinson) D.; A.B., U. Kan., 1914; M.D., Washington U., 1917; m. Alice J. Mattley, Apr. 13, 1940. Intern Lakeside Hosp., Cleve., 1917-18, resident surgery, 1919-23; mem. staff Cleve. Clinic Found., 1923—, chief surgery, 1949—. Trustee A.M. McGregor Home. Served with USMC, 1918-19. Crile European travelling fellow, 1923. Diplomate Am. Bd. Surgery. Mem. A.M.A. (chmn. sect. surgery 1937), Cleve. Acad. Medicine (pres. 1936-37), Am. (pres. 1953), So., Central surg. assns., Ohio Med. Assn., Eastern Surg. Soc., Am. Goiter Assn., Am. Ry. Surgeons, Delta Tau Delta, Nu Sigma Nu. Clubs: Pasteur, Medical Arts (Cleve.); Saddle and Sirloin (Chgo.); Castalia Trout Club (Castalia, Ohio). Home: Park Lane Villa, Park Lane and E. 105th St. Office: 2020 E. 93d St., Cleve. 6.

DINWIDDIE, George Summey (din - wid - die), utility exec.; b. New Orleans, Dec. 24, 1909; s. Albert Bledsoe and Caroline (Summey) D.; B.B.A., Tulane, 1937, M.B.A., 1943; m. Augusta Rosser Benners, July 2, 1929; children—Augusta Ainslie, Bruce Wayland. Pres., dir. New Orleans Public Service Inc. Mem. bd. visitors Tulane U.; trustee U.S. Council Internat. C. of C., Com. for Econ. Development; So. Research Inst. of Birmingham, Ala.; dir. Nat. Indsl. Conf. Bd. Mem. Beta Gamma Sigma. Clubs: Boston, New Orleans Country, Southern Yacht, International House (New Orleans). Home: 2406 Prytania St. Office: 317 Baronne St., New Orleans 9.

DINWIDDIE, John Elkin, architect, educator; b. Chgo., Oct. 27, 1902; s. William Stewart and Helen (Starrett) D.; B.Arch., U. Mich., 1925; Booth Traveling fellow, 1927; m. Frances Matthews, 1930 (div. 1944); children—Bettie, John Publ. Archtl. designer, N.Y.C., 1927-30; pvt. practice, San Francisco, 1930-53; architect Div. Def. Housing, Fed. Pub. Housing Authority, 1941-44; prof., dean Sch. Architecture Tulane U., New Orleans, 1953—; vis. lectr. U. Cal., 1950-51, Mass. Inst. Tech., 1953, U. Pa., 1953, Ala. Polytech. Inst., 1953; cons. architect State of La. Work exhibited Mus. of Modern Art, San Francisco Mus. of Art; represented in Dept. of State permanent travelling exhibit. Recipient 25 nat. awards. Mem. A.I.A., Tau Sigma Delta, Sigma Phi. Work pub. in major archtl. jours., text books, also histories of U.S. architecture. Author articles and editorials in profl. jours. Home: 9412 Stroelitz St., New Orleans.

DINWOODEY, Dean, editor, pub.; b. Idaho Falls, Ida., Nov. 2, 1899; s. Charles Eugene and Lucy (Dean) D.; A.B., U. of Utah, 1922; LL.B., George Washington U., 1929; married Edith Austin, Dec. 23, 1925; children—Margaret Jean, Judith Austin, David Taylor. Secretary Swiss-German Mission, Church of Latter Day Saints, 1924-25; member editorial staff U.S. Daily, 1926-33; editor United States Law Week since 1933, Labor Relations Reporter since 1937. Pres., editor-in-chief, Bur. Nat. Affairs, Inc. Member Bar of District of Columbia, Bar of Supreme Court of United States, Am. Bar Assn., Pi Kappa Alpha, Pi Delta Epsilon. Club: National Press (Washington, D.C.). Editor: Labor Relations Reference Manual; Wage and Hour Manual. Home: 7200 Meadow Lane, Chevy Chase, Md. Office: 1231 24th St. N.W., Washington 7, D.C.

DIONISIJE, Bishop of Servian Ch. in U.S. and Can., see Milivojevich, Dionisije.

DIOR, Christian, fashion designer; b. Normandy, 1905; s. Maurice and Magdeleine (Martin) D.; ed. Nat. Sch. Polit. Science. Had picture gallery showing works of famous contemporary artists, including Dali, Berard, Cocteau, 1928-31; travelled in Russia, 1931, in Spain, 1934; fashion illustrator Figaro Illustrated, 1935; sold sketches of ideas for accessories and dresses, 1935-38; asst. to Piguet, 1938-39; designer for Lucien Lelong, 1942-45; has own house of fashion design 1946—; opened establishment, N.Y.C., 1948, and in Caracas, Venezuela, 1953. Served with French Army, World War II. Address: 30 Av. Montaigne, Paris 8e, France.*

DIRAC, Paul Adrien Maurice, prof. mathematics; b. Bristol, Eng., Aug. 8, 1902; s. Charles Adrien Ladislas and Florence Hannah (Holten) D.; B.Sc., Bristol Univ., 1921; Ph.D., Cambridge Univ., 1926; m. Margit Wigner. Fellow St. John's Coll., Cambridge, since 1927. Succession prof. of mathematics, Cambridge, since 1932; visiting lecturer, U. of Wis., April-June, 1929, U. of Mich., summer, 1929. Princeton U., Oct.-Dec., 1931; mem. of Inst. for Advanced 1947-48. Fellow Royal Soc. of London, since 1930. Awarded Nobel Prize for Physics (with E. Schrodinger), 1933. Author: Principles of Quantum Mechanics, 1930. Home: 7 Cavendish Av. Office: St. John's College, Cambridge, England.

DIRKSEN, Charles Joseph, coll. dean; b. Springfield, Ill., Aug. 27, 1912; s. Frank Theodore and Mary (Cloney) D.; B.S.C., St. Louis U., 1935, M.S.C., 1938; grad. student U. of Ill., 1936; m. Rita Seneker, Aug. 16, 1941; children—Charles, Frank, Victor, Mary Lula (dec.), Mary Rita (dec.), John. Instr. econs. St. Louis U., 1937-38; research and cons., St. Louis, 1934-37; charge nat. advt. San Jose Evening News, 1940-42; dean Coll. Bus. Adminstrn., U. of Santa Clara since 1942; asst. dir war training program; dir. Newcomb Hotel Interests. Dir. Santa Clara Co. Pub. Opinion Panel; mem. editorial bd. and book review editor Jour. of Marketing since 1945. Mem. Am. Marketing Assn., Am. Statis. Assn., A.A.A.S., Nat. Sales Exec. Assn., Cath. Econ. Assn. Newcomen Soc. Club: Rotary. Author: (with others) Cases in Marketing, 1954. Contbr. articles in profl. publs. Home: 821 Hilmar St., Santa Clara, Calif.

DIRKSEN, Everett McKinley, U.S. senator; b. Pekin, Ill., Jan. 4, 1896; s. Johann Frederick and Antje (Conrady) D.; student U. of Minn., 1913-17; m. Louella Carver, Dec. 24, 1927; 1 dau., Danice Joy (Mrs. Howard H. Baker, Jr.). Gen. mgr. Cook Dredging Co., 1922-25. Commr. of finance, Pekin, 1927-31; mem. 73d to 80th Congresses, 16th Ill. Dist.; U.S. senator Illinois, 1950. Mem. Ill. and D.C. bars, Served as pvt., later 2d lt., U.S. Army, A.E.F., 1917-19. Mem. Am. Legion, Vets. of Foreign Wars. Republican. Presbyterian. Mason, Elk, Eagle. Home: Pekin, Ill.

DIRSTINE, Pearl H. ◎ V. 27.

DISALLE, Michael V(incent), lawyer; b. N.Y. City, Jan. 6, 1908; s. Anthony and Assunta (D'Arcangelo) DiS.; student Central Cath. High Sch., Toledo; LL.B., Georgetown U., 1931; LL.D. (hon.), Notre Dame U., 1949; M.S. (hon.), U. Bridgeport, 1951; m. Myrtle Eugene England, Dec. 19, 1929; children—Antoinette, Barbara, Constance, Diana, Michael E. Admitted to Ohio bar, 1932, and began practice in Toledo; sr. mem. DiSalle, Green & Haddad; asst. dist. counsel Home Owners Loan Corp., 1933-35; mem. bo. of reps. Ohio Legislature, 1937; asst. city law dir. City of Toledo, 1939-41, mem. city council, 1942-47, vice mayor, 1944-48, mayor (city mgr.), 1948-50; dir. price stblzn., Washington, 1950-52; appointed director economic stabilization, 1952. Originator and first chairman Toledo Labor-Management Citizens Com. (Toledo Plan), 1945 (plan has been adopted by other cities for mediation of labor disputes); an organizer and 1st pres. Ohio Assn. Municipalities, 1949; chmn. adv. bd. U.S. Conf. of Mayors, 1949; del. Internat. Union of Cities, Geneva, 1949. Served in Ohio N.G., World War II. Named outstanding man of the year by Jr. C. of C., 1944. Mem. Am., Ohio State and Toledo bar assns., Delta Theta Phi. Democrat. Roman Catholic. Home: 2200 Townley Rd., Toledo. Office: Security Bldg., Toledo.

DISERENS, Paul, consulting engineer; b. Cincinnati, O., Jan. 9, 1882; s. Albert Day and Alice (Jefferies) D.; B.S., Purdue U., 1904, M.E., 1906; student U. of Ill., 1906-08; unmarried. Research asst. with Dr. W. F. M. Goss, 1904-08; in charge locomotive tests in study of superheated steam locomotive service, Carnegie Inst. of Washington, 1905-1906; research asst., studying Ill. coal, U. of Ill., 1907-09; engr. of test in charge research, Laidlaw Dunn Gordon Co., Cincinnati, O., 1909-19; asst. chief engr., Worthington Pump and Machine Corp., New York City, 1919-28, chief cons. engr., since 1928, dir. research, 1944-45, dir. research and development, Worthington Pump and Machine Corp. and subsidiaries, (Worthington-Gamon Meter Co., Ransome Machinery Co., Electric Machinery Co.), 1945-54; tech advisor, Compressed Air and Gas Inst. 1954—. Cons. Nat. Defense Research Com., 1941-44. Fellow Am. Soc. Mech. Engrs. (mem. power test codes com.) Mem. Am. Soc. Refrigerating Engineers, U.S. Nat. Com. Internat. Electrotech. Com. Republican. Clubs: Engineers (New York); Canoe Brook Country (Summit, N.J.); Baltusrol Golf (Springfield, N.J.); Cornell (N.Y.) Inventor of expander engines for refrigeration in gasoline industry; valves for compressors; hot oil pumps for oil refineries; holds U.S. and fgn. patents. Contbr. of articles to professional jours. Home: 1 Euclid Av., Summit, N.J.

DISHER, Kenneth Buchtel ◎ V. 28.

DISKIN, Carlton Fine, mfg. exec.; b. Trenton, N.J., Jan. 27, 1914; s. Samuel and Rose (Fine) D.; student Balt. City Coll., 1931; LL.B., U. Balt., 1936; m. Esther Zenitz, Jan. 2, 1938; children—Jeffrey L., Ronald M. Admitted to Md. bar, 1936; gen. mgr. Farmers Exchange, Balt., 1931-36; sales mgr. Binder Elec. Supply Co., Trenton, 1936-39; counsel SEC, Washington, 1939-41; spl. adviser Treasury Dept., Washington, 1941-43; chief counsel OPA, Washington, 1943-46; asst. to pres. Waxide Paper Co., St. Louis, 1946-48; partner law firm Zenitz & Diskin, Balt., 1948-52; asst. chief counsel and div. counsel OPS, Washington, 1950-52; with Nat. Container Corp., 1952—, v.p., 1954—. Mem. Balt. Bar Assn. Mason. Club: Greenwood Country (Rivervale, N.J.). Home: 240 E. Palisades Av., Englewood, N.J. Office: 7 Central Park West, N.Y.C. 23.

DISMUKES, William P(aul) (diz'mŭks), univ. adminstr. and prof.; b. Nashville, Tenn., June 30, 1903; s. William Marcus and Florence (Roberts) D.; A.B., Vanderbilt Univ., 1926, A.M., 1927; Ph.D.,

Study, Princeton, N.J., 1934-35, Sept.-Dec., 1946, Univ. Ill., 1936; summer session student: Sorbonne, 1925, Univ. Chicago, 1928, Univ. Heidelberg, 1931, Alliance Francaise, 1933, Middlebury, 1941, Nat. Univ. of Mexico 1944; m. Ruth Hood, June 23, 1931; 1 s. William Paul. Instr. in French, Vanderbilt Univ., 1927-30; asst. in French and Italian, Univ. of Ill., 1930-36, instr., 1936-37; asst. prof. French, Univ. Miami, 1937-39, asso. prof., 1939-40, prof. of Romance langs. since 1940, dean div. of adult edn., 1947-50, chairman dept. modern languages 1951—; Sec. Jr. Mus. Miami, 1953-55. Mem. Am. Assn. Tchrs. of French (past pres., sec., treasurer Fla. chapter), Am. Assn. Tchrs. Italian, Am. Assn. Tchrs. of Spanish and Portuguese, Modern Lang. Assns., S. Atlantic Modern Language Assn., American Association University Profs., Assn. U. Evening Colleges, Phi Beta Kappa (past president Phi Beta Kappa Assn. of Greater Miami), Beta Theta Pi, Phi Kappa Phi, Sigma Delta Pi, Pi Delta Phi, Sigma Upsilon. Democrat. Episcopalian (mem. exec. bd. Diocese of S. Fla. 1948-51). Clubs: Country Century (Coral Gables). Home: 3633 Harlano St., Coral Gables 34, Fla.

DISNEY, Doris Miles (Mrs. George J. Disney), writer; b. Glastonbury, Conn., Dec. 22, 1907; d. Edward Lucas Hart and Elizabeth Anne (Malone) Miles; ed. pub. schs., Conn.; m. George J. Disney, June 19, 1936 (dec.); 1 dau. Elizabeth Miles. Democrat. Roman Catholic. Club: Woman's. Author: books, among which: Family Skeleton, 1949 (Crime Club publs.) Fire At Will, 1949; Look Back on Murder, 1950; Straw Man, 1951; Heavy Heavy Hangs, 1952; Do Unto Others, 1953; Prescription: Murder, 1953; The Last Straw, 1954; Room For Murder, 1955. Home: Maiden Lane, Plainville, Connecticut. ☆2?

DISNEY, Richard Lester ◎ V. 27.

DISNEY, Walter E., producer animated sound cartoons; b. Chicago, Ill., Dec. 5, 1901; s. Elias and Flora (Call) D.; ed. Benton Sch., Kansas City, 1910-17; McKinley High Sch., Chicago, 1917-18; hon. M.S., U. of Southern Calif., 1938; hon. M.A., Yale University, 1938, Harvard University, 1938; married Lillian Marie Bounds, July 13, 1925; children—Diane Marie (Mrs. Ron Miller), Sharon Mae. Commercial artist, 1919; cartoonist Kansas City film Ad, 1920-22; prod. Alice Comedies, a combination of a live girl and animated cartoons, for M. J. Winkler, New York, 1923-26; prod. Oswald, The Rabbit, for Universal, 1926-28; chmn. bd., exec. Walt Disney Prodns., Ltd., producers Mickey Mouse, Silly Symphony Cartoons since 1928; Three Little Pigs, 1933 (certificate from Acad. Motion Picture Arts); also Snow White and Seven Dwarfs (Acad. Motion Picture Arts and Sciences award), 1938; Ferdinand the Bull, 1939, Fantasia (awarded plaque Dowling Foundation of Plymouth, Mich.; scroll New York Critics, N.Y. City; medal N.Y. Schs. Music), also Pinocchio, 1940; The Reluctant Dragon, also Dumbo, 1941; Bambi, 1942; Saludos Amigos, 1942; Victory Through Air Power, 1943; The Three Caballeros, 1944; Make Mine Music, also Song of the South, 1946; Fun and Fancy Free, 1947; Melody Time, 1948; So Dear to My Heart, 1949; Ichabod and Mr. Toad, 1949; Cinderella, also Treasure Island, 1950; Alice in Wonderland, 1951; The Story of Robin Hood, 1952; Peter Pan, 1953; Sword and Rose, 1953; Rob Roy, 1954; 20,000 Leagues Under the Sea, 1954; Siam, 1954; Lady and the Tramp, 1955. Producer True Life Adventure Nature films. Elaborated true-life adventures to full features with The Living Desert, 1953, The Vanishing Prairie, 1954, and The African Lion, 1955. Founder of Disneyland as base of television productions, 1954. Served as Red Cross ambulance driver with A.E.F. in France, 1918-19. Member Order De Molay, American Society of French Legion of Honor, Art Workers' Guild of London (honorary). Has received numerous awards and decorations for work. Home: Los Angeles. Office: 2400 S. Alameda Av., Burbank, Calif.

DISOSWAY, Gabriel Poillon (dis-us-wā), air force officer; b. Pomona, Cal., June 11, 1910; s. Wilbur Frotheringham and Elizabeth (Forrest) D.; student U. Okla., 1927-28; grad. U.S. Mil. Acad., 1933; m. Dorothy Ford, May 1, 1937; children—Judith, John Ford. Commd. 2d lt. F.A., U.S. Army, 1933, advanced through grades to maj. gen., U.S. A.A.F., 1952; student flying schs., Randolph and Kelly fields, San Antonio, 1935; primary flying instr. Randolph Air Force Base, 1938-42, also flight comdr., stage comdr.; comdr. fighter group, dep. comdr. 26th Fighter Command, Panama, 1943-44, trainer First Brazilian Fighter Group; comdr. Ephrata (Wash). Army Air Base, 1944; operations officer 312th Fighter Wing, Far East, later comdg. officer, 1945; comdr. 311th Fighter Group, 1945; liaison officer Third Amphibious Marine Corps, Tientsin, China, 1945; asst. comdr. Barksdale Air Force Base, La., 1946; student Air War Coll., Ala., 1947-48; head tng. div. Directorate Training and Requirements Office, Washington, 1948-50; dir. tng. office, dep. chief staff for personnel, U.S.A.A.F., 1951-52; comdr. Flying Tng. Air Force, Air Tng. Command, Waco, Tex., since 1952. Decorated Legion of Merit, Bronze Star, Air Medal; Cloud and Banner, Glorious Tripod (China); Military Medal, Order So. Cross (Brazil). Home: James Connally Air Force Base. Office: Headquarters Flying Tng. Air Force, Waco, Tex.

DISQUE, Brice P. (disk), army officer, exec.; b. California, O., July 19, 1879; s. Henry Jacob and Efla (Pursell) D.; ed. pub. schs., Cincinnati, O., and Walnut Hill Sch.; distinguished grad. Inf. and Cav. Sch., 1906, Army Staff Coll., 1907; m. Mary Florence Coulter, Oct. 22, 1901; children—Brice Pursell, Gordon Coulter. Served as 2d lt., 1st lt., captain, lieutenant colonel and brigadier general, U.S. Army, 1899-1919; brigadier general U.S. Army Reserve Corps since 1919; served in Philippine Insurrection and World War; captured Aguinaldo's southern commander, Emeterio Funes, and his troops, Feb. 21, 1901. Served as manager of Michigan State Prison (developed system providing gainful employment for all inmates and operated the prison at profit without any financial aid from State), 1916-17; organizer and commander Spruce Division, U.S. Army, and pres. U.S. Spruce Corp., 1917-19; organizer, 1918, pres. 1918-19, Loyal Legion Loggers and Lumbermen for lumber industry in the Pacific Northwest (135,000 mems.; continued after war period as coördinating agency, bringing industrial peace between employer and employes). Pres. G. Amsinck & Co., 1919-21, Johnson Cowdin & Co., 1921-27, United Industrial Bancstocks, 1930; v.p. The Aviation Corp., 1929; pres. U.S. Distributing Corp., Pattison and Bowns, Inc., 1933-36, Jansen Creek Orchards, Inc.; Pres. Anthracite Inst., 1931-33; pres. Coal Consumers Protective Assn., N.Y. City. Active duty War Department, 1941-42. Chmn. Area Advisory Com. on Local Distribution, Solid Fuels Adminstn. for War, New York, 1943-46. Mem. S.R. Awarded D.S.M. (U.S.); Comdr. Order S.S. Maurice and Lazarus (Italy); commendation from govts. of Great Britain and France. Mem. Disciples of Christ Ch. Clubs: Metropolitan, Uptown (New York); Army and Navy (Washington); Army and Navy (Manila). Home: Spuyten Duyvil, New York, N.Y.; (farm residence) Linlithgo, N.Y. Office: 60 E. 42d St., New York, N.Y.

DISQUE, Frederick C., Jr. ◎ V. 27.

DISQUE, Robert Conrad ◎ V. 27.

DISTLER, Theodore August, assn. dir.; b. Brooklyn, N.Y., Nov. 22, 1898; s. Ernst Frederick and Marie (Kossman) D.; student Stevens Sch., N.J., 1914-18, Brown U., Providence, R.I., 1918-19; B.S., N.Y. U., 1922, M.A., 1932; LL.D., Muhlenberg Coll., 1942; LL.D., Dickinson Coll., 1946; Ursinus College, 1947; L.H.D., New York U., 1947; Doctor of Sci. in Edn., Lafayette Coll., 1947; LL.D., Temple U., 1949; Ped.D., Bucknell U., 1954; m. Alice Boxold, June 30, 1923; children—Theodore Alden, Paul Antonie, George Ernest. Mem. faculty N.Y. U., 1922-25, asst. in pub. speaking, 1924-25, instr. pub. speaking and sec. com. on admissions, 1925-26, sec. same and asst. dir. student welfare, 1926-28, sec. same and dir. student welfare, 1928-29; dir. student personnel, 1929-34, instr. in personnel administrn. summer, 1932, grand marshal, 1929-34; dean of Lafayette College, Easton, Pa., 1934-41; pres. Franklin and Marshall Coll. 1941-54; now exec. dir., Assn. of Am. Colleges, 1954—; mem. bd. of dirs., Temple U., 1945-54. Corporator Presbyterian Ministers Fund (board dirs. 1946); Pa. Association of Colls. and Univs. (sec. 1942-45; pres. 1946). Gen. chmn. Easton Com. Chest, 1941, pres. Lancaster Com. Chest. Award: Huguenot Cross. Member Eastern Association Coll. Deans and Advisers of Men (sec.-treas. 1929-33, president 1933-34, mem. exec. com., 1929-1936; the Society for the Promotion Engring. Edn., American Academy of Political and Social Science, Academy of Political Science, The Association of School and Coll. Placement (v.p. 1941), Scabbard and Blade, Phi Beta Kappa, Zeta Psi, Phi Delta Kappa, Tau Kappa Alpha. Clubs: Hamilton, Rotary (Lancaster); Faculty, Zeta Psi (New York); University (N.Y., Pitts.); Union League (Phila.); Century Assn. Address: 726 Jackson Pl., N.W., Washington 6.

DITCHY, Clair William, architect; born Kelly Island, O., Apr. 12, 1891; s. Peter and Julia (Monaghan) D.; A.B., U. of Mich., 1911, B. Arch., 1915; m. Berenice Bookmyer, June 22, 1920; children—Diane, Elaine, Julie. In office of Albert Kahn, architect, 1915-17, 1919-21; engaged in pvt. practice as architect since 1921; instr. in design Coll. of Architecture, U. of Mich., 1927; special writer, Detroit Free Press, 1929-30. Served as lt., inf., U.S. Army, 1917-19; instructor in French Army Field School, 1918-19. Secretary of Citizens Housing and Planning Council of Detroit, Mich. President, Architects Small Homes Assn. of Mich., 1940. Mem. bd. of incorporators Engring. Soc. of Detroit. Fellow, A.I.A. (dir. 1938-41, sec. 1947-53; pres. 1953-55; pres. Detroit chapter 1945-46); mem. Mich. Soc. of Architects (pres. 1934-35), Tau Sigma Delta, Sigma Rho Tau, Alpha Chi Rho. Home: 1630 Houstonia, Royal Oak, Mich. Office: 5 W. Larned, Detroit 6, Mich.

DITISHEIM, Hanns, investment banker; b. Basel, Switzerland, May 3, 1901; s. Max and Gimi (Herrmann) D.; student Basel Comml. College, 1915-17, Neuchatel Comml. Coll., 1918; m. Cornelia Fitch Baekeland, July 1, 1946; children—Harry, Marion. Came to U.S., 1937, naturalized, 1945. Partner Luescher & Co., Basel, Switzerland, 1923-39; owner Hanns Ditisheim, N.Y.C., since 1946; dir., chmn. exec. com. United Board & Carton Corp., N.Y.C., 1951—; dir. North Am. Rayon Corp.; dir. and chmn. finance com., Butler Bros., Chgo. Served as capt., Swiss Army, 1925-45. Clubs: N.Y. Athletic, Econ. (N.Y.C.); Blindbrook Polo, Tarrytown Boat. Home: Les Oiseaux, Tarrytown, Westchester, N.Y. Office: 270 Park Av., N.Y.C.

DITMARS, Walter Earl, mfg. exec.; b. Bklyn., July 30, 1895; s. Abram and Lucinda (Earl) D.; student U.S. Naval Acad., class 1919, Mass. Inst. Tech., 1923; m. Jennie Ann Johnson, Sept. 6, 1920; 1 son, Walter Earl. Commd. officer Regular Army, U.S.A., 1917-25, resigned; dir. sales So. Dairies, Inc., 1925-26; pres. Solid Carbonic Co., 1927-29; pres. Gray Mfg. Co., Hartford, Conn., since 1939, Gray Research & Development Co. since 1946, Audograph Co. of N.Y. since 1947. Mem. A.S.M.E., Holland Soc., S.A.R., Naval Acad., M.I.T. alumni assns. Republican. Mason. Clubs: Bankers America, Union League, N.Y. Yacht (N.Y.C.); Hartford (Conn.); Army and Navy (Washington). Home: 777 Prospect Av., West Hartford, Conn. Office: 521 Fifth Av., N.Y.C. 17.

DITTMER, Clarence Christian; b. Brooklyn, N. Y., Jan. 2, 1895; s. Joseph and Catherine Dorothy (Bauer) D.; B.C.S., New York U., 1921; m. Marie Edith Hachtmann, June 15, 1921; children—Clarence Paul, Luther Albert. Asst. sec. Advertising Men's League of N.Y. City, 1914-15; purchasing and sales agt. Student Vol. Movement for Foreign Missions and Foreign Missions Conf. of N.A., 1915-27; sales mgr. religious book dept., Doubleday Doran Co., 1927-31, Long and Smith, 1931-33; sales rep., Round Table Press, 1934-42, Augsburg Publishing House, 1934-44; pres. and treas. Carroll Good, Inc., since 1936. Army field clerk, adj. gen. dept., U.S. Army, World War I. Former treas. Luther League of N.Y. State; ex-pres. Luther League of Am.; former mem. bd. dirs. United Lutheran Pub. House; mem. bd. dirs. Paradise Falls Luth. Assn.; treas. and mgr. Paradise Falls Resort, 1949-51; treas. Missionary Edn. Movement for U.S. and Canada, 1946-48. Mem. Lutheran Soc. of N.Y., Beta Gamma Sigma. Home: 1751 W. 9th St., Brooklyn 23, N.Y.; (summer) Paradise Falls Resort, Cresco, Pa. Office: 17 Park Pl., New York 7, N.Y.

DITTRICH, Theodore, pharmacist; b. Baltimore, Sept. 3, 1912; s. George J. and Anna (Durrbeck) D.; Ph.G., U. of Md., 1933, B.S., 1934, Ph.D., 1942; m. Dorothea Brown, May 15, 1943; children—Dorothea, Vincent, Mary Jean. Registered pharmacist, 1934-42; instr. pharmacy U. of Md., 1937-42; prof. pharm. chemistry Loyola U. of South., 1942-43; dean sch. pharmacy U. of Kansas City 1943-54; asst. to pres. and dir. profl. relations, Toller Drug Co., Sioux City, Iowa; lectr. in pharmacology materia medica, Briarcliff Coll., Sioux City, Ia. Mem. Ia. Pharm. Assn., Am. and Kan. pharmacy assns., Mo. Pharmacy Assn., Drug Chemist and Allied Trades Assn., Sigma Xi, Rho Chi. Home: 3319 Jones St., Sioux City, Ia.

DITZ, George Armand (dētz), lawyer; b. Stockton, Calif., June 5, 1889; s. George and Mary (Troescher) D.; A.B., Stanford U., 1911, Harvard Law Sch., 1911-12, J.D., Stanford U. Law School, 1912-13; m. Janet True Adams, June 3, 1914; children—Janet True (Mrs. Lawrence C. Ford), George Armand, John Adams. Admitted to bar, 1913; partner firm of Neumiller & Ditz, 1916-45, Neumiller, Ditz, Beardslee & Sheppard since 1946. Trustee, chmn. Academic Affairs Com. of Bd. Stanford U., 1942—, v.p., 1953; mem. Am. Red Cross, (chmn. San Joaquin Co. chpt., 1943; War Fund chmn., 1944-46; mem. Nat. Bd. Governors, 1947-50; mem. Pacific area, adv. council, 1950-53); chmn. resolutions com., Nat. Conv., 1952; mem. bd. of dirs. San Joaquin-Calaveras Council Boy Scouts of Am., 1936-53, mem. adv. bd. 1953—, mem. exec. com. Region XII, 1953-54, mem. Nat. Council, 1954. Trustee Katharine Branson Sch., Ross, Cal., 1947—. Mem. Bd. Govs., Am. Nat. Red Cross, 1947-52; bd. dirs. San Joaquin Pioneer and Hist. Soc.; Mem. San Joaquin County Bar Assn., State Bar of Calif., Am. Bar Assn., Calif. Hist. Soc., Phi Delta Phi, Phi Beta Kappa. Clubs: Yosemite (Stockton, Calif.); Bohemian (San Francisco). Home: 1501 Argonne Dr. Office: Bank of America Bldg., Stockton 2, Calif.

DIVELY, George Samuel, printing machinery mfr.; b. Claysburg, Pa., Dec. 17, 1902; s. Michael A. and Martha A. (Dodson) D.; B.S. in E.E., U. Pitts., 1925; M.B.A., Harvard, 1929; m. Harriett G. Seeds, June 30, 1933; 1 son, Michael A. Elect. engr. Wagner Electric Corp., St. Louis, 1925-26; plant supt., dist. works mgr., asst. gen. works mgr., North Am. Refractories, 1929-33; partner Borton & Co., investments, Cleve., 1933-35; asst. to dir. sales, Carrier Engring. Corp., 1935; indsl. engr. Republic Steel Corp., 1936; with Harris-Seybold Co., 1937—, successively asst. to sec.-treas.; assistant treasurer, sec.-treas., dir. mem. exec. com., vice president p., gen. mgr. 1944-47, pres. 1947—, chief exec. officer, chmn. exec. com. 1952—, pres., chmn. bd., 1954—; chmn. bd. The Cottrell Co., Harris-Seybold (Canada), Ltd.; pres. and trustee Harris-Seybold Found.; dir. Warner & Swasey Co., Central Nat. Bank, Cleve. Mem. development com. Case Inst. Tech., Council for High Blood Pressure Research; mem. Cleve. adv. council Jr. Achievement, Inc. Dir. Marymount Hosp. Mem. Council Technol. Advancement of Machinery & Allied Products Inst. (bd. trustees and vice chmn.), Nat. Printing and Equipment Assn. (dir.), Graphic Arts Industry, Inc. (v.p. edn. council), Am. Mgmt. Assn., National Metal Trades Assn. (chmn. indsl. edn. com.), Lithographic Tech. Found., Nat. Assn. Mfrs., Controllers Inst. Am., Ohio, Cleve. (dir.) C.'s of C., Asso. Industries Cleve. (bd. govs.), Am. Ordnance Assn. Mason. Clubs: Shaker Heights Country, Union, Harvard (Cleve.); Harvard (N.Y.C.). Home: 2076 Brantley Rd., Shaker Heights 22, O. Office: 4510 E. 71 St., Cleve. 5.

DIVERS, William Keeveny, business executive; born Cincinnati, Apr. 12, 1905; s. William Reilly and Grace (Keeveny) D.; LL.B., University of Cincinnati, 1928, LL.M., 1930; m. Minna Rosenbaum, Aug. 27, 1935; children—Lois, Diane. Admitted to Ohio bar, 1928, and practiced law Divers & Warm, Cincinnati, O., 1928-33; asst. prosecuting atty., 1931-32; mem. legal staff Fed. Emergency Pub. Works Adminstrn., Washington, D.C., 1933-34, 1937, Columbus, 1935-36; mem. legal staff U.S. Housing Authority, 1938, regional dir. 15 mid-west states, 1939-40, asst. gen. counsel and spl. asst. to dir. defense housing div. Fed. Works Agency, 1941; regional rep. Nat.

Housing Agency 1942-43; spl. asst. to Nat. Housing Expediter, 1946; asst. adminstr. Nat. Housing Agency, 1947; formerly chmn. Federal Home Loan Bank Bd.; pres. Savs. and Loan Found., Inc., 1954. Admitted to U.S. Supreme Court bar, 1935. Democrat. Roman Catholic. Home: 3142 Patterson St., N.W., Washington 15. Office: 1111 East St., N.W., Washington 4.

DIVINE, Thomas F(rancis), coll. dean; b. Kansas City, Mo., Aug. 23, 1900; s. James Francis and Agnes (Herson) D.; A.B., St. Louis U., 1923, A.M., 1924; Ph.D., U. London, Sch. Econ. (Eng.), 1938; Geneva Inst. Internat. Relations, summers 1935-37. Entered Soc. of Jesus, 1917; ordained priest, 1930; instr., Loyola U. (Chicago), 1924-26, Creighton U. (Omaha), 1926-27; asst. prof. soc. sciences and asst. dean, Rockhurst Coll. (Kansas City), 1931-32; instr., Marquette U. (Milwaukee, Wis.), 1933-34, asst. prof. econ., 1938-42, dean Coll. Bus. Adminstrn., prof. of economics since 1942. Dir. Marquette Labor Coll., 1941-49, Marquette Institute of Industrial Relations, 1941-49, head of the department of economics, 1942-48; vice pres. Council for a Lasting Peace, 1943, pres. 1945; part-time pub. mem. Nat. War Labor Bd., Region 6, 1943-44; pub. panel mem. 1944-45; mem. Nat. Panel Arbitrators (Am. Arbitration Assn.); mem. research com., Milwaukee Assn. Commerce, dir. Citizens Conf. on Internat. Econ. Union, 1947-52. Mem. Cath. Econ. Assn. (pres. 1943; exec. council 1944-46), Am. Econ. Assn., Econometric Soc., Am. Inst. Management (asso.), Am. Assn. Collegiate Schools Bus. (exec. com. since 1953), Royal Econ. Society (England), Mid-West Economic Association, Beta Gamma Sigma. Author tariff pamphlet and mag. articles. Editor-in-chief Review of Social Economy. Home: 1131 W. Wisconsin Av. Office: 606 N. Thirteenth St., Milwaukee 3.

DIWOKY, Roy John (dē-wōk'ē), petroleum exec.; b. Council Bluffs, Ia., Dec. 4, 1910; s. Adolph and Ann (Koncal) D.; B.S., State U. Ia., 1933, M.S., 1934; student Harvard Bus. Sch., 1948; m. Doris M. Hendricks, Apr. 17, 1933; children—Roy James, Linda. With Standard Oil Co. (Ind.), Whiting (Ind.) Refinery, 1935-49, asst. gen. supt., 1948-49; exec. asst. to pres., dir., v. p. Pan-Am. So. Corp., New Orleans, 1949, exec. v. p. and dir. since 1950. Mem. Am. Petroleum Inst., Am. Chem. Soc., Am. Inst. Chem. Engrs., New Orleans C. of C., Phi Gamma Delta. Clubs: International House, Petroleum, Colonial Country, Metairie (New Orleans); The Chicago (Ill.). Home: 232 W. Livingston Pl., Metairie, La. Office: Lee Circle Bldg., New Orleans 13.

DIX, George Evertson, art dealer; b. Evanston, Ill., Apr. 6, 1912; s George Evertson and Janet (Dortch) D.; A.B., Yale, 1934, M.A., 1942; student U. Berlin, 1934-35. Tchr. German, Middlesex Sch., 1936-38; asst. dir. Am. British Art Center, N.Y.C., 1946-47; operator George Dix Gallery, 1947-48; co-dir. Durlacher Bros., 1948—. Served from ensign to lt. USNR, 1942-46. Episcopalian. Clubs: Grolier (N.Y.C.); Metropolitan (Washington). Home: 820 5th Av., N.Y.C. 21. Office: 11 E. 57th St., N.Y.C. 22, N.Y.

DIX, George Oscar, lawyer; b. Prairie Creek, Ind., May 26, 1874; s. Benajah H. and Nancy E. (Harness) D.; LL.B., Ind. Law Sch. of Indianapolis, 1898; m. Helen G. Layman, Jan. 19, 1905. Admitted to Ind. bar, 1898, practiced since at Terre Haute; mem. Dix, Dix & Patrick; dir. Smith-Alsop Paint & Varnish Company, Allen and Steen Acceptance Company, Indiana State Teachers College Foundation. Lieutenant colonel on staff of Gov. James P. Goodrich, 1916-20. Mem. Terre Haute Bd. of Park Commrs., 1917-21; mem. Bd. of Edn., Terre Haute, 1912-15. Mem. Ind. Corps. Survey Commn. since 1927; mem. Indiana Judicial Council, 1935 to 1937. Mem. Am. Bar Assn., Ind. State Bar Assn. (pres. 1925-26), S.A.R. (pres. Ind. Soc., 1915-16), Terre Haute Chamber of Commerce. Republican. Conglist. Mason (32°). Clubs: University of Terre Haute, Country of Terre Haute; Columbia (Indianapolis). Home: 1444 S. Center St. Office: Star Bldg., Terre Haute, Ind.

DIX, William Shepherd, librarian; b. Winchester, Va., Nov. 19, 1910; s. William Shepherd and Louia (Henson) D.; B.A., U. Va., 1931, M.A., 1932; Ph. D., U. Chgo., 1946; m. Jane Griffin, June 6, 1935; children—William, S., Jr., Griffin, Martha. Master Darlington School for Boys, 1932-39; instructor English, director committee on private research Western Res. University, 1940-42; instr. English Williams Coll., 1942-44; research asso. Radio Research Lab., OSRD, Harvard, 1944-46, instr. English, 1946-47; asst. prof. English Rice Inst., 1947-48, asso. prof. and librarian, 1948-53; librarian Princeton since 1953. Mem. Am. (chmn. com. intellectual freedom 1951-53), Southwestern (chairman coll. library sect. 1949), Tex. (pres. elect 1952) library assns., Modern Lang. Assn., Am. Assn. U. Profs., Phi Beta Kappa. Club: Grolier (N.Y.C.) Contbr. articles profl. jours. Home: 139 Broadmead. Office: Princeton U. Library, Princeton, N.J.

DIXON, see also Dickson.

DIXON, Charles Frederick ◎ V. 27.

DIXON, Claude Frank, surgeon; b. Piedmont, Kan., Feb. 28, 1895; s. William Llewellyn and Nora Jane (Baker) D.; B.Sc. in Medicine, U. of Kan., 1919, M.D., 1921; M.S. in Surgery, U. of Minn., 1926; m. Claire Picquet, Feb. 17, 1930; 1 dau., Joan Elizabeth. Fellow Mayo Foundation, 1922-26; 1st asst. to Dr. Charles H. Mayo, 1926-28; now head of a sect. of surgery, Mayo Clinic; prof. of surgery, U. of Minn. Grad. Sch., Mayo Foundation. Diplomate Am. Bd. Surgery. Fellow Am. Coll. Surgeons; mem. Am. Surg. Assn., A.M.A., Minn. Surg. Soc., Western Surg. Assn., Minn. Med. Soc., Southern Minn. Med. Assn., Am. Assn. Study of Goiter, Alumni Assn. Mayo Foundation, Royal Coll. Medicine (Eng.; hon.), Internat. Surg. Soc., Am. Proctological Soc., Argentina Proctological Soc., Chicago Surg. Soc., Los Angeles Surg. Soc., St. Paul Surg. Soc., Sigma Xi. Received citation from U. of Kan. for distinguished service in surgery. Mason. Democrat. Contbr. over 200 med. articles to jours. Home: 807 10th Av. S.W. Office: Mayo Clinic, Rochester, Minn.

DIXON, Edgar H., pres. and dir., Middle South Utilities, Inc., N.Y. City; b. Hackensack, N.J., Dec. 16, 1904; s. Frank and Luella (Hull) D.; ed. pub. sch. and high sch., Hackensack, N.J.; m. Josephine Runner, May 5, 1928; children—Joanne Gerry, Barbara Hull. With Electric Bond and Share Co., New York City, 1922-35; sec.-treas. and dir. Electric Power & Light Corp. and United Gas Corp. (both N.Y. City), 1935 to June 1944, exec. vice pres. and treas. to Aug. 1944; pres. Elec. Power and Light Corp., 1944; dir. Ark. Power & Light Co., Miss. Power & Light Co. La. Power & Light Co., New Orleans Pub. Service, Inc.; pres., dir. Middle South Utilities, Inc.; dir., v.p. Electric Energy, Inc.; pres. and dir. Mississippi Valley Generating Co.; chmn. com. on atomic energy, Edison Electric Inst. Republican. Mason. Episcopalian. Clubs: Metropolitan (Washington); Knickerbocker Country (Tenafly, N.J.); Recess, Union League (N.Y.); The Shreveport (Shreveport, La.); Boston, International House (New Orleans). Home: 163 E. Clinton Av., Tenafly, N.J. Office: Two Rector St., N.Y.C.

DIXON, Ellis Howard, Sr. (dix'ŏn), univ. prof.; b. Glascock Co., Ga., Aug. 15, 1898; s. John Lawson and Lomie (McCoy) D.; A.B. in physics, Univ. of Ga., 1922, M.S., 1925; Ph.D., Univ. of Wis, 1930; m. Annie Maude Norman, May 27, 1923; children—Ellis Howard, Gloria Anne. Student instr. in physics, Univ. of Ga., 1922-25, asst. prof., 1925-28, asso. prof., 1928-37, prof. of physics and astronomy, also head of dept., since 1937. Fellow, Ga. Acad. of Sci.; mem. Am. Phys. Soc. (also Southeastern Sect. and Div. of High Polymers), Am. Physics Teachers Assn., Nat. Sci. Tchrs. Assn., Georgia Edn. Association. Am. Assn. Univ. Profs., Phi Beta Kappa, Phi Kappa Phi, Sigma Xi, Sigma Pi Sigma, Sphinx. Democrat. Methodist (teacher of Forum Class). Club: Rotary (Athens, Ga.). Author: Survey of Elementary Physics, 1947. Specializes photoelectric and thermionic phenomena. Home: 272 South View Dr., Athens, Ga.

DIXON, Frank James, Jr., educator; b. St. Paul, Mar. 9, 1920; s. Frank James and Rose Augusta (Kuhfeld) D.; B.S., U. Minn., 1941, M.B., 1943, M.D., 1944; m. Marion Edwards, Mar. 14, 1946; children—Janet Wynne, Frank, Michael. Intern U.S. Naval Hosp., Great Lakes, Ill., 1943-44; research fellow dept. pathology Harvard, 1946-48; instr. dept. pathology Washington U., 1948-50, asst. prof., 1950-51; prof., chmn. dept. pathology U. Pittsburgh Med. Sch. since 1951; cons. V.A. Hosp., Aspinwall, Pa. Served with M.C. U.S.N.R., 1943-46. Mem. Am. Assn. Pathology and Bacteriology, Am. Soc. Exptl. Pathology, Am. Assn. Immunologists, Am. Assn. Cancer Research. Sigma Xi, Nu Sigma Nu, Alpha Omega Alpha. Contbr. articles profl. jours. Home: 711 Delafield Rd., Pitts. 15.

DIXON, Frank Murray, ex-governor; b. at Oakland, Calif., July 25, 1892; s. Frank and Launa (Murray) D.; prep. edn. Phillips Acad., Exeter, N.H., 1906-09; LL.B., U. of Va., 1916; student Columbia, 1915; LL.D., Birmingham-Southern College, 1940; LL.D., University of Alabama, 1946; married Juliet Jolly Perry, November 3, 1920; children—Sam Perry, Launa Murray. Admitted to Ala. bar, 1917, and practiced in Birmingham; gov. of Ala., 1939-43; returned to law practice, Birmingham, Ala., 1943. Chairman Southern Governors' Conference, 1941-42. Served as 2d lt. Coast Artillery Corps, U.S. Army, during World War; attached to French Army as aerial observer. Decorated Chevalier Legion of Honor; Croix de Guerre with Palm. Mem. Am., Alabama and Birmingham bar assns., Am. Legion (dept. comdr., Ala., 1926-27), Kappa Alpha (Phi Delta Phi. Democrat. Baptist. Mason. Clubs: Mountain Brook, Redstone, Kiwanis (Birmingham). Home: 4219 Crescent Rd. Office: Comer Bldg., Birmingham, Ala.

DIXON, George Peleg, assn. exec., ret. army officer; b. Worcester, Mass., Jan. 29, 1889; s. Rufus S. and Cora I. (Bemis) D.; student Worcester Poly. Inst., 1912; m. Edna M. Spitzer, May 27, 1946; children—Patricia, Peter (by former marriage), Penelope Ann. Student engr. Pacific Tel. & Tel. Co., San Francisco, 1912-17; engr. Western Electric Co., N.Y.C., 1919-20; traffic supervisor, insp. N.Y. Telephone Co., 1920-25; gen. mgr. Worcester Spiral Ramp Garage Co., 1925-27; N.Y. Telephone Co., 1927-29; communications engr. Nat. City Bank, and asso. cos., N.Y.C., 1929-40; v.p. Internat. Tel. & Tel. Corp., 1945-50, regional v.p., Brazil, 1946-48; exec. v.p., editor Armed Forces Communications Assn., Washington, since 1950. Trustee Worcester Poly. Inst. Mem. Cal. N.G., 1916-17, served Mexican Border, 6 months; lt. to capt. Signal Corps, U.S. Army, 1917-19, overseas with 91st Div. and S.O.S., 1918-19; lt. col. Signal Corps, col. A.C., 1940-45; signal officer II Corps area, 1940-42; signal communications officer 8th Air Force Service Command, chief signal officer 8th Air Force, dir. communications, U.S.S.T.A.F., E.T.O., 1942-45; Signal Res., 1945-49. Decorated Silver Star (2), Legion of Merit, Bronze Star Medal (4), Commendation Medal, Victory Medal (World War I and II), Mexican Border Medal, World War I Occupation Medal, Am. Def. Medal, E.T.O. Medal, Am. Theatre Medal, World War II Occupation Medal; Officer Order Brit. Empire; Chevalier Legion of Honor, French Cross of War (2), Gen. Service Medal, Gold Palms Hon. Officer French Acad. Sci. (France); Belgium Cross of War. Mem. Am. Inst. Radio Engrs., Radio Engrs. Soc. (Gt. Britain), S.A.R., Armed Forces Communications Assn. (a founder), N.Y. Acad. Scis., Am. Legion, N.Y. State Soc. Mil. and Naval Officers, Mil. Order World Wars, Phi Gamma Delta. Episcopalian. Clubs: Army and Navy (Washington); Belle Haven Country (Alexandria, Va.); Governor's Island Officers (N.Y. C.); Internacional (Rio de Janeiro). Home: 20 Belfield Rd., Belle Haven, Alexandria, Va. Office: 1624 Eye St., Washington 6.

DIXON, George W(illiam), Jr., lawyer; b. Chgo., Mar. 9, 1908; s. George W. and Marion (Martin) D.; student Phillips Acad., 1923-25; A.B., Northwestern, 1929, J.D., 1932; m. Margaret R. Walker, June 24, 1939; 1 dau., Margaret Ann. Admitted to Ill. bar, 1932; asso. Sims, Handy & McKnight, 1932-42; atty. W.P.B., 1942-43; atty., renegotiator A.A.F., Midcentral Procurement Dist., 1943-44; v.p., sec. Arthur Dixon Transfer Co., 1944-50, pres. since 1950; v.p., dir. B.I. Weller Co., Chgo. Pres. bd. trustees M.E. Ch. Aid Soc. (Chgo. Temple); trustee Wesley Meml. Hosp.; dir. Goodwill Industries, Travelers Aid Soc.; trustee Northwestern U., 1950-54, Laymen's Missionary Movement, Rose Hill Cemetery Lot Owners Fund; treas. Tuberculosis Institute of Chicago; pres. Chgo. Home Missionary and Ch. Extension Soc. Meth. Ch., Meth. Social Union. Mem. Cartage Exchange Chgo. (pres.), Chgo. Bar Assn., Phi Kappa Psi, Phi Delta Phi. Republican. Clubs: Legal, University Economic (Chgo.); Glen View (Ill.) Golf. Home: 490 Cherry St., Winnetka, Ill. Office: 1319 S. State St., Chgo.

DIXON, Harold V., lawyer; b. Brooklyn, Apr. 22, 1911; s. William F. and Bridget (O'Brien) D.; B.S. magna cum laude, St. Johns Coll., 1933, LL.B. summa cum laude, 1935, J.S.D., 1936; m. Gertrude C. Gallagher, Apr. 20, 1940; children—Gregory, Bartholomew, Susan, Martha. Admitted N.Y. bar, 1936; pvt. law practice, N.Y. City, 1936-40; atty. Postal Telegraph, Inc., 1940-43, sec., gen. atty., 1942; atty. Western Union Telegraph Co., 1943-45, N.Y. Telephone Co., 1945-51, gen. solicitor since 1951. Mem. Phi Delta Phi. Roman Catholic. Home: 162 77th St., Brooklyn 9. Office: 140 West St., N.Y. City 7.

DIXON, Harry Sterling, educator, engr.; b. Woodland, Cal., Nov. 30, 1910; s. Thomas H. and Persis Harris (Kimball) D.; A.B., Stanford, 1931, Engr., 1936; Ph.D., Purdue U., 1952; m. Helen C. Knox, June 23, 1937; children—Caroline P., Diane K., Harry Sterling, Charles L. Transitman, insp. U.S. Bur. Pub. Roads, 1931; asst. engr. Reclamation Dist. 108, Cal., 1934-37; instr. elec. engring. Purdue U., 1937-42; vis. research engr. Gen. Electric Co., Nela Park, 1941; elec. test engr. Douglas Aircraft Co., 1942-44; elec. design engr. North Am. Aviation, Inc., 1944-45; prof., chmn. dept. N.D. Agr. Coll., 1945-51; lectr. U. Cal., 1951-52; prof., chmn. dept. elec. engring. Newark (N.J.) Coll. Engring., 1952—; cons. engr. Registered engr., Cal., N.D. Fellow A.A.A.S.; mem. Am. Inst. E.E., Am. Soc. Engring. Edn., Am. Assn. U. Profs., Illuminating Engring. Soc., Nat., N.D. (pres. 1949) socs. profl. engrs., Sigma Xi, Tau Beta Pi, Eta Kappa Nu, Sigma Pi Sigma. Presbyn. (elder). Mason (Shriner), Lion. Home: 16 Green Hill Rd., Morristown, N.J.

DIXON, Henry Aldous, congressman; b. Provo, Utah, June 29, 1890; s. John DeGrey and Sarah (Lewis) D.; B.A., Brigham Young University, 1914; M.A., University of Chicago, 1917; Ed.D., U. So. Cal., 1937; m. Lucile Knowlden, June 2, 1915; children—Phyllis (Mrs. John A. Shaw), Dorothy (Mrs. Virl Harrison), Louise (Mrs. E. Ferrin Larkin), John, Ruth (Mrs. William W. Anderson), David. Pres. Weber Coll., 1919-20, 37-53; supt. Provo (Utah) City Schs., 1920-23, 32-37; mng. dir. Farmers and Mchts. Bank, Provo, 1924-32; pres. Utah State Agrl. Coll., 1953-54; dir. Salt Lake City br. Fed. Res. Bank, 1945-51, chmn., 1951; mem. 84th Congress, 1st Dist. Utah. Mem. adv. bd. U.S. Office Edn. Mem. Northwest Assn. Jr. Colleges (pres.), Utah Conf. Higher Edn. (pres.), Phi Kappa Phi, Phi Delta Kappa. Club: Rotary. Home: Logan, Utah. Office: House Office Bldg., Washington.

DIXON, Henry Hadley, prof. psychiatry; b. Latah, Wash., June 3, 1899; s. Dan and Belle (Hadley) D.; student Wash. State Coll., Pullman, Wash., 1922-24; M.D., Washington U., St. Louis, Mo., 1928; m. Marcia Fuestman, Aug. 1, 1937; children—Henry Hadley, Donald, Philip, David, Marcia Ann. Fellow in neuroanatomy under Dr. S. W. Ransom, Northwestern Univ. Med. Sch., Chicago, Ill., 1928-29; Commonwealth fellowship in psychiatry, Colo. Psychopathic Hosp., Denver, Colo., 1929-31; asso. prof. neuropsychiatry Univ. of Oregon Med. Sch., Portland, Ore., 1932, prof. and head dept. of psychiatry since 1933. Comdr., U.S.N.R., on active duty, 1943-46. Fellow North Pacific Soc. Neurology and Psychiatry A.C.P.; mem. A.M.A., Am. Psychiatric Assn., Multnomah and Ore. State med. assns., Portland Acad. Medicine, Sigma Xi, Phi Rho Sigma, Phi Sigma. Club: University (Portland). Author: technical articles in scientific publs. Home: 950 S.W. 21, Portland 1. Office: Medical Dental Bldg., Portland 5, Ore. ☆27

DIXON, Ira Allen, bank ofcl.; b. Iroquois Co., Ill., Sept. 25, 1890; s. James W. and Annie (Huber) D.; student U. Ill., 1909-12; m. Cecil Thompson, Dec. 4, 1913; children—Dale, Greta, Gretchen (Mrs. Howard E. Wilson), Glen. Admitted Ind. bar, 1913;

practiced law and engaged in gen. ins. bus., 1913—, Kentland, 1940-52; owner, pub. Newton County Enterprise, 1928-33; postmaster, Kentland, 1931-35; mem. staff U.S. senate banking and currency com., 1952-54; mem. nat. bd. Home Loan Bank, 1954-58. Pros. atty., Newton Co., 1944-47; atty., Kentland, 1948-52; mem. sch. bd., 1928-32. Mem. Ind. State Rep. Com., 1942-50. Mem. Ind. Bar Assn., C. of C., Indiana Soc. Chgo. and Washington, Theta Delta Chi. Methodist. K.P., Eagle. Rotarian. Home: 120 C St., N.E., Washington 1. Office: 101 Indiana Av., N.W., Washington 25.

DIXON, John ◎ V. 26.

DIXON, J(ohn) W(esley), engr.; b. Burlington, Ia., Apr. 1, 1905; s. Dr. John Wesley and Anna (Lane) D.; student Burlington Jr. Coll., Burlington, Ia., 1922-24; B.E.-M.E., U. of Ia., 1927; grad. courses Washington U., St. Louis, Mo., 1928, U. of Ia., 1938-40; m. Katharine Horack, May 27, 1931; children—Eleanor, Anne. Insp., U.S. Engrs. office, St. Louis, 1927-28, res. engr. on constrn., Miss. River project, 1928-29; chief, hydraulic sect., U.S. Engrs. office, Rock Island, Ill., 1929-40; chief, Water Resources sect. and chief, Pub. Works Project Review Sect. and Sec. of related Adv. Coms., National Resources Planning Bd., 1940-43; mem. facilities com., W.P.B., 1943-45; engr. asst. to commr., Bur. of Reclamation, U.S. Dept. of Interior, 1945, dir., branch of project planning, Bur. of Reclamation, 1945-54; cons. to Sec. General, U.N., Mar.-Apr., 1954; asst. to pres., Harza Engineering Company, 1954—. Received John Dunlap award for paper on aerial mapping, Ia. Engring. Soc., 1940. Mem. Am. Geophys. Union, Soc. Am. Mil. Engrs., Permanent Internat. Assn. of Navigation Congresses, Ill. Soc. of Professional Engrs., Washington Soc. of Engrs., Am. Soc. of Civil Engrs. Presbyterian. Clubs: Washington Engrs., U.S. Power Squadrons, Old Doarticles to technical jours. Address: Harza Engring. Co., 400 W. Madison St., Chgo. 6.

DIXON, John Wyllys, business exec.; b. Flushing, N.Y., July 9, 1906; s. James and Janet Brown (Gillies) D.; grad. Phillips Acad., Andover, Mass., 1924; Ph.B., Yale, 1928; m. Cecelia Lowman Cadwallader, June 22, 1929; children—James Wyllys, Jane Cadwallader. Mem. staff of accounting firm Scovell, Wellington & Co., Cleveland, 1928-36, resident mgr., 1936-41, partner, 1941-43; comptroller Cleveland Graphite Bronze Co., 1943-46, treas., 1946, vice pres. and treas., 1947—, exec. v.p., 1950; exec. v.p. Clevite Corp., 1952-54; financial cons. various cos.; dir. Ferro Machine and Foundry, Inc., Nat. City Bank of Cleve.; Regional scholarship chmn. Phillips Acad., Andover. Mem. Automotive Parts Mfrs. Assn. (dir., sec.-treas. Detroit), Am. Inst. Accountants. Republican. Episcopalian. Clubs: Union, Mentor Harbor Yacht, Tavern (Cleve.); Yale (New York); Seigniory (Que.). Breeder of Dalmatian dogs; mem. Dalmatian Club Am. Home: 2666 Wicklow Rd., Shaker Heights 20, O. Office: Nat. City Bank Bldg., Cleve. 14.

DIXON, Katherine Strawn, Republican national committee-woman; born in Chicago, Illinois, Sept. 22, 1902; d. Silas Hardy and Margaret A. (Stewart) Strawn; student U. of Chicago, 1919-21; spl. courses Sorbonne, Paris, 1921-22; m. Wesley Moon Dixon, Jan. 15, 1927; children—Wesley M., Stewart Strawn, Thomas Hardy. Pres. Rep. Club, Lake Forest, Ill., 1948 to 1951, state central committeewoman 13th congl. dist., Ill., 1951 to 1952, nat. committeewoman since 1952. Mem. A.R.C. Staff Assistant Ch. of Arts & Skills, Great Lakes, 1942 to 1945. Mem. Board Planned Parenthood Assn. Chicago. Colonial Dames Am. Clubs: University (Chicago); Onwentsia (Lake Forest). Home: 95 S. Waukegan Rd., Lake Forest, Ill.

DIXON, Lloyd A., business exec. Exec. v.p., dir. Rockwell Mfg. Co. Home: Carlton Hotel. Office: 400 N. Lexington Av., Pitts.*

DIXON, Owen, chief justice High Court of Australia; b. Melbourne, Australia, Apr. 28, 1886; s. Joseph William and Edith Annie (Owen) D.; student Hawthorn Coll., Melbourne to 1904; M.A., LL.B., U. of Melbourne, 1909; m. Alice Crossland Brooksbank, Jan. 8, 1920; 2 sons, 2 daughters. Called to Bar of Victoria, 1910, practised as counsel in Melbourne till 1929; Kings Counsel, 1922; acting judge of the Supreme Court of Victoria, 1926; justice of High Court of Australia since 1929; chief justice of the High ct. since 1952; E.E. and M.P. for Australia at Washington, 1942-44; United Nations rep. India and Pakistan for Kashmir Dispute, 1950. Served as chmn. Central Wool Com., chmn. Shipping Control Bd., chmn. Marine War Risks Ins. Bd., chmn. Allied Shipping Consultative Council, chmn. Marine Bd., World War II. Decorated Knight Comdr. St. Michael and St. George, 1941; Knight Grand Cross St. Michael and St. George, 1954; apptd. Privy Councillor (U.K.), 1951. Home: Yallambee, Higham Rd., Hawthorn, Melbourne E 3, Victoria, Australia. Office: Judges Chambers, High Court, Melbourne C 1, Australia.

DIXON, Pierson, Brit. fgn. service officer; b. Englefield Green, Eng., Nov. 13, 1904; s. Pierson John and Helen Barbara (Beales) D.; student Bedford Sch., 1916-23; B.A., Pembroke Coll., Cambridge, 1927, M.A., 1932, Hon. Fellow, 1949; m. Ismene Atchley, 1928; children—Piers, Jennifer Nina (Mrs. Peter Blaker), Corinna. Entered fgn. service, 1929; served at Brit. Embassies at Madrid, 1932, Ankara, 1936, Rome, 1938; transferred to Fgn. Office, 1940; pvt. sec. to Sec. of State, 1943-48; ambassador to Czechoslovakia, 1948; dep. under-sec. Fgn. Office, 1950; permanent del. to U.N. 1954—. Decorated: Knight Comdr. St. Michael and St. George, Companion of the Bath. Author: The Iberians of Spain, 1940; Farewell, Catullus, 1953. Home: 675 W. 252nd St., N.Y.C. 71.

DIXON, Roger Colt, govt. ofcl.; b. Hanover, N.H., July 13, 1914; s. Frank Haigh and Alice Lester (Tucker) D.; student Phillips Exeter Acad., 1930-32; A.B., Princeton, 1936, M.A., 1940, Ph.D., 1942; m. Nancy C. Scott, June 26, 1943; 1 dau., Ann Scott. Fellow Brookings Instn., Washington, 1940-41; economist U.S. Office Price Adminstrn. and Civilian Supply, 1941, Anti-Trust div. Dept. Justice, 1941-42; economist Dept. State since 1945, now chief bus. practices and tech. staff; mem. U.S. delegation Inter-govtl. Copyright Conf., 1952. Served as air intelligence specialist U.S.A.A.F., 1942-45. Mem. Am. Econ. Assn. Home: 312 Martha's Rd., Alexandria, Va. Office: Dept. of State, Washington.

DIXON, Roger L(ancelot), cotton merchant; b. Southport, England, May 21, 1890; s. James Galloway and Dora Elizabeth (Tolson) D.; student Uppingham Sch., Eng., 1904-08; m. Eulalia Jane McFarland, June 1922 (divorced 1937); 1 son, Roger McFarland; m. 2d, Hazel Ligon, Mar. 30, 1940. Came to U.S., 1910, naturalized, 1941. Clerk and classer, J. D. Gable & Co., Memphis, Tenn., 1910-12; founded own firm, Bowie, Tex., 1912; in bus. under name of R. L. Dixon & Brother, Dallas, Tex., 1920; became sole owner of firm, 1937; founded Cia. Algodoeira Woolley-Dixon, São Paulo, Brazil, 1935; now principal in firm. Served as capt. Arty., Brit. Army, World War I. Chmn. bldg. com. Dallas Cotton Exchange Bldg., 1926. Mem. New York Cotton Exchange, Liverpool Cotton Assn., Tex. Cotton Assn. (past pres.), Am. Cotton Shippers Assn. (past president), Dallas Cotton Exchange (past pres.). Episcopalian. Clubs: Brook Hollow Golf, Dallas Sailing. Home: R.D. 7, Box 546. Office: Cotton Exchange Bldg., Dallas 1.

DIXON, Royal, author, naturalist, lecturer; b. Huntsville, Tex., Mar. 25, 1885; s. Elijah and Frances Elizabeth (Watlington) D.; student Sam Houston State Teacher's College, Huntsville, Tex., 1898-1900; special student U. of Chicago, later Columbia U.; unmarried; foster son, Chester Snowden, artist. With dept. of botany, Field Museum, Chicago, 1905-10; began writing with Houston (Tex.) Chronicle, 1910; spl. contbr. to New York World, Tribune, and Sun, 1911-15; daily newspaper feature, "The Human Side of Life," Houston Chronicle; contbr. to many mags. including American Magazine, The Forum, McCalls Magazine, etc., formerly lecturer for Bd. of Education, N.Y. City; lecturer for Am. Renaissance Society; dir. of publicity for Committee for Immigrants in America; mng. editor The Immigrants in America Review (quarterly mag.); founded, Mar. 13, 1920, First Church for Animal Rights, Hotel Astor, New York; spl. lecturer Estes Park (Colo.) Conf., also for Y.M.C.A. at Camp Chief, Ouray, Colo., summer 1920, Chautauqua Inst., Chautauqua, N.Y., Boulder (Colo.) Chautauqua, Monteagle (Tenn.) Assembly. Head writers group, Art. Colony of S.W., Ruidosa, N.M. Spl. lecturer War Dept., A.E.F., under auspices Y.M.C.A., 1918-19; special lecturer for Mental Science Inst., Denver, June 1939; lecturer U. of Arkansas extension course, 1941; nature instr. and lectr. Lost Valley Ranch for Boys since 1949. Extensive traveler. Vice-pres. League of Foreign-born Citizens; mem. Poetry Society America, Am. Renaissance Soc., University Forum America, Authors' and Composers' Club (Little Rock, Ark.), Knickerbocker's Story Telling Club, Writers' Club; honorary life member of the Mark Twain Society. Founder (with Rose Ralbe) and pres. New York Salon; hon. mem. Daytona Beach (Fla.) Garden Club, Southmore Garden Club (Houston, Tex.), Chautauqua Bird and Tree Club (Chautauqua, N.Y.), Humane Society (Jacksonville, Fla.). Former leader of First Ch. of New Thought, Houston. Author: The Human Side of Plants, 1914; Signs Is Signs, 1915; Forest Friends, 1916; Americanization, 1916; The Human Side of Birds, 1917; The Human Side of Animals, 1918; The Purple Papaver, 1918; Personality of Plants, 1923; Introduction to Faber's Life of the Caterpillar, 1925; Mary Elkins, 1925; Pharaoh's Bird, 1927; Wildwood Friends, 1929; The Way of a Woman, 1931. Co-author: The Human Side of Trees, 1917; The Personality of Insects, 1923; The Personality of Water Animals, 1925; Birds and Their Personalities, 1937; Ape of Heaven, 1937; Half Dark Moon, 1939; Birds and Their Personalities, 1939; Earth-Hunger, 1945; nature section of East Texas—Its Hist. and its Makers, 1940; Behold Elisabet Ney, 1953; Artists and Writers Vespers; The Private of Insects, translated into French, Amiot-Dumont, Paris, 1954. Founder Wild Flower Day in Am., 1929, S.W. Writer's Guild, 1935. Began as radio broadcaster 1928, with WRNY, Roosevelt Hotel, N.Y. City, under title, "Children's Hour," later giving original stories, "What I sez, I sez"; began series, "Wonders of Nature," Aug. 1933, with KTRH, Rice Hotel, Houston, Tex. Organized Dixon's Sch. of Creative Writing, 1933, Houston, Tex. (now Southwest Writers' Sch.). Asso. editor The Southerner, 1949. Home: The Patio, 1310 Truxillo Av., Houston 4; (summer) Lost Valley Ranch, Westcreek, Colo.

DIXON, Tod Galloway ◎ V. 27.

DIXON, Wesley Moon, pres. Container Corp. of America; b. Chicago, Ill., May 16, 1896; s. Thomas J. and Dora (Moon) D.; student Cornell U., 1914-17; m. Katherine Strawn, Jan. 15, 1926; children—Wesley M., Stewart Strawn, Thomas H. V.p., dir. Cornell Wood Products Co., 1920-25; pres. Dixon Bd. Mills, 1925-28, Sefton Mfg. Corp., 1928-30; v.p., dir. Container Corp. of Am., 1930-46, pres. since 1946; dir. Harris Trust & Savs. Bank. Served as 2d lt., 333d F.A., World War I. Trustee Chgo. Wesley Meml. Hosp., Northwestern U. Republican. Methodist. Mason (K.T.). Clubs: Chgo., Comml., Old Elm, University (Chicago); Onwentsia Golf. Home: 95 S. Waukegan Rd., Lake Forest, Ill. Office: 38 S. Dearborn, Chgo. 3.

DIXON, Willard Jerome, business exec.; b. Kankakee, Ill., Feb. 6, 1886; s. Willard Peck and Clara (Hewitt) D.; LL.B., Northwestern U., 1909; m. Alice Jessa Watson, Feb. 17, 1912; children—Elizabeth Jane (Mrs. John G. Vogt), Willard Watson. Admtted to Ill. bar, 1909; practiced in Chicago, 1909-27; dir., sec. and vice pres. St. Regis Paper Co., N.Y. City, 1939; dir. and sec. St. Regis Sales Corp., 1945; dir. St. Regis Paper Co. (Can.) Ltd., 1929; dir., vice pres. and sec. St. Regis Timber Co. Ltd., dir., sec. Norwood & St. Lawrence R.R. Co., St. Regis-Fla. Pulp & Paper Corp., St. Regis Kraft Corp., Bucksport Water Co., St. Regis Paper & Bag Corp. of P.R., Bates Valve Bag Corp. of Brazil, Cia. Argentina de Productos de Papel; dir., sec. Conn. Valley Logging & Driving Co.; sec. Godbout Lumber Co. Pres. Paper Shipping Sack Mfrs. Association since 1930; member board governors Am. Paper and Pulp Assn. since 1932; mem. bd. govs. and exec. com. U.S. Pulp Producers Assn. since 1948; mem. bd. trustees Montclair Art Assn. Member Sigma Chi, Delta Chi. Clubs: University (New York); Montclair (N.J.) Golf. Republican. Episcopalian. Home: 72 Melrose Pl., Montclair, N.J. Office: 230 Park Av., N.Y. City.

DIXON, William Cornelius, lawyer; b. Dexter, N.Y., July 1, 1904; s. Frank and Celia (Potter) D.; A.B., U. of Michigan, 1926, LL.B., 1928; m. Arvilla Pratt, Nov. 20, 1934; children—Anne Arvilla, Nancy Cornelia. Admitted O. bar, 1928, Calif. 1948; bar of the Supreme Court of the United States; associated with firm Holliday-Grossman-McAfee, Cleveland, O., 1928-32; asst. dir. of law, Cleveland, O., 1932-33; practiced law, Cleveland, 1933-38, judge Supreme Court of Ohio, 1938; special asst. to atty. general of U.S., in anti-trust div., since 1944, acted as chief trial counsel for govt. in internat. cartel case, U.S. vs. du Pont, National Lead Co., et al.; chief asst. trial sect., anti-trust div., May 1945. Apptd. legal adviser and mem. Joint War and State Depts. Zaibatsu Mission to Japan, Jan.-March 1946; apptd. chief of West Coast offices Anti-trust Div., by attorney-general, 1946; chief trial counsel for Government of U.S. versus Standard Oil Company of California et al, 1948; entered private law practice in Los Angeles, 1954. Dir. relief for Ohio under Emergency Relief Act, 1938-39. Member Los Angeles Bar Assn., Am. Judicature Soc., Federal Bar Assn., Calif. Bar Assn., Delta Sigma Rho, Pi Kappa Alpha. Mason. Dem. candidate for Congress, 22d Ohio dist., 1934. Home: 1815 E. Mountain St., Pasadena. Office: Subway Terminal Bldg., 417 S. Hill St., Los Angeles.

DIXON, William Palmer, investment banker; N.Y. C., Mar. 19, 1902; s. William H. and Josephine Theodora (Williams) D.; student Eton Coll., Eng.; A.B., Harvard, 1925; m. Joan Deery, Feb. 21, 1941; children—Palmer, Peter T., Jonathan. With J. Henry Schroder Banking Corp., N.Y., 1926-29; partner Rhoades & Co., N.Y.C., 1929-38, Carl M. Loeb, Rhoades & Co., mem. N.Y. Stock Exchange, since 1938; dir. U.S. Life Ins. Co. of N.Y., Internat. Rys. C.A., Am. Home Assurance Co., N.Y.C. Served as col. USAAF, World War II, asst. chief staff 9th Air Force, 1944. Decorated Legion of Merit with Oak Leaf Cluster; Croix de Guerre with Palm (Belgium). Clubs: Racquet and Tennis, River, Harvard, Madison Sq. Garden (N.Y.C.); Racket (Montreal); Racquet (Detroit); White's (London, Eng.) Nat. champion U.S., Squash Racquets, 1925,26. Home: 550 Park Av., N.Y.C. 21. Office: 42 Wall St., N.Y.C. 5.

DIXSON, Robert John, corp. exec., lawyer; b. Bklyn., July 3, 1907; s. John J. and Catherine (Woelfel) D.; LL.B., St. John's U., 1929; m. Margaret Ott, June 4, 1932; 1 son, Robert John. Admitted to N.Y. bar, 1930; mem. law faculty St. John's U., 1930-42; mem. law firm Vollmer, Wildermuth & Dixson, 1930-42; dir. indsl. relations Chicopee Mfg. Corp., 1945-49; asst. gen. counsel Johnson & Johnson, New Brunswick, N.J., 1942-45, exec. asst. director overseas operations, 1949-54, dir., 1954—; also of Johnson & Johnson Internat. since 1949. Vice pres. Cath. Conf. Indsl. Problems. Mem. Am., N.Y. State, Nassau bar assns. Club: Bklyn. Lawyers. Home: 1779 Sleepy Hollow Lane, Plainfield. Office: Johnson & Johnson, New Brunswick, N.J.

DMITRI, Ivan; see West, Levon.

DOAK, Edmond R. ◎ V. 26.

DOAN, Charles Austin (dōn), med. research; b. Nelsonville, O., June 5, 1896; s. Robert Austin and Lelia Minturn (Welch) D.; B.S., Hiram (O.) Coll., 1915-18; grad. study, U. of Cincinnati, 1919; M. D., Johns Hopkins, 1923; Harvard Med. Sch., summer, 1920; Peter Bent Brigham Hosp., Boston, summer, 1922; m. Margaret Dixon Riggs, May 28, 1926; children—Elizabeth, Ellen Virginia. Resident house officer, Johns Hopkins Hosp., 1923; prof. of medicine and dir. dept. med. and surg. research, Ohio State U. 1930-36, chmn. Dept. of Medicine and dir. of med. research, 1936-44; dean, College of Medicine; dir. U. Hosps. and dir. Med. Res. since 1944; technical dir., Am. Red Cross Blood Donor Center, since Dec. 1942; chmn. Region No. 8 (Ohio and Pa.) Grad. War Med. Meeting Commn.; chmn. Comm. on Scientific Work, O.S.M.A., 1942-45; expert consultant. Surgeon Gen., Dept. of Army. Served with Med. Corps, U.S. Army, advancing to sergt. in charge Bacteriol. Lab., Nov. 1917-June 1919; lt. col. Med. Corps Res., A.U.S., 1940-42. Mem. sub-com. on blood and blood derivitives of Am. Red Cross; chmn. hematology study

sect., Nat. Inst. of Health, U.S.P.H.S., mem. of com. on blood and blood forming organs of the panel on clin. physiology of Nat. Research Council, also com. on growth; mem. panel on blood and blood forming organs of Med. Adv. Bd. Fellow American College of Physicians (gov. for Ohio, 1948; chmn. bd. govs.); mem. American Assn. of Anatomists, Harvey Soc., Soc. Exptl. Biol. and Medicine, Central Soc. Clin. Research (pres. 1939-40), Am. Soc. Clin. Investigation, Am. Soc. Exptl. Pathology, Am. Soc. Clin. Pathology, Phi Beta Kappa, Phi Chi, Pi Kappa Delta, Sigma Xi, Alpha Omega Alpha. Vice president of the Ohio Academy of Sciences, 1936, and pres., 1937; pres. Ohio Pub. Health Assn. since 1939. Mem. Disciples of Christ Ch. Mason (33°, K.T.). Contbr. on scientific research in hematology and tuberculosis. Home: 4935 Olentangy Blvd., Columbus, O. ☆27

DOAN, Gilbert Everett, metall. engr.; b. Lansdale, Pa., Jan. 16, 1897; s. William E. and Agnes Sibbald (McKinlay) D.; Chem. E., Lehigh University, 1919; Ph.D., University of Berlin, Germany, 1927; m. Alice Curtis Olney, Nov. 23, 1929; children—Gilbert Everett, Julia Alice (Mrs. Ben M. Cart), Agnes Sibbald (Mrs. Ronald Gregson). Metallographist, U.S. Naval Experiment Station, Annapolis, 1919-20; dir. research Una Welding Co., Cleveland, 1920-24; company mission to Germany, 1922-23; prof. metallurgy, Lehigh U., 1926-52, head of the dept., 1939-52; mgr. metall. research, Koppers Co., Pitts., since 1952; cons. U.S. Naval Research Lab., 1929; Special Consultant General Electric Co., Westinghouse, Bethlehem Steel Co, Union Carbide. guest lecturer Franklin Inst. Official investigator Office of Scientific Research Development, 1942-46. Awarded Lincoln gold medal for advancement of science of welding, 1943; Navy Certificate, 1947; The Stoughton Award, 1949. Member Board of Awards American Welding Society, Howe Medal Committee American Society for Metals. Del. London Conf. English Speaking Union, 1952. Mem. many sci. and tech. socs., Sigma Xi, Tau Beta Pi, Omicron Delta Kappa, Delta Upsilon. Author: The Principles of Physical Metallurgy, 1935; Our Sons Specialize; The New Position of Science. Joint-author: The Principles of Metallurgy, 1933, also many tech. and scientific papers. Home: Cathedral Mansions, Pitts. 13. Office: Koppers Bldg., Pitts. 19.

DOAN, James Burton ◎ V. 26.

DOAN, Leander LaChance, army officer; b. Los Angeles, Nov. 17, 1905; s. Franklin Wilson and Ethel (LaChance) D.; B.S., U.S. Mil. Acad., 1927; grad. Nat. War Coll., 1949; m. Marie Jackson, June 6, 1930; children—Barbara Lee, William Franklin. Commd. 2d lt. Cav., U.S. Army, 1927, advanced through grades to maj. gen., 1953; served with 8th, 4th, 10th cav. regts., 3d Armored Div., 1927-45, comdr. 32d Armored Regt., 1944-45, 1st Armored Division, 1953, 2d Armored Division, 1953-55; chief Armor section Hdqrs. Continental Army Command, 1955—. Decorated D.S.C., Silver Star with two Oak Leaf Clusters, Legion of Merit, Bronze Star Medal, Purple Heart with Cluster, Order Legion of Honor (Chevalier), Croix de Guerre with Palm (France), Fourragere (Belgium). Mem. Third, First (mem. nat. exec. com., hon. comdr.) armored div. assns. Office: Armor Sect., Hdqrs. Continental Army Command, Ft. Monroe, Va.

DOAN, Leland Ira, pres. Dow Chem. Co.; b. North Bend, Neb., Nov. 9, 1894; s. Ira (M.D.) and Hester Spencer D.; student U. of Mich., 1913-16; D.E. (hon.), Case Inst. Tech., 1952; m. Ruth Alden Dow, Apr. 7, 1917 (dec.). children—Leland Alden, Dorothy Margaret, Herbert Dow. With Dow Chemical Co. since 1917, beginning in sales dept., successively asst. sales mgr. and gen. sales mgr., v.p. and sec., 1938-49, pres. 1949—; chmn. bd., 1954—; dir. Dow Chemical of Canada Ltd.; vice pres. Dowell Inc.; Mich. Bell Telephone Co.; dir. Mfg. Chemist's Assn. Regent Univ. Michigan. Presbyterian. Mason (32°). Mem. Sigma Chi. Address: Midland, Mich.

DOANE, D(uane) Howard ◎ V. 28.

DOANE, Gilbert Harry (dōn), librarian; b. Fairfield, Vt., Jan. 28, 1897; s. Harry Harvey and Charlotte Maude (Gilbert) D.; A.B., Colgate, 1918; certificate N.Y. State Library Sch., 1921; student U. of Ariz., 1921-22, U. of Mich., 1923-24; m. Susan Howland Sherman, June 23, 1923; children—Cynthia Gilbert (Mrs. Donald E. Nickerson, Jr.), John Philip. Ordained deacon of P.E. Church, Sept. 29, 1943; honorary curate, St. Andrews Church, 1943-51; rector's assistant, Grace Church, 1951—. Asst. Springfield (Vermont) Library, 1912-14; asst. Colgate University Library, 1914-18; librarian of "House-That-Jack-Built," U.S. Naval Training St., Newport, R.I., 1918-20; asst. N.Y. State Library, 1920-21; asst. librarian U. of Ariz., 1921-22, U. of Mich., 1922-25; prof. of bibliography, U. of Neb., 1930-37, librarian, 1925-37; director of libraries, Univ. of Wis. since 1937 (on military leave, 1943-45); director of Wisconsin Library School, 1938-41. Served with United States Navy, June 1918-Feb. 1919; served as major with the U.S. Army, active duty from November, 1943 to July, 1945. Member Nebraska Public Library Commission, 1925-33, ex-officio Public Library Commr., State of Nebraska, 1933-35. Fellow American Society of Genealogists; mem. Wis. Library Assn., Wisconsin Hist. Soc., Vermont Hist. Soc., Ch. Hist. Society. Republican. Episcopalian. Mason. Club: Madison Literary (Madison). Author: The Legend of the Book, 1924; Searching for Your Ancestors, 1937; Some Early Records of Fairfield, Vt., 1938; About Collecting Bookplates, 1941. Contbr. to Dictionary of Am. Biography, Dictionary of Am. History. Editor Neb. and Midwest Geneal. Record, 1928-31; contbg. editor The Prairie Schooner, 1927-37, The American Genealogist, 1932-43. Home: 1111 Grant St., Madison 5. Office: Memorial Library, Madison 6, Wis.

DOANE, Joseph Chapman, physician; b. Tioga, Pa., Nov. 3, 1884; s. Joseph Chapman and Myra (Horton) D.; grad. Mansfield (Pa.) State Teachers Coll., 1903; M.D., Medico-Chirurg. Coll. of Phila., 1912; m. Lelah Sterling, Dec. 30, 1914. Teacher high sch., St. Marys, Pa., 1903-06; chief resident physician, Presbyterian Hosp., Phila., Pa., 1912-13; asst. surgeon and asst. supt. Pa. State Hosp., Shamokin, 1914; chief resident physician, Phila. Gen. Hosp., 1914-19, med. dir. and supt., 1920-28; also supt. bureau of hosps., Phila. Dept. Pub. Health, 1920-28; asso. prof. clin. medicine, graduate sch., U. of Pa., 1920—, now emeritus; formerly served as medical dir. Jewish Hosp. Phila., 1928-49, edul. dir., 1949; prof. of clin. medicine, Temple U. Med. Sch.; editor in chief. Jour. of The Albert Einstein Med. Center; formerly mem. Med. Advisory Council, U.S.C. of C.; mem. Phila. Board Health; member executive com. of the Citizens' Conference on Hosp. Capital Requirements. Diplomate, American Bd. Internal Med. Fellow A.M.A., American College Physicians, Phila. Coll. Physicians; mem. Am. Hosp. Assn. (ex-pres.), Pa. State Hosp. Assn. (ex-pres.), Phila. Hosp. Assn. (ex-pres.), Phila. County Med. Soc., Phi Rho Sigma. Republican. Mason. Clubs: Medical, Egypt Mills Fishing. Formerly editor and chmn. bd. editors of Modern Hospital Mag. Contbr. to med. textbooks. Home: 617 W. Hortter St. Office: 1351 Tabor Rd., Phila. 41.

DOANE, Richard Congdon, paper mfr.; b. Phila., Feb. 26, 1898; s. William T. and Edith (Medbury) D.; A.B., Yale, 1919; m. Mary Goodfellow, June 17, 1949. North African rep. Lamborn & Co. of N.Y., Algiers, Algeria, 1922-23; sales dept. Internat. Paper Co., N.Y.C., 1924-28, mgr. newsprint sales, 1928-38, dir. 1948—, v.p. 1948-54, pres. 1954—; Canadian Internat. Paper Co., Montreal, Quebec, Can., 1938-48, dir. since 1938, gen. mgr., 1947-48; dir. Internat. Envelope Corp. Dir. Internat. Paper Co. Found. Clubs: Union League, Yale (N.Y.C.); St. James, Mt. Royal (Montreal). Home: 127 E. 64th St. Office: 220 E. 42d St., N.Y.C.

DOBBIE, Elliott Van Kirk (dŏb'bĭ), educator; b. Bklyn., May 9, 1907; s. Thomas William and Amanda Mabel (Van Kirk) D.; A.B., Columbia, 1927, A.M., 1928, Ph.D., 1937; m. Mary Lorraine Kout, June 29, 1937; 1 son, William Andrew. Instr. English, L.I.U., 1928-29; lectr. English, Columbia, 1934-37, instr., 1937-42, asst. prof., 1942-45, asso. prof., 1945-51, prof. since 1951; fellow Guggenheim Meml. Found., 1948-49. Mem. rationing bd. O.P.A., 1943-45. Mem. Modern Lang. Assn. Am., Linguistic Soc. Am., Modern Humanities Research Assn., Linguistic Circle N.Y., Am. Dialect Soc., Phi Beta Kappa. Author: The Exeter Book (with George Philip Krapp), 1936; The Manuscripts of Cædmon's Hymn and Bede's Death Song, 1937; The Anglo-Saxon Minor Poems, 1942; Beowulf and Judith, 1953; Asst. editor Am. Speech, 1939-40, asso. editor, 1941, 1948—, mng. editor 1942-47. Home: 39 Claremont Av. N.Y.C. 27.

DOBBIN, Carroll Edward, geologist; b. Jonesport, Me., Oct. 2, 1892; s. Edward Butler and Myrtle Grace (Rumery) D.; A.B., Colby Coll., 1916; hon. D.Sc., 1941; Ph.D., Johns Hopkins, 1924; D. Engineering (hon.), Colorado School of Mines, 1952; m. Catharine Dorcas Barncord, Nov. 14, 1921. Geologist U.S. Geol. Survey since 1918. Mem. Geol. Soc. America, Am. Assn. Petroleum Geologists (v.p. 1936-37, pres., 1947-48), Rocky Mountain Association of Geologists (pres. 1932), Am. Inst. Mining and Metall. Engrs. American Assn. for Advancement of Sci., Colo. Sci. Soc. Geol. Soc. Washington, Am. Geophys. Union, Colo. Engring. Council (pres., 1945-47), Colo. Soc. Engrs. (pres. 1951), Soc. Econ. Geologists, Wyoming Geol. Assn., New Mexico Geol. Soc., Am. Soc of Photogrammetry, Sigma Xi, Sigma Gamma Epsilon, Lambda Chi Alpha, Gamma Alpha, Tau Beta Pi. Mason (32°). Clubs: Teknik, University, Petroleum. Author bulls. and profl. papers of U.S. Geol. Survey; contbr. articles to geol. jours. Home: 1620 Hudson St. Office: Denver Federal Center, Denver.

DOBBINS, Charles Gordon, editor; b. Greensboro, Ala., Aug. 15, 1908; s. John Gordon and Mantie Edgar (Wolf) D.; A.B., Howard Coll., Birmingham, 1929; A.M., Columbia U., 1931; grad. student, U. of Wis., 1931-33; m. Mary Graeme Young, Oct. 24, 1935; 1 son, Peter Young. Reporter, Birmingham Age-Herald, 1929; instr. in English, U. of Wis., 1931-33; dir. Federal Emergency Relief Adminstrn. Transient Camp, Ft. McClellan, Alabama, 1934-35; district director National Youth Adminstrn., Gadsden, Ala., 1936; asst. to pres., Alabama Coll., Montevallo, Ala., 1936-39; editor, pub., Anniston (Ala.) Weekly Times, 1939-42; asst. state adminstr., War Savings Adminstrn. for Ala., March-Nov., 1942; editor, Montgomery (Ala.) Advertiser, 1946-47; editor-pub. Montgomery Examiner since Oct. 1947; on leave as dir. Office Price Stabilization, Alabama, 1951-53. Member Alabama State Bd. of Edn. since 1951. Commd. lt. (j.g.) U.S. Naval Res., Nov., 1942; served as pub. relations officer and historian for U.S. Naval Group, China during World War II, disch. as lt. comdr., Jan., 1946. Received U. of Ala. award for best Ala. editorial and best Ala. weekly newspaper, 1941. Trustee Judson Coll. since 1942. Mem. Ala. Press Assn. (pres., 1942), Ala. Policy Com. (chmn., 1941-42), Nat. Policy Com. (bd. of dir., 1946-47), Nat. Planning Assn. (com. of the South since 1946), Am. Soc. of Newspaper Editors, Pi Gamma Mu, Kappa Phi Kappa, Omicron Delta Kappa, Sigma Delta Chi, Sigma Nu. Democrat. Baptist. Clubs: Kiwanis, Unity (Montgomery). Author articles in Colliers, London Economist. Home: 2386 Wildwood Drive. Office: The Examiner, Montgomery, Ala.

DOBBINS, Cris, business exec.; b. Denver, Colo., Jan. 8, 1904; s. George S. and Julia Josephine (Spillane) D.; B.B.A., Univ. of Denver, 1927; m. Elvira Mae Bjork, Oct. 19, 1930; children—Christopher, Michael A., Felicity Ann. Asst. sales mgr., Colo. Portland Cement Co., Denver, Colo., 1930-41, sales mgr., 1941-43; asst. to pres. Ideal Cement Co., Denver, 1943-44, v.p. and gen. mgr., 1944-48, exec. v.p. and gen. mgr., 1948-52, pres. since 1952; dir. Am. Crystal Sugar Co., Denver Nat. Bank, Portland Cement Assn., Potash Co. of Am., C. & S. Ry Co.; dir. and pres. Ideal Cement Co. Trustee Portland (Colo.) Hosp. Assn., U. Denver, Denver Museum of Natural History, Boettcher Found.; (trustee and vice chmn.); Mem. Newcomen Society of England; life mem. Alpha Kappa Psi. Republican. Episcopalian. Clubs: Athletic, Denver, Denver Country (Denver). Home: 770 High St., Denver. Office: Denver National Building, Denver 2, Colo.

DOBBINS, Gaines Stanley, clergyman, educator; b. Langsdale, Miss., July 29, 1886; s. Charles Wesley and Letitia (Gaines) D.; B.A., Miss. Coll., Clinton, 1908; Th.D., Southern Bapt. Theol. Sem., Louisville, Ky., 1914; M.A., Columbia, 1925; D.D., Mississippi College, 1915, LL.D., 1947; m. May Virginia Riley, Dec. 1910; children—Gaines Stanley, Riley Franklin, Charles Austin. Ordained Baptist ministry, 1914; pastor Gloster, Miss., 1914, New Albany, Miss., 1915; mem. editorial staff Southern Bapt. Sunday School Bd., 1915-20; prof. religious edn. and church administration, Southern Baptist Theological Sem., 1920—, treas., 1933-42, acting pres., 1950-52, dean School Religious Edn. Mem. Am. Acad. Polit. and Social Sci. Author: several books later ones are: Building Better Churches, 1947; Evangelism according to Christ, 1949; The Church book, 1951; Winning the Children, 1953; also various brochures on religious topics. Contributor, Baptist S.S. Board, Nashville, Tenn.; lecturer. Home: 2920 Rainbow Dr., Louisville, Ky. ☆27

DOBBS, R(ufus) Howard, Jr., life ins. exec.; b. Atlanta, May 16, 1906; s. Rufus Howard and Viola (Coffey) D.; student Ga. Mil. Acad., 1919-23, Emory U., 1923-25; m. Helen Woodward, June 4, 1926. Joined Life Ins. Co. of Ga., 1925, asst. treas., 1928-30, treas., 1930-52, 1st v.p., 1947, pres. since 1948; dir. Atlanta Gas Light Co. since 1951. Dir. Atlanta Florence Crittenton Home, 1946-52, Atlanta Jr. Achievement, Inc., 1947-52; chmn. Fulton Co. (Atlanta) Bd. Health, 1951-52. Served as capt., A.A.F., 1942-45; with Air Tech. Service Command, 1944. Mem. Atlanta C. of C. (pres., 1952), Alpha Tau Omega. Methodist (steward). Mason (Shriner). Clubs: Rotary (v.p., 1951, dir., 1949, 51, 52), Athletic, Capital City, Peachtree Golf, Piedmont Driving (Atlanta). Home: 3905 Tuxedo Rd., N.W. Office: 573 W. Peachtree St., N.E., Atlanta.

DOBI, István, prime minister of Hungary; b. Szöny, Komárom, Hungary, 1898. Began as agrl. worker in youth; took part in northern Carpathian campaign of Hungarian Soviet Republic, 1919; became active in Nat. Fedn. of Agrl. Laborers; joined Smallholders Party, 1933, becoming leader of agrl. laborers dept., 1934, now pres. of Party; active in movement for Hungarian independence, a movement directed against German aggression and Hungarian sympathizers with those plans, 1942; following liberation at end of World War II, elected mem. of parliament for Smallholders Party; became minister of state, 1945, minister of agr., 1946; head of democratic wing of Smallholders Party to fight to democratize the Party, 1947; again became minister of agr., 1948; prime minister since 1948. Vice pres. Hungarian People's Independence Front. Address: Budapest, Hungary.

DOBIE, Armistead Mason (dō'bĭ), judge; b. at Norfolk, Va., Apr. 15, 1881; s. Richard Augustus and Margaret Kearns (Cooke) D.; B.A., U. of Va., 1901, M.A., 1902, LL.B., 1904; S.J.D. from Harvard Law School, 1922; unmarried. Practiced law in St. Louis, 1904-07; adjunct prof. law, U. of Va., 1907, prof. law, 1909-39, dean, 1932-39; lecturer, summer law schs., Cornell, 1924, U. of Mich., 1929, U. of N.C. and U. of Chicago, 1930, U. of Kansas, 1931; apptd. U.S. Dist. judge, Western Dist. of Virginia, June 2, 1939; U.S. circuit judge, 4th Circuit, Dec. 19, 1939. Exec. dir. Univ. of Va. Centennial Endowment Fund, 1920-21. Legal adviser Conflict of Laws Sect. of Am. Law Inst.; mem. U.S. Supreme Court's Advisory Com. to draft rules of procedure in lower federal courts; spl. asst. to atty. gen. of U.S. since 1935. Commd. capt. U.S.R., inf. sect., and aide to Maj. Gen. Cronkhite, Camp Lee, Va., 1917; maj., Gen. Staff, 1919; chief of intelligence publs. sect., Gen. Hdqrs. A.E.F.; asst. chief of staff, G 2, 80th Division; hon. disch. June 5, 1919. Decorated Officier d'Académie (Palms, French). Mem. Am. Bar Assn., Am. Law Inst., Virginia Bar Assn., La. Bar Assn. (hon. life mem.), Am. Judicature Soc., Phi Gamma Delta, Phi Delta Phi, Phi Beta Kappa. Democrat. Episcopalian. Clubs: Colonade (University, Va.); Farmington Country (Charlottesville, Va.). Author and co-author several law books. Contbr. to legal periodicals. Home: Preston Pl., Charlottesville, Va. ☆27

DOBIE, James Frank, writer, univ prof.; b. on ranch, Live Oak County, Tex., Sept. 26, 1888; s. Richard Jonathan and Ella (Ryler) D.; A.B., Southwestern University, Georgetown, Tex., 1910; M.A., Columbia, 1914; hon. M.A., Cambridge Univ., 1944; m. Bertha McKee, Sept. 20, 1916. Principal public

schs., Alpine, Tex., 1910-11; teacher of English and sec. to pres. Southwestern U., 1911-13; instr. in English, U. of Tex., 1914-17, 1919-20, 1921-23; mgr. ranch, southwest Tex., 1920-21; head of English dept., Okla. A. and M. Coll., 1923-25; adjunct prof. English, U. of Tex., 1925-26, asso. prof., 1926-33, prof. of English, 1933-47 (leave of absence 1927-29 and at other intervals); research fellow Laura Spelman Rockefeller Foundation, 1930-31, 1934-35, Guggenheim Memorial Foundation, 1932-33, visiting prof. Am. history, Cambridge U., 1943-44. Served as 1st lt., F.A., U.S. Army, World War I. With I. and E. Div., U.S. Army, 1945-46, lecturing at Shrivenham Am. Univ. (England), and to troops in Austria and Germany. Mem. U.S. Nat. Commn. UNESCO, 1945-48. Sec., editor Texas Folklore Society, 1922-42. Club: Town and Gown. Author: A Vaquero of the Brush Country, 1929; Coronado's Children, 1931; On the Open Range, 1931; Tongues of the Monte, 1935; Tales of the Mustangs, 1936; The Flavor of Texas, 1936; Apache Gold and Yaqui Silver, 1939; John C. Duval: First Texas Man of Letters, 1939; The Longhorns, 1941; Guide to Life and Literature of the Southwest, 1943; A Texan in England, 1945; The Voice of the Coyote, 1949; The Ben Lilly Legend, 1950; The Mustangs, 1952; Up the Trail from Texas, 1955; Tales of Old-Time Texas, 1955. Contbr. to various mags. Research grant from Huntington Library, Cal., 1948-49. Home: 702 Park Pl., Austin 5, Tex.

DOBLE, Kendall Dyer (dōble), business exec.; b. Quincy, Mass., Mar. 23, 1895; s. William H. and Henrietta W. (Timberlake) D.; student Thayer Acad., Manlius Mil. Acad., Phillips Exeter Acad., 1914-16; m. Dorothy Jones, June 11, 1921; children—Jean (Mrs. Richard S. Edling), Margaret (Mrs. Jonathan Ingersoll), Kendall Dyer. Sales tng. Pneumatic Scale Corp., Ltd., 1919-21, mgr. English sales office, 1921-26, treas., 1928-32, v.p., gen. mgr. since 1932, pres. since 1947; pres., chmn. bd. Delamere & Williams Co., Ltd., Toronto, Ont.; pres. Redler Conveyor Co., Quincy; dir. Quincy Trust Co., Wollaston Foundry Corp. Served with 26th Yankee Div., U.S. Army, World War I. Mem. Am. Legion, Package Machinery Mfrs. Inst. Club: Yacht, Golf (Cohasset). Home: 126 Border St., Cohasset. Office: 65 Newport Av., Quincy 71, Mass.

DOBSON, Clarence Robert, mfg. exec.; b. Desoto, Mo., Mar. 24, 1896; s. Charles R. and Bertina (Nelson) D.; B.S., Carnegie Inst. Tech., 1920; m. Gretchen E. Quinlan, Nov. 29, 1917; children—Charles R., Jean E. Shipfitter Manitowoc (Wis.) Shipbldg. Co., 1918-19; chief chemist Douglas Co., Cedar Rapids, Ia., 1919-20; with Jones & Laughlin Steel Corp., Pittsburgh, 1920-46, chief indsl. engr., 1942-46; v. p. in charge operations, H. K. Porter Co., Inc., 1946-48, dir., exec. v. p. since 1948; v.p., dir. Quaker Rubber Corp., Phila., since 1949; v.p., dir. Connors Steel Co., Birmingham, 1950—, Delta Star Electric Co. Chicago, 1950—, Watson-Stillman Co., Roselle, N.J., 1952— Laclede Christy Co., St. Louis, Mo., 1954—, Alloy Metal Wire Co., Prospect Park, Pa., 1953—, Pioneer Rubber Mills Pitts., Cal., 1954—; dir. Pitts. Opera Inc. 1952—. Profl. engineer, Pa. Mem. Am. Iron and Steel Inst., Assn. Iron and Steel Engrs., Am. Ordnance Assn., Indsl. Petroleum assn. Am., Beta Theta Pi, Tau Beta Pi. Clubs: Pittsburgh Athletic Assn., University, Duquesne (Pitts.); Mountainbrook (Birmingham, Ala.). Home: 136 Abbeyville Rd., Pitts. 28. Office: Alcoa Bldg., Pitts. 19.

DOBSON, DeWitte Stacey, advt. exec.; b. Spokane, Wash., Oct. 26, 1891; s. Madison DeWitte and Clara Talbot (Brickell) D.; student U. Chgo.; m. Ellen Gessford, Apr. 28, 1916; 1 son, John Gessford. Mgr. Capper & Capper, Mpls., 1916-25; sales and advt. mgr. Midwest Mfg. Co., Mpls., 1925-26; with Curtis Pub. Co., 1926—, Sat. Eve. Post Sales, Chgo., 1926-47, Pacific Coast mgr., 1947-54, v.p., mgr. San Francisco office, 1954—. Mem. Advt. Assn. of West, Newcomen Soc., Advt. Golfers Assn., Beta Theta Pi. Republican. Baptist. Mason (Shriner). Clubs: Advertising, Big Ten University, Press, Commonwealth, Commercial (San Francisco); California Golf. Home: 1101 Green St. Office: 235 Montgomery St., San Francisco 4.

DOBSON, Eleanor Robinette (see KEWER, Eleanor Dobson).

DOBSON, Herbert Gordon, ins. exec.; b. Can., Dec. 19, 1900; s. Joseph Bent and Minnie (Steeves) D.; student pub. schs. of N.B.; m. Frances Garland Roberts, June 21, 1930; children—Ann Garland, Jane Frances. Came to U.S., 1918, naturalized, 1938. Auditor Can. Nat. Rys., 1918-20; insp. Bank Am. Nat. Trust Savs. Assn., Los Angeles, 1920-43; v.p., controller Occidental Life Ins. Co., Los Angeles since 1943. Home: 2690 E. California St., San Marino, Cal. Office: 1151 S. Broadway, Los Angeles.

DOBSON, Philip E., clergyman; b. N.Y.C., Sept. 13, 1909; s. James and Margaret (Smith) D.; student Seton Hall Coll., 1928-29; A.B., Woodstock (Md.) Coll., 1935, M.A., 1936; LL.D., St. Peters Coll., 1953. Mem. Soc. of Jesus (Jesuits) since 1929; dir. Xavier Inst. Indsl. Relations, N.Y.C., 1938-39; ordained priest Roman Cath. Ch., 1942; asso. dir. Crown Heights Labor Sch., Bklyn., 1944-46; arbitrator, mediator indsl. relations, N.Y.C. area; condr. pub. forums labor-management problems; founder, dir. Inst. indsl. relations St. Peter's Coll., 1946-52; pres. Canisius Coll. since 1952. Received Cath. Action Award, K.C., also Robert V. Kinkead award for fight against communism in labor movement. Home: 2001 Main St., Buffalo 8.

DOBZHANSKY, Theodosius (dōb-zhän'skĭ), prof. zoölogy; b. Nemirov, Russia, Jan. 25, 1900; s. Gregory and Sophie (Voinarsky) D.; grad. U. Kiev, 1921; D.Sc. (hon.), Univ. of São Paulo, Brazil, 1943, Coll. of Wooster, O., 1945; m. Natalie Sivertzev, Aug. 8, 1924; 1 dau., Sophie. Came to U.S., 1927, naturalized, 1937. Asst. prof. zoölogy, Polytechnique Inst., Kiev, 1921-24; lecturer genetics, U. of Leningrad, 1924-27; fellow int. edn. bd., 1928-29; asst. prof. genetics, Calif. Inst. Tech., 1930-36; prof., 1936-40; prof. zoöl., Columbia, since 1940; exchange prof., U. São Paulo, Brazil, 1943, 1948-49. G. Elliot prize and medal, Nat. Acad. Sci. Mem. Nat. Acad. Sci., Am. Philos. Soc., Am. Soc. Zoölogists, Am. Soc. Genetics, Am. Soc. Naturalists, Am. Soc. for Study of Evolution. Author: Genetics and Origin of Species, 1937, 3d ed. 1951. Home: 39 Claremont Av. Office: Dept. Zoölogy, Columbia University, New York, N.Y.

DOCHERTY, George M. (dŏch'er-ty), clergyman; b. Glasgow, Scotland, May 9, 1911; s. Thomas Norton and Jean (Macpherson) D.; M.A., Glasgow U., 1935; B.D., Trinity Coll., 1938; hon. D.D., Temple U., 1950; m. Mary Shirlaw Watson, June 24, 1938; children—Garth Thomas, David William, Mairi Janet. Came to U.S., 1950. Minister Sandyhills, Ch. of Scotland, Glasgow, 1939; minister coadjutor Barony of Glasgow, 1944; minister No. Ch., Ch. of Scotland, Aberdeen, Scotland, 1947; minister N.Y. Av. Presbyn. Ch., Washington, D.C., since 1950. Home: 3318 Fessenden St. N.W. Office: New York Av. N.W., Washington.

DOCHEZ, Alphonse Raymond (dō-shā), physician, teacher; b. San Francisco, Calif., Apr. 21, 1882; s. Louis and Josephine (Dietrich) D.; A.B., Johns Hopkins, 1903, M.D., 1907; Sc.D., N.Y.U., 1925, Yale U., 1926, Western Reserve U., 1931, Columbia U., 1954; unmarried. Formerly member staff Rockefeller Inst. for Med. Research; asso. prof. medicine, Johns Hopkins Med. Sch., 1919-21; asso. prof. medicine, Coll. Phys. and Surg. (Columbia), 1921-25, prof., 1925-37, John E. Borne prof. of med. and surg. research, 1939-49, emeritus professor medical and surgical research since 1949; visiting physician Presbyn. Hosp. Mem. board of Trustees Rockfeller Inst. for Med. Research. Maj. Medical Corps, U.S. Army, World War. Mem. Assn. Am. Physicians, Am. Soc. for Clin. Investigation, Am. Soc. for Exptl. Pathology, Soc. for Exptl. Biology and Medicine, Harvey Soc., Nat. Acad. Science, Alpha Delta Phi. Democrat. Catholic. Clubs: University, Century, Maryland. Home: 1 W. 54th St. Office: 620 W. 168th St., New York, N.Y.

DOCKERTY, Malcolm Birt, physician; b. Cardigan, Prince Edward Island, Can., Sept. 19, 1909; s. Robert Alexander and Addie May (Birt) D.; student Prince of Wales Coll., Charlottetown, Prince Edward Island, 1925-28, hon. diploma; M.D. C.M., Dalhousie U., Halifax, N.S., 1934; M.S. (fellow pathology), U. Minn., 1937; m. Marjorie Stoddart, Dec. 29, 1937; 1 adopted son, John Malcolm. Came to U.S., 1934, naturalized, 1939. Intern Victoria Gen. Hosp., Halifax, Can., 1933-34; faculty grad. sch. U. Minn., 1938—, successively instr., asst. prof., asso. prof., prof. Mayo Found., 1953—. Civilian cons. Armed Forces Inst. Pathology. Mem. Central Assn. Obstetricians and Gynecologists, Am., Minn. socs. clin. pathologists, Am. Assn. Pathologists and Bacteriologists, N.S. Med. Soc., Izaak Walton League Am., Sigma Xi. Home: 1344 2d St. N.W. Office: Mayo Clinic, Rochester, Minn.

DOCKWEILER, Thomas A. J. ◎ V. 27.

DOCTOROFF, John, portrait artist; b. N.Y. City, July 19, 1893; s. Benjamin and Rose (Lehman) D.; student Cooper Union Inst., N.Y. City, 1909-11, Art Inst. of Chicago, 1925; married Rose Kaufman, November 30, 1916; children—Ruth Joanne (Mrs. Charles Levy, Jr.), Marjorie Rose (Mrs. Harvey Stuart Bank). Illustrator 1912-24; engaged in portrait painting since 1924; portraits commd. include those of Herbert Hoover, Wendell Willkie, Gen. John J. Pershing, Gov. Henry Horner, Julius Rosenwald, Dr. Louis L. Mann, Edwin Markham, Frank Rathje, Philip L. Denoyer, Ralph Budd, Arthur Rubloff, Chas. G. Dawes, Fred Sargent, and many other famous men. Member All Illinois Soc. Fine Arts. Republican. Jewish religion. Mason (Shriner); mem. B'nai B'rith. Clubs: Rotary, Bryn Mawr, Standard (Chicago). Designer Liberty Loan war posters. Commd. by Republican nat. com. to do campaign portraits. Home and studio: 9 E. Ontario St., Chgo. 11.

DODD, Charles Mitchener, educator; born New Philadelphia, Ohio, Aug. 13, 1895; s. Overton L. and Martha (Mitchener) D.; student New Phila. high sch.; Hiram Coll.; B. Ceramic Engring., Ohio State U., 1927, Ceramic Engr., 1933; summer student, 1933-34; m. Marian Charlotte Lieser, Sept. 24, 1921; children—Charlotte Jane (Mrs. S. B. Larson), Charles Mitchener. Construction engr. Eljer Co., Ford City, Pa.; built third Harrop tunnel kiln, 1920; dry goods bus., Dodd's, New Phila., 1920-25; head fireman, Canton Brick Co., Midvale, O., 1926; asst. ceramic engr., Robinson Clay Product Co., Parral, O., 1927; asst. prof. ceramic engring., Mo. Sch. of Mines, 1927-28; asso. prof., 1928-32, acting head ceramic dept., 1932-35; dir. Mo. Clay Testing and Research labs., 1932-39; prof. ceramic engring., head of dept., 1935-39; prof. and head ceramic engring. dept., Ia. State Coll. since 1939. Acting engring. personnel officer, 1942-45; ednl. coordinator Navy V-12 program, 1943-45. Served as sgt., Co. E, 33d Engrs., U.S. Army, with A.E.F. Fellow Am. Ceramic Soc. (trustee 1947-50); mem. Inst. Ceramic Engrs. (sec., 1938, v.p., 1945, pres., 1946), Ceramic Ednl. Council (sec., 1942, v.p., 1943, pres., 1944), Keramos (nat. sec., 1934-40, nat. pres., 1942-48), Am. Soc. for Testing Materials. Club: Rotary. Contbr. articles on dry-pressing for maximum density, in various ceramic publs. Home: 2009 Cessna St., Ames, Iowa.

DODD, Davie Le Fevre ◎ V. 28.

DODD, Dorothy, librarian; b. Cadiz, Ky., Apr. 19, 1902; d. William George and Josephine (White) Dodd; B.S., Fla. State Coll. for Women, 1923, A.M., 1929; B.Litt., Pulitzer Sch. Journalism, Columbia U., 1925; Ph.D., U. Chgo., 1933. Reporter Tampa (Fla.) Daily Times, 1925-26; tchr. history Pensacola High Sch., 1929-30; asst. certificate clk. Fla. Dept. Edn., 1933-36; asst. dir. Survey of Fed. Archives for Fla., 1936-37; pub. records editor Fla. Hist. Records Survey, 1938-41; archivist Fla. State Library, 1941-52, librarian, 1952—. Mem. Soc. Am. Archivists, Am. Assn. State and Local History, Am., So., Fla. hist. assns., Am., S.E., Fla. library assns., Phi Beta Kappa, Kappa Delta. Editor: Florida Becomes a State, 1945. Contbr. articles on Fla. history. Home: 1320 Golf Terrace Dr. Office: Florida State Library, Tallahassee.

DODD, Ed(ward) Benton, cartoonist; b. La Fayette, Ga., Nov. 7, 1902; s. Jesse Mercer and Effie (Cooke) D.; student Ga. Inst. Tech., 1921-22, N.Y. Art Students League, 1923-24; studied art under Daniel Beard; m. Miriam Croft, Feb. 26, 1938 (dec. 1943). Instr., dir. Dan Beard Camp for Boys, 1920-38; instr. outdoor activities N.Y. Mil. Acad., Cornwall, N.Y., 1926-27; comml. artist, N.Y.C., 1929-30; drew humor panel Back Home Again, United Feature Syndicate, 1930-45; cartoonist Mark Trail, Post-Hall Syndicate since 1946. Recipient award for service to conservation, Nat. Forestry Assn.; outstanding cartoon strip, Sigma Delta Chi, 1948; for conservation wildlife, Wis. Humane Soc.; for conservation edn., Detroit Sportsman's Congress; hon. chmn. Nat. Wildlife Week, 1952-53. Mem. Outdoor Writers Am., Nat. Cartoonists Soc., Izaak Walton League, Delta Tau Delta. Presbyn. Clubs: National Press, Campfire of America. Author: Mark Trail's Book of North American Mammals. Contbr. articles popular publs. Home and studio: Lost Forest, Sandy Springs, Georgia. Address: care Post-Hall Syndicate, Inc., 342 Madison Av., N.Y.C.

DODD, Edward Howard ◎ V. 26.

DODD, Edward Howard, Jr., pub., author; b. New York, N.Y., June 25, 1905; s. Edward Howard and Mary Elizabeth (Leggett) D.; grad. Hotchkiss Sch., Lakeville, Connecticut, 1924; A.B., Yale University, 1928; married to Roxana Foote Scoville, Aug. 6, 1932 (divorced May 1950); children—Louise Armstrong, Roxana Foote, Edward H. Dodd III; married second Camille O. Gilpatric, October 1952. Cruised through South Seas on small schooner, 1928-29; with Dodd, Mead & Co., pubs., since 1929, head of editorial dept., 1937—, dir., 1938—, v.p., 1941, pres. 1953—; Office Strategic Services, 1942-45; Washington. Served with Squadron A, 101st Cav., N.Y. N.G. 3 yrs. Mem. Elihu Soc., Alpha Delta Phi. Clubs: Century Association, Yale (New York). Author: Great Dipper to Southern Cross: The Cruise of the Schooner "Chance" through the South Seas, 1930; The First Hundred Years: A History of Dodd, Mead & Co., 1939. Address: 432 4th Av., N.Y.C.

DODD, Francis Joseph, clergyman; b. Brooklyn, N.Y., Apr. 8, 1888; s. James and Elizabeth (Hughes) D.; prep. edn., St. Johns Coll. Prep., Brooklyn; A.B., St. Johns Coll., 1908, A.M., 1910; grad. study St. Vincent's Sem., Germantown, Phila., Pa., 1910-12; Ph.D., De Paul U., 1920. Ordained priest R.C. Ch., 1912; prof. in science dept. St. Johns Coll. High Sch. Dept., 1913-14; prof. chemistry, Niagara U., 1914-17, prof. philosophy, 1919; dir. of seminarians, Sem. of Our Lady of Angels, Niagara U., 1920-27; pres. Niagara U., 1927-29; dir. Sisters of Charity, Eastern Prov. of U.S. since 1929; chaplain, rank of 1st lt. U.S. Army, Camp Merritt, N.J., 1918-19. Mem. Am. Catholic Philos. Assn.; honorary corr. mem. Institut Littéraire et Artistique de France. Address: Emmitsburg, Md.

DODD, Frank Courtenay, publisher; b. Winnebago, Minn., Jan. 9, 1875; s. Ira Seymour and Louise Storm (Morley) D.; B.A., Yale, 1897; m. Katharine Pfeiffer, Apr. 19, 1921 (dec. Dec. 17, 1952). Officer and dir. Dodd, Mead & Co., Inc., pub. N.Y., 1916—, pres., 1931-42, chmn., 1942—; pres. Dodd Mead & Co., Ltd., Toronto; v.p. New Internat. Ency. Mem. Nat. Assn. Book Pubs. (sec. 1921-24; pres. 1927-28; dir. 1931-37), Zeta Psi. Republican. Presbyterian. Clubs: Century, Players, Yale, Dutch Treat (New York); Woodway Country. Home: New Canaan, Conn. Office: 432 4th Av., New York 16, N.Y.

DODD, Lamar, artist and art educator; b. Fairburn, Ga., Sept. 22, 1909; s. Francis Jefferson and Etta Irene (Cleaveland) D.; student Ga. Sch. of Tech., 1926-27, Art Students League of N.Y., 1929-33; m. Mary Ridley Lehmann, Sept. 25, 1930; 1 dau., Mary Irene. Art teacher Five Points Alabama, 1927-28; assistant manager Spivy-Johnson Company, Birmingham, Ala., 1933-37; asso. prof. art Univ. of Ga., 1937-40, professor art, 1940, head department art since 1938. Appointed Regents Professor, June, 1948. Numerous awards and prizes 1936-47; 2d award, Painting of The Year, Pepsi-Cola Art Exhibition, 1947; Virginia Biennial Purchase Award, 1948; 1st purchase prize Southeastern Art Exhibition, 1949; Grant, Nat. Inst. of Arts and Letters, 1950; Grumbacher Oil Award, Fla. Internat. Exhibit, 1952; Edwin Palmer Memorial Prize, Nat. Acad. of Design, 1953; 1st transparent watercolor prize, Southeastern Art Association Exhibition, 1953. Exhibition of American Art (New York World's Fair), 1940. Exhibited throughout U.S. 1930-54; Whitney Mus. Ann. Exhbn. (1937, 1940), Neb. Ann. Exhbn. (1940), Carnegie Internat. (Pittsburgh, 1936), N.Y.

World's Fair (1939, 1940), San Francisco Fair (1939); work represented in Met. Museum, N.Y.C., by "Sand, Sea and Sky," also in collections of Telfair Acad., Savannah, High Museum, Atlanta, and many pvt. collections, One man shows: various mus. and galleries, such as Corcoran Museum, Washington, D.C., 1942; Grand Central Art Gallery, N.Y., Rochester Meml. Art Gallery, 1949; Witte Meml. Mus., San Antonio, 1951; and many others. Author: Articles on art subjects. Home: 590 Springdale. Address: University of Georgia, Athens, Ga. ☆27

DODD, Lester Paul, lawyer; b. nr. Hayden, Ind., June 28, 1895; s. Samuel Joseph and Mary (Van Riper) D.; student Franklin (Ind.) Coll., 1913; LL. B., Detroit Coll. Law, 1917; m. Edith Gillespie, Sept. 12, 1921; 1 son, James Stewart. Admitted to Mich. bar, 1917; asso. Kenna and Lightner (now Crawford, Sweeny & Dodd) since 1917, mem. firm since 1926. Fellow Am. Coll. Trial Lawyers; mem. International Association Insurance Counsel (president 1954-55), American and Detroit Bar Associations, American Judicature Society, State Bar. Michigan (pres. 1951-52), Phi Delta Theta, Delta Theta Phi. Republican. Presbyn. Clubs: Detroit Athletic, Detroit Golf, The Lawyers (U. Mich.). Home: 19570 Shrewsbury Rd., Detroit 21. Office: Dime Bldg., Detroit 26.

DODD, Monroe Elmon ◎ V. 26.

DODD, Paul A(lbert), prof. econ., coll. dean; b. Greenwood, Mo., July 26, 1902; s. William R. and Eva (Powless) D.; A.B., Park College, 1924, LL.D., 1950; Ph.D., University of Pennsylvania, 1932; married Bonnie N. Jennings, June 18, 1928; 1 son, Paul David. Instr. Univ. of Pennsylvania, 1926-27; awarded Harrison grad. fellowship U. of Pa., 1930-31; asst. prof. U. of Calif., 1932-38; asso. prof., 1939-45, prof. since 1945, dean of College of Letters and Science since 1946. Dir. Calif. Med.-Econ. Survey, 1934-39; fed. maritime arbitrator for Southern Calif., 1935-39; dir. Study of Problem of Extra Player in Motion Picture Industry, 1939-40; mem. Governor's Com. on Health Ins., 1939-40; Rockefeller Foundation fellow to Australasia, 1940-41; asso. mem. Nat. W.L.B., 1942-45; vice chmn. 10th regional W.L.B., 1942-43; co-chmn. Nat. Shipbuilding Com., 1943-44; chmn. N.W.L.B. Wartime Incentive Com., 1943; arbitrator in various indsl. disputes including agricultural, aircraft, furniture, hosiery, jewelry, lumber, motion picture, newspaper, petroleum, shipbuilding, and textile industries; special econ. adviser to Gov. of Saskatchewan, Canada, 1945-46; dir. Inst. of Indsl. Relations, 1945-47; mem. Presdl. Emergency Ry. Labor Bd., 1947. Mem. Ford Found. Fund for Advancement Edn. Nat. Com. since 1950. Mem. Am. Arbitration Assn., Am. Econ. Assn., Am. Acad. Polit. and Social Sci., Am. Statis. Assn., Pacific Coast Econ. Assn., Pi Gamma Mu. Democrat. Presbyterian. Author: Financial Policies in the Aviation Industry, 1933; California Medico-Economic Survey, 1937; Management of Labor Relations (with G. S. Watkins), 1938; Economic Aspects of Medical Services (with E. F. Penrose), 1939; Labor Problems (with G. S. Watkins), 1940; (co-author) The Management of Personnel and Labor Relations, 1950; various articles on labor and social ins. Home: 13724 Valley Vista Blvd., Sherman Oaks, Calif. Office: 405 Hilgard Av., Los Angeles 24.

DODD, Stuart Carter, sociologist; b. Talas, Turkey, Oct. 3, 1900; s. Dr. William S. and Mary Benedict (Carter) D.; B.S., Princeton, 1922, A.M., 1924, Ph.D., 1926 (nat. research fellow, 1923-26); Rockefeller fellow Biometrika Lab., London U., 1926-27; m. Elizabeth M. Cairns, July 28, 1928; children—Peter C., Bruce C., Hugh M. Psychologist State Home for Boys, Jamesburg, N.J., 1922-23; adj. prof. sociology Am. Univ., Beirut, 1927-30, asso. prof., 1930-36, prof., 1936-47, dir. Social Sci. Research sect., Rockefeller Found. funds, 1929-47; research Harvard, 1934-35; lectr. U. of N.M., 1942; Walker Ames lectr. U. of Washington, 1946, research prof. sociol. and dir. Washington Pub. Opinion Lab. since 1947. Served as lt. col., U.S. Army; dir. surveys, cons. Psychol. Warfare Br., Allied Force Hdqrs., Sicily, 1943-44. Decorated by Lebanese Republic with Gold Order of the Cedar for pub. instrn., 1947; P.O.L., U. of Washington, 1947. Mem. Sociol. Research Assn., Sociometric Assn., Am. Sociol. Soc., Am. Psychol. Soc., Am. Statis. Assn., Inst. Math. Statis., Am. and World Assns. for Pub. Opinion Research, Phi Beta Kappa. Author: several books including: Systematic Social Science, 1947. Editor series of 20 monographs pub. by Am. U. of Beirut, 1930-47; 75 tech. research papers, 20 popularizing articles in English and Arabic. Home: 4711 36th St., Seattle 5. ☆27

DODD, Thomas J., congressman, lawyer; b. Norwich, Conn., May 15, 1907; s. Thomas J. and Abigail (O'Sullivan) D.; ed. St. Anselms Prep., 1926; Ph.B., Providence Coll., 1930; LL.B., Yale Law Sch., 1933; Doctor of Laws from Rollins College (Fla.), 1948; m. Grace Murphy, May 19, 1934; children—Thomas, Carolyn, Jeremy, Martha, Christopher, Nicholas Owen. Engaged in practice of law Hartford, Conn.; attorney, U.S. government, 1931-38, Departments Justice and Interior; spl. asst. to U.S. Atty. Gen., 1938-46; chief trial asst. to Justice Robert H. Jackson, in prosecution Nazi war criminals, Nuremberg, Germany; member 83d-84th Congresses, 1st Connecticut Dist. Decorated Order of White Lion (Czechoslovakia); Medal of Freedom (U.S.), 1946; Presdl. Citation, 1947. Mem. S.D., Conn., Court of Appeals (Washington, D.C.) and Supreme Ct. bars. Mem. National Planning Assn. Com. of New England. Mem. Conn. Bar Assn., Am. Bar Assn., Am. Soc. Internat. Law, Internat. Penal Soc. (vice pres.). Democrat (del. nat. convs. 1936, 48, 52). Roman Catholic. Elk. Home: 63 Concord St., West Hartford, Conn. Office: 130 Capitol Av., Hartford 14, Conn.

DODD, Thomas Kilburn, life ins. exec.; b. East Orange, N.J., Jan. 20, 1900; s. Amzi T. and Alice (Short) D.; A.B., Yale, 1920; m. Florence M. Dodd Dec. 12, 1928; 2 children. Vice pres. underwriting Conn. Mutual Life Ins. Co., Hartford. Fellow Soc. Actuaries; president Home Office Life Underwriters Assn., 1955. Mem. Phi Beta Kappa. Home: 125 Ridgewood Rd., West Hartford. Office: 140 Garden St., Hartford 15, Conn.

DODD, Walter Fairleigh, lawyer; b. Hopkinsville, Ky., Apr. 7, 1880; s. J. M. and Laura A. (Imbler) D.; A.B., Fla. State Coll., 1898; B.S., John B. Stetson Univ., Deland, Fla., 1901; Ph.D. from the University of Chicago, 1905; married Sue Hutchinson, 1919; children—Walter H., Laura Alice. In charge of the section of foreign law of Library of Congress, 1904-07; held research appointment Johns Hopkins U., 1908-10; asso. in polit. science, 1910-11, asst. prof. polit. science, 1911-14, asso. prof., 1914-15, U. of Ill.; asso. prof. polit. science, U. of Chicago, 1915-17; sec. Ill. Legislative Reference Bur., Springfield, 1917-18; maj., Q.M.C., U.S. Army, 1918-19; in charge of collection of data for Ill. Constl. Conv., 1919-20; practiced law at Chicago since 1920; also prof. of law, Yale U., 1927-30, and research asso. with rank of prof., 1930-33. Mem. Am. Polit. Sci. Assn. (pres. 1946), Am., Ill. State, Chgo. bar assns., Am. Law Inst., Am. Judicature Soc. Assn. Bar City of N.Y. Clubs: Union League (Chicago); Cosmos (Washington, D.C.). Author: Modern Constitutions (2 vols.), 1909; Government of the District of Columbia, 1909; Revision and Amendment of State Constitutions, 1910; State Government, 1922, 23; Government in Illinois (with Sue Hutchison Dodd), 1923; Appellate Jurisdiction and Practice in Illinois (with Palmer D. Edmunds), 1929; Cases and Authorities on Constitutional Law, 1932, 37, 41, 49 and supplement to 1952; Administration of Workmen's Compensation, 1936; Annotations of Illinois Civil Practice Act, 1936. Office: 141 W. Jackson Blvd., Chgo.

DODD, Willard Everson, hotel exec.; b. Montclair, N.J., Mar. 12, 1900; s. George D. and Clara L. (Albey) D.; student Pace Inst., 1917; m. Mildred Johnson, November 8, 1924; children—Carolyn Louise, Janiece Marie. Auditor Knott Hotels Corp., 1928-38, treas., 1938-48, treas., sec., dir., 1948-52, exec. v.p., treas., dir., 1952—, pres. 1954—; dir. Robert Treat Hotel Co., DeWitt Clinton Co., Inc., Hotel Westbury, Inc., Stacy Trent Hotel Co., Congott Corp., Patott Corp. Mayor, Verona, N.J., 1948-55. Club: Knoll Country. Home: 40 Summit Rd., Verona, N.J. Office: 575 Madison Av., N.Y.C.

DODDRIDGE, Philip, state ofcl., ret. army officer; b. Mattawan, N.J., Apr. 13, 1887; s. Charles Edward and Amelie Baird (Alcott) D.; student Cheltenham Mil. Acad., 1893-1905; m. Grace Winifred Woods, July 21, 1915; children—Winifred (Mrs. Paul H. DuPras), Phyllis (Mrs. William E. Braye). Served in Inf., U.S. Army, 1917-41; capt. to col. Adj. Gen. Dept., 1941-47; prof. mil. sci. and tactics Joliet (Ill.) High Sch. and Jr. Coll. R.O.T.C., 1919-20, Boise (Ida.) High Sch. R.O.T.C., 1939-41; adj. gen. A.A.C., 1942-47; served in P.T.O., World War II; ret. 1947; civil def. dir., State Ida., 1950-53. Decorated Legion of Merit, Bronze Star Medal, Commendation Medal with oak leaf cluster. Kiwanian. Home: 1918 Brumback St. Office: Dept. of Civil Defense, State House, Boise, Ida.

DODDS, B(ernice) L(ee), coll. dean; b. St. Edward, Neb., Jan. 7, 1903; s. Oscar Leigh and Della Elizabeth (Karnes) D.; A.B., U. of Neb., 1926; A.M., U. of Wyo., 1936; Ed.D., Columbia, 1940; m. Doris Elsie Fonda, Oct. 3, 1928; children—Bernard Fonda, Barbara Bethyne. Teacher in pub. sch., Beaver Crossing, Neb., and Basin, Wyo., 1925-30; prin. high sch., Basin, Wyo., and Superior, Wyo., 1930-37; scholar, research asst., instr., Teachers Coll., Columbia, 1937-39; successively asst. prof., asso. prof., prof. edn., Purdue U., 1939-48, dir. div. of education and applied psychology 1948-53; dean, Coll. of Edn., U. of Ill., 1953—. Member Am. Educational Research Association, Sigma Xi, Kappa Delta Pi, Phi Delta Kappa, Pi Kappa Phi, Mason. Author: That All May Learn (Bull. of Nat. Assn. Secondary Sch. Prins.), 1939. Home: Edgewood, R.R. 3, Urbana, Ill.

DODDS, Eugene Maxwell, corp. official; b. Enon Valley, Pa., Aug. 7, 1892; s. Rowen Thompson F. and Grace (Stebbins) D.; student U. of Idaho Prep. Sch., 1907-09, U. of Idaho, 1910-12; m. Camilla Betty Johnson, Dec. 14, 1918; 1 dau., Jeanne (Mrs. J. C. Williams, Jr.). With U.S. Cold Storage Corp. since 1919, pres. consol. co. operating in Chgo., Omaha, Dallas, Detroit, Kansas City and Port Lavaca, Tex. since 1949; v.p. and dir. U.S. Warehouse Co.; dir. St. Louis-San Francisco Ry., Fed. Res. Bank of Kansas City; chmn. bd. Tranin Egg Products Co. Vice pres., dir. Am. Royal Livestock and Horse Show Assn.; trustee of Lakeside Hospital Assn.; president Kansas City Crime Commn., Kansas City chpt. Quartermaster Assn.; mem. City (Kansas City) Plan Commn., 1939-44; mem. Bd. Police Commrs., 1944-46; refrigeration consultant War Department, 1941-45. Served as 2d lt. Engr. O.R.C., later capt. U S Army, 1917-18. Mem. Am. Soc. Refrigerating Engrs., Sons of Revolution. Republican. Presbyterian. Clubs: Mission Hills Country, Saddle & Sirloin, Kansas City (Missouri); Racquet, Tavern, Union League (Chicago). Home: 1025 Greenway Terrace. Office: 500 E. 3d St., Kansas City, Mo.

DODDS, Harold Willis, pres. Princeton U.; b. Utica, Pa., June 28, 1889; s. Samuel and Alice (Dunn) D.; A.B., Grove City (Pa.) College, 1909, A.M., Princeton Univ., 1914; Ph.D., Univ. of Pa., 1917; LL.D., Grove City Coll., 1931, Yale, Dickinson, American Univ., Rutgers, New York Univ., Harvard and Williams, 1934, Cincinnati, 1935, Univ. of Pa., 1936, Dartmouth Coll., 1937, Purdue, 1938, Tulane, 1941, Tusculum, 1945, North Carolina, 1946, Oberlin Coll., 1947, Toronto Univ., 1947, Washington and Lee Univ., 1949, Univ. Glasgow, 1951, Univ. Calif., 1955; Litt.D., Columbia, 1934, Hahnemann Med. Coll., 1937, University of Hawaii, 1949; Dr. Humane Letters, Hobart Coll., 1936; Dr. Humanities, Wooster, 1938; m. Margaret Murray, Dec. 25, 1917. Instr. in economics, Purdue U., 1914-16; asst. prof. polit. science, Western Reserve U., 1919-20; sec. Nat. Municipal League, 1920-28; editor Nat. Municipal Review, 1920-33; prof. of politics, Princeton, 1927-34; pres. Princeton U. since June 1933. Exec. sec. U.S. Food Adminstrn., Pa., 1917-19. Comdr. Order of King Leopold, 1937. Electoral adviser to Govt. of Nicaragua, 1922-24; tech. adviser to pres. Tacna-Arica Plebiscitary Commn., 1925-26; chief adviser to pres. National Board Elections of Nicaragua, 1928; consultant to Cuban Govt. in election law and procedure, 1935; director Prudential Ins. Co. Chmn. President's Com. on Integration of Medical Services of the Govt., 1946; mem. President's Adv. Commission Universal Tng., 1947; chmn. task force on personnel, 2d Hoover Commn., 1954-55. Trustee Carnegie Found. for Advancement of Teaching, 1935. Chmn. Am. delegation, Anglo-American Conference on the Refugee Problem, Bermuda, 1943. Mem. Phi Beta Kappa, Am. Philos. Soc. Presbyterian. Clubs: Century, Princeton (New York); Nassau (Princeton). Author: Out of This Nettle . . . Danger, 1943. Wrote numerous articles, surveys and reports in polit. science. Home: "Prospect," Princeton, N.J.

DODDS, John Wendell, prof. English; b. Grove City, Pa., July 20, 1902; s. Samuel and Alice (Dunn) D.; B.A., College of Wooster, 1924; honorary Litt.D., 1945; M.A., Yale University, 1927, Ph.D., 1932; married Marjorie Jane Krantz, June 18, 1928; children—John Arthur, Christopher Deis. Instr. English, University of Pittsburgh, 1927-30, asst. prof., 1930-34, asso. prof., 1934-37; asso. prof. English, Stanford U., 1937-39, prof. since 1939 and director of special programs in humanities, dean Sch. of Humanities, 1942-48; vis. lectr. and cons. in humanities Emory U., 1952; visiting professor U. of Hawaii, summer 1953. Trustee Mills College, Oakland, California, 1943-53; mem. bd. dirs. Wenner-Gren Found., 1954—; trustee Pomona College, Claremont College, 1955—. Chairman, Editorial Board, The Pacific Spectator. Fellow, Guggenheim Found., 1947-48, Viking Fund, 1948. Mem. Modern Lang. Assn., Am. Assn. University Profs., Phi Beta Kappa, Delta Sigma Rho. Presbyterian. Clubs: Roxburghe, Commonwealth (San Francisco); Authors' (London). Author: Thomas Southerne, Dramatist, 1933; Thackeray: A Critical Portrait, 1941; The Age of Paradox: a Biography of England, 1841-1851, 1952. Editor: An Oxford Anthology of English Prose (with Arnold Whitridge), 1935; Types of English Fiction (with Hardin Craig), 1940; Modern Brit. and Am. Plays (with W. H. Durham), 1947. Home: 729 Frenchman's Rd. Office: Dept. English, Stanford U., Calif.

DODDS, Nugent ◎ V. 28.

DODDS, Robert J. (dŏdds), lawyer; b. nr. Pittsburgh, Oct. 20, 1877; s. Joseph Spratt and Sarah Jane (Wallace) D.; LL.B., U. Pittsburgh, 1903; m. Agnes J. Raw, Feb. 14, 1914; children—Agnes A. (Mrs. Morton Frank), Robert J. Admitted to Pa. bar, 1903, and since practiced in Pittsburgh; mem. Reed, Smith, Shaw & McClay; dir. Mesta Machine Co., Pittsburgh-Erie Saw Corp., Superior Steel Corp. Apptd. U.S. atty., Western Dist. of Pa., 1920. Trustee Westminster Coll. Mem. Am. Judicature Soc., Am. Pa. and Allegheny Co. bar assns. Clubs: Longue Vue, Duquesne, Pittsburgh Athletic Association, Law (Pitts.). Home: 1452 N. Highland Av., Pitts. 6. Office: Union Trust Bldg., Pitts. 30.

DODDS, Robert James, Jr., lawyer; b. Pitts., Mar. 5, 1916; s. Robert James and Agnes Julia (Raw) D.; grad. Shady Side Acad., Pitts., 1933; A.B., Yale, 1937; LL.B., U. Pa., 1940; m. Kathryn Moore Bechman, June 6, 1942 (dec. Sept. 1943); 1 son, Robert James, III; m. 2d, Patricia Colbert, Nov. 23, 1946. Admitted to Pa. bar, 1940, since practiced in Pitts., mem. firm Reed, Smith, Shaw & McClay; dir. Herbick & Held Printing Co., Rockwell Spring and Axle Co.; asst. sec. Pitts. Steel Foundry Corp.; Trustee Shady Side Acad.; dir. YMCA, Pitts.; mem. bd. mgrs., asst. treas. Children's Hosp. of Pitts. Served from pvt. to maj., inf., U.S. Army, 1941-45, ETO. Decorated Bronze Star Medal. Mem. Am., Pa., Allegheny Co. bar assns., Am. Judicature Soc. Presbyn. Clubs: Duquesne (Pitts.); Athletic Assn., Longue Vue Country, Rolling Rock, Yale (N.Y.C.). Home: 5545 Aylesboro Av., Pitts. 17. Office: Union Trust Bldg., Pitts. 19.

DODGE, Barnett Fred, coll. prof.; b. Akron, O., Nov. 29, 1895; s. Fred Bradley and Charlotte Ida (Barnett) D.; B.S., Mass. Inst. Tech., 1917; D.Sc., Harvard, 1925; m. Constance Woodbury, June 5, 1918; children—Richard Woodbury, Phyllis. Chem. engr. E. I. duPont de Nemours Co., 1917-20; with Lewis Recovery Corp., Boston, 1920-22; lecturer on chem. engring., Harvard U., 1922-25; asst. prof., Yale U., 1925-30, asso. prof., 1930-35, prof. and head of dept. since 1935; lecturer on chem. engring., Worcester Polytechnic Inst., 1922-25; official investigator for Nat. Defense Research Com., 1941-45; asso. dir. Central Engring. Lab. U. of Pa., 1943-44; tech. dir., Fercleve Corp., Oak Ridge, Tenn. (on leave from Yale); now chmn. chemical engring. dept., Yale U.;

cons. to various organizations; Fullbright lectr., U. Toulouse, Fr., 1951; mem. Engring. Mission to Japan, Am. Soc. Engring. Edn., 1951; lecturer Univ. of Barcelona, Spain, 1954. Mem. Am. Chem. Soc. American Institute Chemical Engineers (dir., 1939-41 and 1943-45, v.p. 1954, pres. 1955; Walker Award), Am. Soc. Engring. Edn., Engrs. Council for Professional Development (chmn. Region IV.). A.A.A.S., Sigma Xi, Tau Beta Pi. Republican. Club: Appalachian Mountain (Boston), Harvard of New Haven. Author: Chemical Engineering Thermodynamics, 1944. Am. Editor, Chemical Engineering Science, Contbr. to tech. jours. Home: 108 Middle Rd. Hamden, Conn.

DODGE, Bayard, univ. pres.; b. N.Y. City, Feb. 5, 1888; s. Cleveland Hoadley and Grace (Parish) D.; B.A., Princeton, 1909, D.D., 1928; B.D., Union Theological Seminary, 1913; M.A., Columbia University, 1913; LL.D., Occidental College, 1926, Yale University, 1949; m. Mary Williams Bliss, Feb. 12, 1914; children—Grace, Margaret, David Stuart, Bayard (killed in action, France, November 22, 1944). Mem. faculty American University of Beirut, Lebanon, from 1913, pres., 1923-48, pres. emeritus since 1948; vis. prof. Columbia, 1949-55; lectr. Princeton, 1951-55; director Near East Relief (Syria and Palestine), 1920-21. Awarded Chevalier de la Legion d'Honneur, 1927; Mérite Libanais, 1927; Mérite Syrien, 1937; Grand Officer de l'Ordre Royal du Phénix, 1937; Ordre de l'Instruction Publique, Republique Libanaise, 1942; Decoration de l'Instruction Publique, Iran, 1942; Hon. Officier, Order of British Empire, 1946; Order of Cedar (Lebanon), Comdr. 1947, Grand Officer, 1948; Mérite Syrien Superior Grade, 1947; Comdr. Polonia Restituta, 1947; Comdr. Order of Ismail, 1948; Order of Umayya, 1948. Presbyterian. Clubs: Princeton, Century Association, Broad Street (New York). Address: 19 Alexander St., Princeton, N.J.

DODGE, Bernard Ogilvie, plant pathologist; b. Mauston, Wis., Apr. 18, 1872; s. Elbridge Gerry and Mary Ann (Nourse) D.; grad. Milw. Normal Sch., 1901; Ph.B., U. Wis., 1909; Ph.D., Columbia, 1912; m. Jennie S. Perry, June 14, 1906. Prin. high sch., Greenwood, Wis., 1897-1900, 02, Algoma, Wis., 1903-08; asst. research fellow and instr. in botany Columbia, 1910-19, lectr. dermatology, 1929—; pathologist U.S. Dept. Agr., 1920-28, N.Y. Bot. Garden, 1928-47, plant pathologist emeritus, 1947—; cons. mycology Presbyn. Hosp., N.Y.C., 1929-39. Mem. com. on microbiology of the soil, Nat. Research Council. Distinguished Service award, N.Y. Bot Garden, 1951. Fellow A.A.A.S.; mem. Nat. Acad. Sciences, Am. Acad. Arts and Sciences, Am. jsoc. Naturalists, Bot. Soc. Am., Am. Phytopathological Soc., Mycological Soc. Am. (pres. 1935), Torrey Botannical Club (pres. 1940), Wis. Acad. Science, Genetic Soc. Am., British Mycological Soc. (hon.), Sigma Xi. Author: Diseases and Pests of Ornamental Plants (with H. W. Rickett); also many papers on morphology, pathology and genetics of fungi. Collaborator Cytologia. Asso. editor Mycolgia, 1923-32. Home: 39 Claremont Av., N.Y.C. 27. Office: N.Y. Botanical Gardens, N.Y.C.

DODGE, Carroll William ◎ V. 28.

DODGE, Cleveland E., financier; b. N.Y. City, Feb. 5, 1888; s. Cleveland H. and Grace (Parish) D.; A.B., Princeton, 1909; LL.D. Presbyn. Coll., 1941; L.H.D., Springfield Coll., 1951; LL.D., N.Y.U., 1952; LL.D., Columbia U., 1954; m. Pauline Morgan, 1919; children—Elizabeth (Mrs. Bolling W. Haxall 3d), Cleveland E. Jr., Joan (Mrs. Frederic Rueckert, Jr.). With Phelps Dodge Corporation (New York), since 1910, v.p. since 1924; dir. City Bank Farmers Trust Co. (N.Y.), S.P. Co., Nat. City Bank of New York, Merchants Refrigerating Co., B. F. Goodrich Co., Brooklyn Bridge Freezing & Cold Storage Co.; trustee Atlantic Mutual Ins. Co. Served in 304th F.A., U.S. Army, 1917-19. Chmn. exec. com. The Protestant Council City of New York (pres. 1943-50); dir. of Y.M.C.A. of N.Y. City, pres. 1925-35, dir. nat. bd., chmn. internat. com.; chairman board Teachers College of Columbia University since 1931; chmn. Near East Found. (president 1930-53); president Cleve. H. Dodge Found.; Woodrow Wilson Found., 1949-50; alumni trustee Princeton, 1941-45; trustee James Stokes Soc. Grant Found., Am. Museum Natural History, Laura Spelman Rockefeller Meml. and succeeding Spelman Fund, 1922-49; dir. Internat. House (emeritus). Dir. Greater New York Fund. Mem. Am. Inst. Mining and Metall. Engrs., Mining and Metall. Soc. Am. (pres. 1937); chmn. Bronx Adv. Planning Bd., 1938-44. Cross of Grand Comdr. Royal Order George I of Greece, 1953. Democrat. Presbyn. Clubs: University, Down Town, Union, Sleepy Hollow Country. Home: Riverdale on Hudson, N.Y. 71. Office: 40 Wall St., N.Y.C. 5.

DODGE, Guy Howard, educator; b. Jefferson, O., Oct. 4, 1910; s. Guy B. and Jennie S. (Bragg) D.; A.B., Western Res. U., 1933; A.M., Harvard, 1937, Ph.D., 1942; m. Dorothea K. Zantiny, Aug. 15, 1942; children—Dorothea Lynn, James William (stepson). Instr. tutor Harvard, 1939-40; instr. Brown U., Providence, 1941—, asst. prof., 1944-48, asso. prof., 1948-51, prof., 1951—, chmn. dept. polit. sci., 1950—. Sheldon traveling fellow in France, Harvard, 1938-39, Fulbright fellow, France, 1949-50. Mem. Am., N.E. (exec. council 1950-51) polit. sci. assns., Phi Beta Kappa. Clubs: Review, Faculty. Author: Political Theory of the Huguenots of the Dispersion, 1947; also articles in polit. sci. mags. Home: 14 Catalpa Rd., Providence 6.

DODGE, Homer Levi, lecturer; b. Ogdensburg, N.Y., Oct. 21, 1887; s. Orange Wood and Isabella (Donaghue) Dodge; A.B., Colgate U., 1910; M.S., State U. of Iowa, 1912, Ph.D., 1914; Sc.D., Colgate U., 1932, U. of Vt., 1945; LL.D., Middlebury Coll., 1945; student Columbia, summer, 1913; m. Margaret Mary Wing, Sept. 5, 1917; children—Alice Isabella (Mrs. Stewart R. Wallace), Norton Townshend. Asst. instr. physics State U. Ia., 1910-12, demonstrator, 1912-13; instr., 1913-15, asst. prof., 1915-19; prof. physics, Univ. of Okla., 1919-44, head of dept., 1919-42, dir. Sch. of Engring. Physics, 1924-42, dean of Grad. Sch., 1926-44; organizer U. of Okla. Research Inst., dir., 1941-44, nat. counselor, 1953-63; director Okla. State Bureau of Standards, 1919-44. Dir. Office Sci. Personnel, Nat. Research Council, Washington, D.C., 1942-44; pres. Norwich U., 1944-50 president emeritus since 1950, director Cabot Fund Program in Aviation, 1950-53, chairman of Cabot Fund Administrative Committee since 1949; cons. to War Manpower Commn. and War and Navy Depts., 1942-44; mem. div. phys. scis., Nat. Resrch. Council, 1944-46. Topographic aid U.S. Geolog. Survey, 1906-11, junior topographer, 1911-14; editor research in physics dept. of "School Science and Mathematics," 1916-24. Course expert in physics, Com. on Edn. and Spl. Training War Dept., 1919; mem. nat. advisory com. for engring., science and management defense training, 1941-45. Mem. governing bd. Am. Inst. of Physics, 1932-39; Policy Commn., 1942-47; pres. bd. trustees Okla. Sch. of Religion, 1927-44; mem. acad. adv. bd. U.S. Merchant Marine Acad., 1947-52. Fellow American Assn. Advancement Science, Am. Phys. Soc. (mem. council 1936); mem. Am. Assn. Physics Teachers (1st pres. 1930-32); Am. Assn. Univ. Profs. (member council, 1931-33; field director survey of college and univ. teaching, 1932-33), Newcomen Society of England, American Society for Engring. Education (mem. council, 1942-47; mem. engring. edn. mission to Japan, 1952), Wilderness Society, National Parks Association, Sigma Xi, Phi Beta Kappa, Phi Gamma Delta, Sigma Pi Sigma (national pres. 1947-50). Oersted medalist "for notable contributions to teaching of physics," 1944. Conglist. Clubs: Cosmos (Washington, D.C.); University Club (Boston, Massachusetts), Appalachian Mountain, Green Mountain, Rotary. Author: Problems in Physics Derived from Military Situations and Experience, War Dept., 1919; Laboratory Manual of Physics (with D. E. Roller), 1926. Contbr. research papers, articles on advances in physics and on ednl. subjects. Educational travel lectures. Address: 409 S. Union St., Burlington, Vt.

DODGE, Joseph Morrell, business executive; born Detroit, Nov. 18, 1890; s. Joseph Cheesman and Gertrude Hester (Crow) D.; grad. Central High Sch., Detroit, 1908; LL.D. (hon.), Wayne U., 1948, U. of Mich., 1949; m. Julia Jane Jeffers, June 28, 1916; 1 son, Joseph Jeffers. Vice-pres. and asst. to chmn. bd. First Nat. Bank, Detroit, 1932-33; v.p. Nat. Bank of Detroit, 1933-34; pres. and dir. The Detroit Bank 1933-53; director Bureau of Budget, Executive Office of Pres., 1953-54; chmn. bd., The Detroit Bank, 1954—; dir. Standard Accident Ins. Co., 1938-53, Packard Motor Car Co., 1942-47, Wyandotte Savs. Bank, 1936-47, Chrysler Corp., 1948-53; trustee Equitable Life Ins. Co. of Ia. 1948-53. Dir. Nat. Indsl. Conf. Bd. 1952-53. Chmn. price adjustment bd. A.A.F., 194243, war contracts board, Washington, 1943-44; financial adviser U.S. Military Gov., Berlin, 1945-46; dir. finance, USFET (Frankfurt), 1945-46; U.S. minister and rep. commn. disagreed questions Austrian Treaty, 1947; adv. com. E.C.A., 1948-51; minister of finance SCAP, Japan, 1949-52; fiscal adviser to Under Secretary of Army, 1949-53; cons. Sec. State, on Japan, 1952-53; named special assistant to the President on foreign economic policies, December 1954. Director and member of finance com., Chrylser Corp.; trustee Equitable Life Insurance Co. of Iowa, Harper Hospital, Wayne County chapter National Foundation Infantile Paralysis; dir. United Found. Decorated Medal for Merit, 1946; Exceptional Civilian Service Medal, 1950. Mem. Am. Bankers Assn. (pres. 1947-48), Assn. Reserve City Bankers (pres. 1951-52). Republican. Episcopalian. Clubs: Economic, Detroit Athletic, Country, Detroit, Old, Scarab, Bloomfield Hills Country. Home: 375 Washington Rd., Grosse Pointe 30, Mich. Office: 46 State St., Detroit. 26.

DODGE, Kern ◎ V. 28.

DODGE, Linsley (Villars), bus. exec.; b. N.Y. City, Nov. 5, 1901; s. Villars Atherton and Bessie (Linsley) D.; A.B., Williams Coll., Williamstown, Mass., 1924; m. Lyda French Plunkett, June 24, 1924; 1 son, Linsley Villars. Asst. treas. W. C. Plunkett & Sons Co., Adams, Mass., 1926-29; asst. treas. Greylock Mills, N. Adams, Mass., 1926-29; asst. treas. Berkshire Fine Spinning Assn., Inc., Providence, R.I., 1929-43, vice pres. and dir. since 1943; pres. and treas. Mico Textile Corp., 1931-37; dir. several corps. Mem. S.A.R., Nat. Assn. of Cotton Mfrs., Alpha Delta Phi (life trustee). Clubs: Merchants (N.Y. City, pres., dir.), Round Hill (Greenwich, Conn., pres., dir.), Taconic Golf (Williamston, Mass., dir.), Porcupine (Nassau, Bahamas, dir.), Racquet and Tennis (N.Y. City, Field (Greenwich, Conn.), Rolling Rock (Ligonier, Pa.) Republican. Episcopalian. Mason. Home: Dingletown Rd., Greenwich, Conn. Office: 40 Worth St., N.Y.C. 13. ☆27

DODGE, M(arcellus) Hartley, mfr.; b. 1881; s. Norman W. and Emma (Hartley) D. and g. s. of Marcellus Hartley, founder Union Metallic Cartridge Co. and pres. and owner Remington Arms Co.; A.B., Columbia, 1903; m. Geraldine R., d. William Rockefeller, Apr. 18, 1907; 1 son, M. Hartley. Chmn. bd. Remington Arms Co., Inc., (now honorary chairman, bd. directors); mem. bd. mgrs. D.,L.&W. R.R. Co.; formerly director Equitable Life Assurance Society of United States. Trustee Columbia U., 1907—, clk. of bd. since 1923; trustee Hartley House (settlement). Clubs: Columbia, Down Town, Racquet and Tennis, Morris County Golf, Morristown, Pilgrims, Essex Fox Hounds, University. Home: Madison, N.J. Office: 26 DeHart St., Morristown, N.J.

DODGE, Martin, government official; born Auburn, Ohio, August 27, 1892; son Julius H. and Emma Gail (Bartholomew) D.; ed. Oberlin Acad.; A.B., Oberlin Coll., 1915; Ph.D., Columbia, 1918; m. D'Etta Brown, Nov. 10, 1917; children—Diana, Peter, Mgr. indsl. bur. Mchts. Assn. of N.Y., 1918-27; v.p. and sec. Am. Airports Corp., 1928; vice pres., sec. and dir. Aviation Securities Corp., 1928-32; staff exec. Young com., Fed. Res. System, 1932-33; partner Norman Bel Geddes & Co., 1933-35, Walter Dorwin Teague 1935-40; pub. relations counselor Martin Dodge & Carlton K. Matson, 1941-44, Martin Dodge & Co., 1944-46; pub. relations counselor Dodge & Mugridge, labor cons. 1946-53; dep. commr., Dept. of Commerce and Pub. Events, N.Y. C., 1955—. Pub. D-M Digest gist of labor, leftwing and group press, 1944-50. Organized Council on Adult Edn. for the Fgn. Born, 1921. Pres. Oberlin Alumni Assn. of N.Y., 1926-28. Mem. Acad. Polit. Sci., Am. Viewpoint, Inc. (chmn.), Pub. Relations Society of Am. (past mem. bd. dirs. and exec. com.), Am. Management Assn. Mem. The Riverside Ch. Club: University. Author: The Administration of the City of Frankfort am-Main; Industrial Pensions; Newtown Creek Industrial District; Industrial Map of New York; Labor Public Relations; Labor-Management Melee; Labor-Management Revolution of 1947 Labor's Fourth Estate; Know Your Isms; Labor's Political PR; also numerous pamphlets and magazine articles on industrial, labor and pub. relations subjects. Home: 277 Park Av., N.Y.C. 17. Office: 500 Park Av., N.Y.C. 22.

DODGE, Robert Gray, lawyer; b. Newburyport, Mass., July 29, 1872; s. Elisha Perkins and Katharine Searls (Gray) D.; A.B., Harvard U., 1893, A.M., 1895, LL.B., 1897; LL.D., Tufts, 1938; Northeastern, 1948; m. Alice. W. Childs, Sept. 11, 1900 (died Feb. 2, 1948); children—Katharine (Mrs. George A. Brownell), Eleanor (Mrs. Josiah H. Child, dec.), Sarah, Alice (Mrs. Victor Wolfson); m. 2d, Katharine M. Shepard, Mar. 4, 1950. Admitted to Mass. bar, 1897, and practiced since at Boston; mem. firm Palmer, Dodge, Gardner & Bradford; assistant atty. gen., Mass., 1902-05; mem. Mass. Judicial Council, 1924-30; mem. U.S. Supreme Court advisory com. on rules of civil procedure. Trustee Wellesley Coll., 1923-47, Northeastern U., N.E. Conservatory of Music. Mem. Am. and Mass. State bar assns., Am. Law Inst. (former mem. council), Boston Bar Assn. (ex-pres.). Republican. Clubs: St. Botolph, Somerset, Century of New York. Home: 250 Beacon St. Office: 53 State St., Boston, Mass.

DODGE, Russell Alger, educator, engr.; b. Whitmore Lake, Mich., Nov. 7, 1893; s. Henry Phelps and Almira (Pray) D.; B.S., U. of Mich., 1916, M.S., 1918; m. Louisa M. Tozer, Apr. 13, 1918; children—Jean Louise (Mrs. Richard E. Drew), Russell Alger. With Rio Grande project, U.S. Reclamation Service, 1919-20; asst. engr., Consumers Power Co., Jackson, Mich., 1920-21; with M. E. Cooley on appraisal work, 1921; mem. faculty, dept. engring. mechanics U. Mich. since 1921, prof. engring. mechanics since, 1941, also chairman depts. engring. mechanics and engring. drawing; cons. hydraulics, fluid mechanics, appraisal, sewerage, water supply 1925—; vice pres. King Engineering Corp. Mem. Ann Arbor Bd. of Water Commrs., 1933-50; dir., Ann Arbor Community Fund, 1931-34; dir Ann Arbor Y.M.C.A., 1930-33 (pres., 1933). Served as pvt., later 2d lt., U.S. Army, 1918. Mem. Am. Soc. C.E. (chmn. com. on hydraulic research, 1951), Sigma Xi, Iota Alpha, Phi Kappa Phi. Author: Fluid Mechanics (with M. J. Thompson), 1937. Contbr. articles in engring. publs. Home: 1233 Baldwin Av., Ann Arbor, Mich.

DODGE, Washington, investment advisor; b. San Francisco, Calif., Sept. 23, 1907; s. Dr. Washington and Ruth (Vidaver) D.; A.B., Yale, 1929; m. Helen K. Hubbard, 1932; m. 2d, Helen M. Brown, 1941. Financial editor Time mag. and editorial assignments for Archtl. Forum and Fortune mags., N.Y. City, 1929-33; pub. relations Barrett Co., 1933-37; author bus. commentary, "Washington Dodge's Letter," since 1937; investment advisor since 1937, partner Arthur Wiesenberger & Co., mem. N.Y. Stock Exchange, 1941-44; Roberts & Co. since 1944. Director, A. G. Spalding & Bros., Inc., Henry Holt & Co., Inc., Colonial Sand & Stone. Mem. Sons of the Revolution, Native Sons of Golden West, Alpha Delta Phi. Club: N.Y. Racquet & Tennis. Home: 23 E. 74 St. Office: 488 Madison Av., N.Y.C. 22.

DODGE, Wendell Phillips, editor, explorer, ethnologist; born Manchester, New Hampshire, August 12, 1883; son of Arthur Pillsbury and Elizabeth Ann (Day) D.; student Art Institute, Chicago Musical Coll. (Chicago); Chase Sch., Nat. Acad. of Design, Art Students League (N.Y.); civil engring., N.Y.U., 1903-06; m. Clothilde Beatrice Masson, June 23, 1908; children—Wendell Phillips (died May 25, 1947), Richard William. Joined engring. corps, Pa. R.R. and Rapid Transit Subway Constrn. Co., N.Y., 1905-07; editor constrn. news, Engineering News, 1907-08; pub. relations, Foundation Co. of Am., 1907-08; reporter, 1907-12, N.Y. Evening World (covered Thaw Murder trial, also assigned to cover Presidents Roosevelt, Taft and Wilson when in N.Y. C.); drama critic N.Y. Press, 1912-14; contr. to Theatre mag., Pictorial Rev., Tech. World mag., Sci.

Am., Popular Mechanics, Outlook, London Sketch, London Illustrated News, Tidbits, Wide World (London); staff contbr. Leslie's Weekly, Harpers Weekly, Modern Sanitation, Strand mag. (London); founder, propr., The World Wide News Service, 1913, gen. mgr., mng. editor; editor Am. Strand, Wide World mags., Am. rep. George Newnes, Ltd., London, 1914-16; gen. press rep., lit. dir., David Belasco, 1914-19; became producer and mgr., 1919; gen. mgr. (with Selwyns) 1st Am. tour Grand Guignol Theatre Players, Paris, 1923; founder-director The Tormentors membership prodn. orgn., 1923-31; founder-director American Theater in Paris, 1929; presented Maurice de Féraudy, vice dean de la Comédie Française in only Am. appearance, 1924, Señorita Raquel Meller, 1926-27; publicity dir. "The Miracle," 1925-26; produced several plays (Lassie, musical comedy; Sweeney Todd, melodrama), 1919-32; directed Mlle. Lucienne Boyer, Escudero, Nikita Balieff, 1934; London Intimate Opera Co., New York City and Canada, 1937-38; produced Explorers TV Program, WNBT, New York City, acting as moderator, 1949. Explored Dead Sea, and site Gomorrah in Jordan Valley; Syrian and Red Deserts; excavated mounds of Balawat, east of Mosulat site of Ninevah, also vicinity of Baghdad; excavations at tomb of Cyrus on Plain of Pasargadae, 1900-01; circumnavigated world on square rigger, 1902; engr. expedition, Nome, Alaska, 1905; organized and directed P'an Ku Exploration and Exhbn. Co., Far East and Near East expdns., 1939. Served with U.S. Navy as lt. comdr., U.S.N.R., spl. intelligence duty, ret. 1939. Hon. v.p., mem. bd. dirs., Nat. Sesqui-Centennial Com., 1926. Mem. Am. adv. bd., Yenching U., Peiping, China. Fellow Royal Geographic Society (London); Egyptian Geographical Society (Cairo); member Am. Society Naval Engrs., Soc. Naval Architects and Marine Engrs., U.S. Naval Inst., N.H. Hist. Soc., Maritime Assn. of Port of N.Y., Polar Soc., Steamship Hist. Soc. of Am., Arctic Institute of N. America. Clubs: Explorers (dir. class of '55), Military-Naval, Circumnavigators; Propeller of U.S. (port of New York); The Silurians. Completed History of Bahai Revelation and Ency. of Religion began by father. Author: (plays) Mating, 1911; Just Like His Father, 1917; Smoldering Fires, 1928; The Star Lover, 1928; (books) The United States of Europe, 1912; Ballyhooing the Theatre, 1929; also articles; originator, editor Shakespeare Broadside, 1930; America's Postwar Merchant Marine Forecast, 1944; contbr. articles on shipbuilding and shipping, New International Year Book, 1946, 1951-55; The Book of Knowledge (articles on explorations of the year, 1951-55); Am. corr. la Volente, Paris, 1929-40; editor Marine News, 1943-50; editor Explorers Jour., 1945-54; Circumnavigators Log. Editor-Author: Dictionary of Geographical Discoveries, 1956. Gen. chmn. David Belasco Centennial Celebration, 1953. Address: Military Naval Club, 4 W. 43d St., N.Y.C. 36.

DODSON, Charles Millard, coal co. exec.; b. Morea, Pa., Aug. 6, 1909; s. Truman Monroe and Mary Simpson (Esser) D.; student Choate School, 1928, Babson Inst., 1931, Yale, 1932; m. Nathalie Wells Lowe, June 16, 1931; children—Charles Millard, Carol Lowe. Asst. gen. sales mgr. Weston Dodson & Co., Inc., 1939-41; pres., dir. Locust Coal Co., 1946-54; pres., dir. Silver Brook Coal Co. (formerly Weston Dodson & Co., Inc.), 1946-54; exec. v.p. Lehigh Coal & Navigation Co., 1954, pres., 1954—. Trustee St. Luke's Hosp., Bethlehem. Served as lt. comdr. USNR, World War II. Clubs: Midday (Phila.); Saucon Valley Country (Bethlehem, Pa.). Home: R.F.D. 3, Bethlehem, Pa. Office: Dodson Bldg., Bethlehem; also Fidelity-Philadelphia Trust Bldg., Phila.

DODSON, James Edward, govt. ofcl.; b. Washington, Feb. 20, 1904; s. Charles and Ida (Daniels) D.; student Steuart and Strayer Bus. Coll., 1919-21; m. Agnes Lesieur Claffy, July 27, 1949; children—(by former marriage) Helen (Mrs. Edward Hance, IV), Jane, (stepsons) Robert, Joseph and Thomas Claffy. Began as messenger U.S. Shipping Bd., 1918; jr. file clk. U.S. Housing Corp. (then in Dept. of Labor), 1918-33; asst. dir. management U.S. Employment Service, Dept. of Labor, 1933-39, assisted in orgn. wage and hour div., 1940-42, dir. Office Budget and Management, 1942-52, administrv. asst. sec. labor since 1952; with Social Security Bd., 1939-40. Dir., trustee Shenandoah Life Ins. Co. Recipient Distinguished Service award by Sec. Martin Durkin, 1953. Mem. Budget Officers Conf., Internat. Assn. Pub. Employment Services, Gen. Services Adminstrn. Adv. Coun., Govt. Services, Inc., Exec. Officers Conf., Dept. Labor Beneficial Assn. (pres.) Club: Federal (Washington). Home: 4310 Van Buren St., University Park, Md. Office: Dept. of Labor, Washington 25.

DODSON, Richard Wolford, chemist, educator; b. Kirksville, Mo., Jan. 15, 1915; s. Roy B. and June Florence (Jones) D.; student Northeast Mo. State Tchrs. Coll., 1932-34; B.S., Cal. Inst. Tech., 1936; Ph.D., Johns Hopkins (Am. Can Co. fellow), 1939; m. Mary Ellen Stout, Aug. 25, 1937; children—Robert Kemble, Don Charles. Staff mem. Nat. Def. Research Com. projects Cal. Inst. Tech. and Northwestern, 1940-43; group leader, later asst. div. leader Los Alamos Lab., 1943-45; asst. prof. chemistry Cal. Inst. Tech., 1946-47; asso. prof. chemistry Columbia 1947-53, professor since 1953; acting chairman, later chairman of the chemistry department at the Brookhaven Nat. Lab. since 1947; sec. Gen. Adv. Com. A.E.C. since 1951. Nat. Research Council fellow Cal. Inst. Tech., 1940. Mem. Am. Phys. Soc., Am. Chem. Soc., A.A.A.S. Author sci. articles profl. Brookhaven National Laboratory, Upton, N.Y. jours. Home: 327 River Av., Patchogue, N.Y. Office:

DOE, Jens Anderson ◎ V. 26.

DOE, Rilea Woodward, chain grocery stores exec.; b. Mt. Pleasant, Ia., May 5, 1895; s. Charles Ricker and Laura Elizabeth (Rilea) D.; grad. Ia. Wesleyan Coll., Mt. Pleasant, Ia., 1918; m. Lillian Mohr, June 10, 1919; children—Theodore Rilea (U.S. A.A.C., died in active service, Eng., Sept. 14, 1943), Natalie Jean (Mrs. John D. Lyding, Jr.). With Safeway Stores since 1919, store mgr. Ida., 1920, supervisor, Tacoma, Wash., 1924-26, buyer, Portland, Ore., 1926, dist. mgr., Medford, Ore., and Little Rock, Ark., 1926-30, became dir. pub. relations, hdqrs. Oakland, Calif., 1930, vice-pres. of co. since 1930. Served with Coast Arty. during World War I. Pres. Oakland Community Chest, 1943-45. Associate member National Association Marketing Officials; mem. Oakland C. of C. (past dir.), U.S. Chamber of Commerce, Am. Marketing Assn., Am. Legion, Beta Theta Pi. Republican. Methodist. Mem. Oakland Rotary Club since 1932, pres. 1938; dist. gov. 1942-43; dir. Rotary Internat., 1946-47. Awarded honorary farmer key by Future Farmers of America (Calif. chapter). Home: 244 Lakeside Dr. Office: 405 14th St., Oakland, Calif.

DOE, Thomas Bartwell, ex-pres. Sperry Corp.; b. Danville, Va., Mar. 19, 1883; s. Thomas B. and Dora (Williamson) D.; grad. U.S. Military Acad.; m. Imogene Hoska, Oct. 1908; 1 son, Thomas Bartwell; m. 2d, Veda B. Smith, Mar. 18, 1921. Vice-pres. and gen. mgr. U.S. Cartridge Co., Lowell, Mass., 1915-20; asso. with E. W. Grove, St. Louis, Mo., 1923-27; v.p. N. Am. Aviation Co., N.Y. City, 1929-33; pres. Eastern Air Transport, 1930-34; former pres., now dir. Sperry Corp., mfrs., N.Y. City; also dir. Vickers, Inc., New Holland Machine Co. Mem. West Point Soc. of N.Y., Southern Soc. of N.Y. Clubs: Sleepy Hollow Country (Scarsborough-on-Hudson, N.Y.); Biltmore (N.C.) Forest Country. Home: 2 E. 86th St. Office: 30 Rockefeller Plaza, New York, N.Y.

DOEBLER, Errol W(eber), utilities executive; born Williamsport, Pa., Nov. 10, 1892; s. Henry A. and Alice (Weber) D.; C.E., Cornell, 1915; m. Mildred Maidment, June 8, 1918; children—Barbara Alice, Carol Golden, Henry Maidment. Engr. Hazen, Whipple & Fuller, cons. engrs., N.Y.C., 1916-22; instr., asst. prof. engring. Swarthmore Coll., 1922-27; cons. engr. Weston E. Fuller, Swarthmore, Pa., 1922-27; comml. mgr. L.I. Lighting Co. and affiliates, Mineola, N.Y., 1927-37, gen. operating mgr., 1937-40, v.p., 1941-53, dir. since 1945, pres. since 1953; v.p., dir. State Bank of Sea Cliff, 1935-49, Queens Borough Gas & Electric Co., 1944-50, Nassau & Suffolk Lighting Co., 1946-50, Long Beach Gas Co., 1946-50; dir. Nat. Indsl. Conf. Bd., Nassau Hosp., Mineola, N.Y. Mem. Am. Soc. C.E., Soc. Gas Lighting, Edison Elec. Inst. (dir.), Am. Gas Assn., L.I. Assn. Mason Clubs: The Creek, Garden City Golf, Engineers of N.Y. Home: 69 Washington Av., Garden City. Office: 250 Old Country Rd., Mineola, L.I., N.Y.

DOENGES, William Conrad (dŭn'jŭs), mem. Dem. Nat. Com.; b. Maple Park, Ill., May 24, 1907; s. Rudolph Conrad and Lulu (Soland) D.; A.B., Oklahoma City U., 1929; m. Elizabeth Shannon, Oct. 23, 1929; children—William Soland, Robert Shannon, James, Rebecca. Pres. Doenges Inc., Tulsa, 1946—; v.p. Heildis, Inc., Tulsa since 1948; ind. oil and gas producer, Okla., Kan. and Tex., Den-Tex Oil Co., Dallas; partner Shibley Oil Co., Bristow, Okla., Langford Oil Co., Dewey, Okla.; dir. Home Savs. & Loan Assn., Bartlesville, Okla., Century Geophysical Co., Inc., Tulsa, Bartlesville Ford Inc., Coffeyville Motor Co., Tonkawa Motor Co. Mem. Democratic Nat. Com. for Okla., 1951—. Mem. bd. trustees Oklahoma City U. Mem. Nat. (dir.), Okla. (pres.) amateur athletic unions, Olympic Com., Sigma Alpha Epsilon. Home: Box 339, Bartlesville, Okla.; also 5th and Detroit, Tulsa.

DOERFER, John Charles, lawyer; b. Milw., Nov. 30, 1904; s. John Michael and Magdalen (Mading) D.; B.A., U. Wis., 1928; J.D. cum laude, Marquette U., 1934; m. Ida Millicent Page, July 6, 1929; children—John Page, Gordon Lee. Admitted to Wis. bar, 1934; pvt. practice, West Allis, Wis., 1934-40; city atty., West Allis, 1940-49; chmn. Wis. Pub. Service Commn., 1949-53; commr. FCC, 1953—. Mem. Am., Wis., Milw. bar assns., Nat. Inst. Municipal Law Officers (state chmn.). Clubs: Executive (sec.), Barrister (Milw.). Home: 9424 Locust Hill Rd., Bethesda 14, Md. Office: Federal Communications Commission, Washington.

DOERFLINGER, William Main (dŭrf'-ling-er), editor; b. Bklyn., July 30, 1910; s. William Frederic and Lilian Rose (Main) D.; B.A., Princeton, 1931, M.A., 1932; M.A., Harvard, 1939; m. Joy Homer, June 28, 1940 (dec. 1946); 1 dau., Katharine Homer; m. 2d, Anne Homer Warner, Oct. 21, 1950; 1 son, Thomas Main. Asst. editor Macmillan Co., 1935-38; relief work in China, 1939; mng. editor Am. Mercury, 1940-41; asso. editor E. P. Dutton & Co., Inc., 1942, 45-50, sr. editor, 1953—; news editor, war corr. overseas br. OWI, 1942-45; information officer Am. Embassy, Rome, 1950-53. Clubs: Overseas Press of America, P.E.N. Author: The Middle Passage (Roland Barker), 1939; Shantymen and Shantyboys: Songs of the Sailor and Lumberman, 1951. Home: Canfield Rd., Convent, N.J. Office: 300 Fourth Av., N.Y.C. 10.

DOERING, William von Eggers, organic chemist; b. Ft. Worth, June 22, 1917; s. Carl Rupp and Antionette (von Eggers) D.; B.S., Harvard, 1938; Ph.D., 1943; m. Ruth Haines, Aug. 16, 1947 (div. 1954); children—Christian, Peter, Margaretta. Mem. faculty Columbia, 1943-52; prof. organic chemistry Yale, 1952—; dir. research Hickrill Chem. Research Found., Katonha, N.Y., 1947—. Recipient John Scott award City of Phila., 1945, Pure Chemistry award Am. Chem. Soc., 1953. Mem. Am. Chem. Soc., Am., N.Y. acads. arts and scis., London, Swiss chem. socs. Contbr. profl. jours. Home: Box 1901A Yale Station, New Haven.

DOERR, Charles Davidson, business exec.; b. Mpls., Jan. 9, 1910; s. George Valentine and Eleanor (Davidson) D.; grad. Blake Sch., Mpls., 1928, Dartmouth, 1932; m. Virginia Klein, Apr. 18, 1936; children—Georgiana, John. With McKesson & Robbins, Inc. since 1932, div. mgr. in St. Paul, Milw., San Diego, 1936-40, v.p. personnel 1946—, dir. Member Nat. Wholesale Druggists Assn. (pres. 1952). Home: 33 Oriole Av., Bronxville, N.Y. Office: 155 E. 44th St., N.Y.C. 17.

DOERR, George V., pharmaceutical mfr.; b. Mpls., Apr. 27, 1884; s. Henry and Sarah (Scharpf) D.; student pub. schs.; m. Eleanor Davidson, Apr. 1909. Dir. McKesson & Robbins, Inc. Dir. Minneapolis Found. Clubs: Minneapolis, Minikahda, Lafayette, Woodhill. Home: 1940 S. Knox Av., Mpls.

DOERR, John Edward (dō-er), govt. ofcl.; b. Mt. Vernon, Ind., Nov. 10, 1901; s. John Edward and Anna M. (Cole) D.; A.B., U. Wis., 1924, M.A., 1926; m. Nancy E. Elliott, Jan. 2, 1932; children—Nancy Anna, Joan Elaine. Geologist Wis. Geol. and Natural History Survey, summers 1921-30; grad. asst. geology Penn State Coll., 1926-27; prof. geology N.D. Agri. Coll., 1927-31; naturalist Hawaii Nat. Park, 1931-35, Crater Lake Nat. Park, 1935-40; asst. supt. Rocky Mountain Nat. Park, 1940-41, supt., 1943-47; chief interpretive br. Nat. Park Service, Washington, 1941-43, asst. chief naturalist, 1946-47, chief naturalist since 1947. Mem. A.A.A.S., Geol. Soc. Washington, Am. Assn. Museums (council), Am. Plan and Civic Assn., Wilderness Soc., Nat. Audubon Soc., Nat. Geog. Soc., Sigma Xi, Theta Chi. Clubs: Sierra. Home: 7816 Moorland Lane, Bethesda 14, Md. Office: National Park Service, Washington 25.

DOESCHER, Waldemar Oswald (desher), univ. dean; b. Wyndotte, Mich., Jan. 7, 1896; s. John and Barbara (Pfaff) D.; student Wooster Coll., Ohio State U., U. Mich.; A.B., Capital U., Columbus, O., 1918; A.M., Princeton, 1921, Ph.D., 1923; m. Grace Althea Golladay, Feb. 26, 1926; 1 son, Eric. Instr. Latin, Capital U., 1918-20, prof. philosophy, 1923—, dean of faculty, 1946—. Pres. Luth. Welfare Council of Ohio, 1946-47, Luth. Faculties Conf. Am., 1949-50. Mem. Am. Philos. Assn., Ohio Coll. Assn., A.A.A.S. Lutheran. Club: KitKat (Columbus). Author: Kant's Postulate of Practical Freedom (in Heritage of Kant), 1939; The Church's Social Ministry, 1945; also articles, reviews in profl. jours. Home: 2406 Havenwood Dr., Columbus 9, O.

DOETSCH, James F., mining exec.; b. Iron Mountain, Mich., Apr. 2, 1899; s. John J. and Frances C. (Stenglein) D.; A.B., U. Mich., 1922; m. Cecil C. Connors, June 30, 1927; children—James F., Richard L. With Arthur Young & Co., pub. accountants, Chicago, 1922-27; v.p. G.L. Ohrstrom & Co., investment bankers, N.Y. City, 1927-32; with Chilean nitrate industry since 1932, pres., dir. Chilean Nitrate Sales Corp. since 1945, Chilean Nitrate Ednl. Bur. since 1945, Chilean Iodine Ednl. Bur. since 1945; partner Guggenheim Bros., N.Y. City, since 1951; dir. Pacific Tin Cons. Corp., Mem. adv. com. Anglo Lautaro Nitrate Corp. Clubs: Univ. Mich., Bankers (N.Y. City), Am. Yacht (Rye, N.Y.), Winged Foot Golf (Mamaroneck, N.Y.). Home: Sterling Rd., Harrison, N.Y. Office: 120 Broadway, N.Y.C. 5.

DOHANOS, Stevan (dough hahn us), artist; b. Lorain, O., May 18, 1907; s. Andrew and Elizabeth (Cseh) D.; student John Huntington Poly. Inst. of Ohio, 1929, Cleve. Sch. Art, 1929-32; m. Katherine Kovacs, May 31, 1928; children—Peter Stevan, Paul Andrew; m. 2d, Margit A. Kovacs, Sept. 10, 1938; 1 son, Anthony John. Artist-illustrator Greene Art Studio, Cleve., 1928-31, Tranquillini Art Studios, Cleve., 1931-34; employed by Charles E. Cooper art studio, N.Y.C., 1934-42; free lance artist, Westport, Conn., 1942—; cover artist Sat. Eve. Post 1943—; founding faculty Famous Artists Schs., Inc., Westport, 1948—. Murals U.S. bldgs., W.Va., Fla., Virgin Islands. Represented in permanent collections Cleve. Mus. Art Print Club, Pa. Mus. Art, Whitney Mus. Art, N.Y.C., Honolulu Mus. Art, Dayton Art Inst., Baseball Hall of Fame, Cooperstown, N.Y. Awarded 1st prize watercolor, Cleve. Mus. Art, 1933; Eyre medal for lithography Pa. Acad. Fine Arts, 1934; Art Directors Club, N.Y.C., awards 1938, 42. Mem. Am. Watercolor Soc., Soc. of Illustrators, Artists and Writers Assn. of N.Y.C. Clubs: Dutch Treat (N.Y.C.). Author: Encyclopedia Yearbook, 1949. Home: Sturges Highway, Westport, Conn.

DOHENY, William J(oseph), (dō'hĕn-ē), asso. justice of Sacred Roman Rota; b. Merrill, Wis., May 30, 1888; s. William R. and Bridget (O'Connor) D.; J.U.D. (Doctor of Roman and Canon Law), Cath. Univ. of Am., 1927. Entered Congregatio a Sancta Cruce, 1919; ordained priest, Roman Cath. Ch., June 27, 1924; title of monsignor conferred, 1948; asst. superior Fgn. Mission Sem., Washington, 1925-28, acting superior 1928-29; superior Holy Cross Internat. Coll., Rome, Italy, 1929-34, Sem. of Our Lady of Holy Cross, N. Dartmouth, Mass., 1934-35, Sem. of Our Lady of Holy Cross, N. Easton, Mass., 1935-37, Holy Cross Coll., Cath. Univ. of Am., 1937-41; asst. superior gen. Congregation of Holy Cross, Washington

and New York, N.Y., 1941-45, gen. supervisor of studies since 1945; prof., legal ethics, U. of Notre Dame, 1945-48. Admitted as advocate and atty., Sacred Roman Rota and Apostolic Signatura, 1932; asso. justice of the Tribunal of the Sacred Roman Rota, Vatican City, since 1948. Charter mem. Riccobono Sem. of Roman Law, Wash., Hon. life mem. Canon Law Soc. of Am. (1st pres., 1938). Author: Church Property; Modes of Acquisition, 1927; Canonical Procedure in Matrimonial Cases, 1937; Canonical Procedure in Matrimonial Cases, Vol. II, 1946; Practical Manual for Marriage Cases, 1938; Practical Problems in Church Finance, 1941; The Pater Noster of St. Teresa, 1942; Give Us This Day Our Daily Bread, 1944; Our Life in Christ, 1945; Papal Documents on Mary, 1954. Home: Via Aurelia Antica, 19, Rome, Italy. Office: Tribunal of the Sacred Roman Rota, Palazzo della Cancelleria, Vatican City, Vatican State.

DOHERTY, see also Dauerty, Daugherty, Dorety, Dougherty.

DOHERTY, Cecil Walter, sugar exec.; b. Iowa Falls, Ia., Nov. 8, 1891; s. Thomas Ralph and Ruth Evaline (Crandall) D.; student U. Minn., class 1913; m. Grayce Viola Fowser, June 6, 1914. Chemist, Great Western Sugar Co., Denver, 1913-17, statistician, 1917-28, dist. mgr., 1928-36, ins. mgr., 1936-50, sec. since 1950; sec. Great Western Ry., Imperial Land Co. Dir., mem. exec. com. Colo. Pub. Expenditure Council; mem. Gov's. Adv. Council on unemployment compensation. Mem. Regional War Labor Bd., 1942-45; del. Pres. Labor-Management Conf., 1945. Mem. Colo. State C. of C., Denver C. of C., Mfrs. Assn. Colo., Iron Wedge, Alpha Chi Sigma. Home: 11851 W. 26th Av., R.F.D. 6, Denver 14. Office: P.O. Box 5308 T.A., Denver 17.

DOHERTY, Edward J. (daw'hēr-tē), editorial writer; b. Chicago, Ill., Oct. 30, 1890; s. James E. and Ellen (Rodgers) D.; ed. pub. and parochial schs., Chicago, and St. Phillip's Acad., Granville, Wis.; m. Marie Ryan, Dec. 15, 1914 (died Oct. 2, 1918); 1 son, Edward J.; m. 2d, Mildred Frisby, July 16, 1919 (died Mar. 14, 1939); 1 son, Jack Jim; married 3d, Baroness Catherine de Hueck, June 25, 1943. Asso. with Chicago newspapers, 1906-24 (with interludes in Tampico, Mex., and Hollywood, Calif.); mem. staff N.Y. Daily News, later city editor N.Y. American, 1924; mem. staff New York Mirror, 1925-26, New York Daily News, 1927; staff writer Liberty Mag. to 1931; screen writer, Hollywood, 1932; again with Liberty Mag., 1932 (war corr. England, France, Finland, 1939-40); editorial writer Chicago Sun since Nov. 1941. Served as top sergt., Home Guard, 1917-18. Democrat. Roman Catholic. Author: Broadway Murders; The Rain Girl; East River (with Borden Chase), 1935; Dark Masquerade ("by illustrious unknown author," a collaboration); Gall and Honey (autobiography), 1941; Splendor of Sorrow, 1946; Tumbleweed, 1947; Martin, 1948; My Hay Ain't In, 1951; Fabiola, 1951; Captain Marooner (with Louis B. Davidson), 1952; Matt Talbot, biography, 1953; Lambskin Wolf Skins, biography, 1953; Strange Crimes at Sea (with L. B. Davidson), 1954. Contbr. articles and short stories to mags. Home: Madonna House, Combermere, Ont., Can.

DOHERTY, Edward Woods, govt. ofcl.; b. St. Louis, Apr. 18, 1914; s. George Paul and Irene Elizabeth (Woods) D.; B.S., St. Louis U., 1935; M.B.A., Harvard, 1937; student New Sch. Social Research, 1938-39; m. Georgie Virginia Hazard, July 2, 1947; children—Christopher Hazard, Moira Elizabeth. Research economist Scudder, Stevens & Clark, 1937-39; instr. econs., sociology Manhattanville Coll. Sacred Heart, 1939-40; economist Dept. Commerce, O.P.A., 1941-42; economist Office Financial and Development Policy, Dept. State, 1946-49, asst. chief Div. Financial Affairs, 1947-49, officer in charge econ. affairs Office N.E. Asian Affairs, 1949-51, chief Div. Functional Intelligence since 1951; exec. sec. joint Philippine-Am. Finance Commn., Manila, 1947; advisor U.S. delegation, econ. and social council U.N., 1950. Served with U.S.N., 1942-46, comdg. officer USM 98, 1944-45. Mem. Cath. Assn. Internat. Peace. Catholic. Home: 416 Paul Spring Rd., Alexandria, Va. Office: 401 23d St. N.W., Washington.

DOHERTY, Louis W., lawyer; b. Springfield, Mass., June 30, 1898; s. James L. and Harriet I. (Madigan) D.; A.B., Bowdoin Coll., 1919; LL.B., Harvard, 1922; m. Mary C. Spence, Feb. 15, 1931; children—James L., Paul S. Admitted to Mass. bar, 1922; practiced, mem. McCarthy & Doherty, 1922-42, Gordon, Doherty, Bulkley & Godfrey since 1943; U.S. Commr., 1928-44. Mem. Springfield (Mass.) Fire Commn., 1925-35, chmn., 1931-35. Served as 2d lt., inf., U.S. Army, 1918. Mem. Mass. Bar Assn., Delta Kappa Epsilon. Clubs: Colony (Springfield); Longmeadow (Mass.) Country. Home: 118 Farmington Av., Longmeadow. Office: 31 Elm St., Springfield, Mass.

DOHERTY, Richard P., economist, indsl. relations exec.; b. Wilton, N.H., May 5, 1905; s. Edward and Myra J. (Duval) D.; A.B., Clark U., 1925; A.M., Brown U., 1926, grad. fellow, 1927-28; m. Dorothea M. Sullivan, May 30, 1933; 1 dau., Judith Dale. Prof. economics Boston U., 1928-46, head dept., 1940-45; v.p. and dir. labor relations National Assn. Radio and Television Broadcasters, 1946—, president, 1954—; United States management delegate to International Labor Orgn., Geneva, Switzerland, 1949-54; industry mem. WSB, 1951-52; founder, executive dir. Indsl. Relations Council Met. Boston, 1940-46; industry advisor Pres. Truman's Labor Management Conf., 1945. Dir. Mass. State Civil Def., 1941-45; chmn. East Coast Civil Def. Council, 1942-45. Awarded Pres. Certificate of Merit for civil def., 1945. Mem. Am. Econ. Assn. Club: Kenwood Country (Bethesda, Md.). Author: Intepretation Business and Financial Conditions, 1934; Structure American Business, 1937; Economic Organization of Society, 1939; Essentials of Collective Bargaining, 1946; Broadcasting and Business Cycles, 1950; Taft Hartley Act and Broadcasting Industry, 1948; Wage Policy and Administration, 1954; TV: America's Growth Industry, 1954; also articles on labor relations, broadcasting, and economics. Home: 6615 Hillmead Rd., Bethesda, Md. Office: 1825 Jefferson Pl., Washington.

DOHERTY, Robert P(ace), banker; b. Ft. Worth, Tex., Jan. 23, 1891; s. William and Catherine (Pace) D.; student St. Thomas Coll., Houston, Tex., 1902-06, St. Michael's Coll., Toronto, Ont., Can., 1907-08; m. Ada Honan, Jan. 14, 1915; children—Robert P., Wilfred Lansing, Mary Patricia. Asst. cashier First State Bank, Kingsville, Tex., 1916-21; auditor Nat. Bank of Commerce, Houston, Tex., 1921-23, asst. vice pres., 1923-28, v.p., 1928-34, exec. v.p., 1934-48, pres. since 1948; v.p. and dir. Gulf Bldg. Corp., Houston, since 1929; pres. and dir. Main Rusk Realty Corp. since 1934. Trustee Rice Inst., Baylor Med. Found. Mem. Am. Bankers Assn., Reserve City Bankers Assn., Tex. Bankers Assn., Newcomen Soc. Democrat. Roman Catholic. K.C. Clubs: Houston, River Oaks Country, Ramada, Petroleum. Home: 2235 Brentwood Dr., Houston 6. Office: Gulf Bldg., Houston 1.

DOHM, Ludwig R. (dōm), quarry and stone company executive; b. Kenvil, N.J., Jan. 30, 1885; s. Charles L. and Elevia (Tone) D.; ed. pub. schs.; m. Edith I. Boud, Apr. 24, 1909; 1 son, Charles B. Mech. foreman Hercules Powder Co., 1905-08; mech. foreman Paraffin Paint Co., 1908-09, asst. supt., 1909-14, production mgr., 1914-16; supt. A. H. White Roofing Co., 1916-17; asst. treas. and auditor Wharton Steel Co., 1917-20; treasurer and director Replogle Steel Co., 1920-27; v.p. and dir. Victoria Coal & Coke Co., 1926-30; sec.-treas. and dir. Warren Foundry & Pipe Co., 1927-43, became pres., 1943, now ret.; now v.p., dir. North Jersey Quarry Co.; pres., dir. Meriden Stone Co.; dir. Portland Sand & Gravel Co., Sequine-Bogert Co., Clifden Tool Co. Home: Kenvil, N.J. Office: Box 417, Netcong, N.J.

DOHME, Alfred Robert Louis ◎ V. 26.

DOHRENWEND, Clayton Oliver, engr., educator; b. New Britain, Conn., May 20, 1909; s. Frank Henry and Lena (Splettstoeszer) D.; C.E., Rensselaer Poly. Inst., 1931, M.C.E., M.S., 1937; Ph.D., U. Mich., 1940; m. Ruth Evans, Mar. 19, 1932; children—Robert Evans, John Clayton. Instr. civil engring., Rensselaer Poly. Inst., 1931-37, prof. and head dept. mechanics since 1950, also director graduate division since 1952, asst. prof. engring., U. Conn., 1939-41; instr. civil engring., Armour Coll. Engrings., also staff mem. Armour Research Found., Chicago, 1937-39, chmn. engring. mechanics research sects., Armour Research Found. of Ill. Inst. Tech., 1941-45, consultant in mechanics, 1945-46, also dir. mechanics, Ill. Inst. Tech., 1945-46; research consultant and asst. dir. research Midwest Research Inst., Kansas City, 1946-50. Mem. Am. Soc. C.E., Am. Soc. for Mech. Engrs., Soc. for Exptl. Stress Analysis, Soc. of Sigma Xi. Home: Poestenkill, N.Y. Office: Rensselaer Polytechnic Institute, Troy, N.Y.

DOHRMANN, Bruce, business exec.; b. San Francisco, 1903; s. A.B.C. and Edith Louise (Bien) D.; A.B., U. Cal., 1924; m. Phyllis Potter, Mar. 1, 1927; children—Bruce Potter, Eric Bernhard. Pres., dir. Chanslor & Lyon-Palace Corp., San Francisco, since 1950; v.p., dir. Dohrmann Comml. Co. since 1929, Dohrmann Hotel Supply Co. since 1929; dir. Emporium Capwell Corp. Past dir. C. of C. Mem. Employers Council, Conv. and Bus. Bur., Redwoods Empire Assn. Republican. Episcopalian. Clubs: Bohemian, Univ. (San Francisco); Burlingame; St. Francis Yacht. Home: 1539 Beach St. Office: 310 Sansome St., San Francisco.

DOIG, Thomas W(illiam) (doig), credit union exec.; b. Minneapolis, Apr. 23, 1896; s. William and Isabelle (Frazier) D.; ed. pub. schs. of Minneapolis; LL.D. (honorary), St. Francis Xavier University; m. Beulah A. Hyers, Sept. 20, 1917; children—Mrs. Donald Stoneman, Mrs. Leo Mulrooney. Asst. station examiner, Post Office, Minneapolis, 1929-30; asst. exec. dir. Credit Union Nat. Extension Bur., 1930-35, asst. mng. dir. Credit Union Nat. Assn., 1935-45, mng. dir. since 1945; mng. dir. CUNA Mutual Ins. Soc., and CUNA Supply Cooperative since 1945. Federal Res. bd. advisor for consumer credit, 1941-51. Contbr. articles on credit unions in various publs. Speaker and lecturer on credit unions. Home: 2812 Oxford Road, Madison 5. Office: Credit Union Nat. Assn., Filene House, Madison 1, Wis.

DOING, Mahlon B(enjamin), lawyer; b. Bklyn., June 30, 1894; s. Park B. and Sarah V. (Atkinson) D.; LL.B., Cornell, 1916; m. Beatrice E. Llewllyn, Aug. 1, 1929. Admitted to N.Y. bar, 1917, since practiced in N.Y.C., mem. firm Coudert Bros. since 1927; spl. asst. U.S. atty. gen., 1933-34; dir., mem. exec. com. Pacific Fire Ins. Co., Bankers & Shippers Ins. Co. N.Y., Jersey Ins. Co. of N.Y. Mem. Am., Nassau Co. bar assns., Am. Judicature Soc., Am. Soc. Internat. Law, N.Y. Law Inst., Delta Chi. Republican. Episcopalian. Clubs: Cornell (N.Y.C.); Hempstead (N.Y.) Golf. Home: 105 Wickham Rd., Garden City, L.I., N.Y. Office: 488 Madison Av., N.Y.C. 22.

DOISY, Edward Adelbert (dois'y), prof. biochemistry; b. Hume, Ill., Nov. 13, 1893; s. Edward Perez and Ada (Alley) D.; A.B., U. of Ill., 1914, M.S., 1916, Ph.D., Harvard, 1920, hon. D.Sc., Washington Univ., 1940, Yale Univ., 1940, Univ. Chicago, 1941, Central College, 1942; Docteur Honoris Causa, University of Paris, 1945; married Alice Ackert, July 20, 1918; children—Edward Adelbert, Robert Ackert, Philip Perez, Richard Joseph. Asst. in biochemistry, Harvard Med. Sch., 1915-17; instr., asso. and asso. prof. biochemistry, Washington U. Sch. of Medicine, 1919-23; prof. same, St. Louis Univ. Sch. of Medicine, since 1923, also mem. administrative bd.; dir. dept. of biochemistry and biochemist, St. Mary's Hosp., St. Louis, since 1924. Served in U.S. Army, 1917-19; disch. as 2d lt. San Corps. Several named lectures at various univs. and soc. meetings. Awarded gold medal St. Louis Med. Soc., 1935; Philip A. Conné medal, Chemists Club of New York, 1935; St. Louis award, 1939; Willard Gibbs medal, 1941; American Pharm. Mfg. Assn. award, 1942; Squibb award, 1944; shared the Nobel Prize in Physiology and Medicine for 1943, with Dr. Henrik Dam. Mem. League of Nations com. for standardization sex hormones, London, 1932, 35. Mem. Am. Soc. Biol. Chemists (mem. council 1926-27, 1934-37 and 1940-45, v.p. 1941-43, president 1943-44, 1944-45; member editorial bd.), Am. Chem. Soc., Nat. Academy Sciences, Am. Philos. Soc., Pontifical Acad. Scis., Am. Acad. Arts and Scis., Phi Beta Kappa, Sigma Xi, Phi Kappa Phi, Alpha Omega Alpha. Author: Sex and Internal Secretions (with Edgar Allen and Charles H. Danforth), 1939. Contbr. articles on blood buffers, sex hormones, vitamin K. and antibiotic compounds to professional jours. Home: 444 Sherwood Dr., Webster Groves, Mo. Office: 1402 S. Grand Blvd., St. Louis. ☆27

DOLAN, John Patrick, coll. dean; b. Kankakee, Ill., June 5, 1911; s. William P. and Rose (McGladdery) D.; A.B. in Philosophy, Loyola U., Chgo., 1937; M.A. in Sociology, St. Louis U., 1940; grad. student Fordham U., summers 1946-50. Ordained priest Roman Cath. Ch., 1944; asst. prof. St. Ambrose Coll., Davenport, Ia., 1944-52, dean of coll., 1952—. Chmn. adv. com. Rock Island Arsenal Coop. Student Engr. Trainee Program, 1955. Address: St. Ambrose College, Davenport, Ia.

DOLAN, Thomas F., business exec.; b. Cleveland, Apr. 5, 1891; s. David Charles and Frances Mary (Harding) D.; student pub. schs. Cleveland; m. Florence Mahon, Dec. 28, 1937. Pres. Driveaway Co., Cleveland, 1922-28, Cleveland Pittsburgh Motor States, 1926-28, Dobeckmun Co. since 1927, Ben Mont Paper Co. since 1950; dir. W.L. Ridell Co., Adams Paper Co., Am. Electrotype Co. Chmn. lay bd. trustees John Carroll U. Served as ensign, U.S.N.R.F., 1917-19. Clubs: Union, Hermit, Chagrin Valley (Cleveland); Everglades (Palm Beach, Fla.). Home: River Rd., R.F.D. 4, Chagrin Falls, O. Office: 3301 Monroe Av., Cleve. 13.

DOLAND, James Joseph, univ. prof., consulting engr.; b. Denver, Colo., Aug. 1, 1890; s. William and Catherine (Morgan) D.; B.S. Univ. of Colo., 1914; C.E., 1928; M.S., U. of Ill., 1932; D.Sc., St. John's Univ., 1944; m. Mary Hoy, Apr. 19, 1917. Instr. engring. mathematics, U. of Colo., 1914-16; engr. and supt. Hoy Constrn. Co., St. Paul, Minn., 1916-18 and 1919-23; designer and engr. U.S. Bur. of Reclamation, Denver, 1923-26; prof. civil engring., U. of Ill., since 1926; cons. engr. Nat. Resources Planning Bd., Urbana, Ill., 1936-1943; prin. engr. U.S.E.D., Trinidad, B.W.I. Dist. on lend-lease airbases, Trinidad, St. Lucia, Antigua, and Br. Guiana, 1941; cons. engr., War Prodn. Bd., 1943-44; cons. airport engr., Univ. of Ill. and Springfield, Ill. Airports since 1943; cons. hydraulic engr. Union Electric Co., St. Louis, since 1944. Mem. econ. com. Engrs. Joint Council on Nat. Water Policy, 1950. Served as engr. and lt. Constrn. Div., War Dept., U.S. Army, 1918-19. Mem. Am. Inst. Cons. Engr., Am. Soc. C.E., A.A.A.S., Am. Geophys. Union, Tau Beta Pi, Sigma Xi. Roman Catholic. Author: books-latest: Hydro-Power Engineering, 1953. Home: 1119 W. Charles St., Champaign, Ill. ☆27

DOLBEAR, Samuel Hood (dol'ber), cons. mining engr.; b. Somerville, Mass., Dec. 6, 1886; s. Amos Emerson and Alice Jeannette (Hood) D.; spl. and summer courses Tufts Coll., 1901, 04-06; student Clark U., Worcester, Mass., 1904, M.Sc. (hon.), 1939; m. Inza Snowden Jordan, May 31, 1941. In charge constrn. soda-ash plant Cal. Trona Co. (now Am. Potash & Chemical Co.), 1906-09; pres. Am. Steel Bar Mfg. Co., 1913-14; Pacific Coast cons. Am. Refractories Co., 1914-20; pres. Piedra Magnesite Co., Cal., 1917-18; operated chrome, magnesite and manganese mines in Cal., Ore., Ariz., 1916-20; pres. Selective Treatment Co., Ltd., 1922-31; engaged in research and development beneficiation of asbestos ore in Can.; exam. mines in Korea, 1936; pres. Wright Dolbear Co., Inc., engrs. and geologist, N.Y., Toronto and San Francisco, 1937-43; pres. Behre Dolbear & Co., Inc., mining engrs. and geologists, 1944—, engaged in mineral exams., geol. and econ. studies in U.S., Can., Mexico, China, Philippines, Burma, Turkey, Cuba, Haiti, Central and S.A. Adv. Com. and cons. U.S. Bur. of Mines, 1937-40; mining engr. cons. Cal. State Div. of Mines, 1944-45, making statewide study of postwar outlook for mine operations and employment in state mineral industries; mineral advisor Provisional Gov. Republic of Korea, 1945; tech. advisor Chinese Nationalist Gov. study reserves, development and mechanization of tin mines, Yunan, natimony mines, Hunan and Tungsten mines, Kiangsi Provinces, 1946-47; tech. advisor on minerals Burma Gov., 1948, Gov. of Haiti, 1949; lectr. U. So. Cal., 1943. Trustee Clark U., Worcester, Mass. Mem. Am. Inst. Mining and Metall. Engrs. (1st chmn. indsl. minerals div. 1935). Author: Economic Mineral Resources of California, 1945; also 75 tech. papers and bulls. Editor Ind. Minerals and Rocks,

1937-47. Patentee 35 U.S. and fgn. metall. processes and equipment. Address: 11 Broadway, N.Y.C. 4.

DOLE, Arthur, Jr., mfg. exec.; B. Chicago, Feb. 4, 1894; s. Arthur and Mary Gertrude (Burns) D.; student Cornell, 1915; m. Dorothy W. Price, Oct. 12, 1918; children—Windsor (Mrs. Glenn R. Green), Arthur, III. With Hooker Glass & Paint Mfg. Co., Chicago, since 1915, pres. since 1947; dir. Dole Valve Co., William Wrigley Jr. Co., Nat. Blvd. Bank. Served as pilot, U.S.A.A.F., World War I. Trustee Wesley Memorial Hosp., Chgo., Ill. Children's Home & Aid Soc. Episcopalian. Clubs: Univ. (Chicago); Indian Hill (Winnetka). Home: 2 Golf Lane, Winnetka, Ill. Office: 659 W. Washington Blvd., Chgo. 6.

DOLE, James Drummond, chmn. bd. Hawaiian Pineapple Co., Ltd.; b. Jamaica Plain, Boston, Sept. 27, 1877; s. Charles Fletcher and Frances (Drummond) D.; prep. edn., Roxbury Latin Sch.; A.B., Harvard, 1899; m. Belle Dickey, Nov. 22, 1906; children—Richard Alexander, James Drummond, Elizabeth, Charles Herbert, Barbara. Took up homestead in Hawaiian Islands, 1900; started planting pineapples, 1901; organized Hawaiian Pineapple Co., Ltd., 1901, erected cannery, 1903, pack reaching 4,857,054 cases in 1931; guided the development of canning syrup, citric acid and pineapple bran from skins and ends of pineapple; of canned pineapple juice (1932); "liquid apple" type canned and bottled apple juice (1940); a corresponding natural type carrot juice (1937); originated and carried out first campaign of "Associational Advertising" for popularizing canned Hawaiian pineapple, 1908-09; helped establish research work in the pineapple industry; president and gen. mgr. Hawaiian Pineapple Co., Ltd., until 1932, chmn. bd. 1932-48; ret.; former chmn. James Dole Engring. Co. and Chemical Process Co., now retired. Member of Territorial Board of Agriculture and Forestry, 1903-04; chairman Territorial Food Commission, 1917-18; member Territorial Tax Commission, 1928-32; pres. Hawaii Bur. Governmental Research, 1928-32. Pres. Assn. Hawaiian Pineapple Canners for many yrs.; former trustee Palama Settlement and United Welfare Fund (Honolulu); Chief of Food Products Sect. of Div. of Process and Marketing of the A.A.A., Washington, 1933. Clubs: Pennask Lake (Brit. Columbia); Pacific (Honolulu); Pacific Union, Commonwealth (San Francisco); Harvard (New York). Wrote: (pamphlet) Impressions of Five Months in Washington, 1934. 1100 Union St., San Francisco 9. Address: 1 Drumm St., San Francisco 11.

DOLE, Malcolm, physical chemist; b. Melrose, Mass., Mar. 4, 1903; s. William Andrews and Grace Weld (Soper) D.; A.B., A.M., Harvard, Ph.D., 1928; m. Frances Hibbard Page, Oct. 27, 1928; children—Priscilla Page, Malcolm. Research phys. chemist, Rockefeller Inst. for Med. Research, 1928-30; with Northwestern U. since 1930, instr., 1930-35, asst. prof., 1935-38, asso. prof. 1938-43, on leave of absence 1943-45, prof. since 1945; dir. Nat. Defense Research Com. Lab., Dugway Proving Ground, 1943-44; research physicist radiation lab. U. of Calif. and Oak Ridge, Tenn., 1944-45. Mem. phys-chemistry adv. panel. Office Naval Research, 1948-50. Awarded Army-Navy certificate of appreciation, 1948. Mem. Electrochem. Soc. (v.p. 1940), Assn. of Harvard Chemists (pres. 1942-43). Episcopalian. Clubs: Chaos, Harvard (Chicago, Ill.), Sheridan Shore Yacht. Author: Experimental and Theoretical Electrochemistry, 1935; The Glass Electrode, 1941. Contbr. sci. articles to Jour. of Am. Chem. Soc. Home: 2402 Isabella St. Office: Northwestern University, Evanston, Ill.

DOLE, Vincent Paul, med. research; b. Chgo., May 8, 1913; s. Vincent Paul and Anne (Dowling) D.; A.B., Stanford, 1934; M.D., Harvard, 1939; m. Elizabeth Ann Strange, May 23, 1942; children—Vincent Paul, Susan, Bruce. Intern, Mass. Gen. Hosp., Boston, 1940-41; staff Rockefeller Inst. Med. Research since 1941, mem. since 1951. Office: Rockefeller Inst. Med. Research, 66th and York Av., N.Y.C. 21.

DOLIN, Anton (dō'lĭn), choreographer; b. Sussex, England, July 27, 1904; s. George H. and Helen Maude (Healey) Kay; ed. private tutors; dramatic training with Miss Italia Conti; ballet training with Miss Grace Cone, Princess Seraphine Astafieve and Bronislava Nyinska; unmarried. Began as actor, 1915; danced, acted leading role in Ballerina, London, 1933, and in Precipice, London, 1934. Creator of Diaghileff ballets; Le Train Bleu, Le Bal, Zepher and Flore, Le Facheaux, Fils Prodigue, Les Biches. Own choreographys: David, Job (creation) Nightingale and the Rose, Rhapsody in Blue, Quintet, N.Y. City, Feb. 1940; Capriccioso and Pas de Quatre, Chicago, Nov. 1940. Has danced and acted in many motion pictures. Lectured at Oxford and Cambridge univs. and on radio in England, Australia and U.S. Home: 99 Madison St., New Bedford, Mass. Address: 300 E. 57th St., N.Y. City.

DOLL, Alfred William, educator; b. Phila., June 5, 1903; s. Valentine and Katharine (Stift) D.; B.S., Central High Sch., Phila., 1920; B.S. in M.E., U. of Pa., 1924, M.E., 1931; M.A., Columbia, 1928; Ph.D., N.Y. Univ., 1932; P.E., U. of State of New York, 1936; m. Helen A. Nicholson, June 4, 1932; children—Katharine Ruth, Susan Josephine. Mem. faculty Pratt Inst. Sch. of Engring. since 1925, beginning as instr. now prof. physics, head dept. physics, 1938-42, 1946-53, acting dean school engineering since 1953, head department mechanical engring., 1942-46, curriculum chmn. mech. engring., 1940-46, supervisor of basic instrn. since 1946; Defense Training Inst. of Brooklyn as chmn., dept. of physics, 1940-43. Mem. Am. Assn. Physics Teachers, Am. Inst. Physics, Am. Soc. M.E., Am. Soc. E.E., Tau Beta Pi, Sigma Xi (hon. asso.). Presbyn. Author: Mechanics, Fluids and Heat Texts published by Pratt Inst. Home: 115 Dogwood Av., Malverne, L.I., N.Y. Office: 215 Ryerson St., Brooklyn 5.

DOLL, August Phillip ◎ V. 26.

DOLL, Charles George, geologist, educator; b. Providence, Aug. 22, 1898; s. Henry John and Hattie Anna (Otto) D.; Ph.B., Brown U., 1924, M.A., 1926, Harvard, 1931; Ph.D., Columbia, 1951; m. Ruth Wells Bailey, July 29, 1940; children—Linda Beth, Charles George. Asst. geologist Brown U., 1924-27; instr. U. Vt., 1927-32, asst. and asso. prof., 1932-51, prof., 1952—, chmn. dept. geology, 1946—; acting state geologist, Vt., 1935, 39, state geologist since 1947; mem. faculty intersession geology camp, Vt., City Coll. of N.Y. since 1946. Served as apprentice seaman, U.S.N., 1917-19. Chmn. com. mineral resources N.Y.-Vt. Interstate Commn. on Champlain Basin. Fellow Geol. Soc. Am.; mem. Assn. Geology Tchrs. (pres. N.E. sect.), Seismol. Soc. Am., Am. Geophys. Union, A.A.A.S., Sigma Xi. Author sci. papers. Home: 1 Mansfield Av., Essex Junction, Vt. Office: Burlington, Vt.

DOLL, Edgar Arnold, psychologist; b. Cleveland, O., May 2, 1889; s. Arnold and Katherine (Radermacher) D.; A.B., Cornell U., 1912; Pd.M., N.Y. U., 1916; Ph.D., Princeton U., 1920; m. Agnes Martz, June 30, 1914 (dec.); children—Eugene Edgar, Bruce Arnold; m. 2d, S. Geraldine Longwell (Ph.D., Cornell, 1937), Dec. 28, 1938; children—Robert Gerald, Katherine Noel. Instr. exptl. psychology, Univ. of Wis., 1912-13; several teaching and staff assignments, univs. and schs., 1913-25; dir. Bonnie Brae Farm for Boys, Millington, N.J., 1943-44; dir. research, Training Sch., Vineland, N.J., 1925-49; visiting prof. of psychology U. of Pa., 1947-49; coordinator of research Devereux Schs., Devor, Pa., 1949-53; cons. Western Wash. Coll. Edn. 1953-54; consultant Vineland (N.J.) Public Schools, 1949-50; instructor Cornell University summer session, 1948. Research cons. to N.J. State Dept. Instns. and Agencies, since 1925; mem. bd. mgrs. N.J. State Reformatory at Rahway 1929-53. Asso. editor several profl. jours. Cons. professional orgns., govtl. agencies, including Bellingham Public Schools, Washington State Cerebral Palsy Center, Seattle Children's Orthopedic Hosp. Served as first lt. Sanitary Corps, U.S. Army, assigned to Psychol. Examing Board, 1917-18. Fellow A.A.A.S., Am. Assn. Applied Psychology (pres. 1940-41), Am. Orthopsychiatric Assn. (pres. 1936-37), mem. Am. Psychol. Assn. (chmn. Clin. Div., 1945-46), Am. Prison Assn., Am. Assn. on Mental Deficiency (pres., 1935-36), Gerontological Society, New Jersey Assn. Psychologists (chmn. 1930-33), Internat. Council for Exceptional Children, Nat. Conf. Juvenile Agencies, Soc. for Research in Child Development, Nat. Soc. for Study of Edn., Royal Medico-Psychological Assn. (hon.), Belgian Nat. Center of Edn. (hon.), Phi Beta Kappa, Phi Delta Kappa, Alpha Psi Delta, Sigma Xi. Rotary. Author: several technical books 1916-36; The Measurement of Social Competence, 1953. Editor: Twenty-five years, 1932; The Oseretsky Tests of Motor Proficiency, 1946. Home: Chuckanut Dr., Box 143. Office: Box 1068, Bellingham, Wash. ☆27

DOLLAR, R(obert) Stanley, steamship co. exec.; b. Bracebridge, Ont. Can., July 6, 1880; s. Robert and Margaret (Proudfoot) D.; brought to the U.S. 1882, naturalized 1886; m. Esther Johnson, July 15, 1914; children—R(obert) Stanley, Diana (Mrs. Joseph C. Hickingbotham). Employed in father's steamship office, 1898; sec. M.S. Dollar Steamship Co., at time of incorporation, 1900, opened offices in various ports abroad, 1904-09; vice pres., gen. mgr., Dollar Steamship Lines, Inc., at time of consolidation in 1910, pres. since 1931; pres. Am. Mail Line in 1922; inaugurated Dollar Line 'Round-the-World Service, 1924; established Dollaradio, pvt. radio communications system, 1926, later a pub. system known as Globe Wireless, Ltd., pres. since 1931; purchased third interest in U.S. Lines, 1931, pres. 1932. Pres., dir., The Robert Dollar Co. Trustee China Found. Mason (Shriner, K.T.). Clubs: Pacific Union, Bohemian (San Francisco). Home: Walnut Creek, Calif. Office: Robert Dollar Bldg., 311 California St., San Francisco 4.

DOLLARD, Charles (dŏl'ērd), educational exec.; b. Menasha, Wis., Jan. 25, 1907; s. James E. and Ellen (Brady) D.; A.B., U. of Wis., 1928, A.M., 1939; LL.D., University of Denver, 1948, Muhlenberg College, 1949, Hamilton College, 1950; married Jean Cantwell, August 27, 1931; 1 son, Mark, married second, Elizabeth M. Klintrup, October 8, 1949. Asst. dir. Wis. Union, U. of Wis., 1928-36, asst. dean of the univ., 1936-38; asst. to pres. Carnegie Corp. of New York, 1938-45, exec. asso., 1945-47, v.p., 1947-48, pres., trustee to 1954, now cons. to corp. and other philanthropic agencies; trustee Rand Corp. Served as capt., U.S. Army, 1942-44; lt. col., dep. dir. for operations, information and edn. div., Gen. Staff Corps, 1944-46. Trustee Bennington Coll., Collegiate Sch. for Boys; mem. U. of Wis. Found.; mem. Nat. Science Found. Fellow Am. Acad. Arts and Scis.; mem. Council Fgn. Relations, Alpha Tau Omega. Clubs: Century, Coffee House (N.Y.C.); Cosmos (Washington). Home: North Bennington, Vt. 30 Sutton Pl. S., N.Y.C. 22. Office: 589 Fifth Av., N.Y.C. 17.

DOLLARD, John (dŏl'ērd), psychologist; b. Menasha, Wis., Aug. 29, 1900; s. James E. and Ellen (Brady) D.; A.B., U. Wis., 1922; A.M., U. Chgo., 1930, Ph.D., 1931; M.A. (hon.), Yale, 1952; m. Victorine Day, Nov. 28, 1930; children—Julie, John Day, Victorine, Peter Day. Sec. Meml. Union Bldg. Com., U. Wis., 1923-26; asst. to the pres. U. Chgo., 1926-29; Social Sci. Research Council fellow in social psychology, Germany, 1931-32; research work Inst. Human Relations, Yale, 1932-52, prof. psychology, 1952—, fellow Berkeley Coll.; expert cons. to Sec. of War, 1942-45. Pres. Conn. Mental Health, 1949-52. Served as pvt. U.S. Army, 1918. Certified profl. psychology, 1947. Fellow Am. Psychol. Assn. (diplomate in clin. psychology), A.A.A.S., Am. Acad. Arts and Scis.; mem. W. New Eng. Psychoanalytic Soc., Phi Beta Kappa, Sigma Xi, Alpha Tau Omega. Clubs: Lawn, Mory's Assn. (New Haven); Century Assn., Coffee House, Yale (N.Y.C.). Author nine books including: Caste and Caste in a Southern Town, 1937; Social Learning and Imitation (with N.E. Miller), 1941; Personality and Psychotherapy (with N. E. Miller), 1950; Steps in Psychotherapy (with Frank Auld, Jr., and Alice M. White), 1953. Home: 176 Armory St., Hamden, Conn. Office: 333 Cedar St., New Haven. ☆27

DOLLARD, Paul M(artin), business exec.; born Brooklyn, June 26, 1904; s. John Frederick and Marie (Miller) D.; E.E., Polytechnic Inst. of Brooklyn, 1932; grad. work Sch. Bus. Adminstrn., New York U., 1933-36; m. Kathleen Stewart-Patterson, Sept. 24, 1930; children—Paul Alan, John Anthony. Elec. engr. Sanderson & Porter, N.Y. City, 1924-32, indsl. engr., 1932-41; sec. and treas. Adel Precision Products Corp., Burbank, Calif., 1941-43, exec. v.p. 1943-44; comptroller American Type Founders, Inc., Elizabeth, N.J., 1944-46; v.p. and treas. ATF Inc., 1946-47; became pres., dir., Daystrom Furniture Div., Daystrom, Inc., Olean, N.Y., 1947, Mission Appliance Corp., Los Angeles, Daystrom Furniture Corp., Fullerton, Cal., 1950. Daystrom Laminates, Inc.; now pres. and owner Gaunt Distributing Co., Twentynine Palms, Cal. Dir. Olean (N.Y.) Gen. Hosp. Mem. Am. Mgmt. Assn., Controllers Inst. Am., Nat. Assn. Cost Accountants. Episcopalian. Clubs: University (Los Angeles; N.Y.C.). Home: Two Mile Rd. Office: Cottonwood Dr. and S. Adobe Rd., Twentynine Palms, Cal.

DOLLARD, Stewart Edward, clergyman; b. Chicago, Ill., Sept. 14, 1905; s. Joseph A. and Josephine (Kelley) D.; student St. Mary of the Lake Sem., Mundelein, Ill., 1924-25; A.B., St. Louis Univ. 1928, A.M., 1930, Ph.D., 1934; S.T.L., St. Mary's Coll., St. Marys, Kan., 1937. Entered Society of Jesus, 1925. Instr. in philosophy, West Baden Coll., West Baden Springs, Ind., 1937-42, asso. prof., 1942-46, asso. dean, 1941-46; dean of Grad. Sch., Loyola Univ., Chicago, since 1946. Mem. Jesuit Edn. Assn., Nat. Cath. Edn. Assn., Assn. Am. Colls., Am. Cath. Philos. Assn. (exec. council since 1943). Home: Loyola Univ., 6525 N. Sheridan Rd. Office: 820 N. Michigan Av., Chicago 11, Ill.

DOLLEY, James Clay, economist, educator; b. Lebanon, Ill., Sept. 29, 1900; s. James Clay and Mary (Turnley) D.; A.B., McKendree Coll., 1919; A.M., U. of Ill., 1923; Ph.D., U. of Calif., 1928; m. Lois Dee, July 5, 1921; 1 dau., Norma Lee. High sch. instr. and athletic coach, Sparta, Ill., 1919-20, Granite City, Ill., 1920-22, Harrisburg, Ill., 1923-26; teaching fellow econ. U. of Calif., 1926-28; asst. prof. bus. adminstrn., U. of Tex., 1928-29, asso. prof. banking and investments, 1929-35, prof. since 1935, vice president of the university and professor banking since 1945, acting president, 1952-53; econ. adviser Federal Reserve Bank, Dallas, Tex., 1943-44, dir. research, 1944-45; dir. Austin Nat. Bank, pres., 1952-54. Pres. United Fund of Austin, 1954-55. Member Am. Econ. Assn., Royal Econ. Soc. (Eng.), Southwestern Social and Polit. Sci. Assn., Am. Finance Assn. (v.p. 1940-41), Economists Nat. Com. Monetary Policy, Newcomen Soc., Nat. Coll. Athletic Assn. (v.p. 1937-41), Southwestern Athletic Conf. (pres. 1943-44), Austin (Tex.) C. of C., Beta Gamma Sigma, Delta Sigma Pi. Clubs: Artus, Town and Gown. Author: Principles of Investment, 1940. Contbr. articles to nat. econ. publs. Home: 2106 Elton Lane, Austin 21, Tex.

DOLLINGER, Isidore, congressman; b. N.Y. City, Nov. 13, 1903; s. Emanuel and Jennie (Weidler) D.; B.C.S., New York U., 1925; LL.B., N.Y. Law Sch., 1928; m. Rose Zahn, Sept. 1, 1929; 1 son, Edmund. Admitted to N.Y. bar, 1929, and since practiced in N.Y. City; mem. law firm Dollinger & Dollinger. Member N.Y. State Assembly, 1937-44, N.Y. State Senate, 1945-48; mem. 81st and 82d Congresses 24th N.Y. Dist., 83d and 84th Congresses, 23d Dist. Mem. N.Y., Bronx Co. bar assns. Democrat. Home: 1700 Crotona Park E., Bronx 60, N.Y. Office: 233 Broadway, N.Y.C. 38.

DOLLIVER, James Isaac, congressman; b. Park Ridge, Ill., Aug. 31, 1894; s. Rev. Robert H. and Mary Elle (Barrett) D.; A.B., Morningside Coll., 1915, LL.D., 1948; student U. of Iowa, summer 1914; J.D., U. of Chicago, 1922; m. Betty Morgan, Oct. 23, 1923 (died Oct. 9, 1925); m. 2d, Rachael McCreight, Sept. 4, 1928; children—James Morgan, Margaret E., Arthur M., Robert H. Admitted to Iowa bar, 1922, engaged in general practice of law, Fort Dodge, Ia.; prosecuting atty., Webster County, Ia., 1924-29; member of 79th to 84th Congresses from 6th Iowa Dist. Served with Signal Corps, U.S. Army, World War I. Mem. school board Fort Dodge, Ia., Ind. Sch. Dist., 1938-45. First reserve lay mem. judicial council Methodist Ch.; pres. Ft. Dodge Y.M.C.A., 1928-30; pres. Prairie Gold Area Council, Boy Scouts of Am., 1942-44. Trustee First Methodist Ch., Fort Dodge, Ia. Mem. Ia. Bar Assn., The Farm Bureau, Am. Legion (Ia. Dept. comdr. 1937-38), Delta Chi. Mason, Lion, Elk, Moose. Home: Fort Dodge, Ia. Office: House Office Bldg., Washington 25.

DOLSON, Charles Herbert (dŏl'son), air line exec.; b. St. Louis, May 13, 1906; s. Frank Edward and

Hattie Mae (Harbison) D.; B.S. in civil engring., Washington U., 1928; m. Bonnie Lorene Gooch, May 27, 1935. Test pilot Curtiss Wright Airplane Co., St. Louis, 1930-31; pilot Am. Airlines, Inc., 1931-34, Delta Air Lines, Inc., Atlanta, 1934-40, chief pilot, 1940-42, 1945-47, operations mgr., 1947-48, v.p. operations since 1948. Mem. Atlanta C. of C. Served as lt. comdr. U.S.N.R.F., active duty, 1928-30, 42-45. Mem. Soc. Automotive Engrs., Alpha Tau Omega. Elk. Home: 2096 Sandtown Rd. S.W. Office: Delta Air Lines, Inc., Municipal Airport, Atlanta.

DOLVA, Wenzil Kermit, univ. dean; b. Hawley, Minn., June 15, 1910; s. Carl I. and Agnes M. (Quam) D.; A.B., Macalester Coll., 1932, LL.D., 1954; M.S., N.Y.U., 1933, D.C.S., 1944; m. Anne Margaret Mazzei, Aug. 22, 1939; 1 dau., Barbara Ann. Instr. Pace Coll., 1934-41; prof. marketing, dir. univ. coll., acting dir. extension div. and jr. coll. U. Denver, 1941-46; prof. retailing, chmn. dept., also asst. dean of sch. bus. Washington U., 1946-54; dean, Sch. Bus. Western Reserve U., 1954—; cons. Colo. Civil Service Commn., 1944-45; marketing cons. Rameo Corp., 1953-54. Mem. Am. Marketing Assn., Am. Coll. Retailing Assn. (pres. 1952-54), Nat. Retail Dry Goods Assn., Alpha Kappa Psi, Beta Gamma Sigma, Eta Mu Pi, Omicron Delta Kappa. Author: (with Beckley) The Retailer, 1950; (with Blood) Store Laboratory Manual, 1950; (with Lynch) Problems in Supervising Employees, 1943; also several monographs. Home: 5655 Alberta Dr., Lynhurst 24, O. Office: School of Business, Western Reserve University, Cleve. 6.

DOMINIC, P. J., petroleum exec.; b. Krebs, Okla., July 15, 1903; s. Antonio and Mary (Rich) D.; m. Marguerite Evans, Aug. 26, 1928. Coprorate sec., Continental Oil Co., N.Y. City. Home: 111 Van Orden Av., Leonia, N.J. Office: 30 Rockefeller Plaza, N.Y.C. 20.

DOMINICK, Bayard II, investment banker; b. Stamford, Conn., Feb. 14, 1914; s. Gayer Gardner and Eleanor (Hoyt) D.; grad. St. Mark's Sch., Southborough, Mass., 1933; B.A., Yale, 1937; m. Elizabeth Yallalee, June 29, 1937; children—Joan, Gayer Gardner, II, Margrett Pryce, Edward Hoyt, Wilder Bellamy. With Dominick & Dominick, 1937—, partner, 1938—; v.p., dir. Nat. Shares Corp., 1952—; gov. N.Y. Stock Exchange, 1954—; dir. Fidelity & Casualty Co. of N.Y. Trustee Roosevelt Hosp. Mem. Pilgrims of U.S. Club: Union. Home: Huckleberry Hill Rd., New Canaan, Conn. Office: 14 Wall St., N.Y.C. 5.

DOMINICK, Gayer Gardner, limited partner Dominick & Dominick; b. New York, N.Y., Mar. 16, 1887; s. Bayard and Ella M. (Babcock) D.; ed. Yale; m. Eleanor Hoyt, 1909. Limited partner Dominick & Dominick, N.Y.C.; dir. Shell Oil Corp. Trustee Roosevelt Hosp., Episcopal Ch. Found. Home: New Canaan, Conn. Office: 14 Wall St., N.Y.C.

DOMINICK, James Robert ◎ V. 26.

DOMM, Lincoln Valentine, anatomist and zoologist; born near Ayton, Ontario, Canada, October 22, 1897; son of William Henry and Catherine Dorothy (Feick) D.; ed. Port Elgin (Ont.) High Sch.; North Central Coll. Academy, Naperville, Ill.; A.B., North Central Coll., 1921; Ph.D., U. of Chicago, 1926; m. Hazel Marie Stauffacher, Sept. 17, 1925; 1 son, William Alan. Came to U.S., 1917, naturalized, 1931. Asst. in biology, North Central Coll., 1920-21; fellow in zoology, U. of Chicago, 1922-23, asst., 1923-35, research asst., 1925-30, research asso., 1930-38, research asso. and asst. prof., 1938-46 associate prof., 1946-47, associate professor of anatomy, 1947-52; prof. anatomy, chmn. dept. Stritch Sch. Medicine, Loyola U., Chgo., since 1952. Guest, Institute Animal Genetics, Edinburgh, Inst. Animal Nutrition, Coll. Agr., Cambridge, 1935; prof. biology YMCA Coll. Liberal Arts, Chgo., 1928-34, chmn. dept., 1934-40; vis. prof., poultry research center and dept. anatomy Univ. Edinburgh, summer 1954. Served S.A.T.C., 1917, R.O.T.C., 1918-20. Mem. A.A.A.S. (v.p. sect. F 1949-50), Am. Soc. Naturalists, Am. Soc. Zoologists (sec. 1939-48, vice president 1950-51), American Association Anatomists, Assn. for Study Internal Secretions, Soc. Exptl. Biology and Medicine (sec.-treas. Ill., 1942-46), Ill. Acad., Genetics Soc. of America, Wilson Ornithol. Club (editorial bd., 1948-50), Inst. of Medicine, Chicago, Gamma Alpha, Sigma Xi. Republican. Baptist. Clubs: Quadrangle, Chaos (Chicago). Co-Author: Sex and Internal Secretions, 1932, 2d edit., 1939; contbr. to scientific jours. Home: 5523 University Av., Chgo. 37.

DOMONOSKE, Arthur B(oquer) (dŏm-ŏn-ŏs'kē), prof. mech. engring.; b. Germantown (now Artois), Calif., Jan. 1, 1884; s. Henry and Clara Jane (Price) D.; B.S., U. of Calif., 1907, M.S., 1909; m. Gladys Eloise Boydstun, June 5, 1912; children—Henry Arthur, Merton Elzwick. Instr. mech. Engr., U. of Calif., 1907-10, 1911-13; with Pacific Telephone & Telegraph Co., 1910; instr. machine design, U of Ill., 1913-15; engring. draftsman Holt Mfg. Co., Stockton, Calif., 1915-16; with U.S. Shipping Bd. and U. of Calif., 1918-21; asst. prof. mech. engring., U. of Calif., 1919-22; chief engr. Doble Steam Motors, San Francisco, Calif., 1922-23; asso. prof. exptl. engring. and dir. of shops, U. of Calif., 1923-26; prof. mech. engring. and head mech. engring. dept., Stanford U., 1926-45, on leave, 1940, and 1942-44; engineer Westinghouse Electric & Mfg. Co., Deere & Co., and others, summers; cons. engr. Commd. lt. col. Ordnance Reserve and col. U.S. Army, on active duty in the office of Chief of Ordnance, Washington, 1940-41; Office Chief of Ordnance, Washington, and Tank Automotive Center, Detroit, Mar. 1942-Jan. 1944. Certificate of Commendation, Ordnance Dept. 1946. Reg. mech. engr. in Calif. Mem. American Soc. Mech. Engrs., Soc. Automotive Engrs., Am. Soc. for Engineering Education, A.A.A.S., Army Ordnance Assn., Scabbard and Blade, Sigma Xi, Tau Beta Pi. Republican. Author: Aircraft Engines (with V. C. Finch), 1936. Address: 207 E. 8th St., Davis, Cal.

DONACHIE, Matthew John (dŏn ähk-ē'), engr.; b. Motherwell, Scotland, Feb. 6, 1907; s. James and Bridgett (Tommey) D.; student Coatbridge Technical Sch., Scotland, 1923-26; metall. student Franklin Union, Boston, 1936; m. Viola Hubert, Aug. 1931. Came to U.S., 1926, naturalized, 1938. Apprenticeship Clydesdale Iron & Steel Co. (subsidiary of Stewarts & Lloyds Co.), Scotland, 1922-26; lab. research metals and alloys for elec. trade Wilbor B. Driver Co., Newark, 1926-31; development hot short free nickel-chrome Gen. Alloys Co., Newark, 1931-32; specialty cons. George W. Prentiss & Co., Holyoke, Mass., 1933; participated development textile mill metal specialities, 1933-42; part-time staff Beryllium Corp., 1942-51, dir. since 1949, pres. since 1952; cons. engr., 1944-51; development metal specialities (Lear auto-pilot), Lear, Inc., Grand Rapids, Mich., Accurate Spring Mfg. Co., Chgo., 1944-51. Received Wire Assn. award for contbn. to industry, 1945. Member Soc. Mil. Engrs., Am. Soc. Metals, Wire Assn., Am. Soc. Testing Materials. Home: 15 Norwood Terrace, Holyoke, Mass. Office: P.O. Box 1462, Reading, Pa.

DONAGHER, Homer F., corp. exec.; b. Lyons, Ind., Feb. 12, 1901; s. James and Laura (Beem) D.; B.S., Purdue, 1925; m. Gertrude G. Clapp, Jan. 26, 1931; children—Laura Ann, Janice Louise, Colleen Patricia. Joined Oliver Corp. (formerly Oliver Chilled Plow Works), 1925, serviceman, Argentina, 1925-1930, S.A. mgr., 1938-45, Chicago office, 1946-49, asst. export mgr., 1949-50, export mgr., 1950-51, v.p., export mgr., 1951-52, v.p., gen. sales mgr. since June 1952. Mem. Chicago Assn. Commerce and Industry, Farm Equipment Inst., Acacia. Mason. Clubs: Westmoreland Country (Wilmette, Ill.); Export Managers, Tower (Chicago). Home: 1134 Isabella St., Wilmette. Office: 400 W. Madison St., Chgo.

DONAGHY, William Andrew, clergyman, coll. pres.; b. New Bedford, Mass., Nov. 13, 1909; s. James J. and Rose (King) D.; student Holy Cross Coll., 1927-29, St. Stanislaus Novitiate, Lenox, Mass., St. Louis U., 1935-36; M.A., Weston (Mass.) Coll., 1935. Entered Soc. of Jesus, 1929, ordained priest Roman Cath. Ch., 1941; instr. poetry Holy Cross Coll., 1937-38; asso. editor America, 1942; ascetical studies Our Lady of Martys Tertianship, Auriesville, N.Y., 1943; retreat master Campion Hall, North Andover, Mass., 1944-46; spiritual dir. theologians Weston Coll., 1946-48; superior Campion Hall, 1948-54; pres. Holy Cross Coll., 1954—. Author: Hear Ye Him, 1948; That We May Have Hope, 1954. Contbr. America, Thought, Rev. for Religious. Home and Office: Holy Cross Coll., Worcester 8, Mass.

DONAHEY, Mary Dickerson ◎ V. 28.

DONAHEY, William, artist; b. Westchester, Ohio, Oct. 19, 1883; s. John C. and Catherine Letitia (Chaney) D.; ed. pub. schs., Cleveland Sch. of Art; m. Mary Augusta Dickerson, of N.Y. City, Aug. 16, 1905. Began as artist on Cleveland Plain Dealer, 1903; now artist and writer children's features for newspapers, mags. and books. Mem. Soc. Midland Authors. Author: Teenie Weenie series; latest is Teenie Weenie Neighbors, 1945. Home: 2331 Cleveland Av., Chgo. ☆27

DONAHUE, Edward Joseph, ◎ V. 27.

DONAHUE, James Fennerty, mfg. exec.; b. Pitts., 1879; s. James and Alice (McDermott) D.; student pub. schs., Pitts.; m. Eleanor White, Dec. 28, 1918; 1 dau., Leann King (Mrs. James G. Rayburn). Office boy Oliver Iron & Steel Co., Pitts., 1895; gen. sales mgr. New Castle (Pa.) Forge & Bolt Co., 1903-08; western sales mgr. Russell, Burdsall & Ward Bolt & Nut Co., Chgo., 1908-20; v.p., gen. mgr. Foster Bolt & Nut Co., 1920-28, pres., 1928-29; v.p. Lamson & Sessions Co., Cleve., 1930-38, exec. v.p. since 1938, also dir.; dir. Donahue Steel Products Co., Nat. Safe Line Clamp Co. Republican. Roman Catholic. Clubs: Union, Mayfield Country (Cleve.); Athletic (Chgo.) Home: 2850 Chadbourne Rd., Cleve. 20. Office: 1971 W. 85th St., Cleve. 2.

DONAHUE, John Bartholomew, editor; b. Somerville, Mass., Nov. 14, 1900; s. Denis and Margaret (DeForest) D.; A.B., Boston Coll., 1921; m. Catherine E. Cody, June 30, 1928; children—John, Patrick, Mary Jane, Sue Ellen. Feature writer with Boston Sunday Post, Boston, Mass., 1921-24; asso. editor, Columbia, nat. K.C. pub., 1924-28, editor since 1928. Roman Catholic. K.C. Home: 21 Thornton St., Hamden, Conn. Office: 45 Wall St., New Haven, Conn.

DONAHUE, Joseph P., auxiliary bishop of New York. Address: 221 West 107th St., New York, N.Y.

DONAHUE, Lester, concert pianist; b. Los Angeles, Jan. 1, 1892; s. Charles E. and Jennie Margaret (McCarthy) D.; pvt. study with Martin Krause, Egon Petri, Rudolph Ganz, Berlin, Germany. Protege Polish actress Madame Helena Modjeska, playing before Paderewski, 1907; U.S. tour with Ellen Beach Yaw, soprano, 1910-11; debut Beethoven Saal, Berlin, 1913; concerts, London, Eng., Paris, France, and numerous German cities, 1913-14; N.Y. debut Aeolian Hall, 1916; appearances, U.S. and abroad, 1916-48; introduced Tonal Pedal (invented by John Hays Hammond, Jr.), in 10 concerts, Phila. Orchestra, conducted by Stokowski, Phila., Carnegie Hall, N.Y. City, Chicago, Pittsburgh, Cleveland, Toledo, Detroit, Washington, 1925; soloist, introducing Rachmaninoff's Second Piano Concerto to Pacific Coast audiences, conducted by Alfred Hertz, Hollywood (Cal.) Bowl, 1927; European tour with Hammond piano, Hamburg, Berlin, Leipzig, Munich, (Germany), Vienna, Austria, Paris, 1928; ann. concerts, London, Paris, 1920-28; played Da Falla's Nights in the Gardens of Spain with Wallenstein, Los Angeles and Long Beach, Cal., 1947; now writing memoirs. Mem. Los Angeles Municipal Art Commn. (pres. 1948-53). Home: 2181 W. 25th St., Los Angeles 18.

DONAHUE, Stephen J., bishop; ordained priest Roman Cath. Church, May 25, 1918; auxiliary bishop of New York since May 1, 1934. Home: 207 W. 96th St., New York, N.Y.

DONAHUE, Wilma Thompson, gerontologist; b. Mitchellville, Ia., Dec. 4, 1900; d. William James and Lynn (Roller) Thompson; A.B., U. Mich., 1926, M.A., 1927, Ph.D. 1937; m. Lester J. Donahue, Nov. 3, 1922. Mental hygienist Student Health Service, U. Mich., 1935-45, chief psychologist Psychol. Clinic, 1938-45, dir. bur. psychol. service Inst. Human Adjustment, 1945-48, dir. electronic reader research project, 1948-51, chmn. and research psychologist div. gerontology Inst. Human Adjustment, 1948—; adv. com. 2d Internat. Gerontological Congress, 1951; editorial bd. Geriatrics and Gerontological Soc. Newsletter. Chmn. Governor's Interdepartmental Com. on Aging. Diplomate Clinical Psychology. Mem. A.A.A.S., Nat. Vocational Guidance Assn., Am., Mich. psychol. assns., Midwestern Assn. Coll. Psychiatrists and Clin. Psychologists (past pres.), Council Gerontological Soc., Adult Edn. Assn. U.S.A. (chmn. com. on aging), Nat. Psychol. Research Council for Blind (past chmn.), Phi Beta Kappa, Sigma Xi. Editor: Measurement of Student Adjustment and Achievement (with Clyde H. Coombs, Robert M. W. Travers), 1949; Psychological Diagnosis and Counseling of the Adult Blind (with Donald Dabelstein,) 1950; Rehabilitation of the Older Worker (with J. Rae Jr., R. Berry), 1953; Education for Later Maturity, 1954; Housing the Aging, 1954, others. Home: Box 147, Ann Arbor, Mich.

DONALD, David, author, prof.; born Goodman, Miss., Oct. 1, 1920; s. Ira Unger and Sue Ella (Belford) D.; student, Holmes Jr. Coll., 1937-39; A.B., Millsaps Coll., 1941; A.M., U. of Ill., 1942, Ph.D., 1946; teaching fellow, Univ. of N.C., 1942; unmarried. Research asst. in history, U. of Ill., 1943-45, research asso., 1946-47; fellow, Social Sci. Research Council, 1945-46; instr. in history, Columbia, 1947-49; asso. professor history, Smith College, 1949-51, asst. prof. history Columbia (grad. faculty), 1951-52, asso. prof. since 1952; vis. asso. prof. history Amherst Coll., 1950; Fulbright lecturer in American History University College of North Wales, 1953-54. Member American Mississippi Valley, Soc., and Ill. State hist. assns., Abraham Lincoln Assn., Soc. of Am., Historians, Phi Beta Kappa, Phi Kappa Phi, Pi Kappa Delta, Pi Kappa Alpha. Methodist. Author: Lincoln's Herndon, 1948. Editor: Divided We Fought: A Pictorial History of the War, 1861-1865, 1952; Inside Lincoln's Cabinet: The Civil War Diaries of Salmon P. Chase, 1954. Contbr. articles to learned periodicals. Engaged in preparation of biography of Charles Summer. Home: Apt. 7, 70 Morningside Dr., N.Y.C. 27.

DONALD, Edna Basten, vice chmn. Rep. nat. com.; born Kearney, Neb., June 29, 1899; d. Dr. C. Van Dyck and Adah (Seaman) Basten; ed. Bradford (Mass.) Acad. (now Bradford Jr. Coll.), and Chevy Chase Sch., Washington, D.C.; student Kearney (Neb.) State Teachers Coll., 1919-21, Baptist Coll., Grand Island, Neb., 1925-26; m. Bruce Stanton Donald, June 3, 1922; 1 dau., Diana. Mem. state bd. League of Women Voters, 1927-40, state edn. chmn., 1927-31; state vice chmn. Young Republican Orgn., 1928-32; state vice chmn. Rep. Founders Day, 1941-42; vice chmn. Rep. Dist., 1936-41; mem. Rep. state central com., 1942-43; Rep. nat. committeewoman for Neb., 1943—, became mem. exec. com., 1949, now vice chmn. nat. com., mem. nat. pre-conv. platform com., 1952. Mem. U.S. Assay Commn., 1954; Neb. Capitol Murals Commn., 1952—. County chmn. Hal County Red Cross Prisoner of War, Red Cross Home Service Staff; vice chmn. Hall County Salvage Com.; trustee Neb. United War Fund Com.; an organizer, mem. exec. com. local Community Chest. Trustee Brownell Hall, Omaha, Neb., 1937-42; mem. nat. bd. Woman's Med. Coll. Pa., 1953. Episcopalian. Home: 1803 W. Charles St., Grand Island, Neb.

DONALD, George H. ◎ V. 26.

DONALD, Kenneth G(ordon), management consultant, business exec.; b. Winthrop, Mass., July 13, 1900; s. David Peter and Flora Alice (Fuller) D.; A.B. magna cum laude, Harvard, 1921, M.B.A., 1926; m. Alice Margaret Wheeler, June 23, 1928; children—Janet Wheeler, Peter Gordon. In public accounting practice, Boyden & Steacie, Boston, 1921-24, Cooley & Marrin, 1925-26; instr. Harvard Bus. Sch., 1926-27; asst. controller Royal Baking Powder Co., N.Y. City, 1927-29; asst. comptroller Lee Higginson & Co., Boston, 1929-32; asst. treas., controller W. & J. Sloane, N.Y. City, 1932-33; partner Gen. Marketing Counselors, N.Y. City, 1933-35; asst. treas. Forstmann Woolen Co., Passaic, N.J., 1935-36; v.p. Robert Heller & Assos., Cleve., 1936-51; pres. and dir. Jack & Heintz Precision Industries, Inc., 1948; pres. Celanese Central, S.A., 1951-52; v.p., treas., dir. Nat. Research Corp., Cambridge, Mass., 1953—; asst. treas., dir. Vacuum Metals Corp. Mem. Am. Management Assn., Nat. Indsl. Conf. Bd., C.P.A.

Soc. of Mass., Phi Beta Kappa. Republican: Conglist. Clubs: Harvard, University (New York); Peterborough (N.H.) Golf: Braeburn Country (Boston). Home: 30 Beechcroft Rd., Newton, Mass. Office: 70 Memorial Dr., Cambridge, Mass.

DONALD, Norman Henderson, stock broker; b. N.Y.C., Aug. 18, 1881; s. William Milne and Edith May (Henderson) D.; A.B., Princeton, 1903; m. Emelie Martyn Dunn, June 6, 1912. Partner Henderson & Co., and successor firm, Henderson, Harrison & Struthers, mem. N.Y. Stock Exchange, 1914—; pres., trustee Henderson Estate Co., 1932—; treas., dir., Am. Sealcone Corp., 1934—; dir. N.J. Zinc Co. Mem. S.R., St. Nicholas Soc. Mason. Clubs: University Cottage (Princeton); Richmond County Country; Princeton, Downtown Association, Union League (N.Y.C.). Home: Dongan Hills, N.Y. Office: 40 Wall St., N.Y.C. 5.

DONALD, William Goodricke, physician and surgeon; b. San Francisco, Calif., Nov. 2, 1889; s. John Hugh and Elsie Francis (Wilson) D.; B.S., U. of Calif., 1911, M.D., 1923; m. Alice Minerva Osborn, Dec. 31, 1914 (dec.); children—William Goodricke, Edward Osborn, Alice (Edwards); m. 2d, Donna McDonald, March 2, 1951. Acting university physician U. of Calif., 1923-24, asso. same, 1924-38, Univ. Physician since 1938; pvt. practice gen. medicine and surgery since 1923; dir. State University Health Service. Lieutenant Sanitary Corps, U.S. Army, 1918-19; capt. Med. Corps, 159th Inf., 1923-25. Mem. A.M.A., World Medical Assn., Indsl. Med. Assn., A.A.A.S., Calif. Acad. Medicine, Alameda County Med. Assn. (past president), Alpha Omega Alpha, Delta Omega (pub. health soc.), Sigma Phi. Republican. Club: Bohemian (San Francisco). Home: 927 San Benito Road. Office: University of California, Berkeley, Cal.

DONALD, William John Alexander, trade assn. executive; b. Sarnia, Ont., Can., Apr. 29, 1890; s. John Francis and Jane (Chalmers) D.; student Sarnia Collegiate Inst., 1903-06; A.B., McMaster U., Hamilton, Ont., 1910; Ph.D., U. of Chicago, 1914; m. Edith Margaret King, May 23, 1925; 1 dau., Eleanor. Came to U.S., 1917, naturalized, 1923. Lecturer on economics, McMaster U., 1911-17; mgr. installation staff Am. City Bur., New York, 1917-18; sec. Niagara Falls Chamber Commerce, 1918-20; mgr. tech. staff Am. City Bur., 1920-21; mng. dir. Am. Management Assn., New York, 1921-32; partner James O. McKinsey & Co., management counsellors, 1932-33; exec. v.p. Packaging Machinery Mfrs. Inst., 1933-34; mng. dir. Nat. Elec. Mfrs. Assn. since 1934. Mem. Adv. Bd. Indsl. Coll. Armed Forces, 1945-52. Member Trade Assn. Executives in N.Y.C. (sec.-treas. 1935-36, v.p. 1936-37, pres. 1937-38), Am. Trade Assn. Execs. (v.p. 1935-36; pres. 1941-42), Am. Management Assn. (v.p. 1931-41), Am. Econ. Assn., Am. Statistical Assn., Canadian Polit. Science Assn.; chairman Manufacturing Trade Association Group, Nat. Industrial Council, 1939-40; mem. National Industrial Conference Board since 1935. Chmn. Advisory (Bureau of the Budget) Council on Federal Reports, 1942-44, mem. since 1946; mem. bus. research adv. com. bur. Labor Statistics, 1948-52. Honorable mention Hart Schaffner & Marx prize essay, 1914. Member Society of Business Advisory Professions (vice pres. 1949-50). Mason (32°). Clubs: Canadian (president 1952-54), Bankers (New York), New York University, Faculty, Univ. (Wash., Chicago). Author: Canadian Iron & Steel Industry, 1915; Handbook of Business Administration (with others), 1931; Ethical Problems in Relations of Business to Government (lectures; with others), 1932; Trade Associations, 1933. Editor in chief of Handbook of Business Administration, 1931. Contbr. to 14th and 15th edits. Ency. Britannica, also numerous articles in mags. Home: 32 Washington Sq., N.Y.C. 11. Office: 155 E. 44th St., N.Y.C. 17.

DONALDSON, Albert Eeley, lawyer; b. Baltimore, Dec. 17, 1876; s. Thomas William and Ellen Howard (Thompson) D.; LL.B., U. Md., 1899; m. Katharine Gray Blackshere, Feb. 8, 1911. Admitted to Md. bar, 1899, since practiced in Baltimore; mem. Crain & Hershey, 1905-16, Hershey, Donaldson, Williams & Stanley, and predecessors, since 1916. Chmn. Legal Adv. Bd. No. 13, Baltimore, World War I. Mem. Am., Md. State, Baltimore City (1st v.p. 1942-43) bar assns. Clubs: Maryland, Baltimore Country, The Merchants (Baltimore). Home: 101 Witherspoon Rd., Balt. 12. Office: First Nat. Bank Bldg., Balt. 2.

DONALDSON, Allyn Capron, govt. ofcl.; b. Richmond, Va., Sept. 16, 1898; s. Edward Justice and Mary Ella (Nixon) D.; LL.B., N.Y. Law Sch., 1922; m. Henrietta Mackenzie, Feb. 16, 1924; children—Virginia Henrietta (M.D.), Allyn Capron. With J.P. Morgan & Co., N.Y.C., 1915-27; admitted to N.Y. bar, 1925; partner Baar, Bennett & Donaldson, N.Y. C., 1926-28; office mgr., partner, cons., member firms N.Y. Stock Exchange, 1927-42; successively sr. div. asst., econ. analyst, liaison officer, spl. asst., fgn. affairs officer, dir. office spl. consular services Dept. State, 1942—, Pres. Civil Service Commn., Glen Cove, N.Y., 1938-41. Mem. Am. Legion (past post comdr.), D.C. Bar Assn., Am. Fgn. Service Assn., Delta Theta Phi, Tau Kappa Epsilon. Mason (Shriner) K.T. Club: Hempstead Harbour Yacht. Home: 2438 20th St., N.W., Washington 9. Office: Dept. of State, Washington 25.

DONALDSON, Benjamin Richard, business exec.; b. Grand Rapids, Mich., July 18, 1893; s. Darwin and Emma (Turner) D.; student Western State Normal Coll., 1911-12; m. Gertrude Louise Sackett, June 15, 1916; children—David Duane, Wilbur Morris. Tchr. rural schs., 1912-15; U.S. Civil Service, 1916-19; editor co. publs. Ford Motor Co., 1919-23; export advt. mgr., 1927-45, dir. advt., sales promotion since 1945; asso. editor Dearborn (Mich.) Ind., 1923-27. Mem. com. United Found. Torch drive, 1950-52; mem. spl. adv. com. Sec. Def., 1948-53. Dir. Mich. Coll. Found.; trustee Adrian Coll., International Students Foundation. Member Association National Advertisers (chairman), Advt. Fedn. America (chmn.), U.S. C. of C., Sigma Alpha Epsilon. Methodist. Clubs: Advertising (pres.), Athletic (Detroit); Dearborn (Mich.) Country. Home: 22712 Nona Av. Office: Ford Motor Co., Dearborn, Mich.

DONALDSON, Fred Kermit, assn. exec.; b. Alliance, O., Nov. 15, 1901; s. Fred R. and Dorothy (Kayler) D.; student pub. schs. Alliance; m. Helen Scott, Oct. 19, 1923; children—Fred Scott, Joanne, George Alan. Apprentice draftsman Am. Steel Foundries, Alliance, 1915-18; draftsman, chemist, chief insp. Machined Steel Casting Co., 1919-29, asst. sales mgr., supt., later v.p., gen. mgr., 1930-48; gen. supt. Alliance Aircraft Corp., 1929-30; exec. v.p. Steel Founders Soc. Am., Cleve., since 1949; dir. Alliance First Nat. Bank since 1945; musician, composer. Awarded Lorenz Gold medal Steel Founders Soc., 1949. Mem. Am. Ordnance Assn., Am. Foundrymen's Soc., Am. Trade Assn. Execs. (nat. dir.), Republican. Methodist Mason, Elk. Clubs: Alliance (O.) Country; Athletic, Hermit, Rotary (Cleve.). Home: 511 E. Milton St., Alliance, O. Office: Midland Bldg., Cleve. 15.

DONALDSON, J. A., carpet mfg. exec.; b. Lenox, Ia., May 7, 1894; s. William and Sarah (Allison) D.; A.B., U. Kan., 1920; m. Charlotte Kathryn Erhardt, Sept. 7, 1926; children—Jane Ann, John Allison. Asso. Arthur Andersen & Co., 1922-29; asst. controller Colgate Palmolive-Peet Co., 1930-31; controller, v.p. Montgomery Ward & Co., 1932-39; financial v.p., dir. Butler Bros., 1940-49; v.p. finance Bigelow-Sanford Carpet Co., Inc., 1949—. Mem. Controllers Inst. Am. (nat. pres. 1942, nat. dir.), Ill. Soc. C.P.A.'s, Phi Beta Kappa, Delta Sigma Rho. Republican. Presbyn. Clubs: Union League (N.Y.C. and Chgo.); Scarsdale Golf (Hartsdale, N.Y.). Home: 8 Brookline Rd., Scarsdale, N.Y. Office: 140 Madison Av., N.Y.C. 16.

DONALDSON, Jesse Monroe ◎ V. 28.

DONALDSON, John, political economist; b. Charlotte, N.C., Oct. 9, 1892; s. Charles and Mary (Hixson) D.; B.S., U. of Md., 1910; univ. scholar, 1911-13, univ. fellow in polit. science, 1913-14, Johns Hopkins Ph.D., 1914; m. Frances G. (A.B. with distinction, George Washington U.), d. Henry and Katherine Flaacke, of N.Y. City, 1924; 1 son, John Charles Lockman. Successively instructor econs. and sociology, Smith Coll., prof. political science and history, Mount Morris Coll., prof. economics and history, Roanoke Coll., till 1918; economist U.S. War Trade Bd., 1918-19, U.S. Shipping Bd., 1919-20, U.S. Dept. of State, 1920-22; lecturer Am. Univ. Grad. Sch. of Business Adminstrn., 1921-22; tech. adviser, Am. delegation Conf. on Limitation of Armament, Washington, D.C., 1921-22; sec. U.S. Interdepartmental Economic Liaison Com., 1921-22; prof. commerce, 1922-29, prof. polit. econ. 1929-47, ret. George Washington U., also exec. officer of dept. of economics to 1930, mem. Academic Council, 1924-46, acting dean Grad. Sch. Letters and Sciences, 1930, acting dean Columbian Coll., 1930-31. Editor for foreign countries, the Commerce Yearbook of 1923 (U.S. Dept. Commerce), 1924; mem. nat. com. Congress of Am. Industry, 1926; mem. for America of Internat. Com. on Research in Internat. Relations, Geneva, 1931-32; mem. Commn. on Internat. Phases of Justice, Industry and Finance, 1932; co-founder and chmn. bd. National Academy of Economics and Political Science (formerly The Acad. of World Economics) to 1948, hon. chmn. bd. since 1948; dir. of research Office of Special Adviser to the Pres. on Foreign Trade, 1934-35. Mem. Commn on Cultural Relations, Inter. Am. Center of Fla. Fellow Royal Econ. Soc.; mem. Am. Acad. Polit. and Social Science, Am. Econ. Assn., Am. Acad. Political Science, Am. Assn. Univ. Profs., English-Speaking Union, Am. Assn. for Advancement of Science (member council, 1946-48), Pi Kappa Phi (past Archon, D.C. Alumni Chapter), Delta Phi Epsilon (national vice president, 1930-34, national pres., 1934-36), Pi Gamma Mu (governor D.C. Province, 1931-34 and hon. nat. vice pres. since 1934). Presby. Mason. Club: Cosmos. Author: State Administration in Maryland, 1916; The National Economy of Denmark and the European War; The Economic Situation in the Far East; The World Coal Trade; Trade and Shipping of Australasia; Tariff Discriminations; Commercial Treaty Policy; Currency Policy and Foreign Trade; Studies of Economic Relations Between U.S. and Various Foreign Countries; also other official works and archival brochures in field of international relations, 1918-22 and 1934-35; International Economic Relations—A Treatise on World Economy and World Politics, 1928, Spanish edit., 2 vols., 1931; The Dollar—A Study of the "New" National and International Monetary System, 1937; Contemporary World Politics—An Introduction to the Problems of International Relations (with others), 1939. Contbr. to Encyclopædia of the Social Sciences, also to Am. and European jours. on economics and foreign affairs. Home: 601 N. Lake Av., Avon Park, Fla. Office: care Executive Secretary, The National Academy of Economics and Political Science, Hall of Govt., Washington. Died June 2, 1955.

DONALDSON, Kenneth Hume, educator; b. Greenwich, Conn., Sept. 15, 1888; s. Robert Montgomery and Ida Leonora (Schwacofer) D.; E.M., Columbia, 1912; m. Lillian Hughes, May 25, 1918 (dec. Jan. 1, 1951); 1 dau., Roberta Montgomery (Mrs. Howard Tidd Knox). Miner, sampler, investigator, testing engr., concentrator, supt., Ida., Mont., Colo., Ariz., 1912-21; with Case Inst. Tech., Cleveland since 1921, head dept. metall. engrng. and metals research lab. since 1938; cons. iron ore benefication U.S.S.R., 1931-32; sci. investigator U.S. Fgn. Econ. Administrn., Eng., Germany, 1945. Mem. Am. Inst. Mining & Metall. Engrs., Am. Soc. Metals, Sigma Alpha Epsilon, Sigma Xi. Republican. Episcopalian. Clubs: University, Professional Men's (Cleveland). Contbr. Chem. Engrs. Handbook; report to State Dept., U. S. A. on Russian Trade. Home: 1596 Ansel Rd., Cleveland 6.

DONALDSON, Lauren R., educator; b. Tracy, Minn., May 13, 1903; s. Russell C. and Jessie M. (Moses) D.; A.B., Intermountain Union Coll., 1926; M.S., U. of Wash., 1931, Ph.D., 1939; m. Lenora E. Carney, June 25, 1927; children—John Russell, Joann Lauren. Prin. and teacher of science and athletics, Shelby (Mont.) High Sch., 1926-30; asst. to asso. prof. fisheries, U. of Washington, Seattle, 1932-48, prof. since 1948, dir. Applied Fisheries Laboratory since 1943; dir. Bikini Biol. Reservey, 1948; summer mem. staff, State Dept. of Fish and Game, Mont., 1926-31; cons. in fisheries, Fish and Wildlife Service, U.S. Dept. of Interior, 1935-40; consultant in fisheries, Pacific Salmon Fish Commission, 1941-43; chief, div. radiobiology, Operations Crossroads, 1946; radiobiol. observer, Operation Sandstone, Eniwetok, 1948 chief, div. radiobiol., Bikini Scientific Resurvey, 1947-49, Pacific Proving Grounds biological studies, 1952-54; consultant General Electric Company, Du Pont, Richland, Washington, Department of State, 1954. Member Nepa adv. bd., 1948-49; Wash. State Defense Council, Wash. State Indsl. Development Com. Mem. Am. Fisheries Society, Wildlife Soc., A.A.A.S., Am. Soc. Ichthyologists and Herpetologists, Oceanographic Soc. of the Pacific, Phi Sigma, Sigma Xi. Contbr. numerous articles to professional journals and reports since 1934. Home: 5034 38th N.E. Office: School of Fisheries, Univ. of Washington, Seattle.

DONALDSON, Norman Vaux, publisher; b. Worcester, Mass., July 31, 1891; s. Henry H. and Julia (Vaux) D.; student Hotchkiss Sch., Phillips Academy, Andover, Massachusetts; A.B., Yale University, 1915; married Hildegarde B. Nash, April 11, 1917 (deceased); children—Virginia Louise, Harry Nash. Pub. Yale U. Press since 1919, pres., treas., dir. since 1950; fellow Davenport Coll., Yale, Served as lt. (j.g.) U.S.N., World War I; comdr. Sub Chaser 98. Decorated Navy War Cross. Mem. Psi Upsilon, Scroll and Key. Clubs: Graduates (New Haven); Yale, Country, Publishers Lunch (N.Y.C.). Home: 14 Briar Lane, New Haven. Office: 143 Elm St., New Haven 7.

DONALDSON, Ralph Judson, newspaperman; b. Newark, N.J., Apr. 3, 1899; s. John R. and Pearl (Judson) D.; student Harvard, 1916-17; m. Hilda Irene Stump, Aug. 3, 1917 (dec. 1920); children—Ralph J., Paul R., Jerome J.; m. 2d, Gladys Rupple, Mar. 6, 1941. With Cleve. Plain Dealer, 1920—, successively reporter, local and state polit. writer, legislative corr., asso. editor, chief editorial writer, 1949—. Served as lt. British Royal Flying Corps, R.E.F., 1917-18. Mem. Sigma Delta Chi. Clubs: Harvard, Aviation (charter) (Cleve.). Home: 3714 Riedham Rd., Shaker Heights 20, O. Office: The Plain Dealer, Cleve. 14.

DONALDSON, Rodgers, aircraft exec.; b. Pittsburgh, Sept. 6, 1908; s. John Speer and Isla Flora (Rodgers) D.; grad. Phillips Exeter Acad., 1926; B.S., Harvard, 1930; LL.B. cum laude, Boston U., 1933; m. Leslie Robinson Fisher, Oct. 26, 1940; 1 son, Rodgers. Admitted to Mass. bar, 1933, and practiced in Boston as associate Choate, Hall & Stewart, Esquires, 1933-39; partner, Cunningham & Donaldson, Pittsfield, Mass., 1939-42; counsel Lockheed Aircraft Corp., Dayton, O., 1942, asst. mgr. Eastern dist., Dayton and Washington, 1942-45, mgr., N.Y. City, 1946-48, now asst. chief counsel; gen. counsel and sec. Am. Optical Co., Southbridge, Mass., 1949-54. Republican. Conglist. Clubs: Wings, Harvard (N.Y.C.). Home: 916 Thayer Av., Los Angeles 24. Office: Lockheed Aircraft Corp., Burbank, Cal.

DONALDSON, Walter Foster ◎ V. 27.

DONALDSON, William Raymond, lawyer, cert. pub. acct.; b. Bklyn. June 18, 1893; s. George B. and Minnie G. (Hanly) D.; LL.B., Fordham, 1916; student George Washington U., 1913-14, N.Y.U., 1916-17; LL.D., St. Francis Coll., 1948; m. Rosemary Murphy, Apr. 13, 1935; children—Suzanne, William Raymond, Rosemary, Peter, Paul, David, James Keenan. Law clk., N.Y.C., 1910-13; with I.C.C., Washington, 1913-14; naturalization examiner, N.Y.C., 1914-17; admitted to N.Y. bar, 1919, law since practiced N.Y.C.; C.P.A. since 1922; pub. acct. Miller, Donaldson & Co., N.Y.C., 1919-45; dep. comptroller City of N.Y., 1934-35; pvt. cons. practice as lawyer and C.P.A., N.Y.C., 1945-50; partner Crafts, Carr & Donaldson, N.Y.C., since 1950; trustee Kings Co. Savs. Bank, Bklyn. Trustee St. Francis Coll., Bklyn.; pres. Navy Yard Dist., Boys Club of Bklyn., 1937-47. Served with A.R.C., France, 1917-19. Licensed real estate broker. Mem. Nat. Assn. Cost Accts. (pres. N.Y. chpt., 1932-33, nat. dir. 1935-40), Accts. Club of Am., Inc. (pres., 1943-45), N.Y. Soc. C.P.A.'s (pres., 1945-46). Home: Ft. Salonga, Northport, L.I. Office: 424 Madison Av., N.Y.C. 17.

DONAT, Robert (dō'nāt), actor; b. Withington, Manchester, Eng., Mar. 18, 1905; s. Ernst Emile and Rose Alice (Green) D.; studied for the stage under

James Bernard; married Ella Annesley Voysey; married second, Renée Ascherson, 1952. First appearance in Julius Caesar, 1921; has since appeared in many stage successes in England; has played in motion pictures since 1932, appearing in "Men of Tomorrow," "That Night in London," "Cash," "The Private Life of Henry VIII," "The Count of Monte Cristo," "The Thirty-Nine Steps," "The Ghost Goes West," "Knight Without Armour," "The Citadel," "Good Bye, Mr. Chips," "The Young Mr. Pitt," "Adventures of Tartu," 1942, "Perfect Strangers," 1944, "Captain Boycott," 1947, "The Winslow Boy," 1948; (stage play, revival) A Sleeping Clergyman, 1948; Cure for Love, 1949; The Magic Box, 1951; Murder in the Cathedral, 1953; Lease of Life, 1954. Received Academy Award, 1939. Address: 8, The Grove, Highgate Village, London, N. 6, Eng.

DONATO, Anthony, educator, composer, condr., violinist; b. Prague, Neb., Mar. 8, 1909; s. Anthony and Milada (Maresh) D.; student U. Neb., 1926-27; Mus.B., Eastman Sch. Mus., 1931, Mus.M., 1937, Ph.D., 1947; m. Carolyn C. Scott, Dec. 30, 1931. Head violin dept., Drake U., 1931-37, Ia. State Tchrs. Coll., 1937-39, U. Tex., 1939-47; prof. of theory and composition, and conductor, University Chamber Orchestra, Northwestern U., since 1947. On leave, 1951-52, with Fulbright Award to lecture on contemporary Am. music in Eng. Mem. Music Tchrs. Nat. Assn., Nat. Assn. Am. Composers and Condrs., Am. Assn. U. Profs., A.S.C.A.P., Internat. Soc. for Contemporary Music, Phi Mu Alpha, Pi Kappa Lambda, Sigma Phi Epsilon. Mason. Compositions: (for orchestra) 2 symphonies, Divertimento, Sinfonietta, Elegy, Prairie Schooner, Suite for Strings, March of the Hungar Mountains (with chorus); (Chamber Music) 3 string quartets, 2 violin sonatas, horn sonata, Drag and Run, Sonatina for 3 trumpets; numerous other wks. for orchestra, band, chorus, voice and various solo instrus. Home: 1725 Orrington Av., Evanston, Ill.

DONATO, Giuseppe (dō-nä-tō), sculptor; b. Maida, Province of Catanzaro (Magna Grecia); s. Antonio and Teresa Maria (Bilotta) D.; came to U.S. 1892; grad., Phila. Pub. Indsl. Art Sch., 1897; studied under Charles Grafly, Pa. Acad. Fine Arts, 1897-1903; drawing under Wm. M. Chase, Thomas P. Anshuts, Hughes H. Breckenridge; student Pa. Mus. Indsl. Art, École des Beaux Arts, Paris, 1903; Acad. Julian under Angelbert, Acad. Colorossi, Paris, under Messieurs Gouquiet and Roland; Auguste Rodin. Stewardson sculpture prize, Pa. Acad. Fine Arts, 1900; Emily Cresson European traveling scholarship for 1903-05; diploma, Acad. Colorossi, 1904. Represented in Pa. Acad. Fine Arts, Temple Dental Coll., Phila.; Municipal Court Bldg., Phila., Library Jefferson College, Phila., Ch. of St. John, Phila., Rose Garden, Harrisburg, Pa., monument to Christopher Columbus, Easton, Pa.; statue, Thomas Fitzsimmons, Logan Square, Phila.; statue group in stone Our Lady of the Blessed Sacrament, Parish School House, Harrisburg, Pa. Works: Dawn, Fountain, Dance of Eternal Spring; Rose Garden, City of Harrisburg; Age of Eternal Inspiration; The Hand of Immortality; portraits of Mussolini, John H. Converse, Adam Tindell, Robert B. Mantell, Alexander Berkovitz, John W. Stockwell, Albert Francine, Dr. Ross Patterson, Dr. Charles E. Beury, Dr. Russell Conwell, Prof. Chang Shan-Tse, Mark Twain and others. Exhibited Grand Salon, Paris; Acad. Fine Arts and Art Club, Phila.; Art Inst., Chicago; Nat. Acad. of Design, New York; Nat. Sculpture Soc. Exhbn., Baltimore, San Francisco Expn. Mem. Fellowship Pa. Acad. Fine Arts, Nat. Sculpture Soc., Internat. Soc. Arts and Letters, Am. Arts Assn., Paris, Am. Federation Fine Arts, Architectural League New York; hon. mem. Société Académique Histoire Internationale (Paris), apptd. Am. corr. Internat. Soc. Arts and Letters, Paris, France; sculptor mem. Art Commn. City of Phila. Studio: 717 Delancey St., Phila.

DONDERO, George Anthony (dŏn-dĕr'ō), congressman; b. Detroit, Mich., Dec. 16, 1883; s. Louis and Caroline (Truthern) D.; LL.B., Detroit Coll. of Law, 1910; m. Adele Roegner, June 28, 1913; children—Marion, Stanton, Robert. In practice of law since 1910; mayor of Royal Oak, 1921-23, asst. pros. atty., 1918-20, mem. Bd. Edn., 1910-28; mem. 73d to 82d Congresses, 17th Mich. Dist., 83d-84th Congresses, 18th Dist. Republican. Methodist. Mason (Shriner). Club: Kiwanis. Home: Royal Oak, Mich. Offices: 527 Washington Sq. Bldg., Royal Oak, Mich.; House Office Bldg., Washington, 25.

DONDINEAU, Arthur, sch. supt.; b. Pinnebog, Mich., Nov. 5, 1886; s. Peter and Lydia (Cartwright) D.; grad. Central State Teachers Coll., Mt. Pleasant, Mich., 1909; A.B., Univ. of Mich., 1914, A.M., 1915, fellow, 1915-16; summer grad. study Univ. of Chicago, 1916-17, Harvard, 1934, Wayne Univ., 1932-36; LL.D., Central Mich. Coll. Edn., 1946; m. Marguerite Bilton, Aug. 8, 1916; children—Elaine, Elizabeth (Mrs. Robert Roy). Engaged as teacher and principal of high school Kalkaska, Mich., 1909-11; prin. high school, Hart, Michigan, 1911-14; supt. schs., 1915-16; supt. schs. Grand Haven, Mich., 1916-21; supervisor social studies, Detroit, 1921-24, asst. dir. instrn., 1924-25; asso. dean Detroit Teachers Coll., 1925-28; supervising dir. instrn., 1928-33, spl. edn., 1933-41; asst. supt. schs., Detroit, 1941-45, supt., 1945—. Dir. United Found., Boys Clubs Detroit. Member American Academy Political and Social Science, American Council on Education, Foreign Policy Association, N.E.A., Am. Assn. Sch. Adminstrs., Internat. Council Exceptional Children, Am. Polit. Sci. Assn., Mich. Edn. Assn., Mich. Schoolmasters; Mich. Council of Social Work, Detroit Bd. of Commerce, Phi Delta Kappa, Mu Sigma Pi. Republican. Conglist. Mason (K.T., Consistory). Clubs: Rotary, Detroit Athletic, Noontide, Economic (Detroit). Author: several books, latest (with James B. Edmonson and Mildred Letton Wittick) Civics for Youth, 1946; Civics for Americans (with others), 1954. Home: 14025 Woodmont Rd., Detroit 27. Office: Board of Education, 1354 Broadway, Detroit 26. ☆27

DONDO, Mathurin (dŏn'dō), univ. prof., author; b. Lorient, France, Mar. 8, 1884; s. Yves and Marie (Le Hégarat) D.; grad. Coll. de Vannes, 1903; M.A., U. of Pa., traveling fellow univs. of Paris, Rome and Granada, 1906-09; Ph.D., Columbia, 1922; m. Anna Mercer, June 14, 1913. Teacher of French lang. and lit. at U. of Wis., Columbia and Smith Coll. until 1918; dir. French instr., Camp Gordon, Ga., 1918-19; professor French, Princeton, 1919, Columbia, 1919-22; prof. French, U. of Calif., 1922-48, emeritus, 1948; professor at Pa. State College, summers, 1933-37, 1939-41; visiting prof. Hunter Coll., 1933-34. Mem. Am. Assn. Univ. Profs., Authors League Am., Modern Lang. Assn. Am., Philol. Assn. Pacific Coast, Calif. Writers League, P.E.N. (San Francisco), Société des Prof. Français en Amérique, Am. Assn. of Teachers of French, Am. Acad. Polit. and Soc. Sci., Nat. Geog. Soc., France Forever, Pi Delta Phi, Pi Mu Iota. Officier de'Académie, 1933. Landscape painter; has exhibited in New York, San Francisco, Berkeley. Clubs: Faculty, Mask and Dagger, English. Author: Vers Libre, 1922; Pathelin et autres pièces, 1923; French Fairy Plays (with M. E. Perley), 1923; Two Blind Men and a Donkey, 1925; The Pie and the Tart, 1925; Contes Dramatiques (with E. C. Hills), 1926; The Miracle of St. Martin, 1928; Modern French Course, 1929; Every Dog Has His Day, 1929; La France (with E. C. Hills), 1931; Principes de Grammaire et de Style (with F. Ernst), 1935; French Conversation, 1940; French for the Modern World, (with M. Brenman), 1945; Brief French Revue Grammar (with F. Ernst), 1947; Henri de Saint-Simon, 1954. Contbr. articles to ednl. jours. Address: P.O. Box 213, Wailuku, Maui, T.H.

DONEGAN, Harold Hand ◎ V. 26.

DONEGAN, Horace William Baden, clergyman; b. England, May 17, 1900; s. Horace George and Pembroke (Hand); came to U.S., 1910; naturalized, 1919, student St. Stephen's College; Oxford U.; B.D., Episcopal Theol. Sem. Cambridge, Mass., 1927; student Harvard University Divinity School; D.D., New York University, 1940, Trinity College, U. of South; S.T.D., Hobart Coll., Gen. Theol. Seminary. Ordained to ministry of P.E. Ch., deacon 1927, priest 1928; asst. All Saints Ch., Worcester, Mass., 1927-29; rector Christ Ch., Baltimore, Md., 1929-33, St. James Ch., N.Y. City, 1933-47; consecrated suffragan bishop Diocese of N.Y., Oct. 27, 1947, bishop coadjutor, May 1949, diocesan, Oct. 28, 1950. Home: The Bishop's House, Cathedral Heights. Office: Synod House, Cathedral Heights, N.Y. City 25.

DONER, Mary Frances, author; born Port Huron, Michigan; d. of James and Mary Jane (O'Rourke) Doner; educated at Immaculate Heart Convent and Western High Sch., Detroit; St. Clair (Mich.) High Sch.; Columbia. Began writing for pulps after leaving coll.; staff writer Dell Pub. Co., N.Y.C., 8 yrs.; music reporter, Boston Traveler, 2 yrs.; contract writer for several pulps in N.Y. City, for Alfred H. King, for Penn Pub. Co.; contract writer Doubleday & Co. since 1940, for novels of Great Lakes country; editor Blue Waterways magazine; speaking, Living Literature, Boston University, 1939, Boston Book Fair, 1938, Meet the Author series, Boston Pub. Library, 1946; conducted classes in creative writing, Boston Center for Adult Edn., 1943-45. Honorary member International Mark Twain Society, Ladies Library Association, Port Huron, Mich.; mem. Women's City Club, Boston (chmn. membership com., 1944-46), Authors' League, Pen and Brush Club (New York City). Author: several novels, later ones: Ravenswood, 1948; Cloud of Arrows, 1950; The Host Rock, 1952. Contributor of over 250 short stories, serials, and so forth, mags. some transcribed into Braille. Home: 402 N. Ninth St., St. Clair, Mich. Office: care Doubleday & Co., Inc., 5757 Madison Av., N.Y.C. ☆27

DONER, Ralph D(ouglas) ◎ V. 28.

DONER, Wilfred B., advt. exec.; b. Detroit, Nov. 5, 1914; s. Nathan and Regina (Sobel) Silberstein; A.B., U. Wis., 1936; m. Ruth Janet Weiss, June 29, 1935; children—Judith Anne, Frederick Nathan, Mary Alice. Partner Fink & Doner, 1937-43; pres. W. B. Doner & Co. (advt. agy.), 1943—; dir. Milfreda Corp., Mich. Chandelier Co. Dir. Jewish Welfare Fedn., v.p. Mich. chpt. Nat. Multiple Sclerosis Soc. Clubs: Franklin Hills Country, Great Lakes. Home: 19200 Kingston, Det. 21. Office: Washington Blvd. Bldg., Detroit 26.

DONEY, Carl Gregg, ◎ V. 27.

DONGES, Theophilus Ebenhaezer, govt. ofcl. Union of South Africa; b. Klerksdorp, Transvaal, Union of S. Africa, Mar. 8, 1898; B.A., U. Stellenbosch, 1918, M.A., 1919; LL.B., U. South Africa, 1922, U. London, 1922; LL.D., 1925; m. Billie Schoeman, 1926; 2 daus. Practicing lawyer since 1927; became King's Counsel, 1939; mem. Parliament for Fauersmith, Orange Free State, 1941-48; for Worcester, Cape Province, since 1948; also minister interior. Chmn. delegation 5th & 6th Gen. Assembly, U.N. Mem. Dutch Ref. Ch. (deacon). Address: Ministry of Interior, Pretoria, Union of South Africa.

DONHAM, Richard, educator; b. Newton Highlands, Mass., Mar. 18, 1905; s. Wallace Brett and Mabel C. (Higgins) D.; A.B., Harvard, 1927; M.B.A. with High Distinction, Harvard Grad. Sch. Bus. Adminstrn., 1930, D.C.S., 1934; m. Virginia Whitney, Aug. 21, 1928; children—Whitney, Richard; m. 2d, Elizabeth Baldwin, Dec. 17, 1941. Research worker, Harvard Grad. Sch. Bus. Adminstrn., 1930-32, instr., 1932-34, asst. prof., 1934-40; prof. Northwestern U. Sch. Commerce, 1940-46, prof. business adminstrn. 1948—, dir. grad. div., 1950-53; dean Sch. Commerce, 1953—; cons. various indsl. enterprises, 1932—; dir. research Gisholt Machine Co., 1940-41; mgr. and edn., dir. Price, Waterhouse & Co., 1944-48; lectr. Yale Law Sch., 1936-39. Mem. Inst. Mgmt. (dir.), Am. Mgmt. Assn., Am. Accounting Soc., Soc. Advancement Management, Alpha Sigma Phi, Delta Sigma Pi, Beta Gamma Sigm. Presbyn. Clubs: Downtown Harvard Lunch (N.Y. City); Harvard Business School, Harvard, Economic (Chicago); University (Evanston). Home: 1809 Chicago Av., Evanston, Ill. Office: Wieboldt Hall, 339 E. Chicago Av., Chicago 11.

DONHAUSER, J. Lewi (dŏn'hou-sĕr), surgeon; b. Washington, D.C., June 20, 1883; s. Alois and Martha (Lewi) D.; A.B. and M.D., Union U., Albany, 1907, hon. A.M., 1929; Sc.D., 1950; m. Eliza Rathbun Paige, Sept. 8, 1917 (died 1944); children—Robert, Martha, Rathbun Paige, Frederic; m. 2d, Dorothy Ellsworth. Began practice at Albany, 1909; prof. of surg., Albany Med. Coll. (Union U.); senior surgeon, Albany Hospital; consulting surgeon Moses Ludington Hosp. (Ticonderoga), Mary McClellan Hosp. (Cambridge), Greene County Memorial Hosp. (Catskill). Served with 1st Cav., N.Y Nat. Guard, 8 yrs.; U.S. Army Base Hosp. 33, A.E.F., 1917-19. Lt. col., senior surgeon, U.S.P.H.S. Unit director Albany College Affiliated Hospital Unit 1, 1943; U.S.P.H.S.R., Chmn. bd. of appeal State Selective Service of N.Y. Hon. insp. surgeon N.Y. State Police. Fellow A.C.S.; mem. A.M.A., Alpha Omega Alpha, Phi Delta Theta, Sigma Xi. Club: Fort Orange. Author: A Surgical Diagnosis, 1929. Home: Loudonville, N.Y. Office: Albany Hospital, Albany, N.Y.

DONLON, Mary, lawyer; b. Utica, New York; d. Joseph M. and Mary (Coughlin) Donlon; LL.B., Cornell U., 1921; LL.D., Skidmore Coll., 1947; Litt. D. Nazareth College, 1951; admitted to N.Y. bar 1921, since practiced in that state; member firm Burke and Burke, N.Y.C., 1928-44. Apptd. chmn. State Indsl. Bd., N.Y., 1944, chmn. State Workmen's Compensation Bd., 1945-55, mem. bd., 1955—. Guest West Germany govt. for tour Germany, 1952. Trustee Cornell U. since 1937, exec. bd. trustees; mem. adv. council on social security 80th Congress. Mem. Am. (mem. standing com. on unemployment and social security), New York City, New York State bar assns., New York County Lawyer's Assn., Internat. Assn. of Indsl. Accidents Bds. and Commns. (pres. 1948), United Nations League of Lawyers, Am. Assn. U. Women, League Women Voters, Fedn. Bus. and Profl. Women (rep. Rep. Nat. Conv., 1952). Republican (co-mgr. Dewey-for-Gov. campaign, 1942; nat. adv. com. Citizens for Eisenhower, 1952; N.Y. State del.-at-large, national convs. 1944, '48; mem. state exec. com.). Clubs: Women's National Republican, Cosmopolitan. Mary Donlon Workmen's Compensation Fund, lectures, N.Y. State Sch. Indsl. and Labor Relations, Cornell U., 1945. Home: Spring Hill, Valatie, N.Y. Office: State Office Bldg., Albany 1, N.Y.

DONNAY, J(oseph) D(ésiré) H(ubert) (dō-nĕ'), crystallographer; b. Grandville, Belgium, June 6, 1902; s. Désiré Mathieu Joseph and Marie Madeleine (Doyen) D.; Candidat Ingénieur, Université de Liége, 1922, Ingénieur civil des Mines, 1925; Ph.D., Stanford U., 1929; m. Marie Madeleine Hennin, Dec. 23, 1931; children—Robert, Nicole; m. 2d, Gabrielle Eva Hamburger, July 25, 1949. Came to U.S., 1925, naturalized, 1939. Belgian-American Educational Foundation fellow, Stanford, 1925-26, 1927-29; engr. Financo, Rabat, French Morocco, 1929-30; research asso., Stanford, 1930-31, Harvard, summer 1937; asso., Johns Hopkins U., 1931-39; prof. agrégé, Université Laval, Quebec, 1939-40, professeur titulaire, 1940-42 (on leave of absence, 1942-45); research chemist, Experiment Station, Hercules Powder Co., 1942-45; visiting prof., Johns Hopkins, 1945, prof. of crystallography and mineralogy since 1946; professeur ordinaire U. de Liége, 1946-47, prof. honoraire, 1948—. U.S.A. voting delegate to 1st Internat. Congress on Crystallography, 1948, substitute delegate to 2d Internat. Congress, Stockholm, 1951; del. Nat. Acad. Sci.-Nat. Research Council to 3d General Assembly Internat. Union Crystallography, Paris, 1954; mem. U.S.A. Nat. Com. on Crystallography, 1948-53. Fellow Geol. Soc. Am. (v.p. 1953), Mineral. Soc. Am. (pres. 1953), corr. mem. Soc. Royale des Scis. de Liége. Mem. Geol. Soc. of Belgium (v.p., 1946-47), French Mineral. Soc. (v.p., 1949), Am. Soc. for X-ray and Electron Diffraction (sec., 1944-46), Crystallographic Soc. of Am. (v.p., 1946, 48, pres., 1949), Am. Crystallographic Assn. (council mem. 1950), Sigma Xi, Phi Beta Kappa. Author: Spherical Trigonometry after the Cesàro Method, 1945; Crystal Data, 1954. Contbr. to sci. jours. Philologist. Home: 6156 Chinquapin Pkwy., Balt. 12.

DONNELL, Allan Douglas, business exec.; b. Mattoon, Ill., Jan. 18, 1894; s. Thomas and Leticia (Kyle) D.; B.S., U. Ill., 1916; m. Anita L. Rath, Dec. 2, 1917; children—John Douglas, Jean Elizabeth (Mrs. Clair H. Parker, Jr.), Patricia Ann (Mrs. George Cassat), James K. With Rath Packing

Co., Waterloo, Ia., since 1919, exec. v.p. since 1950; pres. The Waterloo Real Estate and Investment Co. since 1950; sec. Pioneer Properties, Inc., since 1938; treas. Fifth Street Bldg. Co. since 1938; dir. Blackhawk Broadcasting Co., Chamberlain Corporation. President Waterloo Industrial Development Association. Served as 2d lieutenant, F.A., United States Army, World War I. Chmn. bd. dirs., U. Dubuque since 1948, also chmn. bd. trustees; dir. Nat. Dairy Cattle Congress. Presbyn. Mason. Clubs: Kiwanis, Elks, Spokesman. Home: 415 Prospect Blvd., Waterloo, Ia. Office: The Rath Packing Co., Waterloo, Ia.

DONNELL, Forrest C., lawyer, ex-gov.; b. Quitman, Mo., Aug. 20, 1884; s. John Cary and Barbara Lee (Waggoner) D.; A.B., U. of Mo., 1904, LL.B., 1907; LL.D., Westminster College, Fulton, Missouri, 1941; m. Hilda Hays, Jan. 29, 1913; children—Ruth, John Lanier. Admitted to Mo. bar 1907, and practiced in office of Selden P. Spencer, St. Louis, 1907-11; mem. Spencer & Donnell, 1911-25, Spencer, Donnell & McDonald, 1925-28, Holland, Lashly & Donnell, 1928-33, Donnell & McDonald, 1933 to 1941; in private practice of law, St. Louis, since 1951. Pres. Assn. of Young Republicans of Mo., 1916; chmn. bd. mgrs. Mo. Sch. for Blind, 1931-34; former trustee State Hist. Soc. of Mo.; chmn bd. Downtown Y.M.C.A., 1932-35; pres. Mo. Sunday Sch. Council of Religious Edn., 1929-31; pres. St. Louis City Evangelization Union of M.E. Ch., 1930-34; former chmn. St. Louis World Court Com.; del. from Mo. to General Conference Methodist Church, Atlantic City, N.J., 1932. Elected gov. of Missouri for term, 1941-45; elected United States senator from Missouri for term, 1945-51. Mem. Am. Bar Assn. (mem. first House of Dels.; chmn. sect. com. on coordination of state and local bar assns., 1936-37; mem. com. on Am. Citizenship 1934-35; mem. com. on legal aid 1920-28, etc.), Mo. Bar, American Law Inst., Assn. of Bar of City of New York, Bar Assn. of St. Louis, Phi Beta Kappa, Kappa Sigma, Phi Delta Phi, Order of Coif. Republican. Methodist. Mason (33°); Past Grand Master of Grand Lodge of Mo.; Deputy for Mo. of Scottish Rite, 1937-39. Clubs: Noonday, Scottish Rite (St. Louis). Home: 4615 Lindell Blvd. Office: 509 Olive St., St. Louis 1.

DONNELL, Harold Eugene, penologist; b. Mt. Desert, Me., Nov. 10, 1887; s. Orrin A. and Laura A. (Gilley) D.; student Coburn Classical Inst., Waterville, Me., Colby Coll., Harvard; law student U. Balt., 1924-25; m. Mildred L. Ayer, Mar. 29, 1912; children—Doris A. (Mrs. John Vickory), Jean M. (Mrs. William Anderson); m. 2d, Ruth E. Meeth, June 14, 1934; 1 son, Harold Eugene. Principal, supt. schs., State Me., 1909-15; lectr. crime subjects since 1920; supt. Me. Reformatory for Men, 1920-24, Md. Tng. Sch. for Boys, 1924-30, supt. prisons and adminstr. Dept. Correction since 1930; mem. bd. probation and parole State Md., 1936-53. Hon. mem. Grand Jury Assn., Balt., 1924; chmn. social welfare survey com., Md., 1929-30; mem. atty. gen.'s conf. on crime, 1934, youth conf., 1946; mem. Nat. Parole Conf., 1939. Lt., U.S.N., 1918-20; adminstr., edn. officer U.S. Naval Prison. Mem. Osborne Assn. (dir.), Mental Hygiene Soc., Prisoners Aid Assn., S.A.R., Am. Prison Assn. (pres. 1946-47), So. States Prison Assn. (pres. 1949-50), Delta Kappa Epsilon. Democrat. Lutheran. Mason (32°, Shriner), Odd Fellow. Clubs: Rotary, Harvard. Author articles on crime, prisons. Home: 505 Overbrook Rd., Balt. 12. Office: Standard Oil Bldg., Balt. 2.

DONNELL, James C. II, business exec.; b. Findlay, O., June 30, 1910; s. Otto Dewey and Glenn (McClelland) D.; A.B., Princeton, 1932; m. Dolly Louise DeVine, July 2, 1932; 1 dau., Susan. Mgr. crude oil sales Ohio Oil Co., Findlay, 1932-36, dir. since 1936, v.p. 1937-48, pres. since 1948; pres. Mountain Fuel Supply Co., 1942-51, chmn. since 1951; dir. First Nat. Bank, Findlay, O., since 1931, Nat. City Bank of Cleveland since Jan. 1949. Mem. Am. Petroleum Inst., Am. Assn. of Petroleum Geologists, Phi Beta Kappa. Republican. Presbyterian. Elk. Clubs: Country (Findlay, O.); Princeton (N.Y. City); Inverness (Toledo, O.). Home: 839 S. Main St. Office: 539 S. Main St., Findlay, O.

DONNELL, John Randolph, petroleum exec.; born Findlay, O., June 22, 1912; s. Otto Dewey and Glenn (McClelland) D.; B.S., Case Inst. Tech., 1934; m. Margaret Louise Watt, Feb. 1, 1939; children—John Randolph, Ann, William Watt, Thomas Blakeman, Richard Holmes. Spl. rep. Ohio Oil Co., Findlay, 1938, asst. to mgr. prodn., 1944-50, treas., 1950-54, v.p., dir., 1954—; dir. First Nat. Bank, 1939—, chmn. bd., 1947—. Pres. Bd. Edn., Findlay, 1944-54. Trustee Case Inst. Tech.; regional chmn., mem. nat. exec. bd. Boy Scouts Am. Mem. Tau Beta Pi, Sigma Xi. Presbyn. Home: 2200 S. Main St. Office: 539 S. Main St., Findlay, O.

DONNELL, Otto Dewey, industrialist; b. Allentown, N.Y., Sept. 26, 1883; s. James C. and Sarah Elizabeth (Flinn) D.; B.S. in Mech. Engring., Case Institute of Technology, 1906, D. Eng., 1945; m. Glenn M. McClelland, June 23, 1909; children—James C. II, John R., Otto Dewey. Began, 1906, as mech. engr. with Ohio Oil Co. (father was pres.), president, 1927-48, ret., dir., 1910-48; director Erie R.R. Mem. corp. and mem. bd. trustees Case Inst. Technology; mem. nat. council Boy Scouts Am. Member School Board, Findlay, 1914-17 (president, 1916-17). Donor of J. C. Donnell Memorial Stadium, Findlay, 1928. Mem. Newcomen Soc. of Eng. (Am. br.), Am. Petroleum Inst. (hon. dir.; Gold Medal Award for distinguished achievement 1953), Phi Kappa Psi. Republican. Presbyn. Mason (33°), Elk. Clubs: Rotary, Findlay Country; Ohio Society (N. Y.). Home: 1003 S. Main St. Office: 539 Main St., Findlay, O.

DONNELL, Philip Stone; b. Minneapolis, Minn., Dec. 16, 1889; s. Edwin Cone and Laura (Shipman) D.; A.B., Clark U., Worcester, Mass., 1910; M.E.E., Harvard, 1915; m. Pauline Gardner, June 17, 1917; children—Sylvia (dec.), Barbara, Richard Gardner (dec.), Franklin, Robert. With U.S. Coast and Geodetic Survey in U.S. and P.I., 1910-13, Alaska, 1915; engr. cos. and schs. 1915-29; dean Div. Engring., Okla. A. and M. College, since 1929, v.p. since 1947; head div. spl. studies City Water Bd. Dir. Public Works Adminstrn., State of Okla., 1933-36; reg. profl. engr., Okla., Tex. Delegate to 2d World Power Conf., Berlin, 1930, 3d Conf., Washington, D.C., 1936. Served as lt. signal corps, A.E.F., U.S. Army, 1917-19; lt. col. signal corps, div. signal officer of 45th Div., U.S.N.G., 1926-40; col. 180th Inf., 45th Div. U.S. Army, 1940-42; base section engr., chief of staff, acting base section Comdr., Western Base Sect. and comdg. officer, Training Within Civilian Agencies for U.K., European Theater of Operations, 1942-45. Awarded Bronze Star Medal, Legion of Merit, Order of the British Empire and Army Commendation Ribbon during European Tour. Former pres. State Bd. of Registration for professional engrs. Fellow Am. Inst. E.E.; mem. Nat. Assn. Profl. Engrs., Am. Soc. Engring. Edn.; present mem. Nat. Council Boy Scouts of America. Member Theta Xi, Phi Kappa Phi, Sigma Tau, Eta Kappa Nu, Pi Tau Sigma, Iota Lambda Sigma, Scabbard and Blade. Democrat: Presbyterian. Mason. Clubs: Rotary, Torch. Home: 150 Grotto Blvd. Office: City Water Bd., 106 W. Market St., San Antonio.

DONNELLEY, Gaylord, printing exec.; b. Chicago, May 19, 1910; s. Thomas E. and Laura L. (Gaylord) D.; A.B., Yale, 1931; m. Dorothy W. Ranney, May 4, 1935; children—Elliott R., Strachan, Laura Gaylord, Naomi Williams. With R. R. Donnelley & Sons Co., Chicago, since 1932, v.p. 1947-52, pres. since 1952; chmn. bd. Reuben H. Donnelley Corp. since 1952. In active duty as lt. comdr., U.S.N.R., 1942-45. Republican. Presbyn. Home: Almond Rd., Libertyville, Ill. Office: 350 E. 22d St., Chgo. 16.

DONNELLY, Alden Stuart, geol. engr.; b. Denver, Apr. 29, 1907; s. S. Clifford and Prudence Middleton (Jennings) D.; Geol. Engr., Col. Sch. Mines, 1928; m. Adelaide Field, Oct. 9, 1929. Mining geologist N.M., 3 mo. 1928; petroleum geologist Honolulu Oil Corp., 1928-31, surface, sub-surface petroleum geologist, oil scout, Midland, Tex., 1931-36, div. development engr., mgr. prodn., 1936-44, div. gen. supt., West Tex., N.M., 1944-46, div. mgr. Mid-Continent div., 1946-49, v.p., dir., mgr. Mid-Continent div., Midland, since 1949, now v.p., dir. Honolulu Oil Corp.; mem. industry adv. com. petroleum engring. dept. for orgn. petroleum prodn. and natural gas, engring. sch. Tex. Tech. Sch., Lubbock, 1948-50 and 1954—. Served as second lieutenant, 2d combat engineers, United States Army Res., 1928-34. Profl. engr., Tex. Fellow Geol. Soc. Am.; mem. Am. Assn. Petroleum Geologists, Am. Inst. Mining and Metall. Engrs., Am. Petroleum Inst. (exec. com. Permian Basin chpt., past vice chmn.), Ind. Petroleum Assn. Am. (exec. com., past v.p. in charge Permian Basin area), Mid-Continent (dir.), N.M. oil and gas assns., Tex. Mfrs. Assn. (dir.), Midland C. of C. (dir.), West Tex. Geol. Society, Tau Beta Pi, Sigma Alpha Epsilon, Theta Tau. Episcopalian. Clubs: Petroleum, Country (Midland); Ft. Worth, Austin. Contbr. articles profl. publs. Home: 1505 W. Ohio St. Office: Drawer 1391, Midland, Tex.

DONNELLY, Charles Edward, lawyer; b. Oswego, N.Y., Aug. 1, 1890; s. Charles Edward and Elizabeth (Henrick) D.; LL.B., U. So. Cal., 1912; m. Dorcas Metcalf, Apr. 21, 1920; children—George Swanwick, Margaret E. (Mrs. Ellsworth H. Kendig), Charles Edward. Admitted to Cal. bar, 1912, since practiced Los Angeles; with Swanwick, Donnelly & Proudfit since 1930; v.p., counsel, dir., mem. exec. com. Cal. Bank; dir., mem. exec. com. Cal. Trust Co.; dir., sec. Union Security Co., Los Angeles; dir., counsel Fitger Cal. Co.; counsel, dir., sec., mem. exec. com. Kelco Co.; dir. J. W. Robinson Co.; sec., dir. Asso. Investment Corp.; mem. panel arbitrators N.Y. Stock Exchange. Trustee Pomona College; dir. Friends Colls. Claremont. Mem. Delta Theta Phi. Mason (32°). Clubs: California, Athletic (Los Angeles); Pacific Coast (Long Beach, Cal.); Newport Harbor Yacht (Newport Beach, Cal.). Home: 1702 S. Bay Front, Balboa Island; also 355 S. Plymouth Blvd., Los Angeles 5. Office: 625 S. Spring St., Los Angeles 54.

DONNELLY, George Joseph, hotel exec.; b. Troy, N.Y., Apr. 1, 1898; s. James William and Mary Louise (McTammany) D.; student Georgetown U., 1915-19; m. Eleanor Elizabeth Lyke, June 12, 1920; 1 son, Frederick Lyke. Exec. asst. mgr. Arcady Hotel, Los Angeles, 1927-34; mgr. Park-Wilshire Hotel, 1934-44, Jokake Inn, Phoenix, 1944-45, Del Tahquitz Hotel, Palm Springs, Cal., 1945-46; gen. mgr. Gaylord Hotel, Los Angeles since 1946, dir., sec. Gaylord, Inc. since 1952. Served in S.A.T.C., World War I. Mem. Los Angeles C. of C., Cal. State Hotel Assn., Wilshire Center Assn. Club: Fox Hills Golf. Address: 3355 Wilshire Blvd., L.A. 5.

DONNELLY, Horace James, lawyer; b. Washington, Oct. 24, 1879; s. John J. and Juliette S. (Newman) D.; LL.B., Georgetown U., 1909, LL.M., 1910; m. Mary Alice Whitzell, 1901; 1 son, Horace James. Mgr. Curtis Pub. Co., Washington, 1901; with W. F. Burns Co., 1902; admitted D.C. bar, 1909; atty. U.S. Post Office Dept., 1910-19, asst. solicitor, 1919-25, solicitor 1925-33, spl. counsel 1934; partner Nash & Donnelly, 1934—. Club: University. Author, compiler official legal opinions relating to Post Office Dept. while solicitor. Home: 3900 Connecticut Av., N.W., Washington 8; also 2 River Dr., Bay Ridge, Annapolis, Md. Office: American Security Bldg., Washington 5; also 105 W. Adams St., Chgo.

DONNELLY, Joseph Peter, librarian, educator; b. O'Connor, Neb., Sept. 20, 1905; s. Peter Thomas and Bridget Ann (Mawe) D.; A.B., St. Louis U., 1928, M.A., 1929, Ph.D., 1940; S.T.L., St. Mary's Coll., 1937. Joined S.J., 1923; asst. prof. history Regis Coll., 1940-43; asso. prof. history St. Louis U., 1943—, dir. libraries, 1946—. Mem. Am., Miss. Valley, Mo. hist. assns., Am. Library Assn., Spl. Libraries Assn. Home: 221 N. Grand, St. Louis 3, Mo.

DONNELLY, June Richardson, ◎ V. 27.

DONNELLY, Percy John, agriculturist; b. Grafton, N.D., Sept. 26, 1892; s. John and Mary (Desautel) D.; student N.D. Agrl. Coll., 1908-11; m. Helen Stewart, Oct. 11, 1917; children—Mary Helen, Eugene Dublin, Martha Louise, John S., Johann. An organizer Grafton Prodn. Credit Assn., 1934, pres., 1939-40, dir., 1938; organizer Nodak Rural Elec. Cooperative, Inc., 1937, pres. and dir., 1937-41; organizer Minn-Kota Power Coöp., 1940, pres. and dir., 1940-46; an organizer N.D. State Rural Electrification Adminstrn. Assn., 1939, pres., 1939-42, N.D. Council for Agrl. Research and Edn., 1946 (pres. since 1946), N.D. Farm Bureau, 1942, dir., 1942-48, pres. since 1948; state dir. for N.D. on Nat. Rural Elec. Coop. Assn. 1942-52; dir. Northwestern Bell Telephone Co.; pres. Nodak Mut. Ins. Co. since 1948. Mem. Bd. Higher Edn. N.D. Mem. Greater N.D. Assn., C. of C. Democrat. Roman Catholic. Elk, Modern Woodman. Home: Eastwood, Grafton, N.D.

DONNELLY, Phil M., governor; b. Lebanon, Mo., Mar. 6, 1891; LL.B., St. Louis U., 1913, also LL.D.; LL.D. Washington U., Culver-Stockton Coll., Westminster Coll., William Jewell Coll. Admitted to Mo. bar, 1912; pvt. practice, Lebanon, 1913-46, 46-53; Gov. of Mo., 1945-49, since 53; formerly pros. atty., Laclede Co., city Atty., Lebanon; Mem. Mo. Ho. of Reps., 1922-24; State senator, 1924-44, also pres. pro-tem, Democratic floor leader; chmn. Statute Revision Commns., 1929-1939. Mem. Am., Mo., Nineteenth Jud. bar assns. Mem. Christian Ch. Mason (Shriner), Odd Fellow.‡

DONNELLY, Thomas Claude, univ. pres.; b. Rockcastle, W.Va., Apr. 1, 1905; s. Hugh Parker and Rose Etta (Parsons) D.; A.B. magna cum laude, Marshall Coll., 1926, Litt.D., 1953; A.M., New York Univ., 1928, Ph.D., 1930; m. Mabel Stanley, Dec. 21, 1928 (died June 30, 1936); 1 son, Thomas Alan; m. 2d, Dorothea Berry, Dec. 17, 1938. College instr., New York U., 1930; prof. polit. science, New Mexico State Teachers Coll., 1931-33, Marshall Coll., 1933-35; prof. government and head of dept., University of New Mexico, 1935-42, 1945-47, dean of College of Arts and Sciences, 1947-52, dir. div. govt. research, 1945-47, dir. summer session; pres. New Mexico Highlands U. since 1952. District information executive Office of Price Adminstrn., 1942, regional information exec., 1943, dir. of field operations, 1944, dep. administr. O.P.A. for information, 1944; asst. administr. O.P.A., 1945; mem. New Mexico Merit System Commn., 1939; mem. New Mexico Bd. of Supervisors, Div. of Courtesy and Information, 1940; mem. N.M. Little Hoover Commn., 1951-52; cons. Princeton Surveys, 1950. Mem. Am. Polit. Science Assn., Western Polit. Science Association (pres. 1948-49), Am. Soc. Pub. Adminstrn., Phi Kappa Phi, Kappa Delta Pi, Pi Gamma Mu, Pi Sigma Alpha. Editor: Rocky Mountain Politics, 1940. Author: The Government of New Mexico, 1945. Co-author: The 1928 Campaign, 1931; New Mexico History and Civics, 1933; The 1932 Campaign, 1935; The Story of New Mexico, 1936. Home: 1102 Eight St., Las Vegas, N.M.

DONNELLY, Walter Joseph, ex-ambassador; b. New Haven, Conn., Jan. 9, 1896; s. Henry Joseph and Elizabeth Anne Kivian; student Georgetown U., 1919-21, George Washington U., 1921, U. of Caracas (Venezuela), 1921; m. Maria Helena Samper de Horrora, Jan. 28, 1936; 1 son, George James. Began as comml. agent, U.S. Dept. of Commerce, 1923; asst. trade commr., Ottawa, Can., 1924-27; trade commr., Montreal, Can., 1927-28; comml. attache, Bogota, Colombia, 1929-32; Dept. of Commerce, Washington, D.C., 1933; comml. attache, Havana, Cuba, 1934-37, Rio de Janeiro, Brazil, 1937-45; counselor of embassy, Panama, 1945; ambassador to Costa Rica, 1947, to Venezuela, Aug. 1947; minister and first U.S. civilian high commr. to Austria; high commr. Germany, 1952; now asso. with U.S. Steel Corp., for Central and South America. Served in U.S. Army, 1917-18. Roman Catholic. Clubs: Gavea Golf and Country, Halfway House, Jockey (Rio de Janeiro). Address: American Embassy, San Jose, Costa Rica.

DONNELLY, W(illiam) Patrick, clergyman, univ. pres.; b. Augusta, Ga., Mar. 12, 1908; s. Patrick and Elizabeth T. (Hunt) D.; A.B., St. Louis U., 1933, M.A., 1934; Th.L., St. Mary's Coll., 1941. Ordained to ministry of Roman Cath. Ch., 1940; prin. Jesuit High Sch., New Orleans, 1942-46; pres. Spring Hill (Ala.) Coll., 1946-52; pres. Loyola U., New Orleans since 1953. Member Society of Jesus. Author of book on Jesuit missionary, Pierre Jean De-Smet. Asso. editor Hist. Bulletin (St. Louis U.). Address: Loyola Univ., New Orleans.

DONNER, Arvin Nehemiah (dŏn'nĕr), educator; b. Dayton, Wis., Mar. 25, 1898; s. Henry Albert and

Carrie Belle (Burnham) D.; student, Lawrence Coll., 1915-17, Univ. of Minn., 1920-22, Columbia Univ., 1930, B.S., State Univ. of Ia., 1927, M.A., 1928, Ph.D., 1937; m. Florence Myrtle Graham, June 4, 1922; 1 son, Arvin Nehemiah. High school teacher, Mason City, Ia., 1920; elementary sch. prin., Ft. Madison, Ia., 1920-23, junior high sch. prin., 1923-27; platoon sch. prin., Port Arthur, Tex., 1928-32, junior high sch. prin., 1932-36, senior high sch. prin., 1937-39; visiting summer prof. Univ. of Ia., 1937-38, Univ. of Ark., 1929; Indiana State Coll., 1948, Univ. of Texas, 1949; asso. prof. edn., Univ. of Houston, 1939; asst. supt. schs., Houston, Tex., 1942; dir. Sch. of Edn. and Grad. Sch., U. of Houston, 1945, dean Coll. of Edn., 1950. Mem. Tex. State Teachers Assn., N.E.A., Nat. Soc. for the Study of Edn., Am. Assn. Sch. Adm., Dept. of Supv. and Curriculum Development, Phi Delta Kappa, Kappa Delta Pi, Phi Kappa Phi. Club: Torch. Contbr. to ednl. yearbooks and jours. Home: 3341 Wichita, Houston 4.

DONNER, Frederic G., corp. exec.; B.A., U. of Michigan, 1923; vice pres. in charge of finance and director General Motors Corp. since 1941; mem. adminstrn. com. since 1941, financial and operations policy coms. since 1946; dir. Gen. Motors Acceptance Corp., Ethyl Corp., Gen. Exchange Ins. Corp., Motors Ins. Corp. Home: Port Washington, L.I. Office: 1775 Broadway, N.Y.C. 19.

DONNER, Henry F(rederick), univ. prof.; b. Wilson, N.Y., Sept. 1, 1902; s. Henry and Louise (Mary) (Schultz) D.; B.S., U. of Mich., 1925, M.S., 1927, Sc.D., 1936; m. Florence L(itchard) Mudge, July 30, 1927. Testman, Gen. Electric Co., Schenectady, N. Y., 1925-26; research astronomer, Lamont-Hussey Observatory, U. of Mich., Bloemfontein, S. Africa, 1927-33; field asst. U.S. Geol. Survey, Colo., summer 1936; instr. geol., Western Reserve U., 1936-38, asst. prof. geol., 1938-43, asso. prof. geol. and acting head dept., 1943-45, asso. prof. geol. and astronomy; acting head dept. geol., geog. and dept. astron., 1945-46, prof. geol. and astron., head dept. geol., geog. and head dept. astron. since 1946. Mem. com. on official surveys and mapping, Regional Assn. of Cleveland since 1938. Discovered 1057 new double stars, Lamont-Hussey Obs., 1927-33. Fellow Ohio Acad. Sci. Fellow Geol. Soc. Am., A.A.A.S.; member Am. Gem. Soc., Am. Geophys. Union, Am. Assn. Petroleum Geologists, American Society Photogrammetry, Am. Astron. Soc., Sigma Xi. Republican. Methodist. On sabbatical leave Feb.-Oct. 1948, travel and study in Africa; drove car from Algiers south through Africa to Cape Town; made 200 double star measures at Lamont-Hussey Observatory. Author: Geology of the McCoy Area, Eagle and Routt Counties, Colo., 1949. Home: 3094 E. Overlook Rd., Cleveland Heights 18. Office: Dept. Geology and Geography, Western Reserve U., Cleveland 6, Ohio.

DONOHO, Edmond Sheppard ◎ V. 28.

DONOHOE, Hugh Aloysius, bishop; born at San Francisco, June 28, 1905; s. Patrick and Frances Catherine (Brogan) D.; M.A., Catholic U., Washington, 1933, Ph.D., 1936. Consecrated the bishop of San Francisco, 1947. Democrat. Roman Catholic. Home: 1100 Franklin St., San Francisco 9.

DONOHOE, James A. (dŏn'ō-hō), judge; b. O'Neill, Neb., Aug. 9, 1877; s. John T. and Mary (Biggins) D.; B.S., Fremont (Neb.) Normal Coll., 1898; m. Florence M. Lowrie, Sept. 7, 1911. Began as teacher pub. schs.; later deputy county treas.; admitted to Neb. bar, 1905; in gen. practice law until 1933; mem. Neb. State Senate, 1908-09; mem. Constl. Conv. of Neb., 1918-19; judge U.S. Dist. Court since 1933. Democrat. Catholic. K.C. Club: Country. Home: 90th and Dodge Sts. Address: Postoffice Bldg., Omaha, Neb.

DONOHUE, Albert F., investment banker; b. Scott, N.Y., Sept. 1, 1909; s. Jeremiah G. and Mary J. (Sweeney) D.; A.B., U. Mich., 1932, LL.B., 1936; m. Barbara A. Braun, Oct. 17, 1935; children—James, Thomas, Mary, John. Admitted to N.Y. bar; investment banker since 1936; asso. Kidder, Peabody & Co., N.Y.C., since 1944, partner since 1950; dir. Gen. Gas Corp., Baton Rouge. Mem. Am., N.Y. State bar assns., Bar Assn. City N.Y. Roman Catholic. Clubs: Bond, Broad (N.Y.C.); Bronxville (N.Y.) Field; Shenorock Shore (Rye, N.Y.) Home: 9 Essex Pl., Bronxville, N.Y. Office: 17 Wall St., N.Y.C. 5.

DONOHUE, Arthur Thomas (dŏn'ō-hū), prof. sociology; b. Forest City, Ia., July 23, 1893; s. Thomas and Delia (King) D.; A.B., Columbia Coll., Dubuque, Ia., 1920; student Iowa State Teachers Coll., Cedar Falls, 1920-21, U. of Iowa, 1922-27; M.A., Creighton U., 1927; Ph.D., U. of Kan., 1932; m. Marie Agnes Finn, June 4, 1923; 1 dau., Mary Margaret (dec.). Supt. of public schools, Lakota, Ia., 1921-24; chmn. school of social science, St. Mary (Kan.) Coll., 1924-31, Marymount Coll., Salina, Kan., 1931-36; prof. of economics, John Carroll U., Cleveland, O., 1936-37; prof. of sociology and chmn. dept., Loyola U., New Orleans, 1937-47; professor of sociology and director department of social scis., Marquette U., Milwaukee, since 1947. Mem. special com. for reorganization of Juvenile Court, New Orleans; mem. New Orleans Health Com. to Combat Venereal Disease. Mem. Am. Sociol. Soc., Am. Cath. Sociol. Soc. (mem. bd. of editors), Southern Sociol. Soc., Am. Rural Sociol. Soc., Friends of Peace (London), Kan. State Hist. Soc., Cath. Assn. of Internat. Peace, Alpha Kappa Delta. Author: The History of the Early Jesuit Missions in Kansas, 1940. Contbr. to Mid Western Hist. Review. Home: 406 N. 70th St., Wauwatosa, Wis.

DONOHUE, Cyril P., educator; b. Mitchell, Wis., Mar. 17, 1897; s. Bartholomew and Anna (McBride) D.; A.B., St. Louis U., 1920, A.M., 1922; S.T.D., Ignatius-Kolleg, Holland, 1925-28, Weston (Mass.) Coll., 1931. Mem. Soc. of Jesus since 1915, ordained priest Roman Catholic Ch., 1928; teacher Creighton U. High Sch., 1922-25, Marquette U. High Sch., 1928-29; instr. religion, Marquette U., Milwaukee, 1931-32, prof. and dir. dept. theology since 1932. Mem. Catholic Theol. Soc. Am., Jesuit Ednl. Assn., Am. Jesuit Philos. Assn., Soc. Cath. Coll. Tchrs. Sacred Doctine. Address: Marquette University, Milw. 3.

DONOHUE, Harold Daniel, congressman; b. Worcester, Mass., June 18, 1901; s. Cornelius and Margaret (Lyons) D.; student, Northeastern Univ., 1925; unmarried. Admitted to Mass. Bar, 1926; and has since practiced in Worcester; mem. 80th to 82d Congresses 6th Mass. Dist., 83d-84th Congresses, 4th District Alderman, pres. bd. and acting mayor, Worcester. Entered United States Navy, Dec., 1942; disch. as lt. comdr. Dec. 1945. Mem. bd. trustees Worcester City Hosp., Belmont Hosp. Mem. Mass., Worcester County bar assns., Am. Legion, World War II Vets. Assn. (Worcester). Democrat. Roman Catholic. Elk, K.C., Eagle. Home: 82 Forest St. Office: 390 Main St., Worcester, Mass.

DONOHUE, Thomas C(hristopher) (dŏn'ā-hū), clergyman, educator; b. Hyannis, Neb., Nov. 8, 1914; s. Thomas Christopher and Julia (Scott) D.; student U. Neb., 1931-33; A.B., St. Louis U., 1937, M.A., Ph.L., 1939, S.T.L., 1946. Entered Soc. Jesus, 1933; editor Modern Schoolman (quar. jour. philosophy), 1937-39; faculty Regis High Sch., Denver, 1939-42, Regis Coll., 1942; editor Jesuit Bull., 1944-45; ordained priest, Roman Cath. Ch., 1945; exec. sec. to pres. St. Louis U., 1949, v.p. in charge academic adminstrn. since 1949. Vice chmn. Mo. Coordinating Council for UNESCO, exec. com. St. Louis Coordinating Council. Mem. Jesuit Ednl. Assn., N.E.A., Nat. Cath. Ednl. Assn. Home: 221 N. Grand Blvd., St. Louis 3.

DONOVAN, Andrew Edmund II, fgn. service officer; b. Fort Riley, Kan., May 11, 1908; s. Andrew Edmund and Johanne Muriel (Mullins) D.; B.S., Harvard, 1930. Apptd. fgn. service officer, U.S. Dept. State, 1931, vice consul Warsaw, 1931-32, vice consul Mexico City, 1933-36, 3d sec. La Paz, Bolivia, 1936-38, 2d sec. Bogotá, 1941-44, Ciudad Trujillo, 1944-45, London, 1945, 1st sec. Guatemala, 1946-47, Embassy, San Jose, Costa Rica, 1947-51. San Salvador, 1951-55; counselor of Embassy, Mexico, D.F., 1955—. Foreign Service, School State Dept., Washington, 1932, Latin Am. Div., 1938-41, So. European Div., 1945. Club: University (Washington). Office: Care State Dept., Washington 25.

DONOVAN, Dennis Francis, judge; b. Champion, Mich., Apr. 9, 1889; s. Michael and Mary (Harrington) D.; LL.B., U. of Mich., 1913; m. Alice Gertrude Flaherty, December 2, 1916; children—Mary Gertrude (wife of Doctor A. C. Kelly), Dennis Francis. Admitted to Minnesota bar, 1913, and since then practiced in that state; U.S. dist. judge, Dist. of Minn., since 1945. Past pres. Rotary Club, Duluth, Minn. Mem. Minn. State Eleventh Judicial Dist. and Am. bar assns. Democrat. Clubs: Kitchi Gammi, Athletic (Duluth, Minn.); Minnesota (St. Paul, Minn.); Minneapolis. Home: 3016 E. Superior St., Duluth 5. Office: Federal Bldg., Duluth 2, Minn.

DONOVAN, George Francis; b. Brockton, Mass., Dec. 1, 1901; s. John Joseph and Catherine (Smith) D.; A.B., Boston College, 1925, A.M., 1927; A.M., Harvard, 1929; Ph.D., St. Louis University, 1931; m. Margaret Mary Ryan, Sept. 7, 1931. Instr. Rockhurst Coll., Kansas City, 1927-29; teaching fellow St. Louis University, 1929-31; president Webster Coll., 1931-48; branch chief educational and cultural relations U.S. Mil. Govt., Germany, 1948-49; adviser pub. affairs Dept. State, Weisbaden, Germany, 1949-51; senior advisor, U.S. High Command, Germany, 1951-52; attache U.S. Embassy, India since 1952. Mem. Nat. Fed. Catholic Alumni (pres. St. Louis chapter, 1939-40, regional dir., 1940-41; pres. Catholic Conf. on Industrial Problems; mem. Am. Hist. Assn., Nat. Catholic Educational Association Committee on Reorganization also sec. Midwest unit., Coll. and U. dept., 1947; Alpha Sigma Nu. Mem. Inter-Am. Seminar on Social Studies, Washington, D.C., 1942; foreman St. Louis County Grand Jury, 1942-43; v.p. St. Louis County Grand Juror's Assn., 1943; mem. com. on edn. Better Films Council of Greater St. Louis, 1943. Mem. State N.Y.A. Council Mo. Manpower Commn., 1942-43; Panel chmn. (pub. mem.) Seventh Regional War Labor Bd. Mem. Catholic Hist. Assn., Am. Acad. of Polit. and Social Sci., Am. Polit. Sci. Assn. Democrat. Roman Catholic. Mem. Mass. Catholic Order of Foresters. Clubs: Lions, Faculty (St. Louis U.), Harvard (St. Louis), Serra (vice-pres., 1946). Speaker: Catholic Hour, four radio broadcasts, Aug., 1946. Author: The Pre-Revolutionary Irish in Massachusetts, 1620-1775; co-author: The Road Ahead. Home: 117 W. Glendale Rd., Webster Groves 19, Mo.

DONOVAN, Gerald (dŭn-ŏ-vŭn), lawyer; b. Providence, Aug. 3, 1891; s. Joseph and Margaret Barrett (Fitzgerald) D.; A.B., Brown U., 1912; J.D., N.Y. U., 1916; m. Louise Priddie, Oct. 27, 1920; children—Richard, Geraldine (Mrs. Robert Lenehan), William, Daniel Gerald. Admitted to N.Y. bar, 1916, R.I. bar, 1917; asso. Nicoll, Anable, Fuller & Sullivan, N.Y. City, 1919-24, Sullivan & Donovan and Sullivan, Donovan, Heenehan & Hanrahan since 1924; atty. for the N.Y. Soc. for the Prevention of Cruelty to Children since 1932; dir. The L.C.L. Corp. Dir. and past pres. Home for Aged of New Rochell, N.Y. Served as maj. F.A., U.S.A.R., World War I. Mem. Assn. Bar City of N.Y., N.Y.U. Law Alumni Assn. (dir.), Phi Beta Kappa. Roman Catholic. Clubs: Brown University (dir.), Down Town Association, The Links, Wykagyl Country, Garden City Golf (N.Y. City); The Dunes, Pt. Judith Country (Narragansett, R.I.). Home: 40 Brewster Terrace, New Rochelle, N.Y. Office: 14 Wall St., N.Y. City 5.

DONOVAN, Gerald E(dward), exec.; b. Newton, Mass., 1902; s. Thomas C. and Mary (Wall) D.; A.B., Holy Cross Coll., 1922; M.B.A., Harvard 1924; m. Dorothy Bovenizer, 1929; children—Eleanor, Maureen, Gail. Vice pres. Moore McCormack Lines, Inc., N.Y. City, since 1943, dir. since 1951; dir. Gen. Industries Co., Schroder Rockefeller & Co. Republican. Catholic. Clubs: India House, Harvard, Sleepy Hollow Country. Home: 7 Eton Rd., Scarsdale. Office: 5 Broadway, N.Y.C. 4.

DONOVAN, Hedley Williams, journalist; b. Brainerd, Minn., May 24, 1914; s. Percy Williams and Alice (Dougan) D.; A.B. magna cum laude, U. Minn., 1934; B.A., Oxford U. (Rhodes scholar), 1936; m. Dorothy Hannon, Oct. 18, 1941; children—Peter Williams, Helen Welles, Mark Vicars. Reporter, Washington Post, 1937-42; writer, editor Fortune mag., N.Y. City, since 1945, asso. managing editor 1951-53, managing editor since 1953. Served with U.S.N.R., active duty, 1942-45; disch. as lt. comdr. Mem. Council Fgn. Relations, Phi Beta Kappa, Delta Upsilon. Club: National Press (Washington) Home: 11 Litchfield Rd., Port Washington, N.Y. Office: 9 Rockefeller Plaza, N.Y. City 20.

DONOVAN, Herman Lee, univ. pres.; b. Maysville, Ky., Mar. 17, 1887; s. Arthur James and Arinda Ann (Shelton) D.; Western Ky. State Normal School, 1906-08 (diploma); B.A., Univ. of Ky., 1914, LL.D., 1933; M.A., Columbia, 1920; grad. student U. of Chicago, 1924; Ph.D., George Peabody Coll. for Teachers, 1925; LL.D., U. of Kentucky, 1933, Georgetown College, 1942, Berea Coll., 1948, U. Louisville, 1951, Transylvania College, 1952; m. Nellie Stuart, June 15, 1909. Teacher country school., Mason County, Ky., 1905; prin. Ward Sch., Paducah, 1908-10, also 1912-13; superintendent of schools, Wickliffe, 1910-12; asst. supt. pub. schs., Louisville, 1914-19; supt. schs., Catlettsburg, 1920-21; dean, Eastern Ky. State Normal Sch. and Teachers Coll., 1921-23; prof. edn., George Peabody Coll. for Teachers, 1925-28; pres. Eastern Ky. State Teachers' Coll., 1928-41; pres. U. of Kentucky since 1941, director, the Ky. Home Mutual Life Insurance Company. Army psychologist, Camp Greenleaf, Ga., and Camp Taylor, Ky., 1918; vis. expert on higher edn., American Mil. Govt., 1948. Trustee Peabody Coll. for Teachers p.p. Am. Assn. Teachers Colleges; p.p. Southern Assn. Colls. and Secondary Schs.; director Ky. Mountain Laurel Festival; former mem. exec. com. Am. Council Edn.; former mem. White House Conf. on Children in Democracy; chmn. Joint Com. on Veterans Affairs of Assn. of Land-Grant Colls. and Univs. and Nat. Assn. State Univs.; mem. Joint U.S. Dept. of Agr. and Land-Grant Coll. Policy Com.; mem. Nat. Commn. on Accrediting; mem. steering com. of Bd. of Control for Southern Regional Edn., 1950—. Mem. Nat. Assn. State Univs. (pres.), N.E.A. (life), Ky. Edn. Assn. (pres. 1948-49), Newcomen Society, Sons American Revolution, Salesmen's Club (hon. mem.), Hist. Socs., Phi Beta Kappa, Phi Delta Kappa, Kappa Delta Pi, Phi Eta Sigma, Omicron Delta Kappa. Dem. Mem. Disciples of Christ. Mason. Clubs: Rotary, Filson, Bradford. Served as mem. Defense Savings Com., Ky., Jan. 13, 1942. Author: A State's Elementary Teacher-Training Problem, 1925. Co-author: Supervision and Teaching of Reading (with J. M. Harris), 1927; Learning to Spell (with W. H. Coleman and others), 1931. Lecturer before state teachers' assns. Home: Maxwell Place, Lexington, Ky.

DONOVAN, Howard, consular service; b. Windsor, Ill., Nov. 12, 1895; s. John Henry and Mary Caroline (Guinnee) D.; student Mo. Mil. Acad., Mexico, Mo., 1910-13; grad. Smith Acad., St. Louis, 1915; Ph.B., cum laude, Yale, 1920; m. Ruth Sarah Curtiss, June 23, 1920 (deceased 1929); m. Margaret Livingston, Nov. 18, 1930. Mem. Foreign Service Training Sch. of Am. Express Co., New York, 1920; with Gen. Motors Export Co., New York, 1920-21; vice consul de carriere, London, Eng., 1921-24; detailed to Consulate Gen. at Rio de Janeiro Brazil, 1924; consul, Bahia, Brazil, 1925-29; on duty in Dept. of State, Washington, 1929; consul, Kobe, Japan, 1929-36, Hong Kong, 1936-39, Bombay, 1939-46; assigned chief Div. Foreign Service Administration, Dept. of State, Washington, D.C., 1946; counselor of embassy, New Delhi, India, 1947-50; assigned spl. duty Dept. of State, Washington, 1950; consul gen., Zurich, 1953. Served as private U.S. Army, 1918. Member Am. Foreign Service Assn., Phi Chi. Republican. Protestant. Clubs: Yale (New York); Kobe, Hong-Kong, American (Hong Kong); Royal Bombay Yacht, Royal Western India Turf, Metropolitan (Washington). Home: Windsor, Ill. Address: Dept. of State, Washington, D.C.

DONOVAN, James George, Congressman; b. Clinton, Mass., Dec. 15, 1898; s. John Alexander and Ellen Teresa (O'Toole) D.; student Mass. Inst. Tech., 1916-17, Harvard, 1919-21; LL.B., Columbia, 1924; m. Catherine Mostchnick, Oct. 31, 1925. Admitted to N.Y. State bar, 1925, Mass. bar, 1923; practiced N.Y. City since 1925; under-sheriff, New York Co., 1934-41. Mem. New York State Senate, 1943-44, mem. 82d Congress, 16th Dist., 83d-84th Congress, 18th Dist. Mem. N.Y. Co. Lawyers Assn., Grand Street Boys Assn. Dem. Roman Catholic. Elk. Club: Harvard (N.Y. City). Home: 400 E. 58th St., N.Y. City. Office: 270 Broadway, N.Y. City.

DONOVAN, James J., coll. pres., clergyman; b. Castlefarm, Co. Limerick, Ireland, Jan. 9, 1909; s. John and Mary (Quinn) D.; M.A., St. Thomas Seminary, Denver, 1931-32; J.C.B., Catholic Univ. of Am., 1936; J.C.L., 1937; J.C.D., 1938. Ordained priest Roman Catholic Church, 1932; pro. sociology and religion Coll. of Great Falls, Mont., 1938; notarius, judge, officialis tribunal diocese of Great Falls, pres. college of Great Falls, vicar gen. of diocese, since 1942; Domestic Prelate to His Holiness, Pope Pious XII, 1949. Mem. Community Chest Bd.; Red Cross Bd. Served as coordinator of civilian pilot training program Great Falls, World War II; chaplain to Great Falls A.A. Base. First v.p. Community Council of Cascade Co., 1949-50. Mem. Cascade Fedn. Social Workers (pres. 1945), Nat. Cath. Edn. Assn. (chmn. western regional unit), Canon Law, Soc. Am. (pres. N.W. region 1948-49), Am. Genetic Assn. K. of C. (state chaplain), Hibernian (state chaplain). Author: (book) The Pastor's Obligation in Pre-nuptial Investigation, 1938. Address: 920 4th Av., N., Great Falls, Mont.

DONOVAN, Richard Frank, composer, condr., music educator; b. New Haven, Conn., Nov. 29, 1891; student Sch. of Music of Yale, 1912-14 (Mus.B., 1922); student Institute of Musical Art, N.Y. City, 1914-18; M.A. (honorary), Yale University, 1947; married Grace Revere, 1919; children—Richard, David. Teacher of music, Taft School, 1920-23, Smith Coll., 1923-28; also instr., Inst. of Musical Art, 1925-28; became asst. prof. theory of music, Yale Univ. Sch. of Music, 1928, asso. prof., 1940, prof., 1947; Battell professor of the theory of music, 1954; lecturer theory of music Finch Jr. Coll., N.Y. City, 1926-40; conductor New Haven Symphony Orchestra 1936-51; member staff Middlebury College Composers Conf., summers 1946 and 1947; organist and choirmaster Christ Ch., New Haven; vis. mem. mus. faculty, U. of So. Calif., summer, 1948. Dir., Yaddo Corp. and mem. music com. of Yaddo Music Festivals. Composer: Works for orchestra, chamber music, choral organ, piano music and songs, Mem. League of Composers, Am. Composers Alliance. Home: 157 Armory St. Address: Sprague Memorial Hall, Yale University, New Haven, Conn.

DONOVAN, Robert John, journalist; b. Buffalo, Aug. 21, 1912; s. Michael J. and Katherine (Sullivan) D.; m. Martha Fisher, May 9, 1941; children—Patricia, Peter, Amy. Mem. staff, The Buffalo (N.Y.) Courier-Express, 1933-37; with New York Herald Tribune, 1937—, on European edit., 1945, mem. Washington Bur., 1947—. Served U.S. Army, WW II; staff Stars and Stripes in Paris. Mem. White House Corr.'s Assn. (pres. 1954). Club: National Press. Author: The Assassins, 1955; also articles in mags. Home: 7309 Delfield St., Chevy Chase 15, Md. Office: National Press Bldg., Washington.

DONOVAN, William Joseph, lawyer, commr.; b. Buffalo, Jan. 1, 1883; s. Timothy P. and Anna (Lennon) D.; A.B., Columbia, 1905, LL.B., 1907; LL.D., Niagara U., 1919, U. of Notre Dame, 1929, Syracuse Univ., 1931; m. Ruth Rumsey, July 14, 1914; children—David Rumsey, Patricia (dec.). Began practice at Buffalo, 1907; counsel for N.Y. State Fuel Administration, 1924; Republican candidate for lieut. gov. of New York, 1922; U.S. dist. atty., Western District of N.Y., 1922-24; mem. U.S. delegation to customs regulations conf. between U.S. and Can., 1923; asst. atty. gen. of U.S., 1924-25; the asst. to the atty. gen., Mar. 1925-29; U.S. commr. and chmn. Rio Grande River Compact Commn., 1928-29; U.S. commr., chmn. Colo. River Commn. since 1929; mem. Donovan, Leisure, Newton, Lumbard & Irvine; counsel for Assn. Bar City New York and New York and Bronx County bar assns. in bankruptcy investigation, 1929; counsel to com. for revision New York state pub. service commn. laws, 1929. Ambassador of U.S to Thailand, 1953-54. Member Board Arbitration, under Nat. Mediation Bd., controversy between Am. Train Dispatchers Assn., and B. & M. R.R. Rep. candidate for gov. of N.Y., 1932. Served as capt. Troop I, 1st Cav., N. Y. Nat. Guard; asst. chief of staff, 27th Div., A.E.F., World War; maj., brigade, adj., 51st Brigade; maj., 165 Inf. (old 69th N.Y.) advancing to rank of col.; wounded three times; unofficial observer for sec. of navy, Great Britain, July-Aug. 1940, southeastern Europe, Dec. 1940-Mar. 1941; apptd. coordinator of information, July 1941; dir. Office of Strategic Services, June 1942; rank of maj. gen., U.S. Army. Decorated (World War I) Congressional Medal of Honor for conduct in action near Landres and St. Georges, France, Oct. 14-15, 1918; D.S.C. for conduct in crossing River Ourcq, July 28-31, 1918, D.S.M. for services in Bacarat sector, July 28-31, and Meuse-Argonne Offensive, Oct. 1918 (U.S.), Legion of Honor, Croix de Guerre with palm and silver star (France), Croci di Guerra (Italy); (World War II) Oak leaf cluster on D.S.M. for services as dir. of strategic services (U.S.), Order of Crown (Italy), Knight Comdr. Order of British Empire (Gt. Britain), Comdr. Legion of Honor (France), Grand officer Order of Leopold with palm (Belgium), Papal Lateran medal, Order St. Sylvester (Papal), Comdr.'s Cross with star of Polonia Restituta (Poland), 1st. Class of Most Exalted Order of White Elephant, Santi Mala medal (Siam), Comdr. Cross with star Royal Order of St. Olav (Norway); Alexander Hamilton medal Assn. Alumni Columbia Coll. Mem. Assn. Bar City New York (exec. com. 1931), Phi Kappa Psi, Phi Delta Phi. Republican. Roman Catholic. Home: 1 Sutton Pl. S., N.Y.C. also Chapel Hill Farm, Berryville, Va.

DONOVAN, Winfred Nichols ◎ V. 28.

DONWORTH, Charles Tenney, judge; b. Seattle, Feb. 15, 1892; s. George and Emma Laura (Tenney) D.; grad. Phillips Andover Acad., 1910; A.B., Yale, 1914; LL.B., U. of Wash., 1916; m. Evelyn Carey, Feb. 5, 1918 (died 1934); children—Charles Carey, Mary Evelyn (Mrs. Lincoln Wayland Craighead); m. 2d, Dorothy Lee Griffin, Dec. 28, 1945. Admitted to Wash. State bar, 1916, practiced in Seattle, 1916-49, mem. firm Donworth, Donworth & Smith, 1942-49; asst. corp. counsel Seattle, 1920-23, judge Supreme Ct. of Wash. since 1949. Served as 1st lt., Inf., U.S. Army, 1917-19. Winner Carkeek prize U. of Wash. Law Sch., 1916. Mem. Am. Law Inst., Am., Wash., Seattle (pres. 1934) bar assns., Phi Delta Phi, Order of the Coif. Club: Rainier (Seattle). Home: 2227 S. Water St. Office: Temple of Justice, Olympia, Wash.

DOOB, Leonard William, psychologist; b. N.Y. City, Mar. 3, 1909; s. William and Florence (Lewis) D.; A.B., Dartmouth, 1929; A.M., Duke, 1930; student U. Frankfurt, Germany, 1930-32; Ph.D., Harvard, 1934; m. Eveline Bates, Mar. 21, 1936; children—Christopher Bates, Anthony Newcomb, Nicholas Ellsworth. Asst. instr. psychology Duke, 1929-30; instr. sociology Dartmouth, 1932-33; mem. faculty Yale since 1934, prof. psychology since 1950. Investigator Senate Munitions Com., 1934; chief analysis sect. Coordinator Inter-Am. Affairs, 1940-42; chief cons. psychologist M.I., G-2, War Dept., 1942-43; chief bur. overseas intelligence O.W.I., 1943-44, policy coordinator overseas br., 1944-45; mem. adv. bd. Inst. for Propaganda Analysis, 1938-40. Certified psychologist, Conn. Mem. Phi Beta Kappa, Sigma Xi. Author: Propaganda: Its Psychology and Technique, 1935; Competition and Cooperation (with M.A. May), 1937; Frustration and Aggression (with J. Dollard and others), 1939; The Plans of Men, 1940; Public Opinion and Propaganda, 1948; Social Psychology, 1952. Asso. editor Jour. Abnormal and Social Psychology since 1950. Contbr. tech., psychol. jours. Home: Clark Rd., Woodbridge, Conn. Office: 333 Cedar St., New Haven 11.

DOOLEY, Channing Rice (dōō'lē), industrialist; b. Rockville, Ind., Apr. 4, 1878; s. Rufus and Susan (Rice) D.; B.S., Purdue University, 1900, E.E., 1902, Dr. of Engring., 1944; m. Inez Jones, 1907; children—Phyllis A., David L. Began career as design engineer for the Westinghouse Elec. and Mfg. Co., East Pittsburgh, Pa., 1902-11, first head edni. dept., 1911-19; pres. Westinghouse (formerly Casino) Tech. Night Sch., 1906-23; mgr. personnel and training, Standard Oil Co. (N.J.), N.Y. City, 1919-29; personnel mgr., Standard Oil Co. of N.Y., 1929-32; since merger of Standard Oil Co. of N.Y. with Vacuum Oil Co. in 1932, has been mgr. indsl. relations, Socony Vacuum Oil Co., Inc.; on leave since 1940, retired 1944. Organized and directed Training Within Industry, 1940, under Nat. Defense com.; continued as dir. T.W.I., under War Manpower Commn., Washington, D.C., 1942-Jan. 1, 1946; president T.W.I. Foundation since Jan., 1946. Spl. mission with I.L.O., Geneva, 1948, 49, 50, ECA, Paris, 1951. Mut. Security Adminstrn., 1952. Mem. bd. trustees Foremanship Foundation; mem. executive committee Jr. Achievement, Inc. Received with Walter Dietz, asso. dir. T.W.I., First Annual Award in field of human relations, by Soc. for Advancement of Management, 1944. Educational director vocational com. on education and special training. War Dept., World War I, 1918-19. Mem. Fed. Com. on Apprenticeship, 1934-46; served several terms as member board of trustees, Antioch College. Member American Inst. Elec. Engrs., American Society for Engring. Edn., Am. Assn. for Adult Edn., Am. Management Assn., Amateur Cinema League, American Soc. for the Advancement of Management, Indsl. Relations Research Assn., S.A.R., Silverbay Assn., Phi Kappa Psi, Tau Beta Pi. Rep. Presbyterian. Clubs: Purdue, Indiana, Downtown Athletic (N.Y. City). Author: articles on industrial relations topics. Home: 41 Oakland Pl. Office: Training Within Industry Foundation, 382 Springfield Av., Summit, N.J.

DOOLEY, Dennis A., lawyer, state librarian; b. Boston, Mass., Dec. 20, 1889; s. Dennis C. and Rose A. (Connolly) D.; A.B., Boston Coll., 1912; LL.B., Suffolk Univ. Law Sch., 1920; LL.D. (hon.) Boston Coll., 1932; m. Edith A. Doyle, June 16, 1915; 1 dau., Edith F. (Mrs. William A. Johnson). Dep. chief examiner, Mass. Civil Service Commn., 1913-19; asst. dir. div. univ. extension, Mass. Dept. of Edn., 1919-29; dean Boston Coll. Law Sch., 1929-36; State Librarian Commonwealth of Mass. since 1936. Mem. Bar Assn. City of Boston, Nat. Assn. of State Libraries (pres., 1941-48), Am. Library Assn., Mass. Library Assn., Spl. Libraries Assn., Am. Assn. Law Libraries. Democrat. Roman Catholic. Editor, Index, State Bar Assn. Proc., 1942. Home: 24 Castleton St., Jamaica Plain 30, Mass. Office: 341 State House, Boston 33, Mass.

DOOLEY, Edmund James, newspaperman; born Albany, Ore., July 23, 1914; s. John Francis and Julia Anne (Dorgan) D.; B.S., Ore. State Coll., 1938; m. Marjorie Cranna, Oct. 22 1943; children—Nancy Anne, James Brian, Michael Cranna. Reporter Portland Oregonian, 1938-40, sports editor, 1940-42; reporter Denver Post, 1946-47, city editor, 1947-48, exec. news editor, 1948, now mng. editor. Served with U.S. Army, 1942-46. Mem. Beta Theta Pi, Sigma Delta Chi (exec. council, vice pres.). Club: Denver Press (pres.). Home: 7315 E. 17th Av. Office: 615 15th St., Denver.

DOOLEY, James Aloysius, lawyer; b. Chgo., Aug. 7, 1914; s. James A. and Agnes M. (Dowling) D.; A.B., Loyola U., 1935, D.J., 1937; LL.D., Clarke Coll., 1951; M. Virginia Proesel, Feb. 19, 1955. Admitted to Ill. bar, 1937, since practiced in Chgo., Dooley & Baker, 1938-47, James A. Dooley, 1947-55; lectr. law schs. U. Chgo., De Paul U., Loyola U., John Marshall, U. Okla., U. Tenn. and others, also before state bar assns.; v.p., dir. John F. Baker & Co. Chmn. trustees Clarke Coll.; adv. bd. Loyola U. Mem. Am., Ill., Chgo. bar assns., Nat. Assn Claimants' Compensation Attys. (pres. 1953-54), Plaintiffs Lawyers Assn. Chgo. (pres. 1952-55), Chgo. Law Inst., Am. Judicature Soc., Chgo. Assn. Commerce and Industry, Cath. Lawyers Guild Chgo., Internat. Acad. Trial Lawyers (dir.), Scribes, Phi Alpha Delta. Contbr. articles Law Rev. Home: 536 Forest Av., Oak Park, Ill. Office: 111 W. Washington St., Chgo. 2.

DOOLEY, Joseph Brannon, federal judge; b. San Angelo, Tex., Dec. 13, 1889; s. Martin J. and Xenora E. (Brannon) D.; LL.B., U. of Tex., 1911; m. Carolyn E. Colgin, Sept. 16, 1913; children—Dorothy Ann (Mrs. Roy C. Snodgrass), Joseph B. Practiced law, Amarillo, Tex., 1911-47; pres. State Bar of Tex., 1944-45; U.S. District Judge for Northern Dist. of Tex., 1947; mem. adv. com. Supreme Court of Tex., 1940. Mem. Am. Bar Assn., State Bar of Tex., Kappa Sigma, Phi Delta Phi. Democrat. Episcopalian. Home: 3011 Hughes St. Office: Federal Court Bldg., Amarillo, Tex.

DOOLING, Henry Cheesman, ◎ V. 27.

DOOLING, Sister Margaret, coll. pres.; b. Buffalo, July 6, 1903; d. James A. and Catherine M. (Boorman) D.; B.A., D'Youville Coll., 1924; M.A., Gill U., 1941; Ph.D., Toronto U., 1944. Tchr. Melrose Acad., Melrose Park, Phila., 1929-31; faculty D'Youville Coll. since 1932, pres. since 1949. Mem. Modern Lang. Assn., Cath. Renascence Soc., Nat. Cath. Edni. Assn., N.E.A., Am. Council Edn., Assn. Am. Colls. and Univs. Office: 320 Porter Av., Buffalo 1.

DOOLITTLE, Hooker Austin, foreign service; b. Mohawk, N.Y., Jan. 27, 1889; s. Frank Hooker and Minnie Katharine (Schall) D.; A.B., Cornell U., 1911; m. Veronica Bergman, of Tiflis, Russia, Mar. 5, 1921; children—Katharine Elena, Natalia Marie Louise. Clerical work, Rahway, N.J., 1911-13; automobile accessories business, Atlanta, Ga., 1914; with Retail Credit Co., Atlanta and New Orleans, 1914-16; commercial agent Bureau of Foreign and Domestic Commerce, New York, 1916; vice consul at Tiflis, Russia, 1917-21, Madras, India, 1921-23, Marseilles, France, 1923-26; became consul Bilbao, Spain, 1926, later at Sarnia, Ont.; became sec. Legation, Tangier, Morocco, 1933; consul general Rabat, Morocco, 1943; 1st sec. of legation, Cairo, Dec. 1943; consul general, Tunis, Tunisia; consul gen. Alexandria, Sept. 1944; Lahore, Pakistan, 1947; U.S. rep. on United Nations Commn. for Indonesia, Aug. 1950; ret. with personal rank of minister, Dec. 1950. Mem. Legislative Assembly, Internat. Zone of Morocco. Asso. mem. bd. examiners Fgn. Service, Washington, D.C. Mem. Société d' Histoire et Archaelogie de Tanger. Sigma Nu, Alembic. Episcopalian. Club: University (Washington). Home: Utica, N.Y.; also 29 Rue Grotius, Tangier, Morocco. Address: care Dept. of State, Washington; or care American Legation, Tangier, Morocco.

DOOLITTLE, James H(arold), aviator; b. Alameda, Calif., Dec. 14, 1896; s. Frank H. and Rosa C. (Shepherd) D.; prep. edn., Nome (Alaska) and Los Angeles (Calif.) Junior Coll., 1914-16; A.B., U. of Calif., 1918 (1922); fellow in aeronautical engring., Mass. Inst. Tech., 1924, M.S., 1924, Sc.D., 1925; m. Josephine E. Daniels, Dec. 24, 1917; children—James H., John P. Army aviator, U.S. Army, 1917-30; resigned 1930; maj. Reserve Corps. Mgr. aviation dept., Shell Petroleum Corp., 1930-40. Apptd. mem. Army Air Corps Investigating Com. (Baker Bd.), 1934. Apptd. maj. U.S. Army Air Corps, July 1940, lt. colonel to maj. gen., 1942, lt. gen., 1944; commanding Twelfth Air Force in North Africa, Strategic Air Force, 15th and 8th Air Forces, Comdr. 8th Air Force, Okinawa, 1945; on inactive duty since Jan. 5, 1946. Vice pres., dir. Shell Oil Co. since 1946; pres. Air Force Assn., 1946-47, chairman 1948-49; apptd. chmn. of Sec. of War's Bd. on Enlisted Men-Officer Relationships; mem. Nat. Adv. Com. for Aeronautics, 1948-50; advisor to Com. on Nat. Security Orgn. and the Joint Congressional Aviation Policy Bd. Chairman President's Airport Commission, 1952. Awarded Congressional Medal of Honor, Distinguished Service Medal with one oak leaf cluster, The Silver Star, Distinguished Flying Cross with two oak leaf clusters, Bronze Star, Air Medal with three oak leaf clusters, Bolivian Order of the Condor medal, Yon-Hwei Class III, Grande Officier French Legion d'Honneur, Croix de Guerre with palm, Knight Commander of the Bath; Grand Office of the Order of the Crown with Palm and Croix de Guerre with Palm (both Belgium), 1948; recipient Harmon International Aviation award. Winner Schneider Trophy Race, 1925; awarded Mackay trophy, 1926; Harmon trophy, 1930; winner of Bendix Tophy Race, Burbank, California, to Cleveland, O., 1931. Winner Thompson Trophy Race, 258.68 miles per hr., 1932; also set world's high speed record for landplanes, 1932. Fellow Inst. Aeronautical Scis. (pres. 1940), elected hon. fellow, 1950). Royal Aeronautical Soc.; mem. Nat. Aeronautical Assn. Contbr. sci. and aeronautical articles. Clubs: Army and Navy, Wings. Home: 1155 Park Av. Office: Shell Oil Co., 50 W. 50th St., N.Y. City 20.

DOOLITTLE, Robert Frederick, lawyer; b. Oberlin, O., June 14, 1902; s. Frederick Giraud and Maude (Tucker) D.; grad. Ethical Culture Sch., N.Y. City, 1919; A.B. magna cum laude, Harvard, 1923, LL.B., 1930; unmarried. Admitted to N.Y. State bar, 1932; asso. with Taylor, Blanc, Capron & Marsh, N.Y. City, 1930-32, with Cotton, Franklin, Wright & Gordon,

and successor firms, 1932-42; counsel Baldwin Locomotive Works (name changed to Baldwin-Lima-Hamilton Corp., Dec. 1950), Phila., 1946-48, vice pres. and counsel, 1948-52; v.p. Baldwin, Locomotive Sales Corp., Baldwin Locomotive Works of Can., Baldwin Locomotives Internat., Inc., 1948-52; asst. gen. counsel and asst. sec. The Youngstown Sheet and Tube Co., Youngstown, O., 1952—; member board of directors Continental Supply Company. Director World Affairs Council of Phila., 1951-52. Commd. major, U.S. Army, July 1942, promoted lt. col., June 1944; loaned by War Dept. to Office of Contract Settlement, Washington, Nov. 1944; inactive status, Apr. 1945; asst. gen. counsel, later gen. counsel, Office Contract Settlement, 1945-46. Mem. Phi Delta Phi, Phi Beta Kappa. Conglist. Clubs: Youngstown Country; Merion Cricket (Haverford, Pa.); Merion Golf (Ardmore, Pa.); Harvard (N.Y.); Rittenhouse (Phila.). Home: R.D. 1, Hubbard, O. Office: Stambaugh Bldg., Youngstown, O.

DOORLY, Henry, pres. World Pub. Co.; b. Bridgetown, Barbados, B.W.I., Nov. 9, 1879; s. Martin Edward and Katherine Isabella (Carrington) D.; student Harrison Coll., Barbados; m. Margaret Hitchcock, Sept. 7, 1904; children—Katharine, Gilbert, Peggy. Pres. World Pub. Co., Omaha, since 1934. Clubs: Omaha, Seigniory (Montebello, Can.). Home: 301 S. Elmwood Rd., Omaha 3. Office: care World Herald, Omaha 2, Neb.

DOPLER, Paul V., electric co. exec.; b. Proctor, W. Va., Dec. 15, 1898; s. John Albert and Alice (May) D.; student pub. schs.; m. Lucille Josephine, Dec. 11, 1926. Joined Cleve. Electric Illuminating Co., 1934, treas. since 1944. Mem. Ohio State and Cleve. C's. of C. Republican. Mason (Shriner). Clubs: Cleveland Treasurers, Rotary. Home: South Strawberry Lane, Rte. 5, Chagrin Falls, O. Office: 75 Public Sq., Cleve. 1.

DORAN, Edwin Beale ◎ V. 27.

DORAN, Sister M. Verda Clare, educator; b. New Milford, Ill., July 13, 1902; d. William Joseph and Elizabeth Agnes (Burns) Doran; A.B., St. Mary's Coll., 1923; M.A., Notre Dame, 1930; Diplôme des professeurs de francais à l'étranger, 1934 Certificat d'études supérieures, Sorbonne, 1935; Ph.D., U. Laval, 1947. Entered Congregatio Sanctae Crucis, 1924; v.p. St. Mary's Coll., Notre Dame, Ind., 1948-54, prof. philosophy and French, 1939-54; superior and v.p. Archbishop Cushing Coll., Brookline, Mass., 1954—; translator. Mem. N.E.A. Am. Cath. Philos. Assn. Nat. Assn. Tchrs. French, Am. Assn. U. Women. Author series of articles philos. jours. Address: Archbishop, Cushing Coll., Brookline, Mass.

DORATI, Antal, orchestra conductor; b. Budapest, Hungary, Apr. 9, 1906; s. Alexander and Margit (Kunwald) D.; student of composition and piano, Acad. of Music, Budapest, diploma, 1924; student Univ. of Vienna, 1923-25; m. Klara Korody, July 14, 1929; 1 dau., Antonia Klara. Came to U.S., 1934, naturalized, 1947. Condr. Budapest Royal Opera House, 1924-28, Dresden State Opera, 1928-29, Munster State Opera, 1929-32; dir. and conductor New Opera Co., New York, N.Y., 1941-42; debut with Budapest Philharmonic, 1930, guest condr. 1930-37; guest condr. symphony orchestras in U.S., Europe, Mexico, Havana (Cuba), Lima (Peru), Sydney and Melbourne (Australia), since 1930; musical dir. and condr. Dallas Symphony Orchestra, 1945-49; permanent conductor. Minneapolis Symphony Orchestra since 1949; guest radio appearances; condr. Ballet Russe de Monte Carlo, 1934-37; mus. dir. Original Ballet Russe, 1938-40, Ballet Theatre, 1941-45; compositions include string quartet, quintet for oboe and strings, divertimento for small orchestra, three American serenades for string orchestra, cello concerto; 2 Hungarian Peasant Tunes for violin and piano, 1945; arranger, La Vie Parisienne by Offenbach, for New Opera Co., 1941; ballet arrangements include: Graduation Ball, Bluebeard, Helen of Troy, Pavillon, Fair at Sorochinsk, Harvest Time. Home: 1300 Mount Curve Av., Mpls. Office: Northrup Auditorium, Mpls.; also care Arthur Judson, Steinway Bldg., N.Y.C. ☆27

DORAU, Herbert Benjamin (dōōr'ō), economist; b. Calumet, Wis., May 9, 1897; s. Rev. John Paul and Louise (Franzke) D.; B.A., Lawrence Coll., Appleton, Wis., 1919; M.A., U. of Wis., 1920, Ph.D., 1928; m. Esther Elizabeth Hilberts, Feb. 2, 1922; children—Jean Tii, John Hilberts (dec.), Joan Elizabeth, Jane Louise. Asst. instr. economics, U. of Wis., 1920-23; research instr., Inst. for Economic Research, Northwestern, 1923-24, research asso., 1925-29, asst. dir., 1930-31; also asst. prof. economics, Northwestern U. Sch. of Commerce, 1925-28, asso. prof. since 1928; economist (on leave of absence from Northwestern U.), August Belmont & Co., 1929-33; asso. prof. economics, New York University, 1933-35, prof. economics since 1936 and chmn. dept. of pub. utilities since 1937; lecturer on public service corporations, New York University, 1930-33; chmn. bd. Educational Film Institute, N.Y. Univ.; cons. on business economics. Mem. President's Conf. on Home Building and Home Ownership, 1931. Mem. Am. Econ. Assn., Am. Statis. Assn., Controllers Institute of America, American Society Traffic and Transportation (founder), American Institute of Real Estate Appraisers, Delta Nu Alpha, Phi Beta Kappa, Phi Kappa Alpha. Clubs: N.Y. University Faculty, Lotos. Republican. Presbyn. Mason. Author books including: Economic Planning (with others), 1937. Contbr. to Jour. of Land and Public Utility Econs. Home: 268 Mountain Av., Ridgewood, N.J. Office: 236 Wooster St., N.Y.C. ☆27

DORCUS, Roy Melvin, univ. dean; b. Frederick, Md., Feb. 9, 1901; s. Charles W. and Emma (Feiser) D.; A.B., Johns Hopkins, 1922, A.M., 1924, Ph.D., 1925; m. Mildred Day, Sept. 8, 1925. Instr. psychology, Johns Hopkins, 1925-28, asso. prof., 1928-37; asso. prof. psychology U. Cal., Los Angeles, 1937-45, prof. since 1949, also prof. psychology of medicine, dean div. life sci., 1950—. Memer American Psychopathological Association, American, Western, So. Cal., Cal. State psychol. assns., Brit. Soc. Med. Hypnosis, Soc. Exptl. and Med. Hypnosis, Am. Eugenics Soc., Geriatrics Assn., Cal. Soc. Mental Hygiene, Sigma Xi, Pi Gamma Mu, Sigma Phi Epsilon, Democrat, Lutheran. Author: Abnormal Psychology, 1950; Handbook on Employee Selection, 1950. Editor of Jour. of Psychology, and Jour. Exptl. Hypnosis; Contbr. articles on psychology, profl. jours. Home: 1347 Roscomare Rd., Los Angeles 24.

DORE, Vincent Cyril, clergyman, educator; b. New Haven, Conn., Jan. 31, 1900; s. John Joseph and Catherine Theresa (McMahon) D.; A.B., Providence Coll., 1925; A.M., Catholic U. of Am., 1927; S.T.Lr., Dominican Inst. of Theology, Washington, 1929; LL. D., Providence College, 1945. Doctor of Education, Suffolk University, 1952. Joined the Dominican Order, 1921; ordained priest, Roman Catholic Ch., 1928; teacher Aquinas High Sch., Columbus, O., also served as asst. and acting chaplain, Ohio State Penitentiary, 1929-31; prof. of sociology, Providence Coll., 1931-41, treas., 1941-45, dean of studies, 1945-Sept. 1950, v.p. in charge of academic affairs since Sept. 1950. Consultant in indsl. and labor relations. Mem. Minimum Wage Bd. for R.I. Retail Stores, 1940-41; chmn. Minimum Wage Bd. for R.I. Restaurants and Hotel Restaurants, 1941-50; dir. information div., Providence Civilian Defence Orgn.; panel mem. War Labor Bd. New England Region; arbiter, R.I. Dept. of Labor since 1938; mem. R.I. Com. on Nursing Edn.; chmn. Rhode Island Advisory Committee on Nursing; mem. Com. of 100, R.I. White House Conf. State Com.; mem. Mayor's Economic Adv. Council; mem. exec. bd., Vets. Guidance Center, Providence; mem. Industry Council com., Am. Cath. Sociol. Soc. since 1945. Awarded certificate, Am. Arbitration Assn., 1944, White House Conf., 1950; Certificate of Distinction, Dept. of War, A.S.T.P., World War II. R.I. del. to Am. Acad. of Polit. and Social Science meetings, 1940, 41. Mem. Dominican ednl. annual conf. com. since 1945. Del. Coll. Entrance Examination Bd. Mem. Am. Assn. Deans, Nat. Cath. Edn. Assn. (mem. coll. sect.). New Eng. Association Colleges and Secondary Schools (member committee on instns. of higher learning, 1947-51), Eastern Assn. Deans, Delta Epsilon Sigma (national executive com.), Alpha Epsilon Delta. Lecturer in fields religion, edn. and social science. Address: Providence College, Providence 8.

DORETY, see Dauerty, Daugherty, Doherty, Dougherty.

DORF, Erling, educator; b. Nysted, Neb., July 19, 1905; s. Alfred T. and Thyra Axelsen (Dreier) D.; B.S., U. Chicago, 1925, Ph.D., 1930; m. Ruth Kemmerer, Apr. 3, 1934; children—Thomas Alfred, Norman Kemmerer, Robert Erling, Martha Dreier. Asst. instr., U. Chicago, 1926-27, fellow, geology, 1928-30; instr. Princeton, 1926-30, asst. prof., 1930-36, associate professor, 1936-45, prof. geology since 1945, curator paleobotany since 1930; research assistant, Carnegie Institute of Washington, 1926-45; lectr. U. Pa., 1936-42; research curator, Phila. Acad. Sci., 1936-46; prof. geology Wagner Free Inst. Sci. since 1946. Chmn. com. on paleobotany Nat. Research Council, 1941-46; bd. dirs. Princeton chpt. A.R.C., 1942-53, Princeton Community Players, 1950-53. Mem. bd. trustees Princeton Country Day School 1946—. U.S. del. Indian Sci. Congress, 1953; science collaborator National Park Service, 1954—. Fellow A.A.A.S. (member council 1947—), Geological Society of America, Paleontological Society of America, Bot. Soc. Am., Sigma Xi, Kappa Epsilon Pi, Alpha Tau Omega. Club: Nassau. Author: Pliocene Floras of California, 1933; Upper Cretaceous Floras of Rocky Mountain Region, 1942. Contbr. to geol. and bot. jours. Home: 283 Mercer Rd., Princeton, N.J.

DORFMAN, Ben David, economist; b. Portland, Ore., Feb. 16, 1902; s. David and Tillie (Korman) D.; A.B., Reed Coll., Portland, 1924; A.M., U. of Calif., 1927, Ph.D., 1932; m. Hilda Rotenberg, Dec. 23, 1934; children—Harriet Aurora, David Harry. Teaching fellow, U. of Calif., 1925-27; sr. economist, United States Tariff Commission, 1934-37, prin. economist, 1937-42, adviser on Far Eastern trade problems, 1942-43, chief economist and chief of economics division since 1943; mem. Philippine Survey Com. for econ. study of Philippine Islands for U.S. Govt., 1935-36; econ. adviser and later mem. Joint Preparatory Com. on Philippine affairs, U.S. Dept. of State, 1937-38; cons. on fats and oils, W.P.B., 1942-43; condr. econ. investigation to Puerto Rico for U.S. Tariff Commn. at request of senate com. on territories, 1943; econ. adviser on Pres. Truman's spl. mission to Philippines, 1945; adviser to U.S. rep. Econ. and Social Council of U.N., 1947; chief of U.S. Tariff Commn. Experts to Gen. Agreement on Tariffs and Trade, 3d session of contracting parties, Annecy, France, Apr. 8-July 31, 1949, 5th session, Torquay, England, Sept. 1950-51; U.S. del. to conf. fore renegotiating U.S.-Philippine trade agreement, Washington, 1954. Member Am. Econ. Assn., Pan Xenia, Phi Beta Kappa, Beta Gamma Sigma, Omicron Delta Gamma. Contbr. articles and reports to nat. mags., League of Nations reports, foreign policy assn. reports and U.S. Tariff Commn. publs. Home: 4719 30th St. N.W., Washington 8. Office: U.S. Tariff Commn., Washington 25. ☆27

DORFMAN, Joseph, univ. prof.; b. Ramanovska, Russia, Mar. 27, 1904; s. Mendel and Etta D.; A.B., Reed Coll., 1924; A.M., Columbia U., 1925, Ph.D., 1935; m. Sarah Sorrin, June 11, 1932; children—Susan Lois, Mark Harris. Econ., Nat. Indsl. Conf. Bd., 1927-29; asso. econ., Columbia U., 1931-36; lecturer 1936-40; asst. prof. 1940-46, asso. prof. 1946-48, prof. since 1948. Received 1st award of Seligman prize, Columbia, for A Doctoral Dissertation of Distinguished Scholarship, 1937; awarded 2 yr. grant Rockefeller Found. for study Development Am. Econ. Thought, 1945; Guggenheim Fellowship, 1953-54. Wrote intro 1937 edit. Thorstein Veblen's Imperial Germany and Industrial Revolution. Author: Thorstein Veblen and His America, 1934; The Economic Mind in American Civilization (3 vols.), 1946-49. Contbr. articles to Am. Economic Review, Journal of Political Economy, and other tech. jours. Home: 501 W. 121st St. Address: Columbia Univ., Broadway and 116th St., New York, N.Y.

DORFMAN, Ralph Isadore, biochemist; b. Chgo., June 30, 1911; s. Aron and Anna (Schwartzman) D.; B.S. in Chemistry, U. Ill., 1932; Ph.D. in Physiol. Chemistry and Pharmacology, U. Chgo., 1934; m. Adeline Smith, Sept. 5, 1933; children—Gerald Allen, Ronald Arthur. Research fellow physiol. chemistry U. Chgo., 1932-33, research asst., 1933-35; instr. pharmacology La. State U., 1935-36; instr. physiol. chemistry Yale, 1936-39, asst. prof., 1939-41; asst. prof. biochemistry Western Res. U., 1941-50, asso. prof., 1950-51; asso. dir. labs. Worcester Found. Exptl. Biology, Shrewsbury, Mass., 1951—; research prof. biochemistry Boston U., 1951—. Fellow N.Y. Acad. Sci., A.A.A.S., Am. Acad. Arts and Scis.; mem. Am. Chem. Soc., Soc. Exptl. Biology and Medicine, Am. Soc. Cancer Research, Am. Soc. Biol. Chemists, Endocrine Soc., Am. Statis. Soc., Sigma Xi, Phi Lambda Epsilon; hon. mem. Argentinian Soc. Endocrinology and Nutrition. Home: 195 Spring St. Office: Worcester Found. Exptl. Biology, Shrewsbury, Mass.

DORFMANN, Edmund Lawrence, motion picture exec., producer, author; b. Portland, Me., June 28, 1911; s. Benjamin Robert and Rose Ada (Stein) D.; B.S., Harvard U., 1933, LL.B., 1936; student Oxford U., Eng., Sorbonne, Paris, summers; m. Marjorie Jane Phillips, Jan. 9, 1942. Admitted to Mass. bar, 1937, and practiced law in Boston; founded Film Foundation of America (for dissemination of legal edn. through motion pictures in collaboration with Felix Frankfurter and Harvard Law School faculty), 1937; pres. Am. Inst. Motion Pictures, New York, 1939; produced Nobel Science Series, Literature Series, Presidential Series, Peace and Democracy Series (produced with Albert Einstein, Thomas Mann, Eduard Benes, Cordell Hull, etc.); formed Edmund Dorfmann Prodns. to produce feature motion pictures, confidential govt. films to further war effort, and documentary pictures for Department of State and Coordinator of Inter-American Affairs, etc., 1941-44, resumed presidency own co., 1948, now producing features and television programs for United Artists Corp., also documentary features for Protestant Film Commn. and U.S. State Department. A pioneer in the use of motion pictures for television; collaborated with Internat. Com. of Y.M.C.A. in production and distribution of educational films to schs. and colls., 1944-46. Produced and directed Phys. Edn. series with U.S. Mil. Acad., 1944-46; v.p. in charge motion picture prodn., United World Film, since 1946. Mem. Boston and Mass. bar assns., Harvard Law Sch. Club: Harvard (N.Y.); Sunningdale Country. Author screen plays including: The Spirit of Nobel (with Philip Dunne), 1942. Home: 410 E. 57th St., N.Y.C. ☆27

DORIAN, Donald Clayton, educator; b. Paris, France, June 4, 1900 (parents U.S. citizens); s. Frank and Mary Charlotte (Clayton) D.; A.B., Wesleyan U., 1921; Ph.D., Columbia, 1949; m. Edith McEwen, June 19, 1924; children—Donald McEwen, Nancy Currier. Instr. English, N.J. Coll. for Women, Rutgers U., 1926-31, asst. prof., 1931-43, asso. prof., 1943-48, prof. since 1948, dean instrn. since 1950. Mem. Modern Lang. Assn., Modern Humanities Research Assn., Coll. English Assn., Am. Assn. U. Profs., Phi Beta Kappa. Author: The English Diodatis, 1950. Contbr. articles lang. jours. Home: 115 N. 4th Av., Highland Park, N.J. Office: New Brunswick, N.J.

DORIAN, Frederick, educator, musicologist; b. Vienna, Austria, July 1, 1902; s. Alois and Therese Neumann (Deutsch) D.; Ph.D., U. Vienna, 1925; m. Sadie Pearlman, Aug. 8, 1940. Came to U.S., 1936, naturalized, 1940. Music critic Berlin Morgenpost, 1930-34, Frankfurter Zeitung, Paris, 1934-35, Neues Wiener Journal, Vienna, 1935-36; prof. music Carnegie Inst. Tech., 1936—; music editor Pittsburgh Symphony Program Mag. 1952—. Mem. Internat. Soc. Contemporary Music. Author: History of Music in Performance, 1942; Musical Workshop, 1947. Home: 4921 Forbes St., Pitts. 13.

DORIOT, Georges Frederic, educator, business exec.; b. Paris, France, Sept. 24, 1899; s. Auguste Frederic and Berthe Camille (Baelher) D.; student Lynton Coll., Kent, Eng.; B.S., U. Paris, 1915; student grad. sch. bus. adminstrn. Harvard, 1921, M.A. (hon.), 1942; L.H.D. (hon.), Union Coll., 1938; M.S. (hon.), Lowell Inst. 1952; m. Edna Blanche Allen, Dec. 20, 1930. Came to U.S., 1921. Asst. dean Harvard Bus. Sch., 1926-31, asso. prof., 1926-29, prof. indsl. management since 1929; dir. K.C.S. Ry., 1934-36; dir., mem. exec. com. Budd Mfg. Co., 1934-41; dir. Budd Wheel Co., 1935-41; dir. McKeesport Tin Plate Corp., 1939-41, chmn. exec. com., 1940-41, pres., 1941; chmn. bd. Nat.

Can Corp., 1941-42; pres., dir., mem. exec. com. Am. Research & Development Corp. since 1946; dir., mem. exec. com. Dewey & Almy Chem. Co., 1947-51. U.S. Industries; dir. John Hancock, Mut. Life Ins. Co., Nat. Shawmut Bank of Boston, Eagle-Ottawa Leather Company, Airborne Instruments Laboratory, Inc., Tracerlab, Incorporated, Ionics, Inc., High Voltage Engring. Corp. Mem. vis. com. Lowell Technol. Inst.; mem. corp. Inst. Contemporary Art, Boston. Served as brig. gen. U.S. Army, 1941-47; dir. mil. planning div. O.Q.M.G., dep. dir. research and development War Dept. Gen. Staff, dep. adminstr. War Assets Adminstrn., office asst. Chief of Staff G-4 since 1946. Decorated Distinguished Service Medal; Officer Legion of Honor (France); comdr. Brit. Empire. Mem. Am. Arbitration Assn. (dir. since 1940, chmn. Boston adv. council comml. arbitration since 1949). Clubs: Harvard (N.Y.C.); Somerset (Boston). Home: 12 Lime St., Boston 8. Office: 200 Berkeley St., Boston 16.

DORIS, Kenneth, newspaperman; b. Dixon, Ky., Jan. 31, 1894; s. Charles Augustus and Cornelia Ann (Jackson) D.; grad. Dixon High Sch., 1911; student, Univ. of Ky., 1912-15; m. Dorothy Melton, Oct. 19, 1948. Reporter, Lexington (Ky.) Herald, 1915-17; reporter, copy reader, asst. city editor, Cincinnati (O.) Enquirer, 1917-43, city editor, 1943-47, asst. mng. editor, 1947-52, night mng. editor since 1953. Democrat. Home: 21 Hillcrest Apts., Mason St., Cin. 19. Office: The Cincinnati Enquirer, 617 Vine St., Cin. 1.

DORJAHN, Alfred Paul (dôr'jän), educator; b. Palatine Twp., Ill., July 11, 1894; s. Joachim Henry and Wilhelmine (Melahn) D.; B.A., U. of Chicago, 1917, Ph.D., 1924; m. Helen Ione Keller, Sept. 11, 1922; 1 son, Vernon Robert. Instr., Pillsbury Acad., Owatonna, Minn., 1918-20; instr., Northwestern U., 1922-24, asst. prof. classical langs., 1927-32, asso. prof., 1932-37, prof. since 1937, chmn. dept. since 1939, John Evans prof. of Latin since 1941; instr. Washington U., St. Louis, 1924-25, U. of Chicago, 1925-27. Served as private, Batt. 6, Co. 24, Syracuse Recruit Camp, U.S. Army, 1918. Mem. Am. Philol. Assn., Classical Assn. (pres. 1939-40), Classical League. Republican. Mem. Evangelical and Reformed Ch. Club: University (Evanston). Asso. editor Classical Jour., 1935-42; co-editor of Latin Literature in English Translation, 1942. Author: Political Forgiveness in Old Athens, 1946. Contbr. articles on legal and constitutional antiquities in various jours. Home: 901 Colfax St., Evanston, Ill.

DORMAN, Gerald Reuel, banking exec.; b. Bklyn., Oct. 18, 1900; s. Gerald Joseph and Theresa Piper (Denney) D.; student Am. Inst. Banking, 1919-21, N.Y.U., 1921-23; Rutgers U. Grad. Sch. Banking, 1940; m. Margaret Mary Smith, Dec. 31, 1927. Bank teller, clk., bookkeeper, 1919-27; bank examiner N.Y. State Banking Dept., 1927-36, dep. supt. banks, 1936-52; exec. v.p., trustee Bushwick Savs. Bank, Bklyn., 1952-54, pres. and trustee, 1954—. Clubs: Fort Orange (Albany, N.Y.); Brooklyn; Quaker Hill Country (Pawling, N.Y.). Home: 25 Clark St., Bklyn.; also South Quaker Hill, Pawling, N.Y. Office: 726 Grand St., Bklyn. 11.

DORMAN, John, fgn. service officer; b. Shemlan, Syria (parents U.S. citizens), Sept. 22, 1913; s. Harry Gaylord and Mary (Dale) D.; student Am. Community Sch., 1920-29, Phillips Acad., 1929-32; A.B., Harvard, 1936, M.A., 1941; m. Clifford Martha Anderson, Feb. 10, 1947; children—John Anderson, Mary Dale, Melissa. Began as teacher at the Loomis Sch., Windsor, Connecticut, 1938-42; chief political section, Division of Research for Near East, Department of State, 1946-48; consul, Tunis, Tunisia, 1948-51; consul, prin. officer, Rabat, Morocco, 1951-53, counselor of embassy, Addis Abada, Ethiopia, 1953—; class 4, 1948; class 3, 1952. Adviser U.S. delegation 8th Gen. Assembly, 1953. Served as naval attache to Syria and Lebanon, USN, 1945-46, Casablanca, Morocco and Cairo, Egypt., 1942-44; lt. comdr., US NR. Mem. Fgn. Service Assn. Office: care Dept. of State, Washington.

DORMAN, Stuart Callender, corp. exec.; b. N.Y.C., Mar. 21, 1910; s. Franklin Abbot and Jane Chadwick (Callender) D.; grad. Phillips Acad., 1929; B. A., Harvard, 1933; m. Barbara Brady, Feb. 15, 1944; 1 son, Lawrence Brady. With Farrar & Rinehart, 1938-42, McGraw-Hill Book Co., 1933-38, 45-54, salesman, 1945-46, sci. editor, 1946-47, asst. mgr. coll. dept., 1947-49, mgr., 1949-52, became divisional v.p., dir., 1952; exec. v.p. Gulf Sulphur Corp., 1954—; dir. Mexican Gulf Sulphur Co., Pan Am. Sulphur Co. Served from lt. to lt. comdr., USN, 1942-45. Clubs: Orient Yacht (commodore 1949-51); Harvard (N.Y.C.). Home: 424 Hollow Dr., Houston 24. Office: San Jacinto Bldg., Houston.

DORN, Francis Edwin, congressman; b. Bklyn., Apr. 18, 1911; s. Jacob Joseph and Adelaide (Leman) D.; A.B., Fordham U., 1932, LL.B., 1935; student N.Y.U., 1936; m. Dorothy McGann, Feb. 28, 1944; children—Thomas More, Therese Adelaide, Karen-Patricia Emily, Steven Joseph. Admitted to N.Y. bar, 1936; practice N.Y.C., 1936-40; mem. N. Y. State Assembly, 1940 to 1942; asst. atty. gen., N.Y., 1946-50; mem. firm Schuman, Giaccone, Dorn & Marcus, N.Y. City, 1950—. Mem. 83d-84th Congresses, 12th Congl. Dist. N.Y. Lt. commander USN, 1942-46. Mem. Disabled War Vets., Park Slope Cath. War Vets. (past comdr.), Cath. War Vets., Am. Legion, St. Vincent DePaul Soc. (pres. St. Augustine Conf.), Am., Bklyn. bar assns., Cath. Lawyers Guild. Eagle. Club: Prospect Community. Home: 46 Sterling Pl., Bklyn., N.Y. Office: House Office Bldg., Washington.

DORN, Harold F(red), statistician; b. Tompkins County, N.Y., July 30, 1906; s. Fred E. and Minnie Elizabeth (Miller) D.; B.S., Cornell U., 1929, M.S., 1930; Ph.D., U. of Wis., 1933; student, Miami U., 1931-32; U. of Chicago, summer, 1933; Univ. Coll., London, 1933-34; m. Celia Camine, June 25, 1932; children—Eleanor Louise, Patricia Elizabeth. Research analyst, Fed. Emergency Relief Adminstrn., W.P.A., 1934-35; staff mem., com. on population problems, Nat. Resources Com., 1936; statistician, U.S.P.H.S. since 1936. Del. to Internat. Union for the Scientific Investigation of Population Problems, Paris, 1937; mem., U.S. Com. on Joint Causes of Death, 1946-48; del. to the Internat. Conf. for the 6th Decennial Revision of the Internat. List of Causes of Death, Paris, 1948; Interagency Com. on Med. Records, U.S. Govt. (chmn. since 1946), Tech. Adv. Com. on Population for the 1950 Census; mem., U.S. Nat. Com. on Vital and Health Statistics. Served as lt. col., Med. Administrative Corps, dir., med. statistics div., Office of the Surgeon-Gen., U.S. Army, 1943-46. Awarded Legion of Merit. Fellow Am. Pub. Health Assn., A.A.A.S., Am. Statis. Assn.; mem. Am. Sociol. Soc., Population Assn. Am. (sec., v.p.), Internat. Population Union, Public Health Cancer Assn., Am. Soc. Human Genetics, Am. Epidemiological Soc., Alpha Zeta, Phi Kappa Phi. Home: 15 Burning Tree Ct., Bethesda 14, Md.

DORN, William Jennings Bryan, U.S. congressman; b. Greenwood, S.C., Apr. 14, 1916; s. Thomas Elbert and Pearl (Griffith) D.; ed. pub. schs. of Greenwood, South Carolina; married Millie Johnson; children—Briana Pearl, Olivia Byrd. Member House of Reps. of S.C., 1939-40; member S.C. State Senate, 1940-42; mem. 80th, 82d-84th U.S. Congresses, 3d S.C. dist., 1946—. Served as corpl. in U.S. Army, European Theatre Operations, 1942-45. Mem. Am. Legion, Vets. Fgn. Wars, Air Force Assn., Farm Bur., Woodman of World, Grange. Democrat. Baptist. Mason. Home: R.F.D. 1, Greenwood, S.C. Office: House of Representatives, Washington 25, D.C.

DORNBERGER, Walter Robert ◎ V. 27.

DOROSHAW, Jennis Milford, corp., executive; b. Chicago, Ill., Dec. 2, 1901; s. Nathaniel H. and Rose (Goldstrich) D.; ed. Harrison Tech. High Sch., 1915-18; m. Florence Socolof, June 29, 1924 (divorced 1935); 1 son, Roger Donald; m. 2d. Mrs. Irene Grubel, Aug. 21, 1946. Began as office boy with Liquid Carbonic Co., 1918, later becoming securities salesman; sr. partner Doroshaw & Co., New York City, 1921-31; pres. Cummington Corp., 1933-35; corporate reorgn. activities for industrial corps., 1935-37; pres. First Mid-Continental Corp., 1937-39, Investment Corp. of N.A., N.Y.C., since 1938; sr. v.p., dir. Am. Industries Management Corp., Chgo., 1943-46, Am. Engring. Co., Phila., 1944-46; gen. partner Marquette Food Industries, Chgo., 1944-46; v.p., dir. Faraday Electric Corp., Adrian, Mich., 1944-46, Price Bros. Co., Frederick, Md. (now Victory Products & Mfg. Corp., Chgo.), 1944-46, Sun Glow Industries, Inc., Mansfield, O., 1944-46, Decorative Specialties Corp., Chgo., 1945-46; exec. v.p., dir. Affiliated Engring. Corp., Montreal, 1944-46, Diamond Machine Co., Phila., 1944-46, Cochrane Corp. (now Raneco Corp.), Phila., 1944-46; pres., dir. Royal Indsl. Corp., N.Y., 1948; treas., dir. Warwick Realty Corp., Springfield, Mass., 1951, McLoughlin Bros. Inc., Springfield, 1951, Beldor Corp., N.Y., 1951-53; dir., chmn. finance com., mem. exec. com. Thompson-Starrett Co., Inc., Chgo., 1954; pres., dir. Thompson Starrett Industries, Inc., 1955. Republican. Club: Wall St. (N.Y.C.). Home: 465 Park Av., N.Y.C. 22. Office: 745 Fifth Av., N.Y.C. 22.

DORR, Carl E. (dôr), ret. lawyer; b. DePauville, N.Y., Dec. 25, 1879; s. Charles E. and Julia A. (Lee) D.; grad. Canton (N.Y.) Union Sch., 1894; A.B., Syracuse U., 1900, LL.B., 1902; m. Amelia Morgan, Dec. 26, 1903; children—Janice Morgan (Mrs. Theodore H. Fossieck), Barbara Eloise (Mrs. Richard D. Greene), Lois Miriam (Mrs. Robert G. Sharpe). Admitted to N.Y. bar, 1902, and practiced in Syracuse, 1902-45 when ret.; mem. Hancock, Dorr, Ryan & Shove, 1937-45; asst. corp. counsel City of Syracuse, 1917-21. Mem. N.Y. State and Onondaga Co. bar assns., Onondaga Hist. Assn., Delta Upsilon. Republican (state com. 1917-34). Mem. United Church of Fayetteville. Mason (32°). Home: Lyndon Rd., Fayetteville, N.Y.

DORR, Dudley Huntington, lawyer; b. Boston, Mass., June 17, 1882; s. Dudley Apthorp and Julia Miller (Huntington) D.; student pvt. schs.; Harvard Coll., 1903-05; Boston Univ. Law Sch., 1911; m. Helen C. Gibson, Sept. 14, 1905 (died July 25, 1946); children—Mary (Mrs. Emerson Gaylord, Jr.), Nancy (Mrs. Benjamin J. Stone), Dudley H., Richard Gibson; m. 2d, Ruth Melvin Terrio, Aug. 2, 1947. Accounting clerk, Boston and Albany R.R., 1905-08; law clerk, 1908-10; admitted to Mass Bar., 1910; private practice, 1910-18; partner Hale and Dorr, since 1918; chmn., dir. Clinton Trust Co. (Mass.); clk. dirs. Mchts. Coop. Bank, Boston; dir. John Prescott Corp. Bank, Beneficial Loan Corp., Boston Fish Market Corp., Commonwealth Ice & Cold Storage Co.; pres., dir. N.E. Equity Co. Trustee Clinton Hosp. Vice pres., dir. Am. Unitarian Assn.; sec. gen. Descendants of the Colonial Clergy Society; treasurer Soc. for Promoting Theol. Edn.; treas., Unitarian Hist. Soc., Inc. Formerly mem. Bd. of Health, chmn. Sch. Com., mem. Bd. Selectmen, Lancaster, Mass. Republican. Unitarian. Home: Main St., Lancaster, Mass. Office: 60 State St., Boston 9.

DORR, Goldthwaite Higginson, lawyer; b. Newark, N.J., Oct. 21, 1876; s. John Van Nostrand and Nancy (Higginson) D.; A.B., Harvard, 1897; LL.B., Columbia, 1904; m. Virginia Elbert, Sept. 18, 1905; children—Russell Higginson, John Van Nostrand, II, Katharine Goldthwaite. Admitted to bar N.Y., 1904; lecturer Harvard, 1899, Columbia U. of Law Sch., 1906-14; engaged in practice of law, New York, since 1904; asst. U.S. atty., New York, and spl. asst. to U.S. atty.-gen. Dept. of Justice at various times from 1906-21; acted as expert for President Hoover's Commn. on Law Observance in the U.S., 1930-31; counsel cotton textile industry in NRA code formulation and adminstrn.; engaged in general econ. survey of Turkey for Turkish government, 1934; advisor to Newfoundland government as to economic survey of Newfoundland, 1940; v.p., dir., and gen. counsel Dorr Co., Inc., chmn. bd. Cotton Textile Inst., 1935-42; withdrew from practice to act as spl. asst. to sec. of war, May 1942; now in practice with Dorr and Hand, N.Y. City. Alternate to Sec. War, Cabinet Com. on Palestine, 1946; consultant Sec. of State 1947; Am. del. to Internat. Refugee Council, 1948; mem. Med. Services Com. of Hoover Commn. on Orgn. of Executive Br. of the Government; rep. Department of Defense Council of Fgn. Ministers, Paris, 1949; American rep. Tripartite Conference Migration Problems, Paris, 1950. Served as seaman, U.S. Navy, Spanish-Am. War. Asst. dir. of munitions, War Dept., World War I. Awarded D.S.M., Medal of Merit. Mem. Am. Acad. Polit. Sci., Am. Bar Assn., Assn. Bar City of N.Y., Am. Ordnance Association, Business Historical Soc., Columbia Law School Alumni Assn., Municipal Art Soc., Trade and Commerce Bar Assn. (pres.). Clubs: Harvard, Century Assn., Downtown Assn., Merchants (New York); Cosmos, Metropolitan (Washington). Home: 1192 Park Av., N.Y.C. 28. Office: 61 Broadway, N.Y.C. 6.

DORR, Harold M., prof. polit. science; b. Chadwick, Mich., Jan. 16, 1897; s. Foster P. and Berlie (McVicar) D.; A.B., U. of Michigan, 1923, A.M., 1929, Ph.D., 1933; m. H. Barbara Johnston, Apr. 29, 1932; 1 stepdaughter, Janette J. Prin., Lake City (Mich.) High Sch., 1923-27; supt. of schools, Lake City, 1927-28; asst. in polit. science, U. of Mich., 1928-29, instr. 1929-35, asst. prof., 1935-39, asso. prof., 1939-44, prof. since 1944, acting chmn. 1948, dir. summer session since 1950. Served with O.T.C., Camp Hancock, Ga., 1918. Mem. City Charter Study Commn., Wartime Housing Commn., Selective Service Local Bd. 1, Washtenaw County; chmn. Social-Civic Com., Mich. Council on Adult Edn.; cons. and spl. adv. to numerous civic organizations and governmental agencies; mem. Ann Arbor town Zoning Board. Visiting expert (C.A.D.), Military Government for Germany, 1949; governmental specialist Dept. of State (HICOG) assigned to Germany, summer 1950. Mem. Conf. Mid-West Polit. Scientists (pres. 1949-50), Am. Assn. U. Profs. (council 1951-54), Am. Polit. Sci. Assn. (com. advancement teaching), Am. Soc. Public Administrs., Am. Acad. Polit. and Social Science (spl. editor Annals, vol. 249), Mich. Acad. Schoolmasters club, Sigma Delta Kappa. Republican. Clubs: Research, Quadrangle, University, Rotary. Author books. Editor: Michigan Constitutional Convention of 1835-36; Debates and Proceedings. Contbr. articles and papers to profl. jours. Home: 493 Orchard Hills Dr., Ann Arbor, Mich. ☆27

DORR, John Van Nostrand, metall. chem. engr.; b. Newark, N.J., Jan. 6, 1872; s. John Van Nostrand and Nancy H. (Higginson) D.; B.Sc., Rutgers Coll., New Brunswick, N.J., 1894, honorary Eng.M., 1914, D.Sc., 1927; hon. D. Engring., S.D. Sch. of Mines, 1940, Michigan College Mining and Technology, 1940; hon. D.Sc., Columbia Univ., 1943; m. Sally Harman Doughty, Apr. 24, 1897; children—Antoinette Nott (Mrs. Malcolm Oakes), Rosalind Higginson (Mrs. R. D. McMillan, deceased); m. 2d, Ellen Faulkner Swift, June 20, 1924; m. 3d, Mrs. Virginia Nell Becker, Aug. 20, 1935. Lab. research under Thomas A. Edison 2 yrs.; pres. The Dorr Co., engrs., 1910-49, chmn. board, 1949-54; founder, chairman Dorr-Oliver, Inc., 1955—; chmn. bd. Dorr-Oliver, Limited, London; pres. Dorr Assos. Chairman bd. Dorr Found. Inventor Dorr Classifier, Dorr Thickener, Dorr Agitator, used metall., chemical and san. engring. fields. John Scott medal, Franklin Inst., 1916; James Douglas medal, Am. Inst. Mining and Metall. Engrs., 1930; Chem. Industry medal, 1938, Perkin medal, 1941, Soc. Chem. Industry, 1938; Modern Pioneers award, Nat. Assn. Mfrs., 1940. Mem. Am. Inst. Mining and Metall. Engrs., Am. Electro-chem. Soc., Am. Inst. Chem. Engrs. (pres. 1932-33), Am. Chem. Soc., Soc. of Chem. Industry (London), Thomas Alva Edison Foundation, Council on Foreign Relations, Mining and Metall. Soc. America, Canadian Inst. Mining and Metallurgy, Chem. Metall. and Mining Soc. of S. Africa, Inst. Mining and Metallurgy (London), Zeta Psi (nat. pres. 1931); Tau Beta Pi, Phi Lambda Upsilon, Phi Beta Kappa. Trustee Rutgers U. Episcopalian. Rep. Clubs: Explorers, Engineers, Mining, Chemists, Century University (New York); Cosmos (Washington, D.C.); Union Interalliée (Paris); Mining and Metallurgical (London); Chem. Industries (London). Author: The Cyanidation and Concentration of Gold and Silver Ores, 1936, rev., 1950. Home: 30 E. 37th St., N.Y.C.; also West Branch, Westport, Conn. Office: 99 Park Av., N.Y.C. 16; also Barry Pl., Stamford, Conn. ☆27

DORR, Russell Higginson, govt. official; born N.Y. City, Jan. 17, 1907; s. Goldthwaite Higginson and Virginia (Elbert) D.; student Milton Acad., 1923-25; A.B., Harvard, 1929; LL.B., Columbia Law Sch., 1932; student Harvard Grad. Sch. of Bus. Adminstrn., summer 1930; m. Ruth Miller, June 23, 1930; children—Goldthwaite Higginson 3d, Virginia Carden. Admitted to N.Y. bar, 1933; spl. asst. to U.S. atty. for So. Dist. of N.Y., 1932-33; in private practice

of law, N.Y. City, 1933-41; asso. Debevoise, Stevenson & Plimpton, 1934, Donovan, Leisure, Newton & Lumbard, 1935-38; partner Hines, Rearick, Dorr & Hammond, 1938-41; special asst. to dir. Office of Strategic Services in Eng., North Africa, Italy, Corsica, Rumania, 1942-45; mem. overall econ. effects staff U.S. Strategic Bombing Survey, Japan, 1945-46; U.S. del. with rank of minister Inter-Allied Reparations Agency, Brussels, Belgium, 1946-48; chmn. Tri-Partite Comm. for Restitution of Monetary Gold, Brussels, 1946-48; U.S. minister, chief of special Econ. Coop. Admistrn. mission to Turkey, 1948; gen. counsel to Ambassador W.H. Draper, U.S. spl. rep. in Europe, Paris, 1952; mem. staff Internat. Bank for Reconstrn. and Development with responsibility for loan operations in Japan and Indonesia. Served as lt., USNR, 1943-46. Awarded Legion of Merit. Mem. Assn. Bar City N.Y. Ex-Mems. Assn. Squadron A. Home: Lower Rawleigh, McLean, Va. Office: 1818 H St. N.W., Washington.

DORRANCE, Gordon ◎ V. 28.

DORRANCE, John Thompson, Jr., food processing exec.; b. Cinnaminson, N.J., Feb. 7, 1919; s. John Thompson and Ethel (Mallinckrodt) D.; grad. St. George's Sch., Newport, R.I., 1937; A.B., Princeton, 1941; m. Mary Alice Bennett, May 27, 1943; children—John Thompson, III, Bennett, Mary Alice. With Campbell Soup Co., 1946—, asst. treas., 1950—, also dir.; pres. Campbell Soup Fund, 1953—; v.p., dir. Joseph Campbell Co., 1953—; dir. Pitts., Ft. Wayne & Chgo. Ry. Co., Pa. & Atlantic R.R. Co., John Wanamaker, (Phila., N.Y.C., Wilmington); trustee estates Rodman Wanamaker, John T. Dorrance. Treas. Family Counseling Service; v.p., trustee Camden County Community Chest. Vice pres. South Jersey Med. Research Found.; trustee Church Farm Sch., Paoli, Pa. Served as capt. AUS, World War II. Mem. Soc. Cincinnati. Republican. Clubs: Union (N.Y.C.); Phila, Rittenhouse, Corinthian Yacht (rear commodore), Racquet (Phila.); Gulph Mills (Pa.) Golf; Pine Valley (N.J.) Golf; National Golf Links of America (Southampton, N.Y.); Santee (McClellanville, S.C.). Home: Monk Rd., Gladwyne, Pa. Office: 100 Market St., Camden 1, N.J.

DORRANCE, Neil Hill, banker; b. Camden, New York, Nov. 30, 1895; s. Daniel J. and Edith L. (Turner) D.; A.B., Cornell, 1918; m. Helen Holfelder, Sept. 22, 1927; children—Edith Eleanor (Mrs. Alan T. Smith), Richard Turner. With Boston News Bur., 1918; then with First Nat. Bank, Camden, Jan. 1919; v.p. 1919-28, pres. First Nat. Bank & Trust Co. since Feb. 1928; v.p. Dorrance & Co., Philadelphia, 1920-27. Treas. Oneida-Herkimer County Bankers Assn., 1932-33, pres., 1943-44; class A dir. Federal Reserve Bank of N.Y., 1940-42. Served in United States Army, 1918. Mem. Alden Kindred of New York, Soc. Mayflower Descendants, S.A.R., Am. Legion. Republican. Presbyterian. Mason. Club: Fort Schuyler (Utica). Contbr. to banking and financial jours. Home: 40 Church St. Office: First Nat. Bank & Trust Co., Camden, N.Y.

DORSEY, Charles Howard, Jr., newspaper editor; b. Baltimore, May 2, 1904; s. Charles Howard and Leila Risteau (Walter) D.; grad., Baltimore City Coll., 1923; A.B., Johns Hopkins, 1927; m. Emma Beck Deputy, Nov. 21, 1933; 1 son, John Russell. Instr. philosophy, Johns Hopkins U. Coll. for Teachers, 1930-31; reporter, Baltimore Evening Sun, 1931-32, 33-42, acting asst. city editor, 1942; asst. mng. editor, Baltimore Sun (morning), 1942-47, mng. editor, since 1947. Member Kappa Alpha. Democrat. Protestant Episcopal. Clubs: Maryland, Tudor and Stuart, Johns Hopkins, (Baltimore); National Press (Washington). Home: 703 St. George's Rd., Balt. 10. Office: The Sun, Balt. 2.

DORSEY, Frank F., ins. exec.; b. Balt., 1895; s. Lloyd and Mary Augusta (Canter) D.; LL.B., U. Md., 1918; m. Margaret Bell Hicks, Nov. 3, 1933; children—Frank Colston, Carol Stephens. With Fidelity & Guaranty Ins. Corp., Balt., since 1929, sec. since 1931, v.p. since 1940, dir. since 1931; v.p. U.S. Fidelity & Guaranty Co. since 1952, since merger with Fidelity & Guaranty Ins. Corp.; pres., dir., Fidelity & Guaranty Ins. Underwriters, Inc., since 1952. Mem. Balt. area council Boy Scouts Am.; chmn. disaster com. A.R.C., Balt.; dir. Balt. Criminal Justice Commn. Served as ensign, U.S.N.R.F., 1917-20 Decorated Victory Medal. Mem. Ins. Hist. Soc. Balt. (pres.). Democrat. Methodist. Clubs: Grachur, Merchants (Balt.). Home: 1215 Roundhill Rd., Balt. 18. Office: 301 Water St., Balt. 3.

DORSEY, Herbert Grove ◎ V. 27

DORSEY, James Emmet, lawyer; b. Fergus Falls, Minn., Sept. 12, 1889; s. John George and Katherine (Pastoret) D.; A.B. with distinction, U. Minn., 1910; LL.B., Harvard, 1913; m. Loretta Mary Toomey, Jan. 18, 1916; children—Joan (Mrs. Roland Flinsch), John George, James Emmet, Peter, Rachel (Mrs. David G. Wyer). Admitted to Minn. bar, 1913 and since practiced in Minneapolis; partner Dorsey, Colman, Barker, Scott & Barber; dir. Cargill, Inc., Northrup, King & Co., Minn. Western Ry. Co. Trustee Cargill Charitable Trust. Former pres. Legal Aid Soc. Mpls. Mem. Phi Beta Kappa. Clubs: Minneapolis, Minikahda (Mpls.). Home: 2204 West Lake of the Isles Blvd., Minneapolis 5. Office: First National-Soo Line Bldg., Minneapolis 2.

DORSEY, James Wilkinson, U.S. atty.; b. Atlanta, Jan. 16, 1914; s. Hugh Manson and Adair (Wilkinson) D.; A.B., Emory U., 1934; LL.B., University of N.C., 1937; married Harriett Callaway, March 17, 1951; one son, James Wilkinson. Admitted to Ga. bar, 1937, State Supreme Ct., 1937, U.S. Supreme Ct., 1941; practice of law, Atlanta, 1937-41, since 1946, mem. Woodruff, Swift & Dorsey since 1949; asst. solicitor Atlanta Jud. Circuit, 1946-47; asst. co. atty. Fulton Co., Ga., 1948-49; U.S. atty. No. Dist. Ga. since 1953. Chmn. Republicans for Eisenhower, Ga., 1951-52. Served as 2d lt. parachute F.A., 101st Airborne Div., U.S. Army, 1942-45. Mem. Am., Ga., Atlanta bar assns., Am. Judicature Soc. Methodist (bd. stewards). Clubs: Lawyers of Atlanta, Republican. (pres. Fulton Co. 1952-53). Home: 141 Bolling Rd. Office: P.O. Box 912, Atlanta.

DORSEY, John Morris, psychiatrist, author; b. Clinton, Ia., Nov. 19, 1900; s. Edward William and Anna Elizabeth (Looney) D.; A.B., U. of Ia., 1925, M.D., 1925, M.S., 1927; m. Mary Louise Carson, Oct. 26, 1926; children—John Morris, Edward Carson. Interne U. of Ia. Hosps., 1925-26; resident psychiatrist, U. of Ia., State Psychopathic Hosp. and instr. in psychiatry, 1926-28; asst. dir. Mich. State Psychopathic Hosp., 1928-35; asso. prof., U. of Mich. Med. Sch., 1933-38, lecturer in post-grad. medicine since 1938; cons. psychiatrist Wayne County Juvenile Court, Detroit, 1929-35 and since 1937; training psychiatrist The Children's Center, Detroit, since 1938; psychiatrist and head Wayne University Mental Hygiene Service since 1938, chmn. Dept. of Psychiatry since 1946; also professorial lecturer; psychiatrist Purdue University Sch. Survey Com.; dir. Child Guidance Div., Children's Fund of Mich. since 1945. Ednl. dir. The Children's Center, 1944-50; med. dir. McGregor Center, a hosp. for rehabilitation and health edn.; chief consultant in neurology and psychiatry, Dearborn Vets. Hosp.; staff physician, Harper Hosp.; psychiatrist Children's Hosp.; chmn. dept. of psychiatry Detroit Receiving Hosp. Fellow Rockefeller Foundation, 1935-37. Member Highland Park Board of Education (president 1944, 50, 54). Member board trustees Luella Hannan Memorial Home, John Scudder Foundation for Old People. Commd. 1st lt. Med. Res. Corps. Diplomate American Board Psychiatry and Neurology. Mem. A.M.A., Am. Psychiatric Assn., Am. Psychol. Assn., Am. Psychopathol. Assn., Am. Assn. of Mil. Surgeons, A.A.A.S., Am. Psychoanalytic Assn., Mich. Soc. of Neurology and Psychiatry (president), U. of Mich. Research Club, Sigma Xi, Alpha Kappa Delta, Nu Sigma Nu, Sigma Chi. Republican. Club: Ann Arbor Golf and Outing. Author: The Foundations of Human Nature, 1935; The Use of the Psycho-Analytic Principle in Child Guidance Work, 1949. Contbr. Modern Marriage, 1940; also to jours. Club: Detroit Boat. Home: 65 Moss Av., Highland Park, Mich. Office: 1512 St. Antoine, Detroit 26, Mich.

DORSEY, LeRoy Howard, bus. exec., sportsman; b. Logansport, Ind., Jan. 19, 1887; s. Daniel Howard and Martha Elizabeth (Umbarger) D.; ed. pub. schs. of Ind.; unmarried. Salesman, 1904, later div. mgr., dir. Chicago Portrait Co., pres. since 1931; established Fine Arts Assn., 1923, pres. since 1931; pres. American Fine Arts Studios since 1932; dir. Empire Art Co., Pty., Ltd., Sydney, Australia, since 1931; pres. Corn Belt Farms, Inc., Kentland, Ind., since 1936; owner and operator Dorsey Farms, Kentland, Goodland and Chalmers, Ind., since 1933. Served in F.A. Officers Training Sch., World War I. Pres. Better Fishing, Inc., since 1946 (pioneering nat. fishing rodeos throughout U.S.A. children under license age); hon. president Internat. Fishing Rodeos in Mexico. Honorary rep. in U.S.A. Fed. Fishing Comm. Mexican Navy Dept.; honorary rep. Ministre Interior of Mexico. Decorated Mexican Aztec Eagle, 1949. Mem. Atlantic Tuna Club, New South Wales Game Fishing Assn.; Boca Del Rio; Club de Pesca, Acapulco; Ceylon Anglers, Colombo; Philippine Game Fishing Assn., Manila; Hawaii Big Game Fishing Club, Honolulu; Southern Calif. Tuna Club; Rod and Reel Club of Miami; Tuna Club, Avalon; Ocean Reef, Key Largo; West Palm Beach Fishing Club; Chicago Assn. Commerce, Mexican Chamber Commerce U.S., Chicago Press Club, Outdoor Writers Assn. of America, Am. Legion, Am. Museum Natural History, Am. Inst. of Park Execs.; Adventurers Club, Chicago; Executives Club, Chicago; Central Lions Club; Izaak Walton League; Ind. Soc. of Chicago. Methodist. Mason (32°, K.T., Shriner). Home: 5236 Lake Park Av., Chicago 15. Office: 509 S. Wabash Av., Chicago 5. Now deceased.

DORSEY, Maxwell J., ◎ V. 27.

DORSEY, Montgomery, lawyer; b. Denver, Sept. 11, 1900; s. Clayton Chauncey and Marguerite (Montgomery) D.; student Hotchkiss Sch., Lakeville, Conn., 1915-18; A.B., Yale, 1922; LL.B., Denver U., 1925; m. Margaret Owen, Nov. 25, 1935. Admitted to Colo. bar, 1925; practice of law, with Hughes & Dorsey, Denver, since 1925; dir. First Nat. Bank, Denver, Internat. Trust Co., Denver, First Nat. Bank, Pueblo, Colo.; dir., mem. exec. com. Denver Tramway Corp., Gt. Western Sugar Co. Mem. Am., Colo., Denver bar assns. Clubs: Denver, Country, Athletic (Denver); Mile High. Home: 177 Race St., Denver 6. Office: 635 17th St., Denver 2.

DORSEY, Roscoe John Conkling, lawyer, prof. and writer; b. Lockhaven, Pa.; s. Frank and Alice Clarissa (Conkling) D.; LL.B., Georgetown U., Washington, D.C., 1902, LL.M., 1903; D.C.L., George Washington U., Washington, D.C., 1908, M.Dip., 1907, M.P.L., 1910; unmarried. Admitted to D.C. bar, 1903; private practice of law in Washington, since 1912; prof. law, Washington (D.C.) Coll. of Law, since 1915; asso. editor, gen. counsel, v.p. National Republic Mag., 1935—. Mem. bars District Court U.S. for the D.C., U.S. Ct. of Appeals for D.C.; Supreme Ct. of U.S.; U.S. Customs Ct. and Patent Appeals; United States Court of Claims, Tax Court U.S., U.S. Treasury Department. Member American Oriental Soc., Soc. Colonial Wars (dep. gov. gen. to General Society of D.C., the Order of Founders and Patriots of America Riccobono Seminar Roman Law, Sigma Delta Kappa. Episcopalian. Club: Cosmos (Washington). Author of course in advanced bus. law used by U.S. Govt. Compiler: D.C. Soc. Colonial War Register, 1933. Contbr. of articles to Am. Law Sch. Rev., Congressional Record, Nat. Republic. Speaker before many organizations. Office: Union Trust Bldg., Washington. ☆27

DORSEY, Stephen Palmer, fgn. service officer; b. Omaha, Sept. 13, 1913; s. Guy Palmer and Julia Augusta (Geisthardt) D.; A.B., Dartmouth, 1935; M.B.A., Harvard, 1937; spl. studies Am. U., Beirut, 1951; m. Carolyn DuBois Cosby, July 27, 1940; children—Carolyn Augusta, Charlotte Spencer. Staff investment dept. First Boston Corp., Boston, 1937-41; partner Dorsey & Rockwell, indsl. economists, 1943-46; vice chmn. interdepartmental com. on coop. with Am. republics Dept. State, 1944, adviser Italian econ. affairs, 1945, asst. adminstrv. sec. U.N. Conf. Internat. Orgns., San Francisco, 1945, asst. gen. sec. U.S. Nat. Commn. for UNESCO, 1947, adviser internat. tech. assistance and econ. development matters Latin Am. and Near East, spl. asst. to adminstr. tech. coop., 1948-51, officer charge econ. affairs Office Near Eastern Affairs, 1951, dep. dir. Office Near Eastern Affairs since 1952. Lectr. Middle East Econ. Affairs, Sch. Advanced Internat. Studies, Johns Hopkins, 1953-54. Staff WPB, 1941-42, mgr. priorities and materials control Office Rubber Div., 1942-43. Dir. Historic Georgetown, Inc., Washington; trustee Washington Cathedral, Georgetown Neighborhood House, Peabody Library, Washington. Member Middle East Inst., Am. Fgn. Service Assn., Soc. Colonial Wars, Md. Hist. Soc., Alpha Delta Phi. Episcopalian (exec. council Diocese Washington). Clubs: Metropolitan (Washington); Harvard (N.Y.C.); Author: Activities of the Interdepartmental Committee on Cooperation with the American Republics, 1944; Georgetown Houses of the Federal Period 1780-1830, 1944; Alexandria Houses 1750-1820, 1946; Early English Churches in America 1607-1807, 1952. Author articles internat. affairs, history. Home: 2823 Q St., Washington 7. Office: Dept. of State, Washington 25.

DORSEY, Thomas Francis (Tommy), orchestra leader; b. Mahoney Plains, Pa., Nov. 19, 1905; s. Thomas Francis and Theresa (Langton) D.; ed. public schools, Shenandoah, Pa.; m. Mildred Kraft; children—Patricia (Mrs. Lester Hooker), Thomas Francis, III; m. 2d, Pat Dane, Apr. 8, 1943; m. Jane New, Mar. 27, 1948; children—Susan, Stephen. Began career as trombonist with father's band and town band, 1919; later played with wellknown bands on road, in radio studios and theatres; with brother (Jimmy) organized band, 1934; made first appearance with own name band at French Casino, New York, N.Y.; leader of Tommy Dorsey orchestra; chmn. of bd. Dorsey Brothers Music Co.; star own TV series, Stage Show; on screen has appeared in pictures, Girl Crazy, Broadway Rhythm, Presenting Lily Mars, DuBarry Was a Lady, and Ship Ahoy; recorded for Victor, Decca and Bell. Author: The Modern Trombonist, 1944. Home: Flagler Dr., Greenwich, Conn. Office: 1619 Broadway, N.Y.C. 19.

DORST, Stanley Elwood, medical dean; b. Cincinnati, O., July 20, 1897; s. John Louis and Florence May (Elwood) D.; A.B., Wittenberg Coll., 1919, Sc.D., 1948; M.D., Univ. of Cincinnati, 1923; m. Mary Conway, Oct. 1926; 1 son, John Phillips; m. second, Emma H. Prince, April 11, 1935. Interne Lakeside Hosp., Cleveland, O., 1923-24; resident physician, Cleveland Clinic Hosp., 1924-26; asst. prof. medicine U. Cin., 1926-30, asso. prof., 1930-53, prof., 1953—, dean coll. medicine, 1940—; asst. attending physician, Cincinnati Gen. Hosp., 1926-30, attending physician since 1930, chief physician to out-patient dispensary, 1930-41; dir. Louis Kuhn Memorial Lab., 1926-37; cons. internist Children's Hosp. since 1935; chmn. directing med. staff Cincinnati General Hosp. and Christian R. Holmes Hosp. since 1940; consultant in med. edn., 5th Service Command, 1942-46. President, member exec. coun. Association of American Medical Colleges; member advisory council American Specialty Boards in Medicine since 1949. Served as 2d lieut., Inf., U.S. Army, 1918-19. Mem. Am. Soc. for Clin. Investigation, Central Soc. for Clin. Research, A.A.A.S., A.M.A., (on commn. for study of British Medicine, 1949-50), Alpha Omega Alpha, Sigma Xi, Pi Kappa Epsilon, Alpha Kappa Kappa, Beta Theta Pi. Clubs: University, Literary (Cincinnati). Author of Section on Diseases of Hypersensitivity in Reimann's System of Treatment; Section on Body Weight in Ency. of Medicine. Contbr. numerous articles to scientific jours. Office: College of Medicine, University of Cincinnati, Cincinnati, O.

DORSZ, Edmund John, fgn. service officer; b. Detroit, Feb. 23, 1906; s. John George and Rose Josephine (Michalski) D.; ed. pub. schs. of Detroit; student Fgn. Service Sch., Aug.-Dec. 1930; m. Corilla Bevan, Sept. 29, 1937. Entered Foreign Service, 1929, and served as vice consul, Ottawa, 1929-30; vice consul, Kobe, Yokohama, Nagasaki, and Taihoku, Japan, 1931-34; consul Warsaw, Poland, 1935-37, Leopoldville, Belgian Congo, 1937-39, Stuttgart, Germany, 1939-41; with Dept. of State, 1941-45; 1st sec., American Embassy, Warsaw, 1945-47; counselor of Embassy, Baghdad, Iraq, 1947-50; dep. dir. Office of Greek, Turkish and Iranian Affairs, Dept. State, 1950-52; consul gen., Kenya, since 1953. Home: 3820 Ingomar St., Washington 15. Office: Dept. of State, Washington 25.

DORWIN, Oscar John, lawyer; b. Minocqua, Wis., Jan. 2, 1897; s. Arthur O. and Caroline (O'Leary) D.; Ph.B., U. of Notre Dame, 1917; LL.B., Harvard, 1920; m. Olive McKay Hedge, Feb. 5, 1927. Admitted to Ill. bar, 1921, N.Y. bar, 1935; in gen. law practice, Chicago, 1921-26; counsel Indian Refining Co., Lawrenceville, Ill., 1926-33; atty., Texas Co., Chicago and New York, 1933-42, asso. gen. counsel 1942-44, gen. counsel, 1944-51, vice pres., gen. counsel since 1951; dir. Texaco Development Corp.; chmn. Am. Petroleum Industries Com., 1949-51. Mem. bd. supervising trustees Parker Endowment. Student pilot, U.S.N.R.F., World War I. Trustee St. Albans Sch., Sycamore, Ill., 1923-25. President Ambraw-Wabash Area (Ill.) Boy Scouts of Am., 1930-31. Mem. American and New York State bar associations, Bar Association of the City of N.Y. Clubs: Round Hill (Greenwich, Conn.); Augusta (Ga.) National; Blind Brook (Port Chester, New York); Burning Tree (Bethesda, Md.); Harvard, Cloud (New York); Chicago. Home: Guinea Rd., Greenwich, Conn. Office: 135 E. 42d St., N.Y.C. 17.

DOS PASSOS, John (Roderigo) (dŏs-păs'sŏs), writer; b. Chicago, Ill., Jan. 14, 1896; s. John R. and Lucy Addison (Sprigg) D.P.; A.B., Harvard, 1916; m. Katharine F. Smith (dec.); m. Elizabeth Hamlin Holdridge, May 15, 1950; 1 dau., Lucy. Author: One Man's Initiation, 1919 (reprinted as First Encounter, 1946); Three Soldiers, 1921; Rosinante to the Road Again (book of essays), 1922; A Pushcart at the Curb (verse), 1922; Streets of Night, 1923; Manhattan Transfer, 1925; The Garbage Man (play), 1926; Orient Express, 1927; Airways, Inc. (play), 1929; The 42d Parallel, 1930; Nineteen Nineteen, 1931; In All Countries, 1934; Three Plays, 1934; The Big Money, 1936; U.S.A., 1938; Journeys Between Wars, 1938; Adventures of a Young Man, 1939; The Ground We Stand On, 1941; Number One, 1943; State of the Nation, 1944; Tour of Duty, 1946; The Grand Design, 1949; The Prospect Before Us, 1950; Chosen Country, 1951; District of Columbia, 1952; The Head and Heart of Thomas Jefferson, 1954; Most Likely to Succeed, 1954. Home: Westmoreland P.O., Westmoreland Co., Va.

(dos) REIS, Joaquin F., see Reis, Joaquin F. (dos).

DOSS, (Henry) Clay (dŏs), business exec.; born Moulton, Ala.; s. James Mitchell and Sarah (Ponder) D.; A.B., Duke U., 1909, LL.B., 1912; m. Melanie Le Bosquet, Dec. 16, 1924; 1 son, Clay (dec.) Br. mgr. Ford Motor Co., successively in Oklahoma City, Kansas City, Mo., N.Y. City, Chicago, and Dearborn, Mich., 1919-39, gen. sales mgr., 1939-44; v.p. in charge sales Nash Motors, Detroit, 1944-54; exec. cons. Am. Motors Corp., 1954—. Trustee Duke U. Served with USN, World War I. Mem. Alpha Tau Omega. Methodist. Clubs: Detroit Athletic, Detroit Golf and Country. Home: 20066 Stratford Rd. Office: American Motors Corp., Detroit.

DOSSETT, Burgin Estel, ◎ V. 27.

DOSTAL, Charles Antoine, ◎ V. 27.

DOSTERT, Leon Emile, educator; b. Longwy, France, May 14, 1904; s. Leon Emile and Marie (Hollet) D.; came to U.S., 1921, naturalized, 1941; student Occidental Coll., 1924-26; B.S., Georgetown U., 1928, Ph.B., 1930, M.A., 1931; graduate student Johns Hopkins, 1935-36; m. Mildred Baker, Oct. 5, 1928; children—Leon Emile, Anne Marie (Mrs. Stephen B. Crowley), Pierre, Francois. Instr. French Georgetown U., 1926-29, asst. prof., 1929-32, acting chmn. faculty modern languages, 1930-36, chmn. dept., 1936-41, asso. prof., 1932-36, prof., 1936-41; prof. French civilization Scripps Coll., 1941; attaché French embassy, Washington, 1939-40; with O.S.S., 1942; dir. simultaneous interpretation div., U.N., 1946-47; administrative counsellor Internat. Telecommunication Union, Geneva, 1948-49; sec. gen. Internat. High Frequency Broadcast Conf., 1948-49; dir. Inst. Languages and Linguistics, Georgetown U. since 1949. Served as maj., U.S. Army, 1942, advancing to rank of col., 1942-46; served as liaison officer to Gen. Henri Giraud, 1942-44, interpreter to Gen. Eisenhower, 1942-45; chief language div., Nurenberg Trials, 1945-46; U.S. Army Reserve Officer. Mem. Modern Lang. Assn. Am., Am. Friends Middle East, Acad. Polit. and Social Sci., Acad. Polit. Sci., Phi Beta Kappa. Clubs: Cosmos, Author's (Washington). Editor Georgetown U. French Rev., 1932-38; Monograph Series on Langs. and Linguistics. Contbr. articles on langs. to profl. jours. Office: 1719 Massachusetts Av. N.W. Home: 3314 Quesada St. N.W., Washington.

DOTEN, Samuel Bradford (dō'tĕn), entomologist; born in Gold Hill, Storey County, Nevada, December 14, 1875; son of Alfred and Mary Calista (Stoddard) Doten; B.A., Univ. of Nevada, 1898, M.A., 1912; D.Sc., 1950; m. Laura Katherine Schweis, June 16, 1915. Instr. history and mathematics, 1898-1900, instr. mathematics and entomology, 1900-02, asst. prof., 1902-03, asst. prof. entomology, meteorology and mathematics, 1903-05, prof. entomology, since 1906, U. of Nev.; also entomologist and dir. Nev. Expt. Station, 1913-46. Fellow A.A.A.S.; member Phi Kappa Phi. Republican. Episcopalian. Rotarian. Author numerous bulls. and articles on entomol. subjects. Home: 129 Elm St., Reno, Nev. Died May 9, 1955.

DOTSON, Harry Lafayette, educator; b. Bethany, Mo., Dec. 10, 1895; s. Samuel Lafayette and Sarah Millie (Howell) D.; B.S., Colo. A. and M. Coll., 1921, M.S., 1933; student Columbia Teachers Coll., summers 1929, 30, Stanford, summer 1934, U. of So. Calif., winter 1939; m. Dorothy Doolyn Finger, Feb. 10, 1922. Instr. and coach, Longmont (Colo.) High Sch., 1921-27; supt. of schs., Hayden, Colo., 1927-33, Delta, 1933-35; v.p., Western State Coll., Gunnison, Colo., 1935-47; v.p., Colo. A. and M. Coll., Ft. Collins, since 1947. Served as 2d lt., F.A., U.S. Army, World War I; major, A.G.D., World War II; mem. Selective Service Bd., Gunnison, 1940-42. Mem. Am. Legion, Rocky Mountain Radio Council (past chmn.), Colo. State Planning Comm. Presbyterian. Mason. Mem. Sigma Nu. Elk. Clubs: Colo. Schoolmasters, Rotary. Co-author: Living and Planning Your Life, 1950. Home: 25 Circle Dr., Fort Collins, Colo.

DOTSON, John A(ndrew), educator; b. Versailles, Ky., Mar. 25, 1895; s. James L(eander) and Susan Ramsey (McWilliams) D.; A.B., Georgetown (Ky.) Coll., 1916; A.M., U. of Ky., 1931; Ph.D., George Peabody Coll. (Gen. Edn. Board fellow, 1941-42), 1943; student summer U. of N.C., 1939; m. Mattie Haley Adams, May 16, 1919. Supt. schs., Salt Lick, Ky., 1916-18, Sharpsburg, Ky., 1919-22, Benham, Ky., 1922-44; asst. dir. of research Ala. Ednl. Survey Commn., Montgomery, 1944; dir. of curriculum and research Louisville (Ky.) public schs., 1944-47; dir. div. of teacher edn. Emory U., 1947-50; dean College of Edn., U. of Georgia since 1950. Dir. workshops U. of Ky., 1940-44, Emory U., 1945-47; mem. workshop staff Eastern State Coll., 1943; part time prof. edn. U. of Louisville, 1945-47; summer prof. edn. Union (Ky.) Coll., 1929-38; survey consultant Union Coll., 1945, Baxter (Tenn.) Sem., 1945, S.C. Edn. Survey, 1948, Candler and Buena Vista Coll., Havana, Cuba, 1949-50; curriculum study coordinator-consultant, Fulton County, Ga., 1947. Served as lt., inf., U.S. Army, 1918; capt., O.R.C., 1919-35. Life mem. N.E.A. (dept. higher edn., secondary sch. prins., assn. supervision and curriculum development), Nat. Soc. Study Edn., Ga. and Ky. edn. assns., Phi Delta Kappa, Kappa Delta Pi, Kappa Phi Kappa, Pi Gamma Mu. Democrat. Baptist. Mason (Shriner). Advisory editor Educational Leadership, 1946. Home: 365 Rutherford St., Athens, Ga.

DOTT, Robert H(enry), geologist; b. Sioux City, Ia., Jan. 8, 1896; s. Richard M. and Delia (Rood) D.; B.S.F., U. Mich., 1917, A.M., 1920; m. Esther Reed; children—Esther (Mrs. S. F. Bird), Robert Henry. Began career as a geologist with Empire Gas & Fuel Co., 1917-18, 19, Standard Oil Co. N.J., 1920-22, Carter Oil Co., 1922-26, Mid-Continent Petroleum Corp., 1926-29, Sunray Oil Co., 1929-31; cons. geologist, 1931-35; dir. Okla. Geol. Survey, Norman, 1935-52; exec. dir. Am. Assn. Petroleum Geologists since 1952. Served as pvt. U.S.A.A.F., 1918. Mem. Geol. Soc. Am., Am. Assn. Petroleum Geologists, Sigma Xi. Contbr. articles profl. jours. Address: Box 979, Tulsa.

DOTTERWEICH, Frank H(enry) (dŏt'ĕr-wīk), engr.; b. Baltimore, Dec. 11, 1906; s. Frank Edward and Dolly Wilson (White) D.; B.E., Johns Hopkins, 1928, Ph.D., 1937; m. June Ramsay Smith, May 16, 1946. Cadet engr. Consol. Elec. Light and Power Co., Baltimore, 1928-29, gen. foreman, 1929-30, asst. to gen. supt. gas operations, 1930-32; profl. athlete and chem. instr. Baltimore Poly. Evening High Sch., 1932-34; instr. and coach in phys. edn., and grad. student, Johns Hopkins, 1934-37; asso. prof. Texas Coll. Arts and Industries, 1937-40, prof. since 1940, dir. div. of engring. since 1944; cons. petroleum, natural gas and chem. engr. since 1940. Tech. cons. natural gas and natural gasoline Petroleum; Administrn. for War, Washington, 1942-45. Profl. engr., Tex. Mem. So. Gas Assn. (hon. life), Am. Inst. Mining and Metall. Engrs., Am. Inst. Chem. Engrs., Am. Petroleum Inst., Am. Chem. Soc., Nat. Assn. Corrosion Engrs., Am. Gas Assn., Kappa Sigma. Lutheran. Mason. Contbr. articles to petroleum and natural gas engring. publs. Mem. Am. Olympic Lacrosse team, 1928. Address: care Tex. College of Arts and Industries, Kingsville, Tex.

DOTTS, Harold William, business exec.; b. Corydon, Ia., May 7, 1904; s. William E. and Pauline (Goodell) D.; A.B., Simpson Coll., 1926; student Harvard Business Sch., 1936; m. Evelyn Dosey, Oct. 10, 1931; children—Harold W., Robert D., Dorothy Catherine. With Jewel Tea Co., Barrington, Ill., 1926-53, beginning as salesman, successively asst. mgr., br. and dist. mgr., asst. gen. sales mgr., gen. sales mgr. and v.p., 1942-53; pres. Stonegate China Co., 1953—. Republican. Clubs: Chicago Sales Executive (pres. 1948-49). Nat. Sales Executive (dir. 1950-54), Economic, Epsilon Sigma. Home: 600 Banbury Rd., Arlington Heights, Ill. Office: Stonegate China Co., Wood Dale, Ill.

DOTY, Dale Edward, lawyer; born at Redlands, Calif., Feb. 9, 1915; student Pasadena Jr. Coll.; A.B., Pomona Coll.; A.M., U. Cincinnati; LL.B., George Washington U.; m. Mary Eugenia Broadfield, Oct. 26, 1940. Admitted to U.S. District Court for the Dist. of Columbia and the U.S. Court of Appeals for Dist. of Columbia; with the Interior Department in various capacities, 1939-54, apptd. asst. sec. of the interior, 1950; commr. Fed. Power Comm., 1952-54; gen. law practice, 1954—. Home: 229 Forest Dr., Falls Church, Va. Office: 1001 Connecticut Av. N.W., Washington.

DOTY, E(zra) William (dō'tĭ), prof. music; b. Grand Ledge, Mich., Apr. 29, 1907; s. William Ezra and Fannie A. (Daniells) D.; student Western Mich. State Coll., Kalamazoo, 1923-26; A.B. in Edn., U. of Mich., 1927, A.M., 1929, B.M., 1929, Ph.D., 1936; organ studies under Palmer Christian (U. of Mich.), Joseph Bonnet (Paris), 1931, Karl Straube (Leipzig); also music and philosophy at Leipzig Landeskonservatorium and U. of Leipzig, 1932-33; m. Elinor Roberta Wortley, Sept. 19, 1934; children—Ruth Joan, William Wortley, Martha E. Instr. organ, U. of Ill., 1929-30, U. of Mich., 1930-32, organ and theory, 1933-35, asst. prof. organ and theory, dir. Grad. Study in Music and asst. conductor Choral Union, U. of Mich., 1935-38; dean Coll. of Fine Arts, chmn. dept. of music and prof. music, U. of Tex., since 1938. Mem. Am. Guild Organists, Assn. of Tex. Colls. (chmn. Comm. on Fine Arts), Tex. Music Teachers Assn. (pres.), Music Teachers Nat. Assn., Phi Mu Alpha, Phi Delta Kappa. Contbr. to Music Educators Nat. Conf. proceedings and Assn. of Tex. Colleges Yearbook. Home: Skyline Dr. and Doty Lane, Austin, Tex.

DOTY, Paul Mead, Jr., chemist, educator; b. Charleston, W.Va., June 1, 1920; s. Paul Mead and Maud Katherine (Stewart) D.; B.S., Pa. State Coll., 1941; M.A., Columbia, 1943, Ph.D., 1944; m. Margaretta Elenor Grevatt, Oct. 31, 1941; 1 son, Gordon Sutherland; m. 2d, Helga Boedtker, February 27, 1954. Instructor, research asso. Poly. Inst., Brooklyn, 1943-45, asst. prof. chemistry, 1945-46; asst. prof. chemistry U. Notre Dame, 1946-48, Harvard, 1948-50, asso. prof. chemistry since 1950, tutor John Winthrop House since 1951; cons. Hercules Powder Co. since 1946, Union Carbide & Carbon since 1952. Rockefeller fellow Cambridge U., Eng., 1946-47; Guggenheim fellowship, 1950-51 (postponed until 1954). Mem. Nat. Research Council (com. macromolecules), Am. Acad. Arts and Sci., Am. Chem. Soc., Am. Phys. Soc., Faraday Soc. (Eng.). Author numerous research papers. Editor of Journal of Polymer Science since 1945; asso. editor Journal of Chem. Physics, 1949-52. Home: 37 Kirkland St., Cambridge, Mass.

DOTY, Walter L. (dō'tĭ), editor; b. Portland, Ore., Nov. 21, 1895; s. Chauncey Albert and Wilhelmine (Gruber) D.; A.B., U. of Washington, 1917; m. Mary Swearingen, Jan. 5, 1918; children—Thomas Swearingen, Philip Swearingen. Lumberman, 1919-22; newspapers' representative, 1923-27; advtg. account exec., Lord & Thomas, 1928-39; editor, Sunset Mag., 1939-54; dir. editorial research, 1954—. Served as capt. inf., U.S. Army, 1918-19; camp morale officer, Camp Lewis, Mem. Sigma Nu. Home: 116 Coronado Av., Los Algos, Cal. Office: Menlo Park, Cal.

DOUB, George Cochran, U.S. dist. atty.; b. Cumberland, Md., July 25, 1902; s. Albert A. and Anne Peyton (Cochran) D.; B.A., Johns Hopkins, 1923; LL.B., U. Md., 1926; m. Sophy Tayloe Snyder, Feb. 6, 1932; children—Anne Augustin, Sophy Tayloe, George Cochran. Admitted to Md. bar, 1926; asst. gen. solicitor Western Md. Ry. Co., 1928-30, gen. atty., 1930-34; partner Parker, Carey & Doub, 1934-40, Marshall, Carey & Doub, 1940-50, Marshall, Carey, Doub & Mundy, 1950-53. U.S. atty. Dist. of Md., 1953—. Mem. for Balt. on character com., Ct. Appeals of Md., 1935-52; mem. Commn. to Revise Corporation Laws of Md., 1948-52. Rep. candidate atty. gen., Md., 1946. Dir. Mental Hygiene Soc. Md., 1947-52, Tb Assn. Md., 1947-51. Served as lt. comdr., USNR, World War II. Mem. Md. Bar Assn. (exec. council 1950-51), Bar Assn. Baltimore City, Fed. Bar Assn. (v.p. 4th Dist.), Am. Judicature Soc., Am. Law Inst., Am. Bar Assn. Clubs: Green Spring Valley Hunt, Maryland, 14 West Hamilton Street, Wranglers, Bachelors Cotillion (Balt.). Home: Caves Rd., Owings Mills, Md. Office: Post Office Bldg., Balt. 2.

DOUB, Howard P., physician; b. Hagerstown, Md., Sept. 30, 1890; s. Louis P. and Ella (Newcomer) D.; A.B., Western Md. Coll., 1913; M.D., Johns Hopkins, 1917; m. Helen Ringrose, June 21, 1919; 1 son, Gerald P. Extern roentgenology Johns Hopkins Hosp., 1917-18; asso. roentgenologist Grace Hosp., Detroit, 1918-23; roentgenologist Detroit Receiving Hosp., 1921-23; radiologist-in-chief Henry Ford Hosp., Detroit, since 1923. Cons. roentgenology Review Draft Bd., 1917-18, 42-45. Fellow A.M.A., Am. College of Radiology (president 1954-55); member American Radium Society, American Roentgen Ray Soc., Radiol. Soc. North America (president 1938; editor, Radiology (ofcl. jour.) since 1941; awarded Gold medal, 1950), Detroit X-ray and Radiol. Soc., Radiol. Soc. Colombia (corr. mem.), Tex. Radiol. Soc. (hon. mem.), Sociedad Radiologeia Panamena (hon.), Rocky Mountain Radiological Society (honorary member). Republican. Contbr. articles radiol. subjects. Home: 18234 Wildemere Av., Detroit 21. Office: Henry Ford Hospital, Detroit 2.

DOUBLEDAY, George, ◎ V. 27.

DOUBLES, Malcolm Ray ◎ V. 28.

DOUGALL, Arthur Buckingham, management engr.; b. Berlin, Md., Mar. 10, 1896; s. Arthur and Elizabeth (Dollar) D.; A.B., Union Coll., 1919; unmarried. Pres. Reliance Pump and Mfg. Co., Baltimore, 1923-26; dist. mgr. to v.p. Thermoid Co., Trenton, N.J., 1926-36; pres. Thermod, Ltd., Toronto, 1934-36; pres. Stewart, Dougall & Assos. (cofounder), N.Y.C., 1940—; chmn. bd. S-D Surveys, Inc. since 1940. Served as 1st lt., U.S. Army, World War I. Mem. Am. Marketing Assn., Assn. Cons. Management Engrs. (v.p. since 1950), Am. Management Assn., Psi Upsilon, Am. Assn. Pub. Opinion Research. Presbyterian. Clubs: Springdale Golf (Princeton); University (N.Y. City); Sales Executives, Netherlands. Home: 28 Haslet Av., Princeton, N.J. Office: 30 Rockefeller Plaza, N.Y. City.

DOUGALL, Herbert Edward, prof. of finance; b. Merritton, Ont., Can., Oct. 20, 1902; s. Hugh Shaw and Eleanor (Taylor) D.; student Collegiate Inst. London, Ont., 1916-18; Collegiate Inst., Hamilton, Ont., 1918-20; B.A., U. of Toronto, 1925; M.B.A., Ph. D., Northwestern Univ., 1930; Social Science fel-

lowship, France and England, 1931-32; m. Louise Alice Perkins, Aug. 21, 1929; children—Eleanor Louise, Jean Anne. Came to U.S., 1925, naturalized, 1936. Successively instr. in economics and finance, asst. prof., asso. prof. Northwestern Univ. 1927-42, prof. of finance, 1942-46; dir. undergraduate div. Sch. of Commerce, 1939-44, dir. summer session, 1944-46; prof. of finance, grad. school of business, Stanford U., 1946—; C.O.6. Miller prof. finance, 1953—; cons. finance. Technical advisor Pres. Emergency R.R. Board, 1937. Mem. Am. Economic Assn., Am. Finance Assn. (v.p., 1949), Western Econ. Assn., Rotary, Am. Association University Profs., Delta Sigma Pi, Beta Gamma Sigma. Methodist. Club: Faculty (Stanford). Author: Corporate Financial Policy (with H. G. Guthmann), 1940-55; Problems in Corporation Finance (with H. W. Torgerson), 1941-51; Investments (with D.F. Jordan), 1952; contbr. articles to econ. and financial publs. Home: 635 Salvatierra St., Stanford, Cal.

DOUGALL, John B(ernard), coll. pres.; b. Canajoharie, N.Y., Feb. 3, 1886; s. James and Catherine (Ennis) D.; A.B., Adelphi Coll., 1948, LL.D. (honorary), 1954; A.M., Yale University, 1924; Ed.D., N.Y. University, 1944; m. Reba Sherman, Nov. 6, 1888; 1 dau., Jane C. Dougall. Teacher, Schenectady, N.Y., 1908-10; teacher, Adelphi Acad., Brooklyn, N.Y., 1912-18; prin., Willimantic State Normal Sch., Conn., 1919-21; asst. supt. of schs., Bridgeport, Conn., 1921-24; supt. of schs., Summit, N.J., 1924-46; asst. commr. of edn., Trenton, N.J., 1940-44; pres., N.J. State Teachers Coll., since 1944; ednl. expert U.S. Army, Tokyo, Japan, 1950; prof. edn. and dir. Tchr. Tng., Upsala Coll. since 1951. Former president, N.J. Council of Edn. and N.J. Assn. of Adult Edn. Trustee Robert Treat Boy Scout Council, Newark, N.J.; dir., Y.M.C.A., Summit, N.J. Mem. N.E.A., N.J. State Teachers Assn., Am. Assn. Sch. Adminstrs., Am. Assn. of Colls. for Teacher Edn. Republican. Presbyn. Home: 105 New England Av., Summit, N.J. Office: Upsala Coll., East Orange, N.J.

DOUGAN, Vera Wardner (Mrs. Ronald Arthur Dougan) (dō'gan), musician, educator; b. Chicago, July 7, 1898; d. Dr. Morton Smith and Evelyn Gillette (Anderson) Wardner; A.B., MacMurray Coll. for Women and Conservatory Music, 1921; grad. Kendall Coll., 1916; student Am. Conservatory Music, 1912-17; m. Ronald Arthur Dougan, May 3, 1924; children—Joan (Mrs. Karl Schmidt), Patricia (Mrs. Lewis Dalvit), Jacqueline (Mrs. Robert Jackson), Craig. Pres. Wis. Fedn. Music Clubs, 1944-48; chmn. fine arts com. Wis. State Centennial, 1946-48; dir. music and Little Theatre, Wis. Centennial Expn., 1948; state fine arts chmn. Wis. Fedn. Women's Clubs, 1940-44, pres. 1st dist., 1938-40; dir. recreation, music, drama, dance, reconstrn. work, Chateau-Thierry, Aisne, France, 1922-24; mem. student-faculty MacMurray Coll., 1918-21; tchr. Winchester (Ill.) Community High Sch., 1921-23; chmn. Am. music and composition Wis. Fedn. Music Clubs, 1950-55. Founder Wis. Composers League, 1946; past pres. Beloit (Wis.) Fedn. Women's Clubs: patroness Beloit Art League, Beloit Coll. Players; mem. bd. dirs. Beloit Concert Series, 1949-53. Mem. Nat. Assn. American Composers and Conductors, Nat. Fedn. Music Clubs (v.p. 1951-55, coordinator departmental activities, chmn. publs. com. 1949-53, chmn. nat. conv. 1951, v.p. central region 1947-51), Alumnae Assn. MacMurray Coll. (pres. 1921-23), Nat. Assn. for Music Therapy, Wis., Beloit hist. socs., Altrusa, P.E.O. Sisterhood, Sigma Alpha Iota (patroness), Theta Sigma. Methodist. Clubs: Beloit Treble Clef, Parliamentary Law, Fine Arts (charter mem.). Author: Mirrors (poetry), 1925; also articles mags.; pub. speaker. Editor state bull. Wis. Fedn. Music Clubs, 1944-48. Home: Colley Rd., Beloit, Wis.

DOUGHERTY, see also Dauerty, Daugherty, Doherty, Dorety.

DOUGHERTY, Charles Frederick, railway exec.; b. Winfield, Kan., June 2, 1889; s. Lorenzo Dow and Corrie Ellis (Wilson) D.; student pub. schs.; m. Ita Boreal Upton, Aug. 11, 1917; children—Ann Withers (Mrs. E. J. Carlson, Jr.), Charles Frederick (U.S. A.A.F.). With M.P. R.R. since 1905, gen. mgr. Western dist., Kansas City, since 1951. Served as maj. U.S. Army, 1917-20, col., 1942-45. Decorated Bronze Star; Croix de Guerre with palms (France); Vittori Emanuel II (Italy). Mem. Am. Legion. Episcopalian. Mason (Shriner). Home: 6169 Paseo. Office: Railway Exchange Bldg., Kansas City, Mo.

DOUGHERTY, Charles Gibbs, lawyer; b. Norfolk, Va., Nov. 21, 1907; s. William Brewer and Bessie Selden (Gibbs) D.; B.S., Univ. of Va., 1929, LL.B., 1931; m. Mary Holland, Nov. 11, 1947; children—Mary Elizabeth, Charles William. Admitted to Va. bar, 1930; New York, 1933; asso. law firm of Gibboney, Johnston, and Flynn, New York, N.Y., 1931-32; asso. with Met. Life Ins. Co., New York, N.Y., since Oct. 1932, asst. gen. counsel, 1946-47, asso. gen. counsel, 1948-50, 2d vice pres. since 1950. On active duty, U.S. Naval Reserve, Apr. 1942-Mar. 1946; released to inactive status, rank of comdr. Former secretary-treasurer, now vice president Association of Life Ins. Counsel. Mem. Am. and New York State bar assns., Phi Delta Phi, Order of the Coif, Raven Hon. Soc., Phi Beta Kappa, Kappa Sigma. Episcopalian. Home: 360 First Av., Peter Cooper Village, N.Y.C. 10. Office: One Madison Av., N.Y.C. 10.

DOUGHERTY, David Mitchell, prof. foreign langs.; b. Wilmington, Del., Aug. 6, 1903; s. George Myers and Jennie (Mitchell) D.; A.B., U. of Del., 1925; A.M., Harvard U., 1927, Ph.D., 1932; courses at U. of Paris, 1923-24, 1929; m. Edna M. Rettew, June 22, 1927; children—David M. Jr., Philip R. Teacher, Manlius (N.Y.) Sch., 1926-28; instr. French, Mass. Inst. Tech., 1929-30; instr. and tutor, Romance langs., Harvard U., 1929-31; asst. prof., asso. prof., prof., Romance langs., Clark U., 1931-46, chmn. dept., 1942-46; dir. A.S.T.P. Unit, 1943-44; chmn. Acad. Council, 1943-45; dir. U. of Del. Jr. Year Plan, Paris, 1939, Geneva, 1946-47; prof. Romance langs. and head dept. fgn. langs., U. of Oregon, since 1947. Co-chmn. Worcester France Forever Com. and mem. exec. com., Alliance Française, 1942-46; chmn. Worcester Pan-Am. Com., 1944-46; mem. Diocesan Council P.E. Ch., 1944-46. Armed Services rep., Clark U., 1942-45. Decorated Chevalier Legion of Honor (France). Mem. Modern Lang. Assn. Am., Am. Assn. Tchrs. French, Am. Assn. Tchrs. Spanish, Am. Assn. University Profs., Assn. Internationale d'Etudes Françaises, Theta Chi. Episcopalian. Author: Political Literature in France under Charles V. and Charles VI; Year Abroad (with R. Picard and L. Wawrzyniak), 1953; book revs.; asso. editor, N.E. Modern Lang. Bull., 1942-46; contbr. articles to ednl. jours. Home: 1025 W. 17th Av., Eugene, Ore.

DOUGHERTY, Joseph Leonard, fgn. service officer; b. Newcomerstown, O., Mar. 13, 1907; s. Robert W. and Amie (Dinsmore) D.; student Ia. State Coll., 1926-27; B.S., Ohio State U., 1930; m. Ruth Bilz, June 7, 1936; children—Thomas Watson, Stephanie Erin. Mgr. farm nr. Newcomerstown, O., 1930-33; asst. soil conservationist Soil Conservation Service, Dayton, 1933-43; supt. rubber plantation in Haiti for De Developpmente Agricole, 1943-44; apptd. agri. analyst at Porto Alegre for U.S. Fgn. Service, 1944-46; asst. agrl. attaché Ottawa, 1946-47; apptd. fgn. service officer, 1947; agrl. attaché Pretonia, 1947, attaché 1947-52; became 1st sec. of Embassy Manila, 1952; assigned Dept. of State, 1954. Mem. Alpha Gamma Rho. Home: 424 12th St., Santa Monica, Cal. Office: Dept. of State, Washington.

DOUGHERTY, Joseph P(atrick), bishop; b. Kansas City, Kan., Jan. 11, 1905; s. Patrick and Grace (Meehan) D.; student Columbia Prep Sch., Portland, Ore., 1919-22, St. Patrick's Sem., Menlo Park, Cal., 1922-30; M.A., U. Wash., 1934; LL.D., U. Portland, Ore., 1950. Ordained priest, Roman Catholic Ch., 1930; asst. pastor St. Mary's Ch., Seattle, 1930-31; instr. St. Edward's Sem., Kenmore, Wash., 1931-34; vice chancellor Diocese of Seattle, 1934-42, chancellor, 1942-51; domestic prelate, 1951; apptd. first Bishop of Yakima, consecrated, 1951. Mem. Bishops' Com. for Cath. Migrants, 1952. Home: St. Elizabeth's Hosp. Office: Liberty Bldg., Yakima, Wash.

DOUGHERTY, Nathan Washington (daw'ér-tī), dean engring.; b. Hales Mill, Va., Mar. 23, 1886; s. Samuel and Mary Ellen (Vermillion) D.; B.S. in C.E., U. of Tenn., 1909; C.E., Cornell U., 1913, M.C.E., 1914; m. Agnes Anna Monteith, Sept. 9, 1913; children—Marie Ellen (Mrs. John M. Wellborn), Nathan Samuel, Mildred Monteith (Mrs. Francis R. O'Brien), Edward Monteith, Agnes Monteith, Rodman, Wasiota and Black Mt. Ry., 1910; instr. civil engring., Cornell U., 1910-14; asst. prof. civil engring., George Washington U., 1914-16; asso. prof. civil engring., U. of Tenn., 1916-19, prof., 1919-40, dean engring. since 1940; spl. engr. U.S. Bur. of Pub. Rds. (part time) 1921-23, Tenn. State Highway Dept. (part time), 1923-33; state rep. U.S. Coast and Geodetic Survey, 1934, 35. Mem. S.A.T.C., Ft. Sheridan, Ill., summer, 1918. Acted as comnr. of Southeastern Conf.; chmn. athletic bd., U. of Tenn., since 1917; pres. Southern Conf., 1929; vice pres., N.C.A.A., 1937, mem. exec. com., 1947-50. Pres. Nat. Council State Bd. Examining Engrs., 1934 (chmn. com. on engring. bur. 1947-50); instnl. rep. Engring. Sci. and Mgmt. War Tng., 1941-46. Chmn. bd. State Bd. Examiners Architects and Engrs.; chmn. com. on student development Council for Profl. Development, 1953—; Fellow A.A.A.S.; mem. Am. Soc. C.E. (dir. 1943-45), Nat. Soc. Profl. Engrs. (v.p.), Am. Soc. Engring. Edn. (pres. 1955), Newcomen Soc., Tenn. Acad. Sci., Knoxville Tech. Soc., Tau Beta Pi, Phi Kappa Phi, Sigma Xi. Presbyn. Home: 1708 Yale Av., Knoxville, Tenn.

DOUGHERTY, Richard Erwin (dō'ér-tē), cons. engr., ry. ofcl. (ret.); b. N.Y. City, Feb. 13, 1880; s. Richard and Emma (Erwin) D.; student Coll. City of N.Y., 1894-97; C.E., Columbia, 1901; m. Jessie Evelyn Spurgeon, Mar. 2, 1905; children—Evelyn E. (Mrs. James C. Sharp), Blanche H. (Mrs. John G. Horsman). Instr. in engring. Columbia U., 1901-02; spl. lectr. Cooper Union, 1917-21. With N.Y. Central System, 1902-51, rodman to assistant engineer New York Central Railroad, 1902-05, resident engineer, district engineer, 1905-18, designing engr., 1918-24, engring. asst. to v.p., 1924-26, engring. asst. to pres., 1926-30, v.p. improvements and development and asst. to pres., 1930-48, chmn. research council, 1942-45, ret. as active v.p., Dec. 1948, remaining as adv. cons., including supervision Grand Central Terminal real estate, also dir. many subsidiaries; ret. from service N.Y. Central, 1951; now in pvt. practice as cons. engrs. and cons. to Seelye, Stevenson, Value & Knecht, of N.Y. and Transportation Consultants, Inc., Washington; cons. engr. to Trustee L.I. R.R., 1950-54; dir. Hotel Waldorf-Astoria Corp., Great Eastern Fire Ins. Co.; pres. Lake Front Dock & Railroad Terminal Co. of Toledo, 1946-49, Niagara Junction, 1948-49. Chmn. engring. comm. Chgo. South Side Ry. Terminal Com., 1946-51; chairman grade crossing committee Assn. American Railroads, 1935-51. Prin. contact officer of N.Y. Central System with govtl. agencies in locating plants, also with Transportation Corps, U.S. Army, in orgn. 4 Mil. Ry. Bns., World War II. Mem. adv. com. on safety of White House, 1948; one of two personal reps. of Pres. as mem. Com. of Six. Com. on Renovation of Exec. Mansion, 1949-52. Mem. White Plains Bd. Edn., 1915-35, pres., 1923-35. Recipient Eggleston medal Columbia Engring. Schs. Alumni Assn., 1945, University medal Columbia, 1948, Townsend Harris medal Assn. Alumni Coll. City of N.Y., 1949, gold medal west Side Assn. Commerce (N.Y.C.), 1949, mem. award of The Moles, 1950, Columbia Lion award, 1952. Mem. Am. Soc. C.E. (dir. 1928-30; v.p. 1944-45; pres. 1948; mem. bd. 1949-50), Engr. Joint Council (pres. 1949), Am. Inst. Cons. Engrs. (vice president 1953-54), Am. Ry. Engring. Assn., N.Y. State Soc. Profl. Engrs. and Land Surveyors, Friendly Sons of St. Patrick, The Moles (pres. 1953), Tau Beta Pi (hon.) Conglist. Clubs: N.Y. Railroad; University (White Plains); West Chester Country. Home: 2 Murchison Pl., White Plains, N.Y. Office: 101 Park Av., N.Y.C.

DOUGHERTY, Thomas F(rancis), histologist; born Forman, N.D., Mar. 27, 1915; s. Thomas Francis and Mary (Brandenburg) D.; B.S., U. of Minn., 1936, A.M., 1937, Ph.D., 1942; fellow, Donner Foundn., 1942-43; m. Jean Ann Hay, Apr. 5, 1941; children—Michael Bruce, Ann Marie. Instr. in anatomy Yale Sch. of Medicine, 1943-47; prof. anatomy (histology) U. Utah, 1947, now chmn. dept. Mem. Am. Assn. for Cancer Research, Am. Assn. for Study of Internal Secretions, Am. Assn. of Anatomists, Internat. Soc. of Hematology, Soc. for Exptl. Biology and Medicine, Phi Sigma Kappa. Democrat. Home: 1872 Princeton Av., Salt Lake City 5.

DOUGHERTY, William Aldrew, lawyer; b. Mound City, Ill., Nov. 23, 1895; s. William Aldrew and Florence Bird (Simpkins) D.; A.B., Ohio State Univ., 1917, J.D., 1920; m. Ruth Sprankle, Oct. 15, 1921 (divorced 1943); children—Barbara Louise (Mrs. Eugene Hawthorne), Ruth (Mrs. George C. Stoddard, Jr.); m. 2d, Engracia Critcher Freyer, Nov. 13, 1943; children—William Aldrew III, Maria Engracia Munrás. Admitted to Ohio bar, 1919, in practice of law as partner in firm Tolles, Hogsett & Ginn, Cleveland, 1920-33; served as spl. asst. to atty. gen. of Ohio in relation to bank closings in Cleveland, 1933; atty. Standard Oil Co. (N.J.), New York, N.Y., 1933-43; in pvt. law practice, specializing in natural gas matters, New York, since Dec. 1943; v.p., gen. counsel and dir. Consol. Natural Gas Co. (subsidiaries in N.Y., Pa., O., W.Va.), since 1943; gen. counsel Colo. Interstate Gas Co., Interstate Natural Gas Co., Miss. River Fuel Corp., Plantation Pipe Line Company. Served as P.F.C., Signal Enlisted Reserve Corps, 1917-19, disch. as 2d lt. Mem. Am. Bar Assn. (chmn. sect. of mineral law, 1944-46, chmn. pub. utilities sect., 1949-50), Assn. Bar City of N.Y., N.Y. County Lawyers Assn., Ohio State Bar Assn., Federal Power Bar Assn., Am. Gas Assn., Independent Natural Gas Assn., Acad. Political Sci., Am. Acad. Polit. and Social Sci., Ohio Soc. of N.Y., Am. Legion, Delta Tau Delta, Phi Delta Phi, Order of the Coif. Republican. Methodist. Clubs: Denver (Denver); University, Recess, Economic; Union League (New York); Union, Nisi Prius (Cleveland); Chevy Chase (Md.). Contbr. articles to legal and tech. mags. Home: 118 E. 54th St., N.Y.C. 22. Office: 30 Rockefeller Plaza, N.Y.C. 20.

DOUGHERTY, William J(ames) ◎ V. 28.

DOUGHERTY, William McClure (dō'ér-tī), business exec.; b. Millville, N.J., Mar. 1, 1895; s. Harry and Alice (McClure) D.; Litt.B., Princeton, 1919; m. Dorothy Boettcher, Feb. 4, 1922; 1 son, Douglas McClure, Trainee Henry L. Doherty & Co., N.Y. City, 1919-20; statistician, 1920-23; research asst. comml. research dept. U.S. Rubber Co., N.Y. City, 1923-28, mgr. sales forecasts and prodn. planning, tire div., 1928-34, mgr. central sales and prodn. coordination, 1934-40, asst. to chmn. finance com., 1940-42, asst. sec., 1942-47, asst. to pres., 1947-49, secretary, 1949—, member board of directors, 1954—; secretary, Hollandsch Amrikaansche Plantage Maatschappij, Malayan Am. Plantations, Ltd., Nederland Langkat Rubber Maatschappij, Si Pare Pare Rubber Maatschappij, N.Y. Belting & Packing Co., Wellman Co., U.S. Rubber Export Co., Ltd., U.S. Rubber Co., Ltd., since 1949, Latex Fiber Industries, Inc., U.S. Rubber Internat. Corp. Seaman 2c, U.S. Navy, 1917-18. Mem. American Society Corp. Secs., Inc. (dir., mem. exec. com. 1953). Republican. Presbyn. Clubs: Cloister Inn (Princeton U.); University, Metropolitan (N.Y.C.). Home: Broadacres-on-Bedens, Princeton, N.J.; winter: 530 E. 23d St., N.Y.C. 10. Office: 1230 Av. of the Americas, N.Y.C. 20.

DOUGHTIE, Venton Levy, univ. prof.; b. Montgomery County, Tex., Apr. 22, 1897; s. Sim Taylor and Cora (Leslie) D.; student Rice Inst., 1916-18; B.S., U. of Tex., 1920, M.S. in Mech. Engring., 1940; m. Norma Pollard, June 6, 1922; children—Darlyne Raynel, Venton Levy. Tech. apprentice Westinghouse Mfg. Co., South Phila., 1920-21; instr. mech. engring. Johns Hopkins, 1921-25; adjunct prof. mech. engring. dept. U. of Tex., 1929-30, asso. prof. mech. engring., 1938-39, prof. since 1939, chmn. dept. mechanical engineering, 1949-51; asst. prof. mech. engring. Tex. Tech. Coll., Lubbock, 1930-33, asso. prof., 1933-35, prof., 1935-38. Served as seaman in U.S.N.R.F., World War I; coordinator pilot trg. U. of Texas, World War II. Professional engr., Tex. Fellow Am. Soc. M.E.; member American Soc. Engring. Edn., American Assn. for Advancement Sci., Tex. Acad. Sci., Sigma Xi, Tau Beta Pi, Chi Phi, Pi Tau Sigma. Presbyn. Mason (K.T.). Author: Fundamentals of Engineering Problems, 1938; (with A. Valance) Design of Machine Members, 1943, rev., 1951; Elements of Mechanism (with others), 1947; mechs. mechanism and machine design sect. of Kent's Mech. Engr.'s Handbook, 1950; Elements of Mech-

anism (with W. H. James), 1954; also articles in profl. jours. Home: 1616 Northwood Rd., Austin, Tex.

DOUGHTY, William Ellison (dou'ti), clergyman; b. Jeffersonville, Sullivan County, N.Y., Feb. 2, 1873; s. Elisha Cullen and Roxanna (Keesler) D.; grad. Cortland (N.Y.) State Normal Sch., 1897; A.B., Syracuse U., 1904, D.D., 1918; m. Eveline Morgan, July 2, 1902; children—Donald Morgan, Florence Eleanor. Ordained Meth. ministry, 1903; pastor Syracuse, N.Y., 1903-05, Phelps, N.Y., 1905-06; field sec. Young People's Missionary Dept. Meth. Ch., 1906-10; sec. Laymen's Missionary Movement of the U.S. and Can., 1910-18. Editor Men and Missions, 1911-17; leader of men's convs. for years including 30 cities in nat. missionary campaign, 1915-16; exec. com. Meth. Missionary Centenary and exec. chmn. Spiritual Resources; asso. gen. sec. Interchurch World Movement and dir. Spiritual Resources Dept., 1919-20; associate general secretary Near East Relief, 1920-29; nat. field adminstr. Near East Foundation, 1930-36, national counsellor, same, since 1938. Knighted by King George, H. of Greece, Grand Comdr. Order of the Phoenix, 1937. Dir. Am. Com., Colleges in India, 1937. Mem. Phi Beta Kappa, Phi Gamma Delta. Republican. Author books including: Lake Minnewaska in the Heart of the Shawangunks, 1946. Home: 142 Willow St., Roslyn Heights, L.I. N.Y. Office: 54 E. 64th St., N.Y.C. ☆27

DOUGLAS, see also Douglass.

DOUGLAS, Arthur F. ◎ V. 28.

DOUGLAS, Bruce, author. See Douglas, Theodore Wayland.

DOUGLAS, Donald B., business exec.; b. Cedar Rapids, Ia., Sept. 27, 1892; s. James H. and Inez (Boynton) D.; ed. Princeton, 1914; m. Martha Clow, Oct. 20, 1917. Dir. Quaker Oats Co., Chgo. since 1927; dir. James B. Clow & Sons Co. Home: Lake Forest, Ill. Office: 141 W. Jackson Blvd., Chgo.

DOUGLAS, Donald Wills, aircraft mfr.; b. Brooklyn, N.Y., Apr. 6, 1892; s. William Edward and Dorothy (Locker) D.; prep. edn., Trinity Chapel Sch., N.Y. City; student U.S. Naval Acad., 1909-12; B.S., Mass. Institute Tech., 1914; married 2d, Marguerite Tucker, Mar. 6, 1954; children (by previous marriage)—Donald Wills II, William Edward, Barbara Jean, James Sholto, Malcolm Angus. Chief engr. Glenn L. Martin Co., aircraft mfrs., Los Angeles, Calif., 1915-16; chief civilian aeronautical engr., U.S. Signal Corps, 1916-17; again chief engr. Glenn L. Martin Co., Cleveland, O., 1917-20; pres. Douglas Co., Santa Monica, Calif., 1920-28; pres. Douglas Aircraft Co., mfrs. of airplanes, since 1928, now also chmn. bd.; dir. Farmers & Merchants Nat. Bank (Los Angeles). Founder, pres. Aircraft World Prodn. Council. Recipient USAF Exceptional Service Award, French Legion of Honor, Comdr. Order House of Orange and Nassau (Netherlands). Mem. Delta Psi. Republican. Episcopalian. Club: Los Angeles Yacht. Office: Douglas Aircraft Co., Santa Monica, Cal.

DOUGLAS, Donald Wills, Jr., aircraft exec.; b. Washington, July 3, 1917; s. Donald Wills and Charlotte Marguerita (Ogg) D.; student Stanford, 1934-38; m. Molly McIntosh, May 1, 1939; children—Victoria, Holly; m. 2d Jean Ashton, Aug. 17, 1950. Engr. assigned stress analysis, gen. aircraft work, aircraft interior work and power plant work, Douglas Aircraft Co., Inc., Santa Monica, Cal., 1939-43, chief flight test group in charge testing models since 1943, dir. contract adminstrn., 1948, in charge research labs. Santa Monica div., 1949, v.p. mil. sales, 1951—, dir., 1953—. Nat. council rep., v.p. adv. bd. Crescent Bay area Boy Scouts Am. Dir. Stanford Research Inst. Mem. Nat. Air Council, Nat. Def. Transportation Assn., Nat. C. of C., Phi Gamma Delta. Clubs: Press, Yacht (Los Angeles). Home: 3049 Queensbury Dr., Los Angeles 64. Office: 3000 Ocean Park Blvd., Santa Monica, Cal.

DOUGLAS, Edward Mills ◎ V. 28.

DOUGLAS, Frances, translator. See DeKalb, Frances Douglas.

DOUGLAS, Frederic Huntington, curator, anthropologist; b. Evergreen, Colo., Oct. 29, 1897; s. Charles Winfred and Mary Josepha (Williams) D.; A.B., U. of Colo., 1921; post-grad. U. of Mich., 1921-22; student Pa. Acad. Fine Arts, 1922-26; Doctor Sci., University of Colorado, 1948; married Freda Bendix Gillespie, May 21, 1926; children—Ann Pauline and Eve (twins), David. Painter and wood-carver, 1926-29; pres. sch. bd. Evergreen, Colo., 1929-34; curator, dept. Indian Arts, Denver Art Museum, 1929-47, curator, dept. Native Arts, since 1947; dir. Denver Art. Mus., 1940-42; asst. prof. anthropology, U. of Denver, since 1934; research fellow in ethnology Harvard, 1952; lecturer in anthropology at Univ. of Colo. since 1946; commissioner Fed. Indian Arts and Crafts Board, since 1946. Served as private, U.S. Inf., 1918; commd. capt. Med. Adm. Corps, Nov. 1942, major, 1944, lt. col., 1945; registrar 31st Gen. Hosp., 25 mos., on New Hebrides and Luzon; disch., Feb. 1946. Trustee Denver Art Museum, Museum of Northern Arizona, Museum of Man, San Diego; member of the editorial board F. W. Hodge Anniversary Fund. Sec. Clearinghouse for Southwestern Museums, 1938-51. Research in design, styles and techniques appearing in work of Indian tribes north of Mexico, in last 150 yrs., with special emphasis on history of each design, style and technique. Fellow A.A.A.S. (v.p. Southwest Div., 1942-47, pres., 1947-48), Royal Anthrop. Soc. of Gt. Britain; mem. Am. Anthrop. Assn., Soc. for Am. Archeology, Am. Folklore Soc., Societe des Americanistes de Paris; mem. Phi Gamma Delta, Sigma Delta Chi, Mu Alpha Nu. Republican. Episcopalian. Clubs: Denver Country, University, Mile-High, The Westerners (Denver, Colorado). Author and editor, Denver Art Mus. publs. in Indian art; Indian Leaflet Series, since 1930, Indian Design Series since 1938, etc.; author (with Rene d'Harnoncourt), Indian Art of the United States, 1941; The Inner Light (verses, 4 vols.), 1946-53. Contbr. articles to newspapers and jours. Home: 745 S. Jackson St. Office: 1300 Logan St., Denver. ☆27

DOUGLAS, Hamilton, lawyer; b. Atlanta, Ga., Nov. 11, 1887; s. Hamilton and Corinne (Williams) D.; B.S., Vanderbilt, 1908; LL.B., Atlanta Law Sch., 1910; hon. LL.D., Tulsa (Okla.) Law School, 1942; m. Sue Bradley Johnson, December 5, 1914 (divorced); children—Hamilton, Jr., Sue Bradley; m. 2d, Marian McTyeire. Admitted to Georgia bar, 1910, and began practice at Atlanta; asst. atty. gen., Ga., 1912-15; dean Atlanta Law School since 1922; pres. English Mica Co.; dir. Kings Mountain Mica Co., Atlanta Baggage & Cab Company, Yellow Cab Co. Mem. Am., Ga. State and Atlanta bar assns., Sigma Chi (grand trustee, 1929-33; grand consul 1933-35). Democrat. Unitarian-Universalist. Mason (32°, K. T.). Clubs: Lawyers, Burns, Civitan. Home: 512 Manor Ridge Dr. Office: Rhodes Haverty Bldg., Atlanta, Ga.

DOUGLAS, Helen Gahagan, ex-congresswoman; b. Boonton, N.J., Nov. 25, 1900; d. Walter Hamer and Lillian Rose (Mussen) Gahagan; student Barnard Coll., New York, N.Y., 1920-22; m. Melvyn Douglas, Apr. 5, 1931; children—Peter Gahagan, Mary Helen. First professional appearance on stage in "Manhattan" (by Henry Hull), 1922; appeared in Fashions For Men, Chains, and Sapphire Ring, 1923; Leah Kleshna, 1924; Beyond, Young Woodley, and Enchanted April, 1925; Trelawney of the Wells, 1926; Diplomacy, 1928; Tonight or Never, 1930 (on Pacific coast, 1931); Cat and Fiddle, 1932; Moor Born (role of Emily Brontë), and Mary Queen of Scotland, 1934; Mother Lode, 1935; Stars Remain, 1936; in motion picture, She, 1935; in opera, San Francisco, 1935; toured Europe in concert, 1928-30, 37; on stage: First Lady, 1952; Family Reunion, 1954, lectr.; mem. 79th-81st Congresses, 14th Cal. District Mem. nat. adv. com. W.P.A., 1939; mem. state adv. com. N.Y.A., 1939. Elected Dem. Nat. Committeewoman, Calif., 1940; apptd. vice chmn. Dem. State Central Com., 1941. Mem. bd. govs. Calif. Housing and Planning Assn. Mem. bd. govs. Freedom House. Mem. Acad. Polit. Science, League of Women Voters, Nat. Women's Trade Union League of America (sustaining mem.), Fight For Freedom. Alternate delegate United Nations Assembly, 1946; mem. Fgn. Affairs Com.

DOUGLAS, James, cons. mining engr.; b. Los Angeles, Calif., July 20, 1903; s. James Stuart and Josephine Leah (Williams) D.; A.B., Amherst Coll., 1925; grad. student, Stanford, 1925-26, Ecole National des Mines, Paris, 1926-27; m. Peggy Eleanor Carter, February 20, 1927; children—Hugh, James; m. Helen Alice Campbell Kirkland, July 24, 1943; children—Judy Kirkland (stepdau.), Josalee, Graham. Began career as mining engineer at the Southern Rhodesian Base Metals Corp., Southern Rhodesia, 1927-28, Roan Antelope Copper Co., Northern Rhodesia, 1928, South African Copper Co., Union of South Africa, 1928-30; engaged in professional and consulting mining and geology, in Mexico, South America, Can. and U.S., 1931-40; with Que-On Mining Co., Toronto, Can., 1937; with War Prodn. Bd. since May 1941, with copper and mining divs., 1941-43, dir. zinc div., 1943-44, dep. vice chmn. for metals and minerals, 1944-45; Phelps Dodge Corp., 1945-51, sec. 1947-51; dir. Nichols Engring. and Research Corp., N.Y., since 1951. Dep. dir. Def. Minerals Adminstrn., Washington, 1951; asst. dep. adminstr. Def. Materials Procurement Agy., Washington, 1951-52, dep. regional dir., London, Eng., 1952. Mem. Am. Inst. Mining and Metall. Engrs. Mining and Metall. Soc. Am. (v.p. 1952), Alpha Delta Phi. Clubs: Mining, River (N.Y.C.); Union Interalliee (Paris); Travellers. Home: 10 Gracie Sq., N.Y. C. 28. Office: 233 Broadway, N.Y.C.

DOUGLAS, James Henderson, Jr., govt. ofcl.; b. Cedar Rapids, Ia., Mar. 11, 1899; s. James Henderson and Inez (Boynton) D.; A.B., Princeton, 1920; studied Corpus Christi Coll. (Cambridge U.), 1 yr.; LL.B., Harvard, 1924; married Grace Farwell McGann, November 26, 1927 (died Feb. 1, 1949); children—James Henderson, III, Robert Stuart, John Bruce, David Ogden; m. 2d, Elinor Thompson Donaldson, Sept. 2, 1950. Admitted Illinois bar, 1925, practiced at Chicago; associate Winston, Strawn & Shaw until 1929; with Field, Glore & Co., investment bankers, 1929-32; fiscal assistant to the secretary of the treasury, 1932-33; under-secretary Dept. of the Air Force since 1953; member firm of Gardner, Carton & Douglas since 1934; mem. Douglas, Proctor, MacIntyre & Gates, Washington, 1946-48; dir. Am. Airlines, Inc., The Chicago Corp., Met. Life Ins. Co., Chicago Title and Trust Co. Dir. Fund for Advancement of Edn., Ford Foundation; member board of trustee University Chgo. since 1933; mem. Grad. Council of Princeton, 1933-45; v. chmn. Ill. Pub. Aid Common., 1941-43; pres. Chicago Council Boy Scouts Am., 1941; mem. nat. exec. bd. Boy Scouts of America; pres. Community Fund Chgo., 1949-52; treas. Rep. Program Com., 1939, Commd. 2d lt. inf., U.S. Army, 1918; served at Camp Hancock, Ga.; col. chief of staff, Air Transport Command, 1942-45. Awarded Distinguished Service Medal. Mem. American, Illinois, Chicago and District of Columbia bar assns. Republican. Presbyterian. Clubs: Commercial, University, Chicago (Chicago); Onwentsia (Lake Forest, Ill.); Royal and Ancient Golf Club of St. Andrews (Scotland); University (New York); Metropolitan (Washington). Home: 1 Stonegate Road, Lake Forest, Ill. Office: 33 S. Clark St., Chicago 3, Ill.

DOUGLAS, James Marsh, lawyer; b. St. Louis, Mo., Jan. 6, 1896; s. Walter Bond and Francesca (Kimball) D.; LL.B., Washington University, St. Louis, Missouri, 1921; married Mary Lumaghi, August 5, 1939; 1 son, James Kimball. Admitted to Missouri bar, 1917; practiced in St. Louis beginning 1921; associated with law firm of Nagel & Kirby; city councilor, Florissant, Missouri, 1933-35; elected judge Circuit Ct., St. Louis, Mo., 1934; apptd. judge Supreme Court of Missouri, 1937, to fill unexpired term, elected, 1938, for term expiring December 31, 1944, reelected under Non-Partisan Court Plan known as Missouri Plan of Judicial Tenure for a term expiring Dec. 31, 1954, chief justice, 1943-45; resigned Dec. 31, 1949; re-entered law practice as partner in firm Thompson, Mitchell, Thompson & Douglas, St. Louis; chmn. Jud. Conf. of Mo., 1943-45; chmn. Appellate Judicial Commission of Mo., 1943-45; lecturer med. jurisprudence, Washington U. Med. Sch., 1929-37. Pvt. Battery A, Mo. Natl. Guard, 1913-17; Mexican border service, 1916; entered 1st O.T.C., Ft. Riley, Kan.; 1st lt. 342d F.A., 89th Div. A.E.F. (St. Mihiel sector, Army of Occupation). Mem. bd. dirs. Washington U. since 1950; mem. bd. trustees St. Louis Children's Hosp. since 1951. Mem. Mo. State Defense Council, 1941-45; mem. U.S. Territorial Expansion Commn. since 1950, Jefferson Nat. Expansion Meml. Assn.; mem. bd. dirs. St. Louis Crime Commn. since 1951. Hon. mem. Order of the Coif. Mem. Am., (chmn. sect. of jud. adminstrn., 1950-51; mem. Ho. of Dels. since 1952; chmn. mil. justice commn.), Mo. and St. Louis bar assns., Mo. Hist. Soc. (pres. 1940-44; bd. trustees since 1950), Lawyers Assn. St. Louis (Award of Honor 1951), Am. Judicature Soc., Am. Law Inst., Am. Legion, Alpha Tau Omega, Phi Delta Phi (nat. pres. 1931-33). Democrat. Clubs: Round Table, Racquet, University. Author articles on legal subjects in legal mags. Home: 6336 Wydown Blvd. Office: 705 Olive St., St. Louis 1.

DOUGLAS, Jesse ◎ V. 27.

DOUGLAS, John Frederic Howard, ◎ V. 27.

DOUGLAS, Lee, lawyer; b. Nashville, Tenn., May 23, 1885; s. Byrd and Adelaide (Gaines) D.; A.B., Princeton, 1906; LL.B., Vanderbilt U., 1908; m. Mrs. Elizabeth Keith Caldwell, Jan. 30, 1929 (died October 4, 1932); married 2d, Marguerite Redding, April 6, 1946. Admitted to Tennessee bar, 1908, practicing in Nashville; apptd. U.S. atty. Middle Dist. of Tenn., by President Wilson, May 28, 1914; reapptd. July 28, 1919; resigned July 1, 1922; apptd. special asst. to atty. gen. of U.S. to prosecute special cases for the Govt.; also in gen. practice at Nashville; president of the Nashville and Decatur Railroad. Mem. American Bar Assn., Phi Delta Theta, Phi Delta Phi. Sec. Woodrow Wilson Club of Tenn., 1912; del. Democratic Nat. Conv., New York, 1924. Member of the Newcomen Society, Nashville branch English-Speaking Union, Graduate Council, Princeton University. Democrat. Presbyterian. Mason (32°, Shriner). Clubs: Coffee House, Belle Meade Country, Cumberland. Home: W. Tyne Blvd., Bell Meade, Nashville. Office: Stahlman Bldg., Nashville 3.

DOUGLAS, Lewis Williams, former ambassador; b. Bisbee, Ariz., July 2, 1894; s. James Stuart and Josephine Leah (Williams) D.; B.A., Amherst Coll., 1916; student Mass. Inst. Tech., 1916-17; LL.D., Amherst Coll. and Harvard U., 1933, Queens Coll., Princeton, Brown, N.Y. and Wesleyan univs., 1938, U. Ariz., 1940, Leeds (Eng.), 1948, U. Bristol, St. Andrews, London, 1949, Edinburgh, Birmingham, Glasgow, 1950, U. Cal., McGill U., Columbia, Dalhousie, 1951; D.C. L., Oxford (Eng.), 1948; m. Peggy Zinsser, June 19, 1921; children—James Stuart, Lewis W., Sharman. Instructor in history, Amherst Coll., 1920; min. and genl. bus. Arizona since 1921; mem. Ariz. House of Representatives, 1923-25. Mem. 70th to 73d Congresses (1927-33), at large, Ariz.; resigned from Congress Mar. 4, 1933, to become director of the Budget; resigned as dir. of Budget, Aug. 31, 1934; v.p. and mem. bd., Am. Cyanamid Co., 1934-38; prin. and vice chancellor McGill U., Montreal, Jan. 1938-Dec. 1939; pres. Mutual Life Ins. Co. of N.Y., Jan. 1940-Mar. 1947; chmn. bd. since 1947; chmn. bd. So. Ariz. Bank & Trust Co. since 1951; dir. Gen. Motors Corp., Homestake Mining Co., Internat. Nickel Co., Union Corp., Ltd., Newmont Mining Corp., Weekly Publications; mem. exec. committee U.S. branch Employer's Liability Assurance Co. Dep. War Shipping Administr., 1942-44; spl. adviser to Gen. Clay, German Control Council, 1945; ambassador to Gt. Britain, 1947-50; chmn. Nat. Policy Bd., Am. Assembly; head govt. study of fgn. econ. problems and their relation to U.S., 1953; mem. President's Adv. Com. on Weather Control. Trustee Rockefeller Found., Gen. Edn. Bd., Alfred P. Sloan Found., Am. Mus. Natural History; trustee emeritus Amherst Coll.; pres., trustee Acad. Polit. Sci.; mem. adv. bd. Meml. Hosp. Entered O.T.C., San Francisco, May 1917; commd. 2d lt. F.A., U.S. Army, July 17, 1917; served as 1st lt. France, with 91st Div. and on staff; in action in Argonne and Flanders. Citation from Gen. Pershing; decorated Croix de Guerre (Belgium); Grand Croix de la Legion d'Honneur (France); Grand Croix de l'Ordre de la Couronne (Belgium). Democrat. Episcopalian. Home: Sonoita, Ariz. Office: care So. Ariz. Bank & Trust Co., Tucson.

DOUGLAS, Lloyd V(irgil), business educator; b. Brandon, Ia., Aug. 4, 1902; s. Delbert G. and Dora E. (Lizer) D.; B.S., State U. of Ia., 1923, A.M., 1928, Ph.D., 1936; student Ia. State Coll., summer 1925; m. Grace A. Waddell, Aug. 26, 1925. High sch. bus. teacher, Jefferson, Ia., 1923-25; head dept. bus. edn., Ia. State Tchrs. Coll., since 1937; summer grad. lecturer Okla. A. and M. Coll., 1941, State U. of Ia., 1946, State U. of Colo., 1949, U. of Wis., 1950, Northwestern U., 1951. Served as recruiting specialist, 8th U.S. Civil Service Dist., St. Paul, 1942; supervisor, U.S. Naval Training Sch., Ind. U., 1942-44. Mem. N.E.A. mem. bd. 1950-53), United Bus. Edn. Assn. (pres. 1953-54), Nat. Bus. Teachers Assn. (mem. bd. 1942-48, v.p. 1949), Internat. Soc. for Bus. Edn. (mem. council, 1948-49), Nat. Assn. Bus. Teacher Tng. Instns. (dir. 1941-43), Central Coml. Techrs. Assn. (pres. 1940), Future Bus. Leaders Am. (reg. adviser 1945), Ia. State Edn. Assn., Ia. Bus. Edn. Assn. (pres. 1947-48), Cedar Falls C. of C. (pres., 1945-47), Pi Omega Pi (nat. pres. 1941-44, nat. organizer, 1944-46), Delta Pi Epsilon (nat. research awards com., 1945-48), Kappa Delta Pi. Club: Lions (pres. 1949-50). Author: Modern Business (with others), 1948. Chmn. practical arts com. Ia. Secondary Sch. Cooperative Curriculum program, 1946-48; chmn. Ia. research com. of United Bus. Edn. Assn. Bus. edn. curriculum consultant, Ia. secondary schs. Contbr. to profl. mags. and yearbooks. Profl. speaker. Home: 1114 W. 19th St., Cedar Falls, Ia. ☆27

DOUGLAS, Marjory Stoneman, author; b. Minneapolis, Minn., Apr. 7, 1890; d. Frank B. and Lillian (Trefethen) Stoneman; A.B., Wellesley Coll., 1912; Litt. D. (honorary), University of Miami, 1952; divorced. Reporter Miami (Florida) Herald, 1915-18; with overseas dept. publicity, Am. Red Cross in Europe, 1918-20; asst. editor and columnist, Miami Herald, 1920-23; free lance short story and article writer for Saturday Evening Post and other nat. mags., 1924-40; asso. prof. English, University of Miami, 1925-29; lecturer history of short story, Summer Inst. Lit., Pa. State Coll., 1929; book editor, Miami Herald, 1942-49; dir. Winter Inst. Lit., U. of Miami, 1944. Received 2d. prize O. Henry Memorial Collection, 1928. Author: (play) The Gallows Gate, 1923; (book) The Everglades; River of Grass (Rivers of Am. series), 1947; Road to the Sun, 1951; (Junior novel) Freedom River, 1953. Editor Fairchild (Fla.) Tropical Garden Bull., 1945-50; eitorial column N.Y. Times, 1950; book reviews for N.Y. Herald-Tribune, 1949; mem. editorial bd., Tequesta, pubn. of Hist. Soc. of So. Fla., 1945; editorial bd. U. of Miami Press since 1949. Home: 3744 Stewart Av., Coconut Grove, Fla.

DOUGLAS, Melvyn, actor; b. Macon, Ga., Apr. 5, 1901; s. Edouard G. and Lena (Shackelford) Hesselberg; m. Helen Gahagan, Apr. 5, 1931; children—Gregory, Peter Gahagan, Mary Helen. Began as actor, 1919; appeared in stock with Jessie Bonstelle; played in "A Free Soul" and "Jealousy," in New York; played in "Tonight or Never" on stage in New York also in motion picture; played in motion pictures As You Desire Me, She Married Her Boss, etc.; Time Out for Ginger, Broadway, cross country tour and Australia, 1953-55. Co-producer ex-G.I. hit mus. rev., "Call Me Mister;" actor, producer, director (motion pictures) Blandings Builds His Dream House, 1947, The Great Sinner, 1948, Carriage Entrance, 1949, On the Loose, 1951, (stage shows) Two Blind Mice, 1949, Bird Cage, 1950, Let Me Hear the Melody, 1951; Little Blue Light, 1951; Glad Tidings, 1951-52. Del. Nat. Convention, 1940; mem. nat. com. La Guardia-Norris Independent Voters Com.; state chmn. (Calif.). Apptd. as vol., head Arts Div., Office Civilian Defense; enlisted in U.S. Army as pvt., 1942; promoted to capt., maj., serving overseas in India-Burma Theatre of War, Oct., 1943-Jan., 1946; placed on inactive duty. Awarded India-Burma Campaign Star. Mem. follow-up program of the White House Conf. on Children in a Democracy; member Reserve Officers Association. Appointed by gov. of Calif., mem. State Relief Commn.; mem. State Dept. Soc. Welfare. Mem. Players, Screen Actors Guild (dir.). Address: William Morris Agency; 1740 Broadway, N.Y.C. ☆27

DOUGLAS, Oscar Berry, educator; b. Munday, Tex., Nov. 21, 1892; s. Isaac Newton and Jessie Gwendolyn (Berry) D.; A.B., Tex. Christian U., 1920; M.A., U. Tex., 1926; Ph.D., U. Chgo., 1928; m. Etta Marie Henderson, Sept. 19, 1916. Prin. Corsicana High Sch., 1920-23; instr. ednl. psychology U. Tex., 1923-28, asst. prof., 1928-36, asso. prof., 1936-42, prof. since 1942, chmn. dept. since 1948. Mem. bd. trustees Tex. Christian U. Fellow Am. Psychol. Assn.; mem. Tex. State Tchrs. Assn., Phi Delta Kappa, Kappa Delta Pi. Mason. Author: Progress in Spelling, 1931; Fundamentals of Educational Psychology (with Holland), 1939; Developmental Educational Psychology, 1948. Contbr. articles profl. jours. Home: 1101 W. 22d St., Austin 21, Tex.

DOUGLAS, Paul Howard, U.S. senator, prof.; b. Salem, Mass., Mar. 26, 1892; s. James Howard and Annie (Smith) D.; A.B., Bowdoin Coll., 1913; A.M., Columbia, 1915, Ph.D., 1921; studied Harvard U., 1915-16; LL.D., MacMurray, Bates, DePaul, St. Ambrose, Lake Forest, William and Mary, Oberlin, New Sch. for Social Research, Bowdoin College, University of Rochester, Knox College, Bryant, Bucknell University, Brandeis University; Litt.D., Rollins Coll.; m. Emily Taft (d. of the late Lorado Taft, sculptor). Instr. in economics, U. of Ill., 1916-17; instr. and asst. prof. economics, Reed Coll., Portland, Ore., 1917-18; asso. prof. economics, U. of Wash., 1919-20; asst. prof. indsl. relations, U. of Chicago, 1920-23, asso. prof. 1923-25, prof. since 1925; visiting prof., Amherst Coll., 1924-27. Industrial relations work with Emergency Fleet Corp., 1918-19. Acting dir. Swarthmore Unemployment Study, 1930; sec. Pa. Commn. on Unemployment, 1930; econ. adviser N.Y. Commn. on Unemployment, 1930; Guggenheim fellow, 1931; member Ill. Housing Commn., 1931-33; mem. Consumers' Advisory Board, NRA, 1933-35; mem. Advisory Com. to U.S. Senate and Social Security Bd. on federal social security system, 1937; alderman 5th ward, to Chicago City Council, 1939-42; member Senate of the United States, 1948—. Enlisted as pvt. in U.S. Marine Corps, 1942, advancing to lt. col.; service overseas, May, 1943-June, 1945, mainly with First Marine Division; wounded, battle of Okinawa. Awarded Bronze Star for "heroic achievement in action," battle of Peleliu. Delegate-at-large, Democratic Natl. Conv., 1948. Fellow Econometric Soc., Am. Acad. Arts and Scis.; mem. Am. (pres. 1952), Royal econ. assns., Am. Statis. Assn., Am. Philos. Soc., Phi Beta Kappa, Delta Upsilon. Quaker. Democrat. Clubs: City, Quadrangle, Chicago Literary Cosmos. Author: Am. Apprenticeship and Industrial Education, 1921; (with others) Worker in Modern Economic Society, 1923; Wages and the Family, 1925; (with others) Adam Smith (1776-1926), 1928; Real Wages in the United States (1890-1926), 1930; The Coming of a New Party, 1932; Standards of Unemployment Insurance, 1933; The Theory of Wages, 1934; Controlling Depressions, 1935; Social Security in the United States, 1936; Federal Budget, 1951; Ethics in Government, 1952; Economy in the National Government, 1952. Co-Author: Movement of Real Wages (1926-28), 1930; The Problem of Unemployment, 1931. Contbr. to Am. Econ. Rev., Jour. Polit. Economy, Polit. Science Quarterly, etc. Home: 5658 Blackstone Av., Chicago. Address: Senate Office Bldg., Washington.

DOUGLAS, Percy Livingston, bus. exec.; b. Hamilton, Ont., Can., Mar. 3, 1903 (parents Am. citizens); s. Henry Percy and Katherine Ross (Chrystie) D.; student Bishop Coll. Sch., Lenoxville, P.Q., 1916-20; B.S., McGill U., 1924; m. Katherine S. Douglas, Sept. 15, 1928; children—Katherine Livingston, Percy Stuart. Began with Otis Elevator Co., N. Y. City, 1924, constrn. supt., 1927-32, sales engr., 1933-35, asst. mgr. foreign operations, 1936-41, mgr., 1945, became v.p., 1946, exec. v.p., 1955—, dir., 1948—; also dir. various subsidiary cos.; dir. Internat. Basic Economy Corp., N.Y. Trust Co. Served as asst. coordinator Inter-Am. Affairs, Washington, 1941-44. Dir. Nat. Fgn. Trade Council, Council for Inter-Am. Cooperation. Clubs: India House, St. Andrew's Golf, University. Home: 550 Park Av. Office: 260 Eleventh Av., N.Y.C. 1.

DOUGLAS, Theodore Wayland (pseudonym Bruce Douglas), author; b. Indianapolis, Ind., May 29, 1897; s. Francis Wayland and Anna Louise (Burgess), D.; A.B., Miami U., Oxford, O., 1918; A.M., in English, U. of Ill., 1922; grad. study at Indiana U., U. of Ill., U. of Chicago, U. of Ore.; m. Lee Patricia Bohan, Mar. 21, 1931; 1 son, Lee Wayland. Served in U.S. Navy during World War I, commd. ensign, 1918; reporter Indianapolis Star, 1919-20; teacher of English successively at U. of Ill., U. of Tex., Indiana U., U. of Ore., State Coll. of Wash., 1920-32, U. of Conn., 1946-1947; writer of fiction since 1932. Member Authors League of America, Am. Legion, Sigma Delta Chi, Sigma Upsilon, Delta Upsilon. Club: Eggheads. Democrat. Author: Border Range, 1942; The Strong Shall Hold, 1943; Way of the Strong, 1944 (British edit. titled Masterful Man, 1946); Tropical Maze, 1948; Ways That Are Dark, 1953. Contbr. fiction to mags. Home: Sierra Gorda 190, Seccion Barrilaco, Mexico, D.F. Address: Apartado Postal 193, Cuernavaca, Morelos, Mexico.

DOUGLAS, Thomas Clement, govt. official; born Falkirk, Scotland, Oct. 20, 1904; s. Thomas and Annie (Clement) D.; B.A., Brandon (Manitoba, Can.) Coll., 1930; M.A., McMaster U., Hamilton, Ont., 1933; post-grad. student U. Chicago, 1931; m. Irma M. Dempsey, Sept. 3, 1930; children—Shirley Jean, Joan Diane. Ordained to ministry of the Baptist Ch., 1930, and served in Weyburn, Saskatchewan, 1930-35; mem. Parliament, 1935-44 (rep. Fed. Constituency of Weyburn); premier of Saskatchewan, 1944; minister of public health for Saskatchewan, 1944-49, minister of co-operatives since Nov. 1949. Home: 217 Angus Crescent. Office: Premier's Office, Legislative Bldg., Regina, Saskatchewan, Can.

DOUGLAS, Thornton G., accountant; b. Mobile, Ala., June 6, 1898; s. Carnot C. and Lula (Warner) D.; student pub. schs., St. Louis, also pvt. tutors; m. Irene Cushing, July 26, 1928; children—David Cushing, Anne Cushing. With Price Waterhouse & Co. since 1918, partner since 1941. Mem. Cal. State Bd. Accountancy, Cal. Soc. C.P.A.'s (past pres.), Am. Inst. Accountants (v.p.) Home: 4134 Commonwealth Av., Pasadena 3, Cal. Office: 530 W. Sixth St., Los Angeles 14.

DOUGLAS, William C., chmn., dir. Punta Alegre Sugar Corp., N.Y.C.; dir. Baragua Sugar Estates. Home: Garden City, N.Y.

DOUGLAS, William Orville, asso. justice U.S. Supreme Court; b. Maine, Minn., Oct. 16, 1898; s. William and Julia Bickford (Fisk) D.; B.A., Whitman Coll., Walla Walla, Wash., 1920; LL.B., Columbia, 1925; hon. A.M., Yale, 1932; hon. LL.D., Whitman College, 1938, Wesleyan U., 1940, Washington and Jefferson Coll., 1942, William and Mary Coll., 1943, and Rollins College, 1947; married Mildred Riddle on August 16, 1923; children—Middle Riddle (Mrs. Frank Welles, Jr.), and William Orville. Instructor high sch. Yakima, Washington, 1920-22; admitted to N.Y. bar 1926; practiced law New York City, 1925-27; member law faculty, Columbia, 1925-28, Yale, 1928-34; bankruptcy studies, Yale Institute Human Relations and United States Dept. Commerce, 1929-32; sec. Com. on Business of Federal Courts, Nat. Commn. on Law Observance and Enforcement, 1930-32; director protective com. study, Securities and Exchange Commn., Washington, D.C., 1934-36, commr. and chmn., 1936-39; nominated asso. justice U.S. Supreme Court by President Roosevelt Mar. 20, 1939, confirmed by Senate Apr. 4, 1939, and took his seat on bench Apr. 17, 1939; Served as pvt. U.S. Army, 1918. Mem. Royal Geog. Soc. (London), P.E.N., Beta Theta Pi, Phi Alpha Delta, Delta Sigma Rho, Phi Beta Kappa. Democrat. Presbyn. Mason. Clubs: Yale, Explorers, Arcium Navigators (N.Y.C.); Himalayan (Delhi, India); University (Washington). Author: Various law case books; Of Men and Mountains, 1950; Strange Lands and Friendly People, 1951; Beyond the High Himalayas, 1952; North from Malaya, 1953; An Almanac of Liberty, 1954. Contbr. articles in law jours. Home: Forks, Wash. Office: U.S. Supreme Court, Washington.

DOUGLAS of KIRTLESIDE, Lord (William Sholto Douglas), Marshal of the Royal Air Force; born Oxford, Eng., Dec. 23, 1893; s. Robert Langton and Margaret (Cannon) D.; student, Tonbridge Sch., 1908-13, Lincoln Coll., Oxford (hon. fellow), 1913-14; m. Joan Leslie Denny, Sept. 7, 1933. Joined Royal Arty., 1914, trans. to R.A.F., same year; comd. fighter squadrons, France, 1917-18; comdg. officer R.A.F., Sudan, 1929-32; instr. Imperial Defence Coll., 1932-36; dir. staff duties, Air Ministry, 1936-37, asst., chief, Air Staff, 1937-40, deputy chief, 1940, air officer comdg.-in-chief Fighter Command, 1940-42, Middle East Command, 1942-44, Coastal, 1944-45; air comdr.-in-chief, British Air Force of Occupation, Germany, 1945-46; comdr.-in-chief mil. gov. British zone in Germany, 1946-47; director of the British Overseas Air Corps, 1948-49; chairman of the British European Airways since 1949. Decorated Knight Grand Cross, Order of the Bath, Mil. Cross, Distinguished Flyng Cross, Legion of Merit (chief comdr.), Naval Distinguished Service Medal; created a peer, 1948. Home: 45 Lowndes Square, London S.W. 1, Eng.

DOUGLASS, see also Douglas.

DOUGLASS, Alfred Eugene, mfg. exec.; b. Allentown, Pa., Jan. 16, 1888; s. William Merton and Helen Louise (Billings) D.; student Mercersburg (Pa.) Acad., 1906; m. Jean Melicent Ellis, Dec. 7, 1907; children—Alfred Eugene, Donald Stoughton, Elizabeth Laurene. Supt. Allentown Portland Cement Co., 1912-18, pres., dir., 1929-39, now chmn.; mgr. crushing dept. Fuller-Lehigh Co., Fullerton, Pa., 1918-25; v.p., gen. mgr. Fuller Co., machinery mfrs., Catasauqua, 1926-29, pres., 1929-39, dir., pres., 1954—; dir. Nat. Bank of Catasauqua, Willow Brook Co. Mem. N.A.M., C. of C., A.S.M.E. Republican. Episcopalian. Elk. Clubs: Livingston, Lehigh Country (Allentown); Catasauqua, Lehigh Valley Engineers; Uptown (N.Y.). Home: Pine and American Sts. Office: 128 Bridge St., Catasauqua, Pa.

DOUGLASS, Andrew Ellicott, ◎ V. 27.

DOUGLASS, Earl Leroy, clergyman; b. McKeesport, Pa., Aug. 22, 1888; s. Elisha Peairs and Elvira (Weddle) D.; grad. Mercersburg Acad., 1909; A.B., Princeton, 1913; grad. Union Theol. Sem., 1916, post grad. work, 1923-25; D.D., Tusculum Coll., 1931, Wooster Coll., 1936; Litt.D., Catawba Coll., Salisbury, N.C., 1941; m. Lois Haler, September 4, 1913; children—Elisha P., Dorothy (Allen). Ordained Presbyn. ministry, 1917; pastor First Ch., Tonawanda., N.Y., 1917-23, First Ch., Poughkeepsie, N.Y., 1925-31, Summit Ch., Germantown, Phila., 1931-45. Trustee Mercersburg Acad. (pres. bd.); pres. bd. Princeton U. Westminster Found.; chmn. Gen. Assembly's Com. on Tercentenary of Westminster Assembly, 1942-43; chmn. Gen. Assembly's Com. to revise the Intermediate Catechism, 1944-47. Mason. Clubs: Adelphoi; Authors' League (N.Y.); Union League (Phila.); Princeton (N.Y. and Phila.); Nassau (Princeton). Author: Prohibition and Common Sense, 1931; The Faith We Live By, 1937; The Snowden-Douglass Sunday School Lessons (18 edits of annual commentary on International Sunday School Lessons). Syndicates Daily article "Strength for the Day," in 57 newspapers and a weekly feature in 70 newspapers; owner Ellis-Douglass Service, a syndicate. Editorial Council Theology Today. Contbr. reviews and articles to religious mags. Home: 55 Armour Rd., Princeton, N.J.

DOUGLASS, Frank Paul, ◎ V. 27.

DOUGLASS, Harl Roy, educator, author; b. Richmond, Mo., June 22, 1892; s. Joseph Allen and Gorda Ann (Lester) D.; B.S., University of Mo., 1915, A.M., 1921; Ph.D., Stanford U., 1927; m. Zanna Mae Mitchell, Aug., 1912; children—Harl Gentry, Dorothy Ann, Zanna Marian. Began as teacher of mathematics, U. of Mo. High Sch., 1913; supt. schs., Perry, Mo., 1914-17, Ontario, Ore., 1917-19; prof. secondary edn. and supt., U. of Ore. High Sch., 1919-23 and 1924-28; acting asso. prof. edn., Stanford U., 1923-24; professional lecturer U. of Pa., 1928-29; prof. secondary edn., U. of Minn., 1929-38; Kenan prof. of education and dir. division of education, U. North Carolina, 1938-40; dir. Coll. of Edn., Univ. of Colo. since 1940. On staff of American Youth Commn., 1936. Mem. many national educational organizations, Tau Psi Epsilon, Phi Delta Kappa, Kappa Delta Pi. Club: Rotary. Author: many textbooks in elementary and secondary sch. mathematics; also coll. textbooks on secondary edn. Editor: The High School, 1922-28; contbg. editor Jour. Exptl. Edn.; asso. editor Jr.-Sr.

High Sch; Clearing House, Jour. Edni. Research. Home: 799 16th St., Boulder, Colo.

DOUGLASS, H(ilton) L(ee), lawyer, bus. exec.; b. Van Buren, Ark., Jan. 12, 1905; s. George Lee and Pearl (McEachin) D.; LL.B., U. Kan., 1926; m. Marian Cooke, Dec. 5, 1928; children—Diane Lee, George Lee. Admitted to Okla. bar, 1925; asst. county atty., Pushmataha County, Antler, 1926-28; pvt. practice, Hugo, 1928-30, Oklahoma City since 1930; mem. Felix, Douglass and Griffin, 1953—; vice pres. Lyon Development Company, 1946—. Served as lt. comdr., Amphibious Forces, U.S. Navy, 1943-46. Recipient Philippines Liberation Medal for assault landing on Luzon; Asiatic-Pacific medal for landing on Iwo Jima. Mem. Am., Okla. and Okla. County bar assns., Delta Upsilon, Phi Alpha Delta, Sachem. Episcopalian (sr. warden). Clubs: Kiwanis, Oklahoma City Golf and Country, Beacon, Men's Dinner. Home: 1512 Glenwood Av., Oklahoma City. Office: Liberty Bank Bldg., Oklahoma City 2.

DOUGLASS, Paul F., political scientist, former university pres.; born in Corinth, New York Nov. 7, 1904; s. Rev. George C. and Mabel (Parker) D.; A.B., Wesleyan U., 1926; A.M., U. of Cincinnati 1929, Ph.D. (Taft fellow), 1931; student U. of Chicago, 1928, U. of Berlin, 1931-33; unmarried. Reporter Cincinnati Post, 1926-27, edni. editor, 1927-28; corr. Chicago Bureau, Christian Science Monitor, 1928-30; dir. of study of courts of limited jurisdiction and Cincinnati Municipal Court for Inst. of Law, Johns Hopkins U., in Hamilton County, O., 1930-31; ordained to ministry M.E. Ch., 1933; pastor Meth. Ch., Poultney, Vt., 1933-41; pres. Am. Univ., Washington, 1941-52; adviser to pres. of Rep. of Korea and counsel to the ministry of foreign affairs, Pusan, 1952—; chmn. nat. adv. com. on recruitment, tng. and placement recreation personnel, Nat. Recreation Assn., 1952—; chmn. Settlement House Study Com., United Community Services, Wash., 1951-53; chmn. Christian Friends of Korea; v.p. Arthur and Anne Haskell Found. (Detroit). Awarded Haakon VII Cross (Norway), 1948; Order of Ascending Star with Rosette (China), 1948; Order of Taiguk (Korea), 1950. Admitted Vt., D.C. bars. Mem. Vt. Ho. Reps., 1937-39, 39-41; Vt. Senate, 1941-43. Mem. numerous profl. assns. and orgns., past officer several. Clubs: University, National Press, Cosmos, Metropolitan (Washington, D.C.). Author: several books 1929—, some of later ones being: Wesleys at Oxford, 1953; Irving Babbitt and Paul Elmer More, 1953; Six Upon the World, 1954. Editor several books. Asso. editor, World Affairs. Contbr. to Ency. Americana. Home: Grand View Farm, West Pawlet, Vt. Office: The Drake, Chgo. 11. ☆2s

DOUGLASS, Ralph Benjamin, corp. exec.; b. Alexander City, Ala., May 6, 1891; s. Frazier Michel and Georgia Emma (Barnes) D.; student Massey Bus. Coll., Birmingham, Ala., 1908; m. Renova Beard, May 20, 1912 (dec. Jan. 1951); children—Dorothy (Mrs. Lucius J. Kellam), Rebecca (Mrs. George Walter Mapp, Jr.). Vice pres. Eastern Cotton Oil Co., Norfolk, 1920-27; v.p. Smith-Douglass Co., Inc., Norfolk, 1927-50, pres., 1950—; dir. Seaboard Citizens Nat. Bank, Hampton Roads Maritime Exchange. One of organizers Plant Food Inst. N.C. and Va., Raleigh, N.C., dir., 1938-50, pres., 1945; dir. Va. Polytech. Inst. Edni. Found., Agri. Found. of N.C. State Coll.; dir., mem. exec. com. Norfolk Gen. Hosp., Norfolk Community Fund. Cons. Chem. Div., W.P.B., World War II. Mem. Nat. Tax Equality Assn. (v.p.), Va. Mfrs. Assn. (dir., mem. exec. com.). Methodist. Clubs: Princess Anne Country (Virginia Beach, Va.); Norfolk Yacht and Country, Virginia (Norfolk). Home: 1337 W. Princess Anne Rd., Norfolk 7. Office: 304 E. Plume St., Norfolk 10, Va.

DOUGLASS, Raymond Donald, prof. math.; b. Gorham, Me., Dec. 29, 1894; s. Edward K. and Josephine (Chick) D.; A.B., U. of Maine, 1915, A.M., 1916, Sc.D., 1943; Ph.D., Mass. Inst. Tech., 1931; m. Ollave Norton, Feb. 2, 1918; children—Charlotte (Mrs. Willard Mott), Eleanor, Marjorie (Mrs. Charles Humphreys). Principal high school, Mass., 1916-17; sub-master, high sch., N.H., 1917-18; successively instr., asst. prof., asso. prof., prof. math. Mass. Inst. Tech. since 1919. Mem. bd. examiners Math. Coll. Examination Bd. Cons. Chem. Warfare Service, Nat. Defense Research Com. Dir. Boston Center for Adult Edn.; Adult Edn. Council of Greater Boston. Served with U.S. Navy, 1918-19; cons. Chem. Warfare Service since 1930, state coordinator (Mass.) 1941-43, war man-power bd. (Mass.) 1941-46; war training programs, 1941-45; cons. camouflage sect., N.D.R.C., 1943-45. Received citation Army Signal Corps, commendation N.D.R.C. Mem. Am. Math. Assn., Am. Math. Soc., Am. Soc. Engring. Edn., Phi Beta Kappa, Sigma Xi, Delta Tau Delta. Republican. Methodist. Mason. Author: Calculus and its Applications, 1947; Elements of Nomography, 1947; Graphical Mathematics sect. of Engineers Handbook, 1950; Analytic Geometry, 1950. Home: 18 Oak Av., Belmont, Mass. Office: Massachusetts Institute of Technology, Cambridge, Mass.

DOUGLASS, Robert R(aymond), univ. prof.; born Florence, Ala., Oct. 30, 1901; s. William Shelbourne and Mary Cornelia (Clark) D.; A.B., U. of Ala., 1921; B.L.S., Peabody Coll., 1935; A.M., Colo. State Coll., 1939; student U. of Chicago, 1946-48; unmarried. Prin., Grenola (Kansas) High Sch., 1921-22; teacher Latin, Atlanta pub. schs., 1922-25; teacher-librarian in high sch., Weslaco, Tex., 1926-28; sch. librarian, Mercedes, Tex., 1928-34; asst. librarian N. M. Mil. Inst., Roswell, 1935-39; instr. in library service North Tex. State Coll., Denton, 1939-41; asst. prof. Peabody Library Sch., 1941-44; asso. prof. and acting dir. George Peabody Coll., 1945-47; prof. library sci. and dir. library sch., U. of Tex. since 1948; Chmn. Tex. Council on Library Edn., 1948-51. Mem. A.L.A., Assn. of Coll. and Reference Libraries, Southwestern Library Assn., Tex. Library Assn., Assn. Am. Library Sch. (exec. bd., 1947-49), Phi Kappa Sigma, Treas., N.M. Library Assn., 1938-39; chmn. Nashville Catalogers, 1945-47. Democrat. Home: 1707 Westover Rd., Austin, Tex.

DOUGLASS, Robert Wilkins, Jr., U.S.A.F. officer; b. Memphis, Tenn., Mar. 8, 1900; s. Robert Wilkins and Aileen (Thompson) D.; stu. U. of Tenn., 1918; B.S., U.S. Mil. Acad., 1922; 1 son, Robert Wilkins. Commd. capt., U.S. Army, June 13, 1922, and advanced through the grades to maj. gen., Sept. 1943. Awarded Legion of Merit, 1944, Air Medal, 1944. Distinguished Aerial Gunnery Medal, 1925, D.F.C., 1945, Bronze Star, 1945, D.S.M., 1951. Home: 1880 Cowden Av., Memphis.

DOUGLASS, Thomas VanKirk, lawyer; b. McKeesport, Pa., May 18, 1912; s. Howard Weddle and Virginia (VanKirk) D.; student Shadyside Acad., 1924-27, Hill Sch., 1927-30; B.S., Yale, 1934; LL.B., U. Pitts., 1937; m. Margaret Taylor, June 27, 1938; children—Matthew Taylor, Howard VanKirk. Admitted to Pa. bar, 1938, law since practiced Pitts.; asso. Douglass, Fife & Young, 1937-47; partner Griggs, Moreland, Blair & Douglass since 1947; sec. Nat. Can Corp., 1938-41, dir., 1943-54; sec. The McKeesport Tin Plate Corp., 1938-41; v.p., dir. Howard Land Co. Mem. St. Anthony Hall, Delta Psi. Clubs: Duquesne, Fox Chapel Golf, Harvard-Yale-Princeton; Pittsburgh Golf, Rolling Rock (Pittsburgh). Home: 1414 Bennington Av., Pitts. 17. Office: 1707 Oliver Bldg., Pitts. 22.

DOUGLASS, Truman Bartlett, clergyman; b. Grinnell, Ia., July 15, 1901; s. Truman Orville and Katherine (Bartlett) D.; A.B., Pomona Coll., 1923; A.M., Columbia, 1926; student Union Theol. Sem., 1927; D.D., Chgo. Theol. Sem., 1936, Pomona Coll., 1952; LL.D. (honorary), Grinnell College, 1953; L.H.D., Doane College, 1954; married Virginia Zimmerman, Nov. 5, 1926. Ordained to ministry, Congl. Ch., 1926; asso. pastor Union Ch., Upper Montclair, N.J., 1926-30; pastor Pilgrim Ch., Pomona, Cal., 1930-35, St. Louis, 1935-43; exec. v.p. bd. home missions since 1943; pres. Home Missions Council of N.A., 1949-50. Lyman Beecher lectr., Yale, 1951; Rauschenbusch lectr. Colgate-Rochester Div. Sch., 1955. Trustee Le Moyne Coll., Tillotson Coll., Marietta Coll. Mem. Nat. Council Chs. (chmn. broadcasting and film commn., 1951-52; ex. bd. home missions, 1953-54; mem. gen. bd. 1953-54; mem. several others coms.). Author: Mission to Am. Contbr. religious jours. Home: 50 East 10th St. Office: 287 Fourth Av., N.Y.C. 10.

DOULL, James Angus (dou'l), medical director; born New Glasgow, Nova Scotia, Sept. 8, 1889; son James Forbes and Mary (Chisholm) D.; B.A., Dalhousie University (Can.), 1911, M.D., C.M., 1914; D.P.H., Cambridge University (England) 1919, Johns Hopkins, 1921; m. Ethel Mary MacQuarrie, Dec. 16, 1919; children—Ethel Dorothy (Mrs. Richard M. Miller), James Angus. Came to the United States 1920, naturalized, 1931. Interne N.S. Hosp., 1913-14; practiced medicine in Glace Bay, 1914-15; provincial insp. health, N.S., 1919-20; Rockefeller fellow Johns Hopkins, 1920-21, and asso. in epidemiology, 1921-24, asso. prof., 1924-30, dir. clin. lab. (John J. Abel Fund) for research on the common cold, 1928-30; prof. hygiene and pub. health, Western Reserve U. School of Medicine, Cleveland, 1930-45; lecturer in epidemiology, U. of Rio de Janeiro, 1926; visiting prof. of epidemiology, Sch. of Tropical Medicine, Columbia University, Puerto Rico, 1941; visiting professor of bacteriology, Ohio State University, 1941; special mission officer, Lend-Lease Administration, 1943; medical consultant for U.N.R.R.A., 1944; medical consultant, Foreign Economic Administration 1944-46; mem. U.S. delegation UNCIO, 1945, International Health Conference, 1946; Pan American Sanitary Conference, 1947, First World Health Assembly, 1948; U.S. representative, Intern. Office Public Health, Paris, 1946-49; medical director (R), United States Public Health Service, 1944-45; med. dir. since 1945; chief Office of Internat. Health Relations, 1945-49; detailed Leonard Wood Memorial as med. dir., 1949. Served in M.C., the British Army, 1915-19, retiring as major. Chairman of medical advisory board American Leprosy Foundation (Leonard Wood Memorial), 1940-43. Member A.M.A., American Public Health Association, Am. Epidemiol. Soc. (pres. 1937-38), A.A.A.S., Delta Omega, Sigma Xi; hon. fellow Royal Sanitary Inst. (Great Britain). Awarded Military Cross (Great Britain) and Croix de Guerre (France), 1918; Chevalier, Ordre de Sante Publique (France), 1945. Presbyterian. Clubs: Professional, Pasteur (Cleveland); Cosmos (Washington). Contbr. to professional jours. Home: 4202 N. 25th St., Arlington, Va. Address: 1832 M St. N.W., Washington.

DOUTHIRT, Walstein F., former v.p., dir. Am. Natural Gas Co.; formerly American Light & Traction Co.; b. Columbus, O., Sept. 25, 1867; s. Stephen T. and Mary (Brooks) D.; Ph.B., Kenyon Coll., Gambier, O., 1888; widower. Mem. Assn. Bar City N.Y. Home: 465 Park Av., N.Y.C. Retired.

DOUTHIT, Claude ◎ V. 27.

DOUTHIT, Harold (Kenneth), educator; b. Fullerton, Neb., June 12, 1899; s. Adrain and Alice (Judson) D.; B.S., U. of Neb., 1925, grad. study, Columbia, summer 1939, University of Neb. 1927-1933; m. Edith Benjamin, Aug. 2, 1922; children—Janet (Mrs. Walter Weir), Marialice (Mrs. Mel Renard), Harold, Judith Anne. Smith Hughes agri. instr., Red Cloud, Neb., 1925-27; county agt., Red Cloud, 1927-29; dir. short courses Coll. of Agr., Lincoln, Neb., 1929-33; supt. U. of Neb. Sch. Agr., Curtis, since 1933; organized "Boys Ranch," summer session for city boys on campus, 1946, and since served as dir. Chmn. U.S.O., Bond Drives, Draft Bd., and mem. Ration Bd., World War II. Mem. Am. Legion (post comdr.), N.E.A., Neb. Edn. Assn., Alpha Zeta, Gamma Sigma Delta, Phi Delta Kappa. Republican. Methodist. Club: Rotary (past pres.). Turkey producer; originator of turkey steaks, also Douthit system of raising turkeys in elevated runs. Home: Curtis, Neb.

DOVE, W(illiam) Franklin, biologist; b. Marion, Ia., Apr. 11, 1867; s. William Franklin and Edith Alzora (Gregory) D.; B.S., Ia. State Coll., 1922; M.S., U. of Wis., 1923, Ph.D., 1927; m. Ruth R. Stone, Sept. 5, 1933; children—Edith Felicia, William Franklin, Ellen Rebecca, Christopher Stone, John Gregory. Asst. in genetics, U. of Wis., 1923-26; asso. biol., Exptl. Sta., Me., 1926-31; biol., head Biol. Laboratory since 1931; also with Ill. State Dept. Pub. Health since 1952. Cons., Subsistence Research Branch, Military Planning Division, Q.M.G., Washington, D.C., 1944; biologist in charge Food Acceptance Research Branch, Subsistence Research and Development Laboratory, C.Q.M.D. (now Quartermaster Food and Container Institute for the Armed Forces, C.Q.M.D.), Chicago, Ill., 1944-45; coordinator for Food Acceptance Com. on Food Research, 1945; chief, Food Acceptance Research Branch, Q.M. Food and Container Inst. for the Armed Forces, since 1946; biologist U.S.P.H.S. (nutrition br.), also dir. food acceptance Studies Dept. Pub. Health, Coll. of Medicine, University of Illinois since 1950; advisory board U.S. Soil, Plant Nutrition Laboratory, 1939-42. Served in air service, U.S.N., 1918, at Pensacola, Florida. Mem. A.A.A.S., Soc. for Growth and Development, Genetics Society of America, American Statistical Association (Biometrics), Institute of Food Technologists, Sigma Xi. Contbr. to scientific journals on physiological genetics, transplantation of tissues, artificial production of the fabulous unicorn, individual vs. group-growth and need-getting, the theory of aggrid ascendance, bio-economics, appetite levels of food consumption, food acceptance research. Home: 339 N. Grove Av., Oak Park, Ill. Office: 808 S. Wood St., Chicago.

DOVELL, Ray C., publisher; b. Hanging Rock, O., Mar. 8, 1890; s. Richard and Rachel (Jackson) D.; ed. high school; m. Louise Dooley Harris, Aug. 15, 1922; 1 son, Ray Harris. Newspaper reporter, El Paso, Dallas, Tex., Chicago, 1915-17; city editor Houston Post, 1920-24; rewrite man, asst. city editor, New York Daily Mirror, Sunday mag. writer, King Features Service, editor, Internat. Illustrated News, 1924-30; dir. pub. relations, Melville Shoe Corp., operator, John Ward and Thom McAn shoe stores, 1930-1946; founder of The History Book Club, Inc., and pres. since 1946. Served in U.S. Army in France in World War I, 1918-19. Mem. N.Y. Hist. Soc. Democrat. Episcopalian. Clubs: Grolier, Players (N.Y.C.); Appalachian Mountain (Boston). Contbr. mags. and Sun. feature articles on various subjects. Home: 51 Rockledge Rd., Bronxville, N.Y. Office: 251 4th Av., N.Y.C. 10.

DOVENMUEHLE, George Henry, mortgage banker; b. Chgo., Jan. 29, 1895; s. Henry C. and Louise K. (Hoffman) D.; A.B., Yale, 1916; m. Mary E. Dyer, June 8, 1922; children—George Henry, Elizabeth D. Asst. mgr. H.F.C. Dovenmuehle & Son, wholesale shoes, Chgo. 1916-24; pres. Dovenmuehle, Inc., since 1924; dir. Chicago Title & Trust Company, Nashville Bridge Company. Member board trustees Cancer Found., U. Chgo. Served as capt., 344th Inf., U.S. Army, 1917-19. Mem. Mortgage Bankers Assn. Am., Chgo. Real Estate Bd. (v.p. 1935), Chgo. Mortgage Bankers Assn. (past pres.), Alpha Delta Phi. Republican. Conglist. Clubs: Chicago Athletic Assn., Indian Hill. Home: 92 Indian Hill Rd., Winnetka, Ill. Office: 135 S. La Salle St., Chgo.

DOVER, Mrs. R. L. See Sowder, Leta.

DOW, Alden Ball, architect; b. Midland, Mich., Apr. 10, 1904; s. Herbert Henry and Grace A. (Ball) D.; student U. Mich., 1923-26; B.Arch., Columbia, 1931; m. Vada Bennett, Sept. 16, 1931; children—Michael Lloyd, Mary Lloyd, Barbara Alden. Practicing architect, Midland since 1933; bd. dirs. Dow Chem. Co., Midland. Awarded Diplome de Grand Prix for residential architecture in U.S., Paris Internat. Expn., 1937. Mem. Nat. Council Archtl. Registration, Am. Soc. Architects, Mich. Soc. Architects (past pres., mem. bd.), Theta Delta Chi, Alpha Rho Chi. Clubs: Country (Midland, Mich.); Saginaw (Mich.); Saginaw Bay Yacht (Bay City, Mich.); Houston. Home: 315 Post St., Midland, Mich.

DOW, Allan Wade ◎ V. 28.

DOW, Blanche Hinman, coll. pres.; b. Louisiana, Mo., Feb. 9, 1893; s. Ernest Wentworth and Carrie Ann (Reneau) D.; A.B., Smith Coll., 1913; diploma Boston Sch. Expression, 1917; A.M., Columbia, 1925, Ph.D., 1936; Litt.D., Culver-Stockton Coll., 1953. Instr. speech, dramatics Milw.-Downer Sem., 1913-14; instr. dramatics, French, Grand River Coll., 1914-18; instr., Northwest Mo. State Coll., 1919-49, asst. prof., asso. prof., prof. French, humanities; pres. Cottey Coll. since 1949. Exec. com. Mo. Coordinating Council UNESCO, 1948-52. Mem. Am. Assn. U. Profs. (nat. council 1937-40), Am. Assn. Univ. Women (pres. Mo. div. 1937-39, Mo. chpt. 1940-41, v.p. Southwest Central region 1949-53, 1st v.p. since 1953). Delta Kappa Gamma, Chi Delta Phi. Author: The Changing Attitude Toward Women in Fifteenth Century French Literature, 1936. Collaborator: Meditations for Women, 1949. Contbr. articles, poems,

profl. jours. Home: President's House, Cottey Coll., Nevada, Mo.

DOW, Charles W(illiam), insurance exec.; born Marion, Ia., May 10, 1906; s. Leewis C. and Alice (Lillie) D.; B.S., Ia. State Coll., 1929; m. Patricia Farrar, Apr. 1, 1933; children—Michael, Melinda, John, Susan. Trng. sch. Cities Service Co., Denver, 1929-30, staff budget dept., N.Y.C., 1930-34; security analyst Equitable Life Assurance Soc., N.Y.C., 1935-42, mgr. indsl. securities, 1943-48, 2d v.p., 1949-50, v.p., 1951-52, sr. v.p., 1953—, dir., 1954—. Clubs: University (N.Y.C.); Manhasset Bay Yacht. Home: Taylor Rd., Huntington, N.Y. Office: 393 7th Av., N.Y.C. 1.

DOW, Dorothy Minerva, author; born Lockport, Illinois, September 7, 1903; daughter of John Davis and Elizabeth (Gund) Dow; educated in public and high schools; spl. work in English, U. of Chicago; student Sch. of Civics and Philanthropy, Chicago, Ill.; m. James Edward Fitzgerald, M.D., Nov. 3, 1925. Author books. Contbr. verse and prose to The New Yorker, Chicagoan, Red Book, Poetry Mag., and other mags. Recipient of the Maxwell Anderson award for a play in blank verse, Souvenir de la Malmaison, (Leland Stanford Drama Festival), 1937. Home: 242 E. Walton Pl., Chgo. ☆27

DOW, Douglas, engr.; b. Detroit, May 2, 1900; s. Alex and Vivienne (Kinnersley) D.; B.S., U. Mich., 1918-22; m. Mary Louise Murray, Dec. 31, 1930; children—Bryden Murray, Peter Anthony, Patricia, Stuart Gordon, Caroline. Test engr., ratesetter Gen. Electric Co., 1922-26; spl. engr., farm service advisor, chief research Detroit Edison Co., 1926-40, dir. comml. research, 1944-47; pres., gen. mgr. Detroit Testing Lab., Inc., 1948—. Mem. Detroit Bd. Water Commrs., 1937-40, pres., 1939-40; mem. Mich. Mental Health Commn., 1947-51. Trustee Wayne U. Found., McGregor Fund, Cranbrook Inst. Sci. Served from lt. col. to col. AUS, 1940-44. Mem. Am. Soc. Testing Materials, Am. Soc. Agrl. Engrs., Am. Water Works Assn., A.A.A.S., Electrochem. Soc., Soc. Automotive Engrs., Engring. Soc. Detroit, Tau Beta Pi. Home: 1052 Seminole Av., Detroit 14. Office: 554 Bagley Av., Detroit 26.

DOW, Edward Albert, Jr., fgn. serv., officer; b. Omaha, Neb., Dec. 21, 1912; s. Edward Albert and Rose (Rush) D.; student Beaumont Coll., Old Windsor, England, 1926-30; A.B., Georgetown U., 1934; grad. course in economics, Princeton, 1947-48; unmarried. Served in Bur. of Fgn. and Domestic Commerce, 1936-39, asst. trade commr., Batavia Java, 1938-39; apptd. fgn. service officer, July 1939; vice consul, Brussels, 1939-41, 3d sec. of Legation, Cairo, 1941-45; Army-Navy Staff Coll., Apr.-Aug. 1945; office of U.S. Political Adviser, Supreme Comdr., Mediterranean Theater, 1945; 2d sec. of Embassy and consul, Ottawa, 1945-47, Paris, 1948; 1st sec. of Embassy, 1949-50; duty in Dept. State, 1950—; acting U.S. rep. UN Commn. for Indonesia, 1949-50; student Nat. War Coll., 1950-51. Roman Catholic. Home: 2800 Quebec St. N.W. Office: care Dept. of State, Washington 25.

DOW, Edward French, educator; b. Falmouth, Maine, Apr. 19, 1901; s. William Edward and Mabel (French) D.; B.S., Bowdoin Coll., 1925; A.M., Harvard, 1926, Ph.D., 1932; m. Amy Burnell, June 30, 1930; children—Ruth, Mary, Jean, David. Instr. in polit. sci., Western Reserve U., 1926-27, Dartmouth Coll., 1927-28; asso. prof. of govt., U. of Maine, 1929-38, prof. of govt. since 1938, head, dept. of history and govt. since 1932, and dir. public management program since 1945; dir. New England Mgrs. Inst., 1946—; trial justice, Penobscot County, 1942-54. Chairman Maine Personnel Bd., 1941-46; chmn. Employees Retirement System of Maine, 1942-46. Mem. Internat. City Mgrs. Assn., Am. Polit. Sci. Assn. (exec. council, 1945-47), Am. Assn. Univ. Profs., Am. Soc. Pub. Adminstrn., Phi Kappa Phi. Author monographs including: County Government in Maine, 1952. Contbr. articles various publs. Home: 65 College Rd., Orono, Me. ☆27

DOW, Fayette Brown, lawyer; b. Peru, Ind., Aug. 25, 1881; s. Dr. Frank Fowler and Harriet Elmina (Brown) D.; A.B., Amherst Coll., 1904; student Heidelberg U., Germany, 1903, N.Y. Law Sch., 1904-05; LL.B., Columbia, 1909; m. Annie Lloyd Thomas, June 18, 1913 (died Oct. 8, 1921); 1 dau., Anne Thomas (dec.); m. 2d, Margaret Munro Elder, Oct. 1, 1929. Teacher of English, Haverford (Pa.) Sch., 1905-07; mem. faculty Columbia U. Extension Courses, 1909-14; admitted to N.Y. bar, 1909, bars of U.S. Supreme Court, 1915, and D.C. courts, 1918; law clk. with Simpson, Thacher & Bartlett, N.Y. City, 1909-12; mem. Hitchings & Dow, 1912-14; atty. examiner Interstate Commerce Commn., 1914-18, assigned to rep. commn. during World War I in relation to Am. Ry. Assn.; consultant for pipe lines, transportation div., Advisory Commn. to Council of Nat. Defense, 1940-41; dir. Div. Liquid Transport, O.D.T., 1942-45; gen. practice Washington, since 1918; sr. mem. Dow, Lobnes & Albertson; counsel Nat. Petroleum Assn. since 1918, gen. counsel since 1926; Washington counsel Western Petroleum Refiners Assn., 1918-35, gen. counsel since 1935; spl. counsel Am. Petroleum Inst. since 1919; gen. counsel Pa. Grade Crude Oil Assn. since 1932; gen. counsel Com. for Pipe Line Companies since 1948. Apptd. to Transportation Council, Sec. of Com. Mem. Am. Bar Assn., Assn. Bar of City of N.Y., District of Columbia Bar Association, National Petroleum Council, Soc. of Mayflower Descendants, Alpha Delta Phi, Phi Beta Kappa, Phi Delta Phi. Presbyterian. Clubs: Alpha Delta Phi (N.Y. City); Cosmos, Press (Washington, D.C.); Chevy Chase (Chevy Chase, Md.). Asso. editor Columbia Law Review, 1908-09. Home: 1528 33d St. N.W. Office: Munsey Bldg., Washington 4, D.C.

DOW, J(ames) Neal, textile exec.; b. Washington, Nov. 12, 1908; s. James Copeland and Ellen Marie (Ely) D.; B.S., Leh'gh U., 1931, M.S., 1931; m. Florence Masseth, Feb. 23, 1934; children—James Neal, Suzanne L., Barbara E. Tech. dir. Bigelow Sanford Carpet Co., 1932-46; v.p. Deering Mill'ken Research Trust, 1946; mdse. supervisor, asst. to mdse. v.p. Sears, Roebuck & Co., 1947-54; exec. v.p. Pacific Mills, 1954, pres., 1954—. Served as capt. USMC Res., 1944-49, active duty, 1944-45. Home: 20 Sutton Pl. S. Office: 1407 Broadway, N.Y.C.

DOW, Jenn'ngs B., business exec.; b. Bowling Green, O., 1897; grad. U.S. Naval Acad., 1920. Exec. v.p., dir. Hazeltine Corp., Little Rock, Ark., Hazeltine Electronics Corp.; dir. Hazeltine Research, Inc. of Cal., Suffolk Products Corp. Home: 147-20 Village Rd., Jamaica, N.Y. Office: 52-25 Little Neck Parkway, Little Neck, L.I.*

DOW, John Reneau, bakery exec.; b. Oak Bluffs, Mass., May 3, 1898; s. Ernest Wentworth and Carrie Ann (Reneau) D.; A.B., William Jewell Coll., 1922; m. Marjorie Reed, June 1, 1923. Comml. air pilot, 1920-21; mgr. Grennan Bakers, Inc., St. Louis, 1925-26; gen. supt. prodn. Schulze Baking Co., Kansas City, Mo., 1927-35; gen. mgr. sales, prodn. Interstate Bakeries Corp., 1935-39, v.p., 1940-47, director, 1943—, executive vice president, 1940—; director U.S. Cold Storage Co. Served as 2d lt. A.S., U.S. Army, 1918-19. Mem. Am. Bakers Assn. (alternate bd. govs., v.p. wholesale cake div.), Phi Gamma Delta. Conglist. Clubs: Chicago Bakers, Indian Hills Country, Mission Brook Polo; Saddle and Sirloin, University (Kansas City, Mo.); Rancheros Visatordores (Santa Barbara, Cal.); Missouri Valley Hunt (sec.-treas.). Home: 6401 Sagamore Rd., Kansas City 5. Office: 12 E. Armour, Kansas City 13, Mo.

DOW, Peter Staub (dou), graphics and engring.; b. Knoxville, Tenn., Feb. 11, 1887; s. Samuel Billings and Marie (Aebli) D.; student U. of Tennessee, 1906-08; C.E., Dartmouth Coll., 1911; unmarried. Asst. supt., Hastings Pavement Co., New York, N.Y., 1911; field instr. surveying, Thayer Sch. of Civil Engring., Dartmouth Coll., 1910; instr. graphics and engring., Dartmouth Coll., 1912-17, asst. prof., 1917-25, prof. and head of department, 22 years, professor emeritus since June 1952; instructor Stevens Inst. Tech. summers 1912-14; inspector concrete highways, Portland Cement Mfrs., 1914; instr. in railroad construction Thayer Sch. of Civil Engring., 1917. Instr. in concrete and drafting, Dartmouth Coll. Training, Nat. Army, 1917, instr. in charge surveying and map making, 1918; instr. Dartmouth Coll. V-12 Unit, 1943-45. Fellow A.A.A.S.; mem. Soc. Am. Mil. Engrs., S.A.R. (N.H. soc.), Am. Soc. C.E., Am. Pub. Health Assn., Am. Assn. U. Profs., N.H. Acad. Science, Phi Gamma Delta, Gamma Alpha. Address: Box 83, Hanover, N.H.

DOW, Robert Nesbitt, Jr., newspaperman; born Jacksonville, Fla., Oct. 10, 1917; s. Robert Nesbitt and Louise (Haile) D.; student pub. schs. Jacksonville; m. Martha Ayres Sayer, Jan. 15, 1942; children—Cameron Sayer, Robin Haile, Lauren Ainsley. Office boy Jacksonville (Fla.) Jour., 1935, mng. editor since 1950. Served as maj., U.S.A.C., S. Pacific, 1942-45; major Fla. Nat. Guard since 1946. Decorated Distinguished Flying Cross with oak leaf cluster; Air Medal; Presidential Unit Citation. Recipient Distinguished Service award by U.S. Jr. C. of C., 1950. Mem. U.S. Jr. C. of C., Nat. Guard Assn. of U.S., Sigma Delta Chi. Democrat. Presbyn. Club: Ponte Vedra (Fla.). Home: R.F.D. 6. Office: Jacksonville Journal, Jacksonville, Fla.

DOW, Scott J., Jr., business exec.; b. Chicago, July 9, 1905; s. Scott J. and Florence (Morrison) D.; B.S., Yale, 1929; m. Louise Badgerow, May 6, 1931; children—Harve B., Scott J., Georgia Dee. With Siren Mills Chocolate Co., Chicago, 1929-31; food buyer Walgreen Drug Co., 1931-32, in charge of soda fountain operations, 1932-42; v.p. charge soda fountain operations Ligett Drug & Rexal Drug Co., Boston, 1942-45, Los Angeles, 1945; now dir. Rexall Drug, Inc.; v.p. Rexall Drug Co., Owl Drug Co.; pres. Dist. Ice Cream Co., Los Angeles. Republican. Presbyn. Clubs: Yale, Exerter (So. Cal.). Home: 744 Holmby Av., Los Angeles 24. Office: 8480 Beverly Blvd., Los Angeles 54.

DOW, Sterling, historian; b. Portland, Me., Nov. 19, 1903; s. Sterling Tucker and Alice (Verrill) D.; A.B., Harvard, 1925; Fiske Scholar, Trinity College, Cambridge, Eng., 1925-26; A.M., Harvard, 1928, Ph.D., 1936; student Am. Sch. Classical Studies, Athens, Greece, 1931-36 (Guggenheim Fellow, 1934-35, excavated at Corinth, 1934); m. Elizabeth Sanderson Flagg, 1931; children—Elizabeth, Sterling III. Instr. and tutor Harvard, 1936-41, asso. prof., 1941-46, prof. hist. and Greek, 1946-49, John E. Hudson prof. of archaeology since 1949. Served with Office of Strategic Services, Washington and Cairo, 1942-44; war archivist, Harvard, 1944-45. Trustee Am. Schs. of Oriental Research, 1946-48, Sch. of Am. Research, Santa Fe, 1946-48; active in founding Am. Research Center in Egypt, trustee, 1950-53; trustee Byzantine Inst., Radcliffe Coll.; mem. adv. bd. Guggenheim Found. Mem. Archaeol. Inst. of Am. (pres. 1946-48, hon. pres. since 1949), Am. Philol. Assn., Classical Assn. of New England, Am. Classical League (v.p. since 1949), Soc. for the Promotion of Hellenic Studies (hon. life mem.) (London, Eng.), Alumni Assn. Am. Sch. of Classical Studies in Athens (chmn. council 1946), Com. to Visit Dept. Egyptology Boston Mus. Fine Arts, Soc. Promotion Roman Studies, Phi Beta Kappa (hon.). Repub. Clubs: Tavern (Boston); Harvard Faculty (Cambridge). Author: Prytaneis, the Decrees Honoring the Athenian Councillors, 1937. Editor: Bull. of Archaeol. Inst. of Am., 1946-48. Adv. editor: Am. Jour. of Archaeology since 1946, mag. Archaeology, 1948-51 (active in founding). Contbr. to archaeol., hist. and philol. jours. in U.S. and abroad. Home: 14 Scott St. Office: Widener Library 690, Cambridge 38, Mass.

DOW, Vernon Thayer, ins. exec.; b. Hinesburg, Vt., July 3, 1893; s. Frank Benedict and Kate (Challicom) D.; B.S., U. Vt., 1914; m. Elizabeth Chalmers, Nov. 26, 1917; 1 dau. (dec.). Instr. U. Vt., 1914-17; supervising counterman Travelers Ins. Co., 1919-23, asst. cashier, 1923-26, br. office supervisor, 1926-36, asst. chief acct., 1936-39, asst. comptroller, 1939-47, sec. br. office adminstrn. dept., 1947-50, v.p., 1950—; v.p. Travelers Indemnity Co., Travelers Fire Ins. Co., Charter Oak Fire Insurance Company, 1952—. Served as lt., C.E., U.S. Army, 1917-19. Member Phi Beta Kappa, Phi Delta Theta. Mason. Conglist. Clubs: Hartford, City, Golf (Hartford); Avon (Conn.) Country. Home: 135 Whiting Lane, West Hartford 7. Office: 700 Main St., Hartford 15, Conn.

DOW, Wilbur Egerton, Jr., lawyer; b. Brooklyn, Aug. 5, 1906; s. Wilbur Egerton and Minnie Chloe (Oltman) D.; student U. Wash., 1925-28, U. So. Calif., 1931-32; LL.B., N.Y.U., 1934; m. Ruth Elizabeth Paul, Sept. 2, 1931; children—William Paul, Lynn Elizabeth, Ruth Lee. Admitted to N.Y. bar, 1936; founder mem. Dow and Symmers, specializing in admiralty, N.Y. City, since 1940; mcht. marine license unlimited master, N.Y. Harbor and Hudson River pilot; officer, dir. s.s. cos. Led Dow Expdn. to Magnetic North Pole, 1954. Member Soc. Naval Architects and Marine Engrs., N.Y. Produce Exchange, Maritime Law Assn., Assn. Bar City of N.Y., Am. Bar Assn., Delta Tau Delta. Club: Down Town Assn. (N.Y. City). Home: 38 Sherwood Rd., Short Hills, N.J. Office: 70 Pine St., N.Y. City 5.

DOW, William Gould, elec. engr.; b. Faribault, Minn., Sept. 30, 1895; s. James Jabez and Myra Amelia (Brown) D.; B.S., U. Minn., 1916, E.E., 1917; M.S.E., U. Mich., 1929; m. Edna Lois Sontag, Oct. 24, 1924; children—Daniel Gould, David Sontag. Diversified engring. and bus. experience, 1917-26; mem. faculty, dept. elec. engring., U. Mich. since 1926, prof. elec. engring. since 1945; electronics cons. Nat. Bur. of Standards since 1945; mem. research staff, Radio Research Lab., Harvard, 1943-45, assignment in United Kingdom, winter 1944-45. Mem. vacuum tube development com., Nat. Defense Research Com., World War II. Served as lt., engr. corps, U.S. Army, World War I. Fellow Am. Inst. E.E. (chmn. electronics com., 1949-51, mem. tech. program com., 1950-51), Inst. Radio Engrs. (mem. electron devices com. 1941-52, board editors 1941-54); mem. Am. Phys. Soc., Am. Society for Engring. Edn., Am. Welding Soc., Nat. Electronics Conf. (mem. bd. dirs., 1949-52, chmn. bd., 1951), Engring. Soc. of Detroit, Sigma Xi, Tau Beta Pi, Eta Kappa Nu. Mason. Club: Cosmos (Washington). Author: Fundamentals of Engineering Electronics, 1937, rev. 1952; Very High Frequency Techniques (co-author), 2 vols., 1947; Microwave Electron Tubes, 1955. Contbr. tech. articles in field. Home: 1603 Shadford Rd., Ann Arbor, Mich.

DOWD, James Edward, editor; b. Charlotte, N.C., Aug. 10, 1899; s. William Carey and Eloise Jordan (Butt) D.; A.B., U. of N.C., 1920; m. Elisabeth Mebane Robins, June 21, 1930; children—Cornelia Jordan, Berkeley Robins, Elisabeth Mebane. In newspaper work since 1920; with Charlotte News since 1927, asso. editor, 1930-33; editor, 1933-46, gen. mgr. since 1946; v.p. Charlotte News Pub. Co. Delta Kappa Epsilon. Clubs: Charlotte Country, Charlotte City. Lt. U.S.N.R., 1943-44. Home: Charlotte, N.C.

DOWD, John Cooke, advt. exec.; b. Lowell, Mass., Mar. 23, 1901; s. Michael Joseph and Della Agatha (Cooke) D.; Harvard, class 1920; m. Marguerite McCann, Dec. 15, 1930; children—John Cooke, Carol, Roger, Michael, Paul. Newspaper work Boston Herald-Traveler, Manchester (N.H.) Union-Leader, Worcester (Mass.) Post, Washington Post, Lawrence (Mass.) Sun-Telegram, 1920-26; pres. Dowd & Ostreicher, Inc., advt. agy., Boston, 1926-39; pres. John C. Dowd, Inc., advt., since 1939, Dowd, Redfield & Johnstone, Inc., advt., N.Y.C., since 1950; director Utica Knitting Company (New York). Member corporation St. Elizabeth's Hosp., Boston, Simmons Coll.; trustee Cath. Boys Guidance Center. Member Greater Boston C. of C. (v.p.). Clubs: Harvard, N.Y. Athletic (N.Y.C.); Weston (Mass.) Golf; Bostonian Society, Algonquin, Clover. Harvard (Boston). Home: 192 Meadowbrook Rd., Weston, Mass. Office: Park Sq. Bldg., Boston; also 501 Madison Av., N.Y.C.

DOWD, Kenneth Eardley, physician; b. Quyon, Que., Can., Apr. 13, 1900; s. Hamilton Stuart and Emma (Ritchie) D.; M.D., McGill U., 1923; m. Dorothy A. Brock, June 15, 1929; children—Barbara, Sherrill. Intern County Carleton Gen. Hosp., Ottawa, Can., 1923-24; indsl. med. services Welland Ship Canal, 1924-28; asst. chief med. officer Canadian Nat. Rys., 1928-43, chief med. officer, 1943; chief med officer Trans-Can. Airlines, 1937; in charge med. services Brit. Overseas Airlines Corp., 1941; hon. wing comdr., cons. civil aviation to dir. med. services Royal Canadian Air Force, 1940-45; med. cons. R.A.F. Transport Command, 1941-45; practicing physician, Montreal, 1928—. Diplomate Am. Bd. Preventive Medicine. Fellow A.C.S., Aero Med. Assn. (pres., exec. com.); mem. A.A.A.S., Am. Assn. Ry. Surgeons, Assn. Am. Railroaders, Montreal Medico-Chirurg. Soc., Canadian Med. Assn., Am., Cana-

dian pub. health assns., Airlines Med. Dirs. Assn. (past pres.), Internat. Air Transport Assn., (pres. med. panel 1949-50). Home: 59 Belfour Av., Mt. Royal, Montreal. Office: 890 Notre Dame St. W., Montreal, Can.

DOWD, Wallace Rutherford, naval officer; b. Ft. Smith, Ark., Oct. 22, 1896; s. Andrew Scales and Emala Elise (Rutherford) D.; student U. Ark., 1913-15; B.S. with distinction, U.S. Naval Acad., 1919; M.S., Mass. Inst. Tech., 1923; m. Aloha Hines, Aug. 18, 1920; children—Wallace Rutherford, Andrew S. Commd. ensign, U.S.N., 1919, promoted through grades to rear adm., 1949; design and maintenance naval vessels; supervisor shipbldg., Chgo., 1942-43; mat. control Bur. Ships, 1944-46, asst. chief, 1950; comdr. Mare Island Naval Shipyard, 1947-49, Pearl Harbor Naval Shipyard, 1950, now ret. Decorated Legion of Merit, Gold Star (Navy). Mem. Am. Soc. Naval Architects, Am. Soc. Naval Engrs., Kappa Alpha. Episcopalian. Clubs: Army-Navy Country, Army-Navy (Washington). Home: 1510 Sobre Vista Dr., Sonoma, Cal.

DOWDELL, Ralph Lewis (dou-dĕl), metallurgist; b. St. Paul, Minn., Sept. 27, 1896; s. George Dillon and Emma (Brosemer) D.; Metall. Engr., Univ. of Minn., also M.S. and Ph.D.; married, Aug. 10, 1921; 1 son, Robert Allan. Began as asst. metallurgist, U.S. Bur. of Mines; later instr. in metallography, U. of Minn., now prof. and head dept. metallurgy; formerly sr. metall., U.S. Bur. Standards. Mem. Am. Inst. Mining and Metall. Engrs., Am. Soc. for Metals (Howe medalist 1928), Am. Soc. for Engring. Edn., Sigma Rho, Sigma Xi, Phi Lambda Upsilon. Registered Professional Engr. Republican. Presbyn. Mason. (Shriner). Clubs: Campus; Engineers (Minneapolis); U.S. Coast Guard Auxilliary. Contbr. tech. articles. Home: 1466 Como Av., St. Paul, Minn.

DOWDEY, Clifford (Shirley), Jr. (dou'dā), author; b. Richmond, Va., Jan. 23, 1904; s. Clifford Shirley and Bessie (Bowis) D.; grad. John Marshall High Sch., Richmond, Virginia, 1921; student Columbia University, 1923-25; married Frances Wilson, July 13, 1944; children—Frances, Sarah. Reporter, book reviewer Richmond News Leader, 1925-26; editorial staff Munseys and Argosy (mags.), book reviewer for N.Y. Sun, 1926-28, editor pulp mags., Dell Pub. Co., 1928-29, 1933-35; free lance writer, 1929-33, and since 1935; has lived in Va., Fla., Conn., Ariz., Tex., Calif., N.C. and N.Y. City, doing research and writing. Awarded Guggenheim fellowship, 1938. Episcopalian. Author books including: Bugles Blow No More (novel), 1937; (history) Experiment in Rebellion, 1946; Weep for My Brother (novel), 1950; (novel) Jasmine Street, 1952; The Proud Retreat, 1953; The Land They Fought For: The Story of the South as the Confederacy, 1832-1865, 1955. Contbd., McCall's, Ladies Home Jour., Holiday, Collier's, Am. Mercury, Sat. Evening Post, Atlantic Monthly. Author originals to motion pictures. Home: 2504 Kensington Av., Richmond, Va. ☆27

DOWDY, Andrew Hunter, physician; b. Longwood, Mo., Nov. 24, 1904; s. Nathaniel M. and Emma (Patterson) D.; A.B., Central Coll., 1929; M.D., Washington U., 1931; m. Helen M. Brandes, Aug. 28, 1930; children—Andrew Hunter, Robert Alan. Intern Internal Medicine Henry Ford Hosp., Detroit, 1931-34; intern radiology Henry Ford Hospital, Detroit, 1934-36; resident radiology Henry Ford Hospital, 1936-37; instr., later prof., chmn. dept. radiology, chief radiologist sch. medicine and dentistry U. Rochester, 1937-48, dir. A.E.P project, 1946-48; dir. Manhattan project, 1943-46; prof., chmn. dept. radiology sch. medicine U. Calif. at Los Angeles since 1948, chief radiation biology div. A.E.P. since 1948; cons. div. biology and medicine A.E.C., Washington 1948—; cons. govtl. and private orgns. in field of radiology, isotopes, cancer control, nuclear energy and related fields since Manhattan Project; member committee radiology National Research Council since 1948; mem. panel appraisers Handbook Biol. Data, 1950; mem. com. approval radiobiol. papers 6th Internat. Congress Radiology, London, 1950; mem. radiol. safety adv. com. Calif. State Disaster Council since 1950, chmn. subcom. radiation exposure; mem. civil def. Cal. State Evaluation Bd. since 1951. Recipient Certificate of Appreciation for work on gas gangrene, U.S. Army-Navy, 1948. Diplomate Am. Bd. Radiology. Fellow A.A.A.S., Am. Coll. Radiology; mem. nat., state and local gen. and spl. med. assns. Author many publs. in field cancer therapy and research, radiology and radiation biology. Home: 1325 Warnall Av., Los Angeles 24. ☆28

DOWDY, John (dow'dĭ), congressman; b. Waco, Tex., Feb. 11, 1912; s. Carroll Vernard and Lula Mae (Jamison) D.; student East Tex. Bapt. Coll., 1929-31; m. Mary Ellen Fite, Sept. 14, 1932 (dec. Dec. 6, 1943); children—Carol Sue, John; m. 2d, Johnnie D. Riley, Aug. 20, 1946. Admitted to Tex. bar, 1940; practiced law, Athens, 1940-52; dist. atty. third judicial dist. of Tex., 1944-52. Mem. 82d (elected special election 1952) also 83d and 84th Congresses, 7th Dist., Tex. Democrat. Methodist. Odd Fellow. Kiwanian. Home: Athens, Tex. Office: House Office Bldg., Washington 25.

DOWDY, John Wesley, clergyman, educator; b. Albertville, Ala., Jan. 7, 1912; s. Gen. Sherman and Beulah Bee (Strange) D.; A.B., Okla. Baptist Univ., 1934; Th.B., Southern Baptist Theol. Sem., Louisville, 1939, Th.M., 1940; Th.D., Central Baptist Theol. Sem., Kansas City, 1945; Master Religious Edn., 1948; m. Floy Weaver Thurston, Apr. 2, 1930; children—John Wesley, David Sherman, Floyd William, Paul Philip. Ordained elder, ministry of Baptist Church, Aug. 1, 1933, and served pastorates in Shawnee, Okla., 1933-34, Haskell, Okla., 1934-36, English, Ky., 1936-39, Wheatley, Ky., 1939-40; asst. exec. sec., Ky. Baptist Gen. Assn., Louisville, 1940-43; asst. gen. supt. Mo. Baptist Gen. Assn., Kansas City, 1943-45; prof. systematic theology Central Baptist Theol. Sem., 1945-48; pres. Southwest Baptist Coll., Bolivar, Mo., since 1948. Democrat. Mason (32°, R.A.M., R. and S.M., K.T., O.E.S.). Club: Rotary. Home: 612 S. Mill, Bolivar, Mo.

DOWELL, Alvis Yates, lawyer; b. Durham, N.C., Aug. 19, 1896; s. Rev. George J. and Tranquilla Avery (Yates) D.; B.A., Wake Forest Coll., 1917; LL.B., Nat. U., 1924; m. Emma Haralson Knight, Nov. 29, 1917; children—Margaret (Mrs. John P. Cochran), Alvis Yates, Josephine (Mrs. Harrison L. Hinson). Asst. prof. and coach, also instr. chemistry, physics, manual tng., Lawrence County (Ala.) High Sch., 1917; mem. examining corps U.S. Patent Office, 1918-20; admitted to D.C. bar, 1926; pvt. practice specializing in patent, trademark, copyright law since 1921; patent counsel Servel, Inc., N.Y. City, 1929-34, Washington asso. since 1934. Mem. bars U.S. Supreme Ct., Ct. Appeals, D.C., U.S. Ct. Customs and Patent Appeals, Ct. Claims. Mem. bd. dirs. Arthritis and Rheumatism Found., D.C. (past fund drive chmn.). Mem. Am. Soc. Refrigeration Engrs., Wake Forest Coll. D.C. Alumni Assn. (pres.). Baptist. Club: Civitan (D.C. past pres.). Home: 3026 Newark St., Washington 8. Office: Munsey Bldg., Washington 4.

DOWELL, Austin Allyn (dou'ĕl), agrl. economist; b. Gaynor City, Mo., Sept. 27, 1891; s. John B. and Annette (Allyn) D.; B.S., Ia. State Coll., 1915, M.S., U. of Minn., 1925, grad. study U. of Chicago, summer, 1932; Ph.D., University of Minn., 1932; married to Isabel Dyer, September 6, 1916; children—Hannah, Margaret, Ruth (Mrs. Gates Myers), Annette. Instructor in animal husbandry, Ia. State Coll., 1915-17; professor and chief, dept. of animal and dairy husbandry, U. of Alberta, Can., 1917-22; livestock extension specialist, U. of Minn., 1922-27; prof. and supt. U. of Minn. Northwest Sch. of Agr. and Agrl. Exptl. Station, 1927-37; professor of agrl. economics, U. of Minn., since 1937, dir. of resident instruction and asst. dean College of Agr., Forestry and Home Economics since 1952. Mem. Alberta Commn. to Study Livestock Marketing in Gt. Britain, 1921; conducted spl. study of livestock marketing for Bureau of Agrl. Economics, U.S. Dept. of Agr., 1933-34; conducted special study Europe and Asia of foreign outlets for farm products and land tenure problems for U. of Minnesota, 1950; mem. North Central Regional livestock marketing research com., 1939-53; mem. North Central Land Tenure Research Committee, 1949-53. Fellow A.A.A.S.; mem. Am. Econ. Assn., Am. Farm Econ. Association, Am. Soc. Farm Mgrs. and Rural Appraisers, Delta Tau Delta, Alpha Zeta, Phi Kappa Phi, Gamma Sigma Delta. Club: Campus (Minneapolis). Editor of The Northwest Monthly, 1927-37. Author: The American Farmer and the Export Market (with Oscar B. Jesness), 1934; Livestock Marketing (with Knute Bjorka), 1941; and of numerous experiment station bulletins and reports. Address: 1485 Grantham St., St. Paul 8, Minn.

DOWELL, Dudley, insurance exec.; b. Little Rock, Ark., Aug. 24, 1903; s. Martin L. and Sallie E. (Pearson) D.; grad. Little Rock High Sch.; LL.D., U. of Ark., 1948; m. Elizabeth Smith, Dec. 4, 1926; children—Dudley, Dana. Clerk New York Life Ins. Co., Little Rock, 1921-25, cashier, Jackson, Miss., 1925-27, asst. mgr., Little Rock, 1927-29, mgr., Butte, Mont., 1929-36, mgr., Seattle, 1936-39, supervisor, Allegheny dept., Pittsburgh, 1939-41, insp. of agencies, 1941, supt. agencies, home office, 1941, asst. vice pres., 1942, v.p., 1943-45, vice pres. in charge agencies, N.Y.C., 1945-54, executive vice pres. since January 1954. Trustee American College Life Underwriters. President Little Rock Underwriters Assn., 1928, Butte Life Underwriters Assn., 1936, Seattle Mfrs. and Gen. Agts. Assn., 1937, Life Ins. Agency Management Assn., 1948. Democrat. Episcopalian. Club: Siwanoy Country (Bronxville). Named Arkansas Traveler, State of Ark., 1942; apptd. col., a.d.c., gov.'s staff, State of La., 1948. Home: 200 E. 66th St. Office: 51 Madison Av., N.Y.C.

DOWELL, Spright, pres. emeritus; b. Cary, Wake County, N.C., Jan. 2, 1878; s. George James and Trannia (Yates) D.; A.B., Wake Forest Coll., N.C., 1896; studied U. of Tenn., summers, 1900, 01, Columbia, summers, 1908-11; A.M., Columbia and Teachers Coll., 1911; LL.D., U. of Ala., 1920, Howard College, 1928, Baylor University, 1945, Wake Forest College, North Carolina, 1950; married Camille, d. Abner Williford Early, Dec. 28, 1898; children—William, Camille, Edwin, Mary, Spright. Prin. elementary sch., Shelby, Ala., 1898-1900; high sch., Columbiana, 1900-06; supt. schs., East Lake, 1906-09; prin. Barrett Sch., Birmingham, 1909-13; chief clk. Dept. of Edn., Ala., 1913-15; dir. Teacher Training and condr. of institutes, Dept. of Edn., 1915-17; apptd. state supt. edn. by Gov. Charles Henderson, Oct. 1, 1917; and elected to same office Jan. 1919; pres. Ala. Poly. Inst., 1920-28; became pres. Mercer U., 1928, also of bd. of trustees, 1930 emeritus since 1953; now engaged in writing history of Mercer University. Chmn. Conf. Church-Related Colleges of the Southeast, 1940-41. Sec. and treas. Southern Bapt. Edn. Commn., chmn. com. on publicity; past president of Georgia Baptist Convention; mem. exec. com. Georgia Temperance League; v.p. Ga. Edn. Assn. Mem. Phi Kappa Phi, Kappa Delta Phi, Blue Key. Democrat. Baptist. Mason, K.P., Rotarian. Author: Columbus Roberts—Steward Extraordinary, 1951. Address: Mercer Univ., Macon, Ga.

DOWLER, Lloyd, coll. dean; b. Chugwater, Wyo., Nov. 1, 1911; s. Hamilton R. and Gertrude (Leggitt) D.; B.S., U. Wyo., 1935, M.S., 1941; m. Goldie Blanche Smith, Mar. 3, 1935; 1 dau., Mary Dolores. Tchr. vocational agr. Wyo., 1935-43; state supervisor agrl. edn., Carson City, Nev., 1946-48; intermediate vocational instr. Fresno State Coll., 1948-51, dean agr. since 1951. Served with U.S.N.R., 1943-46. Mem. Farm Bur., Am. Assn. U. Profs., Cal. Soc. Ednl. Adminstrs. Mason (Shriner). Home: 2996 Pine St., Fresno 4, Cal.

DOWLING, Dan, cartoonist; b. O'Neil, Neb., Nov. 16, 1906; s. Harry Purcell and Claudia (Blair) D.; student U. Cal. at Berkeley, 1924-28; m. Harriet Kelly, Jan. 6, 1943; children—Daniel Blair, Karen Blair. Newspaper reporter, Chgo., 1931-33; artist N.Y. Asso. Press, 1933-36; cartoonist Omaha World-Herald, 1937-48; contbr. N.Y. Herald Tribune, 1946-48, syndicated cartoonist since 1949. Served as capt. inf., U.S. Army, 1942-46. Mem. Nat. Cartoonists Soc., Beta Theta Pi. Clubs: Omaha Country, Omaha; Ardsley Country (Irvington, N.Y.) Home: Ardsley-On-Hudson, N.Y. Office: N.Y. Herald Tribune, N.Y.C.

DOWLING, Eddie (dou'lĭng), actor, producer, director; b. Woonsocket, R.I., Dec. 9, 1894; s. Charles and Bridget Goucher; ed. pub. schools; Doctor of Humane Lit., Mt. Mary College, Catholic U., Washington; m. Ray Dooley; children—John G., Mary Maxine. Sang with St. Paul's Cathedral Choir on world tour; first stage experience with New England Stock Co.; appeared in "She Took a Chance," "Velvet Lady," "Ziegfeld Follies" (1918, 19, 20); "The Girl in the Spotlight," "Blaze of Glory," "Love's Old Sweet Song," "Purple Dust," "Our Town"; produced and played in "Thumbs Up," "Here Come the Clowns," "The Time of Your Life"; produced "His Double Life," "Big Hearted Herbert," "Richard II," "Shadow and Substance," "Madame Capet," "The White Steed." Wrote and played in "Girl Behind the Gun" and "Rainbow Man"; wrote and produced "Sidewalks of New York"; wrote, produced and played in "Sally, Irene and Mary" and "Honeymoon Lane." Received Drama Critics' award for "Shadow and Substance," 1938, "The White Steed," 1939; both Pulitzer prize and Drama Critics' award for "The Time of Your Life," 1940; Critic's Circle Award for "The Glass Menagerie," 1943; directed "The Iceman Cometh." Organizer, 1st pres., U.S. Camp Shows, Inc.; at present president Eddie Dowling, Incorporated. Discovered Kate Smith, Maurice Evans, Paul Vincent Carroll. Also produced, wrote and directed Chrysler-Ziegfeld Radio Follies. Chmn. Stage and Screen Div. of Nat. Dem. Party, 1932, 36, 40. Roman Catholic. Clubs: Lambs, Dutch Treat; Savage (London); Chinese (Hong Kong). Home: 300 S. Broadway, Tarrytown, N.Y. Office: 130 W. 56th St., N.Y.C.

DOWLING, Harry Filmore, physician; b. Washington, Nov. 11, 1904; s. William Alexander and Mae (Krause) Dowling; A.B., Franklin and Marshall College, 1927, Sc.D. (honorary), 1952; M.D., George Washington University, 1931; married Edith Laine, June 27, 1931; children—Harry Filmore, Wm. Laine, John Nelson. Intern Baltimore City Hosps., 1931-32; asst. in medicine Johns Hopkins, 1932-33; fellow in med. Harvard, 1933-34; clin. instr. med. George Washington U., 1934-40, clin. prof. med., 1940-50; chief med. div. Gallinger Municipal Hosp., 1940-50; prof., head dept. preventive med. U. of Ill., Chicago, 1950-51, prof. and head department of medicine since 1951. Recipient Alumni achievement award, George Washington U., 1950. Fellow A.C.P.; mem. Am. Soc. Clin. Investigation, Am. Fedn. for Clin. Research, Am. Pub. Health Assn., Phi Beta Kappa, Sigma Xi. Author: The Acute Bacterial Diseases, 1948. Home: 605 E. Third St., Hinsdale, Ill. Office: 1853 W. Polk St., Chicago 12.

DOWLING, John Graham ◎ V. 28.

DOWLING, Joseph Andrew, corp. ofcl.; b. N.Y.C., Aug. 6, 1903; s. Andrew and Catherine (Quinn) D.; B.C.S., N.Y.U., 1929, M.C.S., 1931; m. Mae Alice Calame, June 21, 1924; children—Drew, Richard, Daniel. With Johns-Manville Corp., N.Y.C., 1918—, acting comptroller accounts, 1950-51, gen. auditor 1953—; lectr. grad. sch. City Coll. N.Y. Mem. N.Y. State Soc. C.P.A.'s, Nat. Assn. Cost Accountants, Inst. Internal Auditors, Am. Accounting Assn. Clubs: J-M Camera, Collegiate Chorale. Contbr. articles profl. publs. Home: 40 Ampere Parkway, East Orange, N.J. Office: 22 E. 40th St., N.Y.C.

DOWLING, Noel Thomas, prof. law; b. Ozark, Ala., Aug. 14, 1885; s. Angus and Laura Lavinia (Boswell) D.; A.B., Vanderbilt U., 1909; A.M., Columbia University, 1911, LL.B., 1912, LL.D. (honorary), 1954; married Elizabeth Brown Molloy, June 19, 1918; children—Janet Cameron Brown, Elizabeth Molloy. Asst. Legislative Drafting Research Fund, Columbia, 1912-14, 16-17; prof. law U. Minn., 1919-22; asso. prof. of law Columbia, 1922-24, professor of law, 1924-30, Nash professor law, 1930-46, Harla Fiske Stone prof. of constl. law, 1946-54, emeritus, 1954—; acting prof. law Stanford U., 1925; visiting prof. law, U. of Va., 1940; major, judge advocate, United States Army, World War I; mem. com. apptd. by sec. of navy, 1943, and board, 1945, to prepare "report on the organization, methods and procedure of naval courts, with recommendations." Chmn. Mayor's fact finding bd. N.Y. City bus strike, 1941. Navy's Distinguished Pub. Service Award, 1948. Trustee and sec. Acad. Polit. Science, 1936-46. Trustee and vice chmn. Nat. Child Labor Com., 1930-42; trustee Riverside Ch., N.Y.

(v.p. 1941-45, pres. 1945). Dir. Brit. division Am. Univ. Union, London, 1928-29. Mem. Am., bar assn., Assn. Bar City of New York, Am. Law Inst., Phi Beta Kappa, Sigma Alpha Epsilon. (member of the supreme council and editor The Record, 1918-20). Clubs: Century, Mens Faculty (Columbia U.) (N.Y.). Editor: Cases on Constitution-at Law, 1931. Joint editor: Cases of Conflict of Laws, 1936-41; Cases on Public Utilities, 1926, 36; American Constitutional Law, 1954. Author: The Judicial Function in Federal Administrative Agencies (with Joseph P. Chamberlain and Paul R. Hays), 1942. Contbr. articles in law revs. Home: Jaffrey, N.H. ☆27

DOWLING, Richard Joseph, clergyman; b. Waterbury, Conn., Aug. 24, 1898; s. John Z. and Jane (Dowling) D.; A.B., Boston Coll., 1923; A.M., Woodstock Coll., 1924; S.T.D., Weston Coll., 1931. Entered order of Jesuits, 1917, ordained priest, Roman Catholic Ch., 1930; prof. of Latin, St. Joseph's Prep. Sch., Phila., 1924-25; prof. of Greek Boston Coll. High Sch., 1925-27; asso. prof. of philosophy, Holy Cross Coll., Worcester, Mass., 1931-33; chmn. dept. of edn. and psychology since 1934, prof. of ednl. psychology, Boston Coll. Sch. of Nursing since 1947. Life mem. K.C. Address: Holy Cross College, Worcester 3, Mass.

DOWLING, Robert Morris, textile exec.; b. N.Y. City, May 3, 1901; s. John Joseph and Eva Mary (Morris) D.; student Xavier Prep. Sch., 1915-19, Fordham U., 1919-20, N.Y.U., 1920-23; m. Evelyn Cornelia Lynn, June 14, 1929; children—Richard O'Rahilly, Kathleen Mary. Asst. advt. mgr. Bulova Watch Co., 1924-26; advt. mgr. Franklin Soc. for Savs., 1926-31, Spool Cotton Co., 1931-37- sales and advt. mgr. Sanforized, Cluett, Peabody & Co., Inc., N.Y. City, 1937-49, v.p. in charge Sanforized div. since 1949; pres. Textile Improvements, Ltd., Montreal, P.Q., Can., since 1951; v.p. charge Arrow Internat. Div. since 1953, pres. Arrow Inter-Am., Inc. since 1953. Pres. Siwanoy council, Boy Scouts Am., mem. exec. com. region II, member national council; awarded Silver Beaver. Awarded Bronze Pelican by Archdiocese of N.Y., 1950. Republican. Roman Catholic. K.C. Clubs: Union League (N.Y.C.); Larchmont (N.Y.) Yacht. Home: 108 Forst Av., New Rochelle, N.Y. Office: 10 E. 40th St., N.Y. City 16.

DOWLING, Robert W(hittle), real estate exec.; b. N.Y. City, Sept. 9, 1895; s. Robert Emmet and Minetta (Linck) D.; ed. Cutler Sch., N.Y. City; m. Ethel Robertson, June 1920 (divorced 1931); m. 2d, Alice Bevier Hall, Jan. 5, 1934; 1 dau., Ruth Alice. Engaged in real estate and bldg. bus., N.Y. City, since 1918; with firms including U.S. Realty & Improvement Co., N.Y. Dock Co., Starrett Bros. & Eken, Inc., to 1943; pres. and dir. City Investing Co. since 1943; housing and planning cons. real estate projects, Parkchester (mem. bd. design), Stuyvesant Town, Clinton Hill, Peter Cooper Village, Fordham Hill; dir. N.Y. Dock Co., Starrett Corp., City Bank Farmers Trust Co., Home Ins. Co., Home Title Guaranty Co., R. H. Macy & Co., Inc., Hilton Hotels International; trustee Emigrant Industrial Savings Bank; owners rep., Pitts., Gateway Center; planning cons. Pa. R.R. for Penn Center, Phila. Pres. and dir. Citizens Budget Commn.; pres., dir. National Urban League; dir. of Nat. Conf. Christians and Jews; nat. chmn. fund raising campaign Urban League, 1948; chmn. Borough of Manhattan Planning Bd. Trustee St. Johns Guild. Dir. Regional Plan Assn., Commerce and Industry Assn., Am. Arbitration Assn., Boy Scouts of Am. Served in balloon training corps, Columbia Univ. unit, U.S. Army, World War I, on spl. assignment by naval cons. bd., U.S. Navy. Awarded medal for invention of all-glass doors by Glass Inst.; spl. award Nat. Conf. Christians and Jews; Antoinette Perry Award. Democrat. Clubs: Knickerbocker, Racquet and Tennis, Maidstone, Lunch. American Nat. long distance swimming champion, 1916. Home: 990 Fifth Av., N.Y. City 21. Office: 25 Broad St., N.Y. City 4.

DOWLING, Walter, fgn. service officer; b. Atkinson, Ga., Aug. 4, 1905; s. Walter and Alice (Benton) D.; A.B., Mercer U., 1925; m. Alice Jernigan, Dec. 17, 1930; children—Patricia, Michael. Began as bank clk., 1925-29; sec., 1929-31; apptd. fgn. service officer, 1931; student Fgn. Service Sch., 1931-32; vice consul Oslo, 1932-36, Lisbon, 1936-38; 3d sec., Rome, 1938-41, 2d sec., 1941; 2d sec and vice consul, Rio de Janeiro, 1941-44; fgn. service officer Office of U.S. Rep., Adv. Council for Italy, 1944; 2d sec. and consul, Rome, 1945; asst. chief, div. So. European Affairs, Dept. State, 1945-47, asso. chief, 1947-49, acting chief, 1949; counselor of legation, Vienna, 1949; U.S. dep. high commr. for Austria, 1950, rank of minister, 1952; dep. high commr. for Germany, 1953. Mem. Pi Kappa Alpha. Club: Metropolitan (Washington). Home: Sea Island, Ga. Office: care Dept. of State, Washington 25.

DOWNES, Anne Miller, author; born Utica, New York; daughter Francis Jay and Margaret (Dunwoodie) Miller; student, Utica Acad., New Platz State Normal Coll., Columbia Sch. of Journalism; extensive musical edn. beginning in early childhood; m. Frank Harley Downes, Dec. 22, 1917. Concert pianist, teacher Laura Jacobi Sch., N.Y. City, Knox Sch., Utica, N.Y., writer feature articles and short stories for newspapers and mags. Mem. Authors League of Am., P.E.N., Pen and Brush. Republican. Clubs: Town Hall of New York (dir.); New York Bird and Tree (dir.). Author articles in various publs.; books including: Heartwood (Peoples Book Club Selection), 1945; Mary Donovan (Peoples Book Club Selection), 1948; The Eagle's Song (Peoples Book Club Selection), 1949; The High Hills Calling, 1951; The Pilgrim Soul (Peoples Book Club Selection), 1952; Speak to Me, Brother, 1955. Address: 60 Edgemont Rd., Scarsdale, N.Y. ☆27

DOWNES, Bruce, editor, writer, critic, photographer; b. Brooklyn, Mar. 13, 1899; s. Frederick John and Rosa Estelle (Ferrier) Busch; student pub. schs. Brooklyn and L.I.; m. Helen Rose Greene, July 9, 1937; children—Michael Stephen, Richard Ferrier. Began as journalist; dramatic critic Brooklyn Times, 1921-27; feature editor Jacksonville (Fla.) Jour., 1927-29; city editor Brooklyn Citizen, 1930-36, mng. editor, 1936-43; asso., photography editor Collier's mag., 1948-49; eastern editor Popular Photography, 1943-47, editor, 1951—; editor Photography Annual, Photography Directory and Buying Guide; editor, asst. pub. Photo Arts, 1947-48; photography cons. Plaskon Mag. (pub. by Libby-Owens-Ford Glass Co.); frequent lectr. photog. subjects; critic, judge exhbns. and contests. Mem. adv. bd. Vol. Service Photographers; adv. council photo-journalism dept. U. Mo.; mem. advisory council Illinois Institute Tech. Member Photog. Soc. Am. (asso.), Nat. Press Photographers Assn., Oval Table Soc. (hon.). Author: Photography with the Ciroflex, 1950; Amateur Photographer's Handbook (with Aaron Sussman), 1948; also articles various mags. Home: 61 Bromleigh Rd., Stewart Manor, L.I. Office: 366 Madison Av., N.Y.C. 17.

DOWNES, (Edwin) Olin, music critic; b. Evanston, Ill., Jan. 27, 1886; began study of music at age of 8, and later took instruction under Dr. Louis Kelterborn (piano, music history and analysis), Carl Baermann (piano), Homer Norris and Clifford C. Hielman (harmony), John P. Marshall (harmony and music appreciation); Mus.D., Cincinnati Conservatory, 1939. Music critic Boston Post, 1906-24, New York Times since 1924. Lecturer on opera at Boston U. under auspices of Mass. Exaension and Lowell Inst.; asst. in music courses, Boston U. and Harvard, summer 1911; lecturer on musical theory, history and appreciation, Chautauqua, N.Y.; lecturer Brooklyn Academy Arts and Sciences, 1932-34; dir. of music, New York World's Fair, 1938-39. Club: Century Assn., Coffee House. Author: The Lure of Music, 1918; Symphonic Broadcasts, 1932. Editor: Songs of Russia. Contbr. to The Musical Quarterly, The Music Review, etc. Home: Century Club. Office: New York Times, New York, N.Y.

DOWNEY, Fairfax Davis (dou'nē), writer; b. Salt Lake City, Utah, Nov. 28, 1893; s. Brig. Gen. George Faber and Mattie Louise (Davis) D.; grad. The Hill Sch., Pa., 1912; A.B., Yale, 1916; m. Mildred Adams, Oct. 19, 1918; children—F. Davis (dec.), Marjorie Adams. Mem. staff Kansas City Star, 1918-21, New York Tribune and Herald Tribune, 1921-27, N.Y. Sun, 1927. Served as sergt. Yale Batteries; lt. 12th F.A., 2d Div., U.S. Army, with A.E.F., Jan.-July 1918; capt. 31st F.A. Received Silver Star citation, Belleau Wood. Major F.A., Army of United States, 1942-44; served in North Africa, 1943; lt. col., F.A. Res., 1946. Member American Legion, Am. Soc. Composers, Authors, and Publishers, Authors League, Society American Historians. Clubs: Dutch Treat, Yale, University, University Glee. Author books including: Cavalry Mount, 1946; Our Lusty Forefathers, 1947; The Seventh's Staghound, 1948; Horses of Destiny, 1949; Dogs of Destiny, 1949; Cats of Destiny, 1950; Lorillard and Tobacco, 1950; Free and Easy, 1951; Trail of the Iron Horse, 1952; A Horse for General Lee, 1953; Mascots, 1954; The Shining Filly, 1954. Editor: Laughing Verse, 1946; Julia Marlowe's Story (by E. H. Southern), 1953. Contbr. articles and verse to mags., song lyrics, radio scripts. Home: West Springfield, N.H. ☆27

DOWNEY, Francis X., lawyer; b. N.Y.C., Mar. 2, 1902; s. Anthony J. and Jane (McMullen) D.; A.B., Fordham U., 1924; LL.B., Columbia, 1927; m. Isabelle Minick, Oct. 30, 1943. Admitted to N.Y. bar, 1927; law clk. to Justice Stone, Washington, 1927-28; practice law, N.Y.C., 1928-42; mem. Hodges, Reavis, McGrath, Pantaleoni & Downey, 1937—; spl. asst. to Sec. Navy, 1945. Served as lt. USNR, 1942-45. Mem. Am., N.Y. Co. bar assns., Assn. Bar City of N.Y. Club: University. Home: 1088 Park Av., N.Y.C. 28. Office: 20 Pine St., N.Y. C. 5.

DOWNEY, Glanville, educator; born in Baltimore, Md., June 14, 1908; son of Emory Kelly and Katherine Joyce (Glanville) D.; A.B., Princeton, 1931, Ph.D., 1934; m. Sarah Sawyer Atherton, Aug. 9, 1942; children—Katherine Glanville, Sarah Sawyer. Mem. archaeol. expdn. to Antioch, Syria, 1932; asst. Gennadius Library, Am. Sch. Classical Studies, Athens, 1934-35; mem. Inst. Advanced Study, Princeton, 1935-40; librarian, sch. fine arts Yale, 1940-42; fellow Dumbarton Oaks Research Library and Collection of Harvard, Washington, 1945-46, asst. prof. Byzantine lit., 1946-51, asso. prof. since 1951; mem. bd. scholars Dumbarton Oaks since 1953. Served with Signal Corps, A.U.S., 1942-45. Mem. Am. Hist. Assn., Am. Numismatic Soc., Am. Philol. Assn., Archaeol. Inst. of Am. (former v.p. Washington soc.), Mediaeval Acad. Am., German Archaeological Inst. (corr.), Phi Beta Kappa. Episcopalian. Author: A Study of the Comites Orientis and the Consulares Syriae, 1939; Greek and Latin Inscriptions in Antioch-on-the-Orontes, II-III, 1938, 41. Editor, translator: Procopius Buildings (with Dewing), 1940. Editor: Chronicle of John Malalas, Books VIII-XVIII (with Spinka), 1940; editor-in-chief of Am. Jour. Archaeology, 1949-52, adv. editor, 1953—; asso. editor Archaeology, 1948-52. Contbr. profl. jours. Home: 6310 Walhonding Rd., Washington 16. Office: 1703 32d St., Washington 7.

DOWNEY, Hermon Horatio, ◎ V. 27.

DOWNEY, John Irving, banking; b. New York, N.Y., July 8, 1876; s. John Robert and Mary Louise (Fisher) D.; Ph.B., Yale, 1897; m. Sarah F. Read, Jan. 7, 1903 (dec.); 1 d., Sarah Louise (Mrs. James Taylor Soutter, Jr.). Bldg. construction N.Y. City, 1897-1927; mem. firm John Downey, 1897-1913; pres. John I. Downey, Inc., 1913-27; v.p. and dir. Bankers Trust Co., 1927-41; pres. and dir. The Fifth Av. Bank of N.Y.; Bank of New York and Fifth Av. Bank merged, 1948, vice chmn. bd. and trustee as of 1948; trustee Franklin Savs. Bank, N.Y. since 1911; dir. Met. Life Ins. Co. (mem. com. on finance and investment), N.Y. Telephone Co. (mem. exec. com.). Chmn. bldg. trades com. Red Cross Dr., 1918; exec. sec. facilities div. War Industries Board, 1918. Trustee Provident Loan Soc. of N.Y.; mem. bd. trustees and executive committee Presbyerian Hospital; Honorary trustee of the United Hospital of Portchester, New York; mem. N.Y. City Chamber Commerce, Soc. Colonial Wars, Sons Am. Revolution, St. Andrew's Soc., Pilgrims, New England Soc. Presbyterian (treas. bd. trustees Fifth Av. Presbyn. Ch.). Clubs: Downtown Assn., Century Assn., Union, University, Union League, Yale (New York, N.Y.); Apawamis, Manursing Island (Rye, N.Y.); Blind Brook of Portchester, N.Y. (dir.). Home: 109 E. 69th St. Office: 530 Fifth Av., N.Y.C. 19.

DOWNEY, Morton, singer; b. Wallingford, Conn., Nov. 14, 1901; s. James Andrew and Elizabeth (Cox) D.; student Lyman Hall, 1919; m. Barbara Bennett, Jan. 28, 1929 (divorced 1941); children—Michael Joseph, Sean Morton, Lorelle Anne, Anthony Patrick, Kevin Peter; m. 2d, Peggy Schulze, Oct. 17, 1950. Soloist with Paul Whiteman, 1925; concerts with Whiteman, 1926-27; Ziegfield's Palm Beach Nights, 1927, Broadway Production of Excess Baggage, 1927; European theatre tour, 1928; motion pictures include, Syncopation, 1929, Lucky in Love, 1929, Mother's Boy, 1930; radio soloist, C.B.S., 1931; appeared on C.B.S., A.B.C. and N.B.C., 1931-43; radio shows for Coca-Cola Co. since 1943; appeared N.B.C. Television, 1949, C.B.S.-TV, 1950; pres. and dir. Coca Cola Bottling Co. of New Haven, Inc., 1949—; president Coronado Publishing Company; mem. bd. dirs. Coca-Cola Bottling Co. of Chicago, Cigogne, Inc. Dir. Damon Runyon Meml. Fund Cancer Research, Inc. Entertained service forces, E.T.O., 1944-45. Mem. A.S.C.A.P., Am. Fedn. Musicians, Am. Fed. Radio Arts., Screen Actors Guild, Am. Guild Variety Arts. Roman Catholic. Clubs: Lambs, Manhattan, Madison Square Garden (N.Y. City). Home: 138 Long Hill Rd., Wallingford, Conn. Office: 45 Rockefeller Plaza, N.Y. City 20.

DOWNEY, Walter Francis, state edn. exec.; b. North Brookfield, Mass., Aug. 31, 1884; s. James and Ellen (Downing) D.; A.B., Amherst Coll., 1906; M.Ed., Harvard, 1921; hon. L.H.D., Amherst Coll., 1940; m. Josephine Fleming, June 17, 1912 (died Mar. 12, 1930); children—James W. F., Katherine F. Instr. mathematics and science, Albion (N.Y.) High Sch., 1906, principal, 1907-09; head of mathematical department, Fitchburg (Mass.) High Sch., 1909-10; junior master, English High Sch., Boston, 1910-19, in charge of annex, 1919-22, headmaster, 1922-39, 43-54, emeritus, 1954—; commr. of edn., Mass., 1939-43; mem. advisory board of State Department of Education, Massachusetts Collegiate Board of Authority, 1943-50; lecturer and instructor, Harvard Summer Sch. and Boston U. Sch. of Edn.; lecturer Emmanuel Coll., Mass. Inst. Tech. Served as camp dir., U.S. Working Reserves, 1918; S.A.T.C. instr., 1918. Associate mem. 101st Inf. (9th Mass.); dist. chmn. Boston Community Fund; chmn. State Employers, United War Fund, Boston, 1941-43. Trustee Burroughs Newsboys Foundation; secretary Boston Survey Commission, 1926-28. Mem. state board of education, 1947-50, chairman, 1947, 1948. Member Am. Assn. Sch. Adminstrs., N.E.A., Nat. Headmasters Assn., (pres. 1949), Boston Headmasters Assn., Assn. Teachers of Mathematics, Phi Delta Theta, Phi Beta Kappa, Phi Delta Kappa. Roman Catholic. Member Amateur Telescope Makers Assn. Co-author: Milne-Downey Algebra Series (6 books). Home: 296 La Grange St., West Roxbury, Mass.

DOWNEY, William H(enry) ◎ V. 27.

DOWNIE, Lester Reid, ◎ V. 27.

DOWNIE, Robert C., banker; b. New Concord, O., Mar. 3, 1905; s. John and Mary Belle (Collins) D.; A.B., Monmouth Coll., 1927, LL.D., 1947; LL.B, University of Pittsburgh, 1932; LL.D., Duquesne University, 1952; married Kathleen Wahl, May 18, 1935; children—Robert Wahl, David Collins, Richard Kyle. Admitted to Pennsylvania bar, 1932; engaged in gen. practice of law, 1932-35; gen. atty. Dravo Corp., 1935 38; trust officer Peoples-Pittsburgh Trust Co., 1938-40, pres. since 1944; pres., chmn. bd. Peoples First Nat. Bank & Trust Co.; dir. Nat. Union Indemnity Co., Heppenstall Company, United States Industries, Incorporated, National Union Fire Insurance Company, Yellow Cab Company, Boggs & Buhl, Inc., Robertshaw-Fulton Controls Co., Blaw-Knox Co., Union Title Guaranty Co. Served as col., U.S. Army from 1940; assigned dept. dist. chief, Pitts. Ordnance Dept., 1940-43, dist. chief, 1943, reappointed, 1949. Dir. Mercy Hosp., Pitts., Pitts C. of C.; chmn. Allegheny Conf. on Community Development. Mem. Army Ordnance Assn. Pitts. (dir.), Pa., American bankers assns., Mil. Order of World Wars, Order of Coif. Clubs: Rolling Rock (Ligonier, Pennsylvania); Duquesne, Pittsburgh Athletic; St. Clair Country (Mt. Lebanon, Pa.); Civic of Allegheny County. Home: 201 Parkway Dr., Pittsburgh 28. Office: Fifth Av. and Wood St., Pittsburgh 22, Pa.

DOWNING, Frederick Baxter, chemist; b. Woodhaven, L.I., N.Y., Oct. 13, 1894; s. Frederick Baxter and Florence May (Gibson) D.; B.S., Cornell, 1916; m. Ethel Linton Kollock, Aug. 24, 1919. Chemist Aluminum Co. Am., Massena Springs, N.Y., 1916-17, Champion Fibre Co., Canton, N.C., 1917; chemist E.I. duPont de Nemours & Co. since 1917, asst. dir. Jackson Lab., Wilmington, since 1946. Received Modern Pioneer award for neoprene (synthetic rubber), Nat. Assn. Mfrs., 1940. Mem.: Soc. Automotive Engrs., A.A.A.S., Am. Chem. Soc., Franklin Inst., Am. Petroleum Inst., Soc. Chem. Industry. Home: 30 Fenwick Dr., Penns Grove, N.J. Office: Jackson Lab., Wilmington, Del.

DOWNING, Harold Sears, advt. exec.; b. Pitts., Feb. 4, 1893; s. A. U. and Stella (Sears) D.; A.B., U. Pitts., 1915; m. Linda Johnston, Oct. 1, 1917; children—Betty Jane (Mrs. J. R. Overend), Harold Sears, Mary Louise (Mrs. Don Warner), Robert Stanley, William Johnston. With Walker & Downing, advt. agy., Pitts., 1916—, owner Walker and Downing Industrial div., 1938—. Mem: Phi Gamma Delta. Republican. Presbyn. Clubs: Duquesne, Longue Vue, Oakmont, University. Home: Schenley Apts., Pitts. 13. Office: Oliver Bldg., Pitts. 22.

DOWNING, Lewis King, coll. dean; b. Roanoke, Va., Jan. 2, 1896; B.S., Howard U., 1921, Mass. Inst. Tech., 1923; M.S., U. of Mich., 1932. With Howard U. since 1924, prof. since 1938, dean school of engring. and architecture since 1936. Address: Howard University, Washington.*

DOWNING, Russell Vincent, business executive; b. Yonkers, N.Y., Aug. 11, 1900; s. Isaac G. and Ida A. (Vincent) D.; student U. Pa., 1918, Columbia, 1919-22; m. Sally Neville Rush, Nov. 9, 1935. Asst. to pres. Tide Water Oil Sales Corp., 1920-26; asst. treas. Mag. Repeating Razor Co., 1926-28, Holmes Products, Inc., 1928-30; treas. Prudence Co., Inc., 1930-33; treas. Radio City Music Hall Corp., 1933-48, v.p., 1942-48, dir. since 1942, exec. v.p., 1948-52; pres., mng. dir. Radio City Music Hall since 1952; dir. Rockefeller Center, Inc., since 1952. Mem. Met. Motion Picture Theater Assn. (dir.). Methodist (trustee). Mason. Club: Kiwanis. Home: 424 E. 52d St., N.Y.C. Office: 1260 Av. of America's, N.Y.C. 20.

DOWNS, Charles Raymond, consulting chem. engr.; b. New Haven, Conn., Mar. 17, 1888; s. Walter Root and Lillian Gay (Burwell) D.; Ph.B., Sheffield Scientific Sch., Yale University, 1909, Ph.D., 1912; children—Walter Burwell, Carolyn Clifford (Mrs. George Burnett). Lab. instr. chemistry, Sheffield Scientific Sch., 1909-12; vice president and secretary Weiss & Downs, Incorporated; N.Y. City, 1923-44; pres. Chemists Building Co. of New York, 1944-45; president and director The Calorider Corp., Stamford, Conn., since 1937, consulting chem. engr. since 1943. Mem. Referee Bd. Office Prodn. Research and Development of WPB, 1942-44; consultant Army Corps of Engineers, 1948-51. Registered professional engineer, Conn., N.J. and N.Y. Awarded Howard N. Potts gold medal, Franklin Inst., Phila., 1922; Grasselli gold medal, Am. Sec. of Soc. Chem. Industry, London, 1926. Mem. American Institute Chemical Engineers (publications committee since 1946), Am. Chem. Soc. (councillor 1927, 28, 29, 38 and 41; chmn. N.Y. sect. 1928; chmn. Nichols Medal Jury of Award 1929; chmn. Western Conn. sect. 1936), Soc. Chem. Industry of London (exec. com. Am. sect. 1939-42), Am. Inst. City of N.Y. (bd. mgrs. 1932-35, 1945-49, council of awards, 1940-43), Am. Inst. Chemists, A.A.A.S., Am. Soc. Mech. Engrs., American Gas Association, Assn. of Consulting Chemists and Chem. Engrs., Army Ordnance Assn., Nat. Soc. Professional Engrs., Conn. State Soc. Professional Engrs., Yale Engring. Association, Sigma Xi, Alpha Chi Sigma. Independent Republican. Conglist. Mason (32°, K.T.). Clubs: Yale, Chemists of N.Y. (pres. 1944-45, v.p. 1926-28, 1939-40, trustee 1926-32, 1939-44, since 1946 chmn. symporiarchs 1936-38). Author: The Technical Organization—Its Development and Administration, 1924. Mem. advisory bd. Chem. Engrs. Handbook since 1941; mem. consulting editorial bd. Chem. Week since 1927. Occasional contbr. to sci publs. Received numerous U.S and fgn. patents. Home: 157 Putnam Park, Greenwich, Conn. Offices: 50 E. 41st St., N.Y.C. 17; and P.O. Box 525, Greenwich Conn. ☆27

DOWNS, Charles Shackley, advt. exec.; b. White County, Ind., May 23, 1903; s. Frank W. and Cora (Shackley) D.; student Wabash Coll., Crawfordsville, Ind., 1921-23; m. Alice Peltier, Oct. 14, 1932. Advt. copywriter Swan-Myers Co., Indianapolis, 1928-30, transferred through merger of companies to Abbott Laboratories, North Chicago, Ill., 1930-35, advt. mgr., 1935-46, mem. bd. dirs. since 1944, v.p. since 1946. Mem. Alpha Delta Sigma, Lambda Chi Alpha. Mason. Club: Pharmaceutical Advertising (New York). Home: 349 Witchwood Lane, Lake Bluff, Ill. Office: 14th St. and Sheridan Rd., North Chicago, Ill.

DOWNS, Cornelia Mitchell, educator; b. Kansas City, Kan., Dec. 20, 1892; d. Henry Mitchell and Lily (Campbell) Downs; A.B., U. Kan., 1915, A.M., 1920, Ph.D., 1924; student U. Chgo., 1920-21. Faculty U. Kan., 1917—, beginning as instr., being successively asst. prof., asso. prof., prof. bacteriology, 1935—; vis. investigator Rockefeller Inst., 1939-40; civilian expert bacteriology C.W.S., Camp Detrick, Md., 1943-45, cons., 1945—. Recipient research grants Office Naval Research, 1947-54, USPHS, 1947-51, 52-54, Army Chem. Corps, 1949-51. Mem. Am. Assn. Immunologists, Am. Soc. Pathology and Bacteriology, Soc. Am. Bacteriologists, A.A.A.S., Am. Assn. U. Profs., Sigma Xi, Delta Delta Delta, Phi Sigma. Republican. Contbr. sci. articles profl. jours. Home: Route 2, Lawrence, Kan.

DOWNS, Francis Shunk, clergyman; b. Dover, Del., June 2, 1885; s. Presley Spruance (M.D.) and Elizabeth (Brown) D.; Ph.B., Lafayette Co., 1906, D.D.; student law U. Pa., 1906-07; B.D., Princeton Theol. Sem., 1910; postgrad. work in history and polit. philosophy Johns Hopkins, 1911-12; m. Jane Louise Eckard, June 1, 1910; 1 dau., Elizabeth Bayard. Ordained to ministry Presbyn. Ch., 1910; founder, pastor Calvary Ch., Balt., 1910-18; pastor churches in Pa., 1918-25; sec. Bd. Fgn. Missions Presbyn. Ch. U.S.A., 1925-32; pastor First Ch., Berkeley, Cal., 1932-44, St. Paul's United Presbyn. Ch., Berkeley, 1945—. Interchange preacher Gt. Britain and U.S., 1930. Mem. World Alliance of Ref. and Presbyn. Chs.; pres. Berkeley Protestant Fellowship; mem. exec. com. World Dominion Movement; originator, 1st pres. Evang. Fellowship No. Cal.; mem. Lingnan U. Council, Canton, China; trustee Lincoln U., San Francisco Theol. Sem.; mem. nat. corp., Cal. exec. com., v.p. Save the Children Fedn.; pres. bd. Presbyn. Missionary Home, Berkeley, 1936—; commr. to Gen. Assembly Presbyn. Ch. U.S.A., 1949-52, 55; moderator United Presbyn. Synod of Cal., 1954-56. Mem. editorial council Religious Digest. Mem. Lafayette Coll. Alumni Assn. No. Cal. (pres. 1946—), S.A.R. (pres. Alameda chpt. 1947—; chaplain 1954-56), Cal. Temperance Fedn., Inc. (pres.), Nat. Temperance League, Inc. (bd. dirs., exec. com.), Soc. Colonial Wars, S.R., Friends of Israel Soc. (nat. com.), Sons of Del., hist. socs, Pa. and Princeton (N.J.), Pi Gamma Mu, Delta Kappa Epsilon. Ind. Democrat. Clubs: City Commons, Commonwealth of Cal., Rotary. Author books and various writing on religious subjects, 1912—. Recipient pub. testimonial dinner, Berkeley, 1955. Home: 28011 Regent St., Berkeley 5, Cal. ☆28

DOWNS, James Chesterfield, Jr., property management; b. Des Moines, Oct. 18, 1905; s. James Chesterfield and Frieda (Braun) D.; student U. Ill., 1923-25; D.C.S. (hon.), U. Fla., 1952; m. Florence Finn, June 20, 1929; children—James Anthony, Carolyn, Suzanna. Asso. Edward C. Waller, Chgo., 1926-28; mgr. property management, Baird & Warner, 1929-31; with Foreman Nat. Bank, 1931; pres. Real Estate Research Corp., since 1931; mgr. br. office Draper & Kramer, 1931-33; v.p. Dayton Keith & Co., Chgo., 1933-38; sr. partner Downs, Mohl & Co. since 1938; chmn. exec. com. Republic Realty Mortgage Corp.; spl. lectr. univs. Fla., Leland Stanford, Notre Dame. Housing and redevelopment coordinator City of Chgo.; chmn. housing div. Mayor's Commn. on Human Relations. Certified property mgr. Mem. Inst. Real Estate Management (pres. 1938-39), Theta Chi. Democrat. Roman Catholic. Clubs: Mid-Day, Economic, Tavern, Chicago (Chgo.); Dunham Woods Riding (Wayne, Ill.); Geneva (Ill.) Country. Author: Principles of Real Estate Management, 1950. Home: 180 E. Delaware, Chgo. 11; also Pheasant Run Farm, Elburn, Ill. Office: 73 W. Monroe St., Chgo. 3.

DOWNS, Robert Bingham, librarian; b. Lenoir, N.C., May 25, 1903; s. John McLeod and Clara Catherine (Hartley) D.; A.B., University of North Carolina, 1926; B.S., Columbia Univ., 1927, M.S., 1929; Litt.D., Colby College, 1944; LL.D., University of North Carolina, 1949; Doctor Library Science, University Toledo, 1953; married Elizabeth Crooks, Aug. 17, 1929; children—Clara Breckenridge, Mary Roberta. Asst. U. of N.C. Library, 1922-26, Columbia U. Library, 1926-27, New York Pub. Library, 1927-29; librarian Colby Coll., Waterville, Me., 1929-31; asst. librarian U. of N.C., 1931-32, librarian and asso. prof. library science, 1932-34, librarian and prof. of library science, 1934-38; dir. of libraries New York Univ., 1938-43; dir. of Library and Library School, prof. of Library Science, U. of Ill., since 1943; asso. Columbia U. Sch. Library Service, 1942-43. Chairman Am. Library Assn. Bd. on Resources of American Libraries, 1939-42 and 1945-50; pres. Assn. of College and Reference Libraries, 1940-41; chmn. Joint Com. on Library Research Facilities for Nat. Emergency, 1940-41, spl. cons. Civil Info. and Edn. Sect. SCAP, Japan, 1948, 1950; vis. chief Union Catalog Div., consultant in bibliography Library of Congress, 1949; advisor Nat. Library and Nat. U. Mexico, 1952. Mem. Am. (1st vice president 1951-52, president 1952-53), Ill. (pres. elect), Southeastern library assns., Am. Assn. Univ. Professors, Bibliographical Society of America, Phi Kappa Phi. Democrat. Clubs: Rotary, Urbana Country. Editor: Library Specialization, 1941; Union Catalogs in the United States, 1942. Author: The Story of Books, 1935; Resources of Southern Libraries, 1938; American Humor (with Elizabeth C. Downs), 1938; Resources of New York City Libraries, 1942; A Survey of the Libraries of Cornell University (with L. R. Wilson and M. F. Tauber), 1948; Am. Library Resources, 1951; American Humorous Folklore, 1950. Mem. editorial staff College and Research Libraries, Library Trends. Contbr. to library jours. Home: 708 W. Pennsylvania Av., Urbana, Ill.

DOWNS, Thomas J(oseph), lawyer; b. Terre Haute, Ind., Mar. 7, 1904; s. James Edward and Mary Gertrude (Cannon) D.; student Ind. State Coll., 1922-23; LL.B., Georgetown U., 1928; m. Frances M. Mayrose, June 2, 1931; children—Sara Ann, Ellen. Admitted to Ill. and D.C. bars; partner Downs & Scheib, 1942-50, Downs, Johnson & Zahler, Chicago and Washington, since 1950; partner Dube Steel Products Co., Chicago, since 1944; dir., counsel Conf. Am. Small Bus. Orgns., Ill. Small Bus. Men's Assn.; pres., dir. 6301 S. Halsted St. Corp.; v.p., dir. Southgate Realty Holding Co., Avalon Safe Deposit Co.; v.p. Millar Trucking Co.; dir. Crown Steel Corp., Dolese & Shepard Co., Plunkett Chem. Co., Bluegrass Life Insurance Company. Treasurer, member Medical Center Commission, 1953—. Delegate to Republican Nat. Conv., 1940, 1948; Rep. nominee 2d Ill. dist., U.S. Congress, 1942, 1944. Member Am., Ill. State and Chicago bar assns., Chicago Law Inst., Delta Chi. Elk. Clubs: National Republican (N.Y. City); Union League, South Shore Country, Executives, Press (Chgo.). Home: 6735 S. Oglesby Av., Chgo. 49. Office: 135 S. LaSalle St., Chgo. 3; also 1001 Connecticut Av., Washington 6.

DOWNS, William Findlay, executive; born Dover, Delaware, July 11, 1887; s. Presley Spruance and Elizabeth (Brown) D.; student Mercersburg (Pa.) Acad., Lafayette Coll., Easton, Pa., and Mass. Inst. Tech.; m. Minnie Litchfield, May 28, 1913 (dec.); children—Anna Elizabeth (Mrs. Wm. Rose Moseley), Marjory Litchfield (Mrs. Arthur Boynton Glidden II), Nancy Irwin Shunk (Mrs. Lowry Chew Stevenson); m. 2d, Felicie Howell Mixter, Jan. 8, 1955. Began as forestry surveyor with U.S. Engineering Survey Corps, 1909, in charge of corps, 1909-10; cadet engineer, United Gas Improvement Co., Phila., Pa., 1910-12; asst. engr., J. G. White Engring. Corp., 1912-14; valuation engr., New York Telephone Co., 1914-15; asst. engr., Pub. Service Commn., Pa., 1915-18; report engr., Day & Zimmerman, Inc., Phila., 1919-21, v.p., 1927-29, dir., 1921-49, pres. since 1929; member board of directors Fidelity-Philadelphia Trust Co. Mem. Franklin Inst., Delta Kappa Epsilon. Mem. Bd. of Edn., Phila. Republican. Presbyterian. Clubs: Racquet, Cruising, Corinthian Yacht, Gibson Island Yacht. Home: 422 W. Mermaid Lane, Chestnut Hill, Pa.; (summer) Lábri-The Headlands, Rockport, Cape Anne, Mass. Office: Day & Zimmerman Bldg., Phila. 3.

DOWNS, William Randall, Jr., corr.; b. Kansas City, Kan., Aug. 17, 1914; s. William Randall and Katherine Lee (Tyson) D., Sr.; A.B., U. Kan., 1937; m. Rosalind Gerson, Dec. 18, 1946; children—William R., Karen Louise. Fgn. corr. United Press, London, 1939-42; with C.B.S. since 1942, in Moscow, 1943, war corr. Europe and Far East, 1944-46, Bikini Atomic Test, 1946, Berlin, 1948-50, Korean War, 1950, Washington, 1950-53, Rome, 1953—. Recipient Headliners award, 1945; Overseas Press Club award for best fgn. radio reporting, 1949. Home: 4504 Salem Lane, Washington 7. Office: 40 via Paisiello, Rome, Italy.

DOWNS, Winfield Scott, editor; b. Newark, N.J., May 5, 1895; s. John Phillips and Adalaide Watson (Albertson) D.; grad. Haddonfield (N.J.) High Sch.; private tutors; Alexander Hamilton Inst.; hon. Litt.D., Suffolk Univ.; m. Esther Porter Alley, Oct. 8, 1927; children—Edward Alley, Winfield Scott, Jr. Editorial staff Lewis Hist. Pub. Co. Inc., Phila. office, 1913-15; office and sales force, The Holmes Press, Phila., 1915-17; editorial dept. Lewis Hist. Pub. Co. Inc., N.Y.C., since 1919; sec., mng. editor Lewis Hist. Pub. Co. Inc., and subsidiary cos., 1924-52, v.p. since 1952; editor-in-chief, "Americana" since 1924. Served in U.S.A., A.E.F., 1917-19. Episcopalian (warden, St. Elizabeth's Ch., Ridgewood, N.J.). Mem. bd. trustees, Pease Meml. Library, Ridgewood, N.J.; formerly active YMCA. Member New Jersey Hist. soc., Am. Hist. Assn., American Assn. for State and Local History, N.Y. Folklore Soc., Library Trustees Assn. of N.J., S.A.R. Home: 142 Glenwood Rd., Ridgewood, N.J. Address: 80-90 8th Av., New York 11, N.Y.

DOYLE, Albert Martin ◎ V 27.

DOYLE, Austin K., naval officer; b. Staten Island, N.Y., Nov. 7, 1898; s. Edward Purinton and Janet (Pirnie) D.; B.S., U.S. Naval Acad., 1919; student Flight Training Sch., Pensacola, Fla., 1922-23; m. Jamie Reese, Dec. 15, 1926; children—Austin Kelvin, Peter Reese, Rodger Pirnie, Laura, George Wright. Commd. ensign, U.S. Navy, 1919, and advanced through grades to vice adm.; comdr. Fighting Squadron Three, 1938-39, air group U.S.S. Saratoga, 1939-40, U.S.S. Nassau, 1942-43, U.S.S. Hornet, 1944-45, commandant at Naval Base, Bermuda, 1943-44; became chief of naval air res. tng.; comdr. Carrier Division 4, 1951-52; commander Carribean Sea Frontier, 1952-54; now chief of Naval Air Training. Awarded Navy Cross with gold star, Legion of Merit with gold star, Victory Medal, Am. Defense Ribbon, Am. Zone Ribbon, Asiatic-Pacific Ribbon with 7 stars, Philippine Liberation Medal. Clubs: Army and Navy, Army, Navy and Marine Country (Washington). Home: 701 N. Palafox St. Office: Naval Air Station, Pensacola, Fla.

DOYLE, Bertram Wilbur, bishop; b. Lowndesboro, Ala., July 3, 1897; s. Henry Sebastian and Anna Magnolia (Walker) D.; A.B., Ohio Wesleyan U., 1921; A.M., U. Chgo., 1924, Ph.D., 1934; D.D., Lane Coll., 1934; m. Pansy Ray Stewart, Aug. 12, 1918; children—Vera Corinne, Annie Glenn, Grace Margaret, Pansy Henrietta, Bertram Wilbur. Tchr. Samuel Houston Coll., 1921-22, Claflin Coll., 1922-24, Clark Coll., 1924-26; dean Paine Coll., 1925-27; tchr. Fisk U., 1927-37, personnel dean, 1928-30; ordained to ministry, of Christian M.E. Ch., 1925; pastor Orangeburg, Allendale, S.C., Nashville, Goodlettsville, Tenn.; faculty summer schs. Atlanta U., 1939, Hampton Inst., 1940-41; dean Louisville Municipal Coll., 1942-50; sec. edn. Christian M.E. Ch., 1937-50; elected bishop 7th dist., 1950, 6th dist., 1954; exec. com. Meth. World Conf., 1951; mem. Ecumenical Meth. Conf., 1951; exec. com. World Meth. Council, 1951. Mem. Nat. Council Christian Chs. (gen. bd. 1950—); mem. constituting conv. 1950), Nat. Assn. Deans and Registrars (pres. 1948),

Nat. Protestant Council Higher Edn. (sec. exec. com. 1948-50). New Deal Progressive League, Phi Beta Kappa, Kappa Alpha Psi, Sigma Pi Phi. Author: Etiquette of Race Relations in the South, 1937. Editor: A Study of Negro Business and Employment in Louisville, 1944. Contbr. articles mags. Home: 1702 Heiman St., Nashville.

DOYLE, Clyde Gilman, congressman; b. Oakland, Calif., July 11, 1887; s. Thomas and Nettie (Gilman) D.; LL.B., U. of Southern California, Los Angeles, Calif., 1917; m. Lydia Yeomans, Mar. 21, 1914; children—Lydia Louise, Clyde Jr. (died on duty, U.S. Army Air Force, Jan. 23, 1945), Dorothy Grace (Mrs. Richard Stanton). Began as Y.M.C.A. boys' sec., 1909. admitted to Calif. bar 1916, bar of Supreme Court of U.S., 1931; practiced law, Long Beach, Calif., since 1916; jr. partner, Haskell, Keeler & Doyle, 1916-22; sr. partner, Clyde Doyle & John Gee Clark, 1922-27, Doyle, Clark, Thomas & Johnson, 1927-34, Clyde Doyle & John Gee Clark, 1935-41; practiced individually since 1941; vice pres. and dir. Nat. City Bank, Long Beach; of counsel for Supt. of Banks (Calif.), 1941-42; mem. 79th, 81st-82d Congresses, 18th Cal. Dist., 83d-84th Congresses, 23d District Boys' sec. Long Beach, YMCA, 1910-11; probation officer, Los Angeles County Juvenile Court, 1911; boys' counselor, Calif. Junior Republic, Chino, Calif., 1911-14, mem. bd. trustees and counsel since 1920; past pres. Long Beach Boy Scout Council. Mem. state bd. edn., Calif., 1941. Elected chmn. Bd. of Freeholders, Long Beach, 1921, mem. bd., 1924; pres. Long Beach recreation Commn., 1929-44; advisory mem. Nat. Recreational Assn. (New York), 1935-45; mem. bd. dirs. Y.M.C.A., 1938-45; mem. bd. trustees Calif. Conf. Bar Delegates, 1937-38; mem. bd. dirs. Long Beach Social Welfare League; mem. exec. bd. California Conference Social Work, 1934. Trustee and counsel Adelaide Tichenor Orthopedic Sch., Long Beach, since 1935. Meritorious awards from Veterans Fgn. Wars, American Legion, AMVETS, Disabled American Veterans. Mem. Am., Los Angeles and Long Beach (pres. 1935) bar assns., Calif. State Bar. Mem. First Congregational Ch., Long Beach. Mason (K.T.), Kiwanian. Clubs: Masonic (vice pres. 1944-45), Democratic (Long Beach), Abraham Lincoln Club of Long Beach (president). Recipient meritorious citizenship award from Inter-allied Council of Service Clubs, Long Beach, 1936. Home: 8948½ State St., South Gate, Cal. Office: Jergins Trust Bldg., Long Beach 2, Cal.

DOYLE, Edward Allen, clergyman, coll. dean; b. Columbia, S.C., July 14, 1914; s. Alexander Calhoun and Lillian Catherine (Allen) D.; A.B., Georgetown U., 1935; student Spring Hill Coll., 1938-40; S.T.L., St. Mary's Coll., 1947; Ph.D., Cath. U. Am., 1952. Ordained priest Roman Cath. Ch., 1946; tchr. St. Charles Coll., Grand Coteau, La., 1939-40; dir. dramatics Jesuit High Sch., New Orleans, 1940-43; dean faculties, sch. arts and scis. Loyola U., New Orleans, since 1952, mem. bd. dirs. since 1952. Rep. Nat. Cath. Edn. Assn., 4th Nat. Conf. Citizenship, 1950. Served as lt. O.R.C., U.S. Army. Author: The Status and Functions of the Departmental Chairman in Colleges of Liberal Arts, 1952. Home: 6363 St. Charles Av., N.O. 18.

DOYLE, Henry Grattan, univ. dean; b. Somerville, Mass., Sept. 22, 1889; s. Edward W. and Mary (Ring) D.; A.B., Harvard, 1911, A.M., 1912; LL.D., George Washington Univ., 1948; Litt.D., Middlebury College, 1948; m. Marion Wade Sharkey, Sept. 15, 1917; children—Lt. Comdr. Henry Grattan, Marion Wade, (Mrs. Charles E. Campbell, Jr.), Robert Carr. Instr. Romance langs., Harvard, 1913-16; instr. Romance langs., 1916-18, asst. prof., 1918-21, prof. since 1921, dean of men, 1927-29, dean lower div., 1929-30, dean jr. coll., 1930-34, dean Columbian Coll. since 1934, George Washington U. Lecturer in French philology, Johns Hopkins, 1926-27, 1931-32 and 1934; in charge Spanish, Cornell, summers 1920, 23; visiting prof. of methodology, Middlebury Coll., 1939. Dir. Washington Inter-Am. Training Center, 1942-44. Editor Modern Language Jour., 1934-38; editor Hispania 1942-48, Don Quixote, 1950; advisory editor The Americas; mem. adv. bd. Handbook of Latin American Studies. Former member U.S. National Com. for UNESCO. Decorated, Order of Merit (Ecuador), 1938. Honorary member Faculty of Letters, National Univ. of Mexico, 1939; faculty, National Univ. of Colombia (Bogotá), since 1946; visiting scholar U. Del., 1952. Mem. overseers' com. to visit dept. romance lang. Harvard since 1951. Editor, Language Leaflets, 1939. Pres. Middle States Assn. Colls. and Secondary Schools, 1944-45; mem. commission on accreditation of institutions of higher education since 1946. Member American Council on Education, Am. Assn. Teachers of Italian, Am. Assn. of Teachers of Spanish, Eastern Assn. Coll. Deans and Advisers of Men (founder), Dante Soc. America, American Public Relations Association (first national pres.), Modern Lang. Assn. Am. (chairman com. on trends in edn., 1939-50), Literary Society (Washington, D.C.), Pi Delta Epsilon, Omicron Delta Kappa, Phi Beta Kappa, Federal Schoolmen's Club; fellow American Academy Arts and Sciences; member Hispanic Soc. Am. Clubs: Harvard (Boston and New York); Cosmos (Washington, D.C.). Author: Spanish Studies in the United States, 1926; A Tentative Bibliography of the Belles-Lettres of Panama, 1934; A Bibliography of Rubén Darío, 1935; A Tentative Bibliography of the Belles-Lettres of Central America, 1935; George Ticknor, 1937; (also with G. Rivera) En España, 1921; (with C. K. Jones and A. Cabrillo y Vázquez) Trozos escogidos, 1931; (with F. Aguilera) New World Spanish on RCA Victor Records, 1945. Editor Handbook on Teaching of Spanish and Portuguese, 1945. Translator: On the Slopes of Calvary (from the Italian), 1918; Catecismo cívico de los derechos y deberes de ciudadanos americanos, Washington, 1923. Home: 5500 33d St., N.W., Washington 15. Address: The George Washington Univ., Washington 6, D.C.

DOYLE, James A(lexander), lawyer; b. Thedford, Neb., Jan. 19, 1904; s. John and Hattie (Beckhoff) D.; Ph.B., Creighton U., 1924; LL.B., U. of Neb., 1933; LL.M., Harvard, 1942; m. Amelia Brosius, June 9, 1927; children—James Alan, Katherine Ann. Supt. Thomas County High Sch., Thedford, Neb., 1927-30; law clerk to U.S. Circuit Judge, Omaha, 1933-35; prof. law, U. of Neb., 1936-43; asst. reviser Neb. Statute Commn., Lincoln, 1941-43; regional atty. U.S. Dept. of Agr., Lincoln, Neb., 1943-44, Chicago, Ill., 1944-45; asso. solicitor, Washington, D.C., 1945-48, spl. consultant to solicitor on litigation, 1948; dean Creighton U. Sch. of Law, Omaha, Neb., 1948—; also arbitrator in labor disputes. Fellow Harvard Law School, 1937-38; member American Judicature Society, American Law Institute, American and Neb. bar assns., Order of the Coif, Phi Delta Phi. Roman Catholic. Contbr. legal articles to Neb. Law Review. Home: 512 S. 57th St., Omaha, Neb.

DOYLE, James Harold, ◎ V. 27.

DOYLE, James Henry ◎ V. 28.

DOYLE, John Paul, air force officer; b. Washington, Oct. 1, 1904; s. John P. and Edythe Guy (Perkins) D.; B.S., U.S. Mil. Acad., 1926; m. Catherine LaMon, Feb. 9, 1931; 1 son, John Paul. Commd. 2d lt., U.S. Army, 1926, advancing through the grades to brig. gen., 1944; comdg. Far East Air Material Command; now director transportation, Hdqrs. U.S.A.F. Grad. Harvard Advanced Management School, 1948. Decorated D.S.M., Legion of Merit, Dstngd., Flying Cross, Bronze Star (with oak leaf cluster), Air Medal (with 2 oak leaf clusters), (U.S.), Croix de Guerre, Legion of Honor, French Pilots Wings (France). Mem. Nat. Def. Transportation Assn. (hon. pres.), American Assn. Traffic and Transportation. Mason. Club: Army and Navy (Washington). Home: 3231 N. Albemarle St., Arlington, Va.

DOYLE, Leonard John, business exec.; b. Hudson Falls, N.Y., July 8, 1896; s. James F. and Ella Catherine (Doran) D.; B.S., U. of Pa., 1923; m. Lucy R. Nellessen, July 23, 1927. Began as office boy Union Bagaand Paper Corp., Hudson Falls, 1910, mfg. deptl. asst., 1912-18, opened Chicago specialty packaging branch, 1923, field selling in Southeast, Memphis, 1924-29, Chicago branch sales mgr., 1929-31, Western sales manager, 1931-33, general sale manager, New York City, 1933-46, vice president since June 1946. Served as pvt., 356th Machine Gun Bn., U.S. Army, 1918; with Army of Occupation in Germany at Pruim, 6 mos. Roman Catholic. Clubs: Union League (New York); White Beeches Country (Haworth, N.J.); Princess Anne Country (Va. Beach). Home: 151 E. Palisades Av., Englewood, N.J. Office: Woolworth Bldg., N.Y. City 7.

DOYLE, Sister Mary Timothea, coll. pres.; b. St. Paul, Mar. 24, 1896; d. Timothy James and Katherine Frances (Dunn) D.; A.B., U. Minn., 1917, A.M., 1918; student U. Chgo., 1924, 1927-28. Strasbourg U., 1925, Fribourg U., Switzerland, 1925-26, U. Madrid, 1926. Dominican Sister since 1919; teaching fellow dept. romance langs., U. Minn., 1917-18; instr. French, St. Clara Coll., Sinsinawa, Wis., 1918-19, 1920-22; mem. dept. romance langs. Rosary Coll., 1922-25, chmn. dept. Spanish, 1926-49, coll. pres., pres. bd. trustees since 1949. Mem. Am. Assn. U. Women, Nat., Nat. Cath. (mem. problems com.) edn. assns., Am. Assn. Sch. Adminstrs., Phi Beta Kappa, Lambda Alpha Psi, Sigma Delta Pi. Roman Catholic. Contbr. to Cross and Crown. Translator of Christian Perfection and Contemplation, The Three Ages of the Interior Life, (2 vols.). Office: Rosary College, River Forest, Ill.

DOYLE, Michael Francis, lawyer; b. Philadelphia, Pa.; s. John J. and Mary (Hughes) Doyle; LL.B., University of Pennsylvania, 1897; LL.D., Villanova (Pa.) College, 1935, St. Johns University, 1944; m. Nancy O'Donoghue, 1918. In gen. practice, including internat. law. Mem. Permanent Court Internat. Arbitration (The Hague), 1938-52; mem. Citizen's Relief Com., Comprehensive Plans Com., Phila.; special agent Dept. of State, 1915; actg. counsellor Am. Legation, Switzerland, Am. Embassy, Vienna, 1915; counsel for Sir Roger Casement, on trial for treason, London, 1916. Spl. asst. chief of ordnance, War Department, 1917-18; counsel various individuals and units Irish revolutionary movement; adviser Irish Free State Com. in drafting Nat. Constn., 1922; counsel 1st Irish delegation to League of Nations, Hayti-San Domingo before State Dept., 1922. Chmn. Am. Com., Geneva, League of Nations, 1920-39; hon. v.p. U.N. Association. Member delegations representing U.S. internat. confs.; 1937; appointed by Pres. mem. Permanent Court Internat. Arbitration, The Hague, 1938; reappointed 1944; v.p. Cath. Assn. Internat. Peace. Dem. Pres. elector, 1928, 32, 44, 48; chmn. Dem. Presdl. electors, inauguration of Pres. Roosevelt, 1933 and 1941. Pres. Electoral College, U.S., 1945-49. Trustee Nat. Fund for Med. Edn. Mem. nat., state and local bar assns. and legal socs.; dir. Am. Czeckoslovakia Independence Com.; founder counsel Cath. Near East Welfare Association; v.p. Mexican Commn. against Religious Persecution; hon. master Philadelphia Navy Yard; director Catholic Missionary Soc. President Thomas Jefferson Memorial Association; dir. Patrick Henry Memorial Foundation. Recipient numerous civil and secular honors and decorations, 1929—, latest being Cross of Merit (Naval) Spain, 1952. Clubs: Penn, Contemporary, Lawyers, Friendly Sons of St. Patrick, etc. Home: 1900 S. Rittenhouse Sq. Office: Girard Trust Bldg., Phila. ☆28

DOYLE, Oscar Henry, ◎ V. 27.

DOYLE, Price, fine arts dir.; b. nr. Redfield, Ia., Feb. 21, 1896; s. Grant and Army Jane (Lyon) D.; B.S., State Tchrs. Coll., Maryville, Mo., 1924; A.M., U. Cincinnati, 1930; Mus.D., Am. Conservatory, 1950; m. Loree Strader, Sept. 22, 1921; 1 son, R. Larry. Profl. musician, singer, condr., adjudicator since 1913; part time instr., Maryville Coll., 1921-23; dir. music Concord (N.C.) Schs., 1923-26; head dept. music, State Tchrs. Coll., Peru, Neb., 1926-30; dir. dept. fine arts, Murray (Ky.) State Coll. since 1930. Mem. Nat. Assn. Schs. of Music (chmn. com. on teachers colls. since 1940; ofcl. examiners since 1940, com. on curriculum since 1943, president 1948-52), Nat. Assn. for American Composers and Conductors, Ky. Music Tchrs. Assn. (pres. 1932-34), So. Conf. for Music Edn. (v.p. 1935-37), Music Tchrs. Nat. Assn., Music Educators Nat. Conf., Am. Legion, Rotary, Phi Mu Alpha. Christian Church. Specialist in curriculum for music schs.; studies concerning curriculum for training teachers of music in pub. schs., certification for teachers of music in pub. schs., music study applied and theoretical, pvt. teachers, since 1906. Contbr. to profl. jours. Exec. sec. Phi Mu Alpha Sinfonia since 1949. Home: College Station, Murray, Ky.

DOYLE, Wilson Keyser, univ. dean; b. Baltimore, Jan. 3, 1903; s. W. Harvey and Edith (Griffith) D.; A.B., U. of N.C., 1924; Ph.D., Johns Hopkins, 1936. Instr. polit. sci., U. Ala., 1936-43; research asso. U. Va., 1945-47; head dept. pub. adminstrn., Fla. State U., 1947-49, dean sch. pub. adminstrn. since 1949. Tech. cons. to Commn. to Study Hospitalization of Indigents in Va., 1945; mem. Com. Va. Adv. Legislative Council, 1945; tech. cons. to joint house and senate tax survey com. State of Fla., 1949; tech. cons. to League of Va. Counties, 1945-47; tech. cons. to the Fla. Legislative Com. on Govtl. Reorganization, 1949; tech. cons. to the Fla. Advisory Council of County Officers and Employees, 1951; tech. cons. to the gov. of Fla., 1949-51; chmn. steering com. of Joint Legislative Com. on Fees, Compensation, and Duties of County Officers, 1952-53; ednl. dir. Fla. Grls State, Fla. Boys State, 1950—; cons. to Fla. Council Higher Edn., 1954—. Mem. Am. Acad. Polit. and Social Sci., So. Polit. Sci. Assn., Nat. Civil Service League (mem. council), Am. Soc. Pub. Adminstrn., Phi Beta Kappa. Club: Colonade (U. of Va.). Author: Independent Commissions in the Federal Government, 1939. Coauthor: The Government and Administration of Florida, 1954. Home: 1702 Golf Terrace, Tallahassee, Fla.

DOZER, Donald Marquand, govt. official; b. Zanesville, O., June 7, 1905; s. Perley Walter and Minnie Bell (Marquand) D.; A.B., Coll. of Wooster, 1927; A.M., Harvard, 1930, Ph.D., 1936; student Ohio State U., summers 1927, 28; m. Alice Louise Scott, Aug. 2, 1941; children—Charles, Jane, Hilary. Instructor history and debating, Wooster (O.) High Sch., 1927-29; asst. history dept., Harvard U. and Radcliffe Coll., 1930-34; instr. history, Boston U., 1934-35; jr. archivist, Nat. Archives, Washington, D.C., 1936-37; instr. hist., U. of Md., 1937-42; research analyst, Coordinator of Information, Office Strategic Services, 1941-43; liaison officer, Office Lend-Lease Adminstrn., 1943-44; fgn. trade analyst. Fgn. Econ. Adminstrn., 1944; research analyst and asst. chief, div. Am. Republics Analysis and Liaison, Dept. of State, 1944-47; acting chief, div. research for Am. Republics, Office Intelligence Research, Dept. of State (all at Washington), 1947-49, coordinator of spl. intelligence project involving Latin Am. area for Joint Chiefs of Staff in Office of Intelligence Research, 1949-51, asst. to chief Div. Hist. Policy Research, Office of Pub. Affairs now hist. div. under Assistant Sec. Pub. Affairs, 1951—; State Dept. rep. special conf., Panama C.Z., 1948; asst. tech. secretary U.S. delegation 9th Internat. Conf. Am. States, Bogota, Colombia, 1948. Lectr. Strategic Intelligence Sch., Nat. Mil. Establishment, Washington, 1949-51; lectr. Latin Am. Area study program Dept. Internat. Orgn. and Adminstrn. and Dept. History, Am. U., Washington, 1949—; cons. on Latin Am., Brookings Instn., 1950-51. Past mem. alumni bd. Coll. Wooster. Mem. Am. Hist. Assn., Miss. Valley Hist. Assn., Am. Assn. Univ. Profs., Am. Soc. Internat. Law, Phi Beta Kappa, Omicron Delta Kappa, Delta Sigma Rho. Unitarian. Author numerous articles Am. fgn. policy, Latin-Am. relations and hist. subjects in jours. and reviews. Home: 4302 Van Buren St., University Park, Hyattsville, Md. Office: Department of State, Washington 25.

DOZIER, Curtis Merry, lawyer, corp. exec.; b. Princess Anne, Va., Oct. 8, 1883; s. Wilson M. and Ellen (Dew) D.; ed. private tutors, high sch., U. of Richmond; m. Rosa Ann Conaty, Jan. 8, 1906; children—Curtis M., Carroll T., Margaret E., Walter J., Maurice F. Worked on newspapers and publs., 1902-10; in treasury dept. of U.S., 1910-17; practiced law in Richmond, Va., 1919—; counsel, director Universal Leaf Tobacco Co., Inc., Richmond, Va., since 1919; also counsel, sec., dir. for other corps. Served in Signal Corps and Air Service, U.S. Army, 1917-19. Mem. Am., Va. and Richmond bar assns., Delta Theta Phi. Mem. Republican Nat. Com., 1944-52. Roman Catholic. Clubs: Country of Va., Commonwealth. Home: Hillcrest Av. W. Office: 201 S. 3d St., Richmond, Va.

DOZIER, Elizabeth Gist ◎ V. 28.

DOZIER, William, TV exec.; b. Omaha, Feb. 13, 1908; s. Robert C. and Emma (McElroy) D.; A.B., Creighton U., 1929; m. Katherine Foley, Sept. 14, 1929; 1 son, Robert J.; m. 2d Joan Fontaine, May 2, 1946; 1 dau., Deborah Leslie (div. 1950); married 3d, Ann Rutherford, 1953. Rep. writers artists agy., 1935; head story and writing dept. Paramount Studios, Hollywood, Cal., 1941-44; prodn. exec. RKO-Radio Pictures, Universal-Internat. Pictures and Producer at Columbia Pictures, 1944-51; program exec. CBS, N.Y. C., 1951—, exec. dir. story dept., also executive producer, CBS-TV; executive vice president Cornwall Productions, Inc. Club: Bel Air (Cal.) Country. Home: 10235½ Wilshire Blvd., L.A. 24. Office: 485 Madison Av., N.Y.C. 22.

DRAA, Charles Clifton (drā), pianist, music educator; b. Niles, O., May 13, 1871; s. Samuel Perry and Mary Delmeré (Ball) D.; Mus.B., Adrian (Mich.) Coll., 1891; Mus.D., 1928; studied piano under Dr. William Mason, N.Y. City, Jose Vianna da Motta, Berlin, and Harold Bauer, Paris; unmarried. Teacher of piano, Adrian Sch. of Music, 1891-93; dir. music, Wilder (Minn.) Coll. (Episcopal), 1893-95; teacher piano, Atlanta, N.Y. City; same in Berlin, 1905-10; located at Los Angeles since 1911. Mem. exec. staff Nat. War Savings Com. for California (South), organizer and mgr. U.S. Govt. War Savings Concert Bur., World War I. State dir. publicity, Calif. Fed. Music Clubs, 1918-22, and founder, Feb. 1920, editor until 1922, Fedn. Official Bulletin. Aided Am. Com. for Devastated France, 1919. Waged successful campaign for the repeal of the Los Angeles Music Teachers' occupational tax, 1923. Audition chmn. Hollywood Bowl Summer Concerts, 1924; California del. and speaker at meeting of Music Teachers' Nat. Assn., Rochester, N.Y., 1926. Mem. Music Teachers' Nat. Assn., Music Teachers' Assn. of California (pres. 1926-27), Los Angeles County Music Teachers' Assn. (pres. 1924-25), Pro-Musica (charter mem. Los Angeles chapter), MacDowell Club of Allied Arts, Minn. Masonic Vet. Assn., Sigma Alpha Epsilon Fraternity and Los Angeles Alumni Assn. same; founder mem. Hollywood Bowl Assn., Los Angeles Civic Grand Opera Assn., Pacific Geog. Soc.; charter mem. Los Angeles Bach Festival Foundation. Chmn. guarantor's com. for Los Angeles Oratorio Soc., 1927-29; mem. Federal Music Projects Advisory Bd. for Los Angeles, 1936-39, same Work Projects Adminstrn. for So. Calif., 1939-42. Republican. Episcopalian. Mason (32°; K.C.C.H.; K.T., p.c.; Shriner). Clubs: Gamut (pres. 1928-29), Musicians Guild, Los Angeles Opera and Fine Arts (pres. 1930-31). Home: 1440 W. 29th St., Los Angeles 7, Calif.

DRAFFAN, George Livingston, business exec.; b. Buffalo, N.Y., Mar. 1, 1898; s. James Nathaniel and Grace (McClintock) D.; ed. pub. schs. of Buffalo and East Aurora, N.Y.; m. Eleanor Pearce Black, July 3, 1918; children—Spencer Black, Marion Elise, James Nathaniel, Frances Eleanor. Advt. apprentice, Roycroft, village, East Aurora N.Y., 1914-15; copywriter and asst. advt. mgr., Ohio Brass Co., Mar. 1916-25, asst. to gen. sales mgr., 1925-28, gen. sales mgr., 1928-30, sec. and dir. of sales, 1930-33, vice pres., 1933-38, exec. vice pres., 1938-46, pres. Ohio Brass Co. and its subsidiaries, and Canadian Ohio Brass Co., since 1946, also dir. since 1930, mem. exec. com. since 1938; president dir. and mem. exec. com. Richland Hotel Co., Mansfield, O., president, director Trimble Properties, Incorporated; vice president, secretary, and dir. Harry S. Black Co., Mansfield; dir. Ohio Edison Co., Akron, Farmers Savings & Trust Co., Mansfield. Served as mem. Richland County Selective Service Local Bd. 2, World War II; mem. industry section, Regional W.L.B., Cleveland, 1945; president Mansfield Y.M.C.A. Mem. Nat. Assn. Mfrs. (dir.), Nat. Elec. Mfrs. Assn., Acad. Polit. Sci., Friends of the Land, Ohio and Mansfield C.'s of C., Ohio Mfrs. Assn. Republican. Conglist. Mason. Clubs: The Electrical Manufacturers (New York City); The Woodland, Westbrook Country, Manufacturers, (Mansfield); Union (Cleveland). Home: Ballylin Farm. Office: 380 N. Main St., Mansfield, O.

DRAGONETTE, Jessica, soprano; born of Am. parents, orphaned at early age; studied music writing under Nicola Montani; student of music at Georgian Court Coll., Lakewood, N.J., under Dr. Mary Beatrice; coached for early radio work by Estelle Liebling. Married Nicholas Meredith Turner, June 28, 1947. Became a pioneer radio artist, work including Shakespearean roles, 1-act plays, light opera, concert type broadcast; was featured on first internat. broadcast; made concert debut, 1937, and has since appeared in recitals throughout U.S., Canada and Hawaii, also as soloist with New York Philharmonic, Philadelphia Symphony, Chicago Symphony and many other orchestras; now divides work between concert stage and radio and television. Awarded Army and Navy Wings, for war service, Silver Medal, U.S. Treasury Dept. for Bond Selling, Pro Pontifice et Ecclesia Cross from Pope Pius XII, for charitable work, medal of the Knot of Isabella (Spain); Queen of Radio award for 8 consecutive years. Author: Faith Is A Song (autobiography); pub. vols. religious selections, Ava Maria. Address: 350 E. 57th St., N.Y.C.

DRAGSTEDT, Carl Albert, prof. pharmacology; b. Anaconda Mont., Oct. 26, 1895; s. John Albert and Caroline (Selene) D.; B.S., Univ. of Chicago, 1916, M.S., 1917, Ph.D., 1923; M.D., Rush Med. Coll., 1922, fellow in surgery, 1922-23; m. Ethel Elizabeth Johnson, Mar. 3, 1919; children—Carl Albert, Jane Beryl. Instr. in pharmacology, State U. of Ia., 1917-18; gen. practice of medicine, Kenmare, N.D., 1923-26; prof. pharmacology, Northwestern U. Med. Sch. since 1926, chmn. dept. since 1942. Served as lt. Sanitary Corps, U.S.A., 1918-19. Mem. A.M.A., Am. Physiol. Soc., Soc. Exptl. Biol. and Medicine (pres. 1951-53), A.A.A.S., Inst. Medicine, Am. Soc. Pharmacology and Exptl. Therapeutics (pres. 1948 49), U.S.P. Revision Com., Phi Beta Kappa, Sigma Xi, Alpha Omega Alpha, Phi Chi. Republican. Mason. Club: University. Home: 909 S. Knight Av., Park Ridge, Ill.

DRAGSTEDT, Lester Reynold (drāg'stĕt), univ. prof.; b. Anaconda, Mont., Oct. 2, 1893; s. John A. and Caroline (Selene) D.; ed. pub. schs., Anaconda; B.S., U. of Chicago, 1915, M.S., 1916, Ph.D., 1920; M.D., Rush Med. Coll., 1921; Doctor honoris causa, Univ. of Guadalajara, 1953; m. Gladys Shoesmith, 1922; children—Charlotte Gladys, Carol Maxine, Lester R. II, John Albert. Instr. pharmacology, State U. of Ia., 1916-17, asst. prof. physiology, 1917-19; asst. prof. physiology, U. of Chicago, 1919-23; prof. physiology and pharmacology, Northwestern. U. Med. Sch., 1923-25; associate professor surgery, U. Chgo., 1925-30, prof., 1930, now Thomas D. Jones Distinguished Service prof. and chmn. dept.; hon. prof. surgery U. of Guadalajara, 1953; attending surgeon Billings Hospital since 1927; surgeon reserve of Public Health Service; pres. Chicago Surgical Soc., 1944-45. Served as private, later lt. M.C., U.S. Army, 1918-19. Mem. Nat. Acad. of Scis., A.C.S., American Gastroenterological Assn., A.M.A. (gold medal, 1950), A.C.P., Internat. Surgical Society, American Physiological Society, Soc. for Exptl. Biology and Medicine, Instr. Medicine Chicago, Am. Surg. Assn., Soc. for Clin. Surgery, Phi Chi, Phi Beta Kappa, Sigma Xi, Alpha Omega Alpha. Club: Quadrangle. Contbr. of articles to sci. jours. Home: 5200 Greenwood Av., Chgo. 15. Office: 905 E. 59th St., Chgo. 37. ☆27

DRAKE, Alfred Capurro, actor, singer; b. N.Y.C., Oct. 7, 1914; s. John Mario and Elena (Maggiolo) Capurro; A.B., Bklyn. Coll., 1935; m. Harvey Brown, Mar. 10, 1944; children—Candace, Samantha. Starring roles include Kiss Me Kate, 1948, Right You Are, 1951, The Gambler, 1952, Kismet, 1954 (all on Broadway). Recipient Variety Critics Award for Curley in Oklahoma, 1944, Donaldson Award for Petruchio in Kiss Me Kate, 1948, Perry, Variety Critics, and Donaldson awards for Hajj in Kismet, 1953. Address: care Elias A. Jacobs, 165 Broadway, N.Y.C. 6, N.Y.

DRAKE, Archie Augustus, Jr., mfg. exec.; b. Thomaston, Ga., Nov. 17, 1887; s. A.A. and Minnie C. (Woodward) D.; student Mercer U., 1906-07; m. Mary E. Blackmar, Sept. 18, 1913; children—Archie A. (dec.), Dana B. Clk. Bibb Mfg. Co., Macon, 1908-12, auditor, 1912-18, asst. treas., 1918-23, sec.-treas., 1923-37, v.p., sec., 1937-47, exec. v.p., sec., 1947—. Trustee Macon Vols. Mason (Shriner), Elk. Club: Idle Hour Country. Home: 2455 Clayton St. Office: Bibb Mfg. Co., Macon, Ga.

DRAKE, Carl John, ◎ V. 27.

DRAKE Frederic Nelson, publisher; b. Palmyra, N.Y.; s. Nelson G. and Mary E. (Johnson) D.; m. Louise H. Gwynn, Nov. 1, 1941; children—Diana Mary, Frederic William, son by previous marriage, Nelson H. Began in surveying and engring. with J. G. White & Co.; advt. representative Collier's and Doubleday Page; Buffalo mgr. Motor-Motor Boating; with Hearst Magazines, Inc., since 1915, vice pres. since 1925, became western mgr. Good Housekeeping, 1915, business mgr. Harper's Bazaar, 1925-37, publisher since 1937. Home: "Draewynn," Burr St., Conn. Office: 572 Madison Av., N.Y. City.

DRAKE, George Bryant, clergyman; b. Vershire, Vt., Dec. 8, 1895; s. George Burton and Nellie Jeanette (Rice) D.; A.B., Washburn Coll., 1917; B.D., Chicago Theol. Sem., 1921; A.M., U. of Chicago, 1920, grad. study, on Ford Fellowship, 1921-23; D.D., Yankton Coll., 1940; D.D., Chicago Theol. Sem., 1943; m. Alberta Grace Stimson, June 21, 1922; children—Richard Bryant, Alberta Jane, George Albert. Ordained to ministry Congl. Ch., 1921; pastor of Congl. students, Ia. State Coll., 1923-25; minister, First Congl. Ch., Springfield, Mo., 1925-37; instr. in psychology, Drury Coll., 1927-37; minister, First Congl. Ch., Rapid City, S.D., 1937-41, First Congl. Ch., McPherson, Kan., 1941-42; pres. Doane Coll., Crete, Neb., 1942-47, now sec. dept. higher edn., Div. of Christian Edn. of Bd. Home Missions, Conglist. Christian Chs. President Kobe College Corporation. Served as second lieutenant C.A., U.S. Army, 1918-19. Home: 19 N. Edgewood Av., La Grange, Ill. Office: 19 S. La Salle St., Chgo. 3.

DRAKE, George Lincoln, forester; b. Laconia, N.H., Apr. 7, 1889; s. Benjamin F. and Mary (Browne) D.; student N.H.U., 1908-09; B.S., Penn State Coll., 1912; m. Dora A. Polley, Oct. 15, 1915; 1 dau., Barbara (Mrs. William H. Collins, Jr.). Employed U.S. Forest Service, Alaska, Ore. and Wash., 1912-30; joined Simpson Logging Co., Shelton, Wash., 1930, v.p., 1946-53. Pres. Pacific Logging Congress, 1937. Trustee Wash. Forest Fire Assn. Recipient Testimonial award, Wash. State Coll. Mem. Western Forestry and Conservation Assn. (pres. 1944), Soc. Am. Foresters (pres. 1952-53), Theta Chi, Alpha Zeta, Xi Sigma Pi. Mason. Home: 202 Alder St., Shelton, Wash.

DRAKE, J(ames) Frank, mfr.; b. Pittsfield, N.H., Sept. 1, 1880; s. Nathaniel Seavey and Mary A. R. (Green) D.; prep. edn., Kimball Union Acad., Meriden, N.H.; A.B., Dartmouth, 1902; Master Comml. Science, Amos Tuck Sch. (Dartmouth), 1903; m. Mildred Augusta Chase, July 25, 1907; children—Ruth Elliott, Virginia, James Frank, Constance Chase. Sec. Bd. of Trade, Springfield, Mass., 1903-08; sec. Phelps Pub. Co., Springfield, 1908-14, treas. and dir., 1914-18; asst. to pres. Gulf Oil Corp., Pittsburgh, Pa., 1919-23; pres. Standard Steel Car Co. and subsidiary companies, 1923-30; chmn. bd. Pullman, Inc., 1930-31; president Gulf Oil Corp., 1931-48, chairman of the board, 1948-53, now chairman of the exec. com. and dir.; pres. and dir. Standard Car Finance Corp.; v.p. and dir. United Petroleum Securities Corp.; dir. Gulf Refining Company, Mexican Gulf Oil Co., Western Gulf Oil Co., Gulf Research & Development Company, Gulf Exploration Company, Cuban Gulf Oil Company, Canadian Gulf Oil Co., Canadian Basin Oil Co., Canadian Shield Oil Co., Western Canadian Oil Co., Canadian Plains Oil Co., Dominion Gulf Oil Co., Great Northwestern Oil Co., Canadian Altapenn Oil Co., Canadian Northern Plains Oil Co., Canadian Peace River Oil Co., Coral Oil Co., Marine Oil Co., Mozambique Gulf Oil Co., Gulf Exploration Co. (Tunisia), Canadian Gulf Pipe Line Co., Calberta Oil Co., Hemisphere Oil Company, Gulf European Co., Peruvian Gulf Oil Co., Mara Gulf Oil Co., Eastern Venezuela Gas Transport Co., Rockwell Mfg. Co., Golf Tire & Supply Co., Pullman, Inc., Armco Steel Corp., Chase Nat. Bank of City of N.Y., Belgian Gulf Oil Co. S.A., Eastern Gulf Oil Company, Ltd., Société Nord-Africaine des Petroles, Gulf Oil (Great Britain) Ltd., Pullman Standard Car Mfg. Co., M. W. Kellogg Co., Trailmobile Co., Mellon Nat. Bk. & Trust Co., Credietvereeniging v. d. Handel in Petroleumproducten, N.V. (Holland). Am. Internat. Fuel & Petroleum Co., Venezuela Gulf Oil Co., Mene Grande Oil Co., Caribbean Gulf Oil Co., Gulf Kuwait Co. Dir. Nat. Indsl. Conf. Board (chmn. 1945-47); mem. Petroleum Industry War Council, 1941-45; Common Council, Springfield, 1908-12, pres. 1910-12. Commd. maj. Ordnance Dept., U.S. Army, June 1918; served as comdg. officer finance div. Pittsburgh Dist.; lt. col. Mar. 25, 1919; hon. disch., June 3, 1919. Mem. Am. Philatelic Soc., S.A.R., Soc. Colonial Wars, Order of Founders and Patriots of America, Am. Legion, Military Order World War, American Society of the French Legion of Honor, Theta Delta Chi. Republican. Episcopalian. Clubs: University, Duquesne, Pittsburgh Golf, Fox Chapel Golf (Pittsburgh); Rolling Rock (Ligonier, Pa.); Cosmos (Washington); Allegheny Country (Sewickley, Pa.); University, Recess (New York); Chicago; Union Interalliée, Travellers (Paris). Home: 5210 Pembroke Pl., Pittsburgh 6. Office: Gulf Bldg., Pittsburgh, Pa.

DRAKE, Joseph Fanning, coll. pres.; b. Auburn, Ala., Mar. 25, 1892; s. John Henry and Narcis (Freeman) D.; A.B., Talledega (Ala.) Coll., 1916; A.M., Columbia, 1926; Ph.D., Cornell U., 1938; m. Annie Quick, Sept. 14, 1920; children—Harold Fanning, Miriam Yvonne. Teacher, high school, Corsicana, Tex., 1916-18, Avery Normal Inst., Charleston, S.C., 1919-20; prin. high sch. State Teachers Coll., Montgomery, Ala., 1920-24, dean junior coll., 1924-27; pres. Ala. Agrl. and Mech. Coll., Normal, Ala., since 1927. Served as corpl., 167th Field Arty. Brigade, 92d Div., A.E.F., France, 1918-19. Trustee Talladega Coll. (sec.). Past pres. Conf. of Presidents Land-Grant Colls. Chmn. Negro div. Tenn. Valley council Boy Scouts of America. Mem. Am. Teachers Assn., Assn. Sch. Administrs., Alpha Phi Alpha. Mason (32°). Author of unpublished doctor's dissertation, Occupational Interests and Opportunities as determinants in the Construction of Curricula for a Negro Land-Grant College in Alabama, 1938. Address: Ala. Agricultural and Mechanical Coll., Normal, Ala.

DRAKE, M(iles) Ellis, univ. pres.; b. Oswayo, Pa., Mar. 16, 1901; s. Watson Llewellyn and Ella (Ellis) D.; A.B., Alfred University, 1925; A.M., Syracuse U., 1928; Ph.D., American U., 1932; LL.D., Hartwick, 1954; married Marie Hunt, June 27, 1929; children—Jeanne Marie (Mrs. J. Arthur Rath, III), Meredith Anne. Instr. history and polit. sci. Alfred U., 1926-28, asst. prof., 1928-30, asso. prof., 1932-34, prof. and chmn. dept., 1934-48, dean of men, 1934-46, dir. summer sch., 1942-48, dean Coll. Liberal Arts, 1946-48, acting pres., 1948-49, pres. since 1949. Chmn. evaluation coms. Middles States Assn. Colls. and Secondary Schs.; dir. Empire State Found. of Liberal Arts Colleges. Trustee Alfred University, 1948—. Member American Hist. Assn., Pi Gamma Mu, Pi Delta Epsilon, Delta Sigma Phi, Blue Key. Republican. Methodist. Club: Rotary; Torch, University (N.Y.). Home: 8 S. Main St., Alfred, N.Y.

DRAKE, Nathan Lincoln, univ. prof.; b. Watertown, Mass., Dec. 21, 1898; s. Frederick Lincoln and Ada (Hales) D.; A.B., Harvard, 1920, A.M., 1921, Ph.D., 1922; Sheldon Traveling fellow Harvard, Technische Hochschule, Zurich, Switzerland, 1922-23; m. Ruth Esther Johnson, Dec. 26, 1923; children—Ruth (Mrs. Wilbur Chamberlain Davis), Robert Lincoln, Dorothy Ann. Research chemist Mallinckrodt Chem. Works, St. Louis, 1923-25, Procter and Gamble, Ivorydale, O., 1925-26; prof. indsl. chem. U. of Md., 1926-28, prof. organic chemistry, 1928-41, prof. and head chemistry dept. since 1941. Panel mem., synthesis of anti-malarials, Nat. Research Council, 1942-45; vice chmn. com. on organic chemistry Chem. and Biological Coordination Center, 1947. Awarded Hillebrand prize for work on anti-malarial drugs by Chem. Soc. of Washington, 1948. Mem. Chem. Soc. of Washington (pres. 1938), Am. Chem. Soc. (chmn. organic sect. 1940; chmn. com. on membership affairs 1948), Washington Acad. Sciences, Sigma Xi, Alpha Chi Sigma, Phi Beta Kappa. Republican. Mason. Editor of vols. 21 and 24 of Organic Syntheses, 1941, 1944. Contbr. to vol. 1 of Organic Reactions,

1942. Home: 6820 Pineway, College Heights, Hyattsville, Md. Office: Department of Chemistry, University of Maryland College, Park, Md.

DRAKE, Ormond John, college administrator; b. Blissfield, Mich., Apr. 15, 1906; s. Herbert Ralston and Alice M. (Mickle) D.; A.B., U. of Mich., 1929, A.M., 1930; m. Frances Mack Summers, Sept. 3, 1932 (div.); 1 dau., Diana Mack; married 2d, Leila Ettinger, November 6, 1947. Instr. in speech. Mich. State Coll., 1930-36, N.Y. U., 1936-37; advanced instr. English, Princeton U., 1937-38; asst. prof. speech, New York U., 1937, chmn. dept. speech and dramatics, 1937-40, asso. prof. speech and dir. admission, Coll. of Arts and Pure Science and Coll. of Engring., 1940-45, asst. dean Coll. of Arts and Pure Sci. since 1945; also dir. pub. occasions. Cons. bus. speaking Gen. Foods Corp.; mem. bd. dirs. Optical Membership Plan; trustee Inst. of Effective Speaking and Human Relations. Mem. Nat. Assn. Tchrs. Speech, Eastern Assn. Deans, L.I. Guidance Assn., Phi Beta Kappa, Delta Sigma Rho, Tau Kappa Alpha, Pi Kappa Delta, Phi Mu Delta. Democrat. Presbyterian. Club: New York Univ. Faculty (pres. 1945-46). Co-author: Handbook in Objective Speaking, 1947. Home: 114 W. 183d St., N.Y.C. 53.

DRAKE, Raleigh M(oseley), psychologist; born Odell, Neb., Jan. 17, 1902; s. Fred Ellis and Mae Nellie (Moseley) D.; B.B.A., Boston U., 1926, A.M., 1930; Ph.D., U. of London, 1931; studied violoncello with Hans Hess, Chicago, and Alwin Schroeder, Boston; m. Irene Greenleaf, June 6, 1925; children—Dorothy Emma (Mrs. Donald Hubbard), Raleigh Moseley, Irene Mae. Asst. in psychology Boston U., 1927; asso. prof. psychology Wesleyan Coll., Macon, Ga., 1931-41; prof. psychology and head dept. of psychology and philosophy Mary Washington Coll., U. of Va., 1941-47; head dept. of psychology Kent State U. since 1947; instr. U. of Ga., summers 1939, 40; Mem. ednl. psychology com. Ga. Project of Progressive Edn. Assn.; asso. editor Journal of Musicology; editor and pub. Student-Teacher Aids in Psychology since 1935. Mem. Am. Psychol. Assn., Southern Soc. for Philosophy and Psychology, A.A.A.S., Va. Acad. Sci. (sec. psychology sect. 1945-47; chmn. 1947). Methodist. Club: Kiwanis (Kent, O.). Author books including: Outline of Social Psychology, Vol. I, 1946; Comprehensive Examinations in Psychology, 1946; Work Book in Adolescent Psychology, 1947. Contbr. chapts. in various publs. including: Encyclopedia of Psychology, 1946. Home: 2684 Lakeland Pkwy., Silver Lake, Ohio. ☆27

DRAKE, (John Gibbs) St. Clair ◎ V. 28.

DRAKE, Thomas Edward, educator, librarian; b. Indpls., Aug. 12, 1907; s. Heber Lincoln and Auretta Alice (Williams) D.; A.B., Stanford, 1928; A.M., U. Mich., 1930; student U. Grenoble, 1930, U. Munich, 1930-31, U. Heidelberg, 1931; Ph.D., Yale, 1933; m. Constance LaBoiteaux Buttrick Feb. 4, 1938; step-children—Joan Sangree (Mrs. William H. McE. Talbot), Carl M. Sangree, Jr., Walter H. Sangree, Harold E. Buttrick, Griffith M. Buttrick, John LaB. Buttrick; children—Thomas Hoyt, Daniel Williams. Tchr. history Ann Arbor (Mich.) High Sch., 1929-30; instr. history Yale, 1934-35, U. Minn., 1929-30; asst. prof. Am. History and curator Quaker Collection of Haverford Coll. Library, 1936-42, asso. prof., 1942-53, prof., 1953—. Mem. Am. Friends (editor Bull. 1945-50) hist. assns., Hist. Soc. Pa., Fellows in Am. Studies, Soc. Am. Archivists, Phi Beta Kappa. Mem. Soc. of Friends. Author: Quakers and Slavery in America, 1950. Home: 650 Clyde Rd., Bryn Mawr, Pa. Office: Haverford College, Haverford, Pa.

DRAKE, William Earle, univ. prof.; b. Asheville, N.C., Sept. 25, 1903; s. John Robert and Irene Temperance (Ingle) D.; A.B., U. of N.C., 1924, A.M., 1928, Ph.D., 1930; m. Zelma Mae Paxton, Aug. 20, 1926; children—William Earle, Dennis Clemens, Caroline Imogene. Prin., Murphey Sch., Orange County, N.C., 1924-26; supt. Columbia (N.C.) schs., 1926-28; teaching fellow U. of N.C., 1928-30; asst. prof. Pa. State Coll., 1930-39; asso. prof. U. of Mo., 1939-44, prof. edn., head dept. of history and philosophy of edn., since 1944 (on mil. leave, 1945-46). Pres. bd. dirs. Columbia Coop. Market, 1943-50; nat. sec.-treas. Philosophy of Education Society; pres. Pa. Fedn. of Teachers, 1936-39; pub. panel mem. Nat. War Labor Bd., Region IX, 1944-45; arbitrator of indsl. disputes Am. Bd. of Arbitration. Prof., Shrivenham Am. U., England, U.S. Army, E.T.O., 1945-46. Awarded Alphonso Smith research prize, Social Scis., U. N.C., 1930. Fellow A.A.A.S., Nat. Philosophy of Edn. Soc.; mem. John Dewey Soc., Soc. Advancement of Edn., Am. Assn. Univ. Profs., Am. Civil Liberties Union, Nat. Soc. Coll. Teachers Edn., Mo. State Teachers Assn., Phi Delta Kappa, Alpha Pi Zeta, Alpha Phi Omega. Mason, Kiwanian. Author: The American School in Transition, 1955. Member editorial board Educational Throng. Co-author: Sociological Foundations of Education, 1942; Significant Aspects of American Life and Postwar Education, 1944; also numerous mags. articles. Home: 509 West Boulevard S., Columbia, Mo.

DRANE, Joseph Kennard, clergyman, educator; b. Baltimore, May 26, 1909; s. Joseph Patrick and Margaret Ellen (Trott) D.; A.B., Woodstock College, 1933, Ph. L., 1934, S.T.L., 1941; M.A., St. Louis U., 1937. Entered Jesuit Order, 1927; instr. classics Xavier High Sch., N.Y. City, 1934-36; academic dean St. Joseph's Coll., Phila., 1945-50; instr. classics Loyola Coll., Baltimore, 1942-45, dir. evening sessions, 1943-45, became academic dean, 1950; acting dean Wheeling College, 1954—. Member of Liberal Arts Comm. of Jesuit Ednl. Assn. since 1947, chmn., 1951-52. Trustee St. Joseph's Coll., 1945-50; trustee, v.p. Loyola Coll. since 1950. Recipient Freedom Found. award, 1949. Address: Wheeling College, Wheeling, W.Va.

DRANT, Patricia (Hart), dermatologist; b. Grenola, Kan., Jan. 27, 1895; d. James Lafayette and Nora Coombs (Demmitt) Hart; B.S., U. of Kan., 1918; M.D., Univ. of Pa., 1920; grad. student dermatology, U. of Pa. Graduate Hosp., Phila., 1921-22, St. Louis Hosp., Paris, 1924-25, Vienna, 1925, Budapest, 1925; m. Reginald Drant, Sept. 1, 1920 (divorced); m. 2d, William Warren Rhodes, exec. Du Pont Co., Aug. 18, 1934 (divorced 1949); married 3d James S. Collins, June 14, 1952. Dermatologist Abington Mem. Hosp., Pa., Methodist Hosp., Phila., Woman's Hosp., Phila. Diplomate of Am. Acad. Dermatology and Syphilology. Fellow A.A.A.S.; mem. Am. Acad. Dermatology and Syphilology, Am. Med. Assn., Phila. Dermatol. Soc., Phila. County Med. Soc., Alpha Omicron Pi. Club: Art Alliance. Home: "Rokeby," Westtown, Pa.

DRAPER, Alfred Pearman, lawyer; b. Baldwinsville, N.Y., Dec. 29, 1891; s. Russell J. and Emily Ena (Pearman) D.; LL.B., Valparaiso (Ind.) U., 1922; m. Florence Leontine Porter, May 24, 1923; children—Donna Norene (Mrs. William J. Welter), Porter Russell. Admitted to Ind. bar, 1921 and since practiced in Gary; sr. partner Draper & Eichhorn, 1943—; referee in bankruptcy, 1942-47. Mem. Am., Ind. Gary bar assns., Am. Judicature Soc., The Ind. Soc., Nat. Assn. Referees in Bankruptcy, Sigma Delta Kappa. Presbyn. Mason. Club: Gary Country. Home: 574 Monroe St. Office: 504 Broadway, Gary, Ind.

DRAPER, Charles Stark, consulting aeronautical engr.; b. Windsor, Mo., Oct. 2, 1901; s. Charles Arthur and Martha Washington (Stark) D.; student, Univ. Mo., 1917-19; A.B., Stanford U., 1922, B.S. in elec. chem. engring., Mass. Inst. Tech., 1926, M.S. in aeronautical engring., 1928, Sc.D. (physics), 1939; m. Ivy Willard, Sept. 7, 1938; children—James, Martha, Michael, John Clayton. Operated laboratory to develop infra-red signaling devices for United States Navy, 1927; research assistant in aeronautical engineering, Massachusetts Institute Technology, 1929-30, research asso., 1930-35, asst. prof., 1935-38, associate professor 1938-39, professor since 1939, head Aeronautical Engring. Dept., dir. Instrumentation Lab. Mem. Sci. Adv. Bd.: mem. panel on fire control, com. on ordnance, Research and Development Bd. Consultant to U.S. Navy, U.S. Air Force, and commercial orgns. in field of aeronautics and control. Commissioned 2d lt., United States Army Air Corps Training Center, Brooks Field, Tex., 1926, Training Middletown Air Depot, 1931-32, 1935, Wright Field, Ohio, 1936, 1st lt. A.C., Reserve, 1926-42. Awarded Exceptional Civilian Service award, Dept. of Air Force, 1951. Fellow Am. Physical Soc., Inst. Aeronautical Sciences, Am. Acad. Arts and Sciences, A.S.M.E., Inst. Radio Engrs., A.A.A.S.; mem. Am. Soc. for Engring. Edn., N.Y. Academy of Sciences, Soc. Automotive Engrs., Army Ordnance Assn., Am. Inst. of Cons. Engrs., Sigma Xi. Awarded Sylvanus Albert Reed Award, Inst. of Aeronautical Scis., Medal for Merit, Naval Ordnance Development Award, for development of major improvements in antiaircraft fire control equipment, N.E. Award for 1947 given by Engring. Socs. of N.E. Contbr. articles in field of aeronautical instruments in tech. jours. Home: 62 Bellevue St., Newton, Mass. Office: Mass Inst. of Tech., Cambridge, Mass.

DRAPER, Claude Llewellyn, federal power commr.; b. Cheyenne, Wyo.; s. G. A. and Stella M. (Yates) D.; ed. pub. schs., Cheyenne; m. Isabel Campbell Snyder. Mem. Wyoming House of Reps., 1911-12; chmn. Wyo. State Bd. Equalization and Wyo. Pub. Service Commn., 1919-30; v.p. Assn. Practitioners Before Interstate Commerce Commn., 1930; chmn. com. on freight rates, Nat. Assn. R.R. and Utility Commrs., 1930; mem. Federal Power Commn. since 1930. Republican. Episcopalian. Mason. Home: Cheyenne, Wyo. Address: 3056 Porter St. N.W., Washington, D.C.

DRAPER, Earle Sumner, planning, housing; b. Falmouth, Mass., Oct. 19, 1893; s. Frederic Ward and Bertha (Sumner) D.; grad. high sch., Milford, Mass., 1911; B.S., Mass. State Coll., Amherst, Mass., 1915; Dr. Landscape Architecture (hon.), U. of Mass., 1950; studied and traveled in Europe, 1922; m. Norma Farwell, May 26, 1917; children—Frederic Farwell, Earle Summer, Norman Claflin (killed in action 1944), Charles Alfred, Norma (died 1934); married second, Elizabeth Jordan. Landscape architect, Cambridge, Massachusetts, 1915; settled at Charlotte, N.C., 1917; pioneer in landscape architecture in southern states. Prin. works include: T.V.A. projects; parks and cemeteries throughout the south. Visiting prof. Lowthorpe Sch. of Landscape Architecture, 1931-32, Harvard U. Sch. of Landscape Architecture, 1932. Dir. of land planning and housing, Tenn. Valley Authority, 1933-37, dir. dept. of regional planning studies, TVA, 1937-40; asst. adminstr. Fed. Housing Administration, 1940-41, dep. commr., 1942-45; in own office, housing and planning consultant, since 1945. Consultant to National Resources Committee and the Maryland State Planning Board on Baltimore-Washington-Annapolis Area Report, 1936-37; consultant to National Resources Com. and the Ga. and Ala. State Planning Boards, 1937; acting regional counselor, Southeast, Nat. Resources Planning Bd., 1937-40 Fellow Am. Soc. of Landscape Architects (former v.p., dir.); mem. Am. Inst. of Planners (pres. 1940-42), Am. Soc. of Plan Ofcls. (ex-dir.), Phi Kappa Phi, Alpha Sigma Phi. Mason. Clubs: Cosmos, Congressional Country (Washington, D.C.). Contbr. to publs.; also lectr. Home: 8801 Bradley Blvd., Bethesda, Md. ☆27

DRAPER, Floyd S(tanley), judge; b. Fulton, N.Y., Oct. 17, 1893; s. Russell J. and Emily Ena (Pearman) D.; LL.B., Valparaiso U., 1915, LL.D., 1954; m. Winnie Courtney, Sept. 16, 1916; 1 son, John Marshall. Admitted to Ind. bar, 1915; judge Appellate Ct. of Ind., 1943-51; justice Supreme Ct. of Ind., 1951-55; pvt. practice Gary, Ind., 1955—. Office: Gary, Ind.

DRAPER, John William, philologist; b. Hastings-on-Hudson, N.Y., July 23, 1893; s. Daniel and Ann Maury (Ludlow) D.; A.B., New York U., 1914, A.M., 1915; A.M., Harvard, 1918, Ph.D., 1920; m. Lulu Clay, June 6, 1919; children—Daniel Clay, John William Christopher, Charles Ludlow. Instr. in English, New York U., 1916-17, U. of Minn., 1920-21; lecturer English lit., Bryn Mawr Coll., 1921-22; asso. prof. of English, U. of Me., 1922-24, prof. 1924-29; prof. English, W. Va. Univ., since 1929. Visiting prof. Harvard Summer Sch., 1925, 30, U. of Ia., summer, 1929, Duke University, 1939, University of Munich (Germany), 1949; fellow Guggenheim Foundation for research in Eng., 1927-28. Mem. Modern Lang. Assn. America, Modern Humanities Research Assn., Phi Beta Kappa frats.; pres. Andiron Club N.Y., editor-in-chief of The Colonnade, 1913-17, 1921-25. Democrat. Episcopalian. Club: XX Club (Morgantown). Author books including: The Humors and Shakespeare's Characters, 1945; The Twelfth Night of Shakespeare's Audience, 1949; The Othello of Shakespeare's Audience, 1952. Editor various works. Extensive contbr. to philol. jours. Editor of W.Va. Phil. Bull., 1937. Home: 100 McLane Av., Morgantown, W.Va. ☆27

DRAPER, Norman, public relations; b. Kittery, Me., Aug. 22, 1893; s. Capt. Herbert Lemuel (U.S. M.C.) and Edith (Taylor) D.; ed. pub. and pvt. schs., Washington, D.C., N.Y., Annapolis, and London, Eng., and by pvt. tutors; m. Helena Roberts, Aug. 30, 1914. Reporter N.Y. Sun, N.Y. World, 1912-14; editor N.Y. Journal, 1914; press assn. corr. for Associated Press in N.Y., Washington, London and Paris, 1914-17; war corr., Associated Press, Havas, Reuter, with Am., British and French armies, France, 1917-19, Peace Conf., Paris, 1919; Washington rep. Am. Meat Inst., 1919-40, pub. relations dir., Chicago, since 1940. Mem. Soc. of 1st Div., A.E.F. Mason. Club: National Press (Washington). Contbr. numerous articles relating to war, industry and pub. relations to mags. Home: 219 Lake Shore Dr., Chicago 11. Office: 59 Van Buren St., Chicago 5.

DRAPER, Paul ◎ V. 26.

DRAPER, Paul Augustus ◎ V. 28.

DRAPER, Ruth ◎ V. 26.

DRAPER, Walter Adams, street ry. official; b. Portsmouth, O., Nov. 20, 1870; s. Francis Asbury and Elizabeth Jane (Adams) D.; A.B., Ohio Wesleyan U., 1893; m. Elizabeth Denver McCrea, June 16, 1897; children—Lucy (Mrs. William Maxwell Fuller), Isabelle, Edgar F. Reporter Cincinnati Enquirer, 1893-1902; asso. editor and pub. The Observer, 1900-01; sec. Cincinnati Zoöl. Co., 1902-07; sec. Cincinnati Traction Co., Ohio Traction Co. and Cincinnati Car Co., 1907-13, and v.p. same cos., 1913-25; pres. Cincinnati St. Ry. Co., 1925-48, now chmn.; chmn. The Ohio Bus Line Co.; dir. Kroger Grocery & Baking Co., Mfrs. & Merchant Indemnity Co., Ohio National Life Insurance Company, United States Shoe Corporation, Pres., trustee Herman Schneider Found. Ohio Inst.; pres. The Alfred Bettman Found. Served as president Cincinnati C. of C., 1911-13; director Council of Social Agencies, 1913-14; pres. Am. Transit Assn., 1932-33; pres. The Literary Club, 1928-29; trustee Zoolog. Soc. of Cincinnati, Christ Hospital; trustee and pres., Thomas J. Emery Memorial; Mem. Sons of Veterans, Newcomen Soc. of Eng., Delta Tau Delta. Republican. Episcopalian. Clubs: Queen City, Optimists, Commercial, Literary, Commonwealth, Cincinnati Country, Cincinnati, Cuvier Press (Cincinnati). Home: 3710 Clifton Av. Office: Union Central Annex, Cincinnati, O.

DRAPER, Warren Fales, exec. med. officer U.M.W.A.; b. Cambridge, Mass., Aug. 9, 1883; s. William Burgess and Carrie Maria (Drew) D.; prep. edn. Waban (Mass.) Sch. for Boys, 1900-02; A.B. Amherst Coll., 1906, D.Sc., 1945; M.D., Harvard, 1910; m. Margaret Gansevoort Maxon, Apr. 6, 1910; children—Warren Fales, Anne Gansevoort. Commd. asst. surgeon, U.S. Pub. Health Service, 1910, passed asst. surgeon, 1914, surgeon, 1920, asst. surgeon gen. in charge div. domestic quarantine, 1922-31; health commr. of Va., 1931-34; in charge extra cantonment sanitation, Camp Lee, Petersburg, Va., 1917-18, Newport News, Va., Aug.-Sept. 1918; asst. surgeon gen. in charge div. personnel and accounts, 1934-39; dep. surgeon gen., 1939-47, ret.; maj. gen. charge pub. health br. Supreme Hdqrs. Allied Expdnry. Force, 1944-45; asst. v.p. for health services Am. Nat. Red Cross, 1946-48; exec. med. officer United Mine Workers of America Welfare and Retirement Fund since Sept. 1, 1948. Decorations: Distinguished Service Medal (U.S.); Companion of the Bath (Brit.); Officer Legion of Honor, Croix de Guerre with Palm, Officer Order of Public Health (France); Officer Order of Leopold II (Belgium); Grand Officer Order of Orange-Nassau (Netherlands). Former professorial lectr. on pub. health adminstrn. George Washington U., Jefferson Med. Coll., Phila.; lectr. pub. health U. Mich., Johns Hopkins U. Mem. Nat. Bd. of Med. Examiners, 1940-48. Mem. pub. health adv. com. Commonwealth Fund, 1925-46. Diplomate Am. Bd. Preventive Medicine and Pub. Health. Fellow A.M.A. (hd. of dels., 1924-46; former chmn. sect. on preventive and industrial medicine and public health; charter member and continuing member Council on

Industrial Health, Com. on Coordination of Medical Activities; former mem. Am. Public Health Assn. (former mem. governing counsel; former chmn. health officers sect.; hon. life mem. Internat. Soc. of Med. Health Officers, Conf. State and Provincial Health Authorities of N.A., Assn. Mil. Surgeons (pres. 1946-47); mem. Smith-Reed-Russell (hon. med. soc. George Washington U.), Sigma Xi, Omega Alpha Omega. Club: Cosmos (Washington). Episcopalian. Author 57 published articles on pub. health adminstrn. and preventive medicine. Home: 4710 N. 25th St., Arlington, Va. Office: United Mine Workers of Am., 907 15th St., N.W., Washington.

DRAPER, William Franklin, artist, protrait painter; b. Hopedale, Mass., Dec. 24, 1912; s. Clare Hill and Matilda Grace (Engman) D.; student Pomfret (Conn.) Sch., 1927-31, Harvard, 1931-33, Nat. Acad. Design, 1933-34, Grande Chaumiere, Paris, 1935, Art Student's League, N.Y.C., 1937; m. Barbara Cagiati, Oct. 7, 1944; children—William Franklin, Francesca Cagiati, Margaret Joy. Exhibited Nat. Gallery, Washington, Met. and Nat. Acad. Design, Chgo. Art Inst., Inst. Modern Art, Mus. Fine Arts, Boston, Nat. Gallery, London; works include 3 murals Bencroft Hall, U.S. Naval Acad., portraits Adms. Halsey and Nimitz; represented Chrysler permanent collection; one man shows N.Y.C., Boston, St. Louis. Served as lt. comdr., ofcl. combat artist, U.S.N.R., 1942-46. Awarded Bronze Star. Clubs: Harvard, Century Association. Home: 160 E. 83d St., N.Y.C. 28. Studio: 535 Park Av., N.Y.C.

DRAPER, William Grafton, air force officer; b. Cuyahoga Falls, O., June 28, 1920; s. James Dean and Olive Rutha (Grafton) D.; student U. Md., 1939-41. Commd. 2d lt., USAAF, 1942, advanced through grades to lt. col., 1953; assigned Air Transport Command, 1942-1943; assigned A.A.F. Fireball Line 1943-46; pilot and chief pilot Spl. Air Mission Squadron, Washington Nat. Airport, 1946-50; personal pilot Supreme Allied Comdr., Europe, 1950-52; comdg. officer 7167th Spl. Air Mission Sq., Wiesbaden, Germany, 1952-53; Air Force aide and personal pilot Pres. of U.S. since 1953. Office: The White House, Washington 25.

DRAPER, William H(enry), Jr., investment banker, corp. exec.; b. N.Y. City, Aug. 10, 1894; s. William Henry and Mary Emma (Carey) D.; A.B., N.Y.U., 1916, M.A., 1917, LL.D. (hon.), 1949, U. Louisville, 1948, Duke, 1950; m. Katharine Louis Baum, Sept. 7, 1918 (dec.); children—Dorothy H. (Mrs. Phillips Hawkins), Katharine L., William Henry, III; m. 2d Eunice Barzynski, May 12, 1949. With Nat. City Bank, N.Y. City, 1919-21; asst. treas. Bankers Trust Co., 1923-27; joined Dillon, Read & Co., investment bankers, N.Y.C., 1927, v.p., 1937—; trustee L.I. R.R., 1950, chmn. L.I. Transit Authority, 1951; exec. officer, chmn. bd. Mexican Light & Power Co., 1954—. Mem. Pres. Adv. Com. Selective Service, Washington, 1940; mem. Joint Army and Navy Com. Welfare and Recreation, 1941. Mil. govt. adv. Sec. State, Moscow Conf. Fgn. Ministers, 1947; under sec. army, 1947-49; U.S. spl. rep. Europe, rank Ambassador, January 1952-June 1953. Trustee The Kosciuszko Foundation. Served as maj. Infantry, U.S. Army, World War I; chief staff, 77th div. O.R.C., 1936-40; active duty inf. Gen. Staff, U.S. Army, Washington, 1940-41; comd. 136th Inf. Regt., 33d Inf. Div., 1942-44. P.T.O., 1943-44; in charge contract termination War Dept., 1944; chief econ. div. Control Council for Germany, 1945-46; econ. adv. to comdr. in chief EUCOM, 1947; now maj. gen. U.S.A.R. Decorated Legion of Merit, 1943 (Navy), 1945; Selective Service medal, 1946; D.S.M. (U.S.), 1948; Order of Orange Nassau (Netherlands), 1949. Mem. Council Fgn. Relations, Acad. Polit. Sci., A.R.C. (dir. N.Y. chpt.), Am. Legion (co. comdr. 1932-34), Mil. Order Fgn. Wars U.S., Soc. Am. Magicians, Psi Upsilon. Republican. Presbyn. Clubs: Bond, Downtown Assn., Recess, Downtown Athletic (N.Y. City); Army and Navy (Washington); Pacific Union (San Francisco). Home: 277 Park Av., N.Y.C.

DRASTRUP, Alfred Bing, mfg. exec.; b. Copenhagen, Denmark, Nov. 2, 1903; s. Rasmus Nielsen and Petrine (Bing) D.; extension courses U. Copenhagen, Ind. U.; m. Anna Maude Simon, May 15, 1931; 1 son, Alfred Bing. Came to U.S., 1926, naturalized, 1940. Accountant Copenhagen Harbor Adminstrn., 1920-26, U.S. Steel Corp., Gary, Ind., 1926-28; accountant, statistician Columbia Steel Corp., Torrance, Cal., 1928-31; with A. M. Byers Co., Pitts., 1931—, beginning as plant auditor, successively mgr. steel sales, asst. to pres., exec. v.p., pres., dir., 1954—; dir. Armstrong & White. Mem. Am. Iron and Steel Inst., Am. Soc. Testing Materials, Assn. Iron and Steel Engrs., Western Pa. Soc. Engrs. Clubs: Duquesne (Pitts.); Shannopin Country (Ben Avon Heights, Pa.); Oakmont (Pa.) Country. Home: 6 Clovelly Rd., Pitts. 2. Office: Clark Bldg., Pitts. 22, Pa.

DRAUGHON, Ralph Brown, sch. adminstr.; b. Hartford, Ala., Sept. 1, 1899; s. John William and Vassie (Roney) D.; B.S., Ala. Poly. Inst., 1922, M.S., 1929; student U. Chicago, summers 1923, 39; LL.D. (hon.), Birmingham So. Coll., 1948; m. Caroline Marshall, June 9, 1931; children—Ann Caroline, Ralph Brown. High sch. teacher, Choctaw County, 1922-23; principal Sumter County, 1925-27, Louisville (Ala.) High School, 1927-28, Orrville High School, 1928-31; asst. professor of history and polit. sci., Ala. Poly. Inst., 1931-37, exec. sec. and sec. bd. trustees, 1937-44, dir. instrn., 1944-47, acting pres., 1947-48, pres. since 1948. Dir. State Survey Rural Tax Delinquency, 1934; regional supervisor Bur. Agrl. Econ., 1936; dir. survey of farm mortgages and sales for 5 S.E. states, 1936; dir. Govs. Emergency Com. Higher Edn., 1946. Commd. 2d lt., Inf. Res., 1922. Trustee Auburn Research Found. Chairman Council of presidents Association Land-Grant Colleges and Universities, 1954-55. Member American Academy of Political and Social Sci., Exec. Council Commn. Higher Edn., So. Assn. Colls. and Secondary Schs., Joint Commn. Assn. Ala. Colls. and High Schools (past pres.), Ala. Edn. Assn. (mem. com. on ethics, mem. legislative com.), N.E.A., Southeast Conf. Athletics (exec. com.), Ala. Hist. Assn. (exec. com.; past pres.), Ala. Acad. Scis. (exec. com.), Omicron Delta Kappa, Kappa Delta Pi, Phi Kappa Phi, Tau Kappa Alpha. Baptist. Mason. Clubs: Kiwanis, Auburn Inter Club Council. Hon. farmer, 1948. Home: President's Mansion, 430 S. College St. Office: Ala. Polytechnic Institute, Auburn, Ala.

DRAVER, Paul H., r.r. exec.; b. Stillwater, Minn., Dec. 3, 1896; married. With C.M., St.P. & P., R.R., 1916—, gen. freight traffic mgr., Chgo., 1948—, v.p., 1949—. Mem. Nat. Freight Traffic Assn. Clubs: Union League, Chicago Traffic. Home: 955 Glenview Rd., Glenview, Ill. Office: care Chicago, Milwaukee, St. Paul & Pacific R.R. Co., 516 W. Jackson Blvd., Chgo. 6.

DRAY, William John, Salvation Army officer; b. London, Eng., Apr. 23, 1891; s. William Thomas and Elizabeth (Hillsden) D.; student pvt. and pub. schs.; m. Florence Jones, July 6, 1920; children—William Herbert, Ruth, Marg (Mrs. J. Ham), Howard. Came to U.S., 1952. Commd. officer Salvation Army, Toronto, 1910; field operations, Toronto, 1910-13; staff territorial hdqrs., Toronto, 1913, colonization dept., 1913-40; resident sec. colonization, Montreal, 1927-40; in charge Canadian war services, 1940-47, pub. relations sec. to nat. campaign dir., 1945-48; chief sec. Salvation Army for Can., Newfoundland, Bermuda, 1948-50, Brit. Ty., 1950-52; head internat. pub. relations bur., dir. immigration and colonization dept., sec. parliamentary affairs, London, 1952; territorial comdr. So. U.S., Atlanta, since 1952. Mem. Salvation Army Trustee Co., London; v.p. Salvation Army Corp. So. U.S. Decorated Order Brit. Empire. Fellow Royal Empire Soc.; mem. English Speaking Union. Clubs: Central Rotary (London), Overseas. Home: 1694 Pine Ridge Dr., N.E. Office: 54 Ellis St., N.E., Atlanta.

DREA, William Francis (drā), radiologist; oral surgeon; b. Cambridge, Mass., Sept. 5, 1885; s. Kieran and Julia Ann (Dunn) D.; D.M.D., Harvard, 1999; m. Rhoda Worthington Smith, June 24, 1919; 1 dau., Charlotte Elizabeth. In practice dentistry in Boston and mem. faculty Harvard Dental Sch., 1910-15; practice oral surgery, Colorado Springs, since 1917; X-ray diagnosis since 1921; instructor and lecturer on X-rays, Colorado Coll., 1922-41; research asso. Colo. Found. for Research in Tuberculosis, 1928-52, asso. research dir. since 1952; mem. staff Glockner-Penrose Hosp. (dir. research in tuberculosis lab.), Memorial Hosp.; courtesty staff St. Francis Hospital. Fellow A.M.A., A.A.A.S.; mem. American Chemical Society, Colo. Archeol. Soc., Am. Dental Assn., Harvard Dental Alumni Assn., Colo.-Wyo. Acad. Sci., Delta Epsilon. Clubs: Cheyenne Mountain Country (Broadmoor, Colo.); Winter Nights (Colorado Springs); Rocky Mountain Harvard Club. Contbr. articles to professional jours. Engaged in research on tubercle bacilli. Home: 12 College Place. Office: Burns Bldg., Colorado Springs, Colo.

DREAS, Edgar O., utility exec.; b. Reading, Pa., Aug. 28, 1897; s. Owen L. and Jennie F. (Brubaker) D.; grad. high sch.; m. Reba M. Wilson, June 26, 1915; children—Ricard E., Laurene E. (Mrs. Daugherty). With Metropolitan Edison Co., Reading, since 1913, dir. since 1939, financial v.p. since 1946. Mem. Pa. Electric Assn. (past chmn. accounting sect.; chmn. accounting policy com.), Nat. Assn. Cost Accountants (past pres. Reading chpt.; past nat. dir.) Mason (32°, Shriner). Home: 1428 Palm St. Office: 2800 Pottsville Pike, Reading, Pa.

DREES, Willem, prime minister of the Netherlands; b. Amsterdam, Holland, July 5, 1886; s. Johannes Michiel and Anna Sophia (van Dobbenburgh) D.; grad. High Sch. of Commerce, Amsterdam, 1903; LL.D. (honorary), University of Maryland; m. Catharina Hent, July 28, 1910; children—Johannes, Willem, Anna Sophia. Began as bank clk., 1906; later, stenographer for Amsterdam Municipal Council, then for the States Gen., The Hague; elected chmn. Social Dem. party local, 1911; mem. The Hague Municipal Council, 1913-16; became alderman, 1919; elected mem. 2d Chamber of States Gen., 1933, on Social Dem. ticket; became chmn. of his party, 1939, serving until invasion of the Netherlands by German Army; imprisoned by Nazis at Buchenwald, Oct. 1940-Oct. 1941; when released became active in Central Com. in underground as pres. Fatherland's Com.; also active in Central Com. of Resistance Movement; mem. Bd. of Reliable Men to discuss reparations when nation would be liberated; v.p. and minister of social affairs in new govt., 1945-46, and in succeeding cabinet, 1946-47; premier in Coalition Govt., 1948—. Home: Beeklaan 502. Office: Plein 1813, The Hague, Netherlands.

DREESE, Erwin Ernest (drēs), univ. prof.; b. Millbrook, Mich., Sept. 10, 1895; s. Otis Ward and Nellie Frances (Nadeau) D.; B.S. in E.E., U. of Mich., 1920, M.S., 1922, E.E., 1930; m. Edna Blake, Sept. 11, 1920 (dec. 1945); children—Sadybeth, Richard Nadeau; m. 2d, Merle Ricketts, June 1947. Chief engr. Lincoln Electric Co., Cleveland, 1920-25; prof. elec. engring. and chmn. dept., Ohio State U., since 1930; editor tech. textbooks, Internat. Textbook Co. Scranton, Pa., 1937—. Chmn. council exec. bd. Argonne Nat. Lab., A.E.C., 1953-54; director Ohio State Univ. Foundation, 1955—. Chairman bd. trustees James F. Lincoln Arc Welding Found., Cleve., since 1937, chmn. Jury of Award Indsl. Award Competition, 1938, 40, 46, 10 yr. Annual Engring. Undergraduate and Award Program, 1947-55, Agrl. Award Program, 1946-55, Textbook Award Program, 1946. Served as pvt., 2d lt. and 1st lt., U.S. Army Signal Corps., 1917-18. Mem. Am. Inst. Elec. Engring., Am. Soc. for Engring. Edn., Sigma Xi, Tau Beta Pi, Theta Chi; hon. mem. Theta Tau, Eta Kappa Nu. Clubs: Faculty, Scioto Country. Home: 2419 Onandaga Drive, Columbus, O.

DREESE, Mitchell, educator; b. Harrisburg, Pa.; Jan. 28, 1901; s. Ira and Kathrine (Mitchell) D.; student Shippensburg Normal Sch., 1921-22, B.S., Columbia, 1926, M.A., 1927, Ph.D., 1929; m. Dorothy Coble, June 20, 1925; 1 son, Mitchell Joe. Elementary sch. Teacher, 1919-22; director boys' work, Hudson Guild, New York City, 1923-26; high sch. teacher, Lyndhurst, N.J., 1927-28; dir. personnel Grinnell Coll., 1929-31; prof. ednl. psychology, George Washington U., since 1931, dean of summer sessions 1937-51, dir. of veterans' education, 1945-49, dean of the College of General Studies, 1950—; chairman First Internat. Guidance Workshop, 1951; cons. in personnel psychology to U.S.E.S., U.S. Department of Army, Department of Defense. Major A.C., 1942-45. Diplomate American Board Examiners in Professional Psychology. Fellow Am. Psychol. Assn., Am. Ednl. Research Assn., So. Soc. of Psychology and Philosophy; mem. Nat. Vocational Guidance Assn., Am. Coll. Personnel Assn., Am. Personnel and Guidance Assn., Phi Delta Kappa, Omicron Delta Kappa. Author: How to Get the Job. Home: 4136 41st St. N., Arlington, Va.

DREIBELBIS, Joseph Paschal (drē-bēl'bĭs), banker; born Fort Worth, Tex., June 16, 1899; s. Joseph Louis and Harriet (Binyon) D.; LL.B., U. of Tex., 1922; m. Juanita McCuistion, Dec. 19, 1942. Admitted to Tex. bar, 1922; asst. city atty., Dallas, Tex., 1922; asst. office counsel, Fed. Res. Bank of Dallas, 1922-27, Locke, Locke, Stroud & Randolph, 1927-36; spl. counsel for comptroller of currency in charge reorganization of nat. banks during bank holiday; asst. gen. counsel, Bd. of Govs. of the Fed. Reserve System, 1936-42, Open Market Com., 1936-45; gen. atty. bd. of govs. of Federal Reserve System, 1942-45; vice-pres. Bankers Trust Co. since Mar. 1945. Mem. Assn. of Reserve City Bankers, Kappa Alpha. Democrat. Baptist. Mason. Home: 200 E. End Av., N.Y.C. 28. Office: 16 Wall St., N.Y. City 15.

DREIER, John C., govt. official; b. Brooklyn, N.Y., Dec. 27, 1906; s. H. Edward and Ethel E. (Valentine) D.; A.B., Harvard, 1928; m. Louisa C. Richardson, July 26, 1942; children—John, Susan, Alexander. With N.Y. Telephone Co., 1928-29; teacher Cranbrook Sch., Bloomfield Hills, Mich., 1929-31; U.S. govt. conservation and land use programs, Dept. of Agr., 1933-41; chief div. of spl. inter-Am. affairs, Dept. of state, 1941-46; adviser to U.S. dels. Rio Conf., 1947; alternate del. 9th Internat. Conf Am. States, Bogota; 1948; alternate rep. Council of Orgn. Am. States, 1948; dir. Office of Regional Am. Affairs, Dept. of State, 1949; U.S. rep. Council of Orgn. of Am. States, with rank of ambassador, 1951, chmn. council, 1951-52. Adviser, U.S. delegation Gen. Assembly of UN, 1949-52, 54; delegate 10th Inter-American Conf., Caracas, 1954. Club: Harvard (N.Y.). Home: 3511 Lowell St., Washington 16. Office: Dept. of State, Washington 25.

DREIER, Mary Elisabeth ◎ V. 28.

DREIKURS, Rudolph, psychiatrist; b. Vienna; s. Sigmund and Fanny (Cohn) D.; M.D., U. of Vienna, 1923; m. Sadie Garland; children— Eric, Eva. Came to U.S., 1937, naturalized citizen. Began practice of medicine in Vienna, organizing mental hygiene and psychiat. social work; dir. clinics for child guidance, alcoholics and psychopathics, asst. and collaborator Alfred Adler since 1923; prof. psychiatry Chicago Med. Sch., 1942; cons. psychiatrist Hull House, 1940-43; vis. prof. U. of Rio de Janeiro, 1946, Northwestern U. Sch. Edn., 1947-52; lectr. in edn. Ind. U. Gary extension, 1951-54; lecturer in psychology Roosevelt U., 1954—. Medical dir. Community Child Guidance Centers of Chgo. Fellow Am. Psychiat. Assn.; mem. Am. Soc. Group Therapy and Psychodrama (pres. 1954-55), Am. Soc. Adlerian Psychology (pres. 1954-55), Internat. Assn. Individual Psychology (v. chairman 1954—), American Humanist Association (vice president 1950—), Sociedade de Psychologia Individual of Rio de Janeiro (hon. pres.). Author books including: The Challenge of Marriage, 1946; The Challenge of Parenthood, 1947; Character Education and Spiritual Values in an Anxious Age, 1952. Home: 2608 N. Lakeview, Chgo. 14. Office: 6 N. Michigan Av., Chgo. 2. ☆27

DREISKE, John, polit. writer, columnist; b. Chgo., May 23, 1907; s. William D. and Rowena (Leach) D.; grad. Northwestern, 1929; m. Margaret Louise Hamilton, Sept. 3, 1930; children—John, Karin Hamilton. Editorial staff Chicago Tribune, 1929, Detroit Mirror, 1930-32, Chicago Herald-Examiner, 1932-33, Detroit Times, 1933-35, Chicago Times, 1936—, Chicago Sun-Times, 1938—; instr. Medill Sch. Journalism, Northwestern, 1948-50. Mem. Ill. Legislative Corr. Assn. (pres.). Home: 130 S. Grove, Oak Park, Ill. Office: 211 W. Wacker Dr., Chgo. 6.

DRENNON, Herbert, coll. prof.; b. nr. Moscow, Ark., Aug. 3, 1883; s. Louis Wiley and Emma (McDill) D.;

A.B., Henderson-Brown Coll., Arkadelphia, 1915; A.M., Vanderbilt U., Nashville, Tenn., 1919; Ph.D., U. of Chicago, 1928; m. Verlelia Dorcas Strahan, Dec. 29, 1920; children—Herbert Neal, Philip Rodney. Instr. English, Mis. Agri. and Mech. Coll. (now Miss. State Coll.), Starkville, Miss., 1919-22, asst. prof., 1922-24, asso. prof., 1924-25; instr. English, Vanderbilt U., 1925-27; prof. and head of English dept., Murray (Ky.) State Teachers Coll., 1928-38; prof., head of English dept. and dean grad. sch., Miss. State Coll., since 1938, dean coll. since 1947 academic dir. Army Air Forces Coll. Training Program, 1943; prof. English, Tulane U., New Orleans, summer 1940. Fellow in English, U. of Chicago, 1927-28. Mem. Work Conferences on Higher Edn., Sponsored by Southern Assn. Colls and Secondary Schs., 1941, 42, 46. Member board dirs. John Rush Foundation, Inc. Delegate Humanities Conf., Vanderbilt, 1944; del. to Work Conf. on Grad. Edn., So. Regional Edn., 1950. Mem. Conf. Deans of Southern Grad. Schs. (pres. 1943; mem. com. on cooperative study of teacher edn.), Assn. of Land Grant Colleges and Univs. (mem. exec. com. grad. sect. 1944-46, senate standing com. of the grad. council, 1946-47, chmn. grad. council, 1950), South Central Modern Lang. Assn. (pres. 1942-46, mem. exec. com. 1946-47), Am. Assn. U. Profs., Miss. Edn. Assn. A.A.A.S., Phi Kappa Phi, Omicron Delta Kappa. Democrat. Methodist. Contbr. to Collier's Encyclopedia and to ednl. and profl. jours. Address: State College, Miss.

DRESBACH, Glenn Ward (drēs'băk), author; b. Lanark, Ill., Sept. 9, 1889; s. William Henry and Belle M. (Weidman) D.; spl. course, U. of Wis., 1908-11; m. Mary Angela Boyle, Jan. 29, 1921 (died 1943); m. 2d, Beverley Githens, April 9, 1944. Agency accountant Panama Canal, 1911-15. In charge med. supply depots Camp Mead, Md., and Med. Supply O.T.S., U.S. Army, rank of capt., 1917-19. Member Society of Midland Authors, Bookfellows, Am. Legion, Authors' Club (London). Episcopalian. Author: The Road to Everywhere, 1916; In the Paths of the Wind, 1918; Morning, Noon and Night, 1920; In Colors of the West, 1922; Enchanted Mesa, 1924; Cliff Dwellings and Other Poems, 1926; Star-Dust and Stone (winner Poetry Society of Texas award), 1928; This Side of Avalon, 1929; The Wind in the Cedars, 1930; Selected Poems, 1931; Collected Poems (1914-1948), 1949. Represented in anthologies, textbooks for high schs. and colls. Contbr. verse to Poetry, Sat. Even. Post, Am. Mercury, Atlantic Monthly, Virginia Quarterly Review, McCall's, The Ladies' Home Journal, New York Times, The Yale Review, etc. Winner George Sterling memorial prize, 1929; Grace D. Sperling sonnet prize, 1928, 30; Am. Literary Assn. prize, 1928; Star-Dust prize, 1929; Gypsy sonnet prize, 1930; Poetry World prize, 1930; Talaria prize, 1937; Lily Reed Zortman sonnet prize, 1937. Winner Ruth Baldwin Pierson award, 1939; George Sterling memorial prize, 1939; Hamlin Garland memorial prize, 1940; Beulah May Sea Poem Prize, 1940. Selected to give poetry program at Illinois Host House Auditorium, Century of Progress Expn., 1933; selected as one of five internat. speakers at Lions Internat. Conv., 1937. Prin. speaker Nat. Poetry Day, State of Ark., 1950. Has given his poetry programs for The League of Am. Pen Women, Society of Midland Authors, Order of Bookfellows, Junior League, D.A.R., Friends of Am. Writers, etc., and for many schools, colls., and women's clubs. Featured in radio programs; works translated into German and Ukrainian; display Internat. Outdoor Poetry Show, New Orleans, 1954. Home: "Bon Repos," Eureka Springs, Ark.

DRESCHER, Erwin C(larence), physician; b. Bay City, Mich., Apr. 25, 1909; s. Conrad J. and Hannah (Kist) D.; B.S., U. Mich., 1931, M.D., 1933; M.P.H., Johns Hopkins, 1940; m. Viola C. Manary, Dec. 19, 1932; children—Marion, Conrad Manary, John Joseph. Commd. med. officer U.S.P.H.S. since 1933; chief med. service St. Louis Marine Hosp., 1935; chief women's service Venereal Disease Clinic, Hot Springs, Ark., 1936; chief venereal disease control, Ky., 1937-39; asst. state health officer, Ore., 1940-42; lectr. U. Ore. Med. Sch., 1940-42; pub. health cons. northeastern states, chief med. services Dist. No. 1, N.Y.C., 1943-48; spl. cons. reorgn. Pitts. Health Dept., 1949-50; lectr. Pitts. Sch. Pub. Health, 1949-50; chief Div. Commd. Officers, Washington, 1951-54; medical officer in charge of foreign quarantine activities in Europe, 1954—. Member American Medical Board Medical Examiners. Diplomate, cons. Am. Bd. Preventive Medicine. Fellow Am. Pub. Health Assn.; mem. Commd. Officers Assn., World Med. Assn., Internat. Assn. Military Surgeons, A.M.A., Assn. Mil. Surgeons, Soc. Personnel Adminstrn., Loyal Order of Boar. Club: Weimaraner of Am. Home: 2 rue de la Verite, Motmorency, S.&O., France. Office: American Embassy, Paris, France.

DRESSEL, Edwin Henry, city ofcl.; b. Newark, N.J., Aug. 9, 1891; s. Theodore William Henry and Caroline (Fleuchaus) D.; student pub. and corr. schs.; m. Emelie C. Born, Feb. 1, 1911; 1 dau., Mildred Edwina. Apprentice machinist, Full Fashioned Hosiery, 1905-09, journeyman machinist, 1909-10, machinist, 1920-28; established Phila. Reneedling Works, 1928-35; supt. U.S. Mint, Phila., 1935-53; deputy commissioner public property, automotive maintenance and engineering City Phila., 1954—. Treas. Phila. Co. Dem. Com., 1934-35. Served as sgt., 1st Regt., N.J.N.G., 1907-14. Mem. Franklin Inst. Presbyn. Home: 5038 Grant Av., Phila. 14. Office: City Hall Annex, Phila.

DRESSER, Ferdinand John Conrad, consultant engr., b. Arcadia, Wis.; s. John and Anna (Kirschner) D.; student U. Wis., course in civil engring.; m. Helen Bemis Wallian, Jan. 25, 1909 (died 1934); 2d, Helen Margaret Davis, November 21, 1938 (died April 22, 1952). Assistant engineer and resident engr. in charge new line ry. construction Chicago, Milwaukee, Gary R.R., 1903-16; dist. mgr. in gen. charge engring. sales and construction industrial bldgs., Austin Co., Cleveland, 1916-21; pres. Dresser Co., 1921-33 and 1937-40; appointed by President Roosevelt as engr. mem. of commn. to review and recommend changes in Federal building program, 1933; apptd. spl. asst. adminstr. of PVA, 1934; asso. dir. of housing in charge of Slum Clearance program, Chicago and Cleveland, 1935-37; apptd. by Sec. of War to Construction Adv. Bd. in Office of Q.M. Gen., July 1940; apptd. by President Roosevelt as asst. deputy dir. Army Specialists Corps, with colonel rank, June 1942; dir. Construction Div., WPB, 1943-44; cons. engr. The Mutual Life Ins. Co. of New York, 1945; v.p. J. A. Jones Construction Co., Washington. Rep. Gen. Contractors of America as mem. Nat. Bd. Jurisdictional Awards, 1919-30; rep. of U.S. Govt. as chmn. Chicago Airport Commn. relative to downtown airport on lake front, 1934; mem. Mayor Miller's Advisory Com., Cleveland, handling problems in connection with depression, 1933. Pres. Gen. Contractors Assn., Cleveland, 1924, Ohio State Builders Assn., 1925-26; chmn. labor relations com. Associated Gen. Contractors of America, 1932. Mem. Am. Soc. C.E. Awarded Presidential Certificate of Merit, War Dept., for services rendered in World War II. Lutheran. Mason. Club: Columbia Country (Washington). Contributor to mags. Home: 1500 Arlington Blvd., Arlington, Va. Office: Washington Bldg., Washington 5.

DRESSER, Laurence L., engr.; b. Litchfield, Mich., Aug. 4, 1895; s. Niles E. and Lou G. (Sherk) D.; B.S., Tri-State Coll., 1923, LL.D., 1951; m. La Vera L. McAllister, Dec. 29, 1915 (dec. Jan. 13, 1946); children—Robert Mac, Doris L. (Mrs. Roehm A. West, Jr.), James M., m. 2d, Mrs. Georgina McClain, Sept. 28, 1954. Founder, pres. Dresser Engring. Co., Tulsa, 1926. Dir. Tulsa City-Co. Civil Def. Adminstrn.; mem. U.S. Civil Def. Council. Registered profl. engr. Okla., Tex., Kan., La., Ark. Mem. Nat. (past pres.), Okla. (chmn. civil def. com., mem. bd., past pres.) socs. profl. engrs., Tulsa C. of C. Sigma Tau (hon.). Mason (Shriner). Clubs: Rotary, Farm, Engineers, Petroleum Tulsa (Tulsa); Petroleum Engineers (Dallas); Omaha Athletic. Home: 1500 S. Frisco, Tulsa 6. Office: Masonic Bldg., P.O. Box 2518, Tulsa 1.

DRESSLAR, Frank A., Sr., communications exec., born Ionia, Kan., 1896; son of John Bascom and Flora Belle (Pound) Dresslar; student University of Kansas, 1916-17; married Helen A. Dryer, June 4, 1921; children—Frank A., Forrest Hugh. Vice pres., general manager Pacific Telephone and Telegraph Co., Portland, 1941-44, S.F., 1944-49, Portland, since 1949; director Standard Insurance Co. Director Portland Rose Festival Assn. since 1951; gen. chmn. Portland Community Chest Campaign, 1951, v.p., dir. since 1951; 1st v.p., dir. Portland United Fund; v. chmn. Portland U.S.O. City Com. Served as pvt. to 1st lt., U.S. Army, 1917-19. Mem. Portland C. of C. (dir., v.p. since 1949), Profl. Engrs. Soc. Cal. Republican. Clubs: Arlington, Aero (Portland); Transportation (S.F.). Home: 736 S. View Rd., Osuego. Office: 509 S.W. Oak St., Portland, Ore.

DREUX, A(lexander) J(ohn) (drōō), dairy exec.; b. N.Y. City, July 7, 1898; s. Alexander Herman and Lillian Brewerton (Perry) D.; B.S., Carnegie Inst. Tech., 1921; m. Marguerite Colette, Oct. 17, 1923; children—Yvonne, Suzanne. Asst. chief engr. Rieck McJunken Dairy Co., Pittsburgh, 1922-26, chief engr., 1926-32, v.p., 1932-44, pres. since 1944, dir. since 1930; pres., dir. Ohio Evaporated Milk Co., Kinsman, O., since 1930; v.p., dir. Erie County Milk Assn. since 1930; dir. Ideal Mut. Ins. Co.; mem. operating com. Nat. Dairy Products Corp. since 1945. Trustee Thornhill Reformatory. Mem. Pittsburgh Athletic Assn. Clubs: Duquesne, Pittsburgh Field (dir., pres., 1948-49) (Pittsburgh). Home: 3955 Bigelow Blvd., Pittsburgh 13. Office: 1345 Forbes St., Pittsburgh 13.

DREVER, Thomas (drē'vĕr), chmn. bd. Am. Steel Foundries; b. Edinburgh, Scotland, May 2, 1882; s. John B. S. and Janet (Ross) D.; ed. Royal High School, Edinburgh; LL.D., Illinois Institute of Technology; chartered accountant, Scotland; certified public accountant, Ohio; m. Margaret Bruce Bennet, Aug. 31, 1907 (dec.); children—Bruce, Maxwell, Gretchen (Mrs. Donald Curless), Ross; Married 2d, Edith Elwang, January 24, 1948. Began as chartered accountant, Scotland, 1905; removed to New York, 1905; accountant, New York, 1905-07, Boston, 1907-10; comptroller Am. Steel Foundries, 1910-24, sec.-treas., 1929-32, vice-pres. and treas., 1932-38, pres. 1939-49, now chmn.; pres. dir. Wahl Co., mfrs., 1924-28; chmn. bd. dirs., Griffin Wheel Co.; dir. and mem. exec. com. Miehle Printing Press. and Manufacturing Company; director of Diamond Chain Company, Pipe Line Service Corporation, Griffin Steel Foundries, Limited. Member exce. com., The Railway Business Assn.; trustee and chmn. finance com. Ill. Inst. of Technology; dir., mem. exec. com. Inst. of Gas Technology; mem. exec. com., trustee Armour Research Foundation; mem. Am. Ordnance Assn.; mem. governing body Nat. Industrial Conf. Bd., New York. Member American Enterprise Association (trustee), Newcomen Society. Republican. Clubs: Economic, Chicago, Glen View, Tavern; Three Lakes Rod and Gun. Home: 190 E. Pearson St. Office: 400 N. Michigan Av., Chicago 11, Ill.

DREVER, Thomas Maxwell (drē'ver), bus. exec.; b. Winthrop, Mass., Dec. 21, 1909; s. Thomas and Margaret (Bennett) D.; student Western Mil. Acad., 1924-28, Walton Sch. Commerce, 1928-33; m. Harriet Sandberg, Mar. 24, 1939; 1 dau., Jeanie. Asst. sec., treas., Eversharp, Inc., Chgo., 1931-40; asst. controller Miehle Printing Press & Mfg. Co., 1940-43; pres., dir. Great Lakes Industries, Inc., since 1943; Dir. Lincoln-Belmont Y.M.C.A., Chgo. Mem. Ill. St. Andrew Soc. Clubs: Union League, Economic (Chgo.); Glen View Golf (Golf, Ill.). Home: 240 Lee St., Evanston, Ill. Office: 1715 N. Bosworth Av., Chgo. 22.

DREVES, Walter Julius, optical co. exec.; b. Elkhart, Ind., Feb. 6, 1897; s. Daniel John and Emily (Nicolai) D.; student Concordia Coll., Ft. Wayne, Ind.; m. Elsie Marie Freeburg, Aug. 5, 1922; children—Diane Darrell, David Duane. Finance mgr., comptroller, mfg. div. Marshall Field & Co., Chgo., 1922-39; factory comptroller Sears, Roebuck & Co., Chgo., 1939-43; v.p., comptroller Elastic Stop Nut Corp. of Am., 1943-45; management cons., 1945-47; v.p., controller, dir. Gamble-Skogmo, Inc., Mpls., 1947-54, dir., 1950—; v.p. finance, treas. Am. Optical Co., 1954—; dir. Clancy Drug, Inc., Solar Mfg. Co. Mem. Controllers Inst. Am., Nat. Assn. Cost Accountants. Republican. Episcopalian. Clubs: Bankers (N.Y.C.); Chicago. Home: 5022 Bruce Pl., Mpls. 10. Office: 14 Mechanic St., Southbridge, Mass.

DREW, E(dwin) Harris, judge; b. Fargo, Ga., Oct. 28, 1903; s. William T. and Idella (Edwards) D.; LL.B., John B. Stetson U., 1923; m. Edith Turner, June 10, 1927; 1 dau., Melanie May. Admitted to Fla. bar, 1923, practiced West Palm Beach, Fla., 1923-52, as mem. Drew, Burns, Middleton & Rogers; atty. Town of Palm Beach, 1923-52; judge Fla. Supreme Ct., since 1952. Former mem. bd. commrs. Port of Palm Beach. Mem. Asso. Municipalities Palm Beach Co. (past pres.), Am., Fla. (past pres.), Palm Beach Co. (past pres.) bar assns., Am. Law Inst., Stetson Alumni Assn. (past pres.), Delta Sigma Phi, Phi Alpha Delta. Mason. Club: Tusca Willa. Contbr. articles profl. jours. Home: Old Quincy Rd. Office: Supreme Court Bldg., Tallahassee.

DREW, Gerald Augustin, foreign service officer; b. San Francisco, Calif., June 20, 1903; s. John S. and Theresa M. (Fredericks) D.; B.S., U. of Calif., 1924; student U. of Grenoble (France), 1924-25, U. of Madrid (Spain), 1925-26; m. Doris Hunter, June 20, 1931; children—Deirdre Elizabeth, Judith Mary, Joan Hunter. Vice consul, Para, Brazil, 1928-30, 3d sec., Am. legation, Port au Prince, Haiti, 1930-34, San Jose, Costa Rica, 1934-36; sec. of legation, Guatemala, 1936, (temporarily) Managua, Nicaragua, Nov. 1936, (temporarily) Tegucigalpa, Honduras, Apr. 1937, (temporarily) San Salvador, May 1937; at Dept. of State, Washington, D.C., 1937-40; 2d sec. and consul, Quito, Ecuador, 1940-42, Guatemala, 1942-44; sec. of embassy and consul, Paris, 1944, first secretary, 1945; protocol officer, Internat. Secretariat, United Nations Conf. on Internat. Organization, San Francisco, April-May 1945; political adviser, U.S. Delegation, Assembly of the United Nations, London, Jan.-Feb. 1946; counselor of legation, Budapest, 1947; dep. U.S. Rep. U.N. spl. com. on Balkans, 1947; adviser U.S. delegation, 3d session Gen. Assembly U.N. Paris, 1948; U.S. rep. with personal rank of minister to United Nations Spl. Com. on the Balkans, 1949; envoy extraordinary and minister plenipotentiary to Hashemite Kingdom of the Jordan, 1950; career minister, 1952; dir. gen. of the Fgn. Service, 1952-54; U.S. ambassador to Bolivia, 1954—. Mem. Phi Kappa Tau. Club: Army and Navy (Washington); Cercle de l'Union (Paris). Home: 200 Pacheco St., San Francisco. Office: La Paz, Bolivia.

DREW, Ira Walton, ex-congressman; b. Hardwick, Vt., Aug. 31, 1878; s. John Herring and Fannie A. (Walton) D.; student Hardwick Acad.; D.O., Phila. Coll. of Osteopathy, 1911, LL.D., 1937; m. Margaret Spencer, Oct. 28, 1911; children—John Walton, Hubert Spencer. Learned printing trade, becoming journeyman, 1899; reporter Burlington (Vt.) Free Press, 1899; reporter and news editor, Boston, 1906-08; began practice osteopathy, Phila., Pa., 1911; prof. diseases of children, Phila. Coll. of Osteopathy for 20 yrs. Mem. 75th Congress (1937-39), 7th Pa. Dist. Mem. Am. Osteopathic Association, Pa. Osteopathic Soc., Iota Tau Sigma. Democrat. Episcopalian. Mason. Elk. Club: Elks (Phila.). Address: 5304 Wayne Av., Philadelphia, Pa.

DREW, Robert Stebbins, banker; b. Chicago, Apr. 3, 1890; s. Elbert Granville and Harriet Elizabeth (Stebbins) D.; student Armour Inst. Tech. (now Ill. Inst. Tech.), 1908-10; B.S., U. of Wis., 1913; m. Almira Johnson, Mar. 14, 1918; children—Nancy Glover (Mrs. John H. Miller), Robert S., Jr. Engr., Sloan, Huddle, Feustel & Freeman, engrs., Madison, Wis., and Boston, 1913-17; with bond dept. Ill. Trust & Savings Bank, Chicago, 1919-20; supervising engr. Business Research Corp., Chicago, 1921-27; with Continental Ill. Nat. Bank & Trust Co. of Chgo., 1928—, elected 2d v.p., 1931, v.p., 1940, v.p., 1943—, sec. bd. dirs., 1943-55. Served as 2d lt., F.A., U.S. Army, 1918. Mem. Beta Theta Pi. Republican. Methodist. Clubs: University, Westmoreland Country. Home: 2914 Lincoln St., Evanston, Ill. Office: 231 S. LaSalle St., Chicago 90.

DREW, Thomas B(radford), prof. of chem. engring., b. Medford, Mass., Feb. 9, 1902; s. Henry Jay Washburn and Henrietta Cook (Cole) D.; S.B., Mass. Inst. Tech., 1923, S.M., 1924; m. Alice Wait, June 9, 1930; children—Mary, Emilie, Sarah. Instr. chem. engring. Drexel Inst., 1925-28, Mass. Inst. Tech., 1929-34; research and design chem. engr. E.I. du Pont de Nemours & Co., Wilmington, Del., 1934-40, consultant since 1950; associate professor of

chemical engineering Columbia University, 1940-45, prof. chem. engring. since 1945, exec. officer chem. engring. since 1948. With Nat. Defense Research Com. (sect. XI) 1941-43, also Manhattan Dist. Projects: SAM Labs., 1942-43, TNX div., E.I. du Pont de Nemours & Co., 1943-44; consultant Brookhaven Nat. Labs., Upton, L.I., N.Y., 1947—, mem. adv. com. on phys. science, 1947-48, chmn. adv. com. on engring., 1947—; cons. atomic energy div., Explosives dept. E. I. duPont deNemours & Co., 1950—. Mem. com. sr. reviewers Atomic Energy Commn., 1952—. Recipient William H. Walker Award (Am. Inst. Chem. Engrs.), 1937. Fellow N.Y. Acad. Science; mem. Mass. Soc. of Cincinnati, Am. Inst. Chem. Engrs., Am. Soc. M.E., Am. Chem. Soc., A.A.A.S., Am. Soc. Engring. Edn., Sigma Xi, Phi Lambda Upsilon, Tau Beta Pi, Theta Tau. Democrat. Unitarian. Clubs: Chemists (New York); Sleepy Hollow Country. Author of papers on chem. engring. Home: 24 Ellis Pl., Ossining, N.Y. Office: Dept. of Chem. Engring., Columbia Univ., 116th St. and Broadway, N.Y.C. 27.

DREWES, Alfred H(erman), lead exec.; b. Jersey City, Oct. 24, 1913; s. Henry F. and Anna E. (Ahrens) D.; A.B., Columbia, 1934; m. Marjorie E. Puppo, Sept. 7, 1946; children—Jane Elizabeth, Anne Evelyn. Joined Nat. Lead Co., N.Y.C., 1935, asst. to pres., 1947-50, dir., mem. exec. com. since 1950, v.p. since 1951; sec., treas., dir. Titanium Metals Corp. of Am.; dir. Baker Castor Oil Co., Minnesota Linseed Oil Co., Rubarite, Inc. Clubs: Bankers, Economic (N.Y.C.). Home: 94 Beech Rd., Englewood, N.J. Office: 111 Broadway, N.Y.C. 6.

DREWRY, Guy Carleton, author; b. Stevensburg, Va., May 21, 1901; s. Rev. Samuel Richard and Julia Harriett (Pinckard) D.; student pub. schs. of Va.; m. Margaret Elisabeth McDonald, Apr. 2, 1942; children—Barbara Louise, Guy Carleton. Asso. editor The Lyric, 1929-49; vis. lectr. English, Am. poetry Hollins College, 1952-53. Contbd. poetry to The Dial, later The Nation, The New Republic, Poetry: A Magazine of Verse also Voices. Work appears in N.Y. Times, N.Y. Herald Tribune, The Georgia Rev., Prairie Schooner, Sat. Review, Queen's Quarterly, Va. Quarterly Rev. and Yale Rev.; included in following anthologies: American Writing, Lyric Virginia Today, Moult's Best Poems, Virginia Reader, Poetry Awards (1949, 51). Proud Horns, 1933: The Sounding Summer, 1948; A Time of Turning, 1951; The Writhen Wood, 1953. Winner The Voices Award, 1940; Poetry Awards prize for best book of poetry pub. in 1951. Mem. Poetry Soc. of Va. (pres. 1952-55) and of Am., Authors Guild of Authors League Am. Editor of Southern Issue of Voices, 1952. Home: R.F.D. 1. Office: General Offices, Norfolk and Western Ry. Co. Roanoke, Va.

DREWRY, John Eldridge, journalism dean; b. Griffin, Ga., June 4, 1902; s. Judson Ellis and Verdi May (Harrell) D.; A.B., U. of Ga., 1921, B.J., 1922, A.M., 1925; grad. study at Columbia U., summers, 1924, 25; m. Kathleen Merry, Dec. 24, 1925 (divorced 1949); 1 son, Milton Lee.; m. 2d, Miriam Thurmond, Mar. 16, 1950. Reporter and news editor Athens Banner-Herald, 1921-23, book reviewer, 1923-29; corr. book reviewer, Atlanta Journal, 1921-39; book reviewer, Atlanta Constitution, since 1939; corr. Christian Science Monitor, 1927-40. Instr. in journalism, Henry W. Grady Sch. Journalism, University of Georgia, 1922-24, adj. prof., 1924-26, asso. prof., 1926-30, prof. since 1930, dir., 1932-40, dean since 1940, organizer press bur., 1921, publicity dir., 1921-28, 1930-32; asso. editor U. Ga. Alumni Record, 1925-39; lectr. journalism Lucy Cobb Inst., 1925-26. State mail editor, Associated Press, Atlanta, summer, 1926; editor University Items, summers, 1927-32. Organizer and university dir. Ga. Scholastic Press Assn.; organizer and dir. Ga. Collegiate Press Assn.; university administrator George Foster Peabody Radio and Television Awards, Georgia Radio and Television Institute, Ga. Press Inst., So. Indsl. Editors Inst. Mem. Ga. Bicentennial Commn., 1933. Mem. N.E.A., Am. Assn. Teachers Journalism (acting sec.-treas. 1925, v.p. 1928, pres. 1930, mem. exec. com. 1931; chmn. com. for cooperation with Am. Soc. Newspaper Editors and Nat. Editorial Assn.), Am. Council Edn. Journalism, Ga. Edn. Assn., Newcomen Soc., Phi Beta Kappa, Phi Kappa Phi, Sigma Delta Chi, Kappa Tau Alpha (nat. council), Omicron Delta Kappa, Digamma Kappa, Kappa Alpha (Southern), Phi Eta Sigma, Blue Key Council; first sec., nat. joint com. on professional education for journalism; formerly member Council on Research in Jour., AA SDJ. Lt. col. staff of Governor Ellis Arnall. Mem. Dixie Bus. Hall of Fame for the Living and Distinguished Service Award, 1954; recipient gold key award Columbia Sch. Press Assn., 1954. Democrat. Baptist. Clubs: Rotary; Gridiron. Author, co-author or editor books, 1924—, latest being: Journalism at Mid-Century, 1950; Journalism Enters a New Half Century, 1951; The Editor as Minister, 1951; New Horizons in Journalism, 1952; Advancing Journalism, 1953. Editor book column in Publishers Auxiliary, also syndicated book rev. column, New Book News. Contbr. mags. Home: 447 Highland Av., Athens, Ga. ☆28

DREXLER, Robert V(irgil), educator; b. Morton, Ill., Sept. 19, 1910; s. William F. and Mary Sue (Kiester) D.; B.S., Bradley U., 1934; M.S., U. Ill., 1936, Ph.D., 1940; m. Josephine Mary Thrapp, June 9, 1937; children—Robert Daniel, Frederick Russell, Christopher William, Sarah Josephine. Instr. Coe Coll., 1940-43, asst. prof. biology, 1943-45, asso. prof., 1945-47, prof., head div. since 1947. Mem. A.A.A.S., Am. Bryological Soc., Ia. Acad. Sci., Torrey Bot. Club. Home: 2925 Oakland Rd. N.E., Cadar Rapids, Ia.

DREYER, Leslie Hayes, banker; b. Naugatuck, Conn., Apr. 8, 1902; s. Simeon and Harriet (Mills) D.; B.S., Columbia, 1923; m. Mary Louise Cameron, Oct. 29, 1930; children—Ann Louise, James Cameron. With Chase Nat. Bank, N.Y. City, 1923-29; with State Bank of Chicago, 1929-31; with First Nat. Bank of Chicago since 1931, v.p. since 1951. Mem. Am. Inst. Banking, Bankers Assn. for Fgn. Trade, Acad. Polit. Sci., Alpha Kappa Psi. Episcopalian. Clubs: Columbia; Union League (Chgo.). Home: 740 Forest Av., Evanston, Ill. Office: 38 S. Dearborn St., Chgo. 90.

DREYFUS, Camille Edouard, corp. executive; b. Basel, Switzerland, Nov. 11, 1878; s. Abraham and Henrietta (Wahl) D.; grad. U. Basel, Switzerland, 1902, M.A., Ph.D.; Sorbonne, Paris, 1906, m. Jean Tennyson, 1931. Chmn. dir. Celanese Corp. Am.; pres., dir. of Canadian Celanese, Ltd., Montreal; mng. dir. British Celanese, Ltd., London. Trustee Pestalozzi Found. Decorated Officer of French Legion of Honor. Mem. Am. Chem. Soc., N.Y. State C. of C., Swiss Benevolent Soc. (adv. bd.). Mem. Congregation Emanu-El. Clubs: Manhattan, Chemists (N.Y.). Office: 180 Madison Av., N.Y.C. 16.

DREYFUS, Louis Goethe, Jr., ret. fgn. service officer; b. Santa Barbara, Cal., Nov. 23, 1889; s. Louis G. and Constance (Auerswald) D.; B.A., Yale, 1910, M.A., 1911; m. Grace Hawes, June 14, 1917. Apptd. consular asst., Dec. 20, 1910; dep. consul gen., Berlin, Germany, Mar. 16, 1911; v.-consul, Callao, Peru, 1912; consular agt., Quibdo, 1913; v. and dep. consul gen., Berlin, 1914, v.-consul, 1915; v.-consul, Budapest, 1915; consul in charge, Sofia, Oct.-Nov. 1916; consul assigned to Sivas, 1917, to Malaga, Spain, 1917, Paris, 1919, Palermo, Italy, 1920, Dresden, Nov. 15, 1921, consul gen., June 5, 1924; fgn. service insp. Dist. of Western Europe, 1925-29; consul gen. at Naples, Italy, 1929-31, at Copenhagen, Denmark, 1931-33; counselor of Embassy, Lima, Peru, 1933-39; E.E. and M.P., Iran, 1939-44, Afghanistan, 1940-42, Iceland, 1944-46; special representative of President with rank of Ambassador at ceremonies incident to inauguration of 1st President of the Republic of Iceland; E.E. and M.P., Sweden, 1946-47; acting chief Fgn. Service Inspection Corps., 1947-48; Am. ambassador to Afghanistan, since 1949. Mem. Union Interalliée, Paris. Episcopalian. Home: 370 Hot Springs Rd. Office: 221 E. Constance Av., Santa Barbara, Cal.

DREYFUS, Norman J(oseph), educator; b. St. Louis, Feb. 17, 1898; s. David J. and Bertha (Bindschaedler) D.; A.B., St. Louis U., 1920, A.M., 1921; Ph.D., Johns Hopkins, 1938. Entered Soc. of Jesus, 1915; instr. Regis High Sch., Denver, 1922-24, Regis Coll., 1924-26; mem. faculty St. Louis U. since 1938, prof. English since 1938, dir. dept. English since 1940. Mem. Modern Lang. Assn. Am., Nat. Council Teachers English. Club: Tudor and Stuart. Editor: St. Louis University Studies since 1945. Address: St. Louis University, St. Louis 3.

DREYFUS-BARNEY, Laura (Mme. L. Dreyfus-Barney), lectr., con.; b. Cin. Nov. 30, 1879; d. Albert Clifford and Laura Alice (Pike) Barney; ed. by pvt. tutors; m. Hippolyte Dreyfus (Cordozo), Apr. 1911. Served with Am. Ambulance at Lycée Pasteur as auxiliary night nurse, Paris, France, 1914-15; engaged in reeducation of mentally and physically handicapped, Mil. Hosp., Marseilles, France, 1915-16; A.R.C., del. Refugee and Repatriate Service for 3 depts. of Southern France, 1916-18; co-founder first children's hosp., L'Avenir des Enfants de Vaucluse, Avignon, France, 1918; formed under aegis League of Nations, liaison com. major internat. orgns. to promote better understanding between peoples & Classes, 1925-47; apptd. by council of the League of Nations to consultative com. Organization of Intellectual Cooperation, 1926-39, active in establishment of Nat. Agrl. Center, Salon, France (nr. Marseilles), 1928; organized for Internat. Council of Women, under auspices Internat. Inst. Ednl. Cinematography of League of Nations, first congress of women specializing in study of motion pictures and their effect upon human relations, Rome, Italy, 1931; expert of Intnl. Inst. Edn. Cinematography of League Nations, 1931-37; elected mem. bd. of the congress, Rome, 1934; mem. com. of experts of League of Nations, dealing with internat. radio broadcasting problems and relationships between peoples, 1937-38; served on Com. Women's Internat. orgns. for control & reduction of Armaments as vice chmn., Geneva, 1931-46; mem. U.S. delegation 2d Am. Conf. Nat. Coms. of Intellectual Cooperation, Havana, Cuba, 1941; sponsored founding Inst. on World Orgn., Washington, D.C., 1941. Advisory chmn. and dir. of training information service War Hospitality Com., Washington, D.C., 1942-45; also rep. Nat. Council of Women on Coordinating Com. for Better Race Understanding, 1946, cons. Internat. Council Women, for econ. and social council, U.N. and other internat. orgns.; sometime accredited various internat. orgns. from civilian or non-governmental orgns.; sometime chmn. study groups and orgns. of internat. assns. Founder Alice Pike Barney Meml. Trust Smithsonian Instn., 1951. Mem. Soc. Legion of Fr.; officer French Legion of Honor. Author or co-author books, articles and monographs. Address: 2306 Massachusetts Av., Washington; also 74 rue Raynouard, Paris, France.

DREYFUSS, Henry, industrial designer; b. New York, N.Y., March 2, 1904; s. Louis and Elsie (Gorge) D.; grad. Ethical Culture, Fine Arts High Sch., New York, 1922; m. Doris Marks, July 26, 1930; children—John Alan, Gail, Ann. Designer numerous theatrical productions, 1922-33, among them The Last Mile, The Cat and the Fiddle; art consultant, Radio Keith Orpheum Circuit Theatres, 1929; opened indsl. design office, operating since 1929; designed interiors of Periphere, A.T.&T. Bldg., New York World's Fair, 1939; consultant designer Bell Telephone Labs., Minneapolis-Honeywell Regulator Co., E. Ingraham Co., Nat. Supply Co., Hyster Co., Radio Corp. of Am., Cities Service Petroleum, Inc., Crane Company, American Export, Deere & Co., Lockheed Aircraft Corp., Warner & Swasey Mfg. Co. Author: 10 Years of Industrial Design, 1939; Record of Industrial Design, 1947; Designing for People, 1955. Home and office: 500 Columbia St., South Pasadena, Cal. Office: (also) 4 W. 58th St., N.Y.C. 19.

DREYFUSS, Leonard (drī'fŭs), advt. exec.; b. Brooklyn, Nov. 6, 1886; s. Henry and Fannie (Young) D.; grad. Brooklyn Boys' High Sch.; LL.D. (honorary), Seton Hall University, 1950, Fairleigh Dickinson College, 1954; married Alice Ransom; 1 dau., Mrs. William Y. Dear, Jr. Vice pres. John Matthews Co., N.Y. City, 1910-12; sales mgr. Charles E. Hires Co., Phila., 1912-14, Newark Sign Co., 1914-17; v.p., gen. mgr. United Advt. Corp., N.Y. City, 1917-20; pres. United Advt. Corp., Newark, since 1920; pres., dir. Am. Advt. Co., Long Branch, N.J., since 1931, Canterbury Realty Co. since 1933, Essex Trading Corp., Newark, since 1925, Fed. Advt. Corp., Paterson, N.J., since 1927, Lehigh Advt. Co., Allentown, since 1931, Newark Sign Co. since 1914, New Haven Poster Co. since 1914, New Haven Sign Co. since 1914, Newark Billposting Co. since 1914, Newark Poster Advt. Co. since 1914, Outdoor Advt. Assn. N.J. since 1935, South Jersey Advt. Co. since 1950; chmn. bd. United Advt. Agency, Newark, since 1926, United Mfg. Co., New Haven, since 1942; dir. Outdoor Advt., Inc., West Side Trust Co., Standard Outdoor Advt. Co. Dir. Civil Def., State N.J., since 1942. Trustee Newark Museum, Rutgers University. Recipient Award as outstanding citizen New Jersey by Advertising Club of New Jersey, 1942. Dir. Junior Achievement, Inc. Mem. A.R.C. (dir. Newark chpt.), Nat. Assn. of State Civil Def. Dirs. (an organizer, chmn. 1941—), N.J. State C. of C. (vice pres., director), N.J. State Com. French Gratitude Train (chmn.), Govs. Conservation Commission (chmn.), Newark Community Chest (dir.). Episcopalian. Clubs: Carteret (Trenton); Downtown, Newark Athletic (Newark); Essex Fells (N.J.) Country; N.Y. Advt., Church, Uptown (N.Y. City.). Home: 312 Roseland Av., Essex Fells, N.Y. Office: United Advertising Corporation, 354 Park Av., Newark, also 60 E. 42nd St., N.Y. City.

DRIBBEN, Seymour, banker; b. N.Y. City, June 27, 1909; s. Saul Frederick and Anne Ethel (Speiser) D.; student Taft Sch., 1923-27; A.B., Princeton, 1931; A.M., Christ Ch. Coll., Oxford, 1933; m. Ellen Gimbel Dannenbaum, June 5, 1936; 1 son, Stephen Adam; 1 stepson, Thomas E. Rossin. Clerk, credit dept., Chem. Bank & Trust Co., N.Y. City, 1931; studied in correspondent banks in London, Paris, Amsterdam, Berlin and Tokyo, 1933-34, fgn. dept., New York, 1934-37, officer's asst., 1937-38, asst. sec., 1939-46, asst. vice pres., 1946-49, v.p. since 1949. Director, treasurer N.Y. U.S.O. Defense Fund, Inc. Trustee School of Nursing, Mount Sinai Hosp. Commd. lt. (j.g.), U.S.N.R., Oct. 1940; on active duty, 1941-46, overseas. Marshalls, Marianas, Philippines, Iwo Jima, Okinawa, Japan; separated with rank of comdr.; mem. Organized Naval Reserve. Awarded Bronze star (combat star), Navy Unit citation, Commendation ribbon with battle stars. Clubs: Princeton, Bankers (New York); Cannon (Princeton, N.J.). Home: 7 Gracie Sq., N.Y. City 28. Office: Chemical Bank & Trust Co., 165 Broadway, N.Y. City 15.

DRIEMEYER, Henry, lawyer; b. DuQuoin, Ill., Feb. 14, 1888; s. Albert A. and Lucy (Van Keuren) D.; A.B., Monmouth (Ill.) U., 1906; J.D., U. Chgo., 1909; m. Camilla Guentz, 1911; children—Ann (Mrs. David Patterson), Ruth (Mrs. Jack Minton); m. 2d, Hazel Hare, Dec. 12, 1930. Admitted to Ill. bar, 1909, practiced in East St. Louis, 1909—; mem. Pope & Driemeyer, 1917—; chmn. Hunter Packer Co., East St. Louis; dir. First Nat. Bank, Key Co. (East St. Louis). Mem. Am., Ill. State, East St. Louis bar assns., Phi Delta Phi, Order of Coif. Republican. Clubs: Missouri Athletic (St. Louis); Union League (Chgo.). Home: 17 Oak Knoll, Belleville, Ill. Office: First National Bank Bldg., East St. Louis, Ill.

DRIFTMIER, Rudolph Henry (drift'mĭr), agrl. engr.; b. Clarinda, Ia., Mar. 10, 1898; s. John Frederick and Mary (Handorf) D.; student Grinnell (Ia.) Coll., 1915-17; B.S. in agrl. engring., Iowa State Coll., Ames, 1920; M.S., Kan. State Coll., Manhattan, 1926; A.E., Kan. State Coll., Manhattan, 1929; m. Helen Spry, June 30, 1920; children—John Frederick, Betty Jo, Helen Marie, Rudolph Henry. With Kan. State Coll., as instr. to prof. agrl. engring., 1920-30; prof. and head dept. agrl. engring., U. Ga. since 1930, chmn. div. since 1950; supervising engr. Regents Univ. System of Ga., 1935-46; head dept. plant operations, University of Georgia, 1943-45; farm buildings editor The Progressive Farmer, 1945-51. Engring. consultant E.C.A. Spl. Mission to France, 1950. Mem. University System of Ga. Bldg., Authority. Served as private, 67th C.A.C., U.S. Army, with A.E.F., 1918-19. Former mem. Manhattan (Kan.) City Planning Commn. Dir. U. of Ga. Athletic Assn. Fellow Am. Soc. Agrl. Engrs. (past pres.), Ga. Acad. Sci. Mem. Am. Soc. Engring. Edn., So. Assn. of Agrl. Engring. and Vocation Agrl. Educators (regional admin. dir. 1946), Am. Legion (former post comdr.), Sigma Tau, Gamma Sigma Delta, Phi Kappa Phi, Delta Sigma Phi. Dem. Presby-

terian. Clubs: Gridiron, Rotary (Athens). Contbr. to jours. Home: 679 Hill St., Athens, Ga.

DRIGGS, Frank Howard, corp. exec.; b. Clinton, Mo., Oct. 25, 1895; s. Augustus LeRoy and Martha (Ogden) D.; A.B., Baker U., 1917; M.S., U. Ill., 1921, Ph.D., 1924. Instructor U. Illinois, 1924-27; research Westinghouse Lamp Co., Bloomfield, N.J., 1927-34. Fansteel Metall. Corp., North Chicago, Ill., 1934-38, v.p., 1938-1952, pres. since 1952. Served as corpl., 110th C.E., U.S. Army, A.E.F., 1917-18. Mem. Sigma Xi, Gamma Alpha, Phi Lambda Upsilon, Alpha Chi Sigma, Epsilon Chi. Republican. Methodist. Mason. Club: Exmoor Country Club. Home: 139 Ravine Forrest Dr., Lake Bluff, Ill. Office: 2200 Sheridan Rd., North Chgo., Ill.

DRIGGS, Howard Roscoe, educator, author; born Pleasant Grove, Utah, Aug. 8, 1873; s. Benjamin Woodbury and Rosalia Ellen (Cox) D.; B.A., U. of Utah, 1908, M.A. from same u., 1918; Ph.D., N.Y. U., 1926; m. Eva Frampton, Sept. 8, 1897; children —Howard Wayne, Harold Perry, married 2d, Margaret Brazier Quarrier, Sept. 26, 1948; stepchildren—John Chilton Quarrier, II, Philip Harrington Quarrier, Camille Elizabeth Quarrier. Instr. in English, Branch Normal Sch., U. of Utah, 1897-1905, assistant prin., 1904-06; on leave, study U. of Chicago, 1905-06; supervisor of English, Sch. of Edn., U. of Utah, 1906-12, prin. Secondary Training Sch., 1912-14, prof. of English Edn., 1914-23 (leave of absence 1918-23, making a study of English teaching in U.S.); visiting prof., New York U., 1923-24, asso. prof. English edn., 1924-26, prof. and head of dept., 1927-42; professor emeritus of English Education since 1943. President Utah Library and Gymnasium Commn., 1908-11; pres. Utah Edn. Assn., 1916; pres. Horace Mann League, 1946-47; mem. N.E.A. (v.p. 1919), Phi Delta Kappa. President American Pioneer Trails Association; elected to Western Hall of Fame, 1952. Author: Wild Roses, 1915; The Art of Teaching, 1919; Our Living Language, 1920; Jacko and the Dingo Boy, 1924; Covered Wagon Centennial, 1931; The Pony Express Goes Through, 1935; Living English, 1935; Westward America, 1942; Ben the Wagon Boy, 1944; The Master's Art, 1946. Mormon Trail 1947; Timpanogos Town, 1948; New Light on Old Glory, 1950; Pitch Pine Tales, 1951; Nick Wilson, Pioneer Boy, 1951; George, the Handcart Boy, 1952; Howard Discovers America, 1953; Howard the Cowkid, 1955. Co-author the following books: White Indian Boy, 1919; Oxteam Days, 1922; Hidden Heroes of Rockies, 1923; Frontier Law, 1924; Deadwood Gold, 1925; Texas Ranger, 1927; Red Feather, 1927; National Scales for Measuring Composition, 1927; Pioneer Photographer, 1929; Rise of the Lone Star, 1936; Longhorn Cowboy, 1942. Editor: Am. Trials Series; editor and producer American Trails Films. Chairman national essay contest of Veterans of Fgn. Wars. Lecturer on English and history. Editor Utah Ednl. Review, 1917-18. Home: 4828-217 St., Bayside, L.I., N.Y.

DRINKER, Cecil Kent, physician; b. Philadelphia, Pa., Mar. 17, 1887; s. Henry Sturgis and Aimee Ernesta (Beaux) D.; B.S., Haverford College, 1908, D.Sc. (hon.), 1933; M.D., Univ. of Pa. Med. School, 1913; A.M. (hon.) Harvard, 1942; m. Katherine Livingston Rotan, Sept. 7, 1910; children—Anne Sandwith (Mrs. Hans H. Zinsser), Cecil Kent. After usual interneships and residence in hosps., 1913-17, became acting head dept. physiology, Harvard Univ. Med. Sch., 1917-18, asst. prof. physiology, 1918-19, asso. prof., 1919-23; sec. Com. on Indsl. Hygiene, 1918-22; mng. editor Jour. of Indsl. Hygiene, 1919-32; asst. to visiting physicians Boston City Hosp., 1922-24; prof. physiology, Harvard Univ. Sch. Pub. Health, 1923-48, asst. dean, 1924-35, dean, 1935-42; associate editor Jour. of Indsl. Hygiene and Toxicology, 1932-48; lecturer in physiology, Cornell Med. College, 1948-49; consulting physiologist U.S. Navy since 1951. Emeritus mem. American Soc. for Clin. Investigation; mem. Assn. of Am. Physicians, Am. Physiol. Soc., Royal Danish Acad. Sci. and Letters, Phi Beta Kappa, Alpha Omega Alpha, Sigma Xi. Republican. Home: Sippewissett Rd. Address: Box 502 Falmouth, Mass.

DRINKER, Henry Sandwith, lawyer; b. Phila., Pa., Sept. 15, 1880; s. Henry S. and Aimee Ernesta (Beaux) D.; student Haverford Sch., 1892-96; A.B., Haverford Coll., 1900, Harvard, 1901; student Harvard Law Sch., 1902-03; LL.B., U. of Pa., 1904, Mus. Doc., 1942; Litt.D., Oberlin College, 1944, Haverford College, 1949; married Sophie Lewis Hutchinson, May 16, 1911; children—Henry Sandwith, Cecilia, Ernesta, Pemberton H. Admitted to Pennsylvania bar, 1904, associated Dickson, McCouch & Glasgow, later Dickson, Beitler & McCouch; admitted to partnership, 1917; sr. mem. Drinker, Biddle & Reath since 1932; dir. Kennecott Copper Corp. Asso. trustee U. of Pa., Juilliard Sch. of Music; mgr. Phila. Savings Fund Soc.; v.p. Pa. Acad. of Fine Arts, Settlement Music Sch.; dir. Westminster Choir Coll., Acad. Natural Science (Phila.); chmn. Am. Bar Assn. Com. on Professional Ethics. Member Phi Beta Kappa. Republican. Presbyterian. Clubs: Philadelphia (Phila.); Century (N.Y.); Wilderness (pres. 1946-48) Author vocal texts in English transl. of Brahms, 1945, Schumann, 1948, Hugo Wolf, 1949, M. Medtner, 1948, M. Moussorgsky, 1950; Fr. Schubert, 1951, H. Schutz, 1952; Legal Ethics, 1953. Home: 249 Merion Rd., Merion, Pa. Office: 117 S. 17th St., Phila. ☆27

DRINKER, Philip, prof. industrial hygiene; b. Haverford, Pa., Dec. 12, 1894; s. Henry Sturgis and Ernesta (Beaux) D.; B.S., Princeton U., 1915; Chem.E., Lehigh University, 1917; D.Sc., Norwich University, Northfield, Vt., 1940; LL.D., Hahnemann Medical College, 1942; m. Suzanne Aldrich, June 17, 1925; children—Suzanne Greene, Mary Eliza, Philip Aldrich. Lt., Air Service, U.S. Army, 1917-19; chem. engr. Buffalo Foundry and Machine Co., 1920-21; instr. Harvard Med. Sch., 1922; instr. ventilation and illumination, Harvard Sch. Pub. Health, 1922-26, asst. prof., 1926-31, asso. prof. industrial hygiene, 1931-36, prof. since 1936. Awarded John Scott medal by City of Phila., 1931. Mem. Am. Pub. Health Assn., Am. Chem. Soc., Am. Soc. Heating and Ventilating Engrs., Am. Assn. Industrial Hygienists. Republican. Presbyterian. Author: Industrial Medicine (with W. I. Clark), 1935; Industrial Dust (with T. Hatch), 1936. Home: 12 Hubbard Pk., Cambridge 38, Mass. Office: 55 Shattuck St., Boston 15, Mass.

DRINKWATER, Terrell Croft, air transportation exec.; b. Denver, Colo., July 15, 1908; s. Ray Lawrence and Geraldine (Croft) D.; A.B., Univ. of Colo., 1930; LL.B., 1932, LL.M., 1933; m. Helen Louise Kiddoo, Sept. 5, 1933; children—Terrell Thomas, Dorsey Ann. Practiced law in Denver, specializing aeronautical law, 1933-42; exec. vice pres., dir., gen. mgr. Continental Air Lines, Inc., 1942-44; vice pres., Am. Airlines, Inc., 1944-47; vice pres., dir., Am. Overseas Airlines, Inc., 1945-47; pres., dir., Western Airlines, Inc. since 1947. Mem. Colo. State Aeronautics com., 1938-42, bd. of dirs., Air Transport Assn. Am., 1942-44, 47-48, 54-55. Mem. Los Angeles C. of C. (pres. 1952, now dir.) American Bar Association, Chi Psi, Phi Delta Phi. Republican. Presbyterian. Clubs: University (New York); Burning Tree (Washington); Calif. (Los Angeles). Office: Western Air Lines, Inc., Los Angeles Airport, Los Angeles, Calif.

DRIPPS, Robert Dunning, physician; b. Phila., June 19, 1911; s. Robert Dunning and Madge (Heron) D.; A.B., Princeton, 1932; M.D., U. Pa., 1936; Commonwealth Fund fellow in anesthesiology U. Wis., 1941; m. Diana Rogers, Feb. 11, 1939; children—Robert Dunning, 3d, Susan Adair. Intern U. Pa. Hosp., 1938; instr. pharmacology U. Pa. Sch. Medicine, 1938-40, asso., 1942-45, asso. prof. surgery (anesthesia), 1943-49, prof., chmn. dept. anesthesia, 1949—; dir. anesthesia Hosp. of U. Pa., 1943—. Mem. med. teaching mission to Greece and Italy, 1948; civilian cons. Army Med. Service Grad. Sch., 1949—; mem. surgery study sect. USPHS, 1951—; sr. instr. internat. course anesthesiology WHO, Denmark, 1952; sr. civilian cons. anesthesia Surgeon Gen. of Army, 1953—; chmn. com. anesthesia NRC, 1954—; civilian cons. anesthesia U.S. Naval Hosp., Phila.; mem. subcom. trauma Office Surgeon Gen., U.S. Army. Diplomate Am. Bd. Anesthesiology. Mem. Am. Soc. Clin. Investigation, Am. Coll. Anesthesiologists, Am. Soc., Anesthesiologists, Am. Physiol. Soc., Am. Soc. Pharmacology, A.M.A., Halsted Soc., Am. Surg. Assn., Pa. Soc. Anesthesiology (pres. 1950), Assn. U. Anesthetists (founders group), Phi Beta Kappa, Sigma Xi, Alpha Omega Alpha. Republican. Presbyn. Club: Merion Cricket (Haverford, Pa.). Author: Physiological Basis for Oxygen Therapy, 1950. Mem. revision com. U.S. Pharmacopeia, 1950—; mem. editorial bd. Digest of Treatment, 1946—, Jour. Pharmacology and Exptl. Therapeutics, 1953—; nat. editorial bd. Modern Medicine, 1954. Home: 526 Avonwood Rd., Haverford, Pa. Office: Univ. Hosp., 3400 Spruce St., Phila. 4.

DRISCOLL, Alfred E., corp. executive; b. Pitts. Pa., Oct. 25, 1902; s. Alfred Robie and Mattie (Eastlack) D.; A.B., Williams Coll., 1925; LL.B., Harvard 1928; m. Antoinette Ware Tatem, May 1932; children—Patricia Ware, Alfred Tatem, Peter Eastlack. Admitted to New Jersey bar, 1929; became mem. firm of Starr, Summerill and Lloyd; later admitted to practice before U.S. Supreme Court. Mem. Haddonfield (N.J.) Bd. Edn. 1929-37; elected to Haddonfield Borough Commn., dir. borough's revenue and finance 1937-47; mem. Princeton survey com., sponsoring revision of state govt. laws; elected Rep. state senator 1938-41; senate majority leader, 1940 (served on edn., judiciary, economy and reorgn. coms.); governor N.J., 1947-54; pres. dir. Warner-Hudnut. Inc., 1954—. Vice chmn. Commn. Intergovtl. Relations, 1954; mem. exec. com. Nat. Civil Service League. Senate record includes housing legislation (amendment to Tenement House Act to protect against fire and accidents), juvenile delinquency legislation, additional funds for crippled children, social legislation for Negroes (mem. Urban Negro Welfare Commn.), interstate cooperation; author of State Civilian Defense legislation; mem. State Civilian Defense Council; apptd. to N.J. Commn. on State Administrative Reorgn., 1945; state commr. Alcoholic Beverage Control Dept. 1941-47; former chmn. exec. com. Nat. Assn. of State Liquor Adminstrs.; mem. adv. bd. Camden (N.J.) Trust Co.; dir. West Jersey Title Co. Trustee Camden County Y.M.C.A.; mem. Haddonfield Hist. Soc., Haddonfield Civic Assn., Psi Upsilon. Presbyterian. Clubs: Williams College (New York); Downtown (Newark, N.J.). Elected governor of State of New Jersey, Nov. 1946. Home: Birdwood, Haddonfield, N.J. Office: 330 Market St., Camden, N.J.

DRISCOLL, Donald Gotzian, business exec.; b. St. Paul, Minn., Feb. 20, 1897; s. Arthur Brown and Helen Evelyn (Gotzian) D.; Ph.B., Yale, 1920; m. Elizabeth Hotchkiss Aull, Dec. 29, 1920; children —Robert Aull, David Aull. Purchasing dept. Sorg Paper Co., Middletown, O., 1920-33, sales dept. 1933-38, sec. 1927-38, exec. v.p., 1938-44; pres. since June 1944. Served as gunnery sergt., Marine Corps Aviation, in U.S. Army, 1918. Member Book and Snake Soc. (Yale). Republican. Episcopalian. Home: 204 Highland St. Office: 901 Manchester Av., Middletown, O.

DRISCOLL, Edgar J(oseph), govt. ofcl.; b. Chelsea, Mass., Jan. 2, 1890; s. John H. and Julia A. (Crowley) D.; student pub. schs. Boston; m. Katharine E. Rooney, July 21, 1917; children—John, Edgar, Philip, Katharine (Mrs. Richard C. Withington), Sheila (Mrs. Ingersol Cunningham), William, Robert. Entered investment bus., 1907; v.p. A.B. Conant Co., Inc., 1921-36; sole propr. Edgar J. Driscoll & Co., investments-analyses; pres., dir. Nat. Appraisal Co.; dir. Lessells Assos., Scully Signal Co. Dir. Boston Municipal Research Bureau. Chief consumers sect. Region 5 Civilian Def., Greater Boston, 1941; regional dir. rent control for N.E. states, 1942-54; mem. Unpaid Spl. Commn. to study paroles and pardons systems of Mass.; chmn. A.R.C. Served as lt., 99th Aero Squadron, A.S., Zone of Advance A.E.F., 1918-19. Mem. Am. Irish Hist. Soc. K.C. Clubs: Downtown, Clover (Boston). Home: 99 Grayfield Av., West Roxbury, Mass. Office: 79 Milk St., Boston.

DRISCOLL, Gertrude Porter ◎ V. 28.

DRISCOLL, J(ames) Gregory, ins. exec.; b. St. Louis, Oct. 23, 1899; s. Daniel Francis and Felicita (Delaney) D.; student Christian Bros. Coll., 1914-15; B.C.S., St. Louis U., 1925; m. Mildred Ward, June 1, 1927; children—Joseph Ward, Mary Rose, Susan Ann. Various positions ins. and investments, Mo. State Life Ins. Co., Gen. Am. Life Ins. Co., since 1933; v.p. Gen. Am. Life Ins. Co., St. Louis, 1941—; director Title Insurance Corporation; instructor corporate finance, St. Louis University since 1948. Mem. St. Louis C. of C. Mem. Appraisal Inst., Advisory Council of Mortgage Bankers Assn. Am., Real Estate Bd., Delta Sigma Phi. Clubs: Glen Echo Country; Normandy. Home: 7309 Teasdale, University City 5, Mo. Office: 1501 Locust St., St. Louis 3.

DRISCOLL, John Gerald, Jr., lawyer; b. Wadsworth, Nev., Sept. 5, 1897; s. John Gerald and Annie M. (Kearns) D.; A.B., Stanford, 1918, LL.B., 1920; m. Maybelle Branch, Jan. 6, 1917; children—Moyna, John Gerald, Harlan. Admitted to Calif. bar, 1920, Wash. bar, 1921, Wyo. bar, 1923; lectr. U. Wash., 1920-23; dean law sch. U. Wyo., 1923-26; in private practice, San Diego, California, 1927—. Member International Assn. Ins. Counsel, Am. Society Internat. Law, Am. Bar Assn. Clubs: University, Yacht, Propellor (San Diego). Home: 3221 Russell St., San Diego 6. Office: Bank of America Bldg., San Diego 1, Calif.

DRISCOLL, John Lynn, banker; b. Craig, Neb., May 3, 1891; s. John and Hannah Matilda (Hill) D.; B.A., U. of Neb., 1914; m. Rachael Louise Kellogg, Sept. 16, 1916; children—John Lynn (dec.), Harriett Lenore. With Overland Nat. Bank, Boise, Ida., 1917-19, asst. to pres. Live Stock Exchange Nat. Bank, Chicago, 1919-22; v.p. Live Stock Exchange Nat. Bank and its successor, Stock Yards Nat. Bank of Chicago, 1922-25; v.p. Boise Live Stock Loan Co. of Chicago, 1919-29; v.p. Chicago Live Stock Loan Co., 1927-29; pres. First Security Bank of Boise, 1929-33; elected, Nov. 1933, exec. v.p. and dir. of the First Security Bank of Idaho (consolidation of 14 banks), pres. and dir. nat. assn. since 1944. Dir. First Security Corp. of Ogden, Utah, since 1943; pres. Idaho State Sheep Commission, 1925-31; president State Predatory Animal Board, 1928-37; pres. Chamber Commerce, Boise, 1927. Mem. advisory com. Salt Lake City Br. Reconstruction Finance Corp., 1932-38; mem. com. Boise Br. Regional Agrl. Credit Corp., 1932-38. Pres. bd. of trustees Boise Independent Sch. Dist No. 1, 1934-38; pres. Boise Junior College since 1943; v.p., dir. St. Lukes Hosp. and Nurses Tng. Sch., Ltd., Boise; mem. exec. council Am. Bankers Assn., 1944-47. Mem. Phi Kappa Psi. Republican. Mason. Club: Arid. Home: 1007 N. 18th St. Office: First Security Bank, Boise, Ida.

DRISCOLL, Robert, lawyer; b. St. Paul, Minn., Feb. 26, 1891; s. Arthur B. and Helen Evelyn (Gotzian) D.; A.B., Yale U., 1913; student Harvard Law Sch., 1913-16; m. Jean Robertson, Sept. 12, 1923; children—Janet, James Robertson. Admitted to Minn. bar, 1919, Ill. bar, 1937; asso. with law firm Cravath & Henderson, N.Y. City, 1916-17; associated with and later partner Junell, Driscoll, Fletcher, Dorsey & Barker (and predecessors), Minneapolis, 1919-37; v.p., gen. counsel and dir. The Greyhound Corp. Provisional 2d lt., 1st O.T.C., Plattsburgh, N.Y., 1st lt. and capt., 4th F.A. Brigade, 4th Div., 1917-19. Mem. Am. Bar Assn. Club: Indian Hill Golf (Winnetka). Home: 111 Appletree Rd., Winnetka, Ill. Office: Board of Trade Bldg., Chicago, Ill.

DRIVER, L. Robert, tax and financial consultant; b. Harrisonburg, Va., March 2, 1886; s. A.B. and Fannie (Curry) D.; student Randolph Macon Coll.; m. Therese Johnson, March 4, 1916; (dec. 1954); one son, L. Robert. Editor and publisher Central Virginian, Louisa, Va., 1912-13, Hanover Progress, Ashland, Va., 1914-16; special rep. of Gov. of Virginia (Hopewell Investigation), 1915-16; with U.S. Treasury Dept., 1916-18; tax and financial consultant, New York City, 1919-33; U.S. Treasury Dept. (gen. counsel's office), 1933-34; with Securities and Exchange Commn. 1934-43; tax and financial consultant, New York City, 1943-51; research asso. Senate Minority Policy Com., 1952; tax and financial consultant, Washington, 1952—. Mem. Acad. Polit. Sci., Kappa Sigma. Presbyterian. Club: National Press. Contributor numerous articles and editorials to nat. mags. and profl. jours. Home: 3625 16th St. N.W. Office: 1625 I St. N.W., Washington.

DRIVER, Leeotis Lincoln, educator; b. Stony Creek Twp., Randolph County, Ind., Feb. 22, 1867; s. Joab and Mary Ellen (Burres) D.; grad. Central Normal

Coll., Danville, Ind., 1883; A.B., Ind. U., 1919; A.M., Earlham Coll., Richmond, Ind., 1919; LL.D., Wabash Coll., Crawfordsville, Ind., 1921; m. Carrie Ann Wood, Apr. 15, 1886 (dec.); children—Clarence William, Herschel Wood, Mary (dec.), Agnes Juanita (dec.). Teacher, elementary schs., Randolph County, 1883-87; high sch., Winchester, Ind., 1895-1907; prin. high sch., Winchester, 1900-07; supt. schs., Randolph County, 1907-20; dir. Bur. Rural Edn., Dept. Public Instrn., Pa., 1920-27; director Bur. Rural Service, same, 1927-31; dir. Division of Consolidation and Transportation, 1931-37. Received plaque of merit (1940) from Pa. State Sch. Dirs'. Assn. "in appreciation of meritorious service to rural edn. in Pa., 1920-37;" Pennsylvania Ambassador Awards, 1954. Member Nat. Edul. Assn. (life) and Dept. Superintendence of same (one of organizers of rural div.), Pa. State Edul. Assn. (pres. rural sch. sect. 1926-27), Ind. State Teachers Assn., Phi Delta Kappa; pres. Nat. Assn. Rural Sch. Supervisors and Inspectors, 1915-17; pres. Indiana County Supts. Assn., 1917. Republican. Methodist. Mason (32°, Shriner). Clubs: Indiana School Masters, Torch, Eclectic. Author: History of Randolph County, Indiana, 1914; also many articles on rural sch. consolidation. Address: 2092 Westburn Rd., East Cleveland 12, O.; (winter) Oxford, Fla.

DRIVER, Robert Orrell, wire mfr.; b. E. Orange, N.J., July 19, 1906; s. Wilbur Bedell and Elizabeth Townsend (Smith) D.; student Peddie Sch., Hightstown, N.J.; B.S., U. Pa., 1931; m. Gertrude Swift, Mar. 23, 1937; children—Ann, Claire. With Wilbur B. Driver Co., Newark, since 1931; v.p., 1938-46, pres. since 1946. Mem. A.S.M.E., Sigmi Phi Epsilon. Clubs: Essex (Newark); Essex County Country. Home: Llewellyn Park, West Orange, N.J. Office: 1875 McCarter Highway, Newark 4.

DRIVER, Russell Earl, telephone exec.; b. Racine, Wis., July 29, 1893; s. James H. and Minnie (Wood) D.; tchrs. certificate, No. State Coll., Marquette, Mich., 1912-13; A.B., U. Mich., 1916; student La-Salle Extension U., 1919-23, Harvard, summer 1938; m. Marie Naille, June 13, 1922; children—John R., James F. Office mgr. Raymond Concrete Pile Co., Marquette, Mich., 1911-12; foreman J. I. Case Threshing Machine Co., Racine, Wis., 1914; accountant Chesapeake & Potomac Telephone Co., Balt., 1916-19, Washington, 1920-22, auditor, Charleston, W.Va., 1922-23; gen. staff accountant Am. Tel. & Tel. Co., N.Y.C., 1923-30; with Mich. Bell Telephone Co., Detroit, since 1930, chief accountant, 1930-38, comptroller since 1938, v.p. since 1951. Served as regtl. sgt. maj., U.S. Army, 1918. Mem. Controllers Inst. Mason (32°). Clubs: Economic, Athletic (Detroit); Pine Lake Country (Pontiac, Mich.) Home: 4930 Birchway Dr., Orchard Lake, Mich. Office: 1365 Cass Av., Detroit 26.

DRIVER, Samuel Marion, judge; b. Wamic, Ore., May 2, 1892; s. Francis Marion and Adelia (Lucas) D.; LL.B., U. of Wash., 1916; LL.M., Georgetown U., 1926; m. Sue Glascock, Mar. 21, 1922; children—Garth Edward, Janell. Admitted to Wash. bar, 1916; prosecuting attorney Douglas County, Washington, 1922-23; prosecuting attorney for Chelan County, Washington, 1935-37; U.S. atty. for Eastern Dist. of Wash., 1937-40; judge Wash. State Supreme Court 1940-46; judge U.S. Dist. Court, eastern dist. of Wash. since Apr. 1946. Mem. Wash. Judicial Council, 1935-37; mem. adv. com. of U.S. Supreme Ct. on Fed. Civil Procedure since 1947. Served in 91st Div., U.S. Army, 1918-19; served with U.S. Army, Judge Advocate Generals Dept., Nov. 1942-Jan. 1946. Mem. Am. Bar Assn., Am. Judicature Soc., Kappa Sigma, Phi Delta Phi. Democrat. Home: 902 Cooper-George Apt., 707 W. 5th St. Office: Federal Bldg., Spokane, Wash.

DRIVER, William R(aymond), Jr., banker; b. Germantown, Pa., Nov. 5, 1907; s. William R. and Mary (Swift) D.; A.B., Harvard, 1929, M.B.A., 1933; m. Charlotte I. Noyes, Apr. 9, 1937; children—Sarah J., William R., Dorothy Q., Mary S., Emily N. With Colo. Nat. Bank, 1930-31, Central Hanover Bank & Trust Co., N.Y.C., 1933-34; sec.-treas. two divs. Am. Pulp and Paper Assn., 1934-36; asst. cashier Bank of Manhattan Co., 1938-43, asst. v.p., 1943-46, v.p. since 1946. Episcopalian. Clubs: Field, Belle Haven Beach. Home: Bush Av., Greenwich, Conn. Office: 40 Wall St., N.Y.C. 15.

DRIY, John Alfred, mfg. exec.; b. Hudson, Wis., Apr. 2, 1888; s. Allard and Hattie (Bush) D.; student Hope Coll., 1907-08; B.S., U. Mich., 1912; m. Anna Borgman, July 16, 1919; children—Lois (Mrs. Beasley), Lloyd. Elec. engr. Bailey Electric Co., Grand Rapids, Mich., 1912-14; factory process engr. Emerson Electric Mfg. Co., 1914-18, elec. engr., 1919-23, factory supt., 1923-36, factory mgr., 1936-38, works mgr., 1938-40, v.p., 1940-53, dir. since 1944, exec. v.p., 1953-55. Instr. O.T.C., U.S. Army, 1918-19. Mem. Army Ordnance Assn. Mason. Club: Engineers (St. Louis). Home: 23 N. Taylor Woods Dr., Kirkwood 22, Mo. Office: 8100 Florissant Av., St. Louis 21.

DROESSLER, Earl George, meteorologist, govt. ofcl.; b. Dubuque, Ia., Jan. 14, 1920; s. George Joseph and Mary Elizabeth (Steffes) D.; A.B., Loras Coll., 1942; Naval Aerological Engr., U.S. Naval Post Grad. Sch., 1944; Fulbright fellowship grad. work in meteorology U. Oslo, 1950-51; m. Virginia Kittridge Hasting, Sept. 17, 1944 (dec. Dec. 8, 1947); 1 dau., Carol Joan. Entered U.S.N., 1942, commd. ensign, 1943, advanced through grades to lt. comdr., separated 1947; meteorologist Office Naval Research, 1946-49, head geophysics br., 1950; exec. dir., com. on geophysics and geography Office Asst. Sec. of Def. (research and development), 1952-53, exec. sec. coordinating com. on gen. sciences, 1954—; Am. rep. Ahlmann Glacial Research Expdn. to Swedish Lapland 1948; Nat. Research Council rep. 8th Gen. Assembly, Internat. Union of Geodesy and Geophysics, Oslo, Norway, 1948; 10th gen. assembly, Rome Italy, 1954; Dept. Def. representative on U.S. advisory committee on weather control, 1953—; Member Am. Meteorol. Soc., Am. Geophys. Union, Brit. Glacial. Soc., U.S. Naval Ready Res., Delta Epsilon Sigma. Roman Catholic. K.C. Contbr. tech. and profl. jours. Home: 2500 Wisconsin Av., Washington 7. Office: The Pentagon, Washington 25.

DROKE, Maxwell (Sanderson), pub., author; b. Chattanooga, Tenn., Jan. 8, 1896; s. Dr. J. DeVault and Elizabeth (Scott) D.; student pvt. tutors; m. Lora Pinnell, June 24, 1920. Columnist, Chattanooga Times, 1917, Atlanta Constitution, 1919; editor of publs. Palmolive Co., 1919-21; v.p. Direct Advt. Corp., Indianapolis, 1921-23; ind. merchandising counsel, Indianapolis, since 1923; founder and pub. Quote, weekly digest, since 1941; lectr. Butler U. Served with 138th Depot Brigade, U.S. Army, 1918-19. Mem. Ind. and Indianapolis Cs. of C., Am. Legion, Indianapolis Sales Execs. Council. Methodist. Mason (32°). Clubs: Advertising, Southern, Press (Indianapolis). Author: How to Handle People, 1941; Good-bye to G.I., 1945. Editor, The Messenger (sent by 7000 Protestant chs. to mem. in armed service), 1943-45. Home: Wynnedale, Indianapolis 44. Office: Droke House, 1014 N. Pennsylvania St., Indianapolis 6.

DROSTE, Walter H. (drōs'tē), bank president; b. Belleville, Ill., Feb. 12, 1899; s. Walter and Leah (Brownhill) D.; student U. of Ill., 1918-19, Washington U., 1919-24, Grad. Sch., same, 1924-26; unmarried. Began as farm manager, 1921; cashier Federal Land Bank of St. Louis, 1922-25; asst. treas., 1925-29; comptroller Federal Land Bank and Federal Intermediate Credit Bank of St. Louis, 1929-36; comptroller Farm Credit Adminstrn., Washington, D.C., 1936-38, exec. officer, 1938-39, deputy gov., 1940-43; pres. Federal Land Bank of St. Louis since 1943. Episcopalian. Clubs: Missouri Athletic, Congressional Country, Rotary. Home: 6200 McPherson Av. Office: 506 Olive St., St. Louis.

DROUGHT, Henry Patrick (Harry), lawyer; b. San Antonio, Tex., June 16, 1893; s. Henry Patrick and Ethel (Tunstall) D.; prep. student St. Mary's Coll., 1905, St. Anthony's Coll., San Antonio, 1909; LL.B., U. of Tex., 1915; LL.D. (hon.) St. Edward's Univ., Austin, Tex., 1938; m. Kathleen Lukin; children—Patrick, Mary (Mrs. Karl Streiber), James Lukin, Thomas. Engaged in active practice of law, since 1915; state dir. for Tex. Nat. Emergency Council, 1934-37, N.R.A., 1934, Fed. Housing Adminstrn., 1934; state adminstr. Work Projects Adminstrn., 1935-43; mng. partner H. P. Drought & Co. (investments, established 1883), since 1917; dir. The Matador Land and Cattle Co., Ltd., Dundee, Scotland and Denver, 1938-51; chmn. bd. San Antonio Br. of Dallas Fed. Res. Bank; Chairman of the board of commissioners Housing Authority of the City of San Antonio. Mem. Regional Loyalty Board, U.S. Civil Service Commn., Region 14, 1948-53. Chmn. Dem. Congl. Exec. Com., 14th Tex. dist., 1930-32. Chmn. bd. trustees Our Lady of the Lake Coll. Mem. Am. Bar Assn., Am. Judicature Soc., State Bar of Texas, San Antonio Bar Assn., Texas Philos. Soc., Kappa Sigma, Phi Delta Phi. Hon. mem. La Asociacion Nacional De Abogados (Mexico). Order of the Alamo. Club: San Antonio Country. Author: Federal Tax Liens in Tex. (Texas Law Review), 1924. Home: 123 Charles Rd., San Antonio 9. Office: Alamo National Bldg., San Antonio.

DRUCKENMILLER, Barton W., business exec.; b. Weatherly, Pa., 1891. Pres., dir. Penn-Dixie Cement Corp., Pedico Corp., Dixie Sand & Gravel Corp., Winfield R.R. (all N.Y.C.), Blue Ridge Hotel Corp., Easton, Pa., Petoskey Portland Cement Co., Mich.; sec., treas., dir. Oak Hill Assn., Weatherly. Home: 226 N. 13th St., Easton, Pa.

DRUCKER, Daniel Charles, engring. exec., educator; b. N.Y.C., June 3, 1918; s. Moses Abraham and Henrietta (Weinstein) D.; B.S., Columbia, 1937, C.E., 1938, Ph.D., 1940; m. Ann Bodin, Aug. 19, 1939; children—R. David, Miriam. Instr. Cornell U., 1940-43; supvr. Armour Research Found., Chgo., 1943-45; asst. prof. Ill. Tech., 1946-47; asso. prof. Brown U., Providence, 1947-50, prof., 1950—, chmn. div. engring., 1953—. Engring. cons. in theoretical and exptl. applied mechanics; mem. Picatinny Arsenal Sci. Adv. Council; com. on ship structural design Nat. Research Council. Fellow Am. Academy Arts and Scis., Inst. Aero. Scis. (asso.); member American Society C.E. (president New England council, past pres. Providence sect., sec. engr'ng. mechanics div.), A.S.M.E., Soc. Exptl. Stress Analysis, Am. Technion Soc. (past pres. So. N.E. chpt.), Am. Inst. Physics, Am. Soc. E.E., Providence Engring. Soc. (councillor), Sigma Xi, Tau Beta Pi. Contbr. chpt. on three dimensional photoelasticity to Handbook of Experimental Stress Analysis, 1950; also tech. papers mech. and sci. jours. Office: Brown U., Providence 12.

DRUECK, Charles (drū'ĕk), surgeon; b. Chgo., Mar. 15, 1906; s. Charles John and Helen Mable (Martin) D.; A.A., Ill. Inst. Tech., 1924; M.D., Northwestern U., 1929; m. Alice Lucille Finch, Sept. 11, 1943; children—Charles III, Ethel Irene. Surg. residency St. Luke's Hosp., Chgo., 1929-30; practice of medicine, Chgo., since 1929, specializing proctology since 1948; sec.-treas. Indsl. Med. Pub. Co., 1937-48; editor proctology Journal Anal, Rectal and Colon Diseases, 1953—. Received Berglum life saving medal. Mem. Chgo. Soc. Indsl. Medicine and Surgery (sec.-treas.), Central States Soc. Indsl. Medicine and Surgery (sec.-treas.), A.M.A., Internat. Coll. Surgeons. Am. Proctologic Soc., Indsl. Med. Assn. Home: P.O. Box 471, Mundelein, Ill. Office: 55 E. Washington St., Chgo. 2.

DRUFFEL, John Henry, judge; b. Cincinnati, O., Feb. 6, 1886; s. Henry B. and Mary (McGinley) D.; m. Loretta Barrett, June 16, 1909; children—John Henry, Jane (Schlachter), Marjorie (Murphy), James Barrett. Admitted to Ohio bar, 1912, and practiced in Cincinnati; vice mayor and mem. of Council, Cincinnati, 1929-32; judge Court of Common Pleas, Hamilton County, O., 1933-37; U.S. dist. judge, Southern Dist. of O., since 1937. Roman Catholic. Club: Hyde Park Golf and Country. Home: 3400 Duncan Av. Office: Federal Bldg., Cincinnati, O.

DRUKKER, Dow Henry, business exec.; b. Holland, Feb. 7, 1872; s. Henry and Winifred (Terpstra) D.; brought to U.S., 1872, naturalized, 1893; ed. in pub. schs.; m. Helena Deunhower, Aug. 1893; children—Winifred, Nella (Mrs. Eugene F. Steketee), Marion (Mrs. Amos N. Prescott), Dow Henry Jr., Richard, Louise (Mrs. Ralph D. Prescott), Virginia (Mrs. Edward E. Poor, III); m. 2d, Elsie Luker, Mar. 8, 1938. Pres. and dir. Union Bldg. & Constrn. Co., 1901-40, chmn. and dir. since 1940; pres. and dir. Union Bldg. & Investment Co. since 1909, Pompton Crushed Stone Co. since 1912, Passaic Daily News, Passaic Transit Co. since 1930 (all Passaic, N.J.); president Passaic Daily News, publisher of The Herald News of Passaic-Clifton; director Manhattan Security Co. Mem. 63d, 64th and 65th Congresses. Clubs: Upper Montclair Country, Pennington. Home: Rockcliff Apts., Montclair, N.J. Office: 140 Prospect St., Passaic, N.J.

DRUKKER, Dow H(enry), Jr., newspaper exec.; b. Passaic, N. J., June 4, 1903; s. Dow Henry and Helena (Deunhower) D.; B.S., Mass. Inst. of Tech., 1925; m. Margaret Adams, Feb. 4, 1926; children—Joan, Dow Henry. Vice pres. and pub. The Herald-News, Passaic, since 1942; pres. Union Bldg. & Constrn. Corp. since 1940; v.p. Union Bldg. & Investment Co. since 1936, North Jersey Broadcasting Company, Incorporated, Paterson, since 1949; sec. Bleachery and Printing Co., Carlton Hill, N.J., since 1932. Commissioner Port of N.Y. Authority, 1953—, Member Asso. Press, Phi Sigma Kappa. Clubs: Upper Montclair Country, Pennington (Passaic, N.J.); Union League (N.Y.). Home: 29 Greenview Way, Montclair, N.J. Office: The Herald-News, 140 Prospect St., Passaic, N.J.

DRUMM, Streuby Lloyd, utilities exec.; b. New Orleans, Jan. 26, 1901; s. Ferdinand Streuby and Daisy Leonora (DeGruy) D.; B.S., U.S. Naval Acad., 1922; m. Honor Vera Cone, Dec. 26, 1925; children—Streuby Lloyd, Hughes DeGruy. Asst. elec. engr. Phoenix Utility Co., 1923-25; with New Orleans Pub. Service Inc., 1925-54, successively comml. engr., div. sales mgr., gen. sales mgr., v.p., 1949-54; exec. v.p., dir. West Penn Power, 1954—. Dir. Commerce and Industry Bd. of La., 1952-54; v.p., mem. bd. Internat. House of New Orleans, 1950-54. Served as capt. USNR, 1942-45. Mem. Navy League U.S. (v.p., mem. bd. 1953—), N.A.M. (bd. 1951-54), Edison Electric Inst., Omicron Delta Kappa; Presbyn. Mason. Clubs: Boston, Pickwick (New Orleans); Duquesne, Engineers (Pitts.). Home: Arlington Apts., Center and Aiken Sts., Pitts. 32. Office: P.O. Box 1736, Pitts. 30.

DRUMMOND, Addison P., lawyer; born in New Concord, Ohio, February 8, 1907; son of Addison Cephus and Estelle Virginia (Peairs) D.; Marion Inst., Marion, Ala., LL.B., Univ. Ala., 1932; m. Marguerite Phillips, Aug. 8, 1943. Cashier, the Bank of Bonifay (Fla.), 1932, exec. v.p., 1933-47, president 1947, practiced civil law Bonifay, 1932—. Rep., State of Fla., 1937-38, 1939-40, senator, State of Fla., 1941-45. Commd. major, Army U.S., Sept. 1943; service in judge advocate general's dept.; now colonel. Pres. Independent Bankers Assn., 1942-46. Mem. Am. Legion (comdr. Dept. of Fla. since 1952), Delta Sigma Pi, Delta Tau Delta, Scabbard and Blade. Episcopalian (vestryman). Mason (Shrine), Elk. Home: Bonifay, Fla.

DRUMMOND, Edward Joseph, educator; b. East St. Louis, Ill., Apr. 6, 1906; s. William Riley and Mary Elizabeth (Streuber) D.; A.B., St. Louis U., 1928, A.M., 1930, S.T.L., 1938; Ph.D., U. of Ia., 1942. Ordained priest Roman Catholic Ch., 1937. Mem. Society of Jesus. Instr. in English, Latin, Greek, Creighton Prep. Sch., 1931-34; grad. fellow in English, St. Louis U., 1935-37; lecturer in religion and ethics, U. of Ia., 1942; instr. in English, Marquette U., 1942-44; asso. prof. of English and dean of grad. sch., 1944-53, acting v.p., 1953-54, academic v.p., 1954—. Catholic chaplain and director of Newman Club, U. of Ia., 1942. Editor: Mo. Province News-Letter, 1934-36. Mem. Modern Lang. Assn., Nat. Cath. Edul. Assn. (mem. commn. on graduate studies, 1945-53, chmn. resolutions com. 1952 conv., chmn. plans and problems com. 1953-54), Jesuit Edn. Assn., N.E.A., Nat. Council Tchrs. English. Sigma Tau Delta, Phi Alpha Theta. Contbr. articles, revs. Home: 1131 W. Wisconsin Av. Office: 615 N. 11th St., Milw. 3.

DRUMMOND, Forrest Stuart, law librarian; b. Chicago, Nov. 5, 1910; s. Stuart Lamond and Naomi Laura (Hansen) D.; Ph.B., U. Chicago, 1932, J.D., 1934; m. Helen I. Prime, Nov. 20, 1943; 1 son, Forrest Stuart. Admitted to Ill. bar, 1934, law practiced Chicago, 1934-37; librarian, asst. prof. law, law sch.,

U. Chicago, 1937-46; asst. librarian Assn. Bar City of N.Y., 1946-50; librarian Los Angeles Co. Law Library since 1950. Served with U.S.N.R., active duty, 1942-45; now commander, inacaive Res. Decorated: Bronze Star Medal, Commendation Ribbon. Mem. Law Library Assn. of Greater N.Y. (pres., 1948-49), Am. Assn. Law Libraries (pres., 1952-53), Am., Internat. bar assns., Comml. Law League of Am., Mil. Order of World Wars, U.S. Naval Inst., Assn. of Bar of City N.Y. Chmn. Index to Legal Periodicals, 1947-52, 54—. Home: 2930 San Pasqual St., Pasadena 10. Office: Los Angeles County Law Library, L.A. 12.

DRUMMOND, Roscoe, editor; b. Theresa, N.Y.; s. John Henry and Georgia Estella (Peppers) D.; B.S.J., Syracuse U., 1924; Litt.D., Dartmouth, 1947; D.H.L. (hon.), Principia College, Elsah, Missouri; m. Charlotte Bruner, Sept. 11, 1926; 1 son, Geoffrey. Began career as reporter for Christian Science Monitor, Boston, 1924, continuing as assistant city editor, asst. to exec. editor, chief editorial writer, European editorial mgr., gen. news editor, mem. editorial board executive editor, 1934-40, chief Washington News Bur., 1940-53 and creator of State of the Union; on leave as dir. information E.C.A. in Europe, Paris, 1949-51; chief Washington Bureau N.Y. Herald Tribune, 1953-55, and author syndicated column Washington; now Washington columnist for New York Herald Tribune Syndicate. Member of American Soc. of Newspaper Editors, Alpha Kappa Psi, Sigma Phi Epsilon, Beta Gamma Sigma, Sigma Delta Chi. Clubs: Gridiron, Overseas Writers, Natl. Press. Awarded prize for best editorial published in an American newspaper on significance of Internat. Press Exhbn. at Cologne, 1928; George Arents award for proficiency in journalism, 1946; Best Teller award for distinguished service on Am. Lecture Platform, 1952. Contributor articles to Am. and British mags. Mason. Home: 3029 Cambridge Pl. N.W., Washington. Office: National Press Bldg., Washington 4, D.C.

DRUMRIGHT, Everett Francis, foreign service officer; b. Drumright, Okla., Sept. 15, 1906; s. Aaron H. and Mary Gertrude (Ryan) D.; student Okla. Agrl. and Mech. Coll., Stillwater, 1925-26; B.S., U. of Okla., 1929; unmarried. Foreign service officer since 1931; vice consul, Ciudad Juarez, Mexico, 1930, Hankow, China, 1931; language officer, Peiping, 1932-34; vice consul, Shanghai, 1934-37, also Swatow, China, 1935; vice consul, later consul, Hankow, 1937; 3d sec., Nanking, 1938; 2d sec., 1939-41; consul, Shanghai, 1941; 2d sec. and consul Chungking, 1942-44, also consul Kunming, 1943; assigned Dept. of State, Washington, D.C., 1944-46; 1st sec. and consul, London, 1946-47, class three, 1st sec., London, 1947, class two, 1st sec. and consul, Tokyo, 1947; counselor of mission, Seoul, July 1948; class one, 1950; counselor of Embassy, New Delhi, 1951; consul gen. Bombay, India, 1952; apptd. dep. asst. sec. for Far Eastern Affairs, 1954. Mem. Kappa Sigma. Mason. Address: 2019 Rosemont Av., Washington 10.

DRURY, Aubrey, writer; b. Sacramento, Calif., June 10, 1891; s. Wells and Ella Lorraine (Bishop) D.; A.B., U. of Calif., 1914 (post grad. lang. and lit., 1914-15); unmarried. Writer, adv. bur., Southern Pacific R.R., 1914-17; lecturer Panama-Pacific Internat. Expn., San Francisco, 1915; editor extension div., U. of Calif., 1919; asso. editor Jour. of Electricity, San Francisco, 1919-20; partner Drury Company, public relations San Francisco, since 1919. Served as pvt., Signal Corps., U.S. Army, 1917; 2d lt., U.S. Air Service, 1917-19; 1st lt., U.S.R., Air Service, 1919. Mem. Save the-Redwoods League since 1920, adminstr. sec. since 1940. Publicized Apache Trail of Ariz., giving names to mountains and canyons; mem. Official Hist. Landmarks Com., State of Cal., 1929, chmn., 1952—; pres. Cal. Conservation Council, 1951-52. Fellow Inst. Am. Geneaology; mem. Nat. Audubon Soc. (dir. 1946-47), Nat. Parks Assn. (trustee 1949), Am. Forestry Assn. (vice pres. 1950), Calif. Statewide Com. on Higher Edn. (sec.), Calif. Hist. Society (director; president 1949-51), Pan American Society, World Trade Club of San Francisco (sec. and manager 1919-22), Calif. Alumni Assn., Calif. Folklore Soc., Calif. Acad. Sciences, Am. Legion. Organized World Metric Standardization Conf., San Francisco, 1920; dir. All-Am. Standards Council since 1924; v.p., Metric Assn., 1941-52. Republican. Episcopalian. Clubs: Commonwealth of Calif. (San Francisco), Sierra, Contra Costa Hills. Author: Calif. Tourist Guide and Handbook (with Wells Drury), 1913; World Metric Standardization, An Urgent Issue, 1922; California: An Intimate Guide, 1935, fifth edition, 1947; How to Retire to California, 1950; John A. Hooper and California's Robust Youth, 1952. Co-author: The Pacific Coast Ranges (1946), other books. Editor, co-author: Point Lobos Reserve (California), 1954. Contbr. to Motorland (Calif. State Automobile Assn.), other mags., newspapers, on Calif. and western travel. Home: 1540 Euclid Av., Berkeley 8, Calif. Address: 114 Sansome St., San Francisco 4, Calif.

DRURY, Clifford Merrill, prof. church history, author; b. Early, Ia., Nov. 7, 1897; s. William and Mae (Dell) D.; A.B., Buena Vista Coll., Storm Lake, Ia., 1918; B.D., San Francisco Theol. Sem., San Anselmo, Calif., 1922; S.T.M., 1928; Ph.D., U. of Edinburgh, 1932; D.D., Buena Vista Coll., Storm Lake, Ia., 1941; m. Miriam Mayhew Leyrer, Nov. 17, 1922; children—Robert Merrill, Patricia, Philip Edward. Ordained to ministry of Presbyn. Ch. Mar. 19, 1922; asst. pastor First Ch., Berkeley, Calif., 1921-23; pastor Community Ch. (Am.), Shanghai, China, 1923-27; First Presbyterian Church, Moscow, Ida., 1928-38; professor church history, San Francisco Theology Seminary, 1938. Served in Chemical Warfare Service, United States Army, at Yale U., 1918; Am. Red Cross, Ft. Des Moines, Ia., 1919; chaplain (capt.) U.S. N.R. since 1933; active duty, 1941-46; historian Naval Chaplain Corps. Mem. American Church History Society, Phi Beta Kappa, Chi Alpha. Republican. Mason (K.T.). Author: Henry Harmon Spalding, Pioneer of Old Oregon, 1936; Marcus Whitman, M.D., Pioneer and Martyr, 1937; Mary and Elkanah Walker, Pioneers Among the Spokanes, 1940; 3 vol. history of Chaplain Corps, U.S.N., 1948, 49; A Tepee in His Front Yard, 1949; Presbyterian Panorama, 1952. Contbr. to religious and hist. jours. Home: 118 Bolinas Av., San Anselmo, Cal.

DRURY, John, journalist, author; b. Chicago, Aug. 9, 1898; s. Michael and Mary (Sullivan) D.; ed. St. Andrew's Parochial Sch., Senn High Sch., and Lane Tech. High Sch., Chicago; m. Marion Neville, 1929. Newspaper reporter Los Angeles (Calif.) Record, 1920-21; reporter City News Bureau, Chicago, 1924; feature writer and columnist The Chicago Daily News, 1926-44; made voyage to South America in Am. Merchant Marine, 1923, to London, 1925; covered Century of Progress Internat. Expn., Chicago, 1933-34; traveled in Can., 1930, Bermuda, British West Indies and British Guiana, 1934. Served with 11th Regt., Ill. Res. Militia, 1918-20; attended Inst. of Mil. Studies, U. of Chicago, 1941-42; served at intervals with Am. Merchant Marine. Mem. Ill. State, Ind. hist. socs., Am. Assn. for State and Local History, Nat. Trust for Historic Preservation in U.S., Soc. Architectural Historians, Chicago Press Vets. Assn., Am. Newspaper Guild (Chicago local), Soc. Midland Authors, Duneland-Chesterton (Ind.) Hist. Soc. (hon. pres.). Club: The Cliff Dwellers (Chicago). Recipient U. of Minn. Regional Writing Fellowship (for preparation of book on famous old Midwest houses), 1944; awarded Distinguished Serv. to Lit. Scroll, Friends of Literature, Chicago, 1946. Author: Arclight Dusks (poems), 1925; Chicago in Seven Days, 1928; Forensic Ballistics (booklet), 1929; Dining in Chicago, 1931; Guide to Chicago, 1933; Old Chicago Houses, 1941; A. C. McClurg Centennial (booklet), 1944; Historic Midwest Houses, 1947; Midwest Heritage, 1948; Old Illinois Houses, 1948; Crossroads of a Metropolis, 1949; Where Chicago Eats, 1953; The American Aerial County History Series, 1954—. Contbr. to mags. Lectr. on hist. subjects before Chicago Historical Society and various lit. and hist. assns., also weekly radio program, Chicago a la Carte, on WMAQ, 1945-47; contbr. weekly column to Chicago community newspapers, 1949-54; columnist Townsfolk mag., Chgo., 1951-53. Writer weekly hist. TV program Turning the Clock Back, WBBM-TV, Chgo., 1954—. Home: "Hawthornden," R.F.D. 2, Chesterton, Ind.

DRURY, Newton B. ◎ V. 28.

DRURY, Philo Walker, clergyman; b. Toledo, Ia., Jan. 16, 1876; s. Marion Richardson and Lucinda (Denny) D.; A.B., Western College (consol. with Coe College) 1897; A.B., Yale, 1898; B.D., United Theol. Sem., Dayton, O., 1901; D.D., Coe Coll., 1921; m. Julia Overholser, July 23, 1901; children—Helen (Mrs. Ralph Cole Knight), Marion, Josephine (Mrs. John L. Crawford). Ordained to ministry, U.B. Ch., 1901; missionary in P.R., 1901-06; supt. U.B. Mission, P.R., 1907-30; business mgr. P.R. Evangélico since 1912 (editor 1912-15); exec. sec. Evang. Union, P.R., 1916-31; missionary service in Santo Domingo, 1920-21; rep. in P.R. of Com. on Coöperation in Latin America, 1916-38. Sec. Fed. Evang. Chs., P.R., 1905-15; treas. United Evang. Ch., P.R., 1930-40; mem. Panama Evang. Congress, 1916, gen. conf. U.B. Ch., 1913, 17, 29, 33, Hispania-Am. Congress, Havana, Cuba, 1929; exec. sec. Assn. of Evang. Chs. of Puerto Rico, 1934-36; supervisor of work of Foreign Mission Bd. of U.B. Ch., Puerto Rico, 1940-44, retired Mar. 31, 1944. Address: 1413 Otterbein Av., R.D. 1, Puente, Calif.

DRURY, Victor Montague, business exec.; b. Quebec, Que., Feb. 20, 1884; s. Major-Gen. Chas. W. and Minnie (Henderson) Drury; ed. Queen's Univ.; m. Pansy Mills, June 21, 1911. With Bank of Montreal, Kingston, 1902; held various positions with the bank from coast to coast; resigned in 1908, joined Montreal Trust Co., 1909; joined Royal Securities Corp. latter part of 1909, appointed mgr. 1914, v.p., 1919, resigned Jan. 1924 to form own firm Drury and Co.; v.p., dir. The Foundation Co. of Canada, Ltd.; pres., dir. Hydro-Electric Securities Corp., Internat. Holdings, Ltd., Provincial Transport Company. Director St. John Ambulance Assn., Boys Farm, Shawbridge, Que. Clubs: Mount Royal; St. James; Mount Bruno Golf; Rideau (Ottawa); Montreal Racket; Royal Auto of Canada. Home: 3016 St. Sulpice Rd. Office: 1188 Dorchester St., Montreal, Can. ☆27

DRYDEN, George Bascomb, ret. rubber executive; b. Olmsted Falls, Ohio, July 6, 1869; son of Cyrus Perry and Lucia (Stearns) D.; ed. pub. schs.; m. Ellen A. Andrus, June 20, 1901; children—George Eastman, Ellen Maria (Mrs. H. Curry Dearborn). Began in rubber business at Chicago, 1901; mem. board of directors City National Bank & Trust Co., Borg-Warner Corp. Trustee George Eastman House, Inc. Chief 4th procurement dist., Chmn. Warfare Service, AUS, World Wars I and II. Life trustee, Northwestern U.; trustee Chicago Zoöl. Soc.; dir. Evanston Hosp. Assn. Republican. Clubs: Chicago, Chicago Athletic Assn., Glenview Golf; Northport Point Golf. Home: 1314 Ridge Av., Evanston, Ill. Office: 208 S. La Salle St., Chicago.

DRYDEN, Hugh Latimer, physicist; b. Pocomoke City, Md., July 2, 1898; s. Samuel Isaac and Nova Hill (Culver) D.; A.B., Johns Hopkins, 1916, A.M., 1918, Ph.D., 1919; Sc.D. (hon.), Polytechnic Inst. of Brooklyn, 1949, U. of Pa., 1951; D. Eng. (hon.), New York U., 1950, Rennsalaer Polytechnic Institute, 1951; married Mary Libbie Travers, Jan. 29, 1920; children—Hugh Latimer, Mary Ruth, Nancy Travers. With Nat. Bur. of Standards since 1918, as lab. asst., 1918-19, asso. physicist, chief of aerodynamics sect., 1920-34, chief of mechanics and sound div. since 1934, prin. physicist, 1934-38, head physicist since 1938, asso. dir., 1946-47; dir. National Adv. Com. for Aeros., 1947—; U.S. del. adv. group aero. research and development, NATO. Mem. Nat. Investors Council, Dept. of Commerce. Wilbur Wright lecturer, Royal Aeronautical Soc., London, 1949. Hon. Officer, Civil Div., Order Brit. Empire. Editor. Jour. of the aeronautical Sciences. Hon. fellow Inst. Aeronautical Sciences (pres. 1943); fellow Royal Aeronautical Soc. (London); mem. Nat. Acad. of Sciences, Nat. Geographic Soc. (life mem., board trustees), Am. Soc. M.E., Am. Phys. Soc., Washington Acad. of Sciences, Philos. Soc. (Washington), Phi Beta Kappa, Sigma Xi. Wright Bros. lecturer, Inst. of Aeronautical Scis., 1938. Recipient, Reed Award, Inst. Aeronautical Scis., 1940; Medal of Freedom, 1946; Daniel Guggenheim medal, 1951. Methodist. Clubs: Cosmos. Author books; contbr. to tech. Jours. Home: 5606 Overlea Rd., Washington 16. Address: 1512 H. St. N.W., Washington 25. ☆27

DRYDEN, John Lester, director of Borg-Warner Corp.; president of Long Mfg. div. Borg-Warner Corp., Detroit. Home: P.O. Box 1727, University, Va. Office: Borg-Warner Corp., Long Mfg. Div., 12501 Dequindre St., Detroit 12.*

DRYE, John Wilson, Jr., lawyer; b. Van Alstyne, Tex., May 28, 1900; s. John Wilson and Elizabeth (Cave) D.; student Valparaiso U., 1917-18, U. Mich., 1918; LL.B., Washington and Lee U., 1920; m. Loraine Caldwell, Oct. 26, 1926; children—Robert Caldwell, Anne Elizabeth. Admitted to N.Y. bar, 1922; asso. Larkin, Rathbone & Perry, 1920-29, partner same and successor firms Rathbone, Perry, Kelley & Drye and Kelley, Drye, Newhall & Maginnes since 1930; dir. Virginian Ry. Co., Lanston Monotype Machine Co., Grocery Store Products Co., Bklyn. Union Gas Co., Fidelity & Casualty Co. of N.Y., Wyoming Land Co., Lambert Co., Union Carbide and Carbon Corp. General counsel, dir., member exec. com. The Coe Found.; director Planting Fields Found. Mem. bd. dirs. Met. Opera. Juilliard Mus. Found., Juilliard Sch. Music. Mem. Am., N.Y. State bar assns., Sigma Chi. Methodist. Clubs: Knickerbocker, Nassau Country, Recess (N.Y.C); Burlington (Vt.) Country. Home: 940 Park Av., N.Y.C. 28. Office: 70 Broadway, N.Y.C. 4.

DRYER, George William (drī'ĕr), lawyer; b. Placerville, Calif., Feb. 12, 1881; s. John Lewis and Mary Louella (Alexander) D.; A.B., Stanford, 1902; Stanford Law Sch., 1903-04; m. Louise Dickson, Sept. 18, 1915; children—Mary Louise (dec.), John Lewis. Admitted to Calif. bar, 1904, began practice at Los Angeles; mem. Dryer, Burris & Lagerlof. Pres. Los Angeles Orthopedic Foundation and Orthopedic Hospital, 1918-46, chairman of the board since 1946; director of the Community Welfare Federation, Los Angeles, 1924-54, member of the board of governors, 1954—; director of Los Angeles Area War Chest. Ex-pres. Los Angeles Stanford Club, and Stanford Law Soc. of Southern Calif. Mem. Am., Calif. State and Los Angeles bar assns., Am. Judicature Soc., Stanford Associates (bd. of governors, 1941-44), Hist. Soc. of Southern Calif., Native Sons of the Golden West, Calif. Soc. S.R., Delta Chi. Methodist. Mason (32°, K.T., Shriner). Clubs: University (past president), Lincoln. Recipient Los Angeles Realty Board annual award for community service and citizenship for 1936. Home: 133 S. Las Palmas Av. Office: Rowan Bldg., Los Angeles, Calif.

DRYER, Joseph Edward, ret. mcht. and mfr.; b. Bay City, Mich., Aug. 3, 1881; s. Albert A. and Fanny (Schroeder) D.; ed. schools of Mich., Iowa and Minn.; m. Helene Ruth Keefer, Aug. 16, 1915; children—Ruth Helene (Mrs. William R. Dick, Jr.), Sally (Mrs. Douglas Young, Jr.). Past pres. San Diego Council Navy League of U.S. Organized San Diego Industries, Inc. (now hon. mem.) and served as its 1st pres.; mem. San Diego C. of C. (pres. 1932); dir. and v.p., Calif.-Pacific. Internat. Expn., San Diego, 1934-36; past pres. Better Business Bur., San Diego Advertising Club; dir. Calif. World Progress Exposition. Founder, 1936, and past president San Diego Heaven on Earth Club (to promote civic development and advertise San Diego's year-round climate). Past pres. San Diego Convention and Tourist Bur. and San Diego Co. Development Fedn. Honorary life member Hotel Greeters of America. Mason (32°), life mem. Shriner), Elk (life), Sciots (life), Fraternal Order of Eagles (life). Clubs: San Diego (life mem), San Diego Press (hon. life mem.), Lions (hon. life mem.), Cuyamaca (San Diego). Contbr. weekly column to local newspapers on civic activities and development, also contbr. to other periodicals. Publisher of community literature, songs, etc. Sponsor and creator of weekly community radio program since 1936. Home: 2825 3 Av., San Diego 3.

DRYFOOS, Orvil Eugene, publishing exec.; b. N.Y.C., Nov. 8, 1912; s. Jack and Florence (Levi) D.; grad. Horace Mann Sch., 1930; A.B., Dartmouth, 1934; m. Marian Sulzberger, July 8, 1941; children—Jacqueline Hays, Robert Ochs, Susan Warms. With Asiel & Co., N.Y.C., 1934-37; mem. N.Y. Stock Exchange, 1937-49; asst. to pub. N.Y. Times Co., 1943—, v.p., dir., 1954—; v.p., dir. Times Facsimile Corp., N.Y.C., 1944—, Interstate Broadcasting Co., Inc., N.Y.C., Timefax Corp., 1954—, N.Y. Times Bldg. Co., N.Y. Times Neediest Cases Fund;

dir. Spruce Falls Power and Paper Co., Ltd. Mem. bd. dir. A.R.C. (exec. com. N.Y. chpt.), 5th Av. Assn.; trustee Baron de Hirsch fund. Mem. council of alumni Dartmouth. Mem. Jewish Agrl. Soc. (dir.), Am. Australian Assn., Pan Am. Soc. of U.S., The Pilgrims, Newspaper Reporters Assn. of N.Y.C., Inc. Jewish religion. Club: Dutch Treat. Home: 1010 Fifth Av., N.Y.C. 28; also "Rock Hill," Stamford, Conn. Office: 229 W. 43rd St., N.Y.C. 36.

DRYSDALE, George W(illiam), automotive body prodn. exec.; b. Saginaw, Mich., June 21, 1894; s. William and Cynthia (Schuyler) D.; student pub. schs., corr. sch.; m. Jeannette Demeres. With Briggs Mfg. Co., 1927——, beginning as plant foreman, being successively gen. plant foreman, plant supt., asst. factory mgr., factory mgr., asst. gen. mgr. Airframe div., gen. mgr. Airframe div., gen. mfg. mgr. all plants, v.p. charge mfg., v.p. and asst. to the pres., 1953——, bd. dirs., 1953-54, co. purchased by Chrysler Corp., became prodn. mgr., automotive body div., 1953, gen. prodn. mgr., automotive body div., 1954——. Mason. Club: Detroit Athletic. Home: 639 Pemberton Rd., Grosse Pointe 30, Mich. Office: 3675 E. Outer Dr., Detroit 34.

DRYSDALE, Robert Morrison, Jr., lawyer, business exec.; b. Detroit, Jan. 9, 1915; s. Robert M. and Hazel (Gray) D.; student Detroit U. Sch., 1927-32; A.B., Harvard, 1936; Harvard scholar, Emmanuel Coll., Cambridge, England, 1937; student law sch., N.Y.U., 1946-47, George Washington U., 1949-50; LL.B., Cleveland-Marshall Law Sch., 1949; married Madeleine Drake Drysdale. Assistant to executive vice pres. Grace Line, Inc., N. Y. City, 1938-40, asst. operating mgr. and asst. to v.p. traffic, 1946-47; mgr. steamer dept., Grace y Cia (S.A.), Bogota, Colombia, 1940-41; treas., Fedn. for Railway Progress, Washington, 1947, exec. v.p., 1948——, director, 1947——; v.p. Virginia Metal Products, Inc., 1952, pres., 1953——, dir., 1954——; transportation cons., 1949——; dir. Missouri Pacific Railroad, 1952. Admitted to Bar Supreme Ct. Ohio, 1949, U.S. Ct. of Claims, 1950; Interstate Com. Commn., practitioner. Lt. comdr., U.S.N.R., 1941-45, South and Western Pacific. Mem. Lionel de Jersey Harvard scholarship com. since 1938. Mem. Assn. Interstate Commerce Commn. Practitioners, Ohio State Bar Assn., Am. Soc. Traffic and Transportation, Inc. (founder mem.). Clubs: Harvard Varsity, Hasting Pudding-Institute of 1770, Harvard (N.Y.C.), Iroquois, Pitt. Metropolitan. Home: Glendalough, Locust Dale, Va. Office: Virginia Metal Products, Inc., Orange, Va.

DUANE, Morris, lawyer; b. Phila., March 20, 1901; s. Russell and Mary (Burnside) M.; student Episcopal Acad., Phila., 1911-15, St. George's Sch., Newport, R.I., 1915-19; A.B., Harvard, 1923; Univ. Pa. Law Sch., 1923-25; LL.B., Stetson U., 1927; m. Maud S. Harrison, June 11, 1927; children—Margaretta Sergeant, Russell. Engaged in gen. practice of law, Phila. since 1927; mem. firm of Duane, Morris & Heckscher, 1931——. Dir. Girard Trust Corn Exchange Bank, Penn. Mutual Life Insurance Co., Phila. Saving Fund Soc., The Phila. Contributionship and other corps. Vice pres. and trustee Presser Foundn.; pres. bd. trustees Episcopal Acad. Served as lieutenant to comdr., U.S.N.R., 1943-45; head materials and resources group, bur. aeronautics, U.S. Navy, 1944-45; rep. naval aviation on War Prodn. Bd. requirements com., Army and Navy munitions bd. exec. com., 1944-45; mem. Naval Air Reserve Adv. Council (chmn. 1947). Awarded Commendation Ribbon, 1945. Mem. Am. Philos. Soc., Harvard Fund Council, Am. Lawn Tennis Assn. (chmn. inter-collegiate com. 1928-33), Am., Pa. and Phila. bar assns., Juristic Soc., Com. of Seventy (1938-46), Salvation Army (mem. exec. bd., Phila.), Delta Psi. Republican. Episcopalian (ch. advocate, Diocese of Pa.). Clubs: Philadelphia, Gulph Mills Golf, Legal, Franklin Inn (Phila.); Metropolitan (Washington); Fly (Cambridge); Sharwood Law (Univ. of Pa.). Author: New Deal in Court, 1934. Contbr. articles to legal periodicals. Home: Winsford and Pembroke Rds., Bryn Mawr, Pa. Office: Land Title Bldg., Phila. 10.

DUBACH, Ulysses Grant, educator; b. Wathena, Kan., Nov. 9, 1880; s. Fred and Margaret (Hautzenrader) D.; A.B., Ind. U., 1908; M.A., Harvard, 1909; Ph.D., U. Wis., 1913; LL.D., Willamette U., 1952; m. Ida Castleberry, Aug. 12, 1909; 1 dau., Helen (dec.) Tchr. rural sch., Kan., 1902; supt. schs., Kan., 1905-07; faculty prep. sch. Okla. U., Tonkawa, 1909-11; prof. polit. sci. Ore. State Coll., 1913-47, dean men, 1924-47; prof. polit. sci. Lewis and Clark Coll., Portland, since 1947. Trustee Found. for Econ. Edn., Inc. Mem. Am., Western polit. sci. assns., Sigma Phi Epsilon, Alpha Kappa Psi, Phi Kappa Phi, Blue Key. Republican. Methodist. Mason. Club: City (Portland). Contbr. articles mags., profl. jours. Home: 9555 S.W. Lancaster Rd., Portland 19, Ore.

DuBARRY, William H(agan), univ. administrator; b. Lewistown, Pa., June 25, 1894; s. Joseph N., Jr., and Rebecca (Hagan) DuB.; ed. Blight Sch., De Lancey Sch.; B.S., U. of Pa., 1916; LL.D., Dickinson Coll., 1944; unmarried. Asst. to provost and pres., U. of Pa., 1923-31, dir. scholarships and student finances, 1931-39, vice pres. asst. to pres., 1939-44, exec. v.p., 1944-54, v.p. for corp., 1954——; dir. Provident Mutual Life Ins. Co. of Phila. Served as 2d lt. U.S. Army, 1917-19. Pres. Wistar Inst. Anatomy and Biology; trusee Moore Sch. Elec. Engring.; trustee House of Rest; mem. bd. mgrs. Univ. Museum, Phila. Grad. Hosp. Mem. Zool. Soc. Phila (dir.), Mil. Order Loyal Legion of the United States, The Society of the War of 1812, S.R. Republican. Sec. standing com. Protestant Episcopal Diocese of Pa., mem. vestry P.E. Ch. Holy Trinity. Clubs: Lenape, Rittenhouse. Home: The Barclay, Rittenhouse Square, Philadelphia 3. Office: College Hall, Univ. of Pennsylvania, Philadelphia 4, Pa.

DUBILIER, William (dū'bĭl-yĕr), inventor, engr.; b. New York, July 25, 1888; s. Abe and Anna D.; Geo. DeWitt Clinton High Sch., Tech. Inst., Cooper Inst., New York; m. Florence Don. Inventor several systems of wireless telephony and telegraphy, also med. apparatus; has obtained over 300 patents; wireless telephone and telegraph apparatus used by U.S., French, English and Russian govts.; originated, developed and patented the mica condenser now universally used in all broadcasting stations and for high frequency equipment; invented means for locating, obtaining speed and direction of submarines, used by France and England. Supplied first aeroplane wireless communication installations for U.S. Govt., 1914-15, pioneer X-ray equipment for dental surgery, 1910, chief electrician, Continental Wireless Telegraph & Telephone Co., 1908; pres. and tech. dir. Commercial Wireless Telegraph & Telephone Co., Seattle, Wash., 1910; organized Dubilier Condenser Co., Ltd., London, 1910, Dubilier Electric Co., N.Y., 1913, Dubilier Condenser Corp., N.Y., 1916, Radio Patents Corp., N.Y., 1917, Deutsche Dubilier Kondensator Gesellschaft, Berlin, 1922, Cornell-Dubilier Electric Corp., 1933; at present officer or dir. in above organizations; pres. Koldweld Corporation, New York City. Patents licensed to Radio Corporation of America, General Electric Company, Westinghouse Electric and Manufacturing Company, Canadian Gen. Electric Co., Gen. Electric Co., England, German Gen. Electric Co. (Hydra), Berlin, Siemens & Halske, A. G., Berlin, etc. Decorated Order Academic Palms, 1949, Chevalier Legion of Honor, 1950; Gano Dunn Medal, Cooper Union, 1955. Fellow Am. Inst. E.E., Inst. Radio Engrs.; mem. Franklin Inst., etc. Co-author articles, books on wireless telegraphy, etc. Home: Beechmont Park, New Rochelle, N.Y. Office: 10 E. 40th St., New York, N.Y.

DUBINSKY, David (dōō-bĭn'skĭ), labor leader; b. Brest-Litovsk, Poland, Feb. 22, 1892; s. Zallel and Shaine (Wishingrad) D.; ed. Zionist and Konshtat schs., Poland, and evening schs., N.Y. City; m. Emma Goldberg, 1915; 1 dau., Jeannette. Came to U.S., 1911, naturalized, 1916. Learned baker's trade as apprentice in his father's shop, Poland; became active in bakery worker's union and because of activities banished to Siberia at age of 16; returned to European Russia, then came to U.S.; learned cloak cutting trade; joined Local 10, Internat. Ladies Garment Workers Union, 1911, mgr.-sec., 1921-29; v.p. Internat. Ladies Garment Workers Union, 1922-29, gen. sec.-treas., 1929-32, pres. since 1932; v.p. and mem. exec. council A.F. of L., 1934-36, resigned, 1936, because of his views on industrial unionism; rep. A.F. of L. to Governing Body Internat. Labor Office, Geneva, Switzerland, 1935; mem. Conf. on Workers Edn. called by Internat. Fed. Trade Unions, London, Eng., 1936, and Conf. Internat. Clothing Workers Fed., 1936. One of founders Am. Labor Party in State of N.Y., 1936, and presidential elector for the American Labor Party and the Democratic Party, 1936; appointed mem. Wage and Hour ladies' apparel industry coms., 1938-41, and mem. Special Wage and Hour Puerto Rico Com., 1940; vice chmn. Am. Labor Conf. on Internat. Affairs; labor rep., Nat. Coat and Suit Indsl. Recovery Bd., 1942; founder, vice-chmn. Liberal Party, N.Y. State, 1944; mem. bd. dirs. Willkie Memorial, 1945; A.F.L. rep. Management and Labor Conf., elected v.p. A.F.L. exec. council, 1945; A.F. L. cons., U.N. Econ. and Social Council, 1946; mem. Trade Union Adv. Com. on Internat. Labor Affairs of U.S. Dept. Labor; mem. bd. dirs. Am. Overseas Aid-U.N. Appeal for Children. Apptd. Apr. 1941, to War Dept. Bd. on claims for tax amortization of emergency defense facilities; mem. bd. dirs. Nat. War Fund; mem. bd. dirs. Joint Distribution Com.; mem. bd. dirs. Greater New York Fund; mem. spl. com. on labor standards and social security apptd. by the sec. of state. Founder Americans for Democratic Action, 1947; mem. exec. com. of Citizens' Com. to Support the Marshall Plan; mem. bd. dirs. F. D. Roosevelt Meml. Found.; mem. exec. com. Workers Edn. Bur.; mem. 1948 Greater New York for United Negro Coll. Fund, 1948; mem. Nat. Sponsors Com. of Am. Heart Assn., 1948. Home: 261 W. 16th St. Office: 1710 Broadway, N.Y.C.

DUBLE, Lu ◎ V. 26.

DUBLIN, Thomas D(avid), physician; born N.Y. City, Jan. 18, 1912; s. Louis I. and Augusta (Salik) D.; A.B., Dartmouth Coll., 1932; M.D., Harvard, 1936; M. Pub. Health, Johns Hopkins, 1940, Dr. Pub. Health, 1941; m. Christina Macdonald Carlyle, June 3, 1939; children—Sarah Carlyle, Barbara Brown. Interne, Boston City Hosp., 2d Harvard Med. Service, 1936-38; instructor of department of preventive medicine Johns Hopkins Med. Sch., 1940-41; instr. preventive medicine and public health Albany Med. Coll., and clin. asst. medicine Albany Hosp., 1942; lectr. epidemiology DeLamar Inst. Pub. Health, Coll. Phys. and Surgs., Columbia, 1942-45; asso. prof., dept. preventive medicine and community health Long Island Coll. of Medicine, Brooklyn, 1942-43, prof. and exec. officer, 1943-48; epidemiologist Kingston Av. Hosp., Brooklyn, 1943-48; exec. dir. Nat. Health Council, 1948-53; med. cons. Nat. Found. for Infantile Paralysis, 1953——; member of expert advisory panel on public health administration WHO. Diplomate of National Board of Medical Examiners, 1938. Am. Bd. of Preventive Medicine and Pub. Health, 1949. Fellow Am. Pub. Health Assn., N.Y. Acad. of Medicine; mem. Am. Medical Assn., A.A. A.S., Am. Epidemiol. Soc., Harvey Society, Med. Soc. of State of N.Y., Med. Soc. of County of Kings, Pub. Health Assn. of N.Y., Conf. Profs. of Preventive Medicine (sec. 1944-48), Delta Omega. Home: 24 Middagh St., Bklyn. 1. Office: National Foundation for Infantile Paralysis, 120 Broadway, N.Y. City 5. ☆27

DUBOC, Ray B. (du-bŏk'), ins. exec.; b. Brookings, S.D., Feb. 8, 1889; s. Albert M. and Julia P. (Denison) D.; ed. pub. schs., Oskaloosa, Ia.; m. Fern Miller, Nov. 27, 1919. Pres. Western Ins. Securities Co. of Kansas City since 1925, Western Fire Ins. Co. since 1925, Western Casualty & Surety Co., Fort Scott, Kan., since 1924. Mason. Clubs: Kansas City, Mission Hills Country, Rotary (pres. 1947-48) (Kansas City). Home: 1243 W. 64th St., Kansas City 5, Mo. Office: 916 Walnut St., Kansas City 6, Mo.

DuBOIS, Allen C(orson), investment banker; b. Clayton, N.J., May 6, 1903; s. Peter K. and Maria (Corson) DuB.; B.A., Lehigh U., 1925; m. Roberta Bossard, Nov. 25, 1929 (dec. June, 1953); children—Joan, Peter, Susan; married second Mrs. J. Beach Clow, Jan. 2, 1955. With Wertheim & Co., N.Y.C., 1938——, partner, 1945; director Kelley Island Company. Clubs: Bankers, Bond (N.Y. City); Shawnee (Pa.) Country; Plainfield (N.J.) Country. Home: 977 Belvidere Av., Plainfield, N.J. Office: 120 Broadway, N.Y.C. 5.

DuBOIS, Eugene Floyd ◎ V. 28.

duBOIS, Guy Pène (dü-bwä'), artist; b. Brooklyn, N.Y., Jan. 4, 1884; s. Henri Pène and Laura (Hague) duB.; student N.Y. Sch. of Art, 1899-1905, Coloross'i's, Paris, 1905-06; m. Florence Sherman, Apr. 10, 1911; children—Yvonne Pène; (Mrs. Houghton Furlong), William Pène; step children—Virginia Duncan (Mrs. Edwin Earle Lucas), Donald Duncan, Robert Duncan. Reporter, music and art critic, N.Y. American, 1906-13; asst. art critic N.Y. Tribune, 1913-14; art critic N.Y. Evening Post, 1916-18; editor Arts and Decoration, 1913-16, 1917-22; lived and painted in France, 1924-30. Represented in Metropolitan Museum of Art, Whitney Museum of American Art, Museum of Modern Art, Galleries of Living Art (New York City), Newark Museum, Brooklyn, Institute of Arts and Scis., Phillips Mem. Gallery (Washington, D.C.); Museum of Fine Arts, Boston, Mass.; Wilwaukee (Wis.) Art Inst., Los Angeles Museum, Pittsburgh Athletic Club, Cleveland Museum of Art, Detroit Institute of Arts, Pennsylvania Academy of Fine Arts, Carnegie Institute Pittsburgh, and museums at San Diego, Andover, Baltimore, Toledo. Awarded purchase prize, Los Angeles Museum, 1928; Harris silver medal, Chicago Art Inst., 1930; 2d Altman prize, Nat. Acad. Design, 1936; 2d Corcoran prize, Washington, 1937; 1st Altman prize, N.A.D., 1945; 1st Saimagundi Club prize, 1946. Mem. Nat. Inst. Arts and Letters, Nat. Acad. Design. N.A. Mem. bd. editors Mag. of Art of Am. Fedn. of Art. Contbr. articles Mag. of Art, N.Y. Times Book Review Author: Artists Say the Silliest Things (autobiography), 1940. Address: 20 W. 10th St., New York, N.Y.

DuBOIS, J(ohn) Delafield, banking exec.; b. N.Y. C., Jan. 24, 1903; s. Arthur and Helen (Sturges) DuB.; A.B., Harvard, 1924, LL.B., 1927; m. Elizabeth Gibson, Oct. 12, 1929; children—Nancy Greenleaf, Melanie Brooks, Jonathan Delafield, Serena Dandridge. Joined J. P. Morgan & Co., Inc., N.Y.C., 1946, v.p. since 1951, sec. since 1946; dir. Seaboard Surety Co. Trustee Children's Aid Soc. N.Y. Served as lt. and lt. comdr. U.S.N.R., 1941-45. Home: Riverside, Conn. Office: 23 Wall St., N.Y.C. 8.

DuBOIS, Josiah Ellis, Jr. (dōō-bois'), lawyer; b. Camden, N. J., Oct. 21, 1912; s. Josiah Ellis and Amelia (Ayles) DuB.; A.B., U. of Pennsylvania, 1931, LL.B., 1934; m. Dorothy Frances Clement, June 12, 1937; children—Robert Clement, Jeraldine Dale. Admitted to D.C. bar, 1938, N.J. bar, 1940; law clerk, gen. counsel's office, U.S. Treasury Dept., Washington, D.C., 1936-38; in gen. practice of law, partner firm DuBois & DuBois, Camden, N.J., 1938-41; atty., gen. counsel's office, Treasury Dept., 1940-43, became chief counsel foreign funds control div., 1943, asst. gen. counsel, 1944, asst. to sec. of treasury since Dec. 1944; gen. counsel War Refugee Bd. since Jan. 1944. Mem. special mission to Central America, 1941, to North Africa, 1942-43; accompanied sec. of treasury to Eng. and France on spl. mission for the president, 1944; mem. Allied Reparations Com., Moscow, 1945; mem. U.S. delegation, Berlin Conference, 1945; private practice, Camden, N.J., since 1946; dep. chief of counsel for War Crimes, in charge I. G. Farben case, Nuremberg, Germany, 1947. Mem. Am. and N.J. bar assns., Order of Coif. Club: Franklin Chess (Phila.). Author: The Devil's Chemists, 1952. Home: 58 Colonial Av., Pitman, N.J. Office: Wilson Bldg., Camden, N.J.

DuBOIS, Philip Hunter (dŭ-boice'), psychologist; b. Newburgh, N.Y., July 8, 1903; s. Henry Reynolds and Hattie Aletha (Clough) DuB.; A.B., Union Coll., 1925; M.A., Columbia, 1929, Ph.D., 1932; m. Margaret Eloise Barclay, Dec. 27, 1936; 1 dau., Margaret Barclay. Instr. English, Am. U., Beirut, Lebanon, 1925-28; instr. psychology Columbia, 1930-33; interne psychology N.Y. State Psychiat. Inst. and Hosp., 1932-33; asst. prof. psychology Ida. State Coll., Pocatello, 1933-35; asst. prof. later asso. prof. and dir. bur. of tests and records, U. of N.M., 1935-46; prof. Washington U., St. Louis, since 1946. Test technician, later supervisor, N.M. Merit System Council, 1940-42; psychol. consultant U.S. Vets. Adminstrn. and dept. of police, St. Louis, since 1947; cons. human resources research labs. Air Research and De-

velopment Command, 1951-54; expert Air Force Personnel and Tng. Center, 1954—; mem. panel on personnel, com. on human resources Research and Development Bd., Dept. Def., 1952-54; mem. panel on personnel and tng. Office Asst. Sec. Def., research and development, 1954—; cons. Cross Cultural Research Project in Social Psychology, Cairo, Egypt, summer 1954. Diplomate in counseling and guidance Am. Bd. of Profl. Examiners in Psychology, Inc., 1948. Aviation psychologist, A.A.F., 1942-46, asst. dir. Psychol. Research Unit 2, 1943, chief psychol. sect. Med. and Psychol. Examining Unit 7, 1943-44, chief publs. unit, psychol. sect., Hdqrs. A.A.F. Training Command, 1944-46; lt. col., U.S. Air Force Reserve. Mem. A.A.A.S., Am. (pres. mil. div. 1954-55), Mo. (pres. 1954-55) psychol. assns., Psychometric Soc., Am. Assn. Univ. Profs., Am. Coll. Personnel Assn., Phi Beta Kappa, Sigma Xi, Phi Kappa Phi, Psi Upsilon. Editor, A.A.F. Aviation Psychology Report 2. The Classification Program, 1947. Contbr. to professional jours. Home: 94 Aberdeen Pl., Clayton 5, Mo. Office: Dept. of Psychology, Washington U., St. Louis.

DuBOIS, Theodora McCormick (Mrs. Delafield DuBois), author; b. Brooklyn, N.Y., Sept. 14, 1890; d. Eliot and Laura Case (Brenton) McCormick; ed. Halsted Sch., Yonkers, N.Y., 1900-09; m. Delafield DuBois, Apr. 27, 1918; children—Theodora Delafield, Eliot. Republican. Episcopalian. Author books including: Rogues Coat, 1949; Its Raining Violence, 1949; High Tension, 1950; We Merrily Put to Sea, 1950; Solution T25, 1951; Fowl Play, 1951; The Cavalier's Corpse, 1952, Freedom's Way, 1953; The Listener, 1953; Seeing Red, 1954; The Emerald Crown, 1955. Contbr. fiction to various mags. Home: Four Corners Rd., Dongan Hills, Staten Island, N.Y. ☆27

DU BOIS, William Edward Burghardt, editor, author; b. Great Barrington, Mass., Feb. 23, 1868, of Negro descent; s. Alfred and Mary (Burghardt) D.; A.B., Fisk U., Tenn., 1888; A.B., Harvard, 1890, A.M., 1891, Ph.D., 1895; LL.D., Howard Univ., 1930, Atlanta Univ., 1938; Litt.D., Fisk Univ., 1938; L.H.D., Wilberforce Univ., 1940; studied at Univ. of Berlin; m. Nina Gomer, May 12, 1896 (dec. 1950); children—Burghardt Gomer (dec.), Nina Yolande; married 2d Shirley Graham, 1951. Professor of Greek and Latin, Wilberforce Univ., 1894-96; Assist. Instructor, Univ. of Penna., 1896-97; prof. economics and history, Atlanta U., 1897-1910; dir. publications, Nat. Assn. Advancement of Colored People, and editor of the Crisis, mag., 1910-32; head of department of sociology Atlanta U., 1933-1944; head Dept. Spl. Research Nat. Assn. Advancement of Colored People, 1944-48. Vice chmn. Council African Affairs since 1949; chmn. Peace Information Bureau, 1950-51. Editor the Atlanta Univ. Studies, 1897-1911. Recipient International Peace Prize, 1952. Fellow A.A.A.S., founder of the Pan-African Congresses; mem. Nat. Institute of Arts and Letters; Knight Commander of the Liberian Order of African Redemption. Author: The Suppression of the Slave Trade, 1896; The Philadelphia Negro, 1899; The Souls of Black Folk, 1903; John Brown, 1909; Quest of the Silver Fleece, 1911; The Negro, 1915; Darkwater, 1920; The Gift of Black Folk, 1924; Dark Princess, 1928; Black Reconstruction, 1935; Black Folk: Then and Now, 1939; Dusk of Dawn, 1940; Color and Democracy, 1945; The World and Africa, 1947; In Battle for Peace, 1952. Editor-in-chief Encyclopedia of the Negro, 1933-45; editor Phylon Quarterly Review, 1940-44. Writer and lecturer. Home: 31 Grace Ct., Bklyn. 2. Office: 23 W. 26 St., N.Y.C. 10.

DUBOS, Rene Jules (dü-bōs'), bacteriologist; b. Saint Brice, France, Feb. 20, 1901; s. Georges Alexandre and Adeline Madeleine (De Bloedt) D.; student Coll. Chaptal, Paris, 1915-19, Institut Nat. Agronomique, Paris, 1919-21; Ph.D., Rutgers U., 1927, Sc.D. (hon.), 1949; Sc.D. (hon.), Rochester U., 1941, Harvard, 1942, Paris U., 1950; M.D. (hon.), Liege U., 1947; m. Marie Louise Bonnet, Mar. 23, 1934 (died 1942); m. 2d, Letha Jean Porter, Oct. 16, 1946. Came to U.S., 1924, naturalized, 1938. Asst. editor staff Internat. Inst. Agr., Rome, Italy, 1922-24; research asst. soil microbiology, instr. bacteriology N.J. Exptl. Sta., Rutgers U., 1924-27; fellowship Rockefeller Inst. Med. Research, 1927-28, asst., 1928-30, asso., 1930-38, asso. mem., 1938-41, mem., 1941-42, since 1944; George Fabyan prof. comparative pathology, prof. tropical medicine Harvard Med. Sch., 1942-44. Served in French Army, 1921-22. Recipient John Phillips Meml. award, A.C.P., 1940, Mead Johnson award, Am. Acad. Pediatrics, 1940, Gordon Wilson medal, Am. Clin. and Climatol. Assn., 1946, Lasker award in pub. health, Am. Pub. Health Assn., 1948, Trudeau medal, Nat. TB Assn., 1951, Triennial prize lecture award, Mass. Gen. Hosp., 1953, Hitchcock award, U. Cal., 1954. Member Nat. Academy Sciences, American Philosophical Society, National Research Council. Club: Century Assn. Author: The Bacterial Cell, 1945; Bacterial and Mycotic Infections of Man, 1948; Louis Pasteur—Free Lance of Science, 1950; The White Plague—Tuberculosis, Man & Society, 1952; Biochemical Determinants of Microbial Disease, 1954. Home: 446 E. 66th St. Office: Rockefeller Institute for Medical Research, 66th St. and York Av., N.Y.C. 21.

DuBOSE, Laurance Toombs ◎ V. 27.

DuBOSE, McNeely, business exec.; b. Asheville, N.C., Jan. 9, 1892; s. McNeeley and Rosalie (Anderson) DuB.; B.E., U. S.C., 1912; E.E., N.C. State Coll. Agr. and Engring., 1920; m. Isabel Vann, 1919; children—Martha Rosalie, Alice McNeeley. Electrician, erecting engr., civil engr., elec. supt. Yadkin River Power Co., Appalachian Power Co., Isthmian Canal Commn., Riegos y Fuerza del Ebro, Catawba Valley Power Co., Talasse Power Co., Saguenay Power Co.; elec. supt. Aluminum Co. of Canada, Ltd., 1926-45, v.p. since 1945; v.p., dir. Aluminum Power Co., Ltd., Alma & Jonquieres Ry. Co.; pres., dir. Saguenay Power Co., Ltd., Saguenay Electric Co., Saguenay Transmission Co., Ltd. Profl. Engr., Que. Fellow Am. Inst. E.E.; mem. Engring. Inst. Can. (past v.p.), Canadian Elec. Assn. (past pres.), Kappa Sigma, Phi Kappa Phi. Home: 3445 Cote des Nugis, Montreal. Office: 1155 Metcalf St., Montreal, Que., Can.

DuBRIDGE, Lee A(lvin), physicist; born Terre Haute, Ind., Sept. 21, 1901; s. Frederick Alvin and Elizebeth Rebecca (Browne) DuB.; A.B., Cornell Coll., Ia., 1922, Sc.D., 1940; A.M., U. of Wis., 1924, Ph.D., 1926; Sc.D., Wesleyan Univ., 1946, Brooklyn Poly, 1946; Washington U., 1948, U.B.C., 1947, Occidental Coll., 1952; LL.D., U. Cal., 1948, U. Rochester, 1953; m. Doris May Koht, Sept. 1, 1925; children—Barbara Lee, Richard Alvin. Asst. in physics, U. of Wis., 1922-25, instr., 1925-26; fellow Nat. Research Council at Calif. Inst. Tech., 1926-28; asst. prof. of physics, Washington U., St. Louis, 1928-33, asso. prof., 1933-34; prof. of physics, U. of Rochester, 1934-46, dean faculty arts and sciences, 1938-41; investigator, Nat. Defense Research Com., dir. radiation lab., Mass. Inst. Tech., 1940-45; pres. Calif. Inst. Tech., since 1946. Bd. Trustees, Rand Corp., Santa Monica, Calif., since 1948. Mem. gen. adv. com. A.E.C., 1946-52; Naval Research Adv. Com., 1945-51; Air Force Sci. Adv. Bd., 1945-49; mem. President's Communications Policy Bd., 1950-51; mem. Nat. Sci. Bd., 1950-54; chmn. sci. adv. com. O.D.M. since 1952. Trustee Nutrition Found., Carnegie Endowment for Internat. Peace. Received Research Corp. Award, 1947. Medal for Merit (U.S.), 1948; King's Medal for Service (British), 1948. Fellow Am. Physical Soc. (v.p. 1946, pres., 1947), Am. Inst. Radio Engrs.; mem. Nat. Acad. Sci., American Philosophical Society, A.A.A.S., Optical Soc. Am., Assn. Am. Physics Teachers, Nat. Research Council (1936-46), Am. Assn. Univ. Profs., Phi Beta Kappa, Sigma Xi, Tau Kappa Alpha, Tau Beta Pi. Presbyn. Author: Photoelectric Phenomena (with A. L. Hughes), 1932; New Theories of Photoelectric Effect, 1935. Contbr. numerous scientific articles to physics jours. Home: 415 S. Hill Av., Pasadena 4, Calif.

DUCASSE, Curt John ◎ V. 28.

DUCE, Leonard Arthur (dōōs), educator; born Princeton, Ont., Can., May 26, 1909; s. Richard Robinson and Mary Alice (Hey) D.; A.B., McMaster U., 1928, B.Th., 1930, B.D., 1931; S.T.M., Andover Newton Theol. Sem., 1937; Ph.D., Yale, 1946; m. Irma Harriet Gynn, Aug. 7, 1933; children—Robert Arthur, David Alan (deceased). Ordained to ministry of Baptist Ch., 1931; pastor, Midland, Ont., Can., 1931-36; asst. pastor, Needham, Mass. (1st Ch.), 1936-37; pastor, North Haven, Conn. (Montowese Ch.), 1938-42, Chandler, Mo., 1945-47; prof. hist. theology, Central Bapt. Theol. Sem., 1943-45; prof. philosophy William Jewell Coll., 1942-49, chmn. dept. philosophy, 1947-49, dean coll., 1945-49; prof. philosophy and chmn. dept. Baylor U., Waco, Tex., also asst. dean since 1949; vis. lectr. theology U. So. Calif. summer 1946; instr. aerial navigation and naval history Naval Flight Sch., William Jewell Coll., 1942-44. Chmn. orgn. and extension com., Waco dist., Boy Scouts of Am., 1950. Mem. Am. Philos. Assn., Southwestern Philos. Conf., N.E.A. (Dept. Higher Edn.), Am. Assn. U. Profs., Am. Conf. Academic Deans, Beta Beta Beta. Contbr. articles in religious periodicals. Home: 1016 N. 44th St., Waco, Tex.

DUCEY, John F(rancis), Jr. (dōō' sē), mfg. exec.; b. Detroit, Nov. 2, 1914; s. John F. and Ethel (Barroll) D.; grad. St. George's Sch., Newport, R.I., 1932; A.B., Harvard, 1936; m. Katharine Munson, Oct. 2, 1937; children—Katharine Townsend, Ethel Barroll, Georgina Munson. With Am. Brake Shoe Co., N.Y.C., holding various positions Brake Shoe and Castings div., v.p. San Francisco, 1953, N.Y.C., 1954—. Served aboard U.S.S. Rodman, Caperton, Hughes, 1941-45, comdr. U.S.N.R., 1945. Decorated 3 Bronze Star medals. Mem. A.S.M.E., Newcomen Soc. Am., Ry. Bus. Assn., Pacific Railway Club. Clubs: Harvard (N.Y.C.). Home: Marshall Ridge Rd., New Canaan, Conn. Office: 230 Park Av., N.Y.C. 17.

DuCHEMIN, Nicholas Mortimer, electric exec.; b. N.Y. City, Mar. 30, 1895; s. James Brian and Harriet (Wadden) DuC.; grad. St. Bonaventure's Coll., 1914; student Gen. Electric Apprentice Sch., 1914-17, Boston U., 1920-21, Suffolk Law Sch., 1921-23, Harvard, 1930; m. Florence Marie Antoinette Conner, July 4, 1925. Apprentice Gen. Electric Co., N.Y. City, 1914-17, various exec. positions, 1919-51, v.p. mfg. services division, 1951-53, vice pres. Can., 1953—; dir. Canadian General Electric, Ltd. Served as ensign to lt. (j.g.), aviation U.S.N.R.F., 1917-19. Mem. Am. Inst. E.E., A.S.M.E., Am. Legion, Jr. Achievement (dir). Clubs: Mohawk (Schenectady); Corinthian Yacht (Marblehead, Mass.). Home: 21 Ward Terrace, South Lynnfield, Mass. Office: 212 King St. West, Toronto, Ont., Can.

DUCKWITZ, William E ◎ V. 27.

DUCKWORTH, George Eckel, educator; b. Little York, N.J., Feb. 13, 1903; s. Edwin James and Eva (Eckel) D.; A.B., Princeton, 1924, A.M., 1926, Ph.D., 1931; m. Dorothy Elwood Atkin, July 8, 1929; children—Dorothy Ann, Thomas Atkin. Instr. classics Princeton, 1924-25, U. of Neb., 1926-28; mem. faculty Princeton since 1929, acting chmn. classics dept., 1943-46, Giger prof. classics since 1946; dir. summer session, sch. classical studies Am. Acad. in Rome 1952-55; vis. prof. classics Harvard, 1955-56. Trustee Rider Coll., Trenton, N.J., also Am. Acad. in Rome. Mem. Archaeol. Inst. Am., Classical Assn. Atlantic States, Am. Philol. Assn. (dir., v.p.), Phi Beta Kappa. Author books including: The Nature of Roman Comedy, 1952. Contbr. to ednl. jours. Home: 25 Haslet Av., Princeton, N.J. ☆27

DUCKWORTH, William Henry, judge; b. Blairsville, Ga., Oct. 21, 1894; s. John Frank and Laura Jane (Noblet) D.; ed. Young Harris (Ga.) Coll., 1915-17; studied law in law office; m. Willibel Pilcher, July 2, 1922; children—Mary (Mrs. L. L. Gellerstedt), Dorothy, William Henry. Admitted to Georgia bar, 1919, and engaged in general practice Cairo, 1919-37; assistant attorney general of Georgia, 1937-38; asso. justice Supreme Court of Ga., 1938-48, chief justice since 1948. Served in U.S. Naval Reserve, 1918. Mem. Am. and Ga. State bar associations, American Legion. Baptist (deacon). Mason. Elk. Clubs: Capital City, Atlanta Athletic (Atlanta). Home: 1279 Oxford Rd., N.E. Office: 316 State Capitol Bldg., Atlanta.

DUCOMMUN, Edmond Frederick (dōō-kŏm'ŭn); b. Los Angeles, Feb. 6, 1880; s. Charles Louis and Zelie Leonide (Pettit Pierre) D.; ed. pub. schs.; m. Lulu Gladys Morissey, Nov. 15, 1911; children—Alan Norwood, Edmond Graydon, Jean Frederick, Patricia Louise. Formerly pres. Ducommun Metals & Supply Co., Inc., Los Angeles, now chmn. bd.; pres. Ducommun Realty Co. Mem. English Speaking Union, Nat. Audubon Soc., Southern Calif Symphony Assn. Hist. Society of Southern California (mem. bd.), Pasadena Art Inst., Save the Redwoods, Friends of the Huntington Library, Los Angeles C. of C. Republican. Clubs: Jonathan. Home: 960 Avondale Rd., San Marino 9, Calif. Office: P.O. Box 2117, Terminal Annex, Los Angeles 54.

DUDGEON, Farnham F(rancis) (dŭd'jŭn), editor; b. St. James, Minn., Feb. 16, 1912; s. Hugh G. and Mary Josephine (Nugent) D.; student, St. John's Univ., 1928-29; B.S., U. of N.D., 1934; m. Gould Crook, July 6, 1937; children—Michael, Patrick, Timothy. Labor relations and investigative work with N.D. state and fed. agencies, 1934-39; mem. editorial staff, Western Newspaper Union, 1939-42, editor-in-chief, 1942-52; editor and pub. Feature Publications, Inc., 1952—. Mem. Sigma Delta Chi, Theta Chi, Phi Delta Kappa. Roman Catholic. K.C. Contbr. weekly news analysis to 2,500 community newspapers, 1940-43. Home: 105 Dakota Rd. Office: 100 E. Main St., Frankfort, Ky.

DUDLEY, A. Dean, business exec.; born Concord, N.H., 1878; s. George W. and Sarah Elizabeth (Locke) D.; Ph.B., Brown U., 1902; m. Gertrude Bingham Woodhull, 1911; children—Cynthia D. Post, Jane Grey. Dir. Concord (N.H.) Gas Co.; chmn. bd. Lincoln Nat. Bank & Trust Co. Pres., dir Community Found. of Syracuse and Onandago Co. Trustee Syracuse Mus. Fine Arts. Clubs: Century, Onondaga Golf and Country. Home: 107 Hampshire Rd. Office: Lincoln National Bank & Trust Co., Syracuse 2, N.Y.

DUDLEY, Edward R., orgn. exec.; b. S. Boston, Va., Mar. 11, 1911; s. Edward Richard and Nellie (Johnson) D.; B.S., Johnson C. Smith Univ., Charlotte, N.C., 1932; student Howard Univ., 1934; LL.B., St. John's Law Sch., Brooklyn, 1941; LL.D., Johnson C. Smith U., 1951, Liberia U., 1952; m. Rae Elizabeth Olley, Jan. 31, 1942; 1 s., Edward R. Teacher, rural sch. near Staunton, Va., 1933; with Edward A. Johnson, real estate, N.Y., 1938-41; admitted to N.Y. State bar, 1941, and practiced law, N.Y.C., 1941-42; asst. atty. gen., N.Y. State, 1942; mem. legal staff Nat. Assn. for Advancement of Colored People, N.Y. City, 1943-45, 1947-48, 1954—; legal counsel to gov. Virgin Islands, 1945-47; A.E. and Plenipotentiary to Liberia, 1948-53. Mem. N.Y. Bar The Federal Dist. Ct. for the Southern Dist. of N.Y., The Fourth Circuit Ct. of Appeals. Served as mem. Power Authority, Telephone Bd. and co-chmn. Community Chest Fund Drive, Virgin Islands. Mem. Nat. Bar Assn., Y.M.C.A., Alpha Phi Alpha. Democrat. Presbyterian. Club: Carver Democratic. Mem. law Review, St. John's Law Sch. (hon.). Home: 2190 Madison Av., N.Y.C. 35.

DUDLEY, Guilford, Jr., ins. exec.; b. Nashville, June 23, 1907; s. Guilford and Anne (Dallas) D.; student Loomis Inst., Peabody Coll.; A.B., Vanderbilt U., 1929; children—Guilford, Robert Lusk. Pres. Life & Casualty Ins. Co. of Tenn., also dir.; dir. Springfield Woolen Mills. Mem. lay adv. bd. med. edn., research and health service Vanderbilt U. Mem. Life Insurers Conf. (dir.), Am. Life Conv., Middle Tenn. Heart Assn. (dir.), Nat. Assn. Thoroughbred Breeders (dir.), Bill Wilkerson Hearing and Speech (dir.), C. of C. Thoroughbred Club Am. Thoroughbred Club Tenn., Nat. Steeplechasing and Hunt. Phi Delta Theta. Episcopalian. Clubs: Vanderbilt (dir.), Cumberland (Nashville); Hillsboro Hounds Hunt, Colemere, Belle Meade Country. Home: Harding Pl. at Hillsboro Rd., Nashville 5. Office: Life and Casualty Bldg., Nashville 3.

DUDLEY, Guilford Swathel, physician; born N.Y. City, Jan. 23, 1890; s. Frederick William and Ada Agnes (Hall) D.; A.B., Cornell, 1910, M.D., 1913; m. Marie Adele Irwin, Aug. 12, 1918; children—Guilford Allerton, Richard Irwin. Interne St. Luke's Hosp., N.Y. City, 1913-15, resident in surgery, 1915-16; interne Sloan Hosp. for Women, June-Oct. 1916; pvt. practice surgery, N.Y. City, since 1917; mem. faculty Cornell U. Med. Coll. since 1925, prof. of

clinical surgery since 1949; dir. Second Surg. Div., Bellevue Hosp., 1931-49, cons. surgeon since 1949; cons. surgeon Lawrence Hosp., Bronxville, N.Y., since 1938, French Hospital N.Y.C.; visiting surgeon William Booth Memorial Hospital, 1926—; associate attending surgeon New York Hospital, 1934-49, attending surgeon, 1949—; attending general surgeon Manhattan Eye, Ear and Throat Hosp., N.Y.C. 1st lt., Med. Officer's Reserve Corps, U.S. Army, 1917. Hon. med. officer, N.Y. City Fire Dept. Diplomate Am. Bd. Surgery. Fellow A.M.A., Am. Coll. Surgeons; mem. N.Y. Surg. Soc., Acad. of Medicine, County Med. Soc. New York, Gen. Soc. of Mayflower Descendants, Hosp. Grads. Club, Medico-Surg. Soc., Medical Strollers, West Side Clin. Soc., Bellevue Alumni Soc., Cornell Med. Coll. Alumni Assn., Soc. of the Alumni of the Sloane Hospital for Women, St. Luke's Hosp. Alumni Soc., Sigma Xi, Nu. Sigma Nu. Home: 510 E. 23d St., N.Y.C. 10. Office: 653 Park Av., N.Y. City 21.

DUDLEY, Harold Mann, ret. mfg. exec.; b. Milw., Nov. 29, 1886; s. Charles E. and Fanny (Mann) D.; A.B., U. Wis., 1909; C.P.A., 1914; m. Eugenia Blunt, Oct. 1, 1921; children—Robert B., Mary Eleanor. With pub. accounting firms, Chicago, 1909-14; mem. bd. pub. affairs State Wis., Madison, 1914-16; auditor Free Press, Milwaukee, 1916 17, U. Wis., 1917-18; asst. auditor Haskell & Barker Car, Michigan City, Ind., 1919-22; with Pullman-Standard Car Mfg. Co., since 1922, comptroller and dir. 1922 41, v.p. since 1941; v.p. Pullman, Inc., M.W. Kellog Co., Trailmobile, Inc., Pullman Finance & Property; dir Pullman-Standard Car Export Corp.; ret. from all Pullman Inc. affiliations, 1954, dir. Pullman Trust & Savs. Bank, Standard State Bank Trustee Pullman Land Assn.; v.p., dir. George M. Pullman Found. Served War Dept. Gen. Staff, S.A. T.C. contract, 1918-19. Mem. Delta Kappa Epsilon. Episcopalian. Clubs: University, Ridge Country. Home: 10044 S. Hoyne Av., Chgo. 43.

DUDLEY, Henry H(olden), assn. exec.; b. Helena, Mont., Feb. 1, 1891; s. John Wesley and Minnie (Clark) D.; ed. Armour Tech. Inst., Chicago, 1910-11; m. Helen L. Weeks, Feb. 7, 1923. With Western Union Telegraph Co., 1912-17 and 1920; partner, constrn. bus., 1921-23; field rep. Am. Red Cross, 1924; with Am. Legion since 1925, adj. Omaha Post, 1925-29, dept. adj., Neb., 1930-36, nat. field rep., 1937-40, dir. defense div., 1941-43, asst. nat. adj., 1943-48, nat. adj. since 1948. Served as 1st lt., C. W.S., World War I; capt., inf., World War II; on loan from Am. Legion to Office of Civilian Defense, 1941-43. Mem. Indianapolis C. of C. Republican. Roman Catholic. Clubs: Columbia, Service (Indianapolis). Home: 3625 Hemlock, Indianapolis 5. Office: 700 N. Pennsylvania St., Indianapolis 6.

DUDLEY, John Henry, bus. exec.; b. Detroit, Nov. 17, 1912; s. Henry Augustus and Margaret Helen (Bigelow) D.; graduate Detroit University School, 1932; A.B., Mich. State College, 1937; married Elizabeth Baird Dean, June 21, 1940; children—John Henry, Thomas Dean. With John Henry Co. since 1937, pres., gen. mgr. since 1939. Served as lt. (j.g.) to lt. comdr., U.S.N.R., 1942-45. Decorated Navy Marine medal, Bronze Star. Col., Honorable Order Ky. Cols. Mem. Soc. Am. Florists (pres.), Florists Telegraph Delivery Assn., Am. Cancer Soc. (dir.). Home: 602 W. Ottawa. Office: P.O. Box 1410, Lansing, Mich.

DUDLEY, Lavinia Pratt, editor; b. N.Y. City; d. Charles H. and Harriet (Hartman) Pratt; student N.Y.U.; Litt.D. (hon.), Mo. Valley Coll., 1947; m. Ivan Ross Dudley, Feb. 19, 1927. Asst. to dean sch. retailing N.Y.U., 1921-24; asst to Am. editor, also mgr. editorial office Ency. Brit., 1925-29, mgr. book shops, 1930-33; edhl. dir. Brit. Jr., editor study units for rural schs., 1934-38; asst. editor Ency. Americana, 1939-47, exec. editor Americana publs. since 1948, dir. Americana Corp. Fellow Am. Geog. Soc.; mem. Acad. Polit. Sci., Nat. Audubon Soc. Republican. Club: Women's U. (N.Y. City). Editor Americana Reading Guides in engring., chemistry, commerce, agr., Latin Am. Home: 314 E. 41st St., N.Y.C. 17. Office: 2 W. 45th St., N.Y.C. 19.

DUDLEY, Raymond Augur, church exec.; b. Guilford, Conn., Feb. 18, 1890; s. Horace Francis and Mary Eliza (Augur) D.; A.B., Yale, 1916, B.D., 1919; M.A., Kennedy Sch. of Missions, 1937; LL.D., Olivet (Mich.) Coll., 1951; m. Katharine Ellen Clark, June 1, 1918; children—Winston Clark, Constance Mary (Mrs. John H. Rumely), Robert Augur, Richard Eldridge. Ordained to ministry of Congl. Ch., 1919; apptd. missionary by Am. Bd. Commrs. for Fgn. Missions, 1919; mem. Am. Madura Missions, South India, 1919-44; asso. sec. Am. Bd. Commrs. for Fgn. Missions, 1944-46, sec., 1946—. Del. to Internat. Missionary Council, Willingen, Germany, 1952; chmn., v.p. Div. Fgn. Missions, Nat. Council Chs. of Christ, 1952-53. Home: 86 Hancock St., Auburndale, Mass. Office: 14 Beacon St., Boston.

DUDLEY, Tilford E., labor relations counsellor; b. Charleston, Ill., Apr. 21, 1907; s. Dr. Gerry Brown and Esther Wilhoit (Shoot) D.; Ph.B. cum laude, Wesleyan U., 1928; LL.B., Harvard, 1931; m. Martha Fairchild Ward, Aug. 28, 1937; children Donica Ward, Gerric Ward, Martha Fairchild. Admitted to Ill. bar 1931; practiced law, Mighell, Gunsul, Allen & Latham, 1931-34; chief legal sect. Land Program, Fed. Emergency Relief Adminstrn., 1934-35; chief, land sec., Suburban Resettlement Adminstrn., 1935-37; chief, land acquisition, R.D.P., Nat. Parks Service, 1936-37; trial examiner, Nat. Labor Relations Bd., 1937-42; prin. mediation officer Nat. War Labor Bd., 1942-43, dir. of disputes, Region VI, 1943-44, prin. adminstrv. officer, 1944; asso. gen. counsel and Washington rep., United Packinghouse Workers Am., 1944-45. Asst. to Sidney Hillman, chmn. C.I.O. Political Action Com., 1945-46, asst. dir. C.I.O. Polit. Action Com., since 1946. Mem. exec. bd. div. Christian life and work and mem. gen. bd. Nat. Council of Chs.; cons. 2d Assembly World Council Chs., 1954. Alt. mem. Dem. Nat. Com.; del. Dem. Nat. Conv., 1948, 52. Mem. A.A.A.C.P., Ams. for Democratic Action, Am. Polit. Sci. Assn., Am. Acad. Polit. and Social Sci., Sigma Chi, Delta Sigma Rho. Meth. and Conglist. Club: Harvard (Washington). Author: The Harvard Legal Bur., its History and Purposes, 1930; Harvard Legal Aid Bureau, 1931; Digest of Decisions of Nat. Labor Relations Bd., Vol. 8, 1939. Home: 895 7th St., Charleston, Ill.; also 2739 Macomb St., Washington 8. Office: 718 Jackson Pl., Washington 6.

DUELL, Charles Halliwell, publisher; b. New Rochelle, N.Y., July 20, 1905; s. Holland S. and Mabel (Halliwell) D.; grad. Hotchkiss School, Lakeville, Connecticut, 1923; A.B., Yale, 1927; student St. John's Coll., Cambridge, Eng., 1927-28; m. Josephine Scott Smith, Oct. 21, 1933 (div. 1944); children—Hemingham Anne, Josephine Scott, Charles Halliwell Pringle; m. 2d, Ruth Potter La Farge, July 14, 1945; children—Roderick Potter, Ruth Evelyn. Condr. advt. research for mag., Crowell Publishing Co., 1928; book advt. mgr. Doubleday Doran & Co., 1929-32; vice pres. William Morrow & Co., 1932-39; pres. Duel, Sloan and Pearce, Inc., since 1939. Served with 101st Cav., New York Nat. Guard, 1929-32; with 51st Inf., N.Y. State Guard, 1943-45. Am. Book Pubs. Council, 1944-46; dir. Grand Jury Assn. of N.Y. Co., 1947-51; mem. exec. com. Council on Books in Wartime, 1943 45. Presbyn. Clubs: University, Yale, Coffee House (N.Y.C.). Home: Meadow Rd., Riverside, Conn. Office: 124 E. 30th St., N.Y. C. 16.

DUELL, Prentice (dū'el), archaeologist; b. New Albany, Ind., Aug. 17, 1894; s. Martin H. and Mary Hannah (Gray) D.; A.B., U. of Calif., 1916; A.M., U. of Ariz., 1917; studied architecture, Paris, 1919; U. of Pa., 1919-20; M. Arch., Harvard U., 1924. Charles Eliot Norton fellowship, Am. Sch. Classical Studies at Athens, 1923-25; Guggenheim fellowship to study Etruscan tomb painting in Italy, 1929-30. Instr. history of architecture, U. of Ill., 1921-22; asst. prof., 1925-26, and prof., 1926-27, ancient architecture, U. of Cincinnati; lecturer, 1927-29, and asso. prof., 1929-30, classical archaeol., Bryn Mawr College; Archaeologist, Restoration of Williamsburg, Va., 1929-31; field dir. Sakkarah (Egypt) Expdn., Oriental Inst., U. of Chicago, 1930-36, and non-resident asso. prof. ancient Mediterranean art, same, 1931-36; research in London and Vienna, 1936-38; research fellow in Etruscan art Fogg Museum of Art, Harvard U., since 1939. Exhibitions of water colors and photographs of Etruscan wall paintings, Met. Mus., New York, and other museums and univs. Enlisted in U.S. Army, aviation sect., 1917, commd. 2d lt., 1918; balloon pilot-observer with A.E.F., San Mihiel and Argonne offensives, also Army of Occupation, 1918-19; apptd. 1st lt. aviation section, Reserve Corps, 1920-22, and Mil. Intelligence, Reserve Corps, 1922-35. Member N.Y. State Assn. of Architects, Archaeol. Inst. Am., Amer. Hist. Assn., A.I.A., Am. Academy in Rome, Istituto di Studi Etruschi (Florence, Italy), l'Assn. Internationale d'Archéologie Classique (Rome). The Internat. Inst. for Conservation of Mus. Objects, Sigma Xi, Theta Xi. Clubs: Century, Harvard, (New York); Army and Navy (Washington); Faculty of Harvard. Author: Mission Architecture, Exemplified in San Xavier del Bac, 1919; The Tomba del Triclinio, at Tarquinia, 1927; The Mastaba of Mereruka, at Sakkarah, (2 vols.), 1938. Contbr. articles to archaeol. jours. Address: Fogg Museum of Art, Harvard University, Cambridge 38, Mass.

DUFF, G(eorge) Lyman, educator, pathologist; b. Hamilton, Ont., Can., Jan. 26, 1904; s. Charles and Elizabeth Anne (Ostler) D.; B.A., U. Toronto, 1926, M.A., 1927, M.D., 1929, fellow pathology, 1929 31, Ph.D., 1932; Nat. Research Council fellow medicine Johns Hopkins, 1931-32; m. Isobel Farrell Griffiths, Oct. 23, 1935; children—Sheila Louise, Graham Lyman, Ian Griffiths, Catharine Isobel. Asst. pathology Johns Hopkins, 1931-33, instr. pathology, 1933-35; asst. pathologist Johns Hopkins Hosp., 1933-35; lectr. pathology U. Toronto, 1935-37, asst. professor pathology, 1937-39; asst. pathologist Toronto General Hosp., 1935-39; asso. editor Am. Jour. Med. Sci. since 1938; prof. pathology, dir. path inst. McGill U. since 1939, hon. curator Royal Canadian Army Med. Corps Med. Mus., 1941-48, dean faculty medicine since 1949; cons. pathologist Montreal General Hosp., Childrens Meml. Hosp., Alexandra Hospital, Reddy Meml. Hosp., Jewish Hosp. of Hope, Montreal; asso. examiner pathology and bacteriology Med. Council Can., 1942-45; mem. asso. com. med. research Nat. Research Council Can., Ottawa, 1943-48, executive com., 1944-48; examiner pathology Royal Coll. Phys. and Surg. Can. since 1944; hon. cons. pathology Royal Victoria Hosp.; lectr. medicine Royal Coll. Physicians Can., 1947; editorial bd. Am. Heart Jour. since 1950, Lab. Investigation since 1953. Certified specialist in pathology Royal Coll. Phys. and Surg. Can. Fellow Royal Soc. Can., Royal Coll. Physicians Can.; mem Nat. Cancer Inst., Can. (dir., v.p. 1953-54, pres. 1954-55), Path. Soc. Gt. Brit. and Ireland, Am Assn. Pathologisst and Bacteriologists (mem. council 1950-53, v.p. 1953-54, pres. 1954-55), Canadian Cancer Soc. (nat. dir.), Internat. Assn. Med. Mus. (mem. council 1942-47, mem. editorial bd. Bull. 1947-52, v.p. 1949-50, pres. 1950-51), Montreal Medico-Chirurgical Soc., Que. Association Pathologists (pres. 1946-47), Am. Soc. Study Arteriosclerosis (bd. dirs. 1947-50, v.p. 1950-51, pres. 1951-52), Soc. Exptl. Biology and Medicine, Canadian Med. Assn., Canadian Assn. Pathologists. Contbr. articles med. jours. Home: 730 Upper Roslyn Av., Westmount 6. Office: 3775 University St., Montreal 2, P.Q., Can.

DUFF, James H., U.S. senator; born Mansfield (now Carnegie), Pa., Jan. 21, 1883; s. Joseph Miller and Margaret (Morgan) D.; A.B., Princeton, 1904; student U. of Pa. Law Sch., 1904-06; LL.B., U. Pitts., 1907; LL.D., Duquesne U., Albright Coll., Pa. Mil. Coll., Lafayette Coll., Franklin and Marshall Coll., Washington and Jefferson Coll., U. Pa., Temple U., St. Francis Coll., Geneva Coll., Lincoln U., Villanova Coll., Jefferson Med. Coll., Elizabethtown Coll., Lebanon Valley Coll., Drexel Inst., Lehigh University, Rollins College, University of Pittsburgh; D.C.L., Hahnemann Medical College and Hospital; Litt.D., Waynesburg College; D.Sc., Phila. Coll. of Osteopathy; m. Jean Taylor, Oct. 26, 1909. Practiced law, 1907-43, partner Duff, Scott & Smith, Pitts.; atty gen. of Pa., 1943-47; gov. of Pa., 1947-51; U.S. senator from Pa. since 1950. Pres. Virginia Manor Co. Life trustee Carnegie Library, Carnegie, Pa. Mem. Allegheny County (Pa.) Bar Assn., Internat. Rotary. Republican. Mason, Elk. Nat. elector in Pa., 1912; mem. Rep. nat. convs., 1932, 36, 40, 48, 52. Home: 4935 Hillbrook Lane N.W. Office: 244 Senate Office Bldg., Washington.

DUFF, John Carr, educator; b. Pittsburgh, July 23, 1901; s. Dr. Alexander McGill and Edna (Carr) D.; Ph.B. cum laude, Kenyon Coll., 1923, A.M., 1924; Ph.D., N.Y. Univ., 1934; m. Gladys Hays, July 1, 1922; children—Robert Russell, John Hays, Thomas. Teacher high sch., 1924-25; organized Lafayette Jr. High Sch. and Benjamin Franklin Jr. High Sch., Uniontown, Pa., 1925; prin. Benjamin Franklin Jr. High Sch., 1925-1930; supervising prin. Dist. 6, Scarsdale, N.Y., 1935-1937; successively teaching fellow, instr., asst. prof., asso. prof., prof., N.Y. Univ. School of Edn., asst. dean, 1946-48, chmn., dept. adult edn., since 1948, mem. div. advanced studies, sch. edn.; co-ordinator N.Y.U. Summer Sch., Chautauqua, 1950-52 (leave of absence while serving with War Dept., 1943-45). Served with U.S. Army 1918: tng. specialist and civilian director civilian training, Office of Q.M. Gen., World War II. Mem. Am. Assn. U. Profs. Phi Delta Kappa; hon. mem. Kappa Delta Pi. Mason. Protestant. Editor, The Clearing House, 1935-1936; asso. ed. since 1936. Author books inc.: Basic Principles of Guidance (with Cox and McNamara), 1948. Co-ordinator, N.Y. Univ. summer school at Chautauqua, N.Y., 1950-52. Home: 152 Wellington Rd., Garden City, L.I., N.Y. Office: 100 Washington Sq., N.Y. C. 3. ★27

DUFF, Philip Sheridan, business exec.; b. Nebraska City, Neb., Dec. 30, 1894; s. Michael Edwin and Mary (Fields) D.; A.B., Yale, 1917; m. Helen Holmes Jones, June 25, 1921; children—Philip Sheridan, Nicholas E., David J., Mary O. Salesman and merchandizer Hallet & Carey Co., grain, Minneapolis, 1919-28; with Archer Daniels Midland Co., processors of vegetable seeds, 1928—, now v.p., dir., mem. exec. com. and sec. Clubs: Minneapolis, Woodhill. Home: R.D. 3, Wayzata, Minn. Office: Investors Bldg., Mpls. 2.

DUFF, Robinson E. ◎ V. 27.

DUFFEY, Homer R(ussell), engring. exec.; b. Chicago, July 27, 1904; s. Russell N. and Ethel (Fahnestock) D.; B.S., Shurtleff Coll., 1926; Ph.D., U. Ill., 1933; m. Florence Belshaw, Jan. 2, 1928. Acting prof. chemistry Shurtleff Coll., 1930-31; research chem. engr. E.I. du Pont de Nemours & Co., Inc., 1933-39; chief engr. Vulcan Copper & Supply Co., 1939-45; chem. engr. chemicals dept. Quaker Oats Co., Chicago, 1945-49, gen. mgr., 1949-51, v.p. since 1951. Mem. Am. Chem. Soc., Am. Inst. Chem. Engrs., Sigma Xi, Phi Lambda Upsilon. Home: 234 Merton Av., Glen Ellyn, Ill.

DUFFEY, Joseph Edmund (Thomas), business exec.; b. St. Thomas, Ont., Can., Dec. 1, 1893; s. George Joseph and Margaret Mary (Dertinger) D.; M.E., U. of Notre Dame, 1922; m. Mary Kathleen Zimmerman. Cons. engr., 1925-32; pres. and dir. Indsl. Management Engrs., Inc., 1932-47. Indsl. Products and Testing Corp., 1935-47, Management Engrs. Can. Ltd. since 1933; v.p., dir. The Diamond Match Company; chairman of the board Kaniksu Forest Products Inc., E. C. Olsen Company, Inc. Member of Western Pine Assn., Am. Forestry Assn. Roman Catholic. Home: 10 Grosvenor Rd., Short Hills, N.J. Office: 122 E. 42d St., N.Y.C.

DUFFIELD, Eugene Schulte, journalist; b. Denver, Colo., July 10, 1908; s. Carroll Hogue and Mary Josephine (Schulte) D.; A.B., U. of Wis., 1929, A.M., 1931; m. Alice Marie Bolton, Oct. 24, 1931. Asst. to dean, U. of Wis., 1929-30, instr. in history, 1930-31; reporter U.S. Daily, 1931-33; with Washington bureau of Chicago Tribune, 1933-35; with Washington bureau of Wall Street Jour., 1935-38; asst. to sec. of treasury, 1938-39; with Washington bureau of Wall Street Jour., 1940-42, chief of bureau, 1941-42, asst. to under secretary of Navy, Nov., 1942-May, 1944; assistant to secretary of Navy, May 1944-Jan. 1946; officer and dir. McGraw-Hill Pub. Co., 1946-50; asst. pub. Cincinnati Enquirer since 1950; collaborated in editing The Forrestal Diaries; director Old Town Corp., Inst. Newspaper Operations. Mem. Phi Beta Kappa, Sigma Delta Chi, Chi Phi. Clubs: Queen City, University (N.Y. City). Home: 506 E. 4th St., Cincinnati 2. Office: Cincinnati Enquirer, Cincinnati 1.

DUFFIELD, George Bethune, mfg. exec.; b. Detroit, Apr. 18, 1891; s. Dr. George and Clara (Cowie) D.; M.E., U. Mich., 1914; m. Harriet Bush, Aug. 7, 1941; children—Sally (Mrs. McGinley), George William. With Detroit Controls Corp. (formerly Detroit Lubricator Co.), 1914—, exec. v.p., 1940—. Pres. bd. trustees Merrill-Palmer Sch. Home: 344 Moross Pl., Grosse Pointe Farms 36, Mich. Office: 5900 Trumbull Av., Detroit 8.

DUFFIELD, Marcus McCampbell, newspaperman; b. Ottumwa, Ia., Oct. 4, 1903; s. Marcus Pearl and Jennie (McCampbell) D.; A.B., Pomona Coll., 1925; M.S., Columbia, 1926; m. Margaret Doty, June 6, 1931; children—Timothy, Katherine. With Evening Tribune, San Diego, 1925; with New York Herald Tribune since 1926, successively copy reader, mem. London staff, rotogravure editor and day news editor, author weekly news summary, History in the Making, since 1942; instr. Columbia U. Sch. Journalism, 1930. Author: King Legion, 1932. Contbr. to mags. Home: Fairway Av., Rye, N.Y. Office: 230 W. 41st St., New York 18, N.Y.

DUFFUS, Robert Luther, author; b. Waterbury, Vt., July 10, 1888; s. John McGlashan and Helen (Graves) D.; A.B., Stanford, 1910, A.M., 1911; hon. LL.D., Middlebury (Vt.) College, 1938; m. Leah Louise Deane, Feb. 23, 1914; children—Nairne Louise, Marjorie Rose. Reporter, San Francisco Bulletin, 1911-13, editorial writer, 1913-18; editorial writer, San Francisco Call, 1918-19, New York Globe, 1919-23; member of the editorial staff New York Times, since 1937. Mem. Phi Beta Kappa. Club: Century (N.Y.C.). Author books including: The Innocents at Cedro, 1944; The Valley and Its People, 1944; Non-Scheduled Flight, 1950. Home: Westport, Conn. Office: care New York Times, N.Y.C. ☆27

DUFFY, Bernard Cornelius, advertising exec.; b. New York, N.Y., Jan. 21, 1902; s. Bernard and Margaret (Connelly) D.; ed. parochial schs. of New York City; m. Marion Edna Brutton, Apr. 26, 1930; children—David Edward, Miriam Margaret. Office boy, Batten, Barton, Durstine & Osborn, Inc., 1919-20, space buyer, 1920-25, head of media dept., 1925-35, vice pres. in charge of media, marketing and mdsing., 1935-38, dir. since 1938, exec. vice pres. of 6 eastern offices, 1943-45, gen. mgr. since 1945, pres. since Feb. 1946. Dir. Audit Bur. of Circulations. Mem. adv. council Sch. of Commerce, U. Notre Dame, chmn. Greater N.Y. chpt. of President's Com., U. Notre Dame. Knight of Order of Malta. Mem. Am. Assn. of Advt. Agys. (dir. at large), Republican. Roman Catholic (member Soc. of Friendly Sons of St. Patrick). Clubs: Manhattan (N.Y.), Westchester Country. Author: Advertising Media and Markets, 1939; 99 Days, 1933; Profitable Advertising in Today's Media and Markets, 1951. Contbr. articles advt. and selling to trade jours. Home: Park Drive, N., Rye, N.Y. Office: 383 Madison Av., New York 17, N.Y.

DUFFY, Bernard Joseph, ry. official; b. Kansas City, Mo., No. 4, 1892; s. Patrick Nealon and Sarah Jane (O'Neill) D.; ed. Central High Sch., Kansas City, Mo., 1907-11, Kansas City Sch. of Accountancy and Law, 1912; m. Loretta M. Tuffy, Aug. 24, 1920; children—Dorothy Ellen, Bernard Joseph, Myles Nealon. With Kansas City Terminal Ry. Co. since 1909, successively as yard clerk, chief yard clerk, clerk in gen. yardmaster's dept., clerk to supt., chief clerk to supt., asst. supt., supt., asst. to gen. mgr., asst. gen. mgr. and pres. and dir. since 1938; pres. and dir. Jasper Land & Improvement Co. Served as lt. of inf., 89th Div., U.S. Army, 1917-18. Hon. dir. Rockhurst Coll. Mem. Chamber of Commerce; mem. Am. Legion, Native Sons, Art Inst., Mil. Order World Wars, Am. Royal Assn. (gov.), Newcomen Soc. of England. Catholic. Clubs: Rotary, Kansas City. Home: 5542 Crestwood Drive. Office: 207 Union Station, Kansas City, Mo.

DUFFY, Brian F(rancis), clergyman, univ. dean; b. N.Y.C., Apr. 23, 1917; s. Thomas Charles and Ellen (Sullivan) D.; B.A., St. Bonaventure U., 1942, M.A., 1947. Ordained priest, Roman Cath. Ch., 1946; asst. prin. Bishop Timon High Sch., Buffalo, 1947-53; head dept. theology St. Bonaventure U., 1953-54, dean, 1954—; asst. sec. corp., 1954—. Address: St. Bonaventure U., St. Bonaventure, N.Y.

DUFFY, Edmund, cartoonist; b. Jersey City, N.J., Mar. 1, 1899; s. John Joseph and Anna (Hughes) D.; ed. Art Students' League, New York, 1914-19, and continued art studies in Paris; m. Anne Rector, Nov. 26, 1924; 1 dau., Sara Anne. Contributor illustrations and sketches, 1918-23, to Scribner's, Century, Colliers, Elks' Magazine, New York Tribune, New York Evening Post and Brooklyn Daily Eagle; polit. cartoonist New York Leader, 1923; polit. cartoonist Baltimore Sun, 1924-48; editorial page cartoonist, Sat. Eve. Post, 1949. Winner Pulitizer prize for cartoons, 1930, 33 and 39. Clubs: The Players (New York); Maryland. Home: 253 E. 61 St., New York. Address: care Curtis Pub. Co., Independence Sq., Philadelphia.

DUFFY, Elizabeth ◎ V. 28.

DUFFY, Francis Ryan, judge; b. Fond du Lac, Wis., June 23, 1888; son Francis Fee and Hattie (Ryan) D.; A.B., U. Wis., 1910, LL.B., 1912, LL.D., 1952; m. Louise Haydon, Jan. 26, 1918; children—Ann Louise, Francis Ryan, Haydon Robertson, James Hamilton. Practiced law in Fond du Lac, 1912-33, except 25 months service World War; discharged as maj. Motor Transport Corps, U.S. Army; member U.S. Senate, term 1933-39; judge U.S. Dist. Court, 1939-49; judge of United States Court of Appeals, 7th Circuit, 1949-54, chief judge, 1954—. Member American Legion, Phi Alpha Delta, Delta Sigma Rho, Democrat. Elk, K.C. Club: Milwaukee Country. Home: 3107 N. Hackett Av., Milw.

DUFFY, Gerald E., railway exec.; b. Binghampton, N.Y., June 16, 1898; s. Austin F. and Mary (Gallagher) D.; student Case U., 1918, George Washington U., 1919-20; LL.B., Kent Coll. Law, 1921; m. Helen Bullock, Dec. 26, 1924; 1 dau., Patricia Jane. Admitted to D.C. bar, 1920, Ill. bar, 1921, Cal. bar, 1930; stenographer D., L. & W.R.R., Scranton, Pa., 1915-17, Dept. of Interior, Washington, 1917; sec. to mng. dir. br. of Rolls-Royce, Eng., 1917; chief clk. Rolls-Royce, Cleveland, 1918; stenographer U.S. war risk ins., ry. adjustment bd., U.S. R.R. Adminstrn., Washington, 1919; sec. legislative office Transportation Brotherhoods, 1920; sec. U.S. Railroad Labor Bd., Chicago, 1921-24; atty. A., T.& S.F. Ry., Chicago, 1924-28, commerce atty., 1929, San Francisco, 1930-41, asst. to pres., 1942-44, asst. v.p. in charge traffic, Chicago, 1944-1949, v.p. since 1950; past pres., dir. Alameda Belt Line; past v.p. Central Cal. Traction Co., Santa Fe Transportation Co., 1942-44. Mem. Nat. Freight Traffic Assn., Phi Delta Phi. Roman Catholic. Clubs: Bohemian (San Francisco); Sunset Ridge Country (Winnetka, Ill.); Traffic (Chgo. and N.Y.); Chicago Athletic Association, Union League (Chgo.). Home: 5555 N. Sheridan Rd., Chgo. 40. Office: 80 E. Jakkson Blvd., Chicago 4.

DUFFY, Irving A., automobile mfg. exec.; b. Chicago, June 28, 1904; s. Charles J. and Elizabeth M. (Smith) D.; student St. Joseph's Collegiate Inst., 1918-22; B.S., U.S. Mil. Acad., 1926; LL.B., Columbia, 1938; m. Frances Hopkins, Mar. 17, 1928; 1 son, Frank Duffy. Commd. 2d lt., U.S. Army, 1926, and advanced through grades to col., 1942; with Cav. F.A., J.A.G.D. and Ordnance Dept., Hawaii, 1934-37, E.T.O., 1945, Pacific Theater, 1945, retired 1945; asst. to v.p. Internat. Harvester Co., 1946-49; v.p. purchasing Ford Motor Co., 1949-54, v.p., gen. mgr. tractor and implement div., 1954—, dir., mem. exec. com., 1952—. Admitted to N.Y. bar, 1938. Active in Jr. Achievement-United Found., Detroit. Decorated D.S.M., 1945. Home: 85 Manor Rd. Office: 2500 E. Maple Rd., Birmingham, Mich.

DUFFY, James Patrick Bernard ◎ V. 26.

DUFFY, John ◎ V. 27.

DUFFY, Joseph A(lexander), graphic arts exec.; b. Jersey City, Nov. 9, 1903; s. Joseph Alexander and Mary (Hetherington) D.; grad. Newman Sch., Lakewood, N.J.; student Columbia, 1922-24; m. Barbara R. Dodge, July 15, 1926; 1 dau., Diana Dodge; m. 2d, Marguerite Rooney O'Brien, Nov. 24, 1949; 1 son, Martin Joseph. With Harper & Bros., 1924-29; sales mgr. Jonathan Cape & Harrison Smith, 1929-30, Longmans, Green & Co., 1930-32, Columbia U. Press, 1932-45; dir. sales, advt., promotion Henry Holt & Co., 1945-48; research dir. Am. Book Publishers Council, in charge Ohio Book Project, 1948-49; book pub. cons., gen. mgr. Christophers' Lit. Prize Contests, 1949-50; pub. dir. P. J. Kenedy & Sons, 1950-53; instr. English, editing, pub. Columbia, 1950-54; exec. sec. Am. Booksellers Assn., Inc., N.Y.C., 1953—. Mem. Psi Upsilon. Democrat. Catholic. Clubs: Mens Faculty, Columbia University (N.Y.C.). Contbr. poetry, articles profl. jours., popular mags. Home: 557 Pelham Manor Rd., Pelham Manor, N.Y. Office: 452 Fifth Av., N.Y.C. 18.

DUFFY, Ward Everett, editor; b. Mooers, N.Y., May 26, 1891; s. Frederick E. and Elizabeth (Everett) D.; B.S., Trinity Coll., Conn., 1915; B.Litt., Columbia Sch. Journalism, 1916; m. Louise Day Duffy, June 24, 1915; children—David Everett, Alice Day, Douglas Monteith, Elizabeth Monteith, Virginia Ward. Began as reporter Manchester (Conn.) Herald, 1916, became mng. editor and editorial writer; reporter Hartford Times, 1921, asst. city editor, 1924, mng. editor, 1928-47, asso. editor 1947-53, editor 1953—. Pres. Conn. River Watershed Council. Trustee Hartford YMCA, Hillyer Coll. Served as 2d lt., 303d F.A., A.E.F., in France, 1918-19. Mem. Foreign Policy Association of Greater Hartford (president). Conglist. Clubs: Twentieth Century, Hartford Press, Laurel, Congregational, Get-Together, Hartford (Hartford). Editor of Who's Who in Connecticut, 1933. Home: 208 N. Main St., West Hartford, Conn. Address: Hartford Times, Hartford, Conn.

DUFNER, Edward ◎ V. 26.

DUGAN, George, newspaperman; b. Toledo, Feb. 9, 1909; s. Rev. Dr. George and Mary Eleanor (Blauvelt) D.; student Blair Acad., 1925-27, U. Mich., 1927-30; m. Josephine Rearick, Nov. 24, 1937; 1 son, Brian. Reporter Religious News Service, 1938-47; reporter New York Times, 1947-49, religious news editor since 1949. Served as spl. agt., CIC, A.U.S., 1945-47. Awarded Asso. Ch. Press award of merit, 1952, Nat. Religious Publicity Council award, 1950. Mem. Religious Newswriters Assn. (pres. 1951-52), Alpha Delta Phi. Home: Hillsdale, N.J. Office: 229 W. 43d St., N.Y.C.

DUGAN, Herbert F. (Dinty) ◎ V. 26.

DUGAN, Howard Francis, retired hotel executive; born Elwood City, Pa., Dec. 10, 1894; son Samuel and Gertrude (Yeager) D.; ed. pub. schs., Pace Sch. of Accounting, Lake Erie Law College, Cleveland, Ohio; married Therese Madeline O'Connell; children—Daniel, Richard (deceased), Cathleen (Mrs. William Ross Proctor, Jr.). Began with Hotels Statler Co., Inc. 1920; has held all positions in hotels and specialized in pub. relations, sales and advt.; dir. Licensed Beverage Industries. A.E.F., 1918. Hon. dir. N.Y. Conv. and Visitors' Bur.; mem. Cardinal's Com. of the Laity. Mem. Advt. Club of Cleve., Hotel Assn. N.Y.C., Ohio Hotels Assn., Am. Hotel Assn. (past pres.). Roman Catholic. Clubs: National Press (Washington); Cleveland Rotary (hon.), Siwanoy Country. Home: Alber Court, Bronxville, N.Y.

DUGAN, Larry Hull, business exec.; b. Perry, Ia., Nov. 21, 1911; s. Harry Silas and Mary Emaline (Hull) D.; grad., Toledo (Ia.) High Sch., 1929; LL.B., Drake U., Des Moines, Ia., 1935; m. Leas Montgomery, May 23, 1936; children—Larry Montgomery, George Montgomery. Private practice of law, Perry, Ia., 1935-39; chief clerk law dept., C., M., St. P. & P. R.R., Chicago, 1939-41, asst. gen. solicitor, 1941-48, v.p., Seattle, 1948-50, v.p., and western counsel, Seattle, since 1951; v.p. Milw. Land Co.; mem. bd. dirs. Cowlitz, Chehalis & Cascade Ry. Co., Puget Sound Mut. Savs. Bank. Mem. bd. dirs. Seattle C. of C., Nat. Travelers Aid. Mem. Wash., Seattle, Chgo. bar assns., Chi Delta, Phi Alpha Delta. Presbyn. Clubs: Washington Athletic, Seattle Rotary (bd. dirs.), Rainier, Seattle Yacht, Broadmoor Golf. Home: 2112 Parkside Dr. Office: White Bldg., Seattle 1.

DUGAN, Michael Fredrich, bus. exec.; b. Blooming Prarie, Minn., Dec. 23, 1887; s. Michael and Mary (Cummings) D.; grad. Austin (Minn.) High Sch., 1905; m. Ella Sheedy, Mar. 1, 1917. Treas. and dir. Geo. A. Hormel & Co., Austin, Minn.; dir. First Nat. Bank, Austin. Sec., treas. The Hormel Found. Home: 509 W. College. Office: Geo. A. Hormel & Co., Austin, Minn.

DUGAN, Willis Edwin, educator; b. Rippey, Ia., Aug. 31, 1909; s. Thomas Edward and Ida Mathilda (Faulds) D.; B.S., St. Cloud (Minn.) State Tchrs. Coll., 1937, M.A., U. Minn., 1939, Ph.D., 1942; m. Hazel Clare Foster, June 15, 1935; children—Mary Clare, Patricia Ann, Margaret Louise, James William, Virginia. Tchr. pub. schs. Minnesota, 1927-34; asst. dir. Nat. Youth Adminstrn., Minn., 1935-38; teaching asst., counselor, instr. U. Minn., 1938-42, asst. prof., dir. student personnel coll. edn., 1942-48, asso. prof. coll. edn., 1946-50, prof. edul. psychology since 1950; mem. state bd. examiners of psychologists, Minn., now v.chmn. Asst. to director fgn. operaitons A.R.C., 1943-44, asst. nat. dir. personnel, 1944-46; personnel cons. Nat. Found. Infantile Paralysis, 1946; state chmn. March Dimes campaign, Minn., 1949-55. Member American Personnel and Guidance Assn. (treasurer), National Vocational Guidance Association (trustee), Student Personnel Assn. Tchr. Edn. (past pres.), Am. Psychol. Assn., N.E.A., Phi Delta Kappa, Psi Chi. Author: Guidance Procedures in High School (with C.G. Wrenn), 1950. Home: 145 Melbourne, S.E., Mpls. 14.

DUGDALE, Clarence Eugene, educator; b. Choudrant, La., Nov. 12, 1897; s. Thomas and Caroline Elizabeth (Calhoun) D.; A.B., Northwestern State Coll., 1924; A.M., Univ. of Tex., 1932, Ph.D., 1941; m. Martha Ellen Wood, June 1, 1921. High sch. prin. La., 1924-30, instr. English, U. Tex., 1932-41; asso. prof., English, Southwestern La. Inst., 1941-42; head, dept. of langs., Northwestern State Coll., Natchitoches, La., 1942-49, dean, Sch. of Arts and Scis., since 1945. Research fellow, U. Tex., 1939-40. Mem. Modern Lang. Assn. of Am., Am. Assn. U. Profs., N.E.A. Presbyn. Club: Rotary. Author: Whitman's Knowledge of Astronomy, in Univ. of Tex. Studies in English, 1936; and Bunyan's Court Scenes, 1941. Home: 730 College Av., Natchitoches, La.

DUGDALE, Sir Thomas Lionel, member of Parliament; b. London, Eng., July 20, 1897; s. James Lionel and Maud Violet (Woodroffe) D.; student Eton Coll., 1910-15, Royal Mil. Coll., Sandhurst, 1915; m. Nancy Tennant, 1930; children—Charles James, David John. Mem. Parliament representing Richmond, Yorkshire, 1929—; parliamentary pvt. sec. to Pres. Bd. Trade, 1931, to Sec. State for Colonies, 1931-36, to Sec. State for Air, 1935, to Prime Minister, 1935-37; Lord Commr. of Treasury, 1937-40; dep. chief govt. whip, 1941-42; Minister Agr. and fisheries, 1951-54. Vice chmn. Conservative Party Orgn., 1941-42, chmn., 1942-44. Served as commd. officer, Royal Scots Greys, 1916-28, adj. Yorkshire Hussars Yeomanry, 1927. Home: Crathorne Hall, Yarm, Yorkshire. Office: 14 Bedford Gardens, W.8, London, Eng.

DUGGAN, Ben O., Jr., lawyer; b. Chattanooga, Tenn., 1902; s. Benjamin Oscar and Barbara E. (Graves) D.; LL.B., U. Tenn., 1926; m. Marion E. Moses, Aug. 9, 1929; children—Marion Evalyne, Barbara Ellen. Admitted to Tenn. bar, 1926, Ala., 1930; practice of law, Knoxville, Tenn., 1926-29, Birmingham, Ala., 1936-42, Chattanooga, since 1942; mem. firm Kefauver & Duggan until 1949, Kefauver, Duggan & McDonald, 1954—. Mem. Am., Tenn., Chattanooga bar assns. Democrat. Baptist. Mason (Shriner). Home: 1846 Crestwood Dr. Office: Chattanooga Bank Bldg., Chattanooga 2, Tenn.

DUGGAN, Ivy W. (dŭg'ăn), trust co. exec.; b. Sparta, Ga., Mar. 2, 1897; s. Mell Leonodus and Sally (Avant) D.; B.S., Clemson (S.C.) Coll., 1919, D.Sc., 1937; M.S., Ohio State U., 1932; m. Fannie Conyers Cantey, Oct. 3, 1924; children—Mary T., Mell Lee. Teacher, vocational agriculture, Greer (S.C.) High Sch., 1 yr., Ashburn, Ga., 2 yrs.; engaged in business, Anderson, S.C., 2 yrs.; teacher, vocational agr., Ashburn, Ga., 1922-24; agrl. agt. Turner County, Ga., 1924-26; prof. agrl. edn., Clemson Coll., 1926-30, Miss. State Coll., 1930-34; economist, Agrl. Adjustment Adminstrn., Washington, D.C., 1934-36, asst. dir., 1936-37, dir. Southern Div. A.A.A., 1937-43; dep. gov. Farm Credit Administrn., Washington, D.C., 1943-44, governor, 1944-53; director Grad. School, U.S. Dept. Agr., 1947-53; vice pres.

Trust Co. of Georgia, Atlanta, 1953—. Served at Officers Training Sch., Plattsburg, N.Y., 1918; mil. instr. Carnegie Inst. Tech., with rank 2d lt., U.S. Army. Awards: Hon. State Farmer Degree from Future Farmers of Miss.; Hon. Am. Farmer Degree from Future Farmers of America. Author: Round the World With Cotton (with Paul W. Chapman), 1941; Financing the Farm Business (with Ralph U. Battles, 1950. Contbr. articles to press and agriculture publs. Home: 400 Valley Rd., N.W. Office: 36 Edgewood Av., Atlanta.

DUGGAN, Joseph Charles, lawyer, govt. ofcl.; b. New Bedford, Mass., Oct. 18, 1910; s. Hugh A. and Margaret E. (Murphy) D.; A.B. cum laude, Holy Cross Coll., 1932; LL.B. cum laude, Columbus U., 1939; LL.M., Catholic U., 1941, S.J.D., 1946; Doctor of Laws (honorary), Stonehill College, 1953; m. Helen Louise Bartley, Nov. 30, 1935; children—Margaret Ann, Joseph C., Jr., Dermot B. Admitted to D.C. bar, 1939, Mass. bar, 1942; spl. atty. Dept. of Justice, Washington, 1939-41, prin. atty., 1942-43, spl. asst. to Atty. Gen., 1944-46; asst. U.S. atty. gen. 1951-52; 1st asst. United States atty. for Mass., 1946-47; instr. law Boston Coll. Law Sch., 1946-47; lectr. Mass. Lawyers Post-War Inst., 1946-47; pvt. practice, New Bedford, 1947-51. Mem. adv. bd. Anna Maria Coll. for Women, Marist Coll. and Sem., Oblate Coll. and Sem., Mt. Alvernia Tchr. Tng. Inst.; member of board Stonehill College; Archbishop Cushing College; vice president of Cachalot Council, Boy Scouts Am. Hearing officer conscientious objector cases, D.C., World War II, Mass., 1948-51. Dir. Fall River Diocesan Guild for the Blind, Inc. Member Fed., Mass., Bristol Co., New Bedford bar assns., Am. Cath. Philos. Soc., Holy Name Soc. Democrat. Roman Catholic. K.C. Club: Luncheon (New Bedford). Author: Legislative and Statutory Development of Federal Concept of Conscription, 1946. Contbr. articles. Home: 129 Mt. Pleasant St. Office: 261 Union St., New Bedford, Mass.

DUGGAN, William H(enry), govt. ofcl.; b. Chelsea, Mass., July 10, 1899; s. Patrick J. and Bridget (Moynihan) D.; LL.B., Suffolk Law Sch., Boston, 1924; m. Angeline Chrzan, Oct. 12, 1945; children—William Anthony, Daniel Joseph. Admitted to Mass. bar, 1925, Dist. Ct., 1926; practice of law, Boston, 1926-36; investigator various field stations, U.S. Dept. Agr., 1936-40, asst. chief office compliance and investigation P.M.A., 1940-47, dir. compliance and investigation div., commodity stblzn. service, 1947—. Roman Catholic. Elk. Home: 3851 Porter St. N.W. Office: U.S. Dept. of Agriculture, Washington.

DUGGAR, Benjamin Minge, univ. prof.; b. Gallion, Ala., Sept. 1, 1872; s. Dr. Reuben Henry and Margaret Louisa (Minge) D.; brother of John Frederick D.; student U. of Ala., 1887-89; B.S., Miss. A. and M. Coll. (1st honors), 1891; M.S., Ala. Poly. Inst., 1892; A.B., Harvard, 1894, A.M., 1895; Ph.D., Cornell, 1898; German universities and at Naples, Paris, and Montpellier. 1899-1900, 1905-06; LL.D., U. Mo., 1944; D.Sc., Washington U., 1953; m. Marie L. Robertson, Oct. 16, 1901 (died 1922); children—Marie Louise, Benjamin Minge, Anna St. Julian Guerard, George Struan-Robertson, Emily Westwood; m. 2d, Elsie Rist, June 6, 1927; 1 daughter, Gene Lorraine. Several different educational and research positions in field of botany, 1892-1912; research professor in plant physiology, Missouri Botanical Garden and Washington Univ., 1912-27; professor physiology and economic botany, University of Wisconsin since 1927, emeritus since June, 1943; consultant, mycological research and production, Lederle Laboratories Div. American Cyanamid Co., Pearl River, N.Y., 1944. Acting prof. biological chemistry Washington U. Med. Sch., 1917-19. Awarded Medal of Honor of Public Education, Venezuela, 1951. Trustee emeritus Marine Biol. Lab., Woods Hole Oceanographic Instn. Fellow A.A.A.S. (v.p. section G, 1925); member profl. and scientific associations and organizations, including Sigma Xi, Phi Beta Kappa. Chairman Organizing Com. and gen. sec. Internat. Congress Plant Scis., 1926. Trustee Internat. Basic Econ. Corp. Research Inst. Speaker in section plant physiology, Internat. Congress of Arts and Sciences, St. Louis, 1904. Editor for physiology, Botanical Abstracts, 1917-26, Biological Abstracts, 1926-33, and Biological Effects of Radiation, 1936. Author: Fungous Diseases of Plants, 1909; Plant Physiology, 1911; Mushroom Growing, 1915; a Textbook of General Botany (with G. M. Smith, et al); also research articles. Home: 198 Braunsdorf Rd., Pearl River, N.Y. ☆28

DuJARDIN, Rosamond Neal (dū-jär'dĭn), writer; b. Fairland, Ill., July 22, 1902; d. Edgar and Ida May (McConkey) Neal; student Barnard Elementary Sch., Chicago, 1911-16, Morgan Park High Sch., 1916-19; m. Victor DuJardin, Oct. 28, 1925; children—Jacqueline Neal, Victor, Judith Carol. Began as fiction writer, Chicago Daily News, 1930, and since writer serials in nat. mags., stories in fgn. mags., and novels; also radio plays on Hollywood Playhouse, etc. Mem. Midland Authors. Republican. Author books including: Practically Seventeen, 1949; Wait for Marcy, 1950. Class Ring, 1951; Marcy Catches Up, 1952; Boy Trouble, 1913; Double Feature, 1953; A Man for Marcy, 1954. Also serials and short stories. Address: 670 Kenilworth Av., Glen Ellyn, Ill. ☆27

DUKE, Angier Biddle, govt. ofcl.; b. N.Y.C., Nov. 30, 1915; s. Angier Buchanan and Cordelia (Biddle) D.; grad. St. Paul's Sch., 1934; student Yale, 1934-37; m. 2d, Maria L. de Arana, Dec. 11, 1952; 1 dau., Maria Luisa; son (by previous marriage), St. George Biddle. Pres. Duke Internat. Corp., N.Y.C., 1945-48; apptd. 2d sec. U.S. Fgn. Service, 1949; with U.S. Embassy, Buenos Aires, Argentina, 1949; spl. asst. to ambassador, Madrid, Spain, 1951; U.S. ambassador, El Salvador, 1952-53; chmn. N.Y. State Dem. Conv. Com., 1954; vice chmn. mayor's Puerto Rican Affairs Com.; mem. N.Y.C. UN Com. Dir. Hospitalized Vets. Music Service, Duke U. Development Bd.; established Angier Biddle Duke Scholarship for Argentine students to attend Duke U. Served as pvt. to maj., with A.U.S., 1940-45, officer in charge Paris, France sect. Air Transport Command, 1945. Mem. S.A.R., Soc. Colonial Wars, Mil. Order Fgn. Wars, Am. Legion. Clubs: Brook, River, Racquet and Tennis (N.Y.C.); Travellers (Paris, France); Jockey (Buenos Aires, Argentina); Metropolitan (Washington). Home: Duke Farm, Southampton, N.Y. Office: Duke Family Foundation, 420 Lexington Av., N.Y.C.

DUKE, Charles Wesley, writer; b. Tyrone, Pa., Apr. 17, 1885; s. George Washington and Mary Ann (Stratiff) D.; graduated Dickinson Jr. College, Williamsport, Pennsylvania, 1905; student Ohio Wesleyan; m. Edith May Butler, Oct. 21, 1910; children—Chas. W., Mary Louise, Suzanne Virginia (Mrs. Wayne Richardson Hess). City editor Daily Herald, Jersey Shore, Pa., 1905; reporter Sun, later Gazette & Bulletin, Williamsport, 1906, Philadelphia North American, 1907; with Phila. Evening Times, 1908-12; reporter, editor and feature writer Philadelphia Public Ledger, 1912-22; Sunday editor Phila. Public Ledger, 1922-34; with Watkins Syndicate, Phila., 1935; Sunday staff Phila. Inquirer, 1938-49; Phila. rep. Editor and Publisher, 1943-49; apptd. dir. med. information U. of Pa., 1949. Mem. Sigma Chi. Mason. Home: Aldan, Delaware County, Pa.; and Cape May, N.J. Office: 3457 Walnut St., Phila.

DUKE, Ellen Hess; see Hess, Ellen.

DUKE, Irving Terrill (dūk), naval officer; b. Richmond, Va., Jan. 9, 1901; s. Walter Garland and Jane Anne (Henderson) D.; student U. Richmond, 1918 20; B.S., U.S. Naval Acad., 1924; student Ordnance Post Grad. course, 1932; m. Helen Shannon, Sept. 16, 1927; 1 dau., Terrill. Commd. ensign U.S. Naval Acad., 1924, and advanced through grades to rear admr., 1951; World War II services in Atlantic destroyer command and amphibious staff, Pacific; commanded U.S.S. Missouri (service in Korean waters), 1950-51; comdr. Naval Proving Ground, Dahlgren, Va., 1951; comdr. Naval Base, Key West, Florida; 1952-53, assigned Office of Chief Naval Operations, 1953 as director of undersea warfare. Awarded Legion of Merit with Gold Star combat V. Bronze Star and combat V., Navy and Marine Corps medal. Mem. S.A.R., Pi Kappa Alpha. Address: Naval Base, Key West, Fla.

DUKE, John Woods, composer, pianist; b. Cumberland, Md., July 30, 1899; s. Harry Kearney and Matilda Adina (Hoffman) D.; teacher's certificate, Peabody Cons. of Music, Baltimore, 1918; diploma Allegany County Acad., Cumberland, 1915; m. Dorothy E. Macon, Dec. 23, 1922; children—John Macon, Edith Karen. Began as teacher piano, Smith Coll., 1923, prof. music since 1938; spent sabbatical year in Europe, 1929-30; has appeared in many concerts and recitals, giving 1st performances of contemporary works; compositions have been performed in concerts in New York, Boston and various other cities in the East. Mem. S.A.T.C., Columbia U., 1918. Mem. A.S.C.A.P., American Association University Professors. Composer numerous songs, solo, chamber and orchestral works. Home: 58 Paradise Rd., Northampton, Mass.

DUKE, Joseph C(arleton), business exec.; b. Carlisle, Pa., Nov. 20, 1897; s. Joseph Carleton and Laura Elizabeth (Boyer) D.; A.B., U. of Dubuque, 1920; m. Lillian A. Frankenfield, Sept. 27, 1922. Salesman with Minn. Mining and Mfg. Co., of St. Paul, Phila., 1921-26, Eastern div. sales mgr., 1926-35, Eastern gen. mgr., 1935-40, sales mgr. new products, St. Paul, 1940-42, sales mgr. coated abrasives div., 1942-48, vice pres. and gen. mgr. coated abrasives and related products div. since 1948. Mem. St. Paulites, Inc., Minn. Hist. Soc. Republican. Presbyterian. Clubs: St. Paul Athletic, Town and Country, Minnesota (St. Paul); Union League (Chicago). Home: 1520 Edgcumbe Rd., St. Paul 5. Office: 900 Fauquier Av., St. Paul 6.

DUKE, Roy F., banker; b. Jersey City, 1895; student Eastman Coll., Poughkeepsie, N.Y., 1910-14; m. Florence E. Lee; children—Roy F., Alan L. Clk. credit dept. Irving Nat. Bank of N.Y., 1914-16; credit mgr. Union Nat. Bank (merged with Fidelity Trust Co. to become Fidelity Union Trust Co. 1920), 1916-26, asst. treas., 1926-27, treas., 1927-29, asst. v.p., 1929-36, v.p., 1936-54 pres. 1954—, dir. 1942—; past pres. Newark Clearing House; dir. Lionel Corp., N.Y., Tung-Sol Electric, Inc., Firemen's Ins. Co., (all Newark). Past pres. bd. edn., East Orange. Dir. YMCA. Served as lt Inf., U.S. Army, World War I. Mem. Newark C. of C. (past dir., 1st v.p.), Robert Morris Assos. (N.Y.). Clubs: Essex, Downtown (trustee), Newark Athletic (Newark); Baltusrol Golf (Springfield, N.J.). Home: 1 Cambridge Dr., Short Hills, N.J. Office: 755 Broad St., Newark.

DUKE T(homas) Seddon, mfr.; b. Richmond, Va., Dec. 8, 1889; s. Charles Davis and Lula Evelyn (Smoot) D.; student McGuires U. Sch., Richmond, 1900-08, Va. Mechanics Inst., 1904-08; m. Nancy McLaughlin, Oct. 24, 1911; 1 dau., Ann Hamilton. Began with Globe Automatic Sprinkler Co., then Ind.-Aetna Sprinkler Co., Republic Automatic Sprinkler Co. and Sprinkler Equipment Co.; with Star Sprinkler Corp., Phila., since 1922, became sec., treas. and dir., 1929, pres. since 1952. Chmn. spl. com. Automatic Sprinker Industry since 1943; mem. Soc. Fire Protection Engrs., Nat. Fire Protection Assn. (pres.), Nat. Automatic Sprinkler and Fire Control Assn. (past pres., mem. exec. com.), U.S. C. of C. (nat. councillor), Nat. Fire Waste Council (chmn. com. on fire casualty statistics), N.A.M., Phila. Safety Council (member fire safety section). Clubs: St. Davids Golf (Wayne, Pa.); Tucson (Ariz.) Country. Home: Nansed, West Valley Rd., Strafford, Wayne, Pa. Office: Westmoreland and Collins Sts., Phila. 34.

DUKE, Thomas Walter Daniel, lawyer; b. Richmond, Va., Dec. 13, 1896; s. T. Wiley and Mary Florence (Smith) D.; LL.B., U. Va., 1922; m. Dolores Carrillo de Albornoz, Jan. 8, 1925 (divorced 1942); children—Renee, Diane; m. 2d Penny Nichol, Jan. 29, 1946. Admitted to N.Y. State bar, 1923, and since practiced in N.Y. City; mem. firm of Duke & Landis and predecessor firms since 1926; founder Southwest Lumber Mills, Inc., Ariz.; director Moody Texas Oil Corp., San Pat Oil & Gas Corp., Yorktown Products Corp., Paramount Motors Corp., Red River Oil Co., Ltd., Monorailway Corp. Chairman Enzyme Research Foundation. Served as lieutenant, U.S. Army Air Service, World War I. Mason. Clubs: Metropolitan (Washington); Union (New York); Commonwealth (Richmond, Va.). Author various reviews of books on legal and economic subjects. Home: 77 Park Av., N.Y. City 16. Office: 50 Broadway, N.Y.C. 4.

DUKE, Vernon, composer (uses his name, Vladimir Dukelsky, for serious music only); b. Pskoff, Russia, Oct. 10, 1903; s. Alexander and Anna (Kopyloff) D.; student Kiev (Russia) Conservatory; unmarried. Has spent entire career composing for ballet, symphony, musical shows, films, etc. Founder and pres. Soc. for Forgotten Music, 1948. Mem. Am. Society Authors, Composers and Pubs., Music Union. Mem. Greek Orthodox Ch. Wrote music for Zephyr and Flora, ballet produced by Sergei Diaghilev, 1925; two symphonies, played by Boston Symphony Orchestra, London Philharmonic, Warsaw Philharmonic, etc., 1927-28; The End of St. Petersburg, oratorio, 1938; Dedicaces, piano concerto, 1939; Violin Concerto, 1942; Cello Concerto, 1942; Dushenka, duet for women's voices, 1926; Piano Sonata, 1927; Trio for flute, bassoon, piano, 1930; 2 Piano Suites and Victorian Songs, 1942; (ballets) Jardin Public, 1936-37; Entr'acte, 1938; (musical shows) Yvonne, 1926, Yellow Mask, 1928, Open Your Eyes, 1930; Garrick Gaieties, 1930; Walk a Little Faster, 1932; Ziegfeld Follies (2 edits.), 1934, 35; Shoot the Works, 1933; Thumbs Up, 1934; The Show Is On, 1936; Cabin in the Sky, 1940; Ray Bolger's ballet, Raffles, In Keep Off the Grass, 1940; Banjo Eyes, 1941; Lady Comes Across, 1942; Dancing in the Streets, 1943; Cabin in the Sky (film version), 1943; Jackpot, 1943; Tars and Spars (U.S. Coast Guard Revue), 1944; Sadie Thompson, 1944; also music for war film, Battle Stations, 1944; score for musical film, Goldwyn Follies, 1937; incidental music for 11 Paramount films, 1930; (popular songs) This Is Romance, April in Paris, Autumn in New York, What Is There To Say, I Can't Get Started with You, Taking a Chance with Love, Cabin in the Sky; U.S. Coast Guard Fighting Song, "The Silver Shield," 1943; Ode to the Milky Way, 1945; Third Symphony, 1946; Ogden Nash's Musical Zoo, 1946; Le Bal des Blanchisseuses (ballet), produced in Paris, Dec. 1946; Violin Sonata, 1948-49; Paris Aller et Retour (Cantata, produced Paris, 1948); Sonata for Harpsichord, 1949; music for Warner Bros. pictures: She's Working Her Way Through College; April in Paris. Author: Passport to Paris, (autobiography) 1954. Recorded album of own music, 1953. Contributor to Stage Mag., Theatre Arts Monthly, Music Publishing Jour. etc. Enlisted as coxswain, U.S. Coast Guard, Aug. 1942; leader Brooklyn Barracks Band, Brooklyn, N.Y.; hon. disch. 1943; comd. lt. (temp. Res.) Mar. 1944. Home: 11005 Strathmore Dr., Los Angeles 24.

DUKE, William Mark ◎ V. 27.

DUKELSKY, Vladimir, composer; see Duke, Vernon.

DUKES, Charles Aubrey, educator; b. Woodruff, S. C., Aug. 19, 1907; s. Marion Francis and Eva Mae (Sessions) D.; A.B., Duke, 1929; m. Annie Lucille Hayes, Dec. 23, 1932 (dec.); m. 2d, Aurelia Chappell Adams, Jan. 28, 1938; 1 son, Charles Aubrey. Advertising mgr. Alumni Register, Duke Univ., 1929-32, business mgr. and asst. to Dir. of Pub. Relations and Alumni Affairs, 1932-34, asst. dir. Alumni Affairs, 1934-38, asst. dir. Pub. Relations and Alumni Affairs, 1938-44, acting dir. Pub. Relations and Alumni Affairs, 1944-46, dir. Alumni Affairs since 1946; editor, Duke U. Alumni Register, 1946-51; exec. sec., Duke U. Nat. Council since 1947; mem. Duke U. Athletic Council since 1944. Mem. Durham Chamber of Commerce. Mem. Omicron Delta Kappa. Democrat. Presbyterian. Clubs: Durham Executives, Kiwanis (past pres.), Faculty. Home: 1309 Oakland Av. Office: Duke University, Durham, N.C.

DUKES, Henry Hugh, veterinary physiologist; b. St. George, S.C., Sept. 9, 1895; s. Oren Boswell and Angie Rebecca (Risher) D.; B.S., Clemson Coll., 1915; D.V.M., Ia. State Coll., 1918, M.S., 1923; D. Honoris Causa, Universidade Rural Brazil, 1953; m. Mary Alice Kent, June 7, 1927. Teaching fellow in vet. physiology, Ia. State Coll., 1915-18; asst. prof. of vet. science and asst. state veterinarian of S.C., Clemson Coll., 1918-20; vet. practice and health officer, Greer, S.C., 1920-21; instr., later asst. prof. vet. physiology, Ia. State Coll., 1921-29, asst. prof. vet. investigation (physiology), 1929-32; prof. vet. physiology and head, dept. physiology, N.Y. State Vet. Coll., Cornell, since 1932; sec. vet. faculty, 1945-48. Served as pvt., Veterinary Co. 1,

U.S. Army, 1918. Fellow A.A.A.S.; mem. Am. Vet. Med. Assn. (chmn. sect. on research, 1938-39; mem. research council, 1941-50, sec., 1941-47; rep. on div. of biology and agr., Nat. Research Council, 1943-45), Conf. of Research Workers in Animal Diseases in N.Am., Nat. Bd. of Vet. Med. Examiners, Am. Physiol. Soc., Soc. for Exptl. Biology and Medicine, Am. Assn. Univ. Profs., N.Y. State Vet. Med. Soc., Asociación de Medicos Veterinarios del Peru (hon.), Sigma Xi, Phi Kappa Phi, Phi Zeta (nat. pres., 1940-46), Phi Lambda Upsilon, Alpha Psi. Author: The Physiology of Domestic Animals, 1933, 6th edit., 1947. Contbr. research papers in field of animal physiology in profl. publs. Home: 700 Stewart Av., Ithaca, N.Y.

DULA, Gladys, mem. Dem. Nat. Com.; b. Caliente, Nev., Apr. 2, 1900; d. Ernest and Emma (Conaway) Keate; student pub. schs.; m. Robert F. Dula, Aug. 10, 1914; children—Edwin, Helen (Mrs. Glade Smith), Robert F. Vice chmn., chmn. Lincoln Co. Democratic Central Com., 1920-40, Clark Co., 1944-48; candidate city commr., Las Vegas, 1950; chmn. state com., 1950-52, mem. Nat. Com. since 1952. Active community chest, A.R.C. fund drives; chmn. campaign Nat. Found. Infantile Paralysis, Lincoln Co., 1946-47, Clark Co., 1948. Mem. P.T.A. Rebekah. Club: Nev. Dem. Women's Discussion (publicity chmn.), Mesquite (pres. 1949). Home: 2312 Mesquite Av., Las Vegas, Nev.

DULANY, George William, Jr. (dū-lā'nē), ret. lumberman; b. Ft. Scott, Kan., July 11, 1877; son George W. and Fanny (Williams) D.; grad. Phillips Acad., Andover, Mass., 1895, Ph.B., Yale, 1898; m. Blanche E. Horst, Aug. 5, 1940; 1 son, George William III. Civil engr. Empire Lumber Co., Winona, Minn., 1898-1900; settled Minneapolis, 1900; organizer 1904, chmn. bd. Eclipse Lumber Co.; moved to Clinton, Ia., 1910; organizer, 1914, Climax Engring. Co.; v.p. Louisiana Long Leaf Lumber Co.; director Fisher Flouring Mills Co., White Dulany Co., Gallatin Valley Milling Co.; ret. director over 30 lumber and other corps. Seaman USN, Spanish-Am. War, 1898; lt. F.A., Minn. N.G., 1904-10; capt. Iowa Nat. Guard, 1910-15; capt. 126th F.A., 34th Div., U.S. Army, 1917. Mem. Nat. Lumber Mfr's. Assn. (hon. life dir.), Yale Engring. Assn., Miss. Valley Assn. (hon. life dir.), Clinton Jr. C. of C., S.A.R., Spanish-Am. War Vets., Am. Legion, 40 and 8, Rotary, Chi Phi, Lumber Fraternity Hoo Hoo (past Snark of the Universe). Republican. Presbyterian. Mason, Elk. Clubs: University, Commonwealth (Chicago); Clinton Country (Ia.); Yale (New York); Rancho Santa Fe Golf, La Jolla Beach and Tennis (La Jolla, California); San Diego (San Diego, California) National Councillor and Silver Beaver, Boy Scouts of America. Organizer 1916, and sec. soc. for Prevention of Calling Sleeping Car Porters "George" (40,000 members). Home: 7951 La Jota Way. Office: P.O. Box 858, La Jolla, Cal. ☆27

DULCAN, Charles B., dept. store exec.; b. Winnipeg, Can., Aug. 15, 1888; s. Harris and Sarah (Walkow) D.; came to U.S., 1894; naturalized 1918; m. Elizabeth R. Petrie, Apr. 30, 1918; children—Edward S., Alvin G., Charles B. With The Hecht Co., dept. store, Washington, D.C., since 1912, successively as salesman, asst. buyer, buyer, asst. mdse. mgr., gen. mdse. mgr., v.p., gen. mgr. 1936; exec. v.p., gen. mgr., 1950, v. chmn. bd. dirs., and mng. dir. Washington area, 1953, ret., 1953; Hamilton Nat. Bank 1939-54, advisor Nat. Bank of Washington. Vice president, director Police Boys Club. Mem. Washington Criminal Justice Assn., A.R.C. (director met. area), Community Chest (trustee 1940). Mem. comml. standards com. and adv. com. Dept. Commerce. Mem. exec. com. Greater Nat. Capital Com., Bd. Trade. Trustee Am. Cancer Soc. Mem. President's Inaugural Com., 1948, 52. Mem. bd. Nat. Symphony Orchestra. Mem. A.I.M., Am. Retail Fed., Mutual Health Service, Nat. Retail Dry Goods Assn. (director; recipient gold medal, award, 1946). Selected Brand Name Retailer of Year, 1949, '51. Jewish Religion. Mason. Clubs: Advertising, National Press, Cosmopolitan (gold medal, 1951), Princeton, Variety (Washington); Woodmont Country (Rockville, Md.). Home: Westchester, Washington 16. Office: 1034 Woodward Bldg., Washington 5.

DULIN, Edgar Shelton, manufacturing exec.; b. San Diego, Calif., Nov. 4, 1892; s. Edgar G. and Jean B. (Garrettson) D.; ed. U. of Calif., 1912-14; m. Sueadele Miles, Nov. 10, 1915. Began career with Blankenhorn-Hunter Co., real estate, insurance and investments, in 1914, became v.p. and dir., 1915-19; v.p. and dir. Blankenhorn-Hunter-Dulin Co., investment securities, 1919-29, firm name changed in 1922 to Hunter, Dulin & Co.; v.p. and dir. Byron Jackson Co., Los Angeles, Calif., mfrs. of centrifugal pumps and oil well tools, president and general manager, 1929—, also chairman of the board, 1954—; mem. indsl. adv. com. Fed. Res. Bank of San Francisco; dir. various cos. Mem. Delta Kappa Epsilon. Clubs: California, Los Angeles Country, Wilshire Country (Los Angeles); Newport Harbor Yacht; Bohemian (San Francisco); Ramada (Houston), Metropolitan (N.Y.) Office: 2301 E. Vernon Av., Los Angeles, 54; also 520 Statler Center, 900 Wilshire Blvd., Los Angeles. ☆27

DULIN, Robert M(unson), lawyer; b. Garden City, Kan., Nov. 4, 1887; s. Frank and Fannie May (Carr) D.; student U. of Mich., 1906-09; A.B., U. of Denver, 1910, student U. of Denver Law Sch., 1909-10, 1927-28, Blackstone Inst. of Law, Chicago, 1923-27; LL.D., Los Angeles Univ. of Applied Edn., 1945; married Marjorie Ada Howe, May 28, 1913; 1 dau., Marjorie Ellen (Mrs. Charles C. Walsh). With Continental Trust Co., Denver, 1910-11, Interstate Trust Co., 1911-15; treas. Howe-Allen Mercantile Co., 1915-18; dir. of purchases Gates Rubber Co., 1919-28; mgr. Pacific Coast retail stores, Firestone Tire & Rubber Co., Los Angeles, 1929-30; asst. purchasing agt. Goodrich Rubber Co., Los Angeles, 1930-31; treas. Pollok Schultz Boyd, 1931-32; staff atty. Salisbury & Robinson, 1932-35; partner Kibby, Cooper, and Dulin, 1935-37; pvt. practice Beverly Hills, 1937-43; hearing commissioner Office of Administrative Hearings, OPA, since May 1943; chief hearing commissioner since Feb. 1944; instr. Golden State College Sch. of Law, 1944-45. Served as 1st lt. Q.M.C., 1918-19. Mem. Bd. Edn., Beverly Hills, since 1938, sec. since 1942; mem. Calif. State Bd. Edn., 1941, president since 1942. Mem. Colorado, California, Los Angeles and Beverly Hills bar associations, Am. Legion, Gamma Eta Kappa, Phi Delta Theta, Phi Delta Phi. Mason, K.P. Democrat. Episcopalian. Club: Men's (Beverly Hills). Author: Collection Letters, 1924; Credit Letters, 1924. Home: 9962 Durant Dr. Office: 9437 Santa Monica Blvd., Beverly Hills, Calif.

DULL, Floyd Norman ◎ V. 28.

DULLEA, James Atwood (dŭllēa), aluminum mfg. exec.; b. Ogdensburg, N.Y., Mar. 17, 1898; s. John Henry and Allie (Dustin) D.; B.S., St. Lawrence U., 1919; m. Julia Belford Anderson, Jan. 26, 1929. With Aluminum Co. of Am., 1919-28, Aluminum Ltd., 1928—, sr. v.p., sec., dir., 1943—; dir. Aluminum Co. of Can., Safuenay Power Co., Ltd. Clubs: St. James's (Montreal, Can.); University (N.Y.C.); Woodway Country (Stamford, Conn.). Home: Dogwood Lane, Westport, Conn. Office: 1155 Metcalfe St., Montreal, Can.

DULLES, Allen Welsh (dŭl'lĕs), govt. ofcl.; b. Watertown, N. Y., Apr. 7, 1893; s. Allen Macy and Edith (Foster) D. B.A., Princeton, 1914, M.A., 1916; LL.B., George Washington Univ., 1926; LL.D., Brown U., 1947, Temple U., 1952; m. Clover Todd, October 16, 1920; children—Clover Todd, Joan, Allen Macy. Teacher English, Allahabad, India, 1 yr.; entered U.S. Diplomatic Service, 1916; apptd. sec. of Legation, May 17, 1916, and assigned to Vienna, Austria; trans. to Berne, Switzerland, 1917; with Am. Commn. to Negotiate Peace, Paris, Dec. 1918; trans. to Berlin, Germany, Oct. 29, 1919; assigned to Dept. of State, 1920; with Am. Commn., Constantinople, Turkey, Oct. 1920; chief Div. of Near Eastern Affairs, Dept. of State, Washington, D.C., Apr. 14, 1922 to Apr. 14, 1926; delegate of United States to Internat. Conf. on Arms Traffic, Geneva, Switzerland, May 4-June 17, 1925; mem. Am. Delegation to Preparatory Disarmament Commn., Geneva, Switzerland, June-July 1926; legal adviser to Am. Delegation Three Power Naval Conf., Geneva, June 20-Aug. 5, 1927; legal adviser to Am. Delegation, Gen. Disarmament Conf., Geneva, 1932-33; Am. mem. Internat. Conciliation Com. under 1928 Treaty Between U.S. and Albania; resigned from Diplomatic Service, Oct. 15, 1926, to practice law, with Sullivan & Cromwell, N.Y.C.; dep. dir. Central Intelligence Agy., 1951-53, dir., 1953—. Served during World War II with O.S.S. Decorations: Medal for Merit, also Medal of Freedom, 1946; Officer of Legion of Honor, 1947; Order of S.S. Maurizio e Lazzaro, Italy, 1946; Belgian Cross of Officer of Order of Leopold, 1948. Mem. Council Fgn. Relations (dir.), Phi Beta Kappa. Presbyn. Clubs: Century Association, Down Town Assn., Piping Rock (New York); Metropolitan (Washington). Author: (with Hamilton Fish Armstrong) Can America Stay Neutral?, 1939; Germany's Underground, 1947. Office: 2430 E St., Washington 25.

DULLES, Eleanor Lansing, diplomat; b. Watertown, N.Y., June 1, 1895; d. Allen Macy and Edith (Foster) Dulles; A.B., Bryn Mawr Coll., 1917 (New Eng. scholarship, 1914), A.M. (fellow labor and indsl. economics, 1919-20), 1920; student London Sch. Economics, 1921-22; A.M., Radcliffe College, 1924; Ph.D., 1926; Faculté de Droit, Univ. Paris, 1925-27; LL.D., Wilson Coll., Chambersburg, Pa., 1950; m. David Blondheim, Dec. 9, 1932 (died 1934); children—David Dulles, Ann Welsh Dulles. Relief and reconstrn., Shurtleff Memorial Relief at Paris, France, 1917; relief work, Am. Friends Service, 1917-19; asst. personnel mgr., Am. Tube & Stamping Co., Bridgeport, Conn., 1920-21; research asso., Harvard and Radcliffe Bur. Research, France, 1925-27, Switzerland, 1930-32; teacher Simmons Coll., Boston, 1924-25, 1927-28; asst. prof., Bryn Mawr Coll., 1928-30; lecturer Bryn Mawr Coll., 1932-36; research associate, Univ. Pa., 1932-36; chief finance div., Social Security Bd., Washington, 1936-42; economist bd. economic warfare, 1942; economic officer, Department State, 1942-45, financial attaché, Vienna, 1945-49; Western European div. Dept. State, 1949-51; with Nat. Prodn. Authority, Dept. of Commerce, 1951-52; spl. asst. Office of German Affairs, Dept. of State, 1952—. Geneva Conf. on Investment Social Security Funds, 1938; rep. U.S. Govt. on Bretton Woods Conf. on Internat. Monetary Fund, 1944. Investigated unemployment ins., Pres. Hoovers Com., 1931. Mem. Fgn. Policy Assn., Am. Econ. Assn., Am. Statis. Soc., Phi Beta Kappa, Cosmopolitan Club (N.Y. City). Author: The French Franc, 1928; The Bank for International Settlements at Work, 1932; Depression and Reconstruction, 1934; The Dollar, the Franc and Inflation, 1933; The Evolution of Reparation Ideas, monograph 1936. Contbr. articles in field social security, monetary policy, investment, etc. Lecturer. Home: Spring Hill Road, McLean, Va. Office: Dept. of State, Washington.

DULLES, Foster Rhea, coll. teacher, author; b. Englewood, N.J., Jan. 24, 1900; s. William and Sophea (Rhea) D.; prep. edn., Hill Sch., Pottstown, Pa., 1914-17; A.B., Princeton, 1921; Ph.D., Columbia, 1940; m. Marion Richardson, Aug. 7, 1926; children—Mary Rhea, Constance Anne, Sara Winslow, Lynn. Corr. Christian Science Monitor, Peking, China, 1922; mem. staff New York Herald, 1923; mem. staff Foreign Affairs (quarterly), 1924; with Paris Bur. New York Herald Tribune, 1925-26; editorial writer New York Evening Post, 1927-33; asst. prof. Am. history, Smith Coll., 1939-40, Swarthmore Coll., 1940-41; prof., Ohio State U., 1941—, chmn. history dept. Mem. Am. Hist. Assn., Am. Council of Inst. of Pacific Relations, Phi Beta Kappa, Phi Alpha Theta. Author books including: Labor in America, 1949; The American Red Cross; a History, 1950; Americas Rise to World Power, 1955. Home: 6069 Olentangy River Rd., Worthington, O.; and Jamaica, Vt. ☆27

DULLES, John Foster (dŭl'lĕs), Sec. of State; b. Washington, Feb. 25, 1888; s. Allen Macy and Edith (Foster) D.; B.A., Princeton U., 1908, LL.D., 1946; Sorbonne, Paris, 1908-09; LL.B., George Washington Univ., 1911; LL.D., Tufts, 1939, Wagner College, Northwestern U., 1947, Union Coll., 1948, U. of Pa., 1949, Lafayette, 1949, Amherst, Seoul Nat. U., 1950, U. Ariz., St. Josephs Coll., 1951, St. Lawrence U., Johns Hopkins U., Fordham U., Harvard, 1952, Columbia University, 1954, Georgetown U., 1954; m. Janet Pomeroy Avery, June 26, 1912; children—John Watson Foster, Lillias Pomeroy (Mrs. Robert Hinshaw), Avery. Began practice, N.Y. City, 1911; mem. Sullivan & Cromwell, 1911-49; trustee Bank of N.Y. Chmn. Rockefeller Found., Carnegie Endowment for Internat. Peace, Gen. Edn. Bd. Mem. of New York State Banking Board. Trustee, Union Theol. Sem., N.Y. Pub. Library, Secretary of The Hague Peace Conference, 1907; member of the 2d Pan-Am. Scientific Congress, special agent Department of State, in Central America, 1917; captain and major U.S. Army, 1917-18; asst. to chairman War Trade Bd., 1918; counsel to Am. Commn. to Negotiate Peace, 1918-19; mem. Reparations Commn. and Supreme Econ. Council, 1919; legal adviser, Polish plan of financial stabilization, 1927. American rep. Berlin debt conferences, 1933. Mem. U.S. del. San Francisco Conf. on World Orgn., 1945, United Nations Gen. Assembly, 1946, 47, 50; acting chmn. U.S. delegation U.N. Gen. Assembly, Paris, 1948; adviser to Sec. of State at council of Fgn. Ministers, London, 1945, 1947, Moscow, 1947, Paris, 1949. Apptd. interim United States senator, 1949; consultant to Secretary of State, 1950; spl. rep. of President, with rank of ambassador, negotiated Japanese Peace Treaty, 1951, and Australian, New Zealand, Philippine and Japanese Security Treaties, 1950-51; apptd. Sec. of State, 1952. Member Association Bar City of New York, Phi Beta Kappa, Phi Delta Phi. Presbyterian. Clubs: University, Piping Rock, Down Town Assn., Century (N.Y.); Metropolitan (Washington). Author: War, Peace and Change, 1939; War or Peace, 1950. Writer and speaker on internat. affairs. Home: 72 E. 91st St., N.Y.C. 28; also Cold Spring Harbor, L.I., N.Y. Office: Secretary of State, Washington.

DULLZELL, Paul, labor exec.; b. Boston, Mass., June 15, 1879; s. Paul and Alice (O'Neill) D.; self-educated; m. Vivian Korwalski, Aug. 1914. Beginning as child actor carried on stage, appeared in drama, vaudeville and musical comedy and in motion pictures, 1879-1919; entered organizational field for Actors Equity Assn., and engaged in union labor work since that date, 1919; exec. sec. and treas. Actors Equity Assn.; pres. Associated Actors and Artists of America; pres. Theatre Authority; 5th vice pres. Am. Theatre Wing; chmn. exec. com. Chorus Equity Assn.; dir. United Theatrical War Activities. Mem. Actors Fund of America. Club: Lambs (New York). Home: 47-39 188th St., Flushing, L.I., N.Y.

DUMAINE Frederic C., Jr., treas. and trustee Amoskeag Co. Home: Conant Rd., Weston, Mass. Office: Room 440, South Station, Boston.

DUMAS, Gustave (dōō'mä), university administrator; born at Flushing, New York, June 11, 1898; son of Alexander and Margaret (Harkins) D.; A.B., Woodstock Coll., 1922, A.M., 1925; B.L. University of Montreal, 1924; Ph.D., University of Paris (Sorbonne), 1936; research U. of Montreal, Oxford, Lyons (France), Univ. of Amsterdam. Joined Soc. of Jesus (Jesuits), 1918; ordained priest of Roman Catholic Ch., 1930. Instr., St. Peter's Prep. Sch., Jersey City, N.J., 1925, Georgetown U., Washington, D.C., 1926-28; studies in Europe, 1928-36; asst. prof., Romance Langs., Fordham Grad. Sch., 1936, head of the department, 1937, dean 1938, administrator since 1951. Member of the general advisory bd. Anglo-Am.-Hellenic Bureau of Edn. Mem. Nat. Ednl. Assn., Nat. Cath. Ednl. Assn., Am. Assn. of Sch. Administrs., Am. Assn. for Advancement of Science, Cath. Hist. Assn. Author: Histoire du Journal de Trévoux, 1936. Contbr. to scholarly jours. Address: Fordham Univ., New York 58, N.Y.

DUMAS, Hal Stephens, communications; b. Macon, Ga., Sept. 19, 1892; s. William Jefferson and Ida (Anderson) D.; B.S., Ala. Poly. Inst., Auburn, 1911; m. Genevieve Burt, Oct. 3, 1914 children—Hal Stephens, Anderson (Mrs. C. W. Wallace). Traffic mgr. Southern Bell Telephone & Telegraph Co., Atlanta, Ga., 1911-34, asst. v.p., 1934-36, gen. plant mgr., 1936-38, v.p. operations and dir., 1938-43, pres., 1943-51; exec. v.p., dir. Am. Tel. & Tel. Co. since 1951; director First Nat. Bank, Atlanta, Bell Telephone Co. of Canada, Southern Bell Tel. & Tel. Co., Southwestern Bell Telephone Co., Pacific Tel. & Tel. Co., West Point Mfg. Co. Trustee Campbell Found., Hazelhurst Found. Served as pvt., U.S. Army, 1918. Mem. Am. Legion, U. S. C. of C. Tau Beta Pi. Democrat. Episcopalian. Clubs: Capital

City (Atlanta); Burning Tree (Bethesda, Md.); Links, University (N.Y.C.); Metropolitan (Washington). Home: 784 Park Av., N.Y.C. 21. Office: 195 Broadway, N.Y.C. 7.

du MAURIER, Daphne (dū-mō-ryā), author; b. London, Eng., May 13, 1907; d. Sir Gerald and Muriel (Beaumont) du Maurier; ed. Camposena, Meudon, Paris; m. Lt. Gen. Sir Frederick Arthur Montague Browning, July 19, 1932; children—Tessa, Flavia, Christian. Author: The Loving Spirit, 1931; I'll Never Be Young Again, 1932; The Progress of Army, 1918. Mem. Am. Legion, U.S. C. of C., Julius, 1933; Gerald—A Portrait, 1935; Jamaica Inn, 1936; The Du Mauriers, 1937; Rebecca, 1938; Happy Christmas, 1940; Come Wind, Come Weather, 1941; Frenchman's Creek, 1941; Hungry Hill, 1943; The King's General, 1945. Dramatic works: The Years Between 1945; September Tide, 1948; The Parasites, 1949; My Cousin Rachel, 1952; Kiss Me Again, Stranger, 1953; Mary Anne, 1954. Fellow Royal Soc. Literature. Home: Menalilly Par, Cornwall. Address: care Curtis Brown, Limited, London, W.C. England.

DUMBAULD, Edward, lawyer; b. Uniontown, Pa., Oct. 26, 1905; s. Horatio S. and Lissa Grace (MacBurney) D.; A.B., Princeton, 1926; LL.B., Harvard, 1929, LL.M., 1930; Dr. Law, U. of Leyden, The Netherlands, 1932; m. Mary Ellen Whelpley, Jan. 1, 1941. Mem. Pa., Dist. of Columbia and U.S. Supreme Court bars; practitioner before Interstate Commerce Commn., Fed. Communications Commn., and other adminstrn. agencies; former spl. asst. to atty. gen. of U.S., Washington (charge of litigation under acts regulating transportation and communications); now in pvt. practice law, Washington and Uniontown, Pa. Sec. Am. Soc. Internat. Law. Democratic County chmn., Fayette County, Pa., 1934-36; del., Dem. Nat. Conv., Phila., 1936. Mem. Pa. Bar Assn. (chmn. com. on lawyers referral service). Presbyterian. Kiwanian (president, Uniontown, Pa.). Club: Cosmos (Washington). Author: Interim Measures of Protection in International Controversies, 1932; Thomas Jefferson, American Tourist, 1946; The Declaration of Independence and What It Means Today, 1950; The Political Writings of Thomas Jefferson, 1955. Home: 44 S. Mt. Vernon Av., Uniontown, Pa. Office: 52 E. Main St., Uniontown, Pa.

DUMKE, Glenn S. (doom'kē), educator; b. Green Bay, Wis., May 5, 1917; s. William F. and Marjorie S. (Schroeder) D.; A.B., Occidental Coll., 1938, A.M., 1939; Ph.D., U. of Calif., Los Angeles, 1942; m. Dorothy Deane Robison, Feb. 3, 1945. Teaching asst., U. of Calif. at Los Angeles, 1940-41; instr. in history, Occidental Coll., 1940-43; asst. prof., 1943-46, asso. prof., 1947-50, prof. of history since 1950, Norman Bridge prof. Hispanic Am. history, 1954, dean of faculty, 1950—; research fellow, Huntington Library, 1943-45, Haynes Found. grantee, 1943; Rockefeller grantee, 1944-45; instr., air cadet training, Los Angeles Adult Edn. System, 1942-44, leader, public forums, 1945. Mem. Am. Hist. Assn., So. Calif. History Guild, Phi Beta Kappa, Pi Gamma Mu, Sigma Alpha Epsilon, Zamorano, Town Hall. Republican (alternate delegate to national convention, 13th district, California, 1948, 24th district, 1952). Methodist. Author: The Boom of the Eighties in Southern California, 1944; Mexican Gold Trail, 1945; A History of the Pacific Area in Modern Times, 1949 (with Dr. Osgood Hardy). Lecturer. Contbr. to profl. and popular pubs. Home: 1824 Campus Rd. Office: Occidental College, Los Angeles 41.

DUMLER, Martin George (dum'lēr), composer; b. Cincinnati, O., Dec. 22, 1868; s. Martin and Magdalena (Diem) D.; prep. edn., St. Joseph Sch., Cincinnati, 1874-80, St. Xavier Coll., 1880-81; student Coll. of Music of Cincinnati, 1895-1901, Mus.M., from same, 1924, honorary Mus.D., 1934; LL.D., St. Xavier Coll., 1927; studied painting with Martin Rettig, Richard Busebaum and E. H. Potthast; m. Pearl Estelle Droste, Jan. 23, 1907; 1 son, Martin Henry. Began musical career as choir boy at St. Joseph's R.C. Ch., Cincinnati; visited mus. centers of Europe, 1889; has produced numerous sacred and secular compositions played in U.S. and Europe including Opus 40, a mus. setting of the "Stabat Mater" played by the Cincinnati Mus. Festival Assn., 1935. Received $500 Sachs Prize for outstanding achievement 1944, on composition Ballet Scenes, Opus 50, played by Cincinnati Symphony Orchestra under Eugene Goossens; Te Deum performed Cincinnati Musical Festival, 1946. With Chatfield & Woods Sack Co., pres. since 1929. Pres. Brucknet Soc. of America (hon. mem. Internat. Bruckner Soc. of Vienna); v.p. Coll. of Music of Cincinnati; dir. Cincinnati May Festival Assn.; life mem. Cincinnati Art Museum Assn.; mem. exec. com. Soc. of St. Gregory of America; mem. Nat. Assn. for Am. Composers and Conductors. Catholic. Clubs: Queen City, Cincinnati, McDowel, Musicians, Art (Cincinnati); Salmagundi (New York); Hyde Park Country. Home: 1607 Dexter Av., Cincinnati 6. Office: Arbor Place, Station O, Cincinnati 8, O.

DUMM, Benjamin Alfred ◎ V. 28.

DUMMER, Edwin Heyse, educator; b. Milwaukee, Nov. 23, 1902; s. Reinhart and Emilie (Heyse) D.; M.A., U. Wis., 1928; student univs. Berlin and Munich (Germany), 1928-30; fellow Northwestern U., 1932-33, Ph.D., 1933; M.L.S., U. Chicago, 1944; m. Esther Olson, Aug. 5, 1933. Asst. in German, U. Wis., 1927-28; instr. German, Syracuse U., 1930-32; prof. German lang. and lit., head German dept., and chmn. div. langs. and lit., Elmhurst Coll., 1936-46; prof. and head fgn. lang. dept., U. Idaho, 1946-48; asso. prof. Germanic langs. and lit. U. Tenn., 1948-49; dir. library and prof. German and library sci. Bradley U. since 1949; vis. prof. library sci. U. Ky. summer 1951; research asso. U. Chicago, 1943-45; mng. editor ACRL Microcard Series, 1954—. Mem. publs. com. Assn. Coll. and Reference Libraries. Member Com. on Recruitment, Training and Placement of Modern Lang. Teachers (Tenn. state chmn.), Modern Lang. Assn. of Am., Nat. Fedn. Modern Lang. Teachers (chmn. German sect., 1949, 52), Bibliog. Soc. Am. Am. Assn. Tchrs. German, Am. Assn. Univ. Profs., South Atlantic Modern Lang. Assn. (chmn. German sect., 1949), Tenn. Philol. Assn., Tenn. Edn. Assn., Deutsche Literarische Gesellschaft von Chicago (dir. 1937-41), Am. Library Assn., Ill. Library Assn., Medieval Acad. Am., English Goethe Soc. (London), Delta Phi Alpha, Phi Mu Alpha, Kappa Phi Kappa, Phi Gamma Phi. Lutheran. Clubs: Faculty, Peoria Knife and Fork. Contbr. to professional and philol. jours. Home: 505 Florence Av., Peoria, Ill.

DUMMIT, Eldon Steven ◎ V. 27.

DUMOND, Dwight Lowell (dū-mōnd), prof. history; b. Kingston, O., Aug. 27, 1895; s. James Francis and Laura (Bell) D.; A.B., Baldwin-Wallace Coll., Berea, O., 1920; M.A., Washington U., 1928; Ph.D., U. of Mich., 1929; m. Irene Margaret Hettel, June 6, 1921; children—Jack Wesley, Caryl-Bell. Acting prof. history, Ohio Wesleyan U., 1929-30; asst. prof. history, U. of Mich., 1930-35, asso. prof., 1935-39; prof. since 1939; Commonwealth Foundation lecturer, Univ. Coll., London, 1938-39. Served with A.E.F., 1917-19. Member Society of American Historians, Am. Hist. Assn. (com. on Teaching of History in Schs. and Colls., 1943), Miss. Valley Hist. Assn. (mem. exec. com. 1939-40, pres. 1948-49), Southern Hist. Assn. (mem. bd. editors, 1935). Mich. Acad. Arts, Sciences and Letters. Mason. Club: Research (U. of Mich.). Author books including: A History of the United States, 1942; America In Our Time, 1947. Editor pubs. inc.: Letters of James Gillespie Birney, 1831-1857, 2 vols., 1938. Home: 1613 Morton, Ann Arbor, Mich. ☆27

DuMOND, Jesse William Monroe, physicist; b. Paris, France, July 11, 1892 (parents U.S. citizens); s. Frederick Melville and Louise Adele (Kerr) DuM.; B.S., Cal. Inst. Tech., 1916, Ph.D., 1929; M.S., Union Coll., 1919; m. 2d, Louise Marie Baillet; children by previous marriage—Adele I. (Mrs. W. K. H. Panofsky), Andree Desiree. Engr. Gen. Electric Co., 1916-18, French Thomson-Houston Co., 1916-18, French Thomson-Houston Co., 1919-20; asst. elec. engr. Bur. of Standards, 1920-21; teaching fellow physics Cal. Inst. Tech., 1921-29, research fellow, 1929-31, research asso., 1931-38, asso. prof., 1938-46, prof. physics, 1946—. With OSRD, World War II; mem. com. fundamental physical constants and conversion factors, and chmn. sub-com. atomic constants Nat. Research Council, 1946—. Fellow Am. Phys. Soc.; mem. Am. Assn. U. Profs., Societe Francaise de Physique (Paris). Contbr. tech. publs. Home 530 S. Greenwood Av., Pasadena 10, Cal.

DU MONT, Allen Balcom, pres. Allen B. Du Mont Labs., Inc.; b. Brooklyn, N. Y., Jan. 29, 1901; s. William Henry Beaman and Lillian Felton (Balcom) Du M.; E.E., Rensselaer Poly. Inst., Troy, N.Y., 1924; Dr. Engring., 1944; Dr. Engring., Brooklyn Polytechnic Inst., 1949; m. Ethel Martha Steadman, Oct. 19, 1926; children—Allen Balcom, Yvonne. Engr. Westinghouse Lamp Co., Bloomfield, N.J., 1924-28; chief engr. De Forest Radio Co., Passaic, N.J., 1928-31; pres. Allen B. Du Mont Labs., Inc., cathode ray and television equipment, Clifton, N.J., since 1931; owners TV stations WABD, N.Y.C., WTTG, Washington, operators of Du Mont TV Network. Dir. 1st Nat. Bank of Cedar Grove. Radio-Electronics-TV Mfrs. Assn. Trustee Rensselaer Poly. Inst. Fellow Radio Club of Am., Inst. Radio Engrs., Soc. Motion Picture and Television Engrs., Am. Inst. Elec. Engring., Television Soc. of England. Received Westinghouse award 1927 for most outstanding accomplishment. Member National Television Systems Committee, 1940-44. Received American Television Society award 1943 for advancement of commercial television, Television Broadcasters Award 1944 for development of cathode ray tube. Received Marconi Memorial Medal of Achievement, 1945, for pioneer work in field of communication; AAAA Gold Medal Award, 1947, for work in television; American Schools and Colleges Award. Inventor of magic eye tube, cathautograph photovision, electron turbine and has received over 30 patents on cathode ray tubes and television. Chevalier Legion Honor (French) Vice president of American Power Boat Association for Cruisers; member Rotary, S.A.R., Sigma Xi. Baptist. Clubs: New York Athletic; Englewood Basic Y.C., Upper Montclair Country. Home: 275 Bradford av., Cedar Grove, N.J. Office: 750 Bloomfield Av., Clifton, N.J.

DUN, Angus, bishop; b. New York, N.Y., May 4, 1892; s. Henry Walke and Sarah Robinson (Hazard) D.; grad. Albany (N.Y.) Acad., 1910; A.B., Yale Univ., 1914; graduate Episcopal Theological School, Cambridge, Mass., 1917; (hon.) D.D., P.E. Theol. Sem., Va., 1935; D.D., Yale, 1941, U. of South, 1945, Harvard 1948, Princeton 1953; S.T.D., Kenyon Coll., 1942; m. Catherine Whipple Pew, June 22, 1916; children—Angus, Jr., Alan Andrews. Ordained to ministry of Protestant Episcopal Ch.; vicar St. Andrews' Ch., Ayer, Mass., 1917-18; sec. of the Com. on the War and the Religious Outlook; student at univs. of Oxford and Edinburgh, 1919-20; instr. asst. prof. and prof. theology, Episcopal Theol. School, Cambridge, Mass., 1920-40, dean, 1940-44; Bishop of Washington since April 1944. Chmn. Commn. of Fed. Council of Chs. on the Christian conscience and weapons of mass destruction, 1950. Hon. Commander of Order of the British Empire. Member Theol. Soc., Elihu Club of Yale, Phi Beta Kappa, American Academy of Arts and Sciences. Author: The Kings Cross, 1926; We Believe, 1934; Not by Bread Alone, 1942; Prospecting for a United Church. Home: Bishop's House, Mount St. Alban, Washington 16. Office: 1702 Rhode Island Av. N.W., Washington, D.C.

DUNAWAY, Edwin Eagle, lawyer, educator; born Little Rock, Ark., Feb. 28, 1915; s. M. E. and Bessie (Eagle) D.; A.B., Columbia, 1936, LL.B., 1939. Admitted to Ark. bar, 1939; rep. Ark. State Gen. Assembly, 1940-46; pros. atty. 6th Judicial Dist. of Ark., 1947-49; asso. justice Ark. Supreme Ct., 1949-51; asso. Rose, Dobyns, Meek & House, Little Rock, 1939-47; now private law practice; professor law University Arkansas, 1951—; Arkansas State sec. Dem. State Com., 1948-49. Lt., U.S.N.R. Mem. Bd. of Urban League of Little Rock. Mem. S.A.R. (Ark. State pres.), Sigma Alpha Epsilon. Clubs: Civitan, Little Rock. Selected as one of ten outstanding youg men in Am., by Jr. C. of C. U.S. 1950. Home: 1815 N. Monroe. Office: 908 Union Life Bldg., Little Rock, Ark.

DUNAWAY, John Allder, economist; b. Stockton, Mo., Oct. 10, 1886; s. William F. and Lucy J. (Allder) D.; A.B., Park Coll., Parkville, Mo., 1910, A.M., 1912; married May C. Ferguson, July 20, 1916 (died July 10, 1917); m. 2d, Rosa Shayeb, Aug. 22, 1920; children—Allder, William, Sylvia. Prof. economics, King Coll., Bristol, Tenn., 1912-13; grad. student and instr. in industry, Wharton Sch., U. of Pa., 1914-16; chautauqua lecturer, 1916-18; treas. Near East Relief, Aleppo dist., Syria, 1919; chautauqua lecturer, 1920; asst. chief, later chief research div., Bur. Foreign and Domestic Commerce, Washington, District of Columbia, 1921-22; statistician and provincial director of finances Am. Finance Commn., to Persia, 1922-28; economist, later sr. marketing specialist, dairy sect. Agrl. Adjustment Administration, 1933-35; supervisor revenues Republic of Liberia, 1935-38, became financial adviser, 1938; acting dir. TCA, Saudi Arabia, and chief Public Adminstrn. Div., ret. 1953. Del. of Liberia to UN Conf. on Internat. Trade, Havana, 1947-48. Decorated Comdr. Star of Africa (Republic of Liberia). Mem. Phi Eta. Democrat. Presbyn. Mason. Club: Monrovia. Home: 6245 S. 14th Pl., Phoenix, Ariz.

DUNBAR, Carl Owen, paleontologist; b. Hallowell, Kan., Jan. 1, 1891; s. David and Emma (Thomas) D.; grad. Cherokee County (Kan.) High Sch., 1909; B.A., U. of Kan., 1914; Ph.D., Yale, 1917; m. Lora Beamer, Sept. 18, 1915; children—Carl Owen, Lora Louise. Instr. geology, U. of Minn., 1918-20; asst. professor hist. geology, Yale, 1920-27, asso. prof., 1927-30, prof. paleontology and stratigraphy since 1930; asst. curator invertebrate paleontology, Peabody Museum of Natural History, 1920-26, curator since 1926, dir. since 1942. Member Nat. Acad. Sci., Am. Philos. Soc., Paleontol. Soc., Geol. Soc. America, A.A.A.S., Society Economic Paleontologists and Mineralogists, American Academy Arts and Science, Geological Society of London, Geological Soc. of Mexico, Sigma Xi. Methodist. Clubs: Woodbridge, Skytop, Graduate, Kiwanis. Author: Brachiopoda of the Penna. System in Nebr., 1932; Historical Geology, 1948; (with John W. Skinner) Permian Fusulinidae, 1937 (with L. G. Henbest), Pennsylvania Fusulinsidae of Illinois; Historical Geology, 1949. Asso. editor Am. Jour. Science. Contbr. scientific articles. Home: 65 Cleveland Rd. Office: Peabody Museum, New Haven, Conn.

DUNBAR, Charles Edward, Jr., lawyer; b. McComb, Miss., Dec. 26, 1888; s. Charles Edward and Emma (Bauer) D.; A.B., Tulane U., New Orleans, La., 1910, LL.B., 1915, LL.D., 1935; LL.B., Harvard, 1914; m. Ethelyn Legendre, June 4, 1925; children—Charles E. III, George Bauer. Practiced in New Orleans since 1915; mem. Phelps, Dunbar, Marks & Claverie, 1921—; prof. law, Tulane, 1916-41. Vice chmn. 10th Regional Loyalty Bd., 1949-53. Served as 1st lt. and capt. U.S. Army, World War. Chmn. La. Civil Service League, 1940; chmn. La. Civil Service Commn., 1940-42; mem. New Orleans Municipal Auditorium Commn., 1927-32. Trustee, Southwestern Legal Foundation since 1948; vice pres. National Civil Service League since 1946. Received New Orleans Times-Picayune Loving Cup, 1941; received Louisiana College Award, 1947. Mem. Am. Bar Assn. (mem. council on legal education and admissions to the bar, 1931-40; chmn. sect. on legal education and admissions to the bar, 1940; mem. House of Delegates representing Louisiana, 1940-43; mem. council Survey of the Legal Profession, 1949-54), La. Bar Assn. (president 1931), New Orleans Bar Assn., Am. Law Inst. (mem. council), Harvard Law Sch. Assn., Tulane Alumni Assn. (ex-pres.), Chamber Commerce U.S.A. (nat. councilor 1929-31), New Orleans Assn. Commerce (ex-pres.), National Econ. League, Asso. Harvard Club, Young Men's Business Club of New Orleans (hon.), Am. Judicature Soc. (dir. 1939-42), Am. Legion (comdr. New Orleans Post No. 1, 1920), Y.M.C.A., Phi Beta Kappa, Sigma Nu, Phi Delta Phi, Tau Kappa Alpha, Order of the Coif. Democrat. Presbyn. Mason. Clubs: Boston, Louisiana, Stratford, Round Table. Mem. adv. bd. Am. Bar Assn. Journal, 1948-54. Home: Ponchartrain Hotel. Office: United Fruit Co. Bldg., New Orleans 12, La.

DUNBAR, Duke W(ellington), lawyer; b. Mt. Sterling, Ill., Sept. 3, 1894; s. Homer J. and Mary (Tebo) D.; LL.B., U. Mich., 1920; m. Eva Hillyard, June 5, 1922. Admitted to Ill. bar, 1920, Colo. bar, 1922; began practice in Quincy, Ill.; practiced in Denver, 1922-41; first asst. atty. gen., State Colo., 1941-44, deputy atty. gen., 1944-48, atty. gen. since 1951; asst. city atty., Denver, 1948-50. Served with U.S. Navy, World War I. Mem. Gamma

Eta Gamma. Mason (Shriner). Elk. Club: Variety. Home: 210 S. Clermont St. Office: Capitol Bldg., Denver.

DUNBAR, (Helen) Flanders, psychiatrist; b. Chicago, May 14, 1902; d. Francis William and Edith (Flanders) Dunbar; grad. Brearley Sch., N.Y. City, 1919; B.A., Bryn Mawr Coll., 1923; M.A., Columbia, 1924, Ph.D., 1929, Med. Sc.D., 1935; B.S., Union Theol. Sem., 1927; M.D., Yale, 1930; m. George Henry Soule (retaining own name by law); 1 dau., Marcia Winslow Dunbar-Soule. Clinical research Worcester (Mass.) State Hosp., summer 1925, and various periods later; sub-internship New Haven Hosp., 1928; hospitant in Gen. and Psychiatric-Neurological Hosp. and Clinic of U. of Vienna, and asst. at Burghölzli, Zurich, 1929-30; asst. in medicine Columbia U. Coll. of Phys. and Surg. and Presbyn. Hosp., 1930-34; clin. asst. vis. physician Bellevue Hosp., 1935-37; instr. in psychiatry Columbia Univ. Coll. of Phys. and Surg. and asst. attending psychiatrist Presbyn. Hosp. and Vanderbilt Clinic, 1931-36, asso. in psychiatry, asst. physician and asso. attending psychiatrist, 1936-49; in charge psychosomatic research, 1932-49; asso. mem. staff Greenwich (Conn.) Hosp. since 1944; practicing med. as specialist in psychiatry; instr. N.Y. Psychoanalytic Inst., 1941-49. Diplomate Nat. Bd., Am. Bd. Psychiatry and Neurology. Qualified psychiatrist, N.Y. State Comp. Mem. exec. com. N.Y. City Com. on Mental Hygiene; sec. Welfare Council and chmn. sub-com. on psychiat. problems in somatic disorders. Fellow N.Y. Acad. Medicine (in neurology and psychiatry; sec., asso. treas., com. on emotions and health 1932-38), A.M.A., N.Y. Acad. Sci.; mem. A.A.A.S., Am. Psychiat. Assn (sec.-treas., 1939-40, vice chmn., 1940-41, sect. psychoanalysis); N.Y. Soc. Clin. Psychiatry, Am. Psychoanalytic Assn. (treas. 1942-45), N.Y. Psychoanalytic Soc. (edn. com. 1942-44), Am. Psychopath. Assn. (v.p. 1942-45), Assn. for Research in Nervous and Mental Diseases, Orthopsychiat. Assn., Am. Psychomatic Soc. (formerly Am. Soc. for Research in Psychosomatic Problems), Am. Soc. Gerontology, World Fedn. for Mental Health, Greenwich Med. Soc. Clubs: Colonial Dames, Bryn Mawr, Cosmopolitan. Author: Symbolism in Medieval Thought, 1929; Emotions and Bodily Changes, 1935, 4th edit., 1952; Synopsis of Psychosomatic Diagnosis, 1943, 2d edit., 1947. Translator: Eugen Kahn's Psychopathic Personalities, 1931; Mind and Body, 1948; Your Child's Mind and Body, 1949. Inaugurator Jour. Psychosomatic Medicine, exptl. and clin. studies, monograph supplements; editor in chief, 1938-47, now emeritus. Contbr. numerous scientific articles: Problems of Convalescence and Chronic Illness, 1936; Relationship between Anxiety States and Organic Diseases, 1942; Medical Aspects of Accidents and Mistakes in the Industrial Army and in the Armed Forces, 1943; Susceptibility to Accidents, 1944; Public Health Aspects of Psychosomatic Problems, 1945; Emotional Problems of Infancy and Childhood, 1949; Research in Private Practise, 1951; Illness: The Realization of an Infants' Fantasy with Special Reference to Testing Methods, 1950; Technical Problems in Analysis of Psychosomatic Disorders with Special Reference to Precision in Short-Term Psychotherapy, 1952; Symbiosis of Parent and Child, 1952. Home: South Kent, Conn. Office: South Kent, Conn.; 1 E. 69th St., N.Y.

DUNBAR, Lemuel Cotton, petroleum co. exec.; b. Hampton, N.H., June 2, 1904; s. Melzar W. and Mary (MacDonald) D.; student Baltimore City Coll., 1919-23, U. Baltimore, 1924-26; m. Mayre Catherine White, June 23, 1929; 1 son, William Melzar. With Eastern Rolling Mill Co., 1923-28, Am. Oil Co., 1928-37; with Am. Trading & Prodn. Corp. since 1937, assistant to v.p., 1945-49, now vice president, dir.; director of Pan American Line Company, Fairfax Pipe Line Co.; formerly director Pan Am., Petroleum & Transport Co., Pan Am. Refining Corp., Pan Am. Prodn. Co., Pan Am. Gas Co., Mexican Petroleum Corp. (Ga.), Mexican Petroleum Corp. (Me.), Am. Oil Co. & Lord Baltimore Filling Stations, Inc. Organizer, dir. speakers bur. civilian def., Baltimore, 1940-42, mem. speakers bur. community fund, 1942-48. Mem. Speakers Guild Baltimore (pres. 1942). Contbr. short stories, articles nat. mags., 1929-31. Home: 2 Mallow Hill Rd., Balt. 29. Office: American Bldg., Balt. 2.

DUNBAR, Oscar H. ◎ V. 28.

DUNBAR, Paul Brown ◎ V. 27.

DUNBAR, Ralph Edwin, coll. dean; b. Platte, S.D., Aug. 22, 1895; s. Joseph Close and Mary Mattie (Brumbaugh) D.; B.S., Dakota Wesleyan U., 1921; A.M., Columbia, 1926; Ph.D., U. Wis., 1933; grad. work, Ia. State Coll., Northwestern U.; m. Vivienne Ames Sawyer, Sept. 2, 1938; children—Delores May, Donna Marie. Chmn. dept. chem., Dakota Wesleyan U., 1925-36; chem. instr. Ia. State Coll., 1936-37; prof. organic chem. N.D. Agri. Coll., 1937-43, dean sch. chem. technology and chmn. grad. council since 1943. Mem. Am. Chem. Soc. (nat. councilor), N.D. Acad. Sci., A.A.A.S., Sigma Xi, Phi Kappa Phi, Pi Kappa Delta, Delta Sigma Rho, Pi Gamma Mu. Club: Commons. Author books including: Encyclopedia of Chemical Reactions, Vol. I, 1946, Vol. II, 1948, Vol. III, 1949, IV, 1951, V, 1953; An Outline of Organic Chemistry, 1947; Fundamental Organic Chemistry, 1948. Contbr. articles to national science and edni. mags. Home: 1350 Ninth St., N., Fargo, N.D. ☆

DUNBAR, Ralph McNeal, librarian; b. Elkton, Md., July 7, 1890; s. Boulden Biddle and May Belle (McNeal) D.; A.B., George Washington U., 1912; A.M., Columbia U., 1914; student U. of Chicago, 1935-37; m. Grace J. Sleeper, July 6, 1918; 1 son, Ralph Biddle (dec.). Library asst. Pub. Library of D.C., 1907-12; instr. 23d St. Prep. Sch., N.Y. City, 1912-13; in charge traveling library dept. Brooklyn Pub. Library, 1913-17, supt. of supplies, 1917-18, asst. reference librarian, 1918-19; field librarian Morale Div., Bur. of Navigation, U.S. Navy Dept., 1919-24; asst. librarian and asso. prof., Ia. State Coll., 1924-37; chief Library Service Div., U.S. Office of Edn., since 1938. Officer candidate Field Arty. Officers Sch., Camp Zachary Taylor, 1918. Received Am. Library Assn. fellowship award, 1935-36. Mem. Am. Documentation Inst., Am. Library Assn., (exec. bd.), A.A.A.S., Adult Edn. Assn. U.S., D.C. Library Assn., Nat. Education Association, Assn. Coll. and Reference Libraries, Soc. for Advancement of Edn. Special Libraries Assn. Club: Cosmos (Washington). Writer of bulls. for U.S. Office of Edn.; contbr. to professional jours. Home: Kennedy-Warren Apts. Office: U.S. Office of Education, Washington, D.C.

DUNBAR, Virginia M., registered nurse; b. Altoona, Pa., Nov. 29, 1897; dau. W. Otis and Elizabeth (Mathews) D.; A.B., Mount Holyoke Coll.; A.M., Columbia; diploma Sch. of Nursing, Johns Hopkins Hosp.; diploma Bedford Coll. and Florence Nightingale Internat. Foundation, London, Eng.; unmarried. Head nurse Johns Hopkins Hosp., asst. night supervisor, asst. supt. nurses; instr. nursing edn. dept., Teachers Coll., Columbia; asst. supt. Englewood (N.J.) Hosp. and Sch. of Nursing; asst. dir. Sch. of Nursing, Univ. of Calif., San Francisco and Berkeley; assit. dir. A.R.C. Nursing Service, dir., dean Cornell Univ.-New York Hosp. Sch. of Nursing. Mem. Am. Nursing Assn., Nat. League for Nurses. Author: Foreword to Florence Nightingale's Notes on Nursing, 1946 (facisimile of 1860 edit.). Address: 1320 York Av., N.Y.C. 21.

DUNBAUGH, Harry J. (dŭn-baw), lawyer; b. Humboldt, Kan., Nov. 24, 1877; s. Edward Payson and Emma A. (Joy) D.; A.B., Ill. College, Jacksonville, 1899; LL.B., Harvard, 1903; m. Katherine Shortall, Apr. 5, 1923; 1 son, Franklin Perkins (killed in action in Korea, Dec., 1952). Admitted to the Ill. bar, 1903; began as clk. in office of Isham, Lincoln & Beale, 1903, mem. of firm since Jan. 1, 1914. Commr. Winnetka Park Dist., 1929-35; 1938-39. Student Plattsburgh Mil. Training Camp, 1916. Fourminute man, Chicago, during World War. Trustee Ill. Coll., 1913-23 and since 1932, chmn. bd. trustees since 1938. Mem. bd. mgrs. Y.M.C.A., 1924-38; chmn. Y.M.C.A. Hotel, 1925-38, and 1942-45, mem. bd. dirs. since 1916; mem. exec. com. Legislative Voters' League, 1923-34. Mem. Am., (chmn. sect. of pub. utility law, 1934-35), Ill. Chicago Bar Assn. (mem. bd. mgrs., 1940-41). Republican. Episcopalian. Clubs: Chicago, University, Indian Hill, Huron Mountain. Home: 993 Green Bay Rd., Hubbard Woods, Ill. Office: 72 W. Adams St., Chicago 3, Ill.

DUNBAUGH, Joseph B(ennett), water transportation exec.; b. Pueblo, Colo., Aug. 24, 1890; s. Frank M. and Sallie (Bennett) D.; student Phillips Exeter Acad., 1906-08; Ph.B., Yale, 1911; m. Marie Rose, 1926; 1 dau., Joyce. Joined Colonial Navigation Co., N.Y.C., 1910, ticket agt., 1910-13, asst. supt., 1913-19, v.p., 1919-21, v.p., sec., dir., 1921-37, v.p., dir., 1937-39, pres. dir., 1939-54. Clubs: India House (N.Y.C.); Larchmont (N.Y.) Yacht; Country; Bath and Tennis, Everglades (Palm Beach, Fla.). Home: 240 Jungle Rd. Office: 234 South County Rd., Palm Beach, Fla.

DUNBECK, Norman Joseph, business exec.; b. Lancaster, N.Y., May 25, 1902; s. Joseph R. and Wilhemina (Englehart) D.; B.S., Cath. U. Am., 1924; m. Mary Gertrude Ridenour, Sept. 15, 1934; children—Joseph Ridenour, Mary Susan. Prodn. mgr. Eastern Clay Products, Inc., 1926-36, v.p., dir., 1936-1951; v.p. Internat. Minerals and Chem. Corp. since 1951. Mem. Am. Foundrymen's Soc., Am. Ceramic Soc., Am. Inst. Mining and Metall. Engrs. Contbr. articles tech. publs. Home: 125 Birch St. Winnetka, Ill. Office: 20 N. Wacker Dr., Chgo.

DUNCALF, Frederic, prof. European history; b. Lancaster, Wis., Mar. 23, 1882; s. Thomas and Mary Elizabeth (Eddy) D.; B.A., Beloit (Wis.) Coll., 1904; Ph.D., U. of Wis., 1909; m. Alma Rather, June 30, 1914 (dec.). Tutor, U. of Tex., 1909-10; asst. prof. European history, Bowdoin Coll., 1910-11; U. of Tex., 1911-13, U. of Ill., 1913-14; prof. European history, University of Texas, 1914-50; director S.A.T.C., 1918. Member American Historical Association, Medieval Academy of America (councillor), Phi Beta Kappa, Phi Gamma Delta; fellow Royal Hist. Soc. Democrat. Clubs: University, Austin Country. Author: (Duncalf and Krey) Parallel Source Problems in Medieval History, 1912; A Brief History of the War, 1918; (Barker & Duncalf) Old Europe and Our Nation, 1932; (Magoffin and Duncalf), Ancient and Medieval History, 1934 (Becker and Duncalf) Story of Civilization, 1938; also articles in mags. Home: 3105 Duval St., Austin 21, Tex.

DUNCAN, Alexander David, mfg. exec.; b. nr. city of Durham, England, Nov. 5, 1901; s. Robert Leamon and Elsie (Gordon) D.; ed. pub. schs. of England and Canada; m. Gladys Aileen Scott, Jan. 22, 1927; children—Nancy, Heather, Alexandra. Came to U.S., 1945, naturalized, 1950. With the Glidden Co. since 1921, vice pres. and dir., Cleveland, since 1947, gen. mgr., paint div., 1945; vice pres. and dir., The Glidden Co., Ltd., Toronto, Can., since 1942. Served as capt., Infantry, Canada, 1925-42. Non-resident mem. Royal Canadian Mil. Inst. Clubs: Union, City, Westwood Country (Cleveland). Home: 13865 Edgewater Dr., Lakewood 7, O. Office: 11001 Madison Av., Cleveland 2.

DUNCAN, Alexander Edward, comml. banker; b. nr. Louisville, Ky., May 27, 1878; s. John Thomas and Ida (Smith) D.; ed. Louisville Male High Sch.; m. Flora Ross, Apr. 11, 1900 (died June 20, 1936); 1 dau., Elizabeth Duncan Yaggy; m. 2d, Mrs. E. Everett Gibbs (Anne Ranson), Mar. 16, 1940. Began as bank clk. at Louisville, 1896; clerk Jungbluth & Rauterberg, Louisville, 1897-99; mem. Ross & Duncan, Crestwood, Ky., 1900-02; spl. and gen. agt. Ocean Accident & Guaranty Corp., Cincinnati, 1903-06; gen. agent at Baltimore for Am. Credit-Indemnity Co., 1907-09; organized, 1909, and pres. until 1912, Manufacturers' Finance Co., Baltimore, Md. Organized, 1912, and pres. Comml. Credit Co., Baltimore, chmn. bd. since June 1916; mem. Robert Garrett & Sons, investments, 18 mos., 1916-17; reorganized Humphryes Mfg. Co., Mansfield, O., 1917, and since chmn. bd.; chmn bd. Am. Credit Indemnity Co. of N.Y. (Baltimore, Md.), Commercial Credit Corp.; dir. Atlantic Coast Line Co., Atlantic Coast Line R.R. Co., L.&N. R.R. Co., Gerotor May Corp., Baltimore, Textile Banking Co., Inc., New York Savings Bank of Baltimore, Mercantile-Safe Deposit & Trust Co., Baltimore, Maryland. General chairman Y.M.C.A. War Work campaign (Baltimore), 1917, and for United War Work campaign, 1918; pres. Community Fund of Baltimore, 1929-31; general chairman Baltimore Red Cross War Fund, 1943. Mem. adv. bd. Hosp. for Women of Md.; v.p. and dir. Children's Hosp. Sch., also dir. Home for Incurables. Republican. Episcopalian. Clubs: Bachelors Cotillon, Maryland, Elkridge, Merchants (Baltimore); Cloud, Manhattan, The Recess (N.Y.). Home: Cedarwood, 4604 N. Charles St. Office: Commercial Credit Co., Balt. 2.

DUNCAN, Andrew, business exec.; b. Boness, Scotland, Oct. 31, 1903; s. Alexander Kerr and Ellen Murray (Dalziel) D.; B.S., Northwestern U., 1925; m. Sylvia Knowlton, May 15, 1943; 1 dau., Gina. Came to U.S., 1914, naturalized, 1922. Advt. mgr. Nat. Tea Food Stores, 1928-34; dir. sales, 1934-38; advt. exec. Good Housekeeping Mag., 1938-39; food account exec. Leo Burnett Co., advt. agy., 1939-43; mng. dir. Cereal Inst., Inc.; Chgo., 1943-52, pres. since 1952. Mem. Nat. Emergency Famine Council, 1946. Mem. bd. dirs. Chgo. Boys Clubs. Mem. Deru; Delta Tau Delta, Delta Sigma Pi. Presbyn. Clubs: University, Executives (Chgo.); Kenilworth. Home: 551 Kenilworth Av., Kenilworth, Ill. Office: 135 S. LaSalle St., Chgo. 3.

DUNCAN, Carl Dudley, educator; b. Dallas, Nov. 2, 1895; s. Calvin C. and Tennessee (Wood) D.; A.B., Stanford, 1923, A.M., 1928, Ph.D., 1931; m. Neva C. Williams, Aug. 8, 1925. Sci. asst. Cal. Fish and Game Commn., summer 1920, U.S. Bur. Fisheries, Portland, Ore., summer 1922; asst. sci. dept. San Jose State Coll., 1922-24, instr., 1924-28, asst. prof., 1928-30, asso. prof., 1930-34, prof. entomology and botany, 1934-48, acting head natural sci. dept., 1948-49, head dept., 1949, chmn. div. natural sci. s. 1950; instr. Bellingham State Normal, summer 1927; staff West Coast Sch. Nature Study, San Jose, since 1931; adv. Palo Alto Jr. Mus. since 1935; staff conf. on elementary sch. supervision U. Cal. at Los Angeles, summer 1944. Chmn. subcom. on conservation edn., Cal., 1945-49. Served hosp. corps, U.S.N., 1917-19. Mem. Entomol. Soc. Am., American Entomological Society, Pacific Coast Entomol. Soc. (President 1937, 1938, 1946), Nat. Sci. Tchrs. Assn., A.A.A.S., Cal. Acad. Sci., Western Soc. Naturalists, Am. Assn. Biol. Tchrs., N.E.A., Cal. Tchrs. Assn., C.S.E.A., Nat. Sci. Tchrs. Assn., Elementary Sch. Sci. Assn. Cal., Phi Beta Kappa, Sigma Xi. Club: Cal. Entomology. Author: World of Insects (with Gayle Pickwell), 1939; Biology of North American Vespine Wasps, 1939. Contbr. articles profl. publs. Home: Stanford. Office: San Jose State College, San Jose, Cal.

DUNCAN, D(avid) C(hristie), coll. prof.; born Churchville, N.Y., July 30, 1889; s. James and Margaret (Christie) D.; A.B., Univ. of Mich., 1911, MS., 1913, Ph.D., 1924; m. Mildred Webb, Aug. 28, 1913; children—Gordon Webb, Donald Christie. Instr. in physics, Purdue Univ., 1911-18; prof. of physics Pa. State U., 1918—; acting head physics dept., 1950-53, emeritus prof., 1953—; sr. engr. Hallen, Raymond and Brown, Inc., 1953—. Mem. A.A.A.S., Am. Assn. Physics Tchrs., Am. Assn. U. Profs., Am. Inst. Physics, Am. Phys. Soc., Am. Soc. for Engr. Edn., Chi Phi, Phi Kappa Phi, Sigma Xi, Sigma Pi Sigma, Alpha Epsilon Delta. Republican. Presbyn. Home: 149 W. Fairmount Av., State College, Pa.

DUNCAN, Delbert James, university prof.; b. American Fork, Utah, June 8, 1895; s. William Ethan and Mary (Harrington) D.; B.S., U. of Utah, 1918; M.B.A., Harvard Business Sch., 1921; Ph.D., Northwestern U., 1935; m. Elizabeth Peairs, Mar. 18, 1929; 1 son, James Bruce. Asst. mgr. and store mgr. Schramm-Johnson Drugs, Salt Lake City, 1921-24; successively, instr., asst. prof., asso. prof. of marketing, U. of Colorado, 1924-30; asst. prof., asso. prof., prof. of marketing U. Cal. at Berkeley, 1951-54; dean sch. bus. and dir. bur. bus. research, U. Colo., 1953—; vis. prof. marketing Columbia, summer 1947; lectr. (on leave from Northwestern U.) on marketing, Harvard Business Sch., 1937-39. Director National State Bank of Boulder, Colorado Chmn. com. on Concentration of Distbn., W.P.B., 1942. Chmn. Com. on Teaching of Retailing, 1948-49, chmn., director com. on teaching of marketing, 1950-52. Am. Marketing Assn. Served as private to 2d lieutenant, Air Service, Aircraft Production, United States Army, World War I. Mem. Am. Econ. Assn., Am. Marketing Assn., Alpha Pi Zeta, Delta Sigma Pi, Alpha Delta

Sigma, Beta Gamma Sigma, Eta Mu Pi. Republican. Presbyn. Editor: Trade Assn. Management, 1948. Author: Retailing: Principles and Methods (with Charles F. Phillips), 1941, rev., 1951 and 1955; (with Chas. E. Phillips) Marketing: Principles and Methods, 1948, rev., 1952 and 1955. Contbr. articles to Harvard Bus. Rev., Jour. of Marketing and other bus. jours. Home: 1403 Baseline Rd., Boulder, Colo.

DUNCAN, Donald Bradley, naval officer; b. Michigan, Sept. 1, 1896; M.Sc. in Communication Engring., Harvard, 1926. Entered U.S. Navy 1913 and advanced through the grades to adm., 1951; nominated vice chief of U.S. Naval Operations; qualified as naval aviator, 1921. Address: Bureau of Naval Personnel, Navy Dept., Washington.

DUNCAN, Garfield George, M.D.; b. Gloucester, Ont., Can., Aug. 2, 1901; s. Samuel and Matilda (Mansfield) D.; M.D., C.M., McGill U., Montreal, 1923; post-grad. work Physiatric Inst., Morristown, N.J., 1924-26; m. Dorothea E. Waterman, Sept. 3, 1927; children—Theodore Garfield, Barbara Nancy, Peter Waterman. Began as intern. Hamilton (Ont.) Gen. Hosp., 1923; practiced in Philadelphia since 1926; demonstrator clinical medicine, Jefferson Med. Coll., Phila., 1927-34, asso. in medicine, 1934-37, associate prof. medicine, 1939-42, clinical professor medicine since 1942; member staff Pennsylvania Hospital since 1927, chief medical service, 1937-44; dir. medical division, 1946, head dept. of metabolism and nutrition, 1946, president of the Benjamin Franklin Clinic, 1950-53; consultant in metabolism, Del. County Hospital, since 1940. Lieut. col. in charge of medical service of Evacuation Hospital No. 52; served overseas, Jan. 1942-July 1944; now serving as expert consultant to Surgeon General; medical cons. V.A., Washington Br.; med. cons. to 6th Army, 1943-44; promoted to Col. Med. Corps, Army of U.S., Apr. 1944; chief of Med. Service, England General Hospital, Aug.-Dec 1944, med. cons. Second Service Command, Jan.-Nov. 1945. Awarded Legion of Merit for research work on malaria in South West Pacific Area, Army Commendation Ribbon (1946) for work in control of hepatitis. Diplomate American Board of Internal Medicine, 1937; fellow American College of Physicians; member Canadian Medical Assn., American Md. Assn., A.A.A.S., Soc. Medical Cons. to the Armed Forces (president 1950-51), Assn. Am. Physicians, Phila. Co. Med. Soc., Alpha Omega Alpha. Episcopalian. Author: Diabetes Mellitus and Obesity, 1935; Diseases of Metabolism, 1942 (rev., 1947, 52); Diabetes Mellitus-Principles and Treatment, 1951. Contbr. to med. publs. Home: Donachaidh Farm, Malvern R.D. 1, Pa. Office: 330 S. 9th St., Phila. 7.

DUNCAN, (George) Gerald, writer-editor; b. Balt., Dec. 19, 1903; s. Frank Keys and Lillian Roe (Hook) D.; student pub. schs. of Balt.; m. Jane Mackenzie, Nov. 28, 1950; 1 stepson, Robert Mackenzie Burnside. Newspaper reporter, Balt., Savannah, 1920-24; asst. city editor Phila. Evening Pub. Ledger, 1924-28; city editor Camden (N.J.) Post, 1928-29; staff writer N.Y. Evening Jour., 1929-35, N.Y. Daily News, 1935-44, The American Weekly, 1944-46, Los Angeles Examiner, 1947; news editor Bakersfield (Cal.) Press, 1949-50; adviser in campaign of Earl Warren for gov., 1950; chief, div. pub. information and edn. Cal. State Office Civil Def., 1950-53; mng. editor Los Angeles Daily News, 1954—. Mem. Newspaper Guild N.Y. (instr. in news writing 1945-46). Club: Press and Union League (San Francisco). Contbr. Coronet, N.Y. Sunday Mirror mag. Home: 717 Maltman Av., Los Angeles 26. Office: Los Angeles Daily News, Los Angeles 54.

DUNCAN, Glenn A., educator; b. Huntington, Ind., Dec. 2, 1896; s. Allen Grant and Annie Ruth (Evans) D.; student Valporaiso U., 1915-16, Huntington Coll., 1916-17; A.B., U. Wis., 1930, grad. study, summers 1932, 34, 37; m. Sybil Constance Robbins, July 10, 1925; 1 son, Glenn Allen. With Erie R.R., 1914-15; Simmons Co., Kenosha, Wis., 1919-21, Y.M.C.A., Madison, Wis., 1922-25, Karstens Clothing Store, 1925-26; head dept. English White Pine High Sch., Ely, Nev., 1930-50; state supt. pub. instrn. Nev. since 1951. Served with A.E.F., 1917-19; disch. as sgt. Mem. Nev. Edn. Assn. (past pres., v.p since 1950), Nev. Class Room Tchrs. Assn. (past pres.), Am. Assn. Sch. Adminstrs., Western Adminstrn. Assn., State Sch. Officers Assn. (nat. chief), N.E.A., Nev. State Sch. Adminstrs. Assn., Am. Legion. Club: Lions. Office: State Capitol, Carson City, Nev.

DUNCAN, Greer Assheton ◎ V. 28.

DUNCAN, Harold Judson, chief conservation div. U. S. Geol. survey; b. Beatrice, Neb., Aug. 11, 1895; s. William W. and Lucy A. Duncan; student U. of Neb., 1913-17; m. Esther Jackson, Feb. 17, 1920; 1 dau., Catherine Ann. Petroleum geologist, private consultant; with small independent operators, 1917-18; engr. and supt. prodn., Johnson Oil Co., Tex. fields, Breckenridge, Mexia, Wortham, Powell, 1921-25; engr., Boyd Oil Co., Wortham & Nocona fields, Jan. to Sept. 1925; petroleum engr., U.S. Geol. Sur., Muskogee, Okla., since 1925, supervisor oil and gas leasing div., Casper, Wyo., since 1932, chief, oil and gas leasing div., Washington, D.C., since 1943, chief, conservation div. pub. and Indian land mineral operations and land classification since 1944. Served as cpl., U.S. Army, 89th Div., Co. E. 355th Div., 1918-19. Pres. Casper Community Fund; financial budget officer, Boy Scouts Central Wyo. Area. Club: Lions (pres. Casper, Wyo.). Home: 1613 Mt. Eagle Pl., Alexandria, Va. Office: U.S. Geol. Survey, General Services Administration Bldg., Washington.

DUNCAN, James S., business exec.; b. Paris, France, 1893; student Rollin Coll., Paris, Pres., chmn. Massey-Harris-Ferguson Ltd., Toronto, Ont.; chmn. Massey-Harris-Ferguson, Inc., Racine, Wis.; dir. H. V. McKay Massey-Harris Proprietary, Ltd., Sunshine, Australia, Can. Cement Co., Ltd., Canadian Bank of Commerce, Page-Hersey Tubes, Ltd., Sunshine-Waterloo Co., Ltd., Waterloo, Ont., Odean Theatres of Can., Ltd., Argus Corp., Ltd., Internat. Nickel Co. of Can., Ltd., Canadian Nat. Exhbn., Canadian Liquid Air Co., Ltd., Montreal, Que. Gov. U. Toronto, Royal Conservatory Music. Mem. Canadian Mfrs. Assn. (exec. council). Home: 49 Highland Av. Office: 915 King St. W., Toronto, Ont., Can.

DUNCAN, Laurence Ilsley, judge; b. Concord, N. H., Oct. 5, 1906; s. Charles and Charlotte (Ilsley) D.; A.B., Dartmouth Coll., 1927; LL.B., Harvard, 1930; m. Doris M. Hackett, June 25, 1932; children—Stuart B., James H. S. Admitted to N.H. bar, 1930; engaged in law practice, 1930-45; asso. justice N.H. Superior Ct., 1945-46; asso. justice N.H. Supreme Ct. since 1946. Del. N.H. Constl. Conv., 1938, 41; mem. Bd. of Bar Examiners, N.H., 1943-44. Trustee Concord Hosp. Mem. council League of N.H. Arts and Crafts. Mem. Am. and N.H. bar assns., Phi Beta Kappa, Sigma Nu. Republican. Conglist. Home: 103 Center St. Office: State Library Bldg., Concord, N.H.

DUNCAN, May Kenney, univ. prof.; b. Nicholasville, Ky., Jan. 31, 1889; d. Cyrus A. and Lizzie L. (Rhodenbaugh) Kenney; student Jessamine Inst., Nicholasville, 1907; A.B., U. of Ky., 1925; A.M., Columbia, 1929; m. Charles W. Duncan, Sept. 11, 1908 (died 1916); children—Elizabeth (Mrs. W. L Woodruff), Charles K. Teacher and supervisor Nicholasville Sch., 1916-20; teacher, Louisville schools, 1920-22; supervising teacher Eastern State Coll., Richmond, 1922-24; primary supervisor Bloomsburg (Pa.) State Teachers Coll., 1925-27; instr. in edn. U. of Ky., 1927-32, asst. prof., 1932-35, asso. prof., 1935-38, prof. of edn. since 1938. head dept. elementary edn. since 1932. Mem. N.E.A., Ky. Edn. Assn., Am. Assn. Univ. Profs., League of Women Voters. Assn. Supervision and Curriculum Development, Nat. Council Teachers of English, Kappa Delta Pi, Pi Lambda Theta. Baptist. Mem. Women's Club of Central Kentucky. Home: 125 Cherokee Park, Lexington 1, Ky.

DUNCAN, Parker W(arden), judge; b. Monticello, Ky., Aug. 4, 1909; s. Charles Clarence and Nell (Harrison) D.; student Eastern State Coll., 1927-28; LL.B., Cumberland U., 1930; m. Mary Dodson, Apr. 6, 1934; children—John Clarence (dec. 1939), Mary Nell, Parker Warden, Frank Kelly, Tom Harrison. Admitted to Ky. bar, 1930, since practiced in Monticello; spl. asst. atty. gen. Anti-Trust Div., 1940; chief enforcement div. Ky. dist. OPA, 1945-46; judge Ct. of Appeals, 3d circuit, 1952-54, mem. firm Duncan & Huddleston, 1954—. Mem. Ky. Bar Assn., Ky., Monticello C.'s of C., Sigma Delta Kappa. Democrat. Methodist. Home: Monticello. Office: 1032 College St., Bowling Green, Ky.

DUNCAN, Richard M., ex-congressman, judge; s. Richard F. and Margaret (Meloan) D.; student Christian Brothers Coll., St. Joseph, Mo., 1907-09; m. Glanna Davenport, June 4, 1913; 1 son, Richard D. Deputy circuit court clerk, 1911-17; admitted to practice of law, 1916; city counselor, St. Joseph, 1926-30; mem. 73d Congress (1933-35), Mo. at large, 74th to 77th Congresses (1935-43), 3d Mo. Dist.; appointed judge of U.S. Dist. Court for Eastern and Western Districts of Mo., 1943; now chief judge Western Dist. Mo. Presbyn. Home: 400 W. 57th Terrace. Office: U.S. Court House, Kansas City, Mo.

DUNCAN, Robert Edwin ◎ V. 27.

DUNCAN, Stuart, business exec. Chmn., dir. Marquette Cement Mfg. Co.; pres., dir. La Salle State Bank. Home: 801 7th St. Office: 654 First St., La Salle, Ill.*

DUNCAN, Thomas Shearer ◎ V. 27.

DUNCAN, Thomas William, author; b. Casey, Ia., Aug. 15, 1905; s. William Thomas and Irene Alderman (Valentine) D.; student Drake U., Des Moines, Ia., 1922-26; A.B., cum laude, Harvard, 1929; A.M., Drake U., 1931; m. Actea Carolyn Young, July 11, 1942. Reporter and special writer Des Moines Register, 1926, Des Moines Tribune, 1929-30; book reviewer Des Moines Register, 1934-35; prof. English, Des Moines Coll. Pharmacy, 1934-38; asst. prof. journalism and dir. radio, Grinnell Coll., Grinnell, Ia., 1942-44. Awarded Lloyd McKim Garrison prize in poetry, Harvard, 1929. Mem. Sigma Delta Chi, Delta Theta Phi, Sigma Tau Delta. Author books including: Gus The Great, 1947, Book-of-Month Club selection. Contbr. to mags. Home: Apple Valley, Cal. Address: care Willis Kingsley Wing, 522 Fifth Av., N.Y.C. 18. ☆27

DUNCAN, Todd ◎ V. 26.

DUNCKEL, Wallis B(leecker), banker; b. N.Y. City, May 9, 1901; s. Dr. Walter A. and Amalie (Young) D.; prep. edn. Trinity Sch., N.Y.; A.B., Yale, 1922; m. Margaret Lindsay Sutherland, June 8, 1928; children—Margot Sutherland, Peter Bleecker, Nicholas. Various positions with Bankers Trust Co., N.Y. City, since 1923, vice pres. since 1943. Trustee Trudeau Sanatorium, Trinity Sch. Home: N.Y. City. Office: 16 Wall St., N.Y. City 15.

DUNCOMBE, Charles Gross (dŭn' kōm), univ. prof. and engr.; b. Gordonsville, Va., Mar. 14, 1889; s. George Herbert and Mertie V. (Gross) D.; student Gettysburg Coll., 1905-07; B.Chem. Engring., Ohio State U., 1916, M.S., 1929, Ph.D., 1931; m. Mary Dolores Lafferty, Sept. 3, 1918; children—Mary Lenore, Payette, Charles Albertus. With Firestone Tire & Rubber Co., Akron, O., 1916-21; storage battery engr. Prest-O-Lite Co., Indianapolis, 1921-26; instr. and asst. prof. chem. engring., O. State U., 1927-36; prof. chem. engring. and chmn. of dept. U. of Detroit since 1936, also chmn. engring. research council; cons. chem. engr., Detroit. Professional engr., O. and Mich. Mem. Am. Chem. Soc., Am. Inst. Chem. Engrs., Am. Soc. Engring. Edn., Engring. Soc. of Detroit, Sigma Xi, Phi Lambda Upsilon, Phi Delta Theta. Republican. Roman Catholic. Home: 18451 Ohio Av., Detroit 21.

DUNFORD, Charles Scott, ◎ V. 27.

DUNFORD, Edward Bradstreet, lawyer; b. Manchester, Va., Dec. 26, 1890; s. Frank Bernard and Edith May (Manahan) D.; student Va. Mechanics Inst., Richmond, 1909-11; LL.B., Richmond Coll., 1915; LL.D., Otterbein College, Westerville, O., 1934; m. Laura Bear, Apr. 6, 1917; 1 dau., Edith Bear Gillespie. Admitted to Va. bar, 1915, began practice at Richmond; chief clk. and atty. for comm. of prohibition of Va., 1917-21; asst. atty. Anti-Saloon League Am., 1921-27, atty. 1927-48, and of its successor Temperance League Am., 1948-50, and of merged Nat. Temperance League, Inc., since 1950; sec. Nat. Temperance and Prohibition Council, 1934-42; spl. lecturer, Yale School Alcohol Studies, 1943-48, 53. Served with Va. N.G. Mex. border, 1916-17. Mem. Sigma Phi Epsilon, Delta Theta Phi. Democrat. Methodist. Home: 4602 Oliver St., Riverdale, Md. Office: 131 Independence Av., Washington 3.

DUNFORD, Nelson, univ. prof.; b. St. Louis, Mo., Dec. 12, 1906; s. James W. and Maude (Call) D.; Ph.B., U. of Chicago, 1931, A.M., 1932; Ph. D., Brown U., 1934; m. Virginia Geraldine Johnson, June 18, 1932; 1 son, Nelson James. Part-time instr., Brown Univ., 1934-36; instr., Yale, 1936-38, asst. prof., 1938-43, prof. of mathematics, 1943-50, James E. English Prof. of Mathematics since 1950; visiting prof., Univ. of Calif., summer, 1948. Fellow Calhoun Coll., since 1944; mem. A.A.A.S., Am. Math. Soc. (mem. editorial bd. of transactions, 1941-49) Conn. Acad. Arts and Scis., Math. Assn. of Am., Mathematical Soc. of Japan, Société Mathematique de France, Sigma Xi. Mem. editorial bd., Am. Jour. of Mathematics, 1941-43; Mathematical Surveys, 1944-49. Contbr. articles on math. subjects to soc. and assn. proceedings and jours. Home: 374 Fountain St., New Haven 15, Conn.

DUNGLINSON, George, Jr. ◎ V. 28.

DUNHAM, Allison, educator; born Wessington Springs, S.D., June 19, 1914; s. Frederick Niles and Rachel Mary (Allison) D.; A.B., Yankton Coll., 1936; LL.B., Columbia, 1939; m. Anne Campbell Toll, June 28, 1941; children—Allison, Stephen, Andrew. Admitted to N.Y. bar, 1940, U.S. Supreme Ct., 1947; law clk. to Chief Justice Harlan F. Stone, 1939-41; draftsman, reporter Uniform Comml. Code for Am. Law Inst. and Nat. Conf. Commrs. Uniform State Laws, 1947-50; asst. prof. law U. Ind., 1945-47, asso. prof. Columbia, 1947-51, prof. U. Chgo. since 1951; vis. lectr. law, Victoria Coll., 1953. Candidate for town supervisor, Westchester Co., N.Y., 1949. Served as asst. naval attache U.S. Embassy, Managua, Nicaragua, 1941-44; now comdr., U.S.N. R. Mem. Am., N.Y.C., Chgo. bar assns. Democrat. Conglist. Author: Modern Real Estate Transactions, 1952; also articles legal jours. Home: 6030 Kimbark Av., Chgo. 37.

DUNHAM, Arthur, social worker, educator; b. St. Louis, Aug. 3, 1893; s. William Armstrong and Lottie Mae (Rickart) D.; A.B., Washington U., 1914; A.M., U. Ill., 1917; m. Esther Frances Schneider, May 31, 1919; children—Ruth, Richard. Neighborhood center work, St. Louis, 1915-17; family social work, St. Louis Provident Assn., 1917-18; sec. Phila. Social Service Exchange, 1919-23; sec. Newton, Mass., Council of Social Agencies, 1923-25; sec. child welfare div. (later family and child welfare div.), Pub. Charities Assn. of Pa., Phila., 1925-35; dir. dept. spl. studies, Family Welfare Assn. of Am., 1931-32, field dir., Pa. State Emergency Relief Bd., 1932; mem. research staff, N.Y. State Governor's Commn. on Unemployment Relief, 1935; prof. community orgn. sch. of social work, U. of Mich. since 1935, acting dir., 1949-51; mem. research staff Mich. Welfare and Relief Study Commn., 1936-37; consultant Am. Friends Service Committee, 1941-42; member of the advisory committee on training and personnel, Bur. of Public Assistance, Social Security Board and Children's Bureau, Department of Labor, 1937-40. Mem. Am. Assn. Social Workers (chmn. div. of personnel standards 1934-35, chmn. Detroit chpt., 1939-40), Council Social Work Edn., Am. Assn. U. Profs., Nat. Conf. Social Work, Mich. Welfare League. Mem. Soc. of Friends. Author monographs on social welfare; editor, Bibliography on Community Welfare Organization, 1951; contbr. Public Assistance in the United States in The Public Assistance Worker (Russell H. Kurtz, editor), 1938. Contbr. articles to periodicals. Mem. Social Work Year Book adv. com., 1931—, chmn., 1954. Home: 1640 Broadway, Ann Arbor, Mich. ☆27

DUNHAM, Charles Little, physician; b. Evanston, Ill., Dec. 28, 1906; s. William Huse and Margaret (Little) D.; B.A., Yale, 1929; M.D., U. Chicago (Rush), 1933; m. Lucia Elizabeth Jordan, June 22, 1932; children—George Stuart, Carol Jordan, Sara Gale. Intern internal medicine U. Chicago Clinics, 1933-34; asst. resident medicine New Haven (Conn.) Hosp., 1934-35; asst., sch. medicine, U. Chicago, 1936-42, instr., 1942-46, asst. prof. medicine, 1946-49; asst. chief med. br. A.E.C., 1949-50, chief med. br., div. biology and medicine, 1950-54, dep. dir. div., 1954—. Served as capt., M.C., U.S. Army, 1943-46. Mem. A.M.A., N.Y. Academy of Science, Am. Rheumatism Assn., A.A.A.S., Radiation Research

Soc., Acad. Med. Washington, Inst. Med. Chgo., Nu Sigma Nu, Delta Kappa Epsilon, Sigma Xi. Home: 5302 Carvel Rd., Washington 16. Office: U.S. Atomic Energy Commission, Washington 25.

DUNHAM, Clive F(leeming), coll. prof.; b. Minonk, Ill., Jan. 15, 1909; s. Arthur Scott and Julia Dempster (Snedden) D.; B.S., U. of Ill., 1929, M.S., 1931, Ph.D., 1935; C.P.A., Ill., 1935, Miss., 1947; m. Florence Stoaks, Aug. 15, 1939. Asst., U. of Ill., 1929-34; McKinley prof. of economics Huron Coll., 1934-36; asst. prof. bus. adminstrn. U. of S. D., 1936-37; asso. prof. and head dept. of accountancy U. of Miss., 1937-38; prof. and chmn. dept. since 1938, dean Sch. of Commerce and Bus. Adminstrn. since 1950. Mem. Am. Inst. of Accountants, Miss. State Soc. of Certified Pub. Accountants, Am. Accounting Assn., Beta Gamma Sigma. Methodist. Address: P.O. Box 461, University, Miss.

DUNHAM, Donald Carl, Fgn. service officer; born Columbus, O., Aug. 30, 1908; s. Ray Stanley and Agnes (Jordan) D.; Ph.B., Yale, 1930; Ph.D., Univ. of Bucharest, 1948; student Harvard Graduate Sch., 1939-40; m. Florence Atkins Ross. Am. foreign service officer, 1931-39; vice consul, Berlin, Germany, 1931-32, Hong Kong, China, 1932-35, Athens, Greece, 1935-38, Aden, Arabia, 1939; N.Y. State W.P.A. museum supervisor, 1940; administrative asst. Metropolitan Museum of Art, N.Y. City, 1941-42; dir. East and West Assn., 1942; initiated and promoted repeal of Chinese Exclusion Act., 1942-43; editor financial research program Nat. Bur. Econ. Research, 1943-45; cable editor Life mag., 1945-46; apptd. UNESCO relations officer, Dept. of State, Dec. 1946; pub. affairs officer, Bucharest, Rumania, 1947-50, Bern, Switzerland, 1950-52; pub. affairs officer Office U.S. Polit. Adviser, also dir. pub. information office Allied Mil. Govt., Trieste, F.T.T., since 1952. Mem. Delta Kappa Epsilon. Author: Envoy Unextra-ordinary, 1944; Rumanian Profile, 1948. Contbr. articles to various publs. Home: 1 Largo Promontorio, Trieste, F.T.T. Address: care Dept. of State, Foreign Mail Room, Washington.

DUNHAM, Dows, museum curator; b. Irvington, N.Y., June 1, 1890; s. Carroll and Margaret (Dows) D.; A.B. cum laude, Harvard, 1913; spl. student Oriental Inst., U. Chgo., 1916; m. Marion J. Thompson, 1930; children— Philippa (Mrs. Judson T. Shaplin), Lawrence D., Margaret B. (Mrs. Cornelius Lansing). Field asst. Harvard U. Mus. Fine Arts, Egyptian Expdn., 1914-27; with Mus. Fine Arts, Boston, 1915—, successively asst., asst. curator, curator Egyptian, curator, 1942—. Fellow Soc. Antiquaries (London); mem. A.I.A., Am. Acad. Arts and Scis., Am. Research Center Egypt (v.p.). Home: 72 Raymond St., Cambridge, Mass. Office: Museum of Fine Arts, Boston 15.

DUNHAM, Ethel C(ollins), physician; b. Hartford, Conn., Mar. 12, 1883; d. Samuel G. and Alice (Collins) Dunham; A.B., Bryn Mawr Coll., 1914; M.D., Johns Hopkins, 1918. House officer pediatrics Johns Hopkins Hosp., 1918-19; asst. resident New Haven Hosp., 1919-20; instr. pediatrics sch. medicine, Yale, 1920-24, asst. prof., 1924-27, asso. clin. prof., 1927-35, lectr. clin. pediatrics, 1935-50; attending pediatrician New Haven Hosp. and Children's Community Center, New Haven, 1920-34, Grace Hosp., 1928-30; med. cons. Child Welfare Assn., 1933-35; med. officer in charge neonatal studies U.S. Children's Bur., New Haven, 1927-34; acting dir. div. maternal and child health U.S. Children's Bur., Dept. Labor, Washington, Feb.-June 1935, dir. div. research child development, 1935-40, cons. pediatrics, 1940-42; med. cons. World Health Orgn., Geneva, Switzerland, 1949-52. Bd. mem. Dept. Pub. Welfare, State of Conn., 1932-34, U.S. Civil Service Commn. Fair Employment Bd., 1948-49; alumnae dir. Bryn Mawr (Pa.) Coll., 1937-42. Recipient Elizabeth Blackwell citation, 1952. Diplomate Am. Bd. Pediatrics. Fellow Am. Acad. Pediatrics (chmn. Conn. 1930-34); mem. Am. Pediatric Soc., Am. Pub. Health Assn., Sigma Xi. Author: Premature Infants—A Manual for Physicians, 1948; also articles med. jours. Home: 4802 Jamestown Rd., Washington 16.

DUNHAM, Franklin (dŭn'ăm), educator; b. Brooklyn, N.Y., May 17, 1892; s. Frank and Gertrude (Quarles) D.; ed. Poly. Inst., Brooklyn, 1911-12 Columbia, 1912-15 (grad.); Columbia Law Sch., 1915-16, New York U. Sch. of Music, summers 1916-17; Mus. D., N.Y. Coll. of Music, 1935; Litt.D., St. Bonaventures College, 1937; L.H.D., St. Michael's College, 1949; Fellow at the Trinity College of Music, London, 1938; m. Mary Elizabeth Burke, Oct. 15, 1921; children—Alvin, Franklin, Mary Gertrude. Edul. dept. Victor Talking Machine Co., 1916-17, asst. to dir., 1919-21; edul. dir. Aeolian Co., 1922-30; edul. dir. Nat. Broadcasting Co., 1931-41; exec. dir. Nat. Catholic Community Service, 1941-43; special consultant to U.S. Commr. of Education, joint Army and Navy Com. on Welfare and Recreation, 1943-45; chief radio, U.S. Office Edn., since 1945; teacher music depts. summers, U. of Ill., 1919, U. of Md., 1920, Catholic Summer Sch. of America, 1921, 22; dir. of music Fordham U., 1923-28; lecturer on music, Columbia, 1933, 34, New York U., 1934; lecturer in audio education, Columbia, since 1938; chief radio and television U.S. Office of Edn., Washington; mem. faculty Am. U., Washington, 1951. Nat. sec. American Peace Soc.; mem. adv. bds. Teachers Forum of N.Y., Mission Festival of Southern Clif. Decorated Officer de l'Instruction Publique (France); Cross with palms of d'Academie (France). Served as pvt. and 2d lt., U.S. Army, 1917-19; 1st lt. O.R.C. Director United Service Orgns. Permanent exec. sec. Interparliamentary Union, since 1945. Decorated Knight of Holy Sepulchre (Papal), 1950. Member Inst. for Radio in Edn., Am. Economic Association, Assembly of Education by Radio, Music Teachers National Association, N.E.A., Nat. Music Supervisors Conf. (bd. business adminstrn.), Nat. High Sch. Orchestra (bd. mgrs.), Am. Acad. Polit. Science, Am. Acad. Polit. and Social Science, Music Educators Nat. Conf., Sons of Revolution, Nat. Catholic Edn. Assn., A.A.A.S., Pi Delta Epsilon (nat. pres. 1919-21), Sinfonia (hon.), Sachems Sr. Soc. Columbia (past pres.). Ind. Democrat. Roman Catholic. K.C. (4°). Clubs: Authors (London); Beethoven (Bonn, Germany); Conservatoire National (Paris); Cliff Dwellers (Chicago); Cosmos (Washington, D.C.); Columbia University (New York); St. Nicholas (L.I., N.Y.). Author of radio programs; contbr. to musical jours.; speaker at conventions and confs.; inventor of musical appliances. Editor-in-chief Pictorial Encyclopedia. Home: 1200 S. Cleveland, Arlington, Virginia; (summer) Thetford, Vt. Office: U.S. Office of Education, Washington 25, D.C.

DUNHAM, George Shellabarger, oil exec.; b. Chgo., Apr. 3, 1900; s. Walter E. and Belle (Shellabarger) D.; M.E., Cornell, 1922; m. Dorothy Coe, Apr. 5, 1923. Engr. F. W. Freeborn Co., 1922, Producers & Refiners Corp., 1923; mech. supt. Lion Oil Refining Co., 1924-25; engr. White Eagle Oil Refining Co., 1925-26, superintendent, 1926-28, chief engineer, 1928-36; spl. engr. Socony Vacuum Oil Company, 1936-43, chief engr. mfg. dept., 1943-45, mgr. mfg. central region, 1945-49, v. chmn. mfg. com., 1949-53, chmn., dir. since 1953. Mason. Clubs: Plainfield (N.J.) Country; Cornell (N.Y.C.) Home: 935 Charlotte Rd., Plainfield, N.J. Office: 26 Broadway, N.Y.C. 4.

DUNHAM, H. L., banker; b. Early, Ia., 1894; grad. Morningside Coll. 1915. Exec. v.p. Valley Nat. Bank, Phoenix. Address: 1617 W. Virginia St., Phoenix.

DUNHAM, James W. ◎ V. 28.

DUNHAM, Katherine, dancer, choreographer; b. Chicago, Ill.; dau. Albert Millard and Annette (Poindexter) Dunham; student Univ. of Chicago; spl. field training for West Indies Research, Northwestern Univ., 1936; Julius Rosenwald Travel Fellowship to West Indies, 1936-37; m. John Thomas Pratt, July 10, 1941. 1st major dance performance Chicago World's Fair, 1934, with Chicago Opera Co., 1935-36; Ballet L'Ag'ya for Federal Theatre, 1938; supervisor City Theatre writer's project on cult studies, Chicago, 1939; dance dir. Labor Stage, New York, 1939-40; appeared in Cabin in the Sky, 1940, 41, Carnival of Rhythm (Warner Bros. technicolor short), 1941, Star Spangled Rhythm, Paramount, 1942, Stormy Weather, 20th Century Fox, 1943; choreographer for Pardon My Sarong, Universal, 1942; guest artist, San Francisco Symphony Orchestra, 1943; toured Tropical Revue (Hollywood Bowl appearance), 1943-44; appeared with Los Angeles Symphony Orchestra; established Katherine Dunham Sch. Cultural Arts, Inc., N.Y., 1945 (pres.); organized Katherine Dunham Dance Co. (producer-dir.); co-staged, choreographed and appeared in Carib song, 1945; choreographer Richard Kollmar's Windy City, spring 1946; starred in own prodn. Bal Negre, 1946-47. Motion picture, Casbah, Universal-Internat.; with company in Mexico, Apr.-Oct. 1947; appeared in Teatro Esparante Iris and Palacio de Bellas Artes, Mexico City; toured cross-country with Bal Negre and New Tropical Revue, Jan.-Apr. 1948; Prince of Wales Theatre, London, Eng., June-Nov. 1948; Paris, Nov. 1948-Jan. 1949; also theatres in Brussels, Antwerp and Liege; engagements in Nice, Monte Carlo, Italy, Switzerland, and other countries. Member American Guild of Musical Artists (mem. bd. governors), Am. Guild of Variety Artists, Am. Fedn. of Radio Artists, Actors' Equity, Negro Actors' Guild, Sigma Epsilon. Author: Goombay in Mademoiselle, Nov., 1945; (book) Journey to Accompong, 1946; Form and Function in Primitive Dance, in Educational Dance, 1941; Thesis Turned Broadway, in Calif. Arts and Architecture; contbr. to Esquire Mag. under pseudonym K. Dunn. Home: 57 Park Av., New York. Office: 220 W. 43rd St., New York, N.Y.

DUNHAM, Ralph Abner, govt. ofcl.; born Clark, S.D., Dec. 21, 1906; s. Ralph Abner and Julia Ann (Brooks) D.; student, Creighton U., 1929; LL.B., U. of S.D., 1933; m. Mary Olive Griffee, July 26, 1937; children—Ralph Abner, Juliann, Mary Beth, Michael Charles. Admitted to S.D. bar, 1933; title examiner Fed. Lend Bank, Omaha, Neb., 1934-35; state's atty. Clark County, S.D., 1942-49; became atty. gen. S.D., Pierre, S.D., 1950; now spl. asst. to solicitor, Dept. of Interior, Washington. Mem. Nat. Assn. Attys. Gen. (exec. com. 1951-52, 1954-55), S.D. State Bar Assn., Beta Theta Pi. Republican. Elk. Rotarian. Home: Clark, S.D. Office: Solicitors Office, Interior Dept. Bldg., Washington.

DUNHAM, Richard Roy, U. prof.; b. Hornell, N.Y., Nov. 15, 1903; s. Roy and Mary Ione (Linderman) D.; A.B., Cornell U., 1925, M.A., 1929, Ph.D., 1943; m. Vivian Jones, Aug. 12, 1932; 1 dau., Mary Catherine. Instr. Cornell U., 1925-29; instr. to prof. Wayne U., 1929-45; dir. Workshop Civic Players, 1935-45 (both Detroit); prof., head speech dept. U. Wyo. since 1947; produced, directed over 200 plays for coll. and comunity theatres. Mem. Speech Assn. of Am., Western Speech Assn. Author numerous stage versions of plays. Home: 101 Stark St., Laramie, Wyo.

DUNHAM, Robert Secrest, lawyer; b. N.Y. City, Nov. 15, 1906; s. Sturges Sigler and Stella (Warren) Secrest D.; A.B., Wesleyan U., 1927; LL.B., Columbia, 1930; m. Elizabeth Walls Cooper, June 15, 1934; children—Christopher Cooper, Sally Secrest, Nancy Nicholas. Admitted to N.Y. bar, 1931, since practiced in N.Y. City; asso. Cooper, Kerr & Dunham, 1930-42, partner, 1942-47, Cooper, Byrne, Dunham, Keith & Dearborn since 1947. Served as lt. to lt. comdr. U.S.N.R., active duty, 1943-46. Mem. Am. Bar Assn., N.Y. Patent Law Assn., History Sci. Soc., S.R., Phi Beta Kappa, Psi Upsilon, Phi Delta Phi. Ind. Republican. Conglist. Club: Town Hall (N.Y. City). Home: Murvon Ct., Westport, Conn. Office: 233 Broadway, N.Y.C. 7.

DUNHAM, Roger Edward, lawyer; b. Seattle, May 3, 1916; s. E. Roger and Margery G. (Ryan) D.; B.A., U. Wash., 1937, LL.B., 1940; m. Mary Alice Roberts, Oct. 7, 1943; children—Marilee, John Roger, Ryan. Admitted to Wash. bar, 1940; atty. Gen. Ins. Co. Am., 1940-41; counsel, dir. pub. relations, Davenport, Ia., 1947-49; spl. cons. Nat. Security Resources Bd., Exec. Office White House, 1950; regional dir. for Pacific N.W. states of Wash., Ore., Ida. and Mont., Fed. Civil Def. Adminstrn., hdqrs. Seattle, 1951-53. Served as lt. comdr., U.S.N., 1941-45; comdr. Air Support Pacific Fleet, Iwo Jima, P.I.; liaison officer with Russian naval and merchant fleet forces, Aleutians. Mem. Wash. State Bar Assn., Serra Internat., Phi Delta Phi. Clubs: Univ. Kiwanis, College, Yacht (Seattle). Home: 5133 E. 55th St. Office: Vance Bldg., Seattle 5.

DUNHAM, Rowland Warren ◎ V. 28.

DUNHAM, Russell H., explosives. Chmn. finance com. and dir. Hercules Powder Co. Home: 1107 Broome St. Office: Delaware Trust Bldg., Wilmington 6, Del.

DUNHAM, Theodore Chadbourne, coll. prof.; b. Columbus, O., Oct. 1, 1906; s. Dr. John Dudley and Mabel (Holmes) D.; A.B., Ohio Wesleyan U., 1929; A.M., U. of Wis. (Lafrentz, Zehnter fellow), 1930, Ph.D., 1935; student, U. of Munich (Wis. travelling fellow), 1932-33; m. Margaret Bigelow, Aug. 4, 1932; children—Philip Bigelow, Janet Patricia. Instr. German, U. of Wis., 1934-35; instr. German, Ohio Wesleyan U., 1930-32, asso. prof., 1935-39, prof., 1939-54, head dept., 1935-54; prof. German and humanities, Wesleyan U., Middletown, Conn., 1954—; Weeks vis. prof. German Wesleyan U., 1951-52. Dept. of State cons. to United States Information Centers in Germany, 1950, 51. Mem. of United States Strategic Bombing Survey, Morale Div., Germany, 1945. Mem. Modern Lang. Assn. of Am., Am. Assn. of Teachers of German, Am. Assn. Univ. Profs., Am. Council on Religion in Higher Edn. Phi Delta Theta, Omicron Delta Kappa, Theta Alpha Phi, Phi Beta Kappa. Methodist. Contbr. articles to professional jours. Home: Candlewood Hill Rd., Higganum, Conn. Office: Wesleyan Univ., Middletown, Conn.

DUNHAM, Walter Lee, industrial financing; b. in Corry, Pa., Feb. 16, 1882; s. Sherman Burt and Emma (Ford) D.; ed. high sch.; m. Maud Van Wormer, Feb. 6, 1906; married 2d, Jean McCaughna, May 1943. Former vice-president Highland Park (Detroit, Mich.) State Bank; v.p. Dime Savings Bank, Detroit, 1920-23, 1st Nat. Bank of Detroit, 1923-27; formerly pres. Detroit Savings Bank; pres. Walter L. Dunham Co., Inc.; past pres., dir. Better Business Bur.; v.p. and dir. Gen. Foundry & Mfg. Co. (Flint, Mich.), Bostick Foundry Co. (Lapeer, Mich.) Served as pvt., United States Vols., Spanish-Am. War, active duty in Porto Rico. Mem. Am. Bankers Assn. (mem. commerce and marine com.), Mich. Bankers Assn., Reserve City Bankers Assn. Pres. Detroit Clearing House Assn.; pres. Better Business Bur. of Detroit; vice president, Detroit Board of Commerce, also mem. tax com. same and of Nat. Economic League for Mich.; mem. bd. dirs. R.F.C., 1949-50. Republican. Presbyn. Clubs: Bankers, Detroit, Detroit Country. Author: Banking and Industry in Michigan, 1929. Home: 3200 N. Abingdon St., Arlington, Va. Office: Penobscot Bldg., Detroit.

DUNHAM, William Huse, Jr., educator; born Evanston, Ill., Dec. 31, 1901; s. William Huse and Margaret (Little) D.; B.A., Yale, 1923, Ph.D. (Sterling fellow, 1927-28), 1929; Social Sci. Research Council Fellow, study in England, 1930-31; Huntington Library Research fellow, 1941-42; Guggenheim fellow, 1944-46; Fulbright Research Scholar, U. London, 1952-53; m. Helen S. Garrison, June 25, 1935; children—Stephanie Southgate, William Lee Huse. Master University Sch., Cleveland, 1923-24; instr. history Yale, 1925-27, 1928-30, asst. professor, 1930-40, asso. prof., 1940-46, prof., 1946-48. George Burton Adams prof. history since 1948, chmn. dept., 1948-52; fellow Saybrook College (Yale). Fellow Royal Hist. Soc.; mem. Am. Hist. Assn., Conn. Acad. Arts and Sci., Medieval Acad. (exec. com.), Psi Upsilon. Methodist. Clubs: Elizabethan, Lawn (New Haven). Author books including: The English Government at Work, 1327-1336 (ed.), 1950; Casus Placitorum and Reports of Cases in the King's Courts, 1274-78, 1952; Lord Hastings' Indentured Retainers, 1955. Contbr. articles scholarly jours. Home: 200 Everit St., New Haven 11. ☆27

DUNKELBERGER, Tobias H(enry), educator; b. Paxinos, Pa., Nov. 4, 1909; s. George A(twood) and Hannah (Sober) D.; Sc.B., Dickinson Coll., 1930; Ph.D., U. of Pittsburgh, 1937; m. Esther Simons, Aug. 31, 1941; children—Judith Mae, Janet Lee. Asst. prof. of chemistry, North Texas Agrl. Coll., 1936-37, U. of Ida., 1937-38, Duquesne U., 1939-41; New York State Coll. of Ceramics, 1941-44; prof. and head dept. of chemistry, Duquesne U., 1944-52, pre-med. adviser, 1946-52; prof. chemistry

and adminstrv. officer chemistry dept., U. of Pitts., 1952—. Mem. Am. Chem. Soc. (nat. councilor, 1945—, chmn. Pitts. sect. 1954-55), Am. Assn. U. Profs., A.A.A.S., Pa. Acad. of Scis., Phi Beta Kappa, Sigma Xi, Phi Lambda Upsilon, Keramos. Author: Semi-Micro Qualitative Analysis (with C. J. Engelder and W. J. Schiller), 1936. Abstractor for Chemical Abstracts, 1937—. Home: 5132 Beeler St., Pitts. 17.

DUNKERLEY, Mother M(ary) Dorothea, college pres.; b. Ennis, Tex., Nov. 19, 1897; d. Alfred Henry and Katherine (Stubbs) Dunkerley; A.B., Coll. of New Rochelle, 1919; A.M., Fordham University, 1934, Doctor of Letters Humanity, 1954; Ph.D., Cath. U. of Am., 1940. Instr. edn. Coll. of New Rochelle (N.Y.), 1929-37, asso. prof. psychology, asst. dean, 1940-49, dean, 1949-50, pres. since 1950. Mem. bd. trustees Coll. of New Rochelle. Mem. Am. Psychol. Assn., Cath. Psychol. Assn., Soc. for Research in Child Development, Assn. Am. Colls. Author: A Statistical Study of Leadership Among College Women, 1940 (monograph). Address: College of New Rochelle, New Rochelle, N.Y.

DUNKLEBERGER, Alvand C., newspaper editor; b. Elida, N.M., April 20, 1907; s. Augustus C. and Addie (Foreman) D.; m. Pauline Sechrest, Aug. 22, 1934; children—Paul A., Sandra, Carolyn. Editor, Johnson City (Tenn.) Staff-News, 1933-35; Sunday editor, Knoxville (Tenn.) Journal, 1937-38; asso. editor, Nashville Banner, 1935, editor since 1942. Mem. Am. Soc. of Newspaper Editors. Club: Nashville Execs. Mem. Church of Christ. Home: 1140 Pierce Av., Madison. Office: Nashville, Tenn.

DUNKLEY, Ferdinand Luis, musician; born London, Eng., July 16, 1869; s. Walter Samuel and Elizabeth (Walker) D.; student Trinity Coll. of Music, London, 1884-86; scholarship for composition Royal Coll. of Music, London, 1886-90; m. Maud Elizabeth Pitman, July 4, 1893 (died 1911); 1 dau., Eugenie Aleen (dec.); m. 2d, Margaret Mary Gwyther, June 3, 1912; 1 dau., Annabelle Margaret Elizabeth (Mrs. Peter W. Kecher). Came to U.S., 1893, naturalized, 1938. Master of music St. Agnes Sch., Albany, N.Y., 1893-99; mus. dir. Asheville (N.C.) Coll., 1899-1901; organist in churches of Vancouver, B.C., and Seattle, 1909-13; condr. Philharmonic Orchestra, New Orleans, 1913-14; organist and condr., Seattle and Tacoma, Wash., 1914-20, Birmingham, Ala., 1920-28; organist St. Charles Av. Presbyn. Ch., and Temple Sinai, New Orleans, 1929-44; prof. organ and composition, and teacher voice and piano, Loyola Coll. of Music, New Orleans, since 1932; organist, Unitarian Church since 1950; past dir. Ursuline College Glee Club. Condr. music festiavl, Asheville, N.C., 1901; organizer New Orleans Choral-Symphony Soc., also music festivals in Old French Opera House, New Orleans; condr. "All Dunkley" program, New Orleans, 1948; gave world premier of From the Far West suite for orchestra, under Ole Windingstad, Albany, N.Y., 1947. At various times served as organist in chs. in Albany, N.Y., Asheville, N.C., and Birmingham, Ala.; now organist First Unitarian Ch., New Orleans. Fellow Am. Guild of Organists, Royal College of Organists London; mem. Am. Soc. Composers, Authors and Pubs., Nat. Assn. Teachers of Singing, Nat. Cath. Music Educators Assn. (past officer La. unit), New Orleans Music Teachers Assn. Episcopalian. Club: New Orleans Writers (president 1951; branch of National Writers Club). Compositions include: Rustic Suite for Orchestra; Cradle Song; Blessed Is the Man; Bring Flowers; (song) The Veil; Lake September; The Wreck of the Hesperus; Sabbath Eve Service; Leif Erikson; The Blacksmith's Serenade; From the Far West. Author: The Buoyant Voice, Acquired by Pitch Control, 1942; Nature's Law of Voice, 1946. Home: 1915 Calhoun St., New Orleans 18.

DUNLAEVY, Edgar P(arker), mfg. exec.; b. N.Y.C., 1902; s. James Bernard and Cordelia (Parker) D.; B.S., Mass. Inst. Tech., 1924; m. Marie Ahlstrom, 1936; children—Erik, Anne, Michael. Vice pres. Phelps Dodge Copper Products Corp., N.Y.C., 1949—; dir. Christiania Gen. Ins. Corp., G&W Electric Specialty Co.; trustee N.Y. Savs. Bank. Mem. Am. Inst. E.E., Delta Tau Delta. Roman Catholic. Clubs: Bankers, Engineers (N.Y.C.); The Greek (Locust Valley, New York). Home: 28 Barker's Point Rd., Sands Point, L.I. Office: 40 Wall St., N.Y.C. 5.

DUNLAP, see also Dunlop.

DUNLAP, Charles Edward, coal merchant; b. Philadelphia, Pa., Dec. 3, 1888; s. Sallows and Cecelia (Berwind) D.; student Pomfret (Conn.) Sch., 1900-07; A.B., Harvard, 1911. With The Berwind-White Coal Mining Co. since 1911, various positions, 1911-28, v.p., 1928-30, pres. since 1930; pres. Havana Coal Co., New River & Pocahontas Consol. Coal Co., Wilmore Coal Co.; dir. New York, New Haven & Hartford Railroad Co., Guaranty Trust Co., Howe Sound Co., Internat. Products Corp., Internat. Telephone & Telegraph Corp., North British & Mercantile Ins. Co., Northern Ins. Co. of N.Y., Red Hand Compositions Co., Inc.; trustee Mutual Life Ins. Co., Seamen's Bank for Savings, N.Y. Served as lt., advancing through grades to lt. col., N.Y. Nat. Guard, 1916-19. Mem. bd. mgrs. Seamen's Ch. Inst. of New York, St. Luke's Hosp., New York. Trustee, New York Hist. Soc. Mem. Nat. Indsl. Conf. Bd., N.Y. C. of C., American Mus. of Natural History, N.Y. Soc. Mil. and Naval Officers of World War, Pa. Soc. of N.Y. Episcopalian (vestryman St. Thomas' Ch. of N.Y.). Mason (32°). Clubs: Harvard, Knickerbocker, The Brook, Grolier, Links, Racquet and Tennis. Home: 102 E. 73d St. Office: One Broadway, N.Y.C. 4.

DUNLAP, Clarence Rupert, air vice marshal Royal Canadian A.F.; b. Sydney Mines, Nova Scotia, Jan. 1, 1908; s. Frank Burns and Flora (Whitman) D.; student Acadia U., 1924-26; B.Sc. in Elec. Engring., Nova Scotia Tech. Coll., 1928; m. Hester Catherine Cleveland, Aug. 3, 1935; 1 son, David Laurie Cleveland. Commd. pilot, Royal Canadian Air Force, 1928; dir. of armament, Air Force Hdqrs., Ottawa, Ont., 1939; comd. Royal Canadian Air Force Station, Mountain View, Ont., 1942; comd. Royal Canadian Air Force Station, Leeming, Yorkshire, Eng., 331 Royal Canadian Air Force Wing, North Africa, 1943, 139 Wing, 2d Tactical Air Force, Royal Air Force, 1944, 64 Base, 6 Royal Canadian Air Force Bomber Group, Middleton St. George, Durnham, 1945; Canadian observer, Opetation Crossroads, Bikini, 1946; dep. Air Member for Air Plans, Air Force Hdqrs., Ottawa, 1946, Air Member, 1948-49; air. officer comdg. N.W. Air Command, Edmonton, 1949; comdt. Nat. Defense Coll., Kingston; v. chief Air Staff, 1954—. Mem. Canadian-U.S. Permanent Joint Bd. on Def., Engring. Inst. Can. Decorated Comdr. Order of British Empire; U.S. Silver Star; French Croix de Guerre. Home: Roselawn, Union St. Office: Fort Frontenac, Kingston, Ont., Can.

DUNLAP, David Richardson, company exec.; b. Mobile, Ala., June 19, 1879; s. David R. and Virginia V. (Wheeler) D.; B.S., U. Ala., 1897; m. Tallulah Gordon Sage, Nov. 12, 1918. Sec.-treas. Ala. Iron Works, 1899-1900, pres., gen. mgr., 1903-16; cashier Mchts. Bank, 1900-03; pres. Ala. Dry Dock & Shipbuilding Co., 1916-44, chmn. bd., dir. since 1944; dir. Mchts. Nat. Bank, Mobile Towing & Wrecking Co. Mem. Lloyds Register of Shipping, Am. Bur. Shipping. Club: Athelstan, Alabama. Home: 63 Fearnway; (summer) Dog River (both Mobile). Office: Foot of Canal St., Mobile 2, Ala.

DUNLAP, G(eorge) Wesley, elec. engr.; b. Gardnerville, Nev., Apr. 13, 1911; s. Fred Sherwin and Rhoda (Early) D.; A.B., Stanford, 1931, E.E., 1933, Ph.D., 1936; m. Alice Catherine Lloyd, Mar. 2, 1935; children—Barbara Rae, George Wesley, John Frederick, James Lloyd. With Gen. Electric Co., Schenectady, N.Y., since 1935, student engr., 1935-36; elec. engr. high voltage and impulse sect., Gen. Engring. Lab., 1936-45; asst. div. engr. high voltage and nucleonics div., Gen. Engring. & Cons. Lab. 1945-51, div. eng. 1951-53, mgr. instrument and nuclear radiation engring. services since 1953. Awarded: Harris J. Ryan High Voltage Research fellowship, 1932-35; Alfred Noble prize, 1943. Fellow Am. Inst. E.E.; mem. Am. Phys. Soc., Sigma Xi, Tau Beta Pi. Contbr. tech. jours. Home: 1081 Van Antwerp Rd., Schenectady 9. Office: General Engineering Laboratory, General Electric Co., Schenectady 5, N.Y.

DUNLAP, Jack Wilbur, psychologist; b. White Eagle, Okla., Aug. 11, 1902; s. John William and Abigail Elma (Smythe) D.; B.S., Kan. State Coll., 1924, M.S., 1926; student Stanford, 1926-27; Ph.D., Columbia, 1931; m. Hilda Hyacinth Frost, Dec. 25, 1923; 1 son, Jack William. Dean of men Territorial Normal School, Honolulu, 1927-29, director teaching, 1929-30; associate professor of educational psychology, Fordham U., 1931-37; visiting professor, U. of Hawaii, summer, 1935; asso. prof. of ednl. psychology, Univ. of Rochester, 1937-46; dir. div. bio-mechanics, Psychol. Corp., 1946-48; treas. Psychometric Corporation; president Dunlap and Associates, Incorporated, since 1948. Director Research Committee on Pilot Selection and Training, National Research Council, 1941-1942; mem. bd. of education, Greenwich, Conn., 1952-54. Serving as capt., U.S.N.R., since 1942. Fellow A.A.A.S., N.Y. Acad. of Sciences (v.p. 1936-37); mem. Am. Ednl. Research Assn., Am. Psychol. Assn. (pres. divisions 13 and 14), Am. Statis. Assn., Am. Assn. for Applied Psychology (treasurer), New York Vocational Association, Psychometric Soc. (treasurer 1935-36; secretary 1936-40; president 1940-41), Tau Kappa Alpha, Phi Kappa Phi, Phi Delta Kappa, Kappa Delta Pi, Sigma Xi. Author: Handbook of Statistical Nomographs, Tables and Formulas (with A. K. Kurtz), 1932; The Computation of Descriptive Statistics, 1937; Workbook in Statistical Method, 1939; also author of monographs and contbr. articles to psychol. jours. Editor of Jour. of Educational Psychology; mem. editorial bd. Psychometrika. Home: Lockwood Road, Riverside, Conn. Address: 420 Atlantic St., Stamford, Conn.

DUNLAP, James Eugene, educator; born Ripon, Wis., Oct. 31, 1889; s. Augustus Eugene and Jessie C. Cooke (Frazer) D.; A.B., Ripon Coll., 1910, L.H.D., 1951; A.M., U. of Mich., 1914, Ph.D., 1920; m. Gertrude Florence Clark, June 8, 1917; children—James Edward, Robert Bruce. Instr. Latin Ohio State U., 1915-19; asst. prof. Latin Ind. U., 1920-23; acting asst. prof. Latin U. of Mich., 1919-20, asst. prof. Greek and Latin, 1923-28, asso. prof., 1928-40, prof. since 1940, chmn. dept. classical studies since 1946. Mem. Am. Philol. Assn., Classical Assn. Middle West and South, Phi Kappa Phi. Home: 1412 Brooklyn Av., Ann Arbor, Mich.

DUNLAP, John Bettes ◎ V. 27.

DUNLAP, Orrin Elmer, Jr., radio exec., author; b. Niagara Falls, N.Y., Aug. 23, 1896; s. Orrin E. and Agnes Catherine (Stevenson) D.; B.S., Colgate U., 1920; student Harvard Grad. Sch. of Business Administrn., 1920-21; m. Louise M. Leggett, Aug. 2, 1924. Began as wireless operator on S.S. Octorora, 1917; with Hanff-Metzger Advertising Agency, 1921 to 1922; radio ed. N.Y. Times, 1922-40, vice pres. advertising and publicity, Radio Corp. of Am. Served as radio operator U.S. N., World War I; grad. U.S. Naval Radio Sch., Gt. Lakes Training Camp, and U.S. Naval Radio Sch., Harvard U.; operated Navy Radio Sta., Bar Harbor, Me. Mem. Inst. of Radio Engrs. (sr. mem.), Vet. Wireless Operator's Assn. (life mem.); mem. Armed Forces Communication Assn., Nat. Assn. Sci. Writers, Newcomen Soc., Sigma Nu. Republican. Club: Harvard. Author: Dunlap's Radio Manual, 1924; The Story of Radio, 1927; Advertising by Radio, 1929; Radio in Advertising, 1931; The Outlook for Television, 1932; Talking on the Radio, 1936; Marconi—his Life and his Wireless, 1937; The Future of Television, 1942; Radio's 100 Men of Science, 1944; Radar—What Radar Is and How It Works, 1946; Understanding Television, 1948; Dunlap's Radio and Television Almanac, 1950. Corresponding editor in charge radio, Scientific Am., 1925-28, also Boy's Life, 1926-33. Home: 11 Amherst Rd., Great Neck, N.Y. Office: RCA Bldg., 30 Rockefeller Plaza, New York 20, N.Y.

DUNLAP, R(obert) T(homas), business exec.; b. Pitts., July 19, 1895; s. S. L. and Molly (Hamilton) D.; student U. Pa., 1918; m. Jessie Sundy, Sept. 28, 1918; children—Robert, Richard, Mary. Works mgr. Vulcan Mold & Iron Co., Latrobe, Pa., 1935-40; gen. mgr. Vulcan Iron Works, Wilkes-Barre, Pa., 1940-43; v.p. Wickwire Spencer Steel, N.Y.C., 1943; exec. v.p. Colo. Fuel & Iron Co., Denver, 1945-46; pres. Great Am. Industries, Inc., N.Y.C., 1947—, Conn. Telephone & Electric Corp., Meriden. Home: 47 Wyndwood Rd., West Hartford, Conn. Office: 70 Britannia St., Meriden, Conn.

DUNLOP, see also Dunlap.

DUNLOP, Clarence, mfg. exec.; b. Centralia, Ill., Dec. 2, 1894; s. John and Emma J. (Somerville) D.; student U. Detroit, 1929-32; m. Anna E. Seelbach, May 20, 1920; children—John Raymond, Charles Gordon. Toolmaker Burroughs Adding Machine Co., 1919-26, foreman, 1926-34, div. supt., 1934-41, gen. supt., 1941-46, works mgr. since 1946, v.p. since 1952; dir. Societe Anonyme Burroughs, Paris, France. Mem. C. of C. of France, Detroit Bd. Commerce, Engring. Soc., Harmonie Soc. Clubs: Econ. (Detroit); American (London); American (Paris). Office: 6071 Second Blvd., Det. 32.

DUNLOP, John Thomas, educator; b. Placerville, Calif., July 5, 1914; s. John W. and Antonia (Forni) D.; A.B., U. of Calif., 1935, Ph.D., 1939; m. Dorothy Webb, July 6, 1937; children—John Barrett, Beverly Claire, Thomas Frederick. Acting instr. Stanford U., 1936-37; instr. Harvard, 1938-45, asso. prof. economics, 1945-50, prof. econ. since 1950. Served as vice chmn. Boston Regional War Labor Bd., 1944-45; chmn. Nat. Joint Bd. for Settlement of Jurisdictional Disputes in the bldg. and constrn. industry since 1948. Cons. Office Econ. Stabilization, 1945-47, N.L.R.B., 1948-52, Atomic Energy Labor Panel, 1948-53. Mem. bd. inquiry Bituminous Coal Industry, 1950; pub. mem. W.S.B., 1950-52. Author books including: Collective Bargaining; Principles and Cases, 1949. Home: 509 Pleasant St., Belmont. Office: Littauer Center, Harvard University, Cambridge 38, Mass. ☆27

DUNLOP, Robert Galbraith, petroleum exec.; b. Boston, Mass., July 2, 1909; s. James B. and Caroline (Cowan) D.; B.S., U. of Pa., 1931; m. Emma L. Brownback, Dec. 4, 1937; children—Barbara E., Richard G. Asso. with Barrow, Wade, Guthrie & Co., 1931-33, with Sun Oil Co., Phila., Pa., since 1933. Trustee U. Pa., Hahnemann Med. Coll. and Hosp. C.P.A., State Pa. Mem. Sigma Phi Epsilon. Beta Gamma Sigma. Republican. Presbyn. Home: 1062 Rock Creek Rd., Bryn Mawr, Pa. Office: 1608 Walnut St., Phila.

DUNMORE, Earl William ◎ V. 28.

DUNN, see also Dunne.

DUNN, Catherine Merriam, social worker, educator; b. Benzonia, Mich., Mar. 15, 1902; d. Charles Wyckoff and Anna (Somers) Dunn; student Bradley U., 1920-22; A.B., U. Neb., 1926; M.A., U. Chicago, 1930. Vis. tchr. Phoenix Union High Sch., 1926-30; faculty under-grad. social work U. Neb., 1930-33; faculty sch. social service adminstrn. U. Chicago, 1933-35; spl. rep. Am. Pub. Welfare Assn., 1935-36; dir. field work, instr. case work U. Cal., 1936-37; tech. tng. cons. Bur. Pub. Assistance, Social Security Adminstrn., 1937-42; spl. cons. Community War Services, Fed. Security Agy., 1942-43; prof. social work, pub. welfare adminstrn. N.Y. Sch. Social Work, Columbia, 1943-52; deputy commnr. Conn. State Welfare Dept., 1953—. Mem. adv. com. Agy., Washington. Mem. Am. Assn. Social Workers, personnel and tng. Children's Bur., Fed. Security Conn. Pub. Welfare Assn., Am. Assn. Schs. Social Work, Nat. Conf. Social Work, Internat. Conf. Social Work; mem. bd. Am. Pub. Welfare Assn. Author articles, govt. publs. Home: Dunsacre, Redding, Conn. Office: State Office Bldg., Hartford, Conn.

DUNN, Cecil M., business exec.; b. Kewadin, Mich., Aug. 10, 1906; s. George E. and Cora M. (Hubbell) D.; student pub. schs. Oak Park, Ill.; m. Norma J. Ullrey, Jan. 4, 1930; children—William Wayne, Norma Jean. Salesman Estate Stove Co., 1927-39, sales promotion mgr., 1939-42, asst. sales mgr., 1942-47, gen. sales mgr., 1947-48, v.p. in chg. sales and advt., 1948-49, v.p., gen. mgr., 1949-52, president, 1952; pres., dir. RCA Estate Appliance Corp., 1952-54; pres. Magic Chef, Inc., St. Louis, 1954—. Past pres. Hamilton (O.) Safety Council; mem. steering com. Hamilton City Traffic Commn. Mem. industry adv. com. NPA, 1952. Mem. Inst. Cooking and Heating Appliance Mfrs. (past pres.), Gas Appliance Mfrs. Assn. Home: The Montclair, 18 S. Kingshighway. Office: 1641 S. Kingshighway, St. Louis.

DUNN, Charles B., business cons.; b. Sharon Springs, Kan., Nov. 28, 1893; s. Dewey Nelson and Sarah Elizabeth (Laughlin) D.; grad. Quincy (Ill.)

High School, 1911; B.A., Univ. of Wis., 1916; Oriel Coll., Oxford Univ., Eng., 1919, U. of Wis. Law Sch., 1915-17 and 1919-20; m. Clara V. Fauerbach, July 15, 1920; children—Sarah Elizabeth (Hawley), Henry W. Admitted to Kan. bar, began practicing at Wichita, 1920; with firm Madden & Cooper, 1920-22; practiced in Madison, Wis., 1922-26, Chicago, since 1926; asso. with Mayer, Meyer, Austrian & Platt, 1926-34; gen. counsel Federal Reserve Bank of Chicago, 1934-45, v.p. and gen. counsel, Mar. 1942, 1st v.p., 1945-49; bus. consultant, Los Altos and San Jose, Calif., since 1950. Enlisted Wis. N.G., June 9, 1917; served with A.E.F., sergt., Jan. 1918-July 1919, 32d Div. and British Universities Detachment. Mem. Am. Bar Assn. (chmn. com. on negot. insts., 1941, com. on banking law, 1942-44). Delta Tau Delta. Club: Rotary. Home: 80 S. Gordon Way. Office: P.O. Box 885, Los Altos, Cal.

DUNN, Charles Putnam, engring. exec.; b. Marcus, Ia., Sept. 28, 1886; s. John Leander and Mary Ida (Putnam) D.; C.E., Wash. State Coll., Pullman, 1909; m. Lillian Hilda Hulseman, Dec. 23, 1913; 1 son, Robert Charles. Chief engr., Portland (Ore.) Electric Power Co., 1919-29, Alcoa Power Co., Arvida, Quebec, 1929-32; contractors chief engr. Transbay Construction Co., San Francisco, 1932-34; chief engr., Morrison-Knudsen Co., Inc. (took part in U.S. Navy Pacific Island projects), 1934-42, v.p. since 1942, and dir. since 1942; v.p. and gen. mgr., Morrison-Knudsen Internat. Co., Inc., since 1946; pres. and dir., Morrison-Knudsen Afghanistan, Inc., since 1946; pres. and gen. mgr. Internat. Engring. Co., Inc., since 1946; pres. British Columbia Internat. Engring. Co., Ltd., since 1947; v.p. and gen. mgr., Morrison Knudsen, Ltd., San Francisco, since 1933. Consultant to govt. on spl. classified projects, World War II. Mem. Am. Soc. C.E. Home: 98 Selby Lane, Atherton, Cal. Office: 74 New Montgomery St., San Francisco.

DUNN, Charles Wesley, lawyer; b. Annapolis, N.S., Can., July 26, 1885; s. Simeon Billingham and Emma (March) D.; brought to U.S. in childhood; student Monson (Mass.) Acad., 1899-1903; A.B., Princeton, 1907; A.M., Columbia, 1909; LL.B., N.Y. Univ., 1911; m. Alice Louise Hafner, Sept. 9, 1925; children—Anne Bemister, Charles Wesley. Admitted to N.Y. bar, 1911, and since practiced in N.Y. City; gen. counsel for Grocery Mfrs. of America, Inc., Am. Pharm. Mfrs. Assn., Premium Advertising Assn. of America, World Medical Assn. (dir.; U.S. com. gen. counsel), and numerous mfrs. of food, pharm. and other products; pres. The Food Law Inst., Inc.; prof. of law N.Y.U. in charge its pioneer nat. center of graduate instrn. in food and drug law; member Attorney General's National Committee to study the anti-trust laws; corporator Norwalk (Conn.) Savings Soc.; director Swiss Am. Corp., New York, Maltbie Laboratories, Inc., Newark, N.J.; pres. Lake Placid Club, 1928; trustee Nutrition Found. Mem. Am. (chmn. com. on food, drug and cosmetic law, sect. corp., banking, bus. law), N.Y. State (chairman sect., food, drug and cosmetic law, chmn. sect. on anti-trust law), bar assns., Bar Assn. City of N.Y., Phi Gamma Delta. Republican. Presbyterian. Clubs: University (N.Y.); Wee Burn (Noroton, Conn.); Key and Seal (Princeton). Editor: Food, Drug and Cosmetic Law Journal. Author: Dunn's Food and Drug Laws, 1927; Dunn's Fed. Food, Drug, and Cosmetic Act, 1939; Dunn's Wheeler-Lea Act, 1939. Co-editor: Kleinfeld & Dunn's Federal Food, Drug and Cosmetic Act, 1938-49, also 1949-50, 1951-52; How to Comply With Antitrust Laws (book). Contributor to legal publs. Home: Wilson Point, S. Norwalk, Conn. Office: 608 5th Av., N.Y. City 20.

DUNN, Clark A(llan), engr.; b. Stickney, S.D., Sept. 9, 1901; s. Wilfred E. and Elizabeth (Batcheldor) D.; B.S., U. Wis., 1923; M.S., Okla. A. and M. Coll., 1934, C.E., 1936; Ph.D., Cornell U. (McMillan Scholarship, 1940-41), 1941; m. Mary Eveland, Sept. 6, 1928; children—Kenneth A., Gerald L. Engr., bridge div., S.D. State Highway Commn., 1923-27; asso. with J. E. Kirkham, cons. engr., Pierre, S.D. 1927; constrn. engr., bridge div., Ark. State Highway Dept., 1927-29; mem. staff, div. engrng. and Okla. Inst. Tech. at Okla. A. and M. Coll. since 1929, prof. civil engring., since 1941, exec. dir. engring. research since 1947. Observer on the Task Force Frigid Operations at Fairbanks, Alaska, 1947; adv. mem. Okla. Planning and Resources Board, 1948; chmn. Master Planning Bd., Stillwater, Oklahoma, 1950. Registered profl. engr., Okla. Mem. Am. Soc. C.E. (past pres. Okla. sect.), Am. Soc. for Engring. Edn., Nat., Okla. (nat. dir. 1952-53) socs. profl. engrs., Phi Kappa Phi, Sigma Tau, Chi Epsilon. Methodist. Home: 317 N. Husband St., Stillwater, Okla.

DUNN, Edward D., architect, writer; s. John Henry and Mary Emma (Delaney) D.; ed. privately; spl. student Harvard, 1921-22; m. Gertrude Herbert, April 22, 1913 (died 1933); children—Anton (Mrs. Lloyd P. Griscom), Gertrude Herbert, Edward D., Jr., Eric Warne. Licensed archt., N.Y. State; practiced as archt., N.Y. City, 1910-20; free-lance writer since 1920. Aide to liaison office between builders and designers Sea Otter type vessel, 1942. Episcopalian. Clubs: Union, Players, Tuxedo, Piping Rock, Turf and Field (New York); Metropolitan (Washington, D.C.); Spouting Rock, Reading Room, Newport Country, Clambake (Newport, R.I.); Everglades, Bath and Tennis (Palm Beach, Fla.). Author: Caravans; Double Crossing America by Motor; plays: The Claw; The Red Robe; The Last Waltz; Caroline; Dew Drop Inn; Midnight; The End of the World. Home: Union Club, 101 E. 69 St., N.Y. City 21. Office: 200 W. 57th St., N.Y. City 19.

DUNN, Emmett Reid, coll. prof.; b. Alexandria, Va., Nov. 21, 1894; s. Emmett Clarke and Mary Cassandra (Reid) D.; A.B., Haverford Coll., 1915, M.A., 1916; Ph.D., Harvard, 1921; m. Alta Merle Taylor, Mar. 15, 1930. Teacher at Smith Coll., 1916-28; with Haverford (Pa.) Coll. since 1929, David Scull prof. biology since 1935; curator reptiles and amphibians, Phila. Acad. Natural Sciences since 1937. Served as ensign, U.S.N.R.F., 1918. Received John Simon Guggenheim Fellowship, 1928. Mem. Academia Colombiana de Ciencias, Am. Soc. Ichthyologists and Herpetologists (sec. and editor jour. 1924-29, pres. 1930 and 1931). Clubs: Harvard Travellers (Cambridge, Mass.); Explorers (New York). Home: 748 Rugby Rd., Bryn Mawr, Pa. Office: Haverford College, Haverford, Pa.

DUNN, Esther Cloudman, prof. English; b. Portland, Me., May 5, 1891; d. Charles, Jr., and Grace E. (Walton) Dunn; A.B., Cornell U., 1913; Ph.D., U. of London, 1922. Instr. in English, Bryn Mawr, 1913-17, instr. and dir. English composition, 1917-19; with Smith Coll. since 1922, asst. prof. English until 1924, asso. prof., 1924-26, prof. since 1927, also chmn. English dept. Named to Mary Augusta Jordan chair of English, Smith College, 1944. Mem. Am. Assn. Univ. Women, Internat. Fed. Univ. Women, Modern Lang. Assn. America, Am. and English Shakespeare assns. Club: Cosmopolitan (N.Y.). Author: Ben Jonson's Art—Elizabethan Life and Literature as Reflected Therein, 1925; The Literature of Shakespeare assns. Club: Cosmopolitan (N.Y.). Author books including: Shakespeare in America, 1939; Pursuit of Understanding, 1945; (with M.E. Dodd) Trollope Reader, 1947. Contbr. to mags. Home: 82 Massasoit St., Northampton, Mass. ☆27

DUNN, Fayette Smith, lawyer, company exec.; b. Maryville, Mo., Oct. 31, 1903; s. Samuel Orace and Carrie Eliza (Smith) D.; A.B., U. Mich., 1925; J.D., Northwestern, 1928; m. Mildred Ingeborg Lidell, June 30, 1939. Admitted to Ill. bar, 1928, N.Y., 1936; practice law, Chgo., since 1928; partner McKnight, McLaughlin & Dunn, Chgo., since 1942; pvt. law practice, N.Y.C., since 1936; sec. Otis Elevator Co., N.Y.C., since 1951; dir. Mut. Trust Life Ins. Co., Chgo., since 1948. Clubs: University (N.Y.C.); Saint Andrew's Golf, Westchester County. Home: 14 W. 10th St., N.Y.C. 11. Office: 420 Lexington Av., N.Y.C. 17, also 260 11th Av., N.Y.C. 1.

DUNN, Frank H., business exec.; b. Adams, Mass. 1893; m. Marguerite Siever Dunn; children—James R., Frank H., John S., Daisy Lou Crews. Pres., dir. Wilcox Oil Co. Home: 1824 E. 31st Pl. Office: 310 W. 6th St., Tulsa.

DUNN, Frederick Julian ◎ V. 27.

DUNN, Frederick Louis, banker; b. Kansas City, Mo., Sept. 18, 1885; s. Samuel E. and Lottie H. Dunn; ed. pub. schs.; m. Kathryn Hall; children—Frederick L., Evans H., James P. Began as office boy, later purchasing agent for The Western Elec. Co., Kansas City; moved to Tulsa, 1908, and entered the banking bus.; cashier Central Nat. Bank; pres. First Nat. Bank, Bartlesville, Okla., 1920-28; pres. Tulsa Nat. Bank which was later consolidated with the First Nat. Bank & Trust Co. of Tulsa; became exec. v.p. and dir. First Nat. Bank & Trust Co. of Tulsa, 1928 now chmn. bd. Home: 1396 E. 27th Pl., Tulsa. Office: First National Bank & Trust Co., 5th and Boston Sts., Tulsa 2.

DUNN, Frederick Sherwood, lawyer, univ. prof.; b. N.Y. City, June 10, 1893; s. George Warren and Sarah Benton (Brown) D.; grad. Kelvin Sch., 1910; Litt.B., Princeton, 1914, LL.D., 1949; LL.B., N.Y. Law Sch., 1917; Ph.D., Johns Hopkins, 1928; hon. A.M., Yale, 1935; spl. study Institut Universitaire des Hautes Etudes Internationales, Geneva; m. Gordon Woodbury, Sept. 30, 1922 (died Nov. 1929); children—Martha, Woodbury; married 2d, Mary Beale Willard, June 12, 1947; step-children—Daniel Willard III, Mary Beale Willard. Admitted to bar, 1917; began practice at Washington, D.C., 1920; formerly asst. solicitor Dept. of State; asso. counsel Am. and British Claims Arbitration; atty. (U.S. Agency) Mixed Claims Commns., U.S. and Mexico; exec. sec. W. H. Page Sch. of Internat. Relations and Creswell lecturer on internat. law, Johns Hopkins Univ., 1929-35; prof. of internat. relations, Yale, 1935-51, dir. and chmn. exec. com. Yale Inst. of Internat. Studies, 1940-51; Albert G. Milbank prof. internat. law and practice, Princeton, since 1951, also dir. Center of Internat. Studies since 1951. Trustee Carnegie Endowment for Internat. Peace, Inst. Internat. Edn. Mem. U.S. delegation UNESCO, Gen. Conf., Beirut, 1948, Paris, 1949. 1st lt. Tank Corps, U.S. Army, A.E.F. in France, 1917-19. Carnegie fellow in Internat. Law, Johns Hopkins, 1926-27; mem. Council on Foreign Relations, Am. Soc. Internat. Law, Am. Polit. Sci. Assn., Phi Beta Kappa fraternity. Club: Century (N.Y.). Author: The Practice and Procedure of International Conferences, 1929; The Protection of Nationals, 1932; The Diplomatic Protection of Americans in Mexico, 1933; Peaceful Change, 1937; War and the Minds of Men, 1950. Chmn. bd. editors World Politics. Home: 25 Mercer St., Princeton, N.J.

DUNN, Halbert Louis, statistician and public health administrator; born New Paris, Ohio, on May 17, 1896; son Louis and Irene (Halbert) D.; A.B., U. of Minn., 1919, M.A., 1920, M.B., 1921, M.D., 1922, Ph.D., 1923; m. Katherine Brandner, Sept. 7, 1920 (divorced 1941); children—Halbert Robert, Richard; m. 2d, Elizabeth Phelps, Oct. 18, 1941. Instructor anatomy, U. of Minn., 1922-23; chief statistician and chief Vital Statistics Division Bureau of the Census, 1935-46; chief National Office Vital Statistics, United States Public Health Service, Washington, since 1946. Served as sergt. Evacuation Hosp. 7, Med. Corps, U.S. Army, 1918-19. Chmn. Am. Delegation for Revision of Internat. List of Causes of Death, Paris, 1938; sec. gen. and sec. gen. organizing com. Inter-American Statistical Inst. 1940-52, sec.-treas. Council on Vital Records and Vital Statis.; chmn. U.S. del. for 6th Decennial Revision of Internat. Lists of Diseases and Causes of Death, 1948; sec.-treas. Pub. Health Conf. on Records and Statis., 1949—; mem. expert com. on health statistics World Health Orgn., 1949-51; member adv. panel of experts on health statistics, 1951—; v. chmn. U.S. National Com. on Vital and Health Statistics, 1949-54, mem., 1954—; cons. to exec. com. Inter-Am.-Statis. Institute, 1952-54. Chmn. Am. del. to 1st Internat. Conference Nat. Coms. on Vital and Health Statistics, London, 1953. Diplomate Nat. Board Med. Examiners, Fellow Am. Pub. Health Assn., A.A.A.S., Am. Statis. Assn.; mem. Canadian Public Health Assn., Population Assn. of Am., Washington Acad. Medicine, Am. Assn. of Registration Executives, Internat. Statis. Inst., Am. Sociol. Soc., Internat. Union for Sci. Study of Population, Sigma Xi, Phi Beta Pi, Alpha Omega Alpha, Delta Omega. Club: Cosmos. Author: (book) Creative Destiny. Author of papers in fields of medicine, anatomy, hospital statistics, vital statistics, pub. health and adminstrn. Home: 7631 Fort Foote Rd., Washiington 22. Address: National Office of Vital Statistics, Washington 25. ☆27

DUNN, Harris Ashton, banker; b. N.Y. City, Feb. 28, 1878; s. N. Gano and Amelia (Sillick) D.; ed. Coll. City of N.Y., 1897; m. Ella Turner, Nov. 29, 1905; 1 son, Ashton. With Bacon & Co., 1897; clerk, Knickerbocker Trust Co., 1899-1905, asst. treas., 1905-07, sec. reorganization com., 1907-08, sec. and treas., 1908-12; treas. Columbia-Knickerbocker Trust Co., 1912-16; v.p. Columbia Trust Co., 1916-23; v.p., Irving Trust Co., N.Y. City, 1923-40; pres. and trustee North River Savings Bank, 1940; vice chmn. bd. The Bowery Savings Bank since 1949; dir. Fifth Av. Assn. Honorary trustee N.Y. U.-Bellevue Med. Center; dir. St. Christopher's Sch., Mannes Music School, Chevalier, Order of Leopold III of Belgium, Mem. S.R., Soc. Colonial Wars, New England Soc. (past pres.). Clubs: Uptown (gov. and pres.), Union League, University, Union, The Pilgrims. Home: 430 E. 57th St., N.Y. City 22. Office: 110 42d St., N.Y. City 17.

DUNN, Harry L(ippincott), lawyer; b. Santa Barbara, Calif., Feb. 24, 1894; s. Ebenezer Pedrick and Margaret Ann (Robinson) D.; A.B., U. of Calif., 1915; student Columbia Law Sch., 1915-16, Harvard, 1919-21; m. Louise Dodge Reding, Feb. 7, 1925; children—Peter Reding, Priscilla. Admitted to bar, New York, 1922, Calif., 1925; asso. law firm Cravath, Henderson, Leffingwell & de Gersdorff, N.Y. City, 1921-24; with O'Melveny & Myers, Los Angeles, since 1924, partner since 1927; dir. Lockheed Aircraft Corp., General Telephone Co. of Cal., Pacific Press Incorporated, Phillips & Van Orden Company. Served with Commn. for Relief in Belgium, 1916-17; with Am. Field Service, France, 1917; 1st lt., 6th F.A., 1st Div., A.E.F., 1917-19; with Am. Relief Adminstrn. in Poland, 1919. Mem. Am. and Los Angeles bar assns., Los Angeles C. of C., Friends of Claremont Colleges (past pres.), Phi Delta Theta. Republican. Clubs: California, Stock Exchange (Los Angeles); Annandale Golf, Harvard and Zamorano Valley Hunt (Pasadena). Home: 1360 Hillcrest Av., Pasadena 5, Calif. Office: 433 S. Spring St., Los Angeles 13.

DUNN, James Arthur ◎ V. 27.

DUNN, James Clement, United States ambassador; born Newark, N.J., December 27, 1890; son John Henry and Mary Emma (Delaney) D.; educated privately; m. Mary Augusta Armour, Dec. 8, 1914; children—Marianna Armour (Mrs. Maximilian E. Gevers), Cynthia Louisa (Mrs. Charles W. Thayer). Was engaged in practice as an architect, 1912-17; 3d secretary embassy, Madrid, Spain, 1920-22; charge d'affaires Port au Prince, Haiti, 1922-24; 1st sec. embassy, Brussels, Belgium, 1924-27; dir. ceremonies at White House, Washington, D.C., 1927-30, also chief of Div. of Internat. Conf. and Protocol, 1928-30; counselor to Commn. for Study of Haiti, 1930; 1st sec. embassy, London, 1930; again chief of Div. of Internat. Conf. and Protocol, 1931-33 and 1933-35; sec. delegation 4th Pan-Am. Commercial Conf., Washington, 1931; sec. gen. Am. delegation 1st stage Gen. Disarmament Conf., Geneva, 1932; also asst. 1st meeting expert's prep. com. Internat. Monetary and Econ. Conf., Geneva; sec. gen. Am. delegation Internat. Monetary and Econ. Conf., London, 1933; sec. gen. Am. delegation 7th Internat. Conf. Am. States, Montevideo, 1933; spl. asst. to Sec. of State, 1934, chief of Div. Western European Affairs, 1935-37, advisor on political relations 1937 to 1944. Dir. Office of European Affairs 1944; appointed Assistant Secretary of State December 20, 1944. Mem. U.S. group, Dumbarton Oaks Conversations on Internat. Orgn., Washington, 1944; adv. U.S. delegation, U.N. Conf., San Francisco, 1945; chief polit. adv., Berlin Conf., 1945; dep. to U.S. Mem. meetings of Council of Fgn. Ministers, London, Paris, N.Y., 1945-46. Paris Peace Conf., 1946; ambassador to Italy, 1946-52, ambassador to France, 1952. Spain, 1953; A.E. and P. of U.S. to Brazil, 1954—. Lt. asst. U.S. Naval attaché, Habana, 1917-19. Awarded Victory medal, Order Leopold II (Belgium); Order of Knights of Malta. Clubs: Metropolitan (bd. govs.), Alibi, Burning Tree, Chevy Chase (Washington); Brook, Century (New York). Address: Foreign Service Mail Room, Dept. of State, Washington.

DUNN, James Harold, corporation exec.; b. Dallas County, Tex., Apr. 22, 1904; s. Chas. A. and Lottie (Webb) D.; B.S. and M.E., Tex. A. & M. Coll.; m. Louise McCallum, July 7, 1928; 1 dau., Alta

Louise. Chief production engr. Lone Star Gas Co., Dallas, 1926-38; v.p. and gen. manager Shamrock Oil & Gas Corp., 1938-45, pres. and dir. since 1945; dir. Continental Carbon Co.; dir. 1st Nat. Bank, Amarillo, Boys Ranch, Inc. Dir. Tex. A.&M. College; pres., dir. Amarillo YMCA. Pres. Natural Gasoline Assn. of Am., 1945-47; dir. Ind. Petroleum Assn. of Am., Natural Gasoline Association of America, Ind. Natural Gas Association of America. Member Mid-Continent Oil and Gas Assn. Presbyn. Clubs: Dallas Petroleum, Dallas Country, Amarillo Country; Duquesne (Pittsburgh). Contbr. to trade jours. Home: 830 Avondale Lane. Office: First National Bank Bldg., Amarillo, Tex.

DUNN, John A(insworth), mfr.; b. Cambridge, Mass., Dec. 14, 1901; s. George Ainsworth and Anna Merrick (Warren) D.; grad. Wilbraham Acad., 1919, Wesleyan U., 1923; m. Mary Wright Budd, Feb. 1, 1930; children—John Ainsworth, Edward Budd, Elizabeth Wright. Employed by John A. Dunn Co., 1923-30; pres. John A. Dunn Corp. since 1930; vice pres. Commonwealth Manufacturing Co. since 1942; president Design & Development Co. since 1944; treasurer Colonial Chair Co., Gardner Savs. Bank, 1953; dir. Rogers Foam Rubber Co., 1953. Chmn. Wellesley United War Fund Dr., 1943; pres. Wellesley Community Chest, 1944; chmn. Community Post War Service 1944. Trustee Boston U., New England Deaconess Hosp.; dir. Morgan Memorial Goodwill Industry. Mem. Phi Beta Kappa, Phi Nu Theta, Delta Sigma Rho. Methodist. Home: Meeting House Hill, Ashburnham, Mass. Office: 158 Main St., Gardner, Mass.

DUNN, John H(enry), lumber exec.; b. Glen Carbon, Ill., June 1, 1894; s. William Edward and Josephine (Lauer) D.; student pub. schs.; m. Ruth Weiner, Nov. 14, 1931. Laborer to cost accountant Steger Piano Mfg. Co. (Ill.), 1907-20; cost accountant Mills Novelty Co., Chgo., 1920-22; with Chgo. Mill and Lumber Co., 1922—, beginning as cost acct., successively office mgr., plant mgr., v.p., exec. v.p., dir., 1952—; sec., gen. mgr., dir. Helena Southwestern R.R. Co.; dir. Helena & West Helena Industrial Development Co. Dir. Helena Hosp. Club: Helena Country (past pres., dir.). Home: 708 McDonough St., Helena, Ark. Office: care Chicago Mill and Lumber Co., West Helena, Ark.

DUNN, Kempton, company exec.; b. Phila., Mar. 5, 1909; s. Frederick Martyn and Inez B. (Kempton) D.; student Kent Sch., 1924-27; B.S., Yale, 1931; m. Susan Barret Gill, Nov. 3, 1934; children—Helene Kempton, Kempton. Joined Am. Brake Shoe Co., N.Y.C., 1932, successively clk., asst. treas., treas., asst. sec., sec., v.p., 1st v.p., president and dir., 1952—; dir. N.Y. Trust Co., Bucyrus-Erie Co.; trustee Franklin Savs. Bank. Mem. Delta Psi. Episcopalian. Clubs: St. Anthony, Yale (N.Y.C.); Woodway Country (Darien, Connecticut); Stamford (Conn.) Yacht. Home: Wahackme Rd., New Canaan, Conn. Office: 230 Park Av., N.Y.C. 17.

DUNN, Leon J., mfg. exec.; b. Cleveland, O., July 22, 1913; s. Martin J. and Katherine (McElheney) D.; student Gen. Motors Inst. of Tech.; m. Ruth Slyh, May 13, 1939; children—Noel Lee, William M., Edward, Mary Jane. With steel and tubes div., Republic Steel Corp., Cleve., 1939-41, Westinghouse Elec. & Mfg. Co., Cleve., 1938-39, Cleve. Hobbing Machinery Co., 1937-38, Gen. Motors Corp., 1931-37, Ford, Bacon & Davis, management cons., 1941-42; with Veeder-Root, Inc., Hartford, Conn., 1942—, became asst. to executive v.p., 1949, now vice president and factory mgr.; president Duncaster Corp., Bloomfield, Conn., 1953—. Mem. personnel bd., Hartford Hosp., Hillyer Coll., Bloomfield Bd. Education (chmn. sch. bldg. com.), Bloomfield Town Ins. Com. Instr. management subjects, U. Conn. Mem. Soc. for Advancement of Management (pres. Hartford chpt., 1946-47; nat. dir. and mem. nat. exec. com., 1947-48; asst. nat. v.p. in charge of new chpt. development, 1947-49; nat. sec., 1949-50; nat. exec. v.p., 1950-51, pres., 1951-52). Club Lions. Home: 697 Bloomfield Av., Bloomfield, Conn. Office: Veeder Root, Inc., 20 Sargeant St., Hartford 2, Conn.

DUNN, Leslie C(larence), geneticist, b. Buffalo, N.Y., Nov. 2, 1893; s. Clarence Leslie and Mary Eliza (Booth) D.; B.Sc., Dartmouth College, 1915, D.Sc. (honorary), 1952; M.Sc. in Zoology, Harvard University, 1917, D.Sc., 1920; married Louise Porter, May 2, 1918; children—Robert Leslie, Stephen Porter. Asst. in zoölogy, Harvard, 1915-17 and 1919; geneticist Conn. (Storrs) Agrl. Expt. Sta., 1920-28, cons. geneticist since 1930; prof. zoölogy, Columbia Univ., since 1928, dir. Inst. for Study of Human Variation since 1952, exec. officer department of zoology, 1940-46; visiting lectr. in biology Harvard University, 1949-50. Served as 1st lt. in fantry, U.S. Army, 1917-19, World War; with A.E.F., 1918-19. Fellow A.A.A.S., Am. Acad. Arts and Scis.; mem. Soc. for Growth and Development, Soc. for the Study of Evolution, Am. Soc. Zoology (sec.-treas. genetics sect. 1925-28), Am. Soc. Naturalists (v.p. 1942), Genetics Soc. of America (pres. 1932), Norwegian Acad. Sciences, Am. Philos. Soc., Nat. Acad. Sciences, Phi Beta Kappa, Sigma Xi. Mem. editorial bd. Genetics and Jour. Experimental Zoology; mng. editor The American Naturalist since 1950; gen. editor Columbia Biological Series; mng. editor Genetics, 1936-41. Protestant. Author: Principles of Genetics (with E. W. Sinnott), 1925, 32, 39; Heredity and Variation, 1932; Heredity, Race and Society (with T. Dobzhansky), 1946; Biology and Race, 1951; Genetics in the 20th Century, 1951. Home: 635 W. 247th St., N.Y.C. 71.

DUNN, Louis G(erhardus), engr.; b. Ermelo, Transvaal, S. Africa, Nov. 4, 1908; s. James Peter and Marie (Swart) D.; B.S., Calif. Inst. Tech., 1936, M.S. in mech. engring., 1937, M.S. in aeronautical engring., 1938, Ph.D. cum laude, 1940; m. Ruth N. Freeman, Aug. 1, 1935; children—Patricia Ann, Sandra Jane, Michael Edwin, Gerald, Linda. Came to U.S., 1930, naturalized, 1943. Stress analyst, test engr. Lockheed Aircraft Co., Burbank, Calif., 1936-37; research asst. Calif. Inst. Tech., 1937-39, research fellow, 1939-40, instr., 1940-41, asst. prof. aeronautics, 1941-46, asso. prof., 1946-49, research asso. jet propulsion, 1949, asst. dir. Jet Propulsion Lab., 1945-46, acting dir., 1946-47, dir., 1947—; asso. dir. Guided Missile Research div. Ramo-Wooldridge Corp., Los Angeles. Decorated Medal of Merit. Fellow Inst. Aero. Scis.; mem. Am. Ordnance Assn., A.A.A.S., Am. Assn. U. Profs., American Rocket Soc., Sigma Xi. Author: Airplane Structural Analysis and Design (with E. E. Sechler), 1942. Home: 18825 E. Sierra Madre Blvd., Glendora, Cal. Office: 8820 Bellanca Av., Los Angeles 45.

DUNN, Louia Friend, social worker, pub. welfare official; b. Grove Hill, Ala.; dau. William Dickson and Minnie Savage (Dickinson) Dunn; student Ala. Polytechnic Institute, 1917, Univ. of N.C., 1923; LL.D. (hon.), Ala. Coll., 1940; L.H.D. (hon.), Western College for Women, 1954. Teacher in public schools of Alabama, 1916-23; commissioner Alabama State Dept. of Pub. Welfare, hdqrs. Montgomery, 1937-49; dir. Am. Pub. Welfare Assn., hdqrs. Chicago, since 1949. Rep. Pub. Welfare in broad Anglo-Am. Informational Program, 1945; visited British Isles under auspices Office War Information, on invitation of British Govt.; rep. of the gov. of Ala. at White House Conf. on Children in Democracy, 1940. Member council of State Govt.'s Technical Advisory Committee on Mental Health, 1951—; adviser to War Department in formation W.A.C., 1942. Mem. bd. dirs. Ala. Boys' Indsl. Sch., 1945-49, State Training Sch. for Girls, 1945-49; mem. adv. com. to Child Care div. of U.S. com. Care of European Children, 1940; mem. exec. com. Nat. Conf. of Social Work (mem. since 1938, v.p. 1948-49). Mem. U.S. Children's Bur. commn. on children in wartime, 1942-46 (com. on social service for children 1943, com. on tng. police for work with juveniles, 1944), Am. Assn. of Social Workers (mem. nat. council on education for social work 1946-52), Am. Pub. Welfare Assn. (pres. 1944-46), Child Welfare League of Am. (vice pres., 1940-50, member board dirs. 1937-40), Ala. Conf. of Social Work (pres. 1938-39), American Soc. for Pub. Adminstrn. (mem. organizing com. Ala. chpt., 1941, v. pres. nat. chpt. 1946), Am. Council on Education (member orgn. com. Training Center for Social Security), Nat. Council on Edn. for Social Work, Southern Sociol. Soc. (v.p., 1946-49. Democart. Baptist. Home: 1545 E. 60th St. Office: 1313 E. 60th St., Chgo. 37. ☆27

DUNN, Paul H(eaney), geologist, coll. prof.; b. Shawneetown, Ill., July 25, 1895; s. Alexander and Nina Margaret (Shutts) D.; A.B., Miami U., 1922; A.M., Ohio State Coll., 1924; Ph.D., U. of Chicago, 1932; m. Florence Martha Williams, June 29, 1925. Rural sch. teacher near Bethel, O., 1914-18; asst. prof. of geology Miami U., 1924-30; geologist Ky. Geol. Survey, Frankfort, Ky., summers 1926-30; in charge Ill. Mines and Minerals exhibit Century of Progress, Ill. Geol. Survey, 1932-34; head dept. geology and geography Miss. State Coll. since 1934. Enlisted service, John Philip Sousa's band, U.S. Navy, 1918-19; lt. comdr., U.S. Navy, 1943-46; with 7th Fleet, South Pacific; comdg. officer Naval Res. Composite Unit at State Coll. Recipient 2 grants-in-aid Nat. Research Council, 1930-32. Fellow Geol. Soc. Am., A.A.A.S.; mem. Paleontol. Soc., Miss. Acad. Sci. (pres. 1947), Miss. Geol. Soc., Sigma Xi, Sigma Gamma Epsilon, Phi Kappa Tau, Phi Beta Kappa, Am. Assn. Univ. Profs. Presbyterian. Mason (K.T.). Club: Exchange. Contbr. articles to sci. publs. Address: Box No. 115, State College, Miss.

DUNN, Paul Millard, dean forestry; b. Lennox, S.D., Oct. 15, 1898; s. James Wesley and Belle Alma (Howard) D.; B.S. in Forestry, Ia. State Coll., 1923, M.S., 1933; m. Neva Pauline Kissinger, Jan. 21, 1926; children—Robert Paul, James Wesley. Dist. forester and asso. state forester Mo. Forestry Dept., 1926-31; asst. prof. and extension forester, Utah State Agrl. Coll., 1931-32, asso. prof. and extension forester, 1932-35, prof. and extension forester, July-Oct. 1935, prof. in charge Sch. of Forestry, 1935-38, dean Sch. of Forestry, 1938-42; became dean Sch. of Forestry, Ore. State Coll., 1942; tech. dir. of forestry St. Regis Paper Co., 1955—. Enlisted in Co. K, 2d Ia. Inf., 1917; served on Mexican Border and in France, 1918-19. Mem. Ore. State Bd. of Forestry; mem. adv. com. Ore. Forest Products Lab.; chmn. exec. com., Keep Oregon Green. Fellow Utah Acad. Arts, Scis., Letters; sr. mem. Soc. Am. Foresters; fellow A.A.A.S., Northwest Scientific Assn., Ore. Acad. Sci., Alpha Zeta, Gamma Sigma Delta, Sigma Delta Chi, Xi Sigma Pi, Phi Kappa Phi, Lambda Chi Alpha. Republican. Presbyn. Mason, Elk. Office: 230 Park Av., N.Y.C. 17.

DUNN, R. Roy, utility exec.; b. Cleve., 1901. Pres., dir. Potomac Electric Power Co. Home: 4301 Massachusetts Av. N.W. Office: 929 E. St. N.W., Washington.

DUNN, Richard Price, merchant; b. Palatka, Fla., June 8, 1897; s. Joseph Richard and Laura Benet Teasdale D.; grad. Princeton, 1919; m. Agnes Davis Jones, April 23, 1927; children—Agnes Laura, (Mrs. Lawrence C. Dalley, Jr.), Adrian Josephine. With Harris, Forbes & Co., N.Y. City, 1921-31; partner Anchincloss, Parker & Redpath, 1931-50, limited partner since 1950; pres., dir. Julius Garfinchel & Co., Inc., Washington; chmn. bd. and dir. Brooks Bros., Inc., N.Y.C. Trustee, treas. Mt. Vernon Sem. Mem. Assn. Stock Exchange Firms (gov. 1942-49), Investment Bankers Assn., Am. (past gov.). Rep. Episcopalian. Clubs: Chevy Chase (pres. 1949-50; gov. 1944-50), Princeton (dir. and pres., 1950) Metropolitan (Washington); Burning Tree. Home: 3901 Fordham Rd., N.W. Office: care Julius Garfinckel & Co., Inc., 1401 F St., Washington 4.

DUNN, Robert (Steed) ◎ V. 28.

DUNN, Seymour Ballard, coll. dean; b. Cortland, N.Y., Oct. 21, 1912; s. Arthur Taylor and Olive Ballard (Edecomb) D.; A.B., Dartmouth Coll., 1934; A.M., Cornell, 1936, Ph.D., 1939; unmarried. Asst. in history, Cornell, 1935-38, research asso., 1939-41; mem. faculty Hobart Coll., Geneva, N.Y., 1938-39 and since 1941, prof. history since 1950, also coll. dean since 1948. Served as lt. comdr., U.S.N.R., 1942-46. Mem. Am. Assn. U. Profs., Am. Hist. Assn., Eastern Assn. Deans of Men, Phi Beta Kappa, Phi Delta Kappa, Theta Chi. Presbyn. Clubs: Kiwanis, University (Geneva). Home: 789 S. Main St., Geneva, N.Y.

DUNN, Stephen Francis, lawyer; born in Scranton, Pennsylvania, November 24, 1908; the son of Stephen Francis and Elizabeth Longstreet (Hand) D.; A.B., Cornell, 1930; LL.B., U. Mich., 1933; m. Margaret Elizabeth Seaman, Apr. 7, 1934 (dec.); children—Barbara Chilton, Margaret Elizabeth; m. 2d Eleanor Frances Oliver, Nov. 27, 1945. Admitted to Mich. bar, 1934; legal asso. Butterfield, Keeney & Amberg, Grand Rapids, 1934-39; staff counsel Employers Assn. and Furniture Mfrs. Assn. of Grand Rapids, 1939-40, gen. counsel since 1941; sr. partner McCobb, Heaney & Dunn, since 1945; also asso. Raoul E. Desvernine Washington; sec., counsel Grand Rapids Industries, Inc.; lectr. indsl. relations Labor-Management Relations Inst., U. Mich., N.Y. State Sch. Indsl. and Labor Relations, Cornell, Mich. State Coll.; specialized in labor relations, unfair trade and transportation law. Gen. counsel, U.S. Dept. of Commerce, 1953-54. Member Labor-Management Study Commission to revise Michigan workmen's compensation and unemployment compensation laws; industry mem. War Labor Bd., War Manpower Com., 1943-45; industry mem. Regional Wage Stblzn., Detroit, 1951. Trustee Butterworth Hosp. Member Am., Mich. and Grand Rapis bar assns., Red Key, Sphinx Head, Barristers, Phi Delta Phi, Theta Delta Chi. Episcopalian. Clubs: Kent Country, Peninsular, Indian, Rotary (dir.) (Grand Rapids). Author: Management Rights in Labor Relations, 1946; also articles in trade pubs. Home: 1903 Robinson Rd. S.E., Grand Rapids 6, Mich. Office: Michigan Trust Bldg., Grand Rapids 2, Mich.; also 839 17 St., N.W., Washington.

DUNN, Thomas F(ranklin), educator; b. Nashville, Apr. 17, 1906; s. Thomas Franklin and Margaret Lipscomb (Callender) D.; A.B., Washington U., 1929, M.A., 1930; Ph.D., U. Chicago, 1939; m. Faye Nelson, Aug. 6, 1927; children—Thomas Franklin, Grace. Instr. English Washington U., 1930-34, N.D. State Coll., 1935-36; prof., head dept. English Drake U. since 1936; Drake U. rep. Com. Am. Council Edn. Coop. Study in Evaluation in Gen. Edn., 1950-54; fellow Fund Advancement Edn., Harvard, 1952-53. Mem. Good Govt. Assn. (Des Moines). Fellow Am. Council Learned Socs.; mem. Am. Linguistic Soc., Am. Dialect Soc., Modern Lang. Assn., Nat. Council Tchrs. English, Nat. Soc. Study Speech, Conf. Coll. Composition and Communication, Ia. Colls. Conf. English, Am. Assn. U. Profs. Author: The Facetiae of the Mensa Philosophica, 1934; The Manuscript Sources of Caxton's Second Edition of the Canterbury Tales, 1939; articles, reviews profl. jours. Editor: Our World in Words, 1946 (with C. A. Ranous); Learning Our Language, 1950 (with C. A. Ranous and H. B. Allen). Home: 2830 Rutland Av., Des Moines 11, Ia.

DUNN, Thomas T., corp. exec.; b. Baton Rouge, Feb. 5, 1904; s. T. A. and Mary Ann (O'Malley) D.; B.S., Louisiana State University, 1925; married Mary Louise Brewton, February 6, 1939; children—Mary Brewton, and Thaddeus Leland. Foreman, Robert G. Lassiter Company, road contractors, Raleigh, N.C., 1925-27; civil engr. Great So. Lumber Co., Bogalusa, La., 1927-31; chief engr. Gaylord Container Corp., 1931-40; gen. supt. Union Bag & Paper Corp., Savannah, Ga., 1940-43, mill mgr., 1943-45, resident mgr. since 1945, v.p. and resident mgr. since 1949; dir. Savannah Bank & Trust Co. Dir. Asso. Industries of Ga., C. of C. Trustee Ga. Infirmary. Mem. Am. Pulp and Paper Mills Supts. Assn., Tech. Assn. Pulp and Paper Industry, Newcomen Soc. Eng. K. C. Clubs: Rotary, Oglethorpe. Home: 1408 Bacon Park Dr., Fairway Oaks, Savannah, Ga. Office: Savannah, Ga.; also 233 Broadway, N.Y.C. 7.

DUNN, Waldo Hilary ◎ Vol. 27.

DUNN, William Clyde, govt. ofcl.; b. Kinston, N.C., Mar. 14, 1911; s. Francis Clyde and Ida (Ellison) D.; Woodberry Forest (Va.) Sch., 1927; A.B., U. N.C., 1931; Rumrill Scholar, Harvard, 1931-32; Univ. fellow, U. Tex., 1937-39; A.M., Princeton, 1943; student Nat. War Coll., 1949-50; m. Margery Greenlaw, Nov. 7, 1936; 1 dau., Margery Greenlaw. Investment asst. Wachovia Bank & Trust Co., Winston-Salem, N.C., 1932-35; research dir. N.C. State Planning Bd., 1936-37; asst. prof. polit. sci. Southwestern Coll., Memphis, 1939-41; Rockefeller Found. fellow Princeton, 1941-42; asst. prof. polit. sci. U. N.C., 1942-43; budget examiner internat. sect. Bur. of the Budget, 1943-44; with Dept. of State since 1944, secretariat UN Orgn. Conf.,

San Francisco, 1945, Iranian desk officer, 1946-48, asst. chief Div. of Greek, Turkish and Iranian Affairs, 1948-49, consul, Bombay, India, 1950-52; chief div. research for Near East, South Asia and Africa, 1952-54; dep. chief of mission U.S. embassy Baghdad, Iraq. Mem. Council Fgn. Relations, Middle East Inst., Golden Fleece, Phi Beta Kappa, Kappa Sigma. Episcopalian. Clubs: Willingdon (Bombay); Ft. McNair Officers (Washington). Home: 4405 Klingle St., Washington 16. Office: Department of State, Washington 25.

DUNN, William Edward, Latin-Am. specialist; b. Sulphur Springs, Tex., Mar. 2, 1888; s. James McMurry and Lucie (Ballinger) D.; B.A., U. Tex., 1909; M.A., Stanford, 1910; fellow history, Columbia, 1911-12, Ph.D., 1917; m. Linda Tays, Feb. 9, 1920; children—Eugenia Ballinger, Paxton Tays. Asst. history Stanford, 1909-11, instr. Latin-Am. history, 1913-15; spl. investigator Spanish archives for Library Congress, 1915-16; adj. prof. U. Tex., 1916-19; asst. chief Latin Am. div. U.S. Dept. Commerce, 1919; comml. attaché Am. Embassy, Lima, 1921-24; dir. gen. internal revenue Republic of Haiti, 1924-27; engaged pvt. business, N.Y.C., 1927-31; financial adviser Dominican govt., 1931-33; asst. dir. Bur. Fgn. and Domestic Commerce, Washington, 1934-37; comml. attaché Am. Embassy, Buenos Aires, Argentina, 1937-39, Guatemala City, 1939-42; assigned Dept. State, 1942-43; counselor Embassy for Econ. Affairs, Bogotá, Colombia, 1943-45, Santiago, Chile, 1945-47; chief coordination staff Office Intelligence Research, Dept. State, 1947-49; mem. U.S. delegation UN, 1949; now dir. Inter-Am. Schs. Service, Am. Council on Edn., Washington. Mem. Phi Beta Kappa, Sigma Alpha Epsilon. Clubs: Cosmos, Metropolitan (Washington). Home: Westchester Apts., Washington. Office: 1785 Massachusetts Av., Washington 6.

DUNN, William Lewis, coll. dean; b. Lake Village, Ark., Oct. 18, 1914; s. William Lewis and Ruth Sheldon (Dewey) D.; A.B., U. of Ill., 1936; Ph.D., U. of Wis., 1941; m. Eleanor Marjorie Tisdel, June 8, 1940; children—Carol Ruth, Janet Marjorie. Instr. in chemistry, Cornell Coll., Mt. Vernon, Ia., 1941-43, asst. prof. of chemistry, 1943-45; prof. of chemistry, Colo. State Coll. of Edn., 1945-49; acting chmn., div. of the sciences, 1947-48; dean of the coll., Lake Forest (Ill.) Coll., 1949—, v.p., 1953—. Mem. Phi Beta Kappa, Alpha Chi Sigma. Home: 7 College Campus, Lake Forest, Ill.

DUNN, William Warren, educator; b. Boston, Feb. 16, 1904; s. George Ainsworth and Anna Merrick (Warren) D.; student Wilbraham Acad., 1920-22; A.B., Wesleyan U., 1926; A.M., Brown, 1934; m. Katharine Hamilton, Sept. 10, 1932; children—William Warren, Caroline Hamilton. With John A. Dunn Co., 1926-27; athletic dir., teacher Latin, Pomfret Sch., 1927-33; asst. headmaster, dir. athletics, Vermont Acad., 1934-42; became pres. Kents Hill Sch., 1942, now headmaster; head counselor Camp Pemigewasset Junior Camp, 1924-34, Readfield (Ma.) town moderator; mem. Am. Red Cross. Mem. Phi Nu Theta, Mystical Seven. Methodist. Club: Winthrop Rotary (hon.). Address: Kents Hill School, Kents Hill, Me.

DUNNAGAN, Carl (Edward), business exec.; born Chicago, Aug. 26, 1897; s. Leslie Hughes and Louise Martha (Erickson) D.; ed. pub. schs., Chicago; m. Bertha May Walden, Sept. 25, 1921. Traveling salesman Am. Elec. Works, Phillipsdale, R.I., 1920-23; salesman Chicago Railway Printing Co., 1923-33; formed The Inland Press, Inc., 1933, and since pres. and treas. Enlisted in 1st Ill. Cav., N.G., 1917; served with 122d U.S. F.A., 1917-19; participated battles of Saint Mihiel, D'Argonne (Verdum). Member Franklin Association of Chicago (pres. 1951-52), Graphic Arts Assn. of Ill. (pres. 1944-45), Printing Industry of Am. (pres. union employers sect. 1944-46; vice pres. 1947-48; pres. 1948-49). Republican. Baptist. Clubs: Chicago Athletic Assn., Traffic, 40, South Shore Country, Olympia Fields Country. Home: 5901 Oglesby Av. Office: 600 W. Van Buren St., Chicago.

DUNNAHOO, Gilbert Lee, physician; b. Benton, Ark., Nov. 27, 1899; s. John Newton and Hannah (Guest) D.; A.B., U. of Utah, 1924; M.D., U. of Louisville, 1927; m. Margery Neill Wolfgang, July 15, 1927; children—Margot Jean, Marilee. Commd. lt., F.A., U.S. Army, 1924; commd. in U.S. Pub. Health Service, 1928; served in various marine hosps., quarantine stations, leprosy investigations; chief, Div. Foreign Quarantine, 1943-52; asst. chief Bur. of Med. Services, 1945-48; chmn. World Health Orgn. Internat. Quarantine and Epidemiology, 1951-53, mem. Yellow Fever Panel, 1951; now chief os spl. health services, cons. tb. and chronic diseases, USPHS, FSA Region. Awarded Carlos Finley medal, 1939; Army Commendation Ribbon. Mem. (hon.) Airlines Med. Dirs. Assn., A.M.A., Am. Pub. Health Assn., Am. Bd. Preventive Medicine and Pub. Health, Phi Chi. Home: 1611 Oakdell Dr., Menlo Park, Cal. Office: Public Health Service, FSA Region, 441 Federal Office Bldg., San Francisco 2.

DUNNE, see also Dunn.

DUNNE, Arthur Bergin, lawyer; b. San Francisco, Apr. 21, 1899; s. Peter Francis and Annie C. (Haehnlen) D.; A.B., U. Calif., 1920; LL.B., Harvard, 1923; m. Elizabeth MacArthur, Sept. 7, 1922; children—Arthur Bergin, Elizabeth A., Peter Francis III, Robert MacArthur. Admitted to Calif. bar, 1923 and since practiced in San Francisco; mem. Dunne, Dunne & Phelps since 1926. Mem. bd. govs. State Bar of Calif., 1944-47, v.p. 1946-47. Mem. Am. and San Francisco (pres. 1942) bar assns. Republican. (chmn. state central com. 1942, San Francisco central com. 1936-42; del. nat. convs., 1936-1940). Clubs: Pacific Union, Burlingame Country, Cyprus Point. Author article in legal jour. Home: 2090 Vallejo St., San Francisco 23. Office: 333 Montgomery St., San Francisco 4.

DUNNE, Charles D., publication exec.; b. Louisville, Ky., June 20, 1911; s. James E. and Ida Lee (Fisher) D.; ed. Ky. Mil. Inst.; m. Mary Louise Geary, Aug. 23, 1928; 1 son, James E. E.; m. 2d, Eunice G. Dunn, Aug. 10, 1933. Agt., Inter-So. Life Ins. Co., 1928-31; asso. editor, Ins. Index Mag., 1931-34, v. p., 1934-37, v. p. and gen. mgr., 1937; exec. v. p. Dunne Publs. since 1937. Civilian aide to sec. of the army; formerly mem. Sec. of Defense Civilian Orientation Conf. Mem. Am. Legion, 40 and 8, Vets. Fgn. Wars, Army Advisory Com. Democrat. Presbyn. Mason, Elk. Home: Blanken Baker Lane. Office: P.O. Box 1738, Louisville 1.

DUNNE, Irene ◎ V. 27.

DUNNE, James Edward Craven, publisher; born Louisville, Aug. 31, 1891; s. George William and Lida (Wilson) D.; student Spencerian Commercial Sch., Louisville; m. Ida Lee Fisher, Aug. 1, 1910; 1 son, Charles DeMasters. With law offices of Charles A. Wilson, Jefferson County (Ky.) judge, 1907-11; vice pres. The Insurance Field, trade publication, Louisville, 1911-20; founder publication, American Insurance Digest, Chicago, 1920; engaged in banking and investments in Chicago, 1921-30; purchased The Insurance Index of London and New York, 1930, exec. offices in Louisville since 1936; publisher Dunne's Reports since 1931; owner Alliance and Dunne Press, Louisville, since 1936. Mem. staff Gov. A. B. Chandler, 1933, Governor Keene Johnson, 1943. Trustee of Chapman College, Orange, California. Member Am. Newspaper Guild. Democrat. Christian Scientist. Mason (32°, Shriner, K.T.). Clubs: Old Colony (New York); Columbia (Indianapolis); Chicago, Lake Shore (Chgo.); KIVA (Phoenix, Ariz.). Author: Heil Hebrew, Gentile Salute, 1938; Let's Not Sell Britain Out, 1940. Cited by Knights of Columbus for defense of that Order in Mass., 1949. Home: Blankenbaker Lane, Upper River Rd., Louisville. Office: 10 N. LaSalle St., Chgo.; also P.O. Box 1738, Louisville 1.

DUNNE, William Joseph, univ. ofcl.; b. San Francisco, Calif., Dec. 9, 1897; s. William Joseph and Florence (Martin) D.; A.B., Gonzaga U., 1921, M. A., 1922; student U. of Lyons, France, 1925-29; S.T. D., Gregorian U., Rome, Italy, 1931. Instr. Seattle Coll., 1922-25; dept. edn., Santa Clara U., 1931-38; pres. of Novitiate at Los Gatos, 1931-38; pres. U. of San Francisco, 1938-54, now retreat master. Mem. Nat. Cath. Ednl. Assn. Catholic. Address: El Retiro San Inigo, Los Altos, Cal.

DUNNER, Joseph, prof. polit. science, author; b. Fuerth, Bavaria, Germany, May 10, 1908; s. Samuel and Ella (Laske) D.; A.M., U. of Frankfurt-Main, 1932; Ph.D., U. of Basel, 1934; student, U. of Berlin, 1927-30; research fellow, Internat. Inst. of Social Research, 1930-35, Brookings Instn., 1936-37; m. Ada Bier, M.D., Dec. 24, 1935. Fgn. corr. under names, Germanicus, Alexander Roth, for Swiss Press and Deutsche Freiheit, Saarbruecken, 1933-35; nat. lecturer, cons. refugee problems, Am. Jewish Joint Distbn. Com., United Jewish Appeal, 1937-42; fellow, research associate, N.Y.U., 1942-43; lecturer, sch. of overseas adminstrn., Harvard, 1943-44; chief, intelligence sect., O.W.I., London, Eng., 1944-45, head, press control sect., information control, Munich, Germany, 1945-46; chmn., polit. science dept., Grinnell Coll., 1946—, dir. inst. internat. affairs, 1946—. Awarded Order of Ouissam Alaouite Cherifien by Sultan of Morocco, 1954. Mem. Polit. Sci. Assn., Am. Soc. Internat. Law. Am. Acad. Polit. and Social Sci. Author books including: The Republic of Israel, Its History and Its Promise, 1950; Democratic Bulwark in the Middle East, 1953; Baruch Spinoza and Western Democracy, 1955; co-author: Am. Experiences in Military Government in World War II, 1948; Internationalism and Democracy, 1949; Constitutions and Constitutional Trends since World War II, 1951; editor, co-author: Major Aspects of International Politics, 1948. Home: 5120 Shriver St., Des Moines, Ia. ☆27

DUNNING, Charles A., milling exec.; b. July 31, 1885; m. Ada Rowlatt, 1913; children—Katherine, Avery. Chmn. Ogilvie Flour Mills Co., Ltd., Montreal; dir. Bank of Montreal, C.P. Ry. Served as minister of rys., Canadian Govt., 1917, minister of telephones, 1918, minister of agr., 1919; premier Province of Saskatchewan, 1922; rep. Regina, Saskatchewan, in Canadian Parliament, 1926-30; minister of rys. and canals, 1926; became mem. Privy Council, 1926; minister of finance, 1929-30, 1935-39. Address: 3940 Cote des Neiges Rd., Montreal, Can.

DUNNING, Fred, business exec.; b. West Hartlepool, Eng., Jan. 29, 1892; s. Shadrach and Florence Mathilda (Wallinger) D.; ed. pub. schs. of Eng.; m. Mary Abigail Leary, 1936. Naturalized Am. citizen, 1922. Accountant, Oscar Hudson & Co., Montreal and Toronto, Can., 1912-15, Barrow, Wade, Guthrie & Co., N.Y. City, 1915-22; with Yale & Towne Mfg. Co. since 1922, chief acct., 1922-27, asst. sec., 1927-31, asst. sec., asst. treas., 1931-33; treas., asst. sec., 1933-39, sec. since 1939, treas., 1933-50, exec. v.p., sec. since 1947, dir. since 1935; dir. 1st Stamford Nat. Bank and Trust Co. since 1943. Served with Co. C, 301st Bn., 26th Div., U.S. Army, 1917-18; overseas. Trustee Stamford Day Nursery, Towne Service Bldg.; dir. St. Joseph's Hosp., Stamford, since 1953. Member Controllers Inst. Am. Clubs: Canadian, Uptown (N.Y.); Woodway Country (dir.), Woodway Beach, All-Stamford, Midway (Stamford). Home: Newfield Av., Stamford, Conn. Office: 405 Lexington Av., N.Y. City 17.

DUNNING, Harrison F., mfg. exec.; b. West Hartford, Conn., Aug. 12, 1908; s. Stewart Northrop and Hazel (Case) D.; A.B., Dartmouth, 1930; m. Kathleen Mulligan, Oct. 10, 1933; children—Harrison Case, Stephen Northrop, Kathleen Byron. Partner Walter J. Dunn Co., real estate, West Hartford, 1930-33; salesman Ecksol Corp. Am., San Francisco, 1933-34; salesman and dist. mgr. Fuller Brush Co., Camden, N.J., 1934-35; sales and sales promotion Scott Paper Co., Chester, Pa., 1935-37, plant personnel mgr., 1937-41, plant mgr. Marinette Paper Co., South Glens Falls, N.Y., 1941-42, asst. to v.p. in charge prodn., Chester, Pa., 1942-47, gen. mgr. paper mills, 1947-51, gen. operating mgr., v.p., 1951—; pres. Falls Paper & Power Co., Oconto Falls, Wisconsin. Overseer The Tuck School of Bus. Adminstrn., Dartmouth Coll. Mem. Am. Mgmt. Assn. (dir.; planning council mfg. div.), Mfrs. Assn. Delaware Co. (dir.), Phi Delta Theta. Home: 12 Shady Hill Rd., Moylan, Pa. Office: Scott Paper Co., Chester, Pa.

DUNNING, Henry Armitt Brown, mfg. pharmacist; b. Denton, Md., Oct. 24, 1877; s. Charles Alexander and Ella M. (Redden) C.; Ph.G., Maryland Coll. of Pharmacy, 1897; hon. Pharm.M., Phila. Coll. Pharmacy and Science, 1925; grad. work at Johns Hopkins U. and Johns Hopkins Hosp.; Pharm.D., Univ. of Maryland, 1908, D.Sc., 1941; hon. D.Sc., Washington Coll., 1940; LL.D., Johns Hopkins U., 1942; m. Beatrice Fitzgerald, Oct. 24, 1901 (died 1906); children—James H. Fitzgerald, Catherine Ellen (Mrs. H. Charles Kersten); m. 2d, Ethel Adams, 1908; children—Henry Armitt Brown, Charles Alexander. With Hynson, Westcott & Co., mfg. pharmacists, Baltimore, since 1894, purchased part ownership, 1901, chmn. of board, Hynson, Westcott & Dunning, Inc.; Formerly asso. prof. of chemistry, U. of Md. Trustee Maryland Acad. of Sciences, Home for Incurables; pres. American Found. for Pharmaceutical Education; v.p. Friends of Library, Johns Hopkins U. Served with 4th U.S. Vols. in Cuba, Spanish-Am. War. Donated organic chemistry lab. to U. of Md.; also contbr. to Johns Hopkins Hosp. and Y.M.C.A.; established 1st scholarships in pharmacy in the U.S.; established Science Bldg., Washington Coll., Chestertown, Md.; Kelly Meml. Bldg. completed, 1953, under his supervision; gift of $30,000.00 to Notre Dame Coll. Md. for scholarship meml. and $30,000.00 to Incarnation Parish House. Balt. to erect a chapel as memorial; subscriber to Nat. fellowship movement Johns Hopkins U., mem. alumni adv. com. and councillor to dept. of chemistry. Contributed to and supported nuclear research years before World War II resulting in the employment of the atomic bomb in war. Awarded Remington hon. medal, 1925; received First Alumni award as outstanding graduate, Department of Pharmacy, University of Maryland, 1950; recipient illuminated scroll, 1953, honoring all time services to all branches pharmacy; gold life membership card Am. Pharm. Assn. on retirement. Appointed first captain of first United States Life Saving Corps by President Wilson. Pres. American Pharmacy Assn., Md. Pharm. Assn.; chmn. bldg. plans, Am. Inst. of Pharmacy. Mem. Am. Chem. Soc. (chmn. of various coms.), Am. Inst. Chemists, Inc., Am. Drug Mfrs. Assn. (chmn. scientific sect.), Rho Chi, St. George's Soc., U.S. Seniors Golf Assn. Quaker-Methodist. Clubs: Elkridge (Baltimore); Lake Placid; Baltimore Country. Firm of Hynson, Westcott & Dunning, Inc., received Army-Navy "E" award, Apr. 12, 1943, Army and Navy production Star, 4 times. Home: 4215 Greenway, Baltimore 18. Office: Charles and Chase Sts., Baltimore 1.

DUNNING, James Edwin, clergyman; b. Three Springs, Pa., Jan. 23, 1886; s. Charles T. and Mary H. (Crever) D.; A.B., Dickinson Coll., 1905, A.M., 1912, D.D., 1930; m. Daisy Winande Fisher, June 20, 1906; children—James Fisher (dec.), Charles Wesley, Edwin Crever. Prof. mathematics, Union Coll., Barbourville, Ky., 1905-06; ordained to ministry of the Methodist Episcopal Church, 1907; district superintendent San Diego-Phoenix Dist., 1935-39; exec. sec. Bd. Missions and Church Extension, Southern Calif. Ariz. Conf., 1939-43; exec. sec. Los Angeles Missionary and Church Extension Soc., 1939-43; associate minister First Meth. Ch., Los Angeles, Calif., 1943-50; field secretary Conference Endowment Fund since 1950. Del. to Gen. Conf. Meth. Episcopal Ch., Columbus, O., 1936; reserve del. Uniting Conf. The Meth. Ch., Kansas City, Mo., 1939; del. 1st Gen. Conf. Meth. Ch., Atlantic City, N.J., 1940, 1st Western Jurisdictional Conf. Meth. Ch., San Francisco, Calif., 1940. Mem. bd. mgrs. Bd. Foreign Missions of Meth. Episcopal Ch., 1939; trustee All Nations Foundation, Los Angeles Missionary and Ch. Extension Soc., mem. bd. Missions and Church Extension, Southern Calif.-Ariz. Conf. chmn. Los Angeles Regional Personnel Committee, Methodist Bd. Missions; chmn. dept. Survey and Planning, So. Calif. Council Protestant Chs. Mem. Alpha Chi Rho, Phi Beta Kappa. Corr. The Christian Advocate. Home: 5560 Bradna Drive, Los Angeles 43. Office: 125 E. Sunset Blvd., Los Angeles 12 ☆27

DUNNING, James Morse, dentist; b. New York, N.Y., Oct. 16, 1904; s. William Bailey and Rose (Morse) D.; student, Allen-Stevenson Sch., New York, N.Y.; A.B., Harvard, 1926, M.P.H., 1947; D.D.S., Columbia, 1930; m. Mae Myrick Bradford, Aug. 24, 1935; children—Cornelia M., Rose. Summer dentist Grenfell Labrador Mission, 1930, 1932; asso. with father in pvt. practice of dentistry, New York City, 1930-32; part time asst. in operative dentistry Columbia Dental Sch., 1930-35; part time dental dir. Met. Life Ins. Co., N.Y. City, 1935-45; attending dentist Heckscher Foundation for Chil-

dren, N.Y. City, 1932; dean Harvard School of Dental Medicine Boston, 1947-52; lecturer on public health dentistry Harvard; engaged in private dental practice since 1952; president Dental Health Service, Incorporated, 1941-45. Served as dental officer U.S.N.R., 1942-45, discharged rank of lieut. comdr. Fellow Am. Coll. Dentists, N.Y. Acad. Dentistry; member American Assn. Indsl. Dentists (pres. 1945-46), Am. Dental Assn. and local components, Omicron Kappa Upsilon. Unitarian. Contbr. several articles to dental periodical lit. on dental statistics and indsl. dentistry. Home: 23 Buckingham St., Cambridge 38, Mass. Office: 363 Marlboro St., Boston 15.

DUNNING, John Ray, physicist; b. Shelby, Neb., Sept. 24, 1907; s. Albert Chester and Josephine (Thelen) D.; A.B., with highest honors, Neb. Wesleyan University, Lincoln, 1929; Ph.D., Columbia University, 1934; D.Sc., Nebraska Wesleyan Univ., 1945; LL.D. (honorary), Adelphi College, 1951; m. Esther Laura Blevins, Aug. 28, 1930; children—John Ray, Ann Adele. Began as physicist-radio engr., 1927; with Columbia U. since 1929, asst. in physics, 1929-35, Univ. fellow, 1932-33, instructor physics, 1933-35, Cutting traveling fellow, 1936, asst. prof. physics, 1935-38, associate professor, 1938-46, professor since 1946, dean of engineering, 1950—. Director of the Vitro-Corporation, Nuclear Energy Corporation, Oak Ridge Inst. of Nuclear Studies. Official investigator, Office of Science Research and Development, 1941. Director Division I, S.A.M. Labs., Columbia University, 1942-45; director research, Division of War Research, 1945-46, scientific director since 1946, consultant Vitro Corporation since 1945. Mem. bd. visitors U.S. Mil. Acad., West Point, 1953—, chmn., 1954; dir. Fund for Peaceful Atomic Development, 1954—; pres. Atomic Pioneers, Inc. Presidential Citation, Medal for Merit, 1946. Chmn. Mayor's Com. for Atomic Energy, N.Y. Golden Anniversary. Chmn. Am. Soc. Mech. Engrs. and Nat. Research Council Com. on Nuclear Energy Glossary. Fellow American Physical Society, N.Y. Acad. Sci., A.A.A.S. (dir.); mem. Am. Assn. Physics Tchrs., Instructor Radio Engrs., Optical Society America, Nat. Acad. Scis., Am. Soc. M.E., Am. Soc. for Engrng. Edn., Faculty Club of Columbia U., Sigma Pi Sigma, Phi Kappa Phi, Sigma Xi (nat. lecturer, 1948), Phi Kappa Tau. Author books including: Matter, Energy and Radiation (a text with H. C. Paxton), 1941. Contbr. to various publs. Home: 4501 Livingston Av., N.Y.C. 71. ☆27

DUNNING, Philip ◎ V. 28.

DUNNING, Robert M(ackenzie), business exec.; b. Boston, Mass., Apr. 24, 1900; s. Henry and Maud (Mackenzie) D.; student Boston (Mass.) Pub. Latin Sch., 1912-16; A.B., Harvard, 1920; m. Phyllis Krafft, July 3, 1924 (div. Nov. 1936); 1 dau., Patricia Currier (Mrs. Richard Bushnell Spear); m. 2d, K. Jean Henry, Dec. 2, 1939; 1 dau., Deborah Roberts Dunning. With export dept. Carpenter Morton Co., Boston, 1920-23; asst. advt. mgr. U.S. Rubber Export Co., Ltd., New York, 1923-26; asst. export mgr. Vick Chem. Co., N.Y. City, 1926-35, export mgr., 1935-40, v.p. since 1940, dir. since 1943; chmn. drug industry export com. since 1943; adv. com. export-import sect. of O.P.A., 1943-45, drug and chem. sect. bd. econ. warfare, 1945-46. Mem. Proprietary Assn. (chmn. fgn. trade sect. 1942-48). Club: Export Managers of New York (dir. 1941-44, 2d vice pres. 1944). Home: 72 Catherine Rd., Scarsdale. Office: Vick Chemical Co., 122 E. 42d St., N.Y. City 17.

DUNNINGER, Joseph ◎ V. 26.

DUNNINGTON, Frank Glass, professor, physicist; b. Colo., May 7, 1903; s. Frank Hobbs and Gertrude Inez (Flagler) D.; B.S., U. Calif., 1929, Ph.D., 1932; m. Georgia L. Melton, May 12, 1928 (died Apr. 1943); children—Frank Melton, Mary Louise; m. 2d Frances L. Tulin, May 12, 1944. Fellow Nat. Research Council, Calif. Inst. Tech., 1932-35, research fellow, 1935-37; asst. prof. Rutgers U., New Brunswick, N.J., 1937-45, associate professor, 1945-46, professor of physics since 1946; staff mem. and group leader, radiation lab. Mass. Inst. Tech., 1941-45; research atomic constants, 1929-54; research and development radar, 1941-45, dir. group research in nuclear and electronic paramagnetism and low temperature studies, 1946-52. Fellow Am. Phys. Soc.; mem. Am. Assn. U. Profs., Am. Assn. Physics Tchrs., Phi Beta Kappa, Sigma Xi, Tau Beta Pi, Mu Theta Epsilon. Author articles in sci. jours. Home: 117 Milltown Rd., South River, N.J.

DUNNINGTON, John Hughes, ophthalmologist; b. Farmville, Va., Jan. 12, 1894; s. Walter Grey and India Wycliffe (Knight) D.; A.B., Hampden-Sydney Coll., 1911; M.D., U. of Va., 1915; LL.D. (honorary), Hampden Sydney College, 1952; married Genevieve Richards Parker, Nov. 26, 1919; 1 dau., Jean Parker. (Mrs. Harold Marshall). Interne S. I. Hosp. 1915-17, Manhattan Eye, Ear and Throat Hosp., New York, N.Y., 1917-18; asst. surgeon, New York Eye and Ear Infirmary, 1920-26; sr. asst. surgeon, New York Eye and Ear Infirmary, 1927-28; adjunct. asst. visiting surgeon, Eye Service, Bellevue Hosp., 1926-28, attending ophthalmologist, Presbyterian Hosp. and attending opthalmologist, Vanderbilt Clinic, 1929-32, asst. dir. and attending ophthalmologist, Presbyterian Hosp. and Vanderbilt Clinic, 1934-38; clinical dir. and attending ophthalmologist, Presbyterian Hosp. and Vanderbilt Clinic, acting dir., eye service and attending ophthalmologist, Presbyterian Hosp. and Vanderbilt Clinic, 1942-44, dir. of Inst. of Ophthalmology, Presbyterian Hosp. and attending ophthalmologist, Presbyterian Hosp. and Vanderbilt Clinic. Instructor in Ophthalmology, University and Bellevue Hosp. Med. Coll., 1922-28, lecturer, University and Bellevue Hosp. Medical Coll., 1928-29, asst. prof. of Ophthalmology, N.Y. post graduate Med. Sch. and Hosp., asso. in ophthalmology, Coll. of Physicians and Surgeons, Columbia Univ., 1928-30, asst. prof. ophthalmology, 1930-35, asso. prof. of ophthalmology, 1936-37, asso. clinical prof. of ophthalmology, Coll. of Physicians and Surgeons, Columbia, asso. clinical prof. of ophthalmology, 1938-39, prof. ophthalmology, 1940. Chmn. Am. Bd. Ophthal., 1950-52. Served as 1st lt., Med. Corps, U.S. Army, 1918-19. Fellow, A.M.A., Am. Coll. of Surgeons; mem. Am. Ophthal. Soc., (pres. 1950-51), Am. Bd. Ophthalmology, sect. of ophthalmology, N.Y. Acad. of Medicine, (chmn., 1936-37), New York Ophthalmological Society, New York State Medical Society, New York Academy Sciences, A.A.A.S., Med. Soc. of the County of New York, Chi Phi, Phi Beta Kappa, Phi Rho Sigma. Democrat. Presbyterian. Clubs: University, The Virginians, Union, River (N.Y.C.); Nantucket Yacht. Home: 1120 Fifth Av., N.Y.C. 28. Office: 635 W. 165th St., N.Y.C. 32.

DUNNINGTON, Walter Grey, lawyer; b. Farmville, Va., Dec. 15, 1891; s. Walter Grey and India W. (Knight) D.; B.A., Hampden Sydney Coll., 1911; B.L., U. of Va. Law Sch., 1914; m. Alice Whelen. Admitted to New York bar, 1916; sr. partner Dunnington, Bartholow & Miller, N.Y.C.; trustee The Hanover Bank; dir. and mem. exec. com. Standard Brands, Inc.; dir. Great No. Paper Co., Nypen Co., Inc., Colgate-Palmolive Co. Served as 2d lt., 10th F. A. AUS, 1917-19. Awarded Distinguished Service Cross, 1918. Dir. Whitney Mus. American Art; trustee N.Y. Hosp. Clubs: Knickerbocker, Brook, Links, Racquet, National Golf Links of America. Home: 950 Park Av. Office: 161 E. 42d St., N.Y.C. 17.

DUNNOCK, Mildred, actress; b. Balt.; A.B., Goucher Coll.; M.A., Columbia. Made profl. debut in Life Begins, N.Y.C., 1932; toured with Katharine Cornell in Herod and Marianne, 1938, with George M. Cohan in Madam, Will You Walk?, 1941, in The Corn is Green, 1942; appeared in Richard III, N.Y.C., 1943, Only the Heart, 1944, Foolish Notion, 1945, Another Part of the Forest, 1946, The Hallams, 1948, The Leading Lady, 1948, Death of a Salesman, 1949, Pride's Crossing, 1950, appeared in film version The Corn is Green, 1945. Address: care Actors Equity Assn., 45 W. 47th St., N.Y.C.

DUNPHY, Edwin Blakeslee, ophthalmologist; born Newark, N.J., Dec. 26, 1895; s. Alphonse L. and Hortense K. (Blakeslee) D.; student Newark Acad., 1907-14; A.B., Princeton University, 1918; M.D., Harvard, 1922; married Virginia Delano, June 23, 1923; children—Joan Delano, Priscilla Alden. Resident in ophthalmology, Mass. Eye and Ear Infirmary, 1923-24, chief ophthalmology since 1940; pvt. practice ophthalmology, Boston, since 1940; mem. faculty Harvard Med. Sch. since 1925, asst. in ophthalmology, 1925-35, instr., 1935-40, clin. professor, 1940-48, Henry Willard Williams prof. ophthalmology since 1948. Capt. M.C., U.S.N.R. (inactive) since 1945. Diplomate Am. Bd. Ophthalmology (sec.-treas.). Fellow A.C.S.; mem. Am. Acad. Ophthalmology and Oto-Laryngology, A.M.A., Am., New Eng. ophthal. socs. Clubs: Longwood, Cricket, Harvard (Boston); Brookline (Mass.) Country. Author articles in profl. jours. Home: 255 Woodland Rd., Chestnut Hill 67, Mass. Office: 243 Charles St., Boston 14.

DUNSCOMB, George Baker, newspaper pub.; b. Windsor, Ill., 1900; s. George E. and Rosa (Baker) D.; A.B., U. of Calif., 1922; m. Marie Elizabeth Ehnis. Advt. and radio writer Mitchell-Faust Dickson & Wieland, Chicago, and McCann Erickson, Chicago, 1934-39; pub. Berkeley Daily Gazette since 1939. Contbr. articles and fiction to Sat. Eve. Post, Collier's, Red Book, Coll. Humor and Esquire mags., 1933-42. Home: 567 Cragmont Av. Office: 204 Center St., Berkeley, Calif.

DUNSHEE, Jay Dee (dŭn'shē), health officer; b. at Milton, Ia., Dec. 30, 1884; s. James Allen and Ellen (Gates) D.; M.D., U. of Ia., 1908; m. Erol Reid Willey, July 25, 1908; 1 son, Wade Allen; m. 2d, Laura Christine Gahn, May 31, 1940. In pvt. practice, 1908-17; dir. Child Welfare, Los Angeles, Calif., 1921-26; health officer, Pasadena, Calif., 1929-34; dir. State Dept. of Health, Calif., Mar. 17, 1934-Sept. 17, 1935; became pub. health advisor to State Dept. of Public Welfare, Idaho, 1935; dir. State Dept. Health, medical director State Mental Instns.; 1936, dir. local health adminstrn., Ariz., 1937-44; prin. med. officer, Poston Gen. Hosp., Poston, Ariz., 1944-47, retired. Fellow Am. Pub. Health Assn. Served as captain, U.S. Medical Corps with British and A.E.F. in France, World War I. Formerly mem. American Assn. Social Workers, publishers Journal Mental Hygiene, Southern Calif. Member bd. dirs. Los Angeles and Pasadena Child Guidance Clinic. Pres. Southern Calif. Soc. for Mental Hygiene; mem. Council on Modern Parenthood. Phi Delta Theta, Alpha Kappa Kappa. Episcopalian. Mason. Address: 526 W. Monte Vista Rd., Phoenix, Ariz.

DUNSTAN, Edmund F(leetwood), banker; b. Elizabeth City, N.C., June 25, 1896; s. William Edward and Emma (Sawyer) D.; A.B., Duke U., 1919; m. Anita Buckley, 1920; 1 son, Edmund F. Vice pres. Bankers Trust Co., N.Y.C., 1921—, dir. marketing Internat. Bank for Reconstruction and Development, 1947-48. Mem. Investment Bankers Assn. Am. (chmn. municipal securities com., 1932-34, mem. bd. governors, 1934-36). Chmn. N.Y. City Draft Bd. No. 48, 1940-41, asst. dir. banking and investment div. N.Y. State War Finance Com., 1943. Served as 1st lt. U.S. Army, 1917-19. Mem. Sigma Chi. Episcopalian. Clubs: N.Y. Municipal Bond (pres., 1936-37), Bond Club of N.Y., Lunch; Bonnie Briar Country (Larchmont, N.Y.). Home: 530 E. 86th St. Office: 16 Wall St., N.Y. City.

DUNSTAN, Nelson, columnist; b. N.Y. City, Aug. 16, 1892; s. Alexander and Jane Dunstan; m. Nell Newton, Nov. 23, 1941. Newspaper columnist with Daily Racing Form, Morning Telegraph, New York, Cincinnati Record, since 1932. Served as 1st lt., inf., U.S. Army. Received citations: Nat. Assn. of State Racing Commrs. for services to racing and thoroughbred breeding; Am. Cancer Soc., vice-chmn. Damon Runyon Cancer Fund. Vice president National Museum of Racing. Member New York Turf Writers Association (pres.). Methodist. Author: The Thoroughbred in New Jersey, 1945, Thoroughbred Racing and Breeding, 1945, The Jockey's Yearbook, 1944. Home: 8449 Elmhurst Av., Elmhurst, Long Island. Office: 345 W. 26th St., N.Y. City.

DUNTON, A Davidson, editor; b. Montreal, Que., Can., July 4, 1912; s. Robert Andrew and Elizabeth (Davidson) D.; student Lower Can. Coll., 1922-26, U. Grenoble, 1928-29, McGill U., 1930-31, Cambridge U., 1931-32, U. Munich, 1932-33; m. Kathleen Bingay, June 30, 1944. With Montreal Star, 1935-37, asso. editor, 1937-38; editor Montreal Standard 1938; asst. gen. mgr. Wartime Information Bd., Ottawa, Can., 1943-44, gen. mgr. 1944; chmn. Canadian Broadcasting Corp., since 1945. Home: 410 Maple Lane. Office: Canadian Broadcasting Corp., Ottawa, Ont., Can.

DUNTON, James Gerald ◎ V. 28.

DUNWODY, Thomas Edgar, union ofcl.; b. Lafayette, Ga., Aug. 1, 1887; s. Thomas Jefferson and Elizabeth (Massey) D.; student pub. schs., Thomwell, S.C.; m. Norma Backus, Sept. 3, 1914. Editor, pub. St. Matthews (S.C.) Recorder, 1905-07; pressman, Atlanta, 1907-10, Chattanooga, 1910-12; instr. tech. trade sch. Pressman's Home, 1912-16, dir. since 1916; editor Am. Pressman since 1916, editor, mgr. Spity. Worker since 1950; dir. employment service Internat. Printing Pressmen and Asst.'s Union since 1917, acting pres., 1951, pres. since 1952. Mem. Nat. Graphic Arts Edn. Assn., Knights of Empty Ink Can of Cleve. Presbyn. Mason, Odd Fellow. Clubs: Rotary (past pres.), Cincinnati Printing House Craftsmen. Office: Pressmen's Home, Tenn.

DUNWODY, William Elliott (dŭn'wood-i), mfr.; b. Savannah, Ga., Dec. 17, 1870; s. William Elliott and Aimee Taylor (LaRoche) D.; grad. 1st honor Boys' High Sch., Macon, Ga., at 13; won scholarship offered by City of Macon and entered Mercer Univ. at 13, but left in jr. yr. to enter business; m. Elizabeth Lowe Webster, Oct. 11, 1892; children—William Elliott, Kenneth Webster. Cashier, firm of Ballance & Sorrell, Boston, Mass., 1889-91; cashier Macon (Ga.) Hardware Co., 1891-94, Union Savings Bank and Trust Company, 1894-1900; chairman board Cherokee Brick and Tile Company; president Standard Brick Co. since 1904; dir. other cos. Ex-pres. National Brick Mfrs.' Assn., Ga. Brick Mfrs.' Assn., Nat. Hollow Building Tile Assn., Southern Clay Products Assn.; ex-pres. Ga. State Fair Assn. Mem. Macon Chamber of Commerce (ex-pres.), Alpha Tau Omega. Independent Democrat. Presbyn. Mason (K.T., Shriner). Clubs: Rotary, Idle Hour Country. Home: Dunwody Dr., Riyoll, Macon. Office: Cherokee Brick & Tile Co., Macon, Ga. ☆27

DUPKA, Walter Herman (dŭp'kä), business exec.; b. Buffalo, June 13, 1886; s. Herman Fredrick and Amelia Barbara (Spohr) D.; student Pace and Pace Inst., Buffalo branch, evenings, 1910-12; m. Claribel Augusta Cox, Sept. 10, 1907; children—Wayne W., Virgene C. (Mrs. C. R. Walton), Elizabeth D. (Mrs. J. M. Cupp). Began as clerk Lackawanna (N.Y.) Steel Co., 1904, became chief accountant, 1912, acting controller, 1917, controller, 1918-22; statistician Jones & McLaughlin Steel Corp., Pittsburgh, 1923, asst. controller, 1924-27, controller, 1928-51, v.p., director, member executive committee, 1948-51, ret., 1951, vice pres., controller, director 15 subsidiaries, 1928-48; dir. Iron & Steel Price Stabiln., O.P.S., Washington; chmn. Washington Regional Renegotiation Bd., 1952-54; bd. mem. N.Y. Regional Renegotiation Board, 1954—. Trustee Rochester Colgate Theol. Sem. Mem. Controllers Inst. Am. (dir.), Pitts. Athletic Assn. Republican. Baptist. Mason (Shriner, K.T.). Clubs: Duquesne, Pittsburgh Field. Home: 123 E. 53 St., N.Y.C. 22. Office: 110 E. 45 St., N.Y.C.

DUPLESSIS, Maurice L., premier, P.Q., Canada; born Trois Rivieres, P.Q., Canada, April 20, 1890; s. Judge N. L. and Berthe (Genest) D.; B.A., LL.B., Laval U., hon. D., Laval, Bishop, McGill and Caen (France) Univs. Mem. law firm Duplessis, Langlois & Lamothe, Trois Rivieres, P.Q.; first elected to Quebec legislature, 1927; became leader of Conservative Party, 1933; formed party, Union Nationale, 1936; premier, pres. of council and atty. gen. of Quebec, 1936-39, and since 1944. Home: Trois Rivieres, P.Q., Canada.

DUPONG, Pierre ◎ V. 27.

Du PONT, Alfred Rhett, investment banker, broker; b. Wilmington, Del., Dec. 10, 1907; s. Francis Irenee and Marianna (Rhett) Du P.; grad. St. George's Sch., 1926; grad. U. Pa., 1931; grad. student Va. Law Sch., 1932-33; m. Gertrude Murrell, May 4, 1935; children—Alfred Rhett, Thomas Murrell, Francis Irenee. Partner Francis I. Du Pont & Co. since 1934; mem. N.Y., Midwest stock exchanges, Chicago Bd. Trade. Mem. Phi Kappa Sigma. Club: Union of N.Y. Home: 601 Lake Av., Greenwich, Conn. Office: 1 Wall St., N.Y.C.

DuPONT, Alfred Victor, architect; b. Wilmington, Del., Mar. 17, 1900; s. Alfred Irénée and Bessie

(Gardner) DuP.; Lawrenceville Sch., 1914-18, Sheffield Scientific Sch., Yale U., 1924; student Beaux Arts, 1928-30. Employed in explosives department E. I. duPont de Nemours & Co., 1922-28; member firm of Masséna & duPont, architects, 1930—. Member Delaware Board of Architectural Registration and Examiners, 1933-35. Mem. A.I.A. (mem. nat. com. on membership, 1939-42; treas. Del. Chapter 1938, exec. com. 1938), Architectural League of New York, Soc. of Beaux Arts Architects, Chamber of Commerce of Del. (director 1941). Served as private U.S. Marine Corps, U.S.S. Idaho, 1918-19; lt. U.S.N.R. on U.S.S. Alabama, 1942; consultant to Joint Chiefs of Staff, 1943-44. Republican. Episcopalian. Clubs: Wilmington Country, Wilmington (Wilmington); Yale (New York); Annapolis (Md.) Yacht; Corinthian Yacht (Phila.). Office: 704 Delaware Av., Wilmington 6, Del.

Du PONT, Edmond, investment banker, broker; b. Wilmington, Del., Aug. 23, 1906; s. Francis Irénée and Marianna (Rhett) DuP.; student Princeton, 1924-27; Oxford U., 1928-30; m. Averell Adelaide Ross, Feb. 26, 1932; children—Anthony Averell, Edmond Rhett. Cadet engr. Panhandle Eastern Pipeline Co., 1930-32; partner Francis I. duPont & Co. since 1933; dir. Del. Fund, Inc., 1938-49, pres., 1942-45; dir. United Funds, Inc., K.C., Mo., 1949; dir., mem. investment com. Continental Research Corp., 1950; dir. Winterthur Corp., 1950. Dir. Episcopal Ch. Found., 1950. Dir. Brandywine Valley Assn., 1945, pres., 1946-50. Clubs: Recess, Chemists (N.Y.C.); Wilmington (Del.). Home: 2106 Grant Av., Wilmington 5. Office: 2058 duPont Bldg., Wilmington, Del.; also 1 Wall St., N.Y.C. 5.

DuPONT, Emile Francis (dū pŏnt'), bus. exec.; b. Wilmington, Del., May 20, 1898; s. Francis Irenee and Marianna (Rhett) du P.; student Kent (Conn.) Sch., 1914-17, U.S. Naval Acad., 1918-20, Sheffield Scientific Sch., Yale, 1920-22; m. Sarah Townsend, Jan. 31, 1925 (divorced); children— Francis Irénée II, Sarah Townsend, Peter Rhett; m. Mrs. Margaret Dick Marvel, May 1950. Nitrating house operator, Arlington plant, E. I. du Pont de Nemours & Co., 1923-25, with operating dept., Du Pont Rayon Co., Buffalo, N.Y., 1925-31, asst. plant mgr., cellophane div. (du Pont Co.), Richmond, Va., 1931-34, mgr. personnel div., Wilmington, Del., 1934-38, plant mgr., Seaford plant, nylon div., 1938-41, dir. production, nylon div., 1941-44, asst. mgr. acetate div., Wilmington, Oct. 1944-May 1945, dir. employee relations, service dept., Wilmington, 1945-51, director employee relations dept. Wilmington, 1951—, dir. of co., 1944—, mem. finance com., 1944—; chmn. bd. benefits and pensions, 1950—, Chairman board dirs. Nat. Safety Council, 1953—. Trustee Episcopal Ch. Sch. Foundation, Inc. (Wilmington). Mem. Delta Psi. Clubs: St. Anthony (New York); Wilmington Country, Wilmington, Viemead Hunt (Wilmington. Home: 2203 Grant Av. Office: 10th and Market Sts., Wilmington 98, Del.

DuPONT, Francis V. (dū pŏnt'); b. Johnstown, Pa., 1894; s. Thomas Coleman and Alice duP.; grad. Mass. Inst. Tech., 1917; chief instr. Aeronautical Dept. U.S. Mil. Sch. of Aeronautics, Boston; m. Katherine Clark, June 16, 1917 (divorced 1931); m. 2d, Janet M. Gram, 1932. With E. I. du Pont de Nemours & Co., 1918-22; pres. Equitable Trust Co., Wilmington, Del., May 17, 1927 to Jan. 14, 1931; pres. Equitable Office Bldg., N.Y. City, 1925-38; formerly chmn. State Highway Dept. of Del.; now comm. Bur. of Pub. Roads, also spl. cons. to Sec. of Commerce; treas. Waldorf, Astoria-Bellevue Stratford Capital Hotel Cos., 1925-30. Home: 2400 W. 11th, Wilmington, Del. Office: care Bur. of Pub. Roads, Dept. of Commerce, Washington 25.

DuPONT, Henry B., v.p. E. I. duPont de Nemours & Co.; b. Wilmington, Del., July 23, 1898; s. Henry Belin and Eleuthera (Bradford) DuP.; student Yale U., 1916-20, Mass. Inst. Tech., 1920-23; m. Margaret Wilson Lewis, Oct. 24, 1928 (div. 1948); children—Margaret, Henry, Edward; m. 2d, Emily duPont Smith, Feb. 24, 1949. In engring. dept. Gen. Motors Corp., 1924-27; with E. I. duPont de Nemours & Co. since 1927, v.p. since 1939, also dir.; dir. North Am. Aviation Corp., Wilmington Trust Co., Gen. Motors Corp. Pres. of Alexis I. DuPont Sch., Wilmington; trustee St. Andrew's Sch., Middletown, Del. Dir. Wilmington Chamber of Commerce. Clubs: Yale, University (New York); Wilmington Country. Home: Greenville, Del. Office: Du Pont Bldg., Wilmington, Del.

du PONT, Henry Francis, chem. exec.; b. Winterthur, Del., May 27, 1880; s. Henry Algernon and Mary Pauline (Foster) du P.; grad. Groton Sch., 1899; A.B., Harvard, 1903; m. Ruth Wales, June 24, 1916; children—Pauline Louise (Mrs. Alfred C. Harrison), Ruth Ellen (Mrs. George deForest Lord, Jr.). Dir. E.I. du Pont de Nemours & Co., Wilmington, Del., since 1915, mem. finance com., 1916-43, bonus com. since 1944; dir. Wilmington Trust Co. since 1919, Gen. Motors Corp., 1918-44, mem. finance com., 1918-37; owner Winterthur Farms. Founder Henry Francis du Pont Winterthur Mus., 1951; life trustee U. Del.; mem. bd. mgrs. N.Y. Bot. Garden; mem. mus. com. Phila. Mus. Art. Mem. Hort. Soc. N.Y. (dir. 1929, v.p. 1934, since 47, pres. 1935-46), Nat. Trust Hist. Preservation, Hist. Soc. Del. (v.p.), Cooper Union Advancement Sci. and Art (bd. dirs.). Home: Winterthur. Office: DuPont Bldg., Wilmington, Del.

DuPONT, Irénée (ē-rĕn-ā), corporation executive; born near Wilmington, Del., Dec. 21, 1876; s. Lammot and Mary (Belin) du P.; B.S. in Chem. Engring., Mass. Inst. Tech., 1897, M.S., 1898; m. Irene Sophie du Pont, Feb. 1900; children—Irene Sophie (Mrs. Ernest N. May), Margaretta L. (Mrs. Crawford H. Greenewalt), Constance S. (Mrs. Colgate W. Darden, Jr.), Eleanor F. (Mrs. Philip G. Rust), Doris Elise (dec. 1930), Mariana (Mrs. Henry H. Silliman), Octavia M. (Mrs. John Bruce Bredin), Lucile E. (Mrs. Robert R. Flint), Irénée. Pres. E. I. du Pont de Nemours & Co., 1919-26, vice chmn. bd. 1926-40, dir., hon. chmn. bd., 1954—. Home: Granogue, Del. Office: DuPont Bldg., Wilmington, Del.

DuPONT, Jessie Ball (Mrs. Alfred Irénée DuPont), business exec., b. Hardings, Va.; d. Thomas and Lalla (Gresham) Ball; student Wytheville (Va.) Sem., and Longwood Coll., Farmville, Va.; D.C.L., U. of South, 1945; L.H.D., Washington and Lee University, 1947; H.H.D. (honorary), Stetson University, 1952; LL.D. (honorary), Rollins College, 1953; married Alfred Irénée duPont, Jan. 22, 1921 (died Apr. 29, 1935). Dir. Fla. Nat. Bank, Jacksonville; chmn. bd. St. Joe Paper Co., Jacksonville; pres. Nemours Found.; v.p. Alfred I. duPont Found.; pres. Alfred I. duPont Radio Awards Found.; asst. treasurer R. E. Lee Memorial Foundation, Inc.; trustee Estate of Alfred I. duPont; vice pres. Va. Museum of Fine Arts. Mem. D.A.R., Soc. Colonial Dames. Clubs: Florida Yacht, Timuquana (Jacksonville); Wilmington (Del.) Country; Year Round (Miami, Fla.); N.Y. Yacht; Cedar Creek, Inc. (Locust Valley, N.Y.); Ponte Vedra (Jacksonville Beach, Fla.); Sulgrave (Washington); Mt. Vernon (Baltimore). Home: Epping Forest, Jacksonville, Fla.; also Nemours, Wilmington, Del. Office: Barnett Bank Bldg., Jacksonville, Fla.; also Delaware Trust Bldg., Wilmington, Del.

du PONT, Pierre Samuel, III, business exec.; b. Wilmington, Del., Jan. 1, 1911; s. Lammot and Natalie (Wilson) du P.; grad. Tower Hill. Sch., 1928; student Phillips Exeter Acad., 1928-29; B.S., Mass. Inst. Tech., 1933; m. Jane Holcomb, June 24, 1933; children—Pierre Samuel, Jane de Doliete, Michele Wainwright. Engring. dept. E. I. du Pont de Nemours & Co., 1934-39, development dept., 1940 41, indsl. sales mgr. sales dept., nylon div., 1942-45, asst. dir. trade analysis div., 1945-47, dir. since 1948-51, asst. dir. sales, rubber chemicals division, 1951—, elected secretary, 1954; vice president and director Christiana Securities Company, 1952—; dir. Del. Realty & Investment Co. since 1946, Wilmington Trust Co. since 1951. Trustee Phillips Exeter Acad., 1948-53; trustee Tower Hill Sch., 1944, pres. since 1952. Mem. Am. Chem. Soc. Clubs: Wilmington, Wilmington Country; University, N.Y. Yacht, Cruising of Am. (N.Y.C.). Home: Rockland. Office: Wilmington, Del.

du PONT, William, Jr., pres and chmn. bd. Del Trust Co., Wilmington; dir. E. I. du Pont de Nemours & Co. Office: 900 Market St., Wilmington 99, Del.

DUPRE, John Huntley (dū-prā'), coll. dean; born Columbus, O., June 3, 1892; s. Dallas D. and Elizabeth (Mitchell) D.; A.B., Ohio State U., 1914, LL.B., 1916, A.M., 1927, Ph.D., 1932; m. Virginia Anderson, Sept. 23, 1919; children—Vladimir Anderson, John Huntley (dec.). Y.M.C.A. sec. war prison work, France, 1917; served as 1st lt., U.S. Army, A.E.F., 1918; Y.M.C.A. sec. Ohio State U., 1919; nat. student sec. Y.M.C.A., and dir. Studensky Domov, Czechoslovakia, 1920-24; Y.M.C.A. sec. and asst. prof. of history, Miami U., Oxford, O., 1924-29; jr. dean, Coll. of Arts and Sciences, Ohio State U., 1930-37; asso. prof. history, U. of Ky., 1937-39, prof., 1939-44; executive university secretary, World Student Service Fund, 1944-46; prof. history and polit. sci. Macalester Coll. since 1946, dean since 1951; lecturer, summers, Western Reserve University, 1931, 32, 40, West Virginia U., 1938-39. Decorated by Czechoslovak Govt., 1937. Mem. Am. Hist. Assn., Miss. Valley Hist. Assn., Am. Assn. Univ. Profs., Masaryk Inst., Societe d'Histoire de la Revolution Francaise. Author: Lazare Carnot: Republican Patroit, 1940; Rafinesque in Lexington, 1945; Edward Duffield Neill: Pioneer Educator, 1949. Contributing author: Democracy in Transition, 1937; Contemporary Europe (J. S. Roucek, editor), 1944; also contbr. to hist. jours. Home: 179 Macalester St., St. Paul 5.

DU PRIEST, John Randolph, educator; born in Campbell County, Va., Jan. 3, 1882; son John Randolph and Alice Cary (Falwel) DuP.; B.S. in E.E., Va. Poly. Inst., 1901; M.E., Cornell U., 1912, M.M.E., 1913; m. Ethel Vernon White, 1901 (died 1928); children—John Randolph, Robert White; m. 2d, Gladys Adeline Harshman, 1931. In charge mathematics and shop work, high sch., Marion, S.C., 1901-02; cons. engr., Ellicott Machine Corp., Baltimore, 1920-21; prof. mech. engring., Ore. State Coll., 1921-27; cons. engr. Port of Portland, Ore., 1922-27; became head of dept. mech. engring., Univ. of Minn., 1927, now emeritus prof. mech. engineering. Consultant engr. on steam, gas and hydraulic machinery. Licensed professional engineer, mechanical and elec. In mil. research, on development of new type of torpedo, Washington, 1918; field aid to Naval Consulting Bd. and in Fuel Adminstration, Div. World War I. Fellow A.A.A.S.; mem. Am. Soc. M.E., Am. Soc. for Engring. Edn., Am. Association Univ. Prof. Sigma Xi, Phi Kappa Phi, Pi Tau Sigma, Tau Beta Pi, Triangle. Methodist, Mason (32°, Shriner). Clubs: Minneapolis Engineers, Cornell Engineers, Campus. Contbr. to scientific, technical and ednl. jours. Address: Univ. of Minnesota, Mpls. ☆27

DUPUIS, Charles W(illiam) (dū-pwē'), banker; b. Cincinnati, O., June 25, 1876; s. William and Ottilie (Albrecht) D.; ed. Coll. of Commerce, U. of Cincinnati; hon. M.A., U. of Cincinnati, 1922; m. Lillie Deremo, Aug. 23, 1904; children—John D., Betsy (Mrs. E.L. Hill). Began as messenger Western Bk., Cincinnati, 1892; cashier and v.p. 2d Nat. Bank of Cincinnati, 1913-18; pres. Citizens Nat. Bank, 1920-27; pres. Central Trust Co., 1927-49, chmn. of the bd. since 1949; chmn. bd. Cincinnati Union Stock Yard Co.; dir. Proctor & Gamble Co., Cincinnati & Suburban Bell Telephone Company, Cincinnati Milling Machine Company, F. H. Lawson Co., Union Central Life Ins. Co., The Kroger Co., Cincinnati Transit Co., Ohio Bus Line, Mfrs. and Merchants Indemnity Co., Whitaker Paper Co. Pres., trustee Endowment Fund Assn. U. of Cincinnati. One of organizers of Am. Inst. Banking and Cincinnati Coll. of Finance. Pres. Herman Schneider Found.; treas. Community Chest of Cinn. and Hamilton County. Ex-pres. Ohio Bankers Assn. Episcopalian. Mason (33°). Clubs: Queen City, Bankers, Commercial, Commonwealth, Cincinnati, Cincinnati Country, Kenwood Country. Home: 760 N. Crescent Av. Office: Central Trust Co., 4th and Vine Sts., Cincinnati, O.

DUPUIS, Raymond, lawyer, business exec.; b. Montreal, Can., Aug. 2, 1907; s. Albert (K.S.G.) and Henriette (Beullac) D.; student Mont-Saint-Louis Coll., Montreal, 1917-24; U. Montreal, 1927-30; m. Helene Saint-Pierre, Apr. 24, 1937; children—Albert, Claire, Nicole. Read law with Godin, Dussault & Cadotte, Montreal, 1927-30; called to Bar of Prov. of Que. 1930, created K.C., 1945; elected dir. Dupuis Freres, Ltd., department store mail order house, Montreal, 1933, asst. sec.-treas., 1937-42, sec., 1942, treas., 1943-45, 2d v.p., 1945, pres., mng. dir. since 1945; pres. Librairie Beauchemin Limitée; v.p., director Show Mart Investment; dir. The Royal Bank of Canada, J. B. Dupuis & Fils Limitée, Dominion Tar & Chem. Co. Ltd., Dupuis, Parizeau, Tremblay Limitée, Shawnigigan Water & Power Co.; chairman bd. dirs. Globe Indemnity Co. of Canada, Liverpool-Manitoba Assurance Co., Hudson Bay Ins. Co.; chmn. Canadian advisory board Royal Insurance Co., Ltd., Liverpool & London & Globe Ins. Co. Ltd., Central Ins. Co. Ltd. Hon. treas. L'Est Central Commn. Inc. Mem. Bd. of Research on Traffic and Transportation Problem, City of Montreal. Past Pres. Dist. of Montreal C. of C.; 2d nat. v.p. Canadian C. of C.; v.p., vice chmn. exec. com. Canadian Retail Fedn.; mem. Montreal Bd. of Trade, Dollar Sterling Trade Adv. Council (Canadian sect.), Centre d'Etudes du Commerce de Paris. Chmn. bd. and of exec. com. Fedn. French Cath. Charities; mem. Club Richelieu-Montreal Inc., Societe St-Jean-Baptiste de Montreal; dir. P.Q. Soc. for Crippled Children; gov. Soc. des Concerts Symphoniques de Montreal, Notre Dame and Ste Justine hosps.; hon. pres. Les Disciples de Massenet. Roman Catholic. Clubs: Laval-sur-le-Lac, St. Denis, Cercle Universitaire de Montreal, Montreal Badminton and Squash, also Mount Royal, Palestre Nationale, Mount Bruno Country. Home: 2150 Sherbrooke St. W., Montreal. Office: 865 St. Catherine St. E., Montreal, P.Q., Can.

DUPUY, Richard Ernest (dū-pwē'), army officer, author; b. New York, N.Y., Mar. 24, 1887; s. Georges Marie and Katharine Pauline (Chute) D.; grad. Augustinian Acad., S.I., N.Y., 1905, Field Arty. Sch., 1924, Command and Gen. Staff Sch., 1933; m. Laura Elizabeth Nevitt, June 1, 1915; 1 son, Trevor Nevitt. Reporter and spl. writer Evening Telegram and New York Herald, New York, 1909-17. Served in N.Y. Nat. Guard, 1909-17; entered Federal service as 1st lt., C.A., July 15, 1917; served with A.E.F. as capt. 57th Arty., C.A.C., U.S. Army, comdg. Hdqrs. Co., adj., and operations officer; capt. C.A.C., 1920; maj. F.A., 1935; lt. col., 1940, col., 1941; U.S. Mil. Acad., 1938-41; chief, news div., War Dept., Bur. Pub. Relations, 1941-43; pub. relations officer, Supreme Hdqrs., A.E.F., Europe, 1943-45; acting dir. War Dept. Bureau of Public Relations, 1945; retired May 31, 1946. Decorations: Legion of Merit with Oak Leaf Cluster; O.B.E. (British), Croix de Guerre with palm (French); campaign medals World War I; Victory with three clasps, Commemoratif, Verdun (France); World War II, Am. Defense, European campaign. Fellow American Geographical Society; mem. Acad. Polit. Sci., Foreign Policy Assn., Am. Mil. History Found., Assn. AUS, Armed Forces Public Relations Assn., Fellowship U.S. British Comrades, Society of the First Division; asso. member U.S. Naval Institute. Roman Catholic. Clubs: Army and Navy, Cosmos, National Press (Washington, D.C.); Military-Naval, Overseas Press (New York). Author: With the Fifty-Seventh in France, 1929; If War Comes (with G. F. Eliot), 1937; World in Arms, 1939; Perish by the Sword, 1939; Where They Have Trod, 1940; Civilian Defense of the U.S. (with Hodding Carter), 1942; To the Colors (with T. N. Dupuy), 1942; Lion in the Way, 1948; Men of West Point, 1952. Co-author: Contemporary World Politics (a symposium), 1939; Contemporary Europe, 1941; Military Heritage of America (with T. N. Dupuy), 1954. Compiled Govs. Island, 1637-1937. Contbr. articles to leading Am. periodicals and mil. jours.; contbr. fiction to popular mags. Address: Ashburn, Va.

DUQUE, Ernest Eloy, business exec.; b. Los Angeles, 1892; grad. U. Cal., 1916. Pres. dir. Cal., Portland Cement Co.; dir. Citizens Nat. Trust & Savs. Bank; v.p., dir. Oro Grande Lime & Stone Co. Address: 612 S. Flower St., Los Angeles 17.

DUQUE, Gabriel Carlos (deu'-key), lawyer; born Los Angeles, Feb. 1, 1890; s. Tomás Lorenzo and Eleuteria (de Galdos y Belzaguy) D.; B.L., Univ. Calif., 1914; grad. law study Harvard, 1914-15; m. Mary Withers McAlister, Aug. 16, 1927; children—Gabriel Carlos, James McAlister. Admitted to Calif.

bar, 1915, U.S. Supreme Ct., 1918; partner Duque & McKinley, Los Angeles, since 1922; dir., mem. executive, trust, and dirs. examining coms. Security-First Nat. Bank of Los Angeles. Trustee, pres. Barlow Sanatorium Assn., 1945-52; chmn. Cal. Community Found.; director Good Hope Medical Foundation. Served as ensign to lt. (j.g.) U.S. Navy, 1917-19. Mem. Am., Calif. State and Los Angeles bar assns., Psi Upsilon, Phi Delta Phi. Clubs: California, Bel-Air Bay, Country (Los Angeles). Home: 340 N. Las Palmas Av., Los Angeles 4. Office: Suite 1007, 609 S. Grand Av., Los Angeles 17.

DURAN-BALLEN, Clemente ◎ Vol. 27.

DURAND, Mrs. Albert C. See Sawyer, Ruth.

DURAND, Loyal, Jr., educator; b. Milwaukee, July 12, 1902; s. Loyal and Lucia Relf (Kemper) D.; A.B., U. Wis., 1924, A.M., 1925, Ph.D., 1930; m. Dorothy Lillian Lee, Dec. 25, 1929; children—Loyal, Philip, Lee McV., Kemper B. Asst. Wis. Geol. Survey, summer 1926; instr., U. Wis., 1928-30, asst. prof., 1930-44; mem. faculty, U. Tenn. since 1944, prof. of geography since 1946; vis. prof., summers, Mankato (Minn.) Tchrs. Coll., 1929, Pa. State Coll., 1938, 40, U. Utah, 1943, U. Wis., 1945, U. Colo., 1946, U. Calif. at Los Angeles, 1947, U. Neb., 1948, Central Coll. Edn., Ellensburg, Wash., 1950; land planning cons. Nat. Resources Bd., 1934-35, spl. land planning consultant, 1941; research and analysis div., O.S.S., Washington, 1944. Mem. Nat. Acad. Scis. (nat. research council com., adv. to Office of Naval Research since 1951), American Association Univ. Profs., Assn. Am. Geographers (v.p., 1951), Nat. Council Geography Tchrs. (exec. bd. since 1947, v.p., 1949, pres., 1950), Wis. Acad. Scis., Arts and Letters (sec.-treas., and editor, 1935-44), Tenn. Acad. Sci., Phi Beta Kappa, Sigma Xi, Sigma Chi. Episcopalian. Author books including: World Economic Geography (with George T. Renner, C. Langdon White), 1951; World Geography, 1954. Contributing editor Economic Geography, 1947—. Contbr. articles in geog. mags. Home: 926 17th St., Knoxville 16, Tenn. ☆27

DURAND, William Frederick, mech. engr.; b. Bethany, Conn., Mar. 5, 1859; s. William L. and Ruth (Coe) D.; grad. U.S. Naval Acad., 1880; Ph.D., Lafayette Coll., 1888; LL.D., U. Cal., 1927; m. Charlotte Kneen, Nov. 23, 1883. Served in Engr. Corps, USN, 1880-87; prof. mech. engring. A. and M. Coll., Mich., 1887-91; prof. marine engring. Cornell U., 1891-1904; prof. mech engring. Leland Stanford Jr. U., 1904-24; now prof. emeritus. Sci. attaché Am. Embassy, Paris, and mem. Interallied Commn. on Inventions, 1918-19; mem. President's Aircraft Bd., 1925; adv. bd. engrs. Boulder Dam Project, 1929; chmn. Navy Depts. Spl. Com. in Airship Design and Constrn., 1935. Mem. NACA, 1915-33, 41-45. Nat. Research Council, 1915-45, War Service in Washington, 1941-45. Recipient Guggenheim medal award, 1935; John Fritz medal award, 1935; Franklin Inst. medal award, 1938; Presdl. Award of Merit, 1946; Wright Mem. Trophy, 1948. Fellow Am. Acad. Arts and Scis., A.A.A.S., Royal Aero. Soc., Inst. Aero Scis. (hon.); mem. Nat. Acad. Scis. (J. J. Carty medalist 1944), Am Philos. Soc., Soc. Naval Architects and Marine Engrs., Société Technique Maritime, Am. Soc. Naval Engrs. (life mem., gold medalist), A.S.M.E. (hon. mem., medalist 1945), Assn. Italiana di Aerotecnica (hon.). Author Fundamental Principles of Mech., 1889; Resistance and Propulsion of Ships, 1898; Practical Marine Engineering, 1901; Motor Boats, 1907; Hydraulics of Pipe Lines, 1921; Biography of Robert Henry Thurston, 1929. Gen. editor Aerodynamic Theory (6 vols.), 1934. Contbr. to engring. jours. Home: 379 Washington Av., Bklyn. 38.

DURANT, A(drian) J(ackson), univ. prof.; born Bromley, Ala., Dec. 9, 1886; s. Norman Leslie and Laura (Carroll) D.; B.S., U. of Mo., 1913, A.M., 1915; D.V.M., Mich. State Coll., 1925; m. Jean Isabel Heckert, Sept. 3, 1919; children—Florence Lorraine, Adrian Jackson, Jean Isabel, Katharine Krebs. Faculty mem., vet. dept., Coll. of Agr., U. of Mo., since 1912, student asst., 1912-13, advancing from research asst., 1913, to prof. veterinary science, 1927, chmn. of dept. since 1931. Mem. adv. health com., Columbia, Mo. Served as 2d lt., 72d F.A., 1918-19. Mem. Internat. Assn. Med. Museums, Canary Soc. Am. Color Breeders, Inc. (hon. life mem.), Am. Milk Goat Record Assn., Mo. Milk Goat Breeders Assn., Am. and Mo. vet. med. assns., U.S. Live Stock San. Assn., Conservation Fedn. of Mo., Am. Assn. Univ. Profs., State and Boone County coon hunters assns., Gamma Sigma Delta, Sigma Xi, Alpha Xi. Presbyterian (elder). Contbg. author: Diseases of Poultry, 2d edit., 1948. Contbr. numerous articles to vet. and agrl. jours. and author of Mo. Agrl. Exptl. Sta. bulletins. Address: 49 Sunset Dr., Columbia, Mo.

DURANT, John, writer; b. Waterbury, Conn., Jan. 10, 1902; s. Harold R. and Mary (Walker) D.; A.B., Yale, 1925; m. Alice Rand, Aug. 6, 1942. Reporter N.Y. Times, 1927-28; mem. N.Y. Stock Exchange, 1929-44; free lance writer, contbr. nat. mags. since 1936. Served as lt., U.S.N.R.F., 1942-44. Mem. Graphic History Soc. Am., Steamship Hist. Soc. Am. Rep. Presbyn. Clubs: Racquet and Tennis, Coffee House (N.Y. City). Author: Come Out Fighting, 1946; The Story of Baseball, 1947; The Dodgers, 1948; The Yankees, 1949; Pictorial History of American Sports (with Otto Bettmann), 1952; Pictorial History of American Ships (with Alice R. Durant), 1953. Home: New Lisbon, N.Y.

DURANT, Thomas Morton, physician; b. Evanston, Ill., Nov. 19, 1905; s. Harry S. and Ida Ridgway (Hair) D.; B.S., U. Mich., 1928, M.D., 1930; m. Jean Margaret deVries, June 25, 1929; children—John Ridgway, Carol Christine, Catherine Elizabeth. Intern, U. Mich. Hosp., 1939-32; instr. internal medicine U. Mich., 1932-35; asso. physician Desert Sanatorium of So. Ariz., Tuscon, 1935-36; asst. prof. med. sch. Temple U., 1936-38, asso. prof., 1938-46, prof. clin. medicine, 1946—; vis. physician Phila. Gen. Hosp., 1947—; cons. in cardiology United States Veterans Hosp., Phila. Member board examiners American Board Internal. Medicine. Fellow A.C.P. (gen. chmn. annual meeting 1955); member A.M.A., Am. Heart Assn. (dir.), Phila. Co. Med. Soc. (dir.), Coll. Physicians Phila. (dir.), Am. Fedn. Clin. Research (pres. 1945), Am. Clin. and Climatol Assn., Sigma Xi, Alpha Omega Alpha, Alpha Kappa Kappa, Beta Theta Pi. Club: Interurban Clinical. Mem. editorial bd. Am. Heart Jour.; asso. editor Am. Jour. Med. Scis. Home: 1242 Lafayette Rd., Gladwynne, Pa. Office: 3401 N. Broad St., Phila. 40.

DURANT, Wentworth T(enney) ◎ V. 28.

DURANT, Will(iam James), author; b. North Adams, Mass., Nov. 5, 1885; s. Joseph and Marie (Allors) D.; B.A., St. Peter's Coll., Jersey City, N.J., 1907, M.A., 1908; Ph.D., Columbia, 1917; m. Ida Kaufman, Oct. 31, 1913; children—Ethel Benvenuta, Louis R. Professor of Latin and French Seton Hall College, South Orange, New Jersey, 1907-11; director of Labor Temple School, N.Y. City, 1914-27; instructor in philosophy, Columbia University, 1917; prof. philosophy, U. of Calif. at Los Angeles, 1935. Author: Philosophy and the Social Problem, 1917; The Story of Philosophy, 1926; Transition, 1927; The Mansions of Philosophy, 1929; The Case for India, 1930; Adventures in Genius, 1931; A Program for America, 1931; On the Meaning of Life, 1932; The Tragedy of Russia, 1933; The Story of Civilization: Part I, Our Oriental Heritage, 1935; Part II, The Life of Greece, 1939; Part III: Caesar and Christ, 1944; Part IV, The Age of Faith, 1950; Part V, The Renaissance, 1953.‡

DURANTE, Jimmy (James Francis), comedian; b. N.Y. City, Feb. 10, 1893; s. Barthelmeo and Rosa Durante; ed. schs. of N.Y. City; m. Jeanne Olsen, 1916 (dec. 1943). First worked in father's barbershop; piano player, Coney Island, at age of 17 yrs.; organized 5-piece band, 1916; opened Club Durante with Eddie Jackson and Lou Clayton as partners (Lou Clayton is credited with coining the famous nickname, Schnozzola); the partners later formed comedy team, Clayton, Jackson and Durante, playing in night clubs, 1920; made Broadway debut at Loew's State Tehatre, 1927, in Show Girl (Ziegeld), 1928, The New Yorkers (Cole Porter), 1930; appeared in Hollywood pictures: Get Rich Quick Wallingford; The Cuban; Her Cardboard Lover; The Passionate Plumber; and others; returned to N.Y. City and starred with Ethel Merman in Strike Me Pink, 1934; motion pictures also include: Student Tour; George White's Scandals; Land Without Music; Carnival; Start Cherring; Sally, Irene and Mary; Music For Millions; On an Island with You; appeared at Palladium, London, 1936; in Broadway musicals: Jumbo, 1936; Red, Hot and Blue, 1937; entertainer at Copacabana, N.Y. City night club, 1943; began on radio and had own show to 1950, when entered TV, Nov. 1950; TV show, All Star Revue, 1951. Received Peabody award for radio-television performance, 1951. Home: 511 N. Beverly Dr., Beverly Hills, Cal.

DURANTY, Walter (dū-răn'tĭ), writer, foreign correspondent, lecturer; b. Liverpool, Eng., May 25, 1884; ed. Harrow, Bedford. Fgn. corr. for New York Times, 1913-39, with French Armies, 1917-18, in U.S.S.R. (resident), 1921-34, roving, 1934-39; corr. of North American Newspaper Alliance in Europe, U.S.S.R., Japan, 1939-41. Awarded O. Henry short story prize, 1929, Pulitizer prize, 1932. Club: Coffee House (New York). Author: I Write As I Please 1935; One Life, One Kopeck, 1937; The Kremlin and the People, 1942; Search for a Key, 1943; USSR, 1944; Stalin and Co., 1949.‡

DURBIN, Deanna ◎ V. 27.

DURBIN, Fletcher McCullough; b. Anderson, Ind., Apr. 25, 1880; s. Winfield T. and Bertha (McCullough) D.; ed. Lawrenceville (N.J.) Sch.; Williams Coll., 1904; m. Hazel West, Nov. 20, 1907; children—Elinor West, Winfield T. II. Engaged in constrn. and operation of electric rys., Ind., 1903-10; ry. mgr. J. G. White & Co., New York, 1911; mfg. business, N.Y. City, 1912-15; v.p. Sefton Mfg. Corp., Chicago, 1915-27; pres. National Assn. Folding Box-makers, 1924-25; pres. Paperboard Industries Assn., 1925-27; director First Investors Co. of Illinois. Served as 2d lt. U.S. Vols., Cuba, 1898, Ind. Nat. Guard, 1899-1904. Mem. Local Draft Bd. 143, 1942-47. Trustee Seabury-Western Theol. Seminary (Chicago); trustee The Bishop and Trustee of the P.E. Church Diocese of Chicago; trustee Women and Children's Hosp.; trustee Cook County School of Nursing. Mem. American Society Mech. Engrs. Military Order Loyal Legion, Ind. Soc. of Chicago (pres. 1927). Republican. Episcopalian (vestryman St. Chrysostom's Ch.). Clubs: Chicago Saddle and Cycle Commercial (Chicago); Williams (N.Y.). Home: 1500 Lake Shore Dr., Chgo. 10. Office: 111 W. Monroe St., Chgo. 3.

DURBIN, James Harold, corp. exec.; b. Sharon, Pa., Mar. 17, 1898; s. Alfred and Mary (Dougherty) D.; LL.B., Georgetown U., Washington, D.C., 1920; m. Helen Frances Cleveland, Oct. 28, 1922; children—James Harold, Hugh Cleveland. Stenographer Petroleum Iron Works Co., Sharon, 1914-17; clk. to Hon. Newton D. Baker, sec. of war, Washington, 1917-20; admitted to D.C. bar, 1920; sec. and treas. Petroleum Supply Co., New York, 1920-23; treas. Am. Republics Corp., producer crude petroleum, 1923-26, v.p. and dir. since 1926, treas. since 1941; exec. vice president American Republics Corp., 1950; admitted to practice before Supreme Court of U.S., 1929. Pvt. U.S. Army, Oct.-Nov., 1918. Mem. Am. Bar Assn., Phi Alpha Delta. Catholic. Home: 3638 Locke Lane. Office: Petroleum Bldg., Houston 2.

DURBROW, Chandler Wolcott, lawyer; b. in San Francisco, California, January 28, 1876; son of Elbridge and Gertrude (Chandler) Durbrow; student Yale; m. Marion K. Coffey; children—Elbridge, Elsie D. (Mrs. Shelby Curlee). Admitted to Cal bar, 1900; practiced law Washington, D.C., state and fed. cts. in San Francisco since 1900; with S.P.R.R.R. Co., 1903-45, gen. solicitor 1939-45; dir., S.P.R.R. Co., San Diego & Ariz. Eastern Railway Company, Central Pacific Railway Company. Repbn. Unitarian. Clubs: Pacific Union, Bohemian, Olympic. Home: 1201 Greenwich St. Office: 114 Sansome St., San Francisco.

DURBROW, Elbridge, U.S. diplomate; born San Francisco, Calif., Sept. 21, 1903; grad. Shattuck Sch.; Ph.B., Yale, 1926; student Stanford, 1927, U. of Dijon, 1927, Académie de Droit International de la Haye, Netherlands, summer 1928; diploma, École Libre des Sciences Politiques, 1929; married; children—Bruce C., Chandler W. Vice consul, Warsaw, 1930, Bucharest, 1932; vice consul, Moscow, 1934, 3d secretary, 1935, consul, 1937, with additional duties as 3d sec.; consul, Naples, 1937; detailed for spl. study at U. of Chicago, 1939; 2d sec., Rome, 1940; consul, Lisbon (temporary), 1940, Leghorn, 1940; 2d sec., Rome, 1941; U.S. observer Permanent Com. of International Inst. of Agr., Rome, 1941; detailed to Dept. of State, 1942; became asst. chief Div. of Eastern European Affairs, 1944, chief Eastern European Division, 1944-46; counselor of embassy, Moscow, U.S.S.R., 1946-48; dep. for Fgn. Affairs, Nat. War College, 1948-50; chief Div. Fgn. Service Personnel, Dept. of State, 1950; minister counselor, American Embassy, Rome, Italy, 1952-54; career minister, dep. chief of mission, 1954—. Served as liaison sec. UN Monetary and Financial Conf., Bretton Woods, N.H., 1944. Home: 3505 Porter St. N.W. Office: Dept. of State, Washington; also American Embassy, Rome, Italy.

DURDEN, Corrie, author; b. St. Louis, Mo., Aug. 10, 1894; d. John Warren and Mary Elizabeth (Willard) D.; ed. pvt. schs., St. Louis; m. Ernst B. Falk, Nov. 6, 1924 (divorced 1930). Author: Sonnets to Dulce, and Other Poems, 1917; Helen of Carthage and Other Poems, 1922; Rivers to the Ocean, 1925; Flame and Fate, 1930; Light of the Moon, 1936; Stars Yesterday, 1940. Editor of The Calling Voice—One Hundred Love Lyrics by Women, 1927, 2d edit. (with 50 additional poems), 1938; Rainbow Silver, Poems Old and New, 1932; More Poems, 1946. Home: 536 Deming Place, Chicago.

DUREN, Terence ◎ V. 28.

DUREN, William L(arkin) Jr. (dū'rĕn), mathematician; b. Macon, Miss., Nov. 10, 1905; s. William Larkin and Mary Ethel (Bennett) D.; A.B., Tulane U., 1926; Ph.D., U. of Chicago, 1930; m. Mary Hardesty, Apr. 8, 1931; children—Peter L., Sarah Ann, David M. Instr., Wayne U., 1930-31; asst. prof. mathematics, Tulane U., 1931-36, asso. prof., 1937-42, prof. mathematics since 1942, chmn. dept. mathematics since 1947. Acting program dir. for mathematics, Nat. Sci. Found., 1952. Operations analyst, U.S.A.A.F., Washington, 1943-45. Mem. Am. Math. Soc., Math. Assn. of Am. (pres 1954-57), National Research Council (division of mathematics), Phi Beta Kappa, Sigma Xi. Democrat. Methodist. Home: 3323 Joseph St., New Orleans 15.

DURET, Miguel Lanz, lawyer, publisher; b. Mexico, D.F., Jan. 12, 1909; s. Miguel Lanz Duret and Concepción Sierra; B.S., Colegio Frances Morelos, 1928; Law Degree, Nat. U. Mexico, 1934, Master Polit. Scis. (hon.); B.J. (hon.), Columbia; m. Francisca Dolores Valdés, Feb. 26, 1937; children—Miguel Lanz, Francisco, Carlos, Dolores. With El Universal, 1934—, successively mech. supt., advt. mgr., labor relations counsel bus. mgr., gen. mgr. dailies and pres., 1940—; pres. Banco de las Artes Gráficas. Mem. Mexico City Police Commn.; pres. Inter-Am. Tribunal for Freedom of Press. Served as brig. gen. Mexican Army, World War II; comdg. officer 15th Inf. Div. Decorated Medal of Mil. Merit (Mexico); recipient Medal Honor, U. Mo., 1943; Maria Moors Cabot medal, Columbia U., 1946; medal Les Palmes de l'Academie (France). Mem. Bar Assn. Mexico, Am. Soc. Mil. Engrs., Inter-Am. Press Assn. (pres. 1953-54), Sigma Delta Chi. Clubs: Chapultepec Golf, Mexico City Country, Azteca Golf, Banqueros, Jockey (Mexico City). Home: Julio Verne 27, Mexico 5. Office: Avenida Juarez 88, Mexico 1, Distrito Federal.

DUREY, John C. (dūr'ĭ), lawyer; born Saybrook, O., Oct. 12, 1880; s. Thomas H. and M. Julissa (Jenks) D.; grad. from Geneva (O.) Normal Sch., 1899; LL.B. cum laude, Yale U., 1906; m. Kathryn Talbot St. John, Oct. 20, 1921; children—John C., Forbes, Patricia Talbot, Jane Sheldon. Admitted to Connecticut bar, 1907, practicing at Stamford; associated with John E. Keeler until 1913; mem. Keeler & Durey, 1913-18, Taylor, Durey & Pierson, 1919-28, Durey, Pierson & Comley, 1929-45; senior partner Durey, Pierson & Jamieson, 1953—; v.p., dir. First-Stamford Nat. Bank & Trust Co., Citizens Savings Bank of Stamford, dir. Stamford Water Co.; member div. com. Connecticut Power Company. Trustee, Stamford Home for Aged (pres. 1933-47); dir. Stamford Hosp. Mem. Am. and Conn. State bar assns., Am. Judicature Soc., Corbey Court. Phi Delta Phi. Republican. St. John's P.E. Church (sr. warden).

Clubs: Stamford Yacht, Woodway Country; University (Bridgeport); Yale, (New York). Editor, Yale Law Journal, 1904-06. Home: Revonah Manor. Office: First Stamford Nat. Bldg., Stamford, Conn.

DURFEE, Walter Hetherington (dûr'fē), coll. provost; b. Geneva, N.Y., Jan. 31, 1889; s. William Pitt and Charlotte Elizabeth (Racao) D.; A.B., Hobart Coll., 1908; M.C.E., Harvard, 1911; Ph.D., Cornell U., 1930; m. Mabel Keith, Apr. 18, 1914; children—William Hetherington, Kate Keith, Mary, Horton Keith. Draftsman and designer structural and hydraulic engring. projects, 1911-21; with Hobart and William Smith Colls. since 1921; asst. prof. math., 1921-29; prof. since 1930; acting dean Hobart Coll., 1937-38, dean, 1938-48; acting pres., Hobart and William Smith Colls., Jan. 1947-July 1948, provost since 1948. Member A.A.A.S., American Mathematical Society, Mathematical Association of Am., Phi Beta Kappa, Phi Kappa Phi, Sigma Phi. Republican. Episcopalian. Home: 645 Main St., Geneva, N.Y.

DURGIN, Calvin Thornton, naval officer (ret.); b. Jan. 7, 1893; s. Frank L. and Sara (Boal) D.; B.S., U.S. Naval Acad., 1916; completed flight tng. Naval Air Sta., Pensacola, Fla., 1920; M.S. in Aeronautical Engring., Mass. Inst. Tech., 1924; m. Myrtle Fest, Oct. 7, 1916; children—Calvin Thornton (U.S.N.), Phyllis (Mrs. David L. Reidy), Jean (Mrs. Jimmie C. Hendricks). Commissioned ensign, U.S.N., 1916, and advanced through grades to vice adm., 1949; served in U.S.S. Connecticut and U.S.S. Kimberly, European Theater, World War I; comd. U.S.S. Wright, 1938, Utility Wing, Pacific Fleet, 1939; comd. U.S.S. Ranger, 1942, participated in invasion Western Morocco; comdr. Fleet Air, Quonset Point, 1943; comdr. joint U.S.-Brit. Task Group, 1944, participated in invasion So. France; comdr. Escort Carrier Force, Pacific, 1944-45, participated in invasions, Mindoro and Luzon, capture Iwo Jima, capture and occupation Okinawa; became comdr. naval air bases 11th and 12th Naval Dists., 1946; comdr. Fleet Air, Jacksonville, 1948; dep. chief naval operations (Air), Navy Dept., Washington, 1949-50; comdr. First Fleet, Pacific, 1950; pres. bd. of inspection and survey Navy Dept., 1951; retired, Sept. 1951; pres. N.Y. State Maritime Coll., Fort Schuyler, N.Y. City, since 1951. Decorated D.S.M., Legion of Merit with 2 gold stars, Commendation Ribbon from Comdr. in Chief Atlantic Fleet, Presdl. Unit Citation, Navy Unit Citation, Expeditionary Medal (U.S.N.), Victory Medals World Wars I and II, Am. Defense with Fleet Clasp, Am. Area Service Medal, European-African-Middle Eastern Area Service Medal with 2 stars, Asiatic-Pacific Area Service Medal with 4 stars, Navy Occupation, Philippine Liberation Medal with star (U.S.), Legion of Honor, Croix de Guerre with Palm (France), Hon. Comdr. Mil. Div. Order Brit. Empire. Address: N.Y. State Maritime College, Fort Schuyler, N.Y. City 61.

DURGIN, Cyrus W(ilbur) (dēr'gĭn), writer; born Lowell, Mass., Oct. 18, 1907; s. Cyrus Albert and Mabel Marion (Palmer) D.; student, Colby Acad., New London, N.H., 1922-25; New Hampshire; courses in music and other subjects, Boston U.; m. Edna Morse Kelley, Jan. 20, 1934; 1 son, Cyrus Peter. Music critic Boston Globe, 1932-40, music and drama critic, 1940-51, drama and music editor since 1951; lecturer on opera Massachusetts Department Edn., University Extension, 1940-45; conductor, radio series, Symphony Previews; instr. in current theatre, Emerson Coll., summers 1947, 49. Mem. Harvard Musical Soc., Wine and Food Soc., Boston Vet. Journalists' Assn., Am. Musicological Soc. Republican. Office: The Boston Globe, Boston 7.

DURHAM, Carl Thomas (dûr'ăm), congressman; b. Chapel Hill, N.C., Aug. 28, 1892; s. Claude Peter and Delia (Lloyd) D.; student U. of N.C., 1917-18; m. Margaret Whitsett, Dec. 30, 1918; children—Celia Donnell, Macy Susan, Carl Thomas, Margarett Whitsett, Eulalia Ann. Pharmacist, Chapel Hill, N.C., 1912-38; mem. 76th to 84th Congresses from 6th N.C. District. Member Orange County Comm., 1932-38; mem. Chapel Hill Sch. Bd., 1924-38; mem. Bd. of Aldermen, Chapel Hill, 1924-32. Trustee U. of N.C. Served in U.S. Navy, 1918. Mem. Am. Legion, Alpha Kappa Psi. Democrat. Baptist. Mason. Home: Chapel Hill, N.C.

DURHAM, Charlotte Anne, headmistress, The Dalton Schools, Inc.; b. New London, Conn., June 24, 1900; d. Arthur and Jennie (Brennan) Keefe; ed. Connecticut College, 1919; M.A., Columbia University, 1920; married Charles H. Durham, March 11, 1948. Teacher of English, The Dalton Schools, 1922-29; organizer and dir., Dalton Demonstration School, Santiago, Chile, 1929; asso. prin., Dalton Schools, 1929-42; headmistress since 1942. Lecturer and founder of schools on the Dalton Plan in Chile by invitation of the Chilean govt., 1929; lecturer at various schools in China and Japan in collaboration with Helen Parkhurst, originator of the Dalton Plan, 1925. Mem. bd. dirs. Neighborhood Day Nursery of Harlem, and Wylturck School for Boys. Trustee Conn. Coll. Mem. Headmistresses Assn. of the East, pres. Guild of Independent Schools of N.Y.; Phi Beta Kappa. Catholic. Club: Cosmopolitan (N.Y.C.). Home: 1349 Lexington Av., N.Y.C.

DURHAM, George, president, and director The Wheeling & Lake Erie Ry. Co. Dir. Ohio Chamber of Commerce. Home: 2847 Paxon Rd., Shaker Heights, O. Office: Cleveland 13.

DURHAM, George Homer, univ. exec.; b. Parowan, Utah, Feb. 4, 1911; s. George Henry and Mary Ellen (Marsden) D.; A.B., U. of Utah, 1932; Ph.D., U. of Calif. at Los Angeles, 1939; m. Eudora Widtsoe, June 20, 1936; children—Carolyn, Doralee, George. On British mission, Ch. of Jesus Christ of Latter Day Saints, 1933-35; finance div. mgr. Zion's Coop. Mercantile Inst., Salt Lake City, 1935-36; fellow and asst. U. of Calif. at Los Angeles, 1937-39; vis. prof. U. of Calif. at Los Angeles, summer 1950; staff polit. sci. dept. Utah State Coll., Swarthmore Coll. and U. of Utah since 1939; dir. Inst. of Govt., U. Utah, 1946-53, head polit. sci. dept., 1948-53, v.p. U. Utah since 1953. Mem. Western Polit. Sci. Assn. (pres. 1948), Am. Polit. Sci. Assn. (mem. exec. council 1949-51), Am. Soc. Pub. Adminstrn. (mem. council 1949-51, v.p. 1952), Pi Gamma Mu, Pi Sigma Alpha. Home: 1376 Butler Av., Salt Lake City 2.

DURHAM, Henry Welles ◎ V. 28.

DURHOLT, Harry John, glass exec.; b. Lincoln, Neb., Feb. 2, 1894; s. Charles C. and Rose (Panzrum) D.; student eve. classes Toledo U., 1920-24; m. Marie Tegtmeyer, Apr. 29, 1918; children—Virginia (Mrs. Donald Stahl), Dorothy (Mrs. William Mann). Machinest Libbey Glass div., Toledo, 1918, various positions, 1926, plant mgr. since 1926, v.p. Owens-Ill. Glass Co. (div. Libbey Glass) since 1949. Clubs: Rotary, Foremans, Yacht (commodore 1940) Catawba Beach (Toledo). Home: 4393 River Rd., Tol. 9. Office: Ohio Bldg., Tol. 1.

DURIEUX, Caroline Wogan, artist; b. New Orleans, Jan. 22, 1896; d. Charles N. and Anna Lovisa (Spelman) Wogan; B.A., Newcomb Coll., 1917; student Pa. Acad. Design, 1919-20; M.A., La. State U., 1949; m. Pierre Durieux, Apr. 14, 1920 (dec.); 1 son, Charles Wogan. Faculty Newcomb Coll., 1918, asst. prof. painting, drawing, art anatomy, 1938-43; faculty Arts and Crafts Club Art Sch., 1921; cons. Fed. Art Project of La., 1938-43; instr. painting, drawing La. State U., 1943-45, asst. prof. graphic art, drawing, 1945-50, asso. prof., 1950—; lithographs, drawings reproduced numerous newspapers, mags., U.S., Mexico and Cuba, 1934—; developer electron process for prodn. of prints (with Dr. Harry and Naomi Wheeler); one-man shows Galleria Central, Mexico City, Marie Sterner Gallery, Delgado Mus., New Orleans, Va. Mus. Fine Arts, Richmond, Witte Mus., San Antonio, Houston Mus. Fine Arts, Univ. Mus., Tulsa, U. Fla., Fine Arts Club of Chgo., Burlington (Vt.) Mus., U. Ga., U. Ala., Carnegie Library, Atlanta, La. State U., Newcomb Coll., Centenary Coll., Shreveport, others; prints shown in nat. exhibits Met. Mus., N.Y.C., Phila. Mus. Fine Arts, Nat. Acad. Design, others; works represented in permanent collections Mus. Modern Art. N.Y.C., Phila. Mus. Fine Arts, Library Congress Print Collection, N.Y. Pub. Library Print Collection, IBM Collection, N.Y.C., Bibliotecque Nationale, Paris, Brooks Meml. Gallery, Memphis, others. Awarded graphic prize Delgado Mus., 1944, purchase prize Library Congress Print Collection, 1944, 46-52; fifty prints of year award Am. Inst. Graphic Art, 1944. Mem. Audubon Artists of N.Y., New Orleans Art Assn., Phila. Water Color Club. Illustrator: New Orleans City Guide, 1938, Gumbo YaYa, 1945; Caroline Durieux, 45 lithographs and drawings, 1949; others. Home: 772 W. Chimes St., Baton Rouge 2.

DURKEE, Rodney Stuart, petroleum exec.; born Omaha, Neb., Sept. 4, 1887; s. William Porter and Anna Matilda (Jewell) D.; student U. Neb., 1904-05; m. Harriet Newell Close, Mar. 10, 1910; children—Stuart Hills, Margaret (Mrs. Sevellon Brown 3d). Comptroller Panama-Pacific Internat. Exposition, San Francisco, 1912-16, Gen. Petroleum Corp. of Calif., Los Angeles, 1916-29, Standard Oil Co. of N.Y., 1929-33, Socony-Vacuum Co., Inc., N.Y. City, 1933-38; exec. v.p. and dir. Lane-Wells Co., Los Angeles, 1938-39, pres., 1939-54, chmn. bd., 1954; pres., dir. Lane-Wells Canadian Co. (Can.), 1949—, Petro-Technical Service Co., Venezuela, 1949—, Well Surveys, Inc., Tulsa, 1954—. Mem. Metal Trades Mfrs. Assn. (dir.), Am. Inst. Mining and Metall. Engrs., Controllers Inst. Am. (past dir., past nat. pres.), Am. Petroluem Inst. (dir.), Petroleum Equipment Suppliers Assn. (pres., dir.), Western Personnel Inst. (treas., dir.), Los Angeles Area Bldg. Funds (dir.). Republican. Episcopalian. Clubs: California, San Gabriel (Calif.) Country. Home: 2900 Shakespeare Dr., San Marino 9, Calif. Office: Lane-Wells Co., Los Angeles 58.

DURKEE, Stuart H., petroleum exec.; b. East Ely, Nev., Dec. 20, 1910; s. Rodney Stuart and Harriet Newell (Close) D.; A.B., Dartmouth, 1933. With Socony-Vacuum affiliates, 1933-46; with The Superior Oil Co., Los Angeles, since 1947, treas. since 1950; treas. Canadian Superior Oil of Calif., Ltd. Lieutenant Commander, Supply Corps, United States N.R. Mem. Petroleum Accountants Soc., Comptrollers Inst. Am., Kappa Kappa Kappa. Club: California. Home: 2900 Shakespeare Dr., San Marino 9, Calif. Office: Edison Bldg., Los Angeles 17.

DURKEE, William Porter, lawyer; b. Chgo., Apr. 27, 1919; s. William Porter and Helen Chapman (Stookey) D.; A.B. cum laude, Dartmouth, 1941; LL.B., Yale University, 1947; m. Dorcas Mary Dunklee, November 12, 1946; children—William Porter, Mary Vaughan, Edward Chapman. Staff American Embassy, London, 1943-44; admitted to Cal. bar, 1949, Colo., 1949; partner Dunklee, Dunklee & Durkee, Denver, since 1949. Asso. dir., exec. dir. Am. Com. United Europe, 1950-52; cons., U.S. govt., Washington, Mar. 1952. Served with King's Royal Rifle Corps, Brit. Army, 1941-44. Mem. Cal., Colo. bar assns., Celer et Audax (London, Eng.), Psi Upsilon, Phi Delta Phi. Episcopalian. Home: 727 Washington St., Denver 3.

DURKIN, Martin, labor union exec.; b. Chgo., Mar. 18, 1894; s. James J. and Mary Catherine (Higgins) D.; ed. grammar sch., 3 years evening sch.; m. Anna H. McNicholas, Aug. 29, 1921; children—Martin B., William J., John F. Began as steamfitters apprentice, Chgo.; later business mgr. local 597, Steamfitters, Chgo.; then dir. of labor, State of Ill.; gen. pres. United Assn. of Journeymen Plumbers and Steamfitters of U.S. and Can. Sec. of labor, Jan.-Sept. 1953 (resigned and returned to work with union). Mem. Nat. War Labor Bd. Served in 332d Field Arty. and 6th Cav., World War I. Home: 5614 Kirkswood Dr., Chevy Chase, Md. Office: Machinists Bldg., Washington.

DURLAND, M(errill) A(ugustus), coll. dean; b. Centralia, Kan., Jan. 6, 1897; s. Thomas M. and Jennie (Merrill) D.; B.S., Kan. State Coll., 1918, M.E., 1922, M.S., 1923; m. Lorna Boyce, Dec. 22, 1920; children—Audrey Jean (Mrs. Charles F. Ksanda), Mary Lee. Apprentice Westinghouse Electric & Mfg. Co., Pitts., 1917; with Kan. State Coll. since 1919, as instr., asst. prof., asso. prof., prof., asst. dean, dean sch. engring. and architecture since 1949; draftsman Kan. City Structural Steel Co.; testing engr. Kan. Hwy. Dept., 1920; staff Gen. Electric Co., Schenectady, N.Y., 1936. Served as sgt. C.E., U.S. Army, France, Eng., 1918-19. Mem. Manhattan (bd. dirs.), Kan. (bd. dirs., v.p.) C.'s of C., Nat. Soc. Profl. Engrs., Am. Soc. E.E., A.S.M.E., Kan. Engring. Soc. (pres. 1945), Phi Delta Theta, Pi Tau Sigma, Phi Kappa Phi, Sigma Tau. Presbyn. Mason (Shriner). Clubs: Rotary (bd. dirs.), Country (Manhattan). Contbr. articles tech. jours. Home: 520 Fairchild Terrace, Manhattan, Kan.

DURLING, Edgar Vincent, newspaper columnist; b. New York, N.Y., July 24, 1893; s. Charles and Lily (Robinson) D.; ed. Phillips Andover Acad.; B.S., Wesleyan Univ., 1913; m. Joan Marie Boissen, March 1920. Coll. corr., Springfield (Mass.). Republican, 1910-12; on editorial staff, N.Y. Morning Telegraph, 1915-18, N.Y. Globe, 1923-24, N.Y. Herald, 1924; columnist, Los Angeles Express, 1931, Los Angeles News, 1931-35, Los Angeles Times, 1935-39; with King Features Syndicate since 1939. Served with U.S. Coast Artillery, in World War I. Republican. Episcopalian. Office: King Features Syndicate, 235 E. 45th St., N.Y.C.

DURNING, Harry Michael (dûrn'ĭng), collector of Customs, Port of New York; b. New York, N.Y., Dec. 22, 1887; s. Philip J. and Anna M. (Feeney) D.; ed. St. Mary's Parochial School and public school, New York; m. Johanna V. Hayes, Apr. 17, 1912; children—Rita Patricia (Mrs. Wm. J. O'Prey), Dorothy (Mrs. Wm. P. Malloy), Eileen, Bernard J., Harry M. Began as office boy with Reed, Simpson, Thacher & Barnum, lawyers, New York, 1901, and resigned as office mgr. of successor firm, Simpson, Thacher & Bartlett, 1929; gen. partner, Moore & Schley, bankers and brokers, members New York Stock and N.Y. Curb Exchanges, 1929-38, limited partner, 1938-46, general partner since 1946, collector of customs, Port of N.Y., 1933-53; chairman bd., chmn. exec. com., dir. Permutit Co., dir. Howe Sound Co., Underwood Corporation, N.Y. Fire Ins. Co. (chmn. finance com.), Coal Creek Mining & Mfg. Co., Atlas Corp. Alternate del. Dem. Nat. Com., 1924, del. 1928, 32, 36. Dir. St. Joseph's Day Nursery. Democrat. Roman Cath. Clubs: Manhattan, N.Y. Athletic, Center, Soc. Friendly Sons of St. Patrick, Winged Foot, (all New York); hon. mem. ex-officio India House, New York Yacht Club. Home: 972 Woodycrest Av. Office: 100 Broadway, N.Y. City 5.

DURR, Clifford Judkins ◎ V. 27.

DURRELL, Donald DeWitt, univ. prof.; b. Fergus Falls, Minn., Dec. 18, 1903; s. William Benmore and Fanny (Richardson) D.; A.B., Iowa State U., 1926, A.M., 1927; Edn.M., Harvard U., 1929, Ed.D., 1930; married Katharine Burgess Moore, August 20, 1929; children—Diana Mary, Suzanne Louise, Elisabeth Jeanne. Teacher Iowa High School, 1922-23; director extra curricular activities, University of Iowa High School, 1923-25; research asst. in clin. psychology, Ia. Psychopathic Hosp. and psychologist Rockefeller Foundation Mental Hygiene Clinic, 1925-27; asst. in edn., Harvard U., 1927-28, instr., 1928-30; asst. prof. edn., Boston U., 1930-33, asso. prof., 1933-35, prof. since 1935, dean Sch. of Edn., 1942-52; vis. prof. (summers), Columbia, 1936-37, Cal., 1950. Chief, operations analysis sect., 3d Air Force, 1945. Fellow A.A.A.S. (v.p. 1953); mem. Am. Edn'l. Research Assn., Nat. Soc. for Study of Edn., Phi Delta Kappa. Republican. Unitarian. Author books, tests, monographs and articles on elementary edn. Home: 13 Cypress Rd., Wellesley Hills, Mass. Office: 332 Bay State Rd., Boston.

DURRELL, Joseph H. ◎ Vol. 27.

DURRELL, Laurence Wood, botanist and plant pathologist; b. Lincoln, Neb., Feb. 16, 1888; son Willis Gorton and Bellita (von Stubenrauch) D.; B.S.A., O. State U., 1914; M.S., Ia. State Coll., 1917, Ph.D., 1923; m. Nana E. Kenoyer, Aug. 27, 1917; children—Dorothy Frances, Mary Eleanor. Instr. plant pathology Ia. State Coll., 1917-19; field asst. U.S.D.A., 1917-19; plant pathologist state fruit sta. Mo., 1919-21; asst. pathologist Ia. State Exp. Sta., 1921-24; prof. and head dept. botany and plant pathology Colo. State Coll. Agr. and Mechanic Arts, chief plant pathology sect. Colo. Agr. Expt. Sta., since 1924, dean, div. science and arts, Colo. A. & M. College; emeritus dean and dept. head, 1953—. Work on corn diseases, smut of wheat, disease problems of Colorado, on stock poisoning plants. Mem. Am. Phyto. Path. Society, American Society Limnology and Oceanography, Colorado Wyo. Acad. Sci. (chmn. orgn., 1927, sec.-treas., 1928-29; pres. 1930), A.A.A.S., Physchol. Soc. of the

Americas, Sigma Xi, Phi Kappa Phi, Gamma Sigma Delta. Author 51 tech. publs. Home: 1003 Remington St. Office: Colorado A. & M. Coll., Ft. Collins, Colo.

DURRETT, James J(ohnson), physician; b. Tuscaloosa Co., Ala., Mar. 2, 1889; s. Ebb Joseph and Sallie (Johnson) D.; B.S., U. of Ala., 1908, M.S., 1909, grad. in pharmacy, 1910; M.D., Harvard, 1914; m. Doris Irene Goodhope, June 24, 1944; 1 son, James Joseph. Instr. biology, U. of Ala., 1909-11; health officer, Tuscaloosa Co., Ala., 1915-17; asst. epidemiologist U.S.P.H.S., 1917-20; supt. Dept. of Health, prof. pub. health U. of Tenn., Memphis, 1920-28; chief drug div. Food and Drug Administrn., 1928-31; dir. professional relations, chmn. research com., E. R. Squibb & Sons, N.Y., 1931-36; chief drug div., prin. tech. advisor, Food and Drug Administrn., 1936-41; dir. Bur. of Med. Opinions, Fed. Trade Commn., 1941-51; dean Med. Coll. of Ala., U. of Ala. since 1951. Mem. Sigma Xi. Home: 4121 Crescent Rd. Office: 620 S. 20 St., Birmingham.

DURSTINE, Roy Sarles (dûr'stēn), advertising exec.; b. Jamestown, N.D., Dec. 13, 1886; s. Lee Brenton and Kathrine (Sarles) D.; grad. Lawrenceville Sch., 1904; A.B., Princeton, 1908; m. Harriet H. Hutchins, Nov. 12, 1912 (divorced 1932); children—Deborah A. (Mrs. James B. Richardson), Harriet C. (Mrs. A. T. Wall), Kathrine S. (Mrs. Edward J. Magee); married second Virginia Gardiner, Aug. 30, 1932; 1 son, Roy Sarles. On staff N.Y. Sun, 1908-12; mgr. publicity dept. "Bull Moose" campaign, 1912; with Calkins & Holden, 1912-14; sec. and treas. Berrien-Durstine, 1914-18; sec. and treas. Barton, Durstine & Osborn, 1918-28; with Batten, Barton, Durstine & Osborn, 1928-39, pres., 1936-39; pres. Roy S. Durstine, Inc., since 1939. Pres. Am. Assn. of Advertising Agencies, 1925-26. Received advertising award for Radio Advertising, 1936. Club: University. Author: Making Advertisements and Making Them Pay, 1920; This Advertising Business, 1928; Red Thunder, 1934. Contbr. to mags. Home: 525 Park Av. Office: 655 Madison Av., N.Y.C.

DURYEA, Dan(iel) (Edwin) (dûr'yā), actor; b. White Plains, N.Y., Jan. 23, 1907; s. Richard Hewlett and Mable (Hoffman) D.; A.B., Cornell U., 1928; m. Helen Edith Bryan, Apr. 15, 1931; children—Peter Lane, Richard William. Appeared on stage, N.Y. City, in Dead End, 1934-35; Many Mansions, 1936-37; Missouri Legend, 1938; The Little Foxes, 1939-40; in several moving pictures, 1941-49; Criss Cross, 1949; Manhandled, 1949; Too Late For Tears, 1949; Johnny Stool Pigeon, 1949; Winchester, 1950; Chicago Calling, 1952; Thunder Bay, Sky Commando, 1953; Ride Clear of Diablo, World for Ransom, Rails into Laramie, 1954. Member bd. dirs. Screen Actor's Guild, Parent-Teachers Assn. Committeeman, Pack 85, Cub Scouts, Studio City, Calif. Republican. Home: 7621 Mulholland Dr., Hollywood, 46, Calif. Office: care Universal Pictures, Inc., Universal City, Calif.☆

DURYEE, Samuel Sloan (dur-ye), lawyer; born N.Y. City, Nov. 18, 1893; s. Joseph Rankin and Margaret Elmendorf (Sloan) D.; A.B., Yale, 1917; LL.B., cum laude, Fordham, 1923; m. Mary Ballard, Aug. 18, 1917; children—Samuel Sloan, Nina. Admitted to N.Y. bar, 1924; mem. Parker, Duryee, Benjamin, Zunino and Malone and precedessor firms, 1943—; vice pres., and dir. Aglei Investing & Management Co., Inc.; dir. City Bank Farmers Trust Co., Zurich Fire Ins. Co., Zurich Life Ins. Co., Am. Guarantee & Liability Ins. Co., 333 E. 68th St. Corp. Chief tax amortization sect. Office Undersec. of War, 1941; chmn. Tax Amortization Bd., 1941-42. Trustee, past pres. St. John's Guild; pres. N.Y. Soc. for Relief Ruptured and Crippled; mem. adv. bd. N.Y. Orphan Asylum Soc.; pres. bd. trustees Groton sch.; dir., past chmn. Yale Alumni Fund. Served as 2d lt. 10th F.A., Conn. N.G. 1916; capt. 302d F.A., A.E.F., 1917-19. Alumni fellow Trumbull Coll., Yale; mem. Assn. Bar City of N.Y., Friendly Sons of St. Patrick, Am. Legion, Holland Soc. Clubs: Yale, Down Town, Century (N.Y. City); Highlands Country (Garrison). Home: Garrison, N.Y.; also 333 E. 68th St., N.Y.C. 21. Office: 1 E. 44 St., N.Y. C. 17.

DuSHANE, Graham Phillips, biologist; b. South Bend, Ind., July 20, 1910; s. Donald and Harriette Graham (McLelland) D.; A.B., Wabash Coll., 1930; Ph.D., Yale Univ., 1934; summer student, U. of Munich, 1931, U. of Mich., 1934; m. Susan Elizabeth White, Sept. 5, 1933; children—Linda Douglas, Harriette Graham, Susan McLelland. Grad. asst., Yale, 1930-32, 1933-34, univ. fellow, 1932-33; research asso., State U. of Iowa, 1934-35; fellow, Nat. Research Council, Stanford U., 1935-36; instr. in zoology, U. of Chicago, 1936-41, asst. prof., 1941-45, asso. prof., 1945-46; prof. Stanford U. since 1946, acting asst. prof. of biology, spring and summer, 1943. Fellow A.A.A.S.; mem. Am. Soc. Zoologists, American Society Naturalists, American Association of Anatomists, Sigma Xi, Phi Beta Kappa, Kappa Sigma, Gamma Alpha. Received Campbell award Wabash Coll., 1930, award for excellence in undergrad. teaching, Univ. of Chicago, 1945. Contbr. papers and reviews on development of pigmentation, nervous system and behavior to journals and books. Home: 570 Alvarado Row. Office: Department of Biology, Stanford University, Stanford, Calif.

DUSTMAN, Robert Barclay, educator; b. Youngstown, O., Jan. 9, 1892; s. George Simon and Christina (Barclay) D.; B.S., in agr., Ohio State U., 1915; M.S., U. Chgo., 1923, Ph.D., 1924; m. Gay Zinn, July 27, 1917; children—Robert B., Jr., Mary Jean (Mrs. Richard H. Ross). High sch. teacher, Shinnston, W.Va., 1915-16; extension agronomist, West Va. U., 1916-18; asst. prof. soils extension, Ohio State U., 1919-22; asst., asso. and prof. of agri. chemistry and agri. chemist, Expt. Sta., West Va. U., 1924-47, chmn. grad. council, 1947-49, dean grad. sch. since 1949. Mem. Am. Chem. Soc., A.A.A.S., Am. Soc. Plant Physiologists, Sigma Xi, Phi Lambda Upsilon. Home: 108 Cornell Av., Morgantown, W.Va.

DUTCHER, Raymond Adams ◎ Vol. 27.

DUTCHESS, Charles E., physician, business exec.; b. Walton, Ind., Nov. 18, 1894; s. Charles P. and Armelle (Hurd) D.; B.S., Purdue U., 1916; M.D., Ind. U., 1920; m. Marie Paterson, Sept. 4, 1925. Joined Schenley Labs., Inc., N.Y.C., 1944, v.p., dir., 1951-54; cons. to industry. Served in S.A.T.C., 1918. Mem. A.M.A., N.Y. Acad. Medicine, Am. Acad. Occupational Medicine, Indsl. Med. Assn., Soc. for Tropical Medicine, Endocrine Soc. Republican. Address: Newtown, Conn.

DUTHIE, William Dwight, aerologist, mathematician; b. Pullman, Wash., June 30, 1912; s. Ora Lee and Ellen Fredberg (Carlson) D.; A.B., U. of Wash., 1935, M.S., 1937; Ph.D., Princeton, 1940; post grad. work U.S. Naval Acad., 1942-43; unmarried. Teaching fellow mathematics U. of Wash., 1935-38; J.S.K. fellow in mathematics Princeton, 1938-40; instr. mathematics U. of Mich., 1940-46; prof. aerology U.S. Naval Postgrad. Sch., Annapolis, 1946-47, chmn. dept. aerology since 1947. Served as ensign, later comdr., U.S.N.R., 1940-46; instr. ordnance and gunnery U.S.N.R. Midshipmen's Sch., Northwestern, 1940-42; officer-in-charge Navy Weather Centrals, Brisbane, Australia and Manus, Admiralty Islands, 1943-44; instr. aerology Postgrad. sch. U.S. Naval Acad., 1945-46; sr. aerologist on staff, Comdr. 7th Fleet, during Battle for Leyte Gulf, 1944. Mem. Am. Math. Soc., Am. Meteorol. Soc., Am. Assn. U. Profs., Am. Geophys. Union, Soc. Sigma Xi, Pi Mu Epsilon. Author tech. articles, pamphlets in fields of mathematics, meteorology. Home: Route 1, Box 161, Carmel, Cal. Office: U.S. Naval Postgraduate Sch., Monterey, Cal.

DuTREMBLAY, Pamphile-Real ◎ Vol. 27.

DUTROW, Howard Victor (dū-trō), oculist, aurist; b. Charlesville, Md., Dec. 30, 1880; s. Clinton J. and Mary O. D.; M.D., U. of Md., 1904; m. Emma Agnes Thomas, Dec. 14, 1905; 1 dau., Mary Katherine (Mrs. H. Leigh Derby, Jr.). Interne at Univ. Hospital of Baltimore, Md., 1904-05; mem. med. dept., Isthmian Canal Comm., advancing to chief eye, ear, nose and throat clinic, Colon Hosp., Canal Zone, 1905-13; in practice at Dayton, O., specializing on diseases of eye, ear, nose and throat from 1913; oculist and aurist B.&O. R.R. and State Indsl. Comm. Ohio, now ret.; mem. cons. staff Miami Valley Hosp. (ex-chief of staff); now hon. member ex-chief of staff Miami Valley Hosp.; vis. oculist and aurist St. Elizabeth and Good Samaritan Hospitals Dayton, Ohio. Member Medical Advisory Bd., District 10, State of Ohio, World War; maj. Med. O.R.C., 1924-41; active duty as maj. Med. Corps, U.S. Army, Station Hospital, Borinquen Field, Puerto Rico, since Feb. 6, 1941); lt. colonel, post surgeon, July 15, 1942-May 23, 1943, chief med. inspector, Army Air Forces Tech. Training Command, Miami Beach, Fla., June-Aug., 1943, chief, Ear, Nose and Throat Service, Nautilus Hosp., Unit No. 1, Aug. 1943-Mar. 1944; retired from active duty with rank of lt. col., Mar. 2, 1944. Founder's diplomate Am. Bd. of Otolaryngology. Fellow Am. Coll. Surgeons, Am. Acad. Ophthalmology and Otolaryngology (mem. com. for hard of hearing); mem. A.M.A., Ohio State Med. Assn., Dayton Acad. Med. (ex-pres.), A.A.A.S., Montgomery Co. Med. Soc. (ex-pres.), Med. Assn. Isthmian Canal Zone (life). Rep. Evang. Reformed. Mason (32°, K.T., Shriner). Clubs: Dayton City, Dayton Country, Dayton Bicycle. Contbr. many papers to med. jours. Home: 426 Kramer Rd., Dayton 9, Ohio. Retired.

DUTTON, Clair C., banker; b. Elba, O., Oct. 31, 1884; s. Jasper O. and Frances L. (Unger) D.; ed. in public schs., Washington County, O.; m. Kathryn R. Bohn, May 17, 1905; 1 son, Harold H. Exec. vice pres. and treas. Community Savings & Loan Co., Parkersburg, W.Va.; chmn. bd. dirs. Indsl. Bank of St. Petersburg (Fla.); sec., dir. Mchts. Hardware Co. (wholesale) Parkersburg. Past pres. director Board Commerce; director Community Chest (past pres.), YMCA. Mem. C. of C. (life), Am. Indsl. Bankers Assn. (past pres.). Democrat. Methodist. Mason, Elk, Odd Fellow, Moose. Home: 1810 Pearcy Av. Office: Seventh and Juliana Sts., Parkersburg, W.Va.

DUTTON, David Garland, lumberman; b. Springfield, Mass., Dec. 25, 1898; s. Arthur C. and Rose Garland (Filer) D.; A.B., Yale, 1922; m. Constance Mumford, July 14, 1925; children—David Garland, Jr., Arthur Claude, II, John Kimberly Mumford, Cynthia. Partner Dutton & Calhoun, Springfield, Mass., since 1922; vice pres. A. C. Dutton Lumber Corp., Poughkeepsie, N.Y., since 1923. Trustee Vassar Coll., 1937-45, treas., 1938-39. Republican. Clubs: Amrita, Tennis (Poughkeepsie); Mens Club (Cornwall, Conn.). Home: 117 Academy St. Office: A. C. Dutton Lumber Co., Poughkeepsie, N.Y.

DUTTON, Donnell Wayne, aero. engr., educator; b. St. Louis, Sept. 24, 1913; s. Carol Masson and Ethel Johanna (Moller) D.; B.S., Mo. Sch. Mines and Metallurgy, 1935; M.S., Ga. Sch. Tech., 1940; m. Ruth Mullenburg, Dec. 14, 1940; children—Robert Wayne, Diana Louise, Susan Gay. Draftsman engring. dept. Allis-Chalmers Mfg. Co., 1935-38; student asst. Daniel Guggenheim Sch. Aeronautics, Ga. Sch. Tech., 1938-40, asst. prof., 1940-43, prof. and dir. sch. since 1943; chief engr. Monocoupe Aircraft Corp., summer 1939; stress analyst Curtiss Wright Corp., Robertson, Mo., July-Dec. 1940. Cons. research and development div. War Dept., 1946-47; ex-mem. subcom. helicopters Nat. Adv. Com. for Aeros. Served as 1st lt., C.E. Res., A.U.S., 1935-42. Mem. Inst. Aero. Scis., Am. Soc. Engring. Edn., Am. Helicopter Soc., Ga. Engring. Soc., Registered Engrs. of Ga., Nat. Soc. Profl. Engrs., Atlanta C. of C. (chmn. aviation com.), Tau Beta Pi, Phi Kappa Phi. Home: 483 E. Wesley Rd. N.E., Atlanta.

DUTTON, Edward A., lawyer; b. Savannah, Ga., Feb. 24, 1908; s. Sterling Monroe and Georgia Bell (Keller) D.; A.B. L.L.B., U. Ga. Admitted to Ga. bar, 1931, since practiced in Savannah. Mayor Savannah Beach, Tybee Island, Ga., 6 consecutive terms. Chmn. bd. dirs. Charity Hosp. and Tng. Sch. for Nurses; vice chmn. Family Service of Savannah, Inc. Mem. Am., Ga. (pres. 1953-54) bar assns., Ga. Municipal Assn. (pres.). Elk (grand exalted ruler, asst. to grand esquire, 1939—; v.p. Ga. 1949; grand lodge activities com. 1946, 50; grand treas. 1952), Mason (K.T., Shriner), Eagle. Clubs: Lions (past pres., (Port of Savannah). Home: Savannah Beach, Tybee Island, Ga. Office: Commercial Bldg., Savannah, Ga. Died May 23, 1954.

DUTTON, Harry Corbin, paper co. exec.; b. Sherman, N.Y., Jan. 10, 1896; s. Bert S. and Harriet J. (Brothers) D.; B.C.S., N.Y.U., 1917; m. Ellen Christiansen, July, 1941; 1 dau. by former marriage, Carola D. Harrison. Pres., dir. White & Wyckoff Mfg. Co., Holyoke, Mass., 1934-49; pres., dir. Eaton Paper Corp., 1949—; trustee Berkshire County Savings Bank; dir. Berkshire Life Ins. Co., Agrl. Nat. Bank. Dir., treas. Pittsfield (Mass.) Gen. Hosp. Mason. Club: Pittsfield Country. Address: Pittsfield, Mass.

DUTTON, Henry Post, educator, consultant in management; b. Holland, Mich., Dec. 29, 1885; s. Charles Selwyn and Mary (Post) D.; student Hope Coll., Holland, Mich.; B.S. in Elec. Engring., U. of Mich., 1914; m. Lucy May Broceus, Sept. 5, 1914; children—John Coatsworth, Mary Lou. Instr. in factory management, Northwestern U., 1914-17, asst., later asso. prof., 1917-24, prof., 1924-43; prof. industrial engineering Illinois Institute Tech., 1931-51, chmn. indsl. engring. div., 1937-47, dean evening division, 1938-45. Associate editor, Factory Management and Maintenance (monthly mag.), 1927-36; sr. asso. Griffenhagen & Assos., 1950-52. Nat. sec. Soc. Advancement of Management. Mem. Soc. for Advancement Mgmt., Acad. Mgmt., Delta Sigma Pi. Rep. Author: Factory Management, 1924; Business Organization and Management, 1925; Principles of Organization, 1931. Home: 1704 Clairmont Dr., Hendersonville, N.C.

DuVAL, Miles P., Jr., naval officer; b. Portsmouth, Va., Apr. 19, 1896; s. Miles P. and Minnie Lee (Chalkley) DuV.; B.S., U.S. Naval Acad., 1919, student U.S. Naval War Coll., 1925-26; U.S. Naval Post Grad. Sch., 1930-31; M.F.S., Fgn. Service Sch., Georgetown Univ., 1937; unmarried. Commd. ensign, 1918, and advanced through grades to capt., 1945; served as comdg. officer, U.S.S. Dupont, 1933-35, participated in naval demonstration off Cuban ports, 1933-34; sec. Shore Sta. Development Bd., Navy Dept., Washington, D.C., 1936-38; comdg. officer, U.S.S. Antares, 1939-40; capt. of port, Balboa, C.Z., in charge marine operations of Pacific subdiv. of Panama Canal, Mar. 1941-June 1944; planned and coordinated enlargement of Balboa Harbor, 1942-43; developed high level terminal lake plan for improvement of Panama Canal, May 1943; comdg. officer, U.S.S. Dade, 1944-46, participated in Okinawa campaign, 1945; designated as Navy Dept. liaison officer and coordinator for modernization studies of Panama Canal by the Secretary of the Navy, April 15, 1946; voluntarily retired, 1949. Dir. Gorgas Memorial Institute Tropical and Preventive Medicine. Awarded Legion of Merit (Army), 1945, World War I Victory medal with Atlantic and Grand Fleet clasps, 1918, Am. Defense with Fleet and Base clasps, 1939-41, Am. campaign, 1941-44, Asiatic-Pacific campaign with bronze star, 1945, World War II victory, 1945, Army Occupation Medal, Asia, 1945, China Service Medal, 1945. Rifle and Pistol expert, 1924. Fellow A.A.A.S.; mem. Virginia Historical Society, U.S. Naval Inst., Soc. Am. Military Engineers, Panama Hist. Soc. (corr. mem.), Panama Canal Soc. (Wash., D.C.), Panama Canal Natural History Soc. (past vice pres.), Naval Hist. Foundation, Soc. Virginia, Washington (past v.p.), Permanent Internat. Assn. of Navigation Congresses (life mem.), Phi Alpha Theta (hon.). Clubs: Propeller of U.S., Cosmos, Army and Navy (Washington). Author: Series on Panama Canal: Cadiz to Cathay, 1940, And the Mountains Will Move, 1947. The Future Canal (in preparation). Home: 4017 Clinton Av., Richmond, Va. Office: care Bur. Naval Personnel, Navy Dept., Washington 25.

DUVALL, Evelyn Millis, family life educator; b. Oswego, N.Y., July 28, 1906; d. Charles and Bertha (Palmer) Millis; B.S. summa cum laude, Syracuse U., 1927; M.S., Vanderbilt U., 1929; grad. work, Columbia, 1938; Ph.D., U. Chicago, 1946; m. Sylvanus Milne Duvall, Dec. 19, 1927; children—Jean Louise, Joy Millis. Profl. staff leader Chicago Assn. Child Study and Parent Edn., 1934-40; dir. Assn. Family Living, 1940-45; exec. sec. Nat. Council Family Relations, 1945-51, hon. life mem. since 1951; summer teaching various univs.; dir. original workship on marriage and family research, U. Chicago, 1950, consultant family life education, 1952; commissioned to work with Family Life Leaders through Asia and Middle East in world tour, 1954-55. Originator Town Hall Marriage Course, New York City,

1947, 48; co. chmn. Com. Dynamics Family Interaction, 1948. Mem. Am. Assn. Marriage Counselors (exec. com., 1949-50), Nat. Conf. Family Life (orgn. sec., 1946-48), Am. Sociol. Soc., Am. Inst. Family Relations (regional cons.), Nat. Com. Parent Edn., Child Study Assn. Am. (adv. bd.), Soc. Research Child Development, Nat. Council Chs. Christ Am. (bd. mgrs., div. on family), Nat. Council Ch. Women (charter bd. mem.), Citizens Schs. Com. Chicago (adv. bd. mem.), Y.W.C.A. (bd. mem., 1944), Phi Kappa Phi, Pi Delta Nu, Pi Lambda Theta, Sigma Xi. Democrat. Conglist. Author books including: Family Living, 1950, rev. 1955. Japanese edit., 1954; Facts of Life and Love, 1950; When You Marry, 1953; In-laws: Pro and Con, 1954. Asso. editor: Marriage and Family Living, 1945-51. Contbr. chpts. books. Writer (with husband) syndicated column, You and Your Family, 1952—. Home: 5206 South University Av., Chgo. 15. ☆27

DU VALL, Kenneth Keith, banker; b. Paris, Ill., Apr. 6, 1900; s. Olen John and Doshia (Bailey) DuV.; B.S., U. of Ill., 1922; m. Winifred Meryhew, Dec. 6, 1924; 1 son, Kenneth Keith. Credit dept. Nat. City Bank of Chicago, 1922-25; asst. cashier Greenebaum Sons Bank & Trust Co., Chicago, 1925-27; v.p. Bank of America, Chicago, 1927-29; v.p. Central Trust Co. of Ill., Chicago, 1929-31; v.p. Republic Nat. Bank, Chicago, 1931-32; asst. v.p. City Nat. Bank and Trust Co., Chicago, 1932-37, v.p., 1937-46; pres. and dir. First Nat. Bank, Appleton, Wis., 1946-51; chmn. bd., pres. Merchandise Nat. Bank of Chicago since 1951; dir. First National Bank of Appleton, Wis., Appleton Wire Works, Inc., Marine National Exchange Bank, Milwaukee; member faculty, Sch. of Banking, U. of Wisconsin; pres. Robert Morris Assos., 1945-46. Mem. Credit Policy Comm., Am. Bankers Assn., 1945-46; chmn. credit council Wis. Bankers Assn., 1948-50; member Sigma Alpha Epsilon, Beta Gamma Sigma, Alpha Kappa Psi. Republican. Clubs: North Shore Golf (Menasha, Wis.); Riverview Country (Appleton); University (Milw. and Chgo.); Union League (Chgo.). Home: 1449 Astor St. Office: Merchandise Mart Plaza, Chgo.

DuVALL, W. Clinton, educator; b. Jefferson, N.C., Jan. 21, 1888; s. Elijah and Racheal (Johnston) DuV.; B.S., U. of Colo., 1912, E.E., 1922; m. Lucile Cowell, Oct. 13, 1913; children—John Robert, Katherine Lucile (Mrs. E. L. Bence). With Fairbanks, Morse Elec. Mfg. Co., Ind., 1913-15; instr., U. of Pa., 1915-17; asst. prof. elec. engrng., 1917-19; asso. prof. elec. engrng., U. of Colo., 1919-22, prof., 1922-42, head dept. elec. engrng. since 1942. Mem. Library Bd., Boulder. Awarded Citation of Merit, U.S. Navy, civilian activity, World War II. Fellow Am. Inst. E.E. (v.p., 1950-51); mem. Am. Soc. E.E., C. of C., Tau Beta Pi, Eta Kappa Nu, Sigma Tau. Mason. Elk. Club: Rotary (pres., 1933, Boulder). Registered engr., State of Colo. Home: 1849 Mariposa Av., Boulder, Colo.

du VIGNEAUD, Vincent (dü-vēn-yō), prof. of biochemistry; b. Chicago, Ill., May 18, 1901; s. Alfred Joseph and Mary Theresa (O'Leary) du V.; B.S., U. of Ill., 1923; M.S., 1924; Ph.D., U. of Rochester, N.Y., 1927; m. Zella Zon Ford, June 12, 1924; children—Vincent, Marilyn Renée. Asst. biochemist Phila. Gen. Hosp. and asst. biochemist, Grad. Sch. of Medicine, University of Pennsylvania, 1924-25; professor and head department biochemistry, Sch. of Medicine, George Washington U., 1932-38; prof. and head dept. biochemistry, Cornell U. Med. Coll., New York, since July, 1938; lecturer various universities. Board science dirs., Rockefeller Inst. for Med. Research. Awarded Hillebrand prize, Chem. Soc. of Washington, 1936, Mead-Johnson vitamin award of American Inst. of Nutrition, 1943; Borden Award for Research in Med. Scis., 1947; Lasker Award, Am. Pub. Health Assn., 1948; Award of Merit for War Research, 1948. Fellow Am. Acad. Arts and Scis.; hon. fellow Royal Soc. Edinburgh, Chem. Soc. of London; mem. Am. Inst. Nutrition, Am. Soc. Biol. Chemistry (pres. 1951-52), Am. Chem. Soc. (counselor at large, 1943; chmn. N.Y. sect., 1943; Nichols Medal, N.Y. sect., 1945), Society of Experimental Biology, Soc. Scis. of Upsala, Fedn. Am. Socs. Exptl. Biology (past chmn. bd.), Harvey Soc., Research Council, Pub. Health Research Inst. City N.Y., Am. Philos. Soc., Nat. Acad. of Scis., N.Y. Acad. of Science, Washington Acad. Medicine, Soc. Internal Secretions, Alpha Chi Sigma, Phi Lambda Upsilon, Sigma Xi. Contbr. to scientific jours. Home: 41 Cohawney Road, Scarsdale, N.Y. Office: 1300 York Av., N.Y.C. 21. ☆27

DUVOISIN, Roger Antoine (dü-vwä-zăn′), artist, illustrator; b. Geneva, Switzerland, Aug. 28, 1904; s. Jacques Jonas and Judith E. (Moré) D.; student in Geneva, Ecole Professionelle, 1915-17, Ecole des Arts et Métiers, 1917-24, Ecole des Beaux Arts, 1922-24; m. Louise Fatio, July 25, 1925; children—Roger Clair, Jacques Alfred. Came to U.S., 1927, naturalized, 1938. Mgr. decorative pottery, Ferney, France, 1924-26, also illustrated books and designed scenery for Geneva Opera and other productions; textile designer, Lyons and Paris, 1927; textile designer in U.S. for Mallinson Silk Co., 1927-31; magazine and book illustrator and writer of juvenile books since 1932. Received bronze medal, Paris Exhbn. of Potteries of Ferney, 1925. Exhibited by Am. Inst. of Graphic Art in 50 Best Books of the Year, 1933, 38, 39, 48, 49, 53, 54; by the American Library Assn., in 9 Best Children's Books of the Year, 1937; N.Y. Times ten best books, 1954. Author books including: The Four Corners of the World, 1948; Petunia, 1950; Petunia & The Song, 1951; A for the Ark, 1952; Petunia's Christmas, 1952; Petunia Takes a Trip, 1953. Contbr. to New Yorker since 1934, also other mags. Winner Caldecott Medal, 1948. Home: Gladstone, N.J. ☆27

DUWE, George E. (dewey), food mfg. exec.; b. Chgo., May 1, 1897; s. August and Amelia (Schmidt) D.; student pub. schs.; m. Dora Risch, Mar. 15, 1919; children—Dorothy, Betty. With Scholl Mfg. Co., 1919-21, Calumet Baking Powder Co., 1921-29; with Mickelberry's Food Products Co., 1929—, pres., dir., 1935—. Club: Hinsdale (Ill.) Golf. Home: 138 E. 6th St., Hinsdale, Ill. Office: 801 W. 49th Pl., Chgo.

Du WORS, Richard Edward, educator; b. Boston, May 29, 1914; s. Martin Henry and Helen Veronica (Manning) Du W.; A.B. magna cum laude, Bates Coll., 1939; M.A., Harvard, 1943, Ph.D., 1949; m. Luella Maude Manter, July 27, 1940; children—Edna Elizabeth, Richard Edward, George Manter, Helen Veronica, Robert Jerome. With U.S. Post Office, 1931-35; dir. community rehabilitation research and planning Coastal Me., Nat. Youth Adminstrn., 1939-41; teaching fellow, tutor Harvard, 1940-42; econ. advisor North Atlantic Packing Co., Bar Harbor, Me., 1941-45; dir. shellfish restoration, development research Sea and Shore Fisheries Dept., Me., 1946; instr. sociology Brown U., 1946-48; asso. prof. sociology, chmn. dept. Mt. Union Coll., 1949-50; prof. sociology, chmn. dept. Bucknell U. since 1950. Served as lt. U.S.N.R., 1942-45, Intelligence Corps, comdg. officer armed guard. Received grant Am. Philos. Soc., 1953. Mem. Am., Eastern, Rural sociol. socs., L'Inst. Internat. de Sociologie, Phi Beta Kappa. Club: Sphinx. Author: Graphic Regional Sociology (with C.C. Zimmerman), 1952. Contbr. articles profl. publs. Home: Route 1, Lewisburg, Pa.

DUXBURY, Vivian May, nurse educator; b. Howard, S.D., May 20, 1913; d. Roy Edgar and Caroline (Appel) Duxbury; A.A., Wessington Spring Jr. Coll., 1934; B.S., R.N., State U. Ia., 1937; M.A., Columbia, 1941. Intr. nursing arts, asst. dir. nurses Lakeview Hosp., Danville, Ill., 1937-40; instr. nursing arts Binghamton (N.Y.) City Hosp., 1941-46; dir. nursing service, prin. sch. nursing New Britain (Conn.) Gen. Hosp., 1946-49; dir. nursing service and sch. Orange Memorial Hosp., Orlando, Fla., 1949-50; dean sch. nursing Fla. State U., Tallahassee, since 1950. Mem. Am. Nurses Assn., Nat. League Nursing Edn., Fla. State Nurses Assn. (bd. dirs.), Fla. Stte League Nursing Edn. (bd. dirs.), Internat. Council Nurses, Fla. Fedn. Social Workers, Am. Assn. U. Women, Eastern Star. Club: Pilot (Tallahassee). Home: 824 Martin St., Tallahassee.

DUZY, Brother Stanislaus, coll. pres.; b. Mahanoy Plane, Pa., Aug. 20, 1915; s. Carl and Anna (Szumlewicz) D.; A.B., Catholic U. Am., 1935, A.M., 1939, Ph.D., 1944. Joined order Christian Brothers, Sept. 1931, took vows, 1932; prof. scholastic philosophy St. Joseph's Coll., U. of Alberta, Can., 1937-38; prof. philos. La Salle Coll., Phila., 1939-41, U. of Scranton, Pa., 1941-42; dean, prof. philos., La Salle Coll., 1945, pres. since 1952. Mem. Nat. Cath. Edul. Assn. (exec. com. coll. and university department) N.E.A., Pa. Cath. Edn. Assn. (chmn. coll. and univ. sect.), Alpha Epsilon Delta, Sigma Beta Kappa, Alpha Epsilon. Author: Philosophy of Social Change, 1944. Address: La Salle Coll., Philadelphia 41.

DVORAK, August, professor of education; b. Glencoe, Minn., May 3, 1894; s. Joseph and Maud (Pulkrabek) D.; A.B., U. of Minn., 1920, Ph.D., 1923; m. Hermione Louise Dealey, Sept. 8, 1921; children—Hermione Elizabeth Rice, Andrey Louise Snow, Dealey Ann. Teacher of elementary schools, 1911-15, high school, 1920-23; assistant professor of education, Univ. of Washington, 1923-29, associate professor 1929-37, prof. since 1937, also dir. ednl. research, 1938-42; dir. Carnegie Foundation Investigation of Typewriting, 1933-42, dir. adminstrv. research since 1947. Served with 1st Minn. F.A., 1915-17; with U.S.N.R.F., 1918-19; served as lt. comdr., U.S.N.R., 1942-45, comdr., 1945-47; comdr., U.S.N.R.O. since 1947; assigned to research Nat. Research Council com. on artificial limbs, 1946-1947. Mem. Sigma Xi, Sigma Delta Psi, Phi Delta Kappa. Author books including: Scientific Typewriting—Standard Keyboard Edition (with N.L. Merrick, W.L. Dealey and G.C. Ford), 1947. Contbr. to ednl. mags. Specialist in time and motion study, visual edn. and tng. films. Home: 7028 55th Av. N.E., Seattle 5. ☆27

DWIGHT, Herbert Bristol ◎ V. 28.

DWIGHT, Minnie Ryan (Mrs. William G.), editor, pub.; b. Hadley, Mass., June 22, 1873; dau. Patrick and Catherine (Rielley) Ryan; grad. Hopkins Acad., Hadley, 1889; spl. work Mt. Holyoke Coll., 1895-96; L.H.D. (hon.), Am. Internat. Coll., Springfield, Massachusetts, 1941, University of Mass., 1947; married to William G. Dwight, November 5, 1896 (died 1930); children—Helen Mary (Mrs. Oscar E. Schoeffler), Laura Sluyter (Mrs. Richmond Lewis), William. Connected with Holyoke (Mass.) Daily Transcript since 1891, editor-in-chief and pub. since 1930; pres. and treas. Holyoke Transcript, Inc., since 1930, Transcript-Telegram Pub. Co. since 1930; treas. Hampden-Hampshire Corp. since 1940, Radio Sta. WHYN since 1940. Mem. Mass. Old Age Pension Commn., 1922-24; Hampden County Aid to Agri. (mem. bd. trustees), Hampden County Extension Service (pres. of home bur, 1917-49), Holyoke Parks and Recreation Commn., 1910-28, Holyoke Child Welfare Commn. since 1913, Holyoke Soldiers Memorial Commn. since 1935. Mem. Mass. Rep. State Com., 1920-34; del. to Progressive Conv., Chicago, 1916; del. to Rep. Nat. Conv., Kansas City, 1928. Pub. relations chmn., Office of Civilian Defense; dir. USO, Holyoke; Hampden County chmn. for Women for Liberty Loan and War Savings Campaigns, World War I; chmn. war com., Fruitland Park, Fla., World War II. Honored by French Govt. for War Relief Work, 1920; decorated by Vets. Fgn. Wars for civic service, 1947. Trustee Holyoke Hosp., Public Library, American International College. Member board managers Holyoke Home for Aged People, member advisory council women's department, Mass. State College. Dir. Holyoke Visiting Nurse Assn., Holyoke chapter Am. Red Cross, Holyoke Community Chest (a founder), Holyoke Tuberculosis Assn., Holyoke Chamber of Commerce (mem. exec. com., vice pres.); dep. commr. Holyoke Girl Scouts, 1931-50. Mem. Y.W.C.A. (past dir.), D.A.R. (hon.), Mass. Demonstration Council (past pres.), Am. Acad. Polit. Sci., Soc. of Am. Editors, The Am. Soc. of Newspaper Editors, Women's Roosevelt Meml. Assn. (charter), Holyoke Council World Relations, France Forever (Boston Chapter), Episcopalian. Clubs: Press of Mass., Western Mass. Women's, Mass. Women's Rep. (charter); Hampden County Women's (a founder, pres.), Holyoke Women's (founder, 1st pres.), Business and Professional Women's (charter mem.), Quota (charter), Delphian (charter), Garden (Holyoke); Women's, Garden (Leesburg, Fla.). Home: 387 Appleton St., Holyoke; (winter) Pine Eden, Fruitland Park, Fla. Office: 180 High St., Holyoke, Mass.

DWIGHT, William, publisher; b. Holyoke, Mass., Aug. 10, 1903; s. William George and Minnie (Ryan) D.; student Princeton, 1921-24; Litt.B., Sch. Journalism Columbia, 1926; m. Dorothy E. Rathbun, June 25, 1928; children—William, Donald R., Mary Emily. Treas. Valley Photo Engraving Corp., 1934—; pres. Hampden-Hampshire Corp., 1941—, Holyoke Transcript-Telegram Pub. Co., 1951—. Mem. bd. aldermen, Holyoke, 1927-29; commr. Hampden County, 1946-48; del. Republican Nat. Conv., 1948. Chmn., New Eng. Textile Com., 1954; mem. Princeton Alumni Council, 1954; dir. Holyoke Hosp. Mem. Am. Newspaper Pubs. Assn. (dir. 1951—, v.p. 1954—), New Eng. Daily Newspaper Pubs. Assn. (pres. 1940-42), Fedn. Internat. des Editeurs de Journaux et Publications (Am. v.p.), Sigma Delta Chi. Episcopalian. Rotarian. Home: 26 Lexington Av. Office: 180 High St., Holyoke, Mass.

DWINELL, Bruce, lawyer; b. Washington, Ill., Oct. 12, 1891; s. Orvis Turner and Annie (McAlilly) D.; student Bradley Poly. Inst., 1910-12; A.B., Northwestern, 1914, LL.B., 1916; m. Ellis Coffin, Dec. 20, 1930; children—Anne, Carolyn. Admitted to Ill. bar, 1916, practiced Peoria, 1916-27; gen. atty. law dept. Rock Island Lines, 1927-51, gen. solicitor, 1951-52, v.p., gen. counsel since 1952; represented Western railroads in cases involving railroad employees, 1940-50. Mem. Nat. R.R. Adjustment Bd., 1947. Served as lt., inf., U.S. Army, 1917-19. Home: 1640 E. 50th St., Chgo. 15. Office: 1025 La-Salle Station, Chgo. 5.

DWINELL, Lane (dwin-el′), gov. N.H.; B. Newport, Vt., Nov. 14, 1906; s. Dean N. and Ruth (Lane) D.; A.B., Dartmouth, 1928; M.C.S., Amos Tuck Sch. Bus. Adminstrn., 1929; D.C.S. (hon.), Suffolk U., 1952; m. Elizabeth Cushman, Apr. 16, 1932. Financial analyst Gen. Motors Corp., 1929-35; partner Carter & Churchill Co., Lebanon, N.H., 1936-49, gen. mbr., 1941—, prin. owner, 1949—; dir. Nat. Bank of Lebanon, Lebanon Realty Co., N.H. Bus. Development Corp., This is New Hampshire, Inc.; spl. justice Lebanon Municipal Ct., 1944-52; gov. N.H., 1954—. Mem. N.H. Constl. Conv., 1948; mem. N.H. Ho. of Reps., 1949-52, speaker, chmn. com. ways and means, interim fiscal com., 1951-52; pres. N.H. Senate, 1953-54. Mem. N.H. State Bd. Edn., 1949-52; del. Rep. Nat. Conv., 1952, vice chmn. Rep. State Com., 1952. Trustee Daniel Webster Home for Children. Mem. N.E. Council (dir.), S.A.R., Theta Delta Chi. Conglist. Moose, Rotarian. Home: 94 Bank St., Lebanon, N.H. Office: State House, Concord, N.H.

DWORSCHAK, Baldwin, abbot; b. Arcadia, Wis., Mar. 1, 1906; s. Matt and Catherine (Waters) D.; student St. John's U., Collegeville, Minn., 1920-33. First vows as Benedictine Monk, 1927; instr. English, St. John's U., 1935-50; prior St. John's Abbey, 1947-51; abbot since 1951; pres. St. John's U. since 1951. Home: St. John's Abbey, Collegeville, Minn.

DWORSCHAK, Leo Ferdinand (dwor-shăk), bishop; b. Independence, Wis., Apr. 6, 1900; s. Matthew and Katherine (Theisen) D.; ed. St. John's Prep., Collegeville, Minn., A.B., St. John's U., 1922, S.T.B., St. John's Seminary, 1925. Ordained priest Roman Catholic Ch. at St. John's Seminary, May 29, 1926; asst. St. Anthony's Ch., Fargo, N.D., 1926-35; sec. to bishop of Fargo, 1929-35; chancellor, diocese of Fargo, 1935-39, vicar gen., 1939-46; apptd. coadjutor bishop, Rapid City, S.D., June 1946; consecrated bishop, Aug., 1946; auxiliary bishop of Fargo since Apr. 1947. Apptd. hon. Papal Chamberlain to Pope Pius XII, June 1939; domestic prelate by Pope Pius XII, May 1941. Mem. Newcomen Soc. of Eng. K.C. Home: 608 Broadway. Office: Box 1750, Fargo, N.D.

DWORSHAK, Henry Clarence (dwôr-shăk), U.S. senator; b. Duluth, Minn., Aug. 29, 1894; s. Henry and Julia (Ohoto) D.; ed. public schools of Duluth; m. Georgia Belle Lowe, Dec. 31, 1917; children—Henry Irving, Charles Lowe, Ward Winston, Calvin George. Learned printing trade at Duluth, Minn., 1909-18; mgr. printers supply business, Duluth, 1920-24; worked in mech. and editorial depts. of several papers; published the Burley (Ida.) Bulletin, 1924-44. Mem. 76th, 77th, 78th and 79th Congresses (1939-47), 2d Idaho District; elected to U.S. Senate from Idaho, 1946, 50, 54. Served with U.S.

Army, 1918-19; 6 mos. with A.E.F. Mem. Am. Legion (comd. State of Ida., 1932), Idaho Editorial Association (president 1931). Republican. Mason (33.°, Shriner), Elk, Odd Fellow. Club: Rotary (dist. gov. Utah-Ida. Rotary Internat., 1937). Home: Burley, Idaho.

DWYER, Edward Martin, univ. dean, clergyman; b. Chestnut Hill, Pa., Mar. 6, 1906; s. James Marie and Katherine Agnes (Curry) D.; A.B., Villanova Coll., 1928; Ph.D., Julius Maximilian U., Wurzburg, Germany, 1933; S.T.L., Institute Angelicum, Rome, Italy, 1937; student U. Berlin, 1933. Entered Order Augustinian Fathers, 1924; ordained priest Roman Catholic Ch., 1931; master professed clerics, Augustinian Internat. Coll., Rome, Italy, 1933-37; prof. philosophy, chmn. dept. Villanova (Pa.) U., 1940—, dean, 1944—. Mem. Nat. Cath. Edn. Assn., Am. Cath. Philos. Assn. Address: Villanova University, Villanova, Pa.

DWYER, James A., business exec.; b. Phila., Oct. 17, 1896; s. Michael J. and Mary C. (Kennedy) D.; student The Roman Cath. High Sch., Phila., 1910-11, also various night sch. courses; m. Marie E. Cannon, April 18, 1917; 1 dau., Rose Marie (Mrs. Edward J. Walsh). Order clerk, Phila. branch, Crane Co. of Chicago, 1917-19, estimator-salesman, 1919-25, sales mgr., 1925-34, asst. mgr., 1934-35, mgr., 1935-36, dist. mgr.-Eastern dist., N.Y. City, 1937-43, mgr. branch houses, Chicago, since 1943, gen. mgr. sales and branches, 1944, vice pres. sales and branches, 1945-51, v.p. indsl. sales since 1951; dir. Crane Ltd. (Can.), Crane Export Corp., Crane of Minn. Served as 2d lt. San. Corps. overseas, 1918-19. Mem. Valve Mfrs. Assn. (pres. 1953—). Pipe Fitting Assn. (v.p. 1953—). Republican. Roman Catholic. Clubs: Chicago Athletic Assn., Lake Shore. Home: 1120 Lake Shore Dr., Chgo. 11. Office: 836 S. Michigan Av., Chgo. 5.

DWYER, Mrs. James F.; see Welch, Galbraith.

DWYER, John Barry, univ. dean; b. Dayton, O., Jan. 8, 1910; s. James Francis and Frances Susanna (Staley) D.; A.B., U. Dayton, 1932; M.A., Xavier U., 1936; S.T.L., West Baden Coll., Loyola U., 1944; Ph.D., U. N.C., 1950. Entered Soc. of Jesus, 1932; instr. English John Carroll U., 1944, West Baden Coll., summer 1946, U. Detroit, 1938-40, asst. prof., 1950-53, asso. prof., 1953, dean coll. arts and scis., 1953—. Mem. Am. Assn. Colls. and Univs., Mediaeval Acad. Am., Modern Language Assn., Am. Dialect Soc., Nat. Coll. Assn. Tchrs. English, Mich. Acad. Arts, Scis. and Letters. Home: 4001 W. McNichols, Detroit 21.

DWYER, Martin, mfg. exec.; b. Albany, N.Y., June 28, 1897; s. Dr. Martin J. and Elizabeth Magdalene (Johnson) D.; grad. Hamilton Inst., N.Y.C., 1917; student N.J. Law Sch., 1920-21; m. May Baker Tredwell, June 28, 1919; children—Evelyn (Mrs. E. Dwyer Van Sciver), Martin, Thomas Johnson. Founder Aerial Products, Inc., pres., 1941—, also chmn. Served as lt. (j.g.) naval aviator USN, 1917-20. Mem. Am. Legion, Am. Ordnance Assn., Nat. Security Indsl. Assn., Armed Forces Chem. Assn., Naval Order U.S. (founder aviation commandery). Quiet Birdmen. Clubs: Rockaway Hunting (Cedarhurst, L.I.); Wings (N.Y.C.); Elk River Yacht. Patentee ordnance constrn. Breeder registered Polled Hereford cattle. Home: Hilltop Farms, Elkton. Office: Elkton, Md.

DWYER, Paul S(ummer) ◎ V. 28.

DWYER, Robert E., business exec.; pres., dir. Anaconda Copper Mining Co., Anaconda Export Co., Chile Copper Company, Chile Exploration Company, Andes Copper Mining Co.; v.p., dir. Greene Cananea Copper Co.; 2d v.p., dir. Butte Water Co.; dir. Am. Brass Co., Anaconda Wire & Cable Co., Anaconda Aluminum Co., Anaconda Sales Co., Internat. Smelting & Refining Co., Chile S.S. Co., Inc., Butte, Anaconda & Pacific Ry. Co., Potrerillos Ry. Co., Santiago Mining Co. Grace Nat. Bank. Office: 25 Broadway, N.Y.C.

DWYER, Robert J., bishop; b. Salt Lake City, Aug. 1, 1908; s. John C. and Mabel (Maynard) D.; M.A., St. Patrick's Sem., 1936; Ph.D., Cath. U. Am., 1941. Ordained priest Roman Cath. Ch., 1932; monsignor, 1951; rector Cathedral of the Madeleine, Salt Lake City, 1947-52; promoted to see of Reno, Nev., May 1952, consecrated, Aug. 1952, installed in Reno Cathedral, Aug. 27, 1952; editor Intermountain Catholic Register, 1934-52; supt. schs. Diocese of Salt Lake City. Mem. Utah State Hist. Soc. (v.p.). Author: The Gentile Comes to Utah, 1941. Address: 129 Court St., Reno, Nev.

DWYER, Vincent Michael, editor; b. Denver, Jan. 16, 1912; s. Miles Peter and Edith (Steinke) D.; A.B., Regis Coll., Denver, 1934; m. Frances Cronin, Aug. 10, 1936; children—Vincent, Frank. Reporter Rocky Mountain News, 1934-36, city editor, 1948-51, mng. editor since 1951; reporter Denver Post, 1936-43; information officer Nat. War Labor Bd., Washington, 1944-45; asst. editor United Mine Workers Jour., Washington, 1945-46; reporter Washington Evening Star, 1947. Home: 5135 Bryant St., Denver 11. Office: 400 W. Colfax Av., Denver 1.

DWYRE, Burton G., civil engr.; b. La Junta, Colo., Jan. 29, 1901; s. William G. and Birdie (Smith) D.; student Colo. Agrl. Coll., 1918; m. Mamie Russell, June 28, 1924; children—Dorothy, Burton, Robert. Highway, bridge location, constrn. U.S. Bur. Pub. Rds., 1919-20; in charge survey party N.M. State Highway Dept., 1920-23, project engr. in charge constrn., 1923-25, road design, 1925, asst. state highway engr., 1935-39, 1943, state highway engr., 1939-43, 1946-52; co. engr., Grant Co., N. M., 1925-35, surveyor, 1927-31; city engr. Silver City, N.M., 1927-35; mineral surveyor, Dist. of N.M., 1929-37; exec. v.p., gen. mgr. Tellyer Concrete Pipe Co., N.M. and Tex., 1952; civil engineer, private practice, 1954—. Member New Mexico State Bd. Registration Profl. Engrs. and Land Surveyors. Profl. engr., N.M., Tex.; profl. land surveyor, N.M. Mem. Am. Soc. C.E. (national director dist. 15), Western State Assn. State Highway Ofcls. (past president). Mason (32°). Contbr. articles professional publs. Home: 415 Canyon Rd. Office: 415 Canyon Rd., Santa Fe, N.M.

DYAR, Elizabeth, coll. dean; b. De Smet, S.D., Dec. 12, 1913; d. Burt Alvane and Jessie (Welch) Dyar; B.A., Carleton Coll., 1933; M.S., Ia. State Coll.; Ph.D., U. Minn., 1940. Fellow foods and nutrition Ia. State Coll., 1933-35; research asst. foods and nutrition U. Mo., 1935-37, 38-40; instr. nutrition U. Ariz., 1937-38, 40; asso. prof. foods and nutrition Colo. A. and M. Coll., 1940-45, prof., 1945—, vice dean sch. home econs., 1945-48, acting dean, 1948-50, dean, 1950—. Sec. Colo. Nutrition Council, 1941-47; chmn. Home Econs. Research Adminstrs. of Western Region, 1951-54; exec. com. home econs. div. Assn. Land Grant Colls. and Univs., 1950-55, sec. div., 1951-52, chmn. research sect. div., 1952-53. Mem. Am. Home Econs. Assn. (chmn. food and nutrition div. 1951-53, vice chmn. div. 1947-49), Am., Colo. (pres. 1952-53) dietetic assns., Am. Chem. Soc., Am. Pub. Health Assn., A.A.A.S., Phi Beta Kappa, Sigma Xi, Phi Kappa Phi, Omicron Nu, (nat. sec. 1943-45), Iota Sigma Pi. Home: 721 Remington St., Fort Collins, Colo.

DYDE, Walters Farrell, univ. adminstr.; b. Kingston, Can., Sept. 30, 1890; s. S.W. and Jenny (Farrell) D.; M.A., Queens U., 1911, U. Alberta, 1912; B.A., Oxford U. (Rhodes Scholar), 1919; Ph.D., Columbia, 1929; m. Marguerite Stuart, Aug. 20, 1918; children—James Farrell, Jane Christina (Mrs. Richard Miller). Came to U.S., 1922, naturalized, 1940. Instr. classics U. Alberta (Can.), 1912-13; territorial supt. edn., Yukon Ty., Can., 1919-22; asst. prof. edn. U. Colo., 1924-26, asso. prof., 1926-29, prof. edn. since 1929, chmn. coordinating com. on nat. def., 1940-42, adminstrv. asst. to pres., 1942-43, dean univ., 1943-47, v.p. since 1947; summer session lectr. Peabody Coll., 1924, U. Manitoba (Can.), 1932, 36, Harvard, 1937. Served as maj., Royal F.A., B.E.F., World War I. Awarded Mil. Cross (Brt.) 1918. Mem. Nat. Acad. Polit. Sci., John Dewey Soc., Nat. Soc. for Study Edn. Home: 616 14th St., Boulder, Colo.

DYE, Alexander Vincent; b. Flora, Ill., Feb. 11, 1876; s. Alexander Elbridge and Mary Caroline (Hudspeth) D.; A.B., William Jewell Coll., Liberty Mo., 1901, A.M., 1902; Ph.D., U. of Leipzig, Germany, 1904; m. Ida Miller, Apr. 15, 1903; children—Russell Vincent, Margaret Louise (Mrs. W. T. Whitman); married 2d, Alice McHardy Byrnes, Nov. 12, 1930; married 3d, Margaret Scott, July 15, 1948. Prof. modern langs., William Jewell Coll., 1904-09; Am. consul, Nogales, Mexico, 1909-13; asst. gen. mgr. Phelps Dodge Corp., Douglas, Ariz., 1916-17; spl. asst. to U.S. Dept. State and rep. of War Trade Bd., Norway, 1917-19; rep. Am. Internat. Corp., 1919-21; U.S. trade commr., London, 1921-23; commercial attaché, Mexico City, 1923-26, Buenos Aires, 1926-35; dir. Bur. of Foreign and Domestic Commerce, Washington, D.C., 1936-39; commercial attaché, London, 1939-41; retired from the foreign service, Mar. 1, 1941; economic consultant Nat. Foreign Trade Council, 1941-45; member com. on International Economic Policy; chmn. of Organizing Com. of Internat. Business Conference held at Rye, N.Y., 1944; member of advisory board Committee for Economic Development; member Council of Foreign Relations. United States delegate to International Commercial Conf., Rio de Janeiro, 1927; U.S. del. 6th Internat. Refrigeration Congress, Buenos Aires, 1932; adviser to Pan-Am. Commercial Conf., Buenos Aires, 1935; adviser to Am. delegations to 7th and 8th Confs. of Am. States at Montevideo, 1933, and Lima, 1938; federal commr. Pan-Am. Hernando de Soto Expn., Tampa, Fla., 1939. Decorated Order of St. Olav (Norway), 1919. Club: Cosmos (Washington). Contbr. to publs. Dept. Commerce. Address: Boxwood Terrace, Tryon, N.C.

DYE, Eugene Allen, editor; born Mellette, S.D., June 2, 1896; s. Eugene Allen and Hester (Snyder) D.; A.B., Univ. of S.D., 1920; m. Josephine B. Dunn, Oct. 19, 1935; 1 dau., Josephine B. Chmn. Mont. State Bd. of Equalization (tax commn.), Helena, Mont., 1937-43; editor The Independent-Record, Helena, Mont., since 1943; vice pres. Mont. Record Pub. Co. Entered U.S. Army May 1917; commd. Co. D., 26th inf., 1st div., France and Germany; disch. capt. of inf., Sept. 1919. Presbyterian. Home: 847 Eighth Av. Office: 52 S. Main, Helena, Mont.

DYE, James D., lawyer; b. Woodruff, Kan., Feb. 28, 1908; s. Homer and Ada (Coffey) D.; student Ford Hays State Tchrs. Coll.; LL.B., U. Kan., 1930; m. Halbur Bartlett, Nov. 8, 1931; children—Sheila Daneen, Sharron Rae. Admitted to Kan. bar, 1930, since practiced in Wichita; partner firm Bever, Dye, Mustard and Belin, tax attys., since 1944; county atty., Grant County, Kan., 1931-34; asst. atty., Kan. Commn. of Revenue and Taxation, 1939-40; chief of Kan. Income Tax Divs., 1940-42; gen. atty., Kan. Commn. of Revenue and Taxation, 1942-44. Admitted to practice Supreme Court of U.S., 1941. Mem. Am., Kan. State and Wichita bar assns., Phi Delta Phi, Sigma Phi Epsilon. Elk. Mason. Methodist. Clubs: Lions Internat. Home: 336 Old Manor Rd., Wichita 8, Kan. Office: First Nat. Bank Bldg., Wichita 1, Kan.

DYE, Joseph A., physiologist, educator; b. Basalt, Ida., Mar. 8, 1892; s. Joseph Henry and Nellie Dora (Child) D.; student Ricks Acad., Rexburg, Ida., 1910-13; A.B., Brigham Young U., 1916; student U. of Chicago, summer 1916; Ph.D., Cornell U., 1925; m. Dorothy Charlotte Young, Sept. 6, 1917; children—Joseph Gordon, Howard Spencer, Harold Wesley, Dorothy Elizabeth (Mrs. James W. Spencer), Richard Wilder. With dept. physiology, Cornell, successively as asst., 1916-19, instr., 1923-26, asst. prof., 1926-41, asso. prof., 1941-46, prof. of physiology since 1946; resident in research, Cornell U. Med. Coll., 1941. Fellow in physiology, Harvard Med. Sch., 1933. Travel and visits to European univs., 1933. Mem. Am. Physiol. Soc., Soc. Exptl. Biology and Medicine, Am. Assn. Univ. Profs., Sigma Xi, Phi Kappa Phi. Mem. Church of Jesus Christ of Latter-day Saints. Author books and chpts. on physiology. Contbr. articles in sci. publs. Home: 106 Irving Pl., Ithaca, N.Y. ☆27

DYE, Joseph W., business exec.; b. Anderson, Ind., May 21, 1904; s. J. Welsey and Bertha (Brookins) D.; student Wabash Coll., 1922-23; m. Helen Brewer, June 30, 1925; children—Mary Ann, Jean B. Salesman Wolf & Dessauer, dept. store, Ft. Wayne, 1923-25, controller, div. mdse. engr., 1927-37, asst. gen. mdse. mgr., gen. mdse. mgr., 1937-44, exec. v.p., gen. mdse. mgr., 1947-48, pres., 1948—; real estate, ins. bus., 1925-27; treas., dir. Cavendish Trading Corp.; bd. dirs. Magnavox Co. Past pres. United Fund Allen County, Inc., chmn. 1954-55 campaign; adv. group Nat. Distbn. Council, U.S. Dept. Commerce. Past pres. Ft. Wayne YMCA; bd. dirs. Parkview Meml. Hosp. Mem. Nat. Retail Dry Goods Assn. (chmn. bd. dirs. merchandising div. 1947), Conf. Nat. Orgns., C. of C. (bd. dirs.). Methodist. Home: R.F.D. 6, Covington Rd., Ft. Wayne. Office: 923 S. Calhoun St., Ft. Wayne 2, Ind.

DYE, Marie, dean of home economics; b. Chicago, Ill., Sept. 13, 1891; d. Ara Ruben and Susie Eleanor (Dolliver) D.; B.S., Univ. of Chicago, 1914, M.S., 1917, Ph.D., 1922. Teacher, Starrett Sch. for Girls, 1916-18, U. of Chicago High Sch., 1918-19; research fellow Nelson Morris Inst. of Med. Research, Michael Reese Hosp., 1921-22; asst. prof. Mich. State Coll., 1922-23, associate prof., 1923-29, prof. and dean sch. of home economics since 1929. Mem. Am. Home Econ. Assn. (sec. 1931-33, treas. 1942-44, pres. 1948-50), Mich. Home Econ. Assn. (pres. 1929-31), Am. Chem. Soc., Am. Soc. for Biol. Chemists, Inst. of Nutrition, A.A.A.S., Am. Dietetic Assn., Nat. Edn. Assn., Sigma Xi, Kappa Mu Sigma, Omicron Nu (pres. 1935-37), Phi Kappa Phi, Pi Beta Phi, Am. Assn. of Univ. Women. Home: 730 Chittenden Av. Office: Mich. State Coll., East Lansing, Mich.

DYE, Marvin Rood, lawyer, judge; b. Forestville, N.Y., July 12, 1895; s. Daniel A. and Virginia (Marvin) D.; LL.B., Cornell, 1917; m. Miriam Kelley, June 25, 1918; children—Stanley, Julianne, Emily. Admitted to N.Y. State bar, May 1920; with Ernest Whitbeck, 1920-28, partner, 1928-40; Monroe Co. atty., 1934-35; judge, Ct. of Claims, N.Y. State, 1940-44; elected judge, Ct. of Appeals, Nov. 1944, for term commencing Jan. 1, 1945. Democrat. Presbyn. Home: 206 Edgemere Dr., Rochester 12. Office: 45 Exchange St., Rochester 14, N.Y.

DYE, Roy A(nderson), banker; b. Urbana, Ohio, Aug. 27, 1904; s. Thomas Edward and Alice (Burke) D.; student U. of Dayton (O.) Prep Sch., 1918-22, Ohio State U., 1922-25; m. Lucile Johnson, Dec. 12, 1945. With Nat. Bank of Commerce, N.Y. City, 1925-27; with Bankers Trust Co., N.Y. City, since 1927, vice pres. since 1945. Served with U.S. Air Corps Intelligence, 1942-45; with 5th Bomber Command, South Pacific area. Received Air Medal for 100 hours combat flying. Mem. Phi Kappa Psi. Roman Catholic. Club: Union League (New York). Home: 277 Park Av. Office: 16 Wall St., N.Y. City.

DYER, Brainerd, educator; b. Wheaton, Ill., Nov. 9, 1901; s. Frank and Mabel (Puckey) D.; A.B., Pomona Coll., 1923; A.M., Harvard, 1925, Ph.D., 1932; m. Karin Elise Anderson, Aug. 14, 1936; children—Karin Elise, Martin Brainerd, Instr. history Dartmouth, 1926-27, 1929-30; Francis Parkman fellow Harvard, 1927-28, teaching fellow, 1928-29; asso. U. Calif. at Los Angeles, 1930-32, instr., 1932-35, asst. prof., 1935-41, asso. prof., 1941-47, prof. and chmn. dept. history since 1947. Mem. Am., Miss. Valley and So. hist. assns., Phi Beta Kappa, Delta Chi. Club: Town Hall (Los Angeles). Author: Public Career of William M. Evarts, 1933; Zachary Taylor, 1946. Home: 10745 Wellworth Av., Los Angeles 24.

DYER, Clifton G(len), lawyer; b. Byron, Mich., Sept. 3, 1885; s. John and Rhoda (Davis) D.; A.B., U. of Mich., 1908, J.D., 1913; m. Bess B. Browne, Sept. 12, 1916. Prof. of pleading and practice, U. of Detroit, 1916-23; admitted to Mich. bar, 1913; practiced as asso., firm of Angell, Bodman & Turner, Detroit, 1914-19; mem. firm of Angell, Turner & Dyer, 1920-28, firm of Angell, Turner, Dyer & Meek, 1928-47; sr. mem. firm of Dyer, Angell, Meek & Batten since 1947; dir. United Light & Railways Co., 1942-49; dir. Am. Natural Gas Co. (formerly Am. Light and Traction Co.), Mich.-Wis. Pipe Line Company, American Louisiana Pipe Line Company. Mem. Am., Detroit (pres. 1929-31) bar assns., State Bar of Mich. Clubs: Detroit Athletic; Lawyers (Ann Arbor); Bankers of Am. Home: 19595 Argyle Crescent, Detroit 3. Office: Dime Bldg., Detroit 26.

DYER, George Bell, writer; b. Washington, D.C., Apr. 12, 1903; s. George Palmer and Dorothy (Bell)

D.; prep. edn. Oahu Coll. (Honolulu), Phillips Acad. (Andover, Massachusetts); Ph.B., Yale University, 1925; M.A. (polit. sci.), U. of Pa., 1948, Ph.D., 1950; m. Charlotte Leavitt, June 26, 1930. Began as insurance salesman, 1926; reporter San Francisco Examiner, 1929-30; free lance writer since 1930; organized, wrote, and taught courses U. Pa., 1947-50, Army Gen. Sch., 1950-52; instr. grad. school of arts and scis. U. Pa., 1955—. Co-founder of Dyer Inst. Interdisciplinary Studies, New Hope, Pa., 1952. Served as 2d lt. with U.S. Army in U.S. and Europe, 1940-47, recalled to duty at Ft. Riley, Kan., 1950, released, 1952; lt. col. U.S. Army Res. 1946-53. Awarded Bronze Star, Army Commendation Ribbon, American Defense, American Theatre, European Theatre with two battle stars (Rhineland, Central Europe), Victory, Occupation Medals. Mem. Nat. Rifle Assn. (life), Soc. Am. Mil. Engrs. (life) Am. Mil. Inst. (trustee, life mem.), Soc. Friends, Zeta Psi, and others. Author books including: XII Corps, Spearhead of Patton's Third Army, 1947; (with Charlotte Leavitt Dyer) The Beginnings of a U.S. Strategic Intelligence System in Latin America, 1950; A Century of Strategic Intelligence Reporting, 1954; A Strategic Intelligence Lesson, 1955; The World Educator, 1955. Home: Diabase Farm, New Hope, Pa. ☆27

DYER, George Carroll, naval officer; b. Minneapolis, Minn., Apr. 27, 1898; s. Harry Blair and Georgia (Mortimer) D.; A.B., U.S. Naval Acad., 1918; m. Mary Adaline Shick, Apr. 2, 1921; children—Mary Elizabeth, Georgia Mortimer, Virginia Ann. Commd. ensign, U.S.N., 1918, and advanced through the grades to rear adm., 1945; comdr. U.S. ships D-3, 1919-20, L-10, 1920-22, S-15, 1922-24, Widgeon, 1931-33, Gamble, 1933-34, Submarine Div. 8, 1939, U.S.S. Astoria, 1944-45; Staff of comdr. Battle Force, 1939, comdr. in chief, 1940; comdr. in chief and chief naval operations, 1942; chief gen. planning group, naval operations, 1946. Comdr. Cruiser Div. 10, 1946-48, deputy commandant National War College, 1949-51; comdr. U.N. Blockade and Escort Force, 1951-52; comdr. Tng. Command, U.S. Pacific Fleet, 1952; now comdt. 11th Naval Dist. Decorated Legion of Merit with 3 gold stars, Bronze Star, Purple Heart (U.S.), Commander of British Empire, French Legion of Honour, and others. Mem. Soc. Philatelic Ams., Am. Philatelic Soc., Soc. of the Cincinnati. Clubs: Army and Navy (Washington); University (Los Angeles). Home: 4303 Stamford St., Chevy Chase 15, Md. Address: P.O. Box 549, Annapolis, Md.

DYER, James Edward, petroleum exec.; b. Crete, Neb., Nov. 7, 1894; s. James and Mary (Glancy) D.; student St. Benedict's Coll., Atchison, Kan., 1912; Kansas City Sch. Law, 1917; m. Monica Ryan, June 10, 1931 (dec. 1950); children—Monica, James L., Jr., Mary Ellen. With Sinclair Oil Corp., N.Y. 1916—, v.p. 1951—, also dir., pres. director Sinclair Refining Co.; dir. Sherwood Bros., Inc. Served with USN, World War I. Home: 447 California Rd., Bronxville, N.Y. Office: 600 Fifth Av., N.Y.C. 20.

DYER, John H. ◎ Vol. 27.

DYER, Leonard Huntress, inventor; b. Washington, D.C., May 13, 1873; s. George Washington and Kate (Huntress) D.; student Corcoran Scientific Sch., Columbian (now George Washington) U., 1893, Georgetown U. Law Sch., 1895. Nat. Law Sch., Washington, D.C., 1896; D.Sc., Rollins College, Winter Park, Fla., 1949; m. Josephine Duncan, July 10, 1905; children—Duncan (dec.), Katherine Huntress (Mrs. Elmer Puddington); m. 2d, Jessica Hofstetter, Oct. 14, 1927. Was admitted to D.C. bar, 1894; practiced patent law with brother, Frank A. Dyer, until 1897; practiced alone, 1897-1903, with others, in N.Y. City, until 1917. Commd. lt. U.S.N.R.F., Mar. 6, 1917, and apptd. comdr. 2d Sec., 3d Naval Dist., hdqrs. Bridgeport, Conn.; also assigned as comdr. Squadron 6, 3d Naval Dist. Invented an automobile with a direct drive, sliding transmission, selective gear shift and unit power plant; more than 100,000,000 automobiles have been made embodying this invention; also invented the flying boat, elec. steering gear, and improvements in steam turbines, etc. Also a landscape painter. Fellow Am. Geog. Soc. Mem. Soc. Colonial Wars, Spanish Inst. of Florida. Clubs: New York Yacht, University of Winter Park (Fla.); Anglers' Yacht. Author: The Evolution of the Motor Vehicle As Shown by Patents, 1955. Home: Winter Park, Fla.

DYER, Newman Houghton, physician; b. Bolair, W.Va., Aug. 17, 1894; s. Cyrus Newman and Sarah Ann (Dodrill) D.; B.S., W.Va. U., 1924; M.D., U. of Md., 1926; student U. of Mich. Sch. of Pub. Health, 1945-46, M.P.H., 1951; m. Canary Lucile Tylton, July 23, 1917; children—Ruby Haynes, Clytie Ava, Newman Allen, Dorothy Lucile. Tchr. public schools of McDowell Co., W.Va., 1917-20; med. dir. and plant physician, Pond Creek Pocohontas Co., Hartley, W.Va., 1926-46; State Health Commr. of W.Va. since 1946; cons. Charleston Meml. Hosp., 1951-52; chief med. and health services div., W.Va. Civil Def. Program, since 1950; mem. W.Va. adv. com. on S.S.S. Doctors, Dentists and Allied Specialists; spl. cons. to Surg. Gen. Pub. Health Service. Commnr. med. dir. U.S. P.H.S. Res. (inactive). Mem. McDowell Co. (W.Va.) Bd. of Edn., 1933-46; mem. Gov.'s Adv. Council to Legislative Interim com., 1943-46, mem. vis. com., sch. medicine W.Va. U., 1952. Diplomate Am. Board Preventive Medicine and Pub. Health. Fellow, A.M.A.; mem. Kanawha Co. Med. Soc., W.Va. State (exec. council), So. Div. chmn. sect. pub. health) med. assns., State and Territorial Health Officers Assn. Am. (exec. council So. br.), W.Va. pub. health assns. Democrat. Methodist. Mason. Home: 101 50th St., S.E. Office: Capitol Bldg., Charleston, W.Va.

DYER, Rolla Eugene, dir. research, prof.; b. Delaware County, O., Nov. 4, 1886; s. Rolla and Nettie Tryphenia (Ryant) D.; A.B., Kenyon Coll., Gambier, O., 1907; grad. study Cumberland U., Lebanon, Tenn., 1908-09; M.D., U. of Tex., 1915; LL.D. from Kenyon College, 1932; married Esther Gibney, June 24, 1916; children—Mrs. H. C. Gracey, Mrs. D. G. Bryce, William Eugene. Commd. officer U.S. Pub. Health Service, 1916-50; mem. staff Nat. Institute Health, 1921-50, dir., 1942-50; dir. of research and prof. medicine Emory U. since 1950; spl. lectr. Geo. Washington U., Harvard Coll. Bd. sci. dirs. Internat. Health Div. of Rockefeller Found., 1947-49; Armed Forces Epidemiol. Bd., 1947-50. Diplomate, Am. Bd. Preventive Medicine and Pub. Health. Fellow A.M.A., Am. Pub. Health Assn.; mem. A.A.A.S., Am. Soc. Tropical Medicine, Am. Acad. Tropical Med. (councillor), Association of American Physicians, National Malaria Society, Am. Epidemiol. Society Washington Acad. Med., Washington Acad. Sci., Soc. Exptl. Biology and Medicine, N.Y. Acad. Science, Nat. Research Council, Phi Beta Kappa, Sigma Alpha Epsilon, Phi Rho Sigma, Alpha Omega Alpha, Sigma Xi; hon. mem. Harvey Soc. Numerous awards and honors including Theobald Smith Medal, American Acad. Tropical Medicine, 1953. Mem. bd. dirs. Gorgas Memorial Inst. Episcopalian. Chief research, investigation Rickettsial Diseases. Home: 2150 E. Lake Rd., N.E. Atlanta, Ga. Office: Woodruff Memorial Bldg., Emory Univ., Emory University, Ga. ☆27

DYER-BENNET, Richard, musician; b. Leicester, Eng., Oct. 6, 1913; s. Richard Stewart and Miriam Wolcott (Clapp) D.; came to U.S., 1925, naturalized, 1935; student U. Cal., 1932-35; vocal studies with Gertrude Wheeler Beckman, 1934-41; guitar instrn., Jose Rey De La Torre, 1943-46; m. Elizabeth Hoar Pepper, June 1936 (div.); children—Ellen, Eunice; m. 2d, Melvene Ipcar, June 1942; children—Bonnie, Brooke. Profl. engagements, Le Ruban Bleu, N.Y.C., 1941, Village Vanguard, 1942-43; composed and broadcast propaganda songs, OWI, 1942-43; concert debut, Town Hall, N.Y.C., 1944, Carnegie Hall, 1944; under Hurck mgmt., 1944—, U.S.O. tour in Philippines, 1945, ann. concert tours, U.S., 1945—, also recordings, night club engagements. Home: Blue Hill Road, Monterey, Mass. Office: care S. Hurok, Inc., 711 Fifth Av., N.Y.C. 22.

DYETT, Herbert Thomas, chmn. bd. Rome Cable Corp.; b. Rome, N.Y., Feb. 13, 1875; s. James Stringham and Susan (Hathaway) D.; M.E., Cornell, 1897; m. Blanche Stevens, Oct. 10, 1901 (dec.); children—James Stevens (dec.), Charlotte Van Arsdale (Mrs. Dyett White), John Hathaway. Clerk Carpenter & Dyett, Rome, N.Y., 1897-98; plant mgr. and later sales mgr. Rome Steel Co., 1899-1901; partner Electric Wire Works, Rome, N.Y., 1901-05; pres. and treas. Rome Wire Co., 1905-27; v.p. and pres. Gen. Cable Corp., 1927-33; chmn. bd. Rome Co., Inc., 1933-35; pres. Rome Cable Corp., mfr. elec. wires and cables, Rome, N.Y., 1936-44, chmn. bd. since 1944. Dir. Rome Community Chest. Chmn. Adv. Com. Ft. Stanwix Council, Boy Scouts Am. Mem. Theta Delta Chi. Republican. Episcopalian. Clubs: Wall St., University (N.Y.C.); Adirondack League; Rome, Teugega Country (Rome, N.Y.); Seminole Golf (Fla.). Home: 1206 N. George St. Office: Rome Cable Corp., Rome, N.Y.

DYKE, George Edward, mfg. exec.; b. Chelsea, Mass., Feb. 14, 1892; s. George D. and M. Eugenie (Curtis) D.; B.S., Dartmouth, 1915; m. Madeline Gibson, July 13, 1920; children—Emily G., George E., Gibson V. Advertising salesman Internat. Mag. Corp., 1915-16; pres. First Nat. Bank of Merrick (N.Y.), 1923-25; broker Russell, Miller & Carey, 1930-33, DeVoe, Dyke & Sperry, 1933-37; joined Robert Gair Co., Inc., 1939, pres. since 1939, chmn. bd. since 1941; pres., dir. So. Paperboard Co.; dir. Gair Bogota Corp., Gair Woodlands Co., Fibreboard Container Co., Gair Co., Canada, Ltd. Chmn. Nat. Council for Stream Improvement. Served as capt., U. S. Army, 1917-19. Mem. Nat. Paperboard Assn. (pres. 1946-51), dir. Fibre Box Assn. (dir.), Inst. Paper Chemistry. Clubs: Canadian, Sleepy Hollow Country. Home: Ketchawan Rd., Ossining. Office: 155 E. 44th St., N.Y.C. 17.

DYKE, Ken Reed, pub. relations, advt. exec.; b. N.Y. City, March 12, 1897; s. James Henry and Laura (Reed) D.; grad. Speyer Sch., 1912; student Ethical Culture Sch., N.Y. City, 1912-16; married Valerie Edmonds Young; 1 son, David Kimball Dyke. Advt. writer United States Rubber Co., N.Y. City, 1919-26, asst. advt. mgr., 1926-28; sales promotion and advt. dir. Johns-Manville Corp., N.Y. City, 1928-33; dir. advt., Colgate-Palmolive Peet Co., N.Y. City, 1933-36; eastern sales mgr. Nat. Broadcasting Co., N.Y. City, 1937-38, dir. sales promotion and research, 1938-41, administrative v.p., 1946-49; v.p. in charge pub. relations and publicity Young & Rubicam, N.Y.C., since 1949, now also asst. to pres. Chief bur. campaigns Office War Information, Wash., 1942. Served with U.S. Army, 1918-19; with A.E.F. in France and Germany; res. officer 107th inf., 1922-28; major, 1943; lt. col., 1943-44; col., 1944-45; brig. gen. since 1945; chief civil information and edn. sect., GHQ Supreme Comdr. Allied Powers, Tokyo, Japan, 1945-46; now brig. gen. U.S. O.R.C.; mem. adv. com. First Army. Decorated World War I Victory Medal (2 battle clasps), German Occupation Medal, Am. Theatre, Pacific Theatre (5 battle stars), Philippine Liberation medal, Philippine Distinguished Service Star, Distinguished Service Medal, Legion of Merit, 1945, Presidential unit citation, Conspicuous Service Cross (N.Y. State). Chmn. bd. Assn. Nat. Advertisers, 1936-37; dir. Mil. Govt. Assn. Mem. Am. Assn. for U.N. (dir.), Japan Soc. (bd. dirs.), Grand Jury Assn. (dir.), Mil and Naval Officers World Wars, Res. Officers Assn. U.S. Alpha Delta Sigma (nat. pres. 1937-38). Clubs: Circumnavigators; Union League (N.Y.C.). Home: 108 E. 38th St. Office: 285 Madison Av., N.Y.C.

DYKE, Nathaniel, lumberman; b. Fort Smith, Arkansas; son of Martin Trester and Myrtle McCulla (Parke) D.; educated Fort Smith High School, and Phillips-Andover Acad.; m. Frances Whitney Crandall, Dec. 28, 1934; 1 son, Whitney Nathaniel. Partner Dyke Brothers, Little Rock, Ark., since 1919; pres., gen. mgr. Cole Mfg. Co., Memphis; pres. The Guardian Co., Little Rock; pres., dir. Dyke Associates, Inc., Little Rock, Ark.; owner Dyke & Co., ins. gen. agents, Little Rock, since 1940; dir. Union Nat. Bank, Little Rock, Doniphan, Kensett and Searcy Railway, Fort Smith Suburban Railway; chmn. and dir. St. Louis (Mo.) Surfacer and Paint Co. Served with U.S. Army, 1917-19; overseas, France, Belgium and Germany, 1918-19. Cons. to bd. dirs. Fed. Deposit Ins. Corp., 1946-47, 51-52; dir. So. States Indsl. Council, Nashville; chmn. Ark. Agrl. and Indsl. Commn., 1937-41; pres. Ark. Chemurgic Council, 1937-39. Lumber consultant W.P.B., 1942-43; consultant Smaller War Plants Corp., 1943-45; mem. adv. bd. Office War Mobilization and Reconversion, White House, 1944-46; mem. Fed. Home Loan Bank Bd., Fed. Home Finance and Housing Agency, 1947, mem. Ark. Agrl. and Indsl. Committee, 1941-44; mem. Com. for So., Birmingham, Ala. Democrat. Mason (K.T., Shriner). Clubs: California (Los Angeles); Metropolitan (Washington); Racquet (St. Louis); Memphis Country (Memphis); Little Rock, Little Rock (Ark.) Country. Author: Modernizing the Construction Industry, 1935; Industrializing the South, 1937; Chemurgy in Arkansas, 1938; The Economy of the South, 1940. Contbr. articles and monographs to trade mags. Home: 49 Edgehill. Office: care The Guardian Co., 309 Center St., Little Rock, Ark.

DYKEMA, Karl W(ashburn) (dī'kămȧ), coll. prof.; b. Yonkers, N.Y., Jan. 31, 1906; s. Peter William and Jessie Margaret (Dunning) D.; student Antioch Coll., 1923-25; A.B., Columbia Univ., 1928; A.M., Columbia U., 1932; student Alliance Française, Paris, France 1930, U. of Berlin, 1931; m. Christine Lillian Rhoades, June 16, 1931; children—Nicholas Edmund, Patricia Caroline, Christopher Rhoades. Teacher music, Towson High Sch., Md., 1928-29, Chateau de Bures Sch. for Boys, par Orgeval, Seine et Oise, France, 1929-30; instr. English and German, Ironwood (now Gogebic) Jr. Coll., Ironwood, Mich., 1932-36; asst. prof., asso. prof., prof. English, head dept. and dir. div. language and lit., Youngstown Coll., since 1937. Mem. Modern Language Assn., Linguistic Soc., Am. Dialect Soc., Coll. English Assn., Nat. Council Teachers of English, Speech Assn. Am., Am. Assn. Univ. Profs. Author of articles and reviews. Home: Western Reserve Rd., R.F.D. 3, Canfield, O. Office: Youngstown College, Youngstown 2, O.

DYKES, Branch T., airlines exec.; b. Macksville, Kan., 1901. Pres., dir. Colonial Airlines, Inc. Home: 186 Trumbull Rd., Munsey Park, Manhasset, N.Y. Office: 230 Park Av., N.Y.C.

DYKES, Jefferson Chenowth, conservationist; born Dallas, July 20, 1900; s. George Richard and Melrose (Chenowth) D.; B.S., Texas A. and M. Coll., 1921; grad. study Colo. Agrl. Coll., 1924-29; m. Martha Lewin Read, Aug. 1, 1923; 1 dau., Martha Ann. Tchr. vocational agr., Stephenville and McAllen, Tex., 1921-29; prof. agrl. edn. Texas A. and M. Coll., 1929-35; erosion specialist Soil Conservation Service, Dept. Agr., Lindale, Tex., 1935, chief erosion control practices div., asst. regional conservator, Ft. Worth, 1936-42, asst. chief, 1942-50, dep. chief 1950-53, asst. administrator field services, 1953—. Member Soil Conservation Society America (council), Am. Soc. Agrl. Engrs., Range Soc. Am., Am. Forestry Assn.; Friends of the Land, The Westerners. Author: Billy The Kid, Bibliography Of The Legend, 1952; also articles, book revs. in mags. and profl. jours. Asso. editor Brand Book since 1950. Home: 4511 Guilford Rd., College Park, Md. Office: South Agriculture Bldg., Washington 25.

DYKES, Victor, mining company exec.; born N.Y.C., Feb. 10, 1904; s. Francis and Marie Louise (Huot) D.; B.A., Lehigh U., 1925; student fine arts Carnegie Inst. Tech., 1936-38; m. Marjorie Bradford Shute, Oct. 1, 1932; 1 dau., Victoria. Sales dept. Aluminum Co. Am., Pitts., 1925-28; with Spencer, Trask & Co., Boston (mem. N.Y. Stock Exchange), 1928-31; investment management, v.p., dir. Anderson & Cromwell, Inc., Boston, 1931-46; investment management Russell Berg & Co., Boston, 1946-49; founder Tex. Fund, Inc., v.p., dir. 1949-53; pres., director Texas International Sulphur Co., 1953—. Served as maj. air combat intelligence corps, U.S.A.A.F., 1942-45. Awarded first prize water colors, North Shore Art Exhibit, 1949, Houston Asso. Artists, 1951. Mem. Psi Upsilon. Club: Duquesne (Pitts.). Home: 309 W. Cowan Dr., Houston 7. Office: Melrose Bldg., Houston 2.

DYKMAN, Jackson Annan (dĭk'mȧn), lawyer; b. Brooklyn, N.Y., July 11, 1887; s. William Nelson and Isabel (Annan) D.; B.A., Yale, 1909; LL.B., Harvard Law School, 1912; D.C.L., Nashotah House, 1947; married Susan Brewer Merrick, February 3, 1915. Admitted to New York bar, 1913; clerk Dykman, Oeland & Kuhn, 1913-15; partner of the law firm of Cullen & Dykman, Brooklyn, New York, since 1915; Trustees of the Estate Belonging to the Diocese of L.I.; chancellor, 1925-52, member standing com. Dio-

cese of Long Island; trustee Gen. Theol. Seminary. Mem. Nat. Council Protestant Episcopal Ch., 1943-49. Served as lt. col., judge adv., U.S. Army, 1917-19, special assistant to attorney general U.S., 1942-46, 1950—. Mem. Am., New York State (pres. 1944), Nassau Co., and Brooklyn bar associations, Assn. of Bar of City of N.Y., Alpha Delta Phi. Republican. Episcopalian. Clubs: Down Town Assn., The Links, Yale (N.Y.C.); Piping Rock (L.I., N.Y.). Home: Glen Cove, N.Y. Office: 177 Montague St., Bklyn. 1.

DYKSTRA, Bouwe (bō dĭk strä), engr.; b. Dyken, Netherlands, Feb. 26, 1901; s. Jolle Bouwes and Uulkje (de Vries) D.; grad. Mining Engr., Delft U., Netherlands, 1926; m. Bartje de Haan, July 11, 1927. Came to U.S., 1931, naturalized, 1940. Field geologist Astra-Romana, Rumania, 1926-27, petroleum engr., Sumatra, 1927-30; oil field worker, Mid-Continent, Gulf Coast, Cal., 1931-40; chief exploitation engr. Shell Oil Co., Los Angeles, 1940, tech. mgr., dir. subsidiary firms, Bogota, S.A., 1940-46, area mgr. prodn., exploration operations, Midland, Tex., 1946-49, New Orleans, 1949-51, v.p. since 1951. Mem. Am. Assn. Petroleum Geologists, Am. Inst. Mining Engrs., Royal Inst. Delft Engrs. Home: 4832 St. Charles Av. Office: Box 193, New Orleans.

DYKSTRA, D(uekel) Ivan (dĭk'strä), educator, clergyman; b. Platte, S.D., Mar. 15, 1915; s. Bert Duekel and Nellie (Schippers) D.; A.B., Hope Coll., 1935; Th.B., Western Theol. Sem. (Mich.), 1938; Ph.D., Yale, 1945; m. Kathryn Wisse, June 25, 1941; children—Brian James, Darrell Ivan. Ordained to ministry Reformed Ch. in America, 1940; pastor Marbletown Reformed Ch., Stone Ridge, N.Y., 1940-43, Hawthorne, N.J., 1943-47; prof. Greek and philosophy Hope Coll., Holland, Mich., since 1947, head of the department of philosophy since 1950. Mem. com. on internat. justice and goodwill Reformed Ch. in America since 1947. Mem. Am. Philos. Assn., Mich. Acad. Arts and Sciences (philosophy sect.). Home: 133 W. Eleventh St., Holland, Mich.

DYKSTRA, Gerald Oscar ◎ V. 28.

DYKSTRA, John, indsl. exec.; b. nr. Stiens Netherlands, Apr. 16, 1898; s. Theodore and Nellie (DeVries) D.; came to U.S., 1902, naturalized, 1919; mech. engring. course, Case Tech. Sch., nights, 1915-17; corr. course, LaSalle Extension U., 1921-26; m. Marion S. Hyde, Mar. 2, 1918; children—Betty H. (Mrs. John Steel), John O. Diemaker, later mgr. body plant, Hudson Motor Co., Detroit, 1919-34; with Oldsmobile Corp., Lansing, Mich., 1934-47, works mgr., 1942-47; assistant to v.p. charge mfg., Ford Motor Co., 1947, gen. mgr. plants in Detroit, Canton (O.), and Cincinnati, 1947-49, v.p. aircraft engine, tractor and machined products group 1950-53, vice pres. and group executive, Dearborn, 1953—. Mem. Soc. Automotive Engrs. Clubs: Detroit Athletic, Recess. Home: 1147 Glengarry Rd., Birmingham, Mich. Office: 3000 Schaefer Rd., Dearborn, Mich.

DYKSTRA, Ralph Ralph, veterinarian; b. Groningen, The Netherlands, Sept. 24, 1879; s. Jan and Geertje (Smilde) D.; brought by parents to U.S., 1881; D.V.M., Ia. State Coll., 1905; m. Cecelia Welch, Oct. 12, 1910. Asst. prof. anatomy and obstetrics, Ia. State Coll., 1905-07, asso. prof., 1907-09, prof., 1909-11; vet. insp., U.S. Bur. Animal Industry, summer, 1911; asst. prof. vet. medicine, Kan. State Coll., 1911-13, prof., 1913-19, prof. vet. surgery since 1919, head dept. vet. med., Apr.-July 1919, dean sch. vet. med., 1919-48, dean emeritus since 1948. Mem. Am. Vet. Med. Assn. (pres. 1931-32), U. S. Live Stock Sanitary Assn., Kan. Vet. Med. Assn. (pres. 1917), Gamma Sigma Delta, Phi Kappa Phi, Sigma Xi, Phi Zeta; hon. mem. Ia. State Vet. Med. Assn., Neb. Vet. Med. Assn., Eastern Ia. Vet. Med. Assn. Mason. Author: Animal Castration, 1914; Animal Sanitation and Disease Control, 1942. Home: 607 Houston St., Manhattan, Kan.

DYMOND, Florence ◎ Vol. 27.

DYRNESS, Enock Christen (dûr'nĕs), educator; b. Chicago, Ill., Sept. 23, 1902; s. Rev. Christen T. and Hilda (Erickson) D.; A.B., Wheaton (Ill.) Coll., 1923; A.M., U. of Chicago, 1924; LL.D., Houghton (N.Y.) Coll., 1945; m. Grace Evelyn Williams, Nov. 27, 1924; children—Virginia Faith, Christen Theodore, William Arthur. Asst. prof. edn. and prin. of the Practice Sch., Wheaton Coll., 1924-27, acting dean Wheaton Acad., 1927, asso. prof. edn., 1927-35, registrar and dir. of summer sch. since 1928, v.p. acad. adminstrn., 1934-47, prof. edn., v.p., faculty since 1934. Sec., bd. dirs. Evang. Alliance Mission, Chicago; mem. com. on edn., Chicago Assn. of Commerce; president of National Assn. of Christian Schs. Member American Assn. Coll. Registrars (treas.; asso. editor of Journal 1934-44), Wheaton Coll. Scholastic Honor Soc., Nat. Edn. Assn., Ill. Assn. Coll. Registrars (past pres.), Chi Sigma Theta, Beltionian Assn. (Wheaton). Club: Wheaton. Author: Aspects of Specialized Social Agencies, 1924. Home: 622 Webster St., Wheaton, Ill.

DYSINGER, Wendell Stuart (dĭ'sĭng-ĕr), coll. dean; b. Freeport, Ill., Mar. 13, 1897; s. William S. and Laura (McColm) D.; A.B., Wittenberg Coll., Springfield, O., 1918, B.D., 1921; M.A., State U. of Ia., 1929, Ph.D., 1933; m. A. Ruth Fraser, May 10, 1921; children—Robert Holmes, Dale Wendell. Ordained United Lutheran ministry, 1921; pastor successively at 1st Ch., Los Angeles, Oakland, Calif., Iowa City, Ia.; research asst., U. of Ia., 1933-37; dir. personnel, Thiel Coll., Greenville, Pa., 1937-40; dean and dir. of personnel, MacMurray Coll., since 1940. Mem. of motion picture research com. of Payne Foundation; mem. adv. council Inst. for Juvenile Research of State of Ill.; mem. adv. council Merit System, Council of Ill.; personnel consultant Am. Council on Edn. Diplomate Am. Bd. Examiners in Professional Psychology. Fellow American Psychology Assn.; mem. Ill. Psychol. Assn., Ill. Guidance and Personnel Assn., Midwest Assn. Coll. Deans. Am. Bd. Psychol. Services (sec., treas.), Am. Coll. Personnel Assn., Nat. Vocational Guidance Assn., Sigma Xi, Phi Gamma Delta, Rotary (Jacksonville). Author: Emotional Response of Children to the Motion Picture Situation, 1933; Self Measurement for College Students, 1935. Contbr. articles in ednl. personnel work to jours. Home: 404 E. State, Jacksonville, Ill.

DYSON, Charles Henry ◎ V. 28.

DYSON, Luther Haley, coll. pres; b. Amite, La., Jan. 23, 1909; s. Luther Haley and Willie (Lanier) D.; A.B., La. State U., 1930, A.M., 1937, Ph.D., 1953; m. Ruth Kemp, June 23, 1934; children—Carolyn Kemp, Elizabeth Lotspeich. Tchr. pub. schs. of La., 1930-34; supervisor of schs. Tangipahoa Parish, 1934-37; head dept. edn. Northwestern State Coll., Natchitoches, 1937-45; dean Southeastern La. Coll., Hammond, 1945-53, pres., 1953—. Mem. N.E.A., Nat. Soc. Study Edn., Am. Assn. Sch. Adminstrs., La. Kappa Delta Pi, Phi Delta Kappa, Phi Kappa Phi. Democrat. Episcopalian. Rotarian. Home: Dakota St. Office: College Station, Hammond, La.

DYSTEL, Oscar ◎ V. 28.

DZVONCHIK, Joseph ◎ V. 26.

E

EACKER, Earl H., (ĕk'ĕr), business exec.; born Buffalo, Dec. 15, 1899; s. Harrison W. and Jeanie (Dalzell) E.; grad. Hutchinson High Sch., Buffalo, N.Y.; student U.S. Naval Acad., 1918-20; B.S., and M.S., Mass. Inst. Tech., 1923; m. Eleanor E. Bailey, June 24, 1926; children—Edward W., Eugenia F., James H. Elec. supt. Charlestown Gas & Elec. Co., 1923-26, gen. supt., 1926-30; mgr. Charlestown div. Boston Consol. Gas Co., 1930, asst. to v.p. in charge distbn., 1931-37, asst. to gen. mgr., Jan.-Sept. 1937, asst. to pres., 1937-42, v.p., 1942-48, pres. since 1948, also dir.; trustee Eliot Savs. Bank. Dir. Boston YMCA. Served as officer, Engrs., U.S. Army Res., 1925-35. Mem. Guild Gas Mgrs. (pres. 1951-52), Am. (pres. 1953-54), N.E. (pres. 1949-50) gas assns., C. of C., U.S. Gas Industry Adv. Council, Inst. Gas Tech. (trustee). Republican. Episcopalian. Home: 7 Mount Vernon Pl., Boston. Office: 100 Arlington St., Boston 16.

EADE, Charles (ēd), newspaper editor; b. London, Eng., June 10, 1903; s. Arthur and Alice (Steadman) E.; m. Vera Manwaring, Jan. 1, 1941; children—Diana, Christine, Spencer. Editorial staffs British newspapers, Daily Chronicle, Lloyd's Weekly News, Daily Herald, Daily Mirror, Sunday Pictorial, The Observer, 1917-30; propr. East Ham Echo, South Essex Mail, 1928; world travel, 1930-32; sports editor and later deputy editor Sunday Express, 1932-33; dep. editor Sunday Graphic, 1934-36, Daily Sketch, 1936-38; editor Sunday Dispatch since 1938; dir. Associated Newspapers Ltd. (owners London Daily Mail, and others); radio commentator; commentator for short films on sports and other subjects. Pub. relations adviser to Adm. Lord Montbatten, Supreme Allied Comdr., S.E. Asia; organized pub. relations systems, newspaper and radio services for troops in India, Burma, Ceylon, 1943-44. Mem. Ch. of England. Club: Press (London). Compiler and editor in book form, war speeches by Mr. Winston Churchill: The Unrelenting Struggle, 1942; The End of the Beginning, 1943; Onwards to Victory, 1944; The Dawn of Liberation, 1945; Victory, 1946; Secret Session Speeches, 1946. Editor: Churchill by His Contemporaries, 1953. Home: 248 Kew Rd., Kew Gardens, Richmond, Surrey, Eng. Office: Northcliffe House, London E.C. 4, Eng.

EADIE, George Sharp ◎ V. 27.

EADIE, Thomas W., business exec.; b. Ottawa, Can., 1923; grad. McGill U. Vice pres., dir. Bell Telephone Co. of Can. Home: 18 Forden Av., Westmont, Can. Office: 1050 Beaver Hall Hill, Montreal, Canada.

EADIE, Wilfred James, business exec.; b. Manitoba, Can., Jan. 10, 1898; s. Wilford and Annie (Lore) E.; Chartered Acct., U. Manitoba, 1927; postgrad. student Columbia, 1921; m. Annie Douglas Murray, Apr. 19, 1922. Came to U.S., 1927, naturalized, 1935. Tchr. Brandon (Manitoba) High Sch., Regina (Saskatchewan) Collegiate Sch., 1918-22; pub. acct., Winnipeg and N.Y.C., 1922-29; comptroller, dir. Fox Theaters Corp., 1929-31, Twentieth Century Fox Film Corp. since 1932. Served with Canadian Army, 1914-17. Mem. Canadian Inst. Chartered Accts., Acad. Polit. Sci. Club: Larchmont Yacht. Home: 14 Overhill Rd., New Rochelle, N.Y. Office: 444 W. 56th St., N.Y.C. 19.

EADIE, W(illiam) Robert, zoologist, educator; b. Manchester, N.H., May 5, 1909; s. James and Maria (Bremner) E.; B.S., U. N.H., 1932, M.S., 1933; Ph.D., Cornell U., 1939; m. Eva S. Wentzell, Dec. 20, 1933; children—William James, Dennis Robert. Asst. zoology U. N.H., 1933-35, instr., 1935-39, asst. prof., 1939-42; asst. prof. zoology Cornell U., 1942-47, asso. prof., 1947-54, prof., 1954—. Served as lt. (j.g.) USNR, 1944-46. Fellow A.A.A.S.; mem. Am. Soc. Mammalogists (dir.), Am. Soc. Zoologists, Wildlife Soc., Ecol. Soc. Am., Sigma Xi, Phi Kappa Phi. Author: Animal Control in Field, Farm, and Forest, 1954. Contbr. profl. publs. Editor of Jour. Mammalogy, 1952—. Home: 1410 Hanshaw Rd., Ithaca, N.Y.

EADY, Sir (Crawford) Wilfrid Griffin ◎ V. 27.

EAGAN, Edward Patrick Francis, lawyer; b. Denver, Colo., Apr. 26, 1898; s. John William and Clara (Bartholomew) E.; Ph.B., Yale, 1921; student Harvard Law Sch., 1921-22; A.B., Jurisprudence, Oxford U., Rhodes scholarship, 1924, M.A., 1928; m. Margaret Colgate, Oct. 1, 1927; children—Sidney, Caroline. Toured world with Marquis of Clydesdale, 1926-27; admitted to N.Y. bar, 1932, and since practiced in that state; asst. U.S. Atty., 1933-38; private practice with Daily News legal firm, New York City, 1938-42; chmn. N.Y. State Athletic Commn., by appointment of Gov. Thomas E. Dewey, 1945-51. Chairman of the U.S. Olympic Finance Committee. Served as 2d lt., F.A., U.S. Army, 1918-19; capt. to lt. col., Air Transport Command, A.U.S., 1942-45. Pres. Boys' Athletic League of New York, 1937-38. Awarded ribbons in World War I, all three theatre ribbons in World War II; Olympic champion, light-heavyweight, Antwerp, Belgium, 1920; Am. Olympic heavyweight 1924. Mem. Bar Assn. City of N.Y., American Legion, Beta Theta Pi. Republican. Clubs: Book and Snake, Yale (mem. council), Circumnavigators (New York); Am. Yacht, Apawamis (Rye, N.Y.); Author: Fighting for Fun, 1933. Contbr. articles Sat. Eve. Post. Home: Happy Harbor, Forest Av., Rye, N.Y. Office: 48 Wall St., N.Y.C. ☆27

EAGLE, Harry, physician; b. N.Y. City, July 13, 1905; s. Louis and Sadie (Kushnoy) E.; A.B., Johns Hopkins, 1923, M.D., 1927; M.S. (hon.), Yale, 1948; m. Hope Whaley, Aug. 31, 1928; 1 dau., Kay Whaley. Interne, asst. and instr. med. Johns Hopkins, 1927-32; asst. and asso. prof. bacteriology U. of Pa., 1933-36; commd. officer U.S. Pub. Health Service since 1936; dir. Venereal Disease Research Lab. Johns Hopkins Hosp., 1936-46; dir. Lab. of Exptl. Therapeutics Johns Hopkins Sch. Hygiene and Pub. Health, 1946-48, adjunct prof. bacteriol., 1946-47; sci. dir. research branch, Nat. Cancer Inst., 1947-49; chief, Sect. on Exptl. Therapeutics, Microbiol. Inst., Nat. Insts. Health, 1949—; professorial lectr. medicine, George Washington Sch. Medicine, 1948—. Mem. subcom. venereal disease Nat. Research Council. Trustee Found. Microbiology, Rutgers U. Awarded Eli Lilly Co. Bronze Medal, 1936; Alvarenga prize by Coll. of Physicians of Phila., 1936; Presidential Certificate Merit, 1948. Mem. Am. Med. Assn., Am. Tissue Culture Assn., Nat. Inst. Health Soc. Am. Bacteriol., Society Exptl. Pathol., Soc. Clin. Investigation, Asso. Am. Physicians, Soc. Pharmacology (asso. editor Pharmacol. Reviews), Am. Soc. Tropical Med., Am. Assn. Immunologists, Soc. Exptl. Biology and Med. (council). Author: Laboratory Diagnosis of Syphilis, 1937; papers relating to immunology and chemotherapy. Asso. editor Antibiotics and chemotherapy. Home: 4205 Bradley Lane, Chevy Chase 15, Md. Office: National Institutes of Health, Bethesda 14, Md.

EAGLE, J. Frederick, lawyer; b. N.Y. City, May 12, 1872; s. William and Mary Jane (Horner) E.; student Phillips Andover Acad., 1890-92; A.B., Yale, 1896; LL.B., N.Y. Law Sch., 1898; m. Margery Brown, Apr. 8, 1916; children—J. Frederick, Peggy, Dickson. Admitted to N.Y. State bar, and since practiced in N.Y. City; counsel to Patterson, Eagle, Greenough & Day; dir. Brooklyn Eagle, Caledonian-Am. Ins. Co., Sunshine Biscuits, Inc. (mem. exec. com.). Mem. Assn. of Bar of City of N.Y., Delta Kappa Epsilon, Wolf's Head (Yale). Presbyterian. Clubs: University Yale (New York); Piping Rock (Locust Valley, N.Y.); Lawn, Graduates, (New Haven). Home: 1021 Park Av., N.Y. City 28. Office: 120 Broadway, N.Y. City 5.

EAGLE, W. E., banker; grad. Grad. Sch. of Banking, Rutgers U.; m. Thelma Eagle; children—Thelma Joan, W. E. Jr. Vice pres. in charge San Antonio Br., Fed. Reserve Bank of Dallas. Mason (Shriner). Home: 248 Rosemary Av. Office: Federal Reserve Bank, San Antonio, Tex.

EAGLETON, Clyde, prof. internat. law; b. Sherman, Tex., May 13, 1891; s. Davis Foute and Addie C. (Parker) E.; A.B., Austin Coll., Sherman, Tex., 1910, A.M., 1911, hon. LL.D., 1941; A.M., Princeton, 1914; A.B., Oxford, Eng. (Rhodes scholar), 1917; Ph.D., Columbia, 1928; m. Sara Virginia McKinney, Sept. 15, 1917; 1 son, Clyde. Teacher U. of Louisville (Ky.), 1918-19, Southern Meth. U., Dallas, Tex., 1919-23; with New York U. since 1923, now prof. of internat. law, also director Institute of International law; legal expert Department of State, 1943-45. Mem. Venezuela-Denmark Conciliation Commn. Member American Political Science Assn. (exec. council), Am. Soc. Internat. Law (exec. council), Assn. Am. Rhodes Scholars, United Nations Assn. (nat. edn. com.), Conf. Teachers of Internat. Law (exec. com.); vice chmn. Commn. to Study Orgn. of Peace; mem. Council Fgn. Relations (N.Y.); now prof. internat. law and dir. grad. programs in U.N. and World Affairs; consultant to Interim Com. of U.N., 1948, United Nations Internat. Law Commn., 1949; consultant to govts. in internat. law cases. Dir. Woodrow Wilson Found. Member New Commonwealth Soc. (editorial bd.), Internat. Law Assn. (exec. council; pres. Am. branch), Phi Beta Kappa, Sigma Alpha Epsilon, Chin Tsai (Chinese hon. soc.). Democrat. Presbyterian. Technical expert, U.S. Delegation, Dumbarton Oaks Conf. (Washington, 1944); Com. of Jurists (Washington, 1945); United Nations Conf. on Internat. Orgn. (San Francisco, 1945). Club: Cosmos (Washington). Author several books latest of which is: The Forces That Shape Our Future, 1945. Internat. law editor of N.Y. U. Law Quar. Review; mem. editorial bd. Am. Jour. of Internat. Law, and Am. Polit. Sci. Rev. Home: 86 Brookdale Dr., Crestwood, Tuckahoe P.O. 7, N.Y.

Address: N.Y. University, Washington Sq., N.Y. City. ☆27

EAKENS, Robert H(enry) S(eale) (ā'kĕns), govt. official; b. Mertens, Tex., Sept. 28, 1911; s. William Jasper and Ruth (Sayles) E.; A.B., with highest honors, U. of Tex., 1933, A.M., 1937; univ. fellow in econs. Columbia U., 1940-41; grad. U.S. Naval War Coll., 1951; m. Bessie Birdwell, May 29, 1936 (dec.); children—Robert William, Terence Gregory; married 2d Pearl Rhymes Brown, Dec. 26, 1951. Prin., Leander (Tex.) Pub. Schs., 1933-35; head, Dept. of Bus. Adminstrn., Kilgore (Tex.) High Sch., 1935-37; economist, Am. Trading and Prodn. Corp., Baltimore, Md., 1937-40; lecturer in statistics, Columbia U., spring, 1942; economist and econ. adviser, Petroleum br., O.P.A., Washington, 1942-45; asst. chief, petroleum div., U.S. Dept. of State 1945-48, chief, 1948-50, chief of Petroleum Staff since 1950. Mem. American Economic Assn., Phi Beta Kappa. Home: 2608 North Powhatan St., Arlington, Va. Office: U.S. Dept. of State, Washington 25.

EAKER, Ira C. (ā'kĕr), army officer; b. Llano County, Tex., Apr. 13, 1896; s. Y. Y. and Dona Lee (Graham) E.; A.B., South Eastern Normal Coll., Okla., 1917; student U. of Philippines (nights), 1920-21, Columbia U. Law Sch., 1923-24, George Washington U. Law Sch., 1924-26; A.B. in Journalism, U. of Southern Calif., 1933; m. Ruth Huff Apperson, Nov. 13, 1931. Commd. 2d lt. Inf., U.S. Army, Aug. 15, 1917; transferred to Air Corps, Nov. 1917; rated pilot, Sept. 1918; capt., Air Corps, July 1, 1920, and advanced through the grades to brig. gen., Jan. 1942, major gen., Sept. 1942; lt. general, Sept. 1943. Acting air officer, Philippine Department, 1921; adjutant, Mitchel Field, 1922-24; asst. exec., Office Chief of Air Corps, 1924-26, exec., 1939-40; comdg. officer, 20th Pursuit Group, 1941; comdg. gen. 8th Bomber Command, 1942; comdg. gen. 8th Air Force, United Kingdom, 1943; commander-in-chief, Mediterranean Allied Air Forces, 1944; dep. comdr. A.A.F., and Chief of Air Staff, 1945-47, Vice-president Hughes Tool Company, since 1947. Decorated Distinguished Service Medal, Legion of Merit, Distinguished Flying Cross, 2 Oak Leaf Clusters, Silver Star (U.S.); Knight of the British Empire; Order of Katusov, 2d Degree (U.S.S.R.); Order of the Southern Cross (Brazil); Order of the Partisan Star, 1st Class (Yugoslavia); Order of the Sun (Peru); Order of Liberator (Venezuela); Order of Condor of Andes (Bolivia); Order of Merit (Chile). Mem. Christian Church. Author: (with Gen. H. H. Arnold) This Flying Game, 1936; Winged Warfare, 1940; Army Flyer, 1942. Made goodwill flight around South America, 1926; world endurance flight record as chief pilot of "Question Mark," 1929; 1st transcontinental blind flight (with instruments), 1936; transcontinental flight refueling in air, 1929; 1st attack by U.S. heavy bombers in Europe, Aug. 1942; 1st shuttle-bombing mission to Russia, June 1944; retired, Aug. 1947. Home: 10711 Sunset Blvd., Los Angeles 24. Office: Hughes Tool Co., Culver City, Cal.

EAKIN, Frank (ā'kĭn), educator; b. Emlenton, Pa., Dec. 24, 1885; s. James Alexander and Sarah Margaret (Perry) E.; A.B., magna cum laude, Grove City Coll., 1910; grad. Western Theol. Sem., Pittsburgh, 1913, B.D., 1915; studied U. of Marburg, 1914, U. of Chicago, 1922; m. Mabel Mechlin, June 2, 1913; children—Lloyd Russell, Paul Mechlin, Frank, Eleanor Josephine; m. 2d, Mildred Olivia Moody, March 28, 1931. Teacher of history, North Washington (Pa.) Institute, 1908-09; ordained Presbyn. ministry, 1913; pastor Glenfield and Haysville, Pa., 1913-14; instr. N.T. Greek, Western Theol. Sem., 1915-23, asso. prof. N.T. dept., 1923-25, prof. ecclesiastical history and history of doctrine, 1925-27, also librarian, 1919-27; lecturer in N.T., Hartford Theological Seminary, 1927-28; president of the Item Pub. and Printing Co., Millburn, N.J., 1932-33; prof. history, Essex County Junior Coll., Newark, N.J., 1933-35; engaged in freelance literary and ednl. work since 1935. Author several books, latest of which are: The Church-School Teacher's Job, 1949, Sunday School Fights Prejudice (both with Mildred M. Eakin), 1953 and others. Contbr. religious and ednl. publs. Home: DeBary, Fla. ☆27

EAKIN, Mildred Olivia Moody (Mrs. Frank Eakin), religious edn.; b. Wilson, N.Y., March 28, 1890; d. Alfred James and Mary Evelyn (Pettit) Moody; grad. Wilson Acad., 1906; A.B., Syracuse U., 1910; A.M., New York Univ., 1934; post-grad. study, Syracuse U. and U. of Chicago, Drew U. and New York U.; m. Frank Eakin, March 28, 1931. Teacher high sch., Wilson, 1910-16; dir. children's activities, W.C.T.U., 1916-19, asso. nat. dir., 1919; dir. elementary edn. for 7 states, Bd. of Edn., M.E. Ch., 1919-21, supt. dept. of elementary edn., at central office, Chicago, 1921-32; teaching fellow religious edn., Drew Univ., 1932-34, instr. religious edn., 1934-48, assistant prof. religious edn., 1948-55; dir. demonstration sch., religious edn. dept., 1937-55. Mem. Religious Edn. Assn., Child Study Assn. Am., Apha Chi Omega. Author (with Frank Eakin): The Church-School Teacher's Job, 1949; Sunday School Fights Prejudice, 1953, and others. Contbr. to religious and ednl. publs. Home: Debary, Fla. ☆27

EAKIN, Paul James, investment banker; b. Dubois, Pa., Feb. 18, 1904; son Mertz Arthur and Martha (Weller) E.; A.B., Muskingum Coll., 1924; M.B.A., Harvard, 1927; m. Jean Fulmer Gibson, Sept. 13, 1930; children—Michael, Robert, John, Martha. With Union Trust Co., Cleve., 1927-29; statistician Hornblower & Weeks, 1929-42, gen partner since 1942. Trustee Welfare Fedn., Cleve., Children's Fresh Air Camp, Cleve. Inst. Music. Home: 2709 Southington Rd., Shaker Heights 20, O. Office: Union Commerce Bldg., Cleve. 14.

EAKIN, Richard Marshall (ākĭn), educator; born Florence, Colo., May 5, 1910; s. Marshall and Mary Elizabeth (Jack) E.; student U. Tulsa, 1927-29; A.B., U. Cal. at Berkeley, 1931, Ph.D., 1935; Nat. Research Council fellow, univs. Erlangen and Freiburg, Germany, 1935-36; m. Mary Mulford, Aug. 8, 1935; children—David Marshall, Dorothy Alice, Lawrence (dec.). Instr. zoology U. Cal. at Berkeley, 1936-39, asst. prof., 1939-42, asso. prof., 1942-49, chmn. dept., 1942-48, since 1952, prof. since 1949, asst. dean coll. letters and sci., 1939-42; vis. prof. U. Wash., summer 1950; Guggenheim fellow, 1953. Fellow Cal. Acad. Sci.; mem. Western Soc. Naturalists, Am. Soc. Zoology, A.A.A.S., Institute Internat. d'Embryologie, Sigma Xi, Phi Beta Kappa. Contbr. articles profl. jours. Home: 1637 Spruce St., Berkeley 4, Cal.

EAMES, Charles (ēmz), designer; b. St. Louis, June 17, 1907; s. Charles O. and Celine (Lambert) E.; student Washington Univ., St. Louis, Cranbrook Acad. of Art (archtl. fellowship); m. Ray Kaiser, June 20, 1941; 1 dau. (by 1st marriage), Lucia (Mrs. Byron T. Attwood, Jr.). Formerly head of experimental design dept., Cranbook Acad. of Art; now designer with wife of furniture, toys, architecture and motion pictures, Venice, Cal. Home: 203 Chautauqua St., Pacific Palisades, Cal. Office: 901 Washington Blvd., Venice, Cal.

EAMES, Edward Williams, educator; b. Buffalo, N.Y., Aug. 14, 1900; s. Edward Ashley and Isabel Ransom (Morey) E.; grad. Nichols Country Day Sch., Buffalo, 1917; A.B., Amherst, 1922; M.A., Harvard, 1929; L.H.D., Bowdoin Coll., 1944; m. Eleanor Kimball, June 1926; children—Elizabeth Tower (Mrs. Archibald J. Kingsley), Edward Ashley. Teacher Deerfield (Massachusetts) Acad., 1923-24, and 1925-30; headmaster, Governor Dummer Academy (South Byfield (Massachusetts) since July 1930. Chairman board trustees, Essex County Y.M.C.A. Trustee Amherst College, 1945-51, also trustee International Coll., Beirut. Mem. Headmasters' Assn., Beta Theta Pi, Phi Beta Kappa. Congregationalist. Clubs: Odd Volumes, Union, Harvard (Boston); Century Association (New York). Home: South Byfield, Mass.

EAMES, Hamilton, economic cons.; b. Pitts.; Feb. 27, 1902; s. Col. Hayden and Clare (Hamilton) E.; grad. Taft Sch., Watertown, Conn., 1921; A.B., Harvard, 1925; M.Litt., Cambridge Univ., Eng., 1933; m. Marian Bull, Oct. 17, 1927 (div.); children—Clare Hamilton, Jenness Wilcox; m. 2d, Elizabeth T. Muhlert, Aug. 13, 1949. Teacher romance lang., The Hawken Sch., Cleveland, O., 1936-42; asst. adminstr. Am. Red Cross, Southeastern area hdqrs. services to armed forces, Atlanta, Ga., 1943-45; asso. editor Good Housekeeping mag., New York, 1945-46; ednl. dir. Am. Econ. Found., N.Y.C., 1946; now pres. Fairfield Assos., econ. cons. Republican. Episcopalian. Club: Harvard (N.Y.C.). Address: 2777 Edgehill Rd., Cleveland Heights 6, O.

EAMES, Paul Van, lumberman; b. Frontenac, Minn., Apr. 10, 1887; s. Harry O. and Rose (Mills) E.; grad. Longfellow High Sch., Morris, Minn., 1904; student U. of Minn., 1904-06; m. Vera VanMeter Hurlbut, Sept. 10, 1908; children—Duane Harry M., Virginia Ruth (Mrs. Emery M. Ellingson), Peggy Lou (Mrs. Eugene J. Seiberlich. Successively stenographer, pvt. sec., asst. sec. and sec. Shevlin, Carpenter & Clarke Co., mfrs. lumber, Mpls., 1908-25, v.p., 1925-32, pres., 1932-52; chmn. bd. McCloud Lumber Co. (successor Shelvin Carpenter & Clarke Co.) since 1952, McCloud River Lumber Co.; pres. Shevlin-Hixon Co., Monarch Lumber Co., Bldg. Service, Inc.; dir. several cos. Dir. Nat. Lumber Mfrs. Assn., Washington. Republican. Methodist. Mason (32°, Shriner). Clubs: Minneapolis, Minikahda (Minneapolis). Home: 4822 Russell Av. S. Office: First National Sooline Bldg., Mpls. ☆27

EAMS, John Heagan (ēms), etcher; b. Lowell, Mass., July 19, 1900; s. Albert Melvin and Amanda Kneeland (Matthews) E.; A.B., Harvard, 1922; student Royal Coll. Art, London, Eng., 1933, 35, 37; pupil of Malcolm Osborne and Robert Austin; m. Muriel MacMicken, May 17, 1924; 1 dau., Consuelo. Engaged archtl. work, N.Y.C., 1923-31; artist, Eng. and France, 1931-39, N.Y.C., 1939—. Exhibited drawings, etchings Royal Acad., London, 1935, 37, 40, N.Y. World's Fair, 1939, Internat. Print Exhbn., Art Inst. Chgo., 1939, Biennial Exhbn., Venice, Italy, 1940, Met. Mus., 1942, 52, Carnegie Inst., 1945, Nat. Acad. Design Exhbn. Contemporary Am. Drawings, 1945, 46, Bklyn. Mus., 1950, Albany (N.Y.) Inst. History and Art, 1949, Albright Art Gallery, Buffalo, N.Y., 1950, Sweat Meml. Art Mus., Portland, Me., 1952, 53, 54, Am. Acad. Arts and Letters, 1953, Smithsonian Instn. Traveling Exhbn. Am. Drawings, 1954, Soc. Am. Graphic Artists Exchange Exhbn., Eng., 1954; ann. exhibitor Nat. Acad. Design, Soc. Am. Graphic Artists; represented permanent collection Library of Congress, Met. Mus. Art; also pvt. collections. Awarded Kate W. Arms Meml. prize for best miniature etching, Soc. Am. Graphic Artists, 1952, 54, John Taylor Arms prize for etching, 1953. Served with U.S. Army, 1918. Asso. Nat. Acad. Design; mem. Soc. Am. Graphic Artists. Home: Boothbay Harbor, Me. Office: care Nat. Acad. of Design, 1083 Fifth Av., N.Y.C. Studio: 1141 Park Av., N.Y.C.

EARDLEY, Armand John, educator; b. Salt Lake City, Oct. 25, 1901; s. John Alma and Elizabeth Emma (Brown) E.; A.B., U. Utah, 1927; Ph.D., Princeton U., 1930; m. Norma Ashton, May 6, 1930; 1 son, Michael John. Mem. faculty U. Mich., 1930-51, prof., dir. geology field work, 1943-49; mem. faculty U. Utah since 1951, chmn. Div. of Earth Scis., Sch. of Mines and Mineral Industries, also prof. geology, 1951-54, dean college of mines and mineral industries, 1954—; pres. Geoprofl. Services, Incorporated, 1954—. Fellow Geol. Soc. America; member Am. Assn. Petroleum Geologists (editor, mem. executive committee), Geophys. Union Am. Author: Aerial Photographys; Their Use and Interpretation, 1942; Structural Geology of North America, 1951. Contbr. articles in field. Specialist in continental tectonics; structural geology (Utah, Wyo., Mont. sedimentation, Paleozoic cordilleran geosyncline), petroleum geology. Home: 2618 Skyline Dr. Office: University of Utah, Salt Lake City.

EARHART, Cecil Earl, banker; b. Montague, Calif., Aug. 12, 1890; s. Davis Carlyle and Esther Lavina (Soule) E.; student Univ. of Calif. at Berkeley, 1910-11; m. Lulu Mae Draper, Apr. 5, 1913; children—Doris (Mrs. George W. McChesney), Ivah (Mrs. George Gibson), Beatrice. Clerk, Wells Fargo Nevada Nat. Bank, San Francisco, 1911-17; officer Fed. Reserve Bank of San Francisco since 1920, pres. since 1946. Director San Francisco Bay Area Council. Mason. Clubs: Comonwealth of Cal., Pacific-Union (San Francisco), Claremont Country (Oakland). Home: 139 Waldo Av., Piedmont 11, Calif. Office: 400 Sansome St., San Francisco 20, Calif.

EARL, see also Earle.

EARL, Harley J., v.p. Gen Motors Corp.; b. Los Angeles, Calif., Nov. 22, 1893; s. Jacob W. and Abbie (Taft) E.; student Stanford U.; m. Sue F. Carpenter, June 19, 1917; children—J(ames) Milton, J(erome) Courtney. Designer Earl Carriage Works, Los Angeles, Calif., 1918-19; gen. mgr. Don Lee Coach & Body Corp., Los Angeles, 1918-26; dir. styling sect. Gen. Motors Corp., Detroit, Mich., 1926-40, v.p. since 1940; organized Harley Earl Corp., Detroit, 1945, now pres. Methodist. Clubs: Country (Los Angeles); Country, Recess, Yondotega, Question (Detroit); Grosse Pointe (Mich.); St. Clair Flats Shooting Company (Wallaceburg, Ont.). Home: 217 Touraine Rd., Grosse Pointe Farms, Mich. Office: General Motors Corp., Gen. Motors Bldg., Detroit.

EARL, N. Clark, Jr., ◎ V. 27.

EARLE, see also Earl.

EARLE, George Howard ◎ V. 28.

EARLE, Ralph ◎ V. 27.

EARLE, T(homas) T(heron) (ĕrl), univ. prof.; b. Greenville, S.C., July 23, 1905; s. Theron Thomas and Lily (Montgomery) E.; B.S., Furman Univ., 1928; Ph.D., U. of Minn., 1937; m. Esther Helen Wilson, Sept. 7, 1938. Grad. asst. in botany, U. of Minn., 1933-37; instr. biology, Newcomb Coll., Tulane Univ., 1938-40, asst. prof., 1940-43, asso. prof., 1943-46, prof., 1946-47; prof. botany, Coll. of Arts and Scis., Tulane Univ., 1947-49, The Ida A. Richardson Chair of Botany since 1949; acting dir., Univ. Coll., 1947-48, asso. dir., Tulane summer session, 1946-47, dir., since 1947. Mem. U. of Minn. botanical expedition to Australia and New Zealand, 1934-35; consultant, U.S. Army Engrs., marine growth eradication experiments, 1948-50. Fellow A.A.A.S.; mem. Am. Fern Soc., Am. Soc. Plant Taxonomists, Botanical Soc. of Am., New Orleans Acad. of Science (treas., 1940-47, v.p., 1947-48, pres., 1948), Botanical Soc. of New Orleans (pres., 1940-41), Delta Sigma Phi, Sigma Xi. Democrat. Baptist. Clubs: Torrey Botanical, Round Table (New Orleans). Contbr. publs. in botany. Research in anatomy of plants. Home: 30 A Newcomb Blvd., New Orleans 18.

EARLE, William Hughes, bus. exec.; b. Rochester, N. Y., April 4, 1886; s. Ezmon W. and Hannah (Hughes) E. B.S., Syracuse U., 1909; m. Leah Roylan Dempsey, June 20, 1914; children—Harriet Elizabeth (Mrs. D. X. O'Donnell), Eleanor Hammond (Mrs. Robert Zwirner), Arthur Dempsey. Cadet engr., supt. gas mfg. dept. Rochester Gas and Electric Co., 1909-26; dist. engr. Koppers Constrn. Co., 1927-28; successively mgr., vice pres., pres. Philadelphia Coke Co., 1929-49, dir. since 1949; v.p. Eastern Gas & Fuel Assn., 1949-54, ret., now trustee; dir. Patterson Oil Co., Conn. Coke Co., Coal & Coke Co. Mem. Am. Chem Inst., Am. Gas Assn. Republican. Universalist. Clubs: Union League, Midday (Phila.); Huntingdon Valley (Pa.) Country. Address: Bristol Rd., Southampton, Pa.

EARLEY, Robert Emmett, lawyer; b. Nashua, N. H., July 3, 1896; s. John M. and Nellie (Harrington) E.; LL.B., U. Boston, 1924; m. Evelyn C. Blankenberg, June 21, 1938; children—Robert E., Eleanor B. Admitted to N.H. bar, 1924, Mass. bar 1928, since practiced in Nashua, N.H. City solicitor of Nashua, 1928-32; mem. Ho. of Reps., N.H., 1920-21. Mem. N.H. Jud. Council since 1947. Served as seaman, U.S.N., 1917. Mem. Am., N.H. (president 1952-53) bar assns., Am. Legion. Home: 5 Lincoln Av. Office: 135 Main St., Nashua, N.H.

EARLING, Roy Brown mining cons.; b. Milwaukee, May 29, 1887; s. H. B. and Edna (Brown) E.; student Mich. Coll. of Mines, 1905-08; m. Mary L. Gazzam, Sept. 2, 1919; children—Mary Lou, Nancy, Barbara. With U.S. Smelting, Refining & Mining Co., Fairbanks, Alaska, 1925-52, v.p., gen. mgr. Alaska operations, 1935-52, mining cons. Seattle, 1952—. Mem. Am. Inst. Metall. and Mining Engrs. Mason. Clubs: Rainier, Washington Athletic. Arctic (Seattle). Home: Port Blakely, Wash. Office: 411 Central Bldg., Seattle.

EARLY, Eleanor, author; b. Newton, Mass.; d. James A. and Sarah (Dolan) Early; ed. Miss Whee-

lock's Sch., Boston; unmarried. Washington and corr. for Internat. News Service. Catholic. Club: Altrusta (Boston). Author several books, latest are: New Orleans Holiday, 1946; New York Holiday, 1950; Washington Holiday, 1954; Cape Cod Summer, 1949; New England Cookbook, 1954. Edited Constance Letters of Charles Chapin, 1933. Radio commentator. Contributor articles to various publs. Club: Boston Authors. Home: Wellesley Hills, Mass. Address: 120 Central Park S., N.Y.C. 19. ☆27

EARLY, Mary Graham Bonner, writer, see Mary Graham Bonner.

EARLY, Robert Paul, mng. editor; b. Indianapolis, Ind., Oct. 3, 1905; s. Henry Patrick and Emma Florence (Niklaus) E.; grad. Cathedral High Sch., Indianapolis, 1923; m. Helen Schluttenhofer, Aug. 26, 1935; children — Robert Joseph, Sharon, Thomas Christian. Reporter United Press Assn., Indianapolis bureau, 1925; reporter Connersville News-Examiner, 1926; with Indianapolis Star, since 1927, reporter, 1927-40, asst. city editor, 1940-44, city editor, 1944-46, mng. editor since 1946. Mem. Indianapolis C. of C., Asso. Press Mng. Editors Assn. Recipient Pall Mall Award (journalism), 1948. Roman Catholic. Clubs: Indianapolis Press, Lions, TWA Ambassadors. Home: 1021 N. Sadler Dr., Indpls. 19. Office: 307 N. Pennsylvania St., Indpls. 6.

EARNEST, Ernest Penney, educator; b. Hummelstown, Pa., Sept. 19, 1901; s. William Hoffer and Estelle (Penney) E.; student Harrisburg Acad., 1916-19; B.S., Lafayette Coll., 1923; student Harvard, 1923-24; A.M., Princeton, 1927, Ph.D., 1936; m. Maude O'Keefe Powers, June 25, 1927; children—Barbara Anne (Mrs. Fredrick Carrier), Christopher Powers, Ernest Robert. Instr. Ga. Inst. of Tech., 1924-26; instr. to prof. of English, Temple U., since 1927, chmn. dept. English, 1949—, director Havertown Unit, 1946-51. Mem. Coll. English Assn. (nat. dir.). Author: John and William Bartram, 1940; A Foreword to Literature, 1945; S. Weir Mitchell, Novelist and Physician, 1950; Academic Procession, An Informal History of the American College, 1936-1953. Contbr. mags. Home: 428 Righters Mill Rd., Gladwyne, Pa. Office: Temple Univ. Phila. 22.

EARNEST, Frank Wallace, Jr., assn. exec.; b. Williamsport, Pa., Apr. 29, 1896; s. Frank W. and Maude (Alderman) E.; grad. Williamsport High Sch.; m. Ruth Sharar, Apr. 22, 1922; children—Frank W., Barbara. Employed by Pa. R.R., 1919; asst. purchasing agt. Lycoming Motors Corp., 1920-24; v.p. Spencer Heater Co., 1924-36; pres. Anthracite Inst. since 1936. Served as 1st lt., U.S. Army. World War I. Mem. Am. Inst. Mining and Metall. Engrs., The Pa. Soc. Presbyn. Mason (32°). Address: 112 W. River St., Wilkes-Barre, Pa.

EARNEST, G. Brooks, coll. pres.; b. Mifflin, Pa., Oct. 2, 1902; s. John Henry and Mary Katherine (Showers) E.; B.S., Case Inst. Tech., 1927, M.S., 1933, D. Engring. (hon.), 1953; m. Mary Alice McKieghan, Feb. 28, 1928; children—Samuel Allan, David Brooks. Engr. insp. Cleve. Union Terminal Co., 1927-29; asst. chief designer Cleve. Rapid Transit, 1929; asst. engr. maintenance of way dept. N.Y.C. R.R., Cleve., 1930; with Case Inst. Tech., 1930-51, successively instr. civil engring., asst. prof. civil engring., asso. prof. surveying engring., prof. engring. surveying; dean engring. Fenn Coll., Cleve., 1951, acting pres., 1952, pres., 1952—. Mem. mayor's nine-man com. apptd. to study Cleveland's city planning problem, 1943. Recipient Distinguished award, Case Inst. Tech., 1953. Mem. Am. Soc. C.E., Am. Congress on Surveying and Mapping, Am. Soc. Photogrammetry, Am. Soc. Engring. Edn., Nat., Ohio, Cleve. (pres. 1951) socs. profl. engrs., Cleve. Tech. Socs. Council (pres. 1946-47), Cleve. Engring. Soc. (gov. 1954-57), C. of C., Cleve. Mus. Art. Sigma Xi, Tau Beta Pi. Presbyn. Clubs: Union, University, Mid-Day (Cleve.). Home: 19201 Van Aken Blvd., Shaker Heights, O. Office: Fenn College, Cleve. 15.

EARP, Claude Callahan (ērp), ex-State dir. Selective Service; b. on farm in Barton County, Mo., Aug. 9, 1886; ed. pub. sch. and high sch., student extension courses, several yrs.; m. Ruth Phillips, Oct. 7, 1914. Vice-pres. Southwest Mail Printing Co., pub. of daily and weekly newspapers, Nevada, Mo., 1928-41; adj. gen. of Mo., 1936-37; chmn. Mo. State Highway Commn., 1937-41; State dir. Selective Service Mo., 1940-47. Enlisted Mo. N.G., 1904, advancing through the ranks to col., U.S. Army; now A.U.S., retired. Awarded D.S.M., by the president. Democrat. Methodist. Mason (K.T.). Home: 427 W. Walnut St., Nevada, Mo.

EARP, James William (ārp), writer; b. Clarence, Mo., June 15, 1888; s. William Samuel and Catherine (Cleary) E.; ed. pub. schs.; m. Marie Rita Rainville, Aug. 9, 1927; children—James Girouard, Rose Marie. Contbr. to high sch. paper at age of 15; condr. C.R.I. and P. Ry., in service since 1912; first success as magazine writer was series of articles entitled "Adventures of Railroad Students," Railroad Man's Mag., 1916; wrote series, "Tales by Jones the Boomer," Railroad Man's Mag., 1916-19, also "Southpaws and Others," "That Boxing Kangaroo," 1922, and "Mike Magee Stories," 1923, in Top-Notch Mag., "Corporal Brown Stories," War Stories, 1926-28, "Switch Shanty Tales," Railroad Man's Mag., 1929-31, "Railroad Fables," Railroad Stories, 1932-34, Slippery Buck series Railroad Stories, 1935-37, 1938-42, 1946-51, also stories appearing in Munsey publs., Smart Set, Action Stories, Am. Boy; 2-star story in O'Brien's Best Short Stories, 1929. Served as sergeant Co. C, 68th Engrs., later 56th Co. Transportation Corps, A.E.F.; sporting editor "The Camouflage," soldiers' paper, and mem. press special touring French battlefields and Germany, under auspices of the paper, "Stars and Stripes"; hon. disch., July 16, 1919. Mem. Order of Railway Condrs. K.C. Author: Boomer Jones, 1921. Address: 6334 Montgall, Kansas City 30, Mo.

EASBY, Dudley Tate, Jr., lawyer and museum exec.; b. Lock Haven, Pa., Dec. 3, 1905; s. Dudley Tate and Gertrude R. (Kephart) E.; prep. edn., Manlius Sch., 1919-23; B.S., Princeton, 1928; LL.B., U. of Pa., Law Sch., 1931, note editor, U. of Pa. Law Review, 1930-31; married Elizabeth M. Kennedy, Oct. 15, 1949. Admitted to Pa. bar, 1931, N.Y. bar, 1946; with Ballard, Spahr, Andrews & Ingersoll, Philadelphia, 1931-38; legal div. U.S. Treas. Dept., Washington, 1939,40; asst. gen. counsel, office Inter-Am. Affairs, 1940-43; chief counsel Pan-Am. br. Fgn. Economic Admnstrn., 1943-45; mem. Tech. Indsl. Disarmament Mission to U.S. Group Control Council (Germany) 1945; sec. Met. Mus. Art since 1945. Trustee Inst. Current World Affairs Archaeol. Inst. Am., Louis Comfort Tiffany Found. Mem. Am. Assn. Museums. Order of Coif, Loyal Legion, Juristic Soc. (Phila.); Phila., Pa., Am. bar assns., Assn. of Bar City N.Y.; corr. mem. Colegio de Abogados de Buenos Aires, Pan-Am. Soc., Am. Brazilian Assn. Mason. Clubs: Century, Cannon (Princeton); Metropolitan (Washington); Grolier (N.Y.C.). Home: 110 E. End Av. Office: Metropolitan Museum Art, N.Y.C. 28.

EASLEY, James Stone ◎ V. 28.

EASLEY, John Allen, clergyman, educator; born Greenville, S.C., May 31, 1893; s. John Allen and Nancy Tupper (Hyde) E.; A.B., Furman U., 1914, D.D., 1934; grad. Harvard, 1915; Th.M., So. Bapt. Theol. Sem., 1918; grad. study Columbia, 1939, U. Chicago, 1947; m. Eleanor Martin Robertson, Mar. 29, 1921 (dec. 1942); children—John Allen, Charlotte (Mrs. David A. Reeder), Nancy Hyde (Mrs. George O. Clifford), Eleanor Broadus; m. 2d Madge Thomas Hedrick, Dec. 14, 1943. Ordained to ministry, Bapt. Ch., 1918; pastor Manning (S.C.) Ch., 1919-23, Glasgow (Ky.) Ch., 1923-28, Wake Forest (N.C.) Ch., 1928-38; prof. Wake Forest (N.C.) Coll. since 1938, acting dean sch. religion, since 1950. Pres. N.C. Conf. Social Service, 1953-54. Chaplain, 1st lt., U.S. Army, 1918-19. Mem. Nat. Assn. Bibl. Instrs. (asso. in council), Soc. Bibl. Lit. and Exegesis. Democrat. Home: 409 N. College St., Wake Forest, N.C.

EASLICK, Kenneth A(lexander) (ēs' lick), dentist, educator; b. Ridgeway, Mich., Sept. 12, 1893; s. Schuyler Colfax and Rosa (Pilbeam) E.; A.B., U. Mich., 1917, D.D.S., 1928, A.M., 1936, grad. study, 1937-38; m. Mercie Marie Van Aken, Apr. 3, 1920; 1 son, David Kenneth. With prodn. dept. Reynolds Spring Co., Jackson, Mich., 1920-24; instr. clin. dentistry U. Mich., 1928-34, dir. Children's Clinic since 1930, instr. operative dentistry, 1934-37, asst. prof., 1937-42, asst. prof. pub. health dentistry, sch. pub. health, 1941-42, asso. prof. operative and pub. health dentistry, 1942-45, prof. since 1945; dental cons. U.S.P.H.S. since 1948. Mem. adv. com. U.S. Children's Bur., 1948-53; mem. Mich. State Adv. Council Health since 1945. Served with U.S. Army Ambulance Service, 1917-19; detached service with French Army, Avocourt Sector, Verdun Sector, Soissons Offensive, Oise-Aisne Offensive and French Army of Occupation nr. Mainz Bridgehead. Recipient Croix de Guerre with 2 citations (France). Licensed specialist in dentistry for children, Mich., 1941. Diplomate Am. Bd. Pedodontics, also Am. Bd. Pub. Health Dentists Fellow A.A.A.S., Am. Coll. Dentists, Am. Pub. Health Assn. (governing council); mem. Am. Dental Assn. (council on dental health 1945-53; mem. Inter-Assn. Com. Health, 1949—), Mich. State Dental Assn., Washtenaw Co. Soc. (pres. 1931), Am. Soc. Dentistry for Children (Am. Bd. Pedodontics since 1942, exec. council mem. 1939-42), Internat. Assn. Dental Research, Am. Assn. Pub. Health Dentists, Am. Acad. Pedodontics (pres. 1952), Mich. Adult Education Council, Michigan Public Health Association, La Sociedad Dental de El Salvador (hon.), Sociedad Odontologia Cubana (hon.), Sociedad Cubana de Odontologia Infantil (hon.), Am. Legion, U.S. Army Ambulance Service Assn., Phi Kappa Phi, Omicron Kappa Upsilon, Delta Omega. Club: Univ. Mich. (Ann Arbor). Author: Report Writing in Dentistry (with others), 1951; articles profl. jours. Editor: Dental Caries: Mechanism and Present Control Technics as Evaluated at the University of Michigan Workshop 1948; co-editor: Practice Administration for the Dentist, 1955. Mem. editorial bd. Dentistry—A Digest of Practice, 1940-48. Home: 1508 Shadford Rd., Ann Arbor, Mich.

EAST, Bion Rose, educational adminstrator dentistry; b. Cass County, Mich., May 12, 1885; s. Rollie M. and Margaret (Wright) E.; D.D.S., Sch. Dentistry, U. of Mich., 1908; m. Norma Schmidt, June 9, 1908; children—Jane (wife of C. F. Karkalits, Jr.), Richard Ives (dec.). Gen. practice dentistry, Aspen, Colo., 1908-11, Detroit, 1911-17; dir. dental div. Dept. Health, 1912-17; ret. pvt. practice, 1933; tech. cons. Nat. Oil Products Co., Harrison, N.J., 1933-38; research asst., Sch. of Pub. Health, Columbia U., 1938-40; asst. prof. (pub. health practice), Sch. of Pub. Health, 1940-45, prof. dentistry (pub. health); asso. dean, faculty of medicine, Columbia U., exec. officer, Dept. of Dentistry, 1945-49, prof. dental pub. health practice Sch. of Pub. Health 1949-53; asst. chief med. dir. and chief dental service Dept. Medicine and Surgery, V.A., 1948-52; dir. V.A. Post-Graduate Dental Tng. Center since 1952. Mem. Pub. Health Assn. N.Y.C. Served as 1st lt., U.S. Army, 1917; chief div. dental and oral surgery, U.S. Base Hosp. No. 36, A.E.F., 1917-19; chief, maxillofacial surgery, Vitel Hospital Center, A.E.F., 1918-19; disch., U.S. Army Res., lt. col., 1919. Fellow Am. Assn. Advance of Science, Am. Public Health Assn.; mem. Am. Dental Assn., Mich. State Dental Soc., Detroit Dental Soc., Internat. Assn. for Dental Research, Delta Sigma Delta, Omicron Kappa Upsilon, Sigma Xi. Mason. Clubs: Army and Navy (Washington); Men's Faculty (Columbia U.). Home: Box 13, Ralston, N.J. Office: care Veterans Administrn. Hospital, East Orange, N.J. ☆27

EAST, John H(erschel), Jr., govt. adminstr.; b. Rising City, Neb., Feb. 27, 1890; s. John H. and May (Emerson) E.; grad. Colo. Sch. Mines, 1910; m. Arlie Conaway, Dec. 8, 1918; 1 son, John H. Asso. with Chile Copper Co., Chuquicamata, Chile, 1916-22, Locust Mountain Coal Co., Shenandoah, Pa., 1923-28, U.S. Gypsum Co., Alabaster, Mich., 1928-33, J. R. Bazley, Inc., Pottsville, Pa., 1934-37; regional dir. Region IV, U.S. Bur. Mines, Denver, since 1949. Mem. Am. Inst. Mining Engrs., Am. Soc. Safety Engring., Colo. Sci. Soc. Mason. Author articles profl. publs. Home: 611 E. 11th Av., Denver. Office: 224 New Customhouse, Denver 2.

EASTBURN, L(acey) A(rnold), coll. pres.; b. South English, Ia., May 19, 1889; s. James Wilson and Mary Cade (Arnold) E.; B.S. (edn.), S.W. Mo. State Teachers Coll., 1916; A.B., A.M., Drury Coll., Springfield, Mo., 1917 (teaching fellow, 1916-17); student (summer), U. of Ariz., 1921-23, U. of Calif., 1928-33; Ed.D., Stanford U., 1936 (Cubberley teaching fellow, 1934-35); LL.D., Southwest Christian Seminary, 1950; married Viola B. Cox, Feb. 2, 1918; 1 dau., Viola Catherine (Mrs. John C. Jennings). Teacher, rural schs., Mo., 1908-13; supt. schs., Golden City, Mo., 1917-18; instr. mathematics and physics, Northern Ariz. Normal Sch., 1919-21; dir. research and guidance, high schs., jr. coll., Phoenix, Ariz., 1921-47; visiting prof. edn., U. of Ariz., Ariz. State Colls. (summers), 1936-43; pres., Ariz. State Coll., since 1947. Mem. bd. of dirs., 1st Fed. Savings and Loan Assn. (Phoenix), Y.M.C.A., Community Chest. Served U.S. Army, Air Service, 1918-19. Mem. Nat. Soc. for Study of Edn., Ariz. Council of Edn. (pres., 1936-37), Ariz. Sch. Adminstrs. (pres., 1940-41), State Bd. of Edn., N.E.A., Am. Assn. of Sch. Adminstrs., Assn. Tchr. Edn. Instns., Nat. Commn. Accrediting, Phi Delta Kappa, Kappa Delta Pi. Mem. Christian Ch. Club: Kiwanis (mem. bd. dirs. past pres. Phoenix). Author: Relative Efficiency of Instruction in Large and Small Classes on Three Ability Levels, 1936; co-author: Planning Your Life, 1939. Contbr. articles to ednl. jours. Home: Arizona State College, Flagstaff, Ariz.

EASTERBY, James Harold, ◎ V. 27.

EASTERLY, Frederick John, clergyman, educator; b. Easton, Pa., Jan. 16, 1910; s. William Sylvester and Mary (Boylan) E.; A.B., St. Joseph's Coll., 1931; Ordained, St. Vincent's Sem., 1936; M.A., Cath. U. Am., 1938, Ph.D., 1941. Ordained priest Roman Cath. Ch., 1936; instr. Latin and religion St. John's Prep. Sch., 1936-37; chmn. dept. history St. John's Coll., St. John's U., 1941-47; dean tchrs. coll. St. John's U. since 1947. Mem. Nat. Cath. Ednl. Assn., Nat. Assn. Fgn. Student Advisers, Greater N.Y. Council Fgn. Students, N.Y. State Assn. Deans and Guidance Personnel, Eastern Assn. Coll. Deans and Advisers Men. Cath. Bus. Edn. Assn. Address: 75 Lewis Av., Bklyn. 6.

EASTHAM, James Saville, lawyer, corp. exec.; b. Methuen, Mass., Aug. 7, 1897; s. William Wilson and Elizabeth (Saville) E.; A.B., Brown U., 1919; LL.B., Harvard Law Sch., 1922; m. Marcia Dana Hill, Aug. 21, 1924; children—William Eaton, John Perry, James Dana, Nancy Elizabeth. Admitted to Mass. bar, 1922; with Ropes, Gray, Boyden & Perkins, Boston, 1922-23; partner, Rowell, Clay & Eastham, Lawrence, Mass., 1924-29; gen. counsel since 1930, sec. since 1940, Eastern Gas & Fuel Associates, Boston, sec., clerk, gen. counsel subsidiaries; v.p., dir. Conn. Coke Co., New Haven, since 1944, Phila. Coke Co. since 1944; dir. Virginian Corp., Wilmington, Del., since 1936, Castner, Curran & Bullitt, Inc., N.Y.C., Patterson Oil Co., Patterson Terminals, Inc., Atlantic Bulk Trading Corp. of Liberia. Assistant atty. gen. Commonwealth of Mass., 1927-30; chmn. Bd. of Appeals under Zoning Law, Andover, 1936—. Trustee Brown U., 1945-52; trustee, past pres. Methuen Memorial Music Hall; director Silver Bay Association. Mem. American Law Institute, American Bar Association, Am. Soc. Corporate Secs., Mass. Audubon Soc., Boston C. of C., Boston Bar Assn., Phi Beta Kappa, Delta Sigma Rho, Delta Upsilon. Episcopalian. Mason. Clubs: Union, Brown (Boston); University, Harvard (N.Y.C.); Duquesne (Pitts.); Quinnipiack (New Haven); Country (North Andover, Mass.); Lawrence Monday Night Appalachian Mountain, Adirondack Mountain. Home: 64 Bartlet St., Andover, Mass. Office: 250 Stuart St., Boston.

EASTIN, Mark E., Jr., mining exec.; b. Sturgis, Ky., 1904; s. Mark E. and Katherene (Sprague) E.; A.B., Vanderbilt U., 1929; m. June 17, 1929; children—Mark E. III, Anne Baxter. With St. Bernard Coal Co. since 1929; with West Ky. Coal Co., Madisonville, since 1929, exec. v.p. since 1948. Dir. Ky. C. of C. Methodist. Home: 134 Union St. Office: 444 S. Main St., Madisonville, Ky.

EASTLAND, James O., U.S. senator; b. Doddsville, Miss., Nov. 28, 1904; s. Woods Caperton and Alma (Austin) E.; student U. of Miss., 1922-24, Vanderbilt U., 1925-26, U. of Ala., 1926-27; m. Elizabeth Coleman, July 6, 1932; children—Nell, Anne, Sue, Woods Eugene. Admitted to Miss. bar, 1927, practiced Forest, Miss.; moved to Sunflower County, 1934; Mem. Miss. House of Reps., 1928-32. Apptd. to U.S.

Senate to fill vacancy, June-Sept. 1941; elected U.S. senator, 1943—. Democrat. Home: Ruleville, Miss.

EASTLICK, Herbert L(eonard), zoologist; born Platteville, Wis., Apr. 24, 1908; s. Dan and Nora Belle (Israel) E.; A.B., U. of Mont., 1930; M.S., Washington U., St. Louis, 1932, Ph.D., 1936; m. Margaret Gardiner, Aug. 1, 1935. Teaching fellow, Washington U., 1930-33, 1935-36; study and research Marine Biol. Lab., Woods Hole, Mass., summers 1931-33; zoology dept. scholarship, Washington U., St. Louis, 1931; Phi Sigma Scholarship, 1932, Collecting Net scholarship, 1933; instr. in zoology, Stephens Coll., Columbia, Mo., 1936-37, U. of Mo., 1937-39; Nat. Research Council fellow, U. of Chicago, 1939-40; asst. prof. zoology, State Coll. of Wash., 1940-44, asso. prof., 1944-47, prof. and chmn. dept. of zoology since 1947. Fellow Am. Assn. for Advancement of Science; mem. American Society Zoologists, Am. Assn. Anatomists, Soc. for Growth and Development, Am. Soc. Naturalists, Am. Assn. U. Profs., Phi Sigma, Sigma Xi, Phi Kappa Phi, Theta Xi. Contbr. articles to sci. jours. Home: 408 Garfield St., Pullman, Wash.

EASTLICK, John Taylor, librarian; b. Norris, Mont., Apr. 28, 1912; s. Jack T. and Stella Mae (Tate) E.; A.B., Ariz. State Tchrs. Coll., 1934; B.L.S., U. Denver, 1940; M.A., Colo. State Coll. Edn., 1939. Instr. English, speech dramatics Yuma (Ariz.) Union High Sch., 1934-38; librarian U. Wis., Wis. High Sch., Madison, 1940-42; instr. library science Mich. State Coll., East Lansing, summers 1940, 1941, Wash. State Coll., Pullman, summer 1942; chief library div. V.A., Denver, 1946-48; instr. hosp. and med. library coll. librarianship U. Denver, 1946-50; consultant to Sec. of Army, instructing Japanese educators in reorgn. Japanese ednl. system, Japan, 1948-49; circulation dept. Denver Pub. Library, 1939-40, asst. to librarian, 1948-51, librarian, since 1951. Mem. bd. dirs. Adult Edn. Council (Denver); chmn. finance com., asst. treas. Bibliog. Center for Research, Rocky Mountain Region, 1949-51. Served as capt., U.S. A.A.F., 1942-46. Mem. A.L.A. (mem. pub. libraries div., com. architecture and bldgs., 1949-51), Colo. Library Assn. (mem. exec. bd.), Denver Dist. Library Assn. (pres., 1950-51), Ariz. State Library Assn. (pres., 1937), Alpha Psi Omega, Phi Delta Kappa. Club: City (Denver). Home: 2377 Cherry. Office: Denver Public Library, Denver.

EASTMAN, Anthony Dey, mfg. exec.; b. Amherst, Mass., July 8, 1908; s. Clarence Willis and Ann Hull (Dey) E.; grad. Phillips Acad., Andover, Mass., 1926; A.B., Amherst Coll., 1931; student Yale, 1931-32, 34-35, U. Leipzig, Germany, 1932-34 (Am. exchange fellow); m. Ellen Dwight Reid, Sept. 2, 1938; children—Anne, Dwight, John, Susan. Tchr. Pomfret (Conn.) Sch., 1934-38; asst. prof. German, dean freshmen, Kenyon Coll., Gambier, O., 1939-43; with B. F. Goodrich Co., Akron, O., 1943-52, successively dir. tng., mgr. office and tech. personnel, dir. personal services, dir. Akron personnel; dir. personnel relations Congoleum-Nairn, Inc., Kearny, N.J., 1952-53, v.p. marketing and dir., 1954—. Mem. Akron bd. edn., 1952—. Campaign chmn. March of Dimes, Summit Co., O., 1951. Mem. Chi Phi. Home: 38 Ball Rd., Mountain Lakes, N.J. Office: 195 Belgrove Dr., Kearny, N.J.

EASTMAN, Austin Vitruvius, prof. elec. engring.; b. Seattle, Wash., May 16, 1902; s. David P. and Alice B. (West) E.; B.S. in Elec. Engring., U. of Washington, 1922, M.S., 1929; m. Una Tinker, Feb. 19, 1924; 1 dau., Merna Mae. Test man, Gen. Electric Co., Schenectady, N.Y., 1922-23, communications engr., 1923-24; instr. elec. engring., U. of Washington, Seattle, Wash., 1924-29, asst. prof., 1929-37, asso. prof., 1937-42, prof. and head elec. engring. dept. since 1942. Mem. Transportation Commn., City of Seattle, 1941-46 (commn. operates Seattle Transit System). Fellow Inst. Radio Engrs., Am. Inst. Elec. Engrs.; mem. Am. Soc. Engring. Edn. Author: Fundamentals of Vacuum Tubes (revised edit., 1949). Home: 905 Allison St., Seattle.

EASTMAN, Dean H(untley), lawyer, ry. counsel; b. Hot Springs, S.D., Feb. 15, 1898; s. Charles Sumner and Agnes (Colgan) E.; LL.B., U. Neb., 1923; m. Floreen Glover, Nov. 26, 1925. Admitted to S.D. bar, 1924, Wash. bar, 1929; practice of law, Hot Springs, S.D., 1923-29, Seattle, 1929-36; city N.P. Ry., 1936-37, asst. western counsel, 1937-38, western counsel 1948—, asst. v.p., 1950-52, v.p. 1952—. State's atty., Fall River Co., S.D., 1925-28; trustee, municipal league, Seattle. Mem. U. of C. Clubs: Rainier, Golf (Seattle). Home: 1645 E. Boston Terr., Seattle 2. Office: Smith Tower, Seattle 4.

EASTMAN, Edward Roe, editor; b. Berkshire, Tioga County, N.Y., Sept. 29, 1885; s. Charles R. and Elizabeth (Roe) E.; grad. high sch. and Teachers' Training Sch., Newark Valley, N.Y.; spl. courses Cornell Coll. and N.Y. State Coll. of Agr.; m. Belle Rockefeller, Apr. 8, 1906; children—Donald D., Stuart (dec.), Dorothy (dec.), George Rockefeller, John Robert. Teacher and prin. pub. schs. and teacher of agr. 10 yrs.; apptd. County Agr. Agt., Delaware County, N.Y., by U.S. Dept. Agr., 1916, later dist. county agr. leader of N.Y. State hdqrs. at Coll. of Agr., Ithaca; editor Dairymen's League News, 1917-22; editor Am. Agriculturist since Oct. 1, 1922, also president of corporation Trustee Cornell U., 1921-, 1934-46. Mem. New York State Bd. Regents. Mem. National Citizens Comn. for Public Schs. Nat. Council, Boy Scouts Am., Nat. Com. Rural Scouting. Baptist. Author: The Trouble Maker; These Changing Times; Eastman's Chestnuts; Growing Up in the Horse and Buggy Days (with Carl E. Ladd), 1943; Tough Sod, 1944; The Destroyers, 1946; The Settlers, 1950, No Drums, 1951; Not With Dreams, 1954. Home: R.D. 3, Freeville, N.Y. Office: Savings Bank Bldg., Ithaca, N.Y.

EASTMAN, Fred, educator; b. Lima, O., July 11, 1886; s. Robert Calvin and Lealine (Beery) E.; A.B., Coll. of Wooster, 1908; Columbia, 1909-11; diploma Union Theol. Sem., 1911; Litt.D., College of Wooster, 1927; m. Lilla Frances Morse, S.T.M., Aug. 4, 1914; children—Richard Morse, Arthur Morse. Ordained Presbyn. ministry, 1911; sociol. survey work in Mo., Ky., Pa. and Md., 1911-12; pastor Ref. Ch., Locust Valley, N.Y., 1912-17; business mgr. Red Cross Mag., 1917-19; dir. ednl. work, Bd. of Home Missions Presbyn. Ch. in U.S.A., 1919-23; mng. editor Christian Work, 1924-26; prof. biography, lit. and drama, Chicago Theol. Sem., 1926-52, and federated theol. faculty, U. Chicago, 1943-52, emeritus prof. since 1952. Lectr. on Ayer Found., Colgate-Rochester Divinity Sch., 1943; Shaffer Found., Northwestern, 1946; Earl Found., Pacific Sch. Religion, 1951. Eductional rep. Atomic Scientists Chgo., 1946-47. Member Phi Beta Kappa. Conglist; member Soc. Friends. Author: (pen name of Richard Morse) Fear God in Your Own Village, 1918; (own name): Unfinished Business, 1921; Playing Square with Tomorrow, 1921; America's Unfinished Battles (pageant), 1923; Bread (play), 1927; The Pursuit of the Flying Baby, 1928; The Tinker (play); The Triumph of the Defeated (pageant), 1929; The Great Choice (play), 1932 (rev.) 1949; America on Trial (play), 1932; Your Child and The Movies, 1933; Our Lean Years (play), 1933; Drama in the Church (with Louis Wilson), 1933; Plays of American Life, 1934; Better Motion Pictures (with Edward Ouellette), 1936; Books That Have Shaped the World, 1937; Men of Power, 5 vols., 1938-40; The Examination (play), 1938; The Teacher (play), 1939; Eternal Life (play), 1941; Prexy and Son (play), 1941; American Saint of Democracy (play), 1942; Ye Shall Be My People (pageant), 1944; A Man's Monument (play), 1944; The Arts and Religion (with A. E. Bailey, K. J. Conant and H. A. Smith), 1944; Christ in the Drama, 1947; Writing the One-act Religious Play, 1948. Contributing editor: Christian Century, 1926-46; one-act Plays of Spiritual Power, 1948; An American Family (play), 1951. Address: 570 W. 8th St., Claremont, Cal.

EASTMAN, Fred Scoville, educator; b. Seattle, Feb. 10, 1904; s. David Parmelee and Alice Barney (West) E.; B.S., U. Wash., 1925; M.S., Mass. Inst. Tech., 1929; m. Mary Agnes Murdock, Sept. 5, 1928; children—James Scoville, Margaret Alice. Draftsman, Gen. Electric Co., Schenectady, N.Y., 1925-26; statistics Internat. Fisheries Commn., 1927; propeller tests U. Wash., 1926-27, instr. gen. engring., 1927-29, instr. advancing to prof. aero engring. 1929—, exec. officer, 1946-52. Commd. ensign, USNR, 1930, lt., 1941, ret., 1953. Fellow Inst. Aero Scis.; mem. Sigma Xi, Tau Beta Pi. Author articles profl. jours. Home: R.F.D. 2, Kirkland, Wash. Office: University of Wash., Seattle.

EASTMAN, Harry L(loyd), judge; b. Butler, Pa., Apr. 9, 1882; s. Oliver Henry and Clara (Bond) E.; LL.B., Western Res. U., 1913, LL.D. (hon.), 1951; m. Marcella Dalgleish, Sept. 30, 1922. Photo engraver, 1899-1910; admitted to Ohio bar, 1913, practiced in Cleveland, 1913-26; asst. U.S. atty. eastern div. No. Dist. Ohio, 1920-22; judge Insolvency and Juvenile cts. Cuyahoga Co., 1926-32, Juvenile Ct. since 1932. Mem. Atty. Gen's. Conf. Prevention and Control Juvenile Delinquency, 1946. Mem. planning, legislative and other coms. and councils Cleveland Welfare Fedn.; trustee Cleveland Welfare Fedn., U. Circle Y.M.C.A. Ret. capt., J.A.G. Officers Res., A. U.S. Recipient Silver Beaver award, Boy Scouts Am., 1951. Mem. Ohio State Assn. Juvenile Ct. Judges (past pres.), Nat. Council Juvenile Ct. Judges (past pres.), Am. Bar Assn. (com. problems juvenile delinquency) Nat. Conf. Social Work (com. individuals and families), Nat. Probation Assn., Nat. Council Juvenile Agencies, Ohio State, Cuyahoga Co., Cleveland bar assns., Legal Aid Soc. Cleveland, Citizens Leaague, Consumers League, Delta Theta Phi. Unitarian (mem. Ch. Fedn.). Mason (Shriner), Nat. Sojourner. Clubs: Athletic, Shrine, Profl. Men's (Cleveland). Author papers on delinquency for lectures and coll. tng. courses. Home: 19015 Van Aken Blvd., Shaker Heights 22, O. Office: 2163 E. 22d St., Cleve. 15.

EASTMAN, LeRoy Emerson, lawyer; b. Ottawa, O., June 23, 1888; s. Ephriam Richard and Elizabeth Ellen (Parrett) E.; Litt.B., Berea Coll., 1908; student law Yale, 1908-09, Ohio State U., 1910; m. Angela Ann Vocke, June 5, 1913; 1 dau., Susanne Marie (Mrs. Walter Eberhardt Schmitt, Jr.). Admitted to Ohio bar, 1910; partner with father Eastman & Eastman, Ottawa, O., 1910-16; asso. Smith, Baker, Effler & Allen, Toledo, 1917, partner since 1918, name changed to Effler, Eastman, Stichter & Smith, 1945; dir., sec. City Auto Stamping Co., City Machine & Tool Co., Scott Properties Corp., Ojai (Calif.) Valley Co.; trustee Edward Drummond Libbey Estate. Trustee Endowment Fund, Toledo Mus. Art. Mem. Toledo C. of C. (pres. 1951), Am., Ohio State, Lucas Co., Toledo bar assns., Beta Theta Pi, Phi Alpha Delta. Mason (33°). Clubs: Toledo, Country, Inverness (Toledo). Home: 3416 Brookside Rd., Ottawa Hills, Tol. 6. Office: 240 Huron St., Tol. 4.

EASTMAN, Max (Forrester), author, editor; b. Canandaigua, N.Y., Jan. 4, 1883; s. Samuel Elijah and Annis Bertha (Ford) E.; A.B., Williams, 1905; studied Columbia, 1907-10; m. Ida Rauh, 1911; divorced, 1922; 1 son, Daniel; m. 2d, Eliena Krylenko, 1924. Asst. in philosophy, Columbia, 1907-10, asso. 1911; engaged in lecturing; editor The Masses, 1913-17. The Liberator, 1918-22. Organized first Men's League for Woman Suffrage in U.S., 1910; roving editor for Reader's Digest since 1941. Member Delta Psi. Translator: The Real Situation in Russia, by Leon Trotsky, 1928; Gabriel, by Pushkin, 1929; The History of the Russian Revolution, by Leon Trotsky, 1932; The Revolution Betrayed, by Leon Trotsky, 1937. Author: Child of the Amazons and Other Poems, 1913; Enjoyment of Poetry, 1913 (23d enlarged edit., 1948); Journalism Versus Art, 1916; Understanding Germany, 1916; Colors of Life (verse), 1918; The Sense of Humor, 1921; Since Lenin Died, 1925; Leon Trotsky, 1925; Marx and Lenin, the Science of Revolution, 1926; Venture, 1927; Kinds of Love (verse), 1931; The Literary Mind, Its Place in an Age of Science, 1931; Artists in Uniform, 1934; Art and the Life of Action, 1934; Enjoyment of Laughter, 1936; The End of Socialism in Russia, 1937; Stalin's Russia and the Crisis in Socialism, 1939; Marxism, Is It Science?, 1940; Heroes I Have Known, 1942; Lot's Wife, a Dramatic Poem, 1942; Enjoyment of Living, 1948; The Road to Abundance (with Jacob Rosin), 1953; Poems of Five Decades, 1954; Reflections on the Failure of Socialism, 1955. Editor: Capital and Other Writings (by Karl Marx), 1932. Compiler and narrator: From Czar to Lenin, a motion picture history of the Russian revolution, 1937. Compiler: Anthology for Enjoyment of Poetry, 1939. Home: Chilmark, Mass.

EASTMAN, Nicholson Joseph, obstetrician; b. Crawfordsville, Ind., Jan. 20, 1895; s. Thomas Barker and Ota (Nicholson) E.; A.B., Yale U., 1916, M.D., Ind. U. Sch. of Medicine, 1921; m. Lo Retta Bernice Rutz, July 7, 1925; children—Elizabeth, Thomas Barker. Instr. obstetrics, Indiana U. Sch. of Medicine, 1922-24; asso. in obstetrics and gynecology, Peiping Union Med. Coll., 1924-28; instr. and asso. in obstetrics, Johns Hopkins U., 1928-33; prof. obstetrics and gynecology, Peiping Union Med. Coll., 1933-35; prof. obstetrics, Johns Hopkins U. since 1935, obstetrician-in-chief, Johns Hopkins Hosp., since 1935. Chairman Advisory Committee on Maternal and Child Health Services, Childrens Bur., 1943-46; chmn. World Health Orgn. expert com. on maternity care, also chairman expert committee on midwife tng.; dir. Passano Found. Editor-in-chief, Obst. and Gynec. Survey. Mem. Am. Gynecol. Soc., Am. Assn. Obstetricians, Gynecologists and Abdominal Surgeons (pres. 1953), Am. Medical Assn., Edinburgh Obst. Soc., S. Atlantic Asso. Obst. and Gynec. (hon.), Baltimore City Med. Soc., Soc. Exptl. Biology and Medicine, Am. Gynecology Club, Sigma Xi. Author: Williams Obstetrics, 1950; Expectant Motherhood, 1940, 47; co-author (with L. Zabriskie), Nurses Handbook of Obstetrics, 1943; numerous articles on obstetrical subjects. Republican. Methodist. Clubs: Scigniory (P. Q. Canada); Elkridge (Baltimore). Home: 1 E. 34th St. Office: Johns Hopkins Hosp., Balt. 5.

EASTMAN, Whitney Haskins, business exec.; b. Fort Ann, N.Y., Apr. 24, 1888; s. Elmer and Lydia Elsie (Gilmore) E.; B.S., Dartmouth, 1910, C.E., 1911; m. Anna Marie Nagel, Sept. 28, 1912 (dec.); children—Betty Ann (Mrs. Morrow Peyton), Marie Barbara (Mrs. John Hicks); m. 2d, Karen B. Anderson, July 21, 1951. Resident engineer Midland Linseed Products Co., Edgewater, N.J., 1911-12, asst. supt., 1912-17, mgr. Chicago plant, 1917-19; gen. mgr. William O. Goodrich Co., Milwaukee, 1919, v.p., dir., 1919-28, pres., 1928-42; dir. Archer-Daniels Midland Co., Minneapolis, 1933-42, v.p., 1938-42, mem. exec. com., 1942; research exec. Gen. Mills, Inc., 1942, organizer, pres. chem. div., 1943-53 corp. v.p., 1946—, gen. mgr. feed div., 1953—. Served as chmn. Indsl. Rehabilitation Com. for Wisconsin, 1932; member Soybean processors industry adv. committee, W.P.B., 1942. Trustee Milwaukee U. Sch. Found. since 1946 (past pres.); mem. bd. trustees Shattuck Sch., Faribault, Minn. Chmn. regional exec. com., dir. Mpls. area council, member nat. exec. bd. Boy Scouts Am. (awarded Silver Beaver, 1948, Silver Antelope, 1950); organized Foundation for Boy Scouts Mpls. area, pres. board trustees. Mem. Natural History Soc. of Mpls., Thayer Society C. Engrs., Dartmouth Alumni Assn., Izaak Walton League, Nat. Soybean Processors Assn. (past pres.), Milw. Assn. Com. (past pres.), Alpha Phi Omega, Sigma Phi Epsilon (past nat. pres.), Methodist. Mason. Clubs: Minikahda Country, Minneapolis, Rotary (hon.); Milwaukee (past pres.). Author code of ethics Nat. Paint, Varnish and Lacquer Assn. Amateur ornithologist. Home: 4450 W. Lake Harriet Blvd., Mpls. Office: General Mills Bldg., Minneapolis 1.

EASTON, Elmer Charles, univ. prof., dean; b. Newark, N.J., Dec. 23, 1909; s. Frank and Helen (Hagny) E.; B.S. in E.E., Lehigh U., 1931, M.S., 1933; S.D., Harvard, 1942. Research fellow, Lehigh U., 1931-33; mem. faculty, Newark Coll. of Engring., 1935-42; grad. sch. of engring., faculty mem., Harvard, 1942-48, asst. dean of engring. faculty 1946-48; dean, Coll. of Engring., Rutgers U. since 1948; part time cons. engr. Registered professional engineer, Mass. and N.J. Mem. Am. Inst. E.E., Am. Soc. Engring. Edn., A.A.A.S., Harvard Engring. Soc., Blake Soc., Eta Kappa Nu, Sigma Xi, Phi Beta Kappa, Nu Alpha Sigma. Club: Lesamis. Author: Elements of Electrical Engineering, 1944; Calculus Laboratory Manual, 1940. Contrb. articles to professional periodicals. Home: Orchard Rd., Piscataway, N.J. Office: Engineering Bldg., Rutgers University, New Brunswick, N.J.

EASTON, Stanly Alexander, mining engr.; b. Santa Cruz, Calif., Apr. 7, 1873; s. Giles Alexander and Mary Esther (Gushee) E.; B.S., Univ. of California College of Mines, 1894; D.Sc., Whitman Coll., Walla Walla, Wash., 1934; LL.D., U. of Calif., 1939, U.

Idaho, 1950; H.H.D., College Idaho, 1951; married Estelle Greenough, Nov. 15, 1906; children—Ruth (Mrs. John B. Rodgers), Jane (Mrs. John D. Bradley), Anne (Mrs. Everett A. Black). Chmn. Bunker Hill & Sullivan Mining and Concentrating Co. (one of largest lead and silver mines in the world), also pres. Sullivan Mining Co., Caledonia Mining Co.; chairman board, Pend O'Reille Mines and Metals Co. Certficate of Merit, Washington State College, 1947. Recipient Wm. Lawrence Saunders Gold Medal, 1949. Mem. Board of overseers Whitman Coll.; mem. exec. com. Region No. 11, Boy Scouts of America. Mem. Am. Inst. Mining and Metall. Engrs., Mining and Metall. Soc. America, Am. Mining Congress, Idaho Mining Assn., Instn. of Mining and Metallurgy (London), S.A.R., Soc. Calif. Pioneers, Delta Kappa Epsilon. Episcopalian. Mason, Elk. Clubs: Spokane, Spokane Country (Spokane); Pacific Union, Engineers (San Francisco); Bankers, Mining (N.Y.). Home: 1321 E. Lake Shore Drive, Coeur d'Alene, Ida. Office: Kellogg, Idaho; 1022 Crocker Bldg., San Francisco, Calif.

EASTVOLD, Donald W., atty. gen.; b. Mpls., Jan. 2, 1920; B.S., St. Olaf Coll., Northfield, Minn.; LL.B., Wash., 1948; m. Elva Brunt, October 1946; children—James, Dianne, Carl, Sharon, Dawn, Donald. Admitted to Wash. bar, 1948, mem. firm Goodwin, Eastvold & Hicks; prof. bus., labor law Pacific Luth. Coll. State senator 29th Dist., 1951; atty. gen. Wash. since 1953. Chmn. S.E. Dist. Mt. Rainier Boy Scout Council; chmn. minority group, credentials com. Rep. National Conv., 1952. Named Young Man of Year, Tacoma, 1951. Mem. World Affairs Council. Vets. Fgn. Wars. Lutheran (trustee, circuit pres. Luth. Brotherhood). Home: 921 W. 5th St. Office: Office of Attorney General, Olympia, Wash.

EASTVOLD, Seth Clarence, clergyman; b. Chicago, Dec. 19, 1895; s. Rev. Carl Johan and Ellen Sophia (Nelson) E.; student Jewell (Ia.) Luth. Coll., 1911-13; B.A. from St. Olaf College, Minnesota, 1916; C.T., Luther Sem., St. Paul, 1920; B.D., Augustana Coll. and Theol. Sem., Rock Island, Ill., 1924, S.T.M., 1926, S.T.D., 1931; m. Enga Olena Eastwold, June 20, 1918; children—Donald Wallace, Eleanor Melva. Ordained Lutheran Ministry, 1920; pastor Parshall, N.D., 1920-23, Jackson, Minn., 1923-27, Madison, S.D., 1927-33, Eau Claire, Wis., 1933-43; interim prof. of systematic theology, Luther Theol. Sem., St. Paul, Minn., 1938-39. Mem. exec. com. Bd. of Edn., Norwegian Lutheran Church of America 1932-43; v.p. South Dakota District of Norwegian Lutheran Church of America, 1929-33; vice-pres. Eastern District of Norwegian Lutheran Church of America, 1937-43. Trustee St. Olaf College, Northfield, Minn. (member exec. com., 1936-43); pres. Pacific Lutheran College, Parkland, Wash., since 1943. First v.p. Evang. Luth. Ch., 1948—; pres. Non-Tax-Supported Colls. and Univs. State Wash., Inc. Enlisted in U.S. Army, June 1918; commd. corpl.; served in A.E.F., Sept. 1918-Jan. 1919; apptd. chaplain O.R.C., 1st lt., 1923. Mem. S.D. Anti-Saloon League, 1931-33. Author: Immortality—Intermediate State and Final Issue, 1930; Rev. C.J. Eastvold, D.D. —His Life and Work, 1930; Paul and Luther, 1937; The Meaning and Practice of the Rite of Confirmation in the Lutheran Church, 1936; Beyond the Grave, 1942; The Pastor and His Spiritual Life, 1955; also brochures and articles in field. Editor of Church Chimes (bi-monthly), 1923-43. Home: Parkland, Wash.

EASTWICK, Joseph Lees, mfr.; b. Norristown, Pa., Apr. 3, 1896; s. Abram T. and Alice (Lees) E.; student Tome Sch., 1912-14, A.B., Cornell, 1918; LL.D., Ursinus Coll.; m. Suzanne Wister, June 18, 1943. With James Lees & Sons Co., Bridgeport, Pa., 1919—, sec., 1919-21, treas., 1921-45, pres., 1945—; director Montgomery Norristown Bank, Central-Penn Nat. Bank, Phila.; mem. Am. Com. Gen. Accident Fire & Life Assurance Corp. of Perth Scotland; Dir. Norristown chpt. A.R.C. Mem. bd. Jefferson Coll. and Hosp., Phila. Served as lt. F.A., U.S. Army, World War I. Republican. Episcopalian (vestryman). Clubs: Union League (Phila.), Gulph Mills Golf, Racquet, Plymouth Country, Pickering Hunt, Mill Dam. Home: Springhead Farm, Paoli. Office: E. Fourth St., Bridgeport, Pa.

EASTWOOD, A(ndrew) J(ackson), coll. pres.; b. Clarksville, Va., Oct. 11, 1899; s. Richard Henry and Elizabeth (Wilkerson) E.; B.A., U. Richmond, 1923; M.A., U. Va., 1928, Ph.D., 1932; m. Winnie Wingo, Aug. 4, 1934. Tchr. pub. schs., Va., 1923-27; faculty William and Mary Coll., 1929-30, Hillsdale (Mich.) Coll., 1930-31; prof. Limestone Coll., 1932-53, pres., 53—. Baptist. Rotarian. Home: Limestone College, Gaffney, S.C.

EASTWOOD, Floyd Reed ◎ V. 28.

EASTWOOD, George Anderson ◎ V. 27.

EASUM, Chester Verne (ē'sŭm), govt. ofcl.; born Clayton, Ill., Mar. 30, 1894; s. Henry A. and Martha (Gay) E.; A.B., Knox Coll., 1914; A.B., A.M., Oxford U., 1920; Ph.D., U. of Wisconsin, 1928; Rhodes Scholar from Illinois, Class of 1916; m. Norma Brown, June 25, 1920; children—Donald Boyd, Martha Louise, Janet Elizabeth. Prin. Knoxville (Ill.) High Sch., 1914-15; instr. in history, Culver Mil. Acad., 1921-30; asst., asso., and prof. of history, U. of Wis., since 1930; research fellow of Oberlaender Trust, 1936; chairman, faculty division of social studies U. of Wis., 1942-44; cultural attaché U.S. High Commn., Germany, 1954. Served as lt. of Infantry, U.S. Army, A.E.F., and Army of Occupation, 1917-19. Awarded research fellowship John Simon Guggenheim Meml. Foundation, 1953. Mem. Am. Hist. Assn., State Hist. Soc. of Wis., Am. Assn. of Univ. Profs., Am. Acad. of Political and Social Sci. Assn. Am. Rhodes Scholars. Author several books, latest is Half Century of Conflict, 1952. Contbr. chapter on Germany in symposium, Contemporary Europe, 1941. Home: 115 N. Allen St., Madison 5, Wis. ☆27

EATHER, Edgar, judge; b. Eureka, Nev., Sept. 14, 1886; s. Henry and Jane (Simms) E.; m. Rose Tognoni, 1917; children—Hazel (Laiolo), Norma (Croft), Gloria (Silva), Margie (Kofler). Co. recorder and auditor Eureka, Nev., 1910; dist. atty., 1923-29; dist. judge Nev., 1930-46; chief justice Supreme Ct. Nev. 1947-48, asso. justice 1949-53, chief justice, 1953, now asso. justice. Mem. Am., Nev., Washoe bar assns., Am. Judicature Soc. Elk, Rotarian. Home: 126 Greenridge Dr., Reno, Nev. Office: Carson City, Nev.

EATON, Andrew Jackson, librarian; b. Holley, N.Y., July 5, 1914; s. Carl Simon and Grace McConnele) E.; A.B., Coll. Wooster, 1935; A.B., Library Sci., U. Mich., 1936; Ph.D., U. Chgo., 1944; m. Mary Emeline Eaton, May 3, 1944; children—Carolyn Alice, Marjorie Susan. Sr. asst., history div., Rochester (N.Y.) Pub. Library, 1936-39; research asst. Grad. Library Sch., U. Chgo., 1942-43; reference librarian Lawrence Coll., 1944-45; chief reference librarian La. State U., 1945-46, asso. dir. libraries, 1946-53; dir. of libraries Washington U., St. Louis, 1953—; library sch. instr., Columbia, summer 1947, Fla. State U., summer 1948, La. State U., spring, 1949, N.C., summer 1952. Mem. A.L.A. (mem. bd. on resources of Am. libraries 1949-53, council 1952-53), Mo., La. (exec. bd. 1951) library assns., Assn. Coll. and Reference Libraries, Phi Beta Kappa. Contbr. to library jours. Home: 21 Dwyer Pl., St. Louis 17. Office: Washington U. Library, St. Louis 5.

EATON, Charles Freedom, Jr., investment mgr.; b. Princeton, Me., Feb. 3, 1898; s. Charles Freedom and Alice Mabel (Murchie) E.; grad. Phillips Exeter Acad., 1919, Harvard, 1923; m. Clarissa Metcalf, July 12, 1923; children—Joseph Emerson, Wilhelmina Mixter, Sarah Metcalf, Charles Freedom, III. Assistant treas. First Nat. Corp., Boston, 1922-24; partner Eaton & Howard, 1924-31; pres., dir. Eaton & Howard, Inc., since 1931; trustee Eaton & Howard Balanced Fund, Eaton & Howard Stock Fund; dir. Boston Safe Deposit & Trust Co., Boston Ins. Co., Old Colony Ins. Co., Boston Indemnity Ins. Co.; mem. corp. Suffolk Savs. Bank for Seamen and others. Director Mass. Heart Assn., Inc.; trustee, v.p. Boys' and Girls' Camps, Inc.; mem. corp., trustee New Eng. Peabody Home for Crippled Children. Mem. Investment Counsel Assn. Am., Nat. Assn. Investment Cos. (chmn. federal legislation committee), Investment Bankers Association of America. Republican. Mason. Clubs: The Country (Brookline, Mass.); Harvard (N.Y.C.); Duxbury (Mass.) Yacht; The Downtown, Harvard (Boston); St. Bernard Fish and Game (Quebec). Home: 29 Longfellow Rd., Wellesley Hills 82, Mass.; (summer) Duxbury, Mass. Office: 24 Federal St., Boston 10.

EATON, Clement ◎ V. 28.

EATON, Cyrus Stephen, industrialist and banker; b. in Nova Scotia, December 27, 1883; son of Joseph Howe and Mary Adelle (McPherson) E.; student Amherst Academy, Woodstock College; A.B., McMaster University, Toronto, Canada, 1905; D.C.L., Acadia Univ., Nova Scotia, 1946; married Margaret House, December 29, 1907; children—Margaret Grace, Mary Adelle (Mrs. Fay A. Le Fevre), Elizabeth Ann (Mrs. Lyman H. Butterfield), Anna Bishop, Cyrus Stephen, Augusta Farlee (Mrs. David Hume), MacPherson. Came to the United States, 1900, naturalized citizen, 1913. Held earliest business position with John D. Rockefeller, Senior; subsequently associated with East Ohio Gas Company; later organized Canada Gas & Electric Corporation; in 1912 began extensive activity in American utility industry, and formed Continental Gas & Electric Co., which consolidated a number of electric and gas companies in the American west; joined Otis & Co., 1916; principal middlewestern business association has been with steel, rubber and paint industries; in 1925 reorganized and became chmn. Trumbull Steel Co.; in 1929, with W. G. Mather, formed Cliffs Corp. (now Cleveland-Cliffs Iron Co.); holder Substantial interest in six important iron and steel cos.; organized Republic Steel Corp., 1930; led in formation and reorgn. many other middlewestern companies; past dir. Republic Steel, Inland Steel, Youngstown Sheet & Tube and other companies, including Cleveland Trust Co. and Nat. Acme Co. in Cleveland; mem. banking house Otis & Co.; chmn. bd., dir. Steep Rock Iron Mines, Ltd., Portsmouth Steel Corp.; dir. C. & O. Ry., Cleveland-Cliffs Iron Co., White Sulphur Springs Co., Sherwin-Williams Co., West Ky. Coal Co. Trustee Denison U., U. Chicago, Case Inst. Tech., Cleve. Mus. Natural History. Elector Hall of Fame, dir Cleve. Met. Park Bd., 1930-39. Mem. American Council Learned Societies, Am. Historical Association Am. Philosophical Association. Author: The Third Term "Tradition," 1940; Financial Democracy, 1941; The Professor Talks to Himself, 1942; Investment Banking Competition or Decadence?, 1944; A New Plan to Reopen the U.S. Capital Market, 1945; also numerous brief articles on economic and polit. subjects. Clubs: Union, Mayfield, Chagrin Valley Hunt, Summit Hunt; Royal Nova Scotia Yacht Squadron; Glenelg Fishing (N.S.), Chester Yacht; Liverpool Yacht; Metropolitan (N.Y.). Home: "Acadia Farms," Northfield, O. Office: Terminal Tower, Cleveland 13.

EATON, Ernest Risley ◎ V. 28.

EATON, Evelyn (Sybil Mary) ◎ V. 28.

EATON, Fredrick M., lawyer; born at Akron, O., May 21, 1905; son of Hugh McCurdy and Jessie (Smith) E.; A.B., Harvard, 1927, LL.B., 1930; m. Justine Allen, May 21, 1932. Admitted to bar, 1930; partner Shearman & Sterling & Wright; dir. Monsanto Chem. Co., N.Y. Life Ins. Co., Owens-Corning Fiberglas Corp., City Bank Farmers Trust Co.; gen. counsel WPB. Mem. Combined Raw Material Bd. and Combined Prodn. and Resources Bd., 1945. Dir. Am. Mus. Natural History. Clubs: Links (N.Y.C.); Links Golf (L.I.); River, Metropolitan (Washington). Home: 791 Park Av. Office: 20 Exchange Pl., N.Y.C. 5.

EATON, George Franklin, lawyer; b. Brewer, Me., Mar. 15, 1892; s. Fred Gordon and Alice Louise (Gibson) E.; A.B., Bowdoin Coll., 1914; LL.B., U. Me., 1916; m. Elizabeth Gale Littlefield, Aug. 22, 1917; children—Franklin Wilmot, Richard Galen, Robert John, Dwight Littlefield. Admitted to Me. bar, 1917, law since practiced Bangor; mem. Eaton, Peabody, Bradford & Veague; pres. dir. European & N.A. Ry. Co.; pres., trustee Bangor Savs. Bank; dir. Community Broadcasting Service. Community Telecasting Service, Mchts. Nat. Bank; city solicitor, Bangor, 1921-25, councillor, 1932-33; co. atty., Penobscot Co., 1926-28. Mem. nat. com. Citizen's Com. Reorgn. Exec. Br. of Govt. Mem. sch. bd. Bangor, 1926-31. Trustee Eastern Me. Gen. Hosp., Bangor Pub. Library. Served with A.S., U.S. Army, 1917-19; disch. as 1st lt. Mem. Am., Me. State (pres.), Penobscot bar assns., Fed. Tax Inst. N.E. (adv. com.), Alpha Delta Phi, Phi Alpha Delta, Phi Kappa Phi. Republican. Conglist. Mason (33°, K.T.). Clubs: Tarratine, Penobscot Valley Country, Rotary (Bangor); Bucks Harbor Yacht (Brooksville, Me.). Home: 85 Highland St. Office: 6 State St., Bangor, Me.

EATON, Henry S., govt. ofcl.; b. Decatur, Tex., May 5, 1904; s. Harry Elmer and Eleanora (Lynn) E.; student So. Cal. Acad. Police Sci., 1930-33; studied criminology, penal law and penology, 15 yrs.; m. Florence Lazar, June 12, 1931. Advanced through grades to dep. chief Los Angeles Police Dept., 1925-46; originator bicycle registration as juvenile delinquency prevention measure, 1935; created Dep. Auxiliary Police, consisting of 12,000 Los Angeles children, 1944; dir. police services div. Fed. Civil Def. Adminstrn., Washington, 1950-51, regional adminstr. 8 far western states, Hawaii and Guam, 1951-54; regional coordinator Los Angeles and Orange counties, Cal. State Office Civil Defense, 1954—; Chief air raid warden, mem. Los Angeles City War Council, dir. War Service Corps, World War II. Served as chief police adminstr. in charge re-orgn. 125,000 men police, Occupation of Japan, 1946-50. Recipient numerous commendations and awards for juvenile delinquency prevention activities, war services, police re-orgn. and police welfare activities. Mem. Cal. Credit Union Assn. (past pres.), Credit Union Nat. Assn. (past dir.). Author: Police Services, 1951; also articles profl. jours. Home: 5518 N. Double Dr., Temple City, Cal. Office: 3800 Mt. Lee Dr., Hollywood 28, Cal.

EATON, Hubert, scientist, business exec., patron of arts and Christian education; born Liberty, Missouri; son of Professor James Rodolphus and Martha (Lewright) E.; A.B., William Jewell Coll.; hon. degrees; LL.D., L.H.D.; m. Anna Munger-Henderson, Dec. 10, 1918; 1 son, Roy. Research, asst. chief chemist B.&M Consolidated Copper & Silver Mining Company (now Anaconda Copper Company), Great Falls, Mont.; chief chemist Teziutlan Copper Co., Mexico; gen. mgr., metallurgist Adaven Mining & Smelting Co. (Nev.); chmn. adv. bd. Bank of Am. (Glendale); founder, chmn. board Forest Lawn Co., Forest Lawn Found., Council of Regents of Meml. Ct. of Honor, Am. Sec. & Fidelity Corp., Forest Lawn Life Ins. Co. Originated, 1916, Meml.-Park Plan, and as example built Forest Lawn Meml.-Park, where bronze tablets set level with lawn are substituted for tombstones; where also are collections of paintings and stained glass; large-size works of famous European and Am. Sculptors; Moretti recreation of Leonardo da Vinci's The Last Supper; painting, The Crucifixion, by Jan Styka; three churches; a museum. Knighted by King Victor Emanuel III; decorated Star of Solidarity (Italy). Recipient NSE 1955 Mgmt. award. Trustee William Jewell College, established Foundation Art and Science of Persuasion; formerly trustee Univ. Redlands, Temple Bapt. Ch.; asso. Caltech, Occidental Coll., Pomona Coll. Fellow Royal Soc. Arts (Gt. Britain), (prof. mem.) Acad. Fine Arts (Carrara), Acad. Arts and Design (Florence); mem. Boy Scouts Am. (v.p. Los Angeles area), Los Angeles C. of C. (dir.), Western Cemetery Alliance (dir.), Nat. Cemetery Assn. (dir.), Interment Assn. Cal. (pres.), S.R., Soc. Colonial Wars. Sigma Nu, Alpha Phi. Baptist. Mason (K.T., Shriner). Clubs: All-Year (dir.), California, Los Angeles Country, Beverly, Alisо Gun, La Grulla Gun, Balboa Bay. Chief Blackfoot Indians. Author: The Comemoral, also pamphlets on cemetery development. Home: 837 Greenway Dr., Beverly Hills, Cal., summer, 2000 East Bay Front, Balboa, Cal.

EATON, John David, business exec. Dir. Dominion Bank; pres., dir. T. Eaton Co., Ltd., T. Eaton Realty Co., Ltd., Canadian Dept. Stores, Ltd., T. Eaton Life Assurance Co., T. Eaton Co., Western Ltd., T. Eaton Co., Saskatchewan Ltd., T. Eaton Drug Co., Ltd., T. Eaton Co., British Columbia, Ltd., T. Eaton Co., Ltd., Montreal, T. Eaton Co., Mari-

times, Ltd. Home: 120 Dunvegan Rd., Toronto 13. Office: 190 Yonge St., Toronto 1, Can.

EATON, L(eaides) McKendree (Lee M.), physician; b. Owaneco, Ill., Feb. 3, 1905; s. Jordan Stewart, Sr., and Margaret (Barrett) E.; student James Millikan U., 1923-25; B.S., U. Chgo., 1927, M.D., 1932; M.S., U. Minn., 1938; m. Mary Louise Long, Apr. 2, 1936; children—Elizabeth Barrett, Lynne St. Pierre, Emily Jordan, Charles McKendree, Thomas Lee. Intern Cook County Hosp., Chgo., 1931-33; fellow internal medicine Mayo Found., Rochester, 1933-34, fellow neurology, 1934-36, instr. neurology, 1938-41, asst. prof., 1941-46, asso. prof., 1946-50, prof., 1950—; cons. neurology Mayo Clinic, 1936-47, head neurologic sect., 1947-54, chmn. neurology sections, 1954—; research myasthenia gravis, polymyositis, other neuromuscular diseases. Med. adv. bd. Myasthenia Gravis Found., Inc., 1954—. Diplomate Am. Bd. Psychiatry and Neurology. Mem. Central Neuropsychiat. Assn. (pres. 1953), Am. Neurological Assn., Am. Acad. Neurology, Assn. Research Nervous and Mental Disease, Sigma Xi, Alpha Omega Alpha. Universalist. Author articles on neurologic subjects. Home: 909 Eighth St. S.W. Office: 200 First St. S.W., Rochester, Minn.

EATON, Melvin Carr, business exec.; b. Norwich, N.Y., Apr. 2, 1891; s. Robert D. and Maria E. (Smith) E.; student U. Mich., 1913; Ph.C., U. Pa., 1914; m. Ethel Jewell, Apr. 14, 1915; children—Robert Jewell (Dec.), Thomas Jewell. Chemist Norwich Pharmacal Co., 1914-20, asst. supt., 1920-22, supt., 1922-26, asst. gen. mgr., 1926-45, dir. since 1920, v.p., gen. mgr., 1945-46, pres. since 1946; pres., dir., chmn. bd. Norwich Pharmacal Co., Ltd., of Can. 1945—; chmn. operating com. Eaton Labs., Inc.; chmn. bd., dir. Norwich; pres., director Norwich Inter-Am., Inc., Eaton Inter-Am., Inc., Norwich; treas., dir. Mid-State Raceway, Inc.; mem. policyholder's securities examining com. Lumbermen's Mut. Casualty Co. of Chgo.; dir. Gen. Aniline & Film Corp., N.Y.C., Am. Mfrs. Mut. Ins. Co. Chmn. N.Y. State Payroll Savs. Adv. Com.; chmn. finance committee Citizens Pub. Expenditure Survey N.Y. Elector 1952. Presdl. campaign. Mem. Inst. Indsl. Research, Syracuse U.; trustee Albany Coll. of Pharmacy. Mem. Am. Drug Mfrs. Assn. (treas., exec. com.), U.S., Norwich C. of C., Chanango County Agrl. Soc. (dir.), Empire State Assn. Commerce (dir.), Y.M.C.A. (dir.), Community Chest Norwich, Inc. (dir.), U.S. Senior's Golf Assn., Inc., Am. Legion (past post commander, district commander), Veterans Foreign Wars. Republican (past chmn. co. committee, N.Y. state com.). Mason (Shriner), Elk. Clubs: Lake Placid (N.Y.); Sea View Country, Metropolitan (N.Y.C.); Century (Syracuse); Committee of 5, Tennis (Palm Springs, Cal.). Home: 72 S. Broad St. Office: 17 Eaton Av., Norwich, N.Y.

EATON, Merrill T(homas), univ. prof.; b. Burns City, Ind., Mar. 15, 1896; s. John Lowery and Etta (Thomas) E.; B.S., Ind. State Teachers Coll., 1925, M.S., 1929, Ed.D., 1932; m. Dorothy Whiteman, Aug. 29, 1919; 1 son, Merrill Thomas. Teacher and supervisor public secondary schools; asst. and instr. psychology Ind. U., 1930-35, prof. of edn. and dir. bureau of measurement since 1946. Served with inf., U.S. Army, World War I. Research and measurement consultant State Dept. Pub. Instrn. of Ind. Elem. Ind. State Teachers Assn., Am. Assn. Univ. Profs., N.E.A., Nat. Vocational Guidance Assn., Am. Edn. Research Assn., Am. Psychol. Assn., Northwestern Psychol. Assn., Ind. Guidance Assn., Am. Legion, Kappa Delta Pi, Phi Delta Kappa, Alpha Tau Omega. Mason. Author Two books and numerous pubs. relating to learning and measurement. Home: Nashville Rd., R.R. 2, Bloomington, Ind. ☆27

EATON, Paul B(laine), patent lawyer; b. nr. Jadkinville, N.C., Nov. 10, 1892; s. Ebenezer J. and Nancy (Davis) E.; A.B., U. N.C., 1917; LL.B., Georgetown U., 1923; m. Bird Covey, Mar. 8, 1924. Admitted to N.C. bar, 1921 and since practiced patent law in Charlotte, North Carolina; now senior partner in firm of Eaton & Bell; assistant examiner U.S. Patent Office, 1920-21. Active in securing Charlotte Municipal Airport, 1935-40, pvt. pilot since 1933. Mem. N.C. and Mecklenburg bar assns. Clubs: Myers Park, City (Charlotte); Dunes (Myrtle Beach, S.C.). Author articles in law revs. Home: 2015 Queens Rd. West, Charlotte, N.C. Office: Johnston Bldg., Charlotte 2, N.C.

EATON, Philip Bentley, coast guard officer; b. Hopkins, N.H., Jan. 24, 1887; s. James Everett and Sophia Rebecca (Bentley) E.; ed. pub. sch. and high sch., Collinsville, Conn.; student Cooper Union, New York, N.Y., 1903-05, Webb Inst. of Naval Architecture, 1905-08, Coast Guard Acad., 1908; m. Anita Mera Anese McWynne, Feb. 9, 1917. Commd. ensign (engineering), U.S. Coast Guard, 1908, and advanced through the grades to rear adm., 1943; served 18 yrs. at sea, including 5 Arctic cruises on cutter Bear; pioneer naval aviator, 1917; patrol pilot and comdg. officer Naval Air Station, Chatham, Massachusetts, World War I; asst. engr.-in-chief, 1941-46, retired as rear admiral, September 1946. Chief inspector ships, Coast Guard, at Bath Iron Works (Bath, Maine), and Camden, N.J., 1931. Decorated Navy and Marine Corps Medal, Victory Medal with aviation clasp, Defense Medal, World War II Medal, Expert Rifleman. Mem. Am. Soc. Naval Engrs., Soc. Mil. Engrs. Newcomen Society of England. Clubs: Propeller, Army and Navy (Washington). Home: "Comynelm," Ocean View Highway, Watch Hill, R.I.

EATON, Ramone S(tanley), Am. Red. Cross exec.; b. Alexandria, Va., Aug. 29, 1907; s. George H. and Irene M. (Beach) E.; student Southeastern U., Washington, 1925-26, George Washington U., 1928, U. of Ga., 1931; m. June L. Clark, Jan. 16, 1933; children—June Elaine, Lyndle Stanley. Dir. public recreation, Alexandria, 1926, phys. edn., Y.M.C.A., Washington, 1927; field rep. 1st aid and life saving, Am. Nat. Red Cross, 1928-39, asst. nat. dir., 1st aid and life saving, 1937-40, dir. roll call, 1940-41, adminstrv. asst. mgr. North Atlantic area, 1942-43; mgr. Eastern area and Pacific area, 1943-48, vice president, 1948—. Member Rotary Internat. (governor) Am. Canoe Assn., Phi Pi Phi, Alpha Sigma Phi. Episcopalian. Clubs: National Press (Washington); Fairfax Hunt (Va.); Toc-H; Commonwealth of California (San Francisco). Contbr. to recreation, camping and safety edn. publs. Home: R.D. 3, Herndon, Va. Office: American National Red Cross, 17th and E Sts., Washington 13.

EATON, Robert Edward Lee, air force officer; b. Hattiesburg, Miss., Dec. 22, 1909; s. Malcolm Jasper and Sallie Lucinda (Huff) E.; student U. Miss., 1926-27, Mass. Inst. Tech., 1936-37, Command and Gen. Staff Sch., 1942; B.S., U.S. Mil. Acad., 1931; m. Jo Kathryn Rhein, Jan. 1, 1939; children—Robert Edward Lee, Sallie, Charles. Commd. 2d lt., inf., U.S. Army, 1931; transferred to Air Corps, 1933; promoted through the grades to major general, 1947; operations officer 5th Bomb Squadron, 1935; weather officer, 1937; comdg. officer 7th Air Base Group, 1941; regional control officer 2d Weather Region, 1941; chief weather central div. A.A.F. hdqrs., 1942; comdg. officer 451st Bomb Group, Zone of Interior and Italy, 1943-44; dep. dir. operations U.S. Strategic Air Forces, Europe, 1944-45; office asst. chief air staff, personnel A.A.F. hdqrs., 1945; Office of Dir. of Information, 1946; dep. dir. Office of Legislative Liaison, Office of Sec. of Def., 1949; dir. Legislation and Liaison Office of Sec. Air Force, 1951-53; comdr. Sixth Allied Tactical Air Force, 1953—. Decorated Silver Star with oak leaf cluster, Legion of Merit, Distinguished Flying Cross with oak leaf cluster, Bronze Star Medal, Air Medal with 4 oak leaf clusters, Army Commendation Ribbon, Croix de Guerre (France). Mem. Miss. State Soc. of Washington, Am. Legion, 40 et 8. Episcopalian. Mason. Club: Army-Navy. Home: 521 Essex Av., Chevy Chase 15, Md. Office: Hdqrs. Sixth Allied Tactical Air Force, Izmir, Turkey.

EATON, Robert S., business exec.; b. Norwich, N.Y., June 10, 1883; s. Robert D. and Maria E. (Smith) E.; B.E., U. Pa., 1906; m. Mildred Gable, 1921; children—Constance E., Elizabeth M.; married 2d, Christina Murray, 1941. Dir. Norwich Pharmacal Co. since 1910, chmn. bd. since 1938; chmn. bd., dir. Nat. Bank & Trust Co. of Norwich; dir. Utica Mut. Ins. Co., Allied Fire Ins. Co., Norwich Hotel Corp., W. H. Dunne Co., Victory Chain, Inc., Chenango & Unadilla Telephone Corp., Preferred Mut. Fire Ins. Co. Elk, Mason, Rotarian. Home: Norwich City, N.Y. Office: Eaton Av., Norwich, N.Y.

EATON, Sargent Flint ◎ V. 28.

EATON, Walter Prichard ◎ V. 26.

EATON, William Hanmer, paper mfr.; b. East Hartford, Conn., June 3, 1879; s. Arthur W. and Frances M. (Hanmer) E.; student Peekskill Military Acad., 1896; B.S., Trinity Coll., 1899; m. Isabel Westcott Nicholson, July 17, 1901; children—Hope (Mrs. Leonan A. Whipple), Isabel Wilmot (Mrs. Kimball Salisbury), Ethel Frances (Mrs. E. E. Colt), Cynthia Edith (Mrs. Maurice Woolverton). With Eaton Paper Corp. since 1899, dir. since 1901, chairman co., 1935-53, ret., now bd. chmn. Mem. City Council, Pittsfield, 1904-05. Trustee Trinity Coll. Served as lt. col. U.S. Army, exec. asst. to Chief Ordnance Office A.E.F., World War I; col. F.A. Res., 1922-41; col. Intelligence Div., First Service Command, 1941-45. Club: St. Anthony (New York). Home: 76 Eleanor Road. Office: 75 Church Street, Pittsfield, Mass.

EATON, William H(erbert), pub.; b. Epping, Ont., Can., Oct. 22, 1881; s. William and Sarah (White) E.; student Drexel Inst., 1902-03; m. Mrs. Elinor K. Leeds, Sept. 29, 1950. Came to U.S., 1902, naturalized, 1917. In pub. bus. since 1903, pub. Am. Home mag., N.Y. City, since 1932. Home: 930 Fifth Av., N.Y. City 21. Office: 444 Madison Av., N.Y. City 22.

EAVES, Robert Wendell, educator; b. Rutherford Co., N.C., Nov. 23, 1903; s. Robert Wells and Della (Biggerstoff) E.; A.B., U. of N.C., 1928; A.M., George Washington U., 1933, Ed.D., 1940; summer schs., Tchrs. Coll., Columbia, 1933, 34, Johns Hopkins, 1929, U. Va., 1930; m. Ruth Anderson, June 24, 1931; 1 son, Robert Wendell, Jr. Instr. in elem. edn., Tchrs. Coll. Columbia, summer 1937, 38, Appalachian State Tchrs. Coll., Boon, N.C., 1939, Syracuse U., 1945, George Washington U., 1949-50, U. Mich., summer 1950. San Francisco State Coll., summer 1951; chmn. com. and editor for publication How to Know and Use Your Community, published by Dept. of Elementary Sch. Prins., N.E.A., 1941, mem. and chmn., editorial com., 1942-45, exec. sec., Dept. Elem. Prins. since Sept. 1950; sec. of edn. com., President's Highway Safety Conf., 1946-50; sec., Nat. Commn. on Safety Edn., N.E.A., 1944-50; exec. officer, Nat. Conf. on Sch. Transportation held at Jackson's Mill, W.Va., 1948; exec. dir. Nat. Conf. on Driver Edn., 1949; mem. planning and adv. bd. Nat. Aviation Edn. Council, 1953—. Mem. United States Civil Service Board Examiners. Received spl. award in recognition of distinguished service to the cause of highway safety at the President's Highway Safety Conf., June 1951. Life mem. N.E.A., Dept. Elem. Sch. Prins.; mem. Phi Delta Kappa. Contbr. articles in various ednl. publs. Home: 4204 46th St., N.W., Washington. Office: National Education Association, 1201 16th St., Washington 6.

EBAN, (Abba), Israeli diplomat; born Capetown, South Africa, Feb. 2, 1915; son of Avraham Meir and Alida (Sachs) E.; M.A., Queens Coll., Cambridge (Eng.) U., 1938; research fellow, receiving triple 1st honors in Arabic, Hebrew and Persian lit., Pembroke Coll., Cambridge U., 1938; m. Susan Ambache, Mar. 18, 1945; 1 son, Eli. Mem. faculty for research in Arabic and Persian lit. Cambridge U., 1938; liaison officer between Allied Hdqrs. and Jewish population, Palestine, 1942-44; chief instr. Middle East Center of Arabic Studies, Jerusalem, 1944-46; lectr. Arabic in Arab part of Palestine, 1942; joined services Jewish Agy., 1946, specializing in study Arab-Jewish problems; ofcl. liaison officer with UNSCOP in Palestine and Geneva, and with U.N. Palestine Commn., Lake Success, N.Y.; assisted in preparation, presentation Jewish case before U.N. Gen. Assembly and Security Council; apptd. Minister Plenipotentiary, permanent del. to U.N., 1949; apptd. Ambassador of Israel to the U.S.A., Washington, Sept. 5, 1950. Pub. 1st English translation Arabic novel by Egyptian author Tewfik al Hakim, 1946. Author articles Hebrew and English periodicals. Home: 1630 Juniper St., N.W. Office: The Chancery, Embassy of Israel, Washington.

EBAUGH, Franklin Gessford (ē'baw), psychiatrist; b. Reistertown, Md., May 14, 1895; s. Zachariah Charles and Elizabeth Bell (Gessford) E.; A.B., Johns Hopkins, 1915, M.D., 1919; m. Dorothy Reese, Apr. 9, 1921; children—Franklin G., David C., Donald R., Nancy Haines. Res. med. officer, Henry Phipps Clinic, 1919-20; asst. physician, New Jersey State Hospital., 1920-21; director neuro-psychiatric dept., Philadelphia Gen. Hosp., 1920-24; instr. in psychiatry, U. of Pa., 1922-24; dir. Colo. Psychopathic Hosp., Denver, since 1924; clin. prof. psychiatry U. Colo. since 1924; private practice psychiatry. Served as col., M.C., A.U.S., neuropsychiatric consultant Eighth Service Command, Dallas, Texas, 1942-1945, served in Pacific area. Office of Chief Surgeon, June 1945-46. Director Division of Psychiatric Edn., Nat. Com. for Mental Hygiene, since 1933; mem. Am. Bd. of Psychiatric Examiners, 1933-36; chmn. sect. nervous and mental diseases, Am. Med. Assn., 1931-32; pres. Colo. Soc. for Mental Hygiene; mem. Am. Bd. of Psychiatry and Neurology, 1934-42; cons.-at-large U.S.P.H.S.; cons. office of Surgeon Gen.; mem. editorial bd. Am. Jour. of Psychiatry, Current Med. Digest, Post-Grad. Medicine, Am. Practitioner, Diseases of Nervous System; contbg. editor Am. Jour. of Med. Sciences; mem. advisory bd. Med. Specialties. Fellow Am. Psychiatric Assn. (council 1931-34); mem. Am. Neurol. Association, Canadian Neuropsychiatric Assn. (hon.), Nat. Research Council (com. on neuropsychiatry), Am. Psychiatric Assn. (chmn. com. on psychiatry in med. edn.), Assn. Research Nervous and Mental Disease (pres. 1944), Central Psych. Assn. (pres. 1930), Grad. Med. Edn. (mem. commn. 1936-41), Alpha Kappa Kappa, Sigma Xi, Alpha Omega Alpha; corr. mem. Royal Medico-Psychol. Assn. since 1929. Rep. Episcopalian. Mason. Clubs: Mile High, Cactus, Denver Country. Co-author: Practical Clinical Psychiatry (with E. A. Strecher), 1925, 6th edit., 1946; Psychiatry in Medical Education (with Charles A. Rymer), 1942. Contbr. to Am. Jour. Psychiatry, Am. Jour. Med. Sciences, Archives Neurology and Psychiatry, Am. Practitioner, Jour. Nervous and Mental Diseases, Postgrad. Medicine. Home: 1788 Glencoe St. Office: 1801 High St., Denver.

EBAUGH, Newton Cromwell ◎ V. 28.

EBBOTT, Percy John, president, Chase Nat. Bank; b. Fort Atkinson, Wis., Oct. 23, 1887; s. Harry M. and Lucretia Caroline (Edwards) E.; B.A., Oberlin Coll., 1910; LL.D. (hon.), Lawrence College, Appleton, Wis.; m. Elizabeth Camp, Jan. 1, 1923; children—John Percy, Peter C. Special agent, Hudson Underwriters, Inc., N.Y. City, 1910-11, R. L. Kenyon Co., Waukesha, Wis., 1911-13; asst. cashier Nat. Park Bank, New York, 1913-17, asst. v.p., 1919-22; v.p. Seaboard Nat. Bank, 1923-29, Equitable Trust Co., 1929-30; sr. v.p. Chase Nat. Bank, 1930-49, pres. since 1949, also dir.; pres., dir. Chase Safe Deposit Co.; dir. Discount Corp. N.Y., Internat. Paper Co., N.Y.C. R.R., Allied Stores Corp., Moore-McCormick Lines, Inc., Belding-Heminway-Corticelli Co. Trustee Oberlin Coll. Clubs: University, Union, Links, Bankers, (N.Y.C.); Bedford Golf and Tennis. Home: Crow Hill Rd., Mount Kisco, N.Y.; also 825 Fifth Av., N.Y.C. 21. Office: 18 Pine St., N.Y.C.

EBDON, Hubert George (Eb'dŏn), engrng. exec.; b. Forest City, Pa., Mar. 15, 1898; s. Hugh Samuel and Adelaide Cox (Parker) E.; student Cooper Union, 1915-18; Brooklyn Poly. Inst., 1920-23; m. Adelaide Anna Foelsch, Oct. 2, 1920; children—June Adelaide (Mrs. J. Kenneth Harvey), Alice Marie (Mrs. William A. Crowther). George Hubert, Mech. engr. Combustion Engring.-Superheater, Inc., N.Y. City, 1917-29, sales rep., 1929-38, asst. sales mgr., 1938-40, gen. sales mgr., 1940-50, v.p. in charge sales activities, since 1950. Served in U.S. Army, 1918. Mem. Am. Soc. M.E., Nat. Conf. Bd. Republican. Episcopalian. Clubs: Manhasset Bay Yacht, North Hempstead Country (Port Washington, N.Y.); Engineers (trustee), Union League, Downtown Athletic (N.Y. City); Long Island Assn.; Garden City (N.Y.) Golf. Home: Dolphin Green, Port Washington, N.Y. Office: 200 Madison Av., N.Y.C. 16.

EBEL, William K., engrng. exec.; b. Orangeville, Ill., Jan. 2, 1899; s. William H. and Nora A. (Rubendall) E.; B.A., Heidelberg Coll., 1921, Sc.D., 1942; B.S. in mech. engring. Case Inst. Tech., 1923, Eng.D., 1942; flying cadet U.S. Army A.C. Flying

Sch., 1923-24; m. Florence E. Sherck, Oct. 29, 1929; children—William K., Lydia L. Engr. Douglas Co., 1925, Glenn L. Martin Co., Balt., 1924-25, successively asst. chief engr., chief engr., v.p. engring., 1926-48, dir., 1942-48; dir. engring., airplane div. Curtiss-Wright Corp., Columbus, O., 1948-49; v.p. engring. Canadair, Ltd., Montreal, Can., snce 1949. Fellow Inst. Aero. Scis.; mem. Soc. Automotive Engrs., Sigma Xi, Kappa Sigma. Home: 107 Dufferin Rd., Montreal 29. Office: Canadair, Ltd., P.O. Box 6087, Montreal, Que., Can.

EBELING, Philip Calvin (ēbeling), lawyer; b. Moundsville, W.Va., Dec. 11, 1904; s. Philip and Hannah E. (Burkett) E.; A.B., Ohio Wesleyan U., 1928; J.D., Ohio State U., 1931; m. Helen Elizabeth Guion, Aug. 29, 1931; children—Harry Guion, Philip Calvin. Admitted to Ohio bar, 1931; partner Pickrel, Schaeffer & Ebeling, Dayton, since 1937; sec., dir. G.H. Leland, Inc., Lima Transit Co. Trustee Ohio Wesleyan U., 1944-54. Mem. U.S. Jr. C. of C. (pres. 1939), Dayton C. of C. (pres. 1952-54), Ohio State (pres. 1949), Dayton (pres. 1942-43) bar assns., Newcomen Soc., Ohio Wesleyan Alumni Assn. (pres. 1936), Ohio State Coll. Law Assn. (pres. 1950), Order of Coif, Phi Beta Kappa, Omicron Delta Kappa, Phi Gamma Delta. Mason (33°). Club: Lions (pres. 1942). Home: 456 Lookout Ridge, Dayton 9. Office: Gas & Electric Bldg., Dayton 2, O.

EBELING, Willi Henry ◎ V. 28.

EBENSTEIN, William, educator; b. Austria, May 11, 1910; s. Samuel and Gittel (Goldapper) E.; LL.B., U. of Vienna, 1934; student U. of London, 1934-36; Ph.D., U. of Wis., 1938; m. Ruth Barbara Jaburek, Dec. 17, 1938; children—Philip James, Robert Steven. Came to U.S., 1936, naturalized, 1942. Fellow in economics U. of Wis., 1936-37, research asso. in law, 1937-38, instr. polit. sci., 1938-40, asst. prof. polit. sci., 1940-43, asso. prof., 1943-46; asso. prof. politics Princeton, 1946-49, prof. politics since 1949, Ford fellow, 1953-54. In charge UNESCO project Methods in Polit. Sci., Paris, 1948. Mem. Am. Polit. Sci. Assn. Author: Fascist Italy, 1939; Great Political Thinkers, 1951; Introduction To Political Philosophy, 1952; Modern Political Thought, 1954; Today's Isms, 1954. Home: 120 Fitzrandolph Rd., Princeton, N.J.

EBERBACH, Carl Walter (ē'bĕr-bäk), surgeon; b. Ann Arbor, Mich., Dec. 9, 1889; s. Ottmar and Katherine (Haller) E.; A.B., U. of Mich., 1912, M.D., 1916; m. Elisabeth Louise Falk, Nov. 10, 1930; 1 dau., Elisabeth Katherine. Intern and asst. resident in medicine, Barnes Hosp., Washington U., St. Louis, 1916-17; served as capt. Med. Reserve Corps, with Base Hosp. No. 21, A.E.F.; also Base Hosp. No. 12, B.E.F., during World War, 1917-19; instr. in surgery U. of Mich., 1920-23; asst. dean of Med. School, 1922-26; asst. prof. of surgery, 1924-27; asso. with Drs. Sifton and Evans, Milwaukee, in practice of surgery since 1928; asso. clin. prof. in surgery Marquette U., Milwaukee, 1932-50, clinical professor of surgery and chief dept. since 1950; chief of staff, Milwaukee Hospital, 1946-51. Fellow Am. College of Surgeons; founder member Am. Board of Surgery; member Am. Med. Assn., Western Surg. Assn., Milwaukee Surg. Soc. (pres. 1940-42), Milwaukee Acad. Medicine (pres. 1944-45), Wis. State Board of Health, Milwaukee County Med. Society (president 1942), Sigma Xi, Alpha Omega Alpha, Sigma Chi, Nu Sigma Nu. Republican. Clubs: Milwaukee, Milwaukee Country, University, Town, Rotary. Home: 4514 N. Lake Drive. Office: 324 E. Wisconsin Av., Milwaukee 2, Wis.

EBERHARD, Harry Martin (ē'bĕr-härd), physician; b. Phila., Pa., Nov. 15, 1877; s. Martin and Rosine (Henderer) E.; student Central High Sch., Phila., Temple Coll.; M.D., Hahnemann Med. Coll., Phila., 1898, hon. A.M., 1936, hon. LL.D., 1938, Sc.D., 1943; m. Anne Bower, Nov. 5, 1902; children—Phebe Hance (Mrs. Wendell B. Stewart), Marjorie Anne (Mrs. John Nolan). Began med. career as interne Hannemann Hosp., Philadelphia, 1898-99; grad. work N.Y. Post-Grad. Med. Sch., Boston Floating Hosp., Boston City Hosp., Boas Polyclinic (Berlin), Bad Nauheim (Germany), and London, Eng.; with Hahnemann Med. Coll. since 1906, prof. and head dept. gastroenterology, 1910-50, now prof. emeritus, vis. physician Hahnemann Hospital since 1905; v.p. of medical affairs Hahnemann Medical College and Hospital, 1940, now ret. Diplomate Am. Board of Internal Medicine, Board Gastroenterology. Trustee Central High Sch. Alumni. Vice-pres. Nat. Gastroenterological Association. Member. American Medical Assn., A.A.A.S., Am. Therapeutic Soc., Med. Club (Phila.), Am. Assn. Univ. Profs. Republican. Clubs: Union League, Phila; Country. Home: 270 N. Bowman Av., Merion, Pa. Office: 37 S. 20th St., Philadelphia, Pa.

EBERHARD, Ray C(harles), ◎ V. 27.

EBERHARD, Robert Georges, educator; b. Geneva, Switzerland, June 28, 1884; s. Eugene P. and Antoinette Louise (Eberhard) E.; student Lycee Montaigne, France, Pratt Inst., N.Y. City, Ecole des Beaux Arts, France; B.F.A., Yale, 1921, M.A., 1934; m. Nora J. Sullivan, 1910; children—Eugene P., W. Burke. Sculptor until 1926; teacher Yale Sch. Fine Arts, 1917-52, chmn. sculpture dept., 1934-52; now retired and renewed practice of sculpture; curator of sculpture Yale Gallery Fine Arts, 1932. Decorated Kim Tien, Annam, 1913; Officier d'Academie, France, 1926; Officer Instruction Publique, France, 1929. Mem. Nat. Sculpture Soc. (chmn.; recipient Herbert Adams Meml. Medal 1954). Clubs: Yale (N.Y.C.); Graduates, Paint and Clay (New Haven). Address: Norohaven, River Rd., Newcastle, Me.

EBERHART, Constance (Richmond) (ē'bĕr-härt), mezzo-soprano; b. York, Neb.; d. Oscar and Ellen Loretta McCurdy (Nelle Richmond) Eberhart; ed. pub. and high schs., Pittsburgh, Pa.; studied piano with Charles Wakefield Cadman, harmony with T. Carl Whitmer at Pennsylvania College for Women; studied voice with Sylvie Derdeyn McDermott and with Arturo Papalardo; operatic study under Isaac Van Grove at Chicago (Ill.) Musical College. Teacher of voice, Kansas City (Mo.) Conservatory of Music, 1941-46. Sang in concert from early girlhood, chiefly with Charles Wakefield Cadman; operatic début as Dame Quickly, in "Falstaff," at the Eighth Street Theater, Chicago, Apr. 21, 1927; sang four seasons with Chicago Civic Opera Company, 1927-30; 6 summers with Cincinnati Zoo Opera Co.; sang with Chicago Civic Light Opera Co., spring of 1930; toured four seasons as Witch in "Hansel and Gretel"; mem. Charles Wakefield Cadman Quartette, 1933-37; with Chicago Grand Opera Co., 1934. Prin. rôles; Fricka in "Die Walküre"; Laura in "La Gioconda"; Nancy in "Martha"; Ulrica in "The Masked Ball"; Suzuki in "Madame Butterfly"; Carmela in "Jewels of the Madonna"; Lady Pamela in "Fra Diavolo"; and many others. Has concertized widely in U.S. Teacher of Opera, Conservatory of Music, Kansas City, 1950-51; dir. summer opera Workshop Inspiration Point Fine Arts Colony, Eureka Springs, Ark., 1950-54. Mem. Theol. Soc., Nat. Assn. Tchrs. Singing, N.Y. Singing Tchrs. Assn., Sigma Alpha Iota. Unitarian. Address: Care Winans, 21 E. 40th St., N.Y.C. 16.

EBERHART, Mignon Good, author; b. Lincoln, Nebraska; d. William Thomas and Margaret Hill (Bruffey) Good; student Neb. Wesleyan U., 1917-20; hon. D.Litt., 1935; m. Alanson C. Eberhart, Dec. 29, 1923 (div.); m. 2d, John P. Hazen Perry, 1946 (div.). Mem. Society of Midland Authors, P.E.N., Alpha Gamma Delta. Protestant. Mem. Art Club. Author: The Patient in Room 18, 1929; numerous others, latest are: Five Passengers from Lisbon, 1946; Another Woman's House, 1947; House of Storm, 1949; Hunt With the Hounds, 1950; Never Look Back, 1951; Dead Man's Plans, 1952; Unknown Quantity, 1953; Man Missing, 1954. ‡☆27

EBERHART, Paul, prof. mathematics; born Lawrence, Kan., May 21, 1906; s. Charles Henry and Mary Matilda (Iwig) E.; B.S., Washburn Coll., Topeka, Kan., 1928; A.M., Univ. Kan., 1929; Ph.D., Brown Univ., 1943; student Yerkes Obs., Univ. Chicago, 1934; m. Jean Eleanor Taylor, June 8, 1940; children—Jean Paula, Allan Robert. Asst. instr. mathematics, U. of Kan., 1929-30; instr. mathematics and astronomy, Brown Univ., 1930-37; instr. mathematics Washburn Coll., 1937-38, asst. prof. mathematics and astronomy, 1938-42, asso. prof. mathematics, 1942-43, prof. since 1943, head dept. mathematics and engring. since 1940. Mem. Math. Assn. of Am. (chmn., Kan. sect., 1943-44), Am. Math. Soc., Phi Beta Kappa, Sigma Xi, Pi Mu Epsilon, Kappa Mu Epsilon. Home: 2068 Lane St., Topeka, Kan.

EBERHART, Richard, poet; b. Austin, Minn., Apr. 5, 1904; s. Alpha LaRue and Lena (Lowenstein) E.; student University of Minnesota, 1922-23; A.B., Dartmouth College, 1926, Litt.D. (honorary), 1954; B.A., Cambridge U., 1929, M.A., 1933; student grad. sch. arts and sci. Harvard, 1932-33; m. Helen Elizabeth Butcher, Aug. 29, 1941; children—Richard Butcher, Margaret Chormley. Tutor, son of King Prajadhipok of Siam, 1930-31; master English, St. Mak's Sch., Southborough, Mass., 1933-41; reader English, coll. entrance exam. bd. Columbia, 1933-41; tchr. English, Cambridge Sch., Kendal Green, Mass., 1941-42; ann. poetry lectr. Mills Coll., Cal., 1946. Founders' Day address, Wheaton Coll., 1952; readings U. Cal., 1946, Y.M.H.A., N.Y.C., 1947-49, Andover, Mt. Holyoke, Mass., 1948, Harvard, 1949, Library of Congress (albums), 1949, Dartmouth, 1950, Inst. Contemporary Art, Washington, 1951, Henry Gallery, Seattle, 1952; vis. prof. English, poet in residence U. Wash., 1952-53; pres. The Poets Theater, Inc., Cambridge, Mass., 1951-52; prof. of English, U. Conn., 1953-54; Wheaton vis. professor English, poet in residence Wheaton Coll., 1954-55; with Butcher Polish Co., Boston, 1946—, vice pres., 1952—, dir. Mem. com. for Bollingen prize Yale University Library, 1952, 53; member National Book Award Com., 1954. Served from lieutenant to lt. comdr., U.S.N.R., 1942-46. Recipient Guarantors prize, Poetry mag., 1946, Harriet Monroe Meml. prize, 1950; The Golden Rose, N.E. Poetry Soc., 1950; The Shelley Meml. prize, Poetry Soc. Am., 1951. Mem. Am. Soc. Aesthetics and Art Criticism, Alpha Delta Phi. Episcopalian. Author: A Bravery of Earth, 1930; Reading the Spirit, 1936-37; Song and Idea, 1940, 42; Poems New and Selected, 1944; Burr Oaks, 1947; Brotherhood of Men, 1949; An Herb Basket, 1950; Selected Poems, 1951; Undercliff, 1953. The Visionary Farms (verse drama) produced Fogg Art Mus., 1952, The Playhouse, U. Wash., 1953. Editor: War and the Poet (with Selden Rodman), 1945; poetry sect. New World Writing No. 5, 1954. Guest editor All Pacific, N.W. issue Experiment, 1954. Contbr. poetry, critical articles profl. publs., anthologies. Home: 10 Hilliard Pl., Cambridge 38, Mass. Office: Oxford U. Press, N.Y.C.

EBERHARTER, Herman Peter (ē'bĕr-här-tĕr), congressman; b. Pittsburgh, Apr. 29, 1892; s. Jacob and Louisa (Ramer) E.; LL.B., Duquesne U., 1925; m. Emma A. Naughton, Jan. 13, 1934; 2 sons, Herman Peter, James Jacob. Admitted to Pa. bar, 1925, and practiced since in Pittsburgh. Mem. Pa. Ho. of Rep., 1935-36; mem. 75th-77th, 79th-82d U.S. Congresses, 32d Pa. Dist., 78th Congress, 31st District, 83d-84th Congresses, 28th District. Served as private 20th Inf., U.S.A. World War; maj. O.R.C. Mem. Allegheny County Bar Assn. Democrat. Catholic. Home: 5521 Wilkins Av. Office: New House Office Bldg., Washington.

EBERLE, Alfred M. (ē'bĕr-lē), coll. dean; b. Chicago, Ill., Oct. 8, 1892; s. Theodore F. and Julia (Ditt) E.; B.S., Mont. State Coll., 1915; student Ia. State Coll., 1928-29; M.S., U. of Minn., 1939; m. Mary Dolve, Apr. 21, 1933; children—Gretchen, Julia Ann, Benjamin. County agrl. agent, Perkins County, S.D., 1922-25, Clark County, S.D., 1925-28; marketing specialist, 1928-33; dir. agrl. extension, S.D. State Coll., 1933-40, dean of agr. since 1940; part time dir. Resettlement Administration and mgr. Rural Rehabilitation Corp., 1933-35. Sec. Cooperative Wool Growers, State Council of Agr.; state rep. Nat. Resources Planning Com.; mem. State Land Use Program Com.; v.-chmn. Natural Resources Commn.; state chmn. coordinating com. Mo. Basin Development; vice chmn. Pres.' Adv. Com. on Weather Control. Received distinguished service award from Epsilon Sigma Ph. Mem. Alpha Zeta. Methodist. Mason (K.T., Shriner). Home: N. Medary, Brookings, S.D.

EBERLE, Alphonse George, lawyer; born at St. Louis, Mo., July 6, 1889; s. Charles A. and Frances (Bulte) E.; A.B., St. Louis U., 1909, LL.B., 1912; m. Carolyn Schatzman, July 11, 1916; children—Alphonse George, Charles Edmond, Vincent Louis, John Paul, Marie Isabelle. Practiced at St. Louis, 1912-20; lecturer, St. Louis U., 1913-18, asso. prof., 1918-20, prof. law, 1920-43, dean School of Law, 1922-43; indsl. relations atty. Internat. Shoe Co., since 1943, now asso. gen. counsel. Mem. exec. bd. St. Louis Council Boy Scouts Am., 1941-47; mem. Children's Code Commn. of Mo., 1945-46; gov. Mo. bar, 1944-46; chmn. U.S. Loyalty Bd., 9th Region; v.p. St. Louis Social Planning Council, 1952-54; dir. Cath. Charities St. Louis. Mem. Am., St. Louis bar associations, Delta Theta Pi. Democrat. Catholic. Home: 1425 McCausland Av. Office: 1509 Washington Av., St. Louis.

EBERLE, Frederick J., ins. exec.; b. Hartford, Conn., Aug. 26, 1902; s. Fred L. and Augusta M. (Uechart) E.; B.S., Trinity Coll., 1927; m. Barbara A. Rommell, June 2, 1928; children—Charles F., John N. With The Conn. Mutual Life Ins. Co., Hartford, since 1921, v.p. in charge mortgage loans since 1944. Mem. Sigma Nu, Phi Beta Kappa. Home: Windsor, Conn. Office: 140 Garden St., Hartford 15, Conn.

EBERLE, Irmengarde, author; b. San Antonio, Tex., Nov. 11, 1898; d. Marcellus and Louise (Perlitz) Eberle; grad. Tex. State Coll. for Women; art course; married 2d, Arnold W. Koehler, October 4, 1953; 1 son (by previous marriage). Began as designer of drapery fabrics, N.Y. City, 1920; then went into editorial work; editor Excella Magazine (pub. by Pictorial Review Co.), 1924-26; editor New York Theatre Programs, 1927-28; contributing editor New York Woman (weekly), 1937-38; reviewer for Herald Tribune's children's book dept., summer 1948. Member Women's National Book Association, Authors' League of Am. Author numerous books since 1937, the latest: Modern Medical Discoveries, 1948; Listen to the Mocking Bird, 1949; The Right Dog for Joe, 1949; Lorie, 1950; Big Family of Peoples, 1952; Secrets and Surprises (2d grade reader); Lone Star Fight, 1954. Guest columnist, F.P.A.'s Conning Tower. Editor: (booklet) The United Nations and Writing for the Future Generation. Contbr. to Child Life, Woman's Home Companion, This Week, Seventeen, others. Home: 400 E. 49th St., N.Y.C. 17; also Remsenberg, L.I., N.Y.

EBERLE, J. Louis (ē'bĕr-lē), lawyer; b. Chicago, Ill., Oct. 14, 1890; s. Theodore F. and Julia (Ditt) E.; Ph.B., U. of Chicago, 1912, J.D., 1913; m. Clare Holcomb, Oct. 5, 1918; children—Theodore Holcomb, William Denman, Nancy. Admitted to Mont. bar, 1914, Ida. bar, 1915; mem. firm Richards, Haga & Eberle, 1919—; president of Boise Community Hotel Co. Served with United States Naval Reserve, World War I. Chmn. Bd. of Appeals Selective Service. Trustee St. Luke's Hosp., Nurses' Training Sch., Boise, Ida. Member Idaho com. on uniform State Laws. Member Idaho and Am. bar assns., American Legion, Phi Alpha Delta, Order of the Coif. Chancellor of P.E. Ch. in Ida. Mason (32°, Scottish Rite, K.T., Shriner). Clubs: Arid; Hillcrest, City. Home: 4550 Hillcrest Dr. Address: Idaho Bldg., Boise, Ida.

EBERLEIN, Harold Donaldson, author; b. Columbia, Pa.; s. Samuel Frederick and Hester Ann (Crook) E.; ed. Episcopal Acad., Phila., Pa.; B.A., U. of Pa. Mem. Hist. Soc. of Pa. (life), Md. Hist. Soc., Phila. Soc. for Preservation of Landmarks, English-Speaking Union, Phila. Soc. for Promoting Agr., Soc. Archtl. Historians, Nat. Trust for Historic Sites, Soc. for Preservation Maryland Antiquities, Columbia Hist. Soc., Fairmont Park Art Associaton. Club: Philobiblon. Author and co-author numerous books since 1912, latest include: Diary of Independence Hall (with Cortlandt. Van Dyke Hubbard), 1948; American Georgian Architecture (with Cortlandt Van Dyke Hubbard), 1952. Address: 2201 Chestnut St., Phila. 3; and Royal Societies Club, St. James's St., London, W.C. 1, Eng. ☆27

EBERLING, Ernest J., prof. of economics; b. Syracuse, N.Y., Sept. 28, 1894; s. George Frederick and Elizabeth (Herman) E.; A.B., Syracuse U., 1918, M.A., 1920; Certificate de L'Universite, U. of Montpellier, France, 1919; Ph.D., Columbia, 1923; m. Elsie Marie Perschel, Jan. 9, 1918; children—Ernest W., Constance Elsie, David Perschel. Prof. economics, Westminster Coll., 1921-23, Vanderbilt U., since 1923,

U. of Ky., summer 1925 and 26, U. of Ala., summer 1929, Northwestern U., summer 1930, Peabody Coll., summer 1932 and 33; dir. research and cons., Tenn. Dept. Employment Security, since 1937; cons. War Manpower Commn., 1943-45, Social Security Bd., 1944-45; expert cons. to Sec. of War, 1944-45. Chmn., U.S. Labor Mission to Japan, Dec. 1945; chmn. Interstate Conference Com. on Research, 1950; chmn. nat. task force com. on unemployment compensation and employment service of United States Commission on Intergovernmental Relations. Served with A.E.F., U.S. Army, 1918. Member com. interstate conf., Employment Security Agencies on Research and Statistics, 1938-39, experience rating, 1940, time and cost analysis, 1941, statistics and public information, 1946. Richard Watson Gilder Fellow in pub. law, Columbia, 1920. Mem. Am. Econ. Assn., Am. Statis. Assn., Am. Legion, Artus, Theta Alpha. Methodist. Author books on economics, the latest are: The Employment Security Program, 1948; Old Age and Survivors Ins. and Old Age Assistance in the South, 1948. Contbr. articles to professional jours. Home: 3607 Bellwood Dr. Office: Vanderbilt Univ., Nashville. ☆27

EBERSTADT, Ferdinand (ĕb'ĕr-stăt), investment banker; b. New York, N.Y., June 19, 1890; s. Edward F. and Elenita (Lembcke) E.; A.B., Princeton, 1913; LL.B., Columbia, 1917; D.C.S. honoris causa, New York University; married Mary Van Arsdale Tongue, Dec. 31, 1919; children—Frances Stuart, Mary Van Arsdale, Frederick, Ann Van Arsdale. Began as law clerk with McAdoo, Cotton & Franklin, 1919; partner Cotton & Franklin, 1923-25; partner Dillon, Read & Co., 1925-29; asst. to Owen D. Young, Reparations Conf., 1929; pres. F. Eberstadt & Co., investment bankers, N.Y.C., 1931—, dir.; pres., dir. Chemical Fund, Inc.; head finance com. Braniff Internat. Airways, 1954; director Am. Barge Line Co., Braniff Airways, Emerson Radio & Phonograph Corp., Jeffersonville Boat & Machine Co., Minerals & Chemicals Corporation, Noxzema Chemical Company, James Talcott, Incorporated, Warner-Hudnut, Incorporated. Trustee Beekman Downtown Hospital (New York City), Huntington (L.I.) Hosp. Served with Squadron A, N.Y. Cav., 1916-17; with 304th F.A., 77th Div., U.S.A., with A.E.F., 1917-19; with Army of Occupation, 1919. Chmn. Army and Navy Munitions Bd., 1942; v. chmn. War Prodn. Bd., 1942-43; prepared "Eberstadt Report" for sec. of Navy, 1945; asst. to B. M. Baruch, U.N. Atomic Energy Commn., 1946; prepared report on operations of Nat. Security Resources Bd., 1948; chmn. com. on Nat. Security Orgn. of the Hoover Commn. (Commn. on Orgn. of Exec. Br. of the Govt.). Bd. advisers, Indsl. College of the Armed Forces. Mem. U.S. Navy Civilian Adv. Com., U.S. Army Adv. Com.; mem. bd. Presbyn. Hosp. Corp.; mem. bd. visitors U.S. Naval Acad., 1946; mem. Army Ordnance Assn.; mem. (hon.) Navy Indsl. Assn., Navy League of the U.S., U.S. Naval Inst., Naval Hist. Foundation, Phi Beta Kappa. Presbyn. Clubs: Univ., Princeton, Squadron A Assn., Downtown Assn., River, Piping Rock (all New York); Chevy Chase (Washington). Home: Huntington, L.I., N.Y. Office: 39 Broadway, N.Y.C. 6.

EBERSTADT, Rudolph, steel exec.; b. East Orange, N.J., Sept. 16, 1896; s. Edward Frederick and Elenita (Lembcke) E.; A.B., Princeton, 1917; m. Alberta Virginia Webb, July 16, 1921; children—Otis Webb Davey (dec.), Rudolph, Andrew Webb. With Equitable Trust Co., 1920-23, Simmons & Blade, mems. N.Y. Stock Exchange, 1923, 30, H. & B. Beer, N.Y.C., 1930-33, Tobey & Co., N.Y.C., 1933-41; chmn. Barium Steel Corp., 1941-42, pres., treas. since 1942, dir. since 1941; pres., dir. Central Exploration & Development Co., Central Iron & Steel Co., Central Phoenix Steel Corp., Central Phoenix Steel Products, Inc., Chester Blast Furnace, Inc., Clyde Iron Works, Inc., Detroit Steel Casting Co., Erie Bolt & Nut Co., Globe Forge, Inc., Indsl. Forge & Steel, Inc., Jacobs Aircraft Engine Co., Kermath Mfg. Co., Phoenix Bridge Co., Phoenix Iron & Steel Co., Republic Industries, Inc., Wiley Mfg. Co., Montgomery Aircraft Corp., East Coast Aeronautics, Inc.; v.p., dir. Cuyahoga Spring Co., Perma-Jack Corp., Porcelain Steels Corp. Mem. bd. trustees Newark Acad., Orange (N.J.) Free Library. Served as ensign North Sea mine laying force, U.S. Navy, 1917-19. Presbyn. Clubs: Princeton; Brookside Country (Canton, O.); Essex County Country (West Orange, N.J.). Home: 204 Fairmont Terrace, Orange, N.J. Office: 25 Broad St., N.Y.C. 4.

EBERT, Edgar Frazier, educator; b. Ft. Collins, Colo., July 6, 1908; s. Cornelius Joseph and May (Frazier) E.; D.V.M., Colo. A. and M. Coll., 1931; m. Hazel Christine Jenkins, May 22, 1933. Practice vet. medicine, Kansas City, Mo., 1931-42, 46-50; prof. dept. vet. medicine and surgery U. Mo., 1950—, now chmn. dept.; dir. Veterinary Clinics. Served as maj. Vet. Corps, U.S. Army, 1942-46. Mem. Alpha Psi, Gamma Sigma Delta. Club: Columbia Cosmopolitan Internat. (pres. 1955-56). Home: 10 W. Blvd. S., Columbia, Mo.

EBERT, Edmund F(rancis), banker; b. N.Y. City, Aug. 11, 1911; s. Samuel Harvey and Emily Grace (Cash) E.; student, New York U., 1930-32, 1941; m. Lathellia Marie Keesey, Oct. 22, 1938; children—Beth Lynn, Douglas Edmund, Joan Marie. Began his career with Bankers Trust Co. of New York as messenger, 1928-29, other duties, 1929-34, dept. head, 1934-39, field representative 1939-42, asst. cashier, 1942-46, asst. vice pres. 1946-48, vice pres. since June 1, 1948; vice pres. and dir. Interstate Motor Co., Inc., 1936-51. Commd. lt. (j.g.) S.C., U.S.N., 1944 apptd. dep. fiscal dir., 1945; disch. as lt, 1946; lt. S.C., U.S.N.R., 1945-52. Mem. Nat. Council Am. Importers (dir. 1946-49), Academy Polit. Sci. Conglist. Clubs: Mt. Kisco Country, Bankers of N.Y. Inc. Home: 15 Colonial Dr., Chappaqua, N.Y. Office: 16 Wall St., N.Y.C. 15.

EBERT, Robert Edwin, business exec.; b. Wilmington, N.C., Feb. 15, 1893; s. R.A. and Lula (Croom) E.; student pub. schs. Wilmington, N.C., Bus. Coll., Columbia, S.C.; m. Rubye Taft Williamson, Sept. 23, 1932; children—Robert Edwin, William Southworth, Michael Preston. Co-owner Central Chevrolet Co. since 1930; Ebert Realty Co., Columbia, S.C., since 1940; pres. Dixie-Home Stores, Greenville, S.C., 1936—; dir. First Nat. Bank, Greenville. Methodist. Home: 406 Belmont Av. Office: Box 840, Greenville, S.C.

EBERWINE, Vernon Gaskins, food prodn., and processing exec.; b. Suffolk, Va., Feb. 4, 1896; s. John George and Annah Mildred (Gaskins) E.; student Randolph-Macon Coll., 1913-15; B.S., Va. Poly. Inst., 1917; m. Gladys Evelyn Windsor, Feb. 14, 1918; children—Evelyn E. (Mrs. Paul de Woodward), Vernon Gaskins. Assisted orgn. Eberwine Bros., Inc., 1935, since pres.; dir. Nat. Bank of Suffolk. Chmn. bd. supervisors Nansemond County, 1925—; dir. State Bd. Agr., Tidwater Va. Development Council. Chmn. bd. dirs. Va. Truck Expt. Sta.; rector bd. Va. Poly. Inst., 1945—, mem. exec. com.; bd. Obici Meml. Hosp.; pres. Victory Meml. Hosp., Norfolk, 1942-47; dir. Norfolk Symphony and Choral Assn. Served with USN, 1917-18. Recipient citation for OPA and civilian def. work, World War II. Mem. Va. C. of C. (dir.), Assn. Governing Bds. State Univs. (pres.). Methodist. Mason. Clubs: Portsmouth (Va.) Executive; Hampton (Va.) Yacht. Home: Box 388, Route 2, Suffolk, Va.

EBLE, Charles E. (ē'bel), utilities exec.; b. N.Y. City, Nov. 23, 1900; s. Gottfried and Louise (Eble) E.; student Alexander Hamilton Sch. Bus. Adminstrn., 1921-22; m. Roselind Canning, Feb. 12, 1922; 1 son, Charles Robert. Began as office boy, Consol. Edison Co. of N.Y., April 1916, became mgr. in charge gen. accounts, July 1929, asst. controller, April 1935, controller, 1946—; controller Consol. Telegraph & Elec. Subway Co., 1951—. Mem. Controller's Inst. Club: North Hills Country (Douglaston, L.I.). Home: 184-15 Aberdeen Rd., Jamaica Estates, L.I., N.Y. Office: 4 Irving Pl., N.Y.C. 3.

EBY, Kermit, university professor; b. St. Joseph, County, Ind., Sept. 21, 1903; s. Elmer and Lizzie (Schwalm) E.; A.B., Manchester College, 1927; grad. work, U. of Chicago, 1929-31; m. Retha Leone Fish, June 6, 1927; children—Kermit Ray, Sylvia Ann, Daniel West. Prin. Clinton (Ind.) Twp. High Sch., 1927-29, Ann Arbor (Mich.) Sr. High Sch., 1931-37; Good Will Mission to Orient under Friends Service Commn., 1933; exec. sec. Chicago Teachers Union, 1937-42; asst. dir. edn. for C.I.O., Washington, 1942-45, dir. edn. and research, 1945-48; asso. prof. scis. U. Chgo., 1948-52, prof. since 1952; minister Ch. of the Brethren, Elkhart County, Ind., since 1927. Mem. nat. adv. com. for Reorgn. of Edn. in Japan, 1946; mem. nat. commn. for UNESCO, Paris Conf., 1947. Dir. Hudson Shore Labor Sch. Mem. Acad. Polit. Sci., Y.M.C.A. (mem. nat. council). Author: (pamphlets) Letters to Dad, 1945; Political Primer, 1944; Labor and Education, 1944; Labor and Religion, 1944. Contbr. to nat., religious, and labor pubs. Home: 7700 S. Euclid. Office: Div. Social Sciences, U. of Chicago, Chicago 37.

ECCLES, Sir David, member British Parliament, govt. ofcl.; b. London, Eng., Sept. 18, 1904; s. William McAdam and Anna Coralie (Anstie) E.; student Winchester Coll., 1918-23, New Coll., Oxford U., 1923-26; m. Hon. Sybil Frances Dawson, Oct. 10, 1929; children—John, Simon, Selina Polly. London mgr. Central Mining & Investment Corp., 1926-39; econ. adv. to His Majesty's ambassadors in Madrid, Spain and Lisbon, Portugal, Ministry Econ. Warfare, 1939; asst. dir.-gen. programmes and planning Ministry of Prodn., 1942-43; elected as Conservative mem. to Brit. Parliament for Chippenham, Wiltshire, 1943, 45, 50, 51; apptd. minister of works, 1951, minister of edn., 1954. Created Knight, 1953. Club: Brooks's (London). Home: Dean Farm, Upper Chute, nr. Andover, Hants; also, 6 Barton St., Westminster, London S.W. 1, Eng.

ECCLES, George Stoddard, banker; b. Baker, Ore., Apr. 9, 1900; s. David and Ellen (Stoddard) E.; B.S., Columbia Sch. of Bus., 1922; m. Dolores Dore, March 4, 1925. Asst. cashier, First Nat. Bank of Ogden (Utah), 1922, vice pres., 1923, chmn. bd. and pres. since 1934 (bank now known as First Security Bank of Utah, Nat. Assn. operating 17 branches in various cities of Utah; also affiliated with 1st Security Corp.); chmn. exec. com., dir. First Security Bank of Ida.; v.p., dir. First Security Corp., 1928-46, now pres., dir.; dir. Fed. Res. Bank, Salt Lake City, Utah Construction Co., Anderson Lumber Co., Mountain States Implement Co., Ogden Union Ry. & Depot Co., Ogden Union Stock Yards Co.; Lion Coal Corp., Union Pacific R.R. Co. subsidiaries, Ore. Short Line R.R. Co., Los Angeles & Salt Lake R.R. Co., Eccles Hotel Co., Am. Bankers Life Ins. Co. of Fla., Am. Bankers Ins. Co. of Fla. Dir. Nat. Indsl. Conf. Bd.; trustee Ogden Livestock Show, Inc.; mem. nat. council Boy Scouts Am. Served in inf., U.S. Army, World War I. Mem. Am. Bankers Assn., Assn. Reserve City Bankers (dir.), N.A.M., Nat. Tax Equality Assn. (dir.), Farmers (trustee), Truck (trustee), Fire (trustee) underwriters assns., Newcomen Soc. Eng., Ogden C. of C., Alpha Kappa Psi, Sigma Chi. Clubs: Weber, Ogden Golf and Country, Rotary, Alta, Salt Lake Country. Home: 1525 Penrose Dr. Office: 79 S. Main St., Salt Lake City.

ECCLES, James A. ◎ V. 27.

ECCLES, Marriner Stoddard (ek-els), financier, business exec.; b. Logan, Utah, Sept. 9, 1890; s. David and Ellen (Stoddard) E.; student Brigham Young Coll., 1905-09; LL.D., U. Utah, 1943; m. May Campbell Young, July 9, 1913; children—Marriner Campbell, Mrs. Eleanore May Steels, John David; m. Sara Madison Glassie, Dec. 29, 1951. Organized Eccles Investment Co., a holding co. for interests in family estate, 1916, v.p., gen. mgr. until 1929, pres., 1929-51; pres. First Nat. Bank of Ogden and Ogden Savs. Bank, 1920-26; pres. First Security Corp., owning and operating banks in Utah, Ida., and Wyo., 1926-34, chmn. since 1951; chmn. Amalgamated Sugar Co., Utah Constrn. Co., First Security Bank of Utah, Nat. Association; president Sego Milk Products Co. of Salt Lake City, Eccles Hotel Co. of Ogden; dir. Anderson Lumber Co., Utah Home Fire Ins. Co., Marcona Mining Co., Cia San Juan, S.A. Asst. to Sec. of Treasury, 1934; gov. Fed. Res. Bd., 1934-36; mem. bd. govs. Fed. Res. System, 1936-51, chmn. bd. govs., 1936-48; mem. bd. Econ. Stblzn., 1942-46; mem. nat. adv. council on Internat. Monetary and Financial Problems, 1945-48; adv. bd. Export-Import Bank, 1945-48. Trustee Nat. Soc. Crippled Children and Adults. Elector of Hall of Fame, 1945, 50. Pres. Utah Bankers Assn., 1924-25; mem. Sigma Chi. Clubs: Ogden Golf and Country, Weber (Ogden); The Country, Alta (Salt Lake City); Chevy Chase Country, Burning Tree (Washington). Author: Beckoning Frontiers. Home: Hotel Utah, Salt Lake City; also 2650 Scott St., San Francisco. Office: First Security Bank Bldg., Main at First South, Salt Lake City; also 100 Bush St., San Francisco.

ECHEVERRI-CORTES, Carlos, United Nations official; b. Bogota, Colombia, June 23, 1900; s. Gabriel Echeverri and Emma Cortes; grad. U. London, Eng.; m. Gloria Rodriguez, Sept. 24, 1932. Elected dep. Asamblea of Cundinamarca, Colombia, 1940-41; member Congress, Colombia, 1941-45; Colombian ambassador to Mexico, 1945-47, Peru, 1947-50; postmaster gen., Colombia, 1951-52; permanent rep. to UN, 1952—. Member UN Security Council, 1952-54. Decorated Gran Cruz (Mexico). Member Society Agr. Colombia (pres. 1950-51). Clubs: Jockey, Gun (Bogota); Knickerbocker, Metropolitan (N.Y.C.). Home: 400 Park Av. Office: 350 Fifth Av., N.Y.C.

ECHOLS, Angus B. ◎ V. 28.

ECHOLS, William Graham, clergyman, educator; b. Tuskegee, Ala., Nov. 11, 1892; s. John Thomas and Lillie (Ware) E.; A.B., U. of Ala., 1914; A.M., Birmingham Southern Coll., 1924; D.D., Athens Coll., 1934; student Emory U. and Ga. Inst. of Tech., 1914-15; m. Virginia Hale, May 26, 1916; children—Mary Lillie (Blackmarr), William Graham, John Hale. Ordained to Methodist ministry, 1916; served pastorates at Brandon, St. Johns, Sixty Seventh Street, Fountain Heights, North Highlands, Mt. Vernon, 1912-33; mem. faculty Athens Coll., 1918-19; mem. faculty Birmingham-Southern Coll., 1928-30; univ. minister, dir. Wesley Foundation, and mem. faculty U. of Ala., since 1933; pulpit minister Broadway Temple, N.Y. City, 1925. Dean, Southeast Jurisdiction Meth. Student Movement. Mem. exec. council Boy Scouts of Am., chairman conf. commn. on vocational guidance. Mem. Nat. Soc. Biblical Literature and Exegesis, Nat. Soc. Biblical Instrs., Am Schs. Oriental Research, Am. Oriental Soc., Middle East Inst., Am. Research Center in Egypt, Southern Council Internat. Relations, Southern Soc. for Philosophy of Religion, Nat. Triennial Soc. of University Pastors (v.p.), Pi Tau Chi (founder), Omicron Delta Kappa. Club: Kiwanis. Dean, dir. Ala. Methodist Students. Founder Pilgrimage Ednl. Travel Tours; Mediterranean and Holy Land cruise lecturer, lecturer at pastors' schools and instns. Home: 402 Thomas St., Tuscaloosa, Ala.

ECKART, Carl, physicist; b. St. Louis, May 4, 1902; s. William E. and Lilly (Hellwig) E.; B.S. Washington U., 1922, M.S., 1923; Ph.D., Princeton, 1925. Nat. Research Council fellow, 1925-27, Guggenheim fellow 1927; faculty U. Chgo., 1928-46, asst. prof., 1928-36, asso. prof., 1936-46; prof. Scripps Inst. Oceanography, 1946—. Mem. A.A.A.S., Am. Phys. Soc, Nat. Acad. Sci., Acoustical Soc. Am., Am. Geophys. Union, Sigma Xi. Home: 1207 Coast Blvd., La Jolla, Cal.

ECKBO, Garrett, landscape architect; b. Cooperstown, N.Y., Nov. 28, 1910; s. Axel and Theodora (Munn) E.; B.S. in Landscape Design, U. Cal. at Berkeley, 1935; M.Landscape Architecture, Harvard, 1938; m. Arline Williams, Sept. 17, 1937; children—Marilyn, Alison. With landscape dept. Armstrong Nurseries, Ontario, Cal., 1935-36, U.S. Housing Authority, A. Kastner, architect, Washington and Norman Bel Geddes, N.Y.C., 1938; designer 50 rural housing projects FSA, 1939-42; pvt. cons., 1942-45; partner with Robert Royston and Edward Williams, landscape architecture and land planning, San Francisco and Los Angeles, 1945—; vis. lectr. and asso. prof., sch. architecture U. So. Cal., 1946-53; vis. critic La. State U., 1950, Harvard, 1951, 55. Mem. Am. Soc. Landscape Architects, Nat. Shade Tree Conf., Am. Inst. Park Execs., Am. Forestry Assn. Author: Landscape for Living, 1950; How to Landscape Your Home, 1955. Contbr. mags., jours. Address: 8942 Wonderland Park Av., Los Angeles 46.

ECKEL, Clarence Lewis, univ. dean; b. Buffalo, Ill., Mar. 2, 1892; s. John Louis and Ida Francis (Jack) E.; B.S., U. of Colo., 1914, C.E., 1921; m. Florence Robinson, June 12, 1917; children—Patricia Fairchild (Mrs. Carroll Wilson Griffin), Robert Bruce. Concrete detailer and designer, H. S. Crocker, cons. engr., Denver, 1914, engr., 1926 and 1929; constrn.

supt. M. S. Ketchum, Cons. Engr., Longmont, Colo., 1915; detailer, Am. Bridge Co., Pencoyd, Pa., 1922-23; chief constrn. engr., Crocker & Ryan, architect-engr., Air Support Command Base, Colorado Springs, Colo., 1942; instr. in civil engring., U. of Colo., 1914; asst. prof. U. of Pa., 1919-23; prof. U. of Colo., 1923-26, also engr., constrn. dept., 1925, head dept. of civil engring., 1926-43, cons. engr. constrn. dept. since 1936, dean coll. of engring. and prof. civil engring. since 1943. Served as 1st lt., Co. B, Engrs., Colo. Nat. Guard; capt., Co. A, 115th Engrs., A.E.F., 1917-19; comd. 1st Bn., 115th Engrs., 6 weeks at front and 6 weeks operating as separate unit as 9th Corps Engrs. Tech. editor civil engring. class, Lefax, Phila., 1920-25. Mem. Colo. Bd. Examiners for Engrs. and Land Surveyors, 1942—; dir. Western Zone, Nat. Council State Bds. Engring. Examiners, 1946-48; v.p. Nat. Council State Bds. Engring. Examiners, 1948-49 (pres. 1949-50). Mem. Am. Soc. C.E. (pres. Colo. sec. 1932; mem. com. on engring. edn., 1932-36, and 1944-47; com. on student chpt., 1940-44; representative on Engrs. Council for Professional Development subcommittee since 1936), Colo. Engring. Council, Am. Soc. Engring. Edn. (mem. council 1934-37), Am. Concrete Inst., Colo. Soc. Engrs., Am. Soc. Mech. Engrs., Colo. Sch. Masters Club, Nat., Colo. edn. assns., Acacia, Alpha Sigma Phi, Tau Beta Pi, Sigma Tau, Sigma Xi, Chi Epsilon (president 1950-52). Licensed professional engr. Pa. and Colo. Mason (Shriner). Club: Rotary (Boulder). Home: 770 12th St. Office: University of Colorado, Boulder, Colo.

ECKEL, Paul E(dward), univ. prof., lecturer; b. Haverhill, Mass., June 8, 1908; s. Howard and Eliza Jane (Baird) E.; A.B., Univ. of Miami, 1929; A.M., Univ. of Southern Calif., 1936, Ph.D., 1941; m. Helen S. Thornton, June 27, 1931; children—Elizabeth Frances, Paul Thornton, Margaret Lucille. Prof. of social studies, Univ. of Commerce, Kobe, Japan, 1929-30; prof. of Eng. and hist., Coll. of Foreign Langs., Nara, Japan, 1930-35; part time professorial lecturer in economics, Coll. of Commerce, Tarumi (Hyogo Ken), Japan, 1930-35; asst. prof. of history, U. of Miami, 1936-43; polit. analyst and chief of Japan desk, fgn. broadcast intelligence service, Fed. Communications Comm., 1944-45, Far Eastern desk in Office of Strategic Services, 1945-46; chief Eastern Asiatic Sect. in Strategic Services Unit, Office asst. sec. of War, 1946; spl. lecturer in Far Eastern history U. of Pa., 1946-48; consultant on Far Eastern Affairs, U.S. Govt., since 1948. Residence abroad, Japan, 1929-35, Korea, Manchuria, China, Philippines, 1930-31, Islands in Central and S.W. Pacific, China, and Japan, 1946. Mem. Far Eastern Assn., Am. Hist. Assn., Am. Acad. Polit. and Social Sci., Phi Beta Kappa, Phi Kappa Phi, Phi Alpha Theta. Presbyn. Club: Cosmos (Washington). Author: Revival of Western Economic Interest in Japan from 1800 to 1855, 1940; The Far East Since 1500, 1947. Contbr. articles to profl. publs. Home: 9112 Lindale Dr., Bethesda, Md. ☆27

ECKER, Enrique E(dward) ◎ V. 28.

ECKER, Frederic W., life ins. official; b. Brooklyn, N.Y., Mar. 25, 1896; s. Frederick H. and Henrietta Worrall (Harris) E.; student Pomfret (Conn.) Sch., 1914-18; A.B., Harvard, 1918; m. Barbara Hoyt, April 29, 1922; children—Frederic W., Hoyt, John Frederick, David Nickerson. Sales manager, Bond Dept., Bankers Trust Co., New York, 1922-25; asst. treas. Met. Life Ins. Co., New York, N.Y., 1925-31, treas., 1931-36, v.p., dir., 1936-42, dir., financial v.p., 1944-51, exec. v.p., 1951-53, pres., dir. 1953—; dir. St.L.-S.F. Ry. Co., Chase Nat. Bank; trustee Excelsior Savs. Bank. Asst. to E. R. Stettinius, Jr., adminstr., Lend-Lease, Washington, 1942-43, headed Lend-Lease Mission to India, 1943. Dir. China Med. Bd.; chmn. bd. dirs. The Children's Village, Dobbs Ferry, N.Y. Clubs: Harvard, U., Round Hill (Greenwich, Conn.); Shenorock Shore (Rye, N.Y.). Home: Taconic Rd., Greenwich, Conn. Office: 1 Madison Av., N.Y.C. 10.

ECKER, Frederick H., life ins. official; b. Phoenicia, N.Y., Aug. 30, 1867; s. John C. and Catherine (Banker) E.; ed. pub. schs.; LL.D., St. Stephen's Coll., 1926, Hamilton Coll., 1948; D.C.S., N.Y.U., 1950; m. Henrietta W. Harris, June 25, 1890 (died 1931); m. 2d, Edith Dally Stafford, Apr. 30, 1932 (died 1950). With Met. Life Ins. Co. since May 7, 1883, comptroller, 1905, treas., 1906, dir., 1909, v.p., 1919, pres., 1929-36, chmn. bd. of dirs., 1936, hon. chmn. 1951; also v.p. and trustee Union Dime Savings Bank; trustee Consol. Edison Co., N.Y.; director Western Union Telegraph Company, United States & Foreign Securities; trustee Provident Loan Society, mem. bd. trustees of real estate, Chamber of Commerce, State of N.Y.; councillor, National Industrial Conf. Board, Inc. Dir. Greater N.Y. Fund, Inc.; mem. Saratoga Springs Commn.; mem. N.Y. State Com. on Post-war Employment; mem. Mayor's Bus. Adv. Com.; Real Estate Bd. of N.Y. Fellow Ins. Inst. of America; mem. Am. Acad. Polit. and Social Science, Commerce and Industry Association of N.Y., Inc., Acad. Political Science, N.Y. Zoöl. Soc., N.E., Hist. Geneal. Soc., Bibliophile Soc.; mem. Council Boy Scout Foundation of Greater N.Y.; dir. Boyce Thompson Inst. Plant Research; trustee Community Service Society of N.Y., Fifth Av. Presbyn. Church. Mason (Shriner). Clubs: Metropolitan, Manhattan, Blind Brook, Links, Union, Pilgrims, United States Seniors Golf Assn., National Golf Links of America, Garden City Golf, Links Golf, Long Island. Country. Home: 660 Park Av. Office: 1 Madison Av., N.Y.C.

ECKER-RACZ, L. László ◎ V. 27.

ECKERT, John Presper, Jr., engr.; b. Phila., Apr. 9, 1919; s. J. Presper and Ethel M. (Hallowell) E.; student William Penn Charter Sch.; B.S., U. Pa., 1941, M.S., 1943; m. Hester Caldwell, Oct. 28, 1944 (dec.); children—J. Presper, III, Christopher. Research asso. Moore Sch. Elec. Engring., U. Pa., 1941-46, instr. engring. sci. mgmt. def. tng. courses; designer radar range systems, 1941-42; co-designer, co-inventor electronic numerical integrater and calculator ENIAC (with Dr. J. W. Mauchly), 1942-46; co-designer, co-inventor automatic computers BINAC, 1946-49 and UNIVAC, 1948-51; partner Electronic Control Co., 1946-47; v.p. Eckert-Mauchly Computer Corp., 1947-50; dir. engring. Eckert-Mauchly div. Remington Rand, Inc., 1950-54; v.p. Remington Rand, Inc., in charge engring. Eckert-Mauchly div., 1954—. Recipient Howard N. Potts medal (with John W. Mauchly), Franklin Inst., 1949. Mem. Inst. Radio Engrs. Patentee in electronic and computer field. Home: 1006 W. Cliveden St., Phila. 19. Office: 2300 W. Allegheny Av., Phila. 29.

ECKERT, Phil Sheridan, coll. dean; b. Dublin, O., July 22, 1912; s. H. D. and Lulu (Rector) E.; B.S., Ohio State U., 1934, M.S., 1936, Ph.D., 1951; m. Eva Moon, June 15, 1935; children—Jerry Bruce, Susan Carol, Karen Jane. Agrl. economist Cleve. Fed. Res. Bank, 1942-45; head dept. agrl. economics Mont. State Coll., 1945-48; agrl. advisor Marshall Plan, Paris office, 1948-51; dean dir. Coll. Agr. U. Ariz., 1951—. Hon. State Farmer, Future Farmers, Am. Mem. Sigma Xi, Gamma Sigma Delta, Alpha Gamma Sigma, Phi Kappa Phi. Home: 2904 E. Hawthorne St., Tucson.

ECKERT, Ruth Elizabeth (Mrs. Eric E. Paulson), educator; b. Buffalo, Apr. 2, 1905; d. Edward Lee and Elizabeth Margaret (Fix) Eckert; A.B. cum laude, U. Buffalo; 1930, M.A., 1932; Ed.D., Harvard (Austin fellowship), 1937; m. Rev. Eric Edwin Paulson, Apr. 2, 1941. Research asso. U. Buffalo, 1932-36; research advisor Am. Council Edn., 1937-38; asso. prof. edn. U. Minn., 1938-45, prof. higher edn. since 1945, coordinator ednl. research, 1940-50; staff mem. charge studies secondary sch. students N.Y. Regents Inquiry Studies, 1936-38; staff mem. joint legislative com. Survey N.Y. City Pub. Colls., 1943; chmn. work com. charge studies higher ednl. needs in Minn., Minn. Comn. Higher Edn., 1945-49; ednl. cons. to individual coll. staffs in N. Central area. Mem. N.E.A. (mem. exec. com., dept. higher edn. 1947-49), Am. Ednl. Research Assn., Nat. Soc. Study Edn., Nat. Soc. Coll. Tchrs. Edn. (exec. com. since 1951, vice president, president since February 1954), Phi Beta Kappa. Presbyterian. Author: When Youth Leave School (with T. O. Marshall), 1938; Outcomes of General Education, 1943; (with R. J. Keller) A University Looks at its Program, 1954; also chpts. edn. books. Editor: Studies in Higher Education, 1941, 43; Higher Education in Minnesota, 1950. Contbr. ednl. articles profl. jours. Home: 1624 E. River Terrace, Mpls. 14.

ECKERT, Samuel Baltz ◎ V. 27.

ECKERT, Wallace J., astronomer; b. Pittsburgh; June 19, 1902; s. John and Anna (Heil) E.; A.B., Oberlin Coll., 1925, M.A., Amherst Coll., 1926, U. of Chicago, 1925, Columbia U., 1928, Ph.D., Yale, 1931; m. Dorothy Applegate, May 14, 1932; children—Alice Applegate, John Wallace, Dorothy Ann. Asst., dept. of astronomy, Columbia, 1926-27, instr., 1927-31, asst. prof. 1931-40 and prof., 1940; dir. U.S. Nautical Almanac, U.S. Naval Observatory, 1940-45, dir. dept. pure science, Internat. Business Machines Corp., since 1945; dir. Watson Scientific Computing Laboratory; professor celestial mechanics, Columbia U. Councillor Am. Astronomical Soc. Fellow A.A.A.S. Mem. Internat. Astron. Union, Am. Astron. Soc., Washington Acad. Science, Am. Math. Society. Author: Punched Card Methods in Scientific Computation, 1940. Home: 216 Leonia Av., Leonia, N.J. Office: 612 W. 116th St., New York, N.Y.

ECKERT, William D(ole), air force officer; b. Freeport, Ill., Jan. 20, 1909; s. Frank Lloyd and Harriet Jane (Rudy) E.; B.S., U.S. Mil. Acad., 1930; grad. (with pilot's rating), Air Force Flying Sch., 1931; M.B.A., Harvard, 1940, student Army-Navy Staff Sch., 1944; m. Catharine Douglas Givens, June 15, 1940; children—Catharine Julia, William Douglas. Commd. 2d lt. U.S. Army, 1930; advanced through grades to maj. gen. 1951; transferred to U.S.A.A.F., 1931; served at Albrook Field, Panama Canal Zone, 1935-37, Randolph Field, Tex., 1937-38; budget officer and exec. to comdg. gen., Air Materiel Command, Wright Field, Dayton, O., 1940-44; group comdr., later chief of supply, 9th AFSC, Europe, 1944; executive to Deputy Chief of Staff, Materiel, 1945, chief of readjustment and procurement div., 1946; exec. to Under Sec. of Air Force, 1947-49; comptroller Air Materiel Command, Wright-Patterson Air Force Base, Ohio, 1949-51, asst. dep. comdg. gen., 1951-52; asst. dep. chief of staff Materiel, Hdqrs. U.S. Air Force since 1952. Decorated D.S.M., Legion of Merit with 2 oak leaf cluster, Distinguished Flying Cross, Bronze Star, Air medal, Croix de Guerre with palm (France and Luxembourg). Mem. Air Force Assn. Episcopalian. Home: Bolling AFB, Quarters 71. Office: DCS/M, Hdqrs. U.S. Air Force, Washington.

ECKFELDT, Roger Weed ◎ V. 26.

ECKHARDT, Engelhardt August, physicist; b. Cedarburg, Wis., Aug. 11, 1888; s. Henry J. T. and Dorothea (Ammermann) E.; B.S., U. of Pa., 1908, Ph.D., 1912; Harrison research fellow. Göttingen, Germany, 1912-13; m. Eliza Reed Hunt, July 31, 1916; children—Douglas Lohr, Robert Hunt, David Carol; m. 2d, Mabel Esther Rawlings, Sept. 5, 1940. Instr., later asst. prof. physics, U. of Pa.; 1908-17; asst. to sr. physicist, Nat. Bur. Standards, Washington, D.C., 1917-25; asst. chief research dept. Marland Oil Co., 1925-28 inclusive; asst. dir. Gulf Research Development Co. since 1929, v.p., 1942. Lecturer in geology, U. of Pittsburgh. Mil. research, Bur. of Standards June 1917 to close of war. Service with Nat. Defense Research Com., 1940-46; vice-president, Dominion Gulf Company, since 1946. Recipient, presidential certificate of merit. Fellow A.A.A.S., American Phys. Society, Phys. Soc. (London); Acoustical Society of America; mem. Washington Acad. Sciences, Pittsburgh Chamber of Commerce, Am. Petroleum Inst., Seismol. Soc. Am., Am. Assn. Petroleum Geol., Am. Geol. Institute (vice president 1953-54, president 1954-55), Society Exploration Geophys. (pres. 1939-40), Franklin Inst., Am. Geophys. Union (pres. sect. terrestrial magnetism and electricity 1942-44), Am. Inst. Mining and Metall. Engrs., Phi Beta Kappa, Sigma XI. Club: University (Pittsburgh). Developed methods and apparatus for sound measurements, ranging by sound and radio, longitude determinations by radio, projectile chronographs, other ballistic research instruments and gravity and seismograph instruments for geophysical exploration. Contbr. to building and auditorium acoustics and geophysics. Home: 840 12th St., Oakmont, Pa. Office: Box 2038, Pitts. 30. Retired 1954.

ECKHARDT, Willard L(eland) (ĕk'härt), univ. prof.; b. Urbana, Ill., May 23, 1912; s. William George and Eva Luella (Alverson) E.; B.S., U. of Ill., 1935, LL.B., 1937; Sterling fellow, Yale, 1937-38; m. Sarah Ethel Payne, Aug. 26, 1939; 1 son, Willard Leland. Admitted to Ill. bar, 1938, Mo. bar, 1945; asst. prof. law U. of Mo., 1938-41, asso. prof., 1941-45 (on mil. leave of absence, 1942-45), prof. since 1945; vis. prof. law, U. of Ill., summer 1947. Mem. title examination standards com. Mo. Bar. Served with U.S. Army Air Forces as legal asstance and personal affairs officer, registrar and supervisor of instrn. A.A.F. Preflight Sch., and acad. dir. A.A.F. Personal Affairs Sch., 1942-45; relieved from active duty with rank of capt. Mem. Boone County, Mo. and Am. bar assns., Order of Coif, Phi Alpha Delta, Phi Kappa Phi, Beta Gamma Sigma, Phi Eta Sigma. Conglist. Author: Possessory Estates, Future Interests, and Conveyances in Missouri (with Peterson), 1952. Editor: (with Bigelow) Cases and other Materials on the Law of Personal Property, 3d edit., 1942. Contbr. articles to legal periodicals. Home: 420 W. Broadway, Columbia, Mo.

ECKHART, Percy Bernard, lawyer; b. Chicago, Ill., Jan. 20, 1877; s. Bernard A. and Katie L. (Johnston) E.; Ph.B., U. of Chicago, 1899; LL.B., Harvard U., 1902; Doctor of Laws, Northwestern University, 1950; m. Charlotte Briggs Capen, June 6, 1903 (dec.); children—Eleanor (Mrs. Kenneth B. Murdock), Charlotte (Mrs. Thomas Rosell Coyne), Marion E. Bailey, Elizabeth (Mrs. Darwin P. Kingsley, Jr.). Admitted Ill. bar, 1902, began practice Chgo., West & Eckhart, 1902-43; now mem. Eckhart, Klein, McSwain & Campbell; chmn. bd., dir. B. A. Eckhart Milling Co., 1938—; pres., dir. 208 S. La-Salle St. Corp., DeSota Securities Co.; pres., trustee DeSoto Realty Trust; member board of directors and executive committee Montgomery Ward and Co.; trustee Ravinia Festival Assn.; dir. Chicago Title & Trust Co.; v.p., dir. Chicago, Terre Haute & Southeastern Railroad Co.; Montgomery Ward & Co., The Chicago Corporation. Lecturer on public service corporations Univ. of Chicago Law School, 1903-15. Vice-president and trustee Art Institute, Chicago; vice pres., member executive committee Union League Civic and Arts Foundation; member Chicago Symphony Orchestral Assn. Recipient Centennial award Northwestern U., 1951, citation as sr. counselor Ill. State Bar Assn., 1952. Mem. Am., Ill. State, Chgo. bar assns., Delta Kappa Epsilon, Phi Delta Phi. Republican. Presbyn. Clubs: Chicago, Union League, Commercial, Law, Cliff Dwellers, Mid-day, Old Elm Country, Indian Hill Country, Executives (Chgo.); Lake Placid (N.Y.); Annandale Golf (Pasadena). Home: 206 Cumberland Av., Kenilworth, Ill. Office: 1st Nat. Bank Bldg., Chgo. 3.

ECKHOUSE, Joseph L., merchant; b. Indianapolis, Aug. 30, 1907; s. Elmer and Minnie (Kaufman) E.; B.S., New York Univ., 1928. Mem. training squad and buyer, R. H. Macy Co., N.Y. City, 1928-30; buyer and divisional merchandise mgr., Bloomingdale's, 1930-39; divisional mdse. mgr. Gimbel Bros., 1939-46; gen. mdse. mgr., 1946-47; exec. head of Gimbel's New York store, vice pres. and mem. bd. dirs. Gimbel Corp., since 1947. Chmn. retail adv. council Brand Names Found., 1952. Mem. Phi Beta Kappa, Zeta Beta Tau. Jewish Religion. Club: City Athletic. Home: 15 Central Park West. Office: Gimbel Bros., 33d St. and Broadway, New York.

ECKLER, A. Ross, govt. official; b. Van Hornesville, N.Y., May 22, 1901; s. Albert Henry and Mary Jane (Young) E.; A.B., Hamilton Coll., 1922; A.M., Harvard, 1928, Ph.D., 1934; m. Jennie Howe, Aug. 7, 1924; children—Albert Ross, Mary Lois. Teacher mathematics, Tome Inst., Port Deposit, Md., 1922-24; statistician and dir. statis. lab., Harvard Econ. Soc., 1924-31; asst. librarian and instr. public utility economics, Harvard, 1931-35; chief of spl. inquiries and asst. dir. research, Works Projects Adminstrn., Washington, 1935-39; chief econ. statistics, population div., Bur. of Census, 1939-42, asst. chief population div., 1942-43, chief spl. surveys div., 1943-45, chief social sci. analyst, 1945-47; asst. dir. Bur. of Census, 1947-49, dep. dir. since 1949. Adviser, 6th Internat. Conf. of Labor Statisticians, I.L.O., 1947; U.S. del. 27th Conf. Internat. Statis.

Inst., New Delhi, India, 1951. Fellow Am. Statis. Assn.; mem. Internat. Population Union, Am. Econ. Assn., Population Assn. of Am., Nat. Bur. of Econ. Research Conf. on research in income and wealth, Phi Beta Kappa. Conglist. Mason. Clubs: Kenwood Golf and Country, Cleveland Park, Cosmos (Washington). Contbr. articles to profl. jours. Home: 3643 Brandywine St., Washington 8. Office: U.S. Bureau of the Census, Washington 25.

ECKMAN, Arthur Wilson; church officer; b. Vicksburg, Miss.; s. John Wilson and Mada (Ferguson) E.; student U. of Tex., 1903-05; LL.B., U. of Southern Cal., 1910, graduate work Harvard Law School, 1952; married Edna Merz, March 9, 1928; married 2d, Lura Spangler Jordon, March 18, 1944. With Title Guarantee and Trust Co., Los Angeles, 1905-11; admitted to Calif. bar, 1911, and practiced in Los Angeles until Jan. 1, 1943; apptd. mgr. of Christian Science com. on publ. of The First Ch. of Christ, Scientist, Boston, Mass., June 1, 1942, now gen. counsel. Mem. Los Angeles Bd. of Edn., 1929-35; mem. California State Board of Education, 1936-39. Mem. Am., Calif., Mass., Los Angeles and Boston bar assns., Sigma Alpha Epsilon, Phi Delta Phi. Republican. Christian Scientist. Mason (32°, Shriner). Clubs: Los Angeles Country, Lincoln, Harvard (Boston); Lincoln Fellowship of S. Cal., Brae Burn Country (Newton, Mass.). Home: 100 Memorial Dr., Cambridge, Mass.; also 10101 Wilshire Blvd., Los Angeles. Address: 107 Falmouth St., Boston.

ECTON, Zales Nelson ◎ V. 28.

ED, Carl Frank Ludwig (ĕd), cartoonist; b. Moline, Ill., July 16, 1896; s. John and Eva (Bloom) E.; ed. high sch., Moline; Augustana Coll., Rock Island, Ill.; m. Ellen Margaret Schwack, June 9, 1911; 1 dau., Donna Jean. With Rock Island Argus until 1917, resigning as city editor; cartoonist World Color Syndicate, St. Louis, Mo., 1912-18; sport cartoons for Chicago Evening American, 1918; with Chicago Tribune since 1919; creator of "Harold Teen." Home: 7914 Kolmar Av., Skokie, Ill.

EDDISON, William Barton, cons. mech. engr.; b. Irvington, N.Y., Mar. 22, 1889; s. Charles and Mary Elizabeth (Barton) E.; M.E., Columbia, 1912; m. Mary Corbin, Oct. 19, 1915; children—Mary Corbin (Mrs. E. Sohier Welch, Jr.), John Corbin, William Barton, Lee Corbin (dec.), Edythe. Asst. engr. Ingersoll Rand Co., 1912; asst. instr. mech. engring. dept. Columbia U., 1913-15; developed means for controlling furnace atmosphere and became chief engr. Surface Combustion Co., 1915-17; cons. and industrial engring., Chas. E. Richardson & Co., 1919-22; cons. engr. with own mech. laboratory, Irvington-on-Hudson, N.Y., 1924-51; pres. Irvington Nat. Bank and Trust Co. Served as lt. (j.g.), U.S.N.R.F., during World War I; instr. U.S. Navy Gas Engine Sch., later attached to engring. div. U.S.S. New Mexico. Awarded Edward Longstreth Medal of Merit for invention, Franklin Inst., Apr. 1921; Silver Beaver award, Boy Scouts Am., 1942. Chairman of board of trustees Irvington Pub. Library. Fellow Am. Soc. M.E.; mem. Soc. Automotive Engrs., Alpha Delta Phi. Clubs: Ardsley, New York Yacht, Columbia University (New York). Holder of about 20 U.S. patents, pertaining to indsl. furnaces, clock industry and automatic balancing processes. Address: Ardsley Park, Irvington-on-Hudson, N.Y.

EDDLEMAN, Clyde Davis, army officer; b. Orange, Tex., Jan. 17, 1902; s. Rev. W. H. and Janie (Tureman) E.; B.S., U.S. Mil. Acad., 1924; grad. Inf. Sch., 1933, Command and Gen. Staff Sch., 1938; m. Lorraine Heath, Dec. 11, 1926; children—Clyde Davis (dec.), John Heath. Commd. 2d lt., U.S. Army, 1924, and advanced through the grades to maj. gen., 1951; detailed to Gen. Staff Corps, 1941; ACoS G-3, 1952. Decorated D.S.M., Silver Star, Legion of Merit, Bronze Star Medal. Home: Lake Charles, La. Address: Dept. of Army, Pentagon, Washington 25.

EDDY, Allen ◎ V. 27.

EDDY, C. Manton, ins. exec.; b. Providence, June 9, 1901; s. Charles Lincoln and Laura Angell (Sweet) E.; A.B., Brown U., 1922; m. Margaret Kale, Mar. 27, 1926; children—David Manton, William Lindsay. Mem. actuarial dept. Conn. Gen. Life Ins. Co., Hartford, Conn., 1922-28, asst. actuary, 1928-37, sec. group dept., 1937-44, v.p. and sec. since 1944. Mem. Phi Beta Kappa, Sigma Xi, Alpha Tau Omega. Clubs: University, Golf (Hartford); Wings (N.Y. City). Home: 51 Hunter Dr., West Hartford 7. Office: 55 Elm St., Hartford 15, Conn.

EDDY, Condit Nelson, clergyman; b. Sidon, Syria, June 17, 1890; s. William King and Elizabeth Mills (Nelson) E.; A.B., Princeton, 1912; student Auburn Theol. Sem. (N.Y.) 1913-16, Gen. Theol. Sem. (N.Y. City) 1918; m. Erma Estella Hazel, Oct. 28, 1919; children—Margaret Elizabeth Grant, Dorothy Jane Hatsell, Condit Nelson. Tchr. Gerard Inst., Sidon, Syria, 1912-13, Peekskill (N.Y.) Mil. Acad., Peekskill, New York, 1915-17; missionary in New York, 1918-21; rector St. John's Church, Auburn, New York, 1921-26; chaplain to Episcopal students at Princeton, 1926-27; rector St. Paul's Church, Watertown, N.Y., 1927-45; rector Christ Church, Binghamton, N.Y. since 1945. Democrat. Episcopalian. Home: 21 Vermont Av., Binghamton, N.Y.

EDDY, Corbin Theodore, metall. engring.; b. Lake Linden, Mich., Apr. 17, 1904; s. Samuel and Georgie (Duquette) E.; B.S., Mich. Coll. of Mining and Tech., E.M., 1926, M.S., 1927, Ph.D., 1934; student U. of California, 1927; spl. investigations Inst. fur Eisenhüttenkunde of Technische Hochschule, Aachen, Germany, 1932; m. Helen Marie Perreault, June 12, 1941; children—Corbin Theodore John, Anthony Thomas, Mary Magdalen. Lab. instr. metallurgy, Mich. Coll. Mining and Tech., Houghton, 1926, instr. metall. engring., 1927-30, asst. prof. metall., 1930-32, asso. prof., 1932-40, dir. research metall. and mineral dressing, 1939-40, prof. metall. engring., head dept., 1940-48; chmn. graduate study and advanced degrees, 1946-49; director of metallurgical engineering research. Recipient McNair Award, 1930, Alfred Nobel Prize, 1932. Mem. Am. Inst. M.E., Am. Soc. for Metals, Am. Foundrymen's Assn., A.A.A.S., American Society for Engineering Education, Lake Superior Mining Institute, Theta Tau, Tau Beta Pi, Alpha Sigma Mu. Author: The Constitution Diagram in Physical Metallurgy, 1938; Fundamental Principles in Physical Metallurgy, 1940. Contbr. to tech. and sci. jours. Home: 1009 College Av., Houghton, Mich.

EDDY, Francis Rollin, clergyman; b. Wolcottville, Ind., Aug. 1, 1882; s. Rollin and Samantha (Bozer) E.; student Houghton Sm., 1901-04; D.D. (hon.), Houghton Coll., 1937; m. Edith Rigsbee, Aug. 1, 1906. Ordained to ministry Wesleyan Meth. Ch., 1906, preacher since 1901; pastor Ind. Conf. Wesleyan Meth. Ch., 1904-19, Sunday sch. sec., 1919-28; demon. evang. Home Missions Wesleyan Meth. Ch., 1928-31; gen. Sunday sch. sec., editor Wesleyan Meth. Ch., 1931-35, pub. agt. since 1935; pres. Wesleyan Meth. Gen. Conf., 1939-47, v.p. since 1947. Trustee Houghton Coll., Miltonvale Coll., Central Coll., Marion Coll.; gen. treas. Wesleyan Meth. Ch., Wesleyan Meth. Pub. Assn., Superannauted Ministerial Aid Soc., Wesleyan Meth. Missionary Soc., Wesleyan Meth. Edml. Soc. Home: 356 S. Collingwood Av., Syracuse 6. Office: 330 E. Onondaga St., Syracuse 2, N.Y.

EDDY, G(eorge) Norman, educator; b. Randolph, Mass., Sept. 17, 1906; s. Frederick Willis and Sara (Williams) E.; M.A., U. of N.H., 1930; Ed.M., Springfield Coll., 1935; Ph.D., Duke U., 1944; m. Ruth Garland, Sept. 7, 1929; children—Jeanne, Frederick Neal. Prof., chmn. dept. human relations, Boston U. since 1946. Mem. Am. Assn. U. Profs., Am. Sociol. Soc., Pi Gamma Mu, Alpha Kappa Delta. Home: 31 Bowdoin St., Cambridge 38, Mass.

EDDY, John Eldridge, printing machinery; b. Chicago, Jan. 2, 1894; s. George Manton and Martha (Sprague) E.; grad. Shattuck Sch., Faribault, Minn., 1913; student Princeton, 1913-17; m. Mildred Kline, Apr. 6, 1918; 1 son, John Eldridge. Engaged in mfr. of printing machinery since 1919; pres. and dir. Miehle Printing Press and Mfg. Co., Chicago; dir. Dexter Folder Co., Star Elec. Motor Co. Served as capt. U.S. Army, World War I. Clubs: Chicago; Hinsdale (Ill.) Golf. Home: Hinsdale, Ill. Office: 2011 Hastings St., Chicago.

EDDY, Manton S. ◎ V. 28.

EDDY, Milton Walker, educator; b. Calcutta, India, Dec. 6, 1884; s. Thomas Barton and Sarah (Walker) E.; B.S., Northwestern U., 1910, M.S., 1912; Ph.D., U. Pa., 1918; m. Rebecca West Reiley, Dec. 27, 1911; children—Lois Barton (Mrs. Fred V. McDonnell), Frances Durall (Mrs. Arnett S. Guinn), Jeannette Hulet (Mrs. Cliford P. Graham, Jr.). Head zoology dept. Pa. State Coll., 1912-18; with U.S.P.H.S., Perry Point, Md., 1919-21; head biology dept. Dickinson Coll., Carlisle, Pa., since 1921. Mem. A.A.A.S., Am. Assn. Zoologists, Pa. Acad. Sci., Pa. Entomol. Soc. (past pres.), Internat. Assn. for Identification, Sigma Xi. Republican. Mason, Kiwanian. Home: 249 L. Louther St., Carlisle, Pa.

EDDY, Nathan Browne, pharmacologist; b. Glens Falls, N.Y., Aug. 4, 1890; s. Charles Appleton and Aletta Amelia (Norcross) E.; M.D., Cornell U., 1911; m. Wilhelmina Marie Ahrens, Sept. 7, 1913; 1 son, Charles Ernest. Began practice of medicine at New York, N.Y., 1911; instr. in physiology, McGill U., 1916-20; asst. prof. physiology and pharmacology, U. of Alberta, 1920-28, asso. prof., 1928-30; research prof. in pharmacology, U. of Mich., 1930-39; formerly consultant biologist in alkaloids, U.S.P.H.S., prin. pharmacologist, 1939-48, med. officer since 1948. Co-recipient first annual award Am. Pharm. Mfrs. Assn., 1939. Sec. Drug Addiction Com., Nat. Research Council; mem. Expert Com. on Narcotic Drugs, World Health Orgn., chmn. 1949-51. Fellow A.A.A.S.; mem. Soc. of Pharmacol. and Exptl. Therapeutics (mem. council, 1944), Society Experimental Biology and Medicine, Sigma Xi. Republican. Methodist. Club: Cosmos. Contbr. to med. and scientific jours. Co-author: Pharmacology of Opium Alkaloids. Address: Nat. Inst. of Health, Bethesda, Md.

EDDY, Nelson ◎ V. 26.

EDDY, Paul Dawson, coll. pres.; b. Montgomery, Ala., Feb. 18, 1895; s. Edgar Dawson and Stelle J. (Phillips) E.; student Des Moines Coll., 1915-17; A.B., University of Pennsylvania, 1921, A.M., 1924; B.D., Crozer Theol. Sem., 1924; LL.D., Adelphi College, 1944; married Isabel Vane Kinnison, June 25, 1924; 1 son, Paul Dawson. Ordained to ministry of Methodist Church; pastor Parkside Meth. Ch., Chester, Pa., 1920-24; dir. Meth. home missionary work, South Phila., 1924-25; asso. gen. dir. Christian Assn. of U. of Pa., 1925-29; dir. Wesley Foundation, Philippine Islands, and pastor Central Univ. Ch., Manila, 1929-30; dir. vacation and week-day church schs., Internat. Council of Religious Edn., and exec. dir. Religious Edn. Foundation, 1931-37; pres. Adelphi Coll., Garden City, L.I., N.Y., since 1937. Dir. Nassau Co. chpt. A.R.C., L.I. Assn. Served in USN, 1917-19. Fellow Royal Soc. Arts. Mason. Clubs: Garden City Golf, Rotary. Home: Garden City, L.I., N.Y.

EDDY, Philip Eugene, utilities exec.; b. Denver, Feb. 22, 1896; s. William H. and Clara M. (Patrick) E.; B.S. in mech. engring., U. Colo., 1918; m. Corinne Strain, Nov. 23, 1920; children—William Morton, Louella (Mrs. Howard Berkeland), Elizabeth Ann. With Peoples Gas Light & Coke Co., Chicago since 1920, exec. engr., 1927, v.p. since 1946. Mem. bd. govs. Chicago Heart Assn.; bd. dirs., A.R.C. (Chicago chpt.), chmn. disaster preparedness and relief com.; chmn. Zoning Bd. Appeals, Archtl. Bd. (Skokie, Ill.). Served as 1st sgt., C.E., World War I; capt., Ill. Nat. Guard, 1928-30. Mem. Am. Gas Assn., Delta Tau Delta. Clubs: Executives, Illinois Athletic. Home: 9411 Hamlin Av., Skokie. Office: 122 S. Michigan Av., Chicago 3.

EDDY, Samuel, zoologist; b. Decatur, Ill., Mar. 20, 1897; s. Orlan Thomas and Blanche (Allsop) E.; A.B., James Millikin U., 1924; A.M., U. of Ill., 1925, Ph.D., 1929; m. Vera Conel, June 6, 1925; children—Samuel Conel, Richard Lee. Instr., James Millikin U., 1924-25; asst. prof. zoology, 1925-26; teaching asst. in zoology U. of Ill., 1926-29, also asst. aquatic biologist Ill. Natural History Survey, Urbana, Ill., 1926-29; asst. prof. zoology U. of Minn., 1929-37, asso. prof., 1937-44, prof. zoology since 1944; in charge of fisheries research Minn. Dept. Conservation, 1937-40. Mem. A.A.A.S., Am. Micros. Soc. (life), Ecol. Soc. Am., Am. Fisheries Soc., Am. Soc. Ichthyologists and Herpetologists, Am. Soc. Limnology and Oceanography, Tau Kappa Epsilon, Kappa Phi Kappa, Sigma Xi, Phi Kappa Phi. Author sci. books, most recent include: Comparative Anatomy (with L. A. Adams), 1949, Atlas of Drawings for Chordate Anatomy, 1949; Taxonomic Keys to the Common Animals of the North Central States (with A. C. Hodson), 1950; also articles. Conducted surveys Ill., Minn.; ichthyol. researcher since 1940. Home: 2100 Dudley Av., St. Paul 8. Office: Dept. of Zoology, Univ. of Minnesota, Mpls. 14. ☆27

EDDY, Sherwood, author, ex-sec. for Asia, Y.M.C.A.; b. Leavenworth, Kan., Jan. 19, 1871; s. George Alfred and Margaret L. (Norton) E; Ph.B., Yale, 1891, hon. M.A., 1916; hon. M.A., Coll. of Wooster, LL.D., 1916; married Maud Arden, 1898 (died 1945); children—Margaret M. (dec.), Arden (dec.); married 2d, Louise Gates, 1946. In India as a national secretary Y.M.C.A., working among students there, 1896-1911; appointed secretary for Asia, Y.M.C.A. work of International Committee, 1911, working among students of Japan, Korea, China, India, the Near East and Russia as an hon. worker without salary; by request addressed Chinese provincial parliaments, boards of trade, Govt. instns., etc. In war work with British Army as Y.M.C.A. sec., 1915-17; with American Army, 1917. Author numerous books, latest include: God in History?, 1947; You Will Survive After Death, 1950; Eighty Adventurous Years, an Autobiography, 1955; also books pub. in India and Eng. Home: 108 Finley St., Jacksonville, Ill. ☆27

EDDY, Walter Hollis, physiol. chemist; b. Brattleboro, Vt., Aug. 26, 1877; B.S., Amherst, 1898; A.M., Columbia, 1908; Ph.D., 1909. Instr. in science, high sch., Amherst, 1898-1900, Passaic, N.J., 1900-03; head. dept. of biology, N.Y. City High Sch. of Commerce, 1903-17; asso. in biochemistry, Coll. Phys. and Surg. (Columbia), 1908-13; research chemist New York Hosp. since 1913; with Teachers Coll. (Columbia), 1919-41, prof. physiol. chemistry, 1922-41, now emeritus; dir. Bur. of Food, Sanitation and Health, Good Housekeeping Magazine, 1927-41; consulting chemist and conductor, Food Forum program WOR, 1941-48; sci. dir. Am. Chlorophyll, Inc., Lake Worth, Fla., 1948-52, Am. Chlorophyll Div., Strong Cobb Co., 1952; research dir. Mangrove Products, Inc., West Palm Beach, Florida; cons. chem. engr., 1953—. Served from capt. to maj. Nutrition Div., U.S. Army, 1917-19; an organizer Div. Food and Nutrition, A.E.F., and was made chief of the division. Author: Experimental Physiology and Anatomy, 1906; Vitamin Manual, 1921; Nutrition, 1928; The Avitaminoses, 1937, rev. edit., 1941, 1945. What Are the Vitamins?, 1941; We Need Vitamins, 1941; Vitaminology, 1949, also many articles on foods and vitamins. Home: 1227 N. Lakeside Dr., Lake Worth, Fla. Office: 5610 Georgia Av., West Palm Beach, Fla.

EDDY, William Alfred, consultant; b. Sidon, Syria (parents Am. missionaries), Mar. 9, 1896; s. William King and Elizabeth Mills (Nelson) E.; Litt.B., Princeton, 1917, A.M., 1921, Ph.D., 1922; LL.D., St. Lawrence Univ., 1936, Colgate U., 1936; L.H.D., Wooster (O.) Coll., 1937; Litt.D., Hobart Coll., 1947; m. Mary Emma Garvin, Oct. 5, 1917; children—William Alfred, Mary Garvin, John Condit, Carmen Frances. Chairman department English Am. Univ., Cairo, Egypt, 1923-28; assistant professor, later prof. English, Dartmouth Coll., 1928-36; pres. Hobart Coll. and William Smith Coll., Geneva, N.Y., 1936-42; E.E. and M.P. to Kingdom of Saudi Arabia, 1944-46; chief spl. diplomatic mission to kingdom of The Yemen, 1946; special assistant to secretary of State, in charge research and intelligence, Aug. 1946-47; engaged as Middle East consultant, 1947—. Served from lieutenant to captain, intelligence officer 6th Reg. Marines, 2d Div., A.E.F., later brigade intelligence officer and aide-de-camp; wounded at Belleau Woods, June 25, 1918; active duty as major, United States Marine Corps, 1941, now col.; served as Naval attache, Am. legations, Cairo, 1941, Tangier, 1942; on staff Allied Force Hdqrs., Algiers, 1943. Awarded D.S.C., Navy Cross, Order Purple Heart (2), Silver Star (2), Legion of Merit, Army Commendation Ribbon. Democrat. Episcopalian. Mem. (hon.) Phi Beta Kappa. Clubs: Army and Navy, Metropolitan (Washington). Author: Gulliver's Travels-A critical Study, 1923; FDR Meets Ibn Saud, 1954. Editor: Oxford Standard Edition of Jonathan Swift (2 vols.), 1932-33; Samuel Butler's Erew-

hon. 1933. Home: Tapline Bldg., Beirut, Lebanon. Office: 340 Shoreham Bldg., Washington 5.

EDDY, William Crawford, TV engr.; b. Saratoga Springs, N.Y., Aug. 28, 1902; s. William Daniel and Ethel (Thomas) E.; student N.Y. Mil. Acad., 1917-21; B.S., U.S. Naval Acad., 1926; m. Christine Woolridge, July 11, 1927; children—Nancy Jane (Mrs. George McClure), William Crawford, Dianna Kay (Mrs. Lucas Schuyler Van Orden). Employed Farnsworth Television, Philadelphia, Pa., 1934-36, NBC-TV, N.Y.C., 1936-40; dir. television sta. WBKB, Chgo., 1940-48; pres. Television Assos., Inc., Michigan City, Ind., since 1948; cartoonist Annual Mpls.-Honeywell Calendar since 1935; cons. TV sta. installation, microwave network planning, installation, design, development equipment for TV studios, design, development audio-visual equipment. Served U.S. Navy, 1926-34; comdg. officer radar tng., U.S. N. Radio Chgo., 1942-45; ret. as capt. Recipient Legion of Merit (Navy). Awarded Annual Achievement award, Nat. Assn. Radio and TV Broadcasters, 1947. Registered profl. engr., Ind. Mem. Soc. Motion Picture and Television Engrs., U.S. Naval Acad. Alumni Assn. Author: Television, the Eyes of Tomorrow, 1945; co-author: Wartime Refresher in Mathematics, 1943. Home: E. Michigan St. Office: care Television Associates, Inc., E. Michigan St., Michigan City, Ind.

EDEL, (Joseph) Leon (ā dĕl'), writer; b. Pitts., Sept. 9, 1907; s. Simon and Fannie (Malamud) E.; M.A., McGill U., 1928; Litt.D., U. Paris, Sorbonne, 1932; m. Roberta Roberts, Dec. 2, 1950. Writer, journalist, 1932-43; Guggenheim fellow, 1936-38; vis. professor N.Y. University, 1950-52, associate professor English, 1954-55, professor English, 1955—; faculty Harvard, summer 1952; vis. lectr. Princeton, 1953; vis. prof. Ind. U., 1954-55, Hawaii U., summer 1955. Served as lt. AUS, World War II. Mem. Modern Lang. Assn., Am. Studies Assn., Authors Guild. P.E.N. Author: James Joyce: The Last Journey, 1947; Henry James: The Untried Years, 1953; Willa Cather (with E. K. Brown), 1953; The Psychological Novel, 1955. Editor: The Ghostly Tales of Henry James, 1949; The Complete Plays of Henry James, 1949; Selected Fiction of Henry James, 1953. Office: Washington Square College, N.Y.U., N.Y.C.

EDEL, William Wilcox (ĕdĕl'), college pres.; b. Baltimore, Md., Mar. 16, 1894; s. John Wesley and Annie (Wilcox) E.; A.B., Dickinson Coll., Carlisle, Pa., 1915, A.M., 1918, D.D., 1935; S.T.B., Boston U., 1918; L.H.D., Keuka Coll., 1944; D.D., Hobart College, 1944; LL.D., Gettysburg College, 1949; LL.D., U. of Pa., 1949; L.H.D., Boston U., 1950; m. Louise Billingsley, July 25, 1917; children—Edna Louise (wife of Lt. Comdr. Hamilton McWhorter III, U.S. Navy), Mary Virginia (wife of Rev. Thomas H. Denman), Wilma Wilcox (Mrs. Kenneth McGrath). Ordained to ministry of Methodist Ch., 1916; mem. Central Pennsylvania Conf.; served with Chaplain Corps, U.S.N., 1917-46; ret. with rank capt.; supt. edn. govt. Am. Samoa, 1924-26; historian Chaplain Corps, 1920-44; sr. chaplain, naval training sta., Sampson, N.Y., 1942-44; area and force chaplain on staff Comdr. South Pacific, with oversight of all navy chaplains activities in South Pacific, 1945. Pres. Dickinson Coll., Carlisle, Pa., since 1946. Designed three-way altar (a revolving altar set-up), also Mariners' Cross (an emblem), both for use in navy chapels. Decorated Individual Commendation, Victory (World War I and World War II), Yangtse Campaign, Defense, Am. Zone, European Zone and Asiatic Zone medals; Hon. Freeman of City of Carlisle, England, 1952. Address: President's Office, Dickinson College, Carlisle, Pa.

EDELMAN, John W., labor rep.; b. Belleville, N.J., June 27, 1893; s. John Hermann and Rachelle (Krimont) E.; m. Kate Van Eaton, Apr. 26, 1920; children—Alison (Mrs. Joseph Carter), Arnold, Anne. Music and dramatic critic, Springfield Republican, Mass., 1915-18; publicity and research dir., Am. Fedn. Hosiery Workers, 1926-37; regional CIO dir. eastern Pennsylvania, 1937-39; asst. dir. information U.S. Housing Authority, 1939-1940; labor cons. Nat. Defense Adv. Council Consumer div., 1940-42; CIO liaison officer, OPA Labor Office, 1941-42; Washington rep. Textile Workers Union of America, CIO, since 1943. Private U.S. Army, 1918-19. Mem. Nat. CIO Legislative Com., Nat. Policy Com. (exec. com.), Am. Labor Edn. Service (bd. dirs.), OPA Labor Policy Com., Commn. on Children in War Time, U.S. Children's Bureau, Newspaper Guild (charter mem.), Nat. Labor Housing Conf. (sec., 1934-37), Juniata Park Housing Corp. (bd. dirs.), Old Dominion Housing Corp. (pres.), Nat. Housing Conf. (dir.), Com. on Nations Health (dir.). Pioneered in field of pub. relations for labor orgns.; del. to ILO conf., Geneva, 1936. Home: 2200 Columbia Pike, Arlington, Va. Office Warner Bldg., Washington 4. ★27

EDELMAN, Maurice, mem. Brit. Parliament, author; b. Cardiff, Wales, Mar. 2, 1911; s. Joshua and Ester (Solomon) E.; B.A., Trinity Coll. Cambridge U., 1932, M.A., 1941; m. Matilda Yager, 1932; children—Sonia, Natasha. Supvr. research development timber and plastics, 1932-41; war corr. Picture Post, 1943-45; elected Labour mem. Parliament representing Coventry West, 1945-50, Coventry North, 1950—; del. Anglo-French Parliamentary Relations Com., 1948; House of Commons del. consultative assembly, Council of Europe, mem. econ. com., Strasbourg, France, 1949, Parliamentary del., 1950, United Kingdom del., 1951; vice chmn. Franco-Brit. Parliamentary Relations Com., 1950-53, chmn., 1953. Recipient Coronation medal, 1953; Chevalier Legion of Honor (France). Jewish religion. Author: G.P.U. Justice, 1938; Production for Victory, Not Profit, 1941; How Russia Prepared, 1942; France, The Birth of the Republic, 1944; A Trial of Love, 1951; Who Goes Home, 1953; A Dream of Treason, 1955. Contbr. polit. jours. and mags. Home: Lindisfarne, Chesham Bois, Buckinghamshire, Eng. Office: care House of Commons, London S.W. 1, Eng.

EDELSTEIN, David N(orthon), judge; b. N.Y. City, Feb. 16, 1910; s. Benjamin and Dora (Mancher) E.; B.S., A.M., LL.B., Fordham U.; m. Florence Koch, Feb. 18, 1940; children—Jonathan H., Jeffrey M. Admitted to N.Y. State bar, and practiced in N.Y. City; atty., claims div., Dept. of Justice, 1944; asst. U.S. atty., Southern Dist. of N.Y., 1945-47; spl. asst. to atty. gen. in charge lands div., Southern Dist. of N.Y., 1947; asst. atty. gen. in charge of customs div., Dept. of Justice, 1948, U.S. dist. judge So. Dist. of N.Y. since 1951. Assisted the Presidents' temporary Commn. on Employee Loyalty, and chmn. in preparation of its report, 1946. Mem. of legislative com. for Attys. Generals Conf. on Crime, 1950. Trustee Beth David Hosp. Member Federal Bar Association (past pres. Empire chpt.; past national delegate; past member judicial selection com.), Bar Assn. City of N.Y. (jud. mem.), Am. Bar Assn. (served as alternate del. ho. of dels. for Fed. Bar Assn.), Am. Judicature Soc. Club: Manhattan. Author: The History and Scope of The Fair Labor Standards Act of 1938, 1941. Home: 15 W. 75th St., N.Y.C. 23. Office: U.S. Court House, Foley Sq., N.Y.C. 7.

EDEN, (Robert) Anthony, British prime minister; born June 12, 1897; son of Sir William and Sybil Frances (Grey) E.; student Eton; B.A. with 1st class honours, Christ Church Coll., Oxford, 1922; hon. D.C.L., Oxford, 1936, Durham, 1937, Cambridge, 1938; m. Beatrice Helen Beckett, Nov. 5, 1923; children—Simon (killed in action in Burma, 1945), Nicholas; m. 2d, Clarissa Spencer Churchill, August 1952. Served as captain with King's Royal Rifle Corps, and as brigade major, during World War I; justice of peace, Durham County, 1923; mem. British House of Commons since 1923, leader of the House, 1942-45; parliamentary private secretary to the secretary of state for foreign affairs, 1926-29; parliamentary under-secretary Foreign Office, 1931-33; Lord Privy Seal, 1934-35; minister without portfolio League of Nations Affairs, 1935; sec. of state for fgn. affairs, 1935-38, 1942-45, since 1951, for dominion affairs, 1939-40, for war, 1940; deputy prime minister, 1951-55, prime minister, 1955—; sec. of state for fgn. affairs, 1951-55. Rep. Gt. Britain at Am. British-Russian Conf., Moscow, 1930, signer of 4-power declarn. agreed upon at that conf. Author: Places in the Sun; Foreign Affairs, 1939; Freedom and Order; Days for Decision. Address: 10 Downing St., London, Eng.

EDENS, Arthur Hollis (ē'denz), univ. pres.; b., Willow Grove, Tenn., Feb. 14, 1901; s. Everett C. and Barbara Ellen (Jolly) E.; student Cumberland Mountain Sch., Crossville, Tenn., 1921-24; Ph.B., Emory U., 1930, A.M., 1938; student U. of Chicago, 1941; M.P.A., Harvard, 1944, Ph.D., 1949; LL.D. Emory U., Davidson Coll., 1949. U. N.C., Wake Forest Coll., 1951, Roanoke, 1953; m. Mary Kathleen Bussell, Dec. 24, 1930; 1 dau., Mary Ann. Tchr. Cumberland Mountain School, 1926-27, asst. prin. 1929-30, prin., 1930-37; div. exec. and asso. dean Emory Jr. Coll., Valdosta, Ga., 1937-42, asso. dean undergrad. divs., Emory U., 1942-44, asso. prof. polit. sci., 1944-47, dean adminstrn., 1946; v. chancellor Univ. System State of Ga., 1947; asso. dir. Gen. Edn. Bd., Rockefeller Found., 1948; pres. Duke U., 1949—. Mem. adv. bd. Air Tng. Command; member U.S. Adv. Commn. on Ednl. Exchange. Mem. bd. edn. N.C. Conf. Meth. Ch.; mem. univ. senate Meth. Ch.; del. to Gen. Conf., 1952. Mem. Nat. Assn. Schs. and Colls. Meth. Ch. (pres. 1954), Assn. Am. Univs. (pres. nat. com. on accrediting), So. Assn. Colls. and Secondary Schs. (exec. com. 1949-53), Am. Acad. Polit. and Social Sci., Phi Beta Kappa, Omicron Delta Kappa, Sigma Chi. Democrat. Methodist. Mason. Clubs: Rotary, Hope Valley Country; Century (N.Y.C.). Address: Duke University, Durham, N.C.

EDENS, James B(enjamin), lumber exec.; b. Sara, Tex., Oct. 13, 1913; s. William Frederick and Cornelia (Hooks) E.; student Stephen Austin Coll., Nacogdoches, Tex., 1932; m. Etheldred Devereaux, May 26, 1931; children—James Benjamin, II, William D. With Edens-Birch Lumber Co., Corrigan, Tex., 1933-52, beginning in sales office, successively sales mgr., gen. mgr.; pres., 1946-52; pres. Southwest Lumber Mills, Inc., Phoenix, 1952—; pres. Edens Chevrolet Co., Corrigan. Mem. NPA adv. com. for lumber; mem. Neches River Conservation Dist., Tex. Mem. So. Pine Assn. (dir.), Texas Lumber Mfrs. Assn. (dir.). Methodist. Mason (Shriner). Club: Lions. Home: 3030 N. Seventh St. Office: 840 N. Central Av., Phoenix.

EDENS, William Grant ◎ V. 28.

EDENS, William J(eptha) ◎ V. 27.

EDER, Jeanne Elizabeth Schwyzer, assn. exec.; b. New York, N.Y., Mar. 2, 1894; d. Fritz and Jeanne (Vogel) Schwyzer; Ph.D. in Chemistry, U. Zurich, 1919; m. Robert Edmund Eder, April 8, 1920 (died, May 10, 1944); children—Monica Jeanne, Ursula Elisabeth. Research asst., U. of Zurich, chemistry; pres. Suffrage Assn. Zurich, Swiss Fedn. of Univ. Women, 1935-38; pres. Internat. Council of Women; vice pres. Internat. Fedn. Univ. Women. Member Swiss National Commission for U.N.E.S.C.O. Mem. Sch. Bd. City of Zurich. Pres. Good Housekeeping Inst. Switzerland, 1948-55. Mem. Liberal Party. Home: 144 Freudenbergstr. Office: care Secretariat, Internat. Council of Women, Frankengasse 3, Zurich, Switzerland.

EDER, Phanor James ◎ V. 28.

EDGAR, Donald Dixon, fgn. service officer; born Metuchen, N.J., Feb. 18, 1907; s. D. Raymond and Olive (Dixon) E.; A.B., Williams Coll., 1928; postgrad. work, Columbia, 1928-29; m. Janet Comstock, Jan. 28, 1933; children—Ian Lachlan, Antony Taylor, Heather, Thomas Ashley. Apptd. fgn. service officer, 1930; with Div. Spl. Research, U.N., 1944; information officer, Office Am. Republics, 1944-45; asst. in Office, Sec. of State, 1945-46; chief of sect. Central Intelligence Agy., 1946-47; consul, Shanghai, 1947; acting consul gen., Taipei, Formosa, 1948-50; 1st sec. of embassy, Rome, Italy, 1950-51; U.S. Naval War Coll., Newport, R.I., 1951-52; fgn. affairs adviser Naval War Coll., 1952-53; Am. consul gen., Alexandria, Egypt, 1953—. Address: care Dept. of State, Washington. 25. ★27

EDGAR, Earl E(ugene), educator; b. Dwight, Ill., Feb. 12, 1914; s. Earl Edward and Hazel (Losee) E.; A.B., De Pauw U., 1935; M.A., U. Neb., 1937; student U. Wis., 1937-38; Ph.D., U. Cin., 1938; m. Joan Louise Dodds, May 29, 1944; children—Eric Reed, Ellen Louise, Earl Edward. Asso. prof. philosophy Culver-Stockton Coll., 1940-42; with wage stblzn. div. VI Regional War Labor Bd., 1942-45; instr. social scis. U. Chgo., 1945-46; asso. prof. philosophy Kan. State Coll., 1946-48, prof., 1948—, asso. dir. Inst. of Citizenship, 1958-51, acting dir., 1951-53, head dept. gen. studies, 1953—. Mem. Am. Philos. Assn., Am. Assn. U. Profs. Home: 1427 Legore Lane, Manhattan, Kan.

EDGAR, James Winfred, commr. edn.; b. Briggs, Tex., Sept. 15, 1904; s. James William and Sarah (Morris) E.; B.A., Howard Payne Coll., 1928; M.A., U. Tex., 1938, Ed.D., 1948; m. Sue Oakley, Aug. 22, 1927; children—Frances Ruth, Sarah Elizabeth, Susan Elaine. Tchr., Burnet County, Tex., 1923-27; prin., Heidenheimer, Tex., 1928-29; asst. supt. schs., Victoria, Tex., 1929-30; supt. schs., Mirando City, Tex., 1930-39, Orange, Tex., 1939-47, Austin, Tex., 1947-50; state commr. edn., Tex., since 1950. Pres. Tex. Assn. Sch. Adminstrs., 1942-44, chmn. edn. policies com., 1947-48; mem. exec. com., Tex. State Tchrs. Assn., 1947, mem. legislative com., 1947-49; mem. editorial bd. School Executives Mag., 1947-52. Mem. Boy Scouts Am. (mem. nat. com. scouting in schs.), Am Assn. Sch. Adminstrs. (mem. 1950 Yearbook commn.), N.E.A., Phi Delta Kappa. Presbyn. (mem. adv. council higher edn. U.S.). Home: 1517 Parkway. Office: Texas Education Agency, State Capitol, Austin, Tex.

EDGAR, Robert Franklin, educator; b. Pittsburgh, Pa., Aug. 25, 1894; s. Robert and Estella (Davis) E.; B.S., U. of Pittsburgh, 1919; m. Dorothy Cartwright Dunlap, Sept. 10, 1924; children—Margaret Dunlap (Mrs. Harold Sellers), Robert F., William Dunlap. Mem. faculty, U. of Pittsburgh since 1919, prof. theoretical and applied mechanics, 1939-45, prof. civil engring., 1945, prof. and head civil engring dept., 1946—, asst. dean Schools of Engring. and Mines; chief engring., sect., U.S. Army Shrivenham Am. University, Shrivenham, England, 1945. Mem. Fox. Chapel Borough council, 1944—. Mem. American Society Engineering Education, American Society Testing Materials, Delta Tau Delta, Sigma Tau, Omicron Delta Kappa. Mason. Clubs: University, Pittsburgh Field, Faculty (past president), Rotary International (Pittsburgh). Home: Fox Chapel Manor, Pittsburgh 15.

EDGAR, Robert Milton, ry. exec.; b. Watertown, Mass., Oct. 30, 1905; s. Robert Stuart and Elizabeth Bertha (Milton) E.; B.S., Dartmouth, 1928; married Charlotte Aubin, Aug. 30, 1930; children—Carolyn, William Harris. With B.&M. R.R. since 1929, became asst. to pres., 1946, v.p. since 1952; dir. Boston Garden-Arena Corp., Boston Profl. Hockey Assn., Inc., Mystic Terminal Co. Mem. Phi Gamma Delta. Club: Algonquin (Boston). Home: 21 Oxford St., Winchester, Mass. Office: North Station, Boston 14.

EDGE, Arthur B., Jr., mill exec.; b. Newman, Ga., 1905; B.S. in Textile Engring., Ga. Inst. Tech., 1926; m. Florence W. West, Apr. 23, 1930; children—Arthur B., III, Edward W., Emily W. Pres., dir. Callaway Mills, La Grange, Ga., Milstead R.R. Co. (Ga.). Treas. dir. Textile Edn. Found., Atlanta; pres., trustee Callaway Community Found., La Grange; trustee U. of South. Mem. N.A.M. (past dir.), Am. Cotton Mfrs. Inst. (past dir.), Newcomen Soc. Episcopalian. Mason. Clubs: Augusta (Ga.) Nat. Golf; Capital City, Peachtree Golf (Atlanta); Highland Country, Rotary (LaGrange). Home: 1106 Vernon Rd. Office: Callaway Mills, La Grange, Ga.

EDGE, Joseph H(enry), church official; born Humboldt, Ia., Sept. 20, 1888; s. Joseph and Elizabeth Ann (Webb) E.; A.B., Morningside Coll., Sioux City, Ia., 1913, D.D., 1930; S.T.B., Boston U., Sch. of Theology, 1916; D.Sc. in Education, Boston Univ., 1945; m. Mary Elizabeth Mackey, Apr. 19, 1916; children—Mary Elizabeth (Mrs. R. L. Kammerud), Eleanor Jean (Mrs. V. M. Yahne), Joseph Matthew. Ordained to ministry of the M.E. Ch., 1916; pastor at Luverne, Ia., 1916-18, Belmond, 1918-21, Spirit Lake, 1921-26, Rockwell City, 1926-28; dist. supt. Sheldon Dist., Northwest Ia. Conf., 1928-34; pastor Algona, Ia., 1934-37; pres. Dakota Wesleyan U., Mitchell, S.D., 1937-46; asso. sec. Gen. Bd. of Evangelism, Meth. Ch., Nashville, Tenn., since 1946. Delegate to Methodist General Conference, Atlantic City, 1932, Kansas City, Missouri, 1944; delegate

Meth. Jurisdictional Conf., Minneapolis, Minn., 1944; president South Dakota associated Church-Related Colleges, 1942-46; mem. General Bd. Education since 1944; pres. Dak. Conf. Bd. Edn., 1937-46. Trustee Morningside Coll., 1928-37, Meth. Hosp., Sioux City, Ia., 1928-37; mem. Fed. Council Churches in Am., 1932-36. Mem. N.E.A., S.D. Edni. Assn., Newcomen Soc., Pi Gamma Mu, Phi Kappa Phi. Republican. Mason (K.T.). Rotarian. Home: 2011 Sweetbriar Av., Nashville 12. Office: 1908 Grand Av., Nashville 5.

EDGE, Walter Evans ◎ V. 27.

EDGECOMBE, Samuel (Wheeler), horticulturist; b. Decatur, Ill., July 7, 1907; s. Robert and Luella (Wheeler) E.; B.S.A., U. of Manitoba (awarded U. Gold Medal for Scholarship), 1930; M.Sc., Ia. State Coll. (fellow in pomology), 1931, Ph.D., 1936; m. Winnie Davis Slusser, June 10, 1932; children—Virginia Elaine, Roberta-Gay. With Ia. Emergency Garden Relief Program, Ia. State Coll. Extension Service, 1933, forest pathologist, 1933; dir. subsistence gardens, Ia. Emergency Relief Adminstrn., 1934, dir. Ia. Service Bureau for Transients, 1934-35; extension asst. prof. horticulture and chmn. hort. extension service, Ia. State Coll., 1935-42, extension asso. prof. and asso. research prof., 1941-42; asso. prof. plant science, U. of Manitoba, 1942-44; research dir., vice pres. and dir. of bd. W. Atlee Burpee Co., Phila., 1944-47, vegetable prodn. head, 1945; head and prof. horticulture Utah State Agrl. Coll., 1947; now professor of horticulture and dean of agriculture American University of Beirut, Lebanon. Member Soc. of Economic Entomologists, Iowa Academy of Science, Am. Soc. for Hort. Sci. (mem. com. on edn., chairman 1950-51), Am. Assn. for Advancement Sci., Am. Polmol. Soc., Ia. State Hort. Society (director at large 1941-42), Utah, Washington, Colorado Hort. Socs., Western Canadian Soc. of Hort. (1st pres., 1943-44), Agrl. Inst. of Canada, N.Y. Bot. Garden, Am. Acad. of Polit. and Social Sci., Am. Hort. Soc., Pan Am. Assn. of Phila., Am. Beekeepers Fedn. (chmn. honey and pollen plants com., 1948-52), Sigma Xi. Mem. Presbyn. Church. Club: Utah Associate Garden. Contbr. articles to hort. jours. Address: American University of Beirut, Lebanon. ☆27

EDGERTON, Alanson Harrison (ĕj'ĕr-tŭn), educator; b. Elba, N.Y., May 16, 1890; s. Freeman and Susan (Norton) E.; grad. Rochester (N.Y.) Inst. of Technology, 1909; B.S., Columbia, 1913, A.M., 1917, Ph.D., 1925; m. Nicholas Grierson Stewart, Mar. 24, 1914; 1 son, Stewart Edgerton. Teacher, Plattsburg (N.Y.) State Normal Sch., 1909-10; chmn. dept. indsl. edn. and applied arts, prof. edn. U. Wis., 1924-28, dir., prof. vocational guidance, 1928-44, prof. edn., charge counselor tng. since 1944. Guidance con., Wis. Dept. Pub. Instruction. Chmn. Personnel Board (civil service), City of Madison, Wis. Mem. N.E.A. (high sch. curriculum chmn., 1927-28), Nat. Soc. for Study of Edn. (chmn. yearbook com., 1922-24), Nat. Vocational Guidance Assn. (v.p. 1926-27, pres. 1928, trustee 1929-30, 1936-41), Wis. Guidance Association (hon. life), Alpha Sigma Phi, Phi Sigma Phi, Phi Delta Kappa. Conglist. Clubs: Taus (New York); University Faculty (Madison). Author books, the latest: Techniques of Guidance and Personnel Services, 1948; The Keys to Job Success, 1952; Opening the Doors to Successful Careers, 1952; Vocational Guidance Kit for U.S. Armed Forces, 1953; Career Information Kit for Civilians, 1954; Career Information Kit and Counselor Manual, 1955; Career-Planning Guide book for Parents, 1955. Compiler, contbr. profl. publs. Editor of Make and Do sects. Book of Knowledge, 1924-25; director Nat. Occupational Trend and Guidance Evaluation studies, 1926—, Guidance cons. World Book Ency. Home: 2125 Chamberlain Av., Madison 5, Wis. ☆27

EDGERTON, Claude Wilbur ◎ V. 27.

EDGERTON, Franklin, Indologist; b. Lemars, Ia., July 24, 1885; s. Charles Eugene and Annie Benedict (White) E.; A.B., Cornell U., 1905; student univs. of Munich and Jena, 1905-06; Ph.D., Johns Hopkins Univ., 1909; student in Russia, 1910; hon. M.A., Yale U., 1926; m. Mary Helen Eagan, June 4, 1913 (div.); 1 son, Charles Eugene; married 2d Eleanor Hill, Nov. 18, 1952. Fellow in Sanskrit, Johns Hopkins, 1907-09; successively asst., instr., and Johnston scholar in Sanskrit and comparative philology, 1909-15; asst. prof. Sanskrit, Univ. of Pa., 1914-25, prof., 1925-26; Salisbury prof. Sanskrit and comparative philology, Yale, 1926-46, Sterling professor, 1946-53, professor, emeritus, 1953—; Holkar vis. prof. Indology, Banaras Hindu. Univ., India, 1953-54 (on Fulbright grant). Conducted research and traveled, India, 1926-27, 1938. Editor Journal American Oriental Society, 1918-26, Hon. mem. Royal Asiatic Soc. of Great Britain, Bhandarkar Oriental Research Institute, Poona, India, and Bihar Research Society, Patna, India. Fellow American Acad. of Arts and Sciences; mem. Am. Philos. Soc., Am. Oriental Soc. (corr. sec., 1915-1919; v.p., 1926-28; pres., 1928-29), Linguistic Soc. America (pres. 1934), Phi Beta Kappa and Lamdba Chi Alpha fraternities. Editor: The Mahabharata, Book 2, 1944. Author: (dissertation) The K-Suffixes of Indo-Iranian, 1911; The Panchatantra Reconstructed (2 volumes), 1924; The Bhagavad Gita or Song of the Blessed One, 1925; Vikramas Adventures or the Thirty-two Tales of the Throne (2 volumes), 1926; The Mimansa Nyaya Prakasa, 1929; The Elephant Lore of the Hindus, 1931; (with M. Bloomfield and M. B. Emeneau) Vedic Variants (vol. I), 1930, (vol. II), 1932, (vol. III), 1934; The Bhagavad Gita (translation and interpretation, 2 volumes), 1944; Buddhist Hybrid Sanskrit Grammar, Dictionary, and Reader (3 volumes) 1953; Buddhist. Hybrid Sanskrit Language and Literature, 1954; articles Am., European, and Indian journals on subjects connected with Indian literature, philosophy and religion, Sanskrit and gen. comparative philology. Address: 1007 Sheridan St., Laramie, Wyo.

EDGERTON, Glen Edgar, retired army officer, mng. dir. Export-Import Bank; b. Parkerville, Kan., Apr. 17, 1887; son John Edgar and Alice (Green) E.; B.S., Kan. State Coll., 1904, C.E., 1916; B.S., U.S. Military Academy, 1908; graduate Engr. School, U.S. Army, 1910; hon. grad. Command and Gen. Staff, 1924; m. Cordelia Irene Hessin, Dec. 8, 1914; children—Bruce Wilds Postlethwaite, Diana Trent. Commd. lt. Corps of Engrs. U.S. Army, 1908, and advanced through the grades to maj. gen., 1942; asst. engr. Panama Canal, 1908-09; chief engr. Alaska Rd. Comm., 1910-15; lt. col. 5th Engrs., col. comdg. 214th Engrs. and div. engr. 14th Div. during World War; dist. engr. U.S. Engr. Dept., Jacksonville, Fla., 1919; dir. of Sales War Dept., 1921-23; chief engr. Federal Power Commn., 1925-29; asst. prof. of engrng., U.S. Mil. Acad., 1930; dist. engr. U.S. Engr. Dept., Rock Island, Ill., 1930-33; asst. to chief of engrs., U.S. Army, 1933-36; engr. of maintenance, Panama Canal, 1936-40; gov. Panama Canal, 1940-44; dir. material ASF, 1944-45; asso. adminstr. War Assets Adminstrn., 1946; dir. U.N.R.R.A. in China, 1946-47; pres. beach erosion bd. Dept. Army, 1948-49; exec. dir. Com. on Renovation of Executive Mansion, Washington, 1949-52; president, chairman bd. dirs. Export-Import Bank, 1953—. Decorated Legion of Honor (France), Brilliant Star (China), Mexican Punitive Expdn. and World War Campaign medals, D.S.M., Legion of Merit (U.S.), Polonia Restituta Krzyz Walecznych (Poland), Vasco de Nuñez Balboa (Panama), Condor of Andes (Bolivia), Abdón Calderón (Ecuador), Comdr. Order of British Empire (Great Britain). Fellow Royal Geographical Society of London; mem. Am. Society Civil Engrs., Am. Inst. Elec. Engrs., Soc. Am. Mil. Engrs., Phi Kappa Phi. Clubs: University (New York); Chevy Chase, Army and Navy, Alfalfa (Washington, D.C.); Union (Panama). Contbr. tech. articles to jours. Home: The Westchester, Washington 16.

EDGERTON, Halsey Charles ◎ V. 27.

EDGERTON, Harold Eugene, educator, elec. engr.; b. Fremont, Neb., April 6, 1903; s. Frank Eugene and Mary Nettie (Coe) C.; B.Sc., U. of Neb., 1925; M.Sc., Mass. Inst. Tech., 1927, D.Sc., 1931; Dr. Engring. (hon.) University of Nebraska, 1948; m. Esther May Garrett, Feb. 28, 1928; children—Mary Louise, William Eugene, Robert Frank. Electrical engr. Neb. Light & Power Co., 1920-25, Gen. Electric Co., 1925-26; professor electric engineering Mass. Institute. Technol. Awarded medal of Royal Photographic Soc., Modern Pioneer Award and Potts Medal of Franklin Inst. Mem. Am. Inst. E.E., Am. Physical Soc., Sigma Xi, Acacia. Republican. Conglist. Mason. Author: Flash!, 1939; also tech. articles. Inventor of stroboscopic high-speed motion and still photography apparatus. Home: 205 School St., Belmont, Mass.

EDGERTON, Henry White, judge; b. Rush Center, Kan., Oct. 20, 1888; s. Charles Eugene and Annie Benedict (White) E.; student U. of Wis., 1905-07; A.B., Cornell U., 1910; student Law Sch., U. of Paris, 1910-11; LL.B., Harvard, 1914; m. Alice Durand, June 28, 1913; children—John Durand, Ann (dec.). Special agent U.S. Bureau of Corps., 1908. With firms of Davis, Kellogg & Severance, St. Paul, 1914, Warner, Warner & Stackpole, Boston, 1915-16, Ropes, Gray, Boyden & Perkins, Boston, 1918-21; mem. law faculty George Washington U., 1921-29, U. of Chicago, 1928-29, Cornell U., 1916-18 and 1929-38; special asst. to U.S. atty. gen., 1934-35; circuit judge U.S. Ct. of Appeals for D.C. Circuit, Washington, 1938—. Mem. Am. Bar Assn., Phi Beta Kappa, Phi Delta Phi. Club: Cosmos (Washington). Home: 2925 Glover Driveway, Washington 16. Office: U.S. Court of Appeals, Washington.

EDGERTON, Norman Edward, business executive; b. Raleigh, N.C., June 14, 1898; s. Noah Edward and Alma (Wynne) E.; student Duke, 1917-19; Mishew Rogers, Feb. 9, 1929; 1 dau., Mishew Ellen. Founder, Raleigh Bonded Warehouse, Inc., 1923, pres. since 1923; mem. N.C. Conf. Meth. Bd. Publ. Inc. Former chairman com. on improvement state care of mental patients; first chmn. N.C. Hosps. Bd. Control. Trustee Duke U.; former trustee Eastern Carolina School Boys. Mem. Raleigh C. of C. (past pres., nat. counselor), Raleigh Y.M.C.A. (past pres.), Duke Univ. General Alumni Assn. (past pres.), S.A.R., Am. Legion, Omicron Delta Kappa, Pi Kappa Alpha. Mason (Shriner, past potentate). Clubs: Raleigh Kiwanis (past pres.), Carolina Country. Home: Tatton Hall. Office: Box 6158, Raleigh, N.C.

EDGERTON, William Franklin, Egyptologist; b. Binghamton, N.Y., Sept. 30, 1893; s. Charles Eugene and Annie Benedict (White) E.; A.B., Cornell U., 1915; Ph.D., U. of Chicago, 1922; student U. of Pa., 1919, Columbia, 1923-24, U. of Munich, 1927; m. Jean Daniel Modell, May 22, 1918. Mem. archeol. survey in Mesopotamia and Syria for Oriental Inst., U. of Chicago, 1920; asst. Oriental Inst., same, 1922-23; asst. prof. ancient history, U. of Louisville, 1924-25; asso. prof. history, Vassar Coll., 1925-26; epigrapher, Epigraphic and Archtl. Survey of Oriental Inst., U. of Chicago, Luxor, Upper Egypt, 1926-29; asso. prof. of Egyptology, U. of Chicago, 1929-37, prof. since 1937, chmn. dept. Oriental langs. and lit., U. Chicago, 1948-54; Fulbright research scholar King's College and University of Cambridge (England), 1951-52; collected demotic and other graffiti at Medinet Habu (near Luxor, Egypt) for Oriental Institute, U. of Chicago 1931-33. Sergt. Medical Dept., U.S. Army, 1918-19. Served as captain, Signal Corps, United States Army, 1942-43; major, 1943-45. Mem. Am. Assn. U. Profs. (council 1953-55), Am. Hist. Assn., Am. Oriental Soc. (president 1944-45), Linguistic Soc. of America, Egypt Exploration Society, Phi Beta Kappa (member senate). Clubs: Cliff Dwellers, Quadrangle. Author: Medinet Habu, Vol. I, Earlier Historical Records of Ramses III (with H. H. Nelson, J. A. Wilson and others), 1930; Notes on Egyptian Marriage, Chiefly in the Ptolemaic Period, 1931; The Thutmosid Succession, 1933; Historical Records of Ramses III, The Texts in Medinet Habu (with J. A. Wilson), Vols. I and II, 1936; Medinet Habu Graffiti Facsimiles, 1937; (with E. M. Husselman and A. E. R. Boak) Michigan Papyri from Tebtunis, Part II, 1944. Consulting editor Journal of Near Eastern Studies, 1942-49. Contbr. to scholarly jours. Home: 1321 Hyde Park Blvd., Chicago 15. Oriental Institute, Univ. of Chicago, Chicago 37.

EDGETTE, Charles J(oseph) (ĕj'ĕt), educator; b. Philadelphia, Feb. 9, 1911; s. Harmon Conger and Elinor Elizabeth (Grant) E.; B.B.A., St. John's U., Brooklyn, 1931; student Niagara U., 1936-39; m. Dorothy A. Spiro, Sept. 3, 1934; children—Judith Ann, Charles, Peter, Arthur, Dorothy, Ellen, Paul, Carol. Accountant, N.Y.C., 1931-33; successively instr., asst. dean and registrar Niagara U., 1933-48, dean Coll. of Bus. Adminstrn. since 1948. Mem. Am. Assn. Collegiate Registrars, Delta Psi Upsilon, Delta Mu Delta, Sigma Alpha Sigma, Tau Alpha Chi. Republican. Roman Catholic. Home: 609 Jefferson Av., Niagara Falls, N.Y.

EDIE, Lionel Danforth (ē'dē), economist; b. Cambridge, N.Y., Dec. 16, 1893; s. Horace L. and Florence S. (Danforth) E.; B.S., Colgate U., 1915, M.S., 1916, LL.D., 1934; Ph.D., Ind. U., 1927; m. Marie Isabel Bruce, July 6, 1918; children—Louise Randolph, Marian Radcliffe. Instr. in rhetoric, Colgate U., 1915-17; with U.S. Navy, Information and Intelligence Div., N.Y. City, 1917-18; asso. prof. economics, Colgate, 1918-22; with Mut. Benefit Life Ins. Co., Newark, N.J., 1922-23; prof. economics, Ind. U., 1923-27, also dir. Bur. Business Research, 1925-27; prof. finance, U. of Chicago, 1927-29; v.p. Investment Research Corp., 1929-30; pres. Capital Research Co.; v.p. Am. Capital Corp., 1938; chmn. Lionel D. Edie & Co., Inc.; dir. McGraw-Hill Pub. Co. Mem. Am. Econ. Association, American Statis. Assn., Theta Chi, Phi Beta Kappa, Sigma Delta Rho, Beta Gamma Sigma, Delta Sigma Pi, Alpha Pi Zeta. Republican. Presbyterian. Author or editor 12 books, 1919-37, including: Easy Money, 1937. Home: N. Quaker Hill, Pawling, N.Y. Office: 20 Exchange Pl., N.Y.C. ☆27

EDIE, Stuart (ē'dē), artist; b. Wichita Falls, Tex., Nov. 10, 1908; s. Stuart Carson and Maude (White) E.; student Kan. City Art Inst., 1926-27; Art Students League, N.Y., 1928-29; m. Elizabeth Terrell, Sept. 26, 1934; 1 son, Stuart Carson III. One-man exhibitions, New York, 1931-33, 1944-45; rep. in permanent collections; Metropolitan Mus.; Brooklyn Mus.; Newark Mus.; Whitney Mus. of Am. Art; Syracuse Mus.; Arizona Collection; Bruce Memorial Collection; Toledo (Ohio) Museum, Joslyn Memorial Museum; exhibited: Museum of Modern Art; Metropolitan Mus.; Chicago Art Inst.; Pa. Acad.; Carnegie Inst.; Corcoran Gallery of Art. Instr., Am. Artists School, N.Y., 1936-37; priv. classes, Woodstock, N.Y., 1937-42; instr., State Univ. of Ia., 1944; resident prof. of art, State Univ. of Ia., 1945-47. Mem. An Am. Group, Sawkill Painters and Sculptors, Woodstock Artists Assn. Home: 111 S. Summit St. Office: Department of Art, U. of Iowa, Iowa City, Ia.

EDINBURGH, Philip, Duke Of, Earl of Merioneth, Baron Greenwich; born at Corfu, June 10, 1921; s. Prince Andrew of Greece and Princess Alice (d. Marquess of Milford Haven); ed. in France, Scotland and England; m. Princess Elizabeth Alexandra Mary (now Queen Elizabeth II), Nov. 20, 1947; children—Charles Philip Arthur George, Anne Elizabeth Alice Louise. Became naturalized Brit. subject, Feb. 1947, adopting surname Mountbatten; created Duke of Edinburgh, with title of His Royal Highness, 1947; became personal a.d.c. to King George VI, 1948. Officer in Brit. Navy; with Mediterranean Flt. and Brit. Pacific Fleet, 1939-45. Address: Buckingham Palace, London S.W. 1, England.

EDINGTON, William Edmund, educator; b. Rantoul, Ill., Dec. 8, 1886; s. Robert and Caroline (Wolpert) E.; A.B., Indiana State Normal Sch., 1909; student U. of Chicago, 1912-13, U. of Colorado, 1913-14; A.M., U. of Illinois, 1919, Ph.D., 1921; m. Hazel Carolyn Binford, Aug. 31, 1919; children—William Francis, John Bentley (dec.). Instr. in mathematics and physics, Brazil (Ind.) High Sch., 1909-11; faculty Purdue U., 1922-30, associate prof., 1927-30; prof. and head of dept. of mathematics and astronomy DePauw U., 1930-53, emeritus professor mathematics and astronomy, 1953—. Served as sergt. 1st class, meteorol. sect., Signal Corps, U.S. Army, 1918; comdg. officer Putnam County Squadron, Civil Air Patrol, since 1945. Mem. bd. dirs. Greencastle Orphans Home since 1942. Recipient Silver Beaver award from Boy Scouts of America, 1941; Distinguished Service Citation from Pi Kappa Phi, 1934. Recipient Citizenship Medal of Vets. Foreign Wars, for service to colored people, 1946. Fellow A.A.A.S.; member American Math. Society, Math. Assn. America (chmn. Ind. sect. 1937), Am Assn. Univ. Profs., Ind. Acad. Science (press sec. 1930-34 and 1938-41; vice pres. 1935; pres. 1937), Phi Beta Kappa, Sigma Xi, Pi Kappa Phi (nat. scholarship chmn. since 1925), Alpha Phi Omega. Presbyterian. Club: Rotary (pres. 1946-47). (Greencastle). Author articles in mathematics and science. Home: East Franklin St., Greencastle, Ind. ☆27

EDISON, Charles, ex-governor; b. Llewellyn Park, West Orange, N.J., Aug. 3, 1890; s. Thomas Alva and Mina (Miller) E.; prep. edn., Carteret Acad. (Orange, N.J.), Hotchkiss Sch. (Lakeville, Conn.); Mass. Inst. Tech., 1909-13; LL.D., John Marshall Coll., 1940, Newark Univ., 1941, Rutgers, 1941, Upsala Coll., 1943, Hobart and William Smith Coll., Geneva, N.Y., 1944, Lafayette Coll., Easton, Pa., 1945; D.Eng. (hon.), Stevens Inst. of Technology, 1949; D.C.S. (hon.), N.Y.U., 1950; m. Carolyn Hawkins, Mar. 27, 1918. Chmn. bd., chief exec. officer Thomas A. Edison, Inc.; pres., dir. Thomas A. Edison of Canada, Ltd.; director Measurements Corp., Edison Wood Products Corp., Jones & Laughlin Steel Corporation, International Telephone & Telegraph Corp., Thomas A. Edison, Ltd., London; former dir. Nat. Recovery Adminstrn. for N.J., Nat. Emergency Council; former reg. dir. Fed. Housing Adminstrn. for region No. 3; asst. sec. of the U.S. Navy, 1937-39, Sec. of Navy, 1939-40; gov. of New Jersey, 1941-44. During World War I directed mfg. of war materials; chmn. West Orange Liberty Loan Orgn. Mem. N.J. Welfare Council; trustee Newark Museum; hon. nat. chmn. and hon. dir. United Service to China, Inc., N.Y.C.; chmn. bd. of trustees Town Hall, Inc., May 1944-May 1947, now life mem.; pres. National Municipal League, 1947-50. Trustee, Stevens Inst. Tech., Hoboken, N.J.; Mem. Navy League of U. S. N.J. Soc. of S.A.R., N.E. Soc. of Orange, Alumni Association, Mass. Institute Tech., National Geog. Soc., The Newcomen Soc., N.J. Hist. Soc., Nat. Probation Assn., John Ericsson Soc., Nat. Recreation Assn., West Orange Community League, Delta Psi. Clubs: Essex County Country, Rock Spring Country; 1925 F St. Club (Washington); St. Anthony (Boston). Home: Llewellyn Park, West Orange, N.J. Office: West Orange, N.J.

EDISON, Irving, retail exec.; b. Adel, Ga., Dec. 22, 1899; s. Abraham and Sarah (Halle) E.; student pub. schs. of Boston; m. Beatrice Chanin, Nov. 25, 1926; children—Bernard, Ruth, Charles. A founder (with 4 bros.) Edison Bros. Stores, Inc., St. Louis, 1922, v.p. and, director since 1925; bd. dirs. Boatmen's National Bank. Mem. retail shoe industry adv. com. W.P.B., 1942-45. Mem. bd. dirs. St. Louis Symphony; treas. John Burroughs Sch. President National Jewish Welfare Board; mem. bd. directors U.S.O.; chmn. corp. div. War Bond Drive, 1945; vice chmn. Community Chest campaigns, 1946, 48. Awarded Treasury Dept. Gold star for war bond sales, 1946. Clubs: Missouri Athletic, Westwood Country. Home: 9900 Litzsinger Rd., St. Louis 17. Office: 400 Washington St., St. Louis 2.

EDMAN, George William, govt. ofcl.; b. Orange, Mass., Feb. 28, 1900; s. John August and Matilda Olive (Anderson) E.; B.S., U. Mass., 1921; m. Alice Ross Gould, Sept. 1, 1924; children—F. Talmage, Silas W. G., D. Ross. Teacher Hillside Sch. for Boys, Greenwich, Mass. (now Marlboro), 1921-22; reporter Springfield (Mass.) Union, Boston Globe, Knickerbocker-News (Albany, N.Y.), 1922-43; mng. editor Berkshire (Pittsfield, Mass.) Eagle, 1939-43, 1945-47; dir. Psychol. Warfare br., Allied Force hdqrs., Italy, 1943-45, also chmn. Allied Publications Bd. and dir. policies and operations of Allied Information Service in Venezia Giulia for Allied Force Hdqrs., 1945; public affairs officer and dir., U.S. Information Service in Denmark, Apr.-Sept. 1947; 1st sec. and public affairs officer, U.S. Embassy, Athens, Greece, 1947-50; dir. U.S. Information Service, Rangoon, Burma, 1950-52; U.S. Information Agy., Washington and N.Y., 1952-53; dep. pub. affairs officer, Italy, 1953-54; pub. affairs officer Am. embassy, Damascus, Syria, 1954—. Pvt., U.S. Army, 1918. Awarded Medal of Freedom (U.S.), 1945, Order of the British Empire, 1947. Hon. citizen of Trikkala, Greece, 1949. Co-founder Berkshire Symphonic Festival, 1934, clerk, 1934-43. Member Tanglewood Advisory Com.; pres. Pittsfield Town Players, 1928-32, Berkshire Garden Center at Stockbridge, Mass., 1946. Mem. Q.T.V. Frat, U. Mass. Conglist. Club: Country (Pittsfield). Home: Southwold, 584 South St., Pittsfield, Mass. Office: Care of State Dept. Mail Room. Washington 25.

EDMAN, V(ictor) Raymond, coll. pres.; b. Chicago, Ill., May 9, 1900; s. Anders Victor and Alma (Tolf) E.; student, Univ. of Ill., 1919-21, Columbia, 1922; A.B., Boston Univ., 1923; A.M., Clark Univ., 1930, Ph.D., 1933; LL.D., Houghton Coll., 1941; hon. D.D., Taylor Univ., 1948; m. Edith Marie Olson, June 18, 1924; children—Charles, Roland, David, Norman. Instructor, Missionary Inst., Nyack, N.Y., 1921-22; dir., El Institute Biblico del Ecuador, Guayaquil, Ecuador, 1923-28; pastor, Gospel Tabernacle, Worcester, Mass., 1929-35; instr. history, Missionary Inst., also pastor, Gospel Tabernacle, New York City, 1935-36; asso. prof. polit. sci., Wheaton Coll., 1936-39, prof. history and polit. sci., and chmn. of dept., 1939-42, acting pres., 1940-41, pres., since 1941. Trustee Le Tourneau Tech. Inst., Longview, Tex. Served with inf., U.S Army, France and Germany, 1918-19. Mem. Am. Hist. Soc., Am. Acad. Polit. and Social Sci., Am. Polit. Sci. Assn., Pi Kappa Delta, Pi Gamma Mu. Author: Swords and Plowshares, 1947, The Disciplines of Life, 1948; The Light in Dark Ages, 1949; Finney Lives On, 1951; Storms and Starlight, 1951; In Quietness and Confidence, 1952; The Delights of Life, 1954; Great is Thy Faithfulness, 1954. Home: 326 N. Washington St., Wheaton, Ill.

EDMINSTER, Lynn Ramsay (ĕd'mĭn-stĕr), govt. official; b. Chillicothe, Ill., Jan. 2, 1893; s. Howard Simmons and Julia (Jones) E.; student Cambridge (Mass.) Latin Sch., 1911-12; A.B. cum laude, Harvard U., 1916; Ph.D., Brookings Instn., 1930; m. Lucile Forsythe, May 19, 1917; 1 dau., Margaret Ann. Instr. Lake Forest (Ill.) Acad., 1915-17; prin. economist, Div. of Foreign Service, U.S. Dept. of Agr., 1931-34; chief Import-Export Div., Agri. Adjustment Adminstrn., 1933-36; chief econ. analyst, Div. of Trade Agreements, U.S. Dept. of State, 1936-38; spl. asst. to Sec. of State, 1938-42; member U.S. Tariff Commn., 1942—, vice chmn., 1942-53; past chairman Committee for Reciprocity Information; member, Filipino Rehabilitation Commission, 1944-48; member United States delegation Preparatory Committee for International Conf. on World Trade and Employment, London, England, 1946, Geneva, Switzerland, 1947. Mem. American Economic Association, Kappa Sigma. Club: Columbia Country. Author, editor several books on econ. subjects, surveys, reports and scientific articles. Home: 4314 Klingle St. N.W. Office: U.S. Tariff Commn. Washington. ☆27

EDMISTON, Henry H(oux), ins. exec.; b. Columbia, Mo., Sept. 7, 1907; s. Henry Hileman and Roberta (Houx) E.; A.B., U. Mo., 1928; A.M., Washington U., 1929; m. Helen Mary Duncan, June 6, 1935; children—Henry Duncan, Peter Houx, John Dana, James Chilton. Instr. Yale, 1931-33; fellow Brookings Inst., 1933; staff bd. govs. Fed. Res. System, 1934-41; asst. v.p. Fed. Reserve Bank, St. Louis, 1941-43, v.p., 1943-46; spl. asst. to adminstr. War Foods Adminstrn., 1943; tech. advisor Am. delegation Internat. Monetary Conf., Bretton Woods, 1944; asst. v.p. Nat. Life Insurance Co. of Montpelier, Vt., 1946-49; with Kansas City Life Ins. Co., 1949—, v.p., dir., 1950—. Mem. Am. Econ. Assn. Club: Mission Hills Country. Home: 1020 W. 57th Terrace. Office: 3520 Broadway, Kansas City 11, Mo.

EDMISTON, R. W., educator; b. Wapakoneta, O., Oct. 21, 1894; s. A. L. and Alice (Wentz) E.; A.B., Miami Univ. (O.), 1916; A.M., O. State Univ., 1921, Ph.D., 1929; m. Helen Marie Fisher, Mar. 21, 1918; 1 son, Robert E. Science instr., Wapakoneta, O., 1916-17; prin. schs., Celina, 1919-22; supervisor of science, Central High Sch., Lima, 1922-28, dir. guidance, 1926-28; chmn. dept. chemistry, Northwest Mo. State Teachers Coll., Maryville, 1930-31; vis. prof., secondary edn., Peabody Coll., 1931-32; asso. prof. of edn., Miami (O.) University, 1932-37, professor since 1937, director of practical arts since 1932; professor summers, Ohio State Univ., 1930-32. Served as 2d lt., Chem. Warfare Service, 1917-18. Mem. N.E.A., National Assn. of Secondary Sch. Principals, A.A.A.S., Assn. for Supervision and Curriculum Development, Am. Edn. Research Assn., Nat. Vocational Guidance Assn., Soc. for the Advancement of Edn., Am. Assn. of Univ. Profs., Soc. College Teachers, Assn. of Power Engrs., Phi Beta Kappa, Phi Delta Kappa, Epsilon Pi Tau, Phi Kappa Tau. Mason. Contbr. numerous articles to edni. jours. and reviews. Home: 117 W. Collins St. Office: Miami University, Oxford, Ohio.

EDMISTON, William Sherman ◎ V. 26.

EDMONDS, Dean Stockett, lawyer; b. Washington, D.C., Dec. 20, 1879; s. Howard and Mary Elizabeth (Owen) E.; LL.B., Georgetown U., 1899, M.L., 1900; LL.D. (honorary), Middlebury College, 1952; married Mary Watkins Arms, Dec. 11, 1911; 1 son, Dean Stockett. Admitted to bar, D.C., 1900, N.Y., 1910; sr. member, Pennie, Edmonds, Morton, Barrows & Taylor; chmn. bd. Machlett Labs., Inc. (Conn.), U.S. Radium Corp.; v.p., dir. Am. Metal Products Co.; dir. Am. Chain & Cable Co., Flexible Tubing Corp., dir. Empire Trust Co., The Wilcolator Co. (Elizabeth, N.J.); Farrand Optical Co. Mem. Am. and N.Y. patent law assns., Am., N.Y. Co., and N. Y.C. bar assns., Loyal Legion. Rep. Episcopalian. Clubs: Racquet and Tennis, University, Union League, Grolier, Church, Pilgrims Society, Newcomen Soc., Union (all N.Y.), Pequot Yacht, Fairfield County Hunt, Fairfield Country (Conn.). Home: Fairfield, Conn., and 2 E. 67th St. Office: 247 Park Av., New York, N.Y.

EDMONDS, Douglas Lyman, judge; b. Chicago, Ill.; LL.D., Univ. of Southern Calif., 1944; LL.D., Ill. Wesleyan U., 1950; m. Laura Clare Leinbach, 1909 (died, 1946); 1 daughter, Dorothy Virginia (Mrs. George S. Coates); married 2d, Gertrude S. Forsyth, 1948. Admitted to California bar, 1910; practicing atty. in Los Angeles, 1910-26; judge Los Angeles Municipal Court, 1926; judge Los Angeles County Superior Court, 1926-36; justice pro tem Calif. Dist. Court of Appeal, 1935; apptd. asso. justice Calif. Supreme Court, 1936, later twice elected to same position, present term ending 1956. Director, Legal Aid Foundation of Los Angeles. Trustee Principia Coll. of Liberal Arts, Elsah, Ill. Mem. Am. Bar Assn. (chmn. sect., jud. adminstrn.), Internat. Law Commn. UN, Am. Judicature Soc. (dir.), Phi Alpha Delta (past supreme justice). Christian Scientist. Mason. Clubs: Press, Union League, Olympic (San Francisco); Los Angeles Athletic; Rotary. Home: 2452 Hyde St. Address: State Bldg., San Francisco.

EDMONDS, George P.; b. Boston, Mass., 1905; ed. Massachusetts Institute of Technology. President, Wilmington Trust Co. mem. exec. com., dir., Warner Co., U.S. Rubber Co., Continental Can Co. Home: Westover Hills. Office: Wilmington Trust Co., 10th and Market sts., Wilmington 99, Del.

EDMONDS, Henry Morris, clergyman; b. York, Sumter County, Ala., Nov. 23, 1878; s. William and Alice Frances (Morris) E.; A.B., U. of Tenn., 1899; B.D., Presbyn. Theol. Sem of Ky., Louisville, Ky., 1907; D.D., Alabama Synodical College for Men, Anniston, Ala., 1913; LL.D., Cumberland Univ. and University of Alabama, 1924, Tusculum College, 1936; L.H.D., Rollins College, 1948; m. Mary Armstrong Fleming, Apr. 30, 1907; children—Arnold Harris (dec.), Henry Morris (dec.), Mary Fleming (dec.), Eleanor Ryburn, William Fleming. Ordained Presbyn. ministry, 1907; pastor 1st Ch., Montgomery, Ala., 1907-13, S. Highlands Ch., Birmingham, 1913-15, Independent Presbyterian Church, Birmingham, 1915-42, Dean Knowles Memorial Chapel, Rollins College, Winter Park, Florida, 1942-47; pastor Pilgrim Congl. Church, Birmingham, 1949-52; professor School of Religion, Vanderbilt University, 1926-28. Radio commentator and columnist since 1942. Chairman City Parole Board. Mem. Southern Com. for Interracial Co-operation. Trustee Cumberland Univ. (Tenn.). Mem. Phi Gamma Delta, Phi Kappa Phi, Pi Gamma Mu. Mason. Clubs: Rotary, Country of Birmingham, University. Author: Studies in Power, 1931; The Way, The Truth, The Life, 1936; The Foundation of Our Liberties; About The Manager; Beginning The Day. Home: 2409 Henrietta Rd., Birmingham, Ala.

EDMONDS, Thomas Sechler, lawyer; b. Chgo., Oct. 21, 1899; s. Howard Owen and Mary Addison (Sechler) E.; student Phillips Exeter Acad., 1914-18, Northwestern Law Sch., 1922-23; A.B., Harvard, 1922; J.D., U. Chgo., 1925; m. Elizabeth Fenley, Feb. 1, 1930; 1 son, Howard Owen. Admitted to Ill. bar, 1925; law clk. McCulloch & McCulloch, Chgo., 1925-26; partner Gordon, Buckley & Edmonds, 1941-53, Edmonds & Linneman, 1953—. Mem., Am. Illinois (v.p.), Mem. Ill. Chgo. bar assns., Delta Tau Delta. Rep. Episcopalian. Clubs: Indian Hill (Winnetka, Ill.); Univ., Attic, Law, Legal (Chgo.). Home: 284 Forest St., Winnetka, Ill. Office: 135 LaSalle St., Chgo. 3.

EDMONDS, Walter Dumaux, author; b. Boonville, N.Y., July 15, 1903; s. Walter Dumaux and Sarah (May) E.; prep. edn., St. Paul's Sch., Concord, N.H., 1916-19, Choate Sch., Wallingford, Conn., 1919-21; A.B., Harvard, 1926; Litt.D., Union College, 1936, Rutgers U., 1940, Colgate U. 1947, Harvard, 1952; married Eleanor Livingston Stetson, 1930; children—Peter Bulkeley, Eleanor D., Sarah M. Mem. board overseers of Harvard University, 1945-50. Contbr. of fiction to the Atlantic, The Forum, Harper's, Saturday Evening Post, etc. Clubs: St. Botolph's (Boston); Fort Schuyler (Utica, New York). Author: (latest books) In the Hands of the Senecas, 1947; The Wedding Journey, 1947; Cadmus Henry, 1949; Mr. Benedict's Lion, 1950; They Fought with What They Had, 1951; Corporal Bess, 1952; The Boyds of Black River, 1953; Hound Dog Moses and the Promised Land, 1954. Home: Boonville, N.Y. ☆27

EDMONDSON, Ed, congressman; b. Muskogee, Okla., Apr. 7, 1919; s. Edmond Augustus and Esther (Pullen) E.; grad. Jr. Coll., Muskogee, 1938; A.B., U. Okla., 1940; LL.B., Georgetown U., 1947; m. June Maureen Pilley, Mar. 5, 1944; children—James Edmond, William Andrew, John, Jane. Newspaperman Muskogee (Okla.) Daily, also United Press, 1936-40; spl. agt. F.B.I., 1941-43; Washington corr. Muskogee Phoenix, Sapulpa Herald, Holdenville News. Daily Ardmoreite, 1946-47; admitted to D.C. bar, 1947, Okla., 1947, since practiced in Muskogee; asso. J. Howard Edmondson, 1948; co. atty. Muskogee Co., 1949-52; mem. 83d and 84th Congresses, 2d Dist. Okla. Lt., USNR, World War II. Mem. Am. Legion, Vets. Fgn. Wars, Okla. Bar Assn., Phi Beta Kappa, Phi Delta Phi, Delta Sigma Rho, Phi Gamma Delta. Mason. Elk. Club: Kiwanis. Home: P.O. Box 11, Muskogee, Okla. Office: Old House Office Bldg., Washington.

EDMONDSON, Frank K., astronomer; b. Milwaukee, Wis., Aug. 1, 1912; s. Clarence Edward and Marie (Kelley) E.; A.B., Indiana Univ., 1933, A.M., 1934; Ph.D., Harvard, 1937; m. Margaret Russell, Nov. 24, 1934; children—Margaret Jean, Frank K. Jr. Research asst. Lowell Obs., 1934-35; asst. Harvard Obs., 1936-37; instr. astronomy, Indiana Univ., 1937-40, asst. prof., 1940-45, asso. prof., also dir. Kirkwood Obs., 1945-48, prof. since 1949; dir. Goethe Link Obs., since 1948; chairman astronomy dept. since 1944; engaged in measurement radial velocities faint stars through coop. Chicago, Ind., Texas Univs. in using McDonald Obs.; research associate McDonald Observatory, since 1944; observations of asteroids in cooperation with Internat. Astronomical Union's Minor Planet Center. Lecturer before astron. societies. Awarded Lawrence fellow Lowell Observatories, 1933-34, Agassiz fellow Harvard Obs., 1935-36. Fellow A.A.A.S. (secretary section D 1950—), mem. Am. Astron. Soc. (treasurer 1954—), Astron. Soc. Pacific, Internat. Astron. Union, Indiana Acad. Science, Phi Beta Kappa, Sigma Xi. Contbr. numerous papers to Am., British, German astron. jours. since 1931. Home: 716 S. Woodlawn Av. Office: Kirkwood Observatory, Indiana Univ., Bloomington, Ind.

EDMUNDS, J(ohn) Ollie, coll. pres.; b. Higgston, Ga., Mar. 1, 1903; s. Plato D. and Lee S. (Ganey) E.; A.B., John B. Stetson Univ., 1925, A.M., 1927, LL.B., 1928, LL.D., 1943; Litt.D. (honorary), University of Miami, 1951; m. Emily Bryant, July 17, 1934; children—John, Jane. Admitted to Fla. State bar, 1927, and practiced in DeLand, 1927-30; judge Duval County, Jacksonville, Fla., 1931-44; pvt. practice, Jacksonville, 1944-48; pres. John B. Stetson Univ. since 1948. Dir. Barnett Nat. Bank, DeLand. Recipient Jr. C. of C. award for outstanding citizenship, Jacksonville, 1937; served as Duval County chmn. War Savings Bond Com. of U.S. Treasury, 1942. Served as lt. (j.g.) U.S. Coast Guard Reserve (T), assigned as exec. officer, Jacksonville Bn. Port Security Force, 1943-44. Freedom's Found. Award, 1952. Mem. Assn. Am. Coll. (dir.), N.E.A., Nat. Council Boy Scouts Am., Am. Judicature Soc., Fla. and Jacksonville Bar Assns., County Judges' Assn., Fla. Edn. Assn., Jacksonville Hist. Soc., Phi Alpha Delta, Theta Alpha Phi, Delta Sigma Phi. Dem. (candidate for U.S. Senate, 1944). Baptist (pres. Fla.

Foundation since 1945; edn. commn. of Southern Baptist Conv.). Mason (Shriner). Club: Timuquana Country (Jacksonville). Home: 418 N. Woodland Blvd., DeLand, Fla.

EDMUNDS, Palmer Daniel, lawyer; b. Terre Haute, Ill., Oct. 29, 1890; s. Amos and Mary Ann (Campbell) E.; A.B., Knox Coll., 1912, LL.D., 1945; LL.B., Harvard, 1915; m. Margaret Burton, June 29, 1932. Admitted to Ill. Bar. 1915, since in practice at Chicago; dir. and counsel Ill. Service Recognition Bd., 1922-25; mem. firm Dodd, Matheny & Edmunds, 1925-29; commr. Supreme Court Ill., 1929-32; mem. Dodd & Edmunds, Chicago, since 1932; lecturer on conflict of laws and Ill. practice, John Marshall Law School, Chicago, since 1926, also lecturer on federal practice since 1938, dir. Lawyers Inst.; visiting prof. law, Knox Coll. since 1944; compliance commr. W.P.B. and Civilian Prodn. Adminstrn., 1944-47; hearing commr. N.P.A. since 1951. First lt. A.E.F., 1917-19; capt., O.R.C. Past comdr. Black Hawk Post, Am. Legion, Chicago; past historian Am. Legion, Dept. of Ill.; mem. American Political Science Association, American Academy of Political and Social Science, Fgn. Policy Assn., Am., Ill., Chicago and International bar assns., Ill. State Hist. Soc., Abraham Lincoln Assn., S.A.R., Nat. Sojourners, Am. Bantam Assn., the Sebright Club of America, Forty and Eight, Society of the 28th Div., com. for continuation Congl. Christian Chs. U.S., Phi Gamma Delta, Delta Sigma Rho, Piper City Municipal Band. Democrat. Conglist. Mason, Elk. Club: Harvard (Chicago). Author: Illinois Appellate Procedure (with W. F. Dodd), 1929; Edmunds Common Law Forms, 1931; Illinois Civil Practice Forms, 1923; Edmunds Federal Rules of Civil Procedure, 1938; Cyclopedia of Federal Procedure Forms, 1939; co-author: Encyclopedia of Federal Procedure (2d edit.), 1944; Edmunds Conflict of Laws, 1948. Editor and compiler: Jones Illinois Statutes Annotated, vols. 18-22, 24. Home: La Hogue, Ill. Office: 141 W. Jackson Blvd., Chgo. 4.

EDMUNDS-HEMINGWAY, Mme. (Clara), contralto, poet, artist composer, playwright, lecturer, critic; b. Elmwood, Michigan, October 4, 1878; daughter of Dennis Bowen and Florence (Davis) Edmunds; student Mrs. J. N. Reed, Gertrude I. Smith, N.Y., N.Y., Althea Hillabrandt, Agnes Leist Beebe, Chicago; pvt. course in poetry; m. Ray Rolfe Hemingway, June 28, 1900; 1 dau., Florence Clara (Mrs. Raymond S. Pruitt). Review editor for poetry: Nat. League Am. Pen Women's Bull., 2 yrs.; Driftwind, Avon, Port O' Poets, Nebulae; conducted own column, Viewpoints, 5½ yrs.; has appeared on major radio stations since 1923. TAPS broadcast overseas throughout World War II. Originator of art-form Stories in Stone, or Rock Pictures, 1927. Awarded 1st and 3rd prizes, Little Theatre Contest, Gary, Ind.; 1st place for songpoem for bugle call, Taps, Chicago Tribune Line dedicated to dead of 1st div. A.E.F. by Col. Robert R. McCormick, 1937 (used by many radio artists and read on U.S. Air Services Band's ½ hr., 1946 Chicagoland Music Festival); honorable mention; Nat. Pen Women's contest for 1 act plays. Hollywood Dramatic Reading Contest, Writers' Digest contest; 1st prize short story, Ill. Pen Women; 1st and 2d state prizes (articles) and 1st prize state poetry, Ill. Woman's Press; red and white ribbons, also hon. mention art, Chicago Pen Women; Nat. Red Ribbon for ms. song, Allah, Nat. Soc. of Arts and Letters; nat. 1st prize song-poem, Nat. League Am. Pen Women, 2d prize, bk. manuscript-poems, Chgo. Pen Women, 1954. Mem. Chgo. Artists Assn., Nat. Soc. Arts and Letters, Bookfellows, Nat. League Am. Pen Women, Nat. and Ill. Fedn. Music Clubs, Nat. and Ill. Woman's Press Assn., D.A.R., Rogers Park Woman's Club, Lakeview Musical Soc., Municipal Arts. Author: Oak Roots (poems) and of pub. song, Poetry and prose pub. in 134 magazines and newspapers; anthologies in Eng., Can., Alaska, U.S. Rep. Conglist. Home: 1082 Ogden Av., Benton Harbor, Mich.

EDSALL, Geoffrey, physician; b. Phila., Jan. 28, 1908; s. David Linn and Margaret Harding (Tileston) E.; M.D., Harvard, 1934; m. Helen Fogle, Aug. 13, 1935; 1 son, Richard Anthony. Summer intern Trudeau Sanatorium, 1934; intern Mass. Gen. Hosp., 1934-36; research fellow Harvard, 1936-39, instr. bacteriology and immunology, med. and pub. health schs., 1940-47, asst. prof. pub. health bacteriology, pub. health sch., 1947-49, vis. lectr. since 1949; asst. dir., div. biology labs. Mass. Dept. Pub. Health, 1939-42, dir., 1942-49; prof. microbiology and head dept. Boston U. Sch. Medicine, 1949-52; dir. immunology div. Army Med. Service Grad. Sch. since 1951; dir. commn. on immunization Armed Forces Epidemiol. Bd., 1952—; spl. consultant World Health Organization, 1953—. Mem. subcom. on blood O.D.M., 1951-52. Del. U.S. Pharmacopeial Conv., 1950. Diplomate Am. Board of Preventive Medicine (founder mem.). Fellow A.A.A.S., Am. Acad. Arts and Scis., Am. Pub. Health Assn. (sec. lab. sect. 1947-48, v. chmn. 1949, chmn. 1950), N.Y. Acad. Medicine, A.M.A.; mem. Soc. Am. Bacteriologists (pres. N.E. br. 1950), Am. Assn. Immunologists (councillor 1947-49, pres. 1950). Soc. Exptl. Biology and Medicine, Conf. State and Provincial Lab. Dirs., Delta Omega. Contbr. articles in field to profl. publs. Editor-in-chief Jour. of Immunology, 1948-54. ◎ mem. editorial bd., 1954—. Home: 5604 Brite Dr., Bethesda 14, Md. Office: Army Med. Service Graduate School, Walter Reed Army Medical Center, Washington 12.

EDSALL, John Tileston (ĕd'sŭl), prof. biol. chemistry; b. Phila., Pa., Nov. 3, 1902; s. David Linn and Margaret Harding (Tileston) E.; A.B., Harvard, 1923, M.D., 1928; grad. study at Cambridge Univ., 1924-26; m. Margaret Dunham, May 1, 1929; children—James Lawrence Dunham, David Tileston, Nicholas Cranford. Tutor biochem. sciences, Harvard, since 1928; asst. prof. biol. chem., 1932-38, asso. prof., 1938-51, prof. since 1951; John Simon Guggenheim Meml. Found. fellow Cal Inst. Technology, 1940-41, Harvard, 1954-56; Fulbright lectr. U. Cambridge, 1952. Fellow N.Y. Acad. Sciences. Mem. National Academy of Sciences, Am. Chem. Society (sec. div. biol. chem., 1946-48; chmn. 1948-49), Am. Soc. Biol. Chemists, Am. Acad. Arts and Sciences (rep. on U.S. Nat. Commn. for UNESCO since 1950), A.A.A.S. Author of papers on chemistry of proteins and amino acids; editor (with M. L. Anson), Advance in Protein Chemistry, Vols. I-IX, 1944-54. Home: 3 Berkeley St., Cambridge 38, Mass.

EDSALL, Preston William (ĕd'sŭl), educator; b. Roxbury, N.Y., Mar. 29, 1902; s. Arthur Joseph and Nellie (Preston) E.; B.S., N.Y.U., 1923; A.M., Princeton (Class of 1883 fellowship politics), 1927, Ph.D., 1937; m. Katherine Crichton Alston, June 12, 1928; 1 son, Hugh Crichton. Asst. English, Lehigh U., 1923; instr. history, govt. Emory U., 1924-26; instr. politics Princeton, 1928-31; asst. prof. polit. sci. Rutgers U., 1931-32; research legal and jud. history of N.J., 1932-35; acting asst. prof. polit. sci. N.Y.U., 1933-34; spl. atty. Dept. of Justice, 1935-37; successively spl. examiner, asso. editor-writer, research expert Nat. Archives, 1937-42; sr. negotiator war transfers U.S. Civil Service Commn., 1942-43; prof. polit. sci. East Carolina Tchrs. Coll., 1945; instr. English N.C. State Coll., 1923-24, mem. war tng. faculty, 1943-44, asso. prof. history, polit. sci., 1945-46, prof. since 1946, head dept. history, polit. sci. since 1948; also adminstrv. council Consol. University, N.C., 1950-54; organizer, moderator educational TV program Report to the People, WUNC-TV, 1955. Assisted in survey of government of Trenton, N.J., 1929. Del. N.C. Dem. State Conv., 1946, 48, 50, 52, 54. Mem. Am., So. political sci. assns., Am. Acad. Polit. and Social Sci., Am. Soc. Pub. Adminstrn., Nat. Municipal League, Am., So. hist. assns., Am. Assn. U. Profs. Clubs: History, Torch (Raleigh, N.C.). Author: Journal of Courts of Common Right and Chancery of East New Jersey, 1683-1702, 1937; also numerous book reviews, articles. Contbr.: Presidential Nominating Politics, 1952. Home: 205 Woodburn Rd., Raleigh, N.C.

EDSON, Gus, cartoonist; b. Cincinnati, O., Sept. 20, 1901; s. Max and Emma Jeannette (Simon) E.; ed. Pratt Inst., Brooklyn, N.Y., Art Students League, New York; m. Gladys Cedar, Feb. 4, 1922; children—David Aubrey, Russell Leon, Patricia Florence. Began as free lance cartoonist, 1920; sports cartoonist N.Y. Evening Graphic, 1925-28, Paul Block Chain of Newspapers, 1928-29, N.Y. Evening Post, 1929-30; feature cartoonist King Feature Syndicate of New York, 1930-31; sports cartoonist N.Y. Daily News, 1931-35; created Sunday comic "Streaky," 1933 and authored it 1933-35; authored "The Gumps" for Chicago Tribune and New York News since 1935. Treasury Dept. consultant. Chairman cartoonists' com. American Theatre Wing. Mem. Soc. of Illustrators, Nat. Cartoonists Soc., Soc. of the Silurians, Artists and Writers Assn., Banshee. Served in U.S. Army, Aug.-Nov. 1918. Home: 149 Weed Av., Stamford, Conn. Office: 220 E. 42d St., New York, N.Y.

EDSON, Peter, newspaperman; b. Hartford City, Ind., Feb. 8, 1896; s. Charles Bloomfield and Mary (Drayer) E.; A.B., Wabash Coll., 1920; A.M., Harvard, 1925; m. Dorothy Ann Shulze, Oct. 13, 1936. Asst. Sunday editor Boston Post, 1924-25; Sunday editor Fort Wayne News Sentinel, 1921, New Haven Register, 1926, Pittsburgh Press, 1927; editor Every Week Mag., 1927-31; editor-in-chief N.E.A. Service, Inc., Cleveland, O., 1932-41; Washington columnist N.E.A. Service newspapers since 1941. Recipient Sigma Delta Chi award for Washington correspondence, 1946; Raymond Clapper Award (for newspaper writing), 1948; Headliners Award for nat. reporting; 1953. Served as lt. inf., U.S.A., 1917-19. Member Phi Beta Kappa, Sigma Delta Chi, Phi Gamma Delta. Presbyterian. Clubs: Cosmos, National Press, Overseas Writers (Washington). Home: 3714 University Av., Washington 16. Office: 1013 13th St. N.W., Washington.

EDSON, Stephen Reuben, naval officer; b. Minneapolis, Nov. 12, 1895; s. James Richards and Mary Barbara (Strauss) E.; ed. pub. schs.; various Naval courses of instruction; m. Mary Bridget McWilliams, June 10, 1925; children—Stephen R., James, Peter, Charles, Mary, Alice. Enlisted, U.S. Navy, 1917, commd. ensign, 1919, and advanced through grades to rear admiral, 1949; assigned patrol craft, Pacific, World War I; various assignments ashore and afloat, 1919-43; served on staff of Admiral Hewitt, comdr. of Amphibious Forces, Atlantic Fleet, during invasion of N. Africa, 1943-45; served on staff of Admiral Hewitt, comdr. Eighth Fleet during invasions of Sicily, Italy and Southern France, 1945; executive officer Naval Supply Depot, Mechanicsburg, Pa., 1945-47; supply officer, Naval Gun Factory, Washington, 1947-49; clothing supply officer of the Navy and comdg. officer, Naval Clothing Depot, Brooklyn, 1949-51, dir. procurement div., office naval material, 1951-53; vice chief of naval material, 1953-54; commanding Naval Supply Depot, Mechanicsburg, Pa., 1954—. Decorated Legion of Merit with combat device; Gold star in lieu of 2d Leg. of Merit; Commendation ribbon with combat device; Croix de Guerre with silver star; World War I and II Victory medals; Am. Defense service with star; American Area, European-African-Middle Eastern area with star. Republican. Roman Catholic. Elk (life). Home: 2998 N. 2d St., Harrisburg, Pa. Office: Naval Supply Depot, Mechanicsburg, Pa.

EDSON, William Alden, engr., educator; b. Burchard, Neb., Oct. 30, 1912; s. William Henry and Pearl (Montgomery) E.; B.S., U. Kan. (Summerfield scholar), 1934, M.S., 1935; D.Sc., Harvard (Gordon McKay scholar), 1937; m. Sarahou Peterson, Aug. 23, 1942; children—Judith Lynne, Margaret Jane, Carolyn Louise. Mem. tech. staff Bell Telephone Labs., Inc., N.Y.C., 1937-41, supervisor, 1943-45; asst. prof. elec. engring. Ill. Inst. Tech., 1941-43; prof. physics Ga. Inst. Tech., 1945-46, prof. elec. engring., 1946-51, dir. sch. elec. engring., 1951-52; vis. prof., research asso. Stanford since 1952. Mem. subpanel frequency control devices Research and Development Bd. (chmn. 1949); cons. high frequency sect. Nat. Bur. Standards since 1951. Mem. Inst. Radio Engrs. (mem. com. standards piezoelectricity since 1950), Am. Phys. Soc., A.A.A.S., Am. Soc. Engring. Edn., Cal. Soc. Profl. Engrs., Sigma Xi, Tau Beta Pi, Sigma Tau, Phi Kappa Phi, Pi Mu Epsilon. Author: Hyper and Ultra-High Frequency Engineering (with Robert I. Sarbacher), 1943; Vacuum-Tube Oscillators, 1953. Home: Route 1, 24995 Prospect Av., Los Altos, Cal. Office: Applied Electronics Lab., Stanford, Cal.

EDSON, Winfield, clergyman; b. Red Cloud, Neb., Dec. 5, 1907; s. Isaac William and Margaret Rosamond (Ricker) E.; B.S., Neb. State Tchrs. Coll., 1934; B.D., Berkeley Bapt. Div. Sch., 1937, D.D., 1944; m. Itha Anderson, Oct. 3, 1930; children—James William, Winfield Doyle. Ordained to ministry of Baptist Ch., 1937; asst. pastor First Ch., Oakland, Cal., 1935-37, Fremont, Neb., 1937-38; dir. pub. relations Berkeley Bapt. Div. Sch., 1938-39; pastor First Bapt. Ch., Long Beach, Cal., 1939—. Pres. Am. Bapt. Conv.; mem. bd. So. Cal. Bapt. Conv. Trustee U. Redlands, Berkeley Bapt. Div. Sch., Spanish-Am. Theol. Sem. Mason, Kiwanian. Home: 3939 Locust Av., Long Beach 7. Office: 1000 Pine Av., Long Beach 13, Cal.

EDWARDS, Adolph Monroe, Jr., govt. ofcl., lawyer; b. Walton, Ky., Oct. 12, 1905; s. Adolph Monroe and Anna (Neumeister) E.; LL.B., U. Ky., 1929; m. Edna Engelbrecht, Apr. 14, 1934; 1 son, Adolph Monroe, III. Admitted to Ky. bar, 1929; mem. Lair & Edwards at Cynthiana, Ky., 1929-33, Davis & Edwards at Pineville, 1937-43; chief field operations enforcement dept. OPA, 1943-47; asst. gen. counsel for litigation Office Housing Expeditor and Office Rent Stblzn., 1947-53; asso. solicitor territories, wildlife and parks Dept. of Interior, 1953—; gen. counsel for Virgin Islands Corp., St. Croix. Mem. Presdl. Commn. on Application Fed. Laws to Virgin Islands of U.S. Served as capt. U.S. Army, 1933-37. Mem. Am., Fed., Ky. (dist. pres. jr. conf. 1941) bar assns., Ky. Soc. Washington (pres. 1952), Pi Kappa Alpha. Methodist (chmn. bd. trustees). Kiwanian. Home: 4200 N. 31st St., Arlington 7, Va. Office: Dept. of Interior, Washington 25.

EDWARDS, Albert H(erman), corp. exec.; born N.Y.C., June 11, 1891; s. Moritz and Rosa (Rosenthal) E.; M.E., Columbia, 1913; m. Blanche Gans, Oct. 18, 1917; children—Robert David, Marvin Raymond. Chief insp. machning operations on high explosive shells and testing and research engr. on torpedo testing E. W. Bliss Co., Bklyn., World War I; various exec. positions in engring., until 1922; gen. mgr. Bklyn Standard Bag Co., 1922-23; gen. mgr. Columbia Corrugated Co., 1923-24; v.p., gen. mgr. G. C. Fibre Container Corp., 1924-31; gen. mgr. Nat. Container Corp., 1931-37, v.p., dir. since 1937, asst. sec., asst. treas., v.p., dir. Nat. Container Corp. of Del. since 1939. Served on labor-management com. as rep. management War Manpower Commn., World War II, also active payroll savs. bond drives in cooperation with Treasury Dept., Jacksonville area; mem. budget com. Jacksonville Community Chest; bd. dirs. Council of Social Agencies. Licensed profl. engineer, N.Y. Mem. Am. Pulp and Paper Mill Supts. Assn., Sigma Xi. Mason. Editor Management News & Review, Nat. Container Corp. publ. since 1951. Home: 1103 River Oaks Rd., Jacksonville 7. Office: P.O. Box 1620, Jacksonville 1, Fla.

EDWARDS, Alfred Conway, publisher; b. N.Y.C., Feb. 16, 1906; s. Andrew Godfrey and Mary Florence (McKnight) E.; B.S., U. Pa., 1929; m. Eleanor A. Turnbull, Oct. 8, 1932; children—Donald C., Gordon S., Gail J. With Nat. City Bank of N.Y., 1929-45, asst. mgr., 1938-40, mgr. 1940-45; with Henry Holt & Co., Inc., 1945—, treas., dir. 1946—, exec. v.p., 1947—; treas., dir. Gardening Publs., Inc. Clubs: University Publishers Lunch (N.Y.C.). Home: Dogwood Lane, New Canaan, Conn. Office: 383 Madison Av., N.Y.C. 17.

EDWARDS, Arthur Robinson, corp. exec.; b. Marysville, O., Mar. 17, 1900; s. Dwight B. and Harriet E. (Robinson) E.; A.B., Cornell U., 1922; m. Marjorie Hazard Mayes, July 16, 1934; children—Robert Hazard, Barbara. Asst. mng. dir. Armco Ltd., Eng., 1933-40; served on Am. Steel mission, 1942; asst. to v.p. Armco Steel Corp., 1942-44; v.p. Armco Internat. Corp., Middletown, O., 1944-54, pres., 1954—, dir., 1946—, also of overseas subsidiaries. Trustee Western Coll. for Women, Oxford, O., 1954—. Mem. Sigma Alpha Epsilon. Presbyn. Home: 1000 S. Main St. Office: Armco Internat. Corp., Middletown, O.

EDWARDS, Austin Southwick, psychologist; born Oswego, N.Y., Mar. 2, 1885; s. Thomas Henry and Hannah Maria (Southwick) E.; grad. high sch., Oswego, 1902; classical diploma, Oswego Normal and Practice Sch., 1906; B.S., Columbia, 1908; M.A., U. of Minn., 1910; Ph.D., Cornell U., 1912; m. Miriam

Pope, Jan. 26, 1918; 1 son, Austin Southwick. Mem. faculty U. of Minn., 1912-16; prof. psychology, U. Ga., 1916-54, prof. emeritus, 1954—; dir. U. Ga. Clinic; now engaged cons. and clinical psychology. Psychol. examiner U.S. Army, Sept., 1917-Sept., 1919; chief psychol. examiner, Camp Jackson, Columbia, S.C.; morale officer, chief edn. service, Ft. Bayard, N.M. Mem. Board of Examiners in Psychology, 1951-53. Fellow Am. Assn. Applied Psychologists, Am. Psychol. Assn.; mem. Southern Soc. Philos. and Psychol. (pres. 1926-27), Am. Assn. Univ. Profs., Ga. Psychol. Assn. (pres. 1949), U. of Ga. Science Club, sec. treas. Ga. Acad. of Sci., 1941-52; pres. N.E. Ga. Council Boy Scouts of America, 1940-43, Sigma Xi, Phi Delta Kappa, Gamma Alpha; fellow A.A.A.S. Presbyterian. Mason. Author several books in psychology. Contbr. articles in psychology journals. Inventor, portable ataxiameter, portable finger tromometer. Home: 190 Woodlawn Avenue. Office: Psychological Laboratory, University of Georgia, Athens, Ga. ☆27

EDWARDS, Byron Malet, banker; b. Bladenboro, N.C., June 1, 1888; s. Daniel Baxter and Mary Turner (Edwards) E.; attended Bladenboro elementary and high schs., 1894-1905; LL.D. (honorary), Univ. S.C., 1953; married Sadie Bridger Edwards, Aug. 23, 1907; children—Emma Marie (Mrs. James Wesley Hunt), Jettye Vivian (Mrs. Albert Edward Lee), Byron Marion, Robert Livingston, Sadie Bridger. Telegraph operator and station agent, Bladenboro, Southern Pines and Aberdeen, N.C., 1905-11; general mgr. Bennettsville & Cheraw R.R., Bennettsville, S.C., 1911-18; cashier Planters Nat. Bank, Bennettsville, 1918-23; vice pres., Columbia Nat. Bank, Columbia, 1923-25; vice pres., The South Carolina Nat. Bank of Charleston, Columbia, 1925-40, pres. and dir., 1940-51, chmn. bd. since 1952. Asst. sec. U.S. Treasury, 1941, consultant to the secretary, 1941-46. Dir. S.C. Ins. Co., Columbia, Liberty Life Insurance Co., Greenville, S.C., Standard Warehouse Co., Columbia; dir. Jefferson Hotel Co., Columbia, Bladenboro Cotton Mills, Marlboro Cotton Mills, Bridges Corp., Seaboard Airline Railroad Co., S.C. Electric & Gas Co., Plywood-Plastics Corp. Dir. R.F.C., Charlotte, 1932-51, Nat. War Fund, Inc., N.Y. Trustee Furman U., Benedict Coll. S.C. Found. Ind. Colls., Nat. Endowment Fund, A.R.C. (mem. adv. com.); chmn. bd. trustees Bapt. Found. S.C.; chmn. adv. bd. Providence Hosp., Columbia. Democrat. Baptist. Clubs: Columbia, Forrest Lake Country (Columbia). Home: 1106 Gregg St. Office: 1401 Main St., Columbia, S.C.

EDWARDS, Caleb Morgan, business exec.; b. Moberly, Mo., July 27, 1908; s. James Garfield and Alice (Leonard) E.; student Temple U., 1927-28, N.Y.U., 1930-31, U. Chgo., 1946-48; m. Grace Emma Saxe, Feb. 8, 1936; 1 dau., Margo Alice. Corporate accountant, jr. tax accountant Internat. Minerals & Chem. Corp., 1929-31, chief tax accountant, 1931-38, mgr. tax dept., 1938-48, tax mgr. since 1948, asst. sec., 1948-52, corporate sec. since 1952. Treas. Village of Golf, Ill., 1951-53. Mem. Tax Exec. Inst., Am. Soc. Corporate Secretaries. Club: Chgo. Tax. Home: Lakewood Estates, Dundee, Ill. Office: 20 N. Wacker Dr., Chgo. 6.

EDWARDS, Carleton Bailey, mfg. exec.; b. Hamilton, Wash., Sept. 22, 1892; s. Josiah Pennington and Ella (Bailey) E.; A.B., Earlham Coll., 1915, M.A., 1917; m. Olive Frances Modlin Oct. 1, 1919; children—Richard Modlin, Lois Ann (Mrs. D. W. Guinnup). Head dept. chemistry Guilford Coll., 1916-18; research chemist E. I. duPont de Nemours & Co., 1918-21; with Republic Creosoting Co., also Reilly Tar & Chemical Corp., Indpls., 1921—, successively research chemist, dir. research, gen. mgr., pres. and dir., 1952—. Pres. bd. trustees Town of Meridian Hills, Ind., 1947-53. Sec., dir. Earlham Found., Earlham Coll., 1944—, awarded Alumni Citation, 1952. Mem. Am. Chem. Soc. Mem. Soc. of Friends. Clubs: Rotary Columbia (Indpls.); Meridian Hills Country. Patentee in field. Home: 6457 N. Illinois St., Indpls. 20. Office: Merchants Bank Bldg., Indpls. 4.

EDWARDS, Corwin D. ◎ V. 28.

EDWARDS, Daniel K(ramer), lawyer; b. Durham, N.C., Feb. 17, 1914; s. Charles W. and Eva Marie (Kramer) E.; A.B., Duke, 1936; LL.B., Harvard, 1938; m. Mary B. Partin, Dec. 24, 1941; children—Katharine LeRoy, Daniel Kramer, Claire Egan, Jane Harrison, Marie Fulmer. Admitted to N.C. bar, 1938, practiced in Durham, 1938-40 and since 1945; mem. firm Edwards & Sanders. Mem. N.C. Gen. Assembly, 1947-48, 1949-50; chmn. com. on pub. welfare Ho. of Reps., 1949; mayor City of Durham, 1949-51; asst. sec. of defense, Washington, 1951-52; v. dep. U.S. rep. N. Atlantic Council, 1951-52; dep. U.S. spl. rep. in Europe for defense affairs, 1952; practicing attorney since 1952. Served as 2d lt. to lt. colonel Infantry, United States Army, 1940-45; 3 years in P.T.O.; lt. colonel, North Carolina N.G., 1947. Decorated D.S.C., Silver Star, Bronze star medal with Oak Leaf cluster, Air medal, Purple Heart, Combat Infantryman badge. Mem. A.R.C. (chmn. Durham chpt., 1948-49; gov. since 1949), N.C. Gen. Statutes Commn., Am. and N.C. bar assns., Vets. Fgn. Wars, Am. Legion, Phi Beta Kappa, Sigma Pi Sigma, Phi Delta Theta. Club: Civitan (past pres.). Author articles in various publs. Home: 406 Buchanan Rd. Office: 111 Corcoran St., Durham, N.C.

EDWARDS, David Frank, chmn. Saco-Lowell Shops; b. Jackson, O., July 21, 1881; s. David Frank and Cornelia (Rathburn) E.; A.B., O. Wesleyan U., 1903, LL.D., 1950; A.M., Harvard, 1906; Sc.D. (hon.) Tufts Coll., 1948; m. Edna Fay, Aug. 30, 1906. Teacher secondary schs., later asso. prof. Grad. Sch. Business Adminstrn., Harvard; ednl. dir. William Filene Sons Co., 1909-10; indsl. sec. Boston Chamber Commerce, 1910-11; statistician and asst. to pres. Gen. Motors Co., 1911-12; comptroller and v.p. Olds Motor Works, 1912-16; pres. Saco-Lowell Shops 1926-52, chmn. bd. since 1952; dir. Cambridge Trust Co., Arkwright Mutual Fire Ins. Co., Liberty Mutual Ins. Company, United-Carr Fastener Corporation, Fiduciary Trust Co., Ashworth Bros., Liberty Mut. Fire Ins. Co. Mem. Nat. Indsl. Conf. Bd. Served as maj. Ordnance Corps, U.S. Army, World War I. Mem. governing council Harvard Found. Advanced Study and Research; member vis. com. dept. econs. Harvard; trustee Northeastern U. Fellow Am. Acad. Arts and Scis. (governing council); mem. Nat. Assn. Textile Machinery Mfrs. (past pres.), N.A.M. (past dir.), U.S. C. of C. (past v.p. and dir.). Phi Beta Kappa, Phi Delta Theta. Republican. Congregationalist. Clubs: Union (Boston); Harvard University Faculty (Cambridge); Merchants (New York); The Country (Brookline); St. Botolph (Boston). Home: 11 Garden Terrace, Cambridge, Mass. Office: 60 Batterymarch St., Boston, Mass.

EDWARDS, Dayton J(ames), med. educator; b. Otisfield, Me., Sept. 7, 1882; s. Dominicus J. and Lottie (Gage) E.; B.S., U. Me., 1906; Ph.D., Columbia, 1913; m. Grace C. Telford, June 28, 1911 (dec.); 1 son, Seymour (dec.). Asst., instr. U. Me., 1906-08; asst. zoology Columbia, 1908-09; instr. physiology Coll. City N.Y., 1913-17; asst. prof. physiology Cornell U. Med. Coll., 1918-22, asso. prof., 1922-50, prof. emeritus, 1950—, asst., asso. dean, 1936-50, sec. faculty, 1950—, acting dean, 1953-54. Mem. A.A.A.S., Am. Physiol. Soc., Harvey Soc., Soc. Exptl. Biology and Medicine (pres. 1931), Phi Beta Kappa, Sigma Xi, Phi Kappa Sigma. Contbr. articles profl. publs. Home: 315 E. 68th St., N.Y. C. 21.

EDWARDS, Deane, clergyman; b. St. Paul, Minn., Mar. 31, 1885; s. Maurice Dwight and Louise (Deane) E.; A.B., Princeton, 1906; graduate Auburn Theol. Sem., 1912; Auburn Alumni Fellow, British univs., 1912-13; m. Margaret Josephine Dulles, Dec. 30, 1913; children—Robert Lansing, Richard, Edith Foster, Mary Parke. Ordained to ministry of Presbyterian Ch. of U.S.A., 1913; pastor, First Presbyn. Ch., Seneca Falls, N.Y., 1913-18, Reformed Ch., Bronxville, N.Y., 1919-29, Church in Radburn, Fairlawn, N.J., 1929-35; asso. dir. Nat. Preaching Mission, 1936-38; asso. sec. Universal Christian Council for Life and Work, 1937-44; sec. commn. on worship, Federal Council Chs., 1938-50; sec. dept. worship and fine arts Nat. Council Chs., 1951-52. Served as chaplain, U.S. Army, 1918-19. Pres. Westchester (N.Y.) County Council of Chs., 1926-29, Bergen County (N.J.) Council of Chs., 1935-38. Vice pres. Minister's Fund Reformed Ch. in America, 1923-39 and since 1944. Dir. and chmn. exec. com. Hymn Soc., America, 1941-45, president since 1947. Mem. World Conference on Church, Community and State, Oxford, England 1937, Second World Conference on Faith and Order, Edinburgh, Scotland, 1937. Visitor Amsterdam Assembly, World Council Chs., 1948. Mem. Soc. of Alumni Auburn Theol. Sem. (sec.-treas.), Phi Beta Kappa. Clubs: Tower (Princeton); Quill (pres., 1947-48), Listeners, Theta (N.Y.); Mansing Island (Rye). Editor: Nat. Preaching Mission Hymns, 1936; A Spiritual Almanac for Service Men, 1942; Hymns of Fellowship, 1945; Hymns of the Rural Spirit, 1947; The Pamphlet Library on Worship 1940-51. Author: The Issues at Oxford, 1937. Compiler: A Book of Prayers for the Armed Forces, 1944. Home: Holly Lane, Rye, N.Y. Office: 119 E. 19th St., N.Y.C.

EDWARDS, Donald V(edantus), research engr.; b. N.Y. City, Sept. 4, 1904; s. Clifton V. and Ethel (Strickland) E.; M.E., Rensselaer Polytech., 1926; student Collegiate Sch. of N.Y., 1916-22; m. Margaret Cornelia Price, Sept. 4, 1937; 1 s., Clifton Vendantus II; married second, Mildred Potter, July 7, 1953. Engr. Pittsburgh Transformer Co., 1926-27, Combustion Engring. Co., N.Y. City, 1927-28; asst. to pres. Electrons, Inc., Newark, N.J., 1928-30, pres. and dir. since 1930; vice pres. and dir. Gen. Ry. Signal Co. since 1944. Mem. Am. Inst. E. E. Inventor or co-inventor over 24 patents. Original development work on gaseous elec. discharges, particularly in gas thyratrons. Home: 11 Glenside Terr., Montclair. Office: 127 Sussex Av., Newark 4, N.J.

EDWARDS, Douglas, radio, television news reporter; b. Ada, Okla., July 14, 1917; s. Tony and Alice (Donaldson) E.; student U. Ala., 1934-35, Emory U., 1936, U. Ga., 1937-38; m. Sara Byrd, Aug. 29, 1939; children—Lynn Alice, Robert Anthony, Donna Claire. Jr. announcer radio sta. WHET, Troy, Ala., 1932-35; mem. radio news staff radio sta. WSB, Atlanta and Atlanta Jour., 1935-38; news reporter radio sta. WXYZ, Detroit, 1938-42; features World Today, Report to the Nation C.B.S., N.Y. City, 1942-45, fgn. corr., Britain, France, Germany, Middle East, 1945-46, feature World News Round Up and TV news since 1946, Nat. Conv. reporter radio, TV. Mem. Radio Corrs. Assn. Washington, Sigma Delta Chi. Clubs: Field (Weston, Conn.); Overseas Press (N.Y. City). Home: R.F.D. 57, Weston, Conn. Office: 485 Madison Av., N.Y. City.

EDWARDS, Edward William, banker, mfr.; b. Cincinnati, O., May 1, 1874; s. Walter Raleigh and Ellen (Bryan) E.; ed. Woodward High Sch. and Nelson's Business Coll.; m. Eleanore Zimmerman, Nov. 14, 1901; daughter—Mrs. William Wood Prince. With Scott & Company, 1891-98, Reeves Iron Company, Dover, Ohio, 1898-1901; founder, 1901, The Edwards Manufacturing Company, mfrs. iron and steel; purchased Scott & Co., 1906, Canonsburg Steel and Iron Works, 1917, Kinnear Mfg. Co., 1919, now chmn. board; chmn. board The Edwards Manufacturing Company. President Cincinnati Rapid Transit Commn., 1914-Dec. 1928. Trustee Christ Hosp., Berea (Ky.) Coll., Cincinnati Inst. of Fine Arts, Cincinnati Music Hall Assn., Cincinnati Art Mus. Mem. Officers' Examining Bd., 1917-18. Chevalier of the Legion of Honor (France). Del Rep. Nat. Conv., 1924, delegate at large, 1932. Past vice president Southwestern District of Ohio Chamber of Commerce. Member Christian (Disciples) Ch. Clubs: Cincinnati (pres. 1913-14), Commercial (pres. 1921-22), Queen City, Cincinnati Country, Bald Peak Country, Cloud. Collector of pictures. Home: 2567 Observatory Rd. Office: Fifth & Butler Sts., Cin.

EDWARDS, Ford K(ingsbury) ◎ V. 28.

EDWARDS, F(rancis) Henry, clergyman; b. Birmingham, Eng., Aug. 4, 1897; s. Francis Henry and Ellen (Smith) E.; student Graceland Coll., 1921-22, U. Kan., 1925, 28, Kansas City U., 1934, William Jewell Coll., 1942; m. Alice Myrnida Smith, June 27, 1924; children—Lyman Francis, Ruth Ellen, Paul Madison. Came to U.S., 1921, naturalized, 1938. Ordained to ministry, Church Latter Day Saints, 1916; member, sec. Council of Twelve, Reorganized Ch. Jesus Christ of Latter Day Saints, 1922-46, counsellor in first presidency since 1946; asso. editor Saints Herald, since 1946. Bd. trustees, v.p. Independence Sanatarium and Hosp. Mem. State Hist. Soc. Club: Kiwanis. Author: Fundamentals, 1930; Life and Ministry of Jesus, 1933; Commentary on Doctrine and Covenants, 1938; Missionary Serman Studies, 1940; God Our Help, 1943; others. Home: 1307 Randall Road. Office: The Auditorium, Independence, Mo.

EDWARDS, Frank William, professional engineer; b. Williamsburg, Ia., Aug. 10, 1905; s. Walter Ernest and Bertha Ethel (Stover) E.; B.S., State U. Ia., 1928, M.S., 1930, C.E., 1944; m. Harriet Margaret Williams, June 3, 1928; children—Doris Ann (Mrs. Rodger W. Davenport), Carolyn (Mrs. Charles W. Soderberg). Asst. engr., then engr. in charge dist. office Management & Engring. Corp., 1928-32; research asst. U.S. Bur. Agri. Engring., 1932-33; gauge reader, later prin. engr. several dists. U.S. C.E. and Panama Canal, War Dept., 1933-43, 45-46; asst. prof. civil engring. Pa. State Coll., 1943-44, asso. prof., 1944-45; prof. civil engring. Carnegie Inst. Tech., 1946-48; dir. dept. civil engring Ill. Inst. Tech., 1948-53; mgr. Chicago office Stanley Engring Co., cons. engrs., 1953—; consultant St. Lawrence Seaway Development Corp.; gen. mgr. Centennial of Engring., 1952, Inc. Mem. Am. Soc. C.E. (president Ill. section 1953), American Geophys. Union, A.S.M.E., Am. Soc. Engring. Edn., Western Soc. Engrs., Nat., Ill. (pres. Chicago chpt. 1952, state dir. 1951-52) socs. profl. engrs., Sigma Xi, Theta Tau (exec. council 1948-52), Tau Beta Pi, Omicron Delta Kappa, Chi Epsilon. Author articles engring. jours. Home: 10648 S. Wood St., Chgo., 43.

EDWARDS, Heber L., N.G. officer; b. Park River N.D., June 16, 1897; s. William James Edwards and Theodora Georgiana (Hunt) E.; LL.B., U. of N.D., 1927; m. Louise Reed, June 22, 1928; children—Nancy Jo, Judith Lee. Admitted to N.D. bar, 1927. Commd. capt. infantry Nat. Guard, 1920, and advanced through grades to maj. gen., 1954; adjutant gen. for N.D. 1940—; state dir. for Selective Service, 1940-46. Served on Mexican border, 1916-17, overseas, 1917-19; student infantry sch. Ft. Benning, Ga., 1924, command and gen. staff sch. Ft. Leavenworth, Kan., 1939. Awarded Legion of Merit, Army Commendation Ribbon. Mem. Am., Nat. Livestock Assn., Vets. of Foreign Wars, Am. Legion, 40 Hommes et 8 Chevaux, Phi Delta Phi. Presbyn. Mason. Elk, Nat. Sojourners, Rotarian. Address: Fraine Barracks, Bismarck, N.D.

EDWARDS, Herbert Threlkeld, film cons.; born Bethlehem, Pa., Aug. 19, 1900; s. Dr. Herbert Threlkeld and Laura Elizabeth (Stem) E.; student, Union Coll., 1919-20; B.S., (econ.), Univ. of Pa., 1924; m. India Gillespie Moffett, June 19, 1942; 1 dau., India Moffett. Asso. with father (pioneer roentgenologist), 1917-18; vol. sec. to Sir Wilfred Grenfell, Internat. Grenfell Assn., Newfoundland and Labrador, 1926-30; asso. with Varrick Frissell in Labrador Film Co., producing The Viking, 1931; with Beacon Films, Inc., 1932-34; pres., Edwards Prodns., 1934-42, Commonwealth Pictures, Inc., 193739, Non-Theatrical Pictures Corp., 1939-42; v.p., Irish Am. Pictures, Inc., 1939-42; pres., Adventure Films, Inc., 1940-42; div. of cultural relations U.S. Dept. of State, 1942, motion picture and radio div., 1944, internat. information div., 1945, asst. chief, internat. motion pictures div., 1946, chief, 1947, asst. adminstr. U.S. Information Adminstrn., dir. Internat. Motion Picture Service, 1952; now documentary film and TV consultant World Information, Inc. Produced class room and documentary films among them Kukan, the Battle Cry of China the first feature length documentary film to receive an award from the Acad. of Motion Picure Arts and Sciences. Mem. Delta Phi. Episcopalian. Club: St. Elmo (Philadelphia). Home: 24 E. 10th St., N.Y.C. 10. Office: 350 Fifth Av., N.Y.C. 1.

EDWARDS, Hirman W(heeler) ◎ V. 28.

EDWARDS, Horace Hall, lawyer, city mgr.; b. Isle of Wight, Va., Aug. 21, 1902; s. Samuel and Helen Hope (Hall) E.; LL.B., U. Richmond, 1926; m. Mary Olive Lynch, Dec. 22, 1927; children—Mary Ann (Mrs. Johnson Clinton Moss, Jr.), Horace Hall, Helen Esther. Admitted to Va. bar, 1924, practiced in Richmond; mem. Edwards & Davenport, 1932-38,

Edwards, Rogers & Cudlipp, 1948-53; city mgr. Richmond, 1954—. Mem. Va. Ho. of Dels., 1934-38; mem. govs. com. Nat. Tax Conf., Detroit, 1938; mem. com. to study state taxation Va. Adv. Legislative Council, 1942, com. to study annexation, 1942, com. to study tax law revision, 1944; mem. commn. study revision Alcoholic Beverage Control Laws, 1953; city atty. Richmond, 1938-46, mayor, 1946-48, chmn. planning commn., 1953. Campaign mgr., Pres. Roosevelt, 1936, gen. dir. campaigns, 1940, 44, chmn. state central dem. com., 1940-48. Mem. Nat. Inst. Municipal Law Officers (pres. 1943), League Va. Municipalities (chmn. legislative com. 1940-48), Am., Va. bar assns., Phi Kappa Sigma, Delta Theta Phi, Tau Kappa Alpha, Omicron Delta Kappa. Baptist. Mason. Club: Commonwealth. Home: 1406 Palmyra Av. Office: City Hall, Richmond 19, Va.

EDWARDS, Howard Wesley, mfg. exec.; b. Cin., Mar. 22, 1879; s. Walter and Ellen (Bryan) E.; ed. pub. schs.; m. Ada Jones, Dec. 27, 1904; children—Adelaide (Mrs. Andrew H. Withrow), Howard Wesley. Pres. Ferdinand Dieckmann Co., Cin., since 1945; chmn. bd., dir. Am. Thermos Bottle Co.; v.p., dir. Howard Edwards Motors, Inc.; pres. Edwards Securities Corp.; dir., mem. exec. com. Cin. Gas & Electric Co.; mem. adv. bd. Fifty Third Union Trust Co.; dir. Loring Andrews Co. Founding mem. Found. for Boys, Cin. Republican. Mason. Clubs: Queen City, Cincinnati Country. Home: 2266 Bedford Av. Office: 1182 Harrison St., Cin. 14.

EDWARDS, India (Mrs. Herbert Threlkeld Edwards), development cons.; b. Chgo.; d. John A. and India H. (Thomas) Gillespie; ed. pub. schs. of Nashville, Tenn., St. Louis and Chicago; m. John F. Moffett, Mar. 6, 1920 (div. 1937); children—Lt. John Holbrook Moffett (died 1943), India (Mrs. John Letcher Williams); married Herbert Threlkeld Edwards, June 19, 1942. Society editor Chicago Tribune, 1918-36, woman's page editor, 1936-42. Volunteer, women's div. Democratic Nat. Com., Washington, 1944, exec. sec., 1945-47, asso. dir., 1947-48, exec. dir., 1948-50, v.-chmn., 1950-53; development cons. to bd. trustees New Sch. of Social Research. Clubs: Woman's Nat. Democratic, Women's Nat. Press. Sulgrave. Home: 24 E. 10th St., N.Y. C. 10. Office: 66 W. 12th St., N.Y.C.

EDWARDS, James D., coll. dean; b. Eclectic, Ala., Nov. 5, 1914; s. James DeAra and Lula (Harris) E.; A.B., Bob Jones U., 1936; student Gregg Coll., summer 1937, La. State U., summers 1938-39; M.A., U. Mich., 1941; LL.D., Northwestern Schs., 1952; m. Carolyn Elizabeth Reynolds, May 31, 1939; children—James D., Carolyn DeAra. Dean of men Bob Jones U., 1936-43, prof. Am. history, 1943—, coll. dean, 1943-47 dean sch. commerce, 1947-48, dean of students, 1947-53, dean of adminstrn., 1953—. Mem. N.E.A., So. Hist. Assn., U. Mich., Bob Jones U. (pres. 1952-54) alumni assns. Home: Bob Jones U., Greenville, S.C.

EDWARDS, James Ellis, publisher; b. Eagle Grove, Ia., Dec. 3, 1892; s. John Ellis and Florence Helena (Hicks) E.; student The Cedar Rapids (Ia.) Bus. Sch., 1910-11; m. Esther Stebbins Baker, Nov. 28, 1919; children—Shirley, Marilyn, James, Barbara. Adv. rep. Kimball's Dairy Farmer, hdqrs. Waterloo, Ia. 1911-13; with Prairie Farmer-WLS, Chgo., since 1913, pres. Prairie Farmer Pub. Co., Agrl. Broadcasting Co., WLS, Inc., operating radio sta. WLS, 1948—. Mem. Agrl. Pubs. Assn. (pres.). Conglist. Clubs: Chicago Athletic Assn.; La Grange (Ill.) Country. Home: 127 E. Third St., Hinsdale, Ill. Office: 1230 Washington Blvd., Chgo. 7.

EDWARDS, Jesse Efrem, physician; b. Hyde Park, Mass., July 14, 1911; s. Max and Nellie (Gordon) E.; B.S., Tufts Coll., 1932, M.D., 1935; m. Marjorie Helen Brooks, Nov. 12, 1952; 1 dau., Ellen Ann. Resident Mallory Inst. Pathology, Boston, 1935-36, asst., 1937-40; intern Albany (N.Y.) Hosp., 1936-37; instr. pathology Boston U., 1938; instr. pathology, bacteriology, surgery Tufts Med. Coll., 1939-40; research fellow Nat. Cancer Inst. USPHS, 1940-42; cons. sect. pathologic anatomy Mayo Clinic, 1946—; asst. prof. grad. sch. U. Minn., 1946-51, asso. prof., 1951-54, prof. pathologic anatomy, 1954—. Civilian cons. surgeon gen. AUS. Served from capt. to lt. col. M.C., AUS, 1942-46. Diplomate Am. Bd. Med. Examiners, Am. Bd. Pathology. Mem. Am. Heart Assn. (chmn. adv. com. cardiovascular registry), Internat. Acad. Pathology (pres. 1955-56), Am. Assn. Pathologists and Bacteriologists, Coll. Am. Pathologists, Am. Soc. Exptl. Pathology, Am. Soc. Study Arteriosclerosis, A.M.A., Minn. State Med. Assn., Sigma Xi, Alpha Omega Alpha. Author: Congenital Anomalies of the Heart and Great Vessels (with T. J. Dry and others), 1948; An Atlas of Congenital Anomalies of the Heart and Great Vessels (with others), 1954. Contbr. sci. articles profl. publs. Home: 302 Seventh Av. S.W. Office: Mayo Clinic, Rochester, Minn.

EDWARDS, Joan, singer, songwriter; b. N.Y.C., Feb. 13, 1919; d. Ben and Ethel (Mendelson) Edwards; grad. Hunter Coll., 1938; m. Jules Schachter, Jan. 25, 1942; children—Judith Ann, David, Linda. Singer on tour Rudy Vallee band, 1938; singer, orchestral dir. network program, N.Y.C., 1938; vocalist Paul Whiteman's orchestra, 1939-40; star radio series Girl About Town, CBS, 1941, weekly show Your Hit Parade, 1942-46; feature player Hit Parade of 1947, Republic Pictures; TV debut musical series WABD, 1950; collaborator music and lyrics (with Lyn Duddy), Godfrey's Calendar Show, 1952; singer At Home with Joan, CBS, 1952—. Named nation's outstanding singer of popular songs Tune In mag., 1944. Writer songs: And So It Ended, Darn It Baby, That's Love, I'm Just the Girl Who Sings with Sinatra, others. Office: care CBS, 485 Madison Av., N.Y.C. 22.

EDWARDS, Kate Flournoy ◎ V. 28.

EDWARDS, Le Roy Mallory, pub. utilities exec., lawyer; b. Santa Ana, Calif., July 9, 1885; s. Eugene E. and Sarah (Leffler) E.; A.B., Stanford U., 1907; D.B.A. (honorary), University of Southern Cal. m. Lillian Moore, Nov. 4, 1908; 1 dau., Betty (Mrs. O. Dale Lloyd). Admitted to Calif. bar, 1908; asst. gen. counsel, Los Angeles Gas and Electric Corp., 1908-12; mem. law firm Hunsaker, Britt and Edwards, 1915-19; vice pres., gen. counsel, Southern Counties Gas Co. of Cal., 1915-50, now dir.; gen. counsel Los Angeles Gas and Electric Corp., 1933-38; v.p. and spl. counsel, So. Cal. Gas Co., 1938-50, now dir.; pres., gen. mgr. Indsl. Fuel Supply Co., 1919-40; v.p. and gen. mgr. Pacific Lighting Corp., 1940-50, Pacific Lighting Gas Supply Co., 1949-50 dir. Los Angeles Junction Ry., Jeffries Banknote Co.; mem. adv. bd. Prudential Ins. Co. (western home office); adj. prof. bus. adminstrn. U. So. California. Director Independent Natural Gas Association, Los Angeles C. of C. (past president), Pacific Coast Gas Assn. (past pres.), Greater Los Angeles Plans, Inc.; chmn. Citizens Manpower Com. Los Angeles, 1943-45; chmn. Rapid Transit Com. of Los Angeles, 1947-48, Citizens Sch. Com., 1954. Mem. American, Calif. and Los Angeles bar associations. American Gas Assn. Mason (32°, Shriner, Past Potentate). Clubs: California, Jonathan (past pres.), Beach, Flat Rock, Los Angeles Country (dir.). Author: How to Travel to the Orient, 1953. Home: 804 N. Whittier Drive, Beverly Hills, Cal. Office: 810 S. Flower St., Los Angeles.

EDWARDS, Lester Richard, business exec.; b. LaCrosse, Wis., Aug. 10, 1890; s. Julius Augustus and Olive (Spicer) E.; M.E., Ill. Inst. Tech., Chgo., 1912; m. Caroline K. Steckhahn, Sept. 1, 1915; children—Jean Olive (Mrs. Webster C. Ericson), Betty Lou (Mrs. Kenneth R. Hall), Charlotte Helen (Mrs. Harlan L.R. Anderson), Joyce Lillian (Mrs. Charles K. Test). Partner Edwards & Daley, Elkhorn, Wis., 1906-11; salesman, sales mgr. Aeroshade Co., Waukesha, 1912-17; mgr. P. Hohenadel Jr. Canning Co., Janesville, 1919-22; pres. Garden Canning Co., also Fairview Farms Co., Evansville, 1922-25; asst. to pres. Kieckhefer Container Co., Milw., 1925-29, sec.-treas., 1925-35 (also officer subsidiary, affiliated firms); sec.-treas., sales and prodn. mgr. Eddy Paper Corp., Chgo., 1930-35; pres., treas. dir. gen. mgr. Northeastern Container Corp., Bradford, Pa. since 1935; v.p., dir. Nat. Container Corp., N.Y.C., since 1943 (also v.p., dir. six subsidiaries); v.p., dir. Marinette, Tomahawk & Western R.R. Co. since 1946; pres., dir. Bradford Publs., Inc., since 1943, Hotel Emery Corporation, Bradford, 1944—, Radio Sta. WESB since 1946, Port Allegany Corp. since 1947, McNaughton, Inc., Bradford, since 1949, Urell, Inc., Tioga, Pa., since 1953, Orchard Apts., Inc., Bradford, since 1952, Warren (Pa.) Apts., Inc. since 1952; propr. N.E. Motors 1949—; partner Smith Ins. Agy.; director Erie R.R. Co., Whitewater Canning Co., Whitewater, Wis., Humbird Canning Co., Humbird, Wis. Pres., dir. McKean Co. chpt. Am. Cancer Soc. since 1939; v.p., dir. Bradford U.S.O.; dir. Y. M.C.A., Tb. and Health Soc.; chmn. bd. dirs. Bradford Hosp. Served as ensign U.S.N.R., 1917-19. Mem. C. of C. (U.S. councilor, past pres.), Am. Legion, 40 et 8, Pa. Soc. (N.Y.C.). Presbyn. Mason (32°, Shriner), Elk. Clubs: Rotary (past pres.), Bradford, Pennhills. Address: Box 217, Bradford, Pa.

EDWARDS, Leverett, lawyer; b. Cordell, Okla., Jan. 21, 1902; s. Thomas Allison and Rose Catherine (Leverett) E.; LL.B., Univ. Okla., 1926; m. Louise Replogle, Nov. 5, 1929; children—Jamie Louise, Katherine Allison. Admitted to Okla. State bar, 1926, and practiced as asst. atty. gen., Okla., 1926-27; pvt. practice law, Okla. City, 1927-49; mem. State Indsl. Commn., Okla., 1949-50; served as mem. or chmn. of Ry. Emergency Bds. under Ry. Labor Act, 1946-49; mem. Nat. Mediation Bd., chmn., 1952; mem. industry adv. com. on aviation mobizn. Civil Aeros. Bd. Mem. Am., Okla. State, Co. bar assns., Am. Law Inst., Nat. Acad. Arbitrators, Phi Delta Phi, Phi Delta Theta. Home: 257 Eubanks. Office: Liberty Nat. Bldg., Oklahoma City 2; also Interior Bldg., Washington.

EDWARDS, Lyford Paterson, social scientist; b. London, Can., July 2, 1882; s. James Stevenson and Mary Elizabeth (Smyth) E.; student McGill U., 1901-03; B.A., University of Chicago, 1905; M.A., 1917, Ph.D., 1919; Western Theol. Seminary, Chicago, 1905-07, Columbia, summer, 1915; D.D. Bard College, 1947; married Helen Winthrop Gray, June 16, 1923. Deacon, 1907, priest, 1908, P.E. Ch.; rector St. Matthew's Ch., Evanston, Ill., 1907-13; curate St. John's Ch., Staten Island, N.Y., 1913-14; instr. Nashotah (Wis.) Prep. Sch., 1914-16, Rice Inst., Houston, Tex., 1917-19; asso. prof., St. Stephen's (now Bard) College, 1919-24, professor of social science, 1924-47, professor emeritus since 1947, dean, 1927, provost, 1928. Asso. rector Trinity Ch., Bridgeport, Conn., 1947. Member American Sociol. Soc., Am. Acad. Polit. and Social Science, Kappa Sigma. Author: The Transformation of Early Christianity, 1919; The Natural History of Revolution, 1927. Address: 5 Beach Road, Fairfield, Conn.

EDWARDS, Marcia, educator; b. El Paso, Tex., Oct. 22, 1901; d. W. Lister and Ella (Pickett) Edwards; A.B., Coll. of Puget Sound, 1925, D.Sc. (hon.), 1953; A.M. (fellow Am. Assn. Collegiate Registrars), U. Minn., 1931, Ph.D., 1935. Instr. Coll. of Puget Sound, 1926-27, asst. registrar, 1927-30; research fellow U. Minn., 1931-33, instr. ednl. psychology, 1933-36, asst. prof., 1936-40, asso. prof., 1940-46, prof. since 1946, asst. to dean coll. of edn., 1938-42, asst. dean., 1942-53, asso. dean since 1953. Mem. Mpls. Citizens' Com. on Pub. Edn. since 1951; mem. com. on High Sch. Tchr. Fellowships under Fund for Advancement of Edn., 1951-53. Mem. U. Minn. Alumni Assn. (dir.), Minn. Psychol. Assn., Am. Coll. Personnel Assn. (past vice pres.), Am. Personnel and Guidance Assn., Am. Psychol. Assn., Nat. Vocational Guidance Assn., N.E.A., Nat. Soc. Study Edn., Am. Assn. U. Women, Pi Lambda Theta, Psi Chi. Home: 151 Malcolm Av. S.E., Mpls. 14.

EDWARDS, Marshall Henry, lawyer, govt. ofcl.; b. Delhi, Ill., June 27, 1902; s. Fred M. and Lora Frances (Terry) E.; LL.B., U. Ill., 1923; m. Dorothy Johnston, Aug. 11, 1934. Admitted to Fla. bar, 1923; asso. R. B. Huffaker, Bartow, Fla., 1924; mem. Huffaker & Edwards, 1925-40; pvt. practice Bartow, 1940—; mem. Fed. Farm Credit Bd., 1953-56. Mem. city commn., Bartow, Fla., 1936-40, mayor 1937-40; mem. local bd. SSS, 1948-53; mem. com. civil procedure Fla. bar, 1952-53; pres. Polk. Co. Nat. Farm Loan Assn., 1934-54, mem. adv. com. and exec. com. Nat. Farm Loan Assn. Mem. Negligence and Compensation Lawyers Assn. Fla. (pres. 1952-53), Am., Fla. bar assns., Am. Law Inst., Theta Chi, Pi Delta Epsilon, Phi Alpha Delta. Methodist. Mason (32°, K.T., Shriner), Elk, Kiwanian. Home: La Serena, Bartow. Office: P.O. Box 270, Bartow, Fla.

EDWARDS, Morris, business exec.; b. Indianapolis, Ind., June 21, 1903; s. James Francis and Stella Payne (Lodge) E.; A.B. Wabash Coll., 1923; m. Mary Genevieve Adams, Aug. 30, 1923; children—Genevieve LaMotte (Mrs. Paul A. Stuhlreyer, Jr.), Carolyn Lodge. Engaged as reporter for Crawfordsville Review and Indianapolis Star, 1919-25; editor and reporter Asso. Press (Indianapolis and Chicago), 1925-27; sec. of coms. on State and Municipal Finance, U.S. C. of C., Washington, D.C., 1928-31; asso. pub., Nation's Business, 1932-33; mgr. Dept Membership Relations, 1933-36; exec. v.p. Cincinnati C. of C., 1937-44, pres. and dir., 1946-48; president American Transit Assn., 1949-50; became pres. Cincinnati Street Ry. Co., 1948, dir.; pres., dir. Auto and Truck Rebuilders, Inc., 1948—; became president Ohio Bus Line Co., 1947, now director; pres. Gruen Watch Company, 1953, now with company in executive capacity; director Cincinnati Transit Company. Member War Labor Board Hearing Panels, Area War Manpower Commn.; exec. dir. Civilian Defense; War Transportation adminstr. for Cincinnati and Hamilton Co., 1942-45. Mem. Newcomen Soc., Phi Delta Theta, Tau Kappa Alpha, Sigma Delta Chi. Republican. Mem. Christian Ch. Mason (Scottish Rite, Shrine). Clubs: Commercial, Queen City, Cincinnati Country, University, Cincinnati Literary. Author: (article) Roosevelt Talked Business With Me, interview with Pres. Roosevelt following his first election (1932); (monographs for U.S. C. of C.), Local Fiscal Problems, Financing Municipal Improvements, Property Assessment Practices, Municipal Purchasing Procedures and Long-Term Programs for Capital Improvements. Home: 1811 Madison Rd. Office: Time Hill, Cin. 6.

EDWARDS, Newton ◎ V. 28.

EDWARDS, Paul Carroll, newspaper editor; b. Knightstown, Ind., Feb. 11, 1882; s. Joel Barlow and Sarah Elizabeth (Emery) E.; student Stanford U., 1902-06; m. Georgina Lyman, Oct. 27, 1909; children—Paul Carroll, Carroll. Began as reporter Indianapolis News, 1898; reporter, later city editor, San Francisco News, 1908; editor Dallas (Tex.) Dispatch, 1910-11, 1916-19; editor Houston (Tex.) Press, 1911-16; editor-in-chief southwestern group Scripps-Howard Newspapers, 1919-22; editor-in-chief Calif. Scripps-Howard Newspapers, 1922-31; editor San Diego (Calif.) Sun, 1925-33; asso. editor San Francisco News since 1933. Trustee Stanford U. since 1944. Club: Commonwealth (pres. 1941-42). Home: 13171 Alta Lane S., Los Altos, Cal. Office: 814 Mission St., San Francisco.

EDWARDS, Paul Kenneth, educator; b. Oskaloosa, Ia., Oct. 26, 1898; s. David Morton and Della (Russell) E.; A.B., Earlham Coll., 1920; M.B.A., Harvard, 1922, D.C.S., 1936; m. Mary Louise Carroll, May 29, 1926; children—Patricia Ann, David Carroll. Prof. econs. Ursinus Coll., Collegeville, Pa., 1922-23; with Harvard Bur. Bus. Research, 1923-24; asst. prof. commerce U. of Va., 1924; asst. to gen. sales mgr. Crosley Radio Corp., 1925; with Daniel Starch in marketing research, N.Y. City, 1926; sales research Simmons Co., N.Y. City, 1926-28; prof. econs. Fisk U., 1928-34; dir. sales promotion in Negro markets, Rumford Co., East Providence, R.I., 1932-38; prof. marketing, chmn. dept. U. of Newark, 1937-42; prin. review and negotiations officer, U.S. Civil Service Commn., and acting chief clothing and textile br., Office of Relief and Rehabilitation Adminstrn., State Dept., 1942-43; asst. dir. research J. Walter Thompson Co., N.Y. City, 1943-46; prof., chmn. dept. marketing, sch. bus. adminstrn. Rutgers U. since 1946; consultant in marketing and marketing research. Mem. Am. Marketing Assn., Delta Sigma Pi, Beta Gamma Sigma. Mem. Soc. of Friends. Clubs: Harvard Bus. Sch., Harvard (N.Y. City); Newark (N.J.) Athletic. Author: The Southern Urban Negro as a Consumer, 1932. Home: Three Winthrop Pl., Maplewood, N.J. Office: 18 Washington Pl., Newark 2.

EDWARDS, Percy Noyes, communications exec., banker; born Batchellerville, N.Y., 1889; Princeton, 1912. Former secretary and treasurer New York Telephone Company, now ret.; secretary and treasurer Empire City Subway Co.; dir. Pub. Nat. Bank & Trust Co. Home: 36 Chestnut St., Garden City, L.I. Office: 37 Broad St., N.Y.C.

EDWARDS, Philip R(arick), bacteriologist; born Owensboro, Ky., Aug. 30, 1901; s. Elza and Celishia (Rarick) E.; B.S., U. of Ky., 1922; Ph.D., Yale U., 1925; m. Katherine Brewer, Sept. 20, 1927; children—Katherine Elizabeth, Dorothy. Bacteriologist, dept. animal pathology, Ky. Agrl. Exptl. Station, 1925-48; distinguished prof. U. of Ky., 1948; bacteriologist, in charge Bacteriology Labs. (Enteric), Communicable Disease Center, U.S.Pb.Hh.S., Atlanta, Ga., since 1948. Mem. Soc. of Am. Bacteriologists, Soc. for Exptl. Biology and Medicine, Am. Pub. Health Assn., Am. Vet. Med. Assn. (hon.), Sigma Xi, Gamma Alpha, Alpha Gamma Rho. Baptist. Home: 207 Upland Rd., Decatur. Office: U.S. Public Health Service, P.O. Box 185, Chamblee, Ga.

EDWARDS, Ralph Livingstone, television and radio producer, entertainer; b. Merino, Colo., June 13, 1913; s. Harry Livingstone and Minnie Mae (Browns) E.; A.B., U. Cal., 1935; m. Barbara Jean Sheldon, Sept. 19, 1939; children—Christine Allison, Gary Livingstone, Lauren Avery. Radio writer, actor, producer, announcer radio sta. KROW, Oakland, Cal., 1929-35, KSFO, Oakland and San Francisco, KFRC, San Francisco, 1935-36; announcer C.B.S., N.Y.C., 1936-38; announcer 45 weekly radio shows C.B.S. and N.B.C., N.Y.C., 1938-40; originator, producer, emcee Truth or Consequences, Mr. Hush and Walking Man charity contests radio, 1940-51; emcee, TV and radio show This Is Your Life, 1948-50; producer, emcee, creator NBC-TV show, This i sYour Life, 1952—; emcee TV show Truth or Consequences, 1951, TV and radio show Ralph Edwards Show, NBC, 1952—; producer Place The Face, CBS-TV; actor for RKO Pictures, movies include: 7 Days Leave, 1945; Radio Stars on Parade, 1947; Bamboo Blonde, 1948; Beat the Band, 1949. Recipient Eisenhower award (highest E bond salesman award of Treasury Dept.), 1946. Methodist. Office: 1655 N. Cherokee, Hollywood 28, Cal.

EDWARDS, Ray Lee, prof. physics; b. Forest Grove, Ore., Nov. 12, 1885; s. Darius Lyman and Mary Imogene (Houghton) E.; A.B., Oberlin Coll., 1908; B.S., Ohio Wesleyan University, 1909; A.M., Ohio State Univ., 1911; Ph.D., University of Iowa, 1925; m. Winifred Julia Knight, Aug. 23, 1911; children—Jean Alice (Mrs. Mason Quebedaux), Lawrence Knight, Harold Houghton. Science teacher, 1908-10; prof. physics, Park Coll., Parkville, Mo., 1911-26; asst. instr. physics, U. of Chicago, summers, 1921-23; instr. physics, U. of Ia., 1924-25; prof. and chmn. dept. physics, Miami U., Oxford, O., since 1926; visiting prof. Ohio State U., summer 1942, University of Illinois, summer 1951. Fellow Ohio Acad. of Science (vice president 1933, 1943, and 1948); mem. Am. Phys. Soc., Am. Assn. Physics Teachers, A.A.A.S., Am. Assn. Univ. Profs., Sigma Xi, Gamma Alpha. Presbyterian. Associate editor Am. Jour. of Physics, 1945-47. Has pub. original research in mechanics, liquid viscosities, and magnetism; articles on teaching physics. Received Oersted Medal for notable contbns. to teaching of physics, 1945. Home: 414 E. Chestnut St., Oxford, Ohio.

EDWARDS, Richard, mfg. exec.; b. Chgo., May 14, 1909; s. Richard Elbert and Marie (Stuart) E.; A.B., Harvard, 1931; m. Eloise Peek, Jan. 11, 1936; children—Richard Stuart, Burton Peek. With Deere & Co., since 1946, gen. mgr. Yakima, Wash., 1947-52, asst. to v.p. purchasing; acting dir. purchases, Chgo., 1952, dir. purchases 1953, v.p., dir. since 1953. Served as lt. to comdr. U.S.N., 1941-46. Clubs: Chicago, Univ., Union League (Chgo.); Rock Island (Ill.) Arsenal Golf, Augusta (Ga.) Nat. Golf, Bob O'Link Golf (Highland Park, Ill.). Home: 66 Fox Lane, Winnetka, Ill. Office: 230 S. Clark St., Chicago 4.

EDWARDS, Robert Stafford, elec. mfr.; b. N.Y. C., Jan. 19, 1900; s. Robert and Ida Maude (Stafford) E.; student pub. and parochial schs.; m. Dorothy Robbins, June 2, 1922 (div.); children—Robert Stafford, Sheila (Mrs. Richard A. Vaill); m. 2d, Margaret Arison Feldon, Apr. 17, 1953. Pres. Edward Co., Inc., Norwalk, Conn., 1936—, Edwards of Can., Ltd., Owen Sound, Ont., 1936—. Asst. in liaison with Can., W.P.B., 1942. Served with French Army, 1916-17, with Am. Army in France, 1917-18. Recipient McGraw Award for contbn. to elec. industry, 1948. Mem. Nat. Elec. Mfrs. Assn. (chmn. indsl. relations com. 1945-46, pres. 1947). Clubs: Lotos, Union League (N.Y.C.); Wee Burn (Darien, Conn.). Author articles labor relations. Owner collection of medals and decorations of all nations, dating from 1753. Home: 271 Westway Rd., Southport, Conn. Office: Edwards Co., Inc., Norwalk, Conn.

EDWARDS, Robert Vaughan, contractor; b. Rock Springs, Wyo., July 2, 1899; s. Robert A. and Elinor (Vaughan) E.; A.B., Pomona Coll., 1923; m. Dorothy A. Vance, Aug. 6, 1923 (dec. 1933); children—Elinor, Robert; m. 2d, Anne Lorraine Harms, Mar. 11, 1935. With Western Concrete Pipe Co., 1924-29; sales mgr. Am. Pipe & Constrn. Co., 1929-41, v.p., 1941-52, exec. v.p., 1952-54, pres. 1954—, also dir. Mem. Asso. Gen. Contractors, Pomona Coll. Alumni Assn. (past pres.), Am. Legion. Mason. Author: Vested Interests and Rising Tide of Government, 1947. Home: 845 Canterbury Rd., San Marino, Cal. Office: 4635 Firestone Blvd., South Gate, Cal.

EDWARDS, Weightman, business exec.; b. N.Y. City, 1893; s. Henry Moore and Mary Elizabeth (Weightman) E.; M.E., Cornell, 1914; m. Florence Pillow, Jan. 26, 1921; children—Mary Carolyn (Mrs. Eugene C. Reed, Jr.), Henry Moore. With Phelps Dodge Copper Products Corp., N.Y. City, since 1921, v.p. since 1949. Served as 1st lt. C.E., 1917-19. Republican. Episcopalian. Home: 23 Woodland Av., Glen Ridge, N.J. Office: 40 Wall St., N.Y.C. 5.

EDWARDS, Willard, newspaperman; b. Chicago, Ill., Dec. 7, 1902; s. Evan William and Mary (Kilday) E.; student St. Ignatius Acad., 1918-21; m. Leila Sullivan, Jan. 17, 1931; 1 son, Lee Willard. Reporter City News Bureau, Chicago, 1921; with Chicago Tribune since 1925, became N.Y. corr., 1934, mem. Washington bureau since 1935. Republican. Clubs: National Press, Manor Country, Indian Spring Country. Home: 106 Indian Spring Dr., Silver Springs, Md. Office: Albee Bldg., Washington, D.C.

EDWARDS, Willard Eldridge, originator The Perpetual Calendar; b. Chatham, Mass., Dec. 11, 1903; s. Arthur W.R. and Mabel Hallett (Eldridge) E.; student Mass. Inst. Tech., 1922-26; B.S., U. Okla., 1929; grad. student U. So. Cal., 1939-40; m. Dorothy Light Shiell, June 13, 1942; children—Willard Eldridge, Annabelle Hyder, Arthur Lindley, Geraldine Ann. Originator The Perpetual Calendar, 1919, officially endorsed by Legislature, Hawaii, 1943, Commonwealth of Mass., 1952, introduced in Congress, 1943, 1945, 1947, 1949, 1951, 1953, proposed by Congl. resolution and bill as ofcl. calendar U.S., also for adoption by all nations; writer, lectr. since 1922; research engr. Radio Corp. Am., N.Y.C., 1927-28; aero. engr. Alexander Aircraft Co., Colorado Springs, Colo., 1929; radio engr. trans-Pacific radiotelephony Am. Tel. & Tel. Co., Denver, also Dixon, Cal., 1929-33; radio engr. radio stas., Pacific Coast, 1933-40; aero. engr. Lockheed Aircraft Co., 1940-41; elec. engr. 9th region, Civil Aero. Adminstrn., Honolulu, 1946-49, 14th Naval Dist., Pearl Harbor, since 1949. Served as lt. comdr. U.S.N., 1942-46, electronics engr. Pacific Islands. Decorated Naval Res., Asiatic-Pacific Area, World War II Victory, Navy Pistol Expert medals. Mem. Inst. Radio Engrs., Am. Inst. E.E., A.A.A.S., National Association of Corrosion Engineers Mass. Institute Tech. Alumni Assn., U. Okla. Alumni Assn., Eugene Field Soc., Internat. Mark Twain Soc., Sigma Chi, Tau Omega, Alpha Sigma Delta, Alpha Eta Rho. Mason. Clubs: Pearl Harbor Officers. Author: American Samoa, 1949; For Perpetual Generations, 1951; The Proper Designation of Time, 1953. Contbr. articles profl. publs. Licensed comml. pilot. Home: 3038 Oahu Av., Honolulu 14. Office: 14th Naval District Administration Bldg., Pearl Harbor, T.H.

EDWARDS, William F., coll. dean; b. Emery, Utah, Apr. 26, 1906; s. William Foster and Rodelia (Williams) E.; B.S., Brigham Young U., 1928; M.S., N.Y.U., 1930, D.C.S., 1937; m. Catherine Eyring, Sept. 9, 1929; children—Carolyn Clive, Weston, Robert, Mildred, Catherine, William. Investment analyst Bank of Manhattan, N.Y.C., 1929-35, Goldman, Sacks & Co., N.Y.C., 1935-39; partner Naess & Thomas, N.Y.C., 1940-45; economist for investment trusts, N.Y.C., 1946-50; dean coll. commerce, v.p. finance and bus. adminstrn. Brigham Young U., 1951—. Home: 1650 Willow Lane, Provo, Utah.

EELLS, Dan Parmelee ◎ V. 28.

EELLS, Hastings, prof. history; b. Absecon, N.J., June 9, 1895; s. Edward and Annie Eliza (Auchmoody) E.; A.B., Clark U., Worcester, Mass., 1916; A.M., Princeton, 1918, B.D., 1919; Ph.D., Yale, 1921; grad. work U. of Brussels and U. of Ghent, 1921-22 and 1928-29; m. Amy Wright Titus, Aug. 18, 1921; 1 son, William Hastings. Ordained Presbyn. ministry, 1922; pastor First Ch., Paoli, Pa., 1922-25; asst. prof. history, Ohio Wesleyan U., Delaware, O., 1925-27, asso. prof., 1927-31, prof. since 1931, now chmn. dept.; vis. prof. Duke U., summers 1927, 30, 35, 37, Pa. State Coll., 1939, 40. Gelstron-Winthrop fellow, 1919; fellow of Commission for Relief in Belgium Educational Foundation 1921, 28. Member Clark Scholarship Soc., Am. Hist. Assn., Am. Soc. Reformation Research, O. Acad. of History (pres. 1947), Société de l'histoire du protestantisme français, Alpha Sigma Phi, Omicron Delta Kappa. Clubs: Friar, Whig (Princeton). Author several books latest ones: Learing to Study, 1948; Writing a Thesis, 1947. Co-author: Post War World, 1944. Home: 54 Elmwood Dr., Delaware, O. ☆27

EELLS, Howard Parmelee, Jr., pres. Basic Refractories, Inc.; b. Cleveland, O., Aug. 25, 1892; s. Howard P. and Alice Maud (Stager) E.; student Milton (Mass.) Acad.; A.B., Williams, 1915; m. Adele Chisholm, June 7, 1919. Began with Central Nat. Bank and Superior Savs. & Trust Co., Cleveland, 1915; in accounting dept. Dolomite Products Co., 1916; with Basic Dolomite Co., Inc. (now Basic Refractories, Inc.) predecessor and asso. cos. since 1919, as v.p. and gen. mgr., then pres.; pres. Euclid, Inc. since 1938; past pres. former Standard Sewing Machine Co. Mem. Troop A, N.G., Cav., Mexican Border Service, 1916-17. First Officers Training Camp, Ft. Benjamin Harrison, Ind., 1917; 2d lt., F.A., A.E.F., 1917-19; served in Eng., France and Germany with 149th F. A., 67th F.A. Brigade, 42d (Rainbow) Div., 1918-19. Awarded three Gold Chevrons. Member Mackay School Mines Advancement committee Trustee Cleveland School of Art; vice president and trustee Lake View Cemetery Assn. Mem. Cleveland Regional Planning Com.; mem. exec. and finance coms. Trinity Cathedral (Cleveland) and Church Home. Home: 2012 Denton Dr., Cleveland Heights. Office: Hanna Bldg., Cleveland, O.

EELLS, John Shepard, Jr. (ēēls), educator; b. San Francisco, Mar. 31, 1906; s. John Shepard and Marion (Coffin) E.; grad. Thacher Sch., 1924; A.B., Yale, 1928; LL.B., Stanford, 1931; M.A., U. Cal., 1939, Ph.D., 1943; m. Juliet Guion Oakes, July 30, 1938; children—Guion Oakes, Marion Coffin. Admitted to Cal. bar, 1932; asso. Orrick, Palmer & Dahlquist, San Francisco, 1931-35; faculty mem. Thacher Sch., 1935-38. Pomona Coll., 1943-44, U. Chgo., 1944-45; prof. English Sage Found., Beloit Coll., 1945—. Mem. Modern Lang. Assn., Am. Assn. U. Profs., Cal. State Bar Assn., Wis. State Hist. Soc., Wis. Acad. Scis., Arts and Letters, Phi Beta Kappa. Club: Elizabethan (Yale). Author: The Touchstones of Matthew Arnold. Home: 757 Milwaukee Rd., Beloit, Wis.

EELLS, LeClair H(erold), educator; b. New Hartford, Ia., Nov. 9, 1905; s. Harry Leroy and Lela Pearl (Gould) E.; B.A., Ia. State Teacher's Coll., 1926; M.B.A., Harvard, 1929; grad. student Northwestern U., Evanston, Ill., 1934-37; m. Dorothy Dougall, Sept. 10, 1931; children—Joanne, Karen, John. Instr. social sci. Waverly (Ia.) High Sch., 1926-27; sales analysis and dealer service dept. Fruit Dispatch Co., sales subsidiary of United Fruit Co., N.Y. City, 1929-30; instr. U. of Notre Dame, Ind., 1930-34, asst. prof., 1934-37, asso. prof., 1937-42, prof. of finance since 1942, head dept. of finance Coll. of Commerce since 1942. Member Am. Econ. Assn., Am. Finance Assn., Ind. Acad. Social Sci. (past v.p.; bd. dirs.), Am. Philatelic Soc. Home: 549 River Av., South Bend 1, Ind. Office: College of Commerce. Notre Dame, Ind.

EELLS, Walter Crosby, educator; b. Mason County, Wash., Mar. 6, 1886; s. Myron and Sarah (Crosby) E.; A.B., Whitman Coll., 1908, Sc.D., 1938; A.M., U. of Chicago, 1911; Ph.D., Stanford, 1927; m. Natalie Esther Soules, Jan. 1, 1912 (died 1947); children—Kenneth Walter, Frances Natalie, Donald Cushing; m. 2d, May Worthington, 1947. Teacher in high school, Wash., 1908-10; prof. mathematics, Whitworth Coll., Tacoma, Wash., 1911-13; instr. mathematics and mechanics, United States Naval Acad., 1913-16; instr. surveying, Harvard, summer, 1916; prof. applied mathematics and sec. alumni assn., Whitman Coll., 1916-27; asso. prof. edn., Stanford, 1927-31, prof. edn., 1931-38; prof. summer schools, U. of Calif., 1939, U. of Colo., 1940, Boston Univ., 1941, U. of Tex., 1942, Univ. Study Center, Army U., Florence, Italy, 1945; coordinator of Cooperative Study of Secondary Sch. Standards, Washington, D.C., 1935-39; exec. sec., Am. Assn. of Jr. Colleges, Washington, D.C., 1938-45; chief of Foreign Education Div., Vets. Adminstrn., 1945-47; adviser on higher edn. staff of Supreme Comdr. Allied Powers, Tokyo, Japan, 1947-51, ret.; vis. univs. in Asia, Australia, Africa, Europe 1951-53. Mem. Phi Delta Kappa, Phi Beta Kappa, Sigma Xi, Delta Sigma Rho. Republican. Conglist. Author: books, monographs and reports 1928-48; Education in the New Japan (2 vols.) 1948; Educational Progress in Japan, 1951; Communism in Education in Asia, Africa and the Far Pacific, 1954. Contbr. articles to statis. and edni. jours. Editor of Whitman Alumnus, 1917-27, also of Junior Coll. Jour., 1930-45. Address: 3700 Massachusetts Av., Washington 16. ☆27

EFFINGER, Robert Craig, ret. banker; b. Staunton, Va., May 24, 1890; s. John Frederick and Fannie Strawther (Smith) E.; B.S., U. of Va., 1914; m. Anne Turley, July 30, 1923; 1 son, Robert Craig. Cons. economist and statistician, 1919-26; with Irving Trust Co., N.Y.C., 1927-54, v.p., 1931-54, retired. Enlisted U.S. Army, 1917; served as 1st lt. Gen. Staff and Am. Commn. to Negotiate Peace, A.E.F., 1918-19; hon. disch. with rank of capt., 1919. Mem. Zeta Psi. Presbyterian. Club: University (N.Y. City). Author: ABC of Investing, 1947. Home: Staunton, Va.

EFROYMSON, Robert Abraham, business exec.; b. Indianapolis, Sept. 27, 1905; s. Gustave A. and M. (Wallenstein) E.; A.B., Harvard, 1926, LL.B., 1929; children—Gustave A., Daniel R., Mary Ann. In practice as attorney, Indianapolis, 1929-42; became exec. vice pres., later pres., Real Silk Hosiery Mills, Inc., 1945. Chmn. board of trustees Indianapolis Foundation; v.p. Wm. E. English Found.; pres. Community Hosp., Indpls. Served with AUS, 1942-45. Home: 502 Buckingham Dr. Office: 611 N. Park, Indpls.

EGAN, John Taylor, architect, ex-govt. ofcl.; born New York City, Nov. 27, 1890; s. John Joseph and Mary (Godley) E.; ed. Columbia University School of Architecture, 1910-14; m. Alma Murphy, June 1, 1927; children—Catherine, Adrian. Gen. practice of architecture with N.Y. architects, 1914-18, 19-22; registered architect, N.Y. State, 1922; pvt. practice in architecture, 1922-35; sr. architect, Farm Security Adminstrn., 1935-38; prin. housing project planner, U.S. Housing Authority, 1938-39; regional dir. for New York, Fed. Pub. Housing Authority (formerly U.S. Housing Authority), 1939-44, asst. commr. for project management, 1944-47; asst. commr. for program operations, Pub. Housing Adminstrn. (formerly Fed. Pub. Housing Authority), 1947, commr., 1948-53; mem. Holden, Egan & Associates, architects and planners, 1954—. Served with USAAF, 1918. Mem. A.I.A., Nat. Assn. Housing and Redevelopment Ofcls., John Carroll Soc. Democrat. Roman Catholic. Home: 5142 Newport Av., Glen Cove, Md., Washington 16. Office: 215 E. 37th St., N.Y. C. 16; also 1346 Connecticut Av., Washington 6.

EGAN, Joseph M. ◎ V. 28.

EGAN, Margaret Elizabeth, librarian, educator, b. Indpls., Mar. 14, 1905; d. Frank L. and Mary Eliz-

abeth (Treat) E.; student Barnard Coll., 1926-28; A.B., U. Cin., 1939; grad. work Yale, 1940-41, U. Chgo., 1942-44. Readers' adviser Cin. Pub. Library, 1933-40; head Indsl. Relations Library, U. Chgo., 1943-46, mem. faculty, grad. library sch., 1946—; cons. in library services and bibliog. orgn. Mem. A.L.A., Spl. Library Assn. (pres. Ill. chpt. 1949), Am. Documentation Inst., Am. Assn. U. Profs. Club: Quadrangle. Author: U.S. National Report on National Bibliography (UNESCO) (with J. H. Shera), 1950; also articles profl. jours. Editor, contbr. Bibliographic Organization (J. H. Shera and M. E. Egan), 1951. Home: 5525 S. Blackstone Av., Chgo. 37.

EGAN, William J(ohn), physician; b. Hurley, Wis., Oct. 30, 1892; s. Timothy Francis and Mary (Murray) E.; B.S., U. of Mich., 1914, M.D., 1916; m. Viola Forster, Sept. 25, 1919; children—William John, James Forster, Vi Egan (Mrs. Richard A. Candee). Practice of internal medicine, since 1919; interne, Milwaukee Hosp., 1916-17; fellow Mayo Clinic; staff mem. Milwaukee Hosp., Columbia Hosp., Milwaukee Co. Hosp.; asst. prof. internal medicine, Marquette U., since 1919; mem. bd. of control Nat. Wholesale Druggists Assn.; pres. Yahr-Lange Wholesale Drugs, Milwaukee, Wis., La Crosse, Wis., Rockford, Ill.; pres. Yahr-Lange Liquor Co.; pres. Chateau Montelena, Inc. Chmn., Milwaukee chapter, Am. Red Cross (dir. blood bank, 1944; exec. com., since 1934); mem. bd. govs., Am. Nat. Red Cross, 1946. Served as capt. Medical Reserve Corps Red Cross, U.S.A. Base Hosp. No. 22 A.E.F., France, 1918-19. Honorary member faculty U. of Guatemala, 1937. Mem. Am. Coll. of Physicians, Am. Bd. of Internal Medicine, A.M.A., Am. Congress of Phys. Therapy, Am. Rheumatism Assn., Wis. State Med. Soc., Wis. Rheumatism Assn., Milwaukee Co. Med. Soc., Milwaukee Acad. of Medicine, Milwaukee Soc. of Internists, Am. Acad. of Polit. and Social Sci., Phi Rho Sigma, Alpha Omega Alpha. Am. Legion; Mil. Order of Fgn. Wars; Mil. Order of World War Officers. Roman Catholic. K.C. Clubs: Milwaukee, Milwaukee Country, University, City. Author: various med. publs. and papers on personnel management. Home: 2641 N. Lake Dr., Milwaukee 11. Office: 720 N. Jefferson St., Milwaukee 2, Wis.

EGAS, Camilo, muralist; b. Quito, Ecuador, Dec. 10, 1897; s. Camilo and Zoila Silva (Larrea) E.; student Academia de Bellas Artes, Ecuador, 1913-18, Real Academia, Rome, 1918-19, San Fernando Academia, Madrid, 1920-21, Academie Colarrosie, Paris, 1922; m. Alice Nelson, 1942 (div. 1949); 1 son, Eric; m. 2d, Claire Plowden, Oct. 4, 1951. Dir. art Teatro Nacional Sucre, Quito, Ecuador, 1925-27; prof. painting Academia de Bellas Artes, Quito, 1925-27; editor Helice, mag. of art, Quito, 1926; commnr. fine arts World's Fair, N.Y.C., 1938, San Francisco, 1938; art dir. New Sch. for Social Research, 1929—. Exhbns. Nat. Gallery, Rome, el Retiro, Madrid, Salon d'Automne, Tuileries, Salon des Independents, Paris; represented in collections of Nat. Mus., Ecuador, Mus. Modern Art, Newark (N.J.) Mus., IBM Corp.; murals in Jijon Library, Ecuador, New Sch. Social Research, pvt. homes. Home: 248 W. 14th St., N.Y.C. 11.

EGBERT, Donald Drew (eg'bert), educator; born Norwalk, Conn., May 12, 1902; s. George Drew and Kate Estelle (Powers) E.; A.B., Princeton, 1924, M.F.A., 1927; m. Virginia Grace Wylie, Aug. 9, 1946. Mem. faculty Princeton since 1929, prof. art, archaeology and architecture since 1946; Am. Civilization Program since 1942, acting chmn., 1943-44, curator American art since 1945; lectr. Bryn Mawr (Pennsylvania) Coll., 1930. Awarded Haskins medal, Mediaeval Acad., 1943. Fellow Soc. Am. Studies; mem. Mediaeval Acad., Soc. Archtl. Historians, Society Francaise d'Archeologie, Coll. Art Assn., Phi Beta Kappa. Author: The Tickhill Psalter and Related MSS., 1940; Princeton Portraits, 1947. Contbr. to symposia: Foreign Influences in American Life (D. Bowers, editor), 1944; The Modern Princeton, 1947; Evolutionary Thought in America (S. Persons, editor), 1950. Editor (with S. Persons) and co-author: Socialism and American Life, 1952. Home: 30 Nassau St., Princeton, N.J.

EGBERT, Lawrence D.; b. St. Paul,, Minn., Feb. 1, 1897; s. John Paul and Anna Louise (Deems) E.; A.B., U. Mich., 1919; grad. sch. Harvard, 1919-21, Acad. Internat. Law, The Hague, 1923; Dr. en Droit, Faculté de Droit, U. Paris, 1926; m. Evelyn Loretta Forsyth, July 18, 1922; children—Lawrence, John, Deems. Teacher of English and history, Pasadena High Sch., 1921-22; acting asst. professor Occidental Coll., Los Angeles, 1926-27; asso. Univ. Ill., 1927-29; asst. prof. Northwestern University, 1929-34; assistant to Law Librarian of Congress, Washington, 1935-36; specialist on commercial treaties and fgn. comml. policies U.S. Tariff Commn., 1936-41; U.S. mission, Europe, 1938; asst. chief Central Information Div., Office of Strategic Services, 1941-43. Commd. maj. Army of U.S., 1943, lt. col., 1945. On active mil. service in Europe, 1944-46; lecturer, law faculty U. Paris, Paris Sch. Advanced Studies, and National Sch. Adminstrn.; liaison officer of comdg general Normandy Base Sector with French Regional Commr.; on exec. staff U S. chief counsel, Nuremberg trial Nazi War Criminals; govt. mission several Near East countries, 1952-53; now research coordinator Dept. State; professorial lecturer internat. law Am. U. Mem. Bar of D.C. and Ct. of Appeals. Decorated Croix de Guerre, Order of Leopold, II. Mem., Congress of Comparative Law, The Hague, 1932, asst. sec.-gen., 1937. Mem. Inter-Am. Bar Assn. (exec. sec., Havana Conf., 1941), Am. Fed. (asso. editor since 1936), D.C. bar assns., Am. Soc. of Internat. Law, Am. Acad. of Political and Social Sciences. Member Phi Alpha Delta. Club: Cosmos (Washington, D.C.). Author or editor: Law Dictionary, English, Espanol, Francais, Deutsch; Nuremberg Trial of Nazi Major War Criminals (in English, French, German); Reference Manual of Latin Am. Commercial Treaties (in English and Spanish); Principles of Evidence Applied by Internat. Arbitral Tribunals (in Wigmore on Evidence); Les Etats-Unis et la Cour Permanente de Justice Internat.; Selected Papers and Reports, Sec. Internat. and Comparative Law, Am. Bar Assn. Address: 5622 Massachusetts Av., Washington 16. ☆27

EGBERT, Lester Darling, ins. exec.; b. Jersey City, Mar. 4, 1892; s. James Chidester and Emma (Pennington) E.; A.B., Columbia, 1914; m. Beatrice Valerie Cook, May 14, 1921; children—John Pennington, Richard Cook. Asst. dept. mgr. Fidelity & Casualty Co. N.Y., 1914-16; with Brown, Crosby & Co., Inc. since 1916, dir. since 1924, sec., 1934-40, v.p., 1940-47, pres. since 1947; dir. E.U.C. Corp. since 1927. Trustee Columbia U. Served as 1st lt., 22d Area Squadron, U.S. Army, World War I. Mem. Ins. Soc. N.Y. (past pres.), Nat. Assn. Insurance Brokers, Ins. Brokers Assn. N.Y., N.Y. C. of C., Acad. Polit. Sci., Alumni Fedn. Columbia U., Zeta Psi. Episcopalian. Clubs: Columbia University, Down Town Assn., University (N.Y. City); Golf, Rock Spring Country, Bay Head Yacht, Montclair Golf, Spring Lake Golf. Home: 7 Marion Rd., Upper Montclair, N.J. Office: 96 Wall St., N.Y.C. 5.

EGBERT, Perry T., locomotive mfg. exec.; b. Ithaca, N.Y., 1894; grad. Cornell, 1915. Pres., dir. Montreal Locomotive Works, Ltd., Am. Locomotive Co.; dir. Gen. Steel Castings Corp., Granite City, Ill., Nat. Bank of Auburn, N.Y. Home: 2 Fifth Av., N.Y.C. Office: 30 Church St., N.Y.C. 8.

EGELSON, Louis I., rabbi; b. Rochester, N.Y., Aug. 29, 1885; s. Samuel and Anna F. Egelson; A.B., Coll. City of N.Y., 1904; A.M., Columbia University, 1907; rabbi, Jewish Theol. Sem., New York N.Y., 1908; D.D. (hon.), Hebrew Union Coll.-Jewish Inst. Religion, 1954; married Augusta Cronheim, January 27, 1920; 1 son, Louis I. Administrative sec. Union of Am. Hebrew Congregations since 1942; sec. Com. on Chaplain Procurement, 1942-47. Com. on Emergency Placement of Chaplains, 1943-47; mem. exec. bd. Central Conf. American Rabbis, 1946-49. Sec. Commn. on Information about Judaism, Commn. on Mil. Services. Editor, Liberal Judaism. Served as chaplain, 91st Div., A.E.F., World War I; participated St. Mihiel, Meuse-Argonne and Lys-Scheldt campaigns. Mem. Am. Legion. Mason. Author of pamphlets. Home: 240 Central Park South. Office: 838 Fifth Av., N.Y.C. 21. ☆27

EGER, Edmond Isaac (eager), advt. exec.; b. Chgo., Nov. 5, 1900; s. Emil and Minnie (Goldberger) E.; B.S., U. Chgo., 1920; m. Miriam A. Newmann, Mar. 31, 1929 (dec. 1953); children—Edmond Isaac, II, Constance, Richard T. With Ehlbert Advt. Service, 1921-22; partner, later sole owner Cruttenden & Eger Advt. Agy., Chgo., 1922-53; v.p. Russel M. Seeds, advt. agy., Chgo., 1953-54; v.p., dir. advt. Admiral Corp., 1954—. Mem. Phi Beta Kappa, Pi Lambda Phi. Clubs: Ravisloe Country (Homewood, Ill.); Standard (Chgo.). Home: 1415 Brassie Av., Flossmoor, Ill. Office: 3800 W. Cortland St., Chgo.

EGGAN, Fred R(ussell), univ. prof.; b. Seattle, Sept. 12, 1906; s. Alfred Julius and Olive M. (Smith) E.; Ph.B., U. of Chicago, 1927, A.M., 1928, Ph. D., 1933; m. Dorothy Way, Mar. 18, 1939. Research asso. for field research in Philippine ethnology U. of Chicago, 1934-35, instr. in anthropology, 1935-40, asst. prof., 1940-42, asso. prof., 1942-48, prof. since 1948, chmn. dept., 1948-52 dir. Philippine studies program, 1953—. Expdns. to Hopi Indians 1932, 34, 40, 42, to Cheyenne and Arapaho, 1933, to Choctaw, 1933, to Northern Luzon, 1934-35, to Philippines, 1949-50. Cultural relations officer Fgn. Service Dept. of State 1945. Ofcl. U.S. del. 8th Pacific Sci. Congress Manila, 1953. Served as capt., AUS, 1943; dir. Civil Affairs Tng. Sch. for Far East, U. Chgo., 1943-45. Fulbright research scholar, Philippines 1949-50; Guggenheim fellow, 1953. Mem. Am. Anthrop. Assn. (pres. 1953), Nat. Research Council (rep. 1948-51; chmn. com. on Asian anthropology 1952-53), Social Sci. Research Council (vice chmn. bd. dirs.), Phi Beta Kappa, Sigma Xi, Tau Kappa Epsilon. Club: Quadrangle. Author: Social Organization of the Western Pueblos, 1950. Editor: Social Anthropology of North American Tribes, 1937. Mem. sr. adv. com. Ency. Brit., 1953—. Home: 5600 Dorchester Av. Office: 1126 E. 59th St., Chgo. 11.

EGGER, Rowland Andrews, univ. prof. and dir. research; b. Denison, Tex., April 12, 1908; s. Ernest Linwood and Martha Aldora (Harmon) E.; A.B., cum laude, Southwestern Univ., 1926; A.M., Southern Meth. Univ., 1927; Ph.D., University of Mich., 1933; married Gretchen Lee Savin MacIlwaine, Jan. 5, 1932 (deceased April 6, 1952). Instructor in government Southern Methodist University, 1926-28; univ. fellow, Univ. of Mich., 1928-29; instr. in politics, Princeton Univ., 1929-31; tech. consultant State of N.J., 1930-31; asso. prof. political science and dir. of bur. of public adminstrn., Univ. of Va., 1931-36; exec. officer, Joint Com. on Public Adminstrn., Brussels, Belgium, 1935-36; prof. Univ. of Va., since 1936; visiting prof. internat. orgn. and adminstrn., Columbia, 1947-48; cons. U.S. Bur. Budget, U.S. Dept. Agr., UNESCO, and Commn. on Orgn. Exec. Br. of Govt dir. of the Budget, Commonwealth of Va., 1939-42; administrative and financial adviser to the Pres. of Bolivia, 1942; gen. mgr., dir. of the Corporación Boliviana de Fomento, 1942-45, dir. and U.S. rep., 1945-47; asso. dir. Pub. Adminstrn. Clearing House, 1951-53; adminstrv. adviser Prime Minister of Pakistan, 1953; Near East rep. Ford Found., 1953—; mem. UN Adminstrv. Tribunal, 1949-51. Mem. board overseers vis. com. grad. sch. pub. adminstrn. Harvard. Decorated Officer Order of Leopold (Belgium), Knight Comdr. Order of Condor (Bolivia). Mem. Am. Soc. Pub. Adminstrn., Am. Polit. Sci. Assn., Internat. Inst. Adminstrv. Scis., Am. Soc. Internat. Law, Acad. Polit. Sci., Am. Hist. Assn., So. Polit. Sci. Assn., S.A.R., Pi Kappa Alpha. Clubs: Farmington Country; Colonnade (U. of Va.); University, Cosmos (Washington, D.C.). Author: Municipal Ownership of Electrical Undertakings (with J. E. Gates), 1937; Organization of Peace at the Administrative Level, 1945; Research, Education and Regionalism (with Weldon Cooper) 1949. Contbr. various reviews on govt. and adminstrn. Home: One Dawson's Row, Charlottesville, Va. Office: P.O. Box 2379, Beirut, Lebanon.

EGGERDING, Victor C., corp. exec.; b. Red Bud, Ill., Apr. 2, 1903; s. Ernst F. and Emma (Huebener) E.; student Brown's Bus. Coll., 1919-20; LL.B., Benton Coll. Law, 1932; m. Helen Rose Bowler, Aug. 15, 1931; 1 dau., Faye Adele. Joined Gaylord Container Corp., St. Louis, 1937, gen. credit manager since 1945, handled community relations St. Louis area since 1942. Mem. bd. dirs., chmn. indsl. com. Met. Y.M.C.A.; dir. St. Louis chpt. A.R.C., Community Chest of Greater St. Louis, 1951-52; chmn. Luth. Hosp. Bldg. Fund, St. Louis. Treas. Mo. Rep. State Com., 1950-52; exec. v. chmn. Rep. Finance Com. of Mo., 1948. Mem. C. of C. of Met. St. Louis (chmn. charities committee 1950-52; recipient Award of Merit, 1948). National Assn. Credit Men (pres. 1952). Lutheran (mem. bd. dirs. Western Dist. Luth. Ch., Mo. Synod). Clubs: Missouri Athletic, Kiwanis (pres. 1949-50) (St. Louis). Home: 721 Hawbrook Rd., Glendale 22, Mo. Office: 111 N. 4th St., St. Louis 2.

EGGERS, Albert Herman, mfr.; b. Cin., Mar. 23, 1892; s. Albert George and Helene (Hillman) E.; student Cin. Tech. Sch., 1906-09, Cin. U., 1910-12; m. Grace Garrett, Nov. 21, 1917; children—Albert Herman, Joan (Mrs. Edward Flint Seaton), Gordon G. Machinist, Steptoe Shaper Co., Cin., 1913; foreman Moderon Machine Tool Co., 1914; with Greenlee Bros. & Co., Rockford, 1915—, beginning as foreman, successively salesman, v.p., pres., dir., 1943—; dir. Protection Mutual Fire Ins. Co. Mem. Sigma Alpha Epsilon. Republican. Presbyn. Mason. Clubs: Union League (Chgo.); Rockford Country, University, Mid-Day. Home: 2325 Clinton Pl. Office: 2136 12th St., Rockford, Ill.

EGGERSS, H. A.; b. Persia, Ia., 1890; ed. Univ. of Wisconsin. President, member board of directors Continental Can Co., Incorporated; president Continental Can Corp.; dir. Van Wert (O.) Nat. Bank, Cameron Can Machinery Co., Chgo., Continental Can Co. of Canada, Ltd., Montreal Que., Continental Can Corp., Havana, Cuba, Continental Overseas Corp., New York City. Home: 40 Park Av., N.Y. City 16. Office: 100 E. 42nd St., N.Y.C. 17. ☆27

EGGERT, Franklin P(aul), educator; b. Buffalo, May 13, 1920; s. Paul A. and Florence (Graf) E.; B.S.A., Cornell, 1942, M.S.A., 1947, Ph.D., 1949; m. Barbara Eccles, July 20, 1945; children—Edward Paul, Michael, Geoffrey Mark. Graduate assistant New York State Agricultural Experiment Station, Geneva, New York, 1946-49; head horticulture dept. Agrl. Expt. Sta., Orono, Me., since 1949, horticulturist since 1951; extension horticulturist U. Maine, 1949-51, prof., head dept. horticulture, coll. agr. since 1951. Served as capt. U.S.M.C. Res., World War II. Mem. Am. Soc. Hort. Sci. (exec. committee 1953-54, chmn. N.E. br. 1954), Bot. Soc. Am., Sigma Xi. Home: 190 Main St., Orono, Me.

EGGERT, Harry T., baking co. exec.; b. Chgo., Aug. 2, 1897; s. Henry F. and Johanna (Croak) E.; student pub. schs.; m. Natalie Davis, Apr. 8, 1935; 1 dau., Millicent G. With Nat. Biscuit Co., 1916—, beginning in ins. dept. Chgo. office, successively, asst. sec., mgr. ins. dept., 1942—, v.p. in charge personnel, and labor relations, 1945—. Served with U.S. Army, World War I. Mem. Asso. Industries N.Y. State, Inc. (dir., mem. exec. com.), C. of C. State N.Y. (exec. com., chmn. com. indsl. problems and relations), C. of C. U.S., West Side Assn. Commerce, Inc., N.Y.C. (pres., chmn. legislative com.), N.A.M., Am. Bakers Assn. Clubs: Nat. Republican (N.Y.C.); Washington, Washington (Conn.) Golf. Home: 1010 Fifth Av., N.Y.C. 28. Office: 449 W. 14th St., N.Y.C. 14.

EGGERTSEN, Paul, educator; b. Provo, Utah, July 11, 1901; s. Simon Peter and Henrietta (Nielson) E.; B.S., Brigham Young U., 1926; A.M., Columbia, 1929; Ed.D., Temple U., 1942; m. Mabel Larsen, Sept. 4, 1930; 1 son, Richard. Instr. econs. Temple U., 1929-43; indsl. relations analyst Lockheed Aircraft Co., 1943-45; asso. prof. econs. Loyola U., L.A., 1945-51, prof. gen. bus. and chmn. dept. since 1951. Mem. Am. Econ. Assn. Home: 8351 Colegio Dr., L.A. 45.

EGGLESTON, Allan Arthur, osteopathic physician; b. Millerton, N.Y., Feb. 14, 1906; s. Lorin James and Nora Alice (Pulver) E.; D.O., Kirksville (Mo.) Coll. Osteopathy and Surgery, 1929. Gen. practice osteopathy, Montreal since 1929; mem. bd. dirs. Osteopathic Found., 1949-53, pres., 1953-54; chmn. A.T. Still Osteopathic Found. and Research Inst., 1951—. Trustee Kirksville Coll. Osteopathy and Surgery, 1949—. Recipient Coronation Medal,

1935; hon. chief Kiowa Tribe ,Okla. Mem. Que. (pres. 1930-31, sec. 1931-38), Am. (2d v.p. 1943-45, mem. bd. trustees 1945-53, pres. 1953-54), Canadian (sec.-treas. 1945-49) osteopathic assns., Kirksville Osteopathic Alumni Assn. (pres. 1946-48), Acad. Applied Osteopathy (bd. govs. since 1946). Mason (past master). Club: Atlas. Contbr. articles profl. publs. Home: 5589 Canterbury Av., Montreal 26. Office: Medical Arts Bldg., Montreal 25, Can.

EGGLESTON, Arthur Francois, business exec.; b. Meriden, Conn., Nov. 19, 1890; s. Jere Dewey and Elizabeth Christy (Duncan) E.; student Williston Sem. Prep. Sch., Easthampton, Mass.; B.A., Cornell U., 1913; m. Grace Louise Lane, Dec. 29, 1914 (dec. Aug. 1930); 1 dau., Gertrude Elaine (Mrs. Robert T. Turton); m. 2d, Frances Evelyn Nordaby, Jan. 25, 1933; 1 dau., Polly Jane (Mrs. Foster M. Johnson, Jr.). With The Lane Constrn. Corp., 1914—, beginning as sales mgr. and paymaster, successively sec., v.p., pres. and gen. mgr., 1940—; pres. John S. Lane & Son, Inc., 1946—; dir. Home Nat. Bank & Trust Co.; trustee City Savs. Bank (both Meriden). Dir. Meriden Hosp. Served as 2d lt. Inf., U.S. Army, World War I. Clubs: Home (Meriden); Shuttle Meadow Country (New Britain, Conn.); Pine Orchard (Conn.) Yacht; Quinnipiack (New Haven). Home: Mermount Acres, Meriden. Office: The Lane Construction Corp., Meriden, Conn.

EGGLESTON, H(arla) R(ay), coll. prof.; born Walton, N.Y., Feb. 25, 1890; s. Judah and Maria A. (Bowen) E.; B.S., Hamilton Coll. (Root fellowship in science), 1912, D.Sc., 1950; A.M., Harvard, 1913; student Bermuda Sta. for Biol. Research, summer 1915, Univ. Chicago, summer 1916, Franz Stone Lake Lab., Ohio State Univ., summers, 1925, 26, Univ. Mich. Biol. Sta., summer 1927; m. Mildred Claire Cunningham, Sept. 3, 1913; children—Arthur Gurdon, Tom. Prof. biology, Buena Vista Coll., Storm Lake, Ia., 1913-15; instr. biology, Marietta (Ohio) Coll., 1915-17, prof. biology, chmn. dept., since 1917; bacteriologist in charge water purification plant, Marietta, 1918-50; bacteriologist, board of health, 1922-50; splist. Ohio Biological Survey, Mollusca Survey, summers, 1929, 30, 31. Fellow A.A.A.S., Ohio Acad. Sci. Mem. Am. Water Works Assn., Am. Soc. Biology Teachers, Am. Soc. Prof. Biologists, Ecol. Soc. of Am., Limnol. Soc. of Am., Malacol. Union, W.Va. Acad. Sci., Friends of the Land; Beta Beta Beta. Protestant. Author: Bulletins, Special Papers for Ohio Academy of Science. Home: 207½ Washington St., Marietta, O.

EGGLESTON, John William, judge; b. Charlotte C.H., Va., June 18, 1886; s. David Quinn and Sue (Daniel) E.; student Hampden-Sydney Coll., Va., 1902-04; B.A., Washington and Lee University, 1906, M.A., 1907, LL.B., 1910, Doctor of Laws (honorary), 1949; married to Ella Watkins Carrington, Oct. 15, 1912; children—Mary Elfreth (Mrs. W. Perry Moore, Jr.), Suzanne Daniel (Mrs. W. Thompson Barron), Eleanor Carrington (dec.). Teacher, Washington and Lee U., 1906-07, 1908-10, McGuire's Prep. School, Richmond, Virginia, 1907-08; admitted to Va. bar, 1909; practiced at Norfolk, Va., 1910-35; mem. firms Baker & Eggleston; Hughes, Vandeventer & Eggleston; Vandeventer, Eggleston & Black; mem. Va. State Sen., 1932-35, chmn. legisl. com. which drafted Alcoholic Beverage Control Act; justice Supreme Court of Appeals of Va. since 1935. Mem. Va. Bar Assn., Maritime Law Assn., Va. Hist. Soc., Phi Beta Kappa, Omicron Delta Kappa, Kappa Sigma, Phi Delta Phi. Democrat. Presbyn. (ruling elder). Clubs: Princess Anne Country (Virginia Beach); Commonwealth (Richmond). Home: 1115 Langley Rd. Office: City Hall Bldg., Norfolk 10, Va.

EGGLETON, Frank E(gbert), univ. prof.; b. Rutland Center, N.Y., Sept. 24, 1893; s. Lewis Edmund and Eleanor Rickett (Bennett) E.; A.B., Hillsdale Coll., 1922; M.A., U. of Mich., 1923, Ph.D., 1930; student, U. of biol. sta., 1922, 23, 26; m. Gladys Jane Vary, Aug. 6, 1919; children—Reginald Charles, Phylis Roberta, Richard Elton. Asst. biology, Hillsdale Coll., 1919-22; asst. zoology, U. of Mich., 1922-23; instr. zoology, Syracuse Univ., 1923-26; instr. Zoology, U. of Mich., 1926-30, asst. prof., 1930-37, asso. prof., 1937-51, prof. since 1952. Asst. limnology, U. of Mich. biol. sta., 1927-30, mem. station staff since 1931. Served U.S. Army, 1917-19. Received Russel award, Mich., 1937. Fellow A.A.A.S. (council 1946-52); mem. Am. Micros. Society (v.p. 1938, sec. 1946-51, editor 1946-51, president 1952), Am. Soc. Zoology, Ecol. Soc. Am., Am. Soc. Limnol and Oceanog., American Fish Society, Wilderness Society, Michigan Academy Science, Wis. Academy Science, American Association University Professors, American Soc. Systematic Zoology, Sigma Xi, Phi Kappa Phi, Phi. Sigma. Epsilon Delta Alpha. Delta Sigma Phi. Baptist. Club: University. Co-author: Problems of Lake Biology; Plant and Animal Communities. Contbr. research articles to scientific jours. Editor of Transactions, Am. Micros. Soc., 1946-51. Home: 1409 Granger Av., Ann Arbor, Mich.

EGLEVSKY, Andre (ĕg'lĕv-skĭ), ballet dancer; b. Moscow, Russia, Dec. 17, 1917; s. Eugene Petrovitch and Zoe Alexievna (Obraszoff) E.; studied ballet with Marianevelska, Nice, France, 1928, Volinine, Paris 1930, N. Legat, London, 1934, also Fokine, Egorova, Kchessinska; m. Leda Anchutin, Dec. 27 1938; children—Andre, Paul, Marina. Came to U.S., 1937, naturalized, 1943. Mem. corps de ballet Col. de Basil Ballet Russe, 1933, 1st dancer, 1934-35, partner Danilova, Toumanoua Baronov; with Leon Woitzekowsky Bllet, Rene Blum Ballet de Monte Carlo, 1935, under Fokine, 1936-37; joined Balanchine Am. Ballet, 1936; appeared Dwight Deere Wiman mus. The Great Lady, 1938; with Leonide Massine Ballet Russe De Monte Carlo, 1938-42, on tour Ballet Theater, U.S., S.A., 1942-44; with Marquis de Cuevas Ballet Internat., Massine Ballet Russe, 1944-46; with original Ballet Russe, 1946, Marquis de Cuevas Grand Ballet, 1947—; appeared, choreographed ballet series Kate Smith TV hour, other programs. Home: 126 Rumson Rd., Massapequa, N.Y. Office: 130 W. 56th St., N.Y.C.

EGLOFF, Gustav, research in petroleum; b. N.Y. City; s. August and Mary E.; A.B., Cornell U., 1912; A.M., Columbia, 1913, Ph.D., 1915; D.Sc., Polytechnic Inst. Bklyn., 1938, Armour Inst. Tech., 1940, Philadelphia Coll. of Pharmacy and Science, 1944; married. Asst. in Chandler Mus., Barnard research fellow, 1914-15; chemist U.S. Bur. Mines, 1915-16, Aetna Chem. Co., Pittsburgh, 1916-17; dir. research Universal Oil Products Co., Chicago, 1917—. Vice president World Power Conference, London, 1928, Berlin, 1930, Washington, 1936, London, 1950; delegate Congress for Automobile Transportation, Rome, 1928, World Engring. Congress, Tokyo, 1929, Internat. Bituminous Coal Conv., Pittsburgh, 1926, 28, 31, World Petroleum Congress, London, 1933, Paris, 1937 Holland, 1951; lectr. before internat. confs. congresses and symposia, as well as foreign universities and international scientific confs. Special or hon. lectr. many U.S. univs. Chmn. or mem. coms. on petroleum exhibits fairs; adv. mus. and govtl. agys. Awarded gold medal of Am. Inst. Chemists, 1940; Octave Chanute medal (1939-40), by Western Soc. Engrs.; named "Modern Pioneer," by National Assn. of Manufacturers, 1940; Columbia Univ. Medal for Excellence, June 1943; Carl Engler-Medaille Award, German Inst. Petroleum & Coal, 1954; and other honors. Fellow Am. Inst. Chemists (pres. 1942-46), A.A.A.S., Royal Society of Arts of Great Britain; mem., officer or dir. trade, tech. or profl. assns., U.S. and fgn., including Sigma Xi, Phi Lambda Upsilon; hon. mem. several tech. socs. Clubs: Chemists of Chicago (pres. 1934); Chemists of New York (v.p. 1939-41); Cosmos (Washington D.C.). Author several books on oil technology 1933-46; contbr. many articles on petroleum industry to tech. and trade jours. Elected by U. Edinburgh to give Romanes lecture in chemistry, 1951. Holder over 300 patents in field. Home: 2100 Lincoln Park West, Chicago. 14. Office: 30 E. Algonquin Rd., Des Plaines, Ill. Now deceased. ☆28

EGLY, Henry Harris, investments; b. Brooklyn, N.Y., Jan. 28, 1893; s. Louis and Emma Bertha (Maturnas) E.; ed. pub. high sch. and business coll.; m. Matilda Anna Pasfield, Apr. 22, 1916; children—Jean Eunice, Patricia. Clerk Nat. Bank of Commerce, 1908-09; with Wm. A. Read & Co., and successor Dillon, Read & Co. since 1909, v.p. and exec. Dillon Read & Co. since 1932; on leave to organize and head securities assn. unit of Securities and Exchange Commn., Washington, D.C., 1938-39; completed Washington assignment and returned as v.p. Dillon Read & Co., Inc., 1939; trustee Lincoln Savs. Bank, Bklyn. Dir. Beekman Downtown Hosp. Republican. Protestant Episcopalian. Club: Garden City Golf.: Home: Bayberry Point Islip, N.Y. Office: 46 William St., N.Y.C.

EGNER, Frank, publisher; b. N.Y. City, July 6, 1892; s. Frank Lewis and Caroline (Ritter) E.; Boy's High Sch., Brooklyn, 1907; student Wagner Coll., Rochester, N.Y., 1909-10; m. Lucy Margaret Rilling, Aug. 14, 1915; 1 dau., Mildred (Mrs. Ray Serenbetz). Sales corr. Am. Book Co., N.Y. City, 1907-18; advt. mgr. McGraw-Hill Book Co., N.Y. City, 1918-32, asst. v.p., 1932, v.p., 1933-46; pres. Falcon Press, N.Y. City, 1932-33; pres., dir. Funk & Wagnalls Co., 1946-51; v.p. Nelson Doubleday, Inc., 1951—; vice president Blakiston & Company, 1952-54; now vice president McGraw-Hill Book Company. Vice president bd. trustees Wagner Coll. Clubs: Advertising. Author: How to Make Sales Letters Make Money, 1938; Direct Mail Advertising and Selling (with L. R. Walter), 1940. Home: 6 Heath Pl., Garden City, N.Y. Office: 575 Madison Av., N.Y. City.

EGTVEDT, Clairmont Leroy (ĕk'tâ-vĕt), aircraft mfr.; b. Stoughton, Wis., Oct. 18, 1892; s. Sever Peter and Mary (Rublee) E.; grad. U. of Wash., 1917; m. Evelyn S. Wayland, Oct. 14, 1926. Began as designer and stress engr. Boeing Airplane Co., Seattle, Wash., 1917, chief engr., 1918, sec., 1922, v.p. and gen. mgr., 1926, pres. and gen. mgr., 1933-39; pres. and gen. mgr. Boeing Aircraft Co. until Sept. 1939, now chmn. of both companies, Dir. Pacific Nat. Bank, dir. Washington Mutual Bank (Seattle). Fellow Inst. Aeronautical Sciences; mem. Royal Aeronautical Soc., Theta Xi. Clubs: College, Rainier, Seattle Golf, Seattle Yacht. Home: 3146 Lakewood Av. Office: Boeing Airplane Co., 7755 E. Marginal Way, Seattle 14, Wash.

EHLERS, George Marion ◎ V. 28.

EHLERS, Henry Edward ◎ V. 28.

EHLERT, Jackson K(arl) (a'lert), coll. dean; b. Hartford, Wis., Oct. 29, 1905; s. Dr. Edwin Henry and Elizabeth (Pike) E.; B.S., U. Minn., 1929, M.A., 1935; Ed.D., Univ. Colo., 1949; m. Marjorie Gehl, May 10, 1930; 1 dau., Sally. Supervisor music pub. schs., New Richmond, Wis., 1929-34; director music Duluth (Minn.) State Tchrs. Coll., 1934-41, dir. fine arts, 1941-47; dir. fine arts, Duluth branch U. Minn., 1947-48; dean sch. fine arts Ithaca (N.Y.) Coll., 1950-52; dean Jordan Coll. Music, Butler U. since 1952. Mem. Music Tchrs. Nat. Assn., Music. Educators Nat. Conf., Ind. Music Educators, Am. Assn. U. Profs., Phi Delta Kappa, Phi Mu Alpha. Mason. Club: Rotary. Home: 1213 N. Pennsylvania St., Indpls.

EHLMAN, Dobbs F., church exec.; b. Ickesburg, Pa., July 2, 1900; s. Frank and Sarah Jane (Dobbs) E.; A.B., Ursinus Coll., 1923; B.D., Central Theol. Sem., 1926; M.A., U. of Chicago, 1931, Ph.D., 1933; Doctor of Divinity (honorary), Ursinus College, 1948; married Edna F. Detweiler, April 21, 1927 (died June 18, 1950); 1 daughter, Lois Virginia. Ordained ministry, Reformed Ch. U.S., 1926; missionary to China, 1926-27; missionary to Japan, 1927-30; pastor Second Evangelical and Reformed Ch., Indianapolis, 1933-41; pastor New Oxford Charge, 1941-46; asso. sec. Bd. of Internat. Missions, 1946-47, exec. sec. since 1947. Visited China, 1946, visited Japan, 1949, Honduras and Ecuador, 1950, Africa, India, Iraq, 1951-52. Mem. exec. bd. and pub. relations com. Div. Fgn. Missions; mem. East Asia and India coms. Fgn. Missions Conf.; mem. United Bd. for Christian Colls. in China; mem. Christian U. in Japan Found.; chmn. United Andean Indian Mission Bd., Com. on Cooperation in Latin America; mem. board Vellore Christian Med. Coll., Missionary Edn. Movement; ofcl. rep. Gen. Council Evang. and Ref. Ch.; mem. Bur. Audio-Visual Aids. Author: The Religious Aim and Human Perplexity, 1937; Japan Seeks a New Way, 1949. Home: 5813 N. Park Av., Phila. 41. Office: 1505 Race St., Phila. 2.

EHRENSBERGER, Ray, coll. dean; b. Indpls., Dec. 7, 1907; s. Edward H. and Elizabeth (M. Peetz) E.; A.B., Wabash Coll., 1929; A.M., Butler U., 1930; fellow Syracuse U., 1935-36, Ph.D., 1937; grad. student Ind. U., U. Wis.; m. Helen L. Myers, Sept. 21, 1939; children—Betty Ann, Ray. Instr. speech Doane Coll., 1930-32; head speech dept. Franklin Coll., 1932-35; asso. prof. speech U. Md., 1936-39, prof., chmn. dept. speech and dramatic art, 1939-52, dir. European program, Heidelberg, Germany, 1949-50, dean coll. spl. and continuation studies since 1952; dir. bi-national center Dept. of State, Ankara, Turkey, 1951-52. Mem. Speech Assn. Am., Am. Assn. U. Profs., Phi Delta Kappa, Phi Kappa Phi, Sigma Chi, Omicron Delta Kappa, Delta Sigma Rho, Tau Kappa Alpha, Blue Key. Rotarian. Author: A Notebook for Public Speaking (with Elaine Pagel), 1946. Home: 4608 Harvard Rd., College Park, Md.

EHRENSPERGER, Edward C(harles) (ĕr'ĕn-spûr-gĕr), educator; b. Indianapolis, May 23, 1895; s. Charles Louis and Louise (Elvis) E.; A.B. summa cum laude, Harvard, 1916, A.M., 1918, Ph.D., 1921; m. Helen Elizabeth Swezey, June 19, 1931; children—Charles Dwight, Donald Edward. Harvard Sheldon prize fellow in England, France and Italy, 1916-17, in Germany, 1921-22; American-Scandinavian Foundation fellow in Sweden, 1922-23; instr. in English, Northwestern, 1923-25; asst. prof. of English, Wellesley Coll., 1925-32; prof. of English and head of dept., Univ. S.D., since 1932, acting dir. grad. sch., summers of 1939, 1946-50. Served as pvt., Ordnance Corps, U.S. Army, 1918-19. Life mem. Modern Lang. Assn. Mem. Coll. English Assn., Nat. Council Teachers of English, Am. Dialect Soc., Shakespeare Soc. of Am., Am. Scandinavian Foundation, Am. Assn. Univ. Profs., S.D. Edn. Assn., Phi Beta Kappa. Republican. Conglist. (moderator Congl. chs. in State S.D., 1948-49). Author, editor. Contbr. articles and revs. in prof. jours. Home: 416 S. University St., Vermillion, S.D. ☆27

EHRET, William F(rederick) ◎ V. 28.

EHRINGHAUS, John Christoph Blucher ◎ V. 26.

EHRLICH, Henry, (ĕr'lĭsh), editor; born at Brookline, Mass., February 18, 1912; s. Adolph and Marion (Ratshesky) E.; student Phillips Acad., Andover, Mass., 1928-30; A.B., Harvard, 1934; unmarried. Began as reporter Boston Herald, 1934, State House correspondent, 1935-36, Washington corr., 1936-41; associate editor staff of Look magazine, 1946-47; mng. editor, 1947-50; managing editor McCall's Magazine since Aug. 1950. Served with United States Army, 1941-46; with 260th Coast Artillery (Anti-Aircraft), Fort Bliss, Tex.; commd. lt., 1942, and advanced through the grades to lt. col., 1945; overseas, serving as mem. staff of Gen. Mark Clark, Italy. Decorated Bronze Star Medal. Clubs: National Press (Washington); Harvard (New York). Home: 16 W. 76th St. Office: 230 Park Av., N.Y.C.

EHRLICHMAN, Ben B., investment banker; b. Minneapolis, Minn., Aug. 20, 1895; grad. pub. schs. of Tacoma and Seattle, Wash.; m. Genevieve Ament Grout, 1920; 1 daughter, Nancy (Mrs. Egbert J. Schuyten). Office boy, Carstens & Earles, Inc., 1912-15; asst. cashier and mgr. bond dept., Guardian Trust & Savings Bank, Seattle, Wash., 1915-17; mgr. bond dept., Nat. City Bank, Seattle, 1919-21; organized, Drumheller, Ehrlichman Co., Seattle, pres., 1921-45; name changed to Pacific Northwest Co., 1945, chmn. bd. since 1945; chmn. bd. Equity Fund, Inc., United Pacific Ins. Co., The Northgate Co., Pacific Northwest Co.; pres., dir. United Pacific Corp.; trustee Puget Sound Mut. Savs. Bank. V. chmn. Seattle Civilian War Commn., 1942-46; pres. Municipal League Seattle and King Co., 1950-53; regional v.p. Nat. Municipal League, N.Y.; trustee Seattle Community Chest, Seattle Arboretum Found., Internat. Trade Fair, World Affairs Council; exec. com., v.p. Seattle Safety Council; chmn. King Co. Aviation Council. Served as 2d lt. and pursuit pilot instr., A.S., U.S. Army, 1917-19. Mem. C. of C. (trustee, exec. com.), Japan Soc. Seattle (trustee) Investment Bankers Assn. Am. (past gov.), English Speaking Union (v.p.). Christian Scientist. Mason (32. K.T.). Clubs: Rotary, Washington Athletic, Seattle

Tennis, Rainier. Home: 2815 60th S.E., Mercer Island, Wash. Office: Exchange Bldg., Seattle.

EHRMAN, Frederick L., investment banker; born San Francisco, Calif., Jan. 3, 1906; s. Albert L. and Mina Louise (Schwabacher) E.; student U. of Calif.; m. Edith Koshland, June 25, 1929; children—Edith, Anita Louise. Partner Lehman Brothers since 1941; chmn. bd. Monterey Oil Co.; dir., mem. exec. com. TXL Corp.; member board directors Beckman Instruments, Inc., dir. B. T. Babbitt, Inc., Continental Air Lines, Inc. Served as comdr., U.S.N.R., 1941-45. Club: Century Country. Home: Woodheath Farm, Armonk Village, Westchester County. Office: Lehman Brothers, 1 William St., New York 4, N.Y.

EHRMAN, Sidney M(yer) ◎ V. 27.

EHRMANN, Bess Virginia ◎ V. 28.

EHRMANN, Herbert Brutus (ēr'mán), lawyer; b. Louisville, Ky., Dec. 15, 1891; s. Hilmar and Ernestine (Heissman) E.; A.B., Harvard, 1912; LL.B., Harvard Law Sch., 1914; m. Sara Emilie Rosenfeld, May 12, 1917; children—Hilmar Bruce, Robert Lincoln. Admitted to Mass. bar, 1915, and began practice at Boston; mem. Goulston & Storrs since 1921. Chmn. Woman's Clothing Wage Bd. of Mass., 1915-19; mem. War Labor Policies Bd., 1918-19; dir. Industrial Relations Div. U.S. Shipping Bd., 1919; counsel (with Wm. G. Thompson) for Sacco and Vanzetti, 1926-27; pres. Hale House Assn., Greater Boston Fedn. Neighborhood Houses, 1934-37; trustee Mass. Training Schs., 1933-37; mem. Mass. Jud. Council, 1934-37. Mem. Mass. Civil Service Commn., 1939-45; referee and panel chmn. N.W.L.B.; arbitrator Am. Arbitration Assn. Mem. Am. Jewish Com. (chmn. exec. com.) Am., Mass., Boston (council) bar assns., Old South Assn. (mgr.), Boston C. of C., Delta Sigma Rho. Jewish religion. Club: Harvard. Author several books. Home: 14 Irving St., Brookline, Mass. Office: 50 Federal St., Boston. ☆27

EHRMANN, Howard Meredith, educator; b. Terre Haute, Ind., Feb. 16, 1898; s. Charles Henry and Gertrude Meredith (Boring) E.; student DePauw U., 1916-17; B.A., Yale, 1921, M.A., 1922, Ph.D., 1927; m. Emma Sandilands Greet Boyd, Sept. 9, 1947. Instr. history, Yale, 1922-24, 1925-26, U. Mich., 1927-28; asst. prof. history, U. Mich., 1928-37, asso. prof., 1937-49, prof. history since 1949, chairman of dept. of history since July 1953; postdoctoral fellow Social Sci. Research Council, 1930-31; mem. bd. editors Jour. Modern History, 1941-44; visiting asst. prof. history U. Va., summer 1929; visiting prof. history, internat. relations, U. So. Calif., summer 1950. Served with U.S.N.R., 1942-45, advancing from lt. to comdr.; inactive USNR, 1945—. U.S. Ednl Exchange Grant to Italy, 1954-55. Mem. Am. Assn. U. Profs., Am. Polit. Sci. Assn., Société d'Historie Moderne (Paris), Am. Hist. Assn. (chmn. program com.), U.S. Naval Inst., Phi Beta Kappa, Delta Kappa Epsilon, Phi Kappa Phi. Methodist. Home: 1314 S. University Av., Ann Arbor, Mich.

EHRMANN, Winston W(allace) (ēr-mán), univ. prof.; b. Reno, Nev., May 17, 1912; s. Emil Ernest and Imogene Bell (Irwin) E.; Diploma, Staunton Mil. Acad., 1930; student Mass. Inst. Tech., 1930-31; B.S., Yale, 1934, Ph.D., 1938; m. Margaret Hothilde Berlin, Sept. 13, 1934; children—Gretchen, Sally Sherwood. Indsl. engr. U.S. Rubber Co., Naugatuck, Conn., 1935-36; asst. Yale and instr. New Haven (Conn.) Jr. Coll., 1936-38; asst. prof. U. of Ala., 1938-41, asso. prof., 1941-45 (on mil. leave), prof. since 1945, student counselor, head marriage and family clinic. Served as 1st lt. to col., U.S. Army, 1941-46; exec. officer Engr. Sch., Ft. Belvoir, Va., 1941-43; planning officer Army Service Forces, China-Burma-India Theater, 1943; U.S. mil. observer in India with personal rank of asst. mil. attaché, then exec. officer and chief U.S. Mil. Observer Group under Mil. Intelligence Service; participated India-Burma and Central Burma campaigns, 1943-45. Awarded Bronze Star Medal. Liaison fellow Am. Anthropol. Assn.; mem. Am. and So. sociol. socs., Nat. Council on Family Relations, Groves Conf. on Family Relations, Fla. Anthropol. Soc. (1st v.p.), Am. Assn. U. Profs., Am. Assn. Marriage Counselors, Society Study Social Problems, Berzelius Soc. (Yale), Res. Officers Assn. Episcopalian. Author: (with Gaddum Ethel) The Physical Environment, 1940; (with Williams) Energy and Material Resources, 1941; Premarital Dating Behavior, 1955; also articles on India and on marriage and divorce. Address: Dept. Sociology, U. Florida, Gainesville.

EICHELBERGER, Clark Mell (ī'k'ĕl-bēr-gĕr), assn. exec.; b. Freeport, Ill., July 29, 1896; s. Joseph Elmer and Olive (Clark) E.; student Northwestern U., 1914-17, U. of Chicago, 1919-20; m. Rosa Kohler, Oct. 6, 1924. Lecturer on nat. and internat. affairs Radcliffe Chautauqua System, Washington, D.C., 1922-28; dir. Mid-West office of League of Nations Assn., 1929-34; nat. dir. League of Nations Assn., now Am. Assn. for the United Nations, since Dec. 1934; temporary appointment League of Nations Secretariat, 1938. Dir. Commn. to Study Orgn. of Peace, 1939-48, chmn., 1948—. Director committee to Defend Am. by Aiding the Allies, 1941; cons., State Dept. 1942-43; cons. Am. del., San Francisco Conf., 1945. Served as corporal, U.S. Army and A.E.F., 1917-19. Decorated Chevalier Legion of Honor (France), 1934. Presbyn. Club: Cosmos (Washington). Author: The United Nations Charter: What Was Done at San Francisco; UN: The First Ten Years. Lectr., radio commentator. Home: 306 Lexington Av., N.Y.C. Office: 345 E. 46th St., N.Y.C. 17.

EICHELBERGER, Robert Lawrence, ret. army ofcr. b. Urbana, O., Mar. 9, 1886; s. George Maley and Emma (Ring) E.; student O. State U., 1903-05; B.S., U.S. Mil. Acad., 1909; grad. Command and Gen. Staff School, 1926, Army War Coll., 1930; m. Emma Gudger, Apr. 3, 1913. Commd. 2d lt., U.S. Army, 1909, and advanced through the grades to maj. gen., 1941, lt. gen., October 1942; served on Mexican border, 1911, Panama Canal Zone, 1911-15; served as major of infantry, 1918-19; assistant chief of staff, American Expedn. Forces, Siberia, 1918, Philippine Dept., 1920; duty in China and Japan, 1920-21; liaison officer with Chinese delegation to Limitation of Armaments Conf., 1922; Gen. Staff, 1921-24; adjutant general U.S. Mil. Acad., 1931-35; sec. Gen. Staff, Washington, D.C., 1935-38; comd. Presidio of San Francisco and 30th Inf., 1938-40; supt., U.S. Mil. Acad., West Point, 1940-Jan. 1942; comd. 77th Inf. Div., 1942, I Corps, U.S. Army, 1942-44, participating in New Guinea and New Britain campaigns; participated Philippines reoccupation campaign, 1944-45; commanded Eighth Army, 1944-48; commanded Allied and U.S. ground forces, Japan, 1946-48; ret., 1948; promoted full gen. (ret.), 1954. Decorated D.S.C. (with Oak-Leaf Cluster), D.S.M. 3 oak leaf clusters, D.S.M. (Navy), Silver Star two oak leaf clusters, Bronze Star Medal, Air Medal, Legion of Merit (U.S.), Distinguished Service Star (Philippine Govt.), Knight Comdr. Order of British Empire (Great Britain), Grand Officer Order of Orange Nassau with swords (Netherlands), Abdon Calderon (Ecuador); Grand Officer Legion of Honor (France); Criox de Guerre with Palm, Grand Officer of Crown (Belgium). Mem. Phi Gamma Delta. Methodist. Mason. Clubs: Army and Navy (Washington); Metropolitan (New York); Chevy Chase (Md.) Country; Biltmore Forest (N.C.). Author: Our Jungle Road to Tokyo; contbr. current periodicals. Address: 317 Charlotte St., Asheville, N.C.

EICHENAUER, John Benjamin (ī'k'ĕn-ou-ĕr), lawyer; b. Pittsburgh, Pa., Aug. 24, 1872; s. John and Mary Ann (Steffen) E.; A.B., Washington and Jefferson Coll., 1896; student Harvard Law Sch., 1899-1901; LL.D., Monmouth (Ill.) Coll., 1929; m. Mary Jane McKinney, (died Dec. 17, 1932). Admitted to Pa. bar, 1902, and began practice at Pittsburgh; asst. city solicitor, 1909-13; mem. Rose & Eichenauer since 1917, and successor firm Rose, Eichenauer & Rose 1947-52, ret. Pres. board trustee The United Presbyterian; president board Am. Mission United Presbyn. Ch.; trustee Westminster College, New Wilmington, Pa.; Knoxville (Tenn.) College; member Lake Erie & Ohio River Canal Bd. of Pa., 1931-42; mem. Bd. of Law Examiners, Allegheny County, 1930-34. Mem. Am. Law Inst., Am., Pa. State and Allegheny County bar assns., Delta Tau Delta. Republican. United Presbyterian. Clubs: Duquesne, Harvard of Western Pa. (Pittsburgh). Drafted direct primary election law of Pa., 1913. Home: Schenley Apts., 5th Av. Office: Oliver Bldg., Pittsburgh, Pa.

EICHENBAUM, Howard Samuel, architect; b. Little Rock, Ark., Apr. 25, 1904; s. Ephriam H. and Sadie (Cohn) E.; B.Arch., Washington U., 1924; m. Helen Levin, Mar. 17, 1929; children—Howard Samuel, Lee, Dan. With Mann & Stern, Little Rock, 1924-29; partner Erhart & Eichenbaum, 1930-45, Erhart, Eichenbaum & Rauch, 1945—; projects include hosps. and sanatoria. Pres. Quapaw area council Boy Scouts Am., 1950-52, nat. council, 1952-55; awarded Silver Beaver, 1951. Sec. Ark. Architects Registration Bd., 1938-40; mem. city planning commn., Little Rock, 1948-55, chmn., 1952-55. Mem. A.I.A. (pres. Ark. chpt. 1947-48, dir. Gulf States region 1950-53, 2d v.p. 1953-55). Jewish religion. Club: Lions. Home: 9 Beverly Pl. Office: Wallace Bldg., Little Rock, Ark.

EICHENBERG, Fritz (ik'ĕn-bĕrg), artist; born Cologne, Germany, Oct. 24, 1901; s. Siegfried and Ida (Marcus) E.; student Sch. of Applied Arts, Cologne, 1916-20, State Acad. of Graphic Arts, Leipzig, 1922-24; m. Mary Altmann, 1926; 1 dau., Suzanne; m. 2d, Margaret Ladenburg, 1941; 1 son, Timothy; stepsons—Thomas Ladenburg, Peter Ladenburg. Came to U.S. 1933, naturalized, 1941. Staff artist and illustrator for German magazines and newspapers, 1926-33; with art dept. New Sch. for Social Research, 1935-41; instr. Veterans Art Center, Museum of Modern Art, 1945-46; instr. book illustration Pratt Inst. since 1948. Illustrator numerous books with wood engravings and lithographs; works in ann. print exhbns.; represented by prints and drawings in major collections; had one man shows, New Sch. for Social Research, 1938 and 1949, N.Y. Pub. Library Print Gallery, 1949. Awarded pruchase prizes, Library of Congress Print Exhibit, 1943-54, Pennell medal Pa. Acad. Print Exhibit, 1944, 1st prize Print exhibit National Acad., 1946, Silver Medal, Limited Editions Club, 1954. Member National Academy, Soc. of Am. Etchers, Artists Equity, Am. Inst. Graphic Arts (mem. bd. dirs. 1943-46). Mem. Society of Friends. Author: Art and Faith, 1952; author-illustrator: Ape in a Cape, 1952. Home: 69 Oakland Av., Yonkers, N.Y.

EICHENBERGER, Clarence Rudolph, banker; born Chicago, Dec. 26, 1903; s. Adolph and Amelia (Ehlers) E.; student Oak Park Prep. Schs.; student Am. Inst. Banking, Chicago, 1919-29, Walton Sch. Commerce, 1930-33; m. Lucille Boher, June 22, 1926; children—Richard Franklin, Kenneth Bert. Clerk 1st Nat. Bank of Chicago, 1920, various clerical positions until 1935; asst. cashier 1st Nat. Bank of Chicago, 1935-42, asst. vice pres., 1942-47, vice pres. in charge of loaning, div. C, since 1947. Active in Boy Scouting, 1919—, mem. Du Page Area council. Mem. Am. Inst. Banking. Republican. Conglist. Clubs: Glen Oak Country (Glen Ellyn); Athletic Bankers, Executives (Chgo.). Home: 596 Midway Park, Glen Ellyn, Ill. Office: 38 S. Dearborn St., Chgo. 90.

EICHHOLZ, Robert Block ◎ V. 28.

EICHHORN, William A. (ī'korn), business exec.; b. Newark, Aug. 27, 1897; s. William H. and Louise (Ibenthaler) E.; ed. pub. schs. of N.Y. City; m. Frances Felter, Nov. 1, 1930; 1 son, William A. With the American News Co., N.Y. City, since 1911, as mail boy, 1911-13, clerk in Secretary's office, 1913-30, asst. to v.p., 1930-33, asst. sec., 1933-40, sec., 1940-43, dir. since 1941, asst. treas., 1943-47, exec. v.p. and treas. since 1947; treas. The Union News Co. since 1947, dir. since 1942. Club: Wheatley Hills Golf. Home: Ten Cambridge Lane, Manhasset, L.I., N.Y. Office: 131 Varick St., N.Y.C. 13.

EIDE, Carl J(ohn) (ī'dē), plant pathologist; b. Carrington, N.D., Aug. 20, 1904; s. Max and Amelia (Somsen) E.; B.S., U. of Minn., 1928, M.S., 1929, Ph.D., 1934; m. Johanna Larsen, Dec. 27, 1930; children—David Alan, Charles Edward. Instr. in botany La. State U., 1929-30; instr. in plant pathology U. of Minn., 1930 37, asst. prof., 1937-44, asso. prof., 1944-47, prof. plant pathology since 1947, investigator in charge of vegetable disease research agrl. Expt. Sta. since 1938. Mem. Am. Assn. Univ. Profs., Soc. Am. Bacteriologists, Am. Phytopath. Soc., Potato Assn. of Am., Alpha Zeta, Gamma Alpha, Gamma Sigma Delta, Sigma Xi, Phi Lambda Upsilon, Campus and Sci. Club of U. of Minn. Contbr. sci. papers on original research in plant pathology in several publs. Home: 2228 Hillside Av., St. Paul 8.

EIDE, Randolph ◎ V. 28.

EIDE, Richard Benjamin (id), educator; b. Randall, Minn., Apr. 6, 1894; s. Ben R. and Anna (Hoilman) E.; A.B., U. Minn., 1920; A.M., U. Ia., 1930; Ph.D., U. Mo., 1940; m. Margaret Chapman, Aug. 7, 1928. Editor and pub. Glenwood (Minn.) Community News, 1920-21; teacher Gettysburg, S.D., and Moorhead, Minn., 1922-23; editor of dailies, International Falls and Fairmont, Minn., 1923-26; teaching, journalism and public relations work, River Falls (Wis.) State Tchrs. Coll., 1926-34 and Mankato (Minn.) State Tchrs. Coll., 1935-41; asst. prof. journalism, U. Kan., 1938-40; asso. prof. journalism, U. Texas, 1941-43; copy desk Tucson Citizen, 1943-44; dir. dept. journalism, U. of N.D., 1944-45; American Army U., England, France, 1945-46; prof. journalism, Okla. A.&M., 1946-49; U. Okla., 1948; dir. sch. journalism, Fla. State U., Tallahassee, 1949-50, professor of journalism since 1953; public affairs officer, Bergen, Norway, 1951-52. Served U.S. Navy, 1917-19. Mem. Am. Legion, C. of C., Am. Assn. Teachers Journalism, Alpha Tau Omega, Pi Gamma Mu, Pi Delta Epsilon, Sigma Delta Chi. Author: Norse Immigrant Letters, 1925; North Star Editor, 1940; History of St. Paul Pioneer-Press, 1940; Norway's Press, 1940-45, 1947; contbr. articles to profl. jours. Home: 1010 Buena Vista, Tallahassee.

EIDSMOE, Russell M(erle) (īds'mō), coll. prof.; b. Beresford, S.D., Oct. 4, 1905; s. Christopher A. and Olena (Nessa) E.; A.B., Yankton Coll., 1927; M.A., U. of S.D., 1935; grad. student univs. of Minn. and Chicago; m. Beulah Ann Hoffert, Nov. 25, 1926; children—Robert Russell, John Allen. Classroom teacher history and speech, Hetland, S.D., 1927-28; mgr., real estate dept., Grandy-Pratt Co., Sioux City, Ia., 1928-30; supt. of schs., Hetland, 1930-32; supt. of schs., Volga, S.D., 1932-39; head dept. of edn. and placement bureau Yankton (S.D.) Coll., 1939-47; head dept. of edn. and placement bureau Morningside Coll., Sioux City, Ia. since 1947, chairman division of social science, dean of men since 1950. Mem. National Education Assn., Ia. and S.D. ednl. assns., Am. Assn. Univ. Profs. Republican. Methodist. Clubs: Rotary, Sioux City Knife and Fork. Author: A History of the South Dakota Indian Reservation System, 1935; A Pupils Rating Scale Of An Instructor, 1946. Home: 4404 Morningside Av., Sioux City, Ia.

EIGES, Sydney H(irsh) (ī'gĕs), publicity dir.; b. New Kensington, Pa., May 15, 1909; s. Julius and Anna (Brisker) E.; A.B. cum laude, U. Pittsburgh, 1930; m. Beatrice Wechsler, Apr. 21, 1940; children—Marilyn Sue, Mark Robert. Reporter, editor Internat. News Service, 1930-39; writer press dept. NBC, 1939, manager, 1945, vice president, 1947—, also director of publicity. Member Omicron Delta Kappa, Sigma Delta Chi, Pi Lambda Phi. Clubs: National Press (Washington); Radio and Television Execs. (N.Y. City). Home: 9 Knox Rd., Eastchester (P.O.) Tuckahoe 7, N.Y. Office: 30 Rockefeller Plaza, N.Y. City 20.

EIKENBERG, John H. (ī'kĕn-bĕrg), indsl. relations exec.; b. Baltimore, Oct. 10, 1909; s. Frederick and Margaret (Hack) E.; m. Evelyn A. Weber, May 29, 1935; children—John M., Richard L. Factory employe Revere Copper and Brass, Inc., Baltimore, 1924-30, methods work, 1930-34, asst. mill supt., 1934-36, indsl. engr., 1936-41, gen. indsl. engr., 1941-43, dir. indsl. relations, 1943-45, vice pres. indsl. relations, Rome, N.Y., since 1943. Active in community affairs. Mem. Y.M.C.A., Rome C. of C. Elk, Rotarian. Clubs: Rome, Teugega Country. Home: 604 W. Bloomfield St. Office: Revere Copper & Brass, Inc., Rome, N.Y.

EIKENBERRY Dan Harrison ◎ V. 28.

EILER, Robert William (ller), lawyer, corp. exec.; b. Pitts., Dec. 19, 1903; s. William H. and Marion (McKibbin) E.; LL.B., Cornell, 1926; m. Elizabeth Nicholson, Jan. 7, 1935; children—Paul Nicholson, April Jane. Admitted to Ill. bar, 1927, Pa. bar, 1928; practiced in Chgo. and Pitts., 1927-36; gen. atty. Nat. Supply Co. since 1937, sec. since 1939, dir. 1948-53; dir. Fretz-Moon Tube Co., Inc. Clubs: Duquesne, Fox Chapel Golf (Pitts.); Cornell (N.Y.C.).

Home: Guys Run Rd., Cheswick, Pa. Office: Gateway Center, 140 Stanwix St., Pitts.

EINARSSON, Stefán (ā'närs-sŭn), univ. prof.; b. Iceland, June 9, 1897; s. Einar Gunnlaugsson and Margrét Jónsdóttir; came to U.S., 1927; B.A., Coll. Reykjavik; M.A., U. of Iceland, 1923; grad. student U. of Helsingfors, Finland, 1924-25; Ph.D., U. of Oslo, Norway, 1927; m. Margarethe Schwarzenberg, Aug. 26, 1925 (dec.); m. 2d, Ingibörg Arnadöttin, Dec. 15, 1954. Research fellow Johns Hopkins U., 1927; instr. in English philology, Johns Hopkins U., 1928-32, associate 1932-36, associate professor 1936, professor of Scandinavian philology 1945. Hon. v. consul of Iceland, Balt., 1942-52, hon. consul since 1952. Knight of Order of Iceland Falcon, 1939. Mem. American Philosophical Society Modern Lang. Association of America, Linguistic Society America, Icelandic Nat. League of Winnipeg, Icelandic Lit. Soc., Icelandic Soc. Scis., Am. Scandinavian Foundation. Club: Johns Hopkins (Baltimore). Author: Beiträge zur Phonetik der isländischen Sprache, 1927; A Specimen of Southern Icelandic Speech, 1931; Saga Eiriks Magnússonar, 1933; Thórbergur Thórdarson fimmtugur. 1939; Icelandic: Grammar, Texts, Glossary, 1945; History of Icelandic Prose Writers (1300-1940), 1948; Skáldathing, 1948; Um kerfisbundnar hljóðbreytingar í íslenzku, 1949; co-editor and co-author Breiddaela, 1948; co-editor 20th Century Scandinavian Poetry, 1950. Contbr. articles to American, Icelandic and European learned journals Cooperating editor, Journal of English and Germanic Philology since 1939, Scandinavian Studies, 1947—, Modern Language Notes. Editor-in-chief Old Icelandic Dictionary, sponsored by the Arnamagnaean Commn., Copenhagen, Denmark, 1939-41. Home: 2827 Forest View Av., Balt. 14.

EINAUDI, Luigi ◎ V. 28.

EINAUDI, Mario, educator; b. Dogliani, Italy, Sept. 8, 1904; s. Luigi and Ida (Pellegrini) E.; S.J.D., U. of Turin, 1927; Rockefeller fellow Harvard, 1928; m. Manon Michels, Apr. 17, 1933; children—Luigi, Robert, Marco. Lectr., U. of Messina, 1932-33; instr., tutor govt. Harvard, 1933-37; asst. prof. govt. Grad. Sch. Fordham U., 1938-45; asso. prof. Cornell, 1945-47, prof. govt. since 1947, head dept. since 1951. Mem. Am. Assn. Polit. Sci. Author: Edmund Burke, 1930; The Physiocratic Doctrine of Judicial Control, 1938; Constitutional Government: France and Italy, in Foreign Governments, 1949; Communism in Western Europe, 1951; Christian Democracy in Italy and France, 1952. Also articles profl. jours. Home: 212 Overlook Rd., Ithaca.

EINFELD, Charles, motion picture exec.; b. N.Y. C., Oct. 25, 1901; s. Richard and Celia (Baruch) E.; student Columbia, 1919-21; m. May Band, June 15, 1927; children—Richard, Lise, Linda. With Vitagraph, 1920-24, First Nat. Pictures, 1924-29 (both firms acquired by Warner Bros. 1928); v.p., advt. and publicity Warner Bros., 1928-46; pioneer film junket premieres; pres. Enterprise Prodns., Hollywood, Cal., 1946-48; v.p. 20th Century-Fox Film Co., N.Y.C., 1948—. Field dir. First Victory Drive, nationwide theater bond-selling campaign, 1942. Mem. Acad. Motion Picture Arts and Sciences. Clubs: Town Tennis, City Athletic, Advertising (N.Y.C.). Contbr. articles on advt., publicity, merchandising to internat. trade publs. Office: 444 W. 56th St., N.Y.C. 19.

EINFELD, S. Charles, motion pictures exec.; b. N.Y. City, Oct. 25, 1901; s. Richard and Celia (Baruch) E.; student Columbia, 1920; m. May Band, June 15, 1927; children—Richard, Linda, Lise. Employed Vitagraph, 1920-24, First Nat. Pictures, 1924-29, both cos. acquired by Warner Bros., 1929, v.p. advt. and publicity, 1929-46; originator film junket premieres; pres. Enterprise Prodns., Hollywood, Cal., 1946-48; v.p. 20th Century Fox Film Corp. since 1948. Field dir. 1st Victory Dr., nation-wide theatre bond-selling campaign, 1942. Member Assn. Motion Picture Advertising, Academy of Motion Picture Arts and Scis. Clubs: Banshees, City Athletic, Advt. (N.Y.C.). Contbr. profl. publs. Office: 444 W. 56th St., N.Y.C.

EINSTEIN, Arthur (William), educator; born Blairsville, Pa., Feb. 27, 1896; s. Reuben and Minna (Dannheiser) E.; B.S. in Mech. Engring., Carnegie Inst. Tech., 1917; M.S. in Engring., U. of Mich., 1924; m. Jean Meyer, Jan. 15, 1931; children—Arthur W., Carol Jean. Practiced mech. engring., 1919-24; with Highway Transport Specialty, N.Y. City, 1924-28; asst. mdse. mgr. L. Bamberger & Co., Newark, N.J., and mdse. mgr. Allied Dept. Stores, 1928-33; divisional mdse. mgr. Strouss, Hirshberg & Co., Youngstown, O., 1933-40, gen. mdse. mgr., 1940-50, v.p., dir., 1941; v.p. May Dept. Stores Co., 1948; asso. prof. marketing and retail, head marketing div. Pa. State Coll., 1950—; retail cons.; Fulbright lecturer Norges Handelshoy Skole, Bergen, Germany, 1953-54; lecturer at Escuela Central Superior de Comercio, Madrid, Spain, 1954. Served as 2d lt., C.A.C., 1917-19, aerial observer, France. Dir. Pub. Library, Intergroup Goodwill Council, Hard of Hearing Soc., Community Chest, Nat. Retail Dry Goods Assn. (chmn. mgrs. div.). Mem. Am. Marketing Assn., Soc. Advancement Management, Nat. Retail Dry Goods Assn., Am. Assn. U. Profs., Am. Acad. Polit. Sci., Adult Edn. Assn., Alpha Kappa Psi. Author articles in trade jours. Home: 164 East McCormich, State College, Pa.

EINSTEIN, Lewis ◎ V. 28.

EISELEY, Loren C(orey) (ī'z'lē), anthropologist; b. Lincoln, Neb., Sept. 3, 1907; s. Clyde Edwin and Daisy (Corey) E.; A.B., U. of Neb., 1933; A.M., U. of Pa., 1935, Ph.D., 1937; social sci. research council postdoctoral fellow Columbia U. and Am. Museum Natural History, 1940-41; m. Mabel Langdon, Aug. 29, 1938. Mem. Morrill Paleontological Expdns. U. of Neb., 1931-33, U. of Pa., and Carnegie Expdn. to S.W., 1934, Smithsonian Expdn. Northern Colo., 1935; asst. prof. sociology and anthropology U. of Kan., 1937-42, asso. prof., 1942-44; prof. sociology and anthropology and head of dept., Oberlin (O.) Coll., 1944-47; visiting prof. anthropology Columbia, summer of 1946, Univ. of Calif. (Berkeley) summer of 1949; prof. anthropology and chmn. of dept., U. of Pa., since 1947, curator of Early Man U. of Pa. Museum since 1948; mem. com. on interrelationships of pleistocene research, Nat. Research Council, 1947-50, vice-chairman Div. of Psychology and Anthropology, 1950-52; visiting prof. Columbia U., summer 1950; lectr. Harvard, summer 1952. Research grant Wenner-Gren Found. for Anthropology, 1952-53; research asso. Am. Philos. Society since 1953. Pres. Am. Institute Human Paleontology, 1949-52. Fellow A.A.A.S.; member American Association Phys. Anthropologists, American Anthrop. Assn. (vice pres. 1948), Soc. for Am. Archaeology, Philadelphia Anthrop. Soc. (vice pres. 1947, pres. 1948), Sigma Xi. Author sci. articles also short stories and verse in popular mags. Co-editor: An Appraisal of Anthropology Today, 1953. Home: Wyndon Apts., Wynnewood, Pa. Office: Box 14, Bennett Hall, U. Pennsylvania, Phila. 4. ☆27

EISEMAN, Frederick Benjamin ◎ V. 28.

EISENBERG, David Berton, editor; b. Sheboygan, Wis., July 1, 1892; s. Max and Natalie (Fradkin) E.; student Milw. State Normal Sch., 1912-13, Marquette Coll., 1913-14, Armour Inst. Tech., 1915-16; Ph.B., U. Chgo., 1918; m. Natalie Marcus, Jan. 10, 1915; 1 son, Leland. Book prodn. mgr. A.C. McClurg & Co., pubs., Chgo., 1919-22, advt. mgr., 1923; advt. mgr. Ben Franklin Monthly, 1923-24, Ben Franklin & Western Printing Co., 1924-28; advt. mgr. Graphic Arts Monthly, Chgo., 1929-33, editor since 1933; pres. Graphic Arts Pub. Co. Exec. chmn. Printing Week in Chicago, 1950. Mem. Chicago adv. bd. Jewish Consumptive Relief Soc. Denver Sanatorium. Served as pvt. to corpl., U.S. Army, 1918-19, with A.E.F., France. Mem. Chicago Club Printing House Craftsmen, Soc. Typographic Arts, Am. Legion, Zionist Orgn. of Chgo. Mem. Temple Mizpah. Home: 1419 Hood Av., Chgo. 26. Office: 608 S. Dearborn, Chgo. 5.

EISENBRANDT, Leslie L(ee), coll. dean; b. Chanute, Kan., June 23, 1908; s. Elmer L. and Bertha (Surbeck) E.; A.B., Coll. of Emporia, 1932; M.S., Kan. State Coll., 1934; Ph.D., Rutgers U., 1936; m. Ferne Tannahill, June 23, 1936 (dec. 1950); children—James L., David L.; m. 2d, Fae Evans Patrick, 1952; foster children—Edward Patrick, Robert Patrick. Instr. biology U. Kansas City, 1936-40, asst. prof., 1940-44, asso. prof. physiology, dir. research, 1944-47, asso. prof. pharmacology, 1947-49, prof., dir. pharm research, 1949-53, prof. pharmacology, dean sch. pharmacy, 1953—; research asso. pharmacology, med. sch. U. Cal., 1948-49. Mem. Am. Soc. Zoologists, Am. Soc. Tropical Medicine and Hygiene, Am. Soc. Pharmacology and Exptl. Therapeutics, Soc. Exptl. Biology and Medicine, Am. Pharm. Assn., A.A.A.S., Sci. Research Soc. Am. Sigma Xi, Rho Chi. Contbr. articles profl. jours. Home: 6537 Granada Dr., Prairie Village 15, Kan. Office: University of Kansas City, Kansas City 10, Mo.

EISENDRATH, Maurice Nathan, rabbi; b. Chicago, Ill., July 10, 1902; s. Nathan Julius and Clara (Oesterreicher) E.; A.B., U. of Cincinnati, 1925; rabbi, Hebrew Union Coll., Cincinnati, 1926, D.D., 1945; m. Rosa Brown, Nov. 24, 1926. Rabbi, Virginia Street Temple, Charleston, W.Va., 1926-29, Holy Blossom Temple, Toronto, Can., 1929-43; dir. Union of Am. Hebrew Congregations, Cincinnati, O., 1943-46, pres. since 1946, pres. for life since 1952, rep. to Synagogue Council of America. Member bd. govs. Hebrew Union Coll.-Jewish Inst. Religion. Mem. bd. dirs. Nat. Jewish Welfare Board. Mem. theologian's com. Am. Assn. for Internat. Office of Education; vice president World Union for Progressive Judaism; national co-chairman commns. on religious orgns., Nat. Conf Christians and Jews; mem. nat. council Joint Distbn. Com. Campaign; mem. Nat. Community Relations Advisory Council; mem. exec. bd. Central Conf. American Rabbis. Author: The Never Failing Stream, 1939. Contbr. to American Judaism, Jewish Layman. Office: 838 Fifth Av., N.Y.C.

EISENHARDT, Raymond, research engr., cons., writer; b. Phila., June 29, 1901; s. William George and Mary Augusta (Klaus) E.; M.B.A., Temple U., 1921; B.M.E., U. Pa., 1924; m. Mildred Bachman, Nov. 1, 1924; 1 son, Raymond. Cons., writer and editor on tech. matters Dando Co., Phila., 1921-25; asst. to pres. James F. Newcomb & Co., N.Y.C., 1925-30; pres., dir. Edgar Steiner & Co., Inc., research engring., N.Y.C., 1931—; cons. on sci. research, new product development, materials handling, packaging techniques. Mem. Sigma Kappa. Lutheran. Mason. Clubs: Pen and Pencil, Poor Richard. Author: Knowledge, 1925; Direct Relections, 2 vols. 1927-28; The Cubby Hole, 1930; The Third Ingredient, 1927; How to Develop Ideas, 1932; Perish the Thought, 1935; The Bull's Eye, 1939; The Mathematics of Physical Design, 1942; Imagination Unlimited, 1952; also articles on methods and economics of research. Author light verse under pseudonym E. Henry Ray. Patentee in field. Home: 310 Manor Rd., Ridgewood, N.J. Office: 45 Rockefeller Plaza, N.Y.C. 20.

EISENHART, Martin Herbert, manufacturer; b. York, Pa., Sept. 16, 1884; s. Charles Augustus and Emma (Pfahler) E.; B.S., Princeton, 1905; B.S. in Chem. Engring., Mass. Inst. Tech., 1907; LL.D., Syracuse University, 1951; married Elsa M. Bausch, April 28, 1914; children—Richard Henry, Eleanor Ann (Mrs. William H. Morris), Edward Charles. Chemical engineer Eastman Kodak Co., Rochester, N.Y., later became asst. supt., then supt.; asst. gen. mgr., Bausch & Lomb Optical Co., Rochester, then gen. mgr. and v.p., pres., gen. manager, 1935-50, chairman bd., 1950-54, hon. chmn., 1954—; dir. Taylor Instrument Companies; trustee Rochester Savings Bank; dir. Rochester Gas and Electric Co., Rochester Telephone Corp., Security Trust Co. Trustee University of Rochester (ex-chmn. bd.), Eastman Dental Dispensary, Rochester Inst. Tech.; director Rochester Community Chest, Rochester Red Cross; bd. mgrs. Eastman Sch. of Music. Mem. Rochester Chamber of Commerce (trustee), Rochester Museum Assn. (Civic Medalist, 1944), Optical Soc. Am., Rochester Engring. Soc., Newcomen Soc. Eng., Rochester Chem. Soc., Am. Ordnance Assn. Republican. Presbyterian. Clubs: Princeton, University New York; University, Rochester, Genesee Valley, Rochester Country (Rochester). Home: 1316 East Av. Office: Bausch & Lomb Optical Co., Rochester, N.Y.

EISENHOWER, Arthur B., bank ofcl.; b. Hope, Kan., Nov. 11, 1886; s. David and Ida (Stover) E.; m. Louise Eisenhower; 1 dau., Katherine (Mrs. Berton Roueche). With Commerce Trust Co., Kansas City, Mo., since 1905, became v.p., 1934, now exec. v.p. and dir.; pres., dir. Plaza Bank of Commerce; dir. Interstate Securities Co., Central Surety & Ins. Corp., K.C., Mo., Gleaner Harvester Corp., Independence, Mo., Coleman Co., Wichita, Kan., Transcontinental and Western Air and other affiliations. Home: 6331 Ensley Lane. Office: 10th and Walnut Sts., Kansas City, Mo.

EISENHOWER, Dwight David (ī'sĕn-hou-ĕr), President of U.S.; b. Denison, Tex., Oct. 14, 1890; s. David J. and Ida Elizabeth (Stoever) E.; B.S., U.S. Military Acad., 1915; married Mamie Geneva Doud, July 1, 1916; children—Dwight Doud (dec.), John Sheldon Doud. Commissioned 2d lieutenant infantry, United States Army, 1915, and advanced through grades to gen. of the army, Dec. 1944; became Allied Comdr. in Chief, North Africa, Nov. 8, 1942; apptd. comdg. gen. Allied Powers, E.T.O., Dec. 31, 1943; comdr. U.S. occupation forces in Germany, 1945; chief of staff, U.S. Army, Nov. 1945-48; pres. Columbia U., 1948-52; apptd. Supreme Comdr. Allied Powers Europe, Dec. 1950; resigned from U.S. Army, July 1952; inaugurated President of U.S., Jan. 20, 1953. Recipient honorary degrees from instns. in U.S. and abroad; fgn. and U.S. orders, decorations and medals. Address: 1600 Pennsylvania Av., Washington.

EISENHOWER, Mamie Doud; b. Boone, Ia., Nov. 14, 1896; d. John Sheldon and Elivera Mathilda (Carlson) Doud; ed. Miss Wolcott's Sch.; m. Dwight David Eisenhower, July 1, 1916; 1 son, John Sheldon Doud. Republican. Presbyn. Home: Gettysburg, Pa.; also The White House, Washington.

EISENHOWER, Milton Stover (ī'sĕn-hou-ĕr), univ. president; b. Abilene, Kan., Sept. 15, 1899; s. David Jacob and Ida (Stover) E.; B.S., Kan. State Coll., 1924; LL.D., Wichita U., 1944, Temple, Lafayette Coll., 1950, U. Pitts., 1951, Johns Hopkins, U. Me., 1952, Beaver Coll., Elizabethtown Coll., U. Pa., 1953, University San Marcos in Peru, 1953, University of R.I., Western Mich. State College, Lincoln U. 1954; Dr. Polit. Sci., Central U. Venezuela and University of Andes in Columbia, 1953; Litt.D., Westminster College, Jefferson Medical Coll., 1951; L.H.D., U. of Neb., 1949; D.Sc., Colo. State College, 1945; H.H.D., Bucknell U., 1952; married Helen Elsie Eakin, Oct. 12, 1927 (dec.); children—Milton Stover, Ruth Eakin. City editor Abilene (Kan.) Daily Reflector, 1918 and 1920-21; asst. prof. journalism, Kansas State Coll., 1924; Am. vice consul, Edinburgh, Scotland, 1924-26; asst. to sec. of Agr., 1926-28; dir. information U.S. Dept. of Agr., 1928-40, land use coordinator, 1937-42; dir. War Relocation Authority, Mar.-June 1942; asso. dir. Office War Information, June 1942-43; pres. Kansas State College, Manhattan, Kan., 1943-50, Pa. State Univ., 1950—. Mem. Fact-finding Board in General Motors labor-management dispute, 1945; Famine Emergency Relief Com., 1946; exec. board UNESCO, 1946; mem. Pres.' Com. on Govt. Orgn., 1953—; spl. ambassador and personal rep. Pres. U.S. on Latin Am. Affairs, 1953—; chmn. U.S. nat. commn. for UNESCO, 1946-48; del. UNESCO Conf., 1946, 47, 48, 49. Mem. Pres.'s Comm. on Higher Edn., 1946; problems and policies com. Am. Council on Edn. since 1950; exec. Com. Assn. Land-Grant Colls. and Univs., 1944-47, 50-53, chmn., 1946-47, 52-53, pres. assn., 1951-52. Chmn. nat. com. for The People Act, 1951-53; dir. Fund for Adult Edn. since 1953; trustee Nat. Com. for Econ. Development, 1947-51, Nat. Soc. for Crippled Children, 1950-53; Inst. for Intl. Education, 1951-53. Dir. Freedoms Found. Inc., since 1951, chmn. gen. awards jury, 1950; dir. The Geisinger Meml. Hosp. since 1952; chmn. Am.-Korean Found., 1952-53. Recipient Horatio Alger award, 1952. Mem. Kan. Acad. of Sci., Phi Kappa Phi, Sigma Alpha Epsilon, Sigma Delta Chi, Alpha Zeta (honorable member at large). Epis. Mason-at-Sight. Author num. fed. bulls. and leaflets. Co-author: The U.S. Department of Agr.: Its Structure and Functions. 1950. Contbr. to The Scholar, Country Home, Country Gentleman, The American Yearbook, Plan Age, Saturday Evening Post, etc. Home: The Residence, Pa. State College, University Park, Pa.

EISENMAN, William Hunt (ī'sĕn-măn), b. Jamestown, O., July 7, 1886; s. Maurice and Margaret Hunt (Dempsey) E.; Ph.B., Kenyon Coll., Gambier, O.,

1903; student Leland Stanford Jr. U. (now Stanford U.), 1903-06; A.M., Morningside Coll., Sioux City, Ia., 1907; student Ohio State U., 1910-11; m. Mildred Randle, Aug. 18, 1917; 1 son, William Hunt Eisenman, Jr. (lieut., Air Corps, killed 1943). Principal high sch., Olathe, Kan., 1907-10; head of chemistry dept., Racine Coll., 1911-14, supt. pub. schs., Elmhurst, Ill., 1914-17; founder, 1917, since nat. sec. Am. Soc. for Steel Treating (now Am. Soc. for Metals); president Association and Expedition Management, Inc.; gen. mgr. Metals Engring. Institute and Metall. Seminars; sec. of metals group National Research Council; mng. dir. Expn. of Am. Inventions, Nat. Metal Congress, Nat. Metal Expn., Western Metal Congress, Western Metal Expn.; dir. Am. Ceramic Expn., Am. Soc. of Inventors, Soc. of Collectors; sec. Am. Soc. Metals Found. Education and Research. Dir. Cleve. Conv. and Visitors Bureau Inc. Capt. Illinois National Guard, 1916-18. Engr. mem. Nat. Research Council; advisory com. Chicago "World's Fair," 1933. Mng. director "St. Louis on Parade," "Philadelphia on Parade," Kansas City (Mo.) "Jubilesta." Awarded gold medal First World Metall. Congress. Fellow Am. Inst. Chemists; mem. Am. Iron and Steel Inst., Soc. Automotive Engrs., Am. Soc. Testing Materials, Am. Foundrymen's Assn., Nat. Assn. Exhibit Mgrs. (pres.), Cleveland Engring. Soc. Republican. Episcopalian. Mason. Clubs: Chemists' (New York); University, Rotary, Cleveland. Author: Chemistry for Girls, 1910; Chapter Know-How, 1948; How to Organize for Success. Home: 3158 Falmouth Rd., Shaker Heights. Office: 7301 Euclid Av., Cleve.

EISENSCHIML, Otto (ī'zĕn-shĭm-'l), chemist, author; b. Vienna, Austria, June 16, 1880; s. Alexander and Eleanor (Koretz) E.; Chem. Engr., Polytech. Sch. of Vienna, 1901; hon. Litt.D., Lincoln Memorial U., Harrogate, Tenn., 1937; m. Bertha Eisenschimel, Jan. 14, 1912; children—Rosalie Ruth, Gerald Alexander, Ralph Eugene. Chemist with Carnegie Steel Co., Pittsburgh, Pa., 1901-04; chief chemist Am. Linseed Co., Chicago, 1904-07, mgr. South Chicago plant, 1907-12; cons. chemist, Chicago, 1912; pres., now chmn. of bd. Scientific Oil Compounding Co., Inc., distributors of materials for paints, varnishes, fungicides, since 1912. Chmn. State Commn. on Purity of Paint Materials (Ill.), 1927-42; chmn. com. cons. Chicago Civil Defense, 1951. Recipient Honor Scroll Award of American Institute Chemists. Mem. National Research Council, American Chemical Society (chmn. 1914), Paint, Oil and Varnish Assn. of U.S., Chicago Hist. Soc., West Side Hist. Soc. of Chicago (pres. 1936-37, chmn. 1938-45), Am. Inst. Chemists. Founder, 1st pres. Nat. Soybean Oil Mfrs. Assn. Club: Chgo. Chemists (pres. 1922). Editor Chem. Bull., 1914-17. Author: Why Was Lincoln Murdered?, 1937; Reviewers Reviewed, 1940; In the Shadow of Lincoln's Death, 1940; Without Fame, 1942; The Case of A. L—, Aged 56, 1943; Chicago Murders (co-author), 1945; The Story of Shiloh, 1946. Co-author: The American Iliad, 1947; As Luck Would Have It, 1948; The Celebrated Case of Fitz John Porter, 1950. Author of tech. and hist. treatises. Lecturer. Home: 2300 Lincoln Park West. Office: 1637 S. Kilbourn Av., Chicago.

EISENSTAEDT, Alfred (ī'sĕn-stăt), photo journalist; b. Dirschau, Germany, Dec. 6, 1898; s. Joseph and Regina (Schoen) E.; grad. Hohenzollern Gymnasium, Berlin, Germany; married Alma Kathy Kaye, 1949. Came to the United States, 1935. Spl. photo reporter for Pacific and Atlantic Photos, Berlin office, 1929-35 (this firm taken over with unchanged activities by the Associated Press, 1931); has been staff photographer Life mag. since 1936. Work has covered outstanding events and persons throughout the world. A pioneer in introduction of candid camera technique into news reporting. Mem. N.Y. Press Photographer Assn. Club: Overseas Press. Named Photographer of the Year, by Ency. Brit. and U. Mo., 1951. Home: 72-15 37th Av., Jackson Heights, L.I., N.Y. Office: 1 Rockefeller Plaza N.Y.C. 20.

EISENSTEIN, Ira, rabbi; b. N.Y. City, Nov. 26, 1906; s. Isaac and Sadie (Luxenberg) E.; A.B., Columbia, 1927, Ph.D., 1941; Rabbi, Jewish Theol. Sem. Am., 1931; m. Judith Kaplan, June 10, 1934; children—Miriam Rachel, Ann Nehamah. Exec. dir. Soc. for Advancement of Judaism, 1930-31, asst. leader, 1931-33, asso. leader, 1933-45, leader, 1945-54; rabbi Anshe Emet Synagogue Chgo. 1954—; asso. chairman editorial bd. The Reconstructionist 1935—; vis. prof. homiletics Jewish Theol. Sem., 1951. Mem. Rabbincal Assembly Am. (v.p. 1950-52, pres. 1952-54), N.Y. Bd. Rabbis, Nat. Council for Jewish Edn., Religious Edn. Assn. Author: Creative Judaism, 1936; What We Mean by Religion, 1938; Ethics of Tolerance, 1941; (with Judith K. Eisenstein) What is Torah, Our Bialik, Seven Golden Buttons, Reborn; They Children Shall Return. Co-editor: The New Haggadah, High Holiday Prayerbook, Sabbath Prayerbook; An Evaluation. Home: 3740 Lake Shore Dr. Office: 3760 Pine Grove Av., Chgo. 13.

EISNER, J. Lester, business exec.; born Red Bank, N.J., Mar. 18, 1889; s. Sigmund and Bertha (Weis) E.; student Phillips Exeter Acad., 1906-07; A.B., Harvard, 1911; m. Marguerite Davidson, Jan. 13, 1913 (died Feb. 28, 1924); children—Lester, Jacques (killed in action aboard U.S.S. San Francisco, battle of Savo Island, Nov. 12, 1942), Gerald; m. 2d, Virginia Scharf Steiner, Apr. 18, 1932; 1 step-son, Ervin B. Steiner. With Sigmund Eisner Co., mfr. of uniforms, Red Bank, N.J., since 1911; pres., dir. Sego Trading Co. since 1922. Mem. Tri-State Treaty Compact (N.J., N.Y., Conn.), 1931-36; commr. and v. chmn. Interstate San. Commn., 1936-42 (chmn. N.J. Commn.). Organizer Nat. Recovery Adminstrn. for N.J., 1933, chmn., 1933-34; chmn. State Recovery Adminstrn. of N.J., 1933-34. Organizer Monmouth County (N.J.) Welfare Bd., 1928, vice chmn., 1928-39; mem. bd. overseers Graham-Eckes School, Palm Beach, Fla. Maj., Q.M.C., U.S. Army, 1917-18; lt. col., Q.M. Reserve Corps, 1919-35; lt. col., N.J. N.G., 1930-33; served as A.R.C. dir. of transportation for E.T.O., hdqrs. London and Paris, 1944-45. Mem. at large Nat. Council Boy Scouts of Am., Mem. bd. edn., Red Bank, 1917-20. Asso. mem. New Sch. for Social Research, N.Y. City. Mem. Am. Legion, Mil. Order World War, Mil. Order Fgn. Wars, League for Fair Play (dir.), Com. on Nat. Affairs (dir.), N.J. Taxpayers Assn. (dir.), Monmouth Hist. Soc. Republican. Elk. Mason, Nat. Sojourner. Clubs: Monmouth Boat; Shrewsbury River Ice and Yacht (Red Bank, N.J.); Army and Navy (Washington); Harvard, The Whist (N.Y.C.); Harvard (N.J.); Montauk (L.I.) Yacht; American (London). Home: 920 Fifth Av., N.Y.C. Office: 261 Fifth Av., N.Y.C. 16. Died May 27, 1955.

EISNER, Louis Paul (īz'nĕr), lawyer; b. Silesia, Apr. 24, 1902; s. Elias and Pearl (Somerfield) E.; brought to U.S., 1902, naturalized, 1912; student Columbia, 1919-20; LL.B., New York U., 1923; LL.M., St. Lawrence U., Canton, N.Y., 1924; unmarried. Admitted to New York bar, 1925; became mem. law firm Brodek, Raphael & Eisner, successors to Wilcox, Barclay & Brodek, 1927; sr. mem. firm Brodek & Eisner since 1944; gen. counsel Street & Smith Publs., Inc., other cos. and orgns.; pres., dir. Somac, Inc.; director Keene Products, Incorporated. Member Association Bar of City of New York (com. on unlawful practice of law), Acad. Polit. Science, Foreign Policy Assn., Affiliated Young Democrats of N.Y., Omega Phi Alpha (grand master N.Y. City). Legal editor: Madamoiselle and other magazines. Contbr. articles on legal subjects to nat. mags. Home: Lucian Farm, Clarksburg, N.J. Office: 580 Fifth Av., N.Y.C. 19. ☆27

EISNER, Monroe, business exec.; b. Red Bank, N.J., Jan. 14, 1893; s. Sigmund and Bertha (Weis) E.; student Phillips Exeter Acad., 1910; A.B., Harvard, 1914, M.B.A., 1915; m. Winone Jackson, Sept. 16, 1916; 1 son, Robert. With Sigmund Eisner Co. since 1915, pres. since 1948; v.p. Sego Trading Co. since 1935. Officer Monmouth council Boy Scouts, Monmouth Co. chpt. A.R.C., Monmouth Co. Orgn. Social Service; mem. Monmouth County Legal Aid Society; member bd. State Home for Girls; officer TB Preventorium, Farmingdale, Meml. Hosp., Monmouth. Mem. Monmouth Co. Hist. Soc. Clubs: Harvard, National Republican (N.Y.C.); Harvard (N.J.); Hollywood Golf. Home: Prospect Av. Office: Red Bank, N.J.

EITEL, Otto K., hotel exec.; b. Chicago, May 10, 1901; s. Karl and Maria (Boldenweck) E.; grad. high sch., Stuttgart, Germany, 1919; student Armour Inst. Tech., Chicago, 1919-21, Mass. Inst. Tech., 1921-23; m. Elsa Gaertner, Oct. 16, 1924; 1 son, Paul. Cook's helper, Hotel Astor, N.Y. City, 1923, in various capacities to 1925; with Hotel Kaiserhof, Essen, Germany; president Bismarck Hotel, Eitel's Palace Theatre, Inc., Chicago, 1925-33, president since 1941; manager Stevens Hotel, Chicago, 1933-39, Beverly Wilshire Hotel, Beverly Hills, California, 1939-41. Bd. govs. Henrotin Hosp. Dir. Greater Chicago Hotel Assn., Chgo. Conv. Bur. (dir.). Home: 826 Forest Av., Wilmette, Ill. Office: 171 W. Randolph St., Chgo. 1.

EITEMAN, Wilford J. (ī'tĕ-mân), prof. economics, author; b. Rock Island, Ill., Feb. 13, 1902; s. Wilford Lee and Elida (Palmer) E.; B.M., Chicago Musical Coll., 1922; A.B., Ohio Wesleyan U., 1926, M.A., 1928; Ph.D., Ohio State U., 1931; m. Sylvia F. Chmelik, June 15, 1927; children—David Kurt, Dean Spencer. Instr. of economics, Ohio Wesleyan University, 1926-28; prof. of accounting, Miami-Jacobs Coll., 1928-29; asst. instr. in economics, Ohio State U., 1929-31; prof. in economics, Albion Coll., 1931-37; Social Science Research Council fellow, 1932-33; asst. prof. economics, Duke U., 1937-44, asso. prof., 1945-46; asso. professor of finance, Sch. of Business Administration, Rutgers University, 1946-47; asso. prof. finance, Sch. Bus. Adminstrn. U. Mich., 1947-49, prof., 1949—; chairman dept. econs. U. Ceylon 1954-55; founder Masterco Press. Economist of Zinc, Tin, and Lead Div. OPA February-September 1942; territorial price executive, Alaska O.P.A., September 1942-August 1943; instructor Army Univ. Center, Biarritz, France, 1945-46. Sr. Staff mem. Twentieth Century Fund Incorporated, stock market investigation, 1933-34; chmn. economics sect. Mich. Acad. Arts, Sciences and Letters, 1937-38. Mem. Am. Econ. Assn., Am. Assn. University Profs., Delta Sigma Pi, Beta Gamma Sigma, Phi Mu Alpha, Delta Sigma Phi. As mem. survey staff co-author of Stock Market Control, 1934; The Security Markets, 1935. Author: Corporation Finance, 1948; Price Determination, Theory and Practice, 1949; Graphic Budgets, 1949; (with C. N. Davisson) The Lease, 1950; Investment Advice for Professional Men, 1951; (with C. A. Dice) The Stock Market, 1952; Essays in Finance, 1952; Personal Finance and Investment, 1952; Business Forecasting, 1954. Contbr. to profl. jours. Home: 1608 Morton St., Ann Arbor, Mich.

EKBLAW, George E(lbert), engring. geologist; b. Rantoul, Ill., June 1, 1895; s. Andrew and Ingrid (Johnson) E.; A.B., U. Ill., 1922, A.M., 1923; student U. Chgo., 1920; Ph.D., Stanford, 1927; m. Emma Josephine Nyberg, May 14, 1931; 1 son, Andrew H. Field asst. Ill. State Geol. Survey, summer 1920, asst. geologist, summers 1921-22, 23-25, asso. geologist, 1925-26, asso. geologist engring. geology, 1927-29, geologist, geologic editor, 1929-45, in charge engring. geology sect., 1929-31, head engring. and areal geology div., 1931-45, geologist, head div. engring. geology and topographic mapping since 1945. Served as sergt., Q.M.C., U.S. Army, 1917-19. Fellow Geol. Soc. Am., A.A.A.S.; mem. Ill. (pres., 1950; recipient of the annual Illinois award, 1953), Nat. socs. profl. engrs., Western Soc. Engrs., Am. Soc. Photogrammetry, Am. Congress Surveying and Mapping, Ill. Acad. Sci. (pres. 1952-53), Am. Geog. Soc., Am. Ornithol. Union (asso.), Wilson Ornithol. Club, Am. Legion, Acacia, Phi Beta Kappa, Sigma Xi, Gamma Alpha, Alpha Phi Omega. Mason. Author ednl. bull. Home: 511 W. Main St., Urbana, Ill. Office: 300 Natural Resources Bldg., University of Illinois Campus, Urbana, Ill.

EKBLOM, John Olof, mfg. exec.; b. Yonkers, N.Y., Sept. 21, 1894; s. John O. and Karen (Ostling) E.; stud. pub. schs., Yonkers; m. Grace Evelyn Kemp, June 2, 1917; children—Hope (Mrs. Cornelius J. Shea), Joyce. Chmn., bd., dir. Brown-Allen Chemicals, Inc., N.Y.C.; pres. Solid State Research Institute, Inc. 1952— John O. Ekblom & Co., Inc.; v.p., dir. Standard Transistor Co., 1953—; director Standard Piezo Co., White Motor Co., Cleve., Hupp Corp. Served as 2d lt. Air Corps Signal Corps, U.S. Army, 1918-19. Clubs: Pelham Country (Pelham Manor); Ekwanok Golf (Manchester, Vt.); Wall Street (N.Y.C.); Tamarack Country (Port Chester, N.Y.). Home: 25 Elm Tree Lane, Pelham Manor, N.Y. Office: 44 Wall St., N.Y.C. 5.

EKEBERG, Lars Birger, pres. Nobel Found.; born Uppsala, Sweden, Aug. 10, 1880; s. Alexander and Hilma (Lemke) E.; LL.D., U. Uppsala, 1907; LL.D. (hon.), Heidelberg U., 1921, Copenhagen, 1945; Ph. D. (hon.), Stockholm U., 1953; m. Brita Swartz, Aug. 10, 1911; children—Lars-Olof, Dagmar (Mrs. Hesser). Asst. prof. law Uppsala U., 1904-07; prof. law Stockholm U., 1907-25; mem. Civil Legislation Com., 1910-25, pres., 1927-31; minister justice, 1920-21, 1923-24; judge Swedish Supreme Ct. Justice, 1925-27; pres. Svea Ct. Appeal, 1931-46; High Lord Chamberlain since 1947. Swedish del. 6th Hague Conf., 1928, Geneva Conf., 1930, 31; mem. permanent arbitration ct. The Hague since 1937; pres. Swedish Com. Internat. Relief work since 1944. Vice pres. Nobel Found., 1943-47, pres. since 1947. Pres. bd. Stockholm U. since 1928, Stockholm High Sch., Economics since 1940. Mem. Swedish Acad., Acad. Sci., Acad. History, Acad. Agr. Home: 14 Sturegatan. Office: Royal Palace, Stockholm, Sweden.

EKERN, Herman Lewis ◎ V. 28.

EKINS, H(erbert) R(oslyn) (ē'kĭnz), newspaper editor; born Minneapolis, May 9, 1901; son George Herbert and Grace (Horton) E.; student Blackstone (Va.) Mil. Acad., 1917-18, and Clark U., Worcester, Mass., 1921-23; m. Alma Rosen, Jan. 31, 1924 (divorced 1937); 1 dau., Dennison; m. 2d, Ted Katherine Lawrance, Feb. 2, 1937; 1 son, Harvey Horton. Reporter and editorial writer Conn. and N.Y. City papers, 1923-25; mgr. Honolulu bureau United Press, 1927-28, Manila bureau, 1928-29, Shanghai bureau, 1930-31, Peiping bureau, 1932; reported Sino-Japanese hostilities, 1931-33; travelled extensively in oriental countries, 1933-35; inaugurated Tientsin bur., United Press, 1935, trans. N.Y.C. office, United Press, 1936 night news editor United Press, N.Y.C., 1936, covered Sino-Japanese hostilities, 1937, with stations in Shanghai, Hankow, Tokyo, Tientsin and Pekin; night editor New York headquarters United Press 1938; bur. mgr. United Press, Rome, July 1939; on United Press war desk, New York, Sept. 1939-Sept. 1, 1943; news editor and commentator, radio sta. WSYR, Syracuse, N.Y., 1943-47; dir. The Citizens Found. Inc., Syracuse, N.Y. 1947-50; editor, pub. The Goldthwaite (Texas) Eagle 1950-53; mng. editor, Schenectady (N.Y.) Union-Star, 1953—. Accredited war corr. to Supreme Headquarters, Allied Expeditionary Forces in Europe, 1944. Hon sec.-treas. Peking Anglo-American Assn., 1932. Mem. Sigma Delta Chi. Conglist. Clubs: Peking, Peking Golf (Peiping); Polo (Manila); Cercle Sportif Français (Shanghai), Circumnavigators Club (N.Y.); National Press (Washington). Author: Around the World in 18 Days—And How to Do It; China Fights for Her Life (with Theon Wright), 1937. Contbr. to We Cover the World. Contbr. numerous mags. and periodicals. Home: 1274 Regent St., Schenectady, 9, N.Y. Office: 211 Clinton St., Schenectady, N.Y. ☆28

EKLUND, John Manley, educator, labor exec.; b. Burlington, Ia., Sept. 14, 1909; s. Carl Petrus and Laura Alvira (Malnburg) E.; A.B., Bethany Coll., Lindsborg, Kan., 1931; A.M., U. Denver, 1936; Th. M. Iliff School Theology, Denver, 1936; Ed.D., Columbia University, 1953; married Zara Frances Zerbst, Sept. 9, 1934; children—Joan Sue, Carl Andrew, Gary Philip. Coach Burdick (Kan.) H.S., 1931-33; asst. pastor Trinity Methodist Ch., Denver, 1934-35; pastor Oak Creek (Colo.) Community Ch., 1934-35; Lakewood Community Ch., Denver, 1935-36; teacher Denver pub. schs., 1936-46, became appraiser Denver schools Vets. Adminstrn. Guidance Center, 1946; mem. adv. com. U.S. Office of Edn. 1953; dir. adult edn. Nat. Farmers Union, 1954—. AFL delegate to UNESCO Conf., 1947 and 1949 (mem. A.F. of L. subcom. on vocational edn.; com. on edul. reconstrn.); mem. labor adv. com. to UNESCO 1949; mem. U.S. Nat. Commn. for UNESCO since 1951; mem. U.S. delegation, 6th Gen. UNESCO Conf., Paris, 1951. Mem. steering com. of planning com., Mid-Century White House Conf., 1950. One of two Am. dels. to 15th Congress of the Peace, Paris, 1949. Mem. Americans for Democratic Action (mem. bd.

since 1949), Am. Fedn. Tchrs. (v.p., 1946-48, pres. 1948-52), Am. Assn. for Adult Edn., Colo. Fedn. Tchrs. (mem. bd. since 1946), Denver Fedn. Tchrs., A.F. of L. (chmn. 1946-48); Pi Kappa Delta, Phi Delta Kappa. Methodist. Club: Democratic. Guest editorialst for daily newspapers. Contbr. articles in ednl. and labor mags. Home: 1130 Olive St. Office: 1575 Sherman St., Denver.

EKLUND, Laurence Conrad, newspaperman; born Tomahawk, Wis., May 16, 1905; s. John and Mary (Olson) E.; A.B., U. of Wis., 1927; m. Ethel J. Chipman, Aug. 8, 1931; 1 son, John Conrad. Began as reporter Capital Times, Madison, Wis., July 1927; with Milwaukee Journal since Aug. 1927, successively as reporter local and state news, and Wis. polit. campaigns, also nat. polit. convs. since 1936, and Washington corr. 1947—. Member White House Corr. Assn., Theta Chi, Sigma Delta Chi. Conglist. Clubs: Milwaukee Press; Nat. Press (Washington). Home: 5602 York Lane, Bethesda, Md. Office: National Press Bldg., Washington, D.C.

EKMAN, William Elvin, univ. prof.; b. Wilmot, S.D., Mar. 15, 1907; s. Axel Frithiof and Karoline Marie (Rustand) E.; A.B., Univ. S.D., 1929, A.M., 1930; grad. study Brown Univ., 1931-34, State Univ. of Ia., 1938-39, summer sessions, 1940, 41; m. Louise Groen, Aug. 30, 1932; children—Mary Jean, William Lyle. Instr. in math., Univ. S.D., 1929-31, Brown Univ., 1931-34, and astronomy, Univ. S.D., 1934-38, instr. in math. and astronomy and acting head dept., 1939-43, prof. of math. and astronomy and head dept., 1943—; cons. Nat. Lexicographic Bd., Ltd. Mem. Vermillion Bd. Edn. Mem. Math. Assn. Am., A.A.A.S., Am. Assn. U. Profs., World Calendar Assn., S.D. Acad. Sci., Phi Beta Kappa, Sigma Xi, Sigma Theta Epsilon. Republican. Methodist. Mason. Clubs: Univ. of S.D. Research, Comml. Contbr. math. articles in Proceedings of S.D. Acad. Sci. Home: 104 S. Yale St., Vermillion, S.D.

EKSERGIAN, Rupen (ĕk-sĕr'jun), consulting engr.; b. Somerville, Mass., Mar. 30, 1889; s. Carnig and Zoe Elizabeth (Huntington) E.; S.B., Mass. Inst. Tech., 1914, S.M., 1915; S.M., Harvard, 1915; Fellow in physics, Clark U., 1916-17, Ph.D., 1928; m. Maydell Hagenbuch, Aug. 14, 1920; 1 dau., Gloria (Mrs. Guy Fuguet). Asst. to vice pres. in charge engring., Baldwin Locomotive Works, 1920-29, developed methods of analysis on locomotive design; cons. engr., E. I. du Pont de Nemours & Co., 1929-34; chief cons. engr. E. G. Budd Mfg. Co., 1934-45; cons. engr. The Budd Co., 1945-51; responsible for tech. phase of stainless steel train developments, starting with Pioneer Zephyr; cons. engr. Day & Zimmermann, Inc., Lukens Steel Company, Bethlehem Steel Company; formerly advisor research American Locomotive Company. Co-founder, senior staff advisor, member board of mgrs. Franklin Inst. Research Laboratories Served as 1st lt., capt., major, Ordnance Dept., U.S. Army, during World War I; organized ordnance design office Franklin Inst., also served as tech. consultant to Chief of Ordnance Office, and specialist on arty. and heavy ordnance, World War II. Recipient George R. Henderson medal Franklin inst., 1937, Worcester Reed Warner medal Am. Soc. M.E., 1939. Fellow Am. Soc. M.E. Mem. Div. I, Nat. Defense Research Com. Recipient Louis E. Levy medal of Franklin Inst., 1945. Contbr. of articles for Am. Soc. M.E., including Stresses in Locomotive Frames, The Balancing and Dynamic Rail Pressure of Locomotives, The Design of Light Weight Trains and The Design of Axles and Locomotive Crank Pins; also papers for Franklin Inst., including The Dynamical Analysis of Machines, Some Applications of Normal Coordinates to Engring. Vibration System, The Fluid Torque Converter and Coupling, The Efficiency of Power Units and The Reaction of Fluids and Fluid Jets. Author of a book on ordnance engring. for U.S. Army, 1920. Analytical research in applied dynamics and dynamics of machinery. Home: Rose Tree Rd., Media, Pa.

EKSTROM, Clarence E(ugene), naval officer; born Waupaca, Wis., Mar. 10, 1902; s. John and Matilda (Hansen) E.; B.S., U.S. Naval Acad., 1924; M.S., Mass. Inst. Tech., 1931; m. Frances Wolfskill, Nov. 24, 1928 (died June 14, 1937); m. 2d Elizabeth Lobdell, May 24, 1939; children—John Keating, Martha Elizabeth. Commd. ensign, U.S. Navy, 1924 and advanced through grades to rear adm., 1951; naval aviator. Decorated Navy Cross, Legion of Merit (2), Bronze Sar medal (2), Presidential Unit citation (2) (all Navy). Mem. Inst. Aeronautical Scis. Club: Army and Navy (Arlington, Va.). Home: 3860 E. Olive St., Seattle 22. Office: Bureau of Personnel, Navy Dept., Washington 25.

EKSTROM, G(eorge) F(rederick), educator; born Brook, Ind., Feb. 18, 1897; s. Charles and Hedvig (Tuldahl) E.; B.S., Purdue, 1920; M.S., Ia. State Coll., 1933; Ph.D., Ohio State U., 1938; m. Lillian Marie Ehrke, July 21, 1921; 1 son, Ralph Edwin. Instr. vocational agr., Lamont, Ia., 1920-22, Jesup, Ia., 1922-27, high sch. prin. Jesup, Ia., 1923-27; state (Ia.) supervisor, agrl. edn., 1927-38; asst. prof. agrl. edn., Univ. Minn., 1936-48; prof. and head dept. agrl. edn., Univ. of Mo. since 1946. Served as S2c, U.S.N.R., 1918. Mem. Phi Sigma Kappa, Kappa Delta Pi, Alpha Zeta, Phi Delta Kappa, Alpha Tau Alpha Gamma Sigma Delta. Methodist. Bus. manager Agrl. Edn. Mag., 1943-46, editor, 1946-49. Author: Adult Education in Vocational Agriculture (with J. B. McClelland). Home: 1700 Morningside, Columbia, Mo.

EKWALL, William Alexander, judge U.S. Customs Court; b. Ludington, Michigan, June 14, 1887; s. Alexander and Emilie Ekwall; LL.B., Oregon Law School, Portland, Oregon, 1912; m. Lina Moser, June 19, 1915; children—Mrs. Joyce Atkinson, Jacqueline. Admitted to Oregon bar, 1912, and practiced in Portland as member firm of Senn, Ekwall & Recken until 1922; municipal judge, Portland, 1922-27; judge Circuit Court, 4th Dist., Dept. 8, Portland, 1927-35; mem. 74th Congress (1935-37), 3d Ore. Dist.; mem. law firm Morton & Ekwall, 1938-42; apptd. judge U.S. Customs Court, New York, by President Franklin D. Roosevelt, Feb. 13, 1942. Elected del. to Rep. Nat. Conv., Philadelphia, Pa., 1940, from Ore. 3d Dist. Served as pvt., inf., at Camp Pike, Ark., World-War. Mem. Am. Legion, 40 and 8, Delta Theta Phi. Mason (Shriner), mem. Elks (past exalted ruler), Woodmen of the World. Home: 9 Tanglewylde Av., Bronxville, N.Y. Office: 201 Varick St., New York 14, N.Y.

ELAM, Richard, (ē'lăm), real estate sales; born Mulberry, Ill.; s. James Franklin and Harriet (Roberts) E.; grad. Southwestern Normal Coll., Winfield, Kan., 1909; B.Pd., McPherson (Kan.) Coll., 1911; m. Mabel S. Ergenbright, Nov. 11, 1911; children—Mrs. Glenna Arline Hays, Stephen Marion. Teacher rural schs., later supt. high schs., Harper County, Kan., 1911-12; rep. of lyceum and Chautauqua Company, 1913-14; rep. Wichita (Kan.) Beacon, 1915-16; purchased, 1915, bankrupt Enid (Okla.) Morning News, and put it on paying basis within year, co-pub. of same till 1918; purchased all newspapers of Ponca City, Okla., 1919, organizer and pub. Ponca City Daily News, 1919-21; founded, 1920, Pawhuska (Okla.) Daily Capital, 1920, later merged all newspapers of city and was pub. until 1928; organizer, 1923, 1st pres. Bank of Commerce, Barnsdall, Okla.; co-pub. Cushing (Okla.) Daily Citizen, 1925-32; purchased newspaper at Sulphur, Okla., 1929, Maud (Okla.) Daily Enterprise, 1931; founded Clinton (Okla.) Times Tribune, 1931; pres. Elam Investment Co., Times Pub. Co. Founder of Pryor Daily Democrat, Mayes County Democrat, Salina News, Inola Times, Adair Citizen, all of Okla.; founder Interstate Daily News, Siloam Springs, Ark. Mem. Okla. Ho. of Rep., 1922-24; chmn. 4th Congl. Dist. Dem. Central Com.; sec. Okla. State Dem. Conv., 1930. Former pres. Okla. Press. Assn.; mem. Ark. Press Assn. Methodist, Mason, K. of P. Address: Siloam Springs, Ark.

ELAND, Michael J(ohn) N(aylor) (ē land), shipping exec.; b. London, Eng., July 8, 1905; s. John S. and Bernhard (Smith) E.; student Oundle Sch., 1919-22; m. Ursula Brockwell, May 7, 1926; children—Jane, Timothy, Faith, Ursula. With Cunard S.S. Co., Ltd., 1922-29; joined Booth Am. Shipping Corp., N.Y. City, 1929, pres., dir. since 1933; v.p., dir. Mersey & Hudson Wharfage Corp. since 1933. Clubs: Whitehall, Traffic (N.Y. City). Home: Newfield Av., Stamford, Conn. Office: 17 Battery Pl., N.Y.C.

EL-ATASSI, Hachem, pres. Rep. of Syria; b. Homs, Syria, 1875; ed. Homs and Istanbul. Elected mem. Syrian Gen. Congress, 1919; became pres. of Congress and was named pres. Council of Ministers by King Faisal, 1920; elected dep. from Homs to Constituent Assembly and became pres. of Assembly, 1928; elected dep. from Homs to Chamber of Deputies, and after that chosen pres. of Rep. of Syria, 1936; elected pres., then forced from office by army revolt under Col. Adib Shishakli, 1949; restored as pres. when govt. of Col. Shishakli was ousted, Oct. 1954. Address: Damascus, Syria.

ELBERFELD, Henry F., business exec.; b. Waukesha, Wis., Mar. 27, 1896; s. Frank and Katherine E.; coll. accountancy; m. Aline Jorgensen Sept. 15, 1923; children—Mary (Mrs. Thomas O. Mahon), Donald N. With Arthur Andersen and Co., accts. and auditors, 1919-33; with Colgate-Palmolive-Peet Co. since 1933, comptroller, 1933-39, financial vice pres. and dir., 1939-52; president Heldor Mfg. Corp., Bloomfield, N.J. since 1952. Mem. Controllers Inst. (former pres. New York control; nat. vice pres. and dir.); mem. Jersey City C. of C., Newcomen Soc. of Eng., Acad. of Polit. Sci., N.J. State C. of C.; former chmn. Hudson County (N.J.) War Finance Com.; mem. bd. dirs. Community Chest. Clubs: Bankers, Downtown Athletic (New York); Baltusrol Golf. Home: 60 Minnisink Rd., Short Hills, N.J. Office: 238 Lewis St., Paterson, N.J.

ELBERG, Sanford Samuel, educator; b. San Francisco, Dec. 1, 1913; s. Solomon and Elizabeth (Levene) E.; A.B., U. Cal., 1934, Ph.D., 1938; m. Sylvia Marans, July 11, 1943; children—Cassandra, Graeme. Instr. Wash. State Coll., also San Francisco City Coll., 1940-41; instr. U. Cal., 1941-46, asst. prof. bacteriology, 1946-47, asso. prof. 1947-52, prof. since 1952, vice chmn. dept., 1949-52, chmn. dept. bacteriology since 1952. Cons., chief Office Naval Research. Mem. adv. panel, Naval Biol. Lab.; cons. Naval Radiol. Def. Lab.; coop member, 1951, expert panel on brucellosis W.H.O.-F.A.O., U. N. Served from 1st lt. to major, AUS, 1942-46. Fellow A.A.A.S.; mem. Am. Assn. Immunologists, Soc. Am. Bacteriologists, Biochem. Soc. Gr. Britain, Sigma Xi, Delta Omega, Phi Sigma. Author papers in field. Home: 617 Santa Barbara Rd., Berkeley 7, Cal.

ELBERT, John Aloysius, univ. pres.; b. Brooklyn, N.Y., Mar. 15, 1895; s. Louis Constantine and Joanna (Wagner) E.; A.B., U. of Dayton, 1915, A.M., 1916; A.M., Univ. of Fribourg, Switzerland, 1926; Ph.D., U. of Cincinnati, 1932. Teacher, West Phila. Cath. High Sch., 1916-18, U. of Dayton Prep. Sch., 1918-21; prof. English, Villa St. Jean, Fribourg, 1924-26; ordained priest, Roman Cath. Ch., Fribourg, Switzerland, 1926; prof. of philosophy, U. of Dayton, 1926-28; prin. Purcell High Sch., Cincinnati, O., 1928-31; pres. Trinity Coll., Sioux City, Ia., 1932-38; pres. U. of Dayton (O.), 1938-44; head dept. philos., Trinity Coll., Sioux City, Ia., 1944-47; prof. philos., U. of Dayton, 1947-48; provincial superior, Society of Mary, Province of Cincinnati, 1948. Charter mem. Nat. Cath. Honor Soc.; mem. Ohio Coll. Pres. Assn., K. of C. Author: Eternal Testament, 1933; Evolution of Newman's Concept of Faith, 1934; Three Hours' Agony, 1936; Greater Love, 1937. Devotion to Mary in the Twentieth Century, 1940; Prayer in a Modern Age, 1941. Contbr. to religious jours. Address: Mt. St. John, R.D. 12, Dayton 10, O.

ELBERT, Robert George ◎ V. 26.

ELBIN, Paul Nowell, educator; b. Cameron, W.Va., Apr. 21, 1905; s. Harry and Nellie (Nowell) E.; student Fairmont (W.Va.) State Teachers College, 1923-25; A.B., Ohio State U., 1926; A.M., Teachers Coll., Columbia, 1928, Ph.D., 1932; m. Helen Elizabeth Pierce, Sept. 3, 1929. Teacher Cameron High School, 1926-27; with West Liberty State College since 1928, as head dept. of English and speech and chaplain, 1928-35, pres. since 1935; exec. dir. Oglebay Inst., 1944-46; ordained to the Christian ministry, 1934; music editor Wheeling (W.Va.) News Register since 1947; staff writer Etude music magazine. Author: The Improvement of College Worship, 1932; The Bible Question Bee, 1943; Brotherhood Through Religion, 1944; The Enrichment of Life, 1945; Fifty Devotional Services, First Series, 1950. Home: Colonial Heights, West Liberty. Office: 2227 Chapline St., Wheeling, W.Va.

ELBRICK, Charles Burke, foreign service officer; b. Louisville, Ky., Mar. 25, 1908; s. Charles J. and Lillian (Burke) E.; A.B., Williams Coll., 1929; m. Elvira Lindsay Johnson, July 27, 1932; children—Alfred Johnson, Valerie Burke. Vice consul, Panama, C.Z., 1931; student Fgn. Service Sch., 1932; vice consul Southampton, England, 1932-34; 3d sec. Port-au-Prince, 1934-37, Warsaw, Poland, 1937-38, Praha, 1938-39, Warsaw, Poland, 1939, Bucharest, 1939, Warsaw (Angers, France), 1939-40, Madrid, Spain, 1940; vice consul Lisbon, Portugal, 1940-41; 3d sec. Lisbon, Portugal, 1941, 2d sec., 1941-43, Tangier, 1934-44; Div. of African Affairs, Dept. of State, 1944-45; 1st sec., Warsaw, Poland, 1945; asst. chief, Div. Eastern European Affairs, Dept. State, 1946-48; student Nat. War Coll., 1948-49; counselor of embassy, Habana, 1949-51; counselor N. Atlantic Council Delegation London, 1951, Paris, 1952-53; dep. asst. sec. of state, Dept. of State 1953—. Mem. Phi Delta Theta. Clubs: Williams (N.Y.C.); Metropolitan (Washington). Home: 2204 Decatur Pl. N.W. Washington. Office: care Department of State, Washington 25.

ELDER, Alfonso, coll. pres.; b. Sandersville, Ga., Feb. 26, 1898; s. Thomas Jefferson and Lucy Lillian (Phinizy) E.; A.B. magna cum laude, Atlanta U., 1921; A.M., Teachers Coll., Columbia U., 1924, Ed.D., 1938; m. Louise Holmes, Aug. 29, 1931. Teacher mathematics, Bennett Coll., Greensboro, N. C., 1921-22, Elizabeth City (N.C.) State Teachers Coll., 1922-23; dean, N.C. Coll. for Negroes, Durham, 1924-43; dir. grad. sch. of edn., Atlanta U., 1943-47; pres., N.C. Coll., Durham, since 1948. Sec. N.C. Negro Coll. Conf.; chmn. Ga. com. on Cooperation in Teacher Edn., 1943-45; chmn. com. of Nat. Clinic on Teacher Edn., 1947. Mem. bd. dirs. Lincoln Hosp., Durham, N.C., Durham County Tuberculosis and Health Assn., Mutual Bldg. and Loan Assn., Family Service Assn. Durham, N.C. Mem. N.C Negro Teachers Assn. (treas., 1941-43), Alpha Phi Alpha. Democrat. Methodist. Author: Culture and the Curriculum (with R.O. Johnson), 1946; A Manual for Students on the Process of Developing a Plan of Action for Promoting Sch. Improvements (with H. C. Hamilton). Home: 1902 Fayetteville St. North Carolina College, Durham, N.C.

ELDER, Frank Ray, clergyman; b. Albia, Ia., Apr. 3, 1885; s. James Henry and Anna (Bay) E.; A.B., Monmouth (Ill.) Coll., 1906, D.D., 1926; Litt.B., Princeton U., 1908, A.M., 1911; student Princeton Theol. Sem., 1908-11 (fellowships in church history and early Christian archæology, 1911), Am. Acad. in Rome, 1911-12; m. Frances Lanphere, Aug. 2, 1911; children—James Lanphere, Stanley Trowbridge, William Sloan (dec.), Robert Warfield. Ordained ministry, U.P. Ch., 1911; pastor Hanover, Ill., 1913-16, Chicago, 1916-18, Wilkinsburg, Pa., 1918-28, Covenant-First Presbyn. Ch., Cincinnati, O., 1928-1950; moderator U.P. Synod of Ill., 1915. Mem. U.P. Bd. Edn., 1917-28, chmn. coll. com., 1924-28; pres. Wilkinsburg Interchurch Fedn., 1925-28; moderator, Cincinnati Presbytery, 1933, comm. Gen. Assembly, 1930 33, 48; mem. permanent Jud. Commn. Presbyn. Ch. U.S.A., 1950—, moderator, 1954-55. Member board trustees Pikeville College; board directors Bethesda Home for Aged. Mem. S.A.R. Clubs: Friars (Princeton); Optimist, Clergy (Cincinnati). Contbr. to religious jours. Home: 815 Greenville Av., Glendale, O.

ELDER, James H(arlan), psychologist; b. Marshall, Ind., Sept. 24, 1902; s. James Edward and Mell (Newlin) E.; student Purdue U., 1923-24; A. B., U. Colo., 1930; Ph.D., Yale, 1933; m. Leona Pritchard, May 4, 1926; children—Elizabeth (Mrs. Hardy A. Sheppard, Jr.), Jane Hadley, John Fitzgerald. In charge of sex research program, Yerkes Labs., Yale, 1935-39; asso. prof. psychology, La. State U., 1942-46; prof. psychology, U. Tenn., 1946-49; prof. and chmn. dept. psychology, State Coll. Wash. since 1949. Fellow Am. Psychol. Assn.; mem. A.A.A.S., Am. Association University Professors, Tenn. Psychol. Assn. (president 1948), State Psychol. Assn. of Wash. (pres. 1951-52), Phi Beta Kappa, Sigma Xi. Unitarian. Developed more efficient training methods in voice communication and

radio code, 1942-45; responsible for introduction of electronic intercommunication system in primary training airplanes, 1945. Contbr. articles in field of sex behavior in primates in profl. publs. Home: 1911 Bryant St., Pullman, Wash.

ELDER, John Petersen, educator; b. Auburn, N. Y., Aug. 1, 1913; s. William Seward and Josephine Hill (Petersen) E.; A.B., Williams Coll., 1934; A. M., Harvard, 1935, Ph.D., 1940. Instr. Greek and Latin, Harvard, 1940-42, asst. prof., 1946-50, asso. prof., 1951—, dean graduate school arts and sciences, 1954—, asst. editor Speculum chairman dept. classics, 1951—, co-editor Harvard Studies Classical Philology. Member visiting committee on classics Princeton U. Served with U.S. Army, 1942-46, asst. mil. attaché to govts. exiled in Eng., 1945, asst. mil. attaché, The Hague, 1946. Mem. Am. Philol. Assn., Medieval Acad. Am., Am. Acad. Arts and Sci., Classical Assn. N.E., Gesellschaft für Altere Deutche Geschichtskunde. Presbyn. Club: Harvard (N. Y.C.). Home: Lowell House E-11, Cambridge 38, Mass.

ELDER, Robert Fairchild ◎ V. 28.

ELDERFIELD, Robert C(ooley), prof. chemistry; b. Niagara Falls, N.Y., May 30, 1904; s. Charles James and Nellie (Cooley) E.; A.B., Williams Coll., 1926, D.Sc., 1952; Ph.D., M.I.T., 1930; m. Mary Elizabeth Betts, Aug. 7, 1930; children—Margaret Helen, Anne Elizabeth. Instr. chemistry, Colby Coll., 1930; asst., Rockefeller Inst. Med. Research, 1930-32, asso., 1932-36; asst. prof. chemistry, Columbia Univ., 1936-37, asso. prof. 1937-41, prof., 1941-52; prof. chemistry Univ. Michigan since 1952; instructor chemistry, U. of Ill., summer 1938; sect. mem. Nat. Defense Research Com., 1941-45; exec. sec., Panel on Synthesis, Bd. for Coordination of Malarial Studies, 1943-46; mem. malaria study sect., Nat. Institutes of Health, U.S. Pub. Health Service, 1946-49, consultant 1946-49; sci. cons. Sloan-Kettering Inst. since 1952. Received Presidential Certificate of Merit, 1948. Mem. Am. Chem. Soc. (chmn. organic chemistry div. 1952), American Society Biol. Chemists, National Malaria Society, National Academy Sciences, Sigma Xi, Phi Lambda Upsilon, Alpha Chi Sigma, Delta Kappa Epsilon. Presbyterian. Republican (Independent). Author or co-author of about 80 papers in sci. jours. Editor (5 vols.), Treatise on Heterocyclics, 1950; editor, Jour. Organic Chemistry. Home: 1800 Hermitage Rd., Ann Arbor.

ELDRED, Harry Stephen, business exec.; b. Colfax, Ind., Jan. 21, 1889; s. Wellington and Millie (Gifford) E.; ed. pub. schs. of Ind.; m. Mabel M. Butz, June 6, 1911; children—Robert Wellington, Julia Betty (Mrs. C. J. Eastman). Auditor, McDougall Kitchen Cabinet Co., Frankfort, Ind., 1909-18, Lyon Metallic Co., Aurora, Ill., 1918-19; plant mgr. Morris & Co., Kansas City, 1919-23; plant accountant Armour & Co., Chicago, 1923-25, gen. auditor, 1925-30, asst. to v.p. in charge operations, 1930-34, gen. mgr. of plants, 1934-36, v.p. charge operations, 1936-49, exec. v.p., dir. and mem. exec. com. since 1950. Mason. Club: Chicago. Home: 10615 S. Seeley Av., Chgo. 43. Office: U.S. Yards, Chgo. 9.

ELDRED, Lewis, coll. v.p.; b. Troy, N.Y., June 16, 1911; s. Arvie and Maglona (Lewis) E.; A.B., Williams Coll. (Fagan scholar), 1933; A.M., Cornell Univ., 1938, Ph.D., 1942; m. Margaret Brainerd Mears, June 18, 1935; children—Lewis Mears, Sarah Jane. State rep. for Row, Peterson Co. (pubs.) N.Y. State, 1933-35; teacher mathematics, Ithaca (N. Y.) High Sch., 1935-37; dir., Bur. of Ednl. Service and Guidance Lab., Cornell U., also instr. in edn., 1937-43, asst. prof. and asst. dir., U.S. Mil. Program, 1943-45; prof. edn., Elmira (N.Y.) Coll., 1945-49, pres., 1949-54, v.p. 1954—. Trustee Cascadilla Sch., Ithaca, N.Y. Commr. N.Y. State Probation Commn., 1953—. Mem. Phi Kappa Phi, Kappa Phi Kappa, Phi Delta Kappa, Phi Gamma Delta. Conglist. Clubs: Torch (Elmira); Rotary. Contbr. to ednl. jours. Home: 1916 Hexam Rd., Schenectady, N.Y.

ELDRED, Myrtle Meyer (ĕld'rĕd), writer; b. Lincoln, Neb., Sept. 10, 1885; d. William Mendel and Harriet Ann (Miller) Meyer; student U. of Chicago, summer 1921, Teachers' Coll. (Columbia) summer 1922 and winter 1929; m. William Merle Eldred, Sept. 11, 1907 (divorced 1920); children—Janice Meyer (Mrs. Walter Morris), Harriet Ann (Mrs. Raymond Thompson), William M. (dec.), Philip David. Newspaper columnist since 1918; now conducts syndicated column "Your Baby and Mine." Mem. Child Study Assn. (New York), Nat. Council of Parent Edn. (New York), Child Study Group (Des Moines), Ia. League for Planned Parenthood (Des Moines), Family Social Service, Travellers Aid, Raymond Blank Memorial Hospital Guild; member League for Women Voters. Democrat. Clubs: Iowa Writers', Des Moines Women's. Author: For the Young Mother (with Helen Cowles Le Cron), 1921; Your Baby and Mine, 1931; (a new) Your Baby and Mine, 1951. Home: 405 37th St., Des Moines, Ia.

ELDREDGE, Elliott Minton (ĕl'drĕj), chmn. Williamsburgh Savings Bank; b. Brooklyn, N.Y., Nov. 11, 1878; s. Orris King and Ella Virginia (Snyder) E.; Adelphi Academy, 1884-96, Ph.B., Wesleyan Univ., Middletown, Conn., 1900; m. Florence Goodliff Murphy, Nov. 19, 1903; children—Elliott Minton (dec.), Ashton Goodliff, Doris. Began with Wheelwright, Eldredge & Co., dry goods comm. merchants, N.Y. City, 1900-01; partner, Eldredge, Lewis & Co., 1901-10, West Baker & Co., 1910-16, Eldredge & Snyder, 1916-30; v.p., Williamsburgh Savings Bank, 1939-42 became president, 1942, now chairman of the board; director of the Savings Bank Trust Co. Dir. Bklyn. Eye and Ear Hosp. Mem. Am. Inst. Banking, Alpha Delta Phi. Clubs: Bankers (Bklyn.); Huntington Country. Home: Halesite, N.Y. Office: 1 Hanson Pl., Bklyn.

ELDREDGE, Hanford Wentworth, educator; b. Bklyn., Oct. 16, 1909; s. Hanford W. and Elizabeth (Taylor) E.; A.B., Dartmouth, 1931; Ph.D., Yale, 1935; m. Daina Younger, Apr. 21, 1947; children—James Wentworth, Alan Wentworth. Instr. sociology Dartmouth, 1935-39, asst. prof., 1939-49, prof., 1949—, chmn. dept. sociology, 1953—; orgns. analyst Dept. Justice, 1942, intelligence officer attached to Dept. State, 1942. Served with USAAF, 1942-45. Decorated Bronze Star Medal. Mem. Am. Sociol. Soc., Am. Soc. Planning Ofcls., Am. Inst. Planners, Am. Assn. U. Profs., Beta Theta Pi. Author: Culture and Society (with F. E. Merrill), 1952. Contbr. to Studies in the Science of Society, 1937. Home: Tarn House, Morwich, Vt.

ELDREDGE, Laurence Howard, lawyer, educator, author; b. Cold Springs, N.J., Mar. 18, 1902; s. Irvin H. and Marie Louise (Benton) E.; B.S., Lafayette Coll., 1924; LL.B., U. Pa., 1927; m. Helen Biddle Gans, Sept. 30, 1926; children—Mary Harriet, Deborah (Mrs. W. Henry duPont), Helen Louise. Reporter Public Ledger, Phila., 1924-25; author news articles (syndicated), 1925-27; admitted to Pa. bar, 1927; asso. with Montgomery, & McCracken (formerly Roberts & Montgomery), 1927-38; mem. Norris, Lex, Hart & Eldredge since 1944; prof. law Temple U., 1928-33; adjunct prof., 1947-52; asso. in law U. Pa., 1933-34, 1937-38, prof. law, 1938-44; vis. prof. law, Columbia, spring term, 1941, summer term 1946; lectr. on med. jurisprudence U. Pa. Med. Sch.; spcl. dep. atty. gen., Pa., 1948-49. Served as lt. to comdr., U.S.C.G.R.; supt. Coast Guard Volunteer Tng. Sch., Phila., World War II. Chmn. bd. Mrs. John S. Sheppard Found. Trustee Magee Meml. Hosp.; pres. Episcopal Hospital, 1946-53; member board of directors Hospital Council. Chairman of the board Pa. Alcoholic Beverage Study, Inc.; past pres. Better Bus. Bur. of Phila., Inc. (dir. since 1940). Pres. Phila. Art Alliance. Mem. Am. Law Inst., Am., Pa. and Phila. bar assns., Pa. Soc. of Mayflower Descendants (past gov.), Soc. of Colonial Wars in the Commonwealth of Pa., Colonial Soc. of Pa., S.R., Phi Beta Kappa, Delta Upsilon, Pi Delta Epsilon, Delta Theta Phi, Order of the Coif. Republican. Episcopalian. Mason. Clubs: Franklin Inn, Union League, Racquet, Penn, Lawyers of Phila. Author: Eldredge on Modern Tort Problems, 1941; Pa. Annotations to Restatement, Torts, Vols. I and II, 1938, 1938. Revising reporter, Restatement of the Law of Torts, 1946-47. Reporter decisions Supreme Ct. of Pa., 1942—. Editor Pa. Bar Assn. Quarterly, 1938-42. Author articles and book revs. in law publs. Home: 1021 Green Valley Rd., Bryn Mawr, Pa. Office: 1500 Walnut St., Phila. 2.

ELDRIDGE, Clarence Ernest, soup co. exec.; b. Three Rivers, Mich., June 24, 1888; s. Ernest and Martha (Morton) E.; A.B., U. Mich., 1909, J.D., 1911; m. Delany Thayer, Aug. 2, 1915; children—Clarence Ernest, William Thayer, Morton Triphagen. Sports editor, 1907-08; baseball umpire, 1906-15; football referee, 1906-29; admitted to Ill. bar, 1911, practiced in Chgo. until 1917; various exec. positions Reo Motor Car Co., 1917-30; v.p., chmn. plans bd. Young & Rubicam, 1930-39; v.p., dir. Gen. Foods Corps. and gen. mgr. Post Cereals div., 1939-53; v.p. Campbell Soup Co., Camden, N.J., 1953, exec. v.p., 1955—; owner diary farm in N.Y., grove and ranch in Fla. Clubs: Union League (N.Y.C.); Detroit Athletic. Home: 200 N. Wynnewood Av., Wynnewood, Pa. Office: 100 Market St., Camden, N.J.

ELDRIDGE, Francis Reed, commercial expert; b. Haddonfield, N.J., May 28, 1889; s. Francis Reed and Viola (League) E.; grad. Baltimore City Coll., 1908; student George Washington U. (non-grad.); m. Kathleen Sanzo, Nov. 16, 1912; children—Francis Reed, Karin Monica, Richard Adams, Patricia Darling. Student interpreter, Am. Embassy, Tokio, Japan, 1909-11; dep. consul gen. and interpreter, Yokahama, 1911-12; asst. sec. and treas. Nipponophone Co., Ltd., Japan, 1912-14; with Swift & Co., packers, Columbia and Augusta, Ga., 1914-18; chief Far Eastern Div. of Bur. Foreign and Domestic Commerce, under Dept. of Commerce, 1918-26; asst. registrar, later registrar, China Trade Act Cos., 1922-25; vice pres. Asiatic Selling Co., Ltd., 1926-27; New York comml. agent, Dept. of Commerce, 1927; executive v.p. Am. Mfrs. Export Assn., 1930. Professor of foreign trade, New York U. Sch. of Commerce, 1930; head Japanese Dept. Columbia Univ. Extension, 1933; chief Commercial Intelligence Div., 1934; Internat. editor, U.S. Dept. of Commerce, Washington, 1939; chief statistician U.S.C.G., 1940, historian, 1943; spl. activity with defense effort, 1951. Major O.R.C., Military Intelligence Div., Gen. Staff, U.S. Army, 1922-31; lt. comdr., U.S. Coast Guard, 1943-46. Mem. Am. Econ. Assn. Episcopalian. Mason. Author several books since 1921, latest: Science Can Wage Peace (General Semantics), 1949. Home: 3272 P St. N.W., Washington. ☆27

ELDRIDGE, Harry, business exec.; b. Hempstead, N.Y., Mar. 4, 1902; s. Lewis Angevine and Elizabeth Moore (Huyck) E.; A.B., Harvard, 1924; m. Kate Larsen, Apr. 9, 1931; children—Kristine, Harry K., Bliss, John. With F.C. Huyck & Sons, Kenwood Mills, Rensselaer, N.Y. since 1924, chmn. bd. since 1950, dir. since 1938. Home: 290 S. Manning Blvd., Albany 8. Office: Box 152, Rensselaer, N.Y.

ELDRIDGE, Paul, author, educator; b. Phila., Pa., May 5, 1888; s. Leon and Jeanette (Lefleur) E.; B.S., Temple U., 1909; M.A., U. of Pa., 1911; Docteur de l'Université, Université de Paris, 1913; m. Sylvette De Lamar. Lecturer on American literature, Sorbonne, Paris, 1913; teacher of Romance languages, high school, New York City, 1914-46. Member Authors' League America, Dramatists' League. Author: books of verse, stories, plays and novels including: My First Two Thousand Years 1928; Salome, 1930, The Invincible Adam, 1932; Men and Women, 1946; Two Lessons in Love, 1946; Leaves from the Devil's Tree (maxims), 1946. Co-author: (latest) And Thou Shalt Teach Them, 1947; (play), 1948; Moon Nets of the Master Spider (verse), 1948; The Bed Remains (play), 1948; Anatole France, Erasmus, Montaigne, Schopenhauer (essays), 1950; Maxims Are Gadflies, 1950; The Kingdom Without God (prose poem), 1951. Contbr. to mags. Home: 227 Riverside Dr., N.Y.C. ☆27

ELFENBEIN, Elsie, orgn. exec.; b. N.Y.C., Aug. 21, 1899; d. Harry and Mary (Tabak) Reitman; student Inst. Musical Art, 1917-20, N.Y. Sch. Social Work, 1953; m. Hiram Elfenbein, Sept. 2, 1919; 1 son, Laurence S. Sect. mem. Nat. Council Jewish Women, Jersey City, 1925—, pres., 1933-34, mem. nat. bd., 1938-46, exec. com., 1938-46, nat. chmn. social legislation and publicity, 1938-46, exec. dir., 1946—; sec.-treas. Internat. Council Jewish Women, 1949-51. Asso. nat. sec. Workers Def. League, 1942-43; exec. dir. Post War World Council, 1943-46; v.p. Women's Internat. League for Peace and Freedom, 1944-46; dist. legislative chmn. Birth Control League; chmn. civics and pub. welfare, 9th dist. N.J. State Fedn. Women's Clubs; mem. exec. bd. Nat. Council on Naturalization and Citizenship. Mem. Nat. Social Welfare Assembly, Nat. Com. on Women in World Affairs. Home: Huguenot, Orange County, N.Y. Office: 1 W. 47th St., N.Y.C. 36.

ELFENBEIN, Julien, editor, author; b. Chicago, Ill., Aug. 12, 1897; s. Isaac Wolfe and Elizabeth (Berez) E.; student Univ. of Tex. Law Sch., 1916-18, Art Students League of N.Y., 1919; m. Lucy Reed, Apr. 4, 1921; children—John Reed, Julien. Police and criminal courts reporter, feature writer, columnist, Scripps-Howard newspapers, 1916-18; commercial artist advertising agencies and newspapers; mem. faculty Sch. of Civic and Bus. Adminstrn., Coll. of City of N.Y., 1946-48; instructor New York Univ., since 1948; mem. board Haire Publishing Co.; univ. lecturer for Asso. Bus. Papers, Inc. Served on gen. staff, U.S. Army Intelligence, World War I; mem. bus. editors adv. council, War Prodn. Bd., World War II. Received Indsl. Marketing award for best editorial of year, 1946. Asso. The Am. Designers Inst.; mem. Bus. Paper Editors Council (com. for econ. development), Nat. Conf. of Bus. Paper Editors (pres. 1950-51, eastern v.p. 1946-49), N.Y. Bus. Paper Editors (chmn. 1937-38), Linen Trade Assn. (mem. bd. dirs.), Decorative Linen Manufacturers Group (sec.-treas.), Linens and Domestics Buyers Club of Am. (founder and sec.), Am. Legion (founding mem. Advt. Men's Post of N.Y.), Larchmont Forum Pub. Opinion (trustee, founding mem.), Am. Arbitration Assn. (mem. nat. panel arbitrators), Sigma Delta Chi (pres. N.Y. professional chapter, 1946-47), Delta Sigma Rho, Sigma Upsilon, Univ. of Tex. Ex-Students Assn. (pres. 1920-21). Mason. Clubs: Dotted Line, Housewares (pres. 1943-45 and mem. bd.), Wool (New York, N.Y.); Plastics of U.S. (founding mem.); hon. mem. Chicago Housewares, Pittsburgh Housewares, Phila. Housewares; Greenhaven Yacht (Rye, N.Y.) (commodore). Author: (latest) Businesspaper Publishing Practice, 1952; articles and monographs on distbn. and merchandising. Editor-in-chief Linens and Domestics, 1933—, Housewares Rev., 1934—; editorial dir. Home Furnishing Group Haire Pub. Co., Inc., 1940—. Home: Greenhaven, Rye, N.Y. Office: 111 Fourth Av. N. Y.C.

ELFRED, Frank S., mfg. exec.; b. Denver, Dec. 12, 1893; s. Frank S. and Amelia (Miller) E.; grad. Mo. Sch. Mines, Rolla, 1917; m. Bernice Wynn, Nov. 25, 1915 (dec.); 1 dau., Jane (Mrs. Rodman A. St. Claire); m. 2d, Julia Baroni Schlesinger, Dec. 21, 1954. With Olin Industries, Inc. and successor, Olin-Mathieson Chem. Corp., 1938—, exec. v.p. dir., 1951—, mem. exec. com.; dir. Chicago Gt. Western Ry. Co. New Park Mining Co., Midwest Radiant Corp., Perry Coal Co., Hunter Engring. Co., Ark. and La. Mo. Ry. Co., Evans Wallower Zinc Co., Liberty Power Co., Liberty Powder Def. Corp., Equitable Powder Mfg. Co., U.S. Power Co., Columbia Powder Co. Egyptian Powder Co. Tex. Powder Co. Mem. Am. Inst. Mining and Metall. Engrs. Am. Ordnance Assn., Kappa Alpha. Republican. Roman Catholic. Clubs: Metropolitan, Mining (N.Y.C.); University (St. Louis). Home: Fairmount Addition, Alton. Office: Olin-Mathieson Chem. Corp., East Alton, Ill.

ELFSTROM, Robert Lewis, business exec.; b. Concordia, Kan., Aug. 30, 1904; s. Evar V. and Anna (Johnston) E.; student farmers short course, Kan. State Coll., 1923-24; m. Hulda Roth, Dec. 16, 1923; children—Robert Lewis, Patricia (Mrs. William Johnson). Mcht. and contractor under name R. L. Elfstrom Co., Salem, 1932—; pres. Kingwood Investment Co.; dir. Commercial Bank of Salem, Commercial Properties, Inc. Mayor of Salem 1947-50; state legislator; chmn. Ore. Liquor Control Com., 1951-52. Past president League of Oregon Cities, Cascade Area Boy Scouts Am. (Silver Beaver Award); dir. YMCA; trustee Willamette U. Mem. C. of C. (dir.), Phi Delta Theta. Republican. Presbyn. Mason (Shriner), Elk, Rotarian (past pres.). Home: 585 N. Winter St. Office: 260 S. Liberty St., Salem, Ore.

ELGHAMMER, H. William, pediatrician, educator; b. Stockholm, Sweden, Mar. 13, 1894; s. William

Thure and Emma Sophia (Johnson) E.; S.B., Royal Sci. Coll., 1912; M.D., Loyola U., 1920; m. Stena A. Peterson, Feb. 16, 1921; children—William Robert, Richard Mason. Came to U.S., 1913, naturalized, 1918. Intern St. Anne's Hosp., South Shore Hosp., Chicago, 1920-21; practicing pediatrician, Chicago since 1921; instr. pediatrics Loyola U., 1921-23, asso., 1923-28, asst. prof., 1928-32, asso. prof., 1932-37, prof., chmn. dept. pediatrics since 1937; chief pediatric staff Mercy Hosp.; pediatrician Ill. Central Hosp., La Rabida Jackson Park Sanitarium; cons. Provident Hosp. (all Chicago). Dir. Klingberg's Children's Home. Served as pvt. R.O.T.C., 1918. Diplomate Am. Bd. Pediatrics. Fellow A.C.P., Am. Acad. Pediatrics; mem. A.M.A., Ill. State, Chicago med. socs., Chicago Pediatric Soc. (pres. 1947-48), Chicago Inst. Medicine, Am., Chicago heart assns. Presbyn. Republican. Mason. Club: South Shore Country (Chicago). Author articles med., sci. jours. Home: 7644 Crandon Av. Office: 2376 E. 71 St., Chicago 49.

ELGIN, Joseph Clifton, educator; born Nashville, Feb. 11, 1904; s. John C. and Elizabeth (Vogely) E.; Chem. E., U. of Va., 1924, M.S., 1926; Ph. D., Princeton, 1929; m. Anne Marjorie Wilkins, Sept. 18, 1929; children—Alice B., Sarah E., Joseph Clifton, Jr. Asst. prof. U. of Va., 1926-27; mem. faculty Princeton since 1929, prof. chem. engring. since 1939, chmn. department 1936—, associate dean engineering, 1951-54, dean of engineering, 1954—; consultant and official investigator National Defense Research Commn. and O.S.R.D., 1940-44; chief polymer development br., Rubber Dirs. Office, W.P.B., 1942-44; div. chief SAM Labs., Manhattan project, Columbia, 1944-45; dir. U.S. Rubber Reclaiming Co.; consultant A.E.C. since 1946. Trustee Asso. Univs., Inc.; chmn. sect. indsl. and engring. chemistry XIIth Internat. Congress Pure and Applied Chemistry, 1951. Trustee Princeton University Press; Princeton Country Day Sch. Procter Found. Mem. Am. Inst. Chemical Engineers (director 1946-49, 51—), American Chem. Soc., Am. Soc. Engring. Edn., Soc. Chem. Industry, Am. Inst. Mining and Metall. Engrs., Nat. Research Council (exec. com., div. chem. and tech. since 1946), Sigma Xi, Tau Beta Pi, Sigma Phi Epsilon, Alpha Chi Sigma, Raven Soc. Author articles in chem. and sci. jours. Home: 139 Fitz Randolph Rd., Princeton, N.J.

ELIAS, Donald Siler, publisher; b. Franklin, N.C., Jan. 28, 1889; s. Kope and Timoxena (Siler) E.; A.B., Trinity Coll. (now Duke U.), Durham, N.C., 1908; m. Elizabeth Smith Bradfield, June 11, 1924. Began as newspaper reporter, 1908; pres. Southern Coal Co., 1910-23, Southern Steel & Cement Co., 1923-25; owner and pub. Asheville (N.C.) Times, 1925-30; v.p. Asheville Citizens-Times Co., 1930-49, pres., 1949—; v.p. Asheville Citizen-Times Publishing Co., 1954—; president Rainbow Springs Co., 1950— ; dir. at large Nat. Assn. Broadcasters, 1939, 41-44; mem. legislative com., 1943-47, chmn. 1944-45. Mem. Asheville-Hendersonville Airport Commn., 1945—; mem. North Carolina Banking Commission, 1954—. Member Committee on Federal Finance, U.S. C. of C., 1944-47; mem. N.C. Med. Care Commn., 1945-49; dir. N.C. Citizens Association since 1943, president since 1946. President Asheville Chamber of Commerce, 1941-42. Grad. as 2d lt. Field Artillery. Central O.T.S., Camp Taylor, Ky., 1918. Trustee Duke U. Chairman Dem. Com. 10th N.C. Congressional Dist., 1916; del. Dem. Nat. Conv., 1924. Mem. Duke U. Gen. Alumni Assn. (pres. 1928), Am. Legion, Omicron Delta Kappa. Methodist. Mason (32°). Clubs: Biltmore Forest Country, Asheville Country; Black Mountain Rod and Gun, Fontinalis; National Press (Washington, D.C.). Home: 47 Evelyn Pl., Asheville, N.C.

ELIAS, Harold Lee, found. exec.; b. Charleston, S.C., Mar. 27, 1891; s. Louis and Rachael (Loeb) E.; LL.B., Georgetown U., 1914; unmarried. Admitted to D.C. bar, 1915. Field dir. Near East Relief campaign, hdqrs. N.Y. City, 1919, Wilfred T. Grenfell Labrador Mission campaigns, U.S. and Can., hdqrs. N.Y. City, 1920-22, German Child Feeding campaign, 1923-24, A.R.C., Salvation Army, Anne Morgan, Am. Assn. for Old Age Security, and other campaigns 1924-27; with Leonard Wood Memorial-Am. Leprosy Foundation, N.Y. City, since 1927, exec. sec. since 1940. Home: 198 W. Tenth St., N.Y. City 14. Office: 1 Madison Av., N.Y. City 10.

ELIASON, James Bayard (ē-lī'ȧ-sŭn); born Middletown, Del., July 20, 1885; s. James D. and Laura (McIntire) E.; student high sch. and business coll.; m. Gertrude Lindale, Oct. 25, 1911. With E. I. du Pont de Nemours & Co. since 1903, became treas., 1930, vice pres., 1940, dir. since 1940, now mem. finance com. and dir. Republican. Methodist. Home: 606 Edgehill Rd. Office: Du Pont Bldg., Wilmington, Del.

ELIASON, Norman Ellsworth ◎ V. 28.

ELIASSEN, Rolf, sanitary engr., educator; b. N. Y. City, Feb. 22, 1911; s. Olaf and Effie (Albrethsen) E.; B.S., Mass. Inst. Tech., 1932, M.S., 1933, Sc. D., 1935; m. Mary F. Hulick, Dec. 12, 1941; children—Thomas R., James H. Design engr., J. N. Chester Engineers, Pittsburgh, 1935-36; sanitary engr., Dorr Co., Inc., Chicago and Los Angeles, 1936-39; asst. prof. civil engring., Ill. Inst. Tech., 1939-40; associate prof. sanitary engring., N.Y.U., 1940-42; design engr., Parsons, Klapp, Brinckerhoff & Douglas, N.Y. City, 1941; chmn. civil engring. dept., Biarritz Am. U., France, 1945; prof. sanitary engring., N.Y.U., 1946-49; prof. sanitary engring. and dir. Sedgwick Labs. of Sanitary Sci., Mass. Inst. Tech., consulting engr. since 1949. Entered Corps of Engrs., U.S. Army, 1942; service in France 1945; disch. rank of lt. col., 1946. Recipient George Westinghouse award from Am. Soc. for Engring. Edn., 1950. Mem. Am. Soc. C.E., Am. Water Works Assn., Am. Soc. for Engring. Edn., Boston Soc. C.E., Tau Beta Pi, Sigma Xi. Contbr. articles in tech. jours. Home: 15 Hillside Av., Winchester. Office: Mass. Institute of Technology, Cambridge 39, Mass.

ELICKER, Paul Edgar, educator; b. York, Pa., June 4, 1894; s. John Spangler and Elizabeth Ann (Kuhl) E.; A.B., Ursinus Coll., 1914, A.M., Columbia, 1921, Ed.M., Harvard, 1931, Sc.D., Boston U., 1941; m. Elsie Madeline Finkenor, Mar. 23, 1918; 1 son, Lt. Paul Hamilton, U.S.N.R. Asst. principal, Malverne High Sch., Lynbrook, N.Y., 1914-16; head, dept. math., Franklin High Sch., Hasbrouck Heights, N.J., 1916-17, Franklin Sch., N.Y. City, 1917-18, Collegiate Sch., N.Y. City, 1919-23; instr. math., Newton High Sch., Newtonville, Mass., 1923-27; asst. prin., Newton High Sch., Newtonville, 1927-32, prin., 1932-40; lecturer in education, Harvard, 1931, Boston U., 1937, 47, 48, Denver U., 1942, U. of California (Los Angeles), 1950; chairman of Zone Committee, Cooperative Study of Secondary School Standards, 1936-37; consultant President Roosevelt's Advisory Com. on Edn., 1937. Served as lt. inf., World War I. Mem. Phi Delta Kappa (Harvard chapter), Coll. Entrance Examination Bd. (examiner in maths.), Coll. Entrance Examination Bd. (exec. com.); exec. sec. Nat. Assn. Secondary Sch. Principals (pres. 1938-39); Secondary Sch. Com., New England Assn. of Colls. and Secondary Schs. (chmn.), Ednl. Policies Com. for Mass., Administrative Bd. for Pepsi-Cola Scholarships, Student Work Program (cons.), National Conf. Mobilization of Edn. (exec. com.), Nat. Youth Adminstr., Nat. Sch. Work Council, Nat. Com. on Edn. and Defense, Wartime Com. on Edn., Nat. Edn. Assn.; sec. Nat. Honor Soc., Nat. Assn. Student Councils, Army-Navy Committee on Education, Nat. Found. Infantile Paralysis (mem. adv. com. on edn.), Clubs: Massachusetts Schoolmasters (pres., 1937-38), Davis (Boston Univ., pres.), Rotary (president 1938-39) (Newton, Mass.), Federal Schoolmen's (pres. 1955-56), Harvard Boston University Alumni, University, Kenwood Golf and Country (Washington). Co-author with committees, Planning for American Youth, 1944; How Good Are Our Schools. Editor, The Bulletin, professional pubn., Nat. Assn. of Secondary Sch. Principals; Student Life. Home: 5301 Carvel Rd., Westmoreland Hills, Washington 16. Office: 1201 16th St., Washington 6.

ELICKER, Walter G(arfield), business exec.; b. Rossville, Pa., Aug. 10, 1891; s. Charles G. and Minnie L. (Kunkle) E.; grad. Pa. State Tchrs. College, Shippensburg, 1908; m. Edna Smith, July 2, 1914; 1 son, Charles S. Sch. tchr., Pa., 1908-10, N.J., 1910-18; with The Tex. Co. since 1918, asst. sec., 1930-45, sec. since 1945 (also sec. 25 subsidiaries). Republican. Mason. Clubs: Baltusrol Golf (Springfield, N.J.); Cloud (N.Y.C.). Home: 288 Watchung Fork, Westfield, N.J. Office: 135 E. 42d St., N.Y.C.

ELIOT, see also Elliott.

ELIOT, Charles William, II, planner; born Cambridge, Mass., Nov. 5, 1899; s. Samuel Atkins and Frances Stone (Hopkinson) E.; g.s. late Charles W. Eliot, pres. of Harvard; grad. Browne & Nichols Sch., Cambridge, 1916; A.B., Harvard, 1920; M.L.A., Harvard Grad. Sch. of Landscape Architecture, 1923; m. Regina Phelps Dodge, Oct. 11, 1928; children—Charles William and Carolyn Lunt (twins), John, Lawrence Gray. Began as landscape architect, 1924; practiced in Boston, 1924-26; city planner for Arlington, Mass., and other towns, Nat. Capital Park & Planning Commission, Washington, D.C., 1926-30, dir. of planning, Washington and environs, 1930-33; exec. officer Nat. Planning Bd., Pub. Works Adminstrn., 1933-34, Nat. Resources Bd., 1934-35, Nat. Resources Committee, 1935-39; director National Resources Planning Bd., 1939-43; dir. Haynes Foundation, 1944-45; planning consultant in private practice since 1945; adviser on plans for Riverside, Redlands, Upland Corona, La Jolla, Coachella Valley, Olympia; dir. Resources Program, Found. Foundation, 1952-53. Mem. Harvard R.O.T.C., 1916-18; served with Am. Red Cross Ambulance Corps, Italy, 1918; 2d lt. F.A., O.T.S., 1918-19. Awarded Croce di Guerra (Italy). Trustee Mass. Trustees of Pub. Reservations (sec. 1925-26), Hancock County Trustees of Pub. Reservations of Me. Fellow Am. Soc. Landscape Architects; mem. Am. Inst. of Planners, Am. Society Planning Ofcls. Am. Acad. Polit. Sci. Unitarian. Clubs: Cosmos, Harvard. Contbr. to profl. publs. and planning reports. Address: 25 Reservoir St., Cambridge 38, Mass.

ELIOT, Douglas Fitch Guilford, business consultant; born New York City, New York, May 2, 1887; son of Henry Hill and Mary Leavenworth (Fitch) E.; A.B., Yale U., 1909; m. Helen Willard Kelley, June 1, 1921 (dec.); children—Elizabeth W. (Mrs. Harley LeRoy Moore), Henry H. Am. Locomotive Co., Schenectady and Pittsburgh, 1909-10; Western Electric Co., N.Y., 1911-17; Nippon Electric Co., Ltd., Tokyo, Japan, 1917-18; Internat. Western Electric Co., New York, 1919-21; Nippon Electric Co., Tokyo, and Sumitomo Electric Wire and Cable Works, Ltd., Osaka, Japan, 1922-25; European gen. mgr. Western Electric Co., London, 1926; Western Electric Co., N.Y., 1926-52, vice president, 1946-52; director Mfrs. Junction Ry. Co., Cicero, Ill., 1941-52, president, 1945-52; business consultant since 1952. Member Squadron A, New York State Nat. Guard, 1915-16; pvt., U.S. Army, 1918. Mem. Social Service Fedn. of Englewood (past pres.); mem. Alumni bd., Yale U., 1937-52; past pres., Yale Alumni Assn., Bergen Co., N.J.; bd. trustees Englewood Sch. for Boys, 1943-52 (pres. 1944-47); mem. bd. dirs. Northern Valley chapt. Am. Red Cross, 1942-45. Mem. Telephone Pioneers of Am., Psi Upsilon. Episc. (vestryman 1925-31, warden 1944-46, mem. finance and adv. bd. Diocese of Newark 1948-50). Republican. Clubs: Yale (N.Y.C.); Englewood (bd. govs., 1950-51, pres. 1951); Knickerbocker Country (Tenafly, N.J.). Address: 10 Hillside Av., Englewood, N.J.

ELIOT, Frederick May (ēl'yȧt), pres. Am. Unitarian Assn.; b. Boston, Mass., Sept. 15, 1889; s. Christopher Rhodes and Mary Jackson (May) E.; grad. Roxbury Latin Sch., 1907; A.B., Harvard U., 1911, A.M., 1912; S.T.B., Harvard Div. Sch., 1915; D.D., Carleton Coll., 1935, Meadville Theol. Sch., 1937; LL.D., University of Minnesota, 1937, Mount Holyoke College, 1948; married Elizabeth Berkeley Lee, June 25, 1915. Ordained Unitarian ministry, 1915; asso. minister First Parish Ch., Cambridge, 1915-17; minister Unity Ch., St. Paul, 1917-38; pres. Am. Unitarian Assn. since 1937. Mem. bd. trustees Proctor Acad., Andover, Hackley Sch., Tarrytown, New York, Mount Holyoke College (president), 1917-38; pres. Am. Unitarian Assn., 1937—. Served as 1st lt., chaplain U.S. Army, World War I; with A.E.F., Aug. 1918-Mar. 1919, Base Hosp. No. 7, Tours, France. Fellow American Academy of Arts and Sciences; member Delta Upsilon. Author: The Unwrought Iron, 1920; Fundamentals of Unitarian Faith, 1926; Toward Belief in God, 1928; Samuel McChord Crothers, Interpreter of Life, 1930. Home: 89 Irving St., Cambridge, Mass. Address: 25 Beacon St., Boston 8.

ELIOT, George Fielding, author, journalist; b. Brooklyn, N.Y., June 22, 1894; s. Philip Park and Rena (King) E.; B.A., Melbourne U., Australia, 1914; m. Sara Elaine Hodges, Dec. 23, 1933 (divorced 1942); m. 2d, June Cawley Hynd, Jan. 1, 1943. Accountant Haskins & Sells, Kansas City, Mo., 1922-27; began writing for fiction mags., 1926; writer, especially on mil. and internat. affairs, national security, etc., since 1928. Served with Australian Imperial Force, Dardanelles and Western Front, 1914-18; capt., later maj., Mil. Intelligence Reserve, U.S. Army, 1922-30. Mem. Council on Foreign Relations, U.S. Inf. Assn., Army Ordnance Assn., U.S. Naval Inst., Am. Mil. History Foundation, Mil. Intelligence Reserve Soc., Am. Geog. Soc., Foreign Policy Assn., Inst. of Pacific Relations, Acad. Polit. Sci., Am. Polit. Sci. Assn., Am. Soc. Pub. Adminstrn. Pres. Com. National Morale, 1942-45; pres. Assn. of Radio News Analysts, 1943, re-elected, 1951. Episcopalian. Clubs: Century (New York); National Press (Washington, D.C.). Author: If War Comes (with R. E. Dupuy), 1937; The Ramparts We Watch, 1938; Bombs Bursting in Air, 1939; Hour of Triumph, 1944; The Strength We Need, 1946; Hate, Hope and High Explosive, 1948; If Russia Strikes, 1949. Contbr. articles and fiction to mags., newspapers; lecturer international relations, mil. affairs. Mil. and naval corr. N.Y. Herald Tribune, 1939-46; mil. analyst Columbia Broadcasting System, 1939-47, M.B.S., 1950-53; columnist N.Y. Post Home News, 1947-49; Gen. Features Syndicate, 1950—; mil. editor Collier's Ency. Address: 36 Sutton Pl. S., N.Y. City 22.

ELIOT, Martha May, physician; b. Dorchester, Mass., Apr. 7, 1891; d. Christopher Rhodes and Mary Jackson (May) Eliot; student The Windsor Sch., 1904-09; A.B., Radcliffe Coll., 1913; M.D., Johns Hopkins Sch. of Medicine, 1918; unmarried. House officer Peter Bent Brigham Hosp., 1918-19; interne and asst. resident in pediatrics, St. Louis Children's Hosp., 1919-20; asst. in pediatrics, Out-patient Dept., Mass. Gen. Hosp., 1920-21; resident in pediatrics, New Haven Hosp., 1921-23; instr. pediatrics dept., Yale U., 1921-27, asst. clin. prof. pediatrics, 1927-32, asso. clin. prof., 1932-35, lecturer, 1935-50; attending pediatrician New Haven Hosp. and New Haven Dispensary, 1923-34; dir. Div. Child and Maternal Health, Children's Bur., U.S. Dept. Labor, 1924-34, asst. chief Children's Bureau, 1934-41, assd. chief, 1941-49, chief since 1951; asst. dir. gen. WHO, Geneva, 1949-51; vice chmn. U.S. delegate to Internat. Health Conf.; 1946; chief med. cons. U.N. Internat. Children's Emergency Fund, 1947, U.S. rep., exec. bd. UN Children's Fund 1952—; mem. U.S. del. First World Health Assembly, Geneva, 1948; chmn. Expert Com. on Maternal and Child Health, World Health Orgn., Jan. 1949. Trustee Radcliffe Coll., 1932-38. Mem. A.M.A., Am. Acad. Pediatrics, Am. Inst. Nutrition, Am. Pediatric Soc., Am. Pub. Hlth. Assn. (pres. 1947-48), Conn. State Med. Soc., Mass. State Med. Soc., Soc. Research in Child Development. Phi Beta Kappa, Alpha Omega Alpha. Club: Cosmopolitan (N.Y.). Writer of monographs. Home: 4802 Jamestown Rd., Washington 16. Office: U.S. Children's Bureau, Washington 25.

ELIOT, Thomas Dawes, prof. sociology; b. Portland, Ore., June 19, 1889; s. Thomas Lamb and Henrietta Robins (Mack) E.; prep. edn. Portland Acad., 1901-05; A.B., Washington U., St. Louis, Mo., 1910; grad. work New York Sch. of Social Work and Columbia U., 1910-11; A.M., U. of Pa., 1912; Ph.D., Columbia U., 1914; m. Sigrid Victoria Wijnbladh, July 12, 1914 (dec.); children—Thomas Greenleaf (dec.), Thomas Lamb, II, Johan Wijnbladh, Rosemary Greenleaf; m. 2d, Jean Oakey Doyle, Apr. 10, 1943; 1 dau., Ruth Dawes. Field sec. Ore. Social Hygiene Soc. 1913-14; asso. prof. sociology Northwestern U. 1919-25, prof., 1925-54, emeritus; vis. professor sociology Pomona College, 1928-29, University of Washington, 1929-30, Reed College, 1946-47; has held lectureships at Presbyn. Hosp., Nat. Coll. of Edn., N.Y. Sch. of Social Work, U. Cal., U. Ore., others; Fulbright research prof., Oslo, Norway, 1950-51. Served as 1st lt., later capt., Sanitary Corps, U.S. Army, attached to Surgeon-General's office, 1917-19; assigned to U.S.

P.H.S., div. venereal diseases; field organizer, War Camp Community Service, 1919. Mem. Citizens' Com. on Juvenile Ct., Nat. Com. for Mental Hygiene. Life mem. Am. Assn. University Professors, Am. Social. Soc.; mem. A.A.A.S., Internat. Soc. for Gen. Semantics, Nat. Probation Assn., Am. Acad. Polit. and Social Science, American Assn. Social Workers, Illinois Acad. of Criminology, Soc. for Social Research, Am. Civil Liberties Union, Chicago (mem. exec. com.), Am. Soc. for Community Orgn., Nat. Conf. Social Work, Midwest Sociol. Soc. (pres. 1950-51), Society for Personality Study; member Phi Delta Theta, Phi Pi, Alpha Pi Zeta, Alpha Kappa Delta. Fellow N.Y. Bureau Social Research, 1910-11; Harrison fellow in sociology U. of Pa., 1911-12; univ. fellow in social economy Columbia U., 1912-13. Unitarian Friend. Author: Collaborator: Dictionary of Sociology. Contbr. to jours. Home: W. Saugatuck Dr., R.F.D., Walworth, Wis. ☆27

ELIOT, Thomas Hopkinson, educator; born Cambridge, Massachusetts, June 14, 1907; son of Samuel Atkins and Frances Stone (Hopkinson) E.; preparatory education, Browne and Nichols School, Cambridge, Mass., 1916-23; A.B., Harvard University, 1928, LL.B., 1932; student Emmanuel College, Cambridge, England, 1928-29; m. Lois A. Jameson, Oct. 10, 1936; children—Samuel Atkins, Nancy Freeman. Reporter, Boston Globe, 1923-24; admitted to bars of New York, Mass. and U.S. Supreme Ct.; associated with Kenefick, Cooke, Mitchell, Bass & Letchworth, Buffalo, N.Y., 1932-33; assistant solicitor United States Dept. of Labor, 1933-35; counsel President's Com. on Econ. Security, 1934-35; gen. counsel Social Security Bd., 1935-38; lecturer on govt., Harvard, 1937-38, 48-51; regional dir. Wage and Hour Div., U.S. Dept. Labor, 1939-40; New England chairman United Negro College Fund, 1946-48; prof., chmn. dept. polit. sci., Washington U., since 1952. Mem. 77th Congress (1941-43), 9th Mass. Dist.; spl. asst. to Ambassador and head of Brit. Div., London Office of War Information, 1943; chmn. Appeals Com., Nat. War Labor Bd., 1943-44, Office of Strategic Services, 1944; chief counsel Div. of Power, Department of Interior, 1944-45; partner Foley, Hoag & Eliot 1945-52. Exec. dir. Spl. Commn. on Structure of State Govt., 1950-52. Democrat. Unitarian. Contbr. to jours. Home: 7129 Washington Av., St. Louis.

ELIOT, Thomas Stearns, pub.; b. St. Louis, Mo., Sept. 26, 1888; s. Henry Ware and Charlotte Chauncy (Stearns) E.; student Smith Acad., St. Louis, 1898-1905, Milton Acad., Mass., 1905-06; A.B., Harvard, 1910; M.A., 1911; studied U. of Paris, 1910-11, Harvard, 1911-14, Oxford U., 1914-15; LL.D., U. of Edinburgh 1937, St. Andrews U.; Litt.D., Columbia 1933, Cambridge U., 1938, Bristol U., 1938, Leeds U., 1939; Harvard, Yale, Princeton univs. 1947, Oxford U., 1948, London U., 1950, Washington U.; Dès L. Aix-Marseille; D. Philos., Munich; m. Vivian Haigh Haigh-Wood, June 28, 1915 (died 1947), Sch.-master, 1915-17; bank clerk 1917-25; editor The Criterion, London, 1923-39, pub., 1923—; dir. Faber & Faber, Ltd. President The London Library. Hon. fellow Magdalene Coll., Cambridge, Merton Coll., Oxford. Winner Nobel Prize for Lit., 1948. Awarded Order of Merit; Chavalier, Legion d'Honneur. Fgn. mem. Accademia del Lincei (Rome). Member Classical Assn. (president, 1941), Virgil Soc. (president 1943), Books Across the Sea (London, president 1943-46). Member Church of England. Clubs: Oxford and Cambridge (London). Author: Collected Poems, 1936; Collected Essays, 1932; The Use of Poetry, 1933; After Strange Gods, 1933; Murder in the Cathedral, 1935; The Family Reunion, 1939; The Idea of a Christian Society, 1939; Practical Cats, 1939; Four Quartets, 1943; Notes Towards the Definition of Culture, 1948; The Cocktail Party, 1950; Poetry and Drama, 1951; The Confidential Clerk, 1954. Office: 24 Russell Sq., London, W.C. 1, Eng.

ELIOT, William Greenleaf, Jr., clergyman; b. St. Louis, Missouri, Oct. 13, 1866; s. Rev. Thomas L. (D.D., LL.D., Litt.D.) and Henrietta R. (Mack) E.; A.B., Washington U., 1888, LL.D., 1932; Harvard Divinity School, 1889-91; D.D., Meadville Theol. Sch., 1924; Litt.D., Reed College, 1944; m. Minna Sessinghaus, 1894 (died 1944); children—Clara Eliot (Mrs. R. B. Raup), William G. III, Mrs. Ruth Eliot Prentiss, Theodore S. Ordained to the ministry, 1894; was pastor successively Seattle, San Francisco, Milwaukee, Wis.; supt. Am. Unitarian Assn. in Pacific N.W., 1901-06; minister Ch. of Our Father, Portland, Ore., 1906-34, now emeritus. Dir. congresses and conferences Lewis and Clark Expn., 1905; regent Reed Coll., 1926-44, hon. trustee, 1944—. Mem. Phi Beta Kappa. Club: City. Home: 1923 N.E. Schuyler St., Portland, Ore.

ELISSEEFF, Serge (ā-lē-sā'ĕf), univ. prof.; b. Russia, Jan. 13, 1889; s. Gregor and Maria (Durdin) E.; A.B., Larinsky Coll. (Russia), 1907; student, U. of Berlin, 1907-08; Dr. Litt., Tokyo Imperial U., 1912; m., Nov. 4, 1914; children—Nikita, Vadime. Instr. in Japanese, St. Petersburg Imperial U., 1915-20; prof., Ecole des Hautes Etudes, Paris, 1932; prof. Far Eastern languages Harvard since 1934; dir. Harvard-Yenching Inst. Fellow Am. Acad. Arts and Scis.; mem. Am. Oriental Soc., Am. Linguistic Soc., Societe Asiatique (Paris). Author numerous books on Japan 1923-44; also contbr. Harvard Journal of Asiatic Studies, 1935. Elementary Japanese for College Students, 1944; Selected Japanese Texts (2 vols.), 1944; Home: 989 Memorial Drive, Cambridge 38, Mass. ☆27

ELIZABETH II (Alexandra Mary), Queen of the United Kingdom of Great Britain and Northern Ireland, and her other realms and Territories; b. Apr. 21, 1926; d. King George VI and Queen Elizabeth; m. Prince Philip, Duke of Edinburgh, Nov. 20, 1947; children—Charles Philip Arthur George, Anne Elizabeth Alice Louise. Succeeded to throne following death of father, Feb. 6, 1952; crowned queen, June 1953. Address: Buckingham Palace, London S.W. 1, Eng.

ELIZALDE, Joaquin M. (ēl-ē-zāl'dā); b. Manila, Philippine Islands, August 2, 1896; s. Joaquin J. and Carmen (Diaz Moreu) E.; student St. Joseph's College, London, and Dr. Schmidt's Institute, St. Gallen, Switzerland; m. Elena von Kauffmann; children—Elena, Cecilia. Chmn. bd. dirs. Elizalde & Co., Inc.; former pres. Nat. Development Co.; pres. Cebu Portland Cement Company, Tanduay Distillery, Inc., Metropolitan Insurance Company, Elizalde Rope Factory, Elizalde Steamship Co., Anakan Lumber Co., Elizalde Paint Factory, La Carlota Sugar Central, Pilar Sugar Central, Sara-Ajuy Sugar Central; dir. Philippine Sugar Association (all Manila). Resident commissioner of the Philippines to United States, Sept. 1938 to Aug. 1945 (resigned). Served as major, Cav. Reserve, Philippine Army. Economic adviser to Pres. Manuel L. Quezon, 1937; mem. Nat. Economic Council, 1937; mem. Joint Preparatory Com. on Philippine Affairs, chmn. sub-com. on finance, 1937; Philippine envoy to International Sugar Conference, London, 1936-37; member Council of State, 1938-44; appointed by Pres. Manuel Quezon as member Philippine Cabinet, without portfolio, and mem. Council of State, Sept. 1941-44; mem. Quezon's War Cabinet, 1942-44; chmn. Philippine delegation to the Mont Tremblant (Canada) Conf. Inst. of Pacific Relations, 1942; chmn. Philippine delegation to United Nations Conf. on Food and Agriculture at Hot Spring, Va., 1943; chmn. Philippine delegation to Atlantic City Conf. of United Nations Relief and Rehabilitation Adminstrn., 1943; resident commr. of Philippines to U.S., Sept. 1938-Aug. 1944. A.E. and P. of Philippine Rep. to U.S., 1946-52; sec. of fgn. affairs Philippine Rep. since 1952. Clubs: Metropolitan, University, Army and Navy (Washington, D.C.); Chevy Chase Country, Burning Tree Country; New York Athletic, Metropolitan (N.Y.C.). Address: Manila, P.I.

ELKIN, Daniel Collier, surgeon; b. Louisville, Ky., Mar. 26, 1893; s. Robert and Roberta (Collier) E.; A.B., Yale, 1916; M.D., Emory University, Atlanta, Ga., 1920; Sc.D., Northwestern, 1952; married Helen McCarty, November 3, 1923; 1 son, Daniel C. Intern and resident surgeon, Peter Bent Brigham Hosp., Boston, Mass., 1920-24; asst. in surgery, Harvard, 1924; Whitehead prof. of surgery, Emory U., since 1929. Served as col., Med. Corps, Army of U.S., unit dir. 43d Gen. Hosp., 1941, chief of surg. service Ashford (W.Va.) Gen. Hosp., 1942-46. Aptd. brigadier gen., O.R.C., A.U.S., 1949. Awarded Matas medal for vascular surgery Tulane U., 1940; Legion of Merit, 1945. Fellow A.C.S. (regent); mem. Soc. Vascular Surgery (president 1948), Soc. Medical Consultants (president 1949), Southern Surgical Assn. (president 1946), American Surgical Assn. (past pres.), American Assn. Thoracic Surgery, Soc. Clinical Surgery (pres. 1947). Presbyn. Clubs: Piedmont Driving, Capital City, (Atlanta); Pendennis (Louisville); Graduates (New Haven). Author: Medical Reports of John Y. Bassett, 1941. Contributor numerous papers relating to surgery of heart and blood vessels to sci. publs. Home: 282 Ardmore Circle N.W., Atlanta. Office: Emory University, Ga.

ELKINS, Lloyd Edwin, petroleum engr.; b. Golden, Colo., Apr. 1, 1912; s. Edwin and Beulah M. (Feitch) E.; Petroleum Engr., Colo. Sch. Mines, 1934; m. Virginia L. Crosby, May 27, 1934; children—Marylon, Barbara Lee, Lloyd Edwin. With Stanolind Oil & Gas Co., 1934—, beginning as field engr., successively petroleum engr. Tulsa gen. office, sr. petroleum engr., petroleum engring. supervisor, asst. chief prodn. engr., chief prodn. engr., chief engr. prodn. dept., prodn. research dir. oil and gas prodn., 1949—. Mem. Am. Assn. Petroleum Geologists, Am. Petroleum Inst. (chmn. mid-continent dist. div. prodn. 1948-49, chmn. adv. com. fundamental research on occurrence and recovery petroleum 1951—), Am. Inst. Mining and Metall. Engrs. (chmn. mid-continent sect. 1945, chmn. petroleum br. 1949, v.p. 1953—), Tulsa Geol. Soc. Presbyn. Clubs: Engineers (exec. v.p. 1948-49, pres. 1950-51), Petroleum (Tulsa). Contbr. articles profl. jours. Home: 1904 S. College St. Office: P.O. Box 591, Tulsa 2.

ELKINS, Wilson Homer, educator; b. Medina, Tex., July 9, 1908; s. Will and Mae (Stevens) E.; A.B., A.M., U. of Tex., 1932; Litt. B., Ph.D., Oxford Univ., Eng. (Rhodes scholar), 1936; LL.D. (honorary), Washington Coll. 1954; m. Dorothy Blackburn, June 12, 1937; children—Carole Ann, Margaret Elise. Instr. in history, U. of Tex., 1936-38; pres. San Angelo Jr. Coll., San Angelo, Tex., 1938-49; pres. Tex. Western Coll. (formerly Tex. Coll. of Mines and Metallurgy), El Paso, 1949-54, U. Md., 1954—. Mem. N.E.A., Md. State Tchrs. Assn. Phi Beta Kappa, Sigma Nu. Methodist. Rotarian. Home: 6905 Carleton Terrace, College Park, Md.

ELKUS, Albert I., prof. of music, composer; born Sacramento, Calif., Apr. 30, 1884; s. Albert and Bertha (Kahn) E.; B.L., U. Cal., 1906, M.L., 1907; studied piano with Hugo Mansfeldt, Harold Bauer, Josef Lhevinne; composition with Oscar Weil, Carl Prohaska, Robert Fuchs; married Florence Elizabeth Britton, Dec. 2, 1929; children—Jonathan, Benedict. Head theory dept. San Francisco Conservatory Music, 1923-25 and 1930-34; teacher musical theory and composition, Dominican Coll., San Rafael, Calif., 1927-31; lecturer in music, Mills Coll., 1929-33, instr. in piano, 1933-40; lecturer in music University of California, 1931-35, director of University orchestra, 1934-48, prof. music, 1935-51, chmn. dept., 1937-51, emeritus since 1951; dir. San Francisco Conservatory Music since 1951. Received Julliard Pubin. award, 1935. Member American Musicol. Soc., Am. Society Aesthetics, Internat. Soc. Contemporary Music, N.Y. League Composers and other nat. mus. orgns. Pub. compositions: Eight Pieces for Pianoforte; I Am the Reaper (men's chorus); Concertino on Lezione III of Ariosti (stringed orchestra); On a Merry Folk Tune (2 pianos); Impressions from a Greek Tragedy (orchestra); Two Songs. Co-editor of The Letters and Papers of Oscar Weil, 1923. Home: 1209 Shattuck Av., Berkeley, Cal. Office: 3435 Sacramento St., San Francisco.

ELKUS, Charles de Young, lawyer; b. Sacramento, Feb. 1, 1881; s. Louis and Cordelia (de Young) E.; A.B., Stanford, 1902; LL.B., Harvard, 1905; m. Ruth C. Salinger, June 30, 1907; children—Charles de Young, Ruth C. (Mrs. Stanley Prosser), Benjamin A., Robert C. Admitted to Cal. bar 1904, since practiced in San Francisco; mem. Tadini Bacigalupi, 1906-25, Bacigalupi, Elkus & Salinger since 1925; treas., dir. Rosenberg Found.; sec., asst. treas., dir. Cal. Water & Telephone Co.; sec., dir. Western Utilities Corp., Loveland & Co.; sec. Southwestern States Telephone Co., West Coast Telephone Co., West Coast Utilities Corp. Exec. com. Community Chest, 1928-42, bd. dirs., 1933-35; mem. probation com. San Francisco City and Co., 1937-44, pres. Pub. Welfare Commn., 1942-46; chmn. State Commn. Juvenile Justice, 1948-49; mem. Fed. Govt. Commn. Indian Arts and Crafts, 1934. Mem. Association American Indian Affairs, Indian Defense Assn. No. Cal. (board trustees), Am., San Francisco bar assns., Phi Beta Kappa. Club: Commonwealth of Cal. (bd. govs. 1936, 39-43, sec. 1936). Home: 1010 Francisco St., San Francisco 9. Office: 300 Montgomery St., San Francisco 4.

ELL, Carl Stephens, educator; b. Staunton, Ind., Nov. 14, 1887; son Jacob and Alice (Stephens) E.; A.B., De Pauw U., 1909; S.B., Mass. Inst. Tech., 1911, M.S., 1912; Ed. M., Harvard Grad. Sch. Edn., 1922; Sc.D., DePauw U., 1935; LL.D., Tufts Coll., 1948; L.H.D., Boston U., 1952; m. Etta May Kinnear, June 10, 1913; 1 daughter, Dorothy. Dean Sch. of Engring., Northeastern U., 1917-40, v.p., 1925-40, pres. since 1940. Dir. Arkwright Mutual Fire Ins. Co., Mass. Bonding & Ins. Co.; incorporator Charlestown Savs. Bank. Mem. corp. N.E. Deaconess Hosp., Northeastern U. Fellow A.A.A.S., Am. Soc. Arts and Sciences; mem. Am. Soc. Engring. Edn., Engring. Socs. of N.E., N.E. Assn. Colls. and Secondary Schs., Greater Boston Development Co., Boston C. of C., Mass. Civic League, Society Advancement of Edn., N.E.A., Newcomen Soc. England, Tau Beta Pi, Phi Beta Kappa, Delta Upsilon. Phi Delta Kappa. Methodist. Mason. Clubs: Union, Algonquin, University, Brae Burn Country, (dir.). Home: 21 Beaumont Av., Newtonville, Mass. Address: Northeastern University, Boston.

ELLARD, Roscoe Brabazon, univ. prof., editor; b. Kansas City, Missouri; son of John Veitch Brabazon and Harriette Jeannette (Roscoe) E.; A.B. and B.J., U. of Mo., 1917, M.A., 1930; grad. work in psychology, Beloit Coll., 1924-25; m. Vedah Fry, Oct. 3, 1917; children—Harriette Virginia, Elizabeth Jeannette. In newspaper work, Chicago, Ill., Beloit and Milwaukee, Wis., 1919-25; founder, 1925, and dir. Lee Memorial Sch. of Journalism, Washington & Lee U., 1925-30; pres. Virginian Pub. Co., 1930; prof. journalism, U. of Mo., editor Columbia Daily Missourian, Columbia, Missouri, and editor Journalism series publications, University of Missouri, 1930-41; acting dean, 1937; vis. prof. journalism, Grad. Sch. Journalism, Columbia U., 1940, prof. since 1940, in charge of instrn. since 1946; book review editor Editor and Publisher Mag.; exec. editor of Traffic Quarterly and other publs. Eno Foundation, Yale U.; exec. editor, mng. dir. N. Am. Newspaper Alliance; cons. to Mexican and Venezuelan newspapers; contbr. to The Churchman. Editor and Publisher Mag.; Am. editorial rep. Press Year book of India. Served as officer United States Regular Army, 1917-19; captain, Wisconsin National Guard and United States Organized Res. 1920-35; with O.S.S., World War II. Mem. Nat. Assn. Edn. Journalism (pres.), Am. Assn. Teachers of Journalism, Sigma Upsilon, Kappa Tau Alpha, Sigma Delta Chi, Omicron Delta Kappa, Delta Upsilon, 40 and 8. Episcopalian. Clubs: Men's Faculty (Columbia U.); Columbia University (New York). Author: Lee and Southern Journalism, 1926. Coauthor: Pictorial Journalism, 1939. Contributor articles to Dictionary of the Liberal Arts, Encyclopedia of Modern Education. Conducted round the world graduate field course in foreign correspondence, 1933. Home: Box 56, Saugatuck Sta., Westport, Conn. Address: Graduate School of Journalism, Columbia University, New York 27, N.Y.

ELLEDGE, Fred, Jr., U.S. atty.; b. DeKalb Co., Tenn., Feb. 7, 1910; s. Fred and Mattie (Hollandsworth) E.; student Middle Tenn. State Coll., Murfreesboro, 1929-30; LL.B., Cumberland U., 1936; m. Aline Smoot, June 14, 1940; 1 dau., Diane Smoot. Admitted to Tenn. bar, 1937; mem. Bryson & Elledge at Woodbury, Tenn., 1937-43; gen. practice, Nashville, 1946-53; U.S. atty., 1953—. Mem. Rep. State Exec. Com. Tenn., 1940-50, chmn. Davidson Co. Exec. Com., 1952-53; state campaign mgr. Rep. nominees for U.S. senator and gov., 1946, for pres., v.p., senator and gov., 1948. Tenn. 5th congl. dist. mgr. for Eisenhower-Nixon, 1952. Served as spl. agt. C.I.C., AUS, 1943-45. Mem. Am. Legion (past post comdr.), Am., Tenn., Nashville bar assns.,

Lambda Chi Alpha, Blue Key. Republican. Mem. Church of Christ. Elk, Mason (32°, Shriner). Home: 818 N. Brookside Dr., Nashville. Office: U.S. Courthouse, Nashville 3.

ELLEDGE, Scott Bowen, educator; b. Pitts., Jan. 7, 1914; s. Harvey Gerald and Eva (Bowen) E.; A.B., Oberlin Coll., 1935; A.M., Cornell, 1936, Ph.D., 1941; m. Liane von Krolikiewicz, Feb 15, 1950. Instr. English, Purdue U., 1936-38, 1939-40, Cornell U., 1941-45, Harvard, 1945-47; asso. prof. English, Carleton Coll., Northfield, Minn., 1947 52, chmn. dept., 1951—, prof., 1952—; co-founder Salzburg Seminar in Am. Studies, Salzburg, Austria, 1947. Mem. Am. Assn. U. Profs., Modern Lang. Assn., Phi Kappa Phi. Contbr. articles ednl. jours. Home: 115 Maple St., Northfield, Minn.

ELLENBOGEN, Henry, judge, ex-congressman; b. Apr. 3, 1900; A.B. and LL.B., Duquesne U. Law Sch., 1924; m. Rae Savage, Dec. 18, 1927; children—Naomi Ruth, Judith Edith. In practice of law, Pittsburgh, since 1926; mem. 73d to 75th Congress (1933-38), 33d Pa. Dist.; sponsor of important social security and housing legislation; judge Court of Common Pleas of Allegheny County since Jan. 3, 1938; apptd. spl. consultant to adminstr., Office Price Adminstrn., 1942. Mem. nat. panel arbitrators Am. Arbitration Assn.; served as arbitrator in many cases involving labor disputes; apptd. spl. mediation rep. and arbitrator and panel chairman for Nat. War Labor Board and regional War Labor Board; member bd. of United Employment Service, Pittsburgh; chairman Social Protection Board of Allegheny County for prevention Juvenile Delinquency. Member Am., Pa., Allegheny Co. bar assns., Variety Clubs Am. Mason, K.P., Elk, Eagle. Club: Westmoreland Country. Author and commentator on various current topics and economic subjects. Home: 1336 Squirrel Hill Av. Address: City-County Bldg., Pittsburgh, Pa.

ELLENDER, Allen Joseph, U.S. senator; b Montegut, Terrebonne Parish, La., Sept. 24, 1891; son Wallace Richard and Victoria (Javaux) E.; hon. A.M., St. Aloysius Coll., New Orleans; LL.B., Tulane U., 1913; m. Helen Calhoun Donnelly, Mar. 19, 1917; 1 son, Allen Joseph. Admitted to La. bar, 1913; city atty., Houma, La., 1913-15; dist. atty. Terrebonne Parish, 1915-16, del. Constl. Conv. of La., 1921; mem. La. State Ho. of Rep., 1924-36 (floor leader, 1928-32, speaker 1932-36); U.S. senator from La., 1937—. Dem. Nat. committeeman from La., 1939-40. Home: Houma, La. Address: Senate Office Bldg., Washington.

ELLER, Ernest McNeill, naval officer; b. Marion, Va., Jan. 23, 1903; s. Edward Everett and Elizabeth (McNeill) E.; B.S., U.S. Naval Acad., 1925; A.M., George Washington Univ., 1934; m. Agnes Fogle Pfohl, May 27, 1926; children—Peter McNeill, John Christian. Commd. ensign U.S. Navy, 1925, and advanced through grades to commodore, 1946; sea duty, 1925-32, submarine duty, 1927-29; teacher English and history U.S. Naval Acad., 1932-35; headed training sch., U.S.S. Utah, 1935-38; teacher history and gunnery U.S. Naval Acad., 1938-40; naval observer for antiaircraft in British fleet, 1940-41; gunnery officer U.S.S. Saratoga, 1941-42; duty in gunnery and training Admiral Nimitz staff, 1942-45; comd. assault transport, 1945; pub. information duty, Navy Dept., 1946-48; National War College, 1948-49; staff Joint Chiefs of Staff, 1949-50; comdr. Middle East Force, 1950-51; Office C.N.O., 1952-54, rear adm. (ret.), 1954. Mem. U.S. Naval Inst. Democrat. Baptist. Clubs: Army and Navy, Nat. Press (Washington); Press (San Francisco). Author: Houses of Peace; also tech. mans. Contbr. to Nat. Geog. and others; contbr. to U.S. Naval Inst. Proc., awarded 1st prize for essays, 1932, 42, 50. Home: 2 Kent Rd., Wardour, Annapolis, Md.

ELLER, Willard H(enry), physicist; b. Stockton, Calif., Aug. 15, 1892; s. Darlin Edgar and Amanda Almeda (Armantraut) E.; B.S., U. of Calif., 1914, Ph.D. (Whiting fellow in physics, 1927-28), 1928; M.S., U. of Wash., 1925; m. Armena Louise Morse, June 21, 1917; 1 son, Willard M(orse). Instr. in elec. engring., U. of Ida., 1916-19, instr. physics, 1919-20, U. of Wash., 1920-25; grad. asst. in physics, U. of Calif., 1925-27; mem. faculty U. of Hawaii since 1928, prof. physics since 1939, chmn. dept. of physics, 1931-54. Registered elec. engr. T.H. Mem. American Institute Electrical Engineers, Am. Geophys. Union, Seismol. Soc. Am., Am. Assn. U. Profs., Am. Assn. Physics Teachers, Hawaiian Engring. Assn., Hawaiian Acad. Sci.; Sigma Xi, Phi Kappa Phi. Home: 3159 Oahu Av., Honolulu 14, T.H.

ELLERD, Harvey G. ◎ V. 27.

ELLERHUSEN, Ulric Henry, sculptor; b. Waren, Mecklenburg, Germany, Apr. 7, 1879; s. Henry Christopher and Mary (Quapp) E.; grad. high sch., Leipzig, 1892; studied Art Inst. Chicago, Art Students' League, and Cooper Union, New York, also with Karl Bitter; m. Florence Cooney (portrait and landscape painter), Jan. 19, 1921; (dec. 1950). Came to U.S., 1894, naturalized citizen, 1900. Exhibited at Nat. Acad. Design, Architects' League, Allied Artists America, Union League Club (New York), Pa. Acad. Fine Arts (Phila.), Carnegie Inst. (Pittsburgh), Corcoran Art Galleries (Washington, D.C.), San Francisco Expn., Blackstone Galeries (Buffalo, N.Y.). St. Louis Art League (winner of design of St. Louis Art League); etc. Prin. works: "Meditation," and "Maidens Bearing Garlands," also figures of "Conception" and "Contemplation." Place of Fine Arts, San Francisco Expn.; Schwab memorial fountain, Yale Univ.; Diana panel at "Greystone," N.Y. estate of Samuel Untermeyer; rowing trophy for U.S. Navy; war hero medals for Pa. R.R. Co.; Peace monument, Elmwood Park, N.J.; communion rail, "The Life of Christ," Ch. of St. Gregory, New York; "St. Michael," St. Mary's Coll., Notre Dame, Ind.; "History of Religion," 21 statues, Chapel, U. of Chicago; statues and symbolical decorations main entrance, Ch. of the Heavenly Rest, N.Y. City; exterior stone sculpture, Oriental Inst., U. of Chicago; friezes, La. State Capitol; colossal reliefs, Electrical Bldg., Century of Progress, Chicago: "First Permanent Settlement of the Old Northwest" monument, Herrodsburg, Ky.; frieze, Post Office, Columbus, O.; "Lewis and Clark" and "The Road to Oregon," friezes, Kansas City (Mo.) City Hall: "The Oregon Pioneer," figure for State Capitol, Salem, Ore.; Holy Trinity statues of St. Vincent de Paul and Joseph for Mary Immaculate Seminary, Northampton, Pa. Awarded the gold medal for sculpture, Architectural League of New York, 1929, Allied Artists of America, 1934. Hon. pres. Art Council N.J. Mem. National Sculpture Soc. (v.p.), Archtl. League N.Y., Allied Artists America (pres.); hon. mem. Beaux Arts Inst. Design, Salmagundi Club; Nat. Academician; president Art Council of N.J.; instructor in sculpture Beaux Arts Inst., 8 yrs.; also at Nat. Acad. Design school. Lutheran. Home and studio: Towaco, N.J.

ELLETT, Thomas Harlan ◎ V. 26.

ELLEY, Harold Walter, research chemist; b. Madison, Neb., May 16, 1891; s. W. C. and Emeline (Field) E.; B.S., U. Neb., 1912, A.M., 1913; Ph.D., Cornell, 1916; m. Sarah Palmer Caswell, Sept. 26, 1916; children—Carolyn (Mrs. Long), Elizabeth (Mrs. Newton). Research chemist E. I. duPont de Nemours & Co., 1916-29, chem. dir. organic chemicals dept. since 1929. Member engring. coll. council Cornell, 1940-50. Pres. Psychiat. Found., N.Y., 1948-50. Mem. Am. Chem. Soc., Am. Inst. Chem. E., Nat. Assn. Mental Health (chmn. bd.), Nat. Health Council (dir.), Sigma Xi, Gamma Alpha, Alpha Chi Sigma. Republican. Presbyn. Holder patents on tech. products. Home: 716 Greenhill Av., Wilmington 5, Del.; (summer) Heron Island, Me. Office: Nemours Bldg., Wilmington, Del.

ELLICKSON, Raymond Thorwald, educator; born Charlson, N.D., Mar. 5, 1910; s. John and Christine (Quale) E.; A.B., Reed Coll., 1935; A.M., Ore. State Coll., 1936; Ph.D., U. of Chicago, 1938; m. Loene Gibson, June 17, 1938; children—Bryan, Mary, James. Instr. physics, Poly. Inst., Brooklyn, 1938-41, asst. prof., 1941-46; asso. prof. physics, becoming prof. and head physics dept., Reed Coll., Portland, Ore., 1946-48; prof. physics, head dept. physics, and also asso. dean grad. sch. U. of Ore., 1948—; senior physicist Chicago Midway Laboratories, 1952; active in research for United States Signal Corps, Office Sci. Research and Development, Pratt & Whitney Aircraft and R.C.A. Communications. Member Am. Assn. Physics Teachers (pres., Ore. sect.), Assn. Portland Scientists, Am. Phys. Soc., A.A.A.S., Am. Assn. Univ. Profs., Optical Soc. of Am., N.Y. Acad. Scis. Club: Kiwanis. Home: 2000 Fairmount Blvd., Eugene, Ore.

ELLIMAN, Douglas Ludlow, real estate broker; b. Flushing, N.Y., May 24, 1882; s. William and Mary Lawrence (Bogert) E.; student Berkeley Sch., N.Y., 1897-98, Cutler Sch., N.Y., 1898-99; m. Theodora Trowbridge, Oct. 20, 1900; children—Douglas Trowbridge, George Trowbridge, Ludlow; m. 2d, Katherine Scales Moon, Dec. 9, 1929; children—Mary Lawrence, Edward Scales. Clk. Vermilye & Co., bankers, 1899-1903; broker and officer Pease & Elliman, 1903-11; organized Douglas L. Elliman & Co., Inc., 1911; pres. of same, also Douglas L. Elliman Brokerage Corp.; v.p. and dir. Fifth Av. Assn., 58th and Park Avenue, Inc.; dir. Manhattan Fire & Marine Insurance Company, trustee Greenwich Savings Bank and of numerous building projects in New York; former pres. Real Estate Board of New York, Inc. Served as ensign U.S.N.R.F., 1918. Member St. Nicholas Society, St. George Soc., Commerce and Industry Assn. Member Mayor's Reception Committee; mem. Real Estate Bd. of N.Y. Inc.; mem. investment and finance coms., Div. of Fgn. Missions, Methodist Ch. Mem. Mil. Order World Wars, U.S.N.R. Officers Assn., St. Nicholas Soc., Am. Legion; Navy Leagues of the U.S. (dir.). Methodist Clubs: Racquet and Tennis. Downtown (New York), Bahamas, (B.W.I.); Piping Rock. Home: 485 Park Av. Office: 15 E. 49th St., New York, N.Y.

ELLINGHAM, Martin Miller, editor; b. Decatur, Ind., Apr. 26, 1901; s. Lewis Glendale and Margaret (Miller) E.; A.B., Wabash Coll., 1923; Litt.B., Columbia, 1924; m. Margery Hyman, May 2, 1927 (died June 24, 1935); children—Michael Anthony, Mary Margaret, Charles Lewis; m. 2d Nedalyn Winfield, June 12, 1946. Reporter, Ft. Wayne (Ind.) Jour.-Gazette, 1924-28, bus. mgr., 1928-49, exec. editor since 1949; v.p. Journal Gazette Co. since 1942, dir. since 1948; v.p. Ft. Wayne Newspapers, Inc., since 1950. Mem. Ind. Dem. Editorial Assn., C. of C., Y.M.C.A., Phi Gamma Delta. Democrat. Presbyn. Clubs: Rotary, Ft. Wayne Country. Home: 4805 Washington Rd., Ft. Wayne 6. Office: 227 Washington St., Ft. Wayne 2, Ind.

ELLINGSON, Carl Herman, banker; b. Willmar, Minn., Sept. 26, 1883; s. Elling and Sigrid (Christopherson) E.; graduate Willmar Seminary, 1903; m. Lady Marguerite F. Brereton. Admitted to the Washington State bar, 1916; comptroller and financial sec., War Prisoners' Aid Work, Berne, Switzerland, 1918-19; in chg. of commissary dept., Brit. Army of Occupation, Egypt and Palestine, 1919-20; pub. accountant, St. Paul, Minn., 1920-22; organizer, Minn. Bldg. and Loan Assn. (now Minn. Federal Savings & Loan Assn.), St. Paul, 1922, director, 1926-33; asst. general manager of savings and loan division, Fed. Home Loan Bank Bd., Washington, 1933-37; organizer, mgr. pres., First Fed. Savs. & Loan Assn., Washington, 1937-51; mem. Washington Bd. Trade. Republican. Author: Manual of Office Adminstrn., 1944; Federal Savs. and Laon Assns., Their Strength and Weakness, 1952. Contbr. articles on finance to mags. Home: 8517 Woodhaven Rd., Bethesda Md. Office: 600 F St., Washington.

ELLINGSON, Mark, educator; b. Magrath, Alberta, Can. (Am. parentage), June 5, 1904; s. Ole and Katherine (Friel) E.; Asso. in Edn., Southern Branch, U. of Idaho, 1924; A.B., Gooding College (Ida.), 1926; M.A., U. Rochester, 1930, LL.D., 1951; Ph.D., Ohio State U., 1936; m. Marcia Cooke Randall, July 12, 1934; children—Laura, Louise, Karen, Jon Eric. Instr. econ. Rochester Inst. Tech., 1926, supervisor, photographic tech., 1930-36, pres. 1936—; chmn. bd. Community Savs. Bank Rochester. Mem. Rochester Chamber of Commerce (pres. 1946); Member American Educational Research Association, National Society for Study Edn., Rochester Museum Assn. (academic council), Rochester Engring. Soc., Am. Ordnance Assn., Am. Soc. for Engring. Edn., Newcomen Soc. Republican. Clubs: Rotary (pres. 1940), Rochester, Genesee Valley (Rochester). Contbr. articles and reports on education to various publs. Home: 2200 East Av., Rochester 10. Office: 65 Plymouth Av. S., Rochester 8, N.Y.

ELLINGTON, Elmer Verne, educator; b. Peru, Mo., Feb. 8, 1888; s. William P. and Mary V. (Steele) E.; B.S. in Agr., U. of Mo., 1910; m. Ruth W. Broman, Feb. 26, 1919; 1 d. (Mrs. John Pritchard). Extension spclist. U. of Ida., 1910-11, asso. prof. dairying, 1912-13, prof. dairying and dairyman Experiment Sta., 1913-16; asst. in charge dairy extension, U.S. Dept. Agr., Washington, D.C., 1917-22; prof. dairy husbandry, head of dept., and dairy husbandman Experiment Sta., State Coll. of Wash., 1922-45, dir. Agr. Extension Service, 1945-54, emeritus; also vice dean Coll. Agr., asst. dir. of Expt. Sta.; chmn. extension service sects., Land Grant Colleges. Assn. Fellow A.A.A.S.; mem. Am. Dairy Science Assn. (pres. Western Div. 1927; dir. 1937-40), Wash. State Dairymen's Assn. (sec.), Northwest Science Assn., Pullman Chamber of Commerce (pres. 1928); also member of Alpha Zeta, Phi Kappa Phi, Gamma Sigma Delta and Beta Theta Pi fraternities. Democrat. Mem. Episcopalian Church. Mason (Shriner), Elk. Club: Pullman (pres. 1929), Kiwanis. Author of numerous scientific papers and pamphlets. Home: 1809 Monroe St., Pullman, Wash.

ELLINGTON, Jesse Thompson, advt. exec.; b. nr. Smithfield, N.C., Dec. 15, 1899; s. John O. and Corrina (Young) E.; student U. N.C., 1916-18, U. Va., 1918-19; m. Elizabeth Turner, Nov. 17, 1927; children—Keren Elizabeth, Jesse Thompson, William D. Turner, Writer, N.W. Ayer & Son, Phila., 1924-33; v.p., dir. J.M. Mathes, Inc., N.Y. City, 1933-38; cofounder Ivey & Ellington, advt. agy., Phila., N.Y., 1938-42; chairman board of Ellington & Co., N.Y. City. Member Kappa Alpha. Republican. Presbyn. Clubs: Canadian, Siwanoy Golf, New York Southern Society. Author bus. and advt. articles. Home: Rockrimmon Rd., Stamford, Conn. Office: 535 Fifth Av., N.Y. City 17.

ELLIOT, Henry M., mfg. exec.; b. New Haven, Conn., Jan. 23, 1889; s. William H. and Helen (Chittenden) E.; student Yale Univ.; m. Gladys D. Richter, 1918; children—Beatrice (Mrs. Charles C. Wooster), Henry M., Phebe, Pamela (Baronessa Pamela Abbruzzese), Jared, John, Hope. With Winchester Repeating Arms Company, New Haven, 1911-13; manufacturing, sales and sales administration, DeLong Hook & Eye Company, Phila., 1914-17; sales mgr., Manning Abrasive Co., Troy, New York, 1920-28; v.p. Behr-Manning Corp., 1928-50, 1st v.p., 1950-54, dir.; former pres. dir. Norton-Pike Co., ret., 1954; now mng. dir. Coated Abrasives Mfrs. Inst. Past pres., dir. Albany Co. Tb. Assn. Served as capt., Ordnance Dept., U.S. Army, 1917-20. Club: Schuyler Meadows (Loudonville). Home: Loudonville, N.Y. Office: 17 John St., N.Y.C. 38.

ELLIOT, Robert Sherrard, Jr., business exec.; b. Ossining, N.Y., July 28, 1901; s. Robert Sherrard and Clara (McCord) E.; student Phillips Exeter Acad., 1917-19; A.B., Princeton, 1923; m. Jean Pirnie Robertson, Apr. 19, 1929. With Am. Exchange Nat. Bank, N.Y.C., 1923-26; joined Equity Corp., and predecessors, 1926, asst. treas., 1927-31, sec., 1931-36, v.p., 1936-50, exec. v.p. since 1950; dir. Am. Wheelabrator & Equipment Corp., Bell Aircraft Corp., Brunner Mfg. Co., Erie Ins. Co., Comml. Controls Corp.; Electromode Corp., Northeastern Ins. Co. of Hartford, Real Estate Equities, Incorporated, Indsl. Ins. Company, Morris Plan Corp. of America, W. J. Schoenberger, Inc. Clubs: Princeton, Union League (N.Y.C.); Wykagyl Country. Home: 40 Woodland Av., Bronxville 8, N.Y. Office: 103 Park Av., N.Y. City 17.

ELLIOTT, see also Eliot.

ELLIOTT, Ben G., mech. engr., educator; b. North Platte, Neb., Feb. 17, 1889; s. Frederick and Susan (Potts) E.; B.S., Rose Poly. Inst., 1910, M.S., 1911; M.E., U. Wis., 1913; m. Georgia Mae Buchanan, Dec. 22, 1915; children—Dorothy Mae (Mrs. Robert Sneed), Georgia Ann. Apprentice with U.P. R.R., Allis-Chalmers Mfg. Co., McKeen Motor Car Co., 1906-10; machinist, road engr. McKeen Motor Car Co., 1911-12; fellow mech. engring. U. Wis., 1912-13, instr. mech. engring. extension div., 1913-15, asso. prof. charge dept., 1917-19, prof. mech.

engring., 1919—, chmn. dept. mech. engring., coll. engring., 1947—; asso. prof. mech. engring. U. Neb., 1915-17. Dist. rep., sect. on edn. and tng. U.S. Shipping Bd., World War I; advisor to dir. sci. adv. com. SSS, Wis.; sec. Wis. State Tchrs. Retirement Bd. Registered profl. engr., Wis. Fellow A.S.M.E. (v.p. 1953-56); mem. Nat. Soc. Profl. Engrs. (past nat. dir.), Am. Soc. for Engring. Edn., Nat. Assn. Power Engrs., Triangle (hon.) Pi Tau Sigma, Sigma Tau. Democrat. Presbyn. Mason. Club: Technical, University (Madison); Kiwanis (past dist. gov.). Author: The Gasoline Automobile, 1915; The Automobile Chassis, 1923; Automobile Power Plants, 1923; Automobile Repairing, 1924; also articles on engring., ednl. subjects. Home: 2302 Commonwealth Av., Madison 5, Wis.

ELLIOTT, Byron Kauffman, lawyer; b. Indianapolis, Ind., May 5, 1899; s. William Frederick and Effie (Marquardt) E.; A.B., cum laude, Indiana U., 1920; LL.B., Harvard U., 1923; m. Helen Alice Heissler, July 15, 1938; children—Barbara Helen, Byron Kent, David Randall. Admitted to Indiana bar, 1921, and began practice of law at Indianapolis, Ind.; member Elliott & Elliott, 1923-25, chief dep. co. prosecutor, Marion County, Ind., 1923-25; asst. atty. gen. of Ind., 1925; judge Superior Court, Indianapolis, 1926-29 (resigned); pres. Curtiss-Wright Flying Service of Ind., 1927-29; mgr. and gen. counsel Am. Life Conv. (assn. 132 legal reserve life ins. cos.), 1929-34; pres. Am. Service Bur., 1929-33, chmn. bd., 1933-34; gen. solicitor law dept., John Hancock Mutual Life Ins. Co., 1934-35, gen. counsel, 1936, v.p., gen. counsel, dir. 1937-47, exec. v.p., dir. since 1948; dir. Old Colony Trust Co., Liberty Mut. Fire Ins. Co., Arthur D. Little, Inc. Mem. corp. Northeastern U.; trustee Wellesley Coll.; dir. Ind. U. Found. Served as 2d lt., C.A.C., World War I. Mem. Am. Bar Assn., Am. Law Inst., Am. Jud. Soc. Council Fgn. Relations, Acad. Polit. Science, Nat. Aero. Assn., Newcomen Soc., Am. Legion, Mil. Order Loyal Legion, S.A.R., Bostonian Soc., Ind. Pioneers, Assn. Life Ins. Counsel (pres. 1949), Beta Theta Pi, Sigma Delta Chi. Republican. Presbyn. Mason. Clubs: Commercial, Harvard, Brookline Country, Dedham Country and Polo, Beacon Soc., Algonquin, St. Botolph (Boston); Tavern (Chicago). Author numerous booklets and articles on ins. law. Editor of Monthly Legal Bulletin, 1929-34. Home: 1135 Webster St., Needham, Mass. Office: 200 Berkeley St., Boston 17.

ELLIOTT, Carl (Atwood), congressman; b. Vina, Ala., Dec. 20, 1913; s. George W. and Lenora (Massey) E.; A.B., U. of Ala., 1933, LL.B., 1936; m. Jane Hamilton, June 3, 1940; children—Carl A., Martha Owen, John Hamilton, Lenora Jane. Began practice of law, Jasper, Ala., 1936, mem. of firm Elliott and Elliott; served as judge Recorder's Ct., Jasper; city atty. at various times, Dora, Parrish, Cordova, Carbon Hill, and Oakman. Mem. 81st-84th Congresses 7th Alabama Dist.; mem. House Com. on Edn. and Labor. Pres. Council Community Orgns., Jasper, 1947. Served with inf., U.S. Army, 1942-44; disch. for phys. disability incurred in line of duty Mem. Am., Ala. (exec. com. jr. sect.), Walker Co. (pres. 1938-48) bar assns., C. of C. Am. Legion, Omicron Delta Kappa, Phi Alpha Delta. Democrat. Methodist. Pres. Jasper Lions Club, 1940. Home: 1700 Birmingham Av., Jasper, Ala. Office: House Office Bldg., Washington.

ELLIOTT, Charles Newton, conservationist, author; b. Covington, Ga., Nov. 29, 1906; s. Jackson Lattimore and Georgia (Smith) E.; student U. of Ga., 1924-27; m. Willie Lou Palmour, Sept. 12, 1929 (divorced 1947); 1 son, Charles Newton; married 2d, Kayte Strickland, 1948. Forester Ga. State Forest Service, 1928-35; asso. forester Nat. Park Service, 1935-37; dir. div. state parks, State Dept. Natural Resources, 1937-39; dir. div. wildlife, June-Oct. 1939, commr., 1939-41; special asst. in charge pub. relations, Region 1, Nat. Park Service and editor Regional Review, 1941-42; editor Outdoor Georgia, 1940-41; field editor Outdoor Life magazine since 1950. Dir. Georgia Game and Fish Commn., 1943-49. Mason. Club: Athletic (Atlanta). Author: Key to Georgia Trees, 1931; Conservation of American Resources, 1940; Careers in Forestry, 1941; Careers in Wildlife Management, 1942; Gone Fishin', 1953; Gone Huntin', 1954. Co-author: Southern Forestry, 1938; American Conservation (Ga. edit.), 1938. Editor: Fading Trails, 1942. Contbr. to mags. Home: 421 Wimbledon Rd. N.E., Atlanta. Office: 353 Fourth Av., N.Y.C.

ELLIOTT, Claude, coll. dean; b. Cross Plains, Tex., Sept. 21, 1896; s. Robert Mitchell and Martha Caroline (Smith) E.; student West Tex. State Tchrs. Coll., Abilene Christian Coll., Simmons Coll.; B.S., Southwest Tex. State Tchrs. Coll., 1923; A.M., U. Tex., 1928, Ph.D., 1934; m. Emma Edwin Moore, Sept. 6, 1927. Prin. Donna High Sch., 1922; supt. LaFeria Pub. Sch., 1923-27; mem. faculty Southwest Tex. State Tchrs. Coll. since 1929, prof. history, 1929-42, registrar, dir. personnel, 1942-49, coordinator, vets. affairs, 1943-45, dean grad. studies since 1949. Served with U.S. Navy, World War I. Recipient Rockefeller grant for Tex. history research, 1945, 47. Fellow and life mem. Tex. State Hist. Assn. (pres. 1953-55); mem. N.E.A., Am. Legion So. Hist. Assn., Tex. State Tchrs. Assn., Tex. Classroom Tchrs. Assn., Tex. Assn. Collegiate Registrars (pres. 1947), Hays County Tchrs. Assn., C. of C. Democrat. Mem. Ch. of Christ. Club: Kiwanis (lt. gov., Kiwanis Internat. 1946). Author several books and monographs; latest: Freedman's Bureau in Texas, 1952. Contbr. articles for Handbook of Texas. Collector of Texana. Home: 434 N. Comanche St., San Marcos, Tex. ☆27

ELLIOTT, Edward Charles, univ. pres., author; b. Chicago, Dec. 21, 1874; s. Frederick and Susan (Petts) E.; B.Sc., U. of Neb., 1895, A.M., 1897; U. of Jena, summer, 1904; Ph.D., Columbia, 1905; LL.D., DePauw, 1928, Butler, 1928, Columbia U., 1929, Ore. Agrl. Coll., 1930, U. of Neb., 1936, Ind. University, 1940; Litt.D., Hahnemann Medical College and Hospital, 1941; LL.D., University of Pittsburgh, 1943; D.Sc., Illinois Institute of Technology, 1944; LL.D., Purdue, Univ., 1946; D.Sc., Temple U., 1948; married Elizabeth Nowland, June 15, 1907; children—John Nowland, Susanne, Marion, Edward. Teaching fellow in chemistry, U. of Neb., 1895-97; teacher in high sch., 1897-98, supt. schs., 1898-1903, Leadville, Colo.; asst. 1903-04, teaching fellow, 1904-05, Teachers Coll. (Columbia); asso. prof. edn., 1905-07, prof. edn., 1907-16, dir. course for the training of teachers, 1909-16, University of Wisconsin; chancellor University of Montana, 1916-22, president Purdue University, 1922-45; president emeritus since 1945. Ednl. advisor Tng. Command, U.S. Ordnance Corps, 1952-55. Trustee Carnegie Found. Advancement of Teaching, 1934-45; mem. bd. visitors, U.S. Naval Acad., 1935, 1936; chmn. Am. Council on Edn., 1937-38; adviser to regents of U. of the Philippines, 1938; chief, Div. Professional and Tech. Training, War Manpower Commn., 1942-43. Dir. Pharmaceut. Survey, Am. Council on Edn., 1946-49. Mem. Phi Kappa Psi, Sigma Xi. Clubs: University (Chicago); Cosmos (Washington). Author: City School Supervision, 1913; State and County School Administration (with E. P. Cubberly), 1915-16; Unit Costs of Higher Education (with E. B. Stevens), 1925; Charters and Basic Laws of Selected American Universities and Colleges (with M. M. Chambers), 1934; The Government of Higher Education (with M. M. Chambers and W. A. Ashbrool.), 1935; The Colleges and the Courts (with M. M. Chambers), 1936. Editor: The Rise of a University—Columbia, 1937. Address: 538 S. 7th St., Lafayette, Ind.

ELLIOTT, Edward L(oomis), business exec.; b. Braddock Boro, Pa., 1899; s. James Rutherford and Mary Rebecca (Loomis) E.; student Stanford, 1921; m. Ellen Brailsford, Apr. 14, 1922; children—John Brailsford, Mary Elizabeth, David Loomis. Partner Van Alstyne Noel & Co., N.Y.C., 1939-54, Elliott & Co. 1955—; dir. Am. Tractor Corp. Hudson Valley Broadcasting Co., Inc.; mem. Am. Stock Exchange, 1949—, N.Y. Stock Exchange, 1954—. Home: Short Hills, N.J. Office: 25 Broad St., N.Y.C. 4, N.Y.

ELLIOTT, Errol Thomas (ĕl'ĭ-ŭt), editor; b. Carthage, Mo., Nov. 10, 1894; s. Elisha M. and Alice S. (Elleman) E.; grad. Friends Acad., Haviland, Kan., 1914; A.B., Friends U., 1927, Lit.D.; student Iliff Sch. of Theology, Denver, 1928-29; A.M., University of Colorado, 1930; married to Ruby M. Kelly, on December 25, 1916; children—Errol Thomas, Harriet Alice (Mrs. Lyman Combs), Paul Winston, Robert Kelly. Student pastor University Friends Ch., Wichita, Kan., 1926-28; pastor Friends Ch., Boulder, Colo., 1928-30; field sec. Five Years Meeting of Friends in America, 1930-36, administrative sec. Bd. of Missions (interim appointment), 1932-34; pastor First Friends Ch., Indianapolis, 1936-42; pres. William Penn Coll., Oskaloosa, Ia., 1942-44; gen. sec. Five Years Meeting of Friends, and editor The American Friend, Richmond, Ind., since 1944. Mem. Am. Friends Service Comittee Commn. to Europe, 1940, 46; rep. to Nat. Council Churches of Christ in America; member of the American Friends Service Com.; chmn. Friends World Com. for Consultation. Mason. Club: Rotary. Home: 790 National Rd. West. Office: 101 S. 8th St., Richmond, Ind.

ELLIOTT, Eugene B., educator; b. Pontiac, Mich., Apr. 6, 1896; s. John and Anna M. (Hyde) E.; student Albion (Mich.) Coll., 1920-22, LL.D., 1936; B.S., Mich. State Coll., 1924, A.M., 1926; Ph.D., U. of Mich., 1933; Ed.D., Hillsdale (Mich.) Coll., 1937; LL.D. (honorary), Wayne University, 1952; m. Wilma A. Gardner, Aug. 18, 1923; children—Patricia Louise Wentz, Ellen Gene. Teacher, Lansing, Michigan, 1924-26; supt. of schs., Ovid, Mich., 1926-31; dir. research, Mich. Edn. Assn., Lansing, Mich., 1933; dir. Research and Finance Dept. of Pub. Instrn., State of Mich., 1933-35; supt. of pub. instrn., State of Michigan, 1937-48; pres. Mich. State Normal College, since 1948. Private first class, Army Air Corps, World War I. Chairman Michigan State Planning Commn., 1941-47. Mem. State Bd. of Edn., Mich. Teachers Retirement Fund, Bd. of Regents, State Bd. of Agr., State Adm. Bd., (all 1935-48), Am. Research Assn. Mem. Nat. Edn. Assn., Am. Council on Education (sec. exec. com.), Nat. Assn. School Administrators, Mich. Edn. Assn., Ypsilanti C. of C., Phi Beta Kappa, Phi Delta Kappa, Phi Kappa Phi. Republican. Mason. Club: Rotary. Author: The Supply of and the Demand for Teachers in Michigan, 1933. Lecturer and contbr. articles on ednl. problems. Home: 600 West Forest Av., Ypsilanti, Mich.

ELLIOTT, Frank F., mfg. exec.; b. Kansas City, Mo., Apr. 17, 1893; s. A. L. and Elizabeth (Buckley) E.; student pub. schs.; m. Venus Z. Hohman. With Crane Co., 1922—, sr. v.p., 1952—; dir. Crane, Ltd. (Montreal, Can.), Crane Co. of Minn., Toledo Desk & Fixture Co., Repeal Land Co. Clubs: Chicago Athletic Assn. (Chgo.); Bohemian (San Francisco). Home: 1550 N. State Pkwy. Office: 836 S. Michigan Av., Chgo.

ELLIOTT, Frank Ramsey ◎ V.28.

ELLIOTT, Frederick Chesley, dental educator; b. Pittsburg, Kan., Oct. 26, 1893; s. Thomas and Kitten (Jenness) E.; D.D.S., Kan. City Dental Coll., 1918; m. Phrania Ann Orr, Apr. 28, 1928. Instr. in clin. dentistry and dental pathology, Kansas City-Western Dental Coll., 1918-19, supt. clin. dentistry and prof. gen. and dental pathology, 1919-23; asst., later asso. prof., crown and bridge and partial denture prosthesis, and supt. clin. dentistry, U. of Tenn., 1928-32; dean and prof. dental prosthesis, Tex. Dental Coll., Houston, Tex., 1932-43; dean and professor of dental prosthesis, University of Texas, 1943-52, vice president 1946-52; executive dir. Texas Medical Center, Inc., 1952—. Served with Medical Emergency Reserve Corps, 1917-18. Member dental deans screening com. 8th Naval Dist., also mem. bd. med. and dental interviewers 8th Service Command, 1943-44. Consultant to War Manpower Commn., 1942-45; consultant in prosthodontia Veterans Adminstrn. Mem. bd. trustees Nat. Found. for Infantile Paralysis. Chmn. Houston Board of Health, 1938, 39, 41; mem. Tex State Bd. Health, 1941-42. Mem. bd. dirs. Houston Community Chest, Council Social Agencies, 1938-39; sec. bd. trustees Med. Center, 1945-52; mem. dental com., Nat. Research Council, 1947-48. Fellow Am. Coll. Dentists; mem. Am. Dental Assn., Tex., Houston Dist. dental socs., Internat. Assn. Dental Research. Democrat. Episcopalian. Home: 2345 Quenby Rd., Houston. Office: 1133 M.D. Anderson Blvd., Houston, 25.

ELLIOTT, George Hosgood, cons. management engr.; b. Winnipeg, Manitoba, Can., June 18, 1903; s. George Andrew and Agnes Carnochan (Miller) E.; C.E., U. Cin., 1927; m. Helen E. Thorn, Nov. 6, 1936 (div. Sept. 1943); 1 son, George Thorn; m. 2d Mrs. Helen K. Weston, Aug. 12, 1944; children (adopted)—Ralph Lincoln Weston, James Wendell Weston. Came to U.S., 1922, naturalized, 1934. Cin. mgr. Haynes Corp., Chgo., 1927-29, v.p., 1929-31; founder Norris & Elliott (with Ernest Charles Norris), cons. management engrs. indsl. problems, 1931, exec. v.p. since 1931; sr. partner George H. Elliott & Co. since 1948; chmn. bd., pres. Leetham, Simpson, Ltd., Montreal. Pres. community war fund, Bronxville; exec. com. Bronxville chpt. A.R.C. Mem. M.T.M. Assn. (dir.), Indsl. Relations Research Assn., Assn. Cons. Mngmt. Engrs. (dir.), Am. Management Assn., Soc. Advancement Management, Nat. Assn. Mfrs., Am. Inst. E.E., Am. Arbitration Assn., Canadian Soc. Clubs: Republican (past pres.), Field (Bronxville); Union League, Economic (N.Y.C.); Siwanoy Country (Mt. Vernon, N.Y.); Blind Brook (Harrison, N.Y.); Toledo; Am. (Mexico City). Author articles, engring. subjects. Home: 84 Hampshire Rd., Bronxville, N.Y. Office: 521 Fifth Av., N.Y.C. 17.

ELLIOTT, G(eorge) R(oy), coll. prof.; b. London, Ont., Can., Dec. 31, 1883; s. Joseph and Ann Eliza (Coyne) E.; A.B., U. of Toronto, 1904; Ph.D., U. of Jena, Germany, 1908; Litt.D., Bowdoin Coll., 1925; m. Alma Lee Wilkins, Sept. 20, 1910; children—Richard Lee (dec.), Jane Proudfoot (Mrs. Walter Fischer), Ann Catherine (Mrs. Stephen Kleene). Came to U.S., 1908, naturalized, 1912. Instructor in English, University of Wisconsin, 1908-13; prof. of English, Bowdoin College, 1913-25; professor of English, Amherst College, 1925-50, professor of English emeritus since 1950. Literary critic since 1910. Awarded gold medal for gen. proficiency, U. of Toronto, 1904. Mem. Modern Lang. Assn. of Am. Mem. Guild of Scholars in the Episcopal Church. Author several books including: Scourge and Minister (a study of Hamlet), 1951; Flaming Minister, 1953. Contbr. to periodicals and journals. Home: Bunganuc Rd., Brunswick, Me. ☆27

ELLIOTT, Grace Loucks, educator; born at Alverton, Pa., Feb. 19, 1891; d. John Lyman and Sarah Jane (Hunsberger) Loucks; A.B., Findlay (O.) Coll., 1910; student Nat. Training Sch., Y.W.C.A., N.Y., 1916-17; M.A., Teachers Coll. and Union Theol. Sem., Columbia U., 1924; Ph.D., Columbia U., 1936; LL.D. (honorary), Hood College, Frederick, Md., 1952; m. Harrison S. Elliott, June 24, 1927; children—David Loucks, Donald Harrison, Margaret Jean. Teacher, Findlay (O.) Coll. Acad., 1911-12, East Huntington High Sch., Alverton, Pa., 1912-14, Irwin (Pa.) High Sch., 1914-16; Nat. student sec., Y.W.C.A., at Dallas, Tex., 1917-20, New York, 1920-25; lecturer and conf. leader in colls. and univs., chs., social agencies, and youth orgns., since 1930; mem. faculty Union Theol. Seminary summer school, 1936-43; nat. pres. Y.W.C.A., 1940-43; mem. Nat. Bd., YWCA, 1930-43, became gen. sec., 1943; vis. prof. Wells Coll., 1954-55. Mem Kappa Delta Pi. Methodist. Author several books. Contbr. to ednl., social and religious jours. Home: 404 W. 116th St., N.Y.C. ☆27

ELLIOTT, Harold Hirsch, mfg. exec.; b. Rockford, Ill., Aug. 12, 1886; s. James Hirsch and Anna (Fox) E.; student Lewis Inst., 1900-03, St. John's Mil. Acad., Delafield, Wis., 1904-06; m. Hazel Goss, Oct. 30, 1915; children—Louise Caroline, Harold H. Salesman James H. Hirsch & Co., Chgo., 1907-10; exec. Ill. Life Ins. Co., 1910-17; pres., treas. Balsam Products Co., mfrs. toys, embossed wood products, Chgo., 1917-46, chmn., treas., 1946—; chmn. Goss Printing Press Co., 1937—. Comdg. officer Lake Mich. area Temp. Res., USCG, 1942-45. Republican. Mason (K.T., Shriner). Clubs: Chicago Athletic, Sheridan Shore Yacht, Chicago Yacht (Chgo.); Glen View (Ill.) Golf. Home: 670 Longwood Av., Glencoe, Ill. Office: 3610 Touhy Av., Chgo. 45.

ELLIOTT, James M., joined Alexander Smith, Inc., White Plains, N.Y., 1951, v.p. until 1953, pres. since May 1953. Address: care Alexander Smith, Inc., 525 N. Broadway, White Plains, N.Y.*

ELLIOTT, J(ames) Robert, Dem. nat. committeeman; b. Gainesville, Ga., Jan. 1, 1910; s. Thomas M. and Mamie Lucille (Glenn) E.; Ph.B., Emory U., 1930, LL.B., 1934; m. Brownie C. Buck, Aug. 3, 49; children—Susan G., James Robert. Admitted to Ga. bar, 1934, engaged in corporate and trial practice; mem. Swinson, Elliott & Schloth. Mem. Ga. Ho. of Reps., 1937-49; mem. Democratic Nat. Com., 1948—. Served as lt. USNR, World War II, PTO. Mem. Ga. Jr. C. of C. (pres. 1941-42), Ga. Bar Assn., Lambda Chi Alpha. Kiwanian. Home: 2101 Wells Dr. Office: Murrah Bldg., Columbus, Ga.

ELLIOTT, John, newspaper man; b. Morristown, N.J., Mar. 28, 1896; s. Robert A. and Sarah Elizabeth (Sampson) E.; A.B., Princeton, 1920; U. of Montpellier, France, 1919; B.Litt., Columbia, 1921; m. Edna Muriel Law, July 6, 1927; children—Robert Arthur, John Law. Reporter Springfield (Mass.) Republican, 1921, New Bedford (Mass.) Standard, 1922; London Bur. of New York Herald, 1922-26; Berlin Corr. N.Y. Herald Tribune, 1926-35, Paris, 1935-40, Vichy, 1940-41, Washington, 1941-43, Berlin corr., 1946-47, financial newswriter, 1950-51; Berlin corr. Radio Free Europe since 1953. Cons. Civil Administration, American Mil. Govt. for Germany, 1947; chief, polit. activities br., 1948-49. Member editorial board of Die Neue Zeitung, U.S. Military Government newspaper for the German people, 1948. Mem. U.S. del. to Council Fgn. Ministers, London, Nov.-Dec. 1947. Served as corpl. F.A., A.E.F., 1917-19; major U.S. Army, 1943-45; with O.S.S., England and Germany. Clubs: Princeton, National Press (Washington); Overseas Press of America. Address: 5106 Brookview Dr., Washington 16.

ELLIOTT, John B., business exec.; b. Fort Scott, Kan., July 29, 1878; s. Chauncey Record and Caroline Melissa (Baker) E.; m. Ruth Estelle Sherwin, Nov. 25, 1911; 1 son, John. Began with Troy (Kan.) Times at 16; reporter newspapers in St. Joseph (Mo.), Kansas City and St. Louis; editorial writer Los Angeles Times, 1900; founded for that paper "The Wireless" (first newspaper in world to receive and publish news dispatches by wireless) on Catalina Island, 1902; editor, polit. corr. Associated Press, Washington, and various cities U.S., 1903-11; founded Los Angeles (California) Daily Tribune, of which managing editor. Managed Southern Calif. campaigns of Woodrow Wilson for President, 1912 and 1916; managed campaign Southern Calif. (1914) for James D. Phelan for U.S. Senate; U.S. collector of customs Southern California, 1913-22; Democratic nominee for United States Senate, 1926; del. to Dem. National Conv., San Francisco, 1920, New York, 1924, Chicago, 1932; managed campaign in Southern Calif. for Roosevelt and Garner; vice chmn. Dem. State Central Com.; managed campaign in Calif. for Sheridan Downey for U.S. Senate. Clubs: California, San Gabriel Country (Los Angeles); Nat. Press (Washington, D.C.); Greater Los Angeles Press. Home: 901 N. Marguerita Av., Alhambra, Calif.; 2230 Strand, Hermosa Beach, Calif. Office: Suite 914 Spring Arcade Bldg., Los Angeles, Calif.

ELLIOTT, John C., fgn. trade rep.; b. Washington, Nov. 12, 1907; s. Wm. Smith and Martha (Boyd) E.; grad. Ga. Mil. Coll., 1925; student Ga. Sch. Tech., 1925-27, George Washington U., 1927-31; LL.B., Nat. U., 1939; m. Catherine Flagg, Dec. 8, 1934; 1 dau., Jane Lee. Teller Dist. Nat. Bank, Washington, 1927-28 and 1928-29; served as clerk Dept. of State, 1929-34, drafting officer, 1934-37, asst. chief passport fraud sect., 1937-42, chief fraud sect., 1942, munitions control officer, 1942-44, splist. U.N. Affairs, 1946-47, asst. chief and acting chief Div. Internat. Security Affairs (U.N.), 1948-49, chief munitions div. and exec. sec. Nat. Munitions Control Bd. 1949., became dir office Munitions Control, Dept. State, 1952; v.p. Robert Schasseur, Inc., fgn. trade reps., N.Y.C., 1954—. Advisor U.S. rep. UN Commns. on Atomic Energy and Conventional Armament; exec. sec. Interdeptl. Com. on Armament Regulations, U.S., 1948-49. Served in U.S. Army, 1944-45. Mem. Am. Soc. Internat. Law. Nat. U. Alumni Assn., Am. Fgn. Service Assn., Am. Legion. Gamma Eta Gamma. Presbyn. Club: Washington Athletic. Home: Oakton, Va. Office: 791 Park Av., N.Y.C.

ELLIOTT, John Gilchrist, educator; b. Chicago, July 10, 1900; s. Horace J. and Rena (Davis) E.; Mus. G., Northwestern U., 1922, Mus. B., 1923; advanced study N.Y. City, 1923-25; m. Alberta Smith, Oct. 9, 1926; children—Joann, John. Teacher of piano, Evanston, Ill., 1925-27; head piano dept., Coll. of the Pacific, Conservatory of Music, 1927-34, dean, Conservatory of Music since 1934. Mem. Pi Kappa Lambda (mem. nat. bd. regents, 1941-46), Phi Mu Alpha. Home: 219 W. Euclid Av., Stockton 4, Calif.

ELLIOTT, John H., business exec.; b. Welsh Run, Pa., 1890. Dir. First Nat. Bank & Trust Co., Waynesboro Hotel Co.; pres., dir. Canadian Landis Machine Co., Ltd., Welland, Ont.; pres., gen. mgr. dir. Landis Machine Co. Sec., dir. Waynesboro (Pa.) Hosp. Home: Eastland Hills. Office: 5th and Church Sts., Waynesboro, Pa.

ELLIOTT, John H., steel exec.; b. Elwood, Ind., June 10, 1899; s. Harry B. and Lura (Fitzimmons) E.; student U. Pitts.; m. Sara Cobau, July 16, 1936; children—John H., Herbert, Arabella. With engring. dept. Am. Sheet & Tin Plate Co. of U.S. Steel, Pittsburgh, 1919-26, combustion engr. Shenango works, 1926-37, asst. supt., 1937-38, supt. tin finishing div. Irvin works, 1938-39, asst. gen. supt. plant, 1939-47, gen. supt., 1947-50, asst. gen. mgr. operations Pittsburgh gen. office, 1950-51, gen. mgr. mfg., 1951-53, v.p. Oper-Steel, 1953—. Mem. Am. Iron and Steel Inst. Clubs: Pittsburgh Athletic Assn., St. Clair Country, Duquesne (Pitts.). Home: 810 Valley View Rd., Pitts. 16. Office: 525 William Penn Pl., Pitts. 30.

ELLIOTT, John M., lawyer; b. Claysville, Pa., May 5, 1877; s. Dr. John M. and Nancy E. (Steele) E.; LL.B., Ill. Wesleyan U., 1899; m. Zelda DeMotte, June 27, 1901 (died 1934); 1 daughter, Elizabeth Jean; m. 2d, Rose Colwell, Aug. 5, 1936 (died 1950). Admitted to Illinois bar, 1899; associated with law firm Barry & Morrissey, Bloomington, Ill., 1899-1900, Stevens & Horton, Peoria, Ill., 1900-09; partner law firm Stevens, Miller & Elliott, 1909-20, Miller, Elliott & Westervelt, 1920-41; practising alone since 1941; president and general counsel Farmers Savings, Loan & Homestead Association; director Central National Bank & Trust Co. of Peoria, local atty. several rrs. Trustee Northwestern U. Mem. Am. Bar Assn., Ill. State Bar Assn., Peoria Bar Assn. (past pres.). Republican. Methodist. Clubs: Creve Coeur (past pres.). Home: 408 Stratford Av. Office: First National Bank Bldg., Peoria, Ill. ☆27

ELLIOTT, John Wesley, clergyman; b. South Boston, Va., Aug. 19, 1891; s. John Wesley and Sallie Henry (Jeffress) E.; A.B., U. of Richmond, 1913; B.D., Colgate, 1916; M.A., U. of Chicago, 1917; D.D., Kalamazoo Coll., 1935, U. of Richmond, 1936; m. Grace Aline Young, Sept. 25, 1916; children—Grace Elizabeth (Mrs. Humphrey A. Olsen), Martha Jeffress (Mrs. W. Edgar Diechler), John Young. Ordained ministry Bapt. Ch., 1917; pastor First Bapt. Ch., Canton, N.Y., 1917-18; acting pastor Haddonfield, N.J., 1918-19; pastor Central Bapt. Ch., Wayne, Pa., 1919-23; gen. sec. Edn. Bd. Pa. Bapt. Gen. Conv., 1923-25; dir. social edn., Am. Bapt. Publ. Soc., 1925-33, sec. of Christian Edn., 1933-39; pres. Alderson-Broaddus College, 1939-50; pastor Central Bapt. Ch., Westerly, 1950—. Mem. Am. Acad. Polit. and Social Sci., Phi Delta Theta. Democrat. Club: Lions. Home: Star Route, West Winfield, N.Y. Office: 14 Elm St., Westerly, R.I.

ELLIOTT, Joseph Alexander, dermatologist; b. Moundville, Ala., Nov. 19, 1888; s. Joseph Alexander and Ludie (Whitfield) E.; A.B., Birmingham-Southern U., 1910; M.D., U. of Mich., 1914; m. Anne Cross, Aug. 24, 1918 (deceased); children—Joseph Alexander, Stuart Whitfield; married 2d, Emily Harrell Sebrell. Interne Barnard Skin and Cancer Hosp., St. Louis, 1914, Dept. Dermatology and Syphilology, U. of Mich. Hosp., 1915, resident, 1916, acting asst. prof., 1917-18; dermatologist Crowell Clinic, Charlotte, North Carolina, 1919-29; consultant dermatology, Charlotte Memorial Hospital, Presbyterian Hosp., Mercy Hosp.; private practice since 1929; pres. Elliott Realty Co., Doctors Bldg., Inc. Served as 1st lt., Med. Res. Corps.; assigned to U. Mich. Med. Dept. from beginning of war to 1918; active service, 1918-19, Camp Stuart. Diplomate Am. Bd. Dermatology and Syphilology. Fellow Am. Acad. Dermatology and Syphilology; mem. Mecklenburg Medical Society (past president), N.C. State Med. Soc. (pres. 1953), A.M.A., Southern Med. Assn., Tri-State Med. Assn., Am. Dermatol. Assn., Southeastern Dermatol. Soc. (past pres.), Soc. for Investigative Dermatology, Alpha Tau Omega (past pres.), Alumni Assn. (Charlotte), Alpha Omega Alpha, Sigma Xi, Phi Chi. Democrat. Methodist. Clubs: Charlotte Country; past pres. Myers Park Country and Kiwanis clubs. Contbr. over 40 articles to med. jours. Home: 2700 Sherwood Av. Office: 1012 Kings Dr., Charlotte, N.C.

ELLIOTT, Joseph Black, business exec.; b. Williamston, S.C., July 6, 1904; s. Henry C. Elliott and Kate B. (Buhler) E.; ed. Mount Zion Inst.; student Ga. Sch. Tech., 1921-22, Columbia Univ., 1 yr.; m. Mary Harlan Dickey, Dec. 22, 1928; children—Mary Ann, Elizabeth Dickey, Joseph Black. Salesman, Coca-Cola Co., Atlanta, 1923; sales mgr. Coca-Cola Bottling Co., Cumberland, Md., 1924-26; salesman Brunswick Radio Corp., Baltimore, 1927, sales mgr. Boston branch, 1927-30, Baltimore branch, 1930-32; sec. Mavis Bottling Co. of America, N.Y. City, 1932-35; dist. mgr. Radio Corp. of America, Boston, 1936-39, sales mgr., radio div., Camden, N.J., 1939-44; vice pres. in charge sales and advertising, Schick Inc., Stamford, Conn., 1944-54, pres., 1954—; v.p. Home Instrument Div., Radio Corp. of Am., 1945-49, v.p. charge consumer products, 1949-54, exec. v.p. charge consumer products div., 1954. Served with S.A.T.C., Ga. Sch. Tech., 1921-22. Mem. Kappa Sigma. Home: 1313 Morris Rd., Wynnewood, Pa. Office: Schick, Inc., Stamford, Conn.

ELLIOTT, Kenneth Bryson, investment executive; b. Lebanon, Mo., Jan. 22, 1896; s. John Alexander and Alice (Taylor) E.; B.A., Drury College, Springfield, Mo., 1916, LL.D. (honorary), 1953; student, Columbia, 1916-17, Northwestern U., 1922-25; m. Glennes Kellerman, June 24, 1918; children—Kenneth Bryson, Edna Jean. Clerk, First Nat. Bank, Lebanon, 1919-20; accountant Twin State Oil Co., Tulsa, Okla., 1920-22; gen. auditor Motor Car Securities Corp., Chicago, 1923-24; mem. Baumann, Elliott & Co., Chicago, 1925-28; asst. treas. The Studebaker Corp., South Bend, Ind., 1928-29, asst. comptroller, 1929-30, asst. to pres., 1930-36, vice pres. and asst. to pres., 1936-41, vice president in charge sales, 1941-51, exec. v.p., 1951-54, ret.; pvt. investment activities, 1954—. Trustee Drury Coll. Served as lt., 24th Inf., U.S. Army, 1917-19. Mem. Am. Soc. Sales Execs., Kappa Alpha, Coeglist, Masons. Home: 1340 E. Colfax Av., South Bend, Ind.

ELLIOTT, Lloyd W(illiam), oil exec.; b. Chelsea, Okla., Apr. 10, 1900; s. David Granville and Nellie (Gohlke) E.; Henry Kendall Coll., 1917; E.D. (hon.), U. Tulsa, 1953; m. Diderica Wilhelmina Breyer, July 20, 1934. Asst. geology dept. Carter Oil Co., Tulsa, 1919, trans. to Mexico, 1920, prodn. dept., 1921, asst. refinery supt. La Bara Refinery, Tampico, Mexico, 1924, supt. pipeline constrn., Palembang, Indonesia, 1924; gen. mgr. Nederlandsche Koloniale Petroleum Maatschappij (affiliate Standard-Vacuum Oil Co., also Standard Oil Co. N.J.), 1928-42; v.p. Standard-Vacuum Oil Co., 1945-46, pres., 1946-51, dir., 1945—; dir. Standard Oil Co. (N.J.) 1951—, v.p., 1953—. Trustee N.Y.U.-Bellevue Med. Center, 1953—. Served as pvt., U.S. Army, World War I; maj. to col., World War II. Decorated D.S.M. (U.S.); Comdr. Order of Oranje-Nassau (Netherlands). Mem. Council for Fgn. Relations. Clubs: Clove Valley Rod and Gun (La Grangeville, N.Y.); Sleepy Hollow Country (Scarborough-on-Hudson, N.Y.); Army and Navy (Washington); Economic (N.Y.C.); American (London). Home: 880 Fifth Av., N.Y.C. 21. Office: 30 Rockefeller Plaza, N.Y.C. 20.

ELLIOTT, Lucile Marshall, educator, librarian; b. Greensboro, N.C., Jan. 27, 1891; d. Joseph Gurney and Eleanor Lee (Dixon) Elliott; A.B., Woman's Coll. U. N.C., 1912, library sci. course, summer 1925; grad. study Columbia, summers 1916, 20. Tchr. primary grade sch., Salisbury, N.C., 1912-15, Rockingham, N.C., 1915-16; rural supervisor schs., Richmond Co., N.C., 1916-18; tchr. demonstration sch. dept. edn. Woman's Coll. U. N.C., 1918-20, law librarian, law sch. U. N.C. since 1923, tchr. legal bibliography, 1932-38; acting law librarian N.C. Coll. for Negroes, 1939-41, cons. librarian, 1941-46; spl. study, Referendars and Law Clks. for N.C. Supreme Ct., 1932. Mem. Carolina Law Libraries (sec. 1937-39, pres. 1942-47), Am. Assn. Law Libraries (pres. 1953-54, chmn. joint com. Am. Assn. Law Libraries and Assn. Am. Law Schs. standards for law libraries 1939-45). Author: chpt. on Law Library Resources University of North Carolina, 1945; also book reviews, articles. Home: 700 Gimghoul Rd., Chapel Hill, N.C.

ELLIOTT, Mabel Agnes, univ. prof.; b. Liscomb, Ia., May 13, 1898; d. William Lee and Nora Belle (Bash) Elliott; A.B., Northwestern U., 1922, A.M., 1923, Ph.D., 1929. Instr. in sociology, U. of Minn., 1926-27, Stephens Coll., 1927-28; part-time instr. in sociology Northwestern U., 1928-29; asst. prof. sociology, U. of Kan., 1929-37, asso. prof. since 1938; visiting prof. sociology, U. of Minn., 1936-37; cons. sociologist Am. Nat. Red Cross, 1946-47; lecturer, Am. Univ., 1947 (on leave U. of Kan.); chmn. dept., prof. sociology, Pa. Coll. for Women, Pittsburgh. Mem. Kan. Temporary Pub. Welfare Commn., 1931-33, Intercultural Edn. Com. of Pitts., 1948, Pa. Com. Penal Affairs; adv. bd. Pitts. Community Councils. Received Wieboldt Research Fellowship in Sociology, 1924, Carola Woerishoffer Memorial Fellowship in Social Economy, 1924-26. Member Kan. League of Women Voters (supervisor housing survey 1942-43), Kan. Conf. Social Work (mem. bd. dirs. 1930-36; exec. sec. 1933-34; treas. 1936-37), Am. Sociol. Soc. (nat. council 1955—), Soc. Study Social Problems, Ohio Valley Sociol. Soc., American Association Univ. Profs., American Assn. Social Workers, Phi Beta Kappa, Alpha Kappa Delta, Alpha Pi Zeta. Democrat. Episcopalian. Clubs: Faculty Women, University Women. Asst. editor Am. Sociol. Rev., 1940-43, Dictionary of Sociology, 1944. Author several books in sociology, 1926-47; Coercion in Penal Treatment: Past and Present, 1947; Social Disorganization (with F. E. Merrill), 1950; Crime in Modern Society, 1952; Marriage and the Family (with others), 1955. Contbr. articles and book revs. profl. jours. Home: 5415 Fifth Av., Pitts. 32. ☆27

ELLIOTT, Martin Kelso, lawyer, govt. ofcl.; born Spencer, Ind., Feb. 1, 1908; s. Homer and Myrtle (Leonard) E.; A.B., DePauw U., 1930; LL.B., Harvard, 1933; m. Lois Marie Wood, Jan. 1, 1952. Admitted to Ind. bar, 1933, D.C. bar, 1950; practiced law in Indpls., 1933-42, Washington, 1950-52; dep. atty. gen. State Ind., 1947; asst. counsel U.S. Senate sub-com. privileges and elections, 1947-49; apptd. Interstate Commerce commr., 1952. Served as pvt. to lt. col., A.U.S., 1942-46. Mem. Am., Indpls. bar assns., Judge Advs. Assn., Am. Legion, Vets. Foreign Wars, Sigma Nu. Republican. Methodist. Clubs: Columbia (Indpls.); Army-Navy (Washington). Home: 1600 16th St., Washington 9. Office: Interstate Commerce Commission, Washington 25.

ELLIOTT, Owen N., lawyer; b. Marion, Ia., Mar. 13, 1886; s. Herbert I. and Martha (Owen) E.; A.B., Coe Coll., Cedar Rapids, Ia., 1907; LL.B., U. of Ia., 1910; m. Leone Lorimor, Nov. 12, 1929. Admitted to Ia. bar, 1910; city atty., Cedar Rapids, Ia., 1916-24; member law firm, Elliott, Shuttleworth & Ingersoll, Cedar Rapids. President board trustees Coe Coll. Mem. American Bar Assn., Iowa State Bar Assn., Acacia Phi Beta Kappa, Phi Delta Phi, Mason (32°, Shriner), Elk. Clubs: Pickwick, Country (Cedar Rapids, Ia.), Embassy (Cedar Rapids). Home: 544 Vernon Drive. Office: Merchants Bank Bldg., Cedar Rapids, Ia.

ELLIOTT, Philip Lovin, coll. pres.; b. Wayside, N.C., Sept. 22, 1891; s. Isaac Bartley and Rachel Diana (Jenkins) E.; A.B., Wake Forest Coll., 1919; M.A., U. N.C., 1925; grad. study Johns Hopkins, 1927-28, Duke U., 1933; Ed.D., Carson Newman Coll., 1951; m. Etta Maurine Carringer, Aug. 27, 1918; children—Ruth Eleanor, Diana Jayne, Philip Lovin, Rachel Elizabeth. Prin. Mitchell Collegiate Inst., 1919-20; enlistment soc. Bapt. State Conv., 1920-22; dean, head dept. English Mars Hill Coll., 1923-25, v.

p., head English dept., 1925-30; head English dept. Western-Carolina Tchrs. Coll., 1930-43; pres. Gardner-Webb Coll., 1943—. Baptist. Rotarian (past pres.). Home: Boiling Springs, N.C.

ELLIOTT, Phillips Packer, clergyman; b. Lyons, Kan., Oct. 1, 1901; s. Carl Hodge and Mildred E. (Packer) E.; A.B., U. Mich., 1922; B.D., Union Theol. Sem., 1925; student Mansfield Coll., Oxford, 1925-26; D.D., N.Y.U., 1939; m. Janet Elizabeth Menges, Sept. 16, 1925; children—Ralph M., Franklin M., Carl M., Mary Frances. Ordained to ministry Presbyn. Ch., 1925; N.E. student sec. Y.M.C.A., 1926-28; asso. minister 1st Presbyn. Ch., N.Y.C., 1928-32; minister First Presbyn. Ch., Bklyn., since 1932; radio preacher Fed. Council Chs., 1946-49; exchange preacher in Scotland, summer 1948, 51; pres. Presbyn. Colleagues, Inc., pubs. Presbyn. Tribune, since 1934. Mem. bd. Union Theol. Sem., Packer Collegiate Inst., Bklyn. Central Y.M.C.A., United Christian Colls. China, Bklyn. Bur. Social Service, Bklyn. div. Protestant Council, N.Y.C. Mem. spiritual emphasis deputation Bd. Fgn. Missions visiting Philippines, Siam, India, West Africa, Aug. 1941-Jan. 1942; mem. commn. protestant ministers to study religious liberty in Yugoslavia, 1947. Mem. Fellowship Reconciliation (chmn. nat. exec. com., 1942-46), N.Y. City Mission Soc. (member board), American Waldensian Society (president), Alpha Tau Omega, Delta Sigma Rho, Chi Alpha. Club: The Century Assn. (N.Y.C.). Author: (booklets) The Christian Facing Todays World, 1943; Young People in the Church Today, 1946; Gospel of Matthew, 1945; Unifying My Life, 1944. Contbr. The Interpreter's Bible, articles religious publs. Home: 128 Henry St. Office: 124 Henry St., Bklyn 1.

ELLIOTT, Richard Hammond, newspaper editor; b. Annapolis, Md., Oct. 3, 1893; s. Richard Goodwin and Julia Virginia (Hammond) E.; Class of 1917, St. John's Coll., Annapolis, Md.; student Johns Hopkins, 1923; unmarried. Mem. staff Baltimore (Md.) American, 1922-26, Baltimore (Md.) Evening Sun, 1926-33; editor, Annapolis (Md.) bureau, Associated Press, 1933-38; mem. staff, The Capital-Gazette Press (including The Evening Capital and The Maryland Gazette), Annapolis, Md., 1938-40, editor since 1941, also assistant manager since 1945. Commissioned second lieut., inf., U.S. Army, 1917, promoted 1st lt., and capt., 1918; retired for disability in line of duty, 1920. Past comdr. G. C. Parlett Post, Am. Legion; past pres. Annapolis Civitan Club; disaster chmn., Red Cross, Anne Arundel Co., 1940-47; past mem. bd. U.S.O. Mgt., Annapolis; past mem. dist. com., Anne Arundel Co. Boy Scouts; mem. Annapolis Salvation Army Adv. Bd.; past mem. bd. Annapolis YMCA. Awarded Mexican Border and Victory medals; award of merit U S. Navy Recruiting Service; certificate recognition patriotic effort, WPB. Mem. Md. Press Assn. (dir.), C. of C., Military Order World Wars. Republican. Clubs: Baltimore Press; Annapolican (Annapolis). Home: 140 Charles St. Office: 213-215-217 West St., Annapolis, Md.

ELLIOTT, Richard Maurice ◎ V. 28

ELLIOTT, Robert Woodward Barnwell, lawyer; b. Atlanta, Ga., May 13, 1874; s. Bishop Robert Woodward Barnwell and Caroline (Elliott) E.; A.B., U. of the South, Sewanee, Tenn., 1894, A.M., 1894, hon. D.C.L., 1933; LL.B., Columbia, 1897; m. Marian Gustine Bradford, Jan. 21, 1913. Admitted to N.Y. bar, 1897, and began as clerk in law office of Harrison & Byrd, New York, became mem. firm, 1903; name changed to Harrison, Elliott & Byrd, 1907; former trustee and counsel West Side Savings Bank; dir. Bk. of Sewnaee; former dir. McComb Estate Corp. Former Trustee General Theological Seminary, Society of St. Johnland (past pres.), N.Y., 1932-40; N.Y. Protestant Episcopal City Mission Society, McAuley Water Street Mission. Former member Veteran Corps of Artillery, 9th C.A.C., N.Y. National Guard. Mem. Am. Bar Assn., N.Y. State Bar Assn., Bar Assn. City of New York, Phi Beta Kappa, Alpha Tau Omega, Phi Delta Phi. Democrat. Episcopalian; chancellor of Diocese of New York, P.E. Ch., 1931-40; del. to Gen. Conv. P.E. Ch., 1934, 1937; mem. of standing com. Diocese of New York, 1922-26, 1928-32, 1933-37, 1938-40. Clubs: University, Church (New York); E.Q.B. (Sewanee). Home: Sewanee, Tenn.

ELLIOTT, Roy Gordon, mfg. exec.; b. Cin., Apr. 18, 1899; s. Gordon and Anna (Meyers) E.; student pub. schs. of Cin.; m. Gladys Irene Myers, Aug. 28, 1924; children—David Warren, Roy Gordon, Judith Annette. Vice pres., treas., dir. The Chatfield Mfg. Co., Cin., 1934—; pres., dir. The Gibson Art Co., 1954—. Organized, incorporated and developed The Village of Amberley, 1939, served as first mayor, 3 terms. Mem. C. of C. Clubs: Rotary, Queen City, Cincinnati Country, Hyde Park Golf and Country (Cin.). Home: 7930 Ridge Rd., Cin. 15. Office: 233 W. Fourth St., Cin. 1.

ELLIOTT, Rush, univ. dean; b. New Concord, O., Apr. 21, 1903; s. Fred and Mary (Forsythe) E.; A.B., Ohio U., 1924; A.M., Ohio State U., 1926; Ph.D., U. Mich., 1930; m. Frances Gray, Aug. 20, 1927; children—Margaret Agnes, Suzanne Gray, Rush Eugene. Inst. biology Ohio U., 1924-26, asst. prof., 1926-28, 1930-33, asso. prof. anatomy, 1933-38, prof. anatomy since 1938, dir. summer sch., 1946-51, chmn. dept. zoology, 1949-54, dean univ. coll., 1951-54, dean college arts and sciences 1954—; research guest Wistar Institute, summers 1935, 37, 41. Member Am. Assn. Anatomists, Am. Society Zoologists, Ohio Acad. Sci. (exec. sec. 1946-54, pres. 1954), Sigma Xi, Phi Beta Kappa, Omicron Delta Kappa, Phi Kappa Tau, Tau Kappa Alpha. Methodist. Mason. Author: Anatomy of the Cat; Dissection of the Cat (with Reighard, Jennings), 1935. Contbr. research articles profl. jours. Home: 3 Marietta Av., Athens, O.

ELLIOTT, Samuel H(erriott), business exec.; b. Lawrence, Kan., Dec. 8, 1901; s. Samuel and Jeannette (Herriott) E.; B.S., Kan. Univ., 1924; M.B.A., Harvard, 1929; m. Marie Louise Taylor, June 19, 1934; 1 dau., Jeannette Herriott. Bridge design and constrn., State Highway Commns., Kan. and N.M., 1924-27; business research The Standard Oil Co. (Ohio), Cleveland, 1929-34, purchasing agt., 1934-38, asst. to vice pres. in charge transportation, 1938, mgr. pipe line dept., 1938, mgr. transportation operations, 1943-46, vice pres. in charge transportation dept., 1946-50; v.p. in charge of sales since 1950, dir. since 1949. Trustee Cleve. Welfare Fedn. Mem. Am. Petroleum Inst. Foreign Affairs Com., C. of C., Cleveland Mental Hygiene Assn. (trustee). Republican. Episcopalian. Clubs: The Country (Chagrin Falls, Ohio); Harvard Bus. School, Union (Cleve.); Metropolitan (N.Y.C.). Home: 24507 Wimbledon Rd., Beachwood Village, Ohio. Office: Midland Bldg., Cleveland 15.

ELLIOTT, Seth Earl, educator; b. Miller, S.D., July 19, 1891; s. William Albert and Fannie Elizabeth (Bass) E.; A.B., Morningside Coll., Sioux City, Ia., 1912; M.S., U. of Ia., 1915; Ph.D., Ind. Univ., 1931; m. Gladys Ann Hall, Aug. 28, 1920; 1 son, Paul Winston. Teacher, Denison (Ia.) High Sch., 1915-17, Hibbing (Minn.) Jr. Coll., 1920-24; head of physics dept., Butler U., Indianapolis, Ind., since 1924. Served in Field Arty. Officers Training Sch., 1917-18. Mem. Ind. Acad. Science, Ind. Schoolmans Club, Ind. State Physics Teachers Assn., Lambda Chi, Phi Kappa Phi, Sigma Psi. Home: 4624 Rockwood Av. Office: Butler Univ., Indianapolis 8.

ELLIOTT, Shelden Douglass, coll. prof., lawyer; b. Hollywood, Calif., June 2, 1906; s. Edwin Windsor and Therissa Irene (Gilbert) E.; A.B., Yale, 1927, law, 1927-28; J.D., U. So. Calif., 1931, LL.M., 1932; LL.D., Temple Univ., Willamette University, 1954; m. Hilda Elizabeth Johnston, Dec. 29, 1929; children—Shelden Douglass, Mary Therissa. Admitted to Calif. bar, 1931; asst. counsel, Calif. State Legislative Counsel Bur., 1932-33; sec. Com. Bar Examiners, Calif., 1933-34; asst. prof., dir. Legal Aid Clinic, U. So. Calif., 1934-37, asst. prof., 1937-38, asso. prof., 1938-39, prof. law 1939-52 dean 1947-52; prof. law N.Y.U., dir. Inst. Judicial Admnstrn. since 1952. vis. prof. law U. Mich., summer 1948. N.Y.U., fall 1950. Mem. Regional Loyalty Bd., U.S. Civil Service Commn.; Adv. Bd. Contract Appeals, A.E.C.; Airframe Com. W.S.B. Mem. Calif. State Constl. Revision Com., 1948; Los Angeles Commn. Reorgn. City Govt., 1951. Mem. bd. dirs. Los Angeles Legal Aid Found. Served as capt. to lt. col., hdqrs. 7th U.S. Army, 103d Inf. Div., 1943-46; colonel O.R.C. Decorated Croix de Guerre. Mem. Am., Calif. State and Los Angeles bar assns., Am. Arbitration Assn. (mem. labor panel), Nat. Acad. Arbitrators, Assn. Am. Law Schs. (pres. 1954), Order of Coif, Phi Beta Kappa, Phi Kappa Phi, Phi Delta Phi. Episcopalian. Club: University (Los Angeles). Author California Administrative Law, 1947; Cases and Materials on Legislation (with Nutting), 1950; also articles legal jours. Home: 19 Washington Sq. N., N.Y.C. 11. Office: 40 Washington Sq. S., N.Y.C. 12

ELLIOTT, William Adams, mfr.; b. Pittsburgh, Pa., Mar. 1, 1905; s. William Swan and Anna (Leyden) E.; B.S. in E.E., Pa. State Coll., 1930; m. Kathryn Page, Feb. 27, 1937; children—Elizabeth Page, Anne Leyden. Entire career with Elliott Co., Pittsburgh, Pa.; apprentice designer electrical rotating quipment, 1930-32, salesman Atlanta (Ga.) dist. office, 1932-35, Chicago dist. office, 1935-36, N.Y. dist. office, 1937; mgr. Cincinnati dist. office, 1938-39, Chicago dist. office, 1940-41; vice pres. in charge of govt. relations, Pittsburgh, 1941-43, vice pres. in charge sales, 1943-45, pres., 1946, dir. mem. exec. com. since 1941. Mem. Phi Kappa Psi. Republican. United Presbyn. Clubs: Rolling Rock (Ligonier, Pa.), Greensburg (Pa.) Country, Duquesne (Pittsburgh), Westmoreland Polo and Hunt (Greensburg, Pa.). Home: Maplewood Terr., Greensburg, Pa.

ELLIOTT, William Yandell, univ. prof.; b. Murfreesboro, Tenn., May 12, 1896; s. William Yandell and Annie Mary (Bullock) E.; A.B., Vanderbilt U., 1917, A.M., 1920; certificate, Sorbonne, Paris, France, 1919; D.Phil., Balliol Coll., Oxford U., 1923; LL.D. m. Barbara Foster, June 28, 1923; children—William Yandell, Paul Pinkerton Foster, Charles James Fox Wharton; m. 2d, Mary Louise Ward, Aug. 26, 1936; children—Ward Edward, David William Penn. Instr. Vanderbilt U., 1919-20; instr. U. of Calif., 1923-24, asst. prof., 1924-25; lecturer and tutor dept. of govt., Harvard, 1925-26, asst. prof., 1925-29, asso. professor, 1929-31, professor since 1931, Williams professor of government, 1942, dir. of the Harvard summer school since 1950. Consultant to President's Committee on Adminstrn. Management, 1936, Nat. Advisory Defense Commn., 1940, Office of Prodn. Management, 1941, House Special Com. on Postwar Econ. Policy and Planning, 1945-46; mem. Senator Tydings mission to Philippines, 1945; dir. Stockpile and Transportation Div., W.P.B., vice chmn. Civilian Requirements; staff dir. House Select Com. on Fgn. Aid, 1947-48; staff dir. House Committee on Fgn. Affairs, 1947-49; asst. dir. O.D.M., 1951-53; mem. planning bd. Nat. Security Council since 1953. Served with 114th Field Artillery, 30th Division, A.E.F.; 1st lieut. at close of World War I. Grad. mem. Business Advisory Council Dept. of Commerce, dir. Foreign Service Edn. Found. Mem. Sigma Chi, Phi Beta Kappa. Democrat. Mem. Disciples of Christ. Editor: the British Commonwealth at War, 1943. Author: several books in political sci. 1928-40; Western Political Heritage (with N. A. McDonald), 1949; American Foreign Policy; Organization and Control, 1952; Political Economy of the Foreign Policy of the United States, 1955. Home: 660 Concord Av., Belmont. Office: Littauer M-26, Harvard Univ., Cambridge, Mass. ☆27

ELLIS, Brooks Fleming, geologist; b. Jonestown, W.Va., Aug. 2, 1897; s. Leander A. and Harriet E. (Fleming) E.; A.B., Marietta College, 1923, Sc.D. (honorary), 1953; M.S., New York University, 1929, Ph.D., 1932; graduate schools, Yale University and Columbia; m. Nell L. Reed, Dec. 25, 1920. Instr. science, W.Va. high schs., 1923-26, N.Y., 1927-29; instr. geology, N.Y. Univ., 1930-36, asst. prof., 1936-43, asso. prof. and dept. chmn., 1943-46, prof. and dept. chmn. since 1946; curator micropaleontology, Am. Mus. of Natural History, 1941-44, curator and chmn. of micropaleontology since 1944; instr. Brooklyn Coll. (evening session), 1933-39; dir. Am. Museum Research Project on Foraminifera, 1930-41. Served with U.S. Navy, 1917-19. Fellow A.A.A.S., N.Y. Acad. Science, Am. Geog. Soc., Geol. Soc. Am.; mem. Paleontol. Soc., Soc. of Econ. Paleontologists and Mineralogists, Am. Assn. Petroleum Geology Société Géologique, Suisse, Société Geologique de France, Am. Geophys. Union, Am. Polar Soc., Nat. Inst. Social Science, Phi Beta Kappa, Sigma Xi. Author (with A. R. Messina): Catalogue of Foraminifera, 1940; Catalogue of Ostracoda, 5 vols. Editor: The Micropaleontologist (quarterly). Contbr. articles on Foraminifera to publs. Home 72 Clarendon Rd., Scarsdale, N.Y. Office: N.Y. University, N.Y.C. 3.

ELLIS, Byron Elbridge ◎ V. 28.

ELLIS, Calvert N., coll. pres.; b. Zion City, Ill., Apr. 16, 1904; s. Charles Calvert and Emma Read (Nyce) E.; A.B., Juniata Coll., Huntingdon, Pa., 1923; B.Th., Princeton, 1927, M.A., 1927; Ph.D., Yale University, 1932; D.D., Bethany Biblical Seminary, 1950; m. Elizabeth Oller Wertz, June 18, 1929; children—Elizabeth Anne, David Wertz. Instr. Lewistown (Pa.) High Sch., 1923-24, Wilson College, Chambersburg, Pa., 1927-28; asst. prof., later prof. biblical studies and philosophy, Juniata Coll., Huntingdon, Pa., 1931-43, pres. of coll., since 1943; mgr. D. M. Wertz Orchards, Waynesboro, Pa., since 1940. Mem. bd. of dirs., First Nat. Bank, Huntingdon, Pa. Trustee J. C. Blair Hospital, Huntingdon, Pa.; chmn. gen. Brotherhood Bd., Elgin, Ill.; mem. advisory com. on higher edn., House of Representatives, 1944. Mem. commission on institutions of higher education Middle States Association Colleges. Member National Assn. Bibl. Instructors, National Assn. Bibl. Lit. and Exegesis. Rotarian. Author: The Conception of Revelation in the Dielectic Theory, 1932; Church of the Brethren. Home: Taylor Highlands, Huntingdon, Pa.

ELLIS, Charles Perry; see Ellis, Perry.

ELLIS, Charles S(amuel), ret. banker; b. Geneva, Ill., Dec. 5, 1884; s. Jerome Bonaparte and Louise (Powers) E.; student pub. schs.; m. Edna Rick; children—James Burton, Jack Jerome, Charles Samuel, Jr., Quenton Charles, Suzanne Lou. Pres., dir. First Trust and Savings Bank, Taylorville, Ill., 15 yrs., ret., now dir.; ret. sr. v.p., mem. exec. com., dir. Peabody Coal Co.; dir. Am. Eagle Colliery (Ameagle, W.Va.), John P. Collins Fuel Co., Crerar Clinch Coal Co., Hawthorn Fuel Co. (Mpls.). Clubs: Chicago Athletic, Mid Day, Exmoor Country, Fin and Feather, Everglades Golf. Home: 679 Island Dr., Everglades Island, Palm Beach, Fla.

ELLIS, Clyde Taylor, ex-congressman; b. near Garfield, Ark., Dec. 21, 1908; s. Cecil Oscar and Minerva Jane (Taylor) E.; educated University of Arkansas, colleges of education, arts, sciences and law; George Washington University Law; m. Izella Baker, December 20, 1931; children—Patricia Suzanne, Mary Lynn. Superintendent schools, Garfield, 1929-34; admitted to Arkansas bar, 1933, and practiced in Garfield and Bentonville; mem. Gen. Assembly, Ark., 1932, State Senate, 1934; mem. 76th and 77th Congresses (1939-43), 3d Ark. Dist.; exec. mgr. Nat. Rural Electric Cooperative Assn. since Jan. 3, 1943 (with 2 yrs. leave of absence to serve with U.S. Navy). Mem. Ark. Bar Assn., Tau Kappa Alpha, Blue Key. Democrat. Mem. Christian Ch. Mason. Clubs: Cosmos, Congressional Country (Washington). Home: Bentonville, Ark.; (temp.) Chevy Chase, Md.

ELLIS, Crawford Hatcher, life ins.; b. Selma, Ala., Aug. 26, 1875; s. Thomas Jefferson and Elizabeth (Hatcher) E.; student U. of Ky., 1892-93; m. Inez Saffold, Apr. 24, 1895 (died 1932); 1 dau., Inez Lucille (Mrs. Franz Hindermann); m. 2d, Lilah Heath Kelley, July 1936. Accountant, New Orleans, La., 1893-99; mgr. United Fruit Co., 1899-1909, v.p. since 1909; pres. Pan Am. Life Ins. Co. since 1912; v.p. Whitney National Bank since 1921; dir. New Orleans & Pacific R.R. Colonel on staff of gov. of Louisiana; lieut. comdr. Transport Naval Reserve. Democrat. Episcopalian. Mason (K.T.). Clubs: Boston, Southern Yacht, New Orleans Country. Home: 5411 St. Charles Av. Office: Whitney Bank Bldg., New Orleans, La.

ELLIS, Daniel Sayer, mfg. exec.; b. Warwich, N.Y., Jan. 25, 1897; s. Edwin E. and Grace E. (Quackenbush) E.; ed. Cooper Union Night Sch.; m. Janet Gray, Dec. 10, 1930; children—Janet Gray, Marilyn Sayer. Clerk auditing dept., Lehigh & Hudson River Railway, 1916; clerk office of auditor of freight accounts of New York Central, 1917, draftsman, 1918-24; asst. engr. of motive power for New York Central Lines, 1924-29; eastern dist. mgr., mgr., Railroad Division of Worthington Pump and Machinery Corp.;

engr. of motive power, adv. mechanical com., Chesapeake & Ohio, Erie Nickel Plate and Pere Marquette Railways, 1932, mech. asst. to v.p., 1936, chief mech. officer, 1936-43; v.p. in charge of manufacture, Lima Locomotive Works, Inc., Lima, O., 1943-47; v.p., mem. bd. dirs. Lima-Hamilton Corp., Lima, Ohio, 1947-48, pres., 1948-50; exec. v.p., mem. bd. dirs. Gramm Trailer Corp., Lima, 1950-52; became gen. mgr. Western Piping Supply Div. The Lummus Co., East Chicago, Ind., 1952; gen. mgr. mfg. Lummus Co., N.Y.C.; dir. Metropolitan Bank, Lima, Lima Telephone and Telegraph Co. Mem. A.S.M.E. Mason. Home: Garth Woods Apts., Scarsdale, N.Y. Office: 385 Madison Av., N.Y.C.

ELLIS, Elmer, prof. of history; b. McHenry County, N.D., July 27, 1901; s. Thomas Clarkson and Lillie Jane (Butterfield) E.; A.B., U. of N.D., 1924, A.M., 1925, LL.D., 1946; Ph.D., University of Iowa, 1930; married Ruth Clapper, August 14, 1925. Lecturer in history, University of Iowa, 1928-30; prof. history and government, N.D. State Teachers Coll., 1925-28; instr. in history, U. of N.D., summer 1925; visiting prof. history, Ohio State U., summer 1937; asst. asso. and prof. of history, U. of Mo., since 1930, acting dean Grad. Sch., summers 1936, 39, 41, v.p., 1945-46, dean of college of arts and sciences, 1946—, acting president university, 1954-55; visiting professor Am. history, U. Amsterdam (Fulbright), 1951-52; faculty Salzburg Seminar of Am. Studies, 1952. Provost Marshall General's Sch., Ft. Custer, 1943; U.S. Army, Historical Branch, G-2, War Department General Staff. Guggenheim fellow, 1939-40. Pres. Nat. Council for the Social Studies, 1937; mem. bd. of dirs., Social Science Research Council, 1947-51. Mem. Am. Council Edn. (commn. instrn. and evaluation), Phi Beta Kappa. Democrat. Editor: Education Against Propaganda, 1937; Mr. Dooley at His Best, 1938. Author: Henry Moore Teller, Defender of the West, 1941; Mr. Dooley's America, a Life of Finley Peter Dunne, 1941. Editor: Toward Better Teaching in College, 1954. Mem. editorial bd. Miss. Valley Hist. Rev., 1947-50. Home: 211 S. Glenwood Av., Columbia, Mo.

ELLIS, Frank Burton ◎ V. 28.

ELLIS, Frank J(oseph), business exec.; b. Chgo., June 8, 1893; s. George Porter and Mary Ann (Sullivan) E.; student pub. schs.; m. Frances Silk, Oct. 18, 1917; 1 son, James Francis. With Wm. Wrigley Jr. Co., Chgo., 1911—, controller, 1933-38, v.p., 1938—, dir., 1940—; dir. Four-Ten Corp., 1934—, pres., 1942—; dir. v.p. Transit Sales Service, 1943—; pres., dir. N.Y. Subways Advt. Co., 1940-43; dir., controller or v.p. Junior Corp., 1936-40; dir., sec., treas. Orbit Gum Co., 1925-40, Aromint Corp., 1936—. Dir. Chgo. Nat. League Ball Club, 1936—, mem. exec. com., 1938—; dir., sec., asst. treas. Ariz. Biltmore Estates, Inc., 1937-53; dir., sec. Ariz. Biltmore Tours, 1937-53, Biltmore Estates, Inc., 1937-53; mem., dir. The Wrigley Fund, 1938-49, sec., treas., 1938—. Mem. Controllers Inst. Am., A.I.M., National Assn. Transportation Advt. Inc. (treas., dir., chmn. research and promotion com. 1942-44). Roman Catholic. K.C. Clubs: Chicago Athletic, Tavern, Svithoid, Executives, Irish Fellowship (Chgo.); Elmhurst (Ill.) Country. Home: 181 E. Lake Shore Dr., Chgo. 11. Office: 410 N. Michigan Av., Chgo. 11.

ELLIS, George Adams, lawyer; b. Castleton, Vt., July 25, 1881; s. Horace B. and Alice A. (Adams) E.; student Castleton (Vt.) Normal Sch., 1895-97; Horace Mann Sch., New York City, 1898-99; B.A., Columbia, 1904, LL.B., 1908; LL.D. (hon.) Univ. of Vermont, 1932, Middlebury College, 1954; married Margaret Richards; one daughter, Ann R. Admitted to New York bar, 1907; with law firm of Simpson, Thacher and Bartlett, New York, 1908-09; partner Booth & Ellis, New York, 1911-13; asst. gen. counsel Union Pacific R.R., New York, 1914-19; partner McKinstry, Taylor, Patterson & Ellis, New York, 1920; partner Clark, Carr & Ellis, New York, since 1921. Admitted to Vermont bar, 1945. Chmn. bd., dir. Vt. Copper Co., Inc., Ellis Vermont Trust; dir. various cos. Chmn. bd. Samuel A. Blackmer Memorial Library; trustee Columbia Law Rev., Bard Coll., Bennington Museum, Cemetery Assn., Bennington, Vermont. Member American Math. Soc. Am. Bar Assn., New York State Bar Assn., Bar Association City of New York, Vermont Bar Association. Republican. Unitarian. Clubs: Bennington, Bennington Country, Nat. Rep. (N.Y.), Tuxedo, Metropolitan, University, Whist, Wings, Rockefeller Center, (N.Y. City). Home: Monument Av., Bennington, Vt. Office: Bennington, Vt.; also 120 Broadway, N.Y.C. 5. ☆27

ELLIS, George C(arrington), farm exec.; b. Oakland, Cal., Sept. 25, 1886; s. Felix D. and Kate S. Ellis; A.B., U. Cal., 1903; m. Ruth A. Smith, June 13, 1913. Pres., dir. Sorosis Fruit Co., Oakland, 1915—, West End Chemical Co., 1920—. Home: 600 Carlston Av., Oakland. Office: Latham Square Bldg., Oakland 12, Cal.

ELLIS, George David, exec. accountant; b. St. Louis, Oct. 14, 1897; s. George and Anna M. (Koeln) E.; B.C.S., St. Louis, 1924; m. Edna B. Price, Sept. 15, 1923; 1 dau., Patricia Anne. Auditor, Heine Boiler Co., St. Louis, 1924-26, auditor and asst. treas., 1926-28 (Combustion Engring. Corp. acquired control of co., 1928); with Combustion Engring. Corp. and Combustion Engring. Co., Inc., N.Y. City, since 1929, as controller, 1929-39, sec. and controller Combustion Engring. Co., Inc., 1939-48, vice pres. and controller, 1948-49, now v.p. charge finance, dir.; v.p., dir. Combustion Engring. Corp., Ltd., Can., Superheater Co., Ltd. (Can.), Combustion Pub. Co.; dir. Franklin Ry. Supply Co. (Can.), Ltd., N.V. Carbo Union Industrie Maatschappij (Holland). Combustion Engring. de Mexico. Served with inf., 35th Div., U.S. Army, 1916-18; overseas, 1918. Mem. Nat. Assn. Cost Accountants (past pres. N.Y.; past nat. dir.), Controllers Inst. Am., Am. Accounting Assn. Mason. Presbyn. Clubs: Union League, Accountants of America (N.Y.); Scarsdale Golf. Home: 245 Old Colony Rd., Hartsdale, N.Y. Office: 200 Madison Av., N.Y.C. 16.

ELLIS, George Price, Sr., business exec.; b. Chgo., Feb. 10, 1888; s. William Humphrey and Mary (Hogan) E.; grad. sch. commerce, Northwestern, 1917; m. Thayer Carlisle, June 25, 1909; 1 son, George Price. Chief acct., gen. auditor Chgo. Bridge & Iron Co., 1906-16; sr. partner George P. Ellis & Co., C.P.A.'s, Chgo., since 1916; partner Wolf & Co., C.P.A.'s dir. First Fed. Savs. & Loan Assn. Chgo. Comptroller, tax cons. Nat. Assn. Real Estate Bds.; cons. numerous trade assns.; mem. Nat. Com. Municipal Accounting; mem. bd. judges Louisville Nat. Municipal Finance Officers Award, 1940, 41, 42. Past pres. Agard Deaconess Rest Home, Lake Bluff, Ill.; former mem. bd. mgrs. Meth. Old People's Home, Chgo. Meth. Social Union (past pres.), Laymen's Assn. Rock River Conf. (past pres.); trustee Illinois Masonic Hosp. Mem. bd. dirs. Boys Clubs since 1921, awarded Bronze Keystone, 1948. Mem. Am. Inst. Accts. (council mem., past pres.), Ill., Ohio, Wis., Tenn. socs. C.P.A.'s, Nat. Assn. Cost Accts., Internat. Accts. Soc. (faculty and exec. ednl. com.), Ill. C. of C. (past pres.), Northwestern U. Gen. Alumni Assn. (past treas.), Northwestern U. Found., Alpha Kappa Psi, Beta Alpha Psi. Methodist. Mason (32°, K.T., Shriner; chmn. finance com. Grand Lodge Ill.). Clubs: Executives (past pres.), Kiwanis (past pres.), Northwestern University (past treas.), Union League (Chgo.). Author, lectr. profl. and bus. subjects. Home: 1710 Orrington Av., Evanston, Ill. Office: 7 S. Dearborn St., Chgo.

ELLIS, Howard, lawyer; b. Washington Court House, O., Jan. 15, 1892; s. Daniel Webster and Sarah Alice (Rowe) E.; LL.B., U. Chicago, 1914, J.D., 1915; m. Maude Martin Evers, June 26, 1920. Admitted to Ill. bar, 1915; asso. Kirkland, Fleming, Green, Martin & Ellis, Chicago, 1915, partner since 1919; counsel, dir. Chicago Better Bus. Bur. Served as pvt., French Fgn. Legion, 1918. Mem. Am., Ill. State, Chicago bar assns., Chicago Law Inst., Mil. Order World Wars, Phi Beta Kappa. Mason. Clubs: Law, Golf, Tavern, Racquet (Chicago). Home: 900 N. Michigan Av., Chicago 11. Office: 33 N. LaSalle St., Chgo. 2.

ELLIS, Howard Sylvester, prof. economics; b. Denver, Colo., July 2, 1898; s. Sylvester Eldon and Nellie Blanche (Young) E.; A.B., State U. of Ia., 1920; A.M., U. of Mich., 1922; A.M., Harvard, 1924, Ph.D., 1929; student Heidelberg U., Germany, 1924-25, U. of Vienna, 1933-35; LL.D. (honorary), University of Michigan, 1951; m. Lilah Priscilla Whetstine, Jan. 1926; 1 dau., Audrey Elinor; m. 2d, Hermine Johanna Hoerlesberger, July 1935; children—Dorothy Margeret, Martha Josephine. Instr. economics, U. of Mich., 1920-22 and 1925-29, asst. prof., 1929-35, asso. prof., 1935-37, prof., 1937-38; prof. economics University of California, 1938—, now Flood professor of economics; on leave to Federal Reserve Bd., Washington, D.C., 1943-46, asst. dir. div. of research and statistics, 1945-46; visiting prof. of economics, Columbia, 1944-45, 1949, U. of Tokyo, 1951; dir. Marshall Aid Project, Council on Fgn. Relations, N.Y.C., 1949-50; econ. cons. U.S. Dept. of State, 1952-53. Fellow Social Sci. Research Council, Europe, 1933-35. Awarded Sheldon traveling fellowship, Ricardo prize fellowship, Wells award (Harvard). Mem. Internat. (pres.), Am. (pres. 1949) econ. assns., Royal Econ. Society, Phi Beta Kappa. Author books including: Exchange Control in Central Europe, 1941. Co-author: Approaches to Economic Development, 1955. Contributor articles to econ. jours. Co-editor: Readings in Theory of International Trade, 1949; Kyklos. Editor: A Survey of Contemporary Economics, 1948; The Economics of Freedom, 1950. Home: 936 Cragmont Av., Berkeley 8, Cal. ☆27

ELLIS, Ira Howell, public utility lawyer and commerce counselor; b. North Vernon, Indiana, July 6, 1893; s. Dr. Horace and Grace (Mapes) E.; A.B., Vincennes University, 1912; A.B., DePauw University, 1914, A.M., 1915. Dep. state supt. pub. instruction, Ind., 1916-19; admitted to Ind. bar, 1918; mem. editorial staff, Indianapolis Star, 1919-25; sec. Ind. Public Service Commn., 1925-26; mem. same, 1926-33; gen. counsel Industrial Power Consumers Assn. Mem. National Assn. Railroad and Utilities Commrs. Mem. Ind. State Commn. for Codification of Transportation Laws, 1943. Mem. Am. Bar Assn., Ind. State Bar Association, Indianapolis Bar Association, Assn. of Practitioners before the Interstate Commerce Commn., Phi Delta Theta, Tau Kappa Alpha, Delta Sigma Rho. Republican. Methodist. Club: Columbia. Home: Columbia Club. Office: Illinois Bldg., Indianapolis, Ind.

ELLIS, J(ames) H(ervey) S(tewart), pres. and gen. mgr. Kudner Agency, Inc.; b. Rensselaer, Ind., May 23, 1893; s. James Hervey Stewart and Jessie Frazier (Dayhuff) E.; student U. of Va., 1912-13; Ph.B., U. of Chicago, 1917; m. Gwen Gertrude Parsons, Aug. 19, 1918 (died Nov. 6, 1942); children—James Parsons, Daniel Clyde; m. 2d, Maxine Courtney Ford, March 17, 1945; 1 son, Courtney. Owner-manager of theatre outdoor advertising business, Rensselaer, Indiana, 1915; advertising writer with A. W. Shaw Company, Chicago, Ill., 1917-18; advt. writer, later vice pres. William H. Rankin Co., Chicago, Ill., 1919-28; copy chief Erwin Wasey & Co., Chicago, Ill., and N.Y. City, 1929-35; vice-pres. Arthur Kudner, Inc., N.Y. City, 1935-42, exec. vice pres., 1942-44, pres., 1944-45; pres. Kudner Agy., Inc., 1945—. Mem. adv. bd. P.O. Dept., 1954—. Served with Co. A, 302d bn. tank corps U.S. Army, 1918-19; with A.E.F. Clubs: University (N.Y.C.); Bath and Tennis, Everglades (Palm Beach, Fla.). Home: The Carlton House, N.Y.C. 21. Office: 575 Madison Av., N.Y.C. 22.

ELLIS, James Otis, transportation exec.; b. Humboldt, Kan., Feb. 6, 1884; s. Dewitt Clinton and Amanda Jane (Ferguson) E.; student pub. schs.; m. Florence Ethel Warner, May 3, 1908; children—George Warner, Herbert Lee, Margaret (Mrs. Robert D. Martin). Clk. Wells Fargo & Co., Cherryvale, Kan., 1903, Pittsburg, Kan., 1904, depot agt., New Orleans, 1905-09, chief clk., Los Angeles, 1909, Long Beach, Cal., 1910-13, fgn. agt., San Francisco, 1914-18, asst. to pres., 1920-25, v.p. since 1926, also dir.; v.p., dir. Wells Fargo & Co. Express S.A. (Mexico), Wells Fargo Armored Service Corp., Wells Fargo & Co. of Cuba. Conglist. Mason. Home: 238 Prospect Pl., Rutherford, N.J. Office: 65 Broadway, N.Y.C. 6.

ELLIS, John Dayhuff, surgeon; b. Rensselaer, Ind., July 6, 1886; s. James Harvey Stewart and Jessie (Dayhuff) E.; grad. high sch., Rensselaer, 1905; S.B., U. of Chicago, 1909; M.D., Rush Med. Coll., 1911; Master in Anthropology, University Arizona, 1952; m. Gilberta Lutz, June 10, 1919; children—John Bocus, Liela Baldwin. Practiced medicine in Chicago since 1911; now serving as senior surgeon St. Luke's Hospital; mem. Medical Corps, United States Army, 1918-19. Fellow Am. Coll. Surgeons (mem. fracture com.); mem. Inst. of Traumatic Surgery (dir.), Am. Assn. for the Surgery of Trauma, Chicago Surg. Soc., Am. Bd. of Surgery, Chicago Literary Soc., Renaissance Soc. U. of Chicago, Phi Delta Theta, Theta Nu Epsilon, Nu Sigma Nu, Sigma Xi, Red Cross of Constantine. Republican. Presbyn. Mason (32°, Shriner). Clubs: University, Caxton (Chgo.).‡

ELLIS, Lewis Ethan, educator; b. Otisco, N.Y., Sept. 9, 1898; s. Lewis Martin and Catherine Louise (Henderson) E.; A.B., Syracuse U., 1920; A.M., U. Chicago, 1924, Ph.D., 1927; m. Helen Elizabeth Breckenridge, Sept. 5, 1931; children—Ethan Breckenridge, Robert Walter. Instr. history Emory U., 1920-23, Purdue U., 1927-28; asst. prof. Rutgers U., 1928-40, asso. prof., 1940-47, prof. since 1947, chairman dept. history, 1951-53, 54—, Voorhees professor, 1954—. Member American, New Jersey Miss. Valley hist. assns. Author: A History of the Chicago Delegation in Congress, 1823-1925, 1931; Reciprocity, 1911: A Study in Canadian-American Relations, 1939; Print Paper Pendulum: Group Pressures and the Price of Newsprint, 1948; A Short History of American Diplomacy, 1951; also articles and reviews profl. jours. Home: 226 Grant Av., Highland Park. Office: Rutgers University, New Brunswick, N.J.

ELLIS, Lippert S(pring), prof. agrl. economics; b. Bridgeport, Mich., June 6, 1899; s. Eugene A. and Gertrude E. (Lippert) E.; B.S., U. of Wis., 1923, Ph.D., 1930; m. Carleen Klocke, June 18, 1927; children—Carl Eugene, Eleanor Elizabeth. Asst. in farm records and accounts, U. of Wis., 1926-27, asst. in gen. economics, 1928-29; asso. prof. of agrl. economics, Okla. A. and M. Coll., 1930-34, prof., 1934-42, asst. dean Sch. of Agr. and asst. dir. of Okla. Expt. Station, 1935-37; acting dean Sch. of Agriculture; acting dir. Okla. Agricultural Expt. Station, 1937-40; vice dir. Okla. Agricultural Expt. Station, 1941-42; extension economist Farm Credit Adminstrn., Washington, D.C., Jan.-Sept. 1934. Regional research supervisor, Div. of Land Economics, Bur. of Agrl. Economics, U.S. Dept. Agr., Little Rock, Ark., 1942-44, regional agrl. analyst, 1944-45; dean agr., dir. Agrl. Expt. Station, dir. Agrl. Extension Service, U. of Ark., since 1946. Served with S.A.T.C., Oct.-Dec. 1918. Me. Farm House, Am. Farm Econ. Assn., Alpha Kappa Delta. Presbyterian. Mason. Home: 111 Ila St., Fayetteville, Ark.

ELLIS, Matt Locke, coll. pres.; b. Ben Lomond, Ark., Jan. 22, 1901; s. James Sheffield and Mollie Virginia (Baggerley) E.; A.B., Henderson-Brown Coll., 1921, M.A., Yale, 1925, Ph.D., 1933, LL.D., Hendrix Coll., 1941; m. Alice Milner Wepfer, Sept. 10, 1925; children—Margaret Jean. Instr. in physical science, Henderson-Brown Coll., 1921-23; asso. prof., philosophy and Bible, 1925-29; asso. prof. philosophy and Bible, Henderson State Teachers Coll., 1929-31, prof., 1933-35; prof. philosophy and dir. of the library, Hendrix Coll., 1935-41; pres. Henderson State Teachers Coll., 1941-45; pres. Hendrix Coll. since 1945. Pres. Ark. Safety Council since 1949; dir. Ark. Econ. Council-State C. of C. since 1949. Pres. N. Central Assn. Colls. and Secondary Schs., 1950-51; v.p. So. U. Conf., 1950-51; mem. Commn. on Christian higher edn. Assn. Am. Colls. since 1952; mem. governing bd. United Ch. Men, Nat. Council Chs. Christ in U.S.A. since 1952. Mem. univ. senate The Meth. Ch. since 1951, mem. gen. confs., 1944, 48, 52, gen. bd. lay activities, 1942-52, lay leader N. Ark. conf., 1945-52. Mem. Ark. Edn. Assn., N.E.A., Phi Kappa Epsilon, Kappa Delta Pi. Club: Rotary. Address: Hendrix College, Conway, Ark.

ELLIS, Max Mapes ◎ V. 27.

ELLIS, Nathan Kent, horticulturist; b. Maple Rapids, Mich., Jan. 14, 1909; s. Nathan and Kittie Belle (Floate) E.; B.S., Mich. State Coll., 1932, M.S., 1935, Ph.D., 1950; m. Eve Stensland, Apr. 27, 1934; children—Nathan Kent, Kittie Lou, Natalie

Ruth. Asst., Mich. State Coll., 1934-35; mem. faculty Purdue U. Agrl. Expt. Sta. since 1935, charge muck crops investigations since 1935, prof. and head dept. horticulture since 1950. Mem. A.A.A.S., Am. Soc. Hort. Sci., Inst. Food Technologists, Vegetable Growers Assn. Am. Author bulls. and articles on vegetable crops and essential mint oils. Home: R.D. 1. Office: Horticultural Dept., Purdue U., Lafayette, Ind.

ELLIS, (Charles) Perry, fgn. service officer; born Anadarko, Okla., Mar. 6, 1909; s. Charles Lyman and Grace (Perry) E.; student Riverside (Calif.) Jr. Coll., 1927-28; A.B., Occidental Coll., 1931; student Centro de Estudios Historicos, Madrid, 1932, Univ. So. Calif., 1934; M.S., Fgn. Service Sch., Georgetown U., 1933, student Grad. Sch., 1950-51; m. Anthea Josephine Brewster, Jan. 22, 1946. Public sch. teacher, Riverside, Calif., 1934-35; apptd. fgn. service officer, 1935, and served as vice consul, Habana, 1935-36, 38-41, Mazatlan, 1937-38, Singapore, 1941-42, Noumea, 1942-43, Sydney, 1943-46; consul, Guayaquil, 1946-49 personnel officer, Dept. of State, 1949-52; consul, Cairo, Egypt, 1952-55, Colombo, Ceylon, 1955—. Mem. S.A.R., Delta Phi Epsilon. Address: care U.S. Dept. of State, Washington 25.

ELLIS, Ray C., business exec.; b. Warren, Mass., Mar. 31, 1898; s. George and Fannie (Stebbens) B.; B.S., Mass. Inst. Tech., 1922; m. Wilhelmina Powers, Sept. 1, 1921; children—Ruth, Ray, Herbert. Sales engr. Midwest Engine Co., 1921-28; held various positions General Motors, 1928-36, gen. mgr. Delco Radio Div., 1936-41; vice pres. Raytheon Mfg. Co., Waltham, Mass., since 1945; dir. Radio and Radar Div. W.P.B., Washington, 1941-45; also served at Johns Hopkins Univ., with Office of Sci. Research and Development and other war committees. Made extensive trips relating to radar prodn. to Eng. and Russia during World War II. Clubs: University; Longwood Cricket (Brookline, Mass.). Home: 49 Richmond Rd., Belmont, Mass. Office: Raytheon Mfg. Co., Waltham, Mass.

ELLIS, R(ichard) Archie, clergyman; b. nr. Barnwell, S.C., Mar. 1, 1916; s. Dr. Ephraim Washington and Mabel Walker (Heathe) E.; A.B., Furman U., 1937, D.D. (hon.), 1953; student So. Bapt. Theol. Sem., 1940-41; m. Lois Slate Avant, Nov. 4, 1941; children—Richard Archie, John Avant. Ordained to ministry, Bapt. Ch., 1937; pastor Riverside Ch., Greenville, 1937-39, First Ch., Landrum, S.C., 1939-42, Wadesboro, N.C., 1942-44, Salisbury, N.C., 1944-53, First Bapt. Ch., Columbia, S.C., 1953—. Vice pres. N.C. Bapt. Conv., 1945-46, pres., 1952-53, mem. exec. bd., 1946-50, pres., 1949-50. Trustee Furman U., Wake Forest Coll., Benedict Coll.; chmn. Red Cross fund drive Rowan Co., N.C., 1946. Mem. Pi Gamma Mu, Delta Chi Alpha. Rotarian. Home: 121 S. Waccamaw Av. Office: 1306 Hampton St., Columbia, S.C.

ELLIS, Richard Karl, coll. dean; b. Delta, Ia., Aug. 4, 1897; s. James William and Rosadah (Carter) E.; A.B., Ia. Wesleyan Coll., 1920; Ph.D., U. Ia., 1930; m. Lucile Heaton, July 23, 1927; children—William Gene, Richard Wendell. High sch. tchr., Knoxville, Ia., 1921-23; pub. sch. supt., Kalona, Ia., 1923-27; head dept. commerce Ariz. State Tchrs. Coll., 1930-31; head coll. commerce Xavier U., Cin., 1931-32; prof. econs. Ia. Wesleyan Coll., 1932-38, dean coll., 1940-45, 47-52, bus. mgr., 1945-47; asso. prof. econs. Westminster Coll., 1952—. Dir. research, statistics State Dept. Social Welfare, 1938-40. Mem. Am. Econ. Assn. Republican. Presbyn. Mason, Kiwanian. Author: Workbook for Busines Statistics, 1941. Home: 209 Oliver St., Fulton, Mo.

ELLIS, Robert A. Long, lumber co. exec.; b. Kansas City, Mo., May 24, 1911; s. Admiral Hayne (U.S.N., ret.) and Sally A. (Long) E.; student Lawrenceville Sch., 1925-31, Yale, 1931-36, Harvard, 1946; m. Mary McDowell, Mar. 20, 1937; (divorced Dec. 4, 1944); m. 2d, Jan C. Kemper, May 20, 1949; 1 dau., Enid. With Long-Bell Lumber Co., Kansas City, Mo., since 1936, asst. to pres. and dir., 1947-48, sec.-treas., dir. since 1948; sec.-treas., dir. Long-Bell Pet. Co., Inc., since 1948; v.p., dir. Longview, Portland & Northern Ry. Co.; sec.-treas., dir. Gardiner Lumber Co. since 1948; v.p., treas., dir. R. A. Long Bldg. Corp. since 1946; pres. governing trustees R. A. Long Properties since 1948; dir. Longview (Wash.) Daily News, City Nat. Bank & Trust Co., Kansas City, Mo., Service Equipment Company. Served as commander, U.S. Naval Res., 1940-45; Comdr. Minesweeper div. 21, 1943-45. Member Beta Theta Pi. Clubs: Country, University, The River (Kansas City); Chevy Chase (Washington). Home: 1027 Romany Rd., Kansas City 6. Office: R. A. Long Bldg., Kansas City 6.

ELLIS, Roy, coll. pres.; b. Seymour, Mo., Mar. 9, 1888; s. David Franklin and Cornelia (Pyatt) E.; student Southwest Missouri State College, 1909-11; A.B., B.S. in Edn., U. of Mo., 1914; A.M., Harvard, 1917; grad. study Columbia, 1921-23, Ph.D., 1930; m. Frances Myrtle Nations, March 8, 1923; 1 son, David Owen. Teacher, rural schs., Wright County, Mo., 1906-09; prin. Central Grammar Sch., Texarkana, Ark., 1911-12; supt. schs., Greenfield, Mo., 1914-16; prof. economics, Southwest Missouri Teachers Coll., 1918-26, pres. since 1926. Served as sergt., inf. and cav., U.S. Army, World War. Mem. N.E.A., Mo. State Teachers Assn., Phi Beta Kappa, Phi Delta Kappa, Phi Delta Phi. Republican. Baptist. Clubs: University, Kiwanis. Author: Manual for the Study of the Principles of Economics, 1924; Manual for the Study of Economic Problems, 1924; Civic History of Kansas City, Missouri, 1930. Home: 650 S. National St., Springfield, Mo.

ELLIS, Tharon J(erome) (Tom), mfg. exec.; b. Weston, W.Va., Mar. 20, 1902; s. Albert Ross and Linnie May (Dingess) E.; student pub. schs.; m. Pansy Opal King, Aug. 7, 1920; children—Jeanne Carol, Robert Doyle. Time study engr. Miller Rubber Co., Akron, O., 1922-25; cost acct. indsl. products div. Firestone Tire & Rubber Co., Akron, 1925-32, indsl. engr., 1932-37, factory supt., 1937-40, chief engr. aero. div., Los Angeles 1940-42; prodn. mgr. Bullet Sealing Fuel Cell plants, Akron, Zanesville, Coshocton, O., New Castle, Ind., Fall River, Mass., Patterson, N.J., Los Angeles, Dallas, Hamilton, Ont., 1942-46; wholesale, retail home and auto supply, Winter Garden, Fla., 1946-49; supt. prodn. Thermoid Co., Trenton, N.J., 1949-52, asst. v.p., 1952, v.p. in charge mfg., Trenton, also Nephi, Utah, Downey, Cal., Huntington, Ind., Charlotte, N.C., 1952—. Trustee Trenton Gen. Hosp. Presbyn. Home: 111 Elm Av., Morrisville, Pa. Office: Thermoid Co., Trenton, N.J.

ELLIS, William Leigh, govt. ofcl.; b. Petoskey, Mich., Jan. 26, 1908; s. William E. and Gertrude May (Webb) E.; A.B., Hillsdale (Mich.) Coll., 1929; LL.B., George Washington U., 1933, LL.M., 1936; m. Norma Foster, Nov. 16, 1935; children—William L., Amy Foster. In govt. service since 1930, State Dept., TVA, 1930-35; atty., Gen. Accounting Office, 1935-45, asst. to comptroller gen., 1945-49, chief of investigations since 1949; lectr. law George Washington U., 1942-52; admitted to Mich. bar, 1935. Mem. Fed. Bar Assn. (pres. 1952-53). Mason. Home: 19 Carvel Rd., Washington 16. Office: General Accounting Office, Washington 25.

ELLISON, George Robb, judge; b. Canton, Mo., July 22, 1881; s. William Cowgill and Laura (Lucas) E.; A.B., Harvard, 1903; student in law, U. of Mo., 1903-04. Admitted to Mo. bar, 1904; in practice, Maryville, 1904-07; mem. firm Shinabargar, Blagg & Ellison, 1907-27; comm. Supreme Ct. of Mo., 1927-30, judge since 1931; city atty. Maryville, 1905-07; mem. Pub. Library Bd., 1908-12. Mem. Am. Law Inst., Am. and Mo. State bar assns. Democrat. Mason, Elk. Clubs: Country (Jefferson City and Maryville). Address: Supreme Court Bldg., Jefferson City, Mo.

ELLISON, Jerome, editor, author; b. Maywood, Ill., Oct. 28, 1907; s. Earl J. and Vera D. (Engmark) E.; student U. of Wis., 1925-26; A.B., U. of Mich., 1930; m. Frances Karsch, Aug. 4, 1934 (div. 1949); children—Jerome III (dec.) and Judith Ann (twins); m. 2d, Miriam T. Neftel, 1950; 1 dau., Julie. Editor Mich. Gargoyle, U. Mich., 1929, Circle of Zeta Psi, 1930-32; asst. editor of Life Magazine, 1932-33; free-lance cartoonist, also writer of monthly column for Life Mag., 1933-34; asso. editor, Readers Digest, 1935-42; editor in chief, Liberty Mag., 1942-43; mng. editor, Collier's Mag., 1943-44; editorial dir., bureau of overseas publications, Office War Information, 1944-45; instr. in mag. journalism New York U., 1945. Founder Associated Magazine Contbr., Inc.; editor and pub. The Magazine of the Year, 1946-47. Mem. Zeta Psi. Club: Dutch Treat (N.Y.). Author books including: John Brown's Soul, 1951. Contbr. articles and stories to numerous periodicals. Address: 31 Crawford St., Bronxville, N.Y. ☆27

ELLISON, J(ohn) Malcus, univ. pres.; b. Burgess' Store, Va., Feb. 2, 1889; s. Robert J. and Maggie J. (Stepter) E.; A.B., Virginia Union University-College, 1917, LL.D., 1950; A.B. in Edn., 1925; A.M., Oberlin Grad. Sch. of Theology, 1927; student Columbia U. and Union Theol. Sem., 1931-32; Ph.D., Drew U., Madison, N.J., 1933; m. Mabel C. McWilliams, July 23, 1917 (died Jan. 25, 1919); children—Mabel Constance (Mrs. Hugh Merrill Scoggins, Jr.) and Geraldine McWilliams (Mrs. Francis A. Kornegay) (twins); m. 2d, Ophelia I. Gray, June 14, 1920 (died Sept. 25, 1925); 1 son, John Malcus; m. 3d, Elizabeth B. Balfour, June 18, 1933. Ordained to ministry of Baptist Church; pastor, Shiloh Bapt. Ch., 1913-26, also prin. Northern Neck Industrial Acad., 1917-18, Rosenwald High Sch., 1918-26; prof. sociology and college pastor, Virginia State Coll., 1927-34, also spl. research investigator Va. Poly. Inst., Blacksburg, Va., 1928-34, pastor First Bapt. Ch., South Orange, N.J., 1931-34; pastor Zion Bapt. Ch., Washington, D.C., 1934-36; also prof. religious edn., Howard Univ., 1934-36; pres. Virginia Union U., Richmond, Va. Vice chmn. Va. Comm. on Interracial Cooperation; mem. Negro Organization Soc. of Va., Richmond Council on Interracial Orgn., Nat. Assn. Advancement Colored People, Nat. Teachers Assn., Am. Assn. Private (or Church Related) Colls., Am. Sociol. Assn., Alpha Phi Alpha. Mason. Author: The Negro Church in Rural Virginia, 1930; Negro Organization and Leadership in Relation to Rural Life in Virginia, 1933; Negro Life in Rural Virginia, 1865-1934, 1934 (all pub. Va. Poly.); Art of Friendship, 1940; Tensions and Destiny, 1953. Address: Virginia Union University, Richmond 20, Va.

ELLISON, Joseph Waldo, educator; b. Feb. 5, 1891; A.B., U. of Calif., 1917, M.A., 1919, Ph.D., 1923; m. Gertrude Bonner, Aug. 28, 1928. Mem. faculty Ore. State Coll. since 1924, instr., 1924-27, asst. prof. of history, 1927-33, asso. prof., 1933-37, prof. history since 1942, head dept. of history since 1942; vis. prof. U. of Wash., summers 1927, 28, 31, Pa. State Coll., summer 1930. Mem. Am. Assn. Univ. Profs., Am. Hist. Assn. Author: California and the Nation, 1850-1869, 1927; Opening and Penetration of Foreign Influence in Samoa to 1889, 1938; Tusitala and the South Seas. Contbr. hist. articles to various jours., also to Dictionary of Am. History. Home: 641 N. 36th St., Corvallis, Ore.

ELLISON, Newell Windom, lawyer; b. Parrottsville, Tenn., Oct. 4, 1894; s. John Ford and Laura Elizabeth (Ottinger) E.; A.B., George Washington U., 1917, LL.B., 1921; m. Anna Marie Kraus, Sept. 11, 1930; children—Newell Windom, Jon Monroe. Admitted to D.C. bar, 1921, since practiced in Washington; mem. Covington & Burling since 1925; dir. N.J. Zinc Co., Union Trust Co. Mem. bd. trustees George Washington U. Mem. Am., D.C. bar associations, Washington Foreign Law Soc. (past pres.), Sigma Alpha Epsilon, Phi Delta Phi, Order of Coif (hon.), Omicron Delta Kappa (hon.). Republican. Presbyn. Clubs: Chevy Chase, Burning Tree, Metropolitan (Washington). Author articles legal jours. Home: 2323 Wyoming Av. N.W. Office: Union Trust Bldg., Washington 5.

ELLISON, Ralph (Waldo), writer; b. Oklahoma City, Mar. 1, 1914; s. Lewis Alfred and Ida (Millsap) E.; student Tuskegee Inst., 1933-36; m. Fanny McConnell, July 1946. Participated N.Y.C. Writer's Project; lectr. Am. Negro culture, folklore, creative writing N.Y.U., Columbia, Fisk U., Antioch, Princeton, Bennington, others. Served with Merchant Marine, 1943-45. Recipient Rosenwald fellowship, 1945, Nat. Book award, 1952, Russwurm award. Nat. Newspaper Publishers Assn., 1952. Mem. P.E.N. (v.p.), Institute Jazz Studies, Inc. (board advsors). Author: Invisible Man, 1952. Contbr. short stories, articles, book reviews, popular and profl. mags. since 1939. Home: 730 Riverside Dr., N.Y.C. 31.

ELLISON, Robert S(purrier) ◎ V. 26.

ELLISON, Samuel P(orter), Jr., educator, geologist; b. Kansas City, Mo., July 1, 1914; s. Samuel Porter and Mary Frances (Edwards) E.; student Jr. Coll. of Kansas City, 1930-31; A.B. with honors, U. Kansas City, 1936; A.M. (fellow), Univ. Mo., 1938, Ph.D., 1940; m. Dorothy Mabel Cannady, June 9, 1940; children—Samuel David, John Robert, Stephen Paul. Instr. geology U. Mo. Sch. Mines and Metallurgy, 1939-43, asst. prof., 1943-44; ranger naturalist Yellowstone Nat. Park, Wyo., summer 1941; jr. geologist, asst. geologist U.S. Geol. Survey, Washington, summers 1941-44; geologist Stanolind Oil & Gas Co., Midland, Tex., 1944-47, dist. geologist, Wichita Falls, 1947-48; prof. geology, cons. bureau econ. geology and univ. lands U. Tex. since 1948, chmn. dept. geology since 1952; geol. cons. W.A. and Joe Wagner Oil Operators, Dallas, since 1948, Shell Oil Co., Casper, Wyo., summer 1953, 54. Fellow Geol. Soc. Am. Paleontological Soc., A.A.A.S.; mem. Am. Assn. Petroleum Geologists Soc. Econ. Paleontologists and Mineralogists (sec. 1952-54), West Tex. Geol. Soc., Tex. Acad. Sci. Methodist. Contbr. articles profl. jours. Home: 3303 Oakmont St., Austin 3, Tex.

ELLISTON, Herbert Berridge, editor; b. Wakefield, Yorkshire, Eng., Nov. 15, 1895; s. Frederick Thomas and Elizabeth (Berridge) E.; came to U.S., 1921; m. Mildred Foster, 1923; 1 son, Stephen Foster; m. 2d, Joanne Shaw, August 9, 1941; 2 sons, Peter Berridge and Michael Shaw. Began as reporter on Midland Daily Telegraph (Coventry), Portsmouth Evening News, foreign correspondent Manchester Guardian and The New York Herald; editorial writer New York Herald, 1922-23; economic adviser, Chinese Govt., 1925-27; asst. director of research (economist), Council on Foreign Relations, New York, N. Y., 1927-30; joined Christian Science Monitor, 1930, financial editor and columnist, 1933-40; now editor Washington Post. Served as signaller in Royal Horse Arty., 1915-18, recommended on the field for commn., disch. as cadet. Awarded Pulitzer prize for editorial writing, 1949. Member Am. Econ. Assn., Council on Foreign Relations, Royal Economic Society. Clubs: Century (New York); Royal Societies (London, Eng.); Cosmos, Metropolitan, National Press (all Washington, D.C.). Co-author and asso. editor, Am. Foreign Relations, 1927-30, yearly vol. pub. by Council on Fng. Relations, New York, N.Y. Author: Finland Fights. Contbr. to American and foreign press. Home: 2500 Massachusetts Av. N.W. Office: Washington Post, Washington.

ELLITHORP, John Stafford, Jr., mfg. exec.; b. Palatine Bridge, N.Y., Mar. 9, 1895; s. John S. and Lillian (Van Evera) E.; B.S. in chem., Syracuse U., 1916; m. Clara E. Luther, Apr. 3, 1918; children—Jane Luther, Barbara Anne, Sue Claire. With Beech-Nut Packing Co., Canajoharie, N.Y., since 1917, pres., dir. since 1951; v.p. 1st Nat. Bank, Canajoharie, since 1942; dir. Canajoharie Bldg. & Loan Assn. Served as 2d lt., U.S. Army, World War I. Home: 2 Barclay St. Office: Canajoharie, N.Y.

ELLMAKER, Lee, Jr., newspaper pub.; b. Washington, Dec. 11, 1922; s. Lee and Myrtle (Wolfe) E.; B.S. Franklin and Marshall Coll., 1948; m. Elsa McDonald, June 3, 1944; children—Barbara, Merry, Randall, Lawrence. With Phila. Daily News, 1948—, beginning in advt. dept., successively mgr. Chgo. office advt., v.p., pub. and dir., 1954—; pres., dir. Phila. Publs. Corp. Served with Signal Corps, AUS, 1942-46. Club: Poor Richard of Phila. (dir.). Home: Box 146, Swedesford Rd., Wayne, Pa. Office: 22d and Arch Sts., Phila. 1.

ELLS, Arthur Fairbanks, judge; born in Norwalk, Connecticut, December 17, 1879; son of George Nelson and Lucy Ann (Fairbanks) E.; student Worcester (Mass.) Academy, 1897-98; B.S., Amherst College, 1902, LL.D., 1943; student Harvard University Law School, 1904-06; m. Dorothea Gross, June 14, 1906 (deceased); children—Jonathan Fairbanks, Eleanor Bradley (Mrs. Kendall Murray Barney); married 2d, Ruth Thoms, December 16, 1919 (deceased); children—Ruth Whitney, Nancy Fairbanks (Mrs. Mat-

thew Phipps Terry); m. 3d, Martha Lewis Fischer, June 20, 1936; 1 son, Theodore Fischer. Admitted to Conn. bar, 1906; in gen. practice of law at Waterbury, Conn.; mem. Thoms, Ells & Hincks; judge Superior Ct. of Conn., 1923-40; asso. justice Supreme Ct. of Errors, 1940-49; now state referee; past director Inst. Living, Hartford; former prosecutor dist. court; former judge of Probate Ct.; judge adv. gen., state of Conn., 1923-25; mem. Conn. Senate (chmn. judiciary com.), 1923-25. Dir. Lutchfield Savs. Soc.; trustee Litchfield Mut. Fire Ins. Co. Chmn. Conn. Highway Safety Commission, 1941-47. Trustee White Meml. Found.; life trustee, chmn. bd. trustees Amherst Coll. Mem. Soc. of Alumni of Amherst Coll. (past pres.), Litchfield Hist. Society, American Bar Association, Conn. Bar Assn., Alpha Delta Phi. Conglist. (deacon First Ch. of Waterbury). Mason (K.T.), I.O.O.F. Clubs: Graduate (New Haven); Sanctum, Litchfield County University (Litchfield); Appalachian Mountain (v.p. 1945-46) (Boston); Amherst (N.Y.C.). Home: Old South Rd. Office: County Court House, Litchfield, Conn.

ELLSBERG, Edward, engr., author, ret. naval officer; b. at New Haven, Conn., November 21, 1891; son of Joseph and Edna (Lavine) E.; student University of Colorado, 1910, Eng.D., 1929; B.S., U.S. Naval Acad., 1914, grad. sch., 1916; M.S., Mass. Inst. Tech., 1920; Sc.D., Bowdoin Coll., 1952; m. Lucy Knowlton Buck, June 1, 1918; 1 dau., Mary Phillips (Mrs. Goldwin Smith Pollard). Served with U.S. Navy until 1926, advancing through grades to lt. comdr.; salvage officer, raising U.S. Submarine S-51 from sea bottom, 1926 (awarded D.S.M.); also salvage officer, initial operations on S-4, 1927; promoted to comdr., Special Act of Congress, for work on S-51 and S-4, 1929; reappointed in U.S. Navy on entrance of U.S. into World War II; salvage officer, Red Sea operations, 1942; officer in charge U.S. Naval Repair Base, Massawa, Eritrea, Africa, 1942; promoted to capt. U.S.N.R., June 1942, for salvage work in Red Sea (awarded Legion of Merit); transferred, November 1942, to North Africa as principal salvage officer Western Mediterranean for Allied Expeditionary Force (awarded gold star in lieu of a second Legion of Merit; also made Comdr. Order of British Empire, conferred for distinguished service in salvage operations at Massawa and in North Africa); also participated in Normandy Invasion (1944) in connection with installation of artificial harbors along Normandy coast; supervisor of shipbuilding, U.S.N., for Cleveland area, 1945; promoted to rear admiral, 1951; now retired. Chief engineer for Tide Water Oil Company, 1926-35, cons. engineer, 1935-41. Member Westfield Sch. Bd., 1935-39. Mem. N.J. Soc. Professional Engrs., Am. Petroleum Inst., Naval Inst., Am. Polar Soc., Soc. Am. Historians, Soc. Am. Mil. Engrs., P.E.N., American Academy Polit. and Social Sci. Awarded campaign badges, World Wars I, II, and Mexican Campaign. Clubs: Army and Navy (Washington); Mil.-Naval (N.Y.); Explorer's; Causeway (Southwest Harbor, Me.); Northeast Harbor Fleet; Ends of the Earth. Author: Salvage Operations on S-51, 1927; On the Bottom, Literary Guild selection (also British, Danish, Argentine and Spanish editions), 1929; Thirty Fathoms Deep, 1930; Pigboats (also British and Danish edits., prod. as film Hell Below), 1931; Ocean Gold, 1935; Spanish Ingots, 1936; Hell on Ice (Book-of-the-Month Club selection Feb. 1938), 1938; Men Under The Sea, 1939; Treasure Below, 1940; Captain Paul (Literary Guild selection for June 1941), 1941; I Have Just Begun to Fight, 1942; Under the Red Sea Sun (Non-Fiction Book Club selction), 1946; No Banners, No Bugles, 1949; Cruise of the Jeannette, 1949; Passport for Jennifer, 1952; Mid Watch, 1954. Contbr. Sci. Am., Marine Engineering, Collier's, Fortune, Saturday Evening Post, Readers Digest. Inventor under-water torch for cutting steel; designed system used by U.S. Navy for salvaging submarines; inventor of improved method in fields of dehydrating and dewaxing lubricating oils and in cracking crude oil for anti-knock gasoline. Lecturer on world affairs. Home: Southwest Harbor, Me.

ELLSON, Douglas G(eorge), psychologist; b. Stafford, Eng., July 12, 1913; s. Horace Stanley and Mabel Annie (George) E.; brought to U.S., 1920, naturalized, 1927; A.B., Miami U., 1935; Ph.D., Yale, 1939; fellow Stanford, 1939-41; m. Elizabeth J. Cox, Oct. 26, 1934; children—Donald Cox, Charlotte Ann. Asst. prof. psychology U. Miss., 1941-42; social sci. analyst U.S. Dept. Agr., 1942-43; war research Nat. Def. Research Council, Brown U., U. Wis., 1943-45; faculty Ind. U. since 1945, prof. psychology, chairman dept., 1950—. Mem. Am., Midwestern psychol. assns., A.A.A.S., Sigma Xi, Phi Beta Kappa. Home: 1207 E. Wylie St., Bloomington, Ind.

ELLSWORTH, Harris (ēls'wûrth), congressman; b. Hoquiam, Wash., Sept. 17, 1899; s. Elmer Elbridge and Eva Catherine (Forbes) E.; B.S., U. of Ore., 1922; m. Helen Evangeline Dougherty, June 21, 1923; children—Mary Margaret, Patricia Jane. Advertising manager Eugene (Ore.) Register, 1922; in lumber business, 1923-25; manager 4-L Lumber News, 1926-28, Ore. State Editorial Assn., 1928; editor, manager, part owner, Roseburg (Ore.) daily News-Review, and radio station KRNR. Member 78th-84th Congresses from 4th Ore. Dist. Pvt., S.A.T.C., World War I. Apptd. mem. Ore. State Senate, 1941 session. Mem. Ore. Edncl. Commn., U. of Ore. Alumni Assn. (former pres.), Ore. Newspaper Pubs. Assn., Chamber Commerce, Red Cross, Am. Legion, The Grange, Kappa Sigma, Sigma Delta Chi, Sigma Upsilon, Phi Mu Alpha. Republican. Episcopalian. Elk, Eagle. Clubs: Rotary, Country (Roseburg, Ore.). Home: Roseburg, Ore. Office: House Office Bldg., Washington, D.C.

ELLSWORTH, John Orval, educator, former mission adminstr.; b. Providence, Utah, November 15, 1891; s. Asa Charles and Emily Elizabeth (Theurer) E.; B.S., Utah State Agr. Coll., Logan, Utah, 1917; M.S., Cornell U., 1924, Ph.D., 1926; student Columbia, summer 1925; m. Annie Merrill, Oct. 21, 1914. Teacher of science and agr., Ricks Coll., Rexburg, Ida., 1915-17; county agrl. agent, Gooding, Ida., 1917-19; asst. state leader of county agents, Ida., 1919-21; county agrl. agent, Idaho Falls, Ida., 1921-23; instr., Cornell U., 1925-26; asso. prof., Okla. Agrl. and Mech. Coll., 1926-28; prof. and head of agrl. econ., Tex. Tech. Coll., 1928-36, prof. and head of dept. of econ. and bus. adminstrn., 1937-42, dean of commerce and prof. of marketing, 1942-46; prof., head div. of distribution, U. of Denver, 1946-50. Chief farm management sect., region XII, U.S. Resettlement Adminstrn., 1936-37; pres. Ch. of Jesus Christ Latter Day Saints Mission, 1950-54; professor religion and bus. Brigham Young U., 1954—. Veteran, Boy Scout Adult Leader for 30 years (Silver Beaver award for Boy Scout leadership). Mem. Am. Econ. Assn., Am. Farm Econ. Assn., Am. Assn. Univ. Profs., Southwestern Social Science Assn., Tex. Acad. Science, A.A.A.S., Phi Delta Kappa, Alpha Phi Omega. Club: Knife and Fork. Author of poems and composer of songs; also author bulletins of experiment sta., Okla. Agrl. and Mech. Coll. Address: Brigham Young University, Provo, U.

ELLSWORTH, Oliver B., banker; b. Portland, Conn., July 17, 1897; s. Herbert E. and Emma (Lincoln) E.; student pub. schs.; m. Bessie Miller, Sept. 22, 1937; 1 dau., Lenore (Mrs. Preble). Dir. Riverside Trust Co., Hartford, 1931—, pres., 1932—; pres. Portland Trust Co., 1935-50 (merged with Riverside Trust Co. 1950); treas., dir. F.R. & R.M. Goodrich, Inc.; dir. Silex Co., The Silex Co. Ltd. of Can., Fuller Brush Co. (Hartford), Freestone Realty Co., Inc. (Portland, Conn.), Federal Reserve Bank of Boston. Mem. finance com. Met. Dist. of Hartford. Mem. Hartford C. of C. (dir.), Conn. Bankers Assn., Newcomen Soc. N.A. Mason (Shriner). Clubs: Hartford, Hartford Golf. Home: 35 Bloomfield Av. Office: 90 Pearl St., Hartford, Conn.

ELLSWORTH, Paul T., prof. economics; b. Rutland, Vt., Nov. 20, 1897; s. Jesse Abram and Lilian (Butts) E.; A.B., U. of Wash., 1920, Oxford U., Oxford, Eng., 1924; M.A., Harvard, Ph.D., 1932; m. Adelaide Fairbanks, June 10, 1926; children—Eileen Patricia, Barry Ian; m. 2d, Viola DeBerrienne Engel, Aug. 5, 1944. Instr. economics, Dartmouth Coll., 1925-26; asst. prof. economics, Reed Coll., 1926-27; instr. and tutor economics, Harvard, 1928-32; asso. prof. economics, U. of Cincinnati, 1932-41; senior economist, U.S. Treasury Dept., 1935-36; Guggenheim fellow, 1941-42; chief economist, Bd. of Econ. Warfare, 1942-43; econ. advisor, Dept. of State, Washington, D.C., 1943-44; prof. economics, U. of Wis., since 1944; spl. adviser International Bank for Reconstruction and Development, 1951-52. Served as 2d lt., C.A.C., U.S. Army, 1918. Mem. bd. editors Inter-Am. Econ. Rev. Mem. Am. Econ. Assn. (vice pres. 1953), Royal Econ. Society, Phi Beta Kappa, Delta Kappa Epsilon. Author: International Economics, 1938; Chile: An Economy in Transition, 1945; The International Economy, 1950. Home: 1709 Jefferson St., Madison 5, Wis.

ELLSWORTH, Ralph E. (ēls'wûrth), librarian, univ. prof.; b. Forest City, Ia., Sept. 22, 1907; s. Wallace Henry and Helma Christina (Gorenson) E.; A.B., Oberlin Coll., 1929; B.L.S., Western Res. U., 1931; Ph.D., U. of Chicago, 1937; m. Theda Chapman, Aug. 25, 1931; children—Peter Chapman, John David. Librarian, Adams State Teachers Coll., 1931-35; library adviser to grad. students, Colo. State Coll. Edn., 1936; dir. of libraries and prof. of bibliography, U. of Colo., 1937-43; dir. librarians and prof. of librarianship, U. of Iowa since 1943. Mem. Am. Library Assn., Assn. of Coll. and Research Libraries, Iowa Library Assn. Democrat. Episcopalian. Club: Cactus (Denver). Contbr. articles to library and edncl. jours. Home: 249 Magowan St., Iowa City, Ia.

ELLSWORTH, Robert Alden, consultant and analyst; b. Morrisville, Vermont, Oct. 7, 1907; s. Harry Jay and Ruth Frances (Fickett) E.; B.A., New York Univ., 1938; M.A., Columbia, 1941. Statis. analyst Consolidated Edison Co., 1931-41; asso. econ. analyst Bd. of Econ. Welfare, Washington, D.C., 1942; v.p. Ellsworth Novelty Shop, Inc., 1945-46; lecturer internat. relations and Latin Am. politics, Princeton, 1946-47; adminstrv. asst. to dir., Sch. of Internat. Affairs, lecturer internat. relations, Columbia, 1947-52; internat. relations cons. Dept. of Defense, Washington, since 1952; head commn. for research Dept. of State, Paris, 1950; became head Commn. to Japan, 1950; chief of mission CARE, Columbia, S.A. Served from lt. (j.g.) to lt. comdr., 1942-48, USN with Service Force Atlantic Fleet, Navy Mil. Govt. for Japan-Planning and Research Staff. Mason. Club: Wilsonian. Home: Morrisville, Vt.

ELMAN, Mischa, violinist; b. Stalnoje, Russia, Jan. 20, 1891; s. Saul E.; played violin in public at age of 5; studied with Fidelmann, at Odessa, 5 yrs.; accepted invitation of Prof. Auer, of St. Petersburg, to study with him, 1902; hon. Mus.D., Chicago Musical Coll., 1936; m. Helen Frances Katten, May 6, 1925; children—Nadia, Joseph. Greeted as a great artist in St. Petersburg, in 1904, at age of 13; made tour of the capitals of Europe; debut in New York with Russian Symphony Orchestra, 1908, and has since toured America 6 times.*

ELMAN, Robert, surgeon; b. Boston, Mass., Nov. 9, 1897; s. Samuel and Bessie Marian (Schmidt) E.; B.S., Harvard, 1919; M.D., Johns Hopkins, 1922; m. Minna Kreykenbohm, June 15, 1928. Resident house officer Johns Hopkins, 1922-23; asst. in pathology Rockefeller Inst., 1923-25; mem. teaching staff Washington U. Med. Sch., St. Louis, since 1925, now prof. clin. surgery; asso. surgeon Barnes Hosp. and St. Louis Children's Hosp.; in pvt. practice surgery, St. Louis, since 1928. Dir. surg. service and chief of staff Homer Phillips Hosp. Mem. committee on infected wounds and burns, committee on convalescence and rehabilitation, National Research Council, 1943-45. Member National Professional Advisory Council, Office of Vocational Rehabilitation, Federal Security Administration (chairman Missouri State Office of Vocational Rehabilitation Advisory Council). Diplomate American Bd. Surgery; fellow A.C.S., A.A.A.S., Internat. Soc. Surgery; mem. Harvey Society, Am. Surgical Assn., Am. Gastroenterological Assn. (pres.-elect 1954), Society Exptl. Biology and Med. (pres. Mo. sect. 1948), American Medical Association, Phi Beta Kappa, Alpha Omega Alpha, Sigma Xi. Author books including: Parenteral Alimentation in Surgery, 1946 (awarded the quinquennial Samuel D. Gross award, Phila. Acad. Surgery, 1945); Surgical Care, 1951; also chpts. and papers on surg. texts; mem. editorial bd. of Gastroenterology, Archives of Surgery. Home: 4456 Maryland Av., St. Louis 8. Office: 634 N. Grand, St. Louis 3. ☆27

ELMENDORF, Francis Littleton, business exec.; b. Indianapolis, Ind., July 16, 1902; s. William Horris and Ada May (Littleton) E.; student Ind. Univ., 1919-20, Butler Univ., 1921-22; m. Dorothy Amantha Fulton, Mar. 3, 1928; children—William Wood, Judith Ann. Clerk, Lake Erie & Western R.R., Indianapolis, summers 1917-22; mgr. mail order sales, The Higbee Co., Cleveland, 1923, 24; self-employed, sales promotion and advertising, 1925; various exec. positions The Higbee Co., 1926-30; self-employed, ins., Cleveland, 1931-33; with Robert Heller & Associates, engrs. and consultants, 1933—, now sr. v.p., dir.; director Continental Can Co., Inc. Cons. to sec. of state, postmaster gen.; chmn. F.T.C., 1953-54. Member treasury committee Cleveland Community Fund; mem. Board of Education, Beachwood Village, O., 1939-41; task force leader, Post Office Department Project, Hoover Commn., 1948; consultant to secretary defense and dir. management adv. group, Dept. of Defense, 1949-51. Mem. Am. Management Assn., Nat. Indsl. Conf. Bd., Assn. Consulting Management Engrs., Inc., Cleveland C. of C., Cleveland Museum of Art, Am. Numismatic Assn., Holland Soc. of N.Y., Soc. Colonial Wars, Sons of American Revolution, Indiana Society of Washington, Newcomen Society, Sigma Chi fraternity. Republican. Episcopalian. Mason. Clubs: Mayfield, Mid-Day, Hermit, Pepper Pike (Cleve.); Cloud (N.Y.C.); Metropolitan (Washington). Home: 22600 McCauley Rd., Shaker Heights 22, O. Office: Union Commerce Bldg., Cleve. 14.

ELMENDORF, John E(dward), Jr., physician; b. New Brunswick, N.J., May 28, 1893; s. John Edward and Helen Aline (Decker) E.; B.A., Rutgers U., 1914; D.Sc. (hon.), 1954; M.D., Johns Hopkins, 1918, spl. studies, sch. hygiene and pub. health, 1926-29; m. Virginia Knower, May 20, 1922 (div. 1934); children—Virginia DuBarry (Mrs. Francis A. Sokol), Joan Loomis (Mrs. Russell McCandless); m. 2d, Harriet Camac, Oct. 25, 1935. Intern Johns Hopkins Hosp., 1918-19; asst. resident medicine Barnes Hosp., St. Louis, 1919-20; dir. field studies dept. medicine and pub. health Rockefeller Found., 1920-52; engaged in yellow fever and malaria control work 1930-41; dir. civilian sch. to train army and navy officers in malaria control, 1942-43; dir. Carlos Finlay Yellow Fever Inst., Bogota, Colombia, 1947-51; promoted, planned and organized Superior Sch. of Hygiene, Colombia, and served as sci. dir., 1951-52; now engaged in writing. Served from lt. col. to col., AUS, 1943-47. Decorated Legion of Merit; Hon. Officer Most Excellent Order of British Empire; Distinguished Visitor and Citation (Mexico); Medal and Citation Crux de Boyaca (Colombia). Fellow A.A.A.S., Am. Pub. Health Assn., N.Y. Acad. Medicine; mem. Am. Soc. Tropical Hygiene and Medicine, Soc. Colonial Wars. Clubs: Strollers, Military Naval (N.Y.C.). Office: care Rockefeller Found., 49 W. 49th St., N.Y.C. 20.

ELMER, Manuel Conrad, sociologist; b. Monroe, Wis., Dec. 5, 1886; s. John and Anne (Denier) E.; S.B., Northwestern Coll., Naperville, Ill., 1911; A.M., University of Ill., 1912; Ph.D., Univ. of Chicago, 1914; H.H.D., Marietta College, 1954; married June Maud Ashley, Sept. 3, 1914; children—Anne-June Strong, Patricia Ashley Appel, Glaister Ashley. Began as prof. of sociology and economics, Fargo (N.D.) Coll., 1914-16; asso. prof. sociology and dir. social surveys, University of Kansas, 1916-19; asso. prof. sociology and social work, U. of Minn., 1919-26; prof. sociology and head of dept., U. of Pittsburgh, since 1926, and dir. graduate div. social work, 1932-38. Mem. Am. Sociol. Soc., Kappa Delta Pi, Pi Gamma Mu, Delta Sigma Phi. Presbyterian. Author books including: Sociology of the Family, 1945; Cultural Changes in Venezuela, 1953; First Steps in Social Research, 1954; also many monographs. Home: 427 Elmer St., Edgewood, Pitts. 18. ☆27

ELMES, Charles Faithorn ◎ V. 28.

ELMORE, Franklin Harper, Jr., lawyer; b. Jacksonville, Fla., Mar. 22, 1903; s. F. H. and Anna Madeleine (Daniel) E.; ed. Sewanee Mil. Acad., Sewanee, Tenn.; LL.B., U. of Fla., 1926; m. Vivian Gay, April 27, 1927; children—Elisabeth Gay

(Mrs. G. W. Gilleland, Junior), Anna Madeleine, Mary Caroline. Admitted to Florida bar, 1926, and practiced law in Jacksonville, 1926-34; asst. counsel, N.R.A., Washington, 1934-36; spl. asst., atty. gen., 1936-37; partner Latham & Elmore, attys., Jacksonville, 1937-38, 47-52, now Elmore & Clark; spl. asst. atty. gen. U.S. Dept. of Justice, Washington, 1938-43; partner Wise, Corlett & Canfield, Washington, 1944-46; legal counsel for Arab States, Fgn. Operations Adminstrn., Am. Embassy, Cairo, Egypt, 1953-55. Trustee Jacksonville Pub. Library. President Council of Social Agencies, Jacksonville, 1948-50. Mem. Am., Fla. (bd. govs. 1950-52), Jacksonville (pres. 1950) bar assns., Jacksonville Hist. Soc. (past pres.), S.A.R., Kappa Alpha Order, Phi Delta Phi. Democrat. Episcopalian. Clubs: Florida Yacht. Home: 1654 Donald St., Jacksonville 5. Office: Am. Nat. Bank Bldg., Jacksonville, Fla.

ELMORE, George Sutherland, lawyer; b. Washington, Aug. 14, 1915; s. Alfred Robert and Edith Lee (Sutherland) E.; Diploma, Sidwell Friends Sch., 1933; A.B., Dartmouth Coll., 1937; student Cornell Law Sch., 1937-39; LL.B., Cath. U. Am., 1941; m. Mary Everett Marlow, June 29, 1938; children—George Sutherland, Edith Lee. Admitted to D.C. bar, 1941; asso. Covington, Burling, Rublee, Acheson & Shorb, Washington, 1941-42; sr. partner Elmore & Moore 1947—; v.p., dir. Wyo. Minerals Resources Corp.; sec., dir. Nuclear Magnetics, Inc. (Fla.); dir. Am. Mining & Development Co., Capital Res. Corp., Silver Sage Oil & Mineral Co. (Wyo.), Lt., USNR, 1944—, active duty, 1942-45; asst. counsel Bur. Ordnance, Office Gen. Counsel for Navy, 1946-47. Mem. Am., Fed., D.C. bar assns., Sigma Nu, Phi Delta Phi. Episcopalian. Clubs: Capitol Hill, Sertoma, Metropolitan. Home: 5208 38th St., Washington 15. Office: 3900 Ingomar St., Washington 15; also Ring Bldg., Washington 6.

ELOESSER, Leo ◎ V. 27.

ELSAS, Clarence E., business exec.; b. N.Y. City, July 28, 1906; s. Adolph and Fannie (Weil) E.; student U. Pa., 1924-26; m. Janet Levi, Sept. 17, 1934. Joined Fulton Bag & Cotton Mills, Atlanta, 1926, now pres., dir.; dir. Munford Co. Pres. Ga. Coop. Services for the Blind. Club: Atlanta Rotary (dir.). Home: 1627 Ponce de Leon Av. Office: P.O. Box 1726, Atlanta 1.

ELSAS, Norman E.; b. Atlanta, Ga., 1896; ed. Cornell U. Chmn. bd. and dir. Fulton Bag & Cotton Mills. Address: Fulton Bag & Cotton Mills, Atlanta, Ga.

ELSASSER, Theodore Herman, (ĕl-sās'ĕr), surgeon; b. Union City, N.J., Dec. 19, 1899; s. Adolph Otto and Mary (Klein) E.; student N.Y.U., 1919-20, M.D., 1924, post grad. surg. course, 1927-30; m. Elise Valentine Zibetti, Mar. 17, 1924; children—Elise Theodora, Mary Ellen. Elaine Dolores; m. 2d, Margaret Grogan, Apr. 1946; children—Elizabeth, Theodore. Interne North Hudson Hosp., Weehawken, N.J., 1924-25; instr. in surg., N.Y. U. Coll. of Medicine, since 1928; asso. gynecologist, North Hudson Hosp., Weehawken; cancer research, asso. surgeon Christ Hosp., Jersey City; asso. surgeon French Hospital, N.Y.C.; asso. with Professor George B. Wallace, dept. of pharmacology, New York U., in cancer research since 1930. Served in R.O.T.C., 1919. Fellow American College of Surgeons. Mem. Clin. and Post Grad. Surg. Soc. of New York University, A.M.A., Hudson City and North Hudson Physicians Soc., Sigma Xi, Phi Alpha Sigma. Mason. Protestant. Contbr. to med. jours. Home: 7206 Park Av., North Bergen, N.J. Office: N.Y.U. Coll. of Medicine, N.Y.C.

ELSBREE, Hugh Langdon, polit. scientist; b. Preston Hollow, N.Y., Feb. 24, 1904; s. Bayard Langdon and Lyra (Hubbard) E.; A.B., Harvard, 1925, A.M., 1927, Ph.D., 1930; Sheldon traveling fellow, Paris, Geneva, 1927-28; m. Esther Harby, Sept. 14, 1928; children—David, John Langdon, Susan; m. 2d, Eugenia Glebow, May 7, 1943; one son, Hugh Langdon. Instr., tutor in govt., Harvard, 1928-33; asst. prof., polit. science, Dartmouth Coll., 1933-37, prof., 1937-43, chmn., dept. polit. sci., 1937-41; research specialist, Fed. Power Commn., 1934; prin. bus. economist, O.P.A., 1943-45; administrative analyst, Bur. Budget, 1945; research counsel, Legislative Reference Service, Library of Congress, 1945-46, acting assistant director, 1951-52, senior specialist, Am. govt. and pub. adminstrn., 1946—; dep. research dir. Commn. on Intergovtl. Relations, 1954-55. Member Am. Political Science Assn., Am. Soc. for Pub. Adminstrn., Phi Beta Kappa, Phi Delta Theta. Baptist. Club: Cosmos (Washington). Author: Interstate Transmission of Electric Power, 1931. Book rev. editor, Am. Polit. Sci. Rev., 1949-52, mng. editor since 1952. Home: 4714 Linnean Av., Washington 8.

ELSBREE, Willard Slingerland, prof. education, Columbia; b. Preston Hollow, N.Y., Nov. 20, 1897; s. Willard Parker and Antoinette (Slingerland) E.; A.B., Swarthmore Coll., 1922; A.M., Columbia, 1924, Ph.D., 1928; m. Elizabeth Sellers, June 24, 1924. Instr. Pa. Mil. Coll., 1922-23; dir. reference and research, Montclair pub. schs., 1924-26; instr. advancing to prof. edn. Teachers Coll., Columbia, since 1929, exec. officer Inst. of Field Studies, Teachers Coll., since 1946. Consultant on teacher salary scheduling various cities; cons. New York State Salary Committee. Assisted in school surveys of Panama Canal Zone, Holyoke, Springfield, Lynn, Mass., Mo. State, Fla. State, Jacksonville, Fla., Beaumont, Texas, Providence, North Field Sem., Closter and Perth Amboy, N.J., Evansville, Ind., Pittsburgh, Pa., St. Louis, Maple Heights, Ohio, Rye, N.Y. Member Phi Beta Kappa, Delta Sigma Rho, Pi Delta Epsilon, Phi Delta Theta, Phi Delta Kappa, Kappa Delta Pi. Democrat. Society of Friends. Author books including: La Educacion Primaria en los Estados Unidos (American Council on Education, Washington, D.C.) 1943. Elementary Sch. Administration and Supervision (with Harold J. McNally), 1951; Staff Personnel in the Public Schools (with E. Edmund Reutter, Jr.), 1954. Extensive European travel and study. Home: Brookfield, Conn. Office: Teachers College, Columbia, N.Y.C. ☆27

ELSE, Gerald F(rank) (ĕls), univ. prof.; b. Redfield, S.D., July 1, 1908; s. Frank Marston and Minnie Marylouise (Beckman) E.; student Univ. of Neb., 1924-27; A.B., Harvard, 1929, M.A., 1932, Ph.D., 1934; m. Martha Post Wight, June 15, 1939; children—Martha Susan, Stephen Wight. Instr. Greek and Latin, Harvard, 1935-38, faculty instr., 1938-43, senior tutor John Winthrop House, 1938-43; prof. and head of dept. of classics State U. of Ia. since 1943 (on leave, 1943-45); chief examiner Latin, Coll. Entrance Examining Bd., 1942-43. Trustee Cambridge Jr. Coll., 1938-43. Served as capt., U.S. M.C.R., 1943-45; overseas, Egypt, Greece, Italy, West Africa. Mem. Am. Philol. Assn. (chmn. com. for diffusion of philol. knowledge 1947-50), Classical Association of Middle West and South (pres. 1955-56), Phi Beta Kappa (pres. Alpha Iowa 1947-48), Archaeol. Inst. Am. (pres. Ia. Soc. 1949-53). Contbr. articles and revs. on classical subjects to periodicals. Home: Iowa City. Office: 112 Schaeffer Hall, Iowa City, Ia.

ELSENBAST, Arthur S. (ĕl'sĕn-băst), chemist, corp. exec.; b. N.Y. City, July 16, 1890; s. George J. and Wilhelmina Nicklé (Reinhardt), E.; B. Chem., Cornell, 1912; m. Dorothy Evelyn Chisholm, Apr. 18, 1940. Analytical chemist Nichols Copper Co. (now Phelps Dodge), L.I. City, N.Y., 1912-15; works chemist Central Dyestuff & Chem. Co., Newark, 1915-16, Dr. A. Gessler, S.I., N.Y., 1916; plant chemist Seydel Chem. Co., Jersey City, 1917; joined Johns-Manville Corp., N.Y. City, 1917, gen. mgr. Celite div. since 1946, v.p. since 1951; v.p. Johns-Manville Sales Corp. since 1937, Johns-Manville Products Corp. since 1946. Mem. Am. Chem. Soc., Am. Inst. Chemists. Clubs: Chemist, Cornell, New York Athletic (N.Y.C.); Greenwich (Conn.) Country; Milbrook (Conn.). Home: Stanwich Lane, Greenwich, Conn. Office: 22 E. 40th St., N.Y.C. 16.

ELSER, Maximilian, Jr., pub. relations; b. Ft. Worth, Tex., June 10, 1889; s. Maximilian and Elizabeth (Loving) E.; ed. Baltimore City Coll.; grad. Tome Sch., Port Deposit, Md., 1906; A.B., Cornell, 1911; as of 1910; m. Helen Ruth Richter, Mar. 30, 1916; children—Elizabeth Loving, Peter Fielding Davis, Henry Richter Christopher. Began as reporter Ft. Worth Star, 1906; with N.Y. Evening Sun, summer, 1907 and 1910-11; asso. editor Cornell Daily Sun, 1907-10, Cornell Widow, 1908-09, editor in chief, 1909-10; adv., publicity and booking work for Anna Pavlowa Ballet Russe, Diaghileff Ballet, New York Philharmonic Orchestra, etc., until 1917; founded Met. Newspaper Feature Service, 1919, sold to United Features, subsidiary of United Press, 1930, remaining as vice president through 1935; editorial head of public relations-publicity dept. J. Walter Thompson Co., N.Y.C. to 1947; now partner Elser & Associates, pub. relations. Chmn. press com. Nat. Horse Show Assn., 1933-50. Commd. 1st lt., inf., 2d Plattsburg Training Camp, 1917; overseas with A.E.F.; capt., inf., Siberia, and attached to G.H.Q. staff, 1918-19; maj., later lt. col., A.U.S., Jan. 1942-Dec. 1945; in pub. relations, 1st Army; transport comdr. running to North Africa; transportation officer in New Guinea; with G.H.Q., Australia, New Guinea and Philippines, and with 8th Army in Philippines (intelligence sect.). Mem. S.R., Zeta Psi, Quill and Dagger. Democrat. Episcopalian. Clubs: Players, Cornell (N.Y.); Nat. Press (Washington). Home: 16 W. 12th St., N.Y.C. 11. Office: 521 5th Av., N.Y.C. 17.

ELSEY, George McKee, Am. Red Cross ofcl.; b. Palo Alto, Cal., Feb. 5, 1918; s. Howard McKee and Ethel Mae (Daniels) E.; A.B., Princeton, 1939; A.M., Harvard, 1940; m. Sally Phelps Bradley, Dec. 15, 1951; 1 dau., Anne Bradley. Asst. to spl. counsel to Pres. of U.S., 1947-49, adminstrv. asst. to Pres. of U.S., 1949-51; asst. to dir. for mut. security, 1951-53; with Nat. A.R.C., 1953—; Commr. Nat., Hist. Publs. Commn., 1950-51. Active duty, USNR, 1941-47; released to inactive duty as comdr. Awarded Legion of Merit, Order of British Empire. Mem. Council Fgn. Relations, Am. Hist. Assn., Soc. Am. Archivists, Am. Polit. Sci. Assn., Am. Military Inst., U.S. Naval Inst., Naval Hist. Found., Phi Beta Kappa. Club: Chevy Chase (Washington). Home: 4747 Berkeley Terrace, Washington 7. Office: American Red Cross, Washington 13.

ELSON, Alex, lawyer; b. nr. Kiev, Russia, Apr. 17, 1905; s. Jacob and Rebecca (Brodsky) E.; brought to U.S., 1906, naturalized, 1913; Ph.B., U. Chicago, 1925, J.D., 1928; m. Miriam Almond, July 6, 1933; children—Jacova, Karen. Bill drafter Legislative Reference Bur., Springfield, Ill., 1929; admitted to Ill. bar, 1928; atty. Legal Aid Bur., Chicago, 1929-34; asso. atty. Tolman, Chandler & Dickinson, 1934-38; regional atty. Wage-Hour Div., Chicago, 1938-41; regional atty. and asst. gen. counsel O.P.A., 1941-45; lectr. Yale Law Sch., 1946, U. Chicago since 1933. Former pub. mem. War Labor Bd. and chmn. City of Chicago Rent Commn.; referee Nat. R.R. Adjustment Bd. Pres. Jewish Family and Community Service, Chgo. Mem. Am., Ill. and Chicago (bd. mgrs.) bar assns., Nat. Acad. Arbitrators. Author: Civil Practice Forms, 1934; co-author Civil Practice Forms, Illinois-Federal, 1952. Home: 5642 Dorchester Av., Chgo. 37. Office: 11 S. LaSalle St., Chgo. 3.

ELSON, Edward L(ee) R(oy), clergyman; b. Monongahela, Pa., Dec. 23, 1906; s. Lee Roy and Pearl (Edie) E.; B.A., Asbury Coll., 1928; M. Th., U. of Southern Cal., 1931, grad. study, 1932-33, L.H.D., 1954; D.D., Wheaton Coll., 1934, Occidental Coll., 1947; grad. study, American Seminar in Europe and Russia, 1936; Litt.D., Centre College, Kentucky, 1952; L.L.D. (honorary), Norwich U., 1953; married Frances B. Sandys, May 22, 1929 (died, Dec. 23, 1933); m. 2d, Helen Louise Chittick, Feb. 8, 1937; children—Eleanor F., Beverly L., Mary F., David Edward. Ordained, Presbyn. minister, Santa Monica, Calif., April, 1930; asst. minister ad interim, 1st Church, Santa Monica, 1930-31; minister 1st Presbyn. Ch., La Jolla, San Diego, Calif., 1931-41; pastor, Nat. Presbyn. Ch., Wash., D.C., since 1946; moderator, Presbytery of Los Angeles, 1938; commr. Gen. Assembly Presbyn. Ch., U.S.A., 1933, 38. Nat. Chaplain Disabled Am. Vets., 1950-51; pres. Washington Fedn. Chs., 1952-53; Western Region dir. Presbyn. post-war Restoration Fund, 1946; member Bd. of Pensions, also com. on chaplains and service personnel Presbyn. Ch. U.S.A. Mem. board directors Mayrville College; board trustees Wilson Coll.; past member Am. Ch. Com. for Armenia. Appointed chaplain U.S.A. Reserve, 1930, advanced through grades to Col., 1944, active duty, 1941-46. Decorated, Legion of Merit, Bronze Star, Army Commendation Ribbon; Croix de Guerre avec Palme (France); Am Theatre Medal, European Theatre Medal, World War II Victory Medal, German Occupation Medal; Freedoms Found. award, 1951. Mem. St. Andrews Soc., Am. Friends of Middle East, Inc. (1st annual lectureship), Disabled Am. Vets., World Alliance Reformed Chs., D.A.R. (mem. adv. bd.), Veterans of Foreign Wars, American Legion, Military Order of World Wars, Military Chaplains' Association (national vice president), Reserve Officers' Assn. (chaplain Calif. dept., 1937-38), Phi Chi Phi, Chi Alpha, Theta Sigma. Clubs: Y.M.C.A., Army and Navy (Washington, D.C.); Kiwanis (past pres.) (La Jolla, Cal.); Burning Tree. Speaker at colls. and univs. Author: One Moment with God, 1951; America's Spiritual Recovery, 1954; sermons and other articles for ch. periodicals. Office: 1764 N. St., Washington 6.

ELSON, Mildred O., exec. dir.; b. Stafford Springs, Conn., May 25, 1900; d. Alfred and Myrtie Billings (Converse) E.; student, Sargent Sch. of Physical Edn., 1918-21; Harvard Med. Sch. Courses for Grads., 1922; Northwestern U. Med. Sch., phys. therapy, 1935-36. Phys. therapist Mayo Clinic, 1922-25, U. of Wis., 1926-28, Curative Workshop, Milwaukee, 1928-35, Dr. Emil D. W. Hauser, 1936-44; instr. phys. therapy, Northwestern U. Med. Sch., 1936-44; exec. dir. Am. Phys. Therapy Assn., 1944—; cons. to Veterans Adminstrn. Pres. World Confedn. for Physical Therapy, 1951. Mem. American Physical Therapy Assn. (pres., Wis. chapter, 1928-31), nat. chmn. com. on edn., 1932-36), Services for Crippled Children, Children's Bureau (mem. adv. com.), Fedn. of Phys. Therapy Socs. (chmn. internat. com.), Nat. Found. for Infantile Paralysis (chmn. scholarship com.), Presidents Com. on Nat. Employ the Handicapped Week, American Registry of Physical Therapists. Republican. Conglist. Club: Business and Professional Women's. Home: 360 E. 55th St., New York 22. Office: 1790 Broadway, New York 19.

ELSON, Robert, journalist; b. Cleveland, O., June 21, 1906; s. John Truscott and Katharine (Logue) E.; ed. King Edward High Sch., Vancouver, B.C., and U. of British Columbia; m. Georgina E. MacKinnon, Dec. 28, 1928; children—John Truscott, Katharine Ellen, Elizabeth, Brigid May, Robert Anthony. Reporter, Vancouver (B.C.) Daily Province, 1924-28; promotion mgr. Winnipeg (Man.) Tribune, 1930-32; sports editor Vancouver Daily Province, 1932-34, news editor, 1934-39; editor and pub. Vancouver News-Herald, 1939; Washington corr., Southam Newspapers of Can., 1941-43; London Daily Mail; asso. editor Time Mag., 1943-44; Washington chief, Time, Inc., 1944-48; chief of correspondents, Time, Inc., 1949-50; assistant managing editor Life, 1950—. Member Council on Foreign Relations. Clubs: Terminal (Vancouver); National Press, Overseas Writers, Metropolitan (Washington). Home: 48 Sunset Dr., Manhasset, L.I., N.Y. Office: 9 Rockefeller Plaza, N.Y. City.

ELSTAD, Leonard M. (ĕl'stĕd), pres. Gallaudet Coll.; b. Osseo, Wis., Feb. 8, 1899; s. Ole Haagenstad and Mathilda (Jensen) E.; A.B., St. Olaf Coll., 1922, LL.D., 1946; A.M., Gallaudet College, 1923, LL.D., 1952; married Margaret Wafter, June 16, 1924; children—Elizabeth Jane, Margaret Jean. Teacher in rural schs., Esmond, N.D., 1917-18; instr. Gallaudet Coll., Washington, D.C., 1923-24; prin. Kendall Sch. Columbia Institution for Deaf, Washington, D.C., 1924-25; asst. prin. Wright Oral Sch., N.Y. City, 1925-26, prin. and mgr., 1926-32; supt. Minn. Sch. for Deaf, Faribault, Minn., 1932-45; pres. Gallaudet Coll. since 1945. Served as pvt., S.A.T.C., 1918. Past pres. Convention Am. Instrs. of Deaf. Awarded Silver Beaver by Boy Scouts of America. Asso. editor: American Annals of the Deaf. Clubs: Cosmos, Nat. Press, Fed. Schoolmen's (Washington). Past dist. governor Rotary International, Dist. 117. Home: Gallaudet College, Washington 2, D.C.

ELSTAD, Rudolph T., mining co. exec.; b. Independence, Wis., Aug. 23, 1895; s. James and Anne (Torgeson) E.; B.S., U. Minn., 1919; m. Elizabeth Dougher, Sept. 29, 1923; children—Elizabeth, Margaret. With Oliver Iron Mining Div., U.S. Steel Corp., Duluth, 1919—, successively mining engr.,

asst. gen. mining capt., asst. supt., asst. to v.p., asst. gen. mgr., gen. mgr., v.p. and gen. mgr., 1919-46, pres., 1946—. Trustee Carleton Coll. Mem. Am. Mining Congress (dir.), Am. Inst. Mining and Metall. Engrs., Am. Iron and Steel Inst., C. of C. (dir.). Conglist. Clubs: Duquesne (Pitts.); Minneapolis, Mesabi Country, Kitchi Gammi, Northland Country, Rotary, Athletic. Home: 3018 E. 2d St. Office: Wolvin Bldg., Duluth, Minn.

ELTHON, Leo, lt. gov. of Ia., 1953-55—, gov. Ia., Nov. 1954-Jan. 1955. Address: State Capitol, Des Moines, Ia.

ELTING, Howard, Jr., fgn. service officer; b. Chicago, July 16, 1907; s. Howard and Florence (West) E.; grad. Phillips Exeter Acad., 1926; B.S., Princeton, 1930; m. Margaret Ayres Watkins, Aug. 9, 1932 (died Oct. 10, 1946); child—Claire (died 1946); m. 2d, Marjorie Mayland Treat, Oct. 20, 1948; stepson—John Walter Treat. Apptd. fgn. service officer, Dec. 17, 1931, and served as vice consul at Dresden, 1931-32, student Fgn. Service Sch., 1932; Istanbul, 1932-36, Batavia, 1937-38; 3d sec., The Hague, 1938-40; vice consul, Geneva, 1940-46, consul, 1945, consul, Casablanca, 1946-48; 1st sec. and consul, Wellington, 1948-50; student Naval War College, 1950-51; assigned to Dept. of State, 1951-52; 1st sec. and consul, Cairo, since January 1953. United States observer last session of League of Nations Assembly, Geneva, April 1946. Member Foreign Service Association, Middle East Institute. Club: Cottage (Princeton, New Jersey). Home: care of Howard Elting, 232 San Leandro Lane, Santa Barbara, Calif. Office: American Embassy, Cairo, Egypt.

ELTING, Victor, lawyer; b. Yonkers, N.Y., Oct. 13, 1871; s. Ezekiel Jan and Katharine Bevier (Hulbert) E.; A.B., Columbia, 1891; LL.B., U. of Mich., 1892; m. Mrs. Marie Winston Walker, Aug. 1, 1904 (died July 12, 1932); children—Victor, Winston, John. Admitted to Ill. bar in 1892; master in chancery of Superior Court, 1899-1906; trustee Civic Fedn. and Bureau of Public Efficiency. Pres. City Homes Assn., 1906-10; pres. Chicago Sch. of Civics and Philanthropy, 1908, until merged with U. of Chicago, 1920; dir. Nat. Housing Assn., 1911-13; pres. City Club of Chicago, 1906-08. Mem. New Trier Township High School Board, 1906-09, pres., 1909. Trustee Knox Coll., Galesburg, Ill.; ex-pres. of English Speaking Union, Chicago. Mem. Am., Ill. State and Chicago bar assns., Law Club, Legal Club (ex-pres.), Am. Law Inst. (charter mem.), Chicago Council on Foreign Relations (ex-pres.), Council on Foreign Relations, New York, Columbia Alumni Assn. of Ill. (ex-pres.), League of Nations Association of New York. Vice-pres. United Nations Association (N.Y. and Washington). Dir. Greer Sch., Hope Farm, N.Y. National director American Protective League (auxiliary to Department of Justice), World War I. Decorated Médaille de la Réconnaissance Française; awarded Columbia Univ. Medal of Excellence, 1936. Republican. Episcopalian. Clubs: University (Chicago); Century Assn., St. Andrews Golf (New York); Huron Mountain (Mich.); St. Maurice Fish and Game (Quebec). Author of Round the World—A Diary: Recollections of a Grandfather; various articles, travel narratives and revs. Home: University Club, 76 E. Monroe St., Chgo.

ELTON, Reuel William, trade assn. exec.; born Pittsburgh, Pa., May 9, 1899; s. Reuel William and Blanche Belle (Aikins) E.; ed. pub. schs.; m. Mary Ellen Reid, Aug. 3, 1935. Exec. sec., 80th Div. Vets. Assn., 1920-21; adjutant-gen., Vets. of Fgn. Wars, 1921-25; campaign management, Am. City Bur., 1926; asst. mgr., Pittsburgh C. of C., 1926-30; asst. mgr., Nat. Paint, Oil and Varnish Assn., N.Y. City, 1930-32; mgr. Pittsburgh Better Bus. Bur., 1933; sec. and exec. v.p., Nat. Paint, Varnish & Lacquer Assn., Washington, 1934-47; now exec. vice pres. Am. Trade Assn. Execs., Washington. Republican. Methodist. Home: 3504 Raymond St., Chevy Chase 15, Md. Office: Associations Bldg., Washington 6.

ELVEHJEM, Conrad Arnold (ĕl-vē-yĕm), biochemist; b. McFarland, Wis., May 27, 1901; s. Ole Johnson and Christine (Lewis) E.; B.S., U. of Wis., 1923, Ph.D., 1927; student Cambridge U., England, 1929-30; Sc.D., Ripon Coll., 1942; m. Constance Waltz, June 30, 1926; children—Peggy Ann, Robert Stuart. Instr. biochemistry, U. of Wis., 1925-29, assistant professor, 1930-32, asso. prof., 1932-36, prof. since 1936, chairman of department since 1944, dean of the Graduate School since 1946, Harvey Society lecturer, 1940, Herter lecturer, 1942; Sigma Xi lecturer, 1943. Received Mead Johnson award for research in Vitamin B Complex 1939, Grocery Mfrs. America Award, 1942, Willard Gibbs medal, 1943, Nicholas Appert Medal, 1948, Osborne-Mendel award, 1950; Lasker Award in Medical Research, 1952. Member advisory committee Nat. Science Foundation, Food Nutrition board National Research Council; Council on Foods and Nutrition Am. Med. Assn.; mem. Scientific Advisory Com. Nutrition Foundation mem. Nat. Adv. Dental Council, Fed. Security Agency. Mem. American Academy of Arts and Sciences, American Chemical Society, American Assn. for Advancement of Science, Am. Soc. Biol. Chemists, American Inst. Nutrition (vice pres. 1952-53, president 1953-54), Biochem. Soc., Soc. Exptl. Biology and Medicine, Inst. Food Technologists, Nat. Acad. Sciences, Am. Pub. Health Assn., Am. Philos. Soc., Assn. Grad. Schs. (pres. 1948-49), Alpha Chi Sigma, Phi Beta Kappa (hon.), Gamma Alpha, Sigma Xi, Phi Sigma, Alpha Zeta, Delta Theta Sigma, Phi Kappa Phi (hon.), Phi Lambda Upsilon, Ygdrasil Lit. Soc. Conglist. Clubs: University, Chaos, Rotary. Editor: Respiratory Enzymes, 1939. Author: Vitamin Content of Meat (with H. A. Waisman). Contbr. papers on biochemistry and nutrition to Jour. Biol. Chemistry, Jour. of Nutrition and med. jours. Home: 741 Oneida Pl., Madison, Wis.

ELVEY, Christian Thomas, astronomer, physicist; b. Phoenix, Ariz., Apr. 1, 1899; s. John A. and Lizzie Christena (Miller) E.; A.B., U. of Kansas, 1921, A.M., 1923; Ph.D., University of Chicago, 1930; m. Marjorie Purdy, Sept. 1, 1934; children—Thomas Christian, Christena Vivian. Instructor in astronomy, University of Kansas, 1921-25, fellow in astronomy, U. of Chicago, 1925-26; instr. in astronomy, Northwestern U., 1926-28; instr. in astro-physics, Yerkes Observatory, U. of Chicago, 1928-32, asst. prof., 1932-35; astronomer and asst. to dir. McDonald Observatory, Fort Davis, Tex., 1935-42, on leave of absence to work with Office of Sci. Research and Development, 1942-45; head, interior ballistics sect. Naval Ordnance Test Station, Inyokern, Calif., Apr.-Nov. 1945, head, applied research div., 1945-47, head research dept., 1947-49, sr. research scientist, 1949-51, head of staff, 1951; head dept. geophysics, and dir. geophys. inst. U. Alaska since 1952. Fellow A.A.A.S., Am. Physics Soc.; mem. Internat. Astron. Union, Am. Astron. Soc., Internat. Union Radio Sci., Am. Geophys. Union, Internat. Assn. Geomagnetism and Aeronomy, Sigma Xi. Rotarian (president 1954-55). Home: Box 153, College, Alaska.

ELVIDGE, Ford Quint, gov. Guam; b. Oakland, Cal., Nov. 30, 1892; s. Fred H. and Cora A. (Quint) E.; studied law, Vancouver, B.C., and U. Wash.; m. Anita Emily Miller, 1918; children—Marthanna (Mrs. John Veblen), Robert, Carolyn Painter. Admitted to Wash. bar, 1918; practiced in Seattle from 1919; mem. firm Elvidge, Watt, Veblen & Tewell; apptd. spl. asst. to atty. gen. State of Wash., 1949; gov. of Guam since 1953. Has been active in civic work, Seattle. Enlisted in U.S. Army Res. Corps, 1917; on active duty as lt., 13th Inf., 8th Div., 1918-19. Pres. Seattle Bar Assn., 1941; gov. Wash. State Bar Assn., 1943-46; past pres. English-Speaking Union. Mem. Am. Bar Assn., U. Wash. Law Sch. Alumni Assn. (past pres.), Am. Legion, Sigma Alpha Epsilon, Phi Delta Phi. Republican. Conglist. Mason (33°). Clubs: Rainier, College (past pres.) (Seattle). Address: Agana, Guam.

ELVIN, Herbert Lionel, UN ofcl.; b. Buckhurst Hill, Essex, Eng., Aug. 7, 1905; s. Herbert Henry and Mary Jane (Hill) E.; M.A., Cambridge U., 1928, Oxford, 1946; Commonwealth Fund fellow Yale, 1928-30; m. Mona Bedortha Dutton, Apr. 3, 1934; 1 son, John Mark Dutton. Fellow Trinity Hall, Cambridge, 1930-45; temporary civil servant Air Ministry, 1940-41; mem. Am. div. Ministry. Information, 1942-45; prin. Ruskin Coll., Oxford, 1945-50; dir. dept. edn. UNESCO, 1950—; nat. adv. com. on edn. United Kingdom, 1947-50. Candidate for Parliament, Cambridge U., 1935. Author: Men of America, 1941; An Introduction to the Study of Poetry, 1949. Home: 5 rue Léopold Robert Paris 14. Office: 19 Avenue Kléber, Paris 16, France.

ELWELL, Fayette Herbert, university dean; b. Rural Dale, O., June 27, 1885; s. William Harry Clayton and Georgia May (Herbert) E.; A.B., U. of Wis., 1908; C.P.A., Wis. State Board of Accountancy, 1914; m. Zora E. Fairchild, June 30, 1909; children—Nancy May (dec.), Lucy Ann, Mary Elizabeth, Fayette Herbert (dec.). Prof. accounting and business adminstrn., Cincinnati Coll. of Commerce, Accounting and Finance, 1908-10, dean, 1909-10; prof. accounting, Marquette U., Milwaukee, Wis., 1910-11; with U. of Wis. since 1911, prof. accounting since 1917, dir. School of Commerce, 1935-44, dean since 1944; mem. Elwell, Kiekhofer & Co., certified public accountants, Madison, Wis., 1919-44. Mem. Wis. State Board of Accountancy, 1914-23, pres., 1917-23; mem. Am. Assn. Univ. Instrs. in Accounting (pres. 1918), Am. Inst. of Accountants and Wis. Society of C.P.A.'s, American Association of Collegiate Schs., of Bus. (pres. 1946), Beta Gamma Sigma (grand president 1913-19), Alpha Kappa Psi, Beta Alpha Psi (nat. pres. 1940, nat. treas. 1943-46). Mason. Clubs: Madison, University, Rotary. Author books including: Elementary Accounting, 1945; (with V. E. Breidenbaugh and A. G. Lins) Bookkeeping and Accounting, Elementary Course, 1949. Home: 2021 Chadbourne Av., Madison, Wis. ☆27

ELWELL, Herbert, musician; b. Minneapolis, May 10, 1898; s. George Herbert and Belle (Horn) E.; student U. Minn., 1916-19; pvt. study in composition with Ernest Bloch, N.Y. City, 1919-21, Nadia Boulanger, Paris, France, 1922-27; Doctorate (hon.), Western Reserve University, 1946, University of Rochester, 1954; married Maria Cecchini, July 27, 1927. Head composition dept. Cleve. Inst. Music, 1928-45; music critic Cleve. Plain Dealer since 1932; program note editor Cleve. Orchestra, 1930-36; tchr. composition Oberlin Conservatory Music since 1945, Eastman Summer Sch., Rochester, N.Y., since 1940. Performance of prin. compositions: Ballet Suite, Happy Hypocrite, Charles Weidman, Dance Repertory Theatre, N.Y.C., 1931; Introduction and Allegro, N.Y. Philharmonic, 1942; Quintet for strings and piano, Paris, 1925; String Quartet, N.Y.C., 1944; Blue Symphony, N.Y.C., 1946; Lincoln Requiem, Oberlin (internat. radio broadcast N.B.C.), 1946; Pastorale for voice and orchestra, Cleve. Orchestra, under Szell, 1948; Violin and Piano Sonata, Chgo., 1948; Ode for Orchestra, under Stokowski, Houston, 1953; The Forever Young for voice and orchestra, under Stokowski, St. Louis, under Szell, Cleveland, 1954. Chairman 1952 Yaddo Festival, mem. Yaddo Corp. Fellow Am. Acad. in Rome, 1923-26. Awarded Paderewski prize, 1945; Ohioana Library Assn. award, 1947. Mem. Phi Delta Theta, Pi Kappa Lambda. Home: 2371 Edgerton Rd., Cleve. 18. Office: Cleveland Plain Dealer, Cleve. 14.

ELWELL, Richard E., spl. advisor adminstr. of Civil Aeronautics; b. Leistershire, Eng., May 11, 1895; s. William Elwell-O'Nions and Elizabeth (Kennedy) E.; came to U.S. 1910, naturalized 1919; A.B., U. of Calif., 1924; LL.B., George Washington U., 1925; m. Annie Brans, Jan. 21, 1928; children—Richard Brans, Robert Gregory. Law clerk in office of member of Congress, 1924-25; attorney, Office Alien Property Custodian, 1925-27; special asst. to attorney gen., 1928; staff mem. Fokker Aircraft Corp., 1928-30, Gen. Aviation Corp., 1929-30; dir. Myers Patents Corp., 1929-30; Aircraft Engine Development and Accessory Corp., 1929-30; private practice, Washington, D.C., 1930-34; div. counsel, N.R.A., 1934-35; gen. counsel, Prison Industries Reorganization Adminstrn., 1935-38; 1st asst. to gen. counsel of joint commn. investigating Tenn. Valley Authority, 1938-39; special asst. to solicitor, Dept. of Interior, 1939-40; chief counsel div. of compliance Civil Aeros. Adminstrn., 1941, gen. counsel, 1941-53, chief I.C.A.O. Mission to Turkish Govt., 1952-54; special advisor to adminstr. of Civil Aeros., 1954—. Served with Medical Detachment, 33d Division, A.E.F., 1917-19; World War II, A.A.F., 1942-46; col., A.C., reserve, 1946. Awarded Victory medal with 3 clasps, Occupational medal, Pacific Theater medal with 1 star, European Theater medal with 1 star, Am. Theater and Occupation of Germany medals, Silver Star. Mem. U.S. Nat. Commn. of Permanent Am. Aero. Commn., 1942-43; apptd. mem. U.S. sect. Comite Internat. Technique d'Experts Juridique Avions, 1946, del. to conf., Cairo, 1946; adviser U.S. delegation to Provisional Internat. Civil Aviation Orgn., 1946, del. to 1st sesion legal com., Internat. Civil Aviation Orgn., Brussels, 1947, mem. and chmn., U.S. delegation, 2d session, Geneva, 1948, member and del., 3d session, Lisbon, 1949, advisor to U.S. delegation, Montreal, 1950, mem. and del. 6th session legal com. Montreal, 1950, 7th session, Mexico City, 1951, Rome, 1952. Alternate mem. Air Staff Com. on Res. Policy, U.S.A.F. Mem. Am. Bar Assn., Am. Legion, Lambda Chi Alpha. Pvt. Pilot. Home: 5101 Macomb St., Washington.

ELWOOD, Everett Sprague, editor and consultant; born Ft. Plain, New York, July 1, 1881; son of Philip Henry and Alice Viola (Dolan) E.; ed. U. of Mich., 1904-05; Syracuse U., 1905-08 (Ph.B.); m. Olive Louise White, July 1, 1908; children—Margaret Alice (Mrs. John Y. Mohler), Everett Sprague, Barbara Louise (Mrs. George F. Gruschow). Prin. Penn Yan (N.Y.) Acad., 1908-10. Exec. sec. Com. on Mental Hygiene of N.Y. State Charities Aid Assn., 1910-15, also asst. sec. N.Y. State Charities Aid Assn., 1912-15; sec. N.Y. State Hosp. Commn., 1915-21; mng. dir. Nat. Bd. Med. Examiners, 1915-28, exec. sec. and treas., 1928-51, editor and cons., 1951-53, cons., 1953—. Member Mayor's Com. on Survey of Phila. Mental Hosp., 1931; chmn. Governor's Com. on Survey of Pa. State Mental Hosps., 1932-33. Trustee Laurelton (Pa.) State Village for Mental Defectives, 1924-27; trustee Norristown (Pa.) State Hosp., 1931-35; past dir. Armstrong Assn. Phila. Fellow A.A.A.S., Am. Public Health Assn.; hon. mem. Am. Psychiatric Assn.; mem. Am. Occupational Therapy Assn. (v.p. 1931-38; pres. 1938-46), New York State Com. on Mental Hygiene. National Committee for Mental Hygiene, Public Charities Association of Pennsylvania (president 1945-49), Alpha Omega Alpha, Delta Sigma Rho, Pi Kappa Alpha. Republican. Methodist. Mason. Clubs: National Republican (N.Y. City); St. Bernard Fish and Game Club (Canada). Contbr. to med. jours. Editor of The Diplomate (pub. by Nat. Bd. Med. Examiners), 1928-53. Home: 219 E. Mount Pleasant Av., Phila. 19. Office: 133 S. 36th St., Phila. 4.

ELWOOD, Muriel, author; b. London, England, April 11, 1902; d. Arthur William and Gertrude (Porter) Elwood; student Mary Dachelor Collegiate Sch., London, 1910-18, Clarks Coll., London, 1918-20; came to U.S., 1927, naturalized, 1946. Author: Pauline Frederick: On and Off the Stage, 1939; So Much as Beauty Does, 1941; Heritage of the River, 1945; Deeper the Heritage, 1946; Towards the Sunset, 1947; Against the Tide, 1950; Web of Destiny, 1951. Address Ojai, Cal.

ELWOOD, Philip Homer, Jr., landscape architect, regional planner; b. Fort Plain, New York, December 7, 1884; s. Philip Henry and Alice Viola (Dolan) E.; student Michigan State College, East Lansing, Mich., 1904-06; B.S.A., Cornell University, 1910; m. Dorothy Buck, June 15, 1921; children—Mary, David Buck. With Chas. W. Leavitt, Jr., civil and landscape engr., N.Y. City, 1910-13; in charge civic improvement extension, Mass. State Coll., Amherst, 1913-15; organized and in charge dept. of landscape architecture, Ohio State U., 1915-23; mem. Elwood and Frye, Columbus, 1920-23; prof. and head dept. landscape architecture, Ia. State Coll., 1923-52, professor geography in war training program, 1943-44; now land planner with Luepke Marum Assos., Tucson. Capt. F.A., 1917-19, one year A.E.F., Argonne offensive; counselor Region 6, Nat. Resources Planning Bd., 1937-40 (chairman 1940-43); chairman Missouri Valley Regional Planning Commission, 1941-43; member of Highway Research Board and American Association Highway Officials (mem. com. on roadside development, since 1931; chmn. div. 3 on edn. and pub. relations). Fellow Am. Soc. Landscape Architects (trustee 1930-36; v.p. 1941; chmn. com. on national parks and forests, 1941-45; president Mo. chapter, 1940); mem. American Planning and Civic Association (dir. since 1939), Am. Soc. Planning Ofcls. (v.p. 1941-42, pres. 1942-43), Am. Inst. Planners (mem. bd. govs. 1938-40), Tau Sigma Delta (Grand Chaptermas-

ter 1922-43), Tau Kappa Epsilon. Episcopalian. Mason (32°). Clubs: Savage (Ithaca, N.Y.); Omaha Athletic. Editor American Landscape Architecture, 1924. Served as consultant on Site Planning, United States Housing Authority, 1939-43; town planner for U.S. Army Engrs. on Garrison Reservoir Townsite; site planning cons. Boys' Town, Neb.; cons. for Pi Beta Phi Settlement Sch., Gatlinsburg, Tenn., 1946-47; counselor Iowa Postwar Commission 1944-45; collaborator for Nat. Park Service on U.S. Army Engr. and Bur. Reclamation projects in Missouri Valley, 1945; Master Plan, Canon City, Colo., 1948-49. Home: 7360 Yucca Blvd., R.D. 6, Box 351. Office: 234 E. Sixth St., Tucson. ☆27

ELWOOD, Robert B., fgn. service officer; b. Omaha, Nov. 30, 1912; s. William D. and Josephine B. (Bailey) E.; B.S., Ia. State Coll., 1935, M.S., 1940; m. Lora Lee McCook, September 19, 1947; children—Jean Carol, Robert B., John McCook. With National Research Project, W.P.A., 1936-39; research asst., Ia. State Coll., 1939-40; agr. extension service, U. Tenn., 1941; Am. Field Service, Egypt. and N. Africa, 1942-43; U.S. Fgn. Econ. Adminstrn., Cairo, Egypt, 1943-45; apptd. fgn. service officer, 1945; agrl. officer, Cairo, 1945-48; 2d sec., Rio de Janeiro, Brazil, 1948-51, 1st sec., 1951; advanced tng. in economics, Harvard, 1951-52; 1st sec. and econ. officer, Taipei, Formosa, 1952-55, Beirut, Lebanon, 1955—. Home: Ames, Ia. Office: care Dept. of State, Washington 25.

ELY, Charles Jarvis, banker; b. Newark, N.J., Jan. 4, 1903; s. Charles Harry and Jane (Jarvis) E.; B.C.S., New York U., 1923; m. Edith M. Schroeder, Feb. 3, 1926. Asst. statistician Western Union Telegraph Co., N.Y. City, 1923-24; partner Harrigan & Ely, 1925-28; statistician Sulzabacher, Granger & Co., N.Y. City, 1928-33; investment adviser Lehman Bros., N.Y. City, 1935-43; head investment dept., Kuhn Loeb & Co., 1943—; dir. Overland Corp., Spear & Co. Mem. Kappa Sigma. Republican. Club: Wall Street. Home: Long Hill Rd., Oakland, N.J. Office: 52 William St., N.Y.C. 5.

ELY, Fordyce, prof. dairying; b. St. Croix Falls, Wis., Jan. 25, 1898; s. George Henry and Minnie Gazzelle (Ingersol) E.; B.S., Univ. of Minn., 1919; M.S. (dairy husbandry), Ia. State Coll., 1920; Ph.D., Univ. of Minn., 1939; m. Dikka Hillestad, Aug. 11, 1923; 1 dau., Dikka Jane. Farmer, Goodhue County, Minn., 1920; instr. Ia. State Coll., 1921-22, asst. prof. dairy husbandry, 1923-25, asso. prof., 1926-28; prof. and dairy dept. head, Univ. of Ky., Lexington, 1929-48; chmn. dept., dairy science, Ohio State U., Columbus, and Ohio State Agr. Exptl. Sta., Wooster, since 1948. Accompanied dairy cattle judging team to internat. contest, Europe, 1927; official U.S. del. World's Dairy Congress, Berlin, 1937. Judge leading dairy cattle shows and expositions, classification judge, Jersey cattle. Mem. Am. Dairy Sci. Assn. (pres. 1946-47), Sigma Xi, Gamma Sigma Delta, Gamma Alpha, Alpha Zeta, Alpha Gamma Rho. Democrat. Mem. Unitarian Ch. Author and co-author numerous bulls. Home: 30 W. Beechwold, Columbus. Office: Plumb Hall, O. State U., Columbus 10, O. ☆27

ELY, Joseph Buell, lawyer, corp. exec.; b. Westfield, Mass., Feb. 22, 1881; s. Henry Wilson and Sarah N. (Buell) E.; A.B., Williams Coll., 1902, LL.D., 1931; LL.B., Harvard, 1905, also Wesleyan U., Holy Cross Coll.; m. Harriet Z. Dyson, May 1, 1906; 1 son, Richard. Began practice of law at Westfield, 1905; apptd. dist. atty. Berkshire and Hampden counties, 1915, elected, 1916; gov. of Mass., 1931-35; sr. partner Ely, Bradford, Bartlett, Thompson & Brown at Westfield, 1935—, also Ely, King, Kingsbury & Corcoran at Springfield; pres., dir. Am. Woolen Co.; dir. Hampden Nat. Bank & Trust Co. (Westfield), Internat. Hydro-Electric System, New England Power Assn., New England Electric System, The Torrington Co. (Conn.), Eastern Racing Assn. (Boston). Mem. Phi Delta Theta. Democrat. Conglist. Elk. Clubs: Tekoa Country (Westfield); Colony, Union, City (Boston). Home: 66 Broad St., Westfield, Mass. Office: 294 Washington St., Boston.

ELY, Neil David, business exec.; b. Detroit, Aug. 20, 1904; s. George and Julia (O'Neill) E.; grad. high sch., Detroit; m. Lila Madelyn McKewen, Aug. 28, 1933. Timekeeper, L.A. Young Spring & Wire Corp. of Detroit, 1924-26, forman sample room, 1926-28, sales engr., 1928-32, supt. Marshall div., Detroit, 1932-35, mgr. Chicago div., 1935-37, plant mgr. Trenton (N.J.) div., 1937-42, plant mgr. Los Angeles plant, 1942-44, gen. prodn. mgr. of the corp., Detroit, 1944-47, vice pres. and gen. mgr., 1947-48, exec. v.p., gen. mgr., 1948-49, pres. since 1949; v.p., dir. Lay Improvement Corp. since 1947. Mem. Soc. Automotive Engrs., Engring. Soc. of Detroit. Republican. Presbyterian. Mason. Clubs: Detroit Athletic, Oakland Hills Country, Recess. Home: 521 Bloomfield Ct., Birmingham, Mich. Office: 9200 Russell St., Detroit 11.

ELY, Northcutt, lawyer; b. Phoenix, Ariz., Sept. 14, 1903; s. Sims and Elizabeth (Northcutt) E.; A.B., Stanford, 1924, J.D., 1926; m. Marica McCann, Dec. 2, 1931; children—Northcutt Sims and Craig Richardson (twins), Parry Haines. Admitted to practice law in California, 1926, in New York, 1927, in District of Columbia and U.S. Supreme Court, 1930; practiced law in Calif. and N.Y. City, 1926-29; exec. asst. to sec. of Interior, Washington, D.C., Mar. 1929-Mar. 1933; represented Sec. Ray Lyman Wilbur in negotiation of Hoover Dam power contracts, 1930, Boulder Canyon water contracts, 1930-33, Lake Tahoe Water settlement, 1930, "seven-party" agreement settling Colo. River priorities among Calif. claimants, 1931, Ariz. Colo. River negotiations, 1933; chmn. tech. and advisory com. Federal Oil Conservation Bd., 1931-33; participated in Kettleman Hills Oil field unitization negotiations, 1931; private practice, D.C. and Cal., since Mar. 1933; counsel in Ariz. vs. Cal., U.S. Supreme Ct., 1934, 36, 52; counsel for Gov. Marland of Okla. in drafting and ratification of Interstate Oil Compact, 1935; counsel State of Cal. and various pub. agencies in Colo. River and Central Valley project matters; gen. counsel for Am. Pub. Power Assn. Mem. Am. Law Inst., Am., Inter-Am. bar assns., Phi Delta Phi, Sigma Delta Chi. Republican. Clubs: University, Army-Navy Country, Burning Tree (Washington); Berkeley (California) Tennis; Arizona (Phoenix); Bohemian San Francisco); Cal. (Los Angeles). Author: Oil Conservation through Interstate Agreement, 1933; The Oil and Gas Conservation Statutes Annotated, 1933; The Hoover Dam Contracts (with Ray Lyman Wilbur), 1933; The Conservation of Oil, 1938; The Hoover Dam Documents (with Ray Lyman Wilbur), 1948. Co-author: Conservation of Oil and Gas, 1948. Home: Berkeley, Calif.; also Kenwood, Md. Office: Tower Bldg., Washington.

ELY, Richard R(oyal) ◎ V. 27.

ELY, Roy J. W. ◎ V. 27.

ELY, Sterling, chemist; b. Nelsonville, N.J., Mar. 20, 1899; s. Charles Elmer and Laura Bell (Ely) E.; B.S., Univ. of Md., 1921; grad. law studies, Washington, D.C., 1927-30; m. Helen Barker Tompkins, Feb. 14, 1925; children—Lloyd (dau.), Stephen. Research chemist, San-I-Sal Labs., Washington, D.C., 1924-29; admitted to Ind. bar, 1931; chemist and consultant for National Carbon Co., Haynes Stellite Co. and affiliated cos., Washington, D.C., since 1929. Sec., treas. Woodlawn Pub. Found. Mem. Am. Chem. Soc., Am. Bar Assn., Am. Judicature Soc., Delta Sigma Phi. Mem. Unity Sch. of Christianity. Clubs: University, 1925 F Street (Washington); Beachcombers (Provincetown, Mass.). Home: 2025 Hillyer Pl., Washington 9. Office: Woodward Building, Washington 5.

ELY, Wayne, lawyer; b. Kennett, Mo., Apr. 30, 1891; s. Thomas Richard Rupe and Lulia (Page) E.; student Westminster Coll., 1906-08, Washington and Lee U., 1910-11; U. Mo., 1913; m. Amy Nelle Henderson, June 30, 1915; children—Betty Jean (Mrs. H. J. Hausner), Richard Henderson, Robert Clyde, Miriam Amelia. Admitted to Mo. bar, 1914; asst. U.S. atty., Eastern Mo., 1920-21; spl. asst. atty. gen., Mo., 1926-27; practicing lawyer as partner Ely & Ely, St. Louis, specializing in trial of railroad and ins. cases, since 1924; div. counsel Mo. and Ill. G., M.& O. R.R.; dist. atty. (Mo.) Wabash R.R.; local atty. Burlington Lines. Mem. Am., Mo. State, St. Louis bar assns., Am. Coll. Trial Lawyers, Internat. Assn. Ins. Counsel (v.p., 1930-33, mem. exec. com., 1947-50), Am. Judicature Soc., Newcomen Soc. Democrat. Presbyn. Mason. Clubs: Contemporary, Missouri Athletic, Noonday, Algonquin Golf. Home: 134 Gray Av., Webster Grove 19, Mo. Office: Ry. Exchange Bldg., St. Louis.

ELY, Wilson C. ◎ V. 26.

EMANUEL, Victor, corp. exec.; b. Dayton, O., Jan. 31, 1898; s. Albert and Deborah (Rieser) E.; student St. Mary's Coll. (now U. of Dayton), 1910-15, Cornell U., 1915-18; LL.D., U. of Dayton; war alumnus (A.B.) Cornell U.; m. Dorothy Elizabeth Woodruff, Sept. 1, 1920; children—Albert H., Barton. Chmn., pres., dir. and mem. exec. com. The Avco Mfg. Corp.; pres., director Avco Distributing Corp.; pres., dir., mem. exec. com. Avco of Can., Ltd.; dir., mem. exec. com. Crosley Broadcasting Corp., New Idea Farm Equipment Co., Republic Steel Corp.; member board of directors Moffats Overseas, Limited, Crosley Broadcasting of Atlanta, Incorporated. Member Congressional Aviation Policy Board. During World War II served as director and part time president Aircraft War Production Council, industry member War Manpower Commn., Region II, and director Gen. Aniline and Film Corp. and Gen. Dyestuffs Corp. Mem. Aviation Research Adv. Com., Harvard Univ. Grad. Sch. of Bus. Adminstrn. Trustee Cornell U., U. of Dayton; dir., mem. exec. com. Nat. Fund for Med. Edn.; trustee Cornell U., dir. Cornell Aero. Lab., Inc.; trustee, mem. exec. com. Robert A. Taft Meml. Foundations; mem. advisory committee Case Institute Technology. Dir. Found. Am. Agr., Nat. Indsl. Conf. Bd. Mem. Commerce and Industry Assn. N.Y., Am. Farm Bur. Fedn., Inc., Am. Heart Assn. (nat. sponsors com.), Aircraft Industries Assn. Am., Inc. (gov.), Transportation Association Am. (dir.), C. of C., State of New York Cornell U. Council (mem. corp. com.), Aircraft Mfrs. Council (mem. exec. com.), Nat. Flying Farmers Found., Inc., Nat. 4-H Club Found. Am., Inc. (v. chmn. for industry and commerce of builders council), N.Y. State, Tompkins Co. farm burs., Pan-Am. Soc., Inc., Ohio Soc. of N.Y., Am. Leg. Served with U.S. Naval Flying Corps, World War I. Clubs: Cornell (v.p.), The Cloud, Lawyers, Turf and Field, Wings (N.Y.); Sands Point Golf, Sands Point Bath; Nat. Sporting, Ranelagh, Roehampton, Hurlingham, Internat. Sportsmen's, Pilgrims, Royal Automobile, Royal Motor Yacht (England). Lived in England part of time, 1927-34; master Woodland Pytchley hounds and later joint master Pytchley Hunt; has raced in Eng. and U.S. Home: 300 E. 57th St., N.Y.C. 22. Office: 420 Lexington Av., N.Y.C. 17.

EMBICK, Stanley Dunbar, army officer; b. Franklin County, Pa., Jan. 22, 1877; s. Milton Addison and Mary (Dunbar) E.; student Dickinson Coll., 1893-95, hon. M.A., 1918, D.Sc., 1937; grad. U.S. Mil. Acad., 1899; honor grad. U.S. Arty. Sch., 1903; grad. Army War Coll., 1921; m. Ethel Wall, Dec. 27, 1902; children—Elizabeth Dade (wife of A. C. Wedemeyer, U.S. Army), Margaret Dunbar (wife of F. H. Hastings, U.S. Army). Commd. 2d lt. arty., U.S. Army, Feb. 15, 1899, and advanced through grades to maj. gen., May 1, 1936. Chief of staff, Am. sect. Supreme War Council, Versailles, France, 1917-18; mem. Am. delegation to Paris Peace Conf., 1918-19; instr. and dir. Army War Coll., 1921-23; mem. Gen. Staff, War Dept., 1926-30; comdt. Coast Arty. Sch. and comdg. 3d C.A. Dist., Sept. 1, 1930-Apr. 25, 1932; comdg. Harbor Defenses of Manila and Subic Bays, June 17, 1932-Jan. 31, 1935; asst. chief of staff, War Dept., Mar. 12, 1935-May 27, 1936, dep. chief of staff May 28, 1936-Sept. 30, 1938, comdg. Fourth Corps Area, Oct. 6, 1938-Oct. 1, 1940; lt. gen., comdg. Third Army, Aug. 5, 1939-Oct. 1940; retired, Jan. 31, 1941; active duty, Feb. 1, 1941; lt. general Army of the United States, January 7, 1942. Member Joint Defense Board, Canada-U.S., 1940-42; duty with Joint Chiefs of Staff, 1942-45; chairman of InterAmerican Defense Board, 1942-46. Decorated 2 D.S.M. (U.S.) and eight foreign decorations. Lutheran. Club: Army and Navy (Washington). Home: 2118 Wyoming Av. N.W., Washington.

EMBREE, William Dean, lawyer; b. Humboldt, Kans., 1880, s. William N. and Laura (Fee) E.; B.L., Berea (Ky.) Coll., 1899; LL.D., 1933; A.B., Yale, 1902, LL.B., 1905 (Townsend oratorical prize), A.M., Italian lang. and lit., 1910; m. Etta Parsons, Mar. 9, 1912; children—Catherine, William Dean. Admitted to bar, Conn., 1905; N.Y., 1906; asst. dist. atty. N.Y. County, 1906-17; an organizer Voluntary Defenders Com. for Criminal Courts, 1917, and its chief counsel until 1920; now retired member firm Milbank, Tweed & Hope; director Legal Aid Society of New York. In charge state-wide graft investigation, 1914; conducted prosecution of criminal charges involving charity orgns. of City of N.Y., 1916; apptd. mem. bd. mngrs. N.Y. State Reformatory for Women, 1920; apptd. spl. dep. atty. gen. to prosecute election frauds, 1922. Trustee Berea (Ky.) Coll., Yale-in-China; dir. Katy Ferguson Home for Colored Girls, dir. Soc. for Italian immigrants; chmn. bd. trustees Tenafly (N.J.) Free Pub. Library, William Nelson Cromwell Foundation. Lieutenant col. Remount Div. O.R.C., U.S. Army. Mem. Am. and N.Y. State bar assns., Assn. Bar City of N.Y., New York County Lawyers' Assn. (pres. and dir.), Yale Law School Assn. (pres.), Am. Pioneer Trails Assn. (chairman exec. com.), Yale U. Council (mem. executive com.), Timothy Dwight College, Yale U. (associate fellow), Civil Service Reform Association of N.Y. (mem. exec. com.), American Law Inst. (mem. council, exec. com., treas.). Mem. Citizens' Com. on the Courts, Inc., mem. bd. dirs., mem. subcom. on removal of judges. Republican. Conglist. Clubs: Century Association, Explorers, Yale, Bankers, Broad Street, Downtown Athletic, Oraworth Polo, Knickerbocker Country, Aldecrass, Englewood Field; Graduate (New Haven, Conn.). Owns and operates a cattle ranch at Laramie, Wyo. Home: Tenafly, N.J. Office: 15 Broad St., New York, N.Y.

EMBRY, John, lawyer; b. Butler Co., Ky., June 7, 1869; s. Virgil Rice and Elizabeth (Bratcher) E.; student pub. schs. Ky.; studied law with W.S. Taylor, atty., Morgantown, Ky.; m. Cora McCreary, Oct. 24, 1897; children—Ruth (Mrs. Calvin P. Boxley), Mary (widow John Burks). Admitted to Ky. bar, 1890, Mo., 1891, Okla. Ty., 1891, practiced in Lincoln Co., Okla., co. atty., 1895-98, probate judge, 1899-1900, mayor of Chandler, 1905-06; mem. Ty. Legislature, sponsoring and securing law establishing separate schs. with equal ednl. facilities for white and Negro children, 1901-02; apptd. U.S. atty. Okla. Ty. and later Western Dist. Okla., pros. to conviction certain state election officers for conspiring to disfranchise Negro citizens at gen. election in 1910, 1906-12; practiced in Oklahoma City since 1912, co. atty. Okla. Co., 1915-16; partner firm now known as Embry, Crowe, Tolbert, Boxley & Johnson. Methodist. Mason, Odd Fellow. Club: Men's Dinner (Oklahoma City). Home: 3827 Classen, Oklahoma City 6. Office: First Nat. Bldg., Oklahoma City 2.

EMBRY, Norris Wulkop, company exec.; b. Louisville, Aug. 18, 1890; s. Henry Foster and Laura (Baker) E.; student pub. schs.; m. Elizabeth Pickett Ball, May 17, 1916; children—Betty Ball (Mrs. Warren Williams), Norris. Factory employee Bell Coggeshall Box Co. (later known as Embry Box Co.), Lsvl., 1911, salesman, 1915, Embry Box Co. merged with 12 other box mfrs. to form Gen. Box Co., 1922, mgr., Lsvl., 1922-25, asst. to sales mgr. Chgo. office, 1925-30, dist. sales mgr., plant mgr., Bklyn., 1930-35, pres., dir., 1935-52, now chmn. bd. Mem. Wirebound Box Mfrs. Assn. Home: 2929 N.E. Center Av., Ft. Lauderdale, Fla. Office: 1825 Miner St., Des Plaines, Ill.

EMBURY, Aymar, II, architect; b. New York, June 15, 1880; s. Aymar and Fannie Miller (Bates) E.; C.E., Princeton U., 1900, M.S., 1901; L.H.D., Hofstra College, Hempstead, N.Y., 1951; m. 1st. Dorothy Coe (now dec.); children—Aymar (dec.), Edward C., Carl Richard, Peter A. (dec.); m. 2d, Ruth Dean (now dec.); 1 d., Judith Dean; m. 3d, Jane Schabbehar. Has practiced in N.Y. City since 1901; instr. in architecture, Princeton U., 1904-05; specializes in college buildings, houses (urban and country), hotels, library bldgs., banks, clubs and community buildings; architect of New York City Building, Argentine Building, New York Worlds Fair, 1939-40; architect numerous bldgs. South and Central America; chief engr. for contractors, North African Military Mission; architect Park Department City of N.Y. Mem. President's Advisory Com. on Architecture, 1934-43. Capt. 40th Engrs., U.S.

Army, 1917-19, with 14 months' foreign service; lt. col. Officers Reserve Corps, 1923. Mem. Am. Soc. of Civil Engrs., Princeton Engring. Soc., N.Y. Soc. Architects, Nat. Inst. Arts and Letters. Clubs: The Players; Nassau (Princeton); University (Wash.); Maidstone (East Hampton, L.I., N.Y.). Author books including: The Aesthetics of Engineering Construction, 1943. Home: 230 E. 62d St. Office: 150 E. 61st St., N.Y.C. ☆27

EMCH, Arnold F(rederick) (emsh), management consultant; b. Manhattan, Kan., Nov. 3, 1899; s. Arnold and Hilda (Walters) E.; A.B., U. Ill., 1925, A.M., 1926; student grad. sch., U. Chicago, 1930; Ph.D., Harvard, 1934; m. Dr. Minna E. Libman, July 22, 1927. Pres., Emch Constrn. Co., Wichita, Kansas, 1920-22; regional director Tamblyn & Brown Co., Chicago, 1926-29; exec. dir. Chicago Hosp. Council, 1936-39; asso. dir. Am. Hosp. Assn., 1939-42, University Chicago Inst. for Hosp. Adminstrn., 1939-42; manager Booz, Allen & Hamilton, management consultants, Chicago, 1942-46, partner since 1948. Served in A.E.F., France, 1918-19; comdr. U.S.N.R. and management consultant to Navy Surg. Gen., 1942-45, hon. consultant to Navy Surg. Gen. since 1945. Trustee William Alanson White Psychiat. Found., Washington, since 1945, v.p. since 1947, pres. 1948-52; dir. Washington School Psychiatry since 1946. Mem. Am. Philos. Assn., Assn. for Symbolic Logic, A.A.A.S., Am. and Ill. hosp. assns., Chi Psi. Clubs: Harvard, University (Chgo., N.Y.C., Washington); Mid-Day (Chgo.). Author articles in field. Home: 2708 Lakeview Av., Chgo. 14; (summer) Deerfoot Ridge, Old High Dr., Estes Park, Colo. Office: 135 LaSalle St., Chgo. 3.

EMELIN, Arthur C(harles), pharm. mfg. exec.; b. N.Y. City, May 14, 1904; s. Emanuel Joseph and Bertha (Wolf) E.; Ph.G., Columbia, 1923, Ph.C., 1924; m. Mildred Barnes, Aug. 1, 1927; children—Noel, John. Retail pharmacist, Mamaroneck, N.Y., 1924-34; sales dept. Parke, Davis & Co., N.Y. br., 1934-44; with Schenley Labs., Inc., Lawrenceburg, Ind., 1944-53, pres., 1951-53; dir. operations Pfizer Labs., Bklyn., 1953—. Trustee Columbia U. Coll. Pharmacy. Mem. Nat. Pharm. Council, Inc. (v.p.), Am. Pharm. Assn., Kappa Psi. Club: Advertising (N.Y.C.). Home: 17 Maple Hill Dr., Larchmont, N.Y. Office: 630 Flushing Av., Bklyn.

EMENEAU, Murray Barnson, educator; b. Lunenburg, N.S., Feb. 28, 1904; s. Archibald and Ada (Barnson) E.; B.A., Dalhousie U., Halifax, 1923; B.A., Oxford U. (Rhodes scholar) 1926, M.A., 1935; Ph.D., Yale, 1931; m. Katharine Fitch, Apr. 16, 1940. Came to U.S. 1926, naturalized, 1943. Instr. Latin, Yale, 1926-31, research fellow Sanskrit, linguistics, 1931-40 research, India, 1935-38; asst. prof. Sanskrit, gen. linguistics U. Cal. at Berkeley, 1940-43, asst. prof., 1943-46, prof., 1946—; Guggenheim fellow, 1949-50. Mem. Am. Philos. Soc., Linguistic Soc. Am. (pres. 1949), Am. Oriental Soc. (asso. editor 1941-47, editor 1947-51, pres. 1954-55), Assn. Am. Rhodes Scholars. Author: Kota Texts, 1944-46; Studies in Vietnamese (Annamese) Grammar, 1951; Sanskrit Sandhi and Exercises, 1952; Kolami, a Dravidian Language, 1955. Contbr. ednl. publs. Home: U. of California, Berkeley 4.

EMENS, John Richard, coll. pres.; b. Prattville, Mich., Oct. 10, 1901; s. Alfred John and Carrie Belle (Silvernail) E.; A.B., Mich. State Normal Coll., Ypsilanti, 1926; A.M., Univ. of Mich., 1927, Ph.D., 1936; LL.D. (honorary), Wayne University, 1952; married Aline Louise Brainerd, July 22, 1929; children—John Richard, David Brainerd. Prin. Defer Rd. Jr. High School, Grosse Pointe Farms, Mich., 1920-23, E. Detroit High School, 1923-27; instr. edn. and asst. dept. coll. extension, Mich. State Normal Coll., 1927-28; prin. Plymouth (Mich.) High School, 1928-30; asst. prin. high school and dir. vocational and ednl. guidance Jackson (Mich.) Schs., 1930-35; state dir. teacher edn. and certification, state dept. pub. instrn., Lansing, Mich., 1935-36, asst. supt. pub. instrn., 1936-37, dep. supt., 1937-38; asso. prof. secondary edn. Wayne Univ., Detroit, 1938-40; dir. personnel Detroit Pub. Schs., 1940-45; pres. Ball State Teachers Coll., Muncie, Ind., since Aug. 1, 1945. Consultant for Yale study, Lincoln (Neb.) Pub. Schs., 1946-47. Mem. President's Commn. on Higher Edn., 1946. Mem. Nat. Comn. on Accrediting (exec. com.), Am. Assn. Sch. Administrators (mem. 1948 yearbook commn.), North Central Assn. Colls. and Secondary Schs. (pres. 1947-48, chmn. subcom. on teacher personnel), N.E.A. (pres. assn. for higher education), Assn. Tchrs. Edn. Instns. (exec. com.), Y.M.C.A. (pres. Ind.), Phi Delta Pi, Phi Delta Kappa, Pi Omega Pi. Clubs: Rotary, Schoolmaster's. Contbr. ednl. periodicals. Editorial consultant Nation's Schools, Education Digest. Home: 25 Meadow Lane, Muncie, Ind.

EMENY, Brooks; b. Salem, O., July 29, 1901; s. Frederick James and Elizabeth Miller (Brooks) E.; student Gov. Dummer Acad., 1917-18, Mercersburg (Pa.) Acad., 1918-20; A.B., Princeton, 1924; student Sorbonne, Paris, 1924-25, London Sch. Economics, 1925-26, Konsular Akademie, Vienna, and U. of Madrid, 1926-27; Ph.D., Yale, 1934; m. Winifred Rockefeller (d. Percy A. Rockefeller), Dec. 15, 1928 (deceased 1951); children—Elizabeth Brooks (dec.), Faith R., Winifred Theodate (deceased 1951), Josephine Brooks (dec. 1951); married second, Barbara Cox, November 27, 1954. Instructor in govt. Yale, 1927-31, research in govt., 1931-33; research and writing, Washington, D.C., 1933-35; asso. prof. internat. relations Cleveland, (O.) College, 1935-47; dir. Foreign Affairs Council, 1935-42; pres. Council on World Affairs, 1943-1947; president of Foreign Policy Association, 1947-53. Am. del. Inst. Pacific Relations to Tokyo Conf., 1935, Yosemite Conf., 1936, Virginia Beach Conference, 1939, Mont Tremblant Conf., 1942, Hot Springs, Va., 1945. Mem. bd. dirs. Oberlin Coll., 1936-50. Consultant U.S. Dept. of State since 1941. Member American Academy Political and Social Science, American Geog. Society Am. Soc. for Metals, Fgn. Policy Assn., Council on Fgn. Relations, Inst. Pacific Relations (bd. dirs. 1940-53), Acad. Polit. Sci. Club: Metropolitan, Chevy Chase (Washington); Century, Princeton, University (N.Y.C.); Union (Cleve.). Author books including: Mainsprings of World Politics; Strategy of Raw Materials; Great Powers in World Politics. Contbr. articles to jours. Home: 221 Elm Rd., Princeton, N.J. ☆27

EMERSON, Alfred Edwards, scientist, educator; b. Ithaca, N.Y., Dec. 31, 1896; s. Alfred and Alice Louisa (Edwards) E.; B.S., Cornell Univ., 1918, A.M., 1920, Ph.D., 1925; m. Winifred Jelliffe, May 3, 1920 (dec. 1949); children—Helena Leeming (Mrs. Eugene Wilkening), William Jelliffe; married 2d Eleanor Fish, Sept. 3, 1950. Instr., U. of Pittsburgh, 1921-23, asst. prof., 1923-25, asso. prof., 1925-29; asso. prof., Univ. of Chicago, 1929-34, prof., since 1934; asst. Tropical Research Sta., N.Y. Zool. Soc., 1919, asso., 1920, asst. dir., 1924; asst. Am. Mus. Natural History, 1920, research asso. since 1940; fellow, Guggenheim Memorial Found., 1926-27, Belgian Am. Edn. Found., 1948; instr., biology lab., Cold Spring Harbor, N.Y., 1922; research asso. Chicago Natural History Mus., since 1942. Fellow N.Y. Zool. Soc.; mem. Am. Soc. Naturalists, Am. Soc. Zoologists, Ecological Soc. Am. (sec.-treas., 1931, pres., 1941), Am. Entomological Soc., Am. Genetics Asso., Soc. Study Evolution (v.p., 1946, 48), A.A.A.S. (v.p., sect. F, 1946), Ill. Acad. Sci. (v.p., 1943-45, pres., 1946), Am. Assn. Univ. Profs., Sigma Xi, Phi Sigma. Author publs. including: Principles of Ecology (with W. C. Allee, O. Park, T. Park, K. P. Schmidt), 1949; The Supraorganismic Aspects of the Society, 1952; The Biological Foundations of Ethics and Social Progress, 1952; Biogeography of Termites, 1952; Biological Species, 1954; Social Homeostasis, 1954; Distribution of Termites, 1955. Home: 1330 E. 56th St., Chgo. 37. ☆27

EMERSON, Cherry Logan, engineer, ednl. adminstr.; b. Atlanta; s. Dr. William Henry and Lily (Cherry) E.; B.S. in Mech. Engring., Ga. Sch. Tech., 1908, B.S. in Elec. Engring., 1909; student Phila. Textile Sch., 1911-12; m. Sina White, Nov. 11, 1914; children—Dorothy Elizabeth (wife of Dr. Richard W. Cross), Cherry Logan. Apprentice, Westinghouse Elec. and Mfg. Co., Pitts., 1909, asst. engr., Boston, 1910-11, engr., Phila., 1911-12, Charlotte, N.C., 1912-14; application engr. Duke Power Co., Charlotte, 1914-16, asst. to chief engr., 1916-19; v.p. and chief engr., Robert & Co., Inc., Atlanta, 1919-45; dean engring. Ga. Inst. Tech., Atlanta, since 1945, v.p. the Inst. since 1948; dir. Bank of Ga., Refrescos, S.A., Panama. Dist. chmn. Com. for Econ. Development; bd. mem. Atlanta C. of C.; mem. engr.'s adv. bd. City of Atlanta, 1926-27; mem. bond commn. City of Atlanta since 1945. Vice pres. Nat. Boy Scouts Am.; mem. nat. board directors Boy Scouts American (regional chairman region six, N.C., S.C., Ga. and Fla.; awarded Silver Antelope, also Silver Buffalo); mem. bd. Atlanta Boy Scout Found. Dir. George Tech. Alumni Found. (chmn. bd.). Fellow Am. Inst. E.E.; mem. Am. Soc. M. E., American Soc. C. E., Soc. Promotion Engring. Edn., Alpha Tau Omega, Phi Kappa Phi, Anak. Clubs: Capital City, Atlanta Athletic, Ansley Park (Atlanta); Engineers (N.Y.). Home: 2082 Cottage Lane N.W., Atlanta.

EMERSON, Chester Burge, clergyman; b. Haverhill, Mass., July 28, 1882; s. John A. and Abbie Jane E.; A.B., Bowdoin, 1904, D.D., 1919; B.D., Union Theol. Sem., 1909; D.D., Kenyon Coll., 1933; unmarried. Ordained Congl. ministry, 1909; pastor First Parish, Saco, Me., 1909-13, North Woodward Ch., Detroit, 1913-32; canon residentiary Trinity Cathedral (Episcopal), Cleveland, Jan.-Nov., 1933, dean, 1933-51, dean emeritus since 1951; lectr. Gen. Theol. Sem., N.Y.C., 1951-52; locum tenens Calvary Ch., Pitts., 1951-52; Priest-in-charge St. Anne's, Kennebunkport, Me., summers since 1942. Mem. Diocesan Council, deputy, General Convention, October 1940, 1943, September 1946, 1949; member Standing Committee of Diocese. Served under Y.M.C.A. in France, 1917-18; chaplain Gen. Hosp. No. 36 R.C. Formerly corporate mem. A.B.C.F.M.; mem. exec. Com. State Bd. Congl. Chs.; pres. bd. trustees Mich. Conf., 1919-29; moderator State Conf., 1925; mem. exec. com. Commn. on Missions of Nat. Council Congl. Chs., 1919-28. Overseer Bowdoin Coll.; trustee Hampton Inst. Mem. Arts and Crafts Soc., Founders Soc. of Art Museum of Detroit, Detroit Symphony Orchestra (dir., 1920-33), Fine Arts Soc., Alpha Delta Phi. Republican. Mason (32°, K.T., Shriner, also 33° from Grand Council of Greece, Athens, also from Northern Jurisdiction U.S. 1932; Grand Prelate of K.T. of the U.S.). Clubs: Union (Cleveland); Alpha Delta Phi (New York). Address: 2646 Wicklow Rd., Shaker Heights, O.; also Kennebrunkport, Me.

EMERSON, Earl Arthur, mfg. exec.; b. Cin., Aug. 19, 1887; s. Dudley and Adele (Simpson) E.; student Cornell, 1910; m. Mary James, 1913; m. 2d, Liette Renson, 1950. Electrician apprentice Am. Rolling Mill Co., 1904-08, lab. chemist, electrician, 1908-09, research chemist, 1909; spl. apprentice Westinghouse Electric Corp., 1910; salesman Armco, 1911, Brazilian rep., 1912-15, mgr. San Francisco office, 1915, export mgr., 1916-18, 1919-24; v.p., mng. dir. Armco Internat. Corp., 1924-31, became president, dir., 1931, now chairman of executive committee; assistant to pres. Armco Steel Corporation, 1931—; dir. Armco (Australia) Proprietary, Ltd., Melbourne, Metall. Products, Ltd., Armco Mexicana, S.A., Mexico City, Mexico. Am. rep. steel survey Brit. Dominions, W.P.B., 1943. Served with U.S. Army, 1918. Winner John Pottinger World Trade Tophy, 1952. Clubs: Circumnavigators, Nat. Foreign Trade Assn., Export Mgrs., Bankers, India House, R.C.A. Lunch (N.Y.), Cin. Fgn. Trade (dir.). Office: 700 Curtis St., Middletown, O.

EMERSON, Edwin, author; b. Dresden, Saxony, Jan. 23, 1869; s. Edwin and Marie Louise (Ingham) E.; A.B., Harvard Univ., 1891; m. Mary Edith Griswold, May 16, 1906. Served for many years as foreign and war correspondent. Author: College Year Book, 1897; Pepy's Ghost, 1899; In War and Peace, 1899; Rough Rider Stories, 1900; History of the 19th Century, 1902; The Monroe Doctrine in Venezuela, 1903; Both Sides of a War, 1910; Comet Lore, 1910; Central American Dictators, 1911; Nicaraguan Notes, 1912; Mexican Notes, 1913; With the German Armies, 1917; A Revolutionary Wedding, 1919; Benedict Arnold, 1923; Adventures of Theodore Roosevelt, 1928; The Gutenberg Bible, 1929; Hoover and His Times, 1932; German Swordplay, 1936; Sidelights of History, 1943; When Bugles Blew, 1947; Who Got There First on San Juan Hill?, 1948. Served in Cuban campaign with 1st U.S. Vol. Cav. on Gen. Joe Wheeler's Staff, 1898; col. Venezuelan Vol. Cav. in Colombian Campaign, 1901; capt. 1st Field Artillery, N.Y.N.G., 1910-12; mil. observer U.S. Gen. Staff in Nicaragua, 1912, and Mexico, 1913; lieut. col. and acting adj. gen. on Gen. O'Ryan's staff, hdqrs. div., N.Y. Nat. Guard, 1913-14. Mem. Am. Hist. Assn., Rough Riders Association, Phi Delta Theta, Pi Eta. Military Orders: Bolivar, Merito of Ecuador, Momotombo, Santiago de Cuba, Cal. Commandery of Spanish-Am. War. Clubs: Fencers (Washington); Harvard, Turnverein (New York). Home: 1901 El Camino Real, Mountain View, Cal.

EMERSON, Gladys Anderson, biochemist, nutritionist; b. Caldwell, Kan., July 1, 1903; d. Otis Anderson and Louise (Williams) Anderson; A.B., B.S., Okla. Coll. for Women, 1925; M.A., Stanford, 1926; Ph.D., U. Cal. (Univ. fellow), 1932; grad. study U. Gottingen, 1932-33. Teaching asst. Okla. Coll. for Women, 1923-25; asst. Stanford, 1925-26; research asso. Inst. Exptl. Biology, U. Cal., 1933-42, vis. lectr. pharmacology med. sch., 1945; research asso. Sloan-Kettering Inst. Cancer Research, 1950-53; head dept., animal nutrition Merck Inst. Therapeutic Research, Rahway, N.J., since 1942; Marie Curie lectr. Pa. State Coll., 1951. Elected to Okla. Hall of Fame, 1943; Woman of the Month, May 1951, Am. Women's Assn. Civilian research Office Sci. Research and Development, 1943-45; mem. liaison and sci. adv. bd. Q.M. Food and Container Inst., 1949-50; member committee, food and nutrition research, Food and Nutrition Board, National Research Council, 1952. Recipient Garvan medal, 1952. Fellow A.A.A.S., N.Y. Acad. Scis.; mem. Am. Chem. Soc. (chmn. women's service com. since 1953), Am. Inst. Nutrition, (councillor since 1952), Society Experimental Biology and Medicine, Gordon Research Conf. (chmn. vitamins and metabolism 1952, v. chmn. 1951), Sigma Xi, Delta Omega, Sigma Delta Epsilon, Iota Sigma Pi (nat. v.p. 1945-51, nat. pres. 1951—). Author articles sci. jours. Asso. editor of Journal of Nutrition since 1952. Home: 137 Elmer St., Westfield. Office: Merck Institute, Rahway, N.J.

EMERSON, Guy, banker; b. N.Y. City, Jan. 28, 1886; s. Nathaniel Waldo and Anna Elvira (Smith) E.; A.B., Harvard, 1908, LL.B., 1911; m. Margaret Cotton Smith, Jan. 28, 1913; m. 2d, Ruth Van Cleve, Aug. 18, 1934. With Treasury Dept., Washington, 1911-13; in business, Dallas, Tex., 1913-14; asso. editor Economic World, New York, 1914-16; mgr. Church Pension Fund (Episcopal), 1916-17; v.p. Nat. Bank of Commerce, New York, 1917-23; v.p. Bankers Trust Co., 1923-47; v.p. and trustee Samuel H. Kress Found. since 1949. Sec. Theodore Roosevelt League, 1916; dir. publicity, Liberty Loan campaigns, 2d Federal Res. Dist., 1917-19; dir. War Savings, same dist., 1919; dir. Nat. Hoover League, 1920; exec. mgr. Am. Bankers Assn. Conv. 1922 (mem. exec. council, 1934-38); chmn. Rep. Nat. Contributors Com., 1924; treas. eastern div. Salvation Army since 1925; sec. exec. com. Emergency Employment Committee, 1930-33; member advisory com. on research in finance, Nat. Bureau Econ. Research; member board trustees Community Service Society of New York; chairman executive committee United States Treasury Defense Bond Committee for New York State, 1941; mem. exec. com. N.Y. State War Finance Com., 1941-46; vice chmn. National Red Cross War Fund, 1941-43; president Nat. Audubon Soc., 1940-44 (dir. since 1938); president Assn. Reserve City Bankers, 1930; trustee, Am. Hist. Assn., 1928-37. Decorated Knight Order of the Crown (Italy); Chevalier Legion of Honor (France), 1929; Knight of 1st Class, Royal Order of St. Olav (Norway). Republican. Mem. Phi Beta Kappa. Clubs: Harvard, Century (N.Y.). Author: The New Frontier, 1920. Home: 16 E. 11th St., N.Y.C. 3. Office: 221 W. 57th St., N.Y.C. 19.

EMERSON, Haven ◎ V. 26.

EMERSON, Jabez Oscar, lawyer; b. Lyon County, Kan., Feb. 2, 1875; s. Joseph Jay and Mary Elizabeth (Norman) E.; ed. Kansas Teachers' Coll., Emporia, Kan., 1893-96; m. Carrie E. Doak, Jan. 1, 1902; children—Jean (Mrs Chester L. Hudson), Paul Lowell, Dorothy Alice, Ralph Waldo. Admitted to Kan. bar, 1898, and began practice at Emporia; moved later to Kansas City, Kan. mem. Boddington, Emerson & Boddington. Mem. Kan. Ho. of Rep., 1911; atty. for Bd. of Edn., Kansas City, Kan., 1922-36; mayor of Kansas City, Kan., 1926-27. Mem. Am. and

Kan. State bar assns. Republican. Episcopalian. Mason (32°). Home: 1027 Laurel Av. Office: Huron Bldg., Kansas City, Kan.

EMERSON, John ◎ V. 26.

EMERSON, Kendall, surgeon; b. Northampton, Mass., June 27, 1875; s. Benjamin Kendall and Mary Annette (Hopkins) E.; A.B., Amherst Coll., 1897, M.A. (honorary), 1922, Doctor of Science, 1950; M.D., Harvard University, 1901; married Josephine Devereux Sewall, Oct. 1, 1903; children—Sewall, Kendall. Interne, Mass. Gen. Hosp., Boston, 1901-02; began practice orthopedic and gen. surgery, Worcester, Mass., 1902; asst. surgeon, Memorial Hosp., Worcester, 1903-10, orthopedic surgeon, 1910-28, cons. surgeon since 1928; mng. dir. Nat. Tuberculosis Assn. 1928-48, retired, 1948, consultant since 1948; president of New York Tuberculosis and Health Association, 1948-49; exec. sec., Am. Pub. Health Assn., 1931-35. Maj., Royal Army Med. Corps (Brit.), 1916-18; maj., Med. Corps, U.S.A., 1918-19, instr., surgeon general's office, Washington, D.C., 1918-19, detailed as spl. Red Cross commr. to Siberia; dir. Am. Hosp. in Paris, 1920; consultant U.S. Pub. Health Serv.; counselor Med. Council of Vets. Adminstrn. Mem. permanent bd. hon. consultants to Army Med Library. Trustee Smith Coll., Potts Memorial Hosp. Mem. exec. com. Internat. Union Against Tuberculosis; mem. U.S. Comm. to Meeting of Pan-Am. Sanitary Union, Buenos Aires, 1934. Awarded Trudeau Medal for tuberculosis work, 1947. Fellow Am. Coll. Surgs.; mem. A.M.A., N.Y. Acad. Medicine, New York County Med. Soc., Mass. Med. Soc., New England Surg. Soc., Phi Beta Kappa, Alpha Delta Phi. Decorated Order St. Sava, 1st Class (Rumania). Republican. Episcopalian. Clubs: Century (New York); Cosmos (Washington). Contbr. articles to med. jours. Home: 75 Wyman St., Waban 68, Mass. Office: 1790 Broadway, N.Y. C. 19. Retired.

EMERSON, Lee Earl ◎ V. 28.

EMERSON, Lynn Arthur, educator; b. Twin Lakes, Minn., July 20, 1890; s. Robert and Mary (Wilson) E.; E.E., U. of Minn., 1911; Ph.D., N.Y.U., 1932; m. Lottie Campbell, June 22, 1915; children—Mary Elizabeth, Margaret Louise, Robert Campbell, Ruth Ann, Helen Harris (Mrs. Donald E. Smith). Teacher and prin., Dunwoody Inst., Minneapolis, 1916-18, 1921-22; asst. supt. schs., Yonkers, N.Y., 1936-38; prof. of indsl. edn., coll. of agr., Cornell, 1938-46, asst. dean, coll. of engring. (part time), 1944-46, prof. of indsl. and labor relations, sch. of indsl. and labor relations, since 1946, acting dir. of extension, 1946-47; consultant: President's Adv. Com. on Edn., 1937; Nat. Youth Adminstrn., 1938-40; Ill. Legislative Comm. on Higher Edn., 1944; N.Y. State Com. on Tech. Insts., 1945-46; New Haven Sch. Survey, 1946-47; Study of Vocational Schs. of N.Y. C., 1948-51; Ark. Legislative Comm. Higher Edn., 1950. Mem. Am. Mgmt. Assn., Am. Vocational Assn., Am. Soc. Engring. Edn., Am. Assn. Sch. Adminstrs., Am. Assn. Adult Edn., Am. Tech. Edn. Assn., Am. Assn. Jr. Colls., Nat. Assn. Indsl. Teacher Trainers, Am. Soc. of Training Dirs., N.E.A., Tau Beta Pi, Phi Delta Kappa. Democrat. Methodist. Author publs. including: How to Prepare Training Manuals, 1952. Contbr. articles in periodicals. Address: U.S. Embassy, Tel Aviv, Israel, care State Dept. Mail Rm., Washington 25. ☆27

EMERSON, Robert Alton, engr.; b. Plum Coulee, Manitoba, Canada, Apr. 12, 1911; s. Bertram H. and Lillian (Hughes) E.; B.C.E., U. Manitoba, 1930; fellow ry. transportation, Yale, 1933-34; m. Katherine West, Nov. 12, 1935. Rodman Manitoba dist. C.P. Ry., 1928-29, rock ballast insp. Kenora div., 1929-30, transitman, Kenora, 1930-35, B.C. dist., 1935-36, Regina div., 1936-39, roadmaster Manitoba dist., 1939-41, div. engr. Brandon div., 1941-43, Moose Jaw div., 1943-44, asst. dist. engr. B.D. dist., 1946-48, dist. engr., 1946-48, engr. track system, Montreal, 1948-50, asst. chief engr., 1950-51, chief engr. since 1951. Mem. Am. Ry. Engring. Assn. Engring. Inst. Can., Phi Delta Theta. Mem. Anglican Ch. Clubs: Mt. Stephen, Royal Montreal Golf. Home: 1375 Maynard Av. Office: Windsor Station, Canadian Pacific R.R., Montreal, Que., Can.

EMERSON, Robert Greenough, banker; b. Haverhill, Mass., Jan. 17, 1897; s. Isaac Newton and Dorothy (Clarke) E.; B.C.S., New York Univ. Sch. of Commerce, Accounts, and Finance, 1917; m. Mary Ina Awtry, Apr. 26, 1924; children—Marjorie, Robert G. Asst. sec. Fed. Reserve Bd., Washington, D.C., 1919, asst. to the gov., 1920-21; dep. gov. Federal Reserve Bank of Dallas, Tex., 1922-24; vice pres. First Nat. Bank of Boston 1924-47, sr. v.p. since 1947; dir. since 1942; dir. Md. Casualty Co. of Baltimore, Murray Co. of Texas, Inc. (Dallas), Consolidated Gas Elec. Light & Power Co. (Baltimore), First of Boston Internat. Corp. (N.Y. City), Plymouth Rubber Co., Inc., Sheraton Bldgs., Inc., Merchants Warehouse Co., Boston Tidewater Terminal, Baystate Corp., N.E. Confectionary Co., Commonwealth Oil Refining Co., Inc., Ponce, P.R.; trustee Suffolk Savings Bank for Seaman and Others. Treas., trustee Northeastern U.; trustee Bradford Jr. Coll. Republican. Episcopalian. Clubs: Algonquin, Down Town (Boston); Duxbury Yacht (Duxbury, Mass.); Nat. Press (Washington); Recess (N.Y.C.); Maryland (Balt.). Home: King Caesar Rd., Duxbury, Mass. Office: 67 Milk St., Boston 6.

EMERSON, Robert S., educator; b. Owensville, Ind., May 11, 1905; s. Jesse D. and Daisy (Strehl) E.; B.S., Northwestern U., 1933; m. Margaret Bushnell, May 15, 1931. Instr. Schuster-Martin Sch. Drama, Cin., 1925; prodn. mgr. radio sta. WLW, Cin., 1926-30; continuity editor, prodn. mgr. radio sta. WHAS, Louisville, 1930-31; instr. speech, English, Mesa (Ariz.) Union High Sch., 1933-35, Arsenal Tech. High Sch., Indpsl., 1935; asst. dir. C.B.S., N.Y.C., 1936-39; prof. radio, chmn. dept. N.Y.U. since 1939; vis lectr. U. B.C., 1947. Home: Pipersville, Bucks County, Pa.

EMERSON, Rupert, univ. professor; b. Rye, N.Y., Aug. 20, 1899; s. William Key Bond and Maria Holmes (Furman) E.; A.B., Harvard, 1921; Ph.D., London Sch. of Econ., 1927; m. Alla Julievna Grosjean, Sept. 14, 1925; children—William Key Bond, Nina Ule, Natasha Maria, Rupert Allan. Reporter N.Y. Sun, 1921-22; instr., Harvard, 1927, prof. international relations, 1946—; visiting prof. U. California at Berkeley, 1953-54; lecturer Yale, 1937-38; dir. Div. of Territories and Island Possessions, U.S. Dept. of Interior, Washington, D.C., 1940-41; appointed to Office of Coordinator of Inter-American Affairs, 1941; apptd. Regional Adminstr. for Territories and Possessions, Office of Price Administration, 1942; asst. administrator, Lend-Lease, 1943. Dir., Liberated Areas Br., Fgn. Econ. Adminstrn., 1944-45. Trustee, Inst. Pacific Relations; president of the Far Eastern Assn., 1952-53. Served as second class seaman, U.S. Navy, 1917-18. Mem. American Political Science Assn., Am. Soc. Internat. Law; Institute of 1770, Spee (Harvard). Author: State and Sovereignty in Modern Germany, 1928; Malaysia, 1937; The Netherlands Indies and the U.S., 1942. Contbr. to jours. Home: 5 Buckingham Place, Cambridge 38, Mass.

EMERSON, Sam W., bldg. contractor; b. Cleveland, 1881; s. James and Kate (McKnight) E.; B.S. and C.E., Case Inst. Tech., 1902, D. Eng., 1941; m. Florence Taylor, 1909. Held subordinate positions with engring. and constrn. cos., 1902-11; organized Sam W. Emerson Co., building contractors, in 1912, pres., 1912—; dir. Cleveland Twist Drill Co., Columbian Vise & Mfg. Co., Nat. Acme Co., National City Bank of Cleve., Thompson Products, Incorporated, United Milk Products Company, White Sewing Machine Company. Chairman of the board trustees Case Inst. Tech. Mem. Builders Exchange (past pres.) Cleveland C. of C. (pres. 1944). Clubs: Union; Shaker Heights (past pres.); Cleveland Athletic (past pres.); Pepper Pike Country. Home: 2424 Coventry Rd. Office: 1836 Euclid Av., Cleve. ☆27

EMERSON, Sumner Brooks, business exec.; b. Milford, N.H., Jan. 3, 1895; s. Charles Sumner and Estella (Abbott) E.; B.S. magna cum laude, Dartmouth, 1917; m. Charlotte Cushman, July 2, 1918; children—Richard P., Charlotte (Mrs. Frederick A. Blount). Mgr. Frontier Employment Record Bur., Buffalo, 1919-22; with Guaranty Co. of N.Y., Buffalo, 1922-28, mgr., Montreal, 1928-30. Phila., 1930-34; financial v.p. dir. Fire Assn. of Phila., Lumbermen's Ins. Co., Reliance Ins. Co., Phila. Nat. Ins. Co., 1934-36; v.p., dir. Morgan Stanley & Co., Inc., 1936-41, partner, 1941—. Gen. chmn. United Hosp. Campaign of N.Y., 1955. Trustee Rutgers U., Trudeau Sanitorium; mem. Alumni Council Dartmouth Coll., 1934-40, overseer Amos Tuck Sch., 1954—. Mem. Investment Bankers Assn. Am. (gov. 1947-50), Phi Beta Kappa, Chi Phi, Delta Sigma Rho. Republican. Episcopalian. Clubs: Dartmouth, University, Lunch (N.Y.C.); Short Hills. Home: West Road, Short Hills, N.J. Office: 2 Wall St., N.Y.C. 5.

EMERSON, Susan Mabel, educator; b. Red Wing, Minn., May 10, 1876; d. Wendell Phillips and Maria Phelps (Putnam) Hood; ed. Salem (Mass.) Normal Sch., 1892-93, Miss Capen's Sch., Northampton, Mass., 1893-96; A.B., Smith Coll., 1901; m. George W. Emerson, Oct. 5, 1904; children—Edward Everett, Elizabeth Capen (Mrs. William Arthur Kelley), Miriam Putnam (Mrs. Macdonald Peters), Galo Putnam, John Endicott, Eunice Abigail (Mrs. John Raymond), George Waldo. Served as principal Howard Seminary, West Bridgewater, Mass., 1923-27 (director 1937-39); founder, 1930, and principal Emerson School for Boys, 1930-39; principal The Mary A. Burnham School, Northampton, Mass., since 1939 also dir. Stoneleigh Prospect Hill School for Girls, Greenfield, Mass., since 1944; founder and principal of Burnham-by-the-Sea, Newport, R.I., girls summer school, since 1949. Owner the General Israel Putnam birthplace, Danvers, Mass., reputed to be the oldest house in the United States which has continued in possession of a direct line of descent (now in 10th generation). Pres. Elizabeth Whittier Club, Amesbury, Mass., 1909; regent Josiah Bartlett Chapter, D.A.R., Amesbury, 1910-12; v.p. Danvers (Mass.) Women's Club, 1914-16; chmn. Mass. State Com. on Forestry Conservation, 1916-18; regent Gen. Israel Putnam Chapter, D.A.R., since 1916. Mem. N.E. Geneal. Soc., Exeter (N.H.) Hist. Soc., Smith Coll. Alumnæ Assn. Conglist. Clubs: Women's Republican of Mass., Exeter Women's Renaissance. Leader of round table discussion of N.E. Geneal. Soc. on "Heredity vs. Environment"; lecturer on life of General Putnam. Address: The Mary A. Burnham School, Northampton, Mass.

EMERSON, Thomas Irwin, lawyer; b. Passaic, N.J., July 12, 1907; s. Luther Lee and Wilhelmina (Runft) E.; A.B., Yale U., 1928, LL.B., 1931, M.A., 1946; m. Bertha R. Paret, Oct. 9, 1934; children—Joan Paret, Robert Madden, Luther Lee. Admitted to N.Y. bar, 1932; asso. with law firm Engelhard, Pollak, Pitcher & Stern, N.Y. City, 1931-33; asst. counsel Nat. Recovery Adminstrn., 1933-34; prin. atty. Nat. Labor Relations Bd., 1934-36; prin. atty. Social Security Bd., 1936-37; asst. gen. counsel and asso. gen. counsel Nat. Labor Relations Bd., 1937-40; spl. asst. to atty. gen., U.S. Dept. of Justice, 1940-41; asso. gen. counsel Office of Price Adminstrn., 1941-43; deputy administr. for enforcement, Office of Price Adminstrn., 1943-45; gen. counsel, Office of Economic Stabilization, Apr. to Aug., 1945; gen. counsel, Office of War Mobilization and Reconversion, Aug. 1945-June 1946; prof. of law Yale School of Law, 1946—; Guggenheim fellow, 1953; visiting professor London School of Economics and Polit. Science, 1953-54. Mem. Nat. Lawyers Guild (pres. 1950-51). Author: Political and Civil Rights in the United States (with David Haber), 1952. Contbr. to legal periodicals. Home: 2271 Ridge Rd., North Haven, Conn. Office: Yale Law School, New Haven 11, Conn.

EMERSON, Willard I., ednl. adminstr.; b. Ithaca, N.Y., Sept. 7, 1894; s. Alfred and Alice (Edwards) E.; A.B., Cornell, 1921; student Cambridge U., Eng., 1919, Columbia, 1922-23; m. Ethel Townsend Mole, June 2, 1923; children—Ann (Mrs. George G. Fawcett, Jr.), Willard I., Barbara Harwood, Jonathan Edwards. With Hemphill, Noyes & Co., and predecessor cos., 1921-51, gen. partner, 1935-51; v.p. for development Cornell U., 1951—; director Norfolk Southern Ry., Roper Realization Company. Served as capt., inf., World War I; lt. col. A.C., U.S. Army, World War II. Decorated D.S.C., Conspicuous Service Cross (N.Y. State). Mem. S.A.R., Squadron "A" N.Y., Theta Delta Chi. Clubs: Cornell (N.Y.C.), Ithaca, N.Y.); Ithaca Country, Ithaca Yacht, Statler. Home: Aquetong Farm, N. Triphammer Rd., Ithaca, N.Y.

EMERSON, William ◎ V. 26.

EMERSON, William Austin, Jr., editor; b. Charlotte, N.C., Feb. 28, 1923; s. William Austin and Laura (Cole) E.; student Davidson Coll., 1941-43; A.B., Harvard University, 1948; m. Lucy Peel Kiser, July 31, 1948; children—Laura Cole, and Lucy Peel Emerson. Associate editor Collier's magazine, Crowell-Collier Publishing Co., N.Y.C., 1948-51, became chief Southern bureau Collier's mag., 1951; chief Southern bur. Newsweek mag., 1953—. Mem. Signet Soc., Hasty Pudding—Inst. of 1770, Phi Delta Theta. Home: 3071 E. Shadowlawn Av. N.E., Atlanta. Office: 640 Fifth Av., N.Y.C. 19.

EMERY, Alden H(ayes), chemist, administrator; b. Lancaster, N.H., June 2, 1901; s. Vernon and Caroline (Hayes) E.; A.B. magna cum laude, Oberlin (O.) Coll., 1922; A.M., Ohio State Univ., 1923; m. Dorothy Radde, June 16, 1924; children—Alden Hayes, Robert Wilson. Chemist U.S. Bur. of Mines, Pittsburgh and Washington, D.C., 1923-36; asst. mgr. Am. Chem. Soc., Washington, D.C., 1936-45, asst. sec., 1943-45, sec. and bus. mgr. 1946-47, exec. sec. since 1947. Fellow A.A.A.S., Am. Inst. Chemists; mem. Am. Chem. Soc. (various div. offices), Society of Chemical Industry, Armed Forces Chemical Assn., Washington Acad. Scis., Phi Beta Kappa, Sigma Xi, Alpha Chi Sigma, Gamma Alpha. Clubs: Cosmos, Torch, University (Washington); Chemists (N.Y.C.). Asst. editor Chem. Abstracts, 1930-37; sect. editor Metallurgical Abstracts, 1931-39. Home: 8101 Park Crest Drive, Silver Spring, Md. Office: 1155 16th St. N.W., Washington 6, D.C.

EMERY, DeWitt McKinley, founder Nat. Small Business Men's Assn.; b. Grove City, Pa., Dec. 12, 1896; son of William S. and Mina Elizabeth (Alexander) E.; educated in high school, Youngstown, O.; m. Lillian Price, Nov. 27, 1917 (died Nov. 28, 1929); children—Marjorie Jane, Richard (dec.); m. 2d, Florence Price, July 7, 1931; 1 son, James DeWitt. Dir. of sales Monroe Letterhead Co., Huntsville, Ala., 1925-29, moved company to Akron, O., and incorporated as Monroe Letterhead Corp., 1929, pres. and treas. to 1950; partner DeWitt Emery and Associates, management counsel. Founded National Small Business Men's Assn., Akron, O., November 1937, pres., 1937-41 and since June 1942. Pres. Small Business Econ. Found. Columnist, small town weekly papers. Presbyn. Mason. Clubs: Chicago Executive (dir.), Sunday Ridge Country, Rotary. Home: 2235 Central Park. Office: 2834 Central St., Evanston, Ill. Died July 23, 1955.

EMERY, Don ◎ V. 28.

EMERY, Fred Azro, editor; b. Washington, D.C., August 13, 1875; s. George S. and Abbie Adelia (Moxley) E.; ed. high sch.; student law dept. Columbian (now George Washington) U., 1892-93, 1897-98; unmarried. Reporter Evening News, Washington, 1892-93; Washington corr. The Journalist, 1893-94; with Washington bur. Asso. Press, 1893-1918, mainly reporting proceedings of Congress; White House rep. and one of Capitol staff, during Spanish-Am. War, 1898; night mgr. Southern div. of Associated Press, 1905-07, 1910-11, Capitol mgr., 1911-12. Washington corr. Collier's Weekly, 1903-04, contbg. the "Behind the Scenes in Washington" dept., political and Russo-Japanese war features; contbr. "Washington Day by Day" column to New York Tribune, 1903; feature writer Internat. Syndicate, 1913-15; writer "People of Note," "On a War Basis" and "Potential Presidential Candidates," Internat. Syndicate Series, 1924; with Washington bureau Baltimore Sun, 1921-22, assisting in covering Internat. Conf. on Limitation of Armament. Chief Div. of Foreign Intelligence, Dept. of State, Dec., 1918-May, 1921; apptd. "officer to aid in important drafting work in connection with foreign relations," July 1, 1919; conducted national and local publicity campaigns, 1921-23; with United States Daily (now The United States News) reporting Congress, 1926-33; mem. bd. editors, The United States News since 1933; contributor to Dictionary of Am. History, 1937. Mem. original Citizens' Com. of 100 on Future Development of Washington; mem. exec. com. on civic orgns. for President Wilson's inauguration, 1913; mem. civic orgns. com. of President Wilson's 2d inauguration, 1917; mem. finance com. United Confed. Vets., 27th Annual Reunion,

Washington, 1917; v.p. Connecticut Av. Citizens' Assn., 1920; del. and chmn. com. on nat. representation for D.C., mem. exec. com., Fedn. of Citizens' Assn., 1939-39; vice pres. Chevy Chase Citizens Assn., 1920-21; past v.p., Vt. State Assn. of D.C.; pres. Soc. Natives of D.C., 3 terms; life mem. and past v.p. Columbia Hist. Soc. of D.C.; mem. and a founder, Nat. Press Club (1908) of D.C. (former mem. bd. govs.); mem. Vt. Hist. Soc. of Montpelier, Vt.; mem. Acad. of Political Science. Mem. Assn. of Oldest Inhabitants (v.p. since 1930); ex-mem. Washington Criminal Justice Assn. (former mem. exec. com.), Wash. Bd. of Trade, Thornton Soc. of Washington. Mem. Rep. State Com. of D.C., 1944-45. Presbyterian. Home: 3900 Connecticut Av. Tilden Gardens 6, Washington. Office: U.S News & World Report, 24th and N Sts., Washington 7.

EMERY, Harvey Charles, banker; b. Hoboken, N. J., June 25, 1902; s. John Matthew and Wilhelmina (Weicker) E.; B.S., Princeton, 1924; A.M., Univ. Mich., 1927; m. Mary Taylor Carter, Aug. 8, 1925; children—Mary Carter, John Matthew, Julie Tweedale. Asst. to dean of students U. Mich., 1927-28; Pres. Highland Park Trust Co., 1934-39; exec. v.p. Wayne Oakland Bank, 1939-42; v.p. Bankers Trust Co., N.Y.C., 1945-50; pres. First Mechanics Nat. Bank, Trenton, since 1951. Spl. asst. to asst. sec. Navy, 1942-45. U.S. Navy Distinguished Civilian Service, 1945. Home: Pretty Brook Rd., R.D. 2, Princeton, N.J. Office: 1 W. State St., Trenton, N.J.

EMERY, James Augustan ◎ V. 26.

EMERY, John Josiah, corp. exec.; b. N.Y.C., Jan. 28, 1898; s. John Josiah and Lela (Alexander) C.; B.A., Harvard, 1920; student Oxford U., Eng., 1921-22; m. Irene Langhorne Gibson, Aug. 31, 1926; children—Irene, Lela, Melissa, Ethan. Pres. Emery Industries, Inc., Cin., 1925—; pres. Thomas Emery's Sons, Inc., Cin., 1939—; dir. Cin. Equitable Fire Ins. Co., Fifth-Third Union Trust Co., N. & W. R.R. Dir. City Charter Commn., 1925—; mem. Pub. Recreation Commn., 1927-35. Vice pres. Cin. council Boy Scouts Am.; pres. Cin. Inst. Fine Arts; pres., trustee Cin. Art Mus. Republican. Episcopalian. Clubs: Brook, Racquet and Tennis (N.Y.C.); Queen City, Commercial (Cin.). Home: Hopewell Rd., Montgomery, O. Office: Carew Tower, Cin. 1.

EMERY, Raymond G(eorge), textile exec.; b. Saco, Me., Jan. 27, 1892; s. George William and Agnes (Johnston) E.; student Thornton Acad., Saco, 1905-09; m. Mildred Edmonds, Nov. 17, 1919; children—Constance (Mrs. Stephen Wright Kellogg), Betty (Mrs. A. Bayard Clark, Jr.), Mildred (Mrs. Malcolm MacIntyre McDonald); m. 2d, Nell Shipley, July 25, 1940 (divorced 1948). Apprentice York Mfg. Co., Saco, Me., 1909-10; second hand, overseer Stark Mills, Manchester, N.H., 1910-14; overseer Palmer Mills, Three Rivers, Mass., 1914-22; supt. Newmarket (N.H.) Mfg. Co., 1922-25; gen. mgr., dir. Duncan Mills, Greenville, S.C., 1925-37, also of Watts Mills, Laurens, S.C., 1927-37, and of Aragon Baldwin Mills, Whitmire and Rock Hill, S.C., 1929-37; v.p., dir. Duncan Mills, Watts Mills, Aragon Baldwin Mills, 1937-46, and of Victor Monaghan Co., Greenville, S.C. and Greer, S.C., 1939-46; with J. P. Stevens & Co., Inc., N.Y.C., since 1946, dir. since 1946, v.p., 1946-50, exec. v.p. since 1950; executive officer Republic Cotton Mills, Great Falls, South Carolina, Aragon Baldwin Mills, Whitmire and Rock Hill, S.C., Victor Monaghan Co., Greenville, S.C., Jonesville Mills, Jonesville, S.C., Appleton Co., Anderson, S.C., Indsl. Cotton Mills, Rock Hill, S.C.; Utica-Mohawk Cotton Mills, Clemson, S.C., Piedmont (S.C.) Mfg. Co. (all divs. J. P. Stevens & Co.) since 1946. Mem. Newcomen Soc. N.A. Episcopalian. Clubs: Country, Poinsett, The Cotillion (Greenville); Biltmore Forest Country (Asheville, N.C.); Everglades (Palm Beach, Fla.); Union League (N.Y.C.). Home: Lewis Village Apts. Office: Box 1020, Greenville, S.C.

EMERY, Richard Runkel, clergyman; b. Pine Island, Minn., Nov. 25, 1910; s. Hiram Fifield and Della (Runkel) E.; A.B., U. Minn., 1934; S.T.B., Seabur-Western Theol. Sem., 1937, S.T.M., 1943, D.D. (hon.), 1951; m. Alice Marian Phelps, Sept. 3, 1941; children—John Richard, Margaret Elizabeth. Ordained to ministry P.E. Ch., deacon, priest, 1937; minister Ch. of Good Shepherd, Windom, Minn., St. John's Ch., Worthington, 1937-42; rector Christ Ch., Albert Lea, 1942-48, St. Paul's Parish, Minneapolis, 1948-51; consecrated bishop Missionary Dist. N.D., May 1951. Mem. bd. trustees Seabury-Western Theol. Sem., Evanston, Ill., St. Mary's Hall Faribault, Minn. Mason, Kiwanian. (past lt. gov.). Home: 707 5th St. S. Office: 204 9th St., S., Fargo, N.D.

EMERY, Wilson Barton, oil exec.; b. Phila., Mar. 21, 1890; s. Jacob Edward and Ella (Purse) E.; A.B., Yale, 1911, Ph.D., 1914; m. Ida May Dow, Oct. 29, 1919; children—Wilson Barton, II, Jack D. Joined Ohio Oil Co., Casper, Wyo., 1919, v.p., 1944-54, v.p. prodn., 1954, dir., 1945-54, retired, 1954; pres., dir. Oasis Oil Co., Rock River Petroleum Co., Findlay; dir. Cororada Petroleum Corp. Mem. Am. Petroleum Inst., Am. Assn. Petroleum Geologists, Am. Inst. Mining and Metall. Engrs., Geol. Soc. Am., Phi Beta Kappa, Sigma Xi. Republican. Episcopalian. Home: 2710 S. Main St., R.F.D. 4.

EMGE, Ludwig Augustus (ém'gā), emeritus clin. prof. obstetrics and gynecology, Stanford; b. Hanover, Germany, Nov. 12, 1885; s. Alfred Adam and Elisabeth Katherine (Daum) E.; student in Germany, France, Italy; B.S., U. of Chicago, 1912; M.D., Rush Med. Sch., 1915; came to U.S., 1909, naturalized 1918; m. Elsa Matthei, Apr. 7, 1915; 1 son, Peter, ensign Air Forces, U.S.N.; war casualty, 1945. Assistant in anatomy, University of Chicago, 1912-13; instr. in obstetrics and gynecology, U. of Calif., 1915-17; instr. in obstetrics, Stanford Univ., 1917-50, clinical prof., exec. of the dept. of obstetrics and gynecology, 1932-50; cons. Letterman Gen. Hosp., Childrens Hosp.; sr. prof. Col. Med. Dir. Res., U.S. Public Health Service; overseas service, World War II. Dir. Am. Bd. of Obstetrics and Gynecology (diplomate). Fellow A.C.S.; mem. American Academy Obstetrics and Gynecology, Am. Med. Assn. Am. Assn. of Obstetrics and Gynecology, Pacific Coast Soc. of Obstetrics and Gynecology, California Medical Association, Am. Gynecol. Society, Sigma Xi, Alpha Omega Alpha. Contributor to med jours. on clinical and experimental medicine, especially as it relates to cancer research and numerous papers on gynecology and obstetrics. Home: 109 Edgewood Av., San Francisco 17. Office: 2000 Van Ness Av., San Francisco, Calif.

EMIL, Allan D., lawyer; b. N.Y. City, Mar. 25, 1898; s. Morris and Rose (Dlugasch) E.; student Erasmus Hall High Sch. located N.Y. City, 1911-15; Columbia Univ. Extension, 1915-16, N.Y. Law Sch., 1916-18; Brooklyn Law Sch., LL.B., 1939; m. Kate Silverman, June 26, 1921; children—Arthur D., Judy Anne. Admitted to N.Y. State bar, 1920, and since practiced in N.Y.C.; v.p., dir. Square D. Co.; director Phillips-Jones Corp., Van-American Corp., Loewy Construction Corp., Metro Glass Bottle Co., Washington Glass Co., Hydro-Press, Inc., Princess Hotel, Bermuda, Gray Mfg. Co., Hercules Steel Products Co., Adam Hat Co., Master Printers Bldg. Corp. Served with U.S. Navy, 1917-18. Trustee Union Temple, Brooklyn. Spl. honorary member Inst. of Aero. Scis. Dir. George Jr. Republic. Mem. Assn. Bar of City of N.Y., N.Y. County Lawyers Assn. Clubs: Sands Point (L.I.) Golf; Glen Oaks Golf (Great Neck, N.Y.); Wall Street, Wings, Harmonie (N.Y.C.). Home: 60 Sutton Pl. So. Office: 430 Park Av., N.Y.C.

EMISON, John C., smelting and refining exec.; b. Bruceville, Ind., Mar. 9, 1890; s. John W. and Mary D. (Simpson) E.; B.A., DePauw U., 1911; M.B.A., Harvard Sch. of Bus. Adminstrn., 1913; m. Naomi Gregg, Jan. 20, 1917 (died 1919); m. 2d, Ruth Miller, June 16, 1921; children—Martha E., John C. Asst. mgr. The Nat. City Bank of N.Y., 1917, asst. cashier, 1918; dir. and treas. Am. Smelting & Refining Co., 1920, became dir., vce pres. and treas., 1932, now chmn. finance com.; dir. Anglo-Lautaro Nitrate Corp., Revere Copper & Brass, Inc., Gen. Cable Corp., Neptune Gold Mining Company. Trustee John Simon Guggenheim Memorial Foundn. since 1939. Mem. Megantic Fish and Game Corp. Republican. Presbyterian. Clubs: Sleepy Hollow Country (Scarborough); Bankers (New York). Home: Tower Hill Rd., Scarborough, N.Y. Office: 120 Broadway, N.C. City.

EMKEN, Cecil Wheeler, govt. ofcl.; b. Portland, Ore., Apr. 27, 1897; s. Henry Andrew and Ida May (Hall) E.; student Ore. Inst. Tech., 1920; corr. La Salle Extension U., 1917-20; m. Grace Inez Hill, Dec. 26, 1923; 1 son, Robert Allan. Accountant Union Pacific System 1917-27; examiner of accounts ICC, 1927-36, sect. of accounts Bur. Motor Carriers, 1936-48, chief sect., 1943-48, chief Motor Carriers Accounts, 1948-49, chief field service Bur. Accounts and Cost Finding, 1950, dir., 1950-53, dir. Bur. of Accounts, Cost Finding and Valuation, 1954—. Republican. Methodist. Mason. Home: Route 1, Box 473, Vienna, Va. Office: ICC, Washington 25.

EMLEN, John Thampson, Jr., biologist, educator; b. Phila., Dec. 28, 1908; s. John Thompson and Mary Carpenter (Jones) E.; B.S., Haverford Coll., 1931; Ph.D., Cornell U., 1934; m. Virginia S. Merritt, June 25, 1934; children—John Merritt, Stephen Thompson, James Woodruff. Instr. zoology U. Calif. at Davis, 1935-41, asst. prof., 1941-43; research on rodent ecology and rat control OSRD, Johns Hopkins, 1943-45; asso. prof. zoology U. Wis., 1945-50, prof., 1950—, chmn. dept., 1951-53; Fullbright and Guggenheim fellowships for biol. research in Central Africa, 1953-54. Fellow Am. Ornithologists Union, Am. Soc. Zoologists; mem. A.A.A.S., Phi Beta Kappa, Sigma Xi, Phi Kappa Phi. Author articles in sci. jours. on distbn., ecology, populations and behavior of birds and animals. Home: 2122 Van Hise Av., Madison 5, Wis.

EMME, Earle E(dward), educator; b. Kankakee, Ill., Jan. 31, 1891; s. William Henry and Ella Emeline (Hertz) E.; A.B., Northwestern U., 1916; A.M., Columbia (spl. diploma as supervisor edn.), 1918; Ph.D., U. Chgo., 1932; m. Ada Julia Morlock; children—Eugene Morlock, Lois Virginia. Prof. education Lawrence Coll., 1920-23; supt. Meth. bd. edn., Wis., 1923-26, Neb., 1926-29; prof. Neb. Wesleyan U., 1926-29; prof. psychology, chmn. personnel, head psychology dept. Morningside Coll., 1934-43; dir. downtown div., 1943-44; dean, prof. psychology and edn., dir. personnel and summer sch. Dakota Wesleyan U., 1944-46; asso. prof., acting chmn. psychology Bowling Green (O.) State U., 1946-48; prof. psychology Bradley U., Peoria, 1948-53, prof. psychology and religion, also coordinator religious affairs since 1953, chmn. lecture art programs, 1949-53; dean Church Leader's Inst., Mitchell, S.D., Peoria Community Leadership Sch.; chmn. exec. com. Rural Life Conf. Recipient award for research on superstitions Ia. Acad. Sci., 1941. Fellow Am. Psychol. Assn.; mem. S.D. Coll. Assn. (pres., head edn. depts.), Ia. Acad. Sci. (past chmn. psychology), Midwestern, Ill. psychol. assns., Am. Assn. U. Profs., Religious Edn. Assn., Phi Kappa Phi, Psi Chi, Phi Delta Kappa, Pi Gamma Mu, Tau Kappa Alpha, Pi Kappa Delta. Club: Northwest Ohio Psychology (pres.). Author: Introduction to the Principles of Relgious education (with Paul R. Stevich), 1926; The Adjustment Problems of College Freshman, 1932; College Students Examine Personality and Religion, 1953, rev., 1954. Contbr. articles profl. publs. Home: 211 S. Glen-Wood Av., Peoria 5, Ill.

EMMERICH, F. J., corp. exec.; b. Mar. 16, 1892; ed. N.Y.U. Pres. Allied Chem. & Dye Corp. since 1946. Recipient Gold Medal of Am. Inst. Chemists. Address: 61 Broadway, N.Y.C. 6.

EMMERICH, Herbert (ém'ér-ich), administrator; b. New York, N.Y., Apr. 27, 1897; s. Walter and Cecelia (Jacobs) E.; B.S., U. Pa., 1918; D.C.L., University of Southern Calif., 1955; married Janet W. Victorius, Feb. 2, 1922; children—Nancy, Lewis, Walter. With U.S. Secret Service, 1917-18; army field clerk Intelligence Division, Hdqrs. Eastern Dept., U.S. Army, 1918-19; mfr. and industrial management consultant, N.Y. City, 1919-24; exec. v.p. City Housing Corp., N.Y. City, 1924-33; exec. officer and deputy gov. Farm Credit Adminstrn., Washington, 1933-37; staff mem. President's Com. on Administrative Management, Washington, 1936-37; asso. dir. Pub. Adminstrn. Clearing House, Chicago, 1937-41; exec. sec. Office of Production Management, Washington, 1941-42; sec. War Production Bd., 1942; commr. Federal Public Housing Authority, Washington, 1942-44. Adv., U.S. del. London Conf. UNESCO, 1945; mem. Presidents Adv. Com. on Management, 1949-52. Dir. Public Administration Clearing House, Chicago, since 1945. Lecturer, U. of Chicago. Mem. Soc. for Advancement of Management, Am. Soc. for Pub. Adminstrn., Internat. City Mgrs. Assn., Am. Polit. Science Assn., Nat. Assn. of Housing Officials. Clubs: Cosmos (Washington); City, Tavern, Quadrangle (Chicago). Author: Essays on Federal Reorganization, 1950. Home: 5805 Dorchester Av. Office: 1313 E. 60th St., Chgo. 37.

EMMERSON, John Kenneth, fgn. service officer; b. Canon City, Colo., Mar. 17, 1908; s. John Woods and Margaretta (Hitchcock) E.; diploma U. Paris, Sorbonne, 1928; A.B., Colo. Coll., 1929; M.A., N.Y. U., 1930; grad. study Georgetown U., 1931-33; m. Dorothy McLaughlin, Aug. 18, 1934; children—Dorothy Louise, Donald Kenneth. Fgn. service officer, presently assigned Am. Embassy, Karachi, Pakistan. Mem. Phi Beta Kappa. Home: 431 Pike Av., Canon City, Colo. Office: American Embassy, Karachi, Pakistan.

EMMERT, Alfred Burleson, textile mfr.; b. Terrell, Texas, November 25, 1894; son of John Breckinridge and Clementine (Christian) Emmert; student public schools and business college; married to Jennie Scales Record, July 24, 1917; children—Virginia Record, John Alfred. Various positions Affleck & Moss (cotton mcht., exporter), Paris, Tex., 1912-19, partner, 1919-21; gen. mgr. George H. McFadden & Bro., Agy., Paris, Tex., 1921-25, Houston, 1925-35; gen. mgr. Tex. Cotton Growers Assn., Dallas, 1935-42; mgr. cotton dept. Dan River Mills, Inc., 1942-44, v.p., mgr. cotton and other basic raw materials, procurement, gen. purchasing, traffic and transportation depts., director since 1950; dir. First Nat. Bank, Danville; mem. bd. mgrs. N.Y. Cotton Exchange; asso. mem. Memphis and Dallas cotton exchanges. Dir. Nat. Cotton Council. Mem. Am. Cotton Mfrs. Inst. Presbyn. Mason. Clubs: Athletic (Dallas); Danville Golf. Home: 288 Linden Dr. Office: Dan River Mills, Inc., Danville, Va.

EMMERT, Arthur Philip, engineer; born Hamilton, O., Aug. 30, 1884; s. John and Caroline (Geisler) E.; student elec., mech. engring. Internat. Corr. Sch.; m. Maude Golden Post, May 23, 1905; children—Forrest Murrey, Marjorie Bess (wife Rev. Lee Baker Long). Apprentice toolmaker Niles Tool Works, 1898-1903; assembler, foreman, gen. foreman Am. Blower Co., 1903-10; with Northway div. Gen. Motors, 1911-12; gear engr., prodn. mgr., gen. supt. Warner Gear Co., 1912-24; supt. axle div. Hudson Motor Car Co., 1924-32; prodn. supt. Waltham Watch Co., 1932-38; works mgr. exptl. research Warner Gear div. Borg Warner Corp., 1939-46, pres. Warner Gear div., 1946-52, v.p., mem. operating com., cons. engr. since 1952; pres., dir. Warner Gear, Ltd., Can., 1939-52; became v.p. Borg Warner Corp., 1949, cons. engr., 1952, gen. mgr. Detroit Gear Div., 1953-54, ret., 1954. Mem. Soc. Automotive Engrs. Presbyn. Mason. Home: 147 Edgewater Dr., Dunedin, Fla.

EMMERT, James Allan, justice; b. Laurel, Ind., Sept. 26, 1895; s. Clinton Buell and Alice (Patterson) E.; A.B., Northwestern, 1920; LL.B., Harvard, 1923; m. Bernicce L. Foster, June 1, 1929; children—Elizabeth Patterson, Catharine Louise, James A. Admitted to bar of Ind., 1923, gen. practice of law, Shelbyville, Ind., since 1923; mayor, Shelbyville, Ind., 1926-28; judge Shelby Circuit Court, Ind., 1929-40; atty. gen. Ind., 1943-46; judge Supreme Court of Ind. since 1947, now chief justice. Served 22 months A.E.F., World War I. Mem. Am., Ind. Shelby County bar assns., Am. Legion, Vets. Fgn. Wars, Ind. State Rifle Assn. (past pres.). Republican. Methodist. Mason, Elk. Club: Indianapolis Press. Home: 607 Shelby St., Shelbyville, Ind. Office: State House, Indianapolis 4, Ind.

EMMET, Herman LeRoy ◎ V. 26.

EMMETT, Paul Hugh, chemist; b. Portland, Ore., Sept. 22, 1900; s. John Hugh and Vina (Hutchens) E.; B.S., in chem. engring., Ore. State Coll., 1922, hon. D.Sc., Ore State Coll., 1939; Ph.D., Calif. Inst. Tech., 1925; m. Lela Jones, July 24, 1930. Instr. in chemistry, Ore. State Coll., 1925-26; re-

search in catalysis, Fixed Nitrogen Research Lab., U.S. Dept. Agr., Washington, D.C., with final rank of sr. chemist, 1926-37; lecturer on catalysis, George Washington U., alternate yrs., 1927-36; prof. chem. and gas engring., Johns Hopkins, 1937-44; consultant U.S. Dept. Agr., 1937-44; research for Manhattan Project, Columbia, 1943-44; with Mellon Inst. of Indsl. Research, 1944—. Member American Chemical Society (recipient Pittsburgh Award 1953), Sigma Xi, Sigma Tau, Delta Sigma Rho, Phi Kappa Phi, Phi Kappa Tau. Contbr. articles on results of research in catalysis, adsorption, nitrogen fixation, to sci. jours. Asso. editor Jour. Am. Chem. Soc., 1942-52. Home: 1061 Lindendale Dr., Pitts. 16.

EMMONS, Arthur Brewster, III, fgn. service officer; b. Boston, Aug. 30, 1910; s. Arthur Brewster, II, and Louise Anderson (Hickok) E.; grad. St. Paul's Sch., 1929; B.S., Harvard, 1933; grad. Fgn. Service Sch., 1940; m. Evelyn Treat Voorhees, Oct. 8, 1938; children—Julia Voorhees, Louise Hickok. Mem. Sikong Expdn. to Southeastern Tibet, 1931-33, expdn. mapped and made 1st ascent of Mt. Minya Konka, 24,900 feet altitude, 1932; mem. Brit.-Am. Himalayan Expdn. to India, expdn. made 1st ascent of Mt. Nanda Devi, 25,645 feet altitude, 1936; mem. Burma-China Expdn., 1936; apptd. fgn. service officer, unclassified, v. consul career, sec. Diplomatic Service, Mar. 1939, v. consul, Montreal, Que., Can., 1939, Hankow, China, 1940, Keijo, Korea, 1940-41; assigned Dept. State, 1942; 3d sec., v. consul, Montevideo, Uruguay, 1942, 2d sec., v. consul, 1945; fgn. service officer Office of U.S. Polit. Adv. to Supreme Comdr. Allied Forces, Japan, 1945; at Seoul, Korea, Apr. 1946, consul, May 1946; officer in charge Korean affairs, Dept. State, July 1950; mem. U.S. delegation to U.N., Paris, France, Jan. 1952, N.Y., Oct.-Dec. 1952; 1st sec. of embassy, Canberra, Australia, 1953. Fellow American Geog. Soc.; member Arctic Inst. N.A. Clubs: Am. Alpine; Alpine (London, Eng.); Himalayan, Kenwood Golf, University (Washington). Author: Men Against the Clouds, 1935; also articles mountaineering and exploration. Compiler original maps of regions surrounding Minya Konka and Nanda Devi. Office: Dept. of State, Washington.

EMMONS, Chester Wilson, mycologist; born What Cheer, Ia., Aug. 21, 1900; s. Wilson T. and Amy L. (Penrose) E.; B.S., Penn Coll., 1926; M.S., U. Ia., 1927; Roberts fellow, Columbia U., 1928; Nat. Research fellow, 1929; Ph.D., Columbia, 1931; m. Florence Hall, June 27, 1929; children—Helen, Richard, Donald, Elisabeth, Nancy. High sch. tchr. West Branch, Ia., 1918-19, Barnesville, O., 1922-23, 1927-28; asso. mycologist Coll. of Physicians and Surgeons, N.Y. City, 1929-35; mycologist Vanderbilt Clinic, N.Y. City, 1930-34, Sch. Tropical Medicine, San Juan, Puerto Rico, 1935-36; mycologist U.S. Pub. Health Service, 1936—; professorial lecturer, George Washington U. Med. Sch., since 1942. V.p. mycol. sect. 7th Internat. Bot. Congress, Stockholm, 1950; pres. mycopathol. sect., 5th Internat. Congress for Microbiology, Rio de Janeiro, 1950. Mem. A.A.A.S., Soc. Am. Bacteriologists (del. to 5th Internat. Congress for Microbiology, Rio de Janeiro, 1950), Mycological Society of America, Am. Public Health Assn., Am. Society of Tropical Medicine, Washington Acad. Medicine, Washington Acad. Sci., Sigma Xi. Author articles on pathogenic fungi. Asso. editor, Mycopathologia since 1938. Home: Route 4, Rockville, Md. Office: Nat. Institutes of Health, Bethesda 14, Md.

EMMONS, Delos Carleton, army officer; b. Huntington, W.Va., Jan. 17, 1888; s. Carleton Delos and Mary (Gibson) E.; grad. U.S. Mil. Acad., 1909; U.S. Army, air service course, Harvard, 1920-21; grad. Air Corps Tactical Sch., 1932, Command and Gen. Staff Sch., 1934; m. Elena McKim, Mar. 1, 1919; 1 dau., Deloise Ann. Commd. 2d lt. inf., June 1, 1909; promoted through grades to brig. gen., 1936, maj. gen., Air Corps, 1939; lt. gen., 1940; trans. from inf. to Signal Corps, Aviation Sect., 1916; comd. 1st Wing, G.H.Q., Air Force to 1939; then comdg. Air Force Combat Command, Bolling Field, D.C.; apptd. to comd. Hawaiian Dept., U.S. Army, Dec. 17, 1941; apptd. comdr. Western Theatre of Operations, Sept. 1943; comdg. Alaskan Dept., 1944-46; became comdt. Armed Forces Staff Coll. 1946, ret., 1948. Awarded D.S.M. (2 Oak-Leaf Clusters), DSM (Navy), Legion of Merit (Navy), Legion of Merit, Distinguished Flying Cross, A.M. Episcopalian. Address: 816 W. Santa Inez Av., San Mateo, Cal.

EMMONS, Glenn Leonidas; banker, United States commissioner of Indian Affairs; born Atmore, Ala., Aug. 15, 1895; s. John Davidson and Martha Jane (Huggins) E.; student U. of N.M.; m. Dorothy Frances Hockaday, June 11, 1924. Locomotive fireman (when 15 yrs. old), Am. Lumber Co., Zuni Mountains, N.M.; entered banking, Gallup, N.M., 1919; pres. and chmn. bd., First State Bank, Gallup, since 1935; U.S. commissioner of Indian Affairs, 1953—. Served as 1st lieut., U.S. Air Service, 1917-19. Candidate for Rep. nomination for gov. of N.M., 1944. Mem. bd. regents U. of N.M., 1930-32. Mem. Am. Bankers Commn. on country bank operations 1945-46. Mem. Am. Bankers Assn. (treas., 1949-51; mem. adminstrv. com.; mem. exec. council; mem. finance com.; mem. pub. relations council, 1946-47); pres. N.M. Bankers Assn., 1940-41; mem. Newcomen Soc. of England, Pi Kappa Alpha. Republican. Episcopalian. Mason. Home: 3900 16th St. N.W., Washington. Office: Dept. of Interior, New Interior Bldg., Washington 25.

EMMONS, Harold Hunter, lawyer; b. Detroit, Mich., June 30, 1875; s. Marcus A. and Alma M. (Slaven) E.; A.B., U. of Mich., 1897, LL.B., 1899; m. Marion Clark Scotten, Feb. 10, 1910 (died 1914); children—Mary Margaret, Harold Hunter. Admitted to Mich. bar, 1899; asso. Maybury & Lucking, 1899-1903; mem. Maybury, Lucking, Emmons & Helfman, 1903-13; retired from law to enter mfg. as treas. Regal Motor Car Co.; resumed practice of law, 1917, mem. Clark, Emmons, Bryant & Klein; has practiced independently since 1936; president Indialantic, Incorporated; officer various other cos.; organizer and president, Northwest Airways, Incorporated; served as police commr., City of Dretoit, 1930. Was in Naval Reserves, 1900-20, upon declaration of war assigned to Aircraft Production Board of Army in charge of aviation engine constrn., retired with rank of lt. comdr. and record of 32,000 engines constructed under his direction; commd. lt. col. in Specialist Reserve Corps, U.S. Army, 1924. Awarded Distinguished Service Medal, 1919; Comdr. Order of Cross of Rumania. Mem. Am., Mich. and Detroit bar assns., S.A.R., Am. Legion, Mil. Order of World War, Soc. of Colonial Wars, Delta Chi. Republican. Presbyn. Clubs: Detroit Athletic, Detroit Boat, Lawyers, Detroit Golf. Home: 1771 Burns Av., Detroit 14. Office: Majestic Bldg., Detroit 26. ☆27

EMMONS, Howard Wilson, univ. prof.; b. Morristown, N.J., Aug. 30, 1912; s. Peter Wilson and Margaret (Lang) E.; M.E., Stevens Inst. Tech., 1933, M.S., 1935; S.D., Harvard U., 1938; m. Dorothy Gertrude Allen, July 9, 1938; children—Beverly Ann, Scott, Keith. Research engr., Westinghouse Electric, 1937-39; asst. prof. mech. engring., U of Penn., 1939-40; instr., asst. prof., asso. prof., grad. sch. engring., Harvard U., 1940-46, Gordon McKay prof. engring. sci., 1946-52, Gordon McKay prof. mech. engring. since 1952; Guggenheim and Fulbright fellow Cambridge U., Eng., 1952-53; cons. aerodynamics and thermodynamics, Pratt and Whitney Aircraft, since 1940; cons. on supersonic aerodynamics, Army Ordnance, Aberdeen Proving Ground, Md., since 1942; mem. scientific adv. bd., Navy Ordnance Lab., White Oaks, Md., 1947-52; consultant Thompson Products Co., Cleveland, since 1947; mem. Naval Ordnance Test Sta. Adv. Bd., Inyokern, Calif. Mem. Nat. Adv. Com. for Aeronautics (mem. supersonic aerodynamics subcom., 1946-47; mem. compressor subcom. since 1943; member internal flow subcommittee 1947-50); chmn. Citizens Sch Survey of Sudbury, Mass.; mem. Naval Tech. Mission to Europe, July and Aug., 1945; mem. American Gas Turbine Mission to Britain, June, 1947. Mem. Am. Soc. Mech. Engrs. (sec. applied mechanics div. 1946, chmn. 1947), Physical Soc. (sec., treas. fluid dynamics 1946-48), American Acad. Arts and Sciences, Math. Assn., Am., Sigma Xi (sec. Harvard chapter, 1945-46), Tau Beta Pi. Author: Gas Dynamics Tables for Air, 1947. Collaborating editor: Quarterly of Applied Mathematics. Home: Concord Road, Sudbury, Mass. Office: 303 Pierce Hall, Harvard University, Cambridge 38, Mass.

EMMONS, Peter Kenneth, clergyman; b. Monmouth Junction, N.J., May 9, 1892; s. Peter Dénise and Emma Catherine (Kennedy) E.; A.B., Princeton U., 1912; grad. Princeton Theol. Sem., 1915; D.D., Washington & Jefferson Coll., 1937, Grove City Coll., 1937; m. Helen Augusta West, May 19, 1915; children—Roberta West, Doris Elizabeth, Mary Alice, Helen Patricia. Ordained ministry Presbyn. Ch., 1915; pastor, Bridge St. Presbyn. Ch., Catasauqua, Pa., 1915-16, First Presbyn. Ch., Stroudsburg, Pa., 1916-19, First Presbyn. Ch., Trenton, N.J., 1919-27, Westminster Presbyn. Ch., Scranton, Pa., since 1927. Served with Y.M.C.A., World War. Pres. bd. trustees Princeton Theological Seminary; trustee Albright Pub. Library, Scranton, Mackenzie Coll., Sao Paulo, Brazil. Pres. Presbyn. Board Foreign Missions. Member Scranton Chamber Commerce Rotary Internat. (former gov. 36th Dist.). Independent Republican. Mason (32°, Shriner). Clubs: Irem Temple Country. Home: 816 Olive St., Scranton, Pa.

EMORY, George North, ins. exec.; b. Garden City, N.Y., Apr. 22, 1897; s. George Searing and Hannah F. (Woodnutt) E.; Ph.B., Yale, 1918; m. Adelaide A. Travis, Oct. 21, 1922; children—George N., Adelaide, Josephine. Mgr. bond dept. Spencer Trask & Co., N.Y.C., 1920-33; investment research advisor Equity Corp., N.Y.C., 1933-36; dir., financial v.p. Home Life Ins. Co., N.Y.C., 1936—. Pres., trustee YWCA Retirement Fund, N.Y.C.; dir. Nat. Bds. Congl. Ch., N.Y.C. Clubs: Downtown Assn., Yale (N.Y.C.); Sharon (Conn.) Country. Home: West Woods Rd., Sharon, Conn. Office: 256 Broadway, N.Y.C. 8.

EMORY, Samuel Thomas, univ. prof.; b. Chase City, Va., Oct. 3, 1896; s. Eugene Samuel and Mary Carter (Bacon) E.; A.B., Randolph-Macon Coll., 1917, A.M., 1918; A.M., Columbia, 1921; Ph.D., U. of Chicago, 1939; m. Mary Dortch, June 14, 1923; children—Elizabeth Dortch, Samuel Thomas. Prin., Goldsboro (N.C.) High Sch., 1920-23; supt. Tarboro public schs., 1923-28; state rep. The MacMillan Co., Chapel Hill, N.C., 1928-32; asst. prof. U. of N.C., 1933-39, asso. prof., 1939-45, prof. since 1945, acting chairman department geology and geography, 1949-51, chmn. dept., 1951—; Fulbright lectr. Swedish and Finnish Comml. Univs., Helsinki, Finland. Chairman Chapel Hill Sch. Board. Served as candidate officer, inf., U.S. Army, 1918; 2d lt., U.S. Army Res., 1918-20. Mem. Assn. Am. Geographers, Nat. Council Geography Tchrs., Am. Geog. Soc., Sigma Xi, Kappa Sigma, Sigma Upsilon, Elisha Mitchel Soc. Democrat. Episcopalian. Contbr. articles to professional jours. Home: 722 E. Franklin St., Chapel Hill, N.C.

EMPIE, Paul Chauncey, clergyman; b. St. Johnsville, N.Y., Feb. 10, 1909; s. Charles Gideon and Grace Louise (Diefendorf) E.; grad. Muhlenberg Coll., 1929, D.D. (hon.), 1944; student Lutheran Theol. Sem., Phila., 1929-32; LL.D., Capital U., 1950; L.H.D. (hon.), Hartwick Coll., 1951; Doctor of Theology, U. Goettingen, Germany, 1952; married Katharine Goodwin Smith, December 27, 1930; children—Barbara, Charlotte, Susan. Ordained to ministry United Lutheran Ch., 1932; established mission church, Phila., organized as Lutheran Ch. of The Prince of Peace, served as pastor until 1937; supt. Luth. Home for Orphans and Aged, Germantown, Phila., 1937-41; sec. Benevolence of Pa. Ministerium of United Luth. Ch. in Am., 1941-44; asst. exec. dir. Nat. Luth. Council, 1944-48, exec. dir. since 1948; dir. Luth. World Action, 1944—; chmn. Ch. Prodns., Inc., 1951—; made periodic visits to Europe, Asia and S.A. in interests of relief, reconstrn., and service to refugees. Author pamphlets. Home: 72 Norwood Av., Upper Montclair, N.J. Office: 50 Madison Av., N.Y.C. ☆27

EMRICH, Duncan Black Macdonald, educator, archivist, author; b. Mardin, Turkey, Apr. 11, 1908; s. Richard Stanley Merril and Jeannette (Wallace) E.; student Phillips Andover Acad., 1922-25; A.B., Brown U., 1932; A.M., Columbia, 1933; Doctor en Letras, U. Madrid, 1934; Ph.D., Harvard (Shattuck scholar, 1935-36, Austin fellow, 1936-37), 1937; student U. Aix en Provence, Sorbonne, U. Cologne, Escuela de Estudios Arabes; grad. Command and Gen. Staff Sch., Ft. Leavenworth, 1943; m. Marion Vallat, Feb. 20, 1940. Asst. prof. English U. Denver, 1940-42; chief Archive Am. Folksong Library Congress, 1945-46, chief folklore sect. since 1946; John Simon Guggenheim fellow, 1949-50; Fullbright lectr. Am. civilization U. Rome, 1952-53; weekly NBC radio broadcasts on folklore, 1953—. Served as major U.S. Army 1942-45; ofcl. Am. historian SHAEF, 1943-45. Fellow Nat. Council Religion Higher Edn.; mem. Am. Folklore Soc. (exec. council), Internat. Commn. Folk Arts and Folklore (v.p.), Internat. Folk Music Council, Middle East Inst. (bd. govs.). Author: Who Shot Maggie in the Freckle and other ballads of Virginia City, Nevada, 1940; Casey Jones and other Ballads of the mining West, 1941; It's an Old Wild West Custom, 1949; Comstock Bonanza, 1950; (book) The Cowboy's Own Brand Book, 1954. Contbr. articles. Home: 1517 30th St., Washington 7. Office: Library of Congress, Washington 25.

EMRICH, Richard Stanley Merrill, bishop; b. Mardin, Turkey, Mar. 11, 1910 (parents U.S. citizens); s. Richard Stanley Merrill and Jeannette (Wallace) E.; student, Phillips Andover Acad., 1923-27; A.B., Brown Univ., 1932, LL.D., 1949; student, Episcopal Theol. Sch., 1932-33; B.D., Union Theol. Sem., 1935; Ph.D., Univ. of Marburg, 1937; S.T.D., Kenyon Coll., 1948; D.D., Huron Coll., Ontario, Can., 1950; m. Beatrice Anne Littlehales, Nov. 24, 1937; children—Richard Stanley Merrill, Frederick Ernest. Ordained minister Episcopal Ch., 1936; asst., St. John's Ch., Waterbury, Conn., 1936-37; instr., asst. prof. and prof., Episcopal Theol. Sch., Cambridge, Mass., 1937-46; rector, St. Anne's Ch., South Lincoln, Mass., 1937-40, St. Gabriel's Ch., Marion, Mass., 1944-46; suffragan bishop of Mich., 1946-48, bishop since 1948. Trustee Cranbrook Sch., Olivet College. Member American Theol. Society, Zeta Psi. Clubs: Detroit, Economic (dir.) (Detroit). Author: The Conception of the Ch. in the Writings of Baron von Hügel, 1938; Earth Might be Fair, the Presiding Bishop's Book for Lent, 1945. Contbr. numerous articles for magazines and pamphlets. Home: 18232 Fairfield Av., Detroit 21. Office: 63 East Hancock Av., Detroit 1.

EMRICK, Edward, Jr., petroleum exec.; b. Aledo, Ill., Feb. 17, 1909; s. Edward Everett and Nannie May (Love) E.; B.S., U. Ill., 1931; m. Mary Bent-Bentley, Katherine W., William P. Asst. treas. Ashland Oil, 1932, chief accounting officer and asst. sec., 1939, purchasing agent, 1942, dir., 1947, exec. asst., 1949; with Ashland (Ky.) Oil & Refining Co. and affiliated cos. since 1931, exec. assistant, 1949-51, dir. purchases, 1952—; pres., v.p. Ashland Oil Transportation Co., 1947—; vice president, director Ammex Oil & Development Co. Active Boyd County Community Chest, 1942. Mem. Nat. Assn. Purchasing Agts., Am. Petroleum Inst. Presbyn. (deacon). Club: Lions (past dir.). Home: 1311 Kentucky Av. Office: 1409 Winchester Av., Ashland, Ky.

ENDACOTT, Paul, petroleum co. exec.; b. Lawrence, Kan., July 13, 1902; s. Frank C. and Rebecca L. (Herning) E.; B.S. in civil engring., U. of Kan., 1923; m. C. Lucille Easter, Oct. 4, 1930; children—Donald Easter, Richard Rae. Civil and oil field engr. Phillips Petroleum Co., Bartlesville, Okla., 1923-27, successively mgr. philgas, dir. sales research, mgr. employee relations dept., asst. to pres., vice chmn. and chmn. operating com., asst. to pres., dir., v.p., asst. to pres., dir., exec. v.p. and asst. to pres., pres., dir., 1951—; pres., dir. Phillips Chem. Co.; dir. Am. Ind. Oil Co., First Nat. Bank of Bartlesville. Chmn. Frank Phillips Found., Inc. Mem. Sigma Xi, Tau Beta Pi, Theta Tau. Home: 916 Cherokee Av. Office: Phillips Bldg., Bartlesville, Okla.

ENDERS, John Franklin, university prof.; b. West Hartford, Conn., Feb. 10, 1897; s. John Ostrom and Harriet Goulden (Whitmore) E.; A.B., Yale University, 1920, Sc.D. (honorary), 1953; M.A., Harvard Univ., 1922, Ph.D., 1930; m. Sarah Frances Bennett, Sept. 17, 1927 (dec.); children—John Ostrom II, Sarah; m. 2d, Mrs. Carolyn Keane, May 12, 1951; 1 stepson, William Edmund Keane. Assistant department of bacteriology and immunology, Harvard, 1929-30, instructor, 1930-32, faculty instructor, 1932-35, asst. prof., 1935-42, asso. prof., since

1942. Served as ensign, promoted lt. (j.g.), Naval Res. Flying Corps, 1917-20. Civilian consultant to sec. of war on epidemic diseases, 1942-46; asso. Civilian Commn. on Virus and Rickettsial Disease, United States Army, 1945-49; chief research dept. of infectious diseases, Children's Hosp., Boston; expert consultant, Research and Development Board. Recipient Passano Found. award for culturing poliomyelitis viruses in living tissues, 1953; Lasker Award, 1954; Nobel Prize in Medicine and Physiology, 1954. Fellow Am. Academy of Arts and Sciences; member National Acad. Scis., Harvey Society, Society American Bacteriologists, American Assn. Immunologists (pres.), Soc. Exptl. Biology and Medicine, Am. Pub. Health Association, A.A.A.S., Sigma Xi, Alpha Omega Alpha (hon.); asso. mem. Mass. Med. Soc. Clubs: Harvard (Boston); Brookline (Massachusetts) Country. Author: (with Hans Zinsser and Leroy D. Fothergill) Immunity: Principles and Application in Medicine and Pub. Health, 1939. Contbr. to Virus and Rickettsial Diseases, 1940. Editor: Jour. of Immunology. Home: 64 Colbourne Crescent, Brookline, Mass. Office: 300 Longwood, Boston 15.

ENDERS, Ostrom, banking exec.; b. West Hartford, Conn., 1902; s. John Ostrom and Harriet Golden (Whitmore) E.; ed. pub. schs.; grad. St. Paul's Sch., Concord, N.H., 1921; B.A., Yale U., 1925; m. Alice Dudley Talcott, Apr. 14, 1928; children—March, Thomas O., Anthony T. Employed by Hartford Nat. Bank & Trust Co., 1926, elected pres., Sept. 1947; also dir.; dir. Hartford Electric Light Co., United Aircraft Corp., Colt's Mfg. Co., Aetna Life Ins. Co., Aetna Casualty & Surety Co., Automobile Ins. Co. Trustee Soc. for Savings. Served as air combat intelligence officer, lt. comdr., U.S. Navy, 1942-45, Atlantic-Pacific area. Dir. Hartford Hosp., Inst. for Living. Home: Avon, Conn. Office: 777 Main St., Hartford, Conn.

ENDERS, Robert Kendall, biologist, educator; b. Essex, Ia., Sept. 22, 1899; s. E. Allen and Frances Marie (Seibert) E.; A.B., U. Mich., 1925, Ph.D., 1927; m. Abbie Gertrude Crandell, Aug. 29, 1923; children—Abbie Gertrude, Allen Coffin. Asst. prof. biology Union Coll., 1927-28; prof. Mo. Valley Coll., 1928-30; mammalogist Ohio Conservation Commn., 1930; asst. prof. zoology Swarthmore (Pa.) Coll., 1932-38, asso. prof., 1938-44, prof. since 1944, chmn. dept. since 1946; agt. Dept. Agr. since 1945; collaborator Dept. Interior, 1949—; Fulbright lectr., Pakistan, 1952-53. Fellow Nat. Research Council, 1930-32; research fellow Acad. Natural Scis., 1937—. Author articles profl. and trade jours. Home: 311 Elm St., Swarthmore, Pa.

ENDSLEY, Charles E(lmer) ◎ V. 27.

ENDSLEY, Charles Ross, educator; b. Belfast, Tenn., Jan. 24, 1885; s. James Bedford and Amna (Bell) E.; A.B., Cumberland U., 1908; LL.D., Maryville Coll., 1941; m. Ethel May McQuiddy, Nov. 25, 1908; children—Amna Wade, Charles Ross, Mildred Lucile. Teacher Brandon Training Sch., 1905-09; prin. Winchester (Boys) Sch., 1910-13; asso. headmaster, headmaster, and supt. Castle Heights Mil. Acad., 1914-19; supt. Tenn. Mil. Inst., 1919-48, pres. since 1926. Mem. Commn. Instns. of Higher Learning of So. Assn. Colls. and Schools, 1926-40; member Assn. Mil. Colls. and Schs. of U.S. (pres. 1935-36), Assn. Colls. and Secondary Schs. of Southern States (v.p. 1930-31); Pi Kappa Alpha; pres. Mid-South Assn. of Pvt. Schs., 1936-37; mem. Commn. on Institutions of Higher Learning, Southern Assn. Colls. and Schs., 1946-50, mem. exec. council, 1946-50. Democrat. Presbyn. (elder). Address: Tenn. Mil. Inst., Sweetwater, Tenn.

ENESCO, Georges, composer; b. Livelmi, Rumania, Aug. 19, 1881; s. Constantin and Marie Enesco; student Vienna Conservatory, 1888-94 (Gesellschafts medal); Paris Conservatory, 1894 (1st prize for violin, 1899); m. Marie Rosetti-Tescano, Dec. 1936. Composer: Poeme Roumain for orchestra; 3 orchestra suites; 3 symphonies; 2 Rumanian rhapsodies; 1 symphonie concertante for cello and orchestra; 1 wind instrument distett; 1 string octett; 1 piano and string quintett; 2 piano and strings quartettes; 1 string quartett; 3 violin and piano sonatas; 2 cello and piano sonatas; 2 pianoforte sonatas; 2 pianoforte suites; variations for 2 pianos; 10 published songs, Impressions d'Enfance, piano and violin; 1 opera, Oedipe; concert-overture on motives in Rumanian character, and other compositions. Guest condr. in Europe and America. Mem. Rumanian Acad. Founded National Prize for works by young composers of Rumania, 1912. Mem. Christian Orthodox Church. Home: 26 rue de Clichy, Paris, France; also Hotel Atala, 10 rue Chateaubriand, Paris.

ENEY, William J(oseph) (ē'ne), engr.; b. Baltimore, Jan. 27, 1906; s. William Irvin and Minnie F. (Hush) E.; B.E., Johns Hopkins, 1927; M.S., Lehigh U., Bethlehem, Pa., 1938; m. Florence Davis, Sept. 17, 1928; 1 dau., Florence Lois. Jr. engr. and designer on bldg. plans and constrn., Loyola Constn. Co. and F. W. Casselbaum, Baltimore, 1923-27; successively engring. inspector, engr. on surveys and constrn., bridge designer, B. & O. R.R., in Md., Pa., N.Y., etc., 1927-36; instr. Lehigh U., 1936-38, asst. prof., 1938-39, asso. prof., 1939-44, prof. since 1945, head department of civil engineering and mechanics, director Fritz Engineering Laboratory, also dir. of cirriculum in civil engring., since 1947; cons. Bethlehem steel Co., Tenn. Valley Authority, 1939-41; cons. David Taylor Model Basin, U.S. Navy, and in pvt. practice, since 1941. Professional engr., Pa. Mem. bd. dirs. Wiley House. Mem. Am. Concrete Inst., American Railway Engr. Assn., Am. Soc. C.E., Am. Soc. Engring. Edn., Soc. Exptl. Stress Analysis, Sigma Xi, Tau Beta Pi. Author: (with Hessemer) Problems in Engineer Drawing, 1940; Structural Drafting and Detailing, 1941; also technical papers on structural model analysis. Inventor of instruments for structural model analysis. Home: 62 Wall St., Bethlehem, Pa.

ENGEBRETSON, Oscar E(dwin), clergyman; born Whalan, Minn., June 3, 1905; s. Halvor and Caroline (Hjelle) E.; student Luther Acad., 1920-23; B.A., Luther Coll., 1927; C.T., B.Th., Luther Sem., 1930; m. Irene Octavia Lembke, July 2, 1930; children—Conrad, Henrik, Mark. Ordained to ministry Evang. Luth. Ch., 1930; pastor Rolette, Overly, N.D., 1930-37, Walcott, N.D., 1937-41, Washington Prairie Luth. Ch. (one of "Twelve Great Churches in Am.", 1950), Decorah, Ia., 1941-52, Trinity Luth. Ch., Spring Grove, Minn., since 1952; mem. rural life commn. Evang. Luth. Ch., mem. bd. parish edn., 1944-50, mem. bd. edn. since 1950. Recipient certificate service by King Haakon, Norway, 1949. Author: Chosen Witnesses, 1952. Contbr. religious publs. Home: Trinity Lutheran Church, Spring Grove, Minn.

ENGEL, see also Engle.

ENGEL, A(ntonie) J(acobus), mfg. exec.; b. Oosthuizen, The Netherlands, Nov. 27, 1896; s. Frederik and Marie Antoinette (Allan) E.; Master deg. in Mech. Engring. with honors, Tech. U., Delft, The Netherlands, 1919; m. Petronella Cornelia Goudswaard, Aug. 16, 1922; children—Frederik, Cornelia (Mrs. R. W. Bliek), Antonie Jacobus, Henri Pieter. Mech. engr. with state coal mines, Limburg, The Netherlands, 1919-24; with Algemene Kunstzijde Unie N.V., Arnhem, 1924—, beginning as mech. engr., successively plant mgr., chief gen. engring. dept., mgr. staple fibre plant, v.p., pres., 1954—; dir. Am. Enka Corp., British Enka, Vereinigte Glanzstoff-Fabriken A.G., N.V. Hollandse Kunstzijde Industrie. Chmn. bd. Engring. Coll., Arnhem. Mem. Royal Inst. Engrs. Holland. Home: Laarweg 4, Velp (G), Province Gelderland. Office: Algemene Kunstzijde Unie N.V., Velperweg 76, Arnhem, The Netherlands.

ENGEL, Gilson Colby, surgeon; b. Baltimore, Md., Aug. 25, 1898; s. William Henry and Anna May (Metcalfe) E.; student Baltimore City Coll., 1913-17; A.B., Johns Hopkins Univ., 1922; M.D., Harvard, 1926; m. Doris Gherky, Dec. 22, 1923. Resident physician Lankenau Hosp., Phila., 1926-28; asst. surgeon Germantown Hosp., since 1929; demonstrator in anatomy Jefferson Med. Coll., 1928-29; with Grad. Sch. Medicine, U. of Pa., since 1929, asst. instr. in surgery, 1929-31, instr. 1931-35, associate, 1935-37, asst. prof. 1937-46, asso. prof. since 1946, prof. clin. surgery, since Dec. 1946; asso. prof. surgery, Jefferson Med. Coll., since 1949; assistant surgeon Lankenau Hosp., 1931-42; chief surgeon, Service B, Lankenau Hosp. and chief surgeon, Service B, Children's Hosp. of the Mary J. Drexel Home, since 1942; dist. med. officer, Med. Service Assn. of Pa., 1946; creator of Engel gastric pouch following total gastrectomy; co-inventor Engel-May 2-plane direction finder for nailing fractures of the femur. Chmn. Middle Atlantic States Com. for Emergency Med. Service for Atomic Defense; member men's advisory committee of Emergency Aid of Pennsylvania. Served United States Navy, 1917-19, Q.M., 1st class, World War I. Diplomate Am. Bd. of Surgery; fellow Am. Coll. Surgeons, Phila. Coll. Physicians, Phila. Acad. Surgery, A.M.A. (mem. house dels. 1950-53); mem. Med. Soc. State of Pa. (chmn. bd. trustees 1952-53), Phila. County. Med. Soc. (dir. of the postgrad. Inst. 1946-50), Phila. Pathol. Soc., Phila. Pediatrics Soc., Eastern Surg. Club, Kappa Alpha (Southern), Omicron Delta Kappa, Nu. Sigma Nu. Repub. Episcopalian. Clubs: Union League, Medical, Racquet (Phila.); Aesculapian (Boston). Author numerous articles on surgery. Home: The Kenilworth Apts., Alden Park, Philadelphia 44. Office: 255 South 17th St., Philadelphia 3.

ENGEL, Irving M., lawyer, author, lectr.; born Birmingham, Ala., Oct. 19, 1891; s. Michael P. and Sophie (Kronenberg) E.; LL.B. cum laude, Yale, 1913; m. Katharine I. Asher, Jan. 14, 1926; 1 dau., Susan E. Levy. Admitted to Ala. bar, 1910, N.Y. bar 1925; practiced law Birmingham, 1913-24; asso. Stokely, Scrivner & Dominick, 1913-19, Engel & Mudd, 1919-24; practiced N.Y. City since 1924; asso. Geoffrey Konta & Karl W. Kirchwey, 1924-26, Engel, Judge Miller and Sterling and predecessor firms since 1926; dir. Hudson & Manhattan R.R. Co., 1936-46, Lawyers Title Corp. of N.Y., 1946-48; mem. title ins. adv. com. Title Guarantee & Trust Co. since 1948; mem. bd. govs., Real Estate Bd. of N.Y., 1948-51, arbitration bd. and legislation com.; lectr. on real estate and taxation Practicing Law Inst., Am. Bar Assn., N.Y.U. Served as pvt. to 1st lt., 310 Field Artillery, A.E.F., 1917-19. Member National Committee on Segragation in Nation's Capital, since 1949. President Ednl. Found. for Jewish Girls, 1945-50. Mem. gov. bd. consultative council Jewish Orgns. since 1949; mem. Citizens Com. on Displaced Persons (past chmn. policy com.); pres. Am. Jewish Com.; past chmn. Joint Def. Appeal; mem. President's Com. on Govt. Contract Compliance, 1951-53. Candidate for Congress, Dem. and Liberal parties, 17th dist., N.Y., 1950; alternate del. to Dem. Nat. Conv., 1952. Pres. Ala. Jr. C. of C., 1920-21. Mem. Am. Legion (post comdr. 1946-50). Author: Income Taxes and Real Estate. Clubs: Yale, Harmonie. Home: 525 Park Av., N.Y. C. 21; also Mt. Sinai, L.I., N.Y. Office: 52 Vanderbilt Av., N.Y.C. 17.

ENGEL, K. August, newspaper publisher and editor; b. Luckenbach, Tex., Feb. 18, 1889; s. August W. and Alwina (Pantermuehl) E.; ed. pub. schs. of Tex. and special study; LL.D. (honorary), University of Arkansas; unmarried. Member staff San Antonio Light, San Antonio, Tex., 1906-08, New Orleans (La.) Item, 1908-1911; bus. mgr. (Little Rock) Ark. Democrat, 1911-26, pub. and editor since 1926; president Ark. Television Co. Member Am. Newspaper Publishers Association (director), Ark. Economic Council and State C. of C., Ark. Pub. Expenditures Council, Little Rock C. of C., Am. Legion, Ark. Press Assn. (treas.). Democrat. Clubs: Little Rock Country, Little Rock, Rotary (past pres.). Home: Capitol Hill Apts. Office: care Arkansas Democrat, Capitol Av. and Scott St., Little Rock, Ark.

ENGEL, Katharine Asher (Mrs. Irving M. Engel), orgn. exec.; b. New Haven, Oct. 27, 1898; d. Harry W. and Pauline (Housman) Asher; A.B., Smith Coll., 1920; grad. study Oxford U., 1923-24; hon. degree for Jewish achievement Smith Coll., 1950; m. Irving M. Engel, Jan. 14, 1926; 1 dau., Susan Katharine (Mrs. Richard W. Levy). Nat. v.p. and chmn. exec. com. Nat. Council Jewish Women, 1946-49, nat. pres., 1949-55; chmn. bd. dirs. United Service for New Americans, 1946-48, hon. pres. since 1951; mem. bd. U.-Inst.-Technion since 1950; mem. Nat. Crusade Council Crusade for Freedom, 1950; dir. Greater N.Y. United Jewish Appeal since 1946; mem. administrative and exec. coms. Nat. United Jewish Appeal, 1946-48, exec. com. women's div., 1946-49; vice chmn. women's div., 1951 Bond Drive for Israel; mem. exec. com. Nat. Com. on Immigration Policy; mem. U.S. Nat. Commn. UNESCO, 1953; v.p. United HIAS Service, 1954; asso. chmn. Am. Jewish Tercentary Com., 1953—; mem. Women's Adv. Commn. on Def. Manpower, adv. com. for womens affairs Civil Def. Adminstrn. Gov. Hebrew U. in Jerusalem. Mem. Jewish Publs. Soc. (hon. v.p.). Home: 525 Park Av., N.Y.C. 21. Office: 1 W. 47th St., N.Y.C. 36.

ENGEL, Louis H(enry), Jr., writer, advt. exec.; b. Jacksonville, Ill., Nov. 27, 1909; s. Louis H. and Maud Leatitia (Salyers) E.; Ph.B., U. Chgo., 1930; m. Viola De Berrienne, July 29, 1932; m. 2d, Mary June Montgomery, June 19, 1943; children—James Montgomery, Thomas Edward, Jonathan Clark; m. 3d, Nina Phillips Washburn, August 8, 1954. Staff Univ. Chgo. Press, 1930-32; staff Advt. and Selling mag. (now Advt. Agy.), 1932, mng. editor, 1933-34; news editor Business Week, 1934-35, marketing editor, 1935-36, mng. editor, 1937-46; advt. mgr. Merrill Lynch, Pierce, Fenner & Beane, N.Y.C., since 1946, partner since 1954; writer advertisement included in Watkins' 100 Greatest Advertisements. Mem. Phi Beta Kappa. Author: How to Buy Stocks, 1953. Contbr. articles popular mags. Home: Revolutionary Rd., Scarborough, N.Y. Office: 70 Pine St., N.Y.C. 5.

ENGEL, Michael Martin, hon. coll. chancellor, counsel; born near Bereg-Szacs, Hungary, April 22, 1896; s. Mor and Lena (Prosper) E.; came to U.S., 1899, naturalized, 1903; student Cooper Union Coll. of Sci. and Art; LL.D., Florida Southern College, 1952; married Mary Black Diller, September 22, 1939; 1 son, Michael. Specialist in publicity and pub. relations fine arts profession since 1935; dir. Research Labs. of M. Grumbacher, 1935-46; chancellor Fla. Southern Coll., Lakeland, Fla., 1951-52. Citation for public relations work in Art, Fla. So. Coll., 1950. Mem. Nat. Assn. Pub. Relations Counsel, Inc., 1941-46, Am. Pub. Relations Soc., Publicity Club of N.Y. Pub. relations dir. 7th and 8th War Loan Dist., No. 1, Treas. Dept., N.Y. City, with rating of Gen. of Blue Star Brigade. Founder Audubon Artists, Inc., N.Y. City, 1940-41 (chmn. exhibition com., 1945-46); sec. com. of development Artists for Victory, Inc., 1945; organizer, 1st pres., Profl. Artists Group, N.Y. City, 1940; sustaining mem. Allied Artists of Am., Nat. Acad. of Design, Museum of Modern Art. Publicity chmn. Nat. Celebration of Mark Twain Centennial, 1935; adviser and producer full length Kodachrome film depicting work of Wayman Adams; lectr. on Contemporary Am. Art and on Palettes of Living Artists, hon. life mem. of Art Center of the Islands. Fellow, life mem. Royal Soc. Arts Eng.; mem. Am. Pub. Relations Soc. Columnist for the Art Digest, 1934-36, Western Artists, 1937-38, Design Magazine, Episcopalian. Club: Publicity (N.Y.C.). Home: 220 Cabrini Blvd., N.Y.C. 33. Office: 460 W. 34th St., N.Y.C. 1.

ENGEL, Samuel Gamliel, motion picture producer; b. Woodridge, N.Y., Dec. 29, 1904; s. Morris Hyman and Mary (Berman) E.; Ph.G., Union U., 1924; m. Ruth Franklin, Dec. 4, 1936; children—Charles Franklin, Mark Ethridge. Asst. dir. Warner Bros., 1931. Mem. bd. U. Judaism. Served as lt., USN, 1942-45; now comdr., USNR. Mem. Screen Producers Guild (v.p.), Acad. Arts and Scis. (v.p.), Screen Writers Guild, Rho Pi Phi. Mason. Home: 1638 San Remo Dr., Pacific Palisades, Cal. Office: 20th Century-Fox, Beverly Hills, Cal.

ENGEL, William, physician; b. Brooklyn, N.Y., Feb. 2, 1887; s. David and Rosa (Hess) E.; student Eckley Prep. Sch., 1904-05; M.D., Long Island Coll. and Hosp., 1909; m. Raynore Present Ludvigh, Oct. 25, 1939. Interne Long Island Coll. Hosp., Brooklyn, N.Y. 1909-11; physician, Brooklyn and N.Y. City, 1911-17; capt. Med. Corps, U.S. Army (with A.E.F.), 1917-20; physician N.Y., since 1920, ret. Decorated D.S.C. (U.S.). Fellow Am. Assn. Phys. Therapy, N.Y. Assn. Phys. Therapy; mem. N.Y. State, N.Y. Co. med. socs., Internat. Papillon Soc. (v.p. Am. br.). Mason. Author: Sensible Dieting, 1939; This Naughty World; Aristocrats Anonymous. Contbr. to jours. and mags. Breeder of Papillon dogs. Address: 470 Park Av., N.Y.C. 22; also Palm Beach, Fla.

ENGELBACH, Albert George, medical cons.; born Johnstown, Pa., July 4, 1901; s. Otto and Emma

(Amsler) E.; B.S., Pa. State Coll., 1923; M.D., U. Mich., 1927; unmarried. Asst. physician Kalamazoo State Hosp., 1928-29; asst. dir. Mass. Gen. Hosp., 1929-37; dir. Mt. Auburn Hosp., 1937-53; spl. assignment, FCDA, 1953; med. consultant Nat. Foundation Infantile Paralysis, 1953—. Director Hospital Bureau of Standard and Supplies, 1946-53, president 1952; dir. Hosp. Council of Met. Boston, 1946-50, 52; mem. medicine and health div. Gov's. Def. Council of Mass. Served with M.C., U.S. Army, 1942-46; col. M.C. Res. Fellow A.M.A., Am. Coll. Hosp. Adminstrs.; mem. Mass. Med. Soc., Am., Mass. hosp. assns., New Eng. Hosp. Assembly (pres. 1948), Theta Kappa Psi (grand sec., 1930-40, grand prytan, 1940-7). Address: 911 St. Joseph St., Dallas 10.

ENGELBRECHT, Mildred A(manda), bacteriologist, univ. prof.; b. Marengo, Ill., July 31, 1899; d. Frederick Martin and Sophia Wilhelmina (Meyer) E.; B., Univ. Wis., 1927, M.S., (indsl. fellowship, 1929-30), 1930, Ph.D., 1934; unmarried. Med. technician, Pelton Clinic, Elgin, Ill., 1927-29; med. technician Morningside Sanatorium, Madison, Wis., 1930-37; instr. bacteriology, Univ. of Wis., 1930-38; asst. prof. bacteriology and physiol. chemistry, Univ. of Ala., 1938-43, asso. prof. bacteriology and physiol. chemistry, 1943-46, prof. and head dept. of bacteriology and med. technology since 1946. Fellow Am. Association Advancement Science; member Society Am. Bacteriologists (vice pres. S.E. br., 1948, president 1949), Am. Public Health Assn., American Assn. Univ. Profs., Am. Assn. Univ. Women (past nat. pres.), Eugene Field Soc., Ala. Acad. Sci. (research com.), Sigma Xi, Sigma Delta Epsilon (nat. president 1952-53;, Gamma Sigma Epsilon, Delta Kappa Gamma, Phi Delta Gamma (nat. historian, 1936-38). Republican. Presbyterian. Author: The streptococci (with Dr. W. D. Frost), 1940. Contbr. articles in sci. publs. Home: 20 Prince Apts., Tuscaloosa, Ala.

ENGELDER, Carl J(ohn), coll. prof.; b. Punxsutawney, Pa., Jan. 11, 1890; s. Conrad and Catherine (Grof) E.; A.B., Cornell, 1913, B.Chem., 1914, Ph.D., 1917; m. Dorothy Gross, Aug. 30, 1924; 1 d., Catherine Ann. Asst. instr. in chemistry, Cornell, 1914-17; instr., Univ. Ill., 1917, chief chemist Penn. Gasoline Co., Bolivar, N.Y., 1919-20; asst. prof. analytical chemistry, Univ. of Pittsburgh, 1920-23, prof. analytical chemistry, since 1923. Served as 2d lt., nitrate div., Ordnance Dept., U.S. Army, 1918-19. Member Am. Association University Profs., Am. Chem. Soc., Sigma Xi, Phi Lambda Upsilon, Gamma Alpha, Alpha Chi Sigma. Baptist. Club: Authors. Author books including: Fundamentals of Semi-Micro Qualitative Analysis, 1947. Originator of semi-micro chem. methods of instrn. Home: 4323 Andover Terrace, Pitts. 13. ☆27

ENGELHARD, Joseph A., bus. exec.; b. Owensboro Ky., Oct. 15, 1898; s. John Cotten and Margaret (Hinsdale) E.; B.S., Rose Poly. Inst., 1921; m. Cecile Sproul, Mar. 20, 1929; 1 son, John Cotten, II. With U.S. Foil Co., 1921-26; pres. and dir. Lima Ice & Coal Co., 1926-29; asst. treas. Reynolds Metals Co., 1929-33; pres. and dir. Glenmore Distilleries Co., Louisville, since 1933; dir. Citizens Fidelity Bank & Trust Co., Louisville, Cochran Foil Co., Bourbon Cooperage Co., Puritan Cordage Mills. Home: 3201 Madelle Av., Louisville 6. Office: 660 4th St., Louisville 2.

ENGELHARDT, Allen Hilty, mining engr.; b. Sioux Falls, S.D., Feb. 15, 1903; s. Frederick Conrad and Ida Mabel (Hilty) E.; student Ala. Poly. Institute, 1920-22; B.S., Montana School of Mines, Butte, Montana, 1931, E.M., 1954; married Beryl Moore, June 21, 1934; 1 son, Terry Moore. With United Verde Copper Corp., Jerome, Ariz., 1925-27, Anaconda Copper Co., Butte, Mont., 1927-31; various positions S.A. Development Co., Ecuador, 1931-38, gen. supt., resident mgr., v.p., 1938-50; cons. engr. Cotopaxi Exploration Co., 1940-49; v.p., resident mgr. Galera Exploration Co., 1945-50; asst. mgr. operations Gerro de Pasco Corp., 1950-51, mgr. operations since 1951, v.p. since 1953. Decorated rank of Comendador (Ecuador). Mem. Am. Inst. Mining and Metall. Engrs., Sigma Rho, Kappa Sigma. Mason. Office: Cerro de Pasco Corp., La Oroya, Peru, S.A.

ENGELHARDT, Nickolaus Louis, edncl. consultant; b. Naugatuck, Conn., Oct. 8, 1882; s. George J. and Helena (Deubel) E.; A.B., Yale, 1903; Ph.D., Columbia Univ., 1918; Butler medal, Columbia University, 1937; m. Bessie E. Gardner, June 14, 1905; children—Mrs. Helen Stonborough, Nickolaus, Hildagarde (Mrs. Dwight Crouse Baum). Teacher private schs., 1903-06; teacher and prin secondary schools, 1907-12; supt. schools, Dunkirk, N.Y., 1912-16; asso. in education, Teachers College (Columbia), 1916-18; assistant professor education, 1918, asso. prof., 1919-21, prof., 1921-42, asso. dir., div. field studies, 1929-42, dir., 1942, chmn. exec. com., dept of advanced professional edn., Teachers Coll., Columbia, 1939-42; on leave of absence, 1942-47, prof. emeritus since 1948; asso. supt. schools, in charge of Housing, Bus. Adminstrn., N.Y.C., 1942-47, planning postwar sch. bldg. program of 120 schs., etc.; member Engelhardt, Engelhardt & Leggett, edncl. consultants, N.Y. City, 1947—; school bldg. surveys, 1947-54. Chairman Local Exemption Bd. No. 135, N.Y.C., 1918-19; spl. cons. Nat. Survey Sch. Finance. Member N.E.A., Am. Assn. Sch. Adminstrs. (pres. 1944-45, mem. yr. book commn.), Nat. Soc. Sci. Study Edn., N.Y. State Council Sch. Supts., Cleve. Conf., Am. Edn. Research Assn., Nat. Assn. Sch. Bldg. Officials, N.Y. Acad. Public Education, Phi Delta Kappa. Presbyn. Mason. Author books including: Planning High School Buildings, 1949; Planning Guide for San Francisco Schs., 1948; (with N. L. Engelhardt, Jr. and Stanton Leggett) Planning Elementary School Buildings, 1952; The Junior High School, Its Furniture and Equipment, 1952. Cons. editor Am. Sch. and Univ. Yearbooks. Asso. editor Sch. Exec. Mag. Edncl. cons. on sch. bldgs. to bds. edn. and architects; pub. lectr. and contbr. to edncl. and archtl. mags. Home: 231 W. 250th St., N.Y.C. Office: 551 Fifth Av., N.Y.C. 17. ☆27

ENGELHARDT, Nickolaus Louis, Jr., edncl. consultant; b. Auburn, N.Y., July 8, 1907; s. Nickolaus Louis and Bessie (Gardner) E.; B.S., Yale, 1929; A.M., Columbia, 1938, Ph.D., 1939; m. Florida Beatrice Kramer, Nov. 30, 1933; children—David, John (dec.). Asso. development air transportation in Pittsburgh Aviation Industries Corp. and as asst. to v.p. Transcontinental and Western Air, Inc., 1929-36; mem. staff Harrison & Fouilhoux, architects, N.Y. City, 1936-38; research asso., div. field studies Tchrs. Coll., Columbia, 1938-40; prof. edn. U. Fla., 1939-40; dir. research Newark Pub. Sch. System, 1940-43, vis. lectr. U. Wis., 1941; edncl. consultant Civil Aeronautics Adminstrn., 1942; dir. Air-Age Edn. Research Am. Airlines, N.Y. City, 1943-47; prof. N.Y. U., summer 1949; consultant to bds. edn. and architects in planning sch. bldgs. and orgn. sch. systems as mem. firm Engelhardt, Engelhardt & Leggett, N.Y. City, since 1947. Consultant to Fla. Work Conf. on Sch. Problems and So. States Work Conf., 1941. Mem. Newark (N.J.) Def. Council, 1942; mem. bd. edn. Edgemont Dist., Scarsdale, 1948-51; dir. Denver Congress on Air Edn., 1945, World Congress of Air Edn., 1946. Recipient Frank B. Brewer trophy for outstanding contribution aviation edn. by Nat. Aeros. Assn., 1947. Fellow A.A.A.S.; mem. Am. Assn. Sch. Adminstrs., N.E.A., Am. Edncl. Research Assn., Phi Delta Kappa, Theta Xi. Author: Sch. Building Costs, 1939; Planning Comunity Schs. (with N. L. Engelhardt and S. Leggett), 1940; Social Trends and the Schs., 1941; Edn. for the Air Age, 1942; New Frontiers of Our Global World, 1942; (with N.L. Engelhardt and S. Leggett) Planning Secondary School Buildings, 1950, Planning Elementary School Buildings, 1952, How to Plan School Buildings, 1952. Contbr. to profl. periodicals. Home: Purdys, N.Y. Office: 551 Fifth Av., N.Y.C. 17.

ENGELMAN, Robert S., merchandising exec.; b. Rahway, N.J., Sept. 25, 1912; s. Bernard and Lena (Pachman) E.; A.B., Dartmouth, 1934; m. Mary Straus, Jan. 6, 1938; children—Tilden S., Robert S., John S. and Stephen B. (twins), Mary Margaret. Rebuyer Spiegel, Inc., 1934-37, buyer, 1937-40, div. mdse. mgr., 1940-51, v.p., 1949-54, gen. mdse. mgr., 1951-54, pres., gen. mgr., 1954—, dir., 1951—; dir. Securities Service Corp. Dir. Michael Reese Hosp. Research Center also Inst. Psychosomatic and Psychiat. Research. Clubs: Lake Shore Country, Central Mfg. Dist., Dartmouth Alumni. Home 212 Pine Point Dr., Highland, Park, Ill. Office: 1061 W. 35th St., Chgo. 9.

ENGELS, Norbert (Anthony), writer and educator; b. Green Bay, Wis., Sept. 4, 1903; s. William Peter and Euphrasia (Dave) E.; B. Mus., Univ. Notre Dame, 1926, A.M., 1928; m. Eleanore Lucille Perry, June 19, 1929; children—John David, David Anthony, Julie Anne. Professional musician, 1917-29, appearing with concert bands, symphonies, dance ensembles, played trans-Atlantic liners, toured Europe, 1925-26; instr. English, U. of Notre Dame, 1927-31, asso. prof., 1931-34, asst. prof., 1934-39, prof. since 1939. Served in U.S.N.R., 1919. Mem. Am. Assn. Univ. Profs. Independent. Roman Catholic. Author: Thou art my Strength, poems, 1947; Man Around the House, essays and drawings, 1949. Contbg. editor sci. and Mechanics Mag., 1951. Contbr. poems, essays and stories in periodicals and anthologies. Home: 810 E. Napoleon Blvd., South Bend 17, Ind. Office: Notre Dame, Ind.

ENGEN, Hans Kristian, diplomat; b. Oslo, Norway, Aug. 22, 1912; s. Hans Thorvald and Anna (Brostue) E.; graduate University of Oslo; married Erna Bergren, December 20, 1949; one son, Per. Engaged as fgn. editor Verdens Gang (daily newspaper), Oslo, 1946-49; participant Paris Peace Conf., 1946; observer Council Fgn. Ministers, London, 1947; fgn. service officer since 1949, N.Y.C., 1949-52; Norwegian ambassador UN, 1952—; member Norwegian delegation Security Council, 1949-50. Charge communications between Norwegian underground leadership, Norwegian govt. in exile, London, 1941-45. Mem. Norwegian Press Assn. Club: Press (Oslo). Author: The World Since 1939, 1948; The Great War, 1948. Home: 1010 Fifth Av., N.Y.C. Offices: Royal Norwegian Ministry Foreign Affairs, Oslo, Norway; also 99 Park Av., N.Y.C.

ENGERRAND, George C. (ăn-zhĕ-răn'), anthropologist; b. at Libourne, France, Aug. 11, 1877; s. of Georges and Clara (Dormoy) E.; B.S., of Bordeaux, France, 1895; licencié in geology, same univ., 1897, in botany, 1898; Ph.D., U. of Texas, 1935; hon. prof. at New University, Brussels, 1907. Professor geology and prehistoric archæology, New University of Brussels, 1898-1907; geologist Belgian Geological Survey, 1901-07; chief geologist Mexican Geological Survey, 1907-15; professor prehistoric archæology, Nat. Mus., Mexico City, 1908-14; dir. Internat. Sch. Am. Archæology and Ethnology, Mexico City, 1912-13; asst. prof. Romance langs. and instr. geology, Univ. of Miss., 1919-20; adjunct prof. anthropology, 1920-23, asso. prof. anthropology, 1923-29, prof., 1929-38, grad. prof. since 1938, U. of Texas; prof. extraordinario, Nat. U. of Mexico, summers, 1943, 44, 45, 46. Mem. bar bd. of governors Latin-American Orgn. for Continental Solidarity. Member American Anthropological Assn., Davenport (Ia.) Acad., Berliner Gesellschaft für Anthropologie, Ethnologie und Urgeschichte, Academia Nacional de Ciencias Antonio Alzate (Mexico); hon. mem. Académie Malgache; corr. mem. Sch. of Anthropology, Anthropol. Soc., Soc. des Américanistes—all of Paris. Author: Six leçons de Préhistoire, 1905; Article on Mexico in 14th edit. Ency. Brit.; The So-called Wends of Germany and their Colonies in Texas and Australia, 1934. Contbr. numerous articles in geol. and archæol. jours. on eoliths, petroglyphs in Lower Calif., geology of Yucatan, paleontology of Chiapas (Mexico), etc. Home: 3907 Red River, Austin, Tex.

ENGERT, Cornelius Van H. (ĕng'ĕrt), diplomatic service officer; b. Vienna, Dec. 31, 1887; s. John Cornelius and Mary (Babbitt) E.; brought to U.S. as child; B.Litt., U. Cal., 1909, M.Litt., 1910, student Law Sch., 1908-11; Le Conte Meml. fellow Harvard, 1911-12; m. Sara Cunningham, Dec. 16, 1922; children—Roderick Morrison, Sheila Moffat. Teaching fellow history U. Cal., 1909-11; attaché Am. Embassy, Constantinople, Turkey, 1912-16; spl. mission to Syria and Palestine, 1916-17; attached to Viscount Ishii's mission to U.S., 1917; 3d sec. Am. Legation, The Hague, 1917-19; asst. to U.S. High Commr., Constantinople, 1919-20; 2d sec. legation, Tehran, 1920-22; as diplomatic officer visited Kabul, Afghanistan, 1922; to Dept. State, Washington, 1922-23; 1st sec. Am. Embassy, Havana, Cuba, 1923-25, San Salvador, C.A., 1925-26, Santiago, Chile, 1926-27, Caracas, 1927-30, Peking, 1930-33, Cairo, 1933-35; minister resident and consul gen., Addis Ababa, Ethiopia, 1935-37; charge' d'affaires, Tehran, 1937-40; consul gen., Beirut and Damascus, 1940-42; in charge Brit. interests, Syrian campaign; minister resident, Kabul, 1942-45; traveled overland, Kabul to Moscow, via Bokhara and Samarkand, 1945; asst. and acting diplomatic adviser UNRRA, 1946-47; spl. mission to Middle East, 1946; rep. Internat. Bank for Reconstrn. and Development, Middle East, India and Pakistan, 1948-51; a founder (with Dorothy Thompson) Am. Friends of Middle East, 1951 (mem. bd. dirs.). Awarded lectureship for 1954 in Turkey, Iran, Afghanistan, Pakistan and India. Fellow Am. Geog. Soc., Royal Geo. Soc.; mem. English-Speaking Union (pres. Washington br. 1951—). Presbyn. Clubs: Sierra (San Francisco); Royal Societies (London). Home: Berkeley, Cal. Address: 2712 36th Pk. N.W., Washington; also 47 E. 67th St., N.Y.C.

ENGH, Harold V., business exec.; b. Chicago, July 12, 1893; s. Anton A. and Anna (Johnson) E.; ed. Lane Tech. Sch.; m. Helen Whittemore, June 5, 1918; children—Jean, Barbara, Harold, Dorothy Anne. Began with Chicago Insulated Wire Mfg. Co.; later vice pres. Ill. Wire & Cable Co.; when cos. merger to form Inland Wire & Cable Co., became pres.; when latter merged into Anaconda Wire & Cable Co., became exec. v.p. and dir.; pres. and dir. The Pyle-National Co. since 1947; dir. Nat. Bank & Trust Co., Turner Brass Works, Lyon Metal Products, Inc., Aurora, Ill., Chicago Ry. Equipment Co. Home: "Merry Oaks," Sycamore, Ill. Office: 1334 N. Kostner Av., Chicago.

ENGLAND, Bayard L(anning), business exec.; b. Newark, N.J., Nov. 2, 1903; s. Frank C. and Henrietta (Lanning) E.; student Temple U., 1922-23; m. Kathryn Bradley. Pres., dir. Atlantic City Electric Co.; dir. Fed. Res. Bank of Phila., Pa.-Reading Seashore Lines, others. Vice chmn., treas. N.J. Hwy. Authority, 1952—. Pres., dir. The Tng. Sch., Vineland, N.J.; dir. Bucknell U. Office: 1600 Pacific Av., Atlantic City, N.J.

ENGLAND, Carl David, educator; b. Brooklyn, Sept. 24, 1900; s. Karl Josua and Elin Christina (Engstrom) E.; A.B., Baldwin-Wallace Coll., 1926; A.M., U. of Mich., 1930; A.M. (hon.), Dartmouth Coll., 1945; student summers, Northwestern U., 1936-41; m. Margaret Agnes Paillon, May 26, 1927; children—Carl David, John T., Peter M. Instr. of speech, Case Sch. of Applied Science, 1926-29, U. of Mich., 1929-30; asst. prof., U. of Tulsa, 1930-34; asst. prof., U. of Wichita, 1934-38; mem. faculty Dartmouth Coll. since 1938, prof. of speech since 1945, chmn. dept. since 1949. Mem. Am. Assn. Univ. Profs., Speech Assn. of Am., Foreign Policy Assn., Pi Kappa Delta, Theta Alpha Phi, Phi Pi Phi. Home: 17 E. Wheelock St., Hanover, N.H.

ENGLAND, Stephen Jackson (ĭng'lănd), minister, educator; b. Salida, Colo., Oct. 1, 1895; s. Stephen Jackson and Caroline (Becker) E., student Colo. Coll., 1914; A.B., A.M., B.D., Phillips U., Enid, Okla., 1926; Th.M., Princeton Theological Seminary, 1928; student Univ. of Michigan, 1936, Univ. of Chicago, 1937; Ph.D., Yale, 1940; Doctor of Divinity, Northwest Christian Coll., 1948; m. Cora Geil, June 11, 1919; children—George Lawrence, Stephen Jackson. Ordained to ministry, Christian Ch., 1917; minister, Christian Ch., Macksville, Kan., 1919-21; founder and minister of Wheeling Av. Christian Ch., and Memorial Christian Ch., Tulsa, Okla., 1921-23; instr., asst. prof., asso. prof., prof., Phillips U., Enid Okla., depts. of New Testament and Ch. History, 1924-42; dean, Coll. of the Bible, Phillips U., since 1942. Mem. bd. Higher Edn., Disciples of Christ; mem. adv. bd., Am. Standard Bible Com., Internat. Council of Religious Edn. Served as sergt., 55th F.A., 1918-19. Mem. World Council Chs. (commn. faith and order), Internat. Conv. Disciples of Christ (v.p. 1947-48), Nat. Evangelistic Assn. (dir.), Soc. Bibl. Lit. and Exegesis, Nat. Assn. Bible Instrs., Am. Legion. Home: 2202 E. Maple St., Enid, Okla.

ENGLAND, William Henry ◎ V. 26.

ENGLE, see also Engel.

ENGLE, Clair (ĭng'l), congressman; b. Bakersfield, Calif., Sept. 21, 1911; s. Fred J., Sr., and Carita

(Keeran) E.; LL.B., U. of California, 1933; m. Hazel Burney, Jan. 12, 1933; 1 dau., Yvonne Loraine; married second, Lucretia Caldwell, December 4, 1948. Admitted to Calif. bar, 1933, practiced Law, Corning, Calif., 1933, Red Bluff, Calif., since 1935; became asst. dist. atty. Tehama County, Calif., elected dist. atty., 1934, reelected, 1938; elected state senator, 8th Calif. Dist., 1942; elected mem. 78th Congress (1943-45), 2d Calif. Dist., at special election, 1943; elected 79th to 84th Congresses, 2d Cal. Dist.; chmn. House Com. on Interior and Insular Affairs, 84th Congress. Democrat. Home: 1010 Jackson St., Red Bluff, Cal. Office: House Office Bldg., Washington.

ENGLE, Earl A(gard), educator; b. Litchfield, Mich., Oct. 11, 1897; s. Wilber D. and Emma (Agard) E.; A.B., U. Denver, 1918; Ph.D., U. Ill., 1922; m. Mary West, Aug. 4, 1934; children—David, Wilber. Faculty mem. U. Denver since 1922, prof. chemistry since 1930, chmn. div. sci. since 1943. Served C.W.S., U.S. Army, 1918. Mem. Am. Chem. Soc., Am. Assn. U. Profs., A.A.A.S, Colo Wyo. Acad. Sci., Sigma Xi, Phi Lambda Upsilon. Mason (32°). Home: 2233 S. Columbine St., Denver 10.

ENGLE, Earl T., med. research, editor; b. Waterloo, Ia., Mar. 19, 1896; s. Levi H and Mary C. (Stephens) E.; A.B., Nebraska Wesleyan U., 1920; A.M., U. of Colorado, 1923; Ph.D., Stanford, 1925; m. Mirth Richardson, Jan. 1, 1917; children—Audrey Engle Hawthorn, Robert Gregg. Instr. zoölogy, U. of Colo., 1921-23, anatomy, Stanford, 1925-27; asst. prof., 1927-28; Coll. Physicians and Surgeons, Columbia, 1928-29; asso. prof., 1929-39, professor since 1939, assigned to obstetrics and gynecology, 1949; Sir William F. Shaw lecturer Royal College of Obstetrics and Gynecology, London, 1952. Director research, National Committee Maternal Health, 1937-47; chairman editorial com., Assn. Internal Secretions, 1942-48. Recipient award from Am. Urological Assn., 1946; award for research Am. Gynecol. Soc., 1950. Honorary member N.Y. Soc. American Urological Association; mem. Am. Soc. Anat., Am. Soc. Physiol., Soc. Exp. Biol. Med., Soc. Gerontol. Assn., Study Internal Secretions, Nat. Research Council (mem. com. growth, 1945-50, committee human reprodn., 1947-50). Editor: (books) Diagnosis in Sterility, 1946; Problem of Fertility, 1946; Menstruation and Its Disorders, 1948; Studies on Ovary and Testis, 1952; Pregnancy Wastage, 1953. Home: Suffern, N.Y. Office: 630 W. 168th St., N.Y.C. 32.

ENGLE, Jesse A(gbionly), clergyman; b. Shenandoah Junction, W.Va., Mar. 12, 1901; s. Rosser Lee and Alice Moline (Bell) E.; A.B., Randolph-Macon Coll., 1927, D.D., 1946; B.D., Union Theol. Sem., 1930; m. Nancy DuPuy Johnston, June 29, 1933; children—Mary Ann, Nancy Prentiss. Ordained to ministry Meth. Ch., 1932; joined Va. Conf., 1928; pastor Blandford Ch., Petersberg, Va., 1923-28, Trinity Ch., 1935-39, West Chesterfield, Va., 1928-31, Trinity Ch., Hopewell, 1931-35, Highland Park Ch., Richmond, 1939-44, Park Pl. Ch., Norfolk, 1944-46; supt. Richmond dist. Va. Conf., Meth. Ch., 1946-50, general executive secretary joint section education and cultivation Bd. Missions, 1950—. Member bd. evangelism, also radio and film commn. Methodist. Church; bd. dirs., joint commn. missionary edn. Nat. Council Chs. of Christ U.S.A.; mem. Southeastern Jurisdiction Conf. Meth. Ch., 1948; missionary sec. Va. Conf. 1944-46. Trustee Interdenominational Found. for Religion State Instns. of Va., 1940-50, Randolph-Macon Coll. (Ashland and Lynchburg, Va.), Randolph-Macon Acad., Lake Junaluska (N.C.) Meth. Summer Assembly. Mem. Tau Kappa Alpha, Sigma Upsilon, Lambda Chi Alpha. Home: 158 Crest Dr., Tarrytown. Office: 150 Fifth Av., N.Y.C. 11.

ENGLE, Nathanael Howard, economist; b. Aberdeen, South Dakota; son of Ezra Augustus and Mary Jane (Millin) E.; student Washington State College, 1914-15; A.B., U. of Wash., 1925, A.M., 1926; Ph.D., U. of Mich., 1929; m. Ruth Marion Hoffman, Dec. 25, 1924; children—Nancy Ruth, Heath Stark. In various lines industry and trade, Everett, Wash., 1915-23; professorial lecturer in marketing and foreign trade, George Washington U., 1935-39; lecturer in marketing, Graduate School, American University, 1941; dir. Bureau of Business Research and prof. U. of Washington, since September 1941; econ. adviser Construction League of U.S., 1935-40; economic adviser on distribution, Nat. Defense Advisory Commission and Office Price Administration, Sept. 1940-Dec. 1941; technical adv. com., Washington State Planning Council, 1943-45; Seattle Civilian War Commn., World War II; director Seattle committee for Economic Development, 1944; Citizens Com., Seattle Area, 1944-45; mem. Survey and Research Com., Gov.'s Adv. Commn., 1945-47. Small Bus. Adv. Com., U.S. Dept. of Commerce, 1946-49; mem. adv. council U.S. Senate Com. on Trade Practices, 1948-49; mem. nat. council field advisers Samll Bus. Adminstrn., 1955—. Received award of Merit, Seattle C. of C. for outstanding public service, 1948. Editor National Marketing, Review, 1935-36; editor Journal of Marketing, 1936-39. Served in Second Division, United States Army, Am. Expdn. Forces in France and Germany, 1918-19. Mem. Am. Econ. Assn., Am. Marketing Assn. (dir. 1937-38, 1940, pres. 1939), Am. Statis. Assn. (v.p. 1944), S.A.R., Phi Beta Kappa, Pan Xenia. Christian Scientist. Clubs: Rotary (Seattle); Cosmos (Washington). Author books including: Aluminum, an Industrial Marketing Appraisal, 1944; co-author: If Men Want Peace, 1945; co-editor and contbr. Marketing in the West, 1946; also contbr. to publs. Home: 3151 W. Laurelhurst Dr., Seattle 5. ☆27

ENGLE, Paul Hamilton, writer; b. Cedar Rapids, Ia., Oct. 12, 1908; s. Hamilton Allen and Evelyn (Reinheimer) E.; A.B., Coe Coll., Cedar Rapids, 1931; A.M., State U. of Ia., 1932; grad. work, Columbia, 1932-33; A.B., Merton Coll., Oxford U., England (Rhodes Scholar), 1936, A.M., 1936; m. Mary Nomine Nissen, July 3, 1936; children—Mary, Sara. Prof. English and dir. program in creative writing State U. Ia., 1937—. Fellow Found. Advancement Edn., 1952-53, Guggenheim Found., 1953-54. Mem. Phi Kappa Phi, Phi Gamma Delta. Author books poetry including: American Child (poems), 1945; The Word of Love (poems), 1951. Co-editor: O. Henry Prize Stories; Reading Modern Poetry. Awaded Prize by Friends Am. Writers (Chgo.) for West of Midnight, 1941. Home: 1218 Friendly Av., Iowa City, Ia. ☆27

ENGLEHART, O(tto) T(heodore), lawyer, corp. exec.; b. Brazil, Ind., Aug. 2, 1892; s. Theodore Wilhelm and Maggie (Oswalt) E.; A.B., Ind. U., 1915; m. Lucia E. Kerfoot, June 8, 1918; children—Otto T., Gordon Kerfoot, Lucia Knight Marsh. History tchr., athletic dir. Brazil (Ind.) High Sch., 1915-17; gen. practice of law, Brazil, 1919-30; Brazil city atty., 1920-28; trial atty. Va., Washington, 1930-33; spl. asst. to atty. gen. Dept. Justice, 1933-45; gen. practice of law, Washington, since 1945; acting pres. The Beryllium Corp., 1947-52, pres., mem. bd., 1948-52; pres. Beryllium Development, Inc., 1949-52; director Cuban-American Minerals Corporation. Admitted to practice, United States Supreme Court, Ind. Supreme Ct., U.S. Dist. Ct., Washington, other dist. cts. of U.S. Mem. additive alloys Adv. com. U.S. Munitions Bd. Served as 1st lt. Inf., A.E.F., 1917-19. Mem. Am. Legion (past comdr.), Sigma Delta Chi, Delta Tau Delta. Democrat. Presbyn. Mason, Elk (past exalted ruler). Clubs: University, Berkshire Country, Wyomissing. Wesley Heights. Home: 4301 Hawthorne St., Washington 16. Office: Suite 439, Wyatt Bldg., Washington 5.

ENGLEHART, Robert William, chem. mfg. exec.; b. Cleve., Apr. 19, 1903; s. George Henry and Mary Agnes (Kirchner) E.; Ph.B., Denison U., 1926; LL. B., Harvard, m. Grace Harriet Olmsted, Apr. 18, 1936; children—Roberta, Georgeanne. Practicing lawyer, 1929; asst. to sec. Rohm and Haas Co., Phila., 1929-35; sec. Parker Rust Proof Co., Detroit, 1935-44, v.p., sec., 1944-47, dir., 1947—, pres., 1950—; pres. Parker Rust Proof Co. of Can., Ltd.; chmn. bd. Tropical Paint and Oil Co., Cleve., 1951—. Mem. Am., Mich., Ohio, Detroit bar assns. Clubs: Rotary, Recess, Golf (Detroit). Home: East Long Lake Rd., Bloomfield Hills, Mich. Office: 2177 E. Milwaukee Av., Detroit 11.

ENGLEMAN, Finis Ewing (ĕng'gĕl-mǎn), educator; b. Dunnegan, Mo., Aug. 19, 1895; s. George W. and Malissa (Hopper) E.; B.S., Southwest Mo. State Teachers Coll., 1920; A.M., U. of Mo., 1925; Ph.D., Yale, 1934; m. Ruby Lane, Nov. 17, 1921; children—Virginia Lee, Nancy Lane, Rural sch. teacher, 1919; prin. Monett (Mo.) High Sch., later supt. Monett Schs., 1919-22; supt, Nevada (Mo.) pub. schs., 1922-26; supervising prin. Kansas City (Mo.) pub. schs., 1926-32; instr. later lecturer, Yale U., 1932-34; asso. dir. New Haven (Conn.) Coll., 1933-34; pres. New Haven (Conn.) State Teachers College, 1935-45; part-time lecturer (professor) Yale. Deputy commr. Edn., 1945-48. Vice chmn. Pres.'s White House Conf. on Edn. Served as flight ensign U.S.N.R.F., 1918; comdr. aviation, specialist, U.S. Naval Res. 1943-45. Now commr. education, State Dept. Edn., Hartford, Conn. Mem. N.E.A., Nat. Council of Chief State Schs., Nat. Council Accreditation Teacher Edn., Assn. Teachers Coll., Phi Delta Kappa. Author books. Contbr. to ednl. jours. Home: R.F.D. 2, Wallingford, Conn. Office: State Office Bldg., Hartford, Conn. ☆27

ENGLER, Kyle, agrl. engr., educator; b. Hutchinson, Kan., Oct. 13, 1903; s. Harry and Charlotte Beatrice (Turner) E.; student U. of Cincinnati, 1924-25, Hutchinson Jr. Coll., 1933-34; B.S. in elec. engring., Kan. State Coll., 1930, B.S. in agrl. engineering, 1935; research fellow Iowa State College, 1935-36, M.S. in Agricultural Engineering, 1936; married Thelma Helen Rawlings, June 6, 1931; children—Phillip Vaughn, Robert Kyle, Janet Elizabeth. Student engr. Southwestern Bell Telephone Co., Wichita, Kan., 1930-32; wheat farmer, Hutchinson, 1932-34; instr. agrl. engring. Ia. State Coll., 1936-37; asst. prof. U. of Ark., 1937-42, asso. prof., 1942-45, acting head dept. agrl. engring., 1943-45, prof., head dept. agrl. engring. since 1945; rep. War Surplus Equipment, 1946-48; engr. in charge project ground water resources Ark. Agrl. Expt. Sta., 1937—, project leader mechanization cotton prodn., 1945—; collaborator U.S. Dept. Agr., 1948; chmn. Ark. Irrigation Com. for development Ark.-White-Red River Basin, 1950-53; member of Arkansas Water Resources Conservation and Development Council since 1952. Member American Society Agriculture Engineers (pres. S.W. sect. 1947-48), American Assn. U. Profs., Am. Geophys. Union, Am. Soc. Engring. Edn., Boy Scouts Am. (cub-master). Presbyn. Club: Kiwanis. Author articles in profl. jours. Inventor Farm-Size Grain Drier (with E. L. Barger and A. H. Thompson), patent 1946. Home: 836 Highland, Fayetteville, Ark.

ENGLER, Leslie W(infred), educator; b. Roston, Feb. 18, 1909; s. Samuel and Gertrude (Carlson) E.; B.S. in Civil Engring., Mass. Inst. Tech., 1930, M.S., 1933; m. Doris Marie Howard, June 18, 1938; children—John Howard, Robert Edward, Ellen Marie. Teacher, dept. of civil engring., City Coll. of N.Y., since 1934, dean of administrn. since 1949, professor civil engring. since 1950, developed course in Soil Mechanics and Foundations in the civil engring. curriculum, 1936. Mem. Am. Soc. C.E., Am. Soc. Engring. Edn., Tau Beta Pi, Chi Epsilon, Theta Kappa Phi. Licensed professional engr., N.Y. State. Home: 9 Hillcrest Rd., Tenafly, N.J. Office: The City College of New York, 139th St. and Convent Av., N.Y. City 31.

ENGLISH, Ada Jeannette, librarian; b. Washington, N.J., June 11, 1889; d. Walter B. and Bertha Gertrude (Opdyke) Cox; ed. New York U.; B.A., Rutgers U., 1927, M.A., 1930; B.S., Columbia U. Library Sch., 1932; m. Philip M. English, 1907 (dec.); 1 son, Wilton Opdyke. Library asst., Bayonne, New Jersey Public Library, 1920-22; became librarian New Jersey College for Woman 1923, now librarian emeritus, historian, 1942—; organizer, N.J. Coll. for Women Library Sch., 1927, dir. 1927-28, acting dir. since 1951. Member of New Brunswick Finnish Relief Drive (chairman 1940). Mem. Am. Assn. Univ. Profs., Spl. Library Assn., Am. Library Assn., Assn. Coll. and Reference Libraries (chmn. finance comm. for coll. and research libraries, 1947-49), N.J. Library Assn. (chmn. scholarship com., 1930-33, chmn. membership and hosp. coms., 1938-39, pres. 1942-43 chmn. library action com. 1946-47), Columbia U. Library Sch. Alumni Assn. (reg. chmn. for N.J. and Pa., 1938-39), League of Women Voters (v.p. New Brunswick League, 1945-47) Zonta Internat. (pres. New Brunswick chap., 1935-38), mem. Urbana League New Brunswick Forum, Delta Kappa Gamma, Kappa Delta Pi. Author numerous magazine articles. Home: 153 George St. Office: New Jersey College for Women, New Brunswick, N.J.

ENGLISH, Clarence A., business exec.; b. Wayne, Neb., June 20, 1886; s. Paul A. and Maria (Mudgett) E.; student St. Paul's Prep. Sch.; grad. Cornell, 1909; m. Ramona Langley, Oct. 19, 1913 (div.); children—Clarence A., Mary (Mrs. Fred Hartsook), Helen Beatrice (Mrs. Edward M. Keating); m. 2d, Dorothy Adams. Engaged in management of personal real estate and other investments; dir. U.S. Gypsum Co. Home: 644 W. Foothill Blvd., Arcadia, Cal.

ENGLISH, Conover, lawyer; born in Elizabeth, New Jersey, January 1, 1877; son of Nicholas C. J. and Ella Jane (Hall) English; student Pingry School; A. B., Princeton University, 1899; LL.B., New York U., 1902; m. Sara Elizabeth Jones, June 25, 1908; children—Woodruff Jones, Nicholas Conover. Admitted to N.J. bar, 1902, since practiced in Newark; sr. mem. firm McCarter, English & Studer; dir. A.H. Bull S.S. Co., First Nat. Bank & Trust Co., Summit, N.J., Jersey Mortgage Co., Elizabeth. Chmn. bd. trustees Pingry Sch., Hillside; pres., trustee N.J. State Y.M.C.A., Y.M.C.A. (Elizabeth and Summit). Mem. Am., N.J. State, Essex Co. bar assns., N.J. Hist. Soc., Am. Bible Soc. (bd. mgrs.). Clubs: Essex, Cartaret Book (Newark). Home: 90 Whittredge Rd., Summit, N.J. Office: 11 Commerce St., Newark 2, N.J.

ENGLISH, Earl Forman, engring. exec.; b. Jersey City, Dec. 8, 1886; s. Alfred Alexander and Sara Earl (Anderson) E.; M.E., Stevens Inst. Tech., 1906, D.Eng. (hon.), 1953; m. Mercedes Rodrigo, July 9, 1931; children—Elizabeth (Mrs. Richard O'Brien), Earl Rowland. Test dept. Gen. Electric Co., 1906-08; student cadet Pub. Service Electric Gas Co., 1908-10; gen. engr. S. S. Barston Co., 1910-12; power engr. N.Y. Telephone Co., 1912-19; asst. chief engr. J. G. White Management Corp., 1919-21; utilities management and investigation engr. Sanderson Porter, 1921-22; v.p., chief engr. Gen. Engring. Management Corp., 1922-26; pres. U.S. Engring. Corp., 1926-29, Standard Management & Operating Corp., 1929-35; v.p. W. A. Bechtel Co., Bechtel McCone Corp., (now Bechtel Internat. Corp.) since 1936. Navy Dept. Meritorious Civilian Service Award for work with Pacific Naval Bases, 1944. Mem. A.S.M.E. Clubs: Engineers (San Francisco, N.Y.C.); University, Bankers (N.Y.C.); The Family (San Francisco). Originator of studies and plans for supplying Europe with Middle East natural gas. Home: 2265 Broadway. Office: 220 Bush St., San Francisco.

ENGLISH, Earl Franklin, dean journalism; b. Lapeer, Mich., Jan. 29, 1905; s. Robert W. and Esther (Bell) E.; A.B., Western Mich. Coll., 1928, B.S., 1932; A.M., Iowa U., 1937, Ph.D., 1944; m. Ceola Bartlett, June 14, 1930; children—Esther Dawn, Barbara Lu. Newspaperman, Imlay City, Mich., 1920; reporter, Kalamazoo Gazette, 1926-28; pub. sch. teacher, 1928-36; instr. journalism, Ia. U., 1937-44; prof. U. of Mo. since 1945, dean since 1951. Received Pacemaker Award, 1936, Sigma Delta Chi Award for research in journalism, 1944. Mem. A.A.A.S., Am. Psychol. Assn., Am. Council Edn. Journalism, member accrediting committee, chairman national council on research, Am. Assn. Sch. and Dept. Journalism, Assn. for Education in Journalism (pres. 1953-54), and related socs., Sigma Delta Chi, Kappa Tau Alpha, Alpha Delta Sigma, Sigma Xi. Elk. Clubs: Rotary, Tabbard Inn, Columbia Skeet. Author: Exercises in Journalism; Introduction to Journalism Research Methods. Co-author: Scholastic Journalism. Editor of Ia. Publisher, 1940-42, Mo. Journalism Bull. Series, since 1945. Home: 930 Highway 63 S., Columbia, Mo.

ENGLISH, Earle Walter, investment banker; b. Chgo., Feb. 29, 1904; s. Joseph W. and Anna L. (Petrie) E.; Ph.B., U. Chgo., 1926; m. Mary L. Stephenson, Oct. 19, 1935. Salesman, analyst A.G. Becker & Co., Chgo., 1927-33; bus. rep. Moody's Investors Service, Chgo., 1933-35; spl. asst. Fed. Res. System, Chgo., 1935-36, Washington, 1936-37; chief auditor Chgo. Bd. Trade, 1937-40; gen. partner

Fenner & Beane, New Orleans, 1940-41, Merrill Lynch, Pierce, Fenner & Beane, N.Y.C., since 1941. Trustee, pres. Merrill Lynch, Pierce, Fenner & Beane Found., Inc. Mem. Chgo. Bd. Trade, Delta Upsilon. Clubs: Wall Street (N.Y.C.); Siwanoy Country (Bronxville); Mid-Ocean (Bermuda). Home: 7 Crow's Nest Rd., Bronxville, N.Y. Office: 70 Pine St., N. Y.C. 5.

ENGLISH, Ellis D., milling exec.; b. Campbell, Mo., Feb. 24, 1904; s. William Bedford and Mildred (Davis) E.; student Ark. A. and M. Coll., 1923; m. Nell Zachry, May 31, 1925; 1 dau., Jane (Mrs. Carl H. Brust, Jr.). Salesman Commander-Larabee Milling Co., Kansas City, Mo., 1931, v.p., dir., 1937, exec. v.p. charge southwestern operations, 1947, president, 1949—; v.p., dir. Archer-Daniels-Midland Co., 1950—. Mem. Am. Feed Mfrs. Assn. (dir.). Clubs: River (Kansas City); Minneapolis, Minikahda. Home: Smithtown Bay, Excelsior. Office: Baker Arcade Bldg., Mpls. 2.

ENGLISH E(ugene) Schuyler, editor; b. New York, N.Y., Oct. 12, 1899; s. Eugene Montgomery and Clara (Stoiber) E.; grad. Phillips Acad., Andover, Mass., 1918; student Princeton U., 1918-20; Litt.D., Wheaton (Ill.) Coll., 1939; m. Eva Linde Schultz, Mar. 2, 1937. Sec. Sterling Pure Food Co., Phila., 1920-21; asst. purchasing agt., Curtis Pub. Co., 1922-31; pres. Am. Bible Conf. Assn., Inc., 1930-47; mng. editor Revelation, magazine, 1931-39; mem. faculty Philadelphia School of the Bible 1935-47, president 1936-39; asso. editor Our Hope, magazine, 1939-45, editor, 1946—; v.p. Arno C. Gaebelein, Inc., So. Bible Book House; radio broadcaster Phila. stations on Bible Study themes, 1935-46; trustees China Inland Mission, Inc., D. M. Stearns Missionary Fund, Inc., Nat. Radio and Missionary Fellowship, Inc., Brotherhood Rescue Mission; v.p. Internat. Child Evangelism Fellowship. Served as private, U.S. Army, Sept.-Dec., 1918. Mem. Cottage Club (Princeton); KOA (Andover). Author: Studies in the Gospel According to Matthew, 1935; By Life and By Death, 1938; The Life and Letters of St. Peter, 1941; Studies in the Gospel of Mark, 1943; Studies in the Epistle to Colossians, 1944; The Shifting of the Scenes, 1945; H. A. Ironside, Ordained of the Lord, 1946; Things Surely to Be Believed, 1946; Studies in I and II Thessalonians, 1947; Robert G. Lee, A Chosen Vessel, 1949; Re-Thinking the Rapture, 1951; Studies in the Epistle to the Hebrews, 1954. Editor-in-chief Pilgrim Edition of The Holy Bible, 1948. Contbr. to Revelation, Our Hope, etc. Home: Skytop, Pa. and 1344 Brightwaters Blvd., St. Petersburg, Fla. Office: 1201 Chestnut St., Phila. 7.

ENGLISH, Horace Bidwell, prof. psychology; b. Eagle, Neb., Oct. 1, 1892; s. S(amuel) S. and Lilla Gertrude (Richardson) E.; student U. of Neb., 1909-11; Rhodes scholar from Neb., at Pembroke Coll., Oxford, 1911-14, B.A., 1914, certificate in cultural anthropology, 1913; Ph.D., Yale, 1916; m. Olive M. Jones, June 26, 1917 (divorced spring 1947); children—Richard, Don Wellesley, Philip Horace, Helen Elisabeth, Kathryn Joanne; m. 2d, Ava H. Champney, Mar. 9, 1952. Currier fellow and laboratory assistant, Yale, 1914-16; prof. psychology, Antioch Coll., 1927-30; prof. psychology, Ohio State U., since 1930; Fulbright lectr. Central Tng. Coll., Pakistan, 1952-53; psychologist U.S. Forest Service, (temp.) 1944. Collaborator, Child Development Center, Am. Council on Edn., 1940; cons. in child development, W. Va. State Dept. Edn., 1941. Commd. 1st lt., later capt. Sanitary Corps; served as psychol. examiner, and as chief of edn. service, Base Hosp., Camp Lewis, Wash., World War I; consulting A.G.O., War Department, 1943 and 1946-47; analyst, bombing survey, Japan, 1945. Fellow A.A.A.S., British Psychol. Soc., Am. Psychol. Assn. (past mem. council dirs., pres. ednl. psych. div. 1950-51); mem. Midwestern Psychol. Assn. (sec.-treas. 1929-32; pres. 1933), Am. Assn. Univ. Profs., Soc. for Psychol. Study of Social Issues (member council 1936-43, 44-46), Ohio Assn. for Applied Psychology (pres. 1939-40), Am. Assn. for Applied Psychology (exec. sec., 1937-39, pres. 1939-40), Sigma Xi, Phi Delta Kappa. Author books including: The Psychology of Learning—A Study Guide; Child Psychology, 1952; also articles in tech. jours. Address: Ohio State University, Columbus 10, O. ☆27

ENGLISH, James Henry, prof. of Romance langs.; b. Armagh, Ire., Sept. 10, 1886; s. John and Ellen (Kew) E.; A.B., Dartmouth Coll., 1912; Ph.D., Columbia Univ., 1926; fgn. study, Univ. of Dijon, France, 1911, Madrid, Spain, 1927-28; m. Sarah Conover, July 12, 1922; 1 dau., Elizabeth (dec.). Instr. French, Latin, Lafayette Coll., Easton, Pa., 1912-14, Rutgers Prep Sch., Rutgers Coll., 1914-16, Choate Sch., Wallingford, Conn., 1916-18; instr. French, Columbia Univ., extension teaching, 1918-24; asst. prof. Spanish, N.Y. Univ., 1924-30; prof. Romance lang., Lincoln Memorial Univ., 1930-31; head mod. lang. dept. Grove City (Pa.) Coll. since 1931. Mem. Modern Lang. Assn. Am., Am. Assn. Univ. Profs. Republican. Presbyterian. Author: The Alternation of H and F in Old Spanish, N.Y., 1926; French Reading and Grammar. Home: 405 Woodland Av., Grove City, Pa.

ENGLISH, O. Spurgeon, physician; b. Presque Isle, Me., Sept. 27, 1901; s. G. Wesley and Annie L. (Hemphill) E.; student U. of Me., 1918-20; M.D., Jefferson Med. Coll., 1924; m. Ellen Mary Brown, Feb. 28, 1933; children—Wesley, O. Spurgeon (dec.), Carroll, Cheryl Ann. Intern Jefferson Med. Coll. Hosp., 1924-27, Boston Psycho. Hosp., 1927-28; resident physician Montefiore Hosp., N.Y. City, 1928-29; Commonwealth fellow in psychiatry, 1929-32; student Berlin Psychoanalytic Inst., 1931-33; clin. prof. psychiatry Temple U. Med. Sch., 1933-38, prof., head dept. psychiatry since 1938; prt. practice psychiatry and psychoanalysis, Phila., since 1938. Fellow A.C.P., Am. Psychiatric Assn., A.M.A.; mem. Am. Psychoanalytical Assn., Phila. Psychiat. Soc. (past pres.), Phila. Psychoanalytic Soc. (past pres.). Author books including: The Emotional Problems of Living (with G. H. J. Person), 1945; (with Mrs. Constance Foster) Fathers Are Parents, Too, 1951; Introduction to Psychiatry (with Stuart M. Finch), 1954. Home: 455 Righters Mill Rd., Penn Valley, Narberth, Pa. Office: 3401 N. Broad St., Phila. 40. ☆27

ENGLISH, Thomas Hopkins, univ. prof.; b. Dow, Ill., Dec. 28, 1895; s. Dr. John N. and Carrie (Culp) E.; ed. Blackburn Coll.; Litt.B., Princeton, 1918, A.M., 1922, Ph.D., 1924; m. Rachel Marshall Willet, June 21, 1924. Reader in English, Princeton, 1919-20; instr. Wis. U., 1920-21, Yale, 1924-25, Princeton Summer Sch., 1923-27; asst. prof. English, Emory U., 1925-28, asso. professor, 1928-33, professor since 1933, chairman library committe since 1933, chairman department, 1942-52. Served in World War I. Member South Atlantic Modern Language Association (pres. 1946), Omicron Delta Kappa, Phi Beta Kappa. Democrat. Baptist. Mason. Author: What to Read (with Willard B. Pope), 1929; Essentials of Composition for College Students (with Babcock and Horn), 1939; Memory Book: Thiray Five Years of Occasional Verse, 1953; also writer articles and reviews. Editor-in-chief Emory Sources and Reprints; editor: Autobiography of Joseph Addison Turner, 1943; Qua: A Romance of the Revolution, by Joel Chandler Harris, 1946; Seven Tales of Uncle Remus, by Joel Chandler Harris, 1948; Mark Twain to Uncle Remus, 1953; editor Emory University Quarterly. Home: 2336 N. Decatur Rd., N.E., Atlanta, Ga.

ENGLISH, Van Harvey, educator; b. Miami, Fla., July 18, 1914; s. Elbert G. and Ethel (Watkins) E.; B.A., Colo. State Coll. Edn., 1936; Ph.D., Clark U., 1942; m. Natalie Plummer (dec. 1952); 1 dau., Gwendolyn Warner; m. 2d, Francis Ryder Lake, Sept. 25, 1954; stepchildren—Martha Lake, Peter Lake, Ann Lake. Cartographer OSS, Washington, 1942-45; geographer Dept. State, Washington, 1945-46; prof. geography Dartmouth, 1946—, chmn. dept., 1952—; vis. prof. Colo. State Coll. Edn., summers 1941-47; cartographic editor and producer. Mem. Am. Geog. Soc., Am. Assn. Geography. Home: Hanover, N.H.

ENGLISH, W(illiam) Francis, educator, asst. coll. dean; b. New Bloomfield, Mo., Nov. 12, 1903; s. Richard Thomas and Etta Lenora (Murphy) E.; B.S., Northeast Mo. State Tchrs. Coll., 1927; M.A., U. Mo., 1931, Ph.D., 1943; m. Elizabeth Millsap Minter, Aug. 1928; children—Sarah Etta, Carolyn Frances, Elizabeth Anne. Prin. Fayette (Mo.) High Sch., 1927-31, Carollton (Mo.) High Sch., 1931-41; supt. schs., Fulton, Mo., 1941-43; asso. prof. history, dir. Western Hist. Manuscripts Collection, U. Mo., 1943-51, prof. history since 1948, asst. dean coll. arts and scis., 1948-54, asso. dean, 1954—; vis. prof. U. Minn., summer 1947, N.Y.U., 1950. Mem. Nat. Council Social Studies (pres. 1949), Miss. Valley, So., Econ. hist. assns., Am. Assn. U. Profs., Omicron Delta Kappa, Phi Delta Kappa, Alpha Pi Zeta. Democrat. Baptist, Kiwanian. Author: The Pioneer Lawyer and Jurist in Missouri, 1947; also articles ednl. jours. Home: 220 Edgewood, Columbia, Mo.

ENGSTROM, Elmer William, engr.; b. Minneapolis, Aug. 25, 1901; s. Emil and Anna (Nilssen) E.; B.S., U. of Minn., 1923; Sc.D., hon., New York U., 1949; m. Phoebe Leander, July 28, 1926; 1 son, William Leander. Began as development engr. and advanced to div. engr. Gen. Elec. Co., Schenectady, N.Y., 1923-30; div. engr. RCA Mfg. Co., 1930-31, dir. gen. research, 1932-39, dir. research, 1939-42, dir. gen. research RCA Labs Div. of Radio Corp. of America, 1942-43, research dir., 1944-45, vice pres. in charge research, 1945-51, v.p. charge RCA Labs. Division, 1951-54, exec. v.p. research and engring. RCA, 1954—; dir. Radio Corp. Am., RCA Victor Co., Ltd., Can. Chairman technical advisory panel on electronics Office Secretary of Defense, Washington; chairman of visiting committee National Security Indsl. Assn. to Naval Research Lab. since 1947; chmn. N.J. State Commn. on Ednl. Television. Mem. adv. council Princeton dept. elec. engring.; mem. adv. com. Research Div., Coll. of Engring., N.Y.U., since 1949. Trustee Princeton Hosp. Fellow Am. Inst. Electrical Engineers (mem. tech. advisory com. to Nat. Bur. of Standards), Dirs. Indsl. Research, Institute of Radio Engineers (dir. 1949); mem. N.A.M., Indsl. Research Inst., Inc. (pres. 1948-49), Nat. Security Indsl. Assn. (research and dev. com.), A.R.C. (chmn. local chapter, 1948-49, 49-50), Sigma Xi (past pres. local chapter). Presbyn. Club: Nassau. Rotary (past pres. local club). Home: 35 Battle Rd., Princeton, N.J. Office: 30 Rockefeller Plaza, N.Y.C. 20.

ENGSTROM, Thura A. (thûr'ä ĕng'strŭm), motors exec.; b. Sweden, Nov. 27, 1900; s. John and Christine (Bergstrom) E.; brought to U.S., 1903, naturalized, 1917; student pub. schs. Honor, Mich.; m. Marie A. Shea, Feb. 14, 1919; 1 dau., Shirley (Mrs. Lyle Broton). Machinist Manistee Iron Works Co., Filer Fibre Paper Co., and others, 1917-25; foreman welding and salvage Continental Motors Corp., Muskegon, Mich., 1926, supt. non prodn. div., 1937, asst. prodn. mgr., chmn. management labor relations com., 1942, factory mgr., v.p., 1947, exec. v.p. automotive, aircraft and indsl. div. since 1949. Elk. Home: 1617 Ruddiwan Dr., North Muskegon. Office: 205-215 Market St., Muskegon, Mich.

ENLOW, Robert Cooke, banker, publisher; b. New Lexington, O., Feb. 28, 1905; s. Charles Bates and Anna Lee (Cooke) E.; A.B., Ohio State U., 1926; LL.B., Ind. U., 1929; m. Rossanna McGinnis, Jan. 29, 1931; children—Margaret Elizabeth, Susan Roberta. Admitted to Ind. bar, 1928, Ind. Supreme Ct., U.S. Dist. Ct., So. Dist., 1929; practice of law, Evansville, Ind., 1929-51; U.S. commr., 1931-33, 1943-49; dir. Nat. City Bank, Evansville, 1937-51, pres. since 1951; dir. Evansville Courier since 1938, v.p., 1939-52, pres. since 1952; chmn. Evansville Printing Corp. Pres. Courier Charities, Inc.; trustee Evansville Coll. Mem. Phi Delta Phi, Beta Theta Pi. Mason (Shriner). Clubs: Union League (Chgo.); Indpls. Athletic, Columbia. Home: 739 S. Willow Rd., Evansville 14. Office: 227 Main St., Evansville 8, Ind.

ENMAN, Horace Lutrell, banker; b. Moncton, N. B., Can., June 19, 1884; s. Philip Smith and Amanda Wilson (Luttrell) E.; student pub. schs. Moncton; m. Jean Clarke Schofield; children—1 son, 2 daus. Jr. clk. Bank of N.S., Moncton, 1899-1902, Halifax, 1902-04, mgr. Queen and Lansdowne, Toronto, 1910-12, Queen and McCaul Sts., Toronto, 1912-17, Calgary, 1917-18, Queen and McCaul Sts., 1918-19, supt., Toronto, 1919-26, St. John, 1926-43, asst. gen. mgr., 1943-45, Toronto, 1945, gen. mgr., 1945-47, v.p., dir., 1947-49, pres. since 1949; clk. Met. Bank, Toronto, 1904-07, chief accountant, 1907-10; dir. Can. Life Assurance Company, Eastern Trust Company. Mem. Anglican Ch. Mason. Clubs: York, Toronto, Toronto Golf, Nat., Hunt, Halifax, Rosedale Golf; Riverside Golf, Union (St. John); Royal Canadian Yacht, Granite, Mount Royal (Montreal). Home: 320 Old Yonge St., York Mills. Office: 44 King St. W., Toronto, Ont., Can.

ENNIS, Joseph (Burroughs) ◎ V. 27.

ENNIS, LeRoy Massey, dentist; born Westchester, Pa., Jan. 9, 1893; s. James Henry and Sarah Elizabeth (Hazzard) E.; D.D.S., U. of Pa., 1916; fellow dental surgery, Royal Coll. Surgeons, London, (hon.), 1952. Prof. oral roentgenology, dental Sch., grad. sch. medicine U. Pa. since 1936; Fulbright prof. oral roentgenology Fouad I U., Cairo, Egypt, 1953-54, also dir. dental sch.; cons. A.U.S., U.S.N., USPHS, U.S. VA, 1945—; cons. in dentistry to Egyptian government in ministery of health, armed forces and univs., Cairo, Egypt, 1954-55. Mem. Ivory Cross Expdn., Holland, 1946; U.S. Govt. Mission to Japan, 1951; v.p. Internat. Dental Congress, London, 1952; ofcl. Am. rep. Fedn. Dentaire Internat., Oslo, Norway, 1953. Served as capt., dental corps, 1st div. U.S. Army, 1917-19; lt. comdr., U.S.N., 1934-45. Mem. Am. Dental Assn. (pres. 1951-52; trustee), Internat. Assn. Dental Research, Am. Acad. Oral Roentgenology (founder; sec., treas. 1950-51), Sigma Xi, Delta Sigma Delta. Mason. Shriner, Phila. Author: Dental Roentgenology, 1931. Home: 4001 Walnut St., Philadelphia. Office: 4001 Spruce St., Philadelphia 4.

ENNIS, Riley F(inley), army officer; b. Paulding, O., Apr. 23, 1897; s. S. Wilson and Martha R. (Finley) E.; student Ohio State U., 1916-18, U. Chicago, 1919-20; grad. various courses Grad. Inf. Sch., 1928, 1929, 1933; grad. Command and Gen. Staff Sch., 1936, Army War Coll., 1939; m. Helen M. Pemberton, Dec. 11, 1920. Commd. 2d lt., inf. U.S. Army, 1918; advanced through grades to maj. gen.; instr. Tank Sch., Ft. Benning, Ga., 1936; observor with Brit. Army in United Kingdom, Western desert Egypt, Syria, Iraq, Iran and Singapore, 1940-41; head armored sect. G.H.Q. and Army Ground Forces, 1941-43; comdr. combat command A 12th Armored Div., 1944; dir. intelligence M.I. Service, Washington, 1945; mil. attache, Ottawa, Can., 1949; army attache, Mexico City, Mexico, 1950; insp. armor Office Chief Army Field Forces, 1950; asst. chief staff G2, Far East Command, 1951-54; comdg. gen. Fort Jackson, S.C., 1954—. Decorated Legion of Merit (Oak-Leaf Cluster), B.S.M. (Oak-Leaf Cluster), D. S.M.; Croix de Guerre with palm (France); Order of Leopold II with palms (Belgium); Greece Cross of Sr. Knight Comdrs. Our Order of Phoenix; Korea-Teakuk Distinguished Mil. Service Medal. Home: Paulding, O. Office: Office of Comdg. Gen., Fort Jackson, S.C.

ENOS, Charles Rolland (ē'nŏs), former Rep. Nat. committeeman; b. Denver, August 12, 1894; son of Charles Wolcott and Sarah Elizabeth (Corey) E.; ed. Warren Acad., Denver, 1909-11, U. of Va., acad., 1911-12, law sch., 1913-16; m. Rebecca Littlepage Wood, Oct. 6, 1922. Admitted to Colo. bar, 1916, and since practiced in Denver; asso. with William V. Hodges, 1916-22; practiced alone, 1922-27; sr. mem. Enos, Healy & Chisholm, 1927-36, Enos, Sherman & Morrato, 1936-39, Enos, Sherman, Dittman & Morrato since 1939. Served as 1st lt., Motor Transport Corps, A.E.F., 1917-19. Chmn. Rep. State Com., 1934-37; chairman Colorado delegation Republican National Convention, 1936; Rep. Nat. committeeman, Feb. 12, 1937-Sept. 18, 1941. Trustee Colo. Woman's College. Mem. Denver, Colorado and Am. bar assns., Va. Law Review Assn., Sigma Alpha Epsilon. Office: Mile High Center, Denver.

ENOS, Robert C., business exec.; b. Ashtabula, O., Apr. 17, 1888; s. Walter Wilson and Rose (Calvin) E.; ed. in public schools; m. Clara Marquard, Dec. 22, 1939; children by first marriage—Elizabeth Enos Wisner, Robert Henry, Martha Enos Miller. Pres. Am. Distribution Co., 1912-17; sales mgr. Torbensen Axle Co., Cleveland, O., 1917-19, vice pres. and gen. mgr., 1919-22; v.p. in charge of sales Eaton Mfg. Co., Cleveland, 1922-31; with Curtis Pub. Co., Chicago, Ill., 1931-33, Gen. Tire and Rubber Co., Akron,

O., 1933-36; pres. and dir. Standard Steel Spring Co., Coraopolis, Pa., 1936-53; pres. Rockwell Spring & Axel Co., 1954—; director, chairman of board E. W. Bliss Co., Detroit, to 1952. Republican. Presbyterian. Clubs: Duquesne (Pittsburgh); Edgeworth (Sewickley, Pa.); Racquet, Tavern, Chicago (Chicago); Chicago Golf (Wheaton, Ill.); Detroit, Recess, Detroit Athletic (Detroit). Home: 905 Centennial Av., Sewickley, Pa. Address: Rockwell Spring & Axel Co., Coraopolis, Pa.

ENRIGHT, Earl F(rancis), ret. naval officer, management cons.; b. Holyoke, Colo., Oct. 5, 1891; s. Thomas F. and Mary Jane (Welch) E.; B.S., U.S. Naval Acad., 1913; student U.S. Navy Post Grad. Sch., 1914, Harvard Bus. Sch., 1916-17; M.S. in Naval Architecture, Mass. Inst. Tech., 1917; m. Lillian Wells, July 2, 1913; children—Lillian (wife H. S. Harnly, USN), Robert E. Commd. ensign USN, 1913, advanced through grades to capt., 1940; served various shipyards Navy Dept., design and constrn. naval vessels, ret. 1944; v.p., dir. Overseas Corp., 1945-49; treas., dir. Fielden Instrument Corp., 1950-52; pres., treas., dir. General Arm & Mfg. Co., 1954-55; mgmt. cons., Phila., 1955—. Mem. Naval Architects Soc., Franklin Inst. Clubs: Army and Navy (Washington); Engineers (Phila.). Home: 4701 Pine St., Phila. 43. Office: 225 S. 15th St., Phila. 2.

ENRIGHT, William Fairleigh, banker; b. St. Joseph, Mo., Feb. 23, 1894; s. Charles Frederick and Jennie (Fairleigh) E.; A.B., Harvard, 1916; grad. student, Harvard Grad. Sch. Business Adminstrn., 1916-17; m. Lucie Graham Howell, Feb. 5, 1918 (divorced 1933); children—Jane Fairleigh (wife of Dr. Robert S. Minton), William Fairleigh; married second Maurine O'Malley, August 16, 1944. With Empire Trust Co., St. Joseph, Mo., since 1919, successively bookkeeper, teller, sec., treas. and v.p. to 1935, pres. since Nov. 1, 1935; pres. and dir. Empire Safe Deposit Co., Comml. Block Co.; v.p. and dir. Mo. Water and Steam Supply Co.; dir. Ry. Warehouses, Inc. Active in Dem. Party in Mo.; organized Dem. Boosters Club, St. Joseph, 1930, pres. 1930-34; col. on staff Gov. Smith of Mo. Mem. adv. bd. Mo. State Conservation Commn.; del. from Mo. to 1st Inter-Am. Travel Congress, San Francisco, 1939; del. from Mo. to Nat. Rivers and Harbors Congress, Washington, D.C., 1939; chmn. Selective Service Board No. 1 Buchanan County, Missouri. Director Northwest Missouri Association for the Blind; mem. bd. edn. Mo. Sch. Dist.; mem. Mo. State Commn. Resources and Development. Entered 1st O.T.C., Ft. Riley, Kan., May 10, 1917; commd. 2d lt. Coast Arty. Corps, U.S. Army, Fortress Monroe, Va.; served with 75th Arty., New Orleans, and with A.E.F.; disch. as 1st lt., February, 1919. Chairman Board of Trustees, Employees' Retirement Fund St. Joseph School System; member of City Planning Commission, St. Joseph. Elk. Clubs: Benton, St. Joseph, St. Joseph Country; Harvard (N.Y. City); Harvard (Boston); Tavern (Chgo.); Garden of the Gods, Cheyenne Mountain Country (Colorado Springs, Colo.) River (Kansas City, Mo.). Home: 2901 Douglas. Office: Empire Trust Co., St. Joseph 4, Mo.

ENSINGER, Mahlon Gettings, mfg. exec.; b. Phila., July 5, 1897; s. Howard G. and Laura (Funk) E.; student pub. schs.; m. Mary Josephine Mathews, July 25, 1925. Drilling supt. Southwestern Development Co., 1919-22; oil country sales mgr. Am. Cable Co., 1923-27; gen. supt. Union Wire Rope Corp., Kansas City, 1927, v.p., 1928-36, dir. since 1928, gen. mgr. since 1934, pres. since 1936; dir. Harloc Products, Liberty Mut. Ins. Co. (adv. bd.). Union Nat. Bank. Dir., mem. bd. trustees Mo. Pub. Expenditure Survey. Mem. Asso. Industries Mo. (past pres.), Starlight Theatre Assn. (dir.), Nat. Assn. Mfrs. (dir.). Mason (Shriner). Clubs: Kansas City, Union League (Kansas City). Home: 20 W. 66th St. Office: 21st and Manchester Av., Kansas City, Mo.

ENSINGER, Sanford Hayes, advt. exec.; b. East Aurora, N.Y., Dec. 20, 1902; s. August William and Cora E. (Blowers) E.; A.B., U. Mich., 1924; m. Edna Thornton, Sept. 25, 1935; 1 son, Sanford Hayes. Editorial work Detroit News, 1924; editor The Golfer, Buffalo, 1924-26; joined Remington Rand, Inc., N.Y.C., 1926, advt. mgr., since 1931, v.p.; dir. advt. and pub. relations since 1948. Mem. bd. dirs. Greater N.Y. Safety Council. Mem. Red Cross Disaster Com., Buffalo Community Chest. Buffalo War Council. Army Ordnance Assn. Clubs: University of Michigan Alumni (N.Y.C.); Winged Foot Golf (Mamaroneck, N.Y.). Home: 21 Concord Av., Larchmont, N.Y. Office: 315 Fourth Av., N.Y.C.

ENSLEY, Francis Gerald, bishop; born Chesterville, O., Aug. 12, 1907; s. Louis Alfred and Nellie Jane (McConnell) E.; A.B., Ohio Wesleyan U., 1927; S.T.B., magna cum laude, Boston U., 1931; Ph.D., 1938; Jacob Sleeper fellow, U. of Berlin, Germany, 1931-32; D.D., Ohio Wesleyan U., 1946; LL.D. (honorary), Iowa Wesleyan College, 1953; L.H.D., Simpson College, Indianola, Iowa, 1953; m. Eunice Irene LeBourveau, July 6, 1935; children—Frederick Louis, Philip Chalfant, Elizabeth, Charlotte. Ordained to the ministry of the Meth. Ch., 1932; asso. minister, Islington (Mass.) Community Ch., 1933-34; minister, North Hampton (N.H.) Congl. Ch., 1934-35, United Church of Norwood (Mass.), 1935-44; instr., homiletics, Boston U. Sch. Theology, 1938-43, asso. prof. homiletics and systematic theology, 1943-44; minister, North Broadway Meth. Ch., Columbus, O., 1944-52; consecrated bishop Meth. Ch., 1952, assigned Des Moines area. Loud Meml. lectr., 1949. Mem. Gen. Conf., Meth. Ch., 1948, Ecumenical Conf., 1947. Trustee Simpson Coll., Clark U. Mem. Delta Sigma Rho, Omicron Delta Kappa, Torch. Contbr. to Ency. of Religion, Personalism in Theology, A Symphony of Prayer. Home: 3500 Kingman Blvd., Des Moines 11. Office: 615 Tenth St., Des Moines 9, Ia.

ENSLIN, Morton Scott (ĕnz'lĭn), prof. N.T. lit. and exegesis; b. Somerville, Mass., Mar. 8, 1897; s. Theodore Vernon and Ada Eudora (Scott) E.; A.B., Harvard, 1919, Th.D., 1924; B.D., Newton Theol. Institution, 1922, D.D., Colby College, 1945; m. Ruth May Tuttle, June 21, 1922; children—Theodore Vernon, II, Priscilla. Professor N.T. lit. and exegesis and head of department, Crozer Theological Sem., Chester, Pa., 1924-54; lecturer in textual criticism, Phila. Div. Sch., 1924-25; lecturer in patristics, Grad. Sch., U. of Pa., since 1926; visiting prof., Chicago Theol. Sem., summer 1929. Ensign U.S. N.R.F., 1918-22; active duty, 1918-19. Mem. mng. com. Am. Sch. of Classical Studies, Athens. Mem. Am. Theol. Soc. (treas. since 1927, pres. 1952), Soc. Bibl. Literature and Exegesis (pres. 1945), Am. Oriental Soc., Phila. Oriental Club (pres., 1938-39), Pi Gamma Mu. Republican. Baptist. Mason (K.T., Shriner). Clubs: Wranglers, Photozetetics, Phi Alpha. Author books. Editor, Crozer Quarterly, 1941-52. Home: Oak Lane, Moylan, Pa.; (summer) Dennis Port, Mass. ☆27

ENSLOW, Linn Harrison, cons. engr., editor; b. Richmond, Va., Feb. 26, 1891; s. Linn B. and Marie H. (Harrison) E.; B.S. in Engring. Chemistry, Va. Poly. Inst., 1912; grad. courses in chemistry, Johns Hopkins, 1913-15; m. Mary Elva Glendy, Aug. 12, 1915; children—Harrison, Nancy Adair (Mrs. Lawton Spencer). Indsl. chemist Gen. Chem. Co., 1912-14; chemist Md. State Health Dept., 1914-17; chemist in charge water purification plants, Spartanburg, S.C., and Panama Canal, 1917-20; san. engr., chemist, Va. State Dept. Health, 1920-25; research and development engr. The Chlorine Inst. Am., 1925; apptd. editor Water Works and Sewerage (now Water and Sewage Works), Gillette Pub. Co., 1931, v.p. Gillette Pub. Co., 1934—. Served with 1st Md. Cav., AUS, World War I; spl. cons. WPB, World War II. Fellow Am. Pub. Health Assn.; mem. Am. Soc C.E. (past chmn. san engring. div.), Am. Water Works Assn. (Diven medal; Goodell prize; George W. Fuller Meml. award; chmn. publ. com.; dir.; mem. exec. com.; vice chmn. on awards; v.p.; pres. 1949; chmn. gen. policy com.; nat. water policy com.), New England Water Works Assn., Am. Inst. Chem. Engrs., Am. Fedn. Sewage Works Assn. (dir.; v.p.; chmn. publicity com.), N.Y. State (past pres.; chmn. program com.; exec. com.; v.p.), N.J. Sewage works assns., Pa. Water Works Operators Assn., Md.-Del. Water and Sewage Assn., (hon.) Inst. Sewage Purification (Brit.), Water and Sewage Works Mfrs. Assn. (dir.; past chmn. exec. com.), Kappa Alpha. Developer water and sewage treatment processes; inventor equipment for water and sewage purification control. Home: 3437 83d St., Jackson Heights, L.I.; also "sunnyside," Back Creek Valley, Pulaski County, Va. Office: Gillette Publishing Co., 155 E. 44th St., N.Y.C. 17; also 22 W. Maple St., Chgo. 10.

ENSMINGER, Marion Eugene, animal scientist, author; b. Stover, Mo., May 28, 1908; s. Jacob and Ella (Belt) E.; B.S., U. of Mo., 1931, M.S., 1932; Ph.D., U. of Minn., 1942; m. Audrey Helen Watts, June 11, 1941; children—John Jacob, Janet Aileen (deceased). Field agt., U. of Mo., summers 1929, 30; instr. (Maryville) Mo. State Teachers Coll., summers 1931-32; asst. to supt., U.S. Soil Erosion Sta., Bethany, Mo., 1933; soil erosion specialist, U.S. Dept. Interior and U.S.D.A., stationed in Ill., 1934; mgr. U.S.D.A., Dixon Springs (Ill.) project, 1934-37; asst. prof., U. of Mass., 1937-40; teaching asst., U. of Minn., 1940-41; prof. and chmn. dept. animal husbandry, State Coll. of Wash. since 1941; consultant Gen. Electric and AEC; collaborator Western Sheep Breeding Lab. Mem. Soil Conservation Soc. of Am., Am. Soc. Range Management, Am. Soc. Animal Prodn., Am. Southdown (sheep) Breeders Assn. (dir.), Sigma Xi, Alpha Zeta, Lambda Gamma Delta. Author: Animal Science, 1950; Beef Cattle Husbandry, 1951; Sheep Husbandry, 1951; Swine Husbandry, 1951; Horse Husbandry, 1951; The Stockman's Handbook, 1953. Home: Willow Rd., Pullman, Wash.

ENSOR, Lowell Skinner, clergyman; b. Baltimore, May 15, 1907; s. John T. and Birdie (Skinner) E.; A.B., Johns Hopkins, 1928; B.D., Drew U., 1931; D.D. (honorary), Western Md. Coll., 1944; L.H.D. (honorary), University Md., 1950; m. Eloise Bittner, May 28, 1931; 1 dau., Caryl Jeanne. Ordained to ministry Meth. Ch., 1931; pastor Calvert M.E. Ch., Prince Frederick, Md., 1931-34, Ames Ch., Pikesville, Md., 1934-40, Westminster Ch., 1940-47; pres. Western Md. Coll., 1947—. Pres. Assn. Independent Colleges Md., 1953—. Trustee Asbury Methodist Home, Gaithersburg, Md. trustee, Council of Churches of Md. and Del. Club: Kiwanis. Home: College Hill, Westminster, Md.

ENSTROM, William N., banker; b. New York, N.Y., Sept. 9, 1888; s. Frederick and Anne Eugenie (Fisk) E.; LL.D., Hamilton Coll. Clk. N.Y. Nat. Exchange Bank, now Irving Trust Co., 1906, asst. cashier, 1917-19, v.p., 1919-40, dir., 1939, 1st v.p., 1940-42, pres., 1942-49, chmn. bd., 1949—; dir. Canada Dry Ginger Ale, Inc., Arkell & Smith, Warner-Hudnut, Inc. Served as officer, USN, 1917-19. Clubs: Pilgrims, Racquet and Tennis, Recess, Union League, Brook (N.Y.C.); Augusta (Ga.) Nat. Golf; Nat. Golf Links (Southampton, N.Y.); Pine Valley (N.J.); Blind Brook (Port Chester, N.Y.). Office: 1 Wall St., N.Y.C.

ENTERS, Angna (ănj'nä), dancer, playwright, artist; lectr.; b. N.Y.C.; Apr. 28, 1907; d. Edward and Henriette (Gasseur-Styleau) Enters; self-educated in U.S., Europe and Near East. Creator since Mar. 1926 of 161 "Episodes and Compositions in Dance Form" in "The Theatre of Angna Enters," shown in many large cities, colls. of U.S. and Canada, also London, Paris, Cuba, Hawaii, the White House, Washington, D.C., and Ringling Museum of Art, Sarasota, Fla., 1952; presented Greek Mime "Pagan Greece" (performing 12 characters with costumes and music of own creation), Metropolitan Museum of Art, N.Y. City, January 25 and 27, 1943. Originator of phrase "dance mime." Awarded Guggenheim fellowships in 1934 and 1935. Exhibited 1100 paintings at Newhouse Galleries, N.Y. City, 17 times (12th exhibition marked debut as a sculptor, 18th exhibition included first work in ceramics; also other leading cities of United States and in London, Eng., and many museums; also exhibited 38 drawings of Greek Archaic forms, Metropolitan Museum, Jan. 25-May 31, 1943; 2 weeks repertory, Mercury Theater, London (Arts Council of Gt. Britain) for 9 seasons, including engagement at Cambridge U. Arts Theatre, 1952; mural painting Penthouse Theater, Univ. of Washington, Seattle, 1950; represented Am. Theatre with week's solo performances Berlin Internat. Arts Festival, 1951; spoke on arts Cambridge U., 1951; created Commedia dell'Arte sequence for film Scaramouche, 1952; Represented in Metropolitan Museum and Honolulu Museum of Art. Author: First Person Plural, 1937; Love Possessed Juana (play), 1939; Silly Girl (book of personal remembrance self-illustrated), 1944 (bought by M.G.M., Apr., 1945, being filmed); Mama's Angel (screen play produced as Lost Angel by M-G-M), 1943; A Thing of Beauty (novel), 1949; You Belong to Me (screen play), 1949; Among the Daughters, 1955; also 2d screen original produced as Tenth Avenue Angel; term contract as writer, actress, M-G-M, 1943—. Contbr. articles "Mime in Pulpit" to Mag. of Art, 1943; also essay in Nat. Theatre Conf. Bull., 1944. Home: 113 W. 57th St., N.Y. C.; (summer) P.O. Box 848, Beverly Hills, Cal. Office: 521 Fifth Av., N.Y.C. 17.

ENTEZAM, Abdollah, diplomat; b. Teheran, Iran, Mar. 26, 1897; s. Mohammad and Khorsheed (Gaffary) E.; ed. Imperial Coll. of Teheran. With central service Ministry Fgn. Affairs, Iran, 1918-21; 27-30; 3d sec. legation, Washington, 1922-27; 1st sec. legation, Warsaw, also legation, Beru, and sec.-gen. Iranian Delegation to League of Nations, 1931-35; dir. Paris News Agy., Teheran, 1935-36; consul, Prague, 1936; Iranian del. to League of Nations, 1936-37; charge d'affairs, Beru, 1937-40; chief 3d polit. div. Ministry Fgn. Affairs, Teheran, 1941; charge d'affairs, Switzerland, 1942-46; minister, Western Germany, 1947-51; Iranian del. to assembly UN, Paris, 1951; superior counselor Ministry Fgn. Affairs, 1952, minister fgn. affairs since 1953. Address: 135 Khibane Sezavar, Teheran, Iran.

ENTEZAM, Nasrollah, ambassador; b. Teheran, Iran, 1900; s. Mohammed and Ghaffary Entezam; student U. Teheran, U. Paris. Began career Ministry Fgn. Affairs, 1918; grand master ceremonies Imperial Palace, 1924; sec. Iranian legations, Paris, Warsaw, London, 1926-29; Minister Pub. Health, 1943, Minister Posts and Telegraph 1944, Minister Fgn. Affairs, 1945-50, Iranian rep. San Francisco Conf., exec. com., prep. commn., 1945, mem. UN spl. com. on Palestine, 1947 chmn. trusteeship com. Third Session Gen. Assembly, chmn. spl. com. methods and procedures, chmn. ad hoc polit. com.; ambassador to U.S., 1950—; pres. UN Gen. Assembly, 1950, chief Iranian del., 1950—. Home: Iranian Embassy, Washington 8.

ENTRIKIN, John Bennett, educator; b. Canton, Kan., Oct. 6, 1899; s. James Bennett and Addie Mae (Powers) E.; A.B., Southwestern U., 1922; A. M., 1923; Ph.D., State U. Ia., 1929; m. Minnie Sue Stewart, July 29, 1924; children—Jean Marie (Mrs. Dr. Wm. S. Harwell), Connie Mae. Instr. Southwestern U., 1924-26; prof. Temple (Tex.) Jr. Coll., 1926-27; prof. and head dept. chemistry. Centenary Coll. of La. since 1929; indsl. consultant, chemistry since 1929. Served with S.A.T.C., 1918; dep. dir. Shreveport Civilian Defense since World War II. Fellow Am. Inst. Chemists; mem. Am. Chem. Soc. (past chmn. Ark-La-Tex. sect.), Am. Legion, A.A.A.S., Am. Assn. U. Profs., La. Acad. Sci. (past pres.), Shreveport Soc. for Nature Study (past pres.), Shreveport C. of C. (chmn. com. on chemurgy), Sigma Xi, Alpha Chi Sigma, Phi Lambda Upsilon, Omicron Delta Kappa, Kappa Alpha Order. Methodist. Author: Semimicro Qualitative Organic Analysis (with N.D. Cheronis), 1947. Home: 244 Forest St., Shreveport 26, La.

ENTWISTLE, Frederick Irving (ĕnt'wĭs'l), naval officer; b. Lonsdale, R.I., May 6, 1899; s. Frederick William and Frances (Cates) E.; student R.I. sch. of Design and Brown U., 1916-17; B.A., U.S. Naval Acad., 1921; m. Paloma Brown, Nov. 19, 1926 (died Oct. 1940); one dau., Sharon; married 2d Marion Lane Ingram, June 24, 1950. Commd. ensign, U.S. Navy, 1921, advancing through the grades to rear adm., 1946; served as midshipman on U.S.S. Maine, U.S.S. Kansas and U.S.S. Alabama, World War I; turret and plotting room officer aboard ships, 1922-28; aviation ordnance sect. Bur. Ordnance, 1928-32; antiaircraft fire control sect., Bur. Ordnance; gunnery officer U.S.S. Honolulu, 1938-41; comd. U.S.S. Porter, 1941-42; comd. destroyer div. 11, later operations officer task force and North Pacific Forces, 1942-44; research div., Bur. Ordnance, 1944-45; comd. U.S.S. Iowa, 1945; chief of staff to comdr. amphibious forces, U.S. Pacific Fleet, 1946; comd. amphibious group 3,

Naval Forces Western Pacific, China, 1947-49; asst. chief Bureau of Ordnance for Research, 1949; dep. comdr. Western Sea Frontier, 1949-50; commander Operational Development Force, 1950-53; commander Naval Base, Mare Island, Cal., 1953—. Decorated Commendation Ribbon, Atlantic Fleet Clasp, Presidential Citation, Legion of Merit, Victory medals of World War I and II, Bronze Star. Clubs: Army and Navy (Washington, D.C.), Army and Navy (Manila, P.I.); New York Yacht. Address: Naval Base, Mare Island, Vallejo, Cal.

ENYART, John Leslie (n'yart), physician; b. Macon, Mo., Aug. 27, 1898; s. James Simpson and Stella (Epperson) E.; A.B., U. Mo., 1923; M.D., Northwestern, 1927; m. Ferol Dae Fletcher, Apr. 29, 1923; 1 son, John Winfield. Intern St. Elizabeth's Hosp., Washington, 1926-27; commd. lt. (j.g.), US N, 1927; served at naval hosps., Pensacola, San Diego, Bklyn., St. Albans, N.Y.; command Royal Naval Coll. Hosp., Dartmouth, Eng., 1943-44; staff surgeon Naval Forces, France, 1944-45; exec. officer USN Hosp., Phila., 1945-46; Naval Adv. Group to Nationalist China, 1946-48; exec. officer USN Hosp., Beaufort, S.C., 1948-49; exec. officer Naval Med. Sch., Bethesda, Md., 1949-51, comdg. officer, 1951-53; comdg. officer USN Hosp., Newport, R.I., 1953—. Decorated Legion of Merit, Bronze Star with V (U. S.). Legion of Honor, Croix-de-Guerre with Palm (France); Cloud and Banner (Nationalist China). Fellow A.C.P. Author articles in naval med. bulls. Address: USN Hospital, Newport, R.I.

EPLEY, Malcolm, newspaperman; b. Broken Bow, Neb., July 13, 1904; s. Lloyd L. and Mina (Hall) E.; A.B., U. Ore., 1929; m. Jane Dudley, Jan. 8, 1927; children—Malcolm, John MacNaughton, Alexandra. Reporter Riverside (Cal.) Enterprise, 1923-25; news editor Eugene (Ore.) Register, 1928-30; mng. editor Klamath Falls (Ore.) Herald and News, 1931-49; now exec. editor, columnist Long Beach Press-Telegram. Member board Long Island Children's Clinic, Community Chest, Boy Scouts of America, American Red Cross, Salvation Army. Mem. Sigma Delta Chi. Republican. Member United Brethren Church. Elk. Clubs: Kiwanis, University (Long Beach). Home: 5145 E. Third St., Long Beach 14. Office: Sixth and Pine Sts., Long Beach 12, Cal.

EPP, George Edward ◎ V. 27.

EPPERT, Ray R., business exec.; b. Carbon, Ind., July 5, 1902. With Burroughs Adding Machine Co. now Burroughs Corp., 1921—, beginning as office clk. and advancing, to v.p. in charge marketing, 1946-51, exec. v.p., 1951—, dir., member exec. com., 1948—. Vice pres. United Found. Met. Detroit; trustee Harper Hospital, YWCA; dir. Cranbrook Sch. Mem. Nat. Sales Execs. (director at large), Office Equipment Mfrs. Inst. (past pres.), Mich. United Health and Welfare Fund (v.p., dir.), Nat. Distbn. Council, N.A.M. Home: 1981 W. Six Mile Rd. Office: 6071 Second Av., Detroit 32.

EPPINGER, Eugene, physician; b. Pendleton, Ore., Sept. 30, 1902; s. Charles A. and Catherine (Vaughan) E.; A.B., Williams Coll., 1926; M.D., Harvard, 1930; m. Catherine Codman, July 13, 1935; children—Catherine Codman, Margaret Vaughan. Successively junior, senior, asso. and physician Peter Bent Brigham Hospital Boston, since 1937, acting physician in chief, 1951-52; assistant in medicine, instructor medical school Harvard, 1937-42, assistant dean, asst. clin. prof. since 1945; indsl. relations div. Proctor & Gamble Co., Cincinnati, 1936-37; asso. physician Boston Lying In Hosp.; consultant Free Hosp. for Women; consultant in medicine to the Surgeon Gen., United States Army. Served as col., med. corps, United States Army, 1942-45. Fellow A.C.P.; mem. Am. Soc. Clin. Investigation, Am. Clin. Climatol. Assn., Am. Heart Assn., Soc. Med. Consultants World War II. Home: 517 Hammond St., Chestnut Hill 67, Mass. Office: Peter Bent Brigham Hospital, Boston 15.

EPPINGER, Josua, Jr., editor; b. San Francisco, Oct. 7, 1902; s. Josua and Hilda (Levy) E.; B.S., U. Cal., 1924; m. Helen Kahn, Jan. 8, 1933; children—Wendy Claire, Josua, Frederick Dwight. Reporter San Francisco Examiner, 1924, city editor, 1938, exec. city editor since 1946. Served as lt. col. A.U.S., 1941-45. Mem. Sigma Delta Chi. Clubs: Concordia-Argonaut, Press, Union League (S.F.). Home: 2737 Vallejo St., S.F. 23. Office: San Francisco Examiner, S.F. 19.

EPPLEY, Eugene C. (ĕp'lē), hotel owner; b. Akron, O., Apr. 8, 1884; s. Owen and Jessie C. (Phillips) E.; grad. Culver (Ind.) Mil. Acad., 1901; student Stanford, 1902-03; unmarried. Began with McKinley Hotel, Canton, O., 1903; pres. Eppley Hotels Co. since 1915, operating 20 hotels; also pres. Pittsburgh Hotels, Inc.; owner William Penn Hotel, Pitts.; chmn. bd. Sheraton Cadillac Hotel, Detroit; dir. Braniff Internat. Airways, Sheraton Corp. Am. Dir. Culver Ednl. Found. Served as Nat. Food Administrator for Hotels, World War I; food consultant to Sec. of War, World War II. Dir. Mt. Rushmore Nat. Memorial Society of the Black Hills (South Dakota), Greater Omaha Assn., Omaha Chamber Commerce; mem. Hotel Men's Mut. Benefit Assn. of U.S. and Can. (pres. 3 terms), Chi Psi (exec. council). Decorated Gold Cross of Social Welfare (French), 1926. Crowned King Ak-Sar-Ben XXXIX, legendary Nebraskan Empire of Quivera, Omaha, 1933. Mason (32°, Shriner), Elk. Clubs: Omaha, Omaha Athletic, Omaha Field, Omaha Country. Address: Hotel Fontenelle, Omaha, Neb.

EPPLEY, Geary Francis, educator; b. Washington, Dec. 30, 1895; s. Geary Begot and Eva Margretta (Stinzing) E.; B.S., Md. State Coll. Agr., 1920; M.S., U. of Md., 1926; m. Elizabeth Flenner, Sept. 8, 1925; children—Miriam Elizabeth, Danforth, Frances Rita, Geary Wareham. Ednl. training officer Fed. Bd. Vocational Edn. V.A., 1921; asst. prof. agronomy U. of Md., 1922-30, track coach, part time 1926-41, asso. prof. and agronomist Agr. Expt. Sta., 1930-36, dean men since 1936, dir. athletics, 1936-47, dir. student welfare since 1946. Dir. Prince Georges Co. Boys Clubs; pres. So. Conf., 1949-50. Served as 2d lt., 2d Cavalry A.E.F., 1918-19; col., exec. officer requirements Sect. Hdqrs. Army Ground Forces, active duty, 1941-46; O.R.C. since 1919. Recipient Legion of Merit, 1945. Past comdr. Am. Legion; mem. Phi Kappa Phi, Sigma Chi, Omicron Delta Kappa, Pi Delta Epsilon, Phi Eta Sigma. Episcopalian. Mason. Home: 4603 Beechwood Rd., College Park, Md.

EPSTEIN, Benjamin Robert, assn. exec.; b. N.Y. C., June 11, 1912; s. Hyman and Sadie (Ziess) E.; Ph.B. cum laude, Dickinson Coll., 1933; exchange fellow Inst. Internat. Edn., U. Berlin, 1934-35; traveling fellow U. Pa., 1934, 38, M.A., 1936; m. Ethel Schwartz, Oct. 21, 1935; children—Ellen, David. Instr. German, U. Pa., 1935-36; faculty Coatesville (Pa.) High Sch., 1936-38; staff N.Y. Fedn. Jewish Charities, 1938; staff Anti-Defamation League of B'nai B'rith, 1939-44, dir. Eastern region, 1944-47, nat. dir., 1947—; translator. Mem. Bur. Intercultural Edn. (dir.), Nat. Assn. Intergroup Relations Officers, Assn. Jewish Community Relations Workers, Phi Epsilon Pi. Mem. B'nai B'rith. Author: The Troublemakers (with Arnold Forster), 1952; Germany—Nine Years Later (with Jacob Alson and Nathan C. Belth). Home: 845 W. End Av. Office: 212 Fifth Av., N.Y.C.

EPSTEIN, Jacob, sculptor; b. of Russian-Polish parents, N.Y. City, 1880; student of art at Ecole des Beaux Arts and Julian Acad.; m. Margaret Gilmour Dunlop. Executed 18 figures for the bldg. of the British Med. Assn., 1908; designed tomb of Oscar Wilde, Père Lachaise Cemetery, Paris, 1912; memorial to W. H. Hudson, Hyde Park, London, 1925; carved two groups, "Day" and "Night," 1928, for Underground New Bldg., Westminster, London S.W.; 5 works in Nat. Gallery of Modern British Art; portraits, Admiral Lord Fisher, Joseph Conrad, Duchess of Hamilton, Lady Gregory, Prof. John Dewey (Columbia U.), Winston Churchill; also "Adam," a 3-ton statue in pink alabaster, exhibtd. in N.Y.C., 1910, and "Genesis." Author: Let There Be Sculpture, 1940, autobiographical. Address: 18 Hyde Park Gate, London, Eng.

EPSTEIN, Joseph Hugo, advt. exec.; b. Chgo., Oct. 24, 1904; s. Hugo and Ellinor (Schwerin) E.; A.B., U. Mich., 1925; m. Muriel Wilson, Apr. 23, 1929; 1 son, Joseph Hugo, Jr. Reporter New Orleans Item, 1925, classified advt. mgr., 1926; partner Fitzgerald Advt. Agy., 1927—; former vis. lectr. journalism U. Mich. Member board Ochsner Foundation Hospital; past president New Orleans Community Chest, New Orleans Jewish Welfare Fund, New Orleans League for Better Hearing; chmn. for southeastern U.S. and nat. bd. Am. Jewish Joint Distbn. Com., N.Y.; mem. bd. New Orleans Dept. Pub. Welfare; trustee United Fund for Greater New Orleans Area. Trustee Isidere Newman Sch., New Orleans. Recipient 1952 Times-Picayune Loving Cup. Mem. Am. Assn. Advt. Agencies N.Y. Clubs: International House, Metairie Country. Home: 5218 St. Charles Av. Office: Lee Circle Bldg., New Orleans.

EPSTEIN, Moses Phillip, textile mfr.; b. N.Y.C., June 28, 1894; s. Abraham and Eva (Baer) E.; A.B., Coll. City N.Y., 1915; m. Judith G. Epstein, Aug. 19, 1917; children—Naomi (Mrs. Lawrence B. Cohen), David. Engaged in converting of rayon, cotton, silk goods, 1914-26; dir. merchandising, sales S. Slater & Sons, Inc., 1926-37; merchandising mgr. Indsl. Rayon Corp. since 1937, v.p. since 1941. Apptd. mem. rayon adv. bd. W.P.B., 1942. Ind. Democrat. Contbr. articles trade jours. Home: 276 Riverside Dr. Office: 500 Fifth Av., N.Y.C. 36.

EPSTEIN, Paul Sophus ◎ V. 26.

EPSTEIN, Ralph C(ecil), economist; b. Chicago, Ill., Sept. 25, 1899; s. Hugo and Ellinor (Schwerin) E.; A.B., Columbia, 1921; A.M., Harvard, 1925, Ph.D., 1926; m. Miriam Abrams, Oct. 14, 1922; children—Elizabeth Frances (Mrs. Edwin N. Barker), Joan Ellinor (Mrs. John D. Gill). Assistant economics, Northwestern U., 1921-22, instr., 1922-23; asst. in economics, Harvard, 1924-25, tutor in div. history, govt. and economics, 1925-26; asst. prof. economics and business orgn., U. of Buffalo, 1926-29, professor since 1929, dean School of Business Adminstrn., 1935-47, head dept. econs. since 1939. engaged in industrial engring. with Gerard, Graham & Co., 1919-20; econ. and editorial work A. W. Shaw Co., 1922-23; on staff of Com. on Govt. Statistics, Washington, D.C., 1934; cons. economist U.S. Dept. Commerce, 1930-32. Special economic adviser and consultant, War Production Board, Washington, D.C., 1942-43. Expert consultant to War Dept. (HQ, ASF), 1943-45; to Office Contract Settlement, Washington, D.C., 1944-45. Vice president Family Service Soc.; mem. nat. bd. govs. Atlantic Union Com.; mem. of the advisory committee Grad. Faculty Polit. and Social Sci. of N.Y.; fellow Royal Econ. Soc.; mem. Am. Econ. Assn., Acad Polit. Sci., Am. Statis. Assn. (v.p. 1937-38), Joint Com. on Income Tax Statistics, Auto. Industry Committee of Price Research Conference. Phi Beta Kappa. Clubs: Harvard, Buffalo. Author books including: History of General American Transportation Corp., 1948; Concentration and Price Trends in Rubber Manufacturing, 1949; Growth of the American Rubber Industry, 1953. Contbr. to econ. jours.; cons. indsl. corps. Address: 41 Irving Pl., Buffalo. ☆27

EPSTINE, Harry M., bus. exec.; b. Chillicothe, O., Apr. 2, 1899; s. Benjamin and Bella (Adolph) E.; student engring. U. Michigan; LL.D. (honorary), St. Vincent College; married June B. Metzger, Apr. 6, 1936; children—Beatrice, Marianna. Asst. gen. mgr. Summerfield & Hecht, Detroit, 1919-30; with May Stern & Co., Pittsburgh, since 1931, Pres. since 1948; pres. Epley Land Co., Millard Realty Co., Porter-Gratiot Realty Co. V.p. and trustee Montifiore Hosp.; mem. nat. exec. com. Conf. Fedns. and Welfare Funds, Am. Jewish Com., Consumer Credit Found.; pres. Pitts. chapter American Cancer Society. Served with U.S. Army, 1917-18. Hon. pres. United Vocational and Employment Service; bd. mem. United Jewish Fund, Fedn. Philanthropies, Y.M. and W.H.A., Atlantic Union Com.; co-chmn. Nat. Conf. Christians and Jews. Clubs: Furniture, Standard (Chicago); Westmoreland, One Hundred, Concordia (Pitts.). Home: 803 Devonshire St., Pitts. 13. Office: 914 Penn Av., Pitts. 22.

EPTON, Hicks, lawyer; b. Nashville, Ark., Aug. 14, 1906; s. Rev. Thomas Leland and Dora Irene (Hipp) E.; A.B., Southeastern State Coll., Durant, Okla., 1928; LL.B., Okla. U., 1932; m. Thelma Pate, Sept. 6, 1933; children—Billy, Mary Elizabeth, Linda Sue. Admitted to Okla. bar, 1932, since practiced in Wewoka; dir. Security State Bank, Wewoka. Mem. Nat. Conf. Commrs. on Uniform State Laws, 1945—. Trustee Okla. Bapt. U., 1950-54. Mem. Okla. Bar Assn. (pres. 1953), Okla. U. Alumni Assn. (pres. 1939), Pi Kappa Alpha. Mason (32°). Home: 100 Westwood. Office: Cutlip Bldg., Wewoka, Okla.

EQUEN, Murdock, ear, nose and throat surgeon; b. New Orleans, Apr. 9, 1892; s. Jonte and Willie (Sykes) E.; student Vanderbilt, 1912-13; M.D., Emory U., 1916; postgrad. U. Pa., 1920-21; m. Anne Hart, Oct. 25, 1922; children—Anne Hart (Mrs. W. Perry Ballard), Carol Sykes (Mrs. Sebastian Miller). Intern Bklyn. Eye and Ear Infirmary, 1916-17; practice ear, nose and throat surgery, Atlanta, 1921—; founder Ponce de Leon Infirmary, Atlanta, owner, operator, 1936—. Served as 1st lt. MC, Base Hosp. 43, World War I. Recipient Thomas A. Edison Found. Gold award for achievement and contbn. to arts and scis., 1944. Diplomate Am. Bd. Otolaryngology. Fellow A.C.S.; mem. A.M.A., Am. Laryngol. Assn., Am. Broncho-Esophalogical Assn., Am. Laryngol. Rhinol. and Otol. Soc., Am. Acad. Ophthalmology and Otolaryngology, So. Med. Assn., Med. Assn. Ga., Fulton Co. Med. Soc., Atlanta EENT Soc., Kappa Sigma, Phi Rho Sigma. Clubs: Kiwanis, Piedmont Driving, Capital City. Originator various modifications of magnetic instruments used in the air and food passages. Author articles profl. jours. Home: 2505 Habersham Rd. N.W. Office: 144 Ponce de Leon Av. N.E., Atlanta.

ERBEN, Henry Vander Bogert, elec. exec.; b. Schenectady, N.Y., Nov. 23, 1898; s. Hermann F. T. and Anna (Van der Bogert) E.; M.E., Yale, 1919; m. Frances Dey Carpenter, June 16, 1923; children—Alice Dey, Anna Louise. With General Electric Company, Schenectady, New York, since 1920, test course, 1920-22, lighting dept., comml. engring., 1922-23, apparatus div. central station dept., 1923-28, asst. mgr. apparatus div., 1928-29, mgr., apparatus div., 1929-33, mgr. switchgear div., 1933-39, asst. mgr. central station dept., 1939-41, mgr. 1941-44, commercial vice pres. and asst. gen. mgr. apparatus dept., 1944-48, v.p. and gen. mgr. apparatus dept., 1948-51, exec. v.p. apparatus group, 1951-54, exec. v.p. distbn. group, 1954—. Mem. Am. Inst. E.E., Newcomen Soc. Clubs: University, Engineers (N.Y.C.); Mohawk, Mohawk Golf (Schenectady). Home: Rosendale Rd., Schenectady, N.Y. Office: 570 Lexington Av., N.Y.C. 22.

ERDELYI, Arthur ◎ V. 28.

ERDMAN, Frederick Seward ◎ V. 28.

ERDMAN, Roland O., cement co. exec.; b. New Sharon, Ia., Sept. 23, 1893; s. John G. and Emma (Boileau) E.; m. Pearl L. Morton, Dec. 20, 1923; 1 son, John. Credit and collection mgr. Standard Four Tire Co., 1919-22; with Lehigh Portland Cement Co., 1923—; beginning as clk., successively asst. purchasing agt., purchasing agt., 1933—, v.p., 1952—. Served with U.S. Army, World War I. Mem. C. of C., Am. Legion, 40 and 8. Mason. Clubs: West End Republican, Livingston and Lehigh Country. Home: 323 N. Arch St. Office: Young Bldg., Allentown, Pa.

ERDMANN, William Lawrence, naval officer; b. Greensburg, Ind., Nov. 18, 1902; s. William Valentine and Lulu Dolphine (Thomas) E.; B.S., U.S. Naval Acad., 1924; m. Lillian O'Brien, Oct. 27, 1927; m. 2d, Mrs. Charles Read Tucker, Dec. 30, 1951; 1 dau., Patricia Ann. Commd. ensign U.S.N., 1924, advanced through grades to rear adm., 1952; designated naval aviator, 1928; served in various battleships, cruisers and carriers; commanded VP 82, 1940-42; U.S.S. Matanikau, 1944-45, N.A.S. Pasco, 1945-46, U.S.S. Leyte, 1949-50, N.A.S., San Diego, 1950-52, Carrier Div. 14, 1952-53. Decorated Legion of Merit, Bronze Star, Air Medal. Address: Box 1, CINCSOUTH, Fleet P.O., N.Y.C.

ERDOSS, Bela Kalman, educator; engr.; b. Stari Becej, Jugoslavia, July 3, 1903; s. Jerome K. and Rose A. E.; Dipl. M.E., Royal Joseph Univ. of Engring., Budapest, Hungary, 1927; M.S., Lehigh U., 1943, Ph.D., 1944, Profl. engr., 1945; m. Klari A. Horvath, Jan. 4, 1936; 1 dau., Patricia K. Re-

search asst., architect, builder, engr., consulting engr. in Hungary, Jugoslavia, Great Britain, 1927-40; chief engr. and dir. Fabr. H. Print's, Brooklyn, N.Y., 1940-41; chief engr., mng. dir., v.p., Phillips B. Mills, Inc., 1941-43. mem. faculty Lehigh U., 1942-46; dir. U.S. Air Force Research and Development Program, Lehigh Inst. Research, 1946-49, prof. fluid dynamics Stevens Inst. Tech., 1947—, chairman dept. fluid dynamics grad. sch., 1949-52; dir. Fluid Dynamics Lab., 1952—; dir. curriculum on ships and aircraft in cooperation with N.Y.U., dir. curriculum in nautical engring. in cooperation with Webb Inst. Naval Architecture; cons. engr. Engring. Research Lab., E. I. du Pont de Nemours & Co., and others; dir. Horvath Mills, Inc. Mem. A.S. M.E., Am. Soc. Engring. Edn., Soc. Exptl. Stress Analysis, Instrument Soc. Am., Am. Phys. Soc., Soc. Naval Architects and Marine Engrs., Inst. Aero. Scis., Sigma Xi, Pi Tau Sigma, Tau Beta Pi, Franklin Inst. Republican. Roman Catholic. Clubs: University, Bronxville Field. Home: 42 Masterton Rd., Bronxville 8, N.Y. Office: Stevens Institute of Technology, Hoboken, N.J.

ERFFMEYER, Clarence Esher, coll. dean; b. Abilene, Kan., Jan. 28, 1896; s. Charles Frederick and Anna (Hoffsommer) E.; A.B., North Central Coll., Naperville, Ill., 1918; A.M., U. of Ill., 1920; Ph. D., Ohio State U., 1925; m. Beth Kramer, Aug. 20, 1921; children—Jackson Kramer, Marjorie Elaine. Instr. mathematics, Kirkwood (Mo.) High Sch., 1920-21; instr. edn., Ohio State U., 1921-22; prof. edn., North Central Coll., 1922-44, dean since 1944. Served with United States Army, Dec. 1917-Apr. 1919. Mem. N.E.A., Nat. Soc. Coll. Teachers Edn., Nat. Soc. Study of Edn., Phi Delta Kappa. Mem. Evang. United Brethren Ch. Contbr. to ednl. jours. Home: 6 S. Loomis St., Naperville, Ill.

ERHARD, Lee C(alvin), banker; b. Harper, Kan., July 20, 1902; s. John Calvin and Lulu Isabel (Fessler) E.; A.B., U. Cal., 1925; m. Elizabeth Hughes, Mar. 31, 1929. With Tulsa World, 1926-53, mng. editor, 1938-53; spl. rep. Fourth Nat. Bank, Tulsa, 1954—. Pres. bd. dirs. Tulsa Pub. Library. Served from lt. to lt. comdr., USNR, 1942-45. Mem Pi Delta Epsilon. Home: 3613 S. Yorktown Pl., Tulsa 5. Office: 400 S. Boulder Av., Tulsa 2.

ERICH, John B(ernhardt), plastic surgeon; b. Chgo., Jan. 14, 1907; s. John F. and Alma (Dow) E.; B.S., U. Ill., 1929, M.D., 1932, D.D.S., 1933, M.S., 1935; m. Edith Gebhardt Mar. 26, 1932. Fellow plastic surgery Mayo Clinic, 1933-36, cons. plastic surgery, 1937—, head sect. plastic surgery, 1955—; prof. plastic surgery, grad. sch. U. Minn., 1949—. Served as lt. M.C., USNR, 1942-48. Diplomate Am. Bd. Plastic Surgery, Am. Bd. Otolaryngology. Fellow A.M.A., A.C.S., Am. Acad. Ophthalmology and Otolaryngology; mem. Am. Assn. Plastic Surgeons, Am. Soc. Plastic and Reconstructive Surgeons, Am. Soc. Maxillofacial Surgeons (past pres.), Am. Fracture Soc. (v.p.), Minn. Acad. Ophthalmology and Otolaryngology, Minn. Med. Soc., So. Minn. Med. Assn., Am. Legion, Sigma Xi. Club: University (Rochester, Minn.). Home: 716 10th St. S.W. Office: Mayo Clinic, Rochester, Minn.

ERICKSON, Clifford E(ric), coll. prof.; born DeKalb, Ill., June 23, 1907; s. John Eric and Hannah Elizabeth (Winstrom) E.; Ed.B., Northern Ill. State Teachers Coll., DeKalb, 1930; M.S., Northwestern U., 1933, Ph.D., 1937; m. Mildred May Brinkmeier, June 10, 1937; children—Walter Bruce, Marilyn Kay. Teacher and prin., Malta pub. schs., 1926-29; teacher and counselor, Evanston (Ill.) pub. schs., 1930-33; asst. dean Univ. Coll., Northwestern U., 1934-37, asst. prof., dir. guidance lab., Sch. of Edn., 1934-44; prof. edn. and dir. Inst. of Counseling, Testing and Guidance, Mich. State Coll., East Lansing, Michigan, 1944-51, dean of the Basic College, 1951-53, dean school of education, 1953—; teacher, summers, Purdue, U. of So. Calif., U. of Denver and Harvard. State cons. Rural Editorial Services since 1946; cons. Dept. of Edn., to pub. sch. systems, colls. and univs. Mem. Nat. Vocational Guidance Assn. (pres. 1950-52), Am. Coll. Personnel Assn. (exec. council), Guidance Com. of North Central Assn., Am. Assn. Univ. Profs., Am. Assn. Sch. Adminstrs., Mich. Edn. Assn., Mich. Mental Hygiene Assn., Mich. Counselors Assn., N.E.A., Phi Delta Kappa, Phi Kappa Phi. Methodist. Author of books. Contbr. to profl. jours. Mem. editorial bd. Occupations mag. Home: 511 Wildwood Av., East Lansing, Mich. ☆27

ERICKSON, Edgar Carl, army officer; b. Worcester, Mass., July 18, 1896; s. Carl A. and Louise (Petterson) E.; ed. Worcester pub. Schs.; m. Nancy I. Sundstrom, Aug. 12, 1920; 1 son, Russell E. Enlisted as pvt. Co. H, 2d Mass. Inf., Mass. Nat. Guard, 1914; commd. 2d lt., 1917, advanced through grades to maj. gen., 1953; participated Mexican Border campaign, 1916; with 26th Inf. Div., France, 1917-18, Chinese Combat Command during World War II; mem. Army Discharge Review Bd., 1946-47; assigned Nat. Guard Bur., 1947, chief since 1953. Mem. Mass. State Senate, 1932-36; adj. gen. Mass., 1939-42. Dir. Selective Service, Mass., 1940-42. Supt. Worcester Co. (Mass.) Tng. Sch. Decorated: Special Breast Order Yun Hui, Army, Navy and Air Force Medal (China); Bronze Star, Legion of Merit. Recipient Certificate of Merit for service as state dir. Selective Service for Mass., 1940-42; Selective Service Medal. Mem. Mass. Legislators Assn., Nat. Guard Assn., Am. Legion, 40 et 8, Alethela Grotto (past monarch, Worcester). Odd Fellow, Mason. Home: 3243 S. Utah St., Arlington, Va. Office: Nat. Guard Bureau, Pentagon Bldg., Washington 25.

ERICKSON, E(dwin) R., coll. prof.; b. Biggsville, Ill., Nov. 3, 1900; s. Aron H. and Anna (Matson) E.; student Augustana Coll., 1919-20, 1921-22; A.B., Carthage Coll., 1931; A.M., U. Buffalo, 1933, Ph.D., 1937; m. Waneta Howell, June 2, 1926; 1 son, Richard Paul. Instr. in chemistry Carthage (Ill.) Coll., 1933-34, asso. prof., 1934-35, prof., 1937-40; research chemist Mathieson Alkali Works, Inc., Niagara Falls, N.Y., 1941-45; supervisor of plastic research Armour Research Foundn., Chicago, 1945-46; chmn. dept. of chemistry Augustana Coll., Rock Island, Ill., since 1946, asso. dir. research, Augustana Research Foundation. Mem. Am. Chem. Soc., Ill. Acad. Sci., Am. Assn. Men of Sci., Am. Assn. Univ. Profs., Sigma Xi, Theta Chi Delta. Republican. Lutheran. Mason. Holder 5 patents. Home: 2424 4th St., Moline, Illinois. ☆27

ERICKSON, Everett Russell, educator; b. Everett, Wash., May 9, 1904; s. Richard and Clara Georgine (Baardson) E.; A.B., U. Ida., 1926, M.S., 1933; Far East Civil Affairs Diploma, Stanford, 1945; unmarried. Tchr. elementary and high sch., Ida. and Alaska, 1926-37; asst. prof., later prof., head dept. edn. U. Alaska, 1937-42, 46-48; dep. commr. edn., Alaska, 1949-51, commr. edn., 1951-53; treasurer, member board directors Hal H. Moor, Inc., dispensing opticians, Portland, Oregon; director Alaska Tchrs. Retirement System since 1951; exec. officer vocational edn., Alaska, since 1951. Served with Q.M.C., A.U.S., 1942-46; mil. head dept. edn., Kyunggi Province, Korea, 1945-46; lt. col., U.S. A.A.F. Res. since 1950. Mem. N.E.A. (life mem., state dir., 1936-42, 47-48, v.p., 1939-40, 46-47), Am. Assn. Sch. Adminstrs. (dept. elementary sch. prins.), Res. Officers Assn., Alpha Tau Omega, Delta Sigma Rho, Kappa Delta Pi. Episcopalian. Elk. Mason (K.T., Shriner), Eastern Star, Nat. Sojourner. Office: Mayer Bldg., Portland, Ore.

ERICKSON, Franklin Carl, educator; b. Worcester, Mass., Dec. 16, 1903; s. Sven August and Hilda (Hendrickson) E.; A.B., Clark U., 1928, A.M., 1930, Ph D., 1935; Swiss-Am. exchange student, Zurich 1932-33; m. Albertha May Naas, Sept. 6, 1936; children—Betty Mae, Sally Hilda. Cartographer Macmillan Pub. Co., 1928-29; asso. prof. U. S.C., 1935; prof. geography U. N.C., 1936-43, 44-47; prof. geography Boston U. since 1947, chmn. dept. since 1949. Chief cartographic sect. Bur. Econ. Warfare, Washington, 1942-44. Mem. Am. Assn. Geographers, Am. Soc. Profl. Geographers, Sigma Xi, Pi Gamma Mu, Lambda Chi Alpha. Mason. Author articles on land use. Home: 355 Cabot St., Newtonville, Mass. Office: Boston U., Boston 15.

ERICKSON, George Abraham, advt. exec.; b. Chgo., Mar. 23, 1904; s. Erick and Juliana (Helsing) E.; student Knox Coll., 1924-25; m. Nellie Knight, June 24, 1930; children—Pamela June (Mrs. Edward F. Hudson, III), George Knight. Salesman Metropolitan Newspaper Feature Syndicate, 1926-29, Stone, Webster & Blodget, investment bankers, 1930-33; with Doremus & Co., advt. and pub. relations, N.Y.C., 1934—, beginning as account exec., successively v. p., exec. v.p., 1953—, dir., 1953—; dir. Chas. Howe Corp. Mem. Pelham Sch. Bd., 1953—. Mem. Tau Kappa Epsilon. Republican (co. committeeman 1950-51). Clubs: Bankers (N.Y.C.); Huguenot Yacht (New Rochelle, N.Y.); Pelham Country, Pelham Men's (pres. 1946-47). Home: 18 Clifford Av., Pelham, N.Y. Office: 120 Broadway, N.Y.C. 5.

ERICKSON, Harold Martin, physician, surgeon, health officer; b. Missoula, Mont., June 25, 1908; s. Knute Edwin and Victoria (Pederson) E.; student Univ. of Wash., 1925-27; A.B., Univ. of Ore., 1930, M.D., 1933; M.P.H., Johns Hopkins Univ. Sch. of Hygiene and Pub. Health, 1940; m. Marjorie Shirley Porter, June 25, 1935; children—Harold Martin, Robert Porter, Donald Arthur, Richard Howard. Asst. stock clk., Alemite Co., Portland, 1925-26, maternal and child health dir., Ore. State Bd. of Health, Portland, 1940-42, asst. state health officer, 1942-45, state health officer, Ore., since 1945. Served as 1st lt., then capt., U.S. Army Med. Corps (R.), 1933-42; Passed Asst. Surgeon, U.S.P.H.S. (R) 1943-47. Exec. sec. to Ore. State Board Health, Ore. State Chiropodists Examining Bd., Ore. State Bd. Eugenics, State Sanitary Authority; chairman Oregon State Commission for Blind; chairman Professional Administrative com. to Ore. Chapter of Nat. Soc. for Crippled Children and Adults; ednl. adv. com. of Ore. Liquor Control Commn.; State Joint Com.; Nutrition Com.; med. adv. bd. to Multnomah Co. Chapter of National Found. for Infantile Paralysis. Director Oregon Civil Defense Agency Medical Dept. Fellow Ore. Mental Health Soc., Am. Pub. Health Assn. (chmn. nominating com., life mem.), A.M.A.; mem. Am. Cancer Soc. (Ore. chpt., mem. exec. board edn. committee), Oregon Health Officers Assn., Ore. Assn. Pub. Health Workers, Ore. State Med. Soc. (asso.). Clubs: Portland City; Aero (Ore.). Contbr. to The Child, Northwest Med., Ore. State Bd. Health Bulls. Mem. bd. editors Pub. Health Reports, 1954—. Home: 7336 N. Washburne, Portland 17. Office: Portland State Office Bldg., 1400 S.W. 5th Av., Portland 1, Ore. ☆27

ERICKSON, Harvey, lawyer; born at Spokane, Wash., Nov. 20, 1907; s. Peter and Josephine (Bergin) E.; student, Univ. of Wash., 1928-30; LL. B., Gonzaga Univ., 1934; m. Winifred Gerke, July 18, 1936; children—Karen, Bruce. Admitted to Wash. State Bar, 1934, and practiced in Spokane Wash., 1934-35; dep. prosecuting atty., Spokane Co., 1935-40; asst. U.S. dist. atty. for Eastern Wash., 1940-46, became U.S. dist. atty., 1946; now pvt. practice law, Spokane; lectr. and prof. (part-time), Gonzaga U. Sch. of Law, Spokane, 1948—. Mem. Wash. State Bar Assn. Democrat. Home: W. 424 29th St. Office: Spokane and Eastern Bank Bldg., Spokane, Wash.

ERICKSON, Joseph Austin, banker; b. Lynn, Mass., Jan. 8, 1896; s. E. S. and Anna C. (Jacobson) E.; A.B., Harvard, 1918, student Grad. School of Business Adminstrn., 1919-20; m. Esther Reece Stevens, June 20, 1923; children—Joseph Austin, Nancy S. (Mrs. C. Temple Murphy, Junior), Carolyn (Mrs. G. Douglass Sutcliffe). Assistant cashier National Shawmut Bank of Boston, 1925, assistant vice president 1927, vice president, 1928-42, exec. v.p., 1942-48; president Federal Reserve Bank of Boston since 1948; dir. Boston Edison Co., Nevada-Mass. Co., Judson L. Thomson Mfg. Co. Dir. United Community Services of Met. Boston; mem. corp. Northeastern U.; dir. N.E. Council; trustee New England Peabody Home for Crippled Children, Childrens Hosp. Served overseas as 1st lt., Coast Arty. Res. Corps, 1917-18; after armistice, with Am. Peace Commn. Reparation Div. Clubs: Brookline Country; Harvard, Commercial (Boston); Algonquin; Newcomen Soc. Home: Wellesley Hills, Mass. Office: 30 Pearl St., Boston.

ERICKSON, Knut Eric, clergyman; born Aurora, Ill., Jan. 20, 1891; s. Otto and Johanna (Nord) E.; A.B., Augustana Coll., 1916; B.D., Augustana Seminary, 1922; D.D., Bethany Coll., 1945; m. Lael Johnson, June 20, 1922; children—Charlotte, Evangeline (Mrs. Earl Hogue), Sylvia (Mrs. Robert Collinson), Gloria. Membership sec., indsl. sec., Y.M. C.A., Aurora, Ill., 1916-19; asst. to dir. Augustana Sem. Bldg. Fund, 1921; pastor St. Paul's Luth. Ch., Austin, Chicago, also sec. exec. bd. Ill. Conf. Augustana Lutheran Conf., 1922-32; pastor Emanuel Lutheran Ch., Manchester, Conn., 1932-39; comptroller Augustana Coll. and Theol. Sem., 1939, v.p., 1945; comptroller and v.p. Augustana College, 1948—; trustee Manchester Savings Bank; dir. Rock Island Bank & Trust Company. Trustee Manchester Memorial Hosp.; dir. Manchester and Rock Island YMCA's, Moline Lutheran Hospital; member of Manchester Bd. of Edn.; mem. finance com. New England Conf. Augustana Luth. Ch. Served as ensign, U.S.N.R.F., 1918. Mem. C. of C., Kiwanis, Central Assn. of Coll. and Univ. Business Offices. Republican. Lutheran. Home: 1601 29th St., Rock Island, Ill.

ERICKSON, Leif ◎ V. 26.

ERICKSON, Lennart Godtfrid, mfg. exec.; b. San Francisco, Mar. 8, 1914; s. Oscar Leonard and Naemi Dorothea (Anderson) E.; m. Charlotte Rudolph, Apr. 24, 1937; 1 son, William Scott. Engaged in electronic communications equipment development and mfg., 1935—; co-founder, since pres. and chmn. bd. dirs. Lenkurt Electric Co., Inc., Lenkurt Electric Sales Co., Inc., San Carlos, Cal., Lenkurt Electric Co. of Can., Ltd., Vancouver, B.C. Mem. Am. Inst. E.E., Inst. Radio Engrs. Home: 860 Vista Rd., Hillsborough, San Mateo, Cal. Office: 1105 County Rd., San Carlos, Cal.

ERICKSON, Russell F., engr.; b. Minneapolis, June 11, 1910; s. Hjalmar Franz and Edna Natalia (Tack) E.; B. in Mech. Engring., U. Minn., 1932; grad. study Columbia, Pratt Inst., 1937, 38; m. Dorothy Lucille Hovend, May 28, 1938; children—Franz Virginia, Kristin Natalie, and Holly Karen. Engaged as engineer for Minnesota and Ontario Paper Co., Internat. Falls, Minn., 1933-37; design engr. George F. Hardy, cons. engrs., N.Y. City, 1937-39; plant engr. Hollingsworth & Whitney Co., Mobile, Ala., 1939-45; Rayonier, Inc., Fernandina, Fla., 1946-47, mill mgr., 1947-49, v.p. engring. and plant development, N.Y.C., 1950—; dir. Alaska Pine & Cellulose, Ltd. Mem. Tech. Assn. Pulp and Paper Industry, Pi Tau Sigma. Mason (Shriner). Home: 40 Revere Rd., Scarsdale, N.Y. Office: 161 E. 42d St., N.Y. City 17.

ERIKSEN, Edward L., prof. engring. mechanics; b. Odder, Denmark, Dec. 15, 1885; s. Niels Peter and Maren Leerdrup (Sorenson) E.; student, Gymnasium, Copenhagen, Denmark, 1900-04, Copenhagen Sch. of Polytechnique, 1904-10; came to Canada, 1912, to U.S., 1914, naturalized, 1920; m. Helga Lisberg, June 14, 1913; children—Olaf Walter, Edward Peter. Began as junior engr., Waterworks of Copenhagen, 1910; draftsman at Canadian Northern Railway (Mount Royal Tunnel), Montreal, Canadian Pacific Ry. Co. (bridge dept.), St. Lawrence Bridge Co. (Quebec Bridge), 1912-14; computer and asst. engr., M. E. Cooley, Ann Arbor, Mich., 1914-15; instr., asst. prof. engring. mechanics, U. of Mich., 1915-20, asst. prof. civil engring., 1920-23; prof. structural engring., Purdue U., 1923-30; prof. and head of dept. of engring. mechanics, Coll. of Engring., U. of Mich., since 1930; consulting engr. on bridge construction, Indiana, 1923-30; consulting engr. Mich. State Highway Dept., 1942-46. Member Soc. for Promotion of Engring. Edn., Am. Soc. of Civil Engrs., Mich. Engring. Soc., Tau Beta Pi. Club: Rotary (Ann Arbor). Home: 1221 Baldwin Av. Office: 411 West Engineering Bldg., Ann Arbor, Mich.

ERIKSEN, Erik, ex-prime minster Denmark; born Brangstrup, Ringe, Denmark, Nov. 20, 1902; s. Povl and Sofie (Jensen) E.; ed. Dalum Agrl. Coll.; m. Else Hansen, Sept. 14, 1937; children—Poul Bo, Knud Bjorn, Bent Erik. Mgr. own ancestral farm, 1928; propr., 1939; chmn. Liberal Party's Youth Orgn., 1929-32; mem. Folketinget since 1935; councillor Danish Nat. Broadcasting, 1940-46, 54—; com. mem. Liberal sect. Danish Parliament, 1941; minister of Agr. and Fishery, 1945-47; pres. Liberal Party, 1950; Prime Minister of Denmark, 1950-53. Pres. Scandinavian Council, 1954. Home: Brangstrup, Ringe. Office:

Venstres Land Organization, Vestre Boulevard 4, Copenhagen V, Denmark.

ERIKSON, Carl Anthony, partner Schmidt, Garden & Erikson; b. Joliet, Ill., Aug. 15, 1888; s. August and Christine (Anderson) E.; B.S. in Architecture, U. of Pa., 1910; m. Ruth Howe, Nov. 20, 1913; 1 son, Carl Anthony. Draftsman various architects, 1905-13; with Schmidt, Garden & Martin, Chicago, Ill., 1913-25; partner Schmidt, Garden & Erikson, architects and engrs. specializing in hosp. work and industrial buildings since 1925. Trustee University of Pennsylvania. Fellow American Institute of Architects; mem. Am. Hosp. Assn., Phi Gamma Delta. Club: University (Chicago). Home: 200 E. Pearson St. Office 104 S. Michigan Av., Chicago, Ill.

ERIKSON, David Junkin, sales exec.; b. Pitts., Nov. 26, 1898; s. Edward Emil and Julia Junkin (Mitchell) E.; student pub. schs., Norwalk, O., Pitts., N.Y.C.; m. Grace Famariss, Aug. 25, 1920; 1 son, David Junkin. Engr. Combustion Engring. Corp., N.Y.C., 1916-17; with Hagan Corp., Pitts., 1919—, beginning as draftsman, engr., successively sales mgr., asst. to pres., v.p. in charge sales, dir., 1939—, pres., 1948—; asst. to pres. Calgon, Inc., Hall Labs., Inc., 1931-39. Served as sgt. 6th Cav., U.S. Army, France, 1918-19. Mem. Engrs. Soc. Western Pa., Am. Legion. Mason (Shriner). Clubs: Union League (Chgo.); Propeller, Duquesne, Athletic, St. Clair Country. Home: 211 Woodhaven Dr., Mt. Lebanon, Pitts. 16. Office: 323 Fourth Av., Pitts.

ERIKSON, Leonard F., advt. exec.; b. Omaha, June 4, 1897; s. Charles F. and Selma E.; A.B., U. Wis., 1920; M.B.A., Harvard, 1922; m. Lorraine Thompson, Feb. 14, 1928; 1 son, Gilmore. Formerly with CBS, also Batten, Barton, Durstine & Osborn, Inc.; v.p., gen. exec. McCann-Erickson, Inc., until 1953, May 1954—; apptd. dir. Voice of Am., 1953. Mem. Delta Tau Delta, Sigma Delta Chi. Home: 40 Rock Ridge Av., Greenwich, Conn.

ERKIN, Feridun (Cemal), Turkish ambassador; b. Istanbul, Turkey; ed. Galatassaray Lyceum (Istanbul), U. of Paris Law Sch.; m. Mukaddes F. Erkin. First sec. to Turkish embassy, London, 1928-29; chief of div., Turkish Fgn. Office, Ankara, 1930-33; counsellor Turkish embassy, Berlin, 1934-35; consul gen., Bierut, Lebanon, 1935-37; dir. gen. commercial dept. Fgn. Office, Ankara, 1937, dir. gen. polit. dept., 1939-42; asst. sec. gen. with rank of minister plenipotentiary, 1942-45, sec. gen. with rank of ambassador, 1945; ambassador to Rome, 1947; ambassador to Washington since 1948. Turkish del. San Francisco Conf. of U.N., 1945; chief of Turkish delegation, last meeting of League of Nations and v.p. of Gen. Assembly, 1946. Mem. Académie Diplomatique Internationale, Geneva, Switzerland. Decorated Grand Officer Order of Crown of Yugoslavia; Golden Medal of Merit libanais, Grand Officer Order of Cedars (Lebanon); Grand Croix Ordre de Phenix (Greece). Office: Turkish Embassy, Washington.

ERLANDER, Tage (är-län'dĕr tä'gĕ), prime minister of Sweden; b. Ransäter, Värmland, Sweden, June 13, 1901; s. Erik and Alma (Nilsson) E.; M.A., U. of Lund, 1928; m. Aina Andersson, 1930; children—Sven, Bo. Began in journalism, then entered polit. career; became mem. city council, Lund, 1931-38; mem. second chamber Swedish Riksdag, 1933-44, since 1949, 1st chamber, 1945-48; apptd. sec. Ministry of Social Affairs, 1938-44; minister without portfolio in Coalition Cabinet, 1944-45; minister of edn. and church affairs in Social Dem. Cabinet, 1945-46; premier of Sweden since 1946. Mem. Social Democratic Party (chmn. since 1946). Mem. Swedish Luth. Ch. Co-editor Svensk Uppslagsbok (ency.), 1932-38. Home: 5 Ryggasgatan, Bromma, Sweden. Office: Kanslihuset, Stockholm, Sweden.

ERLANDSON, Ray Sanford, business exec.; b. Wausau, Wis., May 3, 1893; s. Paul and Torgine (Olson) E.; A.B., U. Wis., 1918; M.A., George Washington U., 1921; m. Margery McKillop, Aug. 22, 1919; children—Dr. Paul McKillop, Ray Sanford, William. Sch. adminstr. Chippewa Falls, Wis., 1913-16; asst. sec., bus. mgr. N.E.A., 1919-24; bus. mgr. Internat. Council Religious Edn., 1924-27; sales exec. John Rudin & Co., 1927-29, Grigsby Grunow Co., 1929-32, Zenith Radio Corp., 1932-35; v.p. Rudolph Wurlitzer Co., 1935-45; v.p. San Antonio Music Co., 1945-50, pres. since 1950; pres. Bledsoe Furniture Co. 1950—; chmn. dept. bus. adminstrn. Trinity U., 1953—. Founder Am. School of the Air, 1929; pres. Am. Music War Council, 1942-44; chmn. nat. trade practice code com., music industry, since 1944; dir. San Antonio Symphony Soc., San Antonio chpt. A.R.C., Taxpayers League, Community Welfare Council. Mem. nat. adv. com. OPS. Dir., exec. com. Southwest Research Inst. Served as lt. F.A., U.S. Army, World War I; cons. joint Army-Navy com. on welfare, recreation, World War II. Named father of year, San Antonio, 1951. Mem. N.E.A., San Antonio Chamber Music Soc. (pres.), San Antonio Council Presidents (pres.), Nat. Assn. Music Mchts. (pres. since 1950). Republican. Presbyn. Mason. Clubs: San Antonio Rotary, Knife and Fork, Breakfast, San Antonio. Home: 401 Shook Av. Office: 715 Stadium Dr., San Antonio 12.

ERLANGER, Joseph, physiologist; b. San Francisco, Jan. 5, 1874; s. Herman and Sarah (Galinger) E.; B.S., U. of Calif., 1895, LL.D., 1932; M.D., Johns Hopkins Univ., 1899; Sc.D., Univ. of Wis., 1936, Univ. of Pa., 1936, Univ. of Mich., 1937, Washington University, 1946; LL.D., Johns Hopkins University, 1947; Doctor (honorary), Free University of Brussels, 1949; married Aimee Hirstel, June 21, 1906; children—Margaret, Ruth Josephine, Herman. Resident house officer, Johns Hopkins Hospital, 1899-1900; prof. physiology, head of dept. Washington Univ., 1910-46, prof. emeritus since 1946; Hitchcock lecturer, U. of Calif., 1930; Johnson lecturer, U. of Pennsylvania, 1936; Nobel laureate in physiology, 1944. Member Society Exptl. Biology and Medicine, Am. Physiol. Soc. (pres. 1926-29), Assn. Am. Physicians, Nat. Acad. Sciences, Am. Philos. Soc., Am. Med. Assn., A.A.A.S., Alpha Omega Alpha, Sigma Xi, Deutsche Acad. Naturforscher (Halle), Soc. Philomathique (Paris). Author books. Home: 5127 Waterman Av., St. Louis 8. ★27

ERLANGER, Milton S., bus. exec.; b. Baltimore, Feb. 28, 1888; s. Charles and Rebecca (Strauss) E.; A.B., Johns Hopkins U., 1907; m. Alene Stern, June 1, 1914; children—Milton Charles, Alene Bricken, Sally, Jules, Frederick. Joined B.V.D. Co., now Erlanger Mills Corp., 1907, elected v.p., 1909, pres. 1929, chmn. bd. dirs. 1948—; dir. N.C. Finishing Co., Salisbury, Erlanger Mills, Inc., Lexington, N. C. Trustee Hudson Guild, 1928-37, v.p. dir., Nat. Assn. of Shirt and Pajamas Mfrs. 1945, dir. 1946-48. Jewish religion. Mason (Shriner). Elk. Home: Oakhurst, N.J., P.O. Box 305, Elberon, N.J. Office: Empire State Bldg., New York 1.

ERLICHER, Harry Louis, government official; born in Schenectady, N.Y., June 12, 1886; ed. in pub. schs. Began career in purchasing dept. General Electric Co., 1900, apptd. gen. purchasing agt., 1931, v.p., 1940; now spl. asst. to asst. secretary of Army in charge of procurement and production, Washington. Member of the board of Managers of Ellis Hospital. Episcopalian. Clubs: Mohawk, Mohawk Golf Club. Office: Pentagon, Washington.

ERMENC, Joseph John, educator; b. Milw., Nov. 11, 1912; s. John and Mary (Jeray) E.; B.S., U. Wis., 1934; M.S., U. Mich., 1940; M.A. (hon.), Dartmouth, 1945; m. Mary Wilkinson Steele, June 30, 1952; 1 dau., Christine. Instr. Purdue U., 1936-37, Rensselaer Polytech. Inst., 1937-42; asst. prof. mech. engring. Thayer Sch. Engring., Dartmouth, 1942-45, prof., 1945—. Mem. judging com. for Lincoln Arc Welding Internat. Contest for papers written on welding, 1947; conducted inspection European engring. schs., 1950; mem. rules com. Gen. Electric Engring. Awards for promising engring. students in U.S., 1953. Mem. A.S.M.E., Am. Soc. Engring. Edn., Am. Assn. U. Profs. Home: 77 E. Wheelock St., Hanover, N.H.

ERNEST, Albert, forest exec.; b. Mobile, Ala., Sept. 22, 1904; s. Walter Crenshaw and Elenore Theresa (Devery) E.; m. Dorothy Victoria Griffith, July 7, 1929; children—Albert, Robert Griffith. Engaged in forest management and domestic and internat. timber trading; v.p. St. Regis Paper Co., N.Y. City. Mem., Soc. Am. Foresters. Clubs: Athletic (Atlanta); Seminole (Jacksonville, Fla.). Home: 1850 Powell Pl. Office: Atlantic National Bank Bldg., Jacksonville, Fla.

ERNEST, E. E., transportation exec.; b. Altoona, Pa., Jan. 18, 1891; ed. in pub. schs. of Pa.; m. Jane Bell Ward; 1 son, W. R. With Pa. R.R. since 1907, beginning as yard messenger and advancing through positions to mgr. of operating practices. Republican. Office: Suburban Station Building, Philadelphia 4.

ERNST, Albert Edward, oil co. exec.; b. Cin., July 24, 1901; s. Arthur Augustus and Louise Kathryn (Tuerck) E.; B.S., U. Cin., 1923, postgrad. study, 1924; m. Anita Rose Dolle, Nov. 2, 1933; children—John DeBolt, Edward Selton, Frederick Vincent. Internat. oil bus. in various countries of Asia, Europe, Africa and S.A., beginning in 1925; chief petroleum div. Lend Lease Adminstrn. and Fgn. Econ. Adminstrn., Washington, 1943-45; now v.p., asst. to chmn. bd. dirs. Cal. Texas Oil Co., Ltd., N.Y.C. Mem. Council on Fgn. Relations, Beta Gamma Sigma, Beta Theta Pi. Home: Barry Av., Ridgefield, Conn. Office: 330 Madison Av., N.Y.C. 17.

ERNST, Edwin Charles, radiologist; b. St. Louis, Mo., June 26, 1885; s. Charles W. and Catherine (Koche) E.; grad. Moravian Coll., Bethlehem, Pa., 1905; student St. Louis U., 1906-09; M.D., Washington U., St. Louis, 1912; m. Mildred V. Vogt, Aug. 2, 1916; children—Edwin C., Roland, Richard. Began practice at St. Louis, 1912. Commd. maj. Med. R.C., Apr. 15, 1917; served in Base Hosp. 21, France, 1917-18; dir. x-ray dept. and radiologist of the De Paul Hosp., St. Louis; radiologist St. Joseph Hospital, Kirkwood, Mo. President board of dirs. of Beaumont Medical Building. Awarded gold medal of Radiol. Soc. of North America for researches in X-ray unit measurement, Fellow A.M.A.; mem. Am. Coll. Phys., Am. Roentgen Ray Soc., Chicago Roentgen Soc., Radiol. Soc. of North America (ex-pres.), Am. Coll. of Radiology, (past pres.), Am. Radium Soc. (past pres.), Radiological Research Inst., Inc. (past pres.), Am. College of Radiology (past pres.), Am. Cancer Soc. (past pres. Mo. div.), Southern Medical Association (2d vice president), Phi Beta Pi. Republican. Protestant. Clubs: University, Mo. Athletic, Algonquin Country. Contbr. to Am. Roentgen Ray Jour. Research in cancer, radiology. Home: 2 Schulz Rd., Kirkwood, Mo. Office: 3720 Washington St., St. Louis, Mo.

ERNST, Frederic, educator; b. Belgium, July 13, 1883; s. Charles and Selma (Milcamps) E.; Licence es Sciences, U. Liege, Belgium, 1909; M.A., U. Wis., 1911; m. Jeanne Romillat, Aug. 4, 1920; 1 son, Maurice. Came to U.S., 1910, naturalized, 1919. Instr. U. Wis., 1910-17, asst. prof., 1919-23; asst. prof. N.Y.U., 1925-27, asso. prof., 1928-30, prof. 1930—, chairman depts. French, Italian, Russian, 1946-53; director inst. French edn. Pa. State Coll., 1929-43; gen. editor Modern Lang. Texts, Dryden Press, 1930-53, asso. editor The Dryden Press, 1953—. Interpreter in France, United States Army, A.E.F., 1914-19. Decorated Legion of Honor (France). Mem. Modern Lang. Assn., Am. Assn. Tchrs. French. Phi Beta Kappa. Author: Principes de Grammaire et de Style (with Dondo), 1935; Le Français (with Levy), 1952. Home: 468 Riverside Dr., N.Y.C.

ERNST, John, mfg. exec.; b. Milwaukee, June 21, 1899; s. Henry and Frances (Basil) E.; student pub. schs. Milwaukee; m. Myrtle Bethke, June 16, 1923; 1 son, John Herbert. Lathe operator Allis-Chalmers Mfg. Co., Milwaukee, 1919, tool maker, 1920, insp., 1921, foreman, 1922, gen. foreman, 1923, asst. supt., 1930, gen. supt., 1942, asst. gen. works mgr., 1945, gen. works mgr., 1950, v.p. in charge mfg. tractor div. since 1951. Mason (32°, Shriner, K.T.). Home: 2861 S. 45th St., Milwaukee 15. Office: Allis-Chalmers Mfg. Company, Milwaukee 1.

ERNST, Max, artist; b. Bruhl, nr. Cologne, Germany, Apr. 2, 1891; s. Phillipp and Louise (Kopp) E.; student U. Bonn; m. Marguerite Guggenheim, Dec. 30, 1941; 1 son (by former marriage), Ulrich. Founded Dadaist group, Cologne, after World War I; left Germany for France, 1922, and never returned; became one of leaders of Surrealist movement; took part in Surrealist exhbns., also had one-man shows all parts Europe and U.S.; his picture Europe after the Rain exhibited in Artists in Exile show, N.Y.C., Mar. 1942; represented in U.S. museums and pvt. collections. Home: 440 E. 51st St., N.Y.C.

ERNST, Morris Leopold, lawyer; b. Uniontown, Ala., Aug. 23, 1888; s. Carl and Sarah (Bernheim) E.; A.B., Williams Coll., 1909; LL.B., New York Law Sch., 1912; m. Susan Leerburger (died 1922); m. 2d, Margaret Samuels, Mar. 1, 1923; children—Constance, Roger, Joan. Mfr. of shirts, 1909-11, retail furniture, 1911-15; mem. law firm of Greenbaum, Wolff & Ernst, New York, since 1915; spl. counsel Am. Newspaper Guild; served as arbiter for Mayor La Guardia in taxicab strike, 1934; drafted legislation for Gov. Lehman on ins. and banking matters; mem. Pa. Anthracite Coal Commission. Mem. N.Y. State Banking Bd. since inception, by apptmt. Gov. Roosevelt and Gov. Lehman, 1933-45. Counsel Dramatists Guild and Authors League of Am.; special assistant attorney-general in election fraud matters; counsel to N.Y. State Legislative Commn. for Hard of Hearing; spl. cons. War Prodn. Bd.; personal rep. to President Roosevelt during war on various missions to England; governmental mission, Germany, 1946; mission Virgin Islands, 1935. Apptd. by President Truman to President Truman's Civil Rights Com., apptd. by Pres. to adv. bd. for the Post Office. Mem. Bar Association City of New York, N.Y. County Lawyers Assn., Phi Gamma Delta, Gargoyle Soc. (Williams Coll.). Clubs: City (past trustee), Williams (New York); University (Washington, D.C.). Author: (with William Seagle) To the Pure, 1928; (with Pare Lorentz) Censored, 1930; America's Primer, 1931; Hold Your Tongue (with A. Lindey), 1932; (with others) Sex Life of the Unmarried Adult, 1934; Ultimate Power, 1937; The Censor Marches On (with (A. Lindey), 1939; Too Big, 1940; The Best Is Yet, 1945; The First Freedom, 1946; So Far So Good, 1948; author with D. Loth: American Sexual Behavior and the Kinsey Report, 1948; For Better or Worse, 1952; Report on the American Communist, 1952. Contbr. to mags. and encys. Lectr. clubs and colls. Home: 2 5th Av., N.Y.C. 11. Office: 285 Madison Av., N.Y.C. 17.

ERNST, Robert Craig, dean, chem. engr.; b. Cincinnati, O., Sept. 27, 1900; s. Arthur Henry and Mary (Talbott) E.; B.S. in chem. engring., N.C. State Coll., 1921; M.S., Univ. of Minn., 1923, Ph.D., 1930; m. Sarah Warren Carter, Jan. 3, 1924; children—Robert Craig, Jr., Richard Thomas. Grad. asst. and instr. in chem. engring., Univ. of Minn., 1921-26; asst. prof. chem. engring., Univ. of Louisville, 1926-31, asso. prof., 1931-33, prof. and head of dept., 1933-47, dir. Div. of Indsl. Research, 1940-44, dean Speed Scientific Sch., since 1947; dir. and exec. v.p. Univ. of Louisville Inst. of Indsl. Research, 1945-47, pres. and dir. since 1947; consultant Ewald-Christie-Wymond Co., Louisville, Ky., 1935-38, Palmer Asbestos and Rubber Co., 1935-38, Dow Chem. Co., Midland, Mich., 1939-47, Fish Products Co., Lewes, Del., since 1940, Brown and Williamson Tobacco Corp., Ky., since 1943, J. Howard Smith Co., N.Y., 1944-45, British Am. Tobacco Co. since 1944. Consultant for New York operations office, A.E.C. Chmn. pub. employees div., Louisville Community Chest. Judge, police court, Town of Audubon Park. Engring. consultant to govt. agencies; instr. in Engring., Science, Management War Training. Consultant for Rubber Reserve, office q.m. gen. Registered professional engineer, Ky. Trustee Southern Assn. Science and Industry. Mem. econ. atlas com. Agrl. and Indsl. Development Board of Kentucky. Member Nat. Research Council Com. on Design, Constrn. and Equipment of Labs. Mem. Am. Inst. of Chem. Engrs. (mem. edn., accrediting, project, and legislative com., engr. counselor for professional development, Region IV; del. at large; counselor and pres., Louisville section); Am. Soc. of Engring. Edn. (chmn. fellowship com. and research div., Southeastern Sect.; past mem. of council; past pres. and v.p., Ky. sect.; past mem. research and membership com. also Lamme Award com., steering com. on coop. with Atomic Energy Commn., com. on evaluation of engring. edn., com. on atomic energy edn.), Falls Cities Quartermaster Assn., Am. Chem. Soc. (counselor, past pres. and v.p., Louisville section), Oak Ridge Inst. Nuclear Studies (com. on correlation), Am. Assn. U. Profs. (past pres, Louisville chapter), Ky. Soc. of Profes-

sional Engrs. (past dir.; pres.), Ky. Acad. Science, A.A.A.S., Nat. Mngmnt. Council, Fedn. of Production Men's Club (former research chmn. Louisville sect.), Newcomen Soc. (Am. br.), Am. Acad. Polit. and Social Sci., Sigma Xi, Sigma Tau, Phi Kappa Phi, Phi Lambda Upsilon, Gamma Sigma Epsilon, Theta Chi Delta, Gamma Alpha, Omicron Delta Kappa. Meth. Clubs: Rotary, Audubon Country, Chemists (N.Y.); Newcomen. Contbr. of about 25 articles to jours. Holder of 5 patents. Home: 3315 Oriole Dr. Office: University of Louisville, 3d and Eastern Parkway, Louisville 8, Ky.

ERNSTENE, A(rthur) Carlton, physician; b. Parker, S.D., Aug. 4, 1901; s. Edwin Carl and Alice (Goddard) E.; A.B., State U. Ia., 1922, M.D., 1925; m. Beatrice McGarvey, June 25, 1925 (dec. 1952); 1 son, Marshall Paul; m. 2d, Audra N. Miller, Nov. 20, 1954. Intern Henry Ford Hosp., Detroit, 1925-26; asst. resident Thorndike Meml. Lab., Boston City Hosp., 1926-27, resident, 1927-28; research asso. Beth Israel Hosp., Boston, 1928-32; asst. in medicine, med. sch. Harvard, 1927-30, instr., 1930-32; head dept. cardiovascular disease Cleveland Clinic, 1932-48, chief of medicine, 1948—. Served as lt. comdr. M.C., USNR, 1942-44, chief of medicine, hosps. at Auckland, N.Z., Espiritu Santo, New Hebrides. Diplomate Am. Bd. Internal Medicine. Fellow A.C.P., A.A.A.S.; mem. A.M.A. (sec. sect. on internal medicine 1953-56), Am. Clin. and Climatol. Assn. (v.p. 1950), Am. Soc. for Clin. Investigation, Central Soc. for Clin. Research, Soc. for Exptl. Biology and Medicine, Am. Soc. for Study Arteriosclerosis, Am. (dir. 1953—; chmn. sect. on clin. cardiology 1952-54), Ohio State (founders group, 1st pres. 1950-52) heart assns., Cleve. Area Heart Soc. (founders group, first pres. 1949-51), Acad. of Medicine of Cleve. (sec. treas. 1940-42, dir. 1946-49), Ohio State Med. Assn. (chmn. com. on sci. work 1951-55), N.Y. Acad. Sci., Interurban Clin. Club, Phi Beta Kappa, Sigma Xi, Alpha Omega Alpha, Phi Kappa Psi, Nu Sigma Nu, Sigma Delta Chi. Author: Coronary Heart Disease, 1948; also articles and papers in field. Home: Park Lane Villa, 10510 Park Line, Cleve. 6. Office: Cleveland Clinic, Cleve. 6.

ERPF, Armand Grover, investment banker; b. N.Y. City, Dec. 8, 1897; s. Bartholomew and Cornelia (von Greiner) E.; B.S., Columbia, 1917. Asst. sec. Suffern Co. of N.Y., and asst. mgr. Suffern Co. of Brazil, 1917-19; officer and part owner C.E. Erpf & Co., brokers, 1919-23; made survey of textile enterprise in Saxony, Germany, 1923-24; statistician, later officer, dir. and part owner Cornell, Linder & Co., Inc., N.Y. City, 1924-33; dir. statis. and research depts. and subsequently, investment adv. dept. Carl M. Loeb, Rhoades & Co., 1933-36, gen. partner since 1936; chmn. bd. dirs. Ry. & Utilities Investing Corp. of N.Y.; pres. N.Y. Capital Fund of Can., Ltd.; dir., mem. exec. com. Seaboard Air Line Railroad Co.; dir. Nat. Radiator Co., Conservative Gas Corporation, Pakatakan Colony, Inc., Jefferson Ins. Co., Minute Maid Corp.; adv. board Wall St. Investing Corporation. Commissioned lt. col., U.S. Army, 1942; promoted col., 1944; apptd. to Gen. Staff Corps, 1944; assigned Office of Comdg. Gen. hdqrs. A.S.F., Washington, 1942-45; duty with hdqrs. U.S. Army Forces, Western Pacific, and with comdg. gen. U.S.A.F., China Theater, 1945-46. Awarded Legion of Merit. Mem. Delta Sigma Phi. Clubs: Economic, Grolier, Wall Street, (N.Y. City). Home: 550 Park Av., N.Y. City 21; also Arkville, N.Y. Office: 42 Wall St., N.Y. City 5.

ERSKINE, Albert Russel, Jr., editor; b. Memphis, Apr. 18, 1911; s. Albert Russel and Nell (Craig) E.; B.A., Southwestern Coll., 1932; M.A., Vanderbilt U., 1939; student La. State U., 1934-39; m. Katherine Anne Porter, 1938 (div. 1942); m. 2d, Peggy Griffin Anthony, 1942 (div. 1954). Bus. mgr. The Southern Rev., 1935-40; asso. editor La. State U. Press, 1936-40, New Directions, 1940-41; advt. mgr. Sat. Rev. of Lit., 1941-42; asso. editor Doubleday, Doran & Co., Inc., 1942-43; editor, head mfg. dept. Reynal & Hitchcock, Inc., 1943-47, sec., dir., 1946-47; editor Random House, Inc., N.Y.C., 1947—. Mem. Modern Lang. Assn. Editor: Short Story Masterpieces (with Robert Penn Warren), 1954. Home: 155 E. 52d St., N.Y.C. 22. Office: 457 Madison Av., N.Y.C. 22.

ERSKINE, Graves Blanchard, asst. to sec. of def., ret. marine corps officer; b. June 28, 1897; m. Margaret Spratling, 1920 (div.); children—Margaret, Maureen, Bonnie; m. 2d, Constance Caraway Yeatman, Oct. 10, 1954. Entered USMC, 1917, and advanced through grades to gen. (4 stars), ret., 1953; asst. to sec. of def., 1953—; dir. Office of Spl. Operations. Home: 2306 44th St. N.W., Washington. Office: Office of Sec. of Def., The Pentagon, Washington 25.

ERSKINE, Helen Worden, see Worden, Helen.

ERSKINE, Howard Major, utilities exec.; b. Phila., Sept. 8, 1893; s. Robert and Emma (Major) E.; student pub. schs. and Drexel Inst., Phila.; m. Agnes Glover Weir, Sept. 27, 1921; children—Nancy Major, Carol Weir, Howard Weir. With Penn Mut. Life Ins. Co., Phila., 1911-16, supt. agencies, Detroit, 1916-17; sales mgr. Harris, Small & Co., Detroit, 1919-22; v.p. P. W. Chapman & Co., also G. L. Ohrstrom & Co., N.Y.C., 1922-31; pres. Power, Gas & Water Security Co., 1932-36; v.p., dir. Fed. Water Service Co., 1936-42; v.p. So. Natural Gas Co., 1942—, chmn. finance com.; dir. Apex Gas Co., Bullard Company; trustee of the Bronx Savings Bank. Served as capt. A.E.F., 1917-19. Republican. Clubs: Downtown Association, Union League, Mid-Day (N.Y.C.); Field (Bronxville, N.Y.); Mountain Brook Country (Birmingham, Ala.); Blind Brook Country (Portchester, N.Y.); Am. Yacht. Home: 43 Greenfield Av., Bronxville, N.Y. Office: Watts Bldg., Birmingham 2, Ala.; also 90 Broad St., N.Y.C.

ERSKINE, Laurie York, author, educator; b. Kirkcudbright, Scotland, June 23, 1894; s. Wallace and Ada Margery (Bonney) E.; father an actor; brought to United States, 1901; ed. Choir Sch. of Cathedral of St. John the Divine, New York City; m. Doreene Joyce Pullinger, 1936 (div. 1947). Formerly with Nat. City Co., Detroit, Mich.; began writing stories for boys, 1921; editorial writer, Detroit News, 1921-22; one of 4 organizers of Solebury Sch. for Boys, New Hope, Pa., 1925; staff writer Battle Creek (Mich.) Enquirer and News. Served as 1st lt. British Royal Flying Corps, 1916-18, during first World War. Commissioned captain Coast Artillery Corps (anti-aircraft), Army of the U.S., Sept. 11, 1942, major, March 18, 1943, attached to 38th Brigade Anti Aircraft Artillery Command, Pacific Ocean Areas, 1944-45; discharged, 1946. Awarded Bronze Star Medal. Author books including: Valley of Wolves, 1940; Renfrew Flies Again, 1940; also plays for boys, and numerous short stories, texts for USAFI course in citizenship for enlisted personnel. Cons. and author television drama "Renfrew of the Mounted." Creator and narrator of radio program "Adventure Stories." Club: Explorers (N.Y.). Address: 93 Garrison Av., Battle Creek, Mich. ☆27

ERVIN, Morris Donaldson, newspaper corr.; b. Dayton, Ky., Feb. 1, 1894; s. John Newton and Elizabeth Templeton (Mollyneaux) E.; A.B., Wooster (O.) Coll., 1920; m. Louise Hauer, June 27, 1924; children—Donald, Suzanne. Reporter Commercial Tribune, Cincinnati, 1912-1915; reporter Cincinnati Times-Star, 1921-23, chief Columbus (O.) bureau, 1923-24, chief Washington bureau since 1942; asso. editor Sheridan Reveille (Army paper), Montgomery, Ala., 1917. Enlisted as pvt., Co. D, 146th Inf., U.S. Army, 1917; with A.E.F., 1918-19; hon. disch. as 2d lt., 1919. Clubs: National Press (mem. bd. of govs. since 1939), Gridiron (Washington). Contbr. to mags. Home: RD 1, Springfield, Va. Office: 1393 National Press Bldg., Washington, D.C.

ERVIN, Richard William, govt. ofcl.; b. Carabelle, Fla., Jan. 26, 1905; s. Richard William and Carrie Marvin (Phillips) E.; LL.B., U. Fla., 1928; m. Frances Blois Baker, Nov. 23, 1933; children—Richard William, Sara Eve. Admitted to Fla. bar, 1929; practiced Clearwater, Fla., 1929, Palatka, Fla., 1930-36; right-of-way atty. Fla. State Rd. Dept., Jacksonville, 1936-37; resident atty. State Rd. Dept., Tallahassee, 1937-43; atty. Overseas Rd., Toll Bridge Dist., Marathon, Fla., 1937-43; asst. atty. gen. Fla., 1943-45; sec. Fla. R.R., Pub. Utilities Commn., 1945; resident atty. Fla. State Rd. Dept., 1945-48; atty. gen. Fla. since 1949. Good Govt. award, Fla. State Jr. C. of C., 1950. Mem. Nat. Assn. Attys. Gen. (chmn. So. group), World Life Ins. Soc. (nat. service com.), Phi Kappa Tau, Omicron Delta Kappa, Phi Alpha Delta. Democrat. Baptist. Mason. Elk. Club: Exchange. Home: 602 E. College St. Office: Capitol Bldg., Tallahassee.

ERVIN, Samuel James, Jr., United States senator; born at Morganton, North Carolina, September 27, 1896; son Samuel J. and Laura Theresa (Powe) E.; A.B., U. N.C., 1917, LL.D., 1951; LL.B., Harvard, 1922; LL.D., Western Carolina College, 1955; married Margaret Bruce Bell, June 18, 1924; children—Samuel James, Margaret Leslie, Laura Powe. Admitted to N.C. bar, 1919, also licensed to pract. before Interstate Comm. Commn., Tax Court of U.S., and U.S. Supreme Ct.; engaged in gen. practice of law, Morganton, N.C., since 1922; rep. from Burke County, N.C. gen. assembly, 1923, 25, 31; judge, Burke County Criminal Court, 1935-37; judge, N.C. Superior Court, 1937-43; resigned to resume practice of law; representative in Congress from 10th N.C. Dist., 1946-47; asso. justice N.C. Supreme Ct., 1948-54; U.S. senator from N.C., 1954—. Trustee Morganton Graded Schools, 1927-30, U. of N.C., 1932-35, 1945-46, Davidson Coll., since 1948. Served with Co. I, 28th inf., 1st div., Fr., 18 mos. (twice wounded in action, twice cited for gallantry in action), World War I. Awarded French Fourragere, Purple Heart with 1 oakleaf cluster, Silver Star, Distinguished Service Cross; U.D.C. Cross of Military Service, World War I. Mem. N.C. State Bd. of Law Examiners, 1944-46; N.C. State Dem. exec. com., 1930-37. Mem. Am. Bar Assn., N.C. Bar Assn., N.C. State Bar. Assn. of Interstate Commerce Commn. Practitioners, Jr. Order of Knights of Pythias; Am. Legion, Vets. Fgn. Wars, Disabled Am. Vets., Soc. of 1st Div., Army and Navy Legion of Valor, Morganton C of C., Am. Judicature Soc., N.C. Lit. and Hist. Assn., So. Hist. Assn., Soc. of Mayflower Descendants State N.C. (gov. 1950-52), Gen. Alumni Assn. U. N.C. (pres. 1947-48), Soc. of the Cincinnati, Sigma Upsilon, Phi Delta Phi. Democrat. Presbyn. Mason (32°, K.T.), Moose, Kiwanian. Home: Morganton, N.C. Office: Senate Office Bldg., Washington 25.

ERVIN, Thomas Edgar, lawyer; b. Middleport, O., Nov. 28, 1911; s. Edgar and Margretta (Davis) E.; A.B. Ohio State U., 1932; LL.B., Columbia, 1935; m. Norma Murray, Feb. 7, 1943; 1 son, William Edgar. Admitted to N.Y. bar, 1936; pvt. practice N.Y.C., 1936-41; legal dept. NBC, 1948—, v.p., gen. atty., 1953. Served as lt. col., U.S. Army, 1941-46; dep. U.S. chief of counsel for War Crimes, Nuremberg, 1946-48. Awarded Legion of Merit. Mem. Am. Bar Assn., Phi Beta Kappa. Home: 370 First Av., N.Y. C. 10. Office: 30 Rockefeller Plaza, N.Y.C. 20.

ERWIN, George L., Jr., business exec.; b. Muskegon, Mich., June 14, 1895; s. George L. and Hattie (Brown) E.; M.E., Cornell, 1917; m. Helen Ruth Baldwin, May 10, 1930; 1 dau., Nancy Ann. Salesman Manning, Maxwell & Moore, St. Louis, 1921-22; advt. mgr. Kearney & Trecker Corp., Milw., 1923-25, gen. sales mgr., 1925-36; dept. mgr., dist. mgr., asst. to v.p. in charge sales Crane Co., Chgo., 1936-51, v.p. heating div. since 1951. Served as 1st lt. U.S. A.A.F., 1917; night bombing pilot 100th squadron, R.A.F., 1918. Trustee Village of Glencoe, 1946-50. Mem. St. Andrews Soc. Republican. Episcopalian. Mason (32°, K.T., Shriner). Clubs: University, Cornell (Chgo.); Chgo. Curling (Northbrook, Ill.); Skokie Country (Glencoe, Ill.); Rotary. Home: Cumnock Rd., Inverness Countryside, Palatine, Ill. Office: 836 S. Michigan Av., Chgo. 5.

ERWIN, John Robert, physician; b. Valentine, Neb., July 26, 1917; s. John Clyde and Elisabeth (Borchhardt) E.; B.M., U. of Ill., 1939, M.D., 1940; m. Phyllis Hoffman, July 4, 1941; 2 daus., Ann Cathleen, Julie. Extern Cook Co. Hosp., Chgo., 1938-39; intern Columbus and King County Hosp., Seattle, 1940; staff physician City Seattle Emergency Hosp., 1940-41, Boeing Airplane Co., 1941, asst. med. dir., 1942, med. dir. since 1945. Mem. Am. Pub. Health Assn., Am. Assn. Indsl. Phys. and Surgs. (regional counsellor), Aero Med. Soc., Western Assn. Indsl. Phys. and Surgs. (dir., 1947-50, v.p., 1948-49), Nat. Tb. Assn. (dir. at large 1952-54), Wash. State, King Co. med. socs., King Co. Anti-Tb. Assn. (dir.), A.M.A., Phi Beta Pi. Author articles in med. jours. Office: Boeing Airplane Co., Seattle 14.

ERWIN, William James, textile mfr.; b. Pineville, N.C., Nov. 18, 1900; s. Robert Monroe and Dovie Juanita (Potts) E.; B.S., Clemson Agrl. and Mech. Coll., 1921; m. Mary Elizabeth Suttle, Jan. 18, 1930; 1 son, William J. Textile engr., Lynchburg, Va., 1921; v.p., dir. Republic Cotton Mills, Great Falls, S.C., 1934-46; v.p. J. P. Stevens & Co., Inc., N.Y.C., 1946-49; v.p., dir. Riegel Textile Corp., Ware Shoals, S.C., 1949-53; pres., treas. Dan River Mills, Inc., 1953—. Trustee Lander Coll.; dir. J. E. Sirrine Textile Found., Lander Found. Mem. S.C. Textile Mfrs. Assn. (dir.), Newcomen Soc., Presbyn. Clubs: Merchants (N.Y. City); Poinsett (Greenville, S.C.); Rotary, Golf (Danville). Address: Dan River Mills, Danville, Va.

ESAU, Katherine, educator; b. Ekaterinoslav, Russia, Apr. 3, 1898; d. John J. and Margarethe (Toews) Esau; student Coll. Agr., Moscow, 1916-17, Coll. Agr. Berlin, 1919-22; Ph.D., U. Cal., 1931. Came to U.S., 1923, naturalized, 1928. Plant breeder Spreckels Sugar Co., Spreckels, Cal., 1924-28; assistant U. Cal., 1928-31, instr., 1931-37, asst. prof., 1937-43, asso. prof., 1943-49, prof. since 1949, jr. botanist, agrl. expt. sta., 1931-37, asst. botanist, 1937-43, asso. botanist, 1943-49, botanist since 1949; John Simon Guggenheim Found. fellow, 1940. Mem. A.A.A.S., Am. Acad. Arts and Sci., Bot. Soc. (pres. 1951), Phi Beta Kappa, Sigma Xi. book on plant anatomy. Contbr. articles bot. jours. Home: 237 First St., Davis, Cal.

ESCH, I. Lynd (ĕsh), coll. pres., clergyman; b. Flinton, Pa., Nov. 17, 1905; s. Joseph I. and Mary Catherine (Gates) E.; M. in Indsl. Engring., Goodyear Indsl. U., Akron, O., 1927; ministerial training, United Brethren Ch., 1931-33; student, Williams Jr. Coll., Berkeley, Calif., 1934-36; A.B., Chapman Coll., Los Angeles, Calif., 1940; Th.M., U. of So. Calif., 1941, Ph.D., 1942; D.D. (honorary), York College, 1950; married Alverda Ruth Weston, August 30, 1924 (dec.); 1 son, Lynd. Prof., Goodyear Indsl. U., 1927-33; ordained to ministry United Brethren Ch., 1933; pastor Rockridge Ch., Oakland, Calif., 1933-36, San Diego, 1936-38, Los Angeles, 1938-45; pres. Ind. Central Coll. since 1945. Dir. Christian edn. United Brethren Ch., Akron, 1929-33; pres. bd. of Christian edn., Calif. Conf. United Brethren Ch., 1942-45; chmn. dept. of evangelism, Church Fedn., Los Angeles, 1941-45; exec. sec.-treas. Home for Ret. Ministers, Puenta, Cal., 1941-45; mem. bd. governors Norway Foundation since 1949; v.p. Indpls. YMCA, 1950—, chmn. met. program com., 1954—; mem. nat. council adminstrn. Evangel. United Brethren Ch., 1942—. Mem. C. of C., Nat. Soc. Arts and Letters, Theta Phi, Alpha Kappa Delta, Phi Kappa Phi, Phi Beta Kappa. Republican. Mason. Clubs: Kiwanis, Columbia (Indpls). Contbr. articles to religious and ednl. jours. Home: 4051 Otterbein Av., Indpls. 27.

ESCOBOSA, Hector, merchant; born Nogales, Ariz., February 17, 1907; son of Augustine and Rosaura (Araiza) E.; student Calif. Sch. Fine Arts, 1926, U. Calif., 1926-27; A.B., U. Wash., 1950; m. Joan Raisbeck, Feb. 10, 1939; children—Ann, Paul. With Hale Bros., San Francisco, 1926-34; v.p. Mercantile Stores, Kansas City, Mo., 1935-36, N.Y. City, 1937, pres., Kansas City, 1938; v.p. Frederick & Nelson, Seattle, 1939-50; pres. I. Magnin & Co., Calif. and Seattle since 1951; v.p. Marshall Field & Co., 1943-50; vice president, director Bullock's, Inc., 1951—; director Wells Fargo Bank, San Francisco. Member board trustees Colonial Williamsburg. Clubs: Rainier, Tennis (Seattle); Bohemian (San Francisco). Author: Seattle Story, 1948. Home: 3630 Jackson St., San Francisco 18. Office: I. Magnin & Co., Union Square, San Francisco 8.

ESGATE, Arthur Treat (ĕs'gāt), Fed. official; b. Marion, Iowa, July 26, 1887; son of Edwin J. and

May A. (Treat) E.; B.A., Cornell College, Mount Vernon, Iowa, 1909; married Helen W. Weaver, August 17, 1916. Clerk Cedar Rapids (Ia.) National Bank, 1909-12; successively auditor, cashier, vice president and director, Valley Bank and Trust Co., Phoenix, Ariz., 1913-32; examiner, R.F.C., Washington, D.C., 1932-33; dir. of Regional Agrl. Credit Div., Farm Credit Administration, 1933-35, dep. gov., 1935-38; exec. v.p. Federal Farm Mortgage Corp., 1936-40; dep. prodn. credit commissioner, 1944-52; prodn. credit commr., 1952-54; dep. dir. Short Term Credit Services, 1954—. Mem. Sigma Nu. Episcopalian. Home: 6 Nicholson St., Falls Church, Va.

ESHBACH, Ovid Wallace, educator; born Pennsburg, Pa., Apr. 13, 1893; s. Horace W. and Lena (Hill) E.; E.E., Lehigh U., 1915, M.S., 1920, E.D., 1948; D.Sc., Ursinus Coll., Collegeville, Pa., 1939; m. Clara E. Ortt, Oct. 4, 1919; children—John Robert, Frances Elinor. Asst. to chief engr. U.S. Naval Engr. Expt. Sta., Annapolis, Md., 1915-16; instr. Lehigh U., 1916-17, 1919-20, asst. prof. elec. engring. 1920-23; asst. engr. Bell Telephone Co. of Pa., Phila. 1923-25; spl. asst. Am. Tel. & Tel. Co., N.Y. City, 1925-39; dean Northwestern Tech. Inst., Evanston, Ill., 1939-53, Walter P. Murphy prof. engring. sci. and physics, 1953—; instr. night grad. sch., Brooklyn Poly. Inst., 1930, '32, '34, '36; nonresident instr. cooperative course in elec. engring. Mass. Inst. Tech., 1926-39. Served as pvt., U.S. Inf. and 3d O.T.C., 1917-18; 2d lt., Signal Corps, U.S. Army, 1918-19. Mem. bd. trustees Perkiomen Sch., Pennsburg, Pa. Awarded Octave Chanute medal, Western Soc. Engrs., 1945. Fellow Am. Inst. E.E., A.A.A.S.; mem. Am. Soc. Engineering Education, Western Society of Engineers (pres.), Sigma Xi, Eta Kappa Nu, Pi Tau Sigma, Tau Beta Pi, Triangle. Republican. Mem. Union Ch. Editor in chief; Handbook of Engineering Fundamentals, 1936. Home: 201 Kenilworth Av., Kenilworth, Ill. Office: Northwestern Technological Inst., Evanston, Ill.

ESHLEMAN, Charles L(everich) (ĕsh'ĕl-măn), physician; b. New Orleans, La., May 18, 1880; s. Benjamin Franklin and Fanny Hampton (Leverich) E.; A.B., Tulane Univ., 1900, M.D., 1904; m. Anais Legendre, June 25, 1915; children—Kathleen (Mrs. Donald Maginnis, Jr.), Anais L., Charles Leverich, Jr. Interne, Charity Hosp., New Orleans, 1902-04; engaged in practice of internal medicine since 1904; part-time instr., Med. Dept., Tulane U., 1904-12, asst. prof., 1912-37; mem. Bd. of Adminstrs., Tulane Univ., since 1937, chmn. med. com., since 1945; consultant on medicine, staff of Touro Infirmary, also Eye, Ear, Nose and Throat Hosp., New Orleans, since 1941; pres., Ochsner Found. Hosp., New Orleans, 1947-50. Mem. and examining physician, Selective Service bds., World Wars I and II. Mem. A.M.A., So. Med. Assn., La. State Med. Assn., Alpha Tau Omega, Alpha Omega Alpha, Nu Sigma Nu. Democrat. Episcopalian. Club: Boston (pres. 1950-52). Contbr. articles in field to profl. publs. Home: 722 Lowerline St., New Orleans 18. Office: Ochsner Clinic, New Orleans 18.

ESKEW, Cletis Theodore, educator; b. Cloud Chief, Okla., July 10, 1904; s. Edward and Ruth (Macom) E.; B.S., Southwestern State Coll., 1931; student U. of Wyo., 1935; M.S., U. of Okla., 1937; m. Annie Laurie Smith, Mar. 13, 1936; 1 son, Mark Franklin. Prin. grade schs. Caddo Co., Okla., 1924-30; supt. Retrop (Okla.) Pub. Schs., 1931-37; prin. sr. high sch., Mangum, Okla., 1937-39; dean Mangum Jr. Coll., 1937-39; prof. botany Southwestern State Coll., 1939-42; prof. biology Hardin Coll., 1942-48; dean adminstrn. Midwestern U. since 1948. Pres. Southwestern Athletic Conf., 1937-38. Fellow Tex. and Okla. acads. sci.; mem. Botany Soc. Am., Boy Scouts Am., Wilson Ornithological Club, Alpha Phi Omega, Pi Gamma Mu, Phi Beta Sigma, Phi Sigma. Baptist. Mason. Author books including: The Vegetation of Oklahoma, 1941. Home: 2010 Pearl, Wichita Falls, Tex. ☆27

ESKRIDGE, James Burnette, Jr., obstetrician; gynecologist; b. Lavergne, Tenn., Aug. 16, 1896; s. James Burnette and Nancy Ellen (Hibbett) E.; student Southwestern State Teachers' Coll., Weatherford, Okla., 1915-17; B.S., M.D., Univ. of Okla., 1921; m. Frankie McQuown, Aug. 6, 1917; children—James Burnette, Patricia Irene (Mrs. Arthur E. King, Jr.), Edward Allen, Richard Gary. Practiced medicine in Oklahoma City since 1921; specialized in obstetrics and gynecology since 1928; prof. clinical obstetrics, University of Oklahoma School of Medicine, since 1929; mem. staff of St. Anthony's Wesley, State Univ. and Mercy (chief of obstetric and gynecologic staff) hosps.; treasurer Physicians Holding Company. Mem. A.M.A., Academy of Medicine, Central Association of Obstetricians and Gynecologists, Am. Bd. Obstetrics and Gynecology, Am. Legion, Rotary Club, Kappa Sigma, Phi Beta Pi. Democrat. Member of Christian (Disciples) Church. Mason (Shriner). Home: 1501 Drury Lane. Office: Osler Bldg., Oklahoma City.

ESKRIDGE, Joseph William (ĕsk'rĭj), automobile exec.; b. Winona, Miss., May 31, 1903; s. Joseph William and Irma (Lamkin) E.; student pub. schs. Detroit; m. Olivia L. Parent, Apr. 16, 1932; children-Olivia Lee, Mary Lynn. Vice pres. in charge mfg. Hudson Spl. Products Div. Am. Motors Corp., 1951—. Mem. Engring. Soc. Detroit. Mason (K.T.). Clubs: Yacht (Detroit); Lochomoor (Grosse Pointe, Mich.). Home: 260 Merriweather, Grosse Pointe Farms 36, Mich. Office: 12601 E. Jefferson, Detroit 15.

ESPE, Carl F., naval officer; rear adm., apptd. dep. chief of naval intelligence, Navy Dept., 1949, dir., 1952—. Address: Navy Dept., Washington.

ESPELAGE, Bernard Theodore (ĕs-pĕ-lāj'), bishop; b. Cincinnati, O., Feb. 16, 1892; s. Bernard J. and Clara (Schottelkotte) E.; student St. Francis Coll., 1905-10, Franciscan Sem., 1911-18, Catholic U. of Am., 1925-26 (J.C.L.). Entered Franciscan Order, 1910. Ordained priest Roman Catholic Ch., 1918; nominated Bishop of Gallup, N.M., July 23, 1940, consecrated, Oct. 9, 1940; installed as first bishop, Gallup, Oct. 30. Home: 406 W. Aztec St., Gallup, N.M.

ESPINOSA, Margarita, educator; b. Albuquerque, N.M., Mar. 11, 1906; d. Aurelio M. and Margerita (Garcia) E.; A.B., Stanford, 1927, A.M., 1928. Instr. Spanish, Coll. Sacred Heart, Menlo Park, Cal., 1928-29; tchr. Spanish, Castilleja Sch., 1928-33, Spanish and English, 1934-39, asst. prin., 1939-41, dir. Lower Sch., 1940-41, prin. since 1941. Mem. Am. Assn. U. Women, Nat. Assn. Prins. Schs. for Girls, Headmistresses Assn. Pacific Coast, Assn. Childhood Edn., Nat. Assn. Secondary Sch. Prins., Delta Gamma, Sigma Delta Pi. Clubs: Stanford Women's Faculty, Quota, Woman's Athletic (San Francisco); Women's City. Home: 1330 Bryant St. Office: 1310 Bryant St., Palo Alto, Cal.

ESPY, Herbert Graham, state ofcl.; b. Omaha, Neb., Dec. 26, 1897; s. Herbert Peyton and Emma Mary (McConnel); A.B., Occidental Coll., 1920; Ed.D., Harvard, 1929 m. Blanche Eastwood, Dec. 25, 1923; one son, Herbert Hastings. Teacher, administrator, pub. secondary schs., 1921-25; asst. prof. U. of Rochester, 1929-35; mem. staff, N.Y. State Regents Inquiry, 1935-37; prof. Western Reserve U., 1937-42; pres. N.Y. State Tchrs. Coll., 1946-52; state commr. of edn., 1952—. Served as pvt., U.S. Army, 1918; Army Edn. Br., 1942-46; disch. as col., Gen. Staff Corps, 1946. Awarded Legion of Merit. Author: The Public Secondary School, 1939. Home: 198 Second St., Hallowell, Me. Office: State Dept. Edn., Augusta, Me.

ESPY, James, fgn. service officer; b. Cincinnati, Mar. 23, 1908; s. Arthur and Elizabeth Davis (Seeley) E.; student The Choate Sch., 1923-26; A.B., Yale, 1930; student Cambridge Univ., 1930-31; m. Elsie M. Beaton, September 4, 1948; children—Peter Davis, and Delphine Ellis. Appointed foreign service officer, October 1935; vice consul, Mexico City, 1935-37, Shanghai, China, 1937, Canton, 1938; sec., Tokyo, Japan, 1939-42; vice consul, Iskenderun, Turkey, 1942; consul, Cairo-Alexandria, Egypt, 1942-44; assigned Dept. of State, 1944-48; first sec., La Paz, Bolivia, 1948-50; consul, Salzburg, Austria, 1952-53; counselor of embassy, Colombo, Ceylon, 1953—. Address: American Embassy, Colombo, Ceylon.

ESS, Henry N., lawyer; b. Kansas City, Mo., Dec. 31, 1891; s. Henry N. and Phoebe Jane (Routt) E.; LL.B., U. Mo., 1912; m. Mildred E. McBaine, Nov. 9, 1912; children—Henry N., Elizabeth (Mrs. Jerome Scott), Mildred (Mrs. Hudson H. Luce). Admitted to Mo. bar, 1912, since practiced in Kansas City; with Lathrop, Morrow, Fox & Moore, 1912; mem. Watson, Ess, Whittaker, Marshall & Enggas, and predecessors, since 1919, specializing in corporate, tax and probate law; dir. City Nat. Bank & Trust Co., Dierks Lumber & Coal Co., Pickering Lumber Corp. Served as capt., U.S. Army, World War I. Mem. Kansas City C. of C., Am., Mo. State, Kansas City bar assns., Lawyers Assn. Kansas City, Sigma Alpha Epsilon. Clubs: Lawyers (gov. com.) (N.Y. City); U., Country, Kansas City, River (Kansas City). Home: 1231 W. 56th St., K.C. 2. Office: Dierks Bldg., K.C. 6, Mo.

ESS, Thomas Joseph, tech. writer, editor; b. Massillon, O., Jan. 19, 1900, s. John Joseph and Florence Harriet (Clementz) E.; student Notre Dame U., South Bend, Ind., 1 yr.; B.S. in Mech. Engring., Carnegie Inst. Tech., 1922; m. Helen Elizabeth Grant, Apr. 14, 1925; 1 dau., Ann Elizabeth. Began in maintenance dept., Central Steel Co., 1923; combustion engr. Central Alloy Steel Corp., 1927; combustion engr. Republic Steel Corp., Massillon, O., 1930; joined staff of Assn. Iron and Steel Engrs. (Pittsburgh, Pa.) as tech. editor of jour. Iron and Steel Engineer, 1938, mng. dir. of Assn. and editor of jour. since 1946. Mem. Engrs. Soc. of Western Pa., Nat. Indsl. Advt. Assn., Blast Furnace and Coke Assn. of Chicago District, Eastern States Blast Furnace and Coke Oven Assn., Am. Iron and Steel Institute, Phi Kappa Psi. Served as pvt., U.S. Army, 1918, World War I. Republican. Roman Catholic. Author numerous tech. articles. Home: 264 Shadowlawn Av., Pitts. 16. Office: Empire Bldg., Pitts. 22.

ESSERT, Paul Leslie, educator; b. Salida, Colo., Aug. 7, 1900; s. Frank H. and Hester Leta (Shaw) E.; A.B., U. Wyo., 1922; M.A., Colo. State Tchrs. Coll. Edn., 1930; Ed.D., Columbia, 1940; m. Pearl Kemmer, Dec. 8, 1923; children—Eleanor Sue (Mrs. Larry Williams), Bonnie Ruth (Mrs. Charles Bast), Robert Dale. Tchr. high sch., Willard, Colo., 1922-24; supt. schs. Consolidates, Crook, Colo., 1924-26, Grosse Pointe, Mich., 1941-47; prin. jr. high sch., Sterling, Colo., 1926-30, high sch., Ft. Collins, Colo., 1930-31; supervisor secondary edn., pub. schs. Denver, 1931-33; prin., dir. vocational edn. Emily Griffith Opportunity Sch., Denver, 1933-40; prof. edn. Tchrs. Coll. Columbia since 1947, exec. officer Inst. Adult Edn. since 1949; consultant adult edn., N.Y. City, 1943, Boston, 1944, Montclair, N.J., 1948, Puerto Rico, 1949-50, Buffalo, 1951. Served as Pvt. Inf. Officers Tng. Sch., Waco, Tex., 1918. Member Adult Edn. Association U.S.A. (pres. 1954-55), Phi Delta Kappa, Alpha Tau Omega, Delta Sigma Rho. Clubs: American College Quill; Men's Faculty (N.Y. City). Author: Creative Leadership of Adult Education, 1951. Co-author: Educational Planning by Neighborhood, 1953. Editor various reports and publs. Contbr. ednl. jours. Home: 501 W. 120th St., N.Y.C. 27.

ESSEX, Hiram Eli, physiologist; b. Glasford, Ill., Jan. 28, 1893; s. Hiram and Sarah Catherine (Watters) E.; B.S., Knox Coll., 1919; M.S., U. of Ill., 1924, Ph.D., 1927; m. Marion Gertrude Murphy, Sept. 11, 1926; children—Sarah Catherine, Dorothy Jean, Marion Elizabeth. Teacher, Knox Co., Ill., rural schs., 1911-14; instr. Zoology, U. Ill., 1927-28; instr., exptl. biology, Minn. U. under Mayo foundation, 1928-32, asst. prof. physiology, 1932-37, asso., 1937-44, prof. physiology, 1944—, co-chmn. sect. physiology Mayo Clinic and Mayo Found. Dir. Rochester Art Center. Mem. Am. Physiol. Soc. (pres. 1954-55), Zool. Soc., Am. Micros. Soc., Soc. Pharmacology and Exptl. Therapeutics, Soc. Exptl. Biology and Medicine, Minn. Acad. Sci. (president 1949-50), Nat. Inst. of Health, Am. Physicians Art Association, Sigma Xi, Phi Eta, Tau Kappa Epsilon. Republican. Presbyterian. Club: Kiwanis (president Rochester, Minn., 1946). Contbr. tech. papers to med. jours. Home: 711 7th St. S.W. Office: 102 2d Av. S.W., Rochester, Minn. ☆27

ESSEX, William Leopold, bishop; b. Piermont, N.Y., Feb. 8, 1886; s. William and Elizabeth (Looser) E.; A.B., Columbia, 1906, S.T.D., 1937; B.D., Gen. Theol. Sem., N.Y. City, 1911, S.T.D., 1938; D.D., Nashotah (Wis.) House, 1936; m. Charlotte Josephine Nason, June 11, 1914; children—William Leopold, Charlotte Nason. Ordained ministry P.E. Ch., 1911; curate Trinity Ch., Newport, later of St. Peter's Ch., St. Louis; rector Trinity Ch., Rock Island, Illinois rector St. Paul's Church, Peoria; bishop Diocese of Quincy since May, 1936. Mem. Delta Upsilon. Club: Rotary of Peoria. Home: 550 Moss Av. Office: 601 Main St., Peoria, Ill.

ESSICK, Bryant, mfr.; b. Los Angeles, Sept. 10, 1898; s. Newman and Jennie (Bryant) E.; student Cal. Inst. Tech., 1918-20; B.S., Mass. Inst. Tech., 1922; m. Elinor Hinton, Dec. 28, 1921; 1 son, James Hinton; m. 2d, Jeanette Marie Quinn, Aug. 30, 1940; 1 son, Robert Newman. Partner Essick Mfg. Co., Los Angeles, 1922-45, pres. since 1946; v.p. West Coast Pipe & Steel Co., 1942—; pres. Sterling Machine Corp., 1951—; chmn. bd. T. L. Smith Co., Los Angeles br. Fed. Res. Bank of San Francisco; dir. Given Manufacturing Company. Pres. Essick Found., Inc.; dir. Los Angeles chapter of American Cancer Soc., Mem. Volunteers Am. (dir., pres. 1944-49), Mchts. and Mfrs. Assn. Los Angeles (pres., dir. 1951-52), Los Angeles Credit Managers Assn. (pres. 1945-46); Los Angeles C. of C. Am. Cancer Soc. (dir. L.A. chpt.), Boy Scouts Am. (exec. bd. L.A. area council). Clubs: Cal. (director), Rotary (Los Angeles); Yacht (Long Beach); All Year of So. Cal. (dir.) Home: 78 Fremont Pl., Los Angeles. Office: 1950 S. Santa Fe Av., Los Angeles 21.

ESSIG, Benjamin C(lark), mfg. exec.; b. Elsie, Mich., Feb. 5, 1892; s. Fred William and Mary Ella (Clark) E.; E.M., Colo. Sch. Mines, 1915; m. Ethlyn Willett, June 16, 1915. Engaged in mining operations, 1915-23; with Gardner-Denver Co., Quincy, Ill., 1923—, beginning as salesman, exec. v.p., 1938—; dir. U.S. Nat. Bank, Denver Fire Clay Co., Argo Oil Co. (Denver). Chmn. State Vocational Bd. of Colo. Mem. Colo. Soc. Crippled Children (pres. 1948), Kappa Sigma, Theta Tau, Tau Beta Pi. Home: 350 Franklin St., Denver 18. Office: 1727 39th St., Denver 5.

ESSINGTON, Thurlow Gault, lawyer; b. Streator, Ill., May 19, 1886; s. John and Mary (Gault) E.; A.B., U. of Ill., 1906; J.D., cum laude, U. of Chicago, 1908; m. Davie Hendricks, Feb. 26, 1913; 1 dau., Elizabeth. Began practice, 1908. City atty. Streator, 1915-17, mayor, 1917-19; mem. Ill. Senate, 1919-27; candidate for Rep. nomination as gov. of Ill., 1924; now mem. Essington, McKibbin, Beebe & Pratt; pres., dir. Coal Processing Corp.; dir. Old Ben Coal Corp., Raleigh Wyo. Mining Co., Kirk White Chem. Co., Raleigh-Wyo. Coal Co. Mem. American Law Institute, Am., Ill. State and Chicago bar assns., Chicago Law Club, Delta Kappa Epsilon, Phi Delta Phi, Phi Beta Kappa frats. Mason. Clubs: University, Union League, Flossmoor, Quadrangle, Executives, Chicago Farmers (Chgo.). Home: 5811 Dorchester Av. Office: Continental Illinois Bank Bldg., Chgo.

ESTABROOK, Arthur Howard ◎ V. 27.

ESTABROOK, Henry Curry, mfg. exec.; b. Syracuse, N.Y., Oct. 1, 1914; s. Charles Scott and Laura Jane (Curry) E.; student Berkshire Sch., 1931-33; A.B., Hamilton Coll., 1937; LL.B., Cornell U., 1940; m. Janet Ash, Sept. 14, 1940; children—Susan Ash, Carolyn. Admitted to N.Y. bar, 1941; asso. atty. Estabrook, Estabrook & Harding, Syracuse, N.Y., 1940-44; dir. Oswego Falls Corp., 1941—, sec., 1943-54, exec. v.p., 1954—; dir. Sealright Co., Inc., 1948—, exec. v.p., 1954—; dir. Sealright Pacific, Ltd., Canadian Sealright Co., Ltd.; trustee Fulton Savings Bank; mem. Oswego County adv. bd. Marine Midland Trust Co. of Central N.Y. Dir., fund drive chmn. Fulton chpt. A.R.C., 1952-53; mem. Fulton Civic Expansion Com. Served as ensign Supply Corps, USNR, 1944-46. Mem. Fulton C. of C. (dir., past pres.), Oswego County Taxpayers League (dir.). Episcopalian (sr. warden). Clubs: Rotary (Fulton); Fair Haven (N.Y.) Yacht. Home: Wilobob Terrace, R.D. 3. Office: Oswego Falls Corp., Fulton, N.Y.

ESTABROOK, Hubert A(rthur), lawyer; b. Dayton, O., Dec. 15, 1890; s. Arthur S. and Willie (Hubert) E.; Certificate in law, Ohio State U., 1913; m.

Gladys Collins, Aug. 18, 1920; 1 son, Hubert Arthur. Admitted to Ohio bar, 1913, since practiced in Dayton, partner Estabrook, Finn & McKee since 1915. Served as 1st lt. Ordnance, A.E.F., 1917-18. Mem. Am. Ohio State, Dayton bar assns., Phi Delta Phi, Sigma Nu. Clubs: Dayton Country; Queen City (Cincinnati). Home: 318 Southview Rd., Dayton 9. Office: Hulman Bldg., Dayton 2.

ESTABROOKS, George Hoben (ĕs-tă-brŏŏks), coll. prof.; b. St. John, New Brunswick, Can., Dec. 16, 1895; S. Leander E. and Henrietta Rebecca (Hoben) E.; A.B., Acadia U., Wolfville, Nova Scotia, 1920; student Oxford Univ., Eng. (Rhodes scholar), 1921-24; Ph.D., Harvard, 1926; m. Maude Martha Juvet, July 20, 1933; 1 dau., Elizabeth Doreen. Came to U.S., 1924, naturalized 1931. Prof. of psychology, Springfield College, 1926-27; asso. prof. of psychology, and director of placement, Colgate University, 1927-38, prof. of psychology and head of department, director of placement since 1938. Member American Psychology Assn., A.A.U.P., New York State Chess Assn. (sec.-treas.), Theta Chi. Baptist. Mason. Club: Torch (Utica). Author: Man, the Mechanical Misfit, 1941; Hypnotism, 1943; Death in the Mind (with Richard Lockridge), Spiritism, 1947. Contbr. to professional and popular journals. Home: 8 University Av., Hamilton, N.Y.

ESTERLY, George R., univ. dean; b. Topeka, Kan., Aug. 13, 1901; s. George Aden and Eleanor Elizabeth (Rittenhouse) E.; A.B., U. of Kansas, 1923; M.B.A., Harvard U. Grad. Sch. Business Adminstrn., 1925; grad. student Northwestern U., U. of Pittsburgh, New York U.; m. Helen Margaret Westwater, Dec. 18, 1929; one son, George Westwater. Assistant prof. of economics, University of Ark., 1925-26; instr., Northwestern University, 1926-27, Univ. of Pittsburgh, 1927-29; prof. accounting and marketing, U. of Newark and predecessor instns., 1929-46, dean 1937-46; prof. bus. adminstrn., dean Sch. Bus. Adminstrn., Rutgers University, since 1946. Mem. Phi Kappa Psi, Delta Sigma Pi, Phi Beta Kappa. Author: (with D. D. Kennedy and W. J. von Minden) Principles of Accounting, 1940; Introductory Accounting, 1942. Home: 62 Nottingham Rd., Short Hills, N.J. Office: 18 Washington Pl., Newark 2, N.J.

ESTERQUEST, Ralph Theodore, librarian; b. Chicago, May 6, 1912; s. Frank A. and Julia (Sandberg) E.; B.S., Northwestern, 1933; grad. study Columbia, 1933-34; B.S. in library sci., U. Ill., 1936, M.A., 1940; m. Dorothy Elizabeth Watson, Aug. 15, 1936; children—Shelley, Peter. Field fellowship Lab. Anthropology, Santa Fe, N.M., summer 1934; reference librarian Northwestern, 1936-37; order librarian U. Ill., 1937-40; asst. librarian Inst. Advanced Study, Princeton, 1940-42; sales mgr. A.L.A., 1942-43; dir. Pacific N.W. Bibliographic Center, Seattle, 1943-46; chief preparations div., prof. U. Denver Libraries, 1947-48, asst. dir., 1948-49; became dir. Midwest Inter-Library Center, 1949, sec., 1954—; Fulbright research fellow, Eng., 1953-54. Mem. A.L.A. (council 1947-51), Mountain-Plains (pres. 1948-49), Ill. library assns. Contbr. profl. jours. Home: 5612 S. Kenwood Av. Office: 5721 Cottage Grove Av., Chicago 37.

ESTERS, Bernard E., editor, pub.; b. Houlton, Me., May 22, 1899; s. Cassius B. and Ellie (Brannen) E.; B.S., Colby Coll., 1921; m. Marcia Davis, Mar. 28, 1925. With Springfield (Mass.) Republican, 1922-23, Worcester (Mass.) Post, 1923-24; pub. relations exec. Chester I. Campbell, Boston, 1925-27; advt. mgr. Hartman Shoe Co., Haverhill, Mass., 1927-28; editor Houlton Pioneer Times since 1930; pres. Houlton Pub. Co. since 1930. Mem. Me. Development Commn., 1937-46; mem. Rep. State Com., 1944-48. Trustee Colby Coll., 1947-53, Ricker Coll. and Classical Inst. since 1951. Mem. Am. Legion, Nat. Editorial Assn. (pres. 1951), Me. Press Assn. (pres. 1935 36), Weekly Newspapers for Eisenhower (nat. vice chmn. 1952), Phi Delta Theta. Mason (Shriner), Elk. Club: Rotary. Home: 22 High St., Houlton, Me.

ESTES, Charles Thompson (ĕst'ĕs), labor relations consultant, government official; born at Gainesville, Georgia, June 10, 1891; son George Presley and Tomie (Thompson) E.; B.S., U. of Ga., 1912; grad. French Sch. of Trench Warfare, and Hist. Research, 1917; grad. other Post and Staff Schs.; m. Alice Christina Laidlaw, Feb. 7, 1933. Farmer-merchant, Gainesville, since 1910; partner The George P. Estes Co. since 1939; partner farms, real estate, financial interests, Calif., since 1934; commd. 1st lt., U.S. Army, May 1917, and advanced through grades to major, 1926; mem. staff 82d, 18th, 26th divs.; 57th Inf. in China, Japan, Philippines, 1922-24; 12th Inf., Presidential Guard, Washington, 1925-26; released from U.S. Army, 1926; fgn. rep., The Coca Cola Co. in Europe and Latin Am., 1926-33; exec. v.p., sales mgr., Citrus Products Co. and Kings Internat., Inc., Chicago, 1933-34; sr. asst. deputy adminstr. Nat. Recovery Adminstrn., 1935-36; commr. U.S. Conciliation Service (Fed. Mediation and Conciliation Service since 1947) since 1938, liaison officer and spl. asst. to dir. since 1940. Mem. Nat. Soc. for the Study of Communication, Com. on Adult Speech Edn., The Cooperative Forum (founder and chmn.). Democrat. Baptist. Mason (32°, Shriner). Club: Cosmos (Washington). Lecturer on preventive mediation and conciliation, labor-management relations. Author of brochures: Human Relations, 1946; Speech and Human Relations in Industry, 1946; Communication in Labor-Management Relations, 1949; Can We Learn to Live Together?, 1949. Contbr. to jours. of personnel and communications. Home: 403 N. Green St., Gainesville, Ga. Office: 1120 Vermont Av., Washington 5.

ESTES, Eleanor (ĕs'-tĭs), author; b. West Haven, Conn., May 9, 1906; d. Louis and Caroline (Gewecke) Rosenfeld; student Pratt Inst. Sch. Library Sci. (Caroline M. Hewins scholarship 1931), 1931-32; m. Rice Estes, Dec. 8, 1932; 1 dau., Helena. Children's librarian Free Pub. Library, New Haven, 1924-31, N.Y. Pub. Library, 1932-40. Recipient Newbery medal for distinguished contbn. to Am. lit. for children, 1951. Mem. P.E.N. Episcopalian. Author: The Moffats, 1941; The Middle Moffat, 1942; The Sun and the Wind and Mr. Todd, 1943; Rufus M., 1943; The Hundred Dresses, 1944; The Echoing Green, 1947; The Sleeping Giant, 1948; Ginger Pye (winner Herald Tribune Spring Book Festival award), 1951; A Little Oven, 1955. Home: 3017 Cambridge Pl., Washington 7.

ESTES, Harlow ◎ V. 28.

ESTES, Stanley Goddard, clin. psychologist; b. China, Me., Oct. 26, 1901; s. Dean and Harriet (Goddard) E.; A.B., Colby Coll., 1923; A.M., Columbia, 1930; Ph.D., Harvard, 1937; m. Harlow Wilson, 1928. Engaged as asst. in edn., Colby Coll., 1923-24; instr. psychology, Northeastern U., Boston, Mass., 1924-34, prof. psychology, 1934-43, dir. bur. psychological service and chmn. dept. psychology, 1939-43; psychologist Judge Baker Foundation, 1929-35. Lecturer in industrial psychology, Mass. Inst. Tech., 1937; lecturer in personnel psychology (Army Specialized Training Program), Harvard, 1943. Visiting lecturer, Harvard, 1944-46; lecturer in clinical psychology, dept. of social relations, Harvard, since 1947; also dir. clin. studies; cons. psychologist private practice. Diplomate in clin. psychology Am. Bd. Examiners in Profl. Psychology (trustee). Fellow Am. Psychol. Assn., Am. Orthopsychiatry Assn.; mem. Mass. Soc. Clin. Psychology (sec. 1937-42, pres. 1943), Eastern Psychol. Association, Kappa Phi Kappa, Pi Kappa Delta. Unitarian. Mem. editorial bd. Jour. Abnormal and Social Psychol. since 1940. Contbr. numerous articles to psychol. jours. Office: 30 Lancaster St., Cambridge 40, Mass.

ESTES, Thomas Stuart, fgn. service officer; b. Rumford, Me., Jan. 23, 1913; s. Richard Henry and Helena May (Coombs) E.; student Am. U., 1949-50, Harvard U. Grad. Sch. Bus. Adminstrn., 1952; m. Dorothy Astrid Milner, Dec. 4, 1939; children—Elisabeth, Stuart. Interior decorator, Worcester, Mass. 1932-34; fgn. service officer since 1937; v. consul, Bangkok, Siam, 1938-41; v. consul Office U.S. Polit. Adv., Algiers, 1941-43, Italy, 1943-45; 2d sec., Vienna, 1945-46; consul, Que., Can., 1946-49; with Dept. of State, 1949, 52; 1st sec., Athens, Greece, since 1952. Served as pvt., U.S.M.C., 1934-37. Decorated: Bronze Star for service as civilian, Allied Force Hdqrs., Mediterranean Theatre, World War II (Army); Bronze Medal for services during World War II (Dept. of State). Mason. Office: Dept. of State, Washington 25.

ESTES, William Lawrence, Jr. (ĕs'tĕs), surgeon; born in Bethlehem, Pennsylvania, March 1, 1885; son of William Lawrence and Jeanne (Wynne) Estes, B.A., Lehigh U., 1905, D.Sc. (hon.), 1948; M.D., Johns Hopkins U., 1909; m. Anne Greble, June 11, 1913. Interne Johns Hopkins Hosp., Baltimore, 1909-10; asst. at Mayo Clinic, 1910-12; adj. surgeon, St. Luke's Hosp., Bethlehem, 1912-28, asso. chief surgeon, 1929-30, chief surgeon, 1930-50, chief surgeon emeritus since 1950; medical adviser Lehigh University, 1912-23; mem. Fountain Hill (Pennsylvania) Health Bd., 1919-34; dir. Visiting Nurses Assn. Served as lt., capt. and maj., Mobile Operating Unit No. 1, A.E.F., at Chateau Thierry, Marne, Aisne, St. Mihiel, Meuse-Argonne and Champagne, 1918-19. President of Bethlehem Bach Choir, 1942; trustee Lehigh University since 1943. Lecturer Graduate Medical School, Univ. of Pa. Past pres. Bethlehem Community Chest. Fellow A.C.S. (1st vice president 1954-55), A.A.A.S.; member Philadelphia College Physicians and Surgeons, World Med. Assn., Am. Geriatric Society, Am. Diabetic Assn., Pennsylvania. State Med Soc. (pres., 1946), Northampton County Med. Soc., Phila. Path. Soc., A.M.A., Lehigh Valley Med. Assn., N.Y. and New England Ry. Surgeons. Alumni Assn. of Mayo Clinic and Mayo Foundation, Acad. of Polit. Sciences, Am. Surg. Soc., Southern Surg. Soc., Surg. Research Soc., N.Y. Acad. of Medicine, Am. Assn. for Surgery of Trauma, Johns Hopkins Surg. Soc., Am. Geog. Soc., Newcomen Soc., N.Y. Acad. Sci., Am. Legion, Phi Beta Kappa, Sigma Xi, Alpha Omega Alpha. Clubs: Rotary (Bethlehem); Saucon Valley Country. Writer articles on surgery. Office: Union Bank and Trust Co. Bldg., Bethlehem, Pa.

ESTEVES, Luis Raul, army officer; b. Aguadilla, Puerto Rico, Apr. 30, 1893; s. Jose Francisco and Enedina (Volckers) E.; B.S., U.S. Mil. Acad., 1915; grad. U.S. Inf. Sch., field officers course, 1932, gen. officers course, 1941; m. Lupe Navarro, May 18, 1917; children—Luis Raul, Vernon Ralph, Roberto Walter, Maricel Lupe. Commd. 2d lt., U.S. Army, 1915; promoted through grades to major, 1918; major, Puerto Rico Nat. Guard, 1919, advancing through the grades to maj. gen., becoming adj. gen. of Puerto Rico, 1939; owner Star Circuit Theatres. Mem. American Legion, Mil. Order World Wars, Soc. Am. Mil. Engrs. Author: Manual del Soldado Puertorriqueño; Las Guerrillas; Cortesía Militar; Combat Training, and other publs. Home: 654 Union St., Santurce, P.R. Office: care Hdqrs. Puerto Rico National Guard, San Juan, Puerto Rico.

ESTEY, James Arthur (ĕs'tē), prof. economics; b. Fredericton, N.B., Can., July 16, 1886; s. Henry Guilford and Emma Louisa (Spurden) E.; B. A., Acadia U., Wolfville, N.S., Can., 1907; Rhodes scholar, Oxford U., 1907-10, B.A., 1909; Ph.D., U. of Wis., 1911; m. Emma Grey Murray, June 7, 1910; 1 son, Marten. Came to U.S., 1913, naturalized citizen, 1932. Asso. prof. economics and history, Dalhousie U., Halifax, N.S., 1911-13; instr. in economics, U. of Wis., 1913-14; asst. prof. economics, Purdue, 1914-19, asso. prof., 1919-20, prof. since 1920, head of dept. history, economics and govt., 1929-54. Member Am. Econ. Assn., Am. Assn. Univ. Profs., Royal Econ. Soc., Indiana Academy of Social Sciences (president 1930-31), Midwest Economics Assn. (pres. 1937-38). Author: Revolutionary Syndicalism, 1913; The Labor Problem, 1928; Business Cycles, 1941, 1950. Contbr. articles on economics. Home: W. Lafayette, Ind.

ESTRIN, L(azar) I. (ĕs'trĭn), banker; born Russia, 1892; came to U.S., 1916, naturalized, 1922; B.L., Imperial Univ. of Moscow, 1914; m. Helen Vishniac, July 1, 1917. With Westminster Bank, Ltd., London, Eng., 1915-16; with Irving Nat. Bank (now Irving Trust Co.), N.Y., since 1916, officer since 1926, vice pres. foreign div. since 1930. Mem. bd. trustees Turtle Bay Music Sch., Inc.; mem. special gifts com., Near East Coll. Assn., 1947. Mem. Iran Am. C. of C. (pres. 1946-50; mem. bd.). U.S.-Austrian C. of C. (exec. com.), American Turkish Soc., Inc., N.Y. (founder 1949). Chess champion Hampstead Chess Club, London, Eng., 1915. Home: 65 Central Park W., N.Y. City 23. Office: 1 Wall St., N.Y. City.

ETHEREDGE, M(ahlon) P(adgett), chemist; born near Saluda, S.C., Sept. 27, 1897; s. Joseph Wolfe and Julia Ella (Padgett) E.; B.S., Clemson Coll., 1918; M.S., Miss. State Coll., 1940; Ph.D., Mass. Inst. Tech., 1945; m. Lucile Davis, Sept. 30, 1926; children—Sarah, Dot. Asst. chemist Miss. State Chem. Lab., 1918-23, asst. state chemist of Miss., 1923-45, state chemist since 1945; instr. Miss. State Coll., 1935-45, head, dept. of chemistry and chem. engineering since 1945, dean of school of science 1951—. Member Council of Oak Ridge Institute for Nuclear Studies since 1949. Member board dirs. Miss. Agrl. Indsl. Bd. since 1945. Attended Officers Training Camp, World War I; War Dept. Civilian Gas Sch., World War II. Awarded 6 Cups for Miss. State Chem. Lab. from Am. Oil Chemists Soc., 1926-39, resulting in a grant-in-aid from Gen. Edn. Bd., 1943-45. Fellow A.A.A.S. (council); mem. Am. Chem. Soc., Am. Oil Chem. Soc., Assn. Am. Feed Control Ofcls. (past pres.), Assn. Ofcls. Agr. Chemists (exec. com.), Assn. Am. Fertilizer Control Ofcls. (v.p.), Food and Drug Ofcls. U.S.A., So. Assn. Sci. and Industry (past pres.), Newcomen Soc., So. Feed and Fertilizer Control Ofcls. (v.p.), Food and Drug Ofcls. S. Central States (past president), N.E.A., Alpha Chi Sigma, Alpha Epsilon Delta, Phi Kappa Phi. Baptist. Mason (32°, Shriner). Contbr. articles to profl. jours. Home: Campus, State College, Miss.

ETHERIDGE, William Carlyle ◎ V. 27.

ETHRIDGE, Mark Foster, publisher; b. Meridian, Miss., Apr. 22, 1896; s. William Nathaniel and Mary (Howell) E.; student U. of Miss., 1914-15, Mercer U., Macon, Ga., 1916-17; m. Willie Snow, Oct. 12, 1921; children—Mary Snow, Mark Foster, Georgia Cubbedge and William Davidson. Began as reporter for Meridian Star, 1913, later reporter with Columbus (Georgia) Enquirer Sun; city editor, 1919-22, mng. editor, 1925-33, Mason (Ga.) Telegraph; with N.Y. Sun and Consolidated Press, 1923-24, Associated Press, 1933; asst. gen. mgr. Washington Post, 1933-34; pres. and pub. Richmond (Va.) Times Dispatch, 1934-36; v.p. and gen. mgr. Courier Journal and Louisville Times, 1936-42, publisher since 1942. Visited Balkans for State Dept., 1945; apptd. Am. Del. to U.N. Commn. to Study Greek Border Disputes, 1947; chmn. U.S. adv. commn. on Information, 1948-50. Trustee Ford Found. Served from yeoman to ensign, USN, 1917-19. Mem. Sigma Alpha Epsilon, Sigma Delta Chi. Democrat. Baptist. Clubs: Rotary, Louisville Country, Pendennis, River Valley. Home: Prospect, Ky.

ETHRIDGE, Thomas Ramage, U.S. atty.; b. West Point, Miss., May 2, 1918; s. William Nathaniel II and Laura Mae (Ramage) E.; A.B., U. Miss., 1940, LL.B., 1946, M.A., 1951; m. Esther Lenore Lewis, May 27, 1946; children—Lenore Lewis, Laura Ramage. Admitted to Miss. bar, 1946; mem. Ethridge & Ethridge, at Oxford, 1946-54; partner Ethridge Ins. Agy., Oxford, 1946—; periodic instr. polit. sci. U. Miss., 1947—; atty. City of Oxford, 1950-51; U.S. atty. No. Dist. Miss., 1954—. Mem. drafting com. Council of State Govts., 1950-54. Mem. Miss. Senate, 1948-54. Served from pvt. to capt. USMC, 1941-46; maj. Res. Mem. Am., Miss. bar assns., Phi Delta Theta, Phi Alpha Delta, Pi Sigma Alpha. Presbyn. Club: Lions. Home: 1011 S. 11th St. Office: Box 191, Oxford, Miss.

ETHRIDGE, William Nathaniel, Jr., judge; b. Columbus, Miss., Aug. 3, 1912; s. William N. and Laura Mae (Ramage) E.; student Miss. State Coll., 1931-32; A.B., U. Miss., 1935, LL.B., 1937; LL.M., U. So. Cal., 1940; m. Lura Elizabeth Clark, Dec. 14, 1946; children—William Nathaniel, 4th, David, Paul, Ruby. Vice pres., sec. Okolona, Houston & Calhoun City Ry. Co., Houston, Miss., 1935-39; admitted to Miss. bar, 1937, practiced in Oxford, 1937-42; asso. Wells, Wells, Newman & Thomas, Jackson, Miss., 1944-48; asst. prof. law U. Miss., 1942-44, prof., 1948-50; commr. Supreme Ct. Miss., 1950-52, asso. justice since 1952. Mem. Am. (nat. dir. procedural reform studies 1943-47), Lafayette Co. bar assns., Miss. State Bar (chmn. jr. sect. 1946-47), Inst. Jud. Adminstrn., Central Miss. Sigma Alpha Epsilon Alumni Assn. (pres. 1946-47), Phi Delta Phi, Omicron Delta Kappa. Presbyn. (deacon). Club: Lions. Author: Modernizing Mississippi's Con-

stitution, 1949. Contbr. articles law, tax jours. Home: Oxford, Miss. Office: New Capitol Bldg., Jackson, Miss.

ETHRIDGE, Willie Snow (Mrs.), author; b. Savannah, Ga., Dec. 10, 1900; d. William Aaron and Georgia (Cubbedge) Snow; A.B., Wesleyan Coll., Macon, Ga., 1920; Litt.D., U. Kentucky, 1942, m. Mark Foster Ethridge, Oct. 12, 1921; children—Mary Snow, Mark, Georgia, David. Reporter, Macon (Ga.) Telegraph, 1920; writer newspaper and magazine articles since 1920, contbg. to well known publications. Awarded Carl Schurz Foundation Fellowship, 1933. Trustee Wesleyan Coll. (Macon), Lincoln Inst. (Pleasant Ridge, Ky.). Democrat. Club: Womens, Country, Pendennis River Valley (Louisville); Kiwanis. Author books including: As I Live and Breathe, 1937; Mingled Yarn, 1939; I'll Sing One Song, 1941; This Little Piggy Stayed Home, 1944; It's Greek To Me, 1948; Going to Jerusalem, 1950; Let's Talk Turkey, 1952. Home: Prospect, Ky. ☆27

ETNIER, Stephen Morgan (ĕt'nĭ'er), artist; born York, Pa., Sept. 11, 1903; s. Carey and Susan Ellen (Smith) E.; student Yale, Class of 1926, Haverford, Class of 1928, Pa. Acad. Fine Arts, 1925-29; m. Mathilde Gray, June 1926 (divorced 1932); m. 2d, Elizabeth Jay, June 1933 (divorced 1948); m. 3d, Jane Pearce, Sept. 1948 (dec. June 1949); m. 4th, Samuella Rose, Apr. 5, 1950; children—Suzanne (Mrs. Thomas Dignan), Penelope (Mrs. William Tucker), Stephanie, Victoria, John. Paintings in collections Met. Mus., N.Y.C., Boston Museum, Avery Meml., Hartford, Conn., Toledo (O.) Museum, New Britain Museum, Phillips Meml. Museum, Washington, Farnsworth Museum, Rockland, Me., Vassar Coll., Pa. Acad. Fine Arts, Bowdoin Coll., Brunswick, Me., Fairleigh Dickinson Coll., Rutherford, N.J., Buck Hill Art Assn., Buck Hill Falls, Pa., Internat. Bus. Machines, N.Y.C.; murals Everett (Mass.), Spring Valley (N.Y.) post offices. Member board directors S. Morgan Smith Company, York, Pennsylvania. Served as lieutenant with U.S.N.R.F. Mem. Nat. Acad. Design (asso.). Home: Old Cove, South Harpswell, Me. Address: Milch Gallery, 55 E. 57th St., N.Y.C.

ETRA, Max Jacob, lawyer; b. Galicia, Austria, Apr. 24, 1903; s. Aaron and Sarah (Goldman) E.; brought to U.S., 1907, naturalized, 1915; B.S., Coll. City of N.Y., 1924; LL.B., Fordham, 1928. Admitted to N.Y. bar, 1929, since practiced in N.Y. City. Chmn. bd. trustees Yeshiva U.; trustee Ramaz Sch., Beth Israel Hosp.; hon. pres. Union Orthodox Jewish Congregations Am.; pres. Yeshiva Synagogue Council Am., Congregation Kehilath Jeshurun; member nat. council Boy Scouts Am. Mem. Am. Assn. Jewish Edn. (gov.). Home: 21 E. 87th St., N.Y.C. 28. Office: 527 5th Av., N.Y.C. 17.

ETTELSON, Lee, newspaper editor; b. Chicago, Aug. 9, 1898; s. Benjamin and Rose (Sanger) E.; Ph.B., U. Chicago, 1919; m. Suzanne H. Martin May 21, 1951; children (by previous marriage—Ben Lee, Emilie (Polit.). Reporter Herald and Examiner, Chicago, 1918-19; with Los Angeles Examiner, 1919-22, news editor, 1922-25; mng. editor New York American, 1926-28, Seattle Post Intelligencer, 1928-29, exec. editor, 1949-51; asst. mng. editor San Francisco Examiner, 1929-35; mng. editor Chgo. Herald and Examiner, 1935-36, editor San Francisco Call Bull., 1937-46, exec. editor, 1952; exec. editor Chicago American, 1952—; pub. relations counsel pineapple cos., Hawaii, 1947-48. Served with 1st Illinois Cavalry, Mexican border, 1916; commd. 2d lt., F.A.C. O.F.S., Camp Taylor, 1918. Democrat. Home: 1519 North State Pkwy. Office: Chicago American, Chgo.

ETTER, Philipp, Swiss federal councillor; b. Menzingen, Zug, Dec. 21, 1891; s. Josef Anton and Jakobea (Stocker) E.; student Gymnasium Einsiedeln; Advocate, U. Zurich, 1917; Dr. honoris causa, U. Neuchatel; m. Maria Hegglin, 1918; 5 sons, 5 daus. Began as advocate, 1917; dep., Grand Council, 1918; Councillor of State, 1922, pres. 1927-28; mem. Council of States, 1930; Fed. Councillor since 1934; pres. Swiss Confederation, 1939, 42, 47, 53; chief Fed. Dept. of Interior. Major Swiss Infantry. Author: Reden an das Schweiserivolk, 1939; Sens et Mission de la Suisse, 1942; Stimmrecht der Geschichte, 1953. Home: Kirchenfeldstrasse 28, Berne. Office: Federal Dept. of Interior, Berne, Switzerland.

ETTINGER, Amos Aschbach (ĕt'tĭng-ĕr), educator; b. Allentown, Pa., May 24, 1901; s. George Taylor and Emma (Aschbach) E.; A.B., Muhlenberg Coll., 1921; A.M., University of Pennsylvania, 1923, university scholar in history, 1921-22, graduate student, 1923-24; D.Phil., Oxford University, 1930; Litt.D., Oglethorpe University, 1933; m. Kathryn Mae Gable, April 30, 1938; 1 son, George Taylor II. Assistant in history, University of Pennsylvania, 1922-23; instr. history, Lafayette Coll., 1924-26, Yale, 1930-31; hist. research, Brit. Museum, Pub. Record Office (London), Bodleian Library (Oxford), 1932, 33, 34, in America, 1931-36; acting asso. prof. history, Lehigh U., 1936-37, asso. prof., 1937-39; prof. history and head of department, Moravian College, 1939-41; special historical editor, Bi-Centennial issue, Bethlehem Globe-Times, 1941-42; asso. prof. history, Lehigh University, 1942-44; war work, Contract Termination Div., Bethlehem Steel Company, 1944-45; later engaged in historical and literary research; visiting prof. history, Temple Univ., 1946-48, literary research, 1948—; spl. editorial work Bethlehem Globe Times, 1954; Georgia B-Centennial lecturer, Oglethorpe U., 1933. Awarded Beit prize in colonial history, Oxford University, 1929; Alexander medal, Royal Historical Society, London, 1930; John H. Dunning prize, Am. Hist. Assn., 1933. Fellow Royal Hist. Soc. (London), Am. Geog. Soc., mem. A.A.A.S., Am. Assn. Univ. Profs., Am. Hist. Assn., Hist. Soc. of Pa., Pa. Hist. Assn., Am. Acad. of Polit. and Social Science, Moravian Hist. Soc., Brasenose Coll. (Oxford), Oxford Soc. (England), Lehigh County Hist. Soc., Phi Alpha Theta, Phi Kappa Tau. Ex-pres., ex-sec. Torch Club of the Lehigh Valley; ex-pres. Bethlehem Quarterbacks. Author: The Mission to Spain of Perre Soule, 1853-55, 1932; James Edward Oglethorpe, Imperial Idealist, 1936. Editor: Bi-Centennial History of Nazareth, Pa., 1940. Contbr. to Dictionary of Am. Biography, London Times, and hist. jours. in Eng. and U.S. Home: Apt. 305, Jordan Park Apts., Fullerton, Pa.

ETTINGER, George Harold (ĕt tĭn-jĕr), univ. dean; b. Kingston, Ont., Can., May 9, 1896; s. John George and Elizabeth Jane (Watts) E.; B.A., Queen's U., 1916, M.D., 1920; student U. Chgo., 1923, U. Edinburgh, 1928-29; m. Pearl Elizabeth Blyth, Dec. 21, 1920; 1 dau., Barbara Joan (Mrs. John Edward Hinton). Lectr. physiology Queen's U., 1920-29, asst. prof., 1923-33, asso. prof., 1933-37, prof. since 1937, head dept. since 1949, dean faculty medicine since 1949; research asso. dept. med. research U. Toronto, 1931-35; mem. asso. com. med. research Nat. Research Council, Ottawa, 1939-46, asst. dir. since 1946. Decorated Mem. Order Brit. Empire, 1946. Fellow Royal Soc. Can., A.A.A.S.; mem. Am. Assn. Anatomists, Am., Canadian physiol. socs., Physiol. Soc. Gt. Britain, Canadian Med. Assn. Home: 67 Queen's Crescent. Office: Queen's U., Kingston, Ont., Can.

ETTINGER, Richard Prentice, publisher; b. New York, N.Y., Sept. 26, 1893; s. Joseph and Marion Prentice (McSorley) E.; LL.B., New York Law Sch., 1913; B.C.S., New York University, 1915; LL.D., John Marshall College, Oct., 1947; m. Elsie Davis, June 30, 1915; children—Virginia Prentice (Mrs. Paul Revere Andrews), Elaine Prentice (Mrs. John G. Powers), Richard Prentice. Began as law clk., 1911; admitted to New York bar, 1915; dir. of efficiency bureau, New York U., 1913-15, instr., later asst. prof. finance, 1915-22; co-founder and pres. of Prentice-Hall, Inc., 1913-49, chairman board, 1949—; chmn. bd. Allyn & Bacon, Inc. Mem. nat. adv. council of graphic arts center program, Columbia U.; dir. Def. Orientation Conf. Assn. of U.S. Dept. of Def. Member board trustees Nat. Inst. of Credit; Pres. New York Execs. Assn., 1936-39; mem. Beta Gamma Sigma. Member Sales Executives Club, Circus Saints & Sinners, New York University. Men in Finance. Episcopalian. Clubs: Salmagundi (New York); Shorehaven (South Norwalk, Connecticut). Author: Income and Federal Tax Reports, 1918; Credits and Collections (with David Golieb), 1917; Corporation Laws of New York, 1916. Home: South Norwalk, Conn. Office: 70 Fifth Av., New York, N.Y.

ETZ, William Frank, meat packing bus.; b. St. Louis, Feb. 21, 1897; s. John C. and Effie (Montgomery) E.; B.S., U. of Mo., 1920; m. Laura Tichenor, Sept. 4, 1923; children—Laura (Mrs. John E. Date, Jr.), William Frank II. V.p. Wilson & Co., meat packers, since 1948. Mem. Chicago Bd. Trade. Home: 633 S. Washington St., Hinsdale, Ill. Office: 41st & S. Ashland Av., Chicago 9.

ETZELL, George F(erdinand), mem. Rep. Nat. Com.; b. Clarissa, Minn., Feb. 1, 1909; s. George A. and Ida (Hammer) E.; student pub. schs., Clarissa; m. Ione Margaret Koch, Oct. 4, 1934; children—Peter, Gretchen, Paul, Mary, Martha. Pub. Clarissa Independent since 1940; state printer, Minn., 1939-43; spl. adv. Gov. C. Anderson, 1951-52. Chmn. Rep. com. Sixth Congl. Dist., 1945-52, mem. Rep. Nat. Com. since 1952. Mem. Young Rep. League (dist. chmn. 1937-38), Am. Rose Soc., Nat. Editorial Assn. Roman Catholic. K.C. Home: Clarissa, Minn.

EUBANK, Gerald A., insurance exec.; b. Navasota, Tex., July 28, 1892; s. John Abner and Julia Alice (Robertson) E.; student U. S. Naval Acad. (preparatory) 1913; m. Harriet Purvis, June 24, 1913; children—Gerald Abner, Alice Purvis, Hugh Allen. Mgr. Prudential Insurance Company of America, New York City, 1927—. Commissioned ensign, USNR, 1917, and advanced through the grades to rear admiral. Decorated Mexican Campaign Medal, Victory Medal with 4 stars (World War I), Legion of Merit, Am. Theater, Pacific Theater, and Victory medals, Naval Res. Medal with 2 stars, Sec. of Navy and Sec. of Treasury citations, World War II. Clubs: Metropolitan (Washington); Bankers, Downtown (N.Y.C.); Essex County Country (West Orange, N.J.). Home: 67 S. Munn Av., East Orange, N.J. Office: 40 Wall St., N.Y.C.

EUBANK, Jessie Burrall, religious educator; b. Hillsdale, Barron County, Wis.; d. Joel Henry and Lillie Jane (Logan) Burrall; grad. State Teachers' Coll., St. Cloud, Minn., 1912; A.B. in Edn., U. of Minn., 1915; mem. Am. seminar to Europe, 1927, 37; m. Earle Edward Eubank, 1928 (died Dec. 17, 1945). Member editorial staff National Geographic Magazine and chief of School Service of National Geog. Soc., 1915-21; founder and teacher Bible class of 1,800 members, Washington, D.C., 1917-21; prof. and head of dept. religious edn., Stephens Coll., Columbia, Mo., 1921-28; founder, and teacher of coll. and univ. student Bible class of 1,400 mem., Columbia, 1922-28; lecturer in edn., Univ. of Cincinnati, 1929-31; Bapt. rep. Federal Council of Churches and mem. exec. com., 1925-45; asst. pastor Nat. Bapt. Meml. Ch., 1949-51. Mem. Bapt. World Com. on Marriage and the Home; v.p. No. Bapt. Conv., 1935-36, mem. Gen. Council, 1925-42; mem. bd. edn. and publ. soc. Am. Bapt. Conv., 1942-53; mem. bd. mgrs. Green Lake Assembly, 1944-53. Del., speaker World Bapt. Alliance, Stockholm, Sweden, 1924, Atlanta, Ga., 1939. Mem. Am. Assn. U. Women, P.E.O. Club: Woman's, College Woman's (Berkeley). Author: The Pictorial Geography (with Gilbert Grosvenor), 1919. Contbr. to religious jours.; lectr. on Bible and religion before woman's clubs, colls., univs. and chs.; counselor on family problems. Address: 2680 Bancroft Way, Berkeley, Cal.

EUBANK, John Augustine, lawyer; b. Baltimore, Md.; s. John and Mary (Richardson) E.; LL.B., St. Lawrence U., LL.M., Brooklyn Law Sch. Admitted to N.Y. bar, also Federal Courts; practice of law, New York; prof. of aeronautical law, Brooklyn Law Sch. since 1932. Del. to first Inter-Am. Bar Assn. Conf., Havana, Cuba, 1941. Conducted 3 nat. symposiums on aeronautical law, 1933, 1938, and 1946. Recipient Aero. Progress award. Mem. Fed. Bar Assn. N.Y., N.J., and Conn. (chmn. com. on aero. law), N.Y. County Lawyers Assn. (mem. com. on aero. jurisprudence), Aircraft Industries Assn., Am. (mem. coms. on internat. communication and internat. air navigation), N.Y. State (mem. com. on aero. law) bar assns., Nat. Aeronautics Assn., Soaring Soc. of Am., Nat. Geog. Soc., Inst. Aero. Scis., Am. Mus. Natural History, Speakers Club, Am. Horse Show Assn., Am. Soc. Internat. Law. Author: Aeronautical Jurisprudence (3 vols.). Contbr. numerous articles on aero. and air law to law revs., aviation jours. Office: 32 Broadway, New York, N.Y.

EUBANK, Victor (G. C.), newspaperman; b. Nodaway County, Mo., Aug. 14, 1883; s. Reuben B. and Mary Elizabeth (Campbell) E.; ed. pvt. and pub. schs. and Univ. Med. Coll., Mo.; unmarried. Began with Kansas City Star, 1903; with Chicago Inter-Ocean, 1904, later with Chicago Record-Herald, Chicago Evening Jour., Chicago Examiner and Chicago Tribune; joined Associated Press, 1913, as editor Chicago Bur.; lit. and supervising dir. Essanay Film Co., Chicago, 1914; in World War as lt. and capt. Signal Corps, U.S. Army, later capt. intelligence sect. O.R.C.; rejoined Associated Press, 1921, Far Eastern cable editor, San Francisco, 1922-24, cable editor, New York, 1924-25, chief Associated Press Bur., Tokyo, Japan, 1925-29; London Five-Power Naval Conf., 1930; chief Moscow Bur., 1930-31; Internat. Financial Conf., London, 1931; transferred to hdqrs. Associated Press, New York, 1931; writing leading Wall Street review daily for Associated Press 1931-48, now writing spl. features. Contbr. playlets, short stories and mag. articles. Home: 1 Bank St., N.Y. City 14. Office: Associated Press, 50 Rockefeller Plaza, N.Y. City.

EUBANKS, Sam B. ◎ V. 28.

EUBANKS, Seaford William (eu'banks), clergyman, educator; b. Monett, Mo., Jan. 3, 1903; s. James Walter and Flora Bell (Shipman) E.; A.E., S.W. Bapt. Coll., 1930; A.B., William Jewell Coll., 1932; M.A., U. Mo., 1941; Th.M., Th.D., So. Bapt. Theol. Sem., 1941; m. Margaret Ruth Kime, Aug. 16, 1938; children—William Kime, Dorothy Rae, James Lee. Ordained to ministry of Bapt. Ch., 1929; salesman and store mgr. Reinsmith Battery Co., Monett, 1924-28; student sec. Mo. Bapt. Conv., Kansas City, Mo., 1931-33; personal sec. William Jewell Coll., Liberty, Mo., 1933-36; pastor Eastwood (Ky.) Bapt. Ch., 1938-41, First Bapt. Ch., Nevada, Mo., 1944-46; prof. bible, religious edn. Carson-Newman Coll., Jefferson City, Tenn., 1941-44; prof. Bible, Ouachita Coll., Arkadelphia, Ark., 1946-49, pres., 1949-51; pastor Immanuel Bapt. Ch., Ft. Smith, Ark., 1953—. Rotarian. Home: 1115 S. 16th St., Fort Smith, Ark.

EUCHARISTA, Sister Mary (Helen M. Calvey), nursing educator; b. Avoca, Pa., Dec. 28, 1908; d. Michael Joseph and Mary Ann Agnes (Coggins) Calvey; novitiate, Sisters of Third Order of St. Francis, Buffalo, 1926; B.A., Canisius Coll., Buffalo, 1936; R.N., Georgetown Univ. Hosp. Sch. of Nursing, Washington, 1939; student Cath. Univ. of Am., Washington, 1943; M.S., St. Bonaventure Coll., Allegany, N.Y., 1944. Teacher, Neumann High Sch., Williamsville, N.Y., 1932; successively head nurse, sci. instr. and dir. of nurses, Mt. St. Mary's Hosp., Niagara Falls, 1939-43; dean Coll. of Nursing, Niagara U., since 1946. Mem. bd. examiners of nurses N.Y. State Dept. of Edn. Mem. joint com. on improvement of nursing service in New York State; mem. Conf. Catholic Nursing Sisters in New York State; mem. bd. dirs. Catholic Nurses Assn. of Diocese of Buffalo. Mem. Am. Nurses Assn., N.Y. State League of Nursing Edn., Am. Red Cross Nursing Service, Grad. Edn. of N.Y. State League of Nursing Edn. Co-author: Sociology with Social Problems, 1949; contr. to Cath. Univ. Bull. Home: 515 6th St., Niagara Falls, N.Y.

EUCHARISTA, Sister (ū'kăr-ĭs-tā), educator; b. Waverly, Minn., Jan. 15, 1893; d. Thomas and Elizabeth (McCarthy) Galvin; A.B., Coll. of St. Catherine, St. Paul, Minn., 1924; student Moorhead (Minn.) State Teachers Coll., summer, 1920, U. of Minn., 1924-25; A.M., U. of Chicago, 1925, Ph.D., 1929. Teacher Westport, S.D., 1910-11, Waverly, Minn., 1911-14; entered novitiate, 1915; teacher Jamestown, N.D., 1917, Grand Forks, N.D., 1917-18, Morris, Minn., 1918-20, LeSueur, Minn., 1920-23; registrar Coll. of St. Catherine, 1929-37, pres. 1937-43, prof. history and polit. sci., 1951-54, became asst. pres., 1952; provincial superior St. Paul Province of the Sisters of St. Joseph of Carondelet, 1945-51, superior gen., 1954—. Mem. Am., Minn. hist. socs. Address: 6400 Minnesota Av., St. Louis 11.

EULER, Ralph Stapleton, banker; born Howell, Mich., June 10, 1888; s. Frederick C. and Ella (Stapleton) E.; student Howell pub. schs., 1895-1905, U. of Mich., 1907-08; m. Bertha Bragg Grey. Began business in investment securities, 1911; mgr.

investment dept. Colonial Trust Co., Pittsburgh, 1913-18; with Federal Reserve Bank, Cleveland, 1917-18; began with The Union Trust Co. of Pittsburgh, 1918, v.p., 1920-46, upon merger with Mellon Nat. Bank, Pittsburgh, became sr. v.p. Mellon Nat. Bank and Trust Co. (director; mem. exec. com.); dir. Allegheny Ludlum Steel Corp., Shamrock Oil and Gas Corp., Nat. Supply Co., Harbison-Walker Refractories Co., Greensburg-Connellsville Coal & Coke Co., Lone Star Gas Co. Clubs: Allegheney Country, Duquesne, Edgeworth (Pitts.); Detroit; County (Los Angeles); Rolling Rock (Ligonier, Pa.). Home: 538 Irwin Dr., Sewickley, Pa. Office: 514 Smithfield St., Pitts.

EURICH, Alvin Christian (ûr'ik), educator; b. Bay City, Mich., June 14, 1902; son of Christian H. and Hulda (Steinke) E.; B.A., North Central Coll., 1924, Litt.D., 1949; M.A., U. of Maine, 1926; Ph.D., U. of Minn., 1929; LL.D., Hamline U., 1944; LL.D., Alfred U., 1949, Clarke U., 1950, Miami U., 1951, Yeshiva U., 1954; Litt.D., New School for Social Research, 1952; L.H.D., U. Fla., 1953; m. Nell P. Hutchinson, Mar. 15, 1953; 1 stepdau., Juliet Ann. Started as instr. U. Maine, 1924; served from asst. in ednl. psychology to prof. U. Minn. 1926-37; prof. edn., Northwestern U., 1937-38; prof. edn., Stanford U., 1938-48, vice pres., 1944-48, acting pres., 1948; 1st pres. State U. of N.Y., 1949-51; v.p. Ford Fund for Advancement of Education 1951—, mem. bd. dirs. 1952—; trustee Penn Mutual Life Ins. Co., Korean Found., Inc., Town Hall, Inc.; mem. bd. Hosp. Council Greater N.Y., Comml. State Bank and Trust Co. of N.Y. Cons. U.S. govtl. agencies during and following war yrs. Supvr. various ednl. surveys; vis. prof. various univs. Served from lt. comdr. to comdr., USNR, 1942-44. Served as mem. or cons. various commns. on ednl. research, including Hoover Commn. Mem. bd. curators Stephens Coll. Fellow A.A.A.S. (council 1941-45), Am. Psychol. Assn.; mem. Sigma Xi, Phi Delta Kappa. Clubs: Univ. (Albany, N.Y.); Century (N.Y.C.); Cosmos (Wash.); Long Island Country. Author or co-author numerous books and studies in ednl. field 1931-42; also psychol. and achievement tests. Contbr. to edn. jours. Recipient Outstanding Achievement award, U. Minn., 1951; Times Sq. Club's 4th Ann. award, 1953. Home: 1170 5th Av., N.Y.C. 29. Office: 655 Madison Av., N. Y.C. 21. ☆28

EUSDEN, Ray Anderson (ûs'dĕn), clergyman; b. Marne, Ia., Aug. 25, 1889; s. Harry John and Anne Spence (Bonner) E.; student Taber (Ia.) Coll., 1908-11; B.A., Grinnell Coll., 1912; B.D., cum laude, Yale, 1915; M.A., U. of Chicago, 1916; studied Kings Coll., London, Eng., 1919; D.D., Grinnell, 1931; m. Marie Anna Dykstra, Jan. 29, 1921; children—John Dykstra, Ray Anderson, Jr., David Bonner. Prof. philosophy, Kingfisher (Okla.) Coll., 1917-18; ordained Congl. ministry, 1920; minister Plymouth Ch., Lawrence, Kan., 1920-26, Eliot Ch., Newton, Mass., since 1926; pastor Internat. Pulpit Exchange between Montreal and Boston, 1937. Served with U.S. Dept. of Pub. Information, 1918; with 13th Regt., U.S. Marine Corps in France, 1918-19. Mem. Nat. Council Com. on Missions, 1921-26; mem. bd. dirs. Congl. Conf. of Kan., 1922-26; pres. Newton Minister's Assn., 1936-37. Mem. bd. mgrs. Boston City Missionary Soc.; mem. Suffolk West Assn. of Congl. Chs.; mem. Nat. Commn. on Evangelism and Devotional Life of Congl. and Christian Chs., 1929-39; mem. Soc. for Propagation of Gospel among the Indians and Others in North America; member advisory council Euthanasia Society of America; advisor to Congl. Bd. of Pastoral Supply; mem. bd. of dirs. Mass. Council of Churches; permanent sec. Class of 1915, Yale Div. Sch. Mem. Am. Legion. Mason, Rotarian. Clubs: Congregational, Monday, Iowa (Boston); Eight O'Clock, Hunnewell (Newton). Contbr. to relig. and ch. periodicals. Home: 666 Centre St., Newton, Mass.

EUSTACE, Bartholomew Joseph (ū'stăs), bishop; b. New York, N.Y., Oct. 9, 1887; s. Bartholomew A. and Elizabeth (Nolan) E.; ed. St. Francis Xavier Coll., New York, 1902-10, St. Joseph's Sem., Yonkers, N.Y., 1910-11, North Am. Coll., Rome, Italy, 1911-15; LL.D., St. Bonaventure's College, 1948. Ordained priest of the Roman Catholic Church, in Rome, Nov. 1, 1914; asst. Ch. of Blessed Sacrament, New Rochelle, N.Y., 1915-16; prof. of philosophy, St. Joseph's Sem., Yonkers, 1916-37; rector Ch. of Blessed Sacrament, New Rochelle, Sept. 1937-Mar. 1938; named bishop of Camden, N.J., Dec. 16, 1937, installed, May 4, 1938. Home: 342 Kings Highway West, Haddonfield. Office: 721 Cooper St., Camden, N.J.

EUSTERMAN, George Bysshe (yōōs'tĕr-man), internist; b. Lewiston, Minn., Feb. 7, 1882; s. Francis Xavier and Therese (Becker) E.; M.D., U. of Minn., 1908; m. Ethel Katherine Huntimer, June 4, 1919; children—Mary Helen (wife of Dr. Charles Demong), George, Dorothy, Therese and Joseph. With Mayo Clinic, Rochester, Minn., since 1908, med. asst., 1910-12, permanent staff mem. since 1912, head of a sect. in medicine, 1920-50, sr. consultant in medicine, 1938-50, emeritus consultant; prof. of medicine, Mayo Found., U. Minn., 1935-50, emeritus prof., 1950—; chief of medicine and dir. med edn. Sinai Hosp. of Detroit. Served as captain, Med. Reserve Corps, U.S. Army, stationed at base hosps., Camp Jackson and Camp McClellan, during World War I; now major, Medical Reserve Corps. Recipient of the Friedenwald Medal, 1946. Member of City of Rochester Library Bd. Nat. director of the Izaak Walton League. Fellow A.M.A., A.C.P.; mem. Am. Bd. Internal Medicine, International Congress Gastro-Enterology, Minn. Pathol. Soc., Am. Gastro-Enterol. Assn. (pres. 1921-22), A.A.A.S., Minn. Soc. Internists, Central Soc. Clin. Research, Central Interurban Clin. Club, Alumni Assn. of Mayo Foundation, Alpha Tau Omega, Alpha Omega Alpha, Nu Sigma Nu, Sigma Xi. Roman Catholic. Former asso. editor sect. diseases of digestive tract, Year Book of Medicine. Formerly ann. contbr. on alimentary system to Britannica Book of the Year. Home: 925 S.W. Sixth St., Rochester, Minn. ☆27

EUSTIS, Arthur Galen, ednl. adminstr.; b. Strong, Me., May 31, 1901; s. Arthur G. and Marilla (Allen) E.; A.B., Colby Coll., 1923; M.B.A., Harvard Grad. Sch. of Bus. Adminstrn., 1926; m. Lorinda B. Orne, June 29, 1929; children—Jon, Arthur G., Nancy O. Instr. Northeastern U.; Colby Coll.; prof. Colby Coll., treas. and bus. mgr., vice pres. since 1950. Mem. economic advisory board, State of Maine. Member bd. of trustees, Thayer Hosp., Waterville Boys Club. Mem. Eastern Assn. Coll. Bus. Officers, Adv. Council Me. Unemployment Compensation Commn., State Legislature, 1925-27. Mem. Phi Beta Kappa. Mason. Republican. Conglist. Club: Rotary. Contbr. articles on hosp. adminstrn. and on coll. financial policies. Home: Mayflower Hill Dr., Waterville, Me.

EUTSLER, Roland Byerly (ūtz'lĕr), economist; b. Danville, Va., Sept. 28, 1902; s. William Edward and Georgie Llaintain (Miley) E.; B.S., U. of N.C., 1923, M.S., 1924; Ph.D., U. of Pa., 1929; m. Ruth Elizabeth Hatcher, Sept. 16, 1930; children—Ruth Kay, Roland Byerly. Teaching fellow, U. of N.C., 1923-24, research asst., Inst. for Social Sci., 1924-25 and 1926-27; instr. in econ. Washington and Lee U., 1925-26; instr. in geography U. of Pa., 1929-35 (on leave 1933-35); asst. dir. div. research and statistics Pa. Emergency Relief Bd., 1933-35; prof. econ. and ins. U. of Fla. since 1935, also dir. bur. econ. and bus. research, 1940-49, asst. and asso. dean coll. bus. adminstrn., 1946-54, acting dean, sec. joint Fla. Legislative Com. on Efficiency and Economy, 1944; cons. Fla. Citizens Tax Com., 1946; mem. Fla. Rate Conf. Mem. Alachua Co. Health Council (pres. 1937), So. Econ. Assn., Newcomen Soc., S.A.R., Delta Tau Delta, Phi Kappa Phi, Pi Gamma Mu, Alpha Kappa Psi. Democrat. Episcopalian. Kiwanian (sec. 1941-46). Author books. Contbr. to sci. publs. Home: Briar Cliff Dr., R.F.D. 5, Gainesville, Fla. ☆27

EUWEMA, Ben, (ū-wē'-mâ), univ. dean; born Chicago, Ill., May 3, 1904; s. Ralph and Anna (Helmholt) E.; A.B., Calvin Coll., 1925; A.M., U. of Mich., 1926; Ph.D., U. of Chicago, 1934; m. Catherine Michmerhuizen, July 4, 1928; children—Robert Noel, Carol Joyce. Instr. in English, Westminster (Pa.) Coll., 1928-29, asst. prof., 1929-31, prof. and head English dept., 1931-36; asso. prof. English, Kent State U., 1936-37; asst. prof. Mich. State Coll. (East Lansing) 1937-39; asso. prof., 1939-42, prof. and head dept. of lit. and fine arts, 1944-46, prof. and head English dept., 1942-46, dir., div. of lang. and lit., 1944-46; dean coll. liberal arts, Pa. State University, 1946—. Member Mich. State Fellowship at U. of Mich., 1926-27; mem. Am. Assn. Univ. Profs., Nat. Council Teachers of English, Mich. Acad. Arts and Sciences, Assn. Land Grant Colls. and Univs. (chmn. div. arts and scis., 1946-48; exec. com. 1946-50), Phi Kappa Phi. Club: Literary. Author books and articles. Home: 531 W. Fairmont, State College, Pa. ☆27

EVANG, Karl, Norwegian govt. ofcl.; b. Oslo, Norway, Oct. 19, 1902; s. Jens Ingolf and Beate (Wexelsen) E.; M.D., U. Oslo, 1929; internat. course in mental hygiene, U. Berlin, 1937; studies in England, France and Germany, 1938; m. Gerda Sophie Landmark Moe, Dec. 4, 1929; children—Anders, Torid Sofie, Kari Bente, Anne Cecilie. Began pvt. practice of medicine, 1929; mem. staff Oslo Municipal Hosp., 1932-34; med. officer State Factory Inspection Office, 1937-39; surgeon gen. of public health, Norway, since 1939. Internat. activities; Rep. League of Nations Conf. Nat. Nutrition Council, Geneva, 1937, U.N. Conf. on Food and Agr., Hot Springs, Va., 1943, Norwegian del. to UNRRA, Montreal, Can., 1944; adv. Norwegian del., San Francisco Conf., 1945; mem. standing adv. com. on nutrition, F.A.O., 1945-47; mem. tech. prep. commn. for W.H.O., 1946; chmn. Norwegian del. Internat. Health Conf., N.Y. City, 1946; mem. Interim Commn. W.H.O., 1946-48; chmn. Norwegian Nutritional Council and F.A.O. Com., since 1946; mem. Norwegian del. to 2d F.A.O. Conf., Copenhagen, 1947; chmn. Norwegian del. to W.H.O. 1st Health Assembly, Geneva, 1948, pres. 2nd W.H.O. Assembly, Roma, 1949, chmn. Norwegian del. to 3d. Assembly, Geneva, 1950; chmn. joint I.L.O.-W.H.O. Commn. on Hygiene of Seafarers since 1949; chmn. W.H.O. exec. com. Pub. Health Adminstrn., 1952; v.p. 4th W.H.O. Assembly, Geneva, 1951; vice chmn. expert Mission to Israel, 1950 (sponsored by W.H.O. and Unitarian Service Com.). Hon. fellow Royal Soc. Medicine, London. Am. Public Health Assn. p.; mem. Norwegian Med. Soc., Norwegian Soc. Hygiene. Author: Birth Control, 1930; Norwegian Medical Dictionary, 1933; Race Policy and Reaction, 1934; Education to Peace, 1947; The Rehabilitation of Public Health in Norway, 1947; The Public Health Services, 1948; Sexual Education, 1951. Home: 24 Holmenveien, Vinderen, Oslo. Office: 23 Sumsgate, Helsedirektoratet, Oslo, Norway.

EVANS, Alexander William ◎ V. 27.

EVANS, Allan, govt. official; b. London, Eng., July 2, 1903; s. Percy Charles and Mary Allan (Whitelaw) E.; came to U.S., 1916, naturalized, 1939; student Loomis Sch., 1918-20; A.B., Harvard, 1924, A.M., 1925, Ph.D., 1931; m. Marjorie Murphy, Sept. 17, 1946. Instr. German, Harvard, 1925-28, asst., instr., tutor history, 1927-38, senior tutor, Leverett House, 1931-37; asst. editor, Speculum, 1931-38; mem. permanent research staff, Huntington Library, 1939-42; field rep., exec. officer, chief, London office, Research and Analysis Branch, Office Strategic Services, 1942-46; dir., Office of Coordination and Liaison, State Dept., 1946-47; dir., Office of Intelligence Research, State Dept. since 1947. Awarded Medal for Freedom, 1946. Mem. Am. Hist. Assn., Medieval Acad. of Am., Sussex Archaeol. Soc. Club: Cosmos (Washington). Author: Francesco Balducci Pegolotti (1936). Contbr. articles to professional jours. Home: 2227 20th St., Washington 9. Office: Office of Intelligence Research, State Dept., Washington, D.C.

EVANS, Bergen, coll. prof., author; b. Franklin, O., Sept. 19, 1904; s. Rice Kemper and Louise (Cass) E.; A.B., Miami U., (Oxford, O.), 1924; A.M., Harvard, 1925, Ph.D., 1932; B. Litt., Univ. Coll., Oxford, 1931; m. Jean Whinery, Aug. 5, 1939; children—Derek, Scott. Prof. of English, Northwestern Univ. Author: The Psychiatry of Robert Burton (with George Mohr), 1944; Natural History of Nonsense, 1946; The Spoor of Spooks, 1954. Editor: Fifty Essays, 1936; Essays by Samuel Johnson, 1940; Boswell's Life of Johnson, 1952; The World, The Flesh, and H. Allen Smith, 1954. Contributor of essays and sketches to Atlantic, New Republic and other national magazines. Author of "The Skeptic's Corner," dept. of Am. Mercury mag., 1946-50. Lectr.; master of ceremonies TV Quiz show Down You Go. Home: 2313 Bur Oak Rd., Northfield. Address: Northwestern University, Evanston, Ill.

EVANS, Charles, educator, author; b. Salem, Ky., Aug. 16, 1870; s. Ezra Enoch and Frances Elnora (Dawson) E.; B.Sc., Lebanon (O.) U., 1890 (A.M., 1911; LL.D., Ky. State U., 1915); m. Martha Ferree Blue, June 23, 1897; children—Charles, Edward (dec.). Began teaching at Salem, Ky., 1887; supt. schs., Marion, Ky., 1895-1905, Ardmore, Okla., 1905-11; pres. Central State Normal Sch., Edmond, Okla., 1911-16; pres. Kendall Coll., Tulsa, Okla., 1916-17; ednl. platform and lyceum work since 1917. Raised $500,000, in Tulsa, for Kendall Coll., in 10 days, 1916. Pres. Okla. Civic Improvement League, 1912-16; del. Nat. Purity Congress, Louisville, Ky., 1917; mem. State Central Com. Y.M.C.A. of Okla., 1908-19; mem. State Monument Commn. since 1919; mem. State Council Defense; mem. Bd. of Edn., Oklahoma City, 1921-25 (pres. 1923-24); dir. ednl. extension Okla. A. and M. Coll., 1921-27; v.p. Met. Bldg. & Loan Assn., Oklahoma City; prof. business and commerce, Westminster Coll., 1930-31. Apptd. city supt. of federal relief work, Oklahoma City, 1932; apptd. dir. of federal emergency relief education, Okla., 1933. Made member of Oklahoma's Hall of Fame, 1947. Exec. sec. Okla. State Historical Soc., 1944-54, elected secretary emeritus for life, 1954; founder and editor O.H.S. Newsletter, 1948-54. Member N.E.A., Society for Promotion of Science, Nat. Peace League America, State Teachers' Assn. of Okla. (pres. 1908). Democrat. Presbyterian. Mason (K.C.C.H.). Author: Growing a Life, 1912. Co-author, Oklahoma Civics, 1908; Oklahoma Civics and History, 1915. Compiler: Great Thoughts of Leaders in the World's War, 1918; A World War Hero, 1920; Lights on Oklahoma History, 1920. Editor Chronicles of Oklahoma, 1944-54. Address: Hotel Skirvin, Oklahoma City.

EVANS, Charles Albert, microbiologist; b. Minneapolis, Minn., Feb. 18, 1912; s. Albert Grant and Susan Briery (Thompson) E.; B.S., U. Minn., 1935, B.M., 1936, M.D., 1937, Ph.D., 1942; m. Allie Ann Christman, Dec. 22, 1939; children—Nicholas John (deceased), Susan Ethel, Thomas Charles. Research asst. to R. G. Green, U. Minn., 1934-41; Nat. Research Council fellow, U. Rochester (with G. P. Berry), 1941-42; asst. prof., later asso. prof. bacteriology, U. Minn., 1942-46; prof. and exec. officer, dept. microbiology, U. Wash. since 1946; consultant in microbiology, Office Naval Research, 1948-51; spl. consultant, U.S.P.H.S. since 1951. Mem. Soc. Am. Bacteriologists, A.A.A.S., Soc. Exptl. Biology and Medicine, Sigma Xi. Researcher on poliomyelitis and other viruses. Home: 4774 E. 180th St., Seattle 55.

EVANS, D(aniel) Luther ◎ V. 28.

EVANS, Earl Allson, Jr., biochemist; b. Baltimore, Md., Mar. 11, 1910; s. Earl Alison and Florence (Lewis) E.; student Baltimore Poly. Inst., 1924-28; B. Sc.; Johns Hopkins U., 1931; Ph.D., Columbia U., 1936; unmarried. Research asst. in pharmacology, Johns Hopkins Med. Sch., 1931-32, asst. in lab. for endocrine research, 1932-34; univ. fellow in biochemistry, Columbia U., 1934-36; instr. biochemistry, U. of Chicago, 1937-39, asst. prof., 1939-41, asso. prof. biochemistry and chmn. dept. 1941-42 (on leave, 1947-48), professor and chmn. dept. of biochemistry since 1942; fellow Rockefeller foundation, U. of Sheffield, Eng., 1939-40; apptd. chief scientific officer, Am. Embassy in London, Foreign Service Reserve, 1947-48 consultant to Sec. of State since 1951. Awarded Eli Lilly prize ($1000) in biol. chemistry by Am. Chem. Soc., 1942. Fellow A.A.A.S.; mem. Am. Chem. Soc., Am. Society Biol. Chemistry, Biochem. Society (British), Society Exptl. Biology and Medicine, Sigma Xi, Tau Beta Pi. Episcopalian. Clubs: Quadrangle, University; R.A.C. (London). Co-author: Biological Symposia V., 1941; Symposium on Respiratory Enzymes, 1942. Editor: Biological Action of the Vitamins, 1942; Biochemistry of Bacterial Viruses, 1952. Contbr. articles to various scientific periodicals. Home: 900 N. Michigan Av., Chgo.

EVANS, Edith Brazwell (Mrs. Alfred Maxwell Evans), editor; b. Johnson City, Tenn., Sept. 11, 1912; d. William Wylie and Margaret Olivia

(de Vault) Brazwell; student Sorbonne, 1930-34; m. Alfred Maxwell Evans, Jan. 17, 1934 (divorced); married 2d, Charles T. Merritt, February 16, 1953. Designing, mdsing. Saks 5th Av., N.Y. City, 1934-40; sales promotion dir. Tiche-Goettinger, Dallas, Texas, 1940-44; nat. coordinating dir. Mademoiselle Mag., N.Y. City, 1945-49; editor-in-chief Living For Young Homemakers, N.Y.C., 1949—; also editor of Housing Trends, 1953—. Was awarded a citation for contbn. war effort by Treasury Dept., 1946; Charm award outstanding advt. by Charm Mag., 1942; Dorothy Dawe award by Am. Furniture Mart, 1950, 53; Nat. Assn. Home Builders Pres.' Cup for distinguished coverage of home bldg. in 1953, 1954. Mem. Fashion Group, Am. Inst. Decorators. Presbyn. Home: 575 Madison, N.Y.C. 22.

EVANS, Edward Arthur, engr., army officer, city manager; born Muskogee, Oklahoma, Sept. 17, 1895; s. Herbert J. and Jane L. (Berry); ed. Calif. schs.; married to Nancy Whittemore; one son, Jack Kenneth. Commissioned second lieutenant in O.R.C., 1919 and advanced through grades to brig. gen. O.R.C.; active duty both World Wars; former exec. dir. Res. Officers Assn. of U.S.; now city manager of Miami, Florida. Licensed structural engineer and general contractor, Cal. Decorated Legion of Merit; Croix Militaire de téte classe (Belgium). Mem. Am. Legion, Mil. Order of World Wars, Reserve Officers Assn. of U.S. (exec. dir.), Scabbard and Blade (hon.). Democrat. Mason (K.T., past comdr.; Shriner, Jester, Sojourner). Clubs: Rotary, Nat. Press, Army-Navy Country (Washington). Home: 15 Samana Dr., Bay Heights, Miami. Office: City Hall, Dinner Key, Miami, Fla.

EVANS, Edward B., coll. pres.; b. Jackson County, Mo., May 10, 1894; s. Edward G. and Ada M. (Howlett) E.; D.V.M., Ia. State Coll., 1918; m. Lucille O. Lewis, Oct. 9, 1921; children—Ada Louise, Edward Bertram. Established Dept. of Vet. Science, Prairie View State Coll., 1918, Vet. Hosp.-Clinic, 1924; dir. of athletics, Prairie View State Coll., 1924-26, acting dir. arts, sciences and agr. divs., 1926-27, acting registrar, 1928 41, dir. of summer sch., chmn. coordinating com. and vice-prin., 1925-1943; Tex. state leader, Negro extension service, 1941-46; pres. Prairie View Agri. and Mech. Coll. of Tex. since 1946. Pres. and sec.-treas. S.W. Athletic Conf., 1924-42; sec.-treas. Coaches and Ofcls. Assn. of S.W., 1930-43. Enlisted with Med. Reserve Corps, 1917; served with M.C., U.S. Army, 1918-19; disch. with rank of 2d lt. Recipient Silver Beaver award Boy Scouts America; certificate of recognition for 25 yrs. continuous service in Tex. A. & M. Coll. system; Southwide award Man of Year in services to agr., 1953; Hoblitzelle Achievement award, 1953. Member committee on southern regional studies and edn. Am. Council on Edn. Mem. Am. and Tex. teachers assns., N.E.A., Assn. Negro Land Grant Coll. Presidents, Tex. Comm. Interracial Cooperation, Tex. Phi Alpha. Episcopalian. Address: Prairie View State Acad. Sci., Am. Legion, Phi Kappa Phi, Alpha College, Prairie View, Tex.

EVANS, Edward Steptoe, Jr., business exec.; b. Richmond, Va., Mar. 19, 1906; s. Edward Steptoe and Virginia (McCormick) E.; ed. Virginia Episcopal School; Univ. of Mich.; Univ. of Lausanne, Switzerland; m. Florence Allington, Apr. 5, 1934; children—Virginia Beverley, E. S. Evans, III, John Derby. Vice pres. Evans Appliance Co., 1929-42; exec. v.p. and dir. Evans Products Co., 1935-45, pres. since 1945, pres., dir. Evans Products Co., Ltd., Vancouver, B.C., since 1945. Mem. Psi Upsilon. Clubs: Grosse Pointe, Detroit, Country, Recess, Yondotega (Detroit); Bankers (New York). Home: 47 Oldbrook Lane, Grosse Pointe Farms, Mich. Office: 13101 Eckles Rd., Plymouth, Mich.

EVANS, Elliott W(illard), lawyer; b. Minden, Neb., July 28, 1907; s. Willard Vine and Clara (Anderson) E.; LL.B., U. Utah, 1930; m. Aline Johnson, Oct. 6, 1933; children—Claudia Ann, Susan Jane, Elliott W. Admitted to Utah bar, 1930; practice of law, Binghan Canyon, Utah, 1930-47, Salt Lake City, 1947—; asso. Evans, Neslen & Elggren, 1954—. Mem. Utah State Bar Assn. (pres. 1952-53), Phi Kappa Phi. Mason (grand master 1954-55). Home: 955 Fairview Av.; Salt Lake City 5. Office: Continental Bank Bldg., Salt Lake City 1.

EVANS, Evan, coal co. exec.; b. Coaldale, Pa., Mar. 14, 1895; s. Evan G. and Mary (Richards) E.; student Internat. Corr. Sch., Scranton, Pa., 1911-13; married Arvilla Davis, Aug. 6, 1919; 1 dau., Emily Lois. Dist. engr. Lehigh Navigation Coal Co., Lansford, Pa., 1911-18, 1918-21, asst. supt. Alliance colliery, 1921-23, supt. Coaldale colliery, 1923-25, 1928-35, supt. Rahn colliery, 1925-27, operating asst. to gen. supt., 1935-39, acting gen. supt., 1939-40, gen. supt., 1940, v.p., gen. mgr., 1940-47, pres., 1947-53, chmn. since 1953; pres. First Nat. Bank, Coaldale, Pa., since 1930; pres. Panther Valley Water Co., Summit Hill Water Co. since 1945; dir. Homestead Bldg. & Loan Assn. Adv. com. Salvation Army. Served with U.S. Army, 1918. Mem. Am. Mining Congress, Am. Inst. Mining and Metall. Engrs., Am. Legion. Mason, Elk. Clubs: Racquet, Mahoning Valley Country (Phila.); N.Y. Athletic. Home: Edgemont Rd. Office: Lehigh Navigation Coal Co., Lansford, Pa.

EVANS, F(rank) C(harles) S(tuddert), lawyer; b. Owen Sound, Ont., Can., Apr. 22, 1898; s. Henry Penrose Dunbar and Ida Maud (Brown) E.; Barrister-at-Law, Osgoode Hall, Toronto, Can., 1923; m. Agnes Claire Hays, Sept. 11, 1926; children—John Studdert, David Dunbar, Partner, Lucas & Evans, 1923-26; solicitor on legal staff Hydro Elec. Power Commn. of Ontario, 1923-35; with C.P. Ry. Co., Montreal, Can., since 1935, transport service rep., 1935-38, solicitor, 1938-42, asst. gen. solicitor, 1942-45, gen. solicitor, 1945-47, gen. counsel, 1947-48, vice pres. and gen. counsel since 1948; dir. Can. Pacific Transport Co., Ont. and Quebec Ry., Quebec Central Ry., and other subsidiaries. Apptd. King's Counsel, 1945. Mem. Phi Delta Phi. Mem. Anglican Ch. Clubs: St. James (Montreal); Rideau (Ottawa, Can.) Home: 37 Brock Av. North, Montreal West, Quebec. Office: Windsor Station, Montreal, Quebec, Can.

EVANS, Frank Owen, U.S. atty.; b. Gordon, Ga., Dec. 15, 1910; s. Robert Earl and Anna R. (Owen) E.; B.S., Washington & Lee U., 1930; LL.B., Mercer University, 1933; married E. Anne Bone; children—Frank Owen, Robert Earl. Engaged in general practice of law, Milledgeville, Georgia, 1933—; now U.S. dist. atty., Macon, Ga. Mem. Republican State Central Com., 1932-38; vice-chmn. 6th Dist. Exec. Com., 1936-40; gen. counsel State Central Com., 1944-52; alt. del. Rep. Nat. Conv., 1944, del. from 6th Congl. Dist. and vice-chmn. Ga. Delegation, 1948; presdl. elector, 1948, 52. Mem. bd. govs. Ga. Mil. Acad. Mem. Hon. Order Ky. Colonels, Pi Kappa Phi, Phi Alpha Delta. Methodist. Mason (Shriner). Club: Kiwanis. Home: Milledgeville, Ga. Office: Federal Bldg., Macon, Ga.

EVANS, George Heberton, Jr., univ. prof.; b. Baltimore, Md., Jan. 20, 1900; s. George Heberton and Mary Virginia Crawford (Sherlock) E.; student elementary sch. of Md. State Normal Sch., Baltimore, 1905-08, Jefferson Sch. for Boys, Baltimore, 1908-16; A.B., Johns Hopkins U., 1920, Ph.D., 1925; m. Elinor Virdin, Nov. 26, 1924; children—George Heberton III, Richard Virdin, Ellen. Instr. in polit. economy, Johns Hopkins U., 1924-27, associate, 1927-35, asso. prof., 1935-42, prof. and chmn. dept. since 1942, in charge Army's foreign area and lang. training program 1943-44; corporator Savs. Bank of Balt. Served in S.A.T.C., 1918. Trustee Roland Park Country School, 1941-53, Commn. Govt. Efficiency and Economy, 1943-46, 49-51, 54—. Mem. Nat. Bur. of Econ. Research (research asso., 1939-40), Univs.-Nat. Bur. Com. for Econ. Research (vice-chmn.), Am. Econ. Assn., Am. Statis. Assn., Am. Assn. Univ. Profs., Econ. History Assn. (past v.p.), Phi Beta Kappa, Beta Theta Pi. Episcopalian. Clubs: 14 West Hamilton Street, Johns Hopkins (Baltimore). Author: British Corporation Finance, 1775-1850: A Study of Preference Shares, 1936; Principles of Investment (with George E. Barnett), 1940, and Spanish ed., 1947; Business Incorporations in the U.S., 1800-1943, 1948; Basic Economics, 1950. Editor: Reprint of Economic Tracts, Johns Hopkins Press. Contbr. articles in econ. jours. Home: Barroll Rd., R.F.D. 7, Balt. 9. Office: Johns Hopkins U., Balt. 18.

EVANS, Gerald Taylor, physician; b. Galt, Ont., Can., Mar. 11, 1900; s. William Edwin and Frances Alberta (Taylor) E.; M.D. and C.M., McGill U., 1932, M.Sc. (Osler scholar, Grad. Sch., 1932-33), 1933; Ph.D., University of Pa., 1937; married Madelon Goederich, Apr. 30, 1928; children—Alice, Sharon, Marlys, John, Raymond, Patricia. Came to U.S., 1933, naturalized, 1938. Clin. asst. Royal Victoria Hosp., Montreal, 1931-33; asso. in medicine U. of Pa., 1933-37; asst. prof. physiol. chemistry Yale Sch. of Medicine, 1937 39; asso. prof. of medicine, U. of Minn., 1939-45, prof. of medicine since 1945, dir. lab. U. of Minn. Hosps. since 1939. Mem. Am. Soc. Clin. Pathologists, Assn. Study of Internal Secretions, Am. Physiol. Soc., Central Soc. Clin. Investigation. Conglist. Home: R.R. 2, Osseo, Minn. Office: University of Minnesota Hospitals, Minneapolis 14.

EVANS, Griffith Conrad, mathematician; b. Boston, Mass., May 11, 1887; s. George William and Mary (Taylor) E.; A.B., Harvard, 1907, A.M., 1908, Ph.D., 1910; U. of Rome, 1910-12; m. Isabel Mary John, June 20, 1917; children—Griffith Conrad, George William, Robert John. Instr. mathematics, Harvard, 1906-07, 1909-10; Sheldon fellow, in Italy, 1910-12; asst. prof. mathematics, 1912-16, prof., 1916-34, Rice Inst.; prof. math. U. Cal., 1934-55, now emeritus, chmn. dept., 1934-49, faculty research lectr., 1950; Walker Ames professor, U. of Wash., summer 1941. Editor Am. Jour. Mathematics, 1927-35. Mem. Nat. Research Council, 1927-31, 1940-43, 1950-53. Tech. consultant, Ordnance, War Dept., 1943-47. Commd. capt. Air Service, U.S. Army, Feb. 23, 1918; scientific and exptl. work in Europe; hon. disch., June 10, 1919. Fellow Econometric Soc.; mem. Nat. Acad. Sciences, Am. Acad. Arts and Sciences, Am. Philos. Soc., Am. Math. Soc. (v.p. 1924-26; pres. 1938-40), Math. Assn. of America (v.p. 1932), A.A.A.S. (v.p. 1931, 36). Catholic. Author: Functionals and Their Applications, Part I of Cambridge Colloquium, 1918; The Logarithmic Potential, Colloquium Series Am. Math. Soc., Vol. 6, 1927; Mathematical Introduction to Economics, 1930; Stabilité et Dynamique de la Production dans l'Economie Politique (Mémorial des Sciences Math., 56); also tech. papers. Home: 319 North Gate Rd., Concord, Cal.

EVANS, Harold, lawyer; b. Phila., Pa., Oct. 26, 1886; s. Jonathan Evans and Rachel R. (Cope) E.; A.B., Haverford Coll., 1907; LL.B., U. Pa., 1910; m. Sylvia Hathaway, May 1, 1914; children—Sylvia (Mrs. Joseph H. Taylor), Margaret (Mrs. John T. Carson, Jr.), Nathaniel H., Faith (Mrs. H. Garth Blakely), Thomas, Anna. Admitted to Pa. bar, 1910; mem. firm MacCoy, Evans, Hutchinson & Lewis, Phila., 1911-34, MacCoy, Brittain, Evans & Lewis 1934 49, MacCoy, Evans & Lewis since 1949. Municipal commnr. for Jerusalem for U.N., 1948. Mem. Pa. Pub. Service Commn., 1925-26; chmn. Phila. Co. Relief Bd., 1936-37; trustee Community Fund of Phila., 1937-43; chmn. Phila. Emergency Com. on Public Edn., 1938-39. Mem. bd. mgrs. Haverford Coll.; overseer William Penn Charter Sch.; trustee Penn Community Services, Inc.; vice chmn. Am. Friends Service Com. Mem. Am., Pa. and Phila. bar assns., Am. Law Inst., Phi Beta Kappa. Clubs: Founders, Rittenhouse. Home: Awbury, Phila. 38. Office: 1000 Provident Trust Bldg., Phila. 3.

EVANS, Harold Glenn, fire and casualty exec.; b. Armstrong County, Pa., Jan. 27, 1906; s. George Monroe and Annie Rebecca (Foster) E.; ed. Culver Mil. Acad., 1920-23, Gettysburg Coll., 1923-25, De Pauw U., 1925-26; m. Mary Jo Springer, Sept. 28, 1929; children—George Monroe II, Catherine Hughes, Nancy Crittenden. Began with Travelers Ins. Co.; served as chief of div. of cos., Pa. Insurance Dept., 1933-36; asso. with Am. Casualty Co., Reading, Pa., since 1936, pres. and dir. since 1936; pres. and dir. Am. Aviation and Gen. Ins. Co. since orgn.; pres. Winterthur, Inc.; U.S. mgr. Accident & Casualty Insurance Company of Winterthur (Switzerland); director Berks County Trust Company, Aviation Consultants, Inc. Dir. Capital Hosp. Service, Reading Hosp. Chmn. Berks County War Finance Committee. Mem. Pa. Soc. of N.Y. City, Reading Aviation Assn., Quiet Birdmen. Phi Kappa Psi. Republican. Presbyn. Clubs: Wyomissing, Berkshire Country (Reading). Home 607 Trent Av., Wyomissing, Pa. Office: 412 Washington St., Reading, Pa.

EVANS, Henry Cotheal ◎ V. 28.

EVANS, Herbert McLean, anatomist, embryologist; b. Modesto, Calif., Sept. 23, 1882; s. Dr. C. W. and Bessie (McLean) E.; B.Sc., U. of Calif., 1904; M.D., Johns Hopkins, 1908; M.D., honoris causa, Albert Ludwig Univ. of Freiburg, 1930, Univ. Catolica de Chile, 1941; Sc.D., Univ. Mayor de San Marcos de Lima, 1941, University of Birmingham, 1950; Doctor Honoris Causa, U. Paris, 1946, Central U. of Ecuador, 1953; m. Anabel Tulloch, Sept. 17, 1905; 1 dau., Marian McLean; m. 2d, Marjorie E. Sadler, June 28, 1932; 1 dau., Gail Bayne; m. 3d, Dorothy F. Atkinson, June 14, 1945. Asst. instr., asso. and asso. prof. anatomy, Johns Hopkins, 1908-15; research asso., Carnegie Instn., Washington, 1913-15; prof. anatomy, U. of Calif., since 1915, Hertzstein prof. biology and dir. Inst. of Experimental Biology, since 1930; has held numerous named lectureships, 1925-50; William Withering lectr., U. Birmingham, 1950; Macarthur lectr., U. Edinburgh, 1950. Editor: Am. Anatomical Memoirs, 1918-39; Jour. of Nutrition, 1928-30. Awarded John Scott medal, 1928; gold medal for scientific exhibit, Am. Med. Assn. meeting, San Francisco, 1946. Fellow American Academy Arts and Sciences; member Soc. for Exptl. Biology and Medicine, Am. Physiol. Soc., History of Science Soc., Nat. Acad. Sciences, Am. Assn. Anatomists (pres. 1930-32), Kaiserliche Leopoldinsch-Carolinische Deutsche Akademie der Naturforscher, Royal Society of London (foreign member), Societas Regia Medicorum Budapestinensis, (hon. fgn. mem.) Acad. Nacional de Medicina de Buenos Aires, 1942, (hon.) Sociedad Medica de Santiago (Chile), (corr. mem.) Sociedad Argentina de Biologia, Phi Beta Kappa, Sigma Xi, Alpha Omega Alpha, Alpha Delta Phi, Nu Sigma Nu. Contbr. papers. Home: 511 Coventry Rd., Berkeley 7, Cal. ☆27

EVANS, Herbert P(ulse), mathematician; born Chattanooga, Tenn., Jan. 5, 1900; s. Oscar Ewel and Effie Gertrude (Pulse) E.; B.S., Univ. Wis., 1923, M.S., 1927, Ph.D., 1929; student Columbia, 1924-25; m. Rae Elbertine White, Dec. 27, 1929; children—Douglas Sherwood, Gail Kristine. Research engr. Bell Tel. Lab., N.Y. City, 1923-25; instr. elec. engring., Univ. Wis., 1925-28, research asst. in physics (and Columbia) 1928, mem. dept. of math. since 1928, instr., 1928-29, asst. prof., 1929-38, asso. prof., 1938-42, prof. since 1942, charge univ. extension math. dept. since 1945. Served in U.S.N.R. F. as elec. 3c, 2c, 1c, and chief p.o., 1917-19, in France, 1918-19. Fellow A.A.A.S. Mem. Am. Math. Soc., Math. Assn. of Am., Inst. Math. Statistics, Am. Statistical Assn., Am. Assn. Univ. Profs.; Sigma Xi, Pi Mu Epsilon. Club: Univ. Asso. ed. Am. Math. Monthly, 1944-49. Contbr. articles on electric circuit theory, boundary value problems, probability theory, and mathematical edn. in scientific jours. Home: 1101 Seminole Highway, Madison 5, Wis.

EVANS, Howard Rector, college dean; b. Terre Haute, Ind., Nov. 18, 1897; s. Allen T. and Margaret Letitia (Sartain) E.; A.B. in edn., Ind. State Teachers Coll., Terre Haute, 1925; A.M., Columbia, 1928; Ph.D., Northwestern Univ., 1929; m. Lois Maude Downing, May 1, 1918. Clerk Chicago Wheel and Rim Co., 1916-17; teacher mech. drawing, Jeffersonville (Ind.) High Sch., 1917-18; in production dept. Stutz Motor Car Co., Indianapolis, 1918-20; engr. Coal Co., Brazil, Ind., 1920-21; teacher Clay County (Ind.) pub. schs., 1921-24; teacher and supt. schs., Nevins Twp., Vigo County, Ind., 1924-27, also part time instr. Ind. State Teachers Coll., Terre Haute; asst., Northwestern U., 1927-29; instr. edn., U. of Akron, 1929-30, asst. prof., 1930-33, prof. of edn. and dean of College of Education since 1933. Assistant superintendent S.A.T.C., University of Texas, May-Dec. 1918; served as lt., U.S.N.R., World War II. Mem. World Alliance, Geneva, 1948; World Council of Chs., Amsterdam, 1948; Fed. Council of Churches, 1948. Mem. Am. Assn. Sch. Administrators, Nat. Soc. for Study of Edn., Dept. Supervisors and Dirs. of Instrn., Kappa Delta Pi, Phi Delta Kappa. Mason. Clubs: Kiwanis, Torch (Akron, O.). Address: 679 Ardleigh Drive, Akron, O.

EVANS, Howell Gershom, mfg. exec.; b. Chengku-Shensi, China, May 3, 1899 (parents U.S. citizens);

s. Dr. Robert L. and Mary Caroline (Hunt) E.; A.B., Wheaton Coll., 1922; m. Dorothy Gowran, June 20, 1923; children—Howell Gowran, Polly Gowran. Cost clk. Hamilton Mfg. Co., Two Rivers, Wis., 1923-24, salesman, 1924-27, asst. sales mgr., 1927-29, sales mgr., 1929-30, treas., 1930-41, v.p., 1941-52, sr. v.p. since 1952. Pres., mem. city council, 1930-37; pres. bd. edn., mem. library bd.; mem. state bd. dirs. Y.M.C.A. Trustee Carroll Coll. Mem. Wis. State C. of C. (pres.), Mfrs. Surg. Trade Assn. (dir.), Am. Dental Trade Assn. (pres.), U.S. C. of C. (dir.), Nat. Assn. Mfrs. (mem. speakers bur. 1939-40, community service com. 1950-51). Republican. Presbyn. Mason (33°, Shriner), Elk. Clubs: Rotary (dist. gov. 1938-39), Univ. Home: 1615 25th St. Office: Hamilton Manufacturing Co., Two Rivers, Wis.

EVANS, Hugh Ivan, clergyman; b. Delaware O., May 6, 1887; s. James and Mary Ella (Boyce) E.; grad. Wooster (O.) Acad., 1905; A.B., Wooster Coll., 1909, D.D., 1924; B.D., Princeton Theol. Sem., 1912; Dr. Sacred Theology (hon.), Carroll College, 1950; m. Edith Bean, June 30, 1914; children—Hugh Bean, Edith Mabel (Mrs. Wallace Macgregor). Ordained Presbyn. ministry, 1912; pastor Gallipolis, O., 1912-16, Marysville, 1916-20, 2d. Ch., Portsmouth, O., 1920-23, Westminster Ch., Dayton, since 1923. Moderator Presbyn. Synod of Ohio, 1930-31; Moderator of Presbyterian Church, U.S.A., 1950, president bd. nat. missions, 1953-54; director The Found. of Presbyn. Ch. U.S.A., 1955—. Member general council strategy com., chmn. 12 million dollar bldg. funds campaign, 1951, 52, 53; pres. Ohio Pastors' Conv., 1933-34; dir. Dayton Council on World Affairs, Dayton Urban League, Goodwill Industries, Salvation Army; trustee Lane Theol. Sem. (pres.), Wooster Coll., Ohio Presbyn. Homes, Dayton Community Chest, Princeton Theol. Sem., Miami Valley Hosp., Dayton O., Dayton Met. Housing Authority; gen. chairman Dayton War Chest Campaign, 1943; pres. Dayton Community War Chest, 1945-46; v.-chmn. War Fund Campaign for State of Ohio; mem. Am. Seminar in Europe, 1934; mem. Bd. of Presbyn. Nat. Missions (New York). Republican. Mason (32°, 33°, K.T.). Clubs: Rotary, Executives, Discussion, Dayton Country. Official del. World Alliance Reformed Chs. holding Presbyn. System, Geneva, Switzerland, 1948; represented Presbyn. Ch., U.S.A. World Council of Chs., Amsterdam, Holland, 1948. Author: A. Parson Travels, 1934. Home: One Lexington Av., N.Y.C. 10. Office: 156 Fifth Av., N.Y.C. 10.

EVANS, Hugh McCloskey, dept. store exec.; b. New Orleans, Mar. 17, 1907; s. Frederick Watkins and Hughetta Virginia (McCloskey) E.; student, Tulane U., 1927-32; m. Sedonie de la Houssaye, Oct. 14, 1933; children—Sally Watkins, Sedonie de la Houssaye, Hugh McCloskey. Pres. D.H. Holmes Co., dept. store, New Orleans. Mem. Bur. Govtl. Research (dir.). Mem. Nat. Retail Dry Goods Assn. (dir.). Phi Delta Theta. Home: 1520 Toledano St., New Orleans.

EVANS, J. Claire, company exec.; b. Zanesville, O., May 13, 1882; s. David J. and Lydia (Lash) E.; A.B., Ohio U., 1901; m. Bess Wilson, Apr. 18, 1906; children—Dorothy E. (Mrs. K. T. Dreher), Wilson D., Elizabeth E. (Mrs. H. E. Stuard, Jr.), Mildren E. (Mrs. J. L. Bauer). Chemist Clear Creek Mining & Reduction Co., Golden, Colo., 1901-1903, H. E. Wood Ore Testing Co., Denver, 1903-12; dept. mgr. Mine & Smelter Supply Co., 1912-18; v.p. Denver Fire Clay Co., 1918-43, pres., 1943-52, chmn. bd. since 1952; dir. Citizens Savs. Bank. Mem. Sci. Apparatus Makers Assn. (pres. 1951-52), Am. Inst. Mining Engrs., Teknik Club, Delta Tau Delta. Presbyn. Mason (Shriner). Clubs: Denver, Denver Country, Rotary. Home: 1688 Monaco Pkway. Office: 2301 Blake St., Denver.

EVANS, James Carmichael, govt. official; b. Gallatin, Tenn., July 1, 1900; s. James Royal and Lillie (Carmichael) E.; A.B., Roger Williams U., 1921; B.S., Mass. Inst. Tech., 1925, M.S., 1926; m. Rosalline McGoodwin, Aug. 23, 1928; children—James Carmichael, Rose Evangeline. Engaged in elec. engring. constrn., Miami, Fla., 1926-28; teacher Booker T. Washington High Sch., Miami, 1927; prof. tech. industries and dir. trade and tech. div. W.Va. State Coll. since 1928 (on leave since 1943), adminstrv. asst. to pres., 1937-42. Vocational training asso. Council Nat. Defense, War Manpower Commn., Washington, 1941-43; asst. civilian aide to sec. of war, 1943-47, civilian aide, 1947-48; adviser to sec. of defense, 1947-49, asst. since 1947. Served as mil. instr. during World War I; coordinator in training programs for civilian pilots and mil. pilots, 1939-43. Mem. bd. directors Afro-American Life Insurance Company. Recipient Dorie Miller Memorial Foundation award, 1953. Member National Technical Association (exec. sec. since 1932), Nat. Inst. Science, Am. Inst. E.E., Inst. Radio Engrs., Am. Assn. Univ. Professors, National Education Assn. Baptist. Clubs: Adelphian (Miami); Musolit (Washington). Recipient Harmon award in science for research in electronics, 1926. Author of monographs on training and placement in tech. fields. Holder patent on utilization of exhaust gases to prevent icing on aircraft. Home: 3533 Warder St. N.W., Washington 10. Office: The Pentagon, Washington 25.

EVANS, Jessie DuBois Wharton (Mrs. Joshua Evans, Jr.); b. Ross Forks Indian Agency, Fort Hall, Ida.; d. Joseph Nicholas and Mariana Beach (Mears) Fant; prep. edn., Weber (Utah) Acad.; grad. J. Ormond Wilson School (now Wilson Teachers' Coll., 1903; A.B., B.E., with distinction, George Washing- U., 1918, Ed.D., 1932; m. Joshua Evans, May 25, 1914; children—Joshua III (dec.), Comdr. Philip Wharton, Mariana Mears. Model and critic teacher, Washington pub. schs. and Wilson Normal Sch., 1904-09; teacher history and psychology, latter, 1909-14. An incorporator, trustee, 1st secretary, Washington (D.C.) Group Hospitalization, Inc. Member women's com., Am. Red Cross, D.C., World War I. Citaton by Columbian Women, 1948; Alumni achievement award George Washington U.; citation Women's City Club, 1949, Va. Soc., 1952. Trustee (first woman) George Washington U. since 1923, mem. com. on selection of new pres. of the univ., 1927, and mem. exec. personnel, pub. relations and alumni coms.; past trustee Community Chest, Washington. Mem. Columbian Women George Washington Univ. (governing bd., past chmn. scholarship com.), Alumni Assn. George Washington U. (exec. com.), Am. Hist. Assn., D.A.R., Pi Gamma Mu (hon.), Mortar Board. Member Inaugural Com. of President Hoover, 1928. Episcopalian. Clubs: 20th Century; Women's Nat. Press (treas.), American Newspaper Women's (exec. bd.). Author hist. articles; feature writer Eve. Star; contbr. woman's page various publs. Home: 3405 Lowell St. N.W., Washington. ☆27

EVANS, John, banker; b. Denver, Colo., Sept. 24, 1884; s. William Gray and Cornelia (Gray) E.; ed. Prep. Sch., U. of Denver; B.S. in E.E., Mass. Inst. Tech., 1907; LL.D. (hon.), Northwestern U., 1945, Colorado Coll., 1948; m. Gladys Chessman, Nov. 11, 1908; children—Alice, John, Anne, II. Successively elec. engr., chief engr. and asst. gen. mgr. Denver Tramway Co., 1907-11, now dir.; chmn. bd. Denver Union Water Co., 1911-16; pres. Internat. Trust Co., 1916-23, now dir. and chmn. exec. com.; now pres. First Nat. Bank, Denver, Colo.; chmn. bd. Denver and Rio Grande Western R.R. Co.; dir. Colo. Milling & Elevator Company, Holly Sugar Corporation, Colo. Interstate Gas Company. Clubs: Denver, University, Denver Country (Denver); University (N.Y.). Home: 2001 E. Alameda Av. Office: First Nat. Bank, Denver, Colo.

EVANS, John (Crippen), clergyman, editor; b. Springville, Ia., June 26, 1890; s. Rev. Thomas Martin and Ella (James) E.; student, Cornell Coll. 1909-10, 15-16, hon. D.D. 1931; student Ia. State Coll., 1910-11, Wesleyan Univ., 1912-14; Berkeley Divinity Sch., Yale, 1922-24; honorary LL.D., Chicago Medical School, 1949; married Belva E. Oshel, Sept. 14, 1914; children—Irma Oshel, Ella James (dec.), Emily Jane. Lay-missionary, eastern Ore., 1914, Montana, 1915-16; ordained to the ministry of the Episcopal Church, 1924; rector, St. Luke's, Chicago, 1932-37; religion editor for the Chicago Tribune, since 1929, education editor, since 1936. Special lecturer, Carleton Coll., 1939-40; Miller Memorial Reformation lecturer, Valparaiso Univ., 1947 (lectures pub. under title, Victorious Education in a Defeated World); covered 1st assembly of World Council of Churches, Amsterdam, Netherlands, 1948, and Lambeth Conf., Anglican Bishops, London, Eng., 1948; war corr. Korea, 1952. Trustee Chgo. Med. Sch. Served as 2d lt. F.A. World War I. Mem. Kappa Sigma. Republican. Clubs: Chicago Press, Union League (Chgo.). Author books including: Life of Christ, 1949. Compiled Chicago Directory of Religion, 1949, 50, 52. Contbr. to religious journals. Home: 31 E. Division St., Chgo. 10. Office: Tribune Tower, Chgo. 11. ☆27

EVANS, John C., ins. exec. Entered ins bus. with Tex. Fire Protection Assn., 1908, later various field, managerial and ofcl. positions until 1934; with Great Am. Ins. Co., 1934, pres., 1947—, also dir.; pres. and dir. Am. Nat. Fire Ins. Co., Detroit Fire & Marine Ins. Co., Mass. Fire & Marine Ins. Co. and Rochester Am. Ins. Co.; v.p., dir. Great Am. Indemnity Co.; v.p. One Liberty Street Realty & Securities Corp.; dir., mem. exec. com. Gen. Adjustment Bureau, Underwriters Salvage Co. of N.Y. Mem. Eastern Underwriters Assn. (exec. com.). Home: 240 Forest Av., Glen Ridge, N.J. Office 1 Liberty St., N.Y.C. 5.

EVANS, John Ellis ◎ V. 26.

EVANS, John Fairhurst, lawyer; b. Paterson, N.J., Aug. 10, 1891; s. John William and Emily Ann (Wadsworth) E.; A.B. with distinction, Harvard, 1914; LL.B., Columbia, 1916; m. Mayrose Waterman, Sept. 9, 1918; 1 son, John F. Admitted to N.J. state bar, atty. 1916, counsellor-at-law, 1919; law practice, Paterson, N.J., since 1916, mem. firm Evans, Hand & Evans since 1942; dir. Code Authority for Rayon and Silk Dyeing and Printing Industry, 1934; pres. Fair Lawn (N.J.) Finishing Co., Richmond (Va.) Piece Dye Works since 1946; mem. bd. dir. County Bank & Trust Co. Mem. bd. mgrs. Paterson Gen. Hosp. Police magistrate, Paterson, 1925-27; city counsel, 1940-46. Served as pvt. to 1st lt., U.S. Army, F.A., 1917-18. Mem. C. of C. Am. Bar Assn., Y.M.C.A. (trustee), Psi Upsilon. Republican. Baptist. Mason. Clubs: Hamilton, Arcola Country, Paramus, Harvard (N.Y.). Home: 260 The By-Way, Ridgewood, N.J. Office: 129 Market St., Paterson 1, N.J.

EVANS, John Ganson, writer, sociologist, govt. offl.; b. Buffalo, Jan. 4, 1902; s. Karl Kellog and Mabel (Ganson) E.; student Yale, 1920-21; m. Alice Henderson, Dec. 20, 1921; m. 2d, Claire Spencer, Dec. 20, 1933; children—Natalie Sarah, Nancy Ganson, Letitia Ellicott, Spencer, Claire Bonnie. Pres. Flying Heart Development Corp., 1923-26; mem. bond dept. Marine Trust Co., Buffalo, N.Y., 1926-29; asst. treas. Marine Union Investors, Inc., Buffalo, N.Y., 1929-30; gen. partner, Brody, Herod & Co., Buffalo, N.Y., 1930-32; fgn. corr., in Portugal, Spain, France, for Newsweek, Inc., 1941; asst. project dir., Colo. River War Relocation Center, 1942-43; special rep. and acting chief Alaskan br., div. of territories and island possessions, Dept. of Interior, 1943-44; gen. supt. Indian Service, Albuquerque, N.M., 1944-46; consultant Office of Assistant Secretary of Land Management, Department of Interior, 1950; chief tech. cooperation, Dept. of Interior, 1950-51; dir. rural improvement Iran-U.S. Joint Commn. for Rural Improvement, Tehran; dep. dir. U.S. Tech. Cooperation for Iran, 1952; dep. dir. Point 4, TCA Mission, Israel, 1952-53; chief Egypt-Jordan div. Fgn. Operations Adminstrn., 1953—. Author Andrews' Harvest, 1933; Shadows Flying, 1936. Home: Bagadue Farm, West Brooksville, Me. Office: Fgn. Operations Adminstrn., Washington.

EVANS, John H., ins. exec.; b. Concordia, Kans., Sept. 11, 1897; student U. Mich. With Ohio Nat. Life Ins. Co., Cin., continuously since 1922, becoming v.p., 1933, exec. v.p., 1945, pres. since 1947. Fellow Soc. Actuaries. Address: 2400 Reading Rd., Cin. 1.

EVANS, John Walker, economist; b. Brooklyn, Nov. 16, 1904; s. Alfred F. and Lucy Margaretta (Walker) E.; Ph.B., Yale, 1927; student Columbia, 1938-39, New Sch. Social Research, 1939-40; A.M., N.Y.U., 1940; m. Avis Wickins, Sept. 1, 1934. Asst. sales promotion mgr. Henry L. Doherty, 1927-30; divisional asst. Dept. State, 1941-42; spl. asst. to dir. br. Fgn. Econ. Adminstrn., 1941-45; spl. asst. to v.p. U.S. Comml. Co., Washington, 1945-46; member policy staff, office Internat. Trade, Dept. Commerce, 1946-48, dir. div., 1948-49; mem. Trade Agreement Com., 1946-49; mem. Com. for Reciprocity Information, 1946-47, chmn., 1948-49 (both of Washington); chief internat. resources div., Dept. State, 1949; mem. resources and security staff since 1949; deputy director Office of International Materials Policy, Dept. of State, 1951-52, director, 1952-54, acting dir. Office Econ. Defense and Trade Policy, 1954; director comml. policy General Agreement on Tariffs and Trade, Geneva, Switzerland, 1954—; asso. U.S. mem. Council Food and Agri. Orgn. since 1949; U.S. del. preparatory com. for Internat. Trade Orgn., Geneva, 1947; alternate U.S. del. World Conf. on Trade and Employment, Habana, 1947-48; chief U.S. del. 1st Session of Contracting Parties to Gen. Agreement on Tariffs and Trade, Habana, 1948, vice chmn. U.S. del. 3d session, Annecy, France, 1949, vice chmn. U.S. delegation, 4th session, Geneva, 1950, 5th session, Torquay, England, 1950; asso. U.S. mem. 5th session Conf. on Food and Agri. Orgn., Washington, 1949. Club: Yale (Washington). Contbr. mag. articles on internat. econ. subjects. Public addresses U.S. and abroad under auspices of U.S. Dept. Commerce and U.S. Dept. State. Home: 33 Av. de Champel, Geneva. Office: GATT, Palais des Nations, Geneva, Switzerland.

EVANS, Joseph E(arly), journalist; b. Dubuque, Ia., Feb. 5, 1919; s. John D. and Ellen (Early) E.; student Loras Coll., 1935-37, U. So. Cal., 1937-38; A.B., State U. Ia., 1939, M.A., 1941; m. Marie Petrackova, Mar. 11, 1948; children—Christopher Andrew, Catherine. Began as a graduate teaching assistant in English literature State Univ. of Ia., 1940-42; fgn. corr. Wall St. Jour., Berlin and Europe generally, 1946-49, editorial writer 1949-50, fgn. editor, 1950-51, chief Washington bur., 1952-53, asso. editor since 1953. Served as tech. sgt., U.S. Army, 1942-45. Recipient Irving Babbitt Meml. prize, 1941. Club: Nat. Press (Washington). Author chpt. in This Is Germany (Arthur Settel), 1950. Home: 839 James St., Pelham Manor, N.Y. Office: 44 Broad St., N.Y.C.

EVANS, Joseph Patrick, neurological surgeon; b. La Crosse, Wis., Nov. 29, 1904; s. Edward and Sarah (Thompson) E.; student U. of Notre Dame, 1921-23; A.B., Harvard, 1925, M.D., 1929; M.Sc., McGill U., 1930, Ph.D., 1937; grad. work U. of Chicago, U. of Minn., Yale, Cambridge U., London U., London, Nat. Hosp., Queen Sq., London; Breslau; m. Hermene Eisenman, June 24, 1929; children—Mary Frances, Edward, Frederick Nicholas, Caroline, Anne W., Hermene, John F., Thomas More. Asso. prof. surgery in charge neurological surgery, U. of Cincinnati, 1937-54; prof. neurol. surgery U. Chgo. also dir. div. neurol. surgery U. Chgo. Clinics, 1954—; Rockefeller fellow, 1935-36; research asso. physiology Yale, 1948. Med. mission to Austria, 1947. Diplomate Am. Bd. Neurol. Surgery, Am. Bd. Psychiatry and Neurology. Fellow A.C.S.; mem. Am. Acad. Neurol. Surgery (pres. 1940-41), A.M.A., Assn. Research Nervous and Mental Diseases, Internat. League Against Epilepsy, Harvey Cushing Soc., Soc. Neurol. Surgeons. Contbr. articles to med. jours. Home: 1234 E. 56th St., Chgo. 37. Office: 950 E. 59th St., Chgo. 37.

EVANS, Joseph Wood, cotton mcht. and exporter; b. Maysville, Ky., Oct. 17, 1877; s. Rev. Joseph Madison and Alice (Humphreys) E.; ed. Hanover (Ind.) Coll., 1893-97; m. Emily Scott, Oct. 31, 1906; children—St. Clare Moorhead (Mrs. Hudson Attwell, dec.), Alice Clemens (Mrs. Fletcher S. Pratt). In cotton business at Houston, since 1900; owner firm Evans & Co.; chmn. bd. Manchester Terminal Corp., Houston, dock and cotton compress; dir. various cos.; pres. Merchants and Mfrs. Corp. Mem. Indsl. Advisory Committee to sec. of treasury; served 15 yrs. as chmn. Port Commn., Harris County-Houston Ship Channel Navigation District. Served in Spanish-American War. Vice pres. U.S. C. of C., now dir. at large; ex-pres. Houston Chamber Commerce, Texas Cotton Assn.; former chmn. Houston Community Chest. Trustee of Hanover College, Hanover, Indiana. Active in Liberty Loan and Red Cross drives, World War. Mem. Phi Delta Theta. Pres-

byterian. Mason (K.T., Shriner). Clubs: Houston, Houston Country, Tejas, Rotary (hon.), Eagle Lake Rod and Gun, Ramada Club. Contbr. to trade publs. Home: 808 Lovett Blvd., Houston 6. Office: Cotton Exchange Bldg., Houston 2. ☆27

EVANS, Joshua, Jr., business cons.; b. Marblevale, Balt. Co., Md., Feb. 11, 1877; s. Joshua and Mary Boyle (Hepburn) E.; student George Washington U., 1906-07; grad. Am. Inst. Banking; m. Jessie Wharton Fant, May 25, 1914; children—Joshua (dec.), Philip Wharton (lt. comdr. U.S.N.), Mariana Mears. Entered Riggs Nat. Bank, Washington, D.C., 1895, asst. cashier, 1907-15, cashier 1915-19, v.p., 1919-25; exec. v.p. and dir. Dist. Nat. Bank, Washington, 1925-30, pres. 1930-33; one of organizers of Hamilton Nat. Bank, 1933, v.p., 1933-51, ret. 1951; now business cons.; bd. dirs. Hamilton Nat. Bank; chmn. adv. bd. of brs. National Bank of Washington. In charge Liberty Loan dept. (organizer 5 campaigns) Riggs Nat. Bank, World War I, treas. Instructive Visiting Nurse Soc.; mem. Washington Bd. of Trade (chmn. committee municipal finance 1924-34); trustee Better Bus. Bur., 1921-51, chmn. bd., 1924-32; treas. National Parks Association; an organizer Washington Community Chest (chmn. budget com. 1931, 1932 and 1933); mem. exec. com. of Com. of One Hundred on Federal City; mem. Republican State Com., D.C.; chmn. Com. on Legislation, Hoover-Curtis Inaugural Com.; charter mem. Am. Inst. Banking (Washington), and one of the first three national trustees to be chosen from the younger group of its membership (pres. Washington Chapter, 1911-12); mem. Reserve City Bankers Assn., Am. Bankers' Assn., 1919-51 (exec. council, 1924-26; admn. com., 1925-26); D.C. Bankers Assn. (pres. 1922-23); inaugurated D.C. Bankers' Weekly Luncheon, 1923; mem. Advisory Com. of Civic Development Dept. C. of C. of U.S., 1927. Mem. Am Colonization Soc. (sec.-treas.). Episcopalian. Clubs: Metropolitan, Chevy Chase, Cosmos (Washington). Address: 3405 Lowell St. N.W., Washington.

EVANS, Mrs. Joshua, Jr. See Jessie Du Bois Wharton Evans.

EVANS, Lewis Adolph, railroad exec.; b. Brownsville, Pa., June 22, 1907; s. William Charles and Hertha Vera (Kuehneisen) E.; B.S., Carnegie Inst. Tech., 1928; m. Anne Marie Weber, June 22, 1929; children—Daniel Richard, David Lewis. Asst. on engr. corps Pa. R.R., 1928, advanced through various positions to supt. Indpls. div., 1948, resigned 1951; v.p., gen. mgr. C. & W.I. R.R., also The Belt Ry. Co. of Chgo., 1951-53, pres., gen. mgr., 1953—. Mem. adminstrv. bd. Chgo. Travelers Aid Soc. Mem. Am. Soc. Traffic and Transportation, National Freight Traffic Association, American Railway Engineering Assn., American Assn. Railroad Supts., Tau Beta Pi. Republican. Conglist. Mason. Clubs: Union League, Traffic, Olympia Fields Country (Chgo.). Home: 6926 S. Jeffery Av., Chgo. 49. Office: 47 W. Polk St., Chgo. 5.

EVANS, Llewellyn ◎ V. 28.

EVANS, Louis Hadley, clergyman; b. Goshen, Ind., May 31, 1897; s. William and Laura (Torgerson) E.; A.B., Occidental Coll., 1918, D.D., 1944; B.D., McCormick Theol. Sem., 1922; D.D., Jamestown Coll., 1932, Washington and Jefferson Coll., 1932; LL.D., John Brown U., 1943; L.H.D., Coll. of Osteopathic Physicians and Surgeons, 1950, Lafayette Coll., Easton, Pa., 1954; married Marie M. Egly, Dec. 22, 1921; children—Lauralil (Mrs. Robert Deats), Louis Hadley, Mary Eileen, William. Ordained to ministry of Presbyn. Ch., 1922; pastor Third Presbyn. Ch., Pitts., 1931-41, First Presbyn. Ch., Hollywood, Cal., 1941-53; mem. Presbyn. Bd. of Fgn. Missions, 1936; pres. Presbyn. Bd. of Nat. Missions, 1937-41, associate general secretary and minister at large, 1953—. Member board of trustees San Francisco Theol. Sem.; past chairman Los Angeles Released Time Edn., Protestant Film Commn., Calif. Temperance Fedn.; mem. Evangelism Comm. of the Presbyn. Ch., Ch. Fedn. of Los Angeles (dir.), Council for Civic Unity, World Alliance of Reformed Chs., U.S. Christian Commn., Presbytery of Los Angeles. Served with U.S. Navy, World War I; served on speaking missions to armed forces, World War II. Presbyterian. Clubs: Los Angeles Country, Lakeview Country, Surgeons and Ministers. Author books including: The Kingdom is Yours; Youth Seeks a Master. Address: 4953 Cromwell Av., Los Angeles 27. ☆27

EVANS, Luther Harris, dir. gen. UNESCO; born nr. Sayersville, Bastrop County, Tex., Oct. 13, 1902; s. George Washington and Lillie (Johnson) E.; A.B., U. of Tex., 1923, M.A., 1924; Ph.D., Stanford U., 1927; D.H.L., Yale Univ., 1946; LL.D., Pennsylvania Military Coll., 1948; British Columbia University, 1948; LL.D. (honorary), Loyola College, 1950; married Helen Murphy, September 12, 1925; 1 son, Gill Cofer. Instr. freshman orientation course in problems of citizenship, Stanford U., 1924-27; instr. govt., New York U., 1927-28; instr. polit. science, Dartmouth Coll., 1928-30; asst. prof. politics, Princeton, 1930-35; dir. Historical Records Survey, Work Projects Administrn., 1935-39; dir. legislative reference service, Library of Congress, 1939-40, chief asst. librarian and on occasion acting librarian of Congress 1940-45, librarian of Congress, 1945-53; member U.S. Nat. Commn. UNESCO, 1946-52, mem. exec. bd. UNESCO, 1949-53, dir. gen., 1953—, U.S. del. or adviser General Conf., 1947-53. Member A.L.A. Clubs: Cosmos, University. Author of The Virgin Islands, from Naval Base to New Deal, 1945. Contbr. articles and book reviews to professional jours. Home: 74 rue Raynouard, Paris 16e. Office: UNESCO, 19 av Kléber, Paris 16e. France.

EVANS, Maurice, actor-mgr.; b. Dorchester, Dorset, England, June 3, 1901; s. Alfred Herbert and Laura (Turner) E.; student Grocer's Co. Sch., London, England, 1912-18; unmarried. Brought to U.S. by Katharine Cornell to play Romeo to her Juliet, 1936; later played as Dauphin, in "St. Joan" and Napoleon in "St. Helena"; produced "Richard II," which ran 171 consecutive performances on Broadway, N.Y. City, 1937, "Hamlet," 1938-39, "Henry IV, 55 1939; appeared in "Twelfth Night," with Helen Hayes, 1940-41; produced "Macbeth," which ran 131 consecutive performances on Broadway, 1941-42; produced and appeared in Hamlet (131 performances), 1945-46, toured in Hamlet, 1946-47; produced and appeared in Man and Superman, 1947-49 (293 performances); The Browning Version, 1949; The Devil's Disciple, 1950; Dial M for Murder, 1952-54; producer Teahouse of the August Moon, 1953; produced and starred in TV prodns.: Hamlet, 1953; Richard II, 1954; also Macbeth, 1954; (motion picture) Kind Lady, 1950; Androcles and the Lion, 1951; Gilbert and Sullivan, 1952; reappeared as Richard II, N.Y.C. Center, 1951; artistic supervisor N.Y.C. Center Theatre Co., 1949-50. Awarded Drama League Medal, 1937. Became United States Citizen, 1941. Commd. capt., Army of the U.S., Aug. 1942; disch. with rank of maj., 1945. Address care L. V. Almirall, 15 Broad St., N.Y. City 5.

EVANS, Percy Griffith, univ. prof.; b. Saugus, Mass., Nov. 29, 1897; s. Evan and Winifred (Jones) E.; student Tufts Coll., 1915-16; A.B., Boston U., 1919, A.M., 1924; Ph.D., U. of Illinois, 1929; diploma, Inst. de Estudios Históricos, Madrid, Spain, 1921; student Middlebury French Sch., summer 1937; m. Anna M. Jones, June 19, 1926; children—Richard Bates, Robert Wynne. Teacher Spanish, Saugus (Mass.) High Sch., 1919-20, Wellesley (Mass.) High Sch., 1920-21; instr. DePauw U., Greencastle, Ind., 1921-26, asst. prof. Romance languages, 1926-30, asso. prof., 1930-34, prof. since 1934, acting head of dept., 1935-36, head of dept. since 1936. Served with U.S. Army, World War I. Mem. Am. Assn. Teachers French, Am. Assn. Teachers Spanish, Am. Legion. Club: Greencastle (Ind.). Editor: (with Elena M. Lind) Pata de Zorra (Hugo Wast, pseudonym of Gustavo A. Martinez Zuviria), 1937. Home: 430 Anderson St., Greencastle, Ind.

EVANS, Peyton Randolph, lawyer; b. Amherst, Va., Oct. 18, 1892; s. Otto Lewis and Mary (Randolph) E.; studied engring. Va. Poly. Inst., Blacksburg, Va., 1909-13; U. of Va. Law Sch., 1913-15; m. Janetta Fitzhugh, Oct. 6, 1917; children—Peyton Randolph, Thomas Fitzhugh. Began as civil engr., 1912, with Va. State Highway Commn., 1912-13; admitted to Va. bar, 1915, and practiced at Amherst; football coach U. of Va., 1916, Lynchburg Coll., 1920-24; asst. counsel Federal Farm Loan Bur., 1927-29, counsel, 1929-31, gen. counsel, 1931-33; asst. Land Bank commr. Farm Credit Adminstrn., 1933, asst. gen. counsel, 1933-34, gen. solicitor, 1934-35, gen. counsel, 1935 to Mar. 1, 1940; gen. counsel Federal Farm Mortgage Corp., 1935-40; acting gen. counsel Federal Home Loan Bank Bd., Aug.-Sept., 1932; one of legal advisers to President's Com. on Reorganization of the Govt.; exec. sec., counsel, Washington Pubs. Assn., Washington, D.C.; member Town Council, Amherst, 1915-17, Va. State Ho. of Rep., 1917-19; chmn. Amherst County Sch. Bd., 1924-25; mayor of Amherst, 1919-27. With O.T.C., 1916; commd. 1st lt. R.T.C., 1917; at Camp Meade, Md., 1917-18; served in 351st Field Artv., A.E.F., June 1918-Feb. 1919; commd. capt. R.T.C., 1919. Member American, Federal, and Virginia State bar associations, National Photographic Society, Delta Tau Delta. Democrat. Episcopalian. Mason. Club: Chevy Chase. Author of articles on federal corps. and corporate finance. Home: 3000 44th Place N.W., Washington 16. Office: American Bldg., F St., Washington 4, D.C.

EVANS, Ralph Francis, educator; b. Grayville, Ill., Feb. 16, 1911; s. Chester William and Lizzie Lucretia (Arnold) E.; B.Ed., Eastern Ill. State Tchrs. Coll., 1932; A.M., State U. Ia., 1937, Ph.D., 1941; m. Margaret Dorothy Schoek, Sept. 9, 1939; children—Harold Anderson, Frances Kathleen. Tchr. Twp. High Sch., Neoga, Ill., 1932-35, Roosevelt Jr. High Sch., Decatur, 1935-37; prin. Niantic High Sch., 1937-39; grad. asst. State U. Ia., 1939-41; vice prin. Mason City (Ia.) High Sch., 1941-43; prof. edn., head dept. Washburn Municipal U., 1946-47; prof. edn., head div. Fresno State Coll., 1947—. Served as lt., naval air navigator USNR, 1943-46. Mem. N.E.A., Nat. Soc. Study Edn., Phi Delta Kappa, Kappa Delta Pi, Pi Gamma Mu, Kappa Mu Epsilon, Lambda Chi Alpha. Conglist. Home: 2963 Cornell Av., Fresno, Cal.

EVANS, Ray Marshall, business exec; b. Montclair, N.J., June 9, 1900; s. Samuel Marshall and Bertha (Steig) E.; B.S., Princeton, 1922; m. Nelle Carmichael Dickinson, Feb. 29, 1928; children—Mary Dickinson, Elizabeth Marshall (wife Count Agenor Goluchowski), Nelle Quincy, Ray Marshall. With Evans Lead Corp. since 1922, pres. since 1924; dir. Thompson Weinman & Co. since 1924, chmn. bd. since 1938; dir. Columbia Gas System, Inc., United Fuel Gas Co., Evans-Walower Zinc, White Pigment Co., Paga Mining Co. Kanawha Valley Bank, Quincy Coal Company, Carbon Fuel Company. Director Boy Scouts, YMCA. Trustee Morris Harvey Coll. Club: Edgewood Country. Home: 1268 Louden Heights Rd., Charleston. Office: Box 1467, Charleston 25, W.Va.

EVANS, Raymond F., industrial exec.; b. Pittsburgh, Pa., Dec. 23, 1908; s. T. Raymond and Ida Gray (Flaccus) E.; ed. Shady Side Acad., Pittsburgh, Pa., and Princeton U.; m. Elizabeth Rutgers Whitney, Sept. 21, 1934; children—T. Raymond III, Whitney, Nona Whitney, Michael Jessup, Andrew William. Chemical engr., Diamond Alkali Co., 1931-38, mgr. of research, 1938-40, vice pres. in charge research, 1941, exec. v.p., 1943-46, pres., dir., 1947—, chmn. bd., 1954—; pres. Diamond Magnesium Co., 1941-43; director Mellon National Bank & Trust Co., Cleveland Trust Company. Mem. Am. Chem. Soc., A.A.A.S. Vestryman St. Hubert's Chapel. Clubs: Kirtland Country, Pittsburgh Golf, Rolling Rock (Pittsburgh). Home: Little Mountain Rd., Mentor, O. Office: Diamond Alkali Co., Cleveland, Ohio.

EVANS, Rhys D(afydd), engr.; b. Athens, O., Sept. 17, 1888; s. Dafydd Joshua and Lydia Margaret (Lash) E.; A.B., Ohio U., 1909; grad. student Harvard, 1910-14; m. Mary Chappelear, June 28, 1911; children—Robert B., D. William, Edwin B. Instr. physics Harvard, 1914-15; asst. prof. physics Bowdoin Coll., 1915-18; research physicist Goodyear Tire and Rubber Co., 1919-32, mgr. tire testing div., 1932-40, mgr. tire design research, 1940-53, consulting engineer tire division, 1953—. Member of board trustees Ohio U., 1942-49, chmn. bd., 1946-47. Served as capt., Chem. Warfare Service, U.S. Army, 1918. Member committee on winter driving hazards, National Safety Council. Member Society of Automotive Engineers, Phi Beta Kappa, Delta Tau Delta. Methodist. Mason. Club: Franklin (Akron). Contbr. tech. papers on pneumatic tires to professional jours.; grantee of patents on pneumatic tires. Home: 813 Weber Av., Akron 3. Business: 1144 E. Market St., Akron 16. Ohio.

EVANS, Richard Louis, writer, radio commentator, editor, ch. ofcl.; b. Salt Lake City, Utah, Mar. 23, 1906; s. John Alldridge and Florence (Neslen) E.; student U. of Utah, 1924-26, 1929-32; B.A., major in English, 1931, M.A., major in economics, 1932; m. Alice Ruth Thornley, Aug. 9, 1933; children—Richard L., Jr., John Thornley, Stephen Thornley, William Thornley. Extensive European travel, study and editorial work, 1926-29; sec. European Mission, Ch. of Jesus Christ Latter-day Saints, Liverpool, 1928-29; staff announcer, radio sta. KSL, Salt Lake City, 1929, script writer, dir. of publicity, production mgr., 1929-36; radio producer, commentator and writer of nationwide Tabernacle choir and organ broadcast, Temple Sq., Salt Lake City, since 1930, on NBC, 1930-32, CBS since 1932; dir. spl. features since 1936. Mng. editor Improvement Era, 1936-49, editor since 1950; feature writer King Features Syndicate, 1946-52; dir. David W. Evans Advt. Agy. Member First Council of the Seventy, Ch. of Jesus Christ Latter-day Saints, 1938-53, member Council of Twelve, 1953—; member bd. regents U. Utah, 1950—, pres. alumni assn., 1950-53; mem. of bd. of trustees Brigham Young University; 1953—; member of general bd. Young Men's Mutual Improvement Assn. 1935-48; mem. Salt Lake Chamber of Commerce, Authors' League of Am., Utah Acad. of Sciences, Arts and Letters, Newcomen Soc., Pi Kappa Alpha. Clubs: Rotary (pres., 1949-50), Bonneville Knife and Fork (pres. 1953-54). Author; At This Some Hour, 1949; Tonic for Our Times, 1952; From the Crossroads, 1955; other books, compilations, numerous newspaper and mag. articles. Home: Salt Lake City. ☆27

EVANS, Robley Dunglison, physicist; b. University Place, Neb., May 18, 1907; s. Manley Jefferson and Alice (Turner) E.; B.S., Calif. Inst. Technology, 1924-28, M.S., 1929, Ph.D., 1932; m. Gwendolyn Elizabeth Aldrich, Mar. 10, 1928; children—Richard Owen, Nadia Ann, Ronald Aldrich. Research lab., C. F. Braun and Co., Alhambra, Calif., 1929-31; instr. Polytech. Sch., Pasadena, Calif., 1931-32; nat. research fellow, U. of Calif., Berkeley, 1932-34; asst. prof. Mass. Inst. Tech., Cambridge, Mass., 1934-38, asso. prof., 1938-45, prof. since 1945; staff consultant, Peter Bent Brigham Hosp., Boston, since 1945; expert cons., Dept. of State, 1946-47, U.S. Dept. of the Army since 1947, Brookhaven Nat. Lab.; cons. Los Alamos Sci. Lab., USN Radiol. Def. Lab.; chmn. adv. com. on isotope distbn. AEC; staff cons. Gen. Hosp. Trustee Devereux Found., Devon, Pa., 1948-51; v.p. Found. for Study and Aid of Emotionally Unstable, 1948—. Chmn. Internat. Conf. Applied Nuclear Physics, Cambridge, Mass., 1940; chmn., com. on standards of radioactivity, Nat. Research Council, 1938-46; vice chmn. Com. on Nuclear Science, Nat. Research Council, since 1946. Awarded European Travel Prize, Calif Inst. Tech., 1928; Theobald Smith Medal in Med. Sciences, 1937; Presidential Certificate of Merit, 1948. Member American Roentgen Ray Society (associate), American Indsl. Hygiene Assn., Am. Physical Society, Am. Assn. Physics Teachers, A.A.A.S., Am. Acad. Arts and Scis., Kungliga Vetenshapsoch Vitterhets-Samhallet, Goteberg, Sweden, Kappa Gamma, Sigma Xi, Tau Beta Pi, Pi Kappa Delta. Rep. Protestant. Asso. editor: Medical Physics, year book, 1944, Journal of Applied Physics, 1941-43; mem. editorial adv. bd. Cancer 1948-53. Contbr. Scientific research paper to various publs. Home: 15 Hickory Lane, Belmont 78, Mass. Office: Mass. Institute of Technology, Cambridge 39, Mass.

EVANS, Ronald K., corp. ofcl.; b. Big Rapids, Mich., Aug. 17, 1889; ed. Cheboygan, Mich., and Mich. State Coll. With Remy Electric Co., Anderson, Ind., 1920-24; with Gen. Motors Corp. since 1924, beginning as field rep. in Australia, mem. staff of v.p. in charge overseas operations, London,

Jan. Nov. 1926, became regional dir. for Europe, Nov. 1926, elected v.p. Gen. Motors Export Co., Feb. 1927, mng. dir. Vauxhall Motors Ltd., Luton, Eng., Apr. 1929, gen. mgr. Adam Opel A.G., Russelsheim, Germany, 1930-36, v.p. Gen. Motors Corp. and group exec. gen. engine divs., 1936-50, exec. v.p., dir., 1950-54, ret. Home: 31825 Evergreen Rd., Birmingham, Mich.

EVANS, Rudulph, sculptor; b. Washington, D.C., Feb. 1, 1878; s. Frank L. and Elizabeth Jeanette (Grimes) E.; ed. Corcoran Art Sch. (Washington, D.C.), Art Students' League (New York), Julian Acad. and École des Beaux Arts (Paris, France); m. Jane Coleman Wood, Nov. 9, 1905. Exhibited in leading cities, including New York, Chicago, Washington, D.C., Paris, France, etc.; awarded bronze medal, Paris Salon, 1914, and French Cross of Legion of Honor, 1934; statue, "The Golden Hour," purchased by French Govt. for Luxembourg Mus., and replica of same, in marble, in Met. Mus., New York; Watrous gold medal, Nat. Acad. Exhbn., New York, 1920; commd. for monuments or portrait busts; heroic statue of Thomas Jefferson, Washington, dedicated on 200th anniversary of birth, Apr. 13, 1943; bronze bust of Bernard Baruch, bronze statue of William Jennings Bryan for State Capitol at Lincoln, Neb.; also executed sculptured portraits, busts, bronze statues of numerous notable Americans for the collections of various pub. instns. in U.S. Cavaliere Order of Crown of Italy. Hon. fellow Nat. Sculpture Soc.; mem. Met. Mus. Art, Nat. Inst. Arts and Letters, N.A. Studio: 1701 16th St. N.W., Washington 9. ☆27

EVANS, Sidley Oliver, elec. engr.; b. South Milwaukee, Wis., Mar. 19, 1909; s. Dr. Edward Purdon and Maida (Park) E.; student Marquette U., 1928-29; B.S. in Elec. Engring., U. Wis., 1932; M.S. in Elec. Engring., Ia. State Coll., 1933; m. Laura L. Lange, Sept. 5, 1936; 1 son, David S. Development and design transformers Gen. Electric Co., 1933-39; asst. prof., later asso. prof. elec. engring. Ohio State U., 1939-44; with tubular products div. Babcock & Wilcox Co., 1944-51, chief engring. development, supt. extrusion, 1951-54, mgr. tubing operations, 1954—. Mem. Assn. Iron and Steel Engrs., Am. Ordnance Assn., Am. Inst. E.E., Tau Beta Pi, Eta Kappa Nu. Methodist. Kiwanian. Author profl. papers. Patentee. Address: Mounted Route 15, Gravelhurst, Beaver Falls, Pa.

EVANS, Silliman, pres. Nashville Tennessean; b. Joshua, Texas, April 2, 1894; s. Columbus Asbury and Alice (Silliman) E.; studied Polytechnic Coll. (now Southern Methodist U.), Fort Worth, 1911-13; m. Lucille McCrea, Nov. 20, 1923; children—Silliman, Amon C. Began as newspaper reporter, 1913; reporter and desk exec., United Press, Internat. News Service, Dallas Morning News and reporter, member staff and Washington correspondent, Ft. Worth Star-Telegram, 1913-26; v.p. Tex. Air Transport until 1928, Southern Air Transport until 1929, Am. Airways, Inc., until 1932; 4th asst. postmaster gen., 1933-34; resigned to accept presidency Maryland Casualty Co., Baltimore, now dir.; president and publisher Nashville Tennessean; dir. Am. Airlines. Democrat. Clubs: Fort Worth; Nat. Press (Washington); Maryland (Baltimore); Belle Meade (Nashville); Cloud (New York); Tavern, Chicago, (Chicago). Home: Franklin Rd., Nashville 4. Address: 1100 Broadway, Nashville. Died June 26, 1955.

EVANS, Sterling C. ◎ V. 28.

EVANS, T. M., business exec.; b. Pittsburgh, Pa., Sept. 8, 1910; s. Thomas M. and Martha (Jarnigin) E.; B.S., Yale, 1931; m. Elizabeth Barker, June 26, 1935 (div.); children—Thomas M. Jr., Edward Parker, Robert Sheldon; m. 2d, Josephine Schlotman Mitchell, Aug. 7, 1953. Pres. H. K. Porter Co., Inc., Pitts., and subsidiary cos., Am. Dist. Steam Co., N. Tonowanda, N.Y., Southern Pacific Milling Co., Santa Barbara, Cal., Houze Glass Corp., Point Marion, Pa., Evans Production Corp., Dallas; dir. P. & L.E. R.R. (Pitts.), Rodman Chemical Co. (Oakmont, Pa.). Mem. Am. Ordnance Assn., Am. Iron and Steel Inst., Newcomen Soc. Republican. Presbyterian. Clubs: Duquesne, Allegheny Country, Edgeworth, Pitts. Golf, Harvard-Yale-Princeton, Rolling Rock Country (Pitts.); Yale, N.Y. Yacht (N.Y.C.); Mountain Brook (Birmingham, Ala.); Petroleum (Dallas); Fishers Island (N.Y.), Country. Home: Round Hill Rd., Greenwich, Conn. Office: Alcoa Bldg., Pitts. 19.

EVANS, Thomas Hayhurst, engr., educator; b. Los Angeles, Calif., Apr. 8, 1906; s. Thomas C. and June (Hayhurst) E.; B.S., Calif. Inst. Tech., 1929, M.S., 1930; grad. work Carnegie Inst. Tech., U. of Mich.; m. Eva K. Peterson, Apr. 10, 1945; children—Sally (Mrs. Rolland Moore), Thomas P., Kathryn. Began as an instructor in the engineering school Yale, 1930-35; asst. prof., later asso. prof. civil engring. U. of Va., 1935-42; prof. and dir., sch. of civil engring. Ga. Inst. Tech., 1945-49; dean of engring. Colo. A. and M. Coll., 1949—. Chmn. bd. trustees Colo. A. and M. Research Found. Served as lt. col., U.S. Army, 1942-45; col. Corps of Engr. Res. Licensed profl. engr., Va., Ga. and Colo. Mem. Am. Soc. C.E., Am. Soc. Engring. Edn., A.S.M.E., Am Inst. E.E., Sigma Xi, Tau Beta Pi, Phi Gamma Delta. Rotarian. Home: 614 W. Mountain Av., Ft. Collins, Colo.

EVANS, Weston Sumner, prof. civil engring.; b. Standish, Me., Nov. 14, 1896; s. Birney and Cora Bell (Morton) E.; B.S. in C.E., U. of Me., 1918; M.S. in C.E., 1923; student U. of Mich., 1929; m. Doris Gray, June 15, 1921; children—Weston Sumner, Wayne Stirling. Transitman Great Northern Paper Co., 1919-20; instr. U. of Me., 1920-26, asst. prof., 1926-29, asso. prof., 1929-33, prof. civil engring. and head dept. since 1933. Served as 2d lt. engrs., and Engrs. O.T.S., 1918. Registered engr., Me Mem. Nat. Soc. Profl. Engrs., Maine. Assn. Engrs., American Society Civil Eng.s., Am. Soc. for Engring. Edn., Nat. Congress on Surveying and Mapping, Tau Beta Pi, Phi Kappa Phi, Lambda Chi Alpha. Republican. Conglist. Home: 8 Kell St., Orono, Me.

EVANS, W(illiam) Clark, business exec.; b. Tower City, Pa., May 21, 1900; s. Simon and Jennie (Simmons) E.; student Girard Coll., Wharton Sch., U. Pa., 1918-21, Harvard Advanced Mgmt. Program, 1950; m. Mary Louise Griffiths, 1926 (dec.); 1 dau., Charmaine. Credit mgr. J. B. Carr Biscuit Co., 1924-34; gen. mgr. Thomas & Clarke, Peoria, Ill., 1934-46; v.p., Western div. mgr. Carr Consolidated Biscuit Co., Chgo., 1947-53, pres. Wilkes-Barre, Pa., 1953—, dir. 1947—. Mem. Ind. Biscuit and Cracker Assn. (dir.). Methodist. Mason (Shriner). Clubs: Kiwanis, Lake Shore (Chgo.); Westmoreland (Wilkes Barre, Pa.). Home: 157 E. Walnut St., Kingston, Pa. Office: 188 N. Pennsylvania Av., Wilkes Barre, Pa.

EVANS, W(illiam) H(arold), assn. exec.; b. Phila., Aug. 22, 1902; s. William Reuben and Olive (Stonely) E.; B.S., U. Pa., 1924, A.M., 1929; m. Helen Evelyn Kind, Nov. 14, 1925; children—William Harold, Robert K. Dir. div. bus. adminstrn. Peirce Sch., Phila., 1934-41; sec.-treas. Nat. Office Management Assn. since 1937, exec. v.p. since 1950. Trustee Eastern Bapt. Sem., Eastern Bapt. Coll. since 1951. Member Phila. Trade Assn. Execs. (president 1950). Baptist. Home: 218 E. Queen Lane. Office: 132 W. Chelten Av., Phila. 44.

EVANS, William Wadsworth, lawyer; b. Paterson, N.J., Oct. 5, 1886; s. John W. and Emily (Wadsworth) E.; N.Y.U., 1908; m. Isabel Blauvelt, Apr. 23, 1913; children—Barbara (Mrs. Norman Boe), William W.; m. 2d, Josephine Koodray, Dec. 21, 1947. Admitted to N.Y. bar, 1909, N.J. bar, 1911, mem. House Assembly N.J., 1919-24, majority leader, 1922, speaker House, 1923; mem. commn. apptd. by Gov. N.J. studying forms municipal govt. N.J.; mem. Supreme Ct. coms. of character, fitness and clerkship; chmn. Municipal Magistrates Com., N.J. Commn. Jud. Adminstrn. Chmn. Paterson chpt. A.R.C., 1947-49; past president Philharmonic Society Greater Paterson. Mem. Am. (past mem. bd. govs.), N.J. State (pres. 1936-37), Passaic County bar assns., Am. Judicature Soc., Am. Law Inst., Assn. Bar N.Y.C., N.Y. Co. Lawyers Assn. Clubs: Hamilton (past pres.), Rotary (past pres.) (Paterson). Home: 154 Blvd., Glen Rock, N.J. Office: 129 Market St., Paterson, N.J.

EVANS, W(ilmoth) Duane, economist; b. Watertown, N.Y., June 10, 1909; s. Col. Albert Leslie and Leah Frances (Craig) E.; B.S., Clarkson Coll. Tech., 1930; m. Edna Blanchard, Oct. 19, 1939; children—Patricia, Craig. Engr., statistician, economist various govt. agys., 1930-40; chief productivity and tech. development div. U.S. Bur. Labor Statistics, 1941-47, chief div. interindustry econ., 1948-53, chief statistician, 1954—; consultant to the Anglo-American Council Productivity, 1948-52; lectr. statistics Am. U., 1947-53; faculty econs. and polit. sci. Cambridge U., 1953-54; research dir. Study Am. Tech., 20th Century Fund, 1951—. Recipient Rockefeller Pub. service award, 1953, Distinguished Service award, Dept. of Labor, 1953. Fellow Am. Statis. Assn.; mem. Am. Econ. Assn., Econometric Soc., A.A.A.S. Home: 111 N. George Mason Dr., Arlington 3, Va. Office: U.S. Dept. of Labor, Washington 25.

EVANS-LOMBE, Sir Edward Malcolm (ĕv'ănz-lōm), Brit. naval officer; b. Chester, Eng., Oct. 15, 1901; s. Alexander and Blanche Fleming (Hamilton) Evans-L.; student Royal Naval Coll., Dartmouth, 1915-17; m. Diana Mackeson, Feb. 10, 1931; children—Caroline, Edward. Midshipman Grand Fleet, 1917, advanced through ranks to vice adm. Royal Navy, 1952; comdg. officer His Majesty's Ship Glasgow, Home Fleet, 1942-43; chief of staff, comdr. in chief Brit. Pacific Fleet, 1944-46; comdg. officer His Majesty's Ship King George V and Duke of York, 1946-47; flag officer comdg. Tng. Sqdn., 1949-50; dep. chief Naval Staff, 1950-52; comdr. Allied Naval Forces, No. Europe, 1953—. Decorated Knight Comdr. the Bath. Club: Naval and Mil. (London). Home: Marlingford Hall, Norwich, Norfolk, Eng. Office: Hdqrs. Allied Naval Forces, Northern Europe, Oslo, Norway.

EVATT, Herbert V. ◎ V. 27.

EVELETH, G(eorge) S(ymonds), Jr., electric exec.; b. Little Falls, N.Y., May 28, 1898; s. George Symonds and Annie (Stimson) E.; B.S., Tufts College, 1920, Doctor of Science (honorary), 1953; m. Agnes Decker, March 11, 1922; children—George Stimson, David Decker, Jason Haupt. Joined General Electric Company, 1920, served abroad, Far East and Europe, 1922-39; asst. to pres. Internat. Gen. Electric Co., N.Y. City, 1939, v.p., 1944, dir., 1946, exec. v.p. since 1950. Mem. Council Fgn. Relations. Clubs: Shenorock Shore, Am. Yacht (Rye, N.Y.), U. (N.Y. City). Home: 180 Highland Rd., Rye, N.Y. Office: 570 Lexington Av., N.Y.C. 22.

EVELYN, Judith (ĕve-lyn), actress; b. Seneca, S.D.; d. Charles and Pearl (Scott) Allen; B.A., U. Manitoba, 1931, M.A., 1932. Began profl. work in radio, Can., 1936, London, Eng., 1938-39; appeared in revivals of Ivan Novello's The Rats and I've Lived With You; successively starred in Gaslight, Hollywood, 1941, Angel Street, N.Y.C., 1941-44, Bill Comes Back, 1945, The Overtons, 1945, Rich Full Life, 1945, State of the Union, 1946, Craig's Wife, 1947, Joan of Lorraine, 1947, There's Always Juliet, 1947, On Approval (roadtour), 1948, The Ivy Green, 1949, A Streetcar Named Desire (roadtour), 1949-50, Getting Married, 1950; appeared radio and TV, 1948—; films since 1950 include: The Thirteenth Letter; The Egyptian; Rear Window; co-star (play) The Shrike, 1953; The Sea Gull, 1954; also Judith Evelyn Festival, Spring Lake, N.J., summer 1954; Prescott Proposals, 1955. Address: care L. Arnold Weissberger, 509 Madison Av., N.Y.C. 22.

EVENDEN, Edward Samuel (ĕ'vĕn-den), coll. prof.; b. Sheridan, Ore., Oct. 29, 1884; s. John and Sarah Anne E. (Cawston) E.; diploma, State Normal Sch., Monmouth, Ore., 1903; A.B., Stanford, 1910, A.M., 1911; Ph.D., Teachers Coll. (Columbia) 1919; m. Louise Marcus, 1912; 1 dau., Louise Anne. Critic, teacher and supt., 1903-07; head dept. of edn. State Normal Sch., Monmouth, Ore., 1911-17; asst. and asso. in dept. ednl. adminstr., Teachers Coll. (Columbia), 1918-20, asst. prof. edn., 1920-22, asso. prof., 1922-23, prof., 1923-50, professor emeritus of education since 1950, head of coll. relations div. Citizenship Edn. Project, chmn. com. on Ed.D. degree, Teachers College, 1944-47, executive officer advanced school education, 1947-50, com. on instrn., faculty of philosophy, Columbia; mem. University Council (Columbia), 1940-49. Has served as mem. adv. coms., cons. coms., commns., on policies for a large variety of orgns. in or closely related to field of edn.; rep. A.A.C.T.E. to UN, 1946-54. Fellow A.A.A.S.; life mem. N.E.A., Am. Assn. Sch. Adminstrs., Supervisors Student Teaching; mem. Nat. Soc. Study Education, College Teachers of Edn. Prog. Edn. Assn., Am. Assn. Univ. Profs., Phi Beta Kappa, Phi Delta Kappa, Kappa Delta Pi. Episcopalian. Mason. Conducted alone or with others numerous surveys of ednl. facilities, including physical plants and personnel, throughout U.S. and prepared reports and recommendations on results of such surveys, 1920—; author reports, score cards and book, latest being: A Quarter Century of Standards; Control and Support of Teachers Colleges, 1948. Clubs: Cosmos (Washington, D.C.); Columbia U. Faculty. Home: 445 Riverside Drive, N.Y.C. 27 ☆28

EVENSON, Herbert W. ◎ V. 28.

EVERARD, Redmond Plunkett Amery, banker; b. Auckland, New Zealand, May 7, 1889; s. James Talbot and Rhoda (Sykes) E.; student pub. schs., New Zealand; m. Florence E. Klem, 1924. Asst. cashier Mchts. Nat. Bank, San Francisco, 1922; asst. cashier United Bank & Trust Co. of Cal., 1923-27, auditor, 1923-26, asst. sec., 1926-29, asst. treas., 1927-29; sec. Bank of Am. of Cal., 1929; sec. Bank of Am. Nat. Trust & Savs. Assn., 1930-41, v.p., cashier, 1941-48, asst. to pres., 1948-54, adv. council board dirs. since 1950; sec. Bank of Am., 1930-37; asst. sec. Transamerica Corp., 1930-32, sec., 1932-42, dir., 1941-42; sec. Inter-America Corp., Transamerica Gen. Corp., 1930-40, Transamerica Mortgage Holding Co., Transamerica Realty Holding Co., Transamerica Pub. Utilities Holding Co., 1930-32, First Nat. Corp. of Portland, 1930-38, Bankamerica Co., Transamerica Service Corp., 1931-33, Capital Co., Inc., 1931-40, Coast Service Co., 1931-37; sec. Mchts. Nat. Realty Corp., 1931-42, treas., 1943-48; sec. Corp. of Am., 1931-32, Asso. Am. Distbrs., Inc., 1932-33, Inter-Continental Corp., 1932-34, Coast Co., 1932-37, Cal. Lands, Inc., 1932-40. Mason. Club: Commonwealth of Cal. Home: P.O. Box 171, Kentfield, Marin County, Cal.

EVEREST, David Clark (ĕv'ĕr-ĕst), chairman of the board Marathon Corporation; born Pine Grove, Mich., Oct. 13, 1883; s. John Henry and Gertrude (Clark) E.; student pub. schs., Gobles, Mich.; Dr. of Bus. Adminstrn., Northland Coll., 1946; LL.D., U. Wis., 1953, Lawrence Coll., 1954; m. Rita Gouin, Sept. 29, 1905; children—Helen Gertrude (Mrs. Laramie G. Evans), Ruth (Mrs. Norman E. Weaver), David Clark. Office boy and bookkeeper Bryant Paper Co., Kalamazoo, Mich., 1900-02; asst. mgr. Munising (Mich.) Paper Co., 1902-07; mgr. Williams Gray Co., Chicago, Ill., 1907-09; gen. mgr. Marathon Corporation, paper and food package mfr., Rothschild, Wis., 1909-50, pres., 1938-50 and 1951-52, chmn. bd., 1950—; chmn. bd. Marathon Paper Mills of Can., Ltd., 1946—; pres. Wausau Paper Mills Co., Brokaw, Wis., 1948-50, chmn. bd., 1950—; pres. Wis. Valley Improvement Co. since 1950; v.p. D. J. Murray Mfg. Co. since 1951, First Am. State Bank, Wausau, Masonite Corp., Laurel, Miss., since 1926, Longview (Wash.) Fibre Co. since 1926, Employers Mut. Liability Ins. Co., Wausau, Wis. since 1920, also dir. these and many other cos. Chief cos. Chief cons. pulp and paper br. OPM, Washington, 1940-41; cons. pulp and paper br. NSRB, 1948-50, mem. adv. com. to Sec. of Agr. on forest pest control, 1952—; mem. forestry advisory committee State Conservation Commission, 1948—. Chmn. Marathon County chapter A.R.C., 1918—; vice chairman board, trustee Lawrence Coll., Appleton, Wis. Mem. Am. Paper and Pulp Assn. (pres. 1927-28, 1937-38; Gold Medal award 1944), Inst. Paper Chemistry (v.p. 1929—, trustee), Am. Forestry Assn. (pres. 1951—, dir. 1952-53; award 1949), Wis. State (pres. 1952—, mem. bd. curators award of merit 1949). Marathon County (pres. 1952—), hist. socs. Republican. Episcopalian. Mason. Clubs: Athletic (Milwaukee); Wausau, Country (Wausau, Wis.). Home: 1206 Highland Park Blvd., Wausau, Wis. Office: Marathon Corporation, Rothschild, Wis.

EVEREST, Frank F., USAF officer; b. Council Bluffs, Ia., Nov. 13, 1904; s. Frank F. and Florence (Folsom) E.; B.S., U.S. Mil. Acad., 1923; grad. Air Corps Tech. Sch., 1933, Tactical Sch., 1937; m. Edith Van Horn, July 1, 1930; children—Frank F. II, Patricia. Commd. 2d lt., F.A., U.S. Army, 1928, advancing through the grades to lt. gen., USAF; transferred to Air Corps, 1928; with 3d Attack Group, 1929-32, 18th Pursuit Group, Hawaii, 1937-39, hdqrs. Army Air Force A-3 Div., 1941-42; on overseas duty as air liaison officer, comdr. aircraft South Pacific, comdg. officer 11th Heavy Bomb Group and army air officer Comdr. South Pacific, 1942-43; mem. joint war plans com. Joint Chiefs of Staff, Washington, D.C., 1944-45; mem. Joint Staff Planners, 1945-48; comdg. Yukon Sector of Alaska Air Comd. 1947-48; assigned to hdqrs., U.S.A.F., as asst. dep. chief of staff, operations, 1948; comdg. gen. 5th Air Force, Korea, 1951-52; dep. comdg. gen. Tactical Air Command, Langley Air Force Base, Va., 1952-53; dir. The Joint Staff, Washington, 1953-54, dep. chief of staff, operations, 1954—. Decorated Silver Star, Legion of Merit, D.S.M., Distinguished Flying Cross, Air Medal. Mason. Clubs: Army and Navy (Washington); Boone and Crockett (N.Y.C.). Home: 125 3d St., Council Bluffs, Ia. Address: Operations, Hdqrs., USAF, Washington 25.

EVEREST, Harold Philip, university administrator; born Fond du Lac, Wisconsin, Oct. 6, 1893; s. Albert C. and Kathryn (Sander); A.B., M.A., U. Wash., 1912-16; m. Mildred Lucile Peterson, Dec. 31, 1937. State labor commr. and supervisor indsl. relations, 1919-24; editor and publisher East Side Journal, Kirkland, Wash., 1924-37; dir. sch. journalism, U. Wash., 1944-52, prof., 1937-52 (on leave 3 times as regional dir., Office Civilian Defense, Ore. and Wash.; asst. to gov., State of Wash., 1944, 1949), v.p., 1952—, acting pres., 1952; v.p. Coast Oyster Co., 1951-54; pres. Kirkland Investment Co.,; v.p., dir. Univ. Fed. Savs. & Loan Assn. Past pres., dir. Wash. Newspaper Pubs. Assn.; v.p., Am. Assn. Schs. and Depts. Journalism, 1948-49; pres., Pacific Coast Intercollegiate Athletic Conf. 1949; v.p. Nat. Intercollegiate Athletic Conf., 1950-54; councilman city of Kirkland, 4 years; member City Planning Commission, and 1st King County Planning Division; district commander, American Legion. Served with United States Army Air Forces, 1917-19, World War I. Mem. Sigma Delta Chi, Kappa Tau Alpha, Alpha Delta Sigma. Home: Kirkland. Office: University of Washington, Seattle 5.

EVERETT, Boyd Nixon, finance exec.; b. Pasadena, Calif., Dec. 19, 1904; s. Torrey and Mary Reeves (Nixon) E.; grad. Phillips Exeter Acad., 1922; B.S., Harvard, 1926, M.B.A., 1929; m. Margaret Bruce Carter, Feb. 4, 1933; children—Boyd N., William Carter, Torrey, Bruce. Asso., Bond & Goodwin, N.Y. City, 1929-30, City Bank Farmers Trust Co., 1930-37; mgr. investment dept., Delafield & Delafield, 1937-38; financial sec. Continental Casualty Co., Chicago, 1938-40, treas. since 1940, vice president since 1945, director since 1944; treas. Continental Assurance Company since 1940, vice pres. 1945—, dir. 1946—; v.p., director Transportation Insurance Co.; dir. U.S. Life Insurance Company, Whiting Corporation, Black, Sivalls & Bryson, Inc. Treas. and dir. Lake Forest Day Sch., 1940-43; director North Shore Country Day School Association; mem. exec. council Chicago Boy Scouts Am. Republican. Author: Term Loans (with Herbert V. Prochnow). Home: 513 Walnut St., Winnetka, Ill. Office: 310 Michigan Av., Chicago 4.

EVERETT, Charles Warren, coll. prof.; b. Guthrie, Okla., Feb. 18, 1895; s. Paul Jones and Nancy (How) E.; A.B., Coll. of the Pacific, 1920; M.A., Columbia U., 1924, Ph.D., 1931; fellow Social Sci Research Council of America in London, Eng., 1925-27; fellow Inst. for Advanced Study, Princeton; Guggenheim fellow, 1945; m. Hannah Moore Furst, Sept. 4, 1920. Instr. English, Washington U., St. Louis, 1920-23; asst. philosophy, Columbia U., 1923-24. Instr. English, 1927-34, asst. prof., 1935-45, asso. prof., 1945-48, prof. and chmn. English dept. Columbia Coll., since 1949. Served as pvt., A.E.F., 1917-18. Reader The Macmillan Co., 1935-40. Expert cons. to sec. of War, 1940-42. Mem. Modern Language Assn., Social Science Research Council, Acad. Polit. Sci. Republican. Clubs: Men's Faculty (Columbia University); Athenaeum (London); Century (N.Y. City). Author of various books including: The Limits of Jurisprudence Defined, 1945; editor: Letters of Junius, 1927; contbr. to Jeremy Bentham and the Law, 1948. Delivered Bentham Bicentenary Lecture, London, 1948, pub. 1948. Home: 404 W. 116 St., N.Y. C. 27. ☆27

EVERETT, Donald W(ayne), state ofcl.; b. Bucyrus, O., Apr. 9, 1896; s. Harley M. and Lala V. (Potter) E.; student pvt. schs. Reno; m. Julia C. Christensen, Aug. 20, 1923. Painting apprenticeship, 1915-19; mem. local 567, Brotherhood of Painters, Decorators and Paperhangers of Am., 1925, treas., 1924-51, bus. rep., 1946-50, also Bldg. Trades Council; commr. labor State of Nev. since Feb. 1951. Served as pvt., U.S. Army, World War I. Mem. Am. Legion. Vets. Fgn. Wars. Republican. Home: 210 Iris St. Office: Carson City, Nev.

EVERETT Edwin M., univ. prof.; b. Savannah, Ga., Oct. 29, 1902; s. Thomas Ballantyne and May Stuart (Mallard) E.; grad. Boys High Sch., Atlanta, Ga., 1920; A.B., Univ. of Ga., 1923, A.M., 1925; Ph.D., Columbia, 1939; m. Mary Holt Park, Aug. 20, 1930; children—Robert Park, Mary Howard. Instr. mathematics, Univ. of Ga., 1923-26; instr. English, Columbia, summers 1927, 28; instr. English, Univ. of Ga., 1926-28, asst. prof. 1928-34, asso. prof., 1934-39, prof. since 1939, head dept. of English, chmn. div. of lang. and lit., 1946—; prof. English, Tulane University, summer 1951. Mem. Modern Lang. Assn., South Atlantic Modern Lang. Assn., Phi Beta Kappa (pres. Alpha (Ga.) Chapter, 1946-47, exec., bd. 1947-50, Phi Kappa Phi, Chi Phi. Author and co-author books; Freshman Workbook of Correct Writing, 1948, rev. 1952; Masterworks of World Literature, rev. 1955. Contbr. mags.; asso. editor Georgia Review; bd. dirs. U. Ga. Press. Home: Athens, Ga. Office: Univ. of Georgia, Athens, Ga. ☆27

EVERETT, Francis Dewey, investment banker; b. Worcester, Mass., Feb. 13, 1889; s. Dr. Oliver H. and Sarah Frances (Dewey) E.; student St. Marks Sch.; A.B., Harvard, 1911, M.E.E., 1913; m. Marion Alice Lesher, Oct. 10, 1914; married 2d, Mildred W. Ordway, July 17, 1954. With Westinghouse, Church, Kerr, engrs., N.Y. City, Oct. 1913-Feb. 1914; asst. at Harvard Grad. Sch. of Engring., Feb.-June 1914; at Saranac Lake and Ariz. (for health), 1914-18; asst. to Dr. Kennelly, Mass. Inst. Tech., Jan.-July 1918; with Hornblower & Weeks, N.Y. City, since 1919, head statis. dept., 1924, head buying dept., 1927, partner since Jan. 1929. Gov. N.Y. Stock Exchange, 1937-38; gov. Investment Bankers Assn., 1938-41; gov. Assn. of Stock Exchange Firms, 1945-51. Served in U.S.N.R.F., World War I. Home: 19 E. 72d St., N.Y.C. 21. Office: 40 Wall St., N.Y.C. 5.

EVERETT, Howard; b. near Tama, Ia., Apr. 2, 1870; s. Thomas and Sarah (Halstead) E.; B.Sc. Western (now Coe) Coll., then at Toledo, Ia.; m. Mae Haydon, July 1899 (died July 1, 1918); 1 son, Ellsworth; m. 2d, Marie De Meyere, June 1921. Dep. county treas., Tama County, Ia., 1891-92; co-auditor, 1893-95; organized and managed First Nat. Bank, Terrill, Ia., 1895-1906; v.p. First Nat. Bank, Traer, Ia., 1907-09; organized Luse Land & Development Co., St. Paul, Minn., 1909, and now pres. same; pres. Northwest Land & Finance Corp. Chairman Democratic State Central Com. of Minn., 1920-21; mem. Dem. Nat. Com., 1921-24. Mason (Shriner), K.P., Elk, Woodman. Author: Minnesota, The Garden of Eden of America, 1925. Home: 1332 S. Hope St., Los Angeles 15. ☆27

EVERETT, John Rutherford, educator; b. Portland, Ore., Dec. 27, 1918; s. Monroe Green and Margaret (Johnson) E.; A.B., Park Coll., 1942; B.D., Union Theol. Sem., 1944; A.M., Columbia, 1943, Ph.D., 1945; m. Elizabeth Sloan, June 13, 1942; 1 dau., Margaret Elizabeth. Dir. Y.M.C.A., U.S.O. McBurney br., N.Y. City, 1943-44; instr. philosophy Columbia, 1943-45, asst. prof. philos., 1948-50, chmn. dept. philos., sch. gen. studies, 1948-50; asst. prof. philos. Wesleyan U., Middletown, Conn., 1945-48; pres. Hollins Coll. since 1950 dir. Roanoke Guidance Center, Roanoke Fine Arts Center. Member special Senate Investigating Com. on Edn. (Conn.), 1945-46; adviser to Gov., State Conn., 1948-50; delegate chmn. 3d Ann. UNESCO Conf., Paris, 1952. Recipient U.S. Jr. C. of C. award for 1 of 10 Outstanding Young Men of Year, 1950. Fellow Nat. Council on Religion in Higher Edn.; mem. Am. Philos. Soc., Conn. State Research Council (chmn. 1946-49). Democrat. Presbyn. Author: Religion in Economics, 1946; Religion in Human Experience, 1950. Book editor, Journal of Philosophy, 1945-52. Contbr. article on Religion, Ency. Americana, 1951; articles, revs. in numerous learned jours. Home: Hollins College, Va.

EVERETT, Louella Dorothea, editor; b. Middletown, N.Y.; d. Thornton and Cornelia (Jamp) Everett; student pub. schs. of Middletown, Boston Eve. High Sch. Editor: Home and Holiday Verse (anthology), 1939. Asso. editor: Bartlett's Familiar Quotations, 1937, 48. Compiler: The Cat in Verse (with Carolyn Wells), 1935. Home: 107 Massachusetts Av., Boston 15.

EVERETT, Mark R(euben), univ. prof.; b. Slatington, Pa., Nov. 2, 1899; s. Alexander David and Mary Margaret (Scheidy) E.; B.S., Chem. Engring., Bucknell U., 1920, Ph.D., medical science, Harvard, 1924; hon D.Sc., 1948; m. Alice Gertrude Allen, June 21, 1924; children—Mark Allen, Kathleen Elizabeth. Teaching fellow Harvard Med. Sch., 1921-24; prof. biochemistry and pharmacology, U. of Okla. Sch. Medicine, chmn. of dept., 1924-35, prof. biochem., chmn. of dept. since 1936, dean School of Medicine and supt. Univ. Hosps. since 1948. Mem. bd. dirs. Oklahoma Med. Research Foundation, Okla. Meml. Assn.; adminstr. John A. Hatchett Meml. Fund; mem. Okla. Commn. for Crippled Children. Served as private, United States Army, 1918. Member American Society Biological Chemists, Am. Chem. Soc., Soc. Exptl. Biology and Med., Okla. Acad. of Sci., Oklahoma City Acad. Med., Okla. Co. Med. Soc., Am. Assn. Cancer Research, A.A.A.S., Blue Cord, Am. Assn. Univ. Profs., Okla. City Clin. Soc., Sigma Xi, Phi Beta Pi, Alpha Omega Alpha, Alpha Epsilon Delta. Democrat. Mem. Reformed Ch. Author: Medical Biochemistry, 1942. In Oklahoma Hall of Fame, 1946; Pennsylvania Ambassador, 1948. Home: 1302 N.W. 21st St., Oklahoma City 6. Office: U. of Okla. Sch. of Medicine, 800 N.E. 13th St., Oklahoma City 4, Okla.

EVERETT, Roberts; b. Merrill, Mich., Mar. 17, 1894; s. John Edward and Helen (Glazier) E.; student Oberlin Coll., 1911-12; B.Litt., Columbia U. Sch. of Journalism, 1915; m. Evelyn Virginia Clay, May 31, 1917 (divorced Aug. 31, 1937); 1 dau., Mrs. Helen Everett Seaman; m. 2d, Frieda Wyandt, Apr. 2, 1938. Staff New York Tribune, 1915, New York World, 1915-17; editor Air Travel, 1917; now public relations, exposition management, and trade assn. cons.; exec. v.p. Dairy Industries Supply Assn.; managing director, Dairy Industries Soc., Internat. Enlisted as flying cadet, Sept. 1917; commd. 2d lt. Air Service, July 20, 1918; hon. disch., Jan. 3, 1919. Club: National Press (Washington, D.C.). Author of indsl. commentaries and contbr. numerous articles to mags. Home: 3314 Newark St., N.W. Office: 1108 16th St. N.W., Washington.

EVERETT, Sallie Baker (Mrs. Benjamin Bryan Everett), mem. Dem. Nat. Com.; B. Palmyra, N.C., Feb. 26, 1888; d. LaFayette John and Pattie Norman L. Baker; student Meredith Coll., 1905-09; m. Benjamin Bryan Everett, Feb. 25, 1914; children—3 daus., 2 sons. Partner with husband in extensive farming ginning and merc. bus., Palmyra. Vice chmn. N.C. Dem. Exec. Com., 1942-48, 50; mgr. women's campaign for Gov. W. B. Umstead, 1952; chmn. women's div. N.C. Farm Bur., 1942-52; mem. from N.C., Dem. Nat. Com. since 1952. Dir. Agrl. Found., N.C. State Coll, N.C. Farm Bur. Recipient Distinguished Service award, N.C. Farm Bur., 1947; named Progressive Farmers Woman of the Year, N.C., 1946. Mem. N.C. State Fedn. Women's Clubs (pres. local club 1939-40, 14th N.C. dist. 1942-44; chmn. state dept. edn. 1939-41). Home: Palmyra, N.C.

EVERETT, William Wynn, business exec.; b. Ashley, Pa., Aug. 9, 1903; s. William T. and Lydia (Wynn) E.; B.S., M.E., Pa. State Coll., 1925; m. Elizabeth Prevost, Dec. 29, 1928; children—Joan, Mary Elizabeth, William Wynn. Surveyor, yardage checker, laborer, miner, fire boss Glen Alden Coal Co., 1923-26, sect. foreman mine foreman, 1926-39, asst. colliery supt., 1939-40, asst. to gen. mgr., 1940, asst. gen. supt., 1940-42, gen. supt., 1943-52, mgr. mines, v.p. since 1952; v.p., dir. Honey Brook Water Co. since 1952. Dir. Wyoming Valley community chest, TB Assn. Mem. Inst. Mining and Metall. Engrs. (dir.), Pa. Profl. Engrs. Assn. (dir.) Episcopalian (vestryman). Home: 338 S. River St. Office: 16 S. River St., Wilkes-Barre, Pa.

EVERGOOD, Philip (Howard Francis Dixon), artist; b. New York, N.Y., Oct. 26, 1901; s. Miles (Australian artist) and Flora Jane (Perry) E.; student Eton Coll., England, 1915-19; Trinity Hall Coll., Cambridge U., England, 1919-20; Slade School of Art, London, 1921-23; Art Students League, N.Y. City, 1923-25; Julien's Acad., Paris, 1925; m. Julia Vincent Cross (artist, dancer), Aug. 15, 1931. Painter, sculptor, draftsman 1921—. Rep. in major U.S. and fgn. collections including: Metropolitan Museum, Museum of Modern Art, Library of Congress, Widener Library, Los Angeles Mus., Whitney Museum of Am. Art, Brooklyn (N.Y.) Museum, Boston (Mass.) Museum of Fine Arts, Carnegie Inst. of Art, Nat. Gallery (Melbourne, Australia), Geelong Gallery of Art (Victoria, Australia), also several pvt. collection; murals in Richmond Hill (Long Island) Public Library, Kalamazoo Coll. Fogg Museum, Cambridge, Mass.; IBM Collection, Encyclopedia Britannica Collection, Pepsi-Cola Coll. of American Art, Baltimore Museum Coll. and others. Awarded several prizes 1935—, including purchase prize for Kalamazoo in Winter, Artists for Victory Exhbn., Metropolitan Museum, 1942; William H. Tuthill Prize, Chicago Art Inst., 1946; Schilling Fund Purchase Award, 1946; Carol H. Beck Gold Medal, Pennsylvania Acad., Phila., 1949; 1st prize 1st L.I. Art Festival, 1951; 1st prize Terry Art Inst., Miami, 1952 and others. Participant in U.S. internat. exhibitions, Art of the U.S.A., Venice, London, Brussels, Paris, C.A., S.A. Mem. Am. Soc. Painters, Sculptors and Gravers, An American Group, Artists Equity Assn. Book Evergood-Twenty Years of his Work, 1946; illustrations for Short Stories of Gogol, 1951. Contbr. to art mags. Home: Oxford, Conn. (R.F.D. 2, Southbury). ☆28

EVERHARD, Edward Melville, glass mfg. exec.; b. Massillon, O., June 29, 1905; s. Melville McCullough and May Dunlap (White) E.; student U. Cin., 1923-24, Ohio State U., 1924-26; m. Leila Bush Harvey, Mar. 17, 1938. With Libbey-Owens Sheet Glass Co., 1926—, successively sales rep., N.Y.C. office, dist. sales mgr. Buffalo ty., dist. mgr. New Eng. ty., Southwestern ty., Shreveport, La., charge Western sales, gen. offices, Toledo, gen. mgr. distbr. sales dept., charge distbr. sales throughout U.S., gen. sales mgr., 1952-53, v.p. charge sales, 1953—; pres. Libbey-Owens-Ford Export Co. Mem. Toledo C. of C. Clubs: Sales Executives, Toledo, Inverness (Toledo). Home: 326 E. Broadway, Maumee, O. Office: Libbey-Owens Ford Glass Co., Toledo 3.

EVERHART, Mahlon Thatcher, rancher; b. Martinsburg, Pa., Mar. 24, 1873; s. Marshal Henry and Mary Carolyn (Thatcher) E.; student Centennial High Sch., Pueblo, Colo., 1889-90, Kiskiminetas Springs School, Pa., 1890-91; m. Carolyn Fall, Dec. 1, 1909 (died Oct. 12, 1918); children—Clare (Mrs. William M. Zuendt), Mahlon Thatcher, Jack Fall. Bank employee, 1891-98; ranching in Arizona, 1898-1903; cattle raiser and operator of ranches in Mexico, N.M. and Colo. since 1903; pres. Hatchet Cattle Co.; dir. 1st Nat. Bank, Pueblo, 1st Nat. Bank, Florence, Colo. Home: 2331 Greenwood St. Office: 1st Nat. Bank, Pueblo, Colo.

EVERITT, Helen (Goetzmann), author; b. Chicago, Ill., June 4, 1901; d. Albert Lee and Ella Bell (Miracle) Goetzmann; A.B., Smith Coll., 1923; grad. work Columbia, 1927; m. Charles Raymond Everitt, 1924; children—Rae Alexander, Jeanne, Charles Bell, Samuel Agar. Aided in compilation of Am. Arbitration Assn., Yearbook, 1926; head magazine dept., Curtiss Brown, Ltd., New York, N.Y. 1931-36; consultant on short fiction Breadloaf (Vermont) Writ-

ers' Conference since 1935; director of training course in publishing procedures, Radcliffe College; New York editor for Houghton Mifflin Co.; asso. editor Ladies Home Jour. since 1953. Author and translator various publs. Contbr. fiction to Ladies Home Jour., American Travel, Harper's Mag. Home: Hopewell, N.J. Office: Ladies Home Journal, Phila. ☆27

EVERITT, Leslie Grant, lumber exec.; b. Enid, Okla., Apr. 14, 1901; s. Albert Bud and Ruth Adelia (Stanton) E.; student Okla. U., 1920; m. Mary Madge Millard, Dec. 26, 1920; children—Leslie Grant, Robert Stanley. With Long-Bell Lumber Co., 1920—, beginning as yard mgr., Enid, begin successively div. mgr., asst. gen. mgr., gen. mgr., v.p., gen. mgr. retail dept., dir., 1947—. Clubs: Rotary, Mercury, Kansas City, Mission Hills Country (Kansas City, Mo.). Home: 1236 W. 66th St. Office: 926 Grand Av., Kansas City, Mo.

EVERITT, William Littell, coll. dean, cons. engr.; b. Baltimore, Md., Apr. 14, 1900; s. William Littell and Margaret (Pownall) E.; E.E., Cornell U., 1922; M.S., U. of Mich., 1926; Ph.D., Ohio State U., 1933; m. Dorothy Irwin Wallace, Aug. 30, 1923; children—Barbara Alice, Bruce Wallace, Pamela Ann. Instr. in elec. engring., Cornell U., 1920-22; engr. North Electric Mfg. Co., 1922-24; instr. U. of Mich., 1924-26; asst. prof. of elec. engring., Ohio State U., 1926-29, asso. prof., 1929-34, prof., 1934-44; prof. and head dept. of elec. engineering, University of Illinois, 1944-49, dean of engineering since 1949; registered engr. Ohio and Illinois since 1934. Served in U.S.M.C., 1918-19; apptd. 2d lt. Signal Corps Reserve, 1922, major, 1936-41; dir. Operational Research staff, Office of Chief Signal Officer, U.S. Army, 1942-46. Mem. Communication Section Nat. Defense Research Com., 1940-42; electronics com. Joint Research and Development Board, 1946-53; research and development tech. adv. panel on electronics Dept. Defense, 1954—, chmn. internat. meeting, Marine Radio Aids to Navigation, 1947. Recipient Exceptionally Meritorious Civilian Award, 1946. Fellow A.A.A.S., Am. Inst. E.E. (chmn. communications com. 1937-39, bd. dirs. 1947-51), Inst. Radio Engrs. (pres. 1945; bd. editors 1940—; bd. dirs. 1942-47, 49-51) awarded Medal of Honor 1954); mem. Am. Soc. Engring. Edn. (v.p. 1953-55), Engring. Coll. Adminstrv. Council (sec. 1951-53, chmn. 1953-55), Nat., Ill. socs. profl. engrs., Acoustical Soc. Am., Theta Chi, Tau Beta Pi (nat. councillor, 1935-36), Sigma Xi, Phi Kappa Phi, Eta Kappa Nu, Pi Mu Epsilon, Gamma Alpha, Pi Tau Pi Sigma. Republican. Presbyn. Clubs: University, Champaign Country. Author books including: Communication Engineering, 1932. Editor: Electrical Engineering Series, Prentice Hall. Home: 607 West Pennsylvania Av., Urbana, Ill. ☆27

EVERS, Albert John (ĕv'ĕrz), architect; b. Westside, Ia., Aug. 17, 1888; s. Henry and Elisabeth (Heiner) E.; B.L., University of California, 1911; m. Sepha Pischel, Dec. 5, 1916; children—Henry Kaspar, Albert John (killed in action, Normandy, July 28, 1944), Elisabeth Marion, William Dohrmann. Licensed architect, 1912; with Rockefeller Foundation, Peking Union Med. Coll., Peking, China, 1916-20; private architectural practice, San Francisco, 1920-34; chief architectural supervisor Federal Housing Adminstrn. for Northern Calif., 1934-36; chief of specification Golden Gate Internat. Expn., 1936-38; executive director San Francisco Housing Authority, 1938-43; Assistant State director War Manpower Commn., 1943-45; priv. practice, Meyer & Evers since 1946. Dir. Dohrmann Commercial Co., Dohrmann Hotel Supply Company, Federal Home Loan Bank of Los Angeles, 1937-46. Mem. of the State Board of Architectural Examiners for 8 years, pres. 2 years. Fellow A.I.A. (past dir.), State Assn. Calif. Architects (ex-pres.), Chi Phi. Republican. Mason. Club: Bohemian (San Francisco). Home: P.O. 113, Canyon Rd., Ross, Calif. Office: 149 California St., San Francisco 11.

EVERS, Edwin H., newspaper prodn.; b. St. Louis, Mar. 10, 1894; s. William Fred and Anna (Poertner) E.; student pub. schs.; m. Frieda Neugebauer, Jan. 17, 1917; children—Edward W., Walter A. Galley boy, printer apprentice Globe-Democrat, St. Louis, 1911-16, printer, 1916-25, makeup foreman, 1925-30, composing room foreman, 1930-32, mech. supt., 1932-52, prodn. mgr., v.p. since 1952. Mem. Am. Newspaper Pubs. (mem. mech. com.) Home: 111 Skyview Lane, Collinsville, Ill. Office: 12th and Franklin Av., St. Louis 1.

EVERS, John W., president, dir. Commonwealth Edison Co.; b. Chicago, Ill., Oct. 1, 1894; s. John W. and Mary R. (Kelly) E.; educated Chicago pub. schs.; m. Marjorie Crolius, June 3, 1922; 1 son, John W. III. Asst. treas. and asst. sec. Commonwealth Edison Co., 1922-24, sec., 1924-47, v.p., 1943, exec. v.p., 1951, pres., dir., 1953—. Mem. indsl. adv. com. 7th Fed. Res. Dist.; nat. bd. govs., dir. Chgo. chpt. A.R.C.; v.p., dir Rehabilitation Inst. Chgo.; director of Portal House. Member of the Chicago Association of Commerce and Industry (pres.), Edison Electric Inst. (dir.). Clubs: Commercial, Chicago, Mid-Day, Economic, Exmoor. Home: 220 Beech St., Highland Park, Ill. Office: 72 W. Adams St., Chgo. 90.

EVERSMAN, Alice, musician, writer; b. Effingham, Ill., d. John Caspar and Frances (Gibbons) Eversman; ed. Georgetown Visitation Convent, and Fairmont Sem., Washington, D.C., and Peabody Conservatory, Baltimore, Md.; studied with George Fergusson, (Berlin), Vincenzio Sabatini (Milan, Italy), Mme. Arthur Nikish (Berlin), Emma Thursby (N.Y. City), Herr Braunschweig (Berlin); Mus.D. Mem. Chgo. Opera Co., 1910-13; concert tour of Russia with Elena de Sayn, violinist, 1913; European opera debut, Karlsruhe, Germany, 1913; sang with Montreal, Century and San Carlo opera companies; toured with Victor Herbert and Sousa; mem. Metropolitan Opera Co., New York City, 1916-18; toured with Sonora Opera Co. in Cuba and British West Indies; founder and dir. European Concert Bureau, Paris, 1927-32; music editor and critic, Washington (D.C.) Evening Star, 1932-54. Mem. White House Corrs. Assn., Am. Newspaper Womens Club (pres. 1942-45, bd. govs. 1945), Women's Nat. Press Club. Home: 1026 15th St. N.W., Washington 5.

EVERSMAN, Walter A. (ĕv-ĕrz-mân), lawyer; b. Toledo, O., Oct. 8, 1880; s. Frederick W. and Elizabeth (Graether) E.; A.B., University of Michigan, Ann Arbor, 1901, LL.B., 1903; married Grace Greenhalgh, June 25, 1910; 1 dau., Elizabeth E. Hartley. Admitted to Ohio bar, 1903, and began practice at Toledo; gen. counsel T.,St.L.&W. R.R. from 1918 to consolidation with N.Y.,C.&St.L. RR. in 1924, now Ohio counsel same; gen. atty. Detroit & Toledo Shore Line R.R. Co.; valuation counsel for New York, Chicago and St. Louis R.R. Co., Toledo, St. Louis and Western R.R. Co., Toledo, Terminal R.R. Co., Detroit and Toledo Shore Line R.R. Co., 1920-30, (Federal Valuation Act); member law partnership Williams, Eversman and Black; chmn. bd. B. R. Baker-Cleveland Co.; dir. Detroit and Toledo Shore Line R.R., Toledo Trust Company, Kent-Owens Machine Co., Indiana Glass Co. Pres. bd. dirs. U. Toledo; trustee, past pres. Riverside Hospital; mem. exec. com., past pres. Toledo council Boy Scouts Am. Mem. Am. Law Inst., Am., Ohio, Toledo bar assns., Phi Delta Theta, Phi Delta Phi. Republican. Presbyterian. Clubs: Toledo, Country; Union (Cleve). Home: 2262 Collingwood Av. Office: Ohio Bldg., Toledo.

EVERSON, George ◎ V. 28.

EVERSULL, Frank Lissenden (ĕv'ĕr-sŭl), educator, clergyman; born Cincinnati, Ohio, April 19, 1892; s. E. Elwood and Mattie M. (Tallant) E.; student James Millikin U., 1910-11; Ph.B., U. of Chicago, 1920, A.M., 1927; Ph.D., Yale, 1934; also studied McCormick Theol. Sem. and Washington U.; Doctor of Laws, Elon College, 1950; Doctor of Divinity, Marietta College, 1937; m. Mildred L. Briegel, June 27, 1918; 1 dau., Evelyn. Prin. high sch., Columbia, Ill., 1913-16, Troy, Ill., 1916-21; ordained ministry Presbyn. Ch., 1917; pastor Troy Ch., 1917-21, later Palos Park, Ill., and Peter's Memorial Ch.; St. Louis; instr. in psychology and religion, Presbyn. Training Sch., Chicago, 1921-22; prin. Woodward Sch., St. Louis, 1922-28, East St. Louis Sr. High Sch., 1928-33; instr. in edn., Yale, 1933-34; pres. Huron (S.D.) Coll., 1934-38; pres. N.D. Agrl. Coll., 1938-46; chief colls. and Teachers Coll., Korea, 1946-47; curriculum advisor Ewah Coll., Seoul, Korea; life teachers certificate, Korea; mem. bd. regents, Seoul National U., 1946-47; lecturer in edn., Washington Univ., St. Louis; extension lecturer, St. Louis Chamber of Commerce Chmn. Land Grant Coll. Assn. Com. on Mil. Affairs and Policy, 1942-46; professor Washington University since 1950; pastor Belleville (Ill.) Presbyn. Ch., 1950—; commentator The Date Line daily WIBV. Trustee So. Ill. U. (past v.p. bd.), 1950-53 Belleville Meml. Hosp., mem. citizens committee of U. of Illinois. Organized open forum movement in N.D., also statewide orgn. Nat. Council Jews and Christians (pres. 1940-41). Chmn. N.D. Grasshopper Control Commn., 1939-43; N.D. chmn. civilian morale Office of Civilian Defense. Founder Korean Assn. for Advancement Science, and Korean Acad. Science. Selected as Distinguished Grad. of U. of Chicago, June 1946. Elector of New York U. Hall of Fame since 1938. Decorated by King Christian of Denmark with Medal of Liberation, May 1946. Mem. N.D. State Com. Race Relations by Governor's Appt. Fellow American Assn. Advancement of Science. Mem. bd. trustees Fargo Y.M.C.A., N.D. Agrl. Coll. Y.M.C.A. Mem. Newcomen Soc. of England, Sect. N.D. Committee A.A.A.S., N.E.A., Am. Assn. Sch. Adminstrs., Kappa Delta Pi, Sigma Alpha Epsilon, Phi Delta Kappa, Pi Gamma Mu, Phi Kappa Phi. Mason (33°, K.T., Shriner; Grand Orator S.D.A.F.&A.M., 1937-38, Deputy for N.D. De Molay, Red Cross Constantine), Kiwanian (past pres. Huron, S.D., and East St. Louis, Ill.). Republican. Contbr. to mags. Lecturer to teacher institutes; vocational guidance adviser; marriage relations. Home: Columbia, Ill. Office: 225 S. High St., Belleville, Ill.

EVERTON, John Scott, educator; b. Rochester, N.Y., Mar. 7, 1908; s. Samuel and Bertha Ethel Mabel (Scott) E.; B.A., U. Redlands (Calif.), 1931; B.D., Colgate-Rochester Divinity Sch., 1934; Ph.D., Yale, 1938; student Cambridge U., Eng., 1936-37; D.D. (honorary), Grinnell College, 1949; married Margaret Isabel Meader, June 11, 1935; children—Nancy, Barbara, John Scott. Minister, Central Baptist Church, Pa., 1937-41; dean of chapel and prof. philosophy and religion, Grinnell College, 1941-49, chmn. dept. philosophy and religion, 1941-45, chmn. div. social studies, 1946-48, member exec. council, 1936-48; pres. Kalamazoo (Mich.) Coll., 1949-53; rep. Ford Found. in Burma, 1953—; bd. studies, lectr. and external examiner in philosophy University Rangoon. Sr. rep. Am. Friends Service Com., India, 1944-45, spl. rep., Finland, 1947 (on leave from Grinnell Coll.). Trustee and vice pres. bd. Grinnell Community Hosp., 1946-49. Mem. Nat. Assn. Advancement Colored People, Nat. Assn. Bibl. Instrs., Nat. Assn. Coll. and Univ. Chaplains, India League of America, Wider Quaker Fellowship, Pi Kappa Delta, American Baptist. Contbr. articles on economics and religion to professional jours. Address: care The Ford Foundation, P.O. Box 1397, Rangoon, Burma.

EVERTS, Albert Paine, finance; b. Philadelphia, Pa., Aug. 6, 1887; s. Rev. William Wallace and Dolly Elizabeth (Paine) E.; A.B., Harvard, 1909 (as of 1910); student Grad. Sch. Bus. Adminstrn., 1909-10; m. Fannie Foster Tower, Apr. 24, 1915; children—Carolyn (Mrs. James A. Stewart), Albert Paine, Nelson Tower. Became associated with Paine, Webber & Co., Boston, Mass., 1910, partner, 1919; partner Paine, Webber, Jackson & Curtis since 1942; dir. Portland Gas Light Co. Vice pres. bd. of aldermen, Newton, Mass., 1944-45. Gov. N.Y. Stock Exchange 1950-54; chmn. spl. gifts Mass. Republican Finance Com., 1944; chmn. Mass. War Finance Com. for 3d War Loan. Dir. Boston Better Business Bureau; v.p. New Eng. Baptist Hosp., New Eng. Home for Little Wanderers; trustee Boston Mus. Sci., Mount Holyoke Coll., Massachusetts Forest and Park Association Governor of Association of Stock Exchange Firms, 1942-46; former gov. and v.p. Investment Bankers Assn. Am.; governor Nat. Assn. of Security Dealers. Clubs: Harvard (Boston and New York); Country (Brookline). Home: 114 Kirkstall Road, Newtonville 60, Mass. Office: 24 Federal St., Boston 1, Mass.

EVINRUDE, Ralph, outboard motors; b. Milwaukee, Wis., Sept. 27, 1907; s. Ole and Bessie (Cary) E.; ed. U. of Wis.; m. Marion Armitage, Jan. 3, 1931. Testing mgr. Elto Outboard Motor Co., 1927-30; export sales mgr. Outboard Motors Corp., 1930-32, production mgr., 1932-34, pres. 1934-36, when the Outboard Motors Corp. consolidated with the Johnson Motor Co. to form the Outboard, Marine & Mfg. Co., of which became pres. and dir., now vice chmn. bd. and chmn. exec. com. Mem. Phi Gamma Delta. Clubs: University, Town, Milwaukee Yacht. Home: 7808 N. Club Circle, Fox Point, Wis. Office: 4143 N. 27th St., Milw.

EVINS, Joseph Landon, congressman; b. DeKalb Co., Tenn., Oct. 24, 1910; s. James Edgar and Myrtles (Goodson) E.; A.B., Vanderbilt Univ., 1933; LL.B., Cumberland Univ., 1934; post grad. George Washington U., 1938-40; m. Ann Smartt, June 7, 1935; children—Joanna, Jane, Mary. Admitted to Tenn. bar, 1934; engaged in gen. law practice, Smithville, Tenn., 1934-41; atty. Fed. Trade Commn., Washington, D.C., 1935-38, asst. Sec., 1938-40; vice pres. First National Bank, Smithville, Tenn. since 1944, Liberty (Tenn.) Savings Bank, since 1945, Alexandria Bank & Trust Co. since 1946. Mem. 80th-82d Congresses, 5th Tenn. Dist., 83d-84th Congresses, 4th Dist.; house com. vets. affairs, select com. on small business and special com. to investigate veterans' ednl. and training program. Active Army duty, 1942-46; served in European Theatre of Operations, 1943-45; disch., rank of maj., Mar. 1946. Received Dem. nomination as state senator, 12th Tenn. senatorial dist. (declined to serve during war), 1944. Member Am. Legion, Vet. Fgn. Wars, Army Reserve Corps, 40 and 8, Phi Kappa Sigma, Phi Delta Phi. Mason (32°, Shriner) Elk. Clubs: Lions, Commodore. Home: 715 S. College St., Smithville, Tenn. Office: House Office Bldg., Washington.

EVJUE, William Theodore (ĕv'yōō), newspaper editor; b. Merrill, Wis., Oct. 10, 1882; s. Nils Peter and Mary (Erickson) E.; student U. of Wis., 1902-05; m. Zillah Julia Bagley, May 31, 1913. Began as reporter Milwaukee (Wis.) Sentinel, 1905, night editor, 1908-11; mng. editor Wis. State Journal, Madison, 1911-13, business mgr., 1913-17; founder, 1917, since editor, pres. The Capital Times, Madison; pres. Badger Broadcasting Co., Madison Newspapers, Inc. Mem. Wis. Assembly, 1917-19; mem. Rep. State Central Com., Wis., 1920-24; Rep. presdl. elector, 1924; chmn. of conv. at which new Progressive Party was born, Fond du Lac, Wis., May 1934. Mem. Phi Gamma Delta, Sigma Delta Chi. Clubs: University, Madison. Home: 920 Castle Place. Office: Madison Newspapers, Inc. Bldg., Madison, Wis.

EWALD, John A., cosmetic mfr.; b. Dec. 22, 1901; grad. N.Y.U. With Avon Products, Inc., N.Y.C., 1925—, pres., 1944—. Home: 83 Brixton Rd., Garden City, N.Y. Office: 30 Rockefeller Plaza, N.Y. C. 20.

EWALD, Paul P., physicist; b. Berlin, Germany, 1888; Ph.D., U. München, 1912; D.Sc. (hon.), Stuttgart University, 1954. Professor of theoretical physics, Poly. Sch., Stuttgart, 1921-37; prof. math. physics, The Queen's U., Belfast, North Ireland, 1939-49; head physics dept., Poly. Inst. Brooklyn since 1949. Fellow Inst. Physics of Britain, of U.S.A.; corr. mem. Acad. of Scis., Göttingen. Author several books and numerous articles on optics and solid state physics. Editor Acta Crystallographica. Address: Polytechnic Institute of Brooklyn, Bklyn. 1.

EWALT, Jack Richard (e' walt), physician; b. Medicine Lodge, Kan., Jan. 27, 1910; s. Simeon and Edith (Crummack) E.; M.D., U. Colo., 1933; m. Beatrice Earl, Mar. 28, 1931; children—Ann, Jean. Asst. prof. psychiatry U. Colo., 1937-41; prof. psychiatry U. Tex., 1941-51, adminstr. hosps., 1948-50, dean postgrad. sch. medicine, 1950-51; commr. mental health Commonwealth Mass., 1951—; clin. prof. psychiatry Harvard, 1952—; cons. Surgeon Gen. US AF, 1951-54. Fellow Am. Psychiat. Assn. (treas. 1954—); mem. Group for Advancement Psychiatry (pres. 1951-53), A.M.A., Sigma Xi, Alpha Omega Alpha (pres. Mass. dist. br. 1955). Home: 475 Trapelo Rd., Waltham, Mass. Office: 15 Ashburton Pl., Boston.

EWART, J(ohn) Kaye (ū'ërt), banker; b. Bellingham, Wash., Mar. 15, 1907; s. James Tully and Ellen Isabella (Kay) E.; ed. pub. schs. of Tacoma; grad. degree comml. banking, Am. Inst. Banking, 1932; student Pacific Coast Sch. Banking, U. Wash., 1940; m. Elsie Louise Hazelwood, May 31, 1936; 1 dau., Jane Kaye. Wholesale lumber bus., Tacoma, 1925-27; with Nat. Bank of Washington (formerly National Bank of Tacoma) since 1927; assistant vice president, 1945-50, vice president and commercial loan officer, 1950—; pres. Tacoma Clearing House Association, 1952. Mem. of board of directors Tacoma Athletic Commn., Inc.; treas. and mem. exec. com., Tacoma Community Chest; mem. bd. regents, Grad. Sch. Banking, Rutgers U., 1949-50, mem. finance com., 1950. Mem. Am. Inst. of Banking (pres. local chapter, 1941-42; associate council man for Western Wash., 1942-45; mem. nat. exec. council, 1945-48, nat. vice pres., 1949, pres., 1950; mem. exec. council 1949-50; mem. adminstrv. com., 1950), Wash. Bankers Assn., Tacoma Execs. Assn. Home: 805 N. C St., Tacoma 8. Office: Tacoma 1. ☆27

EWBANK, Henry Lee (ū'bängk), univ. prof.; b. Guilford, Ind., May 30, 1893; s. Rapier Benjamin and Emma (Sutton) E.; A.B., Ohio Wesleyan U., 1917; A.M., U. of Mich., 1924; Ph.D., U. of Wis., 1931; m. Rachel Angelique Belt, Oct. 15, 1919; children—Rachel Barbara, Henry Lee. Instr. of speech, Albion Coll. (Mich.), 1917-21, prof., 1921-27; asst. prof. of speech, U. of Wis., 1927-31, asso. prof. 1931-39, prof. since 1939; lecturer Mich. State Normal School summers, 1923, 27, U. of Southern Calif. summers, 1933-36. Exec. sec. Nat. Assn. of Teachers of Speech and bus. mgr. of Quar. Jour. of Speech, 1924-30; chmn. U. of Wis. Radio Com. since 1928; chmn. Wis. Radio Council since 1945; vis. prof. University of Hawaii 1948. Served as seaman and ensign, U.S. Navy, 1918-19. Mem. Nat. Assn. of Teachers of Speech (pres. 1934), Com. on History of Am. Public Address, Interstate Oratorial Assn. (sec. 1923-29), American Assn. Univ. Profs. (1st vice pres. 1946-48), Phi Beta Kappa, Delta Sigma Rho (nat. pres. 1931-39), Pi Gamma Mu, Omicron Delta Kappa, Chi Phi. Conglist. Club: University (Madison). Author books including Speech Projects, rev. edit. 1944; Discussion and Debate (with J. J. Auer), 1941, rev. 1951; Handbook for Discussion Leaders (with J. J. Auer), 1947, rev. edit., 1954; Broadcasting Radio and Television (with S. P. Lawton), 1952; Broadcasting Projects, 1953; Contbr. to publs. Mem. editorial bd. History and Criticism of American Public Address, 1943. Home: 4233 Manitou Way, Madison, Wis. ☆27

EWELL, Arthur Woolsey ◎ V. 26.

EWEN, David (ū"n), musician, author; b. Lemberg, Austria, Nov. 26, 1907; s. Isaac and Helen (Kramer) E.; student Coll. City of N.Y. 3 yrs.; received musical edn. with private tutors and in special courses at Columbia U.; m. Hannah Weinstein, Sept. 11, 1937; 1 son, Robert. Music editor Cue, 1937-38; serious music record critic Stage, 1938-39; editor Musical Facts, 1940-41. Served with U.S. Army, 1944-45; authorized to write history of American paratroopers. Director Allen, Towne & Heath, Inc., 1946-49. Contributor of many articles on music. Author many books, usually on musicians, 1933-46; Haydn: A Good Life, 1946; Songs of America, 1947. American Composers Today, 1949; The Story of Irving Berlin, 1950; The Story of Arturo Toscanini, 1951; The Complete Book of Twentieth Century Composers, 1952; The Story of Jerome Kern, 1953; European Composers Today, 1953; The Milton Cross Encyclopedia of Great Composers (with Milton Cross), 1953; The Home Book of Musical Knowlege, 1954; Encyclopedia of the Opera, 1955. Address: 52-20 Little Neck Parkway, Little Neck, N.Y. ☆27

EWEN, Edward C., naval officer; b. Portsmouth, N.H., May 26, 1897; s. George Swenson and Jessie (Coots) E.; student Tilton (N.H.) Acad., 1914-15; grad. U.S. Naval Acad., 1921, post-grad. student 1929-32; m. Elizabeth R. Livingston, Sept. 5, 1923. Commnd. ensign, U.S. Navy, 1921, and advanced through grades to rear adm., 1945; in naval aviation service since 1924; comd. U.S.S. Breton, 1943, U.S.S. Independence, 1944; became chief Naval Air Reserve Training, 1946; apptd. comdr. U.S. 1st Carrier Fleet in Pacific, 1950. Decorated Navy Cross, Legion of Merit with gold star, Bronze Star Medal, Commendation Ribbon. Clubs: Chevy Chase, Army and Navy (Washington); Chicago, University (Chicago); Glen View (Ill.); Onwentsia (Lake Forest, Ill.); Indian Hill (Winnetka, Ill.).

EWEN, Melvin M., fraternal sec.; b. Dubuque, Ia., July 16, 1904; s. Frank and Lillian (Shaw) E.; ed. pub. schs. of Iowa; m. Charlotte Bradeson, Nov. 10, 1926; children—Donald R., Nadine L. With U.S. Nat. Bank of Portland, Ore., 1925-44 as bookkeeper and teller, 1925-35, asst. mgr. 2 branch banks, St. Helens, Ore., and Portland, Ore., 1935-44; supreme sec. K.P., 1944—. Meth. Address: 2934 Vernon Pl., Cincinnati.

EWER, Frank Merton, business exec.; b. Boston, May 10, 1880; s. Alfred and Elsie H. (Curtis) E.; student pub. schs.; m. Helen B. Vose, Aug. 18, 1900; children—Richard V., Alfred, Roger C. With Bemis Bro. Bag Co., 1896—, asst. treas., 1918-21, treas., dir., 1921-40, v.p., treas., dir., 1940-46, now v.p., dir. Home: 5 Parley Vale, Jamaica Plain, Mass. Office: 40 Central St., Boston.

EWING, Alonzo B(yron) (ū'ing), business and financial cons.; b. Lawrence, Kan., Oct. 20, 1894; s. Byron A. and Maggie L. (Moore) E.; student La Salle U., 1919; m. Sally M. Winsby, Sept. 25, 1916; children—H. Blossom, Mildred M., Alan B. (dec.), Barbara J., Roger L. Vice pres., dir. Central Coal & Coke Co., 1924-31; treas., dir. Sunshine Biscuits, Inc., 1932-47; pres., dir. Flour Mills of Am., Inc., 1953-54; pres., dir. Slater Tile & Mantel Co.; dir. Clark-Lumber Co. Merchandisers, Inc., Standard Steel Works, Kan. Color Press, Inc., Lawrence, Kan., Nourse Oil Co. C.P.A., Kan., Mo. Mem. Am. Inst. Accountants. Mason (K.T.). Home: 703 Third St., North Lawrence, Kan. Office: Insurance Exchange Bldg., Kansas City, Mo.

EWING, Cortez A. M. (ū'ing), prof. of govt.; b. Rush County, Ind., Sept. 2, 1896; s. Horace Greeley and Martha Ann (Ruby) E.; grad. Spiceland (Ind.) Acad., 1914; A.B., Earlham Coll., 1924; Ph.M., U. of Wis., 1925; Ph.D., 1927; m. Ina A. Annett, June 2, 1930. Asst. prof., Pa State Coll., 1927-28; mem. faculty, U. of Okla. since 1928, prof. of govt. since 1938, dir. Sch. of Citizenship and Pub. Affairs 1936-47, research professor since 1948; visiting prof. U. of Tex., 1931-32, (summers) U. Neb., 1946, Washington State Coll., 1947, U. Ill., 1948, U. Minn., 1950, Northwestern U., 1951. Chmn. Am. Okla. Inst. Internat. Relations, 1938-46. Mem. Am. (exec. council 1939-41), So., Western polit. science associations, Southwestern Social Science Assn. (president 1947-48), American Academy Polit. and Social Sciences. Author books including: Federation (with others), 1944; Congressional Elections, 1896-1944, 1947; Primary Elections in the South, 1953. Home: 535 S. Flood St., Norman, Okla. ☆27

EWING, Douglas H(ancock), research exec.; b. Mitchell, Ind., June 24, 1915; s. Jesse Fulton and Ona (Hancock) E.; A.B. in Physics and Mathematics, Butler U., 1935; M.S. in Physics, U. Rochester, 1937, Ph.D. in Physics, 1939; m. Helen Coapman, June 18, 1939; children—Linda, Douglas Coapman, Stephanie Hancock. Asso. prof. physics Smith Coll., 1939-41; tech. aide to dir., chmn. overseas office, radiation lab. Mass. Inst. Tech., 1941-45; mgr. advanced development sect. RCA Victor div., Camden, N.J., 1945-49; dir. development Air Navigation Development Bd., Washington, 1949-51; dir. research services RCA Labs., Princeton, N.J., 1951-53, dir. phys. and chem. research lab., 1953-54, adminstrv. dir., 1954—. Fellow Am. Phys. Soc., Inst. Radio Engrs.; mem. Sigma Xi, Phi Kappa Phi, Phi Eta Sigma. Home: 68 Laurel Rd. Office: RCA Laboratories, Princeton, N.J.

EWING, Dwight Tarbell, ◎ V. 27.

EWING, Early Cunningham, agronomist; b. Aberdeen, Miss., April 3, 1886; s. Charles Carter and Sally (Cunningham) E.; B.S., Miss. State Coll., 1906; B.S., Cornell U., 1908, M.S., 1909; m. Emma Bell, Jan. 8, 1920; children—Early C., Battle B., Thomas C. Employee bur. plant industry U.S. Dept. Agr., 1909-10; inaugurated and developed cotton breeding research Miss. Agri. Expt. Sta., 1910-14, (line selections and hybrids since developed into varieties now used in most of central and eastern sect. cotton belt); organized and developed cotton breeding work Delta & Pine Land Co., Scott, Miss., since 1915, responsible for variety Deltapine, the most extensively planted in U.S., largely grown in Mexico and South America. Mem. Am. Soc. Agronomy, Am. Genetic Assn., Sigma Xi. Contbr. to scientific jours. Home and office: Scott, Miss.

EWING, Esmond, ins. exec.; b. Nashville, Aug. 4, 1891; s. Robert and Harriet (Hoyt) E.; student U. Sch., Nashville, 1905-10, Vanderbilt U., 1910-14; m. Frances Howell, May 9, 1917. With W.D. Gale & Co., ins. agy., Nashville, 1914-18, asso. mgr., 1916-18; spl. agt. in Tenn., Royal Ins. Co., Ltd., 1918-19, state agt. in Ala. and Ark., 1919-25; dist. mgr. So. dept. Travelers Fire Ins. Co., Atlanta, 1925-27, mgr. So. dept., Hartford, Conn., 1927, sec. co., 1927-34, v.p., 1934, v.p. subsidiary The Charter Oak Fire Ins. Co. 1935-46; v.p. Travelers Ins. Co. and Travelers Indemnity Co. since 1946. Home: 71 Sycamore Rd., West Hartford 7, Conn. Office: 700 Main St., Hartford 15, Conn.

EWING, Fayette Clay, otolaryngologist; b. Ariel Plantation, LaFourche Parish, La., May 28, 1862; s. Fayette Clay (M.D.) and Eliza Josephine (Kittredge) E.; ed. U. of the South and U. of Miss.; M.D., Jefferson Med. Coll., Phila., 1884; certificates of internship from several eye, ear, nose and throat hosps., London and N.Y. City; m. Martha Macdonald, 1885 (dec.); children—Fayette Clay (dec.), Ephraim Macdonald (dec.), Presley K., Donald Macdonald; m. 2d, Rowena Annette Clarke, 1924. Practiced gen. medicine, Washington, D.C., 1885-93; specialist in ear, nose and throat, St. Louis, 1896-1918; retired to enter U.S. Army, 1917; one of founders Am. Acad. Ophthalmology and Otolaryngology, 1896 (gen. sec., 1900); fellow A.C.S. (only living founder), Royal Soc. Medicine (Great Britain); mem. Am. Medical Association Command major, M.R.C., United States Army, January 7, 1918; served as chief of ophthalmology and otolaryngology dept., U.S. Rehabilitation Hosp. U.S.P.H.S., Camp Beauregard, 1919-27; now maj. inactive, M.R.C. Awarded Honor Scroll by Jefferson Med. Coll. Alumni, 1947; Golden medal from U. of the South, 1952. Del. of A.M.A. to Internat. Med. Congress, Rome, 1893; del. from Am. Acad. Ophthalmology and Otolaryngology to Internat. Ear Congress, London, 1899; selected by the Congress as sole speaker to rep. U.S. at internat. banquet, London, 1896. Mem. Sons of Revolution (through Gen. Robt. Ewing, Ky.); charter mem. U. Miss. chpt. Beta Theta Pi, only living founder; past pres. Beta Theta Pi Alumni Soc. of St. Louis; hon. mem. Rapides Parish Med. Soc. (past president); past pres. 8th Dist. Med. Soc., La.; former trustee U. of the South; joint-founder (1900) Scottish Terrier Club of Am. (hon. pres.); oldest Scottish Terrier breeder and promoter that ever lived; est. internationally known Nosegay Kennels, 1897; hon. pres. Scottish Terrier Club of Scotland (est. 1888), only American so honored; author of The Book of the Scottish Terrier (standard book of the breed in Britain and Am.); known as "the Father of Scottish Terriers in America;" and "Dean of the Fancy"; hon. mem. various nat. canine clubs. Author: Hamlet, an Analytic and Psychologic Study, 1934; also author Shakespearean papers; lecturer on Shakespearean drama and Brit. and Am. poetry; world traveler. Formerly abstract editor of Laryngoscope and The Eye, Ear, Nose and Throat Monthly; contbr. to scientific jours. Democrat. Episcopalian. Home: "Nosegay," Pineville, La.

EWING, Homer Hazel, chem. exec.; b. Wilmington, Del., Feb. 1, 1895; s. Elisha Rogers and Laura (Hazel) E.; B.S., U. Del., 1916; m. Roberta Simmons, Nov. 1, 1916; children—Jane Elizabeth (wife of W. W. Spruance, A.U.S.), Robert S., Ann Louise (Mrs. John Cowdrey Grier, Jr.). Steam turbine prodn. Ingersoll Rand Co., Phillipsburg, N.J., 1916-17; factory chemist Krebs Pigment & Chem. Co., Wilmington, 1917-18; supervisor smokeless powder prodn. E. I. du Pont de Nemours & Co., 1918, chem. dept., 1919, dye-stuffs prodn., 1920-24, purchasing dept., 1924-26, asst. mgr. Du Pont London (Eng.) office, 1927-30, European mgr., London, 1930-36, asst. dir. electrochems. dept., development div., 1937-41, staff mem. development dept. since 1941. Trustee, chmn. exec. com. Nat. Security Indsl. Assn.; mem. nat. indsl. res. review com. Munitions Bd.; mem. tech. adv. com. Air Force Armament Center, Eglin Air Force Base, Fla. Mem. Am. C. of C. (London) (v.p., mem. exec. com. 1935, mem. arbitration panel), Nat. Inventors Council, Am. Inst. Chem. Engrs., Tau Beta Pi, Phi Kappa Phi, Sigma Nu. Mason (Shriner). Club: Royal Automobile (London, Eng.). Home: Frognal, Greenville. Office: Wilmington, Del.

EWING, James Arthur, former gov. Am. Samoa; b. Boardman, Ohio, Oct. 1, 1916; s. Frank Calvin and Ruth (Mann) E.; grad. Randolph-Macon Acad., Front Royal, Va., 1935; m. Bernice Frances Bowers, Feb. 27, 1948. Indsl. analyst prodn. requirements com. W.P.B., 1940-43; founder Youngstown Steel & Alloy Corp. (with Sam Mann Ewing), 1948, chmn. bd. since 1948; inaugurated gov. Am. Samoa, 1952; now engaged in travel study of Pacific Islands. Holds world record for Silver Marlin. Home: 7240 Market St., Youngstown. Office: Canfield, O.

EWING, Lena Ullrich (Mrs. Spencer Ewing), vol. rural women's welfare; b. Decatur, Ill., Dec. 3, 1873; d. John and Elizabeth Wilhelmina (Litterer) Ullrich; B.L., Smith Coll., 1896; m. Spencer Ewing, Dec. 27, 1901. Tchr. high sch., Decatur, 1896-97; pres. Day Nursery Assn., Bloomington, Ill., 1916-17; mem. Ill. speakers bur. Women's Council Def., 1917-19, also chmn. McLean Co. Food Conservation Dept., and mem. Nat. and Ill. food conservation coms.; organizer, 1st pres. McLean Co. Home Bur., 1918-21; organizer, 1st pres. Ill. Home Bur. Fedn., 1925-27, state chmn. recreation com., 1927-41; del. Internat. Council Women, Vienna, 1930, Triennial Conf., Asso. Country Women World, Washington, 1936, London, 1939, Amsterdam, 1947; chmn. Country Women's Council (U.S. br. Asso. Country Women of World), 1944-50. Hon. mem. Federated Women's Insts. Can. Mem. Asso. Country Women World, Smith Coll. Alumnae Assn., A.R.C. (exec. com. McLean Co. chpt., 1917-32), Nat. Audubon Soc., Am. Assn. U. Women, Am. Assn. UN. Club: Smith College (Lakewood, O.). Home: 131 Forest St., Oberlin, O.

EWING, Lynn Moore, lawyer; b. Nevada, Mo., Oct. 3, 1903; s. Lee B. and Edith (Moore) E.; A.B., U. Mo., 1925, LL.B., 1927; m. Margaret Ray Blair, Sept. 14, 1928; children—Lynn Moore, Blair Gordon. Admitted to Mo. bar, 1927; asst. atty. State Hwy. Commn., 1928-29; mem. Ewing, Ewing & Ewing at Nevada, Mo., 1929—. Mayor, Nevada, 1936-46, mem. Sch. Bd., 1937—, pres., 1948-50. Trustee Cottey Coll., 1943-50. Mem. Am. (state del. 1946-50), Mo. (pres. 1952-53, bd. govs. 1948-53), Vernon Co. bar assns., Am. Law Inst., Am. Judicature Soc., Phi Beta Kappa, Order of the Coif, Sigma Nu, Phi Delta Phi, Alpha Pi Zeta. Democrat. Presbyn. Elk. Clubs: University (Kansas City, Mo.); Rotary. Home: 700 North Washington St., Nevada. Office: Farm and Home Bldg., Nevada, Mo.

EWING, Maji, educator; b. Rochester, Ky., May 24, 1903; s. John Lilburn and Caroline Van Pelt (Kinnaird) E.; A.B., U. of the South, 1923; grad. student Harvard, 1924; A.M., U. Va., 1929, Ph.D., 1929; m. Carmelita E. Rosecrans, Aug. 27, 1943. Instr. U. Minn., 1924-26; instr. U. Va., 1926-29, acting asst. prof., 1929; prof. U. of South, summer 1930; instr. U. Cal., Los Angeles, 1930, asst. prof., 1931-45, asso. prof., 1945-52, prof. since 1952, chmn. dept. English since 1948. Fellow J. Pierpont Morgan Library. Mem. Philol. Assn. Pacific Coast, Modern Lang. Assn., Phi Beta Kappa. Clubs: Colonnade, Zamorano. Editor: English Prose of the Romantic Period (with C.F. MacIntyre), 1937; Tea Time: A Selection from the Writings of Lady Adams (with Greta B. Millikan), 1942; A Guide to Better Writing (with F.P. Rolfe and L. M. Buell), 1940. Revised A Hist. of English Literature edited by John Buchan for Am. Coll. use under title A Shorter History of English Literature, 1937. Democrat. Episcopalian. Home: 601 Woodruff Av., Los Angeles 24.

EWING, Oscar Ross, lawyer; b. Greensburg, Ind., Mar. 8, 1889; s. George McClellan and Nettie Moore (Ross) E.; A.B., Indiana U., 1910; LL.B., Harvard, 1913; married to Helen E. Dennis, November 4,

1915 (deceased June 19, 1953); children—James Dennis, George McClellan. Instr. U. of Ia. Law Sch., 1913-14; mem. Weyl, Jewett & Ewing, Indianapolis, 1915-16; asst. counsel Vandalia R.R. Co., St. Louis, 1916; asst. to gen. counsel Pa. Lines West of Pittsburgh, 1917; mem. Hughes, Schurman & Dwight, New York and predecessor firms from 1920 until its dissolution, June 10, 1937; mem. firm Hughes, Hubbard & Ewing, 1937-47. Asst. chmn. Dem. Nat. Committee, Aug. 1940-May 1942, when apptd. spl. asst. to U.S. atty. gen. to prosecute Silver Shirt Leader William Dudley Pelley for sedition; prosecuted Douglas Chandler for treason, March, 1947; apptd. vice chmn. Dem. Nat. Com. Aug. 1942; Federal Security Agency Administrator 1947-52. Attended Conf. for Limitation of Mfr. of Narcotics, Geneva, 1931, on behalf of Am. mfrs. Commd. 1st lt. Signal Corps, Jan. 6, 1918; capt. Air Service, June 1918. Mem. Am. and N.Y. State bar assns., Assn. Bar City of N.Y., Beta Theta Pi. Democrat. Episcopalian. Clubs: University, Down Town. Contbr. legal articles to mags. Home: 465 Park Av., N.Y.C. 22, N.Y.

EWING, Parmer Leland, supt. schs.; b. Casey, Ill., Mar. 12, 1903; s. N.A. and Ethel (Frizzel) E.; student James Millikin U., 1921-23; B.S., U. Ill., 1930, M.S., 1934; student N.Y.U., 1928-44; m. Lalah Augustus; July 15, 1926; children—Carol Elizabeth, Marilyn Louise. Instr. indsl. arts, coach athletics Shelbyville (Ill.) High Sch., 1923-30, prin., 1930-31; supt. schs., Highland, Ill., 1931-42, Alton 1942; now supt. city schs., Buffalo. Mem. N.E.A., Ill. Edn. Assn., Am. Assn. Sch. Adminstrs., Phi Delta Kappa. Democrat. Methodist. Mason, K.P., Rotarian. Home: 2417 College Av., Alton, Ill. Office: care Board of Education, Buffalo.

EWING, Samuel Evans, lawyer; b. Bryn Mawr, Pa., July 27, 1906; s. Samuel E. and Fanny Badger (Neff) E.; student Haverford Sch., 1914-23; A.B., Princeton, 1927; LL.B., U. Pa., 1930; m. Mrs. Harriet Corning Sinkler, Mar. 22, 1947; children—Samuel Evans, Steven Neff; stepsons, Wharton 3rd, Edwin C., and Peter Sinkler. Admitted to Pa. bar, 1931; asso. Saul, Ewing, Remick & Saul, Esquires, Phila., 1930-41; on military leave of absence 1941-45, partner, 1946-47; counsel Eng. Products dept., RCA Victor div. Radio Corp. of Am., Camden, N.J., 1947-48, gen. atty. Victor div. RCA, 1948-53, mfg. and service divs., 1954—; Mem. bd. commrs. Lower Merion Twp., Pa., 1939-42, 48—, v.p., 1952—. Served from pvt. to maj. A.U.S., 1941-45; overseas service, 1944-45. Member American, Pennsylvania State, Philadelphia, FCC bar assns., Juristic Society Philadelphia, Radio-Electronics-Television Mfrs. Assn. (legal com.), Assn. of Gen. Counsel, Club: Lawyers (Phila.). Home: 119 Cheswold Lane, Haverford, Pa. Office: RCA Camden 2, N.J.

EWING, Sherman, lawyer, author and theatrical producer; b. Yonkers, N.Y., May 26, 1901; s. Thomas and Anna Phillips (Cochran) E.; ed. St. Paul's Sch., 1912-19; Peter House, Cambridge, Eng., 1919-20; A.B., Yale University, 1924; LL.B., Harvard University, 1927; m. Mary Peavey Heffelfinger (div. 1934); children—Sherman, Lucia Peavey (Mrs. Avery Rockefeller, Jr.), Anna Cochran (Mrs. David Bull), and Frank Heffelfinger; married 2d Marjorie Wallace Hughes Walsh, Apr. 18, 1938. Author: (plays) Wild Swans; Voltaire. Producer (with Marjorie H. Ewing) Angel in the Wings, 1947-48; The Rape of Lucretia (opera by Benjamin Britten), 1948-49. Dir. Alexander Smith & Sons Carpet Co. Mem. bd. of dirs. Am. Nat. Theatre and Acad. Trustee House of Rest at Sprain Ridge; chmn. World Vets. Fund, Inc. Home: 570 Park Av., N.Y.C. 21. Office: 9 E. 40th St., N.Y.C. 16.

EWING, William, banking; b. St. Louis, Mo., July 27, 1880; s. Frederick B. and Jessie (Vallé) E.; prep. edn., Pomfret (Conn.) Sch.; Ph.B., Yale, 1903; m. Maria Taylor, 1910; children—William, Jane, Jessie Vallé, Grace Vallé. Began as rodman with C.B.&Q. R.R., 1903; with N. W. Harris & Co., Chicago, Ill., 1906-16; with J. P. Morgan & Co. since 1916, partner 1926—; now ltd. partner Morgan Stanley & Co.; director Am. Can Co., J. I. Case Co., Am. Viscose Corp., Chemstrand Corp. Mem. Book and Snake Soc. (Yale.). Republican. Episcopalian. Clubs: Yale, Recess, Links, Bedford Golf and Tennis, Golden Bridge Hounds; Saddle and Cycle (Chicago). Home: Mt. Kisco, N.Y. Office: 2 Wall St., New York, N.Y.

EWING, William F(rancis) C(ochran) (you-ing), business exec.; b. Yonkers, N.Y., Sept. 25, 1899; s. Thomas, Sr., and Anna Philips (Cochran) E.; A.B., Yale, 1921; m. Emily Fordyce Dodge, June 30, 1923; children—Murray Dodge, Patricia Lee (wife of Dr. Peter Richter), Ann Borodell (Mrs. Raymond R. Herrmann, Jr.), Fordyce Ewing Staempfli (Mrs. George W. Staempfli), Jennifer Cochran. Joined Alexander Smith, Inc., Yonkers, 1921, became pres. 1950, chairman of the board since 1951; member board of trustees Atlantic Mut. Ins. Co., Centennial Insurance Co., Hanover Bank. Pres. Alexander Smith Meml. Found., Inc.; trustee House of Rest, Sprain Ridge, Yonkers. Served as 2d lt. F.A., World War I. Clubs: Union, Yale (N.Y.C.); Burlingame Country; Bedford (N.Y.) Golf and Tennis. Home: 214 E. 70th St. N.Y.C. 20. Office: 295 Fifth Av., N.Y.C. 16.

EWING, William Hugh, newspaper editor; b. Vaughan, Miss., Oct. 5, 1903; s. William Hugh and Ethel Lynn (Ross) E.; A.B., Millsaps Coll., 1927; m. Marjorie Ackerman, Sept. 4, 1933; 1 dau., Diana. Reporter Jackson (Miss.) Daily News, 1927-28; polit. corr. New Orleans Times-Picayune, 1929; capitol reporter Asso. Press, Richmond, Va., 1930; also city staff, N.Y.C., chief bur., Panama City, Panama, 1931, wire editor, Washington, 1932, chief bur., Honolulu, 1932-36; city editor Honolulu Star-Bull., 1936-39, chief editorial writer, radio commentator, 1939-41; war corr. Honolulu Star-Bull. and Am. Broadcasting Co., 1942-45; Washington corr. Honolulu Star-Bulletin, 1946-50, mng. editor since Oct. 1950. Dir. Hawaii chpt. A.R.C., National Society for Crippled Children Adults, Hawaii Council Navy League. Served as lieutenant, staff commandant of 14th Naval Dist., Pearl Harbor, U.S.N.R., active duty, December 7, 1941-June 42. Mem. Asso. Press Mng. Editors Assn., Kappa Sigma, Omicron Delta Kappa. Clubs: Nat. Press (Washington); Honolulu Press (pres. 1952), Outrigger Canoe (Honolulu). Home: 986 Waiohinu Dr., Honolulu 15. Office: 125 Merchant St., Honolulu 2, Hawaii.

EWING, William Maurice, prof. geology; b. Lockney, Tex., May 12, 1906; s. Floyd Ford and Hope (Hamilton) E.; A.B., Rice Inst., Houston, Tex., 1926, A.M., 1927, Ph.D., 1931, Hohenthal Scholar, 1923-26, Fellow in Physics, 1926-29; D.Sc. (hon.), Washington and Lee U., 1949, U. Denver, 1953; m. Avarilla Hildenbrand, Oct. 31, 1928 (div. 1941); 1 s., William Maurice; m. 2d, Margaret Sloan Kidder, Feb. 19, 1944; children—Jerome H. K., Hope Hamilton, Peter Duryee, Margaret. Instr. physics, Pitts. U., 1929-30; with Lehigh U., Bethlehem, Pa., 1930-44, successively instr. in physics, asst. prof., asso. prof.; asso. prof. geology, Columbia U., 1944-47, prof. since 1947, on leave, 1940-44, from Lehigh U., and from Columbia U., 1944-45, to act as resrch. asso. on Nat. Defense Research Com. projects, Woods Hole (Mass.) Oceanographic Inst. since 1940. Director research in physics, Woods Hole, 1940-45; dir. Lamont Geological Observatory, 1949—. Leader, National Geog. Soc.—Columbia Univ.—Woods Hole Oceanographic Inst. Expdns., 1947 and 1948. Mem. Am. Physical Soc., Am. Geophys. Union (v.p. 1954—), Soc. Exploration Geophysicists, Seismol. Society of America (v.p. 1954—), National, N.Y. acads. sci., Geol. Soc. Am. (A. L. Day medalist, 1949), Am. Math. Soc., Am. Acad. Arts and Scis. Clubs: Century Assn., Explorers (New York); Cosmos (Washington). Author: Propagation of Sound in the Ocean. Mem. editorial board several publs. Address: Lamont Geological Observatory, Palisades, N.Y. ☆27

EWINS, Earle Edlin, lawyer; b. Cedar Rapids, Ia., Dec. 19, 1893; s. George Madison and Fanny (Edlin) E.; B.A., U. Mich., 1921, J.D., 1922; m. Marie A. Kniest, Mar. 24, 1919; 1 dau., Alice Marie. Admitted to Ill. bar, 1922; partner Musgrave, Ewins, Hanson & Anderson, and predecessors, Chgo., 1922—. Mem. Am., Ill. State, Chicago bar assns. Home: 2705 Woodbine Av., Evanston. Office: First National Bank Bldg., Chicago 3.

EXMAN, Eugene, book pub.; b. Blanchester, O., July 1, 1900; s. Emmet and Mary Etta (Smith) E.; Ph.B., Denison U., 1922; M.A., U. Chgo., 1925; D.R.E., Middlebury Coll., 1952; m. Gladys Miller, June 6, 1929; 1 adopted son, Frank Walker; children—Wallace Miller, Judith. With U. Chgo. Press, 1925-28; mgr. religious book dept. Harper & Bros., N.Y.C., 1928—, dir., 1944—, v.p., 1955—, Chmn. bd. govs. Wainwright House Inc., 1952—; trustee Denison U., 1944—. Mem. Am. Bible Soc. (bd. mgrs.), Laymen's Movement for Christian World (dir.). Club: Century Assn. (N.Y.C.). Author of text: The World of Albert Schweitzer, 1955. Contbr. articles periodicals. Home: 140 Old Army Rd., Scarsdale, N.Y. Office: 49 E. 33d St., N.Y.C. 16.

EXNER, Virgil M(ax), automotive designer; b. Ann Arbor, Mich., Sept. 24, 1909; s. George W. and Iva (Shook) E.; student U. Notre Dame, 1926-28; m. Mildred M. Eshleman, Mar. 7, 1931; children—Virgil M., Brian L. (dec.), Bronwen M., June Marie. With Advt. Artists, Inc., South Bend, Ind., 1928-34; chief stylist Pontiac div. Gen. Motors Corp., 1934-38; chief styling engr. Studebaker Corp., 1938-49; chief stylist, advance styling studio Chrysler Corp., 1949-52, dir. of styling, 1953—. Mem. Soc. Automotive Engrs. (v.p. body activities 1951-52). Club: Sports Car of America. Contbr. tech. articles profl. jours. Home: 1036 Westwood Dr., Birmingham, Mich. Office: 12800 Oakland Av., Detroit 31.

EXON, Luella J(ohns) (Mrs. John J. Exon), mem. Dem. Nat. Com.; b. Charleston, Ill., Feb. 22, 1893; d. J. Will and Mary A. (Rhodes) Johns; student pub. schs. Toledo, Ill.; music tng. pvt. schs.; m. John J. Exon, Nov. 5, 1920; children—John J., Virginia J. (Mrs. Robert W. Jones). Mem. Vets. Fgn. Wars Auxiliary. Episcopalian (organist). Eastern Star (past matron, grand rep. S.D. to Mich.). Home: Corner 6th and Main, Lake Andes, S.D.

EXTON, William, Jr., cons. human communications; business exec.; b. N.Y.C., Mar. 15, 1907; s. Dr. W.B. and Florence Nightingale Augusta (Phillipe) E.; student Horace Mann Sch. for Boys, N.Y.C., 1917-22; A.B., Harvard, 1926; M.A. in edni. psychology Tchrs. Coll. Columbia, 1951; other grad. work. Propr. Exton-Aids, Millbrook, N.Y.; pres. Growth of Democracy, Inc.; v.p., dir. Cole Gold Mines, Ltd., Cole, Ont., Can.; sr. mem. Wm. Exton, Jr. and Associates; exec. dir. Mgmt. Seminars; cons. to industry on human communication; president Institute Human Communication, Incorporated; producer communication materials, programs on training, informational and instructional films and devices. Trustee Am. Scenic and Historic Preservation Soc., 1937-41; Nat. Child Welfare Assn., 1935-41, Inst. of Gen. Semantics since 1951; dir. N.Y. Young Men's Bd. of Trade, 1937-41; treas. Nat. Wayside Council since 1947; dir., treas. Municipal Art Soc., N.Y.C., 1932-41; tng. officer, officer in charge panel on psychol. warfare, mem. steering com. Vol. Naval Res. Research Unit 3-1. Served as lt. (j.g.) to capt., U.S.N.R., 1941-47, aboard destroyer in N. Atlantic, 1942, Amphibious Forces in Pacific, 1944-45, com. gunboat flotilla, also as officer charge planning and producing tng. aids, Bur. Naval Personnel. Twice decorated in combat, twice cited for non-combat services. Mem. Nat. Soc. Study Communication Inst. Gen. Semantics (charter mem.), Am. Soc. Tng. Dirs., Nat. Assn. Tng. Dirs., British Association Comml. and Indsl. Edn., Speech Assn. America, New York Film Council, Sci. Film Assn. (Gt. Britain), Internat., N.Y. socs. gen. semantics, N.Y. Naval Order of U.S., Am. Legion. Clubs: Harvard, Explorers, City, Officers (N.Y.C.); Harvard, Army and Navy Country (Washington). Author: Audiovisual Aids to Instruction; He's with the Destroyers Now; also articles and contbns. to profl. publs. Inventor Parts-Imparter and other teaching aids. Address: R.D. Dover Plains, N.Y.; also 101 W. 57th St., N.Y.C. 19.

EYANSON, Charles Louis (I'an-sŭn), industrialist; b. Spokane, Wash., Sept. 15, 1892; s. Charles Joseph and Margaret (Kanaley) E.; B.S. in Engring., U. of Pa. 1916; m. Mary Clugston Harrison, Apr. 6, 1920; 1 dau., Mary Lou Reid. Prof. in English and civics, South Phila. Night Sch., 1915-16; prof. engring. adminstrn., Drexel Inst., 1919-20; chief of field staff industrial survey of U.S. by Technology Clubs Associated, 1920; dir. extension dept. Drexel Inst., 1920-22, also mem. adminstrn. bd. of three; sec. gen. The Council of Management Edn.; dean Engring. Economics Foundation since 1923; sec., exec. dir. and asst. treas. Mfrs. Assn. of Conn., 1922-46; president of Naugatuck Valley Indsl. Council since 1946. Mem. New England Traffic League, National Industrial Traffic League, N.E. Shippers' Advisory Bd., Conn. Agri. Soc. Mem. Ind. State Bar. Served in World War as chief of staff Production Engring. Sect. of Council Nat. Defense, 1916-17; attached to Royal Air Force, 1917-19, serving in Eng., Scotland and France; organized and operated school for aero mechanics; assigned to U.S. Air Service, 1919; hon. disch., Mar. 18, 1919; served as clerk of com. on territories and insular possessions of the U.S. Senate, 1929. Fellow Royal Soc. of Arts; mem. Newcomen Soc. of England, Am. Acad. of Polit. and Social Science, Sons of Am. Revolution, Vets. Fgn. Wars, Am. Legion, Theta Delta Chi. Clubs: Engineers, Waterbury (Waterbury, Conn.); Graduate (New Haven); Hartford, University, (Hartford). Author: Old Age Dependency in Connecticut, Unemployment and Its Problems. Contbr. to trade publs. Home: Old South Rd., Litchfield, Conn. Office: 1 Central Av., Waterbury, Conn.

EYERLY, Frank Rinehart (I-ĕr-lĭ), editor; b. Newton, Ia., June 3, 1903; s. Josiah Bartlett and Celia (Grandrath) E.; student, U. of Ia., 1923-27; m. Jeannette Hyde, Dec. 7, 1932; children—Jane, Susan. With Des Moines Register and Tribune since 1927, successively as reporter, copy reader, telegraph editor, news editor, asst. managing editor, managing editor, 1946—; dir. Register and Tribune Syndicate. Mem. Am. Soc. Newspaper Editors, Asso. Press Mng. Editors Assn., Inc. (director, secretary; chairman of continuing studies 1954—), Phi Gamma Delta, Sigma Delta Chi. Clubs: National Press (Washington, D.C.); Des Moines (Ia.). Home: 231 42d St. Office: 715 Locust St., Des Moines 4, Ia.

EYERLY, James Bryan, physician, educator; b. Neb., 1895; s. James Harlan and Laura Mae (Ford) E.; B.S., U. Neb., 1918; M.D., Rush Med. Coll., 1920; grad. student, Paris, Berlin, Vienna, 1927; m. Dorothy Catherine Dal, Sept. 12, 1923; m. 2d, Mary Virginia Boyd Ashby, Aug. 30, 1933. Intern Presbyn. Hosp., Chgo., 1920-22, asst. attending physician, 1925-30, asso. attending physician, 1930-47, attending physician, 1947, service head gastroenterology, 1947; clin. asst. Rush Med. Coll., Chgo., 1924, clin. asso., 1925-27, clin. instr., 1927-28, asst. clin. prof., 1938-43; clin. asso. prof. U. Ill. Med. Sch., 1943-45; clin. prof. since 1945. Diplomate Am. Bd. Internal Medicine, specializing gastroenterology. Mem. A.M.A., A.C.P., Am. Gastroenterological Assn., Sigma Xi, Phi Chi, Alpha Sigma Phi. Republican. Clubs: University (Chgo.). Co-author: A Method of Measuring Acidity and Protein Digestion within the Human Stomach, 1939. Contbr. articles sci. jours. Home: 1200 Lake Shore Dr., Chgo. Office: 30 N. Michigan Av., Chgo. 2.

EYMAN, Ralph Lee (I'mán), dean; b. Golden, Ill., Aug. 5, 1885; s. Daniel F. and Sarah Emily (Shank) E.; student Western Ill. State Teachers College, Macomb, 1908-10; B.S. in Agr., Univ. of Ill., 1914; Ed.D., U. of Calif., 1928; m. Esther Allen Kera, Aug. 20, 1914; children—David Russell, Ruth Louise (Mrs. William Clyatt), Mary Jeanne (Mrs. L. A. Smith), Robert Lee. Teacher in one room school, 1904-07; principal John Swaney Consolidated School, McNabb, Ill., 1910-12; professor of chemistry and physics, Kent (Ohio), State Teachers Coll., 1914-18; prof. agr., Ill. State Normal U., Normal, Ill., 1918-20; county agrl. agent, Jerseyville, Ill., 1920-26; prof. edn. Florida State University, 1928-37, dean Sch. of Edn. since 1937. Mem. Alpha Zeta, Kappa Delta Pi, Phi Delta Kappa, Phi Kappa Phi, Zeta Psi. Democrat. Presbyterian. Mason. Home: 1210 Golf Terrace, Tallahassee, Fla.

EYRE, Edgar-Ainsworth, corp. exec.; b. N.Y. City, Oct. 7, 1895; s. Edward and Elisa (Ainsworth) E.; student Dominican Acad., N.Y. City, Gladstone Sch., London, Eng., Christ Ch., Oxford; m. Dorothy Hurt, Sept. 17, 1935. With Thomas DeLa Rue Co., London and N.Y. City; partnership with late C.W. Walker, N.Y. City and London; with Guaranty Trust Co., N.Y. City; with Grace orgn. in the Grace Nat.

Bank, W.R. Grace & Co. and The Grace Line; ret. from active business, 1942; dir. W. R. Grace & Co., Fairchild Engine & Airplane Corp., Griswold & Co., Guinness Mahon Representation Co. and asso. cos. Served with USAAF, 1942-44. Bd. mem. Hosp. for Spl. Surgery; v.p., dir. Marquette League. Roman Cath. Clubs: Racquet and Tennis, Downtown Assn. (New York); National Golf Links, Shinnecock Hills Golf, Southampton (Long Island, N.Y.); Seminole Golf, Everglades (Palm Beach, Fla.). Home: Foster Crossing, Southampton, L.I. Office: 115 Broadway, N.Y.C. 6.

EYRING, Henry, prof. chemistry; b. Colonia Juarez, Mex., Feb. 20, 1901; s. Edward Christian and Caroline (Romney) E.; B.S., U. of Ariz., 1923, M.S., 1924; Ph.D., U. of Calif., 1927; grad. work, U. of Berlin, 1929-30; D.Sc., U. Utah, 1952, Northwestern Univ., 1953; m. Mildred Bennion, Aug. 25, 1928; children—Edward Marcus, Henry Bennion, Harden Romney. Came to U.S., 1912, naturalized, 1935. Instr. U. of Ariz., 1924-25; teaching fellow, U. of Calif., 1925-27; instr. U. of Wis., 1927-28, research asso., 1928-29; lecturer U. of Calif., 1930-31; research asso. Princeton, 1931-36, asso. prof., 1936-38, prof. 1938-46; dean graduate school, University of Utah since 1946; director fundamental research, Textile Foundation, Textile Research Institute, 1944-46. Awarded scholarship by Nat. Research Council, 1929-30, 9th annual prize by A.A.A.S., 1932; awarded plaque and $2500 honorarium by the Research Corporation, 1949. Mem. Nat. Acad. Sciences, Am. Philos. Soc., Am. Chem. Soc. (dir. 6th dist., 1949-51), A.A.A.S. Republican. Mem. Latter-Day Saints Ch. Author: Theory of Rate Processes (with Glasstone and K. J. Laidler), 1941; Quantum Chemistry (with J. Walter and G. E. Kimball), 1944; (with Frank H. Johnson and Milton J. Polissar) Kinetic Basis of Molecular Biology, 1954. Contbr. numerous articles sci. publs. Home: 1922 E. Ninth Street South, Salt Lake City.

EYSKENS, Gaston ◎ V. 27.

EYSSELL, Gustav S., bus. exec.; b. Kansas City, Mo., Nov. 6, 1901; s. William and Louise (Sauer) E.; student pub. schs. of Kansas City; married Mercedes Bergmann, January 30, 1954. Treasurer and mgr. various local theatres, Kansas City, 1918-25; mgr. Paramount's Million Dollar Theatre, Los Angeles, 1925-27; Los Angeles mgr., Paramount Publix, 1927-30; Paramount district mgr. of theatres in San Antonio, Dallas and Houston, 1930-31; city mgr. in charge of Paramount, Rialto, Rivoli and Brooklyn Paramount theatres, 1931-33; joined exec. staff of Radio City Music Hall, 1933, sec. Radio City Music Hall Corp., 1934-42; apptd. pres. and mng. dir. Radio City Music Hall, mng. dir. Center Theatre and mem. bd. dirs. Rockefeller Center, Inc., 1942; exec. mgr. Rockefeller Center, Inc., 1948, exec. v.p., 1949, pres. 1951—, also chmn. bd. Radio City Music Hall, 1951—. Dir. Williamsburgh (Va.) Restoration, Inc. Director Variety Clubs-Will Rogers Meml. Hosp., Saranac, N.Y.; dir. N.Y. Convention and Visitors Bur.; Rockefeller Center, Inc. rep. on the Real Estate Bd. of N.Y. Mem. Motion Picture Pioneers. Presbyn. (trustee). Mason. Clubs: Lake Placid, Westchester County, Lambs. Home: 173 Riverside Dr., N.Y.C. Office: 50 Rockefeller Plaza, N.Y.C. 20.

EYSTER, Elvin S. (ī'stĕr), bus. educator; b. near Angola, Ind., June 20, 1902; s. Arlow and Cora Mae (Shaffer) E.; B.C.S., Tri-State Coll., Angola, Ind., 1921; B.S., Ind. Univ., 1926, M.S., 1931, Ed.D., 1945; student intermittently, Univ. Chicago, 1932-34; m. Artista Beryl Diffendorfer, June 25, 1927. Teacher and head of bus. dept., Fort Wayne (Ind.) City Schs., 1923-40, guidance, 1937-40; lecturer in accounting, extension div., Ind. Univ., 1927-40, visiting instr., sch. edn., summers, 1939-40, prof. of bus. administrn. and prof. bus. edn., and chmn. dept. bus. edn., since 1941. Dir. U.S.N.T.S. for yeoman and storekeepers, 1942-44; spl. agt., research in bus. edn., U.S. Office of Edn., Washington, 1941. Chmn. joint publication comm. of Eastern Bus. Teachers Assn. and Nat. Bus. Teachers Assn. since 1941. Mem. Internat. Soc. for Bus. Edn., Nat. Bus. Teachers Assn. (pres. 1941), Nat. Assn. Bus. Teacher Training Institutions (pres. 1947), Northeastern Ind. Teachers Assn. (pres. 1927), Nat. Office Management Assn., Phi Delta Kappa, Beta Gamma Sigma, Delta Pi Epsilon (nat. pres., 1948-50). Independent, Methodist. Mason (Scottish rite). Club: Rotary. Author: (with W. Harmon Wilson) Consumer Economic Problems, 4th edit., 1951. Asso. editor Journal Bus. Edn. since 1951. Contbr. ‡

EYSTER, William Henry (ī'stĕr), botanist; b. Fishers Ferry, Pa., July 13, 1889; s. Henry and Alice (Star) E.; A.B., Bucknell U., 1914, A.M., 1915; Ph.D., Cornell U., 1920; grad. study Harvard, 1923, U. of Berlin, 1928, Botanisches Institut, Erlangen, Germany, 1928; m. Elmira Snyder, June 18, 1914; children—William Henry, Paul Morris, Helen Elizabeth. Asst. prof. botany, U. of Me., 1920-24; prof. U. of Me., 1924-27; fellow John Simon Guggenheim Memorial Foundation for Study Abroad, 1927-28; prof. botany Bucknell U., 1928-45; president Eyster Hybrid Seed Co., 1945-46; professor of botany, Baldwin-Wallace College, 1945-46; genetic adviser W. Atlee Burpee Co., Phila.; mng. editor Organic Gardening; asso. editor Organic Farmer; soil scientist for National Soil Conservation, Inc., N.Y. City; agri. cons. Atlantic Organic Company, Williamsport, Md.; scientific adviser Bally Products, Bally, Pa.; v.p. and dir. research Eastern States Soilbuilders, Inc., Sharpsburg, Md.; v.p. Wandel Machine Co., Inc., Downingtown, Pa.; agri. dir. Roper Lumber Co., 1951-52; v.p., dir. prodn. Soil-Tone Corp., Plymouth, N.C., 1952—; inventor organic soil conditioner and plant food; president of Fertilium Corporation; director Zeolite Chemical Company, N.Y.C. Trustee Soil and Health Foundation. Fellow A.A.A.S.; member Am. Bot. Soc., German Bot. Soc., Am. Genetic Soc., Am. Soc. of Plant Physiologists, Am. Soc. Naturalists, Torrey Botanical Club, Pennsylvania Acad. Sciences; fellow N.Y. Acad. of Sciences, Sigma Xi, Phi Kappa Phi, Phi Sigma, Phi Gamma Delta. Originator of hybrid corns and marigolds. Author: College Botany, 1931; Genetics of Zea Mays, 1934; Biological Science, 1941. Author many articles. Address: 235 Harrison St. Emmaus, Pa. ☆27

EZEKIEL, Mordecai Joseph Brill (ē-zē'kĭ-ĕl), economist; b. Richmond, Va., May 10, 1899; s. Jacob Levy and Rachel (Brill) E.; B.S., U. of Md., 1918; M.S., U. of Minn., 1924; Ph.D., Robert Brookings Grad. Sch. of Economics and Govt., Washington, D.C., 1926; m. Lucille Finsterwald, Dec. 24, 1927; children—David Finsterwald, Jonathan, Margaret. Statistical asst., in agr., U.S. Census Bur., 1919-22; with div. farm management, U.S. Dept. Agr., 1922-30; asst. chief economist Federal Farm Bd., 1930-33; econ. adviser to the Secretary of Agriculture, 1933-44; econ. adv. bureau of agrl. economics, U.S. Dept. of Agr., 1944-46; asst. to exec. vice chmn., War Prodn. Bd., 1942-43; economist, Food and Agr. Orgn. of U.N. 1947-50, deputy director economic division since 1951. Visiting prof. University of Minnesota, spring 1926, Cornell University, summer 1927. Awarded Guggenheim Fellowship for Economic Study, 1930. Mem. Food and Agr. Orgn. Mission for Greece, 1946, Poland, 1947. Developed methods of analyzing data; pioneered in curvilinear multiple correlation and in price forecasting for farm products; assisted in formulating plans for farm relief and in drafting Agrl. Adjustment Act. Served as 2d lt. inf., U.S. Army, World War I. Fellow Am. Statis. Assn., Econometric Soc.; mem. Am. Farm, Am. econ. assns., Internat. Conf. Agrl. Economists. Mem. Jewish Ref. Ch. Author: Methods of Correlation Analysis, 1930; $2,500 a Year—from Scarcity to Abundance, 1936; Jobs for All, 1939. Co-author and editor: Toward World Prosperity, 1947. Contbr. articles to jours. Office: F.A.O., Viale Terme di Caracalla, Rome, Italy.

EZELL, B(oyce) F(owler) (ē-zĕl), coll. prof.; b. Kelton, S.C., Mar. 7, 1886; s. Humphrey Kimsey and Mattie (Fowler) E.; A.B., Furman Univ., Greenville, S.C., 1909; A.M., Stetson Univ., DeLand, Fla., 1923; Ph.D., Univ. S.C., 1930; student Columbia, 1919, 23, U. Fla., 1914; m. Mary Mack Poole, Oct. 11, 1910 (dec. 1950); children—Mary Harris (Mrs. H. Gray), Boyce Fowler, Mack Poole, Carroll Paul; married 2d, Hattie G. Harper, August 20, 1952. Prin. and supt. schs., Gowansville, Laurens, Ninety Six, S.C., 1909-14; supervising prin., Sanford, Fla., 1914-17, DeLand, Fla., 1917-22; prof. of edn. and psychology, Stetson Univ., 1923-43, head dept. psychology since 1943, dir. summer sessions, 1933-36, 42, organizer and dir. field services, 1930-42. Mem. N.E.A. (dept. higher edn.), Fla. Psychol. Assn., Fla. Edni. Assn. (chmn. teacher edn. sect.). Democrat. Baptist (past deacon and chmn. bd.; S.S. supt., mem. finance com.). Mason. Club: Athenian. Author book on secondary edn. Trustee DeLand Public Schs., 1932-36. Home: 746 N. Blvd., DeLand, Fla. ☆27

F

FABEL, Donald Criston (fā bĕl), educator, cons. engr.; b. Conneaut, O., Aug. 27, 1897; s. Frederick John and Jessie Bell (Ingersoll) F.; A.B., Cornell U., 1921; B.S., Case Inst. Tech., 1925, M.S., 1926; grad. study Yale U., 1939-40. D.Eng., 1947; m. Sally-Jane Grim, Aug. 9, 1941. Instr. metallurgy Case Inst. Tech., 1923-26; mech. engr. Cleve. Twist Drill Co., 1926-28; head dept. mech. engring. Fenn Coll., Cleve., 1928-39, head dept. mech. and metall. engring. since 1946; cons. mech. and metall. engr. since 1932. Dir. S. J. Grim Co., lumber and wood products. Mem. speakers bur. Cleve. Community Fund. Served as maj. to col. ordnance corps, U.S. Army, 1940-46; O.R.C. since 1918. Decorated Merit Service medal. Mem. Am. Soc. M.E., Am. Inst. Mining and Metall. Engrs., Am. Soc. Engring. Edn., Nat. Geog. Soc., S.A.R., Soc. Mayflower Descendants, Nat. Rifle Assn., Am. Philatelic Soc., Kappa Sigma, Tau Beta Pi. Mason (past master, Shriner). Home: 2411 Edgerton Rd., University Heights 18, O. Office: Euclid and E. 24th St., Cleve. 15.

FABER, Harold Kniest, pediatrician; b. Westfield, N.Y., June 19, 1884; s. William Frederic and Dorothea Jeannette (Kniest) F.; A.B., Harvard, 1906; M.D., U. of Mich., 1911; m. Mary Eleanor Kehoe, Feb. 3, 1916. Resident pathologist, Babies Hosp., New York, 1913-14; fellow Rockefeller Inst. for Med. Research, 1914-15; with Stanford U. Sch. of Medicine since 1915, prof. of pediatrics, 1923-49, emeritus; pediatrician-in-chief Stanford U. Hosp., San Francisco, 1919-49, director poliomyelitis research since 1949; research grantee of National Foundation for Infantile Paralysis since 1939; med. dir. Stanford Convalescent Home. Capt., M.C., U.S. Army, 1918-19. Mem. A.M.A., Am. Pediatric Soc. (pres. 1946-47), Soc. Pediatric Research, Am. Acad. Pediatrics., Soc. Exptl. Biol. and Med.; Alpha Omega Alpha, Sigma Xi. Clubs: University, Golf (San Francisco). Author: The Pathogenesis of Poliomyelitis, 1955. Contbr. of med. papers including research work on infantile paralysis. Home: 1060 Vallejo St., San Francisco 23. Office: Stanford University Hosp., San Francisco 15.

FABER, Herbert, business exec.; b. Cin., Sept. 23, 1883; s. Henry and Elizabeth (Bauer) F.; M.E., U. Cin., 1906, student elec. engring., 1906-09; m. Ruth McGurk, June 14, 1917; children—Stuart Lockwood, Lloyd Douglas (dec.). Div. mgr. Westinghouse Electric Corp., 1910-13; organized Formica Co., 1913, pres., 1913-35, now director. Founder Appalachian Fund for support small hospitals, rural nurse trng., 1950. Methodist.

FABER, John E(dgar), Jr., educator; b. Highspine, Pa., Jan. 13, 1903; s. John E. and Anna (Parker) F.; B.S., U. Md., 1926, M.S., 1927, Ph.D., 1937; m. Olyure Hammack, 1929. Instr., U. Md., 1927-37, asst. prof., 1937-45, asso. prof., 1945-46, prof. and head dept. bacteriology since 1946. Fellow Am. Pub. Health Assn.; mem. A.A.A.S., Washington Acad. Scis., Soc. Am. Bacteriologists, Sigma Xi, Alpha Zeta, Omicron Delta Kappa. Author sci. articles. Home: 6900 Wake Forest Dr., College Park, Md.

FABIAN, Harold Pegram (fā'bĭ-ăn), lawyer; b. Salt Lake City, Utah, Apr. 1, 1885; s. Ferdinand John and Minnie (Pegram) F.; prep. edn., pub. schs., Salt Lake City, and Mercersburg (Pa.) Acad.; A.B., Yale, 1907; LL.B., Harvard, 1910; m. Ruth Chapman, Oct. 19, 1910; children—Ruth P., Ferdinand J. II.; m. 2d, Josephine Cunningham, Feb. 14, 1938. Admitted to Utah bar, 1910, and began practice at Salt Lake City; mem. firm Dey, Hoppaugh & Fabian, 1910-17, Bagley, Fabian, Clendenin & Judd, 1919-28, Fabian & Clendenin, 1928-39, Fabian, Clendenin, Moffat & Mabey since 1939; pres. Rocky Mountain Packing Corp., 1934-45; exec. v.p., treas., trustee Jackson Hole Preserve, Inc., to 1954, now trustee; president and director Grand Teton Lodge & Transportation Co., 1946-52, exec. vice pres., general manager, director, 1952-54; treas., trustee Jackson Hole Wild Life Park, 1946-52. Captain major, infantry, U.S. Army, World War I. Del. to Rep. Nat. Conv., 1920; mem. Republican Nat. Com., 1928-32; del.-at-large Rep. Nat. Conv. at Phila., 1940. Vice-pres. Bd. of Edn., Salt Lake City, 1920-26. Mem. Am., Utah, Wyo. State bar assns., Salt Lake Chamber Commerce (pres. 1930-31, mem. bd. govs.) S.A.R. (pres. 1947-48), Utah Soc., Soc. Mayflower Descendants, Psi Upsilon. Mason (32°). Clubs: Alta, Bonneville (Salt Lake City); Rotary (Jackson, Wyo.); Elihu (Yale). Mem. Nat. Adv. Com. N.Y. World's Fair 1939. Organized and served as commander Citizens Defense Corps of Salt Lake City, Utah, Dec. 1941-June 1942. Home: Jenny Lake, Wyo. Address: Continental Bank Bldg., Salt Lake City.

FABREGA, Octavio (fa' brega), diplomat; b. Panama, Republic of Panama, Mar. 10, 1906; s. Alfonso and Eusebia (Lopez); B.A., LaSalle Sch., Panama, 1923; LL.B., Harvard, 1929; J.D., Georgetown U., 1931; m. Cecilia de LaGuardia, May 5, 1939; 1 son, Octavio. Mem. Arias, Fabrega & Fabrega in Panama, 1931—; mem. Panamanian Legislature, 1936-40; mem. Codification Comm. of Panama, 1936-40; editor Panama America, 1938-41; minister fgn. affairs, Panama, 1941-44; head Panamanian delegation Inter-Am. Conf. Fgn. Ministers, 1942; head Mission to Negotiate Revision Panama Canal Treaties with U.S., 1953-54; ambassador plenipotentiary to U.S., 1954-55; apptd. fgn. minister, Jan. 1955. Mem. Electoral Bd., Panama, 1940, 48. Decorated by govts. of Mexico, Brazil, Chile, Peru, Bolivia, Paraguay, Ecuador, Venezuela, Panama, Honduras. Mem. Am. Soc. Internat. Law, Academia de la Lengua Espanola, Bar Assn. Canal Zone, Colegio de Abrogados Panama. Clubs: Union, Panama, Panama Golf. Home: Calle 37 No. 18, Panama. Office: P.O. Box 409, Panama, Republic of Panama.

FABREGAT, Enrique Rodriguez, chief rep. of Uruguay to 1st spl. session, Gen. Assembly, U.N.; b. San José, Uruguay, 1898; received degree in humanities at U. of Montevideo, subsequently becoming prof. of history there. Elected mem. Ho. of Deputies, later its vice pres.; served as minister of edn., 1929-32; as a result of polit. differences with Govt. resigned official positions and left country, 1933; prof., Univ. of Rio de Janeiro, Brazil; has done research in nat. archives, U.S. for material for books; served as vis. prof. Coll. of Liberal Arts and Scis. of University of Ill. and Mills Coll., Oakland City, Calif.; apptd. minister plenipotentiary, permanent rep. of Uruguay to U.N., Feb. 1947. Author: The Life of Abraham Lincoln; The Life of Artigas; and several other books. Address: care United Nations, Lake Success, L.I., New York, N.Y.*

FABRI, Ralph (fä'brĭ), artist; b. Budapest, Hungary, Apr. 23, 1894; s. Henrik L. and Helen (Fischer) F.; A.B., Royal State Gymnasium, Budapest, 1912; student Royal Inst. Tech., Budapest, 2 yrs.; prof.'s degree, Royal Acad. of Fine Arts, Budapest, 1918; unmarried. Came to U.S., 1921, naturalized, 1927. Lectr. City Coll. of N.Y.; rec. sec. Nat. Acad., 1950-53. Paintings and etchings exhibited at Nat. Acad., New York City; Pa. Acad. Fine Arts, Phila.; Art Inst., Chgo., etc.; one-man shows in N.Y.C., 1945-47, and 1949-52, Budapest, 1946. Works owned by Library of Congress, Met. Mus. Art, N.Y.C., Smithsonian Institute, Honolulu Acad. President of Audubon Artists. Recipient numerous prizes including: Ringlus Prize, Hartford, Connecticut, 1945. Fellow Royal Society of Arts, London; member Society of American Etchers, Conn. Academy of Fine Arts, Audubon Artists (pres.), Cal. Soc. Etchers, Nat. Academician, Bklyn. Soc. of Artists, Nat. Soc. Painters in Casein (pres.). Author: Learn to Draw, 1945; Oil Painting, 1953; contbr. articles to Art mags. Address: 54 W. 74th St., N.Y.C. 23. ☆27

FABRY, Vladimir ◎ V. 27.

FACKENTHAL, Frank Diehl, univ. adminstr.; b. Hellertown, Pa., Feb. 22, 1883; s. Michael and Mary

Jane (Diehl) F.; A.B., Columbia, 1906, Litt.D., 1929; LL.D., Franklin and Marshall, 1929; Syracuse U., 1947, Princeton, 1947, New York U., 1948; LL. D., Rutgers U., 1947; L.H.D., Union Coll., 1948; unmarried. Chief Clerk, Columbia University, 1906-10, secretary 1910-37, provost, 1937-45 acting president, 1945-48, retired, June, 1948; secretary University council, 1925-45, chairman Univ. com. on Student Orgns., 1914-45, mem. Univ. com. on War Research, 1914-45; consultant Carnegie Corp., 1948-52, mem. Comm. on Financing Higher Education; pres. Asso. Univs., Inc. (Brookhaven Nat. Lab.), 1948-50. Trustee Bushwick Savs. Bank, Bklyn., president, 1952-54; dir. Taylor, Stiles & Co., Riegelsville, N.J. Trustee Franklin and Marshall Coll., Internat. House, French Inst.; dir. Manhattanville Neighborhood Center, Inc., Bklyn. Eye and Ear Hosp.; trustee Columbia U., Barnard Coll. Awarded Chevalier Legion of Honor; Order Orange-Nassau. Mem. Pa. German Soc., N.Y. Soc., S.R. Officer Order of Crown of Italy, 1939. Republican. Conglist. Clubs: University, Columbia University, Century, Salmagundi, Coffee House, Bklyn., Pilgrims, Thursday Evening. Home: 35 Prospect Park West, Bklyn.

FACTOR, Davis, cosmetic mfr.; b. N.Y., 1904; s. Max, Sr., and Jenny (Cook) F.; m. Anna Spector; 2 daus., 1 son. Chmn. bd. Max Factor & Co. Home: 10401 Wilshire Blvd., West Los Angeles, Cal. Office: 1666 N. Highland Av., Hollywood 28, Cal.

FACTOR, Max, Jr., cosmetic chemist; born St.L., Aug. 18, 1904; s. Max and Jenny (Cook) F.; student pub. schs., L.A.; m. Mildred Cohen, Mar. 26, 1933; children—Donald Lee, Mark Barry. Collaborated with Max Factor, Sr., in creation motion picture and soc. make-up 1921-28; joint creator color harmony prin. for cosmetics; dir. make-up studios, mfg. Max Factor, Hollywood, since 1938. Received spl. award for perfecting Panchromatic make-up, Motion Picture Acad. Arts and Sci. Holder patents on TV Make-up, Pan-Cake Make-up. Home: 805 N. Bedford Dr., Beverly Hills. Office: 1666 N. Highland Av., Hollywood 28, Cal.

FADENRECHT, John H., educator; b. Windom, Minn., July 14, 1906; s. Ben B. and Helen (Hiebert) F.; A.B., Mayville Tchrs. Coll., 1929; A.M., U. N.D., 1938; Ed.D., U. Colo., 1946; m. Rose L. Loewen, July 26, 1931; 1 son, Robert John (adopted). Tchr., adminstr. pub. schs., N.D., 1929-38; dir. tchr. tng. Tabor Coll., Hillsboro, Kan., 1938-45; grad. asst., coll. edn. U. Colo., 1945-46; dir. tchr. tng. Wheaton (Ill.) Coll. since 1946, acting dean, 1950-51, dean since 1951. Mem. N.E.A., Phi Delta Kappa, Kappa Delta Pi. Mem. Wheaton Bible Ch. Author articles prof. jours. Home: 1002 Howard St., Wheaton, Ill

FADIMAN, Clifton (făd'I-mǎn), writer, radio and television entertainer; A.B., Columbia University, 1925. Contbr. to numerous mags., 1924—; editor Simon and Schuster, book pubs., 1929-35; book editor The New Yorker, 1933-43; master of ceremonies on "Information Please" radio program, 1938-48, 1950—; also Conversation, radio program; mem. selecting com. Book-of-the-Month Club; regular essayist Holiday Magazine. Author: Party of One, 1955.‡

FADUM, Ralph E(lgil) (fä'dŭm), univ. prof.; Pittsburgh, July 19, 1912; s. Torgeir Bleken and Mimi (Knudsen) F.; B.S. in civil Engring., U. Ill., 1935; M.S., Harvard, 1937, S.D., 1941; m. Nancy Isabelle Fields, July 19, 1939; 1 dau., Jane Fields. Part-time asst. civil engring. Harvard, 1935-37, instr., 1937-41, faculty instr., 1941-43; asst. prof. soil mechanics Purdue U., 1943-45, asso. prof., 1945-47, prof., 1947-49; head of civil engring. dept. and prof. of civil engring. North Carolina State Coll. of U. N.C., 1949—; cons. Dept. Def., U.S. Corps. Engrs., Nat. Sci. Found. Registered professional engineer North Carolina. Mem. Am. Soc. C.E. (mem. exec. com. soil mechanics and founds. div.), Nat. Soc. Profl. Engrs., Boston Soc. C.E., Am. Soc. Engring. Edn., Sigma Xi, Tau Beta Pi, Chi Epsilon, Phi Kappa Phi, Delta Upsilon. Contbr. articles to prof. jours. Address: 3056 Granville Dr., Country Club Hills, Raleigh, N.C.

FAEGRE, John Barthell, lawyer, paper co. exec.; b. Flandreau, S.D., Oct. 3, 1889; s. Albert and Sarah Jane (Barthell) F.; A.B., U. Minn., 1911, LL.B., 1913; m. Mary Bohn, Oct. 20, 1910; children—John Barthell, Robert. Admitted to Minn. bar, 1913, and since practiced in Minneapolis; mem. firm Faegre & Benson since 1923; pres. Minn. & Ont. Paper Co. since 1950, dir. since 1941; dir Northwestern Nat. Bank of Minneapolis, Northwest Bancorporation, The Ont.-Minn. Pulp & Paper Co., Ltd., C., R.I. & P. Ry. Co., Northwestern Mortgage Co. Dir. and mem. exec. com. Minneapolis Found. Mem. Phi Delta Phi, Beta Theta Pi. Republican. Episcopalian. Clubs: Minneapolis, Minikahda (Minneapolis); Chgo. Home: R.F.D. 3, Wayzata, Minn. Office: Northwestern Bank Bldg., Minneapolis 2; also Baker Arcade Bldg., Minneapolis 2.

FAEGRE, Robert, corp. exec.; b. Mpls., Jan. 27, 1916; s. John Barthell and Mary (Bohn) F.; A.B., Dartmouth, 1938; m. Shirley Ford, Aug. 3, 1940; children—Mary Wallace, Shirley Page, Robert Ford. With Minn. & Ont. Paper Co. and affiliated companies since 1938, v.p. charge paper sales, research, 1951-53, exec. v.p. since 1953; mem. adv. bd. Lincoln br. Northwestern Nat. Bank, Mpls., 1952—; dir. Northwestern Nat. Life Ins. Co., Mpls. Home: Route 3, Wayzata, Minn. Office: Investors Bldg., Mpls.

FAETH, William H., business exec.; b. Waterbury, Conn., 1898; m. Rose Withey; children—William A., Robert F., Mrs. Harris W. Adams. Dir. Bristol Co. of Can., Ltd., Toronto, pres., dir. Bristol Co. Home: 31 E. Ridge Dr., Waterbury 8, Conn.

FAGAN, Edward T(homas), telephone co. exec.; b. South Bethlehem, Pa., Nov. 14, 1890; s. John M. and Katherine A. (McNally) F.; student Columbia, St. John's U.; m. Ethel Regina Meyer, Dec. 25 1917; 1 son, Edward T. Supt. Bk.yn. Manhattan Transit, 1914-28; personnel supervisor N.Y. Telephone Co., 1928-44, sec. L.I. Area Benefit Com., 1944—. Mem. bd. dirs. Bklyn. Bur. Social Service and Children's Aid Soc. Served as lt., Signal Corps, U.S. Army. World War I. Mem. Telephone Pioneers Am., Nat. (rep. dir. 1947—, pres. 1955), Bklyn. (treas.) tb. assns. Club: Brooklyn Management (past pres., exec. com.). Home: 974 E. 26th St., Bklyn. 10. Office: 101 Willoughby St., Bklyn. 1.

FAGAN, Frank, advt. exec.; b. N.Y.C., July 31, 1905; s. James and Antoinette (Holahan) F.; student pub. schs., lit. and lang. studies Columbia; m. Valeska Hubbard, Dec. 29, 1934; children—Andrea, Peter, Dona Amy. Asst. advt. mgr., wholesale div. W. & J. Sloane, 1924-26, advt. mgr. retail stores, 1926-28; mdse. mgr. John Wanamaker, Phila., 1928-31; pres. merchandising and promotion div. Felix Lilienthal, 1931-34; with Young & Rubicam, Inc., since 1934, merchandising exec., 1934-38, account exec., 1938-41, v.p. and account supervisor, 1943, mem. exec. com. and plans bd., 1946, sr. v.p. since 1953. Clubs: New York Yacht, Manhasset Bay Yacht. Home: Number 9, The Glenada Roslyn Estates, L.I., N.Y. Office: 285 Madison Av., N.Y.C.

FAGAN, Irving, labor editor; b. Minsk, Russia, Sept. 30, 1897; s. Louis and Bertha (Faivishov) F.; brought to U.S., 1905, naturalized, 1911; student U. Mo., 1915-17; m. Frances Rosenthal, Dec. 5, 1926; children—Nancy (Mrs. Stanley Schiffman), Judith. With St. Joseph (Mo.) Gazette, St. Louis Republic, Oklahoma City Oklahoman, St. Louis Times, Washington Herald, Phila. Daily News, Phila. Record, 1917-46; sec. C.I.O. Council, Phila., 1937-47; on panel Regional War Labor Bd., Phila., 1945; editor, mgr. Labor Press Asso., 1949-54; asst. to pres. C.I.O. Electrical Workers, 1954. Served as cadet, Marine Flying Sch., Mass. Inst. Tech., 1918. Mem. Phila. Newspaper Guild (adminstrv. officer 1947-49; established 1st Guild sch., Phila., 1934). Home: 8609 Old Bladensburg Rd., Silver Spring, Md. Office: 734 15 St., Washington 5.

FAGEOL, Frank Raymond (făd'jol), mfg. exec.; b. Polk Co., Ia., Sept. 14, 1882; s. John J. and Mary M. (Jones) F.; student pub. schs. Des Moines; m. Jessie May Tate, 1903; children—Oren R., Robley D., Louis J. Design, construction auto trains (with R. B. Fageol), for use at expns., fairs, 1915; organized Fageol Motors Co., Oakland, Cal., 1917, v.p.; design, constrn. 7-speed compound transmission for trucks, small orchard tractor with spike wheel drive, 1919, safety coach motor bus (with W. B. Fageol), 1921, dual motor urban type transit coach, 1922; organized Twin Coach Co., Kent, O., 1927, pres., dir., chmn. bd.; dir., chmn. bd. Divco Corp., R. D. Fageol Co., Detroit; director Fageol Heat Machine Co. Trustee Automotive Safety Found. Member Soc. Automotive Engrs. Clubs: Twin Lakes Country (Kent); Seigniory (Montebello, Que., Can.). Home: Cottage Hill Farm, Ravenna. Office: Twin Coach Co., Kent, Ohio.

FAGEOL, L. J., business exec.; b. Oakland, Cal., 1906. Pres., dir. Fageol Products Co., Twin Coach Co. Home: 2934 Silver Lake Blvd., R.F.D., Cuyahoga Falls, O. Office: 850 W. Main St., Kent, O.

FAGERBURG, Dewey Frank, lawyer; b. Champaign, Ill., July 25, 1898; s. Edward H. and Charlotte (Anderson) F.; A.B., U. Mich., 1920, LL.B., 1922; m. Dorothy White, Dec. 22, 1922; children—Charlotte, Dewey Frank, Karin. Admitted to Ill. bar, 1922, since practiced in Chgo.; mem. Snyder, Chadwell & Fagerburg and predecessor firms since 1930. Served with U.S.N., World War I. Mem. Am., Ill. State, Chgo. bar assns., Phi Beta Kappa, Phi Delta Phi, Sigma Alpha Epsilon. Conglist. Mason. Clubs: Law, Legal, Univ., Swedish, Mid-Day, Econ., Execs. (Chgo), Hinsdale, Ill. Home: 4 E. Fifth St., Hinsdale, Ill. Office: 135 S. La Salle St., Chgo. 3.

FAGERBURG, Frank Benjamin (fă'gĕr-bûrg), clergyman; b. Slater, Mo., May 30, 1898; s. Albert Philip and Cora Lee (Kemp) F.; B.A., Ill. Wesleyan University, 1920, D.D., 1931; B.D., Newton Theological Institution, 1923; D.D., Univ. of Southern Calif., 1934; L.H.D., Denison Univ., Granville, O., 1940; LL.D., College of Osteopathic Physicians and Surgeons, Los Angeles, 1943; Litt.D. (hon.), University of Redlands, Calif., 1950; m. Guinevere Eva Byrns, Aug. 7, 1923; children—Frank Byrns, Joanne Byrns. Ordained Bapt. ministry, 1923; pastor Springfield, Mass., 1923-30, First Bapt. Ch., Los Angeles, 1930-52, First Bapt. Ch., Redlands, Cal., since 1952. Author books. Home: 140 Sierra Vista Dr. Office: Olive and Cajon, Redlands, Cal. ☆27

FAGERHAUGH, Kenneth Harold (făgerhow), librarian; b. Opheim, Mont., Dec. 14, 1914; s. Ole and Bertha Jorgena (Shaw) F.; A.B., Luther College, Decorah, Ia., 1936; B.L.S., U. Mich., 1942. Instr. chemistry dept. Luther Coll., 1936-40; chemist E. I. du Pont, 1942-43; librarian, supervisor classified files Clinton Nat. Lab., Oak Ridge, Tenn., 1943-45; research librarian Rohm & Haas Co., Phila., 1945-46; acting dir. tech. information sect. gen. labs., research and development br. Office Q.M. Gen., Phila. Q.M. Depot, 1946-48; rsrch. librarian John Crerar Library, Chgo., 1948-50, asst. librarian, 1950-52; librarian, asso. prof. library sci. Carnegie Inst. Tech. since 1952. Mem. Am. Chem. Soc., Spl. Libraries Assn., A.L.A., Am. Documentation Inst., A.A.A.S. Home: 240 Melwood, Pitts. 13.

FAGET, Frank M(arie) ◎ V. 27.

FAGG, Charles Clark, banker; b. Mankato, Minn., Nov. 2, 1893; s. Edward B. and Permelia F.; m. Louise Packard Norman, Mar. 11, 1942; 1 step-son, Mark Packard Norman. Vice pres. Bank of the Manhatten Co., N.Y.C., since 1930; dir. Mohawk Carpet Mills, Inc., P.R. Mallory & Co., Bank of Manhatten Safe Deposit Co. Served with U.S.M.C., 1917-19. Clubs: Union League (N.Y.C.); Wee Burn Country, Inc. (Darien). Home: Apple Tree Lane, Darien, Conn. Office: 535 Fifth Av., N.Y.C.

FAGG, Fred Dow, Jr., univ. pres.; b. Brooklyn, N.Y., July 30, 1896; s. Fred Dow and Ida Alzina (Chase) F.; A.B., U. of Redlands, 1920, LL.D., 1939; A.M., Harvard University, 1921; J.D., Northwestern University, 1927, LL.D. (honorary), 1950; married Vera Wilkes, August 25, 1924; children—Barbara Louise and Fred Dow. Asst. in economics, Harvard, 1921-23; instr. in economics, Northwestern U., 1923-27; asst. and asso. prof. economics, U. Southern Calif., 1927-29, also asst. dean of Coll. of Commerce and lecturer Sch. of Law, 1927-29; exchange prof., Inst. für Luftrecht, Königsberg, Germany, 1928-29; prof. law, Northwestern U., 1929-47, dean School of Commerce, 1938-39, v.p. and dean of faculties 1939-47; mng. dir. Air Law Inst., Chicago, 1929-39; founder and editor-in-chief Jour. of Air Law, 1930-37; mng. editor Jour. of Radio Law, 1930-31; legal adviser Federal Aviation Commn., 1934-35; legal counsel U.S. Senate Sub-Com. on Aircraft Investigation, 1935-36; dir. air commerce, Dept. of Commerce, 1937-38; cons. expert, Civil Aeronautics Authority, 1938-39; dir. Northwestern U. Inst. Aeronautics, 1946-47; pres. U. So. Cal., 1947—; dir. Southern California Edison Co., Union Oil Co. of Cal. Dir. Freedoms Found.; chmn. bd. Air Pollution Found., 1954-55. Mem. Ill. Aero. Commn., 1931-37; sec. Nat. Assn. of State Aviation Officials, 1932-37; Am. mem. Comité Internat. Technique d'Experts Juridques Aériens, 1934-40; mem. National Advisory Com. for Aeronautics, 1937-38; chairman of Calif. Aeronautics Commission, 1947-49. Served as 2nd lt., pilot 92d Aero Squadron, A.E.F., 1917-18. Mem. Am., Ill. State, Chicago and Los Angeles bar assns., State Bar of Calif., Delta Theta Phi, Pi Kappa Delta, Delta Sigma Rho, Alpha Kappa Psi, Order of Coif, Alpha Eta Rho, Phi Beta Kappa, Phi Kappa Phi, Blue Key. Baptist. Clubs: Calif. and University (Los Angeles); Law, Legal (Chicago). Contbr. to law reviews. Home: 400 S. Plymouth Blvd., Los Angeles 5. Office: U. of So. Calif., University Park, Los Angeles.

FAGIN, N. Bryllion, author, univ. prof.; b. Russia, June 15, 1892; s. Nathan Bryllion and Matilda (Neistadt) F.; brought to U.S., 1900, naturalized 1913; student Mich. State Coll., 1912; A.B., George Washington U., 1923, A.M., 1924; student Columbia, summer 1924, Harvard, summer 1925; Ph.D., Johns Hopkins, 1931; m. Mary Berke, June 4, 1916. Clerk, Bureau of Chemistry, Washingtton, 1916-21; instr. English, National U., Washington, 1919-23; asst. prof. English, U. of Md., 1924-25; prof. English, U. of Baltimore, 1925-31; asst. prof. English, Johns Hopkins, 1931-47, asso. prof. English and drama since 1947, dir. Johns Hopkins Playhouse since 1931; vis. lecturer U. of S.D., summer 1930, U. of Tenn., summer 1934; vis. asso. prof. English N.Y.U., summer 1951. Mem. Modern Lang. Assn., Am. Assn. Univ. Profs., Am. Edn. Theatre Assn., Am. Nat. Theatre and Acad., Authors League of Am., Edgar Allan Poe Soc. of Baltimore (former pres.). Clubs: Johns Hopkins; Tudor and Stuart. Author books including: The Histrionic Mr. Poe, 1949. Editor: Poe as a Literary Critic, 1946. Contbr. to publs. Address: 2707 Queene Anne Rd., Balt. ☆27

FAGLEY, Frederick Louis (făg'lē), clergyman; b. Bethel, O., May 8, 1879; s. Wallace Clark and Fannie (Brown) F.; student U. of Cincinnati, 1903-04; A.B., Evansville (Ind.) Coll., 1905, D.D., 1916; A.M., Oberlin Coll., 1910, D.D., 1948; B.D., Oberlin Theol. Sem., 1911; student Cambridge, summer, 1937; m. Hortense Martin, June 30, 1909; children—Richard Martin, Frances Joan (Mrs. Wm. A. Coury), Robert Earle. Prof. philosophy of edn., Moores Hill Coll., 1905-08; pastor Plymouth Congl. Ch., Cincinnati, O., 1911-14; exec. sec. Cincinnati Federation of Chs., 1914-18; exec. sec. Commn. on Evangelism of the Congl. Chs., 1919-22; asso. sec. Nat. Council Congl. Chs. since 1922; asso. sec. Gen. Council Congl.-Christian Chs. 1931-48; exec. sec. Am. Com. of Internat. Congl. Council, 1937; dir. German exchange projects, Nat. Council Chs. of Christ; mem. exec. com. Fed. Council of Chs. of Christ in Am. (chmn. advisory com., 1945-47), General Commission Army and Navy Chaplains (vice chmn., 1945-47), Commission for Camp and Defense Communities, Service Men's Christian League (vice chmn., 1945-47); chmn. Nat. Committee on Army and Navy Chaplains. Dudlean lectr. Harvard, 1951-52. Citation meritorious service, U.S. Army and USN, 1952. Mem. N.Y., Congl. Christian (sec.) hist. socs., Am. Fern Society (past president). Clubs: New England Botanical, Quill (president 1950-51), National Arts (secretary since 1948). Author: Parish Evangelism, 1923; The Congregational Churches, 1926; Your Church and You, 1928; Handbook on Teaching Religion, 1933; A Little Handbook on Adult Education, 1935; An Outline of Church History, 1935; The Religions of Mankind, 1936; A Guide to the Christian Year, 1937; History of American Congregationalism (with G. G. Atkins), 1942. Home: 60 Gramercy

Park, N.Y.C. 10; also Sunapee, N.H. Office: Rm. 47, 289 Fourth Av., N.Y.C. 10.

FAHEY, Daniel Cox, Jr. (fā), govt. official; b. Washington, Nov. 5, 1906; s. Daniel Cox and Katherine Dent (Shanks) F.; B.S., U. of Md., 1928, M.S., 1929; m. Katharine Cavalli Bernays, June 6, 1941; children—Lucey Cavalli, Wendy Kimball. Practiced as landscape architect, Washington, 1928-36; exec. officer Jefferson Nat. Expansion Memorial, Nat. Park Service, St. Louis, 1936-41; chief, planning branch, Civil Affairs Div., War Dept., 1946-48; dir. plans div. Nat. Security Resources Bd., Washington, 1948-50; spl. consultant on management to Sec. of Army 1950—; mem. cons. group Nat. Security Council, 1948-50; cons. Washington Indsl. Research Cons., Inc., 1950—, v.p., 1952—; dir. Allied Industrial Research Cons. Inc. Served from capt. to col., U.S. Army, 1941-46; with strategy and policy sect.; asst. G-3, 36th Div., Salerno, Italy; comdg. officer 306th Armored Cav. Regt. (Res.), Mil. Dist. of Washington, 1946-50. Member U.S. mil. delegation 2d Quebec Conf., 1944; mem. European and Far East coms. of State, War and Navy Coordinating Com.; mil. adviser and mem. U.S. delegation Far Eastern Commn., 1945-48. Recipient Legion of Merit with oak-leaf cluster, Army Commendation for Meritorius Civilian Service. Apptd. exec. for U.S. by Joint U.S.-Can. Mobilization Planning Com., 1949. Pres. Prince Georges County (Md.) C. of C., 1932-35. Mem. Lambda Sigma, Sigma Phi Sigma, Omicron Delta Kappa, Alpha Zeta. Episcopalian. Home: 3805 Blackthorn St., Chevy Chase, Md. Office: 1625 Eye St. N.W., Washington 6; also Pentagon, Washington.

FAHEY, Leslie J., investment banker; b. Cleve., Jan. 20, 1897; s. Peter R. and Sarah I. (Toole) F.; student Cleve. Coll., Western Res. U.; m. Marguerite Schardt, Jan. 27, 1923 (dec. Dec. 1932); children—John Leslie, Thomas J., Robert J.; m. 2d, Alyse Evans, June 23, 1936. Sales dept. Gillette Safety Razor Co., 1917-22; with Mitchell, Herrick & Co., 1922-39, sales mgr., 1934-39; exec. v.p. Fahey, Clark & Co., 1939-42, pres., 1942—. Mem. bd. govs. Midwest Stock Exchange, 1951-54. Trustee Family Service Assn. of Cleve., 1946—, chmn. finance com., 1952—, v.p., 1953—; adv. com. Notre Dame Coll. for Women, Cleve. Mem. Investment Bankers Assn. Am. (chmn. No. Ohio group 1940-41, bd. govs. 1951-54). Clubs: Bond (pres. 1938), Union (Cleve.). Home: 2672 Derbyshire Rd., Cleveland Heights 6, O. Office: Union Commerce Bldg., Cleve. 14, Ohio.

FAHNESTOCK, Bettie McLean Zacher, mem. Rep. Nat. Com. See Williams, Bettie M.

FAHR, George Edmeston ◎ V. 27.

FAHRENWALD, Arthur William (fär'ĕn-wäld), metall. engr., educator; b. Yankton, S.D., May 22, 1890; s. Frank and Caroline (Nelson) F.; student prep. sch., Rapid City, S.D., 1906-10; B.S., S.D. State Sch. of Mines, Rapid City, 1914; m. Lola Grace Ellsworth, May 31, 1916; children—Arthur William, Mary Low, Richard Ellsworth. Research metallurgist Butte & Superior Mining Company, Butte, Montana, 1914-15; ore dressing research engineer for the United States Bureau of Mines, 1919-29, consultant engr. same, since 1930; dean Sch. of Mines, U. of Ida., 1929-30 and 1934-54, prof. and head depts. mining and metallurgy since 1930; dir. Ida. Bur. Mines and Geology; cons. metallurgist Internat. Nickel Co. of Can. and Horne Copper Corp. (Noranda, Que.), 1927-29, Basic Magnesium, Inc., Las Vegas, Nev., and Northwest Magnesite Co., Chewelah, Wash., 1941 and 1942. Inventor of ore dressing processes and machines. Mem. Am. Inst. of Mining and Metall. Engrs., Sigma Xi. Author books. Contbr. articles on engring. and mining. Home: 117 N. Howard, Moscow, Ida. ☆ 27

FAHRION, Frank (George) (fär'I-ŏn), naval officer; b. Pickens, W. Va., Apr. 17, 1894; s. Lew and Cora Alice (Forinash) F.; student W. Va. Wesleyan, 1911-13; B.S., U.S. Naval Acad., 1917; M.S. (mech. engring.), Mass. Inst. Tech., 1924; m. Gladys Yates, Jan. 19, 1918 (dec. Sept. 24, 1944); 1 dau., Elizabeth (wife of Lt. George P. Steele, U.S.N.); m. 2d Kathleen Dwyer, Feb. 2, 1946. Commd. ensign U.S. Navy, Mar. 30, 1917, advanced through grades to vice adm., 1951; served in U.S.S. South Dakota, 1917, U.S.S. Martha Washington, 1917-18, U.S.S. Cushing, 1918-19 (Atlantic fleet); comdr. U.S.S. Warrington, 1940-41, destroyer division 3, Atlantic and Pacific, 1941-42; chief of staff and aide, comdr. destroyers, battle force, and chief of staff to comdr. task force, Aleutian campaign, 1942; insp. of naval ordnance and comdt. of Naval Torpedo Sta., Newport, 1943-44; mem. staff of Adm. Halsey, 1944; comdr. U.S.S. North Carolina, 1944, cruiser div., 1945, task force in western Japan, 1945; in command of naval task groups for Operation Crossroads, Bikini, 1946; gen. insp. Pacific and U.S. Pacific fleet, 1946; command of destroyers, Pacific fleet, 1947-48; supt. U.S. Naval Gun Factory, Washington, 1948-50; commander destroyer force, U.S. Atlantic Fleet, 1950-52, amphibious force, U.S. Atlantic Fleet, since 1952. Awarded Victory medals (World Wars I and II), Bronze Star with gold star, Legion of Merit with 2 gold stars, various service, campaign, area and defense medals with battle stars. Protestant. Home: (permanent) 92 Rhode Island Av., Newport, R.I. Office: Com. Phib Lant, F.P.O., N.Y.C. ☆27

FAHRNEY, Delmer Stater, ret. naval officer, aero. engr.; b. Grove, Okla., Oct. 23, 1898; s. Albert Franklin and Lillian (Pugh) F.; B.S., U.S. Naval Acad., 1919, postgrad. student, 1927; M.S., Mass. Inst. Tech., 1930; m. Agnes Whiting Kelly, June 4, 1925; children—Dawn (wife Sanford Knotts, U.S. N.), Delmer Stater, Carol, Paula. Commd. ensign U.S.N., 1919, advanced through grades to rear adm., 1950; deck, engring. assignments U.S.S. Utah, 1919-21; tng. destroyer engning. U.S.S. Herndon, 1921; engr. officer U.S.S. Wadsworth, 1921-22, U.S.S. Stewart, 1922; flight tng. Naval Air Station, Pensacola, Fla., 1923-24, 35-36, San Diego, Cal., 1924; sr. naval aviator U.S.S. W.Va., 1925-26; assembly, repair officer Naval Air Sta., Pearl Harbor, 1926-27, U.S.S. Wright, 1929-31; insp. naval aircraft Wright Aeroplane Corp., Patterson, N.J., 1931-33; engring. officer, ship's sec. U.S.S. Lexington, 1933-35; chief insp. Naval Aircraft Factory, Phila., 1936, project officer radio controlled aircraft, 1936-40; br. head spl. designs, radio controlled aircraft, tng. planes, gliders Bur. Aero., 1940-43, dir. pilotless aircraft div., 1945-48; comdg. officer Naval Aircraft Modification Unit, Phila., 1943-44; head logistics sect. 7th Fleet, 1944-45; comdr. Naval Air Missile Test Center, Point Mugu, Cal., 1948-50; cons. guided missiles since 1936; pioneered radio controlled aircraft, and guided missiles; cons. Eastern rep. Coleman Engring. Co., Culver City, Cal., 1951-52; cons., Eastern rep. White-Rodgers Electric Co., St. Louis, 1951-52, dir. aero. dept., Wilmington, 1952 54, naval historian on guided missiles, Bur. Aero., Navy Dept., Washington. Decorated Legion of Merit; awarded commendation for work on guided missiles Bur. Aero., commendation for radio control achievements, USN, 1938, 41. Fellow Inst. Aero. Sci. (asso.); mem. Quiet Birdmen, S.A.R, Club: Army and Navy (Washington). Holder patents on aircraft, guided missile developments. Home: Roundelay, Chadds Ford, Pa. Office: Naval Air Material Center, Phila.

FAHRNEY, Paul (Lanier), business exec.; born Grove, Okla., June 18, 1897; s. A. Frank and Lillian (Pugh) F.; A.B., U. of Okla., 1920; m. Lois Morris, June 29, 1926. Sales engr. Standard Oil Co. of Calif., Portland, Ore., 1920-29; dist. mgr. Baltimore, Am. Bitumuls Co., 1929-31, gen. sales mgr., San Francisco, 1931-42, pres., 1942-48, chmn. bd. since 1948; vice pres. Standard Oil Co. of Calif. since 1948; chmn. bd. Am. Bitumuls & Asphalt Co., San Francisco, 1948—, California Spray-Chemical Corp., Richmond, Standard Oil Co. of British Columbia, Vancouver, B.C., California Tanker Co., Perth Amboy, N.J., Cal. Transport Corp., Perth Amboy. Mem. Am. Soc. C.E. (asso.), Am. Road Builders Assn., San Francisco C. of C., Am. Petroleum Inst. Republican. Club: Stock Exchange, (San Francisco). Home: Kentfield, Marin County, Calif. Office: 225 Bush St., San Francisco 20.

FAHS, Charles B(urton), educator; b. Brooklyn, Sept. 22, 1908; s. Charles Harvey and Sophia Blanche (Lyon) F.; B.S., Northwestern U., 1929, M.A., 1931, Ph.D., 1933; student U. Berlin, 1929-30, Ecole Nationale des Langues Orientales Vivantes, 1933-34, Kyoto Imperial U., 1934-35, Tokyo Imperial U., 1935-36; m. Jamie L. Ross, June 27, 1932; children —James Harvey, Barbara Ruth. Instr. Oriental affairs Pomona Coll., Claremont Coll., 1936-39, asst. prof., 1939-45; vis. prof. Coll. Chinese Studies, Peiping, 1940-41; research analyst Office Coordinator Information, 1941-42, OSS, 1942-45, chief Far East div., 1944-45; acting chief, div. research for Far East, Dept. State, 1945-46; asst. dir. humanities Rockefeller Found., 1946-48, asso. dir., 1949, dir. since 1950. Mem. Am. Polit. Sci. Assn., Far Eastern Assn., Soc. Japanese Studies, Phi Beta Kappa. Author: Government in Japan: Recent Trends in its scope and Operation, 1940. Home: 333 Howard Av., Fair Lawn, N. J. Office: 49 W. 49th St., N.Y. City 20.

FAHY, Charles (fā), judge; b. Rome, Ga., Aug. 27, 1892; s. Thomas and Sarah (Jonas) F.; grad. Rome High Sch., Rome, 1908; attended Darlington High School, Rome, 1908-09; student U. of Notre Dame, 1910-11; LL.B., Georgetown U., Washington, D.C., 1914; LL.D., 1942; m. Mary Agnes Lane, June 26, 1929; children—Charles (Dom Thomas Fahy, O.S.B.), Anne (Mrs. Rourke J. Sheehan), Sister Charles Mary, Mary Agnes. Admitted D.C. bar, 1914, practiced in Washington until 1924; practiced law in Santa Fe, N.M., 1924-33; apptd. 1st asst. solicitor, Department of Interior, Washington, D.C., May 1933; appointed member of Petroleum Administrative Board, September 1933, chairman, December 1934-September 1935; apptd. gen. counsel Nat. Labor Relations Bd., Sept. 1935; appointed assistant solicitor general of U.S., 1940; apptd. solicitor general of United States, 1941; apptd. judge U.S. Court of Appeals for D.C., 1949. Served in U.S. Navy Reserve Force, 1917 to 1919; naval aviator Aug. 1917-Jan. 1919; Member President's Naval and Air Base Commission to London, Jan.-Apr. 1941. Legal adviser and dir., Legal Div. Military Govt., Germany (U.S.), 1945-46; apptd. legal adviser Dept. of State, June 1946. Adviser to Am. Del., San Francisco conf., 1945; U.S. mem. Legal Com., Gen. Assembly UN, New York, 1946; alternate U.S. rep. to gen. assembly, U.N., 1947, 1949; chmn. President's com. on equality of treatment and opportunities in Armed Forces, 1948; pvt. practice, Washington, 1947-49. Awarded Navy Cross, 1918; Medal for Merit, 1946. Mem. Am., N.M., D.C. bar assns., Delta Theta Phi. Democrat. Catholic. Contbr. articles to miscellaneous publs. Home: 5500 Chevy Chase Parkway, N.W., Washington.

FAIGLE, Eric H., coll. dean; b. Winterdale, Pa., Aug. 16, 1900; s. Charles H. and Mary (Lang) F.; B.S., Syracuse U., 1928, M.S., 1930; Ph.D., U. Mich., 1935; m. Lucy Pelton, Aug. 30 1929; children —Carolyn, Eric, Cynthia. Instr. coll. liberal arts Syracuse (N.Y.) U., 1928, asst. prof., 1935, asso. prof., 1940, prof. geography, 1943, adminstrv. asst., 1938-39, asst. dean, 1942, asso. dean, 1945, dean since 1950. Consultant Post War Planning, com. housing, Syracuse, 1934, to geog. research sect., U.S. Army, Washington, 1942, Army Geo. programs in various colls. 2d Corps Area, 1944; mem. Transportation Com. Onondaga Co., 1943. Chmn. subcom. geog. studies, mem. adv. com. tests and aptitudes Nat. Research Council, 1943. Mem. Nat. and N.Y. State councils social studies, Am. Soc. Profl. Geographers, Assn. Am. Geographers, A.A.A.S., N.Y. State Geog. Assn. (pres., 1928), Sigma Xi, Alpha Epsilon Delta (v.p.), Alpha Chi Rho, Phi Kappa Phi, Chi Gamma Phi, Beta Gamma Sigma. Republican. Presbyn. Author: World Geography, 1944; a Workbook in World Geography, 1944; also articles in profl. jours. Home: 203 Standish Dr., Syracuse 10, N.Y.

FAILEY, Carwford F(airbanks) ◎ V. 28.

FAILLA, Gioacchino (fā-ēl'-lä), physicist; b. Italy, July 19, 1891; s. Nicolo and Sara (Spoleti) F.; brought to U.S., 1906, naturalized, 1916; E.E., Columbia, 1915, M.A., 1917; D.Sc., U. Paris, 1923; D.Sc. (hon.), U. Rochester, 1949; m. Marie Muller, June 9, 1925 (dec. 1936); children—Marie Louise, Evelyn Sara (Mrs. Robert Kent Rockhill); m. 2d Patricia McClement, Jan. 22, 1949. Physicist, establishing physics and biophysics lab. Memorial Hosp., N.Y. City, 1915-42; prof. Coll. Phys. and Surg. Columbia since 1943; asst. to sci. attache Am. Embassy, Rome, 1918-19; consultant, metall. lab. U. Chicago, 1943-46, Argonne Nat. Lab. since 1946, Los Almos Sci. Lab., 1947-48, Brookhaven Nat. Lab. since 1947, Nuclear Engine Propulsion Aircraft Project, 1948-50; mem. council phys. therapy A.M.A., 1941-48, U.S.P.H.S., U.S. V.A. since 1942; chief biophysics br., div. biology and medicine A.E.C., 1948, mem. adv. com. biology and medicine since 1951; mem. Nat. Def. Research Com., 1942-45, radiobiology panel, com. growth Nat. Research Council, 1945-47, subcom. human applications, chmn. Adv. com. isotope distbn., 1947-50; mem. exec. com., chmn. subcom. external radiation, Nat. Com. Radiation Protection since 1946; chmn. radiol. instrument panel Armed Forces Spl Weapons Project since 1948. Ofcl. rep. Am. Phys. Soc. to 1st Internat. Congress Radiology London, 1925; Am. Radium Soc. del. to 4th Internat. Congress Radiology, Zurich, Switzerland, 1934; chmn. radiophysics sect., hon. chmn. internat. com. radiol. units 5th Internat. Congress Radiology, Chicago, 1937; v.p. emeritus 6th Internat. Congress Radiology, London, 1950; chmn. biophysics sect. Internat. Cancer Congress, Atlantic City, 1939; chmn. subcom. external radiation Internat. Commn. Radiol. Protection; hon. mem. Brit. Inst. Radiology, Internat. Joint Com. Radiobiology since 1950. Awarded Pulitzer Scholarship, 1911-15; Leonard prize Am. Roentgen Ray Soc., 1923, 25, Caldwell medal, 1945; Am. Radium Soc., 1939; Gold medal, Radiol. Soc. N.A., 1947. Fellow A.A.A.S., Am. Phys. Soc.; mem. Optical Soc. Am., N.Y. Acad. Scis., Am. Radium Soc., Am. Roentgen Ray Soc., Radiol. Soc. N.A., Harvey Soc., Corp. Marine Biol. Lab. (trustee), Sigma Xi. Clubs: Yacht (Riverdale); Columbia Faculty (N.Y. City). Author articles in sci. jouls. Home: 4740 Iselin Av., N.Y. City 71.

FAIN, Samuel S., educator; b. Chicago, Dec. 25, 1909; s. Morris and Ella (Magidson) F.; B.Mus. Edn., Northwestern, 1940; M.A., U. Ariz., 1951; pvt. lessons on various musical instruments; m. Elizabeth Romola Miller, Jan. 14, 1935; children—Joan Muriel, Marilyn Romola. Band and orchestra dir., Chicago Public Schs., 1930-40; instr., public sch. music, Am. Conservatory of Music, Chicago, 1936-40; prof. instrumental music, U. Ariz., 1942—; condr. Tucson Symphony Orchestra, 1945-50. Mem. Music Educators Nat. Conf., Kappa Kappa Psi, Phi Delta Kappa, Phi Mu Alpha. Contbr. to profl. jours. Home: 1434 E. Water St., Tucson.

FAINSOD, Merle (fān'sŏd), professor; born at McKees Rocks, Pa., May 2, 1907; s. Louis and Frieda (Marcus) F.; A.B., Washington U., 1928, M.A., 1930; M.A., Harvard U., 1931, Ph.D., 1932; m. Elizabeth Stix, Apr. 27, 1933; children—Elizabeth Stix, Mary Lewis. Instr. in govt., Harvard U., 1933-38, asst. prof., 1938-44, asso. prof., 1944-46, prof., since 1946, chmn. dept. of government, 1946-49; visiting lecturer, Yale University, 1940; member staff President's Com. on Administrative Management, 1936; consultant Temporary Nat. Economics Com., 1940; price exec. Consumers Durable Goods, Office of Price Adminstrn., 1941-42, dir. Retail Trade and Services Div., 1942-43. Commd. captain, Specialists Reserve, Army United States, May 1943; deputy director, Civil Affairs Training School, Harvard University, 1944-45. Awarded Sheldon travelling fellowship, Harvard, 1932-33. Trustee East European Fund. Mem. Am. Polit. Sci. Assn. (exec. council, 1948-50), Am. Acad. Arts and Scis. Author: American People and Their Government (with A. J. Lien), 1933; Internat. Socialism and the World War, 1935; Government and the Am. Economy (with A. L. Gordon), 1941, 48; How Russia is Ruled, 1953. Contributor to Public Administration Review, Am. Econ. Rev., Yale Law Jour., Jour. of Politics, Am. Polit. Sci. Review (asso. editor 1951). Home: 19 Follen St. Office: M18 Littauer Center, Harvard University, Cambridge 38, Mass.

FAIR, A(lbert) E(dward) Harold, mfg. exec.; b. Midland, Ont., Can., Mar. 2, 1899; s. William Henry and Mary Emma (Hetherman) F.; grad. Royal Mil. Coll., 1918; B.Sc., U. Toronto, 1922; m. Mary Eloise McLaren, Jan. 21, 1925; children—Barbara (Mrs. J. Steele), W. J. Harold, Mary Elizabeth Norman. Op-

erator, later supt. Lincoln Pulp & Paper Co., 1922-28; cons. chem. engr. paper mfg. Arthur D. Little, Cambridge, Mass., 1929-30; mgr. Alliance Paper Mills, Ltd., Merritton, Ont., 1930-39, v.p., 1945, pres., 1946-54, also dir.; mgr. Howard Smith Paper Mills, Ltd., Cornwall, Ont., 1940-46, dir., 1946-54; exec. v.p. Brown Co., Boston, 1954—; dir. Richmond Pulp & Paper Co. of Can., Westfield River Paper Co. Registered profl. engr. Fellow Chem. Inst. Can.; mem. Tech. Assn. Pulp and Paper Industry, Sigma Chi. Home: Longwood Towers, 20 Chapel St. Office: 150 Causeway St., Boston.

FAIR, Ethel M(arion) ◎ V. 27.

FAIR, Gordon Maskew, prof. engring.; b. Burghersdorp, Union of South Africa, July 27, 1894; s. Charles and Maria (Maskew) F.; grad. Werner Siemens Gymnasium, Berlin, 1913; S.B., Mass. Inst. of Tech., 1916; S.B., Harvard, 1916; hon. M.S., Tufts Coll., 1934; Dr. Ing., Technische Hochschule, Stuttgart, 1951; hon. fellow Imperial Coll. Sci. and Tech., 1951; m. Esther Lansing Mead, Dec. 21, 1918; children—Gordon Maskew, Cornelius Lansing. Began as sanitary engr., 1917; instr. to prof. Harvard Univ., 1918-35, Gordon McKay prof. of sanitary engring. since 1935, Abbott and James Lawrence prof. of engring. since 1938; dean faculty of engring., 1946-49; master of Dunster House since 1948; cons. on san. engring. to govt. agencies and industries; lectr. various govtl. units and orgns.; cons. various agencies and founds., including Nat. Mil. Establishment 1946-53; sci. internat. health div., Rockefeller Found., 1945-48. Commn. on Environmental Hygiene, Army Epidemiological Bd. 1946-54; chmn. environmental health study sect. Nat. Insts. of Health 1952-55; mem. panel on environmental sanitation WHO. Registered profl. engr., Mass. Served C.E.F., World War I. Mem. American Soc. Civil Engrs., Am. Acad. Arts and Scis., American Water Works Assn. American Public Health Assn., A.A.A.S. (v.p., 1947), Am. Geophysical Union, and other profl. and scientific socs. and assns., including Sigma Xi. Certificate of Merit. Clubs: Harvard (N.Y.); Faculty (Harvard). Author books and chpts. on sewage and refuse disposal. Contbr. scientific articles to jours. Home: Master's Residence, Dunster House. Office: Pierce Hall, Harvard Univ., Cambridge, Mass. ☆28

FAIR, H. H., chmn. bd. Caterpillar Tractor Co. Address: Peoria 8, Ill.

FAIRBANK, Herbert Sinclair, highway engineer; b. Baltimore, Md., Sept. 16, 1888; s. Charles Alexander and Sarah Sherwood (Sinclair) F.; C.E., Cornell U., 1910; unmarried. Civil engr. student U.S. Bureau of Mines, Sept.-Nov. 1910; with U.S. Office Pub. Roads since 1910, as civil engr. student, 1910-11, asst., then speaker on Good Roads Trains operated over rys. of South and West, 1912-13, object lesson road building, highway research, etc., 1911-17, editor "Public Roads" mag., 1920-27, chief div. of information, 1927, dir. statewide highway planning surveys, U.S. Bur. Pub. Roads in cooperation with highway depts. of 48 states since 1935, deputy commissioner since 1943. Chmn. dept. of economics, finance and adminstrn., Highway Research Bd., Nat. Research Council, 1944. Alternate mem. President's Sci. Research Bd., 1946. Aide to sec.-gen. Internat. Road Congress, Washington, 1930, del. U.S. Govt., Munich, 1934; vice chmn. United States delegation United Nations Conference on Road and Motor Transport, Geneva, 1949. Served as 1st lieut., later capt., Chem. Warfare Service, U.S. Army, 1918-19. Received George S. Bartlett Award for outstanding contribution to highway progress, 1947; Dept. of Commerce award for Exceptional Service, 1949; Roy W. Crum award in highway research, 1953. Mem. Am. Assn. State Highway Officials, Tau Beta Pi. Presbyn. Home: 2041 E. 32d St., Baltimore 18. Office: General Services Bldg., Washington 25.

FAIRBANK, Janet Ayer (Mrs. Kellogg Fairbank) ◎ V. 26.

FAIRBANK, John King, historian; b. Huron, S.D., May 24, 1907; s. Arthur Boyce and Lorena C. V. (King) F.; A.B. summa cum laude, Harvard, 1929; Ph.D., Oxford (Eng.), 1936; m. Wilma Cannon, June 29, 1932; children—Laura, Holly. Mem. faculty, dept. history, Harvard, since 1936, prof. history and asso. chmn. Com. on Internat. and Regional Studies in charge of regional studies program on China since 1946 (on leave 1941-46); with coordinator of information and O.S.S., Washington, 1941-42; spl. asst. to Am. ambassador in Chungking, China, 1942-43; Office of War Information (sometime acting as deputy dir. in charge Far Eastern operations), Washington, 1944-45; dir. U.S. Information Service in China, 1945-46. Mem. Far Eastern Assn. (v.p. 1950-51), Am. Inst. Pacific Relations (trustee 1947-51), Council on Fgn. Relations, Am. Hist. Assn., Am. Council of Learned Socs. (Far Eastern studies com.). Author several books including: Modern China: A Bibliographical Guide to Chinese Works, 1898-1937 (with K. C. Liu), 1950; A Documentary History of Chinese Communism, 1921-50 (with Conrad Brandt and Benjamin Schwartz), 1951; Trade and Diplomacy on the China Coast, 1954; China's Response to the West (with S. Y. Teng), 1954. Contbr. articles to nat. periodicals. Home: 41 Winthrop St. Office: 16 Dunster St., Cambridge 38, Mass. ☆27

FAIRBANKS, Andrew Jason, engr., educator; b. Albany, N.Y., Jan. 31, 1901; s. George A. and Ida (Heintzelmann) F.; M.E., Cornell U. (N.Y. State scholarship), 1924; M.E.M., U. of Mich., 1946; m. Wilhelmine Kindilmann, Aug. 21, 1926; children—David Jason, Berthaida. Section head, wind tunnel Nat. Adv. Com. for Aeronautics, Langley Field, Va., 1924-27; asst. to chief engr., Unit No. 2, Consol. Aircraft Corp. Buffalo, 1927-30; asst. prof., mech. engring. dept., Ohio State U., 1930-33; airplane equipment and power plant design, Fairchild Aircraft Co., Hagerstown, Md., 1933-35; power plant installations, Sikorsky Aircraft Co., Stratford, Conn., 1935-36; prof. of aeronautical engring., and asso. department head, Rensselaer Polytech. Inst., 1936-53; professor mechanical engineering, 1953—; dir. flight war training service, Rensselaer Polytech. Inst., 1941-1943. Consultant W. & L. E. Gurly Co. Asst. scoutmaster and mem. scout com., Boy Scouts America. Asso. fellow Inst. Aeronautical Sci.; mem. Sigma Xi, Tau Beta Pi, Pi Kappa Phi. Inventor airplane stall warning indicator, 1943. Home: 10 Grandview Av., Troy, N.Y.

FAIRBANKS, Avard (Tennyson), sculptor; b. Provo, Utah, Mar. 2, 1897; s. John B. and Lily Annetta (Huish) F.; student Art Students League, N.Y. C., 1910-12, in Paris, 1913-14; student Ecole Nationale des Beaux Arts, La Grande Chaumiere Academie Colarossi; student under J. B. and J. Leo Fairbanks, James E. Fraser, Charles R. Knight, Jean Antoine Ingalbert, G. Rossi, A. E. Zardo, Dante Sodini, etc.; B.F.A., 1925; M.F.A., U. Wash., 1929; M.A., U. Mich., 1933, Ph.D., 1936; m. Beatrice Maude Fox, June 25, 1918; children—Avard Fox, Eugene Fox, Elliott Aldron, Justin Fox, Virgil Fox, Jonathan Leo, David Nathaniel, Grant Ruthven. Asst. prof. art U. Ore., 1920-27; asso. prof. sculpture U. Mich. 1927-47; prof. sculpture U. Utah since 1947, became dean Coll. of Fine Arts, 1947; prof. sculpture and painting U. Hawaii, summer 1939. With personnel dept. Ford Bomber plant, 1943, pub. relations dept., 1944, 1945. Works include: The Doughboy of Idaho (state memorial), Old Oregon Trail medallion (Old Ore Trail marker), Washington A. Roebling medal Am. Mineral Soc.; also many portrait busts and relief portraits; recent works: Pony Express (for Utah Centennial); Marcus Whitman (representing State of Wash.) (for Statuary Hall, Washington, D. C.); Lincoln (for New Salem, Ill.); D. C. Jackling in Utah State Capitol Bldg.; series of portrait busts for Western Hall of Fame. Fellow Guggenheim Memorial Found. to do creative sculpture in Europe, 1927-28. The Genius of Man, His Mind and His Work, Clifton Award given to Pioneers of Auto. Industry, at Automotive Golden Jubilee. Mem. Architectural League of N.Y., Nat. Sculpture Soc., S.A.R. (past pres. Washtenaw chpt.), Mich. Academy (chmn. fine arts sect.), Phi Kappa Phi. Home: 1489 Michigan Av., Salt Lake City. ☆

FAIRBANKS, Douglas (Elton), Jr., motion pictures; b. N.Y. City, Dec. 9, 1909; s. Douglas Fairbanks and Anna Beth (Sully) F.; ed. Boveé Sch. and Collegiate Mil. Sch. (New York); attended Knickerbocker Greys (New York), Pasadena Poly. and Harvard Mil. Sch. (Los Angeles); pvt. tutors, London and Paris; m. Mary Lee Epling, Apr. 22, 1939; children—Daphne, Victoria, Melissa. Began film career, 1923, on stage, 1927. Director of Criterion Company, England, 1935-37; organized own production co., The Fairbanks Co. (Calif.), 1946; mem. bd. dirs. Pathe Industries Corp., Eagle-Lion Corp., 1947-48; pres. Dougfair Corp., Odyssey Films Corp.; producer TV films for Douglas Fairbanks, Ltd. (Eng.), 1952; mem. bd. govs. Shakespeare Memorial Theatre, Stratford on Avon, England. Author of screen plays, short stories, political essays. Nat. vice-chmn., Com. Defend America by Aiding Allies (1940-41); mem. Fight for Freedom Com. (1941), British War Relief Assn., etc., 1939-41. Apptd. Presidential envoy for special South Am. mission, 1941. Called to active sea duty as lt. (j.g.), USNR, 1941; capt. USNR (retired), 1954—. Decorated Silver Star, Combat (V clasp), Legion of Merit, Am. Defense medal with Atlantic clasp, Europe-Africa-Middle East medal with 6 campaign stars, Am. Theatre medal with 1 campaign star, Allied Victory medal (U.S.), Cross of Mil. Valor (Italy), City of Vienna medal (Austria), K.B.E., D.S.C., K.S.G. (Gt. Britain), Legion of Honor, Croix de Guerre with palm (France), Order of Southern Cross (Brazil), Order of the Crown (Belg.), K.C. Order of George I (Greece), Order Orange-Nassau (Netherlands), Order of Star of Italian Solidarity (Italy). Appointed special missions E.C.A.; State Dept., Nat. vice chmn. Am. Assn. for U.N.; nat. chmn. CARE Com., 1946-50; trustee Pacific War Memorial; sponsor War Memorial Chapel, Washington Cathedral; mem. Refugee Defense Com.; chmn. Am. Relief for Korea. Mem. English Speaking Union (dir.), Fgn. Policy Assn., Am. Acad. Polit. and Social Sci., St. George Soc., Res. Officers Assn. of U.S., Acad. Motion Picture Arts and Sciences. Clubs: Lambs, Century (New York); Metropolitan Army-Navy (Wash.); Masquers, British United Services (Los Angeles); White's, Buck's (London). Home: Westridge, Pacific Palisades, Cal.; 28 The Boltons, Kensington, London S.W. 10. Office: 666 N. Robertson Blvd., Los Angeles 46. ☆27

FAIRBANKS, Vernon Edward, editor; b. LaCrosse, Wis., Apr. 20, 1898; s. Thomas Johnathan and Mattie (Newman) F.; student U. Minn., 1916-20; m. Pauline Mae Lingofelt, Jan. 11, 1923; children—Shirley (Mrs. Emil V. Behrens), Patricia (Mrs. William D. McCarthy). Reporter Dispatch, St. Paul, 1921-24; city editor St. Paul Dispatch, 1924-36; mng. editor Duluth (Minn.) Herald, 1936-42; exec. editor St. Paul Pioneer Press & Dispatch since 1946. Served as lt. col., U.S. A.A.F., 1942-45. Decorated: Legion of Merit; Air Medal with 3 oak leaf clusters; Distinguished Unit Medal with 3 clusters, 7 battle stars; Victory Medal. Mem. Assn. Commerce, Am. Society Newspaper Editors, Assoc. Press Mng. Editors Assn., Minn. Editorial Assn., Sigma Delta Chi. Clubs: Athletic, Minn., Rotary. Home: 1847 Montreal Av. Office: 55 E. 4 St., St. Paul.

FAIRBURN, Robert (Gordon), business exec.; b. Cleveland, July 2, 1911; s. William Armstrong and Louise (Ramsay) F.; grad. Groton Sch., 1928; B.A., Princeton, 1932; m. Margaret Taylor Watson, July 2, 1951; one son, Robert Gardner; children by 1st marriage—Anne, Louise. Joined Berst-Forster-Dixfield Co., 1932, became asst. sec. and asst. treas., 1936, dir., 1938, vice pres., 1940, pres., Feb. 1942, gen. mgr., Dec. 1942; became dir. Diamond Match Co., 1941, v.p. and asst. gen. mgr., July 1947, pres. since Oct. 1947. Presbyterian. Clubs: Princeton Quadrangle; Spring Valley Hounds (New Vernon, N.J.); Uptown (New York); Morris County (N.J.) Golf; Somerset Hills (N.J.) Country. Home: P.O. 327, Cherry Lane, Mendham, N.J. Office: 122 E. 42d St., N.Y. City 17.

FAIRCHILD, Arthur Wilson, lawyer; b. Marinette, Wis., Dec. 11, 1876; s. Hiram Orlando and Emma (Hough) F.; B.L., U. of Wis., 1897, LL.B., 1901; m. Edith Hansen, Apr. 19, 1911; 1 dau., Edith Fairchild (Mrs. Arthur J. Frank). Admitted to Wis. bar, 1901, and began practice at Milwaukee; became asso. with firm Miller, Noyes & Miller, 1901, becoming partner, 1905; partner Miller, Mack & Fairchild, 1906-51, Fairchild, Foley & Sammond since 1951; dir. various cos. Special attorney F.T.C., Washington, August 1-October 15, 1917. Commd. maj. Ordnance Dept., U.S. Res., 1917; lt. col. Ordnance Dept., U.S. Army, 1918. Mem. Am., Wisconsin and Milwaukee bar assns., Phi Beta Kappa, Phi Delta Phi, Phi Delta Theta. Republican. Clubs: Milwaukee, Milwaukee Country, University, Milwaukee Athletic (Milwaukee); University (Chicago). Home: 2242 N. Lake Drive. Office: 735 N. Water St., Milw. 2. ☆27

FAIRCHILD, Edward Thomas, judge; b. Towanda, Pa., June 17, 1872; s. Harvey Arthur and Mary Elizabeth (Kiehle) F.; grad. high sch., Dansville, N.Y., 1889; studied in law office, Dansville; m. Helen Edwards, June 30, 1903; children—Anne Edwards (Mrs. Wm. Kirkman Carter), James Edwards (dec.), Helen (dec.), Thomas Edward, Elizabeth Chew (dec.). In printing business, Dansville, 1889-91; admitted to N.Y. bar, 1894; began practice at Milwaukee, Wis., as mem. Lenicheck, Fairchild & Boesel; asst. dist. atty. Milwaukee County, 1900-04; mem. State Senate, 1907-09, 1915; judge Circuit Ct., Milwaukee Circuit, 1916-30; asso. justice Supreme Court of Wis., 1930-46, reelected for second term, 1946-54; chief justice of supreme court of Wis., 1954—. Helped frame Workmen's Compensation Law for Wis. Served with Wis. N.G., 1900-03. Mem. Inst. Jud. Adminstrn., Am. Bar Assn. (chmn. bd. of elections). Republican. Presbyn. Home: 1910 Regent St., Madison 5, Wis.

FAIRCHILD, Fred Rogers, political economist; b. Crete, Neb., Aug. 5, 1877; s. Arthur Babbitt and Isabel Amanda (Pratt) F.; A.B., Doane (Neb.) Coll., 1898; Ph.D., Yale, 1904; LL.D., Doane Coll., 1929; m. Ruth L. Evans, June 23, 1917; children—Loraine, Jean Rogers. Teacher, Glenwood Collegiate Inst., Matawan, N.J., 1898-99, and at The Gunnery, Washington, Conn., 1899-1901; instr. polit. economy, Yale, 1904-08, asst. prof., 1908-13, prof., 1913-45, prof. emeritus since 1945. Dir. 1st Nat. Bank & Trust Co., New Haven; trustee Conn. Sav. Bank, New Haven. Dir. United Illuminating Co., New Haven; dir. Yale Coop. Corp. (pres. 1932-47). Expert on taxation in U.S. Forest Service, 1908-14, and 1925-41; was tax adviser to the Republic of Santo Domingo, 1917-18, to Republic of Colombia, Feb.-Sept. 1923, to Territory of Hawaii, 1930; mem. Conn. Commn. on the Taxation of Certain Corps., 1911-13; chmn. Conn. Temporary Tax Commn., 1933-35; mem. Nat. Com. on Inheritance Taxation, 1925; dir. U.S. Forest Taxation Inquiry, 1926-35. Mem. Committee on Postwar Tax Policy, 1944-47, 1950-51 and the committee on federal tax policy, 1953-54. Mem. bd. trustees, Doane Coll. since 1936. Dir. and vice-chmn. New Haven chpt. A.R.C., 1943-48. Mem. Com. Fed. Finance C. of C. of U.S.A., 1934-50. Mem. Am. Acad. Arts and Sci., Am. Econ. Assn. (v.p. 1923, 32), National Tax Assn. (sec. 1916-18; vice pres. 1928-29; president 1929-30), A.A.A.S. (vice pres. sect. K, 1925-26), American Assn. University Professors, Sigma Xi, Phi Gamma Delta. Clubs: Graduate, New Haven Lawn, New Haven Country, Mory's (New Haven); Cosmos (Washington, D.C.). Joint Editor: Opinions on Economic Problems, 1927. Author: The Factory Legislation of the State of N.Y., 1905; Taxation of Timberlands (sect., Report of Nat. Conservation Commn.), 1909; Report of Connecticut Commn. on Taxation of Certain Corporations, 1913; Report of Study of Connecticut Tax System, conducted for the Conn. Chamber Commerce, 1917; Essentials of Economics, 1923; Economics, 1932; Forest Taxation (report of U.S. Forest Taxation Inquiry), 1935; Report of Conn. Temporary Tax Commission, 1935; Profits and the Ability to Pay Wages, 1946; numerous bulls. of the Forest Taxation Inquiry; also articles and addresses. Co-author: Elementary Economics, 1926, 30, 36, 39, 48; Economic Problems, 1928, 30; Economics, 1937, 40, 48; Understanding Our Free Economy, 1952; Principles of Economics, 1954. Home: Old Quarry Rd., Guilford, Conn.

FAIRCHILD, Henry Pratt, social scientist; b. Dundee, Ill., Aug. 18, 1880; s. Arthur Babbitt and Isabel (Pratt) F.; A.B., Doane Coll., Crete, Neb., 1900, LL.D., 1930; Ph.D., Yale U., 1909; m. Mary Eleanor Townsend, June 2, 1909 (died Oct. 1, 1928); 1 dau., Eleanor Rogers. Instr. The Internat. Coll., Smyrna, Turkey, 1900-03; state sec. Doane Coll., 1903-06; prof. economics and sociology Bowdoin Coll., 1909-10; asst. prof. economics Yale, 1910-12, asst.

prof. science of society, 1912-18; sec. Bur. of Appmts., 1917-18; asso. dir. personnel dept. War Camp Community Service, 1918-19; prof. social economy and dir. Bur. of Community Service and Research, N.Y.U., 1919-24, prof. sociology since 1924, chmn. dept. of sociology, Grad. Sch. Arts and Science, 1938-45, prof. emeritus 1945—. Officer, chmn. or mem. various commns. and coms. for govtl. agys., research agys. or assns. and socs., 1919—; pres. Film Audiences for Democracy, 1939-40; pres. Town Hall Club, 1934-40; v.p. Planned Parenthood Fedn., 1939-48; mem. exec. com. Am. Commonwealth Polit. spl. service engagement UN, 1952. Fellow A.A.A.S.; mem. Am. Sociol. Soc. (pres. 1936), Am. Eugenics Soc. (pres. 1929-31), and other profl. socs. Trustee Tchrs. Ins. and Annuity Assn. Author several books in field, 1911-47; editor profl. pubs., including: Dictionary of Sociology, 1944; The Prodigal Century and Ours Versus: The Reflections of a Sociologist. Home: 230 E. 48th St. Address: New York Univ., Washington Square East, N.Y.C. 3. ☆12

FAIRCHILD, Hoxie N., prof. English; b. New York, N.Y., Sept. 7, 1894; s. Jarvis Rose and Sarah Lenita (Plumb) F.; grad., Hackley Sch., 1912; A.B., Columbia, 1917, Ph.D., 1923; m. Mary Creusa Tanner, July 28, 1919; children—Hoxie Mary (died 1930). Anne. Instr. in English, Columbia U., 1919-28, asst. prof., 1928-34, asso. prof., 1934-40; prof. of English, Hunter Coll. since 1940; guest speaker at meetings and conventions since 1935. Past pres. and mem. exec. com., English Grad. Union of Columbia U.; founding mem., past pres., Guild of Scholars in the Episcopal Church; trustee, Church of St. Mary the Virgin; founding mem., Conf. on Science, Philosophy, and Religion. Decorated Croix de Guerre (with palm), 1918; Chevalier de l'Ordre de la Couronne, 1st class, Belgium, 1920. Member Modern Language Assn. of Am. (group sec., chmn. com.). Clubs: Hunter College Humanities (past pres.), Faculty of Columbia University. Author: Religious Trends in English Poetry, 1929, 1942, 1948. Editor and part author: Religious Perspectives in College Teaching, 1952. Contbr. articles to pubs. Home: 464 Riverside Dr., N.Y.C. 27. Office: Hunter College, 695 Park Av., N.Y.C. ☆27

FAIRCHILD, Iler James, mech. engr.; b. Hastings, Mich., Oct. 4, 1890; s. James Robert and Mermeta Maud (Shively) F.; B.S., Michigan State Coll., 1914, M.E., 1928; m. Vera Fae Ward, July 16, 1914; children—Jean Ward (Mrs. Wilson Marcy Ranck), Iler James, Jr., John Phillip, Nathan DeWitt. Lathe and shaper designer, Walcott & Wood Machine Tool Co., 1912; served as mechanical engineer for division specification writing and commercial standard, Nat. Bureau of Standards, 1922-28, chief, div. of trade standards, 1929-45; sec. Enameled Cast Iron Plumbing Fixtures Assn., Vitreous China Plumbing Fixtures Assn., 1946-54, Plumbing Fixtures Mfrs. Assn. Maj., Specialists' Res., Office of Asst. Sec. of War, 1931-36. Member American Society Testing Materials, American, Washington trade association execs., Am. Soc. Sanitary Engring., Presbyn. Clubs: Cosmos, Dist. Columbia Automobile (Washington); Lake Shore, International (Chicago). Home: 3707 34th St. N.W., Washington 8. Office: 1145 19 St. N.W., Washington 6. ☆27

FAIRCHILD, Johnson Eddy, geographer, educator; b. N.Y. City, Jan. 28, 1910; s. Eddy and Alma (Johnson) F.; student, U. Hawaii, 1931-32, U. Alaska, 1932-33; B.A., Am. U. of Beirut, 1934; M.A., Clark University, 1935; married Sylvia Hopkins, Oct. 1941; 1 dau., Susan Hopkins. Tutor, instr. Hunter Coll., Bronx, N.Y., 1937-41, asst. dean in charge vets. sessions, 1945-1949; chief research analyst N.Y. Office M.I., Gen. Staff, War Dept., Aug. 1941; dir. adult edn., head div. social philosophy Cooper Union Advancement Sci. and Art, N.Y. City since 1949; chmn. Cooper Union Forum since 1949; condr. geog. class Backgrounds for World Peace, radio sta. WMCA. Served as Capt., squad intelligence officer, Group Intelligence, Combat and Photographic Intelligence, U.S. A.A.F., China-Burma-India Theatre, 1942-45. Decorated Air Medal. Mem. Nat. Council Geography Tchrs., N.Y. Adult Edn. Council, Am. Assn. Geographers. Author geog. articles. Editor: Women, Society and Sex; geog. editor of Crowell-Collier Encyclopedia. Home: 441 E. 20th St. Office: Cooper Union for the Advancement of Science and Art, 8th St. and Astor Pl., N.Y. City.

FAIRCHILD, Louis ◎ V. 27.

FAIRCHILD, Mildred, labor orgn. exec.; b. Tabor, Ia., Apr. 30, 1894; d. James Thome and Emma Louise (Dickinson) Fairchild; A.B., Oberlin Coll., 1916, A.M., 1925; Ph.D., Bryn Mawr Coll.; m. Robert Morse Woodbury, July 24, 1947. Mem. staff, Fisk U., 1916-18; with Playground and Recreation Assn. of Am., 1920-22; campaign field organizer Oberlin Coll., 1923; fellow social economy and social research, Bryn Mawr Coll., 1925-27, research asst. grad. dept., 1927-28; student London (Eng.) Sch. Econs., 1928-29; research fellow in U.S.S.R. of Am. Russian Inst., 1929-30; asso. in social economy and social research Bryn Mawr Coll., 1930-34, asso. prof. 1934—, dir. grad. dept. of social economy, 1936-46; chief of section on Women's Work and Protection of Young Workers, Internat. Labour Office, 1947—. Served in War Camp Community Service, 1918-20. Mem. State Adv. Council, Bur. of Employment Service and Unemployment Compensation, Dept. of Labor and Industry of Pa., 1938-39, chmn., 1941-42. Mem. bd. directors Pa. Public Edn. and Child Labor Assn., exec. com. Pub. Charities Assn. of Pa.; chmn. sub-com. on woman power, War Man Power Commn., Phila. area, 1944. Mem. Am. Social. Society, Am. Assn. Social Workers, Am. Assn. U. Women, Phi Beta Kappa. Club: Women's University (Philadelphia). Co-author (with Susan M. Kingsbury), Factory, Family and Woman in Soviet Russia, 1935. Contbr. articles and surveys. Home: 323 Caversham Rd., Bryn Mawr, Pa.

FAIRCHILD, Raymond Wilber, pres. Ill. State Normal U.; b. Bismark, Ill., Sept. 9, 1889; s. Wilber Daniel and Serena Mattie (Johnson) F.; A.B., U. of Mich., 1914, A.M., 1919; Ph.D., Northwestern U., 1932; LL.D., Ill. Wesleyan U., 1935; m. Nellie M. Bronson, June 25, 1913; children—Ralph Bronson, Robert Eugene. Asst. prin. Vandalia (Ill.) High Sch., 1909-10; teacher and asst. prin. Moline High Sch., 1910-14; dean State Teachers Coll., Stevens Point, Wis., 1914-20; supt. of sch., Fond du Lac, 1920-23, Elgin, Ill., 1923-30; prof., sch. of edn., Northwestern U., 1930-33; pres. Ill. State Normal U. since 1933. Mem. Nat. Edn. Assn., Ill. Edn. Assn., Ill. Supts. Assn., Nat. Ninety-Six Club, Kappa Delta Pi, Phi Delta Kappa. Mem. Methodist Ch. Contbr. to ednl. jours. Home: 814 S. Fell Av., Normal, Ill.

FAIRCHILD, Sherman M., aviation; b. Oneonta, N.Y., Apr. 7, 1896; ed. U. of Ariz., Harvard and Columbia. Inventor of Fairchild aerial camera; pres. Fairchild Aerial Surveys; chmn. bd. Fairchild Camera and Instrument Corporation; head, Sherman Fairchild & Assos.; pres. Fairchild Recording Equipment Corp.; dir. Fairchild Engine and Airplane Corporation, G. M. Giannini & Co., Inc., Pan Am. Airways, Inc., IBM Corp., Fine Sound, Inc., Perspecta Sound, Inc. Governor Audio Engineering Society. Fellow Institute Aeronautical Scis., Royal Aeronautical Soc. Inventor Fairchild airplanes. Home: Huntington, L.I., N.Y. Office: 30 Rockefeller Plaza, New York, N.Y.

FAIRCLOTH, James M(anning), engr.; b. Clinton, N.C., Aug. 4, 1903; s. Cyrus Mills and Alice Lerina (Wade) F.; grad. Ga. Mil. Acad., 1922; B.S., N.C. State Coll., 1928; M.S., U. of Ala., 1938; m. Annie Moore Parker, Aug. 22, 1928; children—Elise Parker, Alice Wade, James M., Anne Moore. Instr. civil engring. U. of Ala., 1928-31, asst. prof., 1931-39, asso. prof., 1939-45, prof. since 1945, asst. dean engring., 1939-45, head dept. civil engring. since 1946, acting dean college of engineering, 1952-53, various professional jobs in highway engineering, sanitary engineering and general civil engring. since 1928. Member Am. Soc. C.E. (pres. Ala. sect., mem. nat. com. on student chapters, faculty adviser), Am. Concrete Inst., Am. Soc. for Engring. Edn., Am. Assn. Univ. Profs., Tau Beta Pi, Chi Epsilon, Theta Tau (faculty adviser), Sigma Phi Epsilon. Club: Kiwanis International. Home: 63 The Highlands, Tuscaloosa, Ala.

FAIRES, Virgil Moring ◎ V. 28.

FAIRFAX, Marion (Mrs. Tully Marshall), dramatic author, scenario writer; b. Richmond, Virginia; daughter of Joseph Edwin and Marion Elizabeth (Paxton) Neiswanger; ed. South Division High School, Chicago, Emerson College of Oratory, Boston, and under private teachers; m. Tully Marshall Phillips (name legally changed to Tully Marshall), June 7, 1899. President Marion Fairfax Productions, Inc. Mem. Soc. Am. Dramatists and Composers, Authors League America, Screen Writers Guild, U.D.C. Club: Writers. Author: (or dramatizer) plays, The Builders, prod. at Astor Theater, New York, 1908; The Chaperon, prod. Maxine Elliott Theatre, 1909; The Talker, prod. Harris Theatre, 1911-12; The Modern Girl (with Ruth Mitchell), produced at the Comedy Theatre, 1914; Mrs. Boltay's Daughters, produced at the Comedy Theatre, 1915; One Evening; Eager Heart; also photo-dramas, The Clown; The Honor of His House; The Widow's Might; The Secret Game; River's End; Go and Get It; Sherlock Holmes; The Lost World; Clothes Make the Pirate; The Desert Healer; also 82 screen adaptations and many short stories. Address: 427 S. Ogden Dr., Los Angeles 36.

FAIRFIELD, Golding, lawyer; b. Battle Creek, Mich., Feb. 28, 1886; s. William Josiah and Nellie (Wheeler) F.; A.B., De Pauw U., 1907; LL.B., cum laude, U. of Denver, 1911; m. Ula Marguerite King, Sept. 30, 1913; children—William, Annie Rachel (dec.). Admitted to Colo. bar, 1912, and practiced since at Denver; prof. real property law, U. of Denver, since 1928; dir. The Title Guaranty Co. Member Colorado House of Representatives, 1918-20; member Colorado State Senate, 1920-32; pres. of Senate 3 times. Mem. Am., Colo., Denver bar assns., Beta Theta Pi, Phi Delta Phi. Republican. Methodist. Mason (Shriner). Clubs: Denver Athletic, Cherry Hills, Rotary. Home: 2244 S. Milwaukee St. Office: First National Bank Bldg., Denver, Colo.

FAIRFIELD, Wynn Cowan, ch. official; b. Tabor, Ia., Oct. 27, 1886; s. Frederic Wyett and Harriet Louisa (Allen) F.; A.B., Oberlin Coll., Oberlin, O., 1907; B.D., 1910, M.A., and D.D., 1926; m. Daisie Pearl Gehman, July 19, 1910; children—Margaret, Hull, Frederic Wyett, John Francis. Began as missionary in Taiku, Shansi, China, with Am. Board Commrs. for Fgn. Missions, 1910, in ch. work, 1910-17; treas., dean and v.p., Oberlin Shansi Memorial Acad., 1918-28; actg. asso. sec. Am. Bd. Commrs. for Fgn. Missions, 1929-30, asso. sec., 1930-34, sec. 1934-45; sec. for Gen. Adminstrn., chmn. Secretarial Council, Fgn. Missions Conf. of N. Am., 1945-50; exec. dir. dept. Ch. World Service, Nat. Council Chs. Christ in U.S.A., 1950-54; chmn. Am. council Vol. Agencies for Overseas Service, Inc., 1953-54, hon. chmn., 1954—; exec. dir. Church Com. for China Relief, 1938-39. Trustee United Board for Christian Colleges in China (resigned May, 1954), Oberlin Shansi Memorial Assn.; dir. Agrl. Missions, Inc. Republican. Conglist. Club: National Arts (N.Y.C.). Home: 696 Priscilla Way, Claremont, Cal.

FAIRLESS, Benjamin F., steel corporation exec.; b. Pigeon Run, O., May 3, 1890; s. David D. Williams (adopted by his uncle, Jacob Fairless at age of 5); student Wooster College; graduate in civil engineering from Ohio Northern U., 1918; honorary D.Eng., 1935; honorary D.Sc., Kent State U., 1937, U. Pitts., 1943, Bryant Coll., 1949; D.Eng., Stevens Inst. Tech., 1943; LL.D., Bethany College, 1947, Westminster Coll., 1949, St. Lawrence U., 1951, Trinity Coll., 1951, U. So. Cal., 1952; 1 son, Blaine; married 2d, Mrs. Hazel Hatfield Sproul, October 14, 1944. Began as school teacher, Rockville and Navarre, O.; civil engr. Wheeling and Lake Erie R.R., 1913; with Central Steel Co., Massillon, O., successively as civil engr., mill supt., gen. supt., v.p. in charge of operations, 1913-26; v.p. and gen. mgr. United Alloy Steel, 1926-28, pres. and gen. mgr., 1928-30; exec. v.p. Republic Steel Corp., 1930-35; pres. Carnegie-Ill. Steel Corp., 1935-37; pres., chief exec. officer, dir. U.S. Steel Corp., 1938-52, chmn., pres., chief exec. officer, dir., 1952-53, chmn. and chief exec. officer, 1952-53, dir., chmn. exec. adv. com., mem. finance com., 1955—; dir. The Mellon Nat. Bank & Trust Company, Pittsburgh Consolidation Coal Company. Trustee Carnegie Inst., Carnegie Inst. Tech., Thomas Alva Edison Found., Nat. Found. Infantile Paralysis, Ohio No. U., Coll. of Wooster. Mem. Am. Iron and Steel Inst. (v.p., dir.), Internat. C. of C. (trustee U.S. council), Am. Ordnance Assn. (dir.), Nat. Safety Council (trustee), Acad. Polit. Sci., Am. Soc. for Metals, Am. Soc. C.E., Council Fgn. Relations, Nat. Aero. Assn., Pan-Am. Soc., Pitts. C. of C., Newcomen Soc., etc. Clubs: Duquesne, Fox Chapel, Pittsburgh, Oakmont, Pittsburgh Field (Pittsburgh); Bankers, Cloud, Links, Nation Golf, Twenty-nine (N.Y. City); Chicago, Detroit, Detroit Athletic, Union (Cleveland); Massillon (Ohio); Brookside Country (Canton); Youngstown (O.) Country, Pacific Union (San Francisco). Address: 525 William Penn Pl., Pitts. 30; also 71 Broadway, N.Y.C. 6.

FAIRLY, John L., religious educator; b. Laurinburg, N.C., July 9, 1888; s. Angus and Nancy (McIntyre) F.; A.B., Davidson (N.C.) Coll., 1909; B.D., Union Theol. Sem. in Va., 1914, D.D., 1922; m. Arleene Gilmer, Nov. 8, 1916; children—Mary Lillian (Mrs. Theodore Hupper), John L. Ordained ministry Presbyn. Ch., 1914; pastor Fayetteville, N.C., 1914-18, Steelle's Tavern, Va., 1918-24, Wilmington, N.C., 1924-29; co-ordinate sec. religious edn. Presbyn. Ch., U.S., 1929-34; exec. sec. religious edn. and editor in chief of Presbyn. Sunday School publs., 1934-37; editor in chief of Presbyterian Sunday School publs. 1937-49; sec. div. of religious edn., Bd. of Christian Edn., since 1949; adminstrv. com., commn. general Christian edn., Nat. Council Chs. Mem. exec. com. and of ednl. commn. Internat. Council of Religious Edn., 1935-41; mem. coms. on Uniform Series and Graded Series, chmn. uniform lesson committee. Contbr. to journals of religious edn. Home: 1502 Wilmington Av. Office: 8 N. 6th St., Richmond 9, Va.

FAIRMAN, Charles, univ. prof.; b. Alton, Ill., July 27, 1897; s. Willis Lee and Helen (Stelle) F.; A.B., U. of Ill., 1918, A.M., 1920; Ph.D., Harvard, 1926, S.J.D., 1938; grad. work U. of Paris, 1925-26; LL.B., U. of London, 1934; m. Elizabeth Armstrong, Nov. 23, 1918. Teacher pvt. sch., 1920-23; asst. prof. govt, Pomona Coll., 1926-28; lecturer on govt. Harvard, 1928-30; asst. prof. polit. sci., Williams Coll., 1930-36; asso. prof. polit. sci., Stanford U., 1938-41, prof., 1941-53, prof. of law, 1946-53; Nagel professor of constl. law and polit. science Washington University, St. Louis, 1953-55; professor of law, Harvard Law School, 1955—. Studies in hist., the U.S. Supreme Ct. Cons., Commn. Orgn. Exec. Br. Govt., 1948. Served as corpl., 1st F.A., Ill. Nat. Gd., 1916-17; 1st lt. F.A., U.S. Army, 1918-19; maj., later lt. col., then col., U.S. Army, 1942-46; in judge advocate gen.'s office, Wash., D.C., as legal adv. G-5 Sect. A.F.H.Q., and chief, Internat. Law Div., Office Theater Judge Advocate, E.T.O. Awarded Penfield travelling fellowship by U. Pa., 1925, Brandeis research fellowship, Harvard Law School, 1936-38. Mem. Am. Polit. Science Assn. (3d v.p., 1946-47), Am. Soc. Internat. Law, Social Science Research Council, 1950-53, Am. Association Univ. Profs., American Bar Assn., International Law Assn., Theta Chi, Ma Wan Da, Phi Alpha Delta. Awarded Legion of Merit. Democrat. Baptist. Author: The Law of Martial Rule, 1930, 2d edit., 1943; Justice Miller and the Supreme Court, 1862-1890, 1939. Contbr. numerous papers to law pubs.; mem. editorial bd. Am. Jour. of Internat. Law. Admitted to D.C. bar. Address: Harvard Law School, Cambridge 38, Mass.

FAIRMAN, F. E., Jr., business exec.; b. Pittsburgh, Oct. 15, 1899; s. Francis Evarts and Dulce (Fiske) F.; grad. U.S. Naval Acad., 1921; m. Sarah Lawrence Cooper, Nov. 18, 1921; children—Francis E. III, Philip Benson, Sarah Lawrence (Mrs. Wilson F. Engel, Jr.). Engr. Gen. Electric Co., Schenectady, N.Y., 1923-28, sales engr., 1928-33, sect. sales mgr., 1934-40, asst. div. mgr., 1941-45; v.p. Food Machinery Corp. and gen. mgr., Peerless Pump div., 1945-49; mgr. sales Transformer & Allied Products div. Gen. Electric Co., 1949-50, gen. sales mgr. Large Apparatus divs., 1950-51, gen. mgr. Transformer & Allied Products Div., 1951-52, vice president, gen. mgr., 1953-54, consultant Transformer Div. 1954—. Registered engr., Cal. and Mass. Served as ensign, U.S.N., 1921-23. Fellow Am. Inst. E.E.; mem. Nat. Elec. Mfrs. Assn. Mason. Clubs: Court (Pittsfield); Mohawk (Schenectady); Engineers (N.Y.). Home: 1029 West St. Office: 100 Woodlawn Av., Pittsfield, Mass.

FAIRMAN, James Ferdinand, engr.; b. Big Rapids, Mich., Apr. 8, 1896; s. George Ferdinand and May (Trowbridge) F.; B.S., Univ. Mich., 1918, M.S., 1921; Dr. Engring. (hon.), University Michigan, 1953; m. Bertha Esther Wright, Aug. 25, 1920; children—Julia (Mrs. W.W. Stifler, Jr.), Barbara Wright (Mrs. J.W. Jickling), James F., Jr. Instr. in electrical engring., Univ. Mich., 1919-22, asst. prof., 1922-25; outside plant engr., Brooklyn Edison Co., Inc., 1925-26, asst. electrical engr., 1927-32, electrical engr., 1932-36, Consolidated Edison Co. of N.Y., Inc., 1937-40, asst. vice pres., 1941-45, vice pres. since 1946; adminstr. Defense Electric Power Adminstrn., Dept. of Interior, Washington, 1951-52 (on leave); trustee Flatbush Savings Bank; director, Consolidated Telegraph and Electrical Subway Co. Mem. bd. examiners Profl. Engrs. and Land Surveyors, N.Y. State, 1953—. Fellow Am. Inst. Elec. Engrs. (pres., 1949-50); mem. Brooklyn C. of C. (dir.), Nat. Soc. Professional Engrs. Republican. Episcopalian. Club: The Engineers' (N.Y. City). Home: 2115 Albemarle Terr., Brooklyn 26. Office: Four Irving Pl., N.Y. City 3.

FAIRMAN, Milton, pub. relations counsel; b. Chicago, Dec. 8, 1904; s. George Simpson and Anna A. (Macaulay) F.; student St. Ignatius Acad., Chicago, 1918-22, Loyola U., 1922-23, U. Chicago, 1923-24; m. Kathryn M. McSweeney, Aug. 5, 1929; 1 son, Roger Milton. Asso. librarian Loyola U., 1923; newspaper writer City News Bur. of Chicago, Chicago Am., Chicago Eve. Post, Chicago Herald-Examiner, 1925-34; asst. to dir., press sect. U.S. Dept. of Interior and Pub. Works Adminstrn., 1935-36; dir. pub. relations Borden's Dairy & Ice Cream Co., Columbus, O., 1937-43, The Borden Co., N.Y. City, since 1943. Mem. Pub. Relations Soc. Am. (pres. 1951), Pub. Relations Soc. (past chmn.). Club: National Press. (Washington). Writer and speaker on pub. relations. Editor Public Relations Society Jour. Home: East Hunting Ridge Road, Stamford, Conn. Office: 350 Madison Av., N.Y.C. 17.

FAIRMAN, Seibert, univ. prof.; b. Wakefield, Kan., Sept. 12, 1896; s. Arthur and Sophie (Seibert) F.; B.S., Kan. State Coll., 1919, M.E., 1924; M.S., Purdue U., 1923; m. Jewell Sappenfield, Aug. 3, 1921; children—Mary Louise (Mrs. Robert Lee Hadley), Arthur, Harold. With General Electric Company, Lynn, Mass., 1919-20; professor engineering, mechanics, Purdue University since 1921, winner 1939 Sigma Delta Chi best teacher award. Mem. Am. Soc. Mech. Engrs., Am. Soc. Engring. Edn. (past mem. council), S.A.R., Nat. Soc. Profl. Engrs., American Philatelic Society, Pi Kappa Delta, Pi Tau Sigma, Sigma Phi Epsilon. Episcopalian. Mason. Author: Graphic Statics, 1932; Engring. Mechanics, 1938, 2d edit., 1946; Mechanics of Materials, 1953. Home: 491 Littleton St., West Lafayette, Ind.

FAIRWEATHER, Clement Wilson, architect; b. Newcastle-on-Tyne, Eng., May 8, 1882; educated in architecture as articled pupil of John W. Dyson, architect, Newcastle-on-Tyne; m. Marion Isabel Gordon Harkness, June 10, 1911; children—Clement Wilson, Eleanor Alice (wife of Lt. Herbert Lovet Manchip, Royal Corps of Signals). Came to U.S., 1907, naturalized, 1917. Engaged in practice as architect, Metuchen, N.J., since 1921. Designer of Parish House of St. James Episcopal Ch., Upper Montclair, N.J.; Theol. Sem. Chapel, New Brunswick, N.J.; Municipal Bldg., also War Memorial, Metuchen, N.J.; First Congregational Christian Ch., Irvington, N.J., Hay Harbor Golf and Yacht clubs (remodelled), Fishers Island, N.Y.; also residences in N.J., N.Y., Conn. and Mass.; engaged in rehabilitation of Hertzog Hall, New Brunswick, N.J.; Reformed Ch. of Levittown (N. Y.); Chapel of Southern Normal Sch., Brewton, Ala., Reformed Ch., Metuchen, N.J., Corpus Christi R. C. Church, South River, N.J., First Presbyn. Church, Plainfield, N.J., Employees Building, Camden (N.J.) Coke Plant. Member New Jersey State Board of Architects, 1926-28. Fellow Am. Inst. Architects; (del. to Internat. Congress of Architects, Holland, 1927). Mem. gov.'s adv. council N.J. State Institutional Bldg. Program, 1950-52. Home: 30 Rector St., Metuchen, N.J.

FAIRWEATHER, Starr Whitney, r.r. exec.; b. Anohaqui, New Brunswick, Can., Apr. 30, 1892; s. Obadiah and Adelia (Saunders) F.; ed. Acadia and McGill univs.; holds degree B.Sc. in Civil Engring.; m. Jemimah Greer Holcomb, 1925 (died 1938); m. 2d, Mildred Lindsay, 1940; 1 dau., Adelia. With engring. dept. Canadian Pacific Ry., 1911-14; asst. engr., car ferry terminals, Borden, P.E.I., 1916-17; asst. engr. Quebec Bridge, 1917-18; structural engr. Dept. of Railways and Canals, Ottawa, 1918-20, office engr., Ottawa and Montreal, 1920-23; asst. to dir., bureau of economics, Canadian Nat. Rys., 1923-29, asst. dir., 1929-30, dir., 1930-38, chief of research and development, 1939-43, vice pres. since 1943. Dir. gen., economics and statistics branch Dept. of Munitions and Supply, Ottawa, 1940. Mem. Am. Ry. Engring. Assn. Clubs: University, Kanawaki Golf, Canadian Railway (Montreal). Home: 235 Wolseley Av., Montreal West. Office: 360 McGill St., Montreal, Que., Can.

FAISAL, Abd El-Aziz al Saud, Prince ◎ V. 27.

FAISON, Samson Lane, Jr. educator, art critic; b. Washington, Nov. 16, 1907; s. Samson Lane and Eleanor Kerfoot (Sowers) F.; A.B., Williams Coll., 1929; M.A., Harvard, 1930; M.F.A., Princeton, 1932; m. Virginia Gordon Weed, June 1, 1935; children—Gordon Lane, George Weston, Christopher Maury, Samson Lane, III. Instr., later asst. prof. history art Yale, 1932-36; asst. prof. Williams Coll., 1936-39, asso., prof., chmn. dept., 1940-42, prof. history of art 1946—; dir. Lawrence Art Mus., 1948—; exec. sec. com. on visual arts, Harvard, 1954-55; vis. prof. U. Pa., summers 1939, 40, Columbia, summer 1948, U. Cal. at Berkeley, summers 1949, 52, N.Y.U., summers 1950, 53. Dir. Central Collecting Point, Munich (State Dept.), 1950-51. Served with art looting investigation unit OSS and U.S. Navy, 1942-46. Decorated Legion d'Honneur (Chevalier), 1947. Mem. Coll. Art Assn. (pres. 1951-53), N.E. Council of Museums. Club: Williams (N.Y.C.). Author: Daumier's Third Class R.R. Carriage, 1946; Manet, 1953; also articles art jours. Mem. editorial bd. Mag. of Arts; art critic The Nation since 1952. Home: College Pl., Williamstown, Mass.

FAITH, Don Carlos, retired army officer, educator; b. at Washington, Ind., Feb. 13, 1896; s. of Edward Colfax and Lena (Bach) Faith; student, summers, Winona College (Indiana), 1912, Indiana State Normal School, 1914, University of Wis., 1915, 16, 18, and year, 1916-17; grad., Inf. Sch., 1926, Command and Gen. Staff Sch., 1936, Army War Coll., 1939; A.B., M.A., George Washington U., 1949, Ph. D., 1952; married Katherine Reinsel, November 21, 1917; children—Don Carlos (killed in Korea, December 2, 1950), Francis Reinsel, Edward Stuart. Commd. 2d lt., Aug. 9, 1917, and advanced through the grades to brig. gen., Dec. 1942; commanding gen. W.A.C. Training Command, 1942-43; asst. div. comdr., 95th Inf. Div., 1944-45, acting assistant comdt. and dir. analysis and research command and Gen. Staff Coll., 1946-48, ret. 1948; dir. Vets. Edn. George Washington U., 1948—, asso. prof. ednl. psychology, 1952—, dir. men's activities, 1954—; cons. Rogers & Slade mgmt. cons., 1950-51; cons. personnel Policy bd. Dept. of Def., 1951-52; cons. Air Force, 1953—. Decorated D.S.M., Bronze Star, Legion of Merit, Silver Star. Mem. Am. Psychol. Assn., Nat. Vocational Guidance Assn., Psi Chi, Alpha Phi Omega, Omicron Delta Kappa. Home: 3816 49th St., Washington.

FAITH, Percy, musician, condr.; b. Toronto, Can., Apr. 7, 1908; s. Abraham and Minnie (Ruthenberg) F.; ed. Lansdowne Grammar Sch. and Jarvis Collegiate Sch., Toronto; m. Mary Palange, July 7, 1929; children—Marilyn, David Peter. Began as pianist in theatre and hotel work; arranger and condr. for Canadian Broadcasting Corp., 1933-40; condr. Carnation radio program, Chicago, since 1940; 7 times guest condr. of Ford Summer Hour program, 1941. Jewish religion. Club: Arts and Letters (Toronto). Com-Am. Econ. Assn., Am. Statis. Assn., Am. Inst. poser and arranger of songs and other works, and known for musical backgrounds and arrangements for radio.‡

FAITH, William Lawrence, chemical engr.; b. Hancock, Md., May 12, 1907; s. Eugene Francis and Bernadette (Murray) F.; B.S., U. of Md., 1928; M.S., U. of Ill., 1929, Ph.D., 1931; m. Mildred Eunice Dixon, Sept. 2, 1932; children—Michael Dixon, Mary Eunice, Roger Lawrence. Special research assistant, chemical engineering, Engineering Experimental Station, University of Illinois, 1931-33; chemist Nat. Aluminate Corp., Chicago, 1933; asst. prof. chem. engring., Kan. State Coll., Manhattan, Kan., 1933-36, prof. chem. engring., 1936-39, head dept. chem. engring., 1939-42; prof. chem. engring., State U. of Ia., Iowa City, Ia. (on leave), 1942-44; consultant Office Production Research and Development, W.P.B., Washington, D.C., 1942-43, asst. dir., 1944, dep. dir., 1944-45; visiting lecturer chem. engring., Cath. Univ. of Am., Washington, D.C., 1944; dir. development engring., chem. div., Corn Products Refining Co., Argo, Ill., 1945-48, dir. engring., chem. div., 1948-54; chief engr., dep. dir. Air Pollution Found., Los Angeles, 1954—. Mem. Am. Chem. Soc., Am. Inst. Chem. Engrs. (dir. 1954-56), Sigma Xi, Alpha Chi Sigma, Phi Kappa. Catholic. Asso.-author: Applications of Chemical Engineering, 1940; Industrial Chemicals, 1950; Laboratory Design, 1951. Home: 2935 Shakespeare Dr., San Marino, Cal. Office: 704 S. Spring St., Los Angeles 14.

FAJANS, Kasimir (fä'yäns), prof. of chemistry; b. Warsaw, Poland, May 27, 1887; s. Herman and Wanda (Wolberg) F.; student Univ. of Leipzig, 1904-07; Dr. Nat. Phil., Heidelberg, 1909; research work, Zurich, 1909-10, Univ. of Manchester, 1910-11; m. Salomea Kaplan, 1910; children—Edgar L., Stefan S. Asst., Technische Hochschule, Karlsruhe, 1911-17, privat dozent phys. chemistry, 1913-17; asso. prof., U. of Munich, 1917-25; prof., 1925-35; dir. of Inst. for Physical Chemistry, 1932-35; prof. chemistry, U. of Michigan, Ann Arbor, Mich., since 1936. Nonresident lecturer in chemistry, Cornell Univ., 1930; lecturer, Austria, Canada, Denmark, England, Germany, Holland, Norway, Poland, Russia, Spain, Sweden, Switzerland, U.S.A., Belgium; cons. Owens-Ill. Glass Co., Toledo, since 1948. Recipient Victor Meyer prize, Heidelberg, 1909; medal of U. of Liege, 1948. Fellow Am. Phys. Soc.; mem. Faraday Soc., Am. Chem. Soc. (exec. com. div. phys. and inorganic chemistry 1942-44; council 1944), A.A.A.S., Am. Soc. X-ray Electron Diffraction, Soc. Freedom in Sci., Leningrad, Munich and Cracow acads. of sci.; Polish Inst. Arts and Scis. in America, Sigma Xi, hon. mem. chem. Soc. Karlsruhe, Soc. Doctors of Madrid, Spanish Soc. for Physics and Chemistry, Royal Institution Great Britain, Phi Lambda Upsilon. Member Council of Deutsche Chem. Gesellschaft, 1921-22, Council of Bunsengeschlaft, 1928-32. Author books including: Refractometry in Physical Methods of Organic Chemistry (with N. Bauer), 1945. Editor various publs.; co-editor: Zeitsch für Kristallographie, 1924-39. Asso. editor: Jour. Physical and Colloid Chemistry 1948-49. Contbr. articles to jours. Home: 1016 Lincoln Av., Ann Arbor. ☆ 27

FAKE, Guy Leverne, judge; b. Cobleskill, N.Y., Nov. 15, 1879; LL.B., New York U. Law Sch., 1904; m. Grace Elizabeth Mucklow; children—Leverne M., Elwood B. Admitted to N.J. bar, 1903, began practice at Rutherford; mem. N.J. Gen. Assembly, 1907-08; judge, Dist. Court, 2d Jud. Dist. of Bergen County, N.J., 1909-24; Supreme Court commr., 1926; judge, United States District Court, New Jersey District, since 1929, chief Federal judge since 1948, retired 1951, but assigned to continue in service. Veteran Spanish-American War, 1898. Mem. N.J. Hist. Soc. (hon.) Rensselaer County (N.Y.) Hist. Soc., Schoharie County (N.Y.) Historical Soc., Phi Gamma Delta, Theta Sigma Lambda. Presbyterian. Mason. Home: Rutherford, N.J. Address: Postoffice Bldg., Newark 1, N.J.

FALCK, Edward (fälk), industrial engr.; b. New York, N.Y., June 22, 1911; s. Albert and Edna (Davis) F.; A.B., Columbia, 1930, B.S., 1931, M.S., 1932, university fellow, 1932-33; m. Ruth McGee, Dec. 12, 1936; children—Jon Edward, Edward Albert. Dir. rates and research, Tennessee Valley Authority, 1933-37; special asst. to vice pres. Consol. Edison Co. of New York City, 1937-43, also consultant to power branch, W.P.B., 1941-42; asst. dep. dir. gen. for distribution, W.P.B., 1942-43; dep. dir. Office of War Utilities, 1943-44, dir., 1944-45; dir. Office Emergency Controls, Civilian Prodn. Adminstrn., 1946; cons. on electric power Comisión Federal de Electricidad, Mex. Govt., 1946; cons. on electric power Select Com. for Fgn. Aid, U.S. Ho. of Reps., 1947; dir. office energy and utilities Nat. Security Resources Bd., 1948-50; cons. to President's Materials Policy Commn., 1951-52; cons. engr. since 1945. Mem. U.S. Tech. Mission on German Reparations, 1948. Mem. Am. Econ. Assn., Am. Statis. Assn., Am. Inst. E.E., Nat., D.C. Socs. profl. engrs., Am. Gas Assn., Ind. Natural Gas Assn. of Am., Washington Bd. of Trade, Sigma Xi. Clubs: Nat. Press, Congressional Country, Circus Saints and Sinners (Washington). Home: 9 Grafton St., Chevy Chase, Md. Office: 1625 I St. N.W., Washington 6.

FALCONER, Douglas Platt ◎ V. 26.

FALCONER, John Ironside, rural economist; b. Mason, N.H., Jan. 13, 1888; s. George and Annie (Watson) F.; B.S., U. of N.H., 1909; M.S., U. of Wis., 1912, Ph.D., 1914; m. Frances T. Martin, Sept. 4, 1927; 2 children. Asst. in agronomy, R.I. Agrl. Expt. Sta., 1909-11; asst. prof. rural economics, Ohio State U., 1914-17, prof. and head of dept. since 1917; chief of dept. economics, Ohio Agrl. Expt. Sta., since 1925. Apptd. by sec. of agri., Mar. 1919, as mem. com. to make studies and report on cost of farm products in U.S.; mem. Governor's Com. on Taxation (Ohio), 1930, State Planning Board of Ohio, 1935-38; chmn. State Farm and Home Protective Com. (O.), 1933-36. Member Am. Econ. Assn., Am. Farm Econ. Assn. (sec. and treas. 1921-26; pres. 1927). Republican. Presbyn. Mason. Home: 2411 Southway Drive, Columbus, O.

FALDI, Charles, exec. art dir.; b. Santa Maria, Capua Vetere, Italy, Nov. 29, 1897; s. Joseph and Assunda (Liguori) F.; brought to U.S., 1901, naturalized, 1922; attended Art Students League, N.Y.C. and Woodstock, Grand Central Art Sch., N.Y.C., Provincetown Summer Art Sch., Mass., also pvt. study; m. Marion Jane Dailey, Nov. 29, 1923 (dec. 1946); children—Patricia (Mrs. John Britton, Jr.), Joanna Sue (Mrs. Bruce Crozier), Charles Leigh; m. 2d, Sara Velma Pugsley, Dec. 6, 1947. With Ethridge Assn. of Artists, 1918-23; with Stanford Briggs, 1923-28; freelance artist, designer and art dir., 1928-32; with Benton & Bowles, N.Y.C., 1932—, beginning as art dir., successively chief art dir., v.p. charge art, 1944—. Mem. Nat. Soc. Art Dirs., Soc. Illustrators, Modern Mus. Art, Artists and Writers Assn., Am. Watercolor Soc. Club: Art Directors (N.Y.C.). Home: 385 Dogwood Lane, Manhasset, L. I. Office: 444 Madison Av., N.Y.C. 22.

FALES, DeCoursey, banker, lawyer; b. Saranac Lake, N.Y., June 1, 1888; s. Haliburton and Margaret Ketchum (Corse) F.; A.B., Harvard, 1911; LL.B., Columbia, 1914; m. Dorothy Mildred Mitchell, June 2, 1917; children—DeCoursey, Haliburton II, Timothy. Admitted to N.Y. bar, 1914; law clerk, Carter, Ledyard & Milburn, 1914-16; partner, Henshaw & Fales, 1920-29, Cadwalader, Wickersham & Taft, 1929-41; pres. and trustee The Bank for Savings, New York, N.Y., since 1941; vice pres., treas. and dir. Fales Estate, Inc.; dir. Fidelity Phenix Ins. Co., Architects Samples Corp., Public Nat. Bank & Trust Co., Fidelity & Casualty Co. of N.Y. Lt., USNR, 1917-19; served on U.S.S. Seattle; aide on staff Adm. Gleaves; v.p. Cruiser and Transport Force; mem. bd. mgrs. Seamen's Ch. Inst. Past pres. Episcopal Fund; vestryman Grace Ch. Member Am. Bar Assn., Am. Title Assn., Assn. Bar City of N.Y., N.Y. State Title Assn., S.R., Masters of Foxhounds Assn. Clubs: New York Yacht, Church, Down Town Assn., Harvard, Fly, Union, Holland Lodge (New York); Harvard, Somerset (Boston); Essex (N.J.) Fox Hounds; Cruising Club of America. Author: The Fales Family of Bristol, 1919. Contbr. to various publs. Home: Gladstone, N.J. Office: 280 Fourth Av., N.Y. City 10.

FALES, Frederick Sayward ◎ V. 28.

FALES, Herbert Gordon, metal industry exec.; b. Roxbury, Mass., July 14, 1896; s. Herbert Emerson and Nettie (Smith) F.; S.B., Mass. Inst. Tech., 1920; m. Margaret Davenport Page, May 4, 1935; children—Herbert Gordon, Danforth Page. Instr. Mass. Inst. Tech., 1920-22; indsl. engr. E. I. du Pont de Nemours & Co., Wilmington, Del., 1928-30; mem. metall. dept., asst. to gen. mgr., Huntington (W.Va.) plant, The Internat. Nickel Co., Inc., 1922-26, mem. operating dept., N.Y. Office, 1926-

; asst. to v.p., 1930-35, v.p., 1935—; asst. to mn. dir., 1945—; asst. to chmn. Internat. Nickel . of Can., Ltd.; dir. other cos. Mem. Am. Soc. .E., Am. Soc. Metals, Am. Iron and Steel Inst., n. Inst. Mining and Metall. Engrs., Inst. of Metals London), Mining and Metallurgical Soc. Am., Inst. eronautical Scis., Aircraft Industries Assn. Am., oc. Automotive Engrs., The Meteoritical Soc. Clubs: ty Midday; Gipsy Trail; Lake Placid; University; eteran Car Club of Great Britain; Veteran Motor r Club of America. Office: 67 Wall St., N.Y. 5. ☆ 27

FALES, Herbert Peck, foreign service officer; b. etroit, Mich., Oct. 29, 1904; Bingley Russell and ice May (Peck) F.; student Princeton University, 23-25; A.B., Pomona (California) College, 1928; M., Oxford University, 1937; married Rose Foster yde, Oct. 10, 1938; children—Willia Foster, Alice eck. Asst. cashier, Union Nat. Bank, Pasadena, lif., 1930-35; mem. U.S. Naval Observatory Eclipse xpdn. to Niuafoou, Tonga, 1930; apptd. U.S. fgn. rvice officer of career and vice consul, Berlin, 1937; th visa div., Dept. of State, 1938; vice consul, enna, 1939-40; with div. Far Eastern Affairs, Dept. State, 1940-42, financial div., 1942-44; State Dept. p. in bilateral tax treaty negotiations between U.S. d fgn. countries, 1943-45; sec. of embassy and nsul, London; 1945-46 member fiscal com. League Nations, 1946; assistant chief, div. Brit. Commonwealth Affairs, Dept. of State, 1947-49; chmn. S. reps. U.S.-U.K. consular treaty negotiations, 48; Nat. War Coll., 1949; chief div. econ. affairs, ffice U.S. High Commr. for Berlin, acting U.S. onomic advisor, Berlin rep. E.C.A. spl. mission Germany, 1950; office of Dir. of Econ. Affairs, nn, 1951; polit. advisor European Command and S. Army, Europe, Heidelberg, since 1952. Clubs: etropolitan (Washington); Chevy Chase (Maryland); form (London). Office: care Department of ate, Washington.

FALK, Adrien J(oseph), business exec.; b. San ancisco, Dec. 9, 1884; LL D. University of San ancisco, 1953; married Helen Flanagan, Nov. 29; 1 stepson, James Parker Jones. Pres. S & W ne Foods, Inc., San Francisco; dir. Anglo Calif. at. Bank. Former v.p., founder San Francisco nployers Council; pres. San Francisco Bd. of Edn., 47, 1949; pres. San Francisco Community Chest, 48; past pres., dir. Cal. C. of C.; past pres. n Francisco C. of C., San Francisco Bd. Trade. es. Mt. Zion Hosp., 1944. Mem. adv. council in ndy of social security program U.S. Senate Com. Finance, 1948. Mason (Shriner), Elk. Clubs: Cordia-Argonaut, Commonwealth. Home: 2100 Pacific . Office: 155 Berry St., San Francisco.

FALK, David, business exec.; born Boise, Idaho; Henry and Lena (Stern) F.; grad. U. of Wash., 28; M.B.A., Harvard, 1930; m. Jane Grunbaum, g. 15, 1934; children—Robert, John. Entire business career with Bloomingdale's Dept. Store, N.Y. ty, beginning as divisional mdse. mgr. and buyer, e pres. in charge merchandise since 1947. Home: Mamaroneck Rd., Scarsdale, N.Y.

FALK, Harold Sands, mfg. exec.; b. Milwaukee, ec. 24, 1883; s. Louis Wahl and Kitty (Sands) ; B.S., U. of Wis., 1906, LL.D. (hon.), 1948; .S. (hon.), Marquette U., 1930; m. Eugenia chtner, Apr. 21, 1908; children—Harold Frank, uis Wahl, Richard Sands, Robert Paul, Mary Eliza- th (Mrs. B. A. Tompkins, Jr.). Asst. to supt., e Falk Corp., mfrs. indsl. machinery, Milwaukee, 06, in various plant depts., 1906-20, v.p., works gr. and dir., 1920-40, pres., dir. since 1940; v.p. il Co. since 1933; trustee, mem. exec. and finance ms., Northwestern Mut. Life Ins. Co., Milw.; dir. d mem. exec. com. Wis. Elec. Power Co.; dir. nployers Mut. Liability Ins. Co. of Wausau (Wis.), otection Mut. Fire Ins. Co., Oilgear Co., Harschfeger Corp., Wis. Telephone Co. Received Penton edal, Am. Foundrymen's Assn., 1939. Civilian Aide Sec. of Army for State of Wis., 1931-52. em. Am. Soc. M.E., Am. Soc. Naval Architects d Marine Engrs., Am. Ordnance Assn., Am. undrymen's Assn., Am. Vocational Assn., Navy ague of U.S., Newcomen Soc., Chi Psi. Clubs: niversity, Milwaukee, Wisconsin, Advertising, Press Milwaukee); Chicago, Advertising (Chicago). Home: 69 N. Cambridge Av., Milwaukee 2. Office: 3001 Canal St., Milwaukee 8.

FALK, Isidore Sydney, bacteriologist, public health edical economist, social security expert; b. Brook- n, N.Y., September 30, 1899; son of Samsin and se (Stolzberg) F.; special student Sheffield Scien- ic School, Yale University, 1915-17, Ph.B., 1920; .D., Yale, 1923; m. Ruth Hill, March 18, 1925; ildren—Sydney Westervelt, Stephen Ackley. Asst. ot. pub. health, Yale, 1915-20, instr., 1921-23; t. prof. hygiene and bacteriology, U. of Chicago, 23-26, asso. prof., 1926-29, professor, 1929; direc- surveys Chicago Dept. of Health, Jan.-June 1926 d 1927-28; assistant director Bureau of Child Wel- e, 1926-27; associate director Committee on sts of Medical Care, 1929-33; research asso. Mil- nk Memorial Fund, 1933-36; adj. staff mem., health ct., League of Nations, 1935; staff mem. Presi- nt Roosevelt's (cabinet) Com. on Econ. Security, 34-35; dir. Div. Research and Statistics, Social Se- rity Adminstrn., Washington, 1936-54; U.S. Govt. cial Ins. advisor to Govt. of Haiti, 1950-54; visor on social services, Mission to Malaya, ternational Bank, 1954—. Served with U.S. my, 1918. Mem. govt. adv. coms. World War II. warded Presidential Selective Service medal. Fellow n. Pub. Health Assn., A.A.A.S.; mem. Am. Acad. olit. and Social Scis., Am. Pub. Welfare Assn., Am. atistical Assn., Am. Econ. Assn., Industrial Relations Research Association, Sigma Xi. Author: Principles of Vital Statistics, 1923. Laboratory Outlines in Bacteriology and Immunology (with J. F. Norton), 1926; The Incidence of Illness and the Receipt and Costs of Medical Care Among Representative Families (with M. C. Klem and N. Sinai), 1933; The Costs of Medical Care (with C. R. Rorem and M. D. Ring), 1933; Health Indices—A Study of Objective Indices of Health in Relation to Environment and Sanitation (for the health sect. of the League of Nations; with K. Stouman), 1936; Security Against Sickness, 1936; Disability Among Gainfully Occupied Persons (with B. S. Sanders and D. Federman), 1945; Medical Care Insurance (with various assistants), 1946. Co-editor and contributor to The Newer Knowledge of Bacteriology and Immunology, 1928. Contbr. numerous technical papers to jours. Research in eugenics of infant welfare, theory of microbic virulence, microbic cause of influenza, economics of med. care and pub. health, social insurance. Home: 1758 N St., Washington 6; also Stonington, Conn. Office: Social Security Adminstrn., Washington.

FALK, Karl, educator; b. Berkeley, Cal., Sept. 12, 1911; s. Henry and Helen S. (Ruecker) F.; A.B., Stanford, 1932; Ph.D., U. Berlin, 1936; m. Doris Finger, June 21, 1936. Faculty dept. fgn. lang. Fresno State Coll., 1938-42, faculty div. social sci., 1946—, head div. social sci., 1948—, prof. economics; chem. economist Dept. Commerce Washington, 1942; dean Sierra Summer Sch., 1948; Fulbright lectr. Technische Hochschule Stuttgart, Germany, 1954-55. Commr. Fresno City Housing Authority, 1951—. Served in AUS, 1943-46. Mem. Nat. Assn. Housing and Redevelopment Ofcls. (chmn. commrs. com. 1954), Am. Assn. U. Profs., Pacific Coast Econ. Assn., Phi Beta Kappa, Pi Gamma Mu. Author articles on chem. developments, European problems. Address: Fresno State Coll., Fresno, Cal.

FALK, Leon, Jr., corp. exec.; b. Pitts., Sept. 23, 1901; s. Leon and Fanny (Edel) F.; student Phillips Exter Acad., 1918-20; B.S., Yale U., 1924; LL.D. (honorary), University Pitts., 1952; m. Katharine Sonneborn, June 24, 1926; children—Ellen, Sara, Sigo, David, Susannah; married 2d, Josephine S. Ross, December 23, 1948. After college, first with Federated Metals Corp. in charge of copper refining; then in charge of purchases; became affiliated with Falk & Co., 1926, treas., 1926, chmn. bd., 1948-52; pres., dir. Webster Hall Hotel; v.p., chmn. bd. Midtown Motors, Inc.; v.p., dir. Ruskin Corps.; dir. Pa. Indsl. Chem. Corp., National Steel Corp., Edgewater Steel Co.; mem. adv. com. Mellon Nat. Bank and Trust Company, 1951-55. Director Fgn. Commodities Division; vice president Commodity Credit Corp., Washington, D.C., 1943. Chief fats and oils bureau, War Food Adminstrn., 1943-44; American rep. and chairman sub-committee on fats and oils, Combined Food Bd., 1943-44. Chmn. distributing com. Pitts. Found.; v.p., dir. Metropolitan Pitts. Edul. TV Sta. WQED; chmn. bd. Maurice and Laura Falk Found.; pres. Community Fund Allegheny County, 1940-41; trustee Univ. Pittsburgh. Decorated French Legion of Honor, 1952; Order of Juan Pablo Duarte (Dominican Republic). Mem. Pi Lambda Phi. Republican. Mem. Reformed Jewish Ch. Clubs: Westmoreland Country (Pittsburgh); Concordia, Harvard-Yale-Princeton; Chemists (New York); Montauk (L. I.) Yacht. Home: 718 Devonshire St., Pittsburgh. Office: Farmers Bank Bldg., Pittsburgh 22.

FALK, Ralph, ret. surgeon; b. Boise, Ida., Aug. 6, 1886; s. Nathan and Rosa (Steinmier) F.; prep. edn., Tamalpais Mil. Acad., San Rafael, Calif., 1899-1901; student U. Cal., 1901-03, Cooper Med. Coll., San Francisco, 1903-05; M.D., Jefferson Med. Coll., Phila., 1907; m. Marian Citron, July 23, 1919; children—Carol, Ralph II. Practiced at Boise since 1908; county physician, Ada County, Ida., 1909-10; sec. Ida. State Bd. of Health, 1910-14; specialized in surgery since 1919; surgeon St. Alphonsus and St. Luke's hosps.; chmn. bd. Baxter Labs., Inc., Morton Grove, Ill.; pres. Baxter Labs., Cleveland, Miss., Ltd., London, England, Baxter Labs., Can., Toronto. Served as capt. Med. Corps, U.S. Army, 1918-19. Fellow A.M.A., Am. Coll. of Surgeons; mem. Sigma Phi Epsilon. Republican. Clubs: Hillcrest, Tavern (Chgo.). Home: 135 Warm Springs Av., Boise, Idaho. Office: Baxter Laboratories, Inc., Morton Grove, Ill.

FALK, Sawyer, educator; b. Key West, Fla., Dec. 9, 1898; s. Edgar and Emma Violet (Sawyer) F.; B.S., N.Y. Univ., 1921; A.M., Columbia, 1922; m. Kathleen Currah, Aug. 22, 1924; children—Kenneth Sawyer, Frances. Instr., dept. English, Columbia, 1922-24; asso. prof. and chmn., dept. drama, Hillsdale (Mich.) Coll., 1924-27; prof. of drama, chmn., dept. drama, and dir. dramatic activities, Syracuse Univ. since 1927, dir., Civic Univ. Theatre, Syracuse, since 1935. Rockefeller Foundation fellowship, Survey British theatre, 1948. Mem. bd. dirs., Am. Nat. Theatre and Acad. (vice pres.), Barter Theatre of Va., 1950-52. Mem. National Theatre Conf. (pres. 1944-52), N.Y. State Theatre Conf., 1948—; chairman National Theatre Assembly. Symposium speaker Colston Research Society, Bristol, England, 1951. Member Am. Edul. Theatre Assn. (mem. adv. council, Delta Upsilon, Phi Beta Kappa. Democrat. Methodist. Contributor to: Handbook of Adult Education in United States. Producing the Play, Oxford Companion to the Theatre. The Universities and the Theatre. Contbr. articles in theatrical publs. Home: 128 Circle Rd., Syracuse 10, N.Y.

FALK, Stanley G., lawyer; b. Buffalo, N.Y., Sept. 25, 1897; s. Isidor H. and Carrie (Geismer) F.; student Columbia; A.B., Harvard, 1919, LL.B., 1922; m. Hannah Brock, June 18, 1926; children—Doris, Virginia. Admitted to N.Y. State bar, 1922, and since practiced in Buffalo; mem. firm Falk, Twelvetrees, Johnston & Siemer; mem. N.Y. State Bd. Law Examiners, 1949—; instructor of law, U. Buffalo Law Sch., 1925-30; chief rent enforcement atty., Buffalo Office, O.P.A., Aug. 1942-Feb. 1943; cons. asso. U. Buffalo Sch. of Social Work; pres. Jewish Welfare Soc., 1939-46; sec. Buffalo and Erie County Pub. Library. Mem. Erie County, N.Y., and Am. bar assns., Assn. of Bar of City of N.Y. Republican. Jewish religion. Clubs: National Republican (N.Y.C.); Harvard, Buffalo Athletic. Home: 33 Gates Circle, Buffalo 16. Office: 1918 Liberty Bank Bldg., Buffalo 2.

FALKENBURG, Jinx, radio and television commentator, newspaper columnist; b. Barcelona, Spain (parents U.S. citizens), Jan. 21, 1919; d. Eugene B. and Marguerite (Crooks) Falkenburg; student pub. schs. Hollywood, Cal.; m. John Reagan McCrary, Jr., June 10, 1945; children—John Reagan, Kevin Jock. Began career as tennis player, ranking with top stars; lived in Brazil, Chile, Cal.; featured in movie roles; in radio and television show with husband, N.Y. Closeup; columnist N.Y. Herald Tribune; first to leave U.S. on U.S.O. tour, 1942. Office: 30 W. 54th St., N.Y.C.

FALKNER, William, author (see William Faulkner).

FALKNOR, Judson F. ◎ V. 28.

FALL, Frank Andrews, author; b. Flint, Mich., Aug. 24, 1878; s. Delos and Ida J. (Andrews) F.; A.B., Albion Coll., 1899, Litt.D., 1916; A.M., Columbia, 1902; m. Nella B. Ramsdell, June 27, 1906; 1 son, Kingsley Ramsdell. Sec. to pres. of Bellevue and Allied Hosps., New York, 1902-1905; bursar, New York U., 1905-20; v.p., business mgr. Scudder Sch., 1921-22; asso. editor Management and Administration, 1923-24; dir. edn. and research, Nat. Assn. of Credit Men, 1925-31; mem. editorial staff Outlook and The Independent, 1930-32; asst. to pres. Long Island U., 1932-42. Mem. Co. L, 31st Mich. Vol. Inf., 1898. Mem. bd. management, West Side Y.M.C.A.; mem. Nat. Bd. of Review of Motion Pictures; mem. bd. of govs. Eastern Rugby Union. Mem. Market Research Council, Conf. of Statisticians in Industry, Am. Economic Assn. Foreign Policy Assn., Am. Statis. Assn., National Fire Waste Council, Alpha Tau Omega. Clubs: Quill, Union League, Writers Club. Author: Messages to Men, 1901; Steering Gear, 1902; Quill Points, 1903; Life-lines for Men, 1904; Blazed Trails, 1905; Developing a Positive, 1907; Working for the Boss, 1913; Little Stories of Progress, 1914; Effective Collection Methods (with E. H. Gardner), 1932; also mag. articles and short stories. Home: Alford, State Line, Mass.

FALL, Paul Henry, coll. pres.; b. Fountain City, Ind., May 8, 1892; s. William Lincoln and Emma C. (Fisher) F.; ed. Ind. U., summer 1909, Houghton (N.Y.) Coll., 1910-13, Oberlin Coll., 1913-14 (A.B.), 1916-18 (A.M.), U. of Chicago, summers, 1922, 23, Cornell U., 1923-25 (Ph.D.); LL.D., Houghton College, 1937, Williams Coll., 1940; Oberlin College, 1942; m. Dorothy Jennings, Sept. 4, 1916; children—David Jennings, William Arthur. Began as teacher of science, St. Charles High School, St. Charles, Illinois, 1914-15, Houghton College, 1915-16; assistant in chemistry, Oberlin College, 1916-18; research chemist, du Pont Co., Wilmington, Del., 1918-20; professor of chemistry and head of dept., Hiram (O.) Coll., 1920-36; asso. prof. of chemistry, Williams Coll., 1936-40; pres. Hiram Coll. since July 1, 1940. Mem. Hiram Bd. Pub. Affairs, 1926-30; mem. Hiram Village Council, 1932-34; mayor of Hiram, 1934-36. Awarded Palmolive fellowship, Cornell U., 1923-25. Trustee Doctors Hosp., Cleveland. Pres. Ohio Coll. Assn., 1951-52; treas. Ohio Found. Ind. Colls. Mem. Am. Chem. Soc. (sec. div. chem. edn., 1939-51, chmn. elect 1951-52, chmn. 1952-53), Sigma Xi. Disciples of Christ. Club: Union (Cleve.). Address: Hiram, O.

FALLAW, Wesner (fall-aw'), educator; b. Woodruff, S.C., Jan. 4, 1907; s. Henry Melton and Helen Hortense (McCarrell) F.; A.B., Furman U., 1927; student Union Theol. Sem., 1934-37; M.A., Columbia, 1936, Ed.D., 1944; m. Elinora Harrill, 1942; children—Thomas Lee, Nancy Elinora. Y.M.C.A. sec., Charleston, S.C., 1927-33; mem. faculty Furman U., 1933-34, asst. prof., 1937-39; fgn. travel, lectr., teaching, 1939-40; dir. religious edn., Winnetka, Ill., 1940-46; Howard prof. religious edn. Andover Newton Theol. Sch. since 1946; part time counselor Old South Ch., Boston, since 1950; vis. prof. Union Sem., Columbia, summer 1946, 48, Garrett Bibl. Inst., summer 1951. Mem. Religious Edn. Assn. (bd. dirs.), Nat. Council Chs. Christ U.S.A. (bd. mgrs. joint dept. family life; gen. com. central dept. research and survey). Author: The Modern Parent and the Teaching Church, 1946; Toward Spiritual Security, 1952. Contbr. chpts. books. articles endl., religious periodicals. Home: 111 Herrick Rd., Newton Centre 59, Mass.

FALLER, Theodore Sylvester, business exec.; b. N.Y.C., Dec. 31, 1901; s. Theodore L. and Helen (McCabe) F.; B.B.A., Coll. City of N.Y., 1923; m. Edith M. Jacoby, Feb. 10, 1944. Exec. v.p., controller Macy's since 1940; corporate controller R.H. Macy & Co., Inc. 1945-50, v.p. since 1950; v.p., trustee S.I. Savs. Bank, 1936-51, pres., trustee since 1951; pres. Picket Realty Corp.; dir. Colonial Fed. Savs. & Loan Assn., S.I. Served as col., A.U.S., 1942-45. Mem. Nat. Retail Dry Goods Assn., Nat. Assn. Cost Accts., Controllers Inst. Am. Roman Cath-

olic (trustee). Club: Richmond County (N.Y.) Country. Home: 2160 Richmond Rd., S.I. 6.; also Colesville, N.J. Office: 81 Water St., S.I. 4, N.Y.

FALLEY, George Frederick, business exec.; b. Evanston, Ill., Dec. 22, 1883; s. George N. and Mary Katharine (Voris) F.; A.B., Northwestern U., 1909; m. Margaret C. Dickson, Mar. 10, 1921; children—Katharine Edith (Mrs. David C. Phillips), Margaret Jane (Mrs. Raymond M. Galt), Carol (Mrs. George M. O'Brien), Priscilla (Mrs. Spencer H. Raymond). Former general freight agt. Birmingham & Northwestern Ry., traffic mgr. Anderson & Gustafson, petroleum marketers; pres. Falley Petroleum Co., marketers of petroleum products, Chicago, since 1920. Past trustee Northwestern U. Dir. Northwestern U. General Alumni Assn. since 1939, pres. 1946-47. Mem. Phi Beta Kappa, Delta Sigma Rho. Republican. Methodist. Mason (K.T., Shriner). Clubs: Union League; Glen View. Home: 999 Michigan Av., Evanston, Ill. Office: 38 S. Dearborn St., Chicago, Ill.

FALLON, Bernard Joseph ◎ V. 27.

FALLON, Edward Paul, newspaper editor; b. Elizabeth, N.J., Aug. 6, 1899; s. Daniel J. and Minnie (Englauf) F.; student pub. and parochial schs., Elizabeth; m. Helen Cassidy, Jan. 31, 1925 (dec. Sept. 28, 1934); 1 dau., Maureen; m. 2d, Isabelle von Todenwarth, June 10, 1939. Reporter Elizabeth (N.J.) Times, 1918, Newark Star-Eagle, 1920, successively copy editor, asst. city editor, news editor, asst. mng. editor, 1939; copy editor Toledo Blade, 1940, successively make-up editor, copy desk chief, news editor, city editor, asst. mng. editor, 1952, mng. editor since 1952. Mem. Nat. Asso. Press Mng. Editors Assn., Asso. Press Soc. Ohio, Sigma Delta Chi. Democrat. Roman Catholic. Home: 3434 Douglas Rd., Toledo 13. Office: Toledo Blade Bldg., Toledo 4.

FALLON, Francis Joseph, clergyman, educator; b. N.Y.C., Feb. 4, 1918; s. Francis Joseph and Delia (Fitzpatrick) F.; A.B., Woodstock (Md.) Coll., 1936, Ph.L., 1937, S.T.L., 1944; M.A., Fordham U., 1941; M.A., U. Chgo., 1947. Ordained priest, Roman Cath. Ch., 1943; instr. Latin, Greek, English, Canisius Coll., Buffalo, 1938-40, asst. prin. Canisius High Sch., 1945-46; instr. English Loyola Coll., Balt., 1943; instr. Latin LeMoyne Coll., Syracuse, 1947-49, asst. dean, 1947-49, dean, mem. bd. trustees, 1949—. Mem. Jesuit Educ. Assn., Nat. Cath. Educ. Assn., Am. Conf. Acad. Deans, Phi Delta Kappa. Home: 953 James St., Syracuse 3, N.Y.

FALLON, George H., congressman; b. Baltimore, Md., July 24, 1902; s. Lawrence, Sr., and Mary (Dempsey) F.; ed. public schools, Calvert Bus. Coll., and Johns Hopkins U. (night); m. Willa Virginia Thomas, 1929; 1 dau., Mary Joyce. Engaged in advt. sign bus.; partner Lawrence Fallon Co.; elected mem. Dem. State Central Com. of Baltimore, 1938, serving as chmn.; elected to Baltimore City Council, 1939 and 1943; member 79th-84th Congresses 4th District, Md. Democrat. Home: 911 E. 37th Street, Baltimore, Md. Office: House Office Bldg., Washington, D.C.

FALLON, Lester (Raymond), business exec.; born Dorchester, Mass., April 26, 1896; s. Michael and Harriette (Shields) F.; ed. Mechanic Arts High Sch., Boston; m. Edna Henry, June 16, 1934; 1 son, Peter. Entire career with shoe industry; started wholesale house in Boston after high sch. graduation; later worked for planning depts. of factories and as salesman; in retailing as gen. mgr. of mens chain, Melville Shoe Corp., since 1928; vice pres., 1947-49, dir. since 1948, exec. v.p. since 1949; dir. Walker Vitamin Corps. Club: Wykagyl Country (New Rochelle, N.Y.). Home: 1273 N. Av., New Rochelle, N.Y. Office: 25 W. 43d St., N.Y. City.

FALLON, William Henry ◎ V. 28.

FALLS, Frederick Howard, physician; b. Chicago, Ill., Dec. 14, 1885; s. Samuel Kemp and Florence Mary (Church) F.; prep. edn., Lewis Inst., Chicago, 1900-06; S.B., U. of Chicago, 1909; M.D., Rush Med. Coll., 1910; M.S., U. of Ill., 1916; m. Margaret Haseltine, June 18, 1920; children—Frederick H., Richard H., John L., William H., Hugh C., David C. Private practice, Chicago, 1911-13; research at U. of Ill., teaching and practice, 1913-18; with Chicago Lying-In Hosp., and in private practice, 1919-21; prof. obstetrics and gynecology, U. of Ia., 1921-26; prof. and head dept. of obstetrics and gynecology, University of Illinois College of Medicine, 1926-54, prof. emeritus, 1954—, chief dept. obstetrics and gynecology Research and Educ. Hosp.; also in private practice; chief of obstet. and gynecol. staff West Suburban Hosp.; chairman gynecology division, Cook County Hospital; consultant, staff of Augustana Hosp., Swedish Covenant and Norwegian Lutheran Deaconess, Grant hosps. Pres. Am. Com. on Maternal Welfare. Diplomate Am. Bd. Obstetrics and Gynecology. Fellow Am. Coll. Surgeons; mem. A.M.A. (chairman obstetrics and gynecology 1955), Illinois State and Chicago med. socs., Am. Assn. Obstetricians, Gynecologists and Abdominal Surgeons (pres. 1941), Chicago Gynecol. Soc., Am. Gynecol. Soc., Ill. Obstet. and Gynecol. Soc. Episcopalian. Republican. Home: 816 Keystone Av., River Forest, Ill. Office: 715 Lake St., Oak Park, Ill.; also 30 N. Michigan Av., Chgo.; also 738 Keystone Av., River Forest, Ill.

FALLS, Laurence Edward ◎ V. 27.

FALLS, Raymond Leonard, dean Youngstown Coll. of Law Sch.; b. New Castle, Pa., July 12, 1899; s. Benjamin Francis and Katharine (Weir) F.; A.B., Thiel Coll., 1921, LL.B., Western Reserve Univ., 1926; m. Vernita B. Bowden, Sept. 10, 1927; children—Raymond Leonard, Jr., Phyllis Kay. Pvt. practice in Youngstown, O., since 1926; prof. of law, Youngstown Coll. Law Sch., since 1933, dean of Law Sch., since 1942; partner, Falls, Hazel & Kerr. Mem. bd. edn. Youngstown City Sch. Dist., 1944-48. Mem. nat. panel arbitrators Nat. Arbitration Assn. Mem. Mahoning County Bar Assn. (past pres.), Am. Bar Assn., Ohio Bar Assn. (publ. com.; com. on O. Judicial system; legal education committee, member of executive committee), Amrican Judicature Soc., Ohio League of Law Schools, Chamber Commerce (taxation and legislative coms.), Delta Sigma Phi, Phi Alpha Delta. Mason. Elk. Club: Optimist (past pres.). Home: 3521 Hopkins Rd. Office: Realty Bldg., Youngstown, O.

FALSGRAF, Wendell Albert, lawyer; b. Cleveland, June 18, 1904; s. Albert E. and Daisy V. (McDonald) F.; A.B., Western Res. U., 1926, LL.B., 1928; m. S. Catherine Johnson, Sept. 22, 1928; children—William Wendell, Sherwood Nourse. Admitted to Ohio bar, 1928; partner Falsgraf, Reidy and Shoup, Cleveland, since 1931; dir. Carlon Products Co., Central Petroleum Co., Hamilton Steel Co., Spencer-Hughes Corp., J. Gordon Turnbull, Inc., Stratbury Mfg. Co., Quality Apple Products Co., Huron Realty Co., Coverall Manufacturing Company, Bearings, Inc., Clyde Cutlery Co. President Citizens League of Cleveland, 1946-47. Mem. U.S. 6th Region Loyalty Bd. Trustee Western Res. U., 1946-50; Jr. C. of C. Award, 1938. Mem. Am., Cleveland bar assns., Delta Upsilon, Phi Delta Phi, Sigma Delta Chi. Clubs: Union, Athletic, City, Rotary, Canterbury Golf (Cleveland). Home: 2928 Claremont Rd., Shaker Heights 22. Office: 1050 Union Commerce Bldg., Cleve. 14.

FALTER, John Philip (fall'-ter), illustrator; b. Plattsmouth, Neb., Feb. 28, 1910; s. George Henry and Ella Margaret (Dovey) F.; student Kansas City Art Inst., 1928-30, Art Student's League, N.Y.C., 1930-31; m. Margaret Huntington Huggins, June 16, 1932. Illustrator popular mags., including Cosmopolitan, Red Book, Good Housekeeping, Look, Woman's Home Companion, Ladies Home Jour., McCalls, Esquire, Liberty, 1933-40; illustrator advt. Young & Rubicam, Lennen & Mitchell, J. Walter Thompson, since 1937; illustrator covers Sat. Eve. Post since 1943. Served as lt. U.S.N.R., World War II. Mem. The Players (chmn. art com., mem. bd. dirs.), Soc. Illustrators. Episcopalian. Club: Dutch Treat (N.Y.C.). Home: Belvedere, Cal.

FALVEY, Daniel Patrick, clergyman, librarian; b. Holyoke, Mass., Mar. 4, 1906; s. Thomas and Margaret (McCarthy) F.; A.B., Villanova (Pa.) Coll., 1931; student Augustinian Coll., Washington, D.C., 1931-34; B.A. in library science, George Washington U., 1935; student Drexel Inst. of Tech., 1936-37; M.S., Columbia, 1940. Entered Order of St. Augustine, 1928; ordained priest Roman Catholic Ch., 1934; asst. librarian, Villanova U., 1935-40, librarian and prof. of library science since 1940; chaplain Rosemont Coll. since 1950. Mem. A.L.A., Council Nat. Library Assns., Joint Com. Library Edn., Cath. Library Assn. (chmn. coll. and univ. sect., 1950), Pa. Library Assn. (chmn. coll. and reference sect., 1950), Radnor Hist. Soc. (exec. bd. mem., 1947-48). Address: Villanova University, Villanova, Pa.

FALVEY, James P(atrick), business exec.; b. Detroit, Oct. 1, 1904; s. Daniel E. and Mary (Moran) F.; LL.B., U. of Detroit, 1927; m. Elanor Murray, June 15, 1931; children—James M., Thomas M., William M. Admitted to Mich. bar, 1927; mem. legal dept., U.S. Customs, Detroit, 1927-30; partner law firm Nicholson & Falvey, 1930-33; patent counsel Moto Meter Co., LaCrosse, Wis., 1933-34; patent counsel Electric Auto-Lite Co., Toledo, 1934-37, mgr. legal and patent dept., 1937-40, director industrial relations, 1940-43, vice president, 1943-54, appointed president, May, 1954; partner Falvey, Souther, Stoltenberg & Latorre patents and trade marks, since 1940. Chmn. labor relations com. Ohio C. of C., 1947, 48, 49. Toledo C. of C., 1948. Industry mem. War Manpower Commn., War Labor Bd., Wage Stabilization Bd., World War II. Mem. U.S. Patent Office Soc., Am. Judicature Soc., Army Ordnance Assn., U.S. C. of C., Ohio Mfrs. Assn., Mich., Ohio and Toledo bar assns., Gamma Eta Gamma, Alpha Sigma Nu. Roman Catholic. Club: Toledo. Home: 3015 Middlesex Dr., Toledo 6. Office: Auto-Lite Bldg., Toledo 1, Ohio.

FALVEY, Wallace, business exec.; b. Norwich, Conn., May 1, 1894; s. Timothy J. and Mary Elizabeth (Cosgrove) F.; student Boston Latin Sch.; A.B., Harvard U., 1916; married. With investment firm of Jackson & Curtis, Boston, Mass., 1916; with Mass. Bonding and Ins. Co., N.Y. City, since 1917, now president; dir. Rockland-Atlas Bank of Boston. Mem. corp. Northeastern U.; bd. mgrs. Mass. Eye & Ear Infirmary. Served in World War I. Trustee Am. Mus. of Safety; dir. Nat. Safety Council. Clubs: Harvard, Boston Harvard, University, Racquet and Tennis (N.Y.C.); Metropolitan (Washington); Tedesco (Swampscott, Mass.); Apawamis (Rye, N.Y.); National Golf Links (Southampton). Office: 10 Post Office Square, Boston 9.

FANCHER, James Kenneth (fān'shēr), physician; b. Union Springs, N.Y., July 24, 1892; s. Henry Rufus and Minnie (Knollin) F.; A.B., Coll. of Mont., 1914; M.D., Emory U., 1922; m. Margaret Ennis, June 29, 1920 (dec.); children—James Kenneth, Margaret; married 2d, Margaret Van Devanter, June 1946. Teacher, high sch., Indiana Harbor, Ind., 1915-16; teacher and athletics coach, Batavia, Ill., 1916-17; instr. in physics, Boys High Sch., Atlanta, Ga., 1917; instr. in chemistry, Technological High Sch., Atlanta, 1919-20; began practice at Atlanta, 1921; emeritus med. dir. Good Samaritan Clinic; mem. staff Piedmont Hosp.; lecturer on endocrinology, Emory Sch. Dentistry; endocrinologist to Fulton County Juvenile Court. Served with Medical Enlisted Res. Corps, 1918-19. Fellow American College of Physicians; mem. Am. Med. Assn., Southern Med. Assn., Asso. for Study of Internal Secretions (2d v.p., 1933), Am. Therapeutic Soc. (v.p. 1944), Med. Assn. Ga., Fulton County Med. Soc., Caduceous, Alumni Council Emory U., Alpha Kappa Kappa. Republican. Presbyterian. Mason (Shriner). Club: Chanter (pres. 1945-46). Contbr. on endocrinology to med. jours. Office: 4 Peachtree St. N.E., Atlanta.

FANEUF, Leston P(aul), mfg. exec.; b. Royalton, Vt., Mar. 5, 1904; s. Gerald E. and Jennie (Rogers) F.; B.S., Norwich U., Northfield, Vt., 1926; m. Elizabeth Albright, Dec. 21, 1927; children—Elizabeth F. (Mrs. Arthur W. Underhill III), Leston Paul. Tchr. DeVeaux Sch., Niagara Falls, N.Y., 1926-27, Nichols Sch., Buffalo, 1927-33; polit. editor Buffalo Times, 1934-37; sec. to mayor, Buffalo, 1938; asst. v.p. Marine Midland Corp., Buffalo, 1938-43, on leave with OPA, Buffalo, N.Y.C., 1944; with Bell Aircraft Corp., Buffalo, 1943—, beginning as asst. to pres., successively sec., exec. asst. pres., treas., 1951—, att. gen. mgr., 1952-54, gen. mgr., 1954—; v.p., dir. Hydraulics Research & Mfg. Co., Burbank, Cal.; dir. Am. Wheelabrator & Equipment Corp., (Mishawaka, Ind.), W. J. Schoenberger Co. (Cleve.), Erie Ins. Co. (Des Moines), Prime Mover Co. (Muscatine, Ia., Bell Found., Inc. Pres. Buffalo Bd. Edn., 1942-43. Pres. bd. trustees Kleinhans Music Hall. Mem. Buffalo C. of C. (dir.), Asso. Industries N.Y. (dir.). Home: 74 Keswick Rd., Eggertsville 21, N.Y. Office: P.O. Box 1, Buffalo.

FANGBONER, John S., banker; b. Fremont, O., Apr. 21, 1908; s. James Raymond and Maude (Stokes) F.; student Kenyon Coll., Ohio State U.; m. Frances Taber, Jan. 13, 1934; children—Frances T., John S. Exec. v.p. Nat. City Bank, Cleve. Episcopalian. Clubs: Union, Mayfield Country, Pepper Pike (Cleve.). Home: 21306 Brantley Rd., Shaker Heights 22, O. Office: Cleve. 1.

FANKHAUSER, Gerhard ◎ V. 28.

FANNING, Frank H., steel exec.; b. Anderson, Ind., Jan. 10, 1893; s. Herbert George and Martha Hansel (Grubb) F.; student pub. schs. and Cincinnati U. night sch.; pvt. tutor math. and lit.; m. Sue N. Ulrich, Jan. 14, 1913; children—Phyllis R., Franklin U., Robert Alan, Jean Marie. Joined Armco Steel Corp., Middletown, O., 1909, successively prodn. supt., indsl. engr., personnel supervisor, asst. supt. rolling mill and processing, asst. operating v.p., 1939-49, operating v.p. since 1949. Mem. Assn. Iron and Steel Engrs., Am. Iron & Steel Inst. Club: Engrs. (Dayton, O.). Home: 213 Vandeveer St. Office: 703 Curtis St., Middletown, Ohio.

FANNING, John H(arold), lawyer, govt. ofcl.; b. Putnam, Conn., Sept. 19, 1916; s. John J. and Eva M. (Dumas) F.; A.B., Providence Coll., 1938; LL.B., Cath. U. of Am., 1941; m. Eloise M. Cooney, Dec. 5, 1942; children—Mary Ellen, John Michael, Ann Eloise, Gaele Therese, Stephen Thomas. Admitted to R.I. bar, 1942; solicitor office Dept. of Labor, 1942-43; dir. indsl. relations Department of Defense, 1951—, also chairman army contract adjustment bd.; Chief labor standards br., indsl. personnel div., Hdqrs. A.S.F., 1943-45; chief indsl. relations br., Office of Judge Adv. Gen. of Army, spl. asst. to Judge Adv. Gen., 1945-51; also chmn. Army Renegotiation Relief Adv. Com., gen. counsel Army War Contract Hardship Claims Bd. and Army Contract Adjustment Bd., labor adv. to Sec. of Army, chmn. indsl. labor relations com. Munitions Bd. Mem. R.I. State Bar Assn., Providence Coll. Alumni Assn. (bd. govs. since 1951). Club: Providence College (pres. 1948-49, Washington). Home: 1105 N. Potomac St., Arlington, Va. Office: Office of the Assistant Secretary of Defense, Pentagon, Washington 25.

FANNING, Raymond Joseph, editor; b. Waterbury, Conn., Apr. 2, 1893; s. Richard J. and Mary (McEvoy) F.; grad. Danbury Tchrs. Coll., 1916; m. Helen C. Cassin, July 16, 1928; children—Nancy Marie, Richard DeLowry. Prin. sch., Glastonbury, Conn., 1916; reporter Waterbury Republican-Am., 1918-30, city editor, 1930-36, mng. editor, 1936-48, exec. editor since 1948. Agent Bronson Library. Served with U.S.N., 1917-18. Mem. Nat. Asso. Press Mng. Editors Assn., Conn. Circuit of Asso. Press (chmn. 1953-55). Roman Catholic. Club: Waterbury. Juror for Pulitzer Prize awards in journalism, 1955. Home: 192 Prospect St., Waterbury 10. Office: 61 Leavenworth St., Waterbury 2, Conn.

FANSLER, Michael Louis (fān'slēr), lawyer; b. Logansport, Ind., July 4, 1883; s. Michael David and Johanna (Mulcahy) F.; U. of Notre Dame, 1901-05; m. Katherine Hall, June 30, 1909. Admitted to Ind. bar, 1905, and began practice at Logansport; asst. pros. atty., Logansport, 1906-10, pros. atty., 1910-14; judge Supreme Court of Ind., Jan. 1933-Jan. 1945; now sr. mem. Fansler, Fauvre, Dongus and Chambers; chairman Indiana Judicial Council, 1951—. Fellow American College of Trial Lawyers; mem. American Bar Assn., Ind. State Bar Assn., Univ. of Notre Dame Alumni Assn. Clubs: University Club of Ind., Indianapolis Athletic. Catholic. Home: 1321 N. Meridian, Indpls. 2. Office: 1100 Fletcher Trust Bldg., 108 N. Pennsylvania St., Indpls. 4.

FANTE, John (fān'tē), writer; b. Denver, Colo., Apr. 8, 1909; s. Nick and Mary (Capolungo) F.; elementary edn., Cath. School, Boulder, Colo.; grad. Regis High Sch., Denver, 1927; student U. of Colo.,

1928-29; m. Joyce Hild Smart, 1937; children—Nicholas, Daniel, Victoria, John. Wrote book and short stories about Italian-Americans and some of their social, religious, moral and econ. problems. Author: Wait Until Spring, 1938; Ask the Dust, 1939; Dago Red, 1940; The White Balloon, 1951; Full of Life, 1952. Contbr. short stories to Sat. Eve. Post, etc. Motion picture writer; contract writer MGM Studios, Culver City. With O.W.I., 1942-43. Home: 28981 West Cliffside, Malibu, Cal.

FARAGHER, Arthur W. ◎ V. 28.

FARAGHER, Warren Fred (fär'ŭ-gĕr), research chemist; b. Sabetha, Kan., Apr. 25, 1884; s. William Henry and Delphine A. (Davis) F.; A.B., U. of Kan., 1905; Ph.D., 1910; m. Nina May Poole, June 23, 1909; children—Robert Vance, William Arthur. Instr. chemistry, 1905-07; Dir. research, Houdry Process Corp. (holding company of Catalytic Development Co.), 1931-44, tech. adv. since 1944, tech. cons. to Houdry Process Div., World Commerce Corp., New York, in Europe and Near East, 1952-54, chemical engineering consultant, 1954—. Member of Tech. Oil Mission to Germany, 1945; field chief of liquid fuels and lubricants section of Field Intelligence Agency Tech. (Germany), 1946-47 (on loan to U.S. Government. Mem. American Chem. Soc., Am. Soc. for Testing Materials, Am. Petroleum Inst., German Chem. Soc., French Soc. Chem. Industry, English Petroleum Inst., Kansas Academy Science, France Forever (nat. v.p.; pres. Phila. chapter). Phi Beta Kappa, Sigma Xi, Phi Lambda Upsilon, Sigma Gamma Epsilon, Alpha Chi Sigma. Republican. Methodist. Contbr. to manuals and handbooks. Home: Swarthmore Apts. Office: 101 S. Chester Rd., Swarthmore, Pa. ☆27

FARAGO, Ladislas ◎ V. 27.

FARBACH, Carl Frederick (fär-bäk), lawyer; b. Cincinnati, O., June 26, 1901; s. Elmer Jacob and Selma (Harmon) F.; A.B., Harvard, 1923, LL.B., 1926, S.J.D., 1930; m. Florence Allaire Whitehead, May 2, 1935; children—Peter Allaire, Karen Harmon. Assistant in government, Harvard, 1924-26; admitted to New York bar, 1927; to California bar, 1946; associated with firm of Hawkins, Delafield & Longfellow, N.Y. City, 1926-29, Cotton, Franklin, Wright & Gordon, New York, 1930-32; counsel R F C., Washington, D.C., 1932-33; counsel Pub. Works Administrn., Washington, D.C., 1933-35, asst. gen. counsel, 1935-37, gen. counsel, 1937-39; gen. counsel U.S. Maritime Comm., 1939-42; spl. counsel and asst. to U.S. Maritime Comm., and spl. counsel to War Shipping Administrn., 1942-43; asso. with Cravath, Swaine & Moore, 1943-48; legal cons. for International Bank for Reconstruction and Development, 1947; with Hoover Comm. on govt. reorgn., 1948; in pvt. practice N.Y.C., 1948—. Mem. Am. Bar Assn., Bar Assn. of City of N.Y., Am. Soc. Internat. Law, Phi Kappa Sigma. Presbyn. Clubs: Downtown Assn., Harvard (N.Y.C.); Harvard (Boston); Chevy Chase (Washington). Author articles on legal topics. Home: 136 E. 64th St., N.Y.C. Office: 44 Wall St., N.Y.C. 5.

FARBER, Benjamin Franklin, clergyman; b. Thorntown, Ind., July 13, 1882; s. John Charles and Ruth Margaret (Sims) F.; A.B., Hanover (Ind.) Coll., 1905; A.M., Princeton U., 1908; grad. Princeton Theol. Sem., 1909; D.D., from Washington and Jefferson Coll. and Grove City Coll., 1921; m. Willie Mitchusson, June 27, 1911 (died Apr. 12, 1924); children—William Edward, Benjamin Franklin (killed in plane crash in Pacific, Feb. 21, 1944); married 2d, Helen Welty, Aug. 1, 1927; one son, Charles Welty. Ordained Presbyn. ministry, 1909; asst. pastor, Germantown, Pa., 1909-10; pastor, Plymouth, Mich., 1910-17; assistant minister of Woodward Avenue Church, Detroit, Mich., 1917-19; pastor Sixth Church, Pittsburgh, Pa., 1919-26, Fourth Ch., N.Y. City, 1926-54; ret. Moderator Presbytery of N.Y., 1938-40; sec. bd. of trustees Princeton Theological Sem. since 1944. Y.M.C.A. Welfare Service in France, 1918. Mem. Beta Theta Pi. Republican. Mason (32°). Club: Chi Alpha. Home: 79 Lexington Av., Cresskill, N.J.

FARBER, John Clarke, lawyer; b. Frankfort, Ind., Mar. 6, 1893; s. John C. and Ruth Margaret (Sims) F.; A.B., Wabash Coll., Crawfordsville, Ind., 1915, A.M., 1916; LL.B., Columbia U., 1921; m. Alice Marion Shaw, Sept. 1, 1923. Admitted to N.Y. bar, 1921 and since practiced in N.Y. City; with Simpson, Thacher & Bartlett, 1921-24; partner Walker & Redman, 1925-29, Roosevelt (Franklin D.) & O'Connor, 1929-33, Basil O'Connor, 1933, O'Connor & Farber, since 1934; specializes in insurance and banking law; dir. Lumber Mut. Casualty Ins. Co., N.Y., Guanox, Inc.; vice president and director Malvern Hill & Co., Inc. 2d lt. S.C., 1918-19. Member American and New York State bar assns., Assn. Bar of City of New York, N.Y. County Lawyers Assn., Phi Beta Kappa, Beta Theta Pi. Republican. Presbyterian. Clubs: Bankers, Downtown Athletic, Lawyers. Author books and articles including: (with Maurice Mound) An Analysis of the new New York Law Relating to Fire and Casualty Insurance, 1939. Home: 26 Central Park West, N.Y.C. 25. Office: 120 Broadway, N.Y.C. 5. ☆27

FARBER, Marvin, prof. philosophy; b. Buffalo, N.Y., Dec. 14, 1901; s. Simon and Matilda (Goldstein) F.; B.S. summa cum laude, Harvard, 1922, Ph.D., 1925; grad. work Berlin, Freiburg, Heidelberg Universities, 1922-24, 1926-27; married Lorraine F. Valle, December 26, 1930; children—Lawrence Alan, Roger Evan, Carol Louise. Instructor philosophy, Ohio State University, 1925-26; instructor philosophy, University of Buffalo, 1927-28, assistant professor, 1928-30, prof. since 1930, chmn. dept. since 1937, acting dean grad. school Arts and Sciences, 1948, distinguished prof., 1954. Sheldon fellowship, 1922-23, Parker fellowship, 1923-24 (Harvard), Guggenheim Found. fellowship, 1944-45, grant-in-aid from Rockefeller Found., 1947; DeLaGuna Meml. Lecture, Bryn Mawr Coll., 1950; mem. Inst. Internat. de Philosophie, Paris. Pres. Internat. Phenomenological Soc., 1940—; mem. Am. Philos. Assn. (mem. exec. com. 1951-54), C. S. Peirce Soc., Centro Literario-Filosofico, Uruguay, Symbolic Logic Association (member executive committee, 1946-49), American Association University Professors, Phi Beta Kappa. Club: Creighton Philosophical Club. Author: Phenomenology as a Method and as a Philosophical Discipline (U. of Buffalo), 1928; The Foundation of Phenomenology (Harvard), 1943. Co-author editor: Philosophical Essays in Memory of Edmund Husserl, 1940; Philosophic Thought in France and the United States, 1950; L'activité philosophique contemporaine en France et aux Etats-Unis, 1950. Editor (with R. W. Sellars and V. J. McGill) and co-author: Philosophy for the Future, 1949. Editor of Philosophy and Phenomenological Research, U. of Buffalo, since 1940. American Lectures in Philosophy since 1951. Contributor to Twentieth Century Philosophy, 1943; Philosophie, 1950, 51. Contributor to philos. jours. Home: 234 Wallace Ave., Buffalo 16. Address: University of Buffalo, Buffalo 14, N.Y.

FARBER, Robert Holton, univ. dean; b. Geneseo, Ill., Jan. 12, 1914; s. Charles William and Hulda Ella (Ogden) F.; A.B., DePauw U., 1935; M.A., U. Chgo., 1940; Ed.D., Ind. U., 1951; m. Edna Earle Klutts, Jan. 6, 1946; children—Betty Jean, Charles Robert. Field rep. DePauw U., 1935-36, sec. admissions, 1937-41, asst. dean students, dir. Edward Rector Scholarship Found., 1946-1952, dean of univ. since 1952; tchr. speech Bloomington (Indiana) High Sch., 1936-37; mem. scholarship com. Ohio Oil Co. Co. chmn. Community Chest. Served as maj., adj. gen. dept., hdqrs. Third Army, U.S. Army, 1941-46. Decorated Bronze Star award, meritorious service plaque. Mem. Am. Legion, Vets. Fgn. Wars, Phi Delta Kappa, Blue Key. Republican. Methodist. Mason. Club: Kiwanis. Home: 615 Anderson St., Greencastle, Ind.

FARBER, Sidney, physician; b. Buffalo, N.Y., Sept. 30, 1903; s. Simon and Matilda (Goldstein) F.; B.S., U. of Buffalo, 1923; M.D., Harvard, 1927; post grad. research, Germany, 1928-29, Belgium 1935-36; m. Norma C. Holzman, July 3, 1928; children—Ellen, Stephen Burt, Thomas David, Mariam. Mem. of faculty Harvard Med. Sch. since 1927; prof. of pathology, Harvard Med. Sch. at Children's Hosp., 1943; pathologist-in-chief and chmn. div. of labs. and research, Children's Med. Center since 1946; Founder and scientific dir. Children's Cancer Research Foundation since 1948; cons. to Armed Forces Inst. of Pathology, to U.S. Pub. Health Service, to Nat. Cancer Inst. Treas. Am. Assn. of Pathologists and Bacteriologists; pres. Soc. for Pediatric Research, 1947-48; past-pres. New Eng. Pathol. Soc. and Boston Pathol. Soc.; mem. bd. dirs. Belgian Am. Educ. Found.; Diplomate Am. Bd. of Pathology; mem. A.M.A., Am. Pediatric Soc., Sigma Xi, Phi Beta Kappa, Harvard Club. Fellow N.Y. Acad. of Sciences since 1948; fellow Am. Acad. of Arts and Sciences, 1949; chmn. Research Council of United Cerebral Palsy Assns., Inc. Author: Post Mortem Examination, 1937; editor: Internat. Med. Museums Journal; mem. of editorial bd. Quarterly Review of Pediatrics, and Journal Cancer (jour.). Mem. bd. dirs. Mass. div. Am. Cancer Soc.; mem. adv. bd., Cancer Inst. of New Eng. Deaconess Hosp.; chmn. staff com. for Development of the Children's Med. Center since 1946. Hon. lectureships various univs. Home: 74 Amory St., Brookline, Mass. Office: 300 Longwood Av., Boston 15. ☆27

FARBER, William Ogden, univ. prof.; b. Geneseo, Ill., July 4, 1910; s. Charles William and Hulda Ella (Ogden) F.; A.B., Northwestern U., 1932, A.M., 1933; Ph.D., U. of Wis., 1935; law sch., U. of Colo., summer 1938. Harris scholar, Northwestern U., 1932-33; Univ. Fellow, U. of Wis., 1933-35; asst. prof. govt., U. of S.D., 1935-37, prof. polit. and social sci. and head dept., N.D. Agrl. Coll., 1937-38, prof. and head dept. govt., U. of S.D. since 1938 and dir. govtl. research bur. since 1939 (on leave 1942-46); lecturer, U. of Wis., summer, 1947. State price officer, O.P.A., 1942-43, consultant, 1946; mem. regional loyalty bd., U.S. Civil Service Commission, 1948-53; director of legislative research for the South Dakota Legislative Council since 1951. Served as private and warrant officer, A.A.F., 1943-46. Mem. Am. Polit. Sci. Assn., Nat. Municipal League, Am. Acad. Polit. and Social Sci., Am. Soc. for Public Adminstrn., Governmental Research Assn., Am. Assn. Univ. Profs., Phi Beta Kappa. Presbyterian. Author: City Manager Government in South Dakota, 1948; state corr. for Nat. Municipal Rev., Nat. Municipal Yearbook, and Public Management. Home: 125½ Prospect, Vermillion, S.D.

FARBER, William Sims ◎ V. 27.

FARBMAN, Aaron Abraham (färb'mân), M.D., surgeon; b. Odessa, Russia, Apr. 24, 1902; s. Samuel and Bertha (Rubin) F.; brought to United States, 1904; A.B., Columbia U., 1923, M.A., 1924; M.D., Columbia Coll. Phys. and Surgeons, 1928; m. Marie Arlene Prager, July 23, 1944; 2 daus., Leslie, Robin. Began practice of surgery, 1930; research with Drs. David J. Sandweiss, Harry C. Saltzstein on relationship of sex hormones to peptic ulcer, 1936. Company surgeon, Continental Motors Corp. 1941-47; attending surgeon in gen. surgery, North End Clinic; asso. attending in gen. surgery Detroit Memorial Hosp. Awarded certificate of merit, for class I Scientific Exhibit on "The Relation of Sex Hormones to Peptic Ulcer" by A.M.A., 1938. Diplomate of Nat. Bd., 1929; Fellow A.M.A., A.C.S.; mem. Phi Delta Epsilon. Jewish. Club: Clef. Contbr. articles of endocrine and surg. interest to med. jours. Home: 265 Newport Av. Office: 14515 Kercheval Av., Detroit 15, Mich.

FARDWELL, Harry R(inggold), company exec.; b. St. Louis, Jan. 24, 1902; s. Harry Ringgold and Mary Elizabeth (Lewis) F.; student U. Pa., 1920-24; m. Anne M. Peterson, Aug. 14, 1936. Joined Otis Elevator Co., 1924, asst. sec., asst. treas., 1945-51; treas. since 1951. Mem. Sigma Phi Sigma. Clubs: Wall Street (N.Y.C.); Hudson River Country (Yonkers, N.Y.). Home: 26 E. 10th St., N.Y.C. 3. Office: 260 Eleventh Av., N.Y.C. 1.

FARES EL KHOURY; see Khoury, Fares el.

FARICY, Roland J(oseph), lawyer; b. Credit River, Minn., Mar. 29, 1898; s. Robert Joseph and Rose Ellen (White) F.; student Mankato State Coll., 1915-16; LL.B., St. Paul Coll. Law, 1922; m. Clare Elizabeth Sullivan, June 10, 1925; children—Robert Leo, Richard Thomas, John Hartnett, Roland Joseph. Admitted to Minn. bar, 1922; mem. Faricy, Moore & Costello, St. Paul, and predecessor firms 1924—; dir. Catholic Digest, Inc., Cladmir, Inc., Stevens Point Broadcasting Co., Stott Briquet Co., Inc., Rice Phillips Laundry Co., Alverdes Restaurant Company. Member Ramsey County (president 1946-47), Minn. State and Am. bar assns., Am. Judicature Soc., St. Paul Jr. C. of C. (pres. 1930-31), St. Paul Assn. Commerce (pres. 1938-40), Delta Theta Phi. Roman Catholic. K.C. Clubs: Athletic (pres. 1949-50), Town and Country, Minnesota, Exchange (pres. 1936) (St. Paul). Home: 2173 Carroll Av., St. Paul 4. Office: First National Bank Bldg., St. Paul 1.

FARICY, William Thomas (fär'i-sē), r.r. exec.; b. St. Paul, Minn., Mar. 7, 1893; s. John I. and Thecla (Brown) F.; student Coll. of St. Thomas, St. Paul, 1906-08; LL.B., magna cum laude, St. Paul Coll. of Law, 1914; married Norma Hauser, April 6, 1918; children—Norma H. (Mrs. Ralph W. Condee), Jean Marian (Mrs. John B. Lord). Attorney C.,St.P., M. & O. Ry. Co., 1914; gen. practice, St. Paul, 1916-17, 1919-20; gen. atty., C., St.P., M. & O. Railroad Co., St. Paul, 1920-24; commerce atty. C.&N.W.Ry. Co., Chicago, 1924-25; v.p. Hauser Securities Co., and asst. to president, Hauser Construction Company, Portland, Ore., and Long Beach, Calif., 1925-27; Minn. atty. C.&N.W.Ry.Co., St. Paul, 1927-29; gen. solicitor C.,St.P.,M.&O.Ry.Co., St. Paul, 1929-33; gen. solicitor C.&N.W.Ry. System, Chicago, 1933-42; gen. counsel, C.&N.W.Ry.Co., 1942-44; v.p. and gen. counsel C.St.P.M.&O.Ry. Co., 1942-47, vice pres. and gen. counsel C.&N.W.Ry. Co., June 1944-47; chmn. Western Conf. of Ry. Counsel, 1944-48; chief counsel, Carriers Conf. Com., rep. Class I Railroads of America, 1945-46, Wage and Rules movement, and 1946 r.r. strike; dir. Hauser Securities Co., Riggs Nat. Bank; chmn. Civilian Component Policy bd., Dept. Def., 1949-50; chmn. U.S. Nat. Comm. Pan-Am. Railway Congress Association, 1949—. Mem. bd. trustees Northwestern U. Pres. Assn. American Railroads, since April 1947. Served as lt., and capt. 350th Inf., France, U.S. Army, May 1917-July 1919. Mem. Am., Cal., Ill., Minn. bar assns., Chicago Bar Assn. (bd. mgrs. 1941-43), Am. Legion (chmn. nat. transportation com. 1950-52). Clubs: Chicago, Law, Commercial (Chicago); Glenview Golf; Army and Navy, Metropolitan, National Press, Burning Tree, Chevy Chase, Alfalfa (Washington). Home: 4914 Glenbrook Rd., Washington 16. Office: Transportation Bldg., Washington 6.

FARIES, McIntyre, judge; born in Wei Hsien, Shantung Province, China, April 17, 1896; s. William R. and Priscilla Ellen (Chittick) F.; A.B., Occidental Coll., 1920, student So. Calif.; J.D., Southwestern, 1926; m. Margaret Lois Shorten, Oct. 7, 1922; children—Barbara Lois (Mrs. Kenneth J. Simpson), Marjorie Anne (Mrs. Milo W. Bekins, Jr.). Admitted to California State bar, 1922, and served as associate counsel Auto Club of Southern California, Los Angeles, 1922-24, deputy Los Angeles Co. Pub. Defender, 1924-26, deputy Los Angeles Co. counsel, 1926-27, instr. in law, Southwestern, 1927; asso. with David R. Faries in firm Faries and Williamson, 1927, partner Faries & McDowell since 1944; counsel numerous corps., assns., partnerships and individuals; judge of superior ct. of Cal. Delegate Republican National Convs., 1936, 40, 44, 48, 52; member of Republican National Committee (Calif.), also v. chmn., mem. exec. com.; past pres. Calif. Assembly; campaign chmn. So. Calif., 1938, 40, 42, 44. Mem. S. Pasadena-San Marino High Sch. Bd., 1940-48 (pres., 1948). Mem. Bar Assns. of U.S., Calif., and Los Angeles Co., Calif. Water Assn. (past pres.), 6th Dist. Agrl. Assn. (pres.), Am. Acad. Polit. and Social Scis., Judicature Soc., Phi Beta Kappa, Phi Gamma Delta. Republican. Presbyn. Mason. Clubs: Calif., Lincoln, Oneonta; Capitol Hill. Home: 2464 Ridgeway Rd., San Marino, Cal. Office: 417 Hill St., Los Angeles 13.

FARILL, Juan Solares, orthopedic surgeon; b. México, D.F., Feb. 11, 1902; s. Jaime V. Farill and Manuela A. Solares; student Colegio Francés, 1915, Instituto Nacional, 1916-18; M.D., Facultad Nacional de Medicina, 1926; grad. student Pub. Health Sch., 1926; Guggenheim fellow U. Ia., 1932-33; student röntgenol. diagnosis U. Vienna, 1936; m. Inéz Novelo, Aug. 17, 1927; children—Eugenia, Jaime, Emma de Lourdes. Chief dept. orthopedic surgery Gen. Hosp., Mexico, D.F., 1933-43; prof. orthopedic surgery Nat.

U. Mexico, 1942-48; hon. prof. U. Guadalajara, Mexico, 1943; chief dept. orthopedic surgery Children's Hosp., 1943-45; chief surgeon Shriner's Mexico Hosp. Unit for Crippled Children, 1945—. Pioneer rehabilitation services for cripples in Mexico, founder Sociedad Amigos del Niño Lisiado, 1935; v.p. Internat. Soc. for Welfare of Cripples, 1937-42, pres., 1942-48, now mem. council; pres. 1st Pan-Am. Congress on Rehabilitation, Mexico, 1948. Received Lasker award for distinguished services in rehabilitation of handicapped. Mem. Academia Nacional de Medicina de Mexico, Am. Orthopedic Assn., Am. Acad. Orthopedic Surgeons, Société Internationale de Chirugie Orthopedique, Am. Fracture Assn., Internat. Acad. Medicine, Sociedad Nacional de Cirugia de la Habana, Sociedad Latino Americana de Orthopedia y Traumatologia (hon. pres. 1950). Author sci. articles on orthopedic surgery. Corr. editor Jour. Bone and Joint Surgery. Home: Av. Morena 854, México 12, D.F.

FARIS, (Earl) Barry (fär'is), newspaper man; b. Ipswich, S.D., Oct. 26, 1889; s. Robert Davis and Helen (Ritchey) F.; grad. high sch., St. Joseph, Mo.; m. Adeline Coughlin; 1 daughter, Dayle Barry (Mrs. Thomas J. Durkin, Jr.); m. 2d Oma Early, June 3, 1925; children—Barbara Nedra (Mrs. Ralph Gillies), Joyce. Began as reporter, 1908; then mng. editor Indpls. Sun; later asst. news mgr. United Press, N.Y.; successively asst. Washington bur. mgr., Chicago mgr., gen. news mgr. at New York, Internat. News Service, v.p. since 1927, editor-in-chief since 1932. Named one of first 3 fellows by Sigma Delta Chi, 1948. Former president Sigma Delta Chi. Clubs: Nat. Press (Washington, D.C.); Artists and Writers, Dutch Treat (mem. bd. govs.) (N.Y. City); Westchester Country (Rye, N.Y.); Silurians, Circumnavigators, Players. Author: series entitled War in South Pacific and Australia, 1943. Home: 11 E. 73d St., N.Y.C. 21. Office: 235 E. 45th St., N.Y.C.

FARIS, Marvin Limes, business exec.; b. Superior, Neb., Sept. 21, 1913; s. Frank Ellery and Cecile Lu (Limes) F.; student Midland Coll., Fremont, Neb., 1930-33; B.C.S., Benjamin Franklin U., Washington, 1937; LL.B., George Washington U., 1941; m. Elizabeth Anderson Hutto, June 19, 1939; 1 son, Brian Bristow. Accountant Home Owners Loan Corp., Washington, 1934-41; adminstrv. officer, special asst. to exec. sec. Nat. Defense Research Com., Com. Med. Research, Office Sci. Research Development, 1941-43; exec. asst. to pres. Soc. Ind. Motion Picture Producers, 1946-48, exec. sec., 1948—; vice pres., secretary, director Independent Film Producers Export Corp.; dir. Motion Picture Exposition; admitted to bar Dist. Columbia, Dist. Ct. U.S., 1945, Ct. Appeals Dist. Columbia, 1946. Served with U.S. Navy, Office Chief Naval Operations, 1943-46, advancing from ensign to lt. (j.g.); inactive duty U.S.N.R.F., as lt. (j.g.). Mem. bd. trustees Motion Picture Industry Health and Welfare Fund (v. chmn. 1952, 54, sec. 1953). Mem. Council Motion Picture Orgns. (exec. bd.), Acad. Motion Picture Arts and Scis., Sigma Alpha Epsilon. Democrat. Conglist. Club: Authors (Hollywood, Cal.). Home: 10576 Ashton Av., Los Angeles 24. Office: 357 N. Canon Drive, Beverly Hills, Cal.

FARISH, Stephen Power, bus. exec.; b. Mayersville, Miss., May 31, 1891; s. William Stamps and Katherine (Power) F.; ed. Sewanee Mil. Acad. and U. of the South; m. Lottie Baldwin Rice, Nov. 7, 1922; children—Stephen Power, Joan Rice. With Blaffer and Farish, 1908-16; Humble Oil and Refining Co., 1916-22; pres. Navarro Oil Co., 1922-45; pres. Reed Roller Bit Co. Served as lieutenant in aviation, World War I. Member American Legion, Sigma Alpha Epsilon. Clubs: Houston Country, Texas, Bayou, River Oaks Country, Ramada. Office: P.O. Box 2182, Houston 1.

FARLEY, Arthur J(ames), horticulturist; b. Waltham, Mass., Sept. 2, 1885; s. Frederick W. and M. Wheatie (MacDonald) F.; grad. Mass. Agrl. Coll., 1908; m. Edith McLaury, June 3, 1914; children—Margaret (Mrs. Carl Tad Moore), Charles M.; m. 2d, Mildred B. Murphy, Apr. 5, 1947. With N.J. Coll. of Agr. and Expt. Sta. since 1908; also prof. of pomology Rutgers U. Dir. and mem. exec. com. Nat. Peach Council; sec.-treas. N.J. Peach Council since 1928; sec. N.J. Peach Industry Coms., 1942-49; sec. N.J. Apple Inst. Awarded citation by N.J. Fruit Cooperative Assn., Inc., 1953. Mem. N.J. Hort. Soc. (sec. treas. since 1927; awarded citation, 1948); Am. Pomol. Soc., Soc. Hort. Sci., Epsilon Sigma Phi (mem. House of Pioneers). Presbyn. Club: Union (New Brunswick). Judge of annual fruit exhibits. Home: 2 Baldwin St., New Brunswick, N.J.

FARLEY, Edward Philip, steamship company exec.; b. Madison, Wis., Oct. 18, 1886; student U. of Wis., 1905-07; m. Elise Inderrieden, Sept. 4, 1914. Chmn. bd., pres. Am.-Hawaiian Steamship Co.; dir., chmn. bd. Eastern Steamship Lines, Incorporated; director, chairman, member executive com. Am. Ship Building Co.; dir. Ore Transport Inc., Gen. Am. Investors Co., Inc. Chmn. U.S. Shipping Bd., June 1923-Feb. 1924; and pres. Emergency Fleet Corp. same period; dir. Glens Falls Ins. Co. Clubs: India House, Racquet and Tennis, Creek, The Brook (N.Y.); Chevy Chase, Metropolitan (Washington); Pacific-Union (San Francisco), Chicago. Home: 435 E. 52d St. Office: 90 Broad St., N.Y.C.

FARLEY, Eugene Shedden, educator; b. Phoenixville, Pa., Sept. 29, 1899; s. Robert and Sarah (Shoemaker) F.; B.S., Penn State, 1921; A.M. Univ. of Pa., 1927, Ph.D., 1932; m. Eleanor Coates, Aug. 24, 1921; children—Ethel (Mrs. John W. Spackman), Robert Coates, Eugene Shedden. Teacher Germantown (Pa.) Acad., 1922-25; instr. Univ. of Pa., 1927-29; dir. research, Bd. of Edn., Newark, N.J., 1929-36; dir. Bucknell Univ. Jr. Coll., Wilkes-Barre, Pennsylvania, 1936-47; president of Wilkes College since 1947. Director Wyoming Valley Recreation Assn., Wilkes-Barre Y.M.C.A. Mem. Am. Assn. Jr. Coll. (president 1947), Pa. Assn. Jr. Colls. (pres. 1945), Jr. Coll. Council of the Middle States and Md. (pres. 1940), Middle States Comm. on Secondary Schs., Phi Delta Theta, Phi Delta Kappa. Republican. Mem. Society of Friends. Clubs: Torch, Kiwanis. Home: 146 S. River St. Office: Wilkes Coll., Wilkes-Barre, Pa.

FARLEY, Franklin, corp. exec.; born Bellaire, O., Sept. 1, 1895; s. Samuel Franklin and Catherine (Blamey) F.; B.S., U. of Kan., 1918; m. Florence Graham Mulligan, Jan. 18, 1930; 1 dau., Susanne. Engr., Washington Marine Ins. Co., N.Y. City, 1919-21; chem. engr. Arthur D. Little, Inc., Cambridge, Mass., 1921-23; asst. treas. and treas. The Phosphate Mining Co., N.Y. City, 1923-41; vice pres. Internat. Minerals & Chem. Corp., Chicago, 1941-52; mgmt. cons. Chemicals div., Food Machinery and Chemical Corp., N.Y.C., 1953; pres. Westvaco Chlor-Alkali div., Food Machinery and Chemical Corp., 1954—. Served with C.W.S., AUS, 1918. Mem. Am. Inst. Chem. Engrs., Am. Inst. Mining and Metall. Engrs., A.A.A.S., S.A.R., Sigma Alpha Epsilon, Sigma Xi, Alpha Chi Sigma, Tau Beta Pi. Clubs: University; Engineer's, Chemists (N.Y.C.). Home: Zaccheus Mead Lane, Greenwich, Conn. Office: 161 E. 42d St., N.Y.C. 17.

FARLEY, Frederic Henry Morton Stanley, artist; born at sea, July 4, 1895; s. Henry Farley (born de La Rochefoucauld) and Charlotte Bennett (Shipley) F.; student Knapp's Inst., 1904-12, Columbia U., 1913-14, U. of Pa., 1920-21; B.S. Sorbonne, Paris, 1922; also student Jefferson Med. Coll., Md. Inst. of Design, Pa. Acad. of Fine Arts, Academie Julien, Paris; studied under Timothy Cole, Howard Pyle, Joseph Pennell, Leon Kroll, Augustus Johns, Bernard B. de Monvel; m. Aileen Beverly Bates, Apr. 16, 1928 (died Nov. 23, 1943); m. 2d Mary Morton Barksdale, Feb. 23, 1948 (divorced July 14, 1950); m. 3d Alice V. Rohrbacher, Nov. 24, 1950. Now instr. at Md. Inst. of Fine Arts. Represented by permanently owned works in Baltimore Museum of Art, Met. Museum of Art. Works include portraits of Pres. Woodrow Wilson, and others in the musical, theatrical and educational world. Honorary mention, Paris, for his drypoint work "The Squall," 1934. Senior instructor illustration and design, Md. Inst. of Fine Arts; asst. dir. Peale Mus., Baltimore; dir. Farley Sch. of Art. Flight comdr. Royal Flying Corps (British), 1914-15; wounded and hon. disch., Dec. 24, 1915. Served as lt. (j.g.), U.S.M.S., June, 1945; European Theater of Operations, 1944-45. Mem. Am. League Profl. Artists, Am. Fedn. Arts. Episcopalian. Author books. Address: 16 E. Chase St., Balt. 2. ☆ 27

FARLEY, James A., former postmaster gen.; b. Grassy Point, N.Y., May 30, 1888; s. James and Ellen (Goldrick) F.; grad. Packard Comml. Sch., N.Y.C., 1906; D.C.L., U. of South, 1933, Lincoln Meml. U., 1935, St. Ambrose Coll., 1941, Villanova Coll., 1942; LL.D., Canisius Coll., Manhattan Coll., John Marshall Coll. Law, 1934, Niagara U., 1935, Hendrix Coll., 1939, Oglethorpe U., 1940, Seattle U., 1950, Ithaca Coll., Loras Coll., St. Anselm's Coll., 1951; D.C.S., N.Y.U., 1950; Citation, U. Fla., 1950; D.S.S., Duquesne U., 1953; m. Elizabeth A. Finnegan, Apr. 28, 1920; children—Elizabeth, Anne, James A. Began as bookkeeper Merlin Heilholtz Paper Co., N.Y.C., 1906; sales mgr. Universal Gypsum Co., to 1926; organized James A. Farley & Co., 1926, firm merged with five other building material firms, organized as Gen. Builders Supply Corp., 1929, of which served as pres., dir. until 1933, reelected to post, Feb. 1949; apptd. chmn. bd. Coca-Cola Export Corp., 1940; chmn. bd., dir. Coca-Cola Bottling Co. of Boston; dir. Coca-Cola Co. of Can., Ltd.; pres., dir. Coca-Cola Internat.; director Compania Embotelladora Coca-Cola, S.A. Trustee Cordell Hull Found., Alfred E. Smith Meml. Found., Inc.; dir. Empire State Found. Ind. Liberal Arts Coll. Town clk., Stony Point, N.Y., 1912-19; supervisor Rockland County, 1920-23; port warden Port of N.Y., 1918-19; mem. N.Y. State Athletic Commn., 1923-33, chmn., 1925-33. Mem. N.Y. State Assembly, 1923; chmn. Rockland Co. Dem. Com., 1919-29; sec. N.Y. State Dem. Nat. Com., 1928-30, chmn., 1930-44; chmn. Dem. Nat. Com., 1932-40; del. Dem. nat. convs., 1924, 28, 32, 36, 40, 44, 48. Postmaster gen. U.S., Mar. 1933-Aug. 1940. Recipient Order Francisco de Miranda (Venezuela). Capt. Robert Dollar Meml. award for distinguished contbn. to advancement of Am. fgn. trade. Mem. N.Y. State Hist. Assn. (Cooperstown, N.Y.), Rockland Co. Soc. N.Y., Pan-Am. Soc., Am. Acad. Polit. and Social Sci., Albany Soc. N.Y., Latin Am. Sect. N.Y. Bd. Trade, Mex. C. of C. of U.S., Cuban C. of C., Friendly Sons of St. Patrick, Ancient Order Hibernians, Eagle, Elk, Red Man, K.C. Clubs: Sales Executives, Circumnavigators, Export Managers of N.Y., Catholic, Economic, N.Y. Athletic, Nat. Democratic of N.Y. (2d v.p. since 1930) (N.Y.C.); National Press (Washington). Author: Behind the Ballots, 1938; Jim Farley's Story, 1948. Home: 301 Park Av. Office: 515 Madison Av., N.Y.C. 22.

FARLEY, John Leverett, govt. ofcl.; b. Oxford, O., Apr. 9, 1892; s. Joseph Francis and Sarah (Foote) F.; grad. State Tchrs. Coll., River Falls, Wis., 1910; B.S. in elec. engrng., U. Wis., 1917; m. Vivian Rainey, June 9, 1917; children—John Leverett, Wm. Francis. High sch. sci. tchr., sch. supt., Black River Falls, Wis., 1910-14; with Pacific Gas & Electric Co., Cal., 1923-28; exec. officer Cal. Fish and Game Dept., 1928-34; pub. relations dept. Crown-Zellerbach Corp., Seattle, 1940-53; dir. Fish and Wild Life Service since 1953; U.S. Commissioner Inter-Am. Tropical Tuna Commn.; member Internat. N. Pacific Fisheries Commission. Served as 2d lt. to capt. C.A.C., AUS, 1917-22; capt. to col. 250th C.A.C. regt., Cal. N.G., 1923-45; chief Coast Def. Sect., Alaska Dept., 1941-44. Member Am. Legion, Am. Fisheries Soc., Izaak Walton League Am., Tau Beta Pi. Republican. Conglist. Home: 1011 Arlington Towers, Arlington 9, Va. Office: Fish and Wildlife Service, Dept. of Interior, Washington 25.

FARLEY, J(ohn) W(ells), lawyer, corp. exec.; b. Brookline, Mass., June 15, 1878; s. James Phillips and Mary Eliot (Wells) F.; grad. Roxbury Latin Sch., 1894; A.B., Harvard, 1899, LL.B., 1903; m. Isabel Stewart McLennan, Sept. 16, 1911; children—Louise, Elizabeth, Isabel. Admitted to Mass. bar, 1903, since practiced in Boston; partner Fish, Richardson, Herrick & Neave, 1913-16; Herrick, Smith, Donald, Farley & Ketchum since 1916; chmn. Merrimac Hat Corp., Thompson Electric Welder Co.; pres. and dir. Industrial Co.; dir. Am. Airlines, Inc., State Street Trust Co. President Children's Med. Center. Served as maj. 303d Infantry, United States Army, 1917-19. Overseer, Harvard, 1941-47; chmn. bd. trustees Children's Hosp. Boston; mem. corp. of Northeastern U. since 1941. Exec. dir., Mass. Com. on Public Safety 1941-45. Unitarian. Republican. Clubs: Tavern, Somerset, Dedham Country and Polo. (all Boston). Home: South St., Needham, Mass. Office: 294 Washington St., Boston. ☆

FARLEY, Richard Alan ◎ V. 28.

FARLEY, Robert Joseph, prof. of law; b. Hernando, Miss., Dec. 7, 1898; s. Leonard Jerome and Lilian (Lauderdale) F.; A.B., U. of Miss., 1919, LL.B., 1924; J.S.D., Yale, 1932; m. Alice Lockard, Sept. 7, 1928. Prin. high sch., Canton, Miss., 1919-20, Natchez, Miss., 1920-21; mayor of Oxford, Miss., 1923-25; admitted to Miss. bar, 1924; mem. of firm, Somerville and Farley, Oxford, Miss., 1924-29, private practice, 1929-31, city atty., 1926-31; asst. prof. of law, U. of Miss. (part time), 1926-30; Sterling fellow, Yale Law Sch., 1931-32; prof. of law, U. of Miss., 1932-35, Tulane U., 1935-46; dean pro tem, Tulane University College of Law, 1942-45; dean and prof. of law, Univ. of Miss., since 1946. Served as private, Inf., United States Army, June-Dec. 1918. Compliance commr., War Production Board, New Orleans area, 1943-46; commr. on uniform state laws; hearing commr., National Production Authority. Mem. Am. Law Inst., Miss. Economic Council (dir.), Miss. (pres. 1954-55), La. (hon.), New Orleans bar assns., La. State Law Inst., The Order of the Coif, Phi Delta Phi, Sigma Upsilon, Sigma Chi. Club: Boston (New Orleans, La.). Compiler, Mississippi Annotations, Restatement of the Law of Trusts, 1937. Louisiana Annotations, Restatement of the Law of Torts, 1941. Home: University, Miss.

FARLEY, Theodore (Rogers), business exec.; b. Ipswich, Mass., Nov. 22, 1894; s. George Edward and Emeline Frances (Cogswell) F.; ed. Phillips Exeter Acad., Rock Ridge Hall, and Mass. Inst. Tech.; m. Gladys Evelyn St. Clair, Aug. 4, 1917. Asst. export mgr. Holt Mfg. Co., Peoria, Ill., 1919-25 (traveled in Central and South America, Caribbean countries, Europe, Near East and Africa); Holt Mfg. Co. merged with C. L. Best Tractor Co. to form Caterpillar Tractor Co., 1925, asst. export mgr., 1925-29, mgr. mdse. dept., 1929-35, asst. to pres., 1935-40, vice pres. since 1940, also v.p. Caterpillar Mil. Engr. Co., subsidiary, Decatur, Ill., 1942-44, pres., 1944-46; v.p. and gen. mgr. Caterpillar's Joliet, Ill., plant, 1950-52, Caterpillar's York, Pa. plant, 1952-53, vice pres. charge constrn. Caterpillar's plant, Decatur, Ill. Served with U.S. Army, 1916-19; disch. with rank of capt. Mem. Soc. Automotive Engrs., Ill. C. of C., Am. Ordnance Assn., Peoria Assn. of Commerce, (life) Mass. Soc. of S.A.R. Mason (Shriner, Jester). Clubs: Union League (Chgo.); Creve Coeur (Peoria). Home: Orlando Hotel. Office: P.O. Box 1047, Decatur, Ill.

FARLOW, Lawrence Edgar, sec. Farmers Grain Dealers Assn. of Ill. since 1919; b. Jefferson County, Ill., Jan. 2, 1889; s. Samuel Marion and Nancy Miriam (Redmond) F.; student Ewing (Ill.) Coll. and Carlton Coll., Farmington, Mo.; m. Bertie Ann Bumpus, Feb. 26, 1910; children—Coenia, Edwin Marion. Gen. chmn. Midwest Shippers Advisory Bd., 1933-35; mem. com. of 16, incorporators Farmers Nat. Grain Corp., 1929; dir. Farmers Nat. Grain Dealers Assn.; mem. Ill. District Traffic League. Mason. Methodist. Writer: History of the Farmers Elevator Movement in Illinois. Home: 1011 E. Jefferson St. Office: 230-31 Unity Bldg., Bloomington, Ill.

FARLOW, Ray Judson, business exec.; b. Sherman, Tex., July 22, 1905; s. William Madison and Maude (Lee) F.; B.B.A., U. Tex., 1925; m. Carol M., Sept. 10, 1947. Joined Am. & Fgn. Power Co., Inc., N.Y.C., 1925, treas. since 1941; treas., asst. sec. Am. & Fgn. Power Co., Ebasco Internat. Corp.; treas. Cia. Cubana De Electricidad, Empresa Electricas Mexicanas, Inc. Pres., dir. Inter-Am. Safety Council. Mem. Am. Arbitration Assn. Republican. Clubs: Downtown Athletic (N.Y.C.); Ridgewood (N.J.) Country. Home: 185 E. Palisades Av., Englewood, N.J. Office: 2 Rector St., N.Y.C. 6.

FARMAN, Ivan Lonsdale, army officer; b. Calif., Jan. 2, 1902; B.S., Calif. Inst. Tech., 1926; grad. Air Corps Primary Flying Sch., 1929, Advanced Flying Sch., bombardment course, 1929, Signal Sch.,

ommunications officers' course, 1935. Commd. 2d lt., Air Corps, U.S. Army, 1930, and advanced through he grades to brig. gen., 1945. Address: Hdqrs. U.S. Air Force, Pentagon Bldg., Washington 25, D.C.

FARMER, Arthur Lafayette, real estate; b. Mineola, Tex., Sept. 18, 1875; s. William Enoch and Senora Theodosia (Simpson) F.; ed. Baylor Univ.; m. Hazel Lucretia Candlish, 1919 (died 1920); 1 dau. Hazel May; m. 2d, Marion Welch, 1930; one son, Arthur Lafayette. Began in lumber mfg. business, 1898; special agent, N.Y. Life Ins. Co., Beaumont & Houston, Tex., 1900-07; mem. Farmer & Duran, ins., Tulsa, Okla., since 1907; pres. Sunset Realty Co. since 1922; pres. Tulsa Nat. Bank, 1923-4; vice president Lincoln Oil & Gas Company; director of First National Bank of Tulsa. State chmn. U.S. Boys' Working Reserve, 1917. Dir. Tulsa Community Fund. Mem. Tulsa Non-partisan Water Commn. which built Spavinaw Water Project. Founder Rotary Student Loan Fund; pres. Tulsa Chamber of Commerce, 1928-30, now dir. Awarded Good Citizenship Trophy, 1930. Republican. Mason (32°). Clubs: Rotary (ex-pres.), Southern Hills Country, Tulsa (Tulsa, Okla.). Home: 2222 S. Madison Av. Office: Kennedy Bldg., Tulsa, Okla.

FARMER, August Neustadt (adopted name), educator; b. foothills of Carpathian Mts. near Kaschau, Austria-Hungary, May 26, 1872; s. Julius Neustadt Came to U.S. at 10 yrs. of age and was adopted into family of George W. Farmer, of Spring Valley, Minn., 1883; student U. Minn., 1896-98 and (law) 1900-02; B.L., Carleton Coll., Minn., 1899, LL.D., 1952; married Nell Rafferty, December 27, 1899 (deceased February 19, 1954); children—Sterling Neustadt. Faith. Teacher, principal and superintendent schs., Minn., 1887-1912; educational research work, Bureau Municipal Research, New York City, 1912-5; reorganized ednl. dept. Nat. Cash Register Co., Dayton, O., 1915-16; supt. schs., Evanston, Ill., 1916-18; war camp community service, 1918-19; dist. rep. for War Camp Community Service and Community Service, Inc., New York, also exec. sec. Mich. Community Council Commn., 1919-21; mem. of staff of survey of N.Y. City schools, 1924-25; treas. Sand products Corp. (Detroit). Mem. Delta Sigma Rho. Republican. Unitarian. Mason (32°, Shriner). Clubs: Midday; La Gorce Country, Com. of 100 (Miami Beach, Fla.). Author: Condition and Needs of Wisconsin's Rural Schools, 1913; (joint author) Survey University of Wisconsin, 1914; Conditions and Needs Wisconsin Normal Schools, 1914; Food Problems, 1918; Progress Report No. 1 (Mich. Community Council Commn.), 1920; Reorganization Michigan State Government (joint author), 1921; Report on Teacher Training in New York City Public Schools, 1925. Home: (summer) Lake Shore Hotel, Lakewood, O.; (winter) 1332 Biscaya Island Surfside, Miami Beach, Fla. Office: Perry Payne Bldg., Cleveland, O.

FARMER, Clyde F., ry. official; b. Newark, O.; s. M. L. and Ann (Duncan) F.; ed. pub. schs. and business coll.; married, Nov. 24, 1921; 1 son, Clyde F. Began as clerk, B.&O. R.R., Newark, O., 1909, later in traffic and operating depts., dir. freight agent, Cleveland, later Akron and Youngstown, 1920-8, asst. gen. freight agent, Cleveland, 1928-29, gen. freight agent, Baltimore, 1929-31, asst. freight traffic mgr., St. Louis, 1931-37, freight traffic mgr., Pittsburgh, 1937-41; v.p. D.,L.&W. R.R. since 1941. Served with 36th Engrs., U.S. Army, in France, 1918, World War. Mason. Clubs: Duquesne (Pittsburgh); Cloud, Whitehall, Railroad (New York); Baltusrol Golf (Springfield, N.J.). Home: Summit, N.J. Office: 140 Cedar St., New York, N.Y.

FARMER, Edward McNeil ◎ V. 28.

FARMER, F. Malcolm, ret. elec., engr.; born Ilion, N.Y., Mar. 28, 1877; s. William Chesterton and Agnes (MacCrum) F.; prep. edn., Ilion Acad.; B.E., Cornell U., 1899; m. Lucy Merriman, June 6, 1906 (died August 20, 1949); one dau., Alison (Mrs. Paul Wescott). Served as student engr. of General Electric Co., Schenectady, N.Y., 1899-1900; insp. U.S. Navy Dept., Brooklyn, N.Y., 1901-03; lecturer Cooper Union Inst., New York, 1902-06; tech. asst. Elec. Testing Labs., New York, 1903-06, engr., 1906-12, chief engr., 1912-42, cons. engr. since 1942, v.p. 1929-49 pres., 1949-53, dir., hon. chmn. bd. since 1953. Tech. cons. insp. methods, N.Y. Ordnance Dist., U.S. Army, 1942-45. An authority on elec. measurements, elec. insulating materials, testing engineering materials and high voltage cables. Awarded War Dept. Certificate of Commendation, 1946. Past chmn. standards council Am. Standards Assn., Engrg. Found., John Fritz Medal Com. and Hoover Medal Com.; past pres. United Engring. Trustees. Fellow Am. Inst. Elec. Engrs. (pres. 1939-40); mem. A.A.A.S., Am. Soc. Mech. Engrs., Instn. Electrical Engrs. (British), Am. Soc. Testing Materials (pres. 1924-25, hon. member, 1943), Am. Welding Society (pres. 1926-28). Republican. Club: Engineers. Author: Electrical Measurements in Practice, 1917; almany numerous tech. papers before Am. Inst. Elec. Engrs., paper on high tension cables received both first nat. 1st dist. prizes, 1926), etc. Contbr. to Standard Handbook of Electrical Engineers, 1933; asso. editor American Civil Engineers' Handbook, 1930; Underground Systems Reference Book, 1931. Made investigation and report on high tension cable practice Europe, 1923. Home: 331 W. Miner St., West Chester, Pa. Retired.

FARMER, Frances, librarian; b. Keysville, Va., Dec. 5, 1909; d. Horatio Weldon and Florence (Womack) Farmer; A.B., U. Richmond, 1931, LL.B., 1933. Sec. to dean, law sch. U. Richmond, 1931-38, law librarian, 1938-42; law librarian U. Va., since 1942. Mem. Am. Assn. Law Libraries (exec. sec. since 1942), Va. State Bar Assn., Va. State Bar, alumnae association, Westhampton College, University Richmond (pres.). Author: Manual of Legal Bibliography (with M. Ray Doubles), 1947. Home: Lyndhall Apts., University Circle, Charlottesville, Va.

FARMER, Garland, Sr., editor, publisher; b. Durango, Tex., Aug. 8, 1897; s. Thomas Cinclar and Mary (Hargrave) F.; student Bedichek's Acad., 1910-11, Eddy Lit. and Sci. Inst., 1912-14; m. Agnes Langhorne, May 15, 1921; children—Garland, Tom, Jack and Gene (twins). With Postal Service, 1916-26; editor, pub. Henderson Times, 1927—; freelance writer, 1927—, Chmn. So. Council Research, 1939-49; dir. Nat. Library Newspapers. Pub. mem., vice chmn. 8th Regional War Labor Bd., Dallas, 1943-45. Author: The Realm of Rusk County, 1951. Home: 314 East St. Office: Times Bldg., Henderson, Tex.

FARMER, Guy, govt. ofcl.; b. Foster Falls, Va., Sept. 13, 1912; s. Harbert and Kate (Bell) F.; B.A., W.Va. U., 1934, LL.B., 1936; Rhodes Scholar, Oxford U., Eng., 1936-37. Admitted to W.Va. and D.C. bars; atty. Nat. Labor Relations Bd., 1945, asso. gen. counsel, 1943-45; chmn. since 1953; asso. Steptoe & Johnson, 1945-49, partner since 1949; lectr. labor law W.Va. U., 1948-49. Mem. Am., D.C., W.Va. bar assns., Phi Beta Kappa, Phi Alpha Delta, Order of Coif. Author articles labor topics. Home: 4123 Harrison St. N.W., Washington. Office: Health Education and Welfare Bldg. S., Washington 25.

FARMER, Hallie, prof. of history; b. Anderson, Ind., Aug. 13, 1891; d. Edgar William and Elizabeth (Modlin) Farmer; A.B., Ind. State Teachers Coll., 1916; A.M., U. of Wis., 1922, Ph.D., 1927; unmarried. Teacher public schools, Madison County, Ind., 1908-12; high school teacher, Muncie, Ind., 1916-19, Crawfordsville, Ind., 1920, Springfield, Ill., 1921; teacher of history, Ball State Teachers Coll., Muncie, Ind., 1922-25; prof. of history, Ala. State Coll. for Women, since 1927, head social science division since 1949; Bureau of Public Adminstrn., University of Ala. since 1942; state pres. Joint Legislative Council Ala., 1940-42; 2d vice pres. Nat. Council on State Legislation, 1941-46. Mem. Town Council, Montevallo, Ala., 1937-41, reelected, 1941-45. Member American Hist. Assn., Southern Hist. Assn., Southern Polit. Science Assn., Miss. Valley Hist. Assn., Am. Soc. Public Adminstrn., Nat. Fed. of Business and Professional Women's Clubs (chmn. state edn. 1936-40; state co-ordination chmn. 1940-41), Am. Assn. Univ. Women (pres. Ala. Div. 1937-39; State Legislative chmn., 1943-45; nat. chmn. com. legislative program). Democrat. Methodist. Club: Studiosis (Montevallo). Author books. Home: Montevallo, Ala. ☆27

FARMER, Ralph Hunter ◎ V. 27.

FARNDON, Walter, artist; b. England, Mar. 13, 1876; s. Amos and Adelaide (Williams) F.; brought by parents to U.S., 1884; grad. in architecture, Mechanics Inst., N.Y. City; student Nat. Acad. Design Schs.; unmarried. Represented in Brooklyn Art Museum, Salmagundi and Nat. Arts clubs. Winner of numerous prizes from various art orgns. including: Fredericks prize, Allied Artists of America, 1940, 1st prize, 1944; 1st prize Artists Professional League, 1944, 48; Carnegie prize and hon. mention, National Academy of Design, 1944. National Academician, Hon. mem. Allied Artists America; mem. Am. Water Color Society, Audubon Soc. of Artists, Grand Central Galleries. Republican. Episcopalian. Clubs: Nat. Arts (Life). Home: 129 Ridge Rd., Douglaston, N.Y. ☆27

FARNELL, Frederic James, psychiatrist; b. Providence, R.I., Jan. 14, 1885; s. George and M. Elizabeth (Topham) F.; M.D., Cornell U. Med. Coll., 1908; hon. M.B.A., Bryant and Stratton Coll. Business Administration; m. Jessie Worrell, Dec. 23, 1909 (divorced); children—F. Richard, Marjorie E. (dec.); m. 2d, Eva May Edgett, Jan. 25, 1939. Licensed to practice medicine, R.I., 1909, N.Y. State, 1909; settled in Providence, 1911; clin. prof. psychiatry, New York Med. Coll.; asst. psychiatrist, Psychiatry Dept., Flower-Fifth Av. Hosp.; asso. attending neuro-psychiatrist, Met. Hosp., N.Y., attending neurologist, historian since 1944; attending neurologist Murray Hill Hosp., N.Y. City; visiting neuro-psychiatrist, St. Vincent's Hosp., New Brighton, S.I.; psychiatrist R.I. State Hosp. for Mental Diseases; has served as psychiatrist or neurologist to Providence City Hosp., St. Joseph's Hosp., Newport Hosp., French Hosp. (Pawtucket, R.I.), pub. schs. of Providence, etc.; asst. in research, neuro-pathology, Mt. Sinai Hosp., 1945-47; cons. neuro-psychiat., U.S. Vets. Bur., Dist. 4. Past chmn., R.I. State Public Welfare Commn.; chmn. com. on spl. legislation on prison labor, Nat. Com. on Prisons and Prison Labor; formerly mem. bd. of dirs. Am. Prison Assn. Mem. bd. of dirs. Nat. Com. on Prisons and Prison Labor. Qualified psychiatrist N.Y. State Bd. Psychol. Examiners, Mental Hygiene. Diplomate in neurology and psychiatry. Mem. Am. advisory council, Euthanasia Soc. of America. Mem. N.Y. Acad. of Medicine, Internat. Psychoanalytic Soc., N.Y. Psychoanalytic Soc. (ex-pres.), Am. Coll. Physicians (gov.), R.I. Soc. for Mental Hygiene (dir. and exec. com.), R.I. Med. Assn., Am. Neurol. Assn., Nat. Com. of Mental Hygiene, New York Acad. Sciences; asso. mem. Medico-Psychol. Soc. of Paris; hon. mem. Young Men's Council of U.S.; hon. mem. Eugene Field Lit. Soc. Patron Smithsonian Institute (science). Republican. Protestant. Co-author (with Dr. Harms) Handbook of Socio-Psychiatry. Contbr. to Sir William Osler's publs., and med. jours.; collaborating editor Am. Jour. Nervous and Mental Diseases; asso. editor The Nervous Child; mem. editorial bd. Jour. Child Psychiatry. Address: 51 E. 90th St., New York 28.

FARNHAM, Willard Edward, educator; born Wichita, Kan., Sept. 29, 1891; s. Edward Willard and Josephine (Reynolds) F.; A.B., U. of Wis., 1912, A.M., 1914; Ph.D., Harvard, 1917; m. Corinne Cassard, June 28, 1921 (died 1926); 1 dau., Diana Reynolds; m. 2d, Frances Fern Hicks, May 9, 1929; children—Anthony Edward, Nicholas Holt. Instr. in English, U. of Wis., 1917-18; Sheldon traveling fellow, Harvard, in Eng., France and Italy, 1919-20; asso. prof. of English, Washington and Lee U., 1920-23; asso. prof. of English, U. of Calif., 1923-35, professor since 1935, chmn. of dept., 1949-50, and since 1952; research fellow, Henry E. Huntington Library in the U.S. and England, 1938-39; visiting lecturer, Harvard, summer, 1947, 1950-51. Served as ensign, Aviation Corps, U.S. N.R.F., 1918-19. Mem. Modern Lang. Assn. Am. (chmn. Shakespeare Group, 1946), Philol. Assn. Pacific Coast, Am. Assn. Univ. Profs., Shakespeare Assn. of Am. (mem. adv. bd.), Phi Beta Kappa, Sigma Delta Chi. Episcopalian. Club: Faculty (Berkeley). Author: The Medieval Heritage of Elizabethean Tragedy, 1936; Shakespeare's Tragic Frontier: The World of His Final Tragedies, 1950. Contbr. to periodicals. Home: 8 Oak Vale Av., Berkeley 5, Cal.

FARNHAM, William Hursh, educator; b. Buffalo, Oct. 28, 1896; s. William Mills and Bertha Irene (Hursh) F.; A.B., Cornell U., 1920, LL.B., 1922; S.J.D., Harvard, 1930; m. Doris Munger Channell, July 14, 1923; children—Faith Channell (Mrs. James R. Kuppers), William Mills, Janet Irene; m. 2d, Bessie Lorraine Cowden, Apr. 3, 1933. Admitted to N.Y. State bar, 1922, and practiced in Buffalo with Kenefick, Cooke, Mitchell & Bass, 1922-26; instr. bus. law, U. of Buffalo, 1924-26; asst. prof. of law, law sch., Cornell, 1926-29, prof. of law since 1930, sec., law sch., 1926-29, 1936-40, acting dean, 1942-45, dean U. faculty since 1952; Ezra Ripley Thayer tchg. fellow, law sch., Harvard, 1929-30; legal cons. N.Y. Joint Legislative Com. on Natural Resources, 1951-53. Served with United States Army, 1917-19, 2d lt. and sec., G-2, 2d Army, 1918; mem. staff of Am. Relief Adminstrn. in Rumania, 1919. Mem. Am. Assn. Univ. Profs., Phi Kappa Phi, Order of Coif, Sphinx Head, Pi Kappa Alpha, Delta Sigma Rho, Delta Theta Phi. Republican. Conglist. Clubs: Country, Statler (Ithaca). As research consultant, prepared several studies in field of property for N.Y. State Law Revision Commn. Contbr. to legal periodicals. Home: 1024 Stewart Av., Ithaca, N.Y.

FARNSLEY, Charles (Rowland Peaslee), public official; b. Mar. 28, 1907; s. Burrel Hopson and Anna May (Peaslee) F.; LL.B., U. of Louisville, 1930, A.B., 1942; grad. student, U. of Ky., 1943-44, polit. sci., A.B., 1942, LL.D., 1950; m. Nancy Hall Carter, Feb. 27, 1937; children—Sally Burrel, Ann Peaslee, Alexander, Burrel Charles Peaslee, and Douglass Charles Ellerbe. Practiced law, 1930-48; member Ky. Legislature, 1936-40; mayor City of Louisville, 1948-54; State treas. Dem. Party, 1945. Trustee U. of Louisville, 1946-48, sec. bd. trustees, 1947-48, now counsel; curator Transylvania U., Lexington, Ky., since 1947; chmn. Alumni Assn., U. of Louisville, since 1944; mem. bd. overseers, U. of Louisville, 1948; mem. bd. trustees, Louisville Free Pub. Library, 1945-48; dir. Louisville Philharmonic Soc., 1947-48; mem. Soc. Colonial Wars, Sons Confederate Vets., Newcomen Soc. Gt. Britain in N. Am., Delta Upsilon, Omicron Delta Kappa. Democrat. Episcopalian. Mason. Clubs: Arts, Louisville Country, Pendennis, Wynn Stay, Filson (Louisville); National Democratic, Century (N.Y.C.). Home: 2116 Confederate Pl., Louisville 8. Office: Stephenson Lincoln Bank Bldg.; also Farnsley Hotel, Louisville.

FARNSWORTH, Alice Hall, astronomer; b. Wilhamstown, Mass., Oct. 19, 1893; d. Frederic T. and Anna Caroline (Tufts) Farnsworth; A.B., Mount Holyoke Coll., 1916; M.S., U. of Chicago, 1917, Ph.D., 1920; unmarried. Instr. astronomy, Mt. Holyoke Coll., 1920-22; instr. U. of Chicago, 1925-26; asst. prof., Mt. Holyoke Coll., 1922-28 (except 1925-26), asso. prof., 1928-37, prof. since 1937; dir. John Payson Williston Obs. since 1936. Joined expdn. in Brazil sent by Brown U. and Skyscrapers of Providence to photograph eclipse of sun, 1940; later went to South America to photograph spectrum of the night-sky, working mainly at Cordoba Obs., Argentina. Mem. A.A.A.S., Am. Astron. Soc., Am. Assn. Variable Star Observers, Phi Beta Kappa. Congregationalist. Address: Mt. Holyoke Coll., South Hadley, Mass.

FARNSWORTH, Dana Lyda, physician; b. Troy, W.Va., Apr. 7, 1905; s. Henry Lyda and Isabell (Waggoner) F.; A.B., B.S., W.Va. U.; M.D., Harvard, 1933; m. Elma Morris, Mar. 18, 1931. Instr. chemistry and physics, Barrackville (W.Va.) High Sch., 1927-29. Interne Mass. Gen. Hosp., Boston, 1933-35; asst. resident Boston City Hosp., 1935; asst. dir. health, Williams Coll., 1935-41; dir. health, 1945-46; prof., med. dir. Mass. Inst. Tech. since 1946, acting dean of students, 1950-51; lectr. in medicine Harvard Med. Sch., 1952-54, Henry K. Oliver prof. of hygiene Harvard U., 1954—; cons. in neuropsychiatry U.S. Naval Hosp., Chelsea, Mass., 1947-54; asso. physician Adolescent Unit Children's Hosp., Boston, Mass. Gen. Hosp. Served with U.S. Naval M.C., World War II, at naval hosps. in Phila., Oakland, Cal., Bethesda, Maryland, and on the U.S.S. Solace in South Pacific; comdr. M.C. USNR, ret. Diplomate Am. Bd. Psychiatry and Neurology. Fellow Am. Psychiatric Assn. Mem. Am. Pub. Health Assn., Am. Coll. Health Assn. (pres.), Boston Soc. Psychiatry and Neurology, Mass. Psychiat. Soc., Am. Psychiat. Assn., Mass. Med. Soc. Author of articles

in med. jours. Home: 52 Old Concord Rd., Belmont 78. Office: Dept. Hygiene, Harvard University, Cambridge 39, Mass.

FARNSWORTH, Edward Miller, gas and fuel executive; b. Brookline, Mass., Apr. 18, 1883; s. Edward Miller and Esther C. (Morse) F.; A.B., Harvard, 1906; B.S., Lawrence Scientific School, 1907; m. Margaret A. King, Oct. 14, 1908. With Stone & Webster, 1907-09; with E. M. Farnsworth & Co. until 1917; v.p. Old Colony Gas Co., 1911-29, pres. since 1930; v.p. and gen. mgr. Boston Consol. Gas Co., 1934-37, pres., 1937-48, v. chmn. bd. dirs., v. chmn. exec. com. since 1948; trustee Eastern Gas and Fuel Associates; pres., trustee Brookline Savings Bank, chmn. of bd. since 1945. Clubs: Country of Brookline, Harvard of Boston, Duxbury Yacht. Home: King Caesar Rd., Duxbury, Mass. Office: 100 Arlington St., Boston, Mass.

FARNSWORTH, Frederick Edward, fgn. service officer; b. Colorado Springs, Colo., Mar. 8, 1906; s. Charles and Edith (Winslow) F.; grad. Middlesex Sch., 1925; A.B., Harvard, 1929; m. Frances Robine Webb, Jan. 16, 1932; children—Frederick Francis, Charles Edward, Robert Webb. Anthropol. studies in Albania with Prof. Carleton S. Coon, 1929-30; apptd. fgn. service officer, 1931, vice consul, Juarez, 1932, Palermo, 1933, Istanbul (also 3d sec. Embassy), 1934-37, Singapore, 1937-39, Montreal, 1939-42; consul 1942-45; (temp.), Ottawa, 1942, Cairo (also 2d sec. Embassy), 1945-48, Shanghai, 1949, Djakarta, Indonesia, (and 2d sec.), 1950; 1st sec. and consul, Ottawa 1951-54; consul Halifax, N.S., 1954—. Address: care Department of State, Washington 25.

FARNSWORTH, Harrison Edward, prof. physics; b. Green Lake, Wis., Mar. 24, 1896; s. Edward H. and Marion (Fortnum) F.; student Ripon High Sch., 1910-14; A.B., Ripon Coll., 1918; A.M., U. of Wis., 1921, Ph.D., 1922; m. Gertrude Romig, 1925; children—Edward Allan, James Alden (dec.). Research physicist Western Electric Research Lab., New York, 1918; instr., U. of Pittsburgh, 1918-19; Nat. Research fellow, U. of Wis., 1922-24; asso. prof. physics, U. of Me., 1924-26; asst. prof. physics, Brown U., 1926-29, associate professor, 1929-46, prof. since 1946, director of the laboratory of surface physics and chemistry since 1946; exec. sec., panel on electron tubes Research and Development Bd., also director coordinating group on electron tube reliability, N.Y.C., 1952-53 (on leave from Brown U.); mem. Planning Div., Office Naval Research, summer 1946; cons., 1946-47; consultant for Philips Laboratories, Inc., 1947-48; research physicist on war project Radiation Lab., Mass. Inst. Tech. (leave of absence from Brown U.), 1941; official investigator N.D.R.C., on war project, Brown U., 1942-43; chmn. dept. of physics, Brown U., 1942-43; mem. executive com. dept. of physics, 1954-55. Cooperating expert for Internat. Critical Tables. Received the Ripon College Alumni Citation, 1947. Fellow A.A.A.S., Am. Phys. Soc., Am. Acad. of Arts and Sciences, Royal Soc. of Arts (London); mem. Sigma Xi, Gamma Alpha. Club: Faculty of Brown U. Contbr. many scientific articles on electron and single crystal physics. Home: 174 Laurel Avenue. Office: Dept. of Physics, Brown University, Providence 12, R.I.

FARNSWORTH, Helen Elliott Cherington, educator; b. Columbus, O., Jan. 23, 1903; d. Lemuel Bundy and Mae Florence (Elliott) Cherington; B.S., M.A., Ohio State U., 1924; Ph.D., Stanford, 1930; m. Paul Randolph Farnsworth, Aug. 31, 1926; children—Elliott Cherington, Susan March Cherington. Teaching asst., Ohio State U., 1924-26; Stanford U., 1927-28; research asst., Food Research Inst., Stanford, 1929-32, jr. research asso., 1932-36, asso. economist, 1936-45, econ. and asso. prof., 1945-50, prof. since 1950. Mem. Am. Econ. Assn., Am. Statis. Assn., Am. Farm Econ. Assn. and Pacific Coast branches, Alpha Phi, Mortar Board, Pi Lambda Theta, Beta Gamma Sigma. Author: Wartime Food Developments in Germany, 1941; Livestock in Continental Europe During World War II, 1944; World Grain Review and Outlook (with V. P. Timoshenko), 1945; Wheat Growers and the Tariff, 1946; Grain Saving for United States Export, 1947. Home: 715 Salvatierra St., Stanford University, Calif.

FARNSWORTH, Jerry, artist; b. Dalton, Georgia, Dec. 31, 1895; s. Samuel and Lavinia (Pou) F.; studied at the Corcoran Sch., Washington, D.C., and with Charles W. Hawthorne, Provincetown, Mass.; m. Helen Alton Sawyer, Aug. 26, 1924. Exhibited in New York, Chicago, Washington, Philadelphia, Toledo, St. Louis, Cleveland, etc. Carnegie visiting prof. of Art, and artist in residence, U. of Ill., 1942-43; dir., instr. Farnsworth Sch. of Art, North Truro, Mass. and Sarasota, Fla. Represented in Metropolitan Museum N.Y. City by "Annabella," bought 1940; Whitney Museum Am. Art by "My Neighbor Miss Williams," bought 1942, etc. Awards include: honorable mention Chicago Art Institute, 1940; Portrait prize, National Arts Club, New York City, 1941; purchase prize, Los Angeles Museum, 1945; First purchase prize, High Mus., Atlanta, for Loraine of Truro, 1946; Maynard Portrait Prize, Nat. Acad., 1952. Associate Nat. Academician, 1933, Nat. Academician, 1935. Mem. Washington Society Artists, Provincetown Art Assn. Clubs: Salmagundi, Nat. Arts (New York). Author: Painting with Jerry Farnsworth. Home: North Truro, Cape Cod, Mass. and Sarasota, Fla. ☆ 27

FARNSWORTH, Paul Randolph ◎ V. 28.

FARNSWORTH, Philo Taylor, research engr.; b. Beaver, Utah, Aug. 19, 1906; s. Louis Edwin and Serena (Bastian) F.; student Rigby (Ida.) High Sch., 1922-23, Brigham Young U., 1923-25); Sc.D. (honorary), Indiana Technical College, 1951; m. Elma Gardner, May 27, 1926; children—Philo Taylor, Kenneth Gardner (dec.), Russell S., Kent. Associated with Farnsworth Television & Radio Corp., Fort Wayne, Ind., and its predecessors, 1926—; v.p., tech. dir. Farnsworth Electronics Co., div. of Internat. Tel. and Tel. Corp. Fellow A.A.A.S., Inst. Radio Engrs., Soc. Motion Picture and TV Engrs.; mem. Franklin Inst., Sigma Xi (mem.-at-large). Received Brigham Young U. Alumnus award, 1937; hon. mention, 1937, Eta Kappa Nu; Morris Leibnan Memorial Prize, Inst. of Radio Engrs., 1941. Mem. Ch. of Latter Day Saints (Mormon). Home: 734 E. State Blvd. Office: 3700 E. Pontiac St., Fort Wayne, Ind.

FARNSWORTH, Ray D(ignell), priv. sch. prin.; b. Taunton, Mass., Oct. 15, 1887; s. Frederic Tudor and Anna Caroline (Tufts) F.; A.B., Tufts Coll., 1909; m. Frida Emilie Ungar, July 30, 1912 (deceased June 13, 1951); one daughter, Emilie Ungar; married second Evelyn Theresa Stotz, Apr. 8, 1953. Instructor in mathematics and sub-master Black Hall Sch., Old Lyme, Conn., 1909-11; head of mathematics dept. Chauncy Hall School, Boston, 1911-46, asso. prin., 1946-47, prin. since 1947. Trustee, Kurt Foundn., Boston. Mem. Assn. Teachers of Mathematics in New Eng. (pres. 1935-37), Zeta Psi, Phi Beta Kappa. Episcopalian. Mason. Club: University (Boston). Author: Plane Geometry, 1933. Home: 672 Wellesley St., Weston 93, Mass. Office: 353 Boylston St., Boston 16.

FARNSWORTH, Richard Armstrong, contractor; b. Henderson, Ky., June 17, 1898; s. Rickerson Prieor and Ada (Sisk) F.; student Washington U., 1917-19; Tulane U., 1919-20; m. Dorothy Coyle, Aug. 24, 1921; children—Patricia (Mrs. Elliot W. Jones), Richard Armstrong, Alan Coyle. Vice pres. R. P. Farnsworth & Co., Inc., 1920-49; chmn. bd. Farnsworth & Chambers Co., Inc., 1949—; chmn. F. & C. Engring. Co., F. & C. Equipment Co., F. & C. Realty Co., So. Indsl. Piping Co. Mem. bd. Stillman Coll., Tuscaloosa, Ala. Mem. internat. com. YMCA, v.p. Houston YMCA; mem. bd. Nat. Recreation Assn. Vice pres. nat council pres. Houston council Chs. of Christ in Am.; visitor World Council Chs., Evanston, Ill., 1954. Mem. Council Christian Relations, Presbyn. Ch. USA, past moderator Synod of Tex., past moderator presbytery, New Orleans; mem. bd. Tex. Presbyn. Found. Home: 3126 Newcastle Dr., Houston 6. Office: P.O. Box 74, Houston 1, Tex.

FARNSWORTH, Sidney Woods, mfg. exec.; b. Lancaster, Mass., Oct. 26, 1886; s. John Edward and Alice Peck (Woods) F.; B.S., Worcester Poly. Inst., 1905, E.E., 1908; m. Louise Stevenson, 1916; children—Emilie Doris (Mrs. William Frick), Anne Woods (Mrs. Arthur Huggler). Sidney Woods. Elec. engr., Westinghouse Electric Co., 1908-14; chief engr. U.S. Post Office Dept., Washington, 1922-25; v.p. Case Pomeroy & Co., N.Y.C., 1925-35; with Torrington Mfg. Co., 1945—, pres., 1946-52, chmn. bd., 1952—; dir. Michigan Wire Cloth (Detroit), Dolan Steel (Bridgeport, Conn.), Brooks Bank, Union Hardware Co. (Torrington). Trustee, mem. exec. com. Worcester Poly. Inst. Asso. sci. attaché Am. Embassy, London, World War I; mem. Navy Price Adjustment Bd., World War II. Awarded Civilian Merit (USN). Mem. Sigma Xi, Alpha Tau Omega. Republican. Conglist. Clubs: Upper Montclair (N. J.) Country; Waterbury (Conn.) Country; Hartford (Conn.); Litchfield County (Conn.) University; Rockefeller Center Lunch (N.Y.C.). Home: 141 Lorraine Av., Upper Montclair, N.J. Office: 70 Franklin St., Torrington, Conn.

FARNUM, George Rossiter, lawyer; b. Melrose, Mass., May 30, 1885; s. George Peterson and Mary E. (Rossiter) F.; grad. high sch., Melrose, 1904; LL.B., summa cum laude, Boston U., 1907, LL.M., 1908; hon. Litt.D., Calvin Coolidge Coll., liberal arts, 1942; m. Ida Mae Demers, June 19, 1912. Admitted to Mass. bar, 1907, began practice at Boston; asst. U.S. atty., Mass., 1925-26, acting U.S. atty., 1926; asst. U.S. atty. general, 1927-30; prof. of law, Suffolk University Law School; former lecturer on admiralty law, federal jurisdiction and practice, Boston U. Law Sch. Hon. consul gen. of Turkey for New Eng. States; special counsel Finance Commn. City of Boston to conduct investigation into municipal adminstrn., 1934-35; special corp. counsel City of Boston in charge continuance said investigation, 1935; special counsel Finance Commn., City of Boston, to conduct further investigations into municipal adminstrn., 1937. Pres. New England Anti-Vivisection Soc., 1937. Mem. Am. Law Inst. Am. Bar Assn., Mass. Law Soc., Mass. Bar Assn., Boston Bar Assn., Federal Bar Assn. of Washington, D.C., Law Soc. of Mass., Phi Delta Phi. Republican. Club: Cosmos (Washington). Writer of numerous monographs and articles on legal, philos. and biog. subjects in law jours., periodicals and newspapers. Home: 80 Beacon St. Office: 6 Beacon St., Boston.

FARNUM, Royal Bailey, educator; b. Somerville, Mass., June 11, 1884; s. Daniel Stoddard and Flora L. (Bailey) F.; grad. Mass. Normal Art Sch., Boston, 1906; spl. study, summers, England, France, Italy, Germany, Scandinavia; Master of Edn. in Art, Cleveland School of Art, 1929; Dr. of Art, Brown, 1935; Sc.D., R.I. Coll. Pharmacy, 1937; Ed.D., R.I. Coll. Edn., 1944; LL.D., R.I. State Coll., 1946; m. Adeline Stevens Burnett, Dec. 19, 1907; children—Barbara Burnett, Elizabeth Bailey, Beatrice Wellington. Dir. normal dept. Cleveland School of Art, 1906-10; instr. pub. schs., Cleve., 1907-09; dir. art dept. Summer School of the South, Knoxville, 4 seasons; dir. art edn. all schs., State of N.Y., 1909-18; dir. School of Applied Art, Mechanics Inst., Rochester, 1918-19; pres. Rochester Athenaeum and Mechanics Inst., 1919-21; dir. art edn., State of Mass., 1921-29; pres. Fed. Council on Art Edn., 1925-36, Nat. Assn. for Art Edn., 1936-38. Chmn. dels. Internat. Art Congress, Paris, 1925, Prague, 1928. U.S. Del. VII Congress, Brussels, Belgium, 1935, VIII Congress, Paris, 1937. Juror, hon. nat. chmn. Nat. Scholastic Art Awards. Fellow Royal Soc. Arts (London); mem. Nat. Assn. Schs. of Design (past pres.), Eastern Arts Assn. (1st gold medal award, 1938), Am. Fedn. Arts, Nat. Art Edn. Assn., and state art assns.; chmn. Nat. Conf. Sch. Designs 1946-48; trustee Munsell Color Foundation. Awarded Friedson Medal, 1942. Clubs: Providence Art (president 1941-45), Century. Author books and reports 1914-48. Contbr. and associate editor Art in American Life and Education, 1941. Contbg. editor Sch. Art. Mags., 1917-19; asso. art editor Edn., 1931-49; consn. in art edn., designer. Home: Fearnhame, Hampton, Conn. ☆ 28

FAROLAN, Modesto ◎ V. 26.

FARQUEAR, Floyd Emmett (fär'kwĕr), coll. prof.; b. Mt. Carmel, Ind., Jan. 28, 1895; s. James and Donna (McKee) F.; B.S., Miami U., Oxford, O., 1920; A.M., U. of Chicago, 1921, grad. study, same, 1926; Ed.D., Univ. of Texas, 1942; m. Lucile Corinne Jamieson, Aug. 9, 1921; children—Phyllis Gosborn, Floyd Malcolm, David Alan, Winston Jamieson. Prof. of secondary edn., U. of Miss., 1921-42, dean of sch. of edn., 1935-42, dir. of summer sessions, 1935-41; prof. edn. and chmn. department education, Texas Western College of the University of Texas, since 1942; taught summers, Ohio State Univ., 1926, Tulane U., 1932, Tex. Coll. of Mines, 1938, 1941. Mem. comm. on curricular research, Southern Assn. of Colls. and Secondary Schs., 1935-39; mem. exec. com. State Curriculum Program Com. of Miss., 1934-42; mem. State High Sch. Commn. of Miss., 1936-42. Mem. Nat. Soc. Coll. Teachers of Edn., N.E.A., Am. Assn. Schools Adminstrs., Tex. State Teachers Assn., Delta Kappa Epsilon, Pi Gamma Mu, Kappa Delta Pi. Presbyn. Home: 1225 Baltimore St., El Paso, Tex.

FARQUHAR, Francis Peloubet (fär'-kwär), accountant; b. Newton, Mass., December 31, 1887; s. David Webber and Grace Thaxter (Peloubet) F.; A.B., Harvard, 1909; m. Marjory Bridge, Dec. 21, 1934; children—Peter, Suzanne, David Bridge, Roger Peloubet. Accountant, Boston, 1909, 12-14, San Francisco, 1911-12, 15—; spl. accountant U.S. Nat. Park Service, 1922-25. Mem. Cal. State Bd. of Accountancy. Served as lt., cost insp. USN, 1917-19. C.P.A., Cal. Mem. Am. Inst. Accountants, Cal. Soc. C.P.A.'s (past pres.), Am. Geog. Soc., Cal. Acad. Sci. (past pres.), Cal. Hist. Soc. (v.p.), Am. Antiquarian Soc., Arctic Inst., Polar Soc. Christian Scientist. Mason (32°). Clubs: Alpine, American Alpine, Sierra (past pres.), Bohemian (San Francisco); California (Los Angeles); Appalachian (Boston); Cosmos (Washington); Explorers (N.Y.C.); Alpin Hellénique (Greece). Author: Place Names of the High Sierra, 1926; Mount Olympus, 1929; Yosemite, the Big Trees, and the High Sierra, a Selective Bibliography, 1948; The Books of the Colorado River and the Grand Canyon, 1953. Contbr. to Ency. Brit., 1940. Editor: Up and Down California in 1860-1864, 1930. Made expdns. to Mt. Olympus, Greece, 1914, 51, North Pole, 1949. Home: 2930 Avalon Av., Berkeley 5, Cal. Office: 220 Bush St., San Francisco 4.

FARQUHAR, Henry Hallowell ◎ V. 26.

FARR, Harry Willson, business exec.; b. Greeley, Colo., Aug. 17, 1887; s. William H. and Jennie D. (Willson) F.; student U. Colo., 1905-07; m. Hazel L. Daven, June 1, 1909; children—William D., Ralph W. With Farr Co. since 1907, pres. since 1932; pres. Farr Farms Co., Greeley, since 1946. Home: Light & Power Co., Greeley, since 1944; dir. Greeley Nat. Bank, First Nat. Bank, Denver, Gt. Western Sugar Co., Denver; Denver Union Stock Yard Co. Dir. Nat. Live Stock & Meat Bd., Chgo. Mem. Greeley C. of C., Alpha Tau Omega. Republican. Conglist. Mason (Shriner), Elk. Clubs: Rotary, Country, Denver. Home: 1550 Lakeside Dr. Office: 707 Seventh Av., Greeley, Colo.

FARR, Henry Bartow, lawyer; b. Short Hills, N.J., Nov. 17, 1889; s. John and Frances Shelton (Bartow) F.; Prep. edn. in pvt. school, Short Hills, N.J., 1900-06; A.B., Princeton, 1910; LL.B., Columbia, 1913; m. Mildred Blair, June 15, 1918 (died 1926); children—Henry Bartow, Mary Blair (Mrs. George E. Bartol, III); m. 2d, Selma Cross, June 16, 1928. Admitted to N.Y. State bar, 1913, and practiced as asso. firm of Masten, & Nichols, 1913-17, McAdoo, Cotton & Franklin, 1919-25; partner Miller Otis & Farr, 1928-32, and successor firms, now Willkie, Owen Farr, Gallagher & Walton since 1932; dir. and gen. counsel Continental Can Co., Inc., since 1941; director of International Minerals & Metals. Served U.S.N.R., 1917-19; discharged lt. (j.g.). Mem. Bar Assn. City of N.Y., N.Y. County Lawyers Assn., N.Y. State and Am. bar assns. Republican. Episcopalian. Clubs: Bedford Golf and Tennis; The River, Racquet and Tennis, The Recess. Home: Croton Lake Rd., Mount Kisco, N.Y. Office: 15 Broad St., N.Y. City 5.

FARR, Hilda Butler ◎ V. 28.

FARR, John E., business exec.; b. Pilchuck, Wash., Oct. 15, 1904; s. Pliny E. and Mabel (Morgatroyd) F.; student U. Wash., 1921-24; m. Josephine Grieves, June 5, 1934; children—Wynne (Mrs. Gordon Grimes), John E., Nancy Sue. Bond Salesman Townsend & Co., 1925-28, sales supervisor, 1931-34; mgr. Dean Witter & Co., 1928-31; investigator 18th

Regional Code Authority (Fed. Alcohol Control Administrn.), 1934-35; liquor salesman McKesson & Robbins, Inc., 1935-36, sales supervisor, 1936-37, br. mgr., San Bernardino, Cal., 1937-38, Fresno, Cal., 1938-39; brand supervisor for Lord Calvert, Calvert Distillers Corp., 1939-40; sales supervisor Seagram Distillers Corp., 1940-42, dist. mgr., Los Angeles, 1942-43; regional mgr., Los Angeles, Schenley Distillers Corp., 1943-44, asst. Western div. mgr., 1944-45, asst. gen. sales mgr., 1945-46, asst. to pres., 1947-48; gen. sales mgr. Jos S. Finch Co., 1946-47; asst. gen. sales mgr. Melrose Distillers, Inc., 1948-49; coordinator sales Western div. Schenley Distillers, Inc., 1949-50; v.p., gen. sales mgr. Schenley Distbrs., Inc., 1950-52, exec. v.p., dir., 1952—, v.p., dir. of sales Western div., San Francisco, 1954—. Mem. Theta Delta Chi. Clubs: Los Angeles Athletic; Press, Union League (San Francisco). Home: 5 Roberts Dr., Menlo Park, Cal. Office: 582 Market St., San Francisco 4.

FARR, Lee Edward, physician; b. Albuquerque, N.M., Oct. 13, 1907; s. Edward and Mabel (Heyn) F.; B.S., Yale, 1929, M.D., 1933; m. Anne Ritter, Dec. 28, 1936; children—Charles E., Susan A., Frances A. Asst. pediatrics, sch. medicine Yale, 1933-34; asst. medicine Hosp. of Rockefeller Inst. Med. Research, 1934-37, asso. medicine, 1937-40; dir. research Alfred I. duPont Inst. of Nemours Found., Wilmington, Del., 1940-49; vis. asso. prof. pediatrics, sch. medicine U. Pa., 1940-49; med. dir., physician-in-chief hosp. Brookhaven Nat. Lab., 1948—; cons. medicine Nassau Hosp., Garden City, N.Y., 1952—; cons. radioisotopes U.S. Naval Hosp., St. Albans, N.Y., 1952—. Mem. com. on radiology and com. on naval med. research Nat. Research Council, 1953—. Served as lt. comdr. M.C., USNR, 1942-46. Recipient Mead Johnson award for pediatric research, 1940. Diplomate Am. Bd. Pediatrics. Fellow A.A.A.S.; mem. Am. Soc. Clin. Investigation, Soc. Pediatric Research, Soc. Exptl. Biology and Medicine, Harvey Soc., Am. Pediatric Soc., Soc. Exptl. Pathology, Am. Acad. Pediatrics, Radiation Research Soc., N.Y. Acad. Scis.; Suffolk Co. Med. Soc., Med. Soc. State N.Y., A.M.A., Sigma Xi (nat. lectr. 1952-53), Alpha Omega Alpha. Clubs: Bellport Yacht, Old Inlet. Contbr. articles sci., med. jours. Research in neutron capture therapy; radioactive isotopes in medicine. Home: 6 Rogers Av., Bellport, N.Y. Office: Brookhaven Nat. Lab., Upton, N.Y.

FARR, Newton Camp, real estate; b. Chicago, Ill., Dec. 25, 1887; s. Marvin Andrus and Charlotte (Camp) F.; prep. edn. Harvard Sch., Chicago, and Lawrenceville (N.J.) Sch.; C.E., Cornell U., 1909; LL.D. (honorary), Lincoln Memorial University, 1950; unmarried. Civil engr. with Raymond Concrete Pile Co., 1909-12; in real estate business (started by father in 1872) since 1912; former pres. Chgo. Rys. Co.; chmn. bd. Flamingo Hotel; dir. Columbus, Venetian, Stevens Bldg., Inc., Chgo. Title & Trust Co., George Washington Carver Gardens, Inc. (pres.); former trustee Edith Rockefeller McCormick Trust. Served as 2d lieutenant, A.S., United States Army, and asst. resident engr., Winchester, Eng., 1917-19. Trustee Ill. Inst. Tech., Faulkner Sch., Lincoln Memorial U. (pres. bd.), Urban Land Inst. (past pres.), Kenwood Ch., Sunday Evening Club. Mem. Chgo. Real Estate Bd. (pres. 1930), Nat. Assn. Real Estate Bds. (v.p. 1938, 39; pres. 1940), Am. Inst. Real Estate Appraisers (pres. Ill. chapter 1936), Chicago Assn. Commerce (past dir.), Chgo. Better Bus. Bur. (pres. 1932), Chgo. YMCA (pres. 1938-39), Civic Fedn. (president 1941-44), Nat. Inst. Real Estate Brokers (pres. 1932), Chgo. Met. Home Builders (dir.), Greater N. Michigan Av. Assn. (dir.), South East Commn. (dir.), United Service Organizations (past chmn. for Illinois), Cornell U. Council, Civil War Round Table (past pres.), Cornell Alumni Assn., Soc. Colonial Wars (gov. 1939), Delta Phi. Hon. asso. Chicago chpt. Am. Inst. of Architects. Clubs: Chgo., Univ., Tavern, Commercial, Indian Hill Country (Chgo.); Cornell (N.Y.). Contbr. articles to real estate jours. Home: 4737 Woodlawn Av., Chgo. 15. Office: 111 W. Washington St., Chgo. 2.

FARR, Richard Sumner, orthopedic surgeon; b. Lodi, N.Y., May 24, 1890; s. Charles Sumner and Sarah (Essom) F.; student Starkey Sem., Lakemont, 1906-09, Cook Acad., 1909-10; M.D., Univ. Vt., 1914; m. Maria Hartong, Sept. 2, 1924; children—Nancy Hartong, Sarah Ann, Jan Richard. Interne St. Johns Riverside Hosp., Yonkers, N.Y., 1914-15; resident N.Y. Orthopedic Hosp., N.Y. City, 1915-18, 1920-23; pvt. practice spty., Syracuse, N.Y., since 1923; instr. in orthopedic surgery, Syracuse Univ. Coll. Medicine, 1923-25, asst. prof., 1927-30, asso. professor, 1930-31, prof., 1931-50, professor emeritus since 1950; dir. orthopedics State U. N.Y. College of Medicine, Syracuse; sr. attending orthopedic surgeon Meml. Hosp., City Hosp., Psychopathic Hosp. and Syracuse Free Dispensary; attdg. orthopedic surgeon and dir. orthopedic service Univ. Hosp., 1931—; orthopedic consultant USAF; director Orthopedic Unit, VA Regional Office, Syracuse, New York. Served as 1st lieutenant, M.C., 1918-19; served with British Army and A.E.F.; lt. col., M.C., U.S. Army, 1942; exec. officer, 52d Gen. Hosp. in England; orthopedic consultant to 12th Hosp. Center, U.S. Army, 1944; Col. Med. Corps Reserve, retired; cmdg. officer, 814th Hosp. Center Reserve. Awarded Legion of Merit, 1945. Mem. A.M.A., Am. Acad. Orthopedic Surgs., N.Y. Orthopedic Alumni Assn. Ill. Surgeons, American Legion, Forty and Eight (past pres.), Grange, Syracuse Acad. of Medicine, Phi Chi, Scabbard and Blade. Republican. Presbyn. Mason (R.A.M., K.T., Council and Commandery, Shriner). Hobby: stamps, coins. Home: 207 Clarke St., Syracuse 10. Office: 500 S. Salina St. Syracuse 2, N.Y.

FARR, Robert M., pres., dir. Comml. & Savs. Bank, St. Clair, Mich., Huron Milling Co., Harbor Beach, Mich.; treas., dir. Moore Investment Co. of Del.; dir. Algonac Savs. Bank (Algonac, Michigan), Consumers Power Co. (Jackson, Mich.). Address: N. Riverside Av., St. Clair, Mich.

FARR, T. J., educator; b. Bolton, Miss., Mar. 27, 1902; s. Thomas Livingston and Mary Elizabeth (Wiles) F.; B.A., spl. distinction, Miss. Coll., Clinton, 1922, M.A., 1923; M.A., U. of Colo., 1928, Ph.D., 1931; student U. of Chicago, summer, 1936, George Peabody Coll., summers, 1938-39; m. Lottie Perry, Sept. 9, 1928; 1 son, Stephen Thomas. Principal pub. sch., Flora, Miss., 1918-19; asst. prof. of edn. and English, Miss. Coll., 1922-23; head of depts. of edn. and English, Clarke Memorial Coll., Newton, Miss., 1923-28; mem. summer faculty, U. of Colo., 1929; prof. of edn. and English, Tenn. Poly. Inst., Cookeville, 1929-33, head dept. edn., 1933-49, dir. Sch. Edn. since 1949; mem. Tenn. Adv. Council on Tchr. Edn. and Certification since 1951; mem. exec. com. Conf. on Coll. Composition and Communication, 1951-54. Pres. Tenn. Assn. Edn. and Psychol. Profs., 1941-42 (sec. 1940-41), Middle Tenn. Council Tchrs. of English, 1947-48. Sec. State Y.M.C.A. Committee, 1939-41. Member Tennessee Education Association, National Education Association; So. Soc. for Philosophy and Psychology, Am. Psychol. Assn. (asso.), Southern Assn. Colls. and Secondary Schs. (mem. Tenn. Com., secondary commn., 1949), Tenn. Pub. Sch. Officers Assn., Future Teachers of Am. (state dir.), Tennessee Academy of Science, Tenn. Folk Lore Society (secretary, 1935, 1936, president 1937, 38, treas. 1942), Nat. Council Teachers of English, Nat. Soc. for Study of Edn., Kappa Delta Pi. Democrat. Presbyn. Mason. Author: History of Public Elementary and Secondary School System of Mississippi (1798-1930), 1931. Compiler books including: Tennessee Folk Beliefs Concerning the Rearing of Children, 1929. Contbr. to Am. Speech Jour. of Am. Folklore, Southern Folklore Quarterly, etc. Home: 255 8th St. Address: Tennessee Polytechnic Institute, Cookeville, Tenn. ☆ 27

FARRALL, Arthur W., educator, engr.; born Harvard, Neb., Feb. 23, 1899; s. John W. and Olive A. (Frazell) F.; B., U. Neb., 1921, M.S., 1922, D. Eng. (hon.), 1955; grad. student U. Cal., 1926; m. E. Luella Buck, June 20, 1923; children—Margaret Louise, Robert Arthur. Teacher, U. of Calif., 1922-29; research engr. Douthitt Engring. Co., Chicago, 1929-33; research engr. and dir. research Creamery Package Mfg. Co., 1933-45; prof. and head dept. agrl. engring. Mich. State Coll. since 1945. U.S. del. Internat. Dairy Congress, Stockholm, 1949. Mem. Am. Soc. Agrl. Engring., Am. Soc. Engring. Edn., Am. Soc. U. Profs., Am. Dairy Sci., Inst. Food Technology, American Legion, Am. Soc. M.E., Alpha Gamma Rho, Alpha Zeta, Sigma Xi. Conglist. Clubs: Kiwanis, State College. Author Dairy Engineering; also bulls. and tech. papers. Editor dairy engring. sect. Am. Jour. Dairy Science. Inventor of several machines for processing of food; dir. research on frost prevention. Home: 639 Collingwood Dr., East Lansing, Mich.

FARRAND, Beatrix (Cadwalader) (fär'rănd), landscape gardener; born New York, June 19, 1872; d. Frederick Rhinelander and Mary Cadwalader (Rawle) Jones; professional edn. under Charles Sprague Sargent, dir. Arnold Arboretum of Harvard; hon. M.A., Yale, 1926; hon. L.H.D., Smith Coll., 1936; m. Max Farrand, Dec. 17, 1913. Designer of gardens or grounds for the late Clement B. Newbold of Jenkintown, Pa. (now destroyed), 1898; Grad. Coll., Princeton, 1912; G. H. Milliken, Northeast Harbor, Me., 1921; Meml. Quadrangle planting, Yale U., 1921; Robert Woods Bliss, Wash., D.C., 1922; various bldgs., at U. of Chicago, 1930-31. Supervising landscape gardener, Princeton Univ., 1915-43; consulting landscape gardener, Yale U., 1922-45, U. of Chicago, 1933-47, Dartington Hall and Estates, Totnes, Devonshire, Eng., 1933-44, Occidental Coll., Los Angeles, Calif., 1937-48; consulting landscape gardener Oberlin College 1939-48, Dumbarton Oaks, Harvard University 1941-48; consulting landscape gardener, Arnold Arboretum, Jamaica Plain, Mass.; consultant for landscape gardening, Santa Barbara Botanic Garden, 1944-50; founder, pres. Reef Point Gardens, Bar Harbor, Me., 1929. Recipient Garden Club of Am. Achievement Medal, 1947; Mass. Hort. Soc. Gold Medal, 1952; N.Y. Bot. Garden Distinguished Service Award, 1952. Fellow Am. Soc. Landscape Architects (charter mem.); hon. mem. Am. Inst. of Architects. Hon. trustee Santa Barbara Bot. Garden. Home: Reef Point, Bar Harbor, Me.

FARRAND, Clair Loring, engr., mfr.; b. Newark, Oct. 22, 1895; s. Frank L. Brundage and Clara (Wilson) F.; student pub. schs., Phila.; M.E. (hon.) Stevens Inst. Tech., 1949; m. Sara T. McDermott, Jan. 10, 1916; children—John L., Clair L., Robert W., Edward Noel. Design engr. Marconi Wireless Telegraph Co., 1912-19; asst. chief engr. Liberty Electric Corp., 1919-20; chief engr. Wireless Improvement Co., 1921-22; cons. engr. Atwater Kent Mfg. Co., 1922-24; pres. Farrand Mfg Co., 1924-29. United Research Corp. (subsid. of Warner Bros. Pictures, Inc.), 1930-36; cons. engr. Warner Bros. Pictures, Inc., 1936-37; pres. Independent Research Service Co., Inc., 1937-40. Farrand Optical Co., Inc., N.Y. C., 1940—. Fellow Inst. Radio Engrs., Soc. Motion Picture and TV Engrs.; mem. Am. Phys. Soc., Brit. Kinematograph Soc. Clubs: N.Y. Yacht (N.Y.C.); West Side Tennis, Bronxville Field. Home: 133 Pondfield Rd., Bronxville, N.Y. Office: 4401 Bronx Blvd., N.Y.C. 70.

FARRAND, Roy Felton, educator, soldier; b. Onalaska, Wis., May 9, 1875; s. Ira Smith and Elizabeth Maud (Fahey) F.; grad. St. John's Mil. Acad., Delafield, Wisconsin, 1894; Litt.B., U. of Wis., 1900; LL.D., Kenyon College, 1934; m. Elizabeth Ross Smythe, Aug. 15, 1901 (dec.); 1 dau., Dorothy Elizabeth Ross; married 2d, Nita Smith Walker, Oct. 30, 1947. With St. John's Mil. Acad., since 1894, except when in Coll. and in the U.S. Army, and pres. same since 1923. Apptd. comdt. cadets and instr. in mil. drill, St. John's Mil. Acad., 1894, also was mem. Wis. Nat. Guard, advancing to brig. gen., 1940; resigned commn. after outbreak World War I and entered O.T.C., Ft. Sheridan, Ill., as pvt., graduating from 1st T.C. as maj. inf.; served with French Army 12 mos.; hon. discharged, 1919; col. O.R.C., U.S. Army, comdg. 403d U.S.R. Inf., 1921-39, retired. Decorated Order of The Black Star (French), Knight 1st Class, Order of the White Rose of Finland; citation from Department of the Army, 1953. Pres. Wis. Roadside Development Council, 1940-48. Mem. Wis. State Council of Defense. Chmn. Selective Service Bd. Member exec. com. Association Military Colls. and Schools of U.S. (pres., 1930-32), Am. Legion (dept. comdr. 1930-31), Mil. Order of World Wars, Theta Delta Chi, 40 and 8, Military Order of Foreign Wars (dept. comdr. 1939), Sojourners Club. Episcopalian. Mason. Writer and lecturer on edn. of boys and mil. training, Americanism and preparedness. Home: Delafield, Wis.

FARRAR, Benedict (fär'rär), architect; b. St. Louis, Mo., Aug. 7, 1885; s. Charles Thruston and Nancy (Gorman) F.; student Washington U., 1904-06; m. Ruth Elisabeth Gregg, Sept. 11, 1917; children—William Gregg, John Thruston, Nancy Gorman. Partner Study & Farrar, 1919-44; asst. chief architect, U.S. War Dept., Feb. 1941, chief architect, to October, 1941; asst. chief architect of Pentagon Bldg. for War Dept. to Dec. 31, 1942, chief materials allocation branch, Transportation Corps, War Dept., Dec. 1942-July 1944; resumed practice of architecture in St. Louis, Mo., with firm Study, Farrar & Majers. Building commr. City of Ladue, since 1938. Director Lafayette Federal Savings & Loan Assn. of St. Louis, since 1920. Trustee McKnight Village Sanitary Sewer Dist., St. Louis County. Dir. Am. Inst. Architects, 1939-42; pres. St. Louis chapter Am. Inst. of Architects, 1937-39; pres. Mo. Assn. Architects, 1947. Mem. Phi Delta Theta. Clubs: Noonday, St. Louis Country (St. Louis). Home: 10074 Litzsinger Road, Ladue, St. Louis 17. Office: 1367 Arcade Bldg., St. Louis 1.

FARRAR, Clarence B., prof. psychiatry; b. New York, N.Y., Nov. 27, 1874; s. T. Jefferson and Marie (Hawkins) F.; A.B., Harvard, 1896; M.D., Johns Hopkins, 1900; grad. student, univs. Heidelberg, Paris and London, 1902-04; m. Evelyn Lewis, 1911; children—Aida Evelyn (Mrs. G. E. Spinner, Jr.), Clarice Elaine (Mrs. B. E. Middleton). Asst. physician, Sheppard-Pratt Hosp., Towson, Md., 1900-02; dir. Toronto Psychiat. Hosp., and prof. psychiatry, U. Toronto, 1925-47; consultant in psychiatry, Hospital for sick children, Toronto since 1936. Served as capt. and major, Canadian Army Med. Corps, 1916-19; med. officer, Queen's Field Ambulance, 1916; seconded Mil. Hosp. Commn., 1916-17; pres. standing med. bd., Cobourg (Ont) Mil. Hosp., 1918; with Dept. Soldiers Civil Reestablishment (Can.), 1919-23. Chmn. bd. examiners Ont. Dept. Health, 1934-47. Diplomate Am. Bd. Psychiatry and Neurology. Fellow Royal Coll. Physicians and Surgeons (Can.); mem. Am. Psychiatric Assn., Acad. Medicine (Toronto), A.A.A.S., History of Science Soc. (mem. council, 1948-51), Royal Canadian Institute, Alpha Omega Alpha. Mason (32°, Scottish Rite). Clubs: Arts and Letters, Aesculapian, Medical Historical (Toronto). Editor Am. Jour. Psychiatry since 1931. Asso. editor: One Hundred Years of American Psychiatry, 1944. Contbr. annual article, "Psychiatry" to Funk and Wagnalls New Internat. Year Book since 1940. Home: 20 Oriole Rd., Toronto 12. Office: 216 St. Clair Av. W., Toronto 5, Ont., Can. ☆27

FARRAR, Clyde Leo, educator; b. Klamath Falls, Ore., Dec. 30, 1896; s. John Henry and Emily (Birch) F.; B.S. in elec. engring., U. Colo., 1921, E.E., 1926; m. Velma Anna Parsons, June 1, 1922; 1 dau., Patricia Ann. Instr. elec. engring. N.M. State Coll., 1922-23; asst. prof. elec. engring. U. Ida., 1923-29; asso. prof. elec. engring. U. Ark., 1929-32, U. Okla., 1932-43, prof. elec. engring. since 1943, chmn. sch. elec. engring. since 1948. Served as elec. sgt. 1st class, C.A.C., A.E.F., 1918-19. Fellow Am. Inst. E.E.; mem. Am. Inst. Radio Engrs., Am. Assn. U. Profs., Am. Soc. Engring. Edn., Sigma Xi, Tau Beta Pi, Eta Kappa Nu, Sigma Tau, Presbyn. (elder). Author articles in nat. mags. Home: 927 Chautauqua, Norman, Okla.

FARRAR, Geraldine ◎ V. 26.

FARRAR, Gilbert Powderly (fär'rŏw), cons. typographer, designer of newspapers and magazines; b. Lynchburg, Va., June 16, 1886; s. Jesse Madison and Christine (English) F.; ed. grammar sch.; m. Beatrice Breakspear, Aug. 24, 1913 (deceased); children—Mary L. (Mrs. Henry Bennett Burr), Frederic B., Beatrice Breakspear II. Type compositor, 1900-08; designer of printing Internat. Corr. schs., Scranton, Pa., 1908-11; dir. of printing for advt. agencies, 1911-16; gen. cons. typographer since 1916; lecturer on typography, New York U., 1918-28; designer of Los Angeles Times, Los Angeles Mirror, Hollywood Citizen-News, North Hollywood Cal. Valley Times, San Francisco Call Bulletin, N.Y. Tribune, Atlanta Journal, Houston Post, Houston Chronical, Dallas Times Herald,

Dallas Morning News, Worcester (Mass.), Telegram, Worcester Gazette, Portland (Ore.) Journal, Brooklyn Eagle, Minneapolis Tribune, Minneapolis Star, Cleveland News, San Diego Union and Tribune, Deseret News, Fort Worth Star Telegram, Salt Lake (Utah) Tribune, Corpus Christi (Texas) Caller-Times, The Daily Press and Times-Herald (Newport News, Va.), Fort Wayne Journal Gazette, Vancouver (B.C.) Sun, Montreal Standard, Edmonton Bulletin, Victoria Times, Anderson (S.D.) Independent and Daily Mail, The Reno Evening Gazette, Jersey Journal, Jamestown (N.Y.) Post-Journal, Charlotte (N.C.) Observer, Columbus (O.) Dispatch, Miami (Fla.) Daily News, Tex. Quality group of 8 newspapers, Thomson Dailies (8), Ont., Can., Bridgeport Herald, Editor and Publisher etc.; typographic counselor and lecturer for printing machinery and type companies, 1927-37. Christian Scientist. Mason. Author: The Typography of Advertisements that Pay, 1917; How Advertisements Are Built, 1925; also articles in advertising and printing trade publications. Lecturer before advt. clubs, newspaper assns., etc. Home: Laguna Beach, Cal. Office: 131 Riverside Dr., N.Y.C. 24.

FARRAR, Holden K., investment banker; b. Montpelier, Vt.; student Dartmouth and Hamilton colls. Began in sales dept. Guaranty Co. of N.Y., 1919, wholesale mgr., Chgo., 1923-27, mgr. Phila. office, 1927-30, asst. vice pres., Chgo. office, 1930-34; v.p. Edward B. Smith & Co., 1934-38; with Smith, Barney & Co. since 1938, now resident partner, Chgo. office. Pres., trustee Ill. Children's Home and Aid Society; mem. bd. Evanston Hosp. Assn. Ensign USN, 1917-19. Mem. Investment Bankers Assn. America (v.p., gov.). Clubs: Attic, University, Commercial, Old Elm, Bond (Chgo.); Indian Hill. Office: 39 S. La Salle St., Chgo. 3.

FARRAR, John (Chipman), pub., author; b. Burlington, Vt., Feb. 25, 1896; s. Edward Donaldson and Sally (Wright) F.; A.B., Yale, 1918; m. Margaret Petherbridge, 1926; children—John Curtis, Alison, Janice. Reporter, N.Y. Sunday World, 1919-21; editor The Bookman, 1921-27; became editor George H. Doran Co., 1925; dir. Doubleday, Doran and Co., 1927; editor, vice-president, then chairman of the board, Farrar and Rinehart, Incorporated, 1929-44; lecturer, Columbia Univ., 1945-1947; chmn. of board, Farrar, Straus & Young, 1946—. Served as 1st lt., U.S. Air Service, July 1917--Feb. 1919; with Overseas Publications, O.W.I., 1943-45. Mem. Nat. Conf. Christians and Jews (chmn. mag. com. 1948-49), Fed. Grand Jury Assn. (exec. com. 1949). Clubs: Century, Elizabethan (New Haven, Conn.). Author: Forgotten Shrines, 1919; Songs for Parents, 1921; The Magic Sea Shell, 1923; The Middle Twenties, 1924; Songs for Johnny Jump-Up, 1930; Indoor and Outdoor Plays for Children, 1933; For the Record, 1943. Home: 16 E. 96th St. Address: 101 5th Av., N.Y.C. 3.

FARRAR, John F. P., business exec.; born New Orleans, June 11, 1902; s. Girault and Matilda (Fentress) F.; Cornell U., 1925; m. Isabel Greenlee, Oct. 4, 1930; children—Isabel Greenlee, Joan, Mary. Advt. solicitor Birmingham News, 1926-28, Pittsburgh Press, 1928-29; sales mgr. Flexonics Corp. (formerly Chgo. Metal Hose Corp.), 1929-37, pres., dir., since 1937; pres., dir. Flexonics Corp. of Can., Ltd., Brampton, Ontario; dir. Greenlee Bros. & Co., Rockford, Ill., Greenlee Foundries, Inc., Elgin Nat. Watch Co., Consol. Naval Stores Co. Dir.-at-large N.A.M., 1949-50; dir. Ill. Mfrs. Assn. 1944-51; trustee, mem. exec. com. Ill. Inst. Technology, 1946—; mem. exec. com. Armour Research Found., 1947—; mem. Chicago Crime Commn. Mem. Am. Inst. Mining and Metall. Engrs. Episcopalian. Clubs: University, Economic Executives, Chicago, Cornell (Chicago); Cornell (New York); Barrington Hills Country. Home: Bateman Rd., Barrington. Office: 1315 S. 3d Av., Maywood, Ill.

FARRAR, Milton Dyer, coll. dean; b. Lawrence, Kan., Oct. 1, 1901; s. Edwin O. and Nellie (Dyer) F.; B.S., Ia. State Coll., 1925, Ph.D., 1933; M.S., S.D. State Coll., 1927; m. Helen Tremain, July 25, 1925; children—Jean, Lloyd, Curtis. Instr. S.D. State Coll., 1925-27; research fellow U. Ill., 1927-32, research entomologist, 1932-46; asso. dir. Crop Protection Inst., Durham, N.H., 1946-49; head dept. entomol.-zoology Clemson Coll., 1949-53, dean agr., 1953—. Mem. Entomol. Soc. Am., A.A.A.S. Author sci. articles. Home: 48 Folger St., Clemson, S.C.

FARRELL, see also Ferrell.

FARRELL, Eugene George, editor; b. Bklyn., Feb. 12, 1905; s. Stephen Andrew and Anna Louise (Kronholm) F.; grad. St. Brigid's, 1919, Bklyn. Tech. High Sch., 1923; A.B. cum laude, U. Notre Dame, 1928; m. Margaret Frances Reidy, 1928 (dec. 1951); children—Stephen John, Francis Xavier, Peter Michael; m. 2d, Lois Jane Fegan. With L.I. Daily Pres, Jamaica, N.Y., 1928-38, sports editor, 1937, city editor, 1938; editor L.I. Star, L.I. Star-Jour., 1938-41; city editor, mng. editor Newark Star-Ledger, 1942-48; editorial asst. to pub. Harrisburg (Pa.) Patriot (morning), News (eve.), 1948-51, founding editor Sunday Patriot-News; editor Jersey Jour. since 1951. Mem. Internat. Press Inst., Am. Soc. Newspaper Editors, Sigma Delta Chi. Roman Catholic. K.C. Club: Marshall Chess (N.Y.C.). Home: 6515 Boulevard E., West New York, N.J. Office: Journal Sq., Jersey City.

FARRELL, Francis David, agriculturist; b. Smithfield, Utah, Mar. 13, 1883; s. George Lionel and Amanda (Steele) F.; B.S. Utah State College, 1907; Agr.D., University of Nebraska, 1925; LL.D., Washburn University, 1943; m. Mildred Jenson, September 16, 1913; children—Frances, James David. Scientific assistant in cereal investigations, U.S. Dept. of Agri., Washington, 1907-10; associate prof. irrigation and drainage, U. of Ida., 1910-11; agronomist in charge of cereal cultivation experiments, 1911-12, asst. agriculturist in western irrigation agr. investigations, 1912-14, agriculturist in charge of agrl. development on govt. reclamation projects, 1914-18, U.S. Dept. of Agriculture; dean div. of agr., and dir. Agrl. Experiment Station, Kansas State College, 1918-25, president of the coll. 1925-43, pres. emeritus and prof. of rural instns. since July 1, 1943; consultant on agricultural education, Univ. of Minnesota, 1944-45, Univ. of Calif., 1946-47. Chairman Kansas Committee on the Relation of Electricity to Agr., 1925-49. Member Kansas State Bd. of Edn., 1925-41; mem. Kan. State Sch. Bk. Commn., 1925-33, and 1937-41; mem. agrl. advisory council Am. Bankers Assn., 1925-43; mem. adv. council Nat. Broadcasting Co., 1926-45; chairman Nat. Land Use Planning Com., 1932-33; trustee The Farm Foundation, 1933-54; past president Kansas State Coll. Research Found.; pres. Assn. of Land-Grant Colleges and Univs., 1939-40. Mem. adv. com. on national affairs, C. of C. of U.S., 1947-49. Fellow A.A.A.S.; mem. Phi Kappa Phi, Alpha Zeta, Sigma Xi. Club: Rotary. Author of numerous bulletins and papers on agrl. and ednl. subjects. Home: Manhattan, Kan.

FARRELL, Francis William, army officer; b. Chgo., May 28, 1900; s. Joseph Denis and Ruth (Mahony) F.; B.S., U.S. Mil. Acad., 1920; grad. Inf. Sch., basic course, 1921, F.A. Sch., battery officers course, 1928, Command and Gen. Staff Sch., 1939. Commd. 2d lt., U.S. Army, 1920, and advanced through grades to maj. gen., A.U.S., 1947, U.S. Army, 1953; became division chief of staff, 11th Airborne Div., 1942; as signed arty. div. comdr., overseas, Mar. 1944. Address: care The Adjutant General's Office, War Dept., Washington 25.

FARRELL, Francis William, army officer; b. Chgo., May 28, 1900; s. Joseph Denis and Ruth (Mahoney) F.; B.S., U.S. Mil. Acad., 1920; grad. Inf. Sch., 1921, F.A. Sch., 1928, Command and Gen. Staff Sch., 1939. Commd. 2d lt. U.S. Army, 1920, advanced through grades to maj. gen.; div. chief of staff 11th Airborne Div., 1942; assigned arty. div. comdr., overseas, 1944. Address: care Adj. General's Office, Dept. of Army, Washington 25.

FARRELL, Frank (Francis Thomas) ◎ V. 28.

FARRELL, Gabriel (fär'ĕl), clergyman and educator; b. Boston, Mass., Jan. 30, 1886; s. Gabriel and Hannah (Cameron) F.; B.S., Dartmouth Coll., 1911, D.D., 1935; B.D., Episcopal Theol. Sch., Cambridge, Mass., 1915; m. Elsie C. Comstock, June 14, 1921; children—Gabriel, William Ranger, Naomi. Ordained to ministry of Protestant Episcopal Ch., 1915; asst. minister, Calvary Ch., Pittsburgh, Pa., 1915-16, Ch. of St. Luke and Epiphany, Philadelphia, Pa., 1916-17, Trinity Church, Boston, Mass., 1917-18; canon missioner for religious education, Diocese of Newark, N.J., 1919-24; rector, Church of the Messiah, Rhinebeck, N.Y., 1924-31; dir. Perkins Instn. and Mass. Sch. for Blind, Watertown, Mass., 1931-51; asst. to dean Episcopal Theol. Sch., Cambridge, since 1951; lecturer Grad. Sch. of Edn., Harvard U., 1941-52. Served as chaplain, U.S. Army, 1918-19. Director Am. Foundation for Overseas Blind and Found. for Vision, Incorporated; dir. Am. Found. for the Blind; hon. chmn. Internat. Conf. Educators of Blind Youth. Member American Association of Workers for the Blind. Mason. Clubs: Harvard Faculty (Cambridge); Piney Point (Marion); Dartmouth (N.Y. City). Author chapts. various publs., also sect. on "The Blind" in Social Work Year Book, 1947, and Ency. of Social Welfare. Home: Tanry Doon, Rochester, Mass. Office: 101 Brattle St., Cambridge 38, Mass.

FARRELL, James Augustine, Jr., shipping exec.; b. Brooklyn, N.Y., Jan. 13, 1901; s. James Augustine and Catherine (McDermott) F.; B.S., Yale, 1924; m. Emilie Hill, Jan. 27, 1934. Ship operator and owner since 1924; president and director Farrell Lines, Inc.; dir. Argonaut Line, Inc., Fairmount Aluminum Co., Am. Car Foundry Co., N.Y. Maritime Exchange. Served as lt. comdr., U.S. Naval Reserve, 1941-44. Mem. Am. Society Mechanical Engineers, Soc. Naval Architects, Delta Phi. Clubs: Yale, Leash, India House (New York); St. Elmo (New Haven). Home: Old Farm Rd., Darien, Conn. Office: 26 Beaver St., New York 4, N.Y.

FARRELL, James Joseph, editor; b. Chicago, Ill., May 10, 1891; s. John P. and Catherine (O'Brien) F.; student Carnegie Inst. of Tech., 1908-09; m. Marie Burkley, Aug. 30, 1915; children—James J., William H. G. Began newspaper work in Pitts., 1909; reporter, various editorial posts in Pitts., Phila., Atlantic City; with Press-Union newspapers, Atlantic City, 1922— (since merger May, 1953, known as Press Publishing Co.), principally as city editor and Sunday editor, now chief editorial writer, Republican. Roman Catholic. Clubs: Press (past pres.), Kiwanis (sec. since 1940). Atlantic City, National Headliners (judge). Humorous speaker. Home: 1 N. Swarthmore Av., Ventnor City, N.J. Office: Press Publishing Co., Atlantic City.

FARRELL, James Thomas, author; b. Chicago, Ill., Feb. 27, 1904; s. James Francis and Mary (Daly) F.; ed. U. of Chicago 3 yrs. to 1929; m. Dorothy Patricia Butler, 1931 (divorced); m. 2d, Hortense Alden; one son, Kevin. Served as clerk American Ry. Express Co. and cigar store, filling sta. attendant and part-time newspaper reporter. Mem. Am. Civil Liberties, Institute of Arts and Letters. Club: National Press (member of the executive committee American Committee Cultural Freedom). Awarded Guggenheim Fellowship in creative writing, 1936-37; Book of the Month Club award for "Studs Lonigan," 1937. Author: Young Lonigan—A Boyhood in Chicago Streets, 1932; Gas House McGinty, 1933; The Young Manhood of Studs Lonigan, 1934; Calico Shoes, 1934; Judgment Day, 1935; Guillotine Party and Other Stories, 1935; A Note on Literary Criticism, 1936; A World I Never Made, 1936; Can All This Grandeur Perish, 1937; The Collected Short Stories of James T. Farrell, 1937; No Star Is Lost, 1938; Tommy Gallagher's Crusade, 1939; Father and Son, 1940; Ellen Rogers, 1941; $1,000 a Week and other stories, 1942; My Days of Anger, 1943; To Whom It May Concern, 1944; The League of Frightened Philistines, 1945; Bernard Clare, 1946; When Boyhood Dreams Come True, 1946; Literature and Morality, 1947; The Life Adventurous, 1947; The Road Between, 1949; A Misunderstanding, 1949; An American Dream Girl, 1950; This Man and This Woman, 1951; Yet Other Waters, 1952; The Face of Time, 1953; Reflections at Fifty and Other Essays, 1954. Contbr. to mags. Address: care Vanguard Press, 424 Madison Av., N.Y.C.

FARRELL, John J., business exec.; b. Brooklyn, Apr. 28, 1890; s. James A. and Catherine (McDermott) F.; student Poly. Prep. Sch., Brooklyn, and Yale Sheffield Sci. Sch.; m. Maud Hadden, Nov. 9, 1922; children—Mary Maude (Mrs. George F. Lowman), Elizabeth Busch (wife of Capt. John M. Wilson, Jr., U.S. Army). Chmn. bd. Farrell Lines, Inc., N.Y. City; dir. Fairmont Aluminum Co. Served as capt., U.S. Army, 1917-18. Mem. Naval Architects Soc. Roman Catholic. Clubs: Yacht, Yale, India House (New York); Wee Burn Country; Ox Ridge Hunt. Home: Tokeneke, Darien, Conn. Office: 26 Beaver St., N.Y. City.

FARRELL, Lyle Harlan, educator; b. Johnson, Vt. Jan. 4, 1905; s. James Donald and Nettie Josephine (Leach) F.; student Westbrook Sem., 1925; A.B., U. N.H., 1929; m. Avis Henning, Mar. 10, 1930 (dec. 1935); children—Ann, Judith, David; m. 2d, Alice Gardner, 1939. Tchr., coach Proctor Acad. since 1929, dir. dramatics, debating, asst. headmaster, 1934-52, headmaster since 1952; deputy forest fire warden N.H. Forestry Department Exec. board N.H. Social Welfare Com. Trustee Golden Rule Farm. Mem. Nat. Assn. Remedial Teaching (founder, mem. exec. com.), New Eng. Reading Assn. (exec. com. 1950, pres. 1952), New Eng. Assn. Schs. and Colls., N.H. Unitarian Assn. (exec. com.), Eastern Amateur Ski Assn., Kappa Sigma. Office: Proctor Academy, Andover, N.H.

FARRELL, Thomas A. ◎ V. 28.

FARRELL, Thomas Francis, civil engr.; b. Brunswick, Rensselaer County, N.Y., Dec. 3, 1891; s. John J. and Margaret (Connelly) F.; grad. La Salle Inst., Troy, N.Y., 1907; C.E., Rensselaer Poly. Inst., Troy, 1912; grad. Engineer Sch., U.S. Army, Ft. Humphreys, Va., 1923; Dr. Engring. (hon.) Renssalaer Poly. Inst., 1945; LL.D., Siena Coll., 1947; m. Ynez White, July 23, 1917; children—Thomas F. (killed in action, Anzio, Italy, Feb. 25, 1944), Barbara, Peter B., Patricia Anne, Stephen Stuart. Engring. work, Panama Canal, 1913-17; chief engr. Dept. Pub. Works, Jan. 1930-June 1947; chmn. N.Y. Housing Authority, July 1947-Dec. 1951; deputy administrator D.P.A., 1951; asst. general mgr. AEC, 1951-52; mng. dir. ARO, Inc. Tullahoma, Tennessee since 1952. Commd. 2d lt. Corps of Engrs., U.S. Army, 1916, promoted through grades to maj., 1918; served 2 yrs. overseas. On active duty, with rank of colonel, Engineers Corps, Army of the U.S., Feb. 1941-Jan. 1944, brig. gen., Jan., 1944, major general, Nov. 1945; Served as chief engr. China-Burma-India Theatre, Nov. 1944-Jan. 1945; deputy comdr. Atomic Bomb Project, 1945-46; commanding general, 301st Logistical Command, and comdg. gen. Camp Rucker, Ala., 1950-51. In chg. of field operations in Marianas in atomic bomb operns. against Japan. Headed mission to Japan to check damage and Japanese atomic bomb activities; mem. evaluation bd. for test of atomic bomb against naval vessels; advisor to the U.S. rep. on U.N. Atomic Energy Commn. Com. Mem. Am. Society of Military Engineers. Decorated D.S.C., D.S.M., Legion of Merit (with Oak Leaf Cluster), Silver Star Medal (two oak leaf clusters), Order of the Purple Heart (U.S.); N.Y. State Conspicuous Service Cross; 3 citations; Croix de Guerre with Palm (French); Order of British Empire (degree of comdr.). Democrat. Clubs: Fort Orange; Army-Navy (Washington). Contbr. to The Military Engineer. Address: Ovoca Rd., R.D. 2. Office: care, ARO, Inc., Tullahoma, Tenn. ☆27

FARRELL, Walter Francis, banker; b. Central Falls, R.I., May 11, 1888; s. John E. and Caroline (Hale) F.; ed. pub. schs. Central Falls; m. Margaret L. McArdle, June 12, 1912; children—Miriam (Mrs. Hubert N. Graves), Doris L. (Mrs. George W. Chaplin). With Providence Union Nat. Bank since 1913, assistant secretary, 1913-18, sec., 1918-19, v.p., 1919-27, pres. since 1927, dir. since 1923; dir., v.p., Outlet Co., Times Pub. Co.; dir. Speidel Corp., Paulis Silk Co., United Public Markets, Inc., Franklin Process Co., So. Franklin Process Co. (S.C.), Central Franklin Process Co. (Tenn.), Franklin Process Spinning Mills, Inc. (S.C.). Mem. bd. commrs. Sinking Fund, State of R.I.; mem. bd. Sinking Fund Commrs., City of Providence. Dir. Providence Govtl. Research Bureau. Clubs: Turks Head, University, Rhode Island Country, Bankers of America (N.Y. City). Home: 560 Cole Av., Providence 6. Office: 62 Dorrance St., Providence 2.

FARRIER, Clarence Winfield (fer'i-er), architectural adviser; born at Tipton, Iowa, April 28, 1893; s. Theodore D. and Mary B. (Stout) F.; B.S. in Architecture, Armour Inst. Tech., Chgo., Ill., 1916;

student in bus. adminstrn. LaSalle Extension, 1919-20; married Edna Mahon, September 22, 1917; 1 son, John Marshall. Architectural draftsman, Northwestern Terra Cotta Co., 1916; assistant general manager, Tennessee Valley Authority, 1934-37; television coordinator, National Broadcasting Company, New York, New York, 1937-40; regional coordinator, Defense Housing, Washington, D.C., 1941; price exec., chem. div., Office Price Adminstrn., 1941-42; tech. dir. Nat. Housing Agency, 1942-46; research engineer Gunnison Homes, Inc. (subsidiary of U.S. Steel Corp.), New Albany, Ind., 1946-53; assistant dir. housing research United States Steel Corp., 1946-53; cons. Housing and Home Finance Agency, 1951; archtl. adviser U.S. Steel Homes, Inc., (successor to Gunnison Homes, Inc.), Harrisburg, Pa., since 1953. Served with U.S. Army, 1917-19; attended 1st O.T.C., 1917, comd. 2d lt., and promoted 1st lt.; Q.M.C.; capt., engrs., O.R.C., 1923-26. Mem. Am. Inst. Archs., Am. Pub. Health Assn. (com. on hygiene of housing), Forest Prods. Rsrch. Soc., Delta Tau Delta. Collaborator: Television Broadcasting, 1940; Housing Costs, 1944. Home: R. 2, Dillsburg, Pa. Office: P.O. Box 1107, Harrisburg, Pa. ☆27

FARRINGTON, Carl Coleman (fär'ing-tŭn), v.p. Archer-Daniels Midland Co.; b. Hydro, Okla., Feb. 22, 1905; s. Frank Leslie and Anna Elizabeth (Watson) F.; B.S., Okla. A. and M. Coll., 1928, M.S., 1931; student Am. U., 1930-34; m. Belle Maurine Gayman, July 29, 1928; children—Carl Coleman, Rose Ann, Ruth Maurine. Agrl. economist U.S. Dept. Agr., field service in La. and Tex., 1928-29, Bureau Agrl. Economics, Cotton Div., Washington, 1929-33, Cotton Marketing Sect., A.A.A., 1933-35; chief Ways and Means Sect., Finance Div., A.A.A., 1935-36, asst. to adminstr., Office of Adminstr., 1936-39, asst. dir. Western Div., 1939-40; v.p. Commodity Credit Corp., 1940-47; mgr. grain dept. Archer-Daniels-Midland Co. since 1948, v.p. since 1948, dir. since 1949. Asst. adminstr. Prodn. and Marketing Administrn. 1946-47. Mem. Acacia, Alpha Zeta, Phi Kappa Phi. Methodist. 4522 Drexel Av., Minneapolis 10.

FARRINGTON, Donald H(ill), mfr.; b. Jamaica Plain, Mass., 1914; s. Harry J. and Helen M. (Dillingham) F.; student Newton Country Day Sch., Harvard Coll.; m. Pamela G. Oliver, Oct. 26, 1935; children—Pamela Gloria, Stephen Henry; m. 2d, Virginia Lee Major, 1946. With Farrington Mfg. Co., Boston, 1933—, successively prodn. supvr., mgr. Charga-Plate div., v.p., exec. v.p. and gen. mgr., 1946, treas., 1948, pres., chmn., 1955—; pres. Farrington Mfg. Co. Ltd., Can., 1946—, chmn., 1955—; pres. Farrington Texol Corp., 1949—, chmn., 1955; chmn. Electralab, Inc., 1955—. Club: Brae Burn Country. Home: 274 Beacon St., Boston. Office: Industrial Center, Needham Heights 94, Mass.

FARRINGTON, Elizabeth Pruett, congresswoman; b. Tokyo, Japan, May 30, 1898; d. Robert Lee and Josephine (Baugh) Pruett; A.B., U. Wis., 1918; m. Joseph Rider Farrington (dec. June 19, 1954); children—Beverly (Mrs. Hugh F. Richardson), John. Pres. Dist. League of Republican Women, Washington, 1947-49; nat. chmn. pub. relations Nat. Fedn. Women's Rep. Clubs, 1947-49, nat. pres., 1949-53; in July, 1954 elected del. to Congress from Hawaii to succeed husband who died June 19, 1954; re-elected, Nov., 1954. Editor Washington Newsletter. Home: 82 Kalorama Circle N.W., Washington; also 3180 Pacific Heights Rd., Honolulu, T.H.

FARRINGTON, John D., ry. official; b. St. Paul, Minn., Jan. 27, 1891; s. Robert Irving and Caroline (Burger) F.; m. Mary Canby, Apr. 11, 1917; children—John D., Dorothy, James W. Began as timekeeper for track gang C.,B.&Q.Ry., 1909, foreman, 1911, roadmaster, 1912-16; supt. C.,B.&Q.Ry., various divs., 1922-30, gen. supt., 1930-31; gen. mgr. Ft. Worth and D.C.Ry., 1931-36; chief operating officer, C.,R.I.&P.Ry., 1936-42, chief exec. officer 1942-48, now president, director. Served successively as lt., capt. and maj., 17th U.S. Engrs., 1917-19. Dir. First Nat. Bank of Chicago, Zonolite Co. Asso. Northwestern University. Clubs: Chicago, Commercial, Union League, Executives, Economic. Home: 190 E. Pearson St. Office: 1007 LaSalle St. Station, Chgo.

FARRINGTON, Joseph Rider (fär'ing-tŭn), publisher; b. Washington, D.C., Oct. 15, 1897; s. Wallace Rider and Catherine McAlpine (Crane) F.; B.A., University of Wisconsin, 1919; married Mary Elizabeth Pruett, May 17, 1920; children—Beverly (Mrs. Hugh Richardson), and John. Began as reporter Philadelphia Public Ledger, 1919; Washington corr. Phila. Pub. Ledger and Honolulu Star-Bulletin, 1919-23; mng. editor Honolulu Star-Bulletin, 1924-33, v.p., 1929-34, pres. and gen. mgr. since 1934; pres. Hilo Tribune Herald, Honolulu Lithograph Co., Ltd. Sec. Hawaii Legislative Commn., 1932; mem. Territorial Senate, 1934-42; del. Congress from Hawaii, 1942; re-elected, 1944, 46, 48, 50, 52. Enlisted U.S. Army, 1918; commd. 2d lt., Sept. 1918; hon. discharged, Dec. 1918. Director, secretary, treasurer and president Hawaiian Association Amateur Athletic Union of U.S.; member First Territorial Boxing Commn., 1929. Mem. Am. Legion, Beta Theta Pi, Sigma Delta Chi. Clubs: Outrigger Canoe, Pacific Lions, Commercial (Honolulu). Author: American Samoan Commission's Visit to Samoa (with Revel S. Moore), 1931. Home: 3180 Pacific Heights Rd. Office: 125 Merchant St., Honolulu, T.H. Died June 19, 1954.

FARRINGTON, Robert L., govt. official, lawyer; b. Decatur, Tex., Oct. 14, 1895; s. John Wesley and Abbie Esther (Crozier) F.; LL.B., Nat. Univ., 1932; B.S., Am. Univ., Washington, D.C., 1935; S.J.D., Cath. Univ. of Am., 1941; m. Joie McDaniel, Apr. 15, 1922 (dec.); 1 dau., June Marie; m. 2d, Dorothy Dyhrberg, April, 1954. Asst. cashier 1st Nat. Bank, Frederick, Okla., 1919-20; vice pres. and cashier, 1st Nat. Bank, Tipton, Okla., 1921-28; in law practice Frederick and Tipton, Okla., 1924-28; loan examiner, U.S. Fed. Farm Bd., Washington, D.C., 1931-33; sec. Central Bank for Cooperatives, 1933-35; in legal div., U.S. Farm Credit Adminstrn., 1935-36; in law practice, Frederick, Okla., 1936-37; asst. gen. counsel, U.S. Farm Credit Adminstrn., 1938-41, asso. solicitor Dept. of Agr. 1944-47; coöp. bank commr. F.C.A., 1951-53; also dir. agrl. credit services Dept. of Agr., 1953-54; solicitor, Dept. Agr., 1954—; dir. Commodity Corp., 1954—. Mem. Fed., Okla., D.C. bar assns. Republican. Methodist. Mason. Author: The Limitations on the Delegation of power by the Federal Legislature, 1941; agrl. credit legislation. Home: 4707 Chevy Chase Dr., Washington 15. Office: South Bldg., U.S. Dept. of Agriculture, Washington 25.

FARRINGTON, S(elwyn) Kip, Jr., sportsman, writer; b. Orange, N.J., May 7, 1904; s. Selwyn Kip and Josephine (Taylor) F.; ed. Lawrenceville (N.J.) Sch., 1920; m. Sara Houston Chisholm, Aug. 9, 1934. Vice president Kelly Nason, Incorporated, New York City, since 1940; writer on outdoor sports, especially salt water fishing, since 1937. Mem. com. that designed emergency fishing kits to be placed in all life boats and rafts of U.S. Army, Navy and Coast Guard; sent to western Pacific area by U.S. Army to show fishing and shooting pictures to members of the armed forces, 1945; lecturer throughout U.S.; appeared 11 motion pictures on salt water fishing. Considered an authority on U.S. Merchant Marine and shipping, also on Am. railroads. Mem. Am. Soc. Ichthyologists, Am. Ornithologists Union. Republican. Episcopalian. Clubs: Chicago (Chgo.); St. Nicholas Hockey (pres.), Racquet and Tennis (New York); Chesapeake Duck (Brigham, Utah); Maidstone, Devon Yacht (East Hampton, L.I.); Beaver Dam Winter Sports (Locust Valley, N.Y.); hon. member 16 shooting fishing clubs throughout the world. Author books including: Ships of the U.S. Merchant Marine, 1947; Railroads of Today, 1949; Sport Fishing Boats, 1949; Fishing the Atlantic, 1949; Railroading the Modern Way, 1950; Fishing the Pacific, 1953; Railroading Around the World, 1954; Railroads of the Hour, 1955. Contributor chpts. and articles to various publs. Captain of U.S. team in International Fishing Matches, England and Cuba, 1937. Holds 6 world fishing records. Decorated Order of Al Merito by Republic of Chile, 1943. Home: East Hampton, L.I., N.Y. Office: 247 Park Av., N.Y.C. ☆27

FARRIS, C(harles) L(owell), corporate ofcl.; b. Washington, Ind., Dec. 18, 1910; s. Bain and Pauline Frances (Love) F.; A.B., U. of Notre Dame, 1933; student Army Industrial Coll., Washington, 1944; m. Ruby Alberta Buzan, July 2, 1935; children—Charles M., William P., John T. With fiscal and budget div., Dept. of Agr., Washington, 1935-41; budget and management work Office of Emergency Management, 1941-42; helped establish field orgn. of War Prodn. Bd., Washington, and Dallas, Tex., 1942-43; exec. officer Industry Cooperation Div. for Dallas, Tex., La., Okla., 1945; assisted in liquidation W.P.B., July-Dec. 1945; asst. exec. dir. Nat. Industrial Council, Nat. Assn. Mfrs., Dec. 1945-May 1946; exec. v.p. Yukon Corp., Fairbanks, Alaska, hdqrs., Dallas, May-Nov. 1946; dep. zone adminstr. in charge of sales, and regional dir., Houston and Dallas, War Assets Adminstrn., 1946-47; management work sec. of defense, Washington, Nov. 1947-Apr. 1948; dir. field operations Office of Prodn., Nat. Security Resources Bd., Washington, 1948-49; chief field operations, Div. Slum Clearance and Urban Redevelopment, Housing and Home Finance Agency, 1949-51, dep. dir., 1951-53; exec. dir. Land Clearance for Redevelopment Authority, St. Louis, 1953—. Served as lt., USNR, Washington, and Dallas, 1943-45. Mem. C. of C. of Met. St. Louis, Nat. Assn. Housing Ofcls., Ind. State Soc., Am. Soc. Pub. Adminstrn. Democrat. Roman Catholic. K.C. Clubs: Dallas Athletic; Notre Dame (Washington). Home: 319 N. Taylor Av., St. Louis 8. Office: City Hall, Room 206, St. Louis 3.

FARRIS, Edmond J., research anatomist; b. Buffalo, N.Y., July 28, 1907; s. George and Sultana (Baddour) F.; B.A., U. of Buffalo, 1928; Ph.D., U. of Pa., 1938; m. L(ouise) Augusta Stroman, June 5, 1932; children—Louise Augusta, Edmond J., Suzanne Lartique. Research asso., dept. exptl. biology, Am. Museum Natural History, 1928-29; instr. anatomy, Med. Coll. of S.C., 1929-34; instr. anatomy, Georgetown U., 1934-35; instr. anatomy, U. of Buffalo, 1935-36; fellow in anatomy, in charge of operations, The Wistar Inst., 1936-38, exec. dir., and asso. mem. in anatomy since 1938; prof. anatomy, Pa. Acad. Fine Arts; vis. lectr., grad. school medicine U. Pa.; mem. film commn. Wistar Inst. Mem. Soc. Phys. Anthropology, Soc. Panamenade Obstetrics and Gynec., Brazilian Soc. Sterility (corr. mem.), Am. Assn. Anatomists, Am. Soc. for Study of Sterility, Internat. Association Medical Museums, Physiol. Society Philadelphia, Biological Photographical Association, (director, pres., 1947-49), N.Y. Acad. Scis. (fellow), American Soc. Zoologists, A.A.A.S., Phi Beta Kappa, Sigma Xi. Mason (K.T.). Special award from Nat. Research Found. for Alleviation of Human Fertility, 1945; Ann. award, Am. Urol. Assn., 1949. Author textbooks. Co-author (and co-editor with J. Q. Griffith): Care and Breeding of Lab. Animals, 1950; Human Fertility and Problems of the Male, 1950. Contributor to science journals. Home: 17 St. Asaph's Rd., Bala-Cynwyd, Pa. Address: The Wistar Inst., 36th St. and Woodland Av., Phila. ☆27

FARRIS, Marshall Elmer (fär'ris), coll. dean; b. Cabool, Mo., Aug. 16, 1895; s. Cicero Mitchell and Ida (Mires) F.; B.S., in mech. engring., Purdue U., 1922; M.S. in mech. engring., U. of Tex., 1926; m. Mrs. Roselle Gould Goree, Dec. 23, 1925; children—Marshall Elmer, John Adam. Instr. mech. engring., U. of Tex., 1922-27; asst. prof. mech. engring., Tex. Tech. Coll., 1927-30; prof. and acting head of dept., U. of Ark., 1930-31; dean coll. of engring. and dir. engring. expt. sta., University of N.M., since 1931; engr. on power plant tests Freeport Sulphur Co., summers 1928-29; engr. in design heating plant and steam distribution system, Univ. of N.M., 1936; cons. engr. heating and power plants since 1925. Served as sergt. 1st class Motor Transport Corps, U.S. Army, 1917-19. Mem. Am. Soc. Mech. Engrs., Am. Soc. Engring. Edn. (mem. council 1948-50), Sigma Tau, Phi Kappa Phi, Lambda Chi Alpha. Presbyn. Author: Principles of Mechanism (with Alex Vallance), 1933. Home: 1800 Las Lomas Rd., Albuquerque, N.M.

FARRIS, Milton Glenn, lawyer; b. Rockwood, Tenn., Oct. 13, 1906; s. Oscar Alexander and Myrtle Amy (Derrick) F.; LL.B., Atlanta Law Sch., 1935; m. Elizabeth Herzberg, Nov. 15, 1934; children—Sandra Glyn, Janet Gail, Milton Carl, William Derrick. Admitted to Ga. bar, 1935, and practiced in Atlanta 1935—; asso. Gulf Oil Corp., Atlanta div., 1927—, mgr. bus. analysis, market research, 1954—. Mem. Mil. Manpower Com. of Atlanta. Alderman, City Council, Atlanta, 1952. Pres. bd. trustees Atlanta Pub. Library since 1949, awarded Trustee Citation at ALA Chicago Conf. 1951. Mem. Supreme Ct. U.S., Ga. Bar Assn., West End Bus. Men's Assn. (dir.). Methodist. Mason (past master). Clubs: Lions (past pres.). Home: 963 Westmont Rd., S.W. Office: 131 Ponce De Leon Av. N.E., Atlanta.

FARROW, Edward Samuel, business exec.; born Georgetown, Del., Apr. 12, 1898; s. Edward S. and Elizabeth (Downing) F.; S.B. in Ch. E., Mass. Inst. Tech., 1920, S.M., 1921; m. Ruth Wilson, Oct., 3, 1922 (dec.); children—Ruth Elizabeth, Edward Windsor, (twins) Katherine and Rodney; m. 2d, Marjorie Backus, June 12, 1948; children—Peter Hamilton, and Mary Downing. With Eastman Kodak Company, Rochester, New York, 1921, supervising development and experimental department investigating methods for making safety film base; headed chemical divisions, 1927-30; assistant to general manager Kodak Park Works 1931-34; asst. prodn. mgr. Eastman Kodak Co. 1934-41, prodn. mgr. 1941-43, asst. v.p. and asst. gen. mgr. 1943-44, v.p. and asst. gen. mgr. since 1944; former mem. Corp. Mass. Inst. Tech.; dir. Memorial Art Gallery (Rochester); former pres. Rochester Civic Music Assn. Served with Field Arty., Officers Training Sch., Camp Zachary, Ky., 1918. Mem. Sigma Chi (mem. bd. trustees). Episcopalian, vestryman St. Paul's Church, Rochester. Republican. Clubs: Country, Genesee Valley (Rochester). Home: 3350 Elmwood Av., Rochester 10, N.Y.; (summer) Chilmark, Mass. Office: 343 State St., Rochester 4, N.Y.

FARROW, John Villiers, author, motion picture director; born Sydney, Australia, February 10, 1906; son Joseph Rushmere and Lucy (Villiers) Farrow; educated in Australia, England and Continent; LL.D., Loyola; married Maureen O'Sullivan, Sept. 12, 1936; children—Michael Damien Villiers, Patrick Joseph Villiers, Maria de Lourdes Villiers, John Charles Villiers, Prudence Ann Villiers, Stephania Marguerita Villiers, Theresa Magdalena Villiers. Went to sea at early age, travelled extensively; began writing verse and short stories; has written and directed numerous screen plays. Mem. adv. bd. Mt. St. Mary's Coll. (Los Angeles). Has served in Merchant Service, U.S. Marine Corps, Royal Navy, Royal Canadian Navy; controller naval information for Can., 1940; then to sea on anti-sub patrol. Comdr. Royal Can. Navy (Res.). Decorated, 1939-46, Star, Atlantic Battle Star Defense Medal, Can. Volunteer Medal with Silver Maple Leaf, Commendation from Govts. of Gt. Britain, Canada and The Netherlands; Knight Grand Cross of the Holy Sepulchre (the Vatican); Officer Order St. John of Jerusalem (Eng.); Chevalier of Tunis; Knight Comdr. Crown of Roumania; Comdr. Order of British Empire, Comdr. Order of St. John of Jerusalem. Roman Catholic. Clubs: Naval and Military (London); U.S. Marine Corps League. Author: Laughter Ends (novel), 1934; Damien the Leper (biography), 1937; Pageant of the Popes (history) 1942 (Cath. Lit. Prize); The Story of Thomas More, 1954. Mem. bd. regents Loyola U. Holder of ancient manrial rights of Burlingham in Norfolk, Eng. Home: 612 North Beverly Drive, Beverly Hills, Calif. Office: Paramount Studio, Hollywood, Calif.

FARWELL, Carroll Andrew, civil engr.; b. Bolton, Mass., Sept. 13, 1883; s. Joseph W. and Helen E. (Packard) F.; S.B., Mass. Inst. Tech., 1906; m. Alice R. Sargent, 1912; children—Helen Sargent (Mrs. Wm. G. Bartlett), Caroline Lincoln (Mrs. Richard Hosmer), Mary Virginia (Mrs. John C. Waller). With several organizations on design, inspection and supervision of engineering structures, 1906-11; partner of engineering firm of Fay, Spofford & Thorndike, design of substructures and supervision of construction of heavy structures since 1922; supervised constrn. various projects including: Rouses Point Bridge for Lake Champlain Bridge Commn., 1935-37; constrn. of Cape Cod Canal Highway bridges, 1934-35; design of engring. features of Army bases, Newfoundland, Greenland and Northern Can. for U.S. War Dept., 1941-44, various municipal airports in Mass., Vt. and N.H. since 1947; Army bases in Alaska for War Dept. since 1946, and misc. other projects. Member American Institute Consulting Engineers (for-

mer president), American Soc. C.E. (past pres. Northeastern Sect.), Boston Soc. Civil Engrs. (past pres.), Am. Public Works Assn., A.A.A.S. Clubs: Boston City. Home: 67 Glendale Rd., Sharon, Mass. Office: 11 Beacon St., Boston. ☆27

FARWELL, Frederick Marcus, mfg. exec.; b. Chicago, Oct. 27, 1906; s. Frederick Marcus and Ann (Davis) Farwell Alling; student The Hill Sch., Pottstown, Pa. 1920-24; B.S., Yale, 1928; student Northwestern U. Sch. Commerce, 1929-30; m. Dorothy Marie Charbonnet, Jan. 10, 1942; children—Dorothy Ann, Dianne Barbara, Joan Sandra. Salesman, Internat. Bus. Machines Corp., 1928-33, asst. mgr. Chicago, 1933, sales mgr., electric accounting machine div., 1935-41; gen. mgr., IBM Plant No. 2, Poughkeepsie, N.Y., 1942, mgr. Washington, 1946-50, v.p. IBM World Trade Corp., Rio De Janeiro, 1950; v. p. and gen. mgr. Munitions Mfg. Corp., Poughkeepsie, N.Y. 1942; exec. v.p. and dir. S. C. Johnson & Son, Inc., Racine, Wisconsin, 1951-55; president Ceras Johnson de Mexico, 1954-55; president Underwood Corporation, 1955—; director S. C. Johnson & Son, Ltd., Canada., Dayton Prescision Mfg. Co., Oak Woods Cemetery Assn. of Chicago. Pvt. U.S. Army, 1941; spl. staff asst., Ordnance Br., prodn. div., O.P.M., 1941, disch. rank of major, 1946. Awarded Army Commendation and Am. Defense medals. Mem. Berzelius Soc., Am. Ordnance Assn., N.A.M., U.S. C. of C., U.S. Inter-Am. Council (trustee), Pan-American Society of the U.S., Inc. Clubs: University (Milwaukee, Wis.); Yale, New York Sales Managers (New York); University, Metropolitan (Washington); Country (Racine, Wisconsin); Chicago Athletic Association. Office: One Park Av., N.Y.C.

FARWELL, H(ermon) W(aldo), univ. prof.; b. Keene, N.H., Dec. 29, 1879; s. Calvin and Ella Jane (Gilbert) F.; A.B., Dartmouth Coll., 1902, A.M., 1906; m. Elizabeth Whitcomb, Aug. 21, 1909; children—Fred Whitcomb, Alice (Mrs. Charles F. McCann), Hermon Waldo. Teacher, secondary schs., 1902-04; instr. physics, Dartmouth, 1904-06; grad. student and asst., Columbia Univ., 1906-09, instr. physics, 1909-17, asst. prof. 1917-23, asso. prof. 1923-29, prof., 1929-49; prof. emeritus since 1949; preparation objective tests for coll. physics com. Am. Assn. Phys. Teachers; also with others for physics tests used in armed services, World War II; asso editor, Am. Jour. Physics, 1936-38, 44-46; war research and instr. army sch. photography, Columbia, World War I. Fellow Am. Phys. Soc., A.A.A.S.; mem. Am. Assn. Phys. Teachers, Opt. Soc. of Am., Sigma Xi, Phi Gamma Delta, Phi Beta Kappa. Presbyn. Republican. Club: Men's Faculty. Author: General Physics for Colleges (with D. L. Webster and E. R. Drew) 1923 and 1927; Laboratory Experiments in Physics (with E. R. Drew) 1926; Objective Tests for High School Physics; numerous articles in sci. jours. Home: 130 Woodridge Pl., Leonia, N.J.

FARWELL, John Villiers, III, business exec.; b. Chicago, Nov. 22, 1895; s. Arthur L. and Katherine (Isham) F.; A.B., Yale, 1918; m. Margaret Willing, May 12, 1926; children—Joan, John. Pres. Sanitary Scale Co., Chicago; dir. LaSalle Nat. Bank, Nat. Tea Co. Naval aviator U.S.N., World War I. Republican. Presbyn. Clubs: Racquet, Saddle and Cycle (Chgo.). Home: 1260 Astor St. Office: 644 N. Michigan Av., Chgo.

FARWELL, Stanley Prince, management engr.; b. Chicago, Sept. 29, 1883; s. Arthur Burrage and Floretta (Woodberry) F.; B.S., U. Ill., 1907, M.S., 1910, Ph.D., 1914; m. Alice Louise Austin, Jan. 1, 1915; children—Myra Jeanette (Mrs. T. J. Campbell, Jr.), Richard Woodbury, Nancy Louise (Mrs. Craig B. Leman). Asst. prof. elec. engring. Centre Coll., Danville, Ky., 1908-10; instr. theoretical and applied mechanics U. Ill., 1910-13; chief service engr. Ill. State Pub. Utilities Commn., 1914-17; v.p. Bus. Research Corp., cons. management engrs., Chicago, 1920-24, pres., 1924—. Pres. Winnetka (Ill.) Community Chest, 1935-36; chmn. Winnetka Zoning Bd. Appeals, 1920-28, adv. bd. Cook Co. (Ill.) Dept. Welfare; chmn. Vocational Schs. Com. State Ill.; trustee Provident Hosp.; dir. Chicago Hospital Council, Welfare Council Metropolitan Chicago, Citizens Association Chicago. Member Assn. Cons. Management Engrs. (dir.), (past v.p.), Soc. Advancement Management, Sigma Xi, Chi Psi, Tau Beta Pi, Eta Kappa Nu, Gamma Alpha, Phi Kappa Phi. Clubs: University, Chicago. Home: 755 Happ Rd., Northfield, Ill. Office: 105 S. LaSalle St., Chicago 3.

FARYON, Reginald Richard, milling co. exec.; b. London, Can., Aug. 30, 1900; s. Charles and Sarah (Spicer) F.; student London Collegiate Inst., 1913-15; m. Meta Letitia Rhodes, June 18, 1930; 1 son, Richard Rhodes. Copywriter Fed. Adv. Agy., 1921-27; account exec. McConnell & Fergusson, Ltd., 1927-30; mng. dir. Lord & Thomas of Can., Ltd., 1930-39; v.p. Lord & Thomas, Chgo., pres. Lord & Thomas of Can., Ltd., 1939-42; v.p., gen. mgr. Quaker Oats Co. of Can., Ltd., 1942-43, pres. since 1943; pres. Peterborough Hydraulic Power Co., Ltd.; chmn. board Greenmelk Co., Ltd.; dir. Quaker Oats Co., Chgo., J. J. Turner Co., Ltd. Served C.E.F., Belgium, France, Germany, 1916-19. Mem. Nat. Millers Assn., Toronto Bd. Trade, United Services Inst. Can. Mem. Church of Eng. Clubs: Nat. (Toronto), Peterborough Golf and Country. Home: River Rd. Office: Quaker Oats Co., Peterborough, Ont., Can.

FASANO, Clara, sculptor; b. Castellaneta, Italy, Dec. 14, 1900; d. Pasquale and Julia (de Feudis) Fasano; student Cooper Union Art Inst., Art Students League, 1917-21; Julien Academie, Colarossi, 1924-26; scholarship, Rome, Italy, 1922-24; m. Jean de Marco, July 8, 1936. Came to U.S., 1907, naturalized, 1939. Exhibited at Salon d'Automne, Paris, 1925; worked in own studio, exhibited in Rome, 1926-32; tchr. sculpture, adult edn. Bd. Edn. of N.Y., 1948; exhibited works Worlds Fair, N.Y.C., 1939, also Whitney Mus., Nat. Acad. Designs, Pa. Acad., Art Inst. Chgo., Met. Mus. Art, Am.-Brit. Center, N.Y.C., Ferragil, Buckholz galleries, others; works represented pvt. collections U.S. and abroad. Recipient Anonymous prize Nat. Assn. Women Artists, 1945, Marcia Brady Tucker prize, 1950, Medal of Honor for sculpture, 63d ann. exhbn., 1955; grant and citation Nat. Inst. Arts and Letters, 1952; M. Grumbacher prize, Audubon Artists, 1954. Fellow Nat. Sculpture Soc.; mem. Audubon Artists, Sculptors Guild, Nat. Assn. Women Artists. Home: 756 Greenwich St., N.Y.C. 14.

FASCELL, Dante B(runo) (fä-sel'), congressman; b. Bridgehampton, L.I., N.Y., Mar. 9, 1917; s. Charles A. and Mary (Guilotti) F.; LL.B., U. Miami, Coral Gables, Fla., 1938; m. Jeanne-Marie Pelot, Sept. 19, 1941; children—Sandra Jean, Toni Francesca. Admitted to Fla. bar, 1938, practiced in Miami, 1938-41, 46—; mem. Turner, Hendrick & Fascell, 1950—; legal attaché state legislative delegation Dade County, Fla., 1947-50; mem. Fla. State Legislature, 1950-54; mem. 84th Congress, 4th Dist. Fla. Served as officer AUS, 1942-46. Named one of ten outstanding legislators Fla. Legislature, 1951, 53; one of five outstanding men in Fla., Fla. Jr. C. of C., 1951. Mem. Miami Jr. C. of C. (pres. 1947-48), Am., Fla., Dade Co., Coral Gables bar assns., Am. Legion, Mil. Order World Wars, Kappa Sigma. Democrat. Clubs: Lions, Italian-American (pres. 1947-48) Dade County Young Democratic (pres. 1947-48) (Miami, Fla.). Home: 6300 S.W. 99th Terrace, Miami, Fla.; also 8512 Lynwood Pl., Chevy Chase, Md. Office: 157 Miracle Mile, Coral Gables, Fla.; also House Office Bldg., Washington.

FASI, Frank Francis (fäs'I), mem. Dem. Nat. Com.; b. East Hartford, Conn., Aug. 27, 1920; s. Carmelo and Josephine (Lupo) F.; B.S., Trinity Coll., 1942; m. Florence Ohama, Mar. 10, 1946; children—Toni Anne, Kathleen Helen, Carl Frederick, Francesca Maria. Pres. Frank F. Fasi Supply Co., 1946—. Candidate Ho. Reps., Hawaii, 1950, candidate for mayor, 1952, 1954; mem. Dem. Nat. Com. for Hawaii, 1952—. Served as capt. U.S.M.C., 1942-46. Home: 153 Vilama St., Kai. Office: 2310 Kamehameha Hwy., Honolulu, T.H.

FASMAN, Oscar Z. ◎ V. 27.

FASNACHT, Harold Dale, coll. pres.; b. Conway Springs, Kan., Feb. 8, 1908; s. Jacob Clyde and Lorena May (Frantz) F.; B.S., McPherson (Kan.) Coll., 1929; A.M., Colo. State Teachers Coll., Greeley, 1933; grad. work, U. of Colo., 1941-42, U. of Denver, 1947-48; LL.D. (hon.), McPherson Coll., 1948; m. Ruth Grace Ellenberger, Nov. 28, 1930; children—Glenda Lee, Lois Elaine. High sch. teacher, Wiley, Colo., 1929-32, Principal, 1932-36, supt. schs., 1936-37; business mgr., prof. business edn., Colo. Woman's Coll., Denver, 1937-43, asso. dean 1943-44, acting dean, 1944-45, dean of adminstrn., 1945-47; pres., La Verne (Calif.) Coll., since 1948; summer session instr., Colo. State Teachers Coll., 1933, Eastern Ill. State Teachers Coll., 1938; Denver U., 1939, 1940, 1942-47, (dir. summer session, Sch. of Commerce, 1943), U. of Okla., 1941; ordained minister and elder Ch. of the Brethren. Mem. Edni. Buyers Assn. (pres. Rocky Mountain Group, 1946), N.E.A. (nat. membership dir., dept. Bus. Edn., 1944-46), Colo. Edn. Assn. (pres. bus. sect., 1944-45), Phi Delta Kappa, Pi Omega Pi, Delta Pi Epsilon. Republican. Ch. of the Brethren. Author: How to Use Business Machines, 1947; editor Nat. Business Edn. Quarterly, N.E.A., 1947-48; contbr. articles on business edn. and religious edn. Address: La Verne Coll., La Verne, Calif.

FAST, Howard, author; b. New York City, November 11, 1914; s. Barney and Ida (Miller) F.; educated George Washington High School, N.Y. City, and Nat. Acad. Design; m. Betty Cohen, June 6, 1937; children—Rachel Ann, Jonathan. Worked N.Y. Pub. Library while going to school; began writing and sold first story, 1932; gave up art and worked at odd jobs, including constrn. work on dams, 1935; went to live on Indian reservation, Okla., 1939, to collect material for book, The Last Frontier; European corr. for Esquire and Coronet mags., 1945. Mem. overseas staff Office of War Information, Dec. 1942-Nov. 1943; Army film project, 1944; mem. World Peace Council, 1950-55; American Labor Party Congl. candidate 23d Dist., N.Y., 1952. Received Bread Loaf scholarship, 1935; on honor roll of O'Brien's Best Stories, 1939. Recipient Stalin Internat. Peace Prize, 1953. Member Society of American Historians, N.Y. State Historical Association, Infantry Assn. Jewish religion. Author: (novels) Two Valleys, 1932; Strange Yesterday, 1933; The Children, 1936; Place in the City, 1937; Conceived in Liberty, 1939; Haym Salomon (biography), 1941; The Last Frontier, 1941; Baden Powell (biography), 1941; The Unvanquished, 1942; Citizen Tom Paine, 1943; Freedom Road, 1944; Peekskill, U.S.A., 1951; Spartacus, 1952. Editor: Selected Works of Paine, 1945; Collection of Short Stories; Patrick Henry and the Frigate's Keel, 1945; The American (biography of Peter Altgeld, former gov. of Ill.), 1946; Carlton, 1947; My Glorious Brothers, 1948; Departure, 1949; Literature and Reality, 1949; The Proud and the Free, 1950; The Passion of Sacco and Vanzetti, 1953; Silas Timberman, 1954. Contbr. to Sat. Evening Post, Ladies Home Journal, Liberty. Office: 47 W. 63 St., N.Y.C. 23.

FATES, Harold Leighton, warehouse exec.; b. N.Y. City, Sept. 23, 1909; s. Gilbert Henry and Helena (Henderson) F.; A.B., Yale, 1932, LL.B., 1935; m. Janet MacLaren White, Sept. 7, 1940; children—Harold Leighton, Richard Janney, Janet MacLaren. Asso., Carter, Ledyard & Milburn, attys., N.Y. City, 1935-38; asst. spl. counsel Securities and Exchange Commn., Washington, 1939; asst. sec., asst. treas. U.S. Pipe and Foundry Co., 1939-40; exec. sec. alumni bd. Yale U., 1940-42; with Manhattan Storage & Warehouse Co., N.Y. City, since 1946, pres. and dir. since 1950; pres., dir. Manhattan Storage Safe Deposit Co. Served as maj. U.S.A.A.F., 1942-46. Mem. Warehouseman Assn. Port of N.Y. (v.p. 1949). Home: Cove Rd., Oyster Bay, N.Y. Office: 801 7th Av., N.Y. City 19.

FATT, Arthur Cornell, advt. exec.; b. N.Y.C., July 7, 1904; s. William and Josephine (Lesser) F.; student N.Y.U., 1921-23; m. Virginia Agnes Finder, Sept. 5, 1926 (dec.); children—Barbara Ann, Marjorie Jean; m. 2d Barbara Cappeau, Feb. 17, 1948. Exec. v.p., sec. Grey Advt. Agy., Inc. Cambridge, Mass.; treas. Conn. Chem. Research Corp.; dir. Bostwick Labs., Inc. Mem. Anti Defamation League (dir.). Jewish religion. Clubs: Lotus, Harmonie (N.Y.C.); Metropolis Country (White Plains, N.Y.). Author: How To Increase Your Business Thru Department Stores, 1941. Contbr. advt. publs. Home: 941 Park Av., N.Y.C. 28. Office: 430 Park Av., N.Y.C. 22.

FATZER, Harold R(alph), lawyer, state official; b. Fellsburg, Kan., Aug. 3, 1910; s. John R. and Rella (Shannon) F.; student Kan. State Coll., 1928-30; LL.B., Washburn Coll., 1933; m. Frances Josephine Schwaup, Mar. 21, 1936; 1 son, John Richard. Admitted to Kan. bar, 1933, and practiced in Kinsley, 1933-41; county atty., Edwards County, 1934-41; chief counsel, State Dept. Social Welfare, 1941-43; asst. atty. gen. for Kan., 1943 and 1945-49, atty. gen. since 1949. Mem. Nat. Assn. Attys. Gen. (pres. 1952-53), Am. Legion, 40 and 8, Am. Vets., Kappa Sigma. Rep. Conglist. Mason (Shriner). Home: Kinsley, Kan.; also 1520 Medford St. Office: Statehouse, Topeka, Kan.

FAUBUS, Orval Eugene (faw' bus), governor; b. Combs, Ark., Jan. 7, 1910; s. John Samuel and Addie Jaslen) F.; student pub. schs.; m. Alta Haskins, Nov. 21, 1931; 1 son, Farrell Eugene. Rural sch. tchr., 1928-38; circuit clk., county recorder, Huntsville, Ark., 1939-42; acting postmaster, Huntsville, 1946-47, postmaster, 1953-54; editor, owner, pub. Madison County Record, Huntsville, 1947—; hwy. commr., adminstrv. asst. to gov.; dir. hwys. for Ark., 1949-53; gov. Ark., 1955—. Rural scout commr. N.W. Ark., 1924-38. Served as maj. Inf., AUS, 1942-46. Decorated B.S.M. Mem. Madison Co. C. of C. (pres. 1953-54), Am. Legion, Vets. Fgn. Wars, Disabled Am. Vets. Baptist. Mason (32°), Elk. Club: Huntsville Lions (sec.-treas. 1939). Home: 18th and Center Sts. Office: State Capitol, Little Rock, Ark.

FAUGHT, Millard C(lark) (fawt), author; b. Sunset, Ariz., Apr. 11, 1916; s. Frank Arthur and Clara Roberta (Clark) F.; A.B., Columbia, 1938, M.S., 1939, Ph.D., 1944; Litt.D. (hon.), Ind. Tech. Coll., 1951; m. Roslyn Egender, June 27, 1951. Regional dir. pub. relations War Food Adminstrn., Washington, 1941-43; asso. dir. pub. relations Nash-Kelvinator Corp., Detroit, 1943-44; nat. staff Com. Econ. Development, N.Y.C., 1944-45; organizer, pres. Faught Co., Inc., cons. management policy, econs., community problems, pub. relations, N.Y.C., since 1945. Grad. fellow Social Sci. Research Council; mem. Am. Acad. Polit. Sci., Am. Sociol. Soc. (Columbia Coll. council), Phi Beta Kappa, Beta Gamma Sigma. Clubs: Economic, Radio Executives, Phi Beta Kappa (N.Y.C.). Author: Falmouth, Massachusetts, A Study of Social and Economic Problems of Resort Communities, 1945; The Care and Feeding of Executives, 1947; How to Scratch A Match, 1948; Some Billion Dollar Questions About Television, 1950. Lectr. and contbr. articles econ., social, bus. subjects nat. publs. Home: Yale Farms, Greenwich, Conn. Office: 342 Madison Av., N.Y.C. 17.

FAULCONER, Albert ◎ V. 26.

FAULKES, James Nelson (fawlx), publisher; b. Cedar Rapids, Ia., Apr. 10, 1888; s. Fred Warren and Alice Mary (Miller) F.; student Coe Coll., 1909-11, State U. Ia., 1912. Circulation dept. Cedar Rapids (Ia.) Gazette, 1914-28, v.p., circulation mgr., 1928-43, pub. since 1943; pres., gen. mgr. Gazette Co. since 1943. Served with U.S. Army, World War I; disch. as sgt., 1918. Mem. Am. Legion. Elk, Mason (K.T., Shriner). Office: 500 Third Av. S.E., Cedar Rapids, Ia.

FAULKES, William Fred, consultant vocational rehabilitation; b. Waukesha, Wis., Aug. 8, 1877; s. William J. and Clara (St. Sure) F.; student Univ. Med. Sch., Kansas City, Mo., 1896-98, Oshkosh (Wis.) Teachers Coll., 1905-07, Wisconsin U., 1909-10; student vocational edn., Munich, Germany, 1913-14, Columbia U., 1919; m. Grace McGee, Mar. 3, 1942; children by previous marriage—George S., William Fred, Edwin E., John William (dec.). School teacher in rural schools, 1899-05; dir. manual arts, Two Rivers, Wis., 1907-09, Appleton (Wis.) High Sch., 1909-13; dir. Vocational Sch., Appleton, 1913-19; dir. vocational rehabilitation State of Wis., 1921-51; cons. to Veterans Hospital, Madison, since 1951. Served with Medical Corps, U.S. Army, Cuba, 1898-99. Citation and meritorious award for services for physically handicapped, 1950. Member United States educational commission to study vocational edn. in Germany, 1914. Member of President's

d governor's committees for national and state nploy the Handicapped Week. Mem. States Vocaonal Rehabilitation Council (past pres.), Nat. Com. r Severely Handicapped, Nat. Soc. Crippled Children trustee), Wis. Assn. for Disabled (dir.), Wis. anual Arts Assn. (pres, 1909-11), Nat. Rehabilitan Assn. (founder and 1st. pres.; W. F. Faulkes ward in his honor set up, 1954), Am. Vocational ssn., Mason (32°, Shriner), Kiwanian. Author nuerous studies relating to rehabilitation of handipped, 1929-44. Home: 1205 Shorewood Blvd., Madin 5. Office: State Office Bldg., Madison 2, Wis.

FAULKNER, see also Falkner.

FAULKNER, Barry (fawk'ner), artist; b. Keene, H., July 12, 1881; s. Francis Childs and Martha arrett (Ripley) F.; ed. Phillips Exeter Acad. and arvard U.; studied Am. Acad., Rome; also with eorge de Forest Brush and Abbott H. Thayer. Works public bldgs., including Nat. Archives, Washinn, D.C., State Capitol, Salem, Ore., State House, oncord, N.H., Radio City, N.Y. City, U. of Ill., rbana, Ill., Metropolitan Life Ins. Co., Ottawa, n., John Hancock Building, Boston, Mass., Amerin Academy in Rome, Italy, American Cemeteries Suresnes and Thiaucourt, France, Florence, Italy. em. Nat. Inst. Arts and Letters, Am. Acad. Arts d Letters, A.N.A., 1926, N.A., 1931. Served as t lt. 40th Engrs., A.E.F. Clubs: Harvard, Century. Home: 137 E. 66 St., N.Y.C.; (summer) asehill Rd., Keene, N.H.

FAULKNER, Harold Clifford, lawyer; b. nr. Boise, la., Nov. 21, 1895; s. Herbert F. and Margaret A. Dolan) F.; LL.B., San Francisco Law Sch., 1917; Carrie B. Meighan, June 25, 1924; 1 son, Harold Admitted to Calif. bar, 1917, U.S. Supreme ourt, 1926; practiced law under own name, San rancisco, 1917-27, mem. Melvin, Faulkner, Sheehan Wiseman and predecessor firms, since 1942. Member . Bar Assn., Am. Judicature Soc., American ollege of Trial Lawyers, Bar Association of n Francisco. Repub. Mason (Shriner). Clubs: Bohemian, The Family, Olympic. Contbr. articles to w jours. Home: 1940 Vallejo St., San Francisco 23. ffice: Balfour Bldg., San Francisco 4.

FAULKNER, Harold Underwood, historian; born ylor, Pa., Feb. 25, 1890; s. John Alfred and Helen Underwood) Faulkner; B.A., Wesleyan Univ., Conn., 13, L.H.D., 1943; M.A., Columbia Univ., 1915, octor of Philosophy, 1916; married Ethel Willard ebb, September 26, 1920; children—Pamela Joyce Mrs. Frank T. Mansure), Shirley Ann. Assistant in story, Teachers' Coll., Columbia, 1916-17; instr, history, 1917-18; instr. in history, Dartmouth, 19; instr. in English and history, Mass. Inst. ch., 1919-24, asst. prof. history, 1924-25; asso. of. history, Smith Coll., 1925-31, prof. since 1931, right W. Morrow prof. history since 1937; visiting of. Columbia U., summer, 1931; visiting prof. ecomics (first semester), Amherst College, 1941-42, ills Coll. (summer), 1946. Pvt. U.S. Army, May-t. 1918; F.A. Central O.T.S., Oct.-Nov. 1918. em. Am. Hist. Assn., Miss. Valley Hist. Assn., ew England History Teachers Assn. (pres., 1942-43), n. Assn. Univ. Profs., Am. Econ. Assn., Economic History Assn. (trustee, 1942-45), Delta Tau elta, Pi Gamma Mu. Club: Century (New York City). uthor: Chartism and the Churches, 1916; Ameri- n Economic History, 1924 (German translation, 29); revised editions, 1931, 35, 38, 43, 49, ; Economic History of the United States, 1928, rev. it., 1937; Readings in the Social and Economic istory of the United States (with Felix Flügel), 29; The Quest for Social Justice, 1931; America—s History and People (with T. Kepner), 1934, h edit., 1950; American Political and Social Hisry, 1937, 6th edit., 1952 (English edit. A Short istory of the American People, 1938; German transtion, 1950); The American Way of Life: A History with Tyler Kepner and Hall Bartlett), 1941, rev. it., 1945; Spanish translation, 1941); Labor in Am. ith Mark Starr), 1944, rev. edit., 1949 (Japanese ns., 1948); U.S.A. (with Tyler Kepner and Vice Pitkin), 1945 (rev. ed., 1948); History of the nerican Way (with Tyler Kepner and Edw. H. Merl), 1950; From Versailles to the New Deal, 1950; e Decline of Laissez Faire, 1951. Contributor to blications including The Social Sciences and Their terrelations, Essays in Intellectual History, Dicnary of Am. Biography and to encyclopedias and s. Editor Smith College Studies in History, 1925- American Economic History Series; cons. editor cial Science Abstracts, 1928-31. Home: 26 Barrett , Northampton, Mass.

FAULKNER, Herbert Nelson, banker; b. Charlesn, Mass., July 25, 1902; B.B.A., Boston U., 28, M.B.A., 1931; married Mildred T.; one daugh- , Eleanor Ann. Asst. treas. Workingmen's perative Bank, Boston, 1929-32; v.p. Federal me Loan Bank of Boston, 1932-48, pres. since 48. Past pres. Am. Savings & Loan Inst.; chmn. rose Sch. Com. Trustee investment fund Unitarinngl. Soc. Mason (33°). Home: 19 Renwick Rd., rose, Mass. Office: 111 Devonshire St., Boston.

FAULKNER, James Morison, physician; b. Keene, H., Dec. 16, 1898; s. Herbert K. and Emily (Morn) F.; student Phillips Exeter Acad., 1913-16; B., Harvard Coll., 1920; M.D., Harvard Med. Sch., 24; m. Mary B. du Pont, Sept. 1, 1928; children— Kimball, Elise, Emily M., Charles S., Rosemary, nry B., Andrew G. Interne Mass. Gen. Hosp., 1924- asst. to out-patients, 1927-38; asst. resident physin Hosp. of Rockefeller Inst., 1926, John Hopkins sp., 1926-27; mem. visiting staff Boston City sp., 1928-47, dir. 1st and 3rd Med. Services, 15-47; physician Mass. Memorial Hosps., 1940-43; asst. and instr. Harvard Med. Sch., 1928-40; asst. prof. medicine Boston U. Sch. of Medicine, 1940-43, prof. clinical med., 1947—, dean, 1947-55; med. dir. Mass. Inst. Tech., 1955—; prof. med. Tufts Coll. Med. Sch., 1943-47. Trustee Phillips Exeter Academy 1954—. Pvt. to sergt., 101st U.S. Engrs., 1917-19; lt. comdr. Med. Corps, USNR, 1925-42, promoted comdr., 1942-44, captain, 1944. Decorated Croix de Guerre, 1918, Navy Commedation Ribbon, 1944. Diplomate Am. Bd. of Internal Medicine. Fellow A.C.P., Royal Soc. of Medicine; mem. Am. Acad. Arts and Sciences, Mass. Med. Soc., Am. Med. Assn., Am. Heart Assn., Am. Soc. for Clinical Investigation, Am. Clin. and Climatol. Soc. Republican. Home: 255 Goddard Av., Brookline 46, Mass. Office: 80 E. Concord St., Boston 18.

FAULKNER, Ray N., art educator; b. Charlevoix, Mich., June 3, 1906; s. Ray Whitcomb and Saide Rose (O'Neill) F.; A.B., Univ. of Mich., 1927; M.L.A., Harvard University, 1929; Ph.D., University of Minnesota, 1937; married Sarah Key, Sept. 12, 1945; children—James, John, William, Patrick. Instructor fine arts, Ohio State University, 1932; instr. art edn. and gen. arts, Univ. of Minn., 1933-38, asst. prof. art edn., 1938-39; head department fine and industrial arts, Teachers Coll., Columbia U., 1939-46; exec. head dept. of art, Stanford Univ. since 1946; associate dean humanities and sciences since 1950; dir. Test and Research Div., Bur. of Naval Personnel, Washington, D.C. Served as lt. comdr. U.S.N. Mem. N.E.A., Research Assn., Psychol. Assn., Coll. Art Assn., Phi Dleta Kappa, Psi Chi, Delta Phi Delta. Author: Art Today (with E. Ziegfeld and G. Hill), 1941; Teachers Enjoy the Arts (with H. Davis), 1943; Inside Today's Home (with Sarah Faulkner), 1954. Office: Dept. Art and Architecture, Stanford University, Stanford, Cal.

FAULKNER, Robert Lee, physician; b. Wattsburg, Pa.; Sept. 18, 1898; s. Lee and Leafy J. (Maynard) F.; B.S., Allegheny Coll., 1919; M.D., Johns Hopkins, 1923; m. Margaret O. Chapin, Aug. 1923; children—Robert Lee, Anne. Gynecology resident Johns Hopkins Hosp., 1924-29; asst. prof. gynecology Western Reserve U. Med. Sch., 1928-51, asso. prof. obstetrics and gyneecology since 1951; asso. gynecologist U. Hosps. since 1938. Served in U.S. Army as 2d lt., 1918-19. Sec.-treas. Am. Bd. Obstet. and Gynecology. Fellow A.C.S., Mem. S. Atlantic Assn. Obstetricians and Gynecologists, Am. Assn. Obstetricians, Gynecol. and Abdominal Surgeons, Am. Gynecol. Soc. Republican. Methodist Episcopal Ch. Contbr. to med. jours. Home: 2184 Delaware Dr., Cleveland Heights 6, O. Office: 2105 Adelbert Rd., Cleve. 6.

FAULKNER, (Herbert Winthrop) Waldron, architect; b. Paris, France, Jan. 21, 1898 (parents U.S. citizens); s. Herbert Waldron and Mary (John) F.; Ph.B., Yale, 1919, B.F.A., 1924; m. Elizabeth Coonley, Nov. 18, 1926; children—Avery Coonley, Winthrop Waldron, Celia Ferry. Practice of architecture, N.Y.C., 1927-34, Washington since 1934, specializing instnl. bldg.; with A. B. Trowbridge, 1934-39; partner Faulkner, Kingsbury, Washington, 1939-46, sr. partner Faulkner, Kingsbury & Stenhouse since 1946; v.p. Inter-Soc. Color Council; mem. Commn. on Ch. Architecture and Allied Arts. Mem. bd. examiners and registrars architects, D.C., 1946-51. Fellow A.I.A. (pres. Washington chpt., 1942-43); mem. Washington Housing Assn. (pres. 1947-51), Washington Urban League (pres. 1938-41). Episcopalian (vestryman). Clubs: Century Assn. (N.Y.C.); Cosmos (pres. 1953), Yale (Washington). Home: 3415 36th St., Washington 16. Office: 1200 18th St., Washington 6.

FAULKNER (Falkner), William, author; born in New Albany, Mississippi, September 25, 1897; son of Murray Charles and Maud (Butler) F.; preparatory edn., high school, Oxford, Miss.; student U. of Miss., 1919-21; m. Estelle Oldham Franklin, June 20, 1929. Postmaster of University, Miss., 1922-24. Served with British Royal Air Force, 1918. Recipient of the Nobel Prize for Literature, 1949. Mem. Sigma Alpha Epsilon. Author: The Marble Faun, 1924; Soldiers' Pay, 1926; Mosquitoes, 1927; Sartoris, 1929; The Sound and the Fury, 1929; As I Lay Dying, 1930; Sanctuary, 1931; These Thirteen, 1931; Idyll in the Desert, 1931; Light in August, 1932; Green Bough (poems), 1933; Pylon, 1935; Absalom Absalom!, 1936; Unvanquished, 1938; Wild Palms, 1939; The Hamlet, 1940; Go Down Moses and Other Stories, 1942; Collected Stories of William Faulkner, 1950 (National Book Gold Medal Award); Requiem for a Nun, 1951; A Fable, 1954 (Pulitzer Prize); Big Woods, 1955. Home: Oxford, Miss.

FAUNCE, George Jr., lawyer, bakery exec.; born Carnegie, Pa., July 30, 1894; s. George and Mabel (Bicknell) F.; A.B., Williams Coll., 1916; LL.B., U. Pitts., 1923; m. Helen Colwell, May 1, 1924; children—George, Sarah Cushing, Nancy Winslow, Madeleine Colwell. Admitted to Pa. bar, 1923, N.Y., 1931; practice of law, Pitts., 1923-25; with legal dept. Transcontinental Oil Co., Tulsa, 1925-30; legal dept. Continental Baking Co., N.Y.C., since 1930, v.p., dir. since 1939. Mem. Phi Beta Kappa, Chi Psi. Republican. Unitarian. Clubs: Apawamis (Rye, N.Y.); Williams. Home: Hidden Spring Lane, Rye, N.Y. Office: 630 Fifth Av., N.Y.C. 20.

FAUNCE, Wayne Moody, museum exec.; b. Hardwick, Vt., Dec. 11, 1899; s. Walter H. and Margaret Louise (Moody) F.; B.S., Brown U., 1921; m. Irma C. Melin, June 22, 1923; children—Barbara, Joan. Instr. engring. div., Brown U., 1921-25; asst. sec., Am. Mus. Nat. History, N.Y. City, 1925-27, asst. to dir., 1927-30, asst. exec. sec. and asst. dir., 1930-34, vice dir., exec. sec., 1935-52, adminstrv. cons. since 1952; pres. Amusalon, Inc., 1938-52. Trustee Brown U., 1940-46; chmn. Museums Council of N.Y.C., 1941-42 and 1951-52; trustee Hudson River Museum, Yonkers, N.Y., 1947-52, pres., 1950-52, hon. trustee since 1952. Mem. Am. Assn. Museums, A.A.A.S., Brown Engring. Assn. Clubs: Brown Univ. (N.Y.C.), Sigma Xi. Republican. Conglist. Home: Gold Brook, Stowe, Vt. Office: Central Park W. at 79th St., N.Y.C. 24.

FAURI, Fedele Frederick, welfare cons.; b. Crystal Falls, Mich., Apr. 28, 1909; s. Joseph and Angela (Chesky) F.; A.B., U. Mich., 1930, LL.B., 1933; m. Iris M. Peterson, June 11, 1938; children—David Peter, Eric Joseph, Paul Frederick, Greta Susan. Supervisor Mich. State Bur. Social Security, 1941-43; dir. Mich. State Dept. Social Welfare, 1943-47; cons. on pub. assistance, ways and means com. Ho. Reps., 1945-46, social security advisor, 1949; sr. specialist legislative reference service Library Congress, 1947-51; pub. assistance research dir., adv. council social security Senate Com. Finance, 1948, social security advisor, 1950-51; mem. gov. commn. to study problems of aging; dean prof. pub. welfare adminstrn. sch. social work U. Mich. since 1951. Bd. dirs. Mich. Welfare League; mem. research adv. com. Research Council Econ. Security; chmn. council on employment security, U.S. Dept. Labor; pres. Council on Social Work Edn. Member Am. Polit. Science Assn., Nat., Internat. confs. social work, Mich. State Bar Assn., Am. Sociol. Soc., Am. Pub. Welfare Assn. (dir.). Author: Study of Employment Security Administrative Costs (with J. Borus), 1953. Contbr. articles prof. jours. Home: 20 Harvard Pl., Ann Arbor.

FAUS, Keeler ⊙ V. 27.

FAUST, Clarence Henry, found. exec.; b. Defiance, Ia., Mar. 11, 1901; s. Henry John and Wilhelmina (Mueller) F.; student Drake U., Des Moines, 1918-19; B.A., North Central Coll., Naperville, Ill., 1923; B.D., Evang. Theol. Sem., Naperville, 1924; M.A., U. of Chgo., 1929, Ph.D., 1935; m. Gladys Lang, June 1924; children—Wm. Langdon, Dale Henry, Franklin Paul. Ordained ministry of Evang. Ch., 1924; clergyman, 1924-28; instr. Eng., University Ark., 1929-30; inst. English, U. of Chicago, 1930-35, asst. prof., 1935-39, asso. prof. 1939-41, prof. 1941-47, dean of the coll., 1941-46, dean of grad. library school, 1946-47; dir. of libraries, Stanford U., 1947-48, dean humanities and scis., 1948-51, acting pres. Jan.-Apr. 1949. Apptd. head Fund for Advancement Edn., Ford Found., 1950, pres., 1951—. Club: Century. Co-author: Jonathan Edwards, Selections with Bibliography, Introduction and Notes, 1935; The Decline of Puritanism, 1954. Office: 655 Madison Av., N.Y.C. 21.

FAUST, Ernest Carroll, prof. med. parasitology; b. Carthage, Mo., Sept. 7, 1890; s. John Samuel and Mary Elizabeth Frances (Fenner) F.; A.B., Oberlin Coll., 1912; A.M., U. of Ill., 1914, Ph.D., 1917; student U. of Mich., summers, 1908, 12, and Woods Hole Biol. Lab., summers, 1911, 13; m. Lola Ernesta Swift, Aug. 12, 1919; 1 dau., Jean Louise. Research asst. in zoölogy (parasitology), U. of Ill., 1912-14, instr. 1917-19; asso. in parasitology, Peking Union Med. Coll., 1919-23, asso. prof., 1923-28; prof. parasitology, 1923-47, prof. tropical diseases and hygiene since 1947, head division of parasitology since 1928, dir. post-grad. courses in tropical medicine, Tulane U., 1941-47; vis. asso. prof. helminthology, Johns Hopkins, 1923-24; mem. Hutchinson Memorial Clinic; instr. military hygiene, S.A.T.C., 1917-18; consultant U.S.P.H.S., since 1936; consultant to the secretary of war on tropical medicine, 1941-44, and on epidemic diseases 1941-1947; member bd. of hon. consultants, Army Med. Library; res. consultant Armed Forces Inst. Pathology since 1949; mem. com. on revision U.S. Pharmacopeia; mem. expert panel on parasitology, World Health Orgn.; hon. consultant, Department of Parasitology, Escuela Nacional de Ciencias Biologicas, Mexico City; miembro honoraris, fac. de Biol. y ciencias medicas la U. de Chile; Soc. Med. de Chile, Soc. Med. de Valparaiso, Soc. de Anat. Normal y patologia de Chilé. Awarded Medal of Freedom, U.S. Army, 1946. Fellow A.A.A.S., Royal Soc. Tropical Medicine and Hygiene of London, Chinese Med. Assn., Am. Acad. Tropical Medicine (pres. 1950), American Soc. Tropical Medicine and Hygiene (president 1942), American Soc. Parasitologists (v.p. 1930, councillor 1931-34, 38-41; pres. 1948), Acad. Nacional de Medicina de Mexico (corr. fellow), Far Eastern Association, Tropical Medicine, Helminthological Society of Washington, Orleans Parish Med. Soc. of New Orleans (asso.), New Orleans Acad. of Sciences (pres. 1936-38), Soc. Mex. de Historia Natural (honorary), Société Belge de Med. Tropical (hon.), Alpha Kappa Lambda, Phi Beta Kappa, Sigma Xi, Kappa Delta Pi, Alpha Omega Alpha, Delta Omega. Democrat. Presbyn. Mason (32°). Club: Round Table (New Orleans). Author: Human Helminthology, 1929, 39, 49; Clin. Parasitology (with Col. C. F. Craig), 1937, 5th edit., 1951; Amebiasis, A. Monograph, 1953. Contbr. to Austin Smith's Modern Treatment; Musser's Internal Med.; Brenneman's Prac. of Pediatrics; Nelson's Loose Leaf Med.; Tice's Prac. of Med.; Reimann's Treatment in General Practice; Derbes and Engelhardt's Bronchial Asthma; Oxford Medicine; Barr's Applied Therapy, Blumer's Therapeutics; Portis' Diseases of the Digestive System; Hull's Diseases Transmitted from Animals to Man; Cecil and Loeb's Textbook of Medicine, Nelson's Textbook of Pediatrics Ency. Brittanica; author also more than 280 monographs and papers on parasitology and tropical medicine in Am. and fgn.

jours.; member editorial board scientific journals in U.S., Cuba, Switzerland. Home: 2628 Octavia St., New Orleans 15. Office: 1430 Tulane Av., New Orleans 12.

FAUST, Walter Livingston ◎ V. 27.

FAUTEAUX, Ella Louise Warner ◎ V. 27.

FAUTEUX, Gaspard, lt. gov. P.Q.; b. St. Hyacinthe, P.Q., Can., Aug. 27, 1898; s. Dr. Homère and Heva (Mercier) F.; student Quebec Sem., 1909-14, St. Marys Coll., Montreal, 1914-18; D.D.S., U. of Montreal, 1921, LL.D., 1951; LL.D., Laval U., 1950; m. Marguerite Barre, September 18, 1923; children—Roger, Paul, Marie, Gaspard, Jr. Pvt. practice dentistry, Beauceville, 1921-26, Montreal, 1926-37; pres. and dir. several indsl. cos. Mem. Legislative Assembly for Montreal-Ste-Marie, 1931, House of Commons, 1942-50, speaker house, 1945-49, lt. gov. of Quebec since 1950. Served as sergt. Canadian Dental Corps, World War I. Created Privy Councillor, 1949; Comdr. Legion of Honor France; Knight of Grace St. John of Jerusalem. Governor Dental Coll., P.Q., 1930-31. Clubs: Garrison, Quebec Winter, Royal Quebec Golf, Chapleau Hunting and Fishing, Quebec Yacht (Que.); Mount Stephen (Montreal). Home: Bois de Coulonge, Que. Office: Government House, Quebec, P.Q., Can.

FAVERTY, Frederic Everett, university professor; born Sparta, Illinois, September 29, 1902; son of Clarence Walter and Amelia (Riemer) F.; A.B., Washington University, 1924; M.A., Harvard University, 1929, Ph.D., 1930; m. Margaret Ellen Beckett, June 20, 1934; children—Kathleen Margaret, Richard Beckett. Instr. English, Western Reserve U., 1925-28; instr. English, Northwestern U., 1930-33, asst. prof., 1933-39, asso. prof., 1939-45, prof. and chmn. dept. of English since 1945. Mem. Am. Assn. Univ. Profs., Modern Lang. Assn. Am., Phi Beta Kappa. Presbyn. Editor: Northwestern Univ. Press, 1945-50. Author: Matthew Arnold the Ethnologist. Contbr. to Harvard Studies in Philology and Literature; Modern Phil., Studies in Philology; etc. Club: University (Evanston). Home: 1423 Judson Av., Evanston, Ill.

FAVILLE, David Ernest, educator; b. Doylestown, Pa., Dec. 8, 1899; s. Ernest E. and Edith B. (Ryan) F.; A.B. magna cum laude, Stanford, 1922; M.B.A., Harvard, 1925; m. Kathryn A. Bailey, Sept. 24, 1932; 1 son, Donald. Asso. prof. marketing U. Ore., 1925-27, dean sch. business adminstrn. and dir. bur. bus. research, 1928-32; research supervisor Harvard. Bur. Bus. Research, 1927; instr. in retail store management, Harvard Grad. Sch. Business Adminstrn., 1927-28; asso. prof. marketing, Stanford Grad. Sch. Business, 1932-37, prof. since 1937, acting dean fall term, 1949, spring term, 1950; vis. prof. marketing, U. Colo., summer 1938, Columbia, sumer 1948, U. Hawaii, summer 1952; mem. adv. com. U.S.N. Ship's Store Office; prin. economic cons., wholesale and retail policy sect., W.P.B., 1942-43, Library bd., Palo Alto, 1941-42, Bd. Pub. Safety, 1944-47, Palo Alto and Allied Area Vets. Employment and Service Council, 1945-47. Mem. bd. dirs. Gantner & Mattern Co., Dallman Co. Mem. Am. Marketing Assn. (dir. 1936 37, 45-46, acad. v.p. 1955-56), San Francisco Sales Executives Association (dir. 1938-45), Nat. Fedn. Sales Execs., Adv. Assn. West (chmn. market study com.), Acacia, Phi Beta Kappa, Beta Gamma Sigma, Alpha Kappa Psi, Alpha Delta Sigma, Phi Delta Kappa. Republican. Episcopalian. Club: Bohemian (San Francisco). Author: Merchandise Availability in Utah (with Dix M. Jones and Richard B. Sonne), 1942; Selected Case Problems in Retailing, 1956. Contributing author, Marketing in the West, 1946; monograph, How Sunset Magazine Subscribers Evaluate the Magazines They Read, 1940; contbr. articles to marketing publs. Home: 1164 Hamilton Av., Palo Alto. Office: Graduate School of Business, Stanford University, Stanford, Calif.

FAVILLE, Katharine E., coll. dean; b. Sauk Centre, Minn., Dec. 25, 1894; d. Harry Wheaton and Rose Mary (Apfeld) Faville; B.S., U. Wis., 1915, M.S., 1916; diploma Sch. of Nursing, Mass Gen. Hosp., 1920; diploma pub. health nursing, Simmons Coll., Boston, 1921. Pub. health nurse, supt. Am. Nat. Red Cross, Mich., W.Va., Ky., Ind., 1921-37; instr. Columbia Tchrs. Coll., 1927-31; edni. dir. bur. edni. nursing, Assn. for Improvement Conditions of Poor, N.Y.C., 1927-31; dir. dept. nursing Coll. Liberal Arts, Wayne U., 1931-34, dean Coll. Nursing since 1944; asso. dean Frances Payne Bolton Sch. Nursing, Western Res. U., 1934-37; dir. Henry Street Vis. Nurse Service, N.Y.C., 1937-44; cons. U.S. delegation World Health Orgn., 1949. Mem. planning com. U.S. Children's Bur., White House Conf., 1950; mem. Mich. Youth Commn. Fellow Am. Pub. Health Assn.; mem. Nat. Nursing Council for War Service (bd. dirs.), Nat. Orgn. Pub. Health Nursing (bd. dirs. 1931-40), Mich. Nursing Center Assn. (bd. dirs.), Detroit Council Community Nursing (bd. dirs.), Nat. Com. Improvement Nursing Care, Mich. League Nursing (pres. 1953), Phi Beta Kappa, Alpha Phi, Mortar Bd. Contbr. articles nursing, health publs. Address: care Wayne Univ., Detroit.

FAVROT, Clifford F. (fäv'rō), bldg. supply mfg. exec.; b. New Orleans, July 18, 1898; s. Charles A. and Beatrice M. (Freret) F.; B.E. in chem. engrng., Tulane U., 1919; m. Agnes M. Guthrie, Oct. 2, 1920; children—Clifford F., Thomas B., C. Allen, D. Blair. Propr. Favrot Roffing and Supply Co., 1922-39; pres. R. J. Dorn Co. (now Asbestone Corp.) since 1939; pres. Carondelet Bldg. Corp. since 1953; dir. Whitney Nat. Bank. Dir. New Orleans A.R.C. since 1937, fund chmn., 1937, chpt. chmn., 1950, mem. nat. bd. govs. since 1952; mem. bd. govs. New Orleans Community Chest, 1946-49, fund chmn., 1946, chest chmn., 1949; dir. United Fund since 1952. Mem. Nat. Indsl. Conf. Bd. Dir. Internat. House; mem. bd. adminstrs. Tulane U. Mem. Nat. Assn. Mfrs. (mem. s.w. regional bd. since 1950), U.S., New Orleans (dir. 1948-51) C.'s of C., Delta Kappa Epsilon, Omicron Delta Kappa. Home: 7325 Hampson St. Office: Carondelet Bldg., New Orleans.

FAW, Walter Wagner, jurist; b. Johnson City, Tenn., July 3, 1867; s. Thomas Ambrose and Carrie Elizabeth (Wagner) F.; prep. edn., Science Hill Acad., Johnson City; Ky. Mil. Inst. (Farmdale); Va. Mil. Inst., Lexington; LL.B., Cumberland U. Law Sch., Lebanon, Tenn., 1889, LL.D., 1932; m. Martha Elizabeth Kernan, May 25, 1892 (dec.); children—Carrie Kernan (Mrs. Tom Watson Pointer), Margaret Wagner (Mrs. James Cannon III), Ruth (Mrs. Thomas Burns Carroll, dec.), Martha Elizabeth (Mrs. Clair D. Regen), Sarah (Mrs. Christopher V. Winfree). Admitted to Tenn. bar, 1889, and practiced at Johnson City, mem. Harr & Faw, 1889-91, Faw & Cox, 1891-95; moved to Franklin, Tenn., 1899; mem. Faw & Crockett, 1899-1905; 1st asst. atty. gen. and reporter, Tenn., 1905-13; spl. judge, Supreme Court, Tenn., 4 mos., 1914; judge Court of Civil Appeals (now Court of Appeals) from Sept. 1, 1918 (and presiding judge from 1923), to date of voluntary retirement from active service, effective Dec. 16, 1940. Alderman, Johnson City, 1891-93; city atty., Johnson City, 1893-94; mayor of Johnson City, 1896-98; mem. Tenn. Ho. of Rep., 1905. Recipient of the Award of Merit, D.A.R., 1954. Trustee Battle Ground Acad., Franklin. Mem. Am. Tenn. State and Williamson County bar assns., Alpha Tau Omega. Democrat. Methodist. Mason (K.T.), K.P. Home: 1003 W. Main St., Franklin, Tenn.

FAWCETT, Dwight Ansley, r.r. exec.; b. Rushsylvania, O., Dec. 2, 1892; s. Lewis W. and Anna (Fisher) F.; student Ohio U., 1911-13; m. Hazel Winter, Oct. 25, 1916; 1 son, Dwight Winter. Telegrapher N.Y.C. R.R., 1908-13, train dispatcher, chief train dispatcher, Springfield, O., 1913-18 trainmaster various locations, 1918-36, asst. to gen. supt., Indpls., 1936-39, asst. supt., 1939-42, supt., 1942-44, asst. gen. mgr., 1944-46, mgr. freight transportation, N.Y.C., 1946-47, gen. mgr., Cin., 1947-50, assistant v.p., Chgo., 1950-53, vice president, 1953—; v.p. Peoria & Eastern, Ind. Harbor Belt, Chgo. River & Ind. rys., 1950-53, v.p. since 1953. Mem. Newcomen Soc. Eng., Beta Theta Pi. Rep. Meth. Club: Traffic, Western Ry., Chgo., Execs., Chgo. Athletic (Chgo.). Home: 300 N. Grove Av., Oak Park, Ill. Office: La Salle Street Station, Chgo.

FAWCETT, Harold Pascoe, educator; b. Upper Sackville, N.B., Can., July 20, 1894; s. George Albert and Agnes (Carey) F.; A.B., Mt. Allison U., 1914; tchrs. certificate, U. Cal., 1916; A.M., Columbia, 1924, Ph.D., 1937; m. Frances Muriel Harper, Dec. 30, 1919; children—Dorothy (Mrs. Leon Zechiel), Winifred (Mrs. William Slocum), Helen (Mrs. Cody Hall). Tchr. high sch., 1914-16, home study div. YMCA Schs., 1919-24; instr. Columbia, 1924-32; asst. prof. mathematics Ohio State U., 1932-37, asso. prof., 1937-43, prof., 1943—, asso. dir. U. Sch., 1938-41, chmn. dept. edn., 1948—; vis. prof. Northwestern U., 1935-40, Columbia, 1947, U. Va., 1954; dir. workshops mathematics edn.; lectr., cons.; edni. adviser Coronet Instructional Films. Served from pvt. to 2d lt., F.A., U.S. Army, 1917-19, France. Mem. N.E.A., Nat. Council Tchrs. of Mathematics (bd. dirs., Yearbook com. 1952-55), Nat. Soc. Study Edn., Am. Assn. U. Profs., John Dewey Soc. Phi Delta Kappa. Club: Torch (Columbus). Author: The Nature of Proof, 1938; Mathematics in General Education (with others), 1940. Contbr. edni. jours., chpts. in books. Home: 4900 Olentangy Blvd., Columbus 14, O.

FAWCETT, Novice G., educator; b. Gambier, O., Mar. 29, 1909; s. John Henry and Mary Allie Lamnson) F.; B.S. magna cum laude, Kenyon Coll., 1931, LL.D., 1952; student Ashland (O.) Coll., summers 1929, 30; A.M., Ohio State U., 1937, postgrad. work, 1943-47; m. Maude E. Yarman, June 17, 1931 (dec. 1948); children—Mary Joan, Jane Elizabeth; m. 2d, Marjorie E. Keener, Aug. 19, 1949. Teacher Gambier High Sch., 1931-34, supt. schs., 1934-38; supt. schools, Defiance, O., 1938-43, at Bexley, O., 1943-48; 1st asst. supt. schs., Akron, O., Jan. 1948-Aug. 1, 1949; supt. schs., Columbus, O., since Aug. 1949; instr. grad. sch. Ohio State U., summer 1947. Mem. Am. Assn. Sch. Adminstrs., N.E.A., Phi Beta Kappa, Kappa Phi Kappa. Methodist. Mason. Club: Rotary. Home: 1115 E. Cooke Rd., Columbus 11. Office: 270 State St., Columbus 15, O.

FAWCETT, Wilford Hamilton, Jr., publisher; b. St. Paul, Minn., Aug. 1, 1908; s. Wilford Hamilton and Claire (Meyers) F.; student U. Minn.; m. Mary Blair, Mar. 26, 1932; children—Wilford Hamilton III, William Blair, Michael Blair. Pres. and dir. Fawcett Publs., Inc.; v.p., dir. C. T. Dearing Printing Co. Home: Chestnut Hill Rd., Norwalk, Conn. Address: 67 W. 44th St., N.Y. City.

FAWCETT, William H., banker; born Pittsburgh, March 4, 1883; s. James T. and Marion (Love) F.; ed. pub. schs. Pittsburgh; m. Laura Kelly, Oct. 31, 1904; children—James T. III, William H., Jr., John Kelly. Asst. cashier Peoples Nat. Bank, Pittsburgh, 1920-21; asst. cashier 1st Nat. Bank, Pittsburgh, 1921-33, v.p., 1933-46; became sr. v.p. Peoples 1st Nat. Bank & Trust Co. (mem. Fed. Res. Bank Dist. 4), 1946, now v. chmn., mem. bd. dirs. Mem. Pittsburgh Athletic Assn. Republican. Methodist. Clubs: Duquesne, Pittsburgh Field, Pittsburgh. Home: 221 Buchanan Pl., Pittsburgh 28. Office: 5th Av. and Wood St., Pittsburgh.

FAWZI, Mahmoud, Egyptian govt. ofcl.; b. Cairo, Egypt, 1900; student U. Rome, Eng., and Columbia; m. Hosnshan Ismail Alimbabi; children—Randa, Hanya. Began in practice law; became attache, Egyptian diplomatic service; vice-consul, N.Y.C., 1926-28, New Orleans, 1928-29; vice-consul and consul, Kobe, Japan, 1929-36; 2d sec., Athens, Greece, 1936-37; consul, Liverpool, Eng., 1937-38, consul gen., 1938-40; dir. nationalities, Ministry Fgn. Affairs, Cairo, 1940-41; consul gen., Jerusalem, 1941-44; first counsellor, Washington, 1945-46, minister plenipotentiary, 1946; alt. del. U.N. Security Council, 1946, becoming permanent rep. from Egypt, U.N., 1947, del. to Security Council, 1949-51, chmn., 1950-51; now fgn. minister of Egypt. Address: Cairo, Egypt.

FAXON, Ralph Henry; b. near Topeka, Kan.; s. Thomas Jefferson and Marie Cherry (Canfield) F.; ed. Washburn Coll., Topeka, Kan., also business and commercial schs.; m. Elizabeth Prue Baker, Oct. 15, 1921; children—(by first marriage) Wallace Winans, Wesley Webb (dec.), (by second marriage) Phyllis Elaine (Mrs. Paul J. Huelsbeck), Thomas Baker; married Hazel Wainwright May, March 23, 1947 (dec. Mar. 22, 1953). Newspaper writer for several years; formerly pvt. sec. to U.S. Rep. and Senator Chester I. Long, Washington; owner and editor Garden City (Kan.) Evening Telegram, 1908-12; sec., etc., Garden City Chamber of Commerce, 1908-11; organizer and pres. Santa Fe Trail (pioneer highway movement), 1909-15; sec. Nat. Irrigation Congress, 1909-10; organizer, sec. or pres. Kan. Development Assn. (pioneer state chamber of commerce), 1911-13; chmn. Kan. State Conservation Commn., 1911-13; acting gen. sec., etc., Wichita (Kan.) Business Assn., 1912-14; exec. sec.-treas. Internat. Farm Congress, 1914-15; gen. sec. Des Moines Chamber of Commerce, 1915-21; sec.-treas. Miss. Valley Assn., 1922; exec. sec. Nat. Selected Morticians, 1923-24; orgn. service and pub. relations practice, writer and speaker since 1925; orgn. and development work, Raton, N.M., 1934-46, Walsenburg, Colo. since 1947. Chairman various city and county committees, World War II. Was member Kansas N.G.; secretary Iowa Div. Mil. Training Camps Assn., 1917-21; civilian aide for Ia. to sec. of war, 1922-25. A founder, mem. bd. mgrs., and instr. Nat. Inst. for Commercial and Trade Executives, Northwestern U., 1921-24; mgr. Colo. Semi-centennial, 1926; mgr. Internat. Advertising Assn. Conv., Denver, 1927; president Kansas Day Club, 1911-12; mem. or officer Nat. Assn. Commercial Orgn. Secs., Chamber of Commerce of U.S., Chamber of Commerce of Denver (dir. 1925-30), Kan. Authors Club, Sons of the American Revolution, Iowa Soc. of Denver, (pres. 1926-31), Kansas Soc. of Denver (pres. 1927), Colo.-Gulf Highway (sec.), Navajo Trail Assn. (sec.) Mem. bd. dir. S.E. Colorado Water Development Assn. Republican. Episcopalian. Mason (32°, K.T., Shriner). Clubs: Advertising (pres. 1926-27, dist. gov. 1929-30), Rotary, Junta, New Mexico Press Association, national, state, local Reclamation Associations. Author: The History of the New Santa Fe Trail; "Buffalo" Jones Miscellany (brochure); also textbook on community advertising for Nat. Inst. Commercial and Trade Execs.; also many papers, essays, etc.; revised and edited Biographical Congressional Directory. Mem. Council Boy Scouts of America. (Silver Beaver Award). Home: 102 E. Indiana St., Walsenburg, Colo.

FAY, Charles Robert, mfg. exec.; b. Springfield, O., Oct. 13, 1900; s. Charles Andrew and Frances Louise (Wade) F.; B.S., Purdue U., 1922; m. Vivian Melissa Kiser, Oct. 17, 1925; children—Elaine (Mrs. Aubry Michelwait), Louise (Mrs. Robert Grove), Miriam. Machinist, prodn. clk. Weidly Motor Co., 1922; shop foreman Thomas Skinner Steel Products Co., Indianapolis, 1923-25; with Westinghouse Elec. Corp., 1925-44, dir. employee accounts div., E. Pittsburgh, 1938-42, asst. to v.p. charge contract terminations, 1943-44; cons. controlled materials plan WPB, 1942-43; comptroller Pittsburgh Plate Glass Co., So. Minerals Corp., Corpus Christi, Tex., Columbia-So. Chem. Corp., Pittsburgh, since 1944, Koppers Pittsburgh Co. (also treas., dir.) since 1947; dir. Canadian Pittsburgh Industries, Ltd., 1949—; v.p., controller Pittsburgh Glass Co., 1955—. Mem. Controllers Inst. Am. Presbyterian. Mason. Clubs: Duquesne, Edgewood Country. Home: 16 Holland Rd., Pitts. 35. Office: 1 Gateway Center, Pitts. 22.

FAY, George Morris, lawyer; b. Pittston, Pa., May 22, 1909; s. William Michael and Caroline (Runner) F.; A.B., Georgetown Univ., Washington, 1931, LL.B., 1935; m. Dorothy M. Donovan, Dec. 29, 1936; children—Dorothy Ann, Mary Lynn, Joan, William, Girard. Partner law firm, Fay & Anderson. Attorney, Bureau of War Risk Litigation, Department of Justice, 1935-40, criminal div., 1940-44, spl. asst. to atty. gen., tax div., 1946; U.S. atty., Dist. of Columbia (interim appointment), 1946-47, reappt'd. and confirmed by U.S. Senate, 1947, 1951. Lieut., U.S.N.R., 1944-46. Mem. Am. Fed. and D.C. bar assns., Bar of Supreme Ct. of U.S. Democrat. Club: Metropolitan. Home: 5710 Gloster Rd., Washington 16. Office: Fay and Anderson, Suite 911, Washington Bldg., Washington.

FAY, Marion (Spencer), college prof.; b. New Orleans, La., July 24, 1896; dau. Charles Spencer and Maud (Lobdell) Fay; A.B., Newcomb Coll., Tulane Univ., 1915; A.M., Univ. of Colo., 1922; Ph.D., Yale, 1925; unmarried. Teacher of history, Kosciusko (Miss.) High Sch., 1916-18; instr. physiol. chemistry, Univ. of Colo., Boulder, Colo., 1920-22; adj. prof. and asso. prof. physiol. chemistry, Univ. of Tex. Med. Br., Galveston, Texas, 1925-35; prof.

physiol. chemistry, Woman's Med. Coll. of Pa. at Phila. since 1935, acting dean, 1943-46, dean since 1946. Mem. Am. Soc. Biol. Chemists, A.A.A.S., Am. Chem. Soc., Physiol. Soc. of Phila., Sigma Xi, Iota Sigma Pi, Chi Omega. Contbr. articles on biochem. subjects to scientific jours. Home: 6445 Greene St., Philadelphia 19, Pa.

FAY, Richard D(udley) ◎ V. 28.

FAY, Sidney Bradshaw, college prof.; b. Washington, Apr. 13, 1876; s. Edward Allen and Mary (Bradshaw) F.; A.B., Harvard, 1896, Ph.D., 1900; Univ. of Paris, 1899; Univ. of Berlin, 1900; L.H.D., Smith, 1929; Litt.D., Columbia, 1940; teaching fellow, Harvard Univ., 1900-02; m. Sarah Proctor, Aug. 17, 1904; children—Mrs. Dorothy F. Little, Mrs. Laura F. Bender, Mrs. Elsa F. Harisbornc. Prof. history, Dartmouth, 1902-14; prof. European history, Smith Coll., 1914-29; prof. history, Harvard, 1929-46; lecturer, Harvard, 1917-21, Amherst Coll., 1924-25; Columbia, 1926-27, Yale, 1945-46. Round Table leader Williamstown Inst. of Politics, 1924. Pres. N.E. Hist. Teachers Assn., 1914; pres. American Historical Association, 1946; mem. Verein für Geschichte der Mark Brandenburg, Société d'Histoire Moderne, Société de l'Histoire de la Guerre, Am. Hist. Assn., Am. Political Science Association, Mass. Historical Soc., American Philosophical Society, American Academy Arts and Sciences, English Hist. Soc. Author: A History Syllabus for Secondary Schools (edited with com. of New Eng. History Teachers Assn.), 1904. The Records of the Town of Hanover, N.H., 1761-1818, 1905. Editor: Smith College Studies in History, since 1905; Fueter's World History, 1815-1920, 1922; Origins of the World War (2 vols.), 1928, rev. edit., 1930; Guide to Historical Literature, 1931; Rise of Brandenburg-Prussia to 1786, 1937. Contbr. to mags. Home: 194 Brattle St., Cambridge, Mass.; also 21 Lincoln Av., Nantucket, Mass.

FAY, Temple, neurological surgeon; b. Seattle, Wash., Jan. 9, 1895; s. John Purinton and Alice Isabelle (Ober) F.; B.S., U. of Wash., 1917; M.D., U. of Pa., 1921; m. Marion Hutchinson Button, June 8, 1923; children—Jane Dundas, Alice Amelia, Marion Biddle, Marie-Louise. Resident physician, U. of Pa. Hosp., 1920-23; asst. instr. neurology, Grad. School of Medicine, U. of Pa., 1924-25, asso. in neurology, 1927-29; prof. neurosurgery, Sch. of Medicine, Temple U., 1929-36, prof., head dept. neurology, neurosurgery, 1936-43; prof. neurosurgery Women's Med. Coll. Pa. since 1949; chief neurosurgeon Temple U. Hosp., 1929-43; neurologist U. of Pa. Hosp., 1923-29, Phila. Gen. Hosp., Episcopal Hosp., Abington Hosp., Mary Drexel Hosp. for Diseases of Children, St. Agnes Hospital neuro-surgical consultant, United States Naval Hosp., Phila., since 1946. Dir. D. J. McCarthy Foundation for Investigation Nervous and Mental Diseases, 1928-42; dir. Temple U. Med. Sch. unit for investigation malignancy, Internat. Cancer Research Foundation grant, 1935-37. Served with Med. Enlisted Res. Corps and S.A.T.C. during World War I; med. officer base No. 17, Coastal Patrol, 1942-43; mem. U.S.C.G. Auxiliary since 1942. Mem. 1st Bd. of Appeals Selective Service, State of Pa., since 1940; mem. med. adv. com. Nat. Hdqrs. Civil Air Patrol, rank of lt. col.; wing med. officer, Pa. Civil Air Patrol; owner patrol plane lost in action off N.Y. Harbor, Oct. 1942. Recipient Gold Medal Award, Class A, Sci. Exhibit, A.M.A., 1929; spl. award of merit, A.M.A., 1935. Dir. Neuro-Phys. Rehabilitation Clinic. Mem. medical advisory committee for National Soc. for Crippled Children and Adults (also Pa. Soc.). Founder Harvey Cushing Soc. (pres. 1937). Co-founder Am. Acad. Cerebral Palsy, 1947; research council United Cerebral Palsy Assn., Inc.; bd. dirs., vice chairman branches S.E. chapter, A.R.C., Vice pres. Internat. League Against Epilepsy (pres. Am. chapter 1937). Diplomate Nat. Bd. Med. Examiners. Fellow Am. Coll. Surgeons, Soc Neurol. Surgeons; mem. Internat. Coll. Surgeons, Am. Neurol. Assn., Am. Psychiatric Assn., A.M.A., Pan-Am. and Phila. County med. assns., Phila. Neurol. Soc., Phila. Psychiatric Soc., Med. Club Phila., Assn. Research in Nervous and Mental Diseases, Am. Bd. Neurol. Surgery, Pa. Soc. Sons of Revolution, Phi Kappa Psi, Nu Sigma Nu, Alpha Omega Alpha, Sigma Xi. Clubs: Country, University, Art Alliance, Art, Pylon, Union League, Rotary, Phila Cricket (Phila.); Gibson Island Yacht Rock Hall Yacht, Sportsman Pilot Assn. Contbr. numerous med. papers and articles to sci. publs. Home: 7304 Elbow Lane, Phila. 19. Office: 8800 Germantown Av., Chestnut Hill, Pa. ☆27.

FEAGLEY, Joseph Charles (fāglē), company exec.; b. Lancaster, Pa., June 6, 1895; s. Oliver Sheldon and Mary Catherine (Erisman) F.; Lancaster Boys High Sch., Lancaster, Pa., 1913; m. Kathryn Stoner, June 5, 1920; children—Charlotte Amelia, Josephine Anne, Sarah Clarissa. Joined Armstrong Cork Co., 1913, v.p. since 1939, dir. since 1941. Mem. Penn. C. of C. (pres. 1952—). Home: Hamilton and Valley rds. Office: Liberty St., Lancaster, Pa.

FEAKES, Lewis Russell, business exec.; b. Rahway, N.J., Nov. 28, 1905; s. Alfred Charles and Laura Foulks (Merrick) F.; student Pace Coll., N.Y. C., 1925-28; bus. student Harvard, 1949; m. Martha Emma Hopkins, Oct. 1, 1930; children—Clifford Russell, Marjorie Ruth, Wayne Lewis, Joyce Ellen. C.P.A., Pace, Gore & McLaren, N.Y.C., 1929-32; with Johnson & Johnson, New Brunswick, since 1932, gen. controller since 1943, asst. treas. since 1949, dir. since 1946; treas. New Brunswick Theol. Sem.; dir. Peoples Nat. Bank of New Brunswick. Mem. Controller's Institute Am. Mason. Home: Hillcrest, River Rd. Office: 501 George St., New Brunswick, N.J.

FEARING, George Richmond, Jr. ◎ V. 27.

FEARING, Kenneth Flexner, author; b. Chicago, Ill., July 28, 1902; s. Harry L. and Olive (Flexner) F.; A.B., U. of Wis. 1924; m. Rachel Meltzer, 1933; 1 son, Bruce; m. 2d, Nan Lurie, 1945. Began as newspaper reporter, 1924; free-lance writer, with occasional publicity and editorial positions since 1924. Mem. Author's League of Am. Author: books of poetry, Angel Arms (Coward-McCann) 1929; Poems, 1935; Dead Reckoning, 1938; Collected Poems, 1940; Afternoon of a Pawnbroker, 1943; novels, The Hospital, 1939; Dagger of the Mind, 1941; Clark Gifford's Body, 1942; The Big Clock, 1946; Stranger at Coney Island (poems), 1948; (novel) Loneliest Girl in the World, 1951; The Generous Heart, 1954. Address: care Russell & Volkening, 522 Fifth Av., N.Y.C. 18.

FEATHER, William, author, pub.; b. Jamestown, N.Y., Aug. 25, 1889; s. George E. and Henrietta (Hodgson) F.; A.B., Adelbert Coll. (Western Reserve U.), 1910; m. Ruth Presley, Oct. 30, 1912; children—William, Judith. Reporter Cleveland Press, 1910-15; with publicity dept. Nat. Cash Register Co., Dayton, O., 1915-16; organizer, 1916, and since pres. William Feather Co., printers and pubs., Cleve. Mem. Cleveland C. of C., Alpha Tau Omega. Democrat. Clubs: Advertising, Mid-Day, City, Union, Philosophical. Author: As We Were Saying, 1921; Haystacks and Smokestacks, 1923; Ideals and Follies of Business, 1927; also articles under title "A Business Man's Philosophy," in newspapers, etc. Editor and pub. The William Feather Magazine, and group of house mags. for indsl. cos. Author: Business of Life, 1949. Home: 19201 Van Aken Blvd., Shaker Heights, Cleve. 22. Office: 812 Huron Rd., Cleve. 15.

FEAZEL, W(illiam) C(rosson) ◎ V. 28.

FECHTELER, William Morrow, naval officer; b. San Rafael, Calif., Mar. 6, 1896; s. Rear Admiral A. F. and Maud (Morrow) F.; grad. U.S. Naval Acad., 1916; m. Goldye Stevens, May 24, 1928; 1 dau., Joan. Commd. ensign, U.S. Navy, June 1916; promoted through the grades to admiral, February 1950; formerly dir., officer personnel, Bur. Naval Personnel; dep. chief bur. naval personnel, 1945; comdr. battleships-cruisers, Atlantic Fleet, 1946; deputy chief of Naval Operations (personnel), 1947-50; became comdr. in chief Atlantic Fleet, 1950; named chief of naval operations, 1951-53, comdr.-in-chief Allied Forces So. Europe, 1953—. Decorated D.S.M. with star, Army D.S.M., Legion of Merit, Bronze Star Medal. Clubs: Army and Navy, Chevy Chase (Washington). Home: Villa Nike, Prima Traversa, Via Orazio No. 8, Naples, Italy. Office: Box 1, CINCSOUTH, care Fleet Post Office, N.Y.C.

FEDER, Daniel D., dean students, prof. psychol.; born at Philadelphia, Pa., April 12, 1910; son of Jacob and Minnie (Orlovitz) F.; A.B., U. of Denver, 1931, M.A., 1931; Ph.D., State U. of Ia., 1934; m. Florence Malbin, Sept. 2, 1934; 1 dau. Roberta Louise. Research asst., U. of Ia., 1932-34, research asso., 1934-35, asso. in psychology and personnel, 1935-38; asst. dir. personnel bureau and asst. prof. psychology, U. of Ill., 1938-42; exec. officer and supervisor Ill. State Civil Service, 1942-46; dean of students and prof. psychol., U. of Denver, since 1946, acting dean of academic adminstrn., 1951-52; mem. adv. com. to counseling service V.A., 1952—; personnel cons. for numerous colls. and univs.; test consultant and editor Cooperative Test Service since 1939; organized and administered personnel bureau, U. of Ill., and statewide high sch. testing service for Ill. (over 400 high schs. and 30 colls. cooperating). Served as lt. comdr. U.S.N.R., active duty, 1942-45. Pres. Council of Guidance and Personnel Assns., 1947-48. Fellow American Psychological Assn. (diplomate in counseling and guidance); member American Education Research Assn., N.E.A., Am. Coll. Personnel Assn. (past president), Nat. Interfrat. Conf. (com. coll. frat. relations), Am. Council on Edn. (com. on student personnel work), Phi Delta Kappa, and Sigma Xi. Co-editor: Annual Report of Am. Coll. Personnel Assn., 1941. Contbr. to psychol., ednl. and tech. jours. Address: University of Denver, Denver 10, Colo.

FEDERAL, Joseph Lennox, clergyman; b. Greensboro, N.C., Jan. 13, 1910; s. Howard Charles and Margaret Dolores (Keegan) F.; student Niagara U., 1927-29, U. Fribourg, Switzerland, 1929-32, N.Am. Coll., Rome, Italy, 1932-35; Licentiate in Sacred Theology, Gregorian U., 1932; LL.D. (hon.), Niagara U., 1951. Ordained priest, Roman Catholic Ch., 1934; rector Sacred Heart Cathedral, Raleigh, N.C., 1938-51; apptd. Papal Chamberlain, Aug. 1942; consecrated Titular Bishop of Appiaria, and auxiliary to the Bishop of Salt Lake City, 1951. Address: Cathedral of the Madeleine, 331 East S. Temple St., Salt Lake City 2.

FEDERICI, Salvator John (fĕd-er-ē'chē), clergyman; b. Norwalk, Conn., Aug. 28, 1910; s. Joseph and Lillian (Paradisa) F.; student Holy Ghost Missionary Coll., Cornwells Hights, Pa. (near Phila.), 1928-30, St. Marys' Sem., Norwalk, Conn., 1931-33; A.B., Duquesne U., 1934; B.S.T., Fribourg U., Switzerland, 1938, grad. work in history, 1938-40; Ph.D., Georgetown U., 1945. Entered Congregation of the Holy Ghost, 1931; ordained priest, Roman Cath. Ch., 1937; teacher of math. and physics, Duquesne U. Prep., 1933-34; mem. faculty Duquesne U., Pittsburgh, since 1940, prof. history since 1948, director admissions since 1944. Member American Academy Political and Social Sciences, Foreign Policy Assn., Cath. Hist. Soc. of Western Pa., Italian Sons and Daus. of Am., Pi Gamma Mu Alpha Phi Delta. Address: 801 Bluff St., Pittsburgh 19.

FEE, C. Allan, business exec.; b. Jersey City, 1900; s. Charles J. and Elizabeth M. (Miggins) F.; student pub. schs. Jersey City; m. Helen F. Small, Oct. 12, 1933; children—Carol Ann, Suzanne Elizabeth. With Am. Car & Foundry Co., N.Y.C., company now called ACF Industries, Incorporated, since 1915, sec. since 1950; sec. Shippers Car Line Corp., since 1950; Carter Carburetor Corp. since 1950. Mem. Am. Soc. Corporate Secs., Am. Irish Historical Soc. Republican. Roman Catholic. Club: Railroad-Machinery (bd. govs. N.Y.C.). Home: 33 Hillside Av., Montclair, N.J. Office: 30 Church St., N.Y.C. 8.

FEE, James Alger, judge; b. Pendleton, Ore., Sept. 24, 1888; s. James Albert and Rose (Maney) F.; A.B., Whitman Coll., Walla Walla, Wash., 1910, LL.D., 1933; A.M. and LL.B., Columbia, 1914; m. Frances Louise Waldo, Feb. 9, 1916 (died Sept. 20, 1935); children—Frances Louise (Mrs. George Conery Martin), Margery Waldo (Mrs. Ray Martin Steele), Lillian Adele; m. 2d, Alice Emma Tomkins, Dec. 22, 1943. Began practice of law, 1914; mem. firm Fee & Fee, 1915-16, 1920-27; city attorney, Pendleton, 1916-17; mem. legal staff dir. sales, War Dept., 1919-20; judge Circuit Court, Ore., 1927-31; judge United States District Court, Ore. dist., 1931-54; chief judge, 1937-54; U.S. Circuit judge, 9th Circuit, 1954—. Mem. Jud. Council State of Oregon, 1928-31; U.S. Dist. Judges Ninth Circuit exec. sec., 1945-48, 1950-54, president, 1948-50. Entered 2d O.T.C., Presidio, San Francisco, Aug. 25, 1917; commd. 1st lt. Air Service, U.S. Army, Nov., 1917; instr., aerial gunnery, Reserve mil. aviator, 1918; 1st lt. Ore. Nat. Guard, 1926, advancing to lt. col. and asst. chief of staff, G-1, 41st Div., 1939. Mem. Bd. of Edn., Pendleton, 1922-31. Mem. bd. of overseers Whitman College, chairman since 1936; director Multomah Co. Law Library, until 1949, pres., 1941-49. Mem. Am. (chmn. com. on cooperation with Fed. Judiciary, 1950-54), Ore. State bar assns., Am. Law Inst. (mem. council 1949—), N.G. Association of U.S. (life), Am. Judicature Soc., Selden Soc. of London (American member), Am. Legion, Mil. Order World War (Ore. State comdr. 1942-45), Am. Asso. Newcomen Soc., Beta Theta Pi, Phi Beta Kappa; founding mem. Phi Beta Kappa Assos. (bd. dirs. 1945-52). Republican. Episcopalian. Mem. bd. editors Columbia Law Review, 1912-14, Ore. Law Review, 1924-31. Law lectr. Contbr. to legal publs. Club: University (Portland). Home: Portland, Ore. Office: 901 California St., San Francisco.

FEE, S(amuel) L(loyd), railroad exec.; b. Knoxville, Ia., Oct. 9, 1889; s. Charles E. and Mary (Brown) F.; student bus. coll.; m. Jeannette Hansmeyer, Apr. 1928. Joined C.,B.& Q. R.R., 1904, various positions, 1904-17, 19-27, mem. staff gen. mgr., 1926-27, div. supt., Centerville, Ia., 1927-28, Alliance, Neb., 1928-29, La Crosse, Wis., 1929-31, Lincoln, Neb., 1932, Aurora, Ill., 1933-36, gen. supt. Lincoln, 1936-39, Galesburg, Ill., 1939-47, gen. mgr., Omaha, 1947-49, v.p. operations, 1949, v.p. Burlington lines since 1949; v.p. Colo. & So., Ft. Worth & Denver railroads. Home: 1448 Lake Shore Dr., Chgo. Office: 547 W. Jackson Blvd., Chgo. 6.

FEE, Walter R., historian; b Steuben Co., Ind., Oct. 29, 1902; s. Shirley Dale and Irene (Gurtner) F.; A.B. Magna cum laude, Ind. U., 1925; A.M., Pittsburgh U., 1928; Ph.D., Columbia, 1933; m. Violet Enterline, Dec. 22, 1928; one dau., Ann Elizabeth. Teacher, Pittsburgh U., Greenville Coll., N.Y. City Coll.; prof., head dept. history, polit. science and social science, Michigan State College, 1945-49, head depts. history and social sci. since 1949, acting dean of the basic college, 1950-51. Member Am. Historical Assn., Am. Oriental Society, American Sociological Soc., Mich. Acad., Phi Alpha Theta, Phi Beta Kappa, Phi Kappa Phi. Author: The Transition from Aristocracy to Democracy in N.J., 1790-1820. Home: 321 Orchard St., East Lansing, Mich.

FEELEY, W. P. ◎ V. 27.

FEELY, Edward Francis; b. at Rochester, New York, March 6, 1889; s. Dennis C. and Katherine (Fleming) F.; prep. edn., Nazareth Hall Acad., Rochester Free Acad. and Rochester Business Inst.; student U. of Rochester, 1899-1901; m. Mary E. Garfield, Nov. 8, 1920. Export business, principally in Latin America, 1902-18; trade commr., U.S. Dept. Commerce, Mexico, 1918-19; comml. attaché, Am. Embassy, Mexico City, 1919-20, Buenos Aires, 1920-26; instr. in internat. trade, Pan-Am. Summer Sch., Washington, 1921; tech. adviser U.S. Delegation to 5th Internat. Conf. of Am. States, Santiago, Chile, 1923; mem. Am. Commn. Financial Experts, Ecuador, Bolivia and China, 1927-30; E.E. and M.P. to Bolivia, 1930-33. Mem. Inter-Am. Commercial Arbitration Commission. Awarded Order of Merit, 1st Class (Ecuador); Grand Cross Order of Condor of the Andes (Bolivia), 1933. Fellow Am. Geog. Soc.; mem. Council on Foreign Relations, Pan-Am. Soc. (dir.), Soc. of the Genessee, Bolivarian Soc. of U.S., The Circumnavigators' Club, Delta Kappa Epsilon, American Numismatic Soc. (fellow). Member Latin Am. Com., N.Y. World's Fair, 1939; mem. Sociedad Bolivariana del Ecuador (hon.), 1938. Republican. Home: Sylvester Court, So. Norwalk, Conn. Office: care The International Nickel Co., Inc., 67 Wall Street, N.Y.C. 5.

FEELY, Raymond T. (fē'lē), univ. dean; b. San Francisco, Calif., Aug. 31, 1895; s. Michael Joseph and Elizabeth (Monaghan) F.; A.B., St. Ignatius Coll. (U. of San Francisco), 1914, LL.B., 1916; LL.D., U. of San Francisco, 1924. In practice of law, San Francisco, 1916-20; novitiate, Soc. of Jesus, Los Gatos, 1920; philosophate, Mt. St. Michael's,

Spokane, Wash., 1922-25; prof. of philosophy, St. Ignatius Coll., 1925-27, Weston Coll., Weston, Mass., 1927-31; ordained priest, June 1930; prof. of philosophy, U. of San Francisco, 1931-33; tertianship, Port Townsend, Wash., 1933-34; prof. of political philosophy, U. of San Francisco, 1934-39, dean of faculties 1939-50, acad. v.p. since 1950, trustee. Writer pamphlets on Communism, Fascism and Nazism. Home: 2130 Fulton St., San Francisco, Calif.

FEEMSTER, Robert M., bus. exec., newspaper and magazine publishing; b. Cambridge City, Ind., July 18, 1911; s. Alonzo Robert and Louella B. (Allison) F.; A.B., DePauw U., Greencastle, Ind., 1933 (Rector scholarship); student U. of Mich. Law Sch.; LL.D., Tusculum Coll., 1949. Began with Pa. R.R.; Wyandotte Chem. Co.; pres., Olympic Advertising Co., Ind.; joined staff of The Wall Street Journal, N.Y. City, 1933, dir. of advertising, 1938; added advertising directorship Barron's Business and Financial Weekly, 1942; mem. exec. com. Dow Jones & Co., Inc., and affiliated companies since 1945 and asst. gen. mgr. in charge of all sales, chmn. of exec. com. since 1948. Owner and pres., Alexandria (Ind.) Daily Times-Tribune since 1946; exec. mem. Nat. Fedn. of Sales Execs. Recipient of U.S. Treasury Silver Medal award, 1941-45. Mem. Newspaper Advt. Exec. Assn., N.Y. Sons Ind. (exec. com.), Advertising Fedn. Am. (dir., mem. exec. com.), N.Y. Conv. and Visitors Bur., Inc. (dir.), Sigma Chi (outstanding Sigma Chi in N.Y. area, 1943), Alpha Delta Sigma (honor mem.). Republican. Methodist. Clubs: Sales Executives, Downtown Athletic, City Midday, Uptown of New York, Downtown of Dallas, Advertising (dir.). Home: Candlewood Isle, Conn. Office: 44 Broad St., N.Y.C. 4.

FEENEY, Daniel J., bishop; b. Portland, Me., Sept. 12, 1894; ed. Holy Cross Coll., Grand Sem., Montreal, Que. Ordained priest Roman Cath. Church, 1921; named titular bishop of Sita, and Auxiliary of Portland, 1946, consecrated, 1946; coadjutor bishop. Home: 307 Congress St. Office: 307 Congress St., Portland, Me.

FEENEY, James Joseph, business exec.; b. Ft. Collins, Colo., May 10, 1912; s. James H. and Lillian S. (Whare) F.; B.A., U. Wis., 1938, LL.B., 1940; m. Marilyn Sanders, Sept. 19, 1942; children—James Joseph, John Malcolm, Michael John, Mary Kay. Admitted to Wis. bar; practiced in Madison, 1941; spl. insp. U.S. Dept. Justice, 1941-42; dir. personnel Midland Machine Corp., Chgo., 1942-43, dir. indsl. relations, 1943-46; dir. indsl. relations Clearing Machine Corp., Chgo., 1943-48, Penick & Ford, Ltd., Inc., Cedar Rapids, Ia., 1948-52; v.p. charge indsl. relations Cudahy Packing Co., since 1952. Vice chmn. Chgo. chpt. A.R.C., 1947. Alderman city council, Madison, Wis., 1937-41. Mem. Grocery Mfrs. Am. (chmn. labor relations com. 1951-52), Cedar Rapids Management Development Assn. (chmn. 1952), Cedar Rapids Personnel Mgrs. Assn. (pres. 1950-51), Chgo. Personnel Management Assn. (v.p.; dir. 1947-48), Am., Wis. State bar assns., Am. Inst. Management, Spl. Agts. Assn., Nat. Foremen's Inst. (mem. editorial adv. bd. Clubs: Union League, Econ. (Chgo.) Home: 605 N. 48th St., Omaha 3. Office: Cudahy Packing Co., Omaha 7, Neb.

FEENEY, Leonard, author; b. Lynn, Mass., Feb. 15, 1897; s. Thomas Butler and Delia (Leonard) F.; student Woodstock Coll., Md., 1918-21, M.A., 1925-27, Weston Coll., 1927-29; instr. English, Boston Coll. Grad. School, 1931-36. Entered Jesuit Order, 1914; ordained to priesthood, 1928; literary editor America, the nat. Catholic weekly, 1936-40; instr. English, Weston Coll., 1940-43; dir. St. Benedict Center, Cambridge, Mass., since 1943. Pres. Catholic Poetry Soc., 1939-41; mem. N.Y. Com. for Elinor Wylie Poetry Fellowship, Internat. Mark Twain Soc. Author poetry and books including: The Leonard Feeney Omnibus, 1943; London Is a Place, 1951; Bread of Life, 1952. Address: 23 Arrow St., Cambridge, Mass. ☆27

FEEZOR, Forrest Chalmers (fē-zōr'), clergyman; b. Lexington, N.C., July 1, 1892; s. Jacob David and Nancy (Lee) F.; student Churchland Acad., 1915, U. Chgo., 1925, Wake Forest Coll., 1920, D.D., 1934; Th.M., So. Bapt. Theol. Sem., 1923; m. Jessica Rae Fuller, Sept. 15, 1927; children—Ann Joy, Forrestine Fuller. Ordained to ministry Bapt. Ch., 1917; tchr. William Jewell Coll., 1923-26; pastor Second Bapt. Ch., Liberty, Mo., 1926-31, Tabernacle Bapt. Ch., Raleigh, N.C., 1931-42, Broadway Bapt. Ch., Ft. Worth, 1942-46, First Bapt. Ch., Waco, Tex., 1946; now exec. sec. Exec. Bd. Bapt. Gen. Conv. Tex.; radio speaker So. Baptist Hour, 1949, Religious Internat. Broadcast radio sta. WRUL, 1950-52. Pres. N.C. Bapt. Conv., 1941; 1st v.p. So. Bapt. Conv., 1951-52, mem. fgn. mission bd., Richmond, Va., 1933-52; pres. Tex. Bapt. Gen. Conv., 1951-52, 52-53. Trustee Meredith Coll., Raleigh, N.C., 1933-42, Baylor U. and Hillcrest Meml. Hosp., Waco, Tex., since 1946, So. Bapt. Theol. Sem., Louisville, 1931. Mason (32). Rotarian. Home: 6742 Lakeshore Dr. Office: 202 Baptist Bldg., Dallas.

FEHN, Ed J. ◎ V. 27.

FEHR, Howard Franklin, univ. prof.; b. Bethlehem, Pa., Dec. 4, 1901; s. Quincy Howard and Minnie (Patterson) F.; A.B., Lehigh U., 1923, A.M., 1928; Ph.D., Columbia, 1940; m. Gladys Thomas, Dec. 25, 1924; children—Patricia Thomas, Barbara Gladys. High sch. teacher mathematics, Bethlehem, 1923-25, Reading, 1925-27, Newark, N.J., 1927-31; instr. State Teachers Coll., Montclair, N.J., 1934-38, asst. prof., 1937-40, asso. prof., 1940-45, prof., 1946-48; part time instr. Teachers Coll., Columbia U., 1946-48, prof. mathematics since 1948, head dept. mathematics since 1949; part time teacher Newark Coll. Engring., 1930-35, Newark Sch. of Fine and Indsl. Arts, 1929-30, Rutgers Univ., 1944-46. Consultant to various communities on math. curricula. Fellow A.A.A.S.; member of Assn. State Teachers Colls. in N.J. (pres 1941-46); Nat. Council Teachers Mathematics (board member), American Math. Soc., Association Teachers Mathematics in N.J., Essex County Edn. Assn. (pres. 1945-46), Phi Delta Kappa. Republican. Author books including: Secondary Mathematics, A Functional Approach for Teachers, 1951. Contbr. articles to ednl. mags. Home: 106 Morningside Dr., N.Y.C. 27. ☆27

FEIBELMAN, Herbert U. (fē'bl-mán), lawyer; b. Mobile, Ala., Dec. 24, 1889; s. Joseph and Sarah (Frolichstein) F.; A.B., U. Ala., 1911, LL.B., 1913; m. Yedda Spiro, Oct. 10, 1917; children—Joan (Mrs. Wm. Lehman), Herbert J., Emily (Mrs. Harold Friedman). Admitted to Ala. bar, 1913; practiced Mobile, 1913-25, Fla. bar, 1925, and since practiced Miami, now member of firm Feibelman and Friedman. Commr. on Uniform State Laws, 1933-41. Del. to Fla. Constl. Conv., 1933. Mem. Am. Jewish Hist. Soc., Fla. Hist. Soc., Am., Fla. and Dade Co. bar assns., Am. Judicature Soc., Am. Legion (a founder in Ala., 1919). Pres. Temple Israel. Mason. Asso. editor Fla. Law Jour. since 1949, Comml. Law Jour. since 1949. Contbr. series of biographic sketches in Fla. Law Jour., 1949. Home: 930 N.E. 95 St., Miami Shores 38. Office: 448 Seybold Bldg., Miami 5.

FEIBELMAN, Julian Beck, rabbi; b. Jackson, Miss., Mar. 23, 1897; s. Abraham and Eva (Beck) F.; A.B., Millsaps Coll., 1918; LL.D., 1946; rabbi, Hebrew Union Coll., 1926, D.D. honoris causa, 1955; M.A., University of Pennsylvania, 1929, Ph.D., 1939; m. Mary Anna Fellman, Oct. 20, 1933; 1 son, Julian B., Jr. Rabbi, Temple Keneseth Israel, Phila., Pa., 1926-36. Temple Sinai, New Orleans, La., since 1936; lectr. history of religions Tulane U. since 1950. Am.-Jewish rep. Internat. Conf. Christians and Jews to study European Anti-Semetism, Switzerland, 1947; city chmn. U.N. Appeal for Children, 1948; mem. exec. bd. of the Central Conf. of Am. Rabbis, 1948, chmn. Interfaith Com. Mem. bd. govs. Hebrew Union Coll. since 1951; pres. combined alumni assn. of Hebrew Union Coll., Cin., and Jewish Inst. Religion N.Y. Served U.S. Army, World War I; spl. rep. W.L.B.; chmn. com. home service, field dir., mem. exec. bd., New Orleans Red Cross, World War II; mem. Mayor's Adv. Com., New Orleans, 1946; mem. La. Soc. Mental Hygiene (past pres.), New Orleans Assn. Social Hygiene (past pres.), Nat. Conf. Christians-Jews (southwestern advisor), New Orleans Urban League (v.p.), Family Service Soc. (pres.), New Orleans Race Relations, Jewish Pub. Soc. Phila., Pa. (editorial bd.), New Orleans Fgn. Policy Assn. (exec. bd.), New Orleans Tuberculosis Assn., Jewish Statistical Bur., United Jewish Appeal Bd., Am. Jewish Com. Bd., Veteran's Information Center, Boy Scouts (exec. bd.; awarded Silver Beaver 1951). Hebrew Union Coll. Alumni Assn. (v.p. 1951), Church and Industry Com. (exec. bd.), New Orleans Assn. Commerce. Clubs: Rotary (pres. 1950-51), Athletic (New Orleans), Lakewood Country. Author books. Editor: New Orleans Jewish Ledger, 1940-44. Home: 1530 State St., New Orleans. Office: Temple Sinai, 1631 Calhoun St., New Orleans 18. ☆27

FEIBLEMAN, James Kern, educator, author; b. New Orleans, July 13, 1904; s. Leopold and Nora (Kern) F.; student U. Va., 1924; pvt. study Europe; m. Dorothy Steiman, 1928 (div.); 1 son, Peter Steinam; married 2d, Shirley Ann Grau, Aug. 4, 1955. Asst. manager dept. store, 1924-29; v.p., gen. mgr. James K. Feibleman Realty Co., Inc., since 1930; acting asst. prof. English, Coll. Arts and Scis., Tulane U., 1943-44, acting asst. prof. philosophy, 1945-46, grad. prof. since 1946, head dept. philosophy since 1951; lectr. various univs., sci. assns. and founds.; radio broadcaster radio sta. WINS, N.Y.C., 1948, C.B.S., 1949-51, radio sta. WNOE, New Orleans. Mem. Charles S. Peirce Soc. (pres. 1948-49), Am. Assn. U. Profs., Am. Math. Soc., Am. Philos. Assn. (eastern and western divs.), Am. Soc. Aesthetics, Art Assn. New Orleans, Assn. for Symbolic Logic, Authors League Am., Inst. Applied Logic, Metaphysical Soc. Am., Mind Assn., Modern Lang. Assn. Am., New Orleans Acad. Sci., Royal Inst. Philosophy, South Central Modern Lang. Assn., So. Soc. Philosophy and Psychology, Southwestern Philos. Conf., Phi Beta Kappa. Author: Death of the God in Mexico, 1931; Christianity, Communism and the Ideal Society, 1937; In Praise of Comedy, 1939; Positive Democracy, 1940; The Margitist, 1944; The Theory of Human Culture, 1946; Journey to the Coastal Marsh, 1946; The Revival of Realism, 1946; Introduction to Peirce's Philosophy, 1946; The Long Habit, 1948, London, Eng., 1950; Aesthetics, 1949; Ontology, 1951; Philosophers Lead Sheltered Lives (autobiography), 1952; Science and the Spirit of Man (with Friend), 1953; The Unlimited Community (with Friend), 1956; What Science Really Means (with Friend), 1957; Trembling Prairie, 1952; The Dark Bifocals, 1953; also chpts. various books, numerous book reviews and articles. Office: Tulane University, New Orleans 18.

FEIDELSON, Charles N. ◎ V. 27.

FEIDLER, Ernest R(eyno'd) (fē' dlēr), lawyer, adminstr.; b. Superior, Wis., Apr. 15, 1910; s. Ernest William and Agnes Amelia (Swanson) F.; Ed.B. magna cum laude, Wis. State Coll., Superior, 1930; LL.B. cum laude, U. Wis., 1934; Sterling fellow in law, Yale, 1934-35; m. Lydia Keown, July 25, 1936. Admitted to Wis. bar, 1934, D.C. bar, 1946; various capacities Office Gen. Counsel, Treasury Dept., 1935-43, asst. to gen. counsel, 1942-43; sec., gen. counsel The A. W. Mellon Ednl. and Charitable Trust, 1946-51, also sec. Old Dominion Found.; adminstr. Nat. Gallery of Art, Washington, 1954-—. Mem. USCG Bd. Review Mil. Justice, 1951-53. Trustee Bollingen Found., 1948-51. Served from lt. comdr. to comdr., USCG Res., 1943-46, capt., active duty, 1951-54. Mem. Am., Wis., D.C. bar assns., Chi Phi. Clubs: Army and Navy, Nat. Press (Washington); Author articles legal jours. Home: 1411 N. Glebe Rd., Arlington, Va. Office: National Gallery of Art, Washington.

FEIEL, George M(elville) (file), steel exec.; b. Columbus, O., Aug. 4, 1905; s. George F. and Emily J. (Pengelly) F.; B.S., Ohio State U., 1930; m. Annette F. Berger, Sept. 29, 1928; 1 dau., Carolyn Elizabeth. Clk. Ralston Steel Car Co., Columbus, 1923-26; pub. accountant Ernst & Ernst, Cleve., 1930-36; accountant Republic Steel Corp., 1936-41, asst. comptroller, 1941-49, comptroller since 1949. Member American Iron and Steel Institute, Beta Gamma Sigma, Beta Alpha Psi. Club: Cleveland Athletic. Home: 21660 Avalon Drive, Rocky River 16, O. Office: 1620 Republic Bldg., Cleve. 1.

FEIGHAN, Michael A. (fē'hán), congressman; b. Lakewood, O., Feb. 16, 1905; s. John T. and Mary (English) F.; A.B., Princeton, 1928; LL.B., Harvard Law Sch., 1931; m. Florence J. Mathews, June 21, 1930; children—Michael A. (dec.), William Mathews, Fleur. Atty., 1931; mem. 78th to 84th Congresses, 20th District, Ohio. Member Elm Club (Princeton). Home: 1323 W. 111 St. Office: Guardian Bldg., Cleveland.

FEIGL, Herbert (fī'gl), univ. prof.; b. Reichenberg, Austria-Hungary, Dec. 14, 1902; s. Otto and Camilla (Beck) F.; student Chem. Tech. Sch., Reichenberg, 1917-21, U. of Munich, 1921-22; Ph.D., U. of Vienna, 1927; m. Maria Kasper, June 30, 1931; 1 son, Eric Otto; came to U.S., 1930, naturalized citizen, 1937. Began as lecturer People's Inst., Vienna, 1927-30; Rockefeller Research Fellow, Harvard U., 1930-31; lecturer, State U. of Ia., 1931-32, asst. prof., 1932-38, asso. prof. 1938-40; Rockefeller Research Fellow, N.Y. and Harvard, 1940; Guggenheim fellow, 1947-48; professor philosophy, University of Minnesota, since 1940; Matchette Found. lectr. Purdue U., 1951. Trustee Inst. for Unity of Sci., Boston; dir. Minn. Center for Philos. of Science, 1953—. Fellow A.A.A.S.; mem. Am. Humanist Assn., Am. Philosophy Assn. Author books including: (with W. Sellars) Readings in Philosophical Analysis, 1949; Readings in the Philosophy of Science, (with M. Brodbeck), 1953. Editorial associate and advisor, Philosophy of Science (jour.), Internat. Ency. of Unified Science (mem. adv. bd.); asso. editor Philosophical Studies (jour.), since 1950. Home: 5601 Dunont Av. S., Mpls. ☆27

FEIGL, Hugo (fī'gl), art dealer; b. Prague, Mar. 15, 1889; s. Joseph and Julie (Busch) F.; Dr. Law, Prague U., 1919; m. Margaret Meller, Nov. 5, 1924; 1 dau., Marion. Came to U.S., 1939, naturalized, 1945. Art critic Prager Tagblatt, Prague daily, 1919-24; founder Feigl Gallery, Prague, 1924-39; art dealer Feigl Gallery, N.Y.C., 1942—. Home: 404 E. 55th Street, N.Y.C. 22. Office: 601 Madison Av., N.Y.C.

FEIKENS, John (fī'kens), mem. Rep. Nat. Com.; b. Clifton, N.J., Dec. 3, 1917; s. Sipke and Corine (Wisse) F.; A.B., Calvin Coll., Grand Rapids, Mich., 1939; LL.B., U. Mich., 1941; m. Henriette Dorothy Schulthouse, Nov. 4, 1939; children—Jon, Susan Corine, Barbara Edith, Julie Anne. Admitted to Mich. bar, 1942; mem. Snider & Feikens (successor to Knight, Snider & Feikens), Detroit, 1946—; dir. Smedes Structural Steel Co., Oakland Mill Supply Co., Inc. Chmn. Mich for Eisenhower Com., 1951; alternate del. Rep. Nat. Conv., 1952; asst. state chmn Rep. Party of Mich., 1952; chmn. Mich. Presdl. Inaugural Com., 1952. Rep. State Central Com.; Rep. Nat. Com., 1953—. Clubs: Players, University of Michigan, Economic, Detroit Boat (Detroit). Home: 1381 Grayton Rd., Grosse Pointe 30, Mich. Office: Penobscot Bldg., Detroit 26.

FEIKER, Frederick Morris (fī'kēr), engineer, univ. dean; b. Northampton, Mass., June 14, 1881; s. Frederick Christian and Fanny Barnes (Thayer) F.; B.S. in E.E., Worcester Poly. Institute, 1904, hon. E.D., Worcester Poly. Inst., 1938; M.S. in textile tech. (hon.), Lowell Textile Inst., 1953—; married Elizabeth Baker Campbell, Oct. 3, 1906; children—Elizabeth Stuart (Mrs. Carl S. Weist), Capt. Frederick Christian (killed in action), Gretchen, Janet (Mrs. Robert J. Delaney), Barbara Jean (Mrs. H. Franklin Barrus, Jr.), George Campbell William Gordon. Technical journalist, General Electric Co., 1906-07; editor Factory Magazine, Chicago, 1907-09; chairman editorial board "System," and Factory Mag., 1912-15; editor of Electrical World New York, 1915-18; v.p. McGraw-Hill Co., Inc. (pubs. of tech. and industrial jours.), 1920-23; leave of absence as asst. to Sec. of Commerce, Herbert Hoover, 1921; spl. agt. Bur. Foreign and Domestic Commerce, 1922; expert consultant Dept. of Commerce; operating v.p. Society for Elec. Development, 1923-26; mng. dir. Associated Business Papers, Inc., 1927-31; dir. U.S. Bur. Foreign and Domestic Commerce, 1931-33; ednl. consultant for Textile Foundation since 1936; elected executive sec. Am. Engring. Council, 1934; dean Sch. Engring., George Washington U., 1939, dean emeritus, 1952; ednl. cons. Mut. Security Agy.

ce 1951. Chairman adv. com., Census of Distribution, Dept. of Commerce of U.S. Lecturer and ganizer course in industrial management, Grad. l. of Business, Harvard, 1909, 10. Chairman div. industrial and engring. research of the Nat. Research Council, Washington, 1946-48 now tech. dir. v. com. internat. technol. assistance. Mem: Nat. ventors' Council, U.S. Dept. of Commerce, 1940. llow Am. Inst. Elec. Engrs.; mem. Am Soc. Mech. grs., A.A.A.S., Soc. Advancement Management, ashington Society of Engineers, American Society Engineering Education, Sigma Alpha Epsilon, gma Xi, Sigma Tau, Theta Tau, Phi Psi. Omicron Delta Kappa. Republican. Congregationalist. ubs: Engineers (New York); Cosmos (Washgton). Home: 1235 34th St. N.W., Washington.

FEILCHENFELD, Ernst H. (fīl'kĕn fĕld), educator, internat. lawyer; b. Berlin, Germany, Oct. 6, 8; s. Dr. Hermann F. and Else (Oppach) F.; Dr. ris Utriusque, Berlin U., 1922; spl. student London h. of Econs., 1923-24. Came to U.S., 1924, naturized, 1936. Research Bur. of Internat. Research arvard U. and Radcliffe Coll., 1924-30; asst., lectr., st. prof. law Harvard Law Sch., 1926-32; with Treasy Dept., Bd. Econ. Warfare, Office Fgn. Relief and habilitation, Washington, 1940-43; prof. internat. v and internat. orgn. dir. research Inst. of World lity. Sch. Fgn. Service, Georgetown U., 1944—. so. mem. Am. Bar Assn.; mem. Am. Soc. Internat. w. Club: Cosmos. Author: Voelkerrechtspolitik als ssenchaft, 1922; Public Debts and State Succession, 31; Rights and Remedies of Foreign Bondholders 34; The Next Step; A Plain Man's Guide to International Principles, 1938; The International Economic w of Belligerent Occupation (Carnegie Endowment Internat. Peace, Washington) 1942; Prisoners of r (Inst. of World Polity, Sch. Fgn. Service, orgetown U., Washington), 1948. Address: School Foreign Service, Georgetown U., Washington 7. ☆27

FEILD, David Meade ◎ V. 27.

FEINBERG, Abraham, business exec.; b. N.Y.C., ar. 7, 1908; s. Jacob and Eva (Wolin) F.; student ll. City N.Y.; LL.B., Fordham U., 1929; LL.M., Y.U., 1936; m. Lillian Farber, Sept. 3, 1929; children—E. Richard, Judith Evelyn. Chmn. bd. Julius yser Co., N.Y.C., 1954—; dir. Catalina, Inc., neficial Standard Life Ins. Co. Pres. Development rp. for Israel, 1955; trustee Fedn. Jewish Philanropies, 1955. Pres. bd. trustees Brandeis U.; pres. n. com. Weizman Inst. Clubs: City Athletic, Manttan (N.Y.C.); Old Oaks Country (Purchase, Y.). Home: 35 Elmsmere Rd., Mt. Vernon, N.Y. fice: 500 5th Av., N.Y.C. 36.

FEINBERG, Samuel Maurice; physician; b. Russia, ar. 28, 1895; s. George and Anna (Shulman) F.; ought to U.S., 1907, naturalized, 1918; B.S., U. is., 1917; M.D., Rush Med. Coll., 1919; m. Cecile ern, Mar. 19, 1922; children—Alan Richard, Robert erman and Ruth Ann (twins), Helene Rose. Intern ok Co. Hosp., Chgo., 1920-21, attending physian, 1926-38; specialist in internal medicine and lergy; prof. medicine, chief allergy clinic, dir. Allgy Research Lab., med. sch., Northwestern; tending physician Passavant Meml. Hosp., Chgo., ice 1942; cons. allergy St. Paul Area, U.S. V.A. A.T.C., 1918. Mem. bd. Found. for Allergic Diseses. Mem. Res. M.C., U.S. Army, 1918-19. Diplomate Am. Bd. Internal Medicine, Subspecialty Board llergy; mem. Board Allergy, Fellow A.C.P., M.A., Internat. Assn. Allergology (pres.), Am. ad. Allergy; mem. Ill., Chgo. med. socs., Am. c. for Study Allergy (past pres.), Chgo. Soc. Internl Medicine, Central Soc. Clin. Research, A.A.A.S., go. Soc. Allergy, Soc. Med. History Chgo., Argenne, Spain, France, Scandinavian, Cuban allergy assns. ll hon.), Sigma Xi, Phi Beta Kappa, Phi Delta silon. Mem. Ref. Jewish Ch. Author: Asthma, y Fever and Related Disorders—A Guide for Paents, 1933; Allergy in General Practice, 1934; Allerin Practice, 1944; The Antihistamines, 1950; Aller: Facts and Fancies, 1951; also articles med. jours. em. editorial bd. Jour. of Allergy, Folia Clinica ternacional. Home: 221 Franklin Rd., Glencoe, Ill. fice: 185 N. Wabash Av., Chgo.

FEININGER, Andreas Bernhard Lyonel, photogpher; b. Paris, France, Dec. 26, 1906; s. Lyonel and lia (Lilienfeld) F.; derivative citizenship; ed. schs. Germany; studied under Walther Gropius at the uhaus, Weimar, Germany, 1922-25; student architcture Staatliche Bauschule in Zerbst, Germany, ssed summa cum laude, 1928; m. Gertrud Wysse ägg, Aug. 30, 1933; 1 son, Thomas G. A. Learned ade of a cabinet maker at the Bauhaus, 1922-25; ssed journeyman examination, 1925; practiced architcture Dessau and Hamburg, Germany, 1928-31; worklwith LeCorbusier (architect) Paris, 1932-33; profl. otographer splizing, in archtl. and indsl. photogphy, Stockholm, 1933-39; free lance photog. Black ar Photo Agency, N.Y. City, 1940, under own me, 1941-43; staff photog. Life mag. since 1943, lizing in "on location" assignments. Charter mem. n. Soc. Mag. Photogs. Author books, articles. Rearch work in telephotography and graphic control ocesss. Exptl. photography in connection with lenses very long and very short focal lengths. Home: 365 20th St., N.Y. City 11. Office: Time and Life dg., N.Y.C. 20. ☆27

FEININGER, Lyonel Charles Adrian (fīn'ing-ĕr), inter; b. New York City, July 17, 1871; s. Frederick illiam Carl and Elizabeth Cecilia (Lutz) F.; studied t. at Sch. for Applied Arts, Hamburg, Germany, ad. of Arts, Berlin; Colarossi, Paris; m. Julia ienfeld, Sept. 25, 1905; children—Andreas, Laurice, Theodore Lux. Caricaturist and illustrator for various weeklies in Germany and Paris, 1898-1908; Chicago Tribune (comic section), 1906; independent work as painter since 1907; instr. in painting and graphic arts, Bauhaus, Weimar, Germany (later moved to Dessau), 1919-32; teacher art, Mills Coll., Oakland, Calif., summers 1936, 37, Black Mountain College, N.C., 1945. Exhbns. and one-man shows in U.S. and Europe inc.: Artists for Victory Exhbn., Met. Museum, N.Y. City, 1942 (awarded 3d prize); represented in touring exhbn. Contemporary Am. Painting, shown in Latin America by Metropolitan Museum of Art. Executed murals for Marine Transportation Bldg., and courtyard of Masterpieces of Art, N.Y. World's Fair, 1939, 40. Represented in permanent collections of Metropolitan Museum, Whitney Museum of Am. Art, Museum of Modern Art, N.Y.C., and many others. Home: 235 E. 22d St., N.Y.C. 10. ☆27

FEINSINGER, Nathan Paul (fīn'sĭng-ĕr), univ. prof.; b. Brooklyn, N.Y., Sept. 20, 1902; s. Israel Bernard and Rebecca (Neighstock) F.; A.B., U. of Michigan, 1926, J.D., 1928; m. Bettie Whitney, Jan. 15, 1940; children—Greg, Ellen, Peter. Sociolegal research, Columbia Law Sch., 1928-29; asst., assoc., and prof. of law, U. of Wis., 1929—; vis. prof. law univs. of Chgo., Mich., Stanford, 1934, 36, 53. With Nat. War Labor Bd., Washington, D.C., 1942-46, successively as asso. gen. counsel, dir. nat. disputes and public mem.; chairman National Wage Stabilization Bd., 1951-52. Special assistant to atty. gen. and gen. counsel, Wisconsin Labor Relations Board, 1937-39; spl. rep. sec. of Labor in various labor disputes, 1946-49; chmn. presdl. fact finding bd. in steel and meat packing labor disputes, 1946, 48. Mem. American Bar Assn., Phi Beta Kappa, Phi Delta Phi (hon.), Order of Coif, Druids. Club: University. Author: Stearns on Suretyship, 1937; Cases and Materials on Partnerships, 1939; Cases and Materials on Labor Law, 1940. Home: 419 N. Pinckney St., Madison, Wis.; also Box 456, Aspen, Colo. Office: Law Sch., U. Wis., Madison.

FEIRER, William Anthony, (fīr'ĕr), physician; b. Roselle Park, N.J., Jan. 18, 1900; s. Frank and Mary Ann (Salzmann) F.; B.S., Rutgers U., 1922; D.Sc., Johns Hopkins, 1925, M.D., 1930; Sc.D., (honorary), Philadelphia College Pharmacy and Sci., 1943, Rutgers University, 1954; married Jeanne Corrington, Feb. 10, 1932; Asso. prof. bacteriology Johns Hopkins U., 1923-30, staff physician Johns Hopkins Hosp., 1932-36; with Sharp & Dohme, Phila., 1930-32, dir. biol. labs., 1936-37, dir. med. div., 1937-40, dir. med. research div., since 1940, vice pres., 1942-47, exec. vice pres., 1947-50; mem. bd. dirs., vice president in charge scientific affairs E. R. Squibb & Sons, 1950-52, v.p., dir. Squibb Inst. Med. Research since 1952. Mem. exec. com., dir. Health Information Found.; trustee Rutgers University. Fellow American Public Health Assn., American College Physicians; member of A.M.A., A.A.A.S., Soc. Am. Bacteriologists; hon. mem. Sigma Xi, Alpha Omega Alpha, Delta Omega, Methodist. Clubs: University (New York and St. Louis). Home: 775 Park Av., N.Y. City 21. Office: 745 Fifth Av., N.Y. City 22.

FEIS, Herbert (fīz), economist; b. New York, N.Y., June 7, 1893; s. Louis J. and Louisa (Waterman) F.; A.B., Harvard, 1916, Ph.D., 1921; m. Ruth Stanley-Brown, Mar. 25, 1922. Instr. economics, Harvard, 1920-21; asso. prof. U. of Kan., 1922-25; head dept. of economics, U. of Cincinnati, 1926-29; mem. staff Council on Foreign Relations, 1930-31; econ. adviser Dept. of State, 1931-37; adviser internat. econ. affairs, 1937-43; special consultant to Sec. of War, 1944-46; chief technical adviser American delegation, World Econ. and Monetary Conf., London, 1933; spl. adviser Conf. of Am. Republics, Buenos Aires, 1936, Lima, Peru, 1938, Panama, 1939; adviser on American industrial relations, Internat. Labor Office, League of Nations, various periods, 1922-27. Mem. Inst. for Advanced Study, Princeton, 1948-50, 1951-53; member of policy planning staff, Dept. of State, 1950-51. Served in U.S.N.R.F., World War. Awarded Guggenheim fellowship, 1926. Author books including: Seen from E. A., 1947; The Spanish Story, 1948; The Road to Pearl Harbor, 1950; The Diplomacy of the Dollar, 1950; The China Tangle, 1953. Contbr. to mags. Home: York, Me. ☆27

FEISAL II, King of Iraq; b. Baghdad, May 2, 1935; s. King Ghazi; ed. by pvt. tutors in Baghdad; student Harrow, Eng. Following sudden death of father, succeeded to throne, Apr. 1939, under regency of Prince Abdul-Ilah, because law of Iraq stipulates that ruler must not be younger than 18 yrs. of age. Address: Baghdad, Iraq.

FEITEL, Arthur (fī tel'), architect; b. New Orleans, June 3, 1891; s. Morris and Sarah (Cahn) F.; B.Arch., Tulane U., 1911; Ecôle National Des Beaux-Arts, Paris, France (Architecte Diplomé Par Le Gouvernement), 1922. Architect: designer or asso. designer number of pub. instns., New Orleans. Mem. City Park Comm. Pres. Delgado Art Mus., 1947—; vice chmn. Vieux Carre Comm. (for preservation of New Orleans French Quarter); dir. Spring Fiesta Assn. Fellow A.I.A.; mem. Société Des Architectes Diplomés Par Le Gouvernement, La. Hist. Soc., Athenée Louisianais, English Speaking Union (sec. New Orleans br.), New Orleans C. of C., Art Assn. New Orleans (pres. 1940—), New Orleans Opera House Assn. (dir.), Palmes Academiques (France). Club: New Orleans Athletic (dir.). Home: 726 St. Peter St., New Orleans 16. Office: Carondelet Bldg., New Orleans 12.

FEJER, Andrew Akos (fē'yĕr), aeronautical engr., educator; b. Budapest, Hungary, June 4, 1913; s. Eugene and Ilona (Haas) F; M.E., Czech Tech. U., 1936; M.S., Cal. Inst. Tech., 1939, Ph.D., 1945; m. Edith Behal, June 12, 1938; children—Theodore William, Mark Eugene, Ilona Anne. Came to U.S., 1938, naturalized, 1948. Mech. engr. Skoda Works, Prague, Czechoslovakia, 1936-38; research fellow Hydraulics Machinery Lab., Cal. Inst. Tech., 1939-41, instr. mech. and aeronautical engring., 1941-45; research engr. aircraft engine div. Packard Motor Car Co., 1945-48; prof., chmn. depts. aeronautical and mech. engring. U. Toledo since 1949; lectr. aeronautics U. Mich., 1950-51; engring. cons. Asso. fellow Inst. Aeronautical Scis.; mem. Am. Assn. Engring. Edn., Sigma Xi. Home: 3328 Cheltenham Rd., Tol. 6.

FEJOS, Paul (fāy ōsh), anthropologist; b. Budapest, Hungary, Jan. 24, 1897; s. Desiré Emery and Aurora (Novelly) F.; student U. Budapest, 1920; m. Marianne Arden, June 22, 1942. Came to U.S., 1922, naturalized, 1930. Research technician Rockefeller Inst. Med. Research, 1923-26; motion picture dir. Universal, Metro-Goldwyn-Mayer Studios, Hollywood, Cal., 1926-30; producer, dir. films, including ethnographical films, Africa, East Indies, Far East; dir. Danish Ethnographic Expdn. to Madagascar, also Seychelles Archipelago, 1934-36; field collector ethnographic div. Nat. Museum, Copenhagen, 1935-37; dir. Swedish Film Industry Ethnographic Expdn. to East Indies, also Siam, 1936-38; dir. Wenner-Gren Sci. expdn. to Hispanic Am., 1939-41; hon. prof. U. Cuzco Peru 1941; dir. research Wenner-Gren Found. for Anthrop. Research (formerly The Viking Fund), 1941—; cons. prof. anthropology Stanford 1943—; professorial lectr. anthropology Yale, 1949-51, acting dir. S.E. Asia studies, 1951; asso. in anthropology Columbia, 1951-52. Decorated Knight Comdr. Order of Sun (Peru); awarded Orellana Medal, Geog. Soc. Lima, Peru, 1943. Fellow Royal Anthrop. Inst., A.A.A.S., Am. Anthrop. Assn., N.Y. Acad. Scis. (chmn. sect. anthropology 1950-51, pres. 1954); mem. Am. Acad. Polit. and Social Sci., Am. Assn. Phys. Anthropologists, Am. Ethnol. Soc. Am. Soc. Human Genetics, Am. Sociol. Soc., Soc. Am. Archeology, Inst. of Human Paleontology. Author: Ethnography of the Yagua, 1944; Archeological Explorations in the Cordillera Vilcabamba, Peru, 1944. Office: 14 E. 71st St., N.Y.C. 21.

FELBECK, George Theodore, chem. mfg. exec.; b. Salina, Kan., Feb. 1, 1897; s. Levin and Matilda (Lundquist) F.; B.S. in Mech. Engring., U. Ill., 1919; Ph.D. in Phys. Chem., Cal. Inst. Tech., 1943; m. Helen Kniseley, Nov. 5, 1920; children—George Theodore, David K., Richard B., Karen. Asso. Union Carbide and Carbon Corp., 1923—, at Linde Air Products Co. labs., Buffalo, trans. to Carbide and Carbon Chemicals Co. div. Union Carbide, worked on development of organic chem. synthesis processes, assigned to atomic energy activities of corp., 1943, set up and supervised engring. development and operation of K-25 gas diffusion plant at Oak Ridge, Tenn., later supervised Y-12 electromagnetic separation plant Oak Ridge Nat. Labs., and gas diffusion plant, Paducah, Ky., v.p. Carbide and Carbon Chemicals Co., 1944—, charge coal utilization program Union Carbide, 1946—. Recipient John Wesley Hyatt award for engring. developments leading to large scale mfr. polyethylene resins and plastic materials, 1948. Home: R.D. 1, Wernersville, Pa. Office: 30 E. 42d St., N.Y.C. 17.

FELD, Nicholas (fĕld), fgn. service officer; b. Vicksburg, Miss., Dec. 5, 1915; s. Nicholas and Mabel (Phillips) F.; A.B., Harvard, 1936, grad. study, 1937-38; m. Dr. Cora Helene Hochstein, Dec. 27, 1949; 1 dau., Evelyn Dana. Apptd. fgn. service officer, unclassified, v. consul career, sec. Diplomatic Service, assigned v. consul, Zurich, Switzerland, Mar., 1939, Basel, Dec. 1939; Fgn. Service Officers Tng. Sch., Dept. State, Washington, Jan. 1940; v. consul, Madras, India, June 1940; 3d sec., Pretoria, Union of South Africa, July 1944, 2d sec., June 1945; commd. consul, Apr. 1948; assigned consul, Dar-es-Salaam, Tanganyika Ty., East Africa, Apr. 1948, Geneva, Switzerland, Jan. 1950; officer in charge West, Central and East African affairs, Office African Affairs, Dept. State, 1951; consul Singapore, 1954—. Home: care American Consulate General, Singapore. Office: Department of State, Washington 25.

FELDBUSH, Harry A., corp. exec.; b. St. Louis, June 11, 1893; s. Henry A. and Bertha F.; student Westminster Coll., 1910-12; B.S., Washington U., 1915. Sales engr. Worthington Pump & Machinery Corp., St. Louis, 1915-16, test engr., 1916-23, supt., Cin., 1923-25, works mgr., 1925-32, mgr. refrigeration dept., Harrison, N.J., 1932-40, 33-40, v.p. since 1940. Home: 82 West Rd., Short Hills, N.J. Office: care Worthington Corp., Harrison, N.J.

FELDMAN, A. Harry, corp. exec. Pres., dir. United Factors Corp., N.Y.C.; v.p., dir. United Mchts. & Mfrs., Inc.; treas., dir. United Internat. Corp.; dir. Bristol Supply Co., Glasgo Finishing Co., Homestead Draperies, Inc., Langley Engraving Co., Langley Processing Co., Langley Warehouse Corp., Plastic Processing Co., Seminole Mills, Statistics, Inc., Union Mfg. & Power Co., United Mchts. Lab., Inc. Home: 400 Woodbrook Lane, Chestnut Hill, Phila.

FELDMAN, Abraham G., chmn. bd., president Storkline Furniture Corp. Home: 2920 Commonwealth Av. Office: 4400 W. 26th St., Chgo.

FELDMAN, Abraham J(ehiel), rabbi; b. Kiev, Ukraine, June 28, 1893; s. Jehiel and Etka (Rubin) F.; B. Hebrew Literature, Hebrew Union College, Cincinnati, Ohio, 1913, rabbi, 1918, D.D., 1944; A.B.,

University of Cincinnati, 1917; S.T.D., Trinity Coll., 1953; LL.D., Hillyer Coll., 1953; H.H.D., Hartt Coll. of Music, 1953; m. Helen Bloch, June 2, 1918; children—Daniel Bloch, Joan Helen (Mrs. Jerome W. Mecklenburger), Ella (Mrs. Charles Norwood). Rabbi Free Synagogue, N.Y. City, 1918-19, Congregation Children of Israel, Athens, Ga., 1919-20 Ref. Congregation Keneseth Israel, Philadelphia, 1920-25, Congregation Beth Israel, Hartford, Conn., 1925—; lectr. in O.T., Hartford Theol. Seminary, 1954—; associate editor English Yiddish Encyclopedic Dictionary, 1910-12; editor Jewish Ledger, Director Jewish Social Service, Mount Sinai Hosp., Hartford Jewish Fedn., Charter Oak Council Boy Scouts of America, Julius Hartt Musical Foundation Hebrew Home for the Aged, Hartford Council Adult Edn. (pres. 1944-46); incorporator United War and Community Funds of Conn.; col. in charge cdn., N.R.A. campaign, Hartford area, 1933; state chmn. N.R.A. Adjustment Bd., 1934-35; bd. dir. Nat. Jewish Welfare Bd.; pres. Synagog Council Am., 1955—; Vice chmn. Gov's. Com. on Displaced Persons. Mem. Gov. Cross' Commn. on Sesqui-Centennial of U.S. Constitution, 1937, gov.'s Com. on Unity and Amity, 1941-46. Alumni lecturer, Hebrew Union College, 1940. Colonel Chaplain Corps, Conn. State Guard, 1943-55. Mem. bd. mgrs. Department Synagogue and Sch. Extension, Union Am. Hebrew Congregations (1932-41); mem. exec. bd. Union American-Hebrew Cong., 1945-49; historian Alumni Assn., Hebrew Union Coll., 1933-40, pres. 1946-48; administrative bd., Hebrew Union Coll., Sch. Religious Edn. (N.Y.), 1947-49; bd. govs. Hebrew Union Coll., 1945-49; mem. Central Conf. Am. Rabbis (pres. 1947-49), Am. Jewish Hist. Soc., Phi Epsilon Pi (nat. chaplain, 1938). Mason (asso. chaplain Grand Lodge of Connecticut, 1943, 44). B'nai B'rith, K.P.; hon. mem. local posts of Spanish-American War Veterans, Veterans of Foreign Wars; chaplain U.S. Veterans Hosp., Newington, Conn.; asso. nat. chaplain Jewish War Vets of U.S., 1940-41. Clubs: Rotary, Get-Together, Tumble Brook Country. Author: Words in Season, 1920; The Undying Fire and Other Discourses, 1921; Intermarriage and Other Discourses, 1922; Religion in Action, 1923; God's Fools, 1924; We Jews, 1927; Lights and Shadows, 1928; Kiddush Hashem, 1929; Judaism and Unitarianism, 1930; What Is Faith?, 1930; Hills to Climb, 1931; The Faith of a Liberal Jew, 1931; Sources of Jewish Inspiration, 1934; The Adventure of Judaism, 1937; The American Jew—A Study of Backgrounds, 1937; Contributions of Judaism to Modern Society, 1938; A Companion to the Bible, 1939; The Rabbi and His Early Ministry, 1941; The Mourners Service, 1941; Remember the Days of Old, 1943; In Time of Need, 1946; A Modern Synagogue, 1945; 100 Benedictions, 1948; Confirmation, 1949. Contbr. to Universal Jewish Ency.; The New Schaff-Herzog Ency. of Religious Knowledge. Editor: Sermons by Z. H. Masliansky, 1926. Home: 145 Ballard Dr. Office: 701 Farmington Av., Hartford, Conn.

FELDMAN, Herman ◎ V. 27.

FELDMAN, William H(ugh), exptl. pathologist; b. Glasgow, Scotland, Nov. 30, 1892; s. Victor William and Isabella (Gunn) F.; came to U.S., 1894, naturalized, 1922; D.V.M., Colo. State Coll., 1917, M.S., 1926, D.Sc., 1945; student in pathology U. of Mich. Med. Sch., 1920; m. Esther Dickinson, Dec. 26, 1917 (died Sept. 1932); 1 dau., Esther Isabelle (Mrs. John F. Connelly, Jr.); m. 2d, Ruth Elaine Harrison, Aug. 15, 1934; 1 son, William Harrison. Asst. prof. pathology Colo. State Coll., and asst. pathologist Exptl. Sta., 1917-27; asso. in div. exptl. medicine Mayo Foundation since 1927, instr. in comparative pathology Mayo Foundn. Grad. Sch., U. of Minn., 1927-32, asst. prof., 1932-36, asso. prof., 1936-44, prof. since 1944. Delivered Bell lecture in tuberculosis, Minneapolis, 1942, Harben lectures, Roy. Inst. Pub. Health and Hygiene, London, 1946; guest lecturer, Pasteur Inst., Paris, and med. socs., Lisbon, Copenhagen, Stockholm, Oslo, Edinburgh, Oxford, 1946. Mem. med. adv. bd. Leonard Wood Memorial (Am. Leprosy Found.; chmn. V. Colo. Tb. Found. Mem. sci. adv. bd. Armed Forces Inst. Pathology since 1947; sci. cons. on Tb., Vets. Adminstrn., Washington. Awarded Gold Medal (with H. C. Hinshaw and F. C. Mann) for exhibition chemotherapy of tuberculosis, A.M.A., 1944; Alvarenga prize, Coll. Phys. of Phila. for studies on chemotherapy of tuberculosis, 1946. Del. Fifth Internat. Congress on Leprosy, Havana, Cuba, 1948. Mem. Am. and Minn. vet. med. assns., Am. Soc. Exptl. Pathology, Am. Coll. Vet. Pathologists (pres. 1949), Minn. Path. Soc., Am. Trudeau Soc., Conf. Research Workers in Animal Diseases in N.A., Minnesota Acad. Sci., Minn. State Med. Assn. (ex-officio; mem. com. on tuberculosis), Internat. Assn. Med. Museums (council mem. and pres. 1941-42). Am. Assn. Pathologists and Bacteriologists (pres. 1952-53), Societa Italiana delle Scienze Veterinarie (hon.), Sigma Xi, Sigma Nu, Alpha Psi. Universalist. Mason. Mem. editorial bd. Am. Rev. of Tuberculosis. Home: 926 Eighth Av. S.W. Office: Medical Science Bldg., Mayo Foundation, Rochester, Minn.

FELDMANN, Charles Russell ◎ V. 27.

FELDMANN, Walther H(aynie) (wälter feld'mann), mfg. exec.; b. Balt., Jan. 14, 1898; son August and Marie (Walther) F.; student Balt. Poly. Inst., 1911-15; m. Eleanor Louise McKnew, June 4, 1921; children—Walther Haynie, Beverly Beale (Mrs. Donald B. Edge). Instr. pattern making Balt. Poly. Inst., 1915-16; grad. student Westinghouse Electric & Mfg. Co., East Pittsburgh, Pa., 1916-17; power sales engr. Consol. Gas & Electric Co., Balt., 1917-18, 19-22; regional sales mgr. Electric Machinery Mfg. Co., Mpls., 1922-27, gen. sales mgr., 1927-40, vice pres., general manager, later pres. 1940 to 1950, now chmn. bd.; v.p. charge sales Worthington Corp., Harrison, N.J., 1950-55, exec. vice pres., 1955—. Registered profl. engr., N.J. Mem. Am. Inst. E.E., A.S.M.E., Nat. Assn. Mfrs., Nat. Electric Mfrs. Assn., Compressed Air and Gas Inst. Presbyterian. Clubs: Rotary (board dirs.), Downtown (Newark); Electric Mfrs., Baltusrol Golf (Springfield, N.J.), Minneapolis. Home: 705 Lenape Trail, Westfield. Office: 401 Worthington Av., Harrison, N.J.

FELIO, Earl Nathaniel, business exec.; b. Niagara, Wis., Mar. 28, 1903; s. Loren Jerome and May Lillian (Heagle) F.; student Northwestern; m. Esther A. Stavoe, June 25, 1930; children—Donald Earl, Sandra Mae, Arthur Drew. Treas., asst. sec. Colgate-Palmolive Co., 1951—. Vice pres. Credit Research Found., Inc., N.Y.C. Past officer, mem. N.J. Savs. Bond Com.; mem. adv. bd. Jersey City Salvation Army. Mem. Community Chest of Jersey City, N.Y. Credit and Financial Management Assn. (past pres., dir.); Nat. Assn. Credit Men (past councilor past nat. v.p.), Jersey City C. of C. (dir.), Commerce and Industry Assn. N.Y., N.J. Assn. Credit Execs., N.Y. Inst. Credit, Nat. Retail Credit Assn., Peddie Sch. Fathers Assn. (life), Delta Sigma Pi (life). Mason. Clubs: Ambassadors, 475 (N.Y.C.); Commerce (life) (Chgo.); Rock Spring (West Orange, N.J.) Home: 364 Hillside Pl., South Orange. Office: 105 Hudson St., Jersey City 2.

FELIX, Anthony G., business exec.; b. Berks County, Pa., Jan. 25, 1885. Ret. sr. v.p. The Pa. Co. for Banking and Trusts; pres. Bankers Securities Corp. Clubs: Philadelphia Country, Racquet, Union League (Phila.). Home: The Mermont, Bryn Mawr, Pa. Office: 1315 Walnut St., Philadelphia.

FELIX, Robert Hanna, psychiatrist; b. Downs, Osborne Co., Kan., May 29, 1904; s. Dr. Tasso Oliver and Neva Lee (Trusdle) F.; student U. Colo., 1923-26, M.D., 1930, Sc.D. (hon.), 1953; M.P.H., Johns Hopkins U., 1942; Sc.D., Boston U., 1953; married Esther R. Wagner, June 18, 1933; 1 daughter, Mary Katherine. Interne, Colo. Gen. Hosp., 1930-31; Commonwealth Fund fellow in psychiatry, Colo. Psychopathic Hosp., 1931-33; asst. surgeon, U.S. Pub. Health Service, 1933, passed asst. surgeon, 1936, surgeon, 1945, senior surgeon, 1948, medical director, 1950; clin. dir. Dept. of Justice Med. Center, 1935-36; chief, Psychiatric Service, U.S. Pub. Health Service Hosp., Lexington, Ky., 1937-38, clin. dir., 1939-41; Rockefeller fellow in pub. health, 1941-42; psychiatrist U.S. Coast Guard Acad., 1942-43; sr. med. officer U.S. Coast Guard Acad., 1943-44; chief mental hygiene div., U.S. Pub. Health Service, 1944-49; dir. Nat. Inst. of Mental Health, U.S.P.H.S., since 1949; mem. expert adv. panel on mental health, World Health Orgn. Member delegation Internat. Congress on Mental Health, London, 1948; chmn. U.S. delegation Mexico City, 1951; mem. delegation, tech. advisor, 2d World Health Assembly, Rome, 1949; mem. Nat. Com. on Alcoholism. Certified Mental Hosp. Adminstr. Diplomate, Am. Bd. Psychiatry and Neurology; fellow Am. Public Health Assn., A.C.P., Am. Psychiatric Assn. (mem. council 1947-50); mem. A.M.A., So. Psychiatric Assn. (pres. 1946-47), Nat. Assn. for Mental Health, S.A.R., Delta Sigma Phi, Phi Chi. Episcopalian. Mason. Club: Cosmos (Washington). Adv. editor The Psychiatric Bulletin; mem. adv. editorial bd. Quarterly Jour. Studies on Alcoholism. Home: 9641 East Bexhill Dr., Kensington, Md. Office: Nat. Inst. of Mental Health, Bethesda 14, Md.

FELL, Charles A(lbert, newspaperman; b. Helena, Ala., June 19, 1889; s. Richard and Dora (Cobb) F.; student pub. schs. of Birmingham; m. Selina Watkins Perry, Nov. 2, 1927; children—Charles Albert, Henry Perry. Reporter Birmingham (Ala.) Age-Herald, 1907-09; reporter, city editor Montgomery Advertiser, 1910-11; reporter, news editor Birmingham News, 1912-15, mag. editor since 1922; make-up editor Atlanta Georgian, 1915-17; mem. bd. dirs. and exec. com. Birmingham News Co. Served as chief yeoman, U.S.N., 1917-19. Mem. Sigma Delta Chi. Author pamphlets on economics, management, editorial content, and other problems of newspaper publication. Clubs: The Club, Downtown. Home: 1805 Kensington Rd., Mayfair, Birmingham 9. Office: 2200 Fourth Av. N., Birmingham 2, Ala.

FELL, Harold Bertels, petroleum producer; b. Wilkes-Barre, Pa., Aug. 18, 1889; s. Daniel Ackley and Frances (Bertels) F.; prep. edn., Hillman Acad., Wilkes-Barre, Pa.; grad. Mercersburg (Pa.) Acad., 1907; C.E., Princeton, 1912; m. Georgie Simpson, Jan. 8, 1919; children—Frances Alice, Elizabeth Simpson. Engr. Lehigh Valley Coal Co., 1912-17; v.p. and gen. mgr. Peerless Steel Co., at Ardmore, Okla., 1919-21; v.p. and gen. mgr., later pres. Simpson-Fell Oil Co., 1921—; pres. and dir. Rickey Royalty Co. Mem. adv. council Geol. Engring. Dept., Princeton U. Trustee Okla. Pub. Expenditures Council; Southern Oklahoma Memorial Foundation; member natural resources committee C. of C. of United States. Served as 1st lt. to major, F.A., U.S. Army, 1917-18; col. F.A. Res. Chmn. Okla. State Soldiers Relief Commn., 1921-22; pres. Okla. Am. Legion Endowment Fund Corp., 1925-28; mem. Gov's. Joint Com. on Reorgn. of State Govt. Dir. Internat. Petroleum Expn., Tulsa. Asso. mem. Am. Assn. Petroleum Geologists; mem. Southern Okla. Oil and Gas Assn. (ex-pres.), Am. Inst. Mining and Metall. Engrs., American Petroleum Inst., Princeton Engring. Assn. Mid-Continent Oil & Gas Assn. (dir.), Ind. Petroleum Assn. Am. (exec. v.p.), Okla. C. of C. (dir.), Ardmore C. of C. (pres. 1932-33), American Legion (dept. comdr. 1920-21), Reserve Officers Assn. of U.S. (pres. Okla. dept. 1927-28). Republican. Presbyterian. Clubs: Dornick Hills Country (Ardmore), Tulsa; Beacon (Oklahoma City); Tiger Inn (Princeton). Home: 1605 Bixby Av. Office: Simpson Bldg., Ardmore, Okla.

FELL, John R(andolph), investment banker; b. Port Washington, Pa., 1911; s. John Ruckman and Dorothy Randolph F.; student Aiken Prep. Sch., 1925, St. Pauls Sch., Concord, N.H., 1929; m. Josephine Laimbeer, Dec. 8, 1931; children—John Ruckman, Natalie Lee. Partner Lehman Bros., N.Y.C., since 1940; dir., pres. William Assos., Inc.; vice president and director Colorado-Western Pipeline Co.; director of Trans-Canada Pipe Lines, Limited, Monterey Oil Company, Texas Pacific Coal & Oil Co. Mem. exec. com., bd. mgrs. Home for Incurables. Served as lt. (j.g.) to comdr., U.S.N.R., 1941-45, comdr. Naval Aviation. Decorated Commendation medal with gold star, Am., Asiatic-Pacific (4 stars), Philippine (2 stars) campaign medals, Presdl. Unit Citation with 3 stars; two USN commendation ribbons with gold star. Mem. Am. Legion, Aviation Commandery of Naval Order of U.S. Roman Catholic. Clubs: The Brook, India House, Links, Lina, Golf, Madison Square Garden, Meadow Brook, Nassau Golf Links of America, Piping Rock, Racquet and Tennis, Southampton, Twenty-Nine, Inc. (N.Y.C.), Seminole (Palm Beach, Fla.); Ft. Worth, Brook Hollow, Cork (Tex.); Chevy Chase (Md.). Home: Brookville Rd., Jericho, L.I. Office: 1 William St., N.Y.C. 4.

FELL, Lawrence G(ibson), business exec.; b. Ypsilanti, Mich., June 14, 1897; s. William I. and Frances (Gibson) F.; student Wharton Sch., U. Pa., 1915-20; Elizabeth Boos, June 17, 1922. With Michigan Carton Co., 1919—, beginning as treas., successively v.p., pres., gen. mgr., 1930—; dir. Security National Bank. Dir. Community Concert Assn. Episcopalian (vestryman). Club: Battle Creek Country (pres.). Home: 200 Wahwahtaysee Way. Office: 79 E. Fountain St., Battle Creek, Mich.

FELLER, Alto Edmund, physician; b. Osborne, Iowa, Feb. 6, 1910; s. George and Carrie (Heiden) F.; B.S., U. Ia., 1931, M.D., 1933; m. Aleen Jarman, Apr. 7, 1933; children—Janice Mary, Thomas George, Robert Jarman. Intern U. Hosp., Iowa City, Ia., 1933; house officer, resident, instr. dept. internal medicine, 1934-39; Nat. Research Council fellow, med. sch., Harvard, 1940; instr. bacteriology N.Y.U., 1941; cons. infectious disease Sec., War, 1942-46; mem. Commn. on Acute Respiratory Diseases, Ft. Bragg, N.C., 1942-46; asst. prof. preventive medicine, also medicine Western Res. U., 1946-51; prof., chmn. dept. microbiology U. Va. since 1951. Mem. Am. Soc. Clin. Investigation, So., Central socs. clin. research, Am. Fed. Clin. Research, Am. Assn. Immunologists, Sigma Xi, Alpha Omega Alpha. Home: 1880 Westview Rd., Charlottesville, Va.

FELLER, Karl Franz, labor ofcl.; b. Dayton, O., Aug. 6, 1914; s. Karl John and Marie (Koch) F.; student pub. schs.; m. Virginia K. Snyder, Oct. 9, 1937; children—Karl Richard, Harriet Ann, Natalie Joy, Frances Jean, Judith Lynne. Pres. Brewery Workers local 59, Dayton, 1939; bus. agt., 1940-47; spl. internat. organizer Internat. Union United Brewery, Flour, Cereal, Soft Drink and Distillery Workers Am., Cin., 1943-45; gen. corr. sec., 1945-48, pres., 1948—; founder Ohio-Ky. State Council Brewery Syrup and Soft Drink Workers; mem. exec. bd. C.I.O. Mem. Am. Heritage Found. Roman Catholic. Eagle. Home: 3106 Manning Av., Cin. 11. Office: 2347 Vine St., Cin. 19.

FELLER, William, educator; b. Zagreb, Yugoslavia, July 7, 1906; s. Eugene V. and Ida (Perc) F.; M.S., Zagreb Univ., 1925; Ph.D., Gottingen Univ., 1926; m. Clara Mary Nielsen, July 27, 1938. Came to U.S., 1939, naturalized, 1944. In charge of applied math. lab., Univ. of Kiel, 1929-33; research asso., Univ. of Stockholm, 1933-39; asso. prof. and exec. editor, Math. Reviews, Brown Univ., 1939-45; prof., Cornell Univ., 1945-50; Eugene Higgins prof. of math., Princeton Univ., since 1950; consulting and war work. Mem. Am. Math. Soc., Math. Assn. of Am., Inst. of Math. Statistics (pres. 1949), Yugoslav Acad. Sciences. Roman Catholic. Editor Math. Review. Contbr. articles on probability, statistics, geometry, differential equations, real variables, etc. Address: Princeton Univ., Princeton, N.J.

FELLERS, Carl Raymond, educator; b. Hastings, N.Y., Oct. 4, 1893; s. Frank and Mary (Baratier) F.; ed. Mexico (N.Y.) Acad. High Sch.; A.B. in Chemistry, Cornell U., 1916; M.S., Rutgers U., 1916; Ph.D., 1918; m. Josephine Sanders, Mar. 28, 1921; children—Francis X., Mary J., Martha L., Anne M., John C., Paul J., David A., Stephen G. Bacteriologist (1st lt.) U.S. Pub. Health Service at Camps Greene, Bragg and Benning in lab. and field sanitation work, 1918-19; certificate of merit from Surgeon Gen.; bacteriologist (food law enforcement) U.S. Bur. Chemistry and Soils, Washington, and San Francisco, 1920; research bacteriologist on seafoods and canned foods, Nat. Canners Assn., Seattle and State of Wash., 1921-23; asso. prof., food preservation (teacher and research in food tech., especially fish and marine products), U. of Wash., Seattle, 1924-25; research prof. food tech., Mass. State Coll. (now U. of Mass.) and Expt. Sta., Amherst, Mass., 1926, head of dept., 1941; food research, human and animal nutrition; dir. Blue Channel Corp., Beaufort, S.C. (packing marine products); abstractor for chem. abstracts, editor bd. Food Research and Quick Frozen Foods; food consultant. Served with U.S. Army, res. officer, Chem. Warfare Service, 1926-42; post chem. officer, Ft. Devens, Mass., 1942; army Command and Staff Sch., 1942; major and lt. col.

Q.M.C., S.W. Pacific Theater, Australia and New Guinea, 1943-46 (army subsistence and liaison with Australian Govt.). Awarded Bronze star; Babcock Award, American Institute of Nutrition 1950; Medal of Merit (Cuba). Fellow A.A.A.S., American Public Health Assn. (governing council 6 yrs. and chmn. food and nutrition sect., 1936); mem. Am. Chem. Soc. (councillor and sec.-treas. agr. and food sect., 1941-42, chmn. 1948), Soc. Am. Bacteriologists, Am. Soc. for Hort. Sci., Am. Fisheries Soc., N.Y. Acad. Sci., Inst. Food Tech. (pres. 1949, secretary 1947-48; founder and councillor), Sigma Xi, Phi Lambda Upsilon, Phi Kappa Phi, Theta Kappa Phi, Phi Tau Sigma (honorary president). Roman Catholic. K.C. Club: Amherst Science. Active in Boy Scout work, 15 yrs. Inventor of methods for pasturizing dried foods, canning Atlantic crabs, ascorbic acid antioxidants and use of chelating agents in foods. Author, about 200 sci. and tech. articles on chemistry, bacteriology and tech. of foods; contbr. to several books, jours. and encys. Home: 52 Fearing St. Office: Univ. of Mass., Amherst, Mass.

FELLERS, James D(avison), lawyer; b. Oklahoma City, Apr. 17, 1913; s. Morgan S. and Olive R. (Kennedy) F.; student Oklahoma City U., 1930-31; A.B., U. Okla., 1936, LL.B., 1936; m. Margaret Ellen Randerson, Mar. 11, 1939; children—Kay Lynn, Lou Ann, James Davison. Admitted to Okla. bar, 1936, since practiced in Oklahoma City; partner Mosteller, Fellers, Andrews & Loving. Dir. Nat. Legal Aid Assn., 1949-51; trustee Southwestern Legal Found., 1949-55. Served as lt. col., U.S. Air Force Res., E.T.O., M.T.O., 8 campaigns, 1941-45. Decorated Bronze Star medal. Selected outstanding young man of 1948, Oklahoma City C. of C. Fellow Am. Coll. Trial Lawyers; mem. Am. Bar Assn. (nat. chmn. jr. bar conf. 1946-47, assembly del. House of Dels. 1947-56), Am. Judicature Soc., Am. Law Inst. (com. continuing legal edn., 1947-49), Internat. Assn. Ins. Counsel (v.p. 1955—), Phi Kappa Psi. Democrat. Episcopalian. Clubs: Beacon, Young Men's Dinner, Oklahoma City Golf and Country (Oklahoma City) Cosmopolitan (judge adv. internat. 1941-42). Home: 1702 Pennington Way, Nichols Hills, Oklahoma City 14. Office: 2712 First National Bldg., Oklahoma City 2.

FELLHEIMER, Alfred ◎ V. 26.

FELLMAN, David, educator; b. Omaha, Sept. 14, 1908; s. Jacob and Brandel (Gubermann) F.; A.B., U. of Neb., 1929, A.M., 1930; Ph.D., Yale (grad. fellow in polit. sci., 1931-34), 1934; m. Sara Ann Dinion, Aug. 6, 1933; children—Laura Ann, Michael Dinion. Instr., U. of Neb., 1934-39, asst. prof. polit. sci., 1939-43, asso. prof., 1943-47; prof. polit. sci. U. of Wis. since 1947; vis. instr. U. of Mo., summer 1938; instr. G.I. U. of Florence, Italy, 1945. Mem. Am. Polit. Sci. Assn. (member executive council 1952-55), American Association U. Profs. (pres. U. of Wis. chpt., 1950-51), Am. Civil Liberties Union, Midwest Conf. Polit. Scientists (v. p. 1950-51), Sigma Alpha Mu (nat. scholarship chmn. 1943-48), Phi Beta Kappa. Author: Problems of the Postwar World (with T.C. McCormick, ed.), 1945; Twentieth Century Political Thought (with J. S. Roucek, ed.), 1946. Editor: Post-War Governments of Europe, 1946; Readings in American National Government, 1947, 2d edit., 1950; mem. bd. editors Am. Polit. Sci. Rev., 1947-49. Author articles in polit. sci., law jours. Home: 1911 Kendall Av., Madison 5, Wis.

FELLNER, William John, economist; b. Budapest, Hungary, May 31, 1905; s. Henry and Margaret (Leipziger) F.; student, U. of Budapest, 1922-23; B.S., Fed. Inst. of Tech., Zurich, 1927; Ph.D., Univ. of Berlin, 1929; m. Valerie Korek, Jan. 4, 1936; 1 dau., Anna Valerie. Partner, mfg. firm, Budapest, Hungary, 1929-38; lecturer in economics, U. of Calif., Berkeley, Calif., 1939-40, asst. prof. 1941-42, associate professor, 1943-47, professor, 1947-52; professor of economics, Yale, 1952-54, Seymour H. Knox professor of economics, 1954—; consulting expert, U.S. Treas. Dept., 1945, 1949-52; consultant Nat. Security Resources Bd., 1948-49; vis. lecturer, Harvard, 1950-51. Member American Econ. Assn., Am. Acad. of Polit. and Social Science, Econometric Soc., Phi Beta Kappa (hon.). Author: A Treatise on War Inflation, 1942; Monetary Policies and Full Employment, 1946, 2d edit., 1947; Competition Among the Few, 1949; joint author: Survey of Contemporary Economics, 1948; Money, Trade and Economic Growth, 1951; Studies in Income and Wealth, Vol. 16, 1954. Joint editor, Readings in the Theory of Income Distribution, 1946; mem. editorial bd. Am. Econ. Review, 1950-52. Contbr. articles to various economics journals. Home: 131 Edgehill Rd., New Haven.

FELLOWS, Claire Howe, chem. engr.; b. Kalamazoo, Mich., Mar. 11, 1893; s. Frederick Arthur and Cornelia (Howe) F.; B.S. in Chem. Engring., Purdue U., 1936; m. Marguerite Heaviliin, July 4, 1918; children—Barbara Jane (Mrs. William D. Iuls), Thomas Howe. With Detroit Edison Co., 1919—, successively chemist research dept., in charge chem. div., acting dir. engring. lab. and research dept., dir., 1952—. Mem. Am. Soc. Testing Materials (v.p.), Am. Chem. Soc., Nat. Assn. Corrosion Engrs., Am. Soc. Mining and Metall. Engrs., Engring. Soc. Detroit. Author articles in field.‡

FELLOWS, Harold E(verett), assn. exec.; b. Amesbury, Mass., Mar. 22, 1899; s. Roscoe Conklin and Grace Adelaide (Hilliard) F.; student N.Y.U., 1916-17; m. Janet S. Edgerly, June 10, 1919; children—Barbara Louise (Mrs. Arthur S. Spangler), Jeanne Edgerly (Mrs. Keith C. Steele), Jr. exec. wholesale provision and cold storage bus., Haverhill, Mass., 1919-27; radio dir. Greenleaf Co., Boston, 1928-30, gen. mgr., 1930-32; asst. mgr., comml. mgr. radio sta. WEEI, Boston, 1932-36, gen. mgr., 1936-44; mgr. N.E. operations C.B.S., Boston, 1944-51; pres. Nat. Assn. Radio and TV Broadcasters, Washington, 1951-54; pres., chmn. bd. Radio and TV Broadcasters, 1954. Dir. Advt. Council, Brand Names Found.; bd. visitors sch. pub. relations and communications, Boston U.; chmn. comm. communications Nat. Conf. Christians and Jews. Mem. U.S. (advt. com.), Boston C.'s of C., Theta Chi, Alpha Delta Sigma, Conglist. Clubs: Beach (Swampscott); Advt. (Boston). Home: 423 Puritan Rd., Swampscott, Mass. Office: 1771 N St., Washington 6.

FELLOWS, John Ernest, educator; b. Milo, Ia., Dec. 3, 1899; s. Ernest Horatio and Mattie Elizabeth (Smith) F.; student Simpson Coll., 1917-20; A.B., State U. Ia., 1925, M.A., 1929, Ph.D., 1930; m. Mildred Gundrum, June 21, 1922; 1 son, John Gundrum (dec.). Tchr. high sch., Rembrandt, Ia., 1920-21, Casey, Ia., 1921-22, prin. high sch., 1922-24; supt. schs., Plainfield, Ia., 1925-28; prof. edn. U. Tulsa, 1930-46, dir. summer sch., 1931-46, registrar, 1933-46; acting dean coll. edn. U. Okla., 1948, dean admissions, registrar and prof. edn. since 1946. Chmn. Okla. Commn. Tchr. Edn., 1947-51; consultant U.S. office Edn., 1948-51. Mem. North Central Assn. Colls. and Secondary Schs. (hon. life mem.; pres. 1948-49), Am. Assn. Collegiate Registrars and Admissions Officers pres. 1951-52), Okla. Assn. Collegiate Registrars (pres. 1944-45), N.E.A. (dept. higher edn.), Phi Delta Kappa, Kappa Delta Pi, Psi Chi, Alpha Phi Omega, Acacia. Presbyn. Club: Kiwanis. Mem. bd. editors North Central Assn. Quarterly, 1945-46; asso. editor Coll. and U., 1947-51. Home: 1007 Woodland Dr., Norman, Okla.

FELLOWS, Raymond, judge; b. Bucksport, Me., Oct. 17, 1885; s. Oscar F. and Eva M. (Fling) F.; prep. edn. East Me. Conf. Sem., Bucksport; B.A., U. Me., 1908, M.A., 1926, LL.D., 1946; m. Madge Gilmore; children—Margaret, Rosalie, Frank. Admitted to Me. bar, 1909, practice at Bangor; asso. in practice with bro. Frank, as Fellows & Fellows; atty. gen. of Me., 2 terms, 1925-29. Trustee Me. State Hosps., 1910-12. Chmn. Rep. State Conv., 1932; pres. Bangor Hist. Soc. since 1933. Apptd. justice Superior Ct., State of Me., 1939; justice Supreme Jud. Ct. of Me., 1946-54; chief justice of Supreme Jud. Court of Maine, 1954—. Mem. Am. Bar Assn. Me. Hist. Soc. Repub. Unitarian. Club: Tarratine. Home: Bangor, Me.

FELLRATH, Charles J(oseph), lawyer, automobile mfg. exec.; b. Detroit, July 2, 1909; s. Charles J. and Alice E. (Sweeney) F.; A.B., U. Detroit, 1930; J.D., 1935; m. Dorothy Vail, Aug. 10, 1940; children—Charles VanDyke, Dorothy Vail, Mary Sweeney. Admitted to Mich. bar, 1935, pvt. practice law, Detroit, 1935-45; legal dept. Ford Motor Co., 1945—, sec., 1954—. Trustee, treas. Mich. State Bar Found. Mem. Am., Mich. State, Detroit bar assns. Clubs: Dearborn Country, Detroit. Home: 22904 Law Av., Dearborn 7. Office: 3000 Schaefer Rd., Dearborn, Mich.

FELMLY, Lloyd McPherson, newspaper editor; b. Flemington, N.J., Jan. 28, 1894; s. Charles Fox and Minnie (Banghart) Felmly; Ph.B., Lafayette College, 1916, honorary LL.D., from same college, 1943; m. Anna Tallman, Nov. 22, 1919; children—Lloyd McPherson, Janice Tallman Wurfel. With Newark (N.J.) News since 1916, beginning as reporter, North Jersey editor, 1920-24, state editor, 1924-26, city editor, 1926-33, assistant managing editor, May-Oct. 1933, managing editor, Oct. 1933-April 1944, editor since April 1944. Chmn. Alumni Council, Lafayette College, 1942-44, mem. bd. trustees, 1946-52. Private to 1st lt., Transportation Corps, U.S. Army, 1918-19; with A.E.F. 9 months. Mem. Phi Beta Kappa. Conglist. Clubs: Essex, Downtown (Newark). Home: 110 Osborne St., Glen Ridge, N.J. Office: 215 Market St., Newark, N.J.

FELNER, Theodore Isadore, business exec.; b. Phila., Aug. 1, 1908; s. Henry and Jennie (Comander) F.; B.C.S., N.Y.U., 1930; m. Sylvia L. Leopold, July 3, 1932; 1 son, Richard Michael. Sales clk. Macy's, N.Y.C., 1930-32, asst. buyer, 1932-36, asso. buyer, 1936-39, buyer fabrics, patterns, 1941-45, mdse. adminstr. fabrics, patterns, lingerie, corsets, wash dresses, 1945-50; buyer fabrics, patterns L. Bamberger, Newark, 1939; with Burlington Mills Corp. since 1950, mdse. v.p. since 1953. Gov. Civic Assn. of the MaHoPacs. Trustee East Midwood Jewish Temple. Mem. Textile Salesmen Assn., Omega Delta. Mem. MaHoPac Temple. Club: Lake Shore (MaHoPac, N.Y.) Home: North Lake Blvd., MaHoPac, N.Y. Office: 1407 Broadway, N.Y.C.

FELT, Harry Donald, naval officer; b. Topeka, Kan., June 21, 1902; s. Harry Victor and Grace Greenwood (Johnson) F.; B.S., U.S. Naval Acad., 1923; student Nat. War Coll., 1947-48; m. Kathryn Cowley, Aug. 3, 1929; 1 son, Donald Linn. Commd. ensign, U.S.N., 1923, advanced through grades to rear adm., 1951; gunnery, battleship and destroyer, 1923-29; designated naval aviator, 1929; comdr. dive bomber squadron U.S.S. Lexington, 1939-41; comdr. Saratoga air group, also air officer U.S.S. Saratoga, 1942-43; participated Occupation of Guadal Canal, Battle of Eastern Solomons; comdg. naval air stas., Dayton Beach, Miami, Fla., 1943-44; naval aviation mem. U.S. Mil. Mission to U.S.S.R., 1944-45; comdg. carrier U.S.S. Chenango, 1945, participated Okinawa campaign; staff Officer Chief Naval Operations, 1946-47; comdg. U.S.S. Franklin D. Roosevelt, 1948-49; chief staff Naval War Coll., 1950-51; comdr. Naval Middle East Forces, 1951; staff Chief of Naval Operation, 1951-53; commander Carrier division 15 and 3, 1953-54; assistant Chief of Naval Operations for Fleet Readiness, 1954-55. Decorated Navy Cross, Legion Merit, Distinguished Flying Cross. Home: 217 Gibbon St., Alexandria, Va. Office: Office Chief of Naval Operations, Navy Dept., Washington 25.

FELT, Howard Everett, business exec.; b. Kane, Pa., Aug. 3, 1894; s. Constantine Theodore and Daisy (Curry) F.; B.S., U. Pa., 1917; m. Mabel Louise Higbee, Apr. 10, 1918; children—Jean (Mrs. Joe M. Holliman), Joan (Mrs. Frank A. Northway), Janet (Mrs. George W. Deck, Jr.). With the Atlantic Refining Co., 1919-20, Shaffer Oil Refining Co., 1920; asst. mgr. Tulsa office Am. Petroleum Products Co., 1921-26; asso. Dale W. Moore, 1926-29; with Warren Petroleum Corp., Tulsa, since 1929, sec., dir. since 1929, vice president, 1940-54; vice president Natural Gasoline Corp. 1938-54, dir., 1954—. Pres. Howard E. Felt Found. Served as 1st lt. 313th inf. 79th Div., U.S. Army, 1917-20. Mem. Tulsa C. of C. (dir.), Am. Petroleum Inst., Natural Gasoline Assn. Am., Liquefied Petroleum Gas Assn., Sigma Nu. Methodist (exec. com., bd. stewards). Clubs: Tulsa (pres. 1952-53), So. Hills Country (Tulsa), Ramada (Houston). Home: 2602 E. 28th St. Office: Midstates Bldg., Tulsa.

FELT, Irving Mitchell, banker; b. N.Y.C., Jan. 25, 1910; s. Abraham and Dora (Mandel) F.; B.S., U. Pa., 1929; m. Elaine Edelman, May 20, 1945. Vice pres., treas. Felt Found., Inc., N.Y.C., since 1941; chmn. exec. com., dir. Graham-Paige Corp., 1950, pres., 1955—; chmn. exec. com., dir. Whitney Apollo Steel Corp., 1951, New Haven Clock & Watch Co., 1954—, Childs (restaurant) Co. 1950—; mem. exec. com., dir. Louis Sherry, Inc., 1950—; dir. R. Olson Oil Co., Frazer Farm Equipment Corp. Mem. Madison Sq. Garden Club, Inc., Navy League of U.S. (nat. dir.). Clubs: Wall Street, City Athletic (N.Y.C.). Home: 911 Park Av., N.Y.C. Office: 40 Wall St., N.Y.C.

FELT, Truman Thomas, newspaperman; b. Greenfield, Ind., Feb. 3, 1899; s. Edward Webster and Martha Lourinda (Thomas) F.; student Butler U., Indianapolis, Ind., 1919-22; m. Frances Mabel Brubeck, Sept. 1, 1923; children—Frances Elizabeth, Thomas Edward. Reporter, Indianapolis (Ind.) Star, 1919-21; special writer, Am. Legion nat. hdqrs., 1921-23; reporter, Evansville (Ind.) Journal, 1923-24, Dayton (O.) Herald and Journal, 1924; filled positions as real estate editor, city editor, asso. editor, also radio commentator, Miami (Fla.) Daily News, 1924-36; with press information bureau, Works Progress Adminstrn., Washington, D.C., 1936-42, bureau chief, 1938-42; chief of current information U.S. Office of Civilian Defense, 1942-43; Wash. corr. St. Louis Star Times, 1943-51, Cox Newspapers, Fla. Time-Union, 1951-55; news dir. General Gas Committee, 1955—. Served with 150th Field Artillery, 42d Div., A.E.F., 1917-19. Decorated Purple Heart. Mem. Phi Delta Theta, Tau Kappa Alpha, Sigma Delta Chi. Club: National Press (president 1952). Editor: History of Indiana in World War, 1919. Author: Lying on Florida Sands, 1934. Home: 4808 Chevy Chase Blvd., Chevy Chase, Md. Office: Suite 801, 1701 K St., N.W., Washington.

FELTES, Nicholas Rudolph ◎ V. 28.

FELTIN, Maurice, archbishop of Paris; b. Dèlle, France, May 15, 1889. Ordained priest, Roman Cath. Ch., 1909; bishop of Troyes, France, 1929-32; archbishop of Sens, France, 1932-35, of Bordeaux, France, 1935-49, of Paris, France, 1949—. Created cardinal, 1953. Home: 32 rue Barbet de Jouy, Paris 7e, France.

FELTON, Cornelius Conway, v.p. and asst. to chmn. bd. Revere Copper & Brass, Inc.; b. Steelton, Pa., Apr. 18, 1893; s. Edgar Conway and Alice (Bent) F.; Harvard Coll., 1916; m. Maria D. Agassiz, Sept. 1916 (dec.); m. 2d, Hope Gaston, Mar. 6, 1926; children—Cornelius Conway, Jr., Judith, Janet G., Jennifer. With Calumet & Hecla Consol. Copper Co., 1916-17, underground work until 1922, then became asso. with sales dept., Boston and N.Y. offices, and in charge sales, 1928-34; vice pres. Revere Copper and Brass, Inc., since 1934, now also asst. to chmn. bd. and dir. Served overseas with U.S. Army, World War; disch. with rank of lt., 1919. Clubs: Brook, Myopia Hunt, Cloud, Harvard, River (New York); Downtown (Boston). Home: 215 E. 72d St., N.Y. City 21. Office: 230 Park Av., N.Y. City 17.

FELTON, Samuel Morse, transportation exec.; b. Cincinnati, Feb. 9, 1893; s. Samuel Morse and Dorathea (Hamilton) F.; B.S., Harvard, 1916; m. Louise Merion Garaghty, Oct. 23, 1920; children—Barbara Louise (Mrs. Albert S. Williams, Jr.), Samuel Morse. Engr. J. G. White Management Corp., N.Y. City, 1916-17; mgr. Oil-Shale div., asst. gen. mgr., Minneapolis, and gen. mgr., N.Y. City, Pure Oil Co., 1920-26; dist. mgr. White Motor Truck Co., Phila., 1926-36; gen. sales mgr. railway div., Edward G. Budd Mfg. Co., 1936-45; pres., dir. American Ry. Car Inst., N.Y.C., 1946-50, pres., chief exec. officer Shippers' Car Line Corp., 1950-55, now dir., mem. exec. com.; pres. Am. Car and Foundry div. ACF Industries, Inc., 1955—. Member Transportation Council, Dept. Commerce since 1953. With U.S. Army, 1917-19; executive officer to chief engr., A.E.F.; disch. rank major, C.E. Awarded Purple heart. Meritorious Service citation, Chevalier de l'Etoile Noire. Mem. Mil. Petroleum Adv. Bd. A.S.M.E., Pan Am. Ry. Congress Assn. (chmn. indsl. adv. com.), Am. Petroleum Inst., Nat. Petroleum Assn., Colonial Soc. Pa., S.R., Soc. War 1812, Newcomen

Soc. Rep. Episcopalian. Clubs: Chicago (Chicago); Railroad-Machinery, Cloud, Harvard (N.Y. City); Harvard, Racquet, Phila. Country (Phila.); Duquesne, Rolling Rock (Pittsburgh); Metropolitan (Washington). Home: 605 Zollinger Way, Merion, Pa. Office: 30 Church St., N.Y.C. 8.

FENDT, Edward Charles, clergyman; b. Michigan City, Ind., Feb. 17, 1904; s. Charles and Mary (Schultz) F.; A.B., Capital U., Columbus, O., 1925, B.D., 1928, D.D., 1943; grad. student, Ohio State U., and Univ. of Chicago, 1928-34. Instr. in Bible, Capital U., 1929-36, prof. systematic theology, since 1936, dean Evangelical Lutheran Theol. Sem., since 1946. Mem. Am. Assn. Univ. Prof., Soc. Biblical Literature and Exegesis, Lutheran. Compiler: What Lutherans are Thinking. Home: 2244 Astor Av., Columbus 9, O.

FENGER, Frederic(k) Abildgaard (fĕng'ĕr), naval architect; b. Chicago, May 1, 1882; s. Christian and Caroline (Abildgaard) F.; M.E., Cornell U., 1907; work, in naval architecture, Mass. Inst. Tech., winter of 1908-09; m. Katharine Lindsay Swift, Sept. 16, 1912; 1 son, Christian. Worked in machine shop, Chicago, later specializing in hull design, and mem. Swazey, Raymond and Page, Inc., Boston, until 1910; since then has devoted entire time to travel and study, contbg. to newspapers and mags. Cruised alone length of Lesser Antilles in the "Yakaboo," a 17 ft. sailing canoe, in 1911; eighteen months' expdn. to Bahamas and throughout West Indies, navigating the 52 ft. schooner "Diablesse," for hist. study and mag. material, 1913-15. Active service in U.S. Navy, Mar. 1917-Jan. 1919; 14 months on U.S.S. Chester in submarine zone; later constrn. officer of U.S.S. Prometheus at Brest. Active service in U.S. Navy, lt. comdr., construction duty, 1942-45. Member Sigma Alpha Epsilon. Republican. Conglist. Clubs: Cruising Club America, Cohasset Yacht, Cornell Club of N.E. Author: Alone in the Caribbean, 1917; The Golden Parrot, 1921; The Cruise of Diablesse, 1926. Originated and was first to describe the "Main Trysail" rig and the "Dhow" hull type which have since been applied in yacht form. Home: Summer St., Norwell, Mass.

FENHAGEN, George Corner (fĕn-hā'gĕn), architect; b. Baltimore, Md., Dec. 7, 1884; s. Charles Denny and Jane (Corner) F.; student U. of Pa., 1903-05, Am. Acad. in Rome, Italy, 1906-07; m. Mildred Thurston Pierce, Sept. 10, 1911 (died 1919); children—George Corner, Jr., J. Pierce; m. 2d, Helen Weston, Oct. 14, 1921 (died 1926); 1 son, F. Weston; m. 3d, Mary Ford Pringle, June 30, 1929; 1 dau., Christina Wood. In employ Pell & Corbett, N.Y. City, 1905-06, 1907-10; asst. cons. architect, Philippine govt., 1911-14, const. architect, 1914-16; mem. firm Sill, Buckler & Fenhagen, architects, Baltimore, Md., 1916-21, Buckler & Fenhagen, 1921-46; firm name now Buckler, Fenghagen, Meyer & Ayers; asst. prof. design, U. of Pa., 1923. Fellow Royal Society of Arts, London; former member council Md. Hist. Soc. Fellow Am. Inst. Architects (past pres. Baltimore Chapter). Mem. Alumni Soc. Am. Acad. in Rome. Awarded Alumni traveling fellowship U. Pa., 1906. Democrat. Club: Philippine (N.Y.). Home: The Homewood Apts., Balt. 18. Office: Fed. Land Bank Bldg., Balt.

FENHAGEN, James Corner, banker; b. Baltimore, Aug. 10, 1875; s. Charles D. and Jane Dungan (Corner) F.; student Friends' Sch., Baltimore; m. Marion G. Stansbury, Sept. 12, 1899. Clerk and officer, Merchants Nat. Bank, Baltimore, 1892-1905; v.p. and cashier, Md. Nat. Bank, 1905-11; partner Robert Garrett & Sons, 1911-31; chmn. trust com., Baltimore Trust Co., 1932-33; chmn. exec. com., Baltimore Nat. Bank, 1933-41, vice chmn. bd., 1941-54; now chairman investment com. Fidelity-Baltimore National Bank & Trust Company; member executive and finance committees, director Commercial Credit Co.; mem. exec. com. and dir. Md. Casualty Co.; chmn. finance com. and dir. A. S. Abell Co. (pubs. Baltimore Sun); mem. exec. and finance coms. and dir. Am. Credit Indemnity Co. of N.Y.; dir. and mem. exec. com., Am. Health Ins. Corp.; dir. Md. Drydock Co.; dir. and mem. investment com., Provident Savings Bank. Mem. exec. com. Community Chest of Baltimore, Inc.; mem. bd. trustees Baltimore City Retirement System Com. Republican. Presbyn. Clubs: Maryland, Elkridge, Merchants (Baltimore). Home: Two Wyndhurst Av., Baltimore 10. Office: Baltimore Nat. Bank, Baltimore and Light Sts., Baltimore 3.

FENIX, Robert William, adminstr.; b. San Francisco, Aug. 30, 1909; s. John J. and Olive Anna Belle (Evans) F.; A.B., Coll. of Pacific, 1932, M.A., 1934, hon. Dr. Bus. Adminstrn., 1948., M.B.A., Harvard, 1937; grad. student U. So. Calif., 1938, U. Calif., 1939, Stanford, 1940-43; m. Opal H. Berg, June 13, 1939; children—Patricia, Barbara, Mary. Clerk prodn. dept. Certain-teed Products Corp., Richmond, Calif., 1926-28; cashier Coll. of Pacific, Stockton, Calif., 1932-35; asst. prof. bus. adminstrn., Coll. of Pacific and Stockton Jr. Coll., Calif., 1937-43; bus. mgr. and prof. bus. administrn., Williamette U., Salem, Ore., 1943—; financial v.p., 1947-54; comptroller Occidental Coll., Los Angeles, 1954—. Mem. C. of C. (pres.), Mem. Central Assn. Coll. and U. Bus. Officers, Western Assn. Coll. and U. Bus. Officers (pres.), Nat. Fedn. Coll. and Bus. Officers Assns. (dir.), Nat. Assn. Edul. Buyers, Pi Kappa Delta, Pi Gamma Mu, Phi Delta Kappa. Methodist. Club: Rotary. Mem. editorial bd. College and University Business. Home: 1882 Campus Rd., Los Angeles 41.

FENN, Don Frank, ◎ V. 28.

FENN, Fred H(adley), engr., univ. prof.; b. Hattiesburg, Miss., Oct. 2, 1904; s. Harry Charles and Gertrude Grace (Locke) F.; B.C.E., La. State U., 1928, B.E., 1930, M.S., 1932; M.S., U. of Mich., 1936, ScD., 1940; m. Laura Eustis, Mar. 7, 1942; children—Fred, Herbert; (step-daughter) Lola. Student engr., Gen. Elec. Co., 1930-31; instr. and asst. prof. E.M., Coll. Engring., La. State U., 1932-41, asso. prof., prof. engring. mechs. since 1946; dir. University Coll., La. State U. since 1952. Served as first lt., Signal Corps, U.S. Army, 1941, capt. 1941, major, 1943, lt. col. 1944; with 69th Inf. Combat Div., European Theater Operations 1 yr., active duty 1941-46. Awarded Bronze Star Medal, 2 battle stars. Mem. Am. Soc. Engring. Edn., La. Engring. Soc., Res. Officers Assn., Tau Beta Pi, Phi Kappa Phi, Lambda Chi Alpha. Episcopalian. Democrat. Developed and tested an elec. circuit for slope deflection analysis of structures, 1939; constructed a test layout to facilitate the analysis of a multi-membered structure, 1946-50. Contbr. articles on engring. Office: College of Engineering, Louisiana State University, Baton Rouge, La.

FENN, Henry A(nderson), univ. dean; b. St. Joseph, Mo., Aug. 12, 1909; s. Burtt Stoddard and Laura Marks (Anderson) F.; B.A., Yale U., 1932, LL.B., 1935, grad. student, 1941-42; m. Mary Peterson, June 28, 1935; children—Judith Stirling, Henry A., Leslie, Barbara, Margaret. With Larkin, Rathbone & Perry, N.Y. City, 1935-41; asst. dean, Yale Law Sch., 1942-47; Sterling tchng. fellow, asst. prof., asso. prof., Yale Law Sch., 1942-48; dean and prof. law, U. Fla., Coll. of Law, since 1948. Mem. Am., N.Y. bar assns., Zeta Psi, Phi Delta Phi. Rotarian. Home: 211 N.W. 23d Dr., Gainesville, Fla.

FENN, Jean, opera singer; b. Ill., 1930; d. George Prentice and Maurice (Hansen) Fenn; A.A., Stephens Coll., 1946. Profl. debut Los Angeles Civic Light Opera, 1950; debut with San Francisco Opera Co., 1952, N.Y.C. Center Opera Co., 1953, Met. Opera Co., 1953—, also New Orleans Grand Opera, Kansas City and St. Louis Light Operas. Mem. Sigma Alpha Iota. Address: care Nat. Concert & Artists Corp., 711 5th Av., N.Y.C. 22.

FENN, Percy Thomas, Jr., coll. prof.; b. Yonkers, N.Y., Oct. 23, 1892; s. Percy Thomas and Sara C. (Mills) F.; A.B., Hobart Coll., 1915, L.H.D., 1951; student Gen. Theol. Sem., 1915-16; B.D., Episc. Theol. Sch., 1918; A.M., Princeton, 1920; A.M., Harvard, 1922, Ph.D., 1924; m. Caroline Kimball, June 18, 1930; children—Percy Thomas, III, Richard Kimball. Asst. prof. polit. sci., Washington Univ., St. Louis, 1924-27; prof. polit. sci., Oberlin Coll., since 1927; maintains membership in ministry of Episcopal Ch. and acts as supply for vacant parishes in Diocese of Ohio. Mem. Am. Polit. Sci. Assn., Phi Beta Kappa, Theta Delta Chi. Author: The Origin of the Right of Fishery in Territorial Waters, 1926; The Development of the Constitution, 1948; also monographs and book revs. Episcopalian. Republican. Home: 365 Edgemere Pl., Oberlin, O.

FENN, Roger Purdy, music educator; b. Cordell, Okla., Dec. 10, 1904; s. James Arthur and Joanna Mae (Dwelle) F.; B.F.A., U. of Okla., 1929, M.M.E., 1944; stu. of conducting under H.A. VanderCook and of trumpet under Harry L. Jacobs, summer 1926; m. Alice M. McGee, Aug. 25, 1927; children—Joan Marie, James Roger, Mary Ellen, Duane Arthur. Professional trumpet player since 1921; instr. wind instruments Grinnell (Ia.) Coll., 1928-29; dir. summer band, U. of Okla., 1928-29; teacher instrumental music Tulsa public schs., 1929-36; asso. prof. instrumental music Southwestern State Coll., 1936-39; dir. instrumental music and prof. public sch. music U. of Tulsa since 1939. Co-conductor Tulsa Symphony Orchestra, 1935; reorganized Tulsa Civic Symphony Starlight Series, 1945, condr. 1945, 46, 47; dir. of music First Meth. Church, Tulsa, 1944-49; trumpet, Tulsa Philharmonic Symphony Orchestra since 1948. Adjudicator for dist., state instrumental music contests since 1939. Mem. Music Educators Nat. Conf., Phi Mu Alpha (life), Kappa Kappa Psi, Phi Beta Mu, Tau Beta Sigma. Methodist. Home: 1135 S. Evanston St., Tulsa, 4.

FENN, Wallace Osgood, physiologist; b. Lanesboro, Mass., Aug. 27, 1893; s. William Wallace and Faith Huntington (Fisher) F.; A.B., Harvard U., 1914, A.M., 1916, Ph.D., 1919; D.Sc. (honorary), University of Chicago, 1950; m. Clara Bryce Comstock, Sept. 9, 1919; children—William Wallace, Ruth, Priscilla, David Bryce. Instr. physiology, Harvard Med. Sch., 1919-23; traveling fellow, Rockefeller Institute, 1923-25, professor physiology, School Medicine and Dentistry, U. of Rochester since 1925, asst. dean, 1949-53. Served as 2d lt. Food Div., U.S. Army, and camp nutrition officer, Camp Dodge, 1918-19. Mem. at-large Div. Biology and Agr., Nat. Research Council 1932-35; mem. com. on med. sci., Research and Development Bd., 1949-52; mem. biol. adv. com., Nat. Sci. Found., chmn. 1953; mem. Nat. Inst. of Health (chmn. Physiol. Study Sect. 1947-51), Am. Inst. Biol. Sci. (vice chmn. 1950-53), Am. Philos. Soc., A.A.A.S., National Academy Sciences, American Physiol. Society (treasurer 1936-40, secretary 1942-46, president, 1946-47), Society for Experimental Biology and Medicine, British Physiol. Soc., Am. Acad. Arts and Scis., N.Y. Acad. Scis., Sigma Xi, Alpha Omega Alpha, Harvey Soc. (hon.), Corr. mem. Sociedad de Biologia, Argentina. Unitarian. Contbr. articles to sci. jours. Home: 1394 Highland Av., Rochester, N.Y.

FENN, William Purviance, educator; b. New Rochelle, N.Y., Aug. 31, 1902; s. Courtenay Hughes and Alice Houghton (May) F.; A.B., Hamilton Coll., 1923; M.A., N.Y.U., 1928; Ph.D., State U. Ia., 1933; vis. fellow grad. sch. Princeton, 1946-47; m. Frances Louise Cocks, Aug. 20, 1929; children—Sarah Alice, Mary Frances. Instr. N. China Am. Sch., 1923-26; asso. prof. English, Berea Coll., 1928-30; prof., head dept. fgn. langs. U. Nanking (China), 1932-43; dir. China office United Bd. Christian Colls. in China, Shanghai, 1942-49, asso. exec. sec., 1947-51, exec. sec. since 1951; mem. joint Meth.-Presbyn. Deputation to Korea, 1947; head edul. mission, Govt. of Malaya, 1951; Am. director trustees Lingnan U.; sec. Council on Christian Higher Education in Asia; secretary Princeton-Yenching Found. Mem. Fgn. Policy Assn., Inst. Pacific Relations, Phi Beta Kappa, Pi Delta Epsilon. Presbyn. Clubs: Rotary (China); Shanghai Tiffin (N.Y. City). Author: Ah Sin and His Brethren in American Literature, 1933; Chinese Schools and the Education of Chinese Malayans 1951; The Effect of the Japanese Invasion on Higher Education in China (pamphlet), 1940. Home: 4 Ober Rd., Princeton, N.J. Office: 150 Fifth Av., N.Y. City 11.

FENN, Wilson Lee, mfg. exec.; b. Hartford, Conn., Oct. 22, 1912; s. Wilson A. and Frances (Avery) F.; student Deerfield Acad., 1931, Colgate U., 1932, Babson Inst., 1933; m. Virginia Curtis, Sept. 12, 1936; children—Frances Curtis, Ardell Curtis, Wilson Lee. With Fenn Mfg. Co., Newington, 1933—, beginning as machinist, successively v.p. and gen. mgr., pres. and treas., 1947—; dir. Nickel Cadmium Battery Corp. Clubs: Hartford Golf (West Hartford); Hartford. Home: 60 Sunset Farms, West Hartford, Conn. Office: Fenn Mfg. Co., Fenn Rd., Newington, Conn.

FENNEBRESQUE, John D., corp. exec.; born Boston, Apr. 11, 1917; s. George W. and Helen (Aubry) F.; B.E., Yale, 1939; student Washington U., 1942; m. Frances Jane Campbell, June 10, 1944; children—John Clark, Kim. Chem. engr. Monsanto Chem. Co., St. Louis, 1939-43; with office of rubber dir. W.P.B., Washington, 1943-44, cons., 1944-46; with Celanese Corp. of Am., N.Y.C., since 1944, v.p. 1951-52, v.p., dir., asst. to pres., 1952—; gen. mgr. chem. div., 1946-52; v.p., dir. Petrocel Corp., 1951—, Columbia Cellulose Co., Ltd., Celgar Development Co., 1953—; dir. Canadian Chemical Co., Ltd., 1951—, v.p., 1953—; dir. Celanese Mexicana, Celatino, S.A. Mem. chem. industry adv. com. NPA, 1951—; petrochemical industry adv. com. OPS, 1951—; mem. chem. and rubber industry adv. com. Dept. of Commerce, 1953—. Overseas duty Tech. Indsl. Intelligence Com., 1945. Recipient Yale Engineering award, 1950. Member American Institute Chemical Engrs., Am. Chem. Soc., Sigma Xi, Chi Phi. Episcopalian. Clubs: Chemists (N.Y.C.); Cold Spring Harbor (L.I.) Beach; Lloyds Neck Bath (Huntington, L.I.). Home: Oyster Bay Cove, Oyster Bay, L.I., N.Y. Office: 180 Madison Av., N.Y.C. 16.

FENNELLY, John F(auntleroy), investment banker; b. New Orleans, July 18, 1899; s. John Joseph and Alice Janney (Fauntleroy) F.; A.B., Princeton, 1920, A.M., 1925, Ph.D., 1928; m. Martha Davis, Dec. 11, 1931; children—Alison, Anne, Richard. Reporter, Kansas City (Mo.) Star, 1920; with Hall Baker Grain Co., Kansas City and St. Louis, 1921-23; instr. economics, Columbia U., 1927-29; economist Nat. City Co., N.Y. City, 1929-31; vice chmn. requirements com. and dir. program bur., W.P.B., Washington, 1942-43; with Glore, Forgan & Co. and predecessor Field, Glore & Co. since 1931, partner 1935—; dir. General Package Corp., Chicago Corp., Stewart-Warner, Libby McNeill & Libby, Anderson Pritchard Oil Co., Exec. dir., Com. for Econ. Development, 1943-44. Chairman citizens' advisory bd. University Chicago. Served as flying cadet U.S. Army Air Force, 1918-19. Pres. bd. trustees, Lake Forest Acad., 1945-49. Mem. Investment Bankers Assn. Am. Clubs: Commonwealth, Commercial, Attic, LaSalle Street (Chicago); Shoreacres Golf, Onwentsia (Lake Forest, Ill.). Author: Fiscal Planning for Total War (with W. L. Crum), 1942. Home: 395 E. Woodland Rd., Lake Forest, Ill. Office: 135 S. LaSalle St., Chgo. 3.

FENNER, Charles E., broker; b. 1876; Tulane U., 1896; U. Va. Law Sch., 1899. Partner Merrill, Lynch, Pierce, Fenner & Beane, Mason. Home: 1725 Calhoun St. Office: 818 Gravier St., New Orleans.

FENNER, Darwin Schriever, investment banker, broker; b. New Orleans, 1908; s. Charles E. and Virginia (Schriever) F.; grad. Tulane U., 1929; m. Flora Hardie, 1931; children—Darwin Charles, James Hardie, Flora Sanders. Clk., Fenner & Beane, 1929-34, partner, 1934-41; partner Merrill Lynch, Pierce, Fenne & Beane, 1941—; mem. New Orleans Cotton Exchange, New Orleans Board Trade. Member board adminstrs. Tulane U., 1954; mem. bd. dirs. Community Chests and Councils of Am. (also mem. finance com.), 1950-54, United Fund of New Orleans (also chmn. finance com.), 1952; mem. adv. bd. St. Anna's Asylum, 1946; trustee Eye, Ear, Nose and Throat Hosp., 1948; regional v.p. Pub. Affairs Research Council, New Orleans dist., 1946; pres. Better Bus. Bureau, 1938, Community Health Assn., 1938-39; mem. bd. Bur. Govtl. Research, 1940-41; chmn. campaign Community Chest, 1949, pres., 1950. Mem. Kappa Alpha. Served as major, AC, AUS, 1942-46. Home: 1705 Calhoun St. Office: 818 Gravier St., New Orleans.

FENNER, Goodrich Robert, bishop; b. Beeville, Tex., Aug. 2, 1891; s. Robert Willis and Kate Elliott (Fenner) F.; B.S., in civil engring., Tex. A. and M. Coll., 1913; S.T.B., Gen. Theol. Sem., N.Y. City, 1916, S.T.M., 1934, S.T.D., 1938; m. Julia Hogan, Dec. 29, 1930. Ordained priest Episcopal Ch., 1916; rector St. Philip's Ch., Uvalde, Tex., 1916-24, Christ

Ch., Dallas, Tex., 1924-32; sec. Rural Div., Nat. Council Episcopal Ch., 1932-35; rector St. Andrew's Ch., Kansas City, Mo., 1935-37; bishop co-adjutor, Diocese of Kan., 1937-39; bishop since 1939. Served as chaplain U.S. Army, 1918. Author: The Episcopal Church in Town and Country, 1935. Contbr. to religious jours. Home: Bethany Pl., Topeka, Kan.

FENNINGER, Carl W(iker), banking exec.; b. nr. Lancaster, Pa., June 11, 1884; s. Michael B. and Laura Louisa Fenninger; student evening sch., U. of Pa., 1907; m. Eleanor Simons; children—Carl W., Margaret (Mrs. Griesinger). Chmn. exec. com. and dir. Alan Wood Steel Co., Conshohocken, Pa., since 1941; dir. Cotiga Development Co., Phila., since 1925, became pres., 1936, now chmn. bd., dir.; dir. John T. Dyer Quarry Co., John J. Felin & Co., Inc., Wm. Freihofer Baking Co., P. H. Glatfelter Co., Imperial Foods Co., Inc., Provident Trust Co. of Phila., John Wanamaker, Phila., Inc., John Wanamaker, Wilmington, Inc., York Corp. Pres. John J. Tyler (Painter) Arboretum, Lima, Pa., since 1943, mem. bd. since 1936. Trustee Acad. Natural Scis. Mem. Am. Entomol. Soc., Am. Assn. Botanical Gardens and Arboretums (sec. and treas.), the Gen. Alumni Soc. of Univ. of Pa. (v.p.), Zool. Soc. of Phila., Franklin Inst. (Phila.), N.Y. Botanical Garden. Clubs: Union League, Midday (Phila.), Science and Arts (Germantown). Home: 100 Moreland Av., Chestnut Hill, Philadelphia 18. Office: 632 Chestnut St., Philadelphia 3.

FENSKE, Merrell Robert (fĕns'kē), chem. engr.; b. Michigan City, Ind., June 5, 1904; s. William A. and Minna (Glassman) F.; A.B., De Pauw U., 1925, D.Sc., 1946; D.Sc., Massachusetts Institute of Technology, 1928; unmarried. Research associate Massachusetts Institute of Technology, 1928-29; asst. prof. chem. engring., Pa. State Coll., 1929-34, asso. prof., 1934-36; prof. since 1936, in charge of Petroleum Refining Lab. since 1929, and dir. Div. Industrial Research since 1936; official investigator and cons. Nat. Def. Research Com., 1941-45; cons. Nat. Adv. Com. Aeros., Research and Development Bd., U.S.A.F., Baruch Rubber Survey Com., 1942. Metall. Lab., U. of Chicago, 1944-45. Received Naval Ordnance Development Award, 1945, Certificate of Merit, Office Sci. Research and Development, 1945. Fellow Inst. of Petroleum (London). Mem. A.A.A.S., Am. Assn. U. Profs., Am. Petroleum Inst., Am. Chem. Soc., Am. Inst. Chem. Engrs., Am. Soc. Testing Materials, Phi Beta Kappa, Tau Beta Pi, Sigma Xi, Phi Lambda Upsilon, Sigma Pi Sigma, Alpha Chi Sigma, Alpha Tau Omega. Club: Chemists (N.Y.). Author chpts., tech. papers and various publs. Home: Box 202. State College, Pa. ☆27

FENSKE, Theodore H(erman) (fĕn'skē), educator; b. Bemidji, Minn., Nov. 24, 1904; s. Herman Edward and Ida Sophie (Johnson) F.; B.S. (with distinction), U. Minn., 1929, M.S., 1939; D.Sc., University of North Dakota, 1954; m. Teckla Victoria Sanstead, June 14, 1929; children—Margaret Ann, Marilyn Jean, Theodore Herman, Maureen Carol. Mem. faculty, U. Minn.-West Central Sch. and Expt. Sta., Morris, 1929-47, prof. of agr. and supt., 1944-49; asso. dir. field operations and prof. dept. agr., U. Minn. U. Farm, St. Paul, 1947-50, asso. dir. agrl. adminstrn. and prof. since 1950, asst. dean inst. of Agr., U. Minn. since 1953; owner and operator farm nr. Bemidji. Member com. on nat. orgns. Boy Scouts of Am. since 1950, council commr. St. Paul area council, 1953-54. Member Minnesota Acad. Sci., Alpha Gamma Rho, Alpha Zeta, Gamma Sigma Delta, Phi Delta Kappa. Lutheran. Clubs: Kiwanis International (vice pres., 1949-51, past gov. Minn.-Dakota Dist.), Kiwanis (St Paul). Author: Arithmetic in Agriculture—Farm Edition, 1948; North Shore, 1949; Arithmetic in Agriculture (sr. author with Edson and Drake), 1939, rev., 1945, 51, (farm edition) 1948, rev. 54. Home: 1570 Vincent St., St. Paul 8.

FENSTERMACHER, R(euel), veterinarian; b. Lutztown, Pa., Sept. 22, 1892; s. Jonathan Daniel and Katie Ellen (Fischer) F.; student U. of Minn., 1913-14; D.V.M., Ohio State U., 1917; unmarried. Asst. sec. Minn. State Live Stock Sanitary Bd., St. Paul, 1919-27; asst. prof. veterinary medicine, div. vet. medicine, U. of Minn., 1928-43, asso. prof., 1943-48, prof. vet. medicine since 1948, in charge diagnosis lab. since 1928, prof. vet. medicine, dept. pathology, Sch. Vet. Medicine, since 1948. Commd. 1 lt., Vet. Corps, U.S. Army, 1917; disch. with rank of 1st lt., 1919. Mem. Am. Vet. Med. Assn., U.S. Livestock San. Assn., Minn. State Vet. Med. Soc. (pres. 1948). Minn. Acad. Sci., Research Council of N.A., Wild Life Soc., Sigma Xi, Phi Zeta. Mason. Club: St. Paul Auto. Awarded plaque in recognition of leadership in Minn. by Minneapolis Star and Tribune, 1949. Investigator of diseases of moose, deer, poultry, and swine. Home: 1292 California Dr., St. Paul 13. Office: Veterinary Div., University Farm, St. Paul 1.

FENSTON, Earl J., lawyer; b. Mt. Jewett, Pa., Mar. 31, 1895; s. George Manford and Katherine Elizabeth (Brown) F.; B.A., U. Cal., 1915; A.B., Harvard, 1916; grad. study University de Caen, France, 1919; m. Emma Margaruite Brix, April 11, 1920; children—Earl Brix, James Guthrie. Admitted to Cal. bar, 1917, pvt. practice since 1920; pub. Hanford Sentinel & Journal, Hanford, Cal., since 1953; owner Radio Station KNGS, since 1953. Regent U. Cal. since 1948. Republican (alternate del., 1952). Mason. Clubs: Sequoia Sunnyside, Rotary (Fresno); Bohemian, Press and Union League (San Francisco); Petroleum (Los Angeles). Home: 5424 E. Butler Av. Office: Helm Bldg., Fresno, Cal.

FENTON, Beatrice, sculptor; b. Phila., July 12, 1887; d. Thomas Hanover (M.D.) and Lizzie Spear (Remak) Fenton; ed. under governesses; art study, Sch. Industrial Art, Phila., 1903-04, Pa. Acad. Fine Arts, 1904-11; 2 Cresson European scholarships, 1909 and 10; A.E.D., Moore Institute of Art, 1954. Principal works: Seaweed Fountain, Fairmount Park, Phila.; Fairy Fountain, Wister Woods, Phila.; bronze memorial tablet to Charles M. Schmitz, Acad. Music, Phila.; Eyre gold medal design, Phila. Water Color Club; Nereid Fountain and Boy and Starfish Fountain, private estates; bust of Peter Moran, bust of Thomas H. Fenton and statuette of John F. Huneker Phila. Art Club; bust of William Penn, Penn Club, Phila.; bust of Marjorie D. Martinet, Martinet Sch. of Art, Baltimore; bust of I. P. Strittmater, M.D., Phila.; "Wood-Music," Danby Park, Wilmington, Del.; gatepost figures, Children's Hosp., Phila.; bust of Felix E. Schelling, U. Pa.; garden sculpture, "Bacchanale" and "Leaping Dolphin Fountain"; Turner Memorial tablet, Johns Hopkins U.; Ariel sun-dial, Shakespeare Garden, U. Pa.; fountain figure, Brookgreen Gardens, S.C.; Lizette Woodworth Reese meml. tablet, Pratt Library, Balt.; meml. drinking fountain, Hahnemann Med. Coll., Phila.; meml. sun-dial, Rittenhouse Square, Phila. Mem. faculty Moore Inst., ret. Mem. National Sculpture Soc., Fellowship of Pa. Acad. Fine Arts. Winner of McClellan anatomy prize, 1907; Edmund Stewardson prize for sculpture, 1908 (both Pa. Acad. Fine Arts); hon. mention, Panama-Pacific Internat. Expn., 1915, Plastic Club, 1916; George D. Widener meml. gold medal, Pa. Acad. Fine Arts, 1922; Fellowship of Pa. Acad. Fine Arts, prize, 1922; silver medal, Plastic Club, 1922; bronze medal, Sesquicentennial Internat. Expn., Phila., 1926; winning design for Congl. Medal awarded Albin W. Barkley, 1950; hon. mention Woodmere Art Gallery, Chestnut Hill, Pa., 1951, DaVinci Alliance Bronze Medal, for bust Joseph Moore, 1954. Club: Art Alliance. Home: 621 Westview St., Phila. 19. Studio: 1824 Cherry St., Phila. 3.

FENTON, Carroll Lane, author; b. near Parkersburg, Ia., Feb. 12, 1900; s. William Alexander and Maude Agatha (Lane) F.; B.S., U. of Chicago, 1921, Ph.D., 1926; m. Mildred Jane Adams, Aug. 26, 1921. Instr. geology, U. of Mich., 1922-23; prof. biology, Southern Coll., 1925; curator paleontology, U. of Cincinnati, 1926-29, nat. research fellow, 1926-28; geologist N.J. State Museum, 1929; asst. prof. physical sciences, U. of Buffalo, 1929-31; author since 1931; dir. sch. broadcasts, A.A.A.S., 1938-39. Editorial consultant and geologist, Rutgers University, 1944-46. Served as private with United States Army, 1918. Member Phi Beta Kappa, Sigma Xi societies. Author books including: Basic Biology (with P. E. Kambly), 1947; Wild Folk at the Pond, 1948; Worlds in the Sky (with Mildred Adams Fenton), 1950; Wild Folk in the Woods, 1952; Giants of Geology (with Mildred Adams Fenton), 1952; Riches From the Earth (with same), 1953; Prehistoric World, 1954; Our Changing Weather (with Mildred Adams Fenton), 1954; Birds and Their World (with D. C. Pallas), 1954; also author of nature articles and fiction. Asso. editor Am. Midland Naturalist since 1923; cons. to Children's Activities since 1945. Address: 404 Livingston Av., New Brunswick, N.J. ☆27

FENTON, Elsie M. (Mrs. Everett O. Fenton), assn. exec.; b. Dubuque, Ia., July 29, 1899; d. Charles W. and Wilhelmina (Trommer) Katz; A.B., State U. Ia., 1921; m. Everett O. Fenton, July 2, 1925; children—Marilyn (Mrs. Frank Munson), Ronald, Keith, Janice. Former high sch. tchr. and prin.; then in newspaper work; joined Am. Inst. Bus., Des Moines, 1925, now dir. pub. relations. Mem. women's adv. com. E.C.A., Office of Information. Mem. nat. bd. Woman's Med. Coll. of Pa. Mem. Am. Assn. U. Women. Nat. Fedn. Press Women (v.p. 1950-51), Am. Fedn. Soroptimist Clubs (sec. 1946-48, 2d v.p. 1948-50, 1st v.p. 1950-52, pres. 1952-54), Daus. of the Nile, Alpha Iota (founder, pres.), Theta Sigma Phi, Beta Gamma Sigma. Republican. Eastern Star. Editor of Alpha Iota Notebook. Mem. nat. awards jury, Freedom's Found. at Valley Forge, 1953. Named Ia. Mother of the Year, 1955. Home: 2000 70th St., Des Moines. Office: A.I.B. Bldg., Des Moines 9, Ia.

FENTON, Frederick Charles, educator, engr.; b. Waterloo, Ia., June 30, 1891; s. Agustus Clair and Jane (Craig) F.; student Waterloo Coll. Commerce, 1909-10; B.S., Ia. State Coll., 1914, M.S., 1930; grad. study Oxford U., 1919; m. Doris Maria Hays, June 8, 1922; children—Franklin Hays, Ruth Ellen, Jane Spencer. Extension engr. U. Mo., 1916-17, Ia. State Coll., 1914-16, asso. prof., 1919-27; prof., head dept. agrl. engring. Kan. State Coll., Manhattan, since 1928, also agrl. engr. Kan. State Agrl. Expt. and Engr. Sta., dir. research rural electrification. Member accrediting committee Engineering Council for Professional Development. Served as 1st lt., C.A.C., Arty. Tng., U.S. Army, Europe, 1917-1919. Mem. Am. Soc. Agrl. Engrs. (past pres.), Am. Soc. Engring. Edn., Kan. Engring. Soc., Sigma Xi, Theta Delta Chi, Sigma Tau, Phi Kappa Phi, Alpha Zeta, Gamma Sigma Delta. Conglist. Author coll. bulls. Home: 322 N. 17th, Manhattan, Kan.

FENTON, Ivor David, congressman; b. Mahanoy City, Pennsylvania; son of P. C. and Elizabeth (Thomas) F.; student Bucknell U., Lewisburg, Pa.; M.D., Jefferson Med. Coll., 1912; m. Theresa Lewis, June 23, 1915; children—Mary, Elizabeth, Peggy. Intern Ashland (Pa.) State Hosp., 1912-13; began practice in Mahanoy City, 1914; mem. 76th to 84th Congresses, 12th Dist., Pennsylvania. Served as 1st lt., later capt., Med. Corps, U.S. Army, 1917-19; with 315 Inf., 79th Div., A.E.F., 11 mos. Mem. Am. Legion, Vets. Foreign Wars, A.M.A., Pa. State Med. Soc., Schuylkill County Med. Soc. Republican. Conglist. Mason. Moose, Woodmen, Elk. Club: Rotary. Home: 520 E. Centre St., Mahanoy City, Pa.

FENTON, Joseph Clifford, clergyman; b. Springfield, Mass., Jan. 16, 1906; s. Michael Francis and Elizabeth (Clifford) F.; A.B., Holy Cross Coll., Worcester, Mass., 1926; J.C.B., U. of Montreal (Can.), S.T.B., S.T.L., 1930; S.T.D., The Angelico, Rome, Italy, 1931. Ordained priest Roman Catholic Ch., 1930; curate, Easthampton, Mass., 1931-33, Leicester, Mass., 1933-34; prof. philos., St. Ambrose Coll., Davenport, Ia., 1934-35; prof. special dogmatic theology, St. Bernard's Sem., Rochester, N.Y., 1935-38; instr. fundamental dogmatic theology, Cath. U. of America, Washington, 1938-40, asst. prof., 1940-43, asso. prof., 1943-52, prof. since 1952; acting dean faculty of sacred theology, 1941-43, dean, 1943-45. Counsellor of Sacred Congregation of Sems. and Univs., Vatican, 1950; papal chamberlain, 1951. Editor The Am. Ecclesiastical Rev. since 1944. Cooperated in founding The Catholic Theol. Society of Am., 1946; secretary, 1946-47; cooperated in founding The Mariological Soc., 1949. Author: The Theology of Prayer, 1939; The Concept of Sacred Theology, 1941; We Stand With Christ, 1942; The Calling of a Diocesan Priest, 1944; The Concept of the Diocesan Priesthood, 1951; co-editor Studies in Praise of Our Blessed Mother, 1952. Home: 6906 Barton Rd., Radiant Valley, Md. Address: The Catholic University of America, Washington 17.

FENTON, Paul Edwin, mfg. exec.; b. Thomaston, Conn., Jan. 28, 1895; s. Edwin Wilbur and Alice (Barlow) F.; B.S., Trinity Coll., 1917; m. Eva Leora Lewis, Nov. 18, 1922; children—Lois Bates, Jean Elizabeth. Transportation dept., Scovill Mfg. Co., purchasing dept., prodn. dept., sales dept., mgr. button and fastener div., asst. v.p. since 1937, gen. sales mgr. since 1942, vice pres. since 1945; dir. Waterbury Trust Co. Allied Control Co., N.Y. City. Served as 2d lt., U.S. Army Air Service, 1917-18; flying instr. Dir. Work Clothing Com., O.P.A., Office Price Management. Exec. com., pres. Waterbury Hosp. Chmn. zoning com., Middlebury. Mem. Slide Fastener Assn. (v.p., dir., chmn. industry trade practices com.), Delta Kappa Epsilon. Republican. Conglist. Mason. Clubs: University (N.Y.C.). Home: Crest Rd., Middlebury, Conn. Office: Scovill Mfg. Co., 99 Mill St., Waterbury, Conn.

FENTON, Ralph Albert, surgeon; b. Lafayette, Ore., Nov. 5, 1880; s. William David and Katherine (Lucas) Fenton; student University of California, 1899-1901; A.B., University of Oregon, 1903, Sc.D., 1943; M.D., Northwestern University, 1906; married Mabel Copley-Smith, June 24, 1908. Senior house surgeon Ill. Charitable Eye and Ear Infirmary, 1906-07; in practice as eye, ear, nose and throat surgeon, Portland, Ore., since 1907; mem. faculty, U. of Ore. Med. Sch., since 1911, prof. and head, dept. of otolaryngology since 1927; mem. staffs Multnomah County Hosp. since 1911, St. Vincents Hosp. since 1907, Portland Sanitarium, Doernbecher Children's Hosp.; senior partner Fenton, Lupton, Bolton & Titus. Served as 1st lieutenant, captain, maj. Med. Corps, U.S. Army, 1917-19; senior consultant in ophthalmology, 2d Army, A.E.F., 1918-19; now colonel Medical Reserve. Awarded The Casselberry prize by American Laryngological Association (with O. Larsell), 1928; De Roaldes Medal, 1943. Member American Board Otolaryngology since 1927. Fellow Am. Coll. Surgeons; mem. Am. Laryngol. Assn. (pres. 1950), Am. Otol. Soc., Am. Laryngol., Rhinol. and Otol. Soc., Am. Acad. Ophthalmology and Otolaryngology (vice pres. 1927), A.M.A. (trustee 1935-45), Pacific Coast Oto-ophthal. Soc. (pres. 1941), Portland Acad. Medicine (pres. 1931), Portland City and County Med. Soc., Ore. Acad. Ophthalmology and Otolaryngology (pres. 1930), Assn. Mil. Surgeons, Chi Psi, Nu Sigma Nu, Phi Beta Kappa, Sigma Xi, Alpha Omega Alpha. Republican. Protestant. Clubs: Arlington Club, University Club (Portland, Oregon). Contbr. many articles to professional jours.; mem. editorial bd. Archives of Otolaryngology. Home: 13100 S.W. Pacific Hwy., Oswego, Ore. Office: 1020 S.W. Taylor St., Portland 5, Ore. ☆27

FENTON, William N(elson), anthropologist; b. New Rochelle, N.Y., 1908; s. John William and Anna Belle (Nourse) F.; A.B., Dartmouth Coll., 1931; Ph.D., Yale, 1937; m. Olive Louise Ortwine, 1936; children—Elizabeth Carr, John William, Douglas Bruce, Harry Vibbard (dec.). Community worker, U.S. Indian Service, N.Y. Agency, in charge Tonawanda and Tuscarora Reservations, 1935-37; instr. sociology and anthropology, St. Lawrence U., 1937-38, asst. prof. 1938-39; instr. (summers) Allegany Sch. of Natural History, U. of Buffalo, 1938, St. Lawrence University, 1940; vis. prof. Northwestern U., 1947; lectr. Johns Hopkins, 1949-50, Cath. U. of Am., 1950-51; asso. anthropologist, Bureau of Am. Ethnology, Smithsonian Instn., 1939-43, sr. ethnologist, 1943-51, mem. and sec., war com. 1942-44, research asso. Ethnogeographic Board, 1943-45; exec. sec. division anthropology and psychology, National Research Council, 1952-54; dir., asst. commnr. N.Y. State Museum and Sci. Service, 1954—. Made ethonological field trips to Iroquois Indian Reservations. Member committee on Language and Areal Implications, Commn. on Implication of Armed Service Edni. Programs, Am. Council on Edn. (1946); mem. Am. Anthrop. Assn., Am. Folklore Soc., Anthrop. Soc. Wash. (former sec., v.p., president), Sigma Xi. Club: Cosmos. Episcopalian. Author: Area Studies in American Universities, 1947;

numerous articles. Mem.: Washington Acad. Scis., 1939 (bd. mgrs. 1948-51). Home: R.F.D. No. 4, Troy, N.Y. Office: State Education Bldg., Albany 1, N.Y.

FENTRESS, Calvin, lumber and banking; b. Bolivar, Tenn., May 22, 1879; s. James and Mary Tate (Perkins) F.; A.B., Princeton, 1901; m. Paulina S. Lyon, Jan. 14, 1903; children—Dr. Thomas L., Mary (Mrs. Burwell Dodd), Calvin, Emily (Mrs. Fentress Ott), Paul Lyon, Harriet, James. Has been identified with lumber and banking interests since 1902; treas. and director Lyon, Gary & Company until July 1, 1920, when firm name was changed to Baker, Fentress & Co., now chmn. bd., dir.; mem. exec. com., dir. Chgo. Nat. Bank; chmn. bd., dir. Consol. Naval Stores Co., Flexonics Corp., Medford Corp., Clover Valley Lumber Co.; dir. Greenville & Northern Ry. Co., Coos Bay Lbr. Co., Caseades Plywood Corp. Mem. Northwestern U. Assos., U. Chgo. Citizens Bd. Hon. trustee Berkshire Sch. (Mass.); dir. Chgo. Crime Commn.; dir., former mem. exec. com. A.R.C. (Chicago chpt.); governing mem. Art Inst. Chicago (life), Chicago Zoöl. Soc.; life mem. Chicago Hist. Soc., Field Mus.; mem. Newcomen Soc. of Eng. Former trustee North Shore Country Day Sch.; former member Winnetka Public School Board; ex-president Princeton Club of Chicago, Class of 1901 Princeton, Western Association Princeton Clubs; former member Grad. Council, Princeton University; asso. mgr. Central Div. Am. Red Cross during World War I. Clubs: Chicago, University (former dir.), Saddle and Cycle, The Attic, Commercial, Economic, Princeton (Chicago); Indian Hill (Wilmette); Princeton (New York); Nassau, Cap and Gown (Princeton). Home: 939 Green Bay Road, Hubbard Woods, Ill. Office: 208 S. La Salle St., Chicago, Ill.

FENTRESS, Calvin, Jr., insurance; b. Hubbard Woods, Ill., Oct. 30, 1907; s. Calvin and Paulina Stearns (Lyon) F.; grad. Berkshire Sch., 1926, Princeton, 1931; m. Frances E. Wood, Oct. 1931; children—Audrey, Calvin III, Mary Hardwick, Robert Wood. In investment business, Lee, Higginson & Co., 1931-32; with Allstate Ins. Co. and Allstate Fire Ins. Co. since Apr. 1932, in investment dept., 1932-36, became treas., 1937, v.p. and treas., 1938, exec. vice pres. and sec., 1940, pres. and mem. finance com., 1941, pres. and treas., 1944-45, pres., 1945—; director, 1938—; dir. of Continental Illinois National Bank and Trust Company of Chicago, Baker, Fentress & Co. (Consolidated Naval Stores), Sears Roebuck & Co. Clubs: Commonwealth, University, Chicago, Commercial, Executives (Chgo.); Onwentsia (Lake Forest, Ill.). Home: 5 Castlegate Court, Lake Forest, Ill. Office: 7447 Skokie Blvd., Skokie, Ill.

FENWICK, Charles Ghequiere ◎ V. 26.

FERBER, Edna, writer; b. Kalamazoo, Mich.; d. Jacob Charles and Julia (Neumann) Ferber; ed. pub. and high schools of Appleton, Wisconsin; Litt.D. (honorary), Columbia University. Reporter on Appleton Daily Crescent at age of 17; employed on Milwaukee Jour. Mem. Nat. Inst. Arts and Letters. Author: Dawn O'Hara, 1911; Buttered Side Down, 1912; Roast Beef Medium, 1913; Personality Plus, 1914; Emma McChesney & Co., 1915; Fanny Herself, 1917; Cheerful—By Request, 1918; Half Portions, 1919; The Girls, 1921; Gigolo, 1922; So Big, 1924; Show Boat, 1926; Mother Knows Best, 1927; Cimarron, 1929; American Beauty, 1931; They Brought Their Women, 1933; Come and Get It, 1935; Nobody's in Town, 1937; A Peculiar Treasure, 1939; Saratoga Trunk, 1941; Great Son, 1945; Giant, 1952. Plays: (with George V. Hobart) Our Mrs. McChesney; (with George S. Kaufman) Minick, and The Royal Family; Dinner at Eight; Stage Door; The Land is Bright; Bravo! Awarded Pulitzer Prize for novel So Big, 1924.‡

FERBER, Herbert ◎ V. 28.

FERBER, Robert, statistician, market analyst, economist, educator; b. N.Y. City, Feb. 13, 1922; s. Samuel and Dinah (Rosenthal) F.; B.S., City Coll. N.Y., 1942; M.A., U. Chicago, 1945, Ph.D., 1951; graduate study, Columbia University, 1946-47; married Marianne Abeles, August 18, 1946; children—Don Richard, Ellen J. Chief statistician Industrial Surveys Co., Chicago, 1943-45; economist, statistician I. Devegh Co., N.Y. City, 1945-47; research asso. prof., bur. econ. and bus. research, dept. econs. U. Ill., 1948— ; pres. Modern Marketing Research Associates, Inc. Recipient 1950 award for year's outstanding contbn. to field of marketing by Am. Marketing Assn. Mem. Am. Statis. Assn., Am. Econ. Assn., Am. Marketing Assn., Econmetric Soc., Inst. Math. Statistics. Author: Statistical Techniques in Market Research, 1949; A Study of Agregate Consumption Functions; The Railroad Shippers' Forecasts; Cases and Problems in Marketing Research (with H. G. Wells and D. Blankertz); also articles research jours. Editor Marketing Research—Selected Literature (with H. G. Wales), 1951; mem. bd. editors Jour. of Marketing. Home: 606 S. Western Av., Champaign, Ill.

FERDEN, Lee D. (fēr'dĕn), farmer; b. Rolfe, Ia., Feb. 15, 1903; s. Peter O. and Martha E. (Bronner) F.; student Brown's Bus. Coll., 1919-20; farm course Mich. State Agrl. Coll., 1923-24; m. Gladys L. Azelton, June 18, 1927; children—Lyle D., Carol Ann. Owner Ferden Farm, Chesaning, Mich., since 1926; exptl. work cooperating with Mich. State Coll. and Farmers and Mfrs. Beet Sugar Assn.; originator, breeder Ferden Yellow Dent Corn; lectr. landscaping farm home; judge grain shows co. and state fairs; grain exhibitor, Mich., Ia., Chicago, Regina and Toronto, Can.; dir. Consumers Power Co. since 1945. Dir. Saginaw Co. Fair, 1944-50, pres. since 1949; 4-H Club leader. Named Corn King of Mich., 1936, Wheat King of Mich., 1942, 48; Res. Wheat King of N.A., Internat. Hay and Grain Show, Chicago, 1951. Mem. Farm Bur., Mich. Crop Improvement Assn., Future Farmers Am. (hon.). Lutheran (bd. mem. since 1931, pres. 1941-47). Author articles agrl. publs. Home: R.F.D. 1, Chesaning, Mich.

FERENBAUGH, Claude Birkett ◎ V. 27.

FERGENSON, A. Leon, lawyer; born Fitchburg, Mass., Oct. 10, 1912; s. Harry and Lena (Cronson) F.; B.S., U. of Pa., 1932; LL.B., Columbia, 1936; m. Constance Elinor Friend, Nov. 9, 1941; children—Arthur Friend, Anne. Admitted N.Y. State bar, 1937; asso. firm of Cook, Nathan, Lehman & Greenman, N.Y. City, 1936-44, partner 1945-46; vice pres. and gen. counsel Gen. Cable Corp. since Sept. 1946; dir. since Apr. 1949, mem. exec. com. since 1950. Mem. Association of the Bar of the City of New York. Editor, Columbia Law Rev., 1934-35. Home: 7 Meadow Pl., Larchmont, N.Y. Office: 420 Lexington Av., N.Y. City 17.

FERGER, Roger H(enry) (fēr'gĕr), newspaper publisher; b. Cincinnati, O., Jan. 5, 1894; s. August and Margaret (Henry) F.; grad. Franklin Prep. Sch., Cincinnati, O., Class of 1912; grad. U. of Pennsylvania, Class of 1916; m. Claire Virginia McCartney, June 17, 1933; 1 son by previous marriage, Roger Hutton. Advertising agency exec., 1916-20; advt. mgr. Cincinnati (O.) Enquirer, 1920-33; dir. sales Pacific Railways Advt. Co., San Francisco, Calif., 1933-36; bus. mgr. Milwaukee (Wis.) Sentinel, 1936-38, Pittsburgh (Pa.) Post-Gazette, 1938-40; asst. publisher Cincinnati (O.) Enquirer, 1940-44, pub. since 1944; dir. U.S. Playing Card Co.; trustee Cincinnati Southern Ry. Director Cincinnati Museum Nat. History, Ohio Newspaper Assn., Cincinnati and Hamilton County Red Cross, Cincinnati Community Chest, Good Samaritan Hosp., Cincinnati Council Navy League of U.S., Ohio State Safety Council; trustee Cincinnati Better Business Bureau, Cincinnati Summer Opera Assn. Mem. Am. Ordnance Assn., Hist. and Philos. Soc. Ohio, Newcomen Soc. Eng., Sigma Delta Chi, Sigma Chi. Rep. Episcopalian. Mason. Clubs: Queen City (pres.), Literary, Country, Camargo, Optimists, Commercial, Cuvier Press (Cincinnati); Nat. Press (Washington). Home: 1 Annwood Lane (6). Office: 617 Vine St., Cincinnati, Ohio.

FERGUS, E(rnest) N(ewton), agronomist; b. Shelby County, O., Mar. 19, 1892; s. John Shannon and Jennie Alice (Stoner) F.; B.Sc. Ohio State U., 1916, M.S., 1918; Ph.D., U. of Chicago, 1931; m. Audrey Smith, Mar. 11, 1916; children—Janet Ann (Mrs. George Francis Spragens), Charles Shannon. Asst. in soils and crops Purdue U. Agrl. Expt. Sta., 1918-20; instr. in farm crops U. of Ky., 1920, asst. prof., 1923, asso. prof., 1928, prof. since 1938; agronomist in charge pasture and forage crops investigations, Ky. Agrl. Experimental Station, 1936-54, agronomist charge crops sect.; collaborator Bureau Plant Industry, Soils and Agrl. Engrng., U.S. Dept. of Agr., since 1936; sec. and dir. Ky. Research Found. since 1945. Sec. agronomy sect. Assn. So. Agrl. Workers, 1938-39, vice chmn., 1939-41, chmn., 1941-42; mem. planning conf. Nat. Found. Seed Project. Fellow A.A.A.S., Am. Soc. Agronomy (chmn. div. agronomic application 1951, div. agronomic edn. 1952, div. crop prodn., mgmt. 1953); mem. Am. Assn. U. Profs., Sigma Xi, Gamma Sigma Delta, Alpha Zeta. Presbyn. (comm. Gen. Assembly, 1937, 48). Author: Field Crops Management, 1942, rev. edit., 1952; Southern Field Crops Management, 1944, rev. edit., 1952. Home: 122 Waller Av., Lexington 36, Ky.

FERGUSON, see also Fergusson.

FERGUSON, Charles Ray, labor union exec.; b. Dellslow, W.Va., Aug. 25, 1906; s. Charles Edwin and Frances Burnette (Grimm) F.; student pub. schs.; m. Elsie Stolting, Dec. 7, 1928; children—Donald Ray, Charles Edwin. Coal miner, safety dir., asst. mine foreman, 1920-39; sec.-treas. Supervisory Union of Mineworkers, 1939-42; internat. rep. United Mine Workers Am., 1942-48, safety dir., 1948—; dep. adminstr. Def. Solid Fuels Adminstrn., 1950-52. Mem. Fed. Coal Mine Safety Bd. of Review, 1951—; mem. joint industry safety com. President's Conf. on Occupational Safety, President's Com. on Nat. Employ the Physically Handicapped Week. Served with Naval Air Arm, USN, 1943-45. Mem. Mine Inspector's Inst. Am., Coal Mining Inst. Am., Nat. Mine Rescue Assn., Ill., Ky. mining insts. Moose, Elk, Eagle. Home: 455 Fourth Av., New Kensington, Pa. Office: 1435 K St., Washington 5.

FERGUSON, C(harles) Vaughan, Jr., fgn. service officer; b. Schenectady, N.Y., Jan. 12, 1915; s. Charles Vaughan and Harriet Esther (Rankin) F.; student St. Pauls Sch., 1928-33; A.B., Harvard, 1937, grad. study, 1937-38. Apptd. fgn. service officer, unclassified, v. consul career, sec. Diplomatic Service, Sept. 1940; v. consul, Winnipeg, Can., Sept. 1940; assigned Dept. of State, Aug. 1941; 3d sec., v. consul, Tehran, Iran, Dec. 1941; class 8, Mar. 1945, class 7, May 1946; fgn. service officer, Bucharest, Romania, May 1946, 2d sec., v. consul, July 1946, class 5, Nov. 1946, consul, Feb. 1948, 2d sec., consul, Mar. 1948, class 4, Apr. 1949, assigned Dept. of State, 1949, officer in charge Iranian affairs, 1949, class 3, 1952; Naval War Coll., 1952-53; Am. consul gen., Dakar, French W. Africa, 1953—. Club: University (Washington). Home: 2730 California St. N.W., Washington. Office: American Consulate General, Dakar, French West Africa.

FERGUSON, Charles W., editor, author; b. Quanah, Tex., Aug. 23, 1901; s. Charles Nathaniel Newton and Hannah (Wright) F.; A.B., Southern Meth. U., 1923; grad. study Union Theol. Sem., New Sch. for Social Research (New York City); Litt.D., Hillsdale College, Mich., 1952; married Victoria Wallace, June 28, 1923; children—Charles Wallace, Hugh McGinnis. Meth. minister, 1923-25; asso. editor The Bookman and religious editor Doubleday, Doran & Co., 1926-30; sec. Ray Long & Richard R. Smith Incorporated, 1930-32; president Round Table Press, 1932-34; associate editor of the Readers Digest 1934-40, sr. editor since 1940 (on leave as cultural relations officer, U.S. Embassy, London, 1946). Member Sigma Alpha Epsilon. Methodist. Author: The Confusion of Tongues: A Review of Modern Isms, 1927; Pigskin (novel) 1928; Fifty Million Brothers: A Panorama of American Lodges and Clubs, 1937; A Little Democracy is a Dangerous Thing, 1948. Contbr. to Southwest Rev., Am. Mercury, Reader's Digest, etc. Home: Briarcliff Manor, N.Y. Office: Reader's Digest, Pleasantville, N.Y.

FERGUSON, Clarence Meadd, govt. ofcl.; b. Parkhill, Ont., Can., June 21, 1899; grad. Ont. Agr. Coll., 1921; student Mich. State Coll., Ohio State U.; m. 1927; 2 children. Instr. Ont. Agr. Coll., 1921; extension work in poultry Mich. State Coll., 1922-23, asst. prof., 1923-28; agr. technician Ministry of Agr., Colombia, 1928; extension service Ohio State U., 1929-48, became dir., 1949; now adminstr. fed. extension service U.S. Dept. Agr. Home: 4704 Chevy Chase Dr., Chevy Chase, Md. Office: South Bldg., 14th St. and Independence Av. S.W., Washington.

FERGUSON, (John) DeLancey, ret. prof.; b. Scottsville, N.Y., Nov. 13, 1888; s. Rev. John Dudley and Mary Anne (Leathem) F.; Rutgers, 1911, M.A., 1912; Ph.D., Columbia, 1916; m. Marion Ward Lockwood, Aug. 20, 1925; 1 dau., Jane Lockwood. Instr. English, Heidelberg Coll., 1914-16, asst. prof., 1916-18; asst. prof. English, Ohio Wesleyan U., 1918-21, asso. prof., 1921-24, prof., 1924-30; Guggenheim fellow, 1928-29; prof. English, Western Reserve U., 1930-44; prof. and chairman of English dept., Brooklyn Coll., 1944-54; prof. English Northwestern U. (summers) 1929, 37; Columbia U. (summers) 1942, 43, 44. Former fellow Society of Antiquaries of Scotland; mem. Modern Lang. Assn. of Am., Kipling Soc., Phi Beta Kappa. Compiler publs. including: Letters of Robert Burns, 2 vols., 1931; Letters of R. L. Stevenson to Charles Baxter, 1955. Author: books including: Pride and Passion: Robert Burns, 1937; Mark Twain: Man and Legend, 1943. Contbr. to mags. Home: Sugar Hill Rd., Falls Village, Conn. ☆27

FERGUSON, Donald N(ivison), univ. prof.; born Waupun, Wis., June 30, 1882; s. Drysdale J. and Emily (Nivison) F.; A.B., U. of Wis., 1904; A.M., U. of Minn., 1922; music study, London, 1905 08; student U. of Vienna, 1929-30; m. Arline C. Folsom, Sept. 4, 1915; children—Donald John, Mary Barbara, David Lee, Griselda Alice. Asst. U. of Minn., 1913-14, instr., 1914-18, asst. prof., 1918-22, asso. prof., 1922-28, prof., 1928-50; head dept. of music Macalester College since 1950; program annotator Minneapolis Symphony since 1930. Condr. Bach Soc., U. of Minn., since 1933. Mem. M.T.N.A., Am. Musicol. Soc., Sigma Chi, Phi Beta Kappa (hon. 1949). Clubs: Campus, Gown in Town. Author: History of Musical Thought, 1935, 2d enlarged edit., 1948; Piano Music of Six Great Composers, 1948; Masterworks of the Orchestral Repertoire, 1954. Contbr. articles. Lectr. Composer: Symphonic Poem. America—A Dream, Symphonic Waltz; Piano Quintet; String Trio; Songs. Home: 4912 Penn Av., Mpls. 10. Office: Dept. of Music, Macalester Coll., St. Paul 5. ☆27

FERGUSON, Elizabeth, librarian; b. Willoughby, O., Jan. 27, 1906; d. Albert Waterbury and Margaret Louise (Tryon) Ferguson; B.A., Oberlin Coll., 1927; B.L.S., Western Res. U., 1930. With children's dept. Cleveland Pub. Library, 1929-30; librarian Lima (O.) Pub. Library, 1930-43, Inst. Life Ins., N.Y.C., 1944—; instr. in library service Queens Coll., N.Y., 1953—, U. of State of N.Y., 1954—. Chmn. council Nat. Library Assns., 1954-55. Mem. American Library Association, Special Libraries Assn. (rep. Ballard sch. com. since 1949; chmn. ins. group N.Y. chpt., 1944-46; chmn. ins. group, 1946-48; chmn. pub. relations com., 1950-52; v.p., pres. elect, 1951-52, pres., 1952-53), Library Pub. Relations Council (pres., 1949-50), N.Y. Library Assn., N.Y. Adult Edn. Council, Nat. Assn. Amateur Chamber Music Players. Co-author: Creation and Development of an Insurance Library, 1949. Contbr. articles bus., profl. publs. Speaker on library pub. relations. Home: 105 E. 24th St., N.Y. City 10. Office: Institute of Life Insurance, 488 Madison Av., N.Y. City 22.

FERGUSON, Ford M., commodities exec.; b. Powell, S.D., June 15, 1911; s. Edward V. and Frances (Hoffman) F.; B.B.A., U. Minn., 1934; m. Loella Braun, Mar. 1, 1941; children—John Malcolm, Suzanne Gail, John Ford. Asst. v.p. Cargill, Inc., 1934-48; v.p. in charge commodity trading The Glidden Co., 1948—; in charge futures, commissions Stratton Grain Co., 1953—. Dir. Chgo. Bd. Trade. Home: 1111 Normandy Lane, Glenview, Ill. Office: 2550 Board of Trade Bldg., Chgo.

FERGUSON, Frank Cardwell, banker; b. East Orange, N.J., Oct. 15, 1883; s. William Frederick and Harriett (Law) F.; student N.Y. Univ. Sch. of Commerce, 1906-07; N.Y. Univ. Law Sch., 1907-08; LL.D., John Marshall Coll., 1938, Colgate U., 1939; m. Minnie Post, June 24, 1910; children—Lois F. (Mrs. John Hewitt Paige), Franklin. State bank examiner, N.J., 1908-16; v.p. Savings Investment &

Trust Co., East Orange, N.J., 1916; pres. Union Trust Co. of N.J., Jersey City, 1916-23; pres. Hudson County Nat. Bank, Jersey City, since 1923; chmn. bd. Ampere Bank & Trust Co., East Orange, since 1926; dir. Am. Home Fire Assurance Co., Globe & Rutgers Fire Ins. Co., Am. Type Founders Co.; collector Internal Revenue, 5th Dist. of N.J., 1921-24; commr. Port of N.Y. Authority, 1924-44; chairman, 1932-43. Republican. Clubs: Essex (Newark, N.J.); Luncheon (Jersey City); University, The Recess (N.Y. City). Home: 223 Midland Av., East Orange, N.J. Office: 75 Montgomery St., Jersey City, N.J.

FERGUSON, Fred Swearengin, newspaperman; b. Bargersville, Ind., Jan. 4, 1887; s. Alonzo and Elizabeth Jane (Swearengin) F.; ed. Indianapolis pub. schs. and Manual Training High Sch.; m. Helen Charlotte McFlynn, Apr. 29, 1911; children—Betty Jane (Mrs. Robert Lee Henry), Fred Thayer. Began as reporter Indianapolis News, 1907; with United Press in various larger bureaus throughout country, 1908-16; war corr. with A.E.F. for United Press covering Cantigny, St. Mihiel, Battle of Marne, Soissons and Argonne, 1916-17; covered Armistice commn. and later Versailles Peace Conf.; v.p. and gen. news mgr. United Press, 1920-26; pres. NEA Service, Incorporated, since 1926. Member Society of The First Division. Clubs: Dutch Treat, Lotos (New York); Huntington (L.I.) Country; National Press (Washington). Home: Brookville Rd., Brookville, L.I., N.Y. Office: 461 8th Av., N.Y.C.

FERGUSON, Garland Sevier, Jr. ◎ V. 27.

FERGUSON, George K(endall), company exec.; b. Bangor, Mich., Apr. 27, 1892; s. James D. and Stella A. (Barber) F.; B.S., Kalamazoo College, 1913, LL.D., 1954; grad. study U. Mich., 1913, 14; m. Esther C. Den Adel, May 20, 1922; children—George B., Hallie J., Robert K., Richard C. Joined Watervliet (Mich.) Paper Co., 1913, president, general manager, 1929—, also director; dir. First Nat. Bank, Watervliet, Spaulding Pulp & Paper Co., Newberg, Ore. Mem. board trustees Kalamazoo Coll. Asst. to dir. pulp and paper div. War Industries Bd., World War I; chief book paper sect. W.P.B., World War II. Mem. Nat. Assn. Mfrs. (dir.). Conglist. Mason (32°). Address: Watervliet, Mich.

FERGUSON, George Oscar, Jr., prof. psychology; b. Leesburg, Va., Nov. 16, 1885; s. George Oscar and Sallie James (Cross) F.; B.A., Coll. of William and Mary, Williamsburg, Va., 1907; M.A., Columbia, 1911, Ph.D., 1917; m. Belle Frederick Faulkner, Dec. 28, 1916. Adj. prof. philosophy and psychology, 1907-11, prof. same and asso. prof. edn., 1911-16, William and Mary Coll., also prin. William and Mary Normal Acad., 1912-16; asso. prof. psychology and edn., Colgate U., 1916-19; prof. edni. psychology, 1919-23, prof. psychology and edn., since 1923, U. of Va., also asst. dean of Coll., U. of Va., 1926-34, dean 1934-1946, registrar since 1946, dean of admissions, 1946-51, acting dean of the college, 1953—. Psychological examiner, Camp Lee, Va., 1917-18. Mem. Am. Psychol. Assn., Kappa Sigma, Phi Delta Kappa, Phi Beta Kappa. Episcopalian. Club: Colonnade. Home: University, Va.

FERGUSON, George V., editor; b. Cupar Fife, Scotland, Apr. 20, 1897; s. Rev. James Thompson and Maud Mant (Martin) F.; student Western Can. Coll., Calgary, Alberta, 1912-14; student Univ. of (Edmonton) Alberta, 1915-16, 1919-21; student Oxford Univ., Eng., 1921-24, A.B., 1923; m. Mary Doupe, Dec. 27, 1930; children—Martin, Stephen. With the Times, London, 1924, with Winnipeg Free Press, 1925, editorial writer, 1927, news editor, 1931, mng. editor, 1934, exec. editor, 1944-46; editor Montreal Daily Star since Nov. 1946. Served overseas with the Canadian expeditionary forces, 1916-19. Fellow of Royal Society of Canada. Author: Canada Fights (with J. W. Dafoe and others), 1941; John W. Dafoe, 1948. Home: 1, Forden Av. Office: Montreal Daily Star, Montreal, P.Q., Can.

FERGUSON, Harry, newspaperman; b. Columbia, Mo., Oct. 23, 1903; s. James T. and Caroline (McCasky) F.; B.J., U. Mo., 1925; m. Frances Mariner, Oct. 23, 1933; children—Julie, Frances. Copy editor Miami Herald, 1925-27, Phila. Public Ledger, 1927-29; reporter United Press, 1929-36, sprts editor, 1936-39, asst. gen. news mgr., 1939-48, gen. news editor, 1948-51, exec. editor N.Y. world hdqrs. since 1951. Mem. Phi Gamma Delta, Sigma Delta Chi, Kappa Tau Alpha. Home: 1045 Park Av. Office: 220 E. 42d St., N.Y.C.

FERGUSON, Harry George ◎ V. 27.

FERGUSON, Harry Stanley, corp. exec.; b. Ocean Grove, N.J., Oct. 2, 1902; s. George S. and Theo (Hughes) F.; A.B., Amherst Coll., 1923; LL.B., Columbia, 1926; m. Mary Potter Schmidt, 1929; 1 son, John. Joined Allied Chem. & Dye Corp., 1933, v.p., 1951—, mem. exec. com., 1952—. Office: 61 Broadway, N.Y.C. 6.

FERGUSON, Harry W(eldel) ◎ V. 27.

FERGUSON, Henry Gardiner, geologist; b. San Rafael, Cal., June 21, 1882; s. Henry and Emma J. (Gardiner) F.; B.A., Harvard, 1904, M.A., 1906; Ph.D., Yale, 1923; m. Alice L. Lowe, Sept. 14, 1914. With Cleveland Cliffs Iron Co., Ishpeming, Mich., 1906-07, Philippine Bur. Sci., 1907-10; geologist U.S. Geol. Survey, Washington, 1911—. Mem. Am. Inst. Mining Engrs., Geol. Soc. Am., Soc. Econ. Geologists (past pres.), Geol. Soc. Washington, A.A.A.S. Home: 2330 California St., Washington 8. Office: U.S. Geological Survey, Washington 25, D.C.

FERGUSON, Herman W., geologist; b. Chapel Hill, Tenn., Dec. 28, 1916; s. J.B. and Annie Brown (White) F.; A.B., Vanderbilt U., 1939, M.S., 1940; m. Betty W. Mottern, Dec. 19, 1943; children—Suzanne, Rebecca. Geologic aide, asst. geologist Tenn. Div. Geology, 1940-46; asst. state geologist, Tenn., 1946-51, state geologist, director Tenn. div. geology, Dept. Conservation, 1951-52; geologist Tenn. iron and coal div., U.S. Steel Corp., 1952—. Mem. Geol. Soc. Am., Am. Inst. Mining and Metall. Engrs., Tenn. Acad. Sci. Home: Marion, Va. Office: State Office Bldg., Nashville.

FERGUSON, Homer, U.S. diplomat; b. Harrison City, Pa., Feb. 25, 1889; s. Samuel and Margarete (Bush) F.; student U. of Pitts., 1910-11; LL.B., U. Mich., 1913, LL.D., 1951; LL.D., Kalamazoo Coll., Det. Coll. Law, Muhlenberg Coll.; m. Myrtle Jones, June 20, 1913; 1 dau., Amy Margaret (Mrs. Charles Robert Beltz). Admitted to Mich. bar, 1913, and practiced law, 1913-29; circuit judge, 1929-43; U.S. senator from Mich., 1943-54; U.S. ambassador to Philippines, 1955—; former member Senate appropriations, fgn. relations, Rep. policy (chmn.) coms. Sat as one-man grand jury, Wayne County, Mich., Aug. 21, 1939 to end of 1942. Prof. law, Detroit College of Law. Director of Boys Clubs; v.p. Economic Club. Mem. Am., Mich. and Detroit bar assns., Sigma Delta Kappa. Republican. Presbyterian. Club: Detroit Golf. Home: 18280 Fairway Dr., Detroit; also Westchester Apts., 39th and Cathedral Av., Washington.

FERGUSON, Hugh S., business exec.; b. Harwichport, Mass., Nov. 9, 1900; s. Hugh R. and Clara (Sears) F.; student Chauncy Hall Sch., Boston; B.S., Mass. Inst. Tech., 1923; m. Georgia Cook; children—Hugh C., George W. Pres. Dewey & Almy Chem. Co., Cambridge; trustee Home Savs. Bank, Boston. Treas. Belmont Hill Sch., Inc.; trustee Mt. Auburn Hosp., Cambridge. Mem. Newcomen Soc. Eng. Clubs: Union, Harvard Faculty, Commercial (Boston); Merchants, Chemists (N.Y.C.). Home: 42 Tyler Rd., Belmont, Mass. Office: 62 Whittemore Av., Cambridge 42, Mass.

FERGUSON, John A(lexander), lawyer, trade assn. exec.; b. Caruthersville, Mo., Oct. 26, 1892; s. Frank L. and Martha M. (Ward) F.; student St. Vincent's Coll., 1908-11, St. Mary's Coll., 1911-12; m. Doria Stubblefield, July 1, 1917; 1 son, John Alexander. Read law with U.S. Judge Charles B. Faris; admitted to Mo. bar, 1930; gen. mgr. Matthews-Stubblefield Farm & Development Co., Malden, Mo., 1920-26; U.S. commr. Eastern Dist. Mo. and clk. U.S. Ct., Cape Girardeau, 1927-32; spl. dep. Mo. Finance Dept., also pvt. practice law, 1932-35; mem. Mo. Pub. Service Commn., 1945—; exec. dir. Independent Natural Gas Assn. Am., Washington 1945—. Clubs: Missouri Athletic (St. Louis); Metropolitan, Burning Tree, Nat. Press, Congressional Country (Washington). Home: 8606 Beech Tree Rd., Bethesda 14, Md. Office: 918 16th St. N.W., Washington 6.

FERGUSON, John Donald, newspaperman; b. Nevada, Mo., May 7, 1890; s. Jack L. and Leota (Sennett) F.; B.J., U. of Mo., 1915; m. Anna Irene Crotty, Apr. 4, 1915; 1 dau., Yvonne. Editor Boonville (Mo.) Weekly Republican, 1915; reporter and copy reader Kansas City Star, 1916-17; telegraph editor, mng. editor and editorial writer Sioux City (Ia.) Tribune, 1917-23; editorial writer Milwaukee Journal, 1923-38, asso. editor, v.p. The Journal Co., 1938-43, editor and pres. since 1943. Mem. Delta Upsilon, Sigma Delta Chi. Home: 1604 E. Blackthorne Pl. Office: The Milwaukee Journal, Milwaukee, Wis.

FERGUSON, John H., lawyer; b. Oklahoma City, Okla., Feb. 4, 1915; s. Edmund Sheppard and Marie (Haven) F.; A.B., Yale, 1936; LL.B., Harvard, 1939; m. Helen Ballantine, July 27, 1940; children—Sheppard, Sarah. Attorney, office gen. counsel, U.S. Treasury Dept., 1939-40; atty. Root, Clark, Buckner & Ballantine, 1940-42; procurement legal div., Office Sec. of Navy, 1942-43; counsel, liberated areas div., Foreign Econ. Adminstn., 1943-44; special asst. to asst. sec. and later to under sec. of State, 1944-46; asst. to pres. Internat. Bank for Reconstruction and Development, 1946-47; lecturer, Sch. of Advanced Internat. Studies, 1946-47; exec. dir. com. for Marshall Plan to aid European recovery, 1948; atty. Washington office Root, Ballantine, Harlan, Bushby & Palmer, 1947-51; dep. dir. policy planning staff Dept. of State, 1951-53; atty. Paris office Cleary, Gottlieb, Friendly and Ball, 1954—. Member N.Y. and D.C. bars. Home: 22 Blvd. des. Invalides, Paris 7. Office: 40 Cours Albert 1, Paris 8.

FERGUSON, John H(oward), univ. prof.; b. Edinburgh, Scotland, Mar. 1, 1902; s. Howard and Annie (Bowers) F.; B.A., U. of Cape Town, South Africa, 1921; Rhodes Scholar, Oxford, 1923-26, B.A., Oxon, 1925, M.A., 1931; M.D., Harvard, 1928; Licentiate in Medicine and Surgery, Soc. of Apothecaries, London, 1931; married, 1927; children—M. Joyce, Phyllis M., Margaret Anne, Helen F., John C., Colin C. Came to U.S., 1931, naturalized, 1941. Lecturer pharmacology, U. of Cape Town, 1922-26, asst. pathology, Harvard U., 1926-28, asst. prof. bacteriol., Cape Town U., 1928-31; instr. physiology, Yale U., 1931-34; asso. prof. physiol. and pharmacol., U. of Ala., 1934-37; asst. prof. pharmacol., U. of Mich., 1937-43, prof. physiol. and head dept., U. of N.C. Med. Sch. since 1943. Fellow Am. Coll. Physicians, A.A.A.S.; mem. Am. Physiol. Soc., Soc. Exptl. Biology and Medicine, Internat. Hematol. Soc., Southern Soc. Clin. Research, Am. Assn. Univ. Profs., Sigma Xi, Phi Beta Pi, Alpha Omega Alpha. Democrat. Episcopalian. Author: numerous articles in scl. jours. and textbooks. Home: Chapel Hill, N.C.

FERGUSON, J(ohn) Howard, pathologist; b. Elmira Heights, N.Y., Sept. 15, 1902; s. John C. and Ina (Fisher) F.; M.D., Syracuse Univ., 1926; m. Ruth Cadzow, Sept. 3, 1926; children—John Howard, James Cadzow. Fellow in pathology, Syracuse Univ., Coll. of Medicine, 1926-27; instr. in pathology, 1927-29, asst. prof., 1929-32, asso. prof., 1932-42, prof. since 1942; attending pathologist, Univ. Hosp., 1934-42; pathologist Syracuse Med. Center Hosps. since 1942; county necrotomist, Onondaga County, 1927-50. Member adv. council, N.Y. State Joint Hosp. Survey and Planning Commn. since 1946. Mem. Am. Cancer Soc. (mem. exec. com., N.Y. State div.; chmn. fellowship com., 1946-48, chmn. med. service and adv. com. 1948-53), Am. Assn. Pathologists and Bacteriologists, N.Y. State Assn. of Public Health Labs. (pres. 1944-46), Tumor Clinic Assn. of N.Y. State (sec.-treas. since 1947), Onondaga County Med. Soc., Syracuse Acad. of Medicine, Sigma Xi, Alpha Omega Alpha, Nu Sigma Nu, Phi Kappa Psi. Republican. Protestant. Contbr. to med. periodicals. Home: 1007 Harrison St., Syracuse 10. Office: 766 Irving Av., Syracuse 10, N.Y.

FERGUSON, Lucia (Caroline) Loomis (Mrs. Walter Ferguson) ◎ V. 27.

FERGUSON, Malcolm P., business exec.; b. Elmira Heights, N.Y., June 20, 1896; s. John C. and Ina (Fisher) F.; M.E., Syracuse U., 1918; student Navy Steam Engring. Sch., Stevens Inst., 1918; m. Vera Kilmer, Nov. 17, 1923. Field engr., Eclipse Machine Co., Elmira, N.Y., 1919, asst. gen. mgr., 1936; gen. mgr. Bendix Products Div. of Bendix Aviation Corp., 1938, v.p., 1941, group exec., 1942, pres., dir., since 1946; dir., Bendix-Westinghouse Auto. Air Brake Co. Served as ensign, U.S. Naval Res. 1918-19. Trustee, Syracuse U. Mem. Soc. Automotive Engrs., Inst. Aeronautical Scis., Tau Beta Pi, Phi Kappa Psi. Republican. Presbyterian. Mason, K.T. Clubs: Athletic, Economic (Detroit). Home: 31050 Stafford Dr., Birmingham, Mich. Office: 1104 Fisher Bldg., Detroit 2, Mich.

FERGUSON, Melville Foster, editor, author; b. Phila., Pa., Sept. 8, 1874; s. John L. and Emma Josephine (Ball) F.; A.B., Central High Sch., Phila., Pennsylvania, 1893; m. Margaret Evelyn Stein, June 28, 1899; children—Dorothy Elizabeth (Mrs. N. Robert Guilbert, Jr.), Marjorie Josephine (wife of Dr. Horace R. Blank), Katharine Murray. Began as reporter with Phila. Record, May 30, 1896, editorial writer, 1903-23, mng. editor, 1923-25, editor, 1926-28; editorial writer Evening Bulletin, 1929-37, editor since 1937. Presbyterian. Member Am., Pa. (pres.) socs. newspaper editors. Author: Motor Camping on Western Trails, 1925. Home: 139 E. Durham St., Philadelphia 19, Pa.

FERGUSON, Nancy Maybin, artist; b. Phila., Pa.; d. George Sloan and Margaret (Maybin) Ferguson; ed. Girls High Sch., Phila., Moore's Institute, Pennsylvania Acad. of Fine Arts. Invited to exhibit Carnegie Inst. (Pittsburgh), Pa. Acad. Fine Arts, Corcoran Art Gallery (Washington) and numerous other art instns.; exhibited also in Nat. Acad. Design (N.Y.), Art Inst. of Chicago, etc.; represented in Pennsylvania Acad. Fine Arts, Reading Mus., Phila. Art Alliance, Phila. Sch. Design for Women. Did Red Cross work with disabled soldiers and their families after World War. Mem. Fellowship of Pa. Acad. of Fine Arts, Phila. Sch. of Design Alumnæ. Provincetown Art Assn., Phila. Art Alliance, Nat. Assn. Women Painters and Sculptors, Woodmere Gallery, Moore's Inst. (life mem.). Awarded Phila. Sch. of Design European Fellowship; Pa. Acad. Fine Arts European Fellowship; 1st and 2d Tappan Prizes, Pa. Acad. Fine Arts; hon. mention, Nat. Assn. Women Painters and Sculptors, N.Y., gold medal, 2 hon. mentions, Phila. Sketch Club, Phila.; Fellowship Pa. Acad. of Fine Arts First Prize; $200 prize from Gimbel's Store, Phila., being selected by Art Jury as best woman painter in Phila. and vicinity; 1st prize, Germantown Exhbn., Phila.; Mary Smith prize, Phila. Acad. of Fine Arts; 1st prize for oil painting, Sch. of Design and Moore's Inst. Republican. Episcopalian. Home: 53 W. Tulpehocken St., Phila. ☆27

FERGUSON, Phil Moss, educator; b. Bartlett, Tex., Nov. 10, 1899; s. William Simpson and Annie Leonora (Moss) F.; B.S. in civil engring., U. Tex., 1922, C.E., 1923; M.S., U. Wis., 1924; m. Marion Hicks, Feb. 23, 1939 (div. 1940); 1 son, Yale Hicks. Tutor in physics U. Tex., 1922-23, asso. prof. civil engring., 1928-39, prof. since 1939, chmn. dept. civil engring. since 1943; structural engr. Dwight P. Robinson & Co., N.Y.C., 1924-28, summer 1940; field insp., designer R. O. Jameson, Dallas, summer 1929; designer bridge div. Tex. Highway Dept., summers 1931, 32, 35, 39; designer on Buchanan Dam, S.W. Engring. Co., Austin, Tex., summer 1936. Chmn. bd. U. Coop. Soc., 1952-54. Registered profl. engr., Tex. Mem. Am. Concrete Inst. (dir. 1954-57), Am. Soc. C.E., Am. Ry. Engring. Assn., Internat. Assn. Bridge and Structural Engring., Nat. Soc. Profl. Engrs., Am. Soc. Engring. Edn., Sigma Xi, Tau Beta Pi, Chi Epsilon. Methodist. Author: Plate Girder Theory, rev. 1935; also bulls. and articles on farm analysis and reinforced concrete. Home: 3102 Beverly Rd., Austin 3, Tex.

FERGUSON, Robert Gracey, air transportation exec.; b. Pitts., Mar. 6, 1905; s. Huber and Caroline (Kraeer) F.; B.S., Washington and Jefferson Coll. (U. Pa.), 1927; m. Madeleine Campbell, Oct. 14, 1930; children—Robert Gracey, Sally Jayne. With Guaranty Trust Co., N.Y.C., 1928-29, Pan Am. Air-

ways Corp., 1929—, now treas.; pres., dir. Urabá Medellin & Central Airways, Inc., 1949—; treas. Intercontinental Hotels Corp.; Pan Am. World Airways, Inc. Clubs: Sands Point Golf; Manhasset Bay Yacht; Wings, Cloud (N.Y.C.). Home: 90 Brookside Dr., Plandome, N.Y. Office: 135 E. 42d St., N.Y. C. 17.

FERGUSON, Roy King, business exec.; b. Paterson, N.J., Dec. 7, 1893; s. Peter Guthrie and Jennie (King) F.; ed. Central High School, Paterson, N.J.; m. Kathleen McMurray, 1916 (died 1932); children—Audrey Kathleen (Mrs. James E. Kussmann), Mary (Mrs. Stephen P. Kaptain), Grace (Mrs. Donald K. Hawes), John King, Betty Ann; m. 2d, Leah Conrad, 1944. Asst. mgr. Lake Placid Club, N.Y., 1912-17; vice pres. Northern N.Y. Securities Co., Watertown, N.Y., 1917-21; v.p. F.L. Carlisle and Co., N.Y., 1921-32; v.p. and treas., United Corp., N.Y., 1932-34; pres. St. Regis Paper Co., New York since 1934 pres., dir. St. Regis Paper Co. (Can.), Ltd. Eastern States Corp. Mem. Am. Mus. Natural History, N.Y., Economic Soc., N.Y. Republican. Clubs: Union League, Metropolitan (New York); Manhasset Bay Yacht (Port Washington); Deepdale Golf. Home: Timber Ridge Farm, Oyster Bay, N.Y. Office: 230 Park Av., N.Y. City.

FERGUSON, R(ussell) J(ennings) ◎ V. 27.

FERGUSON, Stanley, editor; b. Worcester, Mass., Apr. 12, 1912; s. M. Howard and Mary Eudora (Cowan) F.; Clark U.; m. Bess Brunton, May 8, 1935; children—Stephen Cowan, John Otis. Investigator U.S. Senate Munitions Com., 1935-36, U.S. Senate Interstate Commerce Com., 1936-37; Washington corr., writer various publs., 1938-42; shipping editor Jour. of Commerce, N.Y.C., 1943-49, asst. mng. editor, 1950-51, mng. editor since 1952. Home: 2220 76th St., Jackson Heights, L.I. Office: 63 Park Row, N.Y.C.

FERGUSON, Thomas Ewing, coll. dean; b. Stephenville, Tex., Mar. 8, 1885; s. Columbus Ewing and Sarah Isabelle (Hazlewood) F.; A.B., U. Tex., 1912, Ph.D. (fellow English), 1930; M.A., Harvard, 1915; m. Eleanor Brachey, May 31, 1911; 1 dau., Sarah (wife Dr. James G. Taylor, Jr.). Tchr. McIlhany Acad.; Stephenville, 1907-08; prin. Sulphur Springs (Tex.) High Sch., 1909-11; registrar, instr. English S.W. Tex. State Tchrs. Coll., San Marcos, 1912-17; prof. English Grubbs Vocational Coll., Arlington, Tex., 1917-19; acct. Panhandle Printing Co., Amarillo, Tex., 1919-20; instr. English U. Tex., 1920-23; prof., head dept. English, dean Stephen F. Austin State Coll., Nacogdoches, Tex., since 1923. Chmn. Nacogdoches Co. chpt. A.R.C., 1926-51; former dir. area council Boy Scouts Am. Mem. Coll. Conf. Tchrs. English, Assn. Tex. Colls. (past sec.). Methodist. Author book reviews, pageants. Home: 105 Blount St., Nacogdoches, Tex.

FERGUSON, Wallace Klippert ◎ V. 28.

FERGUSON, William C(ross), publisher; b. Leesburg, Va., July 21, 1895; s. George Oscar and Sallie (Cross) F.; B.S., Coll. William and Mary, 1916; m. Vira Georgeson, Oct. 12, 1923. Instr. Coll. William and Mary, 1916-17; salesman, publicity mgr. World Book Co., Yonkers, N.Y., 1920-31, editor, editor-in-chief since 1934, sec., 1933-47, dir. since 1933, pres., 1947—; dir. Am. Textbook Publishers Inst., 1957-56, treas., 1953-55. Served as capt. C.A.C., U.S. Army, A.E.F., 1917-19. Mem. Phi Beta Kappa, Kappa Sigma. Clubs: University (N.Y. C.); Hudson River Country. Republican. Episcopalian. Home: 35 Edgewood Lane, Bronxville 8. Office: 313 Park Hill Av., Yonkers, N.Y.

FERGUSON, William McL. ◎ V. 27.

FERGUSSON, see also Ferguson.

FERGUSSON, Ema ◎ V. 28.

FERGUSSON Francis, literary critic; b. Albuquerque, N.M., Feb. 21, 1904; s. Harvey Butler and Clara Mary (Huning) F.; student, Harvard, 1921-23; B.A., Rhodes Scholar, Oxford Univ., 1926; m. Marion Crowne, Jan. 16, 1931; children—Harvey, Honora. Asso. dir. Am. Lab. Theatre, N.Y., 1926-30; drama critic The Bookman mag., N.Y., 1930-32; lecturer and exec. sec. The New Sch. for Social Research, N.Y., 1932-34; prof. humanities and drama Bennington Coll., Vt., 1934-47; mem. Inst. for Advanced Study, Princeton, N.J., 1948-49; dir. Princeton Seminars in lit. criticism, 1949-52, adv. bd. humanities program, Princeton, since 1952; vis. prof. English, Ind. U., 1952-53; mem. editorial bd. Comparative Literature; prof. comparative literature Rutgers U., 1953—. Award for literature, Nat. Inst. Arts and Letters, 1953. Author books including: The Idea of a Theatre, 1949; Plays of Molière, Critical Introduction, 1950; Dante's Drama of the Mind, (Christian Gauss award 1953); poems in Partisan Rev. etc.; Critical Essays. Home: Box 143, Kessirgton, N.J. Office: Rutgers University, New Brunswick, N.J. ☆27

FERGUSSON, Harvey, writer; b. Albuquerque, N. M., Jan. 28, 1890; s. Harvey Butler and Clara Mary (Huning) F.; pres. edn. N.M. Mil. Inst., U. N.M.; A.B., Washington and Lee U., 1911; m. Rebecca McCann, 1927 (dec. 1927). Reporter Washington Herald, Savannah Morning News, Richmond Times-Dispatch, 1912-13; with Washington bur. Chgo. Record-Herald, 1913-14; editor F. J. Haskin Newspaper Syndicate, 1914-22; engaged lit., motion picture work, 1922—; Guggenheim fellow, 1935. Mem. Phi Kappa Psi. Author: The Blood of the Conquerors, 1921; Capitol Hill, 1923; Women and Wives, 1924; Hot Saturday, 1926; Wolf Song, 1927; In Those Days, 1929; Footloose McGarnigle, 1930; Rio Grande, 1933; Modern Man—His Belief and Behavior, 1936; The Life of Riley, 1937; Home in the West, 1945; People and Power, 1947; Grant of Kingdom, 1950; The Conquest of Don Pedro, 1954 (Lit. Guild Selection). Home: 2627 Benvenue Av., Berkeley 4, Cal.

FERGUSSON, Sterling Price, meteorologist; b. Dixon's Springs, Tenn., Nov. 8, 1868; s. William Wallace and Medora C. (Kerby) F.; ed. pub. schs., Haywood Acad., Riddleton, Tenn., and private study; m. Carrie M. Tucker, Sept. 5, 1903. At Blue Hill Obs., Hyde Park, Mass., advancing to sr. asst., 1887-1911; prof. meteorology and asso. in Expt. Sta., U. of Nev., 1911-16; meteorologist, U.S. Weather Bur., 1916-33; research asso. Blue Hills Obs., Harvard, 1931-48, ret. Performed with H. H. Clayton and William A. Eddy, first experiment of elevating a recording instrument by kites, at Blue Hill, Aug. 4, 1894; this method of research came into use throughout the world. As rep. of the Blue Hill Obs. at St. Louis Expn. conducted first ascensions of ballons-sondes undertaken in America, Sept. 1904; has shared work of expeditions studying meteorology of solar eclipses, chiefly at Blue Hill and the Weather Bureau, since 1889; designed exhibits of meteorol. apparatus for expns. at St. Louis, 1904, and Phila., 1926, the Harvard Tercentenary, 1936, the A.A.A.S., 1936, and elsewhere; equipped and conducted expdns. to Mt. Washington, N.H., for study of mountain meteorology, 1905, 06, 07 and since 1932; meteorologist, Hobbs Greenland Expdn., 1926-27; has devised many instruments and methods for use in meteorology and by scientific expdns., including the first recording apparatus lifted by kites, long period instruments for isolated stations, measuring instruments, etc. Fellow A.A.A.S., Am. Meteorol. Soc., Am. Acad. Arts and Sciences; mem. Inst. of the Aeronautical Sciences, Appalachian Mountain Club, Phi Kappa Phi. Democrat. Unitarian. Mason. Author many monographs and papers on scientific subjects. Address: 549 Eliot St., Milton 87, Mass.

FERM, Vergilius Ture Anselm, college prof.; b. Sioux City, Ia., Jan. 6, 1896; s. Rev. Olaf Wilhelm and Mathilda (Slattengren) F.; A.B., Augustana Coll., Rock Island, Ill., 1916, B.D., Augustana Theol. Sem., 1919; student Ia. State U., 1919-22; A.M., Yale, 1923, Ph.D., 1925, grad. work, 1926; m. Nellie Agnette Nelson, June 25, 1919; children—Verginia Annette (deceased), Vergilius Nelson (deceased), Vergil Harkness, Deane William, Jules Robert Livingston. Ordained Lutheran ministry, 1919; pastor Cedar Rapids, Ia., 1919-22, St. Paul's Ch., Ansonia, Conn., 1922-26, First Ch., West Haven, Conn., 1924-26; prof. philosophy and social sciences, Albright Coll., Reading, Pa., 1926-27; asst. prof. philosophy, Coll. of Wooster (O.), 1927-28, prof. since 1928, Compton prof. philosophy and head of dept. since 1938, dean Coll. summer session, 1940, 41, 42, 44; on leave for research and writing, 1946-47, 1952-53; vis. prof., Auburn (N.Y.) Theol. Sem., summer 1937. Elected affiliate member, Wooster Presbytery, 1949. Mem. Lutheran Ministerium of Augustana Synod, Am. Philos. Assn., Am. Assn. Univ. Profs., Am. Theol. Society, (vice-president, 1943-44, president, 1944-45), American Society of Church History, the Authors Guild, Phi Beta Kappa. Author of books including: What Can We Believe?, 1948; A Protestant Dictionary, 1951; Their Day Was Yesterday, 1954. Pastoral Psychology, 1955. Editor: Encyclopedia of Religion, 1945; Religion in the Twentieth Century, 1947; Forgotten Religions, 1949; A History of Philosophical Systems, 1950; The American Church, 1952; The Protestant Credo, 1953; Puritan Sage: The Collected Writings of Jonathon Edwards, 1953. Contbg. editor: Dictionary of Philosophy; Philosophic Abstracts; Introduction to A Doctor's Soliloquy, 1953; Questions That Matter Most, 1954. Contributor to religious and philosophical jours. Home: 1586 Beall Av., Wooster, O.; (summer) Mercer Lake, Mercer, Wis. ☆27

FERMAN, Joseph Wolfe, publisher; b. N.Y.C., June 8, 1906; S. Wolfe and Esther (Little) F.; B.C.S., N.Y.U., 1927; m. Ruth L. Eisen, Jan. 29, 1931; 1 son, Edward Lewis. Circulation mgr. Am. Mercury, N.Y.C., 1926-39, bus. mgr., 1939-44, dir., 1940—, v.p., sec., 1944—; dir. Jonathan Press Inc., N.Y.C., 1942—, v.p., sec., 1944—; v.p., dir. Fantasy House, Inc., 1949—, Casebook Publs., Inc., 1950—; pres., pub. Mercury Publs., N.Y.C., 1954—. Mem. Mag. Pubs. Assn. Clubs: Hundred Million, Nassau County Unity. Home: 20 Addison Pl., Rockville Centre, L.I., N.Y. Office: 471 Park Av., N.Y.C. 22.

FERN, George Henry, educator; b. Sebewaing, Mich., Oct. 14, 1897; s. Conrad and Katherine (Schlepper) F.; B.S., Tex. A. and M. Coll., 1929; m. Ruth Biesterfeld, Mar. 20, 1920; children—Charlotte Ann, Lois Rae. Began as apprentice patternmaker, 1911; dir. Mich. State Bd. of Control for Vocational Education, 1936-45, state director war production worker training and food production war training in Michigan, 1940-45; chief, training branch, Civilian Personnel Div., Office Sec. of War, 1945; mng. editor Am. Vocational Jour. (official pub. Am. Vocational Assn.); asso. editor Prep (Scholastic Mags), 1945-48. Dir. Scholastic Nat. Indsl. Arts Awards, Scholastic Mags., 1947-49; asso. dir. edn. dept. Nat. Assn. Mfrs. since 1949; educational cons. Ford Motor Co. Indsl. Arts Awards; founder Pine Lake Rehabilitation Vets. Sch., Doster, Mich. Mil. training specialist, U.S. Office of Edn.; special study of Tech. and Flying Schools, United States Air Force, 1948-49. Served with Michigan National Guard, 1915-16, on Mexican border. Chmn. Council Nat. Orgns. of the Adult Edn. Assn.; member Michigan Industrial Education Society, American Vocational Association (past vice pres.), Michigan Society Vocational Edn., Nat. Assn. State Dirs. of Vocational Edn. (pres., 1937-38), Future Farmers of America (hon.), Iota Lambda Sigma, Nu Sigma Pi, Epsilon Pi Tau. Presbyterian. Mason (Knight Templar). Author books; contbr. articles to various publs.; editor, also contbr. chpt. on vocational edn., Michigan Today. Home: 687 Lexington Av., N.Y.C. 22. Office: 2 E. 48 St., N.Y.C. 17. ☆27

FERNALD, Henry Barker; b. McConnelsville, O., Jan. 9, 1878; s. James Champlin and Nettie (Barker) F.; A.B., N.Y. Univ., 1901, LL.D., 1953; Certified Public Accountant; m. Emma Woolly, Nov. 21, 1907 (died Aug. 24, 1950); children—Henry Barker, Elizabeth. In Philippine govt. service, depts. of edn., treasury, audit, 1901-06; on return to U.S. entered pub. accounting work; organized, 1914, firm of Loomis, Suffern & Fernald, of which is now sr. partner; spl. asst. to gov. of N.J. in charge of preparation of State budget, 1917-24; alumni mem. council, N.Y. U., 1939-41, 1948-52; served on taxation coms. of various business and professional orgns.; known as authority on taxation. Member New Jersey Militia Reserve, 1917-18. Mem. Am. Inst. Accountants, N.Y. State Soc. C.P.A.'s, N.J. Soc. C.P.A.'s (pres. 1931-33), National Assn. of Cost Accountants, Mining and Metallurgical Society of America, Ohio Soc., Accountants Club America, Alumni Fed. of New York Univ. (pres. 1935-37), Bibliog. Soc. of America, S.A.R., Zeta Psi, Phi Beta Kappa; asso. mem. Am. Inst. Mining and Metall. Engrs. Republican. Baptist. Clubs: Bankers, Grolier, Lotos, Mining, University, Zeta Psi, Philippine Club of New York; Metropolitan (Washington, D.C.); Upper Montclair Country. Contbr. articles on accounting and tax subjs. Home: 145 Lorraine Av., Upper Montclair, N.J. Office: 80 Broad St., New York 4, N.Y.

FERNALD, Robert Foss, fgn. service officer ret.; b. Winn, Me., Oct. 4, 1890; s. Benjamin Franklin and Clara (Foss) F.; grad. Hebron Acad.; student Colby Coll.; unmarried. Employed in various capacities Puerto Rico and Santo Domingo, 1910-14; clerk, War Dept., 1914-15; vice consul, Catania, 1916-20, Stockholm, 1921-22; consul, Stockholm, 1922-24, Göteborg, 1924, Saloniki, 1924-27, Lagos, 1927-29, Danzig, also Tegucigalpa (both temporary), 1930, Puerto Cabezas, 1931, La Paz, 1932; 2d sec., La Paz, 1933-35, Santiago, Chile, 1935, Lisbon, 1935; consul, Madrid, 1939, also 2d sec., 1940; consul, Las Palmas de Gran Canaria, 1941; ret. as consul general, Tananarive, Madagascar, 1950. Home: 18 Nathan Hale Dr., Huntington, L.I., N.Y.

FERNANDES, Luis Esteves, govt. ofcl.; b. Lisbon, Portugal, July 6, 1897; s. Joaquim A. and Dona Virginia de Lemos (Esteves) F.; LL.M., U. of Lisbon, 1919; m. Dona Helena Saboia de Medeiros, Feb. 21, 1933; 1 s., Roberto. Admitted to Portugal bar, 1919; served as Third Ofcl., Ministry of Fgn. Affairs, Lisbon, 1920, 1st sec., Fgn. Office, 1933; sec. Portuguese Legation, Peking, China, 1924, charge d'affaires, 1925-31; sec. Portugese Legation, Paris, France, 1931-33; 1st sec. Portuguese Embassy, London, England, 1934-35, charge d'affaires, 1935; at Portuguese Legation, Pretoria, Union S. Af., 1935-37; charge d'affaires League Nations, Geneva, Switzerland, 1937; counselor Portuguese Embassy, Madrid, Spain, 1939; Minister Portuguese Legation, Tokyo, 1939; Minister Plenipotentiary 1st class, dir. economic affairs, Fgn. Office, Lisbon, 1946; Portuguese Ambassador, Wash., since 1950; also E.E. and M.P. to Canada since June 1952. Portuguese del. Internat. Conf. Labor Geneva, 1937; sec. gen. Portuguese del. League Nations, 1937. Decorated: Grand Cross of the Order of Christ; Comendador of the Order of the Spanish Republic; Comendador of the Order of Merit of Chile; Knight of the Order of Civil Merit of Spain; Knight of the Order of St. Olav of Norway; Medal of the Jubilee of George V of England; Grand Officer of Legion of Honor, France; Grand Cross of the Order of Leopold II (Belgium). Author: China de ontem, China de sempre (Traveling in China), 1947. Home: Rua Antonio Serpa 37, Lisbon, Portugal. Office: Portuguese Embassy, 2125 Kalorama Rd., Washington 8.

FERNANDEZ Antonio M., congressman, lawyer; b. Springer, N.M., Jan. 17, 1902; s. Jose Estevan and Maria Anita (Lopez) F.; student Highlands U., Las Vegas, N.M., 1921, Cumberland U., Tenn., 1931; m. Cleofas Chavez, June 9, 1924; children—Anita, Dolores, Antonio Manuel, Orlando Octaviano, Manuel Andres. Court reporter, 1924-30; admitted to N.M. bar, 1931, and since practiced in N.M.; mem. Legislature, 1935; chief tax atty., 1935-36; asst. atty. gen., 1937-41; mem. Pub. Service Commn., 1941-42; mem. 78th to 84th Congresses, at large for N.M. Home: 501 Armenta St., Santa Fe, N.M. Address: 1028 H.O.B., Washington.

FERNANDEZ-DAVILA, Humberto ◎ V. 26.

FERNANDEZ DEL CASTILLO, Rafael (fēr-nän' dĕz dĕl käs-tē' yō), banker; b. Calpulalpam, Tlaxcala, Mexico, Oct. 19, 1899; s. Don Manuel Fernández del Castillo y de Mier and Donna Amalia (Fernández del Castillo); student National Preparatory School of Mexico, 1914-16, Univ. of Mexico, 1916-20; unmarried. Asst. to financial agent of Mexican Govt., New York, N.Y., 1921-22; tech. adviser on petroleum economics and public debt, Ministry of Finance, Mexico, 1922-24; auditor for minister of finance, Anglo-South American Bank (Mexico City branch), and Banco Central Mexicano, S.A., 1924-26; mem. editorial staff, El Universal, daily newspaper, Mexico City, 1924-28; liquidator Banca del Comercio de México, S.A., and Banco Oriental de Puebla, S.A., 1924-26; asst. to pres. and head economic studies bureau Banco de Mexico, S.A., 1926-28; asst. to exec. dir. and head tech. dept. Banco Nacional de Crédito

Agricola, S.A., 1926-30; chmn. liquidating com. Juan C. Gutiérrez Banking House, Orizaba, Mexico, 930-31. Crédito Español, S.A., 1931; asst. exec. dir. Banco de Londres y México, S.A., 1932-36; exec. dir. Sociedad de Inversiones, S.A., 1932-39, Compania General Financiera, S.A., 1936-39; Compania Central Financiera, S.A., 1939-42; dir. Nueva Chapultepec Heights, S.A., 1942-50, exec. dir. and trust officer Banco Interamericano, S.A., Mexico City, 945-53; chairman, executive director, trust officer Créditor Occidental, S.A., 1953—; president Cia Industrial Minera Occidental, S.A., 945—, Metalúrgica Occidental, S.A., 1948—. Mem. technical committee that drew up Mexican Banking Law and Law of Financial and Mercantile Operations of Mexico, 1932. Volunteer for mil. service at outbreak of war between Mexico and Axis powers, World War II. Clubs: University of Mexico, Banqueros de Mexico, Campestre de la Ciudad de Mexico; Knickerbocker (N.Y. City). Home: Paseo de la Reforma No. 150. Office: Av. Madero 2502, Edificio Guardiola, Mexico City, Mexico.

FERNBERGER, Samuel Weiller, prof. psychology; b. Phila., Pa., June 4, 1887; s. Henry and Julia (Weiller) F.; B.S., U. of Pa., 1908; A.M., 1909, Ph.D., 1912; m. Eve Wallerstein, July 12, 1922; children—Edward, John Marshall. Asst. in psychology, U. of Pa., 1908-10, instr., 1910-12; instr. psychology, Clark U., 1912-15, asst. prof., 1915-20; asst. prof. psychology, U. of Pa., 1920-27, prof. since 1927; lecturer, Curtis Inst. of Music, 1926-28. Chmn. com. on perceptual problems, Nat. Research Council, 1940-1. Mem. C6, Nat. Defense Research Com., 1941; tech. aide D7, Nat. Defense Research Committee, 1941-5. Served as 2d lt., then 1st lt. inf., U.S. Army, 917-19. Decorated with the Croix de Guerre (France); President's Certificate of Merit, 1948. Fellow A.A.A.S.; mem. Am. Psychol. Assn. (past sec., treas.; pres. gen. sect. since 1952), Soc. Expll. Psychologists (secretary 1928-48), Nat. Institute Psychology (president 1936-41), Eastern Psychol. Assn. (pres. 1936), Psychometric Soc., Sigma Xi. Democrat. Reformed Jewish religion. Mason. Clubs: Penape, British Officers (Phila). Author: Elementary General Psychology, 1936. Contbr. monographs and articles to psychol. journs. Editor: The Psychological Bulletin, 1918-30, Journal of Experimental Psychology 1930-46. Co-operating editor, American Journal of Psychology since 1925. Home: 6314 Wissahickon Av., Philadelphia 44, Pa.

FERNELIUS, W(illis) Conard, chemist; b. Riverdale, Utah, Aug. 7, 1905; s. George Theodore and Lottie Mae (Bowman) F.; student Carnegie Inst. Tech., Pittsburgh, 1922-24; A.B., Stanford, 1925, A.M., 1926, Ph.D., 1928; m. Naomi Baker, Apr. 0, 1931; children—Nils Conard, Sigrid. Instr. dept. f chemistry Ohio State U., 1928-32, asst. prof., 932-36, asso. prof., 1936-40, prof., 1940-42; prof. ept. of chemistry Purdue U., 1942-47 (on leave, 943-46); with Monsanto Chem. Co., Dayton, Ohio, orking on atomic bomb project, 1943-46; prof. and hmn. dept. of chemistry, Syracuse U., 1947-49; rof. and head dept. of chemistry Pa. State U. ince 1949. Collaborator, Bureau of Entomology and lant Quarantine, 1937-42; sect. mem. Nat. Defense Research Com., 1941-43; cons. Atomic Energy Commn. 948-51; member inorganic panel, chemistry section, Office of Naval Research, 1947-50. Fellow A.A.A. S., Am. Inst. of Chemists; mem. Am. Chem. Soc. officer, div. of phys. and inorganic chemistry 1939-2; mem. com. on nomenclature, spelling, and pronunciation since 1947, dir. since 1951); Phi Beta Kappa, Phi Lambda Upsilon, Sigma Xi, Gamma Alpha, Alpha Chi Sigma, Sigma Pi Sigma. Presbyn. Author books including: Inorganic Synthesis (with others) Vol. I, 1939, II, 1946, III, 1950. Mem. editorial bd. Chem. Reviews, 1939-41, Chem. Abstracts, 1939-49, Industrial and Engineering Chemistry, 1952-54, Chem. Engring. News, 1952—, Inorganic and Nuclear Chemistry, 1955—. Holder patents on insecticides and recovery of sulfur from our gas. Home: 305 Adams Avenue, State College, Pa. ☆27

FERNLEY, George Adamson, business exec. and advisor; b. Phila., Pa., June 13, 1891; s. T. James and Harriet (Adamson) F.; B.S., U. of Pa., 1912, rad. work, 1912-14; m. Mildred Bougher, March 15, 916; children—Lois (Mrs. Henry S. McNeil), Robert Clute, Joan Adamson (Mrs. Stewart McCracken). Managing director National Wholesale Hardware Association since 1912; advisory secretary National Industrial Distbrs. since 1924; sec. Am. Brush Mfrs. Assn. since 1920; adv. sec. Am. Machine Tool Distbrs. Assn. since 1937; sec.-treas. Resistance Welder Mfrs. Assn. since 1938. Exec. sec. Aviation Distbrs. & Mfrs. Assn. since 1943. Partner firm Fernley & Fernley, Phila., Pa., since 1943. Served as capt., ordnance dept., U.S. Army, 1917-18. Received Award of Merit of Hardware Mchts. & Mfrs. Assn., 1946. Trustee Chestnut Hill Hosp. Mem. Kappa Sigma. Republican. Episcopalian. Clubs: Union League, Phila. Cricket, Down Town, Whitemarsh Hunt. Home: Crooked Farm, Plymouth Meeting, Pa. Office: 1900 Arch St., Phila.

FERNLEY, Robert C(lute), trade assn. exec.; b. Phila., Dec. 21, 1922; s. George Adamson and Mildred (Bougher) F.; B.S., U. Pa., 1943; m. Ann Campbell Taylor, June 8, 1948; children—Thomas James, III, George Adamson Taylor, John Randolph, Robert Clute. Partner Fernley & Fernley; secretary-treasurer National Welding Supply Association, 1947—; sec. American Brush Manufacturers Assn. since 1947, Nat. Indsl. Distbrs. Assn. since 1951. Mem. S.R. Republican. Episcopalian. Clubs: Racquet, St. Anthony, Cricket (Phila.). Home: Cedar Farm, Plymouth Meeting, Pa. Office: 1900 Arch St., Phila. 3.

FERNLEY, Thomas Adamson, Jr., trade assn. exec.; b. Germantown, Pa., June 30, 1910; s. Thomas Adamson and Mary Elizabeth (Johnson) F.; A.B., Princeton, 1932; m. Ruth Fielder Allen, Jan. 20, 1934; children—Mary Elizabeth, Ruth Anne, Thomas Adamson, III. Partner Fernley & Fernley, trade assn. exec., 1932—; exec. sec. Am. Machine Tool Distributors Assn., 1937—; asst. sec.-treas. Nat. Wholesale Hardware Assn., 1939-46, exec. sec., 1946—; sec.-treas. Nat. Assn. Sheet Metal Distbrs., 1940—, exec. sec., 1948—; sec. Nat. Wholesale Jewelers Assn., 1946—; adv. sec. Aviation Distbrs. and Mfrs. Assn., 1948-51, mng. dir., 1951—; adv. sec. Nat. Comml. Refrigerator Sales Assn., 1949—, Assn. Mfrs. Woodworking Machinery, Nat. Welding Supply Assn., 1947—, Nat. Assn. Aluminum Distbrs., 1952—. Republican. Presbyn. Clubs: Phila, Cricket, Princeton, Terrace, Union League (Phila.). Home: 9507 Marstan Rd., Chestnut Hill, Pa. Office: 1900 Arch St., Phila. 3.

FERNOS ISERN, Antonio, physician; b. San Lorenzo, Puerto Rico, May 10, 1895; s. Buenaventura and Dolores (Aponte) F-I; M.D., U.Md., 1915; married Gertrudis Delgado, Apr. 24, 1920. Began med. practice, Caguas, P.R., 1916; health officer city of San Juan, 1918; asst. commr. of health for Puerto Rico, 1919; dir. med. school services San Juan, 1921; asst. commr. of health Puerto Rico, 1923, commr. of health, 1931-33, cardiol., private practice of med., 1933-42; commr. of health of Puerto Rico, 1942-45, resident commr. of Puerto Rico to U.S. since 1946. Head Med. Relief Mission to Dominican Republic, 1930; hon. chmn. Puerto Rico Red Cross chpt.; pres. Puerto Rico Constl. Assembly, 1951-52. Hon. life mem. Am. Social Hygiene Assn. Author (book) Puerto Rico Libre y Federado; also numerous papers on pub. health, econ. and politics. Address: 1710 House Office Bldg., Washington 25.

FERNOW, Bernhard Edward ◎ V. 27.

FERNSTROM, Karl D(ickson) ◎ V. 27.

FERNSWORTH, Lawrence A. ◎ V. 28.

FERRARI, Louis, lawyer, banker; b. Bobbio, Italy, Feb. 10, 1879; s. Colombo and Anna (Zanardi) F.; came to U.S., 1879, naturalized by parents' naturalization; A.B., Stanford, 1901; m. Alice Elizabeth Crowe, Oct. 12, 1910; children—Louis, Anna Alice (Mrs. Cyril Doyle), Emilio, Bernardo (dec. World War II), Gerald. Admitted to Cal. bar, 1901; pvt. practice of law, San Francisco, 1901-18, 1944-50, sr. partner Ferrari & Ferrari, San Francisco, since 1950; dep. dist. atty., Cal., 1901-17; trust atty. Bank of Italy (now Bank of Am.), 1917-24, gen. counsel, v.p. Bank of Am., 1924-44, now dir.; Trans America Corp., 1930-31. Pres. Italian Welfare Agy. Mem. Am. Com. Italian Immigration, Am. Relief for Italy. Democrat. Roman Catholic. K.C. Clubs: Olympic; Menlo Country; Los Altos Country. Home: 151 Upper Terrace, San Francisco 17. Office: 300 Montgomery, San Francisco 4.

FERRÉ, Nels Fredrik Solomon (fĕr'rā), educator; b. Luleå, Sweden, June 8, 1908; s. Frans August and Maria (Wickman) F.; came to U.S., 1921, naturalized, 1931; A.B., Boston U., 1931, Augustus Howe Buck scholar and fellow, 1927-34; B.D., Andover Newton Theol. Sem., 1934; A.M., Harvard, 1936, Ph.D., 1938; student Univs. Upsala and Lund, Sweden, 1936-37; Sheldon traveling fellow, Harvard to Europe, 1936-37; m. Katharine Louise Pond, June 8, 1932; children—Frederick Pond, Mariel Esther, Katharine Kerstin, Faith. Ordained Congl. minister, 1934. Instr. philos. Andover Newton Theol. Sem., 1937-39, Abbot prof. Christian theol., 1939-50; vis. lecturer, Harvard, 1947-48, Garrett Biblical Inst., summers 1942, 44, 48; prof. philos. theol. Sch. Religion, Vanderbilt U. since 1950; vis. prof. Mansfield Coll., Oxford, 1951-52; Fulbright lecturer Oxford University, 1951-52. Co-chmn. Inst. Religious and Social Studies, Boston Sect., 1947-48. Mem. Am. Theol. Soc., Am. Philos. Soc., Nat. Council on Religion in Higher Edn., Conf. on Sci., Philos. and Religion. Phi Beta Kappa, Beta Chi Sigma. Author books including: Swedish Contributions, 1939; Faith and Reason, 1946; The Christian Understanding of God, 1951; Sun and the Umbrella, 1953; Christian Faith and Higher Education, 1954. Co-author books including: Conflicts of Power in Modern Culture, 1947; Methodism, (W.K. Anderson, editor) 1947; Learning and World Peace, 1948; Fruits of Faith (Richard Spann, editor) 1950. Lecturer. Home: 2221 Garland, Nashville. ☆27

FERREE, Mark (fur-ree'), newspaper exec.; b. Marion, Ind., Jan. 19, 1905; s. Evan Harvey and Flora Alice (Cammack) F.; student Ind. U., 1922-25; m. Ruth Gauntt Welborn, Apr. 29, 1930; 1 son, Evan Gauntt. Reporter, editorial writer Marion Chronicle, 1920-22, Ind. U. Daily Student, 1922-25; telegraph editor Evansville Courier, 1925-26; telegraph editor, Sunday editor Miami (Fla.) Herald, 1926-27; advt. mgr. So. Pine Assn., New Orleans, 1927-30, Washington rep., 1930-32; local advt. salesman Washington Daily News, 1932-33, local advt. mgr., 1933-36; advt. dir. Indpls. Times, 1936, bus. mgr., 1937-45; asst. gen. bus. mgr. Scripps-Howard Newspapers, N.Y.C., 1945-49, gen. bus. mgr. since 1949; v.p., dir. Albuquerque (N.M.) Pub. Co.; v.p., dir., mem. exec. com. Allied Newspapers, Inc., Birmingham Post Co., Memphis Pub. Co., Pitts. Press Co., N.M. State Tribune Co., Albuquerque; exec. v.p., dir. The E. W. Scripps Co.; dir., mem. exec. com. Buffalo Colorpress, Inc., Ft. Worth Press Co., Houston Press Co., Indpls. Times Pub. Co., Washington Daily News Co., Herald-Post (El Paso) Pub. Co., Knoxville News-Sentinel Co., Evansville (Ind.) Press Co.; dir. United Press Assns. Mem. staff nat. comm. wood utilization Dept. of Commerce, 1930-32; dir. Indpls. Better Bus. Bur., 1939-45, v.p., 1944-45; chmn. bd. govs. Nat. Better Bus. Bur., 1943-45. Mem. Mus. Modern Art N.Y., Brown Co. Art Gallery Assn., Phi Kappa Psi, Sigma Delta Chi. Mem. Soc. of Friends. Clubs: Union League, Press (Indpls.); Rotary. Home: 8 E. 96th St., N.Y.C. 28. Office: 230 Park Av., N.Y.C. 17.

FERRELL, see also Farrell.

FERRELL, Harrison Herbert, coll. dean; b. Chicago, Ill., Aug. 28, 1900; s. Harrison Herbert and Susanna (Reed) F.; B.S., Northwestern U., 1924, A.M., 1925, Ph.D., 1928; violin study with Ludwig Becker, Columbia Sch. of Music, Chicago; m. Emily Miriam Grazia Bell, Sept. 15, 1929. Research fellow Germanic philology, Northwestern U., 1924-27; prof. and head of dept. of German, W.Va. State Coll. co-educational college, 1928—, acting dean, 1930-32, asst. dean, 1932-33, acting registrar, 1934-35, registrar, 1935-37, dean since 1937; violinist; founder and conductor Ferrell Symphony Orchestra (founded as a memorial to Harrison Herbert Ferrell, Sr.). Pres. Chicago Music Assn., 1928; dir. W.Va. State College Strings. Mem. Modern Lang. Assn., Am. Teachers Assn., Nat. Assn. Negro Musicians (advisory bd. 1928-30), W.Va. Foreign Lang. Assn. (sec. 1935—), Am. Assn. U. Profs., N.E.A., W.Va. Assn. Higher Education (pres. 1954-55), Kappa Alpha Psi, Sigma Pi Phi. Address: West Virginia State Coll., Institute, W.Va.

FERRELL, John Atkinson, medical director; b. Clinton, N.C., Dec. 14, 1880; s. James Alexander and Cornelia (Murphy) F.; B.S., U. of N.C., 1902, M.D., 1907; Dr. P.H., Johns Hopkins, 1919; m. Lucile Devereaux Withers, Jan. 28, 1909; children—John A., Benj. Withers (dec.), Bettie Devereaux. Practiced in Kenansville, North Carolina; served as associate dir. Internat. Health Div., Rockefeller Foundation, 1913-44; med. dir. Markle Foundation, 1944-46; exec. sec. N.C. Med. Care Commission since Oct. 1, 1946. Mem. Am. Med. Assn. (chairman section on Public Health, 1922-23), Southern Med. Assn., Nat. Malaria Com. (chmn. 1924), Med. Soc. State of N.C. (sec. 1911-14), Med. Soc. of Wake County, N.C., Med. Soc. State of N.C., Am. Pub. Health Assn. (pres. 1933, chmn. exec. bd. 1935-39); hon. life mem. Conf. of State and Provincial Health Authorities of N. Am. (field sec., 1937-44), Canadian Pub. Health Assn.; hon. fellow Royal Sanitary Inst.; mem. Delta Omega (pres. 1931). Democrat. Episcopalian. Clubs: Cosmos (Washington); Town Hall (New York); Woodway Country (Stamford). Writer on public health, etc. Received LL.D. (hon.), 1940. Home: Carolina Hotel. Office: N.C. Medical Care Commn., Raleigh, N.C. ☆27

FERREN, see also Ferrin.

FERREN, John (Millard), artist; b. Pendleton, Ore., Oct. 17, 1905; s. James William and Verna Zay (Westfall) F.; studied Sorbonne and Academie Colarossi, Paris, Spain and Italy; m. Inez Chatfield (dec.); 1 dau., Gael Chatfield (dec.); married 2d Rae Tonkel, December 1949; 1 son, Bran. Began work as a sculptor and professional stone carver, 1926; painter since 1930; chief of publications, Psychol. Warfare Div., May 1943-July 1945, Algiers, Naples, Rome, London, Paris, N.Y.; now teacher of painting, Queens Coll., N.Y., Cooper Union. One-man exhbns. inc.: N.Y. 1942, 47, 48, 49, 53, 54, 55. Represented in Mus. Modern Art, Yale Art Gallery, Wash. U., St. Louis, Cleve. Mus., Solomon Guggenheim Collection, Art of this Century, Museum of Living Art, New York; Hartford (Conn.) Atheneum; San Francisco Museum; Philadelphia Museum, and in many private collections. Awarded Bronze Star for war service. Hon. mention Brooklyn Soc. Artists, 1948. Home: 11606 Chenault St., Los Angeles 49. Office: 15 W. 73d St., N.Y.C. 23. ☆27

FERRER, José Vicente, producer, director, actor; b. Santurce, P.R., Jan. 8, 1912; s. Rafael and Maria Providencia (Cintrón) F.; A.B., Princeton, 1933, hon. M.A., 1947; Dr. Humanities (hon.), U. of Puerto Rico, 1949; m. Uta Hagen, Dec. 8, 1938 (div. 1948); 1 dau., Leticia Thyra; m. 2d Phyllis Hill, June 19, 1948 (div. 1953); m. 3d, Rosemary Clooney, July 13, 1954; 1 son, Miguel. Began theatre career as assistant stage mgr., playing walk-ons, Suffern, N.Y., 1935; appeared in A Slight Case of Murder, Boy Meets Girl, Spring Dance, Brother Rat, Missouri Legend, Mamba's Daughters, Key Largo, Charley's Aunt, Let's Face It; as Iago fo Paul Robeson's Othello, 1943; producer, dir., Strange Fruit, 1945; Stalag 17; Anything Can Happen (motion picture), 1951; The Fourposter, 1951; The Chase, 1952; producer and actor, Cyrano de Bergerac, 1946; played Dauphin to Ingrid Bergman's Joan of Arc, 1948 (motion picture); The Silver Whistle, 1948; produced and acted in Volpone, Angel Street, 4 Chekov 1-act plays, The Alchemists, S.S. Glencairn, The Insect Comedy for N.Y. City Theatre Co.; Twentieth Century, 1950; The Shrike (Pulitzer prize play), 1952; Richard III, Charley's Aunt (all 1953-54). Dir. My Three Angels, 1953; The Dazzling Hour, 1953. Gen. dir. N.Y. Theatre Co.; acted in Whirlpool, Crisis, Cyrano de Bergerac (motion pictures), 1950, Moulin Rouge, 1952, Miss Sadie Thompson, 1953, The Caine Mutiny, 1953, Deep in My Heart, 1954, The Shrike, 1954. Recipient Motion Picture Acad. Arts and Scis. award as best actor of 1950, numerous other citations and awards. Home: Pinesbridge Rd., Ossining, N.Y. Address: 1270 6th Av., N.Y.C.

FERRER, Melchor G., actor, director; b. Elberon, N.J., Aug. 25, 1917; s. Dr. José María and Marie Irene (O'Donohue) F.; grad. Canterbury Prep. Sch., 1935; student Princeton, 1935-37; m. Frances Pilchard, Oct. 23, 1937 (div.; remarried after second marriage); children—Pepa, Mark; married 2d, Barbara C. Tripp; children—Mela, Christopher; married 4th, Audrey Hepburn, October 4, 1954. Actor Strange Fruit, on Broadway, 1945; Lost Boundaries (motion picture), 1949, The Brave Bulls, 1950; dir. José Ferrer in Cyrano de Bergerac, Broadway, 1946, Claudette Colbert and Robert Ryan in The Secret Fury, motion picture, 1950; producer, owner and operator with Gregory Peck and Dorothy McGuire of LaJolla (Calif.) Playhouse Summer Theatre, 1946-50, also pres.; now under contract to RKO as actor-dir.; recent films: Rancho Notorious, Scaramouche, Lili (all 1952). Mem. and treas. The Actors Co., theatrical producing co. Author: Tito's Hats, children's book, 1940. Home: 42 Halderman Rd., The Uplifters Ranch, Santa Monica, Cal. Office: 457 N. Canon Dr., Beverly Hills, Cal.

FERRETTI, Alfred John, educator; b. Lynn, Mass., Feb. 29, 1896; s. Charles and Madeline (Foppiano) F.; B.S., Mass. Inst. Tech., 1917, M.S., 1934; m. Laura Marguerite Diversi, Jan. 25, 1950. Instr. Mass. Inst. Tech., 1917, Franklin Union, 1917; instr. Northeastern U., 1918-21, eve. Polytech. Sch., 1920, asst. prof., 1921-29, asso. prof., 1928, prof. mech. engring. since 1945, head dept. since 1950, acting dean engring., 1953; cons. engr. Mem. Cath. Charities Center, Lynn, Mass.; mem. bd. Home for Italian Children, Boston. Profl. engr., Mass. Mem. A.S.M.E. (sec.-treas. Boston sect.), Am. Soc. Testing Materials, Nat. Assn. Profl. Engrs., Am. Soc. Refrigerating Engrs., Engring. Soc. N.E., (pres. 1952-53), Am. Soc. Engring. Edn., Cath. Round Table of Sci., Soc. Exptl. Stress Analysis. Republican. Roman Catholic. Author: Problems in Home Heating, 1935; Italy's Contribution to Engineering, 1940. Home: 29 Coolidge Rd., Lynn, Mass. Office: 360 Huntington Av., Boston 15.

FERRIER, Benjamin F., ins. exec.; b. Conshohocken, Pa., Aug. 7, 1898; s. George and Teresa (Goetzfread) F.; ed. pub. schs.; m. Louise Swayne, Nov. 10, 1923; children—Benjamin. Successively spl. agt., underwriter, asst. mgr., Globe Indemnity Co.; asst. to mgr., Casualty Co., Indemnity Ins. Co. of N. Am.; mgr. liability dept. Home Indemnity Co.; underwriter, spl. work, New Amsterdam Casualty Co.; mgr. Phila. br. Mfrs. Casualty & Mfrs. Fire Ins. Co., Phila., now v.p., gen. mgr. Mem. Phila. C. of C. Mason. Clubs: Frater, Aronimink Golf. Home: 2104 Greenhill Rd., Lansdowne, Pa. Office: 1617 Pennsylvania Blvd., Phila. 3.

FERRIL, Thomas Hornsby, poet, editor; b. Denver, Colo., Feb. 25, 1896; s. Will C. and Alice Lawton (Macilarg) F.; A.B., Colo. Coll., 1918; hon. M.L., U. of Colo., 1934; hon. doctorate, U. of Denver, Colo. Coll.; married Helen Drury Ray, October 5, 1921; 1 dau., Anne Milroy. Reporter and Dramatic editor Denver Times, The Rocky Mountain News, 1919-21; engaged in motion picture advertising, Denver, 1921-26; editor Through the Leaves and The Sugar Press (mags. of Great Western Sugar Co.) since 1926, associate and contributing editor Rocky Mountain Herald since 1918, owner since 1942. Entered United States Army, 1918; commissioned 2d lieutenant Aviation Section, Signal Corps, 1918. Awards include: $100 prize by Acad. of Am. Poets, 1929; Ridgely Torrence prize ($100) by Poetry Soc. Am., 1953. Mem. The Westerners, Phi Delta Theta. Hon. mem. Am. Historic Trails Assn. Clubs: Cactus, Mile High, Denver Press (Denver). Author books including: New and Selected Poems, 1952; also poetry, prose and book reviews in many newspapers and mags. Lecturer and mem. Regional Authors' Council of Writers Conf. in The Rocky Mountains, U. of Colo.; lecturer on poetry and western culture, various univs. Writer of 9 verse texts used in connection with Boettcher murals, Colo. State Capitol. Author: Trial by Time (poems), 1944, I Hate Thursday (prose book), 1946; contbr. Harper's Mag. Home: 2123 Downing St. Office: Great Western Sugar Co., Denver 17. ☆27

FERRIN, see also Ferren.

FERRIN, Charles S. ◎ V. 27.

FERRIN, Dana Holman, publisher; b. Keeseville, N. Y., June 23, 1886; s. Allan Conant and Cleora Gale (Kidder) F.; grad. Kimball Union Acad., Meriden, N.H., 1904; Ph. B., U. of Vt., 1908; m. Eleanor Patten Wheeler, Apr. 12, 1917; children—Eleanor, Allan Wheeler. With the Century Co., 1908-33; western mgr. ednl. book dept. at Chicago, 1911-18; mgr. same dept., N.Y. City, 1918, secretary to co., 1925, treas., 1929-31, v.p. and treas., 1931-33; vice pres. D. Appleton-Century Co. (consolidation), 1933-41, exec. v.p. 1941-48; exec. v.p., dir., Appleton-Century-Crofts, Inc. (consolidation), 1948-52, president, 1952—. Trustee Scarsdale Public Library, 1938-49. Mem. New England Soc. of N.Y. (dir. 1939-43). Delta Psi. Repub. Conglist. Clubs: Century, Scarsdale Golf; University (New York). Home: 22 Overlook Rd., Scarsdale, N.Y. Address: Appleton-Century-Crofts, Inc., 35 W. 32d St., N.Y. City 1.

FERRIN, Evan F(isher), univ. prof., investigator; b. Marcus, Ia., Feb. 9, 1888; s. Joseph and Elizabeth (Fisher) F.; B.S., Ia. State Coll., 1911; M. Agr., 1920; m. Stella Drennan, June 22, 1912; children—Harold Evan, Lora Jean. Instr. in animal husbandry Ia. State Coll., 1911, Tex. A. and M. Coll., 1912; asst. prof. animal husbandry, Ia. State Coll., 1912, asso. prof., 1913-18; asso. prof. Kansas State Coll., 1918-20; prof. animal husbandry U. Minn. since 1920, chief division of animal husbandry since 1949; investigator swine nutrition and management; mem. bd. dirs. St. Paul Union Stockyards Co. Judge swine state and nat. shows from Pacific coast to Eastern corn belt, 1920—. Member Am. Soc. Animal Prodn., Nat. Swine Growers Assn. (bd. dirs. and exec. com. 1922-35), Alpha Zeta, Gamma Sigma Delta, Delta Sigma Rho, Theta Delta Chi, Block and Bridle. Methodist. Researcher in swine nutrition and management, Kan. and Minn. agrl. expt. stas. Contbr. articles to bulls. and jours. Home: 1529 Grantham St., St. Paul 8.

FERRIN, Howard William, coll. pres.; b. Auburn, N.Y., Oct. 29, 1898; s. Emery Emerson and Eliza Lacinda (Vickery) F.; student Moody Bible Inst., Chicago, 1919, U. Chicago, 1921; A.B., Northwestern, 1922; LL.D. (hon.), Houghton (N.Y.) Coll., 1947; m. Florence Marion Cheney, Dec. 31, 1921 (died Jan. 18, 1935); children—David Emerson, Elizabeth Joyce (Mrs. Donald Gordon Mostrom), Paul Howard, Howard William; m. 2d, Evelyn Blanche Fuller, June 1, 1936; children—Priscilla Ruth, Richard Irving. Asst. pastor, Grand Av., Congl. Ch., Chicago, 1920-21; pastor White City Gospel Tabernacle, 1922-25; pres. Providence (R.I.) Bible Inst. since 1925 (established 2d campus Barrington, R.I., 1950); a founder radio sta. WPTL-FM, 1948; radio speaker; pres. Africa Inland Mission since 1947. Mem. Evang. Theol. Soc., Nat. Assn. Evangelicals, Evangelistic Assn. N.E. Republican. Author: I Believe, 1937; Unto All, 1939; Outline Studies in Book of Romans, 1941; Strengthen Thy Brethren, 1942; Living Above, 1942; Twelve Portraits, 1949; The Riddle of the Middle East, 1954. Conference speaker. Visited England on preaching tour and traveled on missionary tour in Central Africa, 1948. Home: 46 Alfred Browne Rd., W. Barrington, R.I. Office: 100 State St., Providence 8.

FERRING, Lawrence F., coll. dean; b. New Vienna, Ia., Dec. 14, 1895; s. Peter and Catherine (Bunker) F.; A.B., Loras Coll., Dubuque, Ia., 1921; S.T.B., North Am. Coll., Rome, Italy, 1922; Ph.C., Creighton U., 1928; M.S., La. State U., 1938; grad. work, Tulane U., summers 1939-40; m. Genevieve Alice Cope, June 22, 1933. High sch. teacher, Loras Coll. Prep. Sch., Dubuque, 1923-25, Creighton High Sch., Omaha, 1925-27; prof. pharmacy, Xavier U. Coll. of Pharmacy, 1928-29, dean since 1929. Mem. U.S. Coast Guard Volunteer Part Security Force. Mem. Am. Pharmaceutical Assn., Am. Soc. of Hosp. Pharmacists, Am. Animal Health Pharmaceutical Assn., Am. Chem. Soc., La. State Pharmaceutical Assn. Home: 4210 St. Peter St., New Orleans.

FERRIS, Eugene B(everly) Jr., physician; b. McNeill, Miss., June 24, 1905; s. Eugene B. and Martha (Reynolds) F.; B.S., Miss. State Coll., 1925; M.D., U. of Va., 1930, M.S. (Dupont fellow, 1930-31), 1931; m. Charlotte Gordon Hopkins, June 6, 1936; children—Charlotte Beverly, Ann Gordon, Eugene Beverly. Interne, Boston City Hosp., 1931-33; resident U. of Mich. Hosp., 1933; asst. resident Thorndike Meml. Lab. and research fellow, Harvard Med. Sch., 1933-35; mem. faculty, U. of Cincinnati Coll. of Medicine since 1935, asso. prof. of medicine and asst. dir., dept. internal medicine, Cincinnati Gen. Hosp., dir. psychosomatic teaching program, 1947-51, prof. of medicine, 1951-52; prof. of medicine Emory U., chief of med. services Grady Hosp. since 1952. Cons. in mental health and mem. com. on research of mental hygiene council, USPHS, 1946-51, cardiovascular study section, 1952—. Member of the medical teaching mission to Poland and Finland (sponsored by Unitarian Service Com. and World Health Orgn.), 1948. Dir. research project on aviation medicine for Office Scientific Research and Development, 1942-45; mem. sub. com. on decompression sickness, Nat. Research Council, 1942-46. Recipient Horsley prize for research from U. of Va., 1936; Certificates of appreciation from the War Dept., The Navy Dept., and Office of Scientific Research and Development for med. research (as civilian), World War II. Mem. adv. council, Life Ins. Med. Research Fund since 1950. Fellow A.A.A.S., Am. Coll. Physicians; F. mem. Am. Soc. for Clin. Investigation (mem. council, v.p., 1949, pres., 1950), Assn. Am. Physicians, Am. Psychosomatic Soc. (mem. council, sec., 1947, pres., 1950), A.M.A., Am. Heart Assn. (mem. exec. com. of scientific council since 1949, mem. exec. com., med. adv. bd., Council for Research (council mem. since 1949), Ohio State High Blood Pressure Research) Central Soc. for Clin. Kappa, Sigma Xi, Alpha Omega Alpha, Beta Theta Med. Assn., Cincinnati Acad. of Medicine, Phi Beta Pi. Editor-in-chief, Cincinnati Journal of Medicine, 1945-47. Journal of Clinical Investigation, 1947-52, mem. editorial bd. since 1952; mem. editorial bd. Journal of Laboratory and Clinical Medicine. Contbr. articles in med. and scientific jours. Home: 2970 Nancy Creek Rd., N.W., Atlanta.

FERRIS, Frank Halliday, clergyman, tchr.; b. Bklyn., May 5, 1892; s. Edwin Sherwood and Mary A. (Halliday) F.; grad. Hackensack High Sch., 1910; A.B., Amherst, 1914, A.M., Columbia U., 1917; B.D., Union Theol. Sem., 1917; Ph.D., Drew U., 1921; Dr. Divinity, Roanoke College, 1947; m. Minna Proctor, May 15, 1917; children—Frank Halliday, Jr., Robert Proctor, Dorothy (Mrs. John G. Allen, Jr.), Jean Alden (Mrs. Peter Ruh). Ordained to Congl. ministry, 1917; transferred to Presbyn. ministry, 1920; pastor First Congl. Ch., Pulaski, New York, 1917-20, First Presbyterian Church, East Cleveland, Ohio, 1920-26, South Park Ch., Newark, N.J., 1926-31, Fairmount Presbyterian Church, Cleveland Heights, Ohio, 1931-50 (new edifice erected, 1941), pastor emeritus since 1950; vis. prof. of religion Coll. of Wooster (O.), 1952—; instr. Chautauqua Instn., 1952—. Lt. (j.g.) chaplain USN, 1917-19, on board U.S.S. Mercy (cruiser and transport force) and U.S.S. Texas (fleet). Mem. Phi Beta Kappa, Delta Sigma Rho, Delta Tau Delta. Author: Standig Up to Life, 1953. Contbr. to Best Sermons, 1944 Selection, and to periodicals and anthologies. Home: Trail's End, Mayville, N.Y.

FERRIS, George Floyd, constrn. exec.; b. Jacksonville, Fla., Feb. 15, 1902; s. Robert Earl and Virginia (Floyd) F.; B.S., U. Fla., 1924; m. Grace Paxton, Sept. 8, 1927; 1 dau., Mary Jane; m. 2d, Barbara Evans, Mar. 20, 1942; 1 dau., Carole Denham. Gen. engr., West Palm Beach, Fla., 1924-29; constrn. mgr. Turner Constrn. Co., 1929-39, v.p., dir., 1944-45; chmn. operating comm. Pacific Naval Air Bases Contractors, Pearl Harbor, T.H., 1939-44; v.p., gen. mgr. Raymond Concrete Pile Co., 1946-53, pres., 1953—; dir., mem. exec. com. Jones & Laughlin Steel Corp., Profl. engr., N.Y., Fla. Clubs: Sleepy Hollow Country, Woodway Country, University; Clove Valley Rod and Gun. Home: 1125 Park Av., N.Y.C. 28; also Erskine Rd., Stanford, Conn. Office: 140 Cedar St., N.Y.C. 6.

FERRIS, Gordon Floyd ◎ V. 28.

FERRIS, Helen Josephine, author, editor; b. Hastings, Neb., Nov. 19, 1890; d. Elmer E. and Minnie (Lum) Ferris; A.B., Vassar, 1912; m. Albert B. Tibbets, Feb. 12, 1924. With ednl. dept. John Wanamaker Stores, 1912-18; War Work Council, 1918-19; editorial dept. Camp Fire Girls of America, 1921-23; editor The American Girl, 1923-28; asso. editor The Youth's Companion, 1928-29; editor in chief Junior Literary Guild since 1929; trustee North Salem, N.Y. Pub. Library; v.p. Literary Guild of Am. (Doubleday & Co.). Mem. A.L.A., Nat. Council Tchrs. English, Women's Nat. Book Assn., Phi Beta Kappa. Editor (anthologies for girls): Adventure Waits, 1923; Love Comes Riding, 1929; When I Was a Girl, 1930; Five Girls Who Dared, 1931; Here Comes Barnum, 1932; Challenge, 1936; Love's Enchantment, 1944; Writing Books for Boys and Girls, A Young Wings Anthology, 1952. Author: Girls' Clubs: Their Organization and Management, 1918; Producing Amateur Entertainments, 1921; Girls Who Did (with Virginia Moore), 1927; This Happened to Me, 1929; Dody and Cap-tin Jinks, 1939; Tommy and His Dog, Hurry, 1944; "Watch Me," said the Jeep, 1944; Partners: The United Nations and Youth (with Eleanor Roosevelt), 1950 (recipient Child Study Assn. award, 1951). Contributor to mags.; lecturer on children's reading. Home: R.F.D., Brewster, N.Y. Office: care Junior Literary Guild, 575 Madison Av., N.Y. City 22.

FERRIS, Joel Edward, banker; b. Carthage, Ill., Jan. 2, 1874; s. Hiram Gano and Julia (Holton) F.; student Carthage (Ill.) Coll., 1890-94; A.B., U. of Ill., 1895; LL.D. (honorary), State College of Washington; m. Clara Hughes, Apr. 14, 1914; children—Sarah Elizabeth (Mrs. Sarah Cowles Griffin), Phoebe Arnold (Mrs. Philip J. McCoy). With the firm of John A. Prescott & Company, investment bankers, Kansas City Mo., 1900-04; sales exec. 1904-08; treas. Union Trust Co., Spokane, Wash., 1908-13; partner, later pres., Ferris & Hardgrove, 1913-31; pres. Spokane & Eastern Trust Co., 1931-35; executive vice pres., Seattle First National Bank, 1936-46, now director; executive vice pres., manager Spokane & Eastern Division, Seattle First Nat. Bank, 1936-43, chmn., 1946—; director General Telephone Company of the Northwest, Columbia Electric Company. Chairman War Savings Com. for State of Washington, dist. chmn. Victory Fund Com. Member bd. Salvation Army, Hutton Settlements, Camp Fire Girls, Spokane Council. Trustee St. Luke's Hospital; mem. board of overseers Whitman College. Member Eastern Washington State Hist. Soc. (pres.), S.A.R., Washington State Bankers Assn. (past pres.). Clubs: Rotary, City, University (Spokane); Rainier (Seattle), LL.D., Whitman College. Home: E 515 16th Av. Office: 601 Riverside Av., Spokane, Wash.

FERRIS, John Price, adminstr. pub. service; b. Phila., May 9, 1898; s. Walter and Hannah (Price) F.; student Swarthmore, 1915-17, U. Wis., 1920-21; m. Anne Reed, Oct. 1, 1921; children—Ruth F. (Mrs. Barry Bowers, dec.), David. With the Oilgear Co., Milwaukee, 1919-32, exptl. shop foreman, 1919-22, mech. engr., 1923-24, asst. chief engr., 1925-28, chief engr., 1929-31; with State of Wis. on staff govs. exec. council in bus. economics and research coordination, Madison, 1932-33; with T.V.A. 1933-51, chief small industries sect., 1933-36, dir. agrl. industries dept., 1937-39, dir. commerce dept., 1940-47, mgr. reservoir and community relations, 1948-50; member United States Mission to India, 1952, chief India br. Tech. Cooperation Adminstrn. in U.S. Dept. of State, 1952-53; chief India-Nepal div. Fgn. Operations Adminstrn., 1951—. Alternate mem. Pres.'s Sci. Research Board, 1947. Mem. Am. Soc. M.E., Nat. Planning Assn., Soc. Advancement Management. Tau Beta Pi. Holder 18 patents in oil-hydraulic equipment for power transmission and its indsl. applications. Home: 4607 Merivale Rd., Chevy Chase, Md. Office: care Foreign Operations Administration, Washington.

FERRIS, Muriel, assn. exec.; b. Syracuse, N.Y., Oct. 16, 1910; d. Walter Rockwood and Eugenie Viola (Hill) Ferris; B.A., Vassar Coll., 1933, M.A., 1934; grad. student Columbia Tchrs. Coll., 1934-36. Instr. Spanish Vassar Coll., 1936-37; field examiner Nat. Labor Relations Bd., 1937-42; bus. specialist O.P.A., 1942-43; sr. indsl. relations analyst W.P.B., 1943-44; Fair Practice examiner, President's Com. on Fair Employment Practice, 1945; congl. sec. Nat. League

Women Voters, 1945-50; exec. sec. League Women Voters of U.S. since 1950. Clubs: Belle Haven Country (Alexandria, Va.); Vassar (Washington). Home: 418 S. Lee St., Alexandria, Va. Office: 1026 17th St., N.W., Washington 6, D.C.

FERRIS, Ralph Hall, penologist, clergyman, author; born of American parents in Kolhapur, India, Dec. 10, 1880; s. Rev. George Henry and Lucy (Hall) F.; B.A., Coll. of Wooster, 1901; B.D., Union Theol. Sem., 1904; M.A., Columbia U., 1906; Ph.D., Detroit Inst. of Tech, 1936; m. Ethel June Essig, June 5, 1913; children—Ruth Amy (Mrs. Vernon T. Smith), Robert Wesley. Came to U.S., May 23, 1889. Lecturer N.Y. Bd. of Edn., 1903-07; fellow Union Theol. Sem., 1904-06; ordained Presbyn. minister, 1905, transferred to Congl. denom., 1909; pastor, first Congl. Ch., Closter, N.J., 1903-07; instr. new testament Union Theol. Sem., 1906-07; prof. Chicago Theol. Sem., 1907-11; pastor first Congl. Ch., East Orange, N.J., 1915-17; prof. philosophy and social work Detroit Inst. of Tech., 1927-37; pastor Blvd. Congl. Ch., Detroit, Mich., 1930-33; asso. pastor first Congl. Ch., Detroit, 1936-37; state dir. probation Lansing, Mich., 1937-47, state dir. pardons, paroles and probation, 1947-49; acting pastor St. Paul's Evang. and Reformed Ch., Lansing, Mich., 1949-50; pastor Memorial Presbyn. Ch., Bay City, Mich., 1950-51; pastor Community Congregational Church, Tombstone, Arizona, 1951-53. Served as major, inf., 1917-19. Dir. domestic relations div. Recorder's Ct., Detroit, Mich., 1922-35; mem. revision sec. Detroit Charter Comm., 1913-14. Mem. Michigan Probation and Parole Association (life), Am. Assn. of Social Workers, Am. Prison Assn., Nat. Probation Assn. Author: Bergson and Commonsense, 1912; Tempted in all Points, 1916; Handbook of Probation, 1938 (2d edit. 1947). Co-author: (with Sheldon Glueck et al.) Probation and Criminal Justice, 1933. Editor-in-chief: Social Services of the Circuit Court, I-Kent, 1944, II-Washtenaw, 1944, III-Muskegon, 1945, IV-Saginaw, 1946, V-Kalamazoo, 1947, VI-Barry-Eaton, 1947, VII-Ionia, 1948; County Juvenile Services, I-Kent, 1943, II-Bay, 1945, III-Waxford 1946, IV-Chippewa, 1947, V-Kalamazoo, 1947. Contbr. to mags. Home: 5555 E. Speedway, Tucson. Office: Community Congl. Church, Tombstone, Ariz.

FERRIS, Theodore Parker, clergyman; b. Port Chester, N.Y., Dec. 23, 1908; s. Walter Andrew and Eva (Parker) F.; A.B., Harvard, 1929; B.D., Gen. Theol. Sem., N.Y., 1933; D.D. (hon.), Rollins Coll., Fla., 1944. Ordained to ministry, Episcopal. Ch., 1933; asst. pastor Grace Ch., N.Y.C., 1933-37; fellow, tutor Gen. Theol. Sem., 1933-37; rector Emmanuel Ch., Balt., 1937-42, Trinity Ch., Boston, since 1942; instr. homilectics Episcopal Theol. Sch., Cambridge, 1943—. Mem. Corporation of Massachusetts Inst. Tech. Delegate gen. conv. P.E. Ch., 1946, 49, 52; alternate del. First Assembly World Council Churches, Amsterdam, 1948. Trustee Boston Symphony Orchestra, St. Mark's Sch., Southboro, Mass., Gen. Theol. Sem., N.Y. Author: This Created World, 1944; Go Tell the People, 1951; This is the Day, 1951; The Story of Jesus, 1953; Exposition of the Acts of the Apostles in the Interpreter's Bible, 1954. Home: 233 Clarendon St., Boston 16. Office: Trinity Church, Copley Sq., Boston.

FERRIS, Walton C., foreign service officer; b. Philadelphia, Pa., Dec. 2, 1900; s. Walter and Hannah Brinton (Price) F.; grad. Riverside High School, Milwaukee, Wis., 1918; student Swarthmore (Pa.) Coll., 1918-21, U. of Wisconsin Law Sch., Madison, Wis., 1921-22, Marquette U. Evening Law Sch., Milwaukee, Wis., 1922-24; m. Sarah Gertrude Perrine, Apr. 23, 1927; 1 son, Willson Perrine. Admitted to Wis. bar, 1924; law clerk, Lines, Spooner & Quarles, Milwaukee, Wis., 1922-24, lawyer, 1924-26; foreign service officer, 1926-31 and since 1934, vice consul, Palermo, Italy, 1927-31, consul, 1931; resigned from fgn. service, 1931; with Div. Eastern European Affairs, U.S. Dept. of State, 1931-34; re-apptd. to fgn. service, 1934, consul, Sheffield, Eng., 1934-39, consul, London, Eng., 1939-41, 2d sec. of Embassy, London, 1941; Div. Fgn. Service Personnel, Dept. of State, 1942-45, asst. chief, 1945; fgn. service insp., 1945-46; attended Nat. War Coll., 1947-48; consul gen. at Quebec 1948-53; assigned Dept. of State since 1953. Address: Dept. of State, Washington, D.C.

FERRISS, Henry Theodore, lawyer; b. St. Louis, Feb. 25, 1882; s. Franklin and Elizabeth Hall (Simon) F.; A.B., Cornell, 1902; LL.B., Washington University, 1905; married Edith G. Platt, November 14, 1908 (deceased December 11, 1954); children—Ann (Mrs. Joseph S. Harris), Franklin, Ruth (Mrs. Jeremiah V. Jenks), David P. Admitted to Mo. bar, 1905; asst. circuit atty., St. Louis, 1905-07; v.p., counsel First Nat. Co., 1920-35; mem. Goodbar & Ferriss since 1937; chmn. bd. Jefferson Hotel Co., 1924-50; dir. Jefferson Drug Co., L. E. Mahan & Company, Mellier Drug Co. Mem. Investment Bankers Assn. Am. (past pres.), Am., Mo. State and St. Louis bar assns., Zeta Psi, Phi Delta Phi. Clubs: Noonday, St. Louis Country, Missouri Athletic (St. Louis). Home: 1 Clermont Lane, Clayton 24, Mo. Office: 509 Olive St., St. Louis.

FERRISS, Hugh, architect, artist; b. St. Louis, Mo., July 12, 1889; s. Franklin and Elizabeth Hall; B.S. in Architecture, Washington U., 1911, hon. Master Architecture, 1928; married Dorothy Lapham, May 4, 1914; 1 dau., Jean (Mrs. John Foster Leech). Own practice 1915—, specializing in drawings visualizing future bldgs. and cities; consultant on building projects of U.S. and N.Y. agencies, and of numerous private concerns; on UN Hdqrs. planning staff; 1947-50. Original work exhibited at Whitney Mus. Am. Art, 1942; Met. Museum, 1943; Nat. Inst. Arts and Letters, 1944; Nat. Acad. Design, 1946; also in museums, professional jours. of Eng., U.S.S.R., France, Holland, S. Am., S. Africa. Grantee, Am. Acad. Arts and Letters, 1943. Brunner Scholar, 1942-51; Long Memorial prize-winner, 1942; President's Medalist, 1943. Fellow A.I.A.; mem. Architectural League of N.Y. Club: Century Association. Author: Power in Buildings, 1953; also articles in profl. jours. Office: 101 Park Av., N.Y.C. 17.

FERROGGIARO, F. A. (fär-ō-jär'o), banker; b. San Francisco, Calif., May 12, 1890; s. Natale and Anna (Guinasso) F.; ed. pub. schs. of San Francisco; m. Delphine Lerda, Aug. 1, 1916; children—Delphine (Mrs. E. Q. Reed), Fred L. Entered employ Bank of Am. NT & SA, San Francisco, 1906, v.p., and mgr. Oakland main office, 1931-40, exec. vice pres., 1940-49, dir. since 1940, chmn. gen. finance committee 1944—, sr. vice chmn. bd., 1949-54, chairman of board of directors, 1954—; vice chairman and dir. Bank of Am. Internat.; v.p. Corp. of America; v.p., dir. Mchts. Nat. Realty Co. Dir., chmn. bd. Bank of Am.-Giannini Found.; regent St. Mary's Coll. of Cal. Mem. San Francisco C. of C. Republican. Roman Catholic. Elk, Druid, K.C. Clubs: Olympic (San Francisco); Claremont Country (Oakland). Home: 492 Staten Av., Oakland. Office: 300 Montgomery St., San Francisco 20, Calif.

FERRY, Dexter Mason, Jr., business man; b. Detroit, Mich., Nov. 22, 1872; s. Dexter Mason and Addie E. (Miller) F.; student U. of Mich., 1892-95, M.A., 1933; A.B., Columbia University, 1898; married Jeannette Hawkins, October 1, 1907; children—Dexter, Edith (Mrs. A. U. Hooper), Jean (Mrs. C. C. Davis), William Hawkins. Chmn. Ferry-Morse Seed Co.; chmn. Standard Accident Ins. Co.; dir. Mich. Fire & Marine Ins. Co. Mem. Mich. Ho. of Rep., 1901-04; pres. State Bd. Edn., 1908-12. Pres. Detroit Museum of Art, 1914-17; pres. Detroit Museum of Art Founders' Society 1920-1948. Republican. Presbyn. Member Delta Kappa Epsilon. Clubs: Detroit, Country U. (founder), Detroit Boat (ex-pres.). Commd. capt. Q.M.R.C., Feb. 1, 1917; active duty Ft. Sam Houston, Tex., May 10, 1917, adj., then comdg. offr. Motor Truck Group; orgd., and offr. in charge, Motor Convoy Service, Chicago Dist., Feb. 1918; promoted maj., Aug. 1918; lt. col. Q.M.R.C. (M.T.C.), Sept. 1919; col., Dec. 1922; comdg. officer 5th Army Train, 1922-30. Home: Grosse Pointe, Mich. Office: Ferry-Morse Seed Co., Detroit, Mich.

FERRY, Hugh J. ◎ V. 28.

FERRY, Ronald Mansfield, univ. prof.; b. Chicago, Ill., June 14, 1891; s. Charles H. and Emily Dwight (Mansfield) F.; A.B., Harvard, 1912; M.D., Columbia, 1916; m. Virginia Campbell Townsend, June 20, 1916; children—Virginia Townsend (wife of Lt. Col. John Crayton Snyder), Ronald Mansfield, Charles Mansfield (dec.), Emily Mansfield. Interne or house officer, Presbyterian Hosp., New York, N.Y., 1917-19; instructor of physiological chemistry, Harvard University, 1924-26, instructor and tutor in premedical sciences, 1926-37, instr. biochemical sciences, 1927-28, asst. prof. biochem. sciences, 1928-31, master John Winthrop House since 1929, asso. prof. biochemistry since 1931, chmn. bd. of tutors in biochem. sciences, 1940-41. Enlisted in Hosp. Corps, N.Y. Nat. Guard, 1913; promoted sergt., Squadron A., 1916; served on Mexican Border; furloughed to Nat. Guard Reserve, 1916; served as 1st lt., Med. Corps, U.S. Army, 1918-19; assigned Rockefeller Inst., 1918, Base Hosp., Camp Hancock, Ga., 1918-19; commd. major, 1943; attached to Office of Quartermaster Gen., Sept. 1943-Nov. 1944; assigned Camp Detrick, Frederick, Md., Nov. 1944; lt. col., Nov. 1945. Mem. Am. Soc. Biol. Chemists, A.A.A.S., Am. Chem. Soc., N.Y. Acad. Sciences, Sigma Xi, Alpha Omega Alpha. Clubs: Century Association; Harvard (Boston). Home: 966 Memorial Dr., Cambridge 38, Mass. ☆27

FERTIG, John William, prof. of biostatistics; b. Lebanon, Pa., Oct. 13, 1911; s. Walter E. and Ella J. (Binkley) F.; A.B. Ursinus College, 1931; Ph.D., Univ. of Minn., 1935; M.D. (honorary) Faculty of Medicine of Uruguay, 1953; m. Dorothy M. Huebner, July 28, 1939; children—John, Julius. Asso. biometrician, Memorial Foundation for Neuro-Endocrine Research, Worcester, Mass., 1935-37; research asso. in biostatistics, Sch. Hygiene and Pub. Health, Johns Hopkins U., Baltimore, Md., 1937-40; prof. biostatis., Sch. of Pub. Health, Faculty of Medicine, Columbia Univ. since 1940; vis. lecturer in biostatistics, Univ. Ky., 1938-40; vis. prof. med. statistics, N.Y.U., 1943-45, 51-53; Yale, also U. Minn., 1949, sch. tropical medicine U. P.R., 1948-53, prof. biostatists, coll., medicine, 1952; cons. on biostatistics U. Chile, 1953. Faculty of Medicine, Montevideo, Uruguay, 1953, WHO, 1953-55. Fellow A.A.A.S., Am. Pub. Health Assn.; mem. Am. Pop. Assn., Inst. of Math. Statis., Am. Statis. Assn., Sigma Xi, Gamma Alpha, Delta Omega. Author of articles on math. and med. statistics. Home: 41 Southlawn Av., Dobbs Ferry, N.Y. Office: 600 West 168th St., New York 32, N.Y.

FERTIG, Lawrence, economist; b. N.Y.C., Mar. 19, 1898; s. Joseph and Celia (Seigel) F.; A.B., N.Y.U., 1919; A.M., Columbia, 1920; m. Bertha Alexander, Aug. 1932. Founder Lawrence Fertig & Co., Inc., 1923, since pres.; corr. World Telegram, N.Y.C., Scripps Howard Press, Bretton Woods Monetary Conf., 1945; econ. columnist, 1945—, N.Y. World Telegram & Sun, other Scripps-Howard newspapers; v.p., dir, Freeman mag.; radio, TV commentator econ., polit. affairs. Mem. governing council N.Y.U. Mem. N.Y.U. Alumni Assn. (pres.), Phi Beta Kappa. Home: 2 Sutton Pl. S., N.Y.C. Office: 149 Madison Av., N.Y.C. 16.

FESENMYER, Francis Wayne, petroleum exec.; b. Bradford, Pa., May 17, 1908; s. Frederick W. and Mary D. (Keyes) F.; student Washington and Lee U., 1927-28; m. Elizabeth Emery Kennedy, Apr. 6, 1933; children—Delevan Kennedy, Natalie Emery, Frederick Wayne, Elaine Emery. Actuarial dept. home office Mutual Life Ins. Co. of N.Y., N.Y.C., 1930; partnership Berwald & Fesenmyer, gen. ins., Bradford, 1931-41; pres. Emery Hotel Corp., Bradford, 1941, gen. mgr., 1942-43; v.p., dir. Lobdell-Emery Mfg. Co., Alma, Mich., 1943-53, pres., dir., 1953—; exec. v.p., dir. Minard Run Oil Co., Emery Hardware Co., Bradford, 1946—. Dir. YMCA, Bradford. Mem. Pa. Oil Producers Assn. (officer Bradford dist. 1946—), Pa. Grade Crude Oil Assn. (dir. 1946—), Ind. Petroleum Assn. Am. (dir. 1947—, v.p. for Pa. 1950-52, mem. exec. com. 1954—), Alpha Chi Rho. Republican. Elk. Clubs: Penhills (dir.), Bradford (Bradford); Quiet Birdmen (Buffalo). Home: 138 Congress St. Office: Box 18, Bradford, Pa.

FESHBACH, Herman, physicist; b. N.Y.C., Feb. 2, 1917; s. David and Ida (Lapiner) F.; B.S., Coll. City N.Y., 1937; Ph.D., Mass. Inst. Tech., 1942; m. Sylvia Harris, Jan. 28, 1940; children—Carolyn Barbara, Theodore Philip, Mark Frederick. Tutor Coll. City N.Y., 1937-38; instr. Mass. Inst. Tech., 1941-45, asst. prof., 1945-47, asso. prof., 1947-55, prof., 1955—; John Simon Guggenheim Meml. Found. fellow, 1954-55. Cons. AEC. Mem. Am. Phys. Soc., Acoustical Soc. Am., Fedn. Am. Scientists, Am. Acad. Arts and Scis., Sigma Xi. Author: Methods of Theoretical Physics (with P. M. Morse), 1953; also sci. articles tech. jours. Mem. bd. editors Jour. Math. and Physics. Home: 5 Sedgwick Rd., Cambridge, Mass.

FESLER, James William, II, univ. prof.; b. Duluth, Minn., Mar. 14, 1911; s. Bert and Vinnie Leona (King) F.; student, Univ. of Calif., 1928-30; A.B. cum laude, U. of Minnesota, 1932; A.M., Harvard University, 1933, Ph.D., 1935; M.A. (honorary), Yale 1951; married Frances Martin, Mar. 15, 1940; children—Janet Martin, James Martin. Research asst. Nat. Resources Com., 1935; asst. prof. polit. sci., U. of N.C., 1935-37, asso. prof., 1937-45, prof., 1945-51; research prof. Inst. Research in Social Sci., 1946-51; Cowles prof. govt., chmn. dept. polit. sci. Yale since 1951; vis. prof. U. Minn., summer 1949, U. of Calif., 1949-50; asst. to exec. sec. Office of Prodn. Management, 1941; spec. asst. to exec. sec., W.P.B., 1942-43, exec. sec. planning com., 1942-43, chief of the policy analysis and records branch, 1943-45, Civilian Production Administration, 1945-46 (W.P.B. historian, 1945-46). Mem. staff, President's Com. on Adminstrn. Management, 1936. Research fellow Brookings Instn., 1934-35, Rockefeller Found., 1937-38. Mem. Am. Polit. Sci. Assn. (exec. council, 1941-44), Am. Soc. for Pub. Adminstrn. (council, 1946-49), Am. Assn. of Univ. Profs. (past mem. council), Southern Polit. Sci. Assn. (exec. council, 1939-40; vice pres., 1940-41), Phi Delta Theta. Author: Executive Management and the Federal Field Service, 1937; The Independence of State Regulatory Agencies, 1942; Area and Adminstrn., 1948. Co-author: Elements of Public Administration, 1946; Industrial Mobilization for War, 1947. Asso. editor Am. Polit. Sci. Rev., 1949-51. Contbr. to profl. jours. Home: 64 Woodlawn St., Hamden, Conn. Address: Yale University, New Haven.

FESLER, Paul H(ill) (fēsler), hosp. cons.; b. Stanberry, Mo., May 13, 1890; s. John E. and Agnes (Cunning) F.; student Epworth U., 1907-08; m. Leah A. Watkins, June 10, 1916; children—Jeanne, Dorothy. Supt. U. Okla. Hosps., 1914-27, adminstr., 1945-48, cons., 1948—; supt. U. Minn. Hosps., Mpls., 1927-32, Wesley Meml. Hosp., Chgo., 1932-38; bus. mgr. St. Louis County Sanatorium, Duluth, 1938-44; exec. sec. Okla. State Med. Assn., 1944-45; cons. State Bd. Pub. Affairs, Okla. State Mental Health Bd., 1948-52, U. Okla. Med. Sch., 1948—. Awarded Hosp. of Month, Modern Hosp. mag., 1950, Hosp. of Year, 1951. Fellow Am. Coll. Hosp. Adminstrs.; mem. Am. Assn. Hosp. Cons., Am. (pres. 1932), Midwest, Okla. (pres. 1926), Minn. (pres. 1931) hosp. assns. Home: 829 N.E. 17th St. Office: 801 N.E. 18th St., Oklahoma City.

FETHERSTON, John Turney, engineer; b. New Brighton, N.Y., Oct. 31, 1874; s. John Jay and Katharine (Turney) F.; B.S., New York U., 1897, C.E., 1898; hon. Sc.D., Fordham, 1919; m. Edith Hedges Kelly, June 14, 1917. Engr. Pub. Wks. Dept. Borough of Richmond, N.Y. City, 1898-1913; engr. Efficiency Staff, Bd. of Estimate and Apportionment, N.Y. City, 1913; commr. street cleaning under Mayor Mitchel, N.Y. City, 1914-18; v.p. Air Nitrates Corp., 1918-21; v.p. Sterling Salt Co., 1921-30, Genesee Valley Nat. Bank, 1928-30; pres. The Selden Co. and Selden Engrng. Research Co., 1930-33; vice-pres. Filtration Equipment Corp., 1933-35; mem. bd. of dirs. Catalytic Process Corp., 1933-35; cons. engineer since 1935. In charge, for agt. of U.S. Govt., of constrn. and operation of Muscle Shoals Nitrate Plant No. 2, World War I; instr. engring. economy, Navy Training course, Bucknell University, World War II. Director Warsaw Hospital, 1926-30; trustee Wadsworth Library, 1928-30. Member American Soc. C.E., Am. Inst. Mining and Metall. Engrs., Am. Chem. Soc., A.A.A.S., N.Y. State Hist. Assn., Livingston County Hist. Soc. (pres. 1926-30), Genesee County Assn. (v.p. 1926-30), Iota Alpha (hon.), Delta Phi. Catholic. Writer of newspaper columns "Time and Tide" and "Quo Vadis." Research on the Basic Laws

of the Universe. Contbr. to tech. jours. Home: Packwood House. Office: 12 Market St., Lewisburg, Pa.

FETRIDGE, William Harrison, publisher; b. Chgo., Aug. 2, 1906; s. Matthew and Clara (Hall) F.; B. S., Northwestern U., 1929; LL.D., Central Mich. Coll., 1954; m. Bonnie Jean Clark, June 27, 1941; children—Bonnie Blakely, Clark Worthington. Asst. to dean Northwestern U., 1929-30; editor Trade Periodical Co., 1930-31; Chgo. Tribune, 1931-34. H. W. Kastor & Son, 1934-35. Roche, Williams & Cleary, Inc., 1935-42; mng. ed tor Republican Mag., 1939-42; asst. to pres. Popular Mechanics mag., 1945-46, v.p., 1946, exec. v.p., 1953—; Vice pres. Rep. Citizens Finance Com. of Ill.; campaign mgr. Merriam for Mayor of Chgo., 1955. Trustee Greater North Mich. Av. Assn., Chgo. Latin Sch., Jacques Holinger Meml. Assn., Rheumatic Fever Research Inst.; mem. nat. exec. bd., chmn. region VII Boy Scouts Am. Served as lt. comdr, USNR, 1942-45. Mem. Navy League of U.S. (trustee Chgo. council), Beta Theta Pi. Clubs: Chicago, Union League, Saddle and Cycle (Chgo.). Editor: The Navy Reader, 1943; The Second Navy Reader, 1944; American Political Almanac, 1950. Home: 2430 Lakeview Av., Chgo. 14. Office: 200 E. Ontario St., Chgo. 11.

FETROW, Ward Willard (fēt'rō), agrl. economist; b. Haddan, Kan., Nov. 3, 1893; s. George S. and Rachel B. (Thornburg) F.; grad. Washington (Kan.) High Sch., 1911; student Baker U., Baldwin, Kan., 1913-14; B.S., Kansas State Coll., 1920; Ph.D., U. of Wis., 1924; m. Cora W. Rafter, Aug. 30, 1922; children—George Morris, Ward Willard. Public sch. teacher, Kan., 1911-15; farm cost accountant, Jackson County, Kan., 1920-21; asst. in agrl. economics, U. of Wis., 1922-24; teacher agrl. economics, Kan State Agrl. Coll., summers, 1923, 24; in charge teaching and research in marketing, Okla. Agrl. and Mech. Coll., 1924-28; research in cotton demand, div. of cotton marketing, Bur. Agrl. Economics, U.S. Dept. of Agriculture, Washington, D.C., 1928-31; in charge cotton sect., Federal Farm Bd., 1931-33, same in coop. div., Farm Credit Administration, 1933-34; asso. chief coop. research and service division 1938-48, in charge cotton and oilseeds section since 1948. Mem. commn. to Japan to advise on problems of agrl. coop., 1947. Served in U.S. Army, 1917-1919. Member American Farm Economic Association, Acacia, Alpha Zeta, Gamma Sigma Delta, Phi Kappa Delta. Methodist. Mason. Author of agrl. bulletins; contbr. articles to magazines. Home: Germantown, Md. Office: South Bldg., Dept. of Agriculture, Washington, D.C.

FETTER, (Sherman) Everett, musician; b. Raytown, Mo., May 4, 1908; s. Sherman and Martha (Hussey) F.; M.B., Ottawa (Kan.) U., 1932; M. M., Kan. U., 1934; student, Eastman Sch. of Music. Chicago Musical Coll.; m. Thelma Hayes, June 7, 1934; 1 dau., Ann. Dean of music, Ottawa U., 1936-42; head, music dept., Washburn U., Topeka, Kan., since 1946; condr., Topeka Civic Orchestra since 1946; mem. Kan. City Philharmonic, 1933-34. Study and travel, France, 1938 (studied with Pierre Monteux). Served as 1st lt., U.S.A.A.F., 1942-46. Member Music Teachers Nat. Assn., Kansas Music Teachers Assn. (sec.-treas., 1939-42 and since 1947). Baptist. Mem. Pi Kappa Lambda. Rotary. Home: 2409 W. 19th St. Office: Washburn U., Topeka, Kan.

FETTER, Frank Whitson, economist; b. San Francisco, Calif., May 22, 1899; s. Frank Albert and Martha (Whitson) F.; A.B., Swarthmore Coll., 1920; A.M., Princeton, 1922, Ph.D., 1926; A.M., Harvard, 1924; m. Elizabeth Garrett Pollard, Jan. 14, 1929; children—Robert Pollard, Thomas Whitson, Ellen Cole. Instr. in economics, Princeton U., 1924-25 and 1927-28; asst. prof., 1928-34; associate prof. economics, Haverford College, 1934-36, professor 1936-48; professor of economics, Northwestern U., since 1948; lecturer Sch. of Advanced International Studies (Washington, D.C.); 1945-47, Swarthmore College, 1946-47; leave of absence to work with Office Lend-Lease Administrn. 1943-44; Department of State, 1944-46; vis. prof., U. Wis., 1951-52. Mem. Am. Commn. of Financial Advisers in govts., 1925-29; editorial writer St. Louis Post-Dispatch, 1920-24. Guggenheim fellow, 1927-28. Decorated Knight Order Polonia Restituta (Poland), 1927; Order of Merit First Class (Ecuador), 1927. Mem. Am. Econ. Assn. (exec. com. 1944-46), Midwest Econs. Assn. (pres. 1952), Academia de Ciencias Economicas (Chile), Phi Beta Kappa. Author books, latest being: Monetary Inflation in Chile; The Irish Pound, 1955. Co-author books in field. Contbr. articles on econs. Home: 580 Orchard Lane, Winnetka, Ill. Office: 1822 Sheridan Rd., Evanston, Ill. ☆27

FETTERMAN, Louis George, physician; b. Fountain Springs, Pa., June 6, 1904; s. William Henry Louis and Emma Delilah (Kimmel) F.; student Dickinson Coll., 1925-28; M.D., Temple U., 1932; student U. Pa., 1929. George Washington U., 1948; m. Madeline Lundgren, Nov. 25, 1933; children—Phyllis Louise, Madeline Marie. Intern Easton (Pa.) Hosp., 1932-33; gen. practice medicine, Campbelltown, Pa., 1933-42, 45-49; indsl. physician Hershey (Pa.) Chocolate Corp., 1949-51; med. dir. York Corp. 1952; private practice, Hershey, Pennsylvania; director and vice pres., Campbelltown Bank. Served with M.C., A.U.S., 1942-45, chief medicine 106th Evac. Hosp. Awarded Bronze star. Mem. Lebanon Co. (pres. 1946), Pa. med. socs., A.M.A., Am. Legion, Kappa Sigma, Phi Chi. Republican. Mem. Ref. and Evang. Ch. Mason. Home: 231 Elm Av. Office: Hershey, Pa.

FETZER, Frank L., lawyer; b. Denver, Aug. 19, 1886; s. John L. and Lucretia (Elgin) F.; student Stanford, 1909; LL.B., Denver U., 1912; m. Alma Blood, Sept. 30, 1914 (divorced 1921); 1 son, James B. Admitted to Colo. bar, 1912; gen. civil practice, Denver, since 1912; judge supreme ct., Colo., 1942-43. Trustee of Herbert Hoover Foundation, Inc. Dir. Finnish Relief, 1940. Decorated Knight First Class, Order of White Rose of Finland, 1941; Congl. medal for Services as govt. appeal agt., World War II. Mem. Am., Colo. and Denver bar assns., C. of C., Colo. Interstate Chess Team, S.A.R., Kappa Sigma, Phi Delta Phi. Republican. Baptist. Mason (Shriner). Clubs: Denver Law, Denver Athletic, City (past pres.), Lakewood Country, Arapahoe Gun. Home: 1382 Emerson St., Denver 18. Office: Midland Savs. Bldg., Denver 2.

FETZER, John E(arl), business and radio exec.; born in Decatur, Indiana, March 25, 1901; son of John Adam and Della Frances (Winger) F.; student Purdue University, 1921, National Radio Inst., 1923; U. of Mich., 1929, U. of Wis., 1930; A.B., Emmanuel Coll., 1927; m. Rhea Maude Yeager, July 19, 1926. Pvt. exptl. work on spark and vacuum tube transmitters, 1918-20; gen. mgr. radio dept. Wolever Electric Co., 1921-22; gen. mgr. and engrng. dir. radio sta., KFGZ, 1923; instr. radio communication, 1928-29; pres., owner, Fetzer Broadcasting Co., Kalamazoo 1930—; chmn. Vitapix Guild Programs, Inc., Vitapix Corp., Hollywood, Cal., 1952—; dir. Am. Nat. Bank. Guild Films Co., Inc. Mem. broadcasters adv. com. O.W.I., 1942, assistant dir. U.S. censorship in charge of radio, 1944-46. Broadcasters adv. panel of Office of Civil Defense Planning, 1948; mem. adv. bd., N. Am. service, Radiodiffus'on Francaise, Paris, 1946-47. Mem. adv. groups govtl. agencies on radio and Tv., Trustee Kalamazoo Coll., 1954—. Citation Nat. Bd. Fire Underwriters, 1943; Treas. Dept., 1945; Office of Censorship, 1945; USMC, 1946. Fellow Royal Society of Arts, London, 1948—. Mem. Inst. Radio Engrs., Am. Soc. Mil. Engrs., Nat. Assn. Broadcasters, Nat. Radio Inst., Acad. Polit. Sci., Am. Inst. E.E., Mich. Broadcasters Assn. (v.p. 1936), Kalamazoo C. of C., U.S. C. of C., Broadcasters Victory Council. Presbyn. Mason (32°, Shriner). Elk. Clubs: Park, Gull Lake Country, Kalamazoo Country (Kalmazoo); and TV Executives Soc. (asso.), Radio Pioneers (N.Y.C.); Peninsular (Grand Rapids). Home: 2714 Cloverly Rd. Office: Kalamazoo, Mich. ☆28

FETZER, Wade, insurance executive; born in Ottumwa, Iowa, November 22, 1879; son of William Henry and Henrietta (Clark) F.; student pub. schs., Ottumwa; m. Margaret Spilman, June 11, 1901; children—John Clark, Wade, Margaret (Mrs. John H. Sherman), Mary Jane (Mrs. Calvin S. Bryant). In insurance business, Chicago, Ill., since 1897; president W. A. Alexander & Company, insurance, since 1927, now chmn.; pres. The Fidelity & Casualty Co., New York, 1930, now dir.; dir. The Continental Insurance Co. of New York, La Salle Nat. Bank of Chicago, First Nat. Bank of Hinsdale, Ill. President Ins. Fed. America, 1920; 1st pres., 1913, now mem. exec. com. Nat. Assn. Casualty and Surety Agents. Trustee Beloit (Wis.) Coll., Union Ch. of Hinsdale, Ill., Northwestern Univ. Republican. Congliat. Mason. Clubs: Union League, Chicago, Chicago Athletic, Attic (Chicago); Hinsdale, Hinsdale Golf, Bankers (New York); Bath and Indian Creek Country (Miami Beach). Home: 737 S. Elm St., Hindale, Ill.; (winter) 6437 North Bay Rd., Miami Beach, Fla. Office: 135 S. La Salle St., Chicago, Ill.

FEUCHT, Paul Eugene, railway exec.; b. Indpls., Jan. 4, 1900; s. Paul W. and Bertha (Rieker) F.; B.S., Purdue U., 1923; m. Charlotte J. Fritz, Apr. 9, 1923; 1 son, Paul H. Asst. engr. Pa. R.R., Indpls., 1923-27, asst. supervisor, Phila., 1927-29, truck supervisor, 1929-33, div. engr., Reno, 1933-34, Ft. Wayne, 1934-35, supt. Wilkes-Barre div., 1935-36, supt. passenger transportation Eastern region, 1936-39, gen. supt. S.W. div., 1939-42, Lake div., 1942-45, gen. mgr. Western region, 1945-46, Central region, 1946, v.p. Western region, 1946-51; exec. v.p. C.&N.W. Ry. System (C.&N.W. Ry. and C., St.P., N. & O. Ry., 1951-52, pres. since Jan. 1953, dir. since 1952; president, director Oshkosh Transportation Co., Pioneer Town Site Co., Sioux City Bridge Co., Western Town Lot Co., Winona & St. Peter R.R. Co., Wis. Town Lot Co.; dir. Ind. Harbor Belt Ry. Co., Peoria & Pekin Union Ry. Co., Minneapolis Eastern Ry. Co. Associated Northwestern U. Mem. Purdue Alumni Assn., Newcomen Soc., Nat. Freight Traffic Assn., Ind. Soc. Chgo., Chgo. Assn. Commerce, Ill. C. of C., Sigma Nu. Republican. Mason (32°, Shriner). Clubs: Chicago, Traffice, Athletic, Executives, Union League, Western Railway, South Shore Country (Chgo.). Home: 6700 S. Crandon Av., Chgo. 49. Office: 400 W. Madison St., Chgo. 6.

FEUCHTWANGER, Lion (folkt'väng-ēr), author; b. Munich, Germany, July 7, 1884; ed. in Berlin and at U. of Munich; m. Martha Löffler, 1912. Author: The Prisoners of War, 1918; The Ugly Duchess, 1928; Success, 1929; Josephus, 1932; Power, 1926; The Oppermanns, 1934; The Jew of Rome, 1936; The Pretender, 1937; Paris Gazette, 1940; The Devil in France, 1941; Josephus and the Emperor, 1942; Double, Double Toil and Trouble, 1943; Simone, 1944; Stories from Far and Near, 1945; Proud Destiny, 1947; The Devil in Boston (play), 1948; This Is the Hour, A Novel about Goya, 1951; 'Tis Folly To Be Wise (novel), 1953; Raquel, The Jewess of Toledo (novel), 1955. Home: 520 Paseo Miramar, Pacific Palisades, Cal.

FEUER, Samuel Gustave, physician; b. N.Y. City, July 18, 1903; s. David and Eva (Sher) F.; student Columbia, 1922; M.D., N.Y.U., 1925; m. Ruth Nadelson, Sept. 6, 1926; children—Adele Glaubman, Arnold Glaubman, Barbara. Intern, Bellevue Hosp., N.Y. City, 1925-26; pvt. practice medicine, New York City, 1926—; specialist in physical medicine and rehabilitation Coney Island, Jewish Chronic Disease and L.I. Coll. hosps.; asso. vis. physician St. Peter's Hosp., Prospect Hts. Hosp.; instr. medicine N.Y. State U. Med. Center since 1948; asso. vis. physician St. Johns Episcopal Hospital. Cons. Police Dept, N.Y. City, since 1948. Comdr. med. corps, U.S.N.R. since 1942, active service, 1942-46; comdr. N.Y. Naval Militia since 1945. Diplomate Am. Bd. Phys. Medicine and Rehabilitation. Fellow Am. Congress Phys. Medicine Am. Acad. Compensation Medicine, Am. Geriatrics Soc., A.C.P., New York Academy of Medicine; member American Society of Physical Med. A.M.A., Am. Assn. Indsl. Hygiene, N.Y. State, Kings County med. socs, (v.p. sect. phys. medicine, 1959), Mil. Order World Wars, Med. and Dental Res. Officers Assn., Mil. Surg. U.S., Heroes of 76, Res. Officers Assn., (Nat. Sojourners). Phi Delta Epsilon. Mason. Home: 3 South Dr., Roslyn, L.I., N.Y. Office: 132 Lafayette Av., Bklyn. 5.

FEW, Benjamin Ferguson, tobacco company executive; born at Greer, South Carolina, November 10, 1894; son of Ignatius Pierce and Frances (Cannon) F.; A.B., Trinity College (now Duke U.), 1915, A.M., 1916; m. Caroline Weston, June 19, 1920, children—Benjamin Ferguson, Elizabeth V. With Liggett & Myers Tobacco Co. since 1916, cigarette factory and tobacco leaf experience, 1916-20, representative of co. in Manila, P.I., 1920-30, with advt. dept. since 1930, v.p., 1936-51, pres. since 1951, dir. since 1936; dir. Chem. Bank & Trust Co., N.Y. Trustee Duke U., Duke Endowment, Durham, N.C., Robert Coll., Istanbul, Turkey. Served as 1st lt., inf., U.S. Army, 1917-19. Clubs: The Links, Union (N.Y.C.); Fairfield (Conn.) Country. Home: 14 Sutton Pl., South New York, N.Y. Office: 630 Fifth Av., N.Y.C.

FEW, Mary Reamey Thomas (Mrs. William Preston Few), Rep. nat. committeewoman; b. Martinsville, Va.; d. Lyne Starling and Elizabeth (Sheffield) Thomas; A.B., Duke U.; A.M., Columbia; m. William Preston Few (pedl. founder and first president of Duke Univ.) Aug. 17, 1911; children—William, Lyne Starling, Kendrick Sheffield, Randolph Reamey, Preston Yancey (deceased). Pres. Kendrick Estate Investment Corp., Randolph Estate, Inc. Mem. N.C., National Republican exec. coms.; vice chmn. Carolina (N.C.) Rep. Exec. Com. since 1944; Rep. nat. committeewoman for N.C. since 1944; del.-at-large; mem. platform com., mem. com. on arrangements at Rep. Nat. Conv., Phila., 1948; del.-at-large, mem. platform com., nat. conv., 1952. Trustee Darlington Sch., Rome, Ga. Hon. mem. Am. Womens Vol. Service. Mem. Am. Assn. Univ. Women, Huguenot Soc., Colonial Dames America, D.A.R., Kappa Delta. Methodist. Home: 208 Buchanan Road, Durham, N.C.

FEWKES, John Madison, v.p. Am. Fed. of Teachers; b. Lamar, Colo., Feb. 19, 1901; s. Dr. John M. and Alma Lydia (Luck) F.; grad. Am. Coll. of Physical Edn., 1922; student Loyola U., 1927-32, U. of Chicago, 1938; m. Pearl Mary Fox, July 2, 1927; children—John Madison, William Keith, Richard Paul, David Arthur, Elizabeth Regina. Teacher Chicago pub. schs. since 1922; led Vol. Emergency Com., an orgn. of Chicago teachers to obtain 18 months back pay; organized, 1936 and first pres. Chicago Teachers Union, 1937-41, also pres. since 1947; v.p. Ill., Ind. area Am. Fed. Tchrs., 1941-42, nat. pres., 1942-43, now nat. v.p.; teacher health, phys. edn. Tilden Tech. High Sch., Chgo., since 1925; adv. bd. Chgo. Planning Commn.; adminstrv. com. Ch. Fedn. Greater Chgo. Chief, indsl. Health and Safety Sect., W.P.B., 1942-44. Mem. Am. Fedn. Tchrs., A.F. of L., Ill. Fed. Labor, Chgo. Fed. Labor, Phi Epsilon Kappa. Dem. Mem. Ch. of Christ. Clubs: Lincolnshire Country; Cotillion of Beverly Hills. Contbr. The Am. Tchr. and The American Fedmst. Home: 10525 S. Prospect Av., Chicago 43. Address: 130 N. Wells St., Chicago 6.

FEY, Harold Edward (fī), editor; b. Elwood, Indiana, October 10, 1898; s. Edward Henry and Eva (Gant) F.; A.B., Cotner Coll., Lincoln, Neb., 1922; B.D., Yale Div. Sch., 1927; D.D. (honorary), Chicago Theological Sem., 1948; m. Golda Conwell, July 20, 1922; children—Russell Conwell, Gordon Edward, Constance Ann. Ordained to ministry, Disciples of Christ, 1923; univ. pastor First Christian Ch., Lincoln, 1925-26; pastor First Ch., Hastings, Neb., 1927-29; prof. sociology, Union Theol. Sem., Manila, P.I., 1929-31; editor World Call, Internat. Mag. of Disciples of Christ, 1932-35; editor Fellowship, 1935-40; exec. sec. Fellowship of Reconciliation, 1935-40; asso. editor The Christian Century, 1940-47, mng. editor, 1947-52, exec. editor since 1952. Enlisted in U.S. Army, 1918. Delegate from P.I. to confs. of Inst. of Pacific Relations, 1929 and 1931; mem. Am. delegation Oxford World Conf. of Chs., Eng., 1937; unofficial rep. American churches in journey to Japan, China and India, 1949; pub. mem. U.S. minimum wage bds. for sugar and petroleum industries, 1944. Pres. Associated Church Press, 1950-51, accredited corr. Japan and Korea, 1951; v.p. Christian Century Found. Mem. Sigma Delta Chi. Author: Disarmament or Obliteration; pamphlets: World Peace and Christian Missions; The Churches and the Bases of a Just and Durable Peace; Can Catholicism Win America?; Korea Must Live; The Lord's Supper: Seven Meanings (book). Home: 1534 E. 59 St. Office: 407 S. Dearborn St., Chgo.

FEYNMAN, Richard Phillips (fīn'man), physicist; b. N.Y. City, May 11, 1918; s. Melville Arthur and Lucille (Phillips) F.; B.S., Mass. Inst. Tech., 1939; Ph.D., Princeton, 1942; m. Arline Greenbaum, June 27, 1942 (decd June 1945); married 2d, Mary Louise Bell, June 28, 1952. Staff atomic bomb project, Princeton, 1942-43, Los Alamos, 1943-45; associate

fessor theoretical physics, Cornell, 1945-50; prof. theoretical physics, Calif. Inst. Tech., since 1950. cipient Einstein Award, 1954. Mem. Am. Phys. Soc., A.A.S., Nat. Acad. Scis. Phi Beta Delta (now Lambda Phi). Contbr. to the theory of quantum ectrodynamics and liquid helium. Address: Physics pt., California Institute of Technology, Pasadena Cal.

FICHTER, Joseph W(illiam), (fik'ter), educator, yt. ofcl.; b. Aberdeen, O., July 12, 1894; s. drew and Sarah (Hiett) F.; A.B., Miami U., 1915; ad. study U. Cincinnati, 1935-36; m. 1945 Oveda ckett, June 2, 1917; children—Jean (Mrs. W. H. ugert), Robert, Richard, James Hal. Prin. Hanover Twp. Centralized Sch., Butler Co., O., 1915-21; hr. English and speech, dir. dramatics Hamilton n) High Sch., 1921-23; co. supt. schs. Butler Co., 23-31; asst. state dir. edn. for Ohio, 1931-33; culty mem. Miami U., Oxford, O., 1936—; consultant, price analyst OPS, Washington, 1951. Mem. tional Commission on Chronic Illnesses. Mem. rmer's Inst. Speaker's Staff, Ohio State U. ustee Miami U., 1932-36. Edni. dir. Ohio State range, 1926-42, master, 1942-50; chaplain Nat. range, 1945-49. Trustee Nat. Planning Assn. Mem. ede Hosp. Council; mem. Ohio adv. council Hosp. rvey and Constrn. Agy. Chmn. rural sect. Nat. ealth Assembly. Founder, 1st pres. Butler Co. ral Community Theatre, 1920-31. Del-at-large from io to Nat. Dem. Conv., 1940; candidate for Conessman-at-large for Ohio State, 1936. Mem. Ohio ental Hygiene Association Producers Coop. Livock Association, Phi Beta Kappa, Phi Kappa u, Tau Kappa Alpha. Methodist (del. Jurisdicional Conf., 1944, 1948). Mason (32°). Club: otary. Author: Handbook for Grange Lecturers, 27. Dept. editor of Ohio State Grange Monthly 26-42, editor-in-chief, 1942-50; dept. editor Nat. ange Monthly, 1945-49. Home: 28 E. Vine St., xford, O.

FICHTNER, Charles Clifton (fich'nĕr), exec.; b. rlington, Iowa, August 10, 1893; s. Charles Henry d Elizabeth Barbara (Junghenn) F.; B.S., Harvard, 19; student grad. sch., Bus. Administn., Harvard, 19-20; doctorate in economics, U. of Lyons, France, 22; m. Madeleine Wales, Dec. 21, 1924; 1 son, ifton Wales. Asst. economist Nat. Bank of Comerce, N.Y.C., 1922; professor economics College William and Mary, 1922-26; dean and professor ance, Coll. of Business Administration, Univ. of k., 1926-40; chief Div. of Regional Economy, Bur. Fgn. and Domestic Commerce, U.S. Dept. of Comerce, Washington, 1941-42, also chief of field service, 41-42; v.p. and treas., The Strippit Corp., North nawanda, N.Y., 1942-46; exec. vice pres. Buffalo amber of Commerce, since 1946; economic cons. naller War Plants Corp., Wash., D.C., 1944-45, at. Resources Planning Board, 1939; econ. cons. at. Housing Agency, Washington, D.C., 1946; mem. Loan Agency, R.F.C., N.Y.C., 1946-47. Trustee Y. State Inst. Applied Arts and Sciences, 1946-54. rved as lt. arty., U.S. Army, 1918. Fellow Am. eld Service in France, 1920-22. Mem. American sn. Collegiate Schs. of Business (sec.-treas. 1935-; vice-pres. 1940-41; pres. 1941-42), Am. Econ. sociation, Economists' National Com. on Monetary Policy, Phi Beta Kappa, Beta Gamma Sigma, pha Kappa Psi, Omicron Delta Kappa. Presbyrian. Clubs: Buffalo; Buffalo Athletic; Harvard; ero; Sales Executives; Cherry Hills Country (Ridgeay, Can.), Buffalo Canoe. Editor of Proceedings n. Assn. Collegiate Schs. of Bus., 1935-40; Contbr. ticles bus. publs. Home: 147 Oakland Pl., Buffalo Address: 238 Main St., Buffalo 2. ☆27

FICK, George Henry ◎ V. 26.

FICK, John Edward, business exec.; b. Newport, ., Sept. 15, 1897; s. John P. and Addie (Krout) ; B.Eng., Ohio State, 1921; m. Lois Isabelle Pence, pt. 13, 1924; children—Virginia Ann, Marjorie An, John Edward. With prodn. dept. Timken Roller aring Co. Canton, O., 1921-22, asst. metallurgist, 22-28, asst. supt., 1928-37, gen. supt., 1937-40, e pres. and dir. since 1940. Pres. Canton Y.M.C.A.; mn. Jr. Achievement. Mem. Am. Iron and Steel st., Assn. Iron and Steel Engrs., Am. Legion, n. Soc. for Metals, Nat., Canton C.'s of C., i Delta Theta. Republican. Mem. Protestant Reormed Church. Mason. Home: 3725 Eaton Rd., nton 9. Office: The Timken Roller Bearing Co., eel and Tube Div., Canton 6, O.

FICKEN, Clarence Elwood, coll. pres.; b. Huntingrg, Ind., May 3, 1894; s. August and Sophia Hauswald) F.; A.B., Baldwin-Wallace Coll., Berea, , 1916; A.M., Northwestern U., 1917; Ph.D., U. of is., 1937; student summers, U. of Chicago and U. Minn.; also student U. of Paris, France, 1919; Elma Michel, June 21, 1921; children—Ruth Ann Mrs. John Grestad), Elma Louise (Mrs. Edward Dert). Teacher of English and French, Van Wert) High School, 1917-18; teacher of French, skiminetas Springs Sch., Saltsburg, Pa., 1919-20; cher of French and German, Culver (Ind.) Mil. ad., 1920-24; asso. prof. of French, Macalester ll., St. Paul, Minn., 1924-27, asso. prof. and dean men, 1927-37, prof. and dean of college, 1937-46, ting pres., Jan. 1943-June 1944; dean of coll., io Wesleyan Univ., Delaware, O., 1946-47, acting s., 1947-48, vice pres., dean, 1948-53, pres. ad erim 1953—. Served in United States Army, with A.E.F., 1918-19. Mem. Modern Lang. Assn. of , Am. Assn. U. Profs., Phi Beta Kappa, Kappa lta Pi, Omicron Delta Kappa, Meth. Kiwanian. ntbr. to edni. publs. Home: 39 Forest Av., Delare, Ohio.

FIDLER, James Marion (Jimmie), radio, TV commentator, newspaper columnist; born St. Louis, Aug. 24, 1900; s. William Porter and Belle (Wrinkle) F.; ed., pub. schs. of Memphis, Tenn.; m. Dorothy Lee, March 1931 (divorced 1932); m. 2d, Roberta Law, Mar. 22, 1936 (div.); 1 dau., Bobbe; m. 3d, Adeline Cox McKnight, June 1947; children—Jamie, Judie, Julie. Drama editor, Hollywood (California) News, 1921-22; in press department Paramount, 1922-23; ind. publicity business, Hollywood, 1923-32; mag. motion picture writer, 1932-36; made 1st radio appearance as interviewer of motion picture stars, subsequently became 1st Hollywood news commentator, 1933; writer Hollywood newspaper column, McNaught Syndicate (about 175 daily papers), since 1936; actor in 1 motion picture, 1938; pres. Jimmie Fidler in Hollywood, Inc., Valley Vista Prodn., Inc., Personalized Service, Inc., Junad Dairy Farm, Inc. Pres. Nat. Kids Day Foundation. Comml. 2d lt., U.S.M.C., World War I. Christian Ch. Clubs: Lakeside Golf, Hollywood Athletic. Home: 111 N. Valley St., Burbank, Calif. Office: P.O. Box 631, North Hollywood, Cal.

FIEBACH, Albert H. (fē'bŏk), lawyer; b. Brownhelm, O., Aug. 28, 1876; s. Peter and Sarah (Leuszler) F.; student Oberlin Acad., 1892-95, Oberlin Coll., 1895-96, U. of Mich., 1896-98; A.B., Oberlin Coll., 1899; LL.B., Harvard University, 1902; m. June Bogart, November 30, 1905 (deceased December 2, 1950); 1 daughter, Mary Bogart (Mrs. Charles William Bliss). Admitted to the Ohio bar, Dec. 1902, and since practiced in Cleveland, sr. mem. Fiebach Hauser & DiLeone, specialist in corporation, finance, estate and labor law; director Ohio Forge & Machine Corp., other indsl. cos. Police prosecutor, traffic judge, clerk, auditor and solicitor of Bratenahl Village, 1914-34; dir. Pub. Health and Welfare City of Cleveland, 1935. Organizer, trustee Cleveland Federated Charities and Legal Aid Soc. Cleve. Mem. Am., Ohio State, Cleve. bar assns. Mason (33°, K.T., Shriner, Red Cross of Constantine, Royal Order Scotland, Jester), Imperial Potentate, Shrine, 1942-43; Most Illustrious Grand Sovereign Grand Imperial Council, R.C. of Constantine, 1948-49. Clubs: Rotary; Cleve. Singers'. Home: 10110 Lake Shore Blvd. Office: National City Bank Bldg., Cleveland 14.

FIEDLER, Arthur (fēd'lĕr), musical condr.; b. Boston, Mass., Dec. 17, 1894; s. Emanuel and Johanna (Bernfeld) F.; student Boston Latin Sch., 1907-10, Royal Acad. of Music, Berlin, 1911-15; hon. M.A., Tufts Coll., 1931; Mus.D., Boston U., 1951; m. Ellen M. Bottomley, Jan. 8, 1942; children—Johanna, Deborah, Peter. Made concert debut at age of 17; organized Boston Sinfonietta, 1924; organized Boston Symphony Pops Concerts, condr. since 1930; former condr. Cecelia Soc. Boston; U. Glee Club, Providence, MacDowell Club Orchestra of Boston; faculty mem. Boston U.; mus. cons. V.A.; Boston; guest condr. at San Francisco, N.Y. Philharmonic, Mpls., Chgo., 1922; Montreal, Toronto, Dallas, Seattle, N.B.C. Symphony, Portland, Phila.; conductor RCA Victor Broadcast. Served in U.S. Army, World War. Awarded Croix de l'Officier d'Academie (French); Chevalier de Legion de France, 1954. Colonel on staff Gov. of Kentucky, 1946. Mem. Harvard Musical Assn., Boston Soc. Recorded Music (pres.). Home: 133 Hyslop Rd., Brookline 46, Mass.

FIEDLER, Edward H(enry) (feedler), lawyer, brewery exec.; b. Chgo., May 7, 1895; s. Henry Fred and Anna Maria (Bittel) F.; LL.B., Chgo.-Kent Coll. Law, 1917; m. Rose Rollert, June 7, 1924; children—Celeste Bristol, Joan Potts, Barbara Hill, Edward Henry. Admitted to Ill. bar, 1917; with Sears, Meagher & Whitney, 1911-14, Meagher, Whitney, Ricks & Sullivan, 1917-19, Cooke, Sullivan & Ricks, 1919-24; partner Cooke, Sullivan & Ricks, and succeeding firms, 1924-42; v.p., gen. counsel, dir. Pabst Brewing Co., 1942—, also Hoffman Beverage Co., 1945—. Pres., dir. Pabst Breweries Found. Mem. Am., Ill., Chgo bar assns., Phi Delta Phi. Home: 311 N. Scoville Av., Oak Park, Ill. Office: 221 N. LaSalle St., Chgo. 1.

FIEGER, Ernest A(ugust), prof. chemistry; b. St. Paul, May 16, 1897; s. August and Tillie (Rusch) F.; B.S., U. of Minn., 1920, B. Chem. Engring., 1921, Ph.D., 1924; m. Gladys Amorette Spear, July 29, 1925; children—Ethel Viola (Mrs. Charles Wise), Audrey Claire (Mrs. Brittan Briggs). Instr. agrl. chemistry La. State U., 1924-26, asst. prof., 1926-30, asso. prof., 1930-36, prof. since 1936, acting head nutrition research lab., 1942-44, head dept. agrl. chemistry and biochemistry since 1944. Mem. Am. Chem. Soc., Inst. Food Technologists, La. Acad. Sciences, Sigma Xi, Phi Lambda Upsilon, Alpha Chi Sigma. Presbyterian. Holder of patent on fortification of rice. Home: 2148 Government St., Baton Rouge 6.

FIEKERS, Bernard Albert (fēk'erz), clergyman; b. Cambridge, Mass., Jan. 19, 1906; s. Anton and Mary Helen (Schmitt) F.; A.B., Boston Coll., 1927, A.M., 1933, M.S., 1934; student Ignatius Kolleg, Valkenburg, L., Netherlands, 1935-39; Ph.D., Clark U., 1942. Entered the Soc. of Jesus, Shadowbrook, Lenox, Mass., 1927; ordained priest, Roman Catholic Ch., 1938; philosophical and scientific studies, Weston (Mass.) Coll., 1930-33; lab. asst. in chemistry, Boston Coll., 1933-34, instr. in chemistry, 1934-35; student of ascetical theology, St. Robert's Hall, Pomfret, Conn., 1939-40; instr. of chemistry on leave, Coll. of Holy Cross, Worcester, Mass., and grad. student chemistry, Clark U., 1940-42, prof. chemistry and chmn. chemistry, Coll. of the Holy Cross since 1942. Mem. A.A.A.S., Am. Chem. Soc., Am. Inst. of Chemists, Am. Electrochem. Soc., Franklin Inst., Am. Assn. of Jesuit Scientists, The Chem. Soc. (London), New England Assn. of Chemistry Teachers, Catholic Round Table of Science. Club: Worcester Chemists (pres. 1946). Pres. Am. Assn. of Jesuit Scientists, 1947-48. Moderator: The Hormone, student publ. Holy Cross, since 1942. Editor: Jesuit Science Bulletin, 1948-50. Address: College of the Holy Cross, Worcester 10, Mass.

FIELD, Adelaide Anderson, editor; b. Memphis, June 6, 1916; d. Harry Bennett and Patty (Crook) Anderson; A.B., Radcliffe Coll., 1934; m. Donald T. Field, Oct. 7, 1939; children—Deborah, Martha, Harry. Freelance writer, 1938; staff Life Mag., 1937-38; editor Jr. League Mag. of Boston, 1947-50; editor-in-chief Child Life since 1951. Clubs: Country, Junior League, Longwood Cricket. Home: 170 Dudley St., Brookline, Mass. Office: 136 Federal St., Boston 10.

FIELD, Albert Martin, coll. prof.; b. Mt. Horeb, Wis., Sept. 25, 1879; s. Arne Eric and Andrena (Gesme) F.; diploma State Teacher's Coll., Whitewater, Wis., 1904; grad. in Agr., U. of Wis., 1912, B.S., 1917, M.S., 1918; Ph.D., Cornell, 1929; student U. of Minn. part-time, 1919-24; m. Ruby Schrandenbach, Aug. 24, 1904 (dec.); children—Mildred Anna (wife of Dr. Lewis Etelbert Drake), Rodney Mills (dec.), Harry Arnold. Rural teacher, Mt. Horeb, 1900-02; prin. MacFarland, 1904-08; supt. schs., Cambridge, 1908-11; high sch. agr. teacher, Northfield, Minn., 1912-16, University High Sch., Madison, Wis., 1916-18; asst. prof., U. of Minn., 1918-26, asso. prof., 1926-37, head dept. since 1934, prof., 1937-49, emeritus prof., 1949; asst. state supervisor instnl. training program state dept. of edn. since 1949; taught summer school, Cornell, 1929-32. Mem. Am. Vocational Assn., N.E.A., (dept. rural edn.), Am. Assn. Adult Edn. (honorary life mem.), Am. Assn. Univ. Profs., Minn. Edni. Assn., Minn. Vocational Assn., Minn. Agrl. Instrs. Assn., Am. Country Life Association, Future Farmers America (honorary American Farmer), Minnesota Society for Study of Education, Minn. Acad. Science, Phi Delta Kappa, Phi Kappa Phi, Alpha Gamma Rho. Republican. Lutheran. Mason. Clubs: Ten Year Teacher Training (nat.), Campus, Agricultural Education (St. Paul), Scholia (St. Paul and Minneapolis). Co-author: Dairy Enterprises (with J. C. McDowell), 1936, 39, 46; Farm Mechanics (with R. W. Olson and V. E. Nylin), 1928; Comparative Placing Guides for Judging Livestock (with same), 1928; Dairy Management (with W. E. Petersen), 1953. Editor and contbr.: American Farming Series, Agriculture I-IV, (with A. Boss, H. K. Wilson, W. E. Peterson) 1939-43. Home: 2267 Commonwealth, St. Paul, Minn.

FIELD, Betty, actress; b. Boston, Mass., Feb. 8, 1918; d. George Baldwin and Katherine Frances (Lynch) Field; ed. at pub. schs.; student, Am. Acad. of Dramatic Art; m. Elmer Rice, Jan. 12, 1942; children—John Alden, Judith, Paul. First appearance on London stage in, She Loves Me Not, 1934; first New York appearance, Page Miss Glory, 1934; appearances include: Three Men on A Horse, 1935; The Voice of the Turtle, 1944; Dream Girl, 1945; The Rat Race, 1949; Not For Children, 1951; The Four Poster, 1952; appeared in numerous films including Seventeen, The Great Gatsby, Tomorrow the World, What a Life, etc.; radio and television appearances. Address: Stamford, Conn. ☆27

FIELD, Carter, newspaper man; b. Baltimore, Md., Dec. 19, 1885; s. Charles Carter, Jr., and Mary Virginia (Lane) F.; student Baltimore City Coll., 1905; studied Johns Hopkins; m. Kathryn R. Burns, Aug. 19, 1942. Reporter on Baltimore American, 1908-09, Baltimore Sun, 1909-10; telegraph editor Norfolk Landmark, 1910, also spl. writer Baltimore Sun; editor and mgr. Cumberland Press, 1912-13; U.S. Senate corr. United Press, 1913; Washington corr. N.Y. Tribune (now N.Y. Herald Tribune), Apr. 2, 1915-June 1, 1929; became Washington corr. Bell Syndicate, 1929; now spl. writer for McGraw Hill publications. Mem. Troop A, Md. N.G., 1906-07. Republican. Clubs: Nat. Press, Gridiron, Metropolitan, Overseas Writers, Chevy Chase. Author: Bernard Baruch-Park Bench Statesman, 1944. Home: Chevy Chase Club, Chevy Chase, Md.

FIELD, Crosby, inventor, engr., mfr.; b. Jamestown, N.Y., Mar. 12, 1889; B.S., New York U., 1909; M.E. Cornell U., 1912; M.S. in Elec. Engring., Union Coll., Schenectady, N.Y., 1914; m. Ethel Henriksen, Nov. 23, 1916; children—Margaret Roberta, Dorothy Henrietta, Mary Ethel Patricia. With Gen. Electric Co., 1912-14; in private practice as cons. engr., 1914-15; chief engr., Standard Aniline Products, Inc., 1915-17; engring. mgr., Nat. Aniline & Chem. Co., in charge all engring. including construction, maintenance, power plant operating, appraisal and engring. research, 1919-23; vice-pres., dir. and sec., Brillo Mfg. Co., 1923-45; also pres. Flaklce Corp., since 1923, Chem. Machinery Corp., 1923-37. Reserve officer, Army Ordnance Dept., since Jan. 1917; served as 1st lt., capt., major, U.S. Army, 1917-19; acting chief, explosives and loading sect. Inspection Div.; in active service, col., Army Ordnance Dept., 1940-45, assigned as asst. dir. Safety Office of Chief of Ordnance. Awarded Legion of Merit. Fellow A.S.M.E. (medalist 1953), American Inst. E.E., A.A.A.S., Am. Soc. Refrigerating Engrs. (past pres.); member of Am. Chem. Soc., American Inst. Chem. Engrs. (past mem. council), Am. Soc. Tool Engrs., Nat. Soc. Professional Engrs., N.Y. State Soc. Professional Engrs., American Crystallographic Association, Soc. Exptl. Stress Analyses, N.Y. State Hist. Assn., La. Historical Soc., R.I. Hist. Soc., Pioneer Meml. Soc. (Vt.), Am. Ordnance Assn., Sigma Xi, Phi Beta Kappa Alumni Asso-

ciation, Phi Beta Kappa Associates, Pi Kappa Alpha, Tau Beta Pi, Pi Tau Sigma (honorary). Mason. Republican. Episcopalian. Clubs: Andiron, Engineers, Chemists (New York); Union League (Chicago). Contbr. numerous papers on engring. specialties to scientific organizations. Inventor of the Oxide Film Lightning Arrestor, 1912, and continuous ice ribbon freezing process, 1916, continuous steel wool mfg. process, 1923; over 100 U.S. patents, including elec., chem., mech. and refrigerating processes and equipment. Home: 8029 Harbor View Terrace, Brooklyn 9, N.Y. Office: 360 Furman St., Brooklyn 2, N.Y.

FIELD, Donald T., lawyer; b. Phillips, Me., June 4, 1909; s. Hartry Hamlin and Pearl E. (Timberlake) F.; A.B., Harvard, 1931, LL.B., 1934; m. Adelaide Anderson, Oct. 7, 1939; children—Deborah Farwell, Martha Amanda. Hartry Hamlin. Admitted to Mass. bar, 1934, Maine bar, 1948; mem. Brown, Field, McCarthy & Field, Boston, 1943-51, Haussermann, Davison, Shattuck & Field, 1951-52, Everts, Field & Gallagher since 1952; pres., dir. Field Pulpwood Co.; dir. Waltham Watch Company. Trustee Brookline Savings Bank, 1947—. Member Am., Mass. State, Boston bar assns., Phillips Exeter Acad. New Eng. Alumni Assn. (pres. 1947-49), Harvard Coll. Class Secs. Assn. (pres. 1950-52). Episcopalian. Clubs: Country, Longwood Cricket (Brookline, Mass.). Home: 170 Dudley St., Brookline, Mass. Office: 24 Federal St., Boston 10.

FIELD, Frank McCoy, clergyman, lecturer; b. Mason, Mich., May 4, 1887; s. Isaac H. and Eva C.L.G. (Brewer) F.; A.B., Albion (Mich.) Coll., 1909; student Am. Sch. of Oriental Research, Jerusalem, 1930, Am. Univ. Seminar, Washington, D.C., 1930; D.D., Albion (Mich.) Coll., 1936; m. Rose Mildred Jenkins, Sept. 21, 1909; children—Doris Isabel (Mrs. Arthur H. Falter), Esther Evelyn (Mrs. Carl Forsberg), Marjorie Rose (Mrs. Charles Hall). Ordained to M.E. ministry, 1909; organizer and pastor Oak Park Ch., Flint, Mich., 1909-13; pastor successively Gladstone, Plymouth and Holmes Memorial Ch., Detroit, Mich., until 1924; again pastor Oak Park Ch., 1924-31 (1300 members); dist. supt. Port Huron Dist., 1931-37; pastor East Grand Blvd. Meth. Ch., Detroit, 1937-43; dist. supt. Saginaw Bay Dist. of Methodist Church, 1943-49; pastor, Mount Clemens, Mich., 1949-53; pres. Holy Land Christian Approach Mission Bd., 1954—; member bd. mgrs. Bd. of Missions and Church Extension of Methodist Ch. since 1941; past pres. conf. Bd. of Missions and Ch. Extension. Lecturer on European scenes and Bible lands (43 lectures, illustrated). Mem. Gen. Conf. of M.E. Ch., 1936; Jurisdictional Conference, Methodist Ch., 1948. Mem. Internat. Mark Twain Soc., Delta Sigma Rho, Theta Phi. Republican. Mason. Clubs: Exchange (past pres.), Kiwanis. Author: Bible Lands, syllabus for classes in Bible Land Geography; Where Jesus Walked, 1951. Contbr. articles on church methods. Home: P.O. Box 55, Kansas City, Mo. Office: 52 Clair Av., Mount Clemens, Mich.

FIELD, George, publicist, edhl. and program dir.; b. N.Y. City, Dec. 20, 1904; s. David and Rose (Polay) F.; student N.Y.U., evening sessions, 1926-28, 1931; m. Molly Mass, Mar. 16, 1925; children—Paul, Ellen. Copywriter for Ray D. Lillibridge, Inc., N.Y. City, 1926-28; free lance advt. agency, 1929-32; radio publicity, 1932-36; chmn. bd. Rand Sch. Social Science, N.Y. City, 1936; radio program dir. Station WEVD, N.Y. City, 1937-40; sec. Com. to Defend America by Aiding Allies, N.Y. Chapter, 1940-41; dir. WEVD Univ. of the Air since 1938; a founder and exec. sec. Freedom House since 1941; exec. dir. Willkie Meml. Bldg. since 1945. Dir. American tours of Rt. Hon. Herbert Morrison, 1936, 37, 38. Mem. Am. Polit. Sci. Assn. Club: Town Hall (N.Y. City). Author: American Labor Party Political Handbook (for LaGuardia campaign), 1937. Editor: Freedom House News Letter; other publs. Home: Wells Rd., Greenlawn, L.I., N.Y. Office: 20 W. 40th St., N.Y.C. 18.

FIELD, George Hansen ◎ V. 28.

FIELD, Henry; b. Chicago, Ill., Dec. 15, 1902; ed. in England; student Eton Coll., 1916-21, New Coll., Oxford, 1921-26; B.A., Oxford U., 1925, diploma in Anthropology, 1926, M.A., 1929, D.Sc., 1937; research U. of Heidelberg, 1926; research Peabody Museum, Harvard, 1936-37; m. 3d, Julie Rand Allen, February 6, 1953; 1 dau. Juliana Lathrop; (by previous marriage), Mariana. Anthropologist Field Mus. Natural History, now named Chgo. Natural History Mus., 1926-41, asst. curator of phys. anthropology, 1926-36, curator, 1937-41; Gov. Research on Nr. East Library of Congress, Wash., D.C., 1941-45. Mem. various archaeological expeditions in Europe and Southwestern Asia; leader Marshall Field Archaeological Expeditions to Europe, N. Arabian Desert, Iraq, and others; mem. other expeditions. Research fellow phys. anthropology Harvard 1950—; Forbes Hawkes lectr. U. Miami, Lowell Inst., Boston, 1952. Trustee Am. Sch. Prehistoric Research; hon. mem. Glasgow Archaeol. Soc.; corr. mem. several fgn. scientific socs. Mem. U.S. and fgn. profl. and scientific socs. and assns., anthropol., archaeol., and other spl. orgns. Fellow A.A.A.S., Royal Geog. Soc., Royal Central Asian Soc., Royal Asiatic Soc., Royal Anthrop. Inst. of Gt. Brit. and Ireland, Geol. Soc., Zoöl. Soc., Prehistoric Soc., and others. U.S. del. to internat. congresses and sci. confs. Mem. U.S. mission to Moscow and Leningrad for 220th anniversary of Acad. Scis. U.S.S.R., 1945. Clubs: Explorers' (N.Y.); Royal Societies (London). Author numerous books on different geographic areas, including: Useful Plants and Drugs of Iran and Iraq (with David Hooper), 1937; The Anthropology of Iraq, 1940, 48, 51, 52; Contributions to the Anthropology of the Caucasus, 1953; The Track of Man, 1953; Los Indios de Tepoztlan Morelos, Mexico, 1954. Home: 3551 Main Highway, Coconut Grove, Fla. ☆28

FIELD, Henry Alonzo, insurance; b. Milford, Mass., Aug. 8, 1870; s. John A. and Mary A. (Phillips) F.; grad. Deerfield (Mass.) Acad., 1887; m. Margaret Owen, Oct. 23, 1901. With Phillips Manufacturing Co., Springfield, Mass., 1890-98, Vacuum Oil Co., 1898-1908; mem. firm Oppenheimer & Field, gen. ins., Springfield, 1908-25; mem. firm Field, Eddy & Mulheron, 1925-34, Field, Eddy & Bulkley since 1934; chmn. bd. Springfield Nat. Bank since 1928; v.p. Springfield Instn. for Savs.; dir. Springfield Mchts., Inc., New Eng. Ins. Co., Mich. Fire and Marine Ins. Co., Springfield Fire & Marine Ins. Co., Springfield St. Ry., Peerless Handcuff Co. (v.p.), Van Norman Co. Chmn. Hampden chpt. A.R.C., 1918-19; mem. City Planning Board, Springfield, 1921-25, Police Commn., 1925-30; pres. Springfield Hosp., 1923-48. Vice pres. City Library Assn.; trustee Springfield Coll., Deerfield Academy Member George Washington chapter, S.A.R. (ex-president), Insurance Federation of Massachusetts (pres. 1921), Union Relief Assn. (pres. 1921). Republican. Episcopalian. Mason (32°, K.T., Shriner). Clubs: Detroit, Colony Nayasset (ex-pres.), Longmeadow Country; Metropolitan (New York). Home: 57 Westminster St. Office: 1200 Main St., Springfield, Mass.

FIELD, Hugh W(illiam), chem. engr.; b. Indianapolis, Aug. 21, 1906; s. Frederick Hugh and Sadie (Ehrich) F.; B.S., U. of Pa., 1928; Ph.D. (honorary), Drexel Institute Tech., 1952; m. Mildred Mosser, Aug. 2, 1930; children—Frederick Hugh, Patricia. Jr. engr. Atlantic Refining Co., Phila., 1928-30, asst. engr., 1930-35, sr. engr., 1935-38, supervising engr., 1938-40, asst. mgr. research and development dept., 1940-47, gen. mgr. dept. since 1947, dir. since 1946; v.p. since 1949. Mem. Am. Petroleum Inst., Am. Inst. Chem. Engrs., Am. Chem. Soc., Phila. C. of C., Am. Soc. for Testing Materials, Inst. Petroleum, Alpha Chi Sigma, Tau Beta Pi. Clubs: Union League of Philadelphia, Exchange. Home: Glen Mills, Pa. Office: 2700 Passyunk Av., Phila. 1.

FIELD, John H, physiologist; b. Phila., May 11, 1902; s. Thomas Rittenhouse and Rachel Lee (Davison) F.; Pierre S. DuPont scholar, William Penn Charter Sch., Phila., 1915-19; A.B., Stanford U., 1923, A.M., 1924, Food Research fellow, 1924-25, Ph.D., 1928; m. Sally Miller, Dec. 14, 1929; children—John Austin, Charles Davison, Richard Clark. Mem. faculty, Stanford, 1927-51, prof. physiology, 1942-51 (on leave 1949-51); acting dir. Arctic Research Lab., Office Naval Research, Aug. 1948; head biology br., Office Naval Research, Washington, 1949-51; chmn. dept. physiology, U. Calif. Sch. of Med., Los Angeles, since 1951; on leave from U. Cal., 1951-52, as asst. dir. Nat. Sci. Found., Washington, cons. since 1952; exec. sec. Arctic Research Lab. Adv. Bd., 1949-51; mem. panel on physiology and panel on Arctic environment Research and Development Bd., 1949-51. Member steering committee Alaska Science Conference, Nat. Research Council, 1950. Fellow A.A.A.S.; asso. mem. A.M.A.; mem. Am. Physiol. Soc., Soc. for Exptl. Biology and Medicine (sec.-treas. Pac. Coast Sect., 1936-38), Western Soc. Naturalists, Western Soc. Clin. Res., Calif. Acad. Medicine, Sigma Xi, Phi Rho Sigma. Club: Cosmos (Washington). Mem. editorial bd. Ann. Rev. Physiology since 1951. Contbr. articles. Home: 515 S. Westgate Av., Los Angeles 49.

FIELD, Joseph N(eave), constrn. exec.; b. Cinn., Mar. 9, 1912; s. Tylor and Marion (Harrison) F.; student St. Mark's Sch., 1925-30, Harvard, 1930-32; m. Carolyn McAlpine, July 18, 1938. Various positions Ferro Concrete Constrn. Co., Cin., 1932-36, treas., 1936—; dir. Ohio Mechanics Inst., Cin. Terminal Warehouses, Inc., Spring Grove Cemetery, Hamilton Ferro Co., Allied Constrn. Industries. Trustee Cin. Natural History Mus. Home: 5 Field Lane, Cin. 8. Office: 203 W. Third St., Cin. 2.

FIELD, Lester Marshall, research scientist, electronics; b. Chgo., Feb. 9, 1918; s. Alexander and Bertha (Green) F.; B.S., Purdue, 1939; Ph.D., Stanford, 1941; m. Roslyn Marcus, Sept. 30, 1943; children—Nancy Beth, Alexander Louis. Mem. tech. staff Bell Telephone Lab., N.Y. City, 1944-46; instr., later asst. prof. Stanford, 1941-44, acting asso. prof., 1946-48, asso. prof., 1948-51, professor, 1951, director vacuum tube research, 1951; professor Cal. Inst. Tech., 1953-55; head electronic tube work Hughes Research and Development Labs. of the Hughes Aircraft Company, 1955—. Recipient Eta Kappa Nu award for outstanding young electrical engineer, 1949. Fellow Inst. Radio Engrs.; mem. Am. Phys. Soc., Sigma Xi, Tau Beta Pi (Wilbur Scholar), Eta Kappa Nu. Author sci. publs. Home: 2112 Canfield Av., Los Angeles. Office: Hughes Research and Development Labs., Culver City, Cal.

FIELD, Marshall; born Chicago, Ill., Sept. 28, 1893; s. Marshall, Jr., and Albertine (Huck) F.; reared and ed. in England; student Eton Coll. and Cambridge U.; m. 3d, Mrs. Ruth Pruyn Phipps, Jan. 15, 1926. Pres. The Field Found., Inc.; pres., dir. Field Enterprises Inc. (which publishes Chgo. Sun-Times, World Book Ency. and Child-craft; owner, operator Simon & Schuster, Pocket Books, Inc., Parade Publs., Inc., N.Y.C., Functional Music Inc., Chgo.; dir. American Houses, Inc. Trustee Chgo. Natural History Museum, Metropolitan Museum of Art, N.Y. Zoological Soc., New School Social Research, Sarah Lawrence College; hon. trustee U. of Chicago; gov. Menninger Foundation. Pvt. 1st Ill. Cavalry, 1917, afterwards 122d F.A., 33d Div., promoted through grades to capt.; arrived in France Mar. 1918; participated in St. Mihiel and Meuse-Argonne operations; honorably discharged, Feb. 20, 1919. Elected pres. Child Welfare League of Am., 1951. Democrat. Clubs: Chicago, University, Casino (Chicago); Knickerbocker, Racquet and Tennis, Brook, Grolier, Meadow Brook, Turf and Field, N.Y. Yacht (N.Y.C.). Home: 740 Park Av., N.Y.C. 21; (country) Lloyds Neck, Huntington, L.I., N.Y. Offices: 250 Park Avenue, N.Y.C. 17; 211 W. Wacker Dr., Chgo.

FIELD, Marshall, Jr., publisher; b. N.Y.C., June 15, 1916; s. Marshall and Evelyn (Marshall) F.; A.B., Harvard, 1938, LL.B., U. Va., 1941; m. 2d, Katherine Woodruff, May 12, 1950; children—Frederick Woodruff, Katherine Woodruff; (by previous marriage) Marshall Field III, Joanne. Admitted Ill. bar 1941; editor, pub. Chicago Sun-Times, 1950—; dir. Field Enterprises, Inc., Marshall Field & Co., Worldbook, Childcraft, Pocketbooks, Inc., Simon and Schuster, Inc., Parade Publs., Inc. Trustee Field Found., Inc., U. Chgo., Chgo. Natural History Mus., St. Luke's Hosp., Art Inst. Served from ensign to lt. comdr. USNR, 1941-45. Awarded Silver Star, Purple Heart. Mem. Am., Ill., Chgo. bar assns., Presbyn. Clubs: Chicago, Racquet, Commercial, Tavern, Attic, Casino, Onwentsia, Shoreacres, Old Elm (Chgo.); River, Racquet, Tennis (N.Y.C.); Metropolitan, University, Burning Tree (Washington). Home: 2430 Lake View Av. Office: 211 West Wacker Dr., Chgo.

FIELD, Richard H., lawyer and law professor; b. Phillips, Me., May 29, 1903; s. Daniel F. and Clara E. (Hinckley) F.; grad. Phillips Exeter Acad., 1922; A.B., Harvard, 1926, LL.B. magna cum laude, 1929; m. Caroline Crosby, June 28, 1930; children—Mary (Mrs. Reingi B. Parker, Jr.), Margaret, Daniel. Admitted Massachusetts State bar, 1929, and practiced as member of firm Brown, Field and McCarthy, Boston, Mass., 1930-42; asst. counsel spl. comn. on control and conduct pub. utilities Mass. State, 1929-30; pres. and dir. Field Pulpwood Co., Phillips, Me., and Ed. Grant & Sons Co., Kennebago, Me., 1937-43. Regional atty. O.P.A., Boston, Mass., 1942-43, chief legal adviser to administrator and acting gen. counsel, Washington, D.C., 1943-44; gen. counsel 1944-46; vis. prof. of law, Harvard Law Sch., 1946-47, prof. since 1947. Consultant Economic Stabilization Adminstrn., 1950-51. Pres. bd. trustees Cambridge Sch. since 1949. Mem. Mass. Law Soc. (vice pres. 1941-44, pres. 1944-45), Boston, Middlesex and Am. bar associations. Permanent secretary Harvard Class of 1926, 1926-51. Clubs: Union, St. Botolph (Boston), Weston (Mass.) Golf. Author: Materials for a Basic Course in Civil Procedure (with Benjamin Kaplan), 1953. Home: Sudbury Rd., Weston, Mass. Office: Harvard Law School, Cambridge, Mass.

FIELD, Richard Lane, editor; b. Baltimore, Sept. 12, 1897; s. Charles Carter and Mary Virginia (Lane) F.; A.B., Johns Hopkins, 1920; m. Camilla L. Chewning, June 25, 1932; children—Richard Lane, William Carter. Reporter, Baltimore Sun, 1920-23, night city editor, 1923-24; swing editor Baltimore Am., 1925; asst. make-up editor New York Herald-Tribune, 1926; asst. editor Sunday Mag., 1926-35; article editor This Week Mag., 1935-45; asso. editor Holiday mag., 1945-47, mng. editor since 1947. Dir. mag. information O.P.A., Washington, 1945. Served as pvt., U.S. Army, 1918. Mem. Kappa Alpha. Clubs: Dutch Treat, Johns Hopkins, P.E.N. (New York). Contbr. articles to magazines. Home: 112 Crosshill Rd., Carroll Park, Phila. 31. Office: Holiday, Curtis Publishing Co., Philadelphia 5.

FIELD, Stanley, merchant; b. Manchester, Eng., May 13, 1875; s. Joseph Nash and Katherine (Blackwell) F.; ed. Repton Sch., Eng.; m. Sara Carroll Brown, Apr. 17, 1900; children—Katherine Blackwell, Daphne, Joseph Nash. Came to U.S., 1893, and identified with Marshal Field & Co., 1893—; now chmn. exec. com. and dir.; dir. Commonwealth Edison Co. In charge all purchases for A.R.C. in France, 1917-18. Pres. Chicago Natural History Museum, Chicago. Episcopalian. Clubs: Chicago, Old Elm, Shoreacres Golf (Chicago). Home: Lake Forest, Ill. Address: Chicago Natural History Museum, Chicago.

FIELD, William Jefferson, banker; b. Jersey City, N.J., Oct. 9, 1873; s. George Hobson and Mary C. (McWilliams) F.; ed. high sch., Jersey City; spl. student New York U. Law Sch.; m. Hazel Stephens Clarke, Apr. 14, 1903; 1 son, Richard Clarke. With Hanover Nat. Bank, N.Y. City, 1890-1900; with Commercial Trust Co. of N.J., Jersey City since 1900; pres. since 1924; v.p. Registrar & Transfer Co. of N.J., Registrar & Transfer Co. of N.Y.; dir. Federal Reserve Bank, N.Y. City, 1942-44. Chmn. adv. bd. Reconstruction Finance Corp., N.Y. City. Treas. Jersey City chapter Am. Red Cross, World War. Mem. Bd. of Finance, Jersey City, 1910-13. Mem. Am. Bankers Assn. (exec. council 1903-06), N.J. Bankers Assn. (pres. 1928-29; sec. 1903-28). Republican. Clubs: Baltusrol Golf (Springfield, N.J.). Home: 2595 Hudson Blvd. Office: 15 Exchange Place, Jersey City, N.J.

FIELD, William Lusk Webster, educator; b. Milton, Mass., July 17, 1876; s. James Alfred and Caroline Leslie (Whitney) F.; student Milton Academy, 1888-94, Lawrence Scientific Sch., Harvard U. (spl. course), 1894-98; hon. A.M., Harvard, 1924; m. Rebecca Swift Gill, Oct. 31, 1902 (died Jan. 19, 1934); children—James Bates (deceased), Helen Gill (Mrs. Giles S. Rich), Mary Forester (wife of Dr. Gray H. Twombly); married second, Elinor

Whitney, Apr. 29, 1936. Teacher biology and geography, Milton Acad., 1900-14, asst. headmaster, 1914-17, headmaster, 1917-42, headmaster emeritus since 1942. Cons. biologist in commercial fibre studies, 1913-25. Trustee Milton Acad., Edn'l. Records Bureau of N.Y. City. Mem. New England Assn. Colleges and Secondary Schs. (pres. 1939). Mem. Harvard Teachers Assn. (pres. 1922-23, 1932-33); mem. visiting coms., Grad. Sch. of Edn., dept. biol., Harvard U. Fellow A.A.A.S., Am. Geog. Soc., Am. Acad. Arts and Sciences; mem Headmasters Assn. (pres. 1929-30), Harvard Travelers Club. Am. Soc. Naturalists, Entomol. Soc. America, Boston Soc. Natural History, N.E. Bot. Club, Cambridge Entomol. Club, N.Y. Acad. Science, Milton Hist. Soc. (pres. 1942-1948) com. on Internat. Edn'l. Reconstrn. Chmn. com. on Public Service, of Secondary Edn. Bd.; hmn. emeritus Nat. Council of Ind. Schs. President, Interscholastic Foundation, since 1944. Unitarian. Clubs: Harvard, Union (Boston); Harvard, Century (N.Y.C.); Faculty (Harvard U.). Home: 75 Vose's Lane, Milton 87, Mass.

FIELD, Wooster Bard ◎ V. 27.

FIELDER, Clarence Hunt, shoe mfg. exec.; born Sandera, Tex., Sept. 4, 1884; s. William Nowlin and Mattie Aquila (Tyree) F.; B.E., Vanderbilt U., 1907; m. Verna Iona Council, Dec. 18, 1917. Telegrapher Mobile & Ohio R.R., Mobile, Ala., 1902-03; surveyor, engring. dept., N.C. & St. L.Ry., June-Dec. 1907; various positions in office and plant of Roberts Johnson & Rand Shoe Co., sole leather dept., St. Louis, 1908-11; with Internat. Shoe Co., 1911, asst. mgr., sole leather dept., 1914-18, mgr., 1918-aug. 1950 when ret.; dir. 1928-51; v.p. Saxe Curch corp., Saxe Rushworth Co., Inc.; asst. chief, chief leather branch, leather and leather products div., Nat'l. Production Authority, 1951-52; salesman United States Leather Products Corp., since 1952. Mem. sole and belting leather tanners industry advisory com. for W.P.B., 1943-46. Mem. Delta Kappa Epsilon. Presyn. Club: DKE (N.Y.C.). Home: Glenwood Gardens Apts. Yonkers 2, N.Y. Office: Room 922, 500 5th Av., N.Y.C. 36.

FIELDING, Michael Farlow, radio news and military analyst; b. Darjeeling, India, Aug. 7, 1896; s. Percival David and Mary Patricia (Robinson) F.; ed. in Darjeeling (India), Eastbourne (Eng.) and Coburg (Germany); student Stoneyhurst Coll., Eng., 1914-15; m. Petrolinia Juan, Jan. 15, 1931. Served as capt., Indian Army, 1915-20; trained in Quetta, Baluchistan; attached to 54th Sikhs on Afghan border; participated in World War I; in Mesopotamia with 6th Cav. Brigade; in 2d Afghan War, Waziristan and Mahsud campaigns; later engaged in varied activities, including work as cowboy, motion picture producer and actor, banker, newspaperman, advertising, sales promotion, public relations (in U.S. and abroad), radio news and military analyst since 1941; now lecturing coast to coast on internat. affairs; guest of Indian Government, 1945; guest of Pakistan Government on expedition to Khyber, Afghanistan, Waziristan, Baluchistan, Swat and Kashmir, 1949; dir. Fielding Seminar to Europe, 1951; leader Fielding Adventure Trail tours through Europe, 1951, 52, 53, 54, 55; leader Fielding-Hemphill Adventure Trail Tour around the World, 1954. Clubs: Explorers (N.Y.C.); Adventurers (Chgo.). Home: 1220 N. State St., Chgo. 10.

FIELDING, William John, author, editor; b. Wharton, N.J., Apr. 10, 1886; s. William and Mary (Mitchell) F.; ed. pub. schs.; m. Elizabeth C. Veale, June 20, 1910 (dec.); children—Elsie (dec.), John Barbis; m. 2d, Margaret L. Cameron, June 21, 1929; m. 3d, Mary Burns Cameron, Aug. 29, 1942. Editor Newark Leader, 1915-18; literary editor New Jersey Leader, 1919-22; editor Know Thyself, 1923-24; dramatic editor Golden Rule Mag., 1925-27, Sketch Book Mag. since 1927; sec.-treas. Louis Tiffany Foundation since 1942, trustee since 1946. Mem. American Association for Advancement of Science, Am. Soc. Hygiene Assn., Am. Birth Control League, Soc. fo Constructive Birth Control and Racial Progress (London), Freethinkers of America (mem. adv. council), Euthanasia Soc. of Am., (mem. adv. council), Inst. Littraire et Artistique de France, League of American Writers, Inc., Am. Academy of Polit. and Soc. Sci. Authors League Am., Ethical Culture Soc. L.I. (sec.), Pi Gamma Mu. Author: Pebbles from Parnassus 1917; Sanity in Sex, 1920 (Japanese edit., 1921); Psychoanalysis—The Key to Human Behavior, 1921; The Puzzle of Personality, 1922; The Caveman Within Us, 1922; Health and Self-Mastery Through Psychoanalysis and Autosuggestion, 1923; Autosuggestion—How It Works, 1923; Rejuvenation, 1924; Rational Sex Series, 13 vols., 1924-25; Teeth and Mouth Hygiene (collaboration), 1925; Dual and Multiple Personalities, 1925; The Cause and Nature of Genius, 1926; Sex and the Love Life, 1927; Woman—The Eternal Primitive, 1927; Woman—The Criminal, 1928; Woman—The Warrior, 1928; Unconscious Love Elements in Psycho-Analysis, 1929; How the Sun's Rays Give Health, 1930; The Marvels and Oddities of Moonlight, 1930; Boccacio—Lover and Chronicler of Love, 1930; The Art of Love, 1931; Love and the Sex Emotions, 1932; Sex in Civilization (symposia), 1929; The Shackles of the Supernatural, 1938; Strange Customs of Courtship and Marriage, 1942; Strange Superstitions and Magical Practices, 1945 Self-Mastery Through Psychoanalysis, 1952. Contributor poems to anthologies. Home: 1393 Long Beach Road, North Rockville Centre, N.Y. Office: 727 Fifth Av., New York 22, N.Y.

FIELDNER, Arno Carl, chem. engr.; b. Ney, O., Dec. 12, 1881; s. Charles and Ellen (Ginther) F.; B.Sc. in Chemical Engineering, Ohio State University, 1906, Chemical Engineer, 1923; D.Sc., 1944; D.Sc., U. Ala., 1936, U. N. Dakota, 1954. Industrial fuel engineer Denver Gas & Electric Co., and chemist Am. Zinc & Chem. Co., Denver, 1906-07; with U.S. Bur. Mines since 1909, became chief engr., expt. stas. div., Washington, 1927, chief technol. br. and chief engr. coal div., 1936-42, chief, fuels and explosives division, 1942-51, chief fuels technologist, 1951-54, staff advisor, 1954—. Served as major Chemical War Service, 1918-19, chemist in charge gas mask research sect. of Research Division, Washington. Developed American methods of testing gas masks and gas absorbents; methods of testing and analyzing coal, coke and gas; had charge research on ventilation of Hudson River Vehicular Tunnel. Member American Chemical Society, Am. Inst. Chem. Engrs.; Am. Inst. Mining and Metall. Engrs., Am. Soc. for Testing Materials (pres. 1937), Am. Gas Assn., Sigma Xi, Tau Beta Pi. Clubs: University (Pittsburgh); Cosmos (Washington); Chemists (New York). Received Lamme and Sullivant medals from Ohio State U., 1931 and 1940; Melchett Medal, Inst. of Fuel, 1942; Percy Nicholls award Am. Inst. Mining and Metall. Engrs., 1946; D.S.M., U.S. Dept. Interior, 1949. Author monographs and tech. articles. Home: Cosmos Club, Washington 8. Address: U.S. Bureau of Mines, Washington. ☆27

FIELDS, Bertrude Kendall, mem. Dem. Nat. Com.; b. Norman, Okla., Feb. 24, 1901; d. J. A. Hew and Sallie (Ketchum) Thompson; student Lawton Bus. Coll.; m. Raymond A. Fields, June 10, 1927 (dec. July 30, 1949). Sec., bookkeeper, 1924-27. Dem. precinct, co., state com. worker, 1951-52; elected mem. Dem. Nat. Com., 1952. Mem. Lawton C. of C., Magic Circle Indsl. Association, American Business Women Association, Lawton Woman's Forum (past treas.), Big Sisters, Am. Academy of Political and Social Science. Member Christian Church Eastern Star. Mem. Womens Dem. Council, Wives Okla. Senators and Reps. Clubs: Oklahoma, Jefferson-Bryam, Democratic, Oklahoma Hospitality, Criterion Book (Oklahoma City); Ohoyohoma (Okla.); Fedn. Women's, Lawton Garden, Comanche Co. Garden (member council); Altrusa Internat. (Lawton). Home: 501 Gore Blvd., Lawton, Okla.

FIELDS, Ernest Seymour, utilities exec.; b. Bracken Co., Ky., Aug. 27, 1897; s. William L. and Mary (Goshorn) F.; U. Cin., 1918; m. Dora Hight, July 3, 1926; children—Marcia Jeanne, Ann Catherine. Various operating and engring. positions Cin. Gas & Electric Co., 1914-27, mgr. electric dept., 1929-43, v.p., 1943-48, dir. since 1945, mem. exec. com. since 1947, v.p., gen. mgr. Cin. Gas & Electric Co. and subsidiaries, since 1948; elec. engr. Columbia Engring. & Management Corp. (asso. of above co.), 1927-29; v.p., gen. mgr., dir. Union Light, Heat & Power Co., Covington, Ky.; v.p., dir. Miami Power Corp., West Harrison Electric & Water Co.; v.p. Ohio Valley Electric Corp.; dir. Cin. Ins. Co. Am. Inst. E.E. (past v.p.), Am. Gas Assn., Newcomen Soc. Eng., Conf. Internationale des Grands Reseaux Electriques (France). Home: 3530 Spring View Dr., Cin. 26. Office: 4th and Main sts., Cin.

FIELDS, Gracie, actress, vocalist; b. Rochdale, Eng., Jan. 9, 1898; d. Fred Stansfield and Sarah Jane (Bamford) Fields; ed. Rochdale; M.A. (hon.), Manchester Univ., 1940; m. Archie Pitt (Selinger), (div. 1940); m. 2d, Monty Banks, 1940 (dec. 1949); married 3d, Boris Alperovici, February, 1952. Vocalist in cinema theatre, Rochdale, 1906; with Cherburn's Young Stars, 1912; in "Dick Whittington," Oldham, 1914; "Yes I Think So," at Hulme, Manchester, 1915, 1st appearance in London at old Middlesex Music Hall, 1915; 2 yr. run in "It's a Bargain," 1916-18; gave 4,000 performances in "Mr. Tower of London," 1918-25; St. James Theatre, 1928; appeared at Royal Command performance, Coliseum, 1928; American British TV programs; starred at London Palladium yearly, 1947—; Palace Theatre, New York City, 1930; established the Gracie Fields Orphanage, Peacehaven, Sussex, 1935. Has appeared in many benefit and war shows, also films; radio artist. Awarded: Order of St. John of Jerusalem; comdr. Order British Empire, 1939. Address: 2 Yale Chose, London, Eng. W. 9.

FIELDS, Harold; b. Boston, Mass., Dec. 6, 1890; s. Meyer and Tillie (Levy) F.; B.S., cum laude, New York U., 1911, M.A., 1914; grad. study, Columbia, 1913; m. Edith Romm, January 26, 1922; 1 son, Arthur Conrad. Instructor in government, College of City New York, 1918-20; instructor in adult edn., New York Univ., 1939-40, asst. dir. adult edn., Bd. Edn., N.Y. City, 1938-40; mem. Bd. Examiners, N.Y. C., since 1940, chmn., 1951. Received 1944 National Award in Adult Education. Served with Chem. Warfare Service, U.S. Army, World War. Ex-chmn. Conf. on Immigration Policy, N.Y. State Citizens Com. on Exploitation; mem. Adv. Council Am. Legislators Assn.; chmn. trustees Emanuel Fund, Inc.; mem. bd. trustees Conf. Jewish Relations; nat. chmn. Judiciary, Committee in Naturalization Matters; member Mayor's Commission on Unemployment Census; member Pan-European Conference Committee, New York Univ.; mem. social adjustment com. National Refugee Service; mem. post-war edn. com. Board of Education, mem. adv. board on adult education; trustee and chmn. adult education board, Temple Rodeph Sholom; advisor Post-War Com., Harvard; mem. bd. dirs. Am. Friends Hebrew U.; mem. adv. com. Music Research Found. Del. U. . Nat. Commn. UNESCO. Fellow Royal Econ. Soc.; mem. Am. Econ. Assn., Am. Acad. Polit. and Social Science, N.E.A., Am. Sociol. Soc., Author's Guild, Society for Advancement of Education N.Y. Academy of Public Education, Museum Modern Art, Nat. Art Soc., Phi Delta Kappa, Democrat. Hebrew religion. Clubs: Writers, Old Oaks Country, Bohemians. Contbr. to various publs. Author: Democracy Through Adult Education, 1940; also author of studies on group interview testing. Home: 23 W. 73d St., N.Y.C. Office: 110 Livingston St., Bklyn. ☆27

FIELDS, Herbert, writer; b. New York, N.Y., July 26, 1897; s. Lew and Rose (Harris) F.; student Columbia U. Started writing career at Columbia U. writing varsity shows with Richard Rodgers and Lorenz Hart, 1920 and 1931; with them commd. to write first and second Garrick Gaieties; dissolved partnership and joined forces with Vincent Youmans in prodn. of Hit the Deck. Co-author: Dearest Enemy; The Girl Friend; Peggy Ann; Connecticut Yankee; Present Arms; (with B. G. DeSylva) Du-Barry Was a Lady, Panama Hattie, 1940-41; Something for the Boys, Mexican Hayride, Up in Central Park. Author: Fifty Million Frenchmen; The New Yorkers (produced by E. Gay Goetz and with music and lyrics by Cole Porter). Co-author of libretto of Let's Face It, 1942; Annie Get Your Gun, 1946. Home: The Warwick, New York.

FIELDS, John Edwin, univ. adminstr.; b. Bismark, N.D., Jan. 20, 1915; s. Paris Ransom and Clara (Collins) F.; B.S., Northwestern, 1936; student Japanese lang., history, econ. politics, militarism, 1939-43; m. Jean Maxine Rogers, June 21, 1941; children—Christopher Clay, Julie Ransom. Student Free lance writer, Tokyo, Japan, 1937; alumni, pub. relations Northwestern, 1938-43; acting chief Japan-Korea sect., Pacific bur. psychological warfare (overseas shortwave broadcasting), O.W.I., San Francisco, 1943, chief Japan div., 1944-45; chief Japan sect. internat. broadcasting div., Dept. of State, San Francisco, 1945-46; editor, pub. Far East Trader, 1946-49; pres. Farm Implement Co., 1947-48; v.p. U.S. Tractor & Engring. Co., 1947-48; dir. development U. So. Cal., 1948-52, v.p. charge development since 1952. Mem. Am. Alumni Council (v.p., 1941-42, dir., 1942-43), Am. Coll. Pub. Relations Assn. (v.p. 1953-54), Pub. Relations Soc. Am. (dir. since 1952). Presbyn. Clubs: Ad, Univ., California (Los Angeles). Home: 4419 Angeles Vista. Office: 3518 University Av., Los Angeles.

FIELDS, Louis Glenn, business exec.; b. Lovejoy, Ga., Dec. 23, 1900; s. James Wiley and Ida (Edwards) F.; B.S., U. Ga., 1921; m. Emily Holbrook, Sept. 12, 1926; children—Louis Glenn, James Holbrook. Br. mgr. Graybar Electric Co., Inc., Miami, Fla., 1928-40, peninsular dist. mgr., 1940-48, southeastern dist. mgr. since 1948, bd. dirs. since 1951. Fla. dist. chmn. Com. for Econ. Development, 1944. Mem. S.A.R. Phi Delta Kappa. Methodist (steward). Mason. Clubs: Optimist, Kiwanis (dir., Jacksonville). Home: 307 Clovelly Rd., Windsor Farms, Richmond. Office: 10 S. Sixth St., Richmond, Va.

FIELDS, Mitchell, sculptor; b. Belçest, Rumania, Sept. 28, 1901; s. Marcu and Toba, (Felderman) F; brought to U.S., 1907; student, Nat. Acad., and, Beaux Arts Inst., N.Y. City, 1917-27; m. Beatrice Meyers, Dec. 4, 1936; children—Michael, Nancy. One-man shows, Brooklyn Mus., 1934, Mus. of Modern Western Art, 1936; exhibited, Whitney Mus., Modern Mus.; Metropolitan Mus., 1939 World's Fair (N.Y. City); rep. in Brooklyn Mus., Mus. of Modern Western Art, Birobajan Mus., Gorki Lit. Mus., private collections. Awarded Helen Foster Barnett prize, Nat. Acad., 1929, Widener gold medal, Pa. Acad., 1930; received Guggenheim fellowship, 1932, 35; Nat. Acad. Watrous Gold Medal, 1949; Thomas R. Proctor Award, 1951. Asso., Nat. Acad. Design, 1945. Mem. Nat. Sculpture Soc. Home: 38 Morton St., N.Y.C. 14. Studio: 3 Great Jones St., N.Y.C. 12.

FIELDS, Paul Eldon ◎ V. 28.

FIELDS, Ralph Raymond, educator; g. Prescott, Ariz., Apr. 29, 1907; s. Ralph Henson and Edna (Holmes) F.; student Phoenix Jr. Coll., 1924-26; A.B., U. Ariz., 1929; A.M. Stanford, 1934, Ed. D., 1940; m. Catherine Julia Tinker, Aug. 24, 1931; children—Ralph Rodney, Kay Louise. Instr., Phoenix Union High Sch., 1930-34, asst. dir., research and guidance, 1934-35; curriculum field sec. Stanford U. Santa Barbara Curriculum Project, 1936-38; asst. prof. edn. Stanford, 1938-41; curriculum dir., San Jose (Calif.) Unified Sch. Dist., 1941-42, asst. supt. schs., 1942-45, supt. schs., 1945-47; asso. supt. and chief, div. instrn. Calif. State Dept. Edn., 1947-48; exec. officer Div. of Instr. and prof. edn., Tchrs. Coll., Columbia, 1948-50, dir. div. instrn. and profl. edn. since 1950; cons. editor Community Coll. Series, Row, Peterson & Co. since 1950. Mem. survey staff for Puerto Rico pub. schs., 1948-49; mem. Calif. State Curriculum comm., 1945-47, chmn. The Calif. Framework Com., 1947-48. Dir. or consultant, edn'l. workshops and curriculum programs. Mem. N.E.A., Am. Assn. U. Profs., Am. Assn. Sch. Adminstrs., Am. Edn'l. Research Assn., Am. Assn. Jr. Colls. (chmn. com. on curriculum and adult edn., 1950-53), Acad. Polit. Sci. Contbr. articles to profl. jours. Home: 67 Howard Park Dr., Tenafly, N.J. Office: Tchrs. Coll., Columbia U., N.Y.C.

FIELDS, Victor Alexander, author, prof.; born Phila., Pa., Feb. 3, 1901; s. Solomon Alexander and Julia (Ross) F.; student singing, music and dramatics privately, U.S A. and Europe, Julliard School of Music, Teachers Coll., Columbia U., 1919-30; B.S., Coll. City of N.Y., 1926; M.A., Columbia U., 1930, Ph.D., 1946; m. Mary Elizabeth Cameron, Jan. 27, 1943. Began musical career in 1919; sang in light opera, oratorio, church and concert; teacher of voice, dramatics and public speaking; prof. voice and diction, Coll City of N.Y. since 1926, dir. voice and

speech clinic, since 1932, deptl. supervisor, evening session, since 1941; vis. prof., summer, U. of Ore., 1938, 40, Butler U., 1949. Assistant in speech rehabilitation of disabled war vets., Vets. Adminstrn., Army Hall Speech Clinic, 1946-49; member N.Y. City Bd. Edn. com. surveying handicapped children in pub. schs., 1936-39. Mem. Music Educators Nat. Conf., Nat. Assn. Teachers Singing, Music Teachers Nat. Assn., N.E.A., N.Y. State Sch. Music Assn., Speech Assn. Am., Am. Assn. U. Profs., Am. Speech and Hearing Assn., Phi Mu Alpha, Phi Delta Kappa. Author: Training the Singing Voice, 1947; The Singer's Glossary, 1951. Co-author books including: Voice and Diction, 1949. Dir., producer plays for Little Theater Groups. Home: 2109 Broadway, N.Y.C. 23. Office: C.C. N.Y., Convent Av. and 139th St., N.Y.C. 31. ☆27

FIELDS, William Henry, editor; b. Edison, Ga., Mar. 6, 1915; s. Edward Blount, Sr., and Lura (Rish) F.; student U. Ala., 1931-34; m. Hazel Eugenia Cobb, June 19, 1943; children—William Cobb, Nancy Virginia. Sports editor, gen. assignment reporter Dothan (Ala.) Eagle, 1935; various editorial capacities Dothan Eagle, Nashville Tennesseean, Savannah (Ga.) Morning News, 1935-47; editorial asst. Atlanta Constitution, 1947, asso. editor, 1947-51, mng. editor since 1951. Served with U.S.M.C., 1942-46. Mem. Marine Corps Res. Officers Assn., Sigma Delta Chi. Home: 4328 Twin Brooks Rd., Brookhaven, Ga. Office: Atlanta Constitution, Atlanta.

FIENE, Ernest (fē'nĕ), artist; b. Elberfield, Germany, Nov. 2, 1894; s. Henry William and Maria (Egger) F.; came to U.S., 1912, naturalized, 1927; student Nat. Acad. of Design, 1914-18, Beaux Arts, N.Y., 1916-18, Art Students League, 1923; m. Jeanette Ettarre, Sept. 8, 1921 (div.); m. 2d, Alicia Wienecek, 1945; children—Paul R., Maria Louise. Painter landscapes, portraits; lithograph artist and etcher; instructor Art Students League. Mem. Supervising Faculty Famous Artists Schs., Westport, Conn. Director of the Tupperware Art Fund, Orlando, Florida. Works include "Hudson River Boat," Art Institute, Chicago; "Dykeman St. Church," Boston Museum of Fine Arts; "Connecticut Winter," Cleveland Art Museum; "Reclining Nude," Detroit Museum of Art; "Brooklyn Bridge," New York Public Library, lithographs; "Connecticut Hill Winter," Denver Art Museum; "Entrance to the Village," Newark Art Museum; "Concetta," "Snow Landscape," "Hudson River Boat," Whitney Museum; "Elm Trees," Dartmouth Coll.; "Fall of Old Houses," Phillips Memorial Gallery; "Pittsburgh in Winter" Univ. of Neb.; "Low Clouds," "Adirondacks," Brooklyn Museum; "Dyckman Street Church," Library of Congress; "Brick Factory," Los Angeles Museum; "Frosty Morning," St. Louis Museum; "New Snow," Metropolitan Museum, New York; "View in Venice," Museum of Modern Art, New York; portrait Dean Irma Voigt, Ohio Univ. at Athens; portrait Prof. Charles Knapp, Columbia Univ., etc.; mural depicting Paul Revere as industrialist, Post Office, Canton, Mass.; "Coming Home," Swope Gallery, Terre Haute, Ind.; four murals in New Dept. of Interior Bldg., Washington; two murals entitled "History of the Needle Trades," in auditorium of Central High Sch., Needle Trades, N.Y., also two mosaics for entrance same building; also numerous industrial and landscape scenes. Awarded Guggenheim fellowship, 1932, Norman Watt Harris prize, 1937, for oil painting, "Frosty Morning", 4th W. A. Clark prize and Corcoran hon. mention for painting, "Spring Evening"; hon. mention Carnegie Internat. Expn., 1939, and Ada S. Garrett prize, 1940; Joseph Pennell purchase prize, Library of Congress. Mem. Nat. Acad. Design, Internat. Inst. Arts and Letters, Art. Students League N.Y., Artists Equity Assn. (hon. pres.). Home: Southbury, Conn. Studio: 31 E. 55th St., N.Y.C. 22.

FIESER, James Louis (fē'zĕr), hospital adminstrn; b. Ravenna, O., Oct. 8, 1883; s. Sebastian and Martha (Doerflinger) F.; ed. Indiana Univ., 1903-04, 1905-06; University of Wisconsin, summer 1909; LL.D., Indiana University, 1942; m. Mary Elizabeth Bailey, Feb. 20, 1935; children—Elizabeth Ann (by 1st marriage), James Lewis, John Bailey. With pub. schs., Ind., 1904-12; social service work, 1912-17; with Am. Nat. Red Cross, Washington, D.C., 1917-45, successively dir. of Civilian Relief, Lake Div., Cleveland, asso. dir. gen. Civilian Relief, asst. gen. mgr. and acting gen. mgr., Washington, D.C., mgr. Southwestern Div., St. Louis; v. chmn. in charge domestic operations, Washington, D.C., 1922-42, vice-chairman-at-large, 1942-45; asst., pres. Nat. Safety Council, 1945-46; exec. dir. Com. for a Christian University in Japan, 1947-50; chief of Mass Care Services, Federal Civil Defense Administration, Washington, 1951-52; mem. spl. refugee survey commn. Nr. East, FOA, 1953; adminstr. Miners Hosp. of No. Cambria, 1955—. Directed flood and other emergency relief in various areas U.S. and fgn., 1913—, while with A.R.C.; also war del. or rep. various internat. coms. and confs., 1928-45. Has been mem. of and officer numerous profl. orgns. 1906—. Dir. Suburban Hospital, Bethesda, Md., 1947—. Mem. N.E.A., Nat. Conf. Social Work, Ohio Soc. of Washington, D.C. (vice pres. 1945). Mason. Club: Cosmos. Home: 5009 Edgemoor Lane, Bethesda 14, Md. Office: Miners Hosp. of Northern Cambria, Spangler, Pa. ☆28

FIESER, Louis Frederick, prof. chemistry; b. Columbus, O., Apr. 7, 1899; s. Louis Frederick and Martha Victoria (Kershaw) F.; A.B., Williams Coll., 1920, hon. D.Sc., 1939; Ph.D., Harvard, 1924; grad. student Frankfort-on-Main, 1924-25, Oxford U., 1925; Dr. honoris causa, University of Paris, 1954; m. Mary A. Peters, June 21, 1932. Asst. and asso. prof. chemistry, Bryn Mawr Coll., 1925-30; asst. prof. and asso. prof. chemistry, Harvard, 1930-37, prof. 1937-39, Sheldon Emery prof. organic chemistry since 1939. Actively engaged in research relating to cancer and chemotherapeutic studies. Served in O.T.C., 1918. Awarded Katherine Berkan Judd prize for work on cancer-producing hydrocarbons, Memorial Hosp., 1941. Fellow Nat. Acad. Science, 1939. Author: Experiments in Organic Chemistry, Organic Chemistry, etc., Mem. editorial bds. Organic Syntheses, etc. Home: 27 Pinehurst Rd., Belmont, Mass.

FIFE, James, naval officer; born Reno, Nev., January 22, 1897; graduate U.S. Naval Academy, 1917; LL.D., University of Nevada, 1946. Commissioned ensign, U.S. Navy, 1917, and advanced through the grades to vice adm., 1951; served in U.S. ships Tacoma, Chicago, Sea Gull, Beaver, Elcano, Monocacy, Idaho, Leary, Hatfield; comd. U.S.S. Nautilus, 1935-37, and Submarine Div. Twelve, 1937; officer in charge Submarine Sch., New London, Conn., 1938-40; asst. naval attaché, Am. Embassy, London, Eng., 1940, assigned to submarine service with British Navy in England and Mediterranean; comd. Submarine Div. Sixty-two, 1941; chief of staff to comdr. submarines, Asiatic Fleet, 1941 (force operating against Japanese attacks in Philippines Islands and Netherlands East Indies); comdr. submarine squadron, also asst. operating officer on staff of comdr. Southwest Pacific Force, Oct.-Dec. 1942; comdr. of task force, Dec. 1942-44; following duty at hdqrs. Comdr. in Chief, U.S. Fleet, returned to Pacific area as comdr. Submarine 7th Fleet; mem. joint strategic survey com. joint chiefs of Staff, Washington, D.C.; deputy chief U.S. Naval Operations, 1951-53; naval dep. to Comdr. in Chief, Allied Forces, Mediterranean, 1953—. Decorated D.S.M. with 2 gold stars, Army Distinguished Unit Badge, Navy Unit Commendation, Victory medal with escort clasp; Yangtze Service, Navy Expeditionary, Am. Defense Service with fleet clasp, Asiatic-Pacific Area Campaign and Philippines Defense and Liberation medals, hon. comdr. Military Div., Order of the British Empire; Grand Officer of Order of Orange-Nassau with Swords (Netherlands). Address: 6401 Bradley Blvd., Bethesda, Md.

FIFE, Ralph Eugean, pub. utilities exec.; b. St. David, Ariz., Dec. 25, 1892; s. Walter Thompson and Mary Jane (Merrill) F.; student comml. coll. Valparaiso (Ind.) U., 1909-10, LaSalle Extension U., 1920-24, Alexander Hamilton Inst., 1941; m. Viola May House, Aug. 8, 1927. Clk., Cananea (Mexico) Consol. Copper Co., 1910-17; with Ray Consol. Copper Co., 1913-14, United Verde Extension Mining Co., 1917; accountant So. Calif. Edison Co., Los Angeles, 1919-26, tax agt., 1926-42, exec. asst., 1942-45, comptroller, 1945-49, v.p., 1949—; v.p. Edison Securities Co., 1949—, dir. Served in U.S. M.C., 1918-19. Republican. Mason (Shriner). Clubs: Jonathan, Wilshire Country. Home: 451 S. Van Ness Av., Los Angeles 5. Office: 601 Fifth St., Los Angeles 53.

FIFE, Robert Herndon, univ. prof.; b. Charlottesville, Va., Nov. 18, 1871; s. Robert Herndon and Sarah Anne (Strickler) F.; B.A., and M.A., U. of Va., 1895; studied Göttingen, 1898-99; Ph.D., Leipzig, 1902; L.H.D., Wesleyan U., 1920; Litt.D., Columbia, 1929; University of Pennsylvania, 1946, Washington and Lee University, 1949; married Sarah Gildersleeve, March 7, 1913 (dec. 1949); m. 2d, Hildegarde E. Wichert, December 21, 1952. Instructor English and German, St. Alban's School, Radford, Virginia, 1895-98; instr. German, Western Reserve U., Cleveland, 1901-03; asso. prof. German, 1903-05, prof., 1905-20, Wesleyan U.; Gebhard prof. Germanic langs. and lit. and exec. officer of dept., Columbia, 1920-46; instr. German, summer schs., U. of Va., 1903-05, Columbia, 1907, 1917; lecturer Chautauqua Instn., 1917-18; Petri lecturer U. of Upsala (Sweden), 1927; Carnegie visiting prof., S. African Univs., 1931. Mem. Modern Lang. Assn. America, (pres. 1944), American Association Teachers of German (pres. 1933), Am. Scandinavian Found. (trustee since 1946), Phi Beta Kappa, Deutsche Philalligische Gesellschaft (hon.), Deutsche Akademie (hon. corresponding), Inst. Pacific Relations, Council on Foreign Relations. Trustee Conn. Hosp. for Insane, 1912-20; mem. Conn. State Bd. of Charities, 1915-20 (pres. 1919-20); chmn. Modern Foreign Lang. Study (nat. investigation modern lang. teaching), under Am. Council Edn., 1924-28, chmn. Com. on Modern Lang. 1931-49; dir. Germanistic Society of N.Y., Carl Schurz Memorial Foundation. Edited and translated The Vestry Book of King William Parish, Virginia, 1707-1750; Virginia Historical Magazine, Vols. XI-XIII. Editor: E. T. A. Hoffman's Meister Martin, 1907; Heine's Harzreise and Buch le Grand, 1911; Heine's Harzreise (sch. edit.), 1912; Publications of American Committee on Modern Languages (24 vols.), since 1927; also editor Germanic Studies, a research series. Co-editor Germanic Review since 1925. Co-editor: Letters of Ludwig Tieck, 1937. Author: Der Wortschatz des Englischen Maundeville, 1902; The German Empire Between Two Wars, 1916; Young Luther, 1928; Summary of Reports on Modern Foreign Languages, 1931; Tendencies in Education in East and South Africa, 1932; Teaching of English in Puerto Rico (with H. T. Emanuel), 1952; monographs on subjects connected with German literature, history, philology and with language study and teaching. Club: Century. Home: 2505 Bedford Av., Bklyn. 26. Office: 423 W. 117th St., N.Y.C.

FIFER, Russell, trade assn. exec.; b. Springfield, O., Apr. 7, 1910; s. Homer and Minnie (Kohn) F.; B.S., Ohio State U., 1937; m. Elma Richardson, Apr. 6, 1945; children—Carol Lee, Patricia Anne. Field sec. Ayrshire Breeders Assn., 1928-29; field editor Oklahoma Farmer-Stockman, Oklahoma City, 1930-31; asst. plant supt. Furnas Ice Cream Co. (subsidiary Borden Co.), Ft. Wayne, Ind., 1937-39; staff asst., creamery supt., dept. dairy tech. Ohio State U., 1938-39; gen. sec. Ind. Dairy Products Assn., 1939-41; exec. sec. Ohio Dairy Products Assn., 1941-45; exec. sec. Am. Butter Inst., 1945—. Mem. Am. Trade Assn. Execs., Am. Dairy Sci. Assn., Chgo. Trade Execs. Forum, Alpha Gamma Rho, Rotarian (dir., Chgo.). Home: Route 1, Barrington, Ill. Office: 110 N. Franklin St., Chgo. 6.

FIFIELD, Albert Frank, corp. official; b. Lowell, Mass., Feb. 8, 1876; s. Frank and Abigail Mary (Cummings); student Tilton (N.H.) Sem., 1892-96; m. Velma Faunce Linscott, May 25, 1904; children—Velma Louise (Mrs. John C. Daggett, dec.), Helen (Mrs. Robert Laurence Rice, Jr.); m. 2d, Mrs. Georgette Eveland, Oct. 7, 1930; step-children—Juliet Eveland (Mrs. Frank H. Whaley, Jr.), Marilyn Eveland (Mrs. Robt. Sutcliffe). Operated machine repair shop in New Hampshire, 1897-1904; constrn. superintendent Jencks Machine Company, Quebec, Canada, 1904-07; in machinery and automobile business, 1907-14; engaged in munition manufacturing, 1914-18; identified with tool industry as mgr. T. F. Shurly Co., Ltd., St. Catharines, Ont., Can., 1919-33; chmn. bd. True Temper Corporation of Cleveland, since 1933; vice president Shurley-Dietrich-Atkins Company, Limited; dir. cos. Mem. bd. of governors Gen. Hosp., St. Catharines, Ontario. Clubs: Union (Cleveland), Chicago (Chicago); St. Catharines (St. Catharines), Pepper Pike (Chargin Falls, O.); Kirtland Country (Willoughby, O.), Castalia Trout Club (Castalia, O.); Mayfield Country, Niagara Falls Country, St. Catharines Golf, Seigniory (Montebello, Can.); Shaker Heights Country (Shaker Heights, O.), Maganasippi Fish and Game (Quebec, Can.). Home: 157 Ontario St., St. Catharines, Ont., Can. Offices: 1623 Euclid Av., Cleve. ☆27

FIFIELD, James William, Jr., clergyman; b. Chicago, Ill., June 5, 1899; s. James William and Mary Irene (Stoddard) F.; A.B., Oberlin (O.) Coll., 1921; student U. of Wis., summer 1919; M.A., U. of Chicago, 1922; B.D., Chicago Theol. Sem., 1924, D.D., 1934; m. Helen Salmon Ramsay, Sept. 30, 1929. Ordained ministry Conglist. Ch., 1924; minister at Chamberlain, S.D., 1921-22, Woodstock, Ill., 1922-24, East Ch., Grand Rapids, Mich., 1924-35, First Ch., Los Angeles since 1935. Lecturer Sch. of Religion, U. of So. Calif., 1937; founder, nat. dir. mobilization for spiritual ideals since 1935; mem. nat. bd. Crusade for Freedom, 1950; speaker on coast to coast Freedom Story weekly broadcasts, Nat. Hoover Com. for Reorgn. Govt., 1949. Dir. Freedom Library, Inc., Freedom Center, Govt. Research, Inc. Recipient Freedom Found. sermon award, 1947, 50, 51. Served in U.S. Inf., 1919. Member bd. Pomona (Cal.) Coll.; trustee Pacific Sch. Religion, Berkeley, Cal.; mem. corporate bd. Yankton Coll. Mem. bd. American China Policy Assn. since 1950; regent Forest Lawn Meml. Pk.; dir. Freedom Clubs Inc. (founder). Member Theta Phi Fraternity. Republican. Clubs: Los Angeles Country, California, Lincoln. Author of magazine articles and books; contributor to religious journals and radio programs; TV program Straight From The Shoulder; TV program The Lighted Window, 1951—. Home: 111 N. June St. Office: 535 S. Hoover St., Los Angeles.

FIFIELD, Lawrence Wendell, clergyman; b. Benton Harbor, Mich., June 10, 1891; s. James William and Mary Irene (Stoddard) F.; A.B., Oberlin (O.) Coll., 1913; B.D., Chicago Theol. Sem., 1916; D.D., Yankton (S.D.) Coll., 1925; Litt.D., Whitman Coll., 1937; m. Juanita Elizabeth Sloan, July 15, 1914 (died Mar. 10, 1935); children—William Leroy, Robert Edwin (sergt. A.A.F.; killed in action, Kyushu, July 30, 1945; m. 2d, June Hayward, June 2, 1936. Prof. Bible and pub. speaking, Yankton Coll., 1916-18; pastor First Congl. Ch., Sioux Falls, S.D., 1917-27, Plymouth Congl. Ch., Seattle, 1927-41, Plymouth Ch. of the Pilgrims, N.Y.C., 1941-55. Mem. exec. com. Congl.-Christian Chs. of U.S., 1948-54; religious television, radio, Nat. Council Churches of Christ in Am., N.Y. State Congl. Conf., N.Y.C. Congl. assn., 1941-55; chmn. com. Free Church Polity and Unity, Congl. Ch. U.S., 1950-54. Awarded Dudley Pratt plaque as Seattle's first citizen, 1940; Freedom Found. Sermon Awards, 1952, 53. Mason. Club: Rotary. Author: How to Use the Bible, 1920. Cons. editor: The Inspirational Reader, 1954. Contbr. to Advance, The Christian Century. Originator and condr. of "It's a Case of Books," radio book review program. Home: 97 Columbia Hts. Office: 75 Hicks Street, Bklyn, 1.

FIGGE, Frank H(enry) J(ohn), scientist, anatomist; b. Silver Cliff, Colo., Dec. 23, 1904; s. John and Maria Barbara (Schwab) F; A.B., Colo. Coll., 1927; student, Colo. U. Med. Sch., 1928-29; Ph.D., U. of Md. Med. and Grad. Schs., 1934; m. Rosalie Mary Yerkes, June 25, 1932; children—Rosalie Ann, Barbara Elizabeth. Asst. in biology, Colo. Coll., 1925-26, head asst. in biology and comparative anatomy, 1926-28; asst. in anatomy Colo. U. Sch. of Medicine, 1928-29; asst. in anatomy U. of Md. Sch. of Medicine, 1929-30, instr., 1930-34, asso., 1934-35, asst. prof., 1935-36, asso. prof., 1936-47, prof. exptl. anatomy, 1947-49, prof. anatomy since 1949; vis. prof. anatomy U. Pa., 1949. Rockefeller Fellow, Yale U. Med. Sch., 1940-41. Pres. Biol. Stain Commn. Fellow A.A.A.S.; mem. Am. Association of Anatomists (exec. com. since 1953), American Cancer Soc. (v.p. Md. division since 1953), Society for Experimental Biology and Medicine, Am. Chemical Society (1937-42), American Soc. of Zoologists, Am. Assn. for Study of Internal Secretions,

Am. Assn. for Cancer Research, Marine Biol. Corp., Am. Assn. Med. Colls.; Southern Soc. Cancer Cytology, Sigma Xi, Delta Epsilon. Club: Torch (pres. Balt. chpt. 1953-54). Author of articles on medical subjects to tech. jours. Address: University of Maryland Medical School, 29 S. Greene St., Baltimore 1, Md.

FIGGE, V.O., banker; b. Ossian, Ia., 1899. Vice pres., dir. Ossian State Bank, Iowa State Bank; pres., dir. Davenport Bank & Trust Co. Home: 235 Fernwood Av., Davenport, Ia.

FIGGIS, Dudley Weld, director companies; born Le Mars, Ia., Mar. 7, 1883; s. Walter Weld and Anna (McFarlane) F.; student Boy's high sch., Brooklyn; D.Eng. (hon.), Stevens Inst. of Engring., 1948; m. Ragna L. Haugan, 1908; children—John M., H. Weld. With Am. Can Co., 1902—, former chmn. bd., ret., dir., 1940—; dir. Metal & Thermit Corp., Nat. Biscuit Co. Former pres. Inst. Inter-Am. Affairs; U.S. del. Internat. Conf. on tin, Geneva, Switzerland, 1953. Vice chmn. bd. trustees Stevens Inst. Tech. Episcopalian. Clubs: The Links, Orange Lawn Tennis. Home: Blue Hill, Me.

FIGI, Frederick Adam, physician and surgeon; b. Sutton, Neb., Aug. 28, 1892; s. Melchior and Abbie Hannah (Clark) F.; student Doane Coll., 1912-14; M.D., U. Neb., 1918, D.Sc., 1954; m. Bertha Olinger, Jan. 1, 1920; children—Mary Ellen (Mrs. C. M. Judd, Jr.), Marjorie Anne (Mrs. Spencer K. Phillips). Interne Wise Memorial Hosp., Omaha, Neb., 1917-18; fellow Mayo Foundation, 1918, 1919-23. Member of staff Mayo Clinic (laryngol., oral and plastic surgeon) since 1923. Instr., asst. prof. of Otolaryngology, Mayo Foundation, asso. prof. laryngology 1932-48, professor of plastic surgery, head of section of plastic surgery and laryngology, Mayo Clinic. Diplomate otolaryngology, American Board of Otolaryngology and diplomate in Plastic Surgery, Am. Bd. of Plastic Surgery. Mem. Olmsted County Med. Soc., Minn. State Med. Soc., Minn. Acad. of Ophthalmol. and Otolaryngol., Am. Coll. of Surgs., Am. Med. Assn., Am. Acad. of Ophthalmol. and Otolaryngol., Am. Laryngol. Assn., Am. Laryngol., Rhinol. and Otol. Soc., Alumni Assn. of Mayo Foundation, Am. Assn. Plastic Surgeons, American Soc. Plastic and Reconstructive Surgery (president elect, member editorial board); (honorary member) Miss. Valley Med. Soc., Neb. State Dental Assn., N.D. Acad. of Ophthalmol. and Otolaryngol. Member Sigma Xi, Alpha Omega Alpha. Contbr. of numerous articles to med. jours. Home: 436 10th Av., S.W. Office: Mayo Clinic, Rochester, Minn.

FIGL, Leopold, Austrian diplomat; b. Rust, Low Austria, Oct. 2, 1902; s. Josef and Josefa (Edhofer) F.; student Hochschule für Bedenkultur, 1923-27, Hon. Dr., 1948; Hon. Dr. Technische Hochschule, 1946; m. Hilda Hemala, 1930; children—Johannes, Ameliese. Sec., Austrian Farmers' Union, 1927-31, dir., 1934-38, 1945—; dep. dir. Lower Austrian Farmers' Union, 1931-33, dir., 1933; fed. econ. counsellor, 1934-38; imprisoned concentration camps, 1938-43, 44-45; polit sec. state provisional Govt., Gov. Lower Austria, 1945; chancellor Republic of Austria, 1945-53; now fed. minister for fgn. affairs. Office: Peter Jordanstrasse 62, Vienne XIX, Austria.

FIGLEY, Karl D(ean), physician; b. Toledo, O., Apr. 12, 1887; s. Melvin Morgan (D.D.) and Minnie Estelle (Walker) F.; B.S., Ohio Wesleyan Univ., 1908; M.D. Jefferson Med. Coll., 1913; m. Margaret Patterson Morgan, Apr. 23, 1919; children—Melvin Morgan, Harriet Jane (Mrs. George Curtis Urschel, Jr.). Interne King's County Hosp., Brooklyn, 1914-15; resident physician German Hosp., N.Y. City, 1916; pvt. practice medicine, Toledo, since 1920, clinist in allergies since 1928; attdg. phys. Toledo Hosp.; occasional lecturer, Univ. Mich. Med. Sch. since 1940. Capt. Med. corps, World War I, A.E.F., 1917-19. Fellow A.C.P., Am. Acad. Allergy (pres. 1948), A.M.A. Diplomate Am. Bd. Internal Medicine, 1943. Mem. A.R.C. (mem. bd. trustees Toledo chpt.), Toledo Mental Hygiene Assn. (mem. bd. trustees); Alpha Omega Alpha. Republican. Protestant. Clubs: Rotary International, Inverness, Toledo. Contbr. articles to med. publs. Home: 1947 Shenandoah Rd. Westmoreland, Toledo 7. Office: 316 Michigan St., Toledo 2. ☆27.

FIGUERES (FERRER), José (fē-gē'rās), govt. official; b. San Ramon, Costa Rica, Sept. 25, 1906; s. Dr. Mariano Figueres; student philosophy, U. of Mexico, elec. engring., Mass. Inst. Tech., langs., Columbia U.; m. Henrietta Boggs, Oct. 8, 1942; children—José Martí, Meta Shannon. Farmer and business man, 1929-48; organizer and leader of revolution which overthrew Communist govt., March-Apr. 1948; pres. of interim govt., 1948-49; pres. Costa Rica, 1953-57. Address: San José, Costa Rica.

FIGUHR, R(euben) R(ichard), (fi' goor'), clergyman; b. Superior, Wis., Oct. 20, 1896; s. Jacob Edward and Julia (Fertus) F.; student Pacific Union Coll., Angwin, Cal., 1919-20; A.B., Walla Walla Coll., College Place, Wash., 1922; m. May-Belle Holt, July 4, 1918; children—Richard Allen, Wilma Jean (Mrs. Alva R. Appel). Ordained to ministry, Seventh-day Adventist Ch., 1918; missionary Philippine Islands, 1923-41; pres. S.A. div. Gen. Conf. Seventh-day Adventists, 1941-50, v.p. gen. conf., 1950-54, pres., 1954—. Office: 6840 Eastern Av., Washington 12.

FIGY, Charles, govt. ofcl.; b. Wauseon, O., July 1, 1893; s. John J. and Leah (King) F.; student pub. schs. of Wauseon; m. Adeline G. Newell, Nov. 7, 1912; 1 dau., Virginia (Mrs. Vern Scott). With nb. Van Camp Packing Co., 1908-18; farmer, 1918-; sales mgr. Fed. Chemical Co., 1928-43; pres., sec. Patrons Mutual Fire Ins. Co., 1933-53; agriculturalist Mich. Dept. Agr., 1943-53; asst. to sec. Dept. Agr., Washington, 1953—; dir. Lenawee County Savings Bank. Mayor of Morenci, 1939-43. Mem. Nat. Holstein-Friesian Assn. Home: 102 Stephenson St., Morenci, Mich. Office: Dept. of Agriculture, Washington.

FILBEY, Edward Joseph, prof., C.P.A.; b. Oakfield, Wis., Jan. 18, 1879; s. Nathaniel and Emma (Neeb) F.; Ph.B., Lawrence Coll., Appleton, Wis., 1901; A.B., U. of Wis., 1903, Ph.D., 1908; student U. of Ill., 1915-17; C.P.A., State of Ill., since 1919; m. May Constance Vaughan, Aug. 15, 1906; children—Edward Vaughan (dec.), Dorothy May (Mrs. Frederick A. Ross), Constance Harriet (Mrs. Le Roy E. Allison), Nathan Vaughan. Instructor of mathematics, Madison (Wis.) High School, 1901-02; statistician Wis. Bureau of Labor, 1906-07; prof. classics, Peabody Coll., U. of Nashville, 1907-11; sec. to Pres. James, U. of Ill., 1912-17; accountant Albert T. Bacon & Co., Chicago, 1917-19; asst. prof. of accounting, U. of Ill., 1919-21, asso. prof., 1921-24, prof. 1924-47, emeritus; also asst. dean Coll. Commerce, 1922-28; now pvt. practice C.P.A., sr. mem. Filbey, Filbey & Beagle. Mem. Bd. of Edn., 1922-30; dir. Urbana Assn. Commerce, 1925-35. Mem. Ill. Soc. Certified Public Accountants, Am. Inst. of Accountants, American Accounting Association (secretary-treas. 1920-25, pres. 1925-26), Phi Beta Kappa, Beta Gamma Sigma, Kappa Delta Rho, Beta Alpha Psi, Delta Sigma Pi. Republican. Methodist. Club: Rotary. Author: Federal Income Tax Problems and Solutions, 1920-47 (new edit. annually); Sixteen Years at the University of Illinois (with Edmund J. James and others), 1920. Contbr. to mags. on accounting subjects, auditing and income taxation. Home and office: 706 W. Pennsylvania Av., Urbana, Ill.

FILENE, Lincoln (fī-lēn'), merchant; b. Boston, Mass., Apr. 5, 1865; s. William and Clara (Ballin) F.; ed. grammar and high schs., Lynn and Boston; hon. M.A., Dartmouth Coll., 1916; m. Therese Weil, May 1895. President and chmn. executive committee and dir. William Filene's Sons Co., Boston; chmn. bd. Federated Dept. Stores, N.Y.; hon. chmn. Retail Research Assn., Associated Merchandising Corp.; rep. of Gov. Ely of Mass. in Seven State Comm. to study Unemployment Insurance, 1931. Mem. business advisory council for U.S. Dept. of Commerce, 1933-38. Mem. Industrial Advisory Board of NRA. Trustee Beth Israel Hospital, Boston; mem. Overseers com. to visit Grad. School Bus. Adminstrn., Harvard; member Advisory Bd. of Edn. (Mass.), 1909-35; dir. Am. Arbitration Assn. (New York); president, Lincoln and Therese Filene Foundation. Elected hon. member Phi Beta Kappa, Coll. William and Mary, 1922, senator, 1940. Mem. N.E.A., Boston Chamber of Commerce, Chamber of Commerce of the U.S. (dir. 1923-25; chmn. nat. trade relations com. 1925-26). Nat. Retail Dry Goods Association (director 1927-29; chmn. trade relations com., 1928), 250 Associates of Harvard U.; chmn. research com. N.E. Council, 1925-28; mem. Advisory Com. on Nation-wide Survey of Secondary Edn. conducted by Sec. of Interior, 1930. Knight Legion of Honor, 1927. Clubs: Harvard, Boston City (Boston); Harvard (N.Y.). Author: A Merchant's Horizon; Unfair Trade Practices—How to Remove Them; Toward Full Employment (with Dennison, Flanders and Leeds); a number of articles in mags. on social and economic matters. Office: 426 Washington St., Boston.

FILER, Harry Lambert, railroad exec.; b. Liberty, Ind., July 3, 1891; s. Aaron Coombs and Charlotte Amelia (Lambert) F.; A.B., DePauw U., 1914; LL.B., Columbia, 1917; m. Ehrma Lee Green, May 22, 1919; children—Harry Lambert, Jr., John Horace. Admitted to N.Y. State bar, 1919, Conn. bar, 1923; mem. legal dept. N.Y., N.H. & H. R.R., New Haven, since 1920, gen. counsel (also subsidiary and affiliated cos. including N.Y. Connecting R.R. Co.) since 1951. Served with U.S. Army, 1917-19. Mem. law com. Assn. Am. Railroads and Am. Transit Assn.; mem. Conn. Bar Assn., Sigma Chi. Republican. Episcopalian. Mason. Clubs: New Haven Country, Quinnipiak, Grads. (New Haven). Home: 26 Glen Pkwy., Hamden 14. Office: 54 Meadow St., New Haven 6.

FILES, Howard W., business exec.; b. Sioux Falls, S.D., Feb. 18, 1893; s. Frederick H. and Mary B. (Meserve) F.; ed. Coe Coll. and Minnesota Coll. of Law; m. Nora Bergseng, June 18, 1921; 1 dau., Marcia Mae. Employed by Pillsbury Flour Mills Co. (now Pillsbury Mills, Inc.) since 1912, became mgr. Durum wheat dept., 1919, mgr. bakery dept. 1922, asst. gen. sales mgr. 1925, mem. bd. dirs. 1928, gen. sales mgr. 1931, vice pres. 1933, v.p. in charge sales and advt. since 1940, mem. Pillsbury management com. since 1940, mem. exec. com., bd. dirs. since 1951. Served as pvt. to 2d lt., Q.M. Corps, U.S. Army, World War I. Mem. Millers' Nat. Fedn. (pres. 1950-52, mem. exec. com., bd. dirs.). Mason. Clubs: Minneapolis, Minikahda (Mpls.); Lafayette. Home: 510 Groveland Av., Mpls. Office: Pillsbury Bldg., Mpls. 2.

FILION, Gerard, journalist; b. Isle-Verte, Que., Can., Aug. 18, 1909; s. Alfred and Philomène (Simard) F.; B.A., Laval U., 1931; M. Commerce, U. Montreal, 1934; m. Francoise Servetre, Jan. 25, 1937; children—Nicole, Monique, Pierre, Jean, Marcel, Marc-André, Louise, Michel, Claudine. Gen. sec. Union Catholique des Cultivateurs, 1935-47; pub. Le Devoir, Montreal, 1947—. Author daily articles Le Devoir. Home: St. Bruno, Chambly Co. Office: 434 Notre-Dame E., Montreal, Que., Can.

FILIPETTI, George (fil-i-pēt'ī), univ. prof.; b. Union City, N.J., Aug. 21, 1899; s. Angelo and Margaret Jane (Scheer) F.; B.S., Columbia, 1916, Ph.D., 1925; M.A., Washington Univ., St. Louis, 1921; m. Vera Brown, June 30, 1917; children—George Emmet, Peggy Lou (Mrs. Routt Bryant). Dir. wholesale market survey Plan of New York and Environs, 1922; asst. prof. bus. adminstrn. Columbia, 1926-30, vis. prof. management summer 1947; dir. mfg. survey Minn. employment Stabilization Inst., Minneapolis, 1931-32; prof. economics and bus. adminstrn. and coordinator bus. and engring. U. of Minn. since 1930; management consultant since 1926. Field officer Biarritz Am. Univ., France, 1945. Hon. mem. Acad. Adminstrv. Sci. of Rumania; del. to Holland-Am. Conf., Dec. 1945, to 9th Internat. Congress, Brussels, 1951. Mem. Am. Assn. Univ. Profs., Am. Soc. Engring. Edn., Am. Econ. Assn., Am. Acad. Polit. and Social Sci., Am. Acad. Management, Am. Management Assn., Soc. Advancement Management, Beta Gamma Sigma. Club: Campus (University Minn.). Author books including: Industrial Management in Transition, 1946; Scientific Management, An Aid to Industrial Control. Home: 1515 E. River Rd., Mpls. 14. ☆27

FILLEY, Everett R(oswell), oil prodn. exec.; b. Filley, Neb., Sept. 5, 1894; s. O.E. and Katharine (Williams) F.; A.B., Baker U., 1915, LL.D., 1952; m. Velma Hopping, June 17, 1917; children—Velma (Mrs. J. S. Rowe), Everett Roswell, Alice (Mrs. R. A. Johns), Jane Ellen. Act. prodn. dept. The Texas Co., 1915, land man, 1916-19, exec. sec., 1919-28, asst. div. mgr., div. mgr., 1929-38, asst. mgr., 1938-47, mgr., Houston, since 1947, v.p. since 1953; president, director Texaco Exploration Company (Canada); director Seaboard Oil Company, Halliburton Oil Well Cementing Company, Methodist Publishing House. Trustee Baker U., Drew U. Mem. Mid-Continent Oil and Gas Assn. (pres. Okla.-Kan. div. 1932-35), Am. Petroleum Inst., Houston C. of C., N.M. Oil and Gas Assn., Delta Tau Delta. Methodist. Mason. Clubs: Houston, Kiwanis (Houston); University, Cloud (N.Y.C.). Home: 60 Sutton Pl. S., N.Y.C. 22. Office: 135 E. 42d St., N.Y.C. 17.

FILLEY, Frank H., hardware co. exec.; b. St. Louis, Mo., Nov. 12, 1874; s. Frank B. and Martha G. (Frederick) F.; ed. pub. schs.; m. Mary E. Colt, June 1914; children—Giles F., Joan D. Began as office boy Broderick and Bascom Rope Co., St. Louis, Mo., 1891; with Kan. & Tex. Coal Co., 1895-1900, Norvell Shapleigh Hardware Co., 1900-05, St. Louis Cordage Mills, 1905-09; pres. American Mfg. Co., Bklyn., 1929-53, chmn. bd. 1953—; trustee Greenpoint Savings Bank. Republican. Episcopalian. Club: Round Hill (Greenwich, Conn.). Home: Greenwich, Conn. Office: Noble and West Sts., Brooklyn, N.Y.

FILLMORE, Anna Maud, executive nurse; born Salt Lake City, Feb. 2, 1904; d. Ransom LeRoy and Eleanor Maud (Lerwill) Fillmore; Diploma in nursing, Dr. Grove's Latter Day Saints Hosp. Sch. Nursing, 1927; Certificate in pub. health nursing U. of Calif., Berkeley, 1930; B.S., Columbia Teachers Coll., 1940; M.P.H. cum laude, Harvard, 1943. Pvt. practice in Utah and Calif.; head nurse, supervisor L.D.S. Hosp., 1927-30; county nurse Davis County, Utah; indsl. nurse Grand Canyon, dir. pub. health nursing Utah State Health Dept., 1930-35; asst. dir. hdqrs. Am. Nurses Assn., 1935-38; staff nurse, supervisor, indsl. nursing cons. and asst. dir. Vis. Nurse Service of N.Y., 1940-48; gen. dir. Nat. Orgn. for Pub. Health Nursing, 1948-52; mem. bd. dirs. and gen. dir. Nat. League for Nursing since 1952; spl. lectr. nursing edn. Columbia Teachers Coll., 1943-48, Harvard Sch. Pub. Health, 1945, Toronto U. Sch. Nursing, 1945. Mem. bd. dirs. Nat. Health Council; member nurse adv. council of N.Y. State Education Dept. Mem. Am. Nurses Assn., Delta Omega, Kappa Delta Pi. Fellow American Public Health Association. Home: 245 West 107th Street, N.Y. City 25. Office: 2 Park Av., New York 16.

FILLMORE, George Benjamin, business exec.; b. Taylor, Pa., July 8, 1888; s. Harry Atherton and Emma (Sands) F.; student Wyo. Sem., 1904-08; E.E., Lafayette Coll., Easton, Pa., 1912; m. Naomi Elizabeth Allen, Oct. 2, 1913; children—George Benjamin, Robert Allen. Mine foreman West End Coal Co., Mocanaqua, 1913-18; chief insp. Hudson Coal Co., Scranton, Pa., 1919-21; asst. gen. sales agt. The Hudson Coal Co., Scranton, 1921-29, gen. sales agt., 1929-37, vice pres. sales, 1937-46, sr. v.p. 1947-49, pres. since 1950, dir. since 1929; pres. Township Realty Company. Director First National Bank, Scranton, Pa., Anthracite Inst., Wilkes-Barre, Pa. Mem. Scranton C. of C., Wilkes-Barre C. of C., Delta Kappa Epsilon. Republican. Presbyterian. Clubs: Scranton, Westmoreland, Sky Top, Green Ridge, Country (Scranton). Home: 1630 Wyoming Av., Scranton 9. Office: 424 Wyoming Av., Scranton 1, Pa.

FILSON, Floyd Vivian, theologian; b. Hamilton, Mo., Nov. 15, 1896; s. Thomas Anderson and Sarah Zelma (Adams) F.; A.B., Park Coll., Parkville, Mo., 1918, D.D., 1930; B.D., McCormick Theol. Sem., Chicago, 1922; Th.D., U. of Basel, Switzerland, 1930; m. Wilma H. Nutt, May 1, 1920; children—Lawrence Edwin, Kirby Ann, Don Paul, Abigail Moulton. Ordained Presbyn. ministry, June 2, 1922; instr. New Testament Greek, McCormick Theol. Sem., 1923-30, prof. N.T. lit. and exegesis, 1930-34, prof. N.T. lit. and history, 1934—, acting dean, 1942, 48-49, dean, 1954—; Moderator of Presbytery of Chgo., 1951-52. Pvt., 2d lt., C.A.C., A.U.S., 1918-19. Pres. Alumni Assn., Park College, 1944-45; member of Archaeological Institute of America, Chicago Society Biblical

research (president, 1946-47), Society Biblical Literature and Exegesis (nat. pres. 1949; sec. Midwest Section, 1938-43, pres., 1945-46), National Assn. Bibl. Instrs. (pres. 1944). Author: St. Paul's Conception of Recompense (vol. 21 of Untersuchungen zum Neuen Testament), 1931; Origins of the Gospels, 1938; Pioneers of the Primitive Church, 1940; One Lord, One Faith, 1943; Westminster Bible Atlas (co-author with G. Ernest Wright), 1945; The New Testament Against Its Environment, 1951; Opening The New Testament, 1953. Translator of O. Cullmann's Christ and Time, 1950; and also Peter: Disciple, Apostle, Martyr, 1953. Co-translator of Rudolph Otto's book, The Kingdom of God and the Son of Man, 1938. Co-editor Westminster Study Bible, 1948. N.T. Book Rev. editor since 1950. Contbr. to Jour Bibl. Lit., Jour Bible and Religion, Bibl. Archaeologist, etc. Home: 835 Chalmers Pl. Office: 2330 N. Halsted, Chgo. 14.

FILSON, Ralph Marshall, physician, med. dir.; b. Amherst Island, Ont., Can., Nov. 20, 1891; s. Robert and Mary Jane (Allen) F.; B.A., Queens U. (fellow bacteriology and pathology), 1915, M.D., 1916; m. Hildred Alice MacGregor, Nov. 20, 1916. Came to U.S., 1926, naturalized, 1944. Teaching fellow bacteriology, pathology med. sch., Queens U., 1918-19; various positions clinics, hosps., med. adminstrv. work in care war vets., Can., 1920-26; asst. med. dir. Travelers Ins. Co., Hartford, Conn., 1926, in charge med. work met. area, N.Y. City, 1937-41, asso. med. dir., 1944, med. dir. since 1949. Served as capt. to lt. col., M.C., Canadian Army, World War I. Mem. Am. Life Conv. (med. sect.), A.M.A., Conn. State, Hartford Co., Hartford med. socs., Assn. Life Ins. Med. Dirs. Am. Home: 855 Ridge Rd., Wethersfield 9. Office: 700 Main St., Hartford 15, Conn.

FINCH, Edward Ridley, lawyer; b. N.Y. City, Nov. 15, 1873; s. Edward L. and Annie Ridley (Crane) F.; A.B., Yale, 1895; LL.B., Columbia Law Sch., 1898; LL.D., St. Stephen's Coll., 1928, Columbia, 1929, New York U., 1935; m. Mary Livingston Delafield, Jan. 18, 1913; children—Noelle Delafield Finch Haskell, Anne C. D. Finch Cox, Edward Ridley. Former member of the firms Tappan & Finch, and Finch & Coleman. Member New York Assembly, 1901, 02, 03; appointed justice Supreme Court of New York, 1st District by Gov. Whitman, Aug. 19, 1915, and unanimously elected, terms 1916-44; became asso. justice of Appellate Division, 1st Department, 1922, apptd. presiding justice, 1931; elected judge Court of Appeals, State of New York, for term 1934-48; resigned 1943; now mem. law firm Finch & Schaefler, N.Y.C.; pres. N.Y. Law Pub. Co. Trustee No. Dispensary. Appointed, 1922, by Pres. Harding, as E.E. and M.P. on special mission to Brazil, headed by Sec. of State Charles E. Hughes, to celebrate the Brazilian Centennial. Founder Honest Ballot Assn. and drafted "Signature Law" and secured its passage. Founder of Child Welfare Com. Decorated Chevalier of Legion of Honor (France); Commendatore Order of the Crown (Italy); also awarded Columbia U. medal "for conspicuous alumni service." Republican. Episcopalian. Trustee Cathedral of St. John the Divine, St. Bartholomew's Ch. (sr. warden); mem. Met. Museum of Art. Ex-pres. National Conference of Judicial Council. Mem. Am. Bar Assn. (ex-chmn. judicial sect.), N.Y. State Bar Assn. (ex-chmn. judicial sect.), Assn. Bar City of New York, N.Y. County Lawyers' Assn., Am. Law Inst.; past pres. Phi Beta Kappa, S.R., New England Soc., St. Nicholas Soc.; member Founders and Patriots of America (ex-gov.). Clubs: Union, Century Assn., University, Union League, Pilgrims, Down Town, Manhattan Republican, Yale, City, Church (New York); Ft. Orange (Albany); National Golf, Oakland Golf (hon.). Writer on legal subjects. Del. from Diocese of N.Y. to Triennial Gen. Conv. of Episcopal Ch. Home: 21 E. 84th St. Office: 36 W. 44th St., New York, N.Y.

FINCH, Frederick L. ◎ V. 28.

FINCH, George Augustus; b. Washington, D.C., Sept. 22, 1884; s. James D. and Emma B. (Fitnam) F.; LL.B., Georgetown U., 1907; Doctor of Laws, University of Thessalonika, 1948; m. J. Mae Wright, 1905; children—Eleanor Harrison, Augusta Emma (Mrs. Gerald J. Davis), David Wright (dec.), Mary Roberta (Mrs. E. Orville Johnson), George Augustus, Beatrice Anne (Mrs. Ralph M. Richter). Clk. War Department, 1905; law clk., Department of State, 1906-11, secretary American Commn. to Liberia, 1909; expert on internat. questions, War Industries Bd., 1918; asst. tech. adviser Am. Commn. to Negotiate Peace, 1919; sec. board editors Am. Jour. Internat. Law, and asst. sec. Am. Soc. Internat. Law, 1909-24, mag. editor and sec., 1924-43, editor in chief and vice pres., 1943-53, hon. editor-in-chief, hon. v.p. since 1953; asst. sec. and assistant director Division Internat. Law, Carnegie Endowment for Internat. Peace, 1911-40, sec., 1940-47, asso. dir., 1940-43, dir., 1943-47, counsellor, 1947-50, trustee since 1940; prof. international law Georgetown U. School of Fgn. Service, 1945-52; member advisory committee research in internat. law, Harvard Law Sch., since 1928. Asst. sec. gen. Am. Inst. of Internat. Law, 1927-42, mem. exec. council since 1942; pres. Inter-Am. Acad of Comparative and Internat. Law since 1945. Knight Comdr., Order of Balboa (Panama), Order of Cespedes (Cuba). Mem. bar of D.C., Am. Bar Assn., Am. Soc. Internat. Law, Institut de Droit Internat. (asso.). Author: Sources of Modern Internat. Law. Club: Cosmos. Home: 4000 Virgilia St., Chevy Chase 15, Md. Office: 1346 Connecticut Av., Washington 6. ★2s

FINCH, George G., air force officer; b. Dade City Fla., Apr. 11, 1902; s. George Sumpter and Berta (Griffin) F.; LL.B., University of Georgia, 1923; married Beth Gerard, Sept. 28, 1943; 1 son, Gerard Sumpter. Chief, with rank of major general, Air National Bureau. Mem. Am. Legion, Pi Kappa Phi, Sigma Delta Kappa. Democrat. Episcopalian. Home: 5051 Northside Dr., Atlanta. Office: The Pentagon, Washington.

FINCH, Henry LeRoy, investment banker; b. Plainfield, New Jersey; s. Edward L. and Annie Ridley (Crane) F.; educated Leal's School for Boys, Plainfield, and Phillips Andover, Andover, Mass.; m. Mary Farquhar Baker, October 5, 1915; children—Henry LeRoy, Charles Baker, John Ridley, Stephen Baker. Organized with Wilbur S. Tarbell firm of Finch & Tarbell, members N.Y. Stock Exchange in 1916, succeeded by present firm of Finch, Wilson & Co., members N.Y. Stock Exchange, 1922; v.p., trustee Broadway Savings Bank, N.Y. Organized and conducted post exchange at Columbia University for S.A.T.C., under Col. John P. Finley, comdg. officer during World War I. Hon. deputy chief N.Y. Fire dept. Trustee Corp. for relief of widows and children of clergymen of P.E. Church in State of N.Y.; trustee Buckley School Found.; v.p. and mem. bd. mgrs. Hosp. for Ruptured and Crippled, New York. Mem. St. Nicholas Society (president), Sons of Revolution in State of New York. Republican. Episcopalian, Jr. warden Saint James' P.E. Church, New York. Mason (32°, Shriner). Clubs: Union, Church (past v.p.), L.I. Country (past pres.), Bankers, Turf and Field, Seabright Lawn Tennis and Cricket. Home: 46 E. 74th St., N.Y. City 21; also BreaBurn Farm, Middletown Township, N.J. Office: 120 Broadway, N.Y. City 5.

FINCH, James Kip ◎ V. 27.

FINCH, Oscar J. ◎ V. 28.

FINCH, Royal George, civil engr.; b. Eagle Bridge, Washington County, N.Y., Aug. 17, 1884; s. George Nelson and Helen (Hunt) F.; C.E., Rensselaer Poly. Inst., 1906; m. Jessie Lewis Weller; 1 dau., Mary Lewis. With state engring. dept., in various capacities, 1908-18; dep. state engr., 1919-22; pvt. practice, 1923-24; state engr. and surveyor, N.Y., 1925-26; now in pvt. practice; dir. Nat. Comml. Bank & Trust Co.; apptd. mem. Interoceanic Canal Bd., 1930. Vice pres., trustee Rensselaer Poly. Inst. Mem. Am. Soc. C.E., Albany Soc. Engrs., N.Y. State Soc. Professional Engrs., Newcomen Soc., Delta Kappa Epsilon. Republican. Episcopalian. Mason (K.T.). Clubs: University, Fort Orange, Schuyler Meadows Country (Albany); Nat. Republican (New York). Home: 634 Western Av., Albany, N.Y.

FINCH, Vernor Clifford ◎ V. 27.

FINCH, William Carrington, univ. president; born Chase City, Va., Dec. 21, 1909; son of Adam Tyree and Bessie Dinwiddie (Morton) F.; A.B., Hampden Sydney Coll., 1929; S.T.B., Bibl. Sem., N.Y. City, 1934; Th.M., Union Theol. Sem., 1936; Ph.D., Drew U., 1940; student Oxford U., U. of Zurich, 1937-38; m. Lucy Everett Bedinger, Aug. 19, 1937; children—William Tyree, Richard Carrington. Instr. Randolph Macon Acad., 1929-30; master St. Paul's Sch. for Boys, Baltimore, 1930-31; ordained to ministry of the Methodist Ch., 1938; minister Meth. Ch., Beulah, 1934-35; asst. minister The Presbyn. Ch., Westfield, N.J., 1935-37; asst. prof. religion and philosophy, Okla. City U., 1938-41; dean of students, 1940-41; asso. prof., head dept. religion and philology, Southwestern U., 1941-43; asso. prof. Bible, head dept., 1943-45, prof. Bible, adminstrv. asst., 1945-49, acting pres., 1949-50, pres. since 1950. Del. Meth. Ecumenical Conf., Oxford, 1951; So. Central Jurisdnl. Conf., 1952. Co-pres. Tex. Found. of Voluntarily Supported Colls. and Univs.; pres. Tex. Council of Ch. Related Colls., 1952; mem. Bd. Edn. of Meth. Ch. Served as chaplain (lt.), USNR, 1944-45. Treas. Nat. Assn. of Colls. and Universities of Meth. Ch., 1954. Mem. Nat. Assn. Bibl. Instructors, Tex. Meth. Planning Commn., 1949; Tex. Meth. Coll. Assn., Southwest Soc., Tex. Assn. Ch. Related Colls., Biblical Research, Theta Chi, Pi Gamma Mu, Blue Key, Pi Delta Epsilon. Democrat. Methodist. Mem. bd. edn. Georgetown Independent Sch. System, 1946-49. Contbr. several articles to religious pubs. Home: 1305 E. 12th St., Georgetown, Tex.

FINCH, William George Harold, radio engr.; b. Birmingham, Eng., June 28, 1895; s. William Joseph and Amelia (Skelding) F.; came to U.S., 1908; student Woodward High Sch., Cincinnati; elec. engring. course with Allis-Chalmers, Norwood, O.; radio communication course Maroni Inst., New York, 1917; completed spl. course radio engring. and patent law, Columbia, 1923; m. Elsie Grace George, Nov. 29, 1916; 1 dau., Eloise Grace. With Cleveland Electric Illuminating Co., 1916-17; inspecting engr. Nat. Dist. Telegraph Co. (N.Y. City), New York Compensating Rating Bd., 1917-19; elec. engr. Royal Indemnity Co., 1919-21; radio engr. and editor Internat. News Service 1921—. Established 1st radiotypewriter press circuit between N.Y.C. and Chgo., 1932. 1st internat. radiotypewriter circuit between N.Y.C. and Havana, 1933. Asst. chief engr. and chief telephone engineering div. FCC and chief engr. federal investigation telephone cos., 1934-35; pres. Finch Telecommunications, Inc., N.Y.C., 1935-41; v.p. Station WCAE, Pitts.; patent atty., U.S. and Canada. Mem. Internat. Radio Consultive Com., mem. tech. com. on radio and cable communication of Am. Newspaper Publishers Assn. 1924—; mem. com. on allocation of frequency, Fourth Nat. Radio Conf.; del. to Internat. Telegraphic and Radio Telegraphic Conf., Madrid, 1932, N. Am. Radio Conf., Mxico City, 1933. Mem. 1st F.A., N.Y. Nat. Guard, 1917-18; lt. (s.g.) U.S. Naval Res.; exec. officer U.S. Naval Communication Res., 3d Naval Dist., N.Y.C., 1929—; also detailed communication officer U.S.S. Wheeling; comdr. USNR 1941-45, recalled to active duty 1950; asst. chief Office Naval Research. Recipient Presidential Award Legion of Merit. Mem. Inst. Radio Engrs., Am. Inst. E.E., A.A.A.S., Am. Phys. Soc., Franklin Inst. Protestant. Mason. Clubs: Lotos, Bankers, Army and Navy, Lotos (N.Y.); Masonic (Buffalo, N.Y.); Army and Navy (Washington); Crown Point Country, Columbia Yacht, N.Y. Athletic, Radio Club America; Norwalk Yacht; Candle Wood. Owner of the schooner Night Hawk, owner Radio Station WGHF. Contbr. numerous articles in field; inventor, patentee radio communications. Home: Elfin, Newtown, Conn. Office: Office Naval Research, U.S. Navy, Navy Department, Washington. ★2s

FINCKE, Clarence Mann ◎ V. 27.

FINCKE, Margaret Louise (fink), educator; b. Astoria, N.Y., Oct. 24, 1900; d. Harry Stark and Gertrude (Weeks) Fincke; A.B., Mt. Holyoke Coll., 1921; A.M., Columbia, 1932, Ph.D., 1935; unmarried. With Synthetic Organic Chem. Mfrs. Assn., New York, 1924-28; asst. in chemistry, Columbia, 1928-35; asso. prof. foods-nutrition, Ore. State Coll., 1935-43, prof. of foods and nutrition since 1943, head of dept. since 1944. Mem. Am. Inst. Nutrition, Am. Dietetics Assn., Am. Home Economics Assn., Food and Nutrition Bd. of Nat. Research Council, Sigma Xi. Contbr. articles to profl. jours. Home: 124 N. 29th St., Corvallis, Ore.

FINDLAY, Andrew Gordon, tobacco co. exec.; b. Jersey City, July 22, 1909; s. Andrew L. and Maude (Emmons) F.; m. Evelyn Ochs, July 1, 1939; children—Andrew Gordon, Joanne Ochs, Deborah Jean. Vice pres., dir. Am. Tobacco Co., N.Y.C., 1954—; dir. Cuban Tobacco Co., Henry Clay & Bock & Co., Ltd. Home: 35 Platt Pl., White Plains, N.Y. Office: 111 5th Av., N.Y.C.

FINDLAY, James Franklin, coll. pres.; b. Fort Dodge, Ia., July 25, 1900; s. C. V. and Mabel (Southwick) F.; B.A., Grinnell Coll., 1922; M.A., U. of Chicago, 1923; Ph.D., N.Y. Univ., 1938, m. Blanche Pritchard, Aug. 25, 1923; children—Cornelia Pritchard, James Franklin. Minister, First Congl. Ch., Cherokee, Ia., 1923-25; dean of men, Grinnell Coll., 1925-29, U. of Okla., 1929-40; pres. Drury Coll., Springfield, Mo., 1940—. Mem. board of directors Chgo. Theological Seminary. Exec. dir. National Independent Students Assn. Mem. Nat. Assn. of Deans and Advisers of Men (past pres.), Phi Beta Kappa, Alpha Tau Omega. Republican. Conglist. Club: Rotary (Springfield, Mo.). Author articles for educl. jours. Address: 1234 Benton Av., Springfield 2, Mo.

FINDLAY, Stephen W(illiam), headmaster; b. Newark, July 16, 1911; s. Matthew James and Kathryn Agnes (Warner) F.; student St. Anselm Coll., Manchester, N.H., 1929-31; A.B., St. Vincent Coll., Latrobe, Pa., 1934; J.C.D., Cath. U. Am., 1941. Professed Benedictine monk, 1932, ordained priest, Roman Cath. Ch., 1937; tchr. Greek, history St. Mary's Sem., Morristown, N.J., 1934-38; tchr. English, St. Benedict's Prep. Sch., Newark, 1941-42; headmaster Delbarton Sch., Morristown, 1942—; dir. Camp Delbarton, Morristown, 1950—; procurator for cause of canonization and beatification Sister Miriam Teresa. Mem. Canon Law Soc. Am., Nat. Assn. Secondary Sch. Prins., Am. Men of Sci., Sister Miriam Teresa League of Prayer (spiritual dir.). Author: Canonical Norms Governing Deposition and Degradation, 1941. Home: Delbarton Sch., Mendham Rd., Morristown, N.J.

FINDLAY, Thomas Marshall, banker; b. Chicago, Sept. 25, 1896; s. Thomas and Margaret (Duffus) F.; A.B., Lake Forest Coll., 1918; LL.D., Havana U. Law Sch., 1942; m. Alice Thornbury Anderson, Aug. 25, 1928. With American, Canadian and local banks in Chile and Peru, 1918-25; with Havana branch Chase Nat. Bank of City of N.Y. since 1926, v.p. since 1944; alternate dir. Banco Nacional de Cuba (Cuban Central Bank). Dir., treas. Am. C. of C.; dir. Anglo Am. Welfare Fedn. (both Cuba), Cuban Am. Cultural Inst.; Am. mem. Infractions com. Cuban Assn. Fire Ins. Cos. Presbyn. Mason. Clubs: University (New York); American, British, Vedado Tennis, Havana Country, Havana Yacht, Havana Biltmore Yacht and Country (Havan). Home: Villa Adelaida, 354 Calle General Lee, Marianao, Cuba. Office: Aguiar 310, Havana, Cuba.

FINE, Benjamin, edn. editor; b. New York, N.Y., Sept. 1, 1905; s. Charles and Rebecca (Gulden) F.; B.S., R.I. State Coll., 1928; M.S., Columbia U. Sch. of Journalism, 1933; M.A., Columbia, 1935, Ph.D., 1941; Ed.D., Bryant Coll., R.I., 1946, R.I. State Coll., 1950; L.H.D., Yeshiva U., 1949; LL.D., Lebanon Valley Coll., 1951; D.Litt., U. Toledo, 1951; Litt.D., Union Coll., 1952; D.Sc., University of Tampa, Florida, 1953; m. Lillian Rose Chafetz, Oct. 11, 1936; children—Ellen Sydney, Jill Barbara, Carla Coleman, Janet Eva. Asst. Pulitzer School of Journalism, 1932; reporter New York Post, 1933; asst. in pub. relations, Teachers Coll., Columbia, 1933-36; edn. reporter New York Times, 1937-41, edn. editor since 1941; lectr. in edn. Coll. of City N.Y., 1944. New Sch. for Social Research; lectr. U. Kansas City, Yeshiva U., Fla. State U. Mem. nat. adv. com. Savs. Funds Div., U.S. Treasury; past pres. Edn. Writers Assn., Am. Assn. for U.N., exec. council of Edni. Forum. Received Mt. Vernon Teachers' Assn. Award, 1948; Frederick Z. Lewis Medal given by Tchrs. Welfare League of N.Y. State and numerous others. Mem. Soc. Am. Historians, N.Y.

Acad. Pub. Edn., Nat. Interfrat. Conf. (exec. com.), Sigma Delta Chi, Phi Delta Kappa, Kappa Delta Pi. Mason. Author: A Giant of the Press, 1933; College Publicity in the United States, 1941; Educational Publicity, 1943; Democratic Education, 1945; Admission to American Colleges, 1946; Our Children Are Cheated, 1947; Opportunities in Teaching, 1952. Wrote series of articles on teaching Am. history in schools and colleges throughout the U.S. that won the 1943 Pulitzer Award for The New York Times "for the most disinterested and meritorious public service rendered by an American newspaper during the year." Contbr. articles to professional and edni. jours. Awarded citation for meritorious service in field of edn. by Bergen Jr. Coll., N.J., May, 1946, citation from Am. Coll. Pub. Relation Assn., commendation from Bd. of Regents, N.Y. and N.E.A., for series of articles on "The Crisis in American Education." Home: 375 Brower Av., Rockville Center, L.I., N.Y. Office: care The New York Times, Times Sq., N.Y.C. 36.

FINE, Golden F., peach farmer; b. Fresno, Cal., Sept. 9, 1904; s. Joseph Marion and Hilda Rangbulda (Sorenson) F.; B.S., U. Cal. at Berkeley, 1929; m. Elizabeth Ethel Atkinson, Apr. 18, 1935. Asst. farm advisor Agri. Extension Service, U. Cal., 1929-33; asso. regional mgr. Fed. Land Bank of Berkeley, 1933-43; engaged in peach farming, Cal., 1943—; dir. Fed. Land Bank of Berkeley, Fed. Intermediate Credit Bank, Berkeley Bank for Coops., Prodn. Credit Corp., 1946-51. Vice chmn. Fed. Farm Credit Bd., 1954. Mem. Cal. Canning Peach Assn. (bd. dirs., adv. com.), Delta Upsilon. Republican. Mason (Shriner). Home: Route 3, Box 123, Yuba City, Cal.

FINE, Jacob, physician; b. Brockton, Mass., Feb. 10, 1900; s. Myer and Sarah (Weinstein) F.; A.B., Harvard, 1920, M.D., 1924; m. Anna Rosenblatt, June 22, 1922 (died Nov. 11, 1941); children—David, Jonathan. Grad. training in surgery, Lakeside Hosp., Cleveland, and Mass. Gen. Hosp., Boston, 1924-27; gen. practice of medicine, Nantucket, 1928-30, mem. surgical staff, Beth Israel Hosp., Boston, since 1931, surgeon-in-chief since 1948, dir. surgical research since 1935; mem. faculty, surgical dept., Harvard Med. Sch. since 1932, prof. of surgery since 1949. Responsible investigator, O.S.R.D., 1941-45. Served in R.O.T.C., U.S. Army, World War I. Mem. adv. bd. Hadassah, 1950. Fellow A.C.S.; mem. Soc. Exptl. Biol. Medicine, A.A.A.S., Internat., Am., Boston surgical societies, Nat. Research Council (mem. com. on shock, 1950), Boston Com. Med. Emigrées (secretary 1937-45), American Academy of Arts and Sciences. Author: Care of Surgical Patients, 1949; The Bacterial Factor in Traumatic Shock, 1953. Contbr. articles in med. jours. Home: 8 Wolcott Rd. Extension, Chestnut Hill 67, Mass. Office: 330 Brookline Av., Boston 15.

FINE, John S(ydney), ex-gov., Pa.; b. Nanticoke, Pa., Apr. 10, 1893; s. Jacob W. and Margaret (Croop) F.; student Dickinson Sch. of Law, Carlisle, Pa., 1911-14; LL.B., Trinity Coll., U. of Dublin, 1919; married Helene P. Morgan, December 5, 1939 (deceased April 23, 1951); children—John S., Donald F. Admitted to Pennsylvania bar, 1915, and practiced in Wilkes-Barre, 1915-17, 1919-27, under name Coughlin and Fine; judge Ct. of Common Pleas, Luzerne County, 1927-47, Superior Ct. of Pa., 1947-50; dir. First Nat. Bank of Nanticoke. Governor of Pa., 1950-54. Trustee Dickinson School of Law, Wilkes Coll., Wilkes-Barre Day Sch. Chmn. cancer campaign for Nanticoke and vicinity, 1945. Mem. A.R.C. (past chmn. local chpt.), Am. Legion (vice chmn. com. on law and order, Pa. dept.), Vets. Fgn. Wars, Am. (com. of judicial adminstrn.), Pa., Luzerne bar assns., Pa. Council Chs. (v.p.), Com. on Nat. Defense. Republican del. at large nat. conv., 1936; chmn. 4th legislative dist. of Luzerne County; sec. county com., 1920, county chmn., 1922). Episcopalian (sr. warden; del. to 3d Provincial Synod, 1943). Mason (all orders), Eagle, Elk, Moose, Jr. O.U.A.M., K.P. Clubs: Wyoming Valley Motor, Wyoming Valley Country, Irem Temple County. Home: 76 W. Main St., Nanticoke, Pa.

FINE, John Van Antwerp, educator; b. Princeton, N.J., Dec. 3, 1903; s. John Burchard and Adele P. (Bohme) F.; A.B., Princeton U., 1925; Ph.D., Yale, 1932; m. Elizabeth Bunting, July 6, 1933; 1 son, John Van Antwerp. Instr. classics, Yale, 1932-34; asst. prof. classics and history, Williams Coll., 1934-40; Andrew Fleming West lectr. in classics, Princeton, 1940-41, asst. prof., 1941-46, asso. prof., 1946-49, Ewing prof. Greek langs. and lits. since 1949. Served as capt. thru maj., U.S.M.C.R., 1943-45. Mem. Am. Philol. Assn., Am. Assn. U. Profs., Phi Beta Kappa. Author: Horoi: Studies in Mortgage, Real Security, and Land Tenure in Ancient Athens, 1951. Contbr. to scholarly jours. Home: 112 Rollingmead, Princeton, N.J.

FINE, Sidney A., congressman; b. N.Y. City, Sept. 14, 1903; A.B., Coll. City of N.Y., 1923; LL.B., Columbia, 1926; m. Libby Fine; children—Burton M., Ralph A. Practiced law, N.Y. City; mem. N.Y. State Assembly, 1945-46, Senate, 1947-50; mem. 82d Congress, 23d N.Y. Dist., 83d-84th Congresses, 22d Dist. Democrat. Home: Bronx, N.Y.

FINEBERG, S(olomon) Andhil, author; b. Pitts., Nov. 29, 1896; s. Nathan and Libbie (Landau) F.; A.B., U. Cin., 1917; Ph.D., Columbia, 1932; m. Hilda Cohen, 1925. Rabbi, Niagara Falls, N.Y., 1920-24, Pitts., 1924-25, Mt. Vernon, N.Y., 1929-37; dir. community service Am. Jewish Com., 1939—; specialist in human relations for U.S. State Dept. Internat. Exchange Program in Germany, 1954. Served with U.S.M.C., 1917-19. Mem. Central Conference Am. Rabbis, Nat. Assn. Inter-group Relations Ofcls. (member of board 1954-56), Jewish Community Relations Workers Association (pres. 1950—), Assn. Jewish War Vets. (nat. chaplain 1932-36), Hebrew Union Coll.-Jewish Inst. Religion Alumni Assn. B'nai B'rith. Author: Biblical Myth and Legend, 1929; Project in American Jewish History, 1932; Overcoming Anti-Semitism, 1943; Punishment Without Crime (Anisfield Wolf Literary award), 1949; The Rosenberg Case, 1953; Report on Germany, 1954. Home: 19 William St., Mt. Vernon, N.Y. Office: 386 Fourth Av., N.Y.C.

FINEMAN, Irving (fin'mán), author; b. New York, N.Y., Apr. 9, 1893; s. Joseph and Rebecca Rachel (Blanc) F.; student New York pub. schs.; tech. studies and engring. jobs, 1912-15; B.S., Mass. Inst. Tech., and Harvard, 1917; m. Helene Hughes, July 7, 1935; children—Joseph Clinton, Jonathan Peter. Engaged in practice of engring., 1912-29, in various parts of U.S. and Can.; taught in Engring. Sch., U. of Ill., 1925-28; turned to literary profession, 1930, when first novel won Longmans Green prize; mem. faculty of lit., Bennington (Vt.) Coll., 1932-38. Served as lt. C.C., U.S. Navy, 1917-22. Member Authors League of America, Screen Writers' Guild. Author books including: Hear Ye Sons, 1933; Doctor Addams, 1938; also Akiba, A Child's Play, 1950; Fig Tree Madonna (won Stevens Award for Drama from Dramatists Alliance, Stanford, University), 1951. Contributor short stories, verse, literary criticism and articles to leading magazines; motion-picture stories, and screen-plays for Metro-Goldwyn-Mayer, Warner Brothers, Universal, R.K.O., and Columbia Pictures. Lectr. Home: Shaftsbury, Vt. ☆27

FINER, Herman ◎ V. 27.

FINERTY, John Frederick, lawyer; b. Chicago, Ill., May 27, 1885; s. John Frederick and Sadie Isabel (Hennessey) F.; LL.B., Northwestern U., 1906; m. Louise Foley, June 10, 1914 (divorced); children—John F., Sheila; m. 2d, Catherine Palmer, June 16, 1939; 1 son, Michael. Atty. large railroad cos., Chgo., 1908-12; asst. gen. counsel G.N. Ry., St. Paul, 1912-20; asst. gen. counsel U.S. Railroad Adminstrn., Washington, 1920-25, spl. counsel before U.S. Supreme Ct., 1925-26; private practice, 1926—; counsel in legal work various notable cases, including, Eamon de Valera in Irish Republican bond litigation, 1922-27, Sacco and Vanzetti, 1927 (with Emanuel Bloch), Julius and Ethel Rosenberg, 1951. Mem. bd. dirs. American Civil Liberties Union, Workers Defense League; trustee Robert Marshall Civil Liberties Trust. Mem. Am. Law Inst., Am. Bar Assn., Assn. of Interstate Commerce Commn. Practitioners, Phi Delta Phi, Order of the Coif. Clubs: Chevy Chase (Chevy Chase, Md.); Fairfax Hunt of Fairfax County, Va. (former master); Rockaway Hunting, Cedarhurst, Lawrence Beach (Atlantic Beach, L.I.); Master of Foxhounds Assn.; Traffic (N.Y.). Home: 1252 Colonial Rd., Hewlett, L.I. Office: 120 Broadway, N.Y.C. 5. ☆28

FINESHRIBER, William H., Jr. (fin'shrīb-er), radio exec.; b. Davenport, Ia., Nov. 4, 1909; s. Dr. William H. and Mae (Wallerstein) F.; B.A. summa cum laude, Princeton, 1931; student Sorbonne U., Paris, 1931; m. Clotilde Heller, Apr. 12, 1933; children—Joy, William H., III. Pub. relations exec. CBS, 1931-34, dir. music, 1937-40, dir. short-wave programs, 1940-43, asst. dir. broadcasts, 1943-46, gen. mgr. program dept., 1946-49; mgr. Carnegie Hall, 1934-37; v.p. in charge programs MBS, 1949-51, exec. v.p. 1951-53, dir., 1952-53; v.p., gen. mgr., radio, TV networks, NBC, 1953, v.p. in charge radio networks, 1954—. Dir., member exec. com. Broadcast Advt. Bur.; chmn. radio and TV com. American Jewish Tercentenary. Member president's citizen food committee, 1947; co-chmn. nat. radio division Nat. Found. Infantile Paralysis, 1951-55. Mem. Nat. Assn. Broadcasters (program exec. bd.), Radio Diffusion Francaise (adv. com. 1946-48), Nat. Conf. Christians and Jews (commn. mass communications 1951-55), Phi Beta Kappa. Club: Radio Pioneers. Author: Stendhal, the Romantic Rationalist, 1932. Home: 15 E. 91st St., N.Y.C. 28. Office: 30 Rockefeller Plaza, N.Y.C. 20.

FINESINGER, Jacob Ellis, physician; b. New Castle, Pa., Oct. 28, 1902; s. Hyman Joseph and Fannie M. (Kaplan) F.; A.B., Johns Hopkins, 1923, A.M., 1925, M.D., 1929; studied psychoanalysis in Vienna, 1934-35, conditioned reflex activity in Leningrad under Prof. Pavlov, 1935; m. Grace Lubin, June 24, 1932; children—Ruth Joan, Joe Lubin. Intern neurology Boston City Hosp., 1929, resident neurologist, 1930, jr. vis. neurologist, 1930-32; Commonwealth fellow Boston Psychopathic Hosp., 1932-35; asst. in neuropathology Harvard Med. Sch., 1930-32, research fellow in psychiatry, 1932-35, asso. in psychiatry, 1935-36, asst. prof. psychiatry, 1936-49; asst. psychiatrist Mass. Gen. Hosp., 1936-39, psychiatrist, 1939-49; prof. psychiatry and head dept. U. Md. Sch. Medicine since 1949, psychiatrist in chief U. Hosp. since 1949. Port exec., port of Boston, U.S. Shipping Bd., 1941-45; prin. investigator on studies on selection of air-craft pilots, U.S. Navy and Nat. Research Council, 1941-45; consultant to Surgeon Gens. Office, U.S. Army; mem. study health sect. for mental health, U.S.P.H.; mem. com. on psychiatry Nat. Research Council; mem. dean's subcom. for psychiatry U.S. V.A. and research council U.S. Army Chem. Center. Mem. A.M.A., Am. Psychiat. Assn., Am. Neurol. Assn., Am. Soc. for Clin. Investigation (editorial bd. Jour. Clin. Investigation, 1948-54; mem. adv. editorial bd. Human Relations), American Psychoanalytic Assn., Assn. for research in Nervous and Mental Disease, Am. Acad. Neurology, Soc. Biol. Psychiatry, also local and state profl. socs. Tech adviser series of sound films on therapeutic interviewing. Contbr. to monographs; author papers on neurol., psychiatric topics. Home: Garrison, Md. Office: Department of Psychiatry, University of Maryland School of Medicine, Baltimore.

FINGER, Homer Ellis, Jr., coll. pres.; b. Ripley, Miss., Oct. 8, 1916; s. Homer Ellis and Bertha (Rogers) F.; A.B., Millsaps Coll., Jackson, Miss., 1937; student Emory U., Atlanta, 1938-39; B.D., Yale, 1941; student Union Theol. Sem., N.Y.C., 1946; D.D. (hon.), Centenary College of La., 1954; m. Mamie Lee Ratliff, Oct. 6, 1942; children—Homer Ellis, William Ratliff, Elizabeth Ellen. Mathematics tchr. Aberdeen (Miss.) High Sch., 1937-38; ordained to ministry Meth. Ch., 1941; pastor, Coldwater, Miss., 1941-43, Oxford, Miss., 1946-52; pres. Millsaps Coll. since 1952. Served as chaplain U.S.N.R., Air Sta., Pensacola, Fla., 1944-45, with 75th constrn. bn., P.I., 1945-46. Mem. Pi Kappa Alpha, Omicron Delta Kappa, Eta Sigma Phi (past nat. pres.). Club: Rotary. Office: Millsaps College, Jackson 10, Miss.

FINGESTEN, Peter (fin gēs'ten), sculptor; born Berlin, Germany, Mar. 20, 1916; s. Michel and Bianca (Schiek) F.; B.F.A., Fine Arts Coll., Berlin, 1934, M.F.A., 1935; student Pa. Acad. Fine Arts, 1940-43; married. Came to U.S., 1939, naturalized, 1943. Mem. faculty Coll. Liberal Arts, Manhattan Coll., N.Y. City, 1946-50; lectr. Asia Inst., summer 1950; became associate in the arts Pace College, 1950, now assistant professor of the arts. Held one man shows in Berlin, Milan, Paris, Phila., Woodstock, N.Y. City since 1935; regular exhibitor: Contemporary Arts Gallery, N.Y. City; exhibitor; rep. in permanent collections Galerie Denise René, Paris, Galery Bolaffio, Milan. Awarded first prize, Woodmere Art Gallery, 1942; Internat. Exhbn. Black and White, 1937; Louis Comfort Tiffany Found. grant for sculpture, 1948; Commn. for the Art of Democratic Living, and Am. Fedn. of Art, Nat. Traveling Exhbn., 1951. Served overseas, C.E., Tech. Intelligence, U.S. Army, 1943-45; disch. rank pvt. Mem. Coll. Art Assn., Am. Assn. U. Profs., Am. Soc. Architectural Historians, American Society of Ex Libris Collectors and Designers, American Society for Aesthetics. Mem. Riverside Ch., N.Y. City. Author: Dr. F. Paronelli, Catalogo Delle Opere Di Peter Fingesten (monograph), 1938; Ex Libris by Michel Fingesten (illustrated monograph), 1954. Contbr. articles art jours. Home: 36 W. 86th St., N.Y.C. 24. Office: Pace Coll., 41 Park Row, N.Y.C. 38.

FINGOLD, George, govt. ofcl.; b. Boston, Oct. 18, 1908; s. Hyman and Blanche (Handler) F.; LL.B., Suffolk Law Sch., 1931; m. Evelyn McLean, Feb. 15, 1942. Admitted to Mass. bar, 1931, since practiced Boston; formerly asst. dist. atty. Middlesex Co., Mass., and asst. atty. gen., Mass.; now atty. gen. Commonwealth of Mass. Mem. Boston Bar Assn., Nat. Assn. Attys. Gen. (v.p., chmn. Eastern sect.; mem. exec. bd.). Home: 37 Lowell Rd., Concord, Mass. Office: State House, Boston.

FINK, see also Finke.

FINK, A. J., financier, art collector; b. Baltimore, Md., Sept. 19, 1890; ed. pub. schs., Baltimore; married. Pres. Southern Hotel Corp., Everel Propeller Corp.; chmn. bd. Pa. Glass Sand Corp.; dir. McCrory Stores Corp., Pa. Pulverizing Co.; commr. of finance, Balt., 1932-43; mem. Balt. Zoning Commn., 1923-26. Fellow Pennsylvania Acad. Fine Arts, Phila.; member Maryland Acad. Sciences, Baltimore Assn. Commerce, Md. Hist. Soc. Clubs: Suburban, Phoenix, Woodmont Rod, Bankers Club of America, Lotos (N. Y. City). Home: South Rd., Mt. Washington. Office: Southern Hotel Bldg., Baltimore, Md.

FINK, Arthur E(mil), univ. prof.; b. Phila., Jan. 20, 1903; s. Johann Christian and Phillipa (Schaefer) F.; student Girard Coll. (elementary and high sch.), 1912-20; A.B., U. of Pa., 1924, A.M., 1930, Ph. D., 1936, M. Social Work, Sch. of Social Work, 1937; m. Kathleen Boles, June 13, 1931; children—Susan Boles, Gretchen Boles, Christopher Boles. Instr. sociology U. of Pa., 1930-33, 1935-38; headworker Univ. Settlement House, Phila., 1933-34; asst. dir. Inter-Agency Council for Youth, 1934-35; prof. social work, dir. social work training, U. of Ga., 1933-41; asso. dir., social protection div., Fed. Security Agency, Washington, 1941-45; prof. social work, dir. grad. div. of public welfare and social work, U. of N.C., 1945-50, dean school of social work U. of N.C. since 1950; Fulbright lectr. Univ. Birmingham, Eng., 1951-52. Member Am. Assn. Social Workers (chmn. Ga. 1939-41; mem. nat. bd. 1943-46), Nat. Conf. of Social Work (chmn. social action sect. 1945-46), Nat. Probation and Parole Assn., Am. Assn. Univ. Profs., Am. Pub. Welfare Assn., Am. Assn. Schs. of Social Work (mem. bd. dirs. 1945-48), Southern Sociol. Soc. (v.p. 1941-42), N.C. Conf. Social Service (dir. 1946-49). Democrat. Presbyterian. Author: Causes of Crime, 1938; The Field of Social Work, 1942, rev. edit., 1949, rev. edit., 1955. Home: 812 Woodland Av., Chapel Hill, N.C.

FINK, Colin Garfield ◎ V. 27.

FINK, Denman ◎ V. 26.

FINK, Donald Glen, engr., editor; b. Englewood, N.J., Nov. 8, 1911; s. Harold Gardner and Margaret (Glen) F.; B.S., Mass. Inst. Tech., 1933; M.S., Columbia, 1942; m. Alice Marjorie Berry, Apr. 10, 1948; children—Kathleen Marion, Stephen Donald, Susan Carol. Research assistant Massachusetts Institute Technology, 1933-34, staff radiation lab., 1941-43, head Loran division, 1943; editori-

al staff Electronics, 1934-52, editor in chief, 1946-52; mem. bd. dirs. McGraw-Hill Book Co., Inc., 1947-52, cons. editor TV Series since 1949; vice chmn. Nat. TV System Com., 1950-52, panel chmn. 1950-53; chmn. prep. com. TV, Dept. State since 1951; dir. research radio, TV, appliances Philco Corp. since 1952; TV cons., Belgium, 1952. Expert cons. radar and electronic navigation, Office Sec. War, 1943-45; cons. to comdr. atom bomb tests, Bikini, 1946; mem. com. navigation research and development bd. Dept. Def., 1948-51. Awarded Presdl. Certificate Merit for wartime service, 1948; Inst. Radio Engrs., plaque for contbns. to TV, 1951. Fellow Inst. Radio Engrs. (bd. dirs.), Am. Inst. E.E.; mem. Soc. Motion Picture and Television Engineers. Sigma Xi, Tau Beta Pi, Eta Kappa Nu, Phi Mu Delta. Club: Huntingdon Valley Country (Abington, Pa.). Author: Engineering Electronics, 1938; Principles of Television Engineering, 1940; Microwave Radar, 1942; Radar Engineering, 1947; Television Engineering, 1952; Color Television Standards, 1955; others. Home: 845 Dale Rd., Meadowbrook, Pa. Office: Tioga and C Sts., Phila. 34.

FINK, Francis A., editor; b. Ft. Wayne, Ind., Oct. 12, 1907; s. Francis J. and Loretta Ann (Noll) F.; A.B., Notre Dame, 1903; m. Helen E. Hartman, Feb. 3, 1931; children—John F., William J., James M., Helen Ann, Carol Sue, Thomas M. Reporter Ft. Wayne News-Sentinel, 1928-29; asso. editor Our Sunday Visitor, 1930-35, mng. editor, 1935, trustee and mem. bd., 1954—; trustee Catholic Digest Pub. Co., St. Paul; founded The Family Digest, 1945; bus. mgr. The Priest, 1944—; dir. 1st Nat. Bank, Falcon Pipe Co. First pres. Huntington Co. Community Chest. Awarded Nat. Family Cath. Action Prize, 1948. Mem. Cath. Press Assn. U.S. (pres. 1950-52). K.C., Elk, Moose. Clubs: Lafontaine Country, Rotary (Huntington); Country (Ft. Wayne). Compiler: Church in United States History, 1936. Home: 1544 Poplar St. Office: Huntington, Ind.

FINK, Henry, public service exec.; b. Leon Springs, Tex., Dec. 21, 1886; s. Henry and Clara (Voelcker) F.; B.S., St. Louis Coll. (now St. Mary's Univ.), San Antonio, 1904, B.S. E.E., Univ. Tex., 1908; m. Bertha Louise Wheeler, Jan. 1, 1921; children—Henry, Albert, Robert, Barbara (Mrs. J.D. Reeves). Plant engr., San Antonio Public Service Co., 1908-10; master mechanic, traction system, 1910-17; supt. distribution, Detroit City Gas Co. (now Mich. Consol. Gas Co.), 1919-24, supt. prodn., 1925-37, supt. prodn. and distribution, 1937-38, company engr., 1938-40, asst. gen. mgr., Detroit Dist., 1940-44, gen. mgr. Detroit dist., 1944-45; v.p., dir. Mich. Consol. Gas Co., Detroit, 1945-46, pres., 1946-52, chmn. bd. dirs., 1952-54, chmn. exec. com., 1954—; pres. Mich.-Wis. Pipe Line Co., 1948—; pres., Am. Natural Gas Co. (formerly Am. Light & Traction Co.), 1948-53, dir., 1948—; pres., dir. Am. Natural Gas Service Co., 1949—; dir. Milwaukee Gas Light Co., Milw. Solvay Coke Co. Capt. U.S. Engr., Res., Feb. 1917; comdr. Co. E, 115th U.S. Engrs., 1918; served in France, 1918-19. Mem. Independent Natural Gas Assn. and United Found. (dir.), Am. Gas Association, Soc. Am. Mil. Engrs., Newcomen Soc., Mich. Soc. Profl. Engrs., Mich. Gas Assn. (pres. 1941-47), Mich. Heart Assn. (trustee), Inst. of Gas Tech. (trustee), Engring. Soc. of Detroit, Detroit Hist. Soc., Community Chest of Met. Detroit (dir.), Detroit Indsl. Safety Council (trustee), Internat. Inst. of Met. Detroit (trustee). Clubs: The Bankers of Am. (N.Y. City), Economic, Rotary, Aero of Mich. (dir.), The Detroit, Detroit Athletic (Detroit), Country (Bloomfield Hills, Mich.), The Milwaukee (Wis.), University (Chicago). Home: 14574 Abington Rd., Detroit 27. Offices: 415 Clifford St., Detroit 26; 645 Griswold St., Detroit 26.

FINK, Homer Bernard ◎ V. 27.

FINK, Joseph Lionel, clergyman; b. Springfield, O., May 12, 1897; s. Emil M. and Tillie (Kagan) F.; A.B., U. Cin., 1916; M.A., U. Chgo., 1917; Rabbi, Hebrew Union Coll., 1919, D.D. (hon.), 1949; Ph.D., Niagara U., 1934; m. Janice F. Guttfreund, June 1932; children—Arnold G., Rosalind Toby. Rabbi, Terre Haute, 1919-24, Temple Beth Zion, Buffalo, since 1924; condr. Humanitarian Hour, radio sta. WBEN, Buffalo, since 1931. Pres. Central Conf. Am. Rabbis, 1952-54. Mem. Mayor's Com. on Community Relations; mem. Council on Fair Employment Practices; bd. mem. A.R.C. Mem. Nat. Panel Arbitrators, Am. Oriental Soc., Am. Acad. for Research, Phi Beta Kappa. Republican. Mason (32°). Author: A Critique of the Philosophy of Pragmatism with Special Reference to the Nature of Truth, 1935; also articles various jours. Home: 139 Bedford Av. Office: 599 Delaware Av., Buffalo.

FINK, Ollie Edgar, executive sec.; b. Irville, O., July 30, 1898; s. Rodulphus M. and Susannah (Hursey) F.; A.B., Muskingum Coll., New Concord, O., 1922; A.M., Ohio State, 1934, student College of Education, 1934-41; married Julia B. Leffler, April 10, 1924; children—Ruth Joan, David Edgard. Instructor Nashport (Ohio) High School, 1922-26; supt. Tobso (Ohio) schools, 1926-27; instr. Ohio High Sch., Zanesville, 1927-29, prin. Hancock Jr. High Sch., 1929-38, conservation supervisor, 1938-39; curriculum supervisor conservation edn., State Dept. Edn. of Ohio, 1939-44; dir. Ohio Conservation Lab., Tar Hollow, Leesville, 1940-44; exec. sec. Friends of The Land in charge nat. office, Zanesville, O.; nat. lectr. on conservation and edul. topics, 1930—. Served Student A.T.C., 1918. Fellow Am. Geo. Soc.; mem. Nat. Garden Inst. (sec., exec. v.p.); U.S. Jr. C. of C. (chmn. conservation com. 1936-37), Phi Delta Kappa. Methodist. Mason. Author books including: (with Homer Royer) Buckeye Tales, 1945. Co-editor: Soil, Food and Health, 1948; Water and Man, 1949. Home: Hidden Acres Farm, Route 3, Zanesville, O. ☆27

FINK, Reuben, newspaper man; b. Goshtza, Province of Volhynia, Russia, Jan. 18, 1889; s. Morris and Malka (Katz) Finkelstein; came to U.S., 1903; student Coll. City of New York, 1907-10; A.B., and Teacher's Diploma in Edn., George Washington U., 1911, M.S. and Master's Diploma, 1913; studied same univ., 1913-16, and at American U., 1918; m. Dr. Mary Goldfarb; 1 dau., Muriel Joan. Editor in chief of Washington (D.C.) Life, 1911; editorial writer Dept. of Commerce, 1912-14; head of chemistry dept. Business High Sch., Washington, D.C., 1914-18; Washington corr. The Day, New York, 1914-19; spl. corr. at Peace Conf., Versailles, France, 1919; Washington corr. Haint (The Present), 1920. Asso. mgr., later mgr., Die Zeit (The Jewish Times), 1921-22; asst. agency mgr. Equitable Life Ins. Soc. of U.S., 1922; pres., dir. United Trustee Corp., United Thrift Plan Inc., 1926-36; Continental Enterprises, Inc., Marigold Corp., Fink & Co., Inc., 1936-41; dir. Guaranty Life Ins. Co. of N.Y., 1930-32. Inaugurated Washington corr. in Jewish journalism, contbr. to most Yiddish, Hebrew and Jewish-English publs. in U.S. Columnist and contributor for Seven Arts Feature Syndicate. V.p. Am. Union of Roumanian Jews; v.p. Fed. of Ukrainian Jews in America (by which was elected as relief comm. Ukrainia); mem. advisory com. Am. Jewish Congress; pres. and founder League Against Discrimination in Employment; vice president Jewish Information Bureau. Member B'nai B'rith, Mason. Clubs: National Press (Washington, D.C.), Jewish Press (New York). Author: Jews in Civil Service, 1915; The American Citizen, 1916; The Constitution and Declaration of Independence, 1918; Passports and Visés (brochure), 1919. Compiler and Editor: American War Congress and Zionism, 1919. Translator: Wolves (French), 1930. Editor: America and Palestine, 1944. Compiler (with B. G. Richards): Jewish Communal Directory of N.Y., 1948. Chmn. Registrants Adv. Bd., U.S. Selective Service, 1941-46. Home: 300 Central Park West. Office: 151 W. 40th St., N.Y.C.

FINKE, George ◎ V. 26.

FINKELSTEIN, Louis, sem. adminstr.; b. Cin., June 14, 1895; son Rabbi Simon J. and Hannah (Brager) F.; A.B., Coll. of City of N.Y., 1915; Ph.D., Columbia, 1918; Rabbi, Jewish Theol. Sem. Am., 1919; S.T.D. (hon.), Columbia, 1944; Litt.D. (hon.), Boston U., 1950; m. Carmel Bentwich, Mar. 5, 1922; children—Hadassah Nita, Ezra Michael, Faith. Rabbi Congregation Kehilath Israel, N.Y. City, 1919-31; instr. Talmud, Jewish Theol. Sem., 1920-24, Solomon Schechter lectr. in theology, 1924-30, asso. prof. theology, 1930, Solomon Schechter prof. theol. since 1931, asst. to pres., 1934-37, provost, 1937-40, pres., 1940, chancellor since 1951, dir. Inst. Religious and Social Studies; Ingersoll lectr. Harvard Div. Sch., 1944. Active in edul. publs. and edul. coms. and commns. for various gen. and spl. purposes. Trustee Nat. Conference of Christians and Jews; mem. bd. dirs. Am. Friends of Hebrew Univ.; trustee Jewish Teachers Coll. Fund; mem. advisory bd. Inst. for Advancement of Cultural and Spiritual Values; mem. N.Y. Committee of the National War Fund; Phi Epsilon Pi Fraternity National Service award, 1952; Townsend Harris medal, 1940. Fellow Acad. Jewish Research, Jewish Acad. Arts and Scis.; pres. Conf. Sci. Philosophy and Religion. Mem. several assns. and orgns. Author or co-author several books, 1924—, latest being: Abot of Rabbi Nathan, 1950. Editor commentaries, biographies; co-editor numerous symposia; contbr. reviews and jours. V.p. and mem. editorial bd. Universal Jewish Ency. Home: 612 W. 112th St. Address: 3080 Broadway, N.Y.C. ☆28

FINLAND, Maxwell, physician; b. Russia, March 15, 1902; s. Frank and Rebecca (Povza) F.; brought to U.S., 1906, naturalized, 1925; ed. Wendell Phillips Sch., Boston, English High Sch.; B.S., Harvard Coll., 1922; M.D., Harvard Med. Sch., 1926. Asst. resident Boston Sanatorium, 1926-27; med. house officer, Boston City Hosp., 1927-28, resident physician, 1928-29, junior visiting physician since 1938, chief IV (Harvard) Med. Service since 1939; asst. resident, Thorndike Memorial Lab., 1929-32, asst. physician, 1932-41, asso. physician, 1941-50, asso. dir. Thorndike Memorial Lab. since 1950; vis. physician Pondville Hosp. since 1933; successively teaching fellow in hygiene, Harvard Med. Sch., 1928-29, asst., 1929-32, Francis Weld Peabody fellow, 1932-37, instr., 1935-37, asso., 1937-40, asst. prof., 1940-46, asso. prof., since 1946; mem. editorial bd. N.E. Jour. of Medicine since 1945; mem. subcommittee on infectious diseases of com. on medicine, Nat. Research Council, since 1946; asso. mem. comm. on acute respiratory diseases of Armed Forces Epidemological Bd. since 1950. Fellow A.C.P., A.A.A.S.; member Mass. Med. Soc., Am. Med. Assn., Soc. for Exptl. Biol. and Med., Am. Soc. for Clin. Investigation (councillor 1942-45, v.p. 1947-48), Am. Bd. Internal Medicine, Am. Assn. Immunologists, Soc. Am. Bacteriol. Am. Acad. Arts and Sciences, N.Y. Acad. Sciences, Am. Epidemiological Soc., Sigma Xi, Alpha Omega Alpha. Contbr. articles and reviews to scientific jours. and medical text books. Home: 46 Sycamore Road, Squantum, Mass. Office: Boston City Hospital, Boston 18, Mass.

FINLAY, John Jerome, advt. exec.; b. Galveston, Tex., Nov. 5, 1893; s. Arthur Miller and Stella (Hartnett) F.; student St.L. U. Acad., 1908-11, St. L. U., 1912-13; m. Jane Scriven, Oct. 26, 1928; 1 dau., Barbara Dodd. With Hibbard, Spencer, Bartlett & Co., 1913-15, asst. advt. mgr., 1915, free lance comml. art salesman, 1916-17; mgr. direct by mail dept. Erwin Wasey & Co., 1919; v.p. Arnold Joerns Co., 1920-22; copywriter Charles Daniel Frey, Inc., 1923-24; account exec. Aubrey, Moore & Wallace, Inc., 1925-31; v.p., 1931-52; pres. Aubrey, Finlay, Marley & Hodgson, Inc., Chgo., since 1952; treas. Flexwood Co. of Chgo.; dir. St.L. Drumlummon Mines, Inc. Founder, 1st pres. North Side Boys Club; dir. Off-the-Street Club, Chgo. area project. Served as ensign, U.S. Navy, 1917-19; overseas as watch and communications officer, 1918. Roman Catholic. Clubs: Tavern, Saddle and Cycle, Federated Advt. (Chgo.); Dunham Woods Riding (Wayne, Ill.). Home: 1435 N. State Pkwy. Office: 230 N. Michigan Av., Chgo. 1.

FINLAYSON, Donald Lord ◎ V. 28.

FINLEN, James T., lawyer, ranch owner; b. Butte, Mont., Oct. 27, 1903; s. James Thomas and Mary (Ivers) F.; B.S., U. San Francisco, 1925; LL.B., Georgetown U., 1928; m. Ruth Rae, July 12, 1930; children—James Thomas, Ruth Mary, William Miles, Donna Margaret. Admitted to Mont. bar, 1928, since practiced in Butte; counsel Anaconda Copper Mining Co., The Mont. Power Co., 1928-52, western general counsel since 1952; president F. & S. Contracting Co., New Finlen Hotel Co. since 1947; dir. Metals Bank & Trust Co. Mem. Mont. leg., 1931. Member Am. (mem. house dels.; mem. jud. selection com.), Silver Bow Co., Mont. (past pres.) bar assns., Elk (life), Eagle (life). Home: 1301 W. Platinum St., Butte. Office: Hennessy Bldg., Butte, Mont.

FINLETTER, Gretchen, author; b. Augusta, Me.; d. Walter and Margaret (Baline) Damrosch; m. Thomas K. Finletter, July 17, 1920; children—Margot, Lili. Author: (plays) The Passing Present, 1932; Picnic, 1930; Brief Holiday, 1940; (books) From the Top of the Stairs, 1946; The Dinner Party, 1955. Home: 151 E. 79th St. N.Y.C.

FINLETTER, Thomas Knight (fin'lĕt-ẽr), lawyer; b. Phila., Pa., Nov. 11, 1893; s. Thomas Dickson and Helen (Grill) F.; ed. Episcopal Acad., Phila., 1905-10; A.B., U. Pa., 1915, LL.B., 1920, LL.D., 1950; LL.D., U. Rochester, 1950, Syracuse U., 1950, Coll. of St. Joseph, 1951; m. Gretchen Blaine Damrosch, July 17, 1920; children—Margot (Mrs. John F. B. Mitchell), Lili (Mrs. John G. Bright). Admitted to Pennsylvania bar, 1920, to New York bar, 1921; lawyer with Cravath & Henderson, 1920-26; partner, Coudert Brothers, 1926-41; lecturer, U. of Pa. Law Sch., 1931-41; spl. asst. to the sec. of state, Washington, 1941-44; partner, Coudert Brothers, since 1944. Consultant to U.S. del. to United Nations Conf. on Internat. Orgn., San Francisco, May 1945; chmn. President's Air Policy Commn., 1947-48; minister in charge E.C.A. Mission to United Kingdom, 1948-49; sec. of Air Force, 1950-53. Capt. 312th F. A., A.U.S., 1917-19. Mem. Bar Assn. City of N.Y., Delta Phi. Clubs: Knickerbocker, Century (New York); Metropolitan (Washington); Athenaeum (London). Author: Principles of Corporate Reorganization, 1937; Cases on Corporate Reorganization, 1938; The Law of Bankruptcy Reorganization, 1939; Can Representative Government Do the Job?, 1945; Power and Policy, 1954. Home: 151 E. 79 St., N.Y.C.

FINLEY, Charles Edward, ry. transportation; b. St. Paul, Oct. 3, 1906; s. Stephen T. and Margaret (Finnerty) F.; student pub. and pvt. schs., St. Paul; m. Lucille R. Budd, Sept. 1, 1928; children—Joan, Rosellen, Sally Jane. With G.N. Ry., 1923—, beginning as clk. stores dept., being successively stenographer in chmn.'s office, right of way dept., field tax agt., right of way and tax agt., St. Paul, Great Falls and Seattle, traffic rep. St. Paul, asst. gen. freight agt., asst. freight traffic mgr. St. Paul, v.p., 1946—; dir. Duluth & Superior Bridge Co.; Glacier Park Co., Western Fruit Express Co. Mem. Asso. Traffic Clubs of Am., Army Transportation Assn. Clubs: Minnesota Minneapolis, St. Paul Athletic, Town and Country, Midway (St. Paul); Union League (Chgo.); Traffic (St. Paul, Mpls., Duluth-Superior, Chgo., St. Louis, Washington, N.Y.C., Fargo, N.D.). Home: 1937 Bayard Av., St. Paul. Office: 175 E. Fourth St., St. Paul.

FINLEY, David Edward, art museum director; b. York, S.C., Sept. 13, 1890; s. David Edward and Elizabeth Lewis (Gist) F.; A.B., University of South Carolina, 1910, Litt.D. (honorary), 1950; LL.B., George Washington Law Sch., 1913, Arts D., Yale, 1946; married Margaret Morton Eustis, June 10, 1931. Practiced law at Philadelphia, 1915-17. Served as second lieutenant U.S. Army, 1917-18; assistant counsel War Finance Corporation, 1921-22; member war loan staff, U.S. Treasury, 1922-27; special asst. to sec. of the treasury, 1927-32; adviser Am. delegation, London Financial Conf., July 1931; hon. counselor Am. Embassy, London, Eng., 1932-33; practiced law, Washington, 1933-37; dir. Nat. Gallery of Art, since 1938. Pres. Am. Assn. Museums, 1945-49; chmn. U.S. Commn. of Fine Arts, National Trust for Historic Preservation; v.p. Internat. Council of Museum, 1946-49; chmn. U.S. Nat. Com. on Internat. Cooperation among Museums, 1945-49; vice chmn. of Am. Commn. for Protection and Salvage of Artistic and Historic Monuments in War Areas, 1943-46; member Smithsonian Art Commn., Assn. of Art Museum Dirs., Sigma Alpha Epsilon, Phi Delta Phi, Phi Beta Kappa. Episcopalian. Mason. Clubs: Metropolitan, Alibi, Chevy Chase (Washington); Century (N.Y.). Home: 3318 O St., Washington, D.C. and Oatlands, Loudoun Co., Va. Office: Nat. Gallery of Art, Washington, D.C.

FINLEY, John Huston, Jr., author, prof.; b. New York, N.Y., Feb. 11, 1904; s. John Huston and Martha Ford (Boyden) F.; prep. edn., Albany (N.Y.)

ad. and Phillips Exeter Acad., Exeter, N.H.; A.B., rvard, 1925, Ph.D., 1933; Charles Eliot Norton fel- Am. Sch. of Classical Studies, Athens, 1925-26; died U. of Berlin, 1926-27; m. Magdalena Greens- June 10, 1933; children—John Huston, 3d, Cor- a. Eliot prof. of Greek lit., Master of Eliot House, vard; George Eastman professor, Oxford U., 4-55. Mem. Phi Beta Kappa. Episcopalian. Au- r: Thalia, or a Country Day, a masque, in verse, 9; Thucydides, 1942; co-author: General Educa- n in a Free Society, 1945. Home: Master's Lodg- s, Eliot House, Cambridge, Mass.

FINLEY, Robert C(orpening), judge; b. Marion, O., Nov. 7, 1905; s. Robert Sylvester and Willie ice (Corpenning) F.; A.B., Duke U., 1930, .B., 1934; LL.M., Georgetown U., 1936; m. Werd- Karen Phillips, Dec. 4, 1937; children—Patricia len Karen, Robert Andrew, Mary Ellen. Admitted Wash. bar, 1941, D.C. bar, 1935; atty. Fed. using Adminstrn., 1934-35; examiner-atty. Alcohol ntrol Adminstrn., 1935-37; probation officer U.S. t. Ct., Bur. Prisons, Dept. of Justice, Western C., 1937-38; alien property, custodian and claims . Dept. Justice, 1938-40; asst. atty. gen. State sh., 1940-42; dist. enforcement atty. O.P.A., State sh., 1942-44; dir. food enforcement O.P.A., shington, 1944-45; pvt. law practice, Seattle and nton, Wash., 1945-51; judge Supreme Ct., State sh. since 1951. Mem. Am., Wash. State, Seattle assns., Pi Kappa Alpha. Elk, Eagle. Clubs: Ire- l Law (Duke U.); Olympia (Wash.) Rotary. Home: Maple Park. Office: Temple of Justice, Olympia, sh.

FINLEY, Ruth Ebright (Mrs. Emmet Finley), thor, editor; b. Akron, O., Sept. 25, 1884; d. onidas S. (M.D.) and Julia (Bissell) Ebright; dent Oberlin Coll., 1902-03, Buchtel Coll. (now of Akron), 1904-05; m. Emmet Finley, Aug. 24, 0. Editor of Woman's page, Cleveland (O.) Press, 1; fiction editor Scripps-Howard Newspapers, 1912- mng. editor Washington (D.C.) Herald, 1919; man's editor Newspaper Enterprise Assn., 1920-21; o. editor McClure's Mag., 1926-28; editor Guide— e Woman's National Political Review, 1936-38. stee of Hempstead (N.Y.) Public Library, 1922- Chmn. nat. press com. Nat. Council Women of S., 1928-29; mem. Nat. Com. on Folk Arts of the S. Co-vice chmn. steering com. of Nat. Fedn. of siness and Professional Women's Clubs for Celebra- n of 100 Years of Woman's Progress in Business d the Professions, 1937; mem. Nat. Council of men. Mem. D.A.R., Kappa Kappa Gamma. Re- blican. Episcopalian. Club: Women's Nat. Republi- (N.Y.C.). Author: Old Patchwork Quilts, 1929; e Lady of Godey's—Sarah Josepha Hale, 1931. ntbr. to magazines. Home: 16 Dumbarton Drive, nffington, L.I., N.Y.

FINLEY, States Rights Gist, engr.; b. York, S.C., g. 30, 1898; s. David Edward and Elizabeth Lewis ist) F.; B.S. in E.E. and M.E., Clemson A. M. Coll., Clemson Coll., S.C., 1918; m. Grace bel Snyder, June 7, 1924; children—States ghts Gist, Kathryn. Jr. engr. Henry L. Doherty Co., 1919-20; successively engr., dist. supt., vice s., div. mgr., Ohio Publ. Service Co., Massillon, rio, Mansfield and Ashland, O., 1920-33; vice s., Faultless Rubber Co., Ashland, 1933-35; chief r. Rural Lines, O. Farm Bur., Columbus, 1935- chief engr., gen. supt. Electric Power Bd., Chat- nooga, Tenn., since 1937; dir. O. Pub. Service , Cleveland, 1929-33. Chmn. Ashland Co. Relief n., 1930-34; chmn. Tenn. Indsl. Personnel Conf., 5-46; chmn. Chattanooga Chapter Red Cross, 2-46; pres. Chattanooga Indsl. Y.M.C.A., 1942- Chattanooga Family Service Agency; bd. of govs. Nat. Red Cross, 1947-50; mem. Chattanooga amber of Commerce. Dir. Hamilton Co. Memorial sp., Assn.; chmn. adv. com. U. Tenn. Sch. Social rk, Hamilton Co. Dept. Pub. Welfare; mem. adv. n. Tenn. Dept. Pub. Welfare. Served as Corp., S. Marine Corps, 1918-19; capt., 6th rect., Tenn. te Guard, 1942-45. Mem. Am. Pub. Power Assn. res. 1950), Tenn. Valley Pub. Power Assn. (pres., 7-48), Chattanooga Art Assn., Inc. (dir.), Sig- Chi. Democrat. Presbyterian. Mason. Clubs: Ki- nis (pres., 1947, chmn. internat. com. edn. and owship 1955); Chattanooga Automobile (pres. 1). Home: 925 Scenic Highway, Lookout Moun- n, Tenn. Office: Elec. Power Bd., 6th & Market ., Chattanooga, Tenn.

FINN, Alfred C., architect; b. Bellville, Tex., v. 2, 1883; s. Edwin and Bertha (Rogge) F.; dent pub. schs., Hempstead, Tex.; m. Mary Eliz- th Riley, June 9, 1909; children—Alfred C., rge R. Practicing architect, Houston, 1920. Fel- A.I.A. Mason (32°, K.T., Shriner). Clubs: Ro- , Houston, Engineers. Home: 4902 San Jacinto Houston. Office: Bankers Mortgage Bldg., Hous- 2.

FINN, Donovan Bartley, govt. official; b. London, g., Mar. 1, 1900; s. Edwin Bartley and Eleanor enton) F.; B.Sc., Univ. of Manitoba, Can., 1924, Sc., 1926; Ph.D., Univ. of Cambridge, Eng., 1933; ried Florence Stewart, June 1946; children— tchen, Julian, Fiona. Director of Fisheries ntl. Sta., Fisheries Research Bd. of Can., Prince ert, B.C., 1924-30; dir. Fisheries Exptl. Sta., heries Research Bd. of Can., Halifax, N.S., 1934- ; chmn. Salt Fish Bd. of Can., 1939; deputy nister of Fisheries, Ottawa, 1940; chmn. Domin- Govt. Food Requirements Com. of Can., 1944-46; n. econ. adv. council Dominion Govt., 1940-46; fisheries commodity com., Combined Food Bd., shington, 1942-46; dir. fisheries div., Food and l. Orgn., United Nations since 1946. Decorated Companion of St. Michael and St. George. Fellow Can. Inst. of Chemistry, Royal Soc. of Can. Unitarian. Home: Via Nicola Martelli, 40, Rome. Office: Viale delle Terme di Caracalla, Rome, Italy.

FINN, Fenton Harrison, utilities exec.; b. Ridgway, Pa., June 27, 1904; s. Charles H. and Louise A. (Van Aken) F.; B.S., Carnegie Inst. Tech., 1928, E.M., 1942; m. Jeanette Folmar, July 8, 1930. Field geologist, subsidiaries Columbia Gas & Electric Co., Pitts., also Binghamton, N.Y., 1928-32; geologist, N.Y. State Natural Gas Corp., 1932-39, chief geologist, prodn. engr., 1939-42, v.p., 1951-53, pres. since 1953, also dir.; geologist Peoples Natural Gas Co., Wellsboro, Pa., also Pitts., 1932-39, chief geologist, prodn. engr., Pitts., 1939-42; system chief geologist, Consol. Natural Gas Co., Pitts., since 1942, dir. since 1953. Fellow Geol. Soc. Am., A.A.A.S.; mem. Am. Assn. Petroleum Geologists, Am. Gas Assn., Am. Petroleum Inst., Am. Inst. Mining and Metall. Engrs., Tau Beta Pi, Beta Theta Pi. Club: Univ. Contbr. articles profl. publs. Home: 1251 Denniston Av., Pitts. 17. Office: 140 Stanwix St., Pitts. 22.

FINN, John F(rancis) X(avier) ◎ V. 27.

FINNEGAN, James A(loysius), state ofcl.; b. Phila., Dec. 20, 1906; s. Owen and Mary (Egan) F.; student U. Pa., 1928-32. Sec. Nav. Comm. Del. River, State Pa., 1935-38; adminstrv. asst. Senator Francis J. Myers (Pa.), 1938-42; adminstrv. asst. to Michael J. Bradley, chmn. Dem. Party of Phila., 1947-48; chmn. Dem. Party, Phila., 1948-53; pres. City Council, Phila., 1953-55; sec. Commonwealth of Pennsylvania, 1955—, Del. to Dem. Nat. Conv., 1940, 48, 52. Served as lt. col., USAAF, 1942-46. Mem. Air Force Assn., Res. Officers Assn. K.C. Home: 5743 Springfield Av., Phila. 43. Office: City Hall, Phila. 47.

FINNEGAN, Philip J., judge; b. Chicago, June 25, 1886; s. Richard and Ella (Biggs) F.; LL.D., Chicago Law Sch., 1913; m. Sue Moran, Sept. 22, 1923; children—Phyllis (Mrs. Thomas J. O'Brien, Jr.), Patricia (Mrs. Harry A. Hughes, Jr.). Admitted to Ill. bar, 1913; judge Municipal Court of Chicago, 1922-29; elected judge of Circuit Court, Cook County, 1929, reelected, 1933, 39, 45; apptd. judge of U.S. Court of Appeals, 7th Circuit, 1949. Mem. Chicago, Ill. and Am. bar assns., Phi Alpha Delta. Home: Edgewater Beach Hotel. Office: U.S. Court of Appeals, 1212 Lake Shore Dr., Chicago 11.

FINNEGAN, Richard James, newspaperman; b. Chicago, Ill., Sept. 5, 1884; s. Richard J. and Ella (Biggs) F.; LL.B., Chicago Law Sch., 1907; Doctor Journalism (hon.), Northwestern U., 1947; married Lucile Adams, July 6, 1907; children—Lucile (Mrs. Willard J. Loarie), Ruth Joan (Mrs. Charles R. Corcoran), Richard Adams. Reporter, Chicago Chronicle, 1901; Chicago Inter Ocean, 1903-04; became connected with Chicago Daily Journal, 1904, city editor, 1914-15, mng. editor, 1916-25, co-editor, 1925-29; editor Chicago Times, 1929-44; editor and pub., 1944-47; editor, exec. v.p., Chicago Sun-Times, 1947-50, consulting editor since 1950; dir. Field Enterprises, Inc., Chgo. Co-founder of Ill. Hwy. Improvement Assn. to modernize Ill. pub. rds., 1912, sec. 1912-18, when 60,000,000 rd. bonds were approved by voters. Mem. Nat. adv. Heart Council, USPHS, 1950-52. President City News Bureau, 1939-51; dir. Welfare Council Metropolitan Chicago. Chicago Heart Assn., Chicago Council on Community Nursing, Chgo. Area Hosp. Fund, Fund for the Republic; trustee, pres. La Rabida Jackson Park Sanitarium (for care of children with rheumatic heart disease). Mem. president's com. U. Notre Dame; mem. council on med. and biol. research U. Chgo.; mem. citizens's adv. bd. Loyola U.; mem. Northwestern U. Assos. Mem. Am. Soc. Newspaper Editors, Chgo. Press Vets. Assn. (hon. chmn), Phi Alpha Delta, Sigma Delta Chi. Clubs: Tavern, Irish Fellowship. Home: 7462 Sheridan Rd., Chgo. 26. Office: 211 Wacker Dr., Chgo. 6. Now deceased.

FINNERUD, Clark Wylie (fin'ẽr-ŭd), dermatologist, syphilologist; b. Watertown, S.D., Apr. 3, 1895; s. Hans Martin and Mary Alice (McIntyre) F.; B.S., U. of Wis., 1916; M.D., Rush Med. Coll., U. of Chicago, 1918; post-grad. student Vienna, Paris and London, 1924-25; married Gertrude Delight Putnam, February 28, 1922; children—Ann (Mrs. C. Bartlett Sprague), Mary (Mrs. John Sherman Ashby, Jr.). Interne Presbyterian Hospital, Chicago, 1918-19; instructor dermatology and syphilology, Rush Medical College, 1919-27, assistant clinical professor, 1927-40; Rush assistant professor dermatology and syphilology, University of Ill., 1940-43, asso. prof. since 1943; cons. dermatologist Fresh Air Fund Sanitorium, Chicago, since 1930, also for C.,M.&St.P.,R.R., and to Department Public Health, State of Ill., Springfield, Ill., Chicago Eye, Ear, Nose and Throat Hosp., Chicago Tumor Inst.; dermatologist Presbyn. Hosp. since 1925; Children's Memorial Hosp., Chicago, 1920-32, Cook County Hosp., 1925-32, Central Free Dispensary, Rush Med. Coll., since 1918. Served Med. Reserve Corps, O.T.C., World War I. Mem. sub-com. on medical food requirements of Nat. Research Council 1943-46. Member Internat. Dermatological Congress, Budapest, 1935. Diplomate Am. Bd. Dermatology and Syphilology. Corr. member Wiener Dermatologische Gesellschaft (Vienna), Swedish (Stockholm), Austrian dermatol. socs., A.M.A. (chairman sci. exhibit com. sect. on dermatology and syphilology, 1935-38; chmn. sect. on dermatology and syphilology, 1942-44), Am. Acad. Dermatology and Syphilology (lecturer and dir. 1938-40; v.p. 1940; chmn. scientific exhibit com. 1940), Am. Dermatol. Assn. (v.p. 1954-55), Am. Soc. Investigative Dermatology (v.p. 1941-42), Ill. Med. Soc., Inst. Medicine, Chgo.; Chgo. Med. Soc., Chgo. Dermatol. Soc. (pres. 1927), Am. Assn. Ry. Surgeons, Nu Sigma Nu, Chi Psi, Sigma Sigma. Republican. Conglist. Clubs: University (Chicago). Co-author: Cutaneous Diseases of Congenital Origin, 1926; Diseases of the Mouth, 1936; Skin Diseases of Children, 1937; Diseases of the Skin, 1937; Surgical Diseases of the Skin, 1941-42; contbr. to med. books and jours. Home: 5400 E. View Park, Chicago 15. Office: 55 E. Washington St., Chicago 2, Ill.

FINNEY, Burnham, editor; b. Portsmouth, O., Dec. 22, 1899; s. Frank B. and Belle (Burnham) F.; A.B., U. of Cincinnati, 1921; m. Eleanor Axline, July 23, 1924; children—Maryel (Mrs. Edward L. French), Paul Burnham. Exec. sec. City Club of Cincinnati, 1921-23, United City Planning Com. of Cincinnati, 1923-25; Cincinnati resident editor The Iron Age, 1925-29, Detroit editor, 1930-35; spl. writer, New York Times, Detroit, 1935-37; Detroit editor, American Machinist, 1936-37, editor, N.Y. City, since 1938, publisher American Machinist and Product Engineering, 1943-45; also Detroit editorial rep. Business Week, 1930-37; dir. McGraw Hill Book Co. Mem. panel of arbitrators Am. Arbitration Association; member National Industrial Security Association, Am. Soc. M.E., Am. Iron and Steel Inst., Am. Ordnance Assn., Nat. Conf. Bus. Paper Editors, Newcomen Soc. of England, Phi Beta Kappa, Lambda Chi Alpha. Unitarian. Club: National Press. Author: Arsenal of Democracy, 1941. Contbr. articles to bus. and gen. mags. Home: 19 Circle Rd., Scarsdale, N.Y. Office: 330 W. 42d St., N.Y.C. 36.

FINNEY, Claude Lee ◎ V. 26.

FINNEY, George Gross, surgeon; b. Baltimore, Dec. 15, 1899; s. John M.T. and Mary Elizabeth (Gross) F.; grad. Gilman Sch., Inc., 1917; A.B., Princeton, 1921; M.D., Johns Hopkins, 1925; m. Josephine L. Stewart, Sept. 20, 1924; children—George G., Jr., Katharine L. (Mrs. Howard Baetjer II), Redmond C. S., Jervis S. Intern Union Mem. Hosp., 1925-26; asst. resident surgeon, Johns Hopkins Hosp., 1926-29, resident surgeon, 1929-30, staff mem. since 1930, Union Meml. Hosp. since 1931, Hosp. for Women of Md. since 1932; practice, specializing in gen. surgery, 1930-42, since 1946; asst. professor surgery medical sch. Johns Hopkins, 1938-54, associate professor of surgery, 1954—. Trustee Gilman Sch., Inc. (Baltimore) since 1938, Princeton since 1946. Served as lt. col. to col., M.C., U.S. Army, 1942-46; P.T.O., 1942-45; cons. to Surgeon Gen. A.U.S. since 1947. Decorated: Legion of Merit; Bronze Star Medal. Fellow A.C.S., A.M.A.; mem. Am. Cancer Soc. (dir. Md. br.), Am., So. (sec.) surg. assns., Soc. U. Surgeons, Soc. Med. Cons. to Armed Services. Presbyn. Clubs: Maryland (Baltimore); Nassau (Princeton, N.J.); Green Spring Valley Hunt (Garrison, Md.). Home: Eccleston, Balt. Co. Office: 2947 St. Paul St., Balt. 18.

FINNEY, Nat(haniel) S(olon), newspaper editor; b. Stewartville, Minn., Oct. 10, 1903; s. Ross Lee and Caroline (Mitchell) F.; A.B., U. of Minn., 1927; m. Flora Edwards, Apr. 5, 1930. Reporter, Minneapolis Star, 1925-26, 1927-29; with Harcourt, Brace & Co., pubs., 1929-30; editor, bldg. trade publ., 1930-33; reporter, Minneapolis Star, 1933-35; city editor, Minneapolis Star Journal, feature editor, 1939-41; Washington correspondent, Minneapolis Star and Tribune, Look Mag., 1941-50; editorial page editor Minneapolis Star, 1950-53; chief Washington bur. Buffalo Evening News since 1953. Received Raymond Clapper Memorial Award, 1947; Pulitzer Prize for Nat. Affairs Reporting, 1948. Outstanding Achievement award U. Minn., 1952. Mem. Overseas Writers, White House Corrs. Assn., Chi Phi, Sigma Delta Chi. Club: National Press, The Gridiron (Washington). Office: 1207 National Press Bldg., Washington.

FINNEY, Ross Lee, composer, prof. of music; b. Wells, Minn., Dec. 23, 1906; s. Ross Lee and Caroline (Mitchell) F.; student U. of Minn., 1924-27; B.A., Carleton Coll., 1927; student Harvard, 1929; studied under Nadia Boulanger, 1928, Alban Berg, 1932, Francesco Malipiero, 1937; m. Gretchen Ludke, Sept. 3, 1930; children—Ross Lee, Henry C. Prof. music, Smith Coll., 1929-48, Mt. Holyoke College, 1940-44, head dept. mus. theory, Hartt Sch. of Music, Hartford, 1941-42, Amherst Coll., 1946-47; dir. Northampton Chamber Orchestra; composer in residence, Univ. of Mich., since 1948. Chief Paris Office, Interdepartmental com., O.S.S., 1944-45. Recipient Purple Heart, Certificate of Merit. Awarded Johnson Foundation fellowship, 1927, Conn. Valley prize, 1935, Guggenheim fellow, 1939, 47, Pulitzer fellowship, 1939. Member American Musicol. Society, Phi Beta Kappa, Pi Kappa Lambda, Phi Mu Alpha. Composer: Piano Sonata, 1932; Sonata for Violin and Piano, 1934; First String Quartet, 1935; Second String Quartet, 1936; Piano Trio, 1938; Eight Poems by Archibald MacLeish, 1935-37; Sonata for Viola and Piano, 1933; Bleheris, 1938; Fantasy for Piano, 1939; Third String Quartet, 1940; Slow Piece, 1941; Sonata for Cello and Piano, 1941; Pale Star for This Year, 1941; Symphony Communique, 1942; Third Piano Sonata, 1942; Var., Fuguing and Rondo, 1943; Duo for Violin and Piano, 1943; Pilgrim Psalms, 1945; Fourth Piano Sonata, 1945; Poor Richard, 1946; Music to be Danced, 1947; Waltzes, 1947; 4th String Quartet, 1947; Six Spherical Madrigals, 1947; Violin Concerto, 1947; Solemn Music, 1948; Three Love Songs, 1948; Piano Quartet, 1948; Piano Concerto, 1948; 5th String Quartet, 1949; 2d Sonata for Cello and Piano, 1950; 6th String Quartet, 1951; Sonata for Violin and Piano, 1951; 36 Songs (chamber music), 1952; Immortal Autumn,

1952; Variation for Piano, 1952; Piano Quintet; 2d Sonata for Viola and Piano; 3d Sonata for Violin and Piano,, 1953; The Express (song), Piano Trio, 1954. Author: The Game of Harmony, 1947. Editor-in-chief Smith College Music Archieves since 1935; edited, for same, XII Sonatas for Violin and Figures Bass, by Francesco Geminiani, 1935. Editor Valley Music Press. Contbr. to Modern Music. Home: 2015 Geddes. Office: 800 BMT, U. of Mich., Ann Arbor, Mich.

FINNEY, Ruth (Mrs. Robert Sharon Allen), newspaper corr.; b. Chicago, Ill., Mar. 6, 1898; d. John W. and Mary L. (Morrison) Finney; grad. San Jose State Normal Sch. (now San Jose State Coll.), San Jose, Calif., 1918; m. Robert Sharon Allen, Mar. 30, 1929. Reporter, city hall and other political assignments, Sacramento (Calif.) Star, 1918-22, city editor, 1922-23; reporter, San Francisco (Calif.) News, 1923; mem. Washington (D.C.) bureau Scripps-Howard Newspaper Alliance, and corr. for San Francisco News and other Scripps-Howard papers, since 1923. Mem. Theta Sigma Phi. Club: Women's National Press (Washington). Home: 1525 28th St. N.W., Washington 7. Office: 1013 13th St. N.W., Washington, D.C.

FINNEY, Theodore M., musician, teacher, author, editor; b. Fayette, Ia., Mar. 14, 1902; s. Ross L. and Caroline (Mitchell) F.; B.A., Univ. of Minn., 1924; Conservatoire Americaine, Fontainbleau, France, 1926; Stern Conservatory and Univ. Berlin, 1927-28; Litt.M., Univ. of Pittsburgh, 1938; Mus. D., Wash. and Jefferson Coll., 1947; m. Myrle Greeley, Aug. 1, 1925. Mem. Minneapolis Symphony Orchestra, 1923-25; asst. supervisor, instr. music, pub. sch., Council Bluffs, Ia., 1925; instr. and asst. prof. music, Carleton Coll., Northfield, Minn., 1925-32; mem. faculty, Smith Coll. Summer Sch. of Music, Northampton, Mass., 1930-38; supervisor, instr. music, pub. schs., Council Bluffs, Ia., 1933-36; professor head dept. music University of Pittsburgh, 1936; editor, Music Teachers Nat. Assn., Volume of Proceedings and Bulletin; dir. Heinz Chapel Choir, U. of Pittsburgh since 1939. Awarded 1st prize essay Nat. Composers' Congress, 1945. Mem. Music Teachers Nat. Assn., Music Educators Nat. Conf. Am. Musicological Soc., Penn German Soc., Western Penn Hist. Soc., Phi Mu Alpha-Sinfonia, Phi Alpha Theta, Omicron Delta Kappa, Phi Delta Kappa. Conglist. Author: A History of Music, 1935, revised 1947; Hearing Music, 1941; composer and editor numerous chamber music pieces, Pitt Glee Club Series and Pitt Choral Series. Home: 209 Gladstone Rd., Pittsburgh 17, Pa.

FINO, Paul A. (fē'nō), congressman; b. Bronx, N.Y., Dec. 15, 1913; s. Isidoro and Lucia (Patane) F.; LL.B., St. John's U., 1937; m. Esther C. Liquori, Jan. 22, 1939; children—Lucille, Paul A. Admitted to N.Y. bar, 1938; practice of law, as partner Sharretts, Paley, Carter & Fino, N.Y.C.; asst. atty. gen., N.Y. C., 1943-44; mem. 83d-84th Congresses, 25th Dist. N.Y. State senator, N.Y., 1945-50; comm. Civil Service Commn., N.Y.C., 1950-52. Lieut. colonel, Civil Air Patrol. Member of Columbus Alliance, K.C., Elk. Clubs: Esca, Rep. Home: 1518 Fielding St., Bronx. Office: 52 Broadway, N.Y.C.

FINTA, Alexander (fin'tā), sculptor, painter, author; b. Turkeve, Hungary, June 12, 1881; s. Alexander and Roza (Hajdu) F.; student Real Gymnasium, 1891-97; student European Art Schs. and academies, 1897-1912; student Columbia U., 1928; m. Eszter Finta, of Turkeve, Hungary, Apr. 25, 1914; 1 son, Alexander; m. 2d, Catherine Kantor, of Budapest, June 12, 1919. Came to U.S., 1923, naturalized, 1930. Sculptor, Twentieth Century Fox Film Studio Company, Beverly Hills, California. Clubs: California Art, Painters and Sculptors (Los Angeles); South West Art Assn. Represented by statuary in Budapest, Hungary, Transylvania; monuments to war heroes in Jugoslavia, Czechoslovakia 16 piece group in Cathedral of Dom Pedro, Brazil 12 ft. granite monument "Strength," in Rio de Janeiro. Works shown in Nat. Museum and Fine Arts Museum, Hist. Museum, Budapest, Belles Arts Museum, Rio de Janeiro, Brooklyn Museum, Met. Museum of Art, Cleveland Pub. Library; represented by a collection of medals in The Numismatic Museum of N.Y.; portrait of Cardinals Hayes, Met. Museum of Art. Bronze portraits many persons, U.S. and fgn. including: George Szechkay, John Kiss; bronze memls. including: Walt Whitman, Robert Fulton, Louis Kossuth, and others; granite statue of Christ, Rio de Janeiro; marble portrait of St. Stephen; equestrian statue of General U. S. Grant for Fed. Government; several commemorative models and a variety of other items in granite, bronze and marble. Recipient many awards, 1941—, including: first prize, gold medal for sculpture, Los Angeles Art Museum Exhibition, 1945; 1st prize for sculpture and Gold Medal, Painters and Sculptors Club, 1947; 1st prize for small sculpture, Greek Theater Exhbn., 1947; sculpture prize, 1947; sculpture prize Painters and Sculptors Club of Los Angeles, 1948, 49. Hors Concours, 1951. Author: Herdboy of Hungary, 1932; Best Short Stories for Children, 1934; The Big Game Hunt (serial), 1936; My Brother and I; Kis Bojtar; Sarko, serially in Tarogato Mag., 1941-43; A Nagy-Majom Titka (published in Hungary), 1950. Epic poems; Ki Vagy?, the Wonder-voiced Colt's Bell; two vols. of Lyric Poems; epic poem Attila. Contbr. magazines. Home: 2823 S. Hobart Blvd., Los Angeles 18. ☆2s

FINUCANE, Bernard Emmet, banker; b. Rochester, N.Y.; June 16, 1889; s. Thomas W. and Mary (Downing) F.; student Phillips Acad., Andover, Mass.; LL.D. (hon.), Niagara U., m. Freda Zimmer, Jan. 29, 1913; children—Frederick T., Mrs. Charles J. Symington, Jr. Began as founder, operator electrical distributing firm; pres., dir. Thomas W. Finucane Corp.; dir. Security Trust Co., Rochester, since 1930; pres. since 1940; dir. Rochester Telephone Corp.; Stromberg-Carlson Co., Ritter Co., Inc.; Bausch & Lomb Optical Co., Sibley, Lindsay & Curr Co., Rochester Button Co., Rochester Lab., Inc., Buffalo Br. Fed. Res. Bank. Mem. N.Y. State Banking Bd.; mem. City Planning Commn. Trustee U. Rochester; Decorated Knight of Malta; received Silver Antelope award Boy Scouts Am., civic achievement award Rotary Club. Mem. N.Y. State Bankers Assn. Home: 29 East Blvd., Rochester 10. Office: 103 Main St. E., Rochester 4, N.Y.

FINUCANE, Charles Cecil (fin ū' kun), govt. ofcl., ins. and investments exec.; b. Spokane, Sept. 6, 1905; s. Francis J. and Mary Gertrude (Sweeny) F.; grad. Taft Sch., Watertown, Conn., 1924; B.S. in Indsl. Engring., Sheffield Sci. Sch., Yale, 1928; m. Marion Madeleine Burke, June 20, 1928. Wholesale hardware bus., 1928-30; v.p. Sweeny Investment Co., 1930-49; pres., 1949—; v.p. Sunshine Consolidated Mining Co., 1936-38; partner Finucane and Galland, mgrs. comml. bldgs., Spokane, 1946—; dir. Spokane and Eastern div. Seattle First Nat. Bank; treas., dir. Jame Smyth Plumbing and Heating Co., Spokane, 1946—; owner Davenport Hotel, Spokane, 1947-53; owner, operator cattle ranches; asst. secretary of army for financial mgmt., 1954-55, under secretary of the Army, 1955—. Majority floor leader Wash. Legislature, 1939. Served from ensign to comdr., USNR, 1932-48; ordnance officer with Northwest Sea Frontier and 13th Naval Dist. and Bur. Ordnance, Washington. Clubs: Racquet and Tennis (N.Y.C.); Spokane Country, Town (Spokane); 1925 F Street, Army and Navy (Washington). Home: 4000 Cathedral Av. N.W., Washington 16. Office: The Pentagon, Washington 25.

FINUCANE, Thomas Gregory (fin-ū'kān), lawyer; b. Washington, D.C., July 27, 1898; s. Daniel Francis and Norah (Moran) F.; LL.B., Georgetown U., 1920, LL.M., 1921; m. Margaret Kirby, Oct. 29, 1938; children—Thomas Gregory, Patricia Ann. Began practice of law, 1921; became mem. Bd. of Review, Dept. of Labor, 1923 (this bd. acted in advisory capacity, recommending decisions in immigration matters to sec. of labor); mem. successor bd., Bd. of Immigration Appeals, which has authority to render final decisions in immigration matters, since its orgn., 1940, chmn. since 1942; mem. President's Commn. on Immigration and Naturalization, 1952. Home: 5514 Center St., Chevy Chase 15, Md. Office: Board of Immigration Appeals, Department of Justice, Washington 25.

FINZI, Leo Aldo, elec. engr., educator; b. Padova, Italy, Dec. 16, 1904; s. Aldo and Giulia (Colorni) F.; M.E.E., U. Naples, 1926; Dr. Ingenieur, Technische Hochschule, Aachen, Germany, 1932; m. Luisa Kaufmann, May 15, 1933. Came to U.S., 1939, naturalized, 1945. Designer Hochspannungs Ges. m.b.H., Cologne, Germany 1927-31; sect. engr. Ente Elettrico Volturno, Naples, Italy, 1931-39; adj. prof. elec. engring., U. Naples, 1933-38; sr. lab. engr. charge East Pittsburgh Lightning Lab., Westinghouse Electric Corp., 1940-46; Prof. Carnegie Inst. Tech., Pitts., 1946—, Buhl prof. elect. engring., 1955—; cons. elec. mfg. cos. Recipient Borchers Medal, Aachen Hochschule, 1932. Carnegie Corp. award for outstanding teaching, 1955. Mem. Am. Inst. E.E. Am. Soc. Engring. Edn Sigma Xi, Eta Kappa Nu, Tau Beta Pi. Author numerous tech. papers on elec. machinery, magnetic amplifiers, related subjects. Home: 606 South St., Circleville, Irwin, Pa.

FIREMAN, Peter, chemist; b. Lipovetz, Russia, Apr. 4, 1863; grad. Gymnasium Charkov, Russia, 1881; came to U.S., 1882; studied at U. of Odessa, Königsberg, Zürich and Berne; Ph.D., Berne, 1893. Asst. in chemistry, Columbia U. (now George Washington U.), 1892, 94, instr., 1894-98, asst. prof., 1898-1901; prof. chemistry, Mo. Sch. of Mines, 1901-02; chem. geologist, U.S. Nat. Museum, 1901; in charge Chem. Research Lab., Alexandria, Va., 1904-06; mfg. chemist since 1906; pres. Magnetic Pigment Co., 1911-42; chmn., Adv. Com. of Magnetic Pigment Co., Div. Columbian Carbon Co. (since 1943). Address: Lambertville, N.J.

FIRESTONE, Arden E(dson), company exec.; b. Akron, O., May 25, 1908; s. Henry E. and Edna M. (Becker) F.; A.B., U. Akron, 1929; J.D., U. Mich., 1932; m. Elizabeth E. Airhart, June 24, 1933; 1 dau., Karen E. Admitted to Ohio bar, 1932; partner Hutchison & Firestone, Akron, 1932-42; asst. sec. Goodyear Fgn. Operations, Inc., 1947-53; atty. law dept. Goodyear Tire & Rubber Co., 1942-47, sec. since 1953; also sec. subsidiaries Goodyear. Served as lt., U.S.N.R., World War II. Mem. Ohio State, Akron bar assns., Phi Delta Theta. Home: 2049 27th St., Cuyahoga Falls. Office: 1144 E. Market St., Akron 16, O.

FIRESTONE, Charles Essig, architect; b. Middlebranch, O., Mar. 10, 1890; s. Calvin Henry and Ida Louise (Essig) F.; student Ohio State U., 1909-12; B. Archtl. Engring.; U. of Mich., 1914; m. H. Renee Staub; children—Jeanne (Mrs. Richard H. Elder), Charles Earl II. Began practice of architecture Canton, O., 1916; designer diversified bldgs. for community, especially cdnl. bldgs.; chief works include: indsl. bldgs. Hoover Co., 1918-44. Hercules Motors Corp., 1940-45. Mem. Constrn. Council Stark Co., Inc., since 1939 (sec. 1939-45); mem. Commn. rev. Specific Safety Requirements Relating to Bldg. and Construction Work in O., 1929-33, 1939-42; vice pres. Home Savings and Loan Co. of Canton, 1937-44; mem. bldg. commn., that created and established Bldg. Code and Bldg. Dept. in Canton (sec. 1925-27, vice chmn. 1942); chmn. Canton Water Commn., 1935-38; mem. Canton Builders Exchange, 1919-33 (treas. 1921-33); mem. City Commn. elected to draft Charter for city of Canton, 1920. Fellow Am. Inst. Architects; mem. Am. Inst. Architects (pres. Eastern O. chapter, 1935-38), Nat. Council Archtl. Registration Bds. (pres. 1952-54), Nat. Soc. Archtl. Examiners (pres. 1944-46), Bd. Examiners Architects Ohio (pres. 1946-47, 50), Architects Soc. O. (dir. 1936-42, pres. 1939-40). Chi Phi, Tau Sigma Delta. Mem. Lutheran Ch. Mason. Clubs: Rotary (pres. 1945-46). Chmn. editorial bd. The Ohio Architect, 1941-44. Home: 1414 Cleveland Av., N.W., Canton 3, O. ☆2s

FIRESTONE, Clark Barnaby, journalist, author; b. Lisbon, O., Sept. 10, 1869; s. Solomon Jefferson and Anna Elizabeth (Williams) F.; A.B., Oberlin Coll., 1891, honorary M.A., 1901; honorary LL.D., Oberlin College 1951; married Beatrice Sturges, 1906; children—Laurence S., Robert B., Lorraine, Richard L. Reporter N.Y. Mail and Express, 1892-99, chief editorial writer, 1899-1901 and 1903-11, London corr., 1901-02; editorial writer N.Y. World, 1911-12; pres. Firestone Bank Lisbon, O., 1912-14, dir. since 1912; govt. World War historican, 1919-20; editorial writer Cincinnati Times-Star, 1921-30, asso. editor, 1930-54. Served as Liberty Loan chmn. Columbiana County, O., 1917-18. Pioneer in promoting building of Lincoln Highway. Recipient Sachs Award, Cinn. Inst. Fine Arts, 1953. Republican. Clubs: Literary, Classical, Round Table (Cincinnati). Author: Army Ordnance Districts—1918-19 (govt. publ.), 1920; The Coasts of Illusion, 1924; Enter Pauline (libretta), 1929; Sycamore Shores, 1936; The Winding Road (verse), 1937; Bubbling Waters, 1938; Journey to Japan, 1940; Flowing South, 1941; Tower Window, 1949; The Yesterdays (verse), 1953. Home: 3543 Zumstein Av., Cincinnati, O.

FIRESTONE, Harvey Samuel, Jr.; b. Chicago, Ill., Apr. 20, 1898; s. Harvey Samuel and Idabelle (Smith) F.; grad. Asheville (N.C.) Sch., 1916; A.B., Princeton, 1920; m. Elizabeth Parke, June 25, 1921; children—Elizabeth C., Martha Parke (Mrs. William C. Ford), Harvey Samuel III, Anne Idabelle. Actively asso. Firestone Tire and Rubber Co. since Sept. 1920, v.p., 1929, pres., 1941-48, chmn., chief exec., 1948—, dir., 1919—; v.p., dir. Firestone Plantations Co. (with rubber plantations in Liberia, West Africa), president since 1932; pres., dir. Bank of Monrovia, Inc., Firestone de la Argentina, S.A.I.C.; dir. U.S.A. Liberia Radio Corp., Firestone Tire & Rubber Co., Ltd., Firestone Hispania, S.A., Fabrik fur Firestone Produkte A. G. (Switzerland). Chmn. U.S. Orgns., Inc.; dir. United Def. Fund, Inc., Episcopal Ch. Found., mem. nat. council United Negro Coll. Fund, mem. bus. and finance com. Nat. Council Chs. of Christ U.S. Trustee Asheville Sch., U. Liberia, Ohio Found. Ind. Colls., Inc.; charter trustee Princeton, alumni trustee, 1938-42; mem. Internat. Com. of Y.M.C.A.; mem. Nat. Com. Washington Cathedral, mem. Rubber Adv. Panel, Dept. of State; mem. International Development Adv. Bd.; nat. chmn. Thomas Alva Edison Found.; chmn. Presiding Bishops Com. on Laymen's Work for Episcopal Ch.; trustee Episcopal Diocese of Ohio. Served in Naval Aviation, 1918. Decorated Cross of Chevalier of Legion of Honor (France); Order of Comendador de Isabel la Catolica (Spain); Grand Band Order of Star of Africa (Liberia); Comdr. of the White Rose from Republic of Finland; Knight Grand Comdr. Venerable Order Knighthood of Pioneers of Liberia. Member National Assn. Manufacturers, National Society Crippled Children and Adults (trustee), Nat. Inst. Social Scis., Nat. Conference Christians and Jews. Republican. Episcopalian. Clubs: University, Portage Country (Akron), Union, Chagrin Valley Hunt (Cleveland); Detroit Athletic; Princeton, Cloud (N.Y.); Colonial (Princeton), Bath, Indian Creek Golf (Miami Beach, Fla.). Home: 50 Twin Oaks Rd. Address: The Firestone Tire & Rubber Co., 1200 Firestone Pkwy., Akron 17.

FIRESTONE, Leonard Kimball, tire and rubber mfr.; b. Akron, O., June 10, 1907; s. Harvey Samuel and Idabelle (Smith) F.; student, The Hill Sch., Pottstown, Pa., 1927, Princeton U., 1931; m. Polly Curtis, Sept. 14, 1932; children—Kimball Curtis, Anthony Brooks, Lendy Stewart. With Firestone Tire & Rubber Co. of Calif. since 1943, pres. since 1943; dir. The Firestone Tire & Rubber Co., Akron, O., since 1931. Served as lt. U.S.N.R., 1942-43. Mem. nat. exec. bd Boy Scouts of Am. Clubs: Los Angeles Turf, Inc. (director), Los Angeles Country; Bel-Air Country, Bohemian (San Francisco). Home: 1014 Laurel Lane, Beverly Hills, Calif. Office: 2525 Firestone Blvd., Los Angeles 54.

FIRESTONE, Raymond Christy, rubber co. exec.; b. Akron, Ohio, Sept. 6, 1908; s. Harvey S. and Idabelle (Smith) F.; student The Hill Sch., Pottstown, Pa.; A.B., Princeton, 1933; m. Laura An Lisk, Aug. 25, 1934; children—Christy An, Judith An. Joined sales dept., The Firestone Tire & Rubber Co., 1933. Firestone store 1934, dist. store supervisor, Los Angeles, 1934, asst. mgr. Southeastern sales zone, Akron, 1934-35, dist. mgr., Richmond, Va., 1935-36, staff Firestone plant at Memphis, 1936, pres. subsidiary, 1937-49, dir. parent co., 1942—, exec. v.p., 1951—; dir. The Firestone Bank. Chmn. Future Farmers of Am. Found., 1951. Served as maj. USAF, 1942-44. Dir. Le Bonheur Children's Hosp., Inc., Memphis. Mem. Am. Ordnance Assn., Soc. Automotive Engrs., Akron Area council Boy Scouts Am. Episcopalian. Home: Lauray Farms, Bath, O. Office: Akron 17, O.

FIRESTONE, Roger Stanley, mfg. exec.; b. Akron, O., June 25, 1912; s. Harvey S. and Idabelle

(Smith) F.; A.B., Princeton, 1935; m. Mary Davis, August 22, 1936 (deceased); children—Gay Idabelle, Peter Stanley, John Davis; married 2d, Anne Joers, April 15, 1946; 1 daughter, Cinda Joers. District sales manager with Firestone Tire & Rubber Company, Houston, Texas, 1937-38, director since 1945, director new products dept., 1945-47, gen. mgr. Pottstown (Pa.) plant since 1947; pres. Firestone Rubber & Latex Products Co., Fall River, Mass., 1938-42; pres. Firestone Aircraft Co., Akron, 1945-47; pres. Firestone Plastics Co., Pottstown, since 1947. Served as lt. to lt. comdr. U.S.N.R., 1942-45; prodn. div. Navy Bur. Aero., Washington, 1942, logistics plans div. Office Chief Naval Operations, 1944-45. Republican. Episcopalian. Clubs: Metropolitan (Washington); River, Brook (N.Y.C.); Cat Key (Bahamas); Gulph Mills, Racquet (Phila.). Home: Rock Creek Road, Bryn Mawr. Office: Firestone Plastics Co., Pottstown, Pa.

FIRKUSNY, Rudolf ◎ V. 26.

FIRMIN, Albert Bancroft Wilcox, retired; b. N.Y. City, Apr. 9, 1868; s. John and Annie (Edwards) F.; ed. pub. schs.; m. Mary Elizabeth McCool, Apr. 2, 1893. Entered postal service in Manhattan, 1883, and advanced to supt. Money Order and Postal Savings, N.Y. Post Office; postmaster of Brooklyn from 1924 until retired; served with Joint Comm. on Postal Service of U.S. Senate and Ho. of Rep. and various other nat. commns. and coms. for improvement of postal system. Formerly pres. Nat. Assn. Postal Supervisors, N.Y. Chapter and editor of Nat. Bulletin of same association, also regional dir. Nat. Assn. Service Postmasters; mem. Nat. Assn. Postmasters, trustee Internat. Benjamin Franklin Assn.; past pres. Fed. Bus. Assn. of New York; hon. mem. Assn. Postal Supervisors of New York and of Brooklyn, Vets. of Foreign Wars, Spanish War Veterans. Club: Kings County Republican. Contbr. on econ., civic, philanthropic, social, hist. and travel subjects, also speaker over radio on same subject. Pioneer advocate of ballot reform, tax reform and women suffrage, utilization of pub. schs. for adult edn. and Americanization of fgn. born. Home: Hotel Mohawk, 379 Washington Av., Bklyn. 38.

FIROR, J(ohn) William, Sr. ◎ V. 27.

FIROR, Warfield M(onroe), surgeon; b. Baltimore, Nov. 7, 1856; s. Oliver Thomas and Virginia (Cook) F.; A.B., Johns Hopkins, 1917, M.D., 1921; m. Ruth Fobes, Mar. 29, 1928; 1 son, Thomas W. Interne, asst. resident, resident surgeon, Johns Hopkins Hosp., 1921-27; instr., associate, asso. prof. surgery, Johns Hopkins Med. Sch., since 1923; vis. surgeon Johns Hopkins Hosp., Union Memorial Hosp. and Hosp. for Women of Md.; chief of staff Maryland Gen. Hosp. Mem. Am. Bd. Surgery (pres. 1949-51), Am. Surg. Assn., Soc. Clin. Surgery, Am. Physiol. Soc., So. Surg. Assn., Am. Med. Assn., Soc. Univ. Surgeons, Soc. for Exptl. Biology, Democrat. Presbyterian. Home: 107 Longwood Rd., Baltimore 10. Office: 1101 N. Calvert St., Baltimore 2.

FIRTH, Lewis Gerald, business exec.; b. Sheffield, Eng., Dec. 16, 1886; s. Lewis J. F.; ed. Cambridge, 1909. Began with Firth-Sterling Co., McKeesport, Pa.; study of tool and die steel at Sheffield works of Thos. Firth & Sons, Ltd.; returned to McKeesport, 1914; works mgr., McKeesport, for Firty-Sterling Steel Company, 1918-26; general manager, 1926-33, president Firth Sterling Steel & Carbide Corporation, 1933-49, v.p., 1950—; pres. Firth-Loach Metals, Inc., 1953—. Served with British Army in France, 1914-17; capt., Royal Field Arty.; severely wounded in action April 1917, and invalided from the service 1918. Home: 5229 Westminster Pl., Pitts. 32. Office: Firth-Loach Metals, Inc., Buttermilk Hollow Rd., McKeesport, Pa.

FIRTH, Norman Charles, editor; b. Westfield, Mass., Sept. 30, 1895; s. Charles and Henrietta (Humphreville) F.; B.S. in E.E., Worcester Poly. Inst., 1920; graduate study New York University; married Mary Parker, September 10, 1921; children—Louise, Elizabeth (Mrs. Spaulding Rogers). Editorial work with A. W. Shaw Company and McGraw-Hill Pub. Co., Inc., 1920-32; editor of "System," 1928-35; v.p. Management Publs., Inc., 1932-35; eastern editor American Business, 1935-36; cons. editor McGraw-Hill Practical Business Manuals, 1934-37; with Dun & Bradstreet, Inc. since 1936; managing editor and bus. mgr. Dun's Review, 1936-46, editor and mgr., 1946-53; editor and pub. dir. Dun's Review and Modern Industry; v.p. Dun & Bradstreet Publications Corp. Vice president American Management Assn. in charge Office Management Div., 1939-41; dir., 1941-44. With W. H. Leffingwell conducted Nat. Office Ratio Survey, 1930. Entered U.S. Army, Sept. 1917; commd. 2d lt. engrs., Aug. 1918; hon. discharged, July 1919. Mem. Am. Econ. Assn., Am. Statis. Assn., Am. Mgt. Assn., Am. Marketing Assn., Nat. Office Mgt. Assn., Fgn. Policy Assn., Soc. for Advancement of Mgt., Boy Scouts of Am. (council pres., 1947-48; mem. nat. council 1947-50), Society of Business Magazine Editors (sec.-treas. 1954-55). Alpha Tau Omega. Rep. Episcopalian. Clubs: National Press; Maplewood Country; Union League (N.Y.C.). Author: Check Your Office at These 333 Points. Contbr. to mags. Home: 35 Roosevelt Rd., Maplewood, N.J. Office: 99 Church St., N.Y.C.

FISCHEL, Victor Arnold (fish'l), distillery exec.; b. Montreal, Que., Can., Oct. 11, 1902; s. Gustav and Sara (Green) F.; graduate pub. and high schs.; m. Mollie Bald, Dec. 28, 1926; 1 dau., Gloria (Mrs. Baruh). Came to U.S., 1934. Began advt. career, Montreal, 1923; advt. mgr., provincial sales mgr. Distillers Corp.-Seagrams, Ltd., Montreal, 1928-33, mem. of bd. of dir. since 1949; Upstate N.Y. mgr. Seagram-Distillers Corp., 1934, Metro, N.Y. mgr., 1935-36, divisional manager, 1936-37, marketing dir., 1937-40, gen. sales mgr., 1940-43, v.p., 1943-48, pres. since 1948; bd. dirs. Seagram-Distillers Corp., Joseph E. Seagram & Sons, Inc.; Distillers Corp.-Seagrams, Ltd., in Montreal, 1949—. Vice pres., trustee Samuel Bronfman Foundation. Club: Fairview Country (Elmsford, N.Y.). Home: 34 Hadden Rd., Scarsdale, N.Y. Office: 405 Lexington Av., N.Y.C. 17.

FISCHEL, Walter Joseph, univ. prof.; b. Frankfurt am Main, Germany, Nov. 12, 1902; s. Hugo and Zerline (Kahn) F.; student U. Heidelberg, 1921-22; Dr. Rer. Pol., U. Frankfurt, 1924; Ph.D., U. Giessen, 1925; married Irene Markrich, June 1954. Teacher and lecturer Rabbinical Coll., Frankfurt, 1922-24; asst., research fellow and lectr. Hebrew U., Sch. Oriental Studies, Jerusalem, since 1926; mem. sci. expdns. Syria, Turkey, Traq, Kurdistan, Persia, 1930, 36; guest lectr. various univs. S.A., 1938, S. Africa, 1940, in U.S. and Can., 1943-44; vis. prof. Semitic langs. and lit. U. Cal. at Berkeley, 1945-46, prof. Semitic langs. and lit. since 1946, chmn. dept. Nr. Eastern langs. since 1948. Member 18th, 19th, 21st and 23d International Orientalists' Congress, Leyden, 1931, Rome, 1935, Paris, France, 1948, and Cambridge, England, 1954; mem. Harris Found. Conf. on Nr. East, Chgo., 1942. Fellow Am. Acad. Jewish Research, Royal Asiatic Soc. Gt. Brit. and Ireland; mem. Soc. Bibl. Lit. Pacific Coast (pres. 1948-51), Am. Oriental Soc., Soc. Bibl. Research and Lit., Am. Assn. Jewish Edn. (bd. govs.). Author: The History of the Marrano Community in Central Asia, 1936; Jews in the Economic and Political Life of Medieval Islam, 1937; The Spice-Trade in Egypt under the Mamluks, 1938; A Journey to Kurdistan, Persia and Babylon, 1940; The Jews of Kurdistan a Hundred Years Ago, 1944; "Khorasan" in Medieval Hebrew and Islamic Literature, 1945; Jews in Moghul India, 1949; Israel in Iran, a survey of Judaeo-Persian Literature, 1949; The Persian Gulf and Its Jewish Settlements, 1950; Ibn Khaldun in Mamluk Egypt, 1951; Semitic and Oriental Studies, 1951; Ibn Khaldun and Tamerlane, 1952; also articles sci. and learned jours. Editorial staff Middle Eastern Affairs; chmn. editorial bd. U. Cal. publs. in Semitic Philology. Home: 2954 Russell St., Berkeley 5, Cal.

FISCHELIS, Robert Philipp (fish-el'is), pharmacist; adminstr.; b. Phila., Pa., Aug. 16, 1891; s. Philipp and Ernestine (Kempt) F.; Ph.G., Medico-Chirurgical Coll. of Phila., 1911, Ph.C., 1912, Pharm. D., 1913; B.Sc. in chemistry, Temple U., 1912; Pharm.M., Phila. Coll. of Pharmacy, 1918; spl. courses U. of Pa., 1916-18; hon. Pharm.D., U. of Conn. Coll. of Pharmacy, 1934; hon. Sc.D., Rutgers Univ., 1942; Phila. Coll. Pharmacy and Sci., 1945; married Juanita Celestine Deer, February 24, 1919. Instr. in pharmacy and organic chemistry, Medico-Chirurgical Coll., Phila., 1912-14; chemist H. K. Mulford Co., 1916-19; spl. lectr. Phila. Coll. Pharmacy, 1917-45; cons. pharmacist and chemist since 1919; cons., adv., or mem. control bds. or commns. various govtl. agencies, state and federal; commissioned sr. pharmacist U.S.P.H.S. Res., 1945, pharmacist dir. (col.), 1950; cooperating state ofcl. Food and Drug Administration, Federal Security Agency 1926-44; mem. research staff Com. on Costs of Medical Care, 1929-33; founder Pa. Pharmacist, editor, 1916-19; founder N.J. Jour. of Pharmacy, editor, 1927-30 and 1935-46. Served as sergt. 1st class in Chem. Warfare Service, U.S. Army, 1918. Adviser Am. delegation Internat. Health Conf., 1946; member exec. com. Nat. Health Assembly, 1948-49; hon. cons. Bur. Medicine and Surgery, U.S. Navy; cons. to surgeon gen. U.S. Army; cons. to Office Civil Defense Planning, and Nat. Security Resources Bd. professorial lecturer George Washington Univ. Mem. N.J. State Bd. of Health, 1939-47. Mem. revision com. U.S. Pharmacopoeia 1940-50; mem. Am. Council on Pharm. Edn.; mem. com. on drugs and medical supplies, division medical sciences, National Research Council. Fellow A.A.A.S., Am. Pub. Health Assn.; mem. Am. Social Hygiene Assn. (sec. 1945-49), Am. Pharm. Assn., Am. Chem. Soc., A.M.A., Nat. Assn. Bds. of Pharmacy, and several other profl. and sci. socs., also Am. Legion. Episcopalian. Club: Chemists (N.Y.C.). Collaborator (with 38 others) Remington's Practice of Pharmacy, 7th edition, 1926. Co-author books; editor various publications. Contbr. to various pharm. and sci. jours.; editorial dir. Jour. Am. Pharm. Assn. Awarded Remington Medal by Am. Pharm. Assn., 1943; Lascoff Award, Am. Coll. Apothecaries, 1952. Home: 4000 Cathedral Av., Washington 16. Office: 2215 Constitution Av. N.W., Washington 7. ☆27

FISCHER, see also Fisher.

FISCHER, Aaron, engr., corp. exec.; b. St. Louis, Aug. 27, 1907; s. Ferdynand and Emma (Gad) F; B.S., Washington U., 1928; m. Teresa Mayer, Jan. 12, 1933; 1 son, Peter Morton. Research chemist, organic chem. div. Mallinckrodt Chem. Works, 1928-30; cons. engr., St. Louis, 1930-34; successively product research engr., chief research chemist, purchasing agt., gen. prodn. mgr., v.p. prodn. Universal Match Corp., St. Louis, 1934-51, pres. since 1951. Dir. Washington U. Research Assn. Mem. Am. Ordnance Assn. Home: 9733 Litzsinger Rd., St. Louis Co. Office: 1501 Locust St., St. L. 3.

FISCHER, Arthur Frederick ◎ V. 28.

FISCHER, Chester Owen, ins. exec.; b. St. Louis, July 25, 1891; s. Charles Owen and Emmeline (Raub) F.; LL.B., U. of Ill., 1912; m. Catherine Faber, Oct. 15, 1915 (died Dec. 9, 1918); children—Catherine Meyers (Mrs. George Mason Parker), Elizabeth Faber (Mrs. Ernest Alfred Johnson, Jr.); m. 2d, Grace Lucile Nelson, Apr. 14, 1923; children—Helen Virginia, Chester Owen, Louis Engelmann. Admitted to Ill. bar, 1912, and practiced law, Peoria, 1912-14; with Mass. Mutual Life Ins. Co., Springfield, Mass., since 1914, gen agent, Peoria agency, 1914-26, gen. agent, St. Louis, 1926-36, v.p. of company since 1936, dir. since 1948. An organizer and 1st pres. Ill. and Mo. assns. of life underwriters. Mem. Life Ins. Agency Management Assn. (chmn. bd., 1942-43). Trustee Am. Coll. Life Underwriters (mem. executive budget and investment committees) National Association Life Underwriters (vice pres., 1925-27, trustee, 1934-36), Assn. Life Agency Officers (chmn. com. agency practices). Corporator Hampden Savings Bank, Springfield; mem. Univ. of Ill. Found.; dir. Mo. Rolling Mill Corp., St. Louis; mem. senior advisory council, McCormick & Co., Inc., Baltimore. Trustee Wesson Meml. Hosp., Springfield Community Chest. Mem. Springfield C. of C. (past pres.), Jr. C. of C. (hon.), C. of C. of U.S. (dir., 1941-47, past chmn. annual meeting, nominating and ins. dept. coms., past mem. exec. com.), Newcomen Soc. Eng., Kappa Sigma, Sigma Delta Chi, Phi Delta Phi. Clubs: Colony, University, Longmeadow Country, Conglist. Mason. Home: 94 Farmington Rd., Longmeadow, Mass. Office: 1295 State St., Springfield 1, Mass.

FISCHER, Earl Britzius, pharmacognocist-biochemist; b. Winona, Minn., Aug. 27, 1892; son John Henry and Charlotte (Britzius) F.; B.S., U. of Minn., 1919, Ph.D., 1940; m. Merry Christmas Mueller, Oct. 15, 1921; children—James R., Charlotte Ann, Mary Jean, Elizabeth Foote. Asst. chemist McLaughlin, Gormley, King & Co., Minneapolis, 1919-22; instr. in pharmacognosy Coll. of Pharmacy U. of Minn., 1922-26, asst. prof., 1926-30, asso. prof., 1930-40, prof. of pharmacognosy and head dept. of pharmacognosy since 1940. Served as sergt., Chem. Warfare Service, U.S. Army, 1917-19. Mem. bd. management Univ. branch Minneapolis Y.M.C.A. since 1944, chmn. bd. since 1946. Mem. Am. Pharm. Assn., Am. Chem. Soc., Am. Assn. Univ. Profs., Minn. Acad. Sci., Nat. Plant Sci. Seminar, Kappa Sigma, Alpha Chi Sigma, Sigma Xi, Rho Chi, Phi Lambda Upsilon, Tau Beta Pi, Kappa Psi, Phi Delta Chi, Scabbard and Blade, Crotchets and Quavers. Republican. Conglist. Clubs: Evergreen, Campus, Faculty Dining. Mem. com. on botany U.S. Pharmacopoeia XII, XIII, XV, XVI (revision com.) since 1930; mem. com. on botany Nat. Formulary Revision com. for National Formulary VII and VIII since 1930. Mem. editorial bd. Kraemer's Scientific and Applied Pharmacognosy, 1928. Contbr. to scientific jours. Home: 4921 Fremont Av. S., Mpls. 9. ☆27

FISCHER, Emil Eisenhardt, clergyman, educator; b. Philadelphia, Pa., July 14, 1882; s. Christian G. and Emily (Eisenhardt) F.; A.B., Rutgers, 1904, A.M., 1907; grad. Luth. Theol. Sem., Phila., 1907; D.D., Muhlenberg Coll., 1920, LL.D., 1948, L.H.D., 1952; D.D., Rutgers U., 1933; LL.D., Temple U., 1944; m. Anita Emily Lins, June 19, 1912; children—Theodore Lins, Jean (Mrs. L. M. Reese). Ordained Lutheran ministry, 1907; pastor Holy Trinity Church, Brooklyn, 1907-13; instructor in Hebrew, Lutheran Theological Seminary, Philadelphia, 1910-13; pastor Christ Ch., Allentown, Pa., 1913-20; prof. systematic theology, Luth. Theol. Sem., Phila., 1920-43; president Lutheran Ministerium of Pa. since 1943. Mem. Am. Acad. Polit. and Social Sci., Delta Upsilon. Republican. Author books; contbr. to publs. Home: 419 E. Hortter St., Phila. 19. ☆27

FISCHER, George William, plant pathologist; b. Indianapolis, Apr. 30, 1906; s. Edward Gustav and Juna (Ferguson) F.; B.S., Butler U., 1928; M.S., Northwestern, 1929; Ph.D., U. of Mich. (Cole fellow in botany, 1933-34), 1934; m. Geneva M. Robertson, June 11, 1928; children—William Robertson, Frederick Gustav. Instr. botany, Butler U., 1929-30; research asst. in botany, U. of Mich., 1930-33; instr. in plant pathology, Wash. State Coll., 1934-36, prof. and chmn. dept. plant pathology since 1945; asso. pathologist, U.S. Bur. Plant Industry, 1936-43, pathologist, U.S. Bur. Plant Industry, 1943-45. Mem. Am. Phytopathol. Soc., Mycol. Soc. of Am., A.A.A.S., Wash. State Hort. Assn., Torrey Bot. Club, Sigma Xi. Author: The Smut Fungi, 1950; Manual of the North American Smut Fungi, 1953. Contbr. articles in various publs. Home: Route 2, Pullman, Wash.

FISCHER, Herman Arthur, lawyer; b. Wheaton, Ill., Aug. 25, 1882; s. Herman A. and Julia Waters (Blanchard) F.; A.B., Wheaton Coll., 1903; LL.B., Harvard, 1908. Admitted to Ill. bar, 1908, since practiced in Chgo., mem. Campbell, Clithero & Fischer since 1915; pres. Gary-Wheaton Bank, 1931-52, chmn. bd., 1952—; v.p., dir. Cuneo Press, Inc. Chmn. bd. trustees Wheaton Coll. Mem. Am., Ill., Chicago, DuPage Co. bar assns., Am. Legion. Republican. Conglist. Clubs: Union League, Chicago Golf. Home: 805 E. Liberty Dr., Wheaton, Ill. Office: 1 N. LaSalle St., Chgo. 2.

FISCHER, John, editor and writer; b. Texhoma, Okla., Apr. 27, 1910; s. John S. and Georgia (Caperton) F.; student U. of Okla., 1928-32, Oxford (Eng.) University, 1933-35; LL.D., Kenyon Coll., 1954, Buchnell Univ., 1954; married Elizabeth Wilson, 1936; children—Nicolas, Sarah. Reporter, Daily Oklahoman, Oklahoma City, Amarillo Globe-News, Amarillo, Tex., and other newspapers in Okla. and N. Mex., 1928-33; reporter United Press, England and Germany, 1933-35, Associated Press, Washington, D.C., 1935-37; with U.S. Dept. of Agr., 1937-42; in various positions

with Bd. Econ. Warfare, Washington, D.C., Jan. 1942-July 1943; chief rep. Bd. Econ. Warfare and Fgn. Econ. Adminstrn. in India, July 1943-June 1944, in charge econ. intelligence and lend-lease; with Fgn. Econ. Adminstrn., Washington, June-Oct. 1944; asso. editor Harper's Mag., 1944-47, now editor; editor in chief gen. books, Harper & Bros., 1947-53. Mem. Council on Foreign Relations, Am. Polit. Science Association. Clubs: Century Association. Author: Why They Behave Like Russians, 1947; Master Plan, U.S.A., 1951; contbr. articles New Yorker, Reader's Digest, Life, etc. Home: 55 Sterling Av., White Plains, N.Y. Address: care Harper & Bros., 49 E. 33d St., New York 16, N.Y.

FISCHER, John Henry, educator; b. Balt., July 16, 1910; s. Henry and Minnie (Muth) F.; Diploma, Md. State Tchrs. Coll., 1930; B.S., Johns Hopkins, 1940; M.A., Columbia Tchrs. Coll., 1949, Ed.D., 1951; Dr. of Laws, Morgan State College, 1955; married Norma Frederick, Nov. 28, 1934; children—David Hackett, Miles Pennington. Tchr. Balt. Pub. Schs., 1930-35, vice prin., 1935-38; spl. asst. charge Benjamin Franklin Jr. High Sch., Balt., 1938-42, dir. sch. attendance and child guidance, 1942-45, asst. supt. for gen. adminstrn., 1945-52; dep. supt. schs., Balt., 1952-53, supt. pub. instrn., 1953—; asso. coordinator coop. program in ednl. adminstrn. Columbia Tchrs. Coll., 1950-51. Mem. nat. council Boy Scouts Am., also v.p. Balt. area council, awarded Silver Beaver; mem. bd. Balt. Council of Social Agencies, Balt. chpt. A.R.C., Md. Prisoners Aid Assn. (pres. 1952). Mem. Md. State Tchrs. Assn. (pres. 1945), Am. Assn. Sch. Adminstrs. (Shankland Meml. scholarship 1950), N.E.A., Phi Delta Kappa, Kappa Delta Pi. Author articles ednl. jours. Home: 120 Croydon Rd., Balt. 12. Office: 3 E. 25th St., Balt. 18.

FISCHER, Joseph George, banker; b. Buffalo, September 5, 1883; s. Leonard and Margaret (Strigl) F.; ed. in parochial schs., m. Helene Buse, Jan. 9, 1954. Engaged in banking, 1908—; vice pres. Marine Trust Co., since 1919, 1st v.p., 1947-50, dir. since 1949; dir. Marine Midland Corp.; pres., dir. Fitrust Corp.; v.p., treas. and dir. George F. Rand Securities Corp. (Buffalo), Messer Oil Corp. (Olean, N.Y.); vice pres. and dir. Dymo Oil Corp., Olean; director Hens & Kelly, Incorporated, Buffalo. Roman Catholic. Knight Order of St. Gregory the Great. Clubs: Buffalo, Mid-Day (Buffalo); Wanakah Country (Hamburg, N.Y.); Bolivar (N.Y.) Country. Home: N. Creek Rd., Lake View, N.Y. Office: 1638 Marine Trust Bldg., Buffalo 3.

FISCHER, Leo H. ◎ V. 28.

FISCHER, Louis, writer, lecturer; b. Philadelphia, Pa., Feb. 29, 1896; s. David and Shifrah (Kantzapolsky) F.; grad. Phila. Sch. of Pedagogy, 1916; m. Bertha Mark, Nov. 22, 1922; children—George, Victor. Teacher in pub. schs., Phila., 1917-18; began as contbr. to New York Evening Post from Berlin, 1921; made first trip to Russia, 1922, since specializing on study of Soviet Republic and of European politics; extensive travel and study in Spain since 1936. Author books, including: Oil Imperialism, 1926; Gandhi and Stalin, 1947; The Life and Death of Stalin, 1952. Editor: Thirteen Who Fled, 1949. Contbr.: The God That Failed, 1950; The Life of Mahatma Gandhi, 1950. Columnist for United Features; contbr. to Japanese, Indian and European newspapers. Home: 303 Lexington Av., N.Y.C. 16. ☆27

FISCHER, Martin Henry, M.D.; b. at Kiel, Germany, Nov. 10, 1879; s. Rudolph Henry and Theresa (Beuthien) F.; came to U.S., 1885; grad. S. Div. High Sch., Chicago, 1897; M.D., Rush Med. Coll., Chicago, 1901; hon. Pharm. D., Cincinnati Coll. of Pharmacy, 1925; hon. Sc.D., Wittenberg Coll., 1932; honorary LL.D., University of Cincinnati, 1951; Holmes scholar, summers, Woods Hole, Mass., 1900-01; post-grad. studies in Germany and Austria, 1905-06; m. Charlotte Rust Leonard, May 6, 1903. Asst. in pathology, 1898-1901, physiology, 1900-01, Rush Med. Coll.; asso. in physiology, U. of Chicago, 1901-02; asst. prof. physiology, U. of Calif., 1902-05; prof. pathology, Oakland Coll. of Medicine and Surgery, 1905-10; prof. physiology, U. of Cincinnati, 1910-50, now emeritus; Cutter lectr., Harvard, 1917; lectr. fine arts, New York U., 1931. Hatfield prize, College Physicians, Phila., 1909; Cartwright prize, Alumni of Coll. of Physicians and Surgeons, New York, 1911; gold medal for research, A.M.A., 1913, diploma, 1915, silver medal, 1916, diploma, 1920; merit award Miami chapter Am. Inst. Chemists, 1946; gold medal Am. Artists Professional League, 1947. Internat. prize, Kolloid Gesellschaft, 1924. Fellow A.A.A.S., Am. Inst. Chemists, (Ohio award 1952); mem. A.M.A., Soc. Exptl. Medicine and Biology, Am. Physiol. Soc., Am. Assn. Biol. Chemists, Am. Artists Professional League (hon. chmn. com. technic), Cincinnati Research Soc. (pres. 1912), Am. Chem. Soc. (president Cincinnati section, 1922; Eminent Chemist award, 1952 from Cin. sect.); foreign mem. Kolloid-Gesellschaft, Leopold-Carl German Acad. Scientists, Societas Spinozana, Czechoslovakian Botanical Society, History of Science Society, and others. Author several profl. books, latest being: Der Kolloide Anban der lebenden Substanz, 1951. Translator books in field of chemistry. Contbr. numerous papers in field. Home: 2236 Auburn Av., Cin. 19. ☆28

FISCHER, Murrel Justus, business exec.; b. McKeesport, Pa., May 11, 1906; s. Meyer and Ruth (Jacobs) F.; student U. of Pittsburgh, and U. of Toronto; LL.B., John Marshall Law Sch., Cleveland, 1928; m. Jessie Gordon, Mar. 22, 1930; children—Barbara Donnie, Letty Sue. Pres. Internat. Furniture Co., Chgo., 1947-53; pres. Fischer Corporation, 1953—. Member board of directors Chicago Medical Sch. Jewish Reformed religion. Clubs: Standard, Furniture. Home: 377 Delta Rd., Highland Park, Ill. Office: 666 Lake Shore Dr., Chgo.

FISCHER, Raymond P., exec.; b. Wheaton, Ill., Oct. 15, 1900; s. Herman A. and Julia (Blanchard) F.; student Wheaton Coll., 1918-20; A.B., Pomona Coll., 1922; LL.B., Harvard, 1925; m. Marita McMillan, June 18, 1932; 1 dau., Elizabeth Christine. Admitted Ill. State bar, 1925; practiced, Chicago, Ill.; exec. v.p. and dir. Cuneo Press, Inc. and subsidiaries; pres. Combined Locks Paper Co.; chmn. bd. D. M. Bare Paper Co.; dir. National Tea Company, Everywoman's Magazine, Incorporated. Mem. Chicago Bar Association. Episcopalian. Clubs: Chicago Golf; University (New York City and Chicago); North Shore Country (Neenah, Wis.). Home: Leask Lane, Wheaton, Ill. Office: care Cuneo Press, Inc., Chicago.

FISCHOFF, Ephraim, educator, clergyman; b. N.Y.C., Oct. 2, 1904; s. Aaron and Betty (Gunsberg) F.; A.B., Coll. City N.Y., 1924; M.H.L., Jewish Inst. Religion, 1928; D.Sc., New Sch. Social Research, 1942; m. Marion Judson, Dec. 28, 1943; children—Aronel, Gabriel and Raphael (twins), Michael. Rabbi, 1928; ministry, religious edn., group work, 1928-42; lectr. sociology Pa. State U., 1935; lectr. Jewish Tchrs. Sem., N.Y., 1937-42; editorial cons. World Jewish Congress, 1941-45; lectr. New Sch. Social Research, 1942-51, Hunter Coll., Coll. City N.Y., 1942-46; asst. editor Jour. Legal and Polit. Soc., 1943-45; acting exec. dir. Conf. Jewish Relations, 1946; head dept. sociology Am. Internat. Coll., 1946-54; lectr. various univs. and orgns. Dir. B'nai B'rith Hillel Found. U. Cal., Berkeley, 1954, Hillel Found., Yale, 1954—. Mem. Am. Sociol. Soc., Am. Psychol. Assn., A.A.A.S., Central Conf. Am. Rabbis, Am. Oriental Soc., Am. Polit. Sci. Assn., Am. Assn. Group Workers, Nat. Council Family Relations, Acad. Polit. Sci., Am. Assn. U. Profs., Modern Lang. Assn. Am., Gerontological Soc., Nat. Conf. Social Work, Am. Prison Assn., Nat. Planning Assn., Nat. Child Labor Com., Soc. Applied Anthropology, Nat. Soc. Study Edn., Am. Folklore Soc., and others. Contbr. articles profl. publs. Home: 299 Edwards St., New Haven.

FISH, Alfred Lawrence, lawyer; b. Somerville, Mass., Nov. 20, 1877; s. Herbert F. and Lillian M. (Higgins) F.; A.B., Harvard, 1899, LL.B., 1906; student U. Chicago, 1899-1900; m. Helen Dennis Cole, June 30, 1903 (dec. Dec. 23, 1933); m. 2d, Grace Lillian Phillips, June 24, 1936. Admitted to Mass. bar, 1906; asst. economics Harvard, 1900-01; asso. Brandeis, Dunbar & Nutter, 1906-10, mem., 1910-16; mem. Dunbar, Nutter & McClennen, 1916-29, Nutter, McClennen & Fish, since 1929 (all Boston). Mem. Am., Mass. State, Middlesex Co., Boston bar assns. Clubs: Harvard, Union, Marshfield Country (Boston). Home: 68 Beacon St., Boston 8. Office: 75 Federal St., Boston 10.

FISH, Carman (Tisdale), editor; b. Otterville, Ont., Can., Oct. 26, 1895; s. J. Wesley and Belle (Tisdale) F.; ed. Woodstock (Can.) Collegiate Inst., 1908-14; student U. of Chicago, 1919; m. Frances Behrens, Sept. 28, 1921; 1 dau., Doris Jean (Mrs. Royce L. Lewis). Came to United States, 1919, became naturalized citizen, 1928. Associate editor The Inland Printer, 1921-23; asso. editor, Nat. Safety News (monthly), Chicago, 1923-25, editor since 1925. Served in Canadian F.A., France, Belgium and Germany, 1916-19. Mem. Community Ch., Park Ridge, Ill. Home: 335 S. Crescent Av., Park Ridge, Ill. Office: 425 N. Michigan Av., Chicago 11.

FISH, Charles John, biol. oceanographer; b. Fall River, Mass., May 13, 1899; s. Charles Frederick and Emily Victoria (Teale) F.; grad. Darfee High Sch. and Textile Sch., Fall River, 1917; Ph.B., Brown U., 1921, Sc.M., 1922, Ph.D., 1923; m. Marie Dennis Poland, February 10, 1923; 1 dau., Marilyn Poland. Scientific assistant with United States Bureau of Fisheries, 1922-24, asso. hydrobiologist, 1924-27; dir. Buffalo Museum of Science, 1927-34; asst. prof. zoölogy, R.I. State Coll., 1934, asso. prof., 1935-36, prof. zoölogy, 1937, head of the department, 1938-48, professor of marine biology since 1948. Member advisory council Yenching Univ., China, since 1934; dir. Narragansett Marine Biol. Lab., 1937-46 and since 1948; cons. marine biology, 1946-48; asso. in marine biology Woods Hole Oceanographic Inst., 1946—; member Fisheries Advisory Committee, New York World's Fair, 1939; mem. bd. dirs. Rhode Island Wildlife Federation; mem. Atlantic Fisheries Biologists, since 1940; mem. Governor's adv. council on R.I. Div. of Fish and Game, 1939-52; mem. North Atlantic Fisheries Commn., 1942-43; mem. internat. com. on oceanography Internat. Council of Sci. Unions since 1946; mem. U.S. com. on oceanography of the Pacific, Nat. Research Council, 1947—; scientific advisor U.S. State Dept. Delegation Indo-Pacific Fisheries Council, Bangkok, 1954. Served with U.S.N.R.F., 1918; lt. comdr. U.S.N.R. 1942, promoted comdr., 1945 Awarded Legion of Merit, U.S. Navy, 1946; Officer d'Academie, Rep. of France, 1947. Fellow A.A.A.S.; mem. Am. Geophys. Union, Audubon Society of Rhode Island (v.p. 1937-43), American Society Limnology and Oceanography, Society Systematic Zoologists, Phi Sigma, Phi Kappa Phi, Phi Beta Kappa, Sigma Xi, Theta Delta Chi. Episcopalian. Club: Kiwanis (hon.). Editor oceanographic sect. Am. Geophys. Union, 1944-47. Address: Kingston, R.I. ☆27

FISH, George W(inthrop), surgeon; b. Los Angeles, Apr. 4, 1895; s. Charles Winthrop and Catherine (Goodfellow) F.; A.B., U. Cal., 1916; B.S., Columbia, 1920, M.A., 1921, M.D., 1923. Intern Roosevelt Hosp., N.Y.C., 1923-25; attending surgeon urology Presbyn. Hosp. since 1925; prof. urology, coll. physicians and surgeons Columbia since 1930. Diplomate Am. Bd. Urology. Fellow A.C.S.; mem. Am. Assn. Genito Urinary Surgeons, Clin. Soc. Genito Urinary Surgeons, A.M.A., Am. Urol. Assn., N.Y. Acad. Medicine, Clin. Soc. Urology, Delta Kappa Epsilon, Nu Sigma Nu. Club: University. Author: Modern Urology for Nurses, 1945. Contbr. profl. jours. Office: 755 Park Av.; also 180 Ft. Washington Av., N.Y.C.

FISH, Harold Dufur ◎ V. 27.

FISH, Howard MacFarland, mfg. exec.; b. Erie, Pa., Dec. 7, 1896; s. Henry Earl and Nellie (Slocum) F.; Litt.B., Princeton, 1919; m. Dorothy Walrath Hall, Oct. 30, 1920; children—Douglas M., Henry E. Howard MacFarland, John H. With Am. Sterilizer Co., 1919—, successively factory apprentice, salesman, asst. to pres., v.p. and sales mgr., pres., 1950—; dir. Security-Peoples Bank & Trust Co. (Erie, Pa.), Van Mindeno (Rotterdam, Holland). Mem. bd. Nat. Indsl. Conf. Bd. Served as vol. ambulance driver Am. Field Service, French Army, 1917-19. Mem. Nat. Security Indsl. Assn. (trustee 1951-54). Republican. Baptist. Mason (32°). Clubs: Nassau, Elm (Princeton, N.J.); Princeton (N.Y.C.); Lake Placid (N.Y.); University (Chgo.); Erie (pres.). Home: 536 Arlington Rd. Office: American Sterilizer Co., Erie, Pa.

FISH, Lounsbury S., orgn. counsel; b. San Francisco, Dec. 30, 1899; s. John C. L. and Ethelwyn F.; B.S., Stanford, 1921; m. Roberta Hellmann, June 8, 1922; 1 son, John L. Asst. to chmn. bd. Standard-Vacuum Oil Co., orgn. cons. Standard Oil of Cal., 1921-53; participant survey top mgmt. orgn. 30 leading Am. indsl. firms, under auspices of grad. bus. sch. Stanford, 1939-40; Alfred P. Sloan vis. lectr. on orgn. mgmt. Mass. Inst. Tech., 1946—; orgn. advisor to Chmn. W.P.B., 1942-43, to Petroleum Adminstrn. for War, 1943-44, to Comdg. Gen. U.S. group Allied Control Council for Germany, 1945, to leading Am. and internat. oil and other industry groups. Mem. Soc. Advancement Mgmt., Am. Mgmt. Assn., Acad. Mgmt., Nat. Indsl. Conf. Bd. (adv. council on orgn. planning). Author: Top Management Organization and Control (with P. E. Holden, H. L. Smith), 1941. Home: 2 Beekman Pl., N.Y.C. Office: 26 Broadway, N.Y.C.

FISH, Milton Ernest ◎ V. 27.

FISHBEIN, Morris (fish'bīn), editor; b. St. Louis, Mo., July 22, 1889; s. Benjamin and Fanny (Glück) F.; B.S., University of Chicago, 1910; M.D., Rush Med. College, 1912; D. Pharmacy, Rutgers University, 1942; m. Anna Mantel, July 7, 1914; children—Barbara Fishbein Friedell, Morris, Jr. (dec.), Marjorie Fishbein Marks, Justin Mantel. Fellow in pathology, Rush Med. Coll., 1912; with Jour. of Am. Med. Assn., 1913-49; editor of Hygeia till 1949; editor Bulletin of Soc. of Medical History, Chicago; cons. editor Revista de la Confederacion Medica Panamericana; contributing editor Postgraduate Medicine; mem. chief bd. editors Exerpta Medica; consultant med. editor Doubleday & Co., Blakiston Co.; professorial lectr., U. of Chicago Sch. of Med.; clin. prof. medicine, U. Ill. Coll. of Medicine; contbr. Your Life, Sat. Eve. Post, etc.; med. editor Britannica Book of the Year; fgn. corr. Association Belgian Med. Press; fgn. corr. mem., Soc. Internal Med., Argentine Med. Assn., Buenos Aires. Decorated Commander Order of Crown of Italy, National Order of Merit of Carlos J. Finlay (Cuba); Certificate of Merit from Pres. Truman, 1948; Comdr. Civil Order Health (Spain), 1952; Officer's Cross Order Orange-Nassau, Netherlands, 1954. Mem. gen. advisory committee, committee on professional and educational pubs. National Foundation for Infantile Paralysis; mem assembly and bd. directors Am. Heart Assn. Fellow Am. Med. Assn., Am. Public Health Assn.; mem. Chicago Path. Society, A.A.A.S., Phi Delta Epsilon, Alpha Omega Alpha, Sigma Delta Chi. Clubs: National Press, Chicago Literary, Quadrangle, The Tavern, Standard, Ravisloe Country. Author: The Art and Practice of Medical Writing (with Dr. George H. Simmons), 1925; Handbook of Therapy (with Dr. Oliver T. Osborne), 1925; The Medical Follies, 1925; Mirrors of Medicine, 1925; The New Medical Follies, 1927; The Human Body and Its Care, 1929; An Hour of Health, 1929; Shattering Health Superstitions, 1930; Doctors and Specialists, 1930; Fads and Quackery in Healing, 1933; Frontiers of Medicine, 1933; Syphilis, 1937; Your Diet and Your Health, 1937; Do You Want to be a Doctor?, 1939; The National Nutrition, 1942; First Aid Training (with Leslie W. Irwin), 1943; Health and First Aid (with Leslie Irwin), 1944; Popular Medical Encyclopedia, 1946; History of the American Medical Association, 1947; Medical Writing: The Technic and the Art, 3rd edition published 1950, Joseph Bolivar DeLee: Crusading Obstetrician (with Sol Theron DeLee), 1949, Handy Home Medical Adviser, 1952. Editor: Your Weight and How to Control It, 1927 (with William A. White) Why Men Fail, 1928; Modern Home Medical Adviser, revised edition, 1953; Doctors at War, 1945; Medical Use of Soap, 1946; Successful Marriage, 1948; Your Weight and How to Control It, 1949; Tonics and Sedatives, 1949; Medical Progress 1953; Medical Progress 1954; Medical Progress 1955; Children for the Childless 1954. Home: 5454 South Shore Dr., Chgo. 15.

FISHBERG, Arthur Maurice, physician; b. N.Y. City, June 17, 1898; s. Maurice and Bertha (Cantor) F.; A.B., Columbia, 1919, M.D., 1921; m. Irene Levin, June 16, 1933. Interne City Hosp., 1921-22; adj. and asso. physician, Mt. Sinai Hosp., 1926-46;

sician-in-chief, Beth Israel Hosp. since 1946; cons. sician, St. Joseph's Hosp. since 1944; cons. Army d. Center, Washington, since 1947; clin. prof. med. . Univ. since 1947. Mem. Am. Soc. for Clin. estigation, A.M.A., Am. Heart Assn., N.Y. Acad. Medicine; hon.-mem. Buenos Aires Med. Soc., zilian Cardiological Soc. Jewish religion. Author: pertension and Nephritis, 1930; Heart Failure, 7. Contbr. numerous articles dealing with cardio- cular and renal disease. Conducted extensive in- tigations on cardiovascular and renal disease. Ad- ss: 1136 Fifth Av., N.Y. City 28.

FISHEL, Waite Philip ◎ V. 27.

FISHER, see also Fischer.

FISHER, Adrain Robert, business exec.; born New nswick, N.J., Mar. 27, 1895; s. William F. and dora (Rose) F.; B.S. in engring., Rutgers U., 6; m. Grace Marie Booraem, Dec. 8, 1917; 1 dau., nda Elizabeth (Mrs. John J. Ludwig). Supt. roof- dept. Barber Asphalt Co., Perth Amboy, N.J., 6-17; factory mgr. Stowell Mfg. Co., 1917-23; t., factory mgr., prodn. mgr. Johns Manville p., N.Y. City, 1923-46, became sr. v.p. in charge dn., 1946, now pres., dir.; also pres., dir. Van ef Bros., Inc., Canadian Johns-Manville Co., Ltd., thern Johns-Manville Products Corp., Johns-Man- e Products Corp. of Mass., Johns-Manville Prod- s Corp. of Pa., Johns-Manville Sales Corp., ns-Manville Products Corp. Canadian Johns-Man- e Ont., Ltd., Johns-Manville Internat. Corp., ns-Manville Boley, Ltd., Rhodesian Asbestas Ltd.; Asbestos & Danville Ry. Co., Johns-Manville Co., . Mem. Delta Kappa Epsilon. Republican. Con- t. Clubs: Yale, Union League, Rotary, Baltusrol f. Home: 1115 Fifth Av., N.Y.C. 28. Office: 22 40th St., N.Y.C. 16.

FISHER, Adrian S(anford), lawyer, corp. exec.; b. mphis, Jan. 21, 1914; s. Hubert Fredrick and ise (Sanford) F.; A.B., Princeton, 1934; LL.B., rvard, 1937; m. Laura Graham, Jan. 12, 1945; 1 ., Laura Donelson. Admitted to Tenn. bar, 1938; clerk to Supreme Ct. Justice Brandeis, 1938, law k to Justice Frankfurter, 1939; atty. various govt. ncies, 1939-41; asst. chief, Fgn. Funds Control , U.S. Dept. of State, 1941-42; asst. to asst. of war, 1944; solicitor, U.S. Dept. of Com- rce, 1947-48; gen. counsel, Atomic Energy Commn., 8-49; the legal adviser, Dept. of State, 1949-53; law practice, former mem. Covington & Burling; v.p., counsel Washington Post Co.; prof. internat. and internat. trade, Georgetown U. Law Center; legal adviser to U.S. Delegation to U.N., Paris, 2; mem. President's Commn. on Immigration and turalization; mem. U.S. Panel Permanent Ct. Arbi- tion. Technical adviser to U.S. judges, Internat. Tribunal, Nurenberg, Germany, 1946. Served as igator, U.S.A.A.F., 1942-43, 45, discharged as t. Awarded Legion of Merit. Mem. Tenn. Bar, Bar Assn., Phi Beta Kappa. Democrat. Presby- ian. Home: (temp.) 3013 Dumbarton Av. N.W., shington; (permanent) 198 S. McLean Blvd., mphis 4. Office: Washington Post Co., Washington.

FISHER, Alton Kindt, dentist, pathologist, edu- cator; b. Abrams, Wis., Nov. 1, 1905; s. Fred Ward Edith Bertha (Kindt) F.; student U. Wis., 25-29; D.D.S., Marquette U., 1935; B.S., Loyola 1948; grad. study Tulane U., 1948-49; m. Mar- ia Coad Neff, Aug. 15, 1931. Asst. anthropology lw. Pub. Mus., 1927-32, research asso. since 1937; ern Milw. Children's Hosp., 1935-36; pvt. dental ctice, Milw., 1936-40; instr. histology Marquette , 1937-40; attending dentist St. Joseph's Hosp., 7-40; asst. prof. pathology Loyola U., New Or- ns, 1945-47, prof., 1947-49; prof., head dept. oral thology State U. Ia. since 1949; vis. dental sur- n Charity Hosp. La., New Orleans, 1946-49; cons. S. V.A. Hosp., Des Moines, 1951—, V.A. Hosp., a City. Served as lt. to comdr., USN, 1940-46; t., USNR. Recipient Lapham Medal. Wis. Archeol. , 1946. Fellow Am. Coll. Dentists, Am. Coll. Pathology, Am. Anthrop. Assn. (liaison fel-); mem. Am. Dental Assn., Internat. Assn. ntal Research, Wis. Archeol. Soc., Archaeol. Inst. , Sigma Xi, Omicron Kappa Upsilon. Episcopa- n. Mason. Author articles pathology, archeology, eopathology. Home: 1173 E. Court St., Iowa City.

FISHER, Anne B(enson) ◎ V. 28.

FISHER, Arthur, lawyer; b. Chgo., Mar. 3, 1894; Walter L. and Mabel (Taylor) F.; A.B., magna laude, Harvard, 1915, LL.B., 1920; m. Anna rie Nielsen, Sept. 12, 1939. Admitted to Ill. bar, 4, to practice before Supreme Ct., 1929; prof. State U. Mont., 1921-22; editor New Northwest, issoula, Mont., 1922-23; counsel agrl. coop. mar- ing assns., 1923-24; asso., later partner Butler, nb, Foster & Pope, and successors, 1925-37; , gen. counsel Gen. Houses, Inc., builders, 1932- mgr. compliance dept. Region I (N.E.) W.P.B., 2-46; former counsel various corps. and trade ns. including: Inst. Am. Meat Packers, Concrete nforcing Steel Inst., Malleable Iron Institute, nfinite Apparatus Makers of America; asso- te register copyrights Library of Congress, 6-51, acting register, 1951, register since Sept. 2. Pres. Chgo. Civil Liberties Com., 1929-32. Mem. , Am., Chgo. bar assns., Phi Beta Kappa. Club: 7 (Chgo.). Operator beef cattle farm, Sugar Loaf ntain, Md. Home: 10234 Carroll Pl., Kensing- , Md. Office: Copyright Office, Library of Con- ss, Washington.

FISHER, Arthur William, textile mfr.; born Mt. asant, N.C., Jan. 12, 1890; s. William Henry and garet (Shimpock) F.; student Mt. Pleasant Col- legiate Inst., 1907; A.B., Newberry College, 1909, D.S.C., 1953; m. Loula Belle Schaeffer, June 17, 1925; children—Margaret Elizabeth, Anna Barbara, William Schaeffer. Prin. Watts Mills Grammar Sch., Laurens, S.C., 1909-11; shipping clk., bookkeeper, cotton classer Watts Mills, Laurens, 1911-18; cotton classer Cannon Mills, 1919-20, cotton dept., 1923, mgr. cotton dept., 1928, v.p. since 1928, dir. since 1933; with Williamson, Inman & Stribling, Atlanta, 1920-23. Mem. bd. publs. United Luth. Ch.; bd. trustees Lenoir Rhyne Coll., Hickory, N.C. Mem. S.A.R. Lutheran. Mason. Office: Kannapolis, N.C.

FISHER, Charles Harold, govt. administr.; b. Hiawatha, W.Va., Nov. 20, 1906; s. Lawrence D. and Mary (Akers) F.; B.S., Roanoke Coll., 1928; M.S., University Illinois, 1929, Ph.D., 1932; D.Sc., Tulane University, 1953; m. Elizabeth Dye, Nov. 4, 1933. Teaching asst. chemistry U. Ill., 1929-32; instr. Harvard, 1932-35; asso. organic chemist U.S. Bur. Mines, Pitts., 1935-40; head carbohydrate div. E. Regional Research Lab., Dept. Agr., 1946-50, dir. So. Regional Research Lab., New Orleans, since 1950. Mem. A.A.A.S., Am. Oil Chem. Soc., New Orleans C. of C., Am. Chem. Soc. (council policy com.), Am. Assn. Textile Chemists and Colorists, So. Assn. Science and Industry (La. v.p.), Sigma Xi, Alpha Chi Sigma, Gamma Alpha, Phi Lambda Upsilon. Club: Cosmos (Washington). Office: 2100 Robert E. Lee Blvd., New Orleans 19.

FISHER, Charles Thomas, Jr., banker; b. Detroit, Mich., Feb. 14, 1907; s. Charles Thomas and Sarah Wilhelmina (Kramer) F.; B.S., Georgetown U., Washington, D.C., 1928, LL.D., 1939; m. Elizabeth J. Briggs, Feb. 2, 1929; children—Charles Thomas III, Mary Elizabeth, Jane Briggs, Frederick John II, Walter Briggs, Sarah Wilhelmina, John Allen. Pres. and dir. Nat. Bank of Detroit; dir. Detroit Edison Co., Briggs Mfg. Co., Am. Airlines, Inc., Cunningham Drug Stores, Inc., Mich. Bell Telephone Co., General Motors Corp., Am. Broadcasting-Paramount Theatres, Inc., Federal Home Loan Bank of Indianapolis Nat. Steel Corp. Republican. Catholic. Home: 5 Lake Ct., Grosse Pointe, Mich. Office: R.P.A. Box 116, Detroit 32.

FISHER, Charles Willis ◎ V. 27.

FISHER, Chester Lewis, Jr., lawyer; b. Maplewood, N.J., May 30, 1911; s. Chester Lewis and Katherine Barton (Riddle) F.; grad. Mercersburg Acad., 1929; A.B., Princeton U., 1933; LL.B., Cornell U., 1936; m. Grace Annette Taitsch, Nov. 23, 1943; children—Chester Lewis, Jane Alison. Instr. phys. edn. Cornell U., 1933-36; admitted N.Y. bar, 1937, P.I., 1945, N.J. bar, 1947; practiced law, N.Y.C., 1936-39; atty. Met. Life Ins. Co. 1939—. Served as 1st lt. to col., A.A.F., 1940-46; col. USAFR. Legion Merit. Mem. Assn. Life Ins. Counsel (sec.-treas.), Am. Bar Assn., Judge Advs. Assn., Res. Officers Assn., S.A.R. Mason. Clubs: Princeton (N.Y.C.), Lake Hopatcong Yacht (N.J.), Episcopalian. Home: 8 Peter Cooper Rd., N.Y.C. 10; Silver Springs Rd., Landing, N.J. Office: 1 Madison Av., N.Y.C. 10.

FISHER, Clyde Olin ◎ V. 28.

FISHER, D(avid K(irkpatrick) Esté, Jr., architect; b. Baltimore, Md., Feb. 2, 1892; s. D. K. Esté and Sally J. M. (McLane) F.; Litt.B., Princeton, 1913; B.S. in arch., Mass. Inst. Tech., 1916; m. Jean Bellingham (Small), February 18, 1933; stepsons—Samuel and George Latimer Small. Archtl. draftsman, New York, 1916-17, Baltimore, 1919-24; partner Parker, Thomas & Rice, Baltimore, 1924-27, Taylor & Fisher (successors) since 1927. Served as 1st lt., 6th F.A., 1st div., A.E.F., later instr. Saumur F.A. Sch., 1917-19, and capt. F.A. Res., 1919-29. Fellow Am. Inst. Architects; life mem. Am. Museum Natural History, Baltimore Museum of Art. Democrat. Episcopalian. Clubs: Maryland, Green Spring Valley Hunt. Home: Garrison, Md. Office: 1012 N. Calvert St., Baltimore 2, Md.

FISHER, Dorothy Canfield (Dorothea Frances Canfield Fisher), author; b. Lawrence, Kan., Feb. 17, 1879; d. late James Hulme and Flavia (Camp) Canfield; Ph.B., Ohio State U., 1899; Ph.D., Columbia, 1904; D.Litt., Middlebury Coll., Vt., 1921, Dartmouth College 1922, U. of Vermont, 1922, Columbia, 1929 Ohio State University, 1935, Northwestern University, 1931, Williams College, 1935, University of Nebraska, 1937, Swarthmore College; married John Redwood Fisher, May 9, 1907; children—Sarah, James. Sec. Horace Mann Sch., 1902-03. Studied and traveled extensively in Europe; acquired several langs. in childhood. Three years in France doing war work. Mem. Nat. Inst. of Arts and Letters. Mem. State Bd. of Edn., Vt., 1921-23. Author: Corneille and Racine in England, 1904; English Rhetoric and Composition (with G. R. Carpenter), 1906; What Shall we Do Now? (with others), 1906; Gunhild, 1907; The Squirrel-Cage, 1912; The Montessori Mother (also trans. into French, German and Danish), 1913; Mothers and Children (trans. into French and Dutch), 1914; Hillsboro People, 1915; The Bent Twig (appeared serially in France and Norway), 1915; The Real Motive, 1916; Fellow-Captains (with S. L. Cleghorn), 1916; Understood Betsy, (trans. French, Norwegian, German), 1917; Home-Fires in France, 1918; The Day of Glory, 1919; The Brimming Cup (trans. into Swedish), 1921; Rough Hewn, 1922; Raw Material, 1923; The Home-Maker, 1924; Made-to-Order Stories (translated into German), 1925; Her Son's Wife, 1926 (translated into Italian, 1953); Why Stop Learning?, 1927; The Deepening Stream, 1930; Basque People, 1931; Bonfire, 1933 (translated into Norwegian); Fables for Parents, 1937; Seasoned Timber, 1939; Tell Me a Story, 1940; Nothing Ever Happens, 1940; Our Young Folks, 1943; American Portraits, 1946; Four Square, 1949; Something Old, Something New, 1949; Paul Revere and the Minute Men, 1950; Independence and the Constitution, 1950; A Fair World For All, 1952; Vermont Tradition: The Biography of an Outlook On Life, 1953. Translated Papini's "Christ" from the Italian, 1921, and Tilgher's "Work," 1930. Work in numerous anthologies. Contbr. short stories to mags. as Dorothy Canfield. Home: Arlington, Vt.

FISHER, Eddie (Edwin Jack Fisher), singer; b. Phila., Aug. 10, 1928; s. Joseph and Kate (Minicker) F.; student pub. schs., Phila. Began career as singer, Phila., 1942, on Skipper Dawes' radio shows; prodn. singer, Copacabana, 1946, Grossinger's Resort, 1948-49; various other engagements; toured with Eddie Cantor, 1949; under contract RCA Victor, 1949—; TV nightclub bookings, 1949-51; star of Coke Time TV show, 1953—. Served as pvt. tank corps AUS, 1951-52, vocalist AUS Band, Ft. Meyer, Va., 1952-53. Received Jr. Achievement award. Mem. Vets. Fgn. Wars. Home: Phila. Office: 221 W. 57th St., N.Y.C.

FISHER, Edgar Jacob, educator; b. Rochester, N.Y., Sept. 28, 1885; s. George and Louisa (Faulden) F.; A.B., U. of Rochester, 1906, A.M., 1907; Ph.D. in History and Polit. Science, Columbia, 1911; m. Elisabeth Marie Fehr, July 31, 1911; 1 son, Edgar Jacob. Prin. high sch., Roselle Park, N.J., 1909-10; head of history dept., high sch., Summit, N.J., 1911-13; asst. prof. History, Robert Coll., Constantinople (Istanbul), Turkey, 1913-15, prof. 1915, dean, 1917-19, and 1922-34; special lecturer, U. of Rochester, and Colgate-Rochester Divinity Sch., 1934-35; asst. dir. Inst. Internat. Edn., 1935-48; exec. sec. Am. Field Service Fellowships for French Univs.; former mem. Adv. Ednl. Com. of the Russian Fund; mem. Adv. Council Nat. Travel Club. Mem. U.S. Com. of International Student Service; member advisory com. on the Adjustment of Foreign Students in U.S.A.; secretary, International Education Assembly; member of Carnegie Endowment Commn. to Study the Organization of Peace since 1930; vis. prof. Div. of Social Studies, Sweet Briar (Va.) College, 1948-49, Carter Glass prof. of govt., 1949-53; director dept. of student affairs American Friends of the Middle East, Inc., 1953-54, dir. So. region Am. Friends of Middle East, 1954—. Former chmn. com. on internat. student exchange Nat. Interfraternity Conf.; mem. exec. com. and treas. World Alliance for Internat. Friendship Through Religion; mem. com. on aid to schs. in Latin Am., Am. Coun. on Education. Trustee Y.M.C.A., N.Y., 1940-49; member Internat. Com. Young Men's Christian Assn.; mem. Nat. Council for Social Studies, Administrative bd. com. on Friendly Relations among Fgn. Students; sponsor World Student Service Fund; U.S. Com. Internat. Student Service; mem. Am. Acad. Polit. and Social Science, Council on Foreign Relations, Am. Historical Assn. Mem. Bd. Corporators, Springfield (Mass.) College, Alpha Delta Phi, Pi Gamma Mu; asso. mem. Fellowship Faiths. Episcopalian. Club: Town Hall (New York). Author: New Jersey as a Royal Province, 1911. Contbr. to mags. Address: P.O. Box 612, Amherst, Va. ☆27

FISHER, Edward F., business exec.; b. Norwalk, Ohio, 1891. Pres., dir. Car Wood Industries, Inc.; v.p., dir. Fisher & Co., Inc., Detroit; dir. Gen. Motors Corp. Home: 892 W. Boston Blvd. Office: Fisher Bldg., Detroit 2.

FISHER, Edwin Lyle, govt. official; b. Ottumwa, Ia., Feb. 26, 1907; s. Frederick William and Catherine (Welch) F.; student George Washington University, 1929, 1934; LL.B., Nat. Univ. Law Sch., 1933; m. Dorothy B. Henderson, Aug. 18, 1931; children—Robert Lyle, Joan Elizabeth, Mary Louise. Employe, Burlington R.R., Ottumwa, Ia., 1924; stenographer, Am. Battle Monuments Commn., Washington, 1928-29; clerk, stenographer, Dept. of Commerce, Washington, 1929-30; jr. administrative asst., Dept. of Justice, Washington, 1930-36; claims examiner to asst. gen. counsel, Gen. Accounting Office, Washington, 1936-47, gen. counsel since 1947. Mem. bar of Supreme Ct. of U.S., U.S. Ct. of Appeals and Dist. Ct. of U.S. for D.C. Mem. Fed. Bar Assn. (1st v.p.), Phi Beta Gamma. Republican. Clubs: Kenwood Golf and Country (Bethesda); Federal (Washington). Home: 5122 Wessling Lane, Bethesda 14, Md. Office: General Accounting Office, Washington.

FISHER, Ellwood H., business exec.; b. N.Y.C., 1899; grad. Dartmouth, 1921; D.B.A., Fenn Coll., 1952; m. Marion Shupe, June 26, 1929; children—Corinne, Marcella, Ellwood Manning. Chmn. Fisher Bros. Co. Trustee Fenn Coll., John Huntington Benevolent Trust. Home: 22089 Shaker Blvd., Shaker Heights 22, O. Office: 2323 Lakeside Av., Cleve. 1.

FISHER, Ernest McKinley, economist; b. Macedonia, Ill., May 15, 1893; s. Marshall Duff and Ada Carey (Vise) F.; student McKendree Coll., Lebanon, Ill., 1909-12; A.B., Coe College, 1914, LL.D., 1956; A.M., U. of Wis., 1923; Ph.D., Northwestern U., 1930; m. Ethel Moore, Aug. 9, 1922; 1 son, Robert Moore. Instr., Am. Univ., Beirut, Syria, 1914-17; instr. U. of Wis., 1919-23; dir. edn. and research Nat. Assn. Real Estate Bds., 1923-26; asso. prof. real estate management, U. of Mich., 1926-29, prof., 1930-36; dir. Div. of Economics and Statistics and economic adviser Federal Housing Adminstrn., 1934-40; dir. research in mortgage and real estate finance, Am. Bankers Assn., 1940-45, dep. mgr., 1943-45; prof. urban land economics Columbia since 1945, also chmn. administrative bd. and dir. Inst. for Urban Land Use and Housing Studies since 1947; deputy ad-

viser on Liberated Areas, U.S. Dept. of State, 1943; member board directors and executive com., National Commitee on Housing, Inc., 1946-48; consultant to subcommittee on housing and urban re-development, Senate Postwar Economic Policy and Planning Committee, 1944-45; chairman advisory committee to Bur. of Census on Housing, 1939-40, 1947-53, 55; cons. on Housing Monographs, Bur. Census, 1941-42; cons. to Detense Housing Coordinator, 1940-42; cons. Legislative Reference Service, Library of Congress, 1947-49; cons. to Bur. of Budget 1946-53; cons. to bd. govs. Fed. Res. System, 1950-53; dir. First Fed. Savs. & Loan Assn. of N.Y., 1954—. Served as sgt. 1st class Signal Corps, U.S. Army, with A.E.F., 1918-19. Fellow A.A.A.S., Am. Statis. Assn. (vice pres. 1941); mem. Am. Econ. Assn., Beta Gamma Sigma, Alpha Kappa Psi, Lambda Alpha. Presbyterian. Clubs: Cosmos (Washington); Columbia Faculty, University (New York). Author books including: Home Mortgage Loan Manual, 1943; Urban Real Etate Markets: Characieristics and Financing, 1951; Urban Real Estate (with Robert Moore Fisher), 1954. Editor: Home Mortgage Lending (revised edition 1946). Contbr. articles to journals. Home: 199 Hillcrest Av., Leonia, N.J. Office: Columbia University, N.Y.C. 27. ☆27

FISHER, Evalie Martin, composer ednl. piano music; b. Greenville, Ky.; d. George W. and Susan (Ramsey) Martin; ed. Tenn. Coll., Chgo. Mus. Coll., Kroegar Sch. Music; studied pianoforte and composition under Percy Grainger, Felix Borouski, Carl Busch and E. R. Kroegar; m. Jack E. Fisher; 1 dau., Emma Jean. Tchr. piano, later composer ednl. piano music. Mem. Nat. League Am. Pen Women (Ky. pres. 1949-52), League of Composers, Inc., Musicians Club of Am., English Speaking Union, D.A.R. Clubs: Ky. Music, Paducah Country, Kalosophic, Woman's. Compositions include: Pipes of Pan, Night Song of the Trees, Flirtatious Spring, A Little Bit o'Erin, Boating Party, Surfboat Ride, Singing in the Cotton Field. Address: 2311 Jefferson St., Paducah, Ky.

FISHER, Frank Cyril, lawyer; b. Volga, S.D., July 9, 1893; s. William and Emma M. (Rowe) F.; A.B., Oberln, 1914; LL.B., Columbia, 1917; m. Julia Anne Potter, Feb. 28, 1924; children—Julian, Peter Rowe. Admitted to N.Y. State bar, 1917, practiced N.Y. City asso. with and mem. Hughes, Schurman & Dwight and predecessor firms, 1920-37; mem. Dwight, Royall, Harris, Koegel & Caskey and predecessor firm since 1937. Police Justice Bayville, N.Y., since 1948. Dir. Fownes Bros. & Co., Inc., Gerli & Co., Inc., Seydoux & Michau Corp., Quadri-Color Co., Canadian Shipping Agency, Inc., L. F. Dommerich & Company, Inc., California Commerical Company, Inc. Trustee Oberlin College. Served with USN, 1917-19. Mem. Am., N.Y. State and N.Y. City (mem. com. on state legisl. 1933-39) bar assns., Republican (mem. N.Y. County com., 1926-30). Delta Tau Delta. Clubs: Down Town Association, Racquet and Tennis, Seawanhaka Corinthian Yacht, Piping Rock. Home: Bayville, N.Y. Office: 100 Broadway, N.Y. City 5.

FISHER, Fred Lewis ⊙ V. 28.

FISHER, Mrs. Frederick Bohn, author, lecturer; see Welthy Honsinger Fisher.

FISHER, Geoffrey Francis, archbishop of Canterbury; b. Higham Rectory, Nuneaton, Eng., May 5, 1887; s. Rev. Henry and Katharine (Richmond) F.; student Marlborough Coll., 1901-06; B.A., Exeter Coll., Oxford, 1910, M.A., 1913; D.D. Oxford, 1933, Cambridge, 1946, Princeton, 1946, Edinburgh, 1953, Seabury-Western Theol. Sem., 1954; LL.D., U. of Pa., 1946, Columbia, 1946, U. London, 1948, Manchester Univ., 1950, Yale, 1954, U. British Columbia, 1954; D.S.T., Northwestern U., Evanston, 1954; married Rosamond C. Forman, April 12, 1917; 6 sons. Ordained to the ministry of the Ch. of Eng., deacon 1912, priest 1913; consecrated bishop, 1932; asst. master Marlborough Coll., 1911-14; headmaster Repton Sch., Derbyshire, Eng., 1914-32; bishop of Chester, 1932-39, bishop of London, 1939-45; archbishop of Canterbury since 1945. Privy Councillor since 1939. Prelate Order of St. John of Jerusalem. Recipient Grand Cross Order of Redeemer (Greece), Grand Cross of St. Olav (Norway), Order of White Lion, 2d Class (Czechoslovakia). Hon. fellow Exeter Coll. Oxford, 1939. Pres. World Council Chs., 1946. Home: Lambeth Palace, London, S.E. 1, Eng.; also Old Palace, Canterbury, Eng.

FISHER, George J., National Scout Commr.; b. Cincinnati, O., Apr. 2, 1871; s. Frank and Margaret (Salomon) F.; M.D., Cincinnati Coll. Medicine and Surgery, 1898; M.P.E., Internat. Y.M.C.A. Coll., Springfield, Mass., 1908; Sc.D. (hon.), Springfield (Mass.) College, 1951; m. Alice Catherine Richter, June 7, 1899; 1 son, Comdr. George Gordon Le Vere. Phys. dir., Y.M.C.A., Cincinnati, 1892-1902, Y.M.C.A., Brooklyn, N.Y., 1903-06; sec. Internat. Committee Y.M.C.A., 1906-19; dir. phys. work bur., Nat. War Council Y.M.C.A.; national director field dept. and dep. chief scout exec., Boy Scouts America, 1919-43; National Scout Commr. since 1944. Dean Eastern Assn. Summer Sch. of Physical Training, 1904-19; pres. Nat. Physical Dirs. Soc. Y.M.C.A., 1904-19, also v.p. Brit. Nat. Physical Dirs. Soc; pres. Physical Ed. Soc. of New York, 1907, 18; sec. Athletic League North America, 1904-19; pres. Athletic Research Soc., 1917-19; pres. Am. Posture League, 1922-31; chmn. Kiwanis Internat. Commn. on Vocational Guidance, 1926; mem. N.Y. Mil. Training Commn. President of U.S. Volley Ball Assn., 1930-51 (Hall of Fame 1954). Mem. Bldg. Trades Employers' Assn. Trustee Internat. YMCA Coll. Mem. bd. dirs. Hygienic Reference Board Life Extension Inst., N.Y. City. Received award of Silver Buffalo, 1926, "for distinguished service to boys"; Luther Halsey Gulick medal "for distinguished service in physical education," 1929; Silver Tamaraw by Nat. Council Boy Scouts of Philippines, 1950. Fellow Am. Phys. Edn. Assn., 1933. Fellow Am. Geog. Soc. since 1933. Mem. Acad. Science; Fellow in Physical Edn., Y.M.C.A., U.S. and Canada Pres. (hon.) Craftsman Guild Foundation of Fisher Body Co. Republican. Presbyn. Clubs: Kiwanis (pres. 1926), Lake Placid, Scarsdale Golf, Joint Author: Physical Effects of Smoking, 1917 Editor Physical Training (mag.), 1904-19; editor Scout Executive, 1920-35; editor Volley Ball Rules, 1916-48. Home: 300 Madison Av., Madison, N.J. Office: National Council Boy Scouts America, New Brunswick, N.J.

FISHER, Gilbert Eugene, physician; b. Pontiac, Mich., Nov. 27, 1908; s. Charles A. and Edith (Cook) F.; grad. Bellefonte (Pa.) Acad., 1925; A.B., U. of Denver, 1932; M.D., U. of Mich., 1936; m. Marjorie Dee Yetter, Dec. 22, 1932. Rotating internship, University Hosp., Ann Arbor, Mich., 1936-37; intern, asst. resident, resident, dept. of otolaryngology, Johns Hopkins Hosp., 1937-40; pvt. practice of medicine and surgery limited to otorhinolaryngology and broncho-esophagology, Birmingham, since Aug. 1940; chief, dept. of otolaryngology and broncho-esophagology, Med. Coll. of Ala., since 1945; staff mem. St. Vincent's, Jefferson-Hillman, Children's, and South Highland hosps., Birmingham. Mem. bd. trustees Southeastern Bible Sch.; mem. bd. dirs., Jr. League Sch. Speech and Hearing Center; med. dir., Rotary Clubs of Ala. Better Hearing Program since 1947. Diplomate Am. Bd. Otolaryngology; fellow Am. Coll. Surgeons; mem. A.M.A., Am. Soc. Ophthal. and Otolaryn. Allergy, Am. Acad. of Ophthal. and Otolaryn., Am. Broncho-Esophag. Assn., Sigma Xi, Alpha Omega Alpha, Beta Theta Pi, Nu Sigma Nu. Clubs: Birmingham Country, Mountain Brook (Birmingham). Home: 2640 Aberdeen Rd., Birmingham 5. Office: Medical Arts Bldg., Birmingham 5.

FISHER, Hammond Edward ("Ham"), cartoonist; b. Wilkes-Barre, Pa.; s. Edward John and Sadie (Breakstone) F.; graduate of Wilkes-Barre High School; self educated in art; married Marilyn Franklin; one daughter, Wendy Lee. Became successively, cartoonist Wilkes-Barre Record, Wilkes-Barre Leader, cartoonist, columnist and contbr. to mags. pub. Wilkes-Barre Pictorial; advt. man with N.Y. Daily News, 1927-28; started cartoon, Joe Palooka, for McNaught Syndicate, 1930 now syndicated to 955 newspapers; v.p. Lancaster & Chester R.R.; dir. Am. Title & Mortgage Co., Miami, Fla. Mem. Writer's War Board Member Society of Illustrators, Artists Board of Cartoonists Soc. and Writers, Am. Legion, Amvets, YMCA, Christian Athletes Found. Clubs: Kiwanis, Cowboys Turtle Assn. Served as war corr. World War II; also in special work for Army, Navy and Office of War Information; broadcaster to overseas troops; contbr. to Stars and Stripes and camp papers. Awarded citations by Navy Air, War Dept. and State of Pa. Mt. Joe Palooka, Pa.; statue to Joe Palooka, Bedford, Ind. Author: Boxing; Joe Palooka of War; (monthly comic books) Joe Palooka. Humphrey Pennyworth; (radio program) Joe Palooka (Columbia network), 1943; Hill-Billy Comics and books; Little Max and Humphrey Pennyworth. Joe Palooka pictures featured by United Artists, also shorts by Warner Brothers, 1935-37; TV Joe Palooka Story National Syndicated; writer motion pictures for Monogram Pictures Corp. Lecturer. Awarded hon. doctor degree Hamilton Coll. Home: 20 E. 74 St., N.Y.C.

FISHER, Harold Henry, author; b. Morristown, Vt., Feb. 15, 1890; s. Henry Jonas and Elizabeth Malona (Cole) F.; grad. Peoples Acad., Morrisville, Vt., 1907; A.B., Univ. of Vermont, 1911 L.H.D., 1936; m. Helen C. Dwight, May 14, 1917; 1 son, Anthony Henry Dwight. Teacher Black Hall (Conn.) Sch., 1912, Mercersburg (Pa.) Acad., 1912-14, Hill Sch., Pottsdown, Pa., 1914-17; chief of hist. dept., Am. Relief Administrn., 1920-24; lecturer in history, 1924-33; vice chmn. Hoover War Library, 1924-44, chmn. since 1944; dir. Russian Rev. Inst., 1930-42, asso. prof. history, 1933-36; prof. since 1936, Stanford Univ. Dir. Civil Affairs Training School, 1943-45; dir. Civil Communications Intelligence School, 1946; dir. School Naval Administration, 1946-48; director Belgian-American Educational Foundation, 1943. Served as 1st lt., capt., F.A., A.E.F., 1917-19; relief work for Am. Relief Administrn. in Russia, 1922. Mem. Am. Hist. Assn., Institute Pacific Relations, Soc. American Historians, Delta Psi. Club: Rio del Mar Country. Author books including: American and Russia in the World Community, 1946; The Communist Revolution, 1955. Editor publs. including: Life of a Chemist: Memoirs of V. N. Ipatieff, 1946. Home: 1331 Martin Av., Palo Alto, Cal. ☆27

FISHER, Harry Linn, educator; b. Kington, N.Y., Jan. 19, 1885; s. George Edwin and Emma Adelia (Bray) F.; A.B., Williams College, 1909, D.Sc. (hon.), 1953; A.M., Columbia University, 1910, Ph. D., 1912; married Nellie Edna Andrews, June 7, 1910; children—Helen, Ruth (Mrs. Francis B. Rosevear), Robert Andrews. Instructor chemistry Cornell, 1911-12; instructor organic chemistry Columbia, 1912-19; research chemist B.F. Goodrich Company, Akron, O., 1919-26, U.S. Rubber Co., N.Y.C., Passaic, N.J., 1926-36; dir. organic chem. research Air Reduction Co., 1936-44, U.S. Indsl. Chemicals, Inc., Stamford, Conn., 1936-49, Balt., 1949-50; organizing sec. 12th Internat. Congress Pure and Applied Chemistry, N.Y.C., 1950-51, arranging secretary, 16th Conf., N. Y.C., Washington, 1950-51; administrative asst., div. chemistry Nat. Research Coun., Washington, 1950-51; tech. synthetic rubber div. R.F.C. Washington 1951-52; prof. rubber tech., sch. engrng. U. So. Cal. since Feb. 1953. Mem. sch. bd., Leonia, N.J., 1929-36. v.p., 1931-36; tech. cons. Office Rubber Director 1943-44, Office Rubber Rsch., 1944-51. Recipient Nat. Assn. Mfrs. Mod. Pioneer award for development attaching rubber to met., 1940; Am. Chem. Soc. Charles Goodyear medal, 1949. Fellow A.A.A.S., Am. Inst. Chemists (nat. pres. 1940-42), Inst. Rubber Industry Gt. Brit.; mem. Am. Soc. Testing Materials, Am. Chem. Soc. (chmn. rubber div. 1927-28; president 1954), Phi Beta Kappa, Sigma Xi, Phi Lambda Upsilon. Clubs: Chemists, Cosmos (Washington). Author: Laboratory Manual of Organic Chemistry, 1926; rev. edits. 1924, 31, 38; Rubber and its Use, 1941. Contbr. articles profl. jours. Holds patents on processes for attaching rubber to metal, non-sulphur vulcanization, synthesis organic chemical compounds, methionine, others. Address: Sch. of Engring., U. of Southern California, Los Angeles 7.

FISHER, Henry Johnson, publisher; b. Marion, O., Oct. 30, 1873; s. William Bennett and Katherine Everett (Johnson) F.; graduate Phillips Academy, Andover, Mass., 1892; A.B., Yale, 1896; LL.D., Kenyon Coll., 1940; m. Alice Gifford Agnew, Feb. 27, 1906 (died December 16, 1946); children—Agnew Bennett, Joan, Everett. Began career as advertising mgr. and v.p. Frank A. Munsey Co., 1899-1906; v.p. Crowell Pub. Co., 1906-13; dir. Iron Age, 1910-11; chmn. bd. Popular Science Pub. Co., now ret.; chmn. McCall Corp., 1917-45, now chmn. exec. comm.; executive committee Harper & Brothers; trustee Greenwich Trust Company. Member Squadron A, New York National Guard, 1897-1907; Troop A, United States Vol. Cav., Spanish-Am. War, 1898; exec. com. Y.M.C.A. War Council, 1918-20. Pres. Manhattan Eye, Ear and Throat Hosp., 1920-43; pres. Unitarian Hosp. Fund, 1925-33 (now mem. adv. council); dir. N.Y. Tuberculosis and Health Assn., 1927-38; dir. Welfare Council of N.Y., 1925-44, mem. exec. com. 1925-35, chmn. Contbrs. Information Bur., 1944-46; chmn. English-Speaking Union of U.S., 1936-47, now hon. chmn.; dir. Am. Soc. Prevention Cruelty to Animals. Mem. Yale Bicentenial Com., 1901, Yale Alumni Com. on Plan for Univ. Development, 1920; chmn. Yale Alumni Univ. Fund Assn., 1919-20; pres. Phillips Andover Alumni Assn., 1927-28, 1941-42. Mem. Council Fgn. Relations, Fgn. Policy Assn., Nat. Adv. Council Girl Scouts, Soc. Mayflower Descendants, Mem. Mus. Art, Am. Mus. Natural History, Pilgrims of U. S., S.A.R., Psi Upsilon. Vice pres. Boys Club, Greenwich, Conn. Republican. Presbyterian. Clubs: Century, University, Yale, Union. Contbr. to mags. Home: Greenwich, Conn. Office: 230 Park Av., N.Y. City 17.

FISHER, Hilbert Adam, educator; b. Rowan Co., N.C., Jan. 14, 1892; s. M. George M. and Margaret (Peeler) F.; grad. Mt. Pleasant Collegiate Inst., 1911; U.S. Naval Acad., 1915, U.S. Submarine Sch., 1919; M.S., N.C. State Coll., 1928; grad. study Duke, 1928-30; LL.D., Lenoir Rhyne Coll., 1940; m. Ethel Mae Cobb, June 27, 1916; children—Hilbert Cobb, Emily Margaret. Faculty mem. N.C. State Coll. since 1921, head dept. math. since 1934, chmn. athletic council since 1935; mem. adminstrv. council Consortium U. N.C., 1934-38. Mem. exec. com. So. Athletic Conf., 1942-48, pres., 1944-45. Served as lt., U.S.N.R., 1915-20; armed services coordinator for N.C. State Coll., World War II. Mem. Am. Soc. Engring. Edn. (council 1939-42), Am. Math. Soc., Phi Kappa Phi. Lutheran (mem. exec. com. United Luth. Synod N.C. since 1940, bd. edn. United Luth. Ch. Am. since 1950). Home: 3134 Sussex Rd., Raleigh, N.C.

FISHER, Howard T(aylor), architect, constrn. industry cons.; b. Chgo., Oct. 30, 1903; s. Walter H. and Mabel (Taylor) F.; S.B. magna cum laude, Harvard, 1926; m. Marion Hall, Feb. 11, 1939; children—Ann Bourne, Morgan Hall, Alan Hall. Grad. study and teaching Harvard, 1926-28; engaged in profl. practice since 1931, including planning and architl. work on large-scale housing projects, shopping centers; organized Gen. Houses, Inc., 1932; worked in Washington, on prefabricated war housing, 1940-44; cons. U.S. Govt. vets. housing program, 1946-47; cons. U.N., Pan Am. Union and Nat. U. of Colombia, Inter-Am. Housing Center, Bogotá, 1952-54; dir. spl. tng. courses on integrated bldg. design and constrn. McGill U. and Lake Forest Coll., 1953. Mem. vis. com. Harvard Grad. Sch. Design; mem. council Harvard Found. for Advanced Study and Research; mem. tech. adv. com. on comml. land use Chicago Plan Commn.; del. U.S., U.S.A. and A.I.A. to Pan-Am. Congress of Architects, Mexico City, 1952; chmn. McGill U. Conf. on Constrn. Industry Integration, Montreal, 1953. Pres. bd. trustees Winnetka Sch. Music. Mem. A.I.A., Ill. Soc. Architects, N.Y. State Assn. Architects, Beau-Arts Inst. Design, Am. Inst. Planners, Am. Planning and Civic Assn., Chgo. Regional Planning Assn. Author numerous articles on constrn. industry and planning subjects. Home: 1061 Sheridan Rd., Winnetka, Ill.; also Pátzcuaro, Mexico. Office: 322 W. Washington St., Chgo. 6; also 19 W. 44th St., N.Y.C. 36.

FISHER, J. B., business exec.; b. Bradford, Pa., May 29, 1899; s. Joseph Fischer and Lucy A. (Diebolt) F.; A.B. cum laude, Harvard U., 1920; m. Christine Jean Schonblom, March 2, 1931; children—Louis Antony, Helen Louise. With mfg. dept Kendall Refining Co., 1920; purchasing agent and gasoline sales mgr., 1926-27, dir. and asst. treas., 1927-32, asst. treas. and sec., 1932-38, exec. v.p., 1938-42, pres. since 1943; dir. Bradford Nat. Bank, Pa., National Transit Company. Member board of directors Bradford Hosp. Mem. Nat. Petroleum Assn. (trustee), Pennsylvania Grade Crude Oil Assn. (direc-

r). Clubs: Valley Hunt, Pennhills (Bradford, Pa.) ir.). Home: 54 Stone Av. Office: 77 N. Kendall ., Bradford, Pa.

FISHER, Jasper William, mfg. exec.; Marshallwn, Ia., July 30, 1914; s. Jasper Henry and Florce Edna (Baughman) F.; student Ames Coll., 33; m. Dorothy Meyer, Sept. 14, 1941; children—issell William, Christine-Ellen. Pres., dir. Fisher overnor Co., Marshalltown, 1944—; dir. Merchants at. Bank, Cedar Rapids, Ia. Trustee Coe Coll., edar Rapids. Home: 410 N. 6th St. Office: Fisher overnor Co., Marshalltown, Ia.

FISHER, Jerome (Bonaparte), publs. exec.; b. mestown, N.Y., Apr. 19, 1910; s. Jerome Bonarte and Imogene (Partridge) F.; A.B., Hamilton ll., 1932; LL.B., Yale, 1935; m. Patricia Graves, n. 1, 1939; children—Jerome B., Wendy Partridge, ith Publication Corp. and affiliates, 1936—, sec., 50-54, dir., 1952—, pres., 1954—; dir. United ewspaper Mag. Corp. Trustee Knapp Found., Inc. ub: University (N.Y.C.). Home: Flanders, N.J. ffice: 640 Fifth Av., N.Y.C. 19.

FISHER, John McKillop, business exec.; b. Glasw, Scotland, Aug. 19, 1900; s. John Aitken and an (McKillop) F.; grad., Glasgow U., 1920; m. izabeth G. Chisholm, Feb. 19, 1925; 1 son, John isholm. Came to U.S. 1924, naturalized 1931. With ational City Co., investment bankers, N.Y. City, 24-34, Lazard Freres & Co., N.Y. City, 1934-41, organ Stanley & Co., N.Y. City, 1941-42; v.p. and eas. Standard Brands, Inc., N.Y.C., 1942-54; v.p., r. Schenley Industries, Inc., N.Y.C., 1954—; dir. angeburg Mfg. Co., Inc., Clinton Trust Co., Strong obb Co., Inc., Caledonian-Am. Ins. Co. Home: 350 57th St. Office: 350 Fifth Av., N.Y.C. 1.

FISHER, John Wesley, agrl. dir., b. Evergreen, ., Aug. 1, 1907; s. Willie Lester and Mary (Simpn) F.; B.S. in agr., Southern U., Baton Rouge, ., 1932; M.S. in vocational agr., Ia. State Coll., 38; grad. student, U. of Ill.; m. Deborah Eva ackelford, June 4. Instr. horticulture, Southern U., 32-38, asst. dir. agr., 1938-39, dir. agr., 1939—, of. agr. Assisted in organizing La. Interscholastic thletic asd Literary Assn., to promote better condions in public schools for Negroes, 1938; chmn. exec. m., Troup 43, Boy Scouts of Am.; chmn. Univ. d Cross, March of Dimes drives; consultant, state rmers' orgns. Hon. Modern Farmer Degree, New armers of Am. Democrat. Baptist. Mem. Am. Hort. c., Nat., La. edn. assns., Rural Sociological ociety. Phi Beta Sigma, Beta Kappa Chi, Alpha i Omega, Alpha Tau Alpha (charter member). ason. Author: Year Around Vegetable Gardening in ouisiana, 1938. Address: Southern University, South n Branch P.O., Baton Rouge 5.

FISHER, Joseph A., labor ofcl.; b. N.Y. City, ay 1, 1896; s. Joseph and Rose (Peters) F.; udent pub. schs. and coll. of N.Y. City; m. Agnes Cosgrove, Nov. 24, 1900; children—Joseph T., atherine R. (Mrs. Emil Beley). Constrn electrician rious firms, N.Y. City, 1912-34; mem. Internat. rotherhood Elec. Workers, A.F. of L. since 1912, es. local 830, N.Y. City, 1937-40; nat. pres. tility Unions of Am. (ind.), 1941-45; chmn. joint uncil Brotherhood Consol. Edison Employees, 1941-; nat. pres. Utility Workers Union of Am., I.O., Washington, since 1945; mem. exec. bd., rious coms. C.I.O. Home: 59-15 Parsons Blvd., ushing, N.Y. Office: 1413 K St., N.W. Washington, so 90-04 161st St., Jamaica, N.Y.

FISHER, Joseph Anton, railroad exec.; b. Sayille, L.I., N.Y., Apr. 23, 1895; s. Anton and Barara (Novotny) F.; B.A., C.E., Lehigh Univ., 1917; ad. Saumur Arty Sch., 1919; m. Fannie Eugenia ayner, Nov. 27, 1919; children—Robert Joseph, arbara Gene. Spl. agt. freight traffic dept., Readg Co., Phila., 1921-22, traffic rep., 1922-25, chief erk to vice pres. freight traffic, 1925-26, fgn. eight agt., 1926-28, asst. gen. freight agt., 1928-, gen. freight agt., 1935-36, asst. freight traffic gr., 1936-39, freight traffic mgr., 1939-44, gen. eight traffic mgr., 1944-45, vice pres. freight traf-, 1945-50, exec. v.p. 1950-51, pres. since 1951; es., dir. Reading Co., Beaver Creek Water Co., ila. Perishable Products Terminal Co., Port Read-g R.R. Co., Reading Transportation Co., Trenton-inceton Traction Co., Washington & Franklin Ry. ., Wilmington & No. R.R. Co.; pres., mem. exec. m. Ironton R.R. Co.; pres. Eastern Real Estate ., Phila., Reading & Pottsville Telegraph Co.; ., dir., mem. exec. com. Pa.-Reading Seashore nes; dir. Central-Penn Nat. Bank, Mut. Fire, arine & Inland Ins. Co., Central R.R. Co. N.J., ymouth R.R. Co.; dir., mem. exec. com. Lehigh & udson River Ry. Co.; dir. Phila. Belt Line R.R. ., Phila., Germantown & Norristown R.R. Co. Mem, n. Soc. Traffic & Transportation. National Freight affic Assn., Pa., N.J. and Phila. C.'s of C., Reblican. Episcopalian. Clubs: Traffic, Union League, ttenhouse, Racquet, Downtown, Huntingdon Valley untry (Phila.); Traffic (N.Y.); Traffic (Reading); icago. Home: 125 Lafayette Av., Oreland, Pa. Office: 423 Reading Terminal, Phila. 7.

FISHER, La Verne, indsl. engr.; b. nr. Woodock, Ill., Aug. 20, 1901; s. Henry G. and Clara riedemeyer) F.; student Armour Inst., 1923, U. , 1920-22; m. Victoria Hamilton, Jan. 28, 1923; ildren—Lewis Hamilton, Phyllis Louise. With Westn Electric Co. since 1925, chief hourly job evaluation pt., 1944-50, chief wage practices engrng. dept. ce 1950; asst. to pres. Gen. Coating Co.; wage, ary adminstr. Dunbar-Kapple Co. Mem. bd. edn. nwood, Scotch Plains, N.J., 1940-41. Profl. engr., Ill. Mem. Indsl. Management Soc. (past pres.), American Institute of Management, Society American Mil. Engrs. Republican. Presbyn. Mason. Clubs: Republican of N.J., Village (Western Springs). Author: Plan for Grading Non-Supervisory Hourly Rated Jobs (with L. R. Michael), 1938. Home: 323 Dean St., Woodstock, Ill. Office: Western Electric Co., Hawthorne Station, Chgo. 23.

FISHER, Lawrence Peter, bus. exec.; b. Norwalk, O., Oct. 19, 1888; s. Lawrence and Margaret (Thelsen) F.; ed. public schools; unmarried. Vice pres. Fisher & Co., Detroit, Mich.; dir. Gen. Motors Corp.; dir. Continental Illinois Nat. Bank & Trust Co. Mem. Soc. Automotive Engrs. Home: 383 Lenox Av. Office: Fisher Bldg., Detroit, Mich.

FISHER, Mary Shattuck, prof. child study; see Langmuir, Mary S. Fisher.

FISHER, Morton Poe, lawyer, judge; b. Balt., Feb. 14, 1897; s. Abraham Henry and Bertha (Hamburger) F.; A.B., Johns Hopkins, 1918; LL.B., U. Md., 1920; m. Adelaide Rose Block, May 28, 1928; children—Ann (Mrs. R. Lee Bacharach), Morton Poe. Admitted to Md. bar, 1919, since practiced in Balt.; asst. U.S. atty., Md., 1923-25; spl. asst. to atty. gen., tax div. Dept. Justice, 1928-30; instr. fed. taxation U. Balt., 1940, instr. in pleading, 1948-54; mem. excess profits tax council Internal Revenue Service, 1946-47; judge Tax Ct. U.S., 1954—. Served from maj. to lt. col. AUS, 1943-46. Mem. Am. (vice chmn. sect. taxation 1948-50, chmn. 1950-52, ho. dels. 1952-54), Md. (v.p. 1952-53), Balt. City bar assns., Phi Beta Kappa. Author: 2d edit. Fisher on Maryland Pleading (with James P. Gorter), 1921. Home: 224 Sudbrook Lane, Balt. 8. Office: Tax Ct. U.S., Washington 25.

FISHER, O. Clark, congressman; b. near Junction, Tex., Nov. 22, 1903; s. Jobe B. and Rhoda (Clark) Fisher; student Univ. of Tex.; LL.B., Baylor U., 1929; m. Marian DeWalsh, Sept. 12, 1927; 1 dau., Rhoda. Admitted to Tex. bar, 1929; county atty., Tom Green County, 1931-35; state rep., 1935-37; dist. atty., 51st Jud. Dist., 1937-43; mem. 78th to 84th Congresses, 21st District, Texas. Democrat. Mem. Acacia. Mason, K.P., O.E.S. Club: Rotary. Author: It Occurred in Kimble, 1937. Home: 1406 Shafter St., San Angelo, Tex. Address: 1004 House Office Bldg., Washington, D.C.

FISHER, Oliver David ◎ V. 27.

FISHER, Philip Sydney, publisher; b. Montreal, Can., Mar. 31, 1896; s. Roswell Corse and Mary Field (Ritchie) F.; A.B., McGill Univ., 1916; m. Margaret Linton Southam, June 8, 1920; children—Sydney Mary, Guy Southam, Margaret Claire (Mrs. Peter Frederick Kerrigan), John Philip, Gordon Neil, Martha June. With real estate firm, Walter Molson & Co., Montreal, 1919-20; statis. dept., Royal Securities Corp., 1920-21; with Southam Co., Ltd., since 1924, pres. since 1945; dir. Canadian Press. Served in Royal Naval Air Service, lt., 1917, fight comdr., 1917. Decorated D.S.O., D.S.C., Comdr. of the British Empire (1946). Honorary president of the (Nat.) Canadian Welfare Council. Mem. Montreal Counpcil Social Agencies (past pres.), Montreal Welfare Fedn. (past pres.), Can. Daily Newspapers Assn. (pres. 1946), Can. Chamber of Commerce (past chmn. exec. com., 1934-36). Clubs: Royal Montreal Golf, Royal St. Lawrence Yacht, Royal Automobile, St. James's, Mount Royal, University, Canadian, Montreal Indoor Tennis, Montreal Flying, Delta Upsilon (life). Home: 3130 Cedar Av. Office: 1070 Bleury St., Montreal, P.Q., Can.

FISHER, Raymond G(eorge), economist; born at Heber City, Utah, June 30, 1911; s. of John David and Maude (Van Wagoner) F.; B.S. with honors, U. Utah, 1934; graduate study George Washington U., 1936-38, Am. U., 1938-39; married Ruth Bitner, July 27, 1935; 1 son, Stephen Bitner. Jr. economist Bur. Labor Statistics, 1934-35; asst. economist Central Statis. Bd., 1935-39; research adv. U.S. Housing Authority, 1939-40; asst. chief munitions br. W.P.B., 1940-42, asst. to prodn. v. chmn., 1942-43; dir. program control div. Combined Chiefs Staff, 1943-44; adv. mil. programs Office of War Moblzn. and Reconversion, 1944-45; dir. reports and statistics Office of Mil. Govt. for Germany, 1945-46; asst. to bd. dirs. R.F.C., 1946; economist Rockefeller Office, 1946-52; on leave as asst. prodn. to dir. Def. Mobilization, 1951; dir. economic research Continental Can Co. since 1952. Adv. formulation European Recovery Program, 1948, Point Four Program, 1949-50; treasurer Population Council, 1953—. Served as captain with A.U.S., 1944. Decorated: Medal for Freedom, Army Commendation Ribbon. Mem. Am. Statis. Assn., Owl and Key, Pi Kappa Alpha. Club: Rockefeller Center (N.Y. City). Home: Bayberry Lane, Westport, Conn. Office: 100 E. 42d St., N.Y.C. 17.

FISHER, Robert Dean, financial vice-president; born at Warsaw, N.Y., July 22, 1903; son Addison Washburn and Pearl Ellen (Nettleton) F.; A.B., Oberlin Coll., 1926; student U. of Mich., 1927-28; LL.B., Western Res., 1931; LL.D., Coll. Osteopathic Physicians and Surgeons, 1954; m. Elizabeth Gould Woodruff, Dec. 23, 1929; children—Martha Joan, Rowland Addison, John Woodruff. Began statistician New York Bell Telephone Co., 1926; in practice of law, Painesville, Ohio, 1931-34; office counsel Western Reserve University, 1934-36, secretary, 1936-43, vice pres., 1940-43; sec. Cleveland-Cliffs Iron Co., Cliffs Corp. and affiliated cos., 1943-46; financial v.p. U. So. Cal. 1946—. Dir. Rancho Palos Verdes Corp. Presbyn. Home: 17 Portuguese Bend, Rolling Hills, Cal. Office: University Park, Los Angeles 7.

FISHER, Robert Farley ◎ V. 27.

FISHER, Robert J(ohn), sugar exec.; b. Buffalo, May 23, 1915; s. Albert J. and Elizabeth (Kulow) F.; B.S., Southeastern U., 1940; student econs., grad. sch. Dept. Agr., 1940-43; m. Alice Lindhurst, June 22, 1940; children—Linda, Janet, Norman, Elizabeth. Sports writer Buffalo Courier-Express, 1932-34; agrl. economist Dept. Agr. and War Food Adminstrn., Washington, 1934-44; asst. to pres. Gt. Western Sugar Co., Denver, 1945-50, treas., asst. sec. since 1950, also treas., asst. sec., dir. subsidiaries. Treas. Am. Sugar Beet Industry Policy Com. since 1946. Treas. Colo. Council Chs., 1950-52. Mem. Denver C. of C. (dir. 1951-53). Home: 1085 Jackson St., Denver 6. Office: Sugar Bldg., Denver 17.

FISHER, Robert Seymour, business exec.; b. Hackensack, N.J., Oct. 13, 1907; s. Frederick T. and Adele (Blakeney) F.; A.B., Colgate U., 1930; m. Ruth Jones, Aug. 6, 1930; 1 dau., Lynn. Accountant Corn Products Refining Co., N.Y.C., 1930-31; lab., plant worker Hubinger Co., Keokuk, 1931-33, asst. purchasing agt., 1933-34, v.p., treas., 1934-35, exec. v.p., treas., 1935-46, pres., 1946-54, chmn. bd., 1954—; pres. The Hubinger Found.; dir. State Central Savings Bank. Trustee Corn Industries Research Found., Graham Hosp. Served as 1st lt. Civil Air Patrol, Anti Submarine Patrol, 1942-43; capt. US AAF, 1943-45. USAF Res., 1945-53. Mem. S.R., Sigma Nu. Episcopalian (sr. warden, v.p. diocesan council, chmn. finance dept. Diocese of Ia.). Clubs: Bob O'Link Golf, Union League, Tavern (Chgo.); Keokuk, Rotary (pres. 1953-54), Keokuk Country. Home: 11 Hillcrest. Office: 601 Main St., Keokuk, Ia.

FISHER, Ronald Aylmer, scientist; b. East Finchley, Eng., Feb. 17, 1890; s. George and Katie (Heath) F.; Sc.D., Yonville and Cains Coll., Cambridge U., 1913; D.Sc., Am. U., 1932, Harvard, 1936, U. London, 1946, U. Chgo., 1952; LL.D., Calcutta U. 1934, Glasgow U., 1947; m. Ruth Eileen Guiness, Apr. 17, 1918; 2 sons, 6 daus. With Rothamsted Expt. Sta., 1919-33; Glaton prof. U. London, 1933-43; Balfour prof. U. Cambridge, 1943—. Created Knight, 1952. Fellow Royal Soc.; mem. N.Y. Acad. Scis., Am. Acad. Arts and Scis., Am. Philos. Soc. Royal Swedish Acad. Scis., Royal Danish Acad. Specialty theoretical and applied statistics, theory of evolution, exptl. genetics. Address: University of Cambridge, Dept. of Genetics, Storey's Way, Cambridge, Eng.

FISHER, Russell A(rden), prof. physics; born Ludington, Mich., Sept. 11, 1904; s. Charles McKinley and Sarah Allen (Judge) F.; B.A., U. Mich., 1927, Ph.D., 1931; m. Helen Foster, Aug. 20, 1929. Instr. physics Northwestern U., 1931-32, asst. prof., 1932-37, asso. prof., 1937-42, prof. since 1946, chmn. dept. physics since 1950; tech. cons. various govt. agys. Served with U.S. Army, 1942-46. Decorated B.S.M., U.S.; Order British Empire. Mem. Am. Phys. Soc., Optical Soc. of Am., Phi Beta Kappa, Sigma Xi, Phi Kappa Phi, Alpha Kappa Lambda, Gamma Alpha. Contbr. articles to tech. jours. Home: 810 Edgewood Lane, Glenview, Ill.

FISHER, Samuel Herbert ◎ V. 27.

FISHER, (Edwin) Shelton, pub.; born Memphis, May 7, 1911; s. Lester Alan and Edna (Shelton) F.; student Columbia, 1929-30; B.S., U.S. Naval Acad., 1934; m. Louise Tait, June 27, 1936; children—Shelton Tait, Anthony Kent, Anne Louise, Christopher Alan. Employed Curtis Pub. Co., 1935-38, McCann-Erickson Advt., 1938-40; joined McGraw-Hill Pub. Co., 1940, promotion mgr. Business Week, 1940-42, asst. pub. Science Illustrated, 1946-49, pub. Power 1949—, Fleet Owner, Bus Transportation, 1954—. Served as lt. comdr. U.S.N.R., active duty, 1942-46. Recipient Commendation ribbon (Navy). Mem. A.S.M.E., Delta Kappa Epsilon. Club: University (N.Y.C.). Home: Rockwell Lane, Darien, Conn. Office: 330 W. 42d St., N.Y.C. 36.

FISHER, Sterling Wesley, publisher; born at San Antonio, Texas, May 24, 1899; son of Sterling and Sue (Harper) F.; student Southern Meth. U., 1916-18; A.B., U. of Tex., 1919; student Sch. of Journalism, Columbia, 1921-22; A.M., U. of Calif., 1924; m. Jean Alice Callahan, Nov. 28, 1923; children—Sterling, William Murray. Instr. in English, Himeji (Japan) Middle Sch., 1919-21; instr. Ga. Sch. of Tech., 1922-23; prof. of English, U. of Western Japan, Kobe, 1924-29; editorial work Springfield (Mass.) Republican, 1929, Associated Press, New York, 1930; Far Eastern expert and corr. New York Times, 1930-37; represented publisher of New York Times at inauguration of Philippine Government, Manila, 1935, toured China, Japan and Manchuria for The Times, 1935-36; dir. of Edn., CBS, 1937-42; asst. pub. service counselor, NBC, 1942-48, mgr. pub. affairs and edn. dept., 1948-50; gen. mgr. for Far East, the Reader's Digest 1950—; mem. adv. coms. fed. govt., radio broadcasters. Mem. White House Conf. on Children, U.S. Committee on Internat. Intellectual Cooperation, Fed. Radio Edn. Com., 1940-42 and 48—. Served as mayor of Tarrytown, N.Y., 1917-49. Served with U.S. MC, 1918. Fellow American Geographic Soc.; mem. A.A.A.S., Nat. Edn. Assn., English-Speaking Union, Am. C. of C. in Japan (pres. 1951-52), Am. Japan Soc., Internat. House, Tokyo (dir.), and other orgns. and assns. related to cultural field. Mem. U.S. Edn. Comm. for Japan. Dir. Joseph C. Grew Found., 1952—. Recipient award of Nat. Sch. Broadcast Conf. for promotion of better relations between North and South Am. by the use of radio, 1941; Magazine Digest Award for outstanding pub. service, 1946. Methodist. Clubs: Texas (New York); Overseas Press; American,

Union, Correspondents' (Tokyo, Japan). Contbr. to periodicals. Home: 111, 1 Chome, Kamimeguro, Tokyo. Office: 1 Takehira Cho, Tokyo, Japan. ☆28

FISHER, Steve Gould, author; b. Marine City, Mich., Aug. 29, 1912; s. Robert J. and Mary Eleanore (Van Keuran) F.; student Oneonta Mil. Acad., South Pasadena, Calif., 1924-29; m. Edythe Selms, Aug. 8, 1935; children—Richard, Elaine, Michael. Served in U.S. Navy, 1929-32. Began writing plays and stories in school; wrote 400 pulp stories in 3 years; later contbr. to Cosmopolitan, Saturday Evening Post, Collier's, etc.; writer with Paramount Studios, 1939-41; 20th Century-Fox, 1941-43; Warner Bros., 1943-44; M.G.M., 1945-48; now with R.K.O. Lived in Europe 2 yrs. Pres., N.Y. Chapter, Am. Fiction Guild, 1936; exec. bd. Motion Picture Alliance. Member Screen Writers Guild, Authors' Guild. Author: Satan's Angel, 1935; Forever Glory, 1936; Murder of the Pigboat Skipper, 1937; Night Before Murder, 1939; I Wake up Screaming, 1941; Destroyer, 1941; Destination Tokyo, 1943; Johnny Angel (film) 1944; Winter Kill (novel) 1945; Winter Kill (play) 1947; (films), Lady in the Lake, 1947; Dead Reckoning, 1947; Gallant Man, 1947; Ronnie Harper (novel) 1947; The Hunted (film), 1948; I Wouldn't Be in Your Shoes (film), 1948; Song of the Thin Man (film), 1948; Susan (play) 1951; Be Still My Heart (novel) 1952; (films) Battle Zone, Flattop, Man from the Alamo 1952, Terror Street, San Antone, City That Never Sleeps, Sea of Lost Ships, 1953; Susan Slept Here, Hell's Half Acre, 1954; (novels), Giveaway, 1954, Take All You Can Get, 1955. Also writes under pseudonyms of Stephen Gould and Grant Lane. Contbr. to mags. Home: Van Nuys, Cal.

FISHER, Thomas Russell, govt. ofcl.; b. Okeene, Okla., June 2, 1895; s. Charles Calvin and Carrie Bell (Uglow) F.; Ph.B., Univ. Chicago, 1921; A.M., Columbia, 1928, Ph.D., 1933; LL.B., Syracuse Univ., 1937; m. Marguerite Juterbock, June 13, 1929. Instr. in econs., Coll. City of New York, 1925-28; instr. polit. sci., Hunter Coll., 1928-29; prof. social legislation, Syracuse Univ., since 1930, chmn. dept. sociology, anthropology, 1941-49; profl. lecturer, 1930—; chief spl. projects sect., div. Exchange Persons, Dept. State, 1949-52; asst. dir. edn., T.C.A. in Dept., 1952-53; fgn. service for Dept. in Jidda, Saudi, Arabia, 1952; v.p. Global Trading Corp., 1953—. Served with USN, 1917-19, lt. col., IV Corps, U.S. Army and British 8th Army 1943-46. Labor Gov. Prov. of Genoa, until 1946. Mem. Selective Service Bd., 1942-43, N.Y. State Bd. Mediation, 1935-43, Nat. Bd. Arbitration, 1937-43, Prison Industries Reorgn. Adminstrn., Washington, 1937. Mem. A.A.A.S., Am. Acad. Polit. and Social Sci., Phi Delta Phi, Alpha Kappa Delta, Phi Delta Kappa. Club: Cosmos. Mem. Christian Ch. Author: Federal Legislation Regulating Industrial Disputes, 1937. Contbr. articles and book revs. to prof. jours. Researcher in social legislation and public law. Home: 606 E. Columbia St., Falls Church, Va. Office: Global Trading Corp., 1001 Connecticut Av., Washington 6; also Bangkok, Thailand.

FISHER, Vardis, educator, writer; b. Annis, Ida., Mar. 31, 1895; s. Joseph and Temperance (Thornton) F.; A.B., U. of Utah, 1926; A.M., U. of Chicago, 1922, Ph.D., 1925; m. Leona McMurtrey, Sept. 10, 1918 (dec.); children—Grant, Wayne; m. 2d, Margaret Trusler, Oct. 2, 1928 (divorced); 1 son, Thornton Roberts; m. 3d, Opal Laurel Holmes, Apr. 16, 1940. Instr. in English, U. of Utah, 1925-28; instr. in English, New York U., 1928-31. Served as corpl. U.S. Army, World War. Author books including: Darkness and the Deep, 1943; The Mothers, 1943; The Golden Rooms, 1944; Intimations of Eve, 1946; Adam and the Serpent, 1947; The Divine Passion, 1948; The Valley of Vision, 1951; The Island of the Innocent, 1952; God or Caesar, 1953. Home: Hagerman, Ida. ☆27

FISHER, Waldo Emanuel, prof. industrial relations; b. Emporium, Pa., Oct. 1, 1891; s. Oscar William and Emily (Wieks) F.; A.B., Columbia U., 1917; A.M., U. of Pa., 1924, Ph.D., 1939; m. Mary Esther Reynolds, Dec. 21, 1927; 1 son, Waldo Reynolds. Instr. in indsl. relations, Wharton Sch. of Finance and Commerce, U. of Pa., 1920-24, asst. prof., 1924-39, asso. prof., 1939-44, prof. since 1944. Mem. staff U.S. Coal Comm., 1922-23; tech. expert to dep. adminstr. and tech. adviser on coal, research and planning div., Nat. Recovery Adminstrn., 1933-34; mem. staff Internat. Labor Office, Geneva, Switzerland, 1934; chmn. com. on Prices in Bituminous Coal Industry, 1937; chmn. com. on governmental price fixing Conf. on Price Research, 1939-47; economic consultant on coal Nat. War Labor Bd., 1943; pub. chmn. Manpower Council of Philadelphia-Camden Areas, 1943-44. Pres. Indsl. Relations Assn. of Philadelphia, 1937-38; mem. Presidential Bd. of Inquiry into Bituminous Coal Dispute, 1948. Fellow A.A.A.S.; member American Econ. Assn., Industrial Relations Research Association, American Management Association. Presbyterian. Clubs: Franklin Inn, Lenape (Philadelphia). Author: Economic Consequences of the Seven-Hour Day and Wage Changes in the Bituminous Coal Industry; Production and Distribution Costs and Sales Realization in Deep, Commercial Mines of the Bituminous Coal Industry; Collective Bargaining in the Bituminous Coal Industry; An Appraisal; (co-author) Wage Rates and Working Time in the Bituminous Coal Industry; chapters on bituminous and anthracite coal in How Collective Bargaining Works; The Expanding Role of Government and Labor in the American Economy. Contributor articles to America Economic Review and other professional and business journals. Home: 30 Guernsey Rd., Swarthmore, Pa. Office: University of Pennsylvania, 3440 Walnut St., Philadelphia 4, Pa.

FISHER, Walter C(arl) ◎ V. 27.

FISHER, W(alter) E(dward) ◎ V. 28.

FISHER, Walter Taylor, lawyer; b. Chgo., Feb. 20, 1892; s. Walter Lowrie and Mabel (Taylor) F.; grad. Chgo. Latin Sch., 1909; A.B., Harvard, 1913; student law U. Chicago, 1914-15; LL.B., Harvard, 1917; m. Katharine Dummer, Aug. 21, 1915; children—Walter, Ethel, John, Roger, Francis, Gerard Henderson. Law clk. with Matz, Fisher & Boyden, Chgo., 1917; admitted to Ill. bar, 1918, and practiced law in Chgo.; partner Bell, Boyd, Marshall & Lloyd. Chmn. Ill. Commerce Commn., 1949-53. Asst. gen. counsel War Finance Corp., Washington, 1921-22; pres. Amalgamated Trust & Savs. Bank, Chgo., 1926-29 (now dir.). Counsel Chgo. Agv., Reconstrn. Finance Corp., 1932-33; alternate pub. mem. Nat. Defense Mediation Bd., 1941; mem. President's Emergency Bds. in nat. nonoperating railway employees case, 1948, and other cases; also mediator, arbitrator or permanent umpire for various labor disputes. Trustee U. Ill., 1929-31. Pres. Chgo. Council Fgn. Relations, 1944-46. Mem. Am., Ill. State, Chgo. (chmn. com. initiating lawyer reference plan for low-cost legal service 1939-43) bar assns. Clubs: Law, Legal (pres. 1936-37), City (pres. 1925-27), University, Attic. Home: 949 Fisher Lane, Winnetka, Ill. Office: 135 S. LaSalle St., Chgo. 3.

FISHER, Welthy Honsinger (Mrs. Frederick Bohn Fisher) ◎ V. 27.

FISHER, William A(ndrew), mfg. exec.; s. Lawrence and Margaret (Theisen) F.; m. Lura Titus. Treas., dir. Fisher & Co. since 1924; Fabricon Products, Inc., 1920, chmn. bd. since 1950; dir. Dunn Paper Co., Wabeck State Bank, Detroit. Clubs: Athletic, Golf, Bloomfield Hills Country (Detroit). Home: 1791 Wellesley Dr. Office: Fisher Bldg., Det.

FISHER, William John, corp. exec.; b. York, Pa., Feb. 7, 1886; s. Henry F. and Amelia J. (Carls) F.; student Y.M.C.A. Night Sch.; m. Mary Decker, Nov. 17, 1909; children—Edward H., Margaret Amelia (Mrs. K. S. Holtman). With A.B. Farquhar Co., York 1902, pres., 1944-52; v.p. Oliver Corp., Chgo., 1952—, also dir.; dir. Geo. F. Motters Sons. Past pres. Farm Equipment Inst. President York Hosp.; trustee Lebanon Valley Coll. and the YMCA. Member A.S.M.E. (life), York Manufacturers Assn. (dir.). Republican. Mason. Clubs: York Country, Lafayette. Home: 106 N. Marshall St. Office: Oliver Corp., A.B. Farquhar Div., York, Pa.

FISHER, William Victor, business exec.; b. Wapakoneta, O., Apr. 9, 1893; s. William E. and Barbara (Eisass) F.; student Ohio State, 1912-15; m. Marie McFarland, July 10, 1917. Deputy county engr., county engrs. office, Wapakoneta, O., 1915-17; with Hocking Glass Co., Lancaster, O., 1919-37, supt., 1925-37, dir., 1930-37; vice pres. and gen. mgr., Anchor Hocking Glass Corp., Lancaster, O., 1938-44, pres. and dir. since 1944; pres., dir. Maywood Glass Co., Los Angeles, Calif., since 1943; dir. and chmn. Anchor Cap & Closure Corp. of Can., Ltd., Carr-Lowrey Glass Co., Balt. Served in constrn. div., AUS, 1917-19. Home: 212 E. Mulberry St. Office: 109 N. Broad St., Lancaster, O.

FISK, see also Fiske.

FISK, Ernest Harlan, fgn. service officer; b. Fargo, N.D., Jan. 28, 1906; s. Harlan Wilbur and Louie Belle (Hubbell) F.; A.B., Oberlin Coll., 1928; m. Mary Wright, May 31, 1930. Newspaperman, Painesville, Geneva, Cleve., Canton, Portsmouth, East Liverpool, O., 1928-44, editor, 1939-44; information specialist OWI, 1944-46; chief information officer U.S. Information Service, India, also press attaché, New Delhi, 1946-50; dir. U.S. Information Service programs for Nr. East, S. Asia and Africa in Dept. of State, 1950-53; fgn. service officer, 1950, consul gen., Lahore, Pakistan, 1953—. Home: 124 Woodland Av., Oberlin, O. Office: American Consulate General, Lahore, Pakistan.

FISK, Frederick Mewborn, lawyer; b. Memphis, July 15, 1897; s. Walter Burton and Mary (Mewborn) F.; Ph.B., Yale, 1920; LL.B., Harvard, 1927; m. Elinor Forness Williams, Oct. 28, 1928. Engr. Worthington Pump & Machinery Corp., 1920-23; Pacific coast sales mgr. McIntosh & Seymour Corp., 1927; partner Chickering & Gregory, 1943—; dir. Anglo Cal. Nat. Bank San Francisco. Served as 2d lt., USAC, World War I. Mem. Am., Cal., San Francisco bar assns. Clubs: Pacific Union, Menlo Country. Home: 1100 Union St. Office: 111 Sutter St., San Francisco.

FISK, Harold N(orman), geologist; b. Medford, Ore., Aug. 31, 1908; s. George Norman and Lulu Blanche (McPherson) F.; B.S., U. of Ore., 1930, M.A., 1931; Ph.D., U. of Cincinnati, 1935; m. Emma Alice Ayrs, June 8, 1935; children—George Ayrs, Norma Jean. Research asst., U. of Ore., 1930-31; lab. asst., U. of Cincinnati, O., 1931-33; lab. instr., Northwestern U., Evanston, Ill., 1933-35; instr. mineralogy, La. State U., 1935-38, asst. prof., 1938-41, asso. prof., 1941-45, prof. geology, 1945-48; research geologist La. Geol. Survey, 1935-40; cons. Miss. River Commn., 1941—; chief geologic research sect. Humble Oil & Refining Co., Houston, 1948—. Recipient award as distinguished lecturer, Am. Assn. Petroleum Geologists, 1946. James Laurie Prize, Am. Soc. C.E., 1953. Mem. Am. Assn. Petroleum Geologists, Am. Geophys. Union, Geol. Soc. Am., Soc. Econ. Paleontologists and Mineralogists (pres. 1953-54), Sigma Xi. Author: Geological Investigation of the Alluvial Valley of the Lower Mississippi River (Mississippi River Commn., Vicksburg, Miss., 1944); other publs. on geology and Cenozoic stratigraphy of La. and Gulf Coast region in Bulls. of La. Geol. Survey and other sci. jours. Home: 1936 Swift Blvd., Houston 25. Office: Humble Oil & Refining Co., P.O. Box 2180, Houston, Tex.

FISK, Harry T(homas), free lance artist, educator; b. Portsmouth, O., May 4, 1887; s. Frank Francisco and Genette Angeline (Yates) F.; student Art Students League (scholarship), 1906-09. Mag. illustrator, 1914-42; painter since 1942; one-man shows Browns Gallery, N.Y.C. 1951; mixed exhbns. Salmagundi Club, N.Y.C., Terry Art Inst., Miami, Fla., 1951; instr. illustration Cartoonists and Illustrators Sch., N.Y.C., since 1947. Won hon. mention Terry Art Inst. Mem. Artists Guild (pres. 1939-41, 49-51), Soc. Illustrators. Club: Salmagundi (N.Y.C.). Home: 329 W. 22st St., N.Y.C. 11.

FISK, James Brown, physical scis. research exec.; b. West Warwick, Rhode Island, Aug. 30, 1910; s. Henry James and Bertha (Brown) F.; B.S., Mass. Inst. of Tech., 1931, Ph.D., 1935; M.A. (hon.) Harvard, 1947; married Cynthia Hoar, June 10, 1938; children—Samuel Hoar, Zachary, Charles Brown. Research asst. aero. engring., Mass. Inst. of Tech., 1931; Proctor travelling fellow, Trinity Coll., Cambridge, Eng., 1932-34; teaching fellow, physics, Mass. Inst. of Tech., 1934-36; Soc. of Fellows, Harvard, 1936-38; asso. prof. of physics, U. of North Carolina, 1939; electronics research engr., asst. dir. physical research, Bell Telephone Labs., 1939-47, dir., 1949-51, director research-physical sciences, 1951-54, v.p. research, 1954-55, exec. v.p., 1955—; Gordon McKay prof. applied physics, Harvard, 1947-49; senior fellow, Soc. Fellows, 1949 (on leave); dir. div. research AEC, 1947-48, now mem. gen. adv. com., mem. sci. adv. com. O.D.M. Presidential Certificate of Merit, World War II. Fellow Am. Phys. Soc., A.A.A.S.; Am. Acad. Arts and Scis., Inst. Radio Engrs.; member Nat. Acad. Sci., Am. Institute of Physics (policy committee, 1945-47), Tau Beta Pi, Sigma Xi. Asso. Editor, Physical Review, 1945-48. Contbr. articles to professional periodicals. Home: R. 1, Basking Ridge, N.J. Office: Bell Telephone Labs., Murray Hill, N.J.

FISK, Jessie (Gladys), prof. botany; b. Brookfield, Vt., Mar. 29, 1895; Ph.B., U. of Vt., 1917; S.M., Rutgers U., 1920. Asst. seed analyst Agrl. Expt. Sta., 1917-20, state seed analyst, 1920-49; lab. asst. botany N.J. Coll. for Women, 1918, instr., 1918-26, asst. prof., 1927-29, associate prof., 1929, prof., 1930-43, head dept. of botany and zoology since 1943. U.S. del. to Internat. Seed Testing Congress, Holland, 1931. Mem. Visiting Nurse Assn. (mem. bd. dirs.), New Brunswick, N.J. Operated summer camp, Brookfield, Vt. Mem. A.A.A.S., Bot. Soc. of Am., Assn. of Ofcl. Seed Analysts, Phi Beta Kappa, Sigma Xi. Republican. Author publs. including: Poison Ivy, 1944; also bulls. Home: 149 George St., New Brunswick, N.J. ☆27

FISK, Kerby H(eath), ins. exec.; b. East Orange, N.J., June 5, 1903; s. Arthur A. and Helen (Heath) F.; B.S., Harvard, 1926; m. Grace Emery, Nov. 30, 1928; children—Anne Comer (Mrs. Richard R. Dailey), Helen Heath. With Prudential Ins. Co. Am. since 1941, v.p. since 1951; dir. Montclair Trust Co., pres., bd. trustees Kimberley Sch.; trustee Newark Mus. Home: 185 Gates Av., Montclair, N.J. Office: Prudential Insurance Co. of America, Newark.

FISKE, Cyrus Hartwell ◎ V. 28.

FISKE, Francis, mining exec.; b. Newton, Mass., Nov. 26, 1900; s. Redington and Susan (Welles) F.; B.S., Harvard, 1923; m. Jane Loring Noble, June 4, 1927; children—Francis Jr., John Noble, Jane Susan. Sec., treas. U.S. Smelting, Refining & Mining Co., Boston, since 1939; treas. U.S. Fuel Co.; sec., treas., dir. Eagle & Blue Bell Mining Co.; sec.-treas. Hanover Bessemer Iron & Copper Co., Richmond Eureka Mining Co., U.S.S. Lead Refinery, Inc., Ussram Exploration Co.; trustee Brookline Savs. Bank. Home: 84 Upland Rd., Brookline, Mass. Office: 75 Federal St., Boston 6.

FISKE, John, banker; b. Cambridge, Mass., Sept. 17, 1900; s. Clarence Stoughton and Margaret Gracie (Higginson) F.; grad. Browne and Nichols Sch.; A.B., Harvard, 1921, S.B. in Civil Engring., 1923; m. Rosalie Amory Cheney, Apr. 20, 1934; children—John, Rosalie C. Structural engr. Dwight P. Robinson & Co., 1923-28, Lee Higginson & Co., 1928-31; with Fiduciary Trust Co. of N.Y., 1931—, beginning as clk., successively asst. v.p., v.p., exec. v.p., pres. and dir., 1942—; trustee Bank for Savings; dir. McCall Corp. Clubs: Harvard, Down Town Assn., Knickerbocker (N.Y.C.). Home: 170 E. 79th St., N.Y.C. 21. Office: One Wall St., N.Y.C. 5.

FISKE, Kenneth Morton, lawyer; b. Chgo., June 16, 1894; s. John T. and Jennie (Frazier) F.; LL.B., Chgo.-Kent Coll. Law, 1916, L.M., 1917; m. Eunice Van Dyne, Sept. 29, 1923; children—Kenneth Van Dyne, Mary Virginia. Admitted to Ill. bar, 1916, since practiced in Chgo.; partner Defrees, Fiske, O'Brien & Thomson, specializing in corp., real estate and probate law, since 1920. Served as ensign, Overseas Transport Service, U.S.N., World War I. Mem. Am., Ill. State, Chgo. bar assns., Am. Legion. Phi Alpha Delta. Republican. Methodist. Mason. Clubs: Union League, Chicago Farmers. Home: Woodstock, Ill. Office: 105 S. LaSalle St., Chgo. 3.

FISKE, Leon Sangster ◎ V. 28.

FISKE, Robert B(ishop), business exec.; b. Auburndale, Mass., July 18, 1900; s. Jonathan Parker Bishop and Lucy (Adams) F.; A.B., Yale, 1924, LL.B. magna cum laude, 1926; m. Lenore Seymour, June 1, 1929; children—Robert Bishop, MacNeil Sey-

nour, John Adams. Admitted to N.Y. bar; with Root, Clark, Buckner & Ballantine, N.Y.C., 1926-29, 30-31, 31-32, 33-34, Paris, 1929-30, Santiago, Chile, 1931; staff R.F.C., Washington, 1932-33; legal dept. m., Cyanamid Co., 1934-39, asst. sec., 1939-43, sst. to pres., 1943-49, v.p. since 1949, also dir.; dir. hem. Constrn. Corp., So. Minerals Corp. Mem. Nat. ssn. Mfrs. (exec. com. on patents), Order of Coif, si Upsilon, Phi Delta Phi. Clubs: Wolf's Head, Uni- ersity, Anglers (N.Y.C.); Wee Burn Country (Dar- en); Graduates (New Haven). Home: 71 Five Mile iver Rd., Darien, Conn. Office: 30 Rockefeller Plaza, N.Y.C. 20.

FISTER, Franklin George ◎ V. 27.

FISTERE, Joseph, drug mfr.; b. N.Y.C., Nov. 7, 895; s. Joseph and Mary Jane (Scott) F.; student ornell U., 1915-17; m. Hermione S. Duane, Aug. 8, 1923; 1 dau., Joanne (Mrs. Butler). With Nat. niline Div. Allied Chemical & Dye Corp., 1920-42, Far Eastern mgr., 1927-41; with Mallinckrodt Chemi- al Works, 1942—, sec., 1944-47, dir., 1945—, p., 1947-49, pres., 1949—. Mem. Am. Drug Mfrs. Assn., Mfg. Chemists Assn. Conglist. Clubs: University, Noonday, Old Warson Country, Bogey Golf (St. Louis); Cornell, Chemists (N.Y.C.). Home: 6 Fair Oaks, Ladue, Mo. Office: 3600 N. Second t., St. Louis 7.

FITCH, Bu.dette M., ret. army officer; b. Del- hos, Kan., Feb. 12, 1896; s. Albert Eugene and Jen- ifer Elizabeth (Mase) F.; student U. Kan., 1913-16; rad. F.A. Sch., 1921, F.A. battery officers course, 929; attended Command and Gen. Staff Sch., 1941 terminated for service in Australia); one daughter, ennifer Rahel. Served with A.E.F., 1917-19; nember staff of Gen. John J. Pershing, G.H.Q., 2 rs.; commd. 2d lt., F.A., U.S. Army, 1920, advanc- ng through the grades to brig. gen., 1944; served ith Hdqrs. U.S. Army Forces in Australia, Feb. 942; Gen. Hdqrs, Southwest Pacific Theater, 1942- 5, on staff gen. hdqrs., U.S. Army Forces Pacific heater, 1945; on staff Supreme Comdr. for Allied owers, Tokyo, Japan, 1945-46; adj. gen. European ommand, 1949-51; comdg. general Ft. Douglas, Utah, and intermountain area, 1951-53, retired, uly, 1953. Decorated Distinguished Service Med- l, Legion of Merit, Distinguished Serv. Star (P.I.), urple Heart, Philippine Lib. Medal (U.S.), Comdr. Order of Leopold (Belgium), Order of Orange Nassau Netherlands), Palmes Universitaires (Officier d'Acad- mie), Chevalier of Legion of Honor (France). Mem. igma Nu. Clubs: Alta (Salt Lake City); Army and Navy, Chevy Chase (Washington). Address: Box 461, alem, N.J.

FITCH, Cecil, mining exec.; b. Beacon, Mich., une 12, 1885; s. Walter and Exilda (Marcotte) F.; B.S., Mich. Coll. Mining and Tech., 1907, E.M., 908; m. Colette Noel Cunningham, Mar. 14, 1912; hildren—Noel Kemmerer, Cecil, Jr., Joan Combs, nne Quigley, Adelaide Spencer, Eileen Fox. Presi- ent Chief Consolidated Mining Company, Salt Lake ity, Utah, since 1937. Mem. Am. Inst. Mining nd Metall. Engrs., Utah Soc. Prof. Engrs., Sigma hi. Republican. Roman Catholic. Club: University Salt Lake City). Home: Eureka. Office: 608 Dooly ldg., Salt Lake City.

FITCH, Eliot G., pres., Marine Nat. Exchange Bank of Milwaukee; b. Milwaukee, Wis., March 12, 895; s. Grant and Eliza (Eliot) F.; St. Paul's ch., Concord, N.H., 1910-14, B.A., Yale Coll., 1918, M.A. in Economics, U. of Wis., 1921; m. Janet Mar- aret Fell, July 15, 1922 (divorced Apr. 4, 1941); hildren—John Grant, Janet Margaret, Jared Eliot; l. 2d, Ruth Bartlett Jones, September 10, 1943. egan with The Nat. Exchange Bank of Milwaukee now Marine Nat. Exchange Bank), 1923, and held rogressively positions as asst. cashier, cashier, v.p., nd pres. since 1942, dir. since 1925; dir. Nordberg fg. Co., Northwestern Nat. Ins. Co. Commd. 1st ..F.A., and overseas during World War I with 10th F.A., 29th Div. Trustee, mem. bd. govs. Men- inger Found.; dir. state C. of C., Milw. Children's osp; mem. adv. bd. Milwaukee Boys Club, Citizens ureau of Milwaukee. Mem. Psi Upsilon. Clubs: Milwaukee, University, Country. Home: 1241 No. ranklin Place. Office: 625 N. Water St., Milwaukee, Wis.

FITCH, John Andrews; b. Cumberland, Wis., April 1, 1881; s. Edwin P. and Elizabeth (Powers) F.; A., Yankton (S.D.) Coll., 1904, LL.D., 1929; ad. study U. Wis., 1906-07, fellow in econs., 1908- 9; m. Florence Lee, Sept. 1, 1909; children—Faith ee (Mrs. Benjamin J. Hill), Jean Andrews (Mrs. ohn L. Rockwell). Instr. Weeping Water (Neb.) cad., 1904-06; mem. staff Pittsburgh Survey, 1907- 8; expert N.Y. State Dept. Labor, 1909-10; editor ndustry dept. The Survey, N.Y.C., 1911-19; mem. aculty N.Y. School Social Work, Columbia U., 1917- 8, prof., 1940-46, now emeritus; lectr. econs. Colum- ia, 1924-26, 36-39, lectr. sch. bus., 1947-48, 53-54; ctr. New Sch. for Social Research, 1950-51; exten- on div. N.Y. State Sch. Indsl. and Labor Relations, ornell U.; now dir. study of trade unions under spices Nat. Council Chs. Christ in U.S. Mem. Nat. v. Labor Panel, 1942-47, member pub. panel Nat. ar Labor Bd., Region 2, N.Y., 1943-45. Mem. m. Econ. Assn., Acad. Polit. Sci., Nat. Conf. So- al Work, Am. Acad. Arbitrators, Indsl. Relations earch Assn. Author: The Steel Workers, 1911; The uses of Industrial Unrest, 1924; Capital and Labor, 929; Vocational Guidance in Action, 1935. Home: Claremont Av., N.Y.C. 27.

FITCH, John Douglass, engineer; b. Montclair, N. , Dec. 18, 1903; s. Douglass and Charlotte (Waring) F.; B.S., Mass. Inst. Tech., 1924; m. Mary H. Grover, June 23, 1926; children—Alan Douglass, Daniel Grov- er, John Douglass. Asst. engr., Minn. Power and Light Co., Duluth, Minn., 1924-25; design and con- strn., hydroelec. plants, Chas. T. Main, Inc. Boston, 1925-28, Charles B. Hawley Engring. Corp., Wash- ington, 1929-32; asst. to exec. sec., Am. Engring. Council, Washington, 1932-33; with Fed. Power Commn. on power surveys, interconnection and coordi- nation studies, power market investigations, 1934-42; with Export-Import Bank of Washington, 1942-51, chief, engineering div., 1946-51; gen. engr. Ebasco Services, Incorporated since 1951. Engineer mem., Am. Econ. Mission to Greece, 1947. Mem. Am. Soc. Civil Engrs., Washington Soc. Engrs. (dir., 1937-38), Newcomen Soc. of Eng. (Am. br.), Alpha Tau Omega, Tau Beta Pi (former mem. nat. exec. council). Episcopalian. Club: Cosmos (Washington). Home: 5 Bacon Ct., Bronxville, N.Y. Office: 2 Rector St., N.Y.C. 6.

FITCH, Rachel Louise, research; b. at Galva, Ill., September 27, 1878; d. Elmer Eli and Rachel (Hel- gesen) Fitch; A.B., Knox Coll., 1902, A.M., 1911, hon. Litt.D., 1932; grad. work U. of Calif., 1914-15, U. of Ore., 1921; unmarried. Teacher, Illinois, 1893- 96, 1902-03, N.D., 1898-99; editor and mgr. Galva (Ill.) Weekly News, 1906-08; editor and mgr. Trident of Delta Delta Delta, 1905-15; librarian Cambridge (Ill.) Pub. Library, 1911-14; speaker Chautauqua Cir- cuit, 1918-19; editor Jour. Am. Assn. Univ. Women, 1922-23; dean of women, Whitman Coll., 1924-26; dean of women, Cornell University, Ithaca, N.Y., 1926-41; sponsored by Reader's Digest to make study of and lecture on Old Age, 1945-47; research and lectr. on Gerontology since 1947. Spl. reporter for Y.W.C.A. in France, 1918. Mem. Hoover's Committee on Food for Small Democracies. Fellow Allied Scientists of World; mem. Am. Guild Organists, Gerontol. Soc., Mountaineers, Zonta, League American Penwomen (nat. v.p. for Ore. 1924-26), Women's Overseas Serv- ice League (national recording secretary 1933-35), Am. Forestry Assn., Nat. Council Family Relations, Acad. Polit. Scis., Conf. on Aging, Bus. and Prof. Women, Assn. Social Workers, Am. Sociol. Soc., Oldsters Club, Inc., English Speaking Union, D.A.R., hon. mem. Grandmother's Club, Mortar Board, Delta Delta Delta (national vice-pres. 1904-05; national editor 1905-15; nat. pres. 1915-19; nat. Panhellenic officer 1925-31); Phi Kappa Phi, Pi Lambda Theta, Delta Kappa Gamma, Phi Beta. Republican. Au- thor: Madame France, 1918, Publisher of A De- tailed Record of Delta Delta Delta, 1907. Contbr. articles on Coeducation and Sororities to Ency. Brit. As first visiting officer for college sorority visited 130 Colls.; now condr. research, and lecturer on old age; speaker before clubs, etc. Address: 511 N. C St., Tacoma, Wash.

FITCH, Robert Elliot, edhl. adminstr.; b. Ningpo, China (parents U.S. citizens), Jan. 25, 1902; s. Robert Ferris and Isadore (Kloss) F.; A.B., Yale, 1923; B.D., Union Theol. Sem., 1926; student U. Paris, 1926-27; A.M., Columbia, 1929, Ph.D., 1935; m. Marion W. De Witt, Mar. 26, 1931; children— John Elliot, Robert De Witt, Shelley Annette. Instr. philosophy U. Va., summer 1929, Coll. City of N.Y., 1929-30, Columbia, 1930-31, U. Tex., 1931-32; prof. philosophy Pacific U., 1932-38, Occidental Coll., 1938-49, dean faculty, 1946-49; prof. Christian ethics Pacific Sch. Religion since 1949, acting dean, 1950-51, dean, 1951—. Ordained to ministry Congl. Ch., 1936. Served as chaplain, U.S.N.R., 1944-46. Mem. Am. Philos. Assn., Pacific Coast Theol. Discus- sion Group, Phi Beta Kappa. Author: Voltaire's Philosphic Procedure, 1935; A Certain Blind Man, 1944; Preface to Ethical Living, 1947; The Kingdom Without End, 1950; The Limits of Liberty, 1952. Contributor to various publications. Home: 2223 Marin Av., Berkeley 7. Office: Pacific School of Religion, 1798 Scenic Av., Berkeley 9, Cal.

FITCH, William Kountz, mfg. exec.; b. Rockford, Ill., Nov. 2, 1889; s. Dr. William H. and Kather- ine (Kountz) F.; A.B., Yale, 1910; M.E., U. Wis., 1913; m. Mrs. Natalie Stone Austin, Nov. 1, 1947 (divorced). Sales engr. Dravo Doyle Co., 1913-22, dist. mgr. Cleveland office, 1922-27, v.p., 1926-34, pres., 1934-48, now dir.; v.p. Dravo Corp., 1938-46, dir., chmn. bd. since 1946; dir. Union Barge Line Corp., So. Transfer Co., Am. Tubular Elevator Co., Fullerton-Portsmouth Bridge Co. Dir. Alle- gheny council Boy Scouts Am., 1945-51, mem. adv. com. since 1951; dir. Allegheny Co. Community Chest, 1943-45, pres., 1945; dir. Fedn. Social Agencies of Allegheny Co., 1942-48, chmn. interim adjustment com., 1947—. Pres. Sewickley Valley Hosp. 1954—. Mem. Am. Soc. M.E., Soc. Naval Architects and Marine Engrs., Am. Ordnance Assn. (dir. Pittsburgh post since 1947), Pa. Economy League (finance com. Western div.), Arthritis and Rheumatism Found. (past pres.; now dir. W. Pa. chpt.), Newcomen Soc. Served as 1st lt. Ord- nance Dept., U.S. Army, 1917-19; capt. Coast Arty. Res. Corps, 1919-25; mem. Ohio N.G., 1925-27. Clubs: University, Duquesne, Pittsburgh, Harvard- Yale-Princeton, Allegheny Country, Rolling Rock, Pittsburgh Golf, Fox Chapel Golf, Sewickley Hunt Newcomen (Pitts.); Yale (N.Y.C.). Home: 123 Uni- versity Pl., Pittsburgh 13. Office: Dravo Bldg., Pittsburgh 22.

FITE, Daniel Harley, coll. pres.; b. nr. Water- town, Tenn., Feb. 24, 1902; s. Ernest and Violet Brilla (Jennings) F.; B.S., State Coll., Murfrees- boro, Tenn., 1927; A.M., Peabody Coll., 1931, Ph.D., 1942; m. Esther Robinson, Sept. 30, 1922; chi dren—Lila, Esther, Bettye Ruth. Prin. schs. Au- burntown, Bradyville, Sixtenth Modd (all in Tenn.), 1922-26; asst. headmaster Memphis U. Sch., 1927- 31; dir. teacher edn. Austin Peay State Coll., 1931- 41, dean, 1942-46; edn. consultant Tenn. Valley Au- thority, 1946-47; head dept. edn. State Teachers Coll., Florence, Ala., 1947-48; pres. Carson-Newman Coll., Jefferson City, Tenn., since 1948; vis. prof. edn. Peabody Coll., summers 1931, 45. Mem. steering com. for improvement of instrn. Tenn. Bd. Edn., 1938-42; spl. work in curriculum, Ala., 1947-48. Mem. N.E.A., Am. Assn. Sch. Adminstrs., Tenn. Edn. Assn., Tenn. Pub. Schs. Officers Assn., Phi Delta Kappa, Alpha Tau Alpha. Baptist. Club: Civi- tan. Contbr. to edn. jours. Home: 406 S. Russell St., Jefferson City, Tenn.

FITE, Robert Hunter, utilities exec.; b. Nashville, July 26, 1902; s. Robert Hunter and Alma (Mc- Carthy) F.; B.E., Vanderbilt U., 1923; m. Mary Josephine Cotton, May 14, 1932; children—Peter Hunter, Robert Cotton. With Gen. Electric Co., 1923-25; head rate dept. to gen. sales mgr. Fla. Power & Light Co., Miami, 1926-36; with Ebasco Services, Inc., N.Y.C., 1936-45, as sales sponsor, head sales dept., mgr. Washington office; with Fla. Power & Light Co., 1945—, successively v.p. and dir., v.p. and gen. mgr., pres. and gen. mgr., 1954—. Mem. Beta Theta Pi. Methodist. Clubs: Miami, Kiwanis (Miami); Riviera Country (Coral Gables, Fla.). Home: 4720 S.W. 85th St. Office: Florida Power & Light Co., Miami, Fla.

FITT, Frank ◎ V. 27.

FITTERER, George Raymond, educator; b. New- ark, O., Apr. 10, 1901; s. John Wesley and Josephine Grace (Richardson) F.; B.S., Ch. Engring., Rose Poly. Inst., 1924; M.S., Carnegie Inst. Tech. Metall. Engring., 1927; Ph.D., U. of Pittsburgh, 1930; m. Katherine Evans, Feb. 5, 1925; 1 son, Charles Evans. Metallurgist Highland Iron & Steel Co., Terre Haute, Ind., 1924-25; metallographer Stanley Works, 1925- 26; research fellow Carnegie Inst. Tech., U.S. Bur. Mines, 1927-31, asso. metallurgist, head metall. dept., 1931-33; pres. Fitterer Pyrometer Co., Inc., Pittsburgh, 1933-38; lectr. U. of Pittsburgh, 1934- 38; prof. and head metall. engring. dept. since 1938, dir. engring. research div., 1950, dean schs. engring. and mines since 1951. U.S. del U.N. meeting Econ. Comm. for Latin Am., Bogata, Colombia; dir. re- search Acid Open Hearth Rsrch. Assn., Inc.; super- visor War Prodn. Bd. Rsrch. Proj., Office Sci. Rsrch. and Development Contract, U.S. Navy contracts. Mem. Am. Soc. Metals, Am. Inst. Mining and Met- all. Engrs., Brit. Iron and Steel Inst., Am. Soc. En- gring. Edn., Am. Assn. U. Profs., Sigma Xi, Sigma Tau, Sigma Gamma Epsilon, Theta Xi. Mason. Con- tbr. articles to tech. jours. Home: 825 12th St., Oakmont, Pa.

FITTS, Dudley, educator, author; b. Boston, Mass., Apr. 28, 1903; s. Dudley Thomas and Edith Kimball (Eaton) F.; A.B., Harvard Coll., 1925; m. Cornelia Butler Hewitt, Sept. 2, 1939; children—Daniel Hewitt, Deborah Whittier. Master in English, Choate School, Wallingford, Connecticut, 1926-41, organist and asso. choirmaster, 1934-41; instructor English, Phillips Acad., Andover, Mass., 1941—; mem. adv. com. to dept. English, Princeton U., 1951—; mem. poetry jury Nat. Book Award, 1954; apptd. to Emilie Belden Cochran Foundation, 1948. Awarded grant Am. Acad. Arts and Letters, 1948. Member Modern Lang. Assn., Casa de la Cultura Ecuatoriana (Ecuador), Associació Protectora de L'Ensenyança Valenciana (Valencia, Spain). Democrat. Episcopa- lian. Clubs: Harvard (Boston); P.E.N. (N.Y.C.). Author books including: (with Robert Fitzgerald) Sophocles' King Oedipus, 1949. Editor various publs.; transl. poems; Greek Plays in English Translation (edit.), 1947; Office Hymns and Sequences of the Church (with C. F. Pfatteicher), 1950. Editor: Six Greek Plays, 1955. Translator: Aristophanes' Lysistrata, 1954; Frogs, 1955. Poet and critic. Contbg. editor The New Republic, 1952—. Home: Lowell House, Hidden Field, Andover, Mass. ☆27

FITTS, Robert L., business exec.; b. Brattleboro, Vt., Aug. 16, 1894; s. Clarke C. and Harriet (Lyon) F.; student Exeter; Dartmouth Coll., 1915; Harvard Law Sch., 1915-17; m. Mary E. Nes, Feb. 5, 1920; 1 dau., Mary E. Pres. Southern Advance Bag & Paper Co., North Louisiana & Gulf R.R. Co. Republican. Conglist. Home: 81 Beacon St. Office: 38 Newbury St., Boston.

FITTS, William Cochran, Jr., lawyer; b. Mobile, Ala., Mar. 7, 1905; s. William Cochran and Eleanor (Hewitt) F.; grad. Collegiate Sch., N.Y. City, 1923; A.B., Princeton, 1927; LL.B., Yale, 1929; m. Eleanor Langley Hyde, June 23, 1930; children—William Coch- ran, Holland, Harriet, Miriam, Marjorie, Robert. Ad- mitted to Alabama bar, 1929, and has since practiced in Birmingham, Alabama; partner in the firm of Fitts & Fitts; atty. Tenn. Valley Authority, Knoxville, Tenn., 1934-44, asst. gen. solicitor, 1935-36, asst. gen. counsel, 1936, solicitor, 1937-39, gen. counsel and sec., 1939-44; private practice as member firm of Cates, Smith, Long & Fitts, Knoxville, Tenn., 1945; asso. with James Lawrence Fly, N.Y. City, since June 1945; mem. firm Fly, Fitts & Shiebruk, 1945-50; mem. legal dept. C.B.S., Inc., since 1950; dir. la- bor relations, 1952—, v.p., 1954—. Democrat. Episcopalian. Home: 304 S. Barry Av., Mamaroneck, N.Y. Office: 485 Madison Av., N.Y.C.

FITTZ, Austin Hervey ◎ V. 27.

FITZGERALD, Barry, actor; b. Dublin, Ireland, Mar. 1888; s. Adolphus William and Fanny Sophia (Shields) F. ed. Merchant Taylors' Sch., Dublin, Ireland, Skerry's Civil Service Coll., Dublin. Came to U.S., 1936. British civil servant, Bd. of Trade,

1911-29; actor, Abbey Theatre, Dublin, Ireland, 1916-36; played at the Abbey Theatre after civil service hours until 1929; resigned to devote full time to acting. Received Acad. Motion Picture award for supporting performance, 1944.‡*

FITZGERALD, Clifford Llewelyn, advertising; b. St. Louis, Mo., Oct. 10, 1903; grad. The Principia, St. Louis, Mo.; 1923; student Dartmouth Coll., 1923-24; m. Isabel Hanway, Dec. 31, 1924; children—Shirley Hanway Gately, Joan Hughes Gardner, Clifford Llewelyn. Advt. writer, 1924; founder Fitzgerald Advt. Agency, New Orleans, 1927; pres. Dancer-Fitzgerald-Sample. Mem. Alpha Delta Phi, Dragon (Dartmouth). Clubs: Glenview (Golf, Illinois); Racquet, Chicago (Chgo.). Home: Round Hill Rd., Greenwich, Conn. Office: 347 Madison Av., N.Y.C.

FITZGERALD, David E., Jr. ◎ V. 28.

FITZGERALD, Dennis Alfred, govt. official; b. Grenfell, Saskatchewan, Can., Jan. 1, 1903; s. Waller Gason and Gwynedd Sybilla (Cunliffe) FitzG.; B.S. A., U. of Saskatchewan, Can., 1924; M.S., Ia. State Coll., 1925; Ph.D., Harvard, 1938; m. Ina E. Burns, Aug. 10, 1928; children—Marjorie Gwynedd, Dennis Waller. Came to U.S. 1924, naturalized 1936. Research asst. Ia. State Coll. 1925-28, marketing specialist 1928-32; director, office requirements and allocations and spl. econ. adv. to war food adminstr., 1945; dir., office of requirements and allocations of Prodn. Marketing Adminstrn., 1945; dep. mem. for U.S. to Combined Food Bd., 1945; apptd. sec. policy and program com. to review and coordinate policies and programs of the dept., dir. office fgn. agrl. relations, 1948-49; sec. gen. Internat. Emergency Food Council, 1946-48; apptd. chief food consultant to Herbert Hoover on President's World Food Mission to 38 states, 1946, and President's Econ. Mission to Germany and Austria, 1947; spl. consultant to sec. of war, visiting U.S. and English zones of Germany to examine food and econ. conditions, 1947; dir., food and agr. div. ECA, 1948-51, asst. adminstr., 1951-52; asso. dep. dir. Mut. Security Agy., 1952—; dep. dir. Fgn. Operations Adminstrn., 1953. Author numerous articles. Home 5017 Smallwood Dr., Washington 16. Office: 806 Connecticut Av., N.W., Washington. ☆27

FITZGERALD, E. Roy, business exec.; b. Staplehurst, Neb., May 29, 1893; s. James Corbett and Catherine Agnes (Ryan) F.; student Mankato (Minn.) Tchrs. Coll., 1907-09; m. Susanne E. Youngblood, July 9, 1941; children—Michael Roy, Barbara Geraldine. Conducted own business, Eveleth, Minn., 1920-25; with Royal Rapid Transit Co., Madison, Wis., 1925-27; pres. Rex Finance Corp., Chgo., Southern Ltd., Inc., Chgo., 1928-36; pres. Nat. City Lines, Inc., Chgo., 1936—, also dir.; pres. Nat. Hotel Enterprises, Inc., Chgo.; chmn. bd. St. Louis Pub. Service Co., Los Angeles Transit Lines, Ry. Equipment & Realty Co., Oakland, Cal.; dir. Transit Casualty Co. (St. Louis), Am. Bankers Life Assurance Co. (Miami, Fla.), Sea View Hotel, Inc. (Miami Beach), Baltimore Transit Co., Key System Transit Lines. Clubs: Athletic, Edgewater Golf (Chgo.); Missouri Athletic (St. Louis). Home: Blackstone Hotel, Chgo. Office: 616 S. Michigan Av., Chgo.

FITZGERALD, Edmund, life insurance; b. Milwaukee, Wis., Mar. 1, 1895; s. William Edmund and Jessie Lennox (Blackburn) F.; Ph.B., Yale, 1916; LL.D., Marquette University, 1953; married Elizabeth Bacon, October 26, 1921; children—Elizabeth, Edmund Bacon. Sec. Northwestern Malleable Iron Co., 1920-27, Combined Locks Paper Co., Appleton, 1928; v.p. Second Wis. Nat. Bank, 1928-30, Nat. Bank of Commerce, 1930-31, First Wisconsin National Bank, 1932-33; v.p. Northwestern Mutual Life Ins. Co., 1933-47, pres. since 1947, trustee since 1943; dir. Cutler Hammer, Inc., 1943, Wis. Telephone Co., Will Ross, Inc. Dir. Nat. Indsl. Conf. Bd. Attended 1st O.T.C., Fort Sheridan, Illinois, 1917; commissioned 2d lieutenant, Field Artillery, U.S. Army, 1917, later 1st lt. and capt. Awarded certificate for distinctive civic service, Marquette U., 1932; award Centennial Celebration Northwestern, 1951. Trustee Milw. Downer Coll. Mem. Phi Beta Kappa, Berzelius Soc., Colony Club. Republican. Presbyn. Clubs: Milwaukee, University, Milwaukee Country (Milwaukee). Home: 3150 E. Kenwood Blvd. Office: 720 E. Wisconsin Av., Milwaukee.

FITZGERALD, Edward Aloysius, bishop; b. Cresco, Ia., Feb. 13, 1893; s. Edward A. and Emma (Daly) F.; A.B., Loras Coll., 1913; S.T.B., J.C.B., Laval U., 1916; LL.D. honoris causa, Loyola U., 1939. Ordained priest, Roman Cath. Ch.; prof. Loras Coll., Dubuque, Ia., 1916-23, registrar, dean studies, 1923-41; pastor Sacred Heart Ch., Osage, Ia., 1941-45, St. Joseph's Ch., Elkader, Ia., 1946; also dean, Clayton Co., Ia.; auxiliary bishop, Dubuque, 1946-49; bishop, Winona, Minn., since 1949 Chmn. Mitchell Co. (Ia.) Price and Rationing Bd., 1944-46. Mem. Nat. Cath. Edn. Assn. (exec. bd. coll. and Univ. dept. 1928-45, chmn. Midwest. unit 1938-40), Delta Epsilon Sigma (founder 1939). Home: 255 Harriet St. Office: 275 Harriet St., Winona, Minn.

FITZGERALD, George Stephen, lawyer; b. Troy, N.Y., Dec. 26, 1901; s. William B. and Ellen M. (O'Shea) F.; A.B., Holy Cross Coll., 1923; LL.B., U. of Detroit, 1926; m. Jane Marie Gignac, June 24, 1929; 1 son, William Bernard. Admitted to Mich. Bar, 1926, legal advisor U.S. Customs, 1926-28; asst. U.S. atty., 1928-31; asst. pros. atty., Wayne Co., Mich., 1931-34; prof. law U. of Detroit, 1932-35; del. Council Social Agencies since 1945; mem. Social Welfare Commn., Mich. since 1943. Mem. Dem. Nat. Com. since 1948. Mem. Am., Mich., Detroit bar assns., American Association Social Workers, American Judicature Society, Gamma Eta Gamma. Roman Catholic. Democrat. K.C. Clubs: Athletic (N.Y. City); Yacht, Racquet, Aero (Detroit); Golf and Country (Essex, Can.). Home: 1334 Buckingham, Grosse Point 30. Office: 2418 Guardian Bldg., Detroit 26.

FITZGERALD, Harold Alvin, newspaper publisher; b. St. Johns, Mich., Aug. 3, 1896; s. Howard Harold and Zylpha Irene (Shaver) F.; A.B., U. of Mich., 1917; m. Elizabeth Millis, June 16, 1923; children—Howard Harold, II, Nancy E. Connolly, Richard Millis. With Pontiac (Mich.) Daily Press since 1919, as telegraph editor and bus. mgr. to 1930, editor and mgr., 1930-44, publisher since 1944; pres. Pontiac Press Co.; 1st v.p. Asso. Press, 1951-53, now director; director Grand Trunk Railway, Federal Home Loan Bank Ind.-Mich., Community National Bank of Pontiac. Trustee Kingswood Cranbrook, Brookside Schools, Bloomfield Hills, Michigan; dir. Mich. Soc. for Crippled Children. Mem. Mich. Constl. Commn., 1942; vice chmn. Cranbrook Foundn. (Bloomfield Hills), Detroit-Huron-Clinton Parkway; v. chmn. Oakland County Civilian Def., 1939-45; pres. Pontiac United Fund. Served as 2d lieutenant, Air Service, U.S. Army, 1917-18. Mem. Am. Soc. of Newspaper Editors, Alpha Delta Phi, Sigma Delta Chi. Episcopalian (former vestryman). Clubs: Rotary (past pres.); Bloomfield Hills Country (expres.); Orchard Lake Country; Univ. of Mich. (Ann Arbor); Am. Legion. Contbr. to Saturday Evening Post, Am. Mag., etc. Home: 148 Ottawa Drive. Office: Daily Press Bldg., Pontiac 12, Mich.

FITZGERALD, James Anderson, educator; b. Wolf Creek, W.Va., Apr. 1, 1883; s. Thomas Henry and Mary Blanton (Anderson) F.; grad. Marshall Coll., Huntington, W.Va., 1897; A.B., Georgetown (Ky.) Coll., 1901; A.M., U. of Chicago, 1907, Ph.D., 1925; m. Clyde Aileen Doolittle, September 1, 1908 (died Jan. 12, 1942); 1 dau., Mary Josephine (Mrs. Byron E. Short); m. 2d, Mavis Cole Alexander, August 29, 1946 (died Nov. 28, 1949). Began as instr. math. Marshall Coll., 1902-06, head of department history and economics, 1907-11; instructor in commerce and statistics, Carnegie Institute Tech., 1911-17; statistician, Bd. of Health, Toledo, O., summer 1917; asst., later asso. prof. business adminstrn., Toledo U., 1917-18; adj. and asso. prof. business adminstrn., U. of Tex., 1918-21; asst. prof. business adminstrn. and prof. economics, Ohio State U., 1921-25; prof. banking and ins. U. Tex., 1925—, dean Sch. Bus. Adminstrn., 1926-50, cons. dean, 1950—, on leave, 1953-54; with U.S. Fgn. Operations Adminstrn. as cons. to U. Thammasat, Bangkok, Thailand, 1953-54; treas. Tex. Student Publs., Inc., 1928-39. Mem. exec. com. Conf. of State Univ. Schools of Business, 1938-40. Trustee Am. Inst. for Property and Liability Underwriters, Inc. since 1942; dir., Group Hospital Service, Inc., 1943-50; dir. Group Med. and Surgical Service, 1945-50. Member American Association University Teachers of Insurance (mem. exec. com. 1940-43, vice pres., 1946-47, pres., 1948-49), American Economic Association, Southwestern Political and Social Science Association (chairman program com. 1929), Am. Assn. Collegiate Schs. of Business (sec.-treas. 1930-35; chmn. com. on membership standards, 1936-38; pres. 1939-40), Business Research Council (National), Economists' Nat. Com. on Monetary Policy, Alpha Kappa Psi, Lambda Chi Alpha, Beta Gamma Sigma (grand pres. 1933-36), Sigma Iota Epsilon; pres. Baptist Y.P.U. of W.Va., 1907-11; president Texas Commercial Teachers Assn., 1934-35; general chmn. Texas Personnel Conference, 1943-45. Democrat. Baptist. Clubs: Rotary (pres. 1933-34), Town and Gown. Author: Making Use of a Bank, 1923. Consulting editor American Business Practice, 1931. Home: 502 E. 32d St., Austin 5, Tex.

FITZGERALD, James Augustine, educator; born Harpers Ferry, Ia., Dec. 26, 1892; s. Maurice A. and Helena Gertrude (Farrell) F.; A.B., U. of S.D., 1915, A.M., 1924; Ph.D., U. of Ia., 1931; m. Patricia Geoghegan, June 12, 1935. Prin. sch., Erwin, S.D., 1915-17; salesman, automobiles and ins., 1919-21; prin. Dell Rapids (S.D.) High Sch., 1921-24; supt. schs., Custer, S.D., 1924-25; asso. prof. edn., Southern State Teachers Coll., Springfield, S.D., 1925-28, 1929-30; research asst. and grad. student, U. of Ia., 1928-29, 1930-31; asst. prof., asso. prof. and asst. dean, Loyola U., Chicago, 1931-39; prof. of edn., and chmn. div. elem. edn., Fordham U., N.Y. City, since 1939. Commd. 1st lt., F.A., U.S. Army, 1917; served in France with 341st F.A., St. Mihiel; instr. in Army Arty. Schs., La Courtine and La Valdahon; disch., 1919; capt., Res., 1921-35. Mem. Am. Assn. School Administrs., Am. Edn. Research Assn., Am. Assn. Univ. Profs., N.E.A., Nat. Soc. Study Edn., Nat. Council Teachers of English, Nat. Conf. Research English, Assn. Supervision and Curriculum Study, Nat. Elem. Prins., Soc. Advancement of Edn., Am. Legion, Phi Delta Kappa. Roman Catholic. K.C. Author books including: The Teaching of Spelling, 1951; A Basic Life Spelling Vocabulary, 1951; Methods and Curricula in Elementary Education (with Patricia G. Fitzgerald), 1954. Home: 2431 Webb Av., N.Y.C. 68. Office: 302 Broadway, N.Y.C. 7. ☆27

FITZGERALD, James E(dward), physician; b. Superior, Wis., July 1894; s. James Henry and Margaret (Kelly) F.; A.B., U. of Mich., 1916; M.D., Northwestern, 1921; m. Dorothy Dow, Nov. 3, 1925. Interne and resident Cook County Hosp., Chicago, 1920-23; practice in Chicago; attending obstet. and gynecol., St. Lukes Hosp.; attending obstet. and chmn. dept. Cook County Hosp., Chicago; consulting obstet., Chgo. Meml. Hosp.; prof. dept. obstetrics and gynecology Northwestern U. Mem. Chgo. Gynecol. Soc. (pres. 1946), Central Soc. Obstet. and Gynecol. (maternal welfare com.). Independent. Clubs: University, Tavern. Home: 242 E. Walton Pl. Office: 104 S. Michigan Av., Chgo. 11.

FITZGERALD, James Joseph, Jr., lawyer; b. Omaha, Aug. 26, 1903; s. James Joseph and Katie A. (O'Rourke) F.; A.B., Creighton U., 1925, LL.B., 1927; m. Helen Muriel Robison, June 3, 1933; children—Thomas R., Robert H., James E., Elizabeth H. Admitted to Neb. bar, 1927; sr. partner Fitzgerald, Hamer, Brown & Leahy, Omaha, since 1936; partner Standard Furnace Supply Co., Ltd.; sec., dir. Updike Lumber & Coal Co., Fitzgerald Co., Globe Realty Co., Standard Mfg. Co., Standard Supply Co.; vice pres., director Neb. Feeding Co., Foxley & Co. Pres. Omaha Jr. C. of C. 1936; Neb. state chmn. Jr. Bar Assn., 1936. Mem. Am., Neb. State, Omaha bar assns., Omaha C. of C. Roman Catholic. Clubs: Kiwanis (pres. 1943), Barristers (pres. 1932), Omaha, Happy Hollow Country, Athletic (Omaha). Home: 652 N. 59th St. Office: Insurance Bldg., Omaha.

FITZGERALD, James Leo, dean; b. Ilion, N.Y., Feb. 18, 1891; s. William and Mary (Kelly) F.; A.B., Union Coll., 1915, M.A., Fordham Univ., 1924; grad. work, U. of Va., Sch. of Edn., 1916, N.Y. State Teachers Coll., 1920-21, Columbia U., Sch. of Business, 1928-32, N.Y. Univ., Sch. of Edn., 1938-39, Fordham U. School of Political Philosophy, 1939-41, Ph.D., Fordham University, 1949; m. Margaret Louise Hope, Sept. 3, 1917; children—Mary Eileen (dec.), Elizabeth Ann. High school instructor, Martinsburg, W.Va., 1915-17, Schenectady, N.Y., 1917-20; head of commercial dept., Leominster, Mass., 1920-22; chmn. comml. dept., Bloomfield, N.J., 1922-26; instr. in economics Manhattan Coll., 1926-27, organized School of Business, 1926, dean and professor of economics since 1927 (also head of department of economics), organized evening session sch. of Bus. and management and indsl. relations program (non-degree courses), 1952-53, dean both programs since 1952, director summer school, 1932-40; prof. of banking, Am. Inst. of Banking, Westchester County Chapter, since 1936, dean since 1938, ednl. dir. since 1940, mem. board of govs. since 1940; visiting prof. of economics, Coll. of City of N.Y., 1940. Mem. Am. Economic Assn., Am. Acad. Polit. and Social Sciences, Acad. Polit. Science, Eastern Assn. of Deans and Advisors of Men, Am. Management Assn., Nat. Cath. Welfare Conf., National Cath. Edn. Assn., Cath. Econ. Assn.; mem. K.C. (4th degree), Order of Alhambra, Propeller Club of U.S. Home: 5410 Netherland Av., N.Y.C. 71.

FITZGERALD, John Cushing, prof. law; b. Boston, Mass., Mar. 10, 1903; s. Michael Edward and Mary (Brassil) F.; A.B., Boston Coll., 1925; LL.B., Harvard, 1928; m. Mildred Collins, Aug. 29, 1929; children—John Cushing, Ann, Moira Collins, Sarah, Mark. Practiced law, Boston, 1928; prof. law Loyola U., since 1929, dean Law Sch. since 1937, on leave of absence, June 1942-46; chmn. vested property claims com., Office Alien Property Custodian, June 1942-46. Mem. Am., Mass., Ill., Chgo. bar assns. Democrat. Mem. K.C. Home: 2323 Asbury Av., Evanston, Ill. Office: 41 E. Pearson St., Chgo. 11.

FITZGERALD, John H., clergyman; b. Milford, Conn., Aug. 17, 1885; s. Rev. John H. and Helen Maria (Roberts) F.; student Bacon Acad., Colchester, Conn., 1900-04; A.B., Yale, 1908; B.D., Berkeley Divinity Sch., Middletown, Conn., 1911, D.D., 1943; m. Gertrude Alice Sexton, June 30, 1928; children—John Henry, Jane Sexton. Ordained to ministry, Protestant Episcopal Ch., June 7, 1911; curate, St. John's Ch., Waterbury, Conn., 1911-15; rector Christ Ch., Bay Ridge, Brooklyn, N.Y., since 1915. Sec. Diocese of Long Island since 1925; sec. House of Bishops of P.E. Ch. of U.S., since 1928. Republican. Club: Yale of New York. Office: 7301 Ridge Blvd., Bklyn. 9.

FITZGERALD, John Morton, ret. ry. exec.; b. Phila., Apr. 26, 1877; s. Samuel William and Laura Neff (Morton) F.; ed. pub. schs., Phila., LL.D., U. of Pittsburgh, 1931; m. Eleanor Milson, Feb. 5, 1902; 1 son, Colonel Herbert Morton, Rodman with Phila., Harrisburg & Pittsburgh Ry., 1891; engring. dept. Columbus, Sandusky & Hocking R.R., 1893; since then successively engring. construction, maintenance and operating dept., Choctaw, Okla. & Gulf R.R., asst. gen. mgr. Va. and Southwestern Ry., v.p. Pitts. Terminal R.R. & Coal Co., pres. Davis Coal & Coke Co., v.p., pres. Western Md. Ry. Co., vice chmn. Eastern R.R., ret. Pres. Conf. Com. on Pub. Relations. Chmn. bd. Asso. Traffic Clubs of Am.; dir. Greater N.Y. Safety Council; trustee, Am. Museum of Safety. Member Engineers Soc. Western Pa., American Society of Political and Social Science, The Economic Club of New York, American Institute Mining and Metall. Engineers, Academy Polit. Science, Newcomen Soc. of England, Tau Kappa Epsilon, Omicron Delta Kappa, Sigma Tau, Beta Gamma Sigma, Delta Mu Delta, Alpha Kappa Psi, hon. mem. Transportation Society University of Pennsylvania, Finance Forum New York University, Alpha Lambda Sigma, Temple University, United Assns. of Railroad Vets. Republican. Episcopalian. Mason. Clubs: Union League, Bankers (N.Y. City), The Chicago Club (Chicago), University, Duquesne (Pittsburgh); Traffic Clubs of N.Y. City, St. Louis, Chicago, Reading, Lehigh Valley. Home: 125 E. 50th St., N.Y.C. 22.

FITZGERALD, Joseph D., pres. Fairfield U.; priest of Soc. of Jesus. Address: Fairfield University, Fairfield, Conn.

FITZGERALD, Joseph Harold, govt. ofcl.; b. Los Angeles, Mar. 20, 1909; s. Joseph Harold and Mil-

red (Anderson) F.; A.B. in Economics, U. Mont., 931; B.A. in Jurisprudence, Oxford U., Eng., 1934, .C.L., 1935; m. Ruth Knowles Milliken, Nov. 4, 935; children—Helen, Jean, Joseph Knowles, Susan. dmitted to Mass. bar, 1936, Fed. bar, 1937; practiced in Boston, 1936-42; with Bd. Econ. Warfare nd successor agencies, 1943-46; atty. CAA, 1947-51; ir. Alaska office Civil Aero. Bd., 1951-53, dir. bur. ir operations, 1953—. Home: 9305 W. Parkhill Dr., Bethesda 14, Md. Office: Commerce Bldg., Washington 25.

FITZGERALD, Leo David, lawyer, ins. exec.; b. Livingston Manor, N.Y., June 2, 1896; s. David Henry nd Wilhelmina Teresa (Smith) F.; LL.B. cum laude, Fordham U., 1924; m. Frances E. Doyle, Oct. 9, 930; children—Frances E., Mary Agnes. Leo David. With Equitable Life Assurance Soc. of U.S., N.Y.C., 917—, successively chief legal reference div. dept. olicy claims, asst. supt. dept. policy claims, asso. ounsel, counsel, 1936-55, v.p., counsel, 1955—; ec., dir. Life Ins. Guaranty Corp. Gov. New Rochelle (N.Y.) Hosp. Served with Inf., U.S. Army, .E.F., World War I. Mem. Am., N.Y. State bar assns., N.Y. Law Inst., Assn. Life Ins. Counsel, m. Legion, Lyncroft-Broadview Assn. (pres., dir. 953). K.C. (4°). Wykagyl Country (New Rochelle). Home: 86 Paine Av., New Rochelle, N.Y. Office: 393 th Av., N.Y.C. 1.

FITZ GERALD, Leslie Maurice, oral surgeon; b. Creeso, Ia., Aug. 18, 1898; s. Edward A. and Emma Daly) Fitz G.; D.D.S., U. Ia., 1919; D.Sc., Loyla University, New Orleans, 1954; m. Marcelle Meis, Oct. 8, 1921; children—Shirley Ann (Mrs. F.D. Hilloon, Jr.), Patricia (Mrs. J.A. O'Brien, III), acqueline (Mrs. F. Benjamin Merritt II). Instr. U. a., 1919-20; resident oral surgery U. Ia. Hosp., 919-20; pvt. practice of oral surgery, Dubuque, since 920; chief oral surgery St. Joseph, Finley, Xavier osps.; cons. oral surgery Central Office V.A., also urgeon Gen. U.S.N.; v.p. Dubuque Thrift Plan Indl. Bank since 1931; dir. Dubuque Bldg. & Loan ssn. Chmn. dental adv. com. to Am.-Korean Foundation, 1954. President Boy's Club; Community Chest, Dubuque, 1931-32; v.p. Centralia Community Fire Dept. since 1947. Served as lt. comdr. Dental Corps, USN. Hon. col., staff, Governor of New Mexico. o-founder, and diplomate, sec. Am. Bd. Oral urgery. Fellow Am. Coll. Dentists (chmn. com. oral urgery since 1945), Internat. Coll. Anesthetists, cad. Internat. Dentistry, Internat. Coll. Dentists; on. mem. Alaska, Hawaii, Puerto Rico Dental Socs.; em. Nat. Inter-Assn. Council on Health, 1954; em. Am. Dental Assn. (pres. 1953-54, chmn. bur. con. research and statistics 1943-51; chairman sect. ral surgery 1948, mem. editorial bd. Jour. Oral Surery since 1950), Ia. State (pres. 1942-43, past trusee), Dubuque (pres. 1920-21, 32-33), Chgo. dental ocs., Am. Soc. Oral Surgeons (pres. 1941-42, 42-3), Dubuque Co. Med. Soc., Fedn. Dentaire Internat., Jr. C. of C. (pres. 1923-24), Dubuque C. of . (dir. 1924-30), U. Ia. Coll. Dentistry Alumni ssn. (pres. 1931-32), Am. Legion, 40 et 8, Farm ur., Guernsey Breeders Assn., Omicron Kappa Upsilon, Xi Psi Phi. Roman Catholic. Elk, Rotarian. pres. 1930-31). Contbr. articles dental, medical ubls. Lectr. in many states and before univs. Home: olling Ridge Farm. Office: 718 Roshek Bldg., Dubuque, Ia.

FITZGERALD, Lloyd Edward, dean; b. Superior, Wis., May 25, 1904; s. James A. and Helen C. Matchefts) F.; B. Edn., Superior State Teachers oll., 1927; A.M., State U. of Ia., 1930; Ph.D., U. f Ill., 1938; m. Elizabeth A. McBride, Nov. 7, 936; children—James Patrick, John Edward and erald Dennis (twins). Accountant, Great Northrn Ry., Duluth, Minn., 1925-26; asst. dept. of conomics, U. of Ill., 1930-35; prof. and dir. dept. f economics, U. of Detroit, since 1935, dean Coll. f Commerce and Finance since 1935. Mem. Am. con. Assn., Catholic Econ. Assn. (treas.), Mich. cad. Arts, Letters and Sciences, Delta Sigma Pi, elta Theta. Roman Catholic. Club: Economic of etroit (dir.). Home: 18655 San Juan Drive, Detroit, Mich.

FITZGERALD, Nugent Edmund, coll. dean; b. Gerld, Mo., Apr. 18, 1891; s. William Pierce and Lizie Emily (Henneke) F.; B.Pd., State Teachers Colge, Cape Girardeau, Mo., 1912; B.S. in Edn., U. f Mo., 1915; B.S. in Agr., 1917; M.S. in Rural dn., Cornell U., 1926; student Columbia U., summer 1930, Ohio State U., summers 1931-38; m. Julia Richardson, Oct. 10, 1918. Teacher, rural school, 909-10; then teacher, history and English, High chool, Potosi; also prin.; instr. in agr. State Teachrs' Coll., Springfield, Mo., summers 1915 and 17; nstr. agr. for teachers, U. of Tex., 1915-18; asso. rof. agrl. edn., Tex. Agrl. and Mech. Coll., 1918-9; prof. and head, dept. of agrl. edn., U. of Tenn., 919-43, dean, College of Edn., since 1943. Served s 2d lt., Field Arty, World War I. Chmn. com. on ms and objectives Tenn. State Ednl. Commn., 1933-5. Mem. Soc. for Advancement of Edn., N.E.A., merican Vocational Association, Am. Assn. Sch. Adinstrs., Tenn. Adv. Commn. on Conservation, Phi appa Phi, Phi Delta Kappa, Alpha Tau Alba, Acacia. Mason. Co-author: Farm Practice ccounts, 1931. Editor for Agricultural Education ect., Vocational Edn. Mag., 1923-25; editor for Agcultural Edn., Am. Vocational Assn. Journal, 1938-2. Home: 6 Hillvale Circle, Knoxville 16, Tenn.

FITZGERALD, Robert Stuart ◎ V. 28.

FITZGERALD, Roy Gerald, ex-congressman; b. Watertown, N.Y., Aug. 25, 1875; s. M. G. and Corelia M. (Avery) F.; ed. high sch., Dayton, O., and coll. courses in economics and modern langs.; m. Caroline L. Wetecamp, Sept. 5, 1900 (died September 10, 1935); children—Mrs. Ruth Hume, Dorothy L. Skinner, Roy Gerald (lt. col., U.S.A., killed after surviving Battle of Bulge, 1946); m. 2d, Alverda J. Sinks, June 22, 1943. Began practice of law, 1896; dir. Merchants National Bank & Trust Co. Enlisted in U.S. Army, August 27, 1917; commissioned captain infantry, November 27, 1917; went to France, June 11, 1918; comd. Hdqrs. Co., 329th Inf.; hon. discharged Aug. 29, 1919; commd. lt. col. Inf. R.C. Mem. 67th to 71st Congresses (1921-31), 3d Ohio Dist.; chmn. com. on the Revision of the Laws; reported Code of Laws of the United States 1926; author of cumulative codification system for statutory law of U.S. and D.C. Del. to Conf. Interparliamentary Union, Paris, 1927, Berlin, 1928, Geneva, 1929, London, 1930, on methods of codifying internat. law. Trustee (pres. bd.) Dayton Public Library, Dayton Law Library Assn.; mem. U.S. Yorktown Sesquicentennial Commn. Mem. Am. Bar Assn., Ohio State Bar Assn., Dayton Bar Association, Federal District Bar Assn. (pres.), Dayton Lawyers Club, S.A.R., Hist. Soc. (pres.), Dayton and Montgomery Co. Hist. Socs. (pres.) Am., Dayton philatelic assns. Republican. Episcopalian. Mason (32°). Clubs: Dayton Chess, Nomad. Home: 65 Stoddard Av., Dayton 5. Office: Knott Bldg., Dayton 2, O.

FITZGERALD, Rufus Henry, educator; b. Pelham, N.C., Nov. 22, 1890; s. James Obadiah and Mary Reese (Shelton) F.; B.A., Guilford (N.C.) College, 1911; M.A., U. of Tennessee, 1919; LL.D., U. of Pa., 1943, Grove City, Coll., 1945, Waynesburg Coll., 1946, Carnegie Institute of Technology, 1947, Davidson College, 1954; L.H.D., Alfred U., 1948; H.H.D., Washington and Jefferson Coll., 1948. Bucknell U., 1949; m. Damie Mildred Cornell, June 11, 1914; children—Helen Cornell (Mrs. Glenn H. Bethel), Damie Mildred (Mrs. Robert W. Brownlee). General secretary Y.M.C.A. Mississippi Agrl. and Mech. Coll., 1911-12, U. of Tenn., 1912-16; athletic coach and dir., U. of Tenn., 1917-19; gen. sec. Y.M.C.A., U. of Ia., 1919-23, dir. Ia. Memorial Union Corp. of State U. of Ia., 1923-38; dir. student service, 1925-38; dir. and prof. Sch. of Fine Arts, head dept. history and appreciation of fine arts, State U. of Iowa, 1929-38; provost U. of Pittsburgh, 1938-42, vice-chancellor, 1942-45, chancellor, 1945-55, ret. Mem. U.S. adv. commn. on ednl. exchange; problems and policies com., Am. Council Edn., 1949-52. Trustee Sch. of Religion, State U. of Ia.; chmn. commn. on the arts, Assn. Am. Colls., 1937-51, now pres., dir.; dir. YMCA Pitts., Pitts. Symphony Soc.; pres. Pa. Assn. Colls. and Univs., 1949-50, Assn. Urban Univs., 1946-47; mem. exec. com. Nat. Commn. Accrediting. Mem. Newcomen Soc. England, Phi Beta Kappa (honorary), Sigma Chi, Phi Kappa Phi (hon.), Omicron Delta Kappa. Presbyn. Clubs: Rotary (hon.), Univ. (Pittsburgh); University Faculty, Duquesne, Long Vue Country, Century Association. Home: 651 Morewood Av., Pitts.

FITZGERALD, Ruth, educator; b. near Mocksville, N.C., May 12, 1885; d. Arthur Neely and Lula Medora (Holman) Fitzgerald; Diploma, N.C. State Normal and Indsl. Coll., 1905; B.S., Columbia, 1925, A.M., 1926; student child development center, U. of Chicago, 1940-41. Asst. dept. pedagogy, N.C. State Normal and Indsl. Coll., 1905-08; supervisor demonstration sch., N.C. Coll. for Women, 1908-24, asso. prof. edn., 1925-26, prof. edn., 1926-31; prof. edn. Woman's Coll., U. N.C., 1931-50, ret. 1950, now prof. emeritus; chmn. elementary edn., 1931-47; summer sessions, Woman's Coll., U. N.C., 1931-50, dir. reading clinics, summer sessions, 1941-49, Greensboro Evening College, summer 1950. Member adminstrv. council Consol. U. of N.C., 1933-36; rep. consol. U. of N.C. as collaborator, Teacher Edn. Commn.; Nat. Council on Edn., U. of Chicago, 1940-41. Life mem. N.E.A.; mem. Soc. Coll. Teachers Edn., Assn. for Supervision and Curriculum Development (N.C. promotion chmn. 1937-40), Dept. Higher Edn., Dept. Elementary Sch. Prins., Nat. Council Teachers of English, Am. Assn. Univ. Profs., Am. Edn. Fellowship, Assn. Supervisors of Student Teaching (chmn. N.C. 1937-40), Assn. for Childhood Edn., N.C. Edn. Assn. (pres. Northwestern dist. 1934), Am. Assn. Univ. Women, Am. Acad. Political Science, Delta Kappa Gamma (state founder, 1934, state pres. 1938-40), Kappa Delta Pi. Democrat. Presbyterian. Home: 308 S. Aycock St., Greensboro, N.C.

FITZGERALD, Thomas ◎ V. 27.

FITZGERALD, Thomas Edward, petroleum exec.; b. Herington, Kan., May 1, 1893; s. Daniel Edward and Dorothea Mary (Hagney) F.; student St. Mary's (Kan.) Coll., 1912, Purdue U., 1913; m. Pauline Potter, June 2, 1921. Civil engring. dept. Frisco R.R., 1914-17; asst. chief clk. cost dept., refinery Mid-Continent Petroleum Corp. (formerly Cosden & Co.), 1917-18, chief clk. cost dept., 1919-27, sales dept., 1927-29, asst. gen. sales mgr., 1929-48, gen. sales mgr., 1948, v.p. charge sales since 1949. Served as ensign U.S.N., 1918-19. Mem. Am. Petroleum Inst. (marketing, lubrication coms.), Western Petroleum Refiners Assn. (chmn. motor fuels com.), Tulsa C. of C., Sigma Alpha Epsilon. Clubs: So. Hills Country, Tulsa. Home: 2133 E. 32d Pl., Tulsa 5. Office: P.O. Box 381, Tulsa 2.

FITZ GERALD, William Ambrose, librarian; b. Boston, Jan. 28, 1906; s. Martin Leo and Margaret Lillian (Shea) F.G.; A.B., Boston Coll., 1927, M.A., 1928; Ph.D., Fordham, 1934; B.S. in library sci., Columbia, 1938; m. Julia Frances Morris, Aug. 15, 1936; children—Priscilla, Benedict Fenwick, Stephanie Margaret. Librarian-archivist Brooklyn Prep. Sch., 1928-44; lectr. library edn. Boston Coll., summers 1933, 1934, 1937, Georgetown U., 1936; vis. prof. library sci. Villanova Coll., summers 1939, 1940, 1941; instr. library sci., history and govt. St. John's U., 1942-45; librarian Stuyvesant Eve. High Sch., N.Y. City, 1939-44; librarian and asst. prof. med. history, sch. medicine St. Louis U., 1944-48; dir. library sch. and prof. library sci. George Peabody Coll. for Tchrs., Nashville, since 1948. Mem. Nat. Conf. Christians and Jews. Mem. Newman Fedn. (Cath. faculty advisor Gulf States sect.), Am. Assn. U. Profs., Assn. Am. Library Schs., Cath. Commn. Intellectual and Cultural Affairs, Gallery Living Cath. Authors (pres. 1944-49), Am., Cath. (pres. 1939-41), Southeastern, Med., Mo. and Tenn. library assns., Spl. Libraries Assn. Compiler: Family Bookshelf, 1948, rev. edit., 1955. Contbr. library jours. Home: 1221 18th Av. S., Nashville 12.

FITZGERALD, William Joseph, lawyer; b. Brooklyn, N.Y., Nov. 19, 1877; s. Daniel H. and Margaret J. (Kelly) F.; student St. Thomas' Coll. (now U. of Scranton), 1892-94, Holy Cross Coll., 1894-96; A.B., Georgetown U., 1898; m. Clare P. McGrath, Nov. 9, 1916. Prin. pub. sch., Scranton, Pa., 1898-1902; admitted to Lackawanna County (Pa.) bar, 1902; and since in practice at Scranton; partner Fitzgerald, Kennedy, Eckersley & O'Brien. Mem. Am. Bar Assn., Pa. Bar Assn. (pres., 1932-33), Lackawanna Bar Assn. (pres., 1928-32). Cath. Club: Scranton Country (Clarks Summit, Pa.). Author articles on legal subjects. Home: 1617 Madison Av., Dunmore, Pa. Office: Scranton Life Bldg., Scranton 3, Pa.

FITZGERALD, William Terrence, lawyer; b. North Vernon, Ind., Oct. 21, 1902; s. William and Lida (Kelley) F.; Ph.B., Notre Dame, 1923; grad. study Yale, 1924; LL.B., Georgetown U., 1927; m. Marie Catherine Thieman, Oct. 21, 1937; children—Kathleen, Patricia, Maureen. Admitted to Ind. bar, 1927; mem. Fitzgerald & Fitzgerald at North Vernon, 1927-37; judge 6th Jud. Circuit, 1937-43; mem. Darby & Fitzgerald at Evansville, Ind., 1943—; city atty. for City of Evansville, 1948-51. Mem. Ind. State Senate, 1935-37. Fellow Am. Coll. Trial Lawyers; mem. Am. (ho. of dels. 1953-54), 7th Fed. Circuit (bd. govs.), Ind. (pres. 1953-54) bar assns., Ind. Judges' Assn. (past pres.), Phi Alpha Delta. Elk. Kiwanian. Home: 398 S. Alvord Blvd., Evansville 14. Office: Citizens Bank Bldg., Evansville 8, Ind.

FITZGIBBON, Gerald Henry, dean Creighton University; born Sioux City, Iowa, April 29, 1900; son Maurice and Grace (Dillon) F.; student, Creighton Univ., 1918-20, St. Stanislaus Seminary, 1920-24, A.B., St. Louis Univ., 1925, A.M., 1926, S.T.L., 1934. Entered Society of Jesus, 1920; ordained priest Roman Catholic Ch., 1933; instr. Colegio de San Juan, Belize, British Honduras, 1927-30; instr. in Religion and Philosophy, St. Louis Univ., 1935-37, dean, Creighton College, 1937-46; regent, Coll. of Commerce, Creighton U., 1937-46; regent and administrative dean School of Nursing since 1946. Mem. N.E.A., Jesuit Ednl. Assn. Address: Creighton Univ., 25th and California Sts., Omaha 2, Neb.

FITZGIBBON, John Harold; physician; b. Portland, Ore., Jan. 26, 1894; s. Edward H. and Teresa (Rodgers) F.; A.B., U. of Oregon, 1917, M.D., Rush Med. Coll., 1920; m. Elizabeth Smith, June 17, 1921; children—John Harold, Mary Elizabeth (Mrs. John B. Dimick), Edward Leslie, Elizabeth Jean (Mrs. Charles G. Dimon, Jr.). Intern Presbyn. Hosp., Chgo., 1920-21; pvt. practice of medicine, 1922—; clinical prof. medicine, Univ. of Oregon Medical School (chief, division gastro-enterology); member staff, St. Vincent's Hosp., and Multnomah County Hosp. (both Portland) since 1922; cons. gastro-enterologist U.S. Vets. Adminstrn. Bd. of Trustees, Nat. Physicians Co. (1942-47); pres. Clackamas Broadcasters, Inc., (KGON) since 1947. Diplomate American Board Internal Medicine. Fellow Am. Coll. Phys. Member Am. Med. Assn. (chmn. council med. service and pub. relations, 1944-45, mem. bd. trustees, 1945-50), Am. Gastro-enterol. Assn., International Soc. Gastro-enterol., N. Pacific Soc. Internal Medicine (past pres.), Pacific Interurban Clin. Club, Ore. State and Multnomah County med. socs., Portland Acad. Medicine, Am. Gastroscopic Soc. (pres. 1946-47), Am. Radio Relay League, (hon.) Japan Med. Assn., Beta Theta Pi, Nu Sigma Nu, Sigma Xi. Roman Catholic. Club: University, Waverley. Home: 9900 S.E. Cambridge Lane, Milwaukie 22, Ore. Office: 812 S.W. Washington St., Portland, Ore.

FITZGIBBON, Russell H(umke), univ. prof.; b. Columbus, Ind., June 29, 1902; s. Thomas Francis and Frances A. (Moore) F.; A.B., Hanover Coll., 1924, LL.D., 1952; A.M., Ind., U., 1928; Ph.D., U. Wis., 1933; m. Irene Cory, July 6, 1929; children—Alan Lee, Katherine Irene. Research asst. polit. sci. U. Wis., 1931-33; instr., asst. prof., asso. prof., prof. history and polit. sci. Hanover Coll., 1924-36; asst. prof. polit. sci. U. Cal. at Los Angeles, 1936-42, asso. prof., 1942-48, chmn. dept., 1942-43, 1948-50, prof. since 1948; Del Amo Found. fellow, Latin Am., 1943-44, Doherty Found. Social Sci. Research Council fellow, Latin Am., 1951; sr. polit. analyst Office Inter-Am. Affairs, Washington, 1944-45; bd. editors Inter-Am. Econ. Affairs since 1949; internat. adv. bd. Hispanic Am. Report since 1949; vis. prof. polit. sci. Ohio State U., summer 1952. Mem. Am. Polit. Science Assn. (bd. editors 1946-47), Western Polit. Sci. Assn. (exec. council 1951-53), Am. Soc. Internat. Law, Asociación de Escritores y Artistas Americanos (Havana, Cuba), Phi Delta Theta (nat. editor 1931-36), Pi Sigma Alpha (exec. council 1948-50), Pi Gamma Mu, Alpha Phi Gamma. Author:

Cuba and the United States, 1935; Outline of Latin American History, 1937; Uruguay: Portrait of a Democracy, 1954. Co-author: Latin America, Past and Present, 1946. Editor: The Civilization of the Americas, 1948; Forty Years on Main Street (editorials of William Allen White), 1938; Global Politics, 1944; The Constitutions of the Americas, 1948. Mem. bd. contbg. editors: Handbook of Latin American Studies, 1941-45. Contbr. articles profl. publs. Home: 614 Frontera Dr., Pacific Palisades, Cal. Office: U. of California, Los Angeles 24.

FITZGIBBONS, Gerald Aloysius ◎ V. 27.

FITZHUGH, Edwin A., editor, writer; b. Phoenix, July 30, 1909; s. Edwin C. and Gustina (Thiesen) F.; grad. Phoenix High Sch., 1925; m. Meryal Meadows, Feb. 13, 1937; children—Lee, Meryal Lee. Reporter, departmental editor Phoenix Gazette, San Francisco News, Sacramento (Cal.) Bee, Los Angeles Examiner, 1925-31; editor El Centro (Cal.) Imperial Valley Press, 1931-43; owner, pub. El Centro Weekly, 1943-46; pub. El Centro Imperial Valley Press and Morning Post, 1946-51; editor Chgo. Sun-Times Syndicate since 1951. Mem. Sigma Delta Chi. Elk. Author syndicated newspaper column Close to Home since 1950; short stories. Home: 234 Clinton, Oak Park. Office: 211 W. Wacker Dr., Chgo. 6.

FITZ-HUGH, Glassell Slaughter, otolaryngologist, educator; b. Charlottesville, Va., May 1, 1907; s. Glassell and Orie (Slaughter) Fitz-H.; student Augusta Mil. Acad., 1925-27; M.D., U. Va., 1933; m. Dorothea Minor Meredith, Sept. 9, 1937; children—Glassell Slaughter, George Meredith, Elizabeth Morrison. Intern, resident Charity Hosp., New Orleans, 1933-35; U. Va. Hosp., Charlottesville, 1935-37; faculty sch. medicine U. Va. since 1937, prof. otolaryngology since 1951, chmn. dept. since 1951. Served as capt. to lt. col. M.C.; A.U.S., 1942-46. Diplomate Am. Bd. Otolaryngology. Fellow A.C.S.; mem. A.M.A., So. Med. Assn.; Med. Soc. Va., Va. Soc. Opthalmology and Otolaryngology, Am. Acad. Ophthalmology and Otolaryngology, Am. Laryngol. Rhinol. and Otol. Soc., Am. Otol. Soc., Alpha Omega Alpha, Presbyn. Club: Rotary. Home: 2003 Spottswood Rd. Office: 104 E. Market St., Charlottesville, Va.

FITZHUGH, Millsaps, lawyer; govt. ofcl.; b. Jackson, Miss., Mar. 29, 1903; s. Guston T. and Josie (Millsaps) F.; LL.B., Emory U., 1926; m. Sally Taylor, Oct. 14, 1933; 1 dau., Louise. Admitted to Tenn. bar, 1925, since practiced in Memphis; mem. firm Fitzhugh & Fitzhugh, 1925-30, Fitzhugh, Murray & Fitzhugh, 1930-50, Fitzhugh & Clay since 1950; U.S. dist. atty., Memphis, since 1953. Mem. bd. dirs. Memphis Open Air Theater Pres. Family Service, Inc., Memphis, 1946-47, mem. bd. dirs. since 1947. Mem. bd. trustees Meth. Hosp., Memphis, also chmn. bd. mgrs., mem. exec. com. Mem. Am., Tenn. State, Shelby Co., Memphis bar assns., Phi Delta Phi, Kappa Alpha. Republican. Methodist. Clubs: Memphis Country, Tenn. Home: 2724 Lombardy Pl. Office: Federal Bldg., Memphis.

FITZMAURICE, Edmond J., bishop; b. Tarbert, County Kerry, Ireland, June 24, 1881; s. William and Joan (Costello) F.; student St. Brendan's Coll., Killarney, Ireland, Coll. St. Trond, Belgium; grad. North Am. Coll., Rome, Italy, 1904. Came to U.S., 1904, naturalized, 1910. Ordained priest, R.C. Ch., 1904; asst. rector Annunciation Ch., Philadelphia, Pa., 1904-06; prof. theology, St. Charles' Sem., Overbrook, Phila., 1906-14; chancellor Archdiocese of Phila., 1914-20; rector St. Charles' Sem., 1920-25; bishop of Diocese of Wilmington, Del., since 1925. Home: 1301 Delaware Av., Wilmington, Del.*

FITZMAURICE, James M. ◎ V. 26.

FITZPATRICK, Berchmans Tanner, lawyer; born Washington, D.C., July 13, 1907; s. James Frederick and Mary Madeline (O'Brien) F.; A.B., Dartmouth Coll., 1930; LL.B., Harvard, 1933; m. Georgiana Mary DeWolfe, Oct. 10, 1936; children—Barry Morgan, Robert Brian, James Frederick. Atty. P.W.A., 1933-37; spl. counsel Minneapolis-St. Paul San. Dist. Project, 1935-37; regional atty. U.S. Housing Authority, 1938-42; asst. and asso. gen. counsel Nat. Housing Agency, 1942-46, gen. counsel, 1947; asst. administr. and gen. counsel Housing and Home Finance Agency, 1947-49; deputy administrator and gen. counsel, 1949-54, gen. counsel, 1954; v. chmn., dir. Fed. Nat. Mortgage Assn.; v.p., dir. Def. Homes Corp. Mem. Alpha Tau Omega. Democrat. Roman Catholic. Home: 22 W. Irving St., Chevy Chase 15, Md. Office: 1626 K St., Washington, 25.

FITZPATRICK, Clarke J., financial corp. exec.; b. Balt., Oct. 17, 1888; s. Edward A. and Jane L. (McConnell) F.; A.B., Loyola Coll., 1907, A.M. (hon.), 1912; m. Linda K. Callahan, Jan. 9, 1912; children—Linda K. (Mrs. Henry J. Roesser), Clarke J. Reporter, copy reader The Sun, Balt., 1907-12, night city editor, city editor, 1912-20; v.p. U.S. Fidelity & Guaranty Co., Balt., 1920-35, v.p., sec., dir. since 1935. Chmn. local bd. S.S.S., 1940-50. Clubs: Maryland, Merchants (Balt.). Author: Fifty Years of Suretyship and Insurance (with Elliot V. Buse), 1946; also monograph. Home: 3409 Greenway, Balt. 18. Office: Calvert and Redwood sts., Balt. 3.

FITZPATRICK, Daniel Robert, cartoonist; b. Superior, Wis., Mar. 5, 1891; s. Patrick and Delia Ann (Clark) F.; ed. high sch. Superior and Art Inst. Chicago; Litt.D. (hon.), Washington U., St. Louis, 1949; m. Lee Anna Dressen, May 24, 1913. Began on Evening News, Chicago, 1911; cartoonist St. Louis Post-Dispatch since 1913. Winner John Frederick Lewis prize for caricature, Pa. Acad. Fine Arts, 1924; Pulitzer cartoon prize, 1926, and 1954. Home: 501 Clara Av., St. Louis.

FITZPATRICK, Edward Augustus, coll. pres.; b. N.Y. City, Aug. 29, 1884; s. Thomas and Ellen (Radley) F.; N.Y. City Training Sch. for Teachers; B.S., Columbia, 1906, M.A., 1907, Ph.D., 1911; LL.D., Loyola University (Chicago, Ill.), 1929, St. Mary's Coll., San Francisco, 1948, St. Norbert's Coll., 1954; Litt.D., St. Louis U., 1933; L.H.D., Loyola U., New Orleans, 1939; Ed.D. (hon.), St. Mary's Coll., 1951; m. Lillian V. Taylor, Francis, Richard, Marjorie Jean (dec.), Robert. Teacher public schs., N.Y.C., 1903-08. Maj. inf. U.S. Army, charge draft administrn. for Wis., 1917-19; lt. col. Spl. Res. U.S. Army, 1934-42; active duty, Office Dir. Selective Service, April 1942-Aug. 1945; Indsl. College Armed Forces, June-Sept. 1946. Advisor U.S. Dir. of Selective Service since 1945; advisor, cons. on Manpower, Indsl. Coll. of the Armed Forces, since 1946; col., Army of U.S., 1942; mem. rev. com. deferment govt. employees; dean, Grad. School of Marquette U., 1924-39, and edul. Dir. Coll. Hosp. Administrn. (first of its kind), same univ., 1924-26; pres. Mount Mary Coll. for Women, Milwaukee (formerly St. Mary's Coll. of Prairie du Chien), 1929-54, pres. emeritus, 1954; investigator publs. U.S. Office Edn. for house com. on labor and edn., 1954; dir. Inst. Human Edn., 1952—. Cons., mem. adv. bd., Indsl. Coll. of the Armed Forces, since 1946. Mission to France, U.S. Fgn. Econ. Administrn., personal representative of Administrator, June, 1945. Chmn. State Recovery Board and NRA Conciliation Board, 1933. Winner Modern Hosp. Essay Contest, 1925, Sachs prize (Columbia), 1927. Drafted first minimum wage law for teachers in Wis., 1913; law authorizing establishment of Training Sch. for pub. service, at U. of Wis., 1917; Wis. edul. bonus law, 1919; the half time sch. law for children in industry, 1921. Pres. Assn. of Presidents and Deans of Wis. Colleges, 1937. Investigator, Federal Comm. on Industrial Relations. Fellow A.A.A.S.; life mem. Am. Political Science Assn., Nat. Municipal League, State Hist. Soc. of Wisconsin, Am. Hosp. Assn., Am. Catholic Hist. Society; chmn. sub-com. on curricula for training hosp. executives, Am. Hosp. Assn., prepared report 1925, and chmn. com., 1927; mem. library com. of Library and Service Bur. of Am. Hospital Conf., 1924-28; mem. (edn.) Nat. Com. on Grading Schs. of Nursing; mem. commn. on Academic Freedom and Tenure; vice chmn. commn. on Higher Christian Edn. American Assn. Colleges; chairman committee on liberal arts Nat. Ca'h. Edn. Assn., 1948. Author books including: Exploring a Theology of Education, 1949; The Education of Human Beings, 1949; La Salle; Patron of Teachers, 1951. Editor publs. including: Catholic School Jour. since 1929; Highway to Heaven Series, including textbooks and tchrs. manuals, since 1931; Selective Service in Peacetime, 1942; Selective Service in Wartime, 1943; Selective Service as the Tide of War Turns, 1945. Published: Great Books Panasea or What, 1952; Philosophy of Education, 1953; How to Educate Human Beings (translated into German), 1953. Home: 2601 Woodley Pl., Washington 8. ☆27

FITZPATRICK, Edwin J., tape mfg. exec.; born N.Y.C., Apr. 15, 1910; s. James E. and Anna (Gallagher) F.; A.B., Cornell U., 1932; m. Betty C. Roney, July 5, 1940; children—Edwin J., Anne Roney. Asst. instr. econs. Cornell U., 1932-33; v.p. charge sales Clapp's Baby Foods, Inc., 1933-41; asst. chief food div. W.P.B., 1941-42; pres. Chef Boy-ar-dee Foods, Inc., Milton, Pa., 1946-49; also dir., v.p. Am. Home Foods, Inc., N.Y.C., 1946-49; pres. Permacel Tape Corp., New Brunswick, N.J., since 1949; dir. Johnson & Johnson. Consultant business and defense service administration U.S. Department of Commerce, 1954-55. Served as major to colonel, Q.M.C., ETO, U.S. Army, 1942-46. Decorated Legion of Merit, Bronze Star. Mem. Chi Phi, Phi Beta Kappa, Quill and Dagger. Clubs: Genesse Valley (Rochester, N.Y.); Plainfield (N.J.) Country. Home: 1734 Sleepy Hollow Lane, Plainfield. Office: P.O. Box 671, New Brunswick, N.J.

FITZPATRICK, Frederick Linder, coll. prof.; b. Iowa City, Ia., May 6, 1900; s. Thomas J. and Mary (Linder) F.; A.B., Iowa State U., 1919, M.S., 1921, Ph.D., 1924; m. Margaret C. Smith, July 17, 1923; 1 son, Frederick M. Asst. prof. biology, Colo. Coll. Edn., 1923-25; prof. Coe Coll., 1925-31; asso. prof. natural sciences, Teachers Coll., Columbia University, 1931-38, prof. since 1938, head of the department since 1952. Served as commander, U.S.N.R., officer in charge curriculum section (U.S. Navy), 1948-45; reports officer Bikini Science Resurvey, 1947. Fellow American Assn. Advancement Science; mem. Sigma Xi, Phi Kappa Phi, Phi Delta Kappa, Kappa Delta Pi, Beta Theta Pi. Mason. Republican. Presbyterian. Author books including: The Teaching of Biology in Secondary Schools of the United States (with Riddle and others), 1942; The Biology of Flight (with Stiles), 1942; Living Things (with T. H. Bain), 1953; contributor to edul. and sci. jours. Address: 460 Riverside Dr., N.Y.C. ☆27

FITZPATRICK, Herbert, lawyer; b. Washington, Va., May 19, 1872; s. Rev. James Bailey (D.D.) and Elizabeth Augusta (Dear) F.; A.B., Washington and Lee U., 1892, LL.B., 1893, LL.D., 1927; LL.D., Marshall Coll., Huntington, W.Va., 1929, Bethany (W.Va.) Coll., 1939; unmarried. Admitted to W.Va. bar 1895, and began practice at Huntington; asst. pros. atty. Cabell County, W.Va., 1904; city solicitor, Huntington, 1906; mem. Fitzpatrick, Marshall, Huddleston & Bolen; v.p., gen. counsel C.&O. Ry. Co., 1923-35, chairman bd., 1937-40, now counsel, dir., mem. exec. com.; counsel Pullman Co., Chesapeake & Potomac Telephone Co., Huntington Water Co., Am. Car & Foundry Co.; v.p. P.M. R.R. Co., N.Y.C. & St. L. R.R. Co., v.p. Law-Mo. Pacific Lines, Tex. Pacific and Gulf Coast Lines; chmn. bd. Cin. Inter-Terminal R.R., Covington & Cin. Elevated R.R. and Transfer & Bridge Co., Levisa River R.R. Va. Transportation Corp.; dir. First Huntington Nat. Bank, Huntington Galleries, Inc., Banks-Miller Supply Co., Ohio Valley Bus Company, White Sulphur Springs Company also officer and director many other companies. Mem. Capitol Comm. W.Va., since 1921. Mem. Dem. Nat. Com., W.Va., 1928-36. Trustee of Washington and Lee U. since 1931, now also rector; dir. Morris Memorial Hosp., Foster Foundation. Member American, W.Va. and Cabell County bar assns., Am. Law Inst., Phi Delta Theta, Theta Nu Epsilon, Phi Beta Kappa. Order of the Coif. Episcopalian. Clubs: Rotary of Huntington (pres. 1917); Metropolitan (Washington). Address: First National Bank Bldg., Huntington 16, W.Va.

FITZPATRICK, John Francis, pub.; b. Pottsville, Pa., Jan. 18, 1889; s. James Henry and Mary (Goulden) F.; grad. Burlington (Ia.) High School; m. Eleanor C. Crawford, Sept. 9, 1914; children—J. Thomas, Frances (Mrs. Paul Edward Sullivan), James, Joseph. Secretarial work for various r.r's., 1907-13; sec. to Thomas Kearns, 1913-18, Kearns Corp., 1918-24; pub. Salt Lake Tribune since 1924, now president, director; also president, director Newspaper Agency Corp., Kearns Tribune Corp.; dir. Silver King Western Mines Co. Catholic. Clubs: Salt Lake Country, Rotary. Home: 2782 St. Mary's Way. Office: 1017 Kearns Bldg., Salt Lake City.

FITZPATRICK, Paul Joseph, educator; b. Tamaqua, Pa., Sept. 9, 1894; s. James Clarence and Catherine E. (Allen) F.; A.B., Catholic U. of America, 1916, Ph.D., 1931; M.C.S., Benjamin Franklin U., 1928; A.M., George Washington University, 1929; married Anna F. Rusk, December 29, 1920. Teller at Tamaqua (Pa.) Nat. Bank, 1916, teller and auditor, 1916-17; cost accountant, George W. Hawk Co., Inc., Shillington, Pa., 1917-19, mill supt., 1920; purchasing agent, Taubel, Scott, KitzMiller Co., Reading, Pa., 1921-22; instr. economics and accounting, Catholic U. of America, 1922-36, asst. prof., 1936-40, asso. prof. since 1940, sec. of faculty Grad. Sch. Social Science, 1937-43, acting dean, 1943-52, dir. grad. work in economics since 1937, head dept. economics since 1943, chmn. dept. economics, summer sessions, since 1937, chmn. division accounting, summer sessions, since 1938, head dept. politics, 1945-52. Nat. treas. Pi Gamma Mu. Mem. Am. Econ. Assn., Am. Acctng. Assn., Am. Statis. Assn., Cath. Econ. Assn., Am. Assn. University Professors, Cath. Bus. Edn. Assn., Pi Gamma Mu. Author books. Editor: Studies in Economics, C.V.A. Contbr. to prof. jours. Home: 4119 13th Pl. N.E., Washington 17. ☆27

FITZPATRICK, William Henry Walter, editor; b. New Orleans, La., May 23, 1908; s. Harry William and Clara Mary (Bertel) F.; student Rugby Acad. (New Orleans) and Tulane U.; m. Francis Westfeldt, Aug. 31, 1940; children—William Whitfield, Peter Bryan, Victor Vaughan Owen. Reporter, New Orleans Item, 1933-35; Times-Picayune, 1935-40; city editor New Orleans States, 1940-41, mng. editor, 1941-45, editor, 1945-52; v.p., dir. The Times-Picayune Pub. Co., 1948-52; dir. Internat. House, New Orleans, 1949-50; asso. editor The Wall Street Jour., 1952—. Served as lt. and lt. comdr., U.S.N.R., 1942-45; duty in U.S. ships Enterprise, Intrepid and Hancock in assault and capture of Gilberts, Marshalls and Okinawa, and raids on Wake, Truk and Japan. Awarded Commendation Ribbon by Adm. Nimitz for courage under fire; Navy Unit Commendations, 2 (Enterprise and Hancock). Awarded Pulitzer prize for distinguished editorial writing, 1950; Freedoms Found. medal, 1952. Mem. bd. visitors Tulane U.; mem. La. selection com. for Root-Tilden scholarships at N.Y. U. Sch. of Law, 1950-52. Mem. S.A.R., Am. Soc. Newspaper Editors, La. Soc. Colonial Wars, Beta Theta Pi, Sigma Delta Chi. Catholic. Clubs: Louisiana, Boston, Wrong Day Duck (New Orleans); National Press (Washington). Home: 44 Dogwood Lane Manhasset, N.Y. Office: 44 Broad St., N.Y.C. 4.

FITZROY, Herbert William Keith, adminstr.; born Thompson, Conn., Nov. 4, 1903; s. Herbert William and Mary Ogilvie (Keith) F.; A.B., U. Pa., 1925, A.M., 1928, LL.B., 1929, Harrison fellow in history, 1930-32; Regents fellow, Trinity Coll., Cambridge U., 1925-26; faculty fellow, law sch., Columbia, 1933-34. Asst. instr. history U. Pa., 1926-28, instr. 1934-36; instr. history Princeton, 1937, asst. dean, 1938-42; dir. St. Helena Extension Coll. of William and Mary (a vets. coll.), 1946-48. Marshall-Wythe lectr., Coll. William and Mary, 1948; adminstr. Richmond (Va.) area Univ. Center (project Gen. Edn. Bd.), since 1948. Entered U.S. A.A.F., Sept. 1942 as 1st lt., advanced through grades to lt. col., 1946; dir. Advanced Glider Pilot Sch., Lubbock, Tex., 1943-44, Advanced Twin Engine Pilot Ground Sch., Ellington Field, Tex., 1944-45; directed staff report on which Army U. Mediterranean Theater was based, Florence, Italy, 1945; dean liberal arts, Shrivenham (Eng.) Army U., 1945-46; directed Army Lecture Bureau, E.T.O., Frankfurt, Germany, 1946; colonel Air Force Reserve. Decorated Army Commendation medal, Bronze star. Mem. Am. Hist. Assn., Va. Hist. Soc., Va. Acad. Sci., Richmond Pub. Forum (pres.), English Speaking Union (bd. dirs. Va. br.), Phi Beta Kappa, Omicron Delta Kappa. Independent Rep. Presbyn. Clubs: Appalachian Mtn., Princeton (N.Y.C.); Torch. Rotary (Richmond). Author: Treatise: The Punishment of Crime-Provincial Pennsylvania, 1934. Contbr. ar-

icles various periodicals in Am. Colonial Criminal aw. Home: 1 W. Main St., Richmond 20, Va.

FITZSIMMONS, Cleo, educator; b. St. Paul, Kan., Mar. 5, 1900; d. Edward Eldridge and Jennie May Parker) Fitzsimmons; student Drake U., 1923; B.S., a. State Coll., 1928; grad. study U. Chgo., summer 936; M.S., U. Ill., 1933, Ph.D., 1944. Asst. cashier ank of Granger, Ia., 1917-20; clk. Des Moines Nat. ank, 1920-23; field worker Purnell Standard of iving Study, Ia. State Coll., 1928-29; home advisor Kane Co., Geneva, Ill., 1929-31; 4-H Club specialist . Ill., 1931-35, rural youth specialist, 1935-42, sso. home econs., 1942-44, half-time resident teach-g staff, 1944, asst. prof. home econs., asst. chief grl. expt. sta., 1944-46; prof. home management, ead. dept. Purdue U., 1946—. Recipient Alumni erit award, Ia. State Coll., 1953. Mem. Am., Ind. tate home econs. assns., Am. Assn. U. Women, m. Sociol. Soc., Am. Econ. Assn., Mortar Bd., psilon Sigma Phi, Phi Kappa Phi, Omicron Nu, i Gamma Mu, Theta Sigma Phi, Phi Upsilon Omi-ron, Methodist. Author: The Management of Family esources, 1950; articles profl. jours. Home: 915 lm Dr., West Lafayette, Ind.

FITZSIMON, Laurence Julius (fits'sim'un), bishop; . San Antonio, Tex., Jan. 31, 1895; s. John Thomas nd Theodora (Okelmann) FitzSimon; student St. nthony's Coll., San Antonio, 1907-11; Ph.D., North m. Coll., Rome, Italy, 1914, S.T.B., 1916; stu-ent St. Meinrad Sem., St. Meinrad, Ind., 1920-21. rdained priest, R.C. Church, May 17, 1921; prof. t. John's Seminary, San Antonio, 1921-25; pastor hurches at Runge, Karnes City and Kenedy, 1925-32, t. James Ch., Seguin (all of Tex.), 1932-41; apptd. hancellor of Archdiocese of San Antonio, 1941; con-ecrated bishop of Amarillo, Oct. 22, 1941. Served n U.S. Navy, 1917-19. Mem. Am. Legion, Vets. Fgn. Wars, North Sea Mine Force Assn. Home: Price ollege. Address: 1110 Washington St., Amarillo, ex.

FIX, Clifford E. ◎ V. 27.

FIZZELL, Robert Bruce (fiz-zĕl'), lawyer; b. Tay-orville, Ill., Sept. 20, 1889; s. James Albert and Martha Catherine (Allen) F.; A.B., U. of Ill., 1910; LL.B., Harvard, 1913; m. Florence Edith Hoover, Nov. 7, 1916; children—Robert Bruce, Dorothy Florence. Admitted to Mo. bar, 1913, and since practiced in Kansas City; now member Stinson, Mag, Thomson, McEvers & Fizzell. Trustee Kansas City Art Insti-ute, Friends of Art of Kansas City (pres. 1937-39), Kansas City Philharmonic Orchestra. Chairman, Jack-on County Charter Commission, 1948. Mem. Am., Mo. State and Kansas City bar assns., Lawyers Assn. f Kansas City (pres. 1947), Phi Beta Kappa, Delta Sigma Rho. Democrat. Clubs: University, Kansas City Country. Home: 621 Westover Rd. Office: 9 W. 10th t., Kansas City.

FJELDE, Paul (fē-ĕl'dē), sculptor; b. Minneapolis, Minn., Aug. 12, 1892; s. Jacob H. G. and Margarethe Veronica (Madsen) F.; student Minneapolis Sch. of Fine Arts, 1908-10, State Normal Sch., Valley City, N.D., 1912, Studio of Lorado Taft, 1913-16, Beaux Art Inst. of Design, New York, 1922-23, Art Students League, New York, 1923-24, Royal Acad., Copenhagen, 924-25, Acad. de la Grande Chaumiere, Paris, 1925-6; m. Amy Nordström, 1918; 1 son, Rolf Gerhard. Began as sculptor, 1912; teacher sculpture, Carnegie nst. Tech., 1928-29; asso. prof. figure, design and culpture, Pratt Inst., Brooklyn, since 1929. Prin. orks: Lincoln Monument, Oslo Norway; Col. Heg. Monument, Lier, Norway and Madison, Wis.; panels Westinghouse Monument, Pittsburgh; numerous me-norial tablets, busts, reliefs and medals; also archtl. culpture in Eastern cities. Fellow Am. Scandinavian Foundation, Nat. Sculptures Soc.; mem. Grand Cen-ral Art Galleries, Nat. Acad. Design. Studio: 140 E. 2d St., N.Y. City.

FLACK, Elmer Ellsworth, prof. of theology; b. Hendon, Ill., Oct. 3, 1894; s. Edward Everett and Sarah Elizabeth (Wright) F.; student Carthage (Ill.) Coll., 1912-15, LL.D., 1953; A.B., Wittenberg Coll., 916; B.D., Hamma Divinity Sch. of Wittenberg Coll., 1921, S.T.M. 1924; A.M., U. of Chicago, 1923; Ph.D., Augustana Theol. Sem., 1926; D.D., Western Theol. Sem., 1936; student and lecturer in German Universities, 1937; m. Erna Adelheid Dorow, June 18, 916; children—Marie Elizabeth (deceased), Ruth Louise (Mrs. D. A. Flesner), Esther Erna (deceased). Ordained in ministry of the Luthern Church, 1918; pastor Church of the Advent, Chicago, 1918-23; prof. exegetical theology, sec. faculty, Hamma Divin-ity Sch., 1923-40, dean, 1940—, editor for Dept. C.T. for supplementary vols. of New Schaff-Herzog Ency. of Religious Knowledge, 1955. Holman Found. lect. Gettysburg Theolog. Seminary, 1949. Mem. Bd. of Social Missions, chmn. dept. social action, United Luth. Ch. in America, 1938-48; official del. to the World Conf. on Faith and Order, Edinburgh, 1937, guest lecturer German universities, 1937. Member Soc-ety Biblical Literature and Exegesis, Luther Gesellschaft, Archæol. Inst. of America. Republican. Clubs: Luther, Young Men's Literary. Author: Com-mentary on the Revelation of John in "The New Tes-tament Commentary." Editor (with H. C. Alleman) The Old Testament Commentary, 1948; contbr. to What Lutherans Are Thinking, 1947; contbr. theol. articles to religious jours. Lectr. Home: Leamer Hall, Hamma Divinity School, Springfield, O.

FLACK, Horace Edgar ◎ V. 26.

FLACK, James Monroe, textile exec.; b. Baxter-ville, Miss., Aug. 29, 1913; s. Jesse James and Senora (Lucas) F.; B.S., Miss. Delta State Coll., 1935; B.D., Yale, 1942; student Harvard, 1952; m. Bertha E. Eisenmenger, Aug. 30, 1941; children—James Monroe, Sonya Karen, Robert Frank, Suzanne Margaret. Prin. Shaw (Miss.) High Sch., 1935-39; employee relations dept. Standard Oil Co. of N.J., 1946; officer, dir. subsidiaries Textron, Inc., 1946-53; v.p., dir. Indian Head Mills, Inc., since 1953. Served as lt. comdr. U.S.N., 1942-45. Mem. Newcomen Soc., Soc. Advancement Management. Club: Nashua (N.H.) Country. Home: Westford, Mass. Office: Indian Head Mills, Inc., Nashua, N.H.

FLACK, Marjorie, author, illustrator; b. Greenport, L.I., N.Y., Oct. 23, 1897; d. George Nelson and Charlotte Augusta (Brooks) Flack; student Art Students League, N.Y. City, 1918-20; m. Karl Larsson, Dec. 25, 1919 (divorced 1940); 1 daughter, Hilma (Mrs. Jay Hyde Barnum); m. 2d, William Rose Benét, June 21, 1941 (deceased May 4, 1950). Author and illustrator of numerous books for children including: The Angus series, Walter the Lazy Mouse, Ask Mr. Bear, The Restless Robin, Wait for William. Author: The Story About Ping, The Boats on the River, Neighbors on the Hill (textbook). Illustrator: The Country Bunny and the Little Gold Shoes (by Du Bose Heyward). Address: care Harold Ober, 40 E. 49th St., N.Y.C. ☆27.

FLAGG, Burton Sanderson, insurance exec.; b. Littleton, Mass., Nov. 10, 1873; s. Charles Francis and Elizabeth Webster (Sanderson) F.; grad. Worcester (Mass.) Acad., 1892; A.B., Brown U., 1896; married Anne Frances, September 19, 1901; children—Dorothea (Mrs. Frederick W. Smith), Elizabeth (Mrs. Sterling Dow), Frances (Mrs. George Knight Sanborn). Began in ins., Fitchburg, Mass., 1897; pres. and treas. Merrimack Mut. Fire Ins. Co., Mut. Fire Ins. Co. (Reading, Pa.); pres. and gov. Fed. Mut. Fire Ins. Cos.; pres. and treas. Cambridge Mut. Fire Ins. Co.; pres. Andover Savings Bank; dir. Andover Nat. Bank, Salem Mutual Fire Ins. Co., Boston Protective Dept. Chmn., Andover, Liberty bond issues, World War I. Chmn. Commrs. Am. Mutual Alliance; member school board and finance com. Andover; chmn. assessors South Parish; pres. Andover Guild. Trustee Memorial Hall Library, South Parish Funds, Inc., American Institute for Property and Liability Underwriters, Abbot Academy (treasurer), Mutual Reinsurance Bureau of Chicago, Mutual Adjustment Bureau, Ministerial Funds South Parish; Mass. Congregational Conf.; dir. Congl. Bd. of Pastoral Supply. Pres. Nat. Assn. Mutual Fire Ins. Cos.; mem. Mutual Fire Ins. Assn. of New Eng. (pres.), U.S. Chamber Commerce (councillor), Delta Upsilon. Republican. Congligt. Mason (32°, K.T., Shriner). Clubs: Square and Compass, Appalachian Mountain, Andover Country; Arundel Golf (Kennebunkport, Me.). Home: 22 School St. Address: 342 N. Main St., Andover, Mass.

FLAGG, James Montgomery, artist, author; b. Pelham Manor, Westchester County, N.Y., June 18, 1877; s. Elisha and Anna Elida (Coburn) F.; ed. New York pub. schs., Dr. Chapin's private sch., Art Students' League, New York, 4 yrs., Herkomer's Art Sch., Bushey, Eng., and also under Victor Marec in Paris; m. Nellie McCormick, Feb. 22, 1899 (died 1923); m. 2d, Dorothy Wadman, 1924; 1 dau., Faith. Became illustrator for St. Nicholas Magazine, 1890; began drawing for Judge and Life, 1892; illustrator for the various magazines; artist and writer for Associated Press, 1941. Painted portraits in Paris, 1900; also in St. Louis and New York. Exhibited portraits, Paris Salon, 1900; also portraits in oil and water color in Nat. Acad. Design, and New York Water Color Club. Apptd. state mil. artist for duration of war, by Gov. Whitman, designed 45 posters. Made posters for Govt. for Defense Program, 1941. Clubs: Lotos (life), Lambs (life), Dutch Treat (life; past pres.). Author: Yankee Girls Abroad, 1900; Tomfoolery, 1904; "If"—a Guide to Bad Manners, 1905; Why They Married, 1906; All in the Same Boat, 1908; City People, 1909; The Adventures of Kitty Cobb, 1912; I Should Say So, 1914; The Mystery of the Hated Man, 1916; Boulevard All the Way—Maybe, 1925; Roses and Buckshot (autobiography), 1946. Wrote series of motion pictures, "Girls You Know," and satirical comedies for Famous Players. Address: 340 W. 57th St., New York, N.Y.

FLAGG, Jewett Taylor, clothing mfg. exec.; b. Buffalo, Dec. 31, 1900; s. George Benjamin and Madeleine Taylor (Smith) F.; diploma, The Loomis Sch., Windsor, Conn., 1920; student Lowell (Mass.) Tech. Inst., 1920-23. M.S. (hon.), 1953; m. Charlotte Brooks, Apr. 10, 1926; children—Mary Louise (Mrs. William S. Flanagan), Nancy Ann (Mrs. John Patrick Kern). Pres., chmn. bd., dir., chmn. exec. com. Flagg-Utica Corp.; chmn. bd., dir. Mutual Box Board Co., Minneapolis Knitting Works; pres., dir. Amwool Financial Corp.; dir., chmn. exec. com. American Woolen Co.; dir. Indian Head Mills, Inc., First Nat. Bank of Florence, Ala.; hon. prof. Lowell Tech. Inst. Mem. bd. trustees council The Loomis Sch. Mem. N.Y. Cotton Exchange, Underwear Inst. (dir., mem. exec. com.), Phi Psi. Episcopalian (parish treas.). Mason. Elk. Clubs: Union League, Merchants, Garden City Country (N.Y.C.), Algonquin (Boston); Wianno Oysters Harbors (Osterville on Cape Cod); Capitol City (Atlanta); Florence (Ala.) Golf and Country. Home: Florence, Ala. Office: 350 5th Av., N.Y.C. 1; also 101 Mathews Av., Utica 4, N.Y.

FLAGG, Mildred Buchanan (Mrs. Francis John Flagg), writer, lecturer; b. Moravia, N.Y., May 1, 1886; d. B. Frank and Julia (McCormick) Buchanan; A.B., Syracuse U., 1908; A.M., Boston U., 1927; m. Francis John Flagg, Oct. 7, 1914; children—David Buchanan (dec.), Julia Buchanan (Mrs. Kenneth A. Williams), Nancy Ferard (Mrs. Robert E. Gibney). Head of English dept., high sch., Palmyra, N.Y., 1911-13, Watertown, N.Y., 1913-14; in educational work and active as lecturer and writer since 1914; dir. Am. Students Abroad, 1929-33; pres. Newton (Mass.) Motion Picture Council since 1933; dir. Flagstaff Radio Hour (sta. WCOP), Boston, 1935-37; dir. radio sta. WXHR. Dir. United Cerebral Palsy Assn. of Mass., 1947-54, Newton Hosp. Aid Assn., 1928—, Boston U. Women's Council, 1931-34, Newton Community Forum, 1935—, Mass. Com. on Pub. Health, Newton Council for Better World Order, nat. chmn. Books for Norway, 1947-49; chairman Celebrity Breakfasts, 1945-49; member N.E. Committee Anatolia Coll., Greece; director Writers Workshop. Mem. Mass. State Teachers Fdn. (pub. relations com.), N.E. Women's Press Assn. (pres. 1931-33), American Assn. Univ. Women (state pres. 1930-32, state chairman television-radio 1948-52), The Presidents' Club of Mass. (president 1937-38), Boston-Syracuse Alumnae Assn. (pres. 1920-37), Boston U., Grad. Sch. Alumni Assn. (pres. 1935-37), Newton Center Woman's Club (lit. chmn. 1945-48), Women's City Club of Boston, Am. Numismatic Assn., Y.W.C.A., Boar's Head, Phi Beta Kappa, Delta Kappa Gamma (nat. honor soc. edn.). Republican. Congligt. Clubs: Professional Women's (pres., 1931-33), Boston Authors (pres., 1947-49, dir. 1950-52); National League American Pen Women (president Boston branch, national lectures chairman 1954-56); Boston Travel. Author: Community English, 1921; Camera Adventures in Africa, 1935; Plymouth Maid, 1937; Boy of Salem, 1939; Celebrity Chatalogs, 1945; A Lad of Old Nantucket, 1947. Contributor articles to various publications, Editor: Study Outlines in Pocket Classics (6 vols.), 1921-33; A Certain Rich Man (William Allen White), 1923, 30. Home: 99 Kirkstall Rd., Newtonville 60, Mass.

FLAGSTAD, Kirsten (flăg'stăt), soprano; b. Hamar, Norway, July 12, 1895; d. Michael and Marie (Nielsen) Flagstad; studied piano as a child; began voice training at age of 16; m. Sigurd Hall, May 14, 1919; 1 dau., Else Marie; m. 2d, Henry Johansen, May 31, 1930 (died June 25, 1946). Made debut in role of Nuri in "Tiefland," National Theatre, Oslo, Dec. 12, 1913; later sang at Opera Comic, Mayol, Casino at Oslo, and at Gothenburg, Helsingfors, Bayreuth, Brussels; debuts in U.S. as Sieglinde in Die Walküre, Metropolitan Opera House, New York, Feb. 2, 1935, and since with Metropolitan singing in Wagnerian operas; concerts also in principal cities of Europe, U.S. and Australia; radio artist. Decorated King's gold medal, Order of Saint Olav. Lutheran. Address: care Consolidated Concerts Corp., R.C.A. Bldg., New York.

FLAHERTY, Eugene Dewey, ocean shipping exec.; b. N.Y. City, Apr. 9, 1898; s. William Patrick and Ella Barbara (Fischer) F.; student U. of West, Los Angeles, 1927-31; m. Georgiana Boenau, July 16, 1923; children—Robert, Mary Eileen, William. Office mgr. Beh & Herter, N.Y. City, 1916-18; clerk U.S. Interstate Commerce Commn., Washington, 1918; sec. to dir. gen. U.S. R.R. Administrn., 1918-20; sec. W. G. McAdoo at N.Y. City, 1920-22; gen. office mgr. McAdoo, Neblett & O'Connor, Los Angeles, 1922-31; dir. and sec. Seaboard Dev. Co., Seaboard Realty Co., Los Angeles, 1923-38; gen. office mgr. and sec. Am. President Lines, 1938-46, vice pres. operations, 1949-50, vice president Southwestern Territory since 1950; director and sec. Jameson Petroleum Co., Los Angeles, 1923-38; dir. and pres. Culver City Airport, Culver City, Cal., 1928-32; dir., sec. State Consol. Oil Co., 1932-34; dir. Marblehead Land Co., 1928-30, Pacific Maritime Assn. Mem. USNR, 1935—, capt. 1945—; comdg. officer U.S. Naval Armed Guard Center, Pacific, 1941-46. Vol. Composite (Armed Guard) Unit 12-30, Treasure Island, Cal., 1949-50. Recipient Sec. of Navy Commendation ribbon for services in World War II. Mem. Am. Soc. Corporate Secs., Mchts. and Mfrs. Assn., Los Angeles and Wilmington C. of C., Nat. Def. Transportation Assn. (dir. Los Angeles chpt.). Democrat. Roman Catholic. Clubs: Olympic (San Francisco); Athletic, Pacific Coast, Propeller, Town Hall, SKAL (Los Angeles); Army-Navy (Washington). Home: 1812 Parkside Av., Burbank, Cal. Office: Statler Center Office Bldg., Los Angeles 17.

FLAHERTY, John J(acob), govt. ofcl.; b. Charlotte, Mich., June 14, 1913; s. Francis F. and Gertrude (Messner) F.; A.B., U. Mich., 1950; m. Martha Hollman, Oct. 7, 1939; children—John B., Robert F. Newspaperman, Battle Creek and Jackson, Mich., 1936-41; labor relations officer War Dept., Chgo., 1941-43. Manhattan Engr. Dist., N.Y.C. and Oak Ridge, 1943-44; labor relations advisor AEC, Washington, 1946-48. dir., orgn. and personnel div. and asst. mgr. Chgo Operations Office: 1948-52; mgr. San Francisco Operations Office, 1952-54, Chgo., 1954—. Served as lt. USNR, 1944-46; dep. chief personnel Manhattan Engr. Dist. Oak Ridge. Decorated Legion of Merit, Secretary of Navy Commendation for participation in first atomic bomb tests in Pacifc. Home: R.F.D. 1, Naperville, Office: P.O. Box 59, Lemont, Ill.

FLAKE, Wilson Clark, fgn. service officer; b. Newport News, Va., Feb. 28, 1906; s. Robert Manley and Virginia (McCollum) F.; grad. Emerson Inst., Washington, 1926; student Georgetown U., 1926-28; m. Valerie Burns West, Nov. 7, 1935. Clerk, Dept. of Commerce, comml. agt. New York dist. office, Bureau Fgn. and Domestic Commerce, 1928-29; asst. trade commr., Bombay, 1929-30, Calcutta, 1930-33, Sydney, 1933-35, Manila, temp., Sept. 1935, Sydney, 1936-37; trade commr. Sydney, 1937-39; fgn. service officer, 1939; consul and sec. in diplomatic service 1939; consul, Sydney, 1939-44, Canberra (temp.),

1944; liaison officer Dept. of State-Dept. Commerce, 1945; asst. chief div. of fgn. service personnel, 1945-47; fgn. service insp., 1948-50; exec. dir. to Asst. Sec. State for Far Eastern Affairs, 1951-52; now counselor and dep. chief of Am. Embassy, Pretoria. Mem. Delta Phi Epsilon. Home: Polkton, N.C.

FLANAGAN, Dan Collins, lawyer; b. Lafayette, Ind., Apr. 23, 1899; s. Dan Patrick and Eva (Collins) F.; LL.B., Ind. U., 1921; m. Mabelle Cass, Oct. 5, 1925; 1 son, Dan Cass. Admitted to Ind. bar, 1921; practice, Frankfort, 1921-24, Ft. Wayne, Ind., 1924—; dep. prosecutor, Frankfort, 1922, Ft. Wayne, 1930-31, asso. city atty., 1936-38, co. atty., Allen Co., 1938-40; judge Appellate Ct. of Ind., 1941-49, Supreme Ct., Ind., 1953—; lecture staff Valparaiso U., 1950—; off-staff lectr. Notre Dame U., 1950—. Chmn. adv. com. for Eisenhower, Ind., 1952; Ind. polit. adviser Eisenhower for Pres., Chgo. Conv., 1952; midwest chmn. Vets. for Eisenhower, 1952. Served as pvt. 41st div., U.S. Army, France, 1918-19. Mem. Am. (nat. com. on uniform laws 1944-48), Ind., Allen Co. bar assns. K.C. (4°). Home: 722 W. Wildwood St., Ft. Wayne, Ind. Office: Chambers of the Supreme Court, State House, Indpls. 4.

FLANAGAN, Dennis, editor; b. N.Y.C., July 22, 1919; s. John Richard and Nan (Apotheker) F.; student Mich., 1936-41; m. Geraldine A. Lux, Jan. 9, 1948; 1 dau., Cara Louise. Staff writer Life mag., 1941-47; mng. editor Scientific Am., 1947-50, editor, 1950—. Home: 54 Herrontown Circle, Princeton, N.J. Office: 2 W. 45th St., N.Y.C. 36.

FLANDERS, Helen Hartness, author, ballad collector, lecturer; b. Springfield, Vt., May 10, 1890; d. James and Lena (Pond) Hartness; grad. Dana Hall, Wellesley, Mass., 1909; M.A., Middlebury Coll., 1942; m. Ralph E. Flanders, Nov. 1, 1911; children—Helen Elizabeth (wife of Dr. William Whitney Ballard), Anna Hartness (Mrs. Henry P. Balivet, Jr.), James Hartness. In charge folk ballad section Committee on Vermont Traditions and Ideals, 1930-34; archivist Vermont Traditional Music; Vermont representative Internat. Commn. Folk Arts; mem. Nat. Com. Nat. Folk Festival Assn. Mem. D.A.R. Conglist. Clubs: Alturian; Engineering Women's (N.Y.). Author books. Editor and compiler publs. including: Vermont Chapbook, 1941. Co-editor: (with Eloid Crawford Pierce) Green Mountain Verse, 1943; Ballads Migrant in New England, 1953. Contbr. to periodicals. Home: 2701 O St., N.W. Washington 7. ☆27

FLANDERS, Ralph Edward, mech. engineer, U.S. senator; born Barnet, Vermont, September 28, 1880; son of Albert W. and Mary L. (Gilfillan) F.; graduate high school Central Falls, Rhode Island; International Corr. Schs.; M.A., Dartmouth, 1932, LL.D., 1951; M.E. Stevens Inst., 1932; D.Sc., Middlebury (Vermont) College, 1934, Rose Polytechnical Institute, 1934, Univ. of Vermont, 1935; Norwich U., 1939, Northwestern U., 1940; LL.D. (honorary), Harvard University, 1950; married Helen E. Hartness, Nov. 1, 1911; children—Helen Elizabeth Ballard, Anna Hartness Balivet, James Hartness. Machinist apprentice and draftsman, Providence and Woonsocket, 1897-1901; designer Internat. Paper Box Machinery Co., Nashua, N.H., 1903; asso. editor Machinery, New York, 1905-10; engr. Fellows Gear Shaper Co., Springfield, Vt., 1910; became dir. and mgr. Jones & Lamson Machine Co., Springfield, 1912, pres., 1933-46; president Bryant Chucking Grinder Company, 1934-46; director National Life Insurance Co.; president Fed. Reserve Bank of Boston, 1944-46. Pres. Am. Research & Development Corp., 1946. Elected U.S. Senator from Vt., 1946, 52. Godkin lectr. Harvard, 1949. Trustee Norwich U., Northfield, Vt.; mem. corp. Mass. Inst. Tech.; mem. bus. adv. and planning council of U.S. Dept. Commerce, 1933; also mem. Indsl. Advisory Bd. of NRA; Advisory Bd. for the Subsistence Homestead Adminstrn.; adminstr. Machine Tool Priorities, Office of Production Management, Washington, D.C., 1941; mem. Economic Stabilization Bd., 1942-44; chmn. Machine Tool Com. of Combined Prodn. and Resources Bd., 1943; chmn. Screw Thread Standardization Bd. of Am. Standards Assn. until 1944; chmn. research com. and trustee Com. for Economic Development. Mem. Nat. Screw Thread Commn., 1920-24; dir. Social Science Research Council, 1932-36; mem. Am. Engrng. Council (v.p. 1937; Hoover medal, 1944). Pres. New England Council, 1941-42; mem. American Society Mechanical Engineers (pres. 1934; Worcester-Warner medal, 1938), Franklin Inst. (Edward Longstreth medal with Ernest V. Flanders), Nat. Machine Tool Builders (pres. 1923), Acad. Polit. and Social Science, Am. Econ. Assn. Hon. mem. M.I.T. Chapter of Tau Beta Pi, Phi Beta Kappa (Dartmouth College, 1948). Republican. Conglist. Clubs: Engineers' (New York). Author: Gear Cutting Machinery, 1900; Taming Our Machines, 1931; Platform for Am., 1936; The Am. Century. Co-author of Toward Full Employment, 1938; also author numerous tech. papers. Home: Box 477, Springfield, Vt. Address: 311 Senate Office Bldg., Washington.

FLANDRAU, Grace Hodgson (flăn'drô), author; b. St. Paul, Minn.; d. Edward John and Mary (Staples) Hodgson; student girls sch. in Paris, France, and Mrs. Backus Sch., St. Paul; Litt.D., Hamline University, St. Paul, Minn.; m. W. Blair Flandrau, Aug. 21, 1909. Mem. bd. dirs. Avon Old Farms, secondary sch. for boys, Avon, Conn., Hill Stead Museum, Farmington, Conn., and Minn. Hist. Soc. (exec. council). Mem. Pen and Brush Club, N.Y.C., Nat. Pen Women, Nat. Garden Club. Clubs: Minnesota, Women's City (St. Paul); Colony (N.Y.C.). Author: Cousin Julia; Being Respectable; Entranced; Then I Saw the Congo; Indeed This Flesh; Under the Sun. Contbr. novelettes short stories and articles to nat. mags. Home: (temp.) 13 High St., Farmington, Conn.

FLANIGAN, Horace C., banker; b. New York, N.Y., July 26, 1890; s. John and Elizabeth (Adams) F.; C.E., Cornell U., 1912; post grad. student engrng., U. of Munich, and Tech. Sch. of Munich, 1913-14; m. Aimee Magnus, Oct. 23, 1920; children—John, Peter Magnus, Marjorie Nell, Robert Michael. With Adams Flanigan Co., N.Y., 1914-31; became v.p., dir. Manufacturers Trust Co., 1931, now pres.; dir. N.Y. Clearing House, Hilton Hotels Corp., N.Y., N.H. & H. R.R., Gen. Aniline & Film Corp., Excess Ins. Co., Anchor Hocking Glass Corp., N.Y. Fire Ins. Co., Stern Bros., Allied Stores Corp.; trustee Dollar Savs. Bank of N.Y. Served as ensign, U.S.N.R., 1918. Trustee Cornell U. Dir. Beekman Downtown Hosp., Boys Club. Mem. Saratoga Springs Commission. Mem. Zeta Psi. Clubs: Apawamis, Manursing Island (Rye, N.Y.); The Links, Twenty-Nine, Inc., Madison Sq. Garden, Manhattan (N.Y.); Det. Athletic, Question (Det.); Round Hill (Greenwich, Conn.); University, Wall Street, Clove Valley Rod and Gun, Cornell (New York); Blind Brook (Port Chester, N.Y.). Office: 55 Broad St., New York 15, N.Y.

FLANIGAN, Howard Adams ◎ V. 27.

FLANIGAN, John, brewery exec.; b. N.Y.C., Apr. 7, 1922; s. Horace C. and Aimee (Magnus) F.; grad. Portsmouth Priory Sch.; student Mass. Inst. Tech., 1940-42, Princeton, 1942, 47; m. Carlota Busch, June 21, 1948; children—John August, Karen Clark, Michael Magnus. With Anheuser-Busch, Inc., 1948—, beginning in purchasing and sales depts., v.p. Pacific region, dir., 1954—; dir. St. Louis O'Fallon R.R. Co. Served from pvt. to 1st lt. AUS, 1942-46, PTO. Clubs: California, Los Angeles Country (Los Angeles); Racquet (St. Louis); Bohemian (San Francisco). Home: 300 Wigmore Dr., Pasadena 18, Cal. Office: P.O. Box 2113, Los Angeles 54.

FLANNELLY, Joseph F., bishop; b. N.Y.C., Oct. 22, 1894; ed. Cathedral Coll., N.Y.C., St. Joseph Sem., Dunwoodie, Yonkers, N.Y. Ordained priest Roman Cath. Ch., 1918; adminstr. St. Patrick's Cathedral, N.Y.C., since 1939; named titular bishop of Metelis, auxiliary bishop of N.Y., 1948; consecrated, 1948. Home: 460 Madison Av., N.Y.C. 22.

FLANNERY, Harry William, editor; born Greensburg, Pennsylvania, March 13, 1900; son of John V. and Catherine (Flynn) F.; Ph.B. in journalism, U. of Notre Dame, 1923; m. Ruth Carmody, July 5, 1937; 1 dau., Patricia Ann. Reporter Hagerstown (Md.) Mail, Baltimore Sun, Chicago City News Bur. and Albany Evening News, 1916-25; sec. to J. P. McEvoy, 1925-26; editor Hoosier Observer, Ft. Wayne, Ind., 1931-32; radio news editor WOWO, Ft. Wayne, 1932-33; news editor and analyst KMOX, St. Louis, 1935-40; Berlin corr. Columbia Broadcasting System, 1940-41; followed armies into Yugoslavia, Greece, Belgium, Netherlands, France; 40,000 mile trip A.T.C. to Europe, Far East and Near East, 1945; news analyst Columbia Broadcasting System, Los Angeles, 1942-48; makeup editor Los Angeles Examiner, 1948-49; mem. editorial staff Catholic Digest, 1950-51; editor AFL News Reporter since 1952. Member Cath. Assn. International Peace (v.p.), Archdiocesan Com. on Papal Peace Proposals, Nominated for Peabody Award, radio news analysts, South California region, 1946. Member council R.W.G., 1948-49; organizer Catholic Labor Institute, Leo XIII School Social Action. Roman Catholic. Knight of Columbus. Club: Hollywood Athletic. Author: Assignment to Berlin, 1942; "Off Mike," chapter on Analyzing Analysts, 1944. Home: 4819 Yuma St., N.W., Washington 16. Office: 901 Massachusetts Av. N.W., Washington 1.

FLANNERY, Vaughn, painter; born 1898; son of James Benjamin and Nancy Kent (Maddox) F.; student Art Institute of Chicago, and private study; married Elizabeth Anderson Ettinger; children—Kent Vaughn, Liza Maddox. Permanently represented in Carnegie Museum, Pittsburgh, Pa.; Baltimore (Md.) Museum; Phillips Memorial, Washington, D.C.; Whitney Gallery and Kraushaar Galleries, New York City; Toledo, (Ohio) Museum, and private collections. Club: Maryland Jockey (dir.). Home: Cockade Farms, Harford County, Md. Address: care Kraushaar Art Galleries, 32 E. 57 St., New York 22.

FLANNIGAN, Francis William, ry. exec.; b. Aurora, Ill., Sept. 16, 1898; s. William James and Anna E. (O'Neil) F.; student parochial, pub. schs.; m. Helen Louise Lang, Oct. 27, 1920; children—Robert William, Gerald Francis (killed in action World War II). With Chgo., Aurora & Elgin Ry. Co., 1915—, beginning as ticket agt., successively condr., dispatcher, trainmaster, supt. transportation, gen. mgr., 1950—, v.p., pres., dir., 1954—. Sec. DuPage Co. Housing Authority; chmn. bd. Wheaton City Police and Fire Commrs.; mem. Wheaton Planning Commn.; constable Milton Twp. DuPage Co.; dep. sheriff, dep. coroner DuPage Co. Organizer, past pres. Wheaton Community Chest; adv. com. Marmion Mil. Acad. Mem. DuPage Co. Police Assn., Nat., State sheriffs assns., Chgo. Ry. and Spl. Agts. and Police Assn., R.R. Supts. Assn., St. Michael's Holy Name Soc. Roman Catholic. K.C., Elk, Moose. Club: Aurora-Irish Fellowship. Home: 526 S. West St. Office: 400 W. Liberty Dr., Wheaton, Ill.

FLANSBURG, Leonard A., lawyer; b. Alma, Neb.; s. Claude C. and Clara (Wilkinson) F.; A.B., U. of Neb., 1904, LL.B., 1906; m. Frances C. Westervelt, June 8, 1910; children—Clarissa, Charles Harlan. Began practice at Lincoln, 1906, as jr. mem. Flansburg, Williams & Flansburg, later Hainer & Flansburg; deputy city atty., Lincoln, 1910-11; mem. Neb. Ho. of Rep., 1917; mem. Lincoln Charter Conv., 1917; apptd. judge Dist. Court, 3d Jud. Dist. of Neb., Jan. 8, 1918, and elected to same office, Nov. 1918; mem. Supreme Court Commn., Oct. 8, 1919-Apr. 1920; apptd. justice Supreme Court of Neb., term Apr. 14, 1920-Jan. 1, 1923 (did not seek re-election); now mem. Flansburg & Flansburg. President Lancaster County Bar Assn., 1923; president Lincoln Lions Club, 1923. Member Chi Phi, Phi Delta Phi. Republican. Baptist. Mason, Odd Fellow.‡

FLANZER, Joseph Asher, electronic components mfr.; b. N.Y.C., Dec. 22, 1901; s. Moritz K. and Sadie (Roth) F.; student Cooper Union, 1918-19; B.S. in Chem. Engrng., Coll. City N.Y., 1923, grad. student, 1923-24; m. Lenore Raven, May 27, 1929 (div. 1945); children—Ruth Jane (Mrs. Karl F. Rodgers), George R. Tchr. physics Erasmus Hall High Sch., Bklyn., 1924-25; chief engr. Technidyne Corp., N.Y.C., 1925-32; gen. mgr. Electro-Motive Mfg. Co., Willimantic, Conn., 1932—, v.p., 1945—. Mem. bd. finance Town of Windham, Conn.; mem. zoning bd. of appeals. City of Willimantic. Vice pres. Community Chest Corp.; dir. Windham Community and Meml. Hosp., Willimantic YMCA. Served as lt. Conn. N.G., World War II. Mem. Conn. (dir.), Willimantic C.'s of C. Rotarian. Home: 110 Bolivia St. Office: South Park and Johns Sts., Willimantic, Conn.

FLATH, Earl Hugo (flăth), elec. engr., educator; b. Dayton, O., June 5, 1895; s. Andrew Jackson and Cora Helen (Sigler) F.; E.E., U. of Cincinnati, 1919; M.S., Georgia Sch. of Tech., 1926; m. Ruth Lovertia Riley, June 5, 1920; children—Earl Hugo, Joseph Clarence Andrew. Began as office boy Nat. Cash Register Co., Dayton, 1913; university apprentice same company, 1914-19, asst. elec. engr., 1919; asso. prof. elec. engring., U. of Ala., 1919-20; development and research engr., Bell Telephone Labs., 1920-22; asso. prof. elec. engring. and dir. coop. courses, Georgia Sch. Tech., 1922-25; dean of engring., Southern Meth. U. since 1925. Served as 2d lt. inf., U.S. Army, 1918; 1st lt. Ordnance Res. to 1933. Trustee Highland Park Ind. Sch. Dist., 1935-44. Fellow Am. Inst. E.E. (chmn. N. Tex. sect., 1944); mem. Am. Soc. Engring. Edn., Newcomen Soc., Sigma Tau, Phi Kappa Phi, Tau Beta Pi, Alpha Tau Omega. Methodist. Clubs: Dallas Technical, Town and Gown, Electric. Home: 3320 Rosedale Av., Dallas.

FLATHER, William James, Jr., pres. Wm. J. Flather, Jr., Inc.; b. Washington, D.C., Mar. 1, 1890; s. William J. and Emma A. (Felt) F.; student Univ. Sch., Washington, D.C., Princeton U.; m. Helen R. Noyes, Apr. 12, 1916; children—William J., 3d, Georgianna Noyes, Agnes Haskell. Employed with The Riggs Nat. Bank of Washington, D.C., 1911-15, Glover & Flather, 1915-33; founded Wm. J. Flather, Jr., Inc., 1933, pres. since 1933; mem. board, chmn. exec. com. American Security & Trust Co., Columbia Title Insurance Company, Washington, D.C.; chairman of the board Mergenthaler Linotype Co., Brooklyn, New York. Served in U.S. Army Air Corps, 1917-19. Active with Emergency Hosp., Salvation Army. Mem. Phi Beta Kappa. Episcopalian. Clubs: Metropolitan, Chevy Chase; India House (N.Y.). Home: 2472 Belmont Rd. Office: Suite 717, Washington Bldg., 15th and New York Av., N.W., Washington.

FLATOW, Samuel, (flā'tō), govt. official; b. N.Y. City, Apr. 14, 1898; s. Frank and Mollie S. (Leaness) F.; LL.B., New York U., 1920; m. Sylvia Morris, June 29, 1947. Admitted to N.Y. bar, 1920, to D.C. and Supreme Court bars, 1936; practiced law in N.Y. City, 1920-36; spl. asst. to atty. gen. of U.S. since 1936. Served with U.S. Army, World War I. Mem. Fed. Bar Assn. Democrat. Jewish Orthodox religion. Knights of Pythias (past Grand Tribune). Clubs: Kings Highway Democratic (N.Y.C.), National Democratic. Home: 2480 16th St. N.W. Office: U.S. Department of Justice, Washington.

FLAVIN, Martin (flā'vĭn), playwright, novelist; b. San Francisco, Calif., Nov. 2, 1883; s. Martin J. and Louise (Archer) F.; student U. of Chicago, 1903-05; m. Daphne Virginia Springer, Nov. 14, 1914; 1 dau., Flavia Louise; m. 2d, Sarah Keese Arnold, Sept. 2, 1919 (died Dec. 6, 1937); children—Martin, Sean; m. 3d, Cornelia Clampett, Feb. 1, 1949. Mem. Dramatists Guild, Sigma Chi. Clubs: Family, Olympic (San Francisco); Players, Dutch Treat (N.Y.). Author books including: Journey in the Dark, 1943 ($10,000 Harper prize, winner Pulitzer Prize); The Enchanted, 1947; also 1-act plays including: (non-fiction) Black and White, 1950. Home: Pebble Beach, Cal. ☆27

FLAVIN, Thomas J. (flăvĭn), govt. ofcl.; b. Boston, July 13, 1906; s. John and Bridget (O'Gara) F.; A.B., Boston Coll., 1926, A.M., 1927; LL.B., Georgetown U., 1932; m. Ann E. Jackson, Feb. 1, 1941; children—Thomas J., Patricia Ann, Deborah Peck. Instr., asst prof. classical lit. Georgetown U., 1927-32; admitted to Mass. bar, 1932, practiced in Boston, 1932-34; atty. U.S. Dept. Agr., 1934-42, jud. officer, 1952—. Home: 4800 Dover Rd., Washington 16. Office: U.S. Dept. of Agr., Washington 25, D.C.

FLECK, Alexander, chem. mfg. exec.; b. Glasgow, Nov. 11, 1889; s. Robert and Agnes Hendry (Duncan) F.; D.Sc., Glasgow U., 1916, LL.D., 1953; D.Sc. (hon.), Durham, 1953; m. Isabel M. Kelly, July 11, 1917. Mem. Glasgow U. staff, 1911-13, Glasgow Radium Com. staff, 1913-17; chemist Castner-Kellner Alkali Co., Ltd., 1917-19, works mgr., 1919-27; mgr., alkali div. Synthetic Ammonia & Nitrates

; Ltd., 1927-31, del. dir., 1929-31; mng. dir. n. Chemicals div. Imperial Chemical Industries l., 1931-37; chmn. Fertilizer & Synthetic Prods, Ltd., Billingham Div., 1937-45; bd. dir. re-nsible for Billingham & Wilton, Imperial Chem. lustries, Ltd., 1944-51; chmn. Scottish Agrl. In-tries, Ltd., 1947-51; dep. chmn. Imperial Chem. lustries, Ltd., 1951-53, chmn., 1953—; dep. nn. African Explosives & Chem. Industries, Ltd.; . Imperial Chem. Industries (South Africa), Ltd., ne Explosives Works, Ltd., Imperial Chem. Indus-s of Australia and New Zealand, Ltd., Canadian ustries, Ltd. Created Knight Order Brit. Empire. low Royal Soc., Geol. Soc. (London); mem. Soc. em. Industry. Club: Caledonian (London). Home: Hyde Park Gardens, London, W. 2; also Norton rdwick, Stockton-on-Tees, Co. Durham. Office: Im-ial Chemical House, Millbank, London, S.W.1.

FLECK, Henrietta C., educator; b. Papillion, ., Sept. 22, 1903; d. John Peter and Wilhemina rinz) Fleck; student Peru (Neb.) Tchrs. Coll., 1-23; B.S., U. Neb., 1928; M.S., Columbia, 2; Ph.D., Ohio State U., 1944. Home econs. tchr. . high schs., 1923-27; dietitian in charge me-olic div. Santa Barbara (Cal.) Cottage Hosp., 8-29; head dept. foods and nutrition U. Del., 2-42; research asst., bur. edul. research Ohio State 1942-44; chmn. home econs. dept. Ill. State Nor-l, 1944-46, N.Y.U. since 1946; cons. edn. proced-s N.Y. Dept. Edu., bus. corps., social orgns. since 6. Mem. N.E.A. (pres. home econs. dept. since 3), Am. Home Econ. Assn., A.A.A.S., Am. Die-ic Assn., Am. Sociometric Assn., Am. Edn. Re-rch Assn., Assn. Edn. by Radio, Nat. Council Fam-Relations (bd. dirs.), Am. Assn. U. Profs., Nat. . Study Edn., Omicron Nu, Pi Lambda Theta. hor: A Recipe Primer, 1949; How to Evaluate Stu-ts, 1953. Contbr. articles profl. jours. Home: 7-13 shington Sq., N.Y.C. 3.

FLEECE, George Allen, coll. pres.; b. Louisville, . 2, 1909; s. Hugh Berry and Annabell (Fox) A.B., Washington and Lee U., 1931, D.D., 1938; ., Columbia Theol. Sem., 1934; m. Isabel Berry, y 30, 1934; children—Anne Berry, David Fox, Ned roll. Ordained to ministry, Presbyn. Ch., 1934; tor First Ch., Covington, Ga., 1934-35, Central , Chattanooga, Tenn., 1936-37, Westminster Ch., 8-51; mem. faculty Columbia Bible Coll., 1938-46-47, 51-52, pres. since 1953; faculty Moody le Inst., Chgo., 1944-45; dir. Ben Lippen Conf. nter, Asheville, N.C. Pres. bd. trustees Ben Lippen , Asheville; mem. exec. bd. West Indies Mission. me: 3631 Hanson Rd., Columbia, S.C.

FLEEK, John Sherwood, investment banker; b. vark, O., Aug. 29, 1893; s. Henry Sherwood and ny (Moore) F.; graduate Phillips Exeter Acad., 1; A.B., Harvard U., 1915, M.B.A. cum laude, 1; married Hester Noyes, July 7, 1921; children—ary Sherwood, John Sherwood, Hester. Asso. Hay-, Miller & Co., investment bankers, Cleveland, e 1921, partner since 1926, special partner since 0; president of Midwest Vessel Corp., 1926-43; sident Fleek & Son Co. of Newark, O., wholesale cers; director Alliance Ware, Inc. Exec. mgr. Vic-Fund Com. for Fourth Fed. Res. Dist., Cleve., cted 1st and 2d war loan campaigns 1942, 43; tee Cleveland Crime Commission, 1927-47, Cleve. pter A.R.C., 1943-47; Trustee Cleveland Inst. Mu-1925-30; trustee, treas. John Huntington Benevo-Fund. Served as capt. F.A., World War I. Deco-d Croix de guerre. Pres. Investment Bankers Assn. , 1941-42, Asso. Harvard Clubs, 1946-47; dir. vard Alumni Assn., 1945-47, v.p., 1953-54. Clubs: on, Tavern, Harvard (Cleve.). Home: 17500 S. odland Rd., Shaker Heights, O. Office: Union Com-ce Bldg., Cleve. 14.

FLEENER, A. C., shoe exec.; b. Winslov, Ind., . 19, 1898; s. William A. and Etna, O. (Biggs) student pub. schs., St. Louis; m. L. Lucile an, May 31, 1919; children—Marjorie Hope, es Logan, Allen Dwight. Began in office Brown e Co., St. Louis, 1919, v.p. in charge co. sales e 1949. Served as private, U.S. Army, World I. Republican. Baptist. Mem. Freemason—ehill Lodge, St. Louis. Home: 118 W. Jewel Av., kwood. Office: 8300 Maryland Av., Clayton, Mo.

FLEESON, Doris, columnist; born Sterling, Kan.; William and Helen (Tebbe) Fleeson; A.B., Univ. Kans.; L.H.D., Culver-Stockton Coll.; m. John onnell (div.); 1 dau., Doris O'Donnell. Polit. rter and Washington corr., New York Daily s, 1927-42; war correspondent, Woman's Home panion, 1943-44; Washington columnist Union ure Syndicate (Washington Star, Boston e, Kansas City Star, St. Louis Post-Dispatch, . Daily News, Portland Oregonian etc.), since . Twice awarded N.Y. Newspaperwoman's Club e for distinguished reporting; Theta Sigma Phi liner award, 1951. Mem. Woman's Nat. Press (pres. 1937), Chi Omega. Episcopalian. Ad-s: 3344 P St. N.W., Washington 7.

FLEESON, Howard Tebbe, lawyer; b. Sterling, , Aug. 7, 1895; s. William and Helen (Tebbe) A.B., U. Kan., 1920; LL.B., Yale, 1922; m. herine Murdock, Nov. 21, 1927; 1 son, Allen. itted to Kan. bar, 1922, since practiced in ita; mem. Fleeson, Gooing, Coulson & Kitch, predecessors, since 1923, sr. partner since 1935; First Nat. Bank, Kan. State Bank, Wichita e, Inc., radio sta. KFH Co., KFH Bldg., Inc., n Nat. Bank Bldg. Operating Co. Served as 1st 12th aero squadron A.S., U.S. Army, France Germany, 1917-19. Decorated D.S.C. and Oak leaf. Mem. Am., Kan. State bar assns., Delta Upsilon. Republican. Episcopalian. Club: Wichita Country. Home: 346 N. Belmont Av., Wichita. Office: First Nat. Bank Bldg., Wichita 2.

FLEET, Reuben Hollis, aircraft mfr.; b. Montesano, Wash., Mar. 6, 1887; s. David Walker and Lillian (Waite) F.; grad. Culver (Ind.) Mil. Acad.; m. Elizabeth Girton; children—Phyllis (Mrs. Albin S. Nelson), David Girton; m. 2d, Dorothy Mitchell; children—Preston Mitchell, Dorothy Lillian, Nancy; m. 3d, Eva May Wiseman; children—Sally Ann, Sandra Lee, Susan Kay. Realtor, specializing in timber, 1907; organized Consol. Aircraft Corp., 1923, pres., gen. mgr., 1923-41, sr. cons. Convair, 1942-46; war time cons. Army and Navy Air Forces. Served as maj., U.S. A.A.F., 1917-22; officer N.G. Wash., 1907-17. City clk., pres. C. of C., Montesano, Wash., 1907; mem. Wash. State Legislature, 1915. Mem. Soc. Automotive Engrs., Inst. Aero. Scis. (pres. 1944). Republican. Mason, K.P., Elk, Clubs: Cuyamaca, San Diego Country, San Diego, Thunderbird Ranch and Country, O'Donnell's, Tamarisk Country, Tennis (Palm Springs). Home: Summer: 565 Gage Lane, San Diego 6, Cal. Winter: 221 Merito Pl., Palm Springs, Cal.

FLEETE, William Alfred, labor ofcl.; b. Niles, O., Jan. 21, 1892; s. William and Lucy (Jewkes) F.; student pub. schs.; m. Bertha Fogel, June 29, 1916. Yard condr. N.Y.C. R.R., Cleve., 1916-53; with Switchmen's Union N.A., 1916—, local chmn., 1927-37, gen. chmn. N.Y.C. R.R. Lines West, 1937-52, internat. v.p., 1945-47, internat. pres., 1953—. Mem. Ry. Labor Execs. Assn. Home: 11 Linwood Av. Office: 3 Linwood Av., Buffalo 2.

FLEETWOOD, Charles, ins. exec.; b. Savannah, Ga., Jan. 10, 1902; s. Charles Greene and Rachel (Farr) F.; B.S., civil engring., Ga. Inst. Tech., 1923; grad. study Harvard, 1950; m. Mary Elizabeth Breedlove, May 23, 1925 (dec.); children—(Mrs) Ann Bounds, Mary Beauchamp F.; m. 2d Katherine Gaynor Goodfellow Oct. 31, 1946; 1 son, Gordon Goodfellow. Asst. engr. Central of Ga. Ry., Savannah, 1924-26; appraiser N.Y. Life Ins. Co., Atlanta, 1926-28; pres. Carolina Realty Co., Charlotte, N.C., 1928-33; with Prudential Ins. Co., Newark, N.J. since 1933, mgr. several mortgage investment offices, 1933-44, asst. sec., 1944, 2d v.p. 1945, v.p. since 1947, head southwestern home office, Houston, since 1952. Trustee Urban Land Inst. Mem. S.A.R., Theta Chi. Presbyn. Home: 3310 Braeswood Blvd. Office: Prudential Bldg., Holcombe Blvd., Houston.

FLEGER, Philip Arthur (flā'gẽr), lawyer, corp. exec.; b. Chicago, June 3, 1903; s. Philipp and Marie (Becker) Pfleger; student U. of Ill., 1921-22; LL.B., U. of W. Va., 1926; m. Margaret Rodgers, June 22, 1933; children—Louise, Linda. Admitted to W.Va. bar, 1926, Pa. bar, 1928; chmn., chief exec. officer Duquesne Light Company. Member advisory committee Mellon National Bank & Trust Co. Mem. Am., Pa., Allegheny Co. bar assns., Phi Delta Phi, Alpha Chi Rho. Clubs: Law, Duquesne, University, Fox Chapel Golf (Pitts); Rolling Rock (Ligonier, Pa.); Seigniory (P.Q., Can.). Home: Woodland Lane, Allison Park, Pa. Address: 435 6th Av., Pitts. 19.

FLEISCHER, Michael (flī'shẽr), chemist; born Bridgeport, Conn., Feb. 27, 1903; s. Julius and Flora (Reinitz) F.; B.S., Yale, 1930, Ph.D., 1933; m. Helen Anna Isenberg, Aug. 5, 1934; children—Walter H., David A. Research fellow Yale, 1934; asst. to editor Dana's System Mineralogy, 1935; asst. phys. chemist, geophys. lab. Carnegie Inst., Washington, 1936-39; geochemist U.S. Geol. Survey since 1939; asst. editor Chem. Abstracts since 1940; asso. editor Am. Mineralogist since 1941; dir. Am. Geol. Inst., 1951-52; pres. commn. on geochemistry Internat. Union of Pure and Applied Chemistry, 1953—. Fellow Mineral. Soc. Am. (councilor 1944-46, v.p. 1951, pres. 1952), Geol. Soc. Am. (v.p. 1953). Soc. Econ. Geol.; mem. Am. Chem. Soc., Mineral. Soc., Britain, France, Sigma Xi. Home: 4542 Harrison St. N.W., Washington 15. Office: U.S. Geological Survey, Washington 25.

FLEISCHMANN, Manly, lawyer; b. Hamburg, N.Y., July 15, 1908; s. Simon and Laura (Justice) F.; A.B., Harvard, 1929; LL.B., U. of Buffalo, 1933; m. Lois Marseilles, Aug. 25, 1933; 1 dau., Alison. Admitted to N.Y. Bar; partner Fleischmann Bros., Buffalo, 1933-41, sr. partner Fleischmann, Augspurger, Henderson & Campbell, Buffalo, 1946-50; asst. gen. counsel W.P.B., 1941-43; gen. counsel Fgn. Liquidation Bd., State Dept., 1946; cons. on Asiatic affairs E.C.A., 1950; gen. counsel N.P.A., Dept. Commerce, 1950-51, administrator, 1951; adminstr. D.P.A., 1951-52; mem. law firms Fleischmann, Stokes & Hitchcock, N.Y.C., and Fleischmann, Augspurger, Campbell & Mugel, Buffalo; dir. Sidney Blumenthal & Co., Inc., K. R. Wilson, Inc., Public Administration Clearing House, Equitable Life Assurance Company of U.S.; served as operating receiver for the Sterling Engine Co., Buffalo, 1948-50; lecturer internat. law, Law School U. of Buffalo, 1950. Served as lt., U.S.N.R.F., 1943-45. Decorated Bronze Star; Presidential Unit Citation, Peace Medal (Siam). Mem. Am. Law Inst., Am., N.Y., Erie Co. bar assns., Buffalo Council World Affairs. Clubs: Buffalo (Buffalo); Harvard (N.Y. City). Author: War Production Board—Administrative Policies and Procedures, 1944 (with John Lord O'Brian); Trails Through the Washington Jungle, 1953. Home: 48 Oakland Pl., Buffalo. Office: 60 Broadway, N.Y.C.; also Ellicott Sq., Buffalo.

FLEISCHMANN, Raoul H., publisher; born Ischl, Austria, Aug. 17, 1885; brought to U.S., 1885; s. Louis and Wilhelmine (Herrmann) F.; student Princeton, 1902-03; A.B., Williams Coll., 1906; m. Ruth Gardner Botsford; 1 son, Peter; m. 2d, Dorothy Frowert Munds, Nov. 29, 1939. Office worker in fertilizer plant, 1906; with Fleischmann family bakery, 1907-11; bakery sold to Gen. Baking Co., 1911, dir. and plant mgr., 1911-25; with F-R Pub. Corp. (now The New Yorker Mag., Inc.), since 1925, beginning as v.p., pres. and chmn. bd. since 1926. Clubs: Williams, Turf and Field (N.Y.C.). Home: 131 E. 66th St., N.Y.C. 21. Office: 25 W. 43d St., N.Y.C. 36.

FLEISHER, Walter Louis, engr.; b. Phila., Pa., July 18, 1880; s. Simon and Rosa Wolf F.; B.S., Univ. of Pa., 1900, M.S. 1901, M.E. (hon.) 1931; m. Marcia Garrick 1938 (died 1947); children—Walter L., Anna (Mrs. Jerome Shore), Jeffrey. Engr.-in-chief firm of Francis Bros. and Jellett, N.Y. City, 1903-11; formed W. L. Fleisher & Co., Inc., 1911 and served as pres., treas. and chief engr. until merger with 2 other cos. under name of The Cooling and Air Conditioning Corp. and served as vice pres. and chief engr. to 1930; established consulting office Walter L. Fleisher, N.Y.C., 1930, since served as pres. and treas.; pres. Air & Refrigeration Corp. since 1934. Life mem. Am. Soc. Heating and Air Conditioning Engrs., Inc. (2d v.p., 1939, pres., 1941; chmn. com. on air conditioning in industry). Fellow Am. Soc. Refrigerating Engrs.; mem. Am. Soc. Bakery Engrs., A.S.M.E. (life), Heating, Piping and Air Conditioning Contractors Nat. Assn. (hon. mem., chmn. standards com.); mem. Princeton U. Adv. Council Dept. of M.E., since 1940. Club: Princeton. Editor-in-chief ASHVE Guide, 1932-33; mem. bd. cons. and cont. editors of Heating, Piping and Air Conditioning since 1929. Contbr. chpts. to tech. publs. Mem. ASHVE Speakers Bur. Holder 100 Am. and fgn. patents. Home: Saw Mill Farm, New City, N.Y. Address: 439 Madison Av., N.Y.C. 22. ☆27

FLEISHER, Wilfrid, radio rep., corr., author; b. Phila., Nov. 20, 1897; s. Benjamin Wilfrid and Marie Blanche (Blum) F.; student Charterhouse, England, 1911-14, Sch. of Journalism, Columbia, 1919; married Greta Sundberg, May 19, 1923; children—Eric Wilfrid, Benita Saga (Baroness Claes Ramel), Frederic Elliott. Correspondent of Japan Advertiser and New York World with A.E.F. in Siberia, 1918-19; with Paris Bur. United Press Assn. (corr. at 2d League Assembly, Geneva, 1922), 1921-23; bus. mgr. Japan Advertiser, Tokyo, and corr. N.Y. Times in Japan, 1923-25; Washington corr. N.Y. Times, 1925-28; mng. editor Japan Advertiser (Am. daily newspaper), Tokyo, Japan, 1929-40, and corr., N.Y. Herald Tribune in Japan, 1931-40; corr. N.Y. Herald Tribune, Washington, 1940-42; spl. writer for N.Y. Herald Tribune Syndicate, radio comentator for Am. Broadcasting Co., 1942-46; toured Scandinavian countries for N.Y. Herald Tribune, 1946; chief corr. Columbia Broadcasting System in Scandinavian countries, 1947-48; press attaché, 1st sec. Am. Embassy, Stockholm, 1949-53; rep. internat. div. CBS for Scandinavia, 1954. Decorated Knight of North Star by King of Sweden. Clubs: National Press, Overseas Writers, P.E.N. (New York). Author: Volcanic Isle, 1941; Our Enemy Japan, 1942; What to do With Japan, 1945. Address: 18 Sturegatan, Stockholm, Sweden, and CBS International, 488 Madison Av., N.Y.C.

FLEMING, Berry, author; b. Augusta, Ga., Mar. 9, 1899; s. Porter and Daisy (Berry) F.; grad. Middlesex Sch., Concord, Mass., 1918; B.S., Harvard, 1922; m. Anne Shirley Molloy, 1926; 1 dau., Shirley Moragne. Served in U.S. Army, Sept. 1918-Feb. 1919; commd. 2d lt. coast arty. Author: several books, 1927-43; The Lightwood Tree, 1947; The Fortune Tellers, 1951; Carnival, 1953; compiler, 199 Years of Augusta's Library, 1949. Contbr. to mags. Home: 3050 Walton Way, Augusta, Ga.

FLEMING, Clarence E., business exec.; b. Kansas City, Mo., July 25, 1889; s. Joseph and Lucy J. (Gruhn) F.; student Kansas City Sch. of Law and Accounting, 1923-25; m. Dora May Moore, Dec. 10, 1913. Dist. superintendent Railway Mail Service, 1910-23; mail traffic mgr. Am. Airlines, New York and Chicago, 1930-34, Transcontinental & Western Air, Inc., 1934-36, mail traffic mgr. and central region traffic mgr., 1936-37, asst. gen. traffic mgr. and mail traffic mgr. (all Kansas City, Mo.), 1937-38, asst. to pres., Washington, 1938-40, asst. to chmn. bd., 1940-42, vice pres. since 1942, cons. bd. of dir. since 1952. Mem. C. of C. Nat. Aeronautic Assn., Club: National Press. Home: 435 S. Curson, Los Angeles 36. Office: 620 West 6th St., Los Angeles 17. ☆27

FLEMING, Denna Frank, teacher; b. Paris, Ill., Mar. 25, 1893; s. Albert and Eleanor (McCormick) F.; grad. East. Ill. State Coll., 1912, Pd.D., 1949; A.B., U. of Ill., 1916, A.M., 1920, Ph.D., 1928; student Columbia, 1928; m. Doris Sigrid Anundsen, June 29, 1929. Prin. high sch., Hume, Ill., 1912-14, teacher high sch., Freeport, 1916-17, Walla Walla, Wash., 1917; prin. high sch., Tonica, Ill., 1919-21, and Colfax, 1921-22; asst. prof. social science, Monmouth Coll., 1922-23, asso. prof., 1923-24; prof. and chmn. dept., 1924-27; asst. prof. polit. science, Vanderbilt, 1928, asso. prof., 1930, prof., 1938, chmn. dept., 1940, research prof., 1951. Instr. Ia. State Tchrs. Coll., summers 1926-27. Penfield traveling scholar, 1932-33, 1938-39; mem. Inst. for Advanced Study, Princeton, 1946, 48, 49; adviser atomic energy sect., State Dept., 1946. Fgn. editor Nashville Evening Tennessean, 1934-37; fgn. commentator, WSM,

1939-47; radio commentator Woodrow Wilson Found., 1944-46, dir., 1950-55; lectr. Fulbright Conf. on Am. Studies Cambridge U., 1954. With A.E.F., World War I. Mem. Am. Assn. U. Profs. (mem. exec. council), Am. Com in Geneva Staff, 1932. Am. Acad. Polit. and Social Sci., Am. Polit. Sci. Assn. (v.p. 1943), So. Polit Sci. Assn. (pres. 1941), Acacia, Delta Sigma Rho, Kappa Delta Pi, Phi Beta Kappa, Phi Kappa Phi. Democrat. Methodist. Mason. Club: Nashville Round Table (pres. 1937). Author: The Treaty Veto of the American Senate, 1930; The United States and the League of Nations (1918-20), 1932; The United States and World Organization (1920-33), 1938; Can We Win the Peace?, 1943; While America Slept, 1944; The United States and the World Court, 1945. Home: 4721 Sewanee Rd., Nashville 4.

FLEMING, Edward J(ude), clergyman, educator; b. Montclair, N.J., Mar. 22, 1920; s. Timothy Joseph and Agnes (Gannon) F.; student Seton Hall Prep. Sch., South Orange, N.J., 1932-36; A.B., Seton Hall U., 1940, M.A., 1948; student Immaculate Conception Sem., (Ramsey, N.J.), 1936-40; S.T.L., Cath. U. Am., 1944; postgrad. student St. John's U., Bklyn. Ordained priest, Roman Cath. Ch., 1944; priest St. Teresa's Ch., Summit, N.J., 1944-49; prof. edn. psychology Seton Hall U., 1949-—, dir. student affairs, 1950-—, dean coll., 1952-—. Mem. Eastern Assn. Coll. Deans and Advisers of Men, Nat. Cath. Edni. Assn., Priests Eucharistic League. K.C. Address: Seton Hall University, South Orange, N.J.

FLEMING, Edward McClung, coll. dean; b. Kasauli, India, May 29, 1909 (parents U.S. citizens), s. Daniel Johnson and Elizabeth (Cole) F.; student Ecole Alsacienne, Paris, France, 1923-24, Hill Sch., Pottstown, Pa., 1925-26; B.A., Yale, 1930; M.A., Columbia, 1934, Ph.D., 1943; m. Patricia Crew, Sept. 14, 1940; children—Malcolm McClung, Daniel Davidson, Elizabeth Chandler. Faculty dept. history Forman Christian Coll., Lahore, India, 1930-32; fellow in history Columbia, 1935-36; instr. history dept. Coll. City N.Y., 1936-42, chmn. dept. history, sch. bus. and civic adminstrn., 1942-43; prof. history, dean of coll. Park Coll., Parkville, 1947-—. Chmn. zoning subcom. Parkville Town Planning Commn., 1951-53. Am. del. Anglo-Am. Conf. World Student Christian Fedn., also World Youth Peace Congress, Eerde, Holland, 1928; mem. Continuing Conf. on Gen. Edn. and Social Scis., 1950-52; student adminstrv. com. West Central Area Bd. YMCA; bd. govs., Council World Affairs, Greater Kansas City. Served as 1st lt. AUS, 1944-47, information-edn. officer Combat Tng. Command. Fellow Nat. Council Religion in Higher Edn.; mem. North Central Assn. (comm. univs. and colls., 1953-56), Mo. State Tchrs. Assn. (pres. div. higher edn. 1953-54), Am. Hist. Assn., N.Y. State, Platte Co. hist. socs., Am. Assn. U. Prof., Yale Alumni Assn. of Kansas City, Analytical Psychology Club of N.Y. (exec. com. 1936-38, v.p. 1938), Phi Beta Kappa. Presbyn. (elder). Clubs: University (Kansas City), Parkville Rotary (pres.). Author: R. R. Bowker; Militant Liberal, 1952. Contbr. articles, book reviews to profl. jours. Home: 802 East St., Parkville, Mo.

FLEMING, Frederic Sydney ◎ V. 27.

FLEMING, H(orace) K(ingston), adminstr.; born Birkenhead, Eng., Feb. 1, 1901; s. Horace and Cecile (Steele) F.; student Bootham Sch., York, Eng., 1914-18; student U. of London, 1919-21; m. Doris Brown, Jan. 3, 1931; children—Pamela, Paula. Came to U.S., 1924, naturalized, 1937. Mem. Quaker anti-typhus unit, Poland, 1919; editorial asst. several papers; with Baltimore Sun, 1924-42, mng. editor, 1941-42; chief blockade division Board Economic Warfare, 1942-43; assistant chief eastern hemisphere div., Dept. of State, 1943-44, asst. chief internat. information div., 1944-45, asst. to dir. Office of Am. Republics Affairs, 1946-48; resigned Dept. of State, June 1948; gen. mgr. Inst. for Advanced Study, Princeton, 1951-54; asst. to chmn. Rep. State Central Com. Md., 1954-—. Author: (novel) Eden Eden (pub. Eng., France). Contbr. articles to various mags. and jours. Home: 225 W. Lanvale St., Balt. Office: Fidelity Bldg., Balt. ☆27

FLEMING, James Douglas, business exec.; b. San Bernardino, Calif., Dec. 30, 1896; s. James and Elida (Wagner) F.; student Cutler Sch. for Boys, New York, 1910-11, Hitchcock Mil. Acad., San Rafael, Calif., 1913-14; A.B., Stanford, 1918; m. Grace Willson, June 20, 1927. Asso. with Grinnell Co. of the Pacific, Los Angeles, 1919, as contracting engr., then branch mgr., San Francisco and Oakland branches, v.p. and mgr., 1937-40; v.p. and sales mgr. Grinnell Co. hdqrs., Providence, R.I., 1940-42; exec. vice pres., 1942-48, mem. bd. dirs. since 1944, pres. since 1948; dir. Industrial Trust Co., Gorham Mfg. Co., Automatic Fire Alarm Co. of N.Y. and Delaware, Holmes Electric Co. (N.Y.), Bankers Electric Protective Assn.; chmn. board directors American District Telegraph Co. Member board of trustees Rhode Island Hospital. Served as naval aviator, World War I. Mem. Phi Gamma Delta. Episcopalian. Clubs: Bohemian, San Francisco; Agawam Hunt, Turks Head, Hope, Providence, Union League (N.Y.). Home: 330 Blackstone Blvd., Providence 6. Office: 260 W. Exchange St., Providence 1.

FLEMING, James R., lawyer, pub.; b. Henry Co., Ind., Nov. 8, 1881; s. George R. and Sarah (Cummins) F.; LL.B., U. of Mich., 1904; m. Jeanie Adair, Dec. 24, 1906; children—Marian (Mrs. James Abromson), Virginia. Pres. atty. 58th Jud. Circuit, Ind., 1906-10; U.S. dist. atty. for northern Dist. of Ind., 1933-41; resigned to enter private practice, 1941; chmn. bd., treas. and pub., Ft. Wayne Journal-Gazette; dir. Sheller Mfg. Corp. (plastics), Dryden Rubber Co. (Chicago), Erie Materials, Inc., Erie Ready-Mix Concrete, Hardy Mfg. Co., Mitchell & Smith, Inc., Norfolk. Mem. Indiana House of Reps., 1913-15, Ind. State Senate, 1915-19; mem. Dem. State Central Com., 1922-26. Dir. Community Concert Assn; trustee War Memorial Coliseum. Member American, State and Allen County bar assns., Ind. Soc. of Chicago, Ind. Hist. Soc. Mem. 1st Presbyn. Ch. Mason. Elk. Club: Fort Wayne Country. Home: 4520 Old Mill Rd. Office: Journal-Gazette Bldg., 701 S. Clinton St., Fort Wayne, Ind.

FLEMING, John Adam, magnetician, geophysicist; b. Cincinnati, O., Jan. 28, 1877; s. Americus V. and Catherine B. (Ritzmann) F.; B.S., U. of Cincinnati, 1899, D.Sc., 1933; D.Sc., Dartmouth Coll., 1934; m. Henrietta C. B. Ratjen, June 17, 1903 (died Mar. 26, 1912); 1 dau., Margaret Catherine; m. 2d, Carolyn Ratjen, Oct. 30, 1913. Aid, U.S. Coast and Geod. Survey, 1899-1903; chief magnetician of dept. of terrestrial magnetism, Carnegie Instn., Washington, 1904-46, dir. 1925-46, ret. 1946; adv. Carnegie Instn., Washington, in international scientific relations, 1946-54. Trustee of Woods Hole Oceanographic Inst., 1930-50, Washington Biophysical Institute, 1940-46; pres. Temporary Commn. on Liquidation of Internat. Polar Year, 1932-33, 1948-50. Pres. Assn. Terrestial Magnetism and Elec. International Union of Geodesy and Geophysics, 1930-48; mem. executive council Internat. Council of Scientific Unions, since 1937 (president 1946-49); member National Research Council, del. to assemblies of Internat. Union Geodesy and Geophysics; acting chairman, American section Aeroartic, 1929-33. Fellow A.A.A.S., Washington Acad. Sciences, Am. Physical Soc., Am. Geog. Soc.; mem. Nat. Acad. Sciences (chairman section on geophysics, 1951-54), American Institute of Mining and Metallurgic Engineers, American Geophysical Union (gen. sec., 1925-47, hon. president since 1947), Seismol. Soc. of America, Md. Acad. Science, Philos. Soc. Washington (sec. 1913-16, pres. 1925), Nat. Inst. of Social Sciences, Sigma Xi; hon. mem. State Russian Geog. Soc., Royal Soc. of New Zealand, corr. mem. Michelsen Inst. Science and Intellectual Freedom of Norway, Geophysical Society of Finland; mem. Norwegian Acad. Sciences and Letters, Geological Soc. of Peru, Geographical Soc. of Lima. Awarded William Bowie medal of Am. Geophysical Union, 1941; Charles Chree medal and prize of The Physical Soc. (London) 1945; certified effective service O.S.R.D., 1945; certificate exceptional service, Bureau of Ordnance, United States Navy, 1945; Commander of the Order of St. Olav of Norway, 1948. Republican. Presbyterian. Club: Cosmos. Editor and co-author of several scientific studies. Editor of Journal Terrestrial Magnetism and Atmospheric Electricity, 1927-49. Contributor numerous articles and reviews on geophysics. Home: Apt. A-6, Shelby Ct., 4th St. and Shelby Av., Nashville 6. Office: 1530 P St., Washington 5. ☆28

FLEMING, John L., business exec.; b. Bklyn., Oct. 1885; s. Thomas and Elizabeth (Laing) F.; ed. England; m. Florence Elenor. Sr. v.p., dir. Dun & Bradstreet, Inc., New York City 1944—; vice president and director Dun & Bradstreet Company, Dun & Bradstreet of Can., Ltd.; dir. Bradstreet's Brit., Ltd., London, Eng. Mason (Shriner). Clubs: Merchants, Sales Executives, Larchmont Yacht, Larchmont Mens. Home: 29 Oak Av., Larchmont, N.Y. Office: 99 Church St., N.Y.C. 8.

FLEMING, Joseph Barclay, lawyer; b. Scotland, Feb. 4, 1881; LL.B., John Marshall Law Sch., 1905; LL.D., Ill. Wesleyan U., 1925; Northwestern U. Law School; m. Lily Belland, June 28, 1910; children—Charlotte (Mrs. Norman L. Cram), Josephine (Mrs. Thomas M. Thomas), Lily (Mrs. W. E. Holt Maulsby), Jean Alice. Admitted to bar, 1905; asst. U.S. atty., Chicago, 1913-17; spl. asst. to U.S. attorney general in prosecution of war cases, 1917-18; attorney for Illinois Building Commission for investigation of building conditions in Illinois, 1921-23, chief atty. Election Board of Chicago, 4 years; mem. Kirkland, Fleming, Green, Martin & Ellis since 1917; trustee Chicago R.I. & Pacific Ry. Co., 1933-48. Trustee Lake Forest Coll. (pres.), Ill. Wesleyan U.; pres. and dir. Chicago Pub. Library. Clubs: Chicago, University, Mid-Day, Onwentsia. Home: 2305 Commonwealth Av. Office: 33 N. La Salle St., Chicago, Ill.

FLEMING, Lamar, Jr., business exec.; b. Augusta, Ga., Aug. 13, 1892; s. L. L. Fleming; ed. pub. schs. of Augusta; student Harvard, 2 yrs.; m. Clare Evelyn Knowles, Feb. 7, 1920; children—Mrs. Mary F. Bolduc, Douglas Knowles, Clare, Lamar III (killed World War II). With Anderson, Clayton & Co., Houston, since 1911, in Holland and Germany, 1914, in charge co. bus., Italy, 1915-22, also became partner in firm during this period, served as partner D. F. Pennefather & Co. (the firm's English house), Liverpool, Eng., 1922-24, with Houston hdqrs. since 1924, pres. since 1940. Served as lt., U.S. Army, World War I; assigned to Am. Embassy, Rome, Italy. Home: 2945 Lazy Lane. Office: Cotton Exchange Bldg., 1300 Prairie St., Houston.

FLEMING, Paul, magician; see Gemmill, Paul Fleming.

FLEMING, Philip Bracken ◎ V. 28.

FLEMING, Raymond Hartwell, army officer; b. Waxahachie, Tex., July 5, 1889; son of James H. and Viola (Middleton) F.; A.B., Trinity University, Tex., 1915; grad. F.A. Sch., 1924, Gen. Staff Sch., 1925, Army War College, 1928; post graduate work in economics and labor relations, Tulane University, 1928-1929; m. Elna V. Harrison, Mar. 11, 1917; children—Capt. Raymond H. Jr. (died, World War II), Mrs. Vernon Kennedy. Enlisted as private, La. Nat. Guard, May 1916; commd. 2d lt., U.S. Army, 1917 and served 141st F.A., A.E.F., 1917-19; with La. Nat. Guard, as capt., 1920, advancing to brig. gen., adj. gen. of La., 1928; maj. gen. U.S. Army since Oct. 1947; state dir. Selective Service of La., 1947; asst. dir. Selective Service System, Washington, D.C., 1948; adj. gen. La.; chief, Army Div., NGB Oct. 1948; chief National Guard Bureau 1950-53, now retired; adj. gen., Louisiana, New Orleans, since 1953. Awarded Distinguished Service Medal, 1947. Member N.G. Assn. of U.S. (executive council), Adj. Gen. Assn. of U.S. (past pres.). Mem. bd. dirs. Nat. Guardsman Pub. Co. Mem. Am. Legion, Mil. Order World Wars, Vets. Fgn. Wars, Theta Xi. Mason. Presbyn. Clubs: Army and Navy (Washington); Army and Navy (New Orleans); Sojourners. Address: No. 44 Jackson Barracks, New Orleans.

FLEMING, Richard Howell, oceanographer; b. Victoria, B.C., Can., Sept. 21, 1909; s. Harold and Mary Edith (Mesher) F.; B.A., U. B.C., 1929, M.A., 1931; Ph.D., U. Cal., 1935; m. Alice Edith Smith, July 20, 1933; children—Elizabeth Ann, Richard Seaman, Michael Howell. Came to U.S., 1931, naturalized, 1939. Research asst. Scripps Instn. Oceanography, U. Cal., 1931-35, research asso., 1935-36, instr., 1936-41, asst. prof., 1941-46; on leave as oceanographer, adminstrv. asst., asst. dir. Div. War Research, 1941-46; dir. div. oceanography Navy Dept. Hydrographic Office, 1946-51; exec. officer dept. oceanography U. Wash. since 1951. Mem. com., panel Research and Development Bd., 1946-51. Home: 5222 15th Av. N.E., Seattle 5.

FLEMING, Richard Tudor, lawyer; b. Temple, Tex., Apr. 12, 1890; s. Richard Tudor and Edna (Griffin) F.; A.B., U. of Tex., 1912; LL.B., 1915; m. Harriet H. Jameson, Mar. 10, 1928; 1 son, Richard T. Admitted to Tex. bar, 1915, and practiced at Houston, 1915-28; N.Y. State bar, 1929, and served as atty. Tex. Gulf Sulphur Co., N.Y. City, 1928-30, asst. sec., 1930-48, sec. and gen. counsel 1948-50, v.p. and general counsel since 1951. Member bars of Texas, New York, United States District Ct. of New York and Tex., U.S. Supreme Ct. Served as maj., Inf., U.S. Army, 1917-19; mem. bd. Selective Service, White Plains, N.Y., World War II. Instr. S. Tex. Law Sch., 1924-28. Mem. Am. Bar Assn., Assn. Bar City of New York, Am. Inst. Mining and Metall. Engrs. (asso.), Sigma Delta Chi, Delta Chi. Democrat (sec. Tex. state com., 1926-28). Home: Loudon Woods, Rye, N.Y. Office: 75 E. 45 St., New York 17.

FLEMING, Robert Vedder, banker; b. Washington, D.C., Nov. 3, 1890; s. Robert Isaac and Bell (Vedder) F.; ed. George Washington U., hon. LL.D., 1939; m. Alice Listen Wright, Nov. 27, 1912; children—Alice Marie (Mrs. William S. Renchard), Robert Wright. Began with Riggs National Bank, Washington, 1907, asst. cashier, 1916-20, cashier and sec. of bd., 1920-21, v.p. and cashier, 1921-24, 1st v.p., 1924-25, pres., 1925-35; pres. and chmn. bd. since 1935; director Champion International Co., Southern Railway Co., Chesapeake & Potomac Tel. Co., Hotel Waldorf Astoria Corp., Pan American Airways, Inc., Met. Life Ins. Co. of N.Y., Potomac Elec. Power Co. Pres. Am. Bankers Assn. 1935-36, D.C. Bankers Assn., 1928-29, Assn. Reserve City Bankers, 1944-45; treas. C. of C. of U.S., 1933-42; pres. Washington (D.C.) Bd. Trade, 1934-35. Mem. adv. council to bd. govs., Fed. Reserve System, 5th Fed. Reserve Dist., 1942-45 and Feb.-Dec. 1947; 2d vice pres. council, 1948-49, v.p., 1949-53. Mem. com. econ. development D.C.; dir. Gorgas Meml. Inst.; life trustee, chmn. finance com., Corcoran Gallery Art; chmn. bd. George Washington U.; mem. bd. regents, chmn. exec. com., Smithsonian Instn. Active Boy's Club work, Boy Scouts, various other local civic activities. Recipient several awards for service to Washington, latest being Certificate of Merit, Commrs. of D.C., 1953. Comdr. U.S. Naval Res. Episcopalian. Mason. Clubs: Metropolitan, National Press, Alfalfa, Burning Tree (pres., 1937-45), Chevy Chase, Rotary (hon.). Home: 2200 Wyoming Av. Office: Riggs National Bank, Washington, D.C. ☆28

FLEMING, Roger W., farm orgn. exec.; b. Dinsdale, Ia., July 9, 1915; s. Lester G. and Mabel Mary (Dinsdale) F.; student Ia. State Tchrs. Coll., 1933-35; B.S., Ia. State Coll., 1938; m. Jeanne Virginia Jacobs, Aug. 18, 1938; 1 dau., Barbara Jean. Served on Staff Ia. Farm Bur. Fedn., 1938-48; dir. Washington office, Am. Farm Bur. Fedn., 1948-49, sec.-treas. and dir., Washington, since 1949. Served with supply corps, U.S.N.R., 1943-46. Mem. Phi Kappa Phi. Home: Layhill Rd., Silver Spring, Md. Office: 425 13th St., N.W., Washington.

FLEMING, Samuel E(dgar), sch. adminstr.; b. Jamestown, Pa., Dec. 25, 1885; s. Jacob Budman and Anna (Dietz) F.; A.B., Wabash Coll., 1907; student Columbia, 1920-21, U. Wash.; m. Hazel McCalip, July 17, 1908; children—Samuel Edgar, Jr., Jean Dillman, Richard McCalip, Hazel Ann. Twp. prin., high sch. tchr., Fairbanks, Ind., 1904-05; tchr., Crawfordsville, Ind., 1907-08; mem. pub. sch. system, Seattle, since 1908, tchr. social study Ballard High Sch., 1908-10, head social study dept. Broadway Sch., 1910-12, vice prin. Franklin Sch., 1912-19, vocational dir., 1919-22, asst. supt., 1922-45, supt. schs. since 1945. Mem. N.E.A. (bd. dirs.), Wash. Edn. Assn. (pres.), Phi Beta Kappa, Phi Delta Theta. Club: Rotary (pres.). Author: Civics for Seattle Children, 1935. Contbr. articles edni. publs. Home: 5317 Kenyon St., Seattle 9. Office: 815-4th Av., Seattle 9.

FLEMING, Samuel M., banker; b. Franklin, Tenn., r. 29, 1908; s. Samuel M. and Cynthia Graham annon) F.; student Battle Ground Acad., 1919-24; B., Vanderbilt U., 1928; m. Josephine Cliffe, Dec. 1930; children—Joanne Cliffe, Daniel Milton. st. Credit mgr., N.Y. (City) Trust Co., 1928-31; ird Nat. Bank, Nashville since 1931, dir. since 47, pres., 1950—; dir. Third Nat. Co., William- n Co. Bank, Maxwell House Co., American Pencil ., Dortch Stove Works. Trustee Battle Ground Acad.; stee Vanderbilt University; director Nashville Civic usic Association. Tennessee Children's Home So- ty; trustee Meharry Medical College. Served lt. U.S.N.R., 1942-45. Mem. Res. City Bankers sn., Robert Morris Assos., Am. Bankers Assn., A.R., Newcomen Soc. Eng., N.Y. So. Soc., Van- bilt University Alumni Assn. (exec. com.), Sigma pha Epsilon. Presbyn. Clubs: National, Country ugusta, Ga.); Cumberland, Belle Meade Country ashville). Home: Chickering Rd. Office: Third tional Bank, Nashville.

FLEMING, Sandford, educator; b. Adelaide, Aus- dia, May 2, 1888; s. Joseph Higginson and Mary ne (Brown) F.; grad. South Australian Bapt. Coll., 12; B.D., Yale, 1917, A.M., 1926, Ph.D., 1929; M., Berkeley Bapt. Divinity Sch., 1924, M.A., 25; D.D. (honorary), University of Redlands, 44; Litt.D., 1951, Berkeley Bapt. Divinity Sch.; rried Clarice Ethel Crossing, August 23, 1915. me to U.S. for permanent residence, 1922, natu- ized, 1934. Ordained ministry Bapt. Ch., 1913; stor Port Pirie, South Australia, 1913-14, New ven, Conn., 1914-17; supt. Bapt. Home Missions, uth Australia, 1918-20: pastor Adelaide, Australia, 20-22, San Francisco, Calif., 1922-25; prof. church story and religious edn., Berkeley (Calif.) Bapt. v. Sch. since 1926, pres. since 1937. Moderator rthern Calif. Bapt. Conv., 1934-35; pres. Calif. uncil Religious Edn., 1934-35; pres. Pacific Coast gional Conf. of Theol. Schs., 1937-39; pres. Evang. llowship Northern Calif., 1939-40, Northern Calif. uncil of Chs., 1943-44; v.p. Am. Assn. Theol. Schs., 2-44, pres., 1944-46. President, Northern Baptist nv., 1948-49; trustee Am. Assn. Theol. Schools nd., Inc., 1954—. Mem. Am. Soc. Ch. History, ligious Edn. Assn., Internat. Council Religious n. (professional advisory sect.), Nat. Assn. Bibl. strs., Am. Schs. Oriental Research (asso.), Calif. st. Soc., Pi Gamma Mu. Republican. Club: City mmons of Berkeley. Author: Children and Puritan n, 1933; Living Portraits of Jesus, 1939; Ninety- Years Beside the Golden Gate, 1944; God's Gold: e Story of Baptist Beginnings in California, 1949; ere Jesus Walked, 1953. Contbr. articles to ednl. d hist. mags. Home: 609 Hillside Av., Berkeley 8. ice: 2606 Dwight Way, Berkeley 4, Cal.

FLEMING, Thomas Paul, librarian; b. Massillon, Aug. 27, 1907; s. Thomas P. and Mary Cecelia chmader) F.; A.B., Western Reserve U., 1929, S., 1930, M.S., 1932; m. Ilene Lovica Evans, July 1932; children—David Strong, Thomas Evans. Gen. st. in charge dept. libraries, Western Reserve U., 30-32; head, order and binding dept., U. of Minn. rary, and instr., bibliography and library methods, . library instruction, U. of Minn., 1932-37; libra- n, Coll. of Physicians and Surgeons, Columbia U., 37-44; asst. dir. Columbia U. Libraries, 1944-48; ssor of library service and librarian, biological ences at Columbia University, since 1948. mn., Joint Com. on Importations; A.L.A. com. on blic documents; consultant to republication pro- m, Office Alien Property Custodian; British zone presentative, Library of Congress Mission, Ger- ny, 1946. Member American Association History of dicine, American Library Assn. (member exec. bd., 44-48), Assn. of Coll. and Reference Libraries, bliographical Soc. of Am., History of Sci. Soc., d. Library Assn., New York Library Assn., Soc. for Advancement of Edn., Special Libraries Assn., nn. Library Assn. Theta Kappa Psi, Democrat, piscopalian. Clubs: Foil and Mace, Grolier (New rk). Author: Guide to the Literature of Science, 2; Guide to the Literature of the Medical ences; 1953. Contbr. articles to profl. journals. me: 396 Highwood Av., Leonia, N.J. Office: Coll. ysicians and Surgeons, Columbia Univ., New York

FLEMING, Willard C., dean of dentistry; b. saliito, Calif., Oct. 11, 1899; s. Willard Stephen l Effie (Urquhart) F.; D.D.S., U. of Calif., 1923; c. (hon.) University of Southern California, 1947; Carlotta Heid, Nov. 11, 1924; 1 dau., Gail Al- n. Practice of dentistry, Oakland, Calif., since 3; also mem. faculty, Coll. of Dentistry, U. of if., since 1923, as instr., 1923-30, asst. prof., 0-39, dean of coll. since 1939, asso. clin. prof., 3-49, prof. operative dentistry since 1949. Served as , and corpl., U.S. Army, World War. Fellow Am. l. Dentists (president 1951-52), A.A.A.S. (v.p. 4); member American Dental Assn., Am. Assn. ntal Schs. (pres., 1946-47), Psi Omega, Epsilon pha, Omicron Kappa Upsilon, Sigma Xi. Home: 5924 Andrew Drive, Oakland, Calif. Office: College of ntistry, Univ. of Calif., San Francisco, Calif.

FLEMING, William L(eRoy), physician, educa- ; b. Morgantown, W.Va., Aug. 29, 1905; s. Walter nwood and Mary (Boyd) F.; A.B., Vanderbilt 1925, M.S., 1927, M.D., 1932; m. Beatrice athcote, Apr. 28, 1934; children—Elizabeth, Anne, ry, Jane. Interne Bellevue Hosp., N.Y. City, 33-34; asst. resident and resident in medicine, nderbilt Univ. Hosp., 1934-37; Milbank fellow, ns Hopkins Hosp., 1937-39; staff mem. Internat. alth Div. of Rockefeller Found., N.Y. City, 1939; earch prof. syphilology Sch. Pub. Health, U. of N.C., 1939-45; asso. prof. medicine, Boston U. Sch. Medicine, 1946-48, prof. preventive medicine 1948-52; physician Mass. and Evans Meml. Hosps. 1946-52; prof. preventive medicine, U. of N.C. since 1952; dir. gen. clinic, N.C. Meml. Hosp. Fellow Am. Pub. Health Assn.; mem. Am. Soc. Clin. Investigation, A.M.A., Am. Venereal Disease Assn. (pres.), Sigma Xi. Contbr. to med. and sci. periodicals. Home: Morgan Creek Rd. Office: N.C. Meml. Hosp., Chapel Hill, N.C.

FLEMINGTON, William Thomas Ross, univ. pres.; b. Britannia, Newfoundland, Oct. 11, 1897; s. Charles and Heartie Melfort Boyce (Bate) F.; B.A. with honours, Mt. Allison, Sackville, New Brunswick, Can., 1922, M.A., 1923, Diploma in Theology, 1925; post-grad. student, Columbia, 1923; B.Paed, Toronto Univ., 1930; hon. D.D., Queens, Kingston, 1943, Victoria Univ., Toronto, 1947; LL.D. (honorary), Univ. of New Brunswick, 1950; m. Marjorie Eileen Brownell, June 21, 1924; children—Noel Kent, Patricia Anne. Ordained minister, United Ch. of Can., 1926; instr. Mt. Allison Boys' Acad., 1924-30; headmaster, 1930-45; pres., Mt. Allison U. since 1945. Served as pilot, R.A.F., 1917-19, Canadian chaplain, (overseas) 1939-45. Awarded Order of Brit. Empire. Fellow, Royal Soc. of Arts; mem. Can. Legion, Can. Psychol. Soc. Club: Rotary. Contbr. articles to professional ednl. and religious jours. Address: Mt. Allison University, Sackville, New Brunswick, Can.

FLEMMING, Arthur Sherwood, government official; born Kingston, N.Y., June 12, 1905; son of Harry H. and Harriet (Sherwood) F.; A.B., Ohio Wesleyan U., 1927, LL.D., 1941; A.M., American U., 1928, LL.D., 1942; LL.B., George Washington U., 1933; LL.D., Wesleyan Univ., Temple Univ., 1941, Oberlin College, 1950; m. Bernice Virginia Moler, Dec. 14, 1934; children—Elizabeth Anne, Susan Harriet, Harry Sherwood, Arthur Henry, Thomas Madison. Instructor in government and debate coach, American University, 1927-30; member editorial staff U.S. Daily (now U.S. News), 1930-34; editor Uncle Sam's Diary (weekly current events paper for high school students), 1932-35; dir. Sch. Pub. Affairs, Am. U., 1934-39, exec. officer, 1938-39; mem. U.S. Civil Service Commn., July 1939-Aug. 1948; pres. Ohio Wesleyan U., Delaware, O., since Sept. 1948; chief labor supply, Labor Div., O.P.M., 1941-42; mem. Manpower Survey Bd., Navy Dept., 1943-44; mem. War Manpower Commn., Apr., 1942-45 (chmn. management-labor policy com., Apr. 1942-45); mem. adv. council, Retraining and Reemployment Adminstrn., Dept. of Labor, Oct. 1944-Mar. 1947. Mem. Commn. on Orgn. Exec. Branch of the Govt. Dir. ODM; chmn. Def. Mobilization Bd.; statuatory member National Security Council; Member International Civil Service Advisory Board, 1950—. Awarded travelling fellowship Washington branch English-speaking Union, 1928. Trustee Theodore Roosevelt Memorial Assn., Ohio Wesleyan U., Temple U. Mem. Am. Soc. Advancement of Management, Civil Service Assembly of U.S. and Can., Soc. for Personnel Administrn., Am. Soc. for Public Administrn., Alpha Sigma Phi, Delta Sigma Rho, Omicron Delta Kappa. Republican. Methodist. Home: 4335 Cathedral Av. Office: Executive Office Bldg., Washington.

FLERSHEM, Rudolph Byford, business exec.; b. Chicago, Ill., Dec. 23, 1876; s. Lemuel Whitney and Mary Sophie (Greiner) F.; student University Sch., Chicago, 1890-94; A.B., Harvard, 1898; m. Lucy M. Garrett, 1912 (died 1918); children—Jane B. (Mrs. George Marshall Drake), Robert Garrett; m. 2d, Alice H. Jamieson, Mar. 27, 1920; 1 dau., Anne D. (Mrs. Harvey Gaylord). With Am. Radiator Co., 1901-26, then vice president of sales, 1918-26; v.p. Marine Trust Co., 1927-42, dir. since 1942; pres. Buffalo Bolt Co., North Tonawanda, N.Y., since 1942, dir. since 1920; pres. and dir. Buffalo-Eclipse Corporation since 1950; director Brockway Motor Truck Co., Garlock Packing Company, National Radiator Company, J. H. Williams & Co., Gen. chmn. Buffalo Community Fund, 1927; treas. and mem. exec. committee Buffalo Joint Charities and Community Fund, 1927; organization chmn. Univ. Buffalo $5,000,000 Endowment Fund Campaign, 1929; chmn. British War Relief Soc., 1942. Trustee Gen. Hosp., Buffalo, Mem. Buffalo C. of C., S.A.R. (life mem.), Soc. Colonial Wars. Republican. Presbyn. Mason (32°). Clubs: Saturn, Country, Park Country, (Buffalo); Harvard (New York); Athletic Assn. (Chicago). Home: 690 W. Ferry St., Buffalo 22. Office: care Buffalo-Eclipse Corp., North Tonawanda, N.Y.

FLETCHALL, Eugene Dalton, meat packer; b. Poseyville, Ind., Aug. 10, 1908; s. Eugene Dalton and Perle (Robinson) F.; B.S., Ind. U., 1922, LL.B., 1934; m. Jane Malcolm, Aug. 10, 1935; 1 dau., Ann. Admitted to Ind. bar, 1934; Salesman refinery dept., Swift & Co., 1934-46, plant mgr. Winona, Minn., 1946-48, asst. mgr., St. Paul, 1948-51, mgr. San Francisco, 1951-53, asst. to exec. v.p., Chgo., 1953-55, v.p., 1955—. Mem. Phi Gamma Delta, Phi Delta Phi. Conglist. Home: 17 S. Brainard Av., La Grange, Ill. Office: 4115 S. Packers Av., Chgo 9.

FLETCHER, Albert Lewis, clergyman; b. Little Rock, Ark., Oct. 28, 1896; s. Thomas M. and Helen (Wehr) F.; A.M., Little Rock Coll., 1917; student St. John's Home Mission Sem. (Little Rock), 1917-20. Ordained priest Roman Catholic Ch., 1920; asst. prof. Little Rock Coll., 1920-23, pres. 1923-25; mem. faculty of St. John's Sem., 1925-39; chancellor of Little Rock diocese, 1926-33; apptd. vicar gen. Little Rock Diocese, 1933; made papal chamberlain, 1929, and domestic prelate of papal household, 1934; elected to titular see of Samos, 1939, and apptd. auxiliary bishop of Little Rock; consecrated auxiliary bishop, 1940; apptd. bishop of Little Rock by Pope Pius XII, Dec. 7, 1946. Apptd. pres. of Diocesan Publ. Soc., 1937. Home: 4605 Crestwood Dr. Office: 305 West 2d St., Little Rock, Ark.

FLETCHER, Andrew, business exec.; b. New York City, Feb. 6, 1895; s. Andrew and Jean L. (Drummond) F.; educated Yale, 1916; E.D. (honorary), University Missouri, 1949; LL.D., St. Francis Xavier University; married E. Dorothea Camp, Oct. 19, 1918. Shipyard mechanic, Harlan and Hollingsworth, Wilmington, Del., until 1917; foreman, Baltimore Dry Dock Co., Baltimore, 1917-18; sec. W. and A. Fletcher Co., Hoboken, N.J., 1918-24; in charge Fletcher shipyard 1924-29, when plant merged with 6 other N.Y. shipyards under title United Dry Docks, Inc.; v.p., treas. and dir. St. Joseph Lead Co., 1929-46, exec. v.p., 1946-47, pres. and dir. since May, 1947; pres. and dir. Mine La Motte Corp.; pres. Bonne Terre Farming and Cattle Co., pres. 953 Fifth Av. Corp.; v.p. and dir. Missouri-Ill. R.R. Co.; dir. Am. Hawaiian Steamship Co., Ore. transport; chmn. bd. trustees Indsl. Hygiene Found. (Pitts.), Vice pres., treas. Am. Mining Congress. Mem. Am. Inst. Mining and Metallurgical Engineers (past pres.), Society Naval Architects and Marine Engrs., Yale Engring. Assn. Mason. Clubs: Yale, Morris County Golf, Mining; University (New York); Metropolitan (Washington). Home: "Three Fields," Cherry Lane, Mendham, N.J. Office: 250 Park Av., New York 17, N.Y.

FLETCHER, Angus Somerville (Sir Angus Fletcher), govt. official; b. Queenstown, S. Africa, May 13, 1883; s. Patrick and Agnes (Eaglesim) F.; student South African Coll., Cape Town, South Africa, 1900-03; Law Diploma, Univ. Cape of Good Hope, 1903; D.Litt. (hon.) Muhlenberg Coll. (Pa.), 1942; m. Helen Stewart, Jan. 6, 1926; children—Donald Stewart, Peter Stewart, Angus John Stewart. Attached to British War Mission to U.S., 1918; mem. staff Nat. Indsl. Conf. Bd., New York, 1919-22; dir. British Library of Information, New York, N.Y., 1928-41; consultant World Wide Broadcasting Foundation, New York, 1942; British Consul at Buffalo, N.Y., 1943-49. Chairman H.Q. Commn., U.N. 1946. Served with 1st Rhodesia Regt. in German Southwest Africa 1914-15, and Royal Horse Arty., France, 1915-19. Decorated Comdr. Order of British Empire, 1931, Knight Comdr. Order of St. Michael and St. George, 1941. Mem. Scottish History Soc. (Edinburgh). Protestant Episcopalian. Home: Fireplace Landing, East Hampton, N.Y.

FLETCHER, C(yril) Scott, ednl. exec.; b. Sydney, Australia, July 28, 1904; s. Dr. Michael Scott and Sara Anne (Davies) F.; student Newington Coll., 1917-21; D.P.E.C., Sydney U., 1925; married Olga Noreen Brigg, October 23, 1929; children—Barbara, Douglas, Wendy. Came to United States, 1929, naturalized 1941. Studebaker agent Cayce Paul Motors, Ltd., Sydney, Australia, 1922-26; advt. mgr. Studebaker Corp., Australia, 1926-29, spl. Australasia representative at head office, U.S., 1929, successively spl. rep., West Indies, dir. Far East agencies, mng. dir. and factory rep., Australasia, regional supervisor, South Africa, gen. sales mgr., Can., 1932-35, asst. sales mgr., South Bend, Ind., 1936, gen. sales mgr. Studebaker Corp., 1937-41; dir. field development Com. for Economic Development, 1942-44, exec. dir., 1944-46, trustee, 1946-51; pres. Ency. Britannica Films, 1946-51; pres. Fund for Adult Edn. of Ford Found., 1951—; dir. Fund for the Advancement of Edn., 1951—. Mem. Am. Soc. Sales Execs. Club: San Gabriel Country. Former mem. bd. editors Ency. Brit. Home: 1194 Oxford Rd., San Marino, Cal. Office: 1444 Wentworth Av., Pasadena 5, Cal.

FLETCHER, Frank A., educator; b. Hudson, Mass., Feb. 12, 1900; s. Arthur L. and Grace Fletcher; S.B., Mass. Inst. Tech., 1922, S.M., 1923; Ph.D., U. Pa., 1936; m. Frances M. Dimick, July 6, 1929; children—Arthur, Malcolm, Marjorie. Instr. chemistry and chem. engring. Drexel Inst. from 1925, later, prof. head dept. chem. engring.; lectr. Phila. Coll. Pharmacy since 1937. Mem. Am. Chem. Soc., Am. Inst. Chem. Engrs., Sigma Xi. Home: 533 Strathmore Rd., Havertown, Pa. Office: Drexel Inst. of Technology, Phila. 4.†

FLETCHER, Harris Francis, prof. of English; b. Ypsilanti, Mich., Oct. 23, 1892; s. Azro and Elizabeth (Lambie) F.; B.Pd., Mich. State Normal Coll., 1912; A.B., U. of Mich., 1914, A.M., 1923, Ph.D., 1926; m. Dorothy Bacon; children—Mary Elizabeth, Dorothy Priscilla, Charlotte Anne. Teacher in high sch., Wyandotte, Mich., 1912-13; supt. schs., Algonac, Mich., 1914-18; instr. rhetoric, U. of Mich., 1923-26; asst. prof. English, U. of Ill., 1926-31, asso. prof., 1931-38, asso. dean Coll. Liberal Arts and Sciences, 1931-38, prof. since 1938. Fellow A.A.A.S. Presbyterian. Author: studies on Milton's works; facsimile and critical text edition of Milton's Poetical Works, Vol. I, 1943, Vol. II, 1945, Vols. III, IV, 1948. Contbr. to Jour. English and Germanic Philology, Studies in Philology, Modern Lang. Notes, etc. Home: 705 Indiana Av., Urbana, Ill. ☆

FLETCHER, Harvey, physicist; b. Provo, Utah, Sept. 11, 1884; s. Charles E. and Elizabeth (Miller) F.; B.S., Brigham Young U., 1907; Ph.D., U. of Chicago, 1911; honorary D.S., Columbia University, 1935, Kenyon College, Stevens Inst., and Case School, U. Utah, 1944, Brigham Young U.; m. Lorena Chipman, Sept. 9, 1908; children—Phyllis, Stephen Harvey, James Chipman, Robert Chipman, Harvey J., Paul C. Head of department physics, Brigham Young Univ., 1911-16; on engring. staff of research dept. Bell Telephone Laboratories since 1916. Director in physical research 1933-49; professor Columbia U., 1949-52; director of research, Brigham Young U. 1952—; dean of college of physical and

engring. sci. Recipient gold medal, Soc. Motion Picture Engrs., 1949. Fellow Am. Phys. Soc. (pres. 1945); A.A.A.S. (v.p. 1937-38), Am. Inst. E.E.; mem. Am. Soc. for Hard of Hearing (pres. 1929-30), Utah Acad. Science (pres. 1915-16), Acoustical Soc. of America (pres. 1929-30), Nat. Acad. of Sciences, Phi Beta Kappa, Sigma Xi; honorary member American Otological Society. Awarded Louis Edward Levy medal for physical measurements of audition, 1924. Author: Speech and Hearing, 1929; Speech and Hearing in Communications, 1952. Contbr. papers on electronic charge and theories of hearing. Research on audition. Home: 1615 N. Willow Lane, Provo, Utah.

FLETCHER, Henry ◎ V. 26.

FLETCHER, Henry Prather, diplomat; b. Green Castle, Pa., April 10, 1873; s. Lewis Henry Clay and Martha Ellen (Rowe) F.; ed. Chambersburg (Pa.) Academy; LL.D., University of Chile, Juniata College, Dickinson College and Lafayette College; m. Beatrice Bend, July 25, 1917 (died Sept. 9, 1941). Admitted to bar, 1894. Private Troop K, 1st U.S. Cavalry Volunteers (Rough Riders), May 1898; various mil. positions, 1898-1909; apptd. E.E. and M.P. to Chile, December 21, 1909; apptd. A.E. and P. to Chile, Oct. 1, 1914; to Mexico, Feb. 25, 1916, resigned Feb. 1920; under sec. of state, Mar. 8, 1921-Mar. 6, 1922; A.E. and P. to Belgium, Mar. 6, 1922-24; A.E. and P. to Italy, Mar. 25, 1924-June 1929, when resigned. Chmn. of U.S. delegation to 5th Pan-Am. Conf., Santiago, Chile, 1923; del. 6th Pan-Am. Conf., Habana, 1928; chmn. U.S. delegation to Internat. Conf. for Protection of Literary and Artistic Property, Rome, May-June 1928; mem. Spl. Comm. to Investigate and Report upon Conditions in Haiti, 1929; chmn. U.S. Tariff Commn., 1930-31; chmn. Republican Nat. Com., 1934-36; del. to Rep. Nat. Conv. 1936, 1940; gen. counsel Rep. Nat. Com. and member executive committee, 1936-44; special adviser to the Secretary of State, 1944-45. Member Am. Soc. Internat. Law, Council of Foreign Relations, S.A.R., Scotch-Irish Soc. of Pa., Kittochtinny Hist. Soc. Clubs: Metropolitan (Washington, D.C.); The Brook, The Links, Regency (New York); Fountain Head (Md.); Reading Room, Country, Clambake (Newport). Home: Newport, R.I. Office: 563 Park Av., N.Y.C. 21. ☆27

FLETCHER, Inglis (Mrs. John G. Fletcher), author; b. Alton, Ill.; d. Maurice William and Flora Deane (Chapman) Clark; student Washington U., St. Louis Sch. of Fine Arts; Litt. D., Woman's Coll., U. of N.C., 1948; m. John George Fletcher; 1 son, John Stuart. Travelled Near East, Africa, Europe, 1928-29; on native safari, Brit. Central Africa, to learn local customs, witchcraft data, 1929. Author: White Leopard, 1931; Red Jasmine, 1932; Realeigh's Eden, 1940; Lusty Wind for Carolina, 1944; Men of Albermarle; Toil of the Brave, 1946; Roanoke Hundred; 1948 Bennett's Welcome, 1950; Queen's Gift, 1952; The Scotswoman, 1955. Mem. Internat. P.E.N., Cal. Writers Guild, N.C. Literature and Historic Soc., N.C. Soc. Preservation of Antiquities (v.p.), Garden Club of N. C. (life), Roanoke Island Hist. Assn. (Producing Paul Green's symphonic drama, The Lost Colony), D.A.R., Colonial Dames, Delta Kappa Gamma. Episcopalian. Home: Baudon Plantation, Edenton, N.C.

FLETCHER, Joel Lafayette, Jr., coll. pres.; b. Grant Parish, La., Jan. 12, 1897; s. Joel Lafayette and Lela (Craig) F.; B.I., La. Poly. Inst., 1914; B.S., La. State University, 1918; M.S., Iowa State College Agr., 1926; D.Sc. (hon.), Southwestern University of Memphis; LL.D. (hon.), Marquette University; m. Frances McLees, Oct. 15, 1919; children—Ellen Craig, Lorraine Ruth, Florence Saucier, Joel Lafayette, III. Teacher agr., Ansley High Sch., 1917; county agent Union Parish, La., 1919; asso. with Southwestern La. Inst. since 1920, successively asst. prof. agr., asso. prof., prof., head of dept., dir. agr. and industrial training, and dean Coll. of Agr., pres. since 1940; dir. New Orleans br. Fed. Reserve Bank of Atlanta. Member State committee National Youth Administration, state committee Rural Rehabilitation, Lafayette Parish Works Progress Administration com., govs. adv. com. safety. Served with Naval Reserve Force, World War. Vice-pres. La. Farm Bur. Fedn. mem. adv. com. State Planning Com. La. Library Assn., mem. State Library Bd.; ex-officio member advisory board of Louisiana Art Commission. Awarded civic cup Parish of Lafayette, 1938. Awarded Legion of Honor (France). Named man of year of La. agr. by Progressive Farmer Mag., 1948. Ex-president Lafayette Chamber of Commerce; member Comm. on Higher Edn. for Southern Assn. of Colleges, Lafayette Library Commn., Alpha Zeta, Phi Kappa Phi, Kappa Delta Pi, Alpha Phi Omega, Blue Key (hon.), Theta Xi. Democrat. Presbyterian. Clubs: Louisiana Jersey Cattle (pres.), Lafayette Rotary (pres.), Rotary Internat. (dist. gov. 1948-49). Address: Southwestern La. Inst., Lafayette, La.

FLETCHER, John Storrs, lawyer; b. Shelby, Ala., Jan. 13, 1879; s. Gustavus Gilman and Mary Fairfax (Storrs) F.; B.S., Dartmouth, 1904; LL.B., U. Chattanooga, 1905; m. Augusta Converse, June 18, 1907; children—Helen (Mrs. John S. Carriger), John Storrs, Martha (Mrs. M. J. Brodnax). Admitted to Tenn. bar, 1906; partner Strang, Fletcher & Carriger, Chattanooga, since 1908; gen. counsel Chattanooga Mfrs. Assn.; asso. prof. polit. sci. U. Chattanooga, 1904-18; prof. Chattanooga Coll. Law, 1920-30; dir. Tenn. Paper Mills, Star Box & Printing Co., Shelby Paper Box Co., Fleetwood Coffee Co., Carter Bros., Inc. Del. to Constnl. Conv. Tenn., 1953. Trustee U. Chattanooga since 1920, Dillard U., New Orleans, 1932-40, McCallie Sch., Chattanooga since 1935. Mem. Am., Tenn. State, Chattanooga (past pres.) bar assns., Phi Beta Kappa. Methodist (bd. edn. M.E. Ch., 1928-40; mem. commn. unification uniting conf. Meth. Chs. 1939). Clubs: Kiwanis (past pres.), Mountain City (Chattanooga). Home: 1000 Hanover St., Chattanooga 2. Office: Hamilton Bank Bldg., Chattanooga.

FLETCHER, Joseph Francis, III, educator, clergyman; b. Newark, N.J., Apr. 10, 1905; s. Joseph Francis, II and Julia (Davis) F.; A.B., W.Va. Univ., 1925; B.D., Berkeley Divinity Sch., 1929; student Grad. Sch., Yale, 1930, London U., 1930-32; S.T.D., Kenyon Coll., 1939; m. Forrest Hatfield, Sept. 5, 1928; children—Joseph Francis, Jane Elizabeth. Ordained to ministry of P.E. Ch., 1929; positions with several churches, 1929-39; dean, Grad. Sch. of Applied Religion, Cincinnati, 1936-44; lecturer in labor history and Bibl. lit., U. of Cincinnati, 1940-44; prof. pastoral theology and Christian ethics, Episcopal Theol. Sch., Cambridge, Mass., since 1944. Dir. Nat. Religion and Labor Found.; dir. Inst. Pastoral Care. Mem. World Peace Council (Am. observer 1950), Soviet-Am. Friendship Soc., Am. Sociol. Soc., Planned Parenthood Fedn., Episcopal League for Social Action, Mass. Council of Churches (mem. research and planning com.) Association of Professors of Social Ethics (president), Cambridge Family Society (director). Episcopalian (cons. on community orgn., nat. council). Clubs: Faculty (Harvard); Twenty (Boston); Dartmouth House (London). Author: The Church and Industry, 1930; Christianity and Property, 1947; Morals and Medicine, 1954. Contbr. to Schaff-Herzog Ency. of Religious Knowledge, 1955. Asso. editor Anglican Theol. Rev., Jour. of Pastoral Care, Christendom (English), The Witness. Home: 6 St. John's Rd. Office: 99 Brattle St., Cambridge 38, Mass. ☆27

FLETCHER, Leonard J., business exec.; b. Clinton, Neb., May 1, 1891; s. Ansel and Mary Etta (Castell) F.; B.S. in agrl. engring., Ia. State Coll., 1915; m. Ruth Avery, June 30, 1916; children—Robert Avery, Alice (Mrs. W. David Frevert), Leonard James. Instr. agrl. engring. Wash. State Coll., 1915-16; faculty coll. agr. U. Cal., 1916-26, head div. agrl. engring., 1921-26; in charge agrl. sales Caterpillar Tractor Co., Peoria, 1927-37, asst. gen. sales mgr., 1937-41, dir. tng., 1941-51, dir. community relations, 1944-51, v.p. since 1951. Mem. Peoria Park Bd., 1948-53; v.p. community fund; dir. Y.M.C.A. Chmn. com. on relation electricity to agr., Cal., 1924. Trustee Bradley U. Recipient Cyrus Hall McCormick gold medal for engring. achievement, Am. Soc. Agrl. Engrs., 1944. Fellow Am. Soc. Agrl. Engrs. (pres. 1931-32); mem. Nat. Council Chs. Christ U.S. (exec. com.; dept. united ch. men since 1950), U.S. C. of C. (com. edn. 1945-52), Am. Engring. Council (treas. 1939), Ill. C. of C. (dir., chmn. coms. agr., edn. 1942-51), Peoria Assn. Commerce (dir. 1941-44), Ill. Indsl. Tng. Dirs. (pres. 1945), A.S.M.E., Am. Soc. Engring. Edn., Pub. Relations Soc. Am., Tau Beta Pi, Alpha Zeta, Delta Tau Delta, Pi Tau Sigma. Republican. Baptist. Clubs: Union League (Chgo.); Creve Coeur (Peoria). Contbr. articles profl. jours. Home: Detweiller Dr. Office: Caterpillar Tractor Co., Peoria, Ill.

FLETCHER, Louis DuBois, lawyer; b. Newburgh, N.Y., June 29, 1899; s. Louis DuBois and Clara Louise (Smith) F.; E.E., Rensselaer Poly. Inst., 1922; LL.B., George Washington U., 1925; m. Louise Ann Thomas, Sept. 27, 1927; children—Linda Louise, Louis DuBois. Asst. examiner U.S. Patent Office, 1922-25; admitted to N.Y. bar, 1928, Supreme Ct. U.S., 1938; asso. Darby & Darby, N.Y. City, since 1925, mem. since 1930, sr. partner since 1950, specializing in patent and trade mark law. Dir. Westchester Heart Assn. Mem. Am. Inst. E.E., Am. Bar Assn., Assn. Bar City of N.Y., Am., N.Y. patent law assns., Phi Delta Theta, Alpha Tau Omega. Home: 12 Rutland Rd., Scarsdale, N.Y. Office: 405 Lexington Av., N.Y.C.

FLETCHER, Mona, univ. prof.; b. Lowell, Mass.; d. Lewis I(rving) and Annie A(bbie) (Shedd) Fletcher; B.S. in Edn., Kent State U., 1921; A.M., U. Chicago, 1924; Ph.D., Ohio State U., 1948. Teacher high sch., Stow, O., 1921-22; with Kent State U. since 1924, prof. polit. sci. since 1947. Mem. Am. Polit. Sci. Assn., Nat. Municipal League, Am. Assn. Univ. Profs., Am. Assn. Univ. Women, Soc. Sci. Section of Ohio Coll. Assn. (sec.-treas.), Midwest Conf. Polit. Scientists, D.A.R., Pi Lambda Theta, Delta Kappa Gamma, Delta Gamma, Pi Sigma Alpha. Mem. Order of Eastern Star. Christian Scientist. Contbr. articles to professional jours. Home: 606 W. Main St., Kent, O.

FLETCHER, Ralph Andrew, civil engr.; b. Westford, Mass., Nov. 24, 1895; s. Herbert E. and Carrie D. (Hill) F.; B.S., Mass. Inst. Tech., 1916; m. Priscilla Kennard, May 19, 1923 (div.); children—Cynthia (Mrs. Peter B. Robinson), Ralph Andrew, Hasbrouck, Emerson Kennard; m. 2d, Sibyl L. Baxter, Sept. 22, 1950; 1 son, John Herbert. Gen. mgr., treas., dir. H.E. Fletcher Co., granite prodn., since 1916; treas. Lovejoy Granite Co. since 1925, Allied Minerals, Inc., since 1942; dir. Hoosac Valley Lime Co., Shea Chem. Corp. Served as lt., U.S.N.R.F., 1917-19. Mem. Am. Soc. Testing Materials, Am. Inst. Mining Engrs., Smaller Bus. Assn. N.E., Inc. Clubs: Massachusetts Institute of Technology (N.Y. C.); Yorick (Lowell, Mass.); Tennis and Racquet (Boston); Country (Brookline, Mass.); Santee. Office: P. O. Box 71, West Chelmsford, Mass.

FLETCHER, R(obert) I(rving), business exec.; b. Malone, N.Y., Feb. 27, 1899; s. Ernest Tilden and Mary Helene (Conley) F.; B.S., U. of Pa., 1921; married Gladys Caroline Ruhberg, November 24, 1928; one daughter, Marjorie Ann (Mrs. S. L. Burdick, Jr.). Staff accountant Price Waterhouse & Co., N.Y. City, 1924-28; comptroller Central Hudson Gas & Elec. Corp., Poughkeepsie, N.Y., 1929-33; Long Island (N.Y.) Lighting Co., 1934-36; mng. accountant R.G. Rankin & Co., N.Y. City, 1937-38; comptroller Newport News (Va.) Shipbldg. and Dry Dock Co., 1939-53, v.p., 1947-53, financial v.p. 1953—; mem. dir. comptroller Newport News Shipbldg. Co. Found.; Comptroller Newport News Shipbldg. and Dry Co. Pension Fund. Chmn. inds. advisory committee Va. Savings Bond division United States Treasury Department. C.P.A., State of N.Y., 1928. Served in S.A.T.C., U. of Pa., 1918. Fellow Va. Soc. Pub. Accts.; mem. Inst. Accts., Controllers Inst. Am., N.Y. State Soc. C.P.A.'s, Nat. Assn. Cost Accountants, Am. Inst. Management (asso.), Soc. for Advancement of Management (asso.) Soc. of Naval Architects and Marine Engrs. Clubs: Engineers, Univ. of Pa. (N.Y. City); James River Country (Newport News). Home: 21 Douglas Dr., Hilton Village, Warwick, Va. Office: 41st St. and Washington Av., Newport News, Va.

FLETCHER, Robert J., lawyer; b. Jackson, Miss., Dec. 30, 1909; s. R.V. and Etta L. (Childers) F.; B.S., Princeton, 1932; LL.B., Yale, 1935; m. Lynde S. Pickett, Mar. 23, 1935; children—Anthony Lee, Susan Starr. Admitted to D.C. bar, 1935, Mass. bar, 1946; atty. R.F.C., Washington, 1935-38, counsel, 1942-43; atty. r.r. and s.s. cos., 1938-42; atty. B. & M. R.R., 1943-46; gen. counsel, 1946-53; gen. solicitor Ry. Express Agency, 1954—. Clubs: Princeton (N.Y.C.); Winchester (Mass.) Country. Home: 125 E. 50th St., N.Y.C. 22. Office: 219 E. 42d St., N.Y.C. 17.

FLETCHER, Robert P., Jr., fisheries exec.; b. Wilmington, Del., Dec. 7, 1898; s. Robert P. and Mary M. (Cox) F.; ed. Friends School, Wilmington, Del., Peekskill (N.Y.) Mil. Acad.; B.S. in E.E., U. of Delaware, 1922; m. Elizabeth E. Hastings, 1924; children—Robert P., Daniel H., James C. Purchasing agent, E. I. du Pont de Nemours and Co., 1923-25; pres., Interstate Amiesite Co., 1925-33; pres., Booth Fisheries Corp., Chicago, Ill., since 1933; pres. Booth Fisheries Co. (Mass.), Booth Fisheries Co. (Ohio), Booth Fisheries Sardine Co., Booth Cold Storage Co., Ill.; Booth Fisheries Canadian Co., Ltd., Winnipeg Fish Co., Ltd., Manitoba Transport Co., Ltd., Dominion Transportation Co., Ltd., Booth Salmon Co., Red Diamond Trawling Corp., Niagara Fish Co., Ontario Fish Co., Consumers Fish Co., Lubec Sardine Co.; pres. and dir. Booth Cold Storage Co., Mo.; dir. Metropolitan Trust Co., Metrop. Investment Co. Mem. Sigma Nu. Clubs: Skokie Country, Skokie Curling, Union League, Sheridan Shore Yacht. Home: 550 South Av., Glencoe, Ill. Office: 309 W. Jackson Blvd., Chicago, Ill.

FLETCHER, Robert Virgil, lawyer; b. Grant County, Ky., Sept. 27, 1869; s. John M. and Mary (Luman) F.; ed. Spencer Inst., Ky, and U. of Miss.; Doctor of Laws (honorary), American University; m. Etta Childers, June 28, 1893; children—Ernest Lamar, Louise (Mrs. Gordon Dix), Robert Julian, William McClain. Admitted to Miss. bar, 1899; mem. of the law firm Mitchell & Fletcher, Pontotoc, Miss., 1899-1906; asst. atty.-gen. of Miss., Jan. 1, 1906-Apr. 27, 1907, and atty.-gen., Apr. 27, 1907-Nov. 27, 1908; judge Supreme Court of Miss., Nov. 27, 1908-May 10, 1909; mem. law firm Flowers, Fletcher & Whitfield, Jackson, Miss., 1909-11; gen. atty. I.C. R.R. Co., Chicago, Feb. 10, 1911-May 1, 1919; asst. gen. counsel U.S. R.R. Administrn., Washington, May 1, 1919-Mar. 1920; gen. solicitor Ill. Cent. R.R., Mar. 1, 1920-Jan. 1, 1928, gen. counsel Jan. 1, 1928-Jan. 1, 1931, v.p. and gen. counsel, Jan. 1, 1931-Apr. 1, 1933; vice chmn. and gen. counsel Assn. of Ry. Executives, Washington, D.C., Apr. 1, 1933-Nov. 1, 1934; v.p. and gen. counsel Assn. of Am. R.R.'s, Nov. 1, 1934-Dec. 31, 1941, vice president law, 1942-44, research, 1944-46, president, 1946-47, special counsel, 1947-52, ret. spl. counsel, 1952—. Chmn. bd. trustees Am. U. Mem. Am., Ill., Chicago and D.C. bar assns., Am. Judicature Society. Democrat. Methodist. Mason. Contbr. to legal periodicals, and procs. of bar assns. Clubs: Metropolitan, Chevy Chase (Washington); Chicago, Traffic (Chicago). Home: 3601 49th St. N.W. Office: Transportation Bldg., Washington.

FLETCHER, Saxton Woodbury, business exec.; b. Greenfield, N.H., Mar. 3, 1895; s. Etna J. and Mary M. (Woodbury) F.; student Phillips Andover Acad., 1914; S.B., Mass. Inst. Tech., 1918; B.S., Harvard, 1918; m. Louise Kitchell, Jan. 20, 1923; children—Saxton W., Alice K., William M., Mary Louise. With W. L. Fleisher & Co., 1919-23; air conditioning dept. B. F. Sturtevant Co., N.Y. area, 1923; sales engr. specializing air systems for paper industry, J. O. Ross Engring. Corp., 1923-28, sec., 1928, v.p., 1929-44, dir. since 1929, pres. since 1944; sec., dir. Cooling & Air Conditioning Corp., 1925-30; dir. Ross Engring. of Can., Ltd. since 1927, sec., 1927-44, pres. since 1944; v.p., sec., dir. Ross Industries Corp., 1930-51, president, dir. Ross Midwest Fulton Corp., 1954—, dir. John Waldron Corp. Mem. Textile Research Inst., Tech. Assn. Pulp and Paper Industry, Am. Soc. Heating and Ventilating Engrs., Ayrshire Breeders Assn., Phi Gamma Delta. Presbyn. Clubs: University, Union League (N.Y.C.). Home: 880 North St., White Plains, N.Y. Office: 444 Madison Av., N.Y.C. 22.

FLETCHER, Walter D., lawyer; b. Heuvelton, N.Y., Apr. 28, 1896; s. Everett H. and Sarah (Wheater) F.; A.B., Columbia, 1918, M.A., 1921, LL.B., 1922; m. Eleanor Langley. Admitted to N.Y.

r, 1922, and since practiced in N.Y. City; mem. m Davis, Polk, Wardwell, Sunderland & Kiendl d predecessor firms since 1930; deputy asst. atty. n, State of N.Y., 1923; dir., mem. exec. com. ty Investing Co.; chmn. bd. Torsion Balance Co.; , U.P. R.R., Ore. Short Line R.R. Company, d other cos. Commd. officer U.S. Naval Air Corps, orld War I. Trustee Columbia University (life), ather Memorial Hospital, St. John's Guild City of ew York, Millbrook School for Boys. Asst. to chmn. d spl. counsel Am. Nat. Red Cross. Member Am. d New York State bar Assns., N.Y. County Law- rs Assn., Bar Assn. of City of N.Y. Clubs: Uni- rsity, Links, Racquet and Tennis, Meadowbrook, Turf d Field, Downtown Assn. (New York); Queens Co. ckey (director, v.p. Aqueduct Race Track). Home: dar Swamp Rd., Glen Head, N.Y. Office: 15 oad St., N.Y.C. 5.

FLETCHER, William Harris, artist and teacher; b. ckingham, N.C., Nov. 14, 1903; s. Columbus Mor- n and Minnie (Dibble) F.; A.B., Johnson C. Smith , Charlotte, N.C., 1931; fine arts course certificate, it. Acad. Design, N.Y. City, 1935; M.A., Teachers ll., Columbia, 1944; m. Yvonne DeLay, June 29, 40; children—Brenda, Rosalind. Art teacher New rk Urban League, N.Y. City, 1935-37; head art pt. State Teachers Coll., Montgomery, Ala., 1937- , W.Va. State Coll., Institute, W.Va., 1944-46; ganizer and head art dept. Southern U., Baton uge, La., since 1946; art cons. Negro Pub. Sch., aton Rouge, 1946-47; chmn. Negro High Sch. Art ally for La. since 1948; exhibited Harmon Show, Y. City, 1936, N.Y. City Urban League, 1937; d one-man shows, Johnson C. Smith U., 1937, State eachers Coll., Montgomery, Ala., 1938-43, Contem- rary Negro Artists Show, Atlanta U., 1943-46, Ne- o Bus. League Show, Los Angeles, 1944; represented collection of Ala. State Coll., W.Va. State Coll., uthern U. Awarded spl. art commendations Nat. ad. of Design, 1933. Mem. Coll. Art Assn. of Am., ontemporary Negro Artists, Am. Teachers Assn., pha Phi Alpha. Home: 1000 E. Leak St., Rock- gham, N.C. Office: Southern University, Baton uge.

FLETT, Lawrence H., mfg. exec.; born Melrose, ass., Mar. 26, 1896; s. Charles Frederick and Alvina Ernst) F.; B.S., Mass. Inst. Tech., 1918; m. orothea Elizabeth Kellough, Nov. 24, 1920; chil- en—Ruth, Sally. Group leader Azo Dyes, 1926- , group leader, exploratory research, 1932-43, group ader, detergent group, 1943-44, dir., New Products v., 1944; cons. Nat. Aniline div., Allied Chemi- l & Dye Corp. Awarded Schoelkopf Medal (chemis- y), 1942. Mem. Am. Inst. Chemists (fellow; pres. 48-52), (hon.) Mining and Metall. Society South rica, Chemical Market Research Association ouncillor 1953-55, president 1952-53), Society Cosmetic Chemists, American Chemical Society, ew York Academy Sciences, Society Chem. Industry ondon), Commi. Chem. Dev. Assn., A.A.A.S., n. Assn. Textile Colorists and Chemists, Gordon esearch Conf. (adv. bd., 1945-55); adv. bd. Nat. em. Expn. Episcopalian. Clubs: Chemists, Down- wn Athletic, M.I.T. Assn. (N.Y.); Down-Town Scarsdale). Contbr. ed. The Chemist, 1952-55. uthor: (with W. H. Gardner) Maleic Anhydride erivatives. Member advisory board Industrial and ngineering Chemistry, Chemical and Engineering ews, 1949-52. Developed pioneer synthetic detergent om petroleum and stable synthetic detergent. Holder ore than 75 patents in field of surface active agents, estuffs, intermediates and antiseptics and author merous articles in the same field. Home: 15 echwood Lane, Scarsdale, N.Y. Office: 40 Rector , N.Y. City 6.

FLEWELLING, Ralph Carlin (flōō-ēl'ĭng), archi- ct; b. St. Louis, Mich., May 4, 1894; s. Ralph ler and Jennie (Carlin) F.; B.S., Wesleyan U., iddletown, Conn., 1916; grad. study Mass. Inst. ch., 1916-17; married Carol Hunter, Nov. 19, 1925; e son, Ralph Hunter; married second Katharine ard, 1951. Practiced architecture in Los Angeles ce 1924; received honor awards from South- n Calif. Chapter A.I.A., and medals and prizes from t associations and national publications for out- anding structures including pub. bldgs., schools and sidences. Served in U.S. Army, 1917-19, resigned capt., 1919. Awarded U.S. Navy Commendation 1945, for outstanding services rendered in War nstruction Program. Fellow Am. Inst. of Archi- cts (past pres. Southern Calif. chap.). Member anning and architectural bds., Alpha Delta Phi, u Sigma Delta. Author: Town in Transition, 1945. ome: Pasadena, Calif. Office: 3112 Los Feliz Blvd., s Angeles 26.

FLEXNER, Abraham, educator; b. Louisville, Ky., ov. 13, 1866; s. Morris and Esther (Abraham) F.; B., Johns Hopkins, 1886; A.M., Harvard, 1906, of Berlin, 1906-07; LL.D., Western Reserve U., 14, Swarthmore Coll., 1934; M.D., honoris causa, niv. of Berlin, 1929; M.D., honoris causa, Univ. of russels, 1930; LL.D., New York U., 1936; Prince- n U., 1940, Johns Hopkins, 1949, Washington , 1950; Litt.D., U. of Ia., 1936; m. Anne Laziere awford, June 23, 1898 (dec.); children—Jean Mrs. Paul Lewinson), Eleanor. Began teaching, uisville High Sch., 1886; staff mem., Carnegie undation for Advancement of Teaching, New York, 08-12; asst. sec., 1913-17, sec., 1917-25, dir. div. studies and med. education, 1925-28. Gen. Edu- tion Board; director Institute for Advanced Study, 30-39; director emeritus since 1940. Commander gion of Honor (France), 1926. Rhodes me- orial lectureship, Oxford, England, 1927-28, also the yiorian lectureship, Oxford, 1928; lecturer Fonda- tion Universitaire, Belgium, 1929. Author: several books, 1908-30; I Remember: An Autobiography, 1940; Henry S. Pritchett, A Biography, 1943; Daniel Coit Gilman: Founder of the American Type of University, 1946; Medical Education in the U.S. and Canada, 1910 (reprint 1950); (with Esther S. Bailey) Funds and Foundations-Their Policies Past and Present, 1952; also edn. papers. Home: 995 5th Av., N.Y. City 28. Office: 522 Fifth Av., N.Y.C. 36. ☆27

FLEXNER, James Thomas, author; b. New York, N.Y., Jan. 13, 1908; s. Simon and Helen (Thomas) F.; grad., Lincoln Sch. of Teachers Coll., Columbia, 1925; B.S. magna cum laude, Harvard Coll., 1929; m. Beatrice Hudson, 1950; 1 dau., Helen Hudson. Reporter, New York Herald Tribune, 1929-31; exec. sec., Noise Abatement Commn., New York City Dept. of Health, 1931-32; Guggenheim Fellowship, 1953. Awarded Library of Congress grant-in-aid for studies in history of American civilization, 1945; Life in America Prize, 1946. Mem. Phi Beta Kappa. Author: several books including Doctors on Horseback: Pioneers of Am. Medicine, 1937; A Short History of American Painting, 1950; The Traitor and the Spy, 1953; American Painting: The Light of Distant Skies, 1954. Contbr. mags. and newspapers. Lectr. on history of Am. art and civilization. Pres. P.E.N., 1954—. Address: 192 E. 75th St., N.Y.C. 21. ☆27

FLICK, Walter A(braham), univ. prof.; b. Dayton, Va., June 19, 1895; s. Abraham Berkeley and Ida Sarah (Fletcher) F.; A.B., Bridgewater Coll., Bridgewater, Va., 1922; A.M., Washington and Lee Univ., 1924; Ph.D., Ohio State Univ. (hon. fellow), 1928; m. Ileita Frances Lee, Oct. 23, 1921; 1 s., Walter Berkeley (deceased). Prin. The Broadway High Sch., Broadway, Va., 1919-21; prof. of math., Shenandoah Coll., Dayton, Va., 1921-23; prof. of edn. and psychology, Washington and Lee Univ., since 1924, chmn. dept. of edn. and psychology since 1930; indsl., pub. relations cons.; vis. lectr. various schs. Served as 2nd lt., U.S. Inf., A.E.F., 1917-18; civilian lecturer, World War II. Trustee Shenandoah Coll. Mem. N.E.A.; Kappa Phi Kappa, Phi Delta Kappa. Independent. Methodist. Club: Ruritan (mem. nat. prep. sch. com.). Home: Walieta Farm, Fairfield. Office: Washington and Lee Univ., Lexington, Va.

FLINK, Salomon J., economist; b. Neumarkt, Germany, Dec. 22, 1906; s. Samuel and Freda (Stein) F.; M.B.A., Coll. Commerce, Berlin, Germany, 1927; M.A., Columbia, 1928, Ph.D., 1931; m. Florence Rothman, May 23, 1937; children—Naomi, Jonah, Rachel. Came to U.S., 1927, naturalized, 1936. Instr. economics Coll. City N.Y., 1930-34; asst. prof. econs. U. Newark, 1934-39, asso. prof., 1939-45; prof., chmn. econs. dept. Rutgers U. Sch. Bus. Adminstrn., 1946—; economist Esquire's Apparel Art, 1945-53. Dir. postwar planning Research Inst. Am., 1943-44; cons. Fgn. Econ. Adminstrn., Washington, 1944; dir. research Housing Inst., 1945-46. Mem. Am. Econ. Assn., Am. Assn. U. Profs. Author: Your Business After the War, 1943; The First Year of the Housing Boom, 1945; The American Economy, 1948, others. Editor of Review of New Jersey Business, 1951—. Home 6 Lenox Pl., Maplewood, N.J. Office: 18 Washington Pl., Newark 2.

FLINN, see also Flynn.

FLINN, Dennis Allen, fgn. service officer; b. Geary, Okla., Sept. 1, 1910; s. Charles A. and Nana (Winterrowd) F.; LL.B., Am. U., 1938; m. Audra G. Evans, Sept. 13, 1934; children—Timothy E., Patrick L. Admitted to D.C. bar, 1939; with Dept. of Justice, 1934-43, Dept. of State since 1943; fgn. service officer, Portugal, 1943-46, Sweden, 1947-51, Australia, 1951-52; 1st sec. diplomatic service since 1952; dir. office of security Dept. of State, Washington, 1953—. Mem. D.C. Bar Assn., Alpha Tau Omega, Sigma Delta Kappa. Office: Dept. of State, Washington 25.

FLINN, William Claude, mining exec.; b. Mpls., Feb. 7, 1893; s. William H. and Elizabeth (Collins) F.; A.B., U. Wis., 1922; m. Virginia Brickley, Aug. 26, 1930. With Congdon Trust, Duluth, Minn., 1930-45; exec. v.p. Arthur Iron Mining Co., Grant Iron Mining Co., Polk Mining Co., Fillmore Iron Mining Co., North Star Iron Co. of W.Va. (all proprietary cos. of Great Northern Iron Ore Properties), 1945—. Served as 2d lt., U.S. Army, World War I. Clubs: Minnesota, Saint Paul Athletic (St. Paul); Kitchi Gammi (Duluth). Home: 2195 Summit Av., St. Paul 5. Office: First National Bank Bldg., St. Paul 1.

FLINSCH, Harold von Neufville, coll. dean; b. Huntington, N.Y., Aug. 23, 1908; s. Rudolf and Olga (von Neufville) F.; Diploma ingenier, U. Munich, 1933; M.S., U. Minn., 1936, Ph.D., 1946; m. Betty Bean, Dec. 26, 1936; children—Harold von Neufville, Francis Michael, Mary Ellen, Betty Boynton. Apprentice engr., Philipp Holzmann Co., Frankfurt, Germany, 1926-33; research and teaching asst., asso. physicist, U. Minn., 1934-40; asst. and asso. prof. civil engring., Bucknell U., 1940-48; asso. dean, later dean engr., dir. engring. research sta., Miss. State Coll. since 1948. Mem. Am. Geophysical Union, Am. Soc. Engring. Edn., Soc. Am. Mil. Engrs.; asso. mem. Am. Soc. C.E. Conglist. Club: Starkville (Miss.) Rotary. Address: Box 365, State College, Miss.

FLINT, Charles Wesley, bishop; b. Stouffville, Ont., Can., Nov. 14, 1878; s. George Flint, Jr. and Eliza (Barnes) F.; B.A., Victoria Coll. (U. of Toronto), 1900; B.D., Drew Theol. Sem., 1906; M.A., Columbia, 1908; D.D., Wesleyan U., 1912, Victoria Coll., 1924; LL.D., Coe Coll., 1916, Cornell Coll., 1922, U. of Toronto, Syracuse, 1936, Am. U., 1952; L.H.D., Cornell Coll., 1936; Pd.D., N.Y. State Teachers' Coll., 1924; m. Clara Janette Yetter, Sept. 3, 1901; children—Lois Henrietta, George Yetter. Prin. pub. sch., Scarboro, Ont., 1897-99; entered M.E. ministry, 1900; pastor, Pocahontas, Ia., 1900-02, Marathon, Ia., 1902-04, Bayville, L.I., N.Y., 1904-06, St. James' Church, Brooklyn, 1906-08, 1st Ch., Middletown, Conn., 1908-13, New York Av. Ch., Brooklyn, 1913-15; pres. Cornell Coll., Mt. Vernon, Ia., 1915-22; chancellor Syracuse U., 1922-36; bishop Meth. Ch. since 1936, Atlanta Area 1936-39, Syracuse Area, 1939-44, Washington Area, 1944-52, ret. 1952. Chmn. Fed. Bd. Arbitration under Ry. Labor Act, 1928, 30 31. Mem. Phi Beta Kappa, Phi Kappa Phi, Kappa Phi Kappa, Scottish Rite Mason (33°). Club: Cosmos (Washington, D.C.). Address: 100 Maryland Av., N.E., Washington 2, D.C.

FLINT, E(inar) P(hilip), chemist; born Wardner, Ida., Aug. 10, 1908; s. Oscar Frederick and Mathilda Charlotte (Peterson) F.; B.S., U. of Wash., 1930; A.M., George Washington U., 1932; Ph.D., U. of Md., 1936; m. Adele Cavanagh, Nov. 6, 1937; children—Robert Bryan, James Frederick. Research chemist clay and silicate products div. Nat. Bur. of Standards, Washington, 1930-44; supervisor of inorganic chem. sect. Armour Research Found., Chicago, 1944-46, became chmn. ceramics and minerals dept., 1946; dir. inorganic research Mallinckrodt Chemical Works, St. Louis, 1954—. Mem. Inst. Chem. Engrs., Am. Inst. Mining and Metall. Engrs., Am. Ceramic Soc., (chmn. Chgo. sect. 1948-49), Am. Chem. Soc., Sigma Xi. Club: Chicago Chemists (chmn. finance com. 1949-50). Contbr. articles to tech. jours. Home: 80 Webster Woods, Webster Groves, Mo. Office: 2d and Mallinckrodt Sts., St. Louis 7.

FLINT, John Gardiner, investment banker; b. Milw., Aug. 17, 1902; s. Wyman K. and Jennie L. (Ray) F.; A.B., cum laude, Harvard, 1923; m. Eleanor Musgrave, June 6, 1925; children—John Gardiner, Jean M. (Mrs. John K. Putnam). With Stone & Webster, Inc., 1923-26, Stone & Webster and Blodget, Inc., 1927-31; joined Kidder, Peabody & Co., Boston, 1931, partner since 1936; trustee Suffolk Savs. Bank for Seamen & Others, Boston. Chmn. Mass. Victory Fund Com., U.S. Treasury, 1942-43. Dir. Boston Better Bus. Bur.; mem. corp. Children's Hosp.; mem. bd. mgrs. Adams Nervine Asylum. Mem. Investment Bankers Assn. Am. (gov. 1943-46), Boston Stock Exchange. Clubs: Essex Co. (Manchester, Mass.); Somerset, Union (Boston). Home: 1 Hart St. Beverly Farms, Mass. Office: 75 Federal St., Boston 1.

FLINT, Margaret ◎ V. 26.

FLINT, Richard Foster, geologist; b. Chicago, Ill., Mar. 1, 1902; s. Nott William and Edith Burnham (Foster) F.; B.S., Univ. of Chicago, 1922, Ph.D., 1925; A.M. (hon.), Yale, 1945; m. Margaret Cecil Haggott, Dec. 29, 1926; 1 dau., Anne Rutherford. Asst., geology, Univ. of Chicago, 1922-25; instr. Yale, 1925-28, asst. prof., 1928-37, asso. prof., 1937-45, prof. since 1945; exchange prof. The Sorbonne, lectr. Cambridge U., 1951; sr. geologist U.S. Geol. Survey since 1946; geologist on state geol. surveys of Mo., Ky., Ill., and Conn.; geologist, Newfoundland Geol. Survey, 1939; sr. scientist Boyd Arctic expdn., 1937. Served as major A.A.F., A.U.S., Arctic sect., Intelligence (later Tactical Center, 1942-45. Cons. Com. on Geophysics and Geog., Research and Development Bd., 1946-53; Consultant Army Engineers, 1949—; chmn. compilative com., Glacial Map of Am., 1935-49, Nat. Research Council, 1939-45; chmn. of advisory board Yale Geochronometric Laboratory. Fellow A.A.A.S. (mem. council, sect. E, 1946-50), Geol. Soc. Am., Am. Geog. Soc. Mem., Arctic Inst. of N. Am. (mem. bd. govs. 1945-50, chmn. 1950), Am. Geophysical Union (cons. mem. com. on glaciers), mem. British Glaciol. Soc., Geological Soc. Finland (corr. mem.), Phi Beta Kappa, Sigma Xi. Author: books on geology 1929 41; Glacial Geology and the Pleistocene Epoch, 1947. Co-author: Intro. to Physical Geology, 1955. Chmn. compilation com. Glacial Map of N. Am., 1945. Asso. editor Am. Jour. Science, 1930—. Home: 265 Bradley St., New Haven 10. ☆27

FLIPPEN, Edgar Lucas ◎ V. 26.

FLIPPIN, Percy Scott ◎ V. 26.

FLITTIE, William J(orgen) (flit-ē), lawyer, corp. ofcl.; b. Brookings, S.D., Nov. 23, 1919; s. Theodore Ignatius and Grace Eliza (Gilliland) F.; student S.D. State Coll., 1937-38, U. So. Cal., 1938-39; B.S., U. Minn., 1946; LL.B., Columbia, 1947; m. Elizabeth Lorraine Hanten, Mar. 26, 1951; 1 son, William Hanten. Admitted to S.D. bar, 1947, practiced in Huron, 1947-48; asst. atty. gen., dep. indsl. commr. State of S.D., 1948-53, ex-officio commr. labor, 1948-53; atty. Denver div. The Texas Co., 1953—; admitted to Colo. bar, 1954. Served as lt. comdr. USNR, 1940-45. Home: 2030 Kinaston, Aurora, Colo. Office: P.O. Box 2100, Denver.

FLOAN, Albert Edward, airline exec.; b. St. Paul, Minn., May 6, 1900; s. Albert C. and Andrea (Leveroos) F.; A.B., Princeton, 1922; LL.B., U. Minn., 1925; m. Helen Dean, Dec. 29, 1934; children—Laura Dean, Alice Dean, Christina. Admitted to Minn. bar, 1925, practiced in St. Paul, 1925-35; with West Pub. Co., 1935-40; with Northwest Airlines, Inc., since 1940, as dist. traffic mgr., and dir. of econ. research and now v.p., sec. and counsel. Clubs: University, Somerset Country (St. Paul); Minneapolis (Minneapolis). Home: 136 S. Mississippi River Blvd. Office: Northwest Airlines, Inc., 1185 University Av., St. Paul. 4.

FLOBERG, John Forrest, lawyer; b. Chicago, Oct. 28, 1915; s. Frederick Oscar and Emily (Jurney)

F.; grad. Loyola Acad., 1932; (A.B.) Loyola Univ., 1936; LL.B., Harvard, 1939; m. Cecelia Elizabeth Spencer, Jan. 8, 1944. Mem. editorial bd. Harvard Law Rev., 1937-39. Admitted to Ill. bar, 1939. D.C. bar, 1953, practiced with Kirkland, Fleming, Green, Martin & Ellis, Chgo., 1939-41; 46-49, same firm in Washington since 1953; assistant secretary of Navy for Air, 1949-53. Commd. ensign U.S.N.R., 1941, and advanced through grades to lt. comdr., 1945; exec. and comdg. officer U.S.S.S.C. 770, 1943; gun officer U.S.S. Goss, 1944-45; exec. and comdg. officer U.S.S. Bivin, 1945-46; mem. Air Coordinating Com., 1951-53; mem. Research and Development Board, 1951-53; cons. 2d Hoover Commn., 1953-54; chmn. Co-f. Local Airlines, 1953-54. Mem. Am., Ill., Chgo., D.C. bar assns., Harvard Law Sch. Assn. Clubs: Harvard, Wings (N.Y.C.); Lake Shore (Chgo.); Army-Navy Aviation (Washington). Home: 1 Admiral's Way, Potomac, Md.; also 6635 Greenview, Chgo. 26. Office: World Center Bldg., Washington 6; also 33 N. LaSalle St., Chgo. 2.

FLOCKHART, Robert Seaton, clergyman; b. Plymouth, Eng., Jan. 15, 1889; s. Rev. Dr. John and Mary (Edwards) F.; ed. State Normal Sch., Springfield, S.D., and Sioux City Business Coll. until 1909; Friends Univ., Wichita, 1909-11; Gen. Theol. Sem., 1911-14; D.D., Tabor (Ia.) Coll., 1927; m. Marguerite Alice Meyer, Jan. 10, 1917; 1 dau., Mary Louise. Deacon, 1914, priest, 1915. P.E. Ch.; rector Grace Ch., Chanute, Kan., 1914-15; asso. rector All Saints Ch., Omaha, Neb., 1915-17; rector successively Ch. of the Resurrection, Fernbank, Cincinnati, Ch. of the Ascension, Cincinnati, O.; St. Thomas Ch., Sioux City, Ia., until 1929, rector St. John's Ch., Western Run, Baltimore, 1929. St. Thomas's Ch., New Haven, Conn., 1934-50. Trinity Ch., Lime Rock, Conn., since 1950. National crusader, N.D., 1927. Associate sec. field dept. Nat. Council P.E. Ch., 1928-32. Deputy to Gen. Conv. P.E. Ch., Washington, 1928; deputy to Gen. Conv. P.E. Ch., Cleveland, 1943; mem. Coll. of Preachers, Washington, 1928-33; diocesan missioner, Washington, 1930 and 1932; dir. Diocesan Ch. Mission of Help, 1929-33; mem. City Mission Staff, Baltimore; mem. faculty Racine Conf., 1931; leader Clergy Confs., Diocese of Me., 1931; chaplain Hannah More Acad., Baltimore, Md., 1933-34; instr. Md. Diocesan Normal Sch., 1933-34; pres. New Haven Clerical Assn., 1935-37; mem. faculty Pomfret Summer Conf., Diocese of Conn., 1936-40; mem. Com. on Old Age Benefits, Diocese of Conn., 1937; pres. New Haven Missionary Assn., 1935-38; mem. Church Scholarship Soc.; chmn. New Haven Archdeaconry Div. of Budget and Program, 1941-43; mem. Diocesan Dept. of Budget and Program, 1941-43; mem. Diocesan Dept. of Missions and mem. of Standing Com., Diocese of Conn., 1943-50; mem. exec. council, Diocese of Conn., 1948-50. Rotarian. Home: Lime Rock, Conn.

FLOCKS, Pubin H., urologist, educator; b. N.Y. C., May 7, 1906; s. Morris and Rose (Blackman) F.; A.B., Johns Hopkins, 1926, M.D., 1930. Resident house officer Johns Hopkins Hosp., 1930-31; practice of medicine, urology, Iowa City, 1932—; asst. instr., asso. in urology U. Ia., 1932-37, asst. prof. urology, 1937-39, asso., 1939-46, prof., 1946-49, prof., head dept. urology, 1949—. Diplomate Am. Bd. Urology. Fellow A.C.S.; mem. A.M.A. (sec., urology sec. 1954), Am. Urol. Assn. (pres. N. Central sect. 1954), Johnson Co. Med. Soc. (pres. 1944), Clin. Soc. Genito-Urinary Surgeons, Am. Assn. Genito-Urinary Surgeons, Phi Beta Kappa, Alpha Omega Alpha, Sigma Xi. Author: Surgical Urology, 1954. Contbr. sects. med. books. Home: 222 S. Summit St. Office: University Hosps., Iowa City, Ia.

FLOE, Carl Frederick, educator, consulting metallurgist; b. Dawson, Yukon Terr., Can., Jan. 1, 1908; s. Iver Stefan and Caroline (Ulvestad) F.; B.S., State Coll. of Wash., 1930, M.S., 1932; Sc.D., Mass. Inst. Tech., 1935; m. Margaret Proctor, Aug. 30, 1935; children—Carol Sherwood, Joan Proctor; married 2d, Beverly Brooks, June 21, 1954. Member faculty, Mass. Inst. Tech. since 1939, prof. of physical metallurgy since 1950, asst. provost since 1952; consulting metallurgist since 1932; dir. White Pigment Corp., Nitralloy Corp. Member Am. Institute Mining and Metall. Engrs., Am. Soc. for Metals, Iron and Steel Inst. (London), Inst. of Metals (London), Sigma Xi, Tau Beta Pi, Phi Kappa Phi, Sigma Tau, Phi Sigma Kappa. Club: University (N.Y. City). Home: 40 Howells Rd., Belmont 78. Office: Massachusetts Institute of Technology, Cambridge 39, Mass.

FLOERSH, John A. (flôrsh), bishop; b. Nashville, Tenn., Oct. 5, 1886; s. John A. Floersh and Minnie O. (Alexander) F.; Ph.D., U. of the Propaganda Fide, Rome, Italy, 1907, D.D., 1911. Ordained priest R.C. Ch., 1911; sec. to Apostolic Delegation, Washington, D.C., 1912-22; consecrated bishop of Lycopolis and coadjutor-bishop of Louisville, Ky., Apr. 8, 1923; became bishop of Louisville, July 26, 1924; apptd. archbishop of Louisville, Dec. 9, 1937. Home: 1118 Third St., Louisville.

FLOERSHEIMER, Walter D., banker; b. Wehrheim, Germany, Mar. 11, 1900; s. David F. and Fanny (Rosenthal) F.; student U. Frankfort; Ph.D., U. Wurzburg; m. Charlotte Saloman, May 21, 1931; 1 son, Stephen F. V.p. Dresdner Bank, Germany, partner E. J. Meyer Banking House, Berlin; now sr. partner Sutro Bros. & Co.; chairman of board Ulen Management Company; director N.Y., Susquehanna & Western R.R. Company. Members N.Y. Stock Exchange, N.Y. City. Clubs: Bankers (N.Y. City), North Shore Country (Glen Head, L.I.). Home: 923 Fifth Av. Office: 120 Broadway, N.Y. City.

FLOETE, Franklin G., govt. ofcl.; b. Armour, S.D., May 30, 1889; s. Charles and Caroline (Grotewohl) F.; A.B., U. Wis., 1908; LL.B., Harvard, 1912; m. Mildred Swain, Jan. 25, 1929; 1 dau., Kathe (Mrs. Jorgen Hedegaard). Pres. The Floete Land & Loan Co., Armour, S.D., 1912—; pres. Floete Lumber Co., Spencer, Ia., 1925-52; comptroller, later, pres. Woods Bros. Co.'s, Lincoln, Neb., 1932-41; pres. Ia. Ford Tractor Co., Ia. Body and Equipment Co., Des Moines, 1942-52; asst. sec. def. Dept. Def., Washington, 1953—. Served as capt., F.A., 89th Div., A.E.F., 1917-19. Mem. Delta Kappa Epsilon. Club: Des Moines. Home: 2900 S.W. 23d St., Des Moines, Ia.; also The Westchester, Washington. Office: Pentagon, Washington 25.

FLOHERTY, John Joseph (flō'hēr-tī), author; b. of Am. parents, in Ireland, Apr. 28, 1882; s. Patrick Vincent and Katherine De C. (Flanagan) F.; student St. Flanaans Coll., Ireland, 1899-1902; m. Lillian Bessie Hunt, June 1905; children—John Joseph, Cynthia Hunt (Mrs. John Joseph Gaeta). Reporter Root Newspaper Assn., 1905-07, United Publishers Corp., 1907-20; pres. John J. Floherty, Inc., 1921-28, Floherty & Staff, 1929-38. Served with 7th Regt., N.Y.N.G., 1904-13. Episcopalian. Club: Dutch Treat, Salmagundi (New York). Author: many books 1935-47; Behind the Silver Shield, 1948; Shooting the News, 1948; Fire Alarm, 1948; Watch Your Step, 1949; Aviation from the Ground Up, 1949; Television Story, 1950; Our F.B.I., 1951; Get that Story, 1952; High Wide and Deep, 1952; Search and Rescue at Sea, 1953; Deep Down Under, 1953; Troopers All, 1954; Forest Ranger, 1955; also numerous articles for newspapers and magazines. Home: 9 Shoreview Road, Port Washington, N.Y. ☆27

FLOOD, Arthur F(rancis), aircraft exec.; b. N.Y. City, May 27, 1907; s. Thomas W. and Margaret T. (Donnelly) F.; student pub. schs., Jamaica, Lynbrook, N.Y.; m. Helen B. Kelley, June 24, 1924; 1 dau., Carol Ann. Accountant Boyce Moto-Meter, N.Y., 1925-28; accounting dept. Fairchild Airplane Mfg. Co., Farmingdale, L.I., N.Y., 1928-34; chief accounting dept. Fairchild Aircraft Corp. (div. Fairchild Engine & Airplane Corp.), Hagerstown, Md., 1934-36, in charge all financial activities aircraft div., 1936-42; comptroller Fairchild aircraft div., asst. comptroller, asst. sec. Fairchild Engine & Airplane Corp., 1942-49; v.p., comptroller, dir. Fairchild Engine & Airplane Corp., 1949-52, exec. v.p., comptroller, dir., 1952—; dir. Herald-Mail Pub. Co., Hagerstown, Md. Trustee, v.p. Fairchild Engine & Airplane Found., Inc.; mng. dir. Fairchild Aviation (Holland); dir. Hagerstown Cabinet Co. Mem. exec. com. Hagerstown and Washington Co. Community Chest. Mem. A.I.M., Am. Rocket Soc., C. of C. Clubs: Fountain Head Country (Hagerstown); Nat. Rifle, Aviation (Washington); Ambassador, Wings (N.Y.C.). Home: 519 Gordon Circle. Office: care Fairchild Engine & Airplane Corp., Hagerstown, Md.

FLOOD, Daniel J., congressman; b. Hazelton, Pa., Nov. 26, 1904; s. Patrick F. and Sarah (McCarthy) F.; A.B., Syracuse U., 1924; student Harvard, 1925-26; LL.B., Dickinson Sch. of Law, Carlisle, Pa., 1929; m. Catherine H. Swank, Sept. 24, 1949. Admitted to Pa. bar, 1930, since in gen. practice of law, Wilkes-Barre, Pa.; Luzerne County atty. HOLC, 1933; dep. atty. gen. commonwealth of Pa., also counsel Pa. Liquor Control Bd., 1936-41, dir. bur. pub. assistance State Treasury Dept., also exec. asst. to state treas., Commonwealth of Pa., 1941-44; spl. ambassador to Peru, 1945; mem. 79th-81st, 82d, 84th Congresses 11th Pa. Dist.; mem. spl. com. for investigation Katyn Massacre, 1951-52. Atty. for Luzerne County Dem. Com., 1932—; Dem. nat. committeeman for Pa. Young Democrats. Active in work of Red Cross, Community Welfare, Civilian Defense, War Loan Drives, Local Draft Board (all Wilkes-Barre). Mem. bd. trustees Misericordia Coll., Dallas, Pa.; bd. dirs. Wilkes-Barre Cath. Charities. Decorated Comdr. Cross of Carlos Cespedas (Cuba); Cross Polonia Restituta (Polish Govt. in Exile, London). Mem. Am., Pa., Luzerne Co., bar assns., Sigma Alpha Epsilon, Delta Sigma Rho, Lion, Elk, Owl, Eagle, Moose, K.C. Clubs: Harvard (Phila.); Wyoming Valley Country (Wilkes-Barre, Pa.); Army-Navy Country (Washington). Author: The Dreyfus Affair, 1925; 3 One-Act Plays 1936. Home: 460 N. Pennsylvania Av., Wilkes-Barre, Pa. Office: Miners National Bank Bldg., Wilkes-Barre, Pa.; also Old House Office Bldg., Washington.

FLOOD, Francis Arthur, fgn. service officer; born Oakland, Ia., Nov. 13, 1896; s. James Francis and Jennie (Meeks) F.; A.B., U. of Neb., 1920; m. Helen Janet Maitland, June 27, 1925; children—Barbara Joan, Francis A., Maitland Kirk. Homesteaded, Wyo., 1920-22; instr., U. of Neb., 1922-23. Ia. State Coll., 1923-24; asso. editor Nebraska Farmer, Lincoln 1924-27, Farmer-Stockman, Okla. City, 1937-42; fgn. writer for agrl. mags., 1927-33; asst. to adminstr. A.A.A., U.S.D.A., 1933-37, asso. dir., fgn. agrl. relations, U.S.D.A., 1943-47; apptd. fgn. service officer, U.S. Dept. of State, 1947, agrl. attaché and 1st sec. U.S. Embassy, Ottawa, Can., 1947-53, counselor of Embassy, Rome, Italy, 1953—. Served seaman 2c U.S. Navy, World War I; asst. to War Food adminstr., World War II. Mem. Agrl. Inst. Can., Kappa Lambda, Alpha, Alpha Gamma Rho. Clubs: Rotary (Ottawa); Explorers (New York City). Home: care Mrs. Ethel Flood Mears, 356 17th Av., San Francisco. Office: care U.S. Fgn. Service, Dept. of State, Washington 25.

FLOOD, James, business exec.; b. San Francisco, 1908; s. James Leary and Maud Lee (Fritz) F.; grad. Yale, 1932; m. Elizabeth Dresser, June 13, 1938; children—James Clair, Judith, Elizabeth. John Dresser. Vice pres., dir. Flood Realty Co., 1932-40, Rancho Santa Margarita (a corp.), 1932-41; owner Rancho Sisquoc, 41,000 acre cattle ranch in Santa Barbara Co., Cal., since 1952; dir. Wells Fargo Bank & Union Trust Co. since 1934. Trustee The Cl Sch., Carpinteria. Served as ensign to lt. (j. U.S.N.R., 1942-45. Republican. Episcopalian. Clu Pacific-Union, Burlingame Country, St. Francis Yac Transpacific Yacht, Press and Union League. Win Honolulu race, 1936. Home: Woodside, Cal. Offi Flood Bldg., San Francisco 2.

FLOOD, Joel West, ex-congressman, judge; b. A pomattox, Va., Aug. 2, 1894; s. Joel Walker a Sallie Whiteman (Delk) F.; student Washington a Lee U., 1913-15, U. of Va., 1915-18, Oxford U., session, 1919, Inns of Court, London, short li course, 1919; married Dorothy Foster Evans, Ap 16, 1933; one son, Henry DeLaWarr Flood. A mitted to Virginia bar, 1917, and began practi at Appomattox; commonwealth atty., Appomat County, 1919-32; spl. asst. to atty. gen. of Va., 19 32; asst. U.S. atty., Western Dist. of Va., 1939- elected judge of 5th Judicial Circuit of Va., Jan. 19 Chmn., Appomattox War Savings Com. since Apr. 1942. Served in Co. A, 305th Engrs., 80th Div., U Army, World War; col. on staff of Gov. E. Lee Tr kle, 4 yrs. Mem. 72d Congress (unexpired term Henry St. George Tucker, Nov. 1932-Mar. 1933), 10 Va. Dist.; Del. to Dem. Nat. Conv., 1936. Pres. A pomattox Hist. Park Assn. Mem. Sigma Phi Epsilo Democrat. Episcopalian. Mason (32°, Shriner). C author: Prohibition Index Manual for Virginia a West Virginia (with H. B. Hawes), 1930. Hom Appomattox, Va.

FLOOD, Thomas W(illiam), business exec.; b. Jamaica, N.Y., July 10, 1895; s. Thomas William a Margaret (Donnelly) F.; ed. pub. sch. and high sc m. Mabel Slattery, Aug. 3, 1925. Accountant, T Electric Auto-Lite Co., 1919-25, credit mgr., 1925- asst. treas., 1928-30, sales, 1930-40, asst. sales mg equipment sales, 1940-44, vice pres. original equi ment sales since 1944. Served with Engr. Cor U.S. Army, World War I; overseas 22 mos. M Soc., Automotive Engrs., Farm Equipment Inst. R publican. Roman Catholic. Clubs: Toledo, Inverna (Toledo); Union League (Chicago); Detroit Athlet (Detroit). Home: 1802 North Cove Blvd., Toledo Office: The Electric Auto-Lite Co., Toledo 1.

FLOOK, William M(owat), mfg. exec.; b. Ingersoll, Can., Dec. 21, 1875; s. David Hugh and A (McDonald) F.; ed. Ingersoll Collegiate Inst.; Helen Harris, July 8, 1916; 1 son, William M m. 2d Louise Perrigo Haas, Jan. 25, 1939. Ca to U.S., 1893, naturalized, 1898. Pres. Memphis Gas & Elec. Co., to 1925, Tenn. Elec. Power Co to 1928, Am. Brown Boveri Elec. Corp. to 19 chmn. New York Shipbldg. Co., to 1934; pres. Rub tex Products, Inc., N.Y.C., 1940—; direc Duquesne Lighting Co., Permutit Co., also of Car Graham-Paige Corp.; mem. trust com., Mfrs. Tru Co. Clubs: Metropolitan, Down Town Assn. (N. City). Home: 77 Park Av., N.Y. City 16. Offic 420 Lexington Av., N.Y. City 17.

FLOORE, Heard Lambard, U.S. atty.; b. Cl burne, Tex., Nov. 12, 1913; s. John Wilson and Flo May (Lambard) F.; A.B., Tex. Christian U., 193 student law sch. Columbia, 1935-36; LL.B., U. Tex 1938; m. Peggy Duringer, Dec. 26, 1936; child —Heard Lambard, Susan Ann. Admitted to Tex. ba 1938; gen. practice law, Ft. Worth, 1938-53, me Zweifel, Bradford and Floore, 1938-40, Zwei Floore and Higks, 1940-42; asst. city atty., F Worth, 1942-53; U.S. atty. for No. Dist. Tex., 195 —. Mem. bd. dirs. YMCA. Mason. Club: Colon Country (Ft. Worth). Home: 3705 Mockingbird La Ft. Worth 9. Office: Federal Bldg., Ft. Worth

FLORA, A(bram) C(line) ◎ V. 26.

FLORENCE, Fred Farrel, banker; b. N.Y. Cit Nov. 5, 1891; s. Mose and Celia (Freedman) F moved with parents to Tex., 1892; ed. pub. schs Rusk, Texas; m. Helen Lefkowitz, Feb. 21, 192 children—David L., Mrs. Eugene E. Call. B gan in employ of First Nat. Bank, Rusk, 1907, an advanced to asst. cashier; with Am. Exchange Na Bank, Dallas, Tex., 1911; cashier First State Bank Ratcliff, Tex., 1912; v.p. Alto State Bank, later pres enlisted in Aviation Div., U.S. Army, 1917, an served in U.S. to close of World War; again pres Alto State Bank, also mayor of Alto; settled Dallas, 1920, and was 1st v.p. Guaranty Bank Trust Co., which became the Republic Nat. Bank Trust Co. in 1922, title changed, 1937, to Republi Nat. Bank of Dallas, pres., 1929—, also dir.; pre Cosmopolitan Hotel Co.; dir. Wyatt Metal & Boile Works, M.-K.-T. R.R. Co. of Tex., Dallas Railway Terminal Co., Dallas Power & Light Co., Austi Bridge Co., Hotel Baker, Lone Star Steel Co. Mem Dallas Citizens Coun., Dallas Community Chest. Sal vation Army, Civic Fedn., Tex. Mid-Continent Oil an Gas Assn., Tex. Research Found., State Fair Tex.; lif chmn. Dallas Co. chptr., Nat. Found. for Infantil Paralysis, Inc.; mem. nat. finance com., Camp Fir Girls; v.p., dir. Boy Scouts America; mem. exec com. Bd. of Southern Meth. U.; trustee and mem exec. com. Southwestern Med. Foundation. Mem. Am Bankers Assn. (v.p. 1954-55); Am. Assn. Reserv City Banker. Democrat. Mason (32°, Shriner). Elk Clubs: Dallas Athletic, City, Columbian, Downtown Petroleum (Dallas), Fort Worth, Houston), Lakewood. Elks. Home: 6523 Turtle Creek Blvd. Office Pacific and Ervay Sts., Dallas, Tex.

FLORES-BANUET, Fernando, publisher; born San Jose, Costa Rica, July 14, 1908; son of Enrique Flores Vargas and Bertha Banuet de Flores; student Liceo de Costa Rica, 1924; Heald Coll., Oakland 1928. Export executive, Prentice Bros. and Co., San

ncisco, 1929; vice consul Costa Rica, San Fran-
co, 1930-42; consul gen. Los Angeles, since 1942;
l sec. Costa Rican delegate U.N.O., San Fran-
co, 1945; econ. advisor, finance dept., Costa Rica,
6; coordinator Nat. Recovery Program, 1946; dele-
e govt. loan negotiations with import and export
k, Washington, 1946; delegate U.N. Gen. Assem-
, Lake Success, N.Y., 1947; on several diplo-
tic special missions to various countries in Cen-
l America. Director Editorial Tecnica Ltda., San
se, Costa Rica; Puntarenas Brokerage Company.
tin American counsellor, Columbia River Packers
sn. Commd. major, Army of Costa Rica 1943, ad-
nced lt. col., 1944. Awarded Presidential Medal of
rit, Govt. Nicaragua, Nov. 15, 1934. Catholic.
ub: Union, San Jose, Costa Rica. Co-author, edi-
and pub. several books; pub., dir., Directorio
eramericano de la Industria Pesquera Pesca since
50. Home: 8430 Sunset Blvd. Office: 6677 Sunset
d., Los Angeles 28. ☆27

FLOREY, Sir Howard Walter, prof. pathology, Ox-
rd Univ.; b. Sept. 24, 1898; s. Joseph Florey; ed.
Peter's Collegiate Sch. and Adelaide U., Mag-
len Coll., Oxford; Rhodes Scholar for S. Australia,
21; John Lucas Walker student, Cambridge, 1924;
ckefeller Travelling Fellow, U.S., 1925; Freedom
search Fellow, London Hosp., 1926; Fellow Gon-
le and Caius College, Cambridge, 1926; Fellow,
coln College, Oxford; holds degrees Bachelor of
dicine, Bachelor of Surgery, M.A., B.Sc., Ph.D.;
rried Mary Ethel Reed, 1926; one son and one
u. Huddersfield lecturer in spl. pathology, Cam-
dge, 1927; Joseph Hunter prof. of pathology, U. of
effield, 1931-35; prof. pathology, Oxford, since
35. Charles Mickle fellowship, Toronto U., 1944.
arded Cameron Prize, Edinburgh U., 1945; Lister
dal, R.C.S., Eng., 1945; Berzelius Silver Medal,
edish Med. Soc., 1945; Nobel Prize for Physiol.
l Med., 1945; Harmsworth Memorial Award, 1946
bert Gold Medal, Royal Soc. Arts, 1946; Medal in
erapeutics, Soc. Apothecaries of London, 1946; Gold
dal, Royal Soc. Med., 1947, Royal Medal, 1951;
mdr. Legion d'Honneur, 1948; U.S. Medal for Mer-
1948; Addingham Gold Medal, 1949. Fellow Royal
., Royal Coll. Physicians. Assisted in the devel-
nent of penicillin. Author: Antibiotics (with oth-
), 1949. Editor and part author: Lectures on Gen-
l Pathology, 1954. Address: Sr. Wm. Dunn School
Pathology, Univ. of Oxford, Eng.

FLORINSKY, Michael (flôr-in'ski), author, teach-
b. Kieff, Russia, Dec. 27, 1894; s. Timothy and
ra (Florinsky-Kremkoff) F.; student U. of Kieff
w Sch., 1913-14 and 1918-19, Michael Arty. Sch.,
trograd, 1914-15, London Sch. of Economics, 1920-
; King's Coll., London, 1922-23; M.A., Columbia,
27, Ph.D., 1931; married Louise Ligott Dear,
ptember 5, 1946. Associate editor Economic and
cial History of the World War, published by Car-
gie Endowment for Internat. Peace, 1921-32; asso.
economics, Columbia, 1931-36, lecturer 1937-46,
istant professor economics 1947-53, associate pro-
sor since 1953. Served as junior officer 31st Regt.
A., Russian Army, 1915-18; wounded in action,
16. Mem. Am. Econ. Assn., Acad. Polit. Sci.,
uncil on Fgn. Relations, Econ. Hist. Assn., Am.
st. Assn. Awarded four Russian Army decora-
ns. Mem Russian Greek Ch. Clubs: Columbia
(N.Y.C.); Authors' (London). Author several books
Europe; also Russia. A History and an Interpreta-
n, 1953, Co-author: Contemporary Europe, 1941.
itor of Comml. and Tariff History, 1939-41. Contbr.
onomic articles to mags. Home: 308 E. 79th St.,
Y.C. 21 ☆27

FLORMAN, Irving ◎ V, 28.

FLORSHEIM, Harold Milton, business exec.; b.
icago, June 20, 1899; s. Milton S. and Gertrude
tern) F.; B.A., Cornell U., 1920; m. 2d, Sarabel
Florsheim, Nov. 12, 1946; children—Peter, Joan,
omas W. Pres. Florsheim Shoe Co., Chicago. Chief,
e and leather products section, O.P.M. Purchase
, 1941; dir. Merc. Nat. Bank Chgo., Internat.
e Co., St. Louis; appt. finance com. Committee
on Development, 1948; dir. Ill. C. of C., 1950-
Ill. Mfrs. Assn. 1950-55, Michael Reese Hosp.;
stee Highland Park Hosp. Col., O.M.C., U.S.
ny on active duty, 1942-45. Served with U.S.N.,
8. Jewish religion. Clubs: Execs., Post & Pad-
k, Tavern, Chgo. Tennis Patrons, Lake Shore Fish-
, Lincoln Park Traps, Round Pond Duck, Stand-
l, Mid Day, Chgo. Yacht (Chgo.); Lake Shore
ntry (Glencoe, Ill.). Home: 650 S. Sheridan Rd.,
ghland Park, Ill. Office: 130 S. Canal St., Chicago

FLORSHEIM, Irving S., chmn. bd. Florsheim Shoe
.; b. Chicago, Ill., Oct. 27, 1893; s. Milton S.
d Gertrude (Stern) F.; B.A., Cornell U., 1914;
ldren—Mary Elizabeth (Mrs. Mary F. Picking),
ney Jane (Mrs. Bertrand Goldberg); m. Helen
us Ford, August 6, 1951. Became associated
th the Florsheim Shoe Co. of Chicago, pres., 1926-
chmn. of the bd., 1946—. Served as lt.
g.), U.S.N.R., 1917-18. Clubs: Standard, Lake
ore Country, Mid-Day, Tavern. Home: S. Milwau-
Av., Libertyville, Ill. Office: 130 S. Canal St.,
icago 6.

FLORSHEIM, Leonard S., bus. exec.; b. Chicago,
., 1879; s. Simon and Elizabeth (Friesleben) F.;
Armour Inst., 1897; B.S., Mass. Inst. Tech.,
01; m. Bertha Aberle, Jan. 1914 (now deceased);
2d, Vilma Francs, April 1941. Chmn. board dirs.
f dir. Thor Power Tool Co., Aurora, Ill.; chmn.
ec. bd. and finance coms., dir. Hertz Corp.; vice
mn. exec. and finance com., dir. Hertz Stations,
Inc. Clubs: Lake Shore Country, Tavern. Home: Highland Park, Ill. Office: 33 N. La Salle St., Chgo.

FLORY, Arthur L(ouis), artist, tchr.; b. Lima, O., Aug. 14, 1914; s. Louis and Lydia (Badowska) F.; student Phila. Mus. Sch. Art; m. Jane Trescott, Sept. 29, 1941; children—Cynthia, Christine, Erika. Exhibited nat. exhbns. and Eu.ope; represented in permanent collections Pa. Acad. Fine Arts, Phila. Mus. Art, New Britain (Conn.) Mus., Albany (N.Y.) Mus., Butler Art Inst., Youngstown, O., William Rockhill Nelson Mus., Kansas City, Contemporaries Gallery, N.Y.C.; head graphics dept. Tyler Art Sch., Temple U., 1952—. Served with USCG, 1942-44. Recipient 1st prize in painting, Phila. Regional Art Exhbn., 1951; purchase prize, Albany Print Club, 1952, U.S. Govt. purchase prize, 1940—. Mem. Phila. Water Color Soc., Phila. Art Alliance, Artists Equity, Nat. Serigraph Soc., Am. Color Print Soc., Phila. Print Club. Home: 1814 Beech Av., Melrose Park, Pa.

FLORY, Harry Russell, newspaperman; b. Maysville, O., June 11, 1899; s. John and Mary Alice (Hess) F.; B.A., Coll. of Wooster, 1920; B.Litt., Columbia U., 1922; L.H.D., Coll. of Wooster, 1943; m. Florence King Gilman, Jan. 22, 1925; children—Harry R. (dec.), Marjorie Anne, Stewart Gilman. Worked as newsboy, printer's devil, pressman, reporter Wooster Daily News while attending high sch., coll.; reporter Akron Times, summer 1920; acting city editor Wooster Daily Record, summer 1921; staff corr. Internat. News Service, N.Y. City, Kansas City, Indianapolis, Chicago, Paris and London, 1922-26, Paris bureau mgr., 1926-28, London bureau mgr., 1928-31; staff corr. United Press, London, 1931-34, asst. European News mgr., London, 1934-38, European news mgr. 1938-43 (hdqrs. transferred to N.Y. City, Dec. 1940), fgn. news mgr., dir. communications, 1943-52; gen. manager communications since 1952; trustee Broadway Savs. Bank. Established spl. communications arrangements between London and Amsterdam bureaus of United Press, Oct. 1939. Observer Internat. Telecommunications Conf., Cairo, 1938. Served as 2d lt. U.S. Army, Sept.-Dec. 1918. Trustee, Coll. of Wooster, 1948-51. Mem. Phi Beta Kappa, Phi Sigma Kappa, Sigma Delta Chi. Home: 993 Park Av., N.Y.C. 28. Office: United Press, 220 E. 42d Street, N.Y.C.

FLORY, John, motion picture exec.; b. Cleveland, July 28, 1910; s. Walter LeRoy and Julia Hall (McCune) F.; A.B., Yale, 1932; m. Elizabeth Harding, Dec. 25, 1944; 1 son, John Harding. Prodn. asst. This Is Am., 1932-33; producer, dir. author Mr. Motorboat's Last Stand, 1934; prodn. staff Paramount Pictures Inc., Hollywood, Calif., 1934-36; v.p. in charge prodn., distribution Standard Films of Calif., Hollywood, 1936-38; prodn. mgr. The City, Carnegie Corp., 1938; v.p. in charge prodn., distribution Motion Picture Corp. Am., N.Y. City, 1939; producer Song Of A City for Cleveland Trust Co., 1940-41; exec. v.p. in charge prodn., distribution Grant, Flory & Williams Inc., N.Y. City, 1941-47; pres. Flory Films Inc., N.Y. City, 1948-50; advisor Non-theatrical Films Eastman Kodak Co., Rochester since 1950; mng. dir. Rochester (N.Y.) Film Soc. since 1951. Chmn. 1st Internat. Film Cataloging Conf., 1951; mem. com. Bible Visualization, Nat. Council Chs. Christ in U.S.A., 1953; mem. com. for radio and audio-visual edn., 1953—. Mem. Soc. Motion Picture and TV Engrs., Nat. TV Film Council, Film Council Am. (dir. 1951-54), A.L.A., Radio and TV Execs. Soc., Nat. Inst. Audio-Visual Selling (bd. govs. 1953-54), N.E.A. (dept. audio visual instrn.), Screen Dirs. Guild, University Film Producers' Association, Educational Film Producers Assn. (sec.), Nat. Audio-Visual Assn., Photob. Soc. Am., Nat. Sales Execs., Assn. Nat. Advertisers (chmn. films steering com.), Advt. Council Rochester, Zeta Psi. Clubs: Rochester Sales Executive; Yale (N.Y. City). Author educational, TV, documentary films. Editor: The Dollars and Sense of Business Films, 1954. Contbr. profl. jours. Home: 205 Weymouth Dr., Rochester 10. Office: 343 State St., Rochester 4.

FLORY, Lester Del. (flō'rē), army officer; b. Ashley, Pa., June 10, 1899; s. Llewellyn Henry and Sarah Ann (Gehris) F.; B.S., U.S. Mil. Acad., 1919; student Coast Arty. Sch., Ft. Monroe, Va., 1920, 1928 and 1929; M.S., in Elec. Engring., Mass. Inst. Tech., 1930; grad. Command and Gen. Staff Sch., Ft. Leavenworth, Kan., 1936, Army War Coll., 1940; m. Dorothy E. Armstrong, Sept. 5, 1923; 1 son, Robert Armstrong. Commd. 2d lieut., Coast Arty. Corps, 1918, advancing through the grades to brig. gen., 1944; mem. War Dept. Gen. Staff, 1942; chief of mobilzn. br., operations div., Hdqrs. Army Service Forces., 1942-43; comdg. 63d Antiaircraft Arty. Brigr., 1943-44; acting dir. U.S. Group Control Council, Austria, 1945; asst. dep. commr. and chief sect., U.S. Element Allied Commn., Austria, 1945-46; dep. pres. Army Field Forces Bd. 4, 1946-49; exec. dir. Operations Research Office, John Hopkins U., since 1949. Decorated D.S.M., Legion of Merit, Czechoslovakian Order of Merit (first class), Czechoslovakian War Cross, 1939. Mason. National Sojourners. Home: 7004 Beechwood Dr., Chevy Chase 15. Office 7100 Connecticut Av., Chevy Chase 15, Md. ☆27

FLORY, Paul J(ohn), educator; b. Sterling, Ill., June 19, 1910; s. Ezra and Martha (Brumbaugh) F.; B.S., Manchester (Ind.) Coll., 1931, Sc.D. (hon.), 1950; M.S., Ohio State U., 1931, Ph.D., 1934; m. Emily Catharine Tabor, Mar. 7, 1936; children—Susan, Melinda, Paul J. Engaged in research on synthetic fibers, synthetic rubber and other polymeric substances, DuPont Exptl. Station, Wilmington, Del., 1934-38, U. of Cincinnati, 1938-40, Standard Oil Development Co., Elizabeth, N.J., 1940-43; dir. fundamental research, Goodyear Tire & Rubber Co., Akron, O., 1943-48; prof. of chemistry, Cornell, since 1948. Awarded Sullivant medal, Ohio State U., 1945; Baekeland award of Am. Chem. Soc., 1947; George Fisher Baker non-resident lectureship in chemistry, Cornell Univ., 1948. Mem. Am. Chem. Soc., Sigma Xi. Contbr. about 70 articles in scientific publs. Pioneered research on constitution and properties of substances comprised of giant molecules (rubbers, plastics, fibers, films, proteins, etc.). Home: 914 Highland Road, Ithaca, N.Y.

FLORY, Walter S. Jr., geneticist, horticulturist; b. Bridgewater, Va., Oct. 5, 1907; s. Walter Samuel and Ella May (Reherd) F.; A.B., Bridgewater Coll., 1928, Sc.D. 53; A.M., U. Va. (Blandy research fellow, 1928 31), 1929, Ph.D., 1931; Nat. Research fellow in biol. scis. and research asso., Harvard, 1935-36; m. (Nellie) Maude Thomas, Apr. 24, 1936; children—Kathryn Sue, Walter Samuel, Thomas Reherd. Charge tech. work, Shaver Bros., Inc., Jacksonville and Tampa, Fla., 1931-32; instr. in sci., Greenbrier Coll., Lewisburg, W.Va., 1932-34; prof. biology, Bridgewater Coll., 1934-35; horticulturist, Tex. Agrl. Expt. Sta., 1936-44, Va. Agrl. Expt. Sta., 1944-47; prof. exptl. horticulture, Univ. of Va. and vice dir. The Blandy Exptl. Farm since 1947; collaborator U.S. Dept. Agr., 1945-48, J. Shelton Horsley Research Award, Va. Acad. Sci., 1949; Pres. and Visitors Research Prize, U. Va., 1951. Fellow: A.A.A.S. (councilor, 1941, mem. sect. O com., 1947-50); mem. Am. Soc. Hort. Sci. (chmn. exec. com., So. sect., 1945-46; chmn. program com., 1946), Genetics Soc. of Am. (councilor, 1941), Am. Genetics Assn., Soc. for Study of Evolution, Bot. Soc. of Am. (chmn. southeastern sect. 1951-52), Assn. Southeastern Biologist (chmn. research com. 1950-51), Am. Plant Life Soc., Am. Assn. Univ. Profs., Va. Acad. Sci. (sec. agrl. sect. 1947, chmn. research com. 1951-54, council, 1952-54, pres. 1955-56), La. Soc. Hort. Research (hon.), Shenandoah-Cumberland Fruit Conf. (pres. hort. sect., 1945, 49), Bridgewater Coll. Alumni Assn. (pres. 1948-50), Sigma Xi, Tau Kappa Alpha. Democrat. Mem. Ch. of the Brethren. Lions (district gov., pres. gov. council, Va., 1952-53). Consulting editor, "Fruit Varieties and Horticultural Digest," since 1947. Contbr. articles on genetics, cytology and horticultural subjects in prof. jours.; numerous popular articles on horticultural subjects in sectional and nat. mags. Splties.: Horticultural plant breeding and cytogenetics; plant relationships. Hobbies: Am. history, tennis. Home: Blandy Experimental Farm, Boyce, Va.

FLORY, William R., hotel exec.; b. Rockingham Co., Va., Mar. 26, 1897; s. George William and Leila Abbie (McKinney) F.; A.B., Juniata Coll., Huntingdon, Pa., 1921. Pres., dir. Grenoble Hotels, Inc., Harrisburg, Pa., 1933—, operating chain of 23 hotels; president, director Chambersburg (Pa.) Hotel Corp. since 1943, Va. Operating Co., Portsmouth, since 1945; dir. Am. Hotels Corp., N.Y.C., Richard McAllister Realty Corp., Hanover, Pa., Radford (Va.) Hotel Corp., Jersey Hotel Operators, Inc., Long Branch, N.J., Asso. Hotels, Inc., Whiteville, N.C., Asso. Va. Hotels, Inc., Wytheville, Va. Hotel Operators, Inc., Radford, Va., Lewisburg (Pa.) Hotel Corp. Trustee Juniata Coll. Mem. Am. Hotel Assn. (past nat. chmn. smaller hotels com.). Mason (32°, Shriner). Home: 815 N. 17th St. Office: State St. Bldg., Harrisburg, Pa.

FLOURNEY, William E(dward), Jr., fgn. service officer; b. Norfolk, Va., June 17, 1906; s. William E. and Mary (Bruce) F.; student U. Va., 1923-25; m. Ruth F. Kennon, July 7, 1931; 1 dau., Bruce (Mrs. Basil M. Duncan, Jr.). Fgn. service officer assigned Tampico, 1930, Guatemala, 1931-34, Sao Paulo, 1934-39, Managua, 1939-41; 2d sec., Rio de Janeiro, 1941-43, consul gen., 1951; maritime del. Ponta Delgado 1943-45, Naples, 1945-49; consul, Washington, 1949-51; 1st sec., Santiago, Chile, 1952-54; consul gen., St. John's, Newfoundland, 1954—. Home: 700 W. 21st St., Norfolk, Va. Office: Dept. of State, Washington 25.

FLOWER, J(oseph James) Roswell, clergyman; b. Belleville, Ont., Can., June 17, 1888; s. George Lorenzo and Bethia Adella (Rice) F.; brought to U.S., 1902, naturalized, 1934; LL.D., Bob Jones U., 1948; m. Alice Marie Reynolds, June 1, 1911; children—Joseph Reynolds, Alice Adele, George Earnest, Suzanne Grizelle (Mrs. Albert W. Earle), Roswell (deceased), David Warren. Ordained ministry Assemblies of God Ch., 1913; gen. sec., editor publs. Assemblies of God, Springfield, Mo., 1914-19, fgn. missions sec., 1919-25; pastor Pentecostal Ch., Scranton, Pa., 1926-30; dist. supt., 1930-36, gen. sec., 1936—. Mem. City Council, Springfield, Mo., 1953—. Mem. bd. dirs. Salvation Army, Community Chest, Central Bible Inst., Ozark Empire area council Boy Scouts Am. Mem. C. of C. (dir.). Club: Commercial. Author articles religious publs. Home: 692 W. Norton St., Springfield 1. Office: 434 W. Pacific St., Springfield 1, Mo.

FLOWERS, John Garland, coll. pres.; b. San Antonio, Tex., Oct. 17, 1895; s. Richard Morton and Mary Frances (Butts) F.; student State Teachers Coll., San Marcos, Tex., 1911-13; B.A., State Teachers Coll., Commerce, Tex., 1924; M.A., Columbia U., 1925; student Southern Meth. U., 1927-28; Ph.D., Columbia U., 1932; m. Lora Hogan, Dec. 25, 1916; children—John Garland, Mary Frances. Teacher and prin. pub. schs., Tex., 1912-17; prin. Cooper, Tex., 1919-21; prin. Demonstration Sch., State Teachers Coll., Commerce, 1921-24, dir. training, 1925-28; dir.

integration and prof. edn., N.J. State Teachers Coll., Montclair, 1928-37; pres. State Teachers Coll., Lock Haven, Pa., 1937-42; pres. Southwest Texas State Teachers Coll. since 1942. Ednl. sec., Army Y.M.C.A., 1917-19. Author: books on teacher training. Editor Yearbooks of Supervisors of Student Teaching, 1934-35 and 1935-36. Contbr. to ednl. jours. Address: College Campus, San Marcos, Tex. ☆27

FLOYD, Arva Colbert ◎ V. 28.

FLOYD, James C., aeronautical engr.; b. Eng., Oct. 20, 1914; s. James and Annie Elizabeth (Wilkinson) F.; Higher nat. certificate Manchester Coll. Tech., 1935; m. Irene Habbeshaw, July 8, 1940; children—Anthony David, Colin, Peter. Tng. aircraft engring. A. V. Roe & Co., Manchester, Eng., 1930-46, chief project engr., 1944-46; on loan to design exptl. Hawker Hotspur, Hawker Aircraft Co., Eng., 1935-36; chief design engr., Avro Aircraft Co., Malton, Ont., 1946, chief engr., 1952-55, vice pres. engring., 1955—, designer Avro Jetliner (N.A.'s jet transport). Awarded Wright Bros. medal by Soc. Automotive Engrs., 1950. Fellow Royal Aero. Soc., Canadian Aero. Inst. (asso.); mem. Inst. Aero. Scis. (chmn. Toronto br. 1948-49). Author tech. papers. Home: 1454 Lochlin Trail, Port Credit, Ont. Office: Avro Canada, Malton, Ont., Can.

FLOYD, James Whitney, forester, educator; born Bloomington, Ida., May 11, 1903; s. Lyman Harvey and Charlotta Maretta (Nelson) F.; student Brigham Young U., 1923-24, Ida. State Coll., 1929-31, Ricks Coll., Rexburg, Ida., 1924-25; B.S., Utah State Agrl. Coll., 1935; M.S., U. Calif., 1942; m. Virginia Payne, May 14, 1934; children—Darrell Whitney, Lyman John, Beverly, Dianne. Instr. in forestry, Utah State Agrl. Coll, 1935-36, asst. prof., 1936-42, asso. prof., 1942-45, prof. of forestry, since 1945, head, dept. of forest management since 1949; extension forester, 1935-45; chief forester-fire warden, State of Utah, since 1942. State coordinator, Fire Fighters Orgns. of Utah. Chmn. state governor fire prevention com., 1946-48. Mem. Soc. of Am. Foresters (chmn. program com., 1946), A.A.A.S., Am. Forestry Assn., Assn. of State Foresters (chmn. program com., 1950), Zi Sigma Pi. Club: Kiwanis Internat. (mem. agrl. com., 1946, lt. gov., Utah-Ida. dist., 1947). Home: Providence. Office: Utah State Agricultural College, Logan, Utah.

FLOYD, John C(alborne), prof. agrl. edn.; b. Tullos, La., March 8, 1894; s. Francis Victor and Jennie (Olliff) F.; B.S., La. State U., 1921; M.S., 1931; Ed.D., Mo. U., 1939; student, Centinary Coll., Shreveport, La., 1913-14; m. Linnie L. Gibson, Aug. 16, 1917; children—Johnnie (Mrs. Joe Robertson), Mildred Ruth (Mrs. Neil Lamont), Dorothy, John C. Jr. Teacher, vocational agr., Gilbert (La.) High Sch., 1920-23; prin., teacher, vocational agr., Olla (La.) Standard High Sch., 1923-31; asst. prof. agrl. edn., La. State U., 1935, successively, asso. prof., prof., head dept., since 1935. Scout master; chmn. bd. of ushers, 1st Bapt. Ch., Baton Rouge, La., mem. bd. of deacons; supt. Sunday sch., Olla, adult Sunday sch., Baton Rouge, La. Served as 2d, 1st lt., capt., inf., U.S. Army, 1917-18; in India, Iran, 1944. Mem. La. Agr. Teachers Assn. (sec., treas., pres.), Am. Assn. of U. Profs., Am. Legion (past comdr., mem. exec. com.), Univ. Council (mem. senate com.), Library Com., coll. of agr. (chmn.), Campus Federal Credit Union (chmn.), Phi Delta Kappa, Alpha Zeta, Alpha Tau Alpha, Kappa Delta Pi, Gamma Sigma Delta. Democrat. Baptist. Mason. Home: 537 L.S.U. Av., Baton Rouge, La.

FLOYD, John Paul, pub. relations exec.; b. Nicholasville, Ky., Sept. 14, 1908; s. Oliver E. and Kate (Denton) F.; A.B., U. Cal., 1937; M.A., Harvard, 1939, Ph.D., 1942; m. Marvan Frances Cadwick, Sept. 14, 1942; 1 son, John Paul Chadwick. Mem. sales dept. Blythe & Co., also E. A. Pierce & Co., 1927-33; instr. English, Harvard, 1938-42; officer pub. information Exec. Office Sec. Navy, 1946-48; spl. asst. pub. relations to Sec. Def., 1948-52, dir. Civilian Orientation Conf. Served as comdr. USNR, 1942-46, Combat Intelligence, air operation, Caribbean. Mem. Joint Orientation Conf. Assn., Am. Pub. Relations Assn., Inst. Radio Engrs., Washington Indsl. Round Table, Phi Beta Kappa, Am. Legion, Kappa Alpha, Granger. Clubs: Harvard, Saints and Sinners, Army-Navy. Home: 2711 O St. N.W. Office: 1200 18th St. N.W., Washington.

FLOYD, Robert Lester ◎ V. 27.

FLOYD, Walter Ingram, mfr.; b. Pitts., Dec. 29, 1914; s. Thomas Walter and Estelle (Schaibel) F.; student Fay Sch., 1926-28, Choate Sch., 1928-33; m. Nancy McDaniel, Sept. 18, 1937; children—Walter Ingram, Augustus McDaniel, Alison D. Pres., dir. Duff-Norton Mfg. Co., Pitts., Canadian-Duff Norton Co., Ltd., Toronto, Can.; dir. Fidelity Trust Co.; trustee Dollar svs. Bank (both Pitts.). Republican. Presbyn. Clubs: Duquesne, Allegheny Country. Home: P.O. Box 32, Sewickley, Pa. Office: Duff-Norton Mfg. Co., Preble Av., Northside, Pitts.

FLUEGELMAN, David B(ieler) ◎ V. 28.

FLUKE, Charles Lewis (flook), research entomologist; b. Grand Junction, Colo., Aug. 7, 1891; s. Charles Lewis and Minnie Maud Fluke; B.S., Colo. State Coll., 1916; M.S., U. of Wis., 1918, Ph.D., 1923; m. Sarah Myrtle Hinkle, Aug. 23, 1916; children—Barnaby Charles, Thelma Elizabeth, Marjorie Ann. Asst. in entomology, U. of Wis., 1916, instr., 1917-21, asst. prof., 1921-29, asso. prof., 1930-36, prof. econ. entomology since 1930; head dept., 1942-46; research asso., department of insects and spiders American Museum of Natural History since 1950. Research discoveries concerning Syrphidae, control of fruit insects and white grubs. Mem. Entomol. Soc. Am., N.Y. Entomol. Soc., Wis. Acad. Science, Arts and Letters (pres. 1953-54), Sigma Xi. Awarded Sigma Xi Research Grant, 1930-31. Home: 3003 Harvard Drive, Madison 5, Wis.

FLUOR, J(ohn) Robert, engr.; b. Santa Ana, Cal., Dec. 18, 1921; s. Peter E. and Margaret (Fischer) F.; grad. U. So. Cal., 1946; m. Lillian Marie Breaux, May 17, 1944; children—John Robert II, Peter Fluor Corp., Ltd., 1946—, successively mgr., v.p. and gen. mgr. mfg., v.p. in charge mfg., exec. v.p., dir., 1952—. Served as 1st lt. USAAF, 1941-45. Mem. N.A.M. (dir.) Am. Petroleum Inst., Cal. Natural Gasoline Assn. (dir.). Home: 1225 Ramona Rd., Arcadia, Cal. Office: 2500 S. Atlantic Blvd., Los Angeles 22.

FLUOR, John Simon, business exec.; b. Oshkosh, Wis., Apr. 22, 1902; s. John Simon and Emma (Sonnenberg) F.; grad. Poly. Coll. Engring., Oakland, Cal., 1921; m. Mildred Warner, Jan. 15, 1927; 1 son, John Simon. With Fluor Corp., Ltd. since 1921, exec. vice pres., 1931-52, president, 1952—, also mem. bd. of directors. Dir. Los Angeles br. Am. Cancer Soc. Home: 1920 Heliotrope, Santa Ana, Cal. Office: 2500 S. Atlantic Blvd., Los Angeles 22.

FLY, James Lawrence, lawyer; b. Seagoville, Texas, Feb. 22, 1898; s. Joseph Lawrence and Jane (Ard) F.; graduate Dallas (Tex.) High School, 1916, U.S. Naval Acad., 1920; LL.B., Harvard, 1926; m. Mildred Marvin Jones, June 12, 1923; children—James Lawrence and Sara Virginia; married 2d Phyllis Beekman, December 19, 1950. Began as naval officer, 1920, retired from naval service, 1923; law clerk with Burlingham, Veeder, Masten & Fearey, N.Y. City, 1925; admitted to Mass. and N.Y. bars, 1926, and practiced with White & Case, N.Y. City, until 1929; spl. asst. U.S. atty. gen. (govt. counsel in actions involving restraint of trade under federal antitrust laws and regulatory measures under commerce power), 1929-34; gen. counsel Electric Home and Farm Authority, Inc., 1934-35; head of legal dept., Tenn. Valley Authority, as gen. solicitor, 1934-36, as gen. counsel 1937-39; chmn. Fed. Communications Comm., 1939-44, chmn. Bd. of War Communications, 1940-44; chmn. bd. Associated Music Publishers, Inc. and Muzak Corp., 1944-45; v.p., dir. Kuder Citrus Feed Co., Kuder Molasses Co. since 1951; member law firm Fly, Fitts and Shuebruk, 1946-50, Fly & Shuebruk, 1950-51, Fly, Shuebruk & Blume, 1951-53, Fly, Shuebruk, Blume and Gaguine, 1953—. Served as midshipman, three months with Atlantic Fleet, World War I. Mem. Am., Tenn., N.Y. State bar assns., Assn. of Bar of City of N.Y., Am. Civil Liberties Union (dir.). Dem. Protestant. Author of articles on certain legal subjects. Clubs: Rockefeller Center Luncheon, Harvard, Circus Saints and Sinners (N.Y.C.); Ocean Dunes, Halifax Yacht (Daytona Beach, Fla.). Address: 30 Rockefeller Plaza, N.Y.C.

FLY, J(oseph) Taylor, lawyer, oil exec.; born Goliad, Tex., Aug. 20, 1891; s. Nathaniel Dalton and Serena Ann (Taylor) F.; student San Antonio Acad., 1907-09; LL.B., U. Tex., 1913; m. Anne R. Chapin, Apr. 2, 1931. Admitted to Tex. bar, 1913, and practiced in San Antonio, 1913-17; gen. atty. Continental Mexican Petroleum Co. in Mexico, 1920-24, gen. mgr., 1924-27; partner Schuster & Feuille, Caracas, Venezuela, 1927-35; gen. counsel, dir. and v.p., Standard Oil Co. of Argentina in Buenos Aires, 1935-42; atty., Standard Oil Co. (N.J.), N.Y. City, 1942-44; counsel and dir. Creole Petroleum Corp. since 1944. Served with U.S. Army, 1917-19. Mem. Bar of N.Y., Pan American Soc., Bolvarion Soc., Venezuelan C. of C., Chi Phi.‡

FLYNN, see also Flinn.

FLYNN, Bernard Joseph ◎ V. 27.

FLYNN, Edmund W., jurist; b. Providence, Jan. 9, 1890; s. James A. and Elizabeth J. (Kelly) F.; grad. magna cum laude, Holy Cross, 1910; grad. Georgetown Law Sch., 1915. Admitted to R.I. bar, 1917; mem. R.I. Ho. of Reps., 1931-35; chief justice Supreme Ct. of R.I. since 1935. Served with U.S. Army, World War I. Mem. Am. Bar Assn. Home: 252 Rhodes St., Providence.

FLYNN, Edward Francis, lawyer, lectr.; b. Faribault, Minn., Nov. 15, 1875; s. Patrick and Catherine (Manion) F.; LL.B., U. Minn., 1896; LL.D., University of North Dakota, 1945; m. Susan Elizabeth Hale, Apr. 29, 1902; children—Susan Elizabeth, Marjory Genevieve. Admitted to Minn. bar, 1896; practiced, Faribault, 1896-97, Cando, N.D., 1897, Devils Lake, N.D., 1897-1923; asst. to v.p., gen. counsel and dir. pub. relations Gt. Northern Ry., St. Paul, Minnesota, 1923-46. Mayor of Devils Lake, North Dakota, 1917-21. Commissioner of Uniform State Laws, N.D., 1922-23; pres Commercial Law League of Am., 1920-21; gov. 9th Dist., Rotary Internat., 1924-25, 117th Dist., 1946, 174th Dist., 1950-51; Internat. dir., 1926-27; president Dad's Assn., U. of Minnesota, 1932-48; mem. adv. com. Greater U. Minn. Research Fund; mem. govs. adv. com. Minn. Constl. revision. Served as mem. adv. bd. and counsel Am. Red Cross during World War I, chmn. Four Minute Men. Award of Commendation, U. Minn. Mem. World Calendar Assn. (Am. Adv. com.), Am. Irish Hist. Society. Republican. Roman Catholic. K.C. Clubs: Rotary, Royal Rosarians (Portland, Ore.), Midway (St. Paul). Author: The Pink Deetees (play), 1918. Formerly editor Great Northern Ry. Mag. Contbr. to legal publs. Public speaker—has made over 4000 addresses before Rotary clubs, chambers of commerce, etc., throughout U.S. and Can. Address: 1789 Summit Av., St. Paul 5.

FLYNN, Errol Leslie, actor, author; b. Hobart, Tasmania, June 20, 1909; s. Theodore Thomson and Marelle (Young) F.; student St. Paul's Sch., South Western London Coll. (both of London), North Shore Grammar Sch. (Sydney) and King's Sch. (Ireland); m. Lilliane Marie Madeleine Carré (Lili Damita), May 5, 1935 (div. Mar. 31, 1942); 1 son, Sean Leslie; m. 2d, Nora Eddington (div.); 2 daus. Came to U.S., 1936, naturalized, 1942. Actor, Northampton Repertory Company, England Malvern Festival, 1934; with Warner Bros. Pictures Corp. since 1935; starred in Captain Blood, Robin Hood, Gentleman Jim, Objective Burma, San Antonio, Pres. Thomson Productions, Inc., Adventures of Don Juan, Kim, That Forsyte Woman, Against All Flags, Master of Ballantrae. Served as patrol officer New Guinea Govt. Service, 1929; mem. Hong Kong Volunteers, 1932. Mem. Royal Geographic Society. Club: California Yacht. Author: Beam Ends, 1937; Showdown, 1946. Address: 7740 Mulholland Dr., Los Angeles 46.

FLYNN, Francis Marion, newspaper exec.; b. Mt. Ayr, Ia., Jan. 25, 1903; s. John F. and Sara (Long) F.; B.J., U. of Mo., 1924; m. Margaret Barnes, July 21, 1924; children—Jack Francis Arthur, Margaret Maureen. Advt. mgr. E. W. Stephens Pub. Co., Columbia, Mo., 1924-26; gen. mgr. Japan Advertiser Press, also corr. for London Express and rep. N.Y. Times World Wide Photo Service, Tokyo, Japan, 1926-29; asst. to bus. mgr. N.Y. News, 1929-31; bus. mgr. Detroit Mirror, 1931-33; asst. bus. mgr. N.Y. News, 1933-38, bus. mgr., 1938-46, dir. since 1941, gen. mgr. since 1946, pres. since 1947; pres. television sta. WPIX, 1948—; dir. Chgo. Tribune-N.Y. News Syndicate, Inc., radio sta. WGN, Quebec North Shore Paper Co., Ill. Atlantic Corp., Manicouagan Power Co. Mem. Alpha Tau Omega, Sigma Delta Chi, Kappa Tau Alpha. Clubs: Union League, Cloud (New York); Pelham (N.Y.) Country. Home: 127 Country Club Lane, Pelham Manor, N.Y. Office: 220 E. 42d St., N.Y. City 17.

FLYNN, Frank Earl, lawyer; b. Lake City, Minn., June 24, 1883; s. Robert and Joan (Fitzgerald) F.; LL.B., U. of Minn., 1907; m. Laura Maxwell, Nov. 26, 1920; children—Derotha Joan, Mary Frances, Richard Orville, Audrey Gay. Admitted to Mont. bar, 1907; practiced in Forsyth, 1907-10, in White Salmon, Wash., 1910-17, Aberdeen, S.D., 1920-25, Prescott, Ariz., since 1925; partner Norris, Flynn & Patterson, 1925-33; county atty. Yavapai County, 1931-32; asst. U.S. atty. at Phoenix, 1933-35; U.S. atty. 1935-53. Served as sergt. 24th Engrs., United States Army, A.E.F., 14 mos.; participated in Meuse-Argonne Offensive. Mem. Am. Legion, Forty and Eight. Democrat. Catholic. Elk. Moose. Home: 45 W. Wilshire Dr. Office: Arizona Title Bldg., Phoenix.

FLYNN, George T., business exec.; b. New Rochelle, N.Y. 1906. Partner Hornblower & Weeks, N.Y.C. Home: 81 Davis Av., New Rochelle, N.Y. Office: 40 Wall St., N.Y.C. 5.

FLYNN, J. Walter, editor; b. Bayonne, N.J., Dec. 16, 1908; s. Walter Joseph and Alice Gertrude (Molloy) F.; grad. Cooper Union, 1928; m. Ruth L. Simmons, May 28, 1932; children—Francine Ruth, Maureen Mary. Successively asst. promotion art dir. Conde Nast Publs., art editor Asia mag., exec. art editor Street & Smith Publs., asso. editor, v.p. Triangle Publs., asso. editor Hearst Mags., editor Liberty Mag.; art dir. Everywoman's Mag., N.Y.C., 1950-54, editor in chief, 1954—; artist and painter, works exhibited Berkshire Gallery, Roerich Mus., Art Students League, Art Dirs. Club. Soc. Illustrators. Recipient citation, U.S. Treasury Dept., World War II; 1st award for editorial achievment, Indsl. Marketing Assn.; award for distinctive merit, Nat. Exhbn. Advt. and Editorial Art and Design, Art Dirs. Club N.Y.; certificate of excellence, Am. Inst. Graphic Arts. Mem. Nat. Soc. Art Dirs., Soc. Illustrators, Soc. Typographic Arts, Art Dirs. Club N.Y. Clubs: The Lambs (N.Y.C.); Westport (Conn.) Artist. Home: Hastings House, Hastings on Hudson, N.Y. Office: Everywoman's, 16 E. 40th St., N.Y.C. 16.

FLYNN, John Aloysius, univ. pres.; b. Philadelphia, Pa., Sept. 20, 1900; s. Michael and Elizabeth (Hudson) F.; student St. Joseph's Coll., Princeton, N.J., St. Vincent's Seminary, Germantown, Pa.; S.T.D., Collegio Angelico, Rome, 1928; LL.D., Manhattan Coll., 1948; St. Francis Coll., 1950; L.H.D. (honorary), Niagara University, 1951. Ordained priest Roman Catholic Church, May 29, 1926; prof., dogmatic theology, St. Vincent's Sem., 1928-33, St. Bernard's Sem., Rochester, N.Y., 1933-35; prof. philosophy, Niagara U., 1935-36; prof. sacred scripture, St. Vincent's Sem., 1936-38; prof. philosophy, (St. John's Coll.) St. John's U., 1938-42, dean, (Teachers Coll.), 1942-47, pres., since 1947. Tch. edn. adv. council, N.Y. State Edn. Dept. Mem. bd. visitors U.S. Mil. Academy, West Point. Mem. New York Academy of Public Edn., Nat. Catholic Edn. Assn. Am. Catholic Philos. Assn., Catholic Theol. Soc. of Am., Am. Acad. Polit. and Social Sci., Assn. Am. Coll. Author: De Transsubstantione, 1928. Contbr. articles to various publs. Address: 75 Lewis Av., Brooklyn 6, N.Y.

FLYNN, John E(dward), biologist; b. Friendsville, Pa., Aug. 19, 1897; s. William M. and Mary (Murphy) F.; B.S., Pa. State, 1922; M.S., Univ. of Md., 1924; Ph.D., Cornell, 1929; m. Elizabeth Helen Schunk, Nov. 12, 1933; children—Barbara, Patricia. Asst. in botany, Univ. of Md., 1922-24; instr. in mycology and plant pathology, Cornell, 1924-28; asst. editor Biological Abstracts, Phila., 1929-37, editor-in-chief, 1938-53; biologist Office of Naval Research, N.Y.C., 1954—. Fellow A.A.A.S.; mem. N.Y. Acad. Sci., Sigma Xi, Roman Catholic.

me: 22 Rockland Pl., New Rochelle, N.Y. Office: Broadway, N.Y.C. 13.

FLYNN, John Thomas, author, journalist; b. Bladsburgh, Md., Oct. 25, 1882; s. John and Margaret (Donnell) F.; ed. parochial schs., N.Y. City; orgetown U., Washington, D.C.; m. Alice Bell, r. 7, 1910; children—John (dec.), Thomas. Reter, city editor New Haven (Conn.) Register, 6-18; city editor New York Globe, 1920, mng. edi-, 1920-23; writer for magazines since 1923; colnist for New Republic, 1931-40; asso. editor Colr's Magazine, 1937-42; adviser to U.S. Senate Comtee on Banking and Currency in investigation of ck Exchange, 1933-34; economic adviser to U.S. nate Committee investigating munitions, 1934-35; turer in contemporary econ., New School of Sol Research, 1935, 36. Member Board of Higher ucation City of New York, 1935-44. Member New k Press Club (past president). Clubs: Players, tch Treat, Uptown. Author: Investment Trusts e Wrong, 1930; Graft in Business, 1931; God's ld (Story of Rockefeller and His Times), 1932; urity Speculation—Its Economic Effects, 1934; untry Squire in the White House, 1940; Men of alth, 1941; As We Go Marching, 1944; Meet Your ngress, 1944; Truth About Pearl Harbor, 1945; al Secret of Pearl Harbor, 1945; Epic of Free-n, 1946; The Roosevelt Myth, 1948; The Road ad, 1949; While You Slept, 1951; The Lattimore ry, 1953. Home: 3501 Edgewater View. Office: 11 222d St., Bayside, L.I., N.Y.

FLYNN, Mary Elizabeth, mem. Dem. Nat. Com; Southington, Conn., Dec. 4, 1900; d. Thomas tthew and Norah (Purcell) Welch; student pub. s. of Southington; m. John J. Flynn, Jan. 28, 0; children—Margaret, Justin, Bernard. Mem. n. State Legislature, 1937-49; mem. banking, es and boroughs coms., Legislative Council, Vets. irs, Humane Instns. coms., 1945, 47, 49; exec. to revision commr., 1941-47, exec. sec. Commn. feited Rights, 1949-52. Owner, mgr. Mary E. nn Pvt. Hosp. Mem. Dem. Nat. Com. for Conn., 8-52. Mem. Am. Legion Auxiliary (v.p.), Order men Legislators (v.p.). Home: Meriden-Waterbury , Milldale, Conn.

FLYNN, Streeter B(lanton), lawyer; b. Guthrie, a., Nov. 2, 1892; s. Dennis Thomas and Adeline anton) F.; A.B., Yale, 1915; LL.B., Columbia, 7; m. Margaret Tuttle, Oct. 18, 1919; children argaret Tuttle, Adelaide (Mrs. George W. Mcn), Streeter Blanton. Admitted to Okla. bar, ticed Oklahoma City, since 1919; partner Rainey, nn, Green & Anderson, since 1925; dir., gen. sel. Okla. Gas & Electric Co., Oklahoma City; , v.p. Flynn Oil Co.; dir. A., T.& S.F. Ry., t. Nat. Bank & Trust Co., American-First Title Trust Company, Oklahoma City, Oklahoma. dware Co. Served as lt. (j.g.) U.S.N., 1917- Mem. Am., Okla. State bar assns., Alpha a Phi. Clubs: Chicago, Yale (N.Y. City), Oklaa City Golf and Country, Beacon (pres.). Home: N.W. 16th, Oklahoma City 3. Office: First Nal Bldg., Oklahoma City.

FLYNN, Vincent Joseph, clergyman; b. Avoca, n., Sept. 11, 1901; s. John Edward and Estella rrell) F.; A.B., Coll. of St. Thomas, St. Paul, n., 1923; student St. Paul Sem., 1921-27; S.T.B., olic U. of America, 1927; A.M., U. of Minne-, 1929; Ph.D., U. of Chicago, 1939. Ordained st Roman Catholic Ch., 1927; asst. pastor Ch. of rnation, Minneapolis, summer 1927; instr. in n and English, St. Thomas Mil. Acad., St. Paul, n., 1927-30, asst. prof. English, 1935-39, prof. lish and chmn. of dept., 1940-44, pres. of the ege since Jan. 1944; visiting lecturer Cath. U. of rica, summers 1939-41. Awarded Guggenheim felhip, 1942-43. Sec.-treas. of corporation Coll. of Thomas. Catholic co-chmn. North Central region Conf. Christians and Jews. Mem. bd. of dir. Hill Reference Library, St. Paul Inst.; consultBoard of Edn., Nat. Catholic Welfare Conf.; ber of the National Commission on Accrediting; nesota State bd. of directors UN Association; kens Com. Hoover Report. Mem. bd. govs. ninger Found., Topeka, Kan., 1954—; Mem. ern Lang. Assn., Medieval Acad. Am. Cath. Hist. n., Bibliog. Soc. America, Lambda Alpha Psi, a Epsilon Sigma. K.C. Clubs: Cosmos (Washn), Skylight, Minneapolis (Mpls.), Town and try (St. Paul), Chicago Athletic. Editor: Prose lings—An Anthology for Cath. Colls., 1942; A te Introduction of Grammar (by William Lily,), 1945. Traveled and worked in libraries in Eng., ce, Italy, Germany and Belgium, 1934-35; disred manuscript relating to history of Anglo-Italian ions and general cultural history in last half of Century, Venerable English Coll., Rome. Adss: College of St. Thomas, St. Paul 1, Minn.

FLYNN, William Patrick, banker; b. Indpls., Mar. 1899; s. John W. and Catherine C. (Kelley) F.; ent St. Anthony's Sch., Indpls.; m. Mable Hurst n, Nov. 25, 1920; children—Barbara (Mrs. F.B. n), Marjory (Mrs. R. J. Gastineau), Patricia . Joseph F. Sexton), Carolyn, Suzy, Mary Kath-. Began as assistant national bank exier, Chgo., 1918-30; messenger boy Ind. Nat. of Indpls., 1915-18, v.p., 1930-44, exec. v.p., bd. dirs., 1944-52, pres. since Jan. 1952; dir. non-Herrington Co. Treas., dir. Indpls. chpt. A. , Indpls. Symphony Orchestra; dir. Community .; bd. mem. St. Mary's Coll., Notre Dame, Trustee Indpls. Found., William E. English d. Mem. Assn. Res. City Bankers, C. of C.). Roman Catholic. K.C. Clubs: Columbia, Athletic (Indpls.). Home: 5507 Washington Blvd., Indpls. 20. Office: 3 Virginia Av., Indpls. 9.

FLYNN, William Smith, ex-governor; b. Providence, R.I., Aug. 14, 1885; s. James A. and Elizabeth J. (Kelley) F.; A.B., Holy Cross Coll., 1907, LL.D., 1923; LL.B., Georgetown U., 1910, LL.D., 1924; m. Virginia M. Goodwin, June 17, 1930. Admitted to R.I. bar, 1911, to U.S. Courts, 1913; practices at Providence; mem. R.I. Ho. of Rep., 1912-14, 1917-22 (Dem. minority leader); gov. of R.I., 1923-25; chmn. R.I. delegation to Dem. Nat. Conv., 1924, del. at large, 1928, 32, 36, 40; del. R.I. Constl. Conv., 1933, secretary and dir. United Transit Company. Dem. candidate U.S. Senate, 1924. Chmn. R.I. Federal Advisory Bd., Pub. Works Administration, 1933, 34; mem. Providence Charter Revision Commn., 1939; chmn. R.I. presdl. electors, 1940. Div. Dir. Providence Civilian Defense Council, 1942-43. Trustee R.I., St. Joseph's and Butler hosps. Mem. Am. and R.I. bar associations, Am. Irish Hist. Soc., Soc. Friendly Sons of St. Patrick; Sons of Irish Kings, R.I. Hist. Soc. K.C., Elk. Clubs: Pen and Pencil, Pomham. Home: 144 Edgewood Blvd. Office: 87 Weybosset St., Providence.

FLYNT, Henry Needham, lawyer; b. Brooklyn, July 2, 1893; s. George Converse and Helen Pratt (Needham) F.; student Monson (Mass.) Acad., 1908-12; A.B., Williams Coll., 1916; student Columbia Law Sch., 1916-17, 1919-20; m. Helen Margaret Geier, June 5, 1920; children—Henry Needham, Jr., Juliet Helen, Marjorie (Mrs. James Muir). Admitted to N.Y. Bar, 1921; atty., dir. Cincinnati Milling Machine Co. since 1936, Putnam Trust Co., Greenwich, Conn. since 1947. Chmn. bd. trustees Deerfield Acad.; trustee Williams Coll.; pres. Pocumtick Valley Mem. Assn., Bd. Estimate & Taxation, Greenwich, Conn., 1935-45, chmn., 1937-45. Served as 1st lt., U.S. Army, 1917-19. Mem. Am. Hist. Soc., Am. Antiquarian Soc., Walpole Society, Zeta Psi. Restores old houses, Deerfield Mass., as shrines for students of Am. culture, architl., decoration and 18th century living. Home: North St., Greenwich, Conn. Office: Flynt & Sully, 30 Broad St., N.Y.C. 4.

FLYNT, John James, Jr., congressman; b. Griffin, Ga., Nov. 8, 1914; s. John James and Susan Winn (Banks) F.; student Ga. Mil. Acad.; A.B., U. Ga., 1936; student Emory U., 1937-38; LL.B., George Washington U., 1940; grad. Command and Gen. Staff Sch., Air Corps Advanced Flying Sch., Brooks Field, Tex.; m. Patricia Irby Bradley, Feb. 7, 1942; children—Susan, John James, III, Crisp. Admitted to Ga. bar, 1938; asst. U.S. atty. No. Dist. Ga., 1939-41, 45-46; mem. Ho. of Reps., Ga., 1947-48; solicitor gen. Griffin Jud. Circuit, 1949-54; mem. 83d, 84th Congresses, 4th Ga. Dist. Served in U.S. Army, 1936-37, 41-45, ETO; lt. col. Res. Decorated Bronze Star Medal, 1944. Mem. Am., Ga. (pres.) bar assns., Am. Legion, Vets. Fgn. Wars, Ga. Farm Bur., Phi Delta Phi, Sigma Alpha Epsilon. Democrat. Methodist (chmn. bd. stewards). Mason (Shriner), Elk, Woodman of the World, Kiwanian. Home: Griffin, Ga. Office: House Office Bldg., Washington 25.

FLYNT, Ralph C(omer) M(ichael), educator; b. Washington, Ga., Sept. 6, 1904; s. Carl Zelotes and Cornelia Florence (Smith) F.; grad. Emory U. Acad., 1922; B.S., U. of Va., 1928, M.S., 1931; student Princeton, 1931-33; m. Bonnie Frost, July 26, 1934; children—Anne Cornelia, Richard Adams. High sch. prin., Sardis, Ga., 1924-25, Thomson, 1925-26; master in history, Shenandoah Valley Acad., Winchester, Va., 1928-29; instr. hist., U. of Va., 1929-31; Proctor fellow, Princeton, 1931-33; ednl. adviser, div. C.C.C. Camp education, U.S. Office Edn., 1934-38, asst. dir., 1938-40, asso. dir., 1940-42; splist. in higher edn., div. higher edn., 1942-45; asst. dir. div. central services, 1945-48; exec. asst. to U.S. Commr. Edn., 1948-50; dir. div. Spl. Edn. Services, U.S. Office Edn. 1950, dir., gen. and liberal edn. branch since 1952. Mem. U.S. Del. Internat. Study Conf., Atlantic Community, Oxford, 1952. Fellow Am. Geographic Soc. Mem. Am. Hist. Assn., Phi Beta Kappa. Mem. Protestant Episcopal Ch. Home: 72 Woodmont Rd., Alexandria, Va. Office: U.S. Office Edn., Washington 25.

FLYTHE, William P., newspaper corr.; b. Conway, N.C., Mar. 19, 1893; s. James H. and Jimmie (Walton) F.; student Acad. Richmond Co., Augusta, Ga., 1903-07; m. Marion Nichols, Dec. 24, 1939; children—(by previous marriage to Julia Hatcher), Wm. P., Mrs. Jack Morris. Reporter Pitts. Gazette Times, 1909-10; city editor Augusta Herald, 1911-12, Atlanta Georgian, 1912-15; city editor Savannah Press, 1915-16; corr. Internat. News, White House, 1917-37; publicity, indsl. relations J. A. Jones Constrn. Co., 1940-45; editor, bur. mgr., corr. polit. analysis, Hearst Bur., Washington, since 1945. Mem. White House, State Dept. corr. assns, Club: National Press (Washington). Home: 1301 15th St., Washington. Office: Times-Herald Bldg.; also Pennsylvania, Bldg., Washington.

FOBES, Joseph Henry ◎ V. 28.

FOCKE, Theodore Brown, corp. exec.; b. Cleveland, O., Sept. 16, 1904; s. Theodore Moses and Anne (Bosworth) F.; B.S., Case Inst. Tech., 1926; D.Sc., U. Nancy, 1928; Engr. Perfection Stove Co., 1929-42; factory mgr., gen. mgr. Curtiss-Wright Corp., 1946-49; v.p., gen. mgr. Wright Aeronautical Corp. 1949-52; pres. and dir. National Radiator Co. since 1952. Served with U.S. Navy Bur. of Aeronautics, 1942-46. Mem. Am. Soc. for Metals. Home: Edwards Hill Apt. Office: 221 Central Av., Johnstown, Pa.

FODOR, M. W. (fō'dôr), fgn. service ofcr.; b. Budapest, Hungary; s. John I. Fisher and Bertha (Auspitz) F.; engring. degree Budapest U., 1911; postgrad. study Zurich, Switzerland and Sheffield, England; LL.D. (hon.), Olivet College, Olivet, Mich., 1942; m. Marie Martha Roof, Feb. 1925; 1 son, Denis J. A. Established research dept. and became dept. mgr. Frodingham Iron & Steel Co., Scunthorpe, England, 1912; Budapest and Balkans corr. Manchester Guardian, 1919-21, Vienna and Balkans corr., 1921; Central European corr. N.Y. Evening Post and Phila. Public Ledger, 1925-34, Chicago Daily News since 1937, reported fall of Vienna, Prague and Warsaw, spl. corr. in Low Countries, Oct. 1939, to the fall of France; professorial lecturer, Ill. Inst. Tech., Chicago, Sept. 1940-44; war corr., later foreign corr., The Chicago Sun, 1944, 1944-46; in Germany, Austria and behind the Iron Curtain; spl. corr. The Washington Post in the Mediterranean, 1948—; now U.S. Fgn. Service staff officer with U.S. Information Agy.; editor Die Neue Zeitung, U.S. govt. organ in Berlin, Germany; columnist on international affairs, The Chicago Sun, 1942-44. Member American Political Science Assn., Association American War Correspondents, American Press Assn. in Vienna. Member Society of Friends. Club: Overseas Press. Author: Plot and Counterplot in Central Europe, 1937; South of Hitler, 1938, revised edit., 1939 (both translated in Polish and other langs.); The Revolution Is On, 1940 (published in England, 1941). Contbr. article, Trouble Behind the Iron Curtain, Life mag. 1946. Home: 1205 Sherwin Av., Chgo. Address: PAO, HICOG, APO 742 care P.M. N.Y.C.

FOELLINGER, Helene R. (fō'ling-ēr), newspaper pub.; b. Fort Wayne, Ind., Dec. 12, 1910; dau. Oscar G. and Esther Anna (Deuter) Foellinger; A.B., U. of Ill., 1932; unmarried. In editorial dept. News Pub. Co., publs. of News-Sentinel, Fort Wayne, Ind., 1932-36, pres. and gen. mgr. since 1936; pres. Ft. Wayne Newspapers, Inc., News-Sentinel Broadcasting Co., Inc. Mem. bd. dir. Ft. Wayne Better Bus. Bur., Conv. Bur. (also sec.); Ft. Wayne-Allen Co. Community Chest, Allen Co. United Fund, Ft. Wayne Horse Show Assn., Ft. Wayne Light Opera Festival (past pres.); mem. Ft. Wayne Tennis Commn. Mem. bd. dirs., Allen Co. Tuberculosis Assn., Allen Co. chapter Nat. Foundation for Infantile Paralysis, Allen Co. unit Ind. Cancer Soc., United War Chest. Ft. Wayne chpt. A.R.C., Jr. Achievement, Ft. Wayne Art School, Fort Wayne Musical Society. Member Fort Wayne Chamber of Commerce, Am. Newspaper Assn., Ft. Wayne Executive Club, Pi Beta Phi, Phi Beta Kappa, Pi Mu Epsilon, Mortar Board, Psi Iota Xi (past pres.). Republican. Lutheran. Clubs: Altrusa (past pres.), Fort Wayne Country. Home: 4415 Old Mill Rd., Fort Wayne 6. Office: Washington and Barr, Fort Wayne 2, Ind.

FOERDERER, Percival Edward (fôr'dēr-ēr); b. Philadelphia, Pa., Oct. 25, 1884; s. Robert Hermann and Caroline (Fischer) F.; student Cheltenham Mil. Acad., 1896-98, William Penn Charter Sch., 1898-1902, U. of Pa., 1903; LL.D. (honorary), Jefferson Medical Coll.; m. Ethel Tillyer Brown, June 1, 1910; children—Mignon Estabrook (Mrs. John M. Kelso Davis), Florence Rapelyé, Shirley Avril (Mrs. Charles Oakes Ames). Asst. supt. Robert H. Foerderer, Inc., mfrs. of Vici Kid, 1903, v. pres., 1906, dir., 1907, pres. since 1908; pres., dir. Robert H. Foerderer Estate, Incorporated; director Philadelphia Amusement Co., Phila. Bourse. Member storage com. Council of Nat. Defense, World War I.; requirements div., vice chmn. employment management div. and chief of divisional priorities sect., War Industries Bd.; on war service coms., leather industry; chmn. Metropolitan Phila. Civilian Aid Com. for Army Air Corps, apptmt. and procurement sect., 1942. Commd. lt. col., Army Specialist Corps, 1942. Chmn. Com. for Econ. Development, Phila. Co., 1943. Chmn. Tanners Council of America, 1934-36; chmn. Code Authority for leather industry under NRA, 1935-36. Chmn. Republican Finance Com. of Metropolitan Phila., 1939-40; vice-chmn. Am. Red Cross War Fund Com. Southeastern Chapter of Pa. 1943. Vice-president and trustee Foundation of Tanners Research Lab.; bd. trustees Committee for Economic Development; chmn. bd. Jefferson Med. Coll. and Med. Center, dir. Eastern Pa. Psychiatric Inst.; mem. nat. adv. council, Junior Achievements, Inc.; vice pres. and mem. bd. dir. Asso. Hosp. Service of Phila., dir. Inst. for Cancer Research; mem. Hosp. Planning Agency, Citizens' Conf. on Hosp. Capital Requirements in Phila. and Vicinity. Mem. Numismatic and Antiquarian Soc. of Phila., Tanners Council Am (hon.), Newcomen Soc., Mil. Order Fgn. Wars of U.S., Pa. Commandery, Delta Kappa Epsilon. Clubs: Union League, Gulph Mills Golf; Phila. Country, Poor Richard, Penn. Merion Cricket, Radnor Hunt, Racquet, Rittenhouse (Phila.). Home: "La Ronda," Bryn Mawr, Pa. Office: 123 S. Broad St., Philadelphia 9, Pa.

FOERSTER, Harry Robert (fēr'stēr), physician; b. Milwaukee, Wis., Sept 1, 1889; s. Erwin and Sophia (Hottinger) F.; B.S., U. of Wisconsin, 1912; M.D., U. of Pennsylvania, 1914; post grad. student Vanderbilt Clinic, Columbia, 1916-17 and 1919; m. Katharine Flynn, Jan. 8, 1918; children—Harry Robert, Richard Deveraux. In practice of medicine, specializing in dermatology and syphilology, Milwaukee, Wis., since 1920; asso. prof. dermatology Marquette U. since 1921, now clin. prof. and head of dept.; asso. prof. dermatology U. of Wisconsin since 1924; sr. cons. in charge of post graduate dermotology training, U.S. Veteran's, Milwaukee County hosps. Served as 1st lt., later capt., M.C., U.S. Army, 1917-19; with A.E.F.; capt., later major, Med. Res. Corps, to 1936. Pres. bd. trustees Village of Chenequa, Wis. Mem. A.M.A. (sec. sect. dermatology and syphilology 1933-

33, chmn. 1936), Am. Acad. Dermatology (president 1940), Milwaukee Acad. Medicine (pres. 1930, trustee 1930-31), Royal Soc. Medicine (hon. mem. dermatology sect.), Am. Dermatol. Assn. (sec. 1940-48, pres. 1948-49), Soc. Investigation Dermatology (past vice pres.), Med. Soc. Milwaukee County (pres.), Phi Gamma Delta, Alpha Mu Pi Omega. Clubs: University (dir.), Country (Milwaukee); Chenequa (Wis.) Country. Contbr. to several books and to med. jours. Home: Pine Lake, Hartland, Wis. Office: 208 E. Wisconsin Av., Milwaukee 2.

FOERSTER, Norman (fûrst'ĕr), univ. prof.; b. Pittsburgh, Pa., Apr. 14, 1887; s. Adolph Martin and Henrietta M. (Reinemann) F.; A.B., Harvard, 1910; A.M., U. of Wis., 1912; Litt.D., U. of the South, 1931, U. of N.C., 1948; D.H.L., Grinnell Coll., 1946; England, 1920-21, France and Germany, 1927-28; married Dorothy Haskell, February 21, 1911—children—Donald Madisen, David Bruce. Instr. in English, U. of Wis., 1911-14; asso. prof. English, U. of N.C., 1914-19, prof., 1919-30; dir. School of Letters and prof. English, U. of Ia., 1930-44; visiting professor English, Duke Univ., 1948-51; pres. Coll. English Assn., 1941; member Modern Lang. Assn. America (exec. council, 1939-42), Modern Humanities Research Association, Society of American Historians, Phi Beta Kappa (honorary mem. 1949). Author: Outlines and Summaries, 1915; Sentences and Thinking (with J. M. Steadman, Jr.), 1919, 23, enlarged edit., Writing and Thinking, 1931, 41, 52; Nature in Am. Literature, 1923; American Criticism, 1928; The American Scholar, 1929; Toward Standards, 1931; The American State University, 1937, The Future of The Liberal College, 1938, The Humanities and the Common Man, 1946. Co-Author: The Reinterpretation of American Literature, 1928; The Intent of the Critic, 1941; Literary Scholarship, 1941; the Humanities After The War, 1944. Editor: Essays for College Men (collaborators F. A. Manchester and Karl Young), 1913, second series, 1915; Selected Literary Essays from James Russell Lowell (with Will D. Howe), 1914; Chief American Prose Writers, 1916, 19, 31; American Ideals (with W. W. Pierson, Jr.), 1917; English Poetry of the 19th Century (with G. R. Elliott), 1923; American Poetry and Prose, 1925, 34, 47, 52; Humanism and America, 1930; American Critical Essays, 1930. Contbr. to various jours. Home: 1480 San Leandro Park Rd., Santa Barbara, Cal.

FOERY, Walter A., Catholic bishop of Syracuse; b. Rochester, N.Y., July 6, 1896; ed. St. Bridgits School, St. Andrews Prep. Sem., St. Bernards Sem., Rochester. Ordained priest R.C. Church, June 1916; curate, 1916-22; pastor, Mt. Carmel Ch., Rochester, 1922-32, Holy Rosary Ch., Rochester, 1932-37; consecrated bishop of Syracuse, Aug. 15, 1937. Dir. Rochester Catholic Charities, 1930-37. Rep. Nat. Cath. Welfare Conf. at Internat. Conf. on Social Welfare, London, 1936. Address: 257 E. Onondaga St., Syracuse, N.Y.

FOGARTY, Anne, designer; b. Pitts., Feb. 2, 1919; d. Robert and Marion (Bosoranoff) Whitney; student Allegheny Coll., 1936-37, Carnegie Tech., 1937-38, E. Hartman Sch. Design, 1939; m. Thomas E. Fogarty, Jr., Aug. 10, 1940. Began fashion career in advt., modeling; fashion stylist Dorland Internat., 1947-48; fashion designer Youth Guild, 1948-50, Margot Dresses, Inc., 1950—; created modern full-skirt petticoated feminine fashions; designer lingerie, costume jewelry, shoes, hats, coats, suits. Recipint merit award Mademoiselle, 1951; fashion award Bonwit Teller, 1951; award Am. Fashion Critics, 1951; fashion award Neiman-Marcus, 1953; 20th Century world of fashion award Phila. Fashion Group, 1953. Mem. Fashion Group, Am. Fedn. Radio Artists, Republican, Roman Catholic. Contbr. publicity articles popular mags., newspapers, U.S. and Europe. Home: N.Y.C. Office: 498 Seventh Av., N.Y.C.

FOGARTY, James Francis, utility corp. exec.; b. Philadelphia, Pa., Mar. 16, 1888; s. Joseph G. and Alicia (Kearney) F.; ed. DeWitt Clinton High Sch., N.Y. City, 1899-1901, Eastman's Business Coll., 1901-02; m. Marion E. O'Brien, Oct. 4, 1922; children—James Francis, Robert. Began as stenographer with The North American Co., 1902, asst. sec., 1910-12, sec., 1912-23, v.p., 1923-34, pres., 1934-39, dir. 1914-49, mem. exec. com. 1927-39, chmn. exec. and finance com. 1939-49; chmn. finance com., dir. Cleveland Electric Illuminating Co.; dir. Detroit Edison Co., L.I. Trust Co., Carriers & General Corp. Mem. Nat. Indsl. Conf. Bd., Atomic Indsl. Forum, Inc.; grad. mem. Bus. Advisory Council, U.S. Dept. of Commerce. Clubs: Recess, Economic, Union League (N.Y.C.); Bohemian (San Francisco); Garden City Golf, Meadow Brook (Lawrence Beach, L.I.). Home: 106 Brixton Rd., Garden City, L.I., N.Y. Office: 60 Broadway, N.Y.C. 4. ☆27

FOGARTY, John Edward, congressman; b. Providence, R.I., Mar. 23, 1913; s. John Peter and Cora (Whelan) F.; student LaSalle Acad., 1926-30; Dr. Polit. Sci. (hon.), Providence Coll., 1946; married Luise Rohland. Began as bricklayer, 1930; mem. 77th to 84th Congresses, 2d R.I. District. Member Bricklayers Union (past pres.), Democrat, Catholic, Elk, K.C., Eagles. Home: Harmony, R.I.

FOGARTY, Thomas Cyrll, business exec.; b. Rockland, Mass., Dec. 3, 1903; s. John Thomas and Nora (Spillane) F.; A.B., Harvard, 1922, student Harvard Bus. Sch., 1923; m. Elizabeth Linehan, Oct. 6, 1934; children—Elizabeth, John, Ellen. Vice pres. in charge of sales, Continental Can Co., N.Y. City, 1946-50, exec. v.p. since 1950. Dir. Bond Crown & Cork Co., Continental Can Co. of Can., Ltd., Continental Can Corp., Havana, Cuba. Clubs: Harvard, Cloud. Home: 19 E. 72d St., N.Y. City. Office: 100 E. 42nd St., N.Y. City 17.

FOGG, Isaac, business exec.; b. Pennsville, N.J., Nov. 19, 1885; s. Joseph D. and Emily (Powers) F.; ed. pub. schs., bus. sch.; m. Eleanor Goodloe, Sept. 25, 1912; children—Eleanor (Mrs. Carl S. Oldach), Martha Sloan (Mrs. V. B. Ward, Jr.). Secretarial work, 1902-06; sec., purchasing agent, Goshen Iron Co., Va., 1907-10, sec., 1911-12; sec. Del. Charter Guarantee & Trust Co., Wilmington, 1912; office of sec. & treas. Atlas Powder Co., 1913-14, asst. sec. and treas., 1914-27; dir., 1927, sec., treas., 1927-31, mem. exec. com., 1927-31; vice pres., sec., treas., 1931-45, pres., 1945-53, chmn. bd. since 1953, also chmn. finance com.; dir. Del. Trust Co., Diamond State Telephone Co., Delaware Power & Light Co. Presbyterian. Republican. Clubs: Wilmington, Wilmington Country, Union League (New York). Home: 1100 Berkeley Rd., Westover Hills, Wilmington 67. Office: Delaware Trust Bldg., 9th and Market Sts., Wilmington 99, Del.

FOGG, John Milton, botanist; b. Philadelphia, Pa., Nov. 8, 1898; s. John Milton and Grace (Kirby) F.; B.S., University of Pa., 1925; Ph.D., Harvard University, 1929; Sc.D., LaSalle College, 1949; married Helen Biggs, June 27, 1930; children—Sonia, Felicia. Instr. botany, U. of Pa., 1925-32, asst. prof. of fessor, 1944—, dean coll. arts and scis., 1941-44, vice provost, 1944-53, dir. Morris Arboretum, 1954—, curator Herbarium, 1922—. Mem. bd. mgrs. N.Y. Bot. Gardens, 1954—. Served S.A.T.C., 1918. Fellow A.A.A.S.; mem. Phila. Botanical Club, Pa. Acad. Science, Bot. Soc. Pa., Bot. Soc. of America, Torrey Bot. Club, New England Bot. Club, Lenape Club (U. of Pa.), Phi Beta Kappa, Sigma Xi. Home: 6867 Quincy St., Phila. 19. ☆27

FOGG, Lloyd Clarke ◎ V. 28.

FOGG, Philip Shearer, engring. exec.; b. Battle Creek, Mich., July 28, 1903; s. Alvah Lemont and Delia (Shearer) F.; A.B. cum laude, Stanford, 1925; M.B.A. magna cum laude, Harvard, 1929; m. Jean Adix, July 30, 1925; children—Jonathan, James. Chief statistician, Rand McNally & Co., San Francisco, 1925-27; investment analyst Tri-Continental Corp., N.Y.C., 1929-30; lectr. Am. Inst. Banking, Los Angeles, 1932-38. Inst. Govt., U. So. Cal., Los Angeles, 1937, Cal. Sch. Design, Pasadena, 1937-41; prof. bus. economics, registrar Cal. Inst. Tech., Pasadena, 1940-41; treas. Consolidated Engring. Corp., Pasadena, 1937-41, exec. v.p., 1941-45, pres., chmn. bd., 1945—; pres., chmn. bd. CEC Instruments, Inc.; chmn. bd. Consolidated Vacuum Corp., Electrodata Corp.; adv. bd. Security First Nat. Bank of Los Angeles; dir. Am. Mutual Fund, Inc. Spl. adviser AEC, 1947-49. Mem. C. of C. (pres. 1948-49), A.A.A.S., Am. Assn. U. Profs., Cal. Inst. Tech. Assos., Stanford Assos., Phi Beta Kappa. Republican. Clubs: Rotary (pres. 1950-51), Lincoln, Twilight, Annandale Golf, University (Pasadena), Harvard (N.Y.C.); Genesee Valley (Rochester, N.Y.). Author articles on taxation, fed. finance. Home: 1905 Midlothian Dr., Altadena, Cal. Office: 300 N. Sierra Madre Villa, Pasadena 8, Cal.

FOGLER, Raymond Henry, asst. secretary of Navy; b. South Hope, Me., Feb. 29, 1892; s. Henry Harrison and Mary Aurelia (Andrews) F.; B.S., U. of Me., 1915; hon. LL.D., 1939; M.S., Princeton U., 1917; m. Mabel Peabody, Jan. 23, 1920; children—Henry Harrison, Mary Aurelia (Mrs. Sumner A. Claverie), Ann Peabody (dec.), John Payson, Ruth Peabody (Mrs. Merle F. Goff), Martha (Mrs. Donald E. Hobbs), William Andrews, Thomas Knight. Executive secretary Agricultural Extension Service, University of Me., 1917-19; with W. T. Grant Co., 1919-32, advancing through various positions to dir. of personnel and real estate; with Montgomery Ward & Co., Chicago, 1932-40, beginning as retail operating mgr., v.p., gen. operating mgr., and dir., 1932-38, pres., Nov. 1938-Apr. 1940; pres. and gen. mgr., W. T. Grant Co., 1940-50, pres. and dir. 1950-52, now dir.; trustee The Grant Found.; asst. sec. of the Navy, 1953—. Mem. Sigma Chi, Phi Kappa Phi, Alpha Zeta, Eta Mu Pi. Republican. Baptist. Mason. Clubs: Commercial (Chicago); National Republican, Union League (N.Y. City). Home: 18 Calumet Avenue, Hastings-on-Hudson, N.Y. Office: Dept. of Navy, Washington.

FOHS, Ferdinand Julius (fōz), oil geologist; b. N.Y. City, Mar. 1, 1884; s. Mark E. and Fredericka (Baum) F.; ed. high sch. and home study; post grad. course Columbia, 1909; m. Cora Baldauf, 1908; children—Ella B. (dec.), Frances Sohn. Mine supt. in Ky., 1901; field asst. geologist, U.S. Geol. Survey, 1902; engr. in charge of mines in Ky., 1902-05; asst. state geologist of Ky., 1905-12; also lecturer, Sch. of Mines, State U. of Ky., 1906-08; spl. lectr. oil geology Columbia U., 1927, 47; recommended in advance and assisted in development of more than 70 important oil and gas pools; investigated natural and water resources of Palestine and directed development of water, 1919, 30, 36, 37, and investigated oil possibilities of Sicily, 1927; has made maps and private report on natural resources of Palestine in behalf of World Zionist Organization and British War Office, 1919, which led to development of cement plant, Dead Sea potash and bromine plant, etc. Actively identified with Humphreys-Fohs group of companies, 1914-31, serving as consulting geologist and v.p. Humphreys Corp.; pres. Fohs Oil Co., 1932-46; ind. oil operator since 1946; pres., dir. Whitelay Oil Operators, Inc., 1952—; v.p., mgr., dir. Dakamont Exploration Corp., 1952—. Dir. Ind. Petroleum Assn. Am., 1937-53; chmn. Fohs Found., 1937—. Fellow Geol. Soc. Am.; mem. Am. Inst. Min. and Metall. Engrs. (v.p. 1927-30, chmn. petroleum div. 1925-26), Am. Assn. Petroleum Geologists, Am. A.S., British Inst. Petroleum Tech. Clubs: Bankers, Engineers (N.Y.); Houston, Petroleum. Author of published reports and papers on mineral resources and oil fields. Home: Lamar Hotel, Houston, Tex. (summer) The Birches, New Milford, Conn. Office: San Jacinto Building, Houston, Tex.

FOLDES, Andor, concert pianist; b. Budapest, Dec. 21, 1913; s. Emil and Valerie (Ipolyi) F.; B.M., Royal Hungarian Music Acad., Budapest, 1932; m. Lili Ready, July 1, 1940. Came to U.S., 1939, naturalized, 1948. Piano student since age 5; profl. debut at age 8, Royal Philharmonic Orchestra, Budapest; concert pianist, Vienna, Milan, Paris, London, Stockholm, Oslo, Copenhagen, Amsterdam, 1938-39; Am. debut, N.B.C., 1940; concerts throughout U.S., 1940-48, including appearances with N.Y. Philharmonic Symphony Orchestra, Los Angeles Philharmonic, Detroit Symphony, Utah State Symphony, others; tour western Europe since 1948, appearing with London Symphony Orchestra, Royal Philharmonic Orchestra, London, Lamoureux Orchestra, Paris, Berlin Philharmonic, Stockholm Konsertforeningen, Danish State Radio Symphony, Oslo Philharmonic, Brussels Radio Symphony, Orchestra de la Suisse Romande, Genoa, San Carlo Symphony, Naples, others; concert tour of Africa; recorded for Decca records. Received prize Franz Liszt international piano competition, Budapest, 1933. Mem. Kuratorium for rebuilding Beethoven Hall in Bonn, Germany, 1954—. Member The Bohemians, Phi Mu Alpha, Club Lotos. Author: Keys to the Keyboard, 1948 (pub. Eng., 1950; also pub. in Norwegian, Italian, Portuguese, Dutch, Finnish, German). ☆

FOLDS, Thomas McKey, artist, univ. prof.; b. Connellsville, Pa., Aug. 8, 1908; s. George B. and Camilla W. (McKey) F.; A.B., Yale, 1930, B.F.A., 1934; m. Katharine L. Atwater, June 22, 1935; children—Charles Weston, David Atwater. Mural painter PWA, New Haven, Conn., 1933-34; English instr., Phillips Exeter Acad., 1934-35; art dir., 1935-46; chmn. and prof. dept. of art, Northwestern U., 1946—; speaker on TV programs; design consultant. Mem. Coll. Art Assn., Screen Actors Guild, American Assn. U. Profs. Author-Illustrator: Where Is the Fire, 1947; Your Taste and Good Design, 1953. Contbr. articles in prof. jours. Lectures on art and architecture; designer exhibits on art, architectures, etc. Home: 9403 Lincolnwood Dr., Evanston, Ill.

FOLEY, Allen Richard, educator; b. Framingham, Mass., Nov. 11, 1898; s. William H. and Ella (French) F.; A.B., Dartmouth, 1920; A.M., U. Wis., 1924. Headmaster high sch., Farmington, N.H., 1920-23; ast. history U. Wis., also Harvard, 1923-28; instr. history Dartmouth, 1929-31, asst. prof., 1931-39, prof., 1939—, dir. great issues course, 1951-53, chmn. dept. history, 1951—. Mem. Am., Mississippi Valley hist. assns., Vt., N.H. hist. socs., Am. Legion, Delta Upsilon. Conglist. Author: Sinews of the Civil War (with C. R. Lingley), 1935. Contbr. articles hist. publs. Home: McKenna Rd., Norwich, Vt. Office: Dartmouth College, Hanover, N.H.

FOLEY, Dorance Vincent, clergyman; b. Ryan, Ia., April 6, 1900; s. Frank M. and Lillian (Synan) F.; A.B., Campion Coll., 1921. Ordained priest Roman Catholic Church, St. Paul Seminary (Minn.), 1929; LL.D., Loras College, 1947; curate Nativity Church, Dubuque, 1925-26; chancellor and secretary Archdiocese of Dubuque, 1926-51; vicar gen., 1944-51; officialis, 1950-51, prothonotary apostolic since 1952; papal chamberlain, 1934; domestic prelate, 1945; irremovable rector St. Patrick's Parish, Dubuque, 1952; dean Dubuque R. C. Clergy since 1952. Chaplain Mercy Hosp., Dubuque, 1926-31, Mt. Loretto, Dubuque, 1931-52. Vice pres., treas. Archdiocese of Dubuque, Incorporated, archdiocesan consultor, 1944—; vice pres. Catholic Charities, Archdiocese of Dubuque; dir. The Witness. Cath. Charities, Inc., 1944-52, Bur. of Edn. S.A.T.C., World War I. Mem. Am. Legion (past chaplain Dubuque post). K.C., C.O.F. Address: 1425 Iowa St., Dubuque, Ia.

FOLEY, Edward H., lawyer, executive; b. Syracuse, N.Y., May 23, 1905; s. Edward H. and Josephine (Mullin) F.; LL.B., Fordham U., 1929; m. Emily Ligon Bowdoin, August 16, 1941. Admitted to N.Y. bar, 1930, to U.S. Supreme Court, 1936; D.C. bar, 1946; mng. clerk and atty. Hawkins, Delafield & Longfellow, N.Y., 1926-32; atty. R.F.C., Washington, D.C., 1932-33; asst. gen. counsel and gen. counsel Federal Emergency Adminstrn. of Pub. Works, Washington, D.C., 1933-37; asst. gen. counsel Treas. Dept., Washington, 1937-38, gen. counsel, 1939-43 (atty. gen's. com. on bankruptcy adminstrn., 1937; bd. legal examiners for Civil Service Comm., 1941-43); U.S. del. and chmn. Inter-Am. Conf. on Systems of Economic and Financial Control, 1942. Asst. sec. Treasury Dept., 1946-48, under sec., 1948-53; mem. Foley & Lynch, Washington, 1953—. Mem. President's Temporary Comm. on Employee Loyalty, 1946-48. Mem. bd. govs., nat. treas. A.R.C., 1948-53; bd. trustees Nat. Found. for Infantile Paralysis, Inc.; and Ga. Warm Springs Found., 1952—; bd. dirs. Franklin D. Roosevelt Found., 1953—. Commd. lt. col. AUS, 1942; legal adviser to Q.M. General, 1942-43; promoted to colonel, Aug. 1943; served as joint dir. finance subcomm., Allied Control Comm. Italy, Sept. 1943-Nov. 1944; gen. counsel, Office of Contract Settlement, 1944-46. Awarded Bronze Star Medal, Legion of Merit. Member Bar Association of City of New York, New State State and American

m bar associations, American Law Institute, Or- r of Coif (hon.), Democrat. Catholic. Clubs: Chevy ase, 1925-F St., Metropolitan, National Press, my and Navy, (Washington); Piping Rock, River, nhattan, The Recess (N.Y.). Contbr. to law re- ws. Home: 2340 Wyoming Av., Washington. Office: 01 Connecticut Av., Washington 6.

FOLEY, Francis B(enedict), cons. metallurgist; b. rmantown, Pa., July 7, 1887; s. Dennis J. and Mar- ret A. (Gribbon) F.; student Girard Coll.; m. Anne Flaherty, Apr. 20, 1915 (died 1936); 1 son, Ger- ll Moylan; m. 2d, Katherine Campbell, Aug. 8, 38; 1 dau., Frances Campbell. Various positions dvale Co., 1905-17, dir. research, 1926-49; asst. tallography U. Minn., 1917-19; metallurgist U.S. r. Mines, 1919-24, Lucy Mfg. Corp., Chattanooga, 24-26; cons. metallurgist Internat. Nickel Co. since 50. Dollar a year tech. cons. W.P.B.; adviser, re- rch projects Nat. Def. Research Council; com. for estigation prodn. ferromanganese, collaborator Ord- nce Dept. on ordnance steels, World War I. Fellow h. Inst. Chemists; mem. Am. Ordnance Assn., nklin Inst. (com. sci. and arts 1945), Acid Open arth Research Assn. (dir., trustee, v.p. 1943-45, s. 1947), Am. Iron and Steel Inst., Iron and Steel t. (London), Alloy Casting Inst. (dir., chmn. h. com.), Am. Soc. Metals (pres. 1947; Sauveur tr. 1950), Am. Inst. Mining and Metall. Engrs. r.; Howe lectr. 1950), Am. Chem. Soc., Am. . Testing Materials (chmn. joint ASTM-ASME n. on effect of temperature on properties of met-), Girard Coll. Alumni Assn. (pres.), Nat. Acad. ns. and Polit. Sci. Club: Metals Science (N.Y.C.). thor tech. papers, metallurgy of steel. Home: 3418 rden Dr., Phila. 29. Office: 67 Wall St., N.Y.C. 5.

FOLEY, Frederick Clement ◎ V. 27.

FOLEY, Henry Elliott, lawyer; b. Boston, Mar. 1902; s. Henry J. and Ella J. (Carroll) F.; 3; Boston Coll., 1922; LL.B., Harvard, 1925, .D., 1926; m. Catherine E. Sullivan, Sept. 10, 1; children—Carol E., Henry E., Jr. Admitted to ss. bar, 1925, practiced in Boston since 1925; tner firm Foley, Hoag & Eliot since 1938; corp. nsel, City of Boston, 1934-38. Chmn. Overseers Public Welfare, 1950-52. Prof. Boston Coll. w Sch., 1930-40, acting dean, 1938-39; clerk of p., Northeast Airlines, Inc., Boston Ins. Ex- nge Bldg., Inc. Dir. Boston Municipal Research eau, Boston Citizens Council, Inc., 1954—. Edgartown (Mass.) Reading Room. Trustee ton Floating Hosp., Boston City Hosp. Mem. ton Port Protective Com. Mem. Am. Judicature , Newcomen Society, Assn. ICC Practition- Am. Law Inst., Am., Mass. and Boston bar s. Clubs: Algonquin, University, St Botolph, nntown (Boston); Edgartown (Massachusetts) ht; Wings Club (N. Y. City). Home: 166 Moss l Rd., Jamaica Plain 30, Mass. Office: Ten Post e Sq., Boston 9.

FOLEY, James Owen, anatomist; b. Erie, Kan., 1, 1897; s. Patrick William and Mary Katherine rroll) F.; B.S., Ore. State Coll., 1919, Ph.G., 9, Ph.C., 1921, M.S., 1921; Ph.D., U. of Wis., ; m. Neva Helen Drummond, June 19, 1926; dren—Mary Luella, Patricia Helen. Grad. asst. ogy, Ore. State Coll., 1919-21, U. of Wis., 1-25; instr. anatomy, Tulane U. of La. Sch. of l., 1925-28, asst. prof., 1928-30; asst. prof. anat- , U. of Ala. Sch. of Medicine, 1930-34, asso. l., 1934-45; asso. prof., Med. Coll. of Ala., 5-47; prof. and chmn. dept. anatomy of Med. . and School of Dentistry of U. of Ala., since ; associate dean, Med. Coll. of Ala., 1951. ied in Coast Artillery, 5th Co., C.A.C., 1919. ckefeller research fellow, Cornell Med. Coll., 1938; st research fellow, Neurol. Inst., Northwestern 1932-33. Fellow Ala. Acad. Neurology and Psy- try (pres. 1954), Ala. Acad. Sci. (treas. 1947); . New York Academy of Science, American Asso- on of Anatomists, Soc. for Exptl. Biology Medicine, Sigma Xi, Rho Chi, Gamma Alpha, Sigma. Home: 409 Sunset Dr., Vestavia Hills, ningham 9, Ala.

FOLEY, James Thomas, U.S. dist. judge; b. Troy, , July 9, 1910; s. Thomas David and Mary (Cone) F.; A.B., Fordham U., 1931; LL.B., Al- Law Sch., 1934; m. Eleanor Marie Anthony, 16, 1953. Admitted to N.Y. bar, 1934; pvt. ice law, Troy, 1935-42; sec. to Supreme Ct. ce William H. Murray, 1939-42, 46-49; judge Dist. of N.Y., 1949—. Served as lt., USNR, -45. Mem. Am., N.Y. bar assns., Vets. Fgn. , Am. Legion, K.C., Elk. Home: 177 Second Troy, N.Y. Office: Federal Bldg., Albany, N.Y.

FOLEY, John J(oseph), lawyer, chem. exec.; b. City, Feb. 17, 1908; s. Thomas F. and Norah Callaghan) F.; A.B., Coll. Holy Cross, 1929; LL. Fordham U., 1932; m. Mary I. Gallagher, June 1936; children—John Joseph, Jr., Peter King, nas Francis, Mary Ida. Admitted to N.Y. bar, ; tchr. Regis High Sch., 1929-32; with McManus, t & Ernst, lawyers, N.Y. City, 1932-40; part- Garvan & Corbett since 1940; dir., treas., gen. Chem. Found., Inc., since 1940. Treas. Fran- . Garvan Cancer Research Fund since 1942. Dir. munity Chest since 1951. Democrat. Roman Cath- Clubs: Douglaston (dir. 1945-51, treas. 1947- Manor Assn. (dir. 1951) (Douglaston, N.Y.). e: 310 Shore Rd., Douglaston, N.Y. Office: 40 St., N.Y.C. 5.

FOLEY, Martha, editor, writer, educator; b. Bos- d. Walter and Margaret Millicent (McCarty) ; educated Girls' Latin Sch., Boston, Boston U.; 1 son, David. Formerly newspaperwoman on staff Am. newspapers as reporter, editor, fgn. corr.; co-founder of magazine Story, and co-editor The Story Press, 1931-42; editor The Best Am. Short Stories (ann.), 1942—; lectr. on short story Columbia, 1945—. Contbr. short stories and articles to mags. Home: 29 Bank St., N.Y.C. Office: Columbia U., N.Y.C. 27.

FOLEY, Max Henry, engr., architect; b. Norwich, Conn., Nov. 9, 1894; s. Michael James and Ann Elizabeth (Garvey) F.; Ph.B., Yale, 1914; m. Gwendolyn Powell, Feb. 3, 1917 (dec.); 1 son, Max Henry; m. 2d, Kathryn McTigue, Oct. 18, 1928; children—Mary Ada (Mrs. William Pedrick), John, Frank, Jean. Asso. partner Voorhees, Gmelin & Walker, 1928-38; partner Voorhees, Walker, Foley & Smith since 1938. mng. partner in Trinidad of Caribbean Architect-Engineer; dir. Federation Bank & Trust Co. of N.Y. Mem. engring. bd. Port of N.Y. Authority; prin. works include Western Union Hdqrs. Bldg., N.Y.C., Library, Dining halls Coll. New Rochelle, N.Y., N.J. Bell Telephone Bldg., Newark, Gen. Electric Research Lab., Schenectady, N.Y.; also Army Air Bases, Trinidad, Antigua, St. Lucia, Brit. Guiana, Dutch Guiana; Loyola Sem., Shrub Oak, N.Y.; AFL hdqrs., Washington; Travelers Insurance Co. office building, Hartford. Trustee American Architectural Found., Inc.; chmn. Architects' Emergency Committee. Chmn. bldg. trades apprenticeship; dir. Greater N.Y. Safety Council; mem. Cardinal's Com. of Laity, N.Y. Profl. engr., N.Y., Ohio, Del. Fellow A.I.A. (chmn. com. on costs, labor relations, chmn. joint com. A.I.A.-Am. Gen. Contractors Assn.); mem. N.Y. Bldg. Congress (past pres., gov.), Liturgical Arts Soc. (treas.), Archtl. League N.Y. (past. treas.), Yale Engring. Assn., Nat. Soc. Profl. Engrs., Beaux Arts Inst., Municipal Art Soc., Sigma Xi, Alpha Chi Rho. Clubs: Union League, Yale, Canadian (N.Y.C.); Edgarton Yacht. Home: 71 Park Av., N.Y.C. 16. Office: 101 Park Av., N.Y.C. 17.

FOLEY, Raymond Michael ◎ V. 27.

FOLEY, Roger T., U.S. dist. judge; born Sioux City, Ia., May 25, 1886; s. Thomas L. and Mary (McNamara) F.; student St. James Parochial Sch., Chicago, 1897-1901; student St. Vincents Coll., Los Angeles, Calif., 1901-03, Chicago Law Sch., 1908; m. Helen Drummond, July 10, 1913; children—Roger D., Thomas A., George W., Joseph M., John P. Admitted to State Bar Nev., Calif., 1911, in practice of law, Goldfield, Nev., 1911-25; district attorney, Goldfield, Nev., 1917-25; dist. atty., Las Vegas, Nev., 1934-38; dist. judge Clark and Lincoln Counties, 1939-41; U.S. dist. judge, Dist. of Nev. since May 15, 1945. Mem. Am. Bar Assn. Democrat. Roman Catholic, K.C., Elk. Club: Lions (Reno). Home: 1230 S. 8th St., Las Vegas, Nev. Office: P.O. Box 689, Reno.

FOLGER, James A. ◎ V. 27.

FOLGER, John Clifford (fōl'jĕr), investment banker; b. Sheldon, Ia., May 28, 1896; s. Homer and Emma (Funston) F.; B.S., State Coll. of Washington, 1917, M.S., 1918; m. Mary Katherine Dulin, Nov. 2, 1929; children—John Dulin, Lee Merritt. Pres. Folger, Nolan & Co., Inc., Washington, D.C., 1931—; now Folger, Nolan-W. B. Hibbs & Co., Inc.; pres. Cumberland Trust Co., Knoxville, Tenn., since 1941; chmn. bd. Piedmont Mortgage Co., Washington; dir. Chesapeake & Potomac Telephone Co., Burlington Mills Corp. (Greensboro, N.C.), Hiram Walker-Gooderham & Worts, Ltd., Ont., Internat. Bus. Machines, Deep Rock Oil Corp., Tulsa, Okla. Member board governors New York Stock Exchange. Chmn. Republican National Finance Com., 1955—. General chairman Washington Community Chest, 1940; chmn. District of Columbia chapter A.R.C., 1942, now hon. chmn.; member Washington Cathedral. Pres. Investment Bankers Assn. of Am., 1943-45; mem. exec. com., Com. for Internat. Econ Reconstrn.; mem. Nat. Inst. Social Science. Republican. Clubs: Alfalfa, The Brook, Chevy Chase, Metropolitan, 1925 F Street, Down Town Assn. (Washington). Home: 2991 Woodland Dr. N.W. Office: 725 Fifteenth St., Washington 5.

FOLGER, William Polk ◎ V. 27.

FOLINSBEE, John Fulton, landscape painter; b. Buffalo, N.Y., Mar. 14, 1892; s. Harrison Davis and Louise (Mauger) F.; ed. Gunnery Sch., Washington, Conn.; studied Art Students' League (New York), Woodstock Sch. of Art, Ulster County, N.Y.; pupil of John Carlson, F. V. Du Mond and Birge Harrison; m. Ruth Baldwin, 1914; children—Elizabeth (Mrs. E. W. Wiggins), Joan Baldwin (Mrs. Peter G. Cook). Awarded numerous prizes since 1916; the most recent ones are Jennie Sesnan gold medal, Pa. Acad. Fine Arts, 1931; 2d Altman prize, N.A.D., 1936, 1st prize, 1941 and 1950; Century Club medal, 1950; Palmer Marine prize, N.A.D., 1952. Represented in Corcoran Gallery (Washington, D.C.), Syracuse Museum, Nat. Arts Club, Grand Rapids Art Assn., Phila. Art Club, R.I. Sch. of Design, Reading (Pa.) Museum, Museum Fine Arts (Houston, Tex.), Pa. Academy of Fine Arts, Century Club, N.Y. City, New Britain Mus., Library U. at Beirut; (murals) in post-office, Freeland, Pa., courthouse, Paducah, Ky. Mem. Nat. Inst. Arts and Letters, Conn. Acad. Arts, A.N.A., 1919, N.A., 1928. Clubs: Nat. Arts, Century (N.Y.C.). Home: New Hope, Pa. ☆27

FOLIK, Marion Hayne, Jr., botanist, coll. dean; b. Pomaria, S.C., Feb. 9, 1899; s. Marion Hayne and Carrie M. (Setzler) F.; B.S., Clemson (S.C.) Agrl. Coll., 1919 (4 yr. scholarship); M.S., La. State U., 1929, student, summers 1942, 49; m. Juanita Blanche Coates, Aug. 9, 1923. Vocational agr. teacher and asst. prin. Choudrant (La.) High Sch., 1919-21; asst. supt. East Carroll Parish schs., and prin. Lake Providence (La.) High Sch., 1921-25; mem. faculty Columbia High Sch., 1925-26; asst. prof. dept. biology, La. Poly. Inst. 1926-36, asso. prof., 1936-42, prof., 1942-47, prof. and head dept. botany and dean Sch. of Agr. and Forestry since 1947. Chief air raid warden, Ruston, World War II. Chmn. Lincoln Parish Folk Sch., 1936. Dir. N. La. State Fair; exec. sec. N. La. High Sch. Rally Assn., 1933-46; mem. Ruston C. of C. (agrl. com.). Mem. Am. Legion, La. Acad. Scis., La. Teachers Assn., La. Fruit Growers Assn., La. Jersey Cattle Club, La. Artificial Breeders Assn., N. La. Poultry Growers Assn., La. Farm Bur. Fedn., La. Forestry Assn., A.A.A.S., National Education Association, Phi Kappa Phi, Omicron Delta Kappa, Lambda Chi Alpha, Democrat. Methodist. Clubs: Lions (1st v.p. 1945-47), Louisiana Tech Men's Faculty (pres. 1948-49). Author several books. Home: 406 S. Sparta St., Ruston, La. ☆27

FOLKERS, Karl August (fōl'kĕrz), chemist; born Decatur, Ill., Sept. 1, 1906; s. August William and Laura Susan (Black) F.; B.S., U. of Ill., 1928; Ph.D., U. of Wis., 1931; post-doctorate research, Yale U., 1931-34; m. Selma Leona Johnson, July 30, 1932; children—Cynthia Carol, Richard Karl. With Sherwin-Williams Co., Chicago, summer 1928, Commercial Solvents Corp., Terre Haute, Ind., summer, 1930, Merck & Co., Inc., Rahway, N.J., summer 1933; with Merck & Co., Inc., since June 1934, asst. director of research, 1938-45, dir. organic and biochemical research since 1945, asso. dir. research and development 1951-53, dir. organic & biol. chem. research, 1953—; Baker non-resident lectr. in chemistry Cornell, 1953. Co-recipient The Mead Johnson & Co. award for research on Vitamin B Complex, 1940, 1949; co-recipient Merck Bd. of Dirs. Science Award, 1951. American Chem. Society award in pure chemistry, 1941. Mem. Nat. Acad. Science, Am. Chem. Soc., N.Y. Acad. Science, A.A.A.S., Sigma Xi, Phi Lambda Upsilon, Alpha Chi Sigma. Methodist. Contbr. to scientific journals on organic chemistry. Home: 617 Belvidere Av., Plainfield, N.J. Office: Merck & Co., Inc., Rahway, N.J.

FOLKS, Homer, social worker; b. Hanover, Mich., Feb. 18, 1867; s. James and Esther (Woodliff) F.; A.B., Albion Coll., 1889, L.D., 1911; A.B., Harvard, 1890, LL.D., Ohio Westleyan, 1911; m. M. Maud Beard, Dec. 22, 1891; children—Lalitha Marilla (dec.), Gertrude Homera, Evelyn Esther. Supt. Children's Aid Soc. of Pa., 1890-93; sec. State Charities Aid Assn. of New York, 1893-1902 and 1904-48. Alderman from 20th dist., New York, 1897, 1898; commr. public charities City of New York, 1902-03; pres. N.Y. State Probation Commn., 1907-17; mem. N.Y. State Pub. Health Council since 1913. Spl. agt. of U.S. Commn. to Paris Expn., 1900; spl. agt. to mil. gov. of Cuba, 1900. Organizer and dir. dept. civil affairs of Am. Red Cross, in France, 1917-18; chief of Am. Red Cross Survey Mission to Italy, Greece, Serbia, Belgium, France, 1918-19. Adviser to Am. Red Cross in Europe, 1921. President Nat. Conf. Charities and Correction, 1911, Nat. Assn. Study and Prevention Tuberculosis, 1912, Am. Assn. Study and Prevention Infant Mortality, 1915, Nat. Conf. Social Work (50th anniversary), 1923; 1st vice chmn., White House Conf. on Dependent Children, 1909; chmn. Report Com. of White House Conf. on Children in a Democracy, 1940; mem. bd. Nat. Child Labor Commn.; member bd. National Com. for Mental Hygiene; mem. tech. bd. Milbank Memorial Fund; mem. Nat. Tuberculosis Assn., N.Y. City Community Social Service, N.Y. Tuberculosis Assn., Commn. on Unemployment Relief, 1935-36; chairman Commn. on Illegitimacy, 1936; chairman Temporary Commission on State Hospital Problems. Member Phi Beta Kappa, Alpha Tau Omega. Clubs: University, Harvard. National Arts. Republican. Author: Care of Destitute, Neglected and Delinquent Children, 1902; The Human Costs of the War, 1920. Home: 428 Hawthorne Av., Yonkers, N.Y.

FOLLANSBEE, Marcus Acheson, manufacturing executive; born Pittsburgh, Pa., Apr. 2, 1891; s. William U. and Jennie (Childs) F.; Mining Engr., U. Pittsburgh, 1914; m. Mary Hosack, June 8, 1916; children—Marcus A., George Hosack. With Follansbee Steel Corp. since 1913, chemist, 1913-16, salesman, 1916-18, dist. sales mgr., 1919-37, gen. sales mgr., 1937-40, v.p., dir., 1940-48, pres., dir., 1948-55; chmn. bd. Union Chemical & Materials Corp., 1955—; dir. Nat.-Ben Franklin Ins. Co., Potter Bank and Trust Co., Pitts. Trustee U. Pitts., Shadyside Hosp. Mem. Am. Iron and Steel Inst., Assn. Iron and Steel Engrs., Delta Tau Delta. Republican. Presbyn. Clubs: University, Duquesne, Longue Vue. Home: 3955 Bigelow Blvd., Pitts. Office: 140 Stanwix St., Pitts. 22.

FOLLEY, A. J., lawyer; b. Oletha, Tex., Nov. 28, 1896; s. George Washington and Rebecca Ann (Roberts) F.; A.B., Baylor Univ., Waco, Tex., 1921, LL.B., 1925; m. Blanche Bass, May 28, 1929; 1 dau., Frances Elaine. Teacher English and mathematics Frederick (Okla.) High Sch., 1921-23; teacher history Baylor Univ., 1923-24; admitted to Tex. bar, 1925, in gen. practice of law, Floydada, Tex., 1925-35; dist. atty. 110th Judicial Dist. of Tex., 1929-34; dist. judge, 1934-37; asso. justice Court of Civil Appeals, Amarillo, Tex., 1937-43; judge Comm. of Appeals, Tex. Supreme Court, 1943-45; asso. justice Supreme Court of Tex., 1945-49; mem. firm, Adkins, Folley, Adkins, McConnell & Hankins since 1949. Trustee Baylor U., since 1948. Mem. Am. Bar Assn., State Bar Tex., Am. Legion. Democrat. Baptist. Mason. Rotarian. Home: 2600 Hughes. Office: Fisk Bldg., Amarillo, Tex.

FOLLEY, Karl W(ilmot) ◎ V. 27.

FOLLEY, Walter Clark, univ. dean; b. Mukwanago, Wis., Mar. 29, 1897; s. Edwin A. and Hattie Mae (Staples) F.; B.A., U. N.D., 1923; A.B., Wesley Coll., 1923; M.S., Northwestern, 1924; m. Norine Lucille Homan, Sept. 3, 1919; children—Jean (Mrs. Redus Grimes), Lucille (Mrs. Edward Rogers), Barbara (Mrs. Al Nalli), Joyce (Mrs. Raymond Rider). Pub. relations exec., Chgo., 1925-27; faculty Univ. Wichita, 1927-31; sales dept. Ramsey Petroleum Corp., Oklahoma City, 1931-33; exec. sec. Norman (Okla.) C. of C., 1933-35; mgr. Electro Chem. Co., Oklahoma City, 1935-36; sales govt. contract coordination, dir. edn. Ford Motor Co., 1936-46; partner Management & Marketing Methods since 1940; dean sch. bus. adminstrn. Wayne U., since 1946; cons. U.S. Ordnance Corps since 1952. Served with 423d Telegraph Bn., A.E.F., World War I. Mem. Engring. Soc. Detroit, Mich. Acad. Sci., Art and Letters, N. E.A., Council Internat. Progress in Management, Sigma Delta Chi, Delta Sigma Rho, Phi Delta Theta. Clubs: Rotary, Econ. (Detroit). Home: 41217 Expressway, Belleville, Mich. Office: 5104 Second Av., Detroit 2.

FOLLIARD, Edward Thomas, newspaperman; b. Washington, D.C., May 14, 1899; s. Thomas and Rose (Greene) F.; student George Washington U., 1924-25; m. Helen Liston, June 19, 1933; children—Nancy, Michael. Mem. staff Washington, (D.C.) Herald, 1922, Washington Post and Times Herald (formerly Washington Post), 1923—, assignments have included nat. polit. campaigns since 1928, Canadian tour of King George and Queen Elizabeth, 1939, Roosevelt-Churchill war confs. at Quebec, 1943-44; U.S. war corr. in France, Belgium, Luxembourg and Germany, 1944-45. Awarded Pulitzer prize for distinguished reporting on nat. affairs in United States, May 1947; National Headliners Club Award, 1948. Served as seaman, U.S. Navy, 1917-19. Mem. White House Corr. Assn. (pres. 1946), Overseas Writers, Am. Legion. Roman Catholic. Clubs: Nat. Press, Gridiron (pres. 1955). Home: 3200 44th St., N.W. Office 1515 L St. N.W., Washington.

FOLLIN, J(ames) W(ightman) (fŏl'lĭn), engr.; b. Washington, D.C., May 19, 1892; s. John Madison and Georgia (Dorsey) F.; student, Harvard, 1909-10; B.C.E., U. of Mich., 1913, M.S.E., 1916; m. Maud Mills, June 23, 1917; children—James Wightman, Katharine (Mrs. Peter G. Sulzer), Elizabeth Ann (Mrs. F. R. Jones). Asst. san. engr., State of Mich., 1915-16; held several engring. positions; mng. dir., Producers' Council (nat. orgn. mfrs. of bldg. materials), 1939-46; dep. adminstr. Fed. Works Agy., 1946-49; spl. asst. to adminstr. Gen. Services Adminstrn., 1949-51, dir. office of contract settlement, Gen. Services Adminstrn., also chmn. subcommittee on construction, conservation division ODM, 1951-53; dir., div. slum clearance and urban development Housing and Home Finance Agy., 1953-54, commr. urban renewal adminstrn., 1954—. Mgr., Renovize Phila. and Renovize R.I. campaigns to create useful employment, 1933. Served U.S. Army, San. Corps, 1917-19. Mem. Am. Soc. C.E. (life mem.; pres. Phila. 1932), U. of Mich. Alumni Assn. (dir. 1935), Am. Legion, Chi Phi, Sigma Xi, Tau Beta Pi. Clubs: University, Columbia Country (Washington). Home: Aspen St., Chevy Chase, Md. Office: Normandy Bldg., 1626 K St., Washington 25. ☆27

FOLLIS, Ralph Gwin, business exec.; b. San Francisco, Calif., Feb. 1, 1902; s. James Henry and Mary Bell (Gwin) F.; student Phillips Acad., Andover, Mass., 1916-18; B.S., Princeton, 1924; m. Opal Ann Young, June 1, 1929; children—Mary Bell, James Gwin. With Standard Oil Co. of Calif., San Francisco as engr. helper, 1924-25, crude still operator, 1925-26, specialist research dept., 1926-27, refinery supt., 1928-32, cracking plants mgr., 1933-36, mfg. dept. mgr., 1937-42; dir. since 1942, vice pres., 1945-47, v. chmn. 1948-49, chmn. bd. since 1950; dir. and v. chmn. Arabian Am. Oil Co.; dir. and dep. chmn. Am. Gilsonite Co.; dir. and chmn. Trans-Arabian Pipe Line Co.; dir. Federal Engring. Corp., Crocker First Nat. Bank, Nat. City Bank (N.Y.C.). Trustee Am. U. of Beirut, Princeton U., Stanford Research Inst., M. H. de Young Memorial Museum. Mem. International C. of C. trustee council U.S. assos.), National Indsl. Conf. Bd. (trustee, vice chmn.), National Petroleum Council (vice chmn.), N.A.M. (dir., regional vice pres.), American Petroleum Inst. (dir.), 25-Year Club of Petroleum Industry (pres. 1955). Conf. Bd.; dir. N.A.M., Am. Petroleum Inst. Clubs: California (Los Angeles); Burlingame (Cal.) Country; Pacific-Union (San Francisco) Arlington (Portland); Twenty-Nine, Links (N.Y.). Home: 3600 Washington St., San Francisco 18. Office: 225 Bush St., San Francisco 20.

FOLLMAN, Matthew A., business executive. Mdse. manager National Cloak and Suit Co., 1917-21; sales mgr. vice pres. and dir. Russell Playing Card Co., 1938-40, pres., 1940-53, chmn. exec. com., 1953—; dir. Am. Laundry Machinery Co., 1948. Address: Vernon Manor, Cin. 19.

FOLLMER, Frederick Voris, judge; b. Milton, Pa., Dec. 13, 1835; s. Dr. John Samuel and Elizabeth B. (Voris) F.; A.B., Bucknel U., Lewisburg, Pa., 1906; LL.B., Harvard, 1909; m. Ella Brown, May 30, 1921; 1 daughter, Mary Elizabeth (Mrs. Robert E. LaCroix). Admitted to Pennsylvania bar, 1910, practicing in Milton; asst. dist. atty. Northumberland County, 1911-14; U.S. atty. for Middle Dist. Pa., 1935-46; U.S. dist. judge, Eastern, Middle and Western dists., Pa., since Aug. 1946. Dir. Meth. Home for Aged, Central Pa. Conf. Mem. Phi Beta Kappa. Democrat. Methodist (trustee). Mason (32°). Club: Rotary (past pres.). Home: 635 E. Broadway, Milton, Pa. U.S. Courthouse, Lewisburg, Pa.

FOLSOM, Frank M. (fol'sum), born at Sprague, Wash., May 14, 1894; s. Edward Presley and Anna Maria (Wilson) F.; LL.D., Univ. of San Francisco, St. Joseph's Coll., Manhattan Coll., Fordham U.; m. Gladys Mabel Jordan, Aug. 5, 1917; children—Betty Marian (Mrs. Edward L. Leslie, Jr.), Dorothy Gladys (Mrs. Robert M. Macrae), Jeanne Frances (Mrs. Wm. H. Cook). Began as apprentice buyer Lipman Wolfe, Portland, Ore., 1910-13; apprentice buyer Hale Bros., San Francisco, Calif., 1913-14; buyer Weinstock Lubin, Sacramento, Calif., 1914-23; merchandise mgr., Hale Bros., 1923-28, gen. mgr. and director, 1928-32; regional mgr., Montgomery Ward & Co., Oakland, Calif., 1932-33, vice pres. and dir. with headquarters at Chicago, 1933-39; exec. v.p., dir. Goldblatt Bros., Chicago, 1940-41; asst. coordinator of purchases OPM, Washington, Dec. 1941-Jan. 1942; asst. chief in charge procurement, and spl. asst. to under sec. of navy, Washington, 1942-45; exec. v.p., dir. Radio Corp. of Am., in charge RCA Victor Div., 1944-49, pres., 1949—; pres., dir. 480 Park Av. Corp.; dir. NBC, General Cable Corp., RCA Communications, RCA Italiana, Industria Electronics, Coro, Inc. Dir. Alfred E. Smith Meml. Found., United Defense Fund. Mem. Hoover Commn. Orgn. Exec. Branch Fed. Govt.; mem. citizens panel Joint Congl. Com. Atomic Energy. Trustee National Jewish Hosp. (Denver), St. Mary-of-the-Woods Coll., Rosemont Coll., Cath. Charities (N.Y.), Samuel H. Kress Found., R. H. Kress Found., Nat. Security Indsl. Assn. Mem. exec. com. Nat. Cath. Community Service. Mem. Northwestern Assos.; mem. advisory council science and engineering U. of Notre Dame. Served with AS, U.S. Army, 1917-18. Recipient of Distinguished Civilian Service award (USN), Medal of Merit, Comdr. Royal Order of Phoenix (Greece). Mem. Extension Soc. of U.S. (bd. govs.), Cath. Actors Guild of Am. (mem. adv. bd.), Am. Legion, S.A.R., Soc. Friendly Sons of St. Patrick, Knight of Gold Cross, Knight of Malta; mem. Equestrian Order of the Holy Sepulchre. Clubs: Seaview Country (Absecon, N.J.); Bohemian (San Francisco); Augusta (Ga.) Nat. Golf; Economic (N.Y.C.); Blind Brook (Port Chester, N.Y.); Everglades (Palm Beach, Fla.). Home: 480 Park Av., N.Y.C. Office: Radio Corp. of America, RCA Bldg., 30 Rockefeller Plaza, N.Y.C. 20.

FOLSOM, James E., gov. Ala.; b. Coffee Co., Ala., Oct. 9, 1908; s. Joshua Marion and Eulala Cornelia Dunnavant) F.; student U. Ala., 1928. Howard Coll., Birmingham, 1929, George Washington U., 1935; m. Sarah Albert Carnley, Dec. 25, 1936 (died July 1944); children—Rachel, Melissa; m. 2d, Jamelle Moore, May 5, 1948; children—James E., Andrew, Jamelle, Thelma Ebelene. Dist. agt. Emergency & Aid Ins. Co., Elba, Ala., 1937-40, state mgr., 1940-46; governor of Ala., 1947-51, 1955—. State del. at large, Nat. Dem. Conv., 1944. Democrat. Baptist. Mason (Shriner), Elk. Home: Governors Mansion. Office: State Capitol, Montgomery, Ala.

FOLSOM, Joseph Kirk (fōl'sŭm), prof. sociology; b. Poundridge, N.Y., Sept. 29, 1893; s. Rev. Joseph Fulford and Belle Markham (Kirk) F.; B.S., Rutgers U., 1913; A.M., Clark U., 1915; Ph.D., Columbia, 1917; m. Jessie Elinor Newcomb, Aug. 27, 1919 (divorced); children—Anna-Louise, Patricia Loring; m. 2d, Laura Jean Rodgers, June 16, 1932 (deceased); children—Eleanor Rebecca, Susan Ladd; m. 3d, Ethel Partridge, Oct. 1, 1950. Instr. in physics, St. Lawrence University, 1914; head dept. econ. and sociology, Sweet Briar Coll., 1924-31; prof. economics and sociology, Vassar Coll., since 1931; visiting prof. Columbia, 1940-41; teacher, summers, Boston U., 1924; Univ. of N.H., 1929, George Washington University, 1930, U. of Va., 1931, Harvard, 1932, Vassar Inst. of Euthenics, 1938-39, U. of Minn., 1940, Cornell, 1945; on leave with Office of War Information, 1944-45, in London and New York. Member com. on food habits, National Research Council. Mem. White House Conf. on Children in a Democracy, 1940, Midcentury White House Conf. on Children and Youth, 1950; v.p. N.Y. State Conf. on Marriage and the Family, 1939; pres. Eastern Sociol. Soc., 1938-39. Mem. Am. Eugenics Soc. (bd. dirs.), Am. Sociol. Soc. (exec. com), Sociol. Research Assn., Nat. Council on Parent Edn. (chmn. 1939-43), Nat. Congress Parents and Tchrs. (parent edn. chmn. 1949-51), American Assn. Marriage Counselors, Phi Beta Kappa, Pi Kappa Alpha. Protestant. Author: several books including The Family and Democratic Society, 1943. Editor: American Sociological Review, 1942-44. Home: Vassar Coll., Poughkeepsie, N.Y. and Pigeon Cove, Mass. ☆27

FOLSOM, Marion Bayard, sec. health edn. and welfare; b. McRae, Ga., Nov. 23, 1893; s. William B. and Margaret Jane (McRae) F.; A.B., U. Ga., 1912; M.B.A., Harvard, 1914; LL.D., U. Rochester, 1945, Hobart and William Smith colls. (Colleges of the Seneca), 1951; D.C.S. (hon.), N.Y.U., 1950; m. Mary Davenport, Nov. 16, 1918; children—Jane McRae (dec.), Marion Bayard, Frances. Began with Eastman Kodak Co., 1914, treas., 1935-53, dir., 1947-52; pres. Eastman Savs. & Loan Association; trustee Rochester Savings Bank, 1931-49; under sec. treasury, 1953-55; sec. Dept. of Health, Edn. and Welfare, 1955—; Staff dir. House of Representatives Special Committee on Postwar Economic Policy and Planning, 78th-79th Congress. Served with U.S. Army, 1917-19, 1st lieut., O.T.C., to capt. Q.M.C. (overseas). Mem. President's Adv. Council on Econ. Security, 1934-35; pres. Rochester Council Social Agencies, 1934-36; employer del. from U.S. to Internat. Labor Conf., Geneva, 1936; mem. Federal Advisory Council on Social Security, 1937-38; div. exec. Nat. Advisory Defense Commission, June 1940-Jan. 1941. Vice chmn. President's Adv. Com. on Merchant Marine, 1947-48; mem. Social Security Adv. Council of U.S. Senate Finance Com., 1948; bd. govs. Am. Nat. Red Cross. Mem. Regional War Manpower Commn., 1942-45; mem. N.Y. State Adv. Council on Unemployment Ins., 1935-50; mem. Bus. Adv. Council U.S. Dept. Commerce. Dir. U.S. C. of C., 1942-48. Chmn. bd. trustees Com. for Econ. Development, 1950-52. Trustee Rochester Bureau Municipal Research, Rochester C. of C. (past pres.), U. Rochester; bd. overseers Harvard Coll.; dir. Rochester Community Chest. Member Am. Statistical Association, American Economic Association, Phi Beta Kappa, Sigma Nu. Presbyterian. Clubs: University, Rochester Country, Genesee Valley, Pundit (Rochester); Harvard (N.Y.C.); Metropolitan, Chevy Chase (Washington). Home: 3107 Dumbarton Av., Washington 7. Office: Treasury Dept., Washington 25.

FOLSOM, Richard Gilman, educator; b. Los Angeles, Feb. 3, 1907; s. Harry Gilman and C. Mabel (Hazard) F.; B.S., Cal. Inst. Tech., 1928, M.S., 1929, Ph.D., 1932; m. Carroll Greene, Aug. 24, 1929; children—Geranne, Ronald Gilman, Margaret. Teaching asst. Cal. Inst. Tech., 1928-32; engr. water dept. City of Pasadena, Cal., 1932-33; teaching asst. U. Cal., Berkeley, 1933-34, instr., 1934-37, asst. prof., 1937-41, asso. prof., 1941-47, prof. mech. engring., 1947-53, chmn. division mech. engring., 1949-53; dir. Engring. Research Inst., prof. mech. engring., U. Mich. since 1953. Mem. A.S.M.E., Am. Soc. Engring. Edn., Inst. Aeronautical Sci., American Institute of Chemical Engineers, American Rocket Society, Sigma Xi, Tau Beta Pi. Contbr. articles engring. jours. Office: Engineering Research Inst., Univ. of Mich., Ann Arbor.

FOLSOM, Robert Slade, fgn. service officer; b. Cincinnati, Apr. 29, 1915; s. William Cumner and Mary Hayward (Slade) F.; A.B., Tufts Coll., 1938; A.M., M.A.L.D., Ph.D., Fletcher Sch. Law and Diplomacy, 1945; m. Florence Myra Towle, May 14, 1942; children—William Bartram, John Edward. Instr. European history, Tufts Coll., 1940-41; clk. Waldorf Restaurant System, 1941; apptd. fgn. service officer, Mar. 1941; v. consul, 3d sec., Port-au-Prince, Haiti, 1941-45; consul, 2d sec., Budapest, Hungary, 1945-48; consul, Canton, China, 1948-49, Hong Kong, 1949, Saigon, Indochina, 1949-50; 2d sec., Mexico, 1950-51, 1st sec., 1951-52; chargé d'affaires, Port-au-Prince, Haiti, 1952-53, 1st sec., 1954; assigned Nat. War Coll., 1954. Mem. Phi Beta Kappa, Delta Upsilon. Home: 2231 Bancroft Pl., N.W. Office: Nat. War College, Washington.

FOLTA, George W., judge; b. 1893; admitted to bar, 1927; U.S. Dist. judge, First Jud. Div. of Alaska. Address: U.S. Dist. Court, Juneau, Alaska.

FOLTS, Aubrey Fairfax, lawyer; b. Ripley, Tenn., Feb. 19, 1901; s. Henry Douglas and Jennie Speed (Boyd) F.; A.B., Emory U., Atlanta, 1925, LL.B., 1927; M. Frances Lawson Lockwood, Jan. 31, 1929; children—Jennie Frances, Lavens Douglas, Carole, Lilane, Stuart. Admitted Tenn. bar, 1926, Ga. bar, 1928; asso. Thomas, Thomas & Darwin, Chattanooga, 1927-34, partner since 1934, Folts, Brammer, Bishop & Thomas since 1949; counsel Town of Lookout Mountain, Tenn., since 1927; v.p., mng. dir. and gen. counsel Chattanooga Estates Co. since 1944. Trustee Emory U. since 1950. Active in Red Cross, Community Chest, Hosp. and Y.M.C.A. campaigns; Trustee Holston Meth. Home (orphanage). Mem. Am. (chmn. Tenn. membership com.), Chattanooga (pres. 1942), Tenn. (president 1947-48), Georgia and W.Va. (hon.) bar assns., Nat. Emory U. Alumni Assn. (pres. 1951-52), Nat. Emory Law Sch. Alumni Assn. (pres.), Chattanooga C. of C., Sons Confederate Vets., Internat. Assn. Ins. Counsel, Atlanta Claims Assn., Pi Kappa Phi, Phi Alpha Delta, Omicron Delta Kappa. Democrat. Methodist (ofcl. bd.). Club: Optimist. Author of articles. Home: 624 East Brow Rd., Lookout Mountain. Office: James Bldg., Chattanooga 2, Tenn.

FOLTS, Franklin Erton, coll. prof.; b. Machias, N.Y., Mar. 10, 1893; s. Burdette and Frederic (Goo) F.; student Cornell Univ., 1915-17; A.B., Univ. of Ore., 1919, M.B.A., 1923; A.M. (hon.) Harvard, 1940; m. Eva A. Boyed, Sept. 21, 1920; children—Naomi Jane (Mrs. Howard T. Lewis Jr.), Patricia (Mrs. Arch Richard Dooley). Instructor in business administration Univ. of Ore., asst. prof., asso. prof., prof., asst. dean and acting dean, 1920-28; asso. prof. indsl. management, Harvard Grad. Sch. of Bus. Administrn., 1928-39, prof. since 1939; director Consultants, Inc., Boston, Mass. Served in U.S. Army as 1st lieutenant field artly. 120th Field Arty., div. instr. of arty. tactics in Ecole d'Artillerie, Samour, France, World War I. Mem. Am. Econ. Assn., Soc. for Advancement of Management (nat. sec., 1945, 46, 47), American Association College Professors, American Academy Mgmt. (v.p. 1952-53, pres. 1953-54). Republican. Presbyterian. Author: (with A. B. Stillman) Interpretive Accounting, 1929; (with E. C. Robbins) Industrial Management, 1932; Introduction to Industrial Management, 1938. Home: Five Bow Rd., Belmont 78, Mass. Office: Soldiers Field Station, Boston.

FOLTZ, James A(rthur), Jr., newspaper exec.; b. Ft. Smith, Ark., Aug. 31, 1903; s. James Arthur and Jane (Price) F.; student Culver Mil. Acad., 1920-22, U. Mo., 1922-27; m. Josephine Henry, June 16, 1928; children—James Arthur, Clinton Henry. Advt. salesman Ft. Worth Press, 1927-33;

dvt. dir., 1940, bus. mgr., 1940-45; bus. mgr. Com-l. Appeal and Memphis Press Scimitar, 1945-47; st. gen. mgr. and bus. mgr. Cleve. Press, 1947-3; bus. mgr. Memphis Publishing Co. since 1953. em. bd. Shelby Co. Red Cross, Community Council; dget com. Memphis Community Chest. Mem. C. C. (indsl. council), Am., So. newspaper pubs. sns., Sigma Delta Chi, Phi Delta Theta. Republican. em. Christian Ch. Clubs: Memphis Country, Ten-essee. Office: 33 W. Galloway Dr., Memphis.

FOLTZ, Leroy (Stewart) ◎ V. 28.

FOLZ, Stanley, lawyer; b. Phila., Sept. 22, 1878; Leon H. and Alice (Rhine) F.; A.B., U. Pa., 00, LL.B., 1903; m. Blanche Marks, Dec. , 1916. Admitted to Pennsylvania bar, 1903, since acticed in Philadelphia, partner Folz, Bard, Kam-er, Goodis & Greenfield since 1916; director City ores Co., Bankers Securities Corporation. ember American, Pa. State, Phila. bar assns. Re-ublican. Jewish religion. Club: Locust. Home: Cha-au Crillon, Rittenhouse Sq., Phila. 3. Office: 1315 alnut St., Phila. 7.

FONCK, Charles Marie, U.N. official; b. Brussels, elgium, May 9, 1897; s. Jean Henri and Marie ancoise (Bernard) F.; M. Philosophy and Letters, of Brussels, 1922, LL.D., 1925, spl. degree for iminal law in Dutch, 1925; licentiate in Econs. d Finance, Solvay Bus. Sch., U. Brussels, 1927; udent N.Y.U., 1943. Came to U.S., 1940. Personal st. to sec. gen., Pub. Welfare Adminstrn., Brus-ls, 1917-20; chief of cabinet, Adolphe Max, Min-ter of State and Burgomaster of Brussels, Belgium, 20-36; dir. City of Brussels, 1936; dir. gen. Palais Centenaire, Brussels, 1936—; organizer or gen. gr. several world fairs; internat. adviser on orgn. world and trade fairs, 1936—, also sample fairs d expositions; prof. internat. trade Inst. Belgian urnalists, 1937-40; dir. conf. div. U.N., 1946-50, ief adminstrv. officer Havana Conf., 1947; dir. ternat. Center Pub. Adminstrn., 1950; dir. fellow-ips and scholarships div., and chmn. selection coms. fellowships in econ. development, pub. adminstrn., cial welfare, Tech. Assistance Adminstrn., 1951-. Dir. Maison de l'Amerique Latine (Brussels). cipient numerous awards from govts. including lgium, Brit. Empire, Italy and others, also pvt. ns. Tech. adviser to Belgian minister of health, 39; commr. of evacuation Belgian Dept. Health and t. Defense, 1940; head Am. div. Belgian Commn. Study of Post-War Problems, N.Y.C., 1941-45; spl. viser in U.S., Belgian Dept. of Edn., 1945-46; lgian del. to Conv. on Coops., Washington, 1944; gen. and tech. adviser of Belgian delegation ternal Labor Conf., Phila., 1944; radio lectr. Mem. tary, A.I.M., Soc. Advancement Management, sn. of Exhibit Mgrs., Am. Soc. Planning Officials, lgian C. of C. in U.S. Author numerous articles d pamphlets in many languages; editor, Transit, ernat. trade mag., 1939. Home: 453 Bricknell Av., ami 32, Fla. ☆28

FONDA, Henry (fŏn'dä), actor; b. Grand Island, b., May 16, 1905; s. William Brace and Herberta aynes) F.; student U. of Minn., 1923-25. Began as or, Community Playhouse, Omaha, 1925; appeared h other little-theater and touring companies; ap-ared in The Farmer Takes a Wife, N.Y. City, 34, Blow Ye Winds, N.Y. City, 1938; in motion tures since 1935. Motion pictures: The Farmer kes a Wife, 1935; Trail of the Lonesome Pine, 36; You Only Live Once, 1937; Wings of the Morn-, 1937; Jezebel, 1938; Jesse James, 1939; Young Lincoln, 1939; Grapes of Wrath, 1940; Lady , 1940; Male Animal, 1941; Ox Bow Incident, 42; My Darling Clementine, 1946; The Long Night, e Fugitive, A Miracle Can Happen, 1947. On legiti-te stage in Broadway prodn.: Mr. Roberts (later film of same name), 1949, Point of No Return, 52, Caine Mutiny Court Martial, 1953. Also ap-ars on TV. Enlisted as seaman 1st class USN, Nov. 1942; attended quartermaster sch., Naval Train-Base, San Diego, Cal.; disch., Oct. 1945. Home: E. 74th St., N.Y.C. 21.

FONDILLER, Richard (fŏn-dĭl'lĕr), consulting ac-ry; b. Minsk, Russia, Nov. 1, 1884; s. Herman d Rachel (Barish) F.; brought to U.S., 1886; B.S., ll. City of N.Y., 1903; M.A., Columbia University, 2, LL.B., 1913. On actuarial staff, Security Trust Life Ins. Co., 1903-06; asst. actuary Pittsburgh Life Trust Co., 1906-10; New York cashier Pittsburgh e & Trust Co., 1910-13; practiced law, 1913-14; t. actuary N.Y. State Industrial Commn., 1914-supt. bur. of accounts of group insurance dept., uitable Life Assurance Society of U.S., 1918-22; ame cons. actuary in 1922 with Joseph H. Wood-rd in firm of Woodward & Fondiller, subsequently odward, Fondiller & Ryan, now Woodward & ndiller, actuarial work for insurance companies for states of N.Y., Ohio, Mich., W.Va., Idaho, o., Md., Nev. Mem. Safety and Indsl. Health Bd., U.S. AEC, 1947; U.S. War Dept., 1946-Fellow Casualty Actuarial Soc. (editor proc. 5-18, sec.-treas. 1918-53), Society of Actuaries, surance Institute of America, Fraternal Actuarial n.; mem. Internat. Congress of Actuaries; mem. ernat. Association Industrial Accident Bds. and mmissions; admitted to practice in federal courts N.Y. state. Author of many tech. papers and iews of legal decisions; also tables for valuation workmen's compensation awards. Address: 200 West h St., N.Y.C. 19.

FONDREN, Ella F.; b. Hazel, Ky., June 1, 1880; Allen Cathy and Mary Holly (Pogue) Cochrum; LL., Southwestern U., Georgetown, Tex., 1944; Walter William Fondren, Feb. 14, 1904; children —Susie Ella (Mrs. Wash Bryan Trammell), Walter William, Jr., Mary Catherine (Mrs. Milton R. Underwood). Mem. trustees So. Meth. U., Dallas, Methodist Home, Waco, Tex.; mem. bd. Fed. Council of Churches of Christ in Am.; mem. exec. bd. United Council of Ch. Women; chmn. bd. hosps., homes of Tex. Conf. Meth. Ch., 1940—; bd. Meth. Hosp., Houston, 1939—; mem. Rice Inst. Assos., 1954—. Del. Gen. Conf., Meth. Ch., 1940, 44, Ecumenical Conf., Springfield, Mass., 1947; mem. gen. conf. Meth. Ch., 1948; Hosps. and Homes Bd. Meth. Ch. since 1940. Clubs: Houston Country, Houston, River Oaks Country (Houston). Address: 3755 Knollwood, Houston, 19.

FONER, Philip S., publisher; b. N.Y.C., Dec. 14, 1910; s. Abraham and Mary (Smith) F.; A.B., Coll. City of N.Y., 1932; M.A., Columbia, 1933, Ph.D., 1941; m. Roslyn Held, Mary 1939; children—Elizabeth, Laura. Began as tchr., 1933; pub., mem. firm, Citadel Press, N.Y.C. since 1945. Mem. Am. Hist. Assn., Phi Beta Kappa. Author: Business and Slavery, 1941; Jack London; American Rebel, 1947; The Fur and Leather Workers Union, 1950; History of Labor Movement in the United States, 1947; The Life and Writings of Frederick Douglass, 1949-52. Compiler writings of Thomas Jefferson, Thomas Paine, Abraham Lincoln, George Washington, Frederick Douglass. Office: Citadel Press, 222 Fourth Av., N.Y.C.

FONTAINE, Athanas Paul ◎ V. 28.

FONTAINE, Joan (born de Havilland), born Tokyo, Japan, Oct. 22, 1917; married Brian Aherne, August 20, 1939 (divorced 1944); married 2d, William Dozier, May 2, 1946; 1 daughter, Deborah Leslie; married 3d Collier Young, Nov. 10, 1952. Has appeared in numerous motion pictures since 1937; pictures include: Rebecca, 1939 (N.Y. Critics award); Suspicion, 1940 (Acad. award); The Unafraid, 1948; You Gotta Stay Happy, 1948; September Affair, 1949; Born to be Bad, 1949; Something to Live For, 1950; Darling How Could You, 1950; Ivanhoe, 1951; Decameron Nights, 1952; Casanova, 1953; broadway debut in Tea and Sympathy, 1954. Address: care Famous Artists Corp., Cal. Bank Bldg., Beverly Hills, Cal. ☆27

FONTANA, Mars Guy, educator, engr.; b. Iron Mountain, Mich., Apr. 6, 1910; s. Domenic and Rosalie (Amico) F.; B.S., U. Mich., 1931, M.S., 1932, Ph.D., 1935; m. Elizabeth Frances Carley, Aug. 21, 1937; children—Martha Jane, Mary Elizabeth, David Carley, Thomas Edward. Research asst., dept. engring. research, U. Mich., 1929-34; metall. engr., group supervisor engring. dept. duPont Co., Wilmington, Del., 1934-45; prof., chmn. dept. metallurgy, Ohio State U. 1945—, also prof. engring. expt. sta., dir. corrosion research lab., supervisor metall. research; research for USN, USAF, Alloy Casting Inst.; cons. engr. several pvt. and govtl. orgns. including AEC. Recipient distinguished alumnus citation, U. Mich., 1953. Mem. Nat. Assn. Corrosion Engrs. (pres. 1952), Am. Soc. Metals, Electrochem. Soc., Am. Inst. Chem. Engrs., Am. Soc. Engring., Edn., Am. Inst. Mining and Metall. Engrs., Sigma Xi, Tau Beta Pi, Alpha Chi Sigma, Iota Alpha, Phi Eta Sigma, Phi Lambda Upsilon, Texnikoi. Clubs: Faculty, University Golf. Contbr. column Indsl. and Engring. Chemistry 1947—; also other tech. publs. Patentee on corrosion testing and recording devices, also iron ore reduction. Home: 2086 Elgin Rd., Columbus 12, O.

FONTANA, Micol (mē̆col fŏnt ănŭ), fashion designer; b. Parma, Italy, Nov. 8, 1913; d. Giovanni and Amabile (Dal Co) Fontana; ed. pvt. tutoring. Owner with sisters Sorelle Fontana, Rome, since 1944; clients include Queen of Egypt, Queen of Persia, Queen of Afghanistan, Princess Borghese, Princess Ruspoli, Princess Belmonte, Princess Torlonia, Princess Caracciolo, also stage and screen stars; seasonal fashion shows, Venice, Italy, Berne, Zurich, Lausanne, Switzerland, London, Eng., Brussels, Belgium, Brazil, Uruguay, Argentina, Chgo., San Francisco, Dallas, N.Y.C., Washington, Los Angeles. Home: 38 Via Liguria apt. 4. Office: Via Liguria 38 apt 2/3, Rome, Italy; also 530 7th Av., N. Y. C.

FONTANNA, Stanley George, educator; b. Powers, Mich., Feb. 5, 1894; s. Jacob and Anna Margaret (Lutz) F.; B.S., U. Mich., 1917; m. Laura Elizabeth Mills, June 18, 1924; 1 son, John Mills. Forester Ford Motor Co., Iron Mountain, Mich., 1919-25; mgr. Young Bros. & Daley, bldg. materials, Lansing, Mich., 1926-29; chief lands div. Mich. Dept. Conservation, 1929-34, dep. dir., 1934-51; dean sch. natural resources U. Mich. since 1951. Chmn. joint com. Charles Lathrop Pack Forestry Found. on State Forestry Adminstrn. Surveys, 1946-47. Served as 1st lt., inf., U.S. Army, 1917-19. Mem. Am. Forestry Assn. (dir. 1954), Soc. Am. Foresters (council 1954), Forest Products Research Soc., Soil Conservation Society of America, Assn. State Foresters, Phi Sigma Kappa. Conglist. Home: 2704 Brockman, Ann Arbor, Mich.

FONTANNE, Lynn (fŏn-tăn'), actress; b. London, England; d. Jules Pierre Antoine and Frances Ellen (Thornley) Fontanne; Dr. Humane Letters, Dartmouth College, 1954; m. Alfred Lunt. Made first stage appearance as a child at the Drury Lane Pantomime; first London appearance, 1909; first New York appearance as Harriet Bludgeon in "Mr. Preedy and the Countess" Nov. 7, 1910; played Gertrude in "Milestones" on tour and later in the revival; small parts in "My Lady's Dress"; then followed, "The Wooing of Eve," "Harp of Life," "Out There," "Happiness," "Dulcy," "In Love With Love," "The Guardsman," "Elizabeth," "Design for Living," "Reunion in Vienna," "Point Valaine," "Idiot's Delight," "Amphitryon," "The Sea Gull," "Taming of the Shrew," "There Shall Be No Night," "The Pirate," "O Mistress Mine," "I Know My Love," "Quadrille," 1954. Played in motion picture "The Guardsman" with Alfred Lunt. Address: Theatre Guild, 245 W. 52d St., N.Y.C.*

FONTENELLI, Louis J(oseph), engineer; b. Bklyn., Apr. 10, 1902; s. Peter L. and Agnes (Sumari) F.; asso. E.E., Newark Eve. Tech. Sch., 1932; post-grad. student san. engring. Rutgers U.; m. Julia Helen Voros, June 17, 1922; children—June, Ethel (Mrs. Sebastian Mazza), Lois Margaret (Mrs. Robert C. Malenchek). Supvr. maintenance Aluminum Co., 1922-29; chief engr. Knickerbocker Ice Co., 1929-37; supvervisory engr. Rahway (N.J.) Valley Sewerage Authority, 1937—; treas., dir. Fibro Corp., Fibro Realty Corp., Garwood, N.J. Mem. Fedn. (past pres.), N.J. (past pres.) sewage and indsl. waste assns., N.J., Nat. socs. profl. engrs. Home: 616 Center St., Garwood, N.J. Office: Box 227, Rahway, N.J.

FOOKS, Benjamin Tyndie ◎ V. 27.

FOOSE, Richard Martin, educator; b. Lancaster, Pa., Oct. 9, 1915; s. Leon K. and Grace (Leinbach) F.; B.S., Franklin and Marshall Coll., 1937; M.S., Northwestern U., 1939; Ph.D., Johns Hopkins, 1942; m. Dorothy Jane Kell, Feb. 11, 1943; children—Michele Leslie, Michael Peter, Stephan, Terry. Instr., Northwestern U., 1937-39; prof. and head dept. geology, Franklin and Marshall Coll. since 1946; asst. geologist, Pa. Geol. Survey, 1939-42, asso. geologist, 1942-43, sr. geologist, 1943-46; geologist Pa. Turnpike Commn., 1941; cons. geologist, 1942—. Fellow A.A.A.S., Geol. Soc. Am., Am. Geog. Soc.; mem. Soc. Econ. Geologists (councillor 1953-56), Am. Inst. Mining Engrs. (chmn. div. indsl minerals 1950-51, vice chmn. mineral econ. div. 1953-54, del. 19th internat. geol. congress 1952), Yellowstone Bighorn Research Assn. (v.p.), Pa. Acad. Sci. (pres. 1949-50), Am. Geol. Inst., Assn. Geol. Tchrs., Phi Beta Kappa, Sigma Xi. Club: Torch (Lancaster). Contbr. articles in profl. jours. Home: Rohrerstown, Pa. Office: Franklin and Marshall College, Lancaster, Pa.

FOOSHEE, Malcolm, lawyer; b. Charleston, Tenn., Oct. 1, 1898; s. Joseph Crockett and Lillian (Powell) F.; A.B., U. South, Sewanee, 1918; LL.B., Harvard, 1921; B.C.L., Christ Church, Oxford U. (Rhodes scholar), 1924; m. Clare Fraser Murray, May 6, 1930 (died 1951); children—Joan Murray, Clare Fraser; married 2d Wynne Byard Taylor, 1953. Admitted to New York bar, 1922, since practiced New York City; with Murray, Aldrich & Roberts, 1921-22; Davis, Polk, Wardwell, Gardiner & Reed, 1925-43; mem. Donovan, Leisure, Newton, Lumbard & Irvine, N.Y. City and Washington, since 1943; legal work, Europe and Japan, 1928, 35, 49, 50; mem. Inner Temple (Inns of Court), English bar, London, since 1925. Mem. legislative com. Citizens Union, N.Y. City, 1926-27; mem. Rye (N.Y.) Planning Commn., 1943-45, Rye Sch. Consolidation Commn., 1943-44; mem. Diocesan Commn. Coll. Work, N.Y.C. since 1951. Pres. Rye Free Reading Room, 1950-53, trustee since 1948; trustee Rye Country Day Sch., 1947-51, trustee of the University of the South. Served with Harvard Naval Unit, 1918; Squadron A Cav., N.Y.N.G., 1926-29. Mem. Am. (chmn. sect. corp., banking and bus. law 1951-52), N.Y. State bar assns., Assn. Bar City N.Y., Assn. Am. Rhodes Scholars (dir. since 1949), Phi Beta Kappa, Sigma Upsilon, Kappa Sigma. Democrat. Episcopalian. Clubs: Harvard, Down Town Assn. (N.Y. City); Apawamis, Manursing Island (Rye). Home: Milton Point, Rye, N.Y. Office: 2 Wall St., N.Y.C. 5.

FOOT, Edwin Hawley, business exec.; b. Red Wing, Minn., Jan. 6, 1876; s. Silas Buck and Lorena (Park) F.; student Trinity Coll., Hartford, Conn., 1895-96; m. Evalyn Lawther, Nov. 8, 1898. Pres., gen. mgr. S. R. Foot Tanning Co., Red Wing, 1908-45, chmn. since 1945; dir. Goodhue Co. Nat. Bank, Trout Brook Realty Co., Superior Real Estate Co. Mem. Christian Ch. Mason. Clubs: Rochester (Minn.) Country; Commercial, Golf (Red Wing); Minnesota (St. Paul). Home: 1015 Fourth St. Office: Tannery Rd., Red Wing, Minn.

FOOT, Nathan Chandler, pathologist; b. N.Y. City, July 27, 1881; s. James Dwight and Ellen Bellows (Chandler) F.; A.B., Harvard, 1903; M.D., Columbia, 1907; m. Emma May Cobb, Jan. 11, 1910; children —Louise K. Foot Besson, Dr. Ellen B. Foot Neumann. Surg. intern, N.Y. Hospital, 1908-10; assistant instructor and instr. pathology, Harvard Medical Sch., 1912-19; instructor comparative pathology, 1919-22; assistant professor, associate professor, and prof., pathology, Coll. of Medicine, U. of Cincinnati, 1922-32; prof. surg. pathology, Cornell Med. Coll. and surg. pathologist, N.Y. Hosp. 1932-48; prof. emeritus surg. pathol.; cons. surg. pathol., N.Y Hosp., since July 1948; res. cons. path., Armed Forces Inst., Washington. Research in cancer detection, dept. anatomy, med. coll. Cornell U. Diplomate Am. Bd. Pathology (pres.). Fellow Coll. Am. Pathologists; mem. Intersociety Cytologie Com., Am., N.Y. Co. med. socs., Pathol. Society of Argentina (corr.), N.Y. Acad. Medicine, Am. Assn. Pathologists and Bacteriologists, Am. Soc. Exptl. Pathology, N.Y. Pathol. Soc., Harvey Soc., A.A.A.S., Phi Rho Sigma, Sigma Xi, Alpha Omega Alpha. Unitarian. Clubs: Century Assn., New York Practitioners' Soc. Editor: Studies on Tsutsugamushi Disease (by Dr. Rinya Kawamura). Author papers on pathology, experimental pathology and morphology; Pathology in Surgery, 1946; Identification of Tumors, 1948. Home: 106

Tanglewylde Av., Bronxville 8, N.Y. Address: 1300 York Av., New York 21.

FOOTE, Edward Thomas, educator; b. Hutchinson, Kan., Aug. 20, 1914; s. Edward Thomas and Ella Jean (Pettigrew) F.; student Kan. U., 1931-33; A.B., St. Louis U., 1937, Ph.L., 1940, A.M., 1941, S.T.L., 1947. Entered Soc. Jesus, 1933; instr. Regis Coll., Denver, 1941-43; ordained priest, Roman Cath. Ch., 1946; asst. dean sch. medicine, St. Louis U., 1948, regent, 1948—; university board of trustees school of medicine administrative board since 1949, acting dean, 1952-53; sec., exec. com. Firmin Desloge Hosp. since 1949; hosp. bd. St. Mary's Group Hosps. since 1949; chmn. hosp. councils St. John's Hosp., St. Anthony's Hosp., Alexian Bros. Hosp. Bd. trustees Blue Cross, 1949-52, mem. health and hosp. div., social planning council since 1950. Home: 221 N. Grand Blvd., St. Louis 3. Office: 1402 S. Grand Blvd., St. Louis 4.

FOOTE, Emerson, advtg. exec.; b. Sheffield, Ala., Dec. 13, 1906; s. James Adonijah and Ruth (Penn) Foote; educated in public schools; married Sabina Frombold, April 18, 1938; children—Florence Anne, Katherine Penn, James Adair, Jennifer Broughton. Clerk, bldg. and loan assn., automobile distbg. co., and life ins. co., 1923-31; with Leon Livingston Advtg. Agency, San Francisco, Calif., 1931-35; in own advtg. business, Yeomans & Foote, 1935-36; with J. Stirling Getchell, Inc, New York, 1936-38; v.p., mem. bd. dirs. and exec. v.p., Lord & Thomas, 1938-42; with Fairfax M. Cone and Don Belding, organized Foote, Cone & Belding, Dec. 1942, purchasing operating assets of Lord & Thomas; pres., dir., stockholder 1942-50; v.p. and dir. McCann-Erickson, Inc., 1951; exec. v.p. and mem. exec. com. since 1952. Vice pres. Am. Assn. Advt. Agencies, 1943-44, dir. 1943-47. Chmn. pub. relations com. Am. Cancer Soc., 1944, dir., mem exec. com., 1944-52, v. chmn. bd. 1950-52; dir. chmn. pub. relations com., N.Y. Heart Assn.; director American Heart Association 1948; vice chairman Nat. Heart Com., 1948-54; chmn. exec. com. The Arthritis and Rheumatism Found., 1948-50; mem. bd. Menninger Found., 1951-54; treas. Nat. Mental Health Com., 1952-54. Awarded Clement Cleveland Medal for cancer work, 1953. Unitarian. Clubs: Metropolitan, Rockefeller Center (N.Y.C.); Manursing Island (Rye, N.Y.); Gipsy Trail (Carmel, N.Y.) Home: North Manursing Island, Rye, N.Y. Address: 50 Rockefeller Plaza, N.Y.C.

FOOTE, Frank G., metallurgist; b. Owosso, Mich., July 21, 1906; s. Grant Ulysses and Nettie (Archer) F.; A.B., Ohio Wesleyan U., 1928; A.M., Ohio State U., 1930; Ph.D., Columbia, 1941; m. Loretta Winifred Fish, July 6, 1935; 1 dau., Ann Gale. Instr., asst. prof. dept. chem. engring. Cooper Union, N.Y. City, 1938-42; prin. metallurgist, metall. lab. U. of Chicago (Manhattan Engr. Dist.), 1942-46; asso. prof. metallurgy Columbia Sch. Mines, 1946-48; dir. metallurgy div. Argonne Nat. Lab., Chicago, since 1948. Mem. Am. Phys. Soc., Am. Inst. Mining and Metall. Engrs., Am. Soc. Metals, Phi Beta Kappa, Sigma Xi. Home: 4822 Northcott Av., Downers Grove, Ill. Office Argonne Nat. Lab., P.O. Box 299, Lemont, Ill.

FOOTE, Franklin M(anley), pub. health physician; b. Dannemora, N.Y., Apr. 15, 1908; s. Wilbur Ephraim and May Etta (Manley) F.; B.S., Yale, 1930, M.D., 1933, Dr. P. H., 1935; m. Doris Brewer Humphrey, June 24, 1933; children—Patricia Beverly, Susan Eleanor, Franklin Humphrey. U.S.P.H.S. Hosp., Norfolk, Va., 1933-34; co. health officer, Tenn., 1935-37; chief div. local health administrn. Conn. State Dept. Health, 1937-41; dist. health officer, N.Y. City, 1941-46; med. dir., later exec. dir. Nat. Soc. for Prevention Blindness, N.Y. City since 1946; asst. prof. pub. health and preventive medicine, med. sch. Cornell since 1941. Served as maj., med. corps U. S. Army, 1942-46. Decorated Army Commendation Ribbon. Fellow A.M.A., Am. Pub. Health Assn.; mem. N.Y. State and N.Y. Co. med. socs., Harvey Soc., Am. Sch. Health Assn., Assn. for Research Ophthalmology, Pan-Am. Assn. Ophthalmology, Internat. Assn. for Prevention Blindness (mem. exec. com., sec. gen.), Nat. Conf. for Cooperation in Health Edn. (chmn.). Author sci. articles. Home: 160 Harmon Av., Pelham, N.Y. Office: 1790 Broadway, N.Y.C. 19.

FOOTE, Gaston, clergyman; b. nr. Comanche, Tex., Sept. 6, 1903; s. Charles Wilson and Ola (Smith) F.; A.B., So. Methodist Univ., Dallas, 1922, B.D., 1924, A.M., 1925; Th.D., Denver U., 1934; D.D. (hon.), Miami U., Oxford, O., 1947; LL.D. (hon.), Wilburforce U., Xenia, O., 1948; m. Lucy Lee Young, Aug. 23, 1927; 1 son, Fred Laurence. Ordained to ministry Methodist Ch., 1926, served pastorates in Tex., 1926-35; minister Winfield Ch., Little Rock, 1935-40, First Meth. Ch., Montgomery, Ala., 1940-45, Grace Methodist Ch., Dayton, O., 1945-52; minister First Methodist Church, Ft. Worth, since 1952, editor Arkansas Meth., Little Rock, 1939-40; exchange minister, London, 1949. Mem. Phi Delta Theta, Theta Phi, Mason (32°, Shriner). Club: Kiwanis. Author: Keys to Conquest, 1932; Just Plain Bread, 1938; Lamps without Oil, 1944; Words of Jesus from Cross, 1948; Communion Meditations, 1951; Living in Four Dimensions, 1953. Traveled in Europe, Orient, Africa. Home: 111 Elizabeth Blvd., Ft. Worth.

FOOTE, Mark, newspaper writer; b. Battle Creek, Mich., July 21, 1882; s. Dr. Lewis Adelbert and Adella (Inman) F.; student St. John's Coll., Annapolis, Md.; A.B., U. of Mich., 1903, hon. M.A., 1941; married Mildred E. Gove, Aug. 4, 1918; children—Grace (Mrs. David Brownlie), Barbara (Mrs. Joseph K. Layos), Jeanne (Mrs. William J. Dalton). Mem. of editorial staff System Magazine, Chicago, 1903-04; with Grand Rapids (Michigan) Press, 1905-13; Washington correspondent Booth Newspaper Syndicate since 1913; one of 20 American newspaper men who went to Manila in 1935 as guests of Philippine government to witness setting up of new Philippine Commonwealth and inauguration of Manuel L. Quezon as president; traveled in Japan and China, writing series of newspaper articles on conditions in Far East. Graduate J. Russell Young School of Expression. Dir. National Press Building Corporation. Newsweek Mag. Award, Master of Prophecy, 1946, 52. Member Michigamua, Michigan State Society, Sigma Delta Chi. Unitarian. Mason. Clubs: Gridiron (ex-pres.), Nat. Press (ex-pres.), Overseas Writers, Univ. of Michigan (pres. 1932). Home: 4816 Quebec St. N.W. Office: Colorado Bldg., Washington, D.C.

FOOTE, Paul D(arwin), physicist; b. Andover, O., Mar. 27, 1888; s. Howard Spencer and Abbie Lottie (Tourgee) F.; A.B., Western Reserve U., 1909; A.M., U. of Neb., 1911; Ph.D., U. of Minn., 1917; D.Sc., Carnegie Institute of Technology, 1953; m. Berenice C. Foote, Feb. 3, 1913 (died June 10, 1939); children—Mrs. C. Jane Halliwell, William Spencer; m. 2d, Miriam Sage, June 26, 1940; stepchild—Evan Sage, Jr. Began as asst. physicist, U.S. Bur. of Standards, 1911, sr. physicist, 1924-27; now exec. vice pres. Gulf Research & Development Co. (Pittsburgh, Pa.); vice pres. Gulf Oil Corp., Gulf Refining Co., retired all positions with Gulf, 1954; now research cons.; lecturer, U. of Pittsburgh. Sr. fellow Mellon Inst. Indsl. Research, 1927-29; fellow Am. Physical Soc. (pres. 1933), A.A.A.S.; mem. Optical Soc. Am., Am. Philos. Soc., Nat. Acad. Sci., Am. Petroleum Inst., Washington Acad. Scis. (v.p., 1936), Am. Inst. Mining and Metall. Engrs., Am. Geophysical Union, Pitts. C. of C., National Research Council, Phi Beta Kappa, Sigma Xi, Sigma Pi Sigma, Sigma Tau, Tau Beta Pi. Clubs: Cosmos (Washington); Oakmont Country, Rotary (pres., Oakmont, 1951-52); University, Chemist (New York). Author: Pyrometric Practice (with others), 1921; (with Fred Loomis Mohler) The Origin of Spectra, 1922; (with others) Physics in Industry, 1937. Editor in chief Jour. Optical Soc. America, Rev. of Scientific Instruments, 1921-32; asso. editor Jour. Franklin Inst. Home: 1020 Hulton Rd., Oakmont, Pa. Office: Drawer 2038, Pitts. 30.

FOOTE, Perry A., univ. dean; b. Erie, Pa., July 25, 1899; s. Perry Albert and Lucetta (McDill) F.; B.S., Univ. of Wisconsin, 1922, M.S., 1926, Ph.D., 1928; m. Lydia Ann Tachon, Aug. 15, 1928; children—Mary Lucetta, Perry Albert, Roger William. Appraiser for Am. Appraisal Co., 1922-25; registered pharmacist since 1926; grad. asst., Univ. of Wisconsin, 1926-27, research asst., 1927-28; instr., Madison (Wis.) night sch., 1927-28; asso. prof. of pharmacy, University of Fla., 1928-29, prof. 1929-39; prof. pharm. chemistry since 1939, dir. sch. of pharmacy, 1939-49, dean since 1949, dir. bureau of profl. relations since 1940. Mem. bd. of examiners for narcotic inspectors, Fla. State Bd. of Health since 1941; mem. adv. com., Div. of Health and Housing, Fla. State Defense Council since 1940; chmn. com. on instrn. on protection of pub. bldgs. and indsl. plants, Fla. State Defense Council since 1941; mem. Bds. and Colleges of Pharmacy, dist 3, co-chmn., 1947-48. Mem. Am. Pharmaceutical Assn. (chairman com. for Ebert Award, 1937-38), mem. com. on professional relations since 1944), Am. Assn. Colleges of Pharmacy (vice pres., 1941-42, chmn. com. on professional relations 1943-51), Am. Coll. of Apothecaries (asso. editor Bulletin 1944-49), Fla. State Pharmaceutical Assn., Northeastern Fla. Pharmaceutical Assn., Central Fla. Pharmaceutical Assn. (hon. mem.), American Chem. Soc., A.A.A.S., Florida Academy of Sciences, S.A.R., Rho Chi (served as national president 1950-52), Sigma Xi, Gamma Sigma Epsilon, Phi Kappa Phi, Gamma Alpha, Kappa Psi. Received Dr. J. Leon Lascoff Award for promotion of professional pharmacy in U.S., 1946, Am. Coll. of Apothecaries; James H. Beal Pharmacist of the Year Award, Fla., 1947, State Pharmaceutical Association. Presbyterian. Clubs: Rotary, Gainesville, Fla. (mem. bd. of dirs., 1943-45), Anthenaeum (pres., 1933). Author: Am. Pharmacy (with R. A. Lyman and others), Vol. I 1945. Vol. IV 1948. Revision com. of U.S. Pharmacopoeia 12th revision, 1942, 13th revision, 1947, 14th revision, 1950. Home: 517 S.W. 10th St. Office: University of Florida, Gainesville, Fla. ☆27

FOOTE, Ray Palmer, banker; b. Dongan Hills, Staten Island, N.Y., May 15, 1901; s. Arthur Ellsworth and Edith (Palmer) F.; student Phillips Andover Acad., 1917-19; A.B., Yale, 1923; m. Rosann Lipe, May 12, 1932; children—Ray Palmer, Jonathan Lipe, Geoffrey Goodall. Teacher, Yale-in-China, Changsha, China, 1923-25; vice pres. Bankers Trust Co., N.Y. City, since 1926, in charge 57th St. and Park Av. office. Trustee Eaglebrook School, Deerfield, Mass. Served as col., U.S. Army Air Force, 1942-45, overseas with 8th Air Force, Eng., 1942-45. Awarded Bronze Star Medal with oak leaf cluster (U.S.), Croix de Guerre with palm (France). President of the Englewood (New Jersey) Hospital. Clubs: University (New York City); Knickerbocker Country, Englewood Field, Englewood, (Englewood, N.J.). Home: 381 Booth Av., Englewood, N.J. Office: 455 Park Av., N.Y. City 22.

FOOTE, Wilder, govt. official; b. Montrose, Pa., Aug. 30, 1905; s. Henry Wilder and Eleanor T. (Cope) F.; A.B. magna cum laude, Harvard, 1927; A.M. (hon.), Middlebury Coll., 1942; m. Marcia Noyes Stevens, Oct. 22, 1928; children—Wilder, Judith. Editorial chmn., Harvard Crimson, 1927; staff writer, Associated Press, Boston, 1928-30, night editor, 1930-31; editor and publisher, Brandon (Vt.) Union, Middlebury (Vt.) Register, Bristol (Vt.) Herald, 1931-41; information officer Office of Emergency Management and Office of War Information, in charge Lend-Lease information, 1941-44; spl. asst. to Foreign Economic Adminstr., 1944-45; asst. to sec. of State, 1945; officer of U.S. Mission to United Nations, 1945-47; dir. press and publications, U.N., since 1947. Home: 159 Wilmot Road, Scarsdale, N.Y. Office: United Nations, N.Y.

FOOTE, Will Howe ◎ V. 27.

FOOTE, William Jenkins, editor; b. New Haven, Apr. 27, 1905; s. Harry Ward and Martha (Babcock) F.; student Phillips Acad., 1921-23; B.S., Yale, 1927; m. Dorothy Hope Bennett, June 5, 1933; children—Christopher, Edward, William, Mary. Reporter N.Y. Herald Tribune, 1928-30; editorial writer Hartford (Conn.) Courant, 1930-41, asst. mng. editor, 1941-49, mng. editor since 1949. Trustee Hillyer Coll., dir. Conn. Children's Aid Soc., Hartford Orphan Asylum, Greater Hartford Community Chest and Council Mem. Hartford C. of C., (dir.), Am. Soc. Newspaper Editors, Asso. Press Mng. Editors Assn., Berzelius. Clubs: Elizabethan, University (Hartford, Conn.). Home: 114 Steele Rd., West Hartford. Office: 285 Broad St., Hartford, Conn.

FORAND, Aime Joseph (fôr'änd), congressman; b. Fall River, Mass., May 23, 1895; s. Francois Xavier and Meli-Luce (Ruest) F.; student comml. sch., Providence, R.I.; LL.D., Providence Coll., 1951; extension student, Columbia University; m. Gertrude Bedard, November 16, 1931. Newspaper reporter, 1924-30; member Rhode Island House of Rep., 1923-27; sec. to congressman Jeremiah E. O'Connell, 1929-30, to congressman Francis B. Condon, 1930-35; chief R.I. Div. of Soldiers Relief and commandant R.I. Soldiers. Home, 1935-36; mem. 75th Congress (1937-39), 77th to 84th Congresses, 1st Rhode Island Dist. Sergt. Motor Transport Corps, U.S. Army, with A.E.F., 1918-19. Mem. Am. Legion, Vets. of Foreign Wars. Democrat. Catholic. Elk, K.C. Clubs: Marquette, Canadian. Address: Stony Brook Farm, Route 2, Valley Falls, R.I.

FORBES, Alexander Cochrane, real estate exec.; b. Needham, Mass., Nov. 3, 1909; s. Francis Murray and Marjorie (Cochrane) F.; grad. Groton Sch., 1928; B.A., Harvard, 1932; m. Irene Helen Robbins, Feb. 10, 1934; children—Alexandra, Stewart, Felicity. Pres., dir. Cabot, Cabot & Forbes, Inc., Boston; dir. United Fruit Co., Rockland-Atlas National Bank of Boston. Trustee Peter Bent Brigham Hosp., Wellesley Coll.; dir. Boston Y.M.C.A., Infants Hosp. Home: 640 Charles River St., Needham. Office: 60 State St., Boston.

FORBES, Allan, banker; b. Boston, Mass., Nov. 20, 1874; s. J. Murray and Alice B. (Bowditch) F.; A.B., Harvard, 1897; m. Josephine M. A. Crosby, June 4, 1913; children—Phyllis Forbes Leland, Allan, Jr., James Murray, Henry Ashton Crosby. Chmn. bd. State St. Trust Co., Boston; pres. Boston & Albany R.R. Co.; dir. Boston Ins. Co., N.E. Mut. Life Insurance Company, Boston Consolidated Gas Company; trustee of the Franklin Savings Bank. Mem. Mass. Hist. Soc. (treas. and mem. finance com.). Repub. Unitarian. Clubs: Somerset, Down Town (Bos.); Dedham Country and Polo. Home: Westwood, Mass. Office: State St. Trust Co., Boston 1.

FORBES, Anthony H(enry) ◎ V. 27.

FORBES, Charles Gerald, educator; b. Norman, Okla., Feb. 3, 1901; s. Charles Gillam and Ella Nora (Wood) F.; A.B., U. of Okla., 1936, A.M., 1937, Ph.D., 1939; m. Jean Wardlaw West, May 25, 1923; 1 foster son, Charles Gerald. Reporter San Antonio Evening News, 1923-24; special corr. and state editor Daily Oklahoman, Okla. City Times, 1924-26; make-up editor Fort Worth Star-Telegram, 1926-28; business editor Dallas Times Herald, 1928-31; prof. of journalism and history Northeastern State Coll., Tahlequah, Okla., 1938-43; prof. history Okla. A. and M. Coll., 1945-46; chmn. dept. journalism U. of Miss. since 1947. Served as lt., hist. officer, First Air Force, Mitchel Field, L.I., 1943-45; civil employe, historian, A.A.F. Hdqrs., 1945-46. Member Am. Assn. Teachers Journalism. Author: Guthrie: Oklahoma's First Capital, 1938; Flush Production, The Epic of Oil in the Gulf Southwest, 1942. Contbr. articles on oil industry to tech. publs. Address: Box 187 University, Miss.

FORBES, Douglas Warren, oil exec.; b. Little Rock, Ark., Nov. 26, 1899; s. James William and May Chadbourne (Bovey) F.; student U. Tex., 1918; m. Josephine Seleeman, Feb. 6, 1929; children—Betty (Mrs. John M. Adnerson), Sarah (Mrs. John Rex Wayland), Carolyn. Asst. cashier Republic Nat. Bank, Dallas, 1921-32, v.p., mem. exec. com., 1932-47; v.p., sec.-treas., dir. Renwar Oil Corp., Dallas. Bond Oil Corp.; chmn. exec. com., dir. Pan-Am. Sulphur Co. Vice pres., dir. Dallas Symphony Orchestra. Mem. Am. Petroleum Inst., Ind. Petroleum Assn., Dallas Art Assn., Dallas Hist. Assn., Sigma Chi. Methodist. Mason (Shriner). Home: 3311 Beverly Dr., Dallas 5. Office: Republic Bank Bldg., Dallas 1, Tex.

FORBES, Ernest Browning, physiology; nutrition; b. Normal, Ill., Nov. 3, 1876; s. Stephen Alfred and Clara Shaw (Gaston) F.; B.S., U. of Ill., 1897, B.S. in Agr., 1902; Ph.D., U. of Mo., 1908; m. Lydia M. Mather, Aug. 18, 1903; children—Lydia Frances, Winifred Mather, Stephen Alfred, II, Rosemary, Richard Mather. Zoöl. asst., Ill. Biol. Sta., 1894-96; asst. to state entomologist of Minn., 1897-

8; zool. asst., Ill. State Lab. Natural History, 899; actg. state entomologist of Minn., 1901; asst. nimal husbandry, Ill. Agrl. Expt. Sta., 1901-02; nstr. in animal husbandry, U. of Ill., 1902-03; asst. rof. animal husbandry, U. of Mo., 1903-07; chief Dept. Nutrition, Ohio Agr. Expt. Sta., 1907-20. Maj. anitary Corps U.S. Army, 1918-19. Specialist in utrition, United Chem. and Organic Products Co., 921, Inst. of Am. Meat Packers, 1922; dir. Inst. of nimal Nutrition and prof. animal nutrition, Pa. tate Coll., 1922-46; prof. emeritus animal nutrion, since 1946. Fellow A.A.A.S.; member American hem. Soc., Am. Physiol. Soc., Am. Soc. Animal roduction (pres. 1914, 15), Am. Inst. of Nutrition, elta Tau Delta, Sigma Xi, Alpha Zeta, Phi Lambda psilon, Gamma Sigma Delta; foreign mem. L'Acadmie Royale D'Agriculture De Suède. Republican. nitarian. Author: Phosphorus Compounds in Anmal Metabolism (with M. Helen Keith), 1914; also umerous reports of research on energy, protein and ineral metabolism. Home: State College, Pa.

FORBES, Esther (Mrs. A. L. Hoskins), author; b. Westborough, Mass.; d. William Trowbridge and Harette (Merrifield) Forbes; grad. Bradford (Mass.) cad., 1912; student U. of Wis., 1916-18; Litt.D., lark U., 1943; Litt.D., U. of Maine, 1943; Litt.D., niversity of Wisconsin, 1949; Northeastern Univerty, 1949, Wellesley College, 1950; married Albert earned Hoskins, Jr., 1926 (div. 1933). Member litorial staff Houghton Mifflin Co., 1920-26. Mem. m. Acad. Arts and Scis., Soc. Am. Historians. uthor: books include: The Boston Book (with Arur Griffin), 1947; The Running of the Tide, 1948; ainbow on the Road, 1954. Pulitzer prize in Am. istory, 1943; John Newbery Medal, 1944; Metrooldwyn-Mayer novel award, 1948. Home: 23 Trowidge Rd., Worcester, Mass. ☆27

FORBES, Harland C(lement), business exec.; born olebrook, N.H., Feb. 21, 1898; s. Allen A. and ary (Corcoran) F.; B.S., U. of N.H., 1921; S.M., ass. Inst. Tech., 1923; m. Frances I. Ransom, May 8, 1928; children—Howard R., Barton A. Instr., ass. Inst. Tech., 1921-23; mem. design and testing central office telephone apparatus Western Elec. o., N.Y. City, 1923-24; with N.Y. Edison Co. and ccessor co., Consol. Edison Co. of N.Y., since 24, asst. to chief elec. engr., 1924-28, research gr., 1928-32, system engr., 1932-40, asst. vice es., 1940-45, v.p., 1945-49, exec. v.p. since 1949. so trustee; trustee N.Y. Savings Bank; director onsolidated Telegraph & Electric Subway Company. ellow Am. Inst. E.E. mem. Soc. Gas Lighting. epublican. Clubs: Engineers, Manhattan (New ork). Home: 71 Bellows Lane, Manhasset, N.Y. ffice: 4 Irving Pl., N.Y.C. 3.

FORBES, Irvin Lynell ⊙ V. 28.

FORBES, John F., business exec.; vice pres. and r. First Nat. Bank in San Rafael, Calif.; dir. Green nvestment Co., Newhall Land & Farming Co., White nvestment Co., Cypress Abbey Co.; pres. and dir. rant Co., California, Inc.; dir. Union Square Gaage, Grant Estate; senior partner John F. Forbes & o. Gov. San Francisco Symphony Assn.; treas. and rustee Mechanics Inst.; trustee Children's Hosp. ome: Ross, Calif. Office: 510 Crocker Bldg., San rancisco, Calif.

FORBES, John J(oseph), govt. ofcl.; b. Shamoin, Pa., Nov. 21, 1885; s. John P. and Bridget Huggy). F.; grad. State Normal Sch., Kutztown, a., 1905; B.S., Pa. State Coll., 1911; m. Irene Mudd, Mar. 26, 1917; children—Marisse Lee, ohn W. Mine laborer P. & R.C. & I. Co., Pottsle, Pa., 1900-01; mine surveyor, 1901-03; tchr. al Twp., Shamokin pub. schs., 1905-07; various pacities, coal mines Pa. and Ohio, 1912-14; with S. Bur. Mines, Washington, 1915—, beginning first aid miner, successively foreman miner, asst. ning engr., mining engr., sr. mining engr., prin. ning engr. in charge supervising safety div., first ief coal mine inspection div., chief mineral prodn. curity div., asst. chief health and safety div., chief alth and safety div., 1948-51, dir. Bur. Mines, 51—. Mem. Mine Insps. Inst. Am. (v.p.), Nat. fety Council (program chmn. coal mining sect.), al Mining Inst. Am. (past pres.), Nat. Mine scue Assn. (past pres.), Mine Rescue Vets. Pitts. st. (past pres.), Pitts., W.Va., Monongahela Valmining insts., Washington Safety Soc. (past nn.), Am. Inst. Mining and Metall. Engrs. Conr. articles tech. mags., trade publs. Home: 4301 ssachusetts Av. N.W., Washington. Office: Bureau Mines, Dept. of Interior, Washington 25

FORBES, John Ripley, educator, museologist; b. elsea, Mass., Aug. 25, 1913; s. Rev. Kenneth Rip and Ellen Elizabeth (Barker) F.; spl. student Is., 1933-34, Bowdoin Coll., Me., 1934-35; m. rgaret Sanders, Dec. 10, 1951; 1 son, Ernest Rip. Co-founder, dir. Stamford (Conn.) Mus., 1935ornithologist, taxidermist Lee Mus. Biology, Macllan-Arctic Expdn. to Labrador and Baffin Island, 37; founder, dir. William T. Hornaday Meml. und., 1938-50; organizer, dir. Kansas City (Mo.) s., 1939-41; founder Nashville Children's Mus., ing dir., 1945-46; exec. dir. Jacksonville (Fla.) ildren's Mus., 1946; organizer, dir. Ore. Mus. Sci. Industry, Portland, 1947-49; founder Cal. Jr. s., Sacramento, dir., 1951-53; founder Nat. und. Jr. Museums, Sacramento, dir., 1951— (orizer 21 museums under Hornaday Found., Nat. und. Jr. Museums, 1938-54). Served with M.C., AAF, 1942-45. Mem. Am. Assn. Museums; Convation Edn. Assn.; Am. Nature Assn. Clubs: plorers, Camp Fire (N.Y.C.); Sierra (Cal.); Mazas (Portland, Ore.); Mountaineers (Seattle). Home: 3061 Northrop Av. Office: 2751 Stockton Blvd., Sacramento.

FORBES, Malcolm S(tevenson), publisher, state senator; b. N.Y.C., Aug. 19, 1919; s. Bertie Charles and Adelaide (Stevenson) F.; grad. cum laude, Lawrenceville Acad., 1937; A.B. with honors, Princeton, 1941; m. Roberta Remsen Laidlaw, Sept. 21, 1946; children—Malcolm Stevenson, Robert Laidlaw, Christopher Charles, Timothy Carter. Owner, pub. Fairfield Times, weekly, Lancaster, O., 1941; established Lancaster Tribune, weekly, 1942; asso. pub. Forbes Mag. of Business, N.Y.C., 1946-54, pub., editor, 1954—; v.p. B. C. Forbes & Sons Publishing Co., 1947-54; founder Nations Heritage, bi-monthly, pres., pub., 1948-49; v.p. Investors Advisory Inst., Inc., 1948-54, pres., 1954—; chmn. bd. trustees Nassau Sovereign, Princeton undergrad. mag. Mem. Borough Council, Bernardsville, N.J.; state senator, 1952—. Campaign chmn. A.R.C., Somerset Hills, N.J., 1949. Served as staff sgt. 334th Inf., 84th Div., AUS, 1942-45. Decorated Bronze Star, Purple Heart; named Young Man of Year, N.J. Jr. C. of C., 1951. Mem. St. Andrew's Soc., Vets. Fgn. Wars, Am. Legion, Disabled Am. Vets., 84th Inf. Div. Assn., Navy League, Episcopalian (vestryman). Elk. Clubs: Princeton, Somerset Hills Country; Essex Fox Hounds; N.Y. Yacht. Home: Timberfield, Far Hills, N.J. Office: 80 Fifth Av., N.Y.C. 1.

FORBES, Russell, researcher, govt. ofcl.; b. West Middlesex, Pa., Feb. 29, 1896; s. Thomas Leroy and Frances Josephine (Sweesy) F.; A.B., Westminster Coll., New Wilmington, Pa., 1918; A.M., Colo. Coll., 1919; M.A. in Pub. Adminstrn., N.Y. Training Sch. for Pub. Service, 1924; Ph.D., Columbia, 1929; LL.D., Westminster Coll., New Wilmington, 1942; m. Mary Grace Springer, Aug. 29, 1925 (div.); children—James Russell, Malcolm Cunningham. Instr. English, U. of Me., 1919-20; various positions 1920-34; later positions include commr. of purchase, N.Y.C., 1934-41; v.p. and gen. mgr. Air Cargo, Inc., 1941-44; cons. bus. econ., Bur. Fed. Supply, U.S. Treasury Dept., 1946-47; leader, Fed. Supply Project, Comm. on Orgn. Exec. Br. of Govt., 1948; consultant Boston Finance Commission, January-April, 1949; chmn. com. on Army Supply Methods, June-Oct., 1949; dep. adminstr. Gen. Services Adminstrn. 1949-53; now acting adminstr. Def. Materials Procurement Agy., 1953; chief cons. 2d Hoover Commn., 1953—. Served as pvt., Infantry, U.S. Army, 1918. Awarded Shipman medal, Nat. Association of Purchasing Agents, 1934; Hughes Memorial medal, New York U., 1937; fourth annual award of City Club of New York for "outstanding public service to the City," May 5, 1940. Mem. Governmental Research Assn., Nat. Municipal League (hon. vice pres. since 1933), Governmental Research Association, Tau Kappa Alpha Fraternity. Independent Democrat. Presbyterian. Author several items on purchasing. Home: 601 Forest Av., Tampa 3, Fla. Office: Hoover Commn., Gen. Accounting Office Bldg., Washington 25. ☆27

FORBES, Vernon Day, dist. judge; b. Wahpeton, N.D., May 22, 1905; s. Joseph G. and Mary Catherine (Watson) F.; student law, U. N.D., 1935-36; m. Ruth Peterson, Dec. 1, 1939; 1 dau., Cathy Jane. Admitted to N.D. bar, 1936; state's atty. Richland County, N.D., 1940-50; U.S. dist. judge 4th Div. Ty. of Alaska, Fairbanks, 1954—; dir. Citizens Nat. Bank of Wahpeton; v.p., dir. Hotel Wahpeton, Dakato Distributors. Eagle. Odd Fellow, Kiwanian (pres. 1952). Home: Northward Bldg., Fairbanks; also 224-6th St. N., Wahpeton, N.D. Office: Box 109, Fairbanks, Alaska.

FORBES, W(illiam) Cameron; b. Milton, Mass., 1870; s. William Hathaway and Edith (Emerson) F.; g.s. Ralph Waldo Emerson; A.B., Harvard U., 1892, LL.D., 1912; also LL.D., Trinity Coll., 1924; LL.D., Bates College, Lewiston, Me., 1932; unmarried. Was clerk with Jackson & Curtis, bankers & brokers, Boston, 1894-95; chief financial dept. Stone & Webster, elec. engrs., 1897-1902; partner J. M. Forbes & Co., merchants, Boston, 1899—; director American Telephone & Telegraph Company, Stone & Webster, Inc., United Fruit Co., Mass. Fire & Marine Insurance Co.; past vice pres. Massachusetts Hosp. Life Ins. Co.; mem. corporation Provident Institution for Savings. Member Philippine Commission, and sec. commerce and police in government of Philippine Islands, 1904-08; vice governor of P.I., July 1, 1908-Nov. 10, 1909, gov. gen., Nov. 11, 1909-Sept. 1, 1913, when resigned. Receiver Brazil Ry. Co., 1914-19. Mem. Wood-Forbes Mission sent by Pres. Harding to investigate conditions in P.I., 1921; chmn. President's commn. for study of conditions in Haiti, 1930; ambassador to Japan, June 1930-Apr. 1932; chmn. Am. Economic Mission to the Far East, 1935. Overseer Harvard U., 1914-20. Life mem. Mass. Inst. Tech. Corp.; trustee, Carnegie Instn., Washington. Hon. Pres. China Soc. Am.; mem. Mass. Hist. Soc., Coll. Electors Hall of Fame (N.Y.U.) Fellow Am. Acad. Arts and Sciences. Clubs: Union, Tavern, Harvard (Boston); Harvard, India House, N.Y. Yacht (New York); Manila Polo (Manila); Harvard Travellers. Home: Hotel Vendome. Office: 199 Washington St., Boston.

FORBUS, Wiley Davis (fôr'bŭs), pathologist; b. Zeiglerville, Miss., Mar. 14, 1894; s. William Peyton and Georg'ellen (Davis) F.; A.B., Washington and Lee U., 1916; M.D., Johns Hopkins U., 1923; m. Elizabeth Knox Burger, Sept. 25, 1926; children—Georg'ellen Davis, Elizabeth Terry, Martha Caroline. Asst. in chemistry, Washington and Lee U., 1915-16; instr. gen. sciences, Nat. Cathedral Sch. for Boys, 1916-18; asst. instr. and asso. in pathology, Johns Hopkins U., 1923-30; asst. resident, resident and asso. pathologist Johns Hopkins Hosp., 1923-30; guest asst., Pathologisches Institut der Ludwig Maximilians Universitat, Munich, 1928; prof. pathology, Duke U. and pathologist to Duke Hosp. since 1930; cons. pathologist many N.C. hosps. since 1933, consultant Oliver General Hospital Augusta, Ga., 1949-50. Branch sect. chief in pathol., Vets. Administrn., 1948, area cons. in pathology since 1949; consultant Walter Reed Hospital, 1952; cons. to AEC, division of biology and medicine, 1952—, and other govtl. agencies. Served in U.S. Army A.S., 1918; 1st lt. A.S. Res. Corps, 1923-33. Mem. Am. Assn. Pathologists and Bacteriol. (pres. 1947), College of American Pathologists, National Board of Medical Examiners, 1937-48, A.A.A.S., Phi Beta Kappa, Sigma Xi. Author: Reaction to Injury (vols. I and II); Pathology for Students of Disease. Asso. editor: Archives of Pathology. Contbr. articles to med. and sci. jours. Address: Duke Hospital, Durham, N.C.

FORBUSH, Bliss, educator; b. Yarmouth, Nova Scotia, Can., Jan. 14, 1896 (parents Am. citizens); s. William Byron and Maud (Barden) F.; A.B., U. of Chicago, 1936, M.A., 1947; student Oberlin (O.) Coll., 1914-15, Johns Hopkins U., 1926-28, Europe travel fellowship, 1939; Dr. of Laws, Morgan State College, 1954; married Elsie LaVerne Hill, Apr. 6, 1915; children—Jessie LaVerne (Mrs. Henry Schorreck), Helen-Mary (Mrs. Robert Overstreet), M. Carmian (Mrs. Carle M. Davis), Bliss, Marjorie (Mrs. Harry S. Scott, Jr.), Wendy (Mrs. Miles W. Morrow), William Byron, II. Farmer, young peoples secretary, 1915-20; executive secretary Baltimore Meeting of Friends (Quakers), 1921-43, Yearly Meeting of Friends, 1928-43; recorded minister, Religious Society of Friends since 1925; dir. Camp Keewadin, Riva, Md., 1922-43; instr. in Bible, Friends Sch., Baltimore, Md., 1925-37 and since 1940, acting headmaster, 1941, headmaster since 1943. Chmn. bd. Friends Sch., 1928-43; instr. in Bible, Baltimore Sch. of Christian Edn., 1924-36. Chmn. leadership training com. Baltimore Council of Churches, 1927-41, mem. bd. dirs. since 1936; mem. exec. com. World Council Chs., 1941-50; Del. Assembly World Council Chs., Amsterdam, Holland, 1948; chmn. leadership training com. Friends Gen. Conf., 1929-41, vice chmn. of conf., 1932-41, chmn., 1941-49. Mem. Maryland advisory committee, Middle States Association Colleges and Secndary Schls since 1949. Trustee McKim Free Sch. since 1925, Morgan State Coll. since 1939. Mem. Friends Council on Edn., Quaker Headmasters, Phi Gamma Mu, Alpha Tau Phi. Club: Eclectic (Baltimore). Author: Loyalties, 1930; Study Guide to Old Testament, 1931, Study Guide to New Testament, 1932; Gospel of Mark, 1935; Toward Understanding Jesus, 1939 (revised edit. 1946); With Cymbal and Harp, 1940; John Burnyeat, 1945. Home: 5014 Embla Av., Baltimore 10. Office: 5114 N. Charles St., Baltimore 10, Md.

FORD, Adelbert, psychologist; b. Cadillac, Mich., Apr. 23, 1890; s. Dexter R. and Mary A. (Seymour) F.; A.B., U. of Mich., 1920, A.M., 1923, Ph.D., 1926; m. Helen Nickerson, Sept. 22, 1919; children—Mary Gail, Richard Nickerson, Helen Sumner. Instr. psychology, Drake Univ., 1920-21, instr. psychology, U. of Mich., 1921-26, asst. prof., 1926-31; prof. psychology and head dept., Lehigh U., since 1931; on leave of absence for naval research with the Div. of War Research of U. of Calif., 1941-45; dir. Lehigh U. psychol. research projects for Air Materiel Command, United States Air Forces, 1946-50. Fellow A.A.A.S., American Psychol. Association, Acoustical Soc. of America; mem. A.A.A.S., Phi Beta Kappa, Sigma Xi, Phi Sigma, Alpha Sigma Phi. Hillman award, Lehigh U., 1952. Home: 626 Twelfth Av., Bethlehem, Pa.

FORD, Archie W., state ofcl.; b. Wooster, Ark., Jan. 25, 1906; s. Thomas N. and Minnie (Clements) F.; B.E., Ark. State Tchrs. Coll., 1928; M.S., U. Ark., 1948; m. Ruby Lee Watson, Dec. 24, 1927; children—Justin Turner (dec.), Harold Watson (dec.), Joe Thomas. Formerly tchr. and edni. adviser Civilian Conservation Corps; staff Ark. State Dept. Edn. since 1941, commr. edn. since 1953. Mem. Phi Delta Kappa, Kappa Delta Pi. Democrat. Baptist. Mason. Home: 1221 Mitchell St., Conway. Office: Education Bldg., Little Rock, Ark.

FORD, Benson, business exec.; b. Detroit, Mich., July 20, 1919; s. Edsel Bryant and Eleanor (Clay) F.; student Detroit Univ. Sch., 1927-35, Hotchkiss School, 1935-38, Princeton University, 1938-40; married Edith McNaughton, July 9, 1941; children—Benson, Lynn McNaughton. Asst. purchasing agt. Ford Motor Company, 1940-41, assistant supt., Ford Motor Co., 1941-42, dir. Ford Motor Co. and subsidiaries; became v.p. Ford Motor Co., gen. mgr. Lincoln-Mercury div., now v.p. and group dir. Mercury and spl. products division Ford Motor Company; dir. Mfrs. Nat. Bank of Detroit; mem. and trustee, The Edison Institute; dir. Seaboard Properties Co. Mem. and trustee, The Ford Foundation; mem., trustee and president of the Henry Ford Hospital, Detroit. Served as capt. U.S.A.A.F., World War II. Republican. Episcopalian. Clubs: Country of Detroit, Detroit, Economic, Grosse Pointe, University, Cap and Gown. Home: 109 Kenwood Rd., Grosse Pointe Farms 30, Mich. Office: Lincoln-Mercury Div., Ford Motor Co., 6200 W. Warren Av., Detroit 32.

FORD, Bernard W., investment banker; b. San Francisco, Jan. 8, 1888; s. Alfred Bernard and Hilda (Waterlow) F.; student pvt. schs., Belmont, Cal.; m. Marian Miller, Sept. 11, 1912. Vice pres., dir. Blyth & Co., Inc., Pacific Lighting Corp.; dir. Hiller Helicopters. Councilman Town of Hillsborough, Cal. Clubs: Pacific-Union, Bohemian, St. Francis Yacht

(San Francisco); Country (Burlingame, Cal.); Thunderbird (Palm Springs). Home: 123 Bella Vista Dr., Burlingame, Cal. Office: 2100 Russ Bldg., San Francisco 4.

FORD, Burdette Edward, business exec.; b. Chgo., Feb. 7, 1899; s. Burdette W. and Gertrude (Hoit) F.; Ph.B., U. Chgo., 1922; m. Lillian Howard, 1923; one daughter, Gertrude (Mrs. Samuel E. Cutler, Jr.). Began career with Price, Waterhouse & Co., Worts, Ltd., Ont., since 1934, comptroller, asst. to pres., v.p. since 1945, also dir.; dir. Hiram Walker & Sons, Inc., Peoria, Ill., H. Corby Distillery, Ltd., Montreal, Que. Served as aviation cadet, U.S.N., 1919. Mem. Alpha Delta Phi. Club: Country. Home: 22 Sunningdale Dr., Grosse Pointe Shores 30, Mich. Office: 2072 Sandwich St. E., Walkerville, Ont., Can.

FORD, Charles A(lfred), psychologist; b. Columbus, O., Jan. 19, 1901; s. Charles and Florence (Kendall) F.; B.S., Ohio State U., 1923, M.A., 1926, Ph.D., 1930; m. Marion Lingo, Feb. 3, 1923; children—Charles Douglass, Robert Stanley. With Am. Rolling Mills Co. in employment dept., 1923-24; prin. Antwerp (O.) High Sch., 1924-25; supt. schs. Brown Twp., Miami County, O., 1925-27; dir. of research State Bur. of Juvenile Research, Columbus, O., 1927-29; prof. of psychology, Temple U., since 1929, head of dept. since 1937, dir. Evening Coll. of Liberal Arts and Evening Extension Div. since 1935, administrative asst. to pres., 1936-41; dean Temple U. Community Coll. and Technical Institute, 1946-48; editor in chief, John C. Winston Company, 1948; v.p., editorial dir., F. E. Compton & Co., since 1952; coordinator for Area Number 1, Penna Area College Center Program, 1946-49; organized and operated Martin College, Rittenhouse and Sproul Colleges as emergency colleges. On leave from Temple Univ., 1941-46, capt. U.S.N.R.; served in U.S. Naval Communications, June 1941-July 1946. Awarded Navy Unit Commendation and Legion of Merit. An incorp. and mem. bd. dirs., Philatelic Museum. Fellow Am., Pa., Ill. psychol. assns.; mem. Philatelic Soc. Club: Franklin Inn. Home: 935 Tower Rd., Winnetka, Ill. Office: 1000 N. Dearborn St., Chgo. 10.

FORD, Corey, author; b. New York City, Apr. 29, 1902; s. James Hitchcock and Adelaide C. (Ricketts) F.; educated Columbia, 1919-23; unmarried. Colonel U.S. Air Force. Humorist, magazine writer, playwright, literary parodist under name "John Riddell." Special consultant Dartmouth College. Member of Delta Kappa Epsilon. Clubs: Players, Coffee House, Dutch Treat. Author: numerous books including Cloak and Dagger, 1946; The Last Time I Saw Them, 1946; The Horse of Another Color, 1946; A Man of His Own, 1949; How to Guess Your Age, 1950; The Office Party, 1951; Every Dog Should Have A Man, 1952; Never Say Diet, 1954. Address: Hanover, N.H. ☆2r

FORD, David, bus. exec.; pres. and dir. Essex Foundry; chmn. Central Foundry Co. Office: Murray and Pacific Sts., Newark, N.J.

FORD, Edwin Clark, editor; b. Paducah, Ky., Aug. 8, 1922; s. Gerald Acton and Lucille (Clark) F.; m. Mary Nell Langston, Apr. 5, 1942; 1 son, Barry Clark. Staff corr. Lsvl. Courier-Jour., 1940-41; radio announcer WPAD, 1941-42; reporter, columnist, telegraph editor Paducah Sun-Democrat, 1942-49; asst. telegraph editor Nashville Banner, 1949-50, promotion dir., 1950-52, mng. editor since 1952. Served as lt. USAAF, 1942-45. Ky. col., 1954. Mem. Asso. Press Mng. Editors Assn., Nat. Newspaper Promotion Assn., Am. Legion. Methodist. Club: Colemere. Home: 855 Pasadena Dr., Nashville 4. Office: 1100 Broad St., Nashville 1.

FORD, Elmer Lee, educator; b. Ashland, Ala., Feb. 1, 1894; s. Robert Lee and Mamie J. (Kilgore) F.; A.B., Howard Coll., 1915, A.M., 1916; Dr. de L'Université, U. Lyons, 1926-27; m. Marie Giselle Peclet, June 15, 1927. Instr. Columbia, summer 1922; head dept. modern langs. Howard Payne Coll., Texas, 1916-17, Miss. Coll., 1922-29, Centenary Coll., Shreveport, La., since 1929. Chmn. La. State com. revision curriculum French studies. Founder Summer Theatre, 1946, pres., 1947, Little Theatre, pres., 1942. Served with Y.M.C.A., overseas 1917-18; ambulance and counter espionage, French Army, 1918. Decorated officer de Academie Palmes Academiques, Rosette de l'academie (France). Mem. Modern Lang. Assn., Am. Assn. Tchrs. French, La. State Assn. Tchrs. French (past pres.), Am. Assn. U. Profs., Am. Fgn. Policy Assn. (past pres., local chpt.), Sigma Nu, Alpha Chi, Phi Sigma Iota, Baptist. Author: Etude sur Carl Sandburg, 1927. Home: 3202 Alexander St., Shreveport, La.

FORD, Emory M., business exec.; b. Detroit, 1906; Princeton, 1928. Dir., chmn. bd. Wyandotte (Mich.) Chems. Corp., Wyandotte Transportation Co., Ford Collieries Co.; chmn. bd., dir. Huron Portland Cement Co., Huron Transportation Co.; dir. Universal Products Co., Difco Labs., Inc., Pitts. Consolidation Coal Co., Cutler-Magner Co., Mfrs. Nat. Bank of Detroit. Pres. bd. trustees Jennings Meml. Hosp. Home: 2 Woodland Pl., Grosse Pointe, Mich. Office: Ford Bldg., Detroit 26.

FORD, Francis J. W., judge; b. Boston, Mass., Dec. 23, 1882; s. Cornelius J. and Josephine (Murphy) F.; grad. Boston Latin Sch., 1900, Harvard Coll., 1904, Harvard Law Sch., 1906; m. Ann Cresswell, Mar. 6, 1916; 1 dau., Dr. Barbara Ford Carter. Admitted to Mass. bar, 1906, since practiced, Boston; mem. Boston City Council, 1917-22, pres. 1919; apptd. U.S. dist. atty. for Mass., Sept. 22, 1933; apptd. U.S. District Judge for Mass., June 27, 1938. Mem. Am. and Boston bar assns. Democrat. Catholic. Club: Harvard Varsity, Harvard (Boston). Home: 276 Marlborough St. Office: 1603 Federal Bldg., Boston.

FORD, Frank Robert, newspaper editor; b. Hancock County, O., Nov. 14, 1893; s. William L. and Harriet (Cusac) F.; student Marietta (O.) Coll., 1917-20; m. Bernice Perry Brown, Sept. 4, 1923; 1 dau., Caroline P. Stahlschmidt. Reporter on Marietta Register-Leader, 1916, 18, on Daily Journal, 1917, Times, 1919-20, Columbus (O.) State Jour., 1921-23, Columbus Citizen, 1923-27, 1929-30; editor and gen. mgr. Warren (Pa.) Tribune, 1928; mng. editor Evansville (Ind.) Press, 1931-35, editor, 1935-51; editor, The San Francisco News since 1951; trustee Science Service. Mem. Am. Soc. Newspaper Editors, Delta Upsilon. Elk. Clubs: National Press, San Francisco Press and Union League, Olympic. Home: 901 California St. Office: 812 Mission St., San Francisco.

FORD, Frederick Sloane, business exec.; b. Wyandotte, Mich., Jan. 27, 1899; s. John Battise and Helen (Sloane) F.; student U. of Mich., 1919-20; m. Esther Caulkins, June 16, 1921. Pres. and dir. Ford Bldg. Co., Detroit; Huron Portland Cement Co., Alpena, Mich., Libby Owens Ford Co., Toledo, O. Trustee Detroit Citizens Research Council. Home: 67 Lewiston Rd., Grosse Pointe Farms, Mich. Office: 1622 Ford Bldg., Detroit.

FORD, Gerald R., Jr., congressman; born Omaha, Neb., July 14, 1913; s. Gerald R. and Dorothy (Gardner) F.; A.B., U. of Mich., 1935; LL.B., Yale University Law School, 1941; m. Elizabeth Bloomer, Oct. 15, 1948; children—Michael Gerald, John Gardner. Admitted to Mich. bar, 1941; practiced law at Grand Rapids, 1941-49; associate, Butterfield, Amberg, Law & Buchen, Grand Rapids, since 1946; mem. firm Amberg, Law & Buchen since 1951; mem. 81st-84th U.S. Congresses, 5th dist., Mich. Mem. exec. bd. Kent dist. and Grand Valley council of Mich. Boy Scouts of Am.; asso. mem. board of directors Family Service Association, Grand Rapids. Served in U.S. Navy, 1942-46, released as lt. comdr. Awards: 1948 Grand Rapids Jr. C. of C. Distinguished Service; Distinguished Service Award as one of ten outstanding young men in U.S. by U.S. Jr. C. of C., 1950. Mem. Am., Mich. State and Grand Rapids bar assns., Am. Legion, Vets. of Foreign Wars Amvets, Reserve Officers Association, Delta Kappa Epsilon, Phi Delta Phi. Republican. Episcopalian. Mason, Elk. Clubs: Army-Navy (Grand Rapids), University, Peninsular, Kent Co. Home: 1624 Sherman St., S.E., Grand Rapids, Mich. Office: House Office Bldg., Washington 25.

FORD, Guy Stanton, editor and educator; b. Salem, Wis., May 9, 1873; s. Thomas D. and Helen E. (Shumway) F.; Litt.B., U. of Wis., 1895, Litt.D., 1933, U. of Berlin, 1899-1900, Columbia, 1900-01, Ph.D., 1903, Litt.D., 1939; LL.D., Lawrence Coll., 1927; L.H.D., U. of Rochester, 1938; LL.D., U. of Michigan, 1939, U. of Minnesota, 1946; married Grace V. Ellis, September 6, 1907; children—Jane Stanton (Mrs. W. H. Crawford), Thomas Kingman. Teacher public schools, Bremer County, Iowa, 1891-92; supt. of schools, Wisconsin Rapids, 1895-98; instructor history Yale, 1901-06; prof. modern European history, U. of Ill., 1906-13; prof. history and dean of Grad. Sch. U. of Minn., 1913-38; chmn. U. of Minn. Press, 1925-41; acting pres. U. of Minn., 1931-32, 1937-38; acting prof. of history Stanford U., 1933; pres. U. of Minn., Oct. 19, 1938-June 30, 1941; exec. sec. Am. Hist. Assn. and editor Am. Historical Review, 1941-53. With Committee on Pub. Information, Washington, May 1917-Jan. 1919, as dir. div. of civic and edncl. publications; chmn. bd. editors Am. Hist. Rev., 1921-27; advisory council John Simon Guggenheim Memorial Foundation since 1925; on staff Laura Spelman Rockefeller Memorial Foundation, 1924-25; mem. Social Science Research Council, 1923-40, chairman, 1936-40; mem. Commn. for Investigation of the Social Studies in the Schs., 1929-34, Commn. of Inquiry on Nat. Policy in Internat. Economic Relations, 1934, Econ. Policy Com. since 1938; vice-chmn. Am. Council of Learned Societies, 1943; mem. Science Adv. Com. Nat. Resources Planning Bd.; mem. Minn. Soc. for Prevention of Blindness (dir.), Minn. Soc. for Control of Cancer; chmn. com. of awards Am. Found. for Pharm. Edn., 1943-53; dir. Nat. Trust for Historic Preservation; mem. Nat. Hist. Publications Commission. Mem. American Historical Assn. (pres. 1937), Miss. Valley Hist. Assn., Am. Philos. Soc., Council on Foreign Relations, Nat. Bureau Econ. Research (dir.), Minnesota Historical Society (president 1930-33, member executive council since 1914), Gamma Sigma Delta, Phi Beta Kappa (president 1949-52), Theta Delta Chi, Gamma Alpha (honorary), Phi Alpha Theta (hon.), Kappa Delta Pi (laureate chapt.). Clubs: Century (New York); Cosmos (Washington). Author: Hanover and Prussia, 1903; Stein and the Era of Reform in Prussia, 1922; Science and Civilization, 1933; Dictatorship in the Modern World, 1935, rev., 1939; On and Off the Campus, 1938. Editor-in-chief Compton's Pictured Ency., 16 vols.; editor Harper History Series. Contbr. to hist. periodicals. Awarded diploma "for distinguished service to science," Minn. Chapter Sigma Xi, 1933, awarded Danish Medal of Liberation by King Christian X, 1946. Home: 3133 Connecticut Av. N.W., Washington.

FORD, Henry II, automobile mfr.; b. Detroit, Sept. 4, 1917; s. Edsel and Eleanor (Clay) F.; grad. Hotchkiss Sch., Lakeville, Conn., 1936; student Yale, 1936-40; m. Anne McDonnell, July 13, 1940; children—Charlotte, Anne, Edsel Bryant II. With Ford Motor Co., 1940—, v.p., 1943, exec. v.p., 1944-45, pres., 1945—. Alternate U.S. del. Gen. Assembly UN 1953. Nat. chmn. Community Chests Am., 1948-49; chmn. bd. American Heritage Foundation, 1953—. Commissioned lt. (j.g.), U.S. Navy, 1941, released to direct war production of Ford Motor Co., 1943. Awarded Christian Culture Award Medal by Assumption Coll. of Windsor, Ont., Can., 1946, recipient Thomas A. Edison Award, 1947; Poor Richard Award, 1954. Roman Catholic. Home: Grosse Pointe Farms, Mich.

FORD, Henry Edward, business exec.; b. Chgo., Sept. 6, 1901; s. Reginald Russell and Delphine Mary (Churchill) F.; B.S., U. Pa., 1922, Chem.E., 1930; m. Dorothy Elizabeth Cann, June 30, 1928; children—Henry Edward, Michael Alan. Explosives dept. E. I. du Pont de Nemours & Co., 1922-30, London office, 1930-39, development dept., Wilmington, since 1939, asst. dir., 1942-51; dir. since 1951. Mem. Am. Inst. Chem.E., Sigma Phi Epsilon, Sigma Tau. Club: Varsity. Home: 2204 N. Grant Av., Wilmington 6. Office: 1007 Market St., Wilmington 98, Del.

FORD, Henry Holcomb, govt. ofcl.; b. Johnson City, Tenn., Jan. 22, 1913; s. Lemuel Holcomb and Margaret (Freeman) F.; student U. Fla., 1932-34; B.C.S., Benjamin Franklin U., 1940; grad. student Am. U., 1940-42; m. Anna McKeown, Apr. 8, 1941; 1 dau., Frances Ann. Acct., U.S. Treasury Dept., 1937-41; mem. Allied Control Council, Berlin, Germany, 1945-46; chief div. of budget, U.S. Dept. State, 1947-51, exec. director Bur. Near Eastern, S. Asian, and African Affairs since 1951. Served as pvt. to lt. col., U.S.A.F., 1942-46. Home: 4015 25th Rd. N., Arlington, Va. Office: 3022 New State Bldg., Washington.

FORD, Hiram Church, judge; b. Scott County, Ky., July 28, 1884; s. John F. and Georgia (Church) F.; A.B., Georgetown (Ky.) Coll., 1905, LL.D., 1937; LL.B., Transylvania College of Law, 1907; LL.D., University of Kentucky, 1942; married Mary Witherspoon Thomas, November 17, 1913; children—Alice, Katherine. Admitted to Ky. bar, 1907, and practiced in Georgetown; county atty. Scott County, 1910-26; judge 14th Jud. Dist. Ky., 1931-35; U.S. dist. judge Eastern Dist. Ky. since Mar. 1935; pres. Georgetown Nat. Bank, 1929-35. Mem. Kappa Alpha. Democrat. Mem. Christian (Disciples) Ch. Mason (past master). Rotarian (ex-pres.). Home: Georgetown, Ky. Address: Federal Bldg., Lexington, Ky.

FORD, Horace Sayford, corp. exec.; b. Gloucester, Mass., Jan. 9, 1885; s. Frederick Eugene and Marilla Frances (Elwell) F.; Dr. of Laws, Middlebury College, 1953; married Mary Frances Currier, June 4, 1907; children—Horace Sayford, Philip. Bank clerk and teller, Old Colony Trust Co., Boston, 1902-11, asst. cashier, 1911-14; bursar, Mass. Inst. Tech., 1914-34, treas., mem. corp., 1934-50; spl. adv. to pres., 1950—; treas., dir. Harvard Coop. Soc., Inc.; dir., mem. investment com. Liberty Fire Ins. Co., Liberty Mut. Ins. Co.; dir. Am. Research and Development Corp., Arthur D. Little Co. (Boston), Godfrey L. Cabot, Inc., Cleveland Pneumatic Tool Co., Cleve. Terminal Tower. Trustee Middlebury Coll., George Putnam Fund., Boston Mus. of Sci. Mem. Am. Acad. Arts and Scis. (treas.), Nat. Acad. of Sciences (Washington). Home: 100 Memorial Dr. Office: 77 Massachusetts Av., Cambridge, Mass.

FORD, James Lawrence Collier, educator; b. Foochow, China, Apr. 7, 1907 (parents U.S. citizens); s. Eddy Lucius and Effie (Collier) F.; A.B., Lawrence Coll., 1928; A.M., Univ. of Wis., 1939; student, Stanford U., 1940, 41; Ph.D., Univ. of Minn., 1948 (Coffman Memorial fellow, 1945); m. Elsa Grimmer, Dec. 23, 1929; children—James Lawrence Collier, Frederick Eddy. Cable editor, New York bur. of Chicago Tribune, 1928-30; writer, Fairchild Publs., New York, 1930; wire editor and cable editor, New York bur. of United Press, 1931-37; asst. prof., Univ. of Ore., 1939-40; instr. and asst. prof., Univ. Cal., 1940-42; dean, 1942, prof. journalism Mont. State Univ., since 1942. Mem. Am. Council on Edn. for Journalism, 1946. Mem. Am. Assn. Teachers of Journalism, Am. Assn. Univ. Profs. (chapt. pres., 1947-48), Assn. of Accredited Schs. and Depts. of Journalism (mem. nat. council on edn. for journalism), Phi Beta Kappa, Sigma Delta Chi, Phi Delta Kappa, Pi Delta Epsilon, Sigma Phi Epsilon. Methodist. Co-author: An Outline Survey of Journalism, 1937. Contbr. articles to professional publs., short stories to gen. publs. Home: 402 E. Beckwith Av., Missoula, Mont.

FORD, Jeremiah Denis Matthias, univ. prof.; b. Cambridge, Mass., July 2, 1873; s. J.D. and Mary Agnes (Collins) F.; A.B., Harvard, 1894, A.M., 1895, Ph.D., 1897, studying in Coll. Law Sch. and Grad. Sch.; élève Ecole des Hautes Etudes, U. of Paris, 1897-98, student Sorbonne, Ecole des Chartes and Collège de France; hon. Docteur-ès-lettres, U. of Toulouse, 1922; D.Litt., National Univ. of Ireland, 1932, Trinity Coll., Dublin, 1934, Bowdoin Coll., Brunswick, Maine, 1935; L.H.D., Fordham University, 1940; Litt.D., Harvard University, 1942; m. Anna Winifred Fearns, January 1, 1902; children—Anita Winifred (Mrs. Hubert S. Packard), Robert, Elizabeth Frances (Mrs. Rawson Lyman Wood), Richard. Instr. French, Harvard, 1895, later Harris fellow same in residence at U. of Paris; again instr. French, 1898-1900; instr. Romance langs., 1900-02, asst. prof., 1902-07, Smith prof. French and Spanish langs., 1907-43, Harvard U. and Radcliffe Coll.; chmn. dept. Romance languages, Harvard U., 1911-43, Smith professor emeritus 1943—. Vis. lectr. and vis. prof. Spanish U.S. and fgn. univs. Fellow Am. Acad. Arts and Sciences (pres. 1931-33), Medieval Acad. of America (pres. 1939-41), A.A.A.S.; mem. and past officer several profl. and tech. assns. in U.S.;

r. or hon. mem. several fgn. tech. socs. Recip- t numerous awards and honors including Laetare ial by U. of Notre Dame; 1937 and others. Clubs: bridge Club (pres. 1933), Faculty (Cambridge, s.); Harvard, Club of Odd Volumes (Boston, s.); Club de la Renaissance (Paris, France), Ro- n Catholic. Author several books in field of Span- 1900—; editor books and selections in field, 4—; compiler bibliographies, annotator; contribu- of Spanish and Italian articles to Johnson's Ency., holic Ency., and Ency. Americana. Contbr. to ol. publs.; gen. editor of Henry Holt & Co.'s, nish series. Home: 9 Riedesel Av., Cambridge, s. ☆28

FORD, John (Sean O'Feeney), dir. motion pic- s; b. Cape Elizabeth, Me., Feb. 1, 1895; s. Sean Barbara (Curran) O'Feeney; Dr. Fine Arts, U. of ne, 1939; M.A., Bowdoin College, Brunswick, ne, 1947; m. Mary McBryde Smith, July 3, 1920; dren—Patrick Roper, Barbara Nugent. Began as perty man, Universal City, Calif., 1914; later be- e dir.; has directed more than 80 pictures for versal-Fox, Metro-Goldwyn-Mayer, United Artists, io-RKO. Served as lt. comdr. to capt., U.S.N., ld War II; disch. as rear adm. after service in ea. N.Y. Critics Award 1935, 39, 40, 41; Acad. ion Picture Arts and Science directorial award, 5, 40, 41, 53. Received Acad. Awards for two umentaries made for Govt. while in Navy, "Mid- ," "December 7th." Decorated Legion of Merit nbat), Purple Heart, Air Medal, Commendation; valier Crown of Belgium; Knight Comdr. Italian ublic. Democrat. Catholic. Clubs: Army and Navy ashington); Army and Navy (Manila, P.I.). e: 6860 Odin St., Hollywood. Address: Repub- Studios, Studio City, Cal.

FORD, John Anson, ex-mem. Dem. Nat. Com.; b. kegan, Ill., Sept. 29, 1883; s. Rev. James Took- nd Sarah (Holmes) F.; A.B., Beloit Coll., 1907, D., 1952; H.H.D. (hon.), Los Angeles Conserva- Music and Art, 1950; m. Lois Goldsmith, 1911; n, John Arnold. Newspaper reporter, editor, 1911- news writer Dept. Agr., Washington, 1919-20; Hogg and Ford, advt. and pub. relations, 1920- head John Anson Ford Co., advt. and pub. rela- s, 1927-34; sr. mem. Ford-Long Co., Los Ange- since 1949. Mem. Los Angeles Co. Bd. Super- s. 1934—, chmn. bd., 1952-54; pres. Los les Coliseum Commn., 1952; chmn. Co. San , 1952; acting chmn. Civic Center Authority, . Chmn. co. central com. Dem. Party, 1936-38, state central com. since 1942, nat. committee- from Cal., 1952-53; del. nat. convs., 1944, 48, Cal. state chmn. Kefauver-for-President, 1952. bd. dirs. Hollywood Bowl, Los Angeles Art , So. Cal. Opera Guild, Las Fiestas de las Ameri- Awarded Foundacion Internacional Eloy Alfaro nal (Inter-Am. friendship), 1950; Judge Hollzer ze award (Inter-racial good will), 1950. Mem. a Chi, Delta Sigma Rho, Pi Sigma Alpha. Con- . Home: 1976 N. Normandie Av., Los Angeles 27. e: Hall of Records, Los Angeles 12.

RD, John Battice, Jr., corporation director; b. dotte, Mich., Mar. 3, 1897; s. John Battice Helen (Sloane) F.; ed. Sheffield Scientific Sch., 1918; married Katharine Tanner, Oct. 4, 1920; ren—John B., III, Gordon T. Director Wyan- Transportation Co., Huron Portland Cement National Bank of Detroit, Parke Davis & (chairman finance com.), Wyandotte Chemicals oration. Member Detroit Community Fund, Little rse Hospital Assn. Clubs: Detroit, Yondotega, ry (Detroit); Grosse Pointe; N.Y. Yacht. Home: E. Jefferson Av., Grosse Pointe, Mich. Office: Bldg., Detroit 26.

RD, John W(illard) ◎ V. 28.

RD, John William, govt. ofcl.; b. Louisville, May 19, 1920; s John M. and Leila (Waters) student U. Louisville, 1939-40, Jefferson Law Louisville, 1940-42, 46-47, F.B.I. Acad., tico, Va., 1943; m. Mercedes Barreda, Jan. 13, children—John Henry, Douglas William, Walter Richard Anthony. With F.B.I., Dept. of 1939-44, 46-47; attache U.S. Embassy, as, Venezuela, 1947-49, Mexico City, 1949-50, France, 1950-51; asst chief and chief div. of ty Dept. of State, 1952, dir. Office of Security attaché Am. Embassy, Manila, 1953-55, 1st and consul, 1955—. Served with C.I.C., U.S. 1944-46, 2d lt. Mil. Intelligence Res. Home: V. Myrtle, Alexandria, Va. Office: The Foreign e of U.S.A., Washington.

RD, Joseph C., mfg. exec.; b. Scottdale, Pa., 21, 1889; s. Albert and Jane V. (Garwood) I.E., Cornell, 1911; m. Vera Veerhusen, June 916. With Gen. Electric Co., Cleveland, N.Y. Chicago, 1911-14; asst. mgr. and sec. Ray-O- Co., Madison, Wis., 1914-26; pres. The Celon ince 1926; dir. Wis. (Bell) Telephone Co. since First Nat. Bank, Madison, Ray-O-Vac Co. ler, chmn. Madison Com. Trust Fund; trustee, Village of Maple Bluff; dir. Madison Meml. , Madison and Wis. Found. Mem. Wis. Mfrs. (dir.). Republican. Clubs: Madison, University, Bluff Golf (Madison); Cornell (N.Y. City). 500 Farwell Dr., Maple Bluff, Madison 4, Wis.; Delray Beach, Fla. Office: 2030 Pennsylvania Madison 4, Wis.

RD, Kenneth W., mfg. exec.; b. Asoton, Wash., 4, 1908; s. Clair H. and Ora (Randolph) F.; t pub. schs.; m. Hallie E. Brown, June 16, children—Carmen, Allyn. Owner and pres. Rose- Lumber Co., 1936—. Pres. Hosp. Bd. Mem. C. of C. (past pres.). Elk, Rotarian. Home: 1885 Madrone Av. Office: Roseburg Lumber Co., Roseburg, Ore.

FORD, Leslie, author; see Zenith J. Brown.

FORD, Lester R. ◎ V. 27.

FORD, Morgan, judge U.S. Customs Court; b. nr. Wheatland, N.D., Sept. 8, 1911; s. Morgan J. and Mary (Langer) F.; B.A., U. North Dakota, 1935; LL.B., Georgetown U., 1938. Teacher, Dist. 102, Everest Twp., Cass Co., N.D., 1933-34; state mgr., Royal Union Fund, Des Moines, Ia., 1938-39; in gen. law practice, Fargo, N.D., 1939-49; pres., Surety Mutual Health & Accident Ins. Co., Fargo, 1939-49; v.p., 1st State Bank of Casselton, N.D., 1941-49. City atty., Casselton, 1942-48; apptd. by Gov. Aandahl mem. adv. bd. for registrants in selective service, 1942; nominated judge, U.S. Customs Court, by President Truman, June 22, 1949, and behan duties, July 28, 1949. Address: U.S Customs Court, 201 Varick St., N.Y. City.†

FORD, Nevil, investment banker; b. Boston, Apr. 18, 1891; s. Edwin and Anne Paddock (Hopkins) F.; student Chestnut Hill (Mass.) Sch., 1903, Volkmann Sch., Boston, 1909; B.S., Harvard, 1913; m. Louise McAlister, Aug. 6, 1917. Factory worker and salesman, A. H. Davenport Co., Boston, 1914; securities salesman, Jackson & Curtis, 1915-20; with the First Boston Corp. since 1921, sr. v.p. since 1950, dir. and mem. exec. com. since 1935; pres. and dir. Huntington Purchase, Inc., since 1945; dir. Reed-Standard Co. Trustee N.Y. Univ.-Bellevue Med. Center; chmn. N.Y. Univ.-Bellevue Med. Fund. Pres. and dir. Peoples Symphony Concerts, N.Y. Served as lt. (j.g.), U.S. Naval Flying Corps, 1918-19. Served as state adminstr. for Defense Savings; staff N.Y., U.S. Treas. Dept., 1941. Exec. mgr. War Finance Com., N.Y. U.S. Treas. Dept., 1942-43, chmn., 1944-45. Chmn. and dir. Armed Forces Convalescent Services, Huntington, since 1945. Mayor Incorporated Village of Lloyd Harbor. Dir. Pub. Health Research Inst. City of N.Y., Inc., Netherland-American Found., L.I. Biol. Assn. Dir. and chmn. finance com., Huntington Township Y.M.C.A. Mem. Nat. Assn. Securities Dealers, Assn. of Crippled Children (dir., chmn. finance com. and v.p.), Council Foreign Relations, Italy-American Soc. (dir.), Pan Am. Soc., Philharmonic Symphony Soc. of N.Y. (dir.), Huntington (N.Y.) C. of C. (nat. councilor). Clubs: Huntington (N.Y.) Country; Harvard (Boston), Lloyd Neck Bath (Huntington, N.Y.), Harvard (N.Y. City), Bankers of Am., Bond (former pres.; N.Y. City). Home: Lloyd Lane, Huntington, L.I., N.Y. Office: 100 Broadway, N.Y. City 5.

FORD, O'Neil, architect; b. Pink Hill, Tex., Dec. 3, 1905; s. Leonidas Bertram and Lula (Sinclair) F.; student N. Tex. State Coll., 1923-25; m. Wanda Graham, Aug. 29, 1941; children—Wandita, Michael O'Neil, Linda Elizabeth, John Douglas. With David R. Williams, architect, Dallas, 1926-30; pvt. practice, 1930-34; with U.S. Rural Indsl. Planning Agy., 1934-35; charge planning rural communities Fed. Emergency Relief Adminstrn., 1935-36; pvt. practice, Dallas, 1936-37; partner A. B. Swank, Dallas, 1937-39; partner Jerry Rogers, San Antonio, 1941-53, pvt. practice, 1953-54; mem. O'Neil Ford and Assos., 1954—. Research on lift-slab system Southwest Research Inst., 1948—; cons. Inst. Inventive Research, 1951-54; mem. architects adv. com. PHA, 1950—; cons. architect Southwest Found. Research and Edn., 1954—; exec. architect San Antonio Housing Authority, 1950-53; vis. prof., lectr. univs. and colls. in U.S., Europe; work consists of instl. bldgs., schs., residences, labs. Mem. jury archtl. competitions. Served as flying instr., USAAF, World War II. Mem. A.I.A. (state capitol plan bd.), San Antonio Conservation Soc. (hon.), Hist. Survey Com. Home: Route 7, Willow Way. Office: 528 King William St., San Antonio 4.

FORD, Peyton ◎ V. 28.

FORD, Richard, physician, educator; b. Cambridge, Mass., Jan. 31, 1915; s. Jeremiah D. M. and Anna (Fearns) F.; A.B., Harvard, 1936, M.D., 1940; m. Hope Cullinan, Jan. 23, 1942; children—Hope, Faith, Cathleen Charity, Lucy Ann. Intern pathology Peter Bent Brigham Hosp., 1940-41, cons. in pathology, 1953—; intern surgery Boston City Hosp., 1941-42; research fellow legal medicine and pathology, med. sch. Harvard, 1945-49, acting head dept. legal medicine, asst. prof. legal medicine, 1949—; lectr. on legal medicine Harvard, Yale, Tufts, and Boston univs. med. schs.; hon. lectr. forensic medicine U. So. Cal. Sch. Medicine, 1953. Pathologist to State Police, Commonwealth of Mass., 1949—; asso. med. examiner Suffolk Co. (Boston), 1946-50, med. examiner, 1950—. Served from 1st lt. to maj. AUS, 1942-45. Awarded Legion of Merit. Mem. A.M.A., Am. Assn. Pathologists and Bacteriologists, Am. Acad. Forensic Scis., A.A.A.S. Office: 25 Shattuck St., Boston 15.

FORD, Robert Spivey, economist; b. Bellevue, Tex., Nov. 24, 1902; s. Charles Lawrence and Nora Pearl (Spivey) F.; student U. Tex., 1919-21; A.B., Tex. Christian U., 1924, A.M., U. Calif., 1926; Ph.D., Columbia (N.Y. State fellow in taxation), 1933; m. Mary Madeline Miller, Oct. 5, 1929; 1 son, Mark McMahon. Teaching fellow in economics, U. Calif., 1924-26; instr. economics, Princeton, 1926-29, Columbia, 1929-33; economist, U.S.D.A., 1933-34; mem. faculty, U. Mich. since 1934, prof. since 1947, research investigator Bur. of Govt., U. Mich., 1934-38, dir., 1938-50; asst. dean Horace H. Rackham Sch. Grad. Studies, U. Mich., since 1950; research investigator N.Y. State Tax Commn., 1930-32; consultant to Port of N.Y. Authority, 1942-43; spl. adviser to gov. Mich. and dir. dept. bus. adminstrn., 1943-45; mem. govs. study commn. on public edn., 1942-43, mem. planning commn., 1943-45, govs. rep. on Mich. Tax Study Com., 1944-45; mem. Ann Arbor Bd. of Edn., 1946-52; project asso. on state labor adminstrv. agencies for the Mich. Joint Legislative Com. on reorgn. of state govt., 1950. Mem. Am. Econ. Assn., Am. Soc. for Pub. Adminstrn., Nat. Tax Assn. (v.p. 1953-54, pres. 1954-55), Tax Inst., Inc. (adv. council 1937-40, 1st v.p., 1949, dir., 1950-52), Mich. Acad. Sci., Arts and Letters, Pi Kappa Alpha, Artus. Republican. Episcopalian (vestryman). Clubs: Barton Hills Country, Golf and Outing, Rotary, University (Ann Arbor); Economic (Detroit). Author: several books including Michigan Highway Finance, 1943. Home: 2100 Scottwood St., Ann Arbor. ☆27

FORD, Stanley Myron, business exec.; b. N.Y.C., Jan. 14, 1906; s. Percy Myron and Bessie Stanley (Hall) F.; A.B., Colgate U., 1926; m. Madeleine K. Sauer, July 7, 1945; children—Leslie Hall, Katherine Bessie, Robert Stanley. With Gen. Electric Co., 1928-42, mgr. heating device sales, 1937-42; vice pres. Chgo. Electric Mfg. Co., Chgo., 1945-50, pres., dir. since 1950; pres., treas., dir. Silex Co., Hartford, Conn. since 1953. Served as capt. U.S.M.C., 1943-45. Mem. Nat. Elec. Mfrs. Assn. (gov. 1952). Clubs: Hartford; Riverside Golf; Union League (Chgo.) Home: 125 Michaux Rd., Riverside, Ill. Office: Chgo. Electric Manufacturing Co., Chgo.; also Silex Co., Hartford, Conn.

FORD, Sumner, lawyer; b. Bklyn., Aug. 7, 1887; s. Ernest W. and Frances (Sumner) F.; A.B., Williams Coll., 1908; LL.B., N.Y.U., 1910; m. Helen B. Jourdan, Nov. 18, 1913; children—Anne Hamilton (Mrs. Charles I. Pierce), James Jourdan, Helen Richardson (Mrs. James W. Spalding), Jean Sumner (Mrs. Gayer D. Bellamy). Admitted to N.Y. bar, 1910; mem. Breed, Abbott & Morgan, N.Y.C., since 1917; v.p., dir. Wah Chang Corp.; sec. and director Fifth Seventy-Seven, Inc.; dir. Wah Chang Smelting & Refining Co. of Am., Underwriters Trust Co., Nat. Distillers Products Corp. Govt. Appeal agt. Selective Service Act, 1940-47. Dir. Beekman Downtown Hosp., Li Found.; chmn., mem. bd. management Bklyn. Navy Y.M.C.A. Trustee, v.p. Bklyn. Inst. Arts and Scis.; trustee Bklyn. Hosp. Served as pvt. to 1st lt. Ordnance Corps, U.S. Army, 1917-18, C.W.S., Aug. 1918. Mem. Am., N.Y. State bar assns., Assn. Bar City of N.Y., N.Y. Co. Lawyers Assn., Phi Beta Kappa, Chi Psi. Presbyterian (trustee Madison Av. Ch.). Clubs: University, Down Town, Williams, Broad St. (N.Y.C.); Norfolk (Conn.) Country. Home: 3 E. 77th St., N.Y.C.; (summer) Norfolk, Conn. Office: 15 Broad St., N.Y.C.

FORD, Walter Chilcott, naval officer; b. Buffalo, N.Y., Nov. 26, 1903; s. John James and Harriett Eloise (Chilcott) F.; B.S., U.S. Naval Acad., 1925; m. Channez E. Gates, Nov. 27, 1925; children—Jeanne Channez (Mrs. Edward H. Tandy), Barbara Beatrice (Mrs. Maurice H. Werness). Commd. ensign U.S. Navy, June 3, 1925, advanced through grades to capt., 1943; head of shipboard department, U.S.S. Concord, 1941; commander U.S.S. Perkins, South Pacific, 1941-43; senior aide to supt. and secretary of academic bd., U.S. Naval Acad., 1943-45; comdr. of destroyer squadron, Atlantic and Pacific, 1945-46; administrative aid to Under-Sec. of Navy, 1946-47; executive director, Central Intelligence Agency, 1947-1949; assistant chief of staff Intelligence, commander in chief United States Naval Forces eastern Atlantic and Mediterranean Area, 1949-50; commander of Service Squadron 4, U.S. Atlantic Fleet 1950-52; head transportation and petroleum branch, office Chief of Naval Operations, 1952-53; chief Office Program Planning, Maritime Adminstrn., Dept. Commerce, 1953-54, dep. maritime adminstr., 1954—. Awarded commendation from Admiral Nimitz for participation in Battle of Coral Sea; Bronze Star for action during Guadalcanal campaign; Silver Star for night action against Japanese forces. Home: 148 Prince George St., Annapolis, Md. Office: Maritime Adminstrn., Dept. of Commerce, Washington 25. ☆27

FORD, William Clay, motor exec.; b. Detroit, Mar. 14, 1925; s. Edsel Bryant and Eleanor (Clay) F.; B.S., Yale, 1948; m. Martha Firestone, June 21, 1947; children—Martha, Sheila. Lab. technician Ford Motor Co., 1942, indsl. relations, labor negotiations with V.A.W., 1949, quality control gas turbine engines Lincoln-Mercury div., Dearborn, Mich., since 1951, dir., 1948—, now vice pres., group director Lincoln and Continental divisions of Ford Motor Co. Pres. Edison Inst., Edsel B. Ford Inst. for Med. Research; trustee Thomas A. Edison Found., Henry Ford Hosp.; dir. Dearborn Y.M.C.A.; mem. bd. Girl Scouts Am. Mem. Soc. Automotive Engrs. (asso.) Automobile Old Timers, Phelps Assn., Psi Upsilon. Mason (K.T.). Home: Grosse Pointe. Office: Ford Motor Co., Dearborn, Mich.

FORD, William E., banker; b. N.Y. City, Jan. 19, 1898; s. John Henry and Annie (Meister) F.; ed. parochial schs. of St. Alphonsus; student Miller Bus. Coll., N.Y. City, 1913; m. Lillian E. McIntyre, Apr. 4, 1920; children—William E., Viola Virginia. Credit mgr. Liberty Nat. Bank and New York Trust Co. (successor), 1914-26; asst. v.p. Guardian Trust Co., Newark, N.J., 1926-28; asst. sec. Mfrs. Trust Co., N. Y. City, 1928-35, asst. vice pres. 1935-37, v.p. since 1937; treas. and dir. Book-Cadillac Corp., Detroit, 1932-51; dir. Gen. Transportation Casualty and Surety Co. Served as Army field clerk, U.S. Army, World War I. Republican. Catholic. Club: Bankers of

America, Union League. Home: 1125 Fifth Av. Office: 149 Broadway, N.Y.C.

FORDHAM, Jefferson Barnes, lawyer, educator; b. Greensboro, N.C., July 8, 1905; s. Christopher Columbus and Maggie Shepherd (Barnes) F.; A.B., U. of N.C., 1926, A.M. and J.D. with honors, 1929, LL.D., 1953; J.S.D., Yale, 1930; m. Rebecca Jane Norwood, Sept. 6, 1930; children—Robert, William. Member New York, North Carolina and Ohio bars, Sterling Research fellow, Yale Law Sch., 1929-30; mem. law faculty, W. Va. Univ. and faculty editor, W. Va. Law Quarterly, 1930-35; spl. asst. to U.S. Sec. of Labor, June-Sept., 1935; asso. with law firm, Reed, Hoyt & Washburn, New York City, 1935-38; review counsel, U.S. Pub. Works Adminstrn., Washington, D.C., 1938-39, counsel and chief bond atty., 1939-40; prof. of law, La. State U., 1940-46, Vanderbilt U., 1946-47; dean and prof. of law, Ohio State U., 1947-52; dean and prof. of law, U. of Pennsylvania 1952—; Edward Douglas White lectr. La. State U., 1954. Served in USN, 1942-45, lt. comdr. USNR. Received commendation by comdr. in chief, U.S. Pacific Fleet. Mem. Am. (chmn. sect. municipal law, 1949-51), Pa. bar assns., Phi Beta Kappa. Democrat. Methodist. Order of Coif. Author: book on Local Government Law; contbr. numerous articles to legal publs. Home: 512 Conshohocken State Rd., Gladwyne, Pa.

FORDYCE, James Paul, life ins. exec.; b. Wichita, Kan., Aug. 1, 1892; s. Jesse Harvey and Lucy (Allen) F.; student pub. schs. Wichita, Kan., and Pullman, Wash.; m. Roberta Leonard, Jan. 21, 1915 (div. 1933); 1 dau., Audrey Marie; m. 2d, Margaret Monahan, June 15, 1935; 1 son, Donald Michael. Salesman Western Union, Spokane, Wash., 1911-14; dir. agencies New World Life Ins. Co., Seattle, Wash., 1915-22; gen. agent State of Wash., Lincoln Nat. Life Ins. Co., 1923-29; v.p. and dir. agencies United Pacific Life Ins. Co., 1930-31; agency supt. Northern Life Ins. Co., 1932-33; dir. agencies Manhattan Life Ins. Co., N.Y. City, 1934-36, v.p. and dir. agencies, 1936-39, president, 1939-50; chairman of the board since 1950. Director New York Bd. of Trade. Mem. N.Y. State C. of C., U.S. C. of C., Am. Life Convention, Life Presidents Assn. Republican. Club: Westchester Country. Home: 34-21 80th St., Jackson Heights, N.Y. Office: 120 W. 57th St., New York 19.

FOREHAND, Brooks, univ. prof.; b. Fort Deposit, Ala., Aug. 18, 1899; s. William Glenn and Mary Read (Williamson) F.; A.B., Univ. of Ala., 1921, A.M., 1924; A.M., Harvard, 1931; student Univ. of Wis., summer 1929, Princeton, 1930-31; m. Margaret Beery, Dec. 22, 1934; children—Margaret Lee, Mary Read, Elizabeth Evans. Instr. in English, Ga. Sch. of Tech., 1921-22, Univ. of Ala., 1922-23, asst. prof. of English, 1924-30, asso. prof., 1931-44, prof. of English since 1944, acting head dept. English, 1945-48, head dept. of English since 1946. Mem. Modern Lang. Assn., Mediaeval Acad., Modern Humanities Research Assn., S. Atlantic Modern Lang. Assn., Ala. Assn. Coll. Teachers of English, Am. Assn. Univ. Profs., Phi Beta Kappa, Phi Kappa Phi, Omicron Delta Kappa, Sigma Upsilon, Lambda Chi Alpha, Jasons. Democrat. Methodist. Clubs: Phoenix. Home: 1200-13th St., Tuscaloosa, Ala.

FOREMAN, Alvan Herbert, lawyer; b. Great Bridge, Va., Mar. 1, 1878; s. Esmond Olando and Anna Luke (Tatem) F.; A.B., Coll. of William and Mary, 1899; LL.B., U. of Va., 1907; m. Alma J. Large, Nov. 12, 1912 (died Apr. 1937); 1 dau., Mrs. Margarette Aurelia Hargroves; married 2d, Grace Branch Carrington, Dec. 27, 1940. Prin. pub. sch., Norfolk, Va., 1901-05; supt. pub. schs., Norfolk County, 1909-17; admitted to Va. bar, 1907; since practicing in Norfolk; dir. Tidewater Perpetual Bldg. & Loan Association. Chmn. Norfolk George Washington Bicentennial Commn., chmn. Norfolk Schl. Bd., 1930-43; board of visitors College of William and Mary, 1923-52, rector, 1946-49, vice rector, 1949-52; chairman bd. trustees Norfolk Poly. Coll., 1944; member adv. commission Norfolk Division, Va. State Coll.; dir. Norfolk Pub. Library, 1930-43, Norfolk Chapter Am. Red Cross, 1933-52; sec., treas., dir. Patriotic Education, Inc.; mem. jury of awards of Freedoms Found., 1951. Mem. S.A.R. (pres. Va. 1943-44; mem. nat. exec. com. 1943-47, 48-50, chmn. nat. com. on orgn. 1943-44; v.p. gen. S. Atlantic dist. 1942-43; nat. pres. gen. 1947-48; twice awarded Florence Kendall medal), Va. State and Norfolk-Portsmouth bar assns., Phi Beta Kappa, Phi Sigma Kappa, Pi Gamma Nu, Phi Kappa Phi. Recipient Algeron Sydney Sullivan award, William and Mary College, 1929; medallion, by General Alumni Association of William and Mary, 1934, for service and loyalty to mother college; new stadium at Norfolk Div. of Coll. (seating capacity 18,000) named Foreman Field, 1936; selected as first citizen of Norfolk, 1935, and recipient of distinguished service medal; Minute Man award by the National Society S.A.R. Member Va. Club. Democrat. Methodist. Mason (Shriner). Clubs: Lions, Cosmopolitan of Norfolk (hon.); Ruritan of Great Bridge (hon.), Norfolk Yacht and Country. Home: 927 Larchmont Crescent. Office: Western Union Bldg., Norfolk, Va.

FOREMAN, Clark H. ◎ V. 28.

FOREMAN, Lawton Durant, clergyman; born Sebastian Co., Ark., Mar. 8, 1913; s. Jess Jonathan and Willie Ann (Matthews) F.; Grad. Bible, Missionary Bapt. Sem., 1966, Master Bible, 1937, Dr. Bible, 1939; m. Mary Opal Henry, June 21, 1936; children—Rebekah, Lynn, Priscilla, Betty Jane. Ordained to ministry Bapt. Ch., 1935; faculty mem. Missionary Bapt. Sem., Little Rock, Ark., 1939, dean, 1945, pres. since 1946; pastor First Bapt. Ch., Cave City, Ark., 1939-42, Sheridan, Ark., 1942-47; Antioch Ch., Little Rock, 1947. Mem. Am. Bapt. Assn. (mem. Sunday sch. and ch. publs. com. since 1940, pres. 1950-51), State Assn. Bapt. Chs. Ark. (moderator 1949-51). Mason (32°, Scottish Rite, K.T., grand orator 1946-47). Author: Bible in Eight Ages, 1942; Handbook on Ordinations, 1952; A Study Course in the Gospel of John, 1953; Biblical Proofs for Identifying the True Church, 1955. Editor: Credenda, 1951; Missionary Bapt. Searchlight (bimonthly publ.). Home: 2520 S. Oak. Office: 3310 Asher Av., Little Rock.

FORESMAN, Hugh Austin, publisher; b. Easton, Pa.; s. Robert and Elizabeth (Reiley) F.; A.B., Lafayette Coll., Easton, Pa., 1887; m. Lila Patterson, Oct. 21, 1896; children—Emily (Mrs. R. W. Kenyon), Dorothy (Mrs. Warren McCracken), Patty (Mrs. Theron Chapman). Taught in Union High Sch., Coleraine, Pa., 1888-91; with Silver, Burdett & Co., Chicago, 1891-95; joined in organizing Scott, Foresman & Co., pubs. of sch. books, 1895; pres. 1929-43, chmn. bd. since 1943. Trustee Lafayette Coll. Clubs: University, Quadrangle, Indian Hill, Barrington Country. Home: Fox Lane, Winnetka, Ill. Office: 433 E. Erie St., Chicago.*

FOREST, Herbert Leon, govt. ofcl.; b. Arlington, Mass., Apr. 20, 1910; s. Joseph Michel Henry and Rose Ella (Quinn) F.; B.S., U. Mass., 1932; grad. student Harvard, 1932-35; m. Anna Katherine Digney, June 10, 1935; 1 dau., Anna Katherine. Analyst Office Fed. Milk Market Adminstr., Boston, 1935; with Dept. of Agr., 1935—, beginning as economist dairy br., successively head lend-lease and fgn. requirements div., asst. dep. dir. charge civilian activities, asst. dep. dir. dairy br., dep. dir. dairy br., dir. dairy div. agrl. marketing service, 1954—. Mem. Am., Farm econ. assns., Phi Sigma Kappa, Phi Kappa Phi. Home: 5 Shenandoah Rd., Tauxemont, Alexandria, Va. Office: U.S. Dept. of Agr., Washington 25.

FORESTER, Cecil Scott, author; b. Cairo, Egypt, August 27, 1899; son of George and Sarah (Troughton) F.; student at Dulwich Coll., London, Eng., 1910-16; m. Kathleen Belcher, 1926 (divorced); children—John, George; married second Dorothy Ellen Foster, 1947. Mem. Savage Club (London); Century (N.Y.). Author: Payment Deferred, 1925; Josephine, Napoleon's Empress, 1925; Love Lies Dreaming, 1927; One Wonderful Week, 1927; Victor Emmanuel II, Daughter of the Hawk, 1928; Louis XIV, King of France and Navarre, 1928; Voyage of the Annie Marble, 1929; Lord Nelson, 1929; Two and Twenty, 1931; Death to the French, 1932; The Gun, 1933; The African Queen, 1935; The General, 1936; Beat to Quarters, 1937; Ship of the Line, 1938; Flying Colors, 1939; Captain Horatio Hornblower, 1939; To the Indies, 1940; The Captain from Connecticut, 1941; The Ship, 1943; The Commodore, 1944; Lord Hornblower, 1946; The Sky and the Forest, 1948; Mr. Midshipman Hornblower, 1950; Randall and the River of Time, 1951; Lieutenant Hornblower, 1952; Hornblower and the Atropos, 1953; The Nightmare, 1954; The Good Shepherd, 1955. Address: care Little, Brown & Co., 34 Beacon St., Boston.

FORGAN, James Berwick, banker; b. Minneapolis, Minn., Jan. 12, 1890; s. James B. and Mary E. (Murray) F.; LL.D. Williams Coll., Williamstown, Mass.; m. Margaret Meeker, Jan. 24, 1914. With the First Nat. Bank of Chicago since 1909, as clerk, 1909-19, asst. cashier, 1919-22, asst. v.p., 1922-26, v.p., 1926-44; dir. since 1926, vice chmn. bd., 1945; dir. Phoenix Mfg. Co. Trustee Williams College. Mem. Chicago Assn. Commerce, vice-president 1931-32), Advisory bd. Civic Federation; treas. bd. of trade city of Chgo.; trustee Y.M.C.A. (Chgo.), Endowment Fund, A.R.C. Mem. bd. mgrs. Presbyn. Hosp. Clubs: University, Casino, Chicago, Shoreacres, Onwentsia (Lake Forest). Home: Walden, Lake Forest, Ill. Office: 38 S. Dearborn St., Chgo.

FORGAN, James Russell, investments; b. Evanston, Ill., Mar. 12, 1900; s. David Robertson and Agnes (Kerr) F.; grad. St. Mark's Sch., Southboro, Mass., 1918; B.A., Princeton U., 1922; m. Ada Rand Johnson, Dec. 2, 1922; children—Joan Berwick (Mrs. Elton Parks, Jr.), Florence Johnson (Mrs. Henry P. Wheeler), James Russell, Jr., Ada Johnson. Clerk, National City Bank of Chicago, 1922-24, asst. cashier, 1924-25, asst. v.p. Nat. Bank of the Republic of Chicago, 1925-27; v.p. Brokaw & Co., 1927-30; partner Glore, Forgan & Co. (formerly Field, Glore & Co.), Chicago and New York, since 1931; dir. Borg Warner Corp., Nat. Distillers Products Corp., Morse Chain Co., Studebaker-Packard Corp. Pvt., Officers Training School, Ft. Monroe, Va., World War I. Comind lt. col. May 1942, on staff of gen. purchasing agt., European Theater Operation (London); dep. gen. purchasing agt., E.T.O., U.S. Army, Jan. 1943; asst. to dir. Intelligence, Office Strategic Services, Washington, D.C., Apr. 1943; promoted to col., June 1943; dep. comdg. officer O.S.S., E.T.O. (London) Jan. 1944; comdg. officer, Jan. 1945. Decorations: D.S.M., Legion of Merit, Legion of Honor, Croix de Guerre with Palm, Order British Empire, Order of Leopold (Belgium, Cross, Comdr. Order Dannebrig (Denmark). Presbyterian Clubs: Links, River, Racquet and Tennis, Recess (New York); Racquet (Chicago); Buck's (London). Home: 640 Park Av., N.Y. City 21. Office: 40 Wall St., N.Y. City 5.

FORGASH, Morris, freight co. exec.; b. Newark, Dec. 31, 1898; student pub. schs.; m. Natalie Frendel. Joined Universal Carloading & Distbg. Co., N.Y. City, 1916, became gen. mgr., 1929; traffic asst. to pres. U.S. Freight Co. and subsidiaries, N.Y. City, 1931-41, pres. since 1941; director Transportation Assn. Am.; mem. exec. com., transportation council, Dept. of Commerce. Chmn. bd. govs. Freight Forwarders Inst.; dir. N.Y. Traffic Club. Office: 345 Hudson St., N.Y.C. 14.

FORKER, John Norman, consultant; born Mercer, Pa., Nov. 25, 1885; s. George Campbell and Caroline Belle (Moon) F.; B.S. in M.E., Pa. State Coll., 1907, Graduate Degree of Fuels Engineer 1908; m. Mary Katharine Fencil, Oct. 9, 1915; children—Robert Fencil, Helen Louise. Engr. with steel corp., 1907-15; engr. with Koppers Co., Pittsburgh, Pa., 1915-25; pres. Am. Tar Products Co., 1925-31; pres. Koppers Products Company, 1931-36; v.p. Koppers Co., Inc.; retired. Exec. dir. Gen. State Authority and The State Hwy. and Bridge Authority, Commonwealth of Pa. Trustee Pa. State U. Mem. A.I.M.E., Am. Iron and Steel Inst., Am. Gas Assn., Phi Kappa Phi, Pi Tau Sigma. Republican. Episcopalian. Clubs: Duquesne (Pitts.); Union League (N.Y.C.); Fox Chapel Golf. Home: 7 Pawcatuck Av., Watch Hill, R.I. Office: 1700-14 Wall St., N.Y.

FORKNER, Claude Ellis, physician; b. Stevensville, Montana, August 14, 1900; s. Allen F. and Lou (Irvine) F.; A.B., University of California, 1923, A.M., 1928; M.D., Harvard, 1926; grad. work U. Freiburg and Nat. Hosp., London, 1929-30, Harvard 1930-32; m. Marion Sturges Du Bois, Sept. 3, 1932; children—Claude Ellis, Helen Sturges, Lucy Irvine. Asst. in anatomy, Med. Sch. U. of Calif., 1922-1[illegible] several positions 1924-37; asst. prof. clin. medicine and chief div. infectious diseases, Cornell U., 1937-43; chief pulmonary clinic N.Y. Hosp., 1937-[illegible] chief lymphoblastoma clinic, 1940-43; dir. Chil[illegible] Med. Board, Inc. and hon. prof. medicine, med. schs. of Nat. Central U., W. China Union U., Chengtu U., 1943-45; cons. to Surgeon Gen., U.S.A. 194[illegible]-45; adviser to Comma. on Med. Edn., Ministry of Edn., Republic of China, 1943-45; asst. prof. clin. med., Cornell U., 1937-46; asso. prof. clinical medicine 1946-52, prof. clinical medicine, 1952—; assistant attending physician, New York Hosp. 1937-46, associate attending physician, 1946-50, attending physician since 1950. Visiting consultant Hematology, Roosevelt Hospital, New York City since 1945, chief hematology clinic, 1946-51; cons. in medicine U.S. Naval Hosp. (St. Albans, N.Y.) chief U.S. govt. med. Mission to Iran, 1951. Served as private, Med. Corps, U.S. Army, 1918; 1st lt. Medical Reserve, 1928-34; pvt. sqdn. A Assn., N.G. N.C., 1927-29. Nat. chmn. China Aid Council, 1941-42, Am. com. Chinese War Orphans, 1941-42; mem. bd. dirs. United China Relief, 1942 (mem. med. advisory com. 1942-49; mem. Am. bur. Med. Aid to China, 1942-43; mem. board of dirs., Am. Committee of The Chinese Mass Education Movement, 1946-[illegible]. Awarded Medal of Honored Merit by Rep. of China 1942. Mem. Am. Med. Assn., N.Y. Acad. Med. (v.p. 1953-54), N.Y. Cancer Soc., Am. Nat. Hematol. Soc. (chmn. 1953-54), N.Y. Soc. Study Blood, N.Y. State Med. Assn., N.Y. Co. Med. Assn., Am. Soc. Clin. Investigations, Am. Coll. Physicians, Assn. Am. Physicians, Presbyterian. Club: Century Association (New York). Author: Leukemia and Allied Disorders, 1938. Contbr. science papers to med. journals. Address: Butler's Island, Darien, Conn. ☆27

FORKNER, Hamden Landon, univ. prof.; b. Stevensville, Mont., Mar. 10, 1897; s. Allen and Lucy Adeline (Irvine) F.; A.B., U. of Calif., 1929, M.A. 1936, Ph.D., 1939; m. Marjorie L. Moore, Nov. 1, 1917; children—Hamden Landon, Irvine Hugh, Marjorie Lucynthia. Instr. Healds Bus. Coll., 1919-[illegible] several other positions 1921-37; head of dept. of vocational and business edn. and prof. edn., Teachers Coll., Columbia U., since 1937; mem. Teachers Coll. Columbia U., School survey staff; dir. Study of Tech. Edn. in Mexico, 1955—; pres. Forkner Publishing Company, Inc. Served in U.S. Army, 1917-1[illegible]; consultant to U.S. Armed Forces Institute Testing Program; asso. Inst. Adult Edn.; mem. Nat. Council for Business Edn. (pres. 1940-44); mem. Nat. Assn. Business Teacher-Training Instns. (pres. 1945-46), Future Bus. Leaders Am. (nat. chairman, 1940-49), United Bus. Edn. Assn. (pres. 1946-48), National Council for Business Edn. (pres. 1946-48; mem. bd.), Nat. Assn. Secondary Sch. Prins., Am. Assn. Sch. Adminstrs., Nat. and Eastern Business Teachers Assn., So. Business Edn. Assn., Comml. Edn. Assn. of N.Y.C. National Edn. Research Assn., Phi Delta Kappa, Delta Pi Epsilon. Mem. Dewey Society. Yearbook Com., 1944-45. Co-author: several textbooks. Home: 106 Morningside Drive. Office: 525 W. 120th St., N.Y.C. 27. ☆27

FORMAN, Harrison, editor, author, lecturer; b. Milwaukee, Wis., June 15, 1904; student Chicago Acad. Fine Arts, 1922-23; Layton Sch. of Art, Milwaukee, 1923-24; B.A., University of Wis., 1929; married Selma Holcombe (Sandra Carlyle, professional name), Aug. 10, 1934; children—Brenda Lu, John Holcombe. In N. Mexico, 1929; instr. navigation and meteorology United Sch. of Aeronautics, San Francisco, 19[illegible]; technical director, Columbia Pictures Corporation, Hollywood, 1936-37; expdn. across Gobi Desert, Mongolia, 1937; 3rd expdn. Tibet (interview and motion pictures of Jamy Japa, 4th in the hierarchy of Living Buddhas of Tibet), 1937; made motion pictures of Chinese Communist Red Army, 1937, bombardment of Shanghai (released through March of Time), 1937, of Russo-Japanese hostilities in Changkufeng Hill on Siberia-Manchuria-Korea border 1938, bombardment of Warsaw, 1939; Japanese invasion Indo-China, 1940; China War Theatre, 1941-[illegible]; Battle of the Yangtze and Communist capture of Shanghai, 1949; anti-communist wars in Malaya and Indo-China, 1950; Dutch withdrawal from Indonesia 1950; visited and reported from East and Nr. East countries and S.A., 1950-54; foreign correspondent in Far East for N.Y. Times, London Times, a

BC; lecturer on international relations. Fel-
w Am. Geog. Soc. Clubs: Explorers, Circumnavigators, Overseas Press. Author: Changing China, 1948; Under in Asia, 1950. How to Make Money with your amera, 1951. Contbr. to mags. Home: Twin Lakes illage, South Salem, N.Y. ☆27

FORMAN, Henry James, author; b. Russia, Feb. , 1879; A.B., Harvard, 1903; École des Hautes udes Sociales, Paris; m. Miriam Chase (dec. 1944); son, Henry Powell; m. 2d, Rose Gorfine Husik, 45. Mem. staff N.Y. Sun, 1903-05, spl. corr. attached to Pres. Roosevelt; lit. editor Appleton's Mag., 905-06; polit. editor Literary Digest, 1905-06; asso. itor, gen. mgr. North Am. Review, 1906-10; edi-ial staff Collier's Weekly, 1913-14, mng. editor, 14-18; visited the Orient, 1917; U.S. agent of opaganda in German, French and Italian langs., rne, Switzerland, 1918-19; lectr. throughout U.S., 33-34. Mem. Internat. Provisional Com. of World liance for International Friendship Through Reli-n, Parliament of Religions, Authors' League Am. ibs: Harvard (N.Y.C.); University (Winter Park, a.). Author: In the Footprints of Heine, 1910; The al Italian Tour, 1911; London—An Intimate Pic-e, 1913; The Captain of His Soul, 1914; Fire of uth, 1920; Prisoner of the World (play, with Mar-et Mayo), produced 1919; The Man Who Lived in a e, 1922; The Enchanted Garden, 1923; Guilt, 24; Sudden Wealth, 1924; Grecian Italy, 1924; The y Express, 1925; The Rembrandt Murder, 1931; Movie-Made Children, 1933; The Story of Proph-, 1936; Have You a Religion?, 1941; Truth Is (with Roland Gammon), 1954. Contbr. to mags. dress: 1170 Valencia Av., Winter Park, Fla.

FORMAN, Jonathan, internist, editor, author; b. stinburg, O., Sept. 30, 1887; s. Cassius Clay and ce Florence (Coup) F.; A.B., Ohio State U., 1910; D., Starling-Ohio Med. Coll., 1913; grad. work rvard; summers 1912-16; m. Doris Marie Andrews, . 1, 1923; children—Alice Ann, Cynthia Louise, athan. Asst. in anatomy and physiology, Ohio State iversity, 1910-11; asst. in pathology, Starling-e Med. Coll., 1911-13; asst. in pathology, Coll. dicine Ohio State U., 1913-14, instr. 1914-16, asst. 17, 1916-19; Austin teaching fellow, Harvard, 1919-practiced medicine, Columbus, O., since 1920; spl. urer allergy, Ohio State U., 1933-34, lecturer med-ie since 1934; professor of history of medicine since 5; has served as pathologist and gastroenterologist ral hosps. and clinics. Served as dir. lab. div. Naval Hosp., Naval Operating Base, Hampton ds, Va., 1917-19. Dir. health radio program, p Your Health, Sta. WOSU. Member board of tees and executive director Friends of the Land 1952——; mem. Nat. Forest Bd. of Review, U.S. t. Agr. Diplomate Am. Bd. Internal Medicine. ow. Am. Coll. Allergy (pres. 1949-50), Am. demy of Allergy; Am. Found. for Research in rgy (pres. 1947); Internat. Assn. Allergists; hon. . Argentine Soc. for Study of Allergy; mem. l. and tech. assns. and socs. including A.M.A., a Omega Alpha, Delta Sigma Chi, Phi Rho Sig-Sigma Tau Delta. Editor: Directory of Physicians rested in Clin. Allergy, 1948, 54. Author: Hist. he First Hundred Yrs. of the Coll. of Med. of State University, 1934. Editor or co-editor bulls., . and proceedings various orgns. 1916——, includ-Ohio State Med. Jour. Contbr. numerous articles ned. jours. Home: 5570 Riverside, Worthington D. 2, O. Office: 394 E. Town St., Columbus O. ☆28

FORMAN, Phillip, judge; b. N.Y. City, Nov. 30, ; s. Morris and Tilly (Peters) F.; LL.B., Tem-U., 1919; m. Pearl Edith Karlberg, April 12, . Admitted to N.J. bar, 1917, and began prac-at Trenton; mem. Forman & Levy, 1919-32. Asst. atty., Dist. N.J., 1923-28, U.S. atty., 1928-32; U.S. District Court, N.J., since 1932; chief , U.S. Dist. Ct., N.J., since 1951. Pres. board N.J. State Hosp., Trenton. Trustee, Rutgers U. h. religion. Home: 5 Belmont Circle. Office: al Bldg., Trenton, N.J.

FORNCROOK, Lawrence Marvin, steel exec.; b. it, July 28, 1899; s. Aiden Baird and Jean vin) F.; B.S., Pa. State Coll., 1923; m. Lois ell, Oct. 7, 1925; children—Jean Marvin (Mrs. W. Armstrong), Anne Cameron (Mrs. William cCloskey). With Elliott Co., 1923——, v.p. op-ns, 1923-42, dir., 1940——, mem. exec. com., ——; with Edgewater Steel Co., Pitts., 1942——, 1944-47, v.p., dir., 1947——. Mem. Phi Kappa . Presbyn. Clubs: University, Longue-Vue ry, Duquesne, Traffic (Pitts.). Home: 1090 De-d., Pitts. 13; (summer) Lisnaward, State Col-Pa. Office: Oakmont, Pa.

FORNES, Frederic Charles, Jr., fgn. service offi-Buffalo, Aug. 22, 1905; A.B., Canisius Coll., Mem. mech. dept. Bd. Edn., Buffalo, 1927-str. Canisius Coll., 1928-29; apptd. fgn. service r 1929; temp. vice consul, Toronto, Nov. 27, assigned Fgn. Service Sch., 1929; vice consul, auto, 1930-35, consul, 1935, 42-45; fgn. service Am. Embassy, Rio de Janeiro, 1935, 3d sec., consul, Hong Kong, 1936-40, 41-42; temp. con-Swatow, 1940; assigned Dept. State, 1942, 2d sec., consul, Rome, 1947; consul, Ven-947-50; 2d sec., consul, Vienna, 1950, 1st sec., 1950-52; 1st sec., consul, Habana, 1952——. Dept. of State, Washington.

FORNEY, Reuben L., association exec.; b. Lyons, Feb. 12, 1903; s. Franklin S. and Elnora M. ; A.B., Washburn Coll., Topeka, Kan., 1923; Northwestern, 1924; m. Dorothy Eveline Cole; n—Janice Marie, Mary Eveline, Franklin Cole. Statistician Ill. Dept. Labor, Chicago, 1925-27; chief statistician Nat. Safety Council, Chicago, 1927-40, dir. of indsl.div., 1940-43, gen. sec. since 1943. Conglist. Home: 508 Fair Oaks Av., Oak Park, Ill. Office: 425 N. Michigan Av., Chicago 11.

FORNOF, John Renchin, newspaper pub.; b. Streator, Ill., June 23, 1889; s. John W. and Sarah Jane (Seavey) F.; B.A., U. of Ill., 1910; m. Helen Honeywell, Sept. 14, 1910; children—Elizabeth Jane, John Honeywell. Reporter and mgr. Free Press, Streator, Ill., 1910-23, owner and pub. 1923-27; pres., gen. mgr. Times-Press Pub. Co. since 1927; pres., dir. First Fed. Savings & Loan Assn.; dir. Union Nat. Bank, Citizens Loan & Investment Co., Eby-Cullen Co.; dir. La Salle Co. Tuberculosis Sanitarium. Mem. Illinois Commission on Higher Education; trustee Riverview Cemetery Association. Member of the Streator C. of C. (dir. and past pres.), Phi Kappa Psi. Republican. Universalist. Mason, Elk, Odd Fellow. Clubs: University (Chicago); Streator (Streator). Home: 301 Court St. Office: 122 S. Bloomington, Streator, Ill.

FORNOFF, Charles Wright, lawyer, educator; b. Pana, Ill., June 25, 1900; s. John Henry and Grace (Wright) F.; A.B., U. Ill., 1922, M.A., 1923, Ph. D., 1926, J.D., 1932; m. Inda Wilson, June 14, 1928; 1 dau., Jane. Admitted to Ill. bar, 1932; instr. history State U. Ia., 1924-25; asst. history, polit. sci. U. Ill., 1925-28; asst. prof. history, polit. sci. U. Ark., 1928-30, asst. prof. law, 1936-37; partner Fornoff & Fornoff, Pana, 1932-36; asst. prof. law U. Utah, 1937-38; asso. prof. law U. Ida., 1938-39, U. Toledo, 1939-45, prof. law since 1945, acting dean coll. law, 1942-46, dean since 1946. Mem. Am. Assn. U. Profs., Ohio State Bar Assn., Am. Judicature Soc., Am. Law Inst. (ex-officio), Assn. Am. Law Schs. (several roundtable councils and coms.), League Ohio Law Schs. (sec.-treas. 1946-51, pres. 1951-52), Phi Beta Kappa, Order of Coif. Home: 2249 Meadowwood Dr., Toledo 6.

FORREST, Aubrey Leland, chancellor; b. Eastland, Tex., Aug. 17, 1912; s. James Alonzo and Saphronia Elizabeth (Young) F.; A.B. magna cum laude, Abilene Christian Coll., 1933; M.A., Mich. State Coll., 1940; student U. of Chicago, summer 1944, Pacific Sch. of Religion, summer 1945; Ph.D., U. of So. Calif., 1948; m. Frances June Seth, Nov. 30, 1933; children—Aubrey Lester, James Franklin, Mary Frances. Instr. in Spanish, Warner Coll. Acad., Eastland, Tex., 1932, instr. in English Bible, Anderson (Ind.) Coll., 1945; counselor-chaplain, Juvenile div., Los Angeles County Penal Instns., 1945-46; instr. in English and history Culter Acad., Los Angeles, 1945-46; prof. of religious edn. and dir. student personnel Taylor U., Upland, Ind., 1946-47, dean 1948-51; dean Nebraska Wesleyan U., 1951-54, univ. chancellor, 1954——. Mem. N.E.A., Am. Assn. U. Profs., Neb. Assn. Colls. and Univs. (pres. 1955——), Schoolmasters Club, National Assn. Bibl. Instrs., Am. Acad. Polit. and Social Sci., Scholarship Soc. of the South, Urban League. Rotarian. Author: The Youth Fellowship in Your Church, 1943. Home: 4929 Huntington Av., Lincoln, Neb. ☆27

FORREST, Earle Robert (fôr'rĕst), author; b. Washington, Pa., June 29, 1883; s. Joshua Rhodes and Mary Belle (Boyle) F.; B.S., Washington and Jefferson Coll., Washington, Pa., 1908; post grad. student in forestry, U. of Mich., 1908-09; m. Margaret Bingham, June 29, 1909; 1 dau., Margaret Isobel. Was a cowboy on ranches in Colo. and Ariz.; civil engr., 1910-13; forest ranger Deerlodge Forest, Mont., 1913-14; newspaper feature writer since 1914. Mem. Cooper-Ornithol. Club of Calif., Quivira Soc., Rotary Internat., Westerners, Sigma Phi Epsilon. Awarded Hazzard medal in natural history, Washington and Jefferson Coll., 1906-08. Republican. Mason. Author: History of Washington County, Pa., 1926; Missions and Pueblos of the Old Southwest (containing 46 original photos of Indian life), 1929; (with J. E. Milnor) California Joe, Noted Scout and Indian Fighter (with an account of Custer's last fight), 1935; Arizona's Dark and Bloody Ground, 1936, rev. 1950, pub. Brt. Empire, 1953; Some Pioneer Historical Items, 1940; Wicked Dodge (early history of Dodge City, Kansas, and Texas cattle trade of 1870's and 1880's), 1941; (with Edwin B. Hill) Lone War Trail of Apache Kid, 1947; Covered Bridges of Washington County, Pa., 1952; Covered Bridges of Green County, Pa., 1953; National Pike in Washington County, Pa., 1955; First to Fight the Japs, (in preparation). Contbr. serials and hist. articles to mags. Home: 205 N. Main St. Office: care Observer Publishing Co., Washington, Pa.

FORREST, Wilbur Studley ◎ V. 27.

FORRESTAL, Frank Vincent, vice-pres. Bankers Trust Co. of N.Y. Home: 1035 Park Av. Office: 16 Wall St., N.Y.C.

FORRESTAL, James, business exec.; b. St. Paul, Nov. 10, 1890; s. James Martin and Anne (Egan) F.; student Culver (Ind.) Mil. Acad., 1908-09, St. Paul Acad., 1909-10, Cornell, 1914, St. Paul Coll. Law, 1915-17; m. Jeannette Kelly, Dec. 31, 1919; 1 dau., Nancy Elizabeth. Resident engr. Thompson & Lichtner, cons. management engrs., Boston, 1920-22; dist. mgr. Bachrach, Inc., N.Y. City, 1922-30; br. mgr. Underwood & Underwood, Chicago, 1930-32; prof. sales mgr. Ansco div., Gen. Aniline & Film Corp., Binghamton, N.Y., 1933-37, gen. sales mgr., 1937-45, asst. gen. mgr., 1945-47, gen. mgr. Ozalid div. 1947-54, gen. mgr. Ansco div., 1948——, v.p. in charge of Ansco and Ozalid divisions, 1948——, director, 1953——; president and director of Ansco of Can., Ltd., Toronto, since 1948; dir. Marine Midland Trust Co. Served as capt., ordnance dept. U. S. Army, 1917-19, maj. Ordnance Res. Corps, 1919-29. Mem. Nat. Assn. Photog. Mfrs. (dir., past pres.), Soc. Motion Picture Engrs., Photog. Soc. Am. Clubs: Cornell of N.Y.; Binghamton, Binghamton Country. Home: 30 Virginia Av. Office: 40 Charles St., Binghamton, N.Y.

FORRESTEL, Emmet Peter, naval officer; b. Buffalo, N.Y., Dec. 2, 1898; s. Peter and Mary (Gallivan) F.; student Cornell Univ., 1915-16; B.S., U.S. Naval Acad., 1919; M.S., Columbia, 1926; m. Leonore Barry, Apr. 20, 1935; children—Peter B., Judith L. Commd. ensign U.S. Navy, 1919, and advanced through grades to rear admiral, 1945; comdt. 9th Naval Dist., Great Lakes, Ill. Roman Catholic. Home: 2206 Main St., Buffalo, N.Y. Address: 9th Naval Dist., Great Lakes, Ill.

FORRESTER, Elijah Lewis, congressman; b. Lee County, Ga., Aug. 16, 1896; s. Richard Alexander and Elizabeth (Kimbrough) F.; student pub. schs. Ga.; m. Thursba Marie Whitaker, June 19, 1929. Admitted to Ga. bar, 1917; practiced law, Leesburg, Ga., 1919-51; solicitor City Ct., Leesburg, Ga., 1920-33; mayor Leesburg, Ga., 1922-31; county atty., 1928-37; solicitor Gen. Superior Cts., S.W. Circuit, 1937-51; mem. 82d-84th Congresses, 3d Georgia District. Served with U.S. Army, World War I. Mem. Am. Legion (comdr. Leesburg post, 1920, Lee County post, 1944), Sigma Delta Kappa (hon. mem.). Democrat. Baptist. Mason. Home: Leesburg, Ga. Office: House Office Bldg., Washington.

FORRESTER, J(ames) Donald, coll. dean, mining engr.; b. Salt Lake City, Apr. 6, 1906; s. James Gillon and Diana (George) F.; B.S., U. of Utah, 1928; M.S., Cornell U., 1929, Ph.D., 1935; m. Lisle Keele, Sept. 27, 1929; 1 dau., Lisle Jean. Mining geologist Anaconda Copper Mining Co., Butte, Mont., 1929-32, 1935-39; instr. geology Cornell U., 1928-29 and 1934-35; prof. geol. engring. U. of Ida., 1939-44, head dept. of geology, 1939-44; geologist W.A.E. (when actually employed), U.S. Geol. Survey, 1943-45; prof. mining engring. and chmn. of dept. Mo. Sch. of Mines and Metallurgy, 1944-54, chmn. com. on grad. study, 1944-54; dean coll. mines University Idaho, 1954——; director Idaho Bureau Mines and Geology, 1954——; consulting geologist and mining engr. Member advisory committee on engring. U.S. Civil Service Commn. since 1950. Profl. engr., State of Mo. Fellow Geol. Soc. Am. Soc. Econ. Geologists, Am. Inst. Mining Engrs. (chmn. geology sub-div. mining geology, geophysics div. 1952; chmn. mining, geology and geophysics div. 1954-55), Am. Soc. Engring. Edn., Am. Assn. Petroleum Geologists, Sigma Xi, Pi Kappa Alpha, Theta Tau. Presbyn. Rotarian. Author several books on geology. Home: 403 N. Blaine Av., Moscow, Ida. ☆27

FORRESTER, Jay Wright, elec. engr.; b. Anselmo, Neb., July 14, 1918; s. Marmaduke M. and Ethel Pearl (Wright) F.; B.Sc., University Nebraska, 1939, Doctor of Engineering (honorary), 1954; M.Sc., Mass. Inst. Tech., 1945; m. Susan Swett, July 27, 1946; children—Judith, Nathan Blair, Ned Cromwell. Tchr., x-ray equipment research Mass. Inst. Tech., 1939-40, co-founder servomechanisms lab., 1940, development electric and hydraulic servomechanisms for gun mounts and radar, 1940-44, asso. dir. servomechanisms lab., also supr. Whirlwind I digital computer development, 1944-51, founder Digital Computer Lab., dir., 1951——, div. head Lincoln Lab. for Air Def.; cons. to Dept. of Def.; partner Forrester Cattle Ranch, Anselmo, Neb. Mem. Inst. Radio Engrs. (sr. mem.), Am. Inst. E.E., Am. Phys. Soc., Council Assn. Computing Machinery, Eta Kappa Nu, Sigma Xi, Sigma Tau. Patentee in servomechanisms, digital information storage, indsl. control. Lectures and tech. papers on digital computers and applications. Home: 11 Holden Wood Rd., Concord, Mass. Office: Mass. Inst. Tech., Cambridge 39, Mass.

FORRESTER, Jesse Wayne, editor, pub., b. Portland Ore., Apr 3, 1914; s. Jesse W. and Susan (Bates) F.; student Ore. State Coll., 1929-33; m. Eleanor Aldrich, June 20, 1936; children—Michael, Stephen. Reporter The Oregonian, Portland, 1933-35; asso. editor East Oregonian, Pendleton, 1935-37, editor since 1951; news dir. Ore. State Coll., 1937-40; writer Assn. Press, San Francisco, 1940-41; editor, pub. Coos Bay Harbor, North Bend, Ore., 1945-50. Episcopalian. Elk. Clubs: Kiwanis, Rotary. Home: 818 N.W. 11th St., Pendleton. Office: East Oregonian, Pendleton, Ore.

FORRESTER, William Ray, dean, lawyer; b. Little Rock, Ark., Jan. 14, 1911; s. William Thomas and Mary Louise (Lucas) F.; A.B., U. Ark., 1933; J.D., U. Chicago, 1935; m. Celine Mortee Penn, Oct. 31, 1942; children—William Ray, Catherine Lucas, David, Stephen. Admitted to Ill. bar, 1936; mem. legal div., trust dept., 1st Nat. Bank, Chicago, 1935; atty., Defrees, Buckingham, Fiske & O'Brien, Chicago, 1935-41; asst. prof. law, Tulane U., 1941-43, prof. law, 1943-49, sec. law faculty, 1942-46; faculty editor, Tulane Law Rev., 1942-46; dean and prof. law, Vanderbilt U. 1949-52; dean and prof. of Law, Tulane Univ. since 1952; mem. summer faculty, U. Wis., 1943, U. Miss., 1948, U. N.C., 1954. Public mem. Regional WSB, 1950-52; permanent arbitrator International Harvester and UAW-CIO, 1951-52. Interim chairman of the Board of Conciliation and Arbitration of U.S. Steel and United Steelworkers of Am.; consultant in the proposed revision of La. Constitution, 1947-48. Mem. panel arbitrators of Federal Mediation and Conciliation Service and Am. Arbitration Assn. Mem. Am. Law Inst., Am. Bar Assn., Order of Coif, Sigma Nu (comdr. 1932), Omicron Delta Kappa, Phi Delta Phi, Tau

Kappa Alpha. Clubs: Boston. Author: Forrester's edition of Dobie and Ladd, Federal Jurisdiction and Procedure, 1950. Member board editors U. Chicago Law Rev., 1934; contbr. to various legal publs. Home: 1404 Audubon St., New Orleans.

FORREY, George C., Jr. (fôr-rē), investment banker; b. Anderson, Ind., Jan. 31, 1882; s. George C. and Mary (Baxter) F.; grad. Culver (Ind.) Mil. Acad., 1899; A.B., Williams, 1903; m. Lucia Hurst, 1913; children—Elheurah F. (Mrs. N. C. Stilwell), George C. III. Salesman E. M. Campbell & Co., brokers, Indianapolis, Ind., 1903-05; with Breed & Harrison, 1905-12, Breed, Elliott & Harrison, 1912-20; first v.p. and dir. Fletcher Am. Nat. Bank, 1923-32; receiver Indianapolis Street Ry., 1930-32; v.p., dir. and mem. exec. com. Indianapolis Rys., Inc., since orgn., 1932; chmn. bd. Indianapolis Bond & Share Corp. since 1949; dir., mem. exec. com. Gary Rys., Inc.; dir. Hook Drugs, Inc.; dir., mem. exec. com. Union Title Co., Indianapolis, since 1924; also dir. various realty companies. Mem. Ind. state exec. com. for all Liberty Loan campaigns, World War; asst. chief edml. sec. Ordnance Dept. Ind., 1918. Mem. Sons of Am. Revolution. Theta Delta Chi. Republican. Presbyterian. Mason (32°). Clubs: Country, Players, Contemporary, Rotary (Indianapolis); Ft. Lauderdale (Fla.) Country; Tippecanoe Lake (Ind.) Country. Home: 3261 N. Pennsylvania. Address: Indpls. Bond and Share Corp., Indpls.

FORSBERG, Franklin S., radio & TV producer; b. Salt Lake City, Utah, Oct. 21, 1905; s. Charles E. and Anna (Olson) F.; B.S., U. of Utah, 1930; M.B.A., New York University Graduate School of Business Adminstrn.; married Ann Rountree, January 14, 1944; children—Kristin, Lars, Erik. Research and sales analyst for Reuben H. Donelley, New York City, 1936-37; general manager Street & Smith Pubs., Inc., N.Y.C., 1937-42, vice pres., 1946-47; pres. Forsberg, Merrit & Harrity, Inc., N.Y.C., publs. counselors, 1947-48; pres. and publ., Liberty mag., 1948-50; became v.p. Hillman Periodicals, Inc., 1950; now v.p., gen. mgr. Sterling Advt. Agy., N.Y.C.; partner of Forsberg-Church, management consultants; creation and production of radio and television shows. Served as col. in chare of information and education activities (Yank, The Army Weekly, Army News Service, Camp Newspaper Service, NEWS-MAP, Foreign Language Unit, Radio and Music sects.; Stars and Stripes), U.S. Army, 1942-46. Decorated D.S.M. (U.S.); Order of Brit. Empire. Mem. Pi Kappa Alpha. Home: Swift Lane, Noroton, Conn. Office: 535 Fifth Av., N.Y.C.

FORSCH, Albert, mfr.; b. N.Y. City, May 22, 1880; s. Ferdinand and Rebecca (Schiffer) F.; student Columbia Coll., 1901, Columbia Law Sch., 1903; married; 3 children. Admitted to N.Y. State bar, 1903, and practiced in N.Y. City as mem. firm of Cooke & Forsch, 1903-08; mem. of partnership of Pelgram and Meyer, mfrs. of textiles, 1908-28, and banking firm of Lazard Freres & Co., 1928-38; dir., mem. exec. com. Asso. Dry Goods Corp.; dir. Gen. American Investors Co., Lord & Taylor, Hahne & Company, James McCreery & Company. Served in U.S. Army, 1917-20, (ret. rank of lt. col.). Ordnance Dept., 1940-43, as adminstr. dir. Propellant Charge Plants, and mem. Safety Bd. Home: 14 E. 83 St. Office: 44 Wall St., N.Y. City. ☆27

FORSTER, Albert E., business exec.; b. Cuernavaca, Mexico, 1901; grad. Stanford U., 1923. Vice pres. and dir. Hercules Powder Co., Wilmington, Del. Home: 1201 Hopeton Rd., Westover Hills, Wilmington, Del.

FORSTER, Alexius Mador ◎ V. 27.

FORSTER, Henry, real estate exec.; b. N.Y. City, Mar. 21, 1889; s. Frederick P. and Edith (Allen) F.; A.B., Harvard, 1911; m. Helena Livingston Fish, Aug. 28, 1920; children—Henry Hamilton, Bayard Stuyvesant, Sheila Emily (Mrs. J. Anthony Morris), Christopher Allen, Hamilton Fish. President, dir., Brown, Harris, Stevens Inc., N.Y. City since 1951, dir. predecessor cos. since 1926. Clubs: Harvard, Racquet and Tennis, City Midday (N.Y. City). Home: Soldiers' Fortune, Garrison-on-Hudson, N.Y. Office: 14 E. 47 St., N.Y. City 17.

FORSTER, Roy Philip, educator, physiologist; b. Milw., Sept. 28, 1911; s. Frank M. and Adele M. (Schatz) F.; B.S., Marquette U., 1932; Ph.M., U. Wis., 1935, Ph.D., 1938; M.A. (hon.), Dartmouth, 1948; m. Dorothy F. Seegers, Aug. 31, 1935; 1 dau., Peggy. Faculty mem. Dartmouth since 1938, prof. since 1948, chmn. zoology dept. since 1950, chmn. sci. div., 1947-51; dir. Mt. Desert Island Biol. Lab., summers 1940-47; John Simon Guggenheim Meml. Found. fellow, Cambridge U. and various European biol. labs., 1949, developed techniques for evaluation of kidney function, research on enzymology and cellular physiology of kidney; permanent mem. Conf. on Renal Function of Josiah Macy, Jr., Found. since 1949. Trustee Mt. Desert Island Biol. Lab. since 1940, Corp. Bermuda Biol. Sta. for Research. Mem. Am. Soc. Zoologists, Am. Physiol. Soc., A.A.A.S., N.H. Academy of Science (executive com. 1945-48), Society of General Physiologists, Sigma Xi, Gamma Alpha, Alpha Sigma Nu, Delta Sigma Rho, Phi Sigma. Author articles profl. jours. Editor kidney sect. of Biological Abstracts since 1947. Home: 4 N. Park St., Hanover, N.H.

FORSTER, Weldman Wallace, editor; b. Mercersburg, Pa., Nov. 27, 1899; s. Carroll and Emma (Mulliken) F.; ed. in schs. of Mercersburg and Phila.; A.B. (hon.); m. Lucy Edna McDonald; children—Nancy Carroll, Marjorie Lee. Editorial work Ladies Home Jour., 1916-17, Pittsburgh Leader, 1917-23; successively reporter, finance-bus. editor, sports editor, news editor and mng. editor Pittsburgh Press, editor since 1950. Dir. Children's Hosp., Pittsburgh Symphony Soc., Pittsburgh Playhouse, Allegheny Conf. Community Development. Served with U.S. Navy, 1917-19. Mem. C. of C., Swedish Art Soc., Navy Vets. Assn., Inst. of Science, Carnegie Inst. Soc., Am. Soc. Newspaper Editors, Am. Legion. Politics non-partisan. Presbyn. Mason. Clubs: Duquesne, Pittsburgh Athletic Assn., Chartiers Country, Nat. Press, Pen and Pencil, Chicago Press, Variety. Home: 1131 Greenridge Lane, Pittsburgh 20. Office: Pittsburgh Press, 34 Blvd. of the Allies, Pittsburgh 22.

FORSYTH, Bruce D(awson) ◎ V. 27.

FORSYTH, George Howard, Jr., art historian, educator; b. Highland Park, Ill., Sept. 2, 1901; s. George Howard and Sarah (Brockunier) F.; grad. Lawrenceville (N.J.) Sch., 1919; A.B., Princeton, 1923; M.F.A., 1927; student Inst. for Advanced Study, Princeton, 1935-36, 1945; m. Eleanor Marquand, Feb. 5, 1927; children—Eleanor, Mary Blaikie, George Allan; m. 2d, Mary Isom Hayes, Aug. 18, 1942; 1 dau., Hope Gifford. Instr., later asst. prof., dept. art and archaeology, Princeton, 1927-42; prof. and chmn. fine arts, U. Mich. since 1947; dir. survey and excavation, Ch. St. Martin, Angers, France (project supported by Princeton, Am. Council Learned Soc., Carnegie Found.), 1929-36. Served as lt., U.S.N.R., 1942-45. Awarded traveling fellowship, Mediaeval Acad. Am., 1924-25; Rockefeller Foundation Research Grant, 1946; Guggenheim fellow, 1953. Life mem. Société française d'archéologie; mem. College Art Association (dir. 1949, 54), Phi Beta Kappa. Author: Church of St. Martin at Angers, 1951; contbr. art publs. Home: 1103 Ferdon Rd., Ann Arbor, Mich.

FORSYTH, Margaret ◎ V. 27.

FORSYTH, Volney King, corp. exec.; b. Edgewater, N.Y., Nov. 2, 1892; s. Enoch Avard and Susan Duffus (Smith) F.; grad. King's Collegiate Sch., Windsor, N.S., 1908; m. Mary O'Neill, Sept. 8, 1921; children—Martha Joan (Mrs. W. B. Harmon, Jr.), Mary (Mrs. Philip C. Reville), Anne (wife of Dr. R. W. Christensen), Frances Volney. With Bank of Nova Scotia, 1908-15, 19-27; reporter Halifax Herald, 1918-19; with North American Solvay, Inc., N.Y.C., 1927—, v.p., treas. 1945—, and its subsidiary Solvay Am. Corp., 1948—; dir. Libbey-Owens-Ford Glass Co. (Toledo). Served as lt. Canadian Machine Gun Corps, 1915-18. Mem. Canadian Soc. of N.Y. Clubs: Canadian of New York, Inc. (bd. govs.), City Midday (N.Y.C.); Scarsdale Golf (Scarsdale, N.Y.); Bourbonnais-Kiamika Hunting and Fishing (P.Q., Can.). Home: 148 Bell Rd., Scarsdale, N.Y. Office: 50 Broadway, N.Y.C. 4.

FORSYTH, William Douglass (for-sith'), govt. ofcl.; b. Casterton, Victoria, Australia, Jan. 5, 1909; s. James Douglass and Martha Alice (Lambourne) F.; B.A., Melbourne U., 1929, M.A., 1931; Litt.B., Balliol Coll., Oxford U., 1939; m. Thelma Joyce Sherry, Dec. 1935; children—Julian Douglass, Katherine, Valerie. History tchr. Victorian High Schs., Australia, 1930-35; with Australian Govt. Dept. Information, 1941-42, Australian Dept. External Affairs since 1942; adv. U.N. Conf. on Internat. Orgns., San Francisco, 1945, also other confs.; rep. Far Eastern Commn., Tokyo, Japan, 1946, also other internat. orgns.; mem. Trusteeship Council, 1947-48, 51-55; Australian del., adviser U.N. Gen. Assembly, 1946-48, 51-54; sec.-gen. S. Pacific Commn., 1948-51; Australian permanent rep. U.N., 1951—. Rockefeller Fellow, 1936-37, 39; research fellow Melbourne U., 1938, 40. Author: Governor Arthur's Convict System, 1935; The Myth of Open Spaces, 1942; also articles. Editor of Australasiatic Bulletin, 1940. Home: Dept. of External Affairs, Canberra, Australia. Office: Australian Mission to U.N., 4510 Empire State Bldg., N.Y.C.

FORSYTHE, Donald Taylor, publisher; b. Conway, Pa., May 30, 1903; s. George Blazier and Mattie (Hendrickson) F.; graduate Thiel Coll., Greenville, Pa., 1924; D.H.L. (hon.), McMurray College, 1954; married Katherine L. Marshall, June 26, 1929; 1 son, James Howard. Newspaper reporter, 1917-24; mng. editor Hancock County Jour., Carthage, Ill., 1926-34; owner, gen. mgr. Jour. Printing Co., Carthage, since 1934; pub. Hancock County Jour since 1934; v.p. Marine Trust Co.; organizer, supr. dept. journalism Carthage Coll., 1929-38. Sec. bd. trustees Carthage Coll. Member Profession of Journalism, Ill. Press Assn., 1932. Mem. Greater Weeklies Asso. (past pres. and chmn. bd.), Ill. Press Assn. (past pres.), C. of C., Sigma Delta Chi, Sigma Phi Epsilon. Democrat. Lutheran. Mason. Clubs: Ft. Madison Country, Kiwanis Internat. (pres. 1953-54). Home: 502 Locust St., Carthage, Ill.

FORSYTHE, John Evans, lawyer; b. Media, Pa., Nov. 27, 1905; s. John Evans and Helen Lucretia (MacDonald) F.; B.A., Haverford Coll., 1927; LL.B., Yale, 1930; m. Margaret Pancoast Longaker, Sept. 30, 1933; children—Felicia, Alice Mary. Admitted to Pa. bar, 1930; practicing atty., Phila., 1930—; partner MacCoy, Evans & Lewis, 1943—. Twp. solicitor Lower Merion Twp., Montgomery County, also solicitor Lower Merion Twp. Bd. Health, 1943—; chmn., legal counsel Pa. State Assn. Twp. Commrs. Treas., trustee, dir., Bryn Mawr Coll., 1953—; treas. Haverford Friends Sch., 1947—. Mem. Am., Pa., Phila. bar assns., Phi Beta Kappa, Phi Delta Phi. Mem. Soc. of Friends (treas. Haverford Meeting). Clubs: Haverford, Merion Cricket (Haverford). Home: 418 Penn Rd., Wynnewood, Pa. Office: Provident Trust Bldg., Phila. 3.

FORSYTHE, Warren Ellsworth, prof. hygiene; b. Joseph, Ore., Nov. 8, 1885; s. Elmer Johnson and Amy Edna (Templeton) F.; B.S., Ore. State Agr. Coll., 1907, hon. Sc.D., 1937; Ph.C., U. of Mich., 1908, M.D., 1913; Dr. P.H. Johns Hopkins Univ., 1925; m. De Etta Brodie, June 19, 1915; 1 son, George Elmer. Began as interne and coll. health service physician, U. of Mich.; health service dir. Pa. State Coll., 1915; jr. field dir. Internat. Health Bd., 1917; prof. hygiene and pub. health dir. University Health Service, U. of Mich., 1917-57. Fellow Am. Pub. Health Assn.; mem. Am. Med. Assn., Am. Student Health Assn. (pres.), Phi Delta Kappa, Phi Lambda Upsilon, Delta Phi, Phi Chi, Phi Kappa Phi. Democrat. Presbyterian. Author: Health Service in American Colleges and Universities, 1926. Contbr. on health topics. Address: 2667 Chula Vista Blvd., Eugene, Ore.

FORSYTHE, W(illia)m B(oore), business exec.; b. Baltimore, June 3, 1897; s. William Sayers and Sarah (Boore) F.; ed. Ont. Normal Model Sch., Ont. Normal Sch., Internat. Corr. Sch.; m. Nena Florence Rice, Sept. 11, 1926; 1 dau., Betty Lou. Spent 1914-15 learning father's bus., Forsythe Loundry Ltd., Toronto, Can.; timekeeper, foreman and constrn. supt. Atlas Constrn. Co., Montreal, and Joseph E. Nelson Co., Chicago, 1919-22, salesman, 1922-24; salesman, branch mgr., Eastern regional mgr., Coca-Cola Co. (Can.), 1924-28, spl. rep. and asst. to European gen. mgr., Coca-Cola Co. of Europe, 1928-31; gen. mgr. and v.p. of subsidiaries Consolidated Beverages (Can.), 1931-39; mng. dir. Pepsi-Cola Co. Ltd., Eng., since 1939; apptd. mgr. Pepsi-Cola Co. (Del. Corp.) Export Division, 1941, became vice pres., 1942, dir., 1949—, now 1st vice president, director, chmn. bd., pres. Pepsi-Cola Internat., 1954—, dir. Pepsi-Cola Co. of Can. Served Canadian Army, 1915-19. Mem. Nat. Fgn. Trade Council. Mem. Ch. of Eng. Clubs; Royal Canadian Yacht, Stamford Yacht. Export Mgrs. Home: "Byways," Cedar Heights Rd., Stamford, Conn. Office; Pepsi-Cola Co., N.Y. City 17.

FORSYTHE, William Elmer ◎ V. 27.

FORT, Ada, nurse, educator; b. Stafford, Ala., Oct. 5, 1914; d. Joseph Elias and Maggie D. (Blanche) Fort; tchrs. certificate Ala. State Tchrs. Coll., 1933; diploma nursing S. Highlands Infirmary, 1936; B.S., George Peabody Coll., 1940; A.M., Columbia, 1942. Asst. night supervisor S. Highland Infirmary, Birmingham, Ala., 1936-37, dir. nursing edn. Sch. Nursing, 1944-46; staff nurse operating room Selma (Ala.) Bapt. Hosp., 1937; staff nurse U.S. V.A. Hosp., Columbia, S.C., 1938-39, pub. health nursing Lee Co. Health Dept. and E. Ala. Tng. Center, Opelika, 1941-42; instr. nursing arts, Hardwick Coll., Oneonta, N.Y., 1943-44, sch. nursing Emory U., Ga., 1946-47, asso. dean, 1947-50, acting dean, dean sch. nursing since 1950. Mem. Am., Ga. nurses assns., Nat. League Nursing Edn., Nat. Orgn. Pub. Health Nursing, N.E.A., Am. Assn. U. Profs. Methodist. Home: 1605 Clifton Rd. N.E., Emory University, Ga.

FORT, Jardine Carter, lawyer; b. Lumpkin, Ga., Mar. 16, 1889; s. George Hudson and Martha (Carter) F.; student U. of Mich., 1907-08; LL.B., Georgetown U., Washington, D.C., 1911; m. Helen Sellman Nicholson, June 25, 1914 (dec.); children—Jardine Carter, Harriet Morton (Mrs. George Wood Wilson, Jr.), Anne Ducachet (Mrs. Guy Bowman Mercer); m. 2d, Eloise Orme Robinson, Sept. 12, 1952. Admitted to D.C. bar, 1911, and practiced law in Washington, D.C., 1911-14; atty., then asst. chief counsel, Interstate Commerce Comm., 1914-24; commerce atty., Ill. Central Sys., Chgo., 1924-28, asst. gen. counsel, 1928-32, gen. atty., 1932-34; gen. solicitor Assn. of Am. Railroads, Washington, D.C., 1934-41, gen. counsel, 1941-44, vice president and gen. counsel since 1944. Mem. Am. and D.C. bar assns. Delta Chi. Episcopalian. Clubs: Chevy Chase (Washington, D.C.); The Chicago (Chicago). Home: 3000 32d St. N.W. Address: 815 17th St. N.W., Washington.

FORT, Tomlinson ◎ V. 27.

FORT, Tomlinson, corp. exec.; b. Atlanta, Ga., Dec. 9, 1902; s. Tomlinson and Nono (Pritchett) F., Sr.; B.S., N.M. A. and M. Coll., 1923; LL.D., N.M. Coll. Agr. and Mech. Arts, 1952; m. Beatrice Lawson, Oct. 10, 1925; children—James T., Polly C. Entire bus. career with Westinghouse Elec. Corp.; grad. stud. course, 1924, mgr. Albany (N.Y.) office, 1930-31, Central Station rep., N.Y. office, 1931-40, assistant mgr. corp. Central Station Dept., 1940-43, mgr., 1943-49, mgr. apparatus sales, 1949-51, v.p., 1951—. Registered profl. engr. N.Y. Recipient Order of Merit, Westinghouse Electric Corp., 1946; Award of Merit, Am. Soc. M.E., 1948. Mem. Am. Inst. E.E., Am. Soc. M.E., Nat. Elec. Mfrs. Assn. Methodist. Mason (Shriner). Clubs: Engineers (N.Y.C.); Duquesne, University, Longue Vue (Pittsburgh). Contbr. articles on engring. and bus. adminstrn. in various tech. and bus. mags. Home: 61 Valleyview Rd., Pitts. 16. Office: 3 Gateway Center, Pitts. 30.

FORTAS, Abe (fôr'tăs), lawyer, govt. official; b. Memphis, Tenn., June 19, 1910; s. William and Rae (Berson) F.; A.B., Southwestern Coll., Memphis, 1930; LL.B., Yale, 1933; m. Carolyn Eugenia Agger, July 9, 1935. Asst. prof. of law, Yale, 1933-37; asst. chief Legal Division, A.A.A., 1933-34; asst. director corporate reorganization study, Securities and Exchange Comm., 1934-37, consultant, 1937-38, asst. dir. Pub. Utilities Div., 1938-39; gen. counsel, Public Works Adminstrn., 1939-40, Bituminous Coal Div., 1939-41; dir. Div. of Power, Dept. of Interior, 1941-42; undersecretary of the Interior, 1942-46; member law firm of Arnold, Fortas & Porter, Washington

.C. Acting gen. counsel Nat. Power Policy Com., 941; mem. bd. legal examiners Civil Service Commn., 941-43; mem. President's Com. to Study Changes n Organic Law of Puerto Rico, 1943; adviser to .S. delegation to United Nations, San Francisco, 945, London, 1946. Visiting lecturer on law, rank of rof., Yale U., 1946-47. Mem. Fed., Am. and Fed. ommunications Commn. bar assns., Order of Coif. micron Delta Kappa. Asso. editor of jour. "Psyiatry." Trustee William Alanson White Psychiatric ound. Contbr. to legal and other periodicals. Home: 025 N. St. N.W. Office: 1229-19th St., N.W., Washington, D.C.

FORTE, Felix, judge; b. Boston, Mass., June 30, 895; s. Peter and Francesca (Santamaria) F.; LL.B. m laude, Boston U. Sch. of Law, 1916, LL.M., 919, A.M., 1928; S.J.D., Harvard U. Law Sch., 932; LL.D., Boston U., 1941; Doctor of Art of Orary, Staley Coll. of the Spoken Word, 1943; m. Alma ocatelli, June 28, 1922; children—John Peter, Virnia F., Felix, Jr. Admitted to Mass. bar, 1916; r U.S. Dist. Court, 1917; admitted to practice bere Supreme Court of U.S., 1929; engaged in gen. actice of law at Boston, Mass., 1916-39; asso. of. law, Boston Univ. Sch. of Law, 1922-29, prof., 929-39; became spl. justice Dist. Ct. of Somerlle, 1930; professor emeritus, Boston Univ. School of w, 1946. Appointed asso. justice, Superior Court Massachusetts, 1939. Served as vice chmn. Rep. ate Conv., 1920; mem. Rep. State Com. (mem. ec. com, 1929-33, treas. 1933-36), Rep. City Com. Somerville, Mass.). Rep. candidate for atty. gen. Mass., 1936. Mem. Boston U. Law. Sch. Alumni sn. (sec. 1929-33, treas. 1933-35, v.p. 1935-36, es. 1937). Exec. sec. Home for Italian Children, c. Mem. Am., Mass., Boston and Somerville bar sns., Lambda Chi Alpha, Phi Delta Phi. Decorated th Cross of Chevalier of Crown (Italy), 1930. warded Medal for Distinguished Service, by Regular ts. Assn., 1946. Republican. Roman Catholic. K.C. and Venerable, Mass. Grand Lodge, 1925, 1933-35, upreme Venerable of Supreme Lodge, Order of Sons Italy in Am., 1940-47. Home: 163 Summer St., merville, Mass.

FORTENBAUGH, Samuel Byrod, Jr., lawyer, bus. ec.; b. London, Eng., Mar. 2, 1902; parents U.S. izens; s. Samuel Byrod and Florence (Cowden) ; B.S., Union Coll., 1923; LL.B., Harvard, 1926; Katherine F. Wall, Dec. 29, 1926; children—muel Byrod, William Wall. Admitted to Pa. bar, 26, since practiced Phila.; partner Clark, Ladner, rtenbaugh & Young, 1952—; joined Wall Rope rks, Inc., N.Y.C., 1939, sec.-treas., dir., 1941—; -treas., dir. Revonah Spinning Mills, Hanover, Pa., 43—; treas., dir. Wall Wire Products Co., Plyuth, Mich., 1941—; sec., dir. Schlichter Jute rdage Co., Phila., 1945—; dir. Canada Western rdage Co., Vancouver, B.C. Dir. Home of Industry Discharged Prisoners. Mem. Phila., Pa., Am. bar ns., Phila. Maritime Soc. (past pres.), Phi Beta ppa, Beta Theta Pi. Clubs: India House, Harvard .Y. City); Racquet (Phila.); Merion Cricket (Haford, Pa.). Home: King of Prussia Rd., Radnor. ce: 1510 Chestnut St., Phila. 2.

FORTIER, James Joseph Alcée ◎ V. 28.

FORTIER, Louis J., army officer; b. Gretna, La., ril 8, 1892; s. Joseph Edgar and Estelle Marguerite e Beuf) F.; B.C.E., Tulane U., 1913, D.Sc., 1942; S. summa cum laude (in international relations), . Poly. Inst., 1923; grad. F.A. Sch., 1927, mmand and Gen. Staff Sch., 1933, Army War Coll., 6, Ecole Superieure de Guerre, Paris, France, 1939; Solidelle Felicite Renshaw, Sept. 5, 1918; children Solidelle Felicite, Louis Renshaw, Margot Helene. l., Rivers and Harbors, 1913-17; commd. 2d lt., ., U.S. Army, Aug. 8, 1917, and advanced through grades to brig. gen., Aug. 1942; served with 17th ., 2d Div., A.E.F., 1917-18; mil. attaché, Belde, Yugoslava, 1939-41; comd. 94th Div. Arty., 2-45; mem. mil. staff com. U.N., 1945-46, . dir. central intelligence group, Feb.-July 1946; intelligence div. Armed Forces Staff Coll., Nor-, Va., 1946-49; dir. Theater intelligence div., East Command, 1949-50, retired Dec. 1950; er and lectr., 1951—; contbr. N. Am. Newser Alliance, 1954—. Decorated D.S.M., Le of Merit, Bronze Star Medal (U.S.), Victory al, 3 stars, European Theater, 4 stars. Comdr. er of Karageorge, Order White Eagle (Yugoslavia), rge I (Greece), Legion of Honor, Croix de Guerre palm and bronze star (France), Comdr. Order ite Lion, War Cross (Czechoslovakia), Croix de rre with palm (Belgium). Mem. S.A.R., Phi Delta ta. Clubs: Army and Navy (Wash.); Cercle Inlligé (Paris); Fairfax (Va.) Hunt. Home: Spring Rd., McLean, Va.

FORTNEY, Edward Llewellyn, librarian; b. Ellwood , Pa., Apr. 30, 1920; s. John Raymond and lea (Powell) F.; A.B., Tulane U., 1944; B.D. , 1948, M.A., 1951; m. Elizabeth Ann Aberg, 27, 1953; 1 son, David Christopher. Librarian w U., 1951—. Ordained minister, 1944. Mem. Soc. Ch. History, Am. Theol. Library Assn., Beta Kappa. Address: Drew U., Madison, N.J.

FORTSON, Benjamin Wynn, Jr., state official; b. nall, Ga., Dec. 19, 1904; s. B. W. and Lillie lborn) F.; student Emory U. Acad.; Starkes U. ; m. Mary Cade, May 15, 1926; 1 dau., Ann feil. State senator, 50th Dist., 1939-40, 41-42; of Wilkes County, 1943-44, 45-46; sec. of te, State of Ga., 1946-47, 47-51, 51-55. Trustee, y Willis Library, Washington, Ga. Home: Box 428, hington, Ga. Office: State Capitol, Atlanta.

FORTSON, Blanton, lawyer, ins. official; b. Washington, Ga., Mar. 2, 1882; s. Thomas Edward and Sally Richardson (Toombs) F.; student Emory Coll., Oxford, Ga., 1898-99; LL.B., U. of Ga., 1901; m. Janet Augusta Tompkins, Apr. 18, 1905; children—Nora Palmer (Mrs. Gwinn Huxley Nixon), Janet Tompkins (Mrs. Thomas S. Gray, Jr.), Margaret Sands (Mrs. William Hugh Stephens), Blanton. Admitted to Ga. bar, 1901; asso. with Tompkins & Alston, Atlanta, 1901-04; sec. of Chief Justice Simmons and Justice Beck of Ga. Supreme Court, 1904-06; mem. Culberson & Fortson, Atlanta, 1906-09; practiced alone in Athens, 1909-21; city atty., Athens, 1917-21; judge Superior Court, Western Circuit, Ga., 1921 to Feb. 24, 1941, resigning to become pres. and treas. of Southern Mut. Ins. Co. (also dir.); lecturer, University of Georgia Law School. Delegate to Dem. Nat. Conv., 1912, 20, 36; temp. chmn. Liberal Dem. Conv., Macon, Ga., 1936; Liberal Dem. candidate for gov. in primary, 1936. Mem. com. which prepared proposed Constitution for Ga. (chmn. sub com. on judiciary article), 1931; member. committee reporting to President Roosevelt on economic condition of South, 1938; member of Citizens Fact Finding Movement; member executive committee University of Georgia, Institute of Public Affairs; mem. Fortune mag. round table on "Effects of Govt. Spending on Private Enterprise," 1939. Panel mem., pub., Region 4, Nat. War Labor Board. Mem. Southern Council on Internat. Relations, Foreign Policy Assn., Ga. Bar Assn. (v.p. 1920-21), chairman Ga. Agricultural & Industrial Develop. Bd.; Am. Judicature Society, Sigma Alpha Epsilon. Club: Athens Country. Contbr. to Dictionary Am. Biography; also to legal jours. Home: 720 Milledge Circle, Athens, Ga.; also Highlands, N.C. Office: Southern Mut. Bldg., Athens, Ga.

FORTUNE, William L(emcke), accountant; born Indpls., Dec. 6, 1912; s. Russell and Elinor (Lemcke) F.; A.B., Princeton, 1935; m. Jane Hennessy, Nov. 26, 1938; children—Janie, Pamela, William Lemcke, Richard Hennessy. Reporter Ft. Wayne (Ind.) Jour. Gazette, 1936; reporter, polit. writer Indpls. Times, 1937-38; pub. Dunkirk (Ind.) News, 1938-40, Waveland (Ind.) Independent, 1941; accountant. Mem. Ind. Gen. Assembly, 1947-48; treas. State of Ind., 1951-53. Served from pvt. to sgt. AUS, 1942-46. Home: Carmel, Ind. Office: Lemcke Bldg., Indpls.

FORWARD, Charles Hamilton ◎ V. 27.

FORWARD, DeWitt Arthur, banker; b. Shelbyville, Ky., Sept. 23, 1894; s. DeWitt Daniel and Grace Abbey (Harvey) F.; A.B., Colgate University, Hamilton, N.Y., LL.D., 1954; married Alice Mason, June 30, 1920; 1 son, Kenneth Arthur. With Nat. City Bank of N.Y., 1916-20, asst. cashier, 1920-23, asst. vice pres., 1923-27, vice pres., 1927-45, senior vice pres., 1945—, dir., 1954—; dir. National City Safe Deposit Co.; trustee Dime Savings Bank of Brooklyn; dir. Internat. Banking Corp., Boeing Airplane Cos., Allis-Chalmers Mfg. Co. Pres. bd. trustees Colgate U.; dir. Nat. City Found. Mem. Acad. Polit. Sci. Assn. Reserve City Bankers, Phi Beta Kappa, Delta Kappa Epsilon. Republican. Clubs: Sleepy Hollow Country, University, Recess (N.Y. City). Home: 31 Walworth Av., Scarsdale, N.Y. Office: 55 Wall St., New York 15, N.Y.

FOSBINDER, Russell John, chemist; b. Dodgeville, Wis., June 29, 1904; s. John and Alberta (Letcher) F.; B.S., Univ. of Wis., 1925; M.S., 1926, Ph.D., 1928; student Cambridge Univ., 1932; m. Elizabeth Dorothy Ernst, Feb. 2, 1926. Research asso. Grad. Sch. of Medicine, Univ. of Pa., Phila., 1928-32; dir. of research, Maltbie Chem. Co., Newark, N.J., 1934-45, pres., dir., 1945-53; v.p., dir. Securities Service Co., Chester, Pa., 1953—; dir. Paper Products Mfg. Co. (Swarthmore, Pa.). Mem. Am. Pharm. Mfrs. Assn. (vice pres.), Am. Chem. Soc., Am. Pharm. Assn., A.A.A.S., New York Acad. of Scis., Am. Inst. of Chemists, Scabbard and Blade, Delta Chi, Sigma Xi, Phi Lambda Epsilon. Repub. Lutheran. Club: Chemists, Somerset Hills Country, Essex (Newark), Essex Hunt (Peapack, N.J.). Home: Spook Hollow Rd., Peapack, N.J. Office: Securities Service Co., Chester, Pa.

FOSBROKE, Gerald Elton (fôs'brōōk), character analyst; b. Netherton, Worcestershire, Eng., Apr. 26, 1876; s. Rev. Charles Baldwin and Charlotte (Elton) F.; ed. Shattuck Sch., Faribault, Minn.; L.B., St. Paul Coll. of Law, 1909; m. Josephine Taylor. Admitted to Minn. bar, 1909. Human engr. and personnel cons. Globe Oil and Refining Co., hdqrs., Wichita, Kan., 1942-43; lectr. on exec. and foremenship management and training; lecturer and demonstrator personality analysis before teachers, professional orgns.; four minute man, World War I. Member St. Paul Association (educational committee), Delta Theta Phi. Republican. Episcopalian. Author: Character Reading Through Analysis of the Features, 1914; Character Revelations of Mind and Body, 1922; Character Qualities Outlined and Related, 1923, revised and enlarged under title Character Reading Through Analysis of the Features, 1933; "Plus Selling" Buying Motives for Salesmen, 1934; Common Sense Business Leadership, 1946; Know Yourself and Others, 1947. Home: Alamo, Tex. Address: 428 New York Bldg., St. Paul 1. Retired.

FOSCUE, Edwin Jay, geographer; b. Camden, Ark., Aug. 26, 1899; son Augustus William and Ida May (Bell) F.; student University of Tex., 1918-20; B.A., Southern Methodist Univ., 1922; M.S., U. of Chicago, 1925, Ph.D., Clark Univ., 1931; married Fannie L. Knight, June 2, 1925. Instructor geography, Southern Methodist Univ., 1923-24, asst. professor, 1924-31, asso. prof., 1931-38, prof. since 1938 (on leave of absence, 1943-44), chmn. dept. geography since 1946; vis. prof. geography (summers), U. of Neb., 1937, 38, Western Reserve Univ., 1939, 41, U. of Colo., 1940, 42, Univ. of Wash., 1946; visiting professor, U. of Virginia, summer 1948, Columbia, summer 1950, Stanford U., summer 1951; asst. dir. U.S. Bd. on Geog. Names, 1943-44. Del. Internat. Geog. Congress, Lisbon, Portugal, 1949, Washington, 1952; 3d Pan-Am. Consultation on Geography, 1952. Fellow A.A.A.S.; member Assn. Am. Geographers (councilor, 1943-45), Southwestern Internat. Development Inst. (dir.), Southwestern Social Sci. Assn. (pres. 1950), Sigma Xi, Kappa Sigma, Alpha Kappa Psi, Sigma Delta Pi, Blue Key. Co-author: Regional Geography of Anglo-America (coll. textbook), 1942, rev. edit. 1954; Gatlinburg: Gateway to the Great Smokies; Taxco, Mexico's Silver City; Estes Park: Resort in the Rockies. Contbg. editor Economic Geography. Home: 3225 Hanover St., Dallas, Tex.

FOSDICK, Harry Emerson (fôs'dik), clergyman; b. Buffalo, N.Y., May 24, 1878; s. Frank S. and Amy I. (Weaver) F.; A.B., Colgate, 1900, D.D., 1914; B.D., Union Theol. Sem., 1904; A.M., Columbia, 1908; D.D., New York, 1919, Brown, 1920, Yale, 1923, Glasgow (Scotland) Univ., 1924, Princeton, 1927, Union Coll., 1927, Boston U., 1929, Harvard, 1933; LL.D., U. of Michigan, 1923, U. of Rochester, 1925 Williams, 1936, Dickinson Coll., 1948; S.T.D., Ohio University, 1925; Columbia University, 1943; L.H.D., Colby College, 1949; married Florence Allen Whitney, Aug. 16, 1904; children—Mrs. Roger Downs, Dorothy. Ordained Bapt. ministry, 1903; pastor 1st Ch., Montclair, N.J., 1904-15; instr. homiletics, 1908-15, prof. practical theol., 1915-46, Union Theol. Sem.; pastor emeritus Riverside Church, N.Y. Trustee Colgate U., Barnard Coll. Mem. Delta Upsilon, Phi Beta Kappa, S.A.R. Club: Century. Author: The Second Mile, 1908; The Manhood of the Master, 1913; The Assurance of Immortality, 1913; The Meaning of Prayer, 1915; The Meaning of Faith, 1917; The Meaning of Service, 1920; Christianity and Progress, 1922; Twelve Tests of Character, 1923; The Modern Use of the Bible, 1924; Adventurous Religion, 1926; Spiritual Values and Eternal Life, 1927; A Pilgrimage to Palestine, 1927; As I See Religion, 1932; The Hope of the World, 1933; The Secret of Victorious Living, 1934; The Power to See It Through, 1935; Successful Christian Living, 1937; A Guide to Understanding the Bible, 1938; Living Under Tension, 1941; On Being a Real Person, 1943; A Great Time to be Alive, 1944; On Being Fit to Live With, 1946; The Man from Nazareth, 1949; Rufus Jones Speaks to our Time (anthology), 1951; Great Voices of the Reformation (anthology), 1952; A Faith for Tough Times, 1952. Home: 4 The High Rd., Bronxville, N.Y. Address: 490 Riverside Dr., N.Y.C. 27.

FOSDICK, Leonard Samuel ◎ V. 28.

FOSDICK, Raymond Blaine, lawyer; b. Buffalo, N.Y., June 9, 1883; s. Frank S. and Amie I. (Weaver) F.; B.A., Princeton, 1905, M.A., 1906; LL.B., N.Y. Law Sch., 1908; LL.D., Colgate and Colo. Coll., 1925, Princeton and Amherst Coll., 1948, Columbia, Wesleyan and U. of Edinburgh, 1949, Swarthmore College, 1950, Dartmouth College, 1951; married Winifred Finlay, December 2, 1910 (died Apr. 3, 1932); children—Susan (dec.), Raymond Blaine (dec.); m. 2d, Elizabeth R. Miner, Apr. 21, 1936. Asst. corp. counsel, N.Y., 1908-10; various positions 1910-16; spl. rep. of sec. of war on Mexican border, 1916; chmn. Comm. on Training Camp Activities of War and Navy depts., 1917-18; spl. rep. of War Dept. in France, 1918-19; civilian aide to Gen. Pershing in France, 1919; under sec. gen. of League of Nations, 1919-20; mem. Curtis, Fosdick and Belknap, N.Y. City, 1920-36. Mem. Phi Beta Kappa, Am. Philos. Soc., Am. Acad. Arts and Sciences. Trustee Rockefeller Found. and Gen. Edn. Bd., 1921-48, pres. 1936-48. Mem. Joint Army and Navy Com. on Welfare and Recreation, 1941-45. Chmn. Nat. Com. on Juvenile Delinquency, 1954-55. Awarded D.S.M. (U.S.); Officier Legion of Honor (France). Clubs: Century; Union Interalliée (Paris). Author: several books including The Story of the Rockefeller Foundation, 1952; Within Our Power, 1952. Home: 25 E. 83rd St. N.Y.C. ☆27

FOSHAG, William Frederick (fō'shăg), museum curator; b. Sag Harbor, N.Y., Mar. 17, 1894; s. William Frederick and Joanna Eva (Riegler) F.; A.B., U. of Calif., 1919, Ph.D., 1923; m. Merle Crisler, Sept. 5, 1923; 1 son, William Frederick. Chemist Riverside Portland Cement Co., Riverside, Calif., 1917-18; asst. curator U.S. Nat. Museum, 1919-29, curator, 1929-48, head curator, department of geology, since 1948. Fellow Mineral Society America (pres. 1940, Roebling medalist 1953), Geol. Soc. Am. (v.p. 1941), Geophys. Union (v.p. 1947-48, pres. volcanology sect. 1953-55), Soc. Econ. Geol. Soc. for Research on Meteorites (v.p. 1933-34), Washington Acad. of Science, Geol. Soc. of Mexico (hon.), Alpha Chi Sigma, Theta Tau, Sigma Xi; corr. mem. Sociedad Cientifica Antonio Alzate de Mexico. Author: (with George P. Merrill) Minerals from Earth and Sky, 1929. Home: 2 Westwood Dr., Friendship Station, D.C. Address: U.S. National Museum, Washington, D.C.

FOSHAY, Arthur Wellesley (fōshāy), educator; b. Oakland, Cal., July 23, 1912; s. Arthur Wellesley and Amelia Gertrude (Brazill) F.; a.b., U. Cal., 1934; Ed.D., Columbia, 1949; m. Irene Finette Partridge, Aug. 26, 1938; children—Constance Finette, Wellesley Robinson. Tch., prin., guidance cons, Oakland pub. schs., 1936-46; asst. prin. Horace-Mann-Lincoln Sch., N.Y.C., 1946-48; asst. and asso. prof. edn., research asso. Horace Mann-Lincoln Inst. Sch. Experimentation, Tchrs. Coll., Columbia, 1948-52;

prof. edn. dir. Bur. Edul. Research, Ohio State U., 1952—; cons. to sch. systems on curriculum development. Mem. Assn. for Supervision and Curriculum Development (Ohio rep.), N.E.A., A.A.A.S., Am. Edul. Research Assn., Am. Soc. for Aesthetics. Author: Education in the Elementary School (with H. L. Caswell), 1950; Children's Social Values, an Action Research Study (with K. D. Wann and asses.), 1954. Contbr. articles mags., chpts. to yearbooks. Home: 33 Wilson Dr., Worthington, O. Office: Bureau of Educational Research, Ohio State University, Columbus 10, O.

FOSKETT, James Hicks, naval officer ret.; b. Wollaston, Mass., Aug. 19, 1898; s. Charles Jay and Edith Prudence (Hicks) F.; student U. Mich., 1917-18, 1919, Post-Grad. Sch., U.S. Naval Acad., 1927-28; certificate, U.S. Naval War Coll., Newport, R.I., 1928-29; m. Florence Paul Kane, June 9, 1928; children—Margaret Kane, Mary Paul. Enlisted in Navy 1917; commd. ensign, U.S.N.R.F., 1919; transferred to U.S. Navy and advanced through grades to rear admiral, 1946; Naval Intelligence and Joint Intelligence Com., 1941-42; U.S. Naval liaison officer, staff of Comdr. in Chief, British Eastern Mediterranean Fleet, 1943-44; comd. U.S.S. Savannah, 1944-45; U.S.S. Augusta, 1945; chief of staff to comdr. 19th Fleet, 1945-46; naval aide to Pres. Harry Truman, 1946-48; comdr. Cruiser div. 12, 1948-1949; dir. standing group, mil. com. N. Atlantic Treaty Orgn. 1949-52; chief Mil. Assistance Adv. Group to Norway 1952-54, vice admiral USN, retired 1954; now vice pres. R.C.A. Victor, Argentina, S.A.I.C., Buenos Aires. Awarded Legion of Merit, Commendation ribbon; Comdr. Order British Empire; Grand Officer Order of Phoenix, Greece; Grand Officer Order of Naval Merit, Brazil. Mem. Delta Upsilon. Clubs: Racquet (Philadelphia); Bohemian (San Francisco); Columbia Country, Army-Navy Country, Army-Navy (Washington). Home: 292 Juan Passo, Martinez, Buenos Aires, Argentina. ☆27

FOSS, Frank Kent, meat packing exec.; b. Chgo., May 9, 1895; s. Henry Augustus and Miriam (Rumbaugh) F.; A.B., Cornell, 1917; m. Gwendollyn Llewellyn, Sept. 24, 1925; children—Thomas A., Robert L., John A. With Wilson & Co., 1919—, v.p., 1939—. Served in U.S. Naval Aviation, 1917-19. Mem. Alpha Delta Phi. Clubs: Hinsdale (Ill.) Golf; Chicago Athletic Assn. Made pole-vault world record, 13'8⅛", Olympic Games, Antwerp, 1920. Home: 621 S. Oak St., Hinsdale, Ill. Office: 4100 S. Ashland Av., Chgo.

FOSS, Harold Leighton, surgeon; b. Malden, Mass., Feb. 14, 1883; s. Eliphalet J. and Louise W. (Sanborn) F.; M.D., Jefferson Med. Coll., Phila., Pa., 1909; hon. Sc.D., Bucknell University, Lewisburg, Pennsylvania, 1933; graduate study, University of Pa., 1912-13; student Berlin, Vienna, 1914; m. Isabel Grier Polk, June 22, 1917; children—Mrs. Elizabeth F. Foster, Mrs. Barbara Foss Markle. Resident physician Phila. Gen. Hosp., 1909-10; surgeon in chief Fairhaven Hosp., Candle, Alaska, 1911-12; asst. surgeon Mayo Clinic, Rochester, Minn., 1913-15; surgeon in chief and chief of staff Geisinger Memorial Hosp., Danville, Pa., since 1915; cons. surgeon Pa. State Hosp. for Insane, Danville. Dir. Scranton-Lackawanna Trust Co., Scranton, Pa. Mem. Founders Group, Am. Board of Surgery. Regent and fellow American Coll. Surgeons (pres. 1952-53); mem. A.M.A., Pan-Pacific, Am., So. surg. assns., Detroit Academy Surgery, Pennsylvania Med. Soc., Am. Hosp. Assn., Am. Assn. Ry. Surgeons, Am. Assn. for Study of Goiter, Assn. Ex-Resident Physicians of Mayo Clinic (pres. 1917-19), Am. Cancer Soc. (dir.), La Société Internationale de Chirurgie, Nu Sigma Nu, Alpha Omega Alpha. Capt. Civil Air Patrol. Republican. Presbyterian. Mason (33°). Clubs: Edgartown Yacht, North American Yacht Racing Union. Home: Danville, Pa.

FOSS, Joseph Jacob, governor S.D.; b. Sioux Falls, S.D., Apr. 17, 1915; s. Frank Olous and Mary (Lacey) F.; A.B., U. S.D., 1940; m. June Shakstad, Aug. 9, 1942; children—Cheryl, Mary Joe. Joseph Frank. Pres. Joe Foss Motor Co., Sioux Falls, 1953—; gov. of S.D., 1955—; Mem. ho. of reps. S.D. Legislature, 1949, 53; mem. Am. Battle Monuments Comm. Pres. S.D. Crippled Children's Soc. Served as maj. USMC, 1940-45; brig. gen. USAF Res., also S.D. Air N.G., 1953—. Decorated Congl. Medal of Honor. Home: 1210 S. Euclid Av., Sioux Falls, S.D. Office: State Capitol, Pierre, S.D.

FOSS, Lukas, composer, musician; b. Berlin, Germany, Aug. 15, 1922; s. Martin and Hilde (Schindler) F.; student Lycee Pasteur, 1932-37; grad. Curtis Inst. Music, 1940; spl. student Yale, 1940-41; married. Came to U.S., 1937, naturalized, 1942. Asso. prof. U. Cal. at Los Angeles charge symphony orchestra and advanced composition. Composer, condr., pianist; pupil of Paul Hindemith, Julius Herford, Serge Koussevitzky, Fritz Reiner, Isabelle Vengerova, Randal Thompson, Rosario Scalero, Felix Wolfes; orchestral compositions performed by many maj. orchestras; best known works include a short opera: The Jumping Frog; The Prairie; Pianoconcerto No. 2; Song of Songs; Song of Anguish; Recordare; String Quartet in G: Parable of Death; piano pieces, ballets; works commd. by Kulas Found., League of Composers and Koussevitzky Music Found. Guggenheim fellow, 1945. Awarded Pulitzer scholarship, 1942, for Suite to the Tempest of Shakespeare; N.Y. Critic Circle citation, 1944, for Prairie; Soc. for Pub. Am. Music award for String Quartet in G, 1948; Romeprize, 1950; Horblit award 1951 for Pianoconcerto No. 2. Address: care N.C.A.C., 711 Fifth Av., N.Y.C.

FOSS, Noble, mfr. cotton goods; b. Boston, Mass., Apr. 8, 1889; s. Eugene N. and Lilla (Sturtevant) F.; student Harvard, 1906-07; m. Katherine Cobb, Sept. 3, 1912; children—Nancy (Mrs. Richard B. Heath), Constance (Mrs. Edwrd L. Anthony, II). As aero. engr. pioneered design, mfr. airplanes and engines for U.S. Army and Navy; founder and pres., Sturtevant Airplane Co., Boston, 1910-28; v.p. and dir. B. F. Sturtevant Co., mfrs. ventilating, air conditioning apparatus, Boston, 1910-45; pres., dir. Maverick Mills, mfrs. cotton goods, since 1922, White Horse Mill (Greenville, S.C.); pres. and dir. Framington (Mass.) Foundries, Inc., 1919-44. Mem. corp. Northeastern U. Mem. Soc. Mayflower Descs., Soc. Colonial Wars. Republican. Clubs: Biltmore Forest Country, University, Harvard, Milton, Beverly Yacht. Home: 55 Canton Av., Milton, Mass.; also 5 Westwood Rd., Biltmore, N.C.; and Marion, Mass. Office: 89 Broad St., Boston.

FOSS, Noel Elmer, educator; b. Henry, S.D., Sept. 14, 1905; s. Ludwig E. and Gertrude (Kvam) F.; Ph.C., B.S., S.D. State Coll., 1929; M.S., U. Md., 1932, Ph.D. (Dunning fellow), 1933; grad. study Columbia, 1941-42, Washington U., 1942-43, Poly. Inst. Bklyn., 1944-45; m. Mildred Elsberry, Oct. 23, 1936. Prof. pharm. chemistry, prof. organic chemistry, grad. sch. Duquesne U., 1934-37; pharm. chemist Burroughs Welcome & Co., 1937-42; tech. dir. pharm. dept. Calco chem. div. Am. Cyanamid Co., 1942-46; asst. dean, coll. pharmacy U. Ill., 1947-49; dean sch. pharmacy U. Maryland, 1949—. Member U.S.P. Revision Committee, 1950—. Served with San. Corps, A.U.S., 1942-46; chief lab. officer U.S. Army Med. Purchasing Office, St. Louis and N.Y.C. Mem. Am. Pharm. Assn., Sigma Xi, Rho Chi, Phi Delta Chi. Lutheran. Mason. Home: 401 Dixie Dr., Balt. 4.

FOSS, Oliver, artist; b. Hanover, N.H., Oct. 17, 1920; s. Martin and Hilda (Schindler) F.; B.A., Janson de Salily Coll., Paris, France, 1934-36; student Art Students League, N.A.D., 1937-38, Jacobi-Annot Sch. Art, 1937-39; B.S., Elizabethtown Coll., 1942; student U. Basel, 1946-48, Ecole Nat. Superieure des Beaux Arts, 1948-50; m. Marcelle Bersler, Oct. 19, 1946; 1 son, Marc-Andrew. Designer Seagram Distillers, Esquire mag., Feltman Co., Inc., Adolphe Hurst Co., 1938-39; exhibitor paintings, 1938—; one man show New Sch. Social Research, 1939, Galerie Landy, Paris, 1949 (canvas Madeleine purchased by French govt.), Galerie Herve, Paris, 1950, Van Dieman-Lilenfeld Galleries, N.Y.C., 1951; lab. technician, instr. bacteriology Women's Hosp., Phila., 1939-40; prof. fine arts Elizabethtown Coll., 1940-42; instr. French, Lafayette Coll., 1942-43; paintings represented permanent collections in various museums. Served with AUS, Europe, 1942-46. Recipient 1st prize Nat. Art Exhbn., Monte Carlo, 1949; award Soc. des Artistes Francais, 1950. Mem. Entreaide des Artistes: Soc. Artistes Francais. Home: 1-A College Lane, Haverford, Pa.

FOSS, Robert Edwin, oil exec.; b. Glendale, Cal., July 7, 1910; s. Raymond P. and Mary Ann (Peters) F.; B.S., Cal. Inst. Tech., 1932; m. Olive Lorene Easley, July 13, 1935; children—David Easley, Dixon Keith. Jr. engr. Barnsdall Oil Co., 1935-40, chief engr., 1940-42, gen. supt., 1942-45, v.p. in charge Cal. prodn., 1945-49; joined Sunray Oil Corp. (Sunray-Barnsdall merger), 1950, v.p., 1950, v.p. in charge exploitation and prodn., Tulsa, since 1952.‡

FOSS, Wilson P(erkins), Jr. ◎ V. 27.

FOSSUM, Peter E(ven), educator; b. Meridean, Wis., Aug. 30, 1895; s. Ole Johnson and Lena (Nelson) F.; A.B., St. Olaf Coll., Northfield, Minn., 1919; A.M., Univ. Wis., 1923; m. Mary Battles, Aug. 16, 1923 (died 1936); 1 s., James Richard; m. 2d, Almeda Anderson, June 30, 1937; children—John Anthony, Steven Paul. Asst. prof. St. Olaf Coll. 1923-1930, asso. prof., 1930-1942, prof. since 1942, dept. chairman since 1945, dean of the college, 1951-52; lecturer in physics, University of Minnesota, 1943-44. Member Northfield Minn., city council, 1940-44. Sch. bd. since 1944. Mem. Am. Physical Soc., Am. Assn. Physics Teachers, Optical Soc. of Am., Minn. Acad. Sci.; Sigma Xi, Gamma Alpha. Lutheran. Club: Rotary. Author: Laboratory Physics, 1927. Home: 118 Madison St., Northfield, Minn.

FOSTER, Allen Evarts, lawyer; b. New Haven, Feb. 18, 1885; s. John P. C. and Josephine Theresa (Bicknell) F.; A.B., Yale, 1906; LL.B., Harvard, 1909. Admitted to N.Y. bar, 1910, since practiced in N.Y.C.; clk. Lord, Day & Lord, 1909-19, partner since 1919. Trustee Sheltering Arms Children's Service, Kips Bay Boys Club (both N.Y.C.); pres. Art Comm. City N.Y.; trustee Berea Coll. Served from 1st lt. to capt., machine gun bns. U.S. Army, World War I. Asso. fellow Branford Coll., Yale. Mem. Am., N.Y. State, N.Y. Co., N.Y.C. bar assns. Clubs: Anglers, Yale, University, Church, Grolier, Century (N.Y.C.). Author: A Check List of Illustrations by Winslow Homer. Home: 1 W. 54th St., N.Y.C. 19. Office: 25 Broadway, N.Y.C. 4.

FOSTER, Andrew Brisbin, fgn. service officer; b. Phila., Pa., Jan. 3, 1903; s. Frank Brisbin and Edith (Lanigan) F.; B.S., Dartmouth, 1925; A.B., St. John's Coll., Cambridge Univ., Eng., 1929, A.M., 1933; Penfield fellow, Univ. of Pa., 1933-34; m. Barbara Kirk, June 10, 1933; children—David Kirk, Michael Kirk. Dep. dist. insp., Saar Plebiscite Commn., hdqrs., Homburg, Saar, 1934-35; fgn. service officer since 1935; chief div. fgn. service planning, Dept. of State, 1945-47; asst. chief div., British Commonwealth Affairs, Dept. of State, 1947-48; counselor Canberra, Australia, 1948-50, Imperial Def. Coll., London, 1951; dept. dir. office British Commonwealth and North European affairs, Dept. of State, 1952-54; counselor, London, 1954—. Club: Metropolitan (Washington). Address: American Embassy, London, Eng. ☆27

FOSTER, Arthur Borders, judge; b. Clayton, Barbour County, Ala., Oct. 19, 1872; s. John Arthur and Mary Moore (Borders) F.; A.B., U. of Ala., 1890, LL.B., 1891; m. Jessie Simpson, Nov. 21, 1895 (dec.); 1 son, Arthur Key. Practiced at Troy, Ala.; mem. Foster, Samford & Carroll, 1891-1915; registr. in chancery, 1892-98; mem. Ala. Ho. of Rep. from Pike Co., 1903; judge 12th Jud. Circuit, 1915-23 (resigned); practiced in Birmingham as mem. Bloch, Harris & Foster, later Martin, Thompson, Foster & Turner, 1923-28; asso. justice Supreme Court of Ala., 1928-53, supernumerary justice, 1953—. Member of the Phi Beta Kappa, and Sigma Nu societies. Democrat. Baptist. Mason. Club: Montgomery Country. Home: 3234 Carlisle Rd., Birmingham, Ala. Office: Supreme Ct. Judicial Bldg., Montgomery, Ala.

FOSTER, Arthur Key, banker; b. Cuthbert, Ga., Nov. 10, 1895; s. Arthur Borders and Jessie Key (Simpson) F.; student Starke's Univ. Sch., Montgomery, Ala., 1907, Ala. State Teachers Coll., Troy, 1908-12; A.B., U. of Ala., 1916; LL.B., Harvard, 1920; m. Vonceil Oden, June 29, 1927; children—Vonceil Oden, A. Key. Admitted to Ala. bar, 1920; practiced in Birmingham, asso. mem. firm of Tillman, Bradley & Baldwin (now White, Bradley, Arant & All) 1920-25; with Birmingham Trust & Savings Co., 1925-43, asst. trust officer, 1927-37, asst. v.p., trust officer, 1937-40, v.p., 1940-43; v.p., trust officer First Nat. Bank, Montgomery, 1943-45; v.p. The First National Bank, Birmingham, since 1945. Served as 2d lieutenant, Air Service, U.S. Army, 1918; capt. Ala. N.G., 1920-27. Chmn. Ala. War Chest Appeal, 1943; state chmn. Navy Day, 1944; state treas. U.S.O., 1949. Mem. Life Underwriters Assn., Southeastern Resources Development Assn. (treas. 1950), Ala. Bar Assn., Ala. Bankers Assn. (chmn. The Fourth Bank Study Conf., 1950; chmn. Legislative com., pres. 1952-53). Jefferson Tuberculosis Sanatorium Soc. (pres. 1950), Sigma Alpha Epsilon. Episcopalian (jr. warden, Bible class teacher). Mason (32°, Shriner). Clubs: Mountain Brook Country, Sales Executives, Redstone, Kiwanis (pas. dist. gov., Ala.) (Birmingham); Harvard (N.Y. City). Home: 3234 Carlisle Rd., Birmingham. Office: First National Bank, Birmingham. ☆27

FOSTER, Austin Theophilus, lawyer; b. Derby Line, Vt., Sept. 24, 1892; s. John Gilman and Clara (Merriman) F.; grad. Phillips Exeter Acad., 1910; A.B., Harvard, 1914, LL.B., 1917; m. Helen Phelps, 1919; 1 son, John Gilman; m. 2d Marjorie McIntosh, 1943. Admitted to N.Y. bar, 1920; with Am. Sugar Refining Co., N.Y.C., 1919-20, Brown Bros. & Co., 1920-24; partner Colahan, Stanley, Knollenberg & Foster, 1924-28; counsel Vacuum Oil Co., 1928-31, Socony-Vacuum Oil Co., Inc., 1931-48, gen. counsel since 1948, Chmn. treaty com. Nat. Fgn. Trade Council; dir. Community Service Soc., Pan Am. Soc. Served as 1st lt., aviation F.A., U.S. Army, World War I. Mem. Am., N.Y. State bar assns., N.Y. Co. Lawyers Assn., Assn. of the Bar of the City of New York, American Soc. Internat. Law, Academy Polit. Sci., Council Fgn. Relations. Clubs: Harvard, University (N.Y.C.); American (London). Home: 25 E. 86th St., N.Y.C. 28. Office: 26 Broadway, N.Y.C. 4.

FOSTER, Belmont E., newsphoto editor; b. Burlington, Vt., Nov. 27, 1909; s. Robert W. and Mora (Hatch) F.; grad. Spaulding High Sch. (Vt.); m. Elvira Terenzini, Aug. 19, 1935; children—Belmont E., Robert Richard, Betsy Ann. Reporter, Burlington (Vt.) Daily News, 1928, city editor, 1928-29; successively reporter, state editor, sports editor, city editor, Rutland (Vt.) Herald, 1929-41; photog. editor Asso. Press, Boston, 1941-43, Washington, 1943-47, newsphoto editor, 1947—. Mem. White House News Photographers Assn. Republican. Episcopalian. Home: 2245 N. Harrison St., Arlington, Va. Office: Star Bldg., Washington.

FOSTER, Ben Frank ◎ V. 27.

FOSTER, Blair, lawyer; b. Boston, Sept. 15, 1888; s. Frank Osborne and Mary Armstead (Blair) F.; student Worcester Poly. Sch., 1912; LL.B., Atlanta Law Sch., 1913; m. Carol Frances Spratt, Sept. 6, 1912. Admitted to Ga. bar, 1913 and since practiced in Atlanta; asst. U.S. dist. atty., Atlanta, 1917-18; asso. Robert C. & Philip H. Alston, 1918-21; mem. Foster & Stockbridge, 1913-17, Alston, Foster, Sibley & Miller, and predecessors, 1921-51; dir. Higginson-McArthur Co.; mem. adv. bd. Citizens & So. Nat. Bank, Atlanta; ret. 1951. Mem. Ga. State (bd. gov. 1935-38), Am. and Atlanta bar assns., Phi Gamma Delta. Clubs: Lawyers, Capital City, Piedmont Driving (Atlanta). Home: Harbor Oaks, Grove Beach, Clinton, Conn.

FOSTER, Carol Howe, ret. govt. ofcl.; b. Sedgewick, Kan., May 29, 1884; s. Rev. Festus and Lillian (Howe) F.; A.B., U. Ida., 1906, LL.D., 1953; Rhodes scholar, Brasenose, Oxford U., 1905-08, B.A., Oxon., honors English lang. and lit., 1908, M.A., 1916; fellow, Chgo. U., 1908-09; m. Idah S. Pratt, July 15, 1916; step-children—Charles Franklin Pratt, Francis Marion Pratt. Instr. and asso. prof. English, U.S. Naval Acad., 1909-19; commd. consul, Sept. 5, 1919, and detailed to Vienna, Austria, in charge after Nov. 28, 1921, asst. chief visa office, later asst. chief commercial office, Dept. of State, 1924-28; consul, Rotterdam, Netherlands, 1928; consul gen., Apr. 7, 1934; consul gen., Sao Paulo, Brazil, 1934-38; dean of Consular Corps from 1938 to May 1941; assigned consul gen., Johannesburg, S. Africa, May 1941; gen. adviser and asst. chief div. cultural relations, Dept. of State, 1941-43; head Fgn. Service Sch.,

1944; chief, division of training services, 1945; consul general, at Cape Town, South Africa, 1946-47; investment counsel since 1947. Mem. Rhodes Scholars of Washington Area (president), Diplomatic and Consular Officers, Retired, Incorporated (vice pres.), Phi Delta Theta, Phi Beta Kappa; founding mem. Phi Beta Kappa Assos. Club: Cosmos. Home: 2323 Nebraska Av. N.W., Washington.

FOSTER, Cedric, radio news commentator; b. West Hartford, Conn., Aug. 31, 1900; s. Arthur Leon and Josephine (Wilkinson) F.; student Dartmouth Coll., 1920-21, 1922-23; D.Litt., Southwestern U., Georgetown; LL.D. (hon.), John Brown U.; m. Marguerite Lane, Dec. 12, 1921; children—Shirley Plummer (Mrs. Curtis P. Fields, Jr.), Sarah Ann H. (Mrs. Peter Carpenter). With Hartford (Conn.) Courant and Asso. Press, San Francisco, 1923-25; Conn. mgr. United Press, 1925-26; with New Britain (Conn.) Herald, Waterbury (Conn.) Am. and Providence Jour., 1926-29; financial editor Hartford (Conn.) Times, 1929-35; mgr. radio sta. WTHT, Hartford, 1935-41; news commentator Yankee Network, Boston, since 1941, M.B.S. since 1940. Decorated Commander Royal Order Phoenix (Greece); Officer Royal Order Orange-Nassau (The Netherlands). Mem. Phi Sigma Kappa, Sigma Delta Chi. Clubs: Algonquin, Hartford (Hartford, Conn.). Home: 20 Chestnut St., Boston. Office: Mutual Broadcasting System, 21 Brookline Av., Boston.

FOSTER, Charles Henry Wheelwright; b. Brookline, Mass., Nov. 30, 1859; s. Charles Orin and Caroline Blanchard (Cardler) Foster; A.B., cum laude, Harvard University, 1881; married Mabel Chase Hill, 1885; children—Charles O. (deceased), Catherine H. (Mrs. R. M. Tappan), Reginald C. (deceased), Hilda C., Edith H. (Mrs. Albert D. Farwell), Ruth M. (deceased) Caroline W. (Mrs. Theodore Sizer), Barbara (Mrs. J. Linzee Weld) (dec.), John W. (dec.); m. 2d, Mrs. E. B. Van Winkle, 1927 (dec.). Organized Brookline Nat. Bank, 1886, later became pres., sold it to a syndicate, 1904; became treas. of Chickering & Sons, 1891; dir. Northern R.R. of N.H., Foster's Wharf Co. Trustee Harvard Mutual Foundation and several large estates. Unitarian. Clubs: Union, Eastern Yacht, Country; Dedham Country and Polo. Home: Ship's Cabin, Marblehead, Mass. Office: 791 Tremont St., Boston.

FOSTER, Charles Richard, educator; born at McKeesport, Pa., Oct. 5, 1901; s. Charles Richard and Ella May (Weible) F.; A.B., U. of Pittsburgh, 1923; Ed.M., Harvard, 1929, Ed.D., 1937; m. Helen Torney George, Sept. 15, 1928; children—Helen Katherine, Jessie May, Eleanor Ann. Reporter, Pittsburgh Sun, 1923-24; assistant, associate, and professor of Educ., Rutgers Univ., 1930-40; dean, prof. of edn., U. of Miami, Coral Gables, Fla., 1940-47; prof. edn. and head counseling, placement and grad. studies in education U. of Fla., since 1947; vis. prof. summer sessions, Pa. State Coll., Boston U., University of Maine, State Teachers College (Indiana, Pa.). Regional personnel officer, War Manpower Commn., Atlanta, 1943. Trustee, Nat. Vocational Guidance Assn.; pres. North Fla. Vocational Guidance Assn.; mem. Teacher Edn. Adv. Council, Fla., 1940-47. Mem. Nat. Educ. Coll. Teachers Edn., Florida Education Assn., S. Fla. Personnel and Guidance Assn. Teacher Edn. Soc., N.E.A., Am. Assn. Univ. Profs., Phi Delta Kappa, Sigma Delta Chi, Delta Sigma Rho. Clubs: Rotarians (div. chmn. boys and girl's work com.); Harvard (Miami). First prize Am. Tech. Soc. contest for best ms. on edn. for life and adjustment, 1951. Author: Psychology for Life Adjustment, 1951. Home: 504 N.E. 9th Av., Gainesville, Fla. ☆127

FOSTER, Clyde Tanner, bus. exec.; b. Cleveland, O., Nov. 9, 1893; s. Henry E. and Julia (Tanner) F.; B.S., Western Res. U., 1917, LL.D., 1950; LL.B., John Marshall Sch. of Law, 1922; m. Lyla Coleman, June 19, 1926; children—Coleman A., Byron T. Employe trust dept. Garfield Bank & Cleveland Trust Co., 1919-22; asst. mgr. credit dept. The Higbee Co., 1922-23; admitted to Ohio bar, 1922, and practiced as atty. law firm of Friebolin & Byers, 1923-29; mgr. service stations, mgr. operations, mgr. marketing research, asst. to v.p. sales Standard Oil Co. (O.), 1929-42; asst. to pres., 1942, asst. to pres. and mgr. pub. relations, 1943-46, vice pres. finance and accounting, 1946-48, dir. since 1946, exec. vice pres., 1948, pres. since 1949; dir. and mem. of exec. com. Am. Petroleum Inst., mem. Nat. Petroleum Council. Served as 1st lt., Inf., U.S. Army, 1917-19; overseas. Trustee Cleveland Y.M.C.A., 1949. Fairview Park Hosp., Western Res. U. Mem. Nat. Petroleum Assn. (trustee), C. of C. (dir.), Phi Gamma Delta. Clubs: Union, University, Westwood Country, Upper Pike Country, Clifton, Fifty (Cleveland). Home: 17873 Lake Rd., Lakewood 7, O. Office: Midland Bldg., Cleveland 15.

FOSTER, Dwight, life ins. exec.; b. Milton, Mass., Jan. 9, 1895; s. Alfred Dwight and Evelyn Margaret (Samborne) F.; A.B., Harvard, 1916, grad. study 1916-17; m. Margaret Lane, Sept. 17, 1926; children—Sally Lane, Alfred Dwight, Margery, John Osborne. Investment dept. New Eng. Mut. Life Ins. Co., Boston, 1919-47, v.p. in charge mortgage, loans and real estate since 1947; trustee Provident Inst. for Savs., Western Real Estate Trust. Served as 1st lt. F.A., U.S. Army, World War I; Mass. N.G., 1916. Home: 96 Church St., Weston 93, Mass. Office: 501 Boylston St., Boston 17.

FOSTER, Edward K(ingsbury), aviation, electronics exec.; b. Tampa, Fla., Sept. 4, 1907; s. Eleazar and Eugenia Louise (Noyes) F.; student Waugh Prep. Sch., Duval High Sch., 1922-25, U. Fla., 1928; m. Patricia M. Goler, Mar. 20, 1937. Stock foreman, later management trainee DeForest Radio Co., Jersey City and Passaic, N.J., 1928-30, purchasing agt., 1930-31, prodn. mgr., 1931-32; prodn. mgr., electronics div. Sylvania Electric Co., Clifton, N.J., 1932-36; works mgr. fan and motor plant F.A. Smith Mfg. Co., Rochester, N.Y., 1938-40; dir. indsl. relations Pioneer Instrument div. Bendix Aviation Corp., Bklyn., 1936-38, gen. factory mgr. Bendix Radio div., Balt., 1940-46, asst. general mgr., 1946-49, gen. mgr. since 1949, also gen. mgr. York div. since June 1952, v.p., mem. adminstrn. com. Bendix Aviation Corp. since 1951; part-time instr. management U. Balt. Mem. electronics adv. com. Munitions Bd.; dir. Balt. Safety Council; mem. electronic communications equipment adv. com. Nat. Prodn. Authority. Bd. mgrs. Md. Tng. Sch. for Boys. Awarded Certificate of Appreciation (War Dept.); Certificate of Commendation (Navy). Mem. Society Advancement Management, Balt. Assn. Commerce (dir.), Armed Forces Communications Assn., Am. Ordnance Assn., Air Force Assn., Am. Management Assn., Radio-Television Mfrs. Assn. (dir., mem. TV com.). Clubs: Traffic, Advt., Rotary, Towson Town Assn., Baltimore Country (Balt.); Wings (N.Y.C.). Home: 407 Woodbine Av., Balt. Office: Bendix Radio, Balt. 4.

FOSTER, Edwin Dorsey, ret. naval officer, radio corp. exec.; b. Cape May Court House, N.J., Feb. 17, 1896; s. Edwin D. and Lydia Cunningham (Richardson) F.; A.B., Princeton, 1924; M.B.A., Harvard, 1933; grad. Army Indsl. Coll., 1937; m. Alice Clare Schofield, Oct. 26, 1919; children—Lydia Clare F. Patrick, Jessie Louise F. Overholt. Commd. ensign Supply Corps, USN, 1917, advanced through grades to vice adm., 1949; various assignments afloat and ashore, 1917-43; Navy Aviation supply officer, officer command Naval Aviation Supply Depot, Phila., 1943-46; dep. chief Bur. Supplies and Accounts, 1947-48, chief, 1948-49; chief Naval Material, 1949-50, ret.; dir. moblzn. planning RCA Victor, 1951; v.p., dir. planning Radio Corp. Am., 1952—. Decorated Victor Medal with bronze star, Legion of Merit (U.S.); Hon. Comdr. Order Brit. Empire. Clubs: Army-Navy (Washington); Army-Navy Country (Arlington, Va.); Philadelphia Country (Bala, Pa.); Seaview Country (Absecon, N.J.). Home: Sevilla Courts Apts., Bala-Cynwyd, Pa. Office: RCA, Camden, N.J.

FOSTER, Elizabeth Andros, educator; b. Taunton, Mass., Sept. 20, 1885; d. Charles and Elizabeth (Andros) Foster; grad. Wheaton Sem. (now Wheaton Coll.), 1903; student Gilman Sch. Girls, 1903-04; B.A., Bryn Mawr Coll., 1908, M.A., 1909; Ph.D., Smith Coll., 1920. Instr. French and Spanish Wells Coll., 1911-15; insdr. to prof. Spanish Smith Coll., 1916; ret., 1953. Chief observer Northampton Observation Post, Ground Observers Corps, U.S. Air Def. Command since June 1953. Corr. mem. Acad. Am. Franciscan History. Author: The Elements of Spanish Grammar, 1936; Spanish Composition, 2d edit., 1939. Translator, ed.: Motolinia's History of the Indians of New Spain, 1950. Home: 281 Crescent St., Northampton, Mass.

FOSTER, Fay, composer, teacher; b. Leavenworth, Kan.; d. James Hervey and Alice Allen (Monroe) Foster; grad. Leavenworth High Sch.; studied under pvt. tutors. Completed Richter's Harmony at age 8; church organist and dir. choir 1st Baptist Ch., at 12. Pupil of Wm. H. Sherwood, piano, and Frederic G. Gleason, counterpoint, at Sherwood Conservatory of Music, Chicago. At age 17, toured America 2 seasons as pianist and accompanist with Sherwood Grand Opera co.; dir. Conservatory of Music, Onarga, Ill., at 19; study of voice, piano and composition in Europe, 12 yrs.; scholarship pupil at Leipzig, Munich and Cologne Conservatories; piano with Alfred Reisenauer, Leipzig; Sophie Mentor, Munich; Moritz Rosenthal, Vienna, Austria (scholarship pupil); voice with Alexander Heineman, Berlin; student Italian operatic repertoire, Rome and Florence. Has served as voice tchr. to Alexander Heineman, San Francisco; head vocal dept., Ogontz Finishing Sch. for Girls, Pa. Toured throughout the U.S. in concerts of own compositions, including two original Chinese plays with Music: The Moon Lady and The Honorable Mme. Yen. Awarded prize by Die Woche, Berlin, for waltz; winner numerous prizes in composition, including: Etude de Concert, awarded by The Etude, Phila. Mem. New York Singing Teachers Associates, A.S.C.A.P., Song Writers Protective Assn., Composers, Authors Guild. Composer songs, piano pieces, choruses, cantatas; translated and rearranged Mozart's The Impresario, and others. Songs include: One Golden Day, My Journey's End, Lissen Chillun, Russian Doll, Beyond the Skies, United We are Forever, Smoky River, Heart of Freedom, We are All His Children, Place Where I Worship; My Heart Keeps Singing Hallelujah; Faith Triumphant, Manifesto, and others. Studio: 100 W. 57 St., N.Y.C. 19. Address: care ASCAP, 575 Madison Av., N.Y.C. 22. ☆28

FOSTER, George Buchanan, lawyer; b. Montreal, Can., Aug. 19, 1897; s. George G. and Mary Maud (Buchanan) F.; B.C.L., McGill U., 1921; m. Barbara MacDougall, Nov. 1928; children—Hilda Margot, Joan Elizabeth. Admitted to Quebec bar, 1921, sr. partner Foster, Hannen, Watt, Stikeman & Elliott, Montreal since 1940; dir., pres. Dominion Wire Rope & Cable Co. Ltd., Mount Royal Metal Co. Ltd.; dir. Travelers Ins. Co., Montreal Trust Co., Superheater Co. Ltd. Mem. Legislative Council Province Quebec since 1946. Home: 116 Aberdeen Av., Westmount, P.Q. Office: 901 Victoria Square, Montreal 1, Quebec.

FOSTER, George M., business exec.; b. Ottumwa, Ia., May 16, 1887; s. Thomas D. and Eliza Jane (McClelland) F.; ed. Parsons Coll., U. of Pa.; m. Mary Moore Slutz, Oct. 15, 1912; 4 children. With John Morrell & Co., 1909—, v.p. and dir. 1928-44, pres. 1944-52; now chmn. bd.; dir. Yorkshire Creamery Co.; dir. John Morrell & Co., Ltd., Burlington and Quincy Ry. Co., Colo. & Southern Ry. Co., Midwest Research Inst.; past president Iowa Mfrs. Assn.; past dir. N.A.M. Clubs: Chgo. Athletic Assn., Ottumwa Country (past pres.); Des Moines. Home: 401 N. Market St. Office: Iowa Ave. and Hayne St., Ottumwa, Ia.

FOSTER, Glenn Morrill, oil co. exec.; b. Echo, Minn., 1896; Sec. Standard Oil Co. of Cal. Home: 1291 Pleasant Hill Rd., Lafayette, Cal. Office: 225 Bush St., San Francisco.

FOSTER, H(arry) Schuyler, fgn. affairs specialist; b. Somerset, Mass., June 17, 1905; s. Harry Schuyler and Florence Josephine (Grady) F.; B.S., Dartmouth, 1925; M.A., Harvard, 1928; Ph.D., U. Chgo., 1932; m. Doris Giller, July 29, 1938; children—Gwyneth Giller, Bronwen Ellen. Instr. English and history Mass. Inst. Tech., 1925-26; instr. polit. sci. Ohio State U., 1929-35, asst. prof. polit. sci., 1936-43; instr. govt. Harvard, 1935-36; Social Sci. Research Council fellow, 1937-38; asso. prof. polit. sci. W.Va. U., summer 1941, Denison U., spring 1942; pub. opinion analyst Dept. of State, 1943-51, chief pub. studies div., 1951—. Mem. Am. Assn. Pub. Opinion Research, Am. Polit. Sci. Assn., Phi Beta Kappa, Delta Sigma Rho. Author articles fgn. affairs, pub. opinion jours. Home: 3933 Livingston St., Washington 15. Office: Dept. of State, Washington 25.

FOSTER, J. T. ◎ V. 27.

FOSTER, Jack, newspaperman; b. St. Joseph, Mo., June 29, 1906; s. J. W. and Delia (Smith) F.; attended Western Reserve U., 1923-24; m. Frances Mangum, Aug. 30, 1938. Began as newspaper reporter with Cleveland Press, 1923; reporter Cleveland Press, 1923-26; reporter Rocky Mountain News, 1926-29; asst. exec. editor New York World-Telegram, 1929-40; editor Rocky Mountain News since 1940. Address: Rocky Mountain News, Denver, Colo.

FOSTER, James Clair, govt. ofcl.; b. Loveland, Colo., Dec. 12, 1896; s. Archibald Stewart and Anna Martha (Forsythe) F.; B.S., Colo. A. and M. Coll., 1923, M.S., 1934; m. Emily C. Buck, June 1, 1925; children—James Buck, Arthur Lee. Agrl. extension agt., Colo., 1927-34; land use cons. for Colo., Nat. Resources Bd., 1934-35; asst. dir. region 12, Resettlement Adminstrn., 1936-37; dir. submarginal land purchase program in So. plains region and bur. rep. agrl. planning program in Colo., Kan., N.M., Bur. Agrl. Economics, 1937-42; assignments in Washington and Europe for Fgn. Economics Adminstrn., 1943-46; dir. food br., dir. commodities div. and asst. dir. Office Internat. Trade, Dept. of Commerce, Washington, 1946-53, dir. internat. resources staff Bur. Fgn. Commerce, 1954—. Mem. U.S. delegation Internat. Wheat Council, 1949, 50, 51, 53, Internat. Sugar Council, 1950. Served with U.S. Army, World War I. Mason. Home: 3479 S. Utah St., Arlington 4, Va. Office: Bur. Fgn. Commerce, Dept. of Commerce, Washington 25.

FOSTER, James William, assn. exec.; b. Fauquier Co., Va., Aug. 10, 1890; s. James Robert and Frances B. (Robinson) F.; B.A., U. Va., 1912, M.A., 1913; m. Dorothy Madison Brown, Nov. 17, 1917; children—James William, Ellen Fassitt. Editorial staff Balt. News, 1913-17; newspaper promotion advt.; Balt., 1919-25; broker Balt. Trust Co., Stein Bros. & Boyce, Frank B. Cahn & Co., Balt., 1925-31; staff Enoch Pratt Free Library, Balt., 1931-42; editor Md. History mag., 1938-49; dir. Md. Hist. Soc. since 1942. Served with U.S. Army, 1917-19; commd. first officers tng. camp. Mem. Am. Hist. Assn. Soc. Preservation Md. Antiquities (dir.), Am. Antiquarian Soc., Md. Library Assn., Am. Assn. State and Local History, Newcomen Soc., Soc. Colonial Wars. Episcopalian. Author articles hist. subjects. Home: 203 Oakdale Rd., Balt. 10. Office: 201 W. Monument St., Balt. 1.

FOSTER, John Erwin, animal husbandman; born Jefferson, N.C., Apr. 1, 1903; s. Joel Edmund and Elizabeth Anne (Neal) F.; B.S., N.C. State Coll., Raleigh, N.C., 1926; M.S., Kan. State Coll., Manhattan, 1927; Ph.D., Cornell, 1937; m. Emeline Flinton, Aug. 26, 1933; children—Margaret Louise, John David. Instr., N.C. State Coll., Raleigh, 1928-30, asst. prof. animal husbandry, 1930-34, asso. prof., 1934-41, prof. in charge beef cattle and sheep, 1941-47; head of animal husbandry dept., U. of Md., since 1947. Mem. Am. Soc. of Animal Production (Southern v.p., 1950 N. Atlantic v.p. 1952-54; pres. N. Atlantic br. 1952-54), Assn. of Southern Agri. Workers (sec. animal husbandry sect. 1949, chmn. 1950), A.A.A.S. Presbyn. (elder). Home: 6810 Pineway St., College Heights, Hyattsville. Office: U. of Maryland, College Park, Md.

FOSTER, John McEwen ◎ V. 27.

FOSTER, John Morrell, packer; b. Ottumwa, Ia., Nov. 25, 1894; s. Thomas Dove and Eliza Jane (McClelland) F.; student Shattuck Sch., Faribault, Minn., 1908-09; Lawrenceville (N.J.) Sch., 1909-13, Ia. State Coll., Ames, 1914-16, U.S. Naval Acad., 1918; m. Mrs. Iva Gilbertson Scripps, Oct. 20, 1920 (divorced); 1 son, James Whitney; m. 2d, Wilma Charlotte Koenig, May 2, 1936; 1 dau., Linda. With John Morrell and Co., since 1916, beginning as laborer, asst. to supt., 1917, sales dept., 1919-26; sec., dir. and asst. mgr. Sioux Falls, S.D., plant, 1926-38, manager 1939-44, 1st v. pres. in charge of operations 1944-52, pres., 1952-54, v.p., dir. sales, 1954—; dir. Northwest Bancorporation. Chmn. American Meat

Inst.; trustee American Meat Institute Foundation. Served as dist. chmn. Com. for Econ. Development. Served in U.S. Navy, 1917-19; ensign A.E.F., 1918-19. Mem. exec. com. Ia. Mfrs. Assn.; mem. Quiet Birdmen, Phi Kappa Psi. Republican. Presbyn. Clubs: University (Chicago), Ottumwa Country; Des Moines (Ia.), Minneapolis. Home: B & B Ranch, West Golf Rd., Ottumwa, Ia.

FOSTER, John Morton, lawyer, co. dir.; b. Beverly, Mass., Mar. 30, 1888; s. Israel Woodbury and Ella Jane (Tuck) F.; A.B., Harvard, 1911, LL.B., 1913; m. Helen Galloupe Patch, June 20, 1916; children—John Morton, David W. Admitted to Mass. Mass. bar, 1913, since practiced in Boston; with Ropes, Gray & Gorham, now Ropes, Gray, Best, Coolidge & Rugg, mem. firm, 1930—; dir. Kendall Co., Copper Range Co., White Pine Copper Co., Nat. Food Products Corp., Colonial Stores Inc., Geo. E. Belcher Co., Rogers Oil Co., Beverly Nat. Bank. Trustee Fisher Charitable Soc., Beverly Fuel Soc.; chmn. finance com. Old Ladies' Home Soc. Beverly. Mem. Am., Boston bar assns. Conglist. (trustee). Clubs: Union, Harvard (Boston); Eastward Ho! Country (Chatham, Mass.). Home: Beverly, Mass.; also North Chatham, Mass. Office: 50 Federal St., Boston 10.

FOSTER, John Winthrop ◎ V. 27.

FOSTER, Laurence, anthropologist; b. Pensacola, Fla., Feb. 3, 1903; s. Frank Lee and Pearl (Hill) F.; A.B., Lincoln U., 1926, S.T.B., 1929; Ph.D., U. Pa., 1931; m. Ella Mae Gibson, June 30, 1936; children—Yvonne Camille, Laurence Foster, Jr. Univ. scholar U. Pa., 1927-29; tchr. history Stowe Tchrs. Coll., St. Louis, Mo., 1929-32; chmn. div. social scis. Lincoln U., Chester Co., Pa.; formerly research asso. U. of Pa. Museum; gen. editor Huxley Publishers, N.Y. City, since 1935; guest lecturer, Museo Nacional de Mexico, 1930; spl. rep. of Pan-Am. Union, Washington, D.C., to Mexico, 1930; dean of instrn. State Tchrs. Coll., Cheyney, Pa., 1933-37; special representative Biol. Abstracts, 1936-37. Field research in Canada, Mexico, and Guatemala, under grant from Columbia U., spring and summer of 1929; grant in aid fellow, Nat. Research Council, 1931-32; exec. dir. Pa. State Temporary Commn. on the Conditions of the Colored Urban Population (wrote preliminary report of Commn., 1941). Formerly pres. the Stevens Housing Corporation; formerly dir. research, National Protestant Council on Higher Edn.; gen. editor The Stackpole Social Sci. Series, Stackpole Co., Harrisburg, Pa., since 1952. Republican. Presbyn. Club: Pyramid. Author: The Functions of a Graduate School in a Democratic Society, 1936; also private survey reports of higher ednl. instns. in Ala., Ark., Conn., D.C., Ga., Ill., Ind., Md., Minn., Miss., Mo., N. Y., N.C., O., Pa., S.C., Tenn., Tex., Va. and W. Va. Co-editor: Introduction to Sociology; Selected Readings in Sociology; Introduction to American Government; Readings on the American Way; Analysis of Social Problems. Home: Lincoln University, Chester County, Pa.

FOSTER, Lloyd Ellis ◎ V. 28.

FOSTER, Louis Omar, educator; b. Vermont, Ill., Sept. 9, 1896; s. Frank Martin and Ella Poundstone (Green) F.; B.S., U. Ill., 1923, M.S., 1924, Ph.D. in Econs., 1929; A.M. (hon.), Dartmouth, 1943; m. Genevieve Duguid, June 6, 1929; 1 dau., Joan. Instr. accountancy U. Ill., 1923-29; asso. prof. bus. and econs. Western Res. U., 1929-41; economist OPA, 1942; prof. accounting and finance Amos Tuck Sch. Bus. Administrn., Dartmouth, 1943—; New Eng. regional accounting exec. OPS, 1951-52; financial cons. AEC, 1949-51. Trustee Dartmouth Savs. Bank. Served with USN, 1918-19. Mem. Am. Accounting Assn., Beta Gamma Sigma, Beta Alpha Psi, Delta Sigma Pi. Mason. Author: Introduction to Accounting, 1941. Home: 4 Barrymore Rd., Hanover, N.H.

FOSTER, Luther Hilton, coll. pres.; b. Lawrenceville, Va., Mar. 21, 1913; s. Luther Hilton and Daisy (Poole) F.; B.S., Va. State Coll., 1932, Hampton Inst., 1934; M.B.A., Harvard, 1936; M.A., U. Chgo., 1941, Ph.D., 1951; m. Vera Chandler, Aug. 27, 1941; children—Adrienne Maria, Luther Hilton, III. Budget officer Howard U., 1936-40; bus. mgr. Tuskegee Inst., 1941-53, pres., 1953—. Nat. com. on publ. coll. bus. manual; U.S. rep., com. to study rural higher edn. in India, 1954. Dir. United Negro Coll. Fund; trustee George Washington Carver Found. Receive Alumni award Hampton Inst., 1954. Mem. Assn. Higher Edn., Conf. Presidents Negro Land Grant Colls., Phi Delta Kappa, Alpha Phi Alpha, Sigma Pi Phi Boule. Home: Tuskegee Institute, Ala.

FOSTER, Major Branson, economist; b. Robertsville, Tenn., Jan. 6, 1892; s. Joshua Burnsides and Sarah Ann (Du Pee) F.; grad. Chilhowee Inst., Seymour, Tenn., 1907; A.B., Carson-Newman Coll., Jefferson City, Tenn., 1910, A.M., 1911; studied, Cornell U., 1911-13; m. Helen Margaret Vertner, Oct. 12, 1918; 1 dau., Marjorie Helen. Teacher pub. schs. and other positions 1907-20; administrv. officer Alexander Hamilton Inst. (N.J.), 1920-29, now pres.; also pres. Alexander Hamilton Inst., Ltd. (Canada); prof. banking and finance and chmn. dept. New York U. since 1923. Mem. Am. Econ. Assn., Am. Acad. Polit. and Social Science, Royal Econ. Society (London), Delta Sigma Pi, Phi Alpha Kappa, Lambda Chi Alpha, Theta Nu Epsilon. Republican. Baptist. Mason (32°, Shriner). Clubs: Lawyers, Lotos (N.Y. City). Author: Banking, 1917. Co-author: Money and Banking, 1936. Editor-in-chief: Modern Business Series, Business Conditions Service. Home: 1447 Ashbourne Rd., Wyncote, Pa. Office: 71 West 23d St., N.Y.C. 10. ☆27

FOSTER, Paul F. ◎ V. 27.

FOSTER, Pell W., Jr., business exec.; b. N.Y. City, July 14, 1894; s. Pell W. and Annie W. (Williams) F.; student St. George's Sch., Middletown, R.I., 1907-13; Litt.B., Princeton U., 1917; m. Ruth Clark, Jan. 19, 1923; children—Pell W., Jean. Salesman Power Specialty Co., N.Y. City, 1919-22, dist. officer mgr. Boston, 1922-30; dept. mgr. Foster Wheeler Corp., N.Y. City, 1930-33, vice pres. and dir. since 1938. Served as capt., 12th F.A., U.S. Army, 1917-19; with 2d div. regular Army, overseas. Mem. Am. Boiler Mfrs. Assn., Am. Soc. Mech. Engrs., Tech. Assn. Pulp and Paper Industry, Sons Am. Revolution. Clubs: University, Down Town Association, Princeton (New York); Knickerbocker Country, Blooming Grove Hunting and Fishing, Englewood (N.J.). Home: 171 Chestnut St., Englewood, N.J. Office: 165 Broadway, N.Y. City 6.

FOSTER, Rayburn L., petroleum exec.; b. Carthage, Mo., Sept. 15, 1894; s. James Thomas and Ada (Givens) F.; LL.B., U. Okla., 1916; m. Alma Clark, May 12, 1917; children—Charles Rayburn, James Richard, Carol. Admitted to Okla. bar, 1916, and practiced at Henryetta, 1916-28, staff atty. Independent Oil & Gas Co., Tulsa, 1928-30; staff atty. and asst. gen. atty. Phillips Petroleum Co., Bartlesville, 1930-39; gen. atty., 1939-44, asst. gen. counsel, 1944-Dec. 1950; v.p. and gen. counsel since Jan 1, 1951, also director, vice president, gen. counsel and dir. Phillips Chem. Company, Phillips Realty Co., Phillips Terminal Co., West Edmond Oil Co., Drilling Specialties Co., Continental Consolidated Corporation (all Bartlesville); vice pres. Phillips Natural Gas Company; director American Independent Oil Co. Regent U. Oklahoma. Mem. Am., Okla. and Washington County bar assns., Ind. Petroleum Assn. Am., Ind. Natural Gas Assn. Am., Am. Petroleum Inst., Mid-Continent Oil and Gas Assn. (dir.; dir. No. Okla. v.p. Kan.-Okla. div.; dir. Tex. div.), Phi Delta Phi, Sigma Chi, Order of Coif. Home: 1417 Hillcrest Dr. Office: Phillips Bldg., Bartlesville, Okla.

FOSTER, Ronald Martin, mathematician; b. Brooklyn, N.Y., Oct. 3, 1896; s. Frederick Langdon and Emily Jane (Martin) F.; B.S., summa cum laude, Harvard, 1917; m. Annabel Conover, Apr. 12, 1924; children—Ronald Martin, Hubert Conover, Theodore Dean, Alan Stuart. Asst. in mathematics, Harvard, 1916-17, instr., 1921-22; in engring. dept. Am. Telephone and Telegraph Co., 1917-19, dept. of development and research, 1919-21, 1922-34; research dept. Bell Telephone Laboratories, 1934-43; lecturer electrical engineering, Poly. Inst. of Brooklyn, 1939-40, Brown U., 1941; prof. mathematics, head dept. of mathematics, Polytechnic Institute of Brooklyn, since 1943; specialized in mathematical research problems in electrical network theory, antenna arrays, grounded circuits, Fourier integrals. Fellow A.A.A.S., Inst. Radio Engrs.; mem. Am. Math. Soc., Math. Assn. Am. (regional gov. 1954-57), London Math. Soc., Edinburgh Math. Soc., Phi Beta Kappa, Sigma Xi. Author: (monograph) Fourier Integrals for Practical Applications (with G. A. Campbell), 1931. Contbr. jours. Home: 876 Standish Av., Westfield, N.J. Office: 85 Livingston St., Bklyn. 1.

FOSTER, Stanhope, lawyer; b. Riverhead, N.Y., Nov. 22, 1890; s. Sylvester M. and Alice M. (Swezey) F.; student Moravian Boys' Sch., Neuwied, Germany, 1904; A.B., Yale, 1911; LL.B., N.Y. Law Sch., 1913; m. Annette A. Hale, July 11, 1922; 1 dau., Clara Louise Jeppesen. Of counsel Chadbourne, Hunt, Jaeckel & Brown, N.Y. City, since 1944. Dir. Am. Natural Gas Company, Cities Service Co., Empire Gas & Fuel Co. Mem. Am. and N.Y. State bar assns.; Assn. of Bar of City of N.Y., Phi Beta Kappa, Beta Theta Pi. Home: 182 Hillpark Av., Great Neck, N.Y. Office: 70 Pine St., New York 5.

FOSTER, Vernon Whit ◎ V. 28.

FOSTER, Virgil Elwood, clergyman; b. Onawa, Ia., Sept. 24, 1901; s. John Lewis and Laura Rebecca (Malone) F.; A.B., Tabor Coll., 1923; M.A., U. Chgo., 1926; B.D., Chgo. Theol. Sem., 1926, D.D., 1950; m. Ruth Griffith, Nov. 22, 1927 (died June 30, 1935); m. 2d Imo Ruyle, Feb. 21, 1937. Ordained to ministry Congl. Ch., 1926; minister edn. Bryn Mawr Community Ch., Chgo., 1926-36; asso. minister Pilgrim Ch., St.L., 1936-43, Second Ch. in Newton, West Newton, Mass., 1943-46; instr. Andover Newton Theol. Sem., part-time 1945-46; dir. religious edn. Congl. Christian Conf. Ia., Grinnell, 1946-50; editor Internat. Jour. Religious Edn. (pub. by Nat. Council Chs. Christ in U.S.A.), Chgo., since 1950. Mem. Asso. Ch. Press. Author articles religious publs. Home: 8229 S. Avalon Av., Chgo. 19. Office: 79 E. Adams St., Chgo. 3.

FOSTER, Walter Herbert, lawyer; b. LaGrange, Me., Mar. 31, 1880; s. Ernest Montgomery and Caroline (Banton) F.; ed. Harvard Coll.; LL.B., U. of Me., 1905, LL.M., 1914; m. Gertrude Sullivan, Brookline, Mass., Oct. 23, 1909; children—Daphne (Mrs. George Maes Henderson), Walter Herbert Jr., Richard Channing. Mem. law firm MacPherson & Foster, also atty. for Boston Elevated Ry. Co., 1907-10; mem. firm Foster & Colby, 1910-18; practiced alone, Boston, 1919-36; associated with Robert J. Holmes, 1936-42; acted as spl. asst. to atty. gen. of Mass.; chmn. Center Boston Cancer Control Com. (affiliated state bd. of health), 1940-42; mem. Draft Advisory Bd.; Chief Compliance Commr. W.P.B., Washington, 1942-45, Civilian Prodn. Administrn., 1945-46, Office of Housing Expediter, 1946-47; resumed practice of law, Boston, 1948; asst. atty. gen. Commonwealth of Mass., and counsel to State Housing Bd. Veterans Housing Program, 1948-49; chief hearing commissioner, NPA, Washington, 1951-53; counsel Phillips, Cox & Woods, Boston, since 1953. Mem. Boston and Middlesex bar assns. Republican. Episcopalian. Mason. Clubs: Union, Harvard (Boston); Metropolitan (Washington). Author articles. Home: Mistover, Lyndeborough, N.H.; (winter) Bayou Louise, Siesta Key, Sarasota, Fla. Office: 53 State St., Boston.

FOSTER, Warren Dunham ◎ V. 26.

FOSTER, William Chapman, corporation exec.; b. Westfield, N.J., Apr. 27, 1897; s. Jed S. and Anna Louise (Chapman) F.; grad. Kingsley Sch., 1914, Mass. Inst. Tech., 1918; m. Beulah Robinson, Mar. 9, 1925; 1 son, Seymour Robinson. With Presses and Welded Steel Products Co., Inc., 1922-46, successively as sec.-treas., v.p.-treas. and pres.; under sec. commerce, 1946-48; dep. U.S. spl. rep. E.C.A. in Europe (with rank A.E. & P.), 1948-49; dep. administrator E.C.A., 1949-50, administrator 1950-51, dep. sec. of defense, 1951-53; chmn. bd. Portec Internat. Co., Washington, 1953; now exec. v.p. Olin Mathieson Chemical Corp.; dir. Pressed & Welded Steel Products Co., SIDRO (Belgium). Mem. bus. adv. council Dept. of Commerce; mem. Com. Econ. Development. Served as lt., mil. aviator Res., World War I; dir. purchases div. Army Services Forces and spl. rep. Under-sec. of War on procurement for A.A.F., World War II. Decorated Medal for Merit; commendations for civilian service from War Dept. Dept. Def. Mem. Mfg. Chemists Assn. Inc. (pres.). Clubs: University, Links, Am. Yacht, Scarsdale Golf (N.Y.); Metropolitan, Burning Tree, Chevy Chase (Washington). Home: 3304 R St. N.W., Washington.

FOSTER, William Z. ◎ V. 26.

FOTH, Joseph H(enry) ◎ V. 28.

FOTOS, John Theodore ◎ V. 27.

FOUCHE, Luc, permanent rep. of Haiti to U.N. with rank of ambassador, 1952-55; rep. to 9th Gen. Assembly. Address: Room 1006, 32 Broadway, N.Y. C. 4.*

FOUGNER, Ernest Hjalmar ◎ V. 26.

FOULDS, Henry W(illiam), mfg. exec.; b. Edinburgh, Scotland, Jan. 10, 1891 (parents U.S. citizens); s. Henry T. and Marie Anne Elizabeth (Pillans) F.; Chem.E., U. Pa., 1914; m. Rose Huntington, 1923; children—Henry William, Ralph H., Robert S. Mem. John D. Plant, Jr. With Electric Storage Battery Co., Phila., 1914-16, Fairbanks-Morse, Buenos Aires, 1916-25, Servel, Inc., 1926-30, Goulds Pumps, Seneca Falls, N.Y., 1930-34; with Permutit Co., N.Y. City, since 1935, pres. and dir. since 1944, Permutit Co. of Canada Ltd., Montreal, since 1936, Simplex Valve & Meter Co., Phila., since 1946. Officer, World War I. Mem. Pan-Am. Soc. U.S., Am. Soc. M.E., Am. Water Works Assn., The Camp Fire Club of Am. Clubs: Union League.‡

FOULET, Alfred Lucien (fōōl ā), educator; b. Haverford, Pa., Dec. 5, 1900; s. Lucien and Elisabeth (Schmeling) F.; Licencié ès Lettres, U. Paris, 1923, Archiviste-Paléographe, Ecole des Chartes, 1924, Ph.D., Princeton, 1927; m. Margaret McMahon, Aug. 14, 1947. Instr. French, Princeton; 1927-30, asst. prof., 1930-42, lectr., 1942-45, asso. prof., 1945-53, prof., 1953—; lectr. Bryn Mawr Coll., 1930, Johns Hopkins U., 1934-36; editorial com. of PMLA, 1953-57. Mem. Modern Lang. Assn. (sec. com. on research activities 1944-48), Medieval Acad. Am., Renaissance Soc. Am. Société de l'Ecole des Chartes. Editor: La Lettre de Jean Sarrasin, a Nicolas Arrode, 1924; Le Couronnement de Renard, 1929; The Medieval French Romand 'Alexandre (with Edward C. Armstrong; vols. 1-5, 7), 1937, 42, 49, 55. Home: Cherry Hill Rd., Princeton, N.J.

FOULK, William Henry, lawyer; b. Wilmington, Del., Aug. 22, 1897; s. Charles Henry and Mae A. (Blake) F.; A.B., U. Del., 1921; LL.B., U. Va., 1923; m. Mildred J. Clifton, Jan. 30, 1932; children—William Henry, Gerald Clifton, Richard Warren. Admitted to Del. bar, 1923, since practiced in Wilmington; asso. William S. Hilles, 1923-28; mem. Saulsbury, Werthwaite & Foulk, 1928-41; pvt. practice since 1941; dep. atty. gen., 1928-32; spl. atty. state tax comm., Del., 1932-36, atty., state liquor commn., 1933-38; dir., mem. exec. com. Savannah (Ga.) Electric & Power Co., Del. Trust Co. Mem. Jud. Conf. Third Circuit. Baptist. Mason. Clubs: Wilmington, University, Country, Concord Country, Farmington Country; Oglethorpe (Savannah, Ga.). Home: Seven Acres, R.F.D. 1, Wilmington; (winter) 131 Seaview Av., Palm Beach, Fla. Office: Delaware Trust Bldg., Wilmington, Del.

FOULKES, William Hiram (foulks), clergyman; b. Quincy, Mich., June 26, 1877; s. Rev. William and Harriet A. (Johnson) F.; A.B., Coll. of Emporia, Kan., 1897, A.M., 1901, D.D., 1907, LL.D., 1919; grad. McCormick Theol. Sem., Chicago, 1901; fellow New Coll., Edinburgh, 1901-02; D.D., Whitworth Coll., Wash., and Lenox Coll., Ia., 1907; m. Catherine E. Lamb, Jan. 21, 1898; children—Frederick Richard, Paul Bergen, William Robertson, Mrs. Catherine Price. Ordained Presbyterian ministry, 1901; pastor, Elmira, Ill., 1901-04, Clinton, Ia., 1904-06, First Ch., Portland, Ore., 1907-11, Rutgers Ch., New York, Apr. 1911-13; gen. sec. Ministerial Relief and Sustentation of the Presbyn. Ch. in U.S.A., 1913-18; gen. sec. New Era Movement of Presbyn. Ch. of U.S.A., 1918-24; pastor Old Stone (First Ch., Cleveland, Ohio, 1924-26; pastor Old First (Presbyn.) Ch., Newark, N.J., 1926-41, pastor emeritus since Apr. 30, 1941. Trustee, Internat. Soc. Christian Endeavor since 1918, v.p. since 1925. Former mem. Bd. Fgn. Missions Presbyn. Ch. U.S.A.; former mem.

Com. on Coöperation in Near East; mem. bd. Bloomfield (N.J.) Theol. Sem.; mem. Nat. Com. to Defend America by Aiding the Allies, Nat. Com. on Food for the Small Democracies; former chmn. exec. com. Work In Europe; trustee Am. Waldensian Soc., Broomfield Coll. and Seminary. Mem. Sons Am. Revolution, St. David's Society (N.Y. City), Welsh Society of Phila., Internat. Rotary (hon.), Portland Chamber Commerce (life). Del. World's Missionary Conf., Edinburgh, 1910; mem. Council of Chs. Holding Ref. Faith; chmn. Nat. Preaching Mission, 1936-37, Nat. Christian Mission, 1940-41; Moderator 149th Gen. Assembly of Presbyn. Ch. in U.S.A., 1937. Author: Living Bread from the Fourth Gospel, 1914; Sunset by the Lakeside, 1917; Youth—Ways to Life, 1927; Homespun, along Friendly Road, 1936. Contbr. to religious press, also to program, "Homespun," Nat. Broadcasting Co., and Blue Network, 1934-45. Home: Stony Brook, L.I., N.Y.; (winter) Haven Hotel, Winter Haven, Fla. Office: Old First Church, Newark, N.J.

FOULOIS, Benjamin Delahauf (foo-lois'), army officer; b. in Conn., Dec. 9, 1879; grad. Inf. and Cav. Sch., 1906, Army Signal Sch., 1908, Army Comd. and Gen. Staff Sch., 1925; married Elisabeth Shepperd Grant, Apr. 1923. Corpl. to Sergeant Co. G, 1st U.S. Engrs., 1898-99; pvt. to 1st sergt., Co. G, 19th Inf., 1899-1901; commd. 2d lt. 17th Inf., Feb. 2, 1901; 1st lt. 24th Inf., Oct. 16, 1906; trans. to 17th Inf., Oct. 30, 1907; 1st lt. Signal Corps, Apr. 30, 1908; assigned to 7th Inf., Apr. 30, 1912; capt., aviation sect., Signal Corps, July 23, 1914; maj., June 27, 1917; brigadier general Signal Corps (temp.), July 24, 1917. On aviation duty from July 1908 to Dec. 31, 1935; commanded air service troops on Mexican border and in Mexican Punitive Expedition, 1916-17. Drafted the $640,000,000 aviation bill of July 24, 1917; chief of air service, A.E.F., 1917-18; Am. mem. aviation com. of Supreme War Council, 1917-19; Am. mem. mil. com. of Conv. on Rules and Regulations for Internat. Air Navigation, 1919; chief of Am. Sect. of proposed Aeronautical Inter-Allied Commn. of Control, charged with the execution of the air terms of the Treaty of Peace with Germany; asst. mil. observer, Am. Commn., Berlin, Germany, May 1920-Nov. 1921; asst. mil. attaché, Am. Embassy, Berlin, Germany, Nov. 1921-Apr. 1924; apptd. comdg. officer, Mitchel Field, L.I., N.Y., 1925; asst. chief Air Corps, 1927-31; chief of Air Corps, with rank of maj. gen., 1931-35; retired, Dec. 31, 1935. Awarded D.S.M.; Comdr. Legion of Honor (French); Grand Officer Crown of Italy. Episcopalian. Club: Aero (Washington). Home: 3 N. Somerset Av., Ventnor City, N.J.

FOUNTAIN, Lawrence H., congressman; b. Leggett, N.C., Apr. 23, 1913; s. Lawrence H. and Sallie (Barnes) F.; A.B., U. N. C. (Wiley P. Mangrim Oratorial medal), 1934, LL.B. (Mary D. Wright Debate medal 1935), 1936; m. Christine Dail, May 14, 1942. Admitted to N.C. bar, 1936, since practiced Tarboro; partner Fountain & Fountain; sec., treas. Coastal Plains Broadcasting Co., radio sta. WCPS, Tarboro, since 1949; bd. dirs. Graham Meml. Bldg. mem. 83d-84th Congresses, 2d N.C. Dist. State senator, 4th Senatorial District, General Assembly, 1947, 49, 51; reading clerk, special session, 1936, regular sessions, 1937, 39, 41, extraordinary session, 1938; pres. Young Dem. Club, 1940, eastern organizer, N. C., 1941, past chmn. exec. com. 2d Congl. Dist. Mem. Y.M.C.A. Deputation Team, 1933-36; dir. co. chpt. A.R.C. since 1936. Enlisted A.U.S. as pvt., 1942, with inf. and Judge Adv. Gen's. orgn., 1942-46; disch. as maj. J.A.G.O., O.R.C., 1946. Elected Tarboro's Man of Yr., 1948. Tarboro C. of C., Tarboro Mchts. Assn., Debate Council U. N.C., Philanthropic Lit. Soc. (pres.), Am., N.C., Edgecombe Co. bar assns. Presbyn. (deacon 1941-46, ordained elder 1946). Clubs: Kiwanis (past pres., lt. gov. 6th N.C. div.); Executives (charter mem.). Home: Tarboro, N.C. Office: 1st Nat. Bank Bldg.; also Woodman Bldg., Tarboro, N.C.

FOUNTAIN, Percy Coleman, lawyer; b. Monroeville, Ala., Jan. 10, 1907; s. Murdoch McCorvey and Evelyn Margaret (Nettles) F.; A.B., U. Ala., 1927, LL.B., 1929; m. Rebecca Buck, Dec. 18, 1943; children—Percy Coleman, John Ernst. Admitted to Ala. bar, 1929, practiced in Monroeville, 1929-31, Mobile, 1931-39, asso. Smith & Johnston; first asst. U.S. atty. So. Dist. Ala., 1939-42, 45-48, U.S. atty. since 1948. Served as lt. U.S.N.R., 1942-45. Mem. Ala., Mobile Co. bar assns., Phi Kappa Sigma, Phi Alpha Delta. Democrat. Baptist. Kiwanian. Home: 109A Desales Av. Office: Federal Bldg., Mobile, Ala.

FOURNET, John Baptiste (fôr-nēt'), judge; b. St. Martinville, La., July 27, 1895; s. Louis Michel and Marcelite (Gauthier) F.; grad. La. State Normal, 1915; LL.B., La. State U., 1920; m. Rose M. Duluis, Feb. 1, 1921 (div.); children—Lela Mae Ann (Mrs. Roger Vincent), John Dupuis; married 2d, Sylvia Ann Fournet. Admitted to Louisiana bar, 1920; practice law, St. Martinville, 1920, Baton Rouge, 1921-22, Jennings, 1922; served as mem. La. Ho. of Reps., and as speaker, 1928-32; lt. gov. of La., 1932-35; asso. justice Supreme Ct. of La., 1934-49, chief justice since Sept. 1949. Served as pvt., U.S. Army, 1918. Mem. Am. and La. bar assns., Am. Judicature Soc., Conf. of Chief Justices. Order of Coif, Gamma Eta Gamma, Phi Alpha Delta. Democrat. Mason (32°, Shriner). Home: Wohl Apts., 2111 St. Charles Av., New Orleans. Address: Civil Court Bldg., New Orleans 16.

FOURNIER, Alphonse, Canadian minister of public works; b. Methuen, Mass., Mar. 24, 1893; son Joseph and Philomene (Levesque) F.; went to Can., 1904; ed. Laval Normal Sch., Que. (LL.L., 1922); U. of Montreal; hon. LL.D., U. of Ottawa, 1943; m. Lorette Roy, July 30, 1917; children—Raymonde (Mrs. R. Farley), Roy, Robert, Louis. Began as sch. teacher, 1912, taught in Hull and Montreal dists., 1912-20; inspector, Dept. of Pub. Edn., Quebec, 1920-23; studied law, became a barrister, and established his own law firm in Hull, Que., became King's counsel, 1931. Elected mem. House of Commons, Can., 1930, re-elected 1935, 40, 45, 49; sworn to Privy Council and apptd. minister pub. works, 1942; reapptd. minister pub. works, 1948—; apptd. puisne judge Exchequer Ct. of Can., 1953—. President of the Hull District Bar, 1937-39; member General Council, Quebec Provincial Bar, 1937-41; chairman special committee, Civil Service, 1939; member special Parliamentary committee on war expenditures, 1942; delegate Empire Parliamentary Association Conference, Great Britain, 1941; apptd. head of Canadian delegation to 11th session of Econ. and Social Conf., Geneva, Switzerland, 1950; govt. leader in House of Commons 3 sessions. Mem. Liberal Party. Roman Catholic. Address: 195 Laurier Av., Hull, P.Q., Can.

FOURT, D(avid) L(estie), univ. prof.; b. Houston, Mo., May 20, 1895; s. Louis Andrew and Laura Elizabeth (Jadwin) F.; student, U. of Mo., 1915-17; B.S. in Agr., U. of Ida., 1923, M.S. in Agr., 1935; U. of Minn., 1935; m. Ellen O'Donnell, July 29, 1923; 1 son, John Edward. County extension agent, U. of Ida., 1922-24, state extension dairyman, 1924-35, prof. dairy husbandry, 1935-46 (on leave 1943-45), head dept. of dairy husbandry, since 1946; state supervisor, Emergency Farm Labor Program, 1943-45. Served as 2d lt., U.S Army, World War I. Mem. Am. Dairy Sci. Assn., Am. Soc. of Animal Prodn., Am. Legion, S.A.R., Sigma Xi, Epsilon Sigma Phi, Alpha Zeta. Republican. Presbyterian. Mason (Shriner). Club: Kiwanis. Author: Livestock Judging Handbook, 1941. Ofcl. judge Am. Jersey, Am. Guernsey cattle clubs, Holstein-Friesian Assn., American Guernsey Cattle Club, Ayrshire Breeders Association of America, National Brown Swiss Association; officiated as judge of dairy cattle at shows and fairs in western U.S. and western Canada, since 1924. Home: 927 E. 6th St., Moscow, Ida. ☆27

FOUST, Alan Shivers, educator; b. Dublin, Tex., June 26, 1908; s. Charles George and Carrie E. (Lattimore) F.; B.S., U. of Tex., 1928, M.S., 1930; Ph.D., U. of Mich., 1938 m. H. Elizabeth Aigler, Nov. 29, 1939; children—H. Patricia, Alan S., Carolyn E., Charles William. Began career as chemist for the Magnolia Petroleum Company, Beaumont, Tex., 1930-32; development engr., Tex. Pacific Coal & Oil Co., 1932; asso. prof. chemistry, Tex. Coll. of Mines, 1935-36; instr. chem. engring., U. of Mich., 1937-39, asst. prof., 1939-46, asso. prof., 1946-48, prof. chem. engring., 1948-52; prof., head chem. engring. Lehigh U. since 1952. Entered Chem. Corps, Army of U.S., 1942; chief of inspection, Pine Bluff Arsenal, Ark., 1942-43; chief of engring. and service, 1943-46; released to O.R.C. as lt. colonel, 1946. Member American Institute of Chemical Engineers, Sigma Xi, Delta Kappa Epsilon, Tau Beta Pi, Phi Lambda Upsilon, Phi Kappa Phi. Mason (York rite, Shriner). Author: Unit Operations (with G. G. Brown and others), 1950. Contbr. articles. Home: 917 Prospect Av., Bethlehem, Pa.

FOUST, Roscoe Thornton, clergyman; b. Washington, D.C., May 23, 1901; s. Noah O. and Pearl (Lord) F.; grad. Harvard Coll., 1921; B.S., Hobart Coll., 1923; S.T.B., Gen. Theol. Sem., 1926; grad. student New York Univ. and Columbia Univ.; D.D., Kenyon College, Gambier, Ohio, 1943; married Mary Edith Sparks, June 9, 1926; children—Roscoe Thornton, Michael Sparks, Barbara Willis, Cornelia. Ordained to ministry of Protestant Episcopal Ch., 1926; rector Trinity Ch., Cranford, N.J., 1928-32; chaplain, U.S. Mil. Acad., West Point, N.Y., 1932-37; dean and rector, Cathedral Ch. of the Nativity, Bethlehem, Pa., 1937-45; rector, Ch. of the Ascension, New York City, 1945-54; pastoral counselor, 1954—; Chairman of the department of promotion Episcopal Diocese of Bethlehem; chmn. College Work Commn., Province of Washington; mem. Gen. Conv. Com. on Church Debt; del. Gen. Conv. of Episcopal Ch., 1943; mem. Commn. on Social Relations, Diocese of N.Y. Member of committee on Canons, Diocese of New York. Pres. Church Pub. Association. Mem. Phi Beta Kappa, Kappa Alpha. Clubs: Harvard, Andiron (New York). Chmn. editorial bd. of The Witness. Address: 20 W. 87th St., N.Y.C. 24.

FOUTS, Everett L., educator; b. Lafayette, Ind., Mar. 12, 1900; s. David and Ida May (Zentmeyer) F.; B.A.S., Purdue U., 1923; M.A.S., Okla. A. and M. Coll., 1932; Ph.D., Ia. State Coll., 1939; m. Sadie Elizabeth Ungersma, Dec. 30, 1929 (dec.); children—David Walter, Stephen Everett; m. 2d, Louise Ertzberger, Feb. 14, 1953. Plant superintendent Colverts Dairy, Ardmore, Okla., 1929-30; asst. in dairying Purdue U., 1928-29, Ia. State Coll., 1936-37; asst. prof. dairy Okla. A. and M. Coll., 1928-29, 1930-36, asso. prof., 1937-40; dairy technologist U. of Fla., 1940-48, head dept. dairy sci. since 1948. Mem. Am. Dairy Sci. Assn., Internat. Assn. Food and Milk Sanitarians, Sigma Xi, Phi Sigma, Alpha Gamma Rho. Club: Kiwanis. Author: Dairy Manufacturing Processes (with Dr. T. R. Freeman), 1948. Home: 323 N.W. 24th St., Gainesville, Fla.

FOUTS, William Mefford ◎ V. 26.

FOWELL, Myron W(illiam) ◎ V. 27.

FOWLE, Edwin Daniels, pub.; b. Malden, Mass., Mar. 9, 1901; s. Frank Edward and Grace (Daniels) F.; B. Textile Engring., Lowell Textile Inst., 1924; m. Margaret Grant Seaver, Sept. 29, 1928; children—Beverly Jean (Mrs. A. L. Fiertz), Janis Anne, Bruce Seaver. Asst. tech. editor Textile World, 1924-29; asso. editor (jour. was purchased by McGraw-Hill Pub. Co.), 1929-37, advt. salesman, 1937-42; pub. of Textile World, 1942—; editor-in-chief, 1943-45; also pub. Food Engineering, 1950—. Mem. Am. Assn. Textile Tech., Lowell Textile Alumni Assn. (past pres.). Club: Plandome Field and Marine (gov.). Home: 34 Central Dr., Plandome, N.Y. Office: 330 W. 42d St., N.Y.C. 36.

FOWLE, James Luther, clergyman; b. Washington, N.C., Oct. 14, 1897; s. Samuel Richardson and Mary (Payne) F.; student Randolph Macon Acad., Bedford City, Va., 1913-14; A.B., Davidson Coll., 1918; student Johns Hopkins U., Baltimore, 1918; B.D., Union Theol. Sem., 1921 (Hoge fellowship 1921-22); S.T.M., Princeton Theol. Sem., 1923; D.D., Westminster Coll., Fulton, Mo., 1928, Davidson Coll., 1928; LL.D., Univ. of Chattanooga, 1942; Litt.D., King Coll., 1949; m. Katharine Ferguson, Jan. 26, 1925 (died May 14, 1950); 1 dau., Mary Payne. Ordained Presbyn. ministry, 1923; pastor Central Presbyn. Ch., St. Louis, 1923-29, First Presbyn. Ch., Chattanooga, Tenn., 1929—; active in adminstrn. of Presbyteries, 1927—, commr. gen. assemblies, mem. councils of ch.; joint moderator Gen. Assembly Presbyn. Church U.S., 1951, and mem. bd. of ch. extension 1948—. Pres. Chattanooga Community Chest, 1936-46, mem. exec. com., 1946—; active in exec. adminstrn. community civic activities such as clinics, hosps., Boy Scouts, YMCA, YWCA, USO, Traveler's Aid, and others; v.p. Tenn. div. Am. Cancer Soc., 1953—. Pres. Chattanooga Bible Inst., 1934—; trustee King Coll. (Bristol, Tenn.), Montreal Coll. (chmn. bd.), Girls Prep. Sch. (Chattanooga), Bachman Home, Colored Orphans Home; trustee Montreat Assn. 1934—; mem. gen. council Presbyterian Church 1949-53; exec. com. Associated Services for Armed Forces. Mem. Chattanooga Pastors Assn., Kappa Alpha, Omicron Delta Kappa. Clubs: Civitan, Kiwanis, Chattanooga Golf and Country. Author: So Many People, 1943; Planned Services for Church Groups, 1946. Received Kiwanis award for social service, 1947. Home: 209 Windmere Dr., Shepherd Hills, Chattanooga, Tenn. ☆28

FOWLER, (Harry) Alfred, editor, publisher; b. Paola, Kan., Dec. 1, 1889; s. Harry Turton and Anna (St. Louis) F.; ed. pub. schools and privately; m. Eleanor Morrison, November 12, 1918; 1 daughter, Gloria Eleanor; m. 2d, Wilma Hall, November 14, 1940. Owner of Alfred Fowler, Publisher; formerly editor of Print Survey, The Quarterly Notebook, The Golden Galleon, The Bookplate Annual, The Romance of Fine Prints, The Print Collectors' Chronicle, The Print Collectors' Quarterly. Served from lt. to capt. Signal Corps, U.S. Army, World War I; capt. to lt. col., A.A.F., 1942-45. Mem. Society of Print Collectors (director), Bibliographical Society, American Institute for Graphic Arts, American Society for Aesthetics. Episcopalian. Clubs: Grolier (New York); Print Collector (London). Author of books on bookplates, radio and fine prints. Address: 1244 Martha Custis Dr., Alexandria, Va.

FOWLER, Burton Philander, educator; b. South Butler, N.Y., June 19, 1887; s. Marcus S. and Charlotte E. (Winegar) F.; A.B., Syracuse U., 1907; A.M., Columbia U., 1925; honorary Ped.D., Syracuse University, 1939; m. Mertie M. Dense, August 6, 1913; children—Charlotte Ellen (dec.), Mary Melissa. Biology teacher, Syracuse (N.Y.) High Sch., 1907; high school prin. 1908-23; head master Tower Hill Sch., Wilmington, Del., 1923-41; prin. Germantown Friends Sch., Phila., 1941-54; cons. Ford Found. Fund for Advancement Edn. and Temple U., 1954—. Chmn. bd. trustees Sarah Lawrence Coll., 1942-46; dir. Phila. Child Guidance Clinic; former chmn. Germantown Community Council; mem. bd. of directors, Health and Welfare Council; chairman Council of Social Agencies, Phila., 1943-47. Mem. National Education Assn., Progressive Edn. Assn. (past pres.), Edni. Record Bureau (chmn. sch. and college relations commission), Assn. Schs. and Colls. Middle States and Md. (treas.), Country Day Sch. Headmasters Assn. (pres. 1953-54), Secondary Sch. Prins. Assn., Psi Upsilon, Phi Delta Kappa. Republican. Presbyterian. Editor several books and mag. Home: 26 E. Springfield Av., Chestnut Hill, Phila. ☆27

FOWLER, Charles A(rman), Jr., educator; b. Salt Lake City, Apr. 23, 1912; s. Charles A. and Beatrice (Buckle) F.; A.B., U. Utah, 1933, M.S., 1934; Ph.D., U. Cal., 1940; m. Inez Hanson, Aug. 4, 1934; children—Scott Wellington, Craig Huntington. Instr. physics U. Cal., Berkeley, 1940-42, asst. prof., 1943-46; asso. prof. Pomona Coll., 1947-49, prof., chmn. dept. physics since 1950. Mem. Am. Phys. Soc., Am. Assn. Physics Tchrs., A.A.A.S., Am. Assn. U. Profs., Phi Beta Kappa, Sigma Xi. Contbr. sci. publs. Home: 256 E. 2d St., Claremont, Cal.

FOWLER, Cody, lawyer; b. Arlington, Tenn., Dec. 8, 1892; s. Orin Scott and Maud (Cody) F.; student Mo. Mil. Acad., 1907-09; grad. Castle Heights Sch. 1911; student U. Mo., 1911-12; LL.B., Cumberland U., 1913; m. Maude Stewart, Apr. 28, 1915; children—Betty (Mrs. Stanley P. Campbell), Maude (Mrs. Lee F. Pallardy, Jr.), Cody. Admitted to Tenn. bar, 1913, Fla. bar, 1914; with Miller & Fowler, Jacksonville, Fla., 1914-16, Shirk, Danner & Fowler, Oklahoma City, 1919-24, Macfarlane, Pettingill, Macfarlane & Fowler, Tampa, Fla., 1924-35; practiced law independently, Tampa and Miami, Fla., 1935-43; with Fowler & White, 1942, Fowler, White, Gillen, Yancey & Humkey since 1946. Dir. First Fed. Savs.

& Loan Assn. of Tampa; J. William Horsey Corp., Orange Crystals, Inc. Mem. legal task force of Hoover Commission. Comd. Battery A, 37th F.A. Regt., 13th Div., U.S. Army, 1917-19. Mem. Am. Bar Assn. (chmn. standing com. admiralty and maritime law 1939-45, house of dels., life mem., mem. bd. govs., 1946-49, pres. 1950-51) Am. Coll. Trial Lawyers (pres. 1952-53), 54-55, chairman board of regents 1953-54). Fla. State, Hillsborough Co. (pres. 1933), Dade Co. bar assns., Am. Law Inst., Am. Judicature Soc., State Def. Council (chmn. div. transportation and communications), Tampa C. of C. (atty. 1927-28). Am. Legion (post comdr. Okla. 1921-22, dept. comdr. Okla. 1923-24). Phi Delta Theta. Democrat. Episcopalian. Elk, Mason (Shriner, potentate 1935-36, K.T.). Clubs: Propeller (pres. 1930), Rotary, Gasparilla Krewe, Yacht and Country, Tennis, University (Tampa); Bath (Redington Beach, Fla.). Home: 84 Adalia, Tampa 6. Office: Citizens Bldg., Tampa 2, Fla.; also Biscayne Bldg., Miami 32, Fla.

FOWLER, Edmund Prince, otologist; b. N.Y. City, December 19, 1872; s. George Bingham (M.D.) and Anna (Prince) F.; student Coll. City of N.Y., 1889-92; M.D., Coll. Physicians and Surgeons (Columbia), 1900; m. Mabel Denman, 1900; children—George B., Edmund P., Benjamin P., Mary, Denman; m. 2d, Dorothy Kenney, May 27, 1932. Post-grad. training in otolaryngology Manhattan Eye, Ear & Throat Hosp., Nose and Throat Clinic of Dr. Knight, 1903-06, Ear Service under Dr. Wendell Phillips; chief of heart and lung clinic Bellevue Hosp., 1901-03; eye, ear, and throat surgeon, several hospitals 1903-32. Mem. or past mem. several spl. consultative coms. of govtl. agencies and profl. orgns. in field of hearing. Fellow A.C.S., New York Acad. Medicine; mem. local, state, nat., and internat. profl. and scientific socs. in gen. and spl. fields of medicine, has served as officer many of them, also vets. orgns. Served from pvt. to lt. col. N.Y. N.G.; served on Mex. border and A.E.F. Republican. Dutch Reformed Ch. Clubs: Columbia Yacht, Nipnichsen, D.K.E. Patentee many medical devices. Author profl. publs. Home: 319 E. 50th St. Office: 140 E. 54th St., N.Y.C. 22. ☆27

FOWLER, Edmund P(rince), Jr., physician; b. N.Y. City, Feb. 16, 1905; s. Edmund Prince and Mabel (Denman) F.; A.B. cum laude, Storm King Sch., Dartmouth Coll., 1926; M.D., Columbia, 1930, Med. Sc., 1934; m. Olivia Jarrett, May 21, 1938; children—Heather, Edmund Prince. Med. interne Presbyterian Hosp., 1931-33; resident, ear, nose and throat, Presbyn. Hosp., 1934-35; research fellow in ear, nose and throat, 1933-34; asst. surgeon Manhattan Eye and Ear Hosp., 1931-45; attending otolaryngologist Presbyn. Hosp. since 1937; prof. otolaryngology and dir. of Ear, Nose and Throat Service, Columbia-Presbyn. Med. Center, since 1947. Pres. Audiology Found. Served as capt., 2d Gen. Hosp. Unit, U.S. Army, 1942; consultant to 8th Air Force, 1944; consultant to air surgeon, 1945; disch. with rank of lt. col., Oct. 1945. Awarded Legion of Merit. Mem. Am. Otol. Soc., Trilogical Soc., Am. Acad. of Ophthalmology and Otolaryngology, N.Y. Acad. of Medicine, Collegium Otolaryngolicum, Nat. Research Council Com. on Hearing, Psychosomatic Medicine, Zeta Psi, Nu Sigma Nu, Sigma Xi, Alpha Omega Alpha. Clubs: University, Omega, Nipnichsen. Editor: Medicine of the Ear, 1939. Mem. editorial bds. Psychosomatic Medicine, Annals of Otology, Rhinology and Laryngology, Excerpta Medica, Practica Oto-Laryngologica. Contbr. articles on diseases of ear to med. jours.; research in disease of ear, nose and throat.‡

FOWLER, Francis E., Jr., corp. exec.; b. St. Louis, Sept. 24, 1891; s. Francis E. and Mary A. (Harig) F.; student St. Vincent's Sem., 1900-03, Notre Dame U., 1903-04, St. Louis U., 1904-11; m. Emily Robins Riddle, Apr. 29, 1916; children—Francis E., Truman Riddle, Philip Fouke. Organized Caligrapo Co., flavoring extract mfrs., 1918, sole owner until 1937; organizer, pres. Midland Distilleries, Inc. since 1937, So. Comfort Corp. since 1937; owner F.E. Fowler & Co., gen. ins. agy., since 1937. Mem. St. Louis, La Jolla C.s of C. Clubs: University (St. Louis); La Jolla (Cal.) Beach and Tennis; Beverly Hills (San Francisco); Shadow Mountain (Palm Desert). Home: 288 N. Saltair Av. Office: Southern Comfort Corp. Bldg., 150 Barrington Pl., Los Angeles 49.

FOWLER, Frederick Curtis, II, clergyman; b. Denver, Dec. 2, 1901; s. Frederick Curtis and Mary Mulvina (McConnell) F.; A.B., Princeton, 1924, M.A., 1927; B.D., Princeton Sem., 1927; D.D. (honorary), Burton College, 1949; married Anna Williams Bucher, Mar. 14, 1928; children—Mary Mulvina, Frederick Curtis III, Rosalie Ann, Paul Bucher. Ordained to ministry Presbyn. Ch. U.S.A., 1927; stated supply Woodside Ch., Buck Co., Pa., 1925-27, Hopewell (N.J.) Ch., 1927; minister English Ch., Marietta, Pa., 1927-30, First Ch., Mt. Union, Pa., 1930-36, Knoxville Ch., Pittsburgh, 1936-54, First Church, Duluth, Minnesota, 1954—. Moderator of Pittsburgh Presbytery, 1947, also trustee; mem. Council Synod Pa.; chmn. Synod Com. Social Edn. and Action; del. to Holland to form World's Evang. Fellowship, 1951. Vice chmn. All Am. Conf. to Combat Communism, 1950-53; chairman of March of Freedom, 1953-54; chairman of the Billy Graham Crusade for Pittsburgh. Dir. Christian Freedom Found., Inc., Inst. Applied Citizenship, Protestants and Other Ams. United for Separation Ch. and State; trustee Pa. Temperance Union. Served as chaplain, U.S.N.R., Okinawa and Pacific, 1944-46, now active res. Mem. Nat. Assn. Evangs. (exec. pres. 1950-51, pres. 1950-52, chmn. nat. commn. evang. action), Protestants Other Americans United (pres. Pitts. chpt., 1950-53). Am. Legion, Regular Veterans. Author articles religious jours. Frequent broadcaster nat. networks, TV. Home: 2717 E. 7th St., Duluth 5. Office: 300 E. 2d St., Duluth 5, Minn.

FOWLER, Gene, author; b. Denver, Colo., 1890; s. Charles Frances and Dora Grace Devlan; adopted by stepfather Frank Fowler and given his name; ed. Univ. of Colorado; awarded degree of Master of Letters, 1947; married Agnes Hubbard, 1916; children—Gene, Jr., Jane, Will. Began career as reporter on both Eastern and Western papers; sports editor Daily Mirror (N.Y.), 1924; mng. editor N.Y. American, 1925; mng. editor Morning Telegraph, 1928; formerly with R.K.O., 20th Century-Fox, Paramount, Universal, United Artists, Selznick International, Samuel Goldwyn, Metro-Goldwyn-Mayer. Author: Trumpet in the Dust, 1930; Shoe the Wild Mare, 1931; The Great Mouthpiece, 1931; Timberline, 1933; Father Goose, 1934, Mighty Barnum (with B. Meredyth), 1935; Salute to Yesterday, 1937; The Great McGoo (with Ben Hecht; play), 1931; The Jervis Bay Goes Down (poem), 1940; Illusion in Java (novel), 1939; Good Night, Sweet Prince (biography of John Barrymore), 1943; A Solo in Tom-Toms, 1946; Beau James (biography of Mayor James J. Walker), 1949; Schnozzola, The Story of Jimmy Durante, 1951; Minutes of the Last Meeting, 1954. Clubs: Dutch Treat, Lotos (N.Y.C.). Mem. Alpha Tau Omega, Sigma Delta Chi. Home: 12323 22d Helena Dr., Los Angeles 49.

FOWLER, George Albert, clergyman; b. Washington, D.C., Dec. 22, 1889; s. George Washington and Mary Elizabeth (Conway) F.; grad. Pennington (N.J.) Sem., 1913; student Wesleyan U., Middletown, Conn., 1913-14; grad. Drew Theol. Sem., Madison, N.J., 1917; D.D., McKendree Coll., Lebanon, Ill., 1934; m. Grace Catharine Milne, June 28, 1916; children—Grace Mary, Joyce Madison. Ordained M.E. ministry, 1917; pastor East Moriches, L.I., 1917; apptd. asso. supt. Metropolitan Dist. Anti-Saloon League of N.Y., 1917; supt. Anti-Saloon League, Western Dist. of N.Y., 1919-25; asso. pastor First Ch., Tulsa, Okla., 1925-27; pastor First Ch., Stillwater, Okla., 1927-28, Trinity Ch., Kansas City, Mo., 1928-33, First Ch., Oak Park, Ill., Apr. 1933-Oct. 1941; supt. Chgo. no. district Meth. Ch. 1941-45; pastor St. James Ch., Chgo., 1945-53, St. Johns, 1953—. Del. Uniting Conf., 1939, Gen. confs., 1944, 52, Jurisdictional confs., 1944, 52, 8th Ecumenical Conf., Oxford, Eng., 1951. Trustee Wesley Foundation, Urbana, Ill., Meth. Student Found. (Northwestern U.); past pres. Ch. Fedn. Greater Chgo.; 1st v.p. Meth. Student Union, U. Chgo.; dir. Temperance League of Illinois, National Temperance League, Chicago Methodist Home, Halsted Street Institutional Ch.; mem. Internat. Soc. of Theta Phi, Beta Theta Pi. Mason (32°). Club: Lake Shore (Chicago). Home: 7649 Oglesby Av., Chgo. 49. Office: 7350 Jeffery Av., Chgo. 49.

FOWLER, George S., advertising; b. New Haven, Conn., Aug. 20, 1884; s. Charles Holt and Kate Carpenter (Starkweather) F.; grad. Hillhouse Sch., New Haven, Conn., 1902; A.B., Yale, 1906; m. Marguerite Louise Woodruff, Apr. 6, 1910; children—Janet Woodruff (dec.), Charles Woodruff, Constance Woodruff (Mrs. Amos Franklyn Parsons) (deceased), Margery Woodruff, Barbara Woodruff (Mrs. Robert G. Borden, Jr.). Business mgr. of Yale Pub. Association and Yale Alumni Weekly, 1906-08; salesman, Colgate & Company, New York, New York, 1909, advertising mgr., 1909-26, on loan to act as exec. sec. Am. Red Cross, 1917-18; with J. Walter Thompson Co., 1926-28; vice pres. in charge of sales, Simmons Co., 1928-31; partner Newell Emmett Co. since 1932; now sr. vice pres. Cunningham & Walsh, Inc.; dir. Glen Ridge (N.J.) Trust Co. Mem. Glen Ridge Forum, Zeta Psi. Clubs: Glen Ridge Country; Yale, Lotos, Cloud (New York). Home: 122 Forest Av., Glen Ridge, N.J. Office: 260 Madison Av., N.Y.C. 16.

FOWLER, Harold North, educator; b. Westfield, Mass., Feb. 25, 1859; s. Samuel and Maria (Jones) F.; A.B., Harvard, 1880; studied Am. Sch. Classical Studies, Athens, 1882-83, university Bonn and Berlin, 1883-85; Ph.D., Bonn, 1885; Litt.D., Western Reserve U., 1939; m. Helen, d. Ex-Governor Charles H. Bell, of N.H., Dec. 23, 1890 (died Aug. 18, 1909); m. 2d, Mary Zay, d. Frank Price Blackford, of Ohio, June 30, 1925. Instructor, Harvard, 1885-88; prof., Phillips Exeter Acad., 1888-92; prof. Greek, U. of Tex., 1892-93, Coll. for Women, Western Reserve U., 1893-1929, prof. emeritus since 1929; consultant in classical lit., Library of Congress, 1929-32, now hon. consultant. Professor Greek lang. and lit. Am. School Classical Studies, Athens, 1903-04, 1924-25, research prof., 1929; editor-in-chief Am. Journal of Archaeology, 1906-16. Mem. Am. Philol. Assn. (president 1913), Archaeol. Inst. America (v.p. 1916-36), Soc. for Promotion Hellenic Studies, Am. Fed. of Arts, English-Speaking Union; corresponding member Deutsches Archäol. Institut. Editor: Thucydides, Book V, 1888; Plautus, Menaechmi, 1889; Quintus Curtius, Books III and IV, 1890. Allen and Greenough's Ovid, 1891; also Corinth, Volumes I, III, IV, VI, VIII and IX. Joint Author: Tuell and Fowler's First Book in Latin, 1893; Tuell and Fowler's Beginners's Book in Latin, 1900; Fowler and Wheeler's Handbook of Greek Archaeology, 1909; The Picture Book of Sculpture (with Mary B. Fowler), 1929; Corinth, Vol. I (with Richard Stillwell), 1932. Author: History of Ancient Greek Literature, 1902; History of Roman Literature, 1903; A History of Sculpture, 1916. Translator: Plato, Vol. I, in the Loeb Classical Library, 1914, Vol. II, 1921, Vol. III, 1925, Vol. VI, 1926; Plutarch's Moralia, Vol. X, 1936. Contbr. on classical subjects to revs. and mags. Home: 936 S. Main St., Findlay, O.

FOWLER, Henry Hamill, lawyer; b. Roanoke, Va., Sept. 5, 1908; s. Mack Johnson and Bertha (Browning) F.; A.B., Roanoke Coll., 1929; LL.B., Yale, 1932, J.S.D., 1933; m. Trudye Pamela Hathcote, Oct. 19, 1938; children—Mary Anne, Susan Maria, Henry Hamill. Admitted to Va. bar, 1933; counsel Tenn. Valley Authority, 1934-38, asst. gen. counsel, 1939; spl. asst. to atty. gen. as chief counsel subcom. Senate Com. Edn. and Labor, 1939-40; spl. counsel Fed. Power Commn., 1941; asst. gen. counsel O.P.M., 1941, W.P.B., 1942-44; econ. advisor U.S. Mission Econ. Affairs, London, Eng., 1944; spl. asst. to adminstr. Fgn. Econ. Adminstrn., 1945; dep. adminstr. N.P.A., 1951, adminstr., 1952; adminstr. Defense Production Adminstrn., 1952-53; dir. Office of Defense Mobilization, 1952-53; sr. member Fowler, Leva, Hawes & Symington, Washington, 1946-51, 1953—. Mem. bd. trustees Roanoke Coll., 1954—. Mem. Am., D.C., Alexandria bar assns., Pi Kappa Phi, Phi Delta Phi. Democrat. Episcopalian. Club: Metropolitan (Washington). Home: 509 Queen St., Alexandria, Va. Office: 1701 K St., Washington 6.

FOWLER, James Alexander, lawyer; b. Bull Run, Knox County, Tenn., Feb. 22, 1863; s. Joseph W. and Mary (Connor) F.; grad. E. Tenn. Wesleyan U. (now U. of Chattanooga), 1884, LL.D., 1910; m. Lucy Ellen Hornsby, May 28, 1885; children—Harriet Vivian (Mrs. Rowntree), Harley Gray, Hornsby Joseph, James Alexander, Edward Cornelius, Samuel Francis. Tutor, E. Tenn. Wesleyan U., 1884-85; prin. Clinton High Sch., 1885-86; admitted to bar, 1886, and since in practice at Clinton and Knoxville, Tenn. Presdl. elector, 1896; Rep. nominee for gov. Tenn., 1898; asst. atty. gen. U.S., 1908-11; asst. to atty. gen., U.S., May 15, 1911-July 31, 1913; spl. asst. to atty. genl. Aug. 1913-June 1914, and Mar. 9, 1921-Sept. 30, 1926; mayor of Knoxville, 1927-29; Rep. nominee for U.S. Senate, 1928; del. Rep. Nat. Conv., 1932; mem. Rep. Program Com., 1938. Del. M.E. Gen. Conf., 1896; trustee U. of Tenn., Tenn. Wesleyan Coll., 1928-48 (pres. bd.). Home: 3311 Broadway N.E. Office: Hamilton Bank Bldg., Knoxville, Tenn.

FOWLER, Joseph William, park operator; b. Monmouth, Me., July 9, 1894; s. William Burtis and Jennie (Larkin) F.; grad. Monmouth (Me.) Acad., 1911; B.S., U.S. Naval Acad., 1918; M.S., Mass. Inst. Tech., 1921; grad. U.S. Naval War Coll., 1929; m. Marguerite Turner, April 13, 1918; 1 son, Joseph William. Commd. ensign, U.S. Navy, 1917, and advanced through the grades to rear admiral, 1946; prodn. officer Navy Yard, Mare Island, Calif., 1940-42; asst. indsl. mgr. (naval work in pvt. yards), San Francisco, Calif., 1942-45; became comdr. San Francisco, Calif. Naval Shipyard Oct. 1945; dir. indsl. survey, Office Sec. of Navy, 1946-48; mem. Fowler & Christy, consultant engineers, since 1948; dir. Defense Supply Management Agency, 1952; now operating dir. Disneyland, Anaheim, Cal. Decorated World War I Victory Medal and clasp, Yangtze Service Medal; World War II, Legion of Merit, Commendation Ribbon, Victory Medal, Pre-Pearl Harbor and Am. Theatre ribbons (M.S.); Al Merito (Chile). Mem. Soc. Naval Engrs. Clubs: Army-Navy Country (Arlington, Va.), Union League (San Francisco). Home: Los Gatos, Cal.; also 200 W. Alameda Av., Burbank, Cal. Office: Disneyland, Anaheim, Cal. ☆27

FOWLER, Julian Sabin, librarian; b. Homer, N.Y., Dec. 21, 1890; s. Earl and Annie Estell (Smith) F.; B.A., Hobart Coll., 1911; certificate, N.Y. State Library Sch., 1922; student Columbia, 1930, 39; University Coll., London, 1938; m. Mary Alexander Brumby, 1925 (died 1932); 1 son, Walter Brumby; m. 2d, Anne Jordan, 1935. Assistant librarian Hobart College, Geneva, N.Y., 1911-17; librarian U.S. Marine Barracks, Parris Island, S.C., 1919-20; cataloger Princeton U. Library, 1920-21; librarian U. of Cincinnati, 1922-28; librarian and prof. of bibliography, Oberlin (O.) Coll. since 1928; lectr. sch. of library sci. Western Res. since 1951; Served in U.S. Army, 1917-19. Mem. A.L.A. (chmn. Coll. Libraries Sect., 1942-45), Ohio State Library Assn. (pres. 1928-29), Bibliog. Soc. of America, Assn. Am. Univ. Profs., Phi Phi Delta. Episcopalian. Home: Oberlin, O.

FOWLER, Laurence Hall ◎ V. 28.

FOWLER, Ludlow Sebring, lawyer; b. Warwick, N.Y., July 20, 1896; s. Thomas Powell and Isabelle (Dunning) F.; student St. Mark's Sch., Southborough, Mass.; A.B., Princeton, 1917; LL.B., N.Y. U., 1921; m. Elsie Blatchford, Oct. 21, 1926 (dec.); children—Ludlow Sebring, Jr., Larned Blatchford. Admitted to N.Y. bar, 1924, since practiced N.Y.C.; with firm O'Corman, Battle & Vandiver, 1920-22; partner Battle, Fowler, Neaman, Stokes & Kheel since 1924; treas. Spence-Chapin Adoption Service, Inc.; v.p., dir. Transit Bldg. Co., Grand Central News Theater, Inc.; dir. Chase Bag Co., Robert Reis & Co. Served as ensign U.S.N., World War I; govt. appeal agt. Selective Service, World War II. Mem. Am., N.Y. State bar assns., N.Y. Co. Lawyers Assn., Assn. Bar City N.Y., Am. Judicature Soc. Episcopalian. Mason. Home: 39 E. 68th St., N.Y.C. 21. Office: 30 Broad St., N.Y.C. 4.

FOWLER, Richard C(arlton), business exec.; b. Jacksonville, Fla., Nov. 1, 1901; s. Harvey Lyman and Nellie Ophelia (Storrs) F.; ed. pub. schs., Grand Rapids, Mich.; 1 son, Richard C. Sales mgr. Grand Rapids Realty Co., Grand Rapids, Mich., 1923-27; account exec. Fitzgerald Adct., New Orleans, 1927-33; sales mgr. Mills Industries, Chicago, 1933-37; vice pres. Coca-Cola Bottling Co., Atlanta, 1937-

5, vice pres. The Coca-Cola Co., Inc., N.Y. City, 945-51; engaged in foreign trade since 1952; pres. eacliffs Corp., Montauk Point, L.I., since 1947. lubs: Capital City, Athletic (Atlanta); The Chi- ago (Chgo.); Lake Placid (N.Y.). Home: 410 Park v., N.Y.C. 22. Office: 15 Champs Elysees, Paris, rance.

FOWLER, Robert Dudley, physicist, chemist; b. an Francisco, Calif., June 27, 1905; s. Frank Dunbar nd Anna Violet (de Groot) F.; B.S., U. of Calif., 926; M.S., U. of Mich., 1928, Ph.D., 1931; unmar- ied. Instr. chemistry, U. of Calif., 1930-35; instr. hemistry, Johns Hopkins Univ., 1936, asso. in chem- try, 1936-40, asso. prof., 1940-43, prof., 1943-52, mn. dept. chemistry 1947-52; asso. leader, div. hemistry and metallurgy Los Alamos Scientific aboratory since 1952. Chem. engineering research ilot plant development for National Defense Re- earch Com. and Manhattan Dist., U.S. Engrs., 1941- 5. Mem. bd. trustees, and sci. adv. bd., Brook- aven Nat. Lab. of U.S. Atomic Energy Comm., 946-49. Mem. Am. Chem. Soc., Am. Phys. Society, hi Beta Kappa, Alpha Chi Sigma, Phi Lambda Up- lon, Gamma Alpha, Sigma Xi. Unitarian. Contbr. search papers to tech. jours. Home: 3807 Gold , Los Alamos, N.M.

FOWLER, Robert Lambert ◎ V. 27.

FOWLER, Robert MacLaren, lawyer, assn. exec.; Peterborough, Ont., Can., Dec. 7, 1906; s. Ed- ard Bruce and Genevieve Wimifred (Amey) F.; B.A. ith honors, U. Toronto, 1928; grad. Osgoode Hall aw Sch., 1931; m. Sheila Gordon Ramsay, June 23, 934; children—Diana, Robert, Bruce, Philip Robin. dmitted to Ont. bar, 1931; practice of law McMas- r; Montgomery, Fleury & Co., Toronto, 1931-37; gal sec. Royal Commn. on Dominion-Provincial Re- tions, 1937-39; practice of law McCarthy & Me- rthy, Toronto, 1939-45; gen. counsel, sec. War- me Prices and Trade Bd., Ottawa, Can., 1942-45; so. Gowling, MacTavish, Osborne & Henderson, tawa, 1945—. Mem. Canadian Pulp and Paper sn. (pres. 1945—), Newsprint Assn. Can. (pres. 45—), Canadian Inst. Internat. Affairs (pres. 45-50), Canadian C. of C. (past chmn. exec. uncil). Clubs: Mt. Royal, St. James' (Montreal); niversity (Toronto); Seigniory (Montebello, Que.). ome: 36 Summit Circle, Westmount, Que. Office: m Life Bldg., Montreal, Can.

FOWLER, Russell Story ◎ V. 28.

FOWLER, William Alfred, physicist; b. Pittsburgh, n., Aug. 9, 1911; s. John McLeod and Jennie Sum- ers (Watson) F.; B. of Eng. Physics, O. State niv., 1933; Ph.D., Calif. Inst. of Tech., 1936; m. diane Olmsted, Aug. 24, 1940; children—Mary Em- , Martha Summers. Research fellow Calif. Inst. of ch., 1936-39, asst. prof. of physics, 1939-42, asso. f. 1942-46, prof. of physics, 1946—; Fulbright turer Cavendish lab. U. Cambridge, 1954-55; ggenheim fellow, 1954-55. Assistant director research, sect. L, div. 3, Nat. Defense Research m., 1941-45; tech. observer, office of field service, fice Sci. Research and Development (South Pacific eatre), 1944; sci. dir., project VISTA, Dept. De- nse 1951-52. Awarded Medal of Merit, 1948; Lam- medal, Ohio State U., 1952. Member of Sig- Xi, Tau Beta Pi, Tau Kappa Epsilon. Demo- t. Club; The Athenaeum (Pasadena). Home: 636 California St., Pasadena 2. Office: 1201 E. Cali- nia, Pasadena 4, Calif.

FOWLER, William Archibald, govt. official; b. ting, Wash., Mar. 11, 1903; s. Olin L. and Flora (cDonald) F.; B.S., Whitman Coll., 1925; M.B.A., of Ore., 1927; student Harvard, 1931-34; m. Sher- gh Elizabeth Glad, Mar. 11, 1929; 1 son, James Donald; married 2d, Anne M. Snelsire, March 25, 8; children—Patricia Anne, Carol Anne. Held var- s positions as instructor and government official, 5-41; asst. chief, div. comml. policy and agree- nts, 1941-44 (accompanied sec. of state to Moscow f., 1943); chief, div. comml. policy, 1944-45; first . Am. Embassy, London, Eng., May 1945-46; ad- r U.S. dels. to UN Gen. Assembly, 1st, 2d and sessions; adviser U.S. rep. UN Econ. and Social ncil; negotiator and adviser, ITO Conf., Geneva, 7, Habana, 1948; alternate U.S. del. 1st session, Comm. for Latin Am., Santiago, Chile, 1948; . Am. Embassy, Belgrade, 1949-51; dep. dir. the office German economic affairs Department State, 1951-53; counselor of Embassy for eco- nic affairs, Stockholm, Sweden, 1954—. mber Phi Beta Kappa, Beta Gamma Sigma, Xenia. Assisted in preparation of Problems in eign Trade by Prof. George B. Roorbach, 1933. dress: care Foreign Service Mail Room, Dept. of te, Washington 25. ☆27

FOWLER, William Eric; b. Roswell, Ga., Sept. 28, 4; s. John Calhoun and Emma (Padea) F.; ed. . schools, Md. Inst.; studied law, U. of Md. n-grad.); m. Mrs. Edwin T. Earl, July 27, 1921. oking business, Va., W.Va. and Washington, D.C.; s v.p. Va. Bankers Assn., 1908, and v.p. W.Va. okers Assn., 1909. Served as lt. col., Ordnance t., U.S. Army, World War; asst. comdg. officer rt of Boston; later mem. Ordnance Dept. Claims , Washington, D.C.; after the war, assisting in tling claims amounting to some $2,000,000,000. pted. by President Harding mem. U.S. delegation 5th Pan-Am. Conf., Santiago, Chile, Mar.-Apr. 3; del. to Rep. Nat. Conv., 1928, 32; chmn. Los geles County Rep. Com. Mem. S.A.R. Republican. iscopalian. Clubs: Army and Navy, University ashington). Address: P.O. Box 1510, Miami, Fla.

FOWLER, Willis Marion, physician; b. Walton, Y., Aug. 11, 1900; s. James Willis and Susan (Brown) F.; B.A., Grinnell Coll., Grinnell, Ia., 1922; M.D., Univ. of Iowa, 1926; m. Margaret Sayers, Aug. 20, 1927; children—James Willis, Robert John. Interne, Cleveland City Hosp., 1926-27; sr. interne Henry Ford Hosp., Detroit, 1927-28; resident, U. of Iowa Hosps., 1928-29; asst. prof. medicine, U. of Iowa, 1932-35, asso prof. med., 1935-44, prof. internal medicine, 1944—. Diplomate Am. Board Internal Medicine. Fellow A.C.P. (bd. govs.); Internat. Soc. for Hematology, Soc. Exptl. Biology and Medicine, mem. Assn. of American Physicians, American Heart Assn., A.A.A.S., A.M.A., American Soc. Clin. Investigation, Central Soc. Clin. Investigation, Sigma Xi. Author: Hematology, 1945 (2d edit.); contbr. numerous sci. and clin. papers. Home: 318 Ferson St., Iowa City, Ia.

FOWLES, Edward, art appraiser; b. London, Eng., May 5, 1885; s. Emmanuel and Margaret (Rolfe) F.; student Oxford (Eng.) High Sch.; m. Gladys Austin Grice, Aug. 12, 1909; 1 dau., Marguerite Alice (wife of Prince Darab Mirza Kadjar). Came to U.S., 1940. Dir. Duveen Bros., Inc., Paris, France, 1917-38, v.p., N.Y.C., 1938-45, pres., 1945—. Decorated Officer Legion of Honor, Officer Order of St. Sava. Mason. Home: 4 E. 70th St. Office: 18 E. 79th St., N.Y.C. 21.

FOWLKES, John Guy (foulks), author, educator; b. Greensville, Mo., July 8, 1898; s. John Thomas and Lola (Burroughs) F.; A.B., Ouachita Coll., Ark., 1916; A.M., Columbia, 1921, Ph.D., 1922; m. Dec. 27, 1917 (wife died 1925); m. 2d, Helen Agatha Karlen, May 20, 1928; children—Sarah Anne, Nancy Lee. Asst. in mathematics, Ouachita Coll., 1914-16; tchr., high sch. prin., and headmaster in Ark. and N.Y., 1916-22; asst. prof. edn., U. Wis., 1922-24, asso. prof., 1924-26, prof. 1927—, dir. summer session, 1942-54, dean sch. edn., 1947-54; vis. prof. U. Cal. at Berkeley, 1926-27; ednl. adviser Ministry of India, 1954-56. Mem. Miss., Va., Nev. State Educational Survey staffs; dir. surveys including Pasadena, Fort Worth, Flint, Kan. City. Fellow A.A.A.S.; mem. N.E.A., Phi Delta Kappa, Alpha Kappa Lambda, Conglist. Mason. Clubs: Madison; University. Author: School Bonds; Financial Accounting for Schools; several textbooks, including Healthy Life Series; also series of charts Democracy at Work and bulls. of Bur. Ednl. Research, U. Wis. Mem. cons. editorial bd., The Nation's Schools; editorial adviser A. J. Nystrom & Co.; adv. editor Exploration Series in Edn., Harper & Bros. Home: 88 Cambridge Road, Madison, Wis. ☆27

FOWLKES, Richard Williamson, physician; b. Martinsville, Va., Sept. 26, 1893; s. Williamson Dickerson and Sara Alice (Lawrence) F.; grad. Danville Sch. for Boys, 1911; A.B., Washington and Lee U., 1915; M.D., U. of Va., 1920; m. Louise Fishburn, Nov. 15, 1930 (divorced July 15, 1934); 1 dau., Louise Fishburn; m. 2d, Ferebee Fenner, Mar. 1, 1940. Interne, U. of Va. Hosp., 1919-20, Bellevue Hosp., 1921, Chicago Health Bd., 1922; instr. in dermatology and syphilology Columbia U., 1922-24; in pvt. practice, specializing in dermatology and syphilology, Richmond, Va., since 1925; asso. prof. Med. Coll. of Va., 1939-47, prof. dermatology and syphilology since 1947; cons. Med. Coll. of Va. Hosp., Johnston-Willis Hosp. Mem. Am. Dermatol. Assn., Soc. Investigative Dermatology, A.M.A., So. Med. Assn. (vice chmn. sect. on dermatology and pyshilology 1940, chmn. 1948), Va. Med. Soc., Richmond Acad. Medicine, Baltimore and Washington Dermatol. Soc., Gen. Alumni Assn. of Washington and Lee U. (pres. 1940), S.R., Phi Kappa Sigma, Phi Chi, Phi Beta Kappa, Omicron Delta Kappa. Club: Commonwealth (pres. 1955—; mem. bd. govs.). Home: 1418 Park Ave., Richmond 20. Office: Professional Bldg., Richmond 19, Va.

FOX, Abijah Upson, business exec.; b. Brooklyn, Jan. 20, 1905; s. Abijah Charles and Helen Manlove (Shawhan) F.; Litt.B. cum laude, Rutgers U., 1926; m. Isabel Place Sullivan, Nov. 26, 1935; children—Abijah Shawhan, Jarvis Powell, Suzanne Angevine. Accountant and pro-mgr. Nat. City Bank, Tokyo, Japan, 1926-34; partner Swan, Culbertson & Fritz, investment bankers and brokers Shanghai, Hongkong and Manila, 1934-41; dep. dir. fgn. funds control U.S. Treasury Dept., Washington, 1941-44, dir. Office of Surplus Property, 1945, dep. dir. finance div. Mil. Govt., Germany, 1945-46; chmn. and dir. Mathieson Chem. Corp., N.Y. City, 1946-48; treas. Am. Thread Co. since 1948, dir. since 1949, v.p. since 1950. Club: Union League (N.Y. City). Episcopalian. Home: North St., Greenwich, Conn. Office: 260 W. Broadway, N.Y. City 13.

FOX, Albert Strow hotel mgr.; b. Baltimore, Dec. 30, 1897; s. William J. and Alice (Strow) F.; student Calvert Hall Coll., 1914-18; m. Ethel M. Loock, Oct. 25, 1922; 1 dau., Jean L. (Mrs. John Alcock Williamson). Assisted in founding Gibson Island, Md., 1924, pres. Gibson Island Corp., 1930-34, Gibson Island Club, 1950-51; gen. mgr. Sheraton Belvedere Hotel, Baltimore, 1938—; mem. bd. of operations Sheraton Corp. of Am. Mem. Md. Hotel Men's Assn. (v.p.). Clubs: Gibson Island (Md.); Maryland (Baltimore). Home: Gibson Island, Anne Arundel Co., Md. Office: Sheraton Belvedere Hotel, Balt. 2.

FOX, Albert Whiting, lawyer; b. Boston, Mass., Apr. 29, 1881; s. James William and Mary (Gray) F.; student Real Schule, Heidelberg, Germany, collège de Sainte Croix, Paris; Bach. ès lettres modernes, Sorbonne, Paris, 1901; m. Eleanor Margery Wimsatt, Sept. 2, 1912; children—James Britton, Genevieve Cleary, Isabel Wimsatt. With staff of New York Herald, at Washington, D.C., 1907-12; sent to Berlin, Germany, as corr. of the Herald, 1912, to London, Eng., 1913, returning to Washington, 1915; spl. writer for Washington Post, writing signed articles, 1916-30; in practice of law at Washington since 1930. Mem. American and D.C. bar assns., Bar Supreme Court of United States. Roman Catholic. Clubs: Chevy Chase; Overseas Writers, Nat. Press, University. Home: 4817 Blagden Av. N.W. Office: 1003 Munsey Bldg., Washington, D.C.

FOX, Alex P., engrng. exec.; b. St. Louis, Mar. 17, 1893; s. John Morgan and Margaret (Curry) F.; m. Margaret Ann Byrne, June 1928; children—Margaret Mary, Martha Jane, Patricia Rose, Alex P., Thomas B. Vice pres. in charge prodn. Lincoln Engrng. Co., St. Louis, 1925-41, pres., 1941—. Mem. St. Louis C. of C., Controllers Inst. Club: Glen Echo Country. Home: 7030 Delmar Blvd., University City, Mo. Office: 5701 Natural Bridge Av., St. Louis 20.

FOX, Alonzo Patrick, army officer; b. St. Louis, Nov. 11, 1895; s. Thomal Lawrence and Mary Antoinette (Van Tourenhout) F.; ed. St. Louis U. Acad., 1911-14; B.C.S., St. Louis U., 1917; grad. Inf. Sch., 1921, Advanced Course, 1932, Command and Gen. Staff Sch., 1938; m. Elizabeth Jordan, Feb. 4, 1928; children—Patricia Antoinette, Eugene Austin. Commd. 2d lt., U.S. Army, Aug. 15, 1917, and advanced through grades to maj. gen.; served as lt. and capt., World War I; served in P.I., 1923-24, Hawaii, 1932-35, E.T.O., 1944-45; became dep. chief of staff G.H.Q., Supreme Comdr. Allied Powers, 1947, also dep. chief of staff G.H.Q., U.N. Command, 1950-51; joint strategic survey com. Joint Chiefs of Staff, 1951-53. Decorated D.S.M., Silver Star, Legion of Merit, Bronze Star (U.S.); Croix de Guerre (France); Order of Orange-Nassau (Netherlands). Club: Army and Navy (Washington). Home: 4613 N. Rock Spring Rd., Arlington, Va. Office: care Joint Chiefs of Staff, Pentagon, Washington.

FOX, Bertrand, economist; b. Williams Bay, Wis., Feb. 28, 1908; s. Philip and Ethel Lillian (Snow) F.; A.B., Northwestern, 1929; A.M., Harvard, 1933, Ph.D., 1934; m. Mary Kent Ziegler, Dec. 21, 1935 (div. 1950); children—Philip, Thomas, Kenneth; m. 2d, Patricia Noyes O'Neill, Jan. 29, 1951; children—Ann Snow, Peter Noyes. Statistician Harvard Econ. Soc., 1929-32; instr. Harvard, 1931-35, prof. bus. adminstrn., Grad. Sch. Bus. Adminstrn. since 1949, director of research since 1953; assistant professor econ. Williams Coll., 1935-39, asso. prof., 1939-45, prof. econ., 1945-49; dir. mil. div. W.P.B., Washington, 1941-44, dir. program and statis. bur., 1944-45. Cons. Army-Navy Munitions Bd., 1946-50, NSRB, 1947-48; econ. adviser to counsel in Underwriters Antitrust Suit, Sullivan and Cromwell et al, 1948-53; spl. cons. ODM, 1953—; cons. Nat. Shawmut Bank, Adminstr. Merrill Foundation for Advancement of Financial Knowledge, Inc., 1947—. Mem. American Economic Assn., American Statis. Assn., Phi Beta Kappa, Sigma Xi. Author: Research Report for Committee on Economic Development on Monetary and Fiscal Policy, 1943-49, 1948. Contbr. to Explorations in Economics, 1938. Contbr. articles to Econ. Statis., 1931-39. Home: 18 Edgewood Rd., Lexington, Mass. Office: Harvard Business School, Soldier's Field, Boston 63.

FOX, Carl, lawyer; b. nr. Slate Springs, Webster County, Miss., Apr. 27, 1876; s. Hally and Angeline (Cooke) F.; B.S., Miss. State Coll., 1897; student Columbian Law School, Washington, 1897-98; m. Mary Evelyn Cottrell, Nov. 29, 1905; children—Carl, Albert Cottrell, Sophia Wilsford (Mrs. Bruce Kenamore), Mary Evelyn (Mrs. Harry R. Maxon, Jr.). Admitted to Miss. bar, 1899, and began practice at West Point; practiced at Vicksburg, 1900-10; asst. atty. gen. of Miss., 1910-12; entered law dept. of Mobile & Ohio R.R. Co., Mobile, Ala., 1912, gen. solicitor law, under federal control, 1918-20, gen. counsel for receivers, St. Louis, 1932-40; gen. solicitor G., M. & O. R.R., 1940—. Served as pvt. and corpl. Co. A, 2d Miss. Regt., Spanish-Am. War, 1898. Democrat. Home: 1006 Government St., Mobile 20. Office: 104 St. Francis St., Mobile 13, Ala.

FOX, Charles James, lawyer, editor; b. Boston, Mass., Dec. 8, 1877; s. James W. and Ella M. (Gray) F.; ed. Univs. of Geneva, Paris (Sorbonne), and Heidelberg, Ph.D., 1901; m. Rosette Marston, of England, Nov. 20, 1901; 1 son, James Marston. Newspaper work, N.Y. City and Washington, D.C., 10 yrs.; prof. polit. science, Pei Yang U., Tientsin, China, 1914-21; organizer, 1918, N. China Star Co., pub. N. China Star (daily). Pres. Tientsin Trust Co. President of Am. Chamber Commerce, Tientsin; del. of Chamber to Conf. on Limitation of Armaments, Washington, D.C., 1921. Formerly officer N.G.D.C. Mem. bar Dist. of Columbia. Progressive Rep. Club: National Press (Washington, D.C.). Home: 604 Bonair St., La Jolla, Calif. Address: Suite 1003, Munsey Bldg., Washington 4, D.C.

FOX, Charles Ralph, state dir. selec. service; b. Nicholas County, W.Va., Nov. 16, 1912; s. Joseph Bud and Amma (Walker) F.; student elec. engring., Internat. Corr. Sch., 1940; short course nuclear physics, Johns Hopkins, 1946; m. Vernise Jane Pritt, Feb. 9, 1935; children—Charles Warren, Janice Lynn, Roger Neill, Mark William. Pressman, American Fork and Hoe Company, Charleston, West Virginia, 1932-37; central office repairman, Chesapeake & Potomac Telephone Co. of W.Va., Charleston, Mar. 1937-Jan. 1941. Enlisted W.Va. N.G., Sept. 1930, 2d lt. inf. June 1936; called to active duty with U.S. Army Jan. 1941; attended Air Corps Advanced Flying Sch., Tex., 1941-42; rated Aircraft Observer; served with 14th A.F., China, 1944-45; duty Hdqrs. A.A.F. Washington, D.C., plans div., rank lt. col., Dec.

1945-July 1946; Adj. Gen. State of W.Va., rank of brig. gen. since July 1946. State dir. Selec. Service, W.Va., since Aug. 1948; state director of Civil Defense since Dec. 1949. Decorated Bronze Star medal, Air medal, Cloud and Banner medal (Chinese govt.), Pilot Wings (hon.), Chinese Air Force and 6 service and theatre ribbons and medals for World War II. Mem. Air Force Assn. (charter mem.), N.G. Assn. of U.S., Adjutants General Association of United States (pres. 1953-55), Am. Legion. Democrat. Mem. Church of God. Home: 800 Montrose Dr., S. Charleston 3, W.Va. Office: State Capitol, Charleston 5, W.Va.

FOX, Charles Welford, ret. naval officer; b. Baltimore, December 5, 1894; s. Henry William and Mary Ella (Gressitt) F.; ed. in pub. schs. of Baltimore; m. Aida Moore Smith, Apr. 30, 1919; children—Virginia Rachael, Mary Ellen, Charles Welford, Jr. Enlisted in U.S. Navy, 1913 and apptd. pay clk., 1917; commd. ensign supply corps, Dec. 12 1918, advanced through grades to vice admiral; served at Naval Air Sta., Moutchic, Lacanau, 1918, also with Northern Bombing Group, Autigues, Pas de Calais, U.S. Naval Training Camp, Deer Island, Mass., 1918-19, Naval Air Sta., Cape May, N.J., 1919-20; charge aviation supply div. Bur. Supplies and Accounts, Washington, D.C., 1942-44; asst. aviation supply officer Aviation Supply Office, Philadelphia, Pa., 1944-45; supply officer in command Navy Supply Depot, Mechanicsburg, 1945-48; apptd. dep. and asst. chief Bur. Supplies and Accounts, Navy Dept., 1948, chief and paymaster gen. 1949-51, chief of naval material, 1951-53, ret.; now v.p. Slater System, Inc., Phila. Decorated Legion of Merit (with gold star). Republican. Episcopalian. Home: 511 Prescott Rd., Merion, Pa. Office: 2503 Lombard St., Phila. ☆27

FOX, Charles White, corp. exec.; b. Indianapolis, May 16, 1906; B.S., Ore. State Coll., 1927, M.S., 1928; m. Vivian Orcutt, Sept. 1927; 1 dau., Joann (Mrs. Phyllip Thorn). With Cascades Plywood Corp., Portland, Ore., 1944—; president, 1950—. Mem. Phi Gamma Delta. Clubs: Arlington, Multnomah Athletic, University, Waverley Country. Home: 612 Albemarle Terrace, Portland 1. Office: Public Service Bldg., Portland 4, Ore.

FOX, Edward Whiting, historian; b. Seattle, June 28, 1911; s. Philip and Agnes (Whiting) F.; A.B., Harvard, 1935, A.M., 1937, Ph.D., 1942; m. Elizabeth Simon, June 14, 1935; children—Elizabeth Ann, Edward Whiting, Rebecca MacMillan. Began as instr. in history, Harvard, 1941, also tutor in history and lit., asst. dean of coll. and sr. tutor, Eliot House, 1942-45; mem. Sch. for Overseas Adminstrn., 1943-45; chief of policy analysis sect., U.S. Dept. of State, 1945-46; asst. prof., modern European history, Cornell U., 1946, asso. prof., 1947 (on leave, Inst. for Advanced Study, 1950-52). Mem. Am. Hist. Assn., Mediaeval Acad. of Am. Editor: Cornell series on The Development of Western Civilization, including The Emergence of Rome by Chester Starr, 1950; and The Age of Reason by Frank E. Manuel, 1951. Contbr. to New York Times Sunday Book Review, 1943-48; The Third Force, 1897-1939, in Modern France: Problems of the Third and Fourth Republics, editor, Edward Mead Earle, 1951. Hist. advisor to Oxford Univ. Press since 1948. Home: 507 Triphammer Rd., Ithaca, N.Y.

FOX, Edwin Gordon ◎ V. 27.

FOX, Fayburn L., business exec.; b. Rawson, O., Jan. 21, 1894; s. Burt E. and Olive (Crawford) F.; B.C.S., Findlay (O.) Bus. Coll., 1915; m. Ethel E. Porter, Oct. 18, 1916; children—Ruth E., Carol Ann (Mrs. Carl E. Green). Messenger Ohio Oil Co., 1915-16, clk., 1916-26, exec. sec., 1927-47, asst. sec., 1947-51, now v.p. in charge title and lease record dept. Mem. Y.M.C.A. Presbyn. (elder, trustee, financial sec., treas.). Elk. Club: Kiwanis (past local pres., past lt. gov. Ohio dist.). Home: 415 Baldwin Av. Office: 539 S. Main St., Findlay, O.

FOX, Fontaine Talbot, Jr., newspaper cartoonist; b. Louisville, Ky., June 4, 1884; s. Fontaine Talbot and Mary Pitkin (Barton) F.; student Ind. U., 2 yrs., 1905-06; m. Edith Elizabeth Hinz, Apr. 22, 1915; children—Edith Elizabeth, Mary Barton. Cartoonist, Louisville Herald, 1906-08, Louisville Times, 1908-10, Chicago Evening Post, 1910-15; cartoonist for Wheeler Syndicate, New York, 1915-20; with McNaught Syndicate (New York), 1920-25 and 1942-49, with Bell Syndicate (New York), 1925-42 and since 1949, furnishing humorous cartoons to about 250 newspapers; also with the Dominion News Bureau Syndicate. Member of the Division of Pictorial Publicity during war period. Mem. Authors' League America, Soc. of Illustrators, Sigma Chi. Democrat. Presbyterian. Clubs: The Players, Coffee House (New York); North Hempstead, West Side Tennis; Blind Brook. Author: Fontaine Fox's Funny Folk, 1917; Fontaine Fox's Cartoons, 1918; Toonerville Trolley and other cartoons, 1921. Home: Ituri Towers. Office: 1 West Elm St., Greenwich, Conn.

FOX, Frank, govt. ofcl.; b. Johnstown, N.Y., Jan. 11, 1908; s. Gross and Catharine (Smith) F.; student Williams Coll., 1925; A.B., Cornell, 1929; 1 son, James Stewart. With Chase Nat. Bank of N.Y., 1929-31, New York Trust Co., 1931-37; Second Nat. Bank of New Haven, 1937-41, trust officer, 1941; entered govt. service, 1946; Army mem. War Contracts Price Adjustment Bd., 1950, mem. and vice chmn. Army Price Adjustment Bd., 1950, chmn. 1952; mem. Armed Services Renegotiation Bd., 1950, vice chmn. Army div., 1950; spl. asst. under sec. of army, 1952—, chief of renegotiation affairs br., 1952; spl. asst. to Adminstr. of General Services, 1954—. Entered U.S. Army, 1942, in Ordnance Dept., Military Govt., General Staff and Office of Under Sec.; disch. as maj., 1946. Tax consultant; author and pub. of tax services. Home: R.F.D. 2, Box 507, McLean, Va. Office: Gen. Services Bldg., Washington 25.

FOX, Frederick Hewitt, civil engr., univ. prof.; b. Chattanooga, Tenn., May 22, 1894; s. Frederick and Maude Hewitt (Trelawney) F.; B. Gen. Engring., Ohio State Univ., 1916; certificate, Sorbonne, 1919; Civil Engineer, Ohio State University, 1949; married Lorena Grace Bates, Dec. 29, 1920; children—Hewitt Bates, William McNair. Engr., Signal Mt. R.R. and Land Co., Chattanooga, Tenn. 1916-17; locating engr., Tenn. State Highway Dept., 1919-20; instr. in civil engring., Kan. State Coll., 1920-21; asst. prof., Tulane Univ., 1921-24, asso. prof. in civil engring., 1924-46, prof. and head of Sch. of Civil Engring., Tulane, since 1946; cons. engr., highway and other construction projects, since 1926. Served with A.U.S., Corps of Engrs., advancing from 2d to 1st lt., 1917-19; with La. Nat. Guard, advancing from capt. to lt. col., 1925-40; with Coast Arty. Corps, Anti-Aircraft on active duty, 1941-46; participated in African campaign with U.S. and Brit. forces, also trained anti-aircraft units in U.S. and apptd. chief of inspection and tech. div., Anti-Aircraft Command staff with rank of col. Decorated by King of Eng. for service with Brit. Army in Tunisia; awarded Am. and European Theater medals with 3 stars and arrow for participation in assault invasion. Mem. Am. Soc. Civil Engrs., Am. Soc. for Engring. Edn., La. Engring. Soc. (pres. 1936-37), La Polo Assn. (pres. 1930-31), Am. Assn. U. Profs., Tau Beta Pi, Kappa Sigma. Democrat. Presbyterian. Clubs: Southern Yacht, Round Table, Army Navy (New Orleans), Louisiana Cavalry (pres, 1926-36). Home: 1437 Calhoun St., New Orleans.

FOX, Frederick S(hartle), editor, publisher; b. Reading, Pa., Oct. 23, 1875; s. Cyrus Taylor and Matilda Shenk (Shartle) F.; ed. by pvt. tutors; m. Alma Camilla Mingle, June 15, 1898; children—Lucile, Henrietta, Caroline (Mrs. G. M. Showalter), Jane (Mrs. Charles W. Mullison). President, Norristown (Pa.) Herald, Inc. (pub. of Norristown Times Herald), since 1944. Awarded Huguenot Cross, Huguenot Soc. of Pa., 1945. Mem. S.A.R., Patriotic Order of Sons of Am. (past pres.), Pa. German Soc. (treas. and dir.). Lutheran. Mason. Home: 5 Jefferson Av., Washington Square Gardens, Norristown, Pa.

FOX, Genevieve (Mrs. Raymond G. Fuller), writer; b. Southampton, Mass.; d. Samuel Barker and Louisa Caroline (Gray) Fox; B.A., Smith Coll., Northampton, Mass.; m. Raymond G. Fuller, Nov. 5, 1932. Mem. Phi Beta Kappa. Club: Pen and Brush (New York). Author books for young people including: Mountain Girl, 1932 (Jr. Lit. Guild Choice); Mountain Girl Comes Home, 1934; Army Surgeon, 1944; Cynthia of Bee Tree Hollow, 1948 (Jr. Lit. Guild choice); Bonnie, Island Girl, 1954 (Jr. Lit. Guild choice). Contbr. fiction and articles to mags. Address: Eaton Center, N.H. ☆27

FOX, George G(illespie) ◎ V. 27.

FOX, Gerald Willis, physicist; b. Three Rivers, Mich., Sept. 23, 1900; s. John E. and Annie Carroll (Shepherd) F.; Ph.D., U. of Mich., 1926; m. Margaret Bonine, Aug. 19, 1926. Asst. prof. physics, U. of Mich., 1927-30; asso. prof. physics, Iowa State Coll., 1930-34, prof. since 1934; head dept. physics since 1947, chief physics sect., Ames Lab. Atomic Energy Commn., since 1949; staff mem. Radiation Lab., Mass. Inst. Tech., 1942-46; scientific advisor SCAP, Tokyo, 1946-47, operations analyst Japan Air Def. Force, Nagoya, 1953-54. Fellow A.A.A.S., Am. Phys. Soc.; mem. Am. Geophys. Union, Iowa Acad. Sci. Home: R. 3, Ames, Iowa.

FOX, H. Raymond, banker; b. Providence, Apr. 20, 1890; s. Michael Henry and Mary Ann (Brady) F.; student Holy Cross Coll.; m. Elizabeth H. McWilliams, Jan. 26, 1918; children—Jane Marie (Mrs. Brady), H. Raymond, Paul J., Mary Elizabeth (Mrs. Rock), Virginia A., William T. Asso., Morris Plan Co. of R.I., 1916-24, Union Trust Co. (now The Providence Union National Bank) since 1924, assistant sec., 1925, sec., 1926, v.p., 1937, v.p., dir., 1945, 1st v.p., dir., 1951-54; v.p. Industrial National Bank of Providence (merger of Providence Union Nat. Bank and Indsl. Trust Co.), 1954—. Mem. Providence Dist. Nursing Assn., Mayor's Adv. Com. on Housing. Mem. Providence Clearing House Assn. (past pres.), R.I. Bankers Assn. (past pres.), R.I. Assn. Credit Men, Robert Morris Assos. Clubs: Turks Head, Metacomet Golf, Point Judith Country (bd. govs.), Town Criers of Rhode Island (Providence). Home: 159 Wheeler Av., Cranston 5, R.I. Office: 62 Dorrance St., Providence 2.

FOX, H(amilton) P(hilips) ◎ V. 27.

FOX, Harry Clifford, coll. pres.; b. Mt. Pleasant, Pa., Aug. 9, 1895; s. Lyman Weaver and Margaret Alice (Brooks) F.; A.B., Findlay Coll., 1920, M.A., 1922; Ph.D., Iowa U., 1941; m. Viola Louise Bauman, June 14, 1922; children—David W., Richard Lyman. Instr. Columbia High Sch., Tiffin, O., 1920-21, Bartlesville Jr. High Sch., 1921-22, Sr. High Sch., 1922-23; prin. Los Molinos (Calif.) High Sch., 1923-25, Plumas County High Sch., (Quincy), 1925-28; prof. hist., head dept., chmn. Social Science div., Dubuque U., 1928-43, dean coll. liberal arts, 1943-47; pres. Findlay Coll. since 1947. Lecturer on current affairs for Rotary Internat. Mem. N.E.A., Am. Assn. of Secondary Sch. Adminstrs. Republican. Mem. Church of God. Author: German Presbyterianism in the Upper Mississippi Valley, 1941. Home: 1115 N. Main St., Findlay, O.

FOX, Henry Jackson, lawyer; b. Milwaukee, Jan. 1, 1911; s. John J. and Rose (Kohn) F.; A.B., U. Wis., 1932, LL.B., 1934, J.S.D., 1937; LL.M., Harvard, 1936; m. Charlotte F. Kahn, Nov. 30, 1939; children—Leslie Ann, Robert Irving, Linda Ellen. Admitted to Wis. bar, 1934, Fla. bar, 1941, D.C. bar, 1942; partner Berg, Fox, Arent & Layne, Washington, since 19[illegible]; faculty law sch. U. Wis., 1936-37, U. Ky., 1937-[illegible], Stetson Law Sch., 1939-41; sr. bill draftsman Wis. St. Legislature, 1937, 1939; Wis. dir. U.S. Atty. Gen. Survey Release Procedures, atty. Nat. Labor Relations Bd., 1937-38, Dept. Justice, 1941-42. Ind. panel mem. 3d Regional War Labor Bd., 1945. Mem. Fla., Wis., D.C., Fed., Am. bar assns., Order of Coif, Phi Kappa Phi, Phi Eta Sigma. Clubs: Wisconsin Alumni, Harvard Alumni (Wash.) O. Author: Problems and Aids in Drafting Legislation; Model Laws to Suppress Commercial Vice; also author legal articles. Home: 7101 Beechwood Dr., Chevy Chase 15, Md. Office: Ring Bldg., Washington 6.

FOX, Homer Sherman, ret. fgn. service officer; b. Manistique, Mich., Dec. 31, 1893; s. Edmund Anderson and Cora Belle (Sherman) F.; student Mich. State Normal Coll. (Central), 1911-12; B.S., Foreign Service, Georgetown Univ., Washington, D.C., 1923-24; m. Helena Pearl David, Aug. 18, 19[illegible]; children—Homer Sherman, Jr., Edmund David. High sch. prin. and science teacher, 1912-17; insurance employment, 1921-22; spl. agt. and research asst. U.S. Bureau of Foreign and Domestic Commerce, 1922; foreign service U.S. and London; foreign service officer, Dept. of State, 1939, consul and sec. Diplomatic Service, Nov. 1939; exec. sec., President's War Relief Control Bd., 1941. Mem. spl. econ. mission North Africa, Middle East, 1944; assigned commercial attaché, Ottawa, Can., 1945; counselor of embassy, 1948, Brussels, Belgium, 1949; dep. chief E.C.A. spl. mission Belgium-Luxembourg, 1949; U.S. rep. Tripartite Gold Commn., 1950; U.S. del. IARA, 1950; mem. staff Hoover Commn., 1954—. Served as lt. (j.g.), USN, 1917-21. Mem. Phi Delta Theta. Clubs: Rideau, Country (Ottawa). Home: 52 Brookside Dr., Greenwich, Conn. ☆27

FOX, Howard, dermatologist; b. London, Eng., July 4, 1873; s. George Henry and Harriet Louisa (Gibbs) F.; brought to America in infancy; A.B., Yale, 1894; M.D., Coll. Physicians and Surgeons, Columbia, 1898; post-grad. work univs. of Berlin and Vienna; Sc.D., Rollins Coll., Winter Park, Fla., 19[illegible]; unmarried. Practiced, New York, since 1903; prof. dermatology, Dartmouth Med. Coll., Jan. 19[illegible]; dermatol. asst., Vanderbilt Clinic, 1903-13; attending dermatologist U.S.P.H.S., Dist. 2; prof. dermatology N.Y. Polyclinic Med. Sch., 1923-24; emeritus prof. dermatology and syphilology, New York U. Cons. in dermatology and syphilology various hosps. and govt. orgns. including Sec. of War. Diplomate Am. Bd. Dermatology and Syphilology (pres. bd. 1932-45). First pres. several med. orgns.; mem., past pres. or other officer local, state nat. and internat. assns. in gen. and spl. fields of medicine; corr. mem. sp. med. assns. fgn. countries, hon. mem. several soc. and orgns. Vice pres. 8th Internat. Congress Dermatology, Copenhagen, 1930; hon. pres. 9th Internat. Cong. of Dermatology, Budapest, 1935. Served as M.C. U.S. Army World War I, A.E.F. Clubs: Omega Phi Alpha Sigma, Psi Upsilon. Contbr. several books in field 1909—. Editor-in-chief Archives of Dermatology and Syphilology, 1937-47. Address: 145 E. 54th St., N.Y.C. 22. Now deceased. ☆28

FOX, James Charles, Jr., physician; b. Middletown, Conn., Sept. 20, 1895; s. James Charles and Florence Willoughby (Becker) F.; B.A., Williams Coll., 1916; M.D., Johns Hopkins, 1920; m. Alice Harwood Forsythe, Sept. 14, 1921; children—Helen Harwood (Mrs. John K. Pitcher), George Stuart, James Charles III. Resident house officer Johns Hopkins Hosp., 1920-21; asst. med. Yale Sch. Medicine, 1921-22; instr. medicine Yale, 1922-25; gen. edcn. bd. F. U. Zurich and Nat. Hosp., London, 1924-26; asst. prof. medicine Yale, 1925-28; asst. clin. prof. neurology Yale, 1928-32, asso. clin. prof. neurology, 1932-36, clin. prof. neurology, since 193[illegible]; cons. neurologist, on staff, Hartford (Conn.) Hosp., V.A. Hosps., Newington, Conn., Northampton, Mass.; asst. med. dir. Hartford (Conn.) Hosp., 1945-4[illegible]. Served as col. A.U.S., Med. Corps, 1942-44; chief Med. Service, 39th Gen. Hosp., Cushing Gen. Hosp. 1945. Recipient Bronze Star, Asiatic Pacific Service medals. Member American Assn. Research Nervous and Mental Disease, Am. Acad. Neurology, Am. Neurol. Assn., Harvey Cushing Soc., Phi Beta Kappa, Sigma Xi, Alpha Omega Alpha. Epis. Asso. editor: The Practitioner's Library of Medicine and Surgery, Vol. 9, Neurology and Psychiatry (Clement C. Fry, also editor). Author numerous clin., sci. articles prof. jours. Home: 43 Forest St., Hartford 5. Office: 5[illegible] Jefferson St., Hartford 14, Conn.

FOX, James Harold, dean of edn.; b. Florence, Ont., Can., Oct. 23, 1900; s. William George and Mary Anne (Beatty) F.; student London (Ont.) Collegiate Inst., 1914-18; first class teacher's certificate, U. of Toronto, 1919; A.B., U. of Western Ont., London, Can., 1925, A.M., 1926; Ed.M., Harvard, 1936, Ed.D., 1937; m. Evelyn Gertrude Jones, Aug. 6, 1927; children—Margaret Helen, James Harold, Jr. Came to U.S., 1936; naturalized, 1942. High sch. tchr., Delaware, Ont., 1919-22; instr., adminstr. 1922-35; instr. in edn., Colgate U., 1936-37, asso. prof. and sec. of exec. com., sch. of edn. George Washington U., 1937-38, dean, sch. of edn. since 1938; professor of education since 1942. President Central Ontario Secondary School Association

)35; chmn. Nat. Physical Edn. Com., YMCA, 935. Awarded Bd. of Governor's Scholarships, U. Western Ont., 1923, 24, Bursary Nat. Research Coun- ll of Can., 1925. Mem. N.E.A., Am. Assn. School dministrs., Nat. Assn. Supervision and Curriculum evelopment, Nat. Assn. Secondary Sch. Prins., Am. ssn. Univ. Profs., A.A.A.S., Phi Delta Kappa. Ma- on. Co-author (with Chas. E. Bush and Ralph W. uffner): School Administration. Home: 2556 N. Up- nd St., Arlington, Va. ☆

FOX, Jared Copeland, III (jā rĕd fox), clothing ec.; b. Atchison, Kan., Apr. 22, 1901; s. Jared opeland and Ruth Gwendolyn (Parker) F.; student an. U., 1919-20; m. Ethel Randlett Carroll, Jan. 7, 1922; children—Jared Copeland, IV, James Car- ll. Sec., asst. to pres., dir. Frank Howard Mfg. o., Atchison, 1920-29, gen. mgr., 1920-30; buyer C. Penney Co., N.Y. City, 1930-36; pres., dir. lue Bell, Inc., Greensboro, N.C., 1936-48, chmn. l., treas. since 1948; pres., dir. Globe Superior orp., 1937, Commerce Nat. Mfg. Co., 1937, Blue ell, Mid-South Div., Inc., 1947-51. Chmn. work othing adv. com. O.P.A., World War II. Mem. Phi amma Delta. Episcopalian. Clubs: Mchts. (N.Y. ity); Surf (Wrightsville Beach, N.C.); Cape Fear Wilmington, N.C.); Greensboro (N.C.) Country. ome: 313 Sunset Dr. Office: Jefferson Bldg., Greens- oro, N.C.

FOX, J(ean) DeWitt, physician, editor; b. Santa na, Cal., July 25, 1918; s. Mark I.D. and Ruth age (Carmichael) F.; grad. Glendale Union Acad., 935; student Columbia Jr. Coll., 1937-41; A.B., ash. Missionary Coll., 1944; M.D., Coll. Med. vangelists, 1945; mem. Coll. Phys. and Surg. (Can.), 54, M.S. in Surgery, 1955; m. Evelyn Winifred ayder, July 21, 1940; children—Jean DeWitt, Even, Jere. Intern surgery Henry Ford Hosp., etroit, 1945-46, resident surgeon, 1953—; sident surgery Vets. Hosp., Los Angeles, 1948-49; llow oncology and cancer research White Meml. osp., 1949; editor Life and Health Magazine, Re- ew & Herald Pub. Assn., Washington, since 1949; ng. editor Medical Arts and Sciences, sci. jour. of ll. Med. Evangelists, since 1949; attending physi- an Washington Sanitarium and Hosp. Served as pt., M.C., A.U.S., Brooke and Letterman gen. osps., 1946-48. Diplomate Nat. Bd. Med. Examin- s, 1946; licentiate Med. Council of Can., 1950. ecipient $1000 M & R award Am. Acad. Gen. Prac- ce, 1951. Mem. A.M.A., D.C. Med. Soc., A.A.A.S., m. Pub. Health Assn., Am. Social Hygiene Assn., m. Med. Writers Assn., Electron Microscope Soc. Am., Am. Physicians Art Assn. Club: National ress. Author: The Best of Life and Health, 1955. ntbr. med. articles lay mags. Contbg. editor urrent Med. Digest, 1953—. Home: 800 aplewood Av., Takoma Park 12, Md. Office: 6856 astern Av., Washington 12.

FOX, John George, state ofcl.; b. Ansted, W.Va., br. 27, 1923; s. Lorah O. and Emily (Vawter) F.; B., Washington and Lee U., 1948, LL.B., 1949; Millicent B. Hill, Sept. 29, 1946; children— hn George, Claudia Mildred, David Vawter, Nancy ndisill. Admitted to W.Va. bar, 1949; with Mahan, hite & Higgins, Fayetteville, 1949-52; atty. gen. Va., 1952—. Mem. W.Va. House of Delegates, 50. Served as sgt. AUS, 1942-45, with First Army, TO. Mem. Am., W.Va., Fayette Co. bar assns., Am. gion. Episcopalian. Moose, Odd Fellow, Mason. ome: 1727 Louden Heights Rd., Charleston. Office: tate Capitol, Charleston 5, W.Va.

FOX, John H(enry), Jr. ◎ V. 27.

FOX, John M(ichael), corp. exec.; b. Esher, Eng., ec. 26, 1912; s. James and Grace (Blott) F.; ought to U.S., 1913, naturalized, 1919; A.B., olgate U., 1934; m. Floy Binkley, Mar. 16, 1938; ildren—Marcia Carol, Byron Michael, Susan, John ephen, Br. sales mgr. Internat. Bus. Machines, orcester, Mass., 1935-43; v.p. Nat. Research Corp., mbridge, 1943-45; pres., dir. Minute Maid Corp., Y.C., 1945—; dir. Morton Foods Co., Louisville, dge Citrus Concentrate, Inc. Chmn. finance com. eater N.Y. council Boy Scouts Am. Mem. Phi uppa Psi. Clubs: Sales Execs., Economic, Young esident's (N.Y. City); Manhasset (L.I.) Bay Yacht. ome: 3 Hickory Hill, Roslyn Estates, L.I., N.Y. ffice: 488 Madison Av., N.Y. City 22.

FOX, Kenneth Russell, research dir.; b. Lowell, ass., Feb. 14, 1916; s. Russell Metcalf and Minnie (Callahan) F.; Bachelor of Textile Engring., owell Tech. Institute, 1938, M.S. (hon.), 1951, .D. (hon.), 1954; S.M., Mass. Inst. Technology, 40; married Eleanor Pihl, June 19, 1941; chil- en—Karen Elisabeth, Stephen R., Linda P., Janet Research asst. Mass. Inst. Technology, 1940-41, structor, 1941-43, asst. prof., 1943-45; pres. Lowell xtile Inst., 1945-50; v.p. and tech. dir. Burlington ils Corp., 1950-53; past pres. Lowell Textile Asso., c., Lowell, Mass.; director and v.p. Fabric Re- arch Labs., Inc., Boston, since 1953. Member Tech- al Intelligence Industrial Committee to study tex- e education in Germany, 1945. Recipient scho- tic medal Am. Assn. of Cotton Manufacturers, 38. Fellow British Textile Inst. Mem. Nat. Coun- Textile Sch. Deans; mem. Nat. Edn. Assn. of S.A.; mem. State Recess Commn. to Study Higher ucation in Mass., 1948. National councilor Amer- n Assn. Textile Chemists and Colorists; pres. Inter- tional Institute, Lowell, Mass., 1950. Mem. Boston crochem. Soc. (past pres.), Am. Assn. Textile emists and Colorists, Am. Physical Soc., Am. sn. Textile Technologist, Sigma Xi, Tau Epsilon gma, Omicron Pi. Republican. Conglist. Ro- tarian. Contbr. to Textile Research, Am. Dyestuff Reporter, Rayon Textile Monthly, A.S.T.M. Bulletin. Home: 4 Bennington Rd., Lexington, Mass. Office: 665 Boylston St., Boston.

FOX, (Buell) Kirk, editor; b. on farm near Strawberry Point, Ia., Nov. 7, 1892; s. Buell Kirk and Eva Lena (Farrington) F.; student Upper Iowa Univ., 1911-12; B.S., Ia. State College, 1920; Doctor of Laws, Drake University, 1950; married Edith Kybl, Oct. 10, 1920; children—Kirk, John, Karen. Began as asso. editor Dairy Farmer, Waterloo, Ia., 1920; connected with Successful Farming, Des Moines, as asso. editor, 1922-28, editor since May 1928. Lt. Air Service, U.S. Army, 1917-19. Awarded Victory medal with 2 clasps. Bd. of dirs. Farm Found.; dir. Nat. Safety Council; mem. Am. Assn. mem. Agrl. College Editors, Des Moines C. of C., Theta Delta Chi, Alpha Zeta, Sigma Delta Chi, Gamma Sigma Delta. Presbyn. Home: 5715 Pleasant Dr. Address: Meredith Publishing Co., Des Moines, Ia.

FOX, Lawrence Moyses, merchandising exec.; b. Streator, Ill., Sept. 1, 1889; s. Herman and Tillie (Moyses) F.; student The Peacock Sch. Pres. Nat. Mfr. & Stores Corp., Atlanta; chmn. bd. Charles Kaufman Co., New Orleans, Fox Mfg. Co., Rome, Ga., Stanle Lachman & Co., Chattanooga, Lawson Investment Co., Atlanta. Mem. bd. Jewish Center, Jewish Old Age Home, Jewish Welfare Fund, Am. Jewish Com. Mason (32°, Shriner). Clubs: Standard (pres., chmn. bd.); Rotary (Atlanta). Home: 2512 Habarsham Rd., Atlanta.

FOX, Leon Alexander, army officer; b. Birmingham, Ala., Nov. 2, 1890; s. David and Theresia (von Stukenberg) F.; M.D., Cincinnati U., 1912; grad. Army Med. Sch., 1917; M.S., American U., Washington, D.C., 1931, Ph.D., 1932; Dr.P.H., Johns Hopkins, 1935; m. Edna Woolston, Dec. 5, 1918; children—Frances (Mrs. Erwin W. Huber), Trenetta (Mrs. Vincent A. Mead). Interne St. Vincent's Hosp., Birmingham, Ala., 1912; practicing physician, Birmingham, 1913-16; commd. 1st lt. Med. Corps, U.S. Army, 1916, advancing through the grades to brig. general, Mar. 1943; successively dir. labs. and epidemiologist Am. Embarkation Center; chief of lab. service, Ft. Bayard Gen. Hosp., Fitzsimmons Gen. Hosp.; dir. dept. of adminstrn., Med. Field Service Sch.; chief of med. sect. Chem. Warfare Service; chief surgeon, Am. Forces in China, 1937-38; chief health officer Caribbean and N. Atlantic Divs., U.S. Army, 1941-42; field director U.S. Typhus Commn. Awarded Sir Henry S. Wellcome medals, Legion of Merit, Distinguished Service medal, Typhus Commn. medal (U.S.); Hon. Comdr. Most Excellent Order of British Empire. Grand Officer Order of the Crown of Italy, Grand Officer Order of St. Michael and St. Lazarus (Italy); Grand Officer Order of Nile (Egypt); l'Ordre du Ouissam Alouite Cherifien; Yugoslav Air Medal, Yugoslav Gold Star. Fellow Am. Coll. Physicians, Am. Coll. Surgeons, Soc. Tropical Medicine, Am. Pub. Health Assn., Am. Acad. Tropical Med.; mem. A.M.A., Delta Omega, Order of White Boar, Grand Officer, Order of St. Sava. Author: Teleological Factors in Evolution. Contbr. articles to med jours., also World Wide Sanitary Reports. Home: 620 Chestnut Av., Towson 4, Md.

FOX, Martin Joseph, govt. official; b. Chicago, Nov. 7, 1894; s. Louis and Anna (Bernner) F. Pub accountant Barrow Wade Guthrie & Co., 1917-24; v. p. A. S. Rosenthal & Co. Inc., Manufacturers and Convertors, 1924-29; sec.-treas. Brooklyn Nat. Corp. Investment Trust 1929-32; asst. chief sect. of field examiners, Fed. Farm Rd., 1932-34; bus. analyst, acting chief examiner, Central Bank for Co-ops., 1934-35; chief examiner, Farm Credit Adminstrn., since 1935. Mem. Acad. of Polit. Science, Am Statistical Assn., Am. Econ. Assn., Am. Acad. Polit. and Social Sci. Home: 2400 16 St., N.W. Office: Farm Credit Adminstrn., Washington.

FOX, Matthew, motion pictures exec.; b. Racine, Wis., Feb. 4, 1911; s. Maurice L. and Katherine (Silver) F. With motion picture industry successively as doorman, asst. mgr., mgr., publicityman, booker, buyer; v.p. Universal Pictures, 1937-42, exec. v.p., 1945-50; chmn. bd. United World Films, 1945-50; chmn. bd. Am. Indonesian Corp. since 1948; chmn. bd. Motion Pictures for TeleVision since 1951; bd. dirs. United Artists. With W.P.B., 1942. Served as pvt. to maj., A.E.F., U.S. Army, 1943-45. Address: 445 Park Av., N.Y.C.

FOX, Norman Arnold, author; b. Sault Ste. Marie, Mich., May 26, 1911; s. Alfred Charles and Florence Pearl (Smith) F.; student pub. schs., Great Falls, Mont.; m. Rosalea Spaulding, July 7, 1949. Bookkeeper, accountant various firms, 1929-38; fiction writer, 1938—. Mem. Authors League Am., Mont. Inst. Arts, Western Writers of Am. Author: Gunsight Kid, 1941; Gun-Handy, 1941; Six-Gun Syndicate, 1942; The Stampede Kid, 1942; Lord Six-Gun, 1943; Thundering Trail, 1944; Thorson of Thunder Gulch, 1945; Silent in the Saddle, 1945; Valley of Vanishing Riders, 1946; Dead End Trail, 1946; Rider from Yonder, 1947; Cactus Cavalier, 1947; Devil's Saddle, 1948; Feathered Sombrero, 1948; Thirsty Land, 1949; Shadow on the Range, 1949; Stormy in the West, 1950; Phantom Spur, 1950; Tall Man Riding, 1951; Roughshod, 1951; Ghostly Hoofbeats, 1952; Long Lightning, 1953; Rawhide Years, 1953; Broken Wagon, 1954. Contbr. short stories, novelettes, serials, Western action and popular mags. Home: P.O. Box 1762, Great Falls, Mont.

FOX, Paul Drewry, railway exec.; b. Richmond, Va., Oct. 8, 1908; s. Drewry Redwood and May (Paul) F.; B.S. in civil engring., Va. Mil. Inst., 1930; post graduate work in accounting University of Pennsylvania. 1940; married Ann Flock, March 2, 1935; children—Drewry Redwood, Michael Otto. Asst. engr. corps, maintenance of way dept. Pa. R.R. Co., 1930-32, asst. supervisor track, various divs., 1934-47, supervisor track, 1937, v.p. and comptroller's dept., 1937-39, asst. to comptroller, 1939-41, auditor disbursements, 1941-43, dep. comptroller, 1943-46, gen. auditor, 1946-47, treas., 1947-52, asst. v.p., treas., 1952, dir. numerous subsidiary and affiliated cos.; retail sales dept. Standard Oil Co. of N.J., 1932-34; dir. Fidelity-Phila. Trust Co., Guarantee Co. of N.A. Dir. Main Line Y.M.C.A. Mem. Assn. American Railroads (treas. div.), Nat. Assn. Railways, Pa. Economy League, Newcomen Soc. of England (American branch), Phi Kappa Sigma. Bapt. (trustee), Mason. Clubs: Union League (Phila.); Aronimink Golf. Home: 1329 Medford Rd., Wynnewood, Pa. Office: 1617 Pa. Blvd., Phila. 4.

FOX, Raymond W(illiam), judge; b. Kalamazoo, Feb. 22, 1910; s. William R. and Carrie (Gould) F.; student Kalamazoo Coll., 1927-30; Ph.B., U. Chgo., 1931; J.D., U. Mich., 1933; m. Margaret E. Calbreath, Mar. 10, 1941; children—Philip Calbreath, Patricia Ann. Admitted to Mich. bar, 1933; asst. atty. gen., State of Mich., 1935-36; asst. pros. atty., Kalamazoo Co., 1937-40, pros. atty., 1941-45, judge Probate Ct., 1945-48; judge 9th Mich. Jud. Circuit Ct., Kalamazoo, since 1948. Mem. bd. govs. Am. Nat. Red Cross since 1951. Mem. Order of Coif. Clubs: Kiwanis, Torch. Home: 2241 Tipperary Rd., Kalamazoo 40. Office: County Bldg., Kalamazoo 10.

FOX, Robert K(riegbaum), mfr.; b. Covington, O., Apr. 1, 1907; s. Ammon L. and Josephine (Kriegbaum) F.; A.B., Ohio State U., 1929, M.A., 1930, Ph.D., 1932; m. Dorothy Carroll Bush, Aug. 28, 1934; children—Susan, Hannah, Robert B. Chemistry instr. Bethany Coll., W.Va., 1932-36; chmn. faculty Hiram Coll., O., 1936-41; partner Fox Chemical Co., Coshocton, O., 1941-45; pres. Lancaster Lens Co., 1945—; dir. Hocking Valley Nat. Bank. Mem. Sigma Xi, Phi Lambda Upsilon. Mason (Shriner), Rotarian. Home: Amanda Rd. Office: 220 W. Main St., Lancaster, O.

FOX, Robert Myron, prof. civil engring.; b. Detroit, Mich., Apr. 23, 1876; s. William Henry and Caroline Amanda (White) F.; B.S. in civil engring., U. of Mich., 1898; A.M. in mathematics, U. of So. Calif., 1927; m. Susan J. Dorrance, Aug. 26, 1902 (died Aug. 7, 1947); m. 2d Rachel Gilmore Head, May 20, 1949. Computer U.S. Deep Waterways, N.Y., 1898-99; asst. engr., Chicago & West Mich. Ry., Mich., 1899-1900; asst. bridge engr., M.C. R.R., 1900-11; cons. engr., Phoenix, Ariz., 1911-12; structural engr., smelters, Ariz., 1912-18, 1920-22; asst. prof. of civil engring., U. of Southern Calif., 1922-27, chmn. of dept. since 1923, prof. since 1927; cons. engr. since 1945. Served as capt. Corps of Engrs., U.S. Army, 1918-20; capt. Reserves until 1929. Mem. Am. Soc. C.E., Am. Assn. Engring. Edn., Am. Assn. Univ. Profs., Sigma Phi Delta, Chi Epsilon. Baptist. Home: 522 Allview Terrace, Laguna Beach, Cal. Office: U. So. Cal., Los Angeles.

FOX, Sidney Albert, ophthalmologist; b. Russia, Jan. 30, 1898; s. Dr. Louis Asir and Rebecca (Albert) F.; brought to U.S., 1904, naturalized, 1912; A.B., Brown U., 1919; M.D., St. Louis U., 1931; Sci.M., U. of Pa., 1935; m. Dorothea Doctors, 1931. Resident, Bellevue Hosp., New York City, 1934-35; in practice ophthalmology, N.Y. City, since 1935; asst. clin. prof. ophthalmology New York U. Coll. of Medicine; attending ophthalmologist Goldwater Memorial Hosp., Vets. Hosp., N.Y.; asso. ophthalmologist Hosp. for Joint Diseases; lt. col., M.C., U.S. Army, since 1943. Awarded Legion of Merit. Fellow A.M.A., A.C.S., N.Y. Acad. Med., Am. Acad. Ophthal. and Otolaryn., Am. Bd. Ophthal.; mem. Alpha Omega Alpha. Jewish religion. Club: Brown (New York). Author: Your Eyes, 1944; Opthalmic Plastic Surgery, 1952. Contbr. to various sci. publs. Address: 11 E. 90th St., N.Y.C. 28.

FOX, Victor Samuel, corp. exec.; b. Nottingham, Eng., Apr. 13, 1893; s. Joseph and Betsy (Duschac) F.; brought to U.S., 1898, naturalized, 1904; student pub. schs. Fall River, Mass.; m. Carolyne Bellvage, Aug. 8, 1943; 1 dau., Victoria Ann. Pres., chmn. bd. Consol. Maritime Lines, Inc., shipbuilders and operators, 1919-22; indsl. engr., adv. on re-orgns. to large corps., 1922-35; pres. Fox Feature Syndicate, Inc., N.Y.C., and pubs. and printers, N.Y.C. and Wilkes-Barre, Pa., 1935-45; indsl. engr., adviser on corporate financing; pres. Key Industries, Inc., and Renard Investments, Ltd., 1945—. Home: Palmer Hill Rd., Old Greenwich, Conn. Office: 142 E. 49th St., N.Y.C. 17.

FOX, William V. ◎ V. 27.

FOY, Byron Cecil, corporation official; born at Dallas, Tex., June 20, 1893; s. Walter F. and Frances (Smith) F.; student U. of Tex., 1912-16; m. Thelma Chrysler, December 3, 1924; children—Joan Chrysler (Mrs. Raymond French), Cynthia (Mrs. Albert Rupp, Jr.). With Ford Motor Company, Dallas, Baltimore, Boston, 1916-18; pres. Reo Motor Car Co. of Calif., Los Angeles, 1921-25; v.p. J. H. Thompson Co., Chrysler distributors, Detroit, 1925-27; v.p. Simons, Stewart & Foy, Chrysler distributors, New York, 1927-29; v.p. Chrysler Corp., Detroit, 1929-46; pres. DeSoto Motor Corp., 1931-42; chmn. bd., pres. Jack & Heintz Precision Inds., Inc., Cleve., 1946-47; v.p., dir. W. P. Chrysler Bldg. Corp.; dir. Dome Mines, Ltd., Mission Development Co., Lenox Hill Motors, Inc. Exec. officer, jr. lt. Naval Aviation, World War I; lt. col. USAAF, 1943—. Mem. Phi Gamma Delta. Clubs: Turf and Field, Racquet and Tennis, The Creek, Piping Rock, Mead-

ow Brook (N.Y.C.); Country, Detroit, Detroit Athletic, University (Detroit); Bath and Tennis, Everglades, Seminole Golf (Palm Beach); Rolling Rock (Pitts.). Home: 740 Park Av., N.Y.C. Office: Chrysler Bldg., 405 Lexington Av., N.Y.C.

FOY, Fred C(alvert), chem. mfr.; b. S.F., Jan. 28, 1905; s. John M. and Emma (Squires) F.; A.B., U. Cal., 1928; m. Elizabeth Hamilton, Sept. 28, 1929; children—Ann (Mrs. Stuart R. Gunn), Sara (Mrs. John Iversen Dixon), Fred Calvert. Asst. mgr. pub. relations San Joaquin Light & Power Corp., Fresno, Cal., 1928-30; account rep. J. Walter Thompson Co., S.F., 1930-31, mgr., L.A., 1932-38, v.p. Det., 1945-48; asst. gen. mgr. Seattle Gas Co., 1931-32; advt. mgr. Shell Oil Co., S.F., N.Y.C., 1933-38; v.p. Wilding Pictures, N.Y.C., 1938-40; account rep. Young & Rubicam, 1940-42; v.p. sales Koppers Co., Inc. Pitts., 1948-50, v.p., gen. mgr. tar products div., 1950-55, dir., 1954—, pres., chief exec. officer, 1955—; Commd. lt. col. U.S. Army 1942, col., Gen. Staff Corps., Dec. 1942; asst. dir. purchase div., Army Service Forces, 1942-44, dir., 1944-45; spl. rep. Under Sec. War on procurement for A.A.F., 1942-45; disch. 1945. Awarded Legion of Merit. Mem. C. of C. (dir., v.p.), N.A.M. (regional v.p., dir.). Republican. Episcopalian. Clubs: Duquesne, Univ., Fox Chapel Golf (Pitts.); Bohemian (S.F.). Home: Overlook Farms, Bakerstown, Pa. Office: Koppers Bldg., Pitts. 19.

FOY, Norman Ward, business exec.; b. Baltimore, Md., July 25, 1895; s. Joseph Franklin and Winifred (Wroten) F.; ed. pub. schs. and high sch., Baltimore and Cambridge, Md.; m. Marie Elmont Browning, June 7, 1916; children—Norman Ward, Constance Browning; m. 2d, Madelyn Marie Burns, Oct. 16, 1930; children—Patricia Wolcott, Brian Burns. In sales office, Carnegie Steel Co., 1912-17; salesman and dist. sales mgr., Republic Iron & Steel Co., Philadelphia, Buffalo, Boston, and Birmingham, 1919-30; with Republic Steel Corp. since 1930, gen. mgr. of sales, 1937-53, vice pres. in charge of sales since June 1953. With steel division War Prodn. Board, 1941-44, dir. steel div., Apr.-Nov. 1944; active in initiating and developing controlled materials plan for budgeting and distribution of steel, copper and aluminum for war purposes; assistant administrator, N.P.A., Washington, 1951, in charge of metals and minerals bureau. Served as 1st lt., Engineers Corps, U.S. Army, during World War I. Mem. Am. Iron and Steel Inst. Clubs: Union, Pepper Pike, Country (Cleve.); Chicago (Chgo.); Duquesne (Pitts.); Cloud (N.Y.C.). Home: 2988 Monmouth Rd., Cleveland Heights 18, O. Office: Repeblic Bldg., Cleve. 1.

FOYE, Arthur Bevins, accountant; b. Bklyn., June 20, 1893; s. Frank Melvin and Sarah (Bevins) F.; B.C.A. magna cum laude, N.Y.U., 1914; m. Emma Graham, Oct. 7, 1914; 1 dau., Barbara Bricknell (Mrs. Wiley Washington Merryman, Jr.). Inst. accounting N.Y.U., 1915-17; mem. Haskins & Sells, 1923—, sr. partner, 1945—; pres. Haskins and Sells Found. Mem. overseas econ. operations task force Hoover Commn. Mem. bd. development N.Y.U.; vice chmn., chmn. exec. com. of internat. com. YMCA; dir. Ridgewood Hosp. Assn., C.P.A., N.Y., N.J., Cal., Ill., Ia., Ky., La., Tenn., Pa., N.C., Washington; pub. accountant, Fla. Mem. Far East-Am. Council of Commerce and Industry (pres.), Am. Inst. Accountants (pres.), Accountants Club of Am. (pres.), Am. Asiatic Assn. (v.p.), Am.-Turkish Soc. (dir.), China Soc. Am. (dir., v.p.), Pan-Africa Soc. (dir.), Acad. Polit. Sci., China Inst. Am., Internat. C. of C. (trustee U.S. council), Fgn. Policy Assn., Council Fgn. Relations, Internat. Fiscal Assn., Am. Accounting Assn., Nat. Assn. Cost Accountants, state socs. of C.P.A.'s of N.Y. (v.p.), N.J., Cal., Pa., La. Clubs: Arcola Country, Broad Street, Church, Downtown Athletic, Lake Placid, Recess, Paris American, Long Island Country (pres.), Rockefeller Center Luncheon, National Golf Links of America, Skytop, Union League. Home: 268 Highland Av., Ridgewood, N.J.; also 2 E. 67th St., N.Y.C. 21. Office: 67 Broad St., N.Y.C. 4.

FRACKER, Stanley Black, entomologist; b. Ashton, Ia., Apr. 8, 1889; s. George H. and Nettie (Black) F.; A.B., Buena Vista Coll., Storm Lake, Ia., 1910; student Lakeside Lab. of U. of Ia., summer 1909, U. of Mich., 1910-11, Cornell U., summer 1911; M.S., Ia. State Coll. Agr. and Mech. Arts, 1912; Ph.D., U. of Ill., 1914; Sc.D., Buena Vista College, Storm Lake, Ia., 1941; m. Grace E. Parker, Sept. 10, 1914; children—Doris F. Hoard, Alice (Mrs. Philip A. Randall, Jr.), Janet Marie (Mrs. John S. Watson). Asst. state nursery inspector, Ia., 1912-13; in charge plant disease control. Bur. Entomol. and Plant Quarantine, 1934-42; research coordinator, Agr. Research Adminstrn., U.S. Dept. Agr., 1942-51, assistant to the administrator since 1951, Agrl. research cons., Research and Development Bd. Department of Defense, 1948-54; mem. govt. patents board, 1950—; mem. National Forest advisory board, 1950-54; U.S. rep. Internat. Phytopathol. Conf., Hague, Netherlands, 1950; mem. U.S. delegation F.A.O. conf., Washington, 1949, Rome, 1953, F.A.O. council, Rome, 1950, 52; Washington representative Agricultural Research Administration on research in Alaska, 1948-53. United States representative at quarantine conference, Suva, Fiji, 1951. Fellow A.A.A.S., Entomol. Soc. Am.; mem. Am. Assn. Econ. Entomol. (chmn. sect. plant quarantine and inspection, 1935), Entomol. Soc. Washington (pres. 1936), Internat. Entomol. Congress, Orgn. of Professional Employes of Dept. of Agr. (pres. 1935-37), Am. Forestry Assn., American Phytopathol. Society, Wisconsin State Hort. Society, Potomac River Power Squadron, Sigma Xi, Phi Kappa Phi, Presbyn. Club: Cosmos (Washington). Author, also contbr. technical and popular articles. Home: Apt. 3, 1060 Rosemary Hills Dr., Silver Spring, Md. Office: care Agr. Research Service, U.S. Dept. Agr., Washington 25. ☆27

FRADD, John Ernest ◎ V. 27.

FRADKIN, Elvira Kush (Mrs. L. Henry Fradkin) ◎ V. 28.

FRAENKEL, Stephen Joseph, engring. and research exec.; b. Berlin, Germany, Nov. 28, 1917; s. Max S. and Martha (Plessner) F.; B.S. in Civil Engring. with distinction, U. Neb., 1940, M.S. in Civil Engring., 1941; Ph.D., Ill. Inst. Tech., 1951; m. Josephine Rubnitz, June 28, 1941; children—Richard Mark, Charles Matthew, Martha Ann. Came to U.S., 1938, naturalized, 1943. Engr. Pitts.-Des Moines Steel Co., 1941-44, Link Belt Co., 1944-46; with Armour Research Found., 1946—, successively research engr., supv., dept. mgr., head dept. propulsion and structural research, 1953—; adviser effects nuclear weapons Dept. of Def., 1950—; cons. space flight programs ABC. Recipient certificate of achievement for atomic test Greenhouse, U.S. Joint Task Force Three. Registered structural and profl. engr., Ill. Mem. Soc. Exptl. Stress Analysis, Am. Ordnance Assn., Am. Mgmt. Assn., Am. Rocket Soc., Sigma Xi, Sigma Tau, Tau Beta Pi, Chi Epsilon. Contbr. articles profl. jours. Home: 328 Oak Circle, Wilmette, Ill.

FRAIN, Andrew Thomas, crowd engring.; b. Chgo., Jan. 30, 1904; s. Andrew Thomas and Mary Anne (McNally) F.; student pub. schs. Chgo.; m. Lillian Warner, Sept. 5, 1931; children—Andrew Dennis, Michael Blair, Peter Blythe, Patrick Francis, Francis Dolan, Cornelia Bridget. Began work as usher, 1928; later with cooperation of William Wrigley, Jr. (major league baseball) and Major Frederic McLaughlin (major league hockey) founded and organized corps of highly trained ushers and ticket takers for public events; sole owner of organization, now known as Andy Frain Crowd Engring. Service since 1930; maintains br. offices in Los Angeles, Bklyn., St. Louis, Louisville; in charge crowd engring. Ky. Derby since 1933, Tia Juana Racetrack, Mexico, since 1940, Dem. Nat. convs., 1932, 40, 44, 52, Rep. Nat. convs., 1932, 44, 52; also most sports events in Chgo. and nearby cities, other large gatherings, such as flower shows, sale of effects of famous persons, etc.; since beginning of World War II has also trained a staff of young women, known as usherettes. Mem. Chgo. Assn. Commerce, U.S. C. of C. Roman Catholic. K.C. Home: 6649 N. Navajo Av. Office: 17 E. Chestnut St., Chgo. 11.

FRAKER, Charles Frederic, educator; b. Alma, Colo., Nov. 15, 1888; s. Charles Fremont and Sarah Eleanor (Roberts) F.; A.B., Colorado Coll., 1919; A.M., Harvard, 1920, Ph.D., 1931; m. Selva Larramendi, July 16, 1921; 1 son, Charles Frederic. Teacher Laoag, P.I., 1913-15; supervisor of traveling teachers and curator of Industrial Museum, Manila, 1915-16; instr. Romance langs., Colorado College, 1920-21; instr., Harvard, 1922-24, 1931-32; asst. prof., Northwestern U., 1924-30; mem. faculty U. of Mass. since 1932, prof. and head dept. Romance langs. since 1947. Awarded Selective Service medal, 1947. Mem. Am. Assn. Univ. Profs. Club: Rotary. Home: 20 Cosby Av., Amherst, Mass.

FRALEY, Fred William, Jr., chemicals exec., govt. ofcl.; b. Marshall, Tex., July 12, 1900; s. F.W. and Ethel (McCutchan) F.; Chem. E., Rice Inst., 1920; student Harvard Sch. Advanced Management, 1953; m. Katyruth Stricker, 1929; children—Fred William III, Mary Josephine. Salesman Certainteed Products Corp., 1920-21, Sinclair Consol. Oil Corp., 1922-28, Diamond Alkali Co., Cleve., 1928-38, dir. sales, 1938-43, v.p. sales since 1943, mem. bd. dirs. since 1947; asst. adminstr., chem., rubber, forest products bur., N.P.A., Dept. Commerce since 1952, mem. alkali-chlorine adv. com., since 1950; v.p., mem. bd. dirs. Chlorine Inst., Inc. 1951-52. Mem. alkali-chlorine adv. com. W.P.B. and Army and Navy Munitions Bd., 1943-48. Clubs: Ramada (Houston); Athletic, Country (Cleve.); Duquesne (Pitts.); Chemists (N.Y.C.). Home: 17300 Shaker Blvd., Cleve. 20. Office: 300 Union Commerce Bldg., Cleve. 14.

FRALICK, Francis Bruce (frā-lik), physician; b. Northport, Mich., Apr. 8, 1903; s. Francis J. and Elizabeth (Bruce) F.; M.D., U. of Mich., 1927, M.S., 1935; m. Mary Ellen Appleton, June 8, 1929; children—Margaret, Elizabeth, Marion, Martha Jane. Intern, 1927-28; asst. resident ophthalmology Univ. Hosp., U. of Mich., 1928-29; pvt. practice splty., Ann Arbor, since 1933; instr. ophthalmology U. of Mich., 1929-31, U. of Chicago, 1931-32; asst. prof. ophthalmology U. of Mich., 1932-33, asso. prof., 1933-38, acting head dept. ophthalmology, 1936-38, professor of ophthalmology and chmn. of dept. since 1938. Diplomate Am. Bd. of Ophthalmology, 1932. Mem. Am. Bd. of Ophthalmology, Am. Med. Assn. Am. Acad. Ophthal. and Otol., Assn. Research in Ophthal., A.C.S., Am. Ophthal. Soc., Pan-Am. Ophthal. Soc., Nat. Soc. Prevention Blindness, Southwestern Mich. Triol. Soc., Washtenaw County Med. Soc., Detroit Ophthal. Soc., Galen Med. Soc.; Sigma Xi, Alpha Omega Alpha, Phi Chi, Methodist. Clubs: Detroit Ophthalmological, Univ. of Michigan Junior Research, University of Michigan Faculty. Associate editor: Archives of Ophthalmology. Home: 2101 Belmont Rd. Office: First Nat. Bldg., Ann Arbor.

FRAME, Alfred Putnam, petroleum refining exec.; b. Wallace, N.S., Can., Nov. 26, 1900; s. David Annand and Eliza (Putnam) F.; student Pictou (N.S.) Acad., 1915-18; B.S., Dalhousie U., Halifax, N.S., 1921; m. Marjorie MacDonald, Oct. 11, 1922; 1 son, John David. With Cities Service Co., 1925—, beginning as clk., successively refinery engr., refinery supt., asst. refining dir., chief engr., 1st v.p. Cities Service Petroleum, Inc., 1952—; pres., dir. Cities Service Research & Development Co.; v.p., dir. Cities Service Refining Corp., Cit-Con Oil Corp., Petroleum Chemicals, Inc.; dir. Canada-Cities Service Petroleum Corp., Empire Gas & Fuel Co. Served as dir. refining Petroleum Adminstrn. for War, Washington, 1943-45; asst. dep. adminstr. Petroleum Adminstrn. for Def. 1950-52. Mem. Am. Petroleum Inst. Clubs: Canadian (N.Y.C.); Pioneer (Lake Charles, La.); Ridgewood (N.J.) Country. Home: 248 Manor Rd., Ridgewood, N.J. Office: 60 Wall Tower, N.Y.C. 5.

FRAME, David, oil exec.; b. Taylor, Tex., Aug. 31, 1890; s. Owen R. and Nancy (Sloan) F.; educated in high school; m. Eloise Lomas, Feb. 23, 1927; children—David, Eloise (Mrs. A. H. Rowan, Jr.). With Humble Oil & Refining Co., serving land dept., later as general manager production department, vice pres., dir. Humble Oil & Refining Co. since 1941. Home: 3310 Del Monte Drive. Office: Humble Oil & Refining Co., Houston 1, Tex.

FRAME, J(ames) Sutherland, mathematician; b. N.Y. City, Dec. 24, 1907; s. James Everett and Jean Herring (Loomis) F.; student Ecole Nouvelle, Lausanne, 1921-22, Horace Mann Sch., N.Y. City, 1922-23, Loomis Sch., Windsor, Conn., 1923-25; A.B. summa cum laude, Harvard, 1929, A.M., 1930, Ph.D., 1933; Rogers traveling fellow from Harvard univs. of Göttingen and Zurich, 1933-34; m. Emily Bogert Boyce, June 25, 1938; children—Barbara Boyce, Paul Sutherland, Roger Everett, Lawrence Henry. Instr. in mathematics Harvard, 1930-33; instr. Brown U., 1934-38, asst. prof., 1938-42, adviser to freshmen, 1936-37, mem. bd. counselors, 1937-42; asso. prof. and head math. dept. Allegheny Coll., 1942-43; prof. and head math. dept. Mich. State Coll. since 1943; mem. Inst. for Advanced Study, Princeton, 1950-51. Mem. East Lansing Bd. Edn., 1948-52. Mem. Am. Math. Soc., Math. Assn. of Am. (bd. govs. 1950-53), Am. Assn. U. Profs. (nat. council 1948-51), Inst. Math. Statistics, Phi Beta Kappa, Sigma Xi, Pi Mu Epsilon (nat. vice dir. gen. 1954—), Phi Kappa Phi. Conglist. Kiwanian. Author: General Mathematics (with C. H. Currier and E. E. Watson), 1939; Solid Geometry, 1948. Asso. editor Am. Math. Monthly, 1942-46. Abstractor, Math. Reviews, since 1940, Pi Mu Epsilon Jour. since 1949. Contributor articles to sci. jours. Researcher in theory of representations of finite groups, continued fractions, approximate computations. Inventor trimetric ruler for space drawings, 1943. Home: 136 Oakland Dr., East Lansing, Mich.

FRAME, Norman Renville, electric exec.; b. N.Y. City, 1895; s. William H. and Emily I. M. (Frame) F.; grad. N.Y. Law Sch., 1918; m. Dorothy Livingston, June 6, 1922; children—Norman Renville, Henry Livingston. Pvt. practice law, 1920-23; atty. Western Electric Co., Inc., 1923-25, 28-32, 36-43, asst. sec. 1943, sec. since 1943; atty., sec. Graybar Electric Co., Inc., 1926-27; atty. Elec. Research Products, Inc., 1932-36. Material insp. U.S. Army Signal Corps, 1918-19. Home: 2700 Arlington Av., Spuyten Duyvil, N.Y.C. 63. Office: 195 Broadway, N.Y.C. 7.

FRAMPTON, Merle Elbert, educator; b. Smithfield, W.Va., Sept. 15, 1903; s. Clark Sylvester and Ethel Pearl (Von Betzer) F.; B. Religious Edn., Boston U., 1925, A.M., 1927, M.S., 1928; A.M., Harvard, 1935, Ph.D., 1935; LL.D., Coll. of the Ozarks, Ark., 1932; Litt.D., Missouri Valley College, Marshall, Mo., 1940; m. Iris Coldwell, Dec. 30, 1923; children—Scott Athearn, Iris Merle, Diane Joyce. Business asso. to dean, Boston U., 1925-29; boys' worker Chicago Commons Settlement House, 1921-23; prof. of econ., Coll. of the Ozarks, 1930-33, v.p., 1930-33; dir. Westminster Foundation, Boston, 1933-35; prof. edn. and head dept., Teachers Coll., Columbia, 1935-44; prof. edn. Hunter Coll., 1952—; prin. N.Y. Inst. for Edn. of Blind, 1935—; dir. Am. Printing House for Blind, Soc. for the Prevention of Cruelty to Children, Westminster Found. Mem. or chmn. several spl. coms. or orgns. on edn., training and employment of blind persons including: chmn. policy com. Nat. Com. for Employment of Handicapped; mem. exec. com. Bronx Council Social Agencies; vice chmn. president's Com. on Employment of the Handicapped. Mem. N.E.A., Am. Sociol. Soc., Am. Assn. of Instrs. and Workers for Blind and others. Commd. commander, H.(S) U.S.N.R. Republican. Presbyterian. Clubs: National Arts (Harvard), National Republican, University (N.Y.C.); Rotary, N.Y. Athletic (Bronx). Author several books, including: Camping for Blind Youth; The Residential School, 1954. Sec.-treas. International Journal of the Blind. Contbr. articles on edn. of handicapped to jours. Home: 999 Pelham Pkwy., Bronx 60, N.Y.C. ☆28

FRANCE, Beulah Sanford, health educator; b. Redding, Conn., Oct. 18, 1891; d. George Turney and Florence May (Hill) Sanford; student Centenary Collegiate Inst., 1903-07, grad. St. Luke's Hosp. Sch. of Nursing and Sloane Hosp. for Women, 1920; grad. work Columbia, 1921-23, George Peabody Coll., 1925-26, Pratt Inst., 1927; m. Harry C. France, Mar. 26, 1927; 1 dau., Winifred Osborn. Pub. health nurse, Larchmont, N.Y., 1920-21; S. and W. field supervisor pub. health nurses Met. Life Ins. Co., 1921-26; publicity work, writing, radio broadcasting N.Y. City Dept. Health, 1930-32; free lance writing, broadcasting, TV, 1932—; child-care editor Better Farming, Curtis Pub. Co.; organizer, conductor Child Care Courses, The Brides' Sch. of Sci.

usekeeping, N.Y. City, 1932 until sch. was closed, 42. Lecturer on health and child care before stu-nt bodies and women's clubs, 1932-46. R.N. Fel-v Am. Pub. Health Assn.; mem. A.A.A.S., League Women Voters (child welfare chmn, 1930-32), St. ke's Alumnae Assn. (bus. mgr., bulletin 1930-54), erican Nurses Assn., Internat. Council of Nurses. thodist. Clubs: Daughters of Am. Founders and triots of America, Nat. Soc, Colonial Dames of n. Contbr. articles on health nat. U. S. women's d home mags., pub. in Can., Latin-Am., England; umn Child Care appears in leading papers six days week with circulation including U.S., Can., P.I.; torial dir. Am. Baby Mag., 1940—. Author: The pectant Mother; Your Baby from Birth to One ar; How to Have a Happy Child, 1953. Address:) Riverside Dr., N.Y.C. 24.

FRANCE, Harry Clinton, financial writer, lecturer; Richmondville, N.Y., July 17, 1890; s. Julius ry and Ellen Rocelia (Leonard) F.; A.B., Wes-an U., 1913; grad. student U. of Pa., 1915-17, lumbia, 1923-25; grad. Sch. of Oratory, North-stern U., 1918; m. Beulah Sanford Osborn, Mar. , 1927; 1 stepdaughter, Winifred Osborn. Rural ool teacher, Seward, N.Y., 1908-09; head English pt., Banks Business Coll., Phila., 1915-17; dir. M.C.A. public speaking courses, Chicago, 1917-18; blic relations successively with Govt. Loan Orgn. U.S. Treasury, Guaranty Trust Co., Hamilton Nat. nk, N.Y. City, 1919-26; sec.-treas. Holmes-France curity Corp., Detroit, 1926-30; financial writer, turer, adviser since 1931; lecturer at various times Columbia, New York U., Wayne U. since 1919; turer on finance, Rochester Bus. Inst. since 1943; ter of weekly financial column, 1933—, synd-ed in U.S. and Can.; lecturer before clubs and s., bankers groups, etc. Lecturer (rank of 1st O), O.T.C., Camp Joseph E. Johnston, Jackson-lle, Fla., June-Dec. 1918. Treas. N.Y. Deaconess sn.; pres., trustee bd. Ch. of St. Paul and St. drew, 1945-46; trustee and treas. N.Y. Sch. of sign; mem. bd. of mgrs., New York Bible Society. em. Beta Theta Pi. Clubs: Faculty (Columbia); Quill res., 1945-46) (N.Y.C.). Author: The Ethics of pitalism Careers in Finance. Home: 180 Riverside . Office: 522 Fifth Av., N.Y. City.

FRANCE, Jacob, lawyer, business exec.; b. Balti-re, July 5, 1882; s. Jacob and Ida Jane (Culli-re) F.; LL.B., U. of Md., 1903; m. Annita Ap-garth, Feb. 11, 1914. Admitted to Md. bar, 1903, l since practiced in Baltimore; chmn. Mid-Conti-nt Petroleum Corp.; chmn. bd., dir. and mem. exec. m. Equitable Trust Co.; dir. Savs. Bank of Balti-re, Great Lakes Pipe Line Co., Md. Title Guarantee mpany. Director American Petroleum Institute; mber advisory board Philadelphia Army Ord-nce Dist.; trustee Johns Hopkins U. Republican. sbyn. Clubs: Maryland, Baltimore Country. Home: ttesville, Baltimore County, Md. Office: Equitable dg., Balt.

FRANCE, Melville Jefferson, lawyer; b. Brooklyn, Y., Oct. 29, 1878; s. Thomas Jefferson and Addie lark) F.; A.B., Columbia, 1900; Teachers Coll. olumbia U.), 1900; LL.B., New York Law Sch., 2; m. Annie Franklin Wilson, Oct. 29, 1904; m. Adele Dyott Hart, December 22, 1953. Ad-tted to N.Y. bar, 1902, and began practice in ooklyn; asst. corp. counsel City of New York, 1914-U.S. atty. Eastern Dist. of N.Y., 1915-19; mem. ood, Molloy, France & Tully, since 1919; trustee ngs Highway Savings Bank, Brooklyn. Member Assn. City of New York, Am., N.Y. and Brook-bar assns. Democrat. Presbyterian. Clubs: umbia, University. Home: 135 E. 54th St., N.Y.C. Office: 25 Broad St., N.Y.C. Now deceased.

FRANCE, Mervin B., banker; b. Harlem Springs, Mar. 31, 1901; s. William A. and Elizabeth e (Atwell) F.; student Ohio State U.; m. Berenice kert, Oct. 12, 1927; children—William M., Eliza-h Jane. Banking and investment dept., Union Trust , Pittsburgh; successively asst. vice pres., v.p., v.p. and pres., Soc. for Savings, Cleveland; dir. Stouffer Corp., Storer Broadcasting Co., Am. or Surfacing Machine Co., Consolidated Foods p., Nat. Can Corp. Treas. Cleveland chpt. Arthri-and Rheumatism Found.; bd. trustees Mt. Union l., U. Hosp. Mem. Nat. Assn. Mutual Savs. Banks ec. com.), C. of C. (dir.). Home: 2898 Kingsley , Shaker Heights 22, O. Office: 127 Public Sq., le. 14.

FRANCE, Royal Wilbur, lawyer, educator; b. Low-e, N.Y., July 27, 1883; s. Joseph H. and Hannah (James) F.; A.B., George Wash. U., 1904, A.M., milton Coll., 1908; student Albany Law School; .D. Centro de Estudios de Mexico; L.H.D. Rol-Coll.; m. Ethel C. Camp, June 13, 1912; children Marguerite (dec.), Harold B., Hannah (Mrs. art James). Admitted to N.Y. bar, 1906, United tes Bar 1912, the United States Supreme Court ; member law firms Knapp & France, 1906-08, ell, Warfield & Duell, 1908-16, Konta, Kirchwey, nce & Michael, 1918-21, Barber & France, 1923-29; and gen. mgr. Triangle Film Co., 1916-17; vice s. Salt's Textile Co., 1921-24, pres. 1925-28; vo-tional advisor Columbia U., 1928-29; prof. econom-Rollins Coll., 1929-52; guest prof. Centro de udio de Mexico, 1937, Hamilton Coll., 1947, U. of ss., 1948 and 1949. Mem. public panel N.W.L.B., 3-45, arbitrator labor disputes for Nat. Wage bilization Bd., Nat. Conciliation Service. Served capt. U.S. Army, 1917-18. Mem. National Law-Guild Fellowship of Reconciliation, American l Liberties Union, New York Bar Association, . Econ. Assn., Am. Assn. U. Profs., Theta Delta ., Pi Gamma Mu. Clubs: Winter Park (Fla.) Uni-versity, Dubdread Golf. Author: Compromise (novel), 1936; contbr. articles to various periodicals. Lecturer on econ. and internat. subjects. Home: 310 E. 12th St., N.Y.C. 3. Office: 104 E. 40th St., N.Y.C. 16.

FRANCESCATTI, Zino (René) (frän-chĕs-kä'tē), concert violinist; b. Marseille, France, Aug. 9, 1905; s. Fortuné and Ernesta-Féraud F.; m. Yolande de la Briere, Jan. 2, 1930. Appeared in concerts throughout Europe with leading conductors and orchestras, 1928-38; concert tour in South America, 1938, 47, 52; first tour in U.S., 1939; and since appeared with leading orchestras; tours of S. Am. and Mexico, 1947, 52, Europe, 1946, 48, 49, 51, 53, in Europe, 1946, 48, 49, 51, 53; concert performances in Palestine, 1949. Decorated Chevalier de la Legion d'Honneur. Roman Catholic. Address: 113 W. 57th St., N.Y.C.

FRANCIONI, J(ohn) B(aptiste), Jr., univ. prof. animal husbandry; b. Labdaieville, La., May 13, 1891; s. John Baptiste and Pthoiama (Landry) F.; B.S., La. State U. and Agrl. and Mech. Coll., 1914, M.S., 1925; grad. work, Iowa State Coll., 1923, 1930-31; m. May A. Brown, June 16, 1915; children—Marjorie (Mrs. Charles F. Duchein), John, III. Technician and field-man, La. State Sanitary Bd., 1914-16. La. State U. agrl. dir., 1917-19; asst. prof. animal industry dept., 1920-30, asso. prof. 1930-31, prof. and head animal industry dept. and husbandman, Agrl. Expt. Sta. since 1931, in charge all animal industry research, teaching since 1950. Past. It. gov., rep. La., W. Tenn., Kiwanis Internat. dist.; mem. Inter-Civic Club Baton Rouge; bd. member Camp Fire Girls; mem. Salvation Army Bd., Red Cross, Boy Scouts, Community Chest, Baton Rouge. Commended by U.S. Army for assisting in developing an over-seas butchering and slaughtering unit and training of key personnel to man units; cited outstanding work cdn., research on meat, National Livestock and Meat board, 1950. Associate member A.A.A.S.; mem. Am. Genetic Assn., Am. Soc. Animal Prodn., Southern Agrl. Workers Assn., Alpha Zeta, Phi Kappa Phi, Omicron Delta Kappa, Block and Bridle Club, Theta Xi, Future Farmers of Am., Kiwanis (past pres.; past lt. gov. La.-Miss.-West Tenn. district). Democrat. Roman Catholic. K.C. Co-designer of steam blancher, lye peeler and continuous exhaust for use in School Community Food Preservation Centers; also developd a cattle skinning cradle. Author of numerous articles and bulletins on livestock production, farm meats and food preservation. Home: 524 Stanford Av. Office: University Station, Baton Rouge, La.

FRANCIS, Arlene (Mrs. Martin Gabel), actress; b. Boston, Mass.; d. Aram and Leah (Davis) Kazanjian; student Covent of Mt. St. Vincent, Finch Finishing Sch., and Theatre Guild Sch.; m. Martin Gabel, May 14, 1946; 1 son, Peter. Appeared in: (plays) The Women, 1937; Orson Welles' Mercury Theatre prodn., of Horse Eats Hat, and Danton's Death, 1938; All That Glitters, 1938; Michael Drops In, 1938; Young Couple Wanted, 1939; Journey to Jerusalem, 1940; The Walking Gentleman, 1942; The Doughgirls, 1942; The Overtons, 1945; The French Touch, 1945; The Cup of Trembling, 1948; (in translation of French play) L'Empereur de Chine, 1949; The Little Blue Light, 1951; (on television) Whats My Line, Home, also Soldier Parade; (radio) mistress of ceremony on What's My Name, and Blind Date; (movie) All My Sons. Mem. Am. Fedn. of Radio Artists, Actors Equity Assn., Screen Actors Guild. Home: 181 E. 71st St., N.Y.C.

FRANCIS, Charles Inge, lawyer; b. Denton, Tex., Sept. 1, 1893; s. William Byrne and Martha Elizabeth (Melugin) F.; B.A., U. of Tex., 1915, LL.B., 1917, LL.M., 1917; student U. of Mich., summer 1916; m. Adelle Adickes, Dec. 28, 1920; children—Martha, Anne. Admitted to The Texas bar, 1917; member of the firm Vinson, Elkins, Weems & Francis, Houston, Tex., 1934-50; spl. counsel for State of Tex. in important cases involving oil and gas conservation; director and vice president Southland Life Insurance Company, Dallas; vice president and gen. counsel, Tex. Eastern Transmission Corp., Shreveport, La. Served as instructor, Aviation Ground Sch., Austin, Tex., 1918; 2d lt., F.A., U.S. Army, 1918. Vice chmn., Tex. Dem. Com., 1926-30; spl. asst. to atty. gen. of U.S., 1933-34 and 1941, also counsel for Petroleum Administrative Bd. (1933-34); spl. consultant to sec. of war, 1940. Expert consultant, Dept. of Interior, 1944. Regent, University of Tex. and chmn. land com., 1929-35. Member board of trustees, Hockaday School, Dallas. Mem. Am. Bar Assn. (chmn. mineral sect., 1934-35), Houston Chamber of Commerce (director), Houston and Texas bar associations, Bar of Supreme Court of the U.S., American Judicature Soc., Am. Law Institute, Am. Legion, Friars, Chancellors, Beta Theta Pi, Phi Delta Phi. Democrat. Presbyn. Mason (32°, K.T., Shriner, Scottish Rite). Clubs: Houston, Bayou, Tejas, River Oaks Country (Houston). Author articles on oil and gas law. A founder Texas Law Review, 1922, asso. editor, 1922-24. Spl. lectr. oil and gas law S. Tex. Sch. Law. Home: 3335 Chevy Chase. Office Mellie Esperson Bldg., Houston. ☆27

FRANCIS, Clarence, corporation executive; born Port Richmond, Staten Island, N.Y., Dec. 1, 1888; s. Clarence Southar and Helen Annett (Hawes) F.; B.S., Amherst Coll., 1910; m. Grace Abbott Berry, May 5, 1914; children—Richard Hawes (dec.), John Berry, Barbara. With sales dept. Corn Products Refining Co., New York City, 1910-19; national sales mgr. cereal div. Ralston Purina Co., St. Louis, 1919-24; domestic sales mgr. Postum Co., N.Y. City, 1924; v.p., dir. Post Products, N.Y. City, 1924-27, pres., 1927-29; vice pres. in charge sales Gen. Foods Corp., 1929-31, exec. vice pres., 1931-35, pres. 1934-43, chmn. 1943-54, dir., mem. exec. com., 1954—; director Lehman Corp., Mead Corp., Air Reduction Co., Inc., Chemical Bank & Trust Co., N.P. Ry. Pub. gov. N.Y. Stock Exchange; dir. U.S. C. of C. Served as lieutenant, New York State cavalry, 1913-14. Industrial advisor to NRA, 1933; member adv. council U.S. Dept. Commerce, 1936; trustee, commr. finances, Bronxville, N.Y., 1935-36; former trustee, Governor Dummer Academy, South Byfield, Mass., member-at-large, United Hospitals, 1937; member executive committee, Community Welfare, 1934-36; dep. sheriff Westchester County, N.Y. Mem. Asso. Grocery Mfrs. of America (dir.; ex-pres.; mem. consumer goods com.), St. Louis Mfrs. Representatives (hon.), Detroit Assn. Mfrs. Representatives (ex-pres.), Amherst Coll. Alumni Assn. (exec. com.), Delta Upsilon. Republican. Dutch Ref. Ch. Clubs: Amherst, Union League (New York); Bronxville Field (mem. bd. govs.), Bronxville Riding (pres.); Siwanoy Country; Campfire. Home: 9 Westway, Bronxville. Office: North St., White Plains, N.Y.

FRANCIS, Edward ◎ V. 27.

FRANCIS, James Draper, corp. exec.; b. Pikeville, Ky., Feb. 25, 1884; s. David Livingston and Kate (Dean) F.; grad. Pikeville Coll. (Ky.); student Center Coll.; LL.B., U. Va., 1908; LL.D., Marshall Coll., 1939, W.Va. U., 1949, David and Elkins Coll. 1954; m. Permele Crawford Elliott, June 14, 1910; children—John Elliott (dec.), James Draper (dec.), David Livingston, Ellie M. (dec.), Permele Francis Frischkorn. Admitted to bars of Va., W.Va. and Ky., 1908; mem. law firm Auxier, Harman & Francis, 1908-18; atty. Island Creek Coal Co., 1911-18; v.p. and gen. counsel Island Creek Coal Co., Pond Creek Pocahontas Co. and Mallory Coal Co., 1918-34; pres. Appalachian Coals, Inc., 1932-34; pres. Island Creek Coal Co., Pond Creek Pocahontas Co., 1934-49, chmn. boards of both companies and their subsidiaries 1949-52; president Powellton Coal Co. and Mallory Stores, Inc.; chmn. bd. Princess Elkhorn Coal Co., Princess Coal Sales Co.; director Appalachian Coals, Incorporated Mem. bd. trustees Pikeville (Ky.) Coll.; v.-chmn. Regional exec. com., Region 4, Boy Scouts of Am. Past dir. Huntington (W.Va.) C. of C., U.S C. of C., Nat. Assn. of Mfrs., W.Va. Coal Assn., Am. Mining Congress, So. States Indsl. Council; dir. Nat. Coal Assn. since 1926; member business advisory council U.S. Department of Commerce; member American, West Virginia and Ky. bar assns., Delta Chi, Raven Soc. of U. of Va. Presbyn. Mason (32°). Clubs: Guyandot, Guyan Country (Huntington); University (Washington); Queen City (Cincinnati); Recess (N.Y. City). Recipient of James F. Rand medal from American Institute of Mining and Metallurgical Engrs. Home: The Hemlocks, 250 Ridgewood Road, Park Hills, Huntington. Office: Chafin Bldg., Huntington, W Va.

FRANCIS, John Darrell, banker; b. Campbell, Tex., Feb. 3, 1904; s. William Foster and Rachel Tennessee (Yancey) F.; student pub. schs., Greenville, Tex.; m. Martha Elizabeth Jordan, Mar. 17, 1932; children—Darrell Shannon, John Foster, Robert Conner, Raymond Edwin, Martha Elizabeth. With Merc. Nat. Bank, Dallas, since 1925, jr. officer, 1928-39, v.p., 1939-51, sr. v.p., 1951—; dir. Skillern & Sons, Inc. Mem. council Boy Scouts; bd. dirs. Hope Cottage, Dallas chpt. A.R.C. Mem. Dallas Real Estate Bd., Assn. Res. City Bankers, Mortgage Bankers Assn. Am. Mason (Shriner). Clubs: Dallas Athletic, Dallas Country. Home: 3604 Lexington Av. Office: Mercantile Nat. Bank, Dallas.

FRANCIS, Marion Smith, lawyer; b. Slater, Mo., July 17, 1905; s. Marion L. and Annie Marian (Smith) F.; student Kemper Mil. Sch., 1923-24; A.B., U. Mo., 1927, LL.B., 1929; m. Jewel M. Brandenberger, May 26, 1943; 1 son, James Ashby. Admitted to Mo. bar, 1928; practice of law, Mexico, Mo., 1929-38; pub. administr. Audrain Co., Mo., 1931-33; mem. Pub. Service Commn. Mo., Jefferson City, 1938-41; asso. Bryan, Cave, McPheeters & McRoberts, St. Louis, 1942-50, partner, 1951—; dir. A. Brandenberger Drug Co. (Jefferson City, Mo.). Trustee Mo. U. Law Sch. Found. Served from 2d lt. to maj., judge adv. gen. dept. U.S. Army, 1943-46, served with 70th inf. div. 7th army, E.T.O. Mem. St. Louis, Mo. State, Am. bar assns., S.A.R., Judge Advocates Assn., Phi Gamma Delta, Phi Delta Phi. Home: 7621 Shirley Dr., Clayton 5, Mo. Office: 314 N. Broadway, St. Louis 2.

FRANCIS, Parker B(rowne), mfr.; b. Hartford, Conn., June 18, 1886; s. Parker Browne and Elinor Camille (Van Amringe) F.; A.B., Harvard, 1908; m. Mary Bainbridge Love, May 17, 1916; children—John Byers, Parker Browne, Richard Love. Chem. engr. Parke-Davis Co., 1909-11; with J. F. Hartz Co., 1911-13; became sec. and part owner, Puritan Compressed Gas Corp., Kansas City, Mo., 1913, v.p., 1923, pres. and owner, 1932; pioneered use of compressed gas in World War I, asso. with W.P.B., Washington, World War II. Director Compressed Gas Assn., Better Business Bur., Civic Research Inst., Am. Royal Live Stock Assn. Trustee Kansas City Museum, Art Inst., Philharmonic Orchestra; trustee, Midwest Research Institute. K.C. Assn. Harvard Chemists. Member of American Chem. Soc., Am. Electro Chem. Soc., Starlight Theatre Assn. of Kansas City. Unitarian. Clubs: Country, University (Kansas City); Harvard (New York); Harvard Varsity. Home: 2015 Drury Lane, Kansas City 13. Office: 2012 Grand Av., Kansas City 8, Mo.

FRANCIS, Ralph E., banker; b. Iroquois, Ill., May 8, 1901; s. Samuel and Laura (Nosker) F.; B.S., Ill. State Normal U., 1924; grad. student Columbia, 1926-27; m. Dorothy Erickson, Sept. 3, 1927;

children—Ydeen, Ralph E. Sec. Kankakee Citizens System, 1927-35, exec. v.p., 1935-44, pres., 1944—; pres. Kankakee Citizens, Inc., 1950—; treas., dir. Hotel Kankakee. Chmn. adv. com. Kankakee County, Ill. Pub. Aid. Comm.; pres. Kankakee Co. Community Chest, 1943-44; past. dir. A.R.C., YMCA. Mem. Am. (pres. 1954-55), Ill. (pres. 1938) indsl. bankers assns., Ill. C. of C. (chmn. sch. finance com. 1954—), C. of C. (chmn. edn. com. 1945—), Ill. State (v.p. 1953—), Kankakee Co. (pres. 1947-54) hist. socs. Methodist (treas. 1930-40). Rotarian. Office: 198 S. Schuyler, Kankakee, Ill.

FRANCIS, Thomas, Jr., physician, coll. prof.; b. Gas City, nd., July 15, 1900; S. Thomas and Elizabeth Ann (Cadogan) F.; B.S., Allegheny Coll., 1921; M.D., Yale Univ., 1925, honorary M.S., 1941; honorary Sc.D., Allegheny College, 1941; m. Dorothy Packard Otton, June 29, 1933; children—Mary Jane, Thomas, 3d. Interne in medicine New Haven (Conn.) Hosp., 1925-26, prof. bacteriology, director bacteriol labs., coll. medicine N.Y.U., vis. physician Third med. div. Bellevue Hosp., 1938-41; vis. physician Willard Parker Hosp., 1940-41; Henry Sewall U. prof. epidemiology and chmn. dept. epidemiology, school public health also prof. epidemiology, med. school U. Mich. since 1941. Consultant to Secretary of Def. and director influenza commission A.F. Epidemiological Board mem. com. on growth Nat. Research Council; dir. Poliomyelitis Vaccine Evaluation Program; bd. sci. advisers Jane Coffin Childs Meml. Fund for Med. Research. Served as pvt. S.A.T.C., 1918. Awarded Medal of Freedom, U.S. Army, 1946; Lasker Award, Am. Public Health Assn., 1947; Howard Taylor Ricketts award and medal, U. Chgo., 1952; James D. Bruce Meml. medal, A.C.P., 1953. Mem. Nat. Acad. Scis., Soc. Am. Bacteriologists (pres. 1947), Am. Society Clin. Investigation (pres. 1945-46), Assn. Am. Physicians, A.M.A., Am. Pub. Health Association, Harvey Soc. (sec. 1938-40), N.Y. Acad. Medicine, History of Sci. Soc., A.A.A.S., Am. Soc. Immunologists, Am. Epidemiol. Soc. (pres. 1954-55), Am. Philos. Soc., Constantinian Soc., N.Y. Acad. Sci., Soc. Exptl. Pathology, Society for Experimental Biology and Medicine, National Academy Scis., Phi Delta Theta, Nu Sigma Nu, Sigma Xi, Alpha Omega Alpha, Delta Omega, Phi Kappa Phi. Home: 1015 Berkshire Rd. Address: School of Public Health, University of Michigan, Ann Arbor. ☆27

FRANCIS, Warren Briggs, writer; born Taunton, Mass., July 15, 1908; s. Percy Franklin and Alice (Warren) F.; A.B., Brown U., 1929; m. Lorania Carrington King, Aug. 31, 1929; 1 dau., Janet King. Began as reporter Taunton (Mass.) Gazette, 1923, and worked during high sch. and coll. on Gazette, Providence (R.I.) Tribune, Providence Journal; mem. suburban staff Providence Journal and Bulletin, 1929-30; member staff U.S. Daily, Washington, 1930-31; member Washington Bureau, Detroit Free Press, 1931-32; publicity work, 1932; Washington corr. Los Angeles Times, 1932-54; mem. staff Senator Thomas H. Kuchel (Cal.), 1954—. Mem. White House Correspondents Assn., Phi Beta Kappa, Phi Kappa Psi, Sigma Delta Chi. Clubs: Nat. Press (pres. 1947), Brown (Washington). Author articles in Los Angeles Times and miscellaneous publs. Occasional radio and TV speaker. Home: 2808 McKinley Place, N.W. Office: Senate Office Bldg., Washington.

FRANCISCO, Don, advertising and public relations; b. Lansing, Mich., Oct. 18, 1891; s. Will and Lillian (Burgdorf) F.; B.S., Mich. State Coll., 1914, A.M. (hon.), 1923, Sc.D. (hon.), 1949; m. Constance Little, Oct. 27, 1915; 1 son, Don. Fruit inspector, Chicago office of Calif. Fruit Growers Exchange, 1914-15, assistant advertising manager, 1915-16, advertising mgr., Los Angeles, 1916-21; with Lord & Thomas, advt. agency, 1921-40, as co-mgr. Los Angeles office, 1921-24, v.p. and Pacific Coast mgr., 1924-38, pres., N.Y. City, 1938-40; resigned Oct. 1940, as pres. Lord & Thomas to serve as dir. Radio Div. in Office of Coordinator of Inter-Am. Affairs, Washington, apptd. assistant co-ordinator, Sept. 1943, resigned Feb. 1945 to become vice pres. and dir. of J. Walter Thompson Co., N.Y. City; radio cons. State Dept., 1945-46. Vice chmn., dir. Brand Names Found. pres. Hollywood Baseball Club, 1937-38. Mem. U.S. Com., mass media UNESCO, 1945-46; treas., dir. Nat. Com. Alcoholism; cons. Dept. State working out permanent plans for internat. broadcasting at end of war; has served as pres. of Pacific Advt. Clubs' Assn., 1923-24; pres. Advertising Club of Los Angeles, 1920-21; pres. Pacific Advt. Agencies Assn., 1927-28; vice pres. Asso. Advertising Clubs of the World, 1921-23; mem. Bd. of Govs. of Am. Assn. Advertising Agencies, 1937-39, 1940-41; dir. Assn. Nat. Advertisers, 1920-21; dir. Advertising Fedn. of America, 1928-32; dir. Nat. Outdoor Advt. Bur., 1925-30. Mem. Pacific Advt. Assn. (hon. life mem.), Scabbard and Blade, Alpha Delta Sigma, Alpha Zeta Alpha Omega. Republican. Episcopalian. Clubs: Advertising of Los Angeles (hon. life mem.); University, Cloud (N.Y.). Contbr. articles on advt., pub. relations, distrn. and co-operative marketing to bus. publs.; also booklet The Co-Operative Advertising of Farm Products, 1925. Home: 330 Park Av.; also Further Lane, Amagansett, L.I., N.Y. Office: 420 Lexington Av., N.Y.C.

FRANCK, see also Frank, Franke.

FRANCK, Harry Alverson, author; b. Munger, Mich., June 29, 1881; s. Charles Adolph and Lillie E. (Wilsey) F.; A.B., U. Mich., 1903; post-grad. studies Harvard, Columbia, and abroad; m. Rachel Whitehill Latta, June 28, 1919; children—Harry Alverson, Jr., Katherine Latta (Mrs. Oscar A. Huettner), Patricia Wilsey, Charles William, Peter Whitehill. Tchr. French. Central High School, Detroit, 1903-04; traveled around the world, 1904-05; master modern langs., Bellefonte, Pa., 1906, Browning Sch., N.Y.C., 1906-08; head of modern lang. dept. Tech. High School, Springfield, Mass., 1908-11; walked through Central and South America, 1911-15, traveled in West Indies, 1919-20, Far East, 1922-24, Near East, 1927, Europe, 1929-31, 33-34, USSR, 1934, Mexico, 1935, Hawaii, 1935-36; air tour of Caribbean, 1937, Alaska, 1938, South America, 1938-39, 40-41 (spl. assignment U.S. Govt.); cruise lectr. around S.A., 1950, Mediterranean, 1951, in Caribbean and Mediterranean, 1955; conductor tourist party around world, 1952, New Zealand, Australia and around Pacific, 1954; traveled by land through Africa, Algiers to Cape Town, 1952-53. Served as lt., U.S. Army, A.E.F. in France, 1917-19; maj. U.S. Army A.C., 1942-47. Decorated Purple Heart. Author: A Vagabond Journey Around the World, 1910; Four Months Afoot in Spain, 1911; Zone Policeman 88, 1913; Tramping Through Mexico, Guatemala and Honduras, 1916; Vagabonding Down the Andes, 1917; Vagabonding through Changing Germany, 1919; Roaming through the West Indies, 1920; Working North from Patagonia, 1921; Wandering in Northern China, 1923; Glimpses of Japan and Formosa, 1924; Roving through Southern China, 1925; East of Siam, 1926; The Fringe of the Moslem World, 1928; I Discover Greece, 1929; A Scandinavian Summer, 1930; Marco Polo Junior, 1929; Foot-loose in the British Isles, 1932; A Vagabond in Sovietland, 1935; Trailing Cortez through Mexico, 1935; Roaming in Hawaii, 1937; Sky Roaming above Two Continents, 1938; The Lure of Alaska, 1939; The Pan American Highway, 1940; Rediscovering South America, 1943; Series Geographical School Readers: Travels in Many Lands; also many mag. articles. Travel lecturer in 3 langs. on 3 continents. Home: Sugan Road Farm, New Hope, Pa.

FRANCK, James, prof. phys. chemistry; b. Hamburg, Germany, Aug. 26, 1882; s. Jacob and Rebecca (Drucker) F.; student U. of Heidelberg, 1901-02; Dr. of Phil., U. of Berlin, 1906; LL.D., U. of Calif., Berkeley, 1928; m. Ingrid Josephson, Dec. 1906 (died 1942); children—Dagmar (wife of Dr. Arthur Von Hippel), Elisabeth (wife of Dr. Herman Lisco); m. Hertha Sponer, June 29, 1946. Came to U.S., 1935. Asst. in phys. lab. U. of Berlin, 1906, pvt. docent 1911-16, associate professor of physics, 1916-18; head of physics division Kaiser Wilhelm Institute of Physical Chemistry, 1918-20; professor and director Physical Institute, Univ. of Göttingen, 1920-33; guest prof., Univ. of Copenhagen, 1934; prof. physics, Johns Hopkins U., 1935-38; prof. physical chemistry, U. of Chicago, since 1938, now professor emeritus. Hitchcock professor at University of California in 1941. Shared 1925 Nobel prize in physics; awarded Rumford Medal, Am. Acad. Arts and Scis., 1955. Mem. Research Institutes University of Chicago. Nat. Acad. of Scis, Am. Philos. Soc., Acad. of Arts and Scis. in Boston, Washington Acad. of Scis., and several European academies and other learned societies. Jewish religion. Author: Anregung von Quantensprüngen, 1926; also scientific articles on molecular physics and its application to chemistry. Home: 1155 E. 57th St. (Quadrangle Club), Chicago, Ill.

FRANCKE, Don Eugene (frănk'kē), pharmacist; b. Athens, Pa., Aug. 28, 1910; s. Edward Owen and Margaret Carmalita (Kinney) F.; B.S., U. Mich., 1936, M.S., 1948; D.Sc. (hon.), Purdue U., 1951; m. Maxine Hafey, Aug. 18, 1937; children—Markay, Stephanie, David, Michele, Jon. Chief pharmacist U. Mich. Hosp., since 1944; cons. hosp. pharmacy Surg. Gen. Army since 1947, V.A. since 1951; lectr. hosp. pharmacy U. Mich. Coll. Pharmacy, 1948-51, asst. prof. pharmacy since 1951. Am. Pharm. Assn. del. Pan-Am. Pharm. and Biochem. Fedn., Cuba, 1948, Peru, 1951, Internat. Pharm. Fedn., Rome, 1951, Paris, 1953; mem. Am. Pharm. Assn. Mission to Japan, Supreme Command Allied Powers, 1949. Mem. Mich. Bd. Pharmacy, 1950-52, mem. revision com. U.S. Pharmacopoeia. Apptd. lt. comdr. Res., U.S.P.H.S., 1949; pharmacist dir. Res., 1954. Received J. Leon Lascoff Meml. Found. award for contbns. pharmacy, 1947, J. Leon Lascoff Memorial award, 1948, H.A.K. Whitney lecture award, 1953. Fellow A.A.A.S., Am. Coll. Apothecaries; mem. Am. Chem. Soc., Am. Hosp. Assn., Am. Pharm. Assn. (mem. policy com. div. hosp. pharmacy since 1946, dir. div. hosp. pharmacy since 1951, mem. council since 1948, mem. com. on publs. since 1948, chmn. com. since 1951, pres. 1951-52), Am. Soc. Hospital Pharmacists (pres. 1943-46, editor bull. since 1944), Mich. Acad. Pharmacy (dir. since 1947), Internat. Pharm. Fedn. (com. hosp. pharmacists since 1951, com. pharm. editors since 1952, mem. council 1953), Am. Inst. History Pharmacy, Rho Chi. Editor: Formulary U. of Mich. Hosp.; asso. editor: U. Mich. Med. Bull. Home: 1048 Martin Pl., Ann Arbor.

FRANCO, Johan (Henri Gustave), composer; b. Zaandam, Netherlands, July 12, 1908; s. S. Franco and Margaretha J.E.C. (Gosschalk) F.; graduate First College, The Hague; studied composition with Willem Pijper, Amsterdam, 4 yrs.; married Eloise Lavrischeff, March 28, 1948. Came to United States 1934, naturalized, 1942. Entire program of his compositions was presented at Town Hall, N.Y., 1938; commd. to write opening music at Centennial of his college, 1938; collaborated with Oscar Thompson on section on Contemporary Dutch composers in the Cyclopedia of Music and Musicians, 1938. Served in U.S. Army, Mar. 1942-Sept. 1943. Principal works: 4 symphonies; Divertimento for Flute and Strings, 1946; many songs, 2 cello sonatas, 1 viola sonata, 6 partitas piano, 3 partitas and other compositions for carillon; compositions in several areas, including ballet, music for children, hymn for the Air Corps (1943). Mem. Am. Composers Alliance, Southeastern Composers League. Home: 403 Lake Dr., Virginia Beach, Virginia. ☆27

FRANCO BAHAMONDE, Francisco, head of Spanish State; b. El Ferrol, Prov. of Corunna, Spain, Dec. 4, 1892; s. Nicolas Franco Salgado-Araujo and Pilar Bahamonde Pardo; grad. Inf. Acad., 1907; attended course for officers of various nations, Paris and Verdun, France, 1930; m. Carmen Polo y Martínez de Valdes, Oct. 16, 1923; 1 dau., Carmen (Marquesa de Villaverde). Entered mil. career with rank of 2d lt. inf.; advanced to brig. gen., 1926; served with distinction in Africa; pres. of commn. which organized Gen. Mil. Acad. of Saragossa, 1927, dir. of the acad., 1928-31 (when it was suppressed by the Republic); comd. 15th Inf. Brigade, Corunha, 1932; apptd. mil. comdr. of the Balearics, 1933; promoted maj. gen., 1934; comdr. in chief of the forces in Morocco, Feb.-May 1935, chief of gen. staff, May 1935, comdr. in chief Canary Islands, 1936. Assumed leadership of mil. forces in Africa which rebelled against the Republican govt. in Spain, and conducted campaign in continental Spain, 1936; by decree of Council of Nat. Def., apptd. head of Spanish State and Generalissimo of Land, Sea and Air Forces, Sept. 1936, and served as such during Spanish Civil War, 1936-39 and 1940—; reorganized parliament under name of Cortes Españolas, 1942; approved Spain's Constl. Charter, 1945; by general referendum the law of succession to headship of the state was approved, 1947. Decorated Gran Cruz Laureado de San Fernando, Medalla de Sufrimientos por la Patria, Cruz del Mérito Naval con distintivo rojo, Cruz del Mérito Militar con distintivo rojo, Cruz y Placa de la Real y Militar Order de San Hermenogildo, and numerous other mil. and civil awards (Spain); also decorations and high honors from the govts. of other countries throughout the world. Address: Madrid, Spain.

FRANCOIS-PONCET, André, diplomat; b. Provins, France, June 13, 1887; student lycées Carnot and Henry IV; laureate at gen. examinations, l'Ecole Normale Supérieur, 1907; m. Mlle Dillais; children—Louis, Henri, Bernard, Jean, Geneviéve. Collaborator journal l'Opinion, 1911; lecturer l'Ecole Polytechnique, 1913; with French Embassy, Berne, 1917-18; mem. Internat. Econ. Mission to U.S.; del. of French Govt. to confs. at Genoa and Ruhr, 1919; founded The Bulletin, daily publ. of Soc. for Studies and Economic Information, 1920; mem. dirs. com. Republican Democratic Alliance; elected deputy from 17th Arrondissement of Paris, 1924, 1928; mem. Commn. of Finances; undersec. of state for Beaux-Arts, for technique instruction; participated in numerous internat. confs. until 1931; named ambassador of France to Berlin, 1931-1938, ambassador to The Quirinal, 1938, returned to France June 1940; deported and interned by Gestapo, 1943; diplomatic councilor of French Govt., Dec. 1948, High Commr. of French Republic in Germany since Aug. 1949. Served as lt. of inf., French Army, 1914-16. Vice pres. French Red Cross since 1948; elected pres. of permanent commn. of Internat. Red Cross as successor to Count Bernadotte, 1949. Received first standing in examination for German fellowship, 1910. Roman Catholic. Published a first work on Les affinitiés électives, by Goethe, 1910. Author: Ce que pense la jeunesse allemande, a study, 1913; Souvenirs d'une Ambassade à Berlin, 1946; De Versailles à Potsdam, 1946. Elected member Académie française, 1952. Home: 92 rue de Ranelagh, Paris XVI, France. Office: Haut-Commissariat de la Republique Francaise in Allemagne.

FRANDSEN, Julius, Jr., newspaperman; b. Moscow, Ida., July 12, 1907; s. Julius Herman and Mattie (Madsen) F.; A.B., U. of Neb., Lincoln, 1927; m. Eleanor Cameron, Sept. 1, 1931 (dec. 1953); m. 2d, Ruth Gmeiner, Aug. 8, 1954. Editorial work on Springfield (Mass.) Republican, 1927-29; with United Press in reportorial and editorial capacities, N.Y. City and Washington, D.C., since 1929; news editor Washington Bureau of United Press since 1939. Mem. Delta Upsilon, Sigma Delta Chi. Clubs: Gridiron, Nat. Press (Washington). Home: 3900 Cathedral Av. N.W. 16. Office: 714 National Press Bldg., Washington 4, D.C.

FRANGES, Ivan (frăn'gēsh), counselor; b. Zagreb, Yugoslavia, Nov. 8, 1899; s. Dr. Oton and Stefanie (Hegedic) F.; Dr. of Law, U. of Zagreb, 1923; student economics U. of Berlin, 1922-23; m. Justine Corby, Dec. 7, 1936. Attaché, Ministry of Foreign Affairs, Belgrade, Yugoslavia, 1923-26; attaché of legation, Athens, Greece, 1926, Vienna, 1927-29; vice consul, New York, N.Y., 1929; acting consul, San Francisco, Calif., 1930; sec. of legation, Washington, D.C., 1931-36; in Foreign Office, Belgrade, Yugoslavia, 1936-40; counselor, Yugoslav Embassy, London, Eng., 1940-42, Washington, D.C., since 1942, charge d'affaires, July 1944-May 2, 1945. Served as capt., arty., Yugoslav Army Reserve. Decorated Chevalier Legion of Honor (France). Clubs: St. James (London), Metropolitan (Washington). Home: 9 Chevy Chase Circle, Chevy Chase, Md.; (country) Wolfeboro, N.H.

FRANK, see also Franck, Franke.

FRANK, Aaron M., merchant; b. Portland, Ore., Feb. 24, 1891; s. Sigmund and Fanny (Meier) F.; LL.B., U. of Ore., 1913; LL.D. (honorary), Portland University, 1951; m. Ruth Rosenfeld, October 26, 1916 (deceased); children—Richard S., Gerald W.; m. 2d Mrs. Carrie Latz, Feb. 22, 1948. Admitted to Ore. bar, 1913; asso. with Meier & Frank Co. (dept. store founded by grandfather 1857) since 1914; pres. and gen. mgr., 1937—. Elected Portland's first citizen, 1930. Home: Garden Home, Ore. Office: Meier & Frank, Portland, Ore.

FRANK, Curtiss E., lawyer, corp. ofcl.; b. N.Y. C., Nov. 13, 1904; s. Augustus A. and Mary (Fowler) F.; A.B., Colgate U., 1925; LL.B., Columbia, 1928; m. Grace Watkins, Oct. 11, 1929; children—Anne Fairfield, Curtiss Ely. Admitted to N.Y. bar, 1928; asso. Hughes, Schurman & Dwight, 1928-37; asst. U.S. atty. So. Dist. N.Y., 1931-32; partner Hughes, Hubbard & Ewing, 1937-49; vice pres., gen. counsel Reuben H. Donnelley Corporation, 1949-51, vice pres., general counsel, 1951—; dir. Willcox & Gibbs Sewing Machine Co.; trustee Yonkers Saving Bank; adv. com. Bankers Trust Co. Councilman City of Yonkers, 1942-43, mayor, 1944-49. Trustee Lawrence Hosp., Bronxville, Nat. Probation and Parole Assn.; dir. YMCA. Mem. Dutch Reformed Ch. Clubs: Union League, Down Town Association (N.Y.C.); St. Andrews Golf (bd. govs., Hastings-on-Hudson). Home: 70 Rockledge Rd., Bronxville, N.Y. Office: 205 E. 42d St., N.Y.C.

FRANK, Everett, business exec.; b. Paris, Tex., Aug. 12, 1893; s. William and Wilhelmina (Fried) F.; grad. Philips Exeter Acad., 1911; A.B., Princeton, 1915; m. Ruth Long, Oct. 17, 1921; children—Everett, Jr., Ruth Elizabeth. With Nat. City Co., 1915-17, Dillon Read and Co., 1919-30; vice pres. and pres. Keswick Corp., 1930-45; chmn. bd. Childs Co. since 1947. Served with U.S. Army, 1917-19. Clubs: Princeton, City Midday (New York). Home: 606 Springfield Av., Cranford, N.J. Office: 120 Broadway, N.Y.C. 5.

FRANK, Henry Sorg, educator; b. Pitts., Aug. 6, 1902; s. Austin Cleis and Alma (Sorg) F.; B. Chemistry, U. Pitts., 1922, M.S., 1922; Ph.D., U. Cal. (DuPont fellow and China Med. Bd. fellow), 1928; m. Martha Elizabeth Griggs, June 15, 1927; children—Austin Cleis, Alice Rebecca, Marian Elizabeth. Instr., later asst. prof. physics Lingnan U., Canton, China, 1922-25; asso. prof. chemistry, 1928-33, prof. chemistry since 1933, chmn. dept. chemistry, 1933-47, dean coll. sci., 1938-51, v. provost, 1946-48, provost, 1948-51; grad. asst. U. Cal., 1925-26, instr. chemistry, 1927-28, lectr., 1942-45; research Inst. of Phys. Chemistry, Copenhagen (Denmark), 1933-34; interned by Japanese, Hong Kong, China, Jan.-June 1942; head China sect., div. cultural cooperation, Dept. of State, 1945-46; vis. prof. U. Pitts., 1939-40, prof., head dept. chemistry since 1951. Mem. bd. trustees Lingnan U. (N.Y.C.). Fellow A.A.A.S.; mem. Am. Chem. Soc., Chinese Chem. Soc., Sigma Xi, Phi Lambda Upsilon, Alpha Chi Sigma, Phi Beta Kappa, Presbyn. Mason. Contbr. profl. jours. Home: 4 Olympia Pl., Pitts. 17.

FRANK, Jerome N., judge; b. N.Y.C., Sept. 10, 1889; s. Herman and Clara (New) F.; Ph.B., U. Chgo., 1909, J.D., 1912, LL.D., 1953; m. Florence Kiper, July 18, 1914; 1 dau., Barbara. Admitted to Ill. bar, 1912; practiced in Chicago, 1912-29, in New York, 1930-33 and 1936-37; research asso. Yale Law Sch., 1932; gen. counsel Agrl. Adjustment Administration, Washington, D.C., May 1933-Feb. 1935; gen. counsel Federal Surplus Relief Corp., Washington, 1933-35; spl. counsel to R.F.C., in railway reorganization matters, Washington, 1935; commr. Securities and Exchange Commn., 1937-41, chairman May 1939-April 1941; judge U.S. Court of Appeals for 2d Circuit since May 1941; visiting lecturer in law, Yale Univ. since 1946. New School, 1946-47. Mem. Assn. Bar City of New York, Phi Beta Kappa, Order of the Coif. Author: Law and The Modern Mind, 1930; Save America First, 1938; If Men Were Angels, 1942; Fate and Freedom, 1945; Courts on Trial, 1949. Contributor to legal and other periodicals. Address: U.S. P.O. Bldg. & Courthouse, New Haven.

FRANK, John Mayer, business exec.; b. Natchez, Miss., Feb. 13, 1886; s. Henry and Melanie (Mayer) F.; grad. Phillips Exeter Acad., 1903; B.S., Mass. Inst. Tech., 1907; m. Louise Bettman, Oct. 20, 1914; children—Mary (Mrs. Melville Rothschild, Jr.), Patricia (Mrs. Spitz), Susan (Mrs. Abel Davis). Engr. Commonwealth Edison Co., Chicago, 1907-10; sales mgr. Ilg Electric Ventilating Co., 1910-13, sales management, 1913-20, gen. mgr., 1920-28, president since 1928. Pres. Jewish Charities of Chicago, 1944-46; mem. budget com. Community Fund of Chicago, 1943-46. Trustee Ill. Inst. Tech., Carleton Coll., Northfield, Minn. Recipient Modern Pioneer award for unit heater, 1938. Mem. Am. Soc. Heating and Ventilating Engrs., Nat. Assn. Fan Mfrs. (past pres.), Indsl. Unit Heater Assn. (past pres.), N. Shore Art League, Winnetka (past pres.). Jewish religion. Clubs: Exeter, Mass. Inst. Tech.; Tavern (Chicago); Lake Shore Country (Glencoe). Holder 8 patents in electrical heating and ventilating field. Home: 1152 Chatfield Rd., Winnetka, Ill. Office: 2850 N. Crawford Av., Chicago 41.

FRANK, Joseph D., lawyer, life ins. exec.; b. Willis, Tex., Mar. 24, 1888; s. Antoine and Emma L. (Boykin) F.; LL.B., U. Tex., 1914; m. Lois Edna Sadler, Dec. 4, 1919; children—Floy Edna (Mrs. James J. Work), Lois Josephyn (Mrs. Lois Frank Durlacher). Admitted to Tex. bar, 1913, Ark. bar, 1917, U.S. Supreme Ct., 1920, Ind. bar, 1930; asst. gen. atty. Southwestern Tel. & Tel. Co., Dallas, 1914-17; gen. atty. Southwestern Bell Telephone Co., Ark., 1918-19, Tex. Southwestern Bell Telephone Co. and Postal Telegraph Cable Co. of Tex., 1919-22; gen. law practice, Dallas, 1922-30; asst. gen. counsel Am. Life Reinsurance Co., Dallas, 1923-29; asst. gen. counsel Lincoln Nat. Life Ins. Co., Ft. Wayne, Ind., 1930-32, asso. gen. counsel, 1932-48, 2d v.p., asst. gen. counsel, 1943-50, v.p., gen. counsel, 1951—, also director; dir., gen. counsel, Reliance Life Ins. Co. Pitts. Mem. Indiana State Bar Assn. Ft. Wayne C. of C., Ft. Wayne Civic Assn. (past pres.), Ind. Civic Assn., Allen Co. Bar Assn., Am. Life Conv., Assn. Life Ins. Counsel. Lutheran. Mason (Shriner, Jester). Club: Ft. Wayne (Ind.) Country, Kiwanis. Author articles profl. jours. Home: 1414 Hickory St. Office: 1301-27 S. Harrison St., Ft. Wayne, Ind.

FRANK, Lawrence Kelso; b. at Cincinnati, Ohio, December 6, 1890; son of August A. and Grace (Kelso) F.; A.B., Columbia, 1912; married Alice D. Bryant, April 14, 1917 (died May 18, 1928); children—Lawrence B., Alan, Marjorie; m. 2d, Dorothea Davis, Jan. 5, 1929 (died Jan. 20, 1934); children—Harley D., Barbara; m. 3d, Mary Hughes, Jan. 27, 1939, children—Colin, Kevin. With N.Y. Telephone Co., 1913-20; v.p. Josiah Macy, Jr., Foundation, 1936-42; sec. science com. Nat. Resources Planning Bd., 1942-43; cons., 1944; dir. Caroline Zachry Inst. Human Development, 1945-50; mem. bd. leaders N.Y. Ethical Soc., 1949-52; vis. prof. Bennington Coll., 1953, Merrill-Palmer Sch., Det., 1953. Trustee Bank St. College Education. Chairman internat. prep. commn., Internat. Congress on Mental Hygiene, London, Aug. 1948; member Inter-Profl. Committee World Federation for Mental Health. Recipient of Lasker award in Mental Health, 1947, Parents Mag. award outstanding book, 1950. Fellow N.Y. Acad. Scis.; fellow and past v.p., Am. Orthopsychiat. Assn.; fellow past chmn. Soc. Research Child Development; fellow A.A.A.S. Mem. and past pres. Gerontol. Soc.; mem., past pres. Nat. Council on Family Relations; mem. Am. Anthropol. Assn., Am. Assn. Group Therapy, Am. Psychol. Assn., Am. Soc. for Aesthetics, American Psychosomatic Society, American Sociological Soc., Assn. for Childhood Edn., Nat. Assn. Nursery Edn., Nat. Assn. for Mental Health, Soc. Gen. Semantics, Sociometric Soc. Trustee, and others. Clubs: Town Hall, Columbia Univ. Faculty (New York); Cosmos (Washington). Author: Nature and Human Nature; Understanding Children's Play (with Ruth Hartley and Robert Goldenson); Personality Development in Adolescent Girls (with others), 1953. Contbr. to profl. jours. Home: 72 Perry St., N.Y.C. 14. ☆27

FRANK, Lawrence Louis, foods exec.; b. Milw., Mar. 23, 1887; s. Nathan and Bertha (Adler) F.; student pub. schs. of Milw.; m. Henrietta Van de Kamp, June 28, 1913; children—Richard N., Lorraine (Mrs. Raymond Petitfils). Pres., dir. Van de Kamp's Holland Dutch Bakers, Inc., Los Angeles, 1915—, Tam O'Shanter Inns, Inc., 1922—, Lawry's—The Prime Rib Restaurant, 1938—, Lawry's Products, Inc., 1942—. Pres. Crippled Children's Soc. Los Angeles Co., 1926-52. Rotarian. Home: 600 Burleigh Dr., Pasadena 2, Cal. Office: 2930 Fletcher Dr., Los Angeles 65.

FRANK, Milton Henry, consultant; born Niles, Mich., July 23, 1888; s. Bishop Quesnel and Nancy Jane (White) F.; B.S., Purdue U., 1912, E.E., 1915; m. Hazel Shadley, Aug. 29, 1917. Clk., N.Y.C. R.R., Elkhart, Ind., 1909-10; apprentice Ft. Wayne (Ind.) Electric Works, 1911; various engring. positions, Ind., Ill., Mich., 1912-18; local mgr. Eastern Wis. Electric Co., Fond du Lac, 1918-22, div. mgr., 1922-30; asst. to v.p. Wis. Power & Light Co., Madison, 1930-33, So. div. mgr., 1933-34, asst. to pres., 1935-36, v.p., 1937, dir., 1944, exec. v.p. 1950, ret. 1953; v.p. Franklin Van Sant Associates Inc., 1954—. Dir., v.p. Madison Gen. Hosp. Assn. Mem. Wis. Utilities Assn. (past pres.), Wis. Union (life), Am. Pub. Relations Assn., Pub. Relations Soc. Am. (pres. Wis. chpt.; nat. v.p. central dist. 1954), YMCA, Purdue Alumni Assn., Iron Key, Acacia, Tau Beta Pi. Republican. Conglist. Mason, Elk. Clubs: Rotary, Maple Bluff, Madison, Technical (Madison); Union League (Chgo.). Home: 302 Walnut St., Madison. Office: 152 E. Gilman St., Madison 1, Wis.

FRANK, Nathaniel Herman ◎ V. 27.

FRANK, Nelson, newspaper columnist; b. Buffalo, Feb. 10, 1906; s. Sigmund H. and Hattie (Friend) F.; student Coll. City of N.Y., 1925-26, U. Cal., 1927, New Sch. for Social Research; m. Tillie Miller, June 30, 1935; children—Johanna, Suzanne, William Miller. Various positions newspapers, book pubs., book firms; joined N.Y. World-Telegram and Sun, 1944, labor columnist since 1949. Served as spl. agt. Office Naval Intelligence, U.S. Navy, 1941-43. Home: 39-45 45th St., Long Island City 4, N.Y. Office: 125 Barclay St., N.Y.C. 15.

FRANK, Pat Harry Hart, author, journalist; b. Chicago, Ill., May 5, 1907; s. Harry Hart and Doris Aileen (Cohen) F.; student Peddie Sch., Hightstown, N.J., 1920-25; U. of Florida, 1925 to 1926; m. 2d, Josephine de Zeng, March 19, 1954; children by previous marriage—Perry and Patrick Gene. Reporter Jacksonville (Fla.) Journal, 1926-28; New York World, 1928; New York Journal, 1929-32; feature writer Washington (D.C.) Herald, 1932-38; covered War and State Depts., White House, 1934-40; associated with OWI, 1941; special asst. to Am. Minister and rep. U.S. on Allied Polit. Warfare Council in Australia, 1942-44; conductor polit. warfare against Germans in Turkey, 1944; war corr. on Italian front covering 5th Army and 15th Air Force, 1944-45; resigned to resume fiction writing, 1945. Clubs: Nat. Press, Overseas Press. Author: Mr. Adam, 1946. An Affair of State, 1948; Hold Back the Night, 1951; The Long Way Round, 1953. Contbr. short fiction to nat. mags. Home: Mt. Dora, Fla.

FRANK, Robert Worth, clergyman, educator; b. Greencastle, Ind., Sept. 17, 1890; s. Philip Martin and Alice Maud (Nicholson) F.; A.B., Wabash Coll., 1912, A.M., 1913, D.D., 1925; B.D., McCormick Theol. Sem., 1917; A.M., Harvard, 1922; Ph.D., Northwestern, 1934; S.T.D., Carroll Coll., 1950; Litt. D., Washington and Jefferson, 1952; LL.D., Waynesburg College, 1954; studied University of Chicago, U. Köln, Germany; fellowship Eng. lit., Wabash, Coll., 1912, in N.T. Greek, McCormick Theol. Sem., 1917; m. Grace A. Haun, June 17, 1913 (died 1920); married 2d, Edna May Kolls, Aug. 9, 1921; children—Robert W., Albert Eugene. Instr. Eng. literature, Wabash College, 1914-15; ordained Presbyn. ministry, 1916; pastor Marengo, later Harvard, Ill., until 1920; with McCormick (formerly Presbyn.) Theol. Sem., Chicago, since 1920, prof. sociology and religious edn., 1926, prof. philos. of religion and Christian ethics, 1926-47, dir. Conf. for Ministers, 1943-47; pres. McCormick Theol. Sem., since 1947. Trustee of Wabash Coll. Mem. Tau Kappa Alpha, Phi Beta Kappa. Author: The Christian's Duty, 1942. Contributor to the Encyclopedia of Religion, 1945. Home: 834 Chalmers Pl., Chicago, Ill.

FRANK, Sidney, distillery exec.; b. Norwich, Conn., Oct. 2, 1919; s. Abe and Sara (Becker) F.; student Brown U., 1938-40; m. Louise R. Rosenstiel, Sept. 1, 1946; children—Cathy Heller, Matthew Michael. With sales and service div. Pratt & Whitney div. United Aircraft, 1940-45; v.p., gen. sales mgr. Schenley Industries, Inc., N.Y.C., 1946—. Clubs: Sunningdale Country, Brown (N.Y.C.). Home: Hillandale Dr., New Rochelle, N.Y. Office: 350-5th Av., N.Y.C. 1.

FRANK, Theodore McConnell ◎ V. 28.

FRANK, Waldo (David), author; b. Long Branch, N.J., Aug. 25, 1889; s. Julius J. and Helene (Rosenberg) F.; B.A., Yale, 1911 (Phi Beta Kappa), M.A., 1917; hon. fellow same; hon. Litt.D., Universidad Nacional de San Marcos, Peru, 1929; Dr. and Prof. honoris causa, U. of Quito (Ecuador), 1949; m. 3d, Jean Klempner, 1943; children—Thomas, Michal Enid, Deborah, Jonathan, Timothy. Staff of New York Evening Post and N.Y. Times, 1911-13; a founder and an editor of The Seven Arts, 1916-17; Am. corr. La Nouvelle Revue Française and of "Europe" (Paris); stories and essays to mags., Europe, Latin America and U.S. Author: numerous books 1917—, including The Death and Birth of David Markand, 1934; In the American Jungle, 1937; The Bridegroom Cometh, 1938; Chart for Rough Water, 1940; Summer Never Ends, 1941; Birth of a World: Bolivar in Terms of his Peoples, 1951; Not Heaven, 1953. Co-author, several books, editor books, plays and anthologies. Represented in many anthologies and collections. Lecturer, modern art and lit., New Sch. for Social Research (New York); lecturer on Am. Civilization and Culture, Nat. Univs. of Mexico, Argentina, Bolivia, Peru, and others, 1929; lectured before university, metropolitan and provincial audiences throughout Brazil, Argentina, Peru, Uruguay and Chile, during 6 mos. of 1942 on Hemisphere Problems of the War and Post War. Honored by several univs. and govts. by being chosen as lectr., hon. officer or del. to various internat. cultural meetings. Mem. Nat. Inst. Arts and Letters. Home: Truro, Mass. ☆28

FRANK, Walter, lawyer; b. N.Y. City, Feb. 10, 1882; s. Philip and Josephine (Louis) F.; prep. edn., Horace Mann; A.B., Columbia, 1903; LL.B., New York Law Sch., 1905; m. Eva F. Auerbach, Nov. 28, 1915 (died 1932); m. 2d, Adelaide Schulkind, April 22, 1944. Admitted to N.Y. bar, 1905, and since practiced at N.Y. City; mem. Kurzman & Frank. Chmn. Pioneer Youth of America; mem. exec. com. Citizens Union (vice chairman and chmn. legislative com. since 1922), Civil Service Reform Assn., Am. Civil Liberties Union, Nat. Consumers League (v. chmn.), Citizens Union Research Found.; mem. N.Y. State, N.Y. Co. bar assns., Bar Assn. City of N.Y., Phi Beta Kappa, Pi Gamma Mu. Home: 23 Washington Sq. N., N.Y.C. Office: 25 Broad St., N.Y.C.

FRANK, Walter Hale, business exec.; b. Humphrey, N.Y., Apr. 23, 1886; s. Albert and Agnes (House) F.; B.A., U.S. Mil. Acad., 1910; grad. Air Corps Engring. Sch., 1920, Air Corps Tactical Sch., 1925, Command and Gen. Staff Sch., 1926, Army War Coll., 1931; m. Hazel M. Smith, June 25, 1913; 1 dau., Helen Smith (wife of Brooke Empie Allen, U.S.A.F.). Commd. 2d lit., June 15, 1910; promoted through grades to brig. gen., Sept. 1938; detailed to Aviation Sect. Signal Corps, 1917; comdg. officer Ellington Field, 1918; promoted maj. gen., 1941; comdg. gen. 3d Air Force, Tampa, Fla., Oct. 15, 1941-June 23, 1942; comdg. gen. Eighth Air Force Service Command, London, Eng., June 23, 1942-Nov. 15, 1942; comdg. gen. Army Air Forces Air Service Command, Patterson Field, Fairfield, O., Nov. 1942-July 1944; mem. Army Pearl Harbor Bd., 1944; spl. asst. comdg. gen. Army Air Forces, Nov. 1944-Sept. 1945; retired, Dec. 31, 1945. Asst. to pres., Sears Western Hemisphere Trading Corp. since 1945; pres., Sears, Roebuck, S.A. Comercio e Industria (a Brazilian corp.), Rio de Janeiro, 1946-50; president Sears Roebuck S.A. Comercio e Indsl. (Argentine Corp.) Buenos Aires, 1946—; dir. foreign expansion Sears Roebuck & Company, 1950-55, Washington representative, 1954—. Episcopalian. Mason. Clubs: Army and Navy (Washington). Home: Hunting Towers West, Mt. Vernon Blvd., Alexandria, Va. Office: 1238 Nat. Press Bldg., Washington. ☆27

FRANKE, see also Franck, Frank.

FRANKE, Ann, (fränkē), indsl. designer; b. Round Brook, N.J., Oct. 29, 1897; s. Otto M. and Marie (Lehn) Franke; student N.Y. Sch. Applied Design for Women, 1916-19, Winold Reiss Sch. Art, 1919-21, N.Y. Textile Eve. Sch., 1931-33; m. Pedro

Manuel Gonzalez, Aug. 18, 1923 (dec.); 1 dau., Anita. Designer Willich Embroidery Studios, 1919-22; partner, designer Willich-Franke Studios, since 1922; instr., mem. bd. trustees Design Lab., 1934-36; instr. Cooper Union, 1936-52; consultant, designer manual industries div. P.R. Indsl. Development Corp., 1945-46; stylist, designer upholstery div. Cohn Hall Marx, 1949-50, Golding Decorative Fabrics, 1951-53; stylist furniture fabrics Collins & Aikman since 1953. Exhibited works N.Y. World's Fair, San Francisco Fair, Met. Mus., Toledo Mus., Cleve. Mus., N.Y. Mus. Sci. and Industry, Phila. Art Alliance, Grand Central Palace; mem. adv. bd. N.Y. State Inst. Applied Arts and Sci., 1949-50. Recipient medal for excellence in textile design, Am. Designers Inst. Fellow Indsl. Designers Inst. (nat. bd. trustees, treas. N.Y. chpt., chmn. membership and competitions com., nat. sec.). Contbr. articles profl. publs. Home: 446 E. 66th St., N.Y.C. 21. Office: 210 Madison Av., N.Y.C. 16.

FRANKE, William Birrell, asst. sec. Navy; b. Troy, N.Y., April 15, 1894; s. William G. and Helena E. (Birrell) F.; Sc.D., U. Louisville, 1948; married Bertha Irene Reedy, June 28, 1919; children—Phyllis Birrell (Mrs. Harding Hall Fowler), Anne Tallmadge (Mrs. John Anthony Ulinski, Jr.), Patricia Wendell (Mrs. W. Sherman Kouns). Chmn. bd., dir. John Simmons Co., Newark, Gen. Shale Products Corp., Johnson City, Tenn., The Key-James Brick Co., Chattanooga, Appalachian Shale Products Co., Marion, Va., Elizabethton Cinder Block Co., Elizabethton, Tenn., Appalachian Block Co., Marion, Va.; treas. dir. Telanserphone, Inc., Aircall, Inc. (both N.Y.C.); dir. Wenonah Development Co., Carolina, Clinchfield & Ohio Ry. Co., The Securities Co.; spl. asst. to Sec. Def., 1951-52; asst. sec. Navy for financial mgmt., 1954—. Awarded Patriotic Civilian Service commendation, U.S. Army, 1951; Distinguished Service Award, Dept. Def., 1952. Republican. Presbyn. Clubs: Union League (N.Y.C.); Army and Navy (Washington); Army and Navy Country (Arlington, Va.); R.I. Country (West Barrington); Rutland Country (Rutland, Vt.). Home: The Westchester, 4000 Cathedral Av., Washington 16; (summer) Benson, Vt. Office: The Pentagon, Washington 25.

FRANKEL, Gustave, business exec.; b. Chgo., Jan. 5, 1895; s. Simon and Grettchen (Metzger) F.; student pub. schs., Chgo.; m. Emily Seelman, Jan. 3, 1914; children—Gerald, Myna (Mrs. M.C. Perlstein). With Holeproof Hosiery Co., Milw., since 1943, pres. since 1944; dir. Holeproof Hosiery Co., London, Ont., Can.; pres. North Park Bldg. Corp., Buffalo, since 1931. Trustee Denver Jewish Hosp. Clubs: Standard, Bryn Mawr City (Chgo.); Quaker Ridge City (New Rochelle, N.Y.). Home: 2920 Commonwealth Av., Chgo. Office: 404 W. Fowler, Milw. 1.

FRANKEN, Rose (frăn'kĕn), novelist, playwright; b. Tex., 1898; ed. Ethical Culture Sch. and pvt. tutor; m. Dr. S. W. A. Franken; children—Paul, John, Peter; m. 2d, William Brown Meloney V. Began as short-story writer. Author: (novels) including: Claudia, 1929; Claudia and David, 1940; Another Claudia, 1943; (plays) Mr. Dooley, Jr., 1932; Another Language, 1934; Claudia, 1941; The Hallams, 1947; From Claudia to Davis, 1950; Claudia—An American Saga, 1951; The Fragile Years, 1952; Rendezvous, 1953; Third Person Intamate, 1955. Home: New Canaan, Conn. ☆27

FRANKENA, William K(laas), educator; b. Manhattan, Mont., June 21, 1908; s. Nicholas Auke and Gertie (Vander Schaaf) F.; A.B., Calvin Coll., Grand Rapids, Mich., 1930; A.M., U. of Mich., 1931; Ph.D., Harvard, 1937; m. Sadie Gusta Roelofs, June 23, 1934; children—Karl Roelofs, Mark William. Instr. in philosophy, U. of Mich., 1937-40, asst. prof., 1940-46, asso. prof., 1946-47, prof. of philosophy since 1947, chmn. dept. of philosophy since 1947; vis. lecturer, Harvard, spring 1941-42; Guggenheim fellow, 1948-49. Mem. Am. Philos. Assn., Am. Assn. Univ. Profs., Mich. Acad. of Sci., Arts and Letters, Phi Beta Kappa, Phi Kappa Phi. Author of essays in The Philosophy of G. E. Moore (ed. by P. A. Schilpp), 1942; in Philosophical Analysis (ed. by M. Black), 1950. Contbr. articles and reviews in philos. jours. Home: 1 Hillside Ct., Ann Arbor, Mich.

FRANKENBERG, Lloyd, poet, critic; b. Mt. Vernon, N.Y., Sept. 3, 1907; s. Henry and Helen (Conklin) F.; student Columbia, 1924-29; m. Loren MacIver. Mem. editorial bd. Decision, 1942, Tiger's Eye, 1947-48; dir. poetry readings Mus. Modern Art, 1950-52; mem. poetry jury Nat. Book Award, 1951. Recipient Spenser award, 1938. Guggenheim Found. fellowship, 1940, Carnegie grant, 1942. Acad. Arts and Letters award, 1947, Rockefeller Found. fellowship, 1952. Author: The Red Kite (poems), 1939; Pleasure Dome: On Reading Modern Poetry, 1949. Editor: Pleasure Dome (audible anthology modern poetry, read by its creators), 1949. Contbr. articles, poems, profl. and popular publs. Home: 61 Perry St., N.Y.C. 14.

FRANKENSTEIN, Alfred, editor; b. Chicago, Ill., Oct. 5, 1906; s. Victor Samuel and Irma (Rosenthal) F.; Ph.B., U. of Chicago, 1932 (attended intervals between 1925-32); Yale, 1930; m. Sylvia Lent, Apr. 18, 1935; children—John, David. Music editor, Review of Reviews Corp., 1930-32; asst. to Herman Devries, music editor Chicago American, 1930-34; instr. music, U. of Chicago, 1932-34; music and art editor, San Francisco Chronicle since 1934; instr. music, U. of Calif. Extension Div. since 1935; program editor, San Francisco Symphony Orchestra since 1935; lecturer music and art, Mills Coll., 1944-48; lectr. in Am. art U. Cal. since 1950; instr. Harvard, summer 1951, 52; dir. Eve. Concert, radio sta. KYA, San Francisco 1942-47. Awarded Guggenheim fellowship for research on William Michael Harnett, Am. still life painter, 1947. Mem. Newspaper Guild, Am. Fedn. Musicians, Internat. Soc. for Contemporary Music, Am. Musicol. Soc. Author: Two Journeyman Painters (with Arthur K. D. Healy); After the Hunt, 1953. Discovered pictures by Victor Alexandrovitch Hartmann. Office: 901 Mission Street, San Francisco. ☆27

FRANKFURTER, Felix, asso. justice of U.S. Supreme Court; b. Vienna, Austria, Nov. 15, 1882; s. Leopold and Emma (Winter) F.; brought to U.S., 1894; A.B., College City of N.Y., 1902; LL.B., Harvard, 1906, D.C.L., U. of Oxford, 1939; LL.D., Amherst, 1940; Coll. City N.Y., 1947, U. Chgo., 1953; married Marion A. Denman, Dec. 20, 1919. Assistant U.S. atty., Southern District of N.Y., 1906-10; law officer, Bureau of Insular Affairs, War Dept., 1911-14; prof. Harvard Law Sch., 1914-39; George Eastman visiting prof., Oxford U., 1933-34. Maj. and judge adv. O.R.C. U.S. Army; asst. to the Sec. of War, sec. and counsel to the President's Mediation Commn., asst. to the Sec. of Labor, 1917-18; chmn. War Labor Policies Board, 1918; declined Governor Ely's nomination to Mass. Supreme Judicial Court, June 1932. Nominated asso. justice of Supreme Court of U.S. by Pres. Roosevelt Jan. 5, 1939; confirmed by Senate, Jan. 17, 1939, took office Jan. 30, 1939. Hon. Master of the Bench, Gray's Inn, London, 1952. Author: The Case of Sacco and Vanzetti, 1927; The Bus. of the Supreme Court (with James M. Landis), 1928; The Labor Injunction (with Nathan Greene), 1930; The Public and its Government, 1930; The Commerce Clause Under Marshall, Taney and Waite, 1937; Mr. Justice Holmes and the Supreme Court, 1939. Editor: Cases under the Interstate Commerce Act, 1915, 2d edit. 1922; Criminal Justice in Cleveland (with Roscoe Pound), 1922; Mr. Justice Holmes, 1931; Cases on Federal Jurisdiction (with Wilber G. Katz), 1931; Cases on Administrative Law (with J. Forrester Davison), 1931; Mr. Justice Brandeis, 1932; Cases on Federal Jurisdiction (with Harry Shulman), 1937. Address: Supreme Court of the United States, Washington, D.C.

FRANKL, Paul Theodore, designer; b. Vienna, Austria, Oct. 14, 1886; s. Julius and Emma (Friedman) F.; student U. of Vienna, 1904-06, U. of Berlin, 1907-11, art schs., Paris and Munich, 1911-13; m. Isabelle Dorn, 1920; 1 son, Peter Paul; m. 2d, Mary Irwin, Feb. 8, 1936; 1 dau., Paulette. Came to U.S., 1914, naturalized, 1925. Began as architect in Vienna and Berlin; became president Frankl Galleries, 1914; now head Paul T. Frankl Associates; held position as lecturer with Metropolitan Museum, New York City; prof. New York U.; asso. prof. U. of Southern Calif., Los Angeles; designer for Johnson Furniture Co., Hart Mirror Co., Grand Rapids. Author several books, latest being: American Textiles, 1953; also articles. Home: 633 Via Horquilla, Palos Verdes Estates, Cal. ☆27

FRANKLAND, Charles F., banker; b. Seattle, Wash., June 17, 1900; s. Charles W. and Pauline J. Frankland; B.B.A., U. of Washington, 1922; m. Edith H. Levis, Jan. 24, 1924; children—Charles William, Nancy Jane. Hotel operator, 1923-26; entered banking bus., 1926; joined Pacific Nat. Co., affiliate of Pacific Nat. Bank, 1929; asst. vice pres. Pacific Nat. Bank of Seattle, 1936-45, pres. since 1945; dir. athletics, U. of Wash., 1933-36. Served with U.S. Navy, World War I. Mem. Beta Theta Pi. Clubs: Rainier, Washington Athletic, Seattle Golf and Country (Seattle). Home: 6025 Kelden Pl., Seattle 5. Office: Second Av. at Marion, Seattle 11.

FRANKLAND, Frederick Herston, consulting engr.; b. Wellington, New Zealand, May 6, 1882; s. Frederick William and Miriam (Symons) F.; came to U.S., 1893, naturalized, 1900; ed. private schs., Eng. and U.S.; m. May Jeanette Scott, Dec. 10, 1901; children—John Middleton, Eleanor Margaret. Began as engineer, 1902. Technical dir., chief engr. and dir. engring. (in charge research and development), Am. Institute of Steel Construction, 1928-44; mem. firm Frankland & Lienhard; has served individually or with firm as designer, engr. or consultant numerous constrn. projects including spl. indsl. plants for cement plants, strip mills; primary field has been highway and ry. bridge construction including hwy. interchanges; bridge projects include, among others: Calcasieu River bridge, La.; ry. and suspension bridge, Bangkok, Siam; group of 4 double-track vertical lift-bridges, over Newark Bay, New Jersey; suspension bridge, Ozama River, Trujillo, Dominican Republic; research cons. Bur. Ships, Navy Dept. Licensed profl. engr., N.Y. and N.J. Mem. Am. Soc. Civil Engrs., Am. Soc. for Testing Materials (mem. various coms.), Soc. Am. Mil. Engrs., Am. Ry. Engring. Assn., Am. Welding Soc., Soc. Am. Mil. Engrs., Welding Research Council, Column Research Council, Engring. Foundation, Internat. Assn. Bridge and Structural Engrs. Episcopalian. Author Suspension Bridges of Short Span, 1934; Structural Steel, 1938; The Comparative Economics of Bridges and Tunnels, 1939; The Manufacture of Iron and Steel, 1940. Contbr. to tech. jours. Home: 2501 Palisade Av., N.Y.C. 63. Office: 99 Wall St., N.Y.C. 5. ☆28

FRANKLIN, Albert Barnes, fgn. service officer; b. Melrose, Mass., Mar. 29, 1909; s. Albert Barnes and Hannah Edith (Bradbury) F.; A.B., U. Miami, 1930; A.M., Harvard, 1936, Ph.D., 1938; m. Nancy Bush, Sept. 2, 1936; children—Woodman Bradbury, Ana Cristina, Charles Albert, John Benjamin. Instr. Colegio Americano para Varones, Barranquilla, Colombia, 1930-31, Harvard, 1937-39; asst. prof. Williams Coll., 1939-42; asso. prof. U. Md., 1942-43; cultural officer U.S. Embassy, Montevideo, Uruguay, 1943-47; fgn. service res. officer, Habana, Cuba and Buenos Aires, Argentina, 1947; fgn. service officer, consul career, sec. Diplomatic Service, 1947; assigned Buenos Aires, 1947-51; 1st sec., consul Embassy, Rangoon, Burma, 1952-54; assigned Dept. of State, as chief specialized training branch Foreign Service Institute, 1954—. Awarded honorary lifetime professorship U. Montevideo, 1947. Mem. Am. Geog. Soc., Fgn. Service Assn. Author: Ecuador, Portrait of a People, 1943. Office: Dept. of State, Washington 25.

FRANKLIN, (Charles) Benjamin, lecture mgr.; b. Jefferson County, Kan., Oct. 15, 1891; s. Joseph Manning and Lucy Virginia (Kunkel) F.; A.B., Washburn Coll., 1913; student Columbia U., 1924; A.M., Harvard, 1927; m. Elizabeth Turner, Aug. 20, 1929 (divorced); 1 dau., Elizabeth Logan; m. 2d, Margaret Lavona Barnum, Jan. 20, 1940; children—Margaret Lee, Benjamin Barnum. Pres., Associated Chautauquas, 1919-32; pub. Jayhawk Mag., 1922-23; state business mgr. of Kan., 1933-36; pres. Knife and Fork Club, Internat. and Asso. Clubs, since 1938; dir. Am. Platform Guild, 1945-47. Pres. Native Sons of Kansas, 1928-29, Rotary Club of Topeka, 1929-30. Served as 2d lt., Air Service, World War I. Mem. Am. Legion, 40 and 8. Republican. Mem. Central Congl. Ch. Mason (Shriner). Home: 1914 Warner Court. Office: New England Bldg., Topeka, Kan.; also 4 Mercer St., Princeton, N.J.

FRANKLIN, Carl Mason ◎ V. 28.

FRANKLIN, George S., Jr., educator; b. N.Y. City, Mar. 23, 1913; s. George Small and Elizabeth (Jennings) F.; student U. Grenoble, 1931-32; A.B., Harvard, 1936; LL.B., Yale, 1939; m. Helena Edgell, June 24, 1950; children—Helena, Cynthia, George Small, 3d. Began as law clerk, for Davis, Polk, Wardell, Gardner & Reed, 1939; asst. to Nelson A. Rockefeller, 1940; division world trade intelligence, Dept. State, 1941-44; asso. with Council on Fgn. Relations, 1945—, assistant executive director, 1951-53, executive director, 1953—. Trustee Internat. House, N.Y. City, American Women's Coll., Istanbul, Turkey, N.Y. Soc. Library; dir. Goddard Neighborhood Center; sec., dir. Am. Com. United Europe. Presbyn. Clubs: Century, Harvard (N.Y.C.). Home: One Beekman Pl., N.Y.C.; also Cove Neck Rd., Oyster Bay, L.I., N.Y. Office: 58 E. 68th St., N.Y.C. 21.

FRANKLIN, Jay. See John Franklin Carter, Jr.

FRANKLIN, J(ohn) C(urtis), business exec.; b. Palo Alto, Cal., Dec. 8, 1904; s. Edward Curtis and Effie (Scott) F.; A.B., Stanford, 1926; M.B.A., Harvard, 1929; m. Frances Beach Snyder, Apr. 1, 1933; children—Peter Scott, Edward Curtis. Radio engr. Western Air Express (predecessor Trans World Airline), Los Angeles, 1929-31; chief communications engr., supt. communications Trans World Airline, Kansas City, Mo., 1931-38, asst. to pres., corporate sec., 1938-41, supt. engring., 1941-42, v.p. charge engring., 1942-44, charge engring., maintenance, 1944-47; mgr. Oak Ridge operations AEC, Oak Ridge, 1947-49; exec. v.p. Gen. Dyestuff Corp., N.Y.C., since 1949, also dir.; v.p. Gen. Aniline & Film Corp., N.Y.C., since 1951, also dir. Received award for contbn. aviation safety Nat. Air Bd., 1937. Office: 435 Hudson St., N.Y.C. 14.

FRANKLIN, John Merryman, steamship exec.; b. Cockeysville, Md., June 18, 1895; s. Phillip Albright Small and Laura (Merryman) F.; B.A., Harvard University, 1918; married Emily Hammond, September 7, 1922; children—Emily S., Laura M. Manager India Dept., Norton Lilly Co., 1919-27; v.p. Roosevelt Steamship Co., 1927-31; became dir., v.p., Internat. Mercantile Marine Co., 1931; pres. U. S. Lines Co., 1936-42; reentered active service as col. 1942, promoted to maj. gen., June 1945; transportation officer in Office of Q.M. Gen., Washington, D.C., 1942; chief, Water Div., Chief of Transportation, 1942; asst. Chief of Transportation, War Dept., June 1943. Pres. U.S. Lines Co., 1946—; pres., dir. U.S. Lines (Can.), Ltd., U.S. Lines Operations, Inc., Number One Broadway Corp., Roosevelt S.S. Co.; dir. Mfrs. Trust Co., Worthington Corp., Am. S.S. Owners Protective and Indemnity Assn., Atlantic Transport Co., Ltd., Home Ins. Co., Am. Bur. Shipping, Continental Can Co., Inc. Trustee Presbyn. Hosp. Awarded Mil. Cross (Brit.); Victory Medal; D.S.M., Bronze Star Medal, European theatre, 1944. Clubs: Harvard, Racket & Tennis, Brook, Links (N.Y.C.); Piping Rock (N.Y.). Home 680 Madison Av., N.Y.C.; also Cockeysville, Md. Address: One Broadway, N.Y.C.

FRANKLIN, Joseph Amos, univ. adminstr.; born Madison Co., Ind., July 5, 1904; s. Pierce and Emma (Zetta) F.; B.S., Ind. U., 1927; m. Beatrice Long, June 9, 1926; children—Richard Paul, Zetta Ann (Mrs. Anderson), Janet, Joseph Arnold. Acct., auditor Ind. U., 1927-34, chief acct., 1934-37, asst. comptroller, 1937-42, asst. treas., 1942-46, treasurer, 1946-48, v.p., treas., 1948—. Trustee Lions Cancer Control Fund of Indiana, Inc.; mem. Ind. Med. Edn. Found. Mem. Central Assn. Coll. and U. Bus. Officers, Beta Gamma Sigma, Acacia. Mem. Ch. of Christ. Club: Lions. Author articles on bus. adminstrn. Home: 19th and Walnut Sts., Bloomington, Ind.

FRANKLIN, Lindley Murray ◎ V. 26.

FRANKLIN, Marvin Augustus, bishop; b. White County, Ga., Jan. 19, 1894; s. Charles Leonard and Eliza (Ledford) F.; A.B., U. of Ga., 1915; D.D., Birmingham-Southern Coll., 1937; LL.D., Millsaps College, 1952; m. Ruth Tuck, Nov. 24, 1915 (dec. July 1952); children—Marvin Augustus, Jr., Mary

Ruth (Mrs. William W. Jeffries), Robert Leonard, Louise (Mrs. Levi Lawson Wade); m. 2d, Mrs. Fae Luster Lane, Dec. 2, 1953. Licensed to preach, October 1910; ordained minister, Methodist Episcopal Church, South, 1917; pastor Center, Ga., 1911-13, Princeton, Ga., 1914-15, Danielsville, 1916-19, Rockmart, 1920-22, Lawrenceville, 1923-24, Barnesville, 1925-26, Park St. Ch., Atlanta, 1927-30; pastor Riverside Park Ch., Jacksonville, Fla., 1931-34, Highlands Ch., Birmingham, Ala., 1935-48; consecrated bishop Methodist Ch., Columbia, S.C., July 1948; apptd. to Jackson, Miss., area. Member General Conf., M.E. Ch. S., 1938; Gen. Conf., Meth. Ch., 1940, 44, 48, Southeastern Jurisdictional Conf. Meth. Ch., 1940, 44, 48; mem. bd. edn., v.p. radio and film commission, board publication, Methodist Ch. 1944-48. Past president Birmingham Protestant Pastors' Union. Dir. Birmingham Community Chest, 1942-44. Mem. bd. trustees Millsaps Coll. (chmn.), Rust Coll., Emory U. Mem. Phi Beta Kappa, Theta Phi, Delta Tau Delta, Omicron Delta Kappa, Pi Tau Chi. Independent Democrat. Club: Jackson Country. Contbr. articles to secular and ch. periodicals. Home: 758 Pinehurst St. Office: Millsaps Bldg., Jackson, Miss.

FRANKLIN, Mitchell, prof. law; b. Montreal, Que., Can., Feb. 19, 1902; s. Adolphe and Emma (Franklin) F.; A.B., Harvard, 1922; LL.B., 1925, S.J.D., 1928; m. Virginia Frances Wesler, June 25, 1922. Law sec. to Supreme Judicial Court of Mass., 1925-28; engaged in practice of law, N.Y. City, 1928-30; W. R. Irby prof. of law, Tulane U., New Orleans, since 1930. Served as pvt. U.S. Army, World War I; maj. to lt. col. World War II. Legal adviser, U.N. Relief and Rehabilitation Adminstrn., Southwestern Europe, Middle East, hdqrs. Rome, 1946. Legal officer UN Secretariat, 1948. Rosenwald fellow, Paris, 1939; Guggenheim fellowship, 1948-49. Mem. N.Y., La., bar assns.; nat. v.p. Nat. Lawyers Guild. U.S. reporter at Congresses of Comparative Law, The Hague also London, Paris. Contbr. legal publs. Home: 909 Orleans St. Office: Tulane Law Sch., New Orleans.

FRANKLIN, Philip, prof. mathematics; b. New York, N.Y., Oct. 5, 1898; s. Benjamin and Isabelle (Phelps), F.; B.S., Coll. City of New York, 1918; M.A., Ph. D., Princeton U., 1921; m. Constance Wiener, June 14, 1924; children—David, Janet (Mrs. Václav E. Benes), Hope (Mrs. Barrett O'Neill). Ballistic computer, 1918-19; instr. mathematics, Princeton U., 1921-22; Benjamin Pierce instr., Harvard U., 1922-24; instr. mathematics, Mass. Inst. Tech., 1924-25, asst. prof., 1925-30, asso. prof., 1930-37, prof. since 1937; consultant instrumentation Laboratory, 1944 46; lecturer on mathematical physics, Harvard U., 1948. Guggenheim fellow, 1927-28. Fellow A.A.A.S., American Acad. Arts and Sciences; mem. Am. Math. Soc., Math. Assn. America, Phi Beta Kappa, Sigma Xi. Mem. Inst. for Advanced Study at Princeton, 1935-36. Editor of Journal of Mathematics and Physics since 1929. Awarded Townsend Harris Medal, Coll. City of New York, 1943. Author: Differential Equations for Electrical Engineers, 1933; a Treatise on Advanced Calculus, 1940, The Four Color Problem, 1941, Methods of Advanced Calculus, 1944; Fourier Methods, 1949; Differential and Integral Calculus, 1953. Contributor to mathematic journals Home: 312 Pleasant St., Belmont 78, Mass.

FRANKLIN, Samuel Petty, univ. prof.; b. Glensboro, Ky., June 23, 1895; s. Benjamin and Kate Franklin; A.B., Union Coll., 1919; A.M., Northwestern U., 1921; S.T.B., Boston Univ. Sch. of Theology, 1924; Ph.D., U. of Iowa, 1925; m. Laura Maria Wilcox, May 29, 1919; children—Harriet Maria, Helen Louise. Prof. psychology and religion, Union Coll., 1921-23; ordained Methodist ministry, 1918; professor religious edn., Baldwin-Wallace Coll., Berea, O., 1925-31; head of dept. religion and religious edn., U. of Pittsburgh, 1931-46; taught summer sch. at Ia. State Teachers Coll., Extension Sch., 1924, Northwestern University, 1928, 29, 36; chmn. administrative com. Sch. of Edn., University of Pittsburgh, 1943. Dean, School of Education, Univ. of Pittsburgh, 1944; chmn. Western Penna. Education Conf., 1944. Mem. bd. directors of Shadyside Academy, since 1948. Pres. Religious Education Association, since 1948. Member Religious Edn. Assn. (dir.), Internat. Council Religious Edn., Am. Assn. Univ. Profs., N.E.A., Phi Delta Kappa. Contbg. author Creative Personalities, Vol. I and II, 1940. Contbr. to educl. and relig. publs. Home: West Waldheim Rd. Address: University of Pittsburgh, Pittsburgh 13, Pa.

FRANKLIN, Sidney Arnold, motion picture dir. and producer; b. San Francisco, Calif., Mar. 21, 1893; s. Isadore and Mildred (Morris) F.; ed. San Francisco and Burlingame pub. schs.; m. Ann Dentitz, Nov. 11, 1921 (divorced 1934); 1 son, Sidney Arnold; m. 2d, Ruth Helms Nagel, Apr. 12, 1937. With brother Chester M. Franklin, wrote, filmed and edited The Baby, purchased by D. W. Griffith, 1914; with brother, directed Let Katie Do It, Going Straight, Jack and the Beanstalk, 1916; director films, 1916-18, producer since 1938, later works include: Command Decision, 1949; The Miniver Story, 1950; Young Bess, 1953; Story of Three Loves, 1953. Recipient Irving Thalberg Memorial award from Academy of Motion Picture Arts and Sciences for outstanding production, Mrs. Miniver, 1942. Member Academy Motion Picture Arts and Sciences, American Society of Cinematographers, Screen Producers' Guild (exec. bd.). Republican. Home: 718 N. Maple Dr., Beverly Hills. Office: Metro-Goldwyn-Mayer Studios, Culver City, Cal. ☆27

FRANKLIN, Wallace Collin, lawyer; b. Crittenden County, Ky.; s. Sparrel Hale and Edy Jane (Davidson) F.; prep. edn., Southern Normal, Bowling Green, Ky.; LL.B., George Washington U., 1902, LL.M., 1903; m. Josephine Morrison (dau. of Col. Hugh Morrison of Pittsburgh, Pa.), Aug. 22, 1905; children—Wallace Collin, Genevieve Showalter (Mrs. W. T. Howard), Hugh Hale. Clk., Census Office, Washington, D.C., 1900-02; law clk. in office of sec. of interior, Washington, 1902-05; law clk., Comm. to 5 Civilized Tribes, Muskogee, Okla., 1905-07; practiced at Muskogee, 1907-17; atty., Tidal Oil Co., 1917, v.p. and gen. counsel, 1922-30; resumed law practice on own account. Member Am. Bar Assn., Tulsa County Bar, Okla. Bar Assn., Am. Petroleum Inst., Tulsa Chamber of Commerce. Republican. Baptist. Home: 1532 S. Owasso St. Office: Mayo Bldg., Tulsa, Okla.

FRANKLIN, Walter Simonds, ry. official; b. Ashland, Md., May 24, 1884; s. Walter Simonds and Mary Campbell (Small) F.; A.B., Harvard, 1906; LL.D., University of Pennsylvania, 1950; married Cassandra Morris Small, Dec. 6, 1919; children—William Buel II, Cassandra Small (Mrs. Caspar W. Morris, Jr.). Joined Pa. R.R., 1906, advanced to asst. gen. freight agent; became v.p. Am. Trading Co., N.Y., 1919, later pres.; reentered service of Pa. R.R., 1928, apptd. gen. agt. at Det., 1928, gen. supt. Northwestern div., 1929, asst. to v.p. in charge operation, 1931; pres. Det., Toledo & Ironton R.R. Co., 1929-31; became pres. Wabash Ry. Co. and Ann Arbor R.R. Co., 1931, receiver of both Wabash Ry. and Ann Arbor R.R., 1931-33; v.p. traffic, Pa. R.R. Co., 1933-48, exec. v.p., 1948-49, pres., 1949-54; pres. L.I. R.R. Co., 1950—; dir. Pa. R.R. Co., N. & W. Ry. Co., Detroit, Toledo & Ironton R.R. Co., Wabash R.R. Co., Bell Telephone Co. of Pa., Girard Trust Corn Exchange Bank, Guaranty Trust Co. of New York; trustee Western Savs. Fund Soc. Captain to lieutenant colonel, Transportation Corps, United States America during World War I. Awarded D.S.M. (U.S.); Chevalier Legion of Honor (France); Distinguished Service Order (Gt. Britain). Presbyterian. Mem. Pa. Soc. Cincinnati. Clubs: University, Harvard, Recess, The Links (N.Y.C.); Gulph Mills Golf, Racquet, Merion Cricket, Philadelphia, Harvard (Phila.). Home: Ardmore, Pa. Office: Suburban St. Station Bldg., Phila.

FRANKLIN, Wirt, oil producer; b. Richmond, Mo., Mar. 22, 1883; s. John H. and Irene (Hudgins) F.; grad. high sch., Lacon, Ill., 1900; law student Columbian (now George Washington) U.; m. Mary Cecile Collyer, Aug. 5, 1902 (divorced 1922); children—Chester Alexander, Priscilla; m. 2d, Virginia Doss, June 29, 1923 (died 1937); children—Jewell, Louise, Betty Jean; m. 3d, Anna Witherspoon, Nov. 28, 1939. Stenographer of Commn. to Five Civilized Tribes, Muskogee, Indian Territory, 1902-04; law clerk, 1904-05; admitted to Okla. bar, 1906, and practiced at Ardmore, 1906-13; one of discoverers of Healdton oil field, 1913; engaged oil prodn., 1913; mem. Franklin, Aston & Fair, oil producers. Dir. prodn. and director in charge, Dist. 2, Chicago, Office of Petroleum Adminstrn. for War, 1941-43; dep. field asst. to dep. petroleum adminstr., 1943-44. Pres. Ind. Petroleum Assn. of America, 1929-35; Republican candidate for U.S. Senate from Okla., 1932, del. to Rep. Nat. Convs., 1932, 36, mem. Resolutions Com., 1932; Republican. Presbyterian. Mason (32°, K.T.). Clubs: Dornick Hills Country, Rod and Gun (Ardmore); Oklahoma (Oklahoma City). Home: Dornick Hills, Ardmore, Okla.

FRANKS, Carl D., cons. engr.; b. nr. Kendallville, Ind., July 17, 1888; s. Marion Francis and Armenia (Britton) F.; B.S., Purdue U., 1911; m. Prudence A. Redmond, Apr. 15, 1912; 1 son, John Redmond. Dist. engr. Portland Cement Assn., Indpls., 1916-24, regional mgr. midwest region, Chgo., 1924-48, v.p. for promotion, 1948-52, exec. v.p. 1952-53, pres., 1953-54; cons. engr., 1954—. Home: 1036 N. Euclid Av., Oak Park, Ill. Office: 33 W. Grand Av., Chgo. 10.

FRANKS, Charles Emory ◎ V. 28.

FRANKS, Sir Oliver Shewell ◎ V. 27.

FRANT, Samuel, public health; b. Newport, R.I., June 8, 1898; s. David and Jennie (Kaminsky) F.; A.B., Columbia, 1919; M.D., Coll. of Physicians and Surgeons, Columbia, 1921; M.S. (Public Health), Columbia, 1944; LL.B., New York Law School, 1952; married to Beatrice Jedel, April 12, 1924; one daughter, Joyce Denise. Interne Montefiore Hospital, New York, 1921-22; with Dept. of Health, New York, N.Y., since 1923, as med. inspector, 1923-31, asst. chief and chief div. of epidemiology, 1931-35, epidemiologist 1936-46, also dir. bureau of preventable diseases, 1937-46, and acting district health officer, 1942-43; deputy commr. N.Y. City Dept. of Health, 1946-48; first dep. commr. 1948-52, cons. 1952—; lectr. epidemiology, Sch. Pub. Health, Coll. Physicians and Surgeons, Columbia, since 1937, associate prof. in epidemiology since 1950. Mem. N.Y. State Bar, N.Y. state and co. med. socs. Democrat. Contbr. to med. and pub. health jours. Home: 790 Riverside Drive. Office: 125 Worth St., N.Y.C.

FRANTZ, George Arthur, clergyman; b. Kittanning, Pa., Oct. 23, 1888; s. George Elias and Margaret (Wardian) F.; B.A., Grove City (Pa.) Coll., 1910, D.D., 1926; S.T.M., Western Theol. Sem., Pittsburgh, 1913; graduate study Marburg University, Germany, 1914, Trinity College, Glasgow, Scotland, 1914-15; D.D., Wabash College, 1929; LL.D., Tusculum Coll., 1946; married Amy Constance Kellogg, May 9, 1913; children—Elinor Gertrud, Sara Margaret, Barbara Ann, John Arthur. Ordained ministry Presbyn. Ch., 1913; asst. pastor E. Liberty Presbyn. Ch., Pittsburgh, 1913-14; minister First Presbyn. Ch., Oakdale, Pa., 1915-18, First Presbyn. Ch., Van Wert, O., 1918-26, First Presbyn. Ch., Indianapolis, Ind., 1926-53; interim pastor First Ch. Oak Park, Ill., 1954—; Taylor lectr. McCormick Theol. Sem., Chgo., 1955. Trustee Louisville Theological Seminary. Mem. Bd. of Christian Edn., Presbyterian Church in U.S.A. Trustee Butler Univ. (Indianapolis), Western Theol. Sem. (Pittsburgh), Hanover (Ind.) Coll. Mason (32°). Clubs: Indianapolis Literary, Curry and Saddle, Indianapolis Athletic. Wrote "Good Taste," "Immune"; Book of Mercies, 1952. Home: 5433 N. Delaware St. Office: 1505 N. Delaware St., Indpls.

FRANTZ, Leroy, business exec.; b. Wilmington, Del., Apr. 28, 1888; s. Jacob Frick and Gertrude Lavina (Osborne) F.; Litt.B., Princeton, 1910; m. Henrietta Beiler Glossbrenner, Apr. 21, 1914; children—Doris Osborne (Mrs. Robert Winslow Carrick), Jeanne (Mrs. Maitland Lathrop Bishop), Leroy. Pres. Dentist's Supply Company, N.Y. City, 1944-49; pres. Leroy Frantz, Inc. since 1949; pres. Yonkers Railroad Company, Yonkers, New York; director First National Bank New Rochelle, Slawson & Hobbs Underwriting Agy., N.Y., Verney Corp., Manchester, N. H. Mem. New Rochelle C. of C. Republican. Clubs: Princeton (N.Y. City); Cap and Gown (Princeton, N.J.); Pelham Country; Shenorock Shore (Rye, N. Y.; Royal Norwegian Yacht (Oslo, Norway); Larchmont Yacht, N.Y. Yacht. Home; Sans Souci, Davenport Neck. Office: 271 North Av., New Rochelle, N.Y.

FRANTZ, Ralph Jules, journalist; b. Springfield, O., Nov. 1, 1902; s. George F. and Lillian R. (Schaefer) F.; student Wittenberg Acad., Springfield, 1917-18; Wittenberg Coll., 1919-20; m. Loulette Isabelle Desrumaux, Mar. 6, 1926. Reporter, later sports editor, Springfield (O.) Sun, 1919-22; with Cleveland Times in various capacities including day city editor, state editor and Sunday editor, 1922-25; joined Paris edition, Chicago Tribune, Dec. 1, 1925, night editor, 1927, mng. editor, 1929 until merger of paper with Paris Herald, 1934; with New York Herald Tribune since 1935, asst. to night editor 1950-51, telegraph editor since 1951. Headed psychol. warfare br. Allied Force Headquarters in Morocco, April-August 1943, in Algiers, September-December 1943, in Sicily, Jan. 1944-Mar. 1945; established U.S. information service for State Dept. in Palermo, Sicily, Mar.-Nov. 1945. European tour, 1925. Club: Overseas Press of America (a founder, 1939, treas. 1940-43, 46-50; v.p., 1950-51; trustee Corrs. Fund). Home: 362 Plaza Rd. N., Fair Lawn, N.J. Office: 230 W. 41st St., N.Y.C. 36.

FRANTZ, Ray William (frānts), prof. of English; b. Weatherford, Tex., Feb. 10, 1898; s. Ezra Allen and Mary (Buckley) F.; student U. of Tex., 1916-18; A.B., McPherson Coll., 1920; A.M., U. of Chicago, 1924, Ph.D., 1930; m. Marjorie Kevil, Feb. 24; 1922; 1 son, Ray William. Inst., U. of Minn., 1923-25; head dept. of English, Morris Harvey Coll., 1928-29; instr., U. of Neb., 1929-30, asst. prof., 1930-35, asso. prof., 1935-40, prof. and chmn. dept. of English, since 1940. Huntington Library Internat. fellow, 1936-37. Mem. Am. Assn. Univ. Profs., Modern Lang. Assn. of Am. Author: The English Traveller and the Movement of Ideas: 1660-1732, 1934. Contbr. to professional jours. Home: 2815 Stratford Av., Lincoln, Neb.

FRANTZ, Robert Benjamin, architect; b. Waynesboro, Pa., Mar. 30, 1894; s. Samuel Ryder and Mary Elizabeth (Benson) F.; B.S., U. Mich., 1917, M.S., 1920; married Sarah L'Estrange Stanley, Mar. 1, 1918; children—Peter Benson, Joan Stanley (Mrs. Frederick Meyer). Partner Frantz & Spence, architects, Saginaw, Mich., 1925—. Chmn. Mus. Bd., Plan Commn. Served as 2d lieut. F.A., 16th F.A., 4th Division, A.E.F., 1917-19. Pres. Mich. State Bd. Registration for Architects, Profl. Engrs., and Land Surveyors, Nat. Council Archtl. Registration Bds. Fellow A.I.A.; mem. Archtl. League of N.Y., S.A.R. Conglist. Mason. Home: 9 Edgewood Rd. W.S.; also Belvedere Club, Charlevoix, Mich. Office: 326 N. Washington Av., Saginaw, Mich. ☆

FRANTZ, Virginia Kneeland, physician, educator; b. N.Y. City, Nov. 13, 1896; d. Yale and Anna Ilsley (Ball) Kneeland; A.B., Bryn Mawr Coll., 1918; M.D., Columbia, 1922; m. Angus Macdonald Frantz, Dec. 29, 1920; children—Virginia Hathaway (Mrs. R.H. Chapman), Angus Macdonald, Andrew Gibson. Surg. intern Presbyn. Hosp., N.Y. City, 1922-24, asst. surgeon, out-patient dept., 1924-27, asst. attending surg. pathologist, 1931-40, asso. attending surg. pathologist, 1940-51, attending surg. pathologist since 1951; instr. surgery Coll. Phys. and Surg. Columbia, 1924-30, asso. surgery, 1930-36, asst. prof., 1936, asso. prof., 1948, prof. surgery since 1951. Responsible investigator development oxidized cellulose Office Sci. Research and Development Contract, World War II. Awarded honorable mention for exhibits on use and evaluation of absorbable hemostatics in modern surgery, San Francisco, Cin. and Mexico City. Mem. com. library N.Y. Acad. Medicine Library. Mem. N.Y. Path. Soc. (pres. 1949-51), N.Y. Acad. Medicine, Harvey Soc., A.M.A., N.Y. State and Co. med. socs. Clubs: Colony, Cosmopolitan (N.Y. City). Contbr. med. jours. Home: 1185 Park Av., N.Y.C. 28. Office: 630 W. 168th St., N.Y.C. 32.

FRANZ, Alwin F., corp. exec.; b. Cleve., Dec. 16, 1895; s. Fred H. and Amelia (Burnmeister) F.; student U. Ill., 1917; m. Marjorie C. Branch, May 1919. Melter foreman open hearth dept., Otis Steel Co., Cleve., 1919-30; supt. open hearth, Allen Wood Steel Co., 1930-39, supt. steel div., 1939-45; plant mgr. Wickwire Spencer Steel, 1945-46; with Colo. Fuel & Iron Corp. since 1946, works mgr. Pueblo, 1946, v.p. operations 1946-49, dir. since 1948, exec. v.p. 1949-52, pres., dir., 1952—; pres., dir. The Am. Wire Fabrics Corp., The Colo. & Wyo. Railway Co., Colo. & Wyo. Telegraph Co.; dir. Browning Steamship

Co., Strategic Materials Corp. Served in U.S. Army 1918. Mem. Am. Iron & Steel Inst., Iron and Steel Engrs. Assn. Am. Soc. for Metals. Am. Ord. Assn. Denver, Pueblo and Buffalo C.'s of C. Clubs: Denver, Denver Athletic, Cherry Hills (Denver); Pueblo Golf and Country (Pueblo, Colo.); Buffalo Athletic, Buffalo, Buffalo Country, Asso. Hunt, Propeller, Transit Valley Country (Buffalo); New York, New York Athletic. Home: Shaker Heights, O. Office: Continental Oil Bldg., Denver; also 575 Madison Av., N.Y.C.

FRANZ, John Baptist, clergyman; b. Springfield, Ill., Oct. 29, 1896; s. Fridolin and Louisa (Reisch) F.; A.M., Quincy Coll., 1917; student Kendrick Sem., 1917-20, Apostolic Mission House, Cath. U. Am., 1920-21. Ordained priest Roman Cath. Ch., 1920; asst. pastor St. Joseph's Ch., Granite City, Ill., 1920-27; pastor St. Mary's Ch., Farmersville, Ill., 1927-35, Cathedral Immaculate Conception, 1935-51; officialis Roman Cath. Diocese of Springfield, 1930-51, consultor, 1936-51, adminstr. sede vacante, 1948-49; 1st bishop Diocese of Dodge City (Kan.) since 1951, K.C. Home: 910 Central Av., Dodge City, Kan.

FRANZ, Josef, reigning prince of Liechtenstein; b. Frauenthal, Aug. 16, 1906; s. Alois and Elisabeth, Archiduchess of Austria; student Schottengymnasium Wien, Hochschule für Bodenculture Wien; m. Georgine, countess Wilczek, Mar. 7, 1943; children—Hans Adam, Philipp, Nikolaus, Nora. Succeeded grand-uncle, Prince Francis I, as reigning prince of Liechtenstein since 1938. Address: Vaduz, Liechtenstein.

FRANZEN, Carl G(ustave) F(rederick) (från-zén), univ. prof.; b. Worthington, Minn., Oct. 16, 1886; s. Rev. S. C. and Mary Florence (Kugler) F.; A.B., U. of Pa., 1908; A.M., State U. of Ia., 1912, Ph.D., 1920; m. Florence Josephine Buker, Sept. 3, 1921; children—Carl Heydon, Charles Kugler, Richard Sheaff. Secondary sch. tchr. and prin., Tex., Ia., Conn., 1908-18; prof. secondary edn. Drake Univ., Des Moines, 1920-22, Beloit (Wis.) Coll., 1922-23; asso. prof. secondary edn., Ind. Univ., 1923-27, prof. 1927—; edni. cons., FOA, secondary tchr. edn., Thailand, 1954-56. Chmn. Ind. State Com., North Central Assn., 1928—; chmn. various coms. and commns. of Assn. Mem. Cooperative Study of Secondary School Standards 1933, mem. exec. com. 1946, mem. adminstrv. com. 1951. Mem. Nat. Com. on Coordination in Secondary Edn., 1935-47; mem. com. on edn. of gifted children, 1939, treas., 1942-47. Mem. Nat. Life Adjustment Conf., 1946, 47, 50, Ind., 1948. Fellow A.A.A.S.; mem. Am. Assn. Sch. Adminstrs., N.E.A., Nat. Soc. Coll. Teachers Edn., Nat. Soc. Study Edn., Am. Assn. Univ. Profs., Nat. Assn. Secondary Sch. Prins., Ind. Assn. Secondary Sch. Prins., Ind. State Teachers Assn., Phi Beta Kappa. Republican. Episcopalian. Author tech. and text books in field. Co-author: Indiana Principals Look Ahead, 1952. Home: 814 East Side Dr., Bloomington, Ind. Office: USOM, care of American Embassy, Bangkok, Thailand. ☆28

FRANZHEIM, Kenneth, architect; b. Wheeling, W. Va., Oct. 28, 1890; s. Charles William and Lida Riddle (Merts) F.; B.S., Mass. Inst. Tech., 1913; m. Bessie Simms, May 12, 1919; children—Lillie Weir (Mrs. Myrlin McCullar), Elizabeth (Mrs. Benjamin Ford Kitchen, Jr.), Kenneth, II. Architect, theatre and office bldgs., Chgo., Washington, Bklyn., 1920-24, office bldgs., nurses homes, hosps., and coml. bldgs., Houston, Galveston, Baytown, Tex., 1933—, bank bldgs., Houston, 1954—. Mem. bd. Soc. for Prevention Cruelty to Animals. Recipient A.I.A. Award of Merit in comml. architects, Foley's Dept. Store, Houston, 1950. Fellow A.I.A. (past pres., Houston chpt.), Allied Arts Assn. (past chmn. bd.), Sociedad de Arquitectos Mexicanos (hon.), Nat. Sculpture Soc. (hon.), Phi Gamma Delta. Presbyn. Clubs: Houston Country, Ramada, Bzyou, de Banqueros (Mexico City). Home: 900 S. Wayside, Houston, also Alta Vista 40, Villa Obregon, Mex. Office: 802 Lovett Blvd., Houston 6.

FRANZHEIM, Lawrence Woodward, business exec.; b. Wheeling Island, W.Va., Mar. 21, 1893; s. Harry Conrad and Jessie Fremont (Woodward) F.; M.E., Cornell U., Class of 1917; m. Sarah Whitaker, Apr. 5, 1923; children—Lawrence Woodward, A. Whitaker, Sarah E. Began with H. C. Franzheim Co., retail merchandising, Wheeling, W. Va., 1914-17; with operating dept., LaBelle Iron Works, Steubenville, O., 1919, co. merged with Wheeling (W.Va.) Steel Corp., 1920, with various depts., 1920-27, asst. sec., 1927-33, treas. since 1933, vice pres. since 1937, dir. since 1941; president and dir., Whitaker Iron Co., Wheeling; dir. Security Trust Co., Wheeling, Woodward (Ala.) Iron Co., 1924-36. Served as 1st lt., inf., A.E.F., A.U.S., 1917-19. Trustee Linsly Inst. Sch., The Lawrenceville (N.J.) Sch., 1939-46; dir. W.Va. C. of C., W.Va. Mfrs. Assn.; treas. Ohio Valley Bd. of Trade; co-chmn. Wheeling-Ohio County War Fund Drive. Mem. Iron and Steel Inst., Am. Legion, Alpha Delta Phi. Mason (32°, Shriner), Elk. Clubs: Automobile (dir.), Ft. Henry (dir.), Country (Wheeling, W.Va.); Cornell, Alpha Delta Phi (New York). Home: 5 Hawthorne Ct. Office: Wheeling Steel Corp., Wheeling, W.Va.

FRANZONI, F(red) Royce, pharmacist; b. Washington, Mar. 15, 1913; s. Fred Royce and Bessie (Williams-Jones) F.; B.Sc. with distinction, George Washington U., 1936; grad. student U. Mich., 1936; grad. Command and Gen. Staff Sch., Ft. Leavenworth, 1943; Pharm.M. (hon.), Phila. Coll. Pharmacy and Sci., 1953; m. Evelyn Reynolds Coakley, July 7, 1941; children—Maryann, Fred Royce III, Carolyn Elizabeth. With Z. D. Gilman, Inc., Washington, 1928—, pres., 1947—; faculty George Washington U. Sch. Pharmacy, 1935-37; examiner D.C. Bd. Pharmacy, 1946—, pres., 1953—. Mem. Am. Pharm. Assn. Mission to Japan, 1949; mem. med. adv. com. D.C. Civil Def. Orgn. Served as col. Signal Corps, AUS, 1941-45. Registered pharmacist, Md., Va. Fellow Am. Coll. Apothecaries; mem. Japanese (hon.), Am. (pres. 1953-54), Md., Va., D.C. (pres. 1951-52, now exec. com.), pharm. assns., D.C. Veteran Druggists Assn., Mchts. and Mfrs. Assn. D.C., Nat. Assn. Bds. Pharmacy (v.p. 1949-50, pres. 1950-51), Nat. Assn. Retail Druggists, Assn. Mil. Surgeons, Nat. Assn. Model Railroaders, Columbia Hist. Soc., Res. Officers Assn., A.A.A.S., Nat. Symphony Assn., Armed Forces Communications Assn., Med. Soc. D.C., A.M.A. (asso.), Am. Soc. Hosp. Pharmacists, Frineds Hist. Pharmacy (pres.), Tau Kappa Epsilon, Kappa Psi, Alpha Tau Omega. Clubs: Washington Golf and Country (Washington). Home: 3508 N. Abingdon St., Arlington 7, Va. Office: 627 Pennsylvania Av., Washington 4.

FRARY, Francis Cowles ◎ V. 27.

FRASCONI, Antonio, artist; b. Montevideo, Uruguay, Apr. 28, 1919; s. Franco and Armida (Carbonai) F.; student Circulo de Bellas Artes, Montevideo; scholarship Art Students League, N.Y.C., 1954-46, New Sch. Social Research, 1947-48; m. Leona Pierce, July 18, 1951. Came to U.S., 1945. Art faculty New Sch. Social Research, 1951—; one man shows Montevideo, Mexico, Bklyn. Mus., Pasadena Art Inst., Pan Am. Union, Va. Mus. Fine Arts, Balt. Mus. Art, Witte Meml. Mus., San Antonio, Wehye Gallery, N.Y.C., Art Alliance, Phila., others; group shows Europe, S.A., also U.S., including Nat. Acad. N.Y.C., U. Minn., Library Congress, Seattle Art Mus., Pa. Acad. Art, San Francisco Mus. Art, Memphis Acad. Art, others; represented permanent collections Mus. Modern Art, Cleve. Mus. Art, San Diego Mus. Art, N.Y.C. Pub. Library, R.I. Sch. Design, Newark Mus., Detroit Mus. Art, Art Inst. Chgo., several univs., others. Recipient purchase prize Bklyn. Mus., 1946, U. Neb., 1951; prize Phila. Print Club, 1951; Erickson award Soc. Am. Graphic Arts, 1952; Yaddo scholarship 1952; Guggenheim fellowship, 1952-53; prize Pa. Acad. Fine Arts. Home: 25 Washington Sq. N., N.Y.C. 11.

FRASER, see also Frasier, Frazer, Frazier.

FRASER, A. D. Ross, bus. exec.; b. Dunning, Scotland, Aug. 1, 1902; s. Donald R. and Agnes (Martin) F.; student Utica (N.Y.) Free Acad., 1919; A.B., Clark Univ., 1922; m. Dorothy Crocker, Oct. 16, 1926; children—A. Jean, Dorothy L. Came to U.S., 1913, naturalized, 1927. Prodn. dept., Rome (N.Y.) Wire Co., 1922-27; statistician Gen. Cable Corp., 1927-33; sec. The Rome Co., 1933-35; sec. and dir. Rome Cable Corp., 1936-44, pres. and dir. since 1944; v.p., trustee Rome Savs. Bank since 1938; pres., trustee Rome Cable Found., Inc. Trustee Indsl. Hygiene Found. Am., Inc. Mem. Nat. Indsl. Conf. Bd. (dir.) A.I.M., National Sales Execs., Inc. Am. Management Assn., Nat. Assn. Cost Accountants, Associated Industries of New York State (dir.), Rome C. of C. (dir.), Rome Community Chest (dir.), Kappa Phi. Republican. Presbyn. Clubs: The Bankers of Am., Inc., N.Y. City; Rome, Teugega Country, Rome; Lake Placid (N.Y.); Newcomen Soc. of Eng.; Eclectrical Mfrs. Home: Rte. 3, Lake Delta. Office: Ridge St., Rome, N.Y.

FRASER, Alistair, govt. ofcl. Canada; b. New Glasgow, Nova Scotia, Mar. 15, 1886; s. Hon. D. C. and Bessie (Graham) F.; B.A., Dalhousie Univ., 1906, LL.B., 1908, LL.D., 1952; m. Jane Graeme Ross, Sept. 18, 1919; children—Alistair G., Ian R., Duncan C. Called to bar of Nova Scotia, 1911; read law with Hector McInnes, K.C.; created King's Counsel, 1921, practiced law, Moose Jaw, Saskatchewan, Can., 1912-14; apptd. gen. solicitor, Canadian Nat. Railways, 1919, commn. counsel, 1923, asst. gen. counsel, 1929, became v.p. in charge of traffic, 1932. Now lt. gov. Nova Scotia. Commd. lt., 17th Bn., Canadian Army, 1914; joined Princess Pats in France, 1915, and later joined 15th Canadian Bn.; promoted capt. and adjt., Apr. 1916, major comdg. company, July 1916; wounded Vimy Ridge, 1917; a.d.c. to Canadian Corps Comdr., 1918-19. Decorated Mil. Cross. Clubs: St. James's (Montreal); Rideau (Ottawa); Halifax. Address: Halifax, Nova Scotia.

FRASER, Carlyle, business exec.; b. Cornwall-on-Hudson, N.Y., Dec. 23, 1894; s. Rev. Hugh Russell and Jessie E. (Hough) F.; student Stone Sch., Cornwall-on-Hudson, N.Y., 1909-13, Hamilton Coll., Clinton, N.Y., 1913-15; m. Isobel Anne Fraser; children—Jack Carlyle, Dorothy Jean, Richard McDonald, Nancy Jean. Sales mgr., Superior Motor Parts Co., Pittsburgh, 1919-25; pres. Genuine Parts Co., Wheeling, W.Va., 1925-28; pres. Genuine Parts Co., Atlanta, 1928-47; chmn. bd. since 1947; chairman board Echlin Mfg. Co., New Haven, also various parts cos.; chmn. bd. Southern Life Ins. Co., Atlanta; dir., mem. exec. com., Trust Co. Ga., Atlanta Gas Light Co., Atlanta. Served as American Employer delegate International Labor Argn., Paris, 1945; director Atlanta Boys' Club, Salvation Army adv. bd., Greater Atlanta Community Fund (past pres.), Atlanta C. of C. (pres. 1943). Mem. C. of C. of U.S. (dir., 1940-44, v.p., 1944-49, chmn. finance, budget and audit com., 1943-49), Nat. Automotive Parts Assn. (pres. 1941-42), Alpha Delta Phi. Presbyn. Mason. Club: Kiwanis (pres. Atlanta club, 1946). Home: Two Vernon Rd. Office: 475 W. Peachtree St., Atlanta 3, Ga. ☆27

FRASER, Donald Vincent, railroad exec.; b. St. Louis, Mo., May 3, 1896; s. Roderick and Nina (Gorman) F.; ed. public schools and high school, St. Louis, Mo.; m. Helen Louise Sanders, Oct. 2, 1924; children—Donald Vincent, Margaret Audrey, Alice Helen, David John, Daniel McKenzie. Clerk and estimator, Am. Car and Foundry Co., St. Louis, Mo., 1912-16; clerk purchasing dept., Missouri-Kansas-Texas R.R., 1916-18; statistician, regional purchasing commn. U.S. Railroad Adminstrn., 1918-20; chief clerk, purchasing dept., Missouri-Kansas-Texas R.R., 1920-22, asst. to purchasing agent, 1922-25, asst. purchasing agent, 1925-31, office mgr., exec. dept., 1931-45, exec. asst., office of chmn. of bd. and pres., May-Sept. 1945, vice pres., Sept.-Oct. 1945, pres. and dir. since Oct. 23, 1945; pres. and dir. M.-K.-T. RR. of Tex., Beaver, Meade & Englewood R.R. Co., Tex. Central R.R. Co., Wichita Falls & Northwestern Ry. Co., Wichita Falls & Wellington Ry. Co., Wichita Falls, Texas; dir. Merc. Trust Co., St. Louis, Kansas City Terminal Ry. Co. Dir. Terminal R.R. Assn. St. Louis, St. Louis Crime Commn.; adv. bd. Maryville Coll.; president's council St. Louis Univ. Clubs: Missouri Athletic, Noonday, Bogey, Bellerive Country (St. Louis); Chicago (Chgo.). Home: 5337 Waterman Av. Office: Railway Exchange, St. Louis 1.

FRASER, Everett, prof. law.; b. North Lake, P.E.I., Can., Aug. 24, 1879; s. Robert and Elizabeth (Stewart) F.; student Prince of Wales Coll., P.E.I., 1897-99; A.B., Dalhousie Coll., Halifax, N.S., 1907; LL.B., Harvard, 1910; LL.D. (honorary), University of Minnesota, 1951; m. Barbara Lois MacKay, June 20, 1911; children—Robert MacKay, Betty MacKay, Elaine MacKay, Everett MacKay, Donald MacKay. Asst. prof. law, 1910-13, prof. law, dean law sch., 1914-17, George Washington U.; prof. law, U. of Calif., summer session, 1917, Columbia U., summer session, 1920, U. of Minn., 1917-49, dean Law Sch., 1920-49, dean emeritus since 1949; professor Hastings College of Law since 1949. Pres. Assn. Am. Law Schools, 1945. Reporter on torts for American Law Institute. Author books and articles on law of property. Member Am. Bar Assn., Minn. State Bar Assn., Am. Judicature Soc., Phi Delta Phi. Home: 2225 9th Av., San Francisco 16.

FRASER, Forrest L(ovat), sales exec.; b. Corning, N.Y., Sept. 18, 1909; s. Forrest Lovat and Grace James (Heinen) F.; student Dartmouth Coll.; m. Eleanor Kitchen, July 21, 1931; 1 son, Forrest Lovat. Buyer, mdse. mgr. George B. Peck, Inc., Kansas City, Mo., 1940-44; sales and mdse. mgr. Sole Works, Inc., Loveland, O., 1944-45; dir. grocery mdse. The Kroger Co., Cin., 1945-51; exec. v.p. Pabst Brewing Co., 1951—. Clubs: Sunset Ridge Country (Winnetka, Ill.); Chicago Athletic Assn. (Chgo.). Home: 1930 E. Ridgewood Lane, Glenview, Ill. Office: 221 N. LaSalle St., Chgo.

FRASER, George Corning, land corporation exec.; b. Washington, Dec. 31, 1896; s. George Corning and Jane Gardner (Tutt) F.; Princeton, 1920; m. Sarah Sylvester Moran, Nov. 29, 1919; children—Sarah Jane (Mrs. H. O. Wood), George Corning, Dorothy Ann (Mrs. W. B. Shore), Thomas Tutt. So. sales mgr. Taylor-Wharton-Iron & Steel Co., High Bridge, N.J., 1920-25; sec., asst. to pres. Am. Tube & Stamping Co., Bridgeport, Conn., 1925-27; mng. trustee Texas Pacific Land Trust since 1931; mem. Fraser, Burr & Olyphant, Dallas; dir., chmn. exec. com. Woodlawn Cemetery; dir. Park Av. and 77th St. Corp.; pres., trustee N.Y. City Marble Cemetery; dir. Appleton-Century-Crofts, Inc. Served as lt., pilot, U.S.A.E.F., France and Italy, World War I; col., U.S.A.A.C., S.A. and Africa, W.W.II. Decorated Victory Medal with 2 stars W.W.I, Legion of Merit, European and Am. campaign medals, Victory Medal World War II. Officer, Legion of Honor (France). Fellow Am. Geog. Soc.; mem. Air Force Aid Soc., Am. Legion, Am. Soc. French Legion of Honor. Independent. Presbyn. Mason (32°). Clubs: Century, Down Town, Union, Princeton (N.Y. City); Cruising of America, Eastern Point Yacht, St. Andrew's Soc., St. Andrew's Golf (Hastings-on-Hudson, N.Y.); University Cottage (Princeton); Petroleum (Midland, Tex.). Home: Lovat, Old Broadway, Hastings-on-Hudson, N.Y. Office: 65 Broadway, N.Y.C. 6; Davis Bldg., Dallas 2.

FRASER, Henry S., lawyer; b. Oswego, N.Y., July 11, 1900; s. Hector A. and Minnie (Salmon) F.; A.B., Haverford Coll., 1922; LL.B., Cornell, 1926; m. Myrtle Gosse, June 15, 1937; children—Bruce, Rosene, Roger. Admitted to N.Y. State bar, 1927; tech. adviser, League of Nations Com. of Experts for Progressive Codification of Internat. Law, 1927; chief of research staff, N.Y. State Constnl. Conv., 1938; chmn. N.Y. State Uniform Law Commn. since 1948; chief counsel U.S. Senate, Spl. Com. Investigating Petroleum Resources, 1945-47; pvt. practice, Syracuse, N.Y., since 1927. Mem. Am. Law Inst., Am., N.Y. State and N.Y. City bar assns., Phi Beta Kappa, Chi Phi. Club: Onondaga Golf and Country (Syracuse). Author of various legal publs. Home: Marvelle Rd., Fayetteville, N.Y. Office: Chamber of Commerce Bldg., Syracuse 2, N.Y.

FRASER, Hugh Russell, author; b. Cornwall-on-the-Hudson, N.Y., Feb. 16, 1901; s. Rev. Hugh Russell and Jessie Edgerton (Hough) F.; ed. Mt. Hermon (Mass.) Prep. Sch., 1917-19; m. Agnes Margaret Hines, Feb. 16, 1931. Began as corr. Springfield (Mass.) Republican, 1917; news classifier, New York Times, 1919-20; editor-pub. Shenandoah Valley News, Waynesboro, Va., 1923-24; reporter Washington Herald, 1925-26; staff, Indianapolis Star, St. Louis Globe-Democrat, 1927-28, Denver Post, Chicago Jour. of Commerce, 1929; asst. telegraph editor Buffalo Courier-Express, 1930; columnist Albany (N.Y.) Evening News, 1931; staff Real America Mag., 1933-36; author of first nationally syndicated articles on

plight of Southern sharecroppers, 1935; special asst. to Senate Comm. to learn the will of the dirt farmers, holding hearings in South and West, 1937; research consultant for "What Price America?" series over Columbia network, 1938-40; author weekly newspaper column "Inside Washington," 1939-46; associate editor Pathfinder mag., 1946-52; staff, U.S. Office of Edn., 1940-43; historian U.S. Signal Corps, 1944-45; author of plan for and co-designer with Dr. Allan Nevins, Columbia U. of Pulitzer-prize winning Am. History survey of 7,000 college Freshmen in 36 colleges, results pub. 1943; chmn. com. Am. History since 1943. Mem. Am. and Miss. Valley hist. assns. Author: Democracy in the Making: The Jackson-Tyler Era, 1938; Thomas A. Edison-The Man, The Inventor, The Legend (1953); John Sealey's Goodbye, 1955. Contbr. to mags., 1927—. Home: 1602 Dreysl St., Tacoma Pk., Md. Office: 7313 Ben Franklin Sta., Washington.

FRASER, Ian Forbes, educator, librarian; b. Aberdeen, Scotland, Mar. 13, 1907; s. John and May (Webster) F.; A.B., Columbia, 1929, A.M., 1933, Ph.D., 1939; diploma U. Paris, 1930. Came to U.S., 1920, naturalized, 1928. With dept. French, Columbia, 1930-47, dir. Maison Francaise, 1940-46, asst. to dean Columbia Coll., 1937-47; dir. Am. Library in Paris, 1947—; prof. Ecole Superieure de Guerre, Paris, 1948—. Served as lt. col. AUS, 1942-46. Awarded Chevalier Legion of Honor, Officier de l'Instruction Publique (France). Mem. Modern Lang. Assn. Am., Am. Assn. Tchrs. French, Phi Beta Kappa, Phi Sigma Kappa. Clubs: American, University (Paris). Author: Bibliography of French-Canadian Poetry, 1935; Spirit of French Canada, 1939; French Reviewed, 1941. Home: 4 Av. Frédéric Le Play, Paris 7. Office: American Library in Paris, 129 Av. des Champs Elysees, Paris 8, France.

FRASER, Joseph Bacon ◎ V. 28.

FRASER, Joseph T., Jr., dir. Pa. Acad. Fine Arts; b. Philadelphia, Pa., Sept. 15, 1898; B.S. in Architecture, U. of Pa., 1922; m. Mary Isabel Chism, Oct. 10, 1926; children—Joseph Thompson III, Sarah Ann. Practicing registered architect State of Pa., 1922-34; curator summer sch., Pa. Acad. Fine Arts, 1934; curator winter, summer sch., 1935-38, sec., dir. 1938—. Recipient Gold Medal of Honor, Pa. Acad. Fine Arts, 1955. Dir. Phila. Art Alliance, Fairmount Park Art Assn., Woodmere Art Gallery; mem. Mus. Council of Phila. (past pres.), Am. Assn. Museums, Assn. Art Mus. Dirs., Am. Fedn. Arts, A.I.A., Met. Mus. Art, Phila. Mus. Art, Mus. Modern Art N.Y.C., U. Pa. Mus., Hist. Soc. Pa., Phi Delta Theta. Republican. Protestant Episcopalian. Club: Orpheus. Home: 330 South Camac St., Phila. 7. Office: Broad and Cherry Sts., Phila. 2.

FRASER, Kenneth W., business exec.; b. Summit, N.J., Jan. 24, 1910; s. William and Martha (Brautigam) F.; B.A., Dartmouth, 1931; m. Emma Kathryn Ruch, Sept. 26, 1936; children—Kenneth W., Lawrence A., Kathryn L. Financial v.p., dir., and mem. finance com., J.P. Stevens & Co., Inc., N.Y.C.; mem. adv. bd. Chem. Bank & Trust Co. Mem. bd. overseers Amos Tuck Sch. Bus. Adminstrn., Dartmouth. Mem. Controllers Inst. of Am., St. Andrews Soc. Clubs: Union League, Dartmouth (N.Y.C.); Riverside (Conn.) Yacht. Home: Wesskum Wood Rd., Riverside, Conn. Office: 1460 Broadway, N.Y.C.

FRASER, Laura Gardin (Mrs. James Earle Fraser) ◎ V. 27.

FRASER, Oliver B(raniff) J(oseph) (frā'zer), metall. engr.; b. Brockville, Ont., Can., Dec. 22, 1895; s. Oliver Kelly and Margaret Aloysius (Braniff) F.; B.S., Queens U., 1916; m. Evelyn Josephine LeFebvre, Sept. 11, 1923; 1 son, Malcolm James. Came to U.S., 1922, naturalized, 1936. Joined The Internat. Nickel Co., Inc., Bayonne, N.J., 1917, asst. mgr. development and research div. since 1947. Fellow Chem. Inst. Can., A.A.A.S.; mem. Am. Inst. Mining and Metall. Engineers (vice pres. 1952-55), Am. Welding Soc. Miller Medal, 1951), Armed Forces Chem. Assn., Canadian Soc. N.Y., St. Andrew's Soc. State N.Y., Mining and Metall. Soc. Am., Canadian Inst. Mining and Metallurgy, Inst. Metals (Gt. Britain), Am. Soc. for Metals, Am. Soc. Testing Materials, Am. Chem. Soc., Electrochem. Soc., Faraday Soc. (Gt. Britain), Inst. Metal Finishing (Gt. Britain), Am. Inst. Chem. Engrs., A.S.M.E., Soc. Chem. Industry (Gt. Britain), Comml. Chem. Development Assn., Chem. Market Research Assn., N.J. Mineral. Soc. K.C. Clubs: Univ. (Pitts.); Mining, Chemists, Engrs. (N.Y.C.). Author tech. papers. Home: 207 Sinclair Pl., Westfield, N.J. Office: 67 Wall St., N.Y.C.

FRASER, Peter MacGregor, life ins. exec.; b. East Orange, N.J., March 10, 1891; s. Peter MacGregor and Martha (Morrison) F.; student pub. schs. of Newark, N.J.; and Brooklyn, N.Y., Queens Park Sch., Scotland; m. Mable Wark, May 3, 1915; children—Aileen MacGregor (Mrs. Frank Balbirne Alberts), Peter MacGregor. Supervisor Ives & Myrick Agency, Mutual Life Ins. Co. of N.Y., 1914-18; gen. agt. Conn. Mutual Life Ins. Co., New York City, 1918-30, v.p. and dir., Hartford, 1930-44; elected pres. Conn. Mut. Life Ins. Co., Mar. 2, 1945; trustee Conn. Bank & Trust Co.; dir. and mem. exec. com. United Aircraft Corp.; dir. Phoenix Ins. Co., Conn. Fire Ins. Co.; dir. Dime Savings Bank, Hartford, Conn. Light & Power Co., Am. Bosch-Arma Corp. Trustee Hartford Hosp.; dir. Newington Home for Crippled Children, Conn. Rep. Conglist. Clubs: Island (Hobe Sound, Fla.); Clove Valley Rod and Gun; Hartford, Hartford Golf, St. Andrews Society (Hartford); Clove Valley Rod and Gun (LaGrangeville, N.Y.); Rolling Rock (Ligonier, Pa.); Links (N.Y.C.); Seminole (Palm Beach, Fla.). Home: 1161 Prospect Av., West Hartford, Conn. Office: 140 Garden St., Hartford, Conn.

FRASER, Samuel, fruitgrower, nurseryman; born, Cheadle, Cheshire, Eng., Feb. 2, 1876; s. John and Frances C. (Widdison) F.; student, Cheshire Agrl. Coll., Holmes Chapel, Eng., 1896-98; M.S. in agr., Cornell U., Coll. of Agrl., 1905; m. Nicolas M. Shaw, Aug. 26, 1903 (dec.); children—Douglas S. (dec.), Rachel S. (Freeman); m. 2d, Mrs. Dorothy Yates Coates, Sept. 29, 1951. Came to U.S., 1900, naturalized, 1913. Farm laborer, 1890-95; asst. Cheshire Agrl. College, Holmes Chapel, Cheshire, Eng., 1896-98; mgr. butter factory, 1899; agriculturist, Sch. of Agrl. and Horticulture, Briarcliff Manor, N.Y., 1900-03; asst. agronomist, Cornell Univ., College of Agr., 1903-05; agent W. A. Wadsworth Estate, Geneseo, N.Y., 1906-14; fruitgrower, nurseryman, since 1906; economist, Internat. Apple Assn., 1919-41, sec. 1941-51, exec. v.p. 1951-55, cons. 1955—. National Diploma in Dairying, Great Britain. Diploma, fellow First Place, Highland and Agricultural Society (Scotland); fellow Royal Soc. of Arts (London, Eng.); fellow A.A.A.S., diploma, medallist, life mem. Royal Agr. Soc. (London, Eng.); mem. Sigma Xi; charter mem. organizing aid, Cosmopilation Clubs 1904; life mem. various hort. socs. Republican. Author several books, numerous bulls., articles, reports. Home: 22 Main St., Geneseo, N.Y. Office: 1302 18th St., Washington 6. ☆27

FRASER, Sir William, British industrialist; b. Glasgow, Scotland, Nov. 3, 1888; s. William and Janet (Loch) F.; ed. Glasgow Acad. and Royal Tech. Coll., Glasgow; LL.D., Birmingham University, 1951; married Mary McLintock, October 7, 1913; children—William, Mary Joan (Mrs. Neil Gowanloch Westbrook). Served in works and tech. depts. Pumpherston Oil Co., Ltd., dir., 1913, mng. dir., 1915; established joint selling orgn. for products Scottish Shale Oil Cos., 1918, followed by formation Scottish Oils, Ltd., 1919; mem. bd. dirs. Anglo-Iranian Oil Co., 1923, dep. chmn., 1928, chmn., 1941; mem. bd. dirs. British Tanker Co., Ltd. (chmn.), Burmah Oil Co., Ltd., Scottish Oils, Ltd. (chairman), National Provincial Bank, Limited. Honorary petroleum adviser to British War Office since 1935. Awarded Comdr. Order Brit. Empire, 1918. Knighted in 1939. Visited U.S. as mem. British Oil Del., 1944. Home: Buck's Barn, Witheridge Hill, Henley-on-Thames, Oxon, Eng. Office: Britannic House, Finsbury Circus, London, E.C. 2, England.

FRASIER, see also Fraser, Frazer, Frazier.

FRASIER, George Willard (frā'zhēr), educator; b. Marlette, Mich., Sept. 21, 1890; s. James Oliver and Susan Margaret (Emerick) F.; A.B., Mich. State Normal Coll., Ypsilanti, Mich., 1916; A.M., Stanford, 1918; Ph.D., Columbia, 1922; LL.D., Colorado Coll., 1924; LL.D., U. of Colo., 1927; M.Ed., Michigan State Normal College, 1930; Sc.D., Colorado State College of Education, 1951; married Rhea Dorothy Thompson, February 20, 1914; 1 daughter, Jane (Mrs. Richard A. Smith). Tchr., supt. pub. schs., Mich., 1911-15; mem. faculty Washington Coll. Edn., Columbia U., 1916-23; dean grad. sch. Colo. State Coll. of Edn., Greeley, 1923-24 pres., 1924-48; pres. emeritus, 1948—; vis. prof. Stanford U., winters 1949-51, lectr. in edn. 1951—; cons. govtl. agencies, 1930—, pvt. orgns. and assns. Del. White House Conf. on Child Health and Protection, 1930. Mem. adv. com. of Coop. Test. Service, Am. Council on Edn., 1931-37. Mem. Nat. Council Boy Scouts of Am., 1935-48; mem. regional exec. com. Boy Scouts of Am., 1942-48; mem. nat. bd. dir., Camp Fire, 1924-29. Life mem. N.E.A. (pres. normal schs. and teachers coll. sect., 1924-25); mem. North Central Association of Colleges and Secondary Schs. (2d v.p. 1931), Nat. Kindergarten Assn. (v.p. 1930), Phi Delta Kappa, Kappa Delta Pi, Pi Kappa Delta. Conglist. Mason. Rotarian. Author profl. and text books in field, latest being: The Singer Science Series, 1955. Home: 360 Forest Av., Palo Alto, Cal. Office: Stanford University, Stanford, Cal. ☆28

FRATCHER, William Franklin (frāt'chēr), univ. prof.; b. Detroit, Apr. 4, 1913; s. Vernon Claude and Ethel Stuart (Thomas) F.; A.B. cum laude, Wayne Univ., 1933, A.M., 1938; J.D., Univ. Mich., 1936; LL.M., 1951, S.J.D., 1952; grad. Command and Gen. Staff Sch., United States Army, 1944; special studies, University Paris, 1945; m. Elsie Florene Briscoe, Aug. 22, 1941. Admitted to Mich. bar, 1936; asso. and mem. firm Lewis & Watkins, 1936-41; asso. prof. law, Univ. Mo., 1947-49; prof. since 1949; visiting prof. law U. Mich., summer 1952. Commissioned capt., Judge Adv. Gen.'s Dept., U.S. Army, 1941; served as chief, control br., Office Judge Advocate Gen., War Dept., 1942, exec. to asst. Judge adv. gen. in charge civil matters, 1943-44, chief, misc. br., Mil. Justice div., Br. Office The Judge Adv. Gen., E.T.O., Paris, 1945; chief, war crimes br., legal div., Office Mil. Govt. U.S., Berlin, 1945-46 (U.S. commr. and chmn. Internat. Commn. for Control of Central Registry of War Criminals and Security Suspects, 1946); staff judge advocate, Berlin Dist. and hdqrs. command, U.S. Forces, E.T.O., 1946; (reviewed Kronberg Castle jewel theft cases); disch. to Res. as lt. col., 1947. Awarded Legion of Merit, Commendation ribbon. Mem. Am. Bar Assn., Mediaeval Acad. Am., Judge Advocates Assn., Res. Officers Assn. of U.S., Order of Coif. Presbyn. Editor of govt. publs. on mil. law. Mem. editorial bd. Manual for Courts-Martial, U.S.A., 1949. Contbr. articles. Address: Tate Hall, Columbia, Mo. ☆27

FRAWLEY, Ernest David, publisher; b. Brockton, Mass., Apr. 17, 1920; s. Arthur Henry and Viola (Morse) F.; A.B., Middlebury Coll., 1942; student Bread Loaf Grad. Sch. English, summers 1940, 41; married Natalie Pingree, October 29, 1948; children—Betsy, Cynthia, Susan. Staff member N.E. regional magazine Boston Transcript, 1946; with advertising department Dewey & Almy Chemical Company, Cambridge, Mass., 1947-48, Green Mountain Pubs., baseball publs., Boston, 1948-49; pub., treas., dir. Child Life mag. since 1949. Served as lt. (s.g.), U.S., N.R., 1942-45. Mem. Delta Kappa Epsilon. Office: 136 Federal St., Boston 10.

FRAWLEY, John Edward ◎ V. 26.

FRAWLEY, John Milan, pediatrist; b. Sudbury, Ont., Nov. 20, 1891; s. Patrick Sinon and Mary Helen (McGinnis) F.; A.B., U. of Toronto, 1914; M.D., C.M., McGill University, Montreal, 1919; m. Brent Dermody, August 8, 1942. Came to United States, 1923, naturalized, 1930. Began practice medicine, 1919; at Wayne, Alberta, 1919-20, Edinburgh Univ., 1921-22; resident phys. Royal Hosp. for Sick Children, Edinburgh, 1922; fellow in pediatrics, Mayo Foundation, 1923-24; engaged in practice of pediatrics, Fresno, Calif., since 1925; mem. staff Fresno County Hosp., Fresno Community Hosp., St. Agnes Hosp., Valley Children's Hosp. Mem. A.M.A., Am. Acad. of Pediatrics, Am. Soc. of Anesthesiologists, 1943-48. Roman Catholic. Clubs: Sunnyside Country, Sequoia. Home: 4591 N. Wilson Av. Office: 515 S. Cedar St., Fresno, Cal.

FRAYNE, John G(eorge), engring. exec., assn. ofcl.; b. Wexford, Ireland, July 8, 1894; s. Joseph Saunders and Mary Jane (Walker) F.; student Trinity Coll., Dublin, Ireland, 1912-14; A.B., Ripon Coll., 1917; Ph.D., U. Minn., 1921; m. Gladys Louise Steinfeldt, Aug. 20, 1918; children—Patricia Mary (Mrs. Joseph H. Porter), Janet Louise (Mrs. Janet L. Lehman), Robert Walker; m. 2d. Clare Lane Balen, Oct. 5, 1946. Came to U.S., 1914, naturalized, 1918. Instr. U. Minn., 1919-22; prof. physics Antioch Coll., 1922-28; Nat. Research Council fellow Cal. Inst. Tech., 1928-29; with Western Electric Co., Hollywood, Cal., 1929—, engring. mgr. Westrex, 1949—; dir. Sound Services, Inc., 1951. Served as 2d lt., Signal Corps, U.S. Army, 1918. Fellow Soc. Motion Picture and TV Engrs. (Jour. award 1941, Progress medalist 1947, editorial v.p. 1951-52, exec. v.p. 1953-54, pres. 1955—); mem. Audio Engring. Soc., Sigma Xi. Club: Optimist. Author: Elements of Sound Recording (with Dr. H. Wolfe), 1948. Home: 1580 La Loma Rd., Pasadena 2, Cal. Office: 6601 Romaine St., Hollywood 38, Cal.

FRAZER, see also Fraser, Frasier, Frazier.

FRAZER, Edmund James, advt. exec.; b. Evanston, Ill., Oct. 3, 1916; s. George Enfield and Helen Dixon (James) F.; B.A., U. Wis., 1937; law student Harvard, 1938, Northwestern, 1939-40; m. Mary Elizabeth Wilkins, June 16, 1945; 1 son, George Enfield, III. With Frazer & Torbet, C.P.A.'s, Chgo., 1940; Washington rep. Assn. Gas Equipment and Appliance Mfrs., Washington, 1941-42; asst. to pres. Nat. Transitads, Inc., N.Y.C., 1945; v.p., 1947-49, v.p. charge sales, 1950-52, pres., 1953—, also dir. Served as lt. comdr. USNR, ordnance officer, 1943-45. Decorated Purple Heart, 3 battle stars, 6 ribbons. Mem. U.S. C. of C. (advt. com.), Am. Legion, Vets. Fgn. Wars, Alpha Delta Phi, Phi Delta Phi, Phi Kappa Phi, Phi Eta Sigma. Clubs: Madison Avenue, Rockefeller Center Lunch, University, Economic, West Side Tennis, Advertising, Sales Executive (N.Y.C.); Nat. Republican (nat. campaign com. 1948-54); University, Chicago Press (Chgo.); Army-Navy (Washington); Chancery Law (Cambridge, Mass.). Home: 21 The Loch, Roslyn Estates, L.I., N.Y. Office: 366 Madison Av., N.Y.C. 17.

FRAZER, George Enfield, lawyer; born Amber, Ia., Feb. 1, 1889; s. George Henry and Alzora (Stephens) F.; A.B., State U. of Ia., 1909; LL.B., U. of Wis., 1912; C.P.A., State of Wisconsin, 1914; LL.D., Rockford (Ill.) Coll., 1938, Washburn Coll., Topeka, Kan., 1940; Doctor of Humane Letters, Kenyon College, 1942; m. Helen James, June 9, 1915; children—Edmund James, George (dec.) Richard Symons. Admitted to Wis. bar, 1912, Ill. bar, 1916; prof. pub. accounting and comptroller, U. of Ill., 1913-15; devised Ill. state financial system, 1917; professorial lecturer, U. of Chicago, 1917-19; asst. dir. finance, U.S. Army, 1918; gen. counsel to gov. and legislature, reorganization State of Ohio, 1921; senior partner, Frazer & Torbet, accountants New York and Chicago, 1917—; chmn. Nat. Transitads, Inc., 1940—. Trustee Rockford (Ill.) Coll., Kenyon (Ohio) College, St. Luke's Hospital, Chicago, Illinois. Mason. Clubs: University, Attic, Sunset Ridge Country, Skokie Country (Chicago); Accountants, Bankers (New York); Annandale Golf, Athenaeum (Pasadena). Author numerous technical papers. Home: 435 Sheridan Rd., Winnetka, Ill. Office: 141 W. Jackson Blvd., Chicago 4.

FRAZER, John, chemist; b. of Am. parents, Paris, France, Feb. 5, 1882; s. Persifor and Isabella Nevins (Whelen) F.; B.S. in chemistry, Univ. of Pa., 1903, A.M., from same univ., 1904, Ph.D., 1907; m. Mary Foxley, d. Oswald Tilghman, June 9, 1915. Instr. chemistry, 1904-06 and 1907-08, asst. prof., 1908-18 and 1919-21, prof., 1921-33, dean of Towne Scientific Sch., 1912-18 and 1919-28, sec. bd. of deans, 1921-22, chmn. faculty policy com., 1920-21, Univ. of Pa.; Am. exchange prof. of applied science to French univs., 1922-23; rep. of U. of Pa. on College Entrance Exam. Bd., 1912-21; sec. com. on science and the arts, Franklin Inst., Phila., since 1936. Active mem. 1st Troop, Phila. City Cav., 1903-16, hon. roll, 1921; commd.

capt. Chem. Warfare Service, U.S. Army, Aug. 9, 1918; trained in France and detailed as asst. gas officer, 1st A.C., and later with 78th and 6th divs. in Argonne, A.E.F., and at Hdqrs. C.W.S., at Tours, France; hon. discharged Jan. 10, 1919; lt. col. O.R.C., C.W.S., U.S. Army, 1924-29. Fellow, life mem. A.A.A.S.; mem. Am. Chem. Society, Franklin Institute (asst. sec. since 1941), Franklin Institute (acting asst. editor Jour. 1941-43, asst. editor, 1943), Hist. Soc. of Pa., Soc. War of 1812, Loyal Legion (sr. vice comdr. Pa. 1945), Delta Psi, Sigma Xi, Phi Beta Kappa. Republican. Clubs: St. Anthony, Mask and Wig (Philadelphia); St. Anthony (New York). Home: 8015 Navajo St., Chestnut Hill, Philadelphia 18. Office: Franklin Inst., Phila. 3, Pa.

FRAZER, Joseph Washington, corp. official; b. Nashville, Tenn., Mar. 4, 1892; s. James S. and Mary (Washington) F.; ed. Day Sch., Nashville; Boarding Sch., Hotchkiss, Lakeville, Conn.; Sheffield Scientific Sch., Yale; m. Lucile Frost, November 18, 1914; 1 dau., Aerielle (Mrs. Eric Eweson). Mechanic Packard Motor Car Co., 1912; asst. treas. Gen Motors Acceptance Corp., 1920-23; vice pres., Chrysler Sales Div., Chrysler Corp., 1924-39; president and general manager Willys-Overland Motors, Inc., Jan. 1939-Sept. 1943; chmn., pres. Warren City Mfg. Co., Ohio, 1944-46, chmn. Graham-Paige Corp., N.Y.C. since 1944; pres. Kaiser-Frazer Corp., Willow Run, Mich., 1945-49, vice chmn. bd. 1949-54; chmn. Sterling Engine Co., 1951-54; pres. Standard Uranium Co., 1954—. Home: Ocean Av., Newport, R.I. Office: 25 W. 45th St., N.Y.C. 36.

FRAZER, Keener Chapman, univ. prof.; b. Eufaula, Ala., Mar. 6, 1900; s. John Stanley and Mary Ella (Chapman) F.; A.B., Wofford Coll., 1920; A.M., U. of N.C., 1921; grad. study, Johns Hopkins, 1921, 23; post. grad. Inst. Internat. Studies, U. of Geneva, Switzerland (Carnegie fellow in internat. law), 1931-32; m. Virginia Randolph McIlwain, Sept. 12, 1936. Instr. history, U. of N.C., 1922-24, instr. polit. sci., 1924, asst. prof., 1926-30, asso. prof., 1930-36, prof. 1936—; vis. asst. prof. U. Va., 1925. Chmn. com. internat. studies So. U. Congress, 1948-51. Served as lt. comdr., U.S. Navy, 1943-45; duty 12th Fleet Hdqrs. liasion duty hdqrs. U.S. Army, Supreme Hdqrs., A.E.F., Staff chief Naval Operations. Mem. Am. Polit. Sci. Assn., Southern Polit. Sci. Assn. (pres. 1939), Southern Council on Internat. Relations (dir. since 1939), Am. Soc. Internat. Law, Alpha Tau Omega. Democrat. Methodist. Pub. The South and World Affairs, 1939-48. Contbr. articles on internat. law and internat. relations to various pubs. Home: Chapel Hill, N.C.

FRAZER, Oscar Bryant, lawyer; b. Rock Island, Ill., May 3, 1886; s. Edwin G. and Mary Elizabeth (Bryant) F.; A.B., U. of Ill., 1908; LL.B., Harvard, 1911; m. Grace Churchill, July 12, 1926; children—Edwin Churchill, Grace Elizabeth. Admitted to New York bar, 1912; practiced in N.Y. City, 1912-13 and 1930-42, San Juan, Puerto Rico, 1913-30; v.p. and attorney South Puerto Rico Sugar Co. 1942-54. Mem. Am. Bar Assn. Republican. Presbyterian. Clubs: Knickerbocker Country (Tenafly, N.J.); Englewood (N.J.); Skytop (Pa.); India House (N.Y. City. Home: 388 Morrow Rd., Englewood, N.J. Office: 120 Broadway, New York 5, N.Y.

FRAZIER, see also Fraser, Frasier, Frazer.

FRAZIER, Adrian W., constrn. contractor; b. St. Louis, 1888; grad. Washington U., 1909. Pres., dir. Frazier-Davis Constrn. Co., St. Louis; treas., dir. Bridges Asphalt Paving Co.; dir. First Nat. Bank, St. Louis, Scruggs-Vandervort & Barney Dry Goods Co. Dir. Washington U. Home: 5 Lake Forest, Richmond Heights, Mo. Office: 1319 Machlind Av., St. Louis.

FRAZIER, Chester North (frā'zhēr), prof. dermatology; b. Portland, Ind., Jan. 27, 1892; s. Luther Melanchthon and Etta (North) F.; student Wooster Coll., 1911-13; B.S., Ind. U., 1915, M.D., 1917; Dr. P.H., Johns Hopkins, 1947; grad. study U. of Paris, 1927, U. of Munich, 1931; A.M. (honorary) Harvard University, 1948; married Sally Harmon, Aug. 3, 1918; 1 son, Philip North. Asst. in dermatology and syphilology, Ind. U., 1919-22; asso. in dermatology, Peiping (China) Union Med. Coll., 1922-26, asso. prof. dermatology and syphilology, 1927-31, professor, 1932-42, librarian, 1937-41, acting dir., 1939-40; head dermatol. service Hosp. of Peiping Union Med. Coll., 1922-42; asst. vis. physician Johns Hopkins Hosp., 1942; prof. dermatology and syphilol., U. of Tex., 1943-48; Edward Wigglesworth prof. dermatol., Harvard U., since 1948; dermatologist-in-chief John Sealy Hospital, 1942-48; consultant in dermatology, M.D. Anderson Hosp. for Cancer Research, 1944-48; cons. Children's Hospital, Boston, 1948; chief dermatol. service Mass. Gen. Hosp. since 1948; cons. Mass. Eye and Ear Infirmary, Army Med. Library (hon.). Served as 1st lt. med. corps, U.S. Army, 1918-19. Chmn. bd. dirs. Peking (China) Am. Sch., 1927-31; vice pres. Internat. Congress Dermatology and Syphilology, Copenhagen, Denmark, 1930; chmn. United China Relief, Galveston, Tex., 1945-46; nat. consultant in dermatology Wartime Post-grad. Meetings, 1945-46; consultant to surgeon gen., U.S. Army, 1945-46. Diplomate, Am. Board of Dermatology and Syphilology. Fellow A.A.A.S., A.M.A., Am. Coll. of Physicians, Chinese Med. Assn.; mem. Peking Soc. Natural History, Soc. Study Internal Secretions, Am. Soc. Tropical Medicine, History of Sci. Soc., Internat. Leprosy Assn., Chinese Dermatol. Soc., Chinese Med. History Soc., Soc. Exptl. Biology and Medicine, N.Y. Acad. Sci., Hungarian Dermatol. Soc. (corr. mem.), Soc. Investigative Dermatology (dir.), Mass. Soc. for Social Hygiene (pres.), Acad. Polit. Sci., Swedish Dermatol. Soc. (corr. mem.), Dallas Acad. Ophthal. (hon.), Human Genetics Soc., Am. Dermatol. Assn. (corr. mem.), Tex. Acad. of Science, Soc. Investigative Dermatology, Assn. Am. Physicians, Am. Assn. History of Med., Am. Acad. Dermatology and Syphilology, N.E. Dermatol. Society, Am. Venereal Disease Assn., Alpha Omega Alpha. Episcopalian. Clubs: Johns Hopkins (Baltimore, Md.); Harvard (Boston); Peking (China). Mem. bd. editors, Jour. Investigative Dermatology; contbr. articles in Am. and Chinese jours. concerning nutritional dermatoses, cutaneous aspects of vitamin deficiency, sex and immunity to syphilis and mode of action of penicillin. Co-author (with H. C. Li): Racial Variations in Immunity to Syphilis; A Formulary for External Therapy of the Skin (with I. H. Blank). Home: 983 Memorial Dr., Cambridge 38, Mass. Address: care Mass. General Hosp., Boston 14.

FRAZIER, Edward Franklin (frā'zhēr), sociologist; b. Baltimore, Md., Sept. 24, 1894; s. James Edward and Mary (Clark) F.; A.B., cum laude, Howard U., 1916; A.M., Clark U., 1920; Ph.D., U. of Chicago, 1931; m. Marie E. Brown, Sept. 14, 1922. Research fellow, New York Sch. of Social Work, 1920-21; fellow Am.-Scandinavian Foundation to Denmark, 1921-22; dir. Atlanta Sch. of Social Work, 1922-27; prof. of sociology, Fisk U., 1929-34; prof. and head dept. of sociology, Howard U., since 1934. Fellow Guggenheim Foundation to Brazil and West Indies, 1940-41. Fellow A.A.A.S., Inter-Am. Soc. Anthropol. and Geography; founding mem. Inst. Internacional de Estudios Afroamericanos; mem. Am. Sociol. Soc. (pres. 1948), Eastern Sociol. Soc. (pres.). Lecturer, N.Y. School of Social Work, Columbia U.; chmn. com. of experts on race UNESCO, 1949, chief, div. applied social sci., Paris, 1951-53. Pres. International Society Scientific Study Race Relations. Author books including: The Negro In The United States, 1949. Contbr. periodicals. Home: 220 Rhode Island Av., Washington 1. ☆27

FRAZIER, James Beriah, Jr., congressman; born Chattanooga, Tenn., June 23, 1890; s. James Beriah (former gov. and U.S. senator from Tenn.) and Louise Douglas (Kieth) F.; student U. of Va.; LL.B., Chattanooga (Tenn.) Coll. of Law, 1914; m. Elizabeth Hope, March 30, 1939; 1 dau., Elizabeth Hope. Admitted to Tenn. bar, 1914; mem. (with ex-senator J. B. Frazier) Frazier and Frazier, Chattanooga, since 1919; apptd. U.S. atty., Eastern Dist. Tenn., Oct. 7, 1933, reappointed 1937 and 1941; resigned, 1948. Mem. of Congress, Rep. 3d Dist. Tenn. since 1948. Served in World War I as 2d lt., later advancing through grades to maj. Democrat. Methodist. Home: 211 Glenwood Dr. Office: Federal Bldg., Chattanooga, Tenn. and House Office Bldg., Washington.

FRAZIER, Julius Leroy, editor; b. Quenemo, Kan., Sept. 26, 1885; s. Simon Fremont and Susan Lydia (Vaughan) F.; student Baker U., Baldwin, Kan., 1903-04; m. Frances Elizabeth Medearis, July 1, 1908; children—Patricia Mathylde, Robert Leroy. In newspaper work, Pittsburg, Ottawa and Lawrence, Kan., 1904-14; asso. editor Inland Printer, 1914-19, dept. editor, 1919-28, editor in chief since 1928; advt. mgr. The Seng Co., Chicago, Ill., 1919-28; editor and manager of The Inland Printer, 1928-51, consulting editor since 1951; editor, Printing, Ency. Britannica Year Book, 1937-45. President Chicago Business Editors' Assn., 1929-30. Member National Editorial Association, International Advertising Association, International Association of Printing House Craftsmen, Nat. Conf. Bus. Paper Editors, Sigma Delta Chi. Republican. Conglist. Mason. Club: Executives (Chicago). Author: Modern Type Display, 1920, 24, 29; Type Lore, 1925. Home: 1019 Mulford St., Evanston, Ill. Office: 309 W. Jackson Blvd., Chicago 6, Ill.

FRAZIER, Raymond Robert, banker; b. Viroqua, Wis., Mar. 21, 1873; s. William and Pluma (Powell) F.; student U. of Wis., 1896-97; m. Augusta Wood, Feb. 22, 1898. Personal sec., 1890-93, and exec. clerk, 1893-96, to gov. of Wis.; Am. consul at Copenhagen, Denmark, 1902-05; banking business, Seattle, Wash., since 1906; v.p. and gen. mgr. Washington Mutual Savings Bank, 1906-15, pres., 1915-34, chairman of board, 1934-41, adviser to bd. since 1941; dir. Pacific Nat. Bank, 1929-34; trustee Seattle Times Co., 1930-32; vice-pres. Rainier National Park Co., 1925-27, director, 1920-40. Active promoter savings bank legislation; president savings bank division Am. Bankers Assn., 1921, state v.p., 1931-34, 1938-39; chmn. spl. com. of Am. Bankers Assn. in negotiations with sec. of treasury in connection with refunding maturing war debts; pres. Savings Banks Assn., State of Wash., 1926; mem. Com. on Federal Legislation and Com. on Extension of Savings Bank System, Nat. Assn. Mut. Savings Banks; also mem. Council of Administration, 1920-36. Mem. Psi Upsilon. Unitarian. Elk. Clubs: College (pres. 1915-16); Italian; Seattle Golf (trustee 1935-38); Union (Victoria, B.C.). Home: 1000 8th Av., Seattle 4. Office: 1101 2d Av., Seattle 1.

FRAZIER, Russell G. ◎ V. 27.

FRAZIER, Warren Davle, editor; b. Duncan Falls, O., June 24, 1897; s. Cassius C. and Alta (Eckelberry) F.; student pub. schs., Zanesville, O.; m. Emily J. Thomas, June 24, 1918; 1 son, Davle. Reporter Zanesville (O.) Signal, 1915-16, Parkersburg (W. Va.) News, 1916-17, Canton (O.) Daily News, 1917, Columbus (O.) Monitor, 1917-18; reporter, city editor Columbus (O.) Citizen, 1918-35; copy editor Washington Post, 1935; asst. to dir. F.H.A., 1935; asst. city editor, news editor Columbus Dispatch, 1937-51, mng. editor, 1951—. Mem. bd. trustees Columbus Town Meeting radio, television forum. Mem. Sigma Delta Chi. Methodist. Mason (32°). Home: 105 Northmoor Pl. Office: 34 S. Third St., Columbus, O.

FRAZIER, William Carroll, bacteriologist, educator; b. Madison, Wis., Sept. 26, 1895; s. William Sumner and Evalee Bertha (Palmer) F.; B.S., U. Wis., 1917, Ph.D., 1924; m. Sada Gertrude Brown, May 22, 1924; 1 son William Robert; married 2d, Hildegarde M. Schultz, June 20, 1952. Instructor agrl. bacteriology U. Wis., 1919-24, prof. since 1934, chmn. dept. since 1943; asso. sr. bacteriologist Bur. Dairy Industry, Dept. of Agr., 1924-34; research in bacteriology of yeasts, cheese, cheese starters, antibiotics, industrial fermentations and milk. Served as sgt., Hdqrs. Co., 127th Inf., 32d Div., U.S. Army, World War I. Fellow A.A.A.S.; mem. Soc. Amer. Bacteriologists, Am. Dairy Sci. Assn., Inst. Food Technologists, Internat. Assn. Milk Sanitarians, Sigma Xi, Alpha Zeta, Phi Sigma, Gamma Alpha, Acacia. Clubs: Univ., Red Arrow (Madison). Author: Microbiology, General and Applied (with W. B. Sarles, J. B. Wilson and S. G. Knight), 1951; and co-ed. Fundamentals of Dairy Sci. (with Assos. of L.A. Rogers), 1935. Asso. editor of Jour. of Bacteriology 1945-51, Bacteriological Reviews 1937-51. Contbr. sci. jours. Home: 2650 Chamberlain Av., Madison, Wis.

FRAZIER, William Fiske, church official; b. Bath, N.Y., July 1888; s. Sheldron Fiske and Jennie Olive (Bahr) F.; student Houghton (N.Y.) Coll., 1906-09; A.B., Oberlin Coll., 1910, A.M., 1915; B.D., Drew Theol. Sem., 1916; grad. work Columbia U., 1916-17; D.D., Middlebury Coll., 1931; m. Minnie Mae Hart, Aug. 15, 1910; children—Donald Hart, Wilfred Sheldron, Elizabeth Jane, William Fiske; ordained ministry Congl. Ch., 1911; pastor at Forksville, Pa., 1910-12; instr. history, Houghton Coll., 1912-15; pastor at Chester, N.J., 1915-17, Little Ferry, N.J., 1917-19, Vergennes, Vt., 1919-22; superintendent Vt. Congregational Conf., 1922-34, Conn. Congregational-Christian Conference, 1934-36; exec. v.p. Congregational Home Bds., 1936-37, Bd. of Home Missions of Congl.-Christian Chs., 1937-1943; also v.p. Am. Missionary Assn., Congl. Home Missionary Soc., Congl. Ch. Bldg. Soc., Congl. Edn. Soc., Congl. Pub. Soc. Bd. of Ministerial Relief, S.S. Extension Soc., 1937-43. Since 1943 treas. of Board of Home Missions of Congl. and Christian Churches, and ten affiliated corps.; Corp. for the General Council and Annuity Fund for Congregational Ministers. Trustee LeMoyne Coll., Memphis, Tenn., Talladega Coll., Talladega, Ala.; Tougaloo Coll., Miss., Yankton College, Yankton, S.D.; Huston Tillotson Coll., Austin, Tex.; Piedmont Coll., Demorest, Ga., Elon Coll., N.C. Independent Republican. Home: Old Greenwich, Conn. Office: 287 4th Av., N.Y.C. 10.

FREAR, see also Freer.

FREAR, Joseph Allen, Jr., senator; b. Rising Sun, Del., Mar. 7, 1903; s. Joseph Allen and Clara (Lowber) F.; B.S., U. of Del., 1924; m. Esther Viola Schauer, Feb. 11, 1933; children—Fred, Clara Louise. Agriculturist, Dover, Del. since 1922; U.S. senator from Del. since 1949. State commnr. Del. State Coll. 1936-41, Old Age Welfare 1937-48, Del. State Hosp. 1946-48; dir. Fed. Land Bank, Baltimore, since 1938 (chmn. of bd. 1946-48), Farmer's Bank, Dover, Del., Baltimore Trust Co., Camden, Del., Fruit Grower's Nat. Bank of Smyrna, Del.; pres. Kent Gen. Hosp., Dover, Del. Veteran, World Wars I and II; maj. Officers' Res. Corps, World War II. Mem. C. of C., Am. Legion, Am. Hosp. Assn., Del. State Farm Bur., Kent Horse Show Assn., Sigma Nu. Democrat. Conglist. Mason (K.T., Shriner). Clubs: Dover Rotary, Delaware Motor, Maple Dale Country. Home: 622 S. State St., Dover, Del.

FREAS, Alfred Guy, bus. exec.; b. Rohrsburg, Pa., Feb. 11, 1897; s. Alfred Fowler and Ella Rebecca (Pursel) F.; m. Elisabeth Koons, June 24, 1922; children—Arthur Koons, Rebecca Leanne (Mrs. David M. Trout, Jr.). Exec. v.p., dir. Federal Paper Board Co., Inc., Bogota, N.J., 1942—; dir. Nat. Folding Box Co., Inc., Bank of Bogota. Trustee Bucknell U., Lewisburg, Pa. Mem. Pa. Soc. Mason. Elk. Clubs: New York Athletic; Arcola (N.J.) Country. Home: 74 Sherwood Rd., Tenafly, N.J. Office: 24 River Road, Bogota, N.J.

FREAS, Howard George, govt. ofcl.; b. Fogelsville, Pa., July 13, 1900; s. Oscar Wilson Edmond and Katie Jemina (George) F.; grad. Allentown (Pa.) Bus. Coll., 1916, Mercersburg Acad., 1921; student U. Nev., 1921-22, U. Cal., 1922; law student La Salle U., 1934-36; m. Adelaide Trygstad, July 3, 1924; children—Howard George (dec.), Ann, Jean, William. Employed Merchant Marine, mines, 1921-22; various positions transportation, Pa., Cal., 1916-46; asst. rate expert Cal. State Pub. Utilities Commn., 1928-33; examiner, 1933-35, rate expert, 1935-53; cons. U.S. Maritime Commn., 1945-46; tchr. transportation (land, air), Stanford, 1942-45; mem. Interstate Commerce Commn. since 1953; dir. Greenwood Printers, Ltd., since 1944. Sec. Mtn. Pacific States Conf. of Pub. Service Commns., 1942-53; pres. Assn. Interstate Commerce Practitioners, 1953. Mason (Scottish Rite). Club: Commonwealth. Contbr. articles bus. jours. Home: 8 Kentbury Way, Bethesda 14, Md. Office: 12th and Constitution Av., Washington.

FREASE, Joseph W. ◎ V. 27.

FRECCIA, Massimo (frēt' chä), symphony orchestra condr.; b. Florence, Italy, Sept. 19, 1906; s. Lazzaro and Porzia (de'Rossi) F.; student Coll. in Florence; Doctor of Music (honorary), Tulane Univ., 1950; m. Maria Luisa Azoiazu, Sept. 20, 1945. Came to U.S., 1937, applied for citizenship. Con-

ductor symphony orchestras since 1928; conducted major orchestras in Rome, Milan, Florence, Turin, enoa; Budapest, Vienna, Paris, Prague and Warw; guest engagements in U.S. and Can. include .Y. Philharmonic-Symphony (stadium concerts), hila. Orchestra (Robin Hood Dell), Cleveland Orhestra, Montreal Concerts Symphoniques, Chicago ymphony (Ravinia Park); musical dir. Havana Cuba) Philharmonic, 1939-43, New Orleans (La.) ymphony Society, 1944-50; condr. concerts, Detroit ymphony Orchestra, 1947; NBC Symphony Orchestra, .Y. City; condr. Houston Symphony Orchestra, 1948; iest condr. N.B.C. Symphony Orchestra, since 1948; n Francisco Symphony, 1951; musical dir. New Orans Symphony Orchestra, 1944-52; condr., music r. Balt. Symphony since 1952; Composes of two mphonic poems; transcriber for orchestra of Bach Minor Passacaglia. Home: Arrowhill, Warren, Conn. ddress: 800 Cathedral St., Balt.

FRED, Edwin Broun, univ. pres.; b. Middleburg, a., Mar. 22, 1887; s. Samuel Rogers and Catherine onway (Broun) F.; preparatory education, Ranolph Macon Academy, Front Royal, Va., 1902-03; S., Va. Poly. Institute, 1907, M.S., 1908; Ph. , University of Göttingen, Germany, 1911; LL. , Lawrence Coll., 1945, Northwestern, 1947; D.S., arquette, 1945; Beloit Coll., Univ. of N.C., Northnd Coll., 1946; m. Rosa Helen Parrott, June 21, 13; children—Ann Conway, Rosalie Broun (Mrs. homas Moffatt). Asst. bacteriology, Virginia Polychnic Institute, 1907-08, assistant professor bacterology, 1912-13; same, Univ. of Wisconsin, 1913-14, so. prof., 1914-18, prof. since 1918; dean of the raduate School, same Univ., 1934-43; dean Coll. of griculture, and dir. Agril. Expt. Station, Univerity of Wisc., 1943-45, pres. Univ. of Wis., 1945- . Served as 1st lieutenant Chem. Warfare Serve, U.S. Army, 1918. Awarded Medal for Merit for rvices during W.W. II. Chmn. Adv. Com. Biological arfare of Nat. Acad. of Sciences, 1941-43. Mem. at. Adv. Health Council, 1945-50; bd. trustees, utrition Foundation since 1945, Carnegie bd. trusees since 1946; U.S. Adv. Commn. on Ednl. Exchange 49-54; U.S. Nat. Science Foundation Bd. since 50; Fellow A.A.A.S.; member National Academy ience, American Philosophical Soc., Soc. Am. Bacriologists (pres. 1932), Newcomen Soc., Alpha Siga Epsilon, Sigma Xi, Gamma Alpha, Phi Sigma, psilon Sigma Phi, Phi Beta Kappa, Phi Kappa Phi. mocrat. Co-author: Textbook of Agricultural Bacriology (with F. Löhnis), 1923; Laboratory Manual Microbiology (with S. A. Waksman), 1928; Root odule Bacteria and Leguminous Plants (with Baldn and McCoy), 1932. Home: 10 Babcock Drive, adison, Wis.

FREDERICK, Arthur L(ester), educator, clergyan; b. Beaver Dam, Wis., Nov. 12, 1894; s. J. gust and Lena (Holtz) F.; Ph.B., Lawrence Coll., 20; M.A., Northwestern, 1922; grad. study Garrett eol. Sem., Northwestern, 1920-23, summers 1931, 33; m. Edyth Grohndorf, 1923; children—Walker ance, David Paul, Richard William. Ordained to inistry Meth. Ch., 1925; ednl. dir. St. Paul's Meth. h., Cedar Rapids, Ia., 1923-24; dir. religious edn. outh Bend (Ind.) Meth. Ch., 1924-27; prof. religis edn., head dept. religion, Coll. of Puget Sound, coma, since 1927. Mem. bd. edn. Pacific Northst Conf. Meth. Ch., 1940-42; mem. Wash. State ouncil Chs. (research dir.); mem. Internat. Council eligious Edn., 1942-49; mem. div. edn. Nat. Council s., 1949—. Mem. mayor's com. on study, City of coma. Served as ensign U.S.N.R., 1918. Mem. Phi ta Kappa, Pi Gamma Mu. Mason. Author: The lumbia Basin and Its Churches (with Ross Sanderlin), 1950. Contbr. religious publs. Home: 7712 Golin Givan, Tacoma, Wash.

FREDERICK, Clarence Leroy ◎ V. 27.

FREDERICK, Donald Sherwood, chemist; b. Hamon, O., Nov. 13, 1910; s. Charles Smith and Hattie lawson) F.; A.B., Miami U., Oxford, O., 1931; udent Ludwig-Maximilian Universitat, Munich, Gerany (Inst. Internat. Edn. Fellowship), 1929-30; M., U. Ill., 1932; Ph.D., 1934; m. Ruth Eisenhart, ne 20, 1936; children—Daniel Eisenhart, Donna ith, Katherine, Constance. Research chemist Rohm Haas Co., Phila., 1934-36, sales mgr. plastics div., ice 1936, v.p. charge sales since 1943, dir.; pres. astic Materials Mfrs. Assn., Inc. Received 1941 hn Wesley Hyatt award for outstanding achievement plastics. Mem. Mfg. Chemists Association (direc), American Chemical Society, Society Plastics Instry, Phi Beta Kappa, Sigma Xi, Phi Eta Sigma, d Kappa Phi, Phi Lambda Upsilon, Phi Kappa Tau. ntbr. to Jour. Am. Chem. Soc., Aviation Aero Dist. Home: 791 Wooded Rd., Jenkintown, Pa. Office: 2 Washington Sq., Philadelphia 5.

FREDERICK, George Richardson, candy mfr.; b. komis, Ill., June 1, 1908; s. Henry George and ez (Gelly) F.; student pub. schs. Nokomis, Cleveid Coll.; m. Mary Cushman, Oct. 14, 1936; chilen—Nancy, George Richardson, Robert Lovell. With ed Harvey, Chicago, 1925-33; pres. Herz Candy Co., . Louis, 1934-38, Busy Bee Candy Co., 1938-40; . Loft Candy Corp., Long Island City, N.Y., 11-49, pres. since 1949. Mem. Assn. Retail Confeeners U.S. (pres.), Assn. Mfrs. Confectionery and ocolate (v.p.).‡

FREDERICK, Gregory H. ◎ V. 26.

FREDERICK, John Hutchinson, univ. prof.; b. bana, Ill., Jan. 3, 1896; s. Frank Forrest and Alice toria (Hutchinson) F.; B.S. in Econ., Wharton h. of Finance and Commerce, U. of Pa., 1918, M., 1925, Ph.D., 1927; m. Wilhelmina Smith Schenck, May 12, 1923; 1 son, William Schenck. Instr. commerce and transportation, Wharton Sch., U. of Pa., 1923-28; visiting prof. in fgn. trade, Villanova Coll., 1928-29; asst. prof of marketing, Wharton Sch., 1928-37, asso. prof., 1937-38; prof. transportation and industry, Sch. Bus. Administrn., Univ. Tex., 1938-46; prof. transportation, fgn. trade, U. Md. 1946—, head dept. bus. orgn., 1952—; transportation cons., House Com. Interstate and Fgn. Commerce, 1946-48; economic adviser, Defense Transportation Administration, 1951-52; mem. adv. council on transportation, to Sec. Commerce, 1952-55; cons. Comm. Orgn. Exec. Branch Govt., 1954-55. Served from pvt. to 1st lt., U.S. Army, World War I. Fellow, Am. Soc. Air Affairs. Mem. Am. Marketing Assn., Transportation Assn. Am. Soc. Traffic and Transportation (founder mem.), Propeller Club U.S., Aviation Writers Assn., Asso. Traffic Clubs, American Legion, Delta Sigma Pi. Presbyterian. Club: University (Washington). Author several books in fields of marketing and transportation; latest being: Airport Management, 1949. Co-author: Marketing. By Manufacturers, 1950, 52. Mem. editorial board, The Journal of Marketing, 1940-42, asso. editor, 1942-44. Contbr. to numerous econ. and financial jours. Mem. editorial adv. bd. Journal Air Law and Commerce. 1952—. Home: 4545 Connecticut Av., Washington 8. ☆28

FREDERICK, J(ustus) George, author; b. Reading, Pa., Jan. 14, 1882; s. Frank B. and Rosa (Mansfield) F.; ed. high sch.; m. Christine McGaffey, household economist, June 29, 1907; children—David Mansfield, Jean Olive, Phyllis, Carol. Editor of Judicious Advertising Mag., Chicago, 1905-07, Business World, 1907-08; mng. editor Printers' Ink, 1908-11; editor Advertising and Selling Mag., 1911-15; founder and now president Business Bourse, International, a research and publishing firm, New York. Was thus the first practitioner and pioneer (1911) of profession of marketing research, now widely practiced. Mem. Society of Arts and Sciences; also member of the Commercial Standards Council, Treasurer of original Vigilance Committee, New York, out of which grew Better Business Bureaus. Clubs: Lotos, City, New York National Republican, N.Y. Salesmanager's (founder), Asterisk, Writers (pres.), Gourmet (pres.). Author numerous books since 1905, latest are: Forecast of Business Changes to Come in Atomic Age; Introduction to Office Management, 1950; How to Get Tough with Yourself, 1950. Co-editor and compiler of The Technique of Marketing Research, 1937; Staff contributor Encyclopaedia Britannica and Nelson Loose Leaf Encyclopedias. Contbr. to mags. Public speaker, America and Europe, etc. Office: 80 W. 40th St., N.Y.C. 18. ☆27

FREDERICK, Karl Telford, lawyer; b. Chateaugay, N.Y., Feb. 2, 1881; s. Rev. Augustus and Sarah Elizabeth (Telford) F.; A.B., Princeton, 1903, A.M., 1904; LL.B., Harvard, 1908; m. Anne F. Moore, Apr. 13, 1929; children—John Bassett Moore, Helen Toland, Anne Elizabeth Telford. Admitted to New York bar, 1909, U.S. Supreme Court, 1927; in practice of law, New York, N.Y., since 1909; partner Satterlee, Canfield & Stone, 1916-23, ind. practice, 1924, partner Kobbe', Thatcher & Frederick, since 1925. Dir. South Ridge Corp., Constitution Insurance Corp. Amsinck, Sonne Corp., Hard & Rand. Mayor, Rye, N.Y., 1948-49. Adv. mem. N.Y. joint legislative com. on natural resources. Served in Squadron A Cavalry, N.Y.N.G., 1912-22. Mem. Am., N.Y. bar assns., Assn. Bar City of New York (chmn. com. on arbitration, 1924-29), Am. Forestry Assn. (dir. and chmn. exec. com.), New York State Conservation Council (pres. 1935-42, chmn. bd. dirs. since 1942), Am. Game Assn. (treas., dir.), Am. Wildlife Found. (trustee), Theo. Roosevelt Assn. (trustee), Nat. Rifle Assn. of Am. (pres. 1934-36, life mem. exec. council), U.S. Olympic Assn. (mem. exec. com. 1920-48), S.A.R. Republican. Presbyterian. Clubs: Down Town, Anglers', Boone and Crockett, Camp Fire of Am. (pres. 1926-28) (New York); Wilderness (Philadelphia); Shenorock Shore (Rye, N.Y.). Member of the United States Olympic Team, 1920. Author: Recall of Judicial Decisions, 1912; The Trust Receipt as Security, 1922. Editor: Harvard Law Review, 1906-08. Home: 62 Apawamis Ave., Rye, N.Y.; (summer) Washington, Conn. Office: 61 Broadway, New York 6, N.Y.

FREDERICK, Russell Adair, life ins. exec.; b. Springfield, Ill., Jan. 22, 1901; s. David and Amanda (Adair) F.; student U. Ill., 1921-23; m. Bernadine Wright, Sept. 3, 1938; 1 dau., Mary Adair (Mrs. Robert Olinger), Juanita Highland. Employee Franklin Life Ins. Co., Springfield, since 1923, asst. actuary, 1940, asst. sec., later sec., mem. bd. dirs., 1943, v.p., 1947, adminstrv. v.p. 1949—; director Great American Life Underwriters, Inc. Mem. Ill. State C. of C., Springfield C. of C. Elk. Home: 1008 S. 2d St., Office: Franklin Life Insurance Co., Springfield, Ill.

FREDERICKS, Marshall Maynard, sculptor; born Rock Island, Ill., Jan. 21, 1908; s. Frank A. and Frances Margaret (Bragg) F.; student John Huntington Poly. Inst., Cleve.; grad. Cleve. Sch. Art, 1930; student Heimann Schule, Schwegerle Schule, Munich, Germany, Academie Scandinav, Paris, France, pvt. studios Rome and London, Carl Milles' Studio, Stockholm, Sweden, Cranbrook Acad. Art, Bloomfield Hills, Mich.; m. Rosaline Bell Cooke, Sept. 9, 1943; children—Carl Marshall and Christopher Matzen (twins), Frances Karen Bell, Rosalind Cooke, Suzanne Pelletreau. Faculty Cleve. Sch. Art, 1931, Cranbrook Acad. Art, Kingswood Sch., Cranbrook, 1932-42; local, nat., internat. exhbns. art since 1928 include: Carnegie Inst., Cleve. Mus., Pa. Acad., Chgo. Art Inst., Whitney Mus., Detroit Art Inst., Denver Mus., Phila. Internat. Invitational, N.Y. World's Fair Am. art exhbd., Modern Sculpture Internat. Exhbn. Detroit, Internat. Sculpture Show Cranbrook Mus., A.I.A., Nat. Sculpture Soc., Archtl. League N.Y., Mich. Acad., others; comms. include: N.Y. World's Fair Baboon Fountain, Levi Barbour Meml. Fountain, Rackham Meml. Bldg., Fort Street Sta., Vets. Meml. Bldg., Detroit; adminstrn. bldg., war meml. U. Mich.; Louisville Courier-Jour. Bldg., Jefferson Sch., Wyandotte, Mich., Holy Ghost Sem., Ann Arbor, Mich., union bldg. Ohio State U., Ford Rotunda, Marc Joslyn Meml., Alvan Macauley Meml., also others; portrait comms. include Senator Arthur Vandenburg, Willard Dow, Midland, Mich., George G. Booth Meml., Cranbrook, Mrs. Horace Rackham Meml., Yoshita, others; works included numerous museums, pvt., civic collections. Served with C.E., U.S. Army, 1942-44, lt. col. 20th bomber command; 8th Air Force, Okinawa, 1944-45. Received 1st prize Cleve. Mus. Art, 1931; Anna Scripps Whitcomb prize Detroit Inst. Arts, 1938; 1st prize internat. exhbn. Dance Internat., Rockefeller Center, N.Y.C., 1st prize Barbour Meml. nat. competition, medal Mich. Inst. Architects, fine arts gold medal A.I.A., 1952, gold medal honor Mich. Acad. Arts, Letters, Sci., 1953, others. Mem. Mich. Soc. Architects, A.I.A., St. Dunstans Dramatic Guild, Mich. Acad. Sci., Arts, Letters, C. of C., Alpha Beta Delta. Clubs: Architectural League N.Y. (N.Y.C.); Prismatic (Detroit); Rotary. Home: 875 Waddington Rd., Birmingham. Studio: 4113 N. Woodward Av., Royal Oak, Mich.; also Oslo, Norway.

FREDERICKSON, George, utility exec.; b. Champaign, Ill., Apr. 14, 1874; s. Easmus and Johanna (Hansena) F.; B.S., U. Ill., 1894; LL.D. (honorary), Okla. City U., 1952; married Mary Brownlee, Dec. 27, 1899; children—John B. (dec.), Harry Gray. With Ill. Central Ry. Co., 1894-98, K.C. Oil Co., 1899-99, Frederickson Kroh & Co., 1900-31; v.p., dir. Okla. Natural Gas Co. since 1933; pres. Mut. Savs. & Loan Assn.; dir. Fidelity Nat. Bank. Chmn. exec. com. Oklahoma City U.; pres. Okla. Coliseum. Mem. Oklahoma City C. of C. (life), Sigma Chi. Presbyn. Mason (33°). Clubs: Golf (Oklahoma City); Lions. Home: 1604 Camdon Way. Office: Okla. Nat. Bldg., Oklahoma City.

FREDERIK IX (Christian Frederik Frantz Michael Carl Valdemar Georg), King of Denmark; b. Sorgenfri Castle, nr. Copenhagen, Mar. 11, 1899; s. Prince Christian and Princess Alexandrine Auguste; student Danish Naval Acad., 1917-21; baccalaureate, U. of Copenhagen; m. Princess Ingrid of Sweden, May 24, 1935; children—Margrethe, Benedikte, Anne-Marie. Commd. sub-lt., Danish Navy, 1921 and advanced to adm., 1947; comdr. in chief Danish Army, 1947; served as regent during absence or illness of Christian X; became king, Apr. 1947. Address: Amalienborg Palace, Copenhagen, Denmark.

FREDRICKSON, W(illiam) R(ussell), physicist; b. Chicago, June 28, 1903; s. Andrew William and Augusta (Johnson) F.; B.S., Univ. Chicago, 1924, M.S., 1926, Ph.D., 1928; m. Linnea Nelson, Aug. 16, 1930; children—Donald, Lenore. Teacher of Science Lockport (Ill.) High Sch., 1924-25; instr., Syracuse (N.Y.) Univ. 1928-30, asst. prof. of physics, 1930-35, asso. prof., 1935-38, prof. of physics since 1938, chmn. dept. of physics 1939—. Fellow Am. Physical Soc.; mem. Am. Assn. Physics Teachers, Phi Beta Kappa, Sigma Xi. Presbyn. Home: 202 Halton Rd., Syracuse 10, N.Y.

FREDRIKS, Gerritt James, lawyer; b. Cincinnati, May 24, 1882; s. Gerritt Jacobis and Sophia Emily (Oehlmann) F.; student U. Cin., Solomen P. Chase Coll.; m. Texanna Peacock, Jan. 1, 1908; children—Ruth Arkana (Mrs. Atwood Liggett), Ella Emily (Mrs. Robert D. Williamson). Admitted to Ohio bar, 1907, since practiced in Cin.; with Thorndyke, Fredriks & Cappelle, 1907-12, Fredriks & Huffman, 1912-16; pvt. law practice since 1916; title officer Title Guaranty & Trust Co., 1908-09; gen. mgr. Bankers Surety Co., 1907-17. Pres. Federated Civic Assns. Hamilton Co.; chmn. bd. Food and Home Show. Lieutenant Inf., U.S. Army, World War I. Mem. Am. (past mem. house of dels.), Ohio State (pres. 1939-40), Cin. bar assns., Zool. Soc. Cin. (v.p., sec., trustee). Republican (past secretary Blaine club and the past president federation Republican clubs, Hamilton Co.). Mason (Shriner; past monarch, past thrice potent master; hon. mem. Sovereign Grand Insps. Gen. of 33°). Club: Hyde Park Businessmen's (past pres.). Home: 2527 Ritchie Av., Cin. 8. Office: 18 E. Fourth St., Cin.

FREE, Ann Cottrell, see Cottrell, Ann.

FREE, Lincoln Forrest, coll. dean; b. San Francisco, Calif., Apr. 8, 1903; s. Charles Lincoln and Gertrude (Laubach) F.; A.B., Lafayette Coll., Easton, Pa., 1925; A.M., 1932; Ph.D., New York U., 1939; grad. student Lehigh U., 1930-32, Columbia, 1931-33; m. Edith Louise Smith, Sept. 7, 1927; children—Elaine Louise, Jeannette Gertrude. Instr. in education, West Chester (Pa.) State Teachers Coll., 1925-29; instr. mathematics, Lafayette Coll., 1929-35; instr. mathematics and dir. of guidance, Hofstra Coll., New York U., 1935-37; dean of men and professor mathematics and astronomy, Western Maryland Coll., Westminster, Md., 1937-52; dean of instrn. State Tchrs. Coll., West Chester, Pa., since 1952. Mem. N.E.A., Eastern Assn. of Coll. Deans and Advisers of Men (pres. 1945). Club: Rotary. Home: 402 W. Union St., West Chester, Pa.

FREE, Montague, horticulturist; b. Cambridge, Eng., Dec. 12, 1885; s. Samuel and Agnes (Day) F.; certificate Royal Botanic Gardens, Kew, 1912; m. Violette Caroline Thayer, Aug. 20, 1916 (died 1923); m. 2d, Maude L. Hickok, June 5, 1926. With Botanic Garden, Cambridge, 1899-1906, Warley Place Gardens, 1906-08, Royal Bot. Gardens, Kew, 1908-12; asst. gardener floriculture dept., State Coll. Agr., Ithaca, N.Y., 1912-13; instr. in floriculture, Sch. of Horticulture for Women, Ambler, Pa., Feb.-Aug. 1913; head gardener and hort., Brooklyn Bot. Garden, 1914-45; staff horticulturist, The Home Garden, 1945-54, sr. editor The Flower Grower, 1954—. Member Association Kew Gardeners in America, St. George's Society, American Horticultural Society, Hort. Society of New York, Alpine Garden Society of Great Britain (honorary life); correspondent California Horticultural Society. Awarded gold medal by Hort. Soc. N.Y.; Thos. Roland gold medal, Mass. Hort. Soc., 1949. Author books including: All About African Violets, 1951. Home: Hyde Park, N.Y. Office: The Flower Grower, 2049 Grand Central Terminal, N.Y.C. ☆27

FREE, Walter Henry, lawyer; b. Davenport, Ia. Sept. 5, 1898; s. Henry R. and Anna (Greve) F.; B.S., George Washington U., 1923; student Georgetown U., 1927; m. Adele Blaine Mallan, May 9, 1927; children—Adele B. (Mrs. Richard B. Hornick), Patricia Greve, Blaine Mallan. Admitted to the New York bar; mem. firm Campbell, Brumbaugh, Free & Graves, N.Y.C.; spl. asst. to atty. gen. U.S., 1943. Trustee Village of Bronxville, 1947-52, acting mayor, 1952-53. Served as 1st lt. U.S. Army; active duty. Mem. Am. Bar Assn., Am., N.Y. patent law assns., Bar Assn. City N.Y. Clubs: Union League, Broad St. (N.Y.C.); Siwanoy Country, Field (Bronxville); Kenwood Country (Bethesda, Md.) Home: 7 The Byway, Bronxville, N.Y. Office: 90 Broad St., N.Y.C. 4.

FREEBORN, Stanley B., medical entomologist; b. Hudson, Mass., Dec. 11, 1891; s. Franklin K. and Addie M. (Houghton) F.; B.S., Mass. Agr. Coll., 1914, Ph.D., 1924; Sc.D. (honorary), University of Massachusetts, 1949; m. Mary B. Chase (died), Mar. 15, 1917; children—Stanley B. Joyce; m. 2d Marion Gay MacIlse, December 16, 1949. Asst. dean Coll. of Agr. U. of Calif. and dir. Calif. Agr. Expt. Sta. since 1934 (on leave 1942-44, as sr. malariologist (R), U.S.P.H.S.), now provost Davis campus U. Cal.; research worker on mosquitoes and malaria; mem. Fed. Water Pollution Control adv. bd., 1949-51. Unitarian. Contbr. articles on med. and vet. parasitology to tech. jours. Home: 16 College Park. Office: U. California, Davis.

FREEBOURN, Harrison (Harry) J., judge; born Erie, Pa., Feb. 17, 1890; s. John and Agnes (Brown) F.; ed. pub. schs., Pa., Ia. and Mont.; studied law with I. G. Denny, Butte, Mont., 1915-17; m. Anne Donnelly, Jan. 18, 1911 (died 1932); children—James D., William B., Harriet (Mrs. Robert T. Hansen), Patricia (Mrs. George Thomas), Geraldine (Mrs. G. Joe DeVine); m. 2d, Mary Elizabeth Moran, Nov. 30, 1936; children—Michael, Pamela, Sean. Employe East Butte Copper Mining Co., 1911-18; admitted to Mont. bar, 1918, practiced in Butte, 1918-49; county atty. Silver Bow County, 1929-36; atty. gen. of Mont., 1937-40; asso. justice Mont. Supreme Ct. since Jan., 1949. Boxing commr. Silver Bow County, 1922. Mem. Mont. Bar Assn., Vets. Fgn. Wars (post counsel, 1940-48). Eagle. Home: 416 S. Crystal St., Butte, Mont. Office: Supreme Court, Helena, Mont.

FREED, Arthur, motion picture producer, composer; b. Charleston, S.C., Sept. 9, 1894; s. Max and Rose (Grossman) F.; grad. Phillips Exeter Acad., 1914; m. Renee Klein, Mar. 14, 1923; 1 dau., Barbara (Mrs. Marvin Saltzman). Producer motion pictures since 1938, Meet Me in St. Louis, 1944, Easter Parade, 1948, On the Town, 1949, An American in Paris, 1951, Singin' in the Rain, 1952. Recipient Acad. award for best motion picture of 1951, An American in Paris; Irving Thalberg Meml. award, Meml. award, 1951. Mem. Royal Hort. Soc. (Eng.), A.S.C.A.P., Am. Orchid Soc., Acad. Motion Picture Arts and Scis. Composer: (songs) Temptation, Wedding of the Painted Doll, Broadway Melody, Pagan Love Song, Singin' in the Rain, The Band Wagon, Brigadoon, 1954, It's Always Fair Weather, 1955. Home: 634 Stone Canyon, L.A. Office: care Metro-Goldwyn-Mayer Studio, Culver City, Cal.

FREED, Emerich Burt, judge; b. Hungary, Nov. 22, 1897; s. Nicholas and Sarah (Benfield) F.; came to United States, 1910; A.B. cum laude, Western Reserve University, 1918, LL.B., 1920; m. Gertrude Davies, May 8, 1930; children—Robert Emerich, Margot Lee. Admitted to Ohio bar, 1919; in private practice of law, 1918-29; first assistant criminal div., prosecuting attorney's office, Cuyahoga County, O., 1929-32; pros. atty., same county, 1932-33; 1st asst. county prosecutor, Jan.-Aug. 1933; apptd. U.S. atty., Northern Dist. Ohio, Aug. 15, 1933; apptd. U.S. dist. judge, Northern Dist. of Ohio, Oct. 15, 1941. Mem. Cleveland Bar Assn., Am. Judicature Soc., Am. Bar Assn. Mason. Club: Cleveland Athletic. Home: 2707 Colchester Rd. Address: Federal Bldg., Cleveland.

FREED, Isadore, composer and pianist; b. Russia, Mar. 26, 1900; s. Morris and Rose (Buchman) F.; brought to U.S., 1903; Mus. B., U. of Pa., 1918; Mus. D., New York Coll. of Music, 1943; studied with Ernest Bloch and Vincent d'Indy, France; m. Riva Hoffman, 1924; 1 dau., Maia. On faculty, Curtis Inst. of Music, 1924-25; conducted "Concerts Spirituels" in Paris, 1930-33; founder first Am. composer's Lab., 1934; condr. Phila. Chamber Orchestra, 1934-37; mem. faculty Temple U., Sch. Fine Arts, 1937-46; prof. composition in Hartt Music Foundation, Hartford, since 1944 and chairman departments of composition and theory; music dir. Temple Keneseth Israel, Phila., 1933-47; organist, music dir. Temple Israel, Lawrence, N.Y. Festival Overture premiered by San Francisco Symphony, Nov. 15-16-17, 1946, also played on orchestra's first transcontinental tour; Appalachian Sketches, premiered by Chautauqua Symphony, July 31, 1946; opera, Princess and the Vagabond, premiered by Hartt Opera Guild, Hartford, Conn., 1948; 2d Symphony premiered by San Francisco Symphony, 1951. Guest condr. in own works N.B.C. Symphony, 1938, San Francisco Symphony, 1951, Phila. Orchestra, 1952. Awarded 20th ann. Eurydice Choral Prize for choral work, Postscripts, 1944. Awarded 1944 prize Soc. for Publication of American Music, for "Triptych," for piano and strings; Harvey Gaul Prize, 1954; Pa. Fedn. Music Clubs Prize, 1954. Composer of choral music, solo works, symphonic works chamber music, ballet, 2 operas. Address: 243 Foxhurst Rd., Oceanside, N.Y.

FREED, Nettie S(chwer) ◎ V. 27.

FREEDHEIM, Eugene H., lawyer; b. Leadville, Colo., Mar. 16, 1900; s. Alfred A. and Carrie (Heitler) F.; A.B., U. Colo., 1921; LL.B., Harvard, 1924; m. Mina Koperlik, Mar. 2, 1927; children—Joan (Mrs. Laurence G. Kraus), Donald K., David E. Admitted to Ohio bar, 1925, since practiced in Cleveland; partner Mooney, Hahn, Loeser, Keough & Freedheim 1930—. Trustee Welfare Fedn. Cleve., Family Service Assn. Cleve. Youth Bur.; Jewish Community Fedn., Jewish Family Service Assn. Cleve. (pres. 1945-49); dir. Family Service Assn. Am. chmn. case work council Welfare Fedn. Cleve., 1949-50. Mem. Am. Law Inst. Jewish religion. Clubs: Oakwood, City (Cleve.). Home: 2925 Eaton Rd., Shaker Heights 22, O. Office: 800 National City East 6th Bldg., Cleve. 14.

FREEDLANDER, A. L., rubber mfr.; b. Wooster, O., June 6, 1889; s. David Lewis and Anna F.; B.S. in chemistry, Case Sch. of Applied Science, Cleveland, O., 1911; unmarried. Rubber chemist and compounder, development engr., B. F. Goodrich Co., Akron, O., 1911-19; factory mgr. and dir. development research, Dayton (O.) Rubber Mfg. Co., 1919-21, vice pres., asst. gen. mgr. and dir. development, 1921-36, pres. and gen. mgr. since 1936; pres. and chmn. exec. com. Copolymer Corp. (synthetic rubber), Baton Rouge, La.; member rubber advisory committee to Reconstruction Finance Corporation since June 1951. Served with 134th F.A., U.S. Army, 1916-17; rubber consultant to Air Force, 1917-18. Recipient John Pottinger World Trade Award, 1952. Deputy chief, rubber branch, W.P.B., 1941, rubber consultant, 1942-43; consultant and chmn. synthetic tire cord and yarn com. Office of Rubber Dir., W.P.B., since 1943; mem. Rubber Industry adv. com. NPA. Mem. C. of C., Art Inst., Jr. Achievement, Nat. Assn. Foremen American Chem. Soc., Soc. Automotive Engrs., Tau Beta Pi. Club: Engineers (Dayton). Home: 522 Grand Av., Dayton 5. Office: Riverview Av., Dayton 1, Ohio.

FREEDLEY, George, library rep., writer; b. Richmond, Va., Sept. 5, 1904; s. George J. and Maude A. (Reynolds) F.; A.B., U. of Richmond, 1925; M.F.A. (drama), Yale, 1936; unmarried. Scene director and tech. dir. Stillington Players, Gloucester, Mass., 1928; asst. tech. dir. Theatre Guild, Inc., 1928; actor and stage mgr., The Grey Fox, 1928, Dynamo, 1929, The Camel Through the Needle's Eye, 1929, Strange Interlude, 1929, Karl and Anna, 1929, The Game of Love and Death, 1929-30, Everything's Jake, 1930; Roar China, 1930; The Venetian Glass Nephew, 1931; in charge theatre collections, N.Y. Pub. Library, 1931-38, curator, 1938-47, cons. since 1948; head play dept., A. & S. Lyons, New York, 1948-50; dramatic critic, Morning Telegraph, 1940-49, drama and book editor since 1949. Mem. bd. dirs. Am. Nat. Theatre and Acad. (sec. since 1950); co-chmn. Equity-Library Theatre since 1944. Mem. N.Y. Drama Critics Circle (secretary and foreign correspondence secretary Theatre Library Assn. (pres.), Societe Universelle du Theatre (sec. Am. sect.), Nat. Theatre Conf., Am. Library Assn, mem. bd. dirs. Am. National Theatre and Acad. Awarded Carnegie-Am. Library Assn. traveling fellowship, 1934-35. Author: Theatre Collections in Libraries and Museums; An International Handbook (with Rosamond Gilder), 1936; A History of the Theatre (with John A(dams) Reeves), 1940; Simon Lissim, 1949; contributor to Bernard Sobel's Theatre Handbook and Digest of Plays, 1940; author of introduction and collaborator: Theatrical Designs from the Baroque through Neo-Classicism, 1940. Co-editor and co-author (with Barrett H. Clark and others) of A History of Modern Drama, 1947; Theatre, 1954, Theatre, 1955. Theatre editor Library Journal, 1940—. Contbr. to professional bulletins and jours. Home: 19 E. 55th St., New York 22. Office: 476 5th Av., N.Y.C.

FREEDLEY, Vinton, producer; b. Philadelphia, Pa., Nov. 5, 1891; s. Angelo Tillinghast and Ida Welles (Vinton) F.; A.B., Harvard Coll., 1914; LL.B., U. of Pa., 1917; m. Mary Middleton Mitchell, June 7, 1917; children—Vinton, Eleanor Mitchell. Appeared in various plays and musical comedies in N.Y. City in support of Grace George, Lou Tellegen, Valli Valli and other stars, 1917-23; produced 1st play, The New Poor, 1923, 1st musical production, Lady Be Good, by Geo. Gershwin, 1924; later prodns. include: Liliom, Cabin in the Sky, Let's Face It; Theatre U.S.A., Showtime U.S.A., 1949-52; owned and operated Alvin Theatre, New York City, 1927-33; chairman Entertainment Committee for Army and Navy, Inc., until July 1, 1941. Served with United States Marine Corps, 1918-19. Dir. League of New York Theatres; hon. pres. Nat. Theatre and Acad., Am. Theatre Wing. Treasurer and trustee Actors Fund of America; president Episcopal Actors Guild. Clubs: Racquet and Tennis, Harvard, Lambs (New York). Home: Pomfret, Conn. Address: 630 Fifth Av., N.Y.C. 20. ☆27

FREEDMAN, Benedict, writer; b. New York, N.Y., Dec. 19, 1919; s. David and Beatrice (Goodman) F.; student of Columbia, 1934-37; Curtiss-Wright Tech. Inst., Glendale, Calif.; m. Nancy Mars, June 29, 1941; children—Johanna, Michael Hartley, Deborah. Writer for Al Jolson radio program and M.G.M. studios, 1939; comedy writer for Red Skelton radio show since 1941; instr. Curtiss-Wright Tech. Inst., Glendale, Calif., 1942-43; author: (with Nancy Freedman) Back To The Sea, Viking (novelette), 1942; Mrs. Mike (selection of The Literary Guild), 1947; This and No More, 1950; And Why Not Every Man (with Nancy Freedman), 1951; The Spark and The Exodus. Address: 315 Via de la Paz, Pacific Palisades, Calif.

FREEDMAN, Emanuel R(alph), editor; b. York, Pa., Dec. 2, 1910; s. Abe and Anna (Liverant) F.; A.B., Columbia, 1931, Litt.B., 1932; m. Eva Magyar, Apr. 10, 1949; 1 son, Eric Mark. With The N.Y. Times 1934—, fgn. news editor 1948—. Mem. Council on Fgn. Relations. Clubs: National Press, Overseas Press. Home: 210 E. 68th St., N.Y.C. 21. Office: 229 W. 43d St., N.Y.C. 36.

FREEDMAN, Mrs. Isidor, organization exec.; b. New York, N.Y., Feb. 9, 1888; dau. Max I. and Lina (Klein) Lefkowitz; ed. pub. schs., New York City; m. Isidor Freedman, Mar. 27, 1906; children—Milton, Linore (Mrs. Jess Ward), Harriett, David. Charter mem. and a founder Women's Br. Union of Orthodox Jewish Congregations of Am. (nat. vice pres., 1924-38, pres. 1938-46, hon. nat. pres. since 1946); a founder Hebrew Teachers Training Sch. for Girls, 1928 (recording sec. since 1928), mem. Nat. Jewish Welfare Bd. since 1941 (chmn. religious activities com. of Greater N.Y. Army and Navy com. since 1941, mem. exec. com. of women's div., since 1941); vice chmn. Jewish Council for Russian War Relief, 1942-47; mem. nat. steering com. and nat. exec. bd. Supplies for Overseas Survivors Collection (mem. national council, Joint Distbn. Com. since 1946); delegate to First World Congress for Hebrew Literature and Culture, Jerusalem, Israel, 1950; vice president Fedn. Jewish Women's Organizations, Incorporated; Sisterhood of Congregation of the Path of Life since 1936; member Nat. Conf. Jews and Christians, Nat. Council of Jewish Women. Permanent del. to Am.-Jewish Conf. since 1944; mem. organizing com. U.S.O. Canteen, Temple Emanu-El, World War II. Recipient citations, Nat. Jewish Welfare Bd., U.S. Treasury Dept. (for furthering sale of bonds through affiliated groups of Women's Br., Union of Orthodox Jewish Congregations of Am.), Hebrew Teachers Training Sch. for Girls, Council for Russian War Relief, Women's Br. Union of Orthodox Jewish Congregations of Am. Financial sec., League for Safeguarding the Fixity of the Sabbath, since 1930. Home: 21 W. 86th St., N.Y.C. 24.

FREEDMAN, Nancy Mars, writer; b. Evanston, Ill., July 4, 1920; d. Hartley Farnum and Brillie Jellet (Hintermeister) Mars; student Los Angeles City Coll., 1937-39; m. Benedict Freedman, June 29, 1941; children—Johanna, Michael, Hartley, Deborah. Appeared in role of Grazia in Death Takes a Holiday; on tour in Max Reinhardt productions of The Miracle, Faust, and Six Characters in Search of An Author; one season summer stock in Maine. Author: Back to the Sea, Viking (with Benedict Freedman), 1942; Mrs. Mike, 1947; This and No More, 1950; And Why Not Every Man (with Benedict Freedman), 1951; The Spark and The Exodus. Home: 315 Via de la Paz, Pacific Palisades, Cal.

FREEDMAN, Walter ◎ V. 28.

FREEHAFER, Edward G(eier) (free' hā fer), librarian; b. Reading, Pa., Feb. 11, 1909; s. Edward Franklin and Martha Frances (Weitzel) F.; A.B., Brown U., 1930, L.H.D., 1955; B.S., Columbia Sch. Library Service, 1932; m. E. Isabel Houck, July 7, 1934; 1 son, John Geier. Student asst. Columbia Sch. Bus. Library, 1931-32; reference asst. main reading room and econs. div. N.Y. Pub. Library, 1932-36, gen. asst., 1936-41, chief Am. history and genealogy div., 1941-44, acting chief acquisition div., 1942-44; asst. librarian Brown U. Library, 1944-45; exec. asst. N.Y. Pub. Library, 1945-47, chief personnel office, 1947-53, chief reference dept., 1954, dir., 1954—. Mem. exam. com. for pub. librarians certificates U. State N.Y. Mem. Bibliog. Soc. Am., A.L.A., N.Y. Library Assn., Kappa Sigma. Clubs: Rotary, N.Y. Library, Grolier, Brown (N.Y.C.). Home: 137 Corlies Av., Pelham, N.Y. Office: N.Y. Pub. Library, 5th Av. and 42d St., N.Y.C. 18.

FREEHILL, Joseph Hugh, lawyer; b. New York, N.Y., Sept. 22, 1908; s. James and Isabella (Hewitt) F.; B.S., Fordham U., 1932; LL.B., Harvard, 1935; m. Mary Norbury Cordner, Mar. 17, 1936; children—Joseph Arthur, Mary Lillian, Michael Hugh, Patricia, Barbara. Instr. biol., Fordham U., 1930-32. Admitted to D.C. bar, 1935; atty. with Puerto Rico Reconstruction Adminstrn., 1935-37; atty. R.R. Retirement Bd., 1937-42, asst. gen. counsel, 1942, gen. counsel, 1942-44; private practice, Washington, D.C., partner, firm of Schoene, Freehill, Kramer & Davis, 1944-50; asso. counsel U.S. Senate Sub-com. Labor Management Relations of Senate Com. on Labor and Pub. Welfare, 1950-51; from Feb., 1951 to Dec., 1952 held following positions with OPS, asso. chief counsel, dep. chief counsel, chief counsel, dep. dir.; dir. OPS, 1952-53; partner Farrell and Free-

hill, 1954—. Served as mem. National Council, Boy Scouts of Am. (awarded Silver Beaver, 1950), mem. Nat. Capitol Area Council since 1945; gen. chmn. Fairfax Community Chest Drive 1950, pres., 1951-52 (awarded Oscars, 1949, 52; order of the Red Feather, 1950. 52), trustee Cath. Charities of No. Va. since 1949; mem. area council Camp Fire Girls, 1949-51, Alexandria, Va. Hosp. Corp. Mem. Hollywood Citizens Assn. (pres. 1950-51), Friendly Sons of St. Patrick of Va. (pres. 1951-52), Acad. Polit. Sci. Club: Fordham Univ. (Washington) (treas. 1939-42, dir. 1939-42, 1945-52). Home: 404 Linden Lane Falls Church, Va.; also 8 Williams St., Middletown, N.Y. Office: 1701 K St. N.W., Washington 6.

FREEHOF, Solomon Bennett, rabbi; b. London, Eng., Aug. 8, 1892; s. Isaac and Golda (Blonstein) F.; naturalized U.S. citizen since 1916; A.B., U. of Cincinnati, 1914; rabbi, and earned doctorate, D.D., Hebrew Union College, Cincinnati, O., 1916, D.H.L., 1944; D.H.L., Jewish Institute of Religion, 1945; m. Lillian Simon, Oct. 29, 1934. Prof. of rabbinics, Hebrew Union Coll., 1915-24; rabbi, K.A.M. Temple, Chicago, Ill., 1924-34, Rodef Shalom Temple, Pittsburgh, since 1934. Chaplain, rank of 1st lt., A.E.F., World War I. Past pres. Central Conf. Am. Rabbis. Chmn. Comm. on Jewish Edn.; former chmn. div. religious activities, Nat. Jewish Welfare Bd. Author books including: Preface to Scripture, 1950; Reform Jewish Practice, Vol. 2, 1952. Home: 120 Ruskin Av. Office: 4905 Fifth Av., Pitts. 13. ☆27

FREEMAN, Alfred Bird, business exec.; b. Dalton, Ga., Jan. 13, 1881; s. Charles Benjamin and Rosa Norissa (Bird) F.; ed. pub. elementary sch.; m. Ella Moore West, Oct. 23, 1902 (dec., Apr. 17, 1941); children—Mary Ella (Mrs. William B. Wisdom), Rosa (Mrs. Charles Keller, Jr.), Richard West; m. 2d, Domenica Massina Mallard, June 29, 1945. Sec.-treas. La. Coca-Cola Bottling Co., New Orleans, 1906-43, pres., 1943-47, chmn. of bd., since Mar. 25, 1947; dir. Wesson Oil and Snowdrift Co., New Orleans, since 1925, dir. Fed Reserve Bank, 6th Dist., Atlanta, New Orleans Pub. Service, Inc., The Coca Cola Co. Mem. bd. adminstrs., chmn. finance com., Tulane U. Democrat. Presbyn. Mason. Clubs: Boston, Country (New Orleans). Home 560 Audubon St. Office: P.O. Box 1140, New Orleans.

FREEMAN, Alwyn Vernon, lawyer; b. Detroit, Dec. 11, 1910; s. Alexander and Sadie (Jacobs) F.; A.B., U. Mich., 1930; LL.B., Harvard, 1933; Diplomé, inst. U. Hautes Etudes Internationales, 1938; Dr. es Sci. Politiques, U. Geneva, 1938; grad. study Hague Acad. Internat. Law (Carnegie fellow), 1934-35; m. Grenna Sloan, Nov. 7, 1948; 1 dau., Janne Sloan. Admitted to Mich. bar, 1934; with Asso. Press Bur., Geneva, Switzerland, 1935; counsel U.S. sect. U.S.-Mexico Agrarian Claims Comm., 1939-40; with U.S. Maritime Comm., 1941-42; asst. legal advisor Dept. State, 1946-47, legal counsel, 1951-53; cons. Foreign Relations Committee, U.S. Senate, 1953—. United States agt. Jones Arbitration between Norway and U.S., 1952; lectr. internat. law Am. U., Washington, 1946-47; lectr., Académie du Droit Internat., Hague, 1955; asso. prof. Law Ohio State U., 1947-49. Del. Am. Bar Assn. to 4th Inter-Am. Bar Conf., Santiago, Chile, 1945; mem. Am. delegation to Far Eastern Commn., 1946-47; Am. del. Conf. Govt. Experts for Revision Geneva Conventions on Prisoners of War, 1947; apptd. by Pres. as U.S. mem. Inter-Am. Juridical Com., 1949-50; U.S. del. 1st meeting Inter-Am. Council Jurists, Rio de Janeiro, 1950. Served as capt. Office Judge Adv. Gen., U.S. Army, 1942-46. Mem. Am., Mich. State bar assns., Am. and Fgn. Law Assn., Am. Soc. Internat. Law (exec. council), Council Fgn. Relations, Am. Acad. Polit. Social Sci., Acad. Polit. Sci., Soc. Comparative Legislation and Internat. Law, Harvard Law Sch. Assn., Order of Coif. Clubs: Harvard (Mich. and Washington); Great Lakes (Detroit); Cosmos (Washington). Author: The International Responsibility of States for Denial of Justice, 1938. Contbr. articles Am. and Latin-Am. legal jours. Home: Det. and Encino, Cal. Office: 1720 Ford Bldg., Det.; also Senate Fgn. Relations Com., Washington.

FREEMAN, Arthur Merriman ◎ V. 27.

FREEMAN, Charles Seymour, naval officer, retired; b. Nov. 19, 1878; s. Henry Anthony and Margaret Anne (Liston) F.; grad. U.S. Naval Academy, 1900; married Alice Nancy Kimball, Aug. 7, 1909 (deceased August 16, 1943); children—Mildred (wife of Col. K. W. Treacy, U.S. Army), Phyllis (wife of Comdr. R. B. Miller, Med. Corps, U.S. Navy), Kenneth Kimball; married 2d Mrs. Fleet Murdaugh Carney, April 19, 1951. Commissioned ensign United States Navy, and advanced through the grades to vice admiral, June 1942; commander U.S.S. Manchuria, U.S.S. Maui, U.S.S. Orizaba, World War I; supt. Naval Observatory, 1927-30; comd. U.S. Forces in Cuban waters, 1933-34; Submarine Force, U.S. Fleet, 1937-39; mem. Gen. Bd. of Navy, 1939-40; successively comdt. Puget Sound Navy Yard, comdt. 13th Naval Dist., comdr. Northwest Sea Frontier, World War II; ret., 1942; v.p. National Economic Council, Inc. Editor: Review of Pre-War Merchant Shipping in Eastern Waters. Clubs: New York Yacht; Army and Navy (Washington); Army-Navy Country (Arlington). Address: 350 5th Av., N.Y. City 1.

FREEMAN, Charles West, dentist; b. Sharon, Vt., Jan. 18, 1892; s. Frederick D. and Lucy S. (West) F.; D.D.S., Northwestern U., 1912, M.S., 1925; m. Ruth A. Sprague, Sept. 30, 1916; children—Arthur Gilmer, Robert Sprague. Began practice dentistry, Chicago, 1912; mem. faculty, Northwestern Univ. Dental Sch., since 1912; asst. prof., 1920-25, asso. prof., 1925-33, prof. oral surgery since 1933, asst. dean, 1933-38, dean 1938-53. Served as maj., Dental Corps, U.S. Army, Base Hosp., France, 2 yrs. Editor Bulletin Chicago Dental Soc., 1929-34. Fellow Am. Coll. Dentists; fellow in dental surgery, Royal College of Surgeons; mem. Am. Dental Assn., Ill. State Dental Soc., Chicago Dental Soc., Inst. of Medicine of Chicago, Internat. Assn. for Dental Research, Am. Assn. Dental Schs., Sigma Xi, Omicron Kappa Upsilon, Delta Sigma Delta. Republican. Methodist. Mason. Home: 2501 Prospect Av., Evanston, Ill. Office: 311 E. Chicago Av., Chicago 11, Ill.

FREEMAN, Charles Yoe, public utilities; b. Lockport, N.Y., Mar. 29, 1877; s. John Newton and Mary Helen (Yoe) F.; grad. Denver High School, 1894, Lawrenceville Sch., 1895; A.B., Princeton U., 1899; LL.B., Northwestern U., 1902; m. S. Esther Dodge, Apr. 30, 1906; children—Charles Yoe, Jr., Henry Dodge, Donald H. (dec.). Admitted to bar, May 1902; mem. Sheriff, Dent, Dobyns & Freeman, 1902-15, Dent, Dobyns & Freeman, 1916-32, Wilson & McIlvaine, 1932-39; gen. counsel Commonwealth Edison Co., 1938-39, chmn. board, 1939-53, chmn. exec. com. since 1953, also dir.; chmn. bd. Public Service Company Northern Illinois, 1939-53; dir. A.B. Dick Co., Marshall Field & Co., Continental Ill. Nat. Bank & Trust Co., Chicago. Member local draft board World War I. Trustee Newberry Library, Museum Sci. and Industry; sec., trustee King-Bruwaert House. Mem. Am., Ill. State, Chgo. bar assns., Law Inst., Chgo. Hist. Soc., Art Inst. Chgo., Chgo. Mus. Natural History. Presbyn. Clubs: Chicago, Economic, Law, Legal, The Casino, Saddle and Cycle, The Wayfarers (Chgo.); Commercial, Old Pueblo (Tucson). Home: 2150 N. Lincoln Park West, Chgo. 14. Office: 72 W. Adams St., Chgo.

FREEMAN, Eugene F., business exec.; b. Temple, Tex., 1901. Pres., dir. Southwestern Greyhound Lines, Inc., Northeastern Mo. Greyhound Lines, Inc., So. Kan. Greyhound Lines, Inc.; dir. Crown Coach Co., Greyhound Terminal of St. Louis, Inc., Union Bus Station of Okla. City, Tex. Motor Bus Assn.; v.p. New Mexico Transportation Co. Home: 2529 College Av., Fort Worth 10. Office: 210 E. Ninth St., Forth Worth 2.

FREEMAN, Frank Nugent ◎ V. 26.

FREEMAN, Frank Samuel, psychologist; b. St. Louis, Oct. 11, 1893; s. Isaac and Anna (Levine) F.; B.S., Harvard, 1920, Ed.D., 1926; m. Esther E. Worthington, June 19, 1928. Psychologist and dir. of edn., Mass. State Infirmary, Tewksbury, 1921-23; mem. faculty, Cornell, since 1925, instr. in edn., 1925-28, asst. prof., 1928-35, prof. of edn., 1935-40, prof. of psychology since 1940; visiting summer prof., U. of Denver, 1948, U. Southern Calif., 1949; practicing psychologist since 1925. Edni. cons., Bur. of Aeronautics, U.S. Navy, June-Oct. 1942; cons. in psychology to several nat. edni. socs. Mem. div. on human development, Am. Council on Edn., U. of Chicago, 1939-40. Fellow A.A.A.S. (mem. nat. council, 1948-51; com. mem. sect. on psychology, 1951-54); mem. Nat. Soc. for the Study of Edn., Nat. Soc. of Coll. Teachers of Edn. (mem. exec. com. 1947-50, mem. com. on human development and psychology, 1948-52), N.Y. State Psychol. Assn. (v.p., 1943-45, exec. com., 1951-53). Author: Theory and Practice of Psychological Testing, 1950, others; also articles and book reviews. Home: 205 White Park Rd., Ithaca. ☆27

FREEMAN, Fulton, fgn. service officer; b. Pasadena, Cal., May 7, 1915; s. Robert and Margery (Fulton) F.; student Lingnan U., 1934-35; A.B., Pomona Coll., 1937; grad. study Princeton, 1937-38, Nat. War Coll., 1950-51; m. Phyllis Towne Eaton, Oct. 8, 1933; children—Margery Ellen, Carol, Jean. Apptd. fgn. service officer, v. consul career, sec. Diplomatic Service, Mar. 1939; v. consul, Mexico City, Mexico, 1939; assigned Fgn. Service Sch., Dept. State, 1940; lang. officer, Peiping, China, 1940, interned Dec. 1941-June 42; spl. study U. Cal., 1942, 3d sec., Chungking, China, 1943, 2d sec., 1945; consul, Peiping, China, 1946; assigned Dept. State, asst. chief div. Chinese affairs, 1948; 1st sec., Rome, Italy, since June 1951. Home: 675 Magnolia Av., Pasadena 5, Cal. Office: Dept. of State, Washington 25.

FREEMAN, Gaylord A(ugustus), Jr., banker; b. Chicago, Jan. 19, 1910; s. Gaylord A. and Pauline A. (Miser) F.; A.B., Dartmouth, 1931; LL.B., Harvard, 1934; m. Frances Lee Tollerton, Dec. 28, 1931; children—Nancy Lee, Linda Jane, Clara. Admitted to Ill. bar, 1934; atty. The First Nat. Bank Chicago, 1940-50, v.p. 1950—; dir. Container Corp. Am., Chgo., Central Coal & Coke Co., Kansas City, Mo. Dir. Northwestern University Infant Welfare Society Chicago; Delnor Hosp., St. Charles, Ill. Served as v. chmn. A.A.F. Price Adjustment Bd., Chicago, 1942-45. Awarded Exceptional Service award by War Dept., 1945. Mem. Am., Ill., Chicago bar assns. Conglist. Clubs: Chicago, Mid-Day, University, Commercial (Chicago). Author: The Problems of Adequate Bank Capital. Home: White Thorn Rd., Wayne, Ill. Office: 38 S. Dearborn St., Chgo. 3.

FREEMAN, Harold A(dolph) ◎ V. 28.

FREEMAN, Harold Samuel, educator; b. Craig, Neb., Dec. 10, 1894; s. William Josiah and Adda Blanche (Cornelius) F.; A.B., Morningside College, Sioux City, Ia., 1919, LL.D. (hon.), 1950; student U. of Chicago, summer 1920; A.M., U. of Minn., 1934; m. Ethel Floyde Johnson, Aug. 25, 1921; children—Ardis Maurine (Mrs. Ramsey Barthell Leathers). High sch. teacher, Wessington Springs, S.D., 1919-22; supt. schs., McLaughlin, 1922-28; high sch. prin., Mobridge, 1928-29, supt. schs., 1929-48; S.D. state high sch. supervisor, 1948-49; state supt. of public instruction, S.D., since Jan. 1949. Served with U.S. Army, June-Nov. 1918. Mem. N.E.A., Am. Legion, S.D. Edn. Assn. (past pres.). Conglist. Republican. Mason (K.T., Consistory, Shriner), O.E.S. Club: Rotary (Pierre). Home: 301 N. Euclid. Office: Capitol Bldg., Pierre, S.D.

FREEMAN, Harrop Arthur, lawyer; b. Elyria, O., Nov. 7, 1907; s. Glenn and Lena (Goodman) F.; student Cortland Normal Sch., 1920-25; A.B., Cornell U., 1929, LL.B., 1931, S.J.D., 1946; m. Ruth N. St. John, June 11, 1930; 1 son, Norman D. Admitted to N.Y. State bar, 1930, and practiced as assoc. with firm Cohn, Chorman & Franchot, later Franchot, Runals, Robillard & Cohen, then Franchot, Runals, Cohen, Taylor & Rickert, Niagara Falls, N.Y., 1930-42; in private practice, specializing in taxation and public law, Philadelphia, Pa., and Ithaca, N.Y., since 1942. Executive director Pacifist Research Bureau, Philadelphia, Pa.; prof. law, College of William and Mary, Williamsburg, Virginia, 1942-45; professor Law Sch., Cornell Univ., since 1945. Lecturer on internat. affairs and law. Mem. Am. Bar Assn., Internat. Law Assn., Fellowship of Reconciliation, War Resisters League, Phi Beta Kappa. Mem. Society of Friends. Author several books, latest: Road to Peace, 1947. Contbr. law reviews and mags. Home: 316 E. Court St. Office: Myron Taylor Hall, Ithaca. ☆27

FREEMAN, Harry, journalist; b. N.Y. City, Mar. 8, 1906; s. Isaac and Stella (Lvovitch) F.; A.B., Cornell, 1926; student, Columbia, 1928; m. Vera Shapiro, Oct. 7, 1927. Reporter, various N.Y. City newspapers, 1926-29; corr. for Tass agency, 1929-30, asst. mgr. and mng. editor, Am. Bur., Tass agency, since 1930. Member standing com., U.N. Correspondents, 1946-48. Mem. Fgn. Press Assn. (v.p., 1946-48), U.N. Corrs. Assn., Acad. Polit. Sci., Phi Beta Kappa, Phi Kappa Phi. Clubs: Nat. Press (Washington). Home: 22 E. 89 St. Office: 50 Rockefeller Plaza, N.Y. City.

FREEMAN, Hovey Thomas, insurance pres.; b. Winchester, Mass., July 15, 1894; s. John Ripley and Elizabeth Farwell (Clark) F.; B.S., Mass. Inst. of Tech., 1916; m. Marjorie E. Wellman, Nov. 24, 1917; children—Charles Wellman, Bertha Beth, Nancy Duxbury, Marjorie Ellen, Juliette Adams, Hovey Thomas, Jr. Began as constrn. engr. Chase Cos., 1916; field engr. Mfrs. Mutual Fire Ins. Co., 1919-23, v.p. and engineer, 1923-32, pres., dir. and treasurer since 1932; president, treas. and dir. Turks Head Corporation; secretary-treasurer National Fire Protection Association; dir. American Mutual Reinsurance Company, Indsl. Nat. Bank, Am. Mutual Liability Ins. Co., Allied Am. Mutual Ins. Co., Gorham Mfg. Co., asst. treas. John R. Freeman Trust Estate; v.p., trustee Roger Williams Gen. Hosp. Served as capt. ordnance dept., A.E.F., World War I. Dir. Providence Govtl. Research Bur.; pres. and dir. R.I. Public Expenditure Council. Mem. American Soc. Mechanical Engineers, Providence Engineering Society, Delta Kappa Epsilon. Republican. Episcopalian. Clubs: Art, Agawam Hunt, Turks Head, Union League (New York). Home: 45 Hazard Av. Office: Turks Head Bldg., Providence, R.I.

FREEMAN, John D., Jr., ch. official; b. at Alleene, Ark., Feb. 25, 1884; s. John D. and Mecha Catherine (Wright) F.; A.B., U. of Ark., 1910; A.M., Trinity College (now Duke Univ.), Durham, N.C., 1913; Th.M., Southern Baptist Theol. Seminary, 1916; D.D., Union University, Jackson, Tenn., 1925, Ouachita College, Arkadelphia, Ark., 1935 and Georgetown College, Ky., 1944; Dr. of Humane Letters, U. of Arkansas, 1950; m. Landis Barton, Oct. 9, 1918; children—Georgia May (Mrs. C. Frank Fielden, Jr.), Lucy Katherine (Mrs. Perry M. White, Jr.). Worked way through acad., coll. and sem.; taught science and history, Warren (Ark.) High Sch., 1910-11; prin. Ashdown (Ark.) High Sch., 1911-12; ordained ministry Southern Bapt. Ch., 1914, missionary in S.W. Arkansas, 1916-18; pastor Springfield, Ky., 1918-23, Belmont Hgts. Ch., Nashville, Tenn., 1923-25; editor Baptist and Reflector, Nashville, 1925-33; exec. sec. and treas. Tenn. Baptist Convention, 1933-42; editor Western Recorder, Louisville, Kentucky, Nov., 1942-February, 1945. Field secretary Rural Dept. So. Bapt. Home Mission Bd., 1946-50. Recording sec. So. Bapt. S.S. Board, 1936-42; pres. Nashville Bapt. Hosp. Bd., 1925-28; vice president bd. directors Union U., 1927-33; recording sec. Am. Bapt. Theol. Sem., Negro, Nashville, 1924-42; pres. Southern Bapt. Press Assn., 1928-33; del. Bapt. World Alliance, Toronto, Can., 1929, Berlin, Germany, 1934; v.p. United Dry Forces of Tenn., 1934-38; chmn. Tenn. Interracial Com., 1937-42; member bd. directors Nat. Temp. Movement and of Southern Baptist Hospital, 1943-46; recording sec. bd. dirs., Ky. Bapt. Found., 1944-46; field sec. rural missions dept. Southern Bapt. Home Mission Bd., Atlanta, 1946-50, ret.; gen. deputation work rural field 1951; dir. rural life dept., Bapt. Bible Inst., Graceville, Fla., 1954—. Nat. Flag Day Assn. Mason (Knight Templer). Author: When The West Was Young (novel); The Mystic Symbol (theol.); More than Money; the Country Church, Its Problems and Their Solution; Time's Character Gauge; Buried-Living; Death Loses The Game. Address: Graceville, Fla.

FREEMAN, John Henry, lawyer; b. San Antonio, Tex., Oct. 23, 1886; s. James D. and Rose (Phelps) F.; student U. of Chicago, 1908-10; LL.D. (hon.), Baylor U., 1950; m. Edna Stewart, Dec. 5, 1912; children—Winifred (Mrs. R. L. Davis, Jr.), John Henry. Admitted to Tex. bar, 1913, and since practiced in Houston; partner, Campbell, Myer & Freeman, 1916-23, mem. Fulbright, Crooker & Freeman, 1923-42, Fulbright, Crooker, Freeman & Bates since 1942; city atty., City of Houston, 1928-29; dir. and gen. counsel Anderson, Clayton & Co., Houston and New York, since 1942; dir. First Nat. Bank, Hous-

ton. Trustee M. D. Anderson Foundation, Houston, since 1936, pres. since 1949; Tex. Med. Center, Shrine Crippled Children's Hosp. Admitted to Supreme Ct. of U.S., 1928. Mem. Am., Tex. State, Houston and City of New York bar assns. Clubs: Houston, Cork, Ramada, Petroleum, River Oaks Country (Houston). Home: 3245 Huntingdon Lane, Houston 19. Office: Second Nat. Bank Bldg., Houston 2.

FREEMAN, Joseph, author; b. Ukraine, Oct. 7, 1897; s. Isaac and Stella (Lvovitch) F.; came to U.S., 1904, naturalized, 1920; A.B., Columbia, 1919; m. Charmion von Wiegand, 1932. Mem. editorial staff Harpers Illustrated History of World War, 1919; mem. staff Paris edition of Chicago Tribune, Paris, 1920; London corr. for Chicago Tribune and New York Daily News, 1921; asst. editor The Liberator, New York, 1922-23; publicity dir. Am. Civil Liberties Union, 1924, 41; New York corr. Telegraph Agency of U.S.S.R., 1925-26, 1927-31; co-founder and an editor New Masses, 1926, Moscow corr., 1926-27, corr. in Mexico, 1929, editor, 1931-33, 1936-37; editorial bd., Information Please, 1943-45; with U.S.O., France, Germany, Austria, 1945; lecturer since 1922; active in founding of Theatre Union; publicity dir. Poet's Theatre, 1948; staff Edward L. Bernays, Pub. Relations Counsel, 1948-52; Newberry fellow, 1952; pub. relations Executive Research, Inc., 1952——. Served in S.A.T.C., 1918. Mem. Authors League Am., P.E.N., Am. Civil Liberties Union, Phi Beta Kappa, Sigma Delta Rho. Author several books, latest: The Long Pursuit, 1947. Editorial bd., Information Please Almanac, 1945. Contbr. periodicals. Home: 301 E. 38th St., N.Y.C. 16. Office: 2 Horatio St., New York City 14. ☆27

FREEMAN, Julian, business exec., architect; b. Bklyn., Oct. 17, 1897; s. Abraham Louis and Rae (Waldman) F.; student Crane Coll., 1914-16, Art Inst. Chgo., 1914-16; m. Esther Freeman, Aug. 9, 1924; 1 dau., Janet. Tchr. manual trg. Chgo. Pub. Schs., 1916-17; architect since 1919; pres. Freeman Store Equipment Co., Inc., since 1933, Kiefer Panel Co. since 1938, Norben, Inc., since 1948, Hasko Trays, Inc., since 1953; frequent lectr. Pres. Council Jewish Fedns. and Welfare Funds since 1950, past nat. chmn. com. for achieving stable and unified nat. fund raising; mem. bd. Community Chests and Councils of Am., also mem. nat. budget com.; past pres. Indpls. Jewish Welfare Fedn., East Central States Region Council Jewish Fedns. and Welfare Funds; mem. bd., past v.p. Indpls. Jewish Community Center Assn.; mem. bd. Zionist Orgn. Am. (Indpls. district); member board, executive committee Indianapolis Community Fund; member board overseers Jewish Theological Seminary. Served as 1st lt. F.A., U.S. Army, 1917-19. Mem. United Synagogue Am. (mem. bd., v.p., chmn. nat. com. philosophy and program conservative movement), United Service for New Americans (mem. bd.), Am. Jewish Congress, Joint Distbn. Com., Am. Jewish Com., Am. Legion. Mem. Temple Beth El Zedeck (past pres., now hon. pres.). Mason, B'nai B'rith. Home: 5514 Washington Blvd. Office: 1200 W. 28th St., Indpls.

FREEMAN, Lewis Ransome ◎ V. 27.

FREEMAN, Mansfield, life ins. exec.; b. Waltham, Mass., Sept. 16, 1895; s. Luther and Bertha Frances (Mansfield) F.; A.B., Wesleyan U., 1916; graduate study U. Edinburgh, Scotland, 1919; m. Mary Houghton, Oct. 15, 1919; 4 son, Houghton. Pvt. tutor, Manchester, Mass. 1917; tchr. English and philosophy Tsing Hua Coll. Peiping, China, 1919-23; Peiping br. mgr. Asia Life Ins. Co., 1923-24, asst. sec. head office, Shanghai, 1925, sec., 1926-30, v.p., 1931-33, pres., 1933-41; vice chmn. bd., C. V. Starr & Co. Inc.; dir. Am. Life Ins. Co., Am. Internat. Reins. Co., Inc., Am. Internat. Underwriters Japan, Inc., U.S. Life Ins. Co. Treas., dir. United Bd. Christian Colls. in China. Served A.E.F., 1917-18. Clubs: Shanghai, Tiffin, Lawyers (N.Y.C.); Mountain View (Greensboro, Vt.); Glen Goin (Alpine, N.J.). Home: Closter Dock Rd., Alpine, N.J. Office: 102 Maiden Lane, N.Y.C. 5.

FREEMAN, Martin Joseph ◎ V. 28.

FREEMAN, Maurice Tracy, investment exec.; b. Somerville, Mass., Feb. 8, 1904; s. Maurice James and Catharine (Tracy) F.; B.S., Mass. Inst. Tech., 1925; M.B.A., Harvard, 1927; m. Ruth Moulton, Sept. 12, 1931; children—Louise, Elizabeth Jane, Ruth Moulton, Jean Tracy. Staff research dept. Loomis, Sayles & Co., Inc., 1927-42, dir. investment research dept. since 1942, also dir.; pres. Loomis-Sayles Mut. Fund since 1951, also dir.; corporator Franklin Savs. Bank; trustee Winchester Savs. Bank. Mem. investment com. Greater Boston Charitable Trust. Trustee Winchester Hosp. Home: 11 Lorena Rd., Winchester, Mass. Office: 140 Federal St., Boston 10.

FREEMAN, Miller, publisher; b. Ogden, Utah, July 20, 1875; s. Legh Richmond and Ada Virginia (Miller) F.; ed. pub. sch. Ahtanum, Wash.; hon. A.M., Whitman Coll., Walla Walla, Wash.; m. Bessie Lea Bogle, Oct. 15, 1906; children—William Bogle, Frederick Kemper, Miller. Founder and became pub. The Ranch, 1897 (merged with Wash. Farmer), Idaho Farmer, Oregon Farmer (operated as N.W. Farm Trio) 1912-15, Pacific Fisherman, 1903, Pacific Motor Boat, 1908, Motorship, 1916, Canning Age, 1919, Pulp & Paper, 1926, Mining World, San Francisco, 1939, The Lumberman; pres. Miller Freeman Publs. (Seattle), Western Trade Jours. (San Francisco); dir. Pacific Nat. Bank. Founder Naval Militia, Wash., 1910, rank of comdr., 1910-19; capt. naval res., 1919-37; comdt. U.S. Naval Training Camp, Seattle, 1917-19. Chairman Pacific Fisheries Conf. Cons. N. Pacific Fisheries Treaty. Mem. Rep. National Committee, 1937-40. Mem. Wash. Ho. of Rep., 1913, Wash. State Veterans Commn., 1919-22, International Fisheries Commn., 1925-33, Wash. State Planning Council, 1934-41. Republican. Clubs: Rainier, Seattle Yacht; Overlake Golf and Country (Bellevue). Home: Bellevue, Wash. Office: 71 Columbia St., Seattle.

FREEMAN, Orville L(othrop), gov. Minn.; b. Mpls., May 9, 1918; s. Orville E. and Frances (Schroeder) F.; B.A., magna cum laude, U. Minn., 1940, LL.B., 1946; m. Jane C. Shields, May 2, 1942; children—Constance Jane, Michael Orville. Admitted to Minn. bar, 1947; mem. Larson, Loevinger, Lindquist and Freeman, Mpls., 1947-55; gov. of Minn., 1955——. Asst. to mayor of Mpls. charge vets. affairs, 1945-49; chmn. Mpls. Civil Service Comm., 1946-49; sec. Minn. Democratic Farm Labor Party, 1946-48, chmn., 1948-50; candidate for atty. gen., 1950, for gov., 1952; moderator Minn. Forum TV Program. Dir. Mpls. Family and Children's Service. Mem. Minn. Assn. Claimants Compensation Attys. (past pres.), Minn. Bar Assn., Co-op Services, Inc., Jr. C. of C., Minn. UN, Nat. Congress Parents and Tchrs., U. Minn. Alumni Assn., Am. Vets. Com., Mil. Order Purple Heart, Vets. Fgn. Wars, Am. Legion, Disabled Vets. Am., Marine Corps League, Iron Wedge, Phi Beta Kappa, Delta Sigma Rho. Served from 2d lt. to maj. USMCR, 1941-45. Decorated Purple Heart. Lutheran (deacon). Moose Eagle. Clubs: Minnesota "M", Automobile (Mpls.). Home: 2316 Seabury Av., Mpls. 6. Office: State Capital, St. Paul 1.

FREEMAN, Otis Willard, coll. pres. emeritus; born Otsego, Michigan, April 13, 1889; son of Franklin Allen and Laura (Gibson) F.; B.A., Albion (Michigan) College, 1910; M.S., Michigan University, 1913; student Northwestern Univ., 1923-24; Ph.D., Clark University, Worcester, Mass., 1929; m. Laura O. Cowell, Aug. 5, 1914; children—Annie Laura (dec.), Helen Margaret (Mrs. Paul G. Miller), Franklin (dec.) Ruth Alice. Teacher high schs. in Mich., Mont. and Calif., 1910-21; instr. summer normal schs., Mont. and San Francisco, 1915-23; instr. geology, Northwestern U., 1923-24; prof. geography, and head dept. phys. sci. Eastern Wash. Coll. Edn., 1924-50, pres. 1951-53; acting prof. geology U. Hawaii, 1927-28; acting prof. geography Indiana U., 1943-46; visiting prof. geography, summer session, Western Reserve U., 1929, Reed Coll., 1940, U. of Wash., 1941; prof. geography State Tchrs. Coll., Indiana, Pa., 1954——. Specialist in geog. higher edn., U.S. Office Edn., 1948; visiting prof. geog., U. of Hawaii, 1948-49. Nat. Council Geographers Teachers; acting state geologist, Indiana, 1945. Awarded Richard Elwood Dodge Prize by Nat. Council Geog. Teachers, 1947. Member Assn. American Geographers Assn., Pacific Coast Geographers (president, 1935, editor, 1935-39, and secretary, 1946-48), American Meteorological Soc., Northwest Scientific Assn (sec. 1933-38, editor 1939-43, pres. 1948), Wash. Edni. Assn., Northwest Conservation League (pres. 1940), American Geophysical Union, A.A.A.S., Ind. Acad. Sci., Phi Beta Kappa (hon.), Sigma Xi, Sigma Nu. Conglist. (state moderator for Wash., 1939). Rotarian. Author books, latest: Essentials of Geography, 1949. Geog. editor Education. Contbr. and co-editor several geog. publications, latest: Essentials of Geography, 1949; Geography of the Pacific, 1951; Conservation of Northwest Resources, 1951; Resources of Washington, 1954. Contbr. to ednl. and sci. mags. Address: State Teachers Coll., Indiana, Pa. ☆27

FREEMAN, Paul Lamar Jr., army officer; b. Manila, P.I., June 29, 1907; s. Paul Lamar and Emma (Rosenbaum) F.; B.S., U.S. Mil. Acad., 1929; grad. Inf. and Tank schs.; grad. Nat. War College, 1952; married Mary Ann Fishburn, Aug. 18, 1932; 1 dau., Anne Sewell. Commd. 2d lt., inf., U.S. Army, 1929, and advanced through the grades to brig. gen., 1952; served in U.S. and China, 1929-36; apptd. Army lang. student and asst. mil. attaché in China, 1930; served with Chinese, British-Indian and U.S. Forces in China-Burma-India Theater of Operations, 1941-43; participated in campaigns for liberation of Philippines; served as mem. Joint War Plans Com., Joint Chiefs of Staff Orgn.; participated in Combined Chiefs of Staff Confs., London and Quebec, 1944; mem. Joint Brazil-U.S. Mil. Commn. in Brazil, 1945-47; chief Latin Am. branch, plans and operations div., Army Gen. Staff, and U.S. Army mem. Joint Brazil-U.S. Defense Commn., Washington, 1948-50; U.S. Army del. Inter-Am. Defense Bd., 1948. Commanded 23d Inf. Reg. 2d Div., Korea, Aug. 1950 until wounded, Chipyong, Feb. 1951; now dep. director Plans and Operations, U.S. European Command. Recipient Distinguished Service Cross, Legion of Merit, Bronze Star Medal with oak leaf cluster, Silver Star Medal with 2 oak leaf clusters, Bronze Star with 3 oak leaf clusters, Air Medal, Purple Heart (U.S.); Officer Legion of Honor, Croix da Guerre with palm (France); Ordem do Merito (Brazil). Clubs: Army and Navy Country (Arlington, Va.); Roanoke (Va.) Country. Address: Hqs., U.S. Eucom, APO 128, N.Y.C.

FREEMAN, Ralph Evans, economist; b. Guelph, Ontario, Canada, July 23, 1894; s. John Doliver and Clara Belle (Dakin) F.; ed. Wyggeston Sch., Leicester, Eng., 1907-11; B.A., McMaster U., Can., 1913, M.A., 1914; student U. Chicago, 1914-16; B.Litt., Balliol Coll., Oxford, 1921; came to U.S., 1929, naturalized, 1940; m. Iline Gertrude Rose, Sept. 10, 1924. Prof. econ., U. of Western Ontario, 1923-29; with Otis and Co. Investment Bank, 1929-31; prof. econ., Mass. Inst. Tech., since 1932, head of dept. econ. and soc. sciences since 1934; staff economist United Business Service, Boston. Lt. Royal F.A., 1916-18. Rhodes Scholar. Mem. Am. Academy Arts and Sciences, Am. Econ. Assn., Harvard Cooperative Soc. (dir.), Delta Upsilon. Author: Economics for Canadians. Home: 985 Memorial Drive, Cambridge, Mass.

FREEMAN, Ralph M(acKenzie), U.S. dist. judge; b. Flushing, Mich., May 5, 1902; s. Horace B. and Laura D. (MacKenzie) F.; LL.B., U. Mich., 1926; m. Emmalyn E. Ellis, Aug. 13, 1938. Admitted to Mich. bar, 1926; pvt. practice law, Flint, 1926-27, 33-54; mem. Freeman, Bellairs & Dean, 1953-54; asst. pros. atty. Genesee Co., Mich., 1928-30, pros. atty., 1931-32; U.S. judge Eastern Dist. Mich., 1954——. Mem. Flint (Mich.) Bd. Edn., 1935-49; pres., 1938-39, 48-49. Mem. Am. Bar Assn., State Bar Mich., Phi Kappa Tau, Sigma Delta Kappa. Mason. Elk. Club: Economic (Detroit). Home: 719 Kensington St., Flint 3, Mich. Office: Federal Bldg., Detroit 26.

FREEMAN, Robert Burns, business exec.; b. Kenwood, N.Y., Nov. 9, 1899; s. Herbert Hawley and Valeria (Goring) F.; A.B., Amherst Coll., 1923; m. Winifred Kirk, June 12, 1925; 1 son, Robert Burns. Trainee, later buyer drapery dept. R. H. Macy & Co., N.Y.C., 1923-33; div. mgr. drapery dept. Montgomery Ward & Co., Chgo., 1933-46; gen. mgr. home fashions div. Textron, Inc., N.Y.C., 1947-48; indsc. mgr. N.Y. div. Butler Bros., 1949; v.p. products Bigelow-Sanford Carpet Co., N.Y.C., 1950——; vice pres. Hartford Rayon Co. 1951——. Served with A.R.C., Europe, 1918-19. Clubs: New York Yacht (N.Y.C.); Indian Harbor Yacht (Greenwich, Conn.). Home: Cedar Hill, Greenwich, Conn. Office: 140 Madison Av., N.Y.C.

FREEMAN, Smith, physician, educator; b. Joplin, Mo., Aug. 14, 1906; s. Arthur Bell and Anna (Smith) F.; M.S., Northwestern, 1930, Ph.D., 1933, M.D., 1938; m. Willie Mae Clifton, Sept. 1937; children—Smith, Ann, Peter Burns. Instr. Northwestern Univ. Med. Sch., 1939-40, asst. prof., 1940-42, asso. prof., 1943-45, prof. of physiology, 1945-46, prof. of exptl. medicine, 1947-51, prof. and chairman of biochem. dept. since 1951; head biochemistry section Mayo Clinic, 1946-47; director of medical research Hines Hosp. for Veterans, Chicago, since Mar. 1947. Mem. med. and sci. socs. Contbr. articles pertaining to medicine in med. and sci. jours. Specialist in applied physiology and biochemistry. Home: 2251 Bracken Lane, Northfield, Ill. Office: 303 E. Chicago Av., Chicago 11, Ill.

FREEMAN, Stephen Albert, prof. French; b. Cambridge, Mass., May 9, 1899; s. Samuel Albert and Mary Reddin (Reed) F.; student Cambridge Latin Sch., 1910-15; A.B., Harvard U., 1920, A.M., 1921; grad. student U. de Lyon, France, 1921-22, U. de Paris, 1922; Ph.D., Harvard, 1923; L.H.D. (hon.), U. Vt., 1950; LL.D., Norwich U., 1953; m. Ruth Mildred Hayden, June 5, 1923; children—Hope Mina, Caroline Marcia, Harvey Albert. Instr., Brown U., 1923-25; prof. French, head dept., dean French Sch., Middlebury Coll., 1925-46, acting pres., 1942, 52, v.p. since 1943, dir. lang. schools since 1946, dir. grad. schools in France and Spain; editorial advisor for modern fgn. languages to Ginn & Co., Boston, 1936-42. Served as ensign and lt. (j.g.) Air Service, U.S. Navy, 1917-18, flying instr. and submarine patrol convoy; with U.S. Army, France, 1945-46; now colonel, military intelligence U.S. Army Reserve; chief Liberal Arts Section; head Modern Languages Branch, Biarritz-American University, I & E div. Chevalier French Legion of Honor. Mem. American Association Teachers of French (pres. 1940-44), Nat. Fedn. Modern Lang. Teachers Assn. (pres. 1948, 54), Phi Beta Kappa. Republican. Conglist. Clubs: Trident (Harvard); Rotary. Contbr. articles to ednl. jours. and mags. Home: 24 South St., Middlebury, Vt.

FREEMAN, Thomas Bennett, ret. indsl. cons.; b. Vineyard, Ark., Mar. 19, 1887; s. George Wellington and Zora (Bennett) F.; B.A., University of Arkansas, LL.D. (honorary), 1943; m. Margaret Wilson, April 17, 1919; children—Leslie Jean (Mrs. Thomas E. Deacy, Jr.), Bennette (Mrs. William H. Hartz, Jr.). Pres. Freeman & Co. in Arkansas, 1910-29; vice-pres. and general manager Scott-Burr Stores Corp., a subsidiary of Butler Bros., Chicago, 1929-35, pres., 1936-39; pres. Butler Brothers, 1939-47, chmn. bd., 1947-48, retired; dir. Wilson & Co., Chicago. Member 6th Regional War Labor Board, 1943-45. Pres. Chicago Assn. of Commerce and Industry, 1945-47. Dir. Cook Co. Sch. Nursing, 1946-49; trustee Inst. of Design, 1944-49, mem. adv. bd. to Chgo. Park District, 1945-50. Mem. Newcomen Soc. England. Trustee U. Chgo. Cancer Research Found.; mem. council med., biol. research U. Chgo.; dir. Tucson Festival of Arts; v.p. Tucson Med. Center; dir. Tucson Symphony Soc., Tucson Shinesine Club. Grand trustee, Sigma Chi, 1935-48. Clubs: U., Rotary of Chicago; Glen View (Golf, Ill.); Tucson (Ariz.) Country; White Lake Yacht (Whitehall, Mich.); Chicago, Commercial (Chgo.). Address: 4801 E. Broadway, Tucson.

FREEMAN, Verne Crawford, asso. dean; b. Bentonville, Ind., Dec. 25, 1900; s. Charles Willard and Nettie May (Crawford) F.; B.S.A., Purdue U., 1923, M.S.A., 1926; m. Mary Phyllis Dean, June 26, 1926; son, Richard Dean. Teacher sci., high sch., Fairview, Ind., 1923-25; asst. to dean, instr. animal husbandry, Purdue U., 1926-35, asst. dean sch. of agr., 1935-39, asst. prof. animal husbandry, 1938-42, asso. dean sch. of agr., since 1939, prof. animal husbandry, since 1942. Purdue faculty rep., Intercollegiate Conf.; trustee, Lafayette Home Hosp., Harrison Trails Boy Scout Council of Am. Mem. N.E.A., Adult Edn. Assn., Am. Farm. Econ. Assn., Am. Soc. Animal Prodn., Am. Assn. Univ. Profs., Alpha Gamma Rho (nat. pres.), Alpha Zeta, Phi Eta Sigma, Kappa

Delta Pi, Pi Chi Omega. Mason (32°). Clubs: Torch, Kiwanis. Home: 518 Hillcrest, West Lafayette, Ind.

FREEMAN, Walter, neurologist; b. Philadelphia, Pa., Nov. 14, 1895; s. Walter Jackson and Corinne (Keen) F.; A.B., Yale, 1916; M.D., U. of Pa., 1920; grad. study in neurology, Paris and Rome, 1923-24; M.S., Georgetown U., 1929, Ph.D., 1931; diplomate Nat. Bd. Med. Examiners and Am. Bd. Psychiatry and Neurology; m. Marjorie Lorne Franklin, Nov. 3, 1924; children—Marjorie Lorne, Walter Jackson III, Franklin, Paul, William Williams Keen (dec.), Robert Fitz Randolph. Began medical practice at Washington, D.C., 1926; dir of labs, St. Elizabeths Hosp., Washington, 1924-33; professor neurology, George Washington U. since 1927; specialist neurology since 1926; on leave absence Geo. Washington. Served as private Medical Corps, United States Army, Camp Dix, N.J., summer 1918. Fellow A.M.A. (chmn. sect. nervous and mental diseases 1930-31), Am. Neurol. Assn., Am. Bd. of Psychiatry and Neurology (president, 1946-47), American College of Physicians, American Association Neuropathologists (president 1944-45), Philadelphia Neurological Society (pres. 1945), Am. Psychiatric Assn., Med. Soc. Dist. Columbia (president, 1949-50), Academia das Ciencias, Lisbon (corr. mem.), Sigma Xi. Author: Neuropathology, 1933; Psychosurgery (with J. W. Watts), 1942. Contbr. to scientific publications. Home: 24285 Summerhill Rd., Los Altos, Cal. Office: care of George Washington Hosp., 23d and Pa. Av., N.W., Washington; also 15 Main St., Los Altos, Cal.

FREEMAN, Warren Currier, hotel exec.; b. San Diego, Cal., Nov. 14, 1904; s. Mortimer Roy and Hazel Farnsworth (Currier) F.; A.A., Principia Coll., St. Louis, 1924; m. Mary Curtis, Feb. 5, 1926; children—Donna Farnsworth, Patti Packard (wife of Ralph Stapleton, U.S. Army). Orchestra leader round the world liner, 1924; various positions mfg., canning plants, Fla., 1925-34; gen. mgr. Macfadden Deauville Hotel, Miami Beach, 1934-41, 45-51; v.p., gen. mgr. Schine Fla. Hotels since 1952; gen. mgr. McAllister Hotel, Miami, Roney Plaza Hotel, Miami Beach, Gulf Stream Hotel, Boca Raton (Fla.) Hotel and Club. Served as maj. air transport command USAAF, 1941-45. Mem. Am. Hotel Assn. (chmn. resort com.), Am. Soc. Travel Agts. (chmn. Am. hotels com.) Club: Rotary (Miami Beach). Home: 1357 Bay Terrace, North Bay Island, Miami Beach. Office: McAllister Hotel, Miami.

FREEMAN, Warren Samuel, educator; b. Boston, Nov. 11, 1911; s. Samuel James and Eleanor (Cohan) F.; Mus.B., Boston, 1932, M.Ed., 1937; student Harvard, 1938; m. Gene Seymour, May 29, 1944; children—Donald C., James A., Peter W. Dir. music edn., pub. schs., Haverhill, Mass., 1932-35, State Tchrs. Coll., Hyannis, Mass., 1935-37, Belmont, Mass., 1937-46; exec. alumni sec., Boston U., 1946-49, dean coll. of music 1949-52; producer music festivals, Detroit, Milwaukee, Lowell and elsewhere; manager Eastern Music Camp, 1933-34, State Normal School, Presque Isle, Me., summer session, 1938, Hyannis State Teachers Coll., 1937-39, U. of Me., 1949-50. Dir. N.E. Philharmonic Orchestra; Boston Esplanade Children's Concerts, 1940-41; N.E. Opera Theatre; All Newton Music Sch.; N.E. Music Festival Assn. Served as lt. comdr., U.S.N., 1942-46. Mem. Mass. Music Educators Assn., Music Educators Nat. Conf., Musicians Protective Assn., Phi Mu Epsilon, Phi Delta Kappa, Sinfonia. Clubs: Rotary, Boston Authors, Boston University Faculty. Author: Story of Music, 1937; The Key, 1941; How to Teach Children to Know Music, 1940; Children's Record Book, 1944; Recordings for Elementary Schools, 1949; Songs to Sing, 1946; Time and Tune, 1938; Children's Book of Composers, 1951; Adventures in Singing, 1951; Great Composers, 1952; Music Everywhere, 1954. Contbr. to music edn. jours. Home: 277 Central St., Auburndale 3, Mass. Office: 91 Church St., Boston.

FREEMAN, William C. ◎ V. 28.

FREEMAN, Y. F., motion picture exec.; b. Greenville, Ga., 1890; grad. Ga. Sch. Tech., 1910. Vice pres. prodn., dir. Paramount Pictures, Inc.; dep. mem. Federal Reserve Bank of San Francisco. Address: 5451 Marathon St., Hollywood, Cal.

FREER, see also Frear.

FREER, Robert Elliott, lawyer; b. Madisonville, Cincinnati, O., Jan. 30, 1896; s. Guy Metcalf and Kay (Dunlap) F.; student Ohio State U., 1913-14; LL.B., Cincinnati Law Sch., U. of Cincinnati, 1917; L.M., Washington (D.C.) Coll. of Law, 1929; A.B., George Washington U., 1931; m. Mrs. Alice Barry Sullivan (LL.B.); children—Barry, Jocelyn (Mrs. Norman C. Keith), Alice (Mrs. R. L. Penaherrera), Robert Elliott, Jr. Admitted to Ohio bar 1917, Va., D.C. bars; practiced in Cin., 1917-25; atty., ICC, 1925-33, atty., research asst., Fed. Coordinator Transportation, 1933-35; spl. counsel U.S. Senate com. on Interstate Commerce, 1st session 74th Congress; mem. FTC, 1935-52, chmn. 1939, 1944 and 45; pvt. practice of law, Washington, D.C., 1948——, partner Freer, Church & Green, lawyers; dir. Pepsi-Cola Bottling Co., Washington; lectr., instr. night schs., colls. and univs.; cons. Grad. Sch. of Pub. Adminstrn. Harvard 1938——. Mem. bd. of trustees, George Washington U. 1941——. Served in Co. 324th Machine Gun Batn., 83d Div., A.E.F.; later maj. inf., 37th Div. U.S. Nat. Guard (Ohio) and O.R.C. Mem. Washington Board Trade (mem. world trade com.), Am. Bar Assn. (past mem. or mem. various coms.), Federal Bar Assn. (nat. pres. 1938-39). Order of Coif, S.R., Phi Alpha Delta, Omicron Delta Kappa. Chmn. George Washington U. Victory Council, 1942——. Republican. Methodist. Mason. Clubs: Inquirendo, University. Alumni Achievement award in pub. relns., George Washington U., 1949. Home: Sheraton-Park Hotel, Washington 8. Office: 1025 Connecticut Av., N.W., Washington 6. ☆as

FREESE, Carl Gates (freeze), banker; b. Framingham, Mass., Dec. 23, 1892; s. John Perley and Grace Eva (Gates) F.; A.B., Harvard, 1915; m. Dorothy H. Clapp, May 3, 1924; children—Carl Gates, Nancy Jackson (Mrs. Boardman Brown). Rep., So. Ry., Argentina and Uruguay, 1914; joined R.L. Day & Co., investment bankers, Boston, and N.Y. City, 1919, partner, 1928-43; v.p. Conn. Savs. Bank, New Haven, 1944, pres. and treas. since 1948; dir. First Nat. Bank & Trust Co., Security Ins. Co., Francestown (N.H.) Water Co., New Haven Gas Co., Connecticut Indemnity Co. Mem. Savs. Banks R.R. Bond Com. 1949——. Member finance com. New Haven Hosp.; chmn. war finance com. World War II; dir. New Haven Boys Club. Served as sgt. U.S. Army A.S., with French Army, 1917-18; attached to Peace Commn., Paris, 1918. Decorated Croix de Guerre (France). Mem. Savs. Banks Assn. Conn. (pres. 1947-48), Nat. Assn. Mut. Savs. Banks (pres. 1951-52), New Haven C. of C. (pres. 1947-49). Conglist. Clubs: Harvard (Conn. and N.Y. City); Quinnipiack, Lawn, Graduates, Kiwanis (New Haven); Peterborough (N.H.) Golf. Author banking articles in trade mags.; speeches in N.Y. Times and other papers. Home: 67 Mill Rock Rd., New Haven 11. Office: 47 Church St., New Haven 1.

FREIBERG, Joseph Albert (fri'berg), orthopedic surgeon; b. Cincinnati, O., Oct. 3, 1898; s. Albert Henry and Jeannette (Freiberg) F.; A.B., Harvard, 1920; A.M., U. of Cincinnati, 1922, M.D., 1923; m. Louise Rothenberg, Oct. 6, 1928; children—Richard Albert, Elinor. Intern, Cincinnati Gen. Hosp., 1923-24; asst. surg. resident, 1924-25; grad. orthopedic training, Boston Children's Hosp. and Mass. Gen. Hosp., 1925-27, British and Continental orthopedic clinics, 1927; asso. with Dr. Albert H. Freiberg in practice orthopedic surgery, 1928-40; instr., asst. prof., in orthopedic surgery, Coll. of Medicine, U. of Cincinnati, 1928-39, asso. prof. surg. and dir. orthopedic div., since 1939, mem. faculty council; dir. orthopedic service Cincinnati Gen., Holmes, Cincinnati Children's and Cincinnati Jewish hosps.; orthopedic cons. V.A. Hosp., Cin., Hamilton Co. Tuberculosis Sanatorium (Dunham Hosp.). Served with S.A.T.C., U. of Cincinnati, 1918. Orthopedic consultant Selective Service Bd. No. 1, Cincinnati. Dir. Brace Shop of Babies Milk Fund Assn.; mem. med. adv. com., Infantile Paralysis Com. of Hamilton County. Fellow Am. Coll. surgeons; diplomate and mem. Am. Bd. of Orthopedic Surgery; mem. Am. Orthopedic Assn., Am. Acad. Orthopedic Surgeons, Am. Rheumatism Assn., Orthopedic Forum, Clin. Orthopedic Soc. (pres. 1945), Am. and Ohio med. assns., Cincinnati Acad. Medicine, Sigma Xi, Alpha Omega Alpha. Author numerous scientific articles on orthopedic surgery; contbr. chapters to Nelson's Looseleaf Surgery, Bancroft's Surgery. Jewish religion. Clubs: University, Harvard (Cincinnati); Losantville Country. Owner and mgr. farm for breeding cattle and hogs. Home: Knoll Rd., Amberley Village, Cincinnati 15. Office: 2939 Vernon Pl., Cin. 19.

FREIBERGER, Isadore Fred (fri'bĕr-gĕr), banker; b. N.Y. City, Dec. 12, 1879; s. Samuel and Esther F.; A.B., Western Res. U., 1901, H.H.D., 1947; LL.B., Baldwin Wallace Coll., 1904; m. Fannie Fertel, June 9, 1903; children—Lloyd Stanton, Ruth Mae Mielziner. Pres., dir. Boston Panama Co., Boston Panama Cocoanut Co.; chmn. Forest City Publ. Co.; v.p., dir., Holden Estates Company, pres. Seofield Estates Corp.; chmn. bd. and dir. Cleveland Trust Co.; sec. and dir. Champion Realty Co.; director United Thacker Coal Co., Youghiogheny & Ohio Coal Co., F.D. Cummer & Son Co., Island Creek Coal Co., Island Creek Coal Sales Co., Island Creek Fuel & Transportation Co., Wyo. Pocahontas Coal & Coke Co., Pond Creek Pocahontas Co., Queen City Coal Co., Interlake S.S. Company, Richman Brothers Company. Trustee Western Reserve Univ. Member Cleveland C. of C. (treas. 1926, pres. 1927). Jewish religion. Clubs: Mid-day, Oakwood. Home: 13900 Shaker Blvd., Cleve. 20. Office: The Cleveland Trust Co., Cleve.

FREILER, Abraham J., business exec.; b. Minneapolis, Aug. 7, 1892; s. Moses J. and Fannie (Sinsheimer) F.; grad. U. High Sch., Chicago, 1910; m. Jeanette Stein, Jan. 6, 1923; children—Jean (Mrs. Milton L. Fisher), Mary (Mrs. Bruce K. Goodman), Susan (Mrs. Wm. H. Kahn). With Rosenwald & Weil, 1910-19; partner charge mfg. Banner Tailoring Co., Chicago, 1919-28; v.p. A. Stein & Co., Chicago, 1928-33, pres., dir., since 1933; pres., dir. A. Stein & Co., Ltd., Toronto, Can., since 1933. Home: Glencoe, Ill. Office: 1143 W. Congress St., Chicago 7.

FREIMANN, Frank Michael, mfg. exec.; b. Chicago, June 13, 1906; s. Michael and Magdalena (Deffert) F.; ed. pub. schs.; m. Lorraine Gallagher, Nov. 26, 1936 (div.); children—Mary Danelle, Francine. Pres. Electro-Acoustic Products Co., Ft. Wayne, Ind., 1928-38; exec. v.p. The Magnavox Co., Fort Wayne, 1938-Oct. 1950; pres. since 1950; pres. The Greeneville (Tenn.) Cabinet Co. since 1950. Fellow Soc. Motion Picture Engrs.; mem. Acoustical Soc. Am., Inst. Radio Engrs., Fort Wayne Musical Soc. (Philharmonic Symphony; pres. 1946-47). Roman Catholic. Home: 1306 Westover Rd., Fort Wayne 6. Office: Fort Wayne 4, Ind.

FREITAG, Otto Frederick, educator in dental science; b. St. Louis, Mar. 24, 1889; s. William C. and Katherine C. (Reisch) F.; D.D.S., St. Louis U., 1915; m. Edna Evelyn Schulte, Oct. 4, 1916; 1 dau., Juanita Constance (Mrs. Samuel Hudson Bowring). Pvt. practice dentistry, St. Louis, 1915-17, and since 1919; mem. faculty St. Louis U. Sch. Dentistry since 1919, prof. of operative dentistry, 1926-37, vice dean since 1926, supt. clinic, 1923-43, dir. dept. oral diagnosis and treatment planning since 1943. Served with Dental Corps, U.S. Army, 1917-19; overseas 10 mos.; disch. rank of major. Mem. Federation Dentaire Internationale, Internat. Assn. Dental Research, Am. Coll. Dentists, Am. Dental Assn., Mo. State Dental Assn., St. Louis Dental Soc., St. Louis Soc. Dental Sci., A.A.A.S., Omicron Kappa Upsilon (charter mem., 1934, v.p., 1948, pres., 1950). Home: 555 Stratford Av., University City 5, Mo. Office: 3556 Caroline St., St. Louis 4.

FREITAS-VALLE, C. de ◎ V. 27.

FRELINGHUYSEN, Peter, Jr. (frē'ling-hī-zĕn), congressman; b. N.Y.C., Jan. 17, 1916; s. Peter H. B. and Adaline (Havemeyer) F.; A.B. magna cum laude, Princeton, 1938; LL.B., Yale, 1941; m. Beatrice S. Procter, Sept. 7, 1940; children—Peter, Beatrice, Rodney, Adaline, Frederick. Investment bus., N.Y.C.; dir. Morristown Trust Co. since 1949; mem. 83d-84th Congresses, 5th N.J. Dist. Served as lt. US NR; World War II. Republican. Episcopalian. Home: Sand Spring Lane, Morristown, N.J. Office: House Office Bldg., Washington.

FREMMING, Morris A., govt. ofcl.; b. Ft. Dodge, Ia., July 27, 1902; s. Andrew A. and Mathilda (Soder) F.; m. Patricia Dorothy Morgan, June 9, 1928; children—Richard Arthur, Michael Douglas, Patrick David. Agt. Bur. Internal Revenue, Dallas, 1935-41, group chief field and office group, 1945-51, asst. internal revenue agt. in charge, 1951-52, dist. comnr., Birmingham, Ala., 1952-53, regional commr., San Francisco, since 1953. Served as lt. comdr., U.S. Navy, PTO, 1943-45. Decorated: Am. Def., Am. Area, Pacific Area with 3 battle stars, World War II medals (Navy). Lutheran. Home: 950 Franklin St. Office: 870 Market St., San Francisco.

FREMONT, Walter Gilbert, Jr., univ. dean; b. Terre Haute, Ind., July 20, 1924; s. Walter Gilbert and Muriel Marguerite (Carson) F.; student Carnegie Inst. Tech., 1943-44; B.S., U. Dayton, 1949, M.S., U. Wis., 1950; student Bob Jones U., Pa. State U.; m. Gertrude Mae Reed, Aug. 12, 1947; children—Gail Marlene, Elaine Marie. Prof. Bob Jones U., 1950-53, dean sch. edn., 1953——. Served in AUS, 1943-46. Mem. Am. Assn. Student Teaching S.C. Edn. Assn., S.C. State Council Tchr. Edn. (rep.), Nat. Assn. Christian Schs. Baptist. Home: Bob Jones U., Greenville, S.C.

FREMONT-SMITH, Frank, physician; b. St. Augustine, Fla., Mar 19, 1895; s. Frank and Dorothea M. (Grossman) F.-S.; grad. Groton (Mass.) Sch., 1913; student Mass. Inst. Tech., 1915-16; M.D., Harvard, 1921; m. Frances Eliot, June 5, 1920 (div. 1935); children—Paul, Kenneth, Eliot; m. 2d, Hazel Crockett, July 25, 1935; 1 son, Nicholas. Intern, Peter Bent Brigham Hospital, Boston, Mass., 1921-22; mem. dept. neuropathol., Harvard Medical School, 1925-36; instructor, 1928-29, assistant professor, 1929-36; medical director Josiah Macy, Jr., Foundation, New York, N.Y., since 1936. Served with U.S. N.R., 1917-18. Cons. sec. of war (assigned office of insp. gen.), 1944-45; sr. monitor Radiol. Safety Sect., Operation Crossroads, Bikini, June, July, 1946; cons. mental health, gerontol., surg.-gen. U.S. P.H.S., 1946-47; expert cons. to air surg. in psychol. and neurol., 1948-51. Fellow N.Y. Acad. Science, N.Y. Acad. Med., Royal Soc. Med. (London); mem. Am. Orthopsychiat. Assn., Am. Soc. Tropical Med., World Med. Assn. (U.S. com.), Group for Advancement of Psychiatry, Institute for Ethnic Affairs, A.A.A.S., A.M.A., American Neurological Association, World Federation Mental Health (pres. 1955), Am. Psychiatric Assn., Am. Soc. Clin. Investigation, Assn. Am. Physicians, Assn. Research in Nervous and Mental Diseases, Mass. Med. Soc., Soc. Study Growth and Development, Soc. Research in Child Development, N.Y. Acad. Medicine, Am. Soc. Research in Psychosomatic Problems, Nat. Com. Mental Hygiene (v.p., 1944-50), Nat. Research Council, Com. on Selection and Training of Aircraft Pilots, mem. bd. on Clin. Psychology Adv. to surg. gen. of Army, Nat. Research Council, Com. on Mental Hosps., Am. Hosp. Assn., N.Y. Psychiatric Soc., Am. Psychoanalytic Assn. (hon.), Gerontological Soc., Inc. U.S. vice pres. Internat. Com. for Mental Hygiene, 1947-48. Chmn. Joint Adv. Com. of Am. Assn. Psychiatric Social Workers and Nat. Com. Mental Hygiene, to War Office of Psychiatric Social Work, Jan. 1945-Oct. 1946. Co-author: Cerebro-Spinal Fluid, 1937. Home: 149 Brewster Road, Massapequa, L.I., N.Y. Office: 16 West 46th St., N.Y.C. 36. ☆27

FRENCH, Arden (Odell) ◎ V. 27.

FRENCH, Carroll E., indsl. relations exec.; b. East Greenwich, N.Y., July 3, 1895; s. Charles Carroll and Alice (Pinkerton) F.; A.B., Monmouth Coll., 1916; Ph.D., Johns Hopkins U., 1922; m. Harriet Fera, Sept. 11, 1926; children—Carroll Davies, Alan F. Personnel and indsl. relations staff, Standard Oil Co. of N.J., 1922-30; dir. indsl. relations Colonial Beacon Oil Co., 1930-34; Indsl. Relations Counselors, Inc., 1935-43, Boeing Aircraft Co., 1944-45, Nat. Assn. Mfrs., N.Y. City, 1946-51; pres. Indsl. Relations Counselors, Inc., 1953——. Clubs: Shenorock Shore, Scarsdale Golf. Author: The Shop Committees in the United States, 1923. Home: 80 Round Hill Rd., Scarsdale, N.Y. Office: RKO Bldg., Rockefeller Center, N.Y.C. 20.

FRENCH, C(harles) Clement, coll. president; born Phila., Oct. 24, 1901; s. Harry Sailer and Gertrude Comly (MacMillan) F.; B.S., U. of Pa., 1922; M.S., 1923; Ph.D., 1927; m. Helen Augusta Black, Dec. 25, 1925; children—Miriam Jane, Richard Clement.

Instr. in chemistry, U. of Pa., 1922-30; prof. of chemistry and head of dept., Randolph-Macon Woman's Coll., 1930-49, acting dean, 1936-37, dean of the Coll., 1937-49; v.p. and acting dir. grad. studies Va. Polytech. Inst., 1949-50; dean of Coll., A. and M. Coll. Tex., 1950-52; pres. Wash. State Coll. since 1952. Pres. Assn. Va. Colleges, 1942-44. Sec.-treas. conf. of Academic Deans of So. States, 1940-42, chmn., 1942-45; sec. Am. Conf. Academic Deans, 1946-47, chmn., 1947-49. Chmn. com. on standards, 1950-52, So. Assn. Colls. and Secondary Schs. (v.p. 1951-52); mem. exec. com. Bd. Trustees, Va. Episcopal Sch., 1943-50. Fellow A.A.A.S.; mem. Sigma Xi, Alpha Chi Sigma, Tau Beta Pi, Tau Kappa Alpha, Omicron Delta Kappa, Phi Kappa Phi, Pi Kappa Delta, Pi Eta Sigma. Episcopalian. Mason. Home: 613 Campus Av. Office: Wash. State College, Pullman, Wash.

FRENCH, C(harles) Stacy, scientist; b. Lowell, Mass., Dec. 13, 1907; s. Charles Ephraim and Helena (Stacy) F.; student Loomis Inst., Windsor, Conn., 1921-25; B.S., Harvard, 1930, A.M., 1932; Ph.D., 1934; m. Margaret Wendell Coolidge, Dec. 10, 1938; children—Helena Stacy, Charles Ephraim. Asst. in gen. physiology Harvard, 1930-33; research fellow Cal. Inst. Tech., 1934-35; guest worker with Otto Warburg, Kaiser Wilhelm Inst., Berlin-Dahlem, Germany, 1935-36; Austin teaching fellow in biochem. Harvard Med. Sch., 1936-38; instr. (research) in chemistry with James Franck U. Chgo., 1938-41; asst. prof. dept. botany U. Minn., 1941-45, asso. prof., 1945-47; dir. div. plant biology Carnegie Instn. of Washington at Stanford U. since 1947. Mem. Am. Soc. Plant Physiologists, Bot. Soc. Am., Am. Chem. Soc., Am. Soc. Biol. Chemists, Society General Physiologists (vice pres. 1954), A.A.A.S. Club: Am. Alpine. Contbr. articles to sci. jours. on plant physiology. Home: 170 Lowell Av., Palo Alto. Office: Carnegie Institution, Stanford, Cal.

FRENCH, Edward Sanborn, railway exec.; b. Portland, Me., Dec. 11, 1883; son of James M. and Carrie (Sanborn) French; A.B., Dartmouth Coll. 1906, A.M. 1935; LL.D., Middlebury College, 1947; married Helen Campbell, December 11, 1911; children—Janet E. (Mrs. Robert S. Gillette), Betty S., Helen C. Connected with B.&M. R.R. since 1906, also served in various capacities with subsidiary lines, pres. B.&M. R.R. and subsidiary and leased lines, 1930-52, chmn. bd. dirs. since 1952, chmn. exec. com.; pres. Me. Central R.R. Co. and subsidiary and leased lines, 1932-52, chmn. bd. dirs. since 1952, chmn. exec. com.; dir. Nat. Life Ins. Co., First Nat. Bank, Boston, Jones & Lamson Machine Co., Oxford Paper Co., Rock of Ages Corp. Trustee Nat. Found. for Infantile Paralysis. Life trustee, Dartmouth Coll. Clubs: Union, Algonquin (Boston); Dartmouth, Century Assn. (New York); Cumberland (Portland, Me.); University (Montreal). Home: 165 Summer St., Springfield, Vt. Office: 150 Causeway St., Boston 14.

FRENCH, George H., business exec.; b. Baltimore, Md., Mar. 5, 1899; s. George W. and Laura B. (Eben) F.; student of various night schs. and night courses in univs.; m. Lillie M. Mitzel, Sept. 13, 1919; children—Lois J. (Mrs. Robert B. McFadden), George H., Bruce R., Robert N. Asst. traffic mgr., Bartlett-Hayward Co., Baltimore, 1918-19; asst. gen. supt. Am. Hammered Piston Ring Co., 1919-20; with Maryland Drydock Co., Baltimore, since 1921, vice pres., 1929-37, pres. since Feb. 1937, dir. since 1935. Dir. Baltimore Nat. Bank, The Davison Chemical Corp., Chesapeake & Potomac Telephone Company; member exec. com. and dir., Provident Savings Bank. Dir. Shipbuilders Council of Am., Baltimore Assn. of Commerce. Board managers, Am. Bur. of Shipping; member board trustees, Community Chest (Baltimore). American Soc. Naval Engrs., Soc. Naval Architects and Marine Engrs. Licensed Professional Engr. Democrat. Methodist. Clubs: Maryland, Merchants, Elkridge, Baltimore Country, Maryland Yacht, Annapolis Yacht, Miles River Yacht (Whitehall, N.Y.). Home: 5309 Springlake Way, Baltimore 12. Office: Maryland Drydock Co., P.O. Box 6306, South Station, Baltimore 30, Md.

FRENCH, Horace S., banker; b. Creston, Ia., Jan. 11, 1894. Pres. Manufacturers Nat. Bank 1934—. Pres. Ill. Bankers Assn. Home: Box 101, Wayne, Ill. Office: 1200 N. Ashland Av., Chgo. 22.

FRENCH, Jonathan W(ales), Jr. ◎ V. 27.

FRENCH, J(oseph) Milton, prof. English; b. Randolph, Mass., Mar. 7, 1895; s. Fred Melvin and Minnie Florence (Smith) F.; A.B., Harvard, 1917, A.M., 1921, Ph.D., 1928; m. Elva Lenore Plunkett, August 10, 1921; children—David Plunkett, Jane. Instr., Lafayette Coll., 1919-20, New York U., 1922-27; asst. prof. Dartmouth Coll., 1928-36; instr. and tutor, Harvard, 1936-38; asst. prof., U. of Akron, 1938-39, Queens Coll., 1939-40; prof. and head of dept. English, Rutgers U. since 1940, specializing in 17th Century lit., particularly John Milton, acting dean of college arts and science, 1944-45. Served as 2d lt., Signal Corps, U.S. Army, 1917-19; with Army of Occupation. Mem. Modern Lang. Assn. of America. Phi Beta Kappa. Author: Milton in Chancery, 1939. Mem. editorial bd. Yale U. Press. Editor several books, including: The Life Records of John Milton, 1949-54; Milton's Prose, 1953; Milton's Poetry, 1955. Contbg. editor: The Works of John Milton (Columbia), 1931-38. Home: 304 Grant Av., Highland Park, N.J. Office: Rutgers University, New Brunswick, N.J. ☆27

FRENCH, Merton (Byron), univ. prof.; b. Topeka, Kan., Nov. 17, 1905; s. Shirley S. and Mary (Brown) F.; A.B., Washburn Coll., 1929; A.M., Brown U., 1931, Ph.D., 1935; m. Elizabeth Louise Hale, July 26, 1939; children—Louise Elizabeth, Sarah Frances. Prof. of religion Elon (N.C.), Coll., 1935-46; prof. of philosophy and religion Washburn Municipal U., Topeka, Kan., since 1946, chmn. dept. philosophy since 1952. Mem. Nat. Assn. Bibl. Instrs., Soc. Bibl. Lit., and Exegesis, Am. Oriental Soc., Phi Pi Phi, Phi Beta Kappa, Pi Gamma Mu, Tau Delta Pi, Pi Kappa Delta. Republican. Conglist. Home: 1319 Garfield St., Topeka, Kan.

FRENCH, Orval C., univ. prof.; b. Geneseo, Kan., Jan. 3, 1908; s. Oliver Collins and Nina Mabel (Gilkison) F.; B.S., Kan. State Coll., 1930, M.S. in agrl. engring., 1931; Helen Jane Pembleton, May 29, 1932; children—Nina LuEllen, Byron Thomas, Agrl. engr. Black-Sivalls & Bryson Mfg. Co., 1930; instr., U. of Calif., Davis, 1931-40, asst. prof., 1941-47, asso. prof. 1947; prof. agrl. engring. and head of dept., Cornell Univ., since 1947. Mem. Am. Soc. Agrl. Engrs., Am. Soc. Engring. Edn., Sigma Xi, Gamma Sigma Delta. Presbyterian (elder). Club: Rotary. Home: 404 Highland Rd. Office: 118 Stocking Hall, Cornell University, Ithaca, N.Y.

FRENCH, Paul Comly, exec. dir. Care; b. Phila., Mar. 19, 1903; s. Harry S. and Gertrude (Comly) F.; M.A. (hon.), Brown U., 1951; Dr. Humane Letters (hon.), Beaver Coll., 1951; m. Marie Ann Kerr, Oct. 18, 1925 (dec. 1944); children—Paul Comly, Peter Kerr; m. 2d Dorothy Felton, Nov. 2, 1946; children—Bruce Comly, Susan Lynn. Newspaperman, U.P. and Phila. Record, 1924-37; dir. Fed. Writers Project, Pa., 1937-40; exec. sec. Nat. Service Bd., 1940-46; exec. dir. Care since 1946. Hon. mem. faculty agronomy U. Santiago. Decorated Star Solidarity, Knight Cross Sovereign Order Concordia (Italy); Knight's Cross Royal Order St. Olav (Norway); Order de la Sante Publique, Chevalier Legion of Honor (France); Officer Order Orange-Nassau (Holland); Gold Cross Royal Order Phoenix (Greece); Viennese Child Thanks It's Helper; Order Yugoslav Flag. Quaker. Clubs: Metropolitan (Washington); Downtown Ath., Circumnavigator (New York City). Author: Commonsense Neutrality, 1939; We Won't Murder, 1940. Home: 136 N. Main St., Yardley, Pa. Office: 660 First Av., N.Y.C.

FRENCH, Robert Warren, educator; b. South Bend, Ind., May 8, 1911; s. Robert Warren and Lura Minnie (Keller) F.; A.B., U. of Mich., 1932, M.A., 1933, Ph.D., 1937; fellow Brookings Instn., 1934-35; m. Dorothy Louise Smith, July 8, 1934; children—Nancy Alice, Judith Kay. Teaching fellow econs. U. Mich., 1935-37; prof. internat. trade, dir. bur. bus. research, coll. bus. adminstrn. U. Tex., 1946-49; prof. econs., dean sch. bus. adminstrn. Tulane U. 1949—, also vice pres., 1953—. Exec. dir. Pub. Affairs Research Council La. 1950-54. Member American Institute Management, American Economic Association, So. Economic Assn., S.W. Social Sci. Assn., Am. Marketing Assn., Am. Statis. Assn., S.W. Shippers Adv. Bd., Delta Sigma Pi. Methodist. Clubs: Propeller of U.S.; Rotary, International House. Co-author: Income Estimates for Louisiana Parishes, 1945. Editor: La. Bus. Rev., 1941-46; Tex. Bus. Rev., 1946-49. Home: 1828 Calhoun St., New Orleans. ☆27

FRENCH, Sidney James, coll. dean; author; b. Superior, Wis., Mar. 1, 1894; s. James Buchanan and Fannie Ramsey (Coffin) F.; B.S., U. of Chicago, 1922; M.S., U. of Wis., 1927, Ph.D., 1928; m. Florence B. Felten, Aug. 17, 1929; 1 dau., Ronny Lou. Teacher Superior High Sch., 1916-17 and 1919-22, asst. prin., 1919-21; teacher Superior Teachers Coll., 1922-25; asst. and grad. student, U. of Wis., 1925-28; prof. chemistry, Franklin Coll., 1928-32; asst. prof. chemistry, Colgate U., 1932-38, prof. 1938-54, dean faculty 1945-54; dean Rollins College, Winter Park, Fla., 1954—. Served as 1st lt., 312th Inf., A.E.F., 1917-19; cons. on Jap. U. gen. edn. U.S. Army Occupation, Japan, 1950-51. Mem. Am. Chem. Soc., Am. Assn. Univ. Profs., Alpha Chi Sigma, Sigma Xi, Phi Lambda Upsilon, Phi Beta Kappa, Acacia. Author several books, latest: Accent on Teaching (with others), 1954; also chptrs. ednl. publs., articles. Lecturer. Home: 1361 Audubon Rd., Winter Park, Fla. ☆27

FRENCH, Walter Hoyt ◎ V. 27.

FRENCH, Ward, concert mgr.; b. West Branch, Mich., Aug. 21, 1890; s. Fremont F. and Mary (Avery) F.; Mus.B., Albion Coll., 1911; married Virginia Collier, August 18, 1914; children—Eleanor (Mrs. Hendrik Booraem), Peggy (Mrs. Kenneth Deeds Alexander, Jr.). Started to work as a chautauqua performer, 1912-13; teacher in high school, Boise, Idaho, 1914-16, Stockton, Calif., 1917; piano salesman, 1918; concert booking agent, 1919; in 1922 started promotion of the Organized Audience Movement in America, known as Community Concert Assns. and Civic Music Assns.; mem. bd. Columbia Artists Management, Inc.; pres. Community Concerts, Inc. Mem. Sigma Chi. Club: Shorehaven Gulf (Norwalk). Home: Over Rock Lane, Westport, Conn. Office: 113 West 57th St., N.Y.C. 19.

FRENCH, Will ◎ V. 28.

FRENCH, Willard S., advt. exec.; b. Three Rivers, Mich., 1887. Pres., dir. Brooke, Smith, French & Dorrance Co.; dir. French Paper Co., Niles, Mich. Home: 2239 Burns Av. Office: E. Jefferson Av. at Burns, Detroit 14.

FRENCH, William Marshall ◎ V. 27.

FRENCH, William W., Jr., business exec.; b. Birmingham, Ala., Oct. 1, 1900; s. William W. and Jane (Van Hoose) F.; B.S., Ala. Poly. Inst., 1920; m. Anna McLester, Oct. 22, 1927; children—Ada, William, Anna, James. With Moore Handley Hardware Co., Inc., Birmingham, since 1922, became v. p., dir., 1941, pres. since 1947; dir. First Nat. Bank, Birmingham, Jefferson Fed. Bldg. & Loan Co. Served with U.S. Army, 1942-45. Mem. Birmingham C. of C. (dir.), Asso. Industries Ala. (exec. com.), Birmingham Com. of 100 (co-chmn.). Clubs: Mountain Brook, Redstone, Rotary. Home: 3005 Highland Av. Office: 27 S. 20th St., Birmingham, Ala.

FRENKIL, Victor (frank'ul), bldg. constrn. exec.; b. Balt., Sept. 14, 1908; s. Isaac and Jennie (Goldscheider) F.; student Johns Hopkins, 1929-31; m. Margaret Panzer, Feb. 15, 1932; children—Janet, Vida, Victor, Leonard. Started home improvement bus., 1931; now pres., dir. Balt. Contractors, Inc.; dir. Cold Spring Development Co., Inc., Maryland Apts., Inc., Parkway Realty, Inc., Victor Haven, Inc., Progress Fed. Savings and Loan Assn.; mem. adv. bd. dirs. New Amsterdam Casualty Co. Dir. Md. div., mem. exec. com. Am. Cancer Soc.; mem. bd. Levindale Hebrew Home and Infirmary, Balt. Civic Opera Co., Balt. Symphony Orchestra; active Community Chest, A.R.C., other charitable works. Recipient gold key for indsl. leadership, Balt. Inst., 1953. Mem. Assn. Commerce, Am. Soc. C.E., Mil. Engrs., Phi Alpha. Mason (Shriner); mem. B'nai B'rith. Clubs: Engineers, Advertising, Rotary (Balt.). Created first nat. TV play award. Home: R.F.D. 2, Wilton, Owings Mills, Md. Office: 711 S. Central Av., Balt. 2.

FRENTZ, Arthur John, govt. official; b. Springfield, Ohio, Dec. 31, 1903; s. John Charles and Carrie Christina (Muhly) F.; Ph.B., U. of Chicago, 1925; m. Frances Lawton, April 12, 1929; children—Barbara Ann, Arthur Edward. Installment credit specialist for nationally operated financial institutions, 1925-34; organized, formulated directed insurance of ing Adminstrn., asst. commissioner, 1947-54; pres. Insured Credit Services, Inc., Phila. Mem. Delta Upsilon. Presbyterian. Club: University, Washington, D.C. Home: 8337 16th St., Silver Spring, Md. Office: Insured Credit Services, Inc., Phila.

FRENZEL, Otto Nicholas ◎ V. 27.

FRESE, Walter Frederick (frä zee), accountant, govt. ofcl.; b. Denison, Ia., May 21, 1906; s. Rev. William and Elizabeth (Bosecker) F.; A.B., U. Ia., 1928; M.A., U. Ill., 1930; m. Mildred Smith, Sept. 2, 1935; children—Mary Ann, Wayne Frederick, Martha Eileen. Mem. accounting faculty U. Ill., 1928-35, asst. prof. accountancy, 1937-38, also pub. accounting practice; with U.S. Treasury Dept., 1936-48, various capacities including asst. chief accountant Bur. of Accounts, spl. treas., rep. Stblzn. Bd. of China, spl. asst. to fiscal asst. sec. of treasury; dir. accounting systems div. U.S. Gen. Accounting Office, 1948—. C.P.A., Ill. Mem. Am. Inst. Accounts, Am. Accounting Assn., Fed. Govt. Accountants Assn. (past pres.), Soc. for Advancement Mgmt., Am. Soc. Pub. Adminstrn., Phi Beta Kappa, Beta Gamma Sigma, Beta Alpha Psi, Alpha Kappa Psi, Kappa Sigma, Order of Artus. Lutheran. Club: Washington Golf and Country (Arlington, Va.). Home: 4818 DeRussey Pkwy., West Chevy Chase, Md. Office: 441 G St., Washington 25.

FRESE, Walter Wenzel, pub.; b. Mt. Vernon, N. Y., Sept. 28, 1909; s. Walter Adolf and Clara (Wenzel) F.; student Columbia, 1927-31; m. Margaret Penny, June 20, 1931; children—Alan David Rogers, Frederick Wenzel, Diana Elaine. With Archtl. Book Publishing Company, Incorporated, 1927—, vice president 1931-53, president 1953—; founder, pres., Hastings House, pubs., since 1936, Archives Pub. Co. of Pa., Inc., since 1945; partner, Arnold & Frese, securities, 1936-39. Pres. Stamford (Conn.) Hills Assn., 1945-48. Member Conn. adv. com. on UN Organization Hdqrs. Site. Mem. Am. Inst. Graphic Arts (pres. 1945-47). Episcopalian. Clubs: Coffee House, Columbia University (New York); Stamford Yacht, Columbiad of Connecticut, Dutch Treat. Home: Webbs Hill, Stamford, Conn. Office: 41 E. 50th St., N.Y.C. 22.

FRETWELL, Elbert Kirtley, chief scout; born at Williamstown, Mo., Sept. 27, 1878; s. James Leonard and Hettie (Thompkins) F.; A.B., LaGrange Coll., 1899, A.M., 1904; U. of Mo., summer 1902; A.M., Brown Univ., 1905; U. of Chicago, 1905-06; Université de Dijon, 1907; studied music, Berlin and Beyreuth, 1911; Ph.D., Columbia, 1917; LL.D., Culver-Stockton College, 1948; L.H.D., Illinois Wesleyan University, 1948; married Jean Hosford, August 27, 1919; children—Elbert Kirtley, James Hosford. Principal high school, of Canton, Missouri, 1899-1903; county commr. of schools, Lewis County Mo., 1901-04; professor English, LaGrange Coll., 1903-04; vice prin., Peddie Inst., Hightstown, N.J., 1906-07; teacher of English, Poly. Prep. Sch., Brooklyn, N.Y., 1907-13; asst. prof. edn., tchrs coll., Columbia, 1918, asso. prof., 1923-30, prof. 1930-43, emeritus; chief scout exec. Boy Scouts of Am., 1943-48, chief scout since 1949. Organized for Surg. Gen's. Office program of phys. edn. and recreation for U.S. reconstrn. hosps., 1918; nat. dir. recreation, A.R.C., 1919; acting dir. edn., Boy Scouts Am., 1921; chmn. nat. committee education; chmn. camping sect. White House Conf. on Child Health and Protection, 1930; adviser high school sect., Nat. Safety Council; mem. survey staff of pub. high schs. of Baltimore, Phila., Yonkers, Hartford (Conn.), Evansville (Ind.). Mem. Nat. Assn. Secondary Sch. Prins., N.E.A., Assn. Coll. Teachers of Edn., American Camping Assn., Nat. Soc. for Study of Edn. (mem. yearbook com. 1926), Phi Delta Kappa. Mem. executive bd. Nat. Council and chairman Program Divisions of Boy Scouts America, 1933-

1943. Baptist. Author: A Study in Educational Prognosis, 1919; Extra Curricular Activities Secondary Schools, 1931; also sections on games, extra-curricular activities, etc., in books and survey reports. Asso. editor of Clearing House. Home: Westport, Conn. Office: care Boy Scouts of America, 2 Park Av., New York, N.Y.

FREUCHEN, Peter, author, explorer; b. Nykobing Falster, Denmark, Feb. 20, 1886; s. Lorenz Benzon and Frederikke (Rasmussen) F.; student Cathedral Sch., Nykoping Falster, 1895-1904, U. Copenhagen, Denmark, 1904-06; m. Navarana (eskimo of Thule, North Greenland), 1911 (dec. 1921); children—Mequsaq Avataq Igimaqssusuktoranguapaluk, Pipaluk Jette Tukuminguaq Kasaluk Palika Häger; m. 2d. Dagmar Muller, June 23, 1945. Became sailor after leaving high sch.; mem. Arctic expdn., Danmark Expeditionen, 1906-08; in London, 1910, Thule, North Greenland, 1910-20, engaged in exploration, trading; second-in-command Second Thule Expdn., 1921-25; bought Island Enehoje, Denmark, 1926; in Greenland, 1927, 30, Russia and Spitzbergen, 1928; staff motion picture, Eskimo, Hollywood, Cal., also Alaska, 1932-34; in Hudson Bay, Can., 1934, S.A., 1936, Sbieria, 1938, Lapland, 1939; lectr. U.S., 1935-37; lived underground in Denmark, 1940-43, captured by Germans, 1943, escaped to Sweden, 1944; brought to U.S. by Am. mil. plane, 1944, since lectured U.S.; member of the Danish Arctic Institute Council. Awarded Order of Merit with two bars (Denmark), Hans Egede Medal, Walker Medal, Danish Liberation Medal. Fellow Am. Geog. Soc.; mem. Danish Royal Geog. Soc. (mem. council), Danish Authors League, Maitre de Jeux Florimontains de l'Academie, Chambery, Internat. Mark Twain Soc. Club: Explorers of Am. (N.Y.). Author: Eskimo, 1930; Sea Tyrant, 1931; Ivalu, 1934; Arctic Adventure, 1936; It Is All Adventure, 1937; White Man, 1946; Larion, 1948, Sibivian Adventure, 1949; Vagrant Viking, 1953; Ice Floes, 1954; others; Contbr. articles mags. Home: 444 E. 57th St., N.Y.C. 22. Office: United Nations, N.Y.C.

FREUDENTHAL, Alfred M(artin), engr.; born Stryj, Poland, Feb. 12, 1906; s. Simon and Gustafa (Mueller) F.; Civil Engr., Technische Hochschule, Prague, Czechoslovakia, 1929, D.Sc., in Engring., 1930; M.Sc. in Theoretical Physics, Charles Univ., Prague, 1930; m. Mary Ann Silberstein, Feb. 9, 1939. Came to U.S., 1947. Design engr., reinforced concrete and steel, Prague, 1930-34; consulting engr., Warsaw, Poland, 1934-35; structural engr. to resident engr., Port of Tel Aviv, Palestine, 1935-45; cons. to chief engr., British Army, Palestine, and Transjordan, 1941-44; cons. engr. Tel Aviv, 1945-47; lecturer, later prof. of civil engring., Hebrew Inst. Tech., Haifa, Palestine, 1937-49, on leave of absence since 1947; vis. prof. theoretical and applied mechanics U. of Ill., 1947-48; lecturer and research consultant Columbia U., 1948-49, U. of Ill. since 1948; prof. civil engring. Columbia since 1949. Recipient of award in textbook competition J. Lincoln Arcwelding Foundation, Cleveland, 1946; Norman medal Am. Soc. C.E., 1948. Mem. Am. Soc. C.E., Am. Soc. M.E., Inst. Mining and Metall. Engrs., Inst. Aeronaut. Sci., Soc. Rheology, A.A.A.S., American Statistical Association, Internat. Assn. Bridge and Structural Engrs., Internat. Assn. Navigation Congresses, Sigma Xi. Jewish religion. Author: Verbundstuetzen f. Hohe Lasten (Berlin), 1933; Inelastic Behavior of Engineering Materials and Structures (New York), 1950; contbr. Handbook of Physics, 1955. Contbr. tech. and sci. papers civil engring., applied mech. and materials. Home: 1044 Madison Av., N.Y.C. 21.

FREULER, John Rudolph ◎ V. 28.

FREUND, Arthur J, (froind) lawyer; b. St. Louis, Apr. 17, 1891; s. Fred S. and Fannie (Wurzel) F.; A.B., Washington U., 1914, LL.B., 1916; m. Marguret Drey, Jan. 24, 1925; children—Emily (Mrs. Paul B. Ullman, Jr.), Edith D. (Mrs. Morton A. Binder). Admitted to the Missouri bar, 1916, since practiced in St. Louis; secretary general of the Counsel Jewish Fedn. St. Louis, 1940-50; spl. asst. atty. gen., Mo., 1920-24. Mem. bd. police commrs. St. Louis, 1925-29, election commrs., 1936-37; v.p., pres. St. Louis U.S.O. Council. Pres. Y.M. and Y.W.H.A., 1941-47, mem. bd., exec. com. since 1938; mem. exec. com. Nat. Jewish Welfare Bd., Am. Council Judaism; mem. bd. Y.M.C.A., Y.W.C.A. Washington U.; mem. bd. trustees John Burroughs Sch., St. Louis, 1947. Hon. col. staff Gov. Baker of Mo., 1925-29. Recipient St. Louis award for extraordinary pub. service, 1937. Mem. St. Louis (past v.p., past chmn. criminal law com.), Mo. State (past chmn. criminal law com.), Am. (chmn. criminal law sect., mem. House of Delegates, chmn. gen. com. to initiate sci. study effects crime portrayals mass media) bar assns., Am. Judicature Soc., Am. Law Inst., Inst. Jud. Adminstrn., Bar Assn. City N.Y. Republican Club; Missouri Athletic (St. Louis). Home: 6225 Washington Blvd., St. Louis 5. Office: 506 Olive St., St. Louis 1.

FREUND, Clement Joseph (froint), mechanical engineer, college dean; b. Appleton, Wisconsin, August 1, 1895; s. Alois John and Ottilia (Lenz) F.; A.B., Lawrence College, Prairie du Chien, Wisconsin, 1916; E.E., Marquette University, 1922; married Mabelle Gertrude Ziegler, August 21, 1926; children—Mary Elizabeth, Paul Clement (deceased), Louis James (dec.). With Falk Corp., 1922-32, edul. dir., 1926-; instr. evening technical courses, Milwaukee Vocational Sch., 1924-32, supervisor same, 1926-30; spl. lecturer, Coll. of Engring., Marquette U., 1930-32; chmn. same, University of Detroit, since 1932. Mem. committee on quota of trainees and apprentices, Industrial Commission of Wisconsin, 1931, Milwaukee Community Fund Committee, 1928-32; dir. and mem. exec. com. Children's Service Assn., Milwaukee, 1931-32. Mem. Gov.'s Seaway Commn., Mich., 1954. Served as 2d lt., later 1st lt. U.S. Army, World War I. Fellow A.S.M.E.; mem. Am. Foundrymen's Soc. (hon.), Am. Soc. Engring. Edn. (past pres.), Engring. Soc. of Detroit (p.p.), Mich. Engring. Soc. (hon.), Tau Beta Pi, Alpha Sigma Nu, Crown and Anchor. Roman Catholic. Contbr. profl. jours. Home: 18967 Pennington Dr., Detroit 21, Mich.

FREUND, Hirsch Elk Luria (froynd), clergyman, religious dir.; b. Suwalki, Poland, Oct. 15, 1898; s. Jacob Myer and Bessie (Hollander) F.; A.B., U. Cin., 1921; B.H.L., Rabbi, Hebrew Union Coll., 1928; grad. study U. Chgo., 1926, 30, Harvard Chaplains Sch., 1942; m. Serita Lillian Scheineson, Aug. 3, 1926; 1 son, Myron Emil. Supervisor boys activities Cin. Jewish Community House, 1926-28; rabbi Temple Sinai, Sumter, S.C., 1928-30, Tri-City Congregation of Ind., 1930-33, Temple Adath Israel, Cleveland, Miss., 1933-39; dir. Internal Jewish Relations Dept., Anti-Defamation League of B'nai B'rith, Chgo., 1946-48; exec. dir. Synagogue Council Am., N.Y.C., 1948-52. Served as maj., asst. div. chaplain 3d Air Div., 8th Air Force, U.S. Army, E.T.O., 1942-46. Decorated Am. Theatre, European-African-Middle Eastern service medals, Victory medal, Distinguished Unit badge, 5 battle awards. Mem. Central Conf. Am. Rabbis, Hebrew Union Coll. Alumni Assn., N.Y. Bd. Rabbis, N.Y. Assn. Reform Rabbis, Mil. Chaplains Assn. U.S. Asso. editor of Ind. Jewish Chronicle, 1930-33. Home: 4 East Mill Rd., Great Neck, N.Y.

FREUND, Ludwig F(ranz) (froint), educator; b. Germany, May 22, 1898; s. Leopold and Babetta (Davidsburg) F.; student Univ. of Goettingen, 1919, Univ. of Heidelberg, 1919-20, Univ. of Munich, 1920-21; Ph.D., Univ. of Leipzig, 1922; unmarried. Came to U.S., 1934, naturalized, 1940. Sec. Badenian Regional Dept. of Centralverein, Karlsruhe, 1924-26, Munich, 1926-30; nat. dir. Reichsbund and editor of its weekly Der Schild, Berlin, 1930-34; filled various positions in U.S., 1934-36; research asst., econ. dept., Columbia, 1936-37; prof. sociology and polit. sci., and head both depts., Ripon (Wis.) Coll., 1937-47; prof. polit. sci. Roosevelt Univ., Chicago, since 1947, chmn. dept. of polit. sci. since 1950; State Dept. specialist in edn.; guest prof. of polit. sci. U. Erlangen and Coll. Polit. Sci., Munich, Germany, 1951. Served with German Army, 1916-19; mem. 1st underground movement against Hitler regime, 1933-34; enlisted man, U.S. Army, 1942-43, spl. cons. Army Intelligence, U.S. Army, 1944-45. Mem. Chgo. Council on Fgn. Relations, Am. Polit. Sci. Assn., Acad. Polit. Sci., Laymens Fellowship of Winnebago Assn. Congl. Chs. (pres., 1945-47). Presbyterian. Author: Am Ende Der Philosophie, 1930; Philosophie Ein Unloesbares Problems, 1933; The Threat to European Culture, 1935; Motives of U.S.-Foreign Policy, Munich, 1951; Politics and Ethics. Co-author: A Survey of World Political Sci., Munich, 1952. Contbr. articles in profl. publs. Home: 2150 Lincoln Park West, Chgo. 14. Office: 430 S. Michigan Av., Chgo. 5.

FREUND, Paul Abraham (froind), educator; born St. Louis, Mo., Feb. 16, 1908; s. Charles and Hulda (Arenson) F.; A.B., Washington U., 1928; LL.B., Harvard, 1931, S.J.D., 1932; LL.D., Columbia, 1954. Admitted to bars of Dist. of Columbia, 1935, Mass., 1947; law clerk to Mr. Justice Brandeis, 1932-33; legal staff, Treasury Dept. and R.F.C., 1933-35; special asst. to atty. gen., Office of Solicitor Gen., Dept. of Justice, 1935-39, 1942-46; lecturer on law, Harvard Law Sch., 1939-40, prof. of law, 1940-50, Charles Stebbins Fairchild prof. 1950—. Mem. adv. com. Civil Liberties Union, Mass. Dir. Salzburg Sem. Am. Studies. Mem. Am. Law Inst., Acad. Polit. Sci., Am. Acad. Polit. and Social Sci., Signet Soc., Phi Beta Kappa, Pi Sigma Alpha. Club: St. Botolph (Boston). Author: On Understanding the Supreme Court, 1949 (Rosenthal lectures, Northwestern Univ.). Co-editor: Cases on Constitutional Law, 1952. Contributor to Ency. Social Science and legal periodicals. Home: 905 Memorial Dr., Cambridge 38, Mass.

FREUND, Sanford H. E. (froind), lawyer; b. N.Y. City, June 26, 1880; s. Albert and Sophia (Eisner) F.; A.B., Harvard, 1901, LL.B., 1903. Began practice of law at Boston, 1903; eastern attorney C.,R.I.&P. Ry., 1910-12; gen. attorney and asst. gen. counsel Gt. Northern Ry., 1912-18; dir. div. of operations, U.S. Employment Service, 1918-19; asst. gen. counsel U.S. Railroad Adminstrn., in charge of financial work, 1919-20; gen. counsel U.S. Shipping Bd., 1922-23, also of U.S. Shipping Bd. Emergency Fleet Corp.; mem. Shearman & Sterling & Wright, New York, since 1923. Has lectured at Harvard, on criminal law, Boston Univ. on conflict of laws, and corps., and U. Chgo. on conflict of laws and criminal law. Mem. Internat., Am. bar assns., Bar Assn. City of Boston, Assn. Bar City of New York, N.Y. County Lawyers Assn., N.Y. State Bar Assn., Conn. State Bar Assn., Internat. Law Soc., Am. Br. Internat. Law Assn., Maritime Law Assn. of U.S., Phi Beta Kappa, Phi Delta Phi. Clubs: Metropolitan (Washington, D.C.); Harvard, City Mid-day, Bankers (New York); Harvard (Boston); University (Chicago). Home: "Ashtoncroft," Ridgefield, Conn. Office: 20 Exchange Pl., New York 5, N.Y. Died Nov. 28, 1954.

FREY, see also Fry, Frye.

FREY, Albert Wesley, educator, author; b. Lynn, Mass., Aug. 10, 1898; s. Fred James and Lena Mabel (Johnson) F.; A.B., Dartmouth, 1920, M.A. (hon.), 1937; M.B.A., Amos Tuck Sch. Bus. Adminstrn., 1921; m. Ann Slade, June 20, 1922; 1 dau., Janet Wendell (Mrs. Edward H. Harte). Instr. econ. Dartmouth, 1920-21; instr. marketing Amos Tuck Sch. Bus. Adminstrn., 1921-27, asst. prof., 1927-37, prof., 1937—, asst. dean, 1930-37; dep. dir. Office Surplus Property, U.S. Treasury Dept. and Dept. of Commerce, 1944-45; chief tech. research Office Surplus Property R.F.C., 1945; vis. prof. advt. U. Cal. at Los Angeles, 1949. Served as 2d lt. Coast Arty. Res. Corps, 1919. Mem. Am. Marketing Assn. (dir. 1953-55), Nat. Sales Execs. Assn., Sales Promotion Execs. Assn., Am. Assn. U. Profs., Am. Civil Liberties Union, Phi Beta Kappa, Chi Phi. Author: Merchandise Control, 1927; Manufacturers' Product, Package and Price Policies, 1940; Advertising, 2d edit., 1953; How Many Dollars for Advertising, 1955. Staff editor Marketing Handbook, 1947. Mng. editor Jour. of Marketing, 1950-53, editor in chief, 1953-55. Home: 35 School St., Hanover, N.H.

FREY, Alexander Hamilton (fri), prof. law; b. Long Island City, N.Y., June 2, 1898; s. Walter Guernsey and Susan Baker (Hamilton) F.; student Columbia, 1915-17, A.M., 1920; A.B., Yale, 1919, LL.B., 1921, J.S.D., 1925; student Oxford U., 1921-23; m. Alice Field Hubbard, Feb. 2, 1930; children—Alice, Alexander Hamilton, Charles, Richard, Susan. Admitted to practice, Connecticut bar, 1921, N.Y. bar 1922, Pa. bar, 1934; prof., law sch. U. Pa. since 1932, Ferdinand Wakeman Hubbell prof. law 1950—; vis. prof. law schs. Yale, 1946 U. Kan., 1949, U. Tex., 1950, U. Utah, 1952. Chmn. Pa. Minimum Wage Bd. for Hotel Industry, 1938, Phila. Citizens Council on Dem. Rights, 1949-51. Mem. U.S. Minimum Wage coms., 1941-42; frequent arbitrator of labor disputes. Served as seaman, United States Navy, October-December 1918. Chairman Philadelphia Good Neighbor League, 1936, Phila. Civil Liberties Committee, 1936-40; pres. Greater Philadelphia Branch, Civil Liberties Union, 1953—. Public member and chairman mediation panels National War Labor Bd.; pub. mem. 3d Regional War Labor Bd., vice chmn., July, 1943-Oct., 1944, pub. mem. 3d Regional Wage Stabilization Bd., 1945-47. Past v.p. Indsl. Relations Research Assn. Mem. Assn. Am. Law Schs. (exec. com. 1947-48), Am. Assn. U. Profs. (past pres. U. of Pa. chpt.), Nat. Acad. Arbitrators. Mem. Am. Bar Assn. (sec. Sect. of Labor Relations Law, 1946-49), Pa. Bar Assn., Am. Law Inst., Juristic Soc. (Phila.), City Policy Com. (Phila.), Order of Coif, Delta Upsilon. Democrat. Quaker. Clubs: The Mill Dam (Wayne, Pa.), Lenape, Yale (Phila.). Author: Frey's cases and Statutes on Business Association, 1935; Cases on Labor Law, 1941; Cases and Materials on Corporations and Partnerships, 1951; Labor Relations and the Law, 1953; articles in legal and other periodicals. Home: Radnor, Pa. ★27

FREY, Austin Rogers, educator; b. Newark, Apr. 1, 1897; s. Charles Percival and Grace (Rogers) F.; B.S., Harvard, 1921, M.A., 1924, Ph.D., 1929; student Mass. Inst. Tech., 1920; m. Elizabeth Drake, June 18, 1927; children—Kathryn Ann, Theodore Drake, Donald Austin. Instr. Williams Coll., 1922-23; asst. prof. physics Lehigh U., 1929-42; physicist O.S.R.D., Johns Hopkins (asst. in development radio proximity fuze), 1942-45; prof. physics, chmn. dept. physics United States Naval Postgrad. Sch. since 1946. Recipient U.S. Navy Bur. Ordnance Development Award, 1945. Mem. Am. Physical Soc., Inst. Radio Engrs. (sr. mem.), Am. Acoustical Soc., Am. Assn. U. Profs.; Am. Soc. Engring. Edn. Author: Fundamentals of Radio Communications, 1944; Fundamentals of Acoustics (with Lawrence E. Kinsler), 1950. Home: P. O. Box 1468, Monterey, Cal.

FREY, Charles Daniel, advertising; b. Denver, Colo., Oct. 9, 1886; s. Daniel and Augusta Eleanora (Stone) F.; ed. public schools; m. Mary Ross Burch, Oct. 17, 1908 (died June 2, 1945); children, Mary Elizabeth (Mrs. Gail Borden), Charles Jr., Barbara Ross (Mrs. Eugene F. Graves, Jr.); m. 2d Charlotte Goodlett Caldwell, Feb. 18, 1950. In editorial and art departments Chicago Examiner, 1905-06, Chicago Evening Post, 1906-09; organized Charles Daniel Frey Co., advt. illustrations copy, Chicago, New York, 1910; reorganized into advt. agency, Chicago, 1921; liquidated, 1948; dir. Chicago Times, Inc., 1939-47. Chmn. finance com. Municipal Voters League, 1920-26. Vice chmn. bd. Am. Assn. Advt. Agencies, 1934, mem. exec. bd., 1932-35. Mem. reorgn. com. and trustee Chicago Latin Sch., 1926-32, Girls Latin Sch. of Chicago, 1928-34. Organizer Chicago branch, 1917, and nat. dir. Am. Protective League. Dir. Chicago Press Vets. Assn.; mem. Chicago bd. Salvation Army; dir. Civic Music Assn. Chicago, Trustee Chicago Musical Coll.; mem. citizens bd., U. Chgo.; mem. bd. Chgo. U.S.O. Served as capt., Mil. Intelligence Div. Gen. Staff, Washington, World War 1. Decorated Medaille de la Reconnaissance Française. Republican. Presbyn. Mason. Clubs: Chicago, Commonwealth, Economic, Caxton, Chicago Press, Casino, Farmers Tavern (Chgo.); Players (N.Y.C.); Bohemian (San Francisco). Home: 232 E. Walton Pl., Chgo. 11. Office: 230 N. Michigan Av., Chgo. 1.

FREY, James Skiff, corp. ofcl.; b. Chgo., May 23, 1903; s. Burk and Amelia (Reach) F.; student Harvard Prep. Sch., Chgo.; B.S., U. Pa., 1930; m. Shirley Selig, Nov. 22, 1933; children—Lester Burk, William James, James Skiff. With Gen. Am. Transportation Corp., 1923—, successively clk. and trainee, plant auditor East Chicago plant, plant mgr. Sharon plant, gen. mgr. Sharon plant, mgr. mfg. all plants, v.p. in charge mfg., dir., 1954—. Mason. Home: 615 Glenayre Dr., Glenview, Ill. Office: 135 S. LaSalle St., Chgo. 90.

FREY, John Walter, internal med.; b. Pittsburgh, Jan. 7, 1892; s. John and Hedwig (Feibelman) F.; B.S., U. of Pittsburgh, 1913, M.D., 1916; grad. study, Johns Hopkins, 1921; m. Annette Hirsch, Dec. 18, 1919; children—John Walter, William Arthur, Margaret Ann. Interne Allegheny Gen. Hosp., 1916-17; resident Children's Hosp., 1917; instr. in U. of Pittsburgh, 1919-22; asst. in clin. diagnosis, St. Francis Hosp., 1922-23; research work Mellon Institute, Pittsburgh, Pa., 1928, 1930, 1932; specializes in internal medicine; medical staff, Presbyterian Hospital; instructor physical diagnosis, University of Pittsburgh Medical School, 1943. Served as captain Medical Reserve Corps, World War, 1917-19, Base Hospital 114, Beau Desert, France, 1918-19. Fellow Am. Medical Assn.; member Allegheny County Med. Soc., Diabetes Assn. Pittsburgh, Phi Rho Sigma. Republican. Mason (Shriner, Past Commander Legion of Honor Syria Temple). Clubs: University, Oakland Lions (pres. 1937). Contbr. to mags. Home: 5700 Centre Av. Office: Schenley Apartments, Pitts.

FREY, Michael J., newspaper mgr.; b. Wallhalla, N.D., Aug. 28, 1898; s. John and Leopoldina (Schuster) F.; m. Adelaide Wilson, June 20, 1922 (dec.); children—J. Richard, Marilyn S.; married second Rosemary Dwyer, Nov. 19, 1949. With The Oregonian since 1923, country circulation mgr., 1923-32, circulation promotion mgr., 1932-34, circulation mgr., 1934-39, bus. mgr., 1939-46, gen. mgr. 1946-53, pub. 1953—. Dir. Better Bus. Bur.; pres. Pacific Northwest Newspaper Assn., Pacific Coast Bur. Advertising; director Chamber of Commerce, Delta Sigma Chi, Alpha Delta Sigma. Republican. Presbyterian. Clubs: Waverly Country, Arlington, Multnomah Athletic, University Oregon Advertising. Home: 16350 SW Phantom Bluff Rd., Oswego, Ore. Office: The Oregonian, Portland 1, Ore.

FREY, Noah J., life ins.; b. Sterling, Ill., Feb. 20, 1883; s. Henry B. and Elizabeth (Kreider) F.; grad. Carroll Coll. Acad., Waukesha, Wis., 1906; matriculated U. of Wis.; m. Cynthia P. Probert, June 30, 1909; children—Margaret E., Robert H. (dec.). With C.&.N.W. Ry., in Ia., 1899-1903, Waukesha (Wis.) Canning Co., 1903-07; asst. actuary, State Insurance Dept., Wis., 1907-11; sec. and mgr. Wisconsin Life Insurance Co., 1911-22, pres., 1922-45, chmn. bd. dirs. since July 1945; chairman board directors Madison Bank & Trust Co. Dir. Madison Gen. Hosp.; trustee Carroll College. Trustee administrative council Wis. Synod. of Presbyn. Ch.; trustee Madison Free Library. Republican. Presbyterian. Mason (33°). Author: Cost of Insurance, 1915; Coinsurance and Reinsurance of Excess Risks. Home: 2101 Chamberlin Av., Madison 5. Office: Madison, Wis.

FREY, Otto, diplomat; b. Prague, Nov. 24, 1907; s. Maurice and Elsa Frey; LL.D., Prague Univ., 1931; research Univ. Frankfort on Main, 1931-32, Paris U., 1932, London Sch. Econ., 1933-34; m. Heda Fantova, Jan. 12, 1946. Entered Czechoslovak civil service 1934; pvt. sec. to Minister for Pub. Works, 1934-35; transferred to diplomatic service, 1935; counsellor Czechoslovak Embassy, London, since 1938; chief of cabinet, Czechoslovak fgn. minister, 1941-45; mem. secretariat U.N. 1945, chief sect. in security council dept., U.N., New York, since 1946. Home: 85 East End Av., N.Y. City.

FREY, Walter Guernsey, Jr., physician; b. Long Island City, N.Y., Aug. 21, 1896; s. Walter G. and Susan Baker (Hamilton) F.; A.B., Columbia Coll., 1916, M.D., 1919; m. Josephine Whitehouse, Sept. 12, 1924; children—Phoebe Meredith, Walter Guernsey III. Surgeon dir. Manhattan Eye, Ear and Throat Hosp. since 1942; attending ophthalmologist St. Luke's Hosp., N.Y. City, since 1936; dir. ophthalmology Queens Gen. Hosp., Jamaica, N.Y., 1935-48, cons. ophthalmologist since 1948; cons. ophthalmologist Bronx (N.Y.) Eye and Ear Infirmary since 1938, St. John's L.I. City Hosp. since 1940, Sharon (Conn.) Hosp. since 1943, Flushing Hosp. since 1945; clin. prof. opthalmology N.Y. Medical College, 1945-48, post grad. med. sch. N.Y.U., since 1946. Diplomate Am. Bd. Ophthalmology. Fellow A.C.S., A.M.A., N. Y. Acad. Medicine; mem. Am. Acad. Ophthalmology and Otolaryngology, med. socs. state and co. of N.Y., N.Y. Opthal. Soc. (pres. 1949), St. Nicholas Soc., S.R., Delta Upsilon. Episcopalian. Clubs: University, Sharon Country. Author of numerous articles in med. and ophthalmol. jours. Home: 710 Park Av., N.Y. City 21. Office: 121 E. 60th St., N.Y. City 22.

FREYER, William Norman, carpet mfr.; b. Brooklyn, June 13, 1903; s. Henry C. and Wilma (Wodtke) F.; B.S., U. of Pa., 1925; m. Susan B. Riley, Feb. 28, 1925; children—Susan (Mrs. F. E. Kidwell), William Norman, Karl Henry. Various positions R. H. Macy & Co. and subsidiary Davison Paxon Co., N.Y. City, 1925-39; various mng. positions Montgomery Ward & Co., Chicago, 1939-46; v.p., exec. v.p. Bigelow-Sanford Carpet Co., Inc., N.Y. City since 1946; dir. Hartford Rayon Corp. since 1950. Mem. Sigma Chi. Clubs: Manhattan (N.Y. City); Indian Harbor Yacht (Greenwich). Home: Orchard Hill Lane, Greenwich, Conn. Office: 140 Madison Av., N.Y. City 16.

FRI, James Lloyd ◎ V. 26.

FRIAR, G(eorge) Edward, lawyer, state ofcl.; b. Claiborne Co., Tenn., Aug. 18, 1916; s. George Allen and Ida Mae (Crutchfield) F.; student Maryville Coll., 1932-34; LL.B., U. Tenn., 1937; grad. study Vanderbilt U., Princeton; m. Mary Edna Ball, Nov. 26, 1940; 1 son, George Edward. Admitted to Tenn. bar, 1938; dir. parole and probations Tenn., 1939-40, chief personnel and tng., 1942; adminstrv. asst. to Gov. Tenn., 1940; chief clk. Tenn. Ho. of Reps., 1941-43; sr. partner Friar, Lockett and Mahood, Knoxville, 1946—; gen. counsel Tenn. R.R. and Pub. Utilities Commn., 1949-51; chief counsel freight rate cases So. Govs. Conf., 1950-51; sec. State Tenn., 1953—. Chmn. Tenn. delegation Young Democratic Nat. Conv., 1947, 49; exec. dir. Tenn. Dem. Exec. Com., 1952—; del. Inter-Am. Congress of Municipalities, 1954. Dir. A.R.C., Traveller's Aid, Community Chest. Served as combat officer USNR, World War II. Mem. Am. Legion, Phi Delta Phi, Sigma Phi Epsilon. Elk. Home: 8 Grassland Lane, Nashville 11. Office: State Capitol, Nashville 3.

FRICK, Ford Christopher, newspaperman, national commr. of baseball; b. Wawaka, Indiana, Dec. 19, 1894; s. Jacob and Emma (Prickett) F.; B.A., De Pauw U., 1915; LL.D., Fla. So., 1952; m. Eleanor Cowing, Sept. 15, 1916; 1 son, Frederick Cowing. Asst. prof. English, Colorado Coll., Colorado Springs, Colo., 1915-17; supervisor training, Veterans Bur., Denver, 1918-19; mem. staff Colorado Springs Telegraph, 1919-21, New York Journal, 1921-34; radio news commentator, 1930-34; pres. Nat. League of Prof. Baseball Clubs, 1934-51, nat. commr. of baseball since 1951. Trustee, Babe Ruth Foundation; trustee Nat. Baseball Hall of Fame; dir. Little League. Received Thomas Jefferson Award for Advancement of Democracy (Pub. Relations Div.), 1948. Civilian lecturer in orientation course, United States Army. Pres. De Pauw University Alumni Fund Council; mem. Baseball Adv. Council. Mem. Advertising Club America, Am. Legion, Sigma Delta Chi, Phi Kappa Psi. Episcopalian. Clubs: St. Andrews Golf (Hastings); American Yacht (Rye, N.Y.). Home: 16 Edgewood Lane, Bronxville, N.Y. Office: 30 Rockefeller Plaza, N.Y.C.

FRICKE, Alfred K(epner), banker; b. Phila., Oct. 26, 1902; s. Wilbur S. and Helen (Kepner) F.; Ph.B., Wesleyan U., Middletown, Conn., 1924; m. Elizabeth S. Thomson, Oct. 3, 1925; children—Ann S., Jean K. (wife of Dr. John F. Butterworth). With All Am. Cables, N.Y., 1924-30; with Hanover Bank, 1930—, asst. sec., 1938-41, asst. v.p., 1941-43, v.p., 1943—. Trustee Wesleyan U., 1949—. Mem. Psi Upsilon. Home: 18 Mendl Terrace, Montclair, N.J. Office: 70 Broadway, N.Y.C.

FRICKE, Robert Elmer, physician; b. Milwaukee, Wis., May 10, 1892; s. William A. and Elma (Winegardner) F.; A.B., Johns Hopkins, 1916, M.D., 1920; m. Gertrude B. Hax, April 10, 1924. Mem. staff, Howard A. Kelly Hospital, 1920-27; consultant dept. therapeutic radiology, Mayo Clinic, Rochester, Minn.; in charge of radium therapy, Mayo Clinic. Instructor radium therapy, Graduate School of Medicine, University of Minn., 1929-37, assistant professor, radiology, 1937-43, associate professor since 1943, specializing in treatment of cancer. Served in Med. Enlisted R.C., U.S. Army, 1917-18. Former member dist. exec. com., chmn. health and safety com. Boy Scouts Am. (Rochester). Diplomate Am. Bd. Radiology, 1934; fellow Am. Coll. Radiology; mem. A.M.A., Am. Radium Soc. (sec. 1953), Am. Roentgen-Ray Soc., Radiol. Soc. N. Am., Am. Therapeutic Soc. (v.p., 1943), Minn. Radiol. Soc. (pres. 1946). Minn. State Med. Assn., Johns Hopkins Surgical Soc., Sigma Xi, Alumni Assn. Mayo Foundation, Am. Soc. for Control of Cancer, Olmsted, Houston, Fillmore, Dodge Co. Med. Socs., Rochester C. of C. Republican. Episcopalian. Clubs: Rochester Kiwanis (pres. 1941, dir. 8 yrs., treas., 6 yrs.); Johns Hopkins (Baltimore). Author of chapters; Gynecology (Howard A. Kelly), 1928; The Science of Radiology, 1933; Surgical Clinics of North America, Mayo Clinic number, 1935; Medical Clinics of North America, Mayo clinic number, 1941 and 1946. Contbr. 102 articles to med. jours. Home: 728 Ninth St. S.W. Office: Mayo Clinic, Rochester, Minn.

FRIDELL, Elmer Alfred (frī-dĕl'), religious educator, missionary executive; b. Minden, Neb., Apr. 30, 1892; s. John Alfred and Petra (Finwall) F.; A.B., Des Moines Coll., 1917; B.D., Berkeley Bapt. Divinity Sch., 1922, D.D., 1929; student U. of Calif., 1921, Pacific Sch. of Religion, 1924; D.D., Sioux Falls College, 1940; m. Bess Doudna, Oct. 18, 1917; children—Lee Doudna, Wilbur Medbury. Reporter on daily papers during high school and college years; state student sec. Y.M.C.A. of Ia., 1917; business mgr. State Y.M.C.A. of Ia., 1919; ordained to ministry Bapt. Ch.; pastor First Bapt. Ch., Fresno, Calif., 1924-29, First Bapt. Ch., Seattle, Wash., 1929-37; prof. homiletics and practical theology, Berkeley Bapt. Divinity Sch., 1937-43; pres. Calif. Protestant State Council of Social Work, 1941-43; home secretary Am. Bapt. Foreign Missionary Society 1955—. Served in field artillery, United State Army, 1918. Member General Council Northern Baptist Convention; pres. Northern Bapt. Conv.; Evangelism among Coll. Students of U.S.; v.p. Baptist World Alliance. Mason. Member City Commons Club, Berkeley. Author: The Christian Faces the World; The Church Faces the World; You Too May Go. Home: 626 E. 20th St., 9. Office: Foreign Mission Society, 152 Madison Av., New York 16, N.Y.

FRIDEN, John H(arry) (frē-dăn'), engr.; b. Sweden, Apr. 23, 1896; s. Gustaf Fredrik and Augusta Lovisa (Peterson) F.; ed. private and pub. schs., Sweden and U.S.; m. Hildur Teglund, Oct. 29, 1923; children—Brit, John Frederick. Asst. to city engr., Vesteras, Sweden, 1916; design engr. E. W. Bliss Co., 1920, staff engr., 1923-1925; chief engr. Sun Tube Corp., 1925-28, exec. v.p. and dir., 1928-48; v.p., dir. engring. Bristol-Myers Co. 1948-54; ret.; dir. Hillside Nat. Bank, Hillside, N.J. Served on numerous Govt. technological coms. during World War II. Mem. N.J. Soc. Profl. Engrs., Am. Soc. Swedish Engrs., John Ericson Soc., Swedish Colonial Soc. (mem. bd. govs.). Republican. Lutheran. Mason (32°). Home: 25 Clinton Av., Maplewood, N.J.

FRIDENBERG, Percy ◎ V. 27.

FRIEBOLIN, Carl D(avid) (frē'bō-lĭn), lawyer; b. Owatonna, Minn., Jan. 19, 1878; s. William and Kate (Donnerline) F.; LL.B., Western Reserve U., Law Sch., Cleveland, 1899, LL.D., (hon.), 1944; m. Florence Brookes, June 30, 1906; 1 son, Brookes. O. State rep., 1911-13; state senator, O., 1913-14; judge Common Pleas Ct., Cuyahoga Co., O., 1914; U.S. referee in bankruptcy, since 1916; mem. Friebolin & Byers, 1901-47; instr. Law Sch. Western Res. U. since 1934. President, Cleveland City Club, 1917-18; president Cleveland Citizens Bur., since 1935; trustee Western Reserve U., 1928-36; Kent State Coll., 1933-36; pres. Cleveland Law Library, since 1942; trustee sinking fund commn. of Cleveland Bd. of Edn., 1939-49. Awarded Pub. Service Medal, Cleveland C. of C., 1943. Mem. Am., O., Cleveland bar assns., Cleveland Americanization Council (pres., 1918-26), Cleveland Citizens League (pres., 1923-24; dir., since 1923), Adelbert Coll. Alumni Assn. (pres., 1928-31), Cleveland C. of C. (dir., 1931-35), Nat. Assn. of Referees in Bankruptcy (pres., 1931-32), Cleveland Adult Edn. Assn. (pres., 1933-40), City Club Forum Foundation (pres., since 1940), Nat. Bankruptcy Conf., A.R.C. (trustee, Cleveland, 1922-28), Phi Gamma Delta, Delta Sigma Rho, Phi Delta Phi. Unitarian. Democrat. Clubs: City, University, Canterbury, Mid-day, Nisi Prius. Author: City Club Anvil Revues, beginning 1914. Contbr. of articles on bankruptcy to jours. Home: 1827 E. 89th St. Office: Marshall Bldg., Cleveland 13, O.

FRIED, Alexander (frĕd), music and art critic; born New York, N.Y., May 21, 1902; son Henry and Sarah (Perlis) F.; A.B., Columbia University, 1923, A.M., 1924; married Edith Trumpler, Jan. 29, 1949; 2 daus., Madelyn Natalie, Harriet. Mng. editor Musical Digest, New York, 1924-25; music editor, later also art editor, San Francisco Chronicle, 1926-34; music and art editor San Francisco Examiner 1934—. Hebrew religion. Home: 22 Crown Terrace, San Francisco 14. Office: San Francisco Examiner, San Francisco 19.

FRIED, Richard G(ustave) (frēĕd), corp. exec.; b. Rockford, Ill., May 16, 1908; s. Gustav Colman and Rachel (Meyer) F.; student U. Pa., 1926-28, '30; m. Betty Mayer, Sept. 15, 1930; children—Patricia, Elizabeth, Richard, Margaret. Pres. Fried, Ostermann Co., 1930—; treas. Albert Richard Co., 1930-38; econ. adv. Drybak Corp., 1951—; v.p. Independent Television, Inc., 1953—; treas. Silver Spring Batting Range, 1953—; dir. Mayer State Bank. Mem. miminum wage com. Nat. Recovery Adminstrn., 1933-36; OPA and OPS industry coms., 1942-47. Mem. bd. dirs. Milw. Jewish Welfare, 1946-50; mem. Greater Milw. Com., 1949—. Served as lt. (s.g.), USNR, 1942-46. Mem. Nat. Outerwear and Sportswear Assn. (past dir.).‡

FRIEDBERG, Carl (Rudolph Hermann) ◎ V. 26.

FRIEDEL, Francis Joseph, educator, clergyman; b. Cleve., Aug. 9, 1897; s. Jacob and Rosina (Willkomm) F.; A.B., U. Dayton, 1917; M.A., Cath. U. Am., 1935; Ph.D., U. Pitts., 1950; S.T.B., U. Fribourg, Switzerland, 1925, S.T.L., S.T.D., 1926. Professed in the Soc. of Mary, 1914; ordained priest, Roman Catholic Ch., 1927; instr. U. Dayton, 1927-34, prof. sociology, head dept., dean coll. of arts and scis., dir. eve. classes, 1935-43, dean, arts and scis., 1950-53, temp. ret.; pres. Trinity Coll., Sioux City, Ia., 1943-49. Asso. with Council of Social Agencies in Dayton, pres. bd dirs. Guidance Center, 1938-42. Mem. Am. Sociol. Soc., Am. Cath. Sociol. Soc. (pres. 1941), A.A.A.S. (fellow), Mariological Soc. Am., Provincial Chpt. Soc. Mary, Delta Epsilon Sigma (a founder), Alpha Sigma Tau (organizer). K.C. (4°). Author: Mariology of Cardinal Newman, 1928; Our Social World, 1939; Social Problems, 1940; also religious booklets. Address: U. Dayton, Dayton, O.

FRIEDEL, Samuel Nathaniel (frē del), congressman; b. Washington, Apr. 18, 1898; s. Philip and Rose (Franklin) F.; student pub. schs., Balt.; m. Regina Bradley Johnson, Mar. 8, 1939. Founder, 1920 and pres. Indsl. Loan Co., Balt.; mem. 83d-84th Congresses, 7th Dist. Md. Mem. Md. Ho. Dels., 1934-38; mem. Balt. City Council, 1939, 43, 51, chmn. ways and means com. Mem. Mt. Washington Improvement Assn. Balt. Elk. Club: Queensberry Dem. (Balt.). Home: 2207 South Rd., Balt. 9. Office: 1610 New House Office Bldg., Washington.

FRIEDELL, Hymer Louis, radiologist; b. St. Petersburg, Russia, Feb. 6, 1911; s. Harry and Rachel (Wien) F.; came to U.S., 1911, naturalized, 1915; B.S., U. of Minn., 1931, M.B., 1935, M.D., 1936, Ph.D., 1939; m. Miriam Lipser, Feb. 16, 1935; children—Carol Ann, Janet Leslie, Richard Alan Anthony. Teaching fellow U. of Minn., 1936-39; Nat. Cancer Inst. fellow, Chicago Tumor Inst., Memorial Hosp. of N.Y., and U. of Calif. Hosps., 1939-41; research fellow in radiation lab. and instr. in Radiology U. of Calif., 1941-42; dir. dept. radiology Univ. Hosps. of Cleveland and prof. radiology Western Reserve U. since 1946. Served as lt. col., Corps of Engrs., U.S. Army, 1942-46; exec. officer and dep. chief Medical Div., Manhattan Dist., 1942-46. Mem. central adv. com., radioisotope sect., research and edn. service, VA, 1947—; mem. com. radiobiology National Research Council; reactor safeguard committee, AEC; mem. exec. bd. council of insts. Argonne Nat. Lab. Fellow Am. Coll. Radiology; member American Roentgen Ray Society, American Ra-

ium Soc., Radiol. Soc. of North America, A.A. .S., Soc. Exptl. Biology and Medicine, A.M.A., igma Xi, Alpha Omega Alpha. Home: 2895 Sedgeick Rd., Shaker Heights, O. Office: 2065 Adelbert d., Cleve. 6. ☆27

FRIEDENWALD, Jonas Stein, ophthalmologist; b. Baltimore, Md., June 1, 1897; s. Harry and Bertha Stein) F.; A.B., Johns Hopkins, 1916, M.D., 1920; A.M., Harvard, 1922; m. Marie Louise Sherwin, Apr. 9, 1925. Instr. ophthalmic pathology, Johns Hopkins, 1923-29, asso. in clin. ophthalmology, 1929-31, sso. prof. since 1931; asst. visiting ophthalmologist, ohns Hopkins Hosp., 1929-31, visiting ophthalmolgist since 1931; ophthalmic surgeon, Baltimore Eye nd Ear, Union Memorial, Women's Sinai and Provient hosps. Fellow Am. Coll. Surgeons; mem. .M.A., Am. Ophthal. Soc., Am. Optical Soc., Am. cad. Ophthalmology and Otolaryngology, Am., Assn. lin. Investigation, Ophthal. Soc. United Kingdom, warded medal research ophthalmology A.M.A., 935, Lucien Howe medal, Am. Ophthal. Soc., 1931; owe prize in ophthalmology U. Buffalo, 1948; Proor award medal, 1949. Jewish religion. Club: Uniersity. Author: Pathology of the Eye, 1929. Contbr. o profl. jours. Address: 1212 Eutaw Pl., Balt. 17.

FRIEDERICH, Werner P(aul), educator; b. Thun, witzerland, June 2, 1905; s. Robert and Catherine Reusser) F.; student Sorbonne, Paris, 1925-27; .A., Harvard, 1929, Ph.D., 1932; Schweizerisches taatsexamen, U. Bern, 1931; m. Molly I. Heuberger, Dec. 27, 1935; 1 dau., Nicolette. Came to U.S., 927, naturalized, 1937. Part-time instr. Harvard, lass. Inst. Tech., Yale; faculty U. N.C., 1935—, rof. German and comparative lit., 1948—; vis. prof. m. lit. U. Bern, 1938; research Sevilla and Florce, 1950; Fulbright prof. U. Melbourne, Australa, 1955. Recipient various grants UNESCO, Caegie Found. Mem. Modern Lang. Assn. (founder omparative lit. sect. 1947, chmn. sect. 1948), Inernat. Fedn. Modern Langs. and Literatures (Am. p., sec. internat. comparative lit. com., Paris, 951), Dante Soc. Am., Internat. Inst. Arts and etters, Medieval Acad. Am. Author: Outline—Hisory of German Literature, 1948; Bibliography of omparative Literature (with Fernand Baldensperger), 950; Dante's Fame Abroad, 1350-1850, 1950; A omparative Outline of Literature from Dante Alighieri Eugene O'Neill, 1954. Founder, since editor U.N. Studies in Comparative Literature, 1950, Yearbook Comparative and General Literature, 1952; coounder, since co-editor Comparative Literature, 1949. ontbr. articles profl. jours. Home: 698 Gimghoul d., Chapel Hill, N.C.

FRIEDEWALD, William (Frank) (frēd'ē-wäld), ysician; b. St. Louis, June 3, 1912; s. William and Albertine (Eilers) F.; B.S., St. Louis (Mo.) , 1931, M.D., 1935; m. Mary L. Wright, May , 1937; children—William T., Jeannette A., James ., Richard W. Interne, St. Louis City Hosp., 1935-, asst. resident and resident in medicine, 1936-38; st. in pathology and bacteriology Rockefeller Inst. r Med. Research, 1938-42; mem. staff Internat. ealth Div., Rockefeller Foundn., 1942-45; prof. bacriology and immunology, Emory University School of edicine, 1945-51, associate professor of medicine nce 1945; also in private practice internal medicine d allergy since 1951. Member Society Experimen-l Biology and Medicine, Soc. Am. Bacteriolosts, Harvey Soc., Fulton County Med. Soc. of a., Am. Soc. Exptl. Pathology. Author articles on ed. and bacteriol. subjects. Home: 250 Robin Hood d., N.E. Office: 1293 Peachtree, N.E., Atlanta.

FRIEDLAENDER, Marc ◎ V. 26.

FRIEDLAND, George, business exec.; b. Sept. 15, 01. Co-founder, pres. Food Fair Stores, Inc. until 53, v. chmn. bd. since 1953; director Quaker City old Storage Co. Home: 250 Winding Way, Merion, a. Office: 2223 E. Allegheny Av., Phila. 34.

FRIEDLAND, Samuel, business exec.; b. Nov. 23, 06. Co-founder, chmn. bd. Food Fair Stores, Inc. ome: 5740 N. Bay Rd., Miami Beach, Fla. Office: 23 E. Allegheny Av., Phila. 34.

FRIEDLANDER, J. M., business exec.; s. S. J. d Miriam (Kultchar) F.; grad. U. of Iowa, Columia Univ.; S.B., A.M., Roberts fellow; special course, arvard Business School, 1929; married Edna Sheld, 1926; children—William S., Dorothy K. Emoyed by Lehman Bros., investment bankers, N.Y. ty, 1922; became auditor Jewel Tea Co., Inc., 25, now chmn. finance com., dir.; chmn. finance m., dir. Signode Steel Strapping; pres., dir. rst Nat. Bank of Barrington, First Nat. Securities , Dir. Jr. Achievement; pres. Jewel Tea Found. ustee Council of Profit Sharing Industries. Served as t lt., U.S. Army, World War I. Mem. Am. Manement Assn. (v.p., dir.), Ill. State C. of C. (dir., e president), American Legion, Sigma Phi Ensi-, Beta Gamma Sigma, Phi Beta Kappa. Ma-n. Clubs: Economic, Rotary, Executives (Chicago). ddress: Barrington, Ill.

FRIEDLANDER, Leo, sculptor; b. N.Y. City; July 1890; s. David and Margerethe (King) F.; ed. cole des Beaux Arts, Brussels, Belgium, and Paris, ance; fellow Am. Acad. in Rome, 1913-16; m. noda Frieda Leichter, Jan. 2, 1917; children—Gorn Darcey, Robert Darcey. Former prof. in charge pt. of sculpture, N.Y.U. Prin. works: Sculptures Washington Memorial Arch, Valley Forge, Pa.; colossal groups at Main N. and S. entrances to .C.A. Bldg., Rockefeller Center, Radio City; awarded competition sculpture for Eastman Meml., Rochesr, and Va. World War II Meml.; award in compeion, comm. for two colossal groups for Arlington eml. Bridge, Washington; granite groups, Justice, and State Pride, main entrance Nashville Fed. Ct. House, 1950; sculptured clock above redecorated rostrum, Congl. Chamber, Capitol Bldg., Washington. Adv. cons. for U.S. Govt., Italy, 1949, 1950, in conjunction equestrian groups for Washington being cast in bronze by Italian Govt., Florence and Milan. Awarded Prix de Rome, 1913; Helen Foster Barnett prize, National Academy Design, 1918, 24; honorable mention Art Inst. of Chicago, 1920; medal of honor Sesquicentennial Expn., Philadelphia, 1926, gold medal, N.Y. Archtl. League, 1933; Special Medal of Honor by Nat. Sculpture Soc., 1951, Herbert Adams Meml. medal, 1955. Asso. Nat. Acad., 1936, Academician, 1948. Fellow Nat. Sculpture Soc. (pres. 1954—), mem. Nat. Inst. Arts and Letters, N.Y. Archtl. League (v.p.), Alumni Am. Acad. Rome. Episcopalian. Author: Line Drawing in Three Dimensions; The New Architecture and the Master Sculptor; Dexterous Hands. Contbr. to art mags. Address: Hartsdale Rd. W. White Plains, N.Y. ☆27

FRIEDLICH, Herbert Aaron, (frēd'lik), atty.; b. Rochester, N.Y., Dec. 21, 1893; s. Abraham and Nettie (Bloch) F.; student Phillips Exeter Acad., 1910-11; A.B., Harvard, 1915, LL.B., 1917; m. Margaret H. Becker, Mar. 10, 1923; children—John, Mary. Mem. legal com. War Industries Bd., 1918; admitted to Ill. bar, 1919, and since practiced in Chicago; mem. firm Mayer, Friedlich, Spiess, Tierney, Brown & Platt. With United States Army, 1918; spl. asst. to under sec. of war, 1942; commd. lt. col., U.S. Army, 1942, detailed to Office of Under-Sec. of War, Washington; chief Contracts and Facilities Div., Office of Under Sec. of War, 1944; col. Judge Adv. Gen.'s Dept., U.S. Army, 1945. Awarded silver medal by Carnegie Hero Fund, 1922; Legion of Merit, 1945. Mem. Am., Chicago and Ill. bar assns. Ind. Republican. Reformed Jewish religion. Clubs: Mid-Day Standard (Chicago); Lake Shore Country (Glencoe, Ill.). Home: 2424 St. Johns Av., Highland Park, Ill. Office: 231 S. LaSalle St., Chicago.

FRIEDMAN, Arnold D'Arcy, publisher; b. Plumerville, Ark., July 24, 1900; s. Saul and Ida (Adelman) F.; B.A., Columbia, 1922; m. M. Judith Scheinberg, Feb. 29, 1932; children—J. Roger, Elisabeth, John. Co-founder, 1925, and since publisher Chain Store Age; sec.-treas. Business Guides, Inc.; pres. Lebhar-Friedman Publ., Inc., 1942—. Home: 8 N. Dr., Great Neck, N.Y. Office: 2 Park Av., N.Y.C. 16.

FRIEDMAN, Harry G., business exec.; b. Poland, Dec. 24, 1881; s. Fajwel and Belle (Lipschutz) F.; brought to U.S., 1889, naturalized, 1891; A.B., U. Cin., 1904; Ph.D., Columbia, 1908; m. Adele Sutro Oppenheimer, Apr. 25, 1915; 1 son, Francis Lee. Field investigator, statistician U.S. Bur. Labor, 1907-09; statistician Pub. Service Commn., N.Y.C., 1910-11, study gas, electric rate cases, 1914-16; studies Schedule K, U.S. Tariff Bd., 1911; indsl. cons., 1912-13; investment analysis Case, Pomeroy & Co., 1916-20; investment banking Speyer & Co., 1922-29; v.p., dir. Selected Industries, Inc., 1929-30; with Gen. Am. Investors Co., Inc. 1931—; v.p. 1936-55, pres. 1955—, dir. Trustee Fedn. Jewish Philanthropies, N.Y., since 1916. Mem. Am. Econ. Assn., Am. Statis. Assn. Club: Wall Street. Home: 25 E. 86th St., N.Y.C. 28. Office: 44 Wall St., N.Y.C. 5.

FRIEDMAN, Irving Sigmund, internat. economist; b. N.Y.C., Jan. 31, 1915; s. Sigmund and Sara (Tobor) F.; A.B., City Coll. N.Y., 1935; M.A. Columbia, 1937, Ph.D., 1940; m. Edna M. Edelman, Sept. 27, 1938; children—Barbara Ellen, Kenneth Sigmund, John Stephen. Asst. to trade commr. Govt. India, 1940-41; div. monetary research U.S. Treasury, 1941-46, asst. dir., 1946; act. financial attaché U.S. Embassy, Chungking, acting as financial adviser U.S. Army Hdqrs., Chungking, spl. missions to India and Egypt, 1944; chief U.S.-Can. div. Internat. Monetary Fund, 1946-48, asst. to dep. mng. dir., 1948-50, dir. exchange restriction dept. since 1950. Spl. responsibility for staff work Nat. Adv. Council Internat. Monetary and Financial Problems. Mem. Am. Econ. Assn. Author: British Relations with China, 1931-39, 1940; Post-war U.S. Economic Policy (with M.G. deVries), 1948; also financial and econ. articles. Home: 5512 Brite Dr., Bethesda, Md. Office: 1818 H St. N.W., Washington.

FRIEDMAN, Joseph, business exec.; born Phila., June 28, 1906; s. William and Etta (Middleman) F.; student Benten Coll. Law, St. Louis, 1925-27; m. Lily Mae Brody, Nov. 15, 1926; children—Carole Ellen (Mrs. Irvin Goldfarb), Stephanie Joan, William Hersh. Sales exec. E. A. Friedman Co., Madison, Ill., 1924-33, v.p., dir. since 1930; sales manager Chgo. dist. Bank Box Corp., St. Louis, 1933-36, v.p., gen. mgr., 1936-39; individual dry cleaning unit sales mgr. U.S. Hoffman Machinery Corp., 1939-44, gen. export, lend lease sales dir., 1944-46, v.p., merchandising mgr., 1946-53, 1st v.p. since 1953; dir. Hoffman-Selclare, Johannesburg, S. Africa, Canadian Hoffman Machinery Co., Ltd., Toronto, Ont., Hoffman-Orient, Tel Aviv, Israel, Hampton Enterprises, St. Louis. Dry cleaning industry advisor flammable liquids, code com. Nat. Bd. Fire Underwriters, 1943-44. Mem. Laundry and Dry Cleaners Machinery Mfrs. Assn. (dir. N.Y.C. since 1951), Nat. Conf. Christians and Jews, Zionist Orgn. B'nai B'rith. Clubs: Columbian, 221 (St. Louis); Grand Street Boys (N.Y.C.). Home: 4931 Lindell Blvd., St. Louis 8. Office: 105 Fourth Av., N.Y.C. 3.

FRIEDMAN Joseph B(ivens), lawyer; b. Caldwell, O., June 30, 1911; s. Joseph Henry and Minnie (Bivens) F.; A.B., Coll. of Wooster (O.), 1932; J.D., Ohio State Univ. Coll. of Law, 1935; m. Mary Elizabeth Brown, Dec. 24, 1935; children—Margaret, Robert Brown. Admitted to O. bar, 1935, U.S. Supreme Ct. bar, 1939, D.C. bar, 1946, N.Y. bar, 1948; atty., Office Gen. Counsel, U.S. Treasury, 1935-48, chief counsel, Office of Internat. Finance, also asst. to Gen. Counsel of Treasury, 1945-1948. Adviser to Minister of Finance, Republic of Ecuador, 1942-44; asst. exec. dir., War Refugee Bd., 1944; mem., U.S. del., Allied-Swiss negotiations regarding German external assets, 1946; legal adviser, U.S. del., 1st and 2d annual meetings of bds. of govs., Internat. Monetary Fund and Internat. Bank for Reconstruction and Development, 1946, 47. Consultant Internat. Monetary Fund and Advisor Central Bank, Philippines, 1950, sol. counsel 1954; legal advisor, U.S. Econ. Survey Mission to Philippines, 1950. Decorated with Order Al Merito (Ecuador), 1943. Mem. Am., D.C. bar assns., N.Y. County Lawyers Assn., Am. Soc. Internat. Law, Order of Coif, Phi Beta Kappa. Home: 5911 33d St. N.W. Office: 1701 K St., Washington 6.

FRIEDMAN, Lee Max, lawyer; b. Memphis, Dec. 29, 1871; s. Max and Tillie (Marks) F.; A.B. magna cum laude, Harvard, 1893, LL.B., 1895; D.H.L. (honorary), Hebrew Union Coll., 1949; D. Jurisp. (hon.), Suffolk University, 1952. Admitted to Mass. bar, 1895; associate Ropes, Gray & Loring, 1895-97; with Morse, Hill & Hodges, 1897-98, Morse & Friedman, 1898-1912, Friedman & Atherton, 1912-14, Swift, Friedman & Atherton, 1914-19, Friedman & Atherton, 1919-23, now Friedman, Atherton, Sisson & Kozol, specializing in corp., equity and probate matters. Organizer Juvenile Ct., Boston, 1905; past mem. Boston Municipal Research Bur.; Mass. Spl. Com. on discrimination. Former trustee Children's Instn. Dept., Beth Israel Hosp., Asso. Jewish Philanthropies. Trustee, past pres. Pub. Library; trustee Gen. Theol. Library; dir. Nat. Jewish Welfare Bd. U.S. govt. appeal agt., local bd., Boston, World War I. Mem. vis. com. Print Dept., Boston Mus. Fine Arts, Harvard Library, Harvard Coll. Semitic and Egyptian Civilization. Member American Massachusetts State and also the Boston bar assns., Am. Jewish Hist. Soc. (honorary president), American Antiquarian Society, Jewish Publication. Soc. Am. (hon. v.p.), Mass. Hist. Soc. (Council), Anglo-Jewish Hist. Soc. London (corr. mem.). Mem. Temple Israel of Boston (hon. life pres. 1954, hon. life trustee 1943); hon. mem. exec. com. Union American Hebrew Congregations; mem. governing body World Union Progressive Judaism. Author: Early American Jews, 1934; Robert Grosseteste and the Jews, 1934; Zola and the Dreyfus Case, 1937; Rabbi Haim Isaac Carigal, 1940; Jewish Pioneers and Patriots, 1943; Pilgrims In A New Land, 1948; also mag. articles. Collector Hebraica and Judaica, one of the largest pvt. collections of books dealing with post-bibl. Jewish history. Home: 206 Bay State Rd., Boston 15. Office: 30 State St., Boston 9.

FRIEDMAN, Leopold, lawyer, business exec.; b. Saalfeld, Germany, June 10, 1887; s. Abraham and Rosalie (Lederman) F.; brought to U.S., 1892, naturalized, 1910; LL.B., N.Y. Law Sch., 1908; m. Ruth Holzman, Oct. 1939. Admitted to N.Y. bar, 1911; v.p., dir. Loews, Inc., and subsidiaries. Trustee Central Synagogue, N.Y. City, Fedn. Jewish Philanthropic Socs.; trustee, v.p. Hosp. for Joint Diseases. Served in U.S.N., World War I. Mem. Assn. Bar City N.Y., N.Y. Co. Lawyers Assn. Club: Quaker Ridge Golf and Country (Scarsdale, N.Y.). Office: 1540 Broadway, N.Y.C.

FRIEDMAN, Milton, physician; b. Newark, N.J., Sept. 13, 1903; s. Samuel and Sarah (Goldberg) F.; M.D., George Washington U., 1926; m. Marian M. Mendelson, 1928 (divorced, 1946); 1 dau., Susan; married 2d, Elna Linborg, 1947. Interne, Newark (N.J.) Hosp., 1926-28, resident in radiation therapy Bellevue Hosp., New York City, 1928-29, research fellow, 1930-32; asso. prof. radiology N.Y. Univ. Coll. of Med.; spl. lecturer, refresher courses, Radiol. Soc. of North America; instr. U.S. Army Sch. of Roentology, 1942-43; chief of radiation therapy sect. Walter Reed Gen. Hosp., 1942-46; asso. radiation therapist Bellevue Hosp.; attending radiotherapist Hosp. for Joint Diseases, N.Y.C.; vis. radiologist N.Y.U. Hosp. Cons. Nat. Bur. Standards on radiation protection, also USPHS on supervoltage radiation, 1947; cons. Walter Reed Army Hosp., 1948; area cons. VA; cons. AEC. Served as lt. col. U.S. Army, chief of radiation therapy sect. Walter Reed Gen. Hosp., Army Med. Center, Washington, D.C., 1942-43. Awarded Legion of Merit; recipient research fellowship award in radiation therapy Wm. Warner & Co., 1930 and 1931; certificate of merit for exhibit on failing ovarian function N.J. State Med. Soc., 1937; awards and prizes for exhibits by various socs., and numerous other awards. Diplomate Am. Bd. Radiology. Fellow Am. Coll. Radiology; mem. Radiol. Soc. of N.A., Am. Radium Soc., N.Y. Roentgen Soc., Radiol. Soc. of N.J., N.J. Assn. Tumor Clinics, Am. Assn. Cancer Research, Am. Assn. for Study Neoplastic Diseases, A.M.A., Sigma Xi. Author: Tumors of the Skin (with J. S. Eller); Gynecological Roentgenology (with Julius Jarcho); (monographs) A Method of Treating Carcinoma of the Vulva, 1932; Treatment of Bone Tumors, 1933; Observations on the Treatment of Adenocarcinoma of the Uterus, 1946; Monograph: Histological Effects of Radiation on Squamous Cell Carcinoma, 1948; also many other sci. papers. Editor: American Lectures in Radiation Therapy. Home: 28 E. 73 St., N.Y. City 21. Office: 1067 Fifth Av., N.Y. City 28.

FRIEDMAN, Milton, economist; b. Brooklyn, July 31, 1912; s. Jeno Saul and Sarah Ethel (Landau) F.; A.B., Rutgers U., 1932; A.M., U. of Chicago, 1933; Ph.D., Columbia, 1946; m. Rose Director, June

25, 1938; children—Janet, David. Asso. economist Nat. Resources Com., Washington, 1935-37; mem. research staff Nat. Bur. Econ. Research, New York, 1937-46 and since 1948; vis. prof. economics U. of Wis., 1940-41; prin. economist, div. of tax research, U.S. Treasury Dept., 1941-43, asso. dir. research, statis. research group, div. war research, Columbia, 1943-45; asso. prof. economics and statistics U. of Minn., 1945-46; asso. prof. economics U. of Chicago, 1946-48, prof. economics, 1948—; Fulbright lecturer Cambridge University, 1953-54. Recipient John Bates Clark Medal, Am. Econ. Assn., 1951. Fellow Inst. Math. Statistics, Am. Statis. Assn., Econometric Soc.; mem. Am. Econ. Assn., Royal Econ. Soc. Club: Quadrangle. Author: Taxing to Prevent Inflation (with Carl Shoup and Ruth P. Mack), 1943; Income from Independent Profl. Practice (with Simon S. Kuznets), 1946; Sampling Inspection (with Harold A. Freeman, Frederic Mosteller, W. Allen Wallis), 1948; Essays in Positive Economics, 1953; also articles profl. jours. Mem. bd. editors Am. Econ. Review, 1951-53. Home: 5731 Kenwood Av., Chgo. 37.

FRIEDMAN, Moe Hegby Fred ◎ V. 26.

FRIEDMAN, Monroe Mark, lawyer; b. Mpls., Oct. 10, 1895; A.B., U. Cal., 1916, J.D., 1920; grad. student law, U. Mich.; married; 1 dau., Elaine (Mrs. David B. Nemer). Admitted to Cal. bar, 1920, U.S. Supreme Ct., 1930; practice law, Oakland, 1920-52, 54—; U.S. judge, no. dist. Cal. 1952-54. Served as capt. 22d Inf., U.S. Army, 1918. Mem. Alameda Co. Legal Aid Society (pres. 1946), Am. Legion, B'nai B'rith (grand pres., 1933-34). Democrat. Mason (Shriner). Club: Athens Athletic. Home: 277 Lenox Av., Oakland, Cal. Office: Central Bank Bldg., San Francisco.

FRIEDMAN, Ralph, mfg. exec.; b. N.Y.C., Jan. 11, 1904; s. Uri Mark and Mary (Behrman) F.; student, Coll. City of N.Y., 1921, N.Y.U., 1922-24; N.Y.U., 1924; m. Ruth J. Ehrich, Feb. 11, 1933; children—Peter R., Robert E. Sr. gen. partner Friedman & Co. mem. N.Y. Stock Exchange, 1933-46; chmn. bd. dirs. Met. Body Co., 1940-48, Standard Milling Co., Kansas City, Mo. since 1951. Trustee, pres. Walden Sch.; trustee Montefiore Hosp. Mem. cave expdn. to Mexico for N.Y. Zool. Soc., 1940; mem. Friedman-Anthony Alaska Expdn. for Am. Mus. of Natural History, U.S. Nat. Park Service, 1948; pres., dir. Indsl. Inst. of Israel, 1949-51. Mem. N. Y. Acad. Scis., Linnean Soc., Am. Geog. Soc., Am. Mus. of Natural History (Patron), N.Y. Zool. Soc. (life.), N.Y. State Forestry Assn., Am. Acad. Polit. Sci. Clubs: Explorers, Bankers, Economic Research Round Table. Home: 14 E. 75th St., N.Y.C. 21. Office: 285 Madison Av., N.Y.C. 17.

FRIEDMAN, Robert Eugene, petroleum exec.; b. Eufaula, Ala., Feb. 1, 1913; s. Bernhardt and Mathilda (Meyer) F.; A.B., Tulane Univ., 1934, LL.B., 1935; LL.M., Harvard (research fellow), 1938; unmarried. Admitted to La. State bar, 1935; law clerk to U.S. Circuit Ct. Judge, New Orleans, 1935-36; attorney with Titche and Titche, New Orleans, 1936-37, U.S. Housing Authority, Washington, 1938, Office of Solicitor, U.S. Dept. of Interior, Washington, 1938-41, asst. chief counsel, Office of Petroleum Coordinator, Washington, 1941-43; dir., Supply and Transportation Div., Petroleum Adminstrn. for War, 1945-46; asso. dir., Oil and Gas Div., U.S. Dept. of Interior, 1946, dir., 1948; asst. to pres. Turnpike Gas Supply Co., 1949-50; asst. to exec. v.p. Gen. Petroleum Corp., Los Angeles, since 1950. On active duty as lt. comdr., U.S.N.R., 1943-46. Mem. Order of the Coif, Phi Beta Kappa, Zeta Beta Tau. Clubs: Los Angeles Athletic, Petroleum; Harvard (Washington). Editor of Tulane Law Review, 1933-35. Home: 975 Dolores Dr., Altadena, Cal. Office: 612 S. Flower St., Los Angeles 17.

FRIEDMAN, Sidney ◎ V. 28.

FRIEDMAN, Stanleigh Pohly, lawyer; b. Albany, N.Y., Aug. 12, 1884; s. Jacob S. and Mary (Pohly) F.; A.B., Yale, 1905; LL.B., Harvard, 1908; m. Rena Frowenfeld, Nov. 4, 1913; children—Mary (Mrs. Sylvan Schwartzreich) (dec. Oct. 1948), Dorothy (Mrs. Martin A. Roeder), Edward Warren. Admitted to N.Y. bar, 1907; mem. Friedman & Bareford (formerly Thomas & Friedman), New York, since 1912; vice pres. and dir. Warner Brothers Pictures, Inc., since 1931. Mem. Bar Assn. City of N.Y. (chmn. com. on courts of limited jurisdiction; chmn. com. on City Courts, City of N.Y., 1921-36 and 1937-41), Am. Soc. Composers, Authors and Publishers. President Schola Cantorum of New York; director of Ballet Associates in America, Inc. Club: Yale (New York). Composer Yale's football song, "Down the Field" and other Yale songs; All Ye That Cleave Unto The Lord (cantata for mixed quartet, chorus, organ and harp), 1938; God Is My Trust (anthem), 1945. Arranged for full string orchestra; Bist Du Bei Mir (Bach chorale, performed by N.Y. Philharmonic Orchestra, condr. John Barbirolli), Gavotte en Rondeau (Bach; twice performed by N.Y. Philharmonic Orchestra, condr. John Barbarolli, condr. Alexander Smallens); Bourree (Bach). Has also composed numerous songs and instrumental marches. For many years has acted as an arbitrator for Am. Arbitration Assn. Home: 11 E. 81st St. Office: 11 W. 42d St., New York, N.Y.

FRIEDMAN, William, lawyer; b. Detroit, Mich., Apr. 1, 1880; s. Samuel and Celia (Weisman) F.; student Detroit Coll. Law; LL.B., U. of Mich., 1901; m. Florence R. Blumrosen, June 1, 1909 (dec.); 1 dau., Ruth N. Admitted to Mich. bar, 1901, and began practice at Detroit; mem. Friedman, Meyers & Keys since 1921; apptd. judge Wayne Circuit Court, 1943; formerly chmn. Mich. Draft Appeal Bd. No. 2. Mem. Detroit House of Correction Commn., 17 years, ex-president. Member bd. and past president United Jewish Charities; (former pres. and chmn. bd.), Jewish Welfare Federation (mem. bd. govs.); member bd. United Hebrew Schools; mem. exec. committee Detroit Round Table Caths., Jews and Protestants; mem. bd., Boy Scouts Am., Good Will Industries (treas.), Hebrew Free Loan Assn., Internat. Inst., Jewish Community Center (hon.), Detroit dist. A.R.C., Sinai Hosp. Assn. Rep. Jewish religion. Mason (33°, Shriner), Elk, K.P., B'nai B'rith. Clubs: Standard, Economic, Franklin Hills Country, Lawyers, Great Lakes. Home: Wilshire Hotel. Office: Dime Bank Bldg., Detroit 26.

FRIEDMAN, William Frederick (frēd'man), cryptologist; b. Kishinev, Russia, Sept. 24, 1891; s. Frederick and Rosa (Trust) F.; brought to U.S., 1893; B.S., Cornell U., 1914, grad. study, 1914-15; m. Elizebeth Smith, May 21, 1917; children—Barbara, John Ramsay. Asst. dept. genetics, Cornell U., 1913-15; field asst. Station for Exptl. Evolution, Carnegie Inst., 1913-14; dir. dept. of genetics, Riverbank Labs., Geneva, Ill., 1915-18, dir. Dept. of Ciphers, 1917-21; prin. cryptanalyst, War Dept., Washington, since 1921; chief Signal Intelligence Service, 1930-40; dir. communications research Army Security Agency, 1942-49; chief tech. div., Armed Forces Security Agency, 1949-50, chief technical cons., 1950-52; spl. asst. to the dir. Nat. Security Agy. since 1953. Decorated Medal for Merit, 1946; War Dept. Exceptional Service Award, 1944. 1st lt., M.I., 1918-19; capt. Signal Res., 1924-26, maj., 1926-36, lt. col., 1936-41. Dir. Signal Intelligence Sch., War Dept. Mem. Maya Soc., Phi Epsilon Pi. Clubs: Cosmos (Washington, D.C.), Army and Navy Country (Arlington, Virginia). Author War Dept. publs. Contbr. to bulls. Inventor many cryptographic devices and machinery. Home: 310 Second St., Washington 3. ☆27

FRIEDMAN, William Henry, tunnel commr., Indsl. engr., printer; b. Poland, July 15, 1886; s. Pinkus and Rachel (Forlager) F.; came to U.S., 1888, naturalized 1896; E.E., Columbia, 1907, A.M., 1909; student Teachers Coll., Columbia, 1909-11, Poly. Inst. of Brooklyn, 1914-15, Coll. City of New York, 1916-17; m. Gertrude Markowitz, June 25, 1913; children—Leonard, Harry Jay, Arthur Stanley, Paul Harvey (dec.). Printer's apprentice Carey Press Corp., 1903-05; president and director Carey Press Corp. since 1921; pres. and dir. Carey Craft Press, Inc., Magazine Art Press, Inc., Bank Advertising Corp., Ready Reference Pub. Co., Diary Specialty Co.; consulting and indsl. engr. since 1911; commr. Queens Mid-town Tunnel Authority, 1935-36; commr. N.Y. City Tunnel Authority, 1936-45. (chmn. labor and public relations com). Mem. Municipal Com. for Relief of Home Owners, Mayor's Com. on Traffic Regulation, City of N.Y. George Washington Bicentennial Com.; mem. advisory com. Bur. of Indsl. Edn. of N.Y. State Dept. of Education; mem. Printing Education Commn., Bd. of Edn., City of N.Y.; chmn. Benj. Franklin's Birthday Celebration, 1936-53; commr. Boy Scouts of America and Nat. Merit Badge Counsellor in Printing. Member the National Council, Boy Scouts of America. Spl. arbitrator for mayor of the city of N.Y. Mem. Conf. on Foreign Relations; mem. Nat. Council, Joint Distbn. Com.; mem. Golden Jubilee Celebration Com., City of N.Y., 1948. Dir. N.Y. Employing Printers' Assn.; chmn. Graphic Arts Commission on Vocational Education New York City; School for Printers' Apprentices, School for Printing Pressmen, Sch. for Machine Composition, N.Y. Sch. of Printing; mem. advisory bd. Industrial Edn. for Printing Industry; mem. joint apprenticeship committee Printing Industry, City of New York; general chmn. Committee on Apprenticeship Education, Printers League, New York City; sponsor annual Harry J. Friedman Award for distinguished service in cause of printing edn.; chmn. advisory bd. N.Y. Evening Sch. of Printing; vice chmn. Am. Arbitration Assn.; charter mem. American Jewish Congress, Council of Industries and Professions; trustee Temple Ansche Chesed; dir. Jewish Club of New York; director Men's Club of Temple Anshe Chesed; member High School Teachers Assn., Teachers Guild Associates. Mem. Internat. Graphic Arts Educational Assn., United Typothetae of America, Nat. Printers Assn., Advertising Fedn. of Am., Merchants Assn., Broadway Assn., Typographical Union, Elec. Engring. Soc. of Columbia, Soc. of Older Graduates of Columbia University, N.Y. Credit Men's Assn. (advisory bd.); mem. N.Y. Acad. Science; mem. Printing Industries Am., Inc. Demo. Jewish religion. Clubs: Printing Crafts, Grand Street Boys' Assn., Advertising, Civitan (New York); Old Oaks Country. Author and lectr. Home: 225 W. 106th St. Office: 406 W. 31st St., N.Y.C ☆27

FRIEDMAN, William J., lawyer; b. Chicago, Oct. 5, 1903; s. Oscar J. and Clara (Schlesinger) F.; Ph.B., U. Chicago, 1923; LL.B., Harvard, 1926; m. Shirley Greene, 1936 (divorced 1939); m. 2d Irene Jones Beville, Nov. 16, 1940; children—Judith Irene, Katherine Lester. Admitted to Ill. bar, 1926; instr. Loyola U. Law Sch., 1926-30; asso. Levinson, Becker, Frank, Glenn & Barnes, 1926-30, Gottlieb & Schwartz, 1930; partner Gottlieb & Schwartz, Gottlieb, Schwartz & Friedman, 1931-50; now partner Friedman, Zolne & Rosenfield; sec. Hilton Hotels Corp., Hotel Waldorf-Astoria Corp., Hilton Hotels Internat., Inc.; dir. Rohm & Haas Co., So. Resin & Chem. Co., Niel House Hotel Co., Greenebaum Mortgage Co., Waterfill and Frazier Distillery Co., and others. Mem. Menninger Found. Dir. Jewish Welfare Fund. Mem. Am. Judicature Soc., Am., Ill. and Chgo. bar assns., Chicago Assn. Commerce and Industry, Phi Beta Kappa. Clubs: Northmoor Country; Standard, Quadrangle. Home: 55 Sycamore Pl., Highland Pk., Ill. Office: 208 S. La Salle St., Chicago 4.

FRIEDMANN, Herbert, biologist, ornithologist; b. Brooklyn, N.Y., Apr. 22, 1900; s. Uriah M. and Mary (Behrmann) F.; B.Sc., Coll. City of New York, 1920; Ph.D., Cornell U., 1923; m. Karen Juul Vejlø, 1937; 1 dau., Karen Alice. Instr. in zoölogy, Cornell U., summer, 1922, U. of Va., summer, 1923; research fellow in zoölogy, Nat. Research Council at Harvard, 1923-26; instr. in biology, Brown U., 1926-27; Amherst, 1927-29; curator of birds, U.S. Nat. Museum since 1929; asst. prof. exptl. embryology, Grad. Sch., Howard, 1931-33. Fellow A.A.A.S., American Ornithologists Union (pres. 1937-39); mem. Am. Soc. Zoölogists, Am. Soc. Naturalists, Washington Acad. Science (hon. diploma in biology, 1940), Biol. Soc. Wash. (editor), Cooper Ornithol. Club, College Art Assn., Paleobiological Soc. of Washington (pres. 1938). Guggenheim Research fellow, 1950-51. Has participated in expdns. to Argentina, The Mexican border, S. and E. Africa. Author books including: Birds of North and Middle America, Part IX, 1941, Part X, 1946, Part XI, 1950; The Parasitic Cuckoos of Africa, 1948; Birds of Mexico, Part I, 1950; The Honeyguides, 1955. Contbr. on sci. and art subjects. Home: 6406 31st St. N.W., Washington. ☆27

FRIEDRICH, Carl Joachim (frēd'rik), prof. govt.; b. Leipzig, Saxony, Germany, June 5, 1901; s. Paul Leopold and Charlotte (Baroness von Buelow) F.; student univs. of Marburg, Frankfurt, Vienna, Heidelberg (Ph.D., Heidelberg, 1925, U.J.D., hon., 1951; hon. A.M., Harvard, 1941; LL.D., Grinnell Coll., 1952; L.H.D. (honorary), Columbia University, 1954; married Lenore Pelham, Oct. 6, 1924; children—Paul William, Otto Alva, Elizabeth Charlotte (dec.), Matilda Cornwall, Dorothea Amanda. Came to U.S., 1922, naturalized, 1938. Lecturer in govt., Harvard, 1926-27, asst. prof., 1927-31, asso. prof., 1931-33, prof. govt. since 1936; mem. faculty, Grad. Sch. Pub. Adminstrn., Harvard, since 1938; dir. Sch. for Overseas Administration, 1943-46; govtl. affairs adviser Office Military Government, 1946-49, Germany. First prize, $5,000, Greater Boston Contest. Lecturer. Mem. Am. Polit. Sci. Assn., Am. Hist. Assn., Am. Acad. Arts and Scis. Episcopalian. Clubs: Harvard (N.Y.C.), Concord Country. Author books including: The New Image of the Common Man, 1950; Introduction to Kant, 1949; Inevitable Peace, 1947; The Age of the Baroque, 1952; The Philosophy of Hegel, 1953. Editor Public Policy Year Book of the Graduate School of Public Administration; Totalitarianism, 1954; Studies in Federalism, 1954; American Experiences in Military Government in World War II, 1947. Contbr. to mags. Home: 14 Hawthorne St., Cambridge 38, Mass. ☆27

FRIEDRICH, Edward Julius (frēd'rik), clergyman; b. Chattanooga, Tenn., May 19, 1889; s. Julius August and Bertha (Schick) F.; student Concordia Coll., Ft. Wayne, Ind., 1903-08, Concordia Theol. Sem., St. Louis, 1909-12; D.D., Concordia Sem., St. Louis, Mo., 1945; m. Dorothy Miller, June 16, 1914; children—Julius Miller, Eugene Victor. Ordained Lutheran ministry, 1912; asst. pastor Immanuel Ch., St. Charles, Mo., 1912-16; pastor Coyner's Congregation, Augusta County, Va., 1916-23, St. Paul's Ch., Cleveland, O., 1923-30; prof. homiletics Concordia Theol. Seminary, St. Louis, 1930-40; supt. Lutheran Sanatorium, Wheat Ridge, Colo., since 1940; president Colorado District, Lutheran Church, Missouri Synod, 1942-49, v.p. Luth. Ch., Mo. Synod, 1949-50; mem. bd. 1950-53. Editor: Concordia Pulpit, 1937-39; Associate editor The Am. Lutheran. Contbr. articles and editorials to Concordia Theol. Monthly and The Lutheran Witness. Home: 8300 W. 38th Av., Wheat Ridge, Colo.

FRIEDRICH, Ferdinand August ◎ V. 27.

FRIEDRICHS, Kurt Otto ◎ V. 28.

FRIEL, Francis de Sales, con. engr.; b. Queenstown, Md., Feb. 24, 1894; s. John and Avis (Whiting) F.; Drexel Inst. Tech., 1916, D.Eng., 1949; m. Sara Gertrude Scanlan, Oct. 17, 1921. Engr. City Phila., 1916; engr. design and constrn. sect., bur. engring. Pa. Dept. Health, 1921; with Albright & Mebus, 1922-31; pres. Albright & Friel, Inc., cons. engrs., Phila., 1931—. Mem. Pa. State Registration Bd. Profl. Engrs. Trustee Drexel Inst. Tech. Served from 2d lt. to maj. Corps Engrs., U.S. Army, World War I; architect-engr. Aberdeen (Md.) Proving Grounds, New Castle and Reading airports, World War II. Registered engr., Pa., N.Y., N.J., Md., Del., Va., W.Va., N.C. Mem. Am. Soc. C.E. (past pres. Phila. sect.; nat. dir. 1950-53), Fedn. Sewage and Indsl. Wastes Assns. (past pres.), Am. Inst. Cons. Engrs. (pres. 1955), Am. Concrete Inst. Am. Water Works Assn., (v.p. Pa. sect. 1955), Pa. Sewage Works Assn. (past pres.), Am. Pub. Health Assn., Am. Pub. Work Assn., Nat. Soc. Profl. Engrs., Internat. Inst. Hydraulic Research, Internat. Congress Large Dams (U.S. nat. com.), Nat. Council Soil Mechanics and Found. Engrs., Tau Beta Pi. Clubs: Engineers, Philadelphia Country, Union League (Phila.); Skytop (Pa.). Contbr. articles engring. jours. Home: 611 Carlsbrooke Rd., Bryn Mawr, Pa. Office: 121 S. Broad St., Phila. 7.

FRIELE, Berent, corp. exec.; b. Norway, Mar. 29, 1895; s. Berent and Dagny (Beyer) F.; ed. Bergen Katedralskole; m. Jenny Muller Camps, Dec. 29, 1920; children—Berent Edward, Anita Dagny. Came to U.S., 1924, naturalized, 1938. Vice pres., gen. mgr. Am. Coffee Corp., N.Y. City, 1924-29; pres., dir., 1929-46; dir. Great A & P Tea Co., N.Y. City, 1931-46; spl. rep. Brazil Office of Coordinator of

Inter-Am. Affairs, and adv. to Am. ambassador, 1941-44; sr. v.p., dir. Internat. Basic Economy Corp. Am. Internat. Assn., N.Y.C., 1946—; dir. Christiana Gen. Ins. Corp., Scandinavian Airlines System. Mem. Pan Am. Soc. of U.S. (dir.), Am. Brazilian Assn. (pres., 1934-41, hon. pres. since 1941), Nat. Fgn. Trade Council (dir.), Council Fgn. Relations. Home: 6 Brooklands, Bronxville. Office: 30 Rockefeller Plaza, N.Y. City 20.

FRIEND, Albert Mathias, Jr., archaeologist, educator; b. Ogontz, Pa., Feb. 27, 1894; s. Albert Matthias and Clara Belle (Tappen) F.; student U. Pa., 1910-11; Litt. B., Princeton, 1915, A.M., 1917. Instr. art and archaeology Princeton, 1921-24, asst. prof., 1924-27, asso. prof., 1927-36, prof., 1936-46, Marquand prof. art and archaeology since 1946; dir. studies Dumbarton Oaks, Harvard since 1944. Trustee Am. Acad. Rome, Procter Found. Served as corpl. 29th Engr. Corps, France, 1918-19. Fellow Mediaeval Acad. Am. (1st v.p.), Pierpont Morgan Library; mem. Am. Philos. Soc., Societe Nationale des Antiquaires de France, Am. Numismatic Soc. (council). Club: Nassau (Princeton, N.J.). Author articles in prof. publs. and coll. bulls. Editor: The Illustrations in the Manuscripts of the Septuagint since 1941; Studies in Manuscript Illumination since 1947. Home: 10 Mercer St., Princeton, N.J.

FRIEND, Oscar Jerome, author, pharmacist; b. St. Louis, Mo., Jan. 8, 1897; s. Joseph and Virginia Lillian (Dooley) F.; ed. high sch. and jr. coll. work; m. Irene Marquess Ozment, Jan. 24, 1917; children—Kittie Sue, Oscar Jerome (dec.), Janice Adair. In drug business with father, Fort Smith, Arkansas, 1916-23; freelance writer, 1923-28; on death of father returned to pharmacy (1928-37) to wind up estate; editor of western and detective magazines in Standard and Better Publs. Orgns., 1937-44; moved to Calif., resumed freelance work, 1944; returned to New York, 1948, purchased Otis Kline Assos. (lit. agency); sci. fiction editor Frederick Fell, Inc., 1950-52. Methodist. Mason (K.T.). Author books including: The Kid From Mars, 1950; The Water World, 1951. Author mystery novels, pseudonym Owen Fox Jerome, including: The Soul Seeker, 1949; Let It Go At That, 1949. Author short stories and contbr. to mags. Compiled anthologies: From Off This World, 1949; My Best SF Story, 1950; Ten Complete SF Novels (with Leo Margulies), 1951; Lobo Brand, 1954; Turn a Dark Corner, 1954. Address: 149-18 Bayside Av., Flushing, Great N.Y., N.Y. ☆27

FRIEND, Robert Elias, mfg. exec.; b. Merton, Wis., Sept. 1, 1886; s. Jacob E. and Alice (Levy) F.; M.E., Cornell, 1909; m. Nelta Oviatt, Jan. 17, 1914; children—Carl O., John M., Edward S., Sally F. Costigan, Roberta. Joined Nordberg Mfg. Co., Milw., 1909, dir. since 1920, pres. since 1924; dir. Marine Nat. Exchange Bank. Mem. exec. com. Machinery and Allied Products Inst., Diesel Engine Mfrs. Assn.; dir. Milw. Acad. Med. Served as maj. Ordnance Dept., 1917-19. Mem. Engrs. Soc. Milw., Am. Ordnance Assn., Soc. Naval Architects and Marine Engrs., Theta Xi. Clubs: University, Milwaukee Engineers, Wisconsin, Milwaukee Athletic, Chenqua Country, Pine Lake Yacht, Cornell (Milwaukee); Cornell, Uptown, Propeller of U.S., Port (N.Y.C.); Economic (Chgo.); Army and Navy (Washington). Home: Village of Chenqua, Hartland, Wis. Office: 3073 S. Chase Av., Milw. 1.

FRIENDLY, Edwin Samson, newspaper exec.; b. Elmira, N.Y., June 15, 1884; s. Myer and Sarah (Meyerfeld) F.; student Elmira Acad. and graduate The Manlius Sch., Manlius, N.Y.; m. Henrietta S. Steinmeier, Boise, Ida., Dec. 26, 1914; children—Helen (Mrs. Malcolm Foster), Edwin Samson, Jr. Began as clerk in publication office of N.Y. Times, 1909, later fin. adv. mgr. and asst. bus. mgr.; apptd. business mgr. New York Sun and New York Herald, 1922, the latter merged with New York Tribune, 1924; continued as business mgr. of The Sun until Dec. 1941, gen. mgr., 1941-44, vice pres., general mgr. and dir., 1944-50 when the latter was merged with the N.Y. World-Telegram; v.p. New York World-Telegram and Sun 1950-54; v.p. Westchester County Publishers, Inc., 1954—; chairman committee in charge of Bur. of Advt. of Am. Newspaper Publishers' Assn., 1932-41, treas., 1945-48, dir. until 1951, chmn. com. on advt. agents, Am. Newspaper Pubs. Assn., 1926-31, mem. to 1942; mem. exec. com. on radio, 1932-40; treas., 1943-47, v.p. and dir. Am. Newspaper Pub. Assn., 1947-49, pres., 1949-51, dir. 1951-53; mem. nat. adv. council of Boston Conf. on Distbn.; dir. Advt. Council Nat. Chmn. U.S. Victory Waste Paper Campaign, 1943-45; v.p., 1945-48, now dir. Better Bus. Bur. of N.Y.C. Mem. bd. govs. Hundred Year Assn. of N.Y.C.; v.p., sec. Zenger Meml. Fund; mem. C. of C. of State N.Y., N.Y. Conv. and Visitors Bur. (dir.). Clubs: Advertising, Empire State (dir.). Home: 20 E. 76th St., N.Y.C. 21. Office: 595 Madison Av., N.Y.C. 22; also 8 Church St., White Plains, N.Y.

FRIENDLY, Henry Jacob, lawyer; born Elmira, N.Y., July 3, 1903; s. Myer H. and Leah (Hallo) F.; A.B., Harvard, 1923, LL.B., 1927, m. Sophie M. Stern, Sept. 4, 1930; children—David Stern, Joan Pfaelzer, Ellen Hallo. Admitted to N.Y. bar, 1927, D.C. bar, 1947; law clerk to Mr. Justice Brandeis, Washington, 1927-28; asso. law firm Root, Clark, Buckner & Ballantine, N.Y. City, 1928-45, partner, 1937-45; own firm of Cleary, Gottlieb, Friendly & Hamilton since 1946; v.p. and gen. counsel Pan Am. World Airways System, since 1946; dir. Pan Am. World Airways, Inc., Pan. Am.-Grace Airways, Inc., Robert Reis & Co. Trustee, v.p. Federation Jewish Philanthropies of New York City. Member American, New York State and New York City bar assns. Clubs: Harvard, Harmonie, City Midday, Cloud. Contbr. articles to law periodicals. Home: 1088 Park Av., N.Y. City 28. Office: 52 Wall St., N.Y. City 5; and 135 E. 42d St., N.Y. City 17.

FRIENDLY, Oscar Nathan, mining engr.; b. Corvallis, Ore., Aug. 24, 1884; s. Max and Adelphina (Simon) F.; B.S., U. of Calif., 1907; m. Carrie Sappington, Aug. 29, 1923. Mine engr. and geologist, Daly Judge Mining Co., 1909-13; engr. in charge Snake Creek Mining & Tunnel Co., 1909-18; gen. supt. Daly Judge Mining Co., 1913-17, Judge Mining and Smelting Co., 1917-22, Daly West Mining Co., 1918-22; gen. mgr. Park City Mining and Smelting Co., 1922-25; chief engr. and asst. gen. mgr. and treas. Park Utah Consol. Mines Co., 1925-34; cons. mining engineer, vice pres. and gen. manager, 1934-46, vice pres. and cons. engineer 1946-52; pres. Park City Utah Mines Company, Daly Mining Co.; director Naildriver Mining Company, Utah Ore Sampling Co. Gov. Utah Chapter American Mining Congress, 1936-37; chmn. bd. govs. Am. Mining Congress, Western Div., 1937. Dir. Childrens Service Soc. of Utah. Mason (32°). Club: Alta. Home: 2540 E. Haven Lane, Salt Lake City, Utah.

FRIERSON, John Burton, Jr., textile processing exec. b. Shelbyville, Tenn., Aug. 26, 1903; s. John Burton and Lizzie Mai (Ransom) F.; grad. Sewanee (Tenn.) Mil. Acad., 1919; student U. of South, Sewanee, 1919-21; m. Rowena Kruesi, June 9, 1934; children—John Burton, III, Paul Kruesi, Thomas Cartter, Daniel Kennedy, James William. With First Nat. Bank Chattanooga, 1922-28; treas. Dixie Mercerizing Co., Chattanooga, 1928-33, v.p., 1933-47, pres., 1947—, also dir.; pres. Durene Assn. Am., N.Y.C., 1934, 43; dir., exec. com. Am. Nat. Bank & Trust Co., Chattanooga, Volunteer State Life Ins. Co.; dir. Southern Chemical Cotton Co., Chattanooga. Chmn. sch. bd., Lookout Mountain, Tenn., 1944-52, mayor, 1952—. Trustee, exec. com. U. Chattanooga; trustee Inst. Textile Tech., Charlottesille, Va., Baylor Sch. for Boys, Chattanooga. Mem. Tenn. Mfrs. Assn. (dir.), Tenn. Taxpayers Assn. (dir.), So. States Indsl. Council (dir.), Phi Delta Theta. Presbyn. (deacon). Clubs: Mountain City, Fairyland (Lookout Mountain). Home: 515 E. Brow Rd., Lookout Mountain, Tenn. Office: Dixie Mercerizing Co., Chattanooga 1, Tenn.

FRIERSON, John Woods, newspaperman; b. Shelbyville, Tenn., Mar. 10, 1897; s. Albert and Kate (Fogelman) F.; student Webb Sch., Bell Buckle, Tenn., 1913-14, Branham and Hughes Sch., Springhill, Tenn., 1914-15; m. Waldo Meyer, Jan. 8, 1931; children—John Woods, Albert Meyer, Waldo Lynn. Classified advt. salesman Memphis (Tenn.) Press, 1922-24; advt. salesman 1924-28; advt. mgr. El Paso (Tex.) Post, 1928-29; business mgr. El Paso Herald-Post, 1929-35; Birmingham (Ala.) Post since 1935; president and director Birmingham Post Company and asst. general mgr. Birmingham News 1950—. Served as corpl. 11th Aero Squadron, 1st Day Bombardment Group, 1st Army, A.E.F., 1917-19. Democrat. Presbyn. Club: Birmingham Country. Home: 4241 Cliff Rd. Office: Birmingham Post, Birmingham, Ala.

FRIES, Charles Carpenter, prof. English; b. Reading, Pa., Nov. 29, 1887; s. J. Howard and Caddie Corinne (Smith) F.; A.B., Bucknell U., 1909, A.M., 1911; grad. student U. Chgo., 1910, U. Mich., 1915, Ph.D., 1922; Litt.D., Bucknell U., 1946; m. Nala D. Webb, June 1911; m. 2d, Agnes Carswell, May 30, 1920; children—E. Corinne, A. Carolyn, Charles Carswell, Robert McMillan, Peter Howard. Instr., Bucknell U., 1911-15; asst. prof. English, 1915-17, prof., 1917-20; asst. prof. English, Univ. Mich., 1920-23, asso. prof., 1923-28, prof. since 1928; editor in chief Early Modern English Dictionary since 1928; dir. Linguistic Inst., 1936-40, 1945-47; dir. English Lang. Inst. since 1941; vis. prof. Univ. P.R., 1951. Rep. U.S. Govt., 5th Internat. Congress of Linguistics, 1939, Am. Council of Learned Socs., 7th Internat. Congress of Linguistics, 1952. Cons. U.S. Dept. State to High Commn. Germany, 1952. Mem. Modern Lang. Assn. of Am., Linguistic Soc. Am. (pres. 1939), Nat. Council Teachers of English (pres. 1927-28), Research Club of U. Mich., Mich. Acad. Science, Arts and Letters, Philol. Soc. of England, Phi Delta Kappa, Phi Kappa Phi, Phi Beta Kappa. Author: The Teaching of Literature (with J. H. Hanford and H. R. Steeves), 1925; Studies in Shakespeare, Milton and Donne (with J. H. Hanford, O. J. Campbell, L. I. Bredvold), 1925; The Teaching of the English Language, 1927; The Inflections and Syntax of American English, 1939; A Study of English Word-Lists, 1939; American English Grammar, 1940; Language Study in American Education, 1940; What Is Good English?, 1940; English for Latin-American Students, 6 vols. (with staff of English Language Institute), 1942-44; Liberal Education Reexamined (with Theodore Greene and Henry Wriston), 1943; Teaching and Learning English as a Foreign Language, 1945; Intensive Course in English for Chinese Students, 4 vols. (with Yao Shen), 1946; Fries American English Series, Books 1 to 4, and Teachers Guide (with Pauline Rojas and staff of English sect. Dept. Edn., P.R.), 1952; The Structure of English, 1952. Contbr. to publs. of Modern Lang. Assn., Language, English Jour. Home: 2635 Overridge Drive, Ann Arbor, Mich.

FRIES, Robert F(rancis), (frēs), univ. prof.; born LaCrosse, Wis., Dec. 16, 1911; s. William James and Laura Merlinda (Olsen) F.; B.E., La Crosse State Teachers Coll., 1933; Ph.M., U. of Wis., 1936, Ph.D., 1939; m. Frances Katherine Clements, Jan. 2, 1936; children—Mary Ann, Margaret Frances. Social sci. teacher Cashton (Wis.) High Sch., 1933-35; asst. in history U. of Wis., 1936-38; asst. prof. history De Paul U., Chicago, 1939-43, asso. prof., 1943-45, prof. of history and chmn. dept. history since 1945. Fellow in history U. of Wis., 1938-39. Mem. Am. Assn. Univ. Profs. (chapter sec. 1947-48), Am. Hist. Assn., Miss. Valley Hist. Assn., Wis. Hist. Soc. Contbr. to hist. jours. Author: Empire in Pine, the Story of Lumbering in Wisconsin, 1951. Home: 7410 Paxton Av., Chicago 49. Office: 64 E. Lake St., Chicago 1.

FRIES, Vollmer Walter (freeze), automotive exec.; b. Pleasant Valley, N.Y., July 17, 1902; s. William Christian and Lona A. (Vollmer) F.; E.E., Rensselaer Poly. Inst., 1924; m. Ruth Dudley Wick, July 17, 1928; children—William Vollmer, Carole Wick. With The White Motor Co., Cleve., since 1924, v.p. 1943—, director also of the affiliate companies. Served with conservation division W.P.B., 1940-41; mem. W. Averell Harriman Mission, U.S. Embassy, London, 1942-43. Mem. bd. trustees Fenn Coll., Rensselaer Polytechnic Institute, Troy, N.Y. Mem. Society Automotive Engineers. Clubs: Union, Country. Home: 13800 Shaker Blvd., Shaker Heights, O. Office: 842 79th St., Cleve. 1.

FRIESS, Horace L(eland) (frēs), u. prof.; b. N.Y. City, March 4, 1900; son Louis G. and Louise S. (Jagle) F.; A.B., Columbia, 1918, Ph.D., 1926; Cutting Traveling fellow, Heidelberg U., 1924-25; m. Ruth Adler, June 25, 1923; 1 dau., Anne. Instr. in philosophy Columbia, 1921-26, asst. prof., 1926, asso. professor 1936-46, professor of philosophy since 1946; exec. officer, dept. of religion, Barnard Coll., 1940-47, acting exec. officer, dept. of religion, Columbia, 1948-49, chmn. univ. seminar on religion and health since 1945. Guggenheim fellow, 1942-43. Mem. bd. govs. Ethical Culture Schs. since 1935. Served with U.S. Army, Oct.-Nov. 1918. Mem. Am. Philos. Assn. (chmn. Eastern Div. com. on exiled scholars 1939-45), Am. Com. for Emigré Scholars, Writers, and Artists (mem. exec. bd. since 1946), Am. Ethical Union; Phi Beta Kappa. Ethical Culture religion. Author books including: Our part in this world (edited selections from Felix Adler), 1946. Editor The Review of Religion. Contbr. articles. Home: 460 Riverside Dr., N.Y.C. 27. ☆27

FRIEZE, Lyman Bowers, business exec.; b. Staten Island, N.Y., Mar. 23, 1894; s. Lyman B. and Mary S. (Crowell) F.; student Polytechnic Prep. Sch., Brooklyn, 1908-12; m. Belle E. O'Bryan, June 2, 1923. Stock boy, Parker Wilder & Co., N.Y. City, 1912-14; salesman, Wheeler J. Phillips, 1914-22; partner Phillips Frieze & Co., 1922-26; gen. sales manager The Duplan Corp. since 1926, v.p., 1932-50, pres. since 1950; pres. Duplan of Can., Ltd., Montreal. Clubs: Union League (N.Y.); Richmond County Country (Staten Island). Home: Circle Rd., Dongan Hills, Staten Island, N.Y. Office: 1407 Broadway, N.Y.C. 18.

FRIML, Rudolf (frim''l), composer, pianist; b. Praha, Czechoslovakia, Dec. 7, 1884; s. Frank and Maria (Kremenak) F.; came to U.S., 1904, became citizen, 1925; studied piano with Josef Jiranek, composition with Antonin Dvorak at Conservatory of Music, Praha, Czechoslovakia, 1900-03; m. Kay Ling, April 16, 1952. Composed many compositions for piano, violin and cello; (operettas) Firefly, 1912; High Jinks, 1913; The Peasant Girl, 1914; You're in Love, 1916; Katinka, 1916; Sweet Kitty Darling, 1917; Gloriana, 1918; Sometime, 1918; Tumble In, 1919; Little Whopper, 1919; June Love, 1920; Blue Kitten, 1922; Cinders, 1923; Dew Drop Inn, 1923; Rose Marie, 1923; Ziegfeld Follies, 1921, 23, 24, and 25; Vagabond King, 1925; The Wild Rose, 1926; Palm Beach Girl, 1926; No Foolin', 1926; White Eagle, 1927; Three Musketeers, 1928; Bird of Paradise, 1930; Luana, 1930; The Lottery Bride, 1930; Annina, 1934; (2-piano concerto) Round The World Symphony. Mem. Am. Soc. Composers, Authors and Publishers. Catholic. Home: 8782 Appian Way, Hollywood, Calif. Address: Gustav Schirmer Publisher, 3 E. 43d St., N.Y. City.

FRINK, James Luke, ret. army officer; b. Ida Grove, Ia., Mar. 10, 1885; s. James and Ruth (Ingman) F.; student Drury Coll., Springfield, Mo., 1904-05; grad. Army Industrial Coll., 1925, Army War Coll., 1926, Command and Gen. Staff Sch., 1929; m. Irma Eldridge McKelden, Sept. 14, 1908; children—Marjorie McKelden (wife of James T. Darrah, U.S. Army), James Luke, Alice McIntosh (wife of Charles Bainbridge Westover, U.S.A.F.), Irma McKelden (wife James B. Bunnell, Jr., AUS), Barbara Lee (wife of Lew Allen Jr. U.S.A.F.). Began as pvt. Co. G, 2d Btln., U.S. Engrs., 1906; commd. 2d lt. Inf., 1908, advanced through grades to maj. gen., 1943; Q.M. Fourth Corps Area, 1940-42; dep. Q.M. gen. Oct. 1942-July 1943; commanding gen., U.S. Services of Supply, Southwest Pacific Area, Aug. 1943-June 1945; commanding gen. U.S. Army Services of Supply Japan, June-Nov. 1945, retired from military service, Aug. 1946; city mgr., Greensboro, N.C., 1946-47; vice pres. Burlington Mills Corp., 1949-52; chmn. bd. trustees Burlington Mills Found., 1952—. Participated in Somme defensive, Meuse Argonne, W W I, 1918, campaigns in New Guinea and Philippines 1943-45 and initial occupation of Japan, Aug. 1945. Awarded Distinguished Service Medal, 1918, Oak Leaf Cluster, 1946, Air Medal, Legion of Merit. Episcopalian. Mason. Clubs: Army and Navy (Washington, D.C.); Rotarian; Greensboro Country. Home: 106 Meadowbrook Terrace. Office: Burlington Industries, Inc., Greensboro, N.C.

FRINK, Russell L., lawyer; b. Jasper, Fla.; Mar. 1, 1889; s. John Solon and Leila Clarice (Bell) F., student Jasper Normal Inst., 1905; LL.B., Washington and Lee Univ., Lexington, Va., 1910; m. Ruth Knight, June 30, 1915; children—Eloise, Russell L. Admitted to Fla. bar, 1910; in gen. practice of law, High Springs, Fla., Aug.-Oct., 1910, Jasper, Fla., 1910-24, Jacksonville, Fla., 1924—; general counsel asso. Flagler System Cos. 1953—; general counsel Fla. East Coast Ry. 1939—; dir., sec. Atlantic & East Coast Terminal Co. 1939—; dir. Florida Pub. Co. Chmn. Fla. R.R. Assn. 1945—. Member city council, Jasper, Fla., 1921-24, N.R.A. Compliance Bd., Duval Co., 1933-34, legal adv. bd. Duval Co. Selective Service, 1941-45. Mem. Fla. Council for the Blind, 1942-46, Jacksonville (past pres.), Fla., Am. bar assns., Jacksonville, and Fla State Chamber of Commerce, S.A.R. (past pres. Jacksonville chapter, past chancellor, vice pres. and pres. Fla. State Soc.), Jacksonville Y.M.C.A. (mem. exec. bd.), Jacksonville Boy Scouts (mem. exec. bd.), Fla. and Jacksonville historical societies (director). Democrat. Baptist. Mason. Clubs: Florida Yacht, Ye Mystic Revelers, Traffic, Civitan (Jacksonville). Home: 1776 Talbot Av., Jacksonville 5. Office Florida Title Bldg., Jacksonville 2, Fla.

FRISBIE, Robert T., machinery exec.; b. Hartford, Conn., June 4, 1889; s. Charles Gillette and Bell (Welles) F.; B.S., Yale, 1912; m. Dorothy Pease Frisbie, Sept. 26, 1914; children—Barbara (Mrs. Miller), Robert Taylor, Herbert Sawyer. Pres., dir. New Britain (Conn.) Machine Co. since 1951, also dir.; dir. Storms Drop Forging Co. Dir. New Britain Gen. Hosp. Mem. New Britain C. of C. (dir.), Mfrs. Assn. Hartford Co. (dir.). Republican. Club: Shuttle Meadow, Inc. Home: Randecker Lane, Kensington. Office: care New Britain Machine Co., South St., New Britain, Conn.

FRISCH, Martin, engring. exec.; b. Csebze, Hungary, Nov. 22, 1899; came to U.S., 1909, naturalized, 1917; student Washington U., 1917-19; B.S., U. Ill., 1921; m. Anita Laurence Barnard, Apr. 3, 1937. With Combustion Engring. Corp., N.Y. City, successively as field research engr., asst. mgr. service and erection dept. and mgr. field engring. dept., 1923-29; with Foster Wheeler Corp., N.Y. City, since 1929, successively chief engr. pulverizer div. chief engr. steam div., dir. engring. and dev., 1940-47, v.p. and chief engr., 1947-52, v.p., general mgr. equipment div. since 1953, dir. since 1948, member executive com. since 1944. Instr. mechanics and strength of materials U. Wis., 1922. Served as 2d lt. F.A., O.R.C., U.S. Army, World War I. Mem. Am. Soc. M.E. (boiler code com.), Am. Soc. Naval Engrs., Am. Soc. Testing Materials, Pi Tau Sigma, Tau Beta Pi, Sigma Xi (asso.). Republican. Unitarian. Mason. Clubs: Lawyers, Engineers (N.Y. City). Numerous patents in pulverization, steam generation, combustion. Author articles and papers in tech. jours. Home: 65 Central Park W., N.Y. City 23. Office: 165 Broadway, N.Y.C. 6.

FRISCH, Ragnar Anton Kittil ◎ V. 27.

FRISCHE, Carl A(lfred), engr., mfr.; b. Freeport, Kan., Aug. 13, 1906; s. Ernst and Julie (Kordarning) F.; student Park Coll., Parkville, Mo., 1923-25; A.B., Miami U., Oxford, O., 1928; M.S., U. Ia., 1931, Ph.D., 1932; m. Harriet Catherine Ross, June 2, 1930; children—Richard, Gretchen, Eric. Physicist, research fellow Columbia, 1932-33; with Sperry Gyroscope Co., 1933—, chief research dir., 1943-45, v.p. engring., 1945—, v.p. operations, 1954—. Mem. Am. Inst. Physics, Institute of Radio Engineers, Institute Aeronautical Sciences, Phi Beta Kappa, Sigma Xi, Beta Theta Pi, Gamma Alpha. Episcopalian. Contbr. articles profl. publs. Home: 7 Meadow Woods Rd. Office: Sperry Gyroscope Co., Great Neck, L.I., N.Y.

FRISCHKNECHT, Carl (Oliver) ◎ V. 27.

FRISKMUTH, Harriet Whitney ◎ V. 26.

FRITCH, Donald F. ◎ V. 27.

FRITCHEY, Clayton, political party ofcl.; b. Bellefontaine, O.; s. Franklin W. and Elizabeth (Shurr) F.; married Naomi Williamson, 1926 (died 1942); 1 dau., Phyllis. Reporter, Baltimore American, 1924-27; asst. city editor, Baltimore Post, 1927-29; night editor and asst. to mng. editor, Pittsburgh Press, 1929-31; mng. editor, Baltimore Post, 1931-34; special writer, Cleveland Press, 1934-44; editor, New Orleans Item, 1944-50; corr. for Time-Life, 1938-44; asst. to Sec. of Defense and dir. Office of Pub. Information, Department of Defense, 1950-52; asst. to President of United States 1952; dep. chmn. Democratic Com., 1952—, also editor Democratic Digest. Recipient of honorable mention, Pulitzer Prize for public service, 1937. Dir. Nat. Fgn. Policy Assn. Address: 1001 Connecticut Av., Washington.

FRITCHMAN, Stephen Hole, clergyman; born at Cleveland, O., May 12, 1902; s. Addison Hutton and Esther (Hole) F.; student U. of Pa., 1921-22; B.A., O. Wesleyan U., 1924; B.D., Union Theol. Sem., 1927; M.A., New York U., 1929; student Harvard Grad. Sch., 1930-32; m. Frances Putnam, Sept. 8, 1928. Instr. English Bible, O., Wesleyan U., 1924-25, New York U., 1925-28; asso. prof. English, Boston U., 1929-32; religious news editor, N.Y. Herald Tribune, 1925-27; asso. editor, Ch. Sch. Jour. (Meth.), 1928-29; pastor 1st Parish Unitarian, Petersham, Mass., 1930-32, Unitarian Ch., Bangor, Me., 1932-38; exec. dir. Unitarian Youth Activities, Am. Unitarian Assn., Boston; editor The Christian Register (Unitarian, 1943-48; minister, First Unitarian Ch. of Los Angeles, 1948—. Pres. Community Med. Found., Los Angeles. Vice pres. Com. Protection Foreign Born; Bd. Unitarian Council. Mem. Phi Mu Delta. Democrat. Author books including: Unitarianism Today, 1950. Editor: Together We Advance, 1946. Home: 604 Cavanagh Rd., Glendale 7, Cal. ☆

FRITSCH, Homer Charles, business exec.; b. Piqua, O., July 23, 1894; s. Charles and Mary Adeline (McMaken) F.; B.S., Ohio State, 1916; m. Myrl Ruth Beckwith, Oct. 4, 1924; children—Homer C., Thomas D. Chemist, Parke, Davis & Co., Detroit, Mich., 1916-17, vice pres. and gen. mgr. Parke, Davis & Co., 1942-51, exec. v.p. 1951—, dir. 1946—; dir. Takamine Lab. Inc., Pfeifer Bremey Co., Trenton Chemical Co. Commr., pres. pro tem, Village Grosse Pointe Park (Mich.) Commn. since 1939; became pres. Village Grosse Pointe Park, 1948; mayor City of Grosse Pointe Park since Dec. 1950. Mem. bd. of visitors, Ohio State Univ. 1940-44. Served as mem. penicillin, streptomycin, pharm. and biol. adv. coms. to War Prodn. Bd., mem. drug and chemical adv. com. Army and Navy Munitions Bd., World War II. Mem. Am. Pharmaceutical Assn., Am. Chem. Soc., Mich. Acad. of Sci., Detroit Engring. Soc., Phi Delta Chi. Republican. Presbyn. Mason. Clubs: Detroit, Detroit Boat, Univ., Det. Athletic (Det.); Chemists (N.Y. City). Home: 1009 Harvard Rd., Grosse Pointe 30, Mich. Office: care Parke, Davis & Co., Detroit 32.

FRITTS, Carl Emerson, highway engr.; b. Hemlock, N.C., Jan. 9, 1900; s. Elzie K. and Sevilla E. (Graybeal) F.; student Wash. State Coll., 1918-21; m. Jean Lauder, June 9, 1947; 1 son, Carl Emerson. Various positions constrn., maintenance, traffic engring., planning, adminstrn. Wash. State Hwy. Dept., 1922-42; traffic engr. Hwy. Traffic Adv. Com., War Dept., 1942; hwy. engr. Automotive Safety Found., 1946-49, dir. hwys. div., 1950, v.p. in charge engring., 1951—. Mem. hwy. research bd. Com. Hwy. Costs. Served as col. transportation corps AUS, 1942-45. Decorated Legion of Merit. Registered engr., Ida., Ky., D.C., La., Me., Minn. Miss. N. M., N.D., R.I., Ore., Tenn., Va., Wash., W.Va., Nat. Bur. Engring. Registration. Mem. Am. Soc. C.E., Inst. Traffic Engrs., Sigma Chi. Episcopalian. Club: Cosmos (Washington). Home: 1323 Somerset Pl. N.W. Office: Ring Bldg., Washington.

FRITZ, Henry J(oseph) ◎ V. 26.

FRITZ, Lawrence G(eorge), airline exec.; b. Marine City, Mich., Aug. 7, 1896; s. John Conrad and Sophia (Holstein) F.; student Mich. State Coll., East Lansing, Mich., 1915-17; grad. Air Corps Advanced Flying Sch., 1923, command pilot, 1943; m. Ruth Merritt, Nov. 2, 1929; children—Lawrence George (dec.), James D. (stepson, dec.), John (US AF), Mary, Susan. Transport pilot, 1925; test pilot, Ford Stout Aircraft Co., 1925-27; chief pilot, Maddux Airlines, 1927-29; vice pres. in charge operations, Southwest Air Fast Express, Inc., 1929-30; div. supt. Transcontinental and Western Air, Inc., 1931-32, region supt., 1932-38, vice pres. operations, 1938; v.p. operations dept., Am. Air Lines since Jan. 1946. Served with aviation sect., Signal Corps, U.S. Army during World War I; with U.S. Air Forces, 1942-46, disch. Jan. 1946; brig. gen. since June 1944; asst. chief of staff operations, Air Transport Command, 1942-43, comdg. officer North Atlantic Wing, 1943-44, comdg. gen. North Atlantic Div. June 1944. Decorated Air Medal, Legion of Merit, D.S.M. Mem. Inst. Aeronautical Sciences Nat. Aeronautical Adv. Committee, Quiet Birdmen, American Legion, Air Force Association, Air Force Reserve Officer Association. Mason. Club: Conquistadores del Cielo. Home: 20 Crestwood Rd., Port Washington, N.Y. Office: American Air Lines, 100 Park Av., N.Y. City.

FRITZLAN, A(ndrew) David, fgn. service officer; b. Poona, India, June 20, 1914; s. Andrew David and Daisy (Skinner) F.; student Bishop Cotton Coll., Simla, India, 1931-32; A.B., Northwest Nazarene Coll., 1934; M.A., U. Ky., 1936; student Fletcher Sch. Law and Diplomacy, 1937-38; m. Cynthia M. Helyar, Sept. 3, 1946. Apptd. fgn. service officer, diplomatic sec., vice consul, 1938; vice consul, Naples, Italy, 1938-39; third sec., vice consul Baghdad, Iraq, 1940, Tehran, Iran, 1940-42; vice consul, Basra, Iraq, 1942-44; third sec., Tangier, Morocco, 1944-45; vice consul, 1944-48, second sec., 1945-48; Arabic lang., area study Dept. State, Princeton, 1948-49; charge d'Affaires, Amman, Jordan, 1949-50, consul, first sec. 1950—; assigned Dept. State, 1952—. Address: 3277 Prospect Av., Washington.

FRITZSCHE, Allen W., indsl. exec.; b. Cleveland, O., Apr. 28, 1895; s. Alfred L. and Clara (Neracher) F.; student Notre Dame U., 1912-15; m. Josephine Burke, June 20, 1918; children—Mary Jo (Mrs. Foster), Allan W. (dec.). Motor repair man, 1919-20; br. mgr., Gen. Phonograph Mfg. Co., Grand Rapids, Mich., 1921-23, salesman, N.Y. Territory, 1924-26; sales mgr., v.p., Okeh Record Co., 1927-29; pres. Gen. Phonograph Mfg. Co., N.Y. City, 1929-31; v.p., gen. mgr. Gen. Industries Co., Elyria, O., mfrs. of plastics and phonograph parts, 1932-43, pres. since 1943; dir. Grinnell Corp. Mem. Radio Mfrs. Assn., Nat. Assn. Mfrs., Soc. of Plastics Industry, C. of C., Elk, K. C. Clubs: Union, Skating (Cleveland); Elyria Country, Rockwell Trout. Home: 184 Overbrook Rd. Office: Taylor and Olive Sts., Elyria, O.

FRODIN, Reuben, adminstr., lawyer; b. Chicago, July 10, 1912; s. Rube S. and Gladys (Gamman) F.; student Dartmouth, 1929-30; Ph.B., U. Chgo., 1933; J.D., 1941; m. Rebecca Durand Hayward, June 15, 1937; children — David Gamman, Joanna Hayward. Admitted to Ill. bar 1941; staff writer Asso. Press, 1933-36; writer Time Mag., 1936-38, contbg. editor, 1937-38; Pacific Coast editorial rep., Time, Life, Fortune mags., San Francisco, 1937-38; with U. Chicago, 1938-51, mng. editor alumni pub., 1939-41, adminstrv. asst. to pres. and v.p., 1941-48, asst. dean of the coll., 1943-46, adviser on spl. projects in the central administrn., 1948-51, lectr. in polit. sci., 1943-51; sec. Midwest Inter-Library Corp. 1949-54; consultant State U. N.Y., 1950-51, exec. dean since 1951. Mem. Phi Beta Kappa. Clubs: Quadrangle, Caxton (Chicago); University (Albany). Author: The Idea and Practice of General Education (with others) 1950. Editor: Journal of General Education since 1949. Home: 375 State St., Albany 10. Office: State Capitol, Albany 1, N.Y.

FROEHLINGER, Richard Anthony, corp. ofcl.; b. Balt., June 20, 1887; s. Joseph C. and Josepha M. (Hochhaus) F.; student parochial schs.; m. Elizabeth J. Waldhauser, Nov. 9, 1910; children—Barbara Elizabeth, Ruth Mary, Margaret Amelia, Marie Teresa, Richard Anthony, Mary Agnes. Clk. advancing to bookkeeper J. A. Manger Co., grain mchts., Balt., 1901-11; bookkeeper Furst-Clark Constrn. Co., Balt., 1911; successively bookkeeper, asst. treas., treas. Md. Dredging & Contracting Co., 1911-19; asst. treas. Arundel Corp. (formed by merger), Balt., 1919-22, treas., 1922-37, sec.-treas., 1937-40, exec. v.p., treas., 1940-41, pres., 1941—; v.p., treas. Md. Slag Co., 1941—; pres., treas. Arundel-Brooks Concrete Corp., 1941—. Democrat. Roman Catholic. Home: 117 St. Albans Way, Balt. 12. Office: Pier 2, Pratt St., Balt. 2.

FROELICH, William Joseph ◎ V. 28.

FROELICHER, Francis Mitchell ◎ V. 27.

FROESSEL, Charles W(illiam) (frō-zĕl′), judge; b. Brooklyn, Nov. 8, 1892; s. Theodore and Barbara (Hoffman) F.; LL.B., N.Y. Law Sch., 1913, LL.M., 1914; LL.D. (honorary), Adelphi Coll., 1954; m. Elsie Stier, June 1, 1927 (dec.). Librarian, N.Y. Law Sch., 1913-14; admitted to N.Y. bar, 1915; counsel to sheriff Queens Co., 1916-20; asst. dist. atty. Queens Co., in charge of appeals, 1924-26, sr. trial asst., 1926-30; spl. asst. to U.S. atty. gen. in charge slum clearance projects, N.Y., 1935-37; justice City of N.Y., Queens Co., 1937, of Supreme Ct., 2d jud. dist. N.Y., 1937-49; asso. judge Ct. Appeals of N.Y. State since 1950. Trustee, N.Y. Law Sch. Vice pres. Queensborough C. of C., 1934-37; dir. Ridgewood C. of C. since 1932; pres. Queens council Boy Scouts Am., 1930-49, also mem. exec. bd. for N.Y. City, regional chmn. (N.Y., N.J.), exec. bd., nat. council. Dir. Queens Fedn. Chs.; mem. adv. bd. Big Brother movement. Served U.S. Navy, World War I. Mem. Am., N.Y. State and Queens Co. bar assns., Am. Legion, U.S.N.R. Officers Assn. Presbyn. (pres. bd. trustees). Mason (past grand master; chmn. conf. grand masters 1946-47), Elk. Club: Brooklyn, Fort Orange. Home: Whitman Hotel, Jamaica. Office: 88-11 Sutphin Blvd., Jamaica 35, L.I., N.Y.

FROHMAN, Charles Eugene, business exec.; b. Sandusky, O., Aug. 9, 1901; s. Daniel and Helen (Wagner) F.; B.S. in Economics, U. of Pa., 1923; LL.B., Yale, 1926; m. Ruth Elisabeth Dunsmore, June 10, 1933; children—David James, Daniel Charles. Asso. mem. law firm, King, Ramsey & Flynn, Sandusky, O., 1926-32, King Flynn & Frohman, 1932-36, Flynn, Frohman, Buckingham, Py and Kruse, 1936-46; gen. counsel Hinde & Dauch Paper Co., Sandusky, 1938-41, v.p., dir. 1941-51, pres., dir., mem. exec. com. since 1951; vice chmn., dir. Hinde & Dauch Paper Co. of Can., Ltd.; v.p., dir. Third Nat. Exchange Bank, O. P. Craft Co.; dir. West Va. Pulp & Paper Co., Am. Crayon Co., Corrugated Paper Box Co. (Can.), Hilton Bros. Ltd. (Can.). Trustee Good Samaritan Hosp. Sandusky, Ohioana Library Assn. Fellow A.I.M.; mem. Ohio, Sandusky C.'s of C., Nat. Indsl. Conf. Bd. (mem. bd.), Am., Ohio State bar assns., Acacia, Theta Alpha Phi, Delta Theta Phi. Episcopalian. Mason (32°, K.T.). Elk. Clubs: Yale (N.Y.); Men's Literary, U.S. Power Squadrons, Yacht (Sandusky). Mem. bd. editors Yale Law Jour., 1925-26. Home: Cedar Point R.F.D. 1. Office: 407 Decatur St., Sandusky, O.

FROHMAN, Philip Hubert (frō′mən), architect; b. N.Y. City, Nov. 16, 1887; s. Gustave and Marie (Hubert) F.; ed. Throop Poly. Inst., Pasadena, Calif., 1899-1903; Throop Coll. of Engring. (now Calif. Inst. Tech.), specializing in art, archtl. engring. and civ. engring., 1903-07; m. Olivia Avery, July 15, 1922; children—Mary Satterlee, Alice Patricia. Began practice as architect at Pasadena, Calif., 1908; mem. Frohman & Martin, 1909-17; opened office in Boston, 1919; mem. Frohman, Robb & Little, 1920-34; in practice alone since Jan. 1934; opened office in Washington, D.C., 1924, continuing assn. with former partners in Boston and Calif. on certain projects; specializes in church architecture; architects of National Episcopal Cathedral, Washington, Maryland Cathedral, Baltimore, Trinity Coll. Chapel, Hartford, Conn., Catholic Cathedral, Los Angeles, California, and other monumental churches; cons. architect Kent Sch. Chapel, also various chs.; cons. architect for several cathedral projects. Member Episcopal Commission on Church Architecture for Diocese of Washington, D.C. Enlisted in United States Army, 1917; assigned to Ordnance Construction Sect. and Supply Div.; designed bldgs. at Rock Island Arsenal and Aberdeen Proving Grounds; in charge archtl. div. of Aberdeen Proving Grounds; disch. Feb. 6, 1919. Mem. Am. Inst. Architects, also Washington Chapter of same, Nat. Cathedral Assn., Am. Guild of Ch. Architects (v.p.), Liturgical Art Soc., The Restorers of Mount Carmel in Md. Republican. Catholic. Club: Gibson Island Club. Specialist in structural engring. as applied to cathedrals, etc. Regarded as an authority on Romanesque

and Gothic architecture, stained glass, and also on design and voicing of ch. organs and in field of science of musical sounds. Inventor electric organs and various apparatus for elec. reproduction of mus. sounds. Writer on ecclesiastical art and architecture. Home: 3514 Macomb St. N.W., Washington, D.C. Office: Washington Cathedral Offices, Mount St. Alban, Washington; also 1107 19th St. N.W., Washington.

FROHMAN, Sidney ◎ V. 27.

FROHNE, Sidney, paper mfr.; b. Sandusky, O., Jan. 2, 1881; s. David and Rae F.; student Sandusky High sch. and bus. coll.; m. Elnora L. Dauch, 1905 (dec. 1926); children—Sidney, Mary Elnora. Began as street ry. operator, Sandusky, 1898; sec. Sandusky Foundry & Machine Co., 1903-10; with Hinde & Dauch Paper Co., 1910—, treas., 1910-18, pres., gen. mgr., 1918—, chmn. bd., 1951—; pres. Hunde & Dauch Paper Co. of Can.; dir. Barr Rubber Products; pres. Kansas City Fibre Box Co. Republican. Episcopalian. Mason (32°, Shriner). Elk. Clubs: Plum Brook Country, Sandusky Yacht (Sandusky); Canadian (N.Y.C.); Tavern (Chgo.). Home: 1315 Columbus Av. Office: Decatur and Adams St., Sandusky, O.

FROHRING, William Otto, dir. and spl. tech. consultant; b. Cleveland, July 1, 1893; s. William E. and Martha L. (Bliss) F.; Ohio State U., 1915; m. Gertrude Arvilla Lewis, 1916; children—Roger, Lloyd, Elaine, Glenn. Dir. labs. Telling-Belle Vernon Co., Cleveland, 1916-25; v.p. and gen. mgr. S.M.A. Corp., Cleveland, 1925-38, pres. and dir. research, 1938-42, chmn. bd., 1942-43; now dir. and spl. tech. consultant Am. Home Products Corp., N.Y. City; vice pres. and dir. R. L. Frohring Machine Co.; chmn. bd. Lewis Machine Company, Cleveland, 1954—; research asso. in pediatrics Western Res. Sch. Med., 1946-50. Mem. A.A.A.S., Am. Chem. Soc., Soc. Am. Bacteriologists, Soc. Chemistry Industry, Dairy Science Assn., Biochemical Soc. of Gt. Britain. Home: Newbury, O. Office: P.O. Box 232, Chagrin Falls, Ohio.

FROLICH, Per K(eyser) (frō'lĭk), chemist, chemical engineer; b. Kristiansand, Norway, June 29, 1899; s. Johan Keyser and Beate (Corneliussen) F.; B.S., Norway Institute of Technology, 1921; M.S., Massachusetts Inst. Tech., 1923, D.Sc., 1925; D.Sc., Rutgers U., 1943; Dr. Engring, Lehigh Univ., 1943; m. Astrid Fronsdal, March 7, 1927; children—Elizabeth Ann K. (Mrs. Robert B. Bachman), Astrid K. Came to U.S., 1922, naturalized 1929. Asst. Norway Inst. Tech., 1919-20; instr. chemistry and physics, Christiansand Business Coll., 1921-22; Am.-Scandinavian fellow to U.S., 1922-23; research asst., Mass. Inst. Tech., 1923-25, research asso., 1925-27, asst. prof. chem. engring., 1927-29, asso. prof., 1929, also asst. dir. Research Lab. of Applied Chemistry, 1927-; research chemist, Standard Oil Development Co., Elizabeth, N.J., 1929-31, asst. dir. research labs., 1931-33, dir., 1933-35, chief chemist, 1935-36, dir. Iso Labs. Chem. Div. 1936-46; with Merck & Co., Inc., 1946-54, from co-ordinator research to dir. scientific activities; dep. chief scientific activities and chief scientist, Chemical Corps., U.S. Army, 1954—. Served in Infantry, Norwegian Army, 1922. Mem. exec. com. Chem. Div. of Nat. Research Council, 1941-45. Member chemical advisory com., Rutgers U., since 1940; mem. adv. bd. of research council, Rutgers, since 1944. Mem. adv. coun., dept. chem. engring., Princeton, since 1948; mem. sci. com. dept. of biology, M.I.T. since 1949; mem. U.S. com. adv. to Chem. Corps, since 1947. Mem. Am. Chem. Soc. (chmn. North Jersey Sect., 1934; chmn. Petroleum Div., 1938-40; councilor-at-large, 1940-41; president elect, 1942; pres. 1943; dir. 1942-46), Am. Inst. Chem. Engineers, Soc. Chem. Industry (Brit.), A.A.A.S., Armed Forces Chem. Assn. (dir. at large, 1949—), Norwegian Chem. Soc. (hon.), Alpha Chi Sigma. Awarded Grasselli medal, 1930. Clubs: Cosmos (Washington); Chemists (N.Y.). Asso. editor Chem. Revs., 1935. Home: Kenneth Dr., Columbia Pines, Falls Church, Va. Office: Office Chief Chemical Officer, Dept. of Army, Washington 25.

FROMAN, Lewis A., coll. pres.; b. Plattsburg, Mo., Aug. 17, 1906; s. Perry A. and Maud (Zirkle) F.; student Mo. Wesleyan Coll., 1923-25; A.B., U. of Mo., 1927, grad. work, 1927-28; Ph.D., Cornell U., 1931; m. Nadine Nichols, July 3, 1927; children—James, Creel, Francella. Instructor in economics, U. of Mo., 1927-28, Cornell Univ., 1928-31, U. of Buffalo, 1931-33; asst. dean, evening coll. of U. of Buffalo, 1933-35, dean of Millard Fillmore College, 1935-48; prof. finance, U. of Buffalo, 1939-48; dir. work-study plan for superior students, 1938-48; pres. Russell Sage Coll. since 1948; visiting prof. Univ. of Calif. (Los Angeles), summer, 1939, Univ. S. Calif., summers, 1941, 46, 47, 48; recipient Distinguished Service Award, Junior C. of C., 1938; director and economist, Niagara Nat. Bank, Buffalo, 1939-48; dir. Troy Savs. Bank. Dir. War trng., U. Buffalo, 1942-45, pres. affairs, 1944-48. Trustee Emma Willard Sch., Troy. Pub. Library. Chosen Frontiersman of Niagara Frontier, 1943. Pres. Assn. Evening Colls., 1945. Am. Finance Assn., 1947; mem. Am. Econ. Assn., Am. Assn. U. Profs., Alpha Kappa Psi. Author: Money and Banking (with Tippett's), 1935; Principles of Economics, 2 vol., 1940 (revised, 1946); Industrial Supervision (with Mason), 1942; Introduction to Business, 1948. Home: 46 First St., Troy, N.Y.

FROME, David, author; see Zenith J. Brown.

FROME, Weston George ◎ V. 27.

FROMM, Edward, silver fox breeder; b. Hamburg, Germ., Mar. 6, 1890; s. Fred and Alvina (Neiman) F.; grad. County Normal, 1906, State Tchrs. Coll., 1909; m. Alice Frederick, June 25, 1919; children—Lenore (Mrs. Leo Duersten), Doris (Mrs. Jack Tead), Johanna. Mem. Fromm Bros., Inc., growers Am. ginseng and breeders of silver foxes and minks, N.Y. City, since 1908. Address: Hamburg, Wis.; also care Fromm Bros., 275 Seventh Av., N.Y.C.

FROMM, Erich, psychoanalyst; b. Frankfurt, Germany, Mar. 23, 1900; s. Naphtali and Rosa (Krause), F.; Ph.D., Univ. of Heidelberg, 1922; student Univ. of Munich, 1923-24; student Psychoanalytic Inst., Berlin; m. Frieda Reichmann, June 16, 1926 (div.); m. 2d, Henny Gurland, July 24, 1944 (dec. 1952); m. 3d, Annis Freeman, Dec. 18, 1953. Lecturer, Psychoanalytic Inst., Frankfurt, and Inst. for Social Research, U. of Frankfurt, 1929-32; Internat. Inst. Social Research, N.Y. City, 1934-39; guest lecturer, Columbia U., 1940-41; lecturer, Am. Inst. Psychoanalysis, 1941-42; Terry lectr. Yale, 1949; faculty Bennington (Vt.) Coll. since 1941; fellow Washington Sch. of Psychiatry since 1943; fellow faculty William Alanson White Inst. of Psychiatry, N.Y.C.; professor Nat. U. Mexico since 1951. Fellow N.Y. Acad. Sci.; mem. Washington Psychoanalytic Soc. Author books including: Psychoanalysis and Religion, 1950; The Forgotten Language, 1951; The Sane Society, 1955. Contbr. to jours. Addresses: 180 Riverside Dr., N.Y. C. ☆27

FROMM, Henry, fox and mink farmer; b. Hamburg, Wis., July 31, 1893; s. Frederick and Alvina (Nieman) F.; ed. pub. schs.; m. Mamie Jacob, Dec. 20, 1919; children—Arlene (Mrs. Mark Koenig), Henry. Founder and v.p., Fromm Bros., Inc., Hamburg, Wis., N.Y. City, Merrill, Wis.; owner Blue Bill Lodge, Boulder Junction, Wis.; v.p. Fed. Fox Farm, Thiensville, O. Address: Hamburg, Wis.*

FROMMELT, Horace Aloysius, consulting engineer; born at Dubuque, Iowa, Oct. 6, 1891; s. Ludwig and Mary (Nesler) F.; B.S. in E.E., Ia. State Coll., 1912, E.E., 1919; student Campion Coll., Prairie du Chien, Wis., 1913-14; M.A., St. Louis U., 1918; m. Katherine Foley, Nov. 20, 1923. Supt. power plant, Tipton, Ia., 1912-14; asst. prof. mech. engring., Marquette U., 1916-20; asst. works mgr. Falk Corp., Milwaukee, 1920-25; prof. mech. engring. and head of dept., Marquette U., 1928-38; dir. of industrial research, Kearney-Trecker Corp., Milwaukee, 1938-44, dir. milling research, 1944-46; pres. H. A. Frommelt Assos., cons. engrs.; cons. engr. since 1946; exec. v.p., chief engr. Ultra Products Corp., 1952; v.p., sales mgr. U.S. Engring. & Mfg. Co., 1953—. Mem. Am. Soc. Mech. Engrs., Milwaukee Engrs. Soc., Am. Soc. Testing Engrs., Tau Beta Pi, Sigma Omicron. Mem. Knights of Columbus. Author: Church Property and Its Administration, 1935. Translator of numerous German works into English. Contbr. to mags. and reviews. Home: 1983 N. Summit Av., Milwaukee. Office: 315 N. Ada St., Chgo.

FRONDEL, Clifford, mineralogist; b. N.Y.C., Jan. 8, 1907; s. George and Martha (Kindermann) F.; B.S. in Geol. Engring., Colo. Sch. Mines, 1929; M.A., Columbia, 1936; Ph.D., Mass. Inst. Tech., 1939; m. Eleanor Travis, Sept. 9, 1941; 1 son, Dana L.; m. 2d, Judith Weiss, Nov. 26, 1949; 1 dau., Barbara. Teaching fellow crystallography Mass. Inst. Tech., 1937-39; research asso. Harvard, 1939-42; sr. civilian physicist War Dept., 1942-43; dir. research Reeves Sound Labs., 1943-45; asso. prof. mineralogy Harvard, 1946-54, prof., 1954—. Fellow Am. Acad. Arts and Scis., Mineral. Soc. Am., Geol. Soc. Am.; mem. Am. Crystallographic Assn., mineral. socs. Great Britain, Germany, France, Italy. Author: Dana's System of Mineralogy (with C. Palache and H. Berman), 7th edit. 1951. Contbr. profl. jours. Home: 20 Beatrice Circle, Belmont, Mass.

FRONING, Henry Bernhardt (frō'ning), professor chemistry; b. Sebastian, O., Sept. 7, 1884; s. John Bernard and Mary (Rose) F.; A.B., St. Joseph's Coll., Rensselaer, Ind., 1908; M.A., Ohio State U., 1912; student Johns Hopkins U., 1912-13; hon. LL.D., St. Vincent Coll. (Latrobe, Pa.), June 1940; m. Mary Mildred Cain, June 23, 1915; children—Joseph Fendall, Mary Mildred, Laura Harvey, Ned Cain, Henry Bernhardt. Instr. chemistry, Catholic U. of America, 1909-11; instr. and asst. prof. bacteriology, Ohio State U., 1914-18, asst. prof. biochemistry, 1918-19; research chemist and bacteriologist Nizer Labs., Inc., Detroit, Mich., 1919; prof. chemistry and head depts. of chemistry and chem. engring., U. of Notre Dame, since 1920; dean, Coll. of Science, same univ., 1940-43; dean emeritus since 1943. Mem. Am. Chem. Soc., Phi Lambda Upsilon, Sigma Xi. Roman Catholic. Address: 407 E. Pokagon St., South Bend 17, Ind.

FROOKS, Dorothy ◎ V. 27.

FRORER, James R., chemist; b. Bryn Mawr, Pa., Sept. 16, 1893; s. Harry and Sue (Lynch) F.; B.S., Swarthmore Coll., 1915; m. Isabella Johnston, Oct. 15, 1918; children—Janet (Mrs. John Peyton Taylor), Harriet (Mrs. Davis Godfrey Durham). With duPont Co., 1915-20; with Atlas Powder Co. since 1920, now vice president; mem. bd. directors Atlas Powder Co., Security Trust Co., Brandywine Bldg. and Loan. Mem. Am. Chem. Soc., Electrochem. Soc. Republican. Mem. Society of Friends. Mason. Clubs: Kiwanis, Chemists (New York). Home: 284 Weldin Rd. Office: Atlas Powder Co., Wilmington, Del.

FROST, Charles Sydney, business exec.; b. Argyle, N.S., Can., 1893. Exec. v.p., dir. The Bank Nova Scotia, Toronto; dir. Imperial Life Assurance Co. of Can., Cosmos Imperial Mills, Toronto Gen. Trusts Corp. Home: 216 Dunvegan Rd. Office: 44 King St. W., Toronto, Can.

FROST, Earle W(esley), judge; b. Blue Rapids, Kan., July 11, 1899; s. John and Myrtle Mary (Pulleine) F.; B.S., Kan. State Coll., 1920; LL.B., Columbia U. Sch. of Law, 1923; m. Esther C. Houston, June 24, 1930; children—Earle W., Jr., Sylvia Elaine. Admitted to Mo. bar, 1923; asst. pros. atty. Jackson County, Mo., 1926; spl. asst. solicitor U.S. Dept. of Agr., 1930-33; judge Municipal Court, Kansas City, Mo., 1940—. Mem. bd. dirs. Helping Hand Inst. of Kansas City, Mo., Santa Claus Club, Inc. Chmn. traffic court com. Nat. Safety Council, 1942-43, also 1954-55; member enforcement Com. President's Highway Safety Confs., 1946-52; mem. council of sect. of jud. adminstrn., 1947-52, vice chmn., 1952. Mem. Institute of Judicial Administration, Incorporated. Member Cosmopolitan Internat. (pres. Kansas City club, 1941; Internat. pres., 1946-47), Lawyers Assn. of Kansas City (Mo.), Kansas City and Missouri bar assns., Am. Bar Assn. (chmn. com. on improvement in traffic courts, 1943-47), American Judicature Soc., Phi Delta Phi, Pi Kappa Delta, Sigma Phi Epsilon (national president, 1945-46). Author of articles in legal journals. Home: 501 East 54th St., Kansas City 4. Office: Rialto Bldg., Kansas City 6, Mo.

FROST, Frances, writer; b. St. Albans, Vt., Aug. 3, 1905; d. Amos and Susan (Keefe) Frost; student Middlebury Coll., 1923-26; Ph.B., U. of Vt., 1931; m. W. Gordon Blackburn, Apr. 4, 1926 (divorced 1931); children—Paul, Jean; m. 2d, Samuel Stoney, September 1933 (divorced). Began as reporter, 1927; instructor in creative poetry, U. of Vt., 1929-31. Author books including: The Little Whistler (children's poems), 1949; Maple Sugar for Windy Foot (juvenile), 1950; Then Came Timothy (juvenile), 1950; The Cat That Went to College (juvenile), 1951; Little Fox (juvenile), 1952; Rocket Away (juvenile), 1953; Star of Wonder, 1953; This Rowdy Heart, 1954. Contributor verse and fiction to New Yorker, Am. Mercury, Sat. Eve. Post, etc. Home: 79 Horatio St., N.Y.C. 14. ☆27

FROST, Frederick George ◎ V. 28.

FROST, Horace Wier, investment banker; b. Chelsea, Mass., Jan. 25, 1893; s. Thomas Bell and Sarah Louise (Wier) F.; A.B., Harvard, 1914; m. Mildred S. Kip, July 23, 1932; children—Thomas Bell, Peter Kip, Richard Van Houten, Ellen Louise. Asso. Tucker, Anthony & Co., Boston, 1915—, mem. firm, 1935—; trustee County Savings Bank; dir. Thomas Stationery Mfg. Co., Springfield, O. Treas. Mass. Eye and Ear Infirmary. Served as 2d lt. A.S., U.S. Army, 1918. Mem. Assn. Stock Exchange Firms (pres. bd. govs.). Republican. Conglist. Clubs: Harvard (N.Y.C., Boston); Essex County (Manchester, Mass.). Home: 16 Longfellow Park, Cambridge 38, Mass. Office: 74 State St., Boston.

FROST, Joseph H., banker; b. San Antonio, Tex., Aug. 20, 1881; s. Thomas C. and Josephine (Houston) F.; grad. San Antonio Acad., 1898; B.S., Princeton, 1902; m. Eda Kampmann, Nov. 23, 1912 (died Dec. 1, 1918); children—Joseph Hardin, John H., Jr. m. 2d, Julia King Gleaves, Sept. 13, 1930. With Frost Nat. Bank, San Antonio, June 1902—, chmn. bd. 1949—; dir. Southwestern Life Ins. Co., San Antonio Belt & Terminal Railroad Company. Former mem. Federal Advisory Council, 11th Federal Reserve Dist. Bd. trustees, Trinity U. Elk. Club: San Antonio Country. Address: Frost National Bank, San Antonio, Texas.

FROST, Leslie Miscampbell, premier of Ont.; born Orillia, Ont., Can., Sept. 20, 1895; s. William Sword and Margaret Jane (Barker) F.; ed. Orillia Collegiate Inst., U. Toronto, Osgoode Hall; LL.D., Queen's U., Kingston, Ont., 1946, Ottawa U., 1948; married Gertrude Jane Carew, June 2, 1926. Admitted to Ont. bar, 1922; created King's Counsel, 1933. Elected mem. Ont. Legislature, 1937, 43, 45, 48; became treas. Ont. and minister of mines, 1943; became leader Progressive Conservative Party of Ont., 1949; premier and treas. of Ont. since 1949. Served with Simcoe Regt., World War I; with 20th Canadian Inf. Bn., France and Belgium, 1917-18. Mem. United Ch. of Can. Mason. Clubs: Rotary, Lindsay Curling, Albany, Twenty, Garrison, Royal Canadian Military Institute. Home: 17 Sussex St. N., Lindsay, Ont. Office: 142 Kent St. W., Lindsay, Ont.; also Parliament Bldgs., Toronto 5, Can.

FROST, M(orris) M(cCampbell), air lines exec.; b. Nashville, July 10, 1898; s. Louis O. and Sarah (Faris) F.; student pub. schs.; m. Mary Wallace Lambright, Feb. 9, 1939; 1 step-dau., Caroline Rebecca (Mrs. Armin H. Smith, Jr.) 1 son, Jack Harris. Sales exec. Fla. Portland Cement Co., Tampa, Fla., 1929-41; v.p., asst. to the pres. Eastern Air Lines, N.Y.C., 1945-49, v.p. in charge traffic and sales 1950-54, vice pres., executive asst. chmn. bd., 1954—. Mem. Florida State Legislature, 1933, 35; col. gov.'s staff State Fla. since 1935; mem. Fla. Commerce and Industry Council 1949-55. Served as col., A.A.F., 1942-45; col., A.A.F. Res. Decorated Legion of Merit; Officer Commendation Ribbon with 2 stars. Pres. Jr. C. of C., Jacksonville, Fla., 1932, Fla. State Jr. C. of C., 1937-42; mem. Nat. Aero. Assn. (pres. Tampa chpt. 1939-41), Fla. State C. of C. (dir.; state aviation com. 1937-42), Tampa C. of C. (v.p., chmn. aviation com. 1939-41), Mil. Order World Wars, Am. Legion, Circus Saints and Sinners. Elk, Mason (Shriner). Clubs: University (Tampa); Seminole (Jacksonville); Wings (N.Y.C.). Home: 828 S. Willow St., Tampa, Fla. Office: care of Eastern Air Lines, 10 Rockefeller Plaza, N.Y.C. 20.

FROST, Norman Burke, lawyer; b. Montgomery County, Md., Oct. 4, 1897; s. Edward Halleck and Elizabeth (Burke) F.; LL.B., Georgetown U., 1921; m. Mary Demova King, Apr. 27, 1918; children—Betty, Demova, Norma. Admitted to D.C. bar, 1921;

law clk. Supreme Ct. U.S., 1921-22; asso. counsel Landreau Arbitration, U.S.-Peru, at London, 1922-23; mem. firm Frost & Towers, 1923-33, Frost, Myers & Towers since 1933; pres. Gen. Hydraulic Co., 1935-41; counsel, dir. Liberty National Bank; dir. Sperry Corp., Textron, Inc., chmn. U.S.A.F. Price Adjust Board, 1944-45. With A.E.F., June 1918-Aug. 1919; attached to staff Hon. Henry White Peace Commn., Paris, Jan.-Aug. 1919. Received Exceptional Civilian Service Award, 1945. Member Internat. Ins. Counsel, Am. and D.C. bar assns. Episcopalian. Clubs: The Barristers, University, Columbia Country, Burning Tree (Washington, D.C.); Ekwanok (Manchester, Vt.); Jefferson Island (Annapolis, Md.). Home: Manor Rd., North Chevy Chase, Md. Office: Southern Bldg., Washington, D.C.

FROST, Reuel Bryan, educator; b. Bonham, Tex., Mar. 5, 1897; s. James F. and Sarah Ellen (McDonald) F.; A.B., U. Okla., 1924; Ph.M., U. Wis., 1928, Ph.D., 1933; m. Helen Irene Veasman, Aug. 4, 1921; children—Ada Fay, Jack Veasman, Mary Elizabeth. Mem. faculty Oberlin Coll. since 1929, prof. geology and geography, chmn. dept. since 1948; summer tchr. Berea Coll., 1930, 33, U. Cincinnati, 1931, 47, 48, No. State Tchrs. Coll., Marquette, Mich., 1932, 34, Oberlin Coll., 1932, Wash. State Coll. Edn., 1935, Penn State Tchrs. Coll., 1938, Kent State U., 1941, 47, Ohio State U., 1946; field work, 1950, 51. Chmn. Lorain Co. Child Welfare Bd. since 1949; mem. Lorain Co. Central Com. since 1949; Village Improvement Soc. Ensign U.S.N.R.F., 1917-32. Fellow Ohio Acad. Sci.; mem. Assn. Am. Geographers, Nat., Ohio councils geography tchrs., Am. Assn. U. Profs., A.A.A.S., Sigma Xi, Gamma Alpha, Sigma Delta Psi. Methodist (trustee). Club: Rotary. Author: Lorain, Ohio—A Study in Urban Geography, 1935; Physiographic Diagram of Ohio, 1936; Population Distribution on the Lake Plain of Northern Ohio, 1940; The Lower Lakes Region in War Times, 1943; Township Zoning in Ohio, 1954. Home: 103 Forest St., Oberlin, O.

FROST, Robert (Lee), poet; b. San Francisco, Mar. 26, 1874; s. William Prescott and Belle (Moodie) F.; student Dartmouth, 1892, Harvard, 1897-99; M.A., Amherst, 1918; A.M., U. of Mich., 1922; L.H.D., U. of Vt., 1923, Wesleyan U., 1931, St. Lawrence U., 1936; Litt. D., Yale, 1924, Middlebury Coll., 1924, Bowdoin, 1926, N.H. State U., 1930, Columbia U., Williams Coll., 1932, Dartmouth, 1933, Bates Coll., U. of Pa., 1936, Harvard, 1937, U. of Colorado, 1939, Princeton U., 1941, Marlboro Coll., Colgate U., 1950, U. Mass., 1951, Durham Univ., England, 1952; LL.D., University California, 1946, Duke Univ. and Amherst Coll., 1948; m. Elinor M. White, Dec. 28, 1895 (died 1938); children—Eliot (dec.), Lesley, Carol (dec.), Irma, Marjorie (dec.), Farmer, Derry, New Hampshire, 1900-09; teacher of English, Pinkerton Acad., Derry, 1906-11; teacher of psychology, State Normal School, Plymouth, N.H., 1911-12; in England, 1912-15; prof. of English, Amherst, 1916-20, 1923-25, 1926-38; poet in residence, U. of Mich., 1921-23; fellow in letters, U. of Mich., 1925-26; asso. fellow, Pierson Coll. Yale, since 1933; Charles Eliot Norton prof. of poetry, Harvard, 1936; co-founder, Bread Loaf Sch. of English, Middlebury Coll., 1920, and annual lecturer since 1920; Ralph Waldo Emerson fellow, Harvard, 1939-41, hon., 1942-43; fellow in Am. Civilization, 1941-42; George Ticknor fellow in humanities, Dartmouth Coll., since 1943; visiting lecturer in humanities, Dartmouth; Simpson lecturer in literature, Amherst College. Member board overseers, Harvard, 1938-39; Phi Beta Kappa poet, Tufts College, 1915, Harvard, 1916, 1941, Columbia, 1932. Pulitzer prize for poetry, 1924, 31, 37, 43; Loines prize for poetry, 1931; Mark Twain medal, 1937; gold medal, National Institute of Arts and Letters, 1938; Silver medal, Poetry Society of America, 1941. Member National Institute of Arts and Letters, American Academy of Arts and Letters, Am. Philosophical Soc., Internat. P.E.N. Author: (poems) A Boy's Will, 1913; North of Boston, 1914; Mountain Interval, 1916; New Hampshire, 1923; West-running Brook, 1928; (prose play) A Way Out, 1929; (poem), The Lovely Shall Be Choosers, 1929; Collected Poems, 1930, 1939, 1949; The Lone Striker (poem), 1933; A Further Range, 1936; From Snow to Snow, 1936; A Witness Tree, 1942; Steeple Bush, 1947; A Masque of Reason, 1945; A Masque of Mercy, 1947; Come In (edited by Louis Untermeyer), 1943. Mailing address: 35 Brewster St., Cambridge, Mass.

FROST, Stuart Ward ◎ V. 27.

FROST, Thomas C., banker; b. San Antonio, Tex., Dec. 22, 1903; s. Thomas C. and Lillie C. (Beall) F.; student San Antonio Acad., U. of Tex.; m. Ilse Herff, Aug. 3, 1925; children—Thomas C., Ilse Herff. With Frost Nat. Bank, San Antonio, since 1924, now pres. and dir.; sec. and dir. Elsinore Cattle Co., Elsinore Royalty Co., San Antonio. Episcopalian. Home: 105 Wyckham Rise. Office: Post Office Box 1600, San Antonio, Tex.

FROST, Walter Archer ◎ V. 26.

FROTHINGHAM, Channing ◎ V. 27.

FROVA, Manlio ◎ V. 27.

FRUEHAUF, Harry Richard, trailer company exec.; b. Detroit, June 8, 1896; s. August C. and Louise Henrietta (Schuchard) F.; student pub. schs. of Det.; m. Vera Berns, Nov. 24, 1933; 1 son, Harry Richard. With Fruehauf Trailer Co., Det., since 1910, 1st v.p. since 1942. Mem. Det. Exec. Assn., Det. Bd. Commerce. Mason (32°, Shriner); Moslem Temple. Clubs: Golf, Athletic (Det.); Drummond Island Hunt; Grosse Pointe (Mich.) Yacht. Home: 728 Lakepointe, Grosse Pointe Park, Mich. Office: 10940 Harper Av., Det.

FRUEHAUF, Harvey Charles (frū'hof), trailer co. exec., ret.; b. Grosse Pointe Park, Mich., December 15, 1893; s. August C. and Louise (Suchard) F.; ed. pub. schs.; m. Angela Stewart Peck, Jan. 3, 1920. Started with Allyne Brass Fdry., 1907, later merged with Aluminum Castings Co.; in 1915 became associated with father and founded Fruehauf Trailer Co., Detroit, Mich., chmn. of bd., ret.; dir. of Industrial National Bank, Detroit, Georgia-Pacific Plywood and Lumber Company, Augusta. Clubs: Detroit, Detroit Athletic, Detroit Country, Bloomfield Hills Country, Grosse Pointe Yacht; Surf, Bath, also The Indian Creek Country of Miami Beach. Home: 1004 Three Mile Dr., Grosse Pointe Park, Mich. Office: Guardian Bldg., Detroit.

FRUEHAUF, Roy A., business exec.; b. Detroit, Mich., Oct. 1, 1908; s. August C. and Louise (Schuchard) F.; student Principia Coll., St. Louis, Mo., 1923-27; married Ruth Horn, June 16, 1950; children—Royce Horn, Randall August; children by previous marriage—Catherine G., Mary C., Roy Lawrence, William M. Employed by Fruehauf Trailer Co., 1928, salesman, Chicago branch, 1928-33, regional sales mgr. in west, 1933-35, v.p. in charge of western div., 1935-38, v.p., dir. of sales, 1938-40, v.p. in charge of operations, 1940-44, exec. v.p. 1944-49, pres. since 1949, dir. since 1937. Mem. Soc. of Automotive Engrs., Inc. Clubs: Detroit, Detroit Athletic, Recess, Old Club, Grosse Pointe (Mich.) Yacht; Bloomfield Hills Country. Home: 5330 Middlebelt Rd., Birmingham, Mich. Office: 10940 Harper Av., Detroit.

FRUGÉ, August (fru-zhāy), univ. press exec.; b. Weiser, Ida., Dec. 5, 1909; s. August and Orion (Kirkpatrick) F.; A.B., Stanford, 1933; library certificate, U. Cal. at Berkeley, 1937, M.A., 1949; m. Grete Wiese, Dec. 31, 1938; 1 son, John. With U. Cal. Library, Berkeley, 1936-39; head order librarian Cal. State Library, 1939-44; asst. mgr. U. Cal. Press, 1944-47, asso. mgr., 1947-50, mgr., 1950—. Mem. Assn. Am. U. Presses (v.p. 1953). Democrat. Clubs: Sierra (editor bull. 1954—), Roxburgh (San Francisco); Zamorano (Los Angeles). Home: 618 Brooklyn Av., Oakland 6, Cal. Office: U. of Cal. Press, Berkeley 4, Cal.

FRUGE, J. Cleveland (frū-shā'), judge; b. nr. Basile, La., Oct. 17, 1900; s. Augustine and Alice (Reed) F.; student St. Charles Coll., Grand Coteau, La, 1914-16, St. Paul's Coll., Covington, La., 1916-18; LL.B., Loyola, New Orleans, 1922; m. Georgiana Tate, June 19, 1920; children—Jack C., James F. (U.S. Army). Admitted to La. bar, 1922, practiced in Ville Platte, 1922-35; asst. dist. atty. 13th Judicial Dist. of La., 1930-35, dist. judge, 1935—; justice Supreme Ct. of La. 1949. Mem. La. Legislature, 1928-30. Past pres. Evangeline area council Boy Scouts Am. Mem. La. Bar Assn. K.C. (4°, state retreat chmn. La. State). Club: Rotary (past pres.). Home: 204 Hi-School Dr. Office: 415 W. Magnolia St., Ville Platte, La.

FRUIT, Fred T(homas), lawyer; b. Sharon, Pa., May 22, 1886; s. James S. and Caroline E. (Semple) F.; A.B., Princeton, 1908; LL.B., U. Pa., 1911; LL.D. (hon.), Grove City (Pa.) Coll. Admitted to Pa. bar, 1911, since practiced in Sharon; partner Fruit & Francis, 1942—; dir. Sharon Steel Corp., Merchants & Mfrs. Nat. Bank of Sharon, Valley Savings & Loan Assn. (Sharon), Inland Investors (Cleve.). Home: 452 E. State St. Office: 58 E. State St., Sharon, Pa.

FRUSHOUR, Russell E., business exec.; b. Royal Center, Ind., 1900. Pres., dir. South Bend Lathe Works. Home: 621 E. Eckman St. Office: 425 E. Madison St., South Bend 22, Ind.

FRUTON, Joseph S(tewart), biochemist; b. Czestochowa, Poland, May 14, 1912; s. Charles and Ella (Eisenstadt) F.; B.A., Columbia, 1931, Ph.D., 1934; M.A. (hon.), Yale, 1950; m. Sofia Simmonds, Jan. 29, 1936. Asst. in chemistry Rockefeller Inst. for Med. Research, 1934-38, asso., 1938-45; with Yale, 1945—, successively asso. prof. physiol. chemistry, prof. biochemistry, chmn. dept. biochemistry, 1951—; spl. fellow Rockefeller Found., 1948. Mem. div. chemistry and chem. technology Nat. Research Council, 1950-52, chem. biol. coordination center, 1946-51, fellowship bd., 1951-53, panel on enzymes, chmn. com. on growth, 1946-49; sci. advisor Nat. Insts. of Health, 1951-52, Anna Fuller Fund, 1951—. Recipient Lilly Award in biol. chemistry, 1944. Mem. Am. Soc. Biol. Chemists Am. Chem. Soc., Chem. Soc. Gt. Britain, Biochemical Soc. (Gt. Britain), Harvey Soc., N.Y. Acad. Sci., A.A.A.S., History Sci. Soc. (council 1951-54), Nat. Acad. Sci., Am. Acad. Arts and Sci., Sigma Xi, Co-author: General Biochemistry (with S. Simmonds), 1953. Mem. editorial bd. Jour. Biol. Chemistry, 1948—. Home: 2 Livingston St., New Haven.

FRY, see also Frey, also Frye.

FRY, (Larry) Carl ◎ V. 27.

FRY, Christopher, dramatist; b. Bristol, Eng., Dec. 18, 1907; s. Charles John Harris and Marguerite Hammond Fry; student Bedford Modern Sch.; m. Phyllis Marjorie Hart, 1936. Writer: The Boy with a Cat, 1939 (prod. 1950); The First Born, 1945 (prod. 1952); A Phoenix Too Frequent, 1946 (prod. 1946); The Lady's Not for Burning, 1949 (prod. 1948, 1949); Venus Observed, 1950 (prod. 1950); Ring Round the Moon, 1950 (prod. 1950); A Sleep of Prisoners, 1951 (prod. 1951); The Dark is Light Enough, 1954 (prod. 1954). Author film commentary for The Queen is Crowned (coronation film), 1953. Home: 27 Blomfield Rd., London, Eng.

FRY, Clements Collard, physician; b. Jersey City, Nov. 15, 1892; s. Edward and Susan (Norman) F.; B.S., Mich. State Coll., 1917; M.D., Northwestern, 1923. Intern Lsvl. City Hosp., 1923-24; intern, asst. med. officer, resident Boston Psychopathic Hosp., 1924-26; asst. psychiatry, med. sch. Harvard, 1925-26; clin. instr. mental hygiene and psychiatry Yale, 1926-29, instr., 1929-30, asst. prof., 1930-34, asso. prof., 1934-40, lectr. psychiatry and mental hygiene since 1940, psychiatrist div. student mental hygiene, dept. univ. health since 1926; asso. psychiatrist New Haven Hosp., New Haven Dispensary. Med. cons. to Lend-Lease Adminstrn., 1942-43; prin. investigator union OSRD contract Nat. Research Council, 1943-47, prin. investigator under Med. Research and Development Bd., Dept. of Army, 1947. Mem. A.M.A., Conn. State, New Haven Co. med. socs., Am. Psychiat. Assn., Am. Orthopsychiat. Assn., Am. Psychosomatic Soc., Am. Group Psychotherapy Assn., Inc., A.A.A.S., Nu Sigma Nu, Psi Upsilon. Clubs: Beaumont Med., Yale (N.Y.C.); Book and Snake, Graduate (New Haven). Author: The Anatomy of Personality (with Howard W. Haggard), 1936; Mental Health in College (with Edna G. Rostow), 1942. Home: 1253 Trumbull Coll., New Haven.

FRY, Franklin Clark, clergyman; b. Bethlehem, Pa., Aug. 30, 1900; s. Franklin Foster and Minnie Clark (McKeown) F.; A.B., Hamilton Coll., 1921; grad. Phila. Luth. Sem., 1925; grad. work Am. Sch. for Classical Studies, Athens, 1921-22; D.D., Muhlenberg Coll., 1939, L.H.D., 1952; D.D., Hamilton Coll., 1946; Doctor honoris causa, Elizabeth U., Sopron, Hungary, 1947; LL.D., Thiel Coll., Gettysburg Coll., Wittenberg Coll., 1945, Hartwick Coll., 1946; Litt.D., Wagner Memorial Lutheran College, 1945; L.H.D., Roanoke Coll., 1945; S.T.D., Wycliffe Coll. University of Toronto, 1950; m. Hilda Adrianna Drewes, May 17, 1927; children—Franklin Drewes, Robert Charles, Constance Hilda. Ordained to ministry of Luth. Ch. synod of N.Y. and N.E., 1925; pastor, Luth. Ch. Redeemer, Yonkers, N.Y., 1925-29, Trinity Luth Ch., Akron, O., 1929-44. Sec. com. on evangelism United Luth. Ch. of America, 1930-38, mem. bd. Am. missions, 1934-42, mem. exec. bd. United Luth. Ch. Am., 1942-44, pres. since Jan. 1945; mem. nat. preaching mission and nat. Christian mission dept. evangelism Fed. Council of Chs., 1936, 1941-42; pres. Lutheran World Relief, Inc.; mem. exec. com. Luth. World Federation, 1947—, treas., 1948-52, first vice pres., 1952—; first vice chmn. Am. Relief for Korea, 1950-54; dirs. Church World Service, Inc., 1946-50; vice chmn. Central and exec. coms., World Council Chs., 1948-54, chmn. 1954—. Hon. citizen Korea, 1953. Dir. Wittenberg Coll., 1934-38. Mem. Phi Beta Kappa. Contbr. to publs. Awarded Grosse Verdienst-Kreuz, Fed. Rep. Germany, 1953. Home: 57 Wellington Av., New Rochelle, N.Y. Office: 231 Madison Av., N.Y.C. ☆27

FRY, Henry Burke, govt. ofcl.; b. Morgan, Utah, Feb. 12, 1913; s. Henry B. and Mabel (Nelson) F.; B.S., Utah State Coll., 1934; student George Washington U. Law Sch., 1935, Am. U., 1939; m. Beth Nelson, Aug. 15, 1936; children—Michael, Henry, Todd. Accountant Dept. Agr., 1935-40; budget officer Soil Conservation Service, 1940-42; dir. field operations, planned field orgn. structure OPA, 1942-45, asst. to adminstr., liquidated agy., 1946-47; studied orgn. methods R. H. Macy & Co., N.Y.C., 1946; asst. to mgr., dep. mgr. N.Y. operations office AEC, 1947-53, mgr. N.Y. operations office, 1953-54, asst. mgr. Santa Fe operations office, 1954—. Home: 900 Truman Av. N.E. Office: 4001 Gibson Blvd. S.E., Albuquerque, N.M.

FRY, James C., army officer; b. Sandpoint, Ida., Dec. 25, 1897; s. Harry S. and Corien (Von Hess) F.; B.S., U.S. Mil. Acad., 1922; m. Marjorie F. Holloway, February 23, 1924; 1 son, James C. Commissioned 2d lt., U.S. Army, 1922, advanced through grades to maj. gen., 1945; permanent brig. gen., Regular Army, 1950; gen. staff assignment, 1946-49; now assigned to HQ, Dept. of the Army. Decorated: D.S.C., Silver star, 4 Purple Hearts, Decorated by Philippines, France, Italy and Czechoslovakia. Home: Sandpoint, Ida. Address: care Adjutant Gen., Dept. of the Army, Washington.

FRY, Kenneth D. ◎ V. 28.

FRY, Morton Harrison, banker; b. Ephrata, Pa., Jan. 27, 1888; s. Jacob Martin and Margaret (Ruth) F.; prep. edn., Franklin and Marshall Acad., Lancaster, Pa.; A.B., Princeton, 1909; m. Julia Gladys Angell, June 22, 1909; children—Morton Allan Harrison, George Thomas Clark. Partner Scholle Bros., bankers, N.Y. City, 1923-42, Riter & Co., investment bankers, since 1942; president Overseas Securities Co.; dir. and mem. executive committee Alabama Great So. R.R., N.W. Airlines, Inc., Rayonier, Inc., Overseas Securities Company, Inc. Trustee, mem. exec. com. World Literacy, Inc. Member American Academy Political Science, Phi Beta Kappa. Democrat. Clubs: University, Princeton, Princeton Key and Seal, Down Town Assn. Author: Bank Acceptances as an Investment; contbr. numerous articles on financial subjects. Address: 40 Wall St., New York 5.

FRY, Sherry Edmundson, sculptor; b. Creston, Ia., Sept. 29, 1879; s. John Wesley and Ellen (Green) F.; Art Inst. of Chicago, 1900; Académie Julian, Paris, 1902; École des Beaux Arts, Paris, 1903; Florence, Italy, 1904; pupil of Frederick MacMonnies, Barrias, Verlet, and Lorado Taft; unmarried. Traveled and studied in Italy, Greece and Germany, 1908-11; hon. mention, Salon, Paris, 1906, gold medal, 1907; Nat. Roman prize, 1908 (held for 3 yrs.); silver medal, Panama P.I. Expn., San Francisco, 1915; Elizabeth Watrous gold medal, N.A. exhbn., 1917;

William M. R. French gold medal, Art Inst., Chicago, 1923. Prin. works; reliefs on Grant Memorial, Washington, D.C.; fountains for William A. Clark, Jr., and Walter B. James; pediments, Frick House (N.Y. City), mausoleum (Los Angeles); pediment for Labor and Interstate Commerce Bldg.; statues, Ira Allen, U. of Vt.; Capt. Abbey, Enfield, Conn.; Indian Chief, Oskaloosa, Ia.; pediment, Labor & Commerce Bldg., Washington, 1936; etc. N.A., 1931; mem. National Sculpture Soc. Enlisted as pvt. U.S. Army, Sept. 5, 1917; served in Camouflage Corps; 1 yr. as liaison officer, camouflage sect., French Army. Club: Century. Home-Studio: Roxbury, Conn.

FRY, Thornton Carl, mathematician; b. Findlay, O., Jan. 7, 1892; s. William Watson and Elizabeth Hanna (Dingle) F.; A.B., Findlay Coll., 1912; A.M., U. of Wis., 1913, Ph.D., 1920. Instr. Mathematics, U. of Wis., 1912-16; mathematician, Western Electric Co., 1916-24; Bell Telephone labs. since 1924; mathematical research director, 1940-44; director of switching research, 1944-47; dir. switching research and engring., 1947-49, asst. to exec. v.p., 1949-51, asst. to pres. since 1951. Lectr. elec. engring. Mass. Inst. Tech., 1927; lecturer mathematics, Princeton, 1929-30. Mem. div. 7, Nat. Defense Research Committee 1940-44; chief section 7.2 1942-44; dep. chief of applied mathematics panel, 1942-45. Awarded Presidential Certificate of Merit for National Defense Research Committee achievements, 1948. Fellow Am. Physical Society, A.A.A.S., Inst. of Math. Statistics, Am. Inst. E.E.; mem. Am. Math. Soc., Math. Assn. of Am., Am. Astron. Soc., Soc for Promotion Engring. Edn., Econometric Soc., Sigma Xi. Author: Elementary Differential Equations, 1929; Probability and Its Engineering Uses, 1928. Contbr. tech. articles. Office: 463 West St., New York, N.Y.

FRY, Vera E., educator; b. Crabtree, Pa., Aug. 27, 1910; d. George and Louise (Jerome) Strollo; A.B., John B. Stetson U., DeLand, Fla., 1931; M.A., N.Y.U., 1940, Ed.D., 1946; summer student Nat. Eng. Lab., Bethel, Me., 1948; m. Edward Thomas Fry, Nov. 15, 1939 (dec.). Staff Jersey City Med. Center, 1937, head nurse, 1937; staff nurse welfare div., pub. health nursing service Met. Life Ins. Co., N.Y.C., 1937-40; instr. A.B.C., N.Y.C., 1940-41; supervisor field experience dept. nurse edn., sch. edn. N.Y.U., 1941-43, instr. edn., 1943-46, chmn. dept. nurse edn. 1947-54; prof. pub. health nursing administrn., U. Cal., 1954—; lectr. pub. health nursing Bellevue Schs. Nursing, N.Y.C., 1948-49. Cons. Ed. Civil Def. Adminstrn., 1951—, V.A., Bklyn., 1952-54, teaching mission WHO, Israel, 1953; adv. com. nursing Am. Cancer Soc. Fellow Am. Public Health Assn.; mem. Am. Assn. U. Profs., Nat. Orgn. Pub. Health Nursing, Nat. League for Nursing Edn., Cal. State nurses assn., N.E.A., Assn. Supervision and Curriculum Development, Am. Edul. Research Assn., N.Y.C. League Nursing Edn. (pres.), Adult Edn. Assn., Phi Beta Kappa Delta Pi. Contbr. articles profl. publs. Home: 2644 Dwight Way, Berkeley. Office: Sch. Pub. Health, U. Cal., Berkeley 4, Cal.

FRYE, see also Frey, Fry.

FRYE, Jack, business executive; married Nevada Smith, July 21, 1950; 1 dau., Lili Nevajac. Partner Burdett Flying Sch., 1923-24; pres. Aero Corp. of Calif., 1926-30; pres. Standard Air Lines, 1928-29; v.p. in charge of operations Western Air Express Corp., 1930; vice pres. operations Transcontinental & Western Air, Inc., Kansas City, Mo., 1930-34, pres., 1934-47; pres. Gen. Analine & Film Corp., 1947—; director of the Maryland Casualty Co. Decorated Medal for Merit; Grand Officer Crown of Italy. Fellow Inst. Aero Sciences. Clubs: Family (San Francisco); California (Los Angeles); Cloud, Wings (New York); Army and Navy (Washington). Home: Crystal River, Fla. Office: 230 Park Av., New York City.

FRYE, Jennings Bryan, Jr., educator; b. Springhill, La., Sept. 3, 1918; s. Jennings Bryan and Fannie Mae (Coyle) F.; B.S., La. State U.; M.S., Ph.D., Ia. State Coll.; m. Agnes Maureen Henderson, Aug. 3, 1940; children—Nona Louise, Jennings Bryan, Barton Lee, Lloyd Henderson. Instr., La. Polytech. Inst., summer 1939; research fellow Ia. State Coll., 1934-42; asso. prof. dairying U. Ga., 1945-48; prof. and head dairy dept. La. State U. since 1948; engaged in work with La. Dairy Products Assn., La. Jersey Cattle Club and La. Guernsey Cattle Club. Served as capt., 2d Lt. 377 Inf. Res., World War II. Mem. Am. Dairy Sci. Assn., So. Assn. Agrl. Workers (dairy sect.), Soc. Animal Prodn., 22d Inf. Assn. Home: 5829 Kenlo Dr., Baton Rouge.

FRYE, John C(hapman), geologist; b. Marietta, O., July 25, 1912; s. Harley Edgar and Maude Vesta (Chapman) F.; A.B., Marietta Coll., 1934, D.Sc., 1955; O. State U., 1935; M.S., U. Ia., 1937, Ph.D., 1938; m. Ruth L. Heizer, Aug. 29, 1936; children—Lilly Jean, John Douglas, Terri Ruth. Grad. asst., research asst. U. Ia., 1935-38; geologist U.S. Geol. Survey, 1938-42; asst. dir. Kan. State Geol. Survey, 1942-45, exec. dir. since 1945; asst. state geologist, 1942-45, state geologist 1952-54; asst. prof. U. Kan., 1942-45, asso. prof., 1945-52, prof. geology, 1952-; chief Ill. State Geol. Survey, Urbana, 1954—. Trustee Midwest Research Inst., Kansas City, Mo., 1946—. Del. 19th Internat. Geol. Congress, Algiers, 1952. Fellow Geol. Soc. Am., A.A.A.S.; mem. Am. Inst. Mining and Metall. Engrs., Am. Assn. Petroleum Geologists, Soc. Econ. Geologists, Am. Geophys. Union, Soc. Econ. Paleontologists and Mineralogists, Sigma Xi, Sigma Gamma Epsilon, Alpha Chi Sigma Phi, Masons. Contbr. sci. articles profl. jours. Home: 211 Bliss Dr., Urbana, Ill. Office: State Geol. Survey, U. Ill. Campus, Urbana, Ill.

FRYE, L(ucius), Arnold (frī), lawyer; b. St. Paul, Sept. 14, 1885; s. Lucius William and Nancy Jane (Arnold) F.; A.B., U. Minn., 1907, M.A., 1908; B.C.L. (Rhodes Scholar), Oxford U., 1911; spl. law studies Oxford and Paris, 1911-12; Columbia U. fellowship, 1912-13, spl. studies, 1921; m. Suzanne A. Jaladert, Sept. 16, 1918; 1 son, Pierre Arnold. Admitted to N.Y. bar, 1923, also Fed. Dist., Appellate, Supreme cts.; with Hawkins, Delafield & Wood (formerly Hawkins, Delafield & Longfellow), since 1921, partner since 1927; counsel municipal finance commn. N.J., 1931-39, N.J. legislv. coms. for revision local bond, budget laws, 1932-36; lectr. pub. law N.Y.U., 1936-40; del. Second Internat. Congress Comparative Law, The Hague, Netherlands, 1937; dep. Am. Bar Assn., 4th Conf. Internat. Bar Assn., Madrid, Spain, 1952; del. Am. Bar Assn., 5th Conf. International Bar Assn., Monte Carlo, 1954; member of committee on state and local taxation, expenditure U.S. C. of C., 1933-40; bond counsel City of N.Y. transit unification issues, 1940, revenue issues N.J. Turnpike Authority since 1949; eastern bond counsel Cal. State Toll Bridge Authority, San Francisco-Oakland Bay Toll Bridge issue, 1944. Mem. bd. trustees Practising Law Inst. since 1939. Mem. Internat., Am., N.Y. State, Inter-Am. (organizer, officer, municipal law coms. and sects.) bar assns., Assn. Bar City of N.Y., N.Y. Co. Lawyers Assn., Am. Law Inst., Am. Soc. Internat. Law, Nat. Inst. Municipal Law Officers, Nat. Municipal League (chmn. coms. model legislation), S.A.R., Phi Beta Kappa. Clubs: Municipal Bond, Municipal Forum N.Y., Over-Fifty, Bankers of America, National Republican (chmn. fgn. affairs com. 1943-44). Contbr. articles profl. publs., addresses before profl. assns. Home: 5 Northway, Bronxville 8, N.Y. Office: 67 Wall St., N.Y.C. 5.

FRYE, Newton Phillips, corp. exec.; b. Chicago, June 24, 1894; s. Charles S. and Sadie Ellen (Brown) F.; student pub. schs. of Chicago; m. Esther Frances Ennis, Nov. 10, 1917; children—Newton Phillips, Marilyn Frye Barrett. Former mgr. financial dept. Chicago Daily News; vice pres. P. W. Chapman & Co., Chicago, Minton, Lampert & Co., Fed. Securities Corp. and Central-Ill. Co.; now chmn., dir. Central Republic Co., Chgo.; pres., dir. Midwest United Investors, Inc.; dir. Insurance Exchange Building Corp., Dodge Mfg. Co., Seabrooke Farms Corp., Booth Fisheries Corp. Clubs: Tyron (N.C.) Country; Chicago, Bond (Chgo.); Exmoor Country (Highland Park, Ill.); Recess (N.Y.C.). Home: 430 Oakdale Av., Glencoe, Ill. Office: 209 S. La Salle St., Chgo.

FRYE, Royal Merrill, univ. prof.; b. Milford, N.H., May 27, 1890; s. Frank Barton and Elsie Willetta (Merrill) F.; A.B., Boston Univ., 1911, A.M., 1912, Ph.D., 1934; student New England Conservatory of Music, 1906-08, Harvard U. Grad. Sch., 1912-13, (intermittently) Mass. Inst. Tech., 1916-27, Am. Inst. Normal Methods, 1928; m. Louise Alexander, June 11, 1915. Instr. physics, Boston Univ. 1913-14, chemistry, 1914-16; instr. physics, Mass. Inst. Tech., 1915-31, also Worcester Poly. Inst., 1926-27; instr. physics, Lincoln Tech. Institute, Boston, 1930-46, 52—; also on staff, coll. engring. grad. div. Northeastern U., 1951—; instructor physics, Boston University, 1931-36, assistant professor, 1936-42, prof. and chmn. dept. physics, Grad. Sch., 1942-50; prof. physics and head dept. Simmons College since 1950. Scientific consultant, Operation Crossroads, Bikini, 1946; consultant AAF, AMC, Watson Laboratories, C.F.S., in connection with V-2 firing, Nov. 1946. Mem. bd. of aldermen, Waltham, Mass., 1916-17. Pres. Coop. Service, Inc., 1944-49, Boston Center for Adult Edn., 1950-53. Mem. Am. Phys. Soc., A.A.A.S., Am. Assn. Physics Teachers, Am. Assn. U. Profs. (nat. councillor 1950-53), Boston U. Alumni Assn. (vice pres. 1954—), Phi Beta Kappa. Author: Practical Physics (with Robert E. Hodgdon), 1935; Graphical Mathematics, 1941; Graphical Introduction to the Harmon (with Esther W. Tipple), 1942; Essentials of Applied Physics, 1947. Home: 11 Whitcomb St., Belmont 79, Mass. Office: 300 The Fenway, Boston 15.

FRYE, William, editor; born in Montgomery, Ala., Jan. 9, 1908; s. William Fenner and Hattie Belle (Booth) F.; grad. Ala. Mil. Inst., Anniston, 1925; student Wabash Coll., Crawfordsville, Ind., Jan. 1928-Nov. 1929; m. Mary Atkinson, May 9, 1931; children—Alice Rowena, William Fenner, Henry Booth. Reporter Gadsden (Ala.) Times, 1926-27, Birmingham News and Birmingham Post, 1927, Nashville Tennessean, 1930-31; with Associated Press, 1931-45, night editor, Nashville, 1931-33, various assignments in Washington, 1933-42, charge War Dept. coverage, 1942-44, war corr., E.T.O., 1944, with British 2d Army, 1945, diplomatic corr., Paris, 1945; spl. consultant to Sec. of War, 1946, to Sec. of Defense, 1947; deputy dir. pub. information, Office Sec. Defense, 1948; asst. to sec. of defense and dir. public information, Dept. Defense, 1949-50; chief, information sect., European Coordinating Com., also attache, Am. Embassy, London, 1950-51; spl. corr. in Europe, NBC, 1951-53; asst. dir. conf. Interparliamentary Union, Washington, 1953; cons. Nat. Com. for an Effective Congress, 1954; asst. editor Army-Navy-Air Force Register, and mil. editor Aero Digest, 1954—. Awarded Certificate of Appreciation for distinguished public service to Dept. of Defense, 1950. Mem. Beta Theta Pi. Democrat. Episcopalian. Club: National Press (Washington). Author: Marshall: Citizen Soldier, 1947. Home: Netherhill, Prattville, Ala.; also 3039 Macomb St., Washington 8. Office: 511 11th St., Washington 4.

FRYE, William Clinton, industrialist; b. Milwaukee, Wis., Aug. 21, 1877; s. Oscar Bell and Emma (Sivyer) F.; married Elsie Dyer, April 22, 1908; children—Stephen, Mary (Mrs. J. S. Owen). Clerk Chain Belt Co., Milwaukee, 1895-1923, pres. 1916-23, resigned, 1923, now dir. and mem. exec. com. Dir. various cos. Chmn. bd. Boy Scouts, Milwaukee Found.; dir. Rogers Memorial Found., Milw. Children's Hosp.; trustee Milw. Downer Coll. Adv. bd. Milw. Art Inst. Republican. Episcopalian. Clubs: Milwaukee, University (Milwaukee); Chicago (Chicago); Oconomowoc Golf (Oconomowoc, Wis.). Home: 2655 N. Lake Dr., Milwaukee 11, Wis. Died Nov. 15, 1954. ☆27

FRYE, William John, see Jack Frye.

FRYE, William Wesley, physician, educator; born North English, Ia., July 26, 1903; s. Cyrus Alexander and Martha E. (Sheetz) F.; B.S., Ia. Wesleyan Coll., 1926; M.S., Ia. State Coll., 1927, Ph.D., 1931; M.D., Vanderbilt U., 1939; m. Lillian Emily Brown, Apr. 5, 1929; children—William Wesley, Emily Ann, Cynthia Brown, Martha Lois, Jane Ellen. Instr. zoology, entomology Ia. State Coll., 1928-31; research asst. dept. preventive medicine, pub. health Vanderbilt U., 1931-37, instr., 1937, intern pediatrics Commonwealth Fund fellowship, 1939-40, asst. prof. dept. preventive medicine, pub. health, asst. clinical medicine, 1940, asso. prof., asst. clinical obstet., 1942-45, prof., head dept. preventive medicine, pub. health, 1945-48, dir. Sch. Pub. Health, 1946-48; asst. dean, dir. div. grad. medicine, prof. tropical medicine, pub. health, Tulane U., 1948-49; dean, prof. tropical medicine, pub. health, La. State U. since 1949; field trip tropical diseases Central Am., 1943; mem. Cholera Commn. China, 1945; spl. cons. USPHS, 1946—, chmn. tropical disease study sect., research grants div., 1951—; chmn. combined means com. VA Hosp., New Orleans, 1949—; dep. dir. commn. enteric infections Armed Forces Epidemiol. Bd., 1950—. Awarded Ben Witt Key prize by Vanderbilt U., 1939. Diplomate Am. Bd. Preventive Medicine and Public Health. Fellow A.M.A., Am. Pub. Health Association, American College Physicians, 1951; member American Society Tropical Med., So. Med. Assn., La. State, Orleans Parish med. socs., Louisiana State Public Health Association, Omicron Delta Kappa, Delta Omega, Sigma Xi, Phi Kappa Phi, Alpha Omega Alpha. Author articles on med. subjects in profl. jours. Home: 2223 Marengo. Office: 1542 Tulane Av., New Orleans.

FRYER, Douglas (Henry) (frī'ēr), business exec.; born Willimantic, Conn., Nov. 7, 1891; s. Henry and Nellie E. (Finley) F.; B.H., Springfield (Mass.) Coll., 1914; grad. study, Brown, 1915-16; A.M., Clark U., 1917, Ph.D., 1923; grad. study, Columbia, 1921-22; m. Katharine Homer, 1934; children—Judith Anne, Barbara, Katharine Homer, Anne Homer, Sarah Louise. Teacher, 1910-11; member secretary Providence (R.I.) Y.M.C.A., 1914-16; director vocational department Brooklyn (N.Y.) Y.M.C.A., 1920-22; senior fellow, Clark University, 1922-23; assistant prof. psychology, U. of Utah, 1923-24; same, New York U., 1925-28, asso. prof., 1928-52, apptd. adjunct prof. psychology, 1952; adminstrv. chmn. dept. psychology, Univ. Coll., 1925-40; govt. service as chief. Personnel Research Br., Civilian Personnel Div., Office Sec. of War, U.S. War Dept. Director Richardson, Bellows, Henry & Company, Incorporated, since 1945, secretary since 1948; dir. industrial training in psychology New York University, 1949-52. Served as 2d lieut. U.S. Army, and capt. Am. Red Cross, morale officer, psychol. examiner and insp., World War I. Mem. Am. Psychol. Assn., Eastern Psychol. Assn. (sec.-treas, 1929-31, mem. bd. dirs. 1936-39), Am. Assn. for Applied Psychology (pres. 1937-38; chmn. board of editors, 1938-1941; mem. board of govs. 1937-1941), A.A.A.S. (v.p. and chairman section I, psychology, 1949-50; mem. council on human relations), Am. Assn. Univ. Profs., Assn. Cons. Psychologists (pres. 1930-31), Nat. Vocational Guidance Assn., Perstare et Praestare (N.Y. U.), Psi Chi, Alpha Pi Zeta. Mem. International Congress Psychology, Oxford, 1923, Groningen, 1926, Yale, 1929, International Conference of Technical Psychology, Moscow, 1931. Club: Town (Scarsdale. Author and co-author various books. Editor: Handbook of Applied Psychology (with E. R. Henry), 1950. Home: 1 Oakdale Av., Rye, N.Y. ☆27

FRYER, E. Reeseman, corp. exec.; b. Mesa, Ariz., Mar. 25, 1901; s. George Maroni and Lucy (Phelps) F.; student U. Wash., 1923-27, pub. adminstrn. Harvard, 1938-39; m. Ione Pierce, June 2, 1930; children—Ann Ione, Sue Elleanore. Gen. supt. Navajo Indian Reservation, 1935-42; regional dir. War Relocation Authority, San Francisco, 1942-43; chief of mission Office Fgn. Relief and Rehabilitation Adminstrn., N. Africa, 1943-45; dir. Dept. Agr., Corporacion Boliviano de Fomento, Bolivia, S.A., 1945-47; chief, div. natural resources Bur. Indian Affairs, 1948-49, supt. Nevada, 1949-50; asst. adminstr. Tech. Cooperation Adminstrn. in charge of operations for Near East and Africa, 1950-54; v.p. Internat. Development Services, Inc. Served as pvt. A.E.F., France, World War I. Decorated Commandeur Ordre du Nichan-Tftikhar (Tunisia). Mem. A.A.A.S., Beta Theta Pi. Rotarian. Home: Chantilly, Va. Office: 1270 Av. of the Americas, N.Y.C.

FRYKLUND, Verne C., educator; b. Prentice, Wis., Jan. 4, 1896; s. Olaf John and Hannah (Pearson) F.; ed. Stout Inst., Menominie, Wis., 1914-16; A.B., Colorado Coll. of Edn., 1923; M.A., U. of

Missouri, 1927; Ph.D., University of Minnesota, 1933; m. Adah Agnes Smythe, May 21, 1919 (deceased September 8, 1951); children—Verne Charles, John Richard. Teacher in Detroit pub. schs., 1916-17, Greeley Colo., 1919-20, Colo. Coll. of Edn., 1920-21, public schs., Houston, Tex., 1921, Denver, Colo., 1921-22; instr. and head dept., State Teachers Coll., Kearney, Neb., 1922-30; instr. and asst. prof. U. of Minn., 1930-37; supervisor pub. schs., and asso. prof. Wayne U., 1937-41; asso. prof., U. of Minn., 1941-42; pres., Stout Inst., Menominie, Wis., 1945—. Served as sergt. F.A., 1916-17; lt. col. U.S. Army, 1942-45; edncl. cons., (Japan) to U.S. sec. of Army, summer 1948. Decorated Legion of Merit, World War II. Fellow A.A.A.S.; mem. N.E.A. local, state and spl. edncl. and profl. assns. and orgns., also Am. Legion, Phi Delta Kappa, Epsilon Pi Tau, Mu Sigma Pi, Iota Lambda Sigma. Mason. Author numerous trade and text books, 1930-42, bulletins. Address: 102 Fourth Av. W., Menomonie, Wis. ☆28

FRYXELL, Fritiof Melvin (frĭks-sĕl'), educator; b. Moline, Ill., Apr. 27, 1900; s. John and Anna Sophia (Olson) F.; A.B., Augustana Coll., Rock Island, Ill., 1922; A.M., U. of Ill., 1923; Ph.D., U. of Chicago, 1929; grad. study, U. of Colo., U. of Iowa; m. Regina Christina Holmen, June 22, 1928; children—John (dec.), Roald Hilding, Thomas Walcott. Tchr. Augustana Coll., 1923, prof. geol. since 1929, head div. natural sci., 1946-52; U.S. Geol. Survey with Military Geol. Unit., 1942-46; asst. chief, 1944; on overseas detail to European Theater, 1944; detail to Pacific Theater, 1945; fellow Guggenheim Meml. Found., 1954—. Delegate 18th Internat. Geol. Congress, London; Internat. Council Museums, Paris; hon. fellow Am. Scandinavian Found. with travel in Scandinavia, 1948. Trustee Davenport (Ia.) Public Museum since 1942. Director Augustana Research Found. since 1947, Am. Geol. Inst., 1950-51. Fellow A.A.A.S., Am. Geog. Soc., Geol. Soc. Am.; mem. Ill. Acad. Sci. (sec. 1930-31, v.p. 1941-42, pres. 1942-43), Appalachian Mountain Club (corr. mem.), Assn. Coll. Geology Teachers (pres. 1938-39), Geol. Soc. Washington, Phi Beta Kappa, Sigma Xi. Lutheran. Clubs: Sierra of Calif.; American Alpine (New York). Author editor, books and articles on sci. mountaineering, and nat. parks. Address: Augustana College, Rock Island, Ill. ☆27

FUCHS, Ralph F(ollen) (fŭsh), prof. law; b. St. Louis, March 8, 1899; s. Walter Herman and Paula (Follenius) F.; A.B., LL.B., Washington U. (St. Louis), 1922; Ph.D., Robert Brookings Grad. Sch. (Wash.), 1925; J.S.D., Yale, 1935; research fellow, Columbia school of law, 1937-38; married Gladys Alexander, Sept. 22, 1922 (died 1934); m. 2d Annetta Gross Zillmer, June 7, 1939; children—Martha (Mrs. John H. Ferger), Hollis Alexander. Admitted to bar in state of Mo., 1922; research asst., Inst. of Econs., Washington, 1922-25; staff, war transactions sect., U.S. Dept. of Justice, 1925-26; practiced law, St. Louis, 1926-27; asst. prof., prof. law, Washington U. (St. Louis), 1927-41; asst. sec., sec., bd. legal examiners, U.S. Civil Service Commn., 1941-44; spl. asst., U.S. Atty. Gen., Solicitor-General, 1944-46; cons. Fed. agys.; mem. U.S. Atty.-Gen.'s com. on administrative procedure, 1938-41; prof. law, Ind. U., since 1945; mem. Nat. Enforcement Commn., Econ. Stablzn. Agy., 1951-53. Chmn. Mo. N.R.A. Labor Compliance Bd., 1933-35; commr. Mo., Nat. Conf. of Commrs. on Uniform State Laws, 1936-45. Served as pvt., field arty., U.S. Army, 1918-19; 2d lt., field arty. res., 1919-29. Mem. Am. Bar Assn., Am. Econs. Assn., Am. Assn. U. Profs. (1st v.p. 1950-52), Phi Beta Kappa, Unitarian. Editor: vol. IV, Selected Essays on Constitutional Law, 1938; Co-editor: Cases and Materials on Introduction to Law, 1952; contbd. prof. jours. Home: 1410 E. University St., Boomington, Ind.

FUCHS, Theodore, prof. dramatic prodn.; born, Brooklyn, N.Y., Jan. 28, 1904; s. Theodore and Clara (Heller) F.; B.S., Poly. Inst., Brooklyn, N.Y., 1923; M.A., Northwestern Univ., 1937; married Elinor Rice, Aug. 18, 1934. Editor and consultant, Drama League of Am., 1924-28; stage lighting specialist, Gen. Electric Co., 1923-26; private practice as architectural and elec. consultant in design of theatre bldgs., since 1926; prodn. mgr. Goodman Theatre, Chicago, 1932-33; with Northwestern U. since 1934, chmn. theatre dept. and dir. of Northwestern U. Theatre, 1939-51, professor of dramatic production since 1947. Member Society Motion Picture and Television Engineers, Illuminating Engineering Society, National Theatre Conf., Am. Edncl. Theatre Assn., Am. Nat. Theatre and Acad. Author: Stage Lighting, 1929; Lighting Equipment for the Small Stage, 1939. Contbr. of articles to professional journals. Home: 2207 Maple Av. Office: Northwestern University Theatre, Speech Bldg., Evanston, Ill.

FUCILLA, Joseph Guerin ◎ V. 27.

FUERBRINGER, Otto, journalist; b. St. Louis, Sept. 27, 1910; s. Ludwig and Anna (Zucker) F.; A.B., Harvard, 1932; m. Winona Gunn, Sept. 11, 1939; children—Peter, Alexis, Jonathan, Juliana. Reporter St. Louis Post-Dispatch, 1932-42; writer Time, N.Y.C., 1942-46, sr. editor, 1946-51, asst. mng. editor since 1951. Lutheran. Clubs: Harvard (N.Y.C.); Larchmont (N.Y.) Yacht. Home: Round Hill Rd., Greenwich, Conn. Office: Time and Life Bldg., N.Y.C. 20.

FUESS, Claude Moore (fēz), educator, author; b. Waterville, N.Y., Jan. 12, 1885; s. Louis Philip and Helen Augusta (Moore) F.; B.A., Amherst Coll., 1905, Litt.D., 1929; M.A., Columbia, 1906, Ph.D., 1912, Litt.D., 1931; Litt.D., Dartmouth, 1931, Yale, 1934, Princeton, 1938; L.H.D., Williams Coll., 1935; LL.D., Tufts Coll., 1943; m. Elizabeth Cushing Goodhue, June 27, 1911 (died July 26, 1943); 1 son, John Cushing; m. 2d, Lulie Anderson Blackfan, Dec. 15, 1945. Instr. in English and editor of Phillips Bulletin, Phillips Acad., Andover, Mass., 1908-33, Elizabeth Milbank Anderson Foundation prof. of English, 1928; headmaster of Phillips Academy, 1933-48. Dir. Andover Nat. Bank. Commd. maj. Q.M.C., 1918. Amherst Medal for Distinguished Service, 1946. Mem. Mass. War Meml. Commn. Mem. bd. visitors, Amherst Coll., Brown U., Harvard U., U.S. Naval Acad.; trustee several local hosps. and schs., Andover Theol. Sem. Mem. Mass. Bd. Collegiate Authority; chief custodian College Entrance Examination Bd. Mem. Headmasters Assn., (pres. 1947-48), Modern Lang. Assn. Am., English Speaking Union, Mass. Hist. Soc., Soc. Colonial Wars, Am. Legion, Mil. Order World War, Am. Acad. Arts and Science, Amherst Alumni Council, Phi Beta Kappa, Alpha Delta Phi (nat. pres. 1937-39). Pres. New England Assn. Colls. and Secondary Schs., 1942. Republican. Presbyn. Clubs: Country (Brookline); Authors' Harvard, Tavern (Boston); University (New York); North Andover Country. Author numerous books 1917, latest being: Stanley King of Amherst, 1954. Editor various collections and selections poetry and prose, 1908-45. Contbr. to Dictionary of Am. Biography. Home: 37 Laurel Rd., Chestnut Hill, Mass. ☆28

FUGARD, John Reed, architect; b. Newton, Ia., Dec. 6, 1886; s. Judson Houston and Ella (Slemmons) F.; B.S. in Architecture, U. Ill., 1910; m. Rowena Owen, June 18, 1910 (dec. 1952); 1 son, John Reed; m. 2d, Roine Russell, June 17, 1953. Sr. partner Fugard Burt Wilkinson & Orth, architects, Chgo., 1941—; designs hosps., hotels, office bldgs.; cons. for Guy's Hosp., London, Eng.; pres. Woodhaven Dairy, Inc., Robertsdale, Ala.; v.p. Five Twenty Mich., Inc., Chgo., Wacker Wabash Corp., Chgo. Chmn. Chgo. Housing Authority, 1936-37, 53-54; pres. Met. Housing Council, 1934-35; cons. zoning bd. Chicago Plan Commn. Trustee Chgo. Temple; mem. citizens bd. trustees U. Chgo. Served as capt. Q.M.C., 1917-18. Fellow A.I.A. (dir. 1934-35, treas. 1937-38); mem. Chgo. Dwellings Assn. (pres. 1955), Kappa Sigma. Methodist. Mason (Shriner). Clubs: University, Tavern, South Shore Country, Builders, Forty, Arts (Chgo.); Lakewood Golf (Fairhope, Ala.). Home: 179 Lake Shore Dr., Chgo.; also Woodhaven Farm, Silverhill, Ala. Office: 35 E. Wacker Dr., Chgo.; also 520 N. Michigan Av., Chgo.

FUGATE, Thomas Bacon ◎ V. 28.

FULBRIGHT, James William, U.S. Senator; b. Sumner, Mo., Apr. 9, 1905; s. Jay and Roberta (Waugh) F.; A.B., U. of Ark., 1925; B.A., Oxford U., Eng., 1928, M.A., 1931; LL.B., George Washington U., 1934; m. Elizabeth Williams, June 15, 1932; children—Elizabeth, Roberta. Admitted to Dist. of Columbia bar, 1934; spl. atty. Anti-Trust Div., U.S. Dept. of Justice, 1934-35; instr. in law, George Washington U., 1935-36; lecturer in law, U. of Ark., 1936-39, president, 1939-41. Member 78th Congress (1943-45), 3d Dist., Ark. U.S. Senator since January 1945, mem. cons. on banking and currency, foreign relations. Del. 9th General Assembly UN, 1954. Mem. Sigma Chi, Order of Coif. Democrat. Mem. Disciples of Christ Ch. Club: Rotary (Fayetteville). Home: Fayetteville, Ark. Office: 259 Senate Office Bldg., Washington 25.

FULCHER, Henry Emmett, educator, physicist; b. Sandidges, Va., Aug. 10, 1896; s. James Henry and Willie Gertrude (Wood) F.; tchrs. diploma Wm. and Mary Coll., 1917; B.S. in mathematics, U. Va., 1925; M.S. in physics, 1925; grad. student U. Chicago, Linder-McCormick Obs. and Weather Bur.; m. Stuart Whitney Snead, Aug. 28, 1920; children—Henry Emmett, (Mrs. William Fesperman, Mrs. Robert Phillips, Martha E. Asst. prof. physics Davidson Coll., 1925-29, asso. prof., 1929-42, prof. physics and astronomy, 1942-51; spl. work, U.S. Navy, 1951-52; Davidson Coll. since 1952; cons. physicist. Mem. N.C. Acad. Sci., Am. Phys. Soc., Am. Physics Tchr. Assn., Am. Assn. U. Profs., A.A.A.S., Omicron Delta Kappa, Sigma Pi Sigma, Sigma Phi Epsilon. Presbyn. Mason. Clubs: Lions, Faculty, Cabarrus Country. Research and articles on carbonated beverages and containers. Home: Woodland St. Office: Davidson, N.C.

FULCHER, Paul Milton, educator; b. Eureka, Ill., Nov. 10, 1895; s. George Alfred and Joan Antoinette (Palmer) F.; A.B., W.Va. U., 1916; A.M., Harvard, 1917; studied Oxford U., Eng., 1 term, 1919, U. of Mo., 1920; Ph.D., U. of Wis., 1925; married Louise Dwyer, February 9, 1929 (deceased January 18, 1949). Instructor in English, University of Missouri, 1919-20; instr. in English, U. of Wis., 1920-25, asst. professor, 1925-30, associate professor, 1930-43; professor since 1943. Ambulance driver with American Field Service, in France, 1917-19. Awarded Croix de Guerre (France). Member Modern Language Association America, Phi Beta Kappa (honor society). Presbyterian. Author: Guests of Summer (novel), 1930. Compiler: Foundations of English Style, 1927; Descriptive Passages, 1928; Short Narratives, 1928. Editor: Wuthering Heights (by Emily Brontë), 1929; Literary Masters of England (with Bushnell and Taylor), 1936, rev. edition, 1950. Contbr. to mags. Home: 6008 Winnequah Rd., Madison 4, Wis.

FULD, Leonhard Felix ◎ V. 28.

FULD, Stanley H., judge; b. New York, N.Y., Aug. 23, 1903; s. Emanuel I. and Hermine (Frisch) F.; A.B., Coll. City of New York, 1923; LL.B., Columbia University, 1926; LL.D., Hamilton College, 1949; married Florence Geringer, May 29, 1930; children—Hermine, Judith. Admitted to New York bar, 1926; private practice N.Y. City, 1926-35, 1944-46; asst. dist. atty. N.Y. County, 1935-44; special asst. atty. gen., liaison counsel, state investigations N.Y. State, May 1944-Dec. 1945; apptd. asso. judge Court of Appeals, Apr. 1946; elected for full term beginning 1947. Commissioner, National Hillel Commn., since 1947. Mem. Bar Assn. City of New York, N.Y. County Lawyers' Assn., N.Y. State, Am. Bar assns., Coll. City of New York Alumni Assn., Columbia Law Alumni Assn.; mem. bd. visitors, Columbia Law Sch. Joint Defense Appeal (chmn. lawyers div., 1945-46); bd. trustees, Madison House, since 1942, Sara Delano Roosevelt House, New York Practicing Law Institute; member B'nai B'rith (member metropolitan council), Hillel Foundation (chairman met. advisory council since 1947), Phi Beta Kappa, Phi Beta Kappa Associates (director). Republican. Jewish religion. Clubs: Manhattan; Fort Orange (Albany). Home: 50 Park Av., N.Y.C. 16. Office: 36 W. 44th St., N.Y.C.

FULEIHAN, Anis ◎ V. 28.

FULFORD, John Hartman, mfg. exec.; b. Clearfield, Pa., Dec. 18, 1895; s. George M. and Olive L. (Lemon) F.; student Lebanon Valley Coll., 1915-17; m. Rebekah W. Smith, June 8, 1921. With Jeffrey Mfg. Co., Columbus, 1931—, beginning as salesman, successively dist. mgr. Pitts, mgr. mining div., v.p. in charge mining sales, pres., dir., 1951—; dir. Jeffrey Co., City Nat. Bank & Trust Co. (both Columbus). Exec. bd. Central Ohio council Boy Scouts Am.; dir. Franklin Co. unit Am. Cancer Soc.; trustee Children's Hosp., Columbus. Served as 1st lt., aviation sect. Signal Corps, U.S. Army, 1917-19. Mem. Am. Inst. Mining and Metall. Engrs., Am. Mining Congress, Machinery and Allied Products Inst., Elec. Mfrs. Club. Clubs: Columbus Country (trustee); Duquesne (Pitts.). Home: 195 S. Columbia Av., Columbus 9. Office: Jeffrey Mfg. Co., Columbus 16, O.

FULKERSON, Lynn Lyle ◎ V. 28.

FULLAM, Joseph Leo, business exec.; b. Hoboken, N.J., Aug. 11, 1895; s. Joseph Francis and Mary (Foley) F.; student, Seton Hall Coll., 1911-17, N.Y. Univ., 1919-21; m. Gertrude Marie Gregg, Sept. 2, 1922; 1 son, Joseph Gregg. Successively pub. accountant, auditor, mgr., vice pres. and dir. Am. Ice Co., since 1921; pres. and dir. Boston Ice Co. Served in U.S. Army, World War I. Mem. American Legion, Ind. Oilmen's Assn. (dir.). Home: 9 Walnut Terrace, Arlington, Mass. Office: 535 Fifth Av., N.Y.C.

FULLBROOK, Earl S(tanfield), educator; b. nr. Armour, S.D., Sept. 10, 1892; s. Edward Adam and Ellen Louise (Frost) F.; A.B., Morningside Coll., 1914; A.M., U. of Ia., 1918, Ph.D., 1921; student summer sch., U. of Chicago, 1921; m. Ruth Evelyn Mahood, 1922 (died 1934); 1 dau., Jean Mahood (Mrs. Francis E. Sawyer); m. 2d, Mildred C. Downs, June 5, 1938; 1 son, Edward Downs. Mem. staff Asso. Charities, Sioux City, Ia., 1914-16; instr. U. of Ia., 1919-20; asst. prof. marketing U. of Neb., 1920-23, asso. prof., 1923-29, prof. since 1929, dean Coll. Bus. Adminstrn. since 1946. Pres. Lincoln Council Social Agencies, 1928-29, v.-chmn. Lincoln Housing Authority, 1948-52. Served as pvt., U.S. Army, 1918-19. Mem. Am., Mid-West Econ. Assns., Am. Marketing Assn., Lincoln C. of C. (exec. mgr. 1943-46, v.p. 1948, mem. bd. dirs. 1948-50), Lincoln Social Welfare Soc. (pres. 1937-39), Nat. Collegiate Athletic Assn. (exec. com. since 1950, sec.-treas. since 1952), Am. Econ. Assn., Alpha Kappa Psi, Beta Gamma Sigma. Methodist. Author books; contbr. chpts. to pubis. Home: 2539 Rathbone Rd., Lincoln 2, Neb. ☆27

FULLER, Alfred Carl, brush mfr.; b. Welsford, Kings County, N.S., Jan. 13, 1885; s. Leander Joseph and Phebe Jane (Collins) F.; ed. common sch.; m. Evelyn W. Ells, Apr. 8, 1908; children—Alfred Howard, Avard Ells; m. 2d, Mary Primrose Pelton, Oct. 21, 1932. Naturalized citizen, 1918. Established the Fuller Brush Co., Somerville, Mass., 1906, since pres. and chmn. bd. Dir. Nat. Better Business Bur., New York, N.Y. Mem. Am. Soc. Sales Executives. Republican. Christian Scientist. Mason (32°, K.T., Shriner). Clubs: Hartford, Hartford Rotary, Hartford Golf; Indian Hill Country (New Britain, Conn.). Home: 32 Colony Road, West Hartford. Office: 3580 Main St., Hartford, Conn.

FULLER, Alfred Howard, business exec.; b. Hartford, Conn., Mar. 27, 1913; s. Alfred Carl and Evelyn W. (Ells) F.; student Kingswood Sch., Duke Univ., Durham, N.C.; Harvard U.; m. Dora Baker, June 24, 1936; children—Alfred Carl, II, Cynthia, Daphne. Began as dealer; identified with The Fuller Brush Co. since 1936; elected vice-pres. and dir., 1937; pres. since 1943. Member Sigma Mu. Republican. Clubs: Hartford, Yacht (N.Y.City); Hartford, Wampanoag Country; Larchmont Yacht (Larchmont, N.Y.); Essex Yacht (Essex, Conn.); Seawanhaka-Corinthian Yacht; Cat Cay (Bahamas). Home: Hunter Drive, West Hartford, Conn. Office: 3580 Main St., Hartford, Conn.

FULLER, Almon Homer, civil engr.; b. Camptown, Pa., Dec. 29, 1871; s. Edgar Stanley and Amanda (Camp) F.; C.E., Lafayette College, Easton, Pa., 1897, M.S., 1900, Sc.D., 1936; M.C.E., Cornell Univ., 1898; m. Mary Gwendolyn Cook, August 6, 1913 (died Dec. 1944); children—Gwendolyn (Mrs. G. M. Reynolds), John Alden (dec.). Fellow civil engineering, Cornell U., 1897; prof. civil engineering U. of Wash., 1898-1917, dean Coll. Engring., 1899-1917; practical work on leaves of absence, 1901-02 and 1912-13; prof. civ. engring., Lafayette Coll., 1917-20; prof. civil engring., Ia. State Coll. Agr. and Mech. Arts since 1920, head of dept., 1920-38. Consulting bridge engr. for Ia. State Highway

mmn., 1920-25. Mem. comm. to revise building de, City of Seattle, 1911-13. Mem. Am. Soc. C.E. hmn. com. on impact in highway bridges, 1922-29, d pres. Ia. sect. 1928), Pacific Northwest Soc. ngrs. (pres. 1907), Am. Soc. for Testing Materials, nerican Soc. for Engring. Edn. (mem. council 1914- ; chmn. com. on civ. engring., 1917-20 and 1927-), Ia. Engring. Soc. (pres. 1929), Delta Upsilon, hi Beta Kappa, Sigma Xi, Tau Beta Pi, Phi Kappa hi. Club: Rotary (Ames). Author: Analysis and esign of Steel Structures (with Frank Kerekes), 33; also bulls. and articles in engring. jours. me: 722 Douglas Av., Ames, Ia.

FULLER, Arthur Davenport, illustrator, artist; b. eter, N.H., Sept. 1, 1889; s. Arthur Ossili and len (Minot) F.; grad. Phillips Exeter Acad., 1907; B., Harvard, 1911; student Chgo. Acad. Fine Arts, 12, Fenway Sch. Illustration, Boston, 1915, Har- Dunns, 1916-17; m. Sylvia Ditchett, Nov. 11, 17 (dec. 1940); 1 son, Harvey Kenneth. Illustra- mags. including Harpers, Sat. Eve. Post, Col- rs, and others, 1917—, hunting and fishing sub- ts a specialty; regular contbr. to Field & Stream g., 1928—, also books; artist for Abercrombie Fitch, N.Y.C., 1944—. Mem. Soc. Illustrators, Y.C., Westport (Conn.) Artists. Club: Salmagundi .Y.C.). Address: Saugatuck Shores, Westport, nn.

FULLER, Charles E., radio evangelist; b. Los An- les, Calif., Apr. 25, 1887; s. Henry and Helen ay) F.; B.S., Pomona Coll., 1910; grad. Bible st. of Los Angeles, 1919-22, post grad. work under . R. A. Torrey (hon. D.D.), 1928; m. Grace Leone yton, October 21, 1911; 1 son, Daniel Payton. nager Southern California Citrus Packing Assn. 12-18; ordained Baptist minister 1925; founder and stor, Calvary Ch., Placentia, Calif., 1925-32; instr. eology, Los Angeles Bapt. Sem. 1927-28; chmn. bd. s., Bible Inst. of Los Angeles, 1927-34; pres. ller Evangelistic Found.; founder, pres. bd. trustees ller Theol. Sem., organized May 1947; began re- ligus radio broadcasting in 1925 on 1 station, min- ry grew until in 1942 reached complete world verage; now dir. Gospel Broadcasting Assn. which nsors the Old Fashioned Revival Hour, an internat. adcast. Home: 1061 Canon Dr., San Marino, Cal. ice: 44 S. Mentor, Pasadena 1, Cal.

FULLER, C(harles) Kenneth, banker; b. Lynn, ss., July 14, 1891; s. Charles S. and Addie G. sher) F.; B.S., Dartmouth, 1914; grad. study nford, 1919; M.B.A., Harvard, 1927; m. Verna ton, June 13, 1931; children—Joan Cleveland, rtha Usher. Investment officer Old Colony Trust , Boston, 1931-34; v.p., trust officer Agrl. Nat. nk, Pittsfield, Mass., 1934-38; v.p. Paterson Savs. t., 1938-43; dir. Union Securities Co., 1939-45, oples Bank & Trust Co., Passaic, 1948-51; pres., Co. Bank & Trust Co. since 1943. Chmn. Pater- chpt. A.R.C., 1942-43; pres. United Community est, 1945-46. Mem. Am. Inst. Banking, Paterson aring House (pres. 1953-54). Rep. Unitarian. bs: Hamilton (bd. govs. 1943-49, pres. 1948-49, erson); Arcola (Paramus); Pennington (Passaic); nomic (N.Y.C.). Author articles financial sub- s. Home: 48 Clinton Av., Ridgewood. Office: 129 ket St., Patterson, N.J.

FULLER, Curtis G., editor, publisher; b. Necedah, s., Mar. 2, 1912; s. Clarence Curtis and Lyda oss) F.; A.B., U. Wis., 1933; M.S., Northwest- , 1937; m. Mary Margaret Stiehm, Sept. 24, 1938; ldren—Nancy Abigail, Michael Curtis. Newspaper k, 1933-37; asst. journalism Northwestern, 1936- asso. editor Nat. Almanac and Year Book, 1937- information dir. State Wis., 1938-39; asso. ed- Better Roads Mag., 1939-43; asst. mng. edi- later mng. editor Flying Mag., 1943-48, editor, 8-51; editorial dir. Pubs. Development Corp. 1-53; pres. Clark Pub. Co., 1952—; editor ertising Publications, Inc., 1953—. Winner place indsl. marketing competition for conceiving executing best bus. mag. promotion of yr., 1941. n. Sigma Delta Chi, Theta Delta Chi, Phi Kap- Phi. Home: 1314 Isabella St., Wilmette, Ill. ce: 806 Dempster St., Evanston, Ill.; also 200 Illinois St., Chgo. 11.

FULLER, Edgar, educator; b. La Cresse, Wis., rch 23, 1904; s. Ernest Edgar and Mary (Wise) A.B., Brigham Young Univ., 1927; J.D., Univ. of o., 1932; Ed.D., Harvard, 1940; m. Alta Pamela , Sept. 10, 1926; children—Mary Margaret s. Glen Lamb), Kathryn Jean (Mrs. L. S. Reid, , Carol Yvonne (Mrs. John H. Hinrichs, Jr.). orer in timber woods and mills, 1919-23; muck- and miner, 1923-27; superintendent schs., Virden, 1., 1929-31, 32-33; pres. Gila Jr. Coll., Thatcher, z., 1933-39; lecturer on ednl. adminstrn., Harvard, 0-42; prin. educationist and acting chief, Aviation n. Div., U.S. Civil Aeronautics Adminstrn., Wash- ton, D.C., 1942-46; commr. edn., State of N.H., 6-48; exec. sec. Nat. Council Chief State Sch. cers, since 1948. Recipient Brewer Trophy for 1944. Nat. Aeronautics Assn. for outstanding contbr. to youth edn. Mem. vis. com. to grad. sch. edn. vard; various ednl. bds. and commns. Mem. A., Am. Assn. Sch. Adminstrs., Nat. Joint Com. l. TV, Am. Assn. Colls. for Tchr. Edn. (exec.), Horace Mann League (treasurer general). tarian. Author numerous articles on public law, cational finance and administration and avia- n edn. in Harvard Law Rev., Harvard Ednl. Rev., l. Sch. Bd. Jour., Nat. Aeronautics, and similar odicals; also bulls. and pamphlets on these sub- s since 1932. Home: 3518 Northampton St. N.W. ce: 1201 16th St. N.W., Washington.

FULLER, Edward C., educator, chemist; b. Helena, Mont., Aug. 8, 1907; s. George N. and Claudia E. (Tinker) F.; B.S., Mont. State Coll., 1928; Ph.D., Columbia, 1941; m. Dorothy B. Edsall, June 26, 1937; children—David Edsall, Carol Margaret. Asst. in chem. engring. Mont. State Coll., 1928-31; asst. in chemistry Columbia, 1931-34; univ. fellow, 1934-35; instr., asst. prof., asso. prof., prof. of chemistry, Bard Coll., 1935-45, pres., 1946-50; prof. chemistry, dir. area natural scis. and mathematics State U. of N.Y., Champlain Coll., 1950-53; prof. chemistry, chmn. dept. Beloit Coll., 1953—. Served as administrv. aide, Manhattan project, U.S. Army Engr. Corps, 1944-45. Mem. Am. Chem. Soc., A.A.A.S., Am. Assn. Univ. Profs., Phi Lambda Upsilon, Alpha Chi Sigma, Sigma Xi, Phi Kappa Phi. Author: Discussion Guide and Laboratory Manual for Basic Natural Science. Contbr. chpt. and papers to publs. Home: 811 Clary St., Beloit, Wis.

FULLER, Edward Laton, pres. International Salt Co.; b. Scranton, Pa., Nov. 23, 1904; s. Mortimer Bartine and Kathryn I. (Steell) F.; student Lawrenceville (N.J.) Sch., 1920-25, Princeton, 1925-27; m. Laura Rice Green, Aug. 28, 1929; children—Kathryn Emelene (Mrs. Gregory B. Littell, Jr.), Susanne Steell (Mrs. Alexander Stuart Hunter), Edward Laton, III, James Mortimer. Began career with International Salt Company in 1927, v.p., 1929-31, pres. since 1931; Genesee & Wyoming R.R. Co., Empire Limestone Co.; dir. First National Bank, Scranton Lackawanna Trust Company, Sprague Henwood Company, Marine Midland Trust Co., N.Y. Republican. Presbyterian (trustee Westminster Ch.). Clubs: Abington Hills Hunt, Scranton Country (Scranton); Union League (New York); Cap and Gown (Princeton); Waverly Country (Waverly, Pa.). Home: Dalton, Pa. Office: Scranton, Pa.

FULLER, Enoch Doble, sec. of state, N.H.; born Quincy, Mass., Nov. 17, 1892; s. F. Wesley and R. Lena (Holt) F.; student Mass. Coll. of Commerce; A.B., Wesleyan Univ., Middletown, Conn., 1918; m. Abbie L. Hardy, Feb. 18, 1918; children—Virginia, Enoch Doble; married 2d, Viola E. Thayer, January 24, 1952. Member board trustees Tilton Sch., New Hampshire, 1935—; register of deeds Hillsborough County, N.H., 1926-28; secretary state, N.H., since 1929. Served as 2nd lt., U.S. Army Air Service (pilot), World War I, 1917-19. Mem. Nat. Assn. Secs. of State (member executive committee, past president), Jester, American Legion, Forty and Eight, Military Order of World War, D.E.O.W.W. Ancient and Hon. Artillery Company of Massachusetts (captain-commanding 1951-52). Republican. Mason (32°, Shriner), Elk. Home: 355 River Rd., Manchester, N.H. Office: State House, Concord, N.H.

FULLER, Fred Ellsworth, lawyer; b. Bedford, Ia., Sept. 26, 1901; s. Ren Herman and Bess M. (Smith) F.; A.B., Ohio Wesleyan Univ., 1923; J.D., Ohio State Univ., 1926; m. Mary Isabelle Beetham, Sept. 1, 1923; children—Anne (Mrs. Alan C. Boyd), Fred Ellsworth, Bess, Margaret. Admitted Ohio bar, 1926, U.S. Supreme Ct., 1936; practiced with Tracy, Chapman & Welles, 1926-35, partner since 1929; partner Welles, Kelsey & Cobourn, 1935-37; partner Welles, Kelsey, Cobourn & Harrington, 1937-45; partner Welles, Kelsey, Fuller, Cobourn & Harrington, 1945-49; partner Fuller, Harrington & Seney 1949-53, Fuller, Harrington, Seney & Henry, 1953—; general counsel Owens-Illinois Glass Co., Glass Container Mfrs. Inst.; dir. Toledo Edison Co., Kimble Glass Co., Crystal Laundry & Dry-cleaning Co. Mem. U.S. Atty. Gen.'s Nat. Com. to Study Anti-trust Laws. Chmn. board trustees Ohio Wesleyan Assos.; trustee Ohio Wesleyan U. Mem. Toledo, Ohio State, N.Y. State, American (vice chairman of the antitrust section, member council anti-trust sect.) bar assns., American Judicature Society, International Association Insurance Counsel, American Law Inst., Order of Coif, Chi Phi, Phi Delta Phi. Delta Sigma Rho. Republican. Methodist. Clubs: Toledo, Toledo Country, Skytop, Business Men's; University (Washington); Tavern (Chgo.). Home: 3553 Ridgewood Rd., Toledo 6. Office: Ohio Bldg., Toledo 4.

FULLER, George Freeman, mfr. drop forgings; b. Grafton, Mass., Sept. 29, 1869; s. Freeman Loring and Almira Maria (Metcalf) F.; ed. high sch.; m. Sybil Harriet Flagg, Aug. 30, 1893. With the Wyman-Gordon Co., Worcester, Mass., since 1887, successively timekeeper, bookkeeper, draftsman, designer, mgr. of forgings, supt. of shop, mem. of firm, 1905, pres., 1914-43; chairman board of directors Wyman-Gordon Co.; dir. Mechanics National Bank. Member bd. trustees Worcester Poly. Inst., Worcester Boys' Club, Worcester Girls' Club. Republican. Mason (K.T.). Odd Fellow. Home: 15 Massachusetts Av., Worcester, Mass.

FULLER, George Gregg ◎ V. 28.

FULLER, Gilbert Edmund, travel tours; b. Springfield, Mass., Dec. 13, 1882; s. William Albert and Harriet Eliza (Fuller) F.; A.B., Harvard, 1905; m. Sidney Michaelis, Apr. 5, 1911; children—Harriet Sidney (Mrs. Keon Eldred Hughes), Gilbert Edmund. With U.S. Mortgage and Trust Co., N.Y., 1905; with publicity concern of Michaelis and Ellsworth, 1906-07; financial dept. Am. Express Co., 1908-10; became v.p. Raymond & Whitcomb Co., Boston, Nov. 1910, mng. dir., 1920, chmn. bd., 1928; pres. Raymond-Whitcomb, Inc., since 1931. Hearings officer Nat. War Labor Board (Wash.), 1943 47. Decorated Knight (1st class) Order of St. Olav (Norway); Chevalier, Legion of Honor (France). Visitor Dept. Asiatic Art, Boston Museum Fine Arts. Mem. Ancient Order of the Noble Buffalo. Clubs: Union, St. Botolph (Boston); University, Harvard (New York); life mem. Mermaid Club (Rye, Eng.). Home: 19 Brimmer St. Office: 19 Arlington St., Boston 16.

FULLER, H. Harrison, steel exec.; b. Shelter Island, L.I., N.Y., Apr. 16, 1896; s. Eugene Arthur and Virginia (Lester) F.; B.A., Amherst Coll., 1917; married to Lucile Keeler, June 23, 1918; one daughter, Jean (Mrs. P. P. Petton, Junior). Joined Bethlehem Steel Co., N.Y.C., 1919, asst. mgr., 1936-38, mgr. sales, 1938-44, v.p. in charge all Pacific Coast activities since 1944; pres. Bethlehem Pacific Steel Corp., 1945—. Clubs: Burlingame Country, Cypress Point; Bohemian, Pacific Union (San Francisco); California (Los Angeles); Rainier (Seattle). Home: 808 Eucalyptus Dr., Burlingame, Cal. Office: 20th and Illinois Sts., San Francisco.

FULLER, Harold deWolf, found. exec.; b. S.I., N.Y., Oct. 11, 1874; s. of Balzamon Jesse and Belle (deWolf) F.; A.B., Harvard, 1898, A.M., 1900, Ph.D., 1902; traveling fellow, 1902-04, Germany, France, England, and Holland; m. Carla Graham, Oct. 18, 1911. Instr. in English and comparative lit., Harvard, 1904-10; asst. editor The Nation, 1911-13, and editor, 1914-17. Joint-editor (with Fabian Franklin) of The Review (polit. weekly), from May 1919, which after acquisition, Oct. 1921, of The Independent, was known as The Independent and The Weekly Review, sole editor, 1922-24 (retired); editor "New York" (weekly), 1927-1930; professor journalism, New York University, 1926-33; executive director Netherland-Am. Found. since 1935, v.p. since 1944; regular contbr., on staff Think mag., since 1938. Officer Order of Orange-Nassau. Clubs: Century, Authors. Author: The Sources of Titus Andronicus, 1901; Romeo and Juliette, 1905; Beatrice (a metrical transl. of a Dutch legend), 1909; Lyric Poetry, 1926; Opportunities for College Editors, 1927; Loose Ends of Truth, 1930. Contbr. article on Oliver Wendell Holmes in Am. Writers on Am. Lit., 1931. Home: 3 East 63d St., N.Y.C. 21. Office: 590 Madison Av., N.Y.C. 22.

FULLER, Harold Q. ◎ V. 26.

FULLER, Helen, editor; b. Cullman, Ala.; d. Arthur Wright and Lela E. (Thompson) Fuller; A.B., U. Ala., 1933, M.A., 1934, student law sch., 1935. Spl. atty. U.S. Dept. of Justice, 1935-39; asst. to adminstr. Nat. Youth Adminstrn., 1939-41; joined New Republic, 1941, asst. editor, 1944-46, Washington editor, 1946-48, polit. editor, 1948-51, mng. editor since 1952. Mem. Am. Polit. Sci. Assn., Phi Beta Kappa. Home: 812 17th St. N.W. Office: 1826 Jefferson Pl. N.W., Washington.

FULLER, Henry Jones, manufacturer; b. St. Johnsbury, Vt., Dec. 12, 1873; s. Homer Taylor and Etta (Jones) F.; prep. education Worcester Academy; B.S. in M.E., Worcester Poly. Inst., 1895; m. Nancy Archibald, Feb. 19, 1902; children—John Archibald, Elinor Constance, Mary Leslie, Engineer E. & T. Fairbanks & Co., St. Johnsbury, 1895-97; mgr. The Fairbanks Co., Montreal, 1897-1905; pres. Canadian Fairbanks, Morse Co., Ltd., 1905; v.p. Fairbanks, Morse & Co., 1913; pres. E. & T. Fairbanks & Co., 1917; chmn. bd. Gorham Co., Gorham Mfg. Co. Alvin Corp.; director Iowa Public Service Company, Remington Rand, Ltd., Canada Cement Co., Ltd., Canadian-Ingersoll Rand Co., Black, Starr & Gorham, Inc., Page Hersey Tubes, Limited, Remington Rand, Inc., Savage Arms Corp., Pittston Co., Clinchfield Coal Co., Davis Coal & Coke Co., Cuno Engring. Corp.; mem. adv. bd. Chase Nat. Bank, N.Y.C. Mem. bd. trustees Worcester Poly. Inst., St. Johnsbury Acad., Grand Central Art Galleries. Member Phi Gamma Delta. Republican. Presbyterian. Clubs: University, Piping Rock, Blind Brook, Richmond County Country, Fishers Island Club; Hope (Providence, R.I.); Uptown Club (New York); Mont Royal (Montreal, Can.). Home: 1035 5th Av., New York; (country) Fishers Island, N.Y. Office: 60 E. 42d St., N.Y. City 17.

FULLER, Henry Steell ◎ V. 28.

FULLER, John A., business exec.; b. Montreal, Que., Mar. 4, 1903; s. Henry J. and Nancy (Archibald) F.; student Hotchkiss Sch., Lakeville, Conn.; A.B., Princeton, 1924; m. Katharine Boyd, 1924; children—John A., Helen B. (Mrs. A. P. Bisset), Nancy B. (Mrs. T. A. Reaper), William H. With Security Savs. & Trust Co., Portland, Ore., 1924-26; sec., later v.p. Aldred & Co., 1926-36; sec. Shawinigan Chemicals, Ltd., 1937-40, sec.-treas., 1940-45, dir. since 1940, v.p. since 1945; dir. Shawinigan Water & Power Co. since 1945, v.p., 1945-50, exec. v.p., 1950, pres. since 1950; pres. Que. Power Co. since 1951, also dir.; pres., dir. St. Maurice Power Corp., Montreal; v.p. Canadian Resins & Chemicals, Ltd., Montreal; dir. United Securities, Ltd., Montreal, Montreal Trust Co., Brit. Am. Oil Co., Ltd., Toronto, Rolls-Royce of Can., Ltd., Montreal, Sun Life Assurance Co. of Can., Canada General Fund, Ltd. Mem. board govs. McGill U.; bd. mem. Royal Edward Laurentian Hosp. Mem. Canadian Mfrs. Assn. (exec. council), Y.M.C.A. (met. bd.). Home: 3445 Ontario Av., Montreal. Office: 600 Dorchester St. W., Montreal 2, Que., Can.

FULLER, J(ohn) Douglas, coll. prof. b. Laurens, S.C., Oct. 30, 1899; s. Claude Stokes and Corinne (Pitts) F.; B.S., The Citadel, 1919; A.M., Johns Hopkins, 1928, Ph.D., 1932; m. Minnie Lawrence Mims, June 1, 1922; children—Minnie Jane, John Douglas. Asso. prof. history Tex. Agr. and Mech. Coll., 1928-35; teaching fellow Johns Hopkins, 1931-32; prof. history Virginia Military Institute since 1935, head departments history and econs. since 1952; Armed Services rep., instructor history and geo-

politics, Army Specialized Training Programs, lecturer in geopolitics, R.O.T.C. and O.R.C., 1948-49. Served with Machine Gun O.T.S., U.S. Army, World War I; 2d lt., U.S. Army, World War II. Mem. Am. and Southern hist. assns., Am. Polit. Sci. Assn., Am. Assn. Univ. Profs., Nat. Geog. Soc. Democrat. Episcopalian. Author: The Movement for the Acquisition of Mexico, 1846-48, 1936. Home: 501 Brooke Rd., Lexington, Va.

FULLER, Justin K., U.S. Pub. Health Service; b. Marysville, Calif., Aug. 28, 1888; s. Jesse Beech and Caroline Augusta (Cressy) F.; student Stanford U., 1908-09, M.D., 1915; B.S., U. of Calif., 1912, M.S., 1913; m. Virginia Elizabeth Ridenhour, Oct. 18, 1924; children—Justin K. Beech, John Milton Cressy. Commd. assistant surgeon U.S. P.H.S., 1916, passed assistant surgeon, 1920, surgeon, 1924, senior surgeon, 1936, medical dir., 1942; assistant surgeon gen. 1944; retired Nov. 1, 1948, to accept present position; served overseas, affiliated with U.S. Navy, during World War I; chief neuropsychiatric sect., War Risk Ins. Bur., 1922; stationed at Am. Consulate, Southampton, Eng., 1925-29; chief med. officer at federal penal and correctional instns., 1930-35; clin. dir. U.S. Narcotic Farm, Lexington, Ky., 1935-37; med. dir. Bur. of Prisons, U.S. Dept. Justice, 1937-42; med. dir. Div. of Training, War Shipping Adminstrn., and liaison officer P.H.S.-W.S.A., 1942-43; chief med. officer War Shipping Adminstrn., 1943-46; dir. Med. Div., U.S. Maritime Commn., 1946-48; reassigned as med. dir. Bur. Prisons, Dept. of Justice, 1947-48; medical consultant Department Correction, and youth authority, State of California since July 1948; member Interdeptl. Safety Committee, 1947; detailed to U.S. Navy, 1942-45; pres. medical section American Prison Assn., 1939-40. Mem. bd. dirs. Am. Prison Assn., 1940-42, mem. com. on organization, 1941. Govt. represent. com. on food and nutrition Nat. Research Council, 1940-42; del. Nat. Nutrition Conf., 1941. Fellow Am. Psychiatric Assn., A.M.A.; mem. Assn. Mil. Surgeons, Am. Prison Assn., Nat. Jail Assn., Med. Soc. of St. Elizabeth's Hosp., Nat. Com. for Mental Hygiene, Sigma Xi. Mason. Club: University. Contbr. articles to professional jours. Editorial adv. bd. Prison World (mag.). Home: Ridenhour-Fuller Ranch, Hilton, Sonoma Co., Calif. Address: State Office Bldg., Sacramento, Calif.

FULLER, Leonard Franklin, elec. engr.; b. Portland, Ore., Aug. 21, 1890; s. Franklin Ide and Anna Jessie (Parrish) F.; M.E., Cornell U., 1912; Ph.D., Stanford, 1919; m. Lucretia Robinson Strong, June 22, 1912 (she died 1943); children—Franklin Ide, Leonard Franklin, Mary Esther; married 2d, Eleanor Pearl Rideout, September 15, 1944. Began as electrical engineer with the National Electric Signaling Co., Brooklyn, N.Y., 1912; chief elec. engr. Federal Telegraph Co., 1913-19; designed, superintended mfr. and installation high power transoceanic radio telegraph transmitters for U.S. Navy in various parts of world, 1914-19; mem. anti-submarine group of Nat. Research Council, 1917-19; cons. practice, 1919-22; designed carrier current telephone equipment installed on 165 kilovolt lines, Great Western Power Co., 1921, and 220 kilovolt lines Pac. Gas and Electric Co., 1922; elec. engr., General Electric Co., 1923-24; cons. practice, 1924-26; elec. engr., General Electric Co., 1926-28; executive v.p. and chief engineer Federal Telegraph Company, 1928-32; prof. electrical engineering and chairman department, University of California, and in consulting practice, 1930-43; consultant on carrier current installations Hoover Dam power lines, City of Los Angeles, 1936; consulting engr. Joshua Hendy Iron Works 1943, chief engr., 1944-45; acting prof. elec. engring. and coordinator of Contract Research Stanford U., 1946-54; engaged in private consulting practice, 1954—. Fellow Am. Inst. E.E., Inst. Radio Engrs., A.A.A.S.; mem. Sigma Xi, Eta Kappa Nu, Tau Beta Pi. Awarded Morris Liebmann prize, Inst. Radio Engrs., 1919. Clubs: Engineers' (San Francisco); Faculty (Berkeley); Sierra. Granted numerous patents on radio telegraph apparatus. Contbr. tech. papers. Home: 2345 Waverley St., Palo Alto, Calif.

FULLER, Lon Luvois, professor of law; born Hereford, Texas, June 15, 1902; son of Francis Bartow and Mary Salome (Moore) F.; student University of California, 1919-20; A.B., Stanford University, 1924, J.D., 1926; married Florence Gail Thompson, August 11, 1926; children—Francis Brock, Cornelia. Instructor law, University of Oregon Law School, 1926-28, University of Illinois College of Law, 1928-31; prof. of law, Duke U., 1931-40; visiting prof. of law, Harvard, 1939-40; prof. of law, Harvard, 1940-48; Carter prof. jurisprudence, since 1948. Member Massachusetts bar; associated in practice of law with Ropes, Gray, Best, Coolidge and Rugg, Boston, Mass., 1942-45; lecturer summer schools, U. of Chicago, 1930-33, U. of Wash., 1931, Univ. of N.C., 1934, U. of Southern Calif., 1937. Received Phillips award from Am. Philos. Soc. for essay on Am. Legal Realism, 1935. Mem. Am. Acad. Arts and Sciences, Delta Chi, Phi Delta Phi, Phi Beta Kappa, Order of Coif. Democrat. Author: The Law in Quest of Itself, 1940. Home: 16 Traill St., Cambridge, Mass.

FULLER, Max Edmond, corp. ofcl.; b. Hillsdale, Mich., May 18, 1913; s. Zack W. and Minnie E. (Compton) F.; A.B., Battle Creek (Mich.) Coll., 1934; A.M., U. Mich., 1935; Ph.D., Northwestern U., 1950; m. Evelyn I. Billiter, June 24, 1939. Instr. speech, drama Benton Harbor (Mich.) High School, 1935-37, Lake Forest (Ill.) Coll., 1937-40; grad. asst. speech Northwestern U., Evanston, 1940-42; instr. naval sci., tactics Columbia, N.Y.C., 1942-43, academic officer R.O.T.C. Unit, 1945-46; asst. prof. naval sci., tactics U. Wash., Seattle, 1943-45, La. Poly., 1945; asst. prof. speech Wesleyan U., Middletown, Conn., 1946-47; asso. prof. Grinnell Coll., 1947-50, prof. since 1950, chmn. speech dept., 1947-51, dir. basic communications, 1948-54, chmn. fine arts div., 1949-51, dean, 1951-54; speech cons. Spectator's Club, Des Moines, management development program Pillsbury Mills; dir. field edn. The Maytag Co., Newton, Ia., 1954—. Mem. American Management Association, National Council Teachers of English, Conf. Coll. Composition and Communication, Nat. Soc. Study Communication, Speech Assn. Am., Central States Speech Assn. (pres. 1954), Pi Kappa Delta. Contbr. articles, book reviews to profl. journals. Home: 618 W. 11th St. S. Office: The Maytag Co., Newton, Ia.

FULLER, Morris Greenleaf, insurance exec.; b. Gallipolis, O., Feb. 24, 1892; s. William Burit and Ada (Morris) F.; student Kenyon Mil. Acad.; m. Octavia Carr, June 19, 1917; children—Alice W. (Mrs. Donald L. Warren), Myra (Mrs. Charles A. Harper), Caroll W., Douglas G. Actuarial clk., statistician Am. Central Life, 1912-17; various positions as agt., agy. mgr., agy. supt., ins. firms, 1919-29; with State Farm Life, Bloomington, 1929—, successively v.p., exec. v.p., pres., 1952—. Served as 1st lt. 143d Inf., N.G. U.S., World War I; capt. 92d Engrs., AUS, World War II. Home: 901 N. McLean St. Office: 112 E. Washington St., Bloomington, Ill.

FULLER, Parrish, lumber mfr.; b. Madison, Wis., May 21, 1892; s. William Wilson and Minnie Lora (Parrish) F.; student Wabash Coll., 1910-11, M.A., 1949, LL.B. (honorary), 1954; married to Miss Hester Porter, on October 18, 1919; children—Mary Margaret (Mrs. Jas. D. Voorhees), William Porter. Gen. mgr. J. O. Parrish Lumber Co., Shelbyville, Ind., 1914-18; asst. to pres. Hillyer Deautsch Edwards, Inc., Oakdale, La., 1919-20, v.p. and gen. mgr. since 1920; v.p. Hillyer Edwards Fuller, Inc., Glenmora, La., 1923-40; gen. partner King-Edwards-Fuller Co., St. Francisville, La., 1940-47, Avoyelles Timber Company, Bordelonville, La.; vice pres. King Lumber Industries, Canton, Miss., 1946-50, Canton (Miss.) & Carthage R.R. Co., since 1946, Heflands, Inc., since 1939, Porter Steel Specialties, Inc., Shelbyville, Ind., 1946-51; director and chairman policy committee Celotex Corporation, Chicago; director National Bank of Commerce, New Orleans, New Orleans and Lower Coast R.R., J. O. Parrish Lumber Co., Shelbyville, La. State Salvage chmn., 1942-45, United War Fund, 1943-45. Received Citizenship Citation, La. Div., Vets. Fgn. Wars (14th Good Citizenship medal for pub. service in a vital war effort); pub. service citations So. U., 1952, La. Council Coll. Pres., 1953. Mem. coordinating council La. State Colleges and La. State U., 1948-52. Mem. La. State Bd. Edn., 1929-52, pres., 1952; bd. visitors Tulane U., 1953; bd. govs. Ochsner Med. Found., New Orleans; trustee Wabash Coll. Presbyn. Clubs: The Chicago; Boston, International House (New Orleans). Address: Box 60, Oakdale, La.

FULLER, Ray E., ins. exec.; b. Centerville, Ia., Sept. 7, 1896; s. Thomas J. and Estella (Hendrickson) F.; student Grinnell Coll., 1916-17; B.A., U. of Ia., 1922; m. Frances Glenny, Jan. 1, 1925; 1 daughter, Patricia Josephine (Mrs. Philip H. Rhodes). Assistant principal of West Waterloo (Ia.) High Sch., 1922-24; spl. rep. agency dept. Equitable Life Ins. Co. Ia., 1924-26, field supervisor, 1926-32, asst. supt. agencies, 1932-38, in charge agency dept., 1939-43, agency v.p. since 1943. Chmn. agency sect. Am. Life Conv., 1944-46; mem. research adv. com. Life Ins. Agency Management Assn., 1947, chmn. com. edn. and training, 1948-50, mem. bd. dirs., 1950-53. Served from pvt. to sgt. U.S. Army, 1917-19. Mem. C. of C. Clubs: Advertising, Rotary, Des Moines. Home: 641 42 St., Des Moines 12. Office: Equitable Bldg., Des Moines, Ia.

FULLER, Raymond Garfield, sociologist; b. Bakersfield, Vt., Mar. 26, 1886; s. Rev. Jonathan K. and Gertrude (Smith) F.; A.B., Clark Coll., 1917; studied New Sch. for Social Research and Harvard Grad. Sch. of Edn.; m. Genevieve Fox, Nov. 5, 1932. Editorial staff, successively, Boston Transcript, Phila. Ledger, Phila. Telegraph, 1912-17; dir. research and publicity, National Child Labor Com., 1918-22; in charge research projects successively for Trounstine Foundation, Cincinnati, 1923-24, Mass. Child Labor Com., 1924-26, Nat. Conf. on Christian Way of Life, 1926-27, N.Y. State Com. on Mental Hygiene, 1927-31, Conn. State Commn. on Child Welfare, 1931-33; asst. to dir. Nat. Occupational Conf., 1933-36, in editorial charge of Occupations, The Vocational Guidance Magazine; research dir. or asso. successively, Am. Youth Commn., 1936-37, Inst. of Edml. Research, Teachers Coll., Columbia U., 1940, Nat. Com. for Mental Hygiene, 1939 and 1941, Council for Democracy, 1940 and 1941, Conn. State Pub. Welfare Council, 1941-42, Ohio Mental Health Program, 1943-45; N.H. Citizens Council for General Welfare, 1946-47, N.Y. State Dept. Mental Hygiene, 1948-49, Council of State Govts., 1949-50; dir. study adminstrn. of state psychiat. services Nat. Assn. Mental Health, 1951-53. Trustee Nat. Child Labor Com. Author books; co-author publs. including: Mental Hygiene Laws in the United States, a Digest, 1941. Contbr. various publs. Home: Eaton Center, N.H. ★27

FULLER, Richard Buckminster, engr.; b. Milton, Mass., July 12, 1895; s. Richard Buckminster and Caroline Wolcott (Andrews) F.; student Milton (Mass.) Acad., 1904-13, Harvard, 1913-15, U.S. Naval Acad., 1917; Dr. of Design (honorary), Greater U. N.C., 1954; m. Anne Hewlett, July 12, 1917; children—Alexandra Willets (dec.), Allegra. Apprentice machine fitter, Richards, Atkinson & Haserick, Boston, importers of cotton mill machinery, 1914; in various apprentice positions, Armour & Co., New York City, 1915-17, asst. export mgr., N.Y.C., 1919-21; nat. acct. sales mgr. Kelly-Springfield Truck Co., 1922; pres. Stockade Bldg. System, 1922-27; asst. dir. research Pierce Found.-Am. Radiator-Standard Sanitary Mfg. Co., 1930; tech. editor Fortune mag., 1938-40; founder, dir. and chief engr. Dymaxion Corp., Bridgeport, Conn., 1932-35; asst. to dir. research and development Phelps Dodge Corp., 1936-38; vice pres. and chief engr. Dymaxion Co. (Del.), 1941-42; chief mech. engring. sect. Bd. Econ. Warfare; spl. asst. to dir. Fgn. Econ. Adminstrn., 1942-44; chmn. bd. and adminstrative engr. Dymaxion Dwelling Machines, 1944; chmn. bd. trustees Fuller Research Found., Wichita, Kan., 1946—; pres. Geodesics, Inc., 1954—; vis. prof. energetic geometry, lecturer, critic appointments, 1952-— to Staffs Cornell U., Yale, Michigan U., Mass. Inst. Tech., and others; guest speaker Aspen Colorado Conference, 1952; introduced "Geodesic Structures" at many universities and colls., 1948-50. Served ensign to lt. (j.g.), United States Navy, World War I. Recipient award of merit, N.Y. chapt. A.I.A., 1952; Citation from the United States Marine Corps, 1954. Mem. Harvard Engring. Soc., Am. Soc. Professional Geographers. Editor and publisher Shelter mag., 1931-32. Author: Nine Chains to the Moon, 1938. Inventor Dymaxion House, Chicago, 1927; designer Dymaxion steel igloo in conjunction with Butler Mfg. Co., Kansas City, 1940; built Dymaxion 3 wheeled automobile, 1932-35; granted patent Dymaxion world map. Initiated research, development and univ. lectures in Dymaxion Technology. Builder geodesic structures for armed services, all dome for Ford Motor Co. Rotunda, Dearborn, Mich. Patentee in field. Address: Michigan Bldg., Detroit.

FULLER, Richard Eugene, pres. and dir. Seattle Art Museum; b. N.Y. City, June 1, 1897; s. Eugene and Margaret Elizabeth (Mactavish) F.; Ph.B., Yale, 1918; B.S., U. of Wash., 1924, M.S., 1925, Ph.D., 1930; LL.D., Wash. State Coll., 1944; married Mrs. Elizabeth Morrison Emory, October 9, 1951; daughter, Elizabeth Ann Hansen. Assistant professor University of Washington, 1930-34, research appointment, asso. prof., 1934-40, research prof. since 1940; dir. Barkon Tube Lighting Corp., 1933-35, chmn., 1935-37, pres., 1937-39; dir. Cornucopia Gold Mines, Seattle, Wash., 1935-36, vice pres. and treas., 1936-38, pres., 1938-41; dir. Northwestern Glass Co., 1940-48, chmn., 1948. Served with Am. Field Service, France, 1917; lt. 42d C.A.C., A.E.F., 1918-19; major Army Specialist Corps, 1942-43. Pres. Art Inst. of Seattle, 1930-33; pres. Western Assn. of Museum Dirs., 1935-37; pres. and dir. Seattle Art Museum (donor with his mother), 1933. Pres. Seattle Foundation, 1946-50; chmn. Pacific Northwest div. Inst. Pacific Relations, 1950-51; dir. Nat. Bank of Commerce of Seattle. Trustee Seattle C. of C. (chmn. arts and edn. com., 1946-48). Recipient annual award of Seattle Real Estate Bd. for outstanding civic service, 1940, King's Medal (Great Britain) for service in the cause of freedom, 1946. Director Seattle War Chest, 1942-44, British-American War Relief, 1941-44, Russian War Relief, 1941-45; chairman Seattle Com., 1943-45; chairman U.S. Com. for Study Particutin (Mexican volcano), Div. of Geology of Nat. Research Council, 1944-50. Fellow Geol. Soc. Am., Mineral. Soc. Am., A.A.A.S.; mem. Am. Geophys Union (pres. volcanology sect. 1944-47), Am. Assn. Museums (dir. 1954-56), A.I.A. (hon.), Phi Beta Kappa, Sigma Xi. Clubs: Rainier, University, Rotary (Seattle); Yale, (N.Y.C.). Contbr. articles on geology to sci. jours. Home: 3801 E. Prospect, Seattle 2. Office: Seattle Art Museum, Seattle 2.

FULLER, Robert Garfield, banker; b. Minneapolis, Minn., Jan. 6, 1904; s. Jewell and Beulah (Simmelkier) F.; A.B., Univ. of Minn., 1923; M.B.A., Harvard, 1925; m. Gwendolen Sherwood Ferrey, April 19, 1927; children—Robert Ferrey, Daphne Sherwood (died 1940). Employed by 1st Nat. Bank, New York City since 1925, asst. cashier, 1928, asst. vice pres., 1942, vice pres., since 1945; dir. and mem. executive committee Seaboard Surety Co.; member board managers and exec. com., D.,L.&W. R.R.; dir. Cam Investment Co., Ltd., Arcrods Corp., Glen Alden Coal Co.; dir. mem. finance com. Trans-atlantic Reinsurance Co. Mem. Council Fgn. Relations, Phi Beta Kappa, Psi Upsilon, Republican. Baptist (trustee, chmn. finance com.). Clubs: Harvard, Recess (N.Y.C.); Scarsdale Golf (Scarsdale, N.Y.); Shenorock Shore (Rye, N.Y.); St. Andrews Golf (Hastings-on-Hudson, N.Y.). Home: 6 Olmsted Rd., Scarsdale, N.Y. Office: 2 Wall St., N.Y.C. 5.

FULLER, Robert Kenneth ◎ V. 27.

FULLER, Robert Nelson, owner and operator executive employment service; born in Butte, Mont., Apr. 17, 1902; s. George Nelson and Claudia E. (Tinker) F.; B.S., U. Mont., 1923; m. Julia E. Morrissey, Nov. 23, 1932; children—Robert N., Frances. Cashier Missoula (Mont.) Merc. Co., 1923-25; advt. mgr. Theatre Arts, monthly mag., 1925-28; mgr. mail order dept. Charles Scribner's Sons, 1928-37 (both N.Y.C.); advt. mgr. G. & C. Merriam Co., Springfield, Mass., 1937, exec. v.p., 1947, president, 1950, resigned 1953; now owner Executive Placement Agency. President of Community Chest of Springfield, 1948-49, chmn. pub. relations com., 1939-44, 46-47; campaign chmn. War Chest, 1945. Corporator Springfield Instn. for Savs., 1947; trustee Springfield Coll., Mt. Holyoke Coll. Club: Advertising (pres. 1942-43, Springfield, Mass.). Contbr. New York Times, profl. publs. Home: 292 Forest Park Av. Office: 1260 Main St., Springfield 3, Mass.

FULLER, Samuel L., partner Merrill Lynch, Pierce, Fenner & Beane, N.Y.C.; dir. Comml. Nat. Bank & Trust Co., Sinclair Oil Co. Home: Greenwich, Conn. Office: 70 Pine St., N.Y.C.

FULLER, Truman S., engr.; b. Saratoga Springs, N.Y., Apr. 23, 1888; s. Walter S. and Abigail R. (Harris) F.; B.S., Syracuse U., 1911; m. Flora Field Pittsburgh, Sept. 8, 1917; children—Truman S., Lydia (Mrs. William Kruesi). Chemist Edison Lamp Works, Harrison, N.J., 1911; metallurgist research lab. Gen. Electric Co., 1911-38, engr. materials works lab., 1938-43, asst. engr., 1943-45, engineer, 1945-; consulting engineer, 1953—. Member of the Am. Soc. Metals, Am. Soc. Testing Materials (pres. 1951-52), Am. Inst. Mining and Metall. Engrs. (chmn. inst. metals div. 1933), Brit. Inst. Metals, Brit. Iron and Steel Inst., Psi Upsilon. Republican. Presbyn. Club: Mohawk (Schenectady). Address: 2131 Land Blvd., Schenectady 9, N.Y.

FULLER, Walter Deane, publishing; b. Corning, N.Y., June 5, 1882; s. Walter and Nellie Elizabeth (Deane) F.; ed. Norwich (Conn.) Acad., Internat. Corr. Schs. and other tech. corr. schs.; hon. degrees: Ph.D., Ursinus College, Lincoln University; D.Litt., Lafayette College; m. Mae Schaeffer, Nov. 6, 1931; children by previous marriage—Elizabeth (Mrs. C. Warwick Ogelsby), Jane (Mrs. Somerset R. Waters). Walter, Jr. Bank clerk, 1899-1904; salesman for Butterick Pub. Co., 1904-05; office mgr. Crowell Pub. Co., 1906, S.S. McClure Co., 1906-08; with Curtis Pub. Co. since 1908, president, 1934-50, chmn. bd. since 1950, also dir.; director First National Bank (Phila.), Fidelity-Phenix Ins. Co. (New York), Phila. Electric Co., N.Y.&Pa. Co., Dictaphone Corp.; trustee Penn Mut. Life Ins. Co. Awarded Medal of Merit by President Truman, 1946. Vice pres. Pa. State C. of C.; pres. Farm Film Found.; trustee Found. for Am. Agr. Fellow Nat. Office Mngmnt. Assn.; mem. Nat. Assn. Mfrs. (pres. 1941, hon. v.p. for life, 1947), Magazine Pubs. Assn. (pres. 1946-; chmn. 1948—), Am. Soc. M.E. Rep. Episcopalian. Mason. Clubs: Union League, Poor Richard (Phila.); Bayhead Yacht (N.J.). Home: Penn Valley, Narberth, Pa. Office: Curtis Publishing Co., Philadelphia, Pa.

FULLER, Warner, lawyer, railroad executive; b. Clinton, Ia., Aug. 12, 1901; s. George Raymond and Florence Mary (Warner) F.; B.S., U. Ore., 1924; LL.B., Yale, 1927; m. Florence Buck, Sept. 1, 1928. Research asst. Yale Law Sch., 1927-28; admitted to Calif. bar, 1929; asso. law firm McCutcheon, Olney, Mannon & Greene, San Francisco, 1928-32; asst. prof. Law Duke U., 1932-36; prof. law Washington U., St. Louis, 1936-45, acting dean of law sch., 1942-44, dean, 1944-45; v.p. and gen. counsel Terminal Railroad Assn. of St. Louis since 1945. Spl. cons. Fed. Coordinator of Transportation, 1934-36; compliance commr. St. Louis area, W.P.B., 1942-45; pub. rep. St. Louis area, War Labor Bd., 1943-45; dir. U.S.O. Council of St. Louis since 1951; commr. Bryan Mulphy Emigrant and Travelers Relief Fund 1946-52; mem. bd. mgrs. St. Louis R R. Y.M.C.A. since 1947. Mem. Am., Ore., Calif. and Mo. bar assns., St. Louis Bar Assn. (chmn. com. legal edn. 1949-52), Family Service Soc. of St. Louis County (pres. 1946-48, dir. 1943-48), Social Planning Council of St. Louis and St. Louis County (chmn. exec. com., family and children div., also dir., 1949-51), Order of Coif, Delta Tau Delta, Delta Theta Phi, Omicron Delta Kappa. Clubs: Contemporary, Noonday (St. Louis, Mo.). Editor: Symposium on Three Years of the Securities Act, Jan. and Apr. 1937 issues Law and Contemporary Problems. Co-draftsman Amended Railroad Bankruptcy Statute of 1935 (sect. 77). Contbr. articles to profil. jours. Home: Conway Rd., east of Woods Mill Rd., Box 138, Route 1, Creve Coeur, Mo. Office: Union Station, St. Louis 3.

FULLER, William Parmer, Jr. ◎ V. 26.

FULLERTON, Hugh Stuart ◎ V. 27.

FULLERTON, Reginald Humphrey ◎ V. 27.

FULLINGTON, James Fitz-James, coll. dean; b. Marysville, O., Apr. 22, 1895; s. Edward McCullan and Ida Irvin (Matthews) F.; B.A., Ohio State U., 1916, M.A., 1923; M.A., Harvard, 1926; Ph.D., Ohio State U., 1930; m. Emma Courtright, Oct. 1, 1921. Instr. in English, Ohio State U., 1922-29, asst. prof. principles of edn., 1929-31, asst. prof. English, 1931-34, asso. prof., 1934-37, prof. since 1937, chmn. of dept., 1936-52, dean college of arts and sciences since 1952. Sergeant U.S. Ambulance Service, 1917-19; awarded Croix de Guerre, Austin Scholar, Harvard Univ., 1925-26. Mem. Am. Assn. Univ. Profs., Modern Language Assn., Nat. Council Teachers of English, Phi Beta Kappa, Sigma Nu. Home: 72 Overbrook Dr., Columbus, O.

FULMER, Jervis M(olssan), prof. of chemistry; b. Pullman, Wash., Aug. 10, 1898; s. H. Elton and Helen (Aughey) F.; B.S., State Coll. of Wash., 1920; M.S., Univ. of Minn., 1922; Ph.D., Univ. of Colo., 1925; m. Marguerite Jones, July 31, 1923; children—Glenn Elton, Richard Warren. Instr. in chemistry, Univ. of Colo., 1922-26; prof. of chemistry, head of dept., Robert Coll., Istanbul, Turkey, 1926-30; asst. prof. Colo. Sch. of Mines, 1930-31; Simeon Smith prof. of chemistry, tech. adviser for pre-med. program, DePauw Univ. since 1931, head dept. of chemistry since 1945; chemist Oak Ridge National Laboratory, 1951-52. Served as private A.T.C., 1918. Pres. Wabash Valley Area, Boy Scouts of Am., 1947. Fellow Ind. Acad. Sci. Mem. Am. Chem. Soc. (councilor 1946), Chem. Soc. (London), Ind. Chem. Soc., Am. Assn. Univ. Profs., Sigma Xi, Alpha Chi Sigma, Beta Theta Pi. Republican. Methodist. Club: Kiwanis Internat. (Greencastle pres. 1947). Home: 612 Highwood Av., Greencastle, Ind.

FULTON, Charles Darby, church official; b. of Am. parents, Kobe, Japan, Sept. 5, 1892; s. Samuel Peter and Rachel Hoge (Peck) F.; A.B., Presbyn. Coll. of S.C., Clinton, S.C., 1911, D.D., 1924; A.M., U. of S.C., 1914; B.D., Columbia (S.C.) Theol. Sem., 1915; S.T.B., Princeton Theol. Sem., 1916; LL.D., King College, Bristol, Va., 1952; married Nannie Paul Ravenel, Oct. 10, 1917; children—Charles Darby, Margaret Adger (Mrs. John N. Walker), Samuel Ravenel. Was ordained to the Presbyterian ministry, 1915; pastor Bunker Hill and Glassboro, N.J., 1916-17; missionary Japan 1917-25; field sec. Exec. Com. Fgn. Missions (now Bd. World Missions) Presbyn. Ch. U.S., 1925-31, field and candidate sec., 1931-32, exec. sec. since 1932. Moderator, Gen. Assembly, Presbyn. Ch. in U.S., 1948-49. Trustee Hangchow Christian Coll.; mem. bd. founders Nanking Theol. Sem.; exec. com. Com. on Cooperation in Latin America; mem. com. of reference and counsel, Foreign Missions Conf. of N.A.; chmn. Foreign Missions Conf. of N.A., 1939-40. Author: Star in the East, 1938, Now Is The Time, 1946. Club: Friar (Princeton). Home: 3624 Bellwood Dr. Office: 113 16th Av. S., Nashville 5.

FULTON, Frank Taylor, M.D.; b. Westmoreland County, Pa., Apr. 28, 1867; s. Robert and Harriet Jewett (Trussell) F.; B.S., Knox Coll., 1894, hon. D.Sc., 1924; A.B., Johns Hopkins, 1895, M.D., 1899; unmarried. Pathol. interne, Boston City Hosp., 1899-1900; pathologist, Rhode Island Hospital, 1900-09; instructor in Brown University, 1903-10; consulting phys. Rhode Island, Providence City, Pawtucket Memorial, Woonsocket, S. County and Westerly hosps.; cardiologist Providence Lying-in Hosp. Commd. maj., M.C.U.S.A. and was chief of med. staff, Base Hosp., Camp Devens, Mass. Mem. Assn. Am. Physicians, A.M.A., Am. Assn. Pathologists, Am. Clinical and Climatol. Assn., Am. Soc. Clin. Investigation, R.I. Med. Soc. (pres. 1929), Providence Med. Soc. (pres. 1921), N.E. Heart Assn. (pres. 1933-35), Sigma Xi, Beta Theta Pi. Presbyn. Clubs: Agawam Hunt, Hope. Contributr of various articles on tuberculosis, heart and circulatory diseases to jours. Home: 273 Bowen St. Office: 124 Waterman St., Providence 6.

FULTON, Hugh, lawyer; b. North Baltimore, O., May 24, 1908; s. David Alexander and Mary Ann (Shawn) F.; A.B., magna cum laude, Univ. of Mich., 1930, J.D., 1931; m. Jessie R. Collison, May 27, 1933. Admitted to N.Y. bar; asso. with firm Cravath, De Gersdorff, Swaine & Wood, 1933-38; exec. asst. to U.S. atty. for Southern Dist. of N.Y. and special asst. to atty. gen. of U.S., 1938-41; chief counsel and head of staff Truman senate com., 1941-44; in private practice of law, New York and Washington, as senior partner of firm Fulton, Walter & Halley since 1944. Mem. Phi Beta Kappa. Home: Route 2, Flemington, N.J. Office: 30 Rockefeller Plaza, New York 20, N.Y.; Occidental Bldg., Washington, D.C.

FULTON, Hugh Lee, Jr., railway executive; born Savannah, Ga., Jan. 23, 1888; s. Hugh Lee and Lilly (Spann) F.; spl. student in accounting at LaSalle and Alexander Hamilton Inst.; m. Ruth Mulling, Apr. 21, 1908 (died May 8, 1942); children—Lillian (Mrs. L. D. Saunders), Josephine (Mrs. C. W. Taylor). Clerk, Central of Ga. Ry., 1904-11, chief clerk in charge passenger accounts, 1911-18, exec. chief clerk to auditor of traffic, 1919-20, auditor of traffic, 1920-38, comptroller, 1938—, v.p., 1950—; comptroller Ocean S.S. Co. of Savannah; auditor Wrightsville & Tennille R.R. Co., Wadley So. Ry. Co., Louisville & Wadley R.R. Co., Albany Passenger Terminal Co.; auditor, dir. S. Western R.R. Co., Macon Terminal Co., C. of Ga. Motor Transport Co.; v.p., auditor, dir. Empire Land Co.; pres., dir. Port Wentworth Corp., Crossgate Homes, Inc.; bd. dirs. Atlanta Terminal Co., Savannah & Atlanta Ry. Co. Member aldermanic board, Savannah, Georgia, 1923-28, board of Chatham County Commissioners since 1938. Served in Georgia National Guard, 1904-13. Mem. Assn. Am. R.R. Democrat. Mason. Home: 622 E. 48th St. Office: Central of Georgia Ry. Co., Savannah, Ga.

FULTON, James Grove, congressman; b. Allegheny County, Pa., Mar. 1, 1903; s. James Ernest and Emilie (Fetterman) F.; A.B., Pennsylvania State Univ., 1924; LL.B., Harvard, 1927; student Carnegie Inst. Tech. 2 yrs.; unmarried. Admitted to Pa. bar, 1928, in general practice of law, Pittsburgh, Pa., 1928-42; solicitor for Dormont Borough, 1942; state senator, 45th Pa. Dist., 1939-40; mem. 79th-82d Congresses, 31st Pa. Dist., mem. 83d-84th Congresses, 27th District Pa.; mem. House Fgn. Affairs Com., chmn. sub-com. for Europe, chmn. spl. sub-com. to investigate Displaced Persons and Internat. Refugee Orgn.; U.S. del. U.N. Internat. Trade Orgn. Conf., Havana, Cuba, 1947-48. Co-author, Report on Internat. Trade Orgn. Publisher Mt. Lebanon (Pa.) News, The Boro News, and The News (Allegheny Co.), Crafton Ingram Times, East Liberty Tribune, Pitts. Served as lt., USNR, 1942-45; service Pacific combat area; now comdr. Mem. bd. dirs. Pittsburgh Playhouse. Mem. Allegheny Bd. Law Examiners, 1934-42. Mem. Allegheny Co., Pa. State and Am. bar assns., Vets. of Foreign Wars, Am. Legion, Phi Delta Theta. Republican. Elk, Eagle. Clubs: Civic of Allegheny County, Harvard of Western Pennsylvania, Harvard-Yale-Princeton, Duquesne, St. Clair Country, Chartiers Country, Law (Pitts.). Home: 2850 Espy Av., Dormont, Pitts., 16; also Golden Pheasant Farm, Mt. Lebanon, Pa. Office: Federal Bldg., Pitts. 19; also 2886 W. Liberty Av., Dormont, Pa.

FULTON, James R., naval officer; b. Aug. 3, 1898; commd. M.C., U.S. Navy, 1925, advanced through grades to rear adm., 1952. Mem. Am. Coll. Surgeons. Address: Bureau of Medicine and Surgery, Dept. of the Navy, Washington.

FULTON, John Farquhar, physiologist, med. historian; b. St. Paul, Nov. 1, 1899; s. John Farquhar and Edith Stanley (Wheaton) F.; student U. Minn., 1917-18; B.S., Harvard, 1921, M.D., 1927; Rhodes scholar, Oxford U., 1921-23, Christopher Welch scholar, 1923-25, B.A., 1923, M.A., Ph.D., 1925, D.Sc., 1941; fellow Magdalen Coll., Oxford, 1928-30; M.A., hon., Yale, 1929; LL.D., Kenyon Coll., Gambier, O., 1938, U. Birmingham, 1948; M.D., honoris causa, U. Oslo, 1951, U. Louvain, 1951; D.Sc., Boston U., 1952, Emory U., 1954; m. Lucia Wheatland, Sept. 29, 1923. Demonstrator physiology Oxford U., 1923-25, 1928-30; asso. neurol. surgery Peter Bent Brigham Hosp., Boston, 1928; Sterling professor physiology Yale, 1929-51, Sterling professor history of medicine 1951—; has been spl. named lectr. in field various univs. and colls., 1947—. Trustee Inst. Advanced Study, Princeton, 1942—. Chmn. com. on hist. records Nat. Research Council, 1940-46, com. on aviation medicine, 1940-46, vice chmn. div. med. scis., 1943. Recipient Rumanian Order Cultural Merit Class II, 1932; Hon. Officer, Civil Div., Order Brit. Empire; President's Certificate of Merit (U.S.), 1948; Officer Legion of Honor (France); gold medal U. Liége, 1951; Comdr. Order Leopold II (Belgium), 1951. Mem. fgn., local, state, nat., internat. profl. orgns. in both spl. and gen. med. field; also Phi Beta Kappa, Chi Psi, Alpha Omega Alpha; hon. or corr. mem. several fgn. nat. profl. socs., including Royal Soc. Medicine (London), Deutsche Gesellschaft für Neurologie. Clubs: Graduate, Lawn (New Haven); Century (N.Y.); Cosmos (Washington). Author several tech. books, latest being: Frontal Lobotomy and Affective Behavior, 1951; The Great Medical Bibliographers, 1951. Editor three books. Editor Jour. of Neurophysiology, 1938—, Jour. of History of Medicine, 1951—. Home: Mill Rock, 100 Deepwood Dr., Hamden 14, Conn. Office: 333 Cedar St., New Haven 11. ★2a

FULTON, Kerwin Holmes, advt. exec.; b. Truro, N.S., Can., Mar. 17, 1885; s. Suther Brown and Mary Elizabeth (Vance) F.; ed. pub. schs., Nova Scotia; m. Harriet E. Van Hoff, Jan. 26, 1910. Began with Van Beuren Billposting Co., 1902, v.p. and gen. mgr., 1913-17; pres. Van Beuren & N.Y. Billposting Co., 1917-26; pres. Poster Advertising Co., 1917-26; pres. O. J. Gude Co., 1919-31; pres. Gen. Outdoor Advt. Co., 1925-31 (now dir.); pres. and dir. Outdoor Advertising Incorporated, 1931-55, chairman and chief executive officer, 1955—; trustee Kings County Trust Co.; mem. adv. bd. Fifth Av. Br., Chem. Bank & Trust Co.; former sec.-treas., dir. Traffic Audit Bur., Inc., N.Y.; dir. The Advt. Council, Inc., N.Y. Former dir. Outdoor Advt. Assn. Am., and U.S. C. of C. Presbyn. Clubs: Uptown, Advertising, Deepdale (Great Neck, L.I.); Camp Fire of America, Canadian of N.Y.; Recess (Detroit). Home: 1 W. 81st St. N.Y.C. 24. Office: 60 E. 42d St., N.Y.C. 17.

FULTON, Marshall Nairne, physician; b. Keokuk, Ia., Mar. 10, 1899; s. William Jewett and Jessie Macqueen (Fisher) F.; Ph.B., Brown U., 1920; B.A., honors in physiology (Rhodes Scholar), Oxford U., Eng., 1923; M.D., Johns Hopkins, 1925; m. Mary Howe De Wolf, June 22, 1940; children—Edith Howe, Harriet Macqueen, Winthrop De Wolf, Frank T. II, Mary, Nancy, Katherine. Intern, asst. resident Peter Bent Brigham Hosp., Boston, 1927-29, resident, 1929-31; vis. physician on staff, 1931-46; asst., Harvard Med. Sch., 1929-32, instr., 1932-36, asso. in medicine, 1936-46; in pvt. practice of internal medicine since 1946; physician in chief Rhode Island Hosp. since 1948; vis. physician Providence Lying-In Hosp.; cons. physician Butler, Roger Williams, Pawtucket Meml., VA hosps. Served with rank of major, in charge dept. cardiovascular disease, and asst. chief of med. service, Walter Reed Hosp., Washington, 1942; chief of med. service, with rank of lt. col., Valley Forge Gen. Hosp., 1942-45; chief med. serv. Ashford Gen. Hosp., White Sulphur Springs, 1945-46; promoted col., 1945. Awarded Legion of Merit. Alumni trustee Brown U., 1944-47. Fellow A.M.A., A.C.P. (gov. for R.I.); mem. Am. Soc. Clin. Investigation, Assn. Am. Physicians, Providence Med. Assn., R.I. Med. Soc., N.E. Heart Assn. (v.p. 1948-49), Am. Heart Assn., American Clinical and Climatological Association (sec., treas. since 1950), Alpha Delta Phi, Phi Beta Kappa, Sigma Xi, Alpha Omega Alpha. Republican. Episcopalian. Clubs: Hope, Agawam Hunt (Providence). Home: 284 President Av. Office: 124 Waterman St., Providence 6.

FULTON, Robert Campbell, Jr., lawyer; b. N.Y. C., Jan. 19, 1908; s. Robert Campbell and Janet (Fox) F.; student Riverdale Country Sch.; B.A., Amherst Coll., 1930; LL.B., Harvard, 1933; m. Mary Thurston, Dec. 23, 1933; 1 son, Robert Campbell. Admitted to N.Y. bar; asso. Curtis, Mallet-Prevost, Colt & Mosle, N.Y.C., until 1948, mem. firm since 1948; v.p. Internat. Basic Economy Corp., N.Y.C., 1951-53, pres. since 1953; v.p. Venezuela Basic Economy Corp., N.Y.C., 1951-53, pres. since 1953. Served as lt. U.S.N.R., 1943-45. Mem. Phi Beta Kappa, Psi Upsilon. Club: Amherst. Home: 14 E. 90th St., N.Y.C. 28. Office: 30 Rockefeller Plaza, N.Y.C. 20.

FULTON, W. D., banker; 1st v.p. Fed. Res. Bank of Cleve., E. 6th St. and Superior Av., Cleve. 1.*

FULTON, Wallace H., assn. exec.; b. Oakland, Calif., Mar. 16, 1896; s. Wallace Henry and Catherine (MacMahon) F.; student U. Calif. Farm Sch., Davis,

1915-16, U. Calif., 1920; U. Minn., 1920-22; m. Elizabeth Calkins, Jan. 29, 1925; children—David, Martha (Mrs. Murdock), Miriam. Sec. Walker's Manual, Inc., 1925-27, v.p., 1927-30, pres., 1930-33; sec. Dist. 1 (Calif.), Investment Bankers Code Com., Apr. 1934-Jan. 1935; dir. of compliance (nat. office), Investment Bankers Code Com., Jan.-May 1935; sec. Calif. Security Dealers Assn., June 1935-July 1936; dir. Investment Bankers Conf. Com., July-Aug. 1936; dir. Investment Bankers Conf., Inc., 1936-39; exec. dir. Nat. Assn. Securities Dealers, Inc., Washington, July 1939—. Served as pvt., U.S. Army, 1918-19. Mem. Beta Theta Pi. Clubs: Metropolitan (Washington); Chevy Chase (Md.); Lunch (N.Y. City). Home: 3114 O St., Washington 7. Office: 1625 K St., Washington 6.

FULTON, William John, judge; b. Lynedoch, Ont. Can., Jan. 14, 1875; s. James and Jane (Gray) F.; came to U.S., 1881, naturalized 1887; A.B., U. of Ill., 1898; LL.B., 1900; m. Laura Busey, Nov. 26, 1901; children—William John, Robert Busey, Sarah Jane (Mrs. James B. Reston). Admitted to Ill. bar, 1901; law clerk, court reporter, city atty., 1901-10; master in chancery, Circuit Court, DeKalb County, 1913-23; circuit judge of 16th Jud. Circuit, 1923-42; judge Supreme Court of Ill. since 1942. Pres. Sycamore Bldg. & Loan Assn. Mem. Am., Ill., and DeKalb County bar assns.; Phi Delta Theta, Phi Delta Phi. Mason, Elk. Club: Kiswaukee Country (Sycamore, Ill.). Home: 320 Somonauk St., Address: Strain Bldg., Sycamore, Ill.

FULTON, William John, Jr., newspaper corr.; b. Sycamore, Ill., Feb. 12, 1907; s. William John and Laura (Busey) F.; grad. Exeter (N.H.) Acad., 1925; A.B., U. Ill., 1929; m. Joan Eileen Twelftree; children—Jill Mary, Sally Ann, Elizabeth, William Scott. Began as newspaper reporter on the Aurora Beacon-News, 1928, Rockford Republic, 1929-30, Chicago American, 1930; with Chicago Tribune since 1931, chief London bur., 1946-49, Eastern corr. 1949—; UN corr. N.Y., 1954—; covered peace conf., Paris, 1946, fgn. ministers confs., London, Moscow, N.Y.C. Recipient Chgo. Tribune ann. Beck award, 1954. Weather observer (sgt.), USAAF, 1944; 1st lt., Army Air Corps, disch., June 1945. Mem. Am. Corrs. Assn., Phi Delta Theta. Rpublican. Conglist. Club: Athletic (N.Y.C.). Home: 74 River Rd., Cos Cob, Conn. Office: cate Chicago Tribune, Chgo.

FULTON, William Shirley, foundation exec.; b. Waterbury, Conn., Nov. 23, 1880; s. William Edwards and Ida Eleana (Lewis) F.; A.B., Yale, 1903; married Rose Hinkley Hayden, Jan. 19, 1906; children—William Hayden, Elizabeth (Mrs. Kenneth E. Gunter). Pres. The Amerind Found., Inc. Republican. Mem. Christian Ch. Home: 170 Hillside Av., Waterbury 20, Conn. Office: Dragoon, Ariz.

FULTS, Jess Lafayette, botanist, educator; b. Colorado Springs, Colo., Jan. 15, 1910; s. Lafayette John and Sarah (Fegley) F.; B.Sc., Colo. A. and M. Coll., 1931; M.Sc., Ia. State Coll., 1932; Ph.D., U. Neb., 1941; m. Jean Murdoch Knight, Dec. 24, 1931; children—Tom M., Ted L., Betty Ann, Tim S. Teaching fellow Ia. State Coll., 1931-33; asst. forest pathologist Civilian Conservation Corps, Ia., 1933-34; asst. nurseryman Soil Conservation Service, U.S. Dept. Agr., Ia., 1934-35, asso. agronomist, Neb., 1935-39, Colo., 1939-41, Tex., 1941-45; asso. botanist Colo. A. and M. Coll., 1945-50, prof. botany, 1950-54, head dept., 1952—. Mem. Am. Bot. Soc., Colo.-Wyo. Acad. Sci., Western Weed Control Conf., Sigma Xi, Phi Kappa Phi, Alpha Zeta. Home: 2115 W. Mulberry St., Ft. Collins, Colo.

FUNK, A.E. ◎ V. 27.

FUNK, Casimir, biochemist; b. Warsaw, Poland, Feb. 23, 1884; s. Jacques and Gustawa (Zysan) F.; student, Gymnasium, Warsaw, 1894-1900, U. of Geneva, 1900-01 Ph.D., U. of Berne, 1901-04; post grad. work Inst. Pasteur, Paris, 1904-06, Univ. of Berlin, 1906-07; U. of London, D.Sc., 1913; m. Alix Denise Schneidesch, June 19, 1914; children—Ian Casimir, Doriane Jacqueline. Biochemist Wiesbaden Municipal Hospital, 1907-08; biochemist, Huntington Cancer Research Fund, Cornell Med. Sch., 1915-16; research head, Metz & Co., N.Y. City, 1917-23; asso. in biochemistry, Coll. Phys. and Surgs., Columbia, 1921-23; head biochem. dept., Warsaw Sch. of Hygiene, Rockefeller Foundation, 1923-27, Rueil Research Lab., France, 1928-39; consultant United States Vitamin Corp., New York City, since 1936. President Funk Foundation for Medical Research. Member British Biochem. and Physiol. Socs., French Biochem. Soc., Am. Chem. Soc., Soc. for Exptl. Biology and Medicine, Am. Soc. Biol. Chemists. Author books. Home: 186 Riverside Dr., N.Y.C. Office: 253 W. 64th St., N.Y.C. 23. ☆27

FUNK, Charles Earle, editor, lexicographer; b. Springfield, O., Apr. 4, 1881; s. Benjamin F. and Cynthia (Layton) F.; student New York U., 1899-1902; B.S., U. of Colo., 1904; Litt.D., Wittenberg College, 1937; m. Beulah Messinger Johnson, Oct. 23, 1912; children—Charles Earle, John Capron, Marion Elizabeth (Mrs. Gene Valente), Donald Messinger, Priscilla Ann (Mrs. Arthur T. Martin), William Benjamin. Engr., Colo., Wyo., Idaho and Ore., 1904-11, asso. editor The Engineering Mag., 1911-15, mng. editor, 1915-17; editor and sec. Industrial Extension Inst., 1916-22; asso. editor New Standard Dictionary and abridgments, 1921-27, 1931-38, editor, 1939-47; asso. editor Lexicographer's Easy Chair, 1931-37; asso. editor New Standard Ency., 1931, New Internat. Year Books, 1932-38, editor, 1939 47; cons. editor, Funk & Wagnalls Co., 1947—; radio quiz program Say It with Words, Mut. network, 1938; syndicated column, Power with Words, 1951-53; interim speech consultant C.B.S., 1950-51. Compiler (with L. A. Leslie) 25,000 Words Spelled, Divided, and Accented, 1935. Author: What's the Name, Please?, 1936; A Hog on Ice, and Other Sayings, 1948; Thereby Hangs A Tale, 1950; Heavens to Betsy, and Other Sayings, 1955. Editor: (with Dr. Frank H. Vizetelly) New Comprehensive Standard Dictionary, 1937; editor Standard Junior Dictionary, 1939; New Practical Standard Dictionary, 1946; New College Standard Dictionary, 1947. Mem. Zeta Psi. Republican. Conglist. Mason. Clubs: Rotary, Mt. Dora Bowling. Home: Mt. Plymouth, Sorrento, Fla.

FUNK, Donald Shores, business exec.; b. Bloomington, Ill., 1895; grad. Yale, 1917. Pres., director Sangamo Electric Co. Home: 2 Sunset Lane, Springfield, Ill.

FUNK, Miles Conrad, utilities exec.; b. Summerfield, Grayson Co., Va., Mar. 10, 1887; s. Steven Mckinley and Mollie (Cornett) F.; student pub. schs., Va.; m. Nora Clark Long, Dec. 25, 1912; children—Evelyn Merrill, Helen Marie (Mrs. Eugene Clifford Flannery), Della Mae (Mrs. Lawrence Gardner Dougan), Robert Steven, Betty Jo (Mrs. Robert O'Neal Wilmore, Jr.). Vice pres., gen. mgr., dir. Appalachian Electric Power Co., Roanoke, Va., since 1943; v.p., dir. Ky. & W.Va. Power Co., Inc., Ashland, Ky., Kingsport (Tenn.) Utilities, Inc., Central Appalachian Coal Co., Central Coal Co., Central Operating Co. (all New Haven, W.Va.); dir. Am. Gas & Electric Service Corp., N.Y.C., Radford (Va.) Limestone Co., W.Va. Power Co., Charleston. Dir. Pub. Utilities Assn. of the Vas. (Charleston), Southeastern Electric Exchange (Atlanta). Chosen as Citizen of the Year by S.W. Va., 1951. Home: R.D. 2, Mt. Regis Hill, Salem. Office: 40 Franklin Rd., Roanoke, Va.

FUNK, Nevin E., consulting engineer; b. Bloomsburg, Pa., November 4, 1883; s. Nevin Ursinus and Mary Louise (Elwell) F.; grad. Bloomsburg (Pa.) State Normal Sch., 1901; E.E., Lehigh U., 1905, Dr. Engrg., 1943; m. Mary Stevens MacNair, Dec. 27, 1906; children—Jean Ferguson, Henry Elwell. Apprenticeship course, Westinghouse Electric & Mfg. Co., East Pittsburgh, Pa., 1905-06; sub-foreman, N.Y. Central R.R., Berwick, Pa., July-Sept. 1906; asst. prof. in charge mech. and elec. lab., elec. machine design and mathematics, Georgia Sch. of Tech., Atlanta, Ga., 1906-07; sales mgr., Sterling Switchboard Co., Camden, N.J., 1912-13; with Phila. Electric Co., 1907-12 and since 1914, advancing from asst. foreman station electric constrn. department to exec. v.p. and dir.; ret. 1950. Trustee Lehigh U.; trustee Williamson Free Sch. of Mech. Trades; dir. Phila. Fund. Fellow Am. Inst. E.E. (dir. 1934-35, pres. 1943-44; Edison medal com. 1935-38, chmn. 1936-bd. award, chmn. 1946-47), A.S.M.E. (medalist 1952, chmn. research com. 1935-39, com. on meetings and program 1943; mem. bd. public affairs; v.p. reg. III); mem. Phila., Pa., U.S. C.'s of C., Edison Electric Inst., Franklin Inst. (chmn. meetings committee; chmn. U.S. power mission to Germany and Austria 1949; chmn. Franklin medal com.). Clubs: Engineers (N.Y.); Union League, Engineers (past pres.), Phila. Country, University (Philadelphia). Author: numerous papers presented before Am. Inst. E.E., Am. Soc. M.E., Franklin Inst., World Power Conf. Home: 1520 Spruce St., Philadelphia 2.

FUNK, Wilfred (John), pub.; b. Brooklyn, N.Y., Mar. 20, 1883; s. Isaac Kauffman and Helen Gertrude (Thompson) F.; Litt.B., Princeton, 1909; Litt.D., Oglethorpe Univ., 1932; m. Eleanor McNeal Hawkins, July 29, 1915; children—Wilfred John (killed in action, 1943), Peter Van Keuren, Eleanor Joan, Sally McNeal. With Funk & Wagnalls Co., pubs., since 1909, sec., 1912, v.p. 1914-25, pres. 1925-40; resigned to start Wilfred Funk, Inc., Pubs., N.Y. City; editor in chief Literary Digest, 1936-37; pres. and dir. The Kingsway Press, Inc., Yourself Publications, Inc., Your Health Publications, Inc.; co-owner and vice pres. Marriage; owner and editorial director (magazines) Your Life, Your Personality, Your Health. Trustee Montclair (N.J.) Pub. Library, Organizer and first president Montclair Community Chest. Mem. Authors League, Linguistic Soc. of America. Independent Democrat, Episcopalian (vestryman St. Luke's Ch.). Clubs: Players (New York); National Press (Washington); Montclair Golf; National Golf, Southampton, Meadow, Southampton Yacht, Southhampton Beach (Southampton, Long Island); Circus Saints and Sinners, Banshees, Baker Street Irregulars, Soc. of Illustrators, Artists and Writers. Author: Manhattans, Bronxes and Queens (verse), 1931; Light Lines and Dears (verse), 1933; So You Think It's New (prose), 1937; It Might Be Verse (verse), 1938; When the Merry-Go-Round Breaks Down (prose), 1938; If You Drink (prose), 1940; 30 Days to a More Powerful Vocabulary, 1942; Love, Life and Laughter (verse), 1942; Vocabulary Power and Culture (prose), 1946; Word Origins and Their Romantic Stories (prose), 1950; (prose) 6 Weeks to Words of Power, 1953. Author of Reader's Digest feature, It Pays to Increase Your Word Power; also fact and fiction to mags. Home: 16 Erwin Park Rd., Montclair, N.J. Office: 270 Park Av., N.Y.C.

FUNKE, Erich (Alfred), Germanist; b. Rogaetz-Elbe, Germany, Dec. 11, 1891; s. Wilhelm and Anna (Boeis) F.; student Real-gymnasium Magdeburg, Abitur, 1903-12; student U. of Leipzig, 1912-14, U. of Munich, 1914, U. of Zurich, 1918-19; Ph.D., U. of Halle, 1921; m. Lydia Gunzenhauser, June 12, 1937; children—Thomas, Elizabeth, Barbara. Came to U.S., 1931, naturalized, 1937. Teacher of languages, German high schs., Bitterfeld, 1924-26, Halle-Saale, 1927-31; asst. abt. f. Sprechkunde U. of Halle, 1928-31; guest lecturer in phonetics State U. of Ia., summer 1931; asst. prof. German, U. of Ia., 1931-32; asso. prof. German, State U. of Ia., 1932-37, prof. and head dept. German since 1937, in charge fgn. lang. phonetics lab. since 1942. Mem. Am. Modern Lang. Assn., Am. Assn. Teachers German (exec. council 1946-48), Am. Dialect Soc., Am. Assn. Univ. Profs., Internat. Institute Arts and Letters (corr.), Delta Phi Alpha (national vice pres. 1947-52). Club: Triangle (pres. 1945). Author books including: Die Umgangssprache, 1945. Coauthor: Kriegsdeutsch, 1942; Gesprochenes Deutsch, 1953. Co-editor: The Philol. Quar. since 1932. Phonetic and artistic speech records. Contbr. articles. Home: 505 Clark St., Iowa City, Ia. ☆27

FUNKE, Lewis, drama editor; b. Bronx, N.Y. City, Jan. 25, 1912; s. Joseph and Rose (Keimowitz) F.; A.B., N.Y.U., 1932; m. Blanche Bier, July 5, 1938; children—Phyllis Ellen, Michael Jeffrey. Free-lance writer, sports dept. N.Y. Times, 1928-36, staff sports writer, 1936-44, gen. news staff, movie dept., 1944, drama editor since 1944. Author articles in various nat. mags.‡

FUNKHOUSER, Raymond Joseph, business exec.; b. Cherry Run, W.Va., Nov. 3, 1888; s. Newton E. and Molly (Lowman) F.; student pub. schs.; m. Flora Morningstar, July 1934; children—Avis, Justin, Dolores, Geraldine, Jacquelin. Chmn. bd. Funkhouser Co., R. J. Funkhouser & Co., Inc., Victor Products Corp. Home: Hartefeld House, Pioneer Point Farms. Office: Pioneer Point Farms, Centreville, Md.

FUNSTEN, Benjamin Reed, merchant; b. St. Louis, Nov. 3, 1887; s. James Johnston and Amelia (Moore) F.; ed. pub. schs. of Mo.; m. Gladys Little, Dec. 7, 1921. With Rice Stix Dry Goods Co., St. Louis, 1904, Ralston Purina Co., 1905, Moore Watson Dry Goods Co., 1906, dept. head, 1915-17; 2d v.p. Walton N. Moore Dry Goods Co., San Francisco, 1917-21, 1st v.p., 1921-26; pres. since 1926; pres. B. F. Schlesinger & Sons, 1932-33; pres. City of Paris Dry Goods Co., 1932, Hill Investment Co., 1933; v.p., dir. Ely & Walker Dry Goods Co., St. Louis, 1933—; pres., dir. Smith & Lang, Inc.; dir. Standard Realty and Development Co., Pacific Mut. Life Ins. Co., Am. Trust Co., Mercantile Accentance Co., Payne Bolt Works, Calif. Trustee, Children's Hosp., Casualty Exchange. Clubs: Bohemian, San Francisco Golf, Pacific Union, Menlo Country. Home: 2672 Vallejo St. Office: 345 Mission St., San Francisco.

FUNSTON, George Keith, executive; b. Waterloo, Ia., Oct. 12, 1910; s. George Edwin and Genevieve (Keith) F.; A.B., Trinity Coll., Hartford, Conn., 1932; M.B.A., Harvard, 1934; L.H.D., Wesleyan, 1947; LL.D., U. Pa., 1948, Rensselaer Poly. Inst., 1951, Adelphi College, 1953, St. John's University, 1955; D.C.S., N.Y. University, 1952; married Elizabeth Kennedy, September 25, 1939; children—Marguerite, Elizabeth, George K. Mem. research staff Harvard Business School, Boston, Mass., 1934-35; asst. to treas., Am. Radiator & Standard Sanitary Corp., N.Y. City, 1935-40; dir. of purchases, Sylvania Electric Products, Inc., N.Y. City, 1940-44, on leave of absence Sept. 1941-Mar. 1944, to serve as spl. asst. to chmn. War Prodn. Bd., Washington, D.C.; pres. Trinity Coll., Hartford, Conn., 1944-51, on leave of absence for duration of World War II; pres. N.Y. Stock Exchange, 1951—; dir. Metropolitan Life Insurance Company. Mem. business advisory council Dept. of Commerce. Pres. Conn. Council on Higher Edn., 1948-49; mem. State Hwy. Commn., 1947-53, Commn. on Orgn. State Govt., 1949-51; chmn. Greater N.Y. Fund Campaign, 1953. Trustee Trinity Coll., Samuel H. Kress Found., Beekman Downtown Hosp., Council for Financial Aid to Edn., Incorporated, Greenwich Country Day School, Trinity School, Seabury House, Va. Theological Sem. Served as lt. comdr. USNR, 1944-46, asst. dir. indsl. readjustmnt br. Navy Dept. Mem. Phi Beta Kappa, Alpha Delta Phi, Pi Gamma Mu; Kappa Beta Phi. Republican. Episcopalian (vestryman). Clubs: Round Hill Country (Greenwich); University, Century Assn., Links (N.Y.C.). Home: Vineyard Lane, Greenwich, Conn. Office: 11 Wall St., N.Y.C. 5.

FUOSS, Raymond Matthew (fū'ŏs), chemist, educator; b. Bellwood, Pa., Sept. 28, 1905; s. Jacob Zachariah and Bertha May (Zimmerman) F.; Sc.B., Harvard, 1925; Ph.D., Brown, 1932; M.A. (hon.), Yale, 1945; m. Rose E. Harrington, July 25, 1926; 1 dau., Patricia Rose; m. 2d, Ann M. Stein, Mar. 1, 1947. Sheldon research fellow, Munich, 1925-26; Austin teaching fellow, Harvard, 1926-27; consultant with Skinner, Sherman & Esselen, Boston, 1927-30; student with C. A. Kraus, Brown U., 1930-32; research instr., Brown U., 1932-33, asst. prof., 1933-36; Internat. research fellow (on leave from Brown U.), Leipzig, Jena and Cambridge univs., 1934-35; research chemist, Gen. Elec. Co., Schenectady, 1936-45; Sterling prof. of chemistry, Yale, since 1945; consultant in chemistry since 1945. Received Am. Chem. Soc. award in pure chemistry, 1935. Priestley lectr. Pa. State Coll., 1948. Mem. Am. Chem. Soc., Nat., N.Y., Conn. acads. sci, Sigma Xi, Alpha Chi Sigma, Phi Beta Kappa. Contbr. articles on electrolytes, polymers and dielectrics in various scientific jours. Home: 57 Mill Rock Rd., New Haven 11, Conn.

FUOSS, Robert (fōōs), managing editor; b. Saline, Mich., Dec. 16, 1912; s. Martin and Edith (Mattison) F.; A.B., U. of Michigan, 1933; married Mary Holton Leckner, August 30, 1936; 1 daughter, Mary Marshall. Managing editor, The Saturday Evening Post. Mem. Sigma Delta Chi, Theta Chi. Home: Wayne, Pa.

FUQUA, Claude Taylor, Jr. (fū'kwā), bus. exec.; b. Houston, Dec. 7, 1906; s. Claude Taylor and Rosa (Wohlfahrt) F.; B.S. in C.E., Rice Inst., Houston, 1927; m. Vera Lang, Nov. 20, 1929; children—Claude Taylor, Lang James. Retail lumber sales, Houston, 1927-32; pres. Gulf Atlantic Warehouse Co. (subsidiary Anderson Clayton & Co.), Houston, 1945-52; pres. Anderson Clayton & Co. since 1951, exec. v.p. Mrs. Tucker's Products div. since 1952. Mem. Tau Beta Pi. Home: 100 Belden St., Sherman, Texas.

FUQUA, Herbert B., oil exec.; b. Duncan, Okla., 1895; grad. U. Okla., 1919. Chmn. bd. Tex. Pacific Coal & Oil Co., Ft. Worth Nat. Bank. Home: 709 Alta Dr. Office: P.O. Box 2110, Fort Worth.

FURAY, James Henry (fū'rā), ret. newspaper man; b. Omaha, Dec. 4, 1879; s. John Baptist and Catharine (McShane) F.; A.B., Creighton U., Omaha, 1898, LL.D., 1938; m. Mabel Elizabeth Beeman, Feb. 5, 1908; children—James Henry (dec.), Eleanor Catherine (Mrs. Charles E. Pierson), Henry Beeman. In newspaper work as reporter and desk editor Omaha Daily News, Chicago American, St. Paul News, Chicago Inter-Ocean and Indianapolis Star, 1899-1905; with Cleveland Press, 1905-08; with United Press, 1908-1947, mgr., Chicago div., 1908-10, Mountain div., 1910-15, Pacific Coast div., 1915-18, foreign editor, N.Y. Office, 1918-24, v.p., 1924-47; dir. 1926-47. Mem. Sigma Delta Chi. Rom. Cath. Clubs: Akwanok Country (Manchester, Vt.) Received Rochester U. award for distinguished service to Pan-Am. unity, 1943. Home: Manchester, Vt. Now deceased.

FURBAY, John Harvey, educator, author; b. Mt. Gilead, O., Sept. 23, 1903; s. William LeRoy and Caroline Talbott (Wood) F.; student Otterbein Coll., Westerville, O., 1921-23; B.S., Asbury Coll., Wilmore, Ky., 1924; student Ohio State U., 1925-26; M.A., New York U., 1927; Ph.D., Yale, 1931; student Sorbonne, Paris, summer 1930, U. of Chicago, summer 1934; Studies of Colonial Education, U. of London, 1935; m. Elizabeth Jane Dearmin, Dec. 19, 1928 (div. 1946); children—John Talmadge, Judith Allen; m. 2d Mauri Helda, Sept. 29, 1951. Prof. biology and edn., Taylor U., Upland, Ind., 1927-29 and 1931-33; prof. edn. and biol., Coll. of Emporia, Kan., 1933-35; pres. Coll. West Africa, Monrovia, Liberia, 1935-38; lecturer, 1939-40, on Liberia and other African subjects; asso. prof. edn., Mills College, 1939-44; dir. Mills Coll. Summer Session and Casa Pan-Americana, 1942, 43; specialist in edn. in Latin America 1945—; U.S. del., UNESCO, Mexico City, 1947, Beirut, 1948, Paris, 1949 Florence, Italy 1950; edncl. mission to various countries 1948—; latest being India, Siam, Formosa, 1953-54, Iran, Iraq, Lebanon, 1955. Mem. collecting staff, Am. Museum Natural History and Field Museum. Colonel U.S.A.F. Fellow A.A.A.S., Nat. Geog. Soc., Royal Geog. Soc., Royal Anthropol. Soc.; mem. N.E.A., Phi Kappa Phi. Republican. Mem. Soc. of Friends. Author numerous books, latest being: World Without Strangers, 1955. Contbg. editor several books, latest being: Facing the Iron Curtain, 1952; Education in a Divided World, 1952. Feature writer Phila. Public Ledger, also mags.; creator syndicated features, The Debunker, Know Thyself. Home: 86 Greenway Terr., Forest Hills, N.Y. Office: 380 Madison Av., N.Y.C. ☆28

FURBER, Fred Nason, lawyer; b. Detroit Lakes, Minn., Dec. 17, 1882; s. James Cate and Elizabeth T. (Nason) F.; LL.B., U. Minn., 1904, LL.M., 1905; m. Dorothy Morse, May 14, 1920 (died Dec. 16, 1938); 1 dau., Elizabeth Nason; m. 2d Alta B. Morse, July 11, 1942 (died Mar. 17, 1948). Admitted to Minn. bar, 1904, since practiced in Minneapolis; mem. Fowler, Youngquist, Furber, Taney & Johnson; spl. atty., Dept. Justice, 1920. Served as pvt. to 1st lt. U.S. Army, 1917-19, with A.E.F., 1918-19, adj. Army Occupation, Sinzig, Germany, 4th A.A.C. Mem. Am., Minn. and Hennepin Co. bar assns., Mil. Order World Wars, Am. Legion, Minneapolis Civic and Commerce Assn. Republican. Episcopalian (a founder, vestryman and sr. warden emeritus St. George Ch., St. Louis Park, Minn.). Mason (32°, Shriner). Clubs: Professional Mens, Auto, Athletic, The Minneapolis, Minikanda. Home: 5421 Minnetonka Blvd., St. Louis Park, Minneapolis 16. Office: Northwestern Bank Bldg., Minneapolis 2.

FURBER, Henry Jewett, retired lawyer; b. Green Bay, Wis., 1865; s. Henry Jewett and Elvira (Irwin) F.; B.S., U. of Chicago, 1886; studied univs. of Berlin, 1886-87, Vienna, 1887-88, Leipzig, 1888-89, Halle, Germany, 1889-90; A.M., Ph.D., magna cum laude, Halle, 1891; studied law Northwestern U. Law Sch.; hon. A.M., Bowdoin, 1889; unmarried. Prof. economics, Northwestern U., 1892-94; in France and Italy, 1894-96; was instrumental in opening univs. of France to foreigners on virtually same basis as those of Germany; 1st v.p. Nat. Life Ins. Co., Washington, 1897-1900; general counsel Chicago Bd. of Underwriters, 1904-12. Elected, 1901, pres. Internat. Olympic Games Assn. of 1904. Comdr. Legion of Honor, France; mem. Chicago Athletic Assn., Japan Society (N.Y.); honorary life member Chicago Academy Sciences; mem. National Institute of Social Sciences. Colonel Infantry, Minnesota National Guard. Wrote: Geschichte der Oekonomischen Theorien in Amerika (doctor's thesis) 1891. Contbr. Providence Jour., World War I. Awarded a 2d prize in internat. literary contest commemorative of XXVI centennial of Japan, in 1941 at Tokyo. Inventor of method of mathematically locating masked batteries and detecting submarines and aircrafts by sound waves (phonotelemetry), and automatic sales system, and calculating apparatus. Address: care Bankers Trust Co., Fifth Av. and 44th St., N.Y.C.

FURBER, Percival Elverton, business exec.; b. Paris, France, May 16, 1906; s. Percy Norman and Cornelia Chamberlain (Chapman) F.; student Princeton, 1927; m. Dorothy Adele McMillan, Feb. 25, 1931; 1 dau., Audrey McMillan. Student Equitable Trust Co., brokerage firm, 18 mos.; joined Trans-Lux Corp., rental projection equipment and operation theatres, 1931, now pres., chmn. bd.; pres., dir. Trans-Lux Theatres Corp. since 1933, Trans-Lux Yorkville Corp. and Trans-Lux Lexington Corp. since 1937, Trans-Lux Movie Ticker Corporation since 1938, Trans-Lux News-Sign Corporation, Trans-Lux Radio City Corporation, Saunders Realty Corporation; dir. Tampax, Inc., Teleregister Corp., Tingley-Corp., Rubber Corp. Episcopalian. Clubs: Racquet and Tennis, Princeton (N.Y.C.); Wee Burn (Darien, Conn.). Home: Tokeneke, Darien, Conn. Office: 1270 Av. of the Americas, N.Y.C. 20.

FURBRINGER, Max Henry, (für'bring-ēr), architect; b. St. Louis, Mo., July 26, 1879; s. Henry and Dora (Ockel) F.; student Washington U., 1896-98, Beaux Arts Soc., New York, 1898-1900; m. Marzie Harris, 1901; children—Louis, Victor; m. 2d, Sophye Buchanan, 1921. Archtl. draftsman, Eames & Young, St. Louis, Mo., 1900-02; partner, Jones & Furbringer, Memphis, Tenn., 1902-35, Furbringer & Ehrman, since 1935. Chmn. City Planning Comn. Trustee Memphis Acad. of Arts. Fellow A.I.A. Mason (32°, Scottish Rite). Club: Lions (Memphis, Tenn.) Author: Domestic Architecture, 1916. Home: 1437 Goodbar Ave. Address: 1004 Union Planters Bldg., Memphis, Tenn.

FURBUSH, R. A., ins. exec.; b. Salem, Mass., Feb. 1, 1902; s. Fred and Emily (Moran) F.; grad. Dartmouth; B.S., Middlebury Coll., 1928; m. Consuelo Kaelin, May 16, 1930; children—Michael, William. Vice pres. Am. Nat. Ins. Co., 1947—, now 1st v.p., dir.; v.p., dir. Commonwealth Life & Accident Ins. Co. Dir. Galveston YMCA. Mem. Delta Kappa Epsilon. Clubs: Artillery, Country, Galveston. Home: 5015 Denver Dr., Galveston, Tex.

FURCOLO, Foster, (für'cō-lō), ex-congressman; b. New Haven, Conn., July 29, 1911; s. Dr. Charles L. and Alberta (Foster) F.; B.A., Yale, 1933, LL.B., 1936, certificate in labor legislation, Labor-Management Center of Yale, 1948; m. Kathryn Foran, Apr. 18, 1936; children—Charles Mark, David Foran, Foster, Hope. Admitted to Mass. bar, 1937; mem. 81st Congress (1949-51), 2d Mass. Dist.; treasurer Commonwealth of Massachusetts. Mem. Hampden County Bar Assn. (exec. com.) pres. Hampden County Barristers Club. Veteran, World War II. Democrat. Roman Catholic. Home: 812 Longmeadow St., Longmeadow, Mass. Office: 115 State St., Springfield, Mass.

FURER, Julius Augustus (few-rer), naval officer; b. Mosel, Wis., Oct. 9, 1880; s. Rev. Edmund E. and Caroline Louisa (Wedemeyer) F.; B.S., U.S. Naval Acad., 1901; M.S., Mass. Inst. Tech., 1905; m. 2d, Helen Carlin Emery, May 12, 1927; 1 dau. (by 1st marriage), Helen C. (Mrs. Clifton Foal). Commd. lt., U.S.N., 1903, advanced through grades to rear adm., 1941; midshipman, U.S.S. Indiana, U.S.S. Shubrick, 1901-03; transferred to construction corps, 1903; duty at navy yards, New York, Charleston (S.C.), Phila., Pearl Harbor (T.H.), 1905-15; planned and supervised raising of submarine F-4 from depth of 304 feet (greatest depth from which any ship has been raised), Honolulu, T.H., 1915; with Bur. of Constrn. and Repair, U.S. Navy Dept., designing submarine chasers and supervising building program for small craft, 1915-19; mem. staff of comdr.-in-chief, Pacific fleet, 1919-21; with Bur. of Constrn. and Repair, 1921-23; mem. U.S. Naval Mission to Brazil, 1923-27; mgr. Navy Yard, Cavite, P.I., 1928-30, Phila., 1930-35; tech. asst. to naval attaches, London, Paris, Berlin, Rome, 1935-38; gen. insp. Bur. of Ships, U.S. Navy Dept., 1938-40; head of Compensation Bd., Navy Dept., 1941; coordinator of research and development, Navy Dept., 1941-45; ret. from active duty, Nov. 1945; recalled to active duty 1951—, engaged in writing History of Adminstrn. of Navy Dept. in World War II. Cons. Brazilian govt. on laying out naval yard, Rio de Janeiro, 1923-27; tech. adviser Naval Limitations Conf., London, 1936. Trustee Naval Hist. Found., supervised construction of naval Museum, Washington. Awarded Navy Cross, Legion of Merit, various campaign and victory medals (U.S.), Legion of Honor (France), Order of the Crown (Belgium). Mem. Soc. of Naval Architects and Marine Engrs., Am. Soc. Naval Engrs., U.S. Naval Inst., Chi Phi. Clubs: Chevy Chase, Army Navy (Washington), Yacht (N.Y.C.). Contbr. numerous articles to Encyclopedia Americana, Naval Inst. and other tech. jours. Invented submersible pontoons for raising sunken ships, 1915, adopted as standard salvage equipment for submarine bases. Home: 2101 Connecticut Av., Washington 8.

FUREY, Robert P., banker; b. Brooklyn, N.Y., 1901. Vice pres. Hanover Bank. Home: 6907 Ridge Blvd., Brooklyn 9. Office: 70 Broadway, New York City 15.

FUREY, Sherman F(rancis), Jr. (fury), U.S. attorney; b. Pocatello, Ida., June 1, 1919; s. Sherman F. and Julia B. (Falls) F.; A.B., U. Ida., 1946, LL.B., 1947; m. Jo Ann Horton, Feb. 18, 1951; children—Jan, Stephen Horton. Admitted to Ida. bar, 1947; practice of law, Boise, 1947-51, Salmon, 1951-53; U.S. atty. Dist. Ida. since 1953. Served as bomber pilot 8th Air Force, U.S.A.A.F., 1941-45. Decorated Distinguished Flying Cross, Air Medal with 3 oak leaf clusters. Mem. Phi Alpha Delta, Sigma Chi. Mason, Elk. Home: 2117 Heights Dr. Office: Federal Bldg., Boise, Idaho.

FURLONG, Charles Wellington, explorer, lecturer; born in Cambridge, Massachusetts, December 13, 1874; son of Atherton Bernard and Carletta Eleanor (Wellington) F.; ed. public schools, Boston, also pvt. schs., U.S. and Eng.; grad. Mass. Normal Art Sch., 1895; student Cornell U., Harvard, Ecole des Beaux Arts (Paris), Acad. Julian (Paris), 1901-02, under Bougereau and Laurens; m. Eva C. Earll, June 20, 1899; children—Ruth Earll, Roger Wellington; m. 2d, Edith Virginia Calista Spinney, Mar. 31, 1933. Instr. art and engrng. Cornell U., 1896-1904, head art dept., summer, 1906-10; as artist participated in leading Am. exhbns.; illustrator various publs.; lectr. at ednl. instns. and before learned socs. in U.S. and Eng.; leader expdns. and explorations in Africa, Asia, S. and Central Am., Europe, 1904—, discovered new Columbus data, 1915. Commd. lt. col., M.I. Res., 1920 col. 1929; expert cons. Mil. Intelligence, War Dept., 1943; ret., 1948. Recipient D.S.M. (twice), and other U.S. and fgn. honors, including French Acad. palms. Fellow Royal Geog. Soc., Harvard Travellers; mem. Archeol. Inst. Am., Mil. Order World Wars (hon.), Epsilon Alpha, Sigma Xi. Clubs: Ends of Earth; Explorers. Author: The Gateway to the Sahara, 1909, 12; Tripoli in Barbary, 1911; Let 'er Buck, 1921. Home: Eight Gables, Old Oaken Bucket Rd., Scituate, Mass. ☆

FURLONG, Edward Colson, Jr., educator; born Morgantown, W.Va., May 31, 1913; s. Edward C. and Mary Jane (Edgar) F., Sr.; student W. Va. Univ., 1931-33, Potomac State Coll., Keyser, W.Va., 1934-36; B.S., John B. Stetson U., DeLand, Fla., 1938, A.M., 1940; m. Charlotte D. Werwage, July 27, 1942; children—Edward C., James Joseph, Jane Vesta, William Robert, and Elsbeth Charlotte. Member faculty John B. Stetson University since 1938 (military leave, 1942-46), asso. prof. economic, 1946-47, dean, sch. of business and prof. of bus. adminstrn. since 1947. City commissioner, DeLand, Florida, 1949, acting mayor, 1950, mayor of DeLand since 1953. Entered Inf., U.S. Army as pvt., Mar. 1942, commd. 2d lt., Nov. 1942; served as field instr., The Infantry Sch., Ft. Benning Ga., 1942-44; dir. of schs., s-3, I.R.T.C., Camp Robinson, Ark., 1944-46; disch. as capt., inf., Jan. 1946; capt., Inf. Res. Received Army Commendation ribbon, 1945. Awarded Grant, Carnegie Found. for Advancement of Teaching, 1949. Mem. American Academy Political and Social Science, Am., So. econ. assns., Am. Bus. Law Assn., So. Intercollegiate Athletic Assn. (v.p.), N.E.A., United Business Edn. Assn., Southern Coll. Placement Officers Assn., DeLand Meml. Hosp. Board (pres.), Sigma Phi Epsilon, Episcopalian. Elk. Editor, Stetson Survey (a method of measuring the effectiveness of radio advertising), 1948. Home: 201 W. Pennsylvania Av., DeLand, Fla.

FURLONG, Thomas R(aphael), newspaper editor; b. Sault Sainte Marie, Mich., Dec. 27, 1905; s. Patrick Manning and Anna (McCann) F.; student, Univ. of Mich., 1924-26; m. Winifred Castle, Apr. 3, 1934; children—James Castle, Robert McCann, Thomas Castle. Reporter, City News Bur. of Chicago 1926-28; gen. news and bus. news reporter, Chicago Tribune, 1928-32, asst. financial editor, 1932-39, fr. Washington, 1952-54; city editor Chicago Tribune, 1954—. Club: National Press (Washington). Author pamphlets: Taxes That Destroy, 1945; Who Owns U.S. Wealth, 1946. Home: 1028 Judson Av., Evanston, Ill. Office: Tribune Tower, Chgo. 11.

FURLONG, William Francis, clergyman, educator; b. Newark, N.J., Nov. 16, 1905; s. George Emmet and Alice Agnes (Hunt) F.; A.B., Seton Hall Coll., South Orange, N.J., 1928, A.M., 1930; student Immaculate Conception Sem., Darlington, N.J., 1928-32; A.M., Columbia, 1934. Ordained priest, Roman Catholic Ch., 1932; chmn. dept. of English, Seton Hall Coll., South Orange, N.J., 1937-43, dean of faculty, 1945-46, v.p., 1946-50, dir. of Divinity Sch., Seton Hall U., 1950—. Archdiocesan dir. of Apostolate for Vocations. Address: Seton Hall University, South Orange, N.J.

FURLONG, William Rea, naval officer; b. Washington County, Pa., 1881; s. William Allen and Ethel A. (Grant) F.; Ed.M.E., Teachers College, California, Pa., 1898; B.S., U.S. Naval Academy, 1905; M.A., Columbia, 1914; Naval War College, 1933; m. Cora Glover, 1910; 1 son, William Rea. Ensign U.S. Navy, 1907, and advanced through the grades to rear adm., 1937; on staff of Adm. Fletcher after landing at Vera Cruz, 1914; gunnery officer U.S.S. South Carolina, 1916, and U.S.S. Nevada, 1917; attached to Brit. battleship Ramailles, 1918; during World War I served as gunnery officer Atlantic Fleet and as gunnery observer in Grand Fleet of Brit. Navy in North Sea, at Scapa Flow and Firth of Forth; also on staff of Adm. Sims at London hdqrs.; in charge design and procurement navy fire control, 1919-20; sent to Germany to investigate German ordnance materials and methods; introduced into U.S. Navy, Synchronous fire control system and remote control of guns by power; fleet gunnery officer U.S. Pacific Fleet, 1921-23; in charge of Island Govts. under the Navy, 1923-26; comdg. officer of Chicago (cruiser), Neches (oil tanker), div. destroyers; comd. Marblehead, 1932-33, Naval Proving Ground, 1934-35; captain West Virginia (flagship), 1936; on staff commander-in-chief United States Fleet, Admiral Hepburn, 1937; rear admiral and chief Bureau of Ordnance, Washington, D.C., Aug. 1937-February 1941; comdr. Minecraft Battle Force, April 1941; engaged in defense of Pearl Harbor, Dec. 7, 1941, when his flagship, U.S.S. Oglala, was sunk by torpedo; comdt. Navy Yard, Pearl Harbor, 1941-45, in charge salvage operations on ships sunk during Japanese attack, also of repairs on ships of Pacific Fleet engaged in North and South Pacific actions.

Legion of Merit and gold star in lieu of second Legion of Merit; Freedoms Found. Award, 1950. Mem. Am. Legion, Vets. Fgn. Wars, S.A.R., Mil. Order of World Wars (nat. comdr. 1949). Clubs: Army and Navy, Chevy Chase. Home: 3611 Lowell St. N.W., Washington; and Washington County, Pa.

FURMAN, Alester Garden, Jr., broker; b. Greenville, S.C., Apr. 26, 1895; s. Alester Garden and Nellie (Hoyt) F.; A.B., Furman U., 1914; m. Janie Earle, Nov. 8, 1916; children—Alester Garden III, Joseph Earle. Pres., dir. Alester G. Furman Co., Inc., ins., real estate, mortgage loans, stocks and bonds brokers, Greenville, 1914—; dir. Greenville Community Hotel Corporation, Greenville Hotel Company, Southern Bleachery & Print Works, Spindale Mills, Inc., Ross Builders Supplies, Inc., Piedmont & No. Ry. Co., J. P. Stevens & Co., Inc., Liberty Life Insurance Company Woodside Mills. Mem. bd. trustees Furman U. Served as 2d lt., F.A., U.S. Army, World War I. Mem. Inst. Real Estate Management, Nat. Assn. Real Estate Bds., Soc. Residential Appraisers, Nat. Small Bus. Men's Assn., Am. Legion, Chi Psi. Mason. Clubs: Biltmore Forest Country (Asheville, N.C.); National Golf (Augusta, Ga.); Rotary, Country, Poinsett (Greenville); Merchants, University (N.Y. City). Home: 519 McDaniel Av. Office: South Carolina National Bank Bldg., Greenville, S.C.

FURMAN, N(athaniel) Howell, educator; b. Lawrenceville, N.J., June 22, 1892; s. Nathaniel Higgins and Caroline H. (Howell) F.; student Lawrenceville Sch., 1904-09; B.S., Princeton, 1913, A.M., 1915, Ph.D., 1917; D.Sc. (hon.), Boston U., 1950; R.S. Brooks fellowship for travel and study in Europe, 1927-28; m. Hannah Scovel Hendrickson, Aug. 23, 1919; children—Carolyn Louise (Mrs. Samuel Kirkwood), Richard Howell. Instr. Stanford, 1917-19; asst. prof. chemistry Princeton, 1919-27, asso. prof., 1927-37, prof., 1937-45, Russell Wellman Moore professorship since 1945. Served as pvt. C.W.S., U. S. Army, at Am. U., Washington, 1918. Group leader on the analytical and process chemistry of uranium under O.S.R.D. and later Manhattan project, Princeton, 1942-46; cons. A.E.C. on analytical chemistry since 1942. Recipient Fisher award, Am. Chem. Soc. in analytical chemistry, 1948. Class alumni rep. Lawrenceville Sch. Fellow A.A.A.S.; mem. Am. Chem. Soc. (pres. 1951), Am. Assn. U. Profs., Electrochem. Soc. (Palladium medalist 1953), Am. Soc. Testing Materials, N.Y. Acad. Sci., Optical Soc. Am., Phi Beta Kappa, Sigma Xi, Phi Lambda Upsilon. Clubs: Cloister Inn, Nassau, Springdale Golf. Author: Elementary Quantitative Analysis (with H. H. Willard), 1940; Potentiometric Titrations (with I. M. Kolthoff), 1926. Editor: Scott's Standard Methods of Chemical Analysis, 1939; mem. editorial bd. Analytical Chemistry, 1936-42, asso. editor since 1952; asso. editor Jour. Am. Chem. Soc., 1942-51, Chem. Revs., 1948-51. Home: 201 Prospect Av. Office: Frick Chemical Lab., Princeton, N.J.

FURNAS, Clifford Cook, univ. pres., author; b. Sheridan, Ind., Oct. 24, 1900; s. Thomas Chalmers and Clara Evana (Spray) F.; B.S., Purdue U., 1922, D.Eng. (hon.), 1946; graduate work Carleton College, 1923-24; Ph.D., University of Michigan, 1926; married Sparkle Moore, April 12, 1925; 1 daughter, Beatrice Louise. Teacher of mathematics, Shattuck School, 1922-24; research chemist with U.S. Steel Corp., 1924-25; phys. chemist with U.S. Bur. of Mines, 1926-31; asso. prof. of chem. engring., Yale U., 1931-42; tech. aide, Nat. Defense Research Com., 1941-43; director research, Curtiss-Wright Airplane Div., 1943-46; exec. v.p., dir. Cornell Aeronautical Lab., 1946—; industrial consultant; chancellor U. Buffalo, 1954, now pres.; research asso. Bureau of Ednl. Research in Science, summer, 1938; lectr. Bur. of Ednl. Research in Science for Tchrs. Coll., Columbia, summer, 1939. Research chem. engring. and metallurgy; chmn. guided missile com., Research and Development Bd., 1952-53; mem. com. aircraft constrn. NACA, 1950—; chmn. advisory panel on aeronautics Dept. of Defense, 1954—; mem. sci. adv. com. U.S. Army. Awarded Big 10 Conf. medal for best combined scholastic and athletic record, 1922; mem. 1920 Am. Olympic Team. Fellow A.A.A.S., Inst. Aero. Scis.; mem. Am. Inst. Chem. Engrs., Am. Chem. Soc., Newcomen Soc., Sigma Xi, Phi Beta Kappa, Tau Beta Pi, Phi Lambda Upsilon, Theta Chi. Clubs: Chemists (N.Y.); Buffalo, Buffalo Country, Saturn (Buffalo); Cosmos (Washington). Author: America's Tomorrow, 1932; The Next Hundred Years, 1936; Man, Bread and Destiny, 1937; secretary on metallurgy in Technological Trends and National Policy, 1937; The Storehouse of Civilizatin, 1939; also author sects. on sci. in various publs. Editor: Roger's Manual of Industrial Chemistry, 1941; Industrial Research: Organization and Management, 1948. Contbr. sect. on sci. and technology Modern World Politics, 1953. Home: 651 Le Brun Rd. Office: U. of Buffalo, Buffalo 14, N.Y.

FURNAS, Joseph Chamberlain, writer; b. Indianapolis, Ind., Nov. 24, 1905; s. Isaiah George and Elizabeth (Chamberlain) F.; A.B., Harvard, 1927. Mem. Phi Beta Kappa. Club: Harvard (New York). Author: The Prophet's Chamber, 1937; Many People Prize It, 1938; So You're Going to Stop Smoking, 1939; Anatomy of Paradise, 1948 (won 1948 Anisfield-Wolff non-fiction award); Voyage to Winward: The Life of Robert Louis Stevenson, 1951. Collaborator: Sudden Death and How to Avoid It (with Ernest M. Smith), 1935; How America Lives (with editorial staff of Ladies' Home Journal), 1941. Address: care Brandt & Brandt, 101 Park Av., N.Y.C.

FURNISS, Edgar Stephenson, univ. exec.; b. Hunter, N.D., Apr. 15, 1890; s. George and Anne Jane (Stephenson) F.; B.A., Coe Coll., Cedar Rapids, Ia., 1911; Ph.D., Yale, 1917; LL.D., Coe Coll., 1931, Lehigh University, 1936, Litt. D., Princeton University, 1947; married Beryl Frances Gates, May 15, 1917; children—Edgar Stephenson, Norman Francis. Began teaching at Syrian Protestant Coll., Beirut, Syria, 1911; prof. polit. and social sci. Yale, since 1923, provost since 1936. Mem. Am. Econ. Assn., Am. Polit. Sci. Assn., Am. Acad. Arts and Sciences, Zeta Psi. Presbyterian. Clubs: Century, Graduate. Author: Position of Laborer in a System of Nationalism, 1920; Foreign Exchange, 1922; Labor Problems (with L. R. Guild), 1925; Elementary Economics, 1926; Economics, 1937. Mem. editorial bd. Yale Review. Address: Yale Station, New Haven, Conn.

FURR, Guy Littleton, power co. exec.; b. Bluemont, Va., Jan. 19, 1895; s. John William and Mary (Frasier) F.; grad. Va. Polytech. Inst., Blacksburg, Va., 1916; advanced course Harvard, 1949; m. Sammye Ferguson, Sept. 10, 1924; children—Mary Catherine, Guy Littleton. Began career as electrician Appalachian Electric Power Co., Bluefield, W.Va., and Roanoke, Va., advanced through various positions, asst. gen. supt., gen. supt., asst. div. mgr., div. mgr. to asst. gen. mgr., 1946, v.p., gen. mgr., 1952—, dir. 1947—; dir. Kingsport Utilities, Inc., Central Coal Co., Central Operating Co., Central Appalachian Coal Co., Radford Limestone Co., Kanawha Valley Power Co., Am. Gas & Electric Service Corp., Ohio Valley Electric Co. Served in Signal Corps, Cav., Tank Corps, U.S. Army, 1917-19. Mem. Va. State, Roanoke (pres. 1951) C.'s of C., Pub. Utilities Assn. of the Virginias (dir.), Southeastern Electric Exchange (dir.). Democrat. Episcopalian. Mason (Shriner). Clubs: Rotary, Roanoke Country, Shenandoah (Roanoke). Home: 2412 Lauburnum Av., Lee Hy Ct. Office: 40 Franklin Rd., Roanoke, Va.

FURRER, Rudolph, business exec.; b. Union City, N.J., Apr. 14, 1893; s. Rudolph and Bertha (Hardmeier) F.; ed. in pub. schs., Union City; m. Leone Barbara Peters, Oct. 19, 1921; children—John Rudolph, Barbara Christine. With Allis-Chalmers Mfg. Co., Milwaukee, 1907-17; mech. engr., chief of field inspection, and purchasing engr. A.O. Smith Corp., Milwaukee, 1918-26, chief engr. and dir. research, 1926-32; asst. to vice presidents Nat. Tube Co., Pittsburgh, 1933-35; v.p. A. O. Smith Corp., Milwaukee, 1936-47; became v.p. American Car and Foundry Co., N.Y.C., 1947, formerly in charge Nuclear Energy Products div., now v.p. charge mfg. and engring. ACF Industries, Inc., also pres. Nuclear Energy Products division. Mem. Committee on Ordnance, Joint Research and Development Bd., Washington. Served with Aviation Div., U.S.N.R.F., World War I; mem. War Metallurgy Com., 1943-45; spl. cons. Army Ordnance Research Com., 1944-45. Awarded certificate of appreciation, Bureau of Ordnance, U.S. Navy, 1946, Ordnance Dept., U.S. War Dept., 1945. Mem. Am. Ordnance Assn. Republican. Unitarian. Mason. Clubs: Milwaukee, Milwaukee University; Oconomowoc (Wis.) Lake, Oconomowoc Hunt. Office: 30 Church St., N.Y. City.

FURROW, Clarence Lee, educator; b. Grand Junction, Ia., Mar. 22, 1896; s. A.M. and Blanche (Van Horn) F.; student Okla. Bapt. U., 1916-17; A.B., U. Okla., 1921, M.A., 1922; grad. study Princeton, 1922-23, U. Ill., 1923-24; Ph.D., State U. Ia., 1933; m. Esther Yakish, Aug. 12, 1918; children—Clarence Lee, Jr., Marjorie Helen. Instr. zool. U. Kan. 1924-26; spl. vis. instr. Neb. State Tchrs. Coll., 1925; asst. prof. biology Knox Coll., 1926-33, prof., 1933-40, Clara A. Abbott prof. biology, 1940—, also chairman of the dept. of biology; visiting prof. U. Minn. summers since 1945, U. Chgo. summers since 1945. Dir. study, com. on liberal arts edn. N. Central Assn. since 1948; mem. Nat. Com. on Gen. Edn. since 1950. Fellow A.A.A.S., Am. Microscopic Soc., Ill. State Acad. Sci. (past pres.); mem. Am. Association of University Professors, American Assn. Biology Tchrs., Am. Soc. Zoologists, Sigma Xi, Tri Beta (v.p.). Methodist. Contbr.: General Education in Transition; also to sci. jours. Editor North Central News Bull. Home: 819 Bateman St., Galesburg, Ill.

FURRY, Wendell Hinkle, physicist, educator; b. Prairieton, Ind., Feb. 18, 1907; s. John Henry and Effie (Hinkle) F.; A.B., DePauw U., 1928; A.M., U. Ill., 1930, Ph.D. (fellow in physics), 1932; hon. A.M., Harvard, 1941; m. Elizabeth Josephine Sawdey, Dec. 27, 1931; children—Ellen Jane, Mary Susan. Asst. physics U. Ill., 1928-31; instr. physics Harvard, 1934-37, asst. prof., 1937-40, asso. prof. since 1940; research asso. radiation lab., Mass. Inst. Tech., 1943-45; research in relativistic quantum theory, cosmic rays, kinetic theory. Nat. Research Council fellow U. Cal. and Cal. Inst. Tech., 1932-34; John Simon Guggenheim fellow, Copenhagen, Denmark, 1950. Fellow Am. Phys. Soc., A.A.A.S., Am. Acad. Arts & Scis.; mem. Sigma Xi, Phi Beta Kappa. Author: Physics for Science and Engineering Students (with E.M. Purcell and J.C. Street), 1952; also articles sci. jours. Home: 17 Frost Rd., Belmont 78. Office: Dept. of Physics, Harvard Univ., Cambridge 38, Mass.

FURSTENBERG, Albert Carl, physician, dean med. sch.; b. Saginaw, Mich., May 27, 1890; s. William C. and Emma Jane (Kerr) F.; B.S., U. of Mich., 1913, M.D., 1915; m. Elizabeth Nancy Maloy, June 18, 1923; children—Nancy, Julie, William Lou. Intern U. of Mich. Hosp., 1915-16; instr. otolaryngology, U. of Mich. Med. Sch., 1918-24, asst. prof., 1924-29, asso. prof., 1929-32, prof., 1932—, dean since 1935. Dir. Ann Arbor Trust Co., Ann Arbor Bank. Served as 1st lt. Med. R.C., during World War; consultant, surgeon gen. U.S. Army; hon. cons. Army Med. Library. Diplomate Am. Bd. Otolaryngology. Fellow A.C.S. (2d v.p.; bd. govs., 1943-46); mem. Washtenaw Co., Mich. State med. socs., A.M.A., Am. Acad. Ophthal. and Otolaryngology (pres. 1955), Detroit Otol. Soc., Southwestern Mich. Triological Soc., Am. Laryngol., Rhinol. and Otol. Soc., Inc. (pres., 1946), Am. Otol. Soc. (pres., 1952-53), Am. Laryngol. Soc., Assn. Am. Med. Colleges (past pres.). Clubs: University of Michigan, Ann Arbor, Barton Hills (Ann Arbor); Detroit (Mich.) Athletic; Cosmos (Washington). Contbr. sci. articles to jours. Home: 2240 Belmont Rd. Office: University Hospital, Ann Arbor, Mich.

FURTH, Albert Lavenson, editor; b. Alameda, Calif., Oct. 17, 1902; s. Melville and Clara (Lavenson) F.; B.S., U. of Calif., 1924; m. Elisabeth Thomas, Nov. 18, 1929; children—Montgomery Thomas, Jane Melville. Reporter, Oakland (Calif.) Tribune, 1925-26, N.Y. Evening Journal, 1927-29; associate editor, Time Mag., 1930-35; mem. bd. of editors, Fortune mag., 1936-42, exec. editor since 1942. Home: 21 Pond Hill Rd., Chappaqua, N.Y. Office: Time & Life Bldg., Rockefeller Center, N.Y. City 20.

FURTH, Frederick Raymond, naval officer; b. Seattle, Oct. 13, 1901; s. Frederick Charles and Elizabeth Hazelette (Ireton) F.; B.S., U.S. Naval Acad., 1924; M.S., Yale, 1932; student USN Postgrad. Sch., 1930-31, Indsl. Coll. of Armed Forces, 1946; m. Mary Page Turner, June 23, 1934. Commd. ensign USN, 1924, advanced through grades to rear adm., 1953; communications officer U.S. Fleet, 1938-40; with Office Chief Naval Operations, 1940-45; mem. U.S. radar mission to Gt. Britain, 1943; dir. Naval Research Lab., 1949-52; asst. chief Bur. of Ships, 1952-53; chief naval research, 1954—. Decorated Legion of Merit; Hon. Officer Order Brit. Empire. Mem. Am. Soc. Naval Engrs., Armed Forces Communications Assn., Sci. Research Soc. Am., Inst. Aero. Scis., A.A.A.S., Soc. Naval Architects and Marine Engrs. Home: 5503 Lambeth Rd., Bethesda 14, Md. Office: Office Naval Research, Washington 25, D.C.

FUSFELD, Irving Sidney (fūs'fĕld), college exec.; b. New York, N.Y., Nov. 5, 1893; s. Jacob and Rose (Isaacson) F.; B.S., Columbia University, 1915, M.A., 1917; B.Pd., Gallaudet College, 1916, M.A., 1921, Litt.D., 1946; student, Teachers College, Columbia, 1936-37; m. Cecile Leban, Dec. 28, 1919; children—Robert David, Daniel Roland. Normal fellow, Gallaudet Coll., 1915, instr., 1916-22, asst. prof., 1922-25, prof. since 1925, dir. research dept. since 1938, dean, 1939-53, vice president of college, 1953—. Assistant editor of American Annals of the Deaf, 1917-18, editor, 1920-43. Survey consultant for schools for deaf in Ala., Ga., Ill., Md., N.J., Texas and Washington. Served with U.S. Army, 1918-19. Mem. Conv. of Am. Instructors of the Deaf. Mem. (asso.) Am. Psychol. Assn., Pi Gamma Mu, Phi Delta Kappa. Author: A Survey of American Schools for the Deaf (with Day and Pintner), 1928; A Study of Teacher Certification Requirements Among Public Residential Schools for the Deaf, 1948; A Cross-Section Evaluation of the Academic Program of Schools for the Deaf, 1954; Counseling the Deafened, 1954. Home: 4314 Argyle Terrace N.W., Washington 11.

FUSHMAN, Arthur John, banker; b. Oldenburg, Ind., Aug. 2, 1898; s. Matthew and Frances (Leising) F.; ed. Ind. U. and Ind. State Normal; m. Winifred Radenheimer, June 8, 1926; children—Kathryn Rose, John Arthur. Cashier First State Bank, New Point, Ind., 1921-24, Fletcher Am. Nat. Bank, Indianapolis, 1924-26, Detroit (Mich.) Trust Co., 1926-33; examiner, R.F.C., Detroit, 1933-35; head Loan Liquidation Div., R.F.C., 1935, Loan Adminstrn. Div., R.F.C., 1936-37, asst. mgr. 1938, mgr. 1941; pres. War Assets Corp., Jan. 1946 to termination of corp. by War Assets Adminstrn.; dep. adminstr. War Assets Adminstrn., 1946; pres. Depositors Liquidation Corp., Detroit, Mich. Dir. First Liquidating Corp., Detroit; mgr. Detroit Loan Agency, R.F.C., 1941-46; special assistant bd. dirs. R.F.C., Washington, D.C. 1945-46; sr. vice president Manufacturers Nat. Bank, Detroit; dir. F. Jos. Lamb Co., Mich. Chrome Co. (Detroit), Mich. Chemical Co. (St. Louis, Mich.). Chmn. bd. contract rev. Detroit Ordnance Dist., Dept. Army. Mem. bd. control. Detroit Bd. of Commerce. Clubs: Detroit, Athletic. Home: 1352 Bedford Rd., Grosse Pt., Mich. Office: Manufacturers Nat. Bank, Detroit.

FUSON, Reynold Clayton (fū'sŭn), chemistry; b. Wakefield, Ill., June 1, 1895; s. John A. and Nancy Jane (Chesnut) F.; A.B., U. of Mont., 1920; A.M., Univ. of Calif., 1921; Ph.D., U. of Minn., 1924; D.Sc., Montana State Univ., 1946; unmarried. Teacher, Corvallis (Mont.) High School, 1916-18; nat. research council fellow, Harvard, 1924-26, instr., 1926-27; asso., asst. prof., asso. prof., Univ. of Illinois, 1927-32, prof. organic chemistry, 1932—; vis. prof. Rice Inst., 1946-47. Awarded Nichols Medal, 1953. Mem. bd. editors Organic Syntheses. Mem. Nat. Academy, Alpha Chi Sigma, Kappa Sigma, Gamma Alpha, Phi Lambda Upsilon, Sigma Xi, Phi Beta Kappa. Author books including: Organic Chemistry (with H. R. Snyder), 1942; Advanced Organic Chemistry, 1950; also articles. Home: 1207 W. Oregon St., Urbana, Ill. ☆27

FUSON, Samuel Dillard, advt., public relations; b. Seymour, Mo., June 26, 1890; s. James Wayne and Sarah Temperance (McMahan) F.; student Drury Coll., 1908-09; Columbia U., 1922; m. Dagmar

elson, Aug. 20, 1921; 1 dau., Patricia. Newspaper eporter, editor, various papers in St. Louis, Springield, Joplin, Mo., Little Rock, Memphis, 1912-20; taff writer, editor, Asso. Press in St. Louis, Columbus, Trenton, Boston, N.Y. City, 1920-24; New York corr., Chicago Tribune, 1924-27; mng. editor, Christian Herald Mag., 1927-30; dir. publicity, Erwin Wasey & Co., 1930-35; v.p. in charge public relations, Arthur Kudner, Inc., 1935-45; v.p., dir. Kudner Agency since 1945. Pres. Nat. Assn. Public Relations Counsel, Inc., 1945; vice chmn. New York Red Cross Public Relations Com., 1942-44; chmn. public relations com., New York War Finance Com., 1941-43; chmn. Pub. Relations Soc., Am. Mason (Shriner). Clubs: Advertising, Military-Naval, St. Nicholas, Circus Saints and Sinners, Wings (N.Y. City); National Press (Washington); Recess (Deroit). Home: Headquarters Farms, R.F.D., Stockton, N.J. Office: 575 Madison Av., N.Y.C. 22. Died Nov. 4, 1954.

FUSSLER, Herman Howe, librarian; b. Phila., May 5, 1914; s. Karl Hartley and Irene Graham (Howe) G.; A.B., U. of N.C., 1935, A.B. in L.S., 1936; M., U. of Chicago, 1941, Ph.D., 1948; m. Gladys Foster Otten, Jan. 7, 1937; 1 dau., Barbara Lynn. Asst. science and tech. div. N.Y. Pub. Library, 1936; head dept. photographic repro. U. of Chicago Library, 1936-46, science librarian, 1941-46, asst. dir., 1946-47, asso. dir., 1947-48, dir. since 1948; instr. Grad. Library Sch., U. of Chicago, 1941-43, asst. prof., 1944-48, prof. library sci. since 1948; (on leave) asst. dir. information div. and librarian Manhattan Project, Chgo., 1942-45. Head demonstration of microphotog., Paris Internat. Expn., 1937; del. to World Documentation Congress, Paris, 1937; 14th Int. Conf. on Documentation, Oxford and London, Eng., 1938. Bd. dirs. Midwest Interlibrary Corp., 1950—, vice chmn., 1954-55. Mem. A.L.A. (Melville Dewey medalist 1954), Assn. Coll. Reference Libraries. Methodist. Clubs: Quadrangle, Caxton. Author: Photographic Reproduction for Libraries, 1942; Characteristics of the Research Literature Used by Chemists and Physicists in the U.S., 1949. Editor: Library Buildings for Library Service, 1947; The Function of the Library in the Modern College, 1954. Asso. editor Jour. of Documentary Reproduction, 1938-42, American Documentation, 1950-51, The Library Quarterly, 1949—. Home: 1307 E. 60th St., Chgo. 37.

FUTCH, Olivia (fŭtch), coll. dean; b. Alachua, Fla., July 21, 1906; d. Oliver Mitchell and Clara Belle (Godbey) Futch; A.B., Fla. State Coll. for Women, 1927, M.A., 1927; Ph.D., Bryn Mawr Coll., 1934; student U. Chgo., U. N.C., U. Fla. Tchr. secondary sch., La Belle, Fla., 1927-28, demonstration sch. Fla. State Coll. for Women, 1928-29, Alachua, Fla., 1931-32; head dept. edn. St. Mary Coll., Leavenworth, Kan., 1935-38; asst. prof. Furman U., 1938-44, asso. prof., 1944-48, prof., 1948—, head dept. edn., 1945-50, dean woman's coll., 1950—; part-time psychologist Greenville City Schs., 1942-50. Mem. state com. on Fulbright scholarships; mem. state adv. council adult edn.; steering com. State Conf. Edn.; state com. on tchr. certification requirements State Adv. Council Tchr. Edn. Mem. Am. Assn. U. Women (pres. S.C. div. 1953-55), So. Assn. Colls. and Secondary Schs., Nat. Soc. Study Edn., Nat. Assn. Deans Women, N.E.A., Phi Kappa Phi, Kappa Delta Pi, Eta Sigma Phi. Baptist. Club: Business and Professional Women. Contbr. articles profl. jours. Home: Woman's College, Furman U., Greenville, S.C.

FUTTERMAN, Samuel, neuropsychiatrist; b. N.Y.C., Oct. 15, 1909; s. Morris and Anna (Miranker) F.; B.S., City Coll. N.Y., 1930; M.D., U. Geneva, Switzerland, 1935; m. Syril Zeiger, July 17, 1953; 1 dau., Susan. Intern Beth-El Hosp., Bklyn., 1935-36; resident neuropsychiatry Lenox Hill, Bellevue Hosps., N.Y.C., 1936-38, Grasslands Hosp., Valhalla, N.Y., 1938-41; pvt. practice psychoanalysis, N.Y.C., 1941-42; lectr. psychiatry U. Wash., 1943-45; opened mental hygiene clinic V.A., Los Angeles, 1945, chief psychiatrist since 1945; cons. psychiatrist various social agencies, Los Angeles, Hollywood, San Diego, since 1945; prof. psychiatry, grad. sch. social work U. So. Cal. since 1946; instr. Los Angeles Psychoanalytic Inst. Served as capt. M.C., U.S. Army, 1944-46; neuropsychiatrist, American Lake, Wash. Mem. N.Y. Psychoanalytic Inst., Am. Psychoanalytic Assn., Am. Psychiat. Assn., Los Angeles Psychoanalytic Soc. Jewish religion. Contbr. articles profl. publs. Home: 8020 Hanover St., Los Angeles 49. Office: 415 N. Camden Dr., Beverly Hills, Cal.

FYAN, Loleta Dawson, librarian; b. Clinton, Ia., May 14, 1894; d. Albert Foster and Phoebe Rebecca (DeGroat) Dawson; B.A., Wellesley Coll., 1915; student Western Reserve Coll., 1919-20, U. of Mich. (extension courses), 1935-41; m. Clarence Edward Fyan, July 17, 1926. Teacher, Ia. State Orphan's Home, Davenport, Ia., 1915-16; apprentice, public library, Davenport, 1916-17, asst., extension dept., 1917-19; reference asst., pub. library, Detroit, Mich., 1920-21; librarian, Wayne County Library, Detroit, Mich., 1921-38 and 1939-41, on leave of absence to act as chief, extension, state aid and traveling libraries div., State Bd. for Libraries, Lansing, Mich., 1938-39; state librarian Mich. State Library, Lansing, since 1941. Sec. Mich. State Bd. for Libraries; exec. bd. Mich. Council on Adult Edn. Mem. Am. Library Association (v.p. 1948-51, president 1951-52), Michigan Library Association, Merchant Marine Library Assn., American Country Life Assn., Wellesley Coll. Alumnae Assn., Alumnae Assn. of Sch. of Library Science of Western Res. U., Am. Assn. Univ. Women, League Women Voters, Y.W.C.A., Zonta, Tau Zeta Epsilon. Club: Women's City (Detroit). Home: Box 706, 222 Centerlawn, East Lansing. Office: Michigan State Library, State Bldg., Lansing 13, Michigan.

FYFE, Sir David Patrick Maxwell, British politician, lawyer; b. Edinburgh, Scotland, 1900; s. William Thomson and Isabella (Campbell) F.; grad. George Watson's Coll., 1917; B.A., Balliol Coll., Oxford, 1921, D.C.L. (hon.), 1953; LL.D., Liverpool U., 1947, Manitoba, 1954; m. Sylvia Harrison, Apr. 15, 1925; children—Pamela (Mrs. C. Wigram), Miranda. On staff British Commonwealth Union, 1921-22; called to Bar (Gray's Inn) 1922; bencher, 1936; treasurer, 1949; law practice Northern Circuit, Liverpool, 1922-34; member General Council of Bar, 1936; recorder of Oldham, 1936-42; solicitor-gen. of Eng., 1942-45, atty.-gen., 1945, privy councillor since 1945; dep. chief prosecutor trial Nazi war criminals, Nuremberg, 1945-46; Conservative mem. Council of Europe, Strasbourg, 1949, chmn. legal com., introducing European Conv. Human Rights, 1949-50; Sec. of State for Home Dept., Minister for Welsh Affairs since 1951; Conservative mem. Parliament for West Derby Div., Liverpool, since 1935. Trustee Brit. Mus.; visitor St. Anthony's Coll., Oxford, 1953. Served with Scot's Guards, 1918-19; maj., dep. judge adv., Judge Adv. Gen. Office, 1940. Decorated Grand Cross Victorian Order. Member National Union Conservative and Unionist Assns. (pres. 1950); hon. mem. Canadian, Am., N.Y. bar associations. Author: Monopoly, 1948. Home: 2 Raymond Bldgs., Gray's Inn, London W.C. 1. Office: Home Office, Whitehall, London, S. W. 1, Eng.

G

GAAR, Malcolm Curtis ◎ V. 26.

GABBAN, John R. (gă-băn'), artist; b. New York, N.Y., Aug. 23, 1884; s. Dr. John R. and Katherine (Meyer) G.; ed. public schools, N.Y. City; studied art at Art Inst., Fine Arts Acad., Chicago; m. Jane Johnson, Aug. 21, 1907; children—Hazel, Francis, Gladys, Charlotte. Landscape and figure painter. Exhibited at Art Inst., Chicago; Nat. Acad. Fine Arts, New York; Acad. Fine Arts, Phila.; Carnegie Inst. Exhbn., Pittsburgh; Herron Art Inst., Indianapolis; St. Louis Art League; also museums of Kansas City, Omaha, Minneapolis. Represented in many private collections. Awards: Municipal Art League prize, Chicago, 1915; hon. mention Artists Guild, Chicago, 1916; bronze medal, Peoria Exhbn., 1919; medal of honor Allied Artists of America, 1922. Studio: 346 Oakwood St., Park Forest, Ill.

GABBARD, L. P. ◎ V. 26.

GABBERT, Mont Robertson (găb'bĕrt), prof. philosophy; b. Casey Creek, Ky., Aug. 29, 1889; s. Zachary Taylor and Agatha (Robertson) G.; prep. edn., Lindsay Wilson Training Sch., Columbia, Ky.; A.B., Transylvania Coll., 1915, A.M., 1916, LL.D., 1947; Ph.D., U. of Chicago, 1921; m. Myra Anna Love, Sept. 7, 1921; 1 dau., Eleanor Frances (dec.). Ordained ministry Disciples of Christ Ch., 1911; pastor Junction City (Ky.) Christian Ch., 1913-16; served with Y.M.C.A., Chicago, July 1917-Sept. 1918; prof. psychology and edn., Hiram (O.) Coll., 1918-20; asst. prof. philosophy, U. of Pittsburgh, 1921-24, prof., 1924-54, head dep, 1926-54, ret. Mem. Am. Philos. Assn., Southern Assn., Philosophy and Psychology, British Institute of Philosophy, A.A.A.S., American Association University Professors, Sigma Xi. Mason. Clubs: Faculty of the University of Pittsburgh (president, 1933-35), Quiz, Philosophy, Longue Vue. Contbr. chapter to Religion and the Modern Mind, 1929. Home: 520 S. Murtland Av., Pittsburgh 8. Died Apr. 4, 1955.

GABEL, Arthur Bertram, dental educator; b. Mt. Joy, Pa., Apr. 26, 1890; s. Clayton Grant and Annie Agusta (Hoffer) G.; A.B., Franklin and Marshall Coll., 1910; student Worcester Polytech. Inst., 1912-13; A.M., Columbia, 1917; student Ecole Superieuere d'Electricite and Sorbonne, Paris, 1919; D.D.S., U. of Pa., 1925; m. Lenore Dorsey, Sept. 8, 1923; 1 dau., Ann Dorsey (deceased). Instr. physics, chemistry and mathematics, Princeton Prep. Sch., 1914-16; asst. in physics, Columbia U., 1916-17; edn. dir., Vet. Bur., Pocono Pines, Pa., May-Sept. 1921; instr. in physics, Dental Sch., U. of Pa., 1922-25; gen. dental practice, Seattle, 1925-31; asst. prof. of operative dentistry, Sch. of Dentistry, U. of Pa., 1931-33, prof., 1933-37, Edwin T. Darby prof. operative dentistry since 1937, head dept. since 1933; vis. prof., dental sch. U. São Paulo, Brazil, 1951-53. Served as 1st lt. U.S. Army, in France, World War I. Fellow A.A.A.S.; mem. Internat. Assn. Dental Research, Am. Dental Assn., Phila. Co. Med. Soc. (asso.), Psi Omega, Omega Kappa Upsilon, Sigma Xi. Mason. Club: Physics (past pres., Phila.). Editor: American Textbook of Operative Dentistry. Contbr. profl. publs. Home: 1310 Wyngate Rd. Wynnewood, Pa. Office: School of Dentistry, Univ. of Pa., Phila. 4.

GABEL, Carl W., govt. ofcl.; b. Hasbrouck, Heights, N.J., Feb. 23, 1906; s. Charles G. and Frances (Schneider) G.; student Washington U., 1943-45, Rensselaer Poly., Troy, N.Y., 1932, N.Y. State Police Inst., Troy, 1932; m. Lillian A. Page, Apr. 2, 1928; children—Carl W., Dorothy. Trooper N.Y. State Police, Albany, 1931-40; supt. plant protection Grumman Aircraft Corp., Bethpage, L.I., 1940-41; asst. dir. personnel, dir. plant protection Emerson Electric Mfg. Co., St. Louis, 1941-51; cons. indsl. security Nat. Security Resources Bd., Washington, 1951; dir. facilities self-protection div. Fed. Civil Def. Adminstrn., Washington, 1951; now with AEC, Washington; tchr. indsl. fire protection Washington U., St. Louis, 1944. Elk, Rotarian. Home: 8203 Garland Av., Takoma Pk., Md. Office: Atomic Energy Comm. 19th and Constitution Av., Washington.

GABEL, Marshall Wren, business exec.; b. Larned, Kan., Aug. 11, 1909; s. Harry L. and Gertrude (Wren) G.; B.S., U. Kan., 1931; M.S. (Alfred Sloan fellowship), Mass. Inst. Tech., 1939; m. Esther Conger, Oct. 5, 1932; children—Katherine, Carolyn, Conger Wren. Chem. engr. Eastman Kodak Co., Rochester, N.Y., 1931-43, staff of gen. mgr., 1943-49, asst. to gen. mgr., 1949, asst. v.p., 1950-52, v.p., asst. gen. mgr. since 1952. Mem. Sigma Xi (asso.), Tau Beta Pi, Sigma Tau, Sigma Chi. Home: 2 Highland Heights, Rochester 18. Office: Eastman Kodak Co., Rochester 4, N.Y.

GABEL, Walter Sylvester, bank exec.; b. N.Y.C., Nov. 10, 1895; s. John Henry and Catherine (Haendle) G.; m. Effie Drexilius, Dec. 5, 1918 (dec. 1952); 1 son, Walter C. Clk. Logan Nat. Bank and Trust Co., New Kensington, Pa., 1921-25, asst. cashier, 1925-30, v.p., 1930-47, pres. 1947-48; v.p. Mellon Nat. Bank and Trust Co., Pitts., 1948—. Served as capt., USNR, 1917-19, 41-46. Mem. Pitts. Athletic Assn. Presbyn. Mason. Home: 4 Bayard Rd., Pitts. 13. Office: Mellon Sq., Pitts. 30.

GABLE, Clark, actor; b. Cadiz, O.; s. William H. and Adeline (Hershelman) G.; ed. Akron (O.) University; m. 3d, Carole Lombard, Mar. 29, 1939 (died Jan. 16, 1942); m. 4th, Sylvia (formerly Lady Ashley, and later Mrs. Douglas Fairbanks), Dec. 20, 1949; married 5th, Kay Williams Spreckels, July 11, 1955. Began as worker in rubber plant and oil fields; won recognition as actor in role in The Last Mile; made screen debut in The Painted Desert; later pictures include: Hell Divers, Polly of the Circus, Strange Interlude, It Happened One Night, Mutiny on the Bounty, Idiot's Delight, Strange Cargo, 1940, Gone with the Wind, 1941; Somewhere I'll Find You, 1942; Adventure, 1946; The Hucksters, 1947; To Please a Lady, 1950; The Wide Missouri, 1951; Lone Star, 1952; Mogambo, 1953; Soldier of Fortune, 1955. Received Acad. Motion Picture Arts and Scis. award for role in It Happened One Night, 1934. Commd. 2d lt. USAAF, 1942; overseas with 8th Air Force; resigned with rank of maj.‡

GABLE, G. Ellis, lawyer; b. Kerens, Tex., Mar. 7, 1905; s. George Warren and Sue Ethel (Collins) G.; life tchrs. certificate, Northeastern State Tchrs. Coll., Tahlequah, Okla., 1922; LL.B., Okla. U., 1926; m. Frances Doyle, Dec. 30, 1933; children—Richard Warren, Thomas Doyle. Admitted to Okla. bar, 1926, practice in Tulsa, 1926—, now mem. Gable, Gotwals & Hays; judge pro-tem, Tulsa Co., 1938-39. Mem. Tulsa Bd. Edn. Mem. Am., Okla. (pres. 1954), Tulsa Co. (pres. 1949) bar assns., Phi Delta Phi. Methodist. Mason (Shriner). Clubs: Rotary, Tulsa Country. Assisted on annotations Kleinschmidt & Highley's Oklahoma Form Book, 6th and 7th edits. Home: 2000 E. 38th St. Office: Beacon Bldg., Tulsa.

GABLE, J. Harris (Jacob Henry), writer; b. Denison, Ia., Feb. 20, 1902; s. Jacob Henry and Fanny Amelia (Clouser) G.; A.B., U. of Nebraska, 1926; A.B., L.S., University of Michigan, 1932; married Della Edna Brothwell, August 11, 1927; children—Barbara Janice (Mrs. Curtis E. Sorensen), J. Harris III; married 2d, Beth B. Cornelison, July 23, 1947; children—Roxane, Francis J., II. Head serials department University of Nebraska Library, 1926-31; Carnegie fellow for research, University of Michigan, 1932-33; head of serials div. State U. of Iowa Libraries, 1934-36; Neb. state dir. and field superviser W.P.A. Federal Writers Project, 1936-40; in motion picture field since 1941, writing, producing and directing ednl. and tech. motion pictures; active in production of training films, chiefly aircraft, for armed forces, 1942-44; engaged in photographic research and publication of results, 1936-40; prodn. of tech. films for U.S.A.F. Hughes Research & Development Labs. since 1952. Mem. Screen Writers Guild, Authors Guild, Authors League, Tau Kappa Epsilon, Sigma Upsilon, Phi Sigma Iota. Mem. Christian Ch. One of founders and first eds. of Prairie Schooner Mag., 1927. Contbr. ed. to local (Neb.) mags., 1927-29. Ed.: Pyramid (Sigma Tau), 1928-30. Asso. ed. Jour. of Photographic Soc. Am., 1937-40; editorial com., The Screen Writer, 1946-47; asso. editor Philatelic Gossip; editor Writers Markets and Methods, 1946-51. Author and translator numerous books since 1926; latest pub.: Subject Index to United States Stamps, 1949. Regular contbr. to Golden Book, 1928-30; contbr. to lit. and library periodicals and photographic publs. Home: 5447 Russell Av., Hollywood 27, Cal. ☆27

GABLER, Earl Raymond, educator; b. Portsmouth, O., Aug. 11, 1893; s. George and Flora C. (Vester) G.; B.S., Ohio State U., 1920, M.A., 1922; Ed.M., Harvard, 1923; Ph.D., N.Y.U., 1930; m. Carrie F. Geisinger, Sept. 13, 1919; children—Carole F., Robert E. Tchr. and prin. elementary and high schs., Ohio, 1911-17; supt. schs., Rittman, O., asso. co. supt. schs., Wayne Co., O., 1920-21; asst. prof. edn. State Coll. for Women, Denton, Tex., 1923-24; head dept. secondary edn. U. Tenn., 1924-29; asst. prof. edn. N.Y.U., 1931-37, asso. prof., 1937-50, prof., 1950—, chmn. dept., 1953—. Trustee Bergen Jr. Coll., Teaneck, N.J., 1947-53; mem. bd. edn. advisers Fairleigh Dickenson Coll. Served in World War I. Mem. Nat. Soc. Study Edn., Nat. Assn. Secondary Sch. Prins., Assn. Supervision and Curriculum Development, N.E.A., Am. Assn. U. Profs., Phi Kappa Phi, Phi Delta Kappa, Kappa Delta Pi, Iota Lambda Sigma. Methodist. Mason. Author: (with R. W. Frederick) Methods of Teaching, 1933;

(with F. C. Borgeson) Methods of Teaching, 1940; Students Activities, 1946. Mem. bd. editors Clearing House, 1944—, also book rev. editor. Home: 114 Sunset Lane, Tenafly, N.J.

GABO, Naum (näōōm gäbō), sculptor; b. Briansk, Russia, Aug. 5, 1890; s. Boris and Fannie (Osersky) Pevsner; student Munich U., 1910-14; m. Miriam Israëls, Oct. 13, 1936; 1 dau., Nina Serafima. Came to U.S., 1946, naturalized, 1952. Exhibited, Oslo, 1916, Moscow, 1920, Germany, 1922, Paris, 1925; chief designer ballet La Chatte, for Diaghileff, 1926; first Am. exhbn., 1926, Chicago, 1933, London, 1937, Mus. Modern Art, N.Y. City, 1948; works represented European Museums, Mus. Modern Art, Mus. Non-Objective Art, N.Y.C., Providence Mus., Wadsworth Atheneum, Phillips Collection, Washington, Yale U., also pvt. collections. Editor: Circle (London, Eng.), 1937. Home and Studio: Breakneck Hill, Middlebury, Conn.

GABRIEL, Casimir, coll. dean; b. Jersey City, Jan. 27, 1910; s. Thomas William and Delia (Kennedy) C.; B.A., Manhattan Coll., 1933, M.A., 1938; Ph.D., Fordham U., 1946. Tchr., La Salle Acad., 1931-32; head dept. history, De La Salle Sch., Detroit, 1933; instr. Manhattan Coll., 1939-43, prof. history 1949-53, dean, 1953—; mem. faculty Loughlin High Sch., Bklyn., 1943-49. Mem. Am. Hist. Assn., Nat. Catholic Edn. Assn., Am. Cath. Hist. Assn. Author: A History of Manhattan College, 1853-1953, 1953. Home: Riverdale, N.Y. Office: Manhattan College, N.Y.C. 71.

GABRIEL, Ralph Henry, prof. history; b. Watkins Glen, N.Y., Apr. 29, 1890; s. Er Cleveland and Alta (Monroe) G.; prep edn., Starkey Sem. and Watkins High Sch.; B.A., Yale, 1913, M.A., 1915, Ph.D., 1919; Litt. D. (hon.), Bucknell University, 1952; m. Christine Davis, August 18, 1917; children—Robert Todd, John Cleveland, Susan. With Yale U. since 1915, asso. prof. of history, 1925-28, prof. since 1928; fellow Trumbull College since 1933. Visiting prof. New York Univ., summer, 1933; acting prof. Leland Stanford Univ., summer, 1934, visiting prof. Univ. of Colorado, summers, 1941, 1942, Univ. of Sydney (Australia), 1946, Stanford University, 1949, Cambridge University, 1951-52; Gina Speranza lecturer Columbia Univ., 1955. Collaborator educational program 2d Army, 1942; mem. faculty War Dept. Sch. Mil. Govt., Charlottesville, Va., 1943-46. Dir. Yale studies for ex-servicemen, 1944-46. Served as 2d and 1st lt. inf., U.S. Army, World War. Trustee Colleges of Yale (China). Mem. Am. Hist. Society, Newcomen Society, Graduate Club, Aurelian Society, Phi Beta Kappa, Sigma Xi and Beta Theta Pi, Berzelius. Congregationalist. Author several books, latest being: Main Currents of American History, 1942. Joint author: The School of the Citizen Soldier, 1942. Gen. Editor Library of Congress Series in American Civilization, Pageant of America (15 vols.). Home: 127 Everit St., New Haven.☆27

GABRIELSON, Guy George, lawyer; b. Sioux Rapids, Ia., May 22, 1891; s. Frank August and Ida (Jansen) G.; B.A., U. of Ia., 1914; LL.B., Harvard University, 1917; LL.D. (honorary), Upsala Coll., 1932, Colby Coll., 1953; m. Cora M. Speer, Feb. 5, 1918; children—Guy George, Nancy G. Owens. Admitted to N.J. bar, 1919, and since in private practice, New Jersey; also practice in New York City since 1931; pres. and dir. Nicolet Asbestos Mines, Ltd., Danville, Quebec, Internat. Metal Industries, Ltd.; chairman bd., dir. John Wood Co. Nicolet Industries, Inc.; director Sall Mountain Company, Thermoid Company, Trenton, N.J., Warner—Hudnut, Incorporated N.Y. Hydrocarbon Research, Inc., N.Y. Mem. N.J. House of Assembly, 1926-30, majority leader, 1928, speaker, 1929; Rep. nat. committeeman for N.J.; chmn. Rep. Nat. Com., 1949-52. Served as 2d lt., Air Service, Aircraft Prodn., World War I. Trustee Colby College Waterville, Me. Mem. New Jersey Bar Assn., New York County Lawyers Assn., Am. Legion, Sons Am. Revolution. Republican. Methodist. Mason. Clubs: Bankers, Harvard, Union League, Downtown Assn. (New York); Essex (Newark); Somerset Hills Country (Bernardsville); Metropolitan, National Press (Washington). Home: Bernardsville, N.J. Office: 70 Pine St., N.Y.C.

GABRIELSON, Ira Noel, biologist; b. Sioux Rapids, Ia., Sept. 27, 1889; s. Frank August and Ida (Jansen) G.; B.A., Morningside Coll., 1912, hon. LL.D., 1941; grad. research work, Lakeside Lab. of State U. of Ia., Lake Okoboji, 1911, 13, D.Sc., Oregon State Coll., Corvallis, Oregon, 1936; m. Clara Speer, Aug. 7, 1912; children—Clara June, Iris Virginia, Dorothy Jean, Grace Gail. Teacher biology Marshalltown (Ia.) High Sch., 1912-15; with Bur. of Biol. Survey, U.S. Dept. Agr., since 1915; asst. in economic ornithology, 1915; food habits research, 1918; rodent control in N.D., S.D., Ia. and Ore., 1918-30; Pacific Coast regional supervisor Rodent and Predatory Control, 1930-34; game management dir. same region, 1934-35; asst. chief div. wild life research, 1935; chief bur., Nov., 1935-July 1940; dir. U.S. Fish and Wildlife Service (formed by consolidation of Bur. Biol. Survey and Bur. of Fisheries), 1940-46; pres. Wildlife Management Institute since April, 1946. Recipient of Audubon Conservation Award, Dept. of Interior distinguished service award; Leopold Medal of The Wildlife Society. Member of Sport Fishing Institute, Society Systematic Zoology, American Ornithologists Union, Wilson Ornithologist Club, Cooper Ornithol. Club, Pacific N.W. Bird and Mammal Club, Ecol. Soc. of America, Wash. Biologists Field Club, Ore. Audubon Soc., Izaak Walton League, Washington Acad. of Science, Cosmos Club. Methodist. Author: Western American Alpines, 1932; Birds of Oregon (with S. G. Jewett), 1940; Wildlife Conservation, 1941, Wildlife Refugees, 1943; Wildlife Management, 1951. Has written many articles on birds, mammals and plants. Editor: The Fisherman's Encyclopedia, 1950. Home: Route 1, Box 349, Oakton, Va. Office: Wire Bldg., Washington.

GACCIONE, Anthony Salvatore (gassy-own), paper mill exec.; b. Cosenza, Italy, May 13, 1898; s. Angelo and Christina (Pignataro) G.; student Cornell U., 1917-20; m. Helen Frances Adams, Aug. 30, 1921. Partner Gaccione Bros. & Co., Inc., N.Y.C., 1921-26; mgr. paper stock dept. Box Board & Lining Co., N.Y.C., 1926-31; mgr. Charles A. Mastronardi & Co., N.Y.C., 1931-36; pres. Toga Paper Stock Co., Inc., 1936—, Kingsland Paper Corp., 1937—, Seaboard Mill Supply, Inc., 1948— (all N.Y.C.). Mem. N.Y. State, U.S. C. of C.'s, U.S. Brewers Found., N.Y. Assn. Dealers in Paper Mills Supplies (pres.), Nat. Assn. Waste Material Dealers (dir.), Italian Hist. Soc. Am. (hon.), Cornell Alumni Assn. (pres. N.Y.C. 1955). Clubs: Saints and Sinners (hon. life; exec. dir.), Cornell, Lambs, Manhattan (N.Y.C.). Home: 135 E. 54th St., N.Y.C. 22. Office: 120 Wall St., N.Y.C. 5.

GADEN, Allan Gaston (gā'dĕn), naval officer; b. Columbia, S.C., July 27, 1904; s. William Starr and Meta (Gaston) G.; B.S., U.S. Naval Acad., 1928; student Naval Post-Grad. Sch., 1934-35; m. Eileen Pratt Tenney, Sept. 30, 1930; children—Allan Gaston, Joel Tenney. Commd. ensign U.S.N., 1928, advanced through grades to capt., 1945; naval aviator, 1930; naval aviator on battleships, carriers and shore based patrol squadrons, 1930-39; aboard cruiser U.S. S. Augusta, 1938-44; took Pres. F.D. Roosevelt to Argentina, Newfoundland to meet Winston Churchill to frame Atlantic Charter; with Brit. Home Fleet in Scrapa Flow, taking part in several chases of German ships, Tripitz and Scharnhorst, 6 months; comd. Attack Cargo Ship Amphibious Force, 1946; Fleet Tanker on Persian Gulf Run, 1947; exec. officer Naval Res. Midshipmen's Sch., Columbia, 1945; insp. instr. U.S. N.R., N.Y.C., 1948-49; mem. staff Mil. Staff Com. of U.N., 1950-51; mil. intelligence officer on staff CinC, Alaska, 1952-53; on staff Comdr. Eastern Sea Frontier, N.Y.C. Home: Husted Lane, Greenwich, Conn. Office: Navy Dept., Washington 25.

GADLOW, David Berman, realtor; b. N.Y. City; s. Louis and Lena (Berman) G.; ed. pub. schs. in Manhattan; student evening schs., Cooper Union extension course. Office boy to asst. supt. constrn. Edgar A. Levy Constrn. Co., N.Y. City, 1913-18; freight car checker James Stewart & Co., Fayetteville, N.C., 1918-19; asso. Allen & Co., realtors, 1923-25; Gadlow Leasing Co., 1926-31; David B. Gadlow, realtor (all at San Francisco), since 1932; specializing in instl. realty investments throughout U.S. since 1943. Served in constrn., Ft. Bragg, World War I. Recipient hon. mention in annual contest sponsored by Real Estate Bd. of New York for most ingenious real estate transaction in N.Y. City for yr. 1946. Mem. Nat. Assn. Real Estate Bds., Real Estate Bd. of New York, Chicago and San Francisco Real Estate Bds. Christian Scientist. Club: Sierra of Calif. Biographical profile, Real Estate's Mighty Atom, Sat. Eve. Post, Feb. 1949. Home: 1355 Sir Francis Drake Blvd., San Anselmo, Cal. Office: 110 Sutter St., San Francisco 4.

GADSBY, George M(adill), pub. utility exec.; b. Collinwood, O., May 4, 1886; s. George and Sarah J. (Madill) G.; grad. Marietta (O.) Coll., 1906, M.A., 1907; grad. Mass. Inst. Tech., 1909; Eng. D., Univ. Pitts., 1927; LL.D., Marietta Coll., Marietta, O., 1941, U. Utah, 1952; m. Evelyn C. Crandall, June 19, 1912; children—Craig M., Charles C. Chemist and supt. Warren (Pa.) Water Co., 1909-11; with home office of Am. Water Works & Guaranty Co., Pittsburgh, 1911-13; supt. Ark. Water Co., Little Rock, 1913-15; gen. office work, Am. Water Works & Electric Co., 1915-17; asst. to pres., later v.p., West Penn Power Co., 1917-27, pres., 1927-28; became pres. and gen. mgr. Utah Power & Light Co., 1929, now chairman board; director Western Colorado Power Company. Member board national Industrial Conference Board. Past president, director Edison Elec. Inst.; pres. Utah Mus. Art; sec. (Utah) Mass. Inst. Tech.; trustee Com. Econ. Dev.; dir. Nat. Assn. Mfrs., Utah State Inst. Fine Arts. Conglist. Clubs: Rotary, Alta, Country (Salt Lake City), University (N.Y.). Home: 1352 3d Av. Office: Kearns Bldg., Salt Lake City.

GADSDEN, Henry White, chem. exec.; b. N.Y.C., Apr. 16, 1911; s. Philip Henry and Estelle (White) G.; B.S., Yale, 1933; m. Patricia Parker, July 31, 1943; children—Christopher Henry, Thomas Parker, William Fuller. With Banker Trust Co., N.Y.C., 1933-34; asst. treas. R. A. Lasky, Inc., N.Y.C., 1934-37; asst. to exec. v.p. Sharpe & Dohme, Inc., Phila., 1937-42, dir. prodn. and engring., 1946-49, v.p., 1949—, dir., 1952—; v.p. Merck & Co., Inc., Rayway, N.J., 1955—; dir. Provident Mutual Life Ins. Co., Phila. Trustee, mem. finance com. Episcopal Acad., Phila.; trustee Lankenau Hosp., Phila.; dir., exec. com. Phila. div. Am. Cancer Soc. Served from 1st lt. to lt. col., AUS, 1942-46; dist. chief Phila. Ordnance Dist., U.S. Army, 1949—. Mem. Am. Ordnance Assn. (v.p., dir.). Clubs: Philadelphia Country, Yale, Racquet. Home: 900 Merion Square Rd., Gladwyne, Pa. Office: Merck & Co., Inc., Rahway, N.J.

GAEBELEIN, Frank Ely (gā'bĕ-lĭn), educator; b. Mt. Vernon, N.Y., Mar. 31, 1899; s. Arno Clemens and Emma Fredericka (Grimm) G.; B.A., N.Y. U., 1920; A.M., Harvard, 1921; Litt.D., Wheaton, (Ill.) Coll., 1931; D.D., Reformed Episcopal Theol. Sem., 1951; m. Dorothy Laura Medd, Dec. 8, 1923; children—Dorothy Laura (Mrs. Clyde R. Hampton), Donn Medd, Gretchen Elizabeth (Mrs. Philip G. Hull). Organizer Stony Brook Sch., 1921, headmaster since 1922. Commd. 2d lt. inf., U.S. Army, 1918. Deacon R.E. Ch., 1940, presbyter, 1941; mem. bd. dirs. Apostolic Inst., Stony Brook Assembly, Inc.; mem. exec. com., v.p. Am. Tract Soc.; dir. and mem. bd. of regents Dallas Theol. Sem.; mem. bd. dirs. Stony Brook Community Fund.; former mem. Alumni Visiting Com. of U. Coll., N.Y.U.; Nat. Prep. Sch. Com., Commn. Edn. National Assn. Evangelicals. Mem. Headmasters Assn., Nat. Assn. Biblical Instrs., Soc. of Biblical Literature and Exegesis, Phi Beta Kappa, Kappa Sigma. Republican. Clubs: Harvard, Andiron, American Alpine, Alpine Club of Canada. Author: Down Through the Ages, 1924; A Brief Survey of Scripture, 1929; Exploring the Bible, 1929; The Hollow Queen, 1933; Facing the Fact of Inspiration, 1934; From a Headmaster's Study, 1935; Philemon, the Gospel of Emancipation, 1939; Looking Unto Him, 1941; The Christian Use of the Bible, 1946; The Servant and the Dove, 1946; Christian Education in a Democracy, 1951; The Pattern of God's Truth, 1954. Pres. Arno C. Gaebelein, Inc.; pub. Our Hope; Griffith Thomas Meml. lectr., Dallas Theol. Sem., 1944, 52; Bible conf. speaker and guest preacher in chs., colls., and univs. Home: Grosvenor House, Stony Brook School, Stony Brook, L.I., N.Y.

GAEDE, William R. ◎ V. 27.

GAER, Joseph, author; b. Russia, Mar. 16, 1897; s. Solomon and Naomi (Shkolnik) Fishman; student pub. schs. and colls. of U.S. and Can.; m. Fay Ratner, Mar. 14, 1923; children—Elsa Fay, Paul Joseph. Came to U.S., 1917, naturalized, 1926. Pres. Gaer Assos. Pub. Co. (formerly Boni & Gaer), N.Y. City, 1946-49; founder, dir. Pamphlet Press, div. Reynal & Hitchcock, 1945-46; publicity dir. polit. action com. C.I.O., 1943-45, also dir. Pamphlet-of-the-Month; spl. asst. to sec. of treasury Treasury Dept., 1941-43; cons. to adminstr. Farm Security Adminstrn., 1939-41; editor-in-chief, chief field supervisor Fed. Writers Project, W.P.A., 1935-39; teacher University of California, 1930-35; consultant to producer of Biblical films, Member Screen Actors Guild. Author: The Magic Flight, 1926; The Legend Called Meryom, 1928; The Burning Bush, 1929; How The Great Religions Began, 1930, revised edits, 1935, 42, 49, 51; The Unconquered, 1932; Men and Trees, 1939; Fair and Warmer, 1939; Consumers All, 1939; Toward Farm Security, 1942; What Uncle Sam Owes You, 1943; Everybody's Weather, 1944; The First Round, 1944; Heart Upon the Rock, 1950; The Folklore of the Bible: The Lore of the Old Testament, 1951, The Lore of the New Testament, 1952; Holidays Around the World, 1953; The Young Heroes of the Living Religions, 1953; The Adventures of Rama (Ramayana), 1954. Editor: Our Lives, 1948; Washington: City and Capitol, 1937; The Fed. Govt. and How It Functions, 1938; New England Guides — Mass., Me., N.H., and others. Contbr. periodicals, including The Bookman, The Dial, Sat. Rev. of Lit., Southwest Review, New Republic; Schaff-Herzog Ency. of Religious Knowledge, 1952. Home: 305 A San Vincente Blvd., Santa Monica, Cal. Office: 34 Beacon St., Boston 6.

GAERTNER, Fred, Jr., ret. editor; b. Bay City Mich., May 29, 1891; s. Fred and Dorothy (Volk) G.; student Eastern High Sch., Bay City, 1905-06; m. Lyllian Grace Hatton, Oct. 2, 1926 (dec.); children—Ann, Ruth; m. 2d Grace Dallas Hughes, Oct. 27, 1951 (dec.). Reporter Bay City Times, 1907-09; reporter, later city editor Bay City Tribune 1909-12; successively reporter, asst. news editor, news editor and asst. mng. editor Detroit Free Press, 1912-17; successively copy editor, asst. state editor, state editor, city editor, mng. editor Detroit News, 1919-53, ret. Served as 1st sgt. Ambulance Co. 331, U.S. Army, A.E.F., 1917-19; mem. daily newspaper adv. com. OWI, World War II. Former nat. dir. Asso. Press Mng. Editors Assn. (past pres. Mich.); hon. mem. Wayne Co. Med. Soc.; mem. Sigma Delta Chi. Home: 16258 Parkside Av., Detroit 21.

GAERTNER, Herman V., rubber exec.; b. Madison, Wis., Sept. 13, 1892; s. Herman and Mathilda E. (Ising) G.; A.B., U. Wis., 1915; m. Dorothy D. Dick, Feb. 3, 1943. Controller, B.F. Goodrich Co., Akron, O., 1946—. Trustee Peoples Hosp., Sumner Home for Aged (both Akron). Mem. Controllers Inst. Am., Phi Gamma Delta. Club: Portage Country (Akron). Home: 125 Mayfield Av., Akron 13. Office: 500 S. Main St., Akron 18, O.

GAFFNEY, Hugh H(enry), ins. exec.; b. Milwaukee, Apr. 27, 1894; s. Hugh L. and Helen (Lingenfelser) G.; student law sch. Marquette U., 1914-17; m. Ann M. Knapp, June 1919; children—Dorothy M. Woodward, Hugh J., Anne M. Koegel, David H., Leonore M., Mary Therese. Fire insurance underwriter Northwestern Nat. Ins. Co., Milwaukee, 1911-17; spl. agt. Republic Ins. Co. of Tex., Dallas, 1921-25, sec., 1925, v.p., dir. and mgr. Pacific Coast dept. 1926-41, pres. since 1942, pres. Republic Casualty Co., 1946—; dir. Allied Finance Co., Indsl. Life Ins. Co. Served from lt. to capt. inf., U.S. Army, 1917-19. Club: Brook Hollow Country (Dallas). Home: Maple Terrace. Office: 3415 Cedar Springs St., Dallas 1.

GAFFORD, Burns Newman (găf'ford), educator; b. Roger, Tex., Dec. 9, 1900; s. Benjamin Ford and Elizabeth (Payne) G.; B.S. in elec. engring., U. Tex., 1923, M.S., 1928; m. Thelma Barker, Aug. 28, 1942. Instr. elec. engring. U. Tex., 1923-28,

asst. prof., 1928-30, asso. prof., 1939-44, prof. since 1944, chmn. dept. since 1945; cons. to various elec. cos. Chmn. Power Distbn. Conf. since 1948. Registered prof. engr., Tex. Mem. Am. Inst. E.E., Am. Soc. Engtng. Edn., Tau Beta Pi, Eta Kappa Nu. Author articles in tech. jours. Home: Lake Shore Dr., Austin, Tex.

GAFFORD, Frank Hall, coll. dean; b. Afton, Okla., Jan. 11, 1903; s. Benjamin Ford and Elizabeth Newman (Payne) G.; B.A., U. Tex., 1925, M.A., 1927, Ph.D., 1940; m. Anita Marguerite Engerrand, Dec. 28, 1926; children—Eleanor Marguerite (Mrs. Ernest Owen Bransford, Jr.), Frank Hall, Jeanne Engerrand. Instr. history U. Miss., 1927-29, asst. prof., 1929-31; asst. prof. history Coll. of Charleston, S.C., 1931-32, asso. prof., 1932-41, prof., 1941-49; asso. prof. history North Tex. State Coll., 1949-51, prof., 1951—, chmn. dept., 1951-52, dir., 1952—, dean Coll. Arts and Scis., 1953—; summer instr. U. of South, 1944; Tulane U., 1949. Mem. Am., Miss. Valley hist. assns., Am. Assn. U. Profs., Phi Alpha Theta, Pi Sigma Alpha, Pi Kappa Alpha, Kiwanian. Home: 800 W. Hickory St., Denton, Tex.

GAGE, Albert Henry ◎ V. 27.

GAGE, Charles Ellsworth, agrl. cons.; b. Dorchester, Neb., Oct. 12, 1882; s. Arunah and Sarah Fidelia (Sanford) G.; ed. High Sch., Bus. Coll., spl. studies at various schs. and colls.; m. Kathleen Maude Riley, Dec. 21, 1908. Stenographer ry. and bus. offices, St. Louis, Mo., 1903-05; stenographer Dept. of Agr., Washington, D.C., 1906-17, chief clerk Bur. Crop Estimates, 1917-19, officer in charge of field records, 1920, crop and livestock reports, 1921-26, mem. crop reporting bd., 1922-29, in charge newly created tobacco sect., Bur. Agrl. Econ., 1929, dir. Tobacco Br., Prodn. and Marketing Administrn. (formerly Agr. Marketing Administrn.), 1942-48; agricultural cons. Am. Tobacco Co. since 1948. Served as chairman and U.S. mem. tobacco com. of Combined Food Bd., World War II; U.S. del to World Tobacco Congress, Amsterdam, Holland, Sept., 1951; mem. tobacco adv. com. to Sec. of Agr. Pres. Falls Ch. Temple Corp., 1934-44. Mem. Falls Ch. (Va.) Town Council, 1929-38, mem. planning commn., 1938-42. Mem. Am. Farm Econ. Assn., Agrl. History Soc. Mo. State Hist. Soc., Mo. Archeol. Society. Democrat. Mason (32°). Club: Cosmos (Washington). Author: American Tobacco Types, Uses, and Markets (U.S. Dept. Agr. Circular 249), 1933 (revised 1942); The Tobacco Industry in Puerto Rico (U.S. Dept. Agr. Circular 519), 1939. Contbr. articles on tobacco. Initiated monthly crop reports on tobacco by types. Address: 401 Great Falls St., Falls Church, Va.

GAGE, Charles S(tafford), educator; b. Tyngsboro, Mass., 1903; s. Charles Minot and Eva Breedlove (Jones) G.; A.B. Yale, 1925, M.A. (hon.), 1954; m. Margaret Siegfried, May 7, 1949. Vice pres., dir. purchases, mem. exec. mgmt. com. E. R. Squibb & Sons, N.Y.C., 1949-53, dir. 1943-53; member mgmt. com., dir. Lentheric, Inc., 1933-54, pres. 1952-54; v.p. Mathieson Chem. Corp., 1952-53; pres., dir. Globe Collapsible Tube Corp., 1949-53; dir. E. R. Squibb & Sons, Ltd., Lentheric, Ltd. Lentheric of Can., Ltd.; cons. Olin-Mathieson Chem. Corp.; treas. Yale U., 1954—. Chief fgn. missions Lend Lease Adminstrn., Iceland and S. Africa, 1941-44. Trustee Phillips Acad., Andover. Decorated Knight Comdr. Order of Falcon (Iceland). Mem. Alpha Delta Phi, Skull and Bones. Republican. Clubs: Yale (pres. 1952-54), University (N.Y.C.); Dutchess Golf and Country; Gramercy Boys (dir.). Home: 35 Hillhouse Av., New Haven; also Cold Spring, N.Y.

GAGE, Harry Morehouse, college pres.; b. Franklin, Ohio, Oct. 15, 1878; s. John Lambert and Mary (Boynton) G.; A.B., U. of Wooster, 1900; U. of Chicago, summer 1903; Columbia, 1903-05, A.M., 1904; LL.D., Parsons Coll., 1915, Coll. of Wooster, 1922, Illinois College, 1929; D.D., College of Emporia, 1921; Doctor of Humanities, Coe College, 1942; LL.D., Waynesburg College (Pa.), 1947; m. Florence Louise Avery, Aug. 7, 1912; children—Mary Boynton, Avery Morehouse, William Howard and Elizabeth Reid (twins), Florence Louise. Instr. philosophy, Huron (S.D.) Coll., 1900-03; prof. philosophy, 1905-12, dean of faculty, 1909-12, Parsons Coll., Fairfield, Ia.; dean of faculty and prof. philosophy, 1912-13, pres. Huron Coll., 1913-20; pres. Coe Coll., Cedar Rapids, Ia., 1920-41; pres. Lindenwood Coll., St. Charles, Mo., 1941-46; ad interim pres. Doane Coll., Crete, Neb., 1947-49; consultant to colleges, including Waynesburg, Ozarks, Harding, Emporia, Buena Vista, Marion, Northland. Moderator Presbyn. Synod of Ia., 1924-25; mem. Bd. of Christian Edn. Presbyn. Ch. in U.S.A., 1926-46; mem. Judicial Commn. Presbyn. Ch. in U.S.A., 1926-29. Sec. N. Central Assn. of Colls. and Secondary Schs., 1919-25, pres., 1925-26, chmn. commn. on higher education 1928-40, chmn. com. on preparation of high sch. teachers, 1942-47; pres. S.D. Ednl. Assn., 1917-19, Assn. of Am. Colls., 1922-23; sec. Presbyn. College Union, 1915-47, pres., 1947; pres. Nat. Conf. Ch. Related Colls., 1934-36; member Commn. on Teacher Edn., Am. Council on Edn., 1938-46; chmn. Commn. Teacher Edn. Assn., Am. Colls. 1938-46; chmn. Coll. Examining Com., Presbyn. Bd. Christian Edn. since 1943. Trustee Coe Coll., Huron College, McCormick Theol. Sem. Mem. Phi Gamma Delta, Phi Beta Kappa. Mason. Club: University (Chicago). Address: 400 2d Av., Cedar Rapids, Ia.

GAGE, H(enry) Phelps ◎ V. 26.

GAGE, John Bailey, lawyer; born Kansas City, Mo., Feb. 24, 1887; s. John Cutter and Ida (Bailey) G.; A.B., U. of Kan., 1907; LL.B., Kansas City Sch. of Law, 1909; m. Marjorie Hires; children—Betty Lane, John Cutter, Frank Hires, Anne (Mrs. Revis C. Lewis). Admitted to Mo. bar, 1909; mem. Gage, Hillix, Moore Park & Johnson, Kansas City; lectr. on law Kansas City Sch. of Law, 1915-38; dir. Traders Nat. Bank, Seidlitz Paint & Varnish Company, Safety Federal Savings and Loan Association. Mayor of Kansas City, 1940-46. Chmn. bd. of adv. bond trustees of Kansas City, Mo. Mem. Am., Mo. State, Kansas City bar assns.; Am. Royal assn., Midwest Research Inst. (v.p.), C. of C., Lawyers Assn. of Kansas City, Sigma Alpha Epsilon, Phi Alpha Delta. Democrat. Episcopalian. Clubs: Kansas City, Kansas City Country, Saddle and Sirloin, Rotary. Editor and compiler: Kelly's Missouri Probate Law. Home: 1230 W. 58th St. Office: 1007 Bryant Bldg., Kansas City, Mo.

GAGE, John H., mfg. exec.; b. Somerville, Mass., Mar. 23, 1908; s. Burt R. and Mabel (Hunter) G.; A.B., Harvard, 1929, M.B.A., 1931; m. Betty E. Zeller, Apr. 8, 1938. With Merck & Co., Inc., Rahway, N.J., since 1937, treas. since 1947. Former trustee Montclair Acad. Club: Harvard (N.Y.C.). Home: Glen Av., Llewellyn Park, West Orange, N.J. Office: Merck & Co., Inc., Rahway, N.J.

GAGE, Robert, banking; b. Chester, S.C., July 18, 1885; s. George Williams and Janie (Gaston) G.; prep. education, Kings Mountain Mil. Academy, York, S.C.; student Wofford College, Spartanburg, South Carolina, 1901-03; m. Mary Smith, December 18, 1906; 1 daughter, Mrs. Alice Gage Davidson. Began with Commercial Bank, Chester, 1903, vice-pres. and cashier since 1906, pres. since Jan. 1941; pres. Chester Bldg. & Loan Assn.; dir. Charlotte (N.C.) Br. Fed. Reserve Bank of Richmond, Va.; Federal Receiver, Peoples State Bank of S.C.; chmn. bd. dirs. Aragon-Baldwin Mills, Whitmire, S.C.; mem. advisory council Charlotte Loan Agency, Reconstruction Finance Corp. Mem. City Council, Chester, 1914-17, and since 1922; mem. Chester County Highway Commn., 1917-20 (bd. of 3 expending $500,000 on roads); chmn. Pub. Works Dept. of Chester, builders of modern water system; mem. S.C. State Bd. of Bank Control. Chmn. Alien Enemy Hearing Bd. for Western Dist. of S.C.; chmn. Chester County War Finance Com. of Fifth Fed. Res. Dist. Pres. S.C. Bankers Assn., 1937. Member bd. of dirs. J. P. Stevens & Co., Inc., N.Y. Pres. Meth. Coll. Found. S.C. Recipient alumni citation, Wofford Coll.; citation for distinguished service to ch. and state, Columbia Coll. Mem. Chi Psi. Methodist. Rotarian. Address: 108 York St., Chester, S.C.

GAGE, William Patrick, chem. co. exec.; b. Chco., 1908; grad. U. Okla., 1928. Pres., dir. Grace Chemical Co. Home: 31 Kent Rd., Scarsdale, N.Y. Office: 7 Hanover Sq., N.Y.C.

GAGER, Curtis H., food exec. Advt., merchandising dept. Gen. Foods, 1929-32, asso. advt. and merchandising mgr., 1932-37, v.p. Gen. Foods Sales Co., Inc., 1935, v.p., gen. mgr. Walter Baker & Co., Inc., 1937, pres., 1938-44; v.p. Gen. Foods Corp., 1943—, dir., 1947—. Exec. com. Com. Econ. Development. Mem. Chocolate and Cocoa Mfrs. Am. (past mem. exec. com.), Am. Mgmt. Assn. (dir.). Clubs: Rotary (Milton, Mass.), American Yacht, Scarsdale Golf. Office: 250 Park Av., N.Y. C. 17.

GAHAGAN, Helen Mary, see **Douglas, Helen Gahagan.**

GAHMAN, Floyd, artist; b. Elida, O., Oct. 14, 1899; s. William Henry and Nancy (Brenneman) G.; Teachers certificate, Valparaiso (Ind.) U., 1916; B.S., Columbia U., 1924, M.A., 1939; studied art with Hobart Nichols, Henry Varnum Poor, Dong Kingman; m. Ruth Louise Leyse; 1 dau., Phyllis. Asst. professor of art Pennsylvania State Univ. Landscape painter: exhibited nationally. Awarded prizes, Scarsdale (N.Y.) Art Assn., 1936-37, Salmagundi Club, 1938, 39, 42, Allied Artists of America, 1943. Served as 2d lt., combat pilot, U.S. Army Air Service, World War I, in U.S. and France; 1st lt., Res. U.S. Army, 1919-24; capt. U.S. Army Air Forces, 1943-46. Member National Academy Design, Allied Artists of America, Audubon Artists, Indiana Art Assn., Phi Delta Kappa. Club: Salmagundi. Home: 550 Riverside Dr., N.Y.C. 27. Office: Ogontz Center, Pa.

GAILLARD, William Dawson, Jr. (gil-yärd'), lawyer; b. N.Y. City, Aug. 29, 1906; s. William Dawson and Marie (Planten) G.; grad. Hotchkiss Sch., 1922; A.B., Princeton, 1926; LL.B., Harvard, 1929; m. Katharine Miller, Sept. 6, 1930; children—William Dawson, Peter Saxton, Katharine Saxton. Admitted to N.Y. bar, 1929; partner Milbank, Tweed, Hope & Hadley, N.Y. City, since 1938; dir. Western Union Telegraph Co., N.Y. City, since 1950. Clubs: Princeton (N.Y.); Scarsdale Golf (Scarsdale, N.Y.).‡

GAINES, Arthur R. ◎ V. 27.

GAINES, Francis Pendleton, coll. pres.; b. Due West, S.C., Apr. 21, 1892; s. William Arnold and Emma (Brookhardt) G.; grad. Fork Union (Va.) Acad., 1909; A.B., Richmond (Va.) Coll., 1912; A.M., U. of Chicago, 1914; Ph.D., Columbia, 1924; Litt.D., Duke and Columbia universities; LL.D., Baylor, Furman, Mercer, Richmond, Wake Forest, William Jewell; D.C.L., Sewanee University of the South; LL.D., U. Chattanooga, U. N.C., Hampden-Sydney College; Litt.D. (hon.), Rollins Coll.; married Sadie du Vergne Robert, Mar. 15, 1917; children—Francis Pendleton, William Robert, Edwin Metcalf. Prin. Green Bay (Va.) Sch., 1912-13; teacher of English, Miss. State Coll., Furman Univ., (summers) Univ. of Va. and Columbia U.; literary editor, Greenville Piedmont, 1925-26; pres. Wake Forest (N.C.) Coll., 1927-30; pres. Washington and Lee U. since 1930; president Woodrow Wilson Birthplace Foundation. Pres. Cooperative Edn. Assn. of Va., 1932-33; chmn. Federal Emergency Relief Adminstrn. for Va., 1933-34; trustee, Carnegie Endowment for Internat. Peace; mem. Bd. of Visitors, U.S. Naval Acad., 1935-36; pres. Southern Univ. Conf., 1939-40; chmn. Va. com. for War Bonds since 1941. Chmn. Va. State Planning Board, 1942-48. Decorated King's Medal for Services (Britain). Vice president Assn. American Coll., 1943-44, pres., 1944-45. Mem. Soc. Cincinnati Va., Phi Gamma Delta, Phi Beta Kappa, Omicron Delta Kappa. Democrat. Baptist. Clubs: Alfalfa, Cosmos (Washington, D.C.), Century, (N.Y.). Author: The Southern Plantation, 1924; Lee—The Final Achievement, 1933; Southern Oratory, 1947. Contbr. to Library of Southern Literature, Dictionary of Am. Biography, etc. Home: Lexington, Va.

GAINES, Francis Pendleton (Jr.), coll. pres.; b. State College, Miss., Sept. 7, 1918; s. Francis Pendleton and Sadie (Robert) G.; grad. Woodberry Forest Prep. Sch., 1935; student Washington and Lee U., 1935-37; A.B., U. Ariz., 1942; M.A., U. Va., 1946, Ph.D. (DuPont fellow), 1950; m. Dorothy Ruth Bloomhardt, Oct. 10, 1942; children—Francis Pendleton, Paul Randolph Sallie du Vergne. Engaged as engineer on Mississippi River, War Department, 1937-39; dean of men, asst. to president Birmingham So. Coll., 1946-48; supt. Gulf Coast Mil. Acad., 1948; dir. pub. relations and development U. Houston, 1950; dean of students So. Meth. U., 1951-52; pres. Wofford Coll. since 1952. Served as capt. A.U.S., War Dept. Gen. Staff, M.I., 1942-45. Mem. Phi Beta Kappa, Omicron Delta Kappa, Phi Kappa Phi, Pi Delta Epsilon, Phi Kappa Sigma, Raven Soc. Methodist. Clubs: Piedmont, Rotary, Country (Spartanburg). Contbr. profl. publs. Former holder regional tennis championships. Home: Wofford Coll., Spartanburg, S.C.

GAINES, James Marshall, business exec.; b. Poughkeepsie, N.Y., May 8, 1911; s. Marshall Venable and Alice C. (Hawkins) G.; ed. high sch.; m. Eugenia M. Keller, June 14, 1941; children—Richard M., Susan H., Betsy, Eugenia, Christopher. Personal rep. Maj. Edward Bowes, 1935-41; v.p. NBC, 1942-53, Gen. Teleradio, Inc. since 1953, dir. since 1953; dir. MBS, Peoples Nat. Bank of Lynbrook. Trustee North Shore Hosp., L.I., N.Y., L.I. Symphony Orchestra. Mem. Radio and Television Execs. Soc. (pres., mem. bd.) Home: Brookside Dr., Flower Hill Estates, Port Washington, L.I. Office: 1440 Broadway, N.Y.C.

GAINES, Marion T(oulmin) (Jr.), editor; b. Mobile, Ala., Feb. 7, 1897; s. Dr. Marion Toulmin and Augusta Brooks (Henry) G.; student, Univ. of Ala., 1915-16; m. Marion Cumming Howie, June 7, 1922; children—Marion Toulmin, Helen Augusta (Mrs. Perry Frank Hunter, dec.), Robert P., Harry Theophilus. Reporter, Mobile Item, 1913-15, Mobile Register, 1917, New Orleans (La.) States, 1919; reporter and city editor, Mobile Register, 1920; state and city editor, Jacksonville (Fla.) Metropolis (later Journal), 1920-22; editor, Daily News, Daytona Beach, Fla., 1922-27; city editor, Fla. Times-Union, Jacksonville, 1927-28; news editor, Mobile Register, 1928-32; telegraph and makeup editor, Mobile Press Register, 1932-35; telegraph and makeup editor, Pensacola (Fla.) Journal, 1935-39, editor-in-chief, Pensacola News-Journal, since 1939. Engaged in numerous municipal, statewide civic, religious and charitable projects; Greater Pensacola Community Chest (former dir. 1st v.p.); pres., Escambia Co. Health Council, 1938-39, dir., 1940-42; chmn. N.W. Fla. dist., Statewide Health Com., 1940-42; mem. labor-management com., War Manpower Commn., Pensacola, 1943, Fla. Citizens Com. on edn., 1944-47, Fla. adv. council on edn., 1947-52, Fla. Jud. Council. Dir. Blood Bank, local chapter Nat Found. Infantile Paralysis, W. Fla. Children's Home Bd. Served with inf., U.S. Army, World War I. Awarded Pensacola Kiwanis trophy, 1947. Mem. Pensacola C. of C. (past dir., v.p.), Fla. Press Assn., Florida Daily Newspaper Association, National Conf. Editorial Writers, Delta Kappa Epsilon. Democrat. Episcopalian. Clubs: Kiwanis (past pres. and dir.), Pensacola Dinner (dir.), Pensacola Navy League Council. Home: 2014 E. Lakeview Av. Office: care News-Journal, Pensacola, Fla.

GAINES, Paschal Clay, educator, chemist; b. St. John, Wash., Mar. 7, 1898; s. Robert Bruce and Anna (Hamilton) G.; B.S., Washington State Coll., 1919, M.S., 1931; m. Blanche B. Henry, Mar. 10, 1919; children—Jeanne (Mrs. D. L. Wood), Gladys (Mrs. K. A. Eggensperger), Janice (Mrs. C. F. Fox), Jack, Robert. Chemist, Three Forks Portland Cement Co., Hanover, Mont., 1919-23; asst. chief chemist, Cowell Portland Cement Co., Cowell, Calif., 1923; mem. faculty Mont. State Coll. since 1923, prof. chemistry since 1941, head, dept. chemistry, 1946—, v.p., 1945—, acting president 1951-53, dean vacuity 1954—. Mem. Am. Chem. Society, Chem. Soc. London, Sigma Xi, Phi Kappa Phi, Lambda Chi Alpha, Alpha Chi Sigma, Fangs. Club: Kiwanis (past pres.). Author: Introduction to Modern Chemistry (with L. O. Binder and R. A. Woodriff), 1951; Experiments in General Chemistry (with L. O. Binder, R. A. Woodriff, A. R. Johansson), 1951. Home: 411 W. Koch St., Bozeman, Mont.

GAINES, Richard Kenna, naval office, aviator; b. White Sulphur Springs, W.Va., July 31, 1903; s. Joseph Holt and Marjorie Lewis (Gentry) G.; grad. Bordentown (N.J.) Mil. Inst., 1921; B.S., U.S. Naval Acad., 1925; m. Maud Carlisle Werner, Nov. 28, 1931; children—Richard Kenna, Carlisle Gentry, Maud Castleman, Anna Louise. Commissioned ensign USN, 1925, advanced through grades to

capt., 1943; mem. Pensacola Naval Air Sta. stunt team, Top Gallants, 1932; comd. Naval Res. Aviation Base, Glenview, Ill., 1940-42, comdr. Air Group 10, USS Enterprise during def. of Solomon Island areas in 3d Savo and Santa Cruz battles, 1942-43; mem. staff Comdr. Air South Pacific, 1943; exec. officer carrier Intrepid, Pacific, 1943-45; dep. chief Naval Air Tech. Tng. Command, 1945-46; comd. carrier USS Salerno Bay, 1946-47, Naval Air Stat., Whiting Field, 1947-48, Pensacola, 1948-50, Fleet Air Wing 2 and Fleet Air, Hawaii, 1952; chief staff to chmn. U.S. Mission to Mil. Staff UN, 1953—. Recipient Presdl. Unit Citation, Commendation Medal for action in Solomons, Victory, Am. Def., PTO with 7 battle stars. Mem. Naval Acad. Alumni Assn., Quiet Birdmen. Clubs: Larchmont (N.Y.) Yacht; Westchester Country (Rye, N.Y.); Caterpillar. Home: 3 Wakeman Pl., Larchmont, N.Y. Office: 2 Park Av., N.Y.C. 16.

GAINEY, Daniel Charles, business exec.; b. Winona, Minn., Nov. 28, 1897; s. Daniel and Ella (Leach) G.; A.B., Hamline U., St. Paul, 1921, D.B.A. 1948; m. Harriette Swearingen, July 17, 1924; 1 son, Daniel James. Coll. sports writer, Mpls. and St. Paul papers; athletic coach, Hancock, Minn., 1921-22; with Josten's, Owatonna, Minn., since 1922, pres. since 1933; pres. Treasure-Craft, Inc., N.Y. City, since 1933, Am. Yearbook Co., Owatonna, since 1950; v.p. Arabian Horse Club Registry Am. since 1948; dir. Steele Co. Bldg. & Loan Assn. Bd. regents U. Minn.; trustee Shattuck Sch., Faribault, Minn. Mem. N.A.M., State Employers Assn. (dir.), Am. Legion, C. of C. Republican. Clubs: Minneapolis, Minikahda, Country (Owantonna); Metropolitan (Washington); Paradise Valley Country (Scottsdale, Ariz.). Home: 116 E. Prospect. Office: 154 E. Broadway, Owatonna, Minn.

GAINEY, Percy Leigh, bacteriologist; b. Fayetteville, N.C., March 9, 1887; s. Abraham and Amelia (MacNab) G.; B.S., N.C. State Coll., 1908, M.S., 1910; A.M., Washington Univ., 1911, Ph.D., 1926; m. Grace Trueman Deaton, Dec. 25, 1913; children—Janis Leigh, Phillip MacNab. Teacher, U. of Mo., 1911-14; teacher, Kan. State Coll., Manhattan, head dept. bacteriology since 1946, soil bacteriologist, Kan. Agrl. Expt. Sta. since 1914. Received Chilean Nitrate Ednl. award for research in soil sci., 1929. Mem. Kan. Acad. of Sci., Soc. Am. Bacteriologists, Phi Kappa Phi, Sigma Xi, Gamma Alpha, Gamma Sigma Delta, Alpha Zeta. Author books, latest: Biology in Relation to Man (with H.H. Haymaker, E. J. Wimmer, M. J. Harbaugh), 1945; Microbiology of Water and Sewage (with Thomas H. Lord), 1952; Laboratory Manual for Microbiology of Water and Sewage (with Thomas H. Lord), 1952; Fundamentals of Biology (with others), 1953; Basic Bacteriology Laboratory Manual (with Thomas H. Lord and W. A. Miller), 1953; also sci. and tech. papers. Address: 1123 Houston, Manhattan, Kan. ☆27

GAINSBRUGH, Martin Reuben (gānz' brūg), economist; b. Rochester, N.Y., Feb. 12, 1908; s. Jacob and Rachel (Isaacs) G.; A.B., U. Rochester, 1928; student Columbia, 1929-32; m. Elizabeth J. Augsbury, July 4, 1935; children—Susan Rachel, Jonathan Jo, Glenn Martin. Econ. analyst Trade-Ways, Inc., 1933-38; chief economist Nat. Indsl. Conf. Bd. since 1939; lectr. economics N.Y.U., 1944-48, adj. asso. prof. economics, 1949-50, adj. prof. economics since 1951. Tech. advisor Bur. Census; tech. adv. Bur. Labor Statistics, mem. subcom. productivity, vice chmn. bus. research adv. com.; mem. bus. adv. com. Council Econ. Advisers. Recipient award of merit Citizens Com. for Hoover Report, 1952, citation Freedom Found., 1953. Fellow A.A.A.S., Am. Statis. Assn. (council; chmn. program com. 1955); mem. Conf. Bus. Economists (chmn. 1955), N.A.M., Soc. Bus. Adv. Professions, Am. Econ. Assn., Am. Finance Assn., Econometric Soc., Phi Beta Kappa. Home: 4 Wakeman Pl., Larchmont, N.Y. Office: 247 Park Av., N.Y.C. 17.

GAINZA PAZ, Alberto, journalist; b. Buenos Aires, Argentina, Mar. 16, 1899; s. Alberto and Zelmira (Paz) Gainza P.; student Colegio Nat. Domingo F. Sarmiento, 1915; law deg., U. Buenos Aires, 1922; Dr. Journalism (hon.), Northwestern, 1951; LL.D., Columbia, 1951; m. Elvira Castro, June 17, 1922. Editor La Prense, Buenos Aires, 1921-51. Clubs: Jockey, Circulo de Armas (Buenos Aires). Home: 1324 Villanueva, Buenos Aires, Argentina.

GAISMAN, Henry Jaques, ex-chmn. bd. Gillette Safety Razor Co.; b. Memphis, Tenn., Dec. 5, 1869; s. Jaques and Sarah (Kaufman) G.; ed. pub. schs. of Cincinnati, O.; hon. M.E., Stevens Inst. Tech., 1932; married Catherine A. Vance, April 18, 1952. Founder, president and chairman board directors Auto-Strop Safety Razor Co., 1906-30; chmn. bd. dirs. Gillette Safety Razor Co., 1930-38; inventor of many articles, especially relating to photography and cutlery, and machines to produce same. Founder of Inventors Foundation, Inc., a non-profit orgn. for furthering edn. and guidance of students interested in inventions and to prepare courses for promoting inventions in tech. schs.; also founder Gaisman Foundation, charitable orgn. Mem. Board of N.Y. State Reformatories, 1911-19. Served as expert with chief of Bureau of Research of the Gen. Staff, expert with Port of N.Y. War Bd., also chmn. safety razor div. War Industries Bd., during World War. Mem. Soc. for Ethical Culture. Clubs: Lotos (N.Y. City); Westchester County (Rye, N.Y.). Home: Hartsdale, N.Y.

GAISSER, John George, corp. exec.; b. Bklyn., May 30, 1903; s. John G. and Christina (Gumbel) G.; C.P.A., N.Y.; m. Mary Frances, Dec. 28, 1939. Comptroller Am. Home Products Corp., N.Y.C., since 1948. Served as lt. comdr., U.S.N., World War II. Citation by Sec. Navy; Commendation ribbon. Club: National Republican. Home: 69-39 Yellowstone Blvd., Forest Hills, L.I. Office: 22 E. 40 St., N.Y.C. 16.

GAITHER, Frances ◎ V. 28.

GAITHER, H(orace) Rowan, Jr., lawyer; born Natchez, Miss., Nov. 23, 1909; s. Horace Rowan and Marguerite (Chamberlain) G.; A.B., U. Calif., 1929, LL.B., 1933; m. Charlotte Cameron Castle, July 18, 1931; children—H. Rowan, III, James Castle. Admitted to Calif. bar, 1933; asst. to gen. counsel, Farm Credit Adminstrn., Washington, 1933-36; partner Cooley Crowley and Gaither and predecessor firms since 1936; lectr. U. Calif. Sch. of Law, 1941-42; chmn. bd. The Rand Corp. since 1948; asst. dir., Radiation Lab., Mass. Inst. Tech., 1942-45; consultant Nat. Defense Research Com., 1942; dir. Study for Ford Found., 1949-50, became asso. dir. Ford Found., 1951, pres., 1953—; dir. Pacific Nat. Bank of San Francisco, Chromatic Television Labs., Inc. Awarded Presidential Certificate of Merit (wartime), 1948. Mem. Am. Acad. Arts and Scis., Am., Cal. bar assns., Delta Upsilon, Phi Delta Phi, Order of Coif. Home: 129 E. 64th St. Office: 477 Madison Av. N.Y.C.

GAITHER, Ridgely, army officer; b. Balt., Feb. 23, 1903; s. Ridgely and Genevieve (Ridgely) G.; A.B., St. Johns Coll., Annapolis, 1924; m. Dorothy Bassford, July 17, 1924; 1 dau., Elizabeth Ridgely (Mrs. William Van Dyke Ochs, Jr.). Commd. 2d lt. inf., U.S. Army, 1924, advanced through grades to maj. gen., 1952; comdr. Parachute Sch., Ft. Benning, Ga., also asst. comdr. 86th Div., 1945; asst. comdr. 88th Div., Trieste, 1946-49; comdr. 11th Air Borne Div., 1952, 40th Inf. Div., Korea, 1953. Home: Annapolis Roads, Annapolis, Md. Office: Dept. of Army, Pentagon, Washington 25.

GAITSKELL, Hugh Todd Naylor, politician, economist; b. London, England, Apr. 9, 1906; s. Arthur Gaitskill; student Winchester, 1919-24; law coll., Oxford, 1927; Rockefeller fellow, 1933-34; m. Anna Dora Creditor, 1937; children—2 daughters. Head of dept. of political economy, Univ. Coll., London; reader in political economy, Univ. of London, 1938; prin. pvt. sec. to Minister of Economic Warfare, 1940-42; prin. asst. sec., Bd. of Trade, 1942-45, parliamentary sec. to Ministry of Fuel and Power, 1946-47, minister of fuel and power, 1947-Feb. 1950; minister of state for economic affairs, Feb.-Oct. 1950; chancellor of the exchequer, Oct. 1950-51. Elected mem. of Parliament for South Leeds, 1945. Privy Councillor, 1947. Decorated Comdr. Order of British Empire, 1945. Mem. Labour Party. Author: Chartism, 1929; Money and Everyday Life, 1939. Contbr. to various books and periodicals. Office: House of Commons, London, S.W. 1, Eng.

GALANOS, James (gā lā nos), designer; b. Phila., Sept. 20, 1924; s. Gregory D. and Helen (Gorgoliatos) G. With Hattie Carnegie, 1944; asst. to designer Columbia Pictures Corp., Hollywood, Cal., 1946-47; trainee Robert Piguet, Paris, France, 1947-48; founder, designer Galanos Originals, Beverly Hills, 1951—. Received award for distinguished service in field of fashion Neiman-Marcus, 1954; Am. Fashion Critics award Met. Mus. Art Costume Inst., 1954. Home: 9601 Charleville Blvd. Office: 365 S. Robertson Blvd., Beverly Hills, Cal.

GALANTIERE, Lewis (gă-lawn-tyâr'), writer; b. Chicago, Ill., Oct. 10, 1895; m. Nancy Norris Davis, 1938. Attached to Internat. C. of C., Paris (Am. Sect.), 1920-27 and Fed. Res. Bank of N.Y. (Foreign Dept.), 1928-39. Dir. French overseas operations, Office of War Information, U.S., London and Paris, 1942-45; counsellor Free Europe Com., 1952—; Guggenheim fellow, 1941. Director Civil Liberties Union, chairman free speech com.; mem. Am. Round Table (Adv. Council, Inc.), 1952-53; mem. Fulbright Selection Com. (France), 1951-53. Mem. Council Fgn. Relations, Nat. Book Com., Mediaeval Society Am., Acad. Polit. Sci. Clubs: Century, Coffee House. Author and translator numerous books and plays. Contbr. to lit. and polit. mags., U.S.A. and France. Address: 7 W. 43d St., N.Y. City. ☆27

GALATTI, Stephen, broker; b. Monmouth Beach, N.J., Aug. 6 1888; s. Paul Stephen and Angelique (Kessisoglov) G.; A.B., Harvard, 1910; m. Grace S. Montgomery, Sept. 25, 1925 (deceased); 1 son, Stephen. Clerk Ralli Brothers, merchants, 1911-14; with John Munroe & Co. (New York) and Munroe et Cie (Paris), 1919-30; with Jackson & Curtis, brokers, 1930-43; with Paine, Webber, Jackson & Curtis, brokers, 1943-54, ret. Attached U.S. Embassy, London, Eng., Aug.-Nov. 1914. Commd. capt., U.S. Army Ambulance Service, 1917, promoted major, 1918. Served with Am. Field Service, 1915, asst. inspector gen., 1916-17; reorganized service, 1939, dir. gen. since 1939, president American Field Service Fellowships in French univs.; trustee St. Marks Sch. Dir. Greek War Relief, America Relief for France, Inc. Decorated Croix de Guerre, 1915, Chevalier Legion of Honor, 1947 (France), Comdr. (civilian) Order Brit. Empire, 1946, Medal of Freedom, 1946 (U.S.). Clubs: Knickerbocker, Racquet and Tennis (N.Y.). Home: 249 E. 61st St. N.Y.C. 21.

GALBE, Jorgen ◎ V. 27.

GALBRAITH, Mrs. Carl Bennett. (găl-brāith), ex-Dem. nat. committeewoman; b. Fayette City, Pa., Dec. 7, 1908; d. George Henry and Irene (Vaughan) Moore; grad. Moundsville (W.Va.) High Sch., 1926; private study in advanced business work and court reporting; m. Carl Bennett Galbraith, Feb. 14, 1941. Sec. to sales mgr., Wheeling Metal and Mfg. Co., 1926-28, sec. to mgr. order dept., Wheeling Steel Corp., 1928-30; sec. to gen. agent, Mass. Mutual Life Ins. Co., 1930-32, shorthand reporter spl. session W. Va. Legislature, 1932; sec. to speaker Ho. of Dels., W. Va. Legislature, regular session, 1933, spl. session, 1934; sec. to agency dir. New York Life Ins. Co., 1934-38; sec. to bd. of review (appeal bd.) W.Va. Dept. Unemployment Compensation, Charleston, W. Va., and shorthand reporter, 1938-41. Del. to Young Democratic Nat. Conv., Louisville, Ky., 1941. Democratic nat. committeewoman from W.Va., 1944-52; v.p. Ohio County Young Dem. Club, 1944-48; sec. Ohio County Dem. Women's Club, 1944-47, publicity dir. 1947-48. Mem. The Women's Club, Wheeling Garden Center (membership chmn. 1954), Ohio Co. Bar Auxiliary (exec. bd.), Little Theatre. Clubs: Belmont Hills Country, Wheeling Country. Home: Hubbard Lane, Wheeling, W.Va.

GALBRAITH, J. Kenneth (găl-brāth'), economist; b. Iona Station, Ont., Can., Oct. 15, 1908; s. William Archibald and Catherine (Kendall) G.; B.S., U. of Toronto, 1931; M.S., U. of Calif., 1933, Ph.D., 1934; student Cambridge U., Eng., 1937-38; m. Catherine Atwater, Sept. 17, 1937. Research fellow, U. of Calif., 1931-34; instr. and tutor, Harvard, 1934-39; asst. prof. economics, Princeton U., 1939-42; econ. adviser, Nat. Defense Advisory Commn., 1940-41; asst. adminstr. in charge of Price Division, Office of Price Administration, 1941-42; dep. adminstr., Office Price Adminstrn., 1942-43; mem. bd. of editors, Fortune Mag., 1943-48; lectr. Harvard, 1948-49, prof. economics since 1949. Director U.S. Strategic Bombing Survey, 1945; dir. Office of Economic Security Policy, State Dept., 1946. Fellow Social Sci. Research Council, 1937-38. Fellow Am. Acad. Arts and Scis.; mem. Am. Econ. Assn., Am. Farm Econs. Assn. Awarded Medal of Freedom, 1946. Clubs: Harvard (N.Y.); Cosmos (Washington). Author: several books, latest being American Capitalism, 1951; A Theory of Price Control, 1952. Contbr. articles to econ. and sci. jours. Home: 30 Francis Av., Cambridge, Mass. ☆27

GALBREATH, John Wilmer, realtor; b. Derby, O., Aug. 10, 1897; s. Francis Hill and Belle (Mitchell) G.; A.B., Ohio U., 1920; m. Helen Mauck, Sept. 14, 1921; children—Joan Hill, Daniel Mauck; m. 2d, Dorothy Bryan Firestone, Feb. 17, 1955; stepchildren—Morgan Firestone, Russell Firestone, Jr. Organizer and owner of John W. Galbreath & Co., Columbus, O., since 1924. Served as 2d lt., F.A., U.S. Army, World War I. Past pres. Columbus (O.) Real Estate Bd., Ohio Real Estate Assn., Nat. Assn. Real Estate Bds., Mercator Internat.; mem. bd. trustees Ohio U.; mem. bd. agr. State of Ohio; mem. bd. dirs. Buckeye State Bldg. and Loan Co., Buckeye Steel Castings Co., City National Bank & Trust Co.; pres. Pittsburgh Pirates Baseball Club. Mem. Am. Inst. Real Estate Appraisers, Soc. Industrial Realtors, Delta Tau Delta. Mason (33°, Shriner). Club: The Jockey. Home: Darby Dan Farm, R.D. 1, Galloway, O. Office: 42 E. Gay St., Columbus 15, O.

GALE, Edmund Waller, cartoonist; b. Corydon, Ky., Dec. 28, 1884; s. Edmund Waller and Sue Clara (Cooper) G.; educated public schools, Los Angeles, California; studied art, Los Angeles School of Art and Design, 1903-05; m. Helen C. Lotspeich, Sept. 2, 1911; 1 daughter, Phoebe (Mrs. Robt. J. Eiel). Began as cartoonist with Los Angeles Evening News, 1906; with Los Angeles Times, 1908-15, Bell Syndicate, New York, 1916-17; again with Los Angeles Times, 1918, staff cartoonist 1919-34; cartoonist for Los Angeles Examiner since Sept. 22, 1934. Mason. Home: 3828 Ingraham St., Los Angeles 5. Address: Los Angeles Examiner, 1111 S. Broadway, Los Angeles.

GALE, Esson McDowell, Orientalist; b. Bad Axe, Mich., Dec. 8, 1884; s. Hugh McLaren and Annie (McDowell) G.; B.A., U. of Mich., 1907, M.A., 1908; Litt.Ph.D. U. of Leyden (Holland) Sinologisch Institut, 1931; m. Annie Heron, Nov. 4, 1910. Apptd. student interpreter, Am. Legation, Peking, June 17, 1908; dep. consul gen. and interpreter, actg. Mixed Court assessor, Shanghai, 1911-13; associate auditor (commr.) Chinese Salt Revenue Administration, Central China provinces, 1914-22, 1924-27; North Manchuria, 1922-24; English sec. Chief Inspectorate of Salt Revenue, Shanghai, 1932-37; acting asso. dir. gen. Salt Adminstrn., 1937. Assistant in mediaeval European history, U. of Mich., 1907-08; visiting lecturer on Chinese history and civilization, same univ., 1927-28; lecturer in Oriental langs. (Chinese) and dept. chmn., U. of Calif., 1928-32. Lecturer Inst. of Pub. Affairs, U. of Va., 1940, Far East Inst., George Washington U., 1940, visiting prof. polit. science, Northwestern U., 1940-41; spl. rep. Coordinator of Information, China, 1942; acting James Orrin Murfin Prof. Polit. Science, U. of Mich., 1942-43; counselor to fgn. students and dir. Internat. Center, University of Michigan, 1943-54; member American Shanghai Defense Force, 1911-13; Hankow, 1914-22. Mem. Dept. of State Adv. Com. on emergency aid to Chinese students since 1949; consultant Am. Council on Edn. public universities of World outside U.S.A., 1950; member United States Armed Forces Institute panel for evaluating history texts (Far East). Decorated 4th and 3d grades, Order of the Chia Ho, Republic of China, 1915, 17; 3d Grade 1st Rank Finance Ministry decoration (China), 1936. Member Committee for the Promotion of Chinese Studies (American Council of Learned Societies), 1928-33. Mem. Chinese Social and Polit. Science Assn. (Peiping), Royal Asiatic Society, North China branch, Am. Oriental Soc., Am. Hist. Assn., Nat. Assn. Fgn. Student Advisers, Am. Polit. Science Assn., Am. Assn. of Univ. Profs., Oriental Library Restoration Com. (Shanghai), Phi Beta Kappa, Delta Phi Epsilon, Alpha Pi Zeta. Presbyn. Mason. Clubs: Cosmos (Washington); American (Shanghai); Rotary. Au-

or: Basics of the Chinese Civilization, 1934. Transor: Discourses on Salt and Iron (Yen T'ieh Lun B.C.); Salt for the Dragon, 1953. Editor of the rnal of North China branch of the Royal Asiatic , 1932-37. Contbr. to mags. various encys. me: 1900 Center Av., Bay City, Mich.

GALE, Joseph Wasson, surgeon; b. Milton, Ia., uary 21, 1900; s. William (M.D.) and May hoades) G.; A.B., University of Missouri, 1921, M., 1922; M.D., Washington U., 1924; m. Marion therland Read, Oct. 20, 1928; children—Christina y, Margaret Read. Intern Barnes Hospital, St. uis, Mo., 1924-25, asst. resident surgeon, 1925- resident surgeon, 1926-27; asst. prof. surgery, U. Wis., 1927-30, asso. prof., 1930-41, prof. surgery ce 1941; visited European clinics, 1928-29; surgeon s. State Sanatorium, Wales, Wis., since 1930. ved in S.A.T.C., University of Missouri, 1918; ., Army of the United States, chief Surgical nch, Dibble General Hospital, Menlo Park, Calif. low Am. Coll. Surgeons; diplomate Am. Bd. Sur- y; mem. A.M.A., Am. Surg. Assn., Western Surg. n., Wisconsin Surgical Society, Central Surgical iety, Internat. Surgical Soc., Soc. of University geons, Am. Soc. for Thoracic Surgery, Nat. Tuculosis Assn., Wis. State and Dane County med. s., Sigma Xi, Nu Sigma Nu, Kappa Sigma, bbard and Blade, Mason (32°, Shriner). Writer thoracic and gen. surgery. Home: 3520 Topping , Shorewood Hills, Madison 5, Wis.

GALE, Samuel Chester, business exec.; b. Minneapb. July 20, 1895; s. Harlow S. and Mary E. orser) G.; A.B., U. of Minn., 1917; m. Stella taval, June 3, 1926; children—Jerry N., Samuel ser. With Gen. Mills, Inc. and predecessor co. ashburn Crosby Co.), Minneapolis, since 1921, t. dept., 1921-26, advt. mgr., 1926-42, v.p. charge t., home service, pub. services and market analysis e Jan. 1943. Served U.S. Army, Minn. Nat. Guard, e-Nov. 1916; lt., F.A., 4th Div., A.E.F., 1917- Mem. Citizens Nat. Comm. for Pub. Schs., chmn. advt. council, 1950-51. Mem. Fgn. Policy Assn. e chmn. local br., 1943), Am. Assn. United Na- s, Minneapolis Com. on Pub. Edn. (chmn. 1946, 48), Phi Beta Kappa, Phi Sigma Kappa. Club: nneapolis. Home: 314 E. Minnehaha Pkwy., Minpolis 19. Office: Gen. Mills Inc., Minneapolis 1.

GALE, Walter H(enry), coll. adminstr., educa- b. Ventura, Cal., July 18, 1906; s. Oliver Marble Permelia (Newby) G.; B.S., Mass. Inst. Tech., 3, M.S., 1930; m. Joan Irvin, June 12, 1930; dren—Thomas Sheridan, Joan Irvin. Project en- Bendix Aviation Corp., South Bend, Ind., 1935- sales rep. M.B. Skinner Co., 1936-42; research . aeronautical engring. Mass. Inst. Tech., 1930- asso. prof. aeronautical engring. since 1946, dir. mer session, 1949-50, sec. in charge financial de- pment and external relations since 1951. Served lt. comdr., head structural modification sect. eau of Aeronautics, United States Navy, 1942-45; a. Naval Air Res. Adv. Council; past member -com. aircraft structures Nat. Adv. Com. for Aerotics. Mem. A.A.A.S., Delta Kappa Epsilon (pres.,). Clubs: Wellesley (Mass.) Country; Bald Peak ony (Melvin Village, N.H.); Univ. (Chgo.); Unility (N.Y.C.). Home: Melvin Village, N.H. Of- : Mass. Institute of Technology, Cambridge 39, s.

GALE, Willis Donald, chairman Commonwealth on Co.; b. La Valle, Wis., Aug. 20, 1899; s. st M. and Pearl (Barney) G.; B.S., Northwestern 1923, M.A., 1924, student Kent Coll. of Law, ago, 1925-28; m. Mildred Robertson, Aug. 9, ; children—Willis Donald, Cynthia. C.P.A., Ill., ; admitted to Illinois bar, 1928; with N. Am. t & Power Co. and subsidiaries, Chgo., 1928- beginning as acct., became v.p., dir. 1932; v.p. monwealth Edison Co., Chgo., 1937-49, pres., -53, chmn. and chief exec. officer since 1953, ber board directors, 1952—; chairman, chief utive officer, director No. Ill. Gas Co., 1954- director LaSalle National Bank, Inland l Co. Trustee Northwestern U., mem. bd. mgrs. byn, Hosp.; dir. United Charities. Clubs: Chi- ; Indian Hill (Winnetka). Home: 146 Chestnut Winnetka, Ill. Office: 72 W. Adams St., Chicago.

GALEWICZ, Jan (gäl'ē-vĭch), lawyer; b. Warsaw, nd, Jan. 22, 1911; s. Jerzy and Irena (Knoll) wicz; magister juris Warsaw (Poland) University, ; married Genowefa Romanska, December 3, 1946; dren—Marian Robert, Julian. Journalist, Robot- and Palestra, Warsaw, 1933-39; practice of law, aw, 1932-39; editor various illegal anti-German s., 1941-43; deported to concentration camp of lanek, 1943, held in 7 different concentration s until release, 1945; delegated by Polish gov- onsul in N.Y., 1945, consul gen., since 1947; of Polish delegation to he Gen. Assembly of , 1946; alt rep. 10th session, Econ. Social cil, United Nations; alternate permanent rep. of nd to U.N. since 1950; alt. rep. to 14th session, omic and Social Council. Recipient medal of honPolonia Restituta, 1951. Mem. Young Lawyers , Poland (vice chmn. bd., 1937). Address: Con- e Gen. of Poland, 151 E. 67th St., N.Y. City

GALLAGHER, Buell Gordon (găl'ä-gĕr), coll., ; b. Rankin, Ill., Feb. 4, 1904; s. Rev. Elmer d Elma Maryel (Poole) G.; A.B., Carleton , Northfield, Minn., 1925; B.D., Union Theol. , N.Y. City, 1929; student London Sch. Econs., , 1929-30; Ph.D., Columbia, 1939; D.D., Ober- Coll., 1943; LL.D., Doane Coll., 1953, Lincoln ersity, 1954, Brandeis U., 1954, Columbia, 1954; D. (hon.), Wagner Coll., 1954; married June Lucille Sampson, Sept. 1, 1927; children—Helen Maryel, Barbara Lucille. Instr. Doane Coll., Crete, Neb., 1925-26; ordained to ministry Congl. Ch., 1929; nat. sec. Interseminary Movement, 1930-31; minister First Ch., Passaic, N.J., 1931-33; pres. Talladega (Ala.) Coll., 1933-43; prof. Christian Ethics, Pacific Sch. of Religion, Berkeley, 1944-49. Dem. nominee for Congress 7th Dist. Calif., 1948; Cons. Fed. Security Adminstr. and to Commr. Edn., 1949-51, dir. Program Development U.S. Office Edn., 1951, asst. commr., 1951-52; pres. City Coll. of N.Y. since 1952. Dir. Nat. Assn. for Advancement of Colored People, Union Theol. Sem.; chmn. World U. Service. Phi Beta Kappa, Delta Sigma Rho. Conglist. Author: Portrait of a Pilgrim: A Search for the Christian Way in Race Relations, 1946. Contbr. articles to religious and edni. journs. Home: Gatehouse Convent Av. at W. 133d St., N.Y.C. 27. ★27

GALLAGHER, Charles E., editor; b. Lowell, Mass., Oct. 20, 1898; s. Patrick Joseph and Elizabeth (Slattery) G.; student Boston U., 1917-18, Northeastern U., 1918-19; m. Irene F. Donnelly, June 29, 1925; children—Charles Edward (dec.), Andrea Farrington, Walter. Reporter, 1917-22; night editor Lowell Courier-Citizen, 1922-33, mng. editor Lowell Leader, 1933-41; editor Lowell Journal, 1941; mng. editor, Lynn Item, since 1942. Member Lowell Municipal Centennial Committee, 1936. Democrat. Catholic. Contbr. to mags. Home: 90 Mountwood Rd. Swampscott, Mass. Office: 38 Exchange St., Lynn, Mass.

GALLAGHER, D. Nora, librarian; b. N.Y. City; d. Anthony Augustus and Helen (Branigan) Gallagher; A.B., Hunter Coll., 1941; B.L.S., Columbia, 1943, grad. study, 1946-48, 49-50. Clk. Queens Borough Pub. Library, Bayside W., 1936-37; library asst. Hunter Coll. Library, N.Y.C., 1943-44; circulation librarian Adelphi Coll., Garden City, N.Y., 1944-45, acting librarian, 1945-46, librarian since 1946, asso. prof. since 1950. Chmn. Com. State Aid for Libraries, since 1951. Mem. Nassau County Library Assn. (chmn. program com., 1948-50; chmn. publicity com., 1950-51; 1st v.p. since 1950), A.L.A. (mem. recruitment com. since 1951), N.Y. Library Assn., Spl. Libraries Assn.; Library Public Relations Coun. Club: Library (N.Y. City). Home: 1893 Andrews Avenue, N.Y. City. Office: Adelphi College, Garden City, N.Y.

GALLAGHER, Eugene Bernard, clergyman, educator; b. Perth Amboy, N.J., Dec. 12, 1910; s. Frank J. and Anna (O'Donnell) G.; student Fordham U., 1927-28, Xavier U., Cin., 1928-31; A.B., Woodstock (Md.) Coll., 1933, M.A. 1934, S.T.L., 1941, grad. student 1953-55. Ordained priest, Roman Cath. Ch., 1940; instr. coll. English Canisius Coll., Buffalo, 1934-37; chmn. depts. religion, undergrad. colls. Georgetown U. since 1944, dir. pub. relations, faculty adviser student publs., 1943-48, dir. coll. debating since 1948; lectr. Inst. Social and Religious Studies, Jewish Theol. Sem., 1951-52. Mem. Cath. Theol. Soc. Am., Mariological Soc. Am., Conf. Sci., Philosophy and Religion, Nat. Jesuit Inst. Coll. Religion (dir.). Editor of Proc. Nat. Jesuit Inst. on Coll. Religion, 1951. Contbr. articles religious publs. Office: 37th and O Sts. N.W., Washington 7.

GALLAGHER, George Randall, govt. ofcl.; b. West Haven, Conn., Apr. 10, 1915; s. Edward Francis and Katherine (McGuire) G.; student George Washington U.; LL.B., Columbus U., 1937; m. Judith Faulkner Kuertz, June 14, 1947; one daughter, Mary Elizabeth. Admitted to District of Columbia bar, 1937, N.Y. bar 1946; atty., Dept. Justice, 1939-41, 46-49, spl. asst. to Atty. Gen. U.S., 1949-50; gen. counsel Subversive Activities Control Bd., Washington, 1952—. Served as capt., 9th Inf. Div., AUS, World War II. Mem. Bar of D.C., John Carroll Soc. Home: 2500 Q St. N.W. Office: 811 Vermont Av. N.W., Washington 25.

GALLAGHER, Gerald R., govt. ofcl.; b. West Easton, Pa., Oct. 8, 1903; s. Patrick Francis and Mary Loretta (McBride) G.; B.C.E., Lafayette Coll., 1926; m. Marjorie Alice Heuser, Aug. 28, 1937; children—Mary Patricia, Alice Roberta, Gerald, John Hubert. Employed Lehigh Valley R.R., 1926-40, Bethlehem Steel Co., 1940-43; with Bd. Econ. Warfare, Transportation Mission to Portuguese and French African colonies, 1943; asst. div. dir. Office Def. Transportation, 1943-49; cons. Nat. Security Resources Bd., 1949-51; asst. adminstr. for tech. services, Fed. Civil Def. Adminstrn. since 1951. Mem. Tau Beta Pi, Theta Xi. Office: FCDA Bldg., Battle Creek, Mich.

GALLAGHER, Harold John, lawyer; b. Clinton, Ia., Dec. 29, 1894; s. James A. and Ella (Walsh) G.; LL.B., State U. of Ia., 1916; grad. study, Harvard, 1916-17; LL.D. (honorary), St. John's University, 1954; married Alicia Schnoebelen, September 26, 1917; children—Alicia Ellen, Harold John (deceased), Katherine Eileen (Mrs. William Voelker, deceased), Mary Louise. Admitted to Iowa bar, 1916, to N.Y. bar, 1919, and since practiced in N.Y. City; entered office of Hornblower, Miller & Garrison, 1917, became mem. firm, 1925, later firm name changed to Willkie, Owen, Farr, Gallagher & Walton; gen. counsel Seaboard Air Line R.R. Co. Mem. Am. Bar Assn. (chmn. standing com. pub. utility sect., 1934-35, chmn. standing com. commerce, 1935-38, 48-49, mem. N.Y. State Council, 1931-36; former mem. bankruptcy com.; mem. ways and means com.; chmn. public utility sect., 1938-39; chmn. com. on resolutions, 1946; N.Y. State del., 1948-49, pres. 1949-50), N.Y. State Bar Assn., Association Bar City of New York, N.Y. County Lawyers' Assn., Am. Law Inst., Am. Judicature Soc., Order of Coif. Republican. Roman Catholic. Clubs: University, Recess, Blind Brook, American Yacht, Siwanoy. Home: 5 Elm Rock Rd., Bronxville, N.Y. Office: 15 Broad St. N.Y.C.

GALLAGHER, Henry M., lawyer; b. nr. Waseca County, Minn., Sept. 10, 1885; s. Bernard M. and Catherine Gallagher; LL.B., Creighton Law Sch., 1910; m. Maude Klug, Jan. 20, 1914; children—Alice Catherine (Mrs. Frank Toller; deceased), Henrietta (Mrs. James Gahler). Admitted to Minn. bar, 1910, and began practice in Waseca; municipal judge, 1913-14; county atty., Waseca County, 1918-22; indstl. commr., State of Minn., 1931-32; chief justice, Minn. Supreme Court, Feb. 15, 1937-Jan. 1, 1944; mem. bd. dirs., Northern States Power Co. K.C., Elk. Home: 603 Second St., N.W. Office: Farmers Nat. Bank Bldg., Waseca, Minn.

GALLAGHER Hubert R., assistant adminstr. Civil Defense Adminstrn.; b. Salida, Colo., Jan. 8, 1907; s. Hugh and Margaret (Dinsmore) G.; A.B., Stanford U., 1929; M.S., Syracuse U., 1930; m. Luthera Wakefield, July 29, 1930; children—Hugh, Janet. Instr. Syracuse U., 1930; asst. prof. Stanford U., 1932; research consultant, later asso. dir., council of state govts., 1933-50; asso. dir. state div., Nat. Defense Commission ($1 a year man), 1940-41; chmn. Internat. bd. of Inquiry for Great Lakes Fisheries, 1940; now asst. adminstr. Civil Def. Adminstrn. Mem. Am. Soc. Pub. Adminstrn. (pres. Washington), Am. Polit. Sci. Assn., Delta Tau Delta; honorary scholastic fraternities. Ind., Presbyn. Author: Crime Prevention (Syracuse U., 1930); Report of International Board of Inquiry for the Great Lakes Fisheries (U.S. Govt., Dept. of State, 1943). Editor: The Book of the States (Council of State Government, 1943). Contbr. articles in Nat. Municipal Review, Pub. Management, State Government, Annals of Am. Acad. Polit. Sci. Home: 6021 Cairn Terrace, Washington 14.

GALLAGHER, Hugh (gal-ä-gur), steamship transportation exec.; b. Ft. Lewis, Colo., Oct. 22, 1888; s. Hugh J. (Capt. U.S. Army, retired) and Amelia (Paschel) G.; student Academy Richmond Co. Mil., Augusta, Ga., 1899-1900; m. Ethel May Scaiefe, August 5, 1915. With Standard Oil Co., Manila, P.I., 1906-09; r.r. constrn. contractor Twoby Bros., 1909-14; agt., operations mgr., dist. mgr. Pacific S.S. Co., 1914-25; operating mgr., vice president, director Oceanic S.S. Co., 1925-26, Matson Nav. Co. since 1926. Foreman grand jury, San Francisco, 1934, mem. park comm., 1948-49, mem. bd. freeholders which drew up city charter San Francisco 1930. Named man of year, City Coll. N.Y., 1952. Mem. Soc. Naval Architects, Navy League of U.S. Clubs: Pacific Union (San Francisco); Propeller (nat. pres. 1951-53); Metropolitan, Indian House (N.Y. C.). Office: Matson Navigation Co., 215 Market St., San Francisco 5.

GALLAGHER, J. Wes, foreign correspondent; b. San Francisco, Calif., Oct. 6, 1911; s. James and Chispa (Howard) G.; student U. of San Francisco, 1929, 1931; B.A., La State U., 1935; m. Betty L. Kelley, June 1, 1946; children—Brian, Jane, Christine. Reporter Baton Rouge State Times, 1935, Rochester (New York) Democrat and Chronicle, 1935-36; with Associated Press since 1937, editor, Buffalo, N.Y., 1937-39, Albany, N.Y., 1939, New York City, 1939, became fgn. corr., 1940, chief of mil. staff for African Invasion 1942, chief, invasion staff for France, 1944, acting chief, Paris bur. 1945, chief bur. in Germany, 1945-51; gen. exec. Associated Press, N.Y. 1951-54, asst. gen. mgr., 1954—; v.p. World Wide Photos, Inc. Selected by U.S. C. of C. as one of the outstanding young men in U.S., 1945. Mem. Overseas Press Club. Author: Back Door to Berlin, 1943. Home: 63 Overlook Pl., Rye, N.Y. Office: 50 Rockefeller Plaza, N.Y.C. 20.

GALLAGHER, John Bentley, banker; b. St. Paul, Minn., Nov. 9, 1894; s. Michael William and Julia (Bentley) G.; LL.B., St. Paul Coll., 1916; m. Anastasia Murphy, June 1, 1921. Practiced law, St. Paul, 1916-17; engaged in banking, 1917-18; in U.S. Navy, Jan. 1918-Jan. 1919; again identified with banking, 1919-22; with War Finance Corp., Washington, D.C., 1922-25; practiced law, Minneapolis, 1925-28; became pres. Chicago Joint Stock Land Bank, agrl. loans, Jan., 1928; director Central Life Ins. Co., Central Electric & Gas Co., Minneapolis Gas Co., Brinks, Inc., Chicago, Milwaukee, St. Paul and Pacific Railroad; member advisory committee for Chicago District of Reconstruction Finance Corporation. Trustee Chicago, North Shore & Milwaukee R.R. Director Arlington Park Jockey Club. Republican. Catholic. Home: St. Mary's Road, Lake Forest, Ill. Office: 211 W. Wacker Dr., Chicago.

GALLAGHER, John James, confectionery exec.; b. Peekskill, N.Y., Sept. 25, 1891; s. William Gilmartin and Ann (Nolan) G.; student N.Y. Univ., 1910; m. Lillian Goodliffe, Nov. 16, 1914; 1 dau., Lillian B. Associated with Hershey Chocolate Corporation since 1911, gen. sales mgr. since 1945, dir. since 1946; dir. Hershey Trust Co. Mem. bd. mgrs. Hershey Indsl. Sch., Hershey Found. Home: The Meadows. Office: Hershey, Pa.

GALLAGHER, Louis Joseph ◎. V. 28.

GALLAGHER, Philip Edward (găl'ăgĕr), army officer; b. Ft. Myer, Va., March 13, 1897; s. Hugh John and Amelia (Paschel) G.; B.S., U.S. Mil. Acad., 1918; grad. Command and Gen. Staff Sch., 1935, Army War Coll., 1939; m. Leila Jacqueline Slade, June 4, 1919. Commd. 2d lt., 1918, and advanced through the grades to major general. November 6, 1953; War Plans Division, War Department General Staff, 1942; commandant of cadets at U.S. Mil. Acad. 1942-43; ass't. div. Comdr., 89th Div., 1943-44; comdg. gen. Panama Mobile Forces and

Security Command, 1944-45, 16th Reinforcement Depot, Compiegne, France, Apr.-May 1945; Southern Command, 1st Army Group, Chinese Combat Command, China Theater, June-Dec. 1945; asst. dep. comdg. gen. U.S. Forces, China Theater, Dec. 1945-Jan. 1946; liaison officer China Theater, Jan.-May 1946; comdg. gen. 25th Combat Team, Ft. Benning, Ga., May-Aug. 1946, 14th Div., Army Forces Western Pacific, Sept.-Dec. 1946, Letterman Gen. Hosp., Dec. 1946-May 1947; dep. comdg. gen. Hdqrs. U.S. Constabulary, European Command, May 1947-Jan. 1948; comdg. gen. Heidelberg Mil. Post, European Command, Jan.-June 1948; dir. mil. posts Hdqrs. European Command, 1948-51; chief C.I.C. Center, comdt. C.I.C. Sch., comdg. gen. Ft. Holabird, Baltimore, 1951-53; comdg. gen. base sect. USAREUR Communications Zone, 1953-54; comdg. gen. USAR EUR Communications Zone, 1954—. Decorated Legion of Merit, Victory, Am. Defense Service, Am. Campaign and European-African-Middle Eastern Campaign medals, Asiatic-Pacific Medal with one star, D.S.M. (U.S.), special collar Order of Yun Hui (Cloud and Banner), Star of Honor 1st Class (China), Star of Abdon Calderon 1st class (Ecuador). Member board of trustees, Association of Graduates, United States Military Academy. Roman Catholic. Club: Army and Navy (Washington). Address: Hdqrs. USAR EUR Communications Zone, APO 58, N.Y.C. ☆27

GALLAGHER, Ralph Aloysius, educator; b. Cleveland, Nov. 29, 1896; s. Francis Joseph and Mary M. (Gallagher) G.; student St. Ignatius Coll. (now John Carroll U.), 1915-16; B.A., Gongaza U., Spokane, Wash., 1921; M.A., 1923; M.A., St. Louis (Mo.) U., 1930, Ph.D., 1932. Instr. St. Xavier High Sch., Cincinnati, O., 1923-25; prof. and dean, John Carroll U., 1933-36; prof. and chmn. dept. sociology, Loyola U., 1936— also dir. Inst. Social and Industrial Relations. Mem. Soc. of Jesus, National Blue Key, Am. Sociol. Soc., Am. Catholic Sociol. Soc., Alpha Kappa Delta. Roman Catholic. Editor: Am. Catholic Sociol. Rev. Home: 6525 Sheridan Rd., Chicago.

GALLAGHER, Raymond Aloysius, utility exec.; b. McKeesport, Pa., Aug. 11, 1902; s. Hugh Aloysius and Sarah (Byrne) G.; B.A., Pa. State Coll., 1923; m. Eleanor Curriden, June 14, 1927; children—Sally, Raymond, Donald, Eleanor Jane. Treas., accounting officer Ky.-Tenn. Power & Light Co., 1937-41; gen. auditor Pa. Electric Co., 1930-37, comptroller, 1941-43, v.p., div. mgr., dir., 1942-46, v.p., dir. in charge labor relations and rates since 1946. Dir. Cambria Co. (Pa.) Cancer Soc. Mem. Pa. Electric Assn. (mem. exec. com., 1947-52, pres., 1951), Johnston C. of C. (dir.), Edison Electric Inst., Theta Kappa Phi. Clubs: Bachelors, Sanneh anna Country. Home: 741 Wayne St. Office: 535 Vine St., Johnstown, Pa.

GALLAGHER, Robert Anthony, pres. and dir. Pub. Service Co. of Ind., Inc.; b. Chicago, June 22, 1896; s. Anthony and Anne (Gilston) G.; LL.D., St. Joseph's Coll., Rensselaer, Ind. Clk. and acct. with various banking and mfg. cos., 1912-18; C.P.A. with Haskins & Sells, Chicago, 1918-30; v.p. and comptroller, Consolidated Electric and Gas Co., Chicago, 1930-33; counsel on public utility matters, Continental-Ill. Nat. Bank & Trust Co., 1933-37; pres. Pub. Service Co. of Ind., 1937—. Chmn. bd. trustees St. Josephs Coll. Knight of St. Gregory. Mem. Assn. Colls. Ind. (vice chmn. bd. govs.), Ind. Electric Assn. (dir.), American Institute Accountants. Roman Catholic. Clubs: Economic, Union League, Attic (Chgo.); Columbia, Athletic, Country (Indpls.). Home: 8201 Rhodes Av., Chgo. Office: Plainfield, Ind.

GALLAGHER, Robert Taylor, educator; b. Johnstown, Pa., July 17, 1905; s. Thomas Foster and Mary Virginia (Hamer) G.; B.S., Pa. State U., 1927; M.A., U. Mo., 1938; Dr. E.M., Colo. Sch. Mines, 1941; m. Mary Fern Kampschmidt, June 7, 1934; children—Robert Taylor III, William Stewart. Student trainee coal mining div. Bethlehem Steel Co., 1927-29; instr. mining engring. Pa. State U., 1929-31; property mgmt., accountant, Columbia, Missouri, 1931-38; instr. mining engring. Colo. Sch. Mines, 1938-42; asst. prof. mining engring. Lehigh U., 1942-45, asso. prof., 1945-49, prof., 1949—, head dept. mining engring., 1951—; cons. mining engr. Mem. Am. Inst. Mining Engr., Am. Soc. Engring. Edn., Soc. Exploration Geophysicists, Sigma Xi, Sigma Gamma Epsilon, Phi Kappa Tau. Home: Landis Mill Rd., R.D. 4, Bethlehem, Pa.

GALLAGHER, Thomas (găl'ä-gĕr), jurist; b. Faribault, Minn., Nov. 24, 1897; s. Patrick James and Helena (McCall) G.; ed. St. Thomas Acad., St. Paul, Minn., 1912-14; A.B., U. of Minn., 1918, LL.B., 1921; m. Elizabeth Jane Gillum, Aug. 19, 1931; children—Sharon Elizabeth, Thomas Patrick, Michael John, Robert Brian. Admitted to Minn. bar, Aug. 1921, and practiced in Minneapolis until Jan. 1943; associate justice of Supreme Court of Minn. since Jan. 4, 1943; referee Nat. R.R. adjustment bd., 1945, 47, 50; mem. Presdl. Emergency Bd. G. T. Ry. and Nat. Maritime Union, 1948, T. & P. Ry. and Brotherhood Locomotive Engrs., 1950, Atlantic & E. Carolina Ry. Co. and sixteen railway labor organizations, 1950. Served as 2d lieutenant, F.A., U.S. Army, 1918. Dem. nominee for gov. of Minn., 1938. Mem. Minn. State and Hennepin County bar assns., Alpha Sigma Phi, Phi Delta Phi, Scabbard and Blade, Am. Legion, Forty and Eight (Voiture 45, Minneapolis). Home: 2200 Newton Av. S., Minneapolis, Minn. Address: Supreme Court Chambers, St. Paul, Minn.

GALLAGHER, Thomas Francis, biochemist; b. Chicago, Dec. 29, 1905; s. Thomas Francis and Catherine Margaret (Regan) G.; A.B., Fordham, 1927; Ph.D., U. Chicago, 1931; m. Beatrice Marie Sheehan, July 21, 1930; children—Thomas Francis, Brian Boru, Michael Jerome. Successively research asso., asst. prof. and asso. prof. biochemistry U. Chicago, 1930-47; Gen. Edn. Bd. fellow Free City of Danzig and Berlin, Germany, 1936-37; mem. Sloan-Kettering Inst., and chief divs. steroid bio-chemistry and steroid metabolism, since 1947, Member American Society Biol. Chemists, American Chem. Soc., Am. Assn. Cancer Research, Soc. Expit. Biology and Medicine. Author articles in profl. jours. Home: 136 E. 64th St. Office: 444 E. 68th St., N.Y.C.

GALLAGHER, Vernon Francis, univ. pres.; b. Pitts., Sept. 26, 1914; s. Francis J. and Bertha (Noe) G.; A.B., B.D., Holy Ghost Sem., Norwalk, Conn., 1940; M.A., U. Pa., 1942, Ph.D., 1952. Ordained priest Roman Cath. Ch., 1939; faculty St. Joseph's High Sch., Phila., 1939-43; asst. prof. English, Duquesne U., 1943-45, asst. dean coll. arts and sci., 1945-46, coll. dean, 1946-50, univ. v.p., 1946-50, pres. since 1950. Mem. Modern Langs. Assn., Early English Text Soc. K.C. Home: 801 Bluff St., Pitts. 19.

GALLAGHER, Walter E(dward) ◎ V.27.

GALLAHUE, Dudley Richard (gălăhū'), ins. exec.; b. Richmond, Ind., Feb. 24, 1898; s. Philip M. and Pearl Marie (Teague) G. Ins. examiner state Ind., 1918-19; with bro. E. F. Gallahue organized Am. States Ins. Co., 1929, chmn. bd., treas., 1947—; dir. Mchts. Nat. Bank & Trust Co., Pub. Service Co. of Ind., Crown Hill Cemetery Bd. Incorporators; chmn. board Agts. Finance Co. Dir. Central Ind. council Boy Scouts Am., Boys Club Assn. Mem: Indianapolis Bd. Trade, C. of C., Children's Mus. and Art Assn. of Indianapolis. Mason (32°, Shriner). Clubs: University, Indianapolis Athletic, Columbia, Dramatic Players, Lambs, Woodstock. Home: 4404 N. Meridian St., Indianapolis 8. Office: 542 N. Meridian St., Indianapolis 4.

GALLAHUE, Edward Francis, ins. exec.; b. Indianapolis, Ind., May 12, 1902; s. Philip M. and Pearl Marie (Teague) G.; ed. pub. schs., Indpls.; m. Dorothy V. Fitzpatrick, Oct. 31, 1943; 1 dau., Gloria Ann. Organized Am. States Ins. Co., Indpls., with Dudley Richard Gallahue, 1925, pres. since 1947; organized Agts. Finance Co. with brother 1936, pres. 1939—. Trustee Butler U., Indpls. Meth. Hosp.; gov. Menninger Found., Topeka, Kan.; past pres., trustee Norways Found. Mem. Indpls. Hosp. Assn. (pres.), Ind. Assn. Mental Health (past pres.), S. A.R., Soc. Cincinnati, Mason (32°), Clubs: Indianapolis Athletic, Columbia, University, Dramatic, Lambs, Woodstock, Meridian Hills. Home: 200 Forest Blvd., Williams Creek, Indpls. Office: 542 N. Meridian St., Indpls. 4, Ind.

GALLALEE, John Morin, cons. engr.; b. Portsmouth, Va., May 4, 1883; s. John Thomas and Katherine Agnes (Morin) G.; M.E., U. of Va., 1911; hon. D.Sc., U. of Ala., 1938, LL.D., 1948; m. Lua Vaughn Caulkins, June 3, 1915; children—John Caulkins, Lua Vaughn (Mrs. Gordon Martin). Began as engineering apprentice United States Navy Yard, Portsmouth, Virginia, 1899; engineer DuPont Company, Wilmington, Del., 1912; prof. mech. engring., U. of Alabama 1912-47, president of the university, 1947-53, president emeritus, 1953—; consulting engineer; prof. steam and gas engring. U. of Wis., 1920-21; cons. engr. on building steam and hydro-electric power plants; dir. tech. staff Ala. Building. Commn., 1945-47; chmn. Birmingham br. Fed. Reserve Bank of Atlanta, 1952; dir. Army Tng. Programs U. Alabama. Coordinator National Emergency Fuel Program; chairman Ala. State Bd. for Emergency Fuel Program. Mem., chairman Alabama State Board for Registration of Professional Engineers and Land Surveyors since 1936; member Ala. Water Resources com. Pres. S.E. Conf. Mem. A.S.M.E. (chmn. Birmingham sect.), Society Promotion Engineering. Edn., Birmingham Engrs. Club, Ala. Hist. Assn., Newcomen Society of England, Omicron Delta Kappa, Tau Kappa Alpha, Pi Eta Sigma, Tau Beta Pi, Jasons, Phi Gamma Delta. Phi Beta Kappa. Raven Soc. Democrat. Club: Kiwanis. Home: University, Ala.

GALLAND, Richard I., lawyer; b. Denver, Oct. 13, 1916; s. Raymond F. and Mabel (Wilson) G.; A.B., Yale, 1937, LL.B., 1940; m. Alice Halstead, July 21, 1941; children—Richard I., Holley, John H. Admitted to N.Y. bar, 1940, asso. Cravath, deGersdorff, Swaine & Wood, N.Y.C., 1940-43, Cravath, Swaine & Moore, 1946-50; chief counsel Mathieson Chem. Corp., 1950, sec. Mathieson Ala. Chem. Corp., Mathieson Pan-Am. Chem. Corp., 1950—. Served as lt. (j.g.) USNR, 1943-46. Home: 1807 Circle Rd., Ruxton 4, Md. Office: 10 Light St., Balt. 3.

GALLARDO, José Miguel (gä-lyär'dō), educator; b. San German, P.R., Sept. 29, 1897; s. José and Luisa (Garcia) G.; student U. of Puerto Rico, 1916-17; A.B., Park College, Parkville, Mo., 1922, Litt.D., 1942; A.M., Pennsylvania State College, 1926; Ph.D., University of North Carolina, 1933; LL.D., Polytechnic Institute of Puerto Rico, 1937; married Ida Evans Magee, June 23, 1926; 1 dau., June Louise. Teacher rural pub. schs., P.R., 1917-19; commr. of edn., 1937-45, acting gov. of P.R., Nov. 1941-Feb., 1941, May-Sept., 1941, and 7 times during 1942. Professor Spanish, Wabash Coll., since 1946. Private, U.S. Army, 1918, 2d lieut. infantry, 1918-19. Mem. of Governor's Cabinet, Puerto Rico; member Special Industry Com. for P.R. Pres. bds. trustees U. of P.R., Carnegie Library (San Juan), Assn. Governing Bds. State Universities and Allied Instns. (1942), Sch. of Tropical Medicine; mem. P. R. Council Boy Scouts of Am. (past pres.); pres. Inst. of Tropical Agr., Insular Bd. Vocational Edn., Board Teacher's Pensions, Sec. for Prevention of Tuberculosis in Sch. Children, Jr. Red Cross of Puerto Rico, P.R. chapter, Nat. War Fund, Inc. Dir. Y.M.C.A., Am. Red Cross, Inst. of Lit. of P.R., Carnegie Library (San Juan). Consultant American Council on Education, 1945-46; edul. cons. on Latin America since 1945; dep. dir. UNESCO Regional Centre for Western Hemisphere, 1951-54; dir. cultural exchange program U. P.R., 1954—. Mem. Am. Assn. Tchrs. Spanish Modern Lang. Assn. of Am., N.E.A., Am. Assn. Univ. Profs., Order of World War, Am. Assn. of Sch. Adminstrs., Reserve Officers Assn., Phi Sigma Iota, Kappa Delta Pi, Alpha Phi Omega, Tau Kappa Alpha, Alpha Tau Alpha. Independent Democrat. Presbyterian. Mason. Clubs: Casino, Bankers (Puerto Rico); Rotary, Indiana Schoolmen. Contbr. to hist. and lang. jours. Home: Box 2062, University Sta., P.R. Office: U. of P.R., Rio Piedras, P.R. ☆27

GALLERY, Daniel Vincent, Jr., naval officer; b. Chicago, Ill., July 10, 1901; s. Daniel Vincent and Mary Josephine (Onahan) G.; grad. St. Ignatius High Sch., Chicago; grad. U.S. Naval Acad., 1920; student U.S. Navy Post Grad. Sch. (aviation ordnance), 1933-35; m. Vera Lee Dunn, Aug. 9, 1929; children (adopted)—James J., Daniel V., Beatrice C. Commd. ensign U.S. Navy, 1920, and advanced through grades to rear admiral Dec. 1945; designated naval aviator, 1927; chief aviation sect. Bur. of Ordnance, Navy Dept. Washington, D.C., 1938, 39, 40; asst. naval attache for air, London, Eng., 1941; comdr. U.S. Navy fleet air base, Reykjavik, Iceland, 1941-43; comd. USS Guadalcanal (captured German submarine U-505 off Cape Blanco, French West Africa June 4, 1944, only warship captured at sea by U.S. Navy since 1815), 1943-44, U.S.S. Hancock, 1945; became asst. chief of naval operations for guided missiles, Navy Dept., Washington, 1946; comdr. carrier div. U.S. Mediterranean Fleet, 1951, hunter Killer force, Atlantic fleet, 1952; now commander Naval Air Reserve Training, Hdqrs. Glenview, Illinois. Decorated D.S.M., Bronze Star, Commendation ribbon. Prsndl. Unit Citation, Comdr. of Brit. Empire. Author: Clear the Decks, 1951; also articles and fiction. Flew Navy jet fighter in Nat. Air Races, Cleveland, 1948. Mem. U.S. Olympic wrestling team, 1920. Home: R. 2, Vienna, Va. Office: Navy Dept., Washington.

GALLERY, J. Eugene, educator; born Baltimore, Sept. 29, 1898; s. William J. and Mary P. (Arnold) G.; B.A., Georgetown Coll., 1919; M.A., Georgetown U., 1920, LL.D., 1948; Ph.D., Fordham U., 1936; grad. student philosophy and theology Woodstock (Md.) Coll., 1940; student ascetical theology Lady of Martyrs Tertianship, Auriesville, N.Y., 1940; student courses in psychiatry and psychiat. social work, also clin. course in psychiatry, Met. Hosp. of N.Y. City, Ward's Island. Engaged in banking, real estate and constrn. bus., Washington, 1926-31. Mem. Soc. of Jesus since 1931. Ordained priest, Roman Cath. Ch., 1939. Elected mem. bd. trustees and regents U. Scranton, 1942, chmn. dept. social studies, 1942-47, became pres., 1947; professor sociology Loyola College, Baltimore; organizer and director Hazleton (Pa.) Labor Coll., 1943 (first div. of Inst. of Indsl. Relations sponsored by U. of Scranton), also organized divs. in Shenandoah and Scranton. Vice pres. Welfare Coun. of Lackawanna Co.; mem. bd. dirs. Family Serv. of Scranton and Dunmore; mem. exec. com. Region 9, Pa. Welfare Conf.; an organizer Cath. Big Brother Orgn., Washington. Formerly associated with Welfare Council of N.Y., supervisor of joint study of child care in N.Y. City, and author of final report covering the investigation; vice chmn. Gov's. Com. on Children and Youth. Mem. bd. trustees Columbus U., Washington. Mem. nat. panel of arbitrators Am. Arbitrators Assn. Mem. Pa. Assn. Colls. and Univs. (extension com.), Am. Assn. Social Workers (exec. com.; past chmn. Northeastern Pa. chapter), Am. Sociol. Soc., Am. Cath. Sociol. Soc., Am. Cath. Econ. Assn., Am. Prison Assn., Nat. Conf. Social Work, Nat. Cath. and Jesuit edul. assns., N.E.A., K.C. Home: 4501 N. Charles St., Balt. 10.

GALLICO, Paul William (găl'lĭ-kō), writer; b. N.Y. City, July 26, 1897; s. Paolo and Hortense (Erlich) G.; B.S., Columbia U., 1921; m. Alva Thoits Taylor, Sept. 5, 1921 (divorced 1934); children—William Taylor, Robert Leston; m. 2d, Elaine St. Johns, April 12, 1935 (divorced 1936); m. 3d, Baroness Pauline Gariboldi, 1939 (div.). Movie critic New York Daily News, 1922-23, sports writer, 1923-24, sports editor and columnist, 1924-36; free lance fiction writer since 1936; war correspondent, Cosmopolitan Magazine, 1944. Served as seaman gunner, U.S. Navy, R.F., 1918. Clubs: Fencer's, Quiet Birdmen (N.Y.C.); EPEE' Club (London). Author: Farewell to Sport, 1938; Adventures of Hiram Holliday, 1939 (London, 1939); The Secret Front, 1940; The Snow Goose, 1941; Golf Is a Friendly Game, 1942; Confessions of a Story Writer, 1946; The Lonely (London) 1947; The Abandoned, 1950; Jennie (London), 1950; Trial by Terror, 1950; The Immortals, 1953; Love of Seven Dolls, 1954. Fiction for Cosmopolitan Mag., Sat. Evening Post, Good Housekeeping, Esquire. Office: care H. Ober, 40 E. 49th St., N.Y.C. 17.

GALLI-CURCI, Amelita ◎ V. 26.

GALLION, Arthur Banta, educator, architect; b. Chicago, Ill., June 30, 1902; s. Charles Horace and Lucille (Banta) G.; B.S. in Arch., Univ. of Ill., 1924; student Ecole des Beaux Arts, Paris, 1928; m. Pearle Nesbitt, Oct. 2, 1926; children—Alan L., Jannel. Planner, housing div., P.W.A., Washington, D.C., 1934-36; pvt. architectural practice, Oakland-

keley, Calif., 1936-38; regional project planner, l. Housing Authority, Western Region, San Fran-o, Calif., 1938-42; dir. for development Fed. Pub. using Authority, Calif., Ariz., Nev., T.H., 1942-45; n Sch. of Architecture, Univ. of Southern Calif., Angeles, since 1945. Chmn. sect. on regional plan-g and development, Town Hall, Los Angeles, 1946-commissioner Housing Authority of Los Angeles nty, 1950-53. Registered architect Ill. and Cal-nia. Awarded Steedman fellowship, 1927-28. Mem. erican Institute Architects. Am. Inst. Planners, rab, Daubers, Alpha Rho Chi, Chi Psi, Delta Delta, Tau Sigma Delta. Author: The Urban Pat-n. Home: 1705 Banning Way, San Marino 9, Calif. ice: Univ. of Southern Calif., Los Angeles 7.

GALLMAN, Waldemar John (gawl'mán), foreign ice; b. Wellsville, N.Y., Apr. 27, 1899; s. John Henrietta (Engelder) G.; A.B., Cornell U., 7-21; student Georgetown Law Sch., 1923-24; m. orie Gerry, July 29, 1925; children—John Gerry, lip Gerry. Instr. English, Cornell U., 1921-22; ame sec. of Am. Embassy, Sept. 1922, and as-ned to Habana; assigned to State Dept., 1923; gned Am. Legation, San Jose, Costa Rica, 1925; to, Ecuador, 1926; Riga, Latvia, 1930; Am. Em-sy, Warsaw, Poland, 1934; apptd. consul Free of Danzig, Dec. 31, 1934; assigned to Dept., 5, 1938; asst. chief Div. of European Affairs, te Dept., 1941; 1st sec. at London, May 15, 1942; nselor at London, Jan. 7, 1944; minister at Lon-Jan. 1945; became ambassador to Poland, 1948; dep. for Fgn. Affairs, Nat. War Coll., 1950-51; ambassador to Union of South Af-1951; A.E. and P. to Iraq, 1954. Member .T.C., Cornell, 1918. Address: care Dept. of e, Washington.

GALLO, Fortune ◎ V. 27.

GALLOWAY, Alan James, oil exec.; b. London, Feb. 7, 1904; s. James and Hermina (Saw-G.; student Harrow Sch., 1917-22; B.A., King's ., Cambridge, 1925, M.A., 1926; m. Mary Men-, Nov. 29, 1930; children—Anne Mary, Jean Em-Katherine. Came to U.S., 1926, naturalized, . With Shell Oil Co., Cal., 1926-34, v.p., St. ls, 1934-36, 38-40, Tulsa, 1936, Houston, 1937, 8 N.Y.C., since 1948, dir. since 1953; dir, Shell Co. of Can. since 1951. Mem. Am. Assn. Pe-um Geologists, Geologists Assn., Cal. Acad. Sci., Inst. Mining Engrs., Am. Petroleum Inst. e: 123 Park Av., Greenwich, Conn. Office: 50 50th St., N.Y.C.

GALLOWAY, Alexander H(enderson), corp. exec.; Winston-Salem, N.C., Dec. 27, 1907; s. Alexander and Mamie (Gray) G.; student Woodberry Forest , Orange, Va., 1921-25; A.B., U. N.C., 1929; Martha Erckman, May 10, 1930; children—Alexan-Henderson, Robert Galloway, James G. With R. J. olds Tobacco Co. since 1929, asst. treas., 1937-treas. and dir., 1951-55, vice president, treas., 1955—; mem. Winston-Salem bd. of Wacho-Bank & Trust Company. Mem. Phi Beta Kappa, Theta Pi. Democrat. Methodist. Clubs: Rotary, City, Forsyth Country, Old Town. Home: 802 awn Av. Office: R. J. Reynolds Tobacco Co., ston-Salem, N.C.

GALLOWAY, George Barnes (găl'ō-wā), polit. ntist; b. Bklyn., January 9, 1893; s. Franklin rt and Bessie (Barnes) G.; A.B., Wesleyan Uni-ty, Conn., 1920; M.A., Washington Univ., 1924; D., Brookings Grad. Sch., 1926; m. Eilene-Marie k, Sept. 12, 1925; children—David Barnes, Jona-Fuller. Supervisor traffic methods Holmes Elec-Protective Co., N.Y. City, 1920-22; employed in , of operation and engring. Am. Telephone & graph Co., N.Y. City, 1922-23; George Eastman w. Robert Brookings Grad. Sch., 1923-26; mem. Bur. of Municipal Research, Phila., 1926-29, orial Research Reports, Washington, 1929-31; dir. of Economics, Greater Pa. Council, Harrisburg, ; mem. staff Twentieth Century Fund, N.Y. City, ; asst. deputy adminstr. Nat. Recovery Admin-, 1933-35; field rep. Nat. Planning Assn., 1935-consultant on post-war problems Twentieth Cen-Fund, 1941-44; staff dir. Joint Com. on Orgn. of ress, 1945-46; member staff Legislative Refer-Service, Library of Congress since 1946; cons. m. on reorganization, com. on expenditures in utive Dept., U.S. Senate, 1951. Lectr. Ohio U., 1950, U. Ill., 1952. Co-founder National ning Assn., 1934. Member O.T.S., Camp Lee, 1918. Member American Polit. Assn., Soc. Advancement of Management, S.A.B., Wesleyan lumni Assn. of Washington (pres. 1942), Beta Pi. Clubs: Cosmos (bd. mgrs. 1941-44), Torch . 1942), Authors, Wesleyan. Author numerous s, 1933—, including: Congress at the Cross-, 1946; Reform of the Federal Budget, 1950; Legislative Process in Congress, 1953. Contbr. opular and profl. jours. Home: 4612 29th Pl. , Washington. ☆27

GALLOWAY, Herman Jamison, lawyer; b. New-Ind., Nov. 16, 1890; s. Zachary Taylor and Car-elle (Jamison) G.; student Ind. Univ.; LL.B., etown Univ., 1920, LL.M. and M.P.L., 1921; Isabel Mae Warner, Aug. 18, 1918 (died Mar. 29,); children—Alice G. Head and Jean G. Reynolds ns); m. 2d, Ruth Bergendahl Severin, Sept. 15, Admitted to bar, 1911, and practiced at ort until 1913, at Terre Haute, 1913-18; en-in Ordnance Corps, U.S. Army, 1918, and 1 yr.; atty. in office of alien property custo-1919-20; spl. asst. to atty. gen. of U.S., 1920-sst. atty. gen. of U.S., 1925-29; mem. firm King ing since 1929; handled enforcement of consent e against "Big Five" meat packers under anti-trust laws; rep. of Govt. in case of U.S. vs. Chemical Foundation, Inc.; in charge of defense in cases against Govt. in U.S. Court of Claims, also defense of claims on patents by Germans before the War Claims Arbiter. Republican. Episcopalian. Home: Haymarket, Va., R.F.D. Office: 1620 I St. N.W., Washington.

GALLOWAY, Irene Otilia, army officer; b. Templeton, Ia., Sept. 1, 1908; d. Franklin and Rose Anna (Reicher) Galloway. Commd. 2d lt. W.A.C. (formerly Womens' Army Auxiliary Corps), 1942, advanced through grades to colonel; W.A.C. staff dir. European command, 1948-52; apptd. comdt. W.A.C. Tng. Center, 1952; apptd. dir. W.A.C. since 1953. Roman Catholic. Home: 2121 Virginia Av., Washington. Office: Department of Army, Pentagon, Washington 25.

GALLOWAY, J(esse) J(ames) ◎ V. 26.

GALLOWAY, John Stuart, lawyer; b. Baltimore, June 8, 1897; s. Thomas and Martha (Baldwin) G.; A.B., Washington Coll., 1917; LL.B., U. of Md., 1922; m. Marion T. Schussler, Feb. 7, 1921; children—Elaine Taylor (Mrs. Charles A. Burch), J. Stuart, Mary Jacquelyn. Admitted to Md. bar, 1921; entered employ of Fidelity & Deposit Co. of Md., 1921, advanced to counsel in legal dept., 1926, asst. gen. counsel, 1942, vice pres. and gen. counsel, Fidelity & Deposit Co. of Md. and its subsidiary Am. Bonding Co. of Baltimore, since Feb. 1948; chmn. law adv. com., Surety Assn. of Am., since Nov. 1947. Served with U.S. Marine Corps, World War I, 1917-19; mem. adv. com., Draft Bd., World War II. Mem. Am., Md. State and Baltimore City bar assns., Am. Legion. Club: Maryland. Home: 305 Kerneway. Office: Fidelity Bldg., Balt.

GALLOWAY, Lee; b. Durand, Wis.; s. William and Ellen (Lasky) G.; B.S., U. of Minn., 1896; Ph.D., New York U., 1907; studied Columbia, U. of Birmingham, Eng., U. of Halle, Germany; m. Hetty G. Buehler. Supt. schs., Rockford, Two Harbors and South St. Paul, Minn., and teacher North Side High Sch., Minneapolis, until 1905; prof. commerce and industry, and head of dept. of management, New York U., 1907-23; sec. Nat. Assn. Corporation Schs. since 1912; chmn. bd. and editor-in-chief Ronald Press Co., New York; cons. editor Dept. Store Mdse. Manuals pub. by same, 1917; editor Administration Magazine; director The Minit Fry Corp. of Winter Park. Mem. Advisory Council Journal of Business Edn. Dir. ednl. courses Nat. Commercial Gas Assn.; founder and 1st dir. Sch. of Retail Selling, New York University; former vice-chairman of the Board and editor-in-chief Alexander Hamilton Institute. Recipient Fellowship award, Nat. Office Mgrs. Assn., 1950. Member International Accountants Society (chairman of the board of directors), American Soc. Mech. Engrs., Am. Econ. Assn., Am. Fair Trade Council, Merchants' Assn. New York (com. on edn.), Nat. Assn. Office Mgrs., Am. Management Assn., Marketing Managers Assn., Nat. Council Business Edn.; ex-pres. N.Y. Univ. Alumni Fedn.; ex-pres. Medalion Alumni Soc. N.Y. Univ.; mem. Internat. Fraternity Delta Sigma Pi (ex-pres. Alumni Club, New York). Mason. Clubs: Rotary, University (Winter Park); Lotos (New York). Author: Business Organization, 1910; Credits and the Credit Man, 1910; Advertising, 1911; Organization and Management, 1913; Factory and Office Administration, 1917 (all in Modern Business Series, of Alexander Hamilton Inst.); Office Management, 1918; also articles in mags., trade jours., etc. Home: 461 Webster Av., Winter Park, Fla.

GALLOWAY, Robert E., corp. exec.; b. Bridgeport, Ala., Nov. 8, 1894; s. Robert and May (Edmunds) G.; student Cornell, 1912-15; m. Miriam Mooney, Oct. 18, 1920; children—Hope, Mimi. Pres. Mill Creek Coal Co., Carbon Hill, Ala., 1920-30, Galloway Coal Co., 1930-44, Yellow Bus Lines since 1940, Yellow Cab Co. since 1930, Patterson Transfer Co. since 1930 (all Memphis); apptd. chief E.C.A. Mission to Trieste, 1948. Served as lt. 39th Inf., 4th Div. Decorated Silver Star. Clubs: Country, Hunt and Polo (Memphis). Home: 4807 Park Rd. Office: 648 Riverside Dr., Memphis.

GALLUP, Donald Clifford, educator; b. Sterling, Conn., May 12, 1913; s. Carl Daniel and Lottie Elizabeth (Stanton) G.; A.B., Yale, 1934, Ph.D., 1939; Instr. English, So. Meth. U., Dallas, 1937-40, 41-42; cataloguer library Yale, 1940-41, asst. prof. bibliography, curator collection Am. lit., editor Library Gazette fellow Jonathan Edwards Coll. since 1947. Vice pres. Arthur Davison Ficke Found. Served as lt. col. U.S. Army, 1941-46. Mem. Bibliog. Soc. Am. Clubs: Elizabethan, Grolier, Yale (N.Y.C.). Author: T. S. Eliot Bibliography, 1953. Editor: The Flowers of Friendship, 1953. Home: Jonathan Edwards College, New Haven.

GALLUP, George Horace (găl'ŭp), public opinion statistician; b. Jefferson, Ia., Nov. 18, 1901; s. George Henry and Nettie (Davenport) G.; B.A., State Univ. of Iowa, Iowa City, 1923, M.A., 1925, Ph.D., 1928; hon. LL.D., Northwestern Univ.; hon. D.Sc., Tufts Coll.; LL.D., Drake U., Boston U., Chattanooga U.; Dr. Humanities, hon., Colgate U.; m. Ophelia Smith Miller, Dec. 27, 1925; children—Alec Miller, George Horace, Jr., Julia. Head dept. of journalism, Drake U., 1929-31; prof. journalism and advertising, Northwestern U., 1931-32; dir. of research Young & Rubicam Advt. Agency, N.Y., 1932-47; prof. Pulitzer Sch. of Journalism, Columbia U., 1935-37; pres. Market Research Council, 1934, 35; president National Municipal League, 1953-55. Made editorial surveys of many newspapers, and editorial and advertising surveys of Liberty, Saturday Evening Post, Lit. Digest and Colliers', 1931. Mem. Am. Assn. Advt. Agencies (research com.), Am. Marketing Soc., Am. Polit. Sci. Assn., Am. Assn. Pub. Opinion Research (president 1954-55), Sigma Alpha Epsilon, Sigma Delta Chi, Sigma Xi; associate member American Psychological Association, Council Foreign Relations, National Press Club (Washington, D.C.). Received award for distinguished achievement from Syracuse Univ. Founder American Institute of Public Opinion, 1935, dir. since 1935; founder of British Inst. of Pub. Opinion, 1936; founder and pres. Audience Research Inst., Inc., 1939; founder Quill and Scroll (internat. hon. soc. for high school journalists). Originator of method to measure comparative interest of readers in news features and advertising in newspapers and mags., also a method for measuring radio audiences of individual radio programs. Episcopalian. Author: The Pulse of Democracy; A New Technique for Measuring Reader Interest; Guide to Public Opinion Polls; also numerous articles on public opinion. Editor: Gallup Political Almanac. Home: The Great Rd., Princeton, N.J.

GALPIN, Perrin C., educator; b. New Haven, Conn., Aug. 11, 1889; s. Samuel A. and Clara (Larned) G.; A.B., Yale, 1910; A.M., 1912; grad. study, Oxford U., Eng., 1913-14; hon. Dr., U. of Louvain, Belgium, 1928, U. of Brussels, 1930; m. Stephanie K. English, May 10, 1917; children—Anne Perrin (Mrs. S. Sheldon Judson, Jr.), Stephen Kellogg, Lucy K. E. (Mrs. William S. Moorhead, Jr.). Teacher Saint Paul's School, Concord, New Hampshire, 1910-11; instructor history and economics, Union College, Schenectady, New York, 1916-17. Secretary Commission for Relief in Belgium, Brussels, 1914-15, Lille, 1918-19. Commissioned second lieutenant Field Artillery, August 15, 1917, honorably discharged as capt., May 5, 1919. Original incorporator Belgian-Am. Educational Foundation, 1920, now pres.; sec. Am. Relief Adminstrn., 1919-23; incorporator Am. Children's Fund, 1923, v.p. 1936-50; president Pelham Community Chest, 1936-38; member School Bd., Pelham, 1933-44; mem. Francqui Foundation of Belgium since 1932; mem. Council of Administration, Fondation Universitaire of Belgium since 1945. Director W. T. Grant Co. since 1945; exec. dir. The Grant Found., 1947—. Trustee Inst. for Advanced Study, Princeton, New Jersey. Mem. Herbert Hoover Food Mission to Europe and Asia, 1946. Decorated Commander Order of Leopold, Belgium, 1951. Mem. Boy Scouts America (chmn. nat. health and safety com., 1943-52; recipient Silver Buffalo award 1947). Mem. Phi Beta Kappa, Zeta Psi. Republican. Conglist. Clubs: Men's of Pelham (pres. 1933-34); Century, Yale (N.Y.C.); Elizabethan (New Haven); Fondation Universitaire (Brussels). Home: 975 Esplanade, Pelham Manor, N.Y. Office: 1441 Broadway, N.Y.C. 18.

GALPIN, William Freeman, prof. history; b. Ishpeming, Mich., Nov. 17, 1890; s. Rev. William and Helena B. (Grisson) G.; A.B., Northwestern U., 1913, M.A., 1914; Ph.D., U. of Pa., 1917; m. Gladys Anna Bixby, Dec. 20, 1917; children—Jeanne Bixby (Mrs. Fred Thomas), Harriet (Mrs. Donald Hughes). Instr. history New York (N.Y.) U., summer of 1917, Carnegie Sch. of Tech., 1917-18, Hamline U., 1919-20, U. of Mich., Ann Arbor, 1920-24; prof., U. of Okla., Norman, 1924-26; prof., Syracuse (N.Y.) U., 1926, univ. historian since 1942, chmn. hist. dept. since 1948. Served as maj., div. agts. office, 14th div. U.S. Army, 1918-19. Mem. Am. Agrl. Hist. Assn. (vice pres. 1928-29), N.Y. Hist. Soc., Onondaga Co. Hist. Soc., English Speaking Union, Am. Hist. Assn. (received Herbert B. Adams Prize for book), Delta Upsilon (vice pres. 1934-35, dep. since 1935). Episcopalian. Club: Syracuse U. Faculty (pres. 1932-35). Author: several books since 1926, including Central New York, 1941; contbr. articles to prof. jours. Home: 857 Livingston, Syracuse 10, N.Y. ☆27

GALSTON, Clarence G. (găl'stŭn), judge; b. N.Y. City, Apr. 18, 1876; s. Sigmund and Linda (Mainster) G.; B.S., Coll. City New York, 1895; LL.B., New York U., 1899, A.M., 1900; m. Estelle Elkus, Feb. 5, 1906; children—Linda Elkus (Mrs. B. Edward Bensinger, Jr.), Clarence Elkus (lt. col., A.A.C.; m. Constance Matthiessen). Admitted to N.Y. bar, 1899, and practiced in N.Y. City; former instructor, Coll. City New York and spl. lecturer on patent law, Brooklyn (N.Y.) Law Sch.; spl. counsel on patent matters, City of New York, 1912-29; pres. Woodmere (N.Y.) Acad., 1914-29, now pres. emeritus; judge, U.S. Dist. Court, Eastern N.Y. Dist., since May 4, 1929. Republican. Mem. Ethical Culture Soc. Clubs: Lawyers, Engineers, Town (New York); Woodmere. Author numerous articles on patent law, etc. Home: 853 Keene Lane, Woodmere, N.Y.

GALT, see also Gault.

GALT, Alexander ◎ V. 27.

GALT, Errol Fay, banker; b. Myrtle, Minn., Oct. 2, 1889; s. William Wylie and Emma Retta (Robinson) G.; grad. So. Minn. Normal Coll., 1906; m. Florence E. Johnson, Aug. 28, 1916; children—Fay, Edna Ann, William Wylie, Gwen, Jack, Patricia. Office boy Eclipse Lumber Co., Belle Plaine, Ia., 1907; various positions with lumber cos., Toeterville, Ia., 1908-09; hardware bus., Stanford, Mont., 1910-16; organizer First Nat. Bank, Geyser, Mont., 1916-32; asst. to pres. First Nat. Bank of Great Falls (Mont.), 1932, vice pres., 1934, pres. 1946-54, chmn. board 1954—; director Mont. Power Co., Choteau Co. Bank, Ft. Benton, Mont., Mont. Nat. Bank, Flour Mills Co., Elect. Products Co., Seattle; North Mont. State Fair. Mont. State senator from Judith Basin Co., 1930-34. Clubs: Montana, Rotary, Meadow Lark Country (Gt. Falls); Montana (Helena). Home: 2925 4th Av. N. Office: First National Bank, Great Falls, Mont.

GALT, Lowell T(ruman), govt. ofcl.; b. Hennepin, Ill., Nov. 19, 1911; s. Truman F. and Margaret (McCormack) G.; A.B., Coe Coll., 1933; grad. work George Washington U., 1945-46; m. Ruth Evangeline Stoner, June 12, 1935; children—Carolyne Jean, Thomas Stoner, Jerry Alan. Supervisor Milw. dist. Atty. General's Survey of Release Procedures, 1935-36; dist. and state coordinator of research and records Works Progress Adminstrn., 1937-41; chief, facilities reports br. W.P.B., 1942-46; with U.S. Bur. of Census, 1947—, successively regional supervisor, chief of field div., asst. dir. for operations, 1952—. Mem. Soc. for Advancement of Mgmt., Am. Statis. Assn., Am. Mgmt. Assn., Am. Soc. for Pub. Adminstrn. Home: 8903 Kimes St., Silver Spring, Md. Office: U.S. Bureau of the Census, Washington 25.

GALTSOFF, Paul Simon, biologist; b. Moscow, Russia, Mar. 28, 1887; s. Simon Peter and Sophia (Poletaev) G.; grad. Classical Sch., Moscow, 1905; Diploma First Degree, Imperial Moscow U., 1910; Ph.D., Columbia, 1924; m. Eugenia Troussoff, Nov. 5, 1911. Came to U.S., 1921, naturalized, 1927. Research fellow dept. zoology and instr. invertebrate zoology, Moscow U., 1910-13; senior biologist in charge marine lab. at Sebastopol, Crimea, Russian Acad. of Science, 1914-20; extensive study of effect of dam construction in life of Mississippi River, 1921-22; naturalist of U.S.S. Albatross, U.S. Bur. of Fisheries, 1922-25; in charge of section of shellfishery investigation, U.S. Fish and Wildlife Service; research biologist with Service, 1948; student process regeneration in sponges, Marine Biological Laboratory, Woods Hole, Mass; leader govt. expedition to explore pearl oyster resources of Hawaiian Islands, 1938-39; at request of British Govt. studied sponge disease in West Indies; at request of Panamanian govt. studied pearl fishery and biology of pearl oyster in Gulf of Panama, 1948; made biol. exploration nr. Margarita Island, Venezuela, 1948. Sci. observer Bikini atom bomb tests, 1946; now dir. U.S. Shellfishery Lab., Woods Hole, Mass.; advisor Marine Lab., University of Miami. Trustee International Oceanographic Foundation. In Russian Army, 1914-19. Member internat. secretariat, United Nations Conf. trustee Marine Biol. Lab., Woods Hole and Bermuda Biol. Lab.; former pres. Nat. Shellfisheries Assn.; mem. grad. council, George Washington U. Awarded Moscow U. gold medal for research, 1910; Bogandov Prize of Moscow Soc. of Friends of Natural History, 1914. Fellow A.A.A.S. Mem. Wash. Acad. Sciences. American Society of Zoologists, American Naturalists, Society General Physiologists, American Society of Limnology and Oceanography, Washington Biological Society, Sigma Xi. Club: Cosmos (Washington). Author: Limnological Observations in the Upper Mississippi River, 1924; Regeneration After Dissociation, 1925; Pearl and Hermer Reef, Hawaii, 1933; Culture Methods for Invertebrate, 1937; Red Tide, 1948; The Pearl Oyster Resources of Panama, 1950; The Pearl Fishery of Venezuela, 1950. Author and editor: Gulf of Mexico, Its Origin, Waters and Marine Life, 1954. Home: Box 167. Office: U.S. Fish and Wildlife Service, Woods Hole, Mass.

GALVIN, Sister Eucharista. See Eucharista, Sister.

GALVIN, Hoyt R(ees), librarian; b. Pleasantville, Ia., Feb. 26, 1911; s. Guy Gordon and Grace (Rees) G.; A.B., Simpson Coll., Indianaola, Ia., 1932; B.S. in library sci., U. Ill., 1933, grad. sch., 1933-34; m. Mary Elizabeth Sayre, May 25, 1935; children—Douglas Gordon, Jane Ann. Student asst. Simpson Coll. Library, 1928-32; asst. U. Ill. Library, 1933-34; reference librarian Tenn. Valley Authority Tech. Library, Knoxville, Tenn., 1934-35, order librarian, 1935-36; dir. regional library service, Huntsville, Ala., 1936-40; dir. libraries Pub. Library of Charlotte and Mecklenburg Co., Charlotte, N.C., since 1940. Chmn. Ala. State Library Bd., 1939-40. Recipient Distinguished Service award in 1942 from Jr. C. of C. as Young Man of the Year in Charlotte. Mem. A.L.A. (chmn. bldgs. com., mem. council 1951-54), Ala. (pres. 1939-40), Southeastern, N.C. (pres. 1942-43) and Edni. Film library associations, N.E.A. Methodist. Club: Rotary (pres. 1949-50). Author: Films in Public Libraries, 1947. Editor: Building a Library, 1955. Contbr. to library periodicals. Home: 2259 Vernon Dr., Charlotte 7. Office: 310 N. Tryon St., Charlotte 2, N.C.

GALVIN, Michael Joseph, lawyer; born Charlestown, Mass., Sept. 7, 1907; s. James and Bridget (Hallahan) G.; LL.B., Northeastern U., 1932; student Northeastern U. Sch. of Finance, 1933. Command and Gen. Staff Sch., U.S. Army, 1939; m. Eleanor Henrietta Stevens, June 7, 1936; children—Patricia, Noreen, Priscilla, Michael, Gail. With law firm of Herrick, Smith, Donald, Farley, & Ketchum, Boston, since 1922; under secretary of labor, 1949-53. Member Nat. Maritime Emergency Commn., 1949-50, Nat. Def. Moblzn. Bd., 1950-53, Nat. Housing Council, 1949-53. Operations chief in General Patton's Sixth Armored Division, 1944-45, Intelligence chief, 1942-43; in all major battles of Patton's 3rd army, France and Germany; commanding general 418th Engineer Aviation Brigade, 1953—. Recipient five battle stars (Bastogne, Normandy, Rhineland, Germany, and N. France). Decorated Silver Star, Legion of Merit, Bronze Star Medal, Bronze Star Cluster, European Theater, Am. Theater, Am. Defense, German Occupation and Victory medals (U.S.), Croix de Guerre with gold star (France). Mem. Greater Boston Community Fund, 1936-41 (chmn. Pub. Employee Div. 1941), Patton Meml. Commn., 1946-47. Mem. Soc. Am. Mil. Engrs. Author: Manpower Limited, 1951; Manpower and National Defense, 1952; Manpower Reserves for National Defense, 1953. Home: 49 Monument Av. Boston 29.

GALVIN, Paul Vincent, mfg. exec.; b. Harvard, Ill., June 29, 1895; s. John and Alice (Brickley) G.; student U. Ill., 1914-17; LL.D., Loyola U., Chicago, 1951; m. Lillian Guinan, Apr. 1920 (died 1942); 1 son, Robert W.; m. 2d Virginia Critchfield, Nov. 21, 1945. Founder in 1928 and since pres. Galvin Mfg. Co. (named changed to Motorola, Inc. 1946), Chicago. Mem. president's council Loyola U. Served as 2d lt. to 1st lt. F.A., U.S. Army, 1917-19, with 131st F.A. regt., 36th Div. in France, 1918. Mem. Radia Television Mfrs. Assn. Am. (pres. 1943-45), Phi Kappa. Knight of Malta. Clubs: Chicago Athletic Association (Chicago); Westmoreland Country (Wilmette, Ill.); LaGorce Country (Miami Beach, Fla.). Home: 3038 Normandy Pl., Evanston, Ill. Office: 4545 Augusts Blvd., Chicago 51.

GALVIN, Robert W., business exec.; b. Marshfield, Wis., 1922. Exec. v.p., dir. Motorola, Inc. Home: 9519 Monticello Av., Skokie, Ill. Office: 4545 W. Augusta Blvd., Chgo. 51.

GAMACHE, Ernest Francis, bus. exec.; b. Leominster, Mass., Nov. 4, 1904; s. Frank Joseph and Emma Octavia (Mercier) G.; S.M., Harvard, 1927; B.A.M., Harvard (Sch. of Bus. Adminstrn.), 1929; m. Mary Ellen Walsh, Sept. 21, 1932; children—Anne Louise, Mary Mercier. Exec. mgr. and sec. gen., Olympic Winter Games, Lake Placid, N.Y., 1929-32; property reorganization for 1st Nat. Bank of Boston at Pinehurst, N.C., with Pinehurst, Inc., 1932-36; account exec., John Price Jones Corp. (fund raising and public relations), 1936-38; organizer and exec. dir., Air Youth of Am. for Rockefeller interests, 1938-41; dir. of indsl. relations, Simmonds Aerocessories, aircraft accessory co. serving aircraft industry, 1941-46; exec. dir., Am. Foundation for Tropical Medicine and Liberian Inst., 1946-52; dir. development and pub. relations Roosevelt Hosp. Dir. Am. Found. Tropical Medicine, Liberian Inst. Med. Research, Winter Olympic Games, Air Youth of Am., N.Y.; trustee Norwalk Hosp. Mem. Harvard Bus. Sch. Alumni Assn. Republican. Catholic. Clubs: Harvard Varsity, Harvard (N.Y.C.). Home: Easton Rd., Westport, Conn. Office: 428 W. 59th St., N.Y.C.

GAMBER, Branson Van Leer ◎ V. 26.

GAMBLE, Bertin Clyde, corp. exec.; b. Chicago, Ill., Mar. 1, 1898; s. William Clyde and Florence Mae (Moody) G.; ed. pub. schs. and high sch.; m. Gladys Lucille Pearson, Nov. 21, 1927; children—Jerry David, Karen Rae. Began as partner in automobile business, 1920; opened first Gamble Store, St. Cloud, Minn., 1925; incorporated Gamble-Skogmo, Inc., which company owned fifty-five stores, 1928, organized Gamble Stores, Inc., 1928; established Solar Corp., mfrs. of paints, batteries and washing machines, with plants in Milwaukee and Cudahy, Wis., Webster City, Iowa, and Los Angeles, Calif., 1933; acquired Nasco, Inc., finance company, Fargo, N.D., 1935, Western Auto Supply Co., Los Angeles, 1939; organized G. R. Herberger's Inc., operating department stores, 1943; pres. and dir. Gamble Stores, Inc., Filbert Corporation; president, chmn. board Gamble-Skogmo, Incorporated, merger of Nasco, Inc., Solar Corp., Gamble Stores, Inc., Western Auto Supply Co., Macleod's, Ltd., Gamble-Skogmo, Ltd. Methodist. Clubs: Minneapolis, Minikahda, Minneapolis Athletic. Home: Circle Green, Wayzata. Office: 15 N. 8th St., Mpls.

GAMBLE, Cecil Huggins ◎ V. 28.

GAMBLE, Clark Robinson, shoe mfg. exec.; b. St. Louis, Sept. 16, 1893; s. John A. and Julia G. (Robinson) G.; ed. grade and high schs., St. Louis, and supplementary coll. courses; m. Jeanette Klein, Jan. 21, 1920; children—Eleanor Patricia Hecker, Judith Nulsen. Engineering dept. United Rys., St. Louis, 1912-15; with Reinholdt & Gardner, brokerage business, St. Louis, 1915-17; with Brown Shoe Co. since 1919; v.p., 1937-48, pres., 1948—; chmn. bd. Wohl Shoe Co.; v.p. Nulsen Investment Co.; dir. First Nat. Bank, St. Louis, St. Louis Union Trust Co., Stix, Baer & Fuller D.G. Co., Wabash R.R., Ann Arbor R.R. Dir. Barnard Free Skin and Cancer Hosp. Served as 1st lt. inf., U.S. Army, 1917-19 Mem. N.A.M. (dir.). Methodist. Clubs: University, Racquet, Bellerive Country (St. Louis); Bogey Golf. Home: 26 Wydown Terrace, St. Louis 5. Office: 8300 Maryland Av., St. Louis 24.

GAMBLE, D(avid) E(dwin) mfg. exec.; b. Moline, Ill., Oct. 18, 1887; s. David A. and Evalina (Ziegler) G.; m. Margaretta Minniss, Sept. 9, 1914; children—M. Jayne, Evalina W. Asst. supt., chief engr. Midland Motor Car Co., 1907-13; engr. Herschell-Spillman Co., 1913-16, chassis engr. Willys-Overland Co., 1916-18; chief engr. Borg & Beck Co., 1919-29; gen. mgr. Borg & Beck Div., Borg-Warner Corp., Chgo., 1929-43, pres. Borg & Beck Div., 1944-52, chmn. 1953—; pres. Spring Div., 1943-52, chmn. Pesco Products Co., 1941-52. Mem. Soc. Automotive Engrs. Republican. Home: Rte. 6, Box 192, Tucson, Ariz. Office: 6558 S. Menard Av., Chgo.

GAMBLE, E. Ross, advt. exec.; b. St. Louis, Feb. 28, 1883; s. John A. and Julia (Griffith) G. Vice pres., treas. Leo Burnett Co., 1936—; treas., dir. Audit Bur. Circulations. Home: 12 S. Michigan Av., Chgo. 3. Office: 360 N. Michigan Av., Chgo. 1.

GAMBLE, Edward Watts, Jr., chem. co. exec.; b. Norfolk, Va., Feb. 20, 1897; s. Rev. Edward W. and Emily A. (Whitehead) G.; student U. Va., 1917-19; m. Eleanor Douglas Kent, Nov. 24, 1920; children—Eleanor Rosalie (Mrs. A. Paul Funkhouser), Elsie Miles, Edward Watts, III, Charles W. Kent. Salesman, Redmond Co., N.Y.C., 1920-22; sales mgr. J. & W. Seligman, N.Y.C., 1923-30; resident mgr. Stein Bros. & Boyce, Washington, 1930-33, Charles D. Barney, 1933-38, Smith, Barney & Co., 1938-42; regional v.p. Monsanto Chem. Co., Washington, 1946—. Served as 2d lt. C.A.C., World War I; col., G.S.C., AUS, 1942-46. Decorated, Legion of Merit, Legion of Honor, Croix de Guerre with Palms, Order of the Crown of Italy. Mem. Delta Kappa Epsilon. Episcopalian. Club: Army and Navy (Washington). Home: 222 Belle Haven Rd., Alexandria, Va. Office: 918 16th St., N.W., Washington.

GAMBLE, Frederic Russell, advertising executive; b. Kewanee, Ill., Nov. 22, 1896; s. Fred Benton and Eleanor Isabel (Cramb) G.; A.B., magna cum laude, Knox Coll., 1920; B.A., Oxford U., Eng. (Rhodes scholar) 1922, M.A., 1931; m. Blanche Miller, Dec. 24, 1920. Engaged as advertising and sales mgr. Straus Bros. Co., Chicago, 1923-25; advt. rep. Curtis Pub. Co., Chicago, 1925-29; exec. sec. Am. Assn. Advt. Agencies, N.Y. City, 1929-40, mng. dir. 1940-44, pres., 1944—; instr. The Advt. Agy., Columbia, 1930-40. Mem. advt. com. to Sec. Commerce, 1949—; mem. Nat. Distbn. Council, U.S. Dept. Commerce, 1946—; mem. nat. bd. arbitrators Am. Arbitration Assn. Dir. Advt. Research Found., Traffic Audit Bur., Brand Names Found. Served as 1st lt. inf., U.S. Army, 1917-19; with A.E.F. (9 months). Mem. Internat. C. of C. (U.S. council), Radio and Television Execs. Soc., Trade Assn. Execs. N.Y.C. (pres. 1941-42), Am. Trade Assn. Execs. (v.p. 1942-43), Advertising Council (officer, director 1942—), Advt. Fedn. Am. Am. Legion, Nat. Grange, Phi Delta Theta, Sigma Delta Chi, Phi Beta Kappa, Alpha Delta Sigma. Mason (32°). Republican. Baptist. Clubs: Advertising Union League (N.Y.C.). Home: R.D. 2, Glenwood Rd., Sussex, N.J. Office: 420 Lexington Av., N.Y.C. 17.

GAMBLE, James Lawder, pediatrician; b. Millersburg, Ky., July 13, 1833; s. Edwin and Elizabeth (Lawder) G.; A.B., Stanford U., 1906; M.D., Harvard U. Med. Sch., 1910; M.S. (hon.), Yale, 1930; M.D. (hon.), U. Zurich, 1950; Sc.D., U. Chgo., 1952; m. Elizabeth Chafee, Apr. 26, 1916; children—Jane, Sheila, James Lawder, Edwin Francis, John. Instr. pediatrics, Johns Hopkins U. Med. Sch., 1915-22; asst. prof. pediatrics, Harvard U. Med. Sch., 1922-29, prof., 1929-50, emeritus since 1950. Served as physican A.R.C. France, 1917-19. Borden Award, Am. Acad. Pediatrics, 1946, Chapin Award, R.I. Med. Soc., 1950, Kober Award, Assn. Am. Physicians, 1951; Moxon Award Royal Coll. Physicians, 1954. Mem. American Pediatric Soc., Assn. Am. Physicians, Am. Soc. Biol. Chemists, Am. Academy of Arts and Sciences, Nat. Acad. Sciences. Société de Pediatrie de Paris. Clubs: Century Association (New York); Harvard, Tavern (Boston). Contbr. papers reporting researches in body fluid physiology. Editor: Am. Jour. Clinical Investigation, 1941-47. Home: 33 Edge Hill Rd., Brookline, Mass. Office: Children's Hosp., Boston.

GAMBLE, Millard Gobert, shipping exec.; born Louisville, Ga., May 24, 1894; s. Millard Gobert and Fannie (Hunter) G.; B.S., U.S. Naval Acad., 1915; m. Rose McGowan Cantey, 1917; children—Millard Gobert, John Hunter (dec.), Gloria (Mrs. Chastine Walton Jones, Jr.); m. 2d, Doris De Peyster Burger, May 31, 1936; 1 son, William Lawson. Commd. ensign, U.S. Navy, 1915, and advanced through grades to lt. comdr. (U.S.N.R.); served as U.S. naval officer, 1915-19; joined Standard Oil Co. (N.J.), 1919, served in constrn., operations and traffic divs., 1919-38, mgr. Caribbean div., N.Y. City, 1938-39, marine mgr. for affiliated companies, Aruba and Venezuela, Aruba, N.W.I., 1939-41, asst. gen. mgr., Marine dept., N.Y., 1942-45, gen. mgr. marine operations, 1945-50, pres. and dir. Esso Shipping Co. (co. acquired tanker fleet and marine personnel of Standard Oil Co., N.J. 1950). Cons. transportation, chmn. tanker group NSRB; mem. tanker and barge com. Mil. Petroleum Adv. Bd.; mem. transportation council U.S. Dept. Commerce; bd. mgrs. Am. Bur. Shipping, Am. com. Lloyd's Register of Shipping. Dir. United Def. Fund, Inc.; trustee United Seamen's Service; mem. hon. nat. com. Merchant Marine Meml. Chapel, Kings Point. Mem. Am. Merchant Marine Inst. (dir.), Maritime Assn. N.Y. (dir.), Am. Mcht. Marine Library Assn. (exec. com., trustee), Nat. Petroleum Council (chmn. tanker steel requirements group), Permanent Internat. Assn. Nav. Congresses (Am. nat. com.), Nat. Fgn. Trade Council, U.S. Internat. (U.S. council) C.'s of C., Navy League U.S., Am. Petroleum Inst. (councillor; chmn. central com. on transportation by water), Soc. Naval Architects and Marine Engrs., Am. Legion, Naval Athletic Assn., N.Y. Soc. Mil. and Naval Officers World Wars. Clubs: Propeller, The University, New York Yacht (N.Y.C.). Contbr. articles to various shipping and petroleum jours. Spl. interest in rural wild life and vegetation. Home: 20 Sutton Pl. S., N.Y.C.; also Harbor Hill, Andover, N.J. Office: 30 Rockefeller Plaza, N.Y.C. 20.

GAMBLE, Philip Lyle, economist; b. Amesbury, Mass., Sept. 25, 1905; s. Fred Keightley and Sarah Olive (Lord) G.; B.S., cum laude, Wesleyan U., 1928; A.M. (Rich fellow in economics), 1929; Ph.D., Cornell U. (N.Y. State Tax Commn. fellow), 1935; m. Elizabeth Davis Scales, Aug. 7, 1939; children—Ruth Scales, Philip Lyle, Richard Andrew. Instr. in economics, Cornell U., 1929-32, Wesleyan U., 1932-35, Mt. Holyoke Coll. (visiting), 1934-36; asst. prof. economics, Mass. State Coll., 1935-42, asso. prof., Tulane U., summer 1939; visiting prof., Amherst Coll. since 1942; prof. and head dept. economics and govt., U. of Mass., 1942-50, acting chmn. dept. bus. administrn. since 1947, acting dean sch. bus. administrn., 1947-52, prof. and head dept. econs. since 1942. Pub. panel mem. W.L.B., 1943-

. Mem. Am. Arbitration Assn., Am. Assn. U. ofs., Am. Polit. Sci. Assn., Am. Econ. Assn, m. Acad. Polit. and Social Scis., Soc. Advance- ent Mgmt. (pres. Western Mass. chpt. 1949-51), ax Research Found., Phi Kappa Phi, Sigma Chi. uthor: The Taxation of Insurance Companies, 1937. ate corr. and contbr. to The Municipal Yearbook, 937-40, 43-50. Home: 407 N. Pleasant St., Am- rst, Mass.

GAMBLE, Ralph Abernethy, congressman; b. Yank- on, S.D.; s. Robert J. (ex-senator of S.D.) and arrie O. G.; Litt.B., Princeton, 1909; law student eorge Washington U., 1909-11; LL.B., Columbia, 012; m. Virginia Nesbitt, Apr. 19, 1911 (died Mar. , 1937). Admitted to N.Y. bar, 1913; mem. Mc- nes & Gamble; counsel, Town of Mamaroneck, 1918- , Larchmont, 1926-28. Mem. N.Y. State Assembly, Dist., Westchester County, 1931-37; elected to th Congress, 25th N.Y. Dist., 1937, to fill vacancy; -elected 76th to 78th Congresses (1939-45), 79th 82d, 28th Dist., 83d-84th Congresses, 26th st. Mem. N.Y. State Commn. for Chicago World's air, 1933-34. Republican. Home: Albee Court, archmont, N.Y. Office: 551 Fifth Av., New York, Y.

GAMBLE, Sidney David; b. Cincinnati, O., July , 1890; s. David Berry and Mary (Huggins) G.; itt.B., Princeton, 1912; A.M., U. of Calif., 1916; .D., Hanover Coll., 1932; m. Elizabeth Pritchard owe Jan. 18, 1924; children—Catherine (Mrs. J. Curran, Jr.), Louise (Mrs. E. B. Harper) David , Anne Van N. Mercantile bus., 1913-15; f. Pres- n School of Industry, Ione, California, 1915-16; st. dept. of economics, U. of Calif., 1916-17; sec. ternat. Com. (now Nat. Council) Y.M.C.A. in ina, 1918-19, 24-27. Pres. Princeton Yenching und.; sec. National Bd. of Y.M.C.A.'s. Dir. Josiah acy, Jr., Foundation. Member Am. Geog. Society, oyal Geo. Soc. (London), Phi Beta Kappa. Pres- n. Author: Peking—A Social Survey (the first so- al survey of an Oriental city), 1921; How Chinese milies Live in Peiping, 1933; Ting Hsieu: A North ina Rural Community, 1953. Home: 4730 Field- on Rd., N.Y.C. 71. Office: 347 Madison Av., .Y.C. 17.

GAMBLE, Theodore Roosevelt, ◎ V. 27.

GAMBRELL, Barmore P(epper), lawyer; b. Bel- n, S.C., Jan. 27, 1894; s. Enoch Pepper and Macie atimer) G.; A.B., Furman U., 1915; student ashington and Lee U., 1916; LL.B., Georgetown U., 18. Admitted to D.C. bar, 1919, Ga. bar, 1920; t. office of sec. U.S. Senate, 1917-18; practicing wyer, Atlanta, since 1920; now mem. Arnold & mbrell. Served as chief petty officer, U.S.N., World ar I. Mem. Am., Ga., Atlanta bar assns., Am. gion (comdr. Atlanta post 1922-23). Democrat. ptist. Clubs: Capital City, Piedmont Driving, Law- rs (Atlanta). Home: 2025 Peachtree Rd. N.E., At- nta. Office: Hurt Bldg., Atlanta 3.

GAMBRELL, Charles G(lenn), banker; b. Belton, C., Sept. 27, 1902; s. Enoch Pepper and Macie nanda (Latimer) G.; student U. of S.C., 1918-19; B., Furman U., 1922; M.B.A., Harvard, 1925; m. rah Walkup Belk, November 21, 1952. Clerk So. rolina National Bank, Greenville, 1922; clerk lmington (N.C.) Savings & Trust Co., 1923; clk. ing Trust Co., N.Y. City, 1925-29, asst. sec., 29-34, asst. v.p., 1934-46, v.p. since 1946. Served lt. col., U.S.A.A.F., 1942-45; Wright Field, yton, lt. col. Air Force Reserve. Mem. New York uthern Soc., Harvard Bus. Sch. Alumni Assn. of Y. (past pres.), Furman U. Alumni Assn. (v.p.), gma Alpha Epsilon. Presbyn. Clubs: Harvard (N. C.); Apawamis (Rye, N.Y.). Home: 125 E. 84th , N.Y.C. 28. Office: 1 Wall St., N.Y.C. 15.

GAMBRELL, E(noch) Smythe, lawyer; b. Belton, C., Jan. 29, 1896; s. Enoch Pepper and Macie nanda (Latimer) G.; A.B., U. of S.C., 1915; LL.B., rvard, 1922; LL.D., University South Carolina, 53; married Kathleen Hagood, February 24, 1927 ied Oct. 1932); children—Robert, David. Principal b. schl., Bannockburn, S.C., 1915-16; supt. schls., lzer, S.C., 1916-18; admitted to Ga. bar, 1922, and ce practiced in Atlanta; partner in firm of Gam- ll, Harlan, Barwick, Russell, and Smith; coun- numerous industrial, insurance, transportation and her companies; professor law Emory University, 22-40. Served with Machine Gun Company, 324th , 81st Div., A.E.F., 1918-19; was instr. A.E.F. iv., Beaune, France, Pres. Atlanta Legal Aid Soc., 24-41 (organizer); mem. Ga. State Council Y.M. A., since 1931; trustee Shorter Coll., Rome, Ga. m. State C. of C. (pres. 1952-54), Am. (pres. 55-56), Georgia State (v.p. 1934), Atlanta bar sociations, Assn. Bar City of N.Y., Air Law Inst., ernational Association Insurance Counsel, Am. Law st., Am. Judicatur eSoc. (v.p.), Acad. Polit. Sci- e, Lawyers Club of Atlanta (pres. 1948-49). Har- d Law School Association (secretary), Phi Beta ppa, Phi Delta Phi, Sigma Alpha Epsilon. Demo- t. Baptist. Clubs: Capital City, Harvard. Pied- nt Driving. Contbr. articles to legal pubs. Home: Peachtree Battle Av. Office: Citizens & South- Nat. Bank Bldg., Atlanta, Ga.

GAMBRELL, Herbert (Pickens), prof. history, mu- m dir.; b. Tyler, Tex., July 15, 1898; s. Joel Hal- t and Victoria (Pickens) G.; student Baylor U., ico, Tex., 1916-18; A.B., Southern Meth. U., Dal- , Tex., 1921, A.M., 1924; grad. study Universidad cional de Mexico, 1925; fellow, U. of Chicago, 28-29; Ph.D., U. of Tex., m. Virginia Leddy, Aug. 1940. Teacher Temple (Tex.) High Sch., 1921-22, atherford (Tex.) Coll., 1922-23; mem. history fac- y Southern Meth. U. since 1923, U. of Tex.; summer 1935; staff Inst. Politics, Williamstown, Mass., 1928; history dir. Texas Centennial Expn., 1935-36, Greater Tex. and Pan-Am. Expn., 1937; commr. Texas Centennial of Statehood, 1945; managing editor of Southwest Review, 1924-27; chmn. University Press in Dallas since 1940; curator Dallas Hist. Soc., 1934-38, dir. museum, 1938-48, dir. research since 1948. Served as sergt. maj., SA.T.C., 1918; lt. col., gov.'s staff, 1937. Decorated Officier d'Academie, France, 1938. Fellow Royal Society of Arts (London), Society of American Historians, Tex. State Historical Assn. (pres. 1950-52), Civic Fedn. Dallas (dir.), Philos. Soc. of Tex. (sec.; editor), Tex. Folklore Soc., Southwestern Com. on Latin-Am. Culture (pres. 1939), Newcomen Soc. of England; hon. corresponding member Conseil Historique et Heraldique de France; correspondent member Texas Knights of Columbus Hist. Commn.; mem. Am. Assn. U. Profs, Phi Beta Kappa, Kappa Sigma, Phi Alpha Theta. Democrat. Baptist. Clubs: Critic; Thirteen. Author several books since 1932, including Anson Jones, The Last President of Texas, 1948 (Collins award for best Tex. book of year); Texas Yesterday and Today, 1949. Home: 3543 University Blvd. Office: Hall of State, Dallas. ☆27

GAMBRELL, Mary Latimer, educator; b. Belton, S.C., Jan. 14, 1898; d. Enoch Pepper and Macie (Latimer) Gambrell; A.B., Greenville Women's Coll. (now Furman U.), 1917; A.M., Columbia, 1931, Ph. D., 1937; Litt.D., Furman Univ., Greenville, S.C., 1951. Instructor in history New Haven (Conn.) State Teachers Coll., 1932-37; lectr. Dept. Edn. Extension, State of Conn., 1924; instr. history Hunter College, 1937-43, asst. prof., 1944-48, associate professor, 1949-53; professor since 1953, chairman department of history since 1948. Member advisory committee for history, Museum City of N.Y.; mem. legisl. conf. of City Colls., 1946-48. Mem. Am. Hist. Assn., American Association U. Professors, Berkshire History Conference. (pres. 1946-49, secretary 1943-46). Presbyterian. Author: Ministerial Training in Eighteenth Century New England, 1937; contributor to profl. jours. Home: 70 E. 96th St., N.Y. City 28. Office: 695 Park Av., N.Y. City 21.

GAMBRELL, William Henry, banker; b. Belton, S.C., Aug. 29, 1900; s. Enoch Pepper and Macie Amanda (Latimer) G.; A.B., Furman U., 1921; LL.B., Harvard, 1925; m. Sarah Elizabeth Sitton, Dec. 28, 1943. Admitted to N.Y. bar, 1925, and practiced with Cravath, deGersdorff, Swaine & Wood, 1925-42; v.p. N.Y. Trust Co., 1945—; trustee Broadway Savs. Bank. Mem. finance com. St. Christophers Sch.; dir. chmn. finance com. Travelers Aid Soc. N.Y.; dir. vocational service br. YMCA, Served from maj. to lt. col., U.S. Army, 1942-45. Mem. Corporate Fiduciaries Assn. N.Y.C (pres., mem. exec. com.), Am., N.Y. State bar assns, Sigma Alpha Epsilon. Methodist. Clubs: Harvard, Down Town Assn., Univiersity (N.Y.C.). Author legal articles. Home: 570 Park Av. N.Y.C. 21. Office: 100 Broadway, N.Y.C. 15.

GAMBRILL, Howard, Jr., corp. exec.; b. St. Louis, Dec. 5, 1907; s. Howard and Frances Duity (Thompson) G.; B.S., Yale, 1929; m. Mary Greenwood Butler, Aug. 12, 1939; children—James Howard, Betsy Greenwood, Mary Howard. Successively asst. supt., war work mgr., works mgr. Gillette Safety Razor Co., 1941-47, v.p., 1947-52, v.p., dir. The Gillette Co., 1952—; incorporator Boston Five Cents Savs. Bank; dir. Cliff Realty Corp. Mem. sch. com. Town of Weston (chmn., 1950—). Dir. Robt. Breck Brigham Hosp. Mem. Am. Mgmt. Assn. (mfg. council). Episcopalian (warden). Clubs: Bankers of America, Yale (N.Y.C.); Weston (Mass.) Golf (dir.); Yale, Union (Boston). Home: Crescent St., Weston, Mass. Office: 15 Gillette Park, Boston.

GAMER, Helena Margaret, univ. prof.; b. Chicago, Ill., Dec. 24, 1900; d. Charles Louis and Magdalena (Gamer) Gamer; A.B., U. of Chicago, 1922, Ph.D., 1932; student Am. Acad. in Rome, 1930-31. Instr. Latin and Greek, St. Xavier Coll., Chicago, 1926-32; instr. Latin, Mt. Holyoke Coll., 1932-33; instr. Latin, German and ancient history, Mt. Holyoke-in-Hartford, Conn., 1933-34; instr. German, Mt. Holyoke Coll., 1934-36, asst. prof., 1936-38; instr. German, U. of Chicago, 1938-40, asst. prof. and acting chmn. dept. German, 1940-43; associate professor, chairman department Germanic languages and literatures, 1943-48, professor and chairman dept. since 1948; exchange prof. U. Frankfurt, Germany, 1949-50. Edward L. Ryerson traveling fellow, in Roman archaeology, 1930-31. Member American Philol. Association, Modern Language Assn. of Am., Medieval Acad. of Am., Phi Beta Kappa. Club: Quadrangle (Chicago). Author: (with John T. McNeill) Medieval Handbooks of Penance (Records of Civilization), 1938. Home: 1321 E. 56th St., Chicago 37.

GAMERTSFELDER, Walter Sylvester, educator; b. nr. Warsaw, O., Sept. 25, 1885; s. John Jacob and Louisa Elizabeth (Fisher) G.; A.B., North Central Coll., 1910, LL.D., 1945; B.D., Evang. Theol. Sem., Naperville, 1912; Ph.D., O. State U., 1920; L.H.D., Bowling Green State U., 1951; married Pearl Agnes May Hehn, June 18, 1912 (deceased); children—Helen Louise (Mrs. John Randolph Whiting), Robert Hehn, Don Bernard. Fellow in philosophy, Ohio State U., 1917-18; instr. philosophy and psychology, Hobart Coll., Geneva, N.Y., 1918-20; asst. prof. philosophy, 1920-21; prof. philosophy and ethics, Ohio U. since 1921, dean of grad. coll., and coll. arts and sciences, 1936-43, and since Feb. 1945, acting pres., 1943, pres., July 1943-Feb. 1945, trustee professor of philosophy since 1951. Member American Philos. Assn., Brit. Inst. of Philosophy, Am. Assn. Univ. Profs. Presbyterian. Club: Tuesday (Athens). Author several books. Contbr. articles on philosophy to jours. Home: 18 2d St., Athens, O. ☆27

GAMMAGE, Grady (găm-măj), coll. pres.; b. Prescott, Ark., Aug. 5, 1892; s. Thomas Mancion and Elizabeth (Greer) G.; A.B., U. of Ariz., 1916, A.M., 1920, LL.D., 1926; Ed.D., N.Y.U., 1940; m. Dixie Dees, Aug. 21, 1913 (died Sept. 11, 1948); m. 2d Kathryn R. Klink, Nov. 19, 1949; 1 son, Grady. Tchr. pub. schs., Arkansas, 1909-12; prin. high sch., Winslow, Ariz., 1920-23, supt. schs., 1923-25; dir. training Northern Ariz. State Teachers Coll., Flagstaff, 1925-26, pres., 1926-33; pres. Arizona State Coll., Tempe, since June 20, 1933; spl. lecturer on edn., N.Y. U., summer 1945. Member Arizona State Bd. Edn., Arionza Bd. of Vocational Education, Arizona United War Fund, Inc. Chairman of board of directors and director of War Drives. Mem. bd. dirs. Nat. War Fund. On spl. mission to Germany, 1947, to study teacher edn. Mem. N.E.A., Newcomen Soc. N.A., Horace Mann League; pres. Am. Assn. Tchrs. Colls., S.A.R., Ariz. Edn. Assn., Phi Kappa Phi, Phi Delta Kappa. Kappa Delta, Pi. Democrat. Methodist. Mason. Clubs: Rotary, Hiram, Arizona Newcomen Soc. Author: Rural Education in Arizona; A Survey of Ariz. State Tchrs. College; contbr. articles to mags. Speaker on civic and ednl. topics. Address: Ariz. State Coll., Tempe, Ariz.

GAMMELGARD, Peter Nickolas, corp. ofcl.; b. Chgo., June 10, 1911; s. Peter Nicholas and Doris (Hansen) G.; B.S., Northwestern U., 1934; m. Gertrude Sandercock, May 6, 1939; children—Sarah Jane, Peter, Doris Jean. With the Pure Oil Co., 1934—, successively student trainee, Toledo, maintenance and inspection depts., asst. to chmn. refinery control bd., operations mgr. refining div., gen. mgr. refining div., v.p. refining, Chgo., 1954—. Comdr. USNR. Decorated B.S.M. Mem. Am. Petroleum Inst. Home: 214 S. Albert St., Mt. Prospect, Ill. Office: 35 E. Wacker Dr., Chgo. 1.

GAMMELL, William, Jr., banker; b. Providence, Mar. 8, 1885; s. William and Bessie Gardner (Bowen) G.; student Groton Sch., 1904; B.A.S. Yale, 1908; m. S. Valentine Mitchell, Feb. 24, 1925 (divorced 1950); children—Helena Hope, Elwyn, A. Middleton. Treas. Lonsdale Co., Providence, R.I., 1st v.p. Providence Instn. for Savs., 1928-54; pres. Beverly Land Co. since 1944, Raytheon Mfg. Co., Waltham, Mass., 1925-28, Providence Nat. Bank, 1926, Spencer Thermostat, 1921-35, Hope Co., 1924-44; treas. Blackstone Mfg. Co., 1917-44, Berkeley Co., 1931-44. Trustee R.I. Hosp., Brown & Ives, Maj., F.A., U.S. Army, World War I. Mem. Mil. Order Fgn. Wars, Alpha Delta Phi. Clubs: University, Yale (N.Y. City); Agawam Hunt, Hope, Turks Head (Providence); Dunes (Narragansett); Yacht (E. Greenwich). Home: The Meadows, Potowomut, Warwick, R.I. (P.O. E. Greenwich, R.I.). Office: 50 S. Main St., Providence 1. ☆27

GAMMON, Edgar Graham, college pres.; b. Asheville, N.C., Sept. 10, 1884; s. James Knox Polk and Susan Southall (Langhorne) G.; A.B., Hampden-Sydney Coll., 1905, D.D., 1920; B.D., Union Theol. Sem., Richmond, Va., 1911; hon. LL.D., Washington and Lee U., 1940; m. Bessie Cochran, June 24, 1914; children—Edgar Graham, Elizabeth Langhorne, Blair Cochran. Ordained to ministry of Presbyn. Church in U.S., 1911; pastor Clarksburg, W.Va., 1911-12, Harlingen, Tex., 1912-17, Coll. Presbyn. Ch., Hampden-Sydney, Va., 1917-23, First Presbyn. Ch., Selma, Ala., 1923-27, Myers Park Presbyn. Ch., Charlotte, N.C., 1927-39; pres. Hampden-Sydney Coll. since 1939. YMCA war work sec. Hampden-Sydney Coll. during World War I. Mem. Hist. Soc. of Va., Commonwealth Club, Beta Theta Pi, Omicron Delta Kappa, Phi Beta Kappa. Democrat. Address: Hampden-Sydney, Va.

GAMMON, George Davis, physician, educator; born Waxahachie, Texas, Apr. 26, 1902; s. John Lea and Quincy (Browning) G.; A.B., U. Texas, 1924; M.D., U. Pa., 1927; m. Audrey Zimmermann VonClemm; children—Audrey VonClemm, George Davis, John Lea, Alma Linda. Intern U. Pa. Hosp., 1927-29, instr. neurology, 1933, prof. clin. neurology, acting head dept., 1944-53, chairman department of neurology, 1953—; professor neurology department psychology U. Pa. since 1948; Johnson Foundation, U. Pa., 1933-40; instructor medicine Baylor University, 1930-32; clerk National Hospital for Nervous Diseases, London, England, 1938; neurologist in charge out-patient department, consultant wards Children's Hospital, Phila. since 1938; cons. U.S. P.H.S. Served as mem. Neurotropic Virus Commn., U.S. Army, 1941-45. Fellow A.M.A., A.C.P.; mem. Phila. Muscular Dystrophy Society (member of medical advisory board), Society Multiple Sclerosis, John Morgan Soc., American Clinical and Climatological Assn., Assn. for Research in Nervous and Mental Diseases, Soc. for Clin. Investigations, Pa. State Med. Soc., Coll. Physicians Phila., Phila. Neurological Soc., Am. Physicians Art Association, Delta Tau Delta, AMPO. Home: 7811 Huron Lane, Chestnut Hill, Phila. 18. Office: 3400 Spruce St., Phila. 4.

GAMMON, Landon Haynes, lawyer; b. Saltville, Va., Sept. 28, 1896; s. Landon Haynes and Rosa Cabell (Miller) G.; A.B., U. Va., 1918; LL.B., Harvard, 1922; m. Katherine C. Conn, June 30, 1926. Admitted to Tenn. bar, 1922, since practiced law, Chattanooga; mem. Goins & Gammon, since 1925. Mem. bd. trustees Chattanooga Pub. Library, served in U.S. Army, World War I; member selective service board, World War II. Member American, Tennessee State, Chattanooga bar assns. Democrat. Presbyterian. Author articles law jour. Home: 705 Battery Pl., Chattanooga 3. Office: Hamilton Bank Bldg., Chattanooga 2.

GAMMONS, Charles Clifford, lawyer; b. Cohasset, Mass., May 19, 1895; s. Charles Warren and Edith Josephine (Tower) G.; A.B., Dartmouth Coll., 1916; LL.B., Harvard, 1920; m. Sarah Clare Lapham, Jan. 26, 1918; children—Clare, Sally Diane, Patricia Joy. Admitted to Mass. bar, 1920, and practiced as asso. firm of Warren, Garfield, Whiteside & Lamson, Boston, 1920-26; mem. legal dept., Hood Rubber Co., Watertown, Mass., 1926-29, The B. F. Goodrich Co., Watertown and Akron, O., 1929-34; dir. legal dept. Atlas Powder Co., Wilmington, Del., 1934-51, v.p., gen. counsel since 1951, dir. since 1942. Served as 2d lt., 302 Machine Gun Bn., 76th Div. U.S. Army, 1917-19. Mem. Phi Beta Kappa, Phi Gamma Delta. Clubs: The Wilmington Country (Wilmington). Home: 901 Stuart Rd., Westover Hills. Office: Del. Trust Bldg., Wilmington, Del.

GAMMONS, Earl H(enderson), radio exec.; b. Edgewood, Ia., July 23, 1893; s. John and Carrie (Studebaker) G.; A.B., Cornell Coll., Mt. Vernon, Ia., 1915; m. Ardell Bergeson, 1917; 1 dau., Jeanne Ann (Mrs. W. F. Merrill). Newspaperman, 1915-17, 19-24; ofcl. WCCO, 1924-42; with C.B.S. since 1929, v.p. since 1947. Clubs: Metropolitan, National Press (Washington); Burning Tree (Bethesda, Md.). Home: Sheraton Park Hotel. Office: 1735 DeSales St., Washington.

GAMORAN, Emanuel (gä'mô-rän), educator; b. Beltz, Russia, Nov. 23, 1895; s. Abraham Dov and Fanny Leah (Simchovitz) G.; student pub. schs. and Rabbi Jacob Joseph Sch., N.Y. City, 1907-10; teacher's diploma, Teachers Inst., Jewish Theol. Sem. of America, 1913; B.A. Coll. City of N.Y., 1917; M.A., Teachers Coll., Columbia, 1919, Ph.D., 1924; m. Mamie Goldsmith, Dec. 17, 1922; children—Carmi Abraham, Hillel Nathaniel, Judith Reenah. Brought to America, 1907, naturalized, 1920. Teacher in Jewish schs., 1914-17; ednl. dir. Circle of Jewish Children of America, Bur. of Jewish Edn., N.Y. City, 1917-20, and supervisor of its extension, schs., 1920-21; prin. Washington Heights Hebrew Sch., N.Y. City, 1921-23; mem. faculty extension dept., Teachers Inst. of Jewish Theol. Sem. of America, 1921-23; ednl. dir. Union Am. Hebrew Congregations and Comm. on Jewish edn., Cin., 1923-51, N.Y.C. since 1951. Del. Union of Am.-Hebrew Congregations to 1st Internat. Conf. on Jewish Edn. in Jerusalem, Palestine. Awarded citation by Jewish Theol. Sem. of America for distinguished service to Jewish edn., 1945. Mem. N.E.A., Nat. Council for Jewish Edn. (pres. 1927-28), Jewish Acad. Arts and Sciences, Bur. of Jewish Edn. of Cincinnati (dir.), B'nai B'rith, Phi Delta Kappa. Author: Gilenu Primer, 1935; Gilenu, vol. 3, 1937; Torah-Li, vol. 1, 1939. Editor textbooks in Jewish history and literature Contbg. editor National Jewish Monthly, pub. by B'nai B'rith. Contbr. of professional articles to Hebrew and English mags. Home: 229 W. 78th St., N.Y.C. 24. Office: 838 Fifth Av., N.Y.C. 21. ☆27

GAMOW, George (gä'môv), author, prof. of physics; b. Odessa, Russia, Mar. 4, 1904; s. Anthony and Alexandra (Lebedinzeva) G.; student Normal Sch., Odessa, 1914-20, U. of Leningrad, 1922-26 (Ph.D., 1928); m. Loubov Wochminzewa, Nov. 1, 1931; 1 son, Igor Rustem. Fellow U. of Gottingen, Germany, summer, 1928, U. of Copenhagen, Denmark, 1928-29; Rockefeller fellow, Cambridge, England, 1929-30; asst. U. of Copenhagen, 1930-31; master in research, Acad. of Sciences, Leningrad, 1931-33; lecturer, U. of Paris and London, winter, 1933-34, U. of Mich., summer, 1934; prof. of physics, George Washington U. since Sept., 1934; lecturer Stanford U., summer, 1936. Participated Convegnio Fisica Nucleare, Rome, 1931; Solvay Congress, Brussels, 1933; Internat. Phys. Congress, London, 1934, Warsaw, 1938. Mem. Am. Phys. Soc., Washington Philos. Soc., Internat. Astron. Union, Am. Astron. Soc., National and Royal Danish academies of sciences. Author numerous books, latest being: Atomic Energy in Cosmic and Human Life, 1946; One, Two Three . . . Infinity, 1947; Creation of the Universe, 1952; Mr. Tompkins Learns the Facts of Life, 1953; The Moon, 1953. Contbr. numerous articles. Research: problems of nuclear physics. Home: 19 Thoreau Dr., Bethesda, Md. Office: George Washington University, Washington; also Operation Research Office Chevy Chase, Md. ☆27

GANAHL, Richard Gregory ◎ V. 28.

GANDERS, Harry Stanley, educator; b. Bickleton, Wash., Dec. 31, 1894; s. John J. and Leah Z. R. (Berney) G.; B.Ed., U. of Wash., 1920, A.M., 1922; Ph.D., Columbia, 1926; m. Elva Krogstad, Feb. 28, 1924; children—Phyllis, Joan. Teacher and adminstr. of pub. schs., Wash., 1919-22; prof. school adminstrn., Colo. State Coll. of Edn., 1924-26; prof. ednl. adminstrn., University of Cincinnati, 1926-29; dean, Sch. of Edn., Syracuse U., 1930-52; also acting dean Grad. Sch., 1943-52; Hammond prof. in philosophy of edn. since 1952; ednl. cons., Civil Aeronautics Adminstrn., Manlius School, 1943-48; established pioneer Collegiate Inst. for School Building Personnel at the State Coll., 1925; asso. editor Teachers' Journal and Abstract, 1925-26; mem. N.Y. State Regents advisory council on teacher education, 1942-52; lecturer for Program Associates, Inc., since 1943; trustee, chmn. bd. Cazenovia Jr. Coll., 1949-52. Vis. prof. U. of London, also lecturer Oxford, Birmingham and other English universities, 1948-49. Enlisted in United States Army, 1917; paymaster Eastern Posts, 1918; honorable disch. as 2d lt., 1919. Mem. President Hoover's Conf. on Child Health and Protection. Mem. Nat. Council on Education, N.E.A., Nat. Soc. Coll. Teachers of Edn., New York State Ednl. Research Assn. (pres. 1934), Nat. Assn. Teacher Ednl. Institutions in Met. Districts (pres. 1940), Kappa Phi Kappa, Kappa Delta Pi, Phi Delta Kappa. Presbyterian. Mason (32°). Author numerous books since 1926, including Education for War and Peace (J. R. Street lecture), 1941; also sch. survey reports. Contbr. jours. on ednl. adminstrn., etc. Home: 208 Berkeley Dr., Syracuse 10, N.Y. ☆27

GANEY, J. Cullen; b. Bethlehem, Pa., April 22, 1899; s. Thomas and Catherine (Cullen) G.; A.B., Lehigh U., 1920; LL.B., Harvard, 1923; LL.D. (honorary), St. Joseph's College 1952; married Evelyn Gorman, Nov. 19, 1933; 1 dau., Jean Mary. Admitted to Pa. bar, 1923, and practiced in Bethlehem; U.S. attorney for Eastern Dist. of Pa., 1937-40; U.S. federal judge for the Eastern Dist. of Pa. since July 10, 1940. Mem. Am. Bar Assn., Pa. State Bar Assn. Democrat. Home: Phila. Address: Federal Court Bldg., 9th and Chestnut Sts., Phila.

GANEY, Wiley Duncan, air force officer; b. Andalusia, Ala., Dec. 18, 1907; s. Walter Dunklin and Minnie (Dell) G.; student U. Fla., 1925; B.S., U.S. Mil. Acad., 1930; student Air Corps Tech. Sch., 1935-36, Air War Coll., 1946-47; m. Genevieve Dean, Sept. 10, 1953. Command. 2d lt. F.A., U.S. Army, 1930, advanced through grades to maj. gen. USAF, 1953; rated command pilot, aircraft observer; organized, comd. 498th Bombardment Group, 1944-46; flew 21 combat missions over Japanese Empire; air operations officer Joint Task Force One, 1946; dep. chief operations div. Hdqrs. USAF, 1947-48; asst. to asst. dep. chief staff, Operations for Atomic Energy, 1948-49; assigned Strategic Air Command, 1949; organized, comd. 12th Air Div., 1951-52; comdr. Far East Air Forces Bomber Command, 1952; organized, comnd. 802d Air Div., 1952-54; dir. operations Hdqrs. USAF, 1954—. Decorated D.S.M., D.F.C., Legion of Merit with one oak leaf cluster, Bronze Star Medal, Air Medal with two oak leaf clusters, Commendation Ribbon with one oak leaf cluster. Clubs: Army-Navy Country, University (Washington). Home: 413 S. Cotton St., Andalusia, Ala. Office: Hdrqs. USAF, The Pentagon, Washington 25.

GANGE, John (Frederic), educator; born in Lindsay, Calif., May 30, 1910; s. Charles Frederick and Luri (Theone) G.; A.B., Stanford, 1932, A.M., 1934, grad. student, 1934-36; m. Martha Eugenia Arnold, June 11, 1937; children—Jared Jefferson, Julie Beryl. Mem. faculty Eastern Wash. Coll. of Edn., Princeton, Stanford, 1936-41; with Brookings Instn. Survey of Dominican Republic, 1941, 47, 48; U.S. exec. sec. Anglo-Am. Caribbean Commn. and exec. sec. Central Secretariat, Office U.S. Sec. of State, 1941-47; exec. sec. Central Secretariat, Econ. Cooperation Adminstrn., 1948-49; dir. Woodrow Wilson Sch. Fgn. Affairs, U. Va. 1949—; cons. U.S. Dept. of Def. and U.S. Psychol. Strategy Bd. 1952; exec. dir. Am. Polit. Sci. Assn., 1953-54. Adv. trustee Social Sci. Found. Mem. Am. Soc. Pub. Adminstrn., Am., So., Internat. (council) polit. sci. assns. Phi Beta Kappa, Pi Sigma Alpha. Club: Farmington Country. Co-author: Refugee Settlement in the Dominican Republic, 1942; Major Problems of U.S. Foreign Policy, 1947; The Secretariat Function, 1953. Mem. bd. editors Jour. of Politics. Home: 1860 Field Rd., Charlottesville, Va.

GANGE, J(oseph) George, business exec.; b. Woburn, Mass., Oct. 8, 1905; s. Anthony and Rose (Zita) G.; grad. Bentley Sch. Accounting and Finance, 1924; m. Edith G. Farnsworth, June 4, 1929. With U.S. Smelting Refining & Mining Co., 1925—, comptroller, 1948-53, v.p., comptroller 1953-54 adminstr. v.p. 1954—. Trustee Bentley Sch. Accounting and Finance. C.P.A., Utah. Mem. Am. Inst. Accountants, Mass. Soc. C.P.A.'s. Home: 1 Edgehill Rd., Winchester, Mass. Office: 75 Federal St., Boston.

GANGER, Robert Mondell, bus. exec.; b. Greenville, O., June 20, 1903; s. Ora Lynn and Della (Cox) G.; A.B., Ohio State U., 1926; m. Jean Wyvle Ward, Dec. 25, 1933; 1 son, Robert Ward. Office boy Geyer Co., Dayton, O., 1927-28, account exec., 1928-32, br. mgr., 1932-33; v.p. Geyer, Cornell, Newell, Inc., N.Y. City, 1933-45; partner Geyer, Newell & Ganger, Inc., since 1945, dir. since 1940; exec. v.p. P. Lorillard & Co., 1950-52, pres. since 1952, dir., mem. exec. com. since 1950; pres. Fed. Tin Co. since 1952, dir., 1950—; chmn. bd. D'Arcy Advt. Co., Incorporated, 1953—. Mem. bd. dirs. and exec. com., Brand Names Found., Nat. Outdoor Advt. Bur., Traffic Audit Bur., 1947-49. Mem. Am. Assn. Advt. Agencies (bd. dirs., chmn. Eastern chapter). Republican. Mem. Christian Ch. Clubs: Siwanoy Country, University. Home: 16 Eastway, Bronxville, N.Y. Office: 119 W. 40th St., N.Y.C.

GANNETT, Farley, cons. engring.; b. Washington, May 6, 1880; s. Henry and Mary Ellen (Chase) G.; B.S., Mass. Inst. Tech., 1902; m. Janet Rand Sanders, June 14, 1905; children—Juriel, Jane, Alice. Engr. on Harrisburg (Pa.) Filter Plant; chief engr. Pa. Water Supply Commn.; pres., dir. Gannett, Fleming, Corddry & Carpenter, Inc., 1915—; v.p., dir. Engineers Water Works Corp.; dir. Cayuga Rock Salt Co. Mem. Am. Soc. C.E. Club: Beaufort Hunt. Home: 2841 N. 2d St. Office: 600 N. 2d St., Harrisburg, Pa.

GANNETT, Frank Ernest (găn-nĕt'), editor, pub.; b. Bristol, N.Y., Sept. 15, 1876; s. Joseph Charles and Maria (Brooks) G.; A.B., Cornell, 1898; hon. A.M., Wesleyan U., 1929; LL.D., Alfred U., 1935, Hobart Coll., 1937; Ph.D., Ogletborpe Univ., 1939; Litt.D., Keuka College, 1939; LL.D., Hartwick College, 1941, St. Bonaventure College, 1947, University N.B., 1951, Syracuse University, 1953; married Caroline Werner March 23, 1920; children—Sarah Maria (Mrs. Charles V. McAdam, Jr.), Dixon. Editor of Cornell Alumni News, 1900; mng. editor and mgr., Ithaca (N.Y.) Daily News, 1900-05; editor Pittsburgh (Pa.) Index, 1905-06; editor and part owner Elmira (N.Y.) Gazette, 1906, Elmira Star-Gazette since 1906; sole or controlling owner Rochester Times-Union, Rochester Democrat and Chronicle, Albany Knickerbocker-News, Utica Observer-Dispatch, Utica Press, Elmira Star-Gazette, Elmira Advertiser, Elmira Telegram, Newburgh News, Ithaca Journal, Ogdensburg Journal, Beacon News, and Malone Evening Telegram, Saratoga Springs Saratogian, Olean Times-Herald, Massena Observer, Binghamton Press, Naigara Falls Gazette (all N.Y. State), Hartford (Conn.) Times, Plainfield (N.J.) Courier-News, Danville (Ill.) Commercial-News; promoter Teletypesetter; dir. Teletypesetter Corp.; pres. Gannett Co., Inc. Sec. to late Jacob G. Schurman, pres. first Commn. to Philippines, 1899. Mem. exec. com. Cornellian Coun. (pres. 1925-26). Awarded medal and citation Cath. War Vets, 1948; gold citizenship award Vets Fgn. Wars, 1949; Fairbanks Citation, 1951; George Washington Carver Meml. Inst. award of merit and hon. fellowship, 1952; decorated Chevalier Legion of Honor. Mem. bd. dirs. Rochester Inst. Tech. (founders award, 1952); trustee emeritus Cornell; trustee Keuka Coll. Candidate for Rep. nomination for pres., 1940; v. chmn. Nat. Com., 1942. Mem. Soc. the Cincinnati, N.Y. State Publishers' Asso. (pres. 1921-27), N.Y. Press Assn. (ex-pres.), N.Y. Associated Dailies (ex-pres.), S.A.R. (medal citizen award, 1951), Phi Beta Kappa (hon. 1937), Soc. of the Genesee (ex-pres.). Unitarian. Mason (K.T., Shriner), Elk. Founded Frank E. Gannett Newspaper Found., Inc., to perpetuate for service Gannett Newspapers. Clubs: Rochester City, Rochester Country, Oak Hill Country, Genesee Valley, Rochester Yacht, Rochester Ad, Cornell (Rochester); Advertising, University (New York); Bath, Indian Creek (ex-pres.), Committee of 100 (mem. bd. govs.) (Miami Beach, Fla.), Rotary Club. Author: Britain Sees It Through 1944; The Fuse Sputters in Europe, 1946; Winging Round The World, 1947. Translator: Friars and Filipinos (from the Spanish), 1900. Developer revolutionary engraving process. Home: 195 Sandringham Rd. Rochester, N.Y.; also (winter) 5641 Collins Av., Miami Beach, Fla. Office: Times Sq., 55 Exchange St., Rochester, N.Y.

GANNETT, Lewis Stiles (găn'nĕt), newspaperman; born in Rochester, New York, Oct. 3, 1891; son of William Channing and Mary Thorn (Lewis) Gannett; A.B., Harvard University, 1913, A.M., 1915; studied Berlin and Freiburg, 1913-14; m. Mary Ross, May 21, 1917; children—Michael, Ruth; m. 2d, Ruth Chrisman Arens, August 1, 1931. Reporter New York World, 1916-17; with Am. Friends Service Com. in France, 1917-19; correspondent The Survey, at Peace Conference, Paris, 1918-19; on staff The Nation, 1919-28; Am. corr. Manchester Guardian, 1922-23; mem. editorial staff New York Herald-Tribune since 1928, and writer daily column, "Books and Things," since 1930, war corr., 9th Army front, 1944. Author: Young China, 1926; Sweet Land, 1934; Cream Hill, 1949. Editor: Mainstream of America series. Home: 120 E. 16th St., N.Y.C.; also West Cornwall, Conn. Office: 230 W. 41st St., N.Y.C.

GANNETT, Thomas B., business exec.; b. Hopedale, Mass., 1912; grad. Harvard 1935; m. Ann Cole, Apr. 18, 1936; children—Thomas B., Ann W., Benjamin H. Deborah, Peter C. Trustee Boston Five Cent Savs. Bank; partner Hornblower & Weeks Boston; incorporator Suffolk Savs. Bank. Trustee Milton Acad.; dir. Boston chpt. A.R.C., Robert Breck Brigham Hosp. Home: Mainstone Farm, Wayland, Mass. Office: 75 Federal St., Boston 10.

GANNON, J(ohn) Deane, govt. ofcl.; b. Madison, Wis., Mar. 2, 1907; s. Thomas C. and Anna (Welsh) G.; A.B., U. Wis., 1930; m. Doretha V. Schoman, Aug. 29, 1936; children—James T., John D. Spl. agt. Aetna Life Ins. Co., 1931-33; bank examiner Wis. State Banking Dept., Madison, 1933-38, securities examiner, 1938-39, supvr. credit union div., 1939-53; dir. bur. fed. credit unions U.S. Dept. Health, Edn. and Welfare, 1953—. Home: 3906 Manitou Way, Madison, Wis.; also 5105 Nahant St., Washington 16. Office: Dept. Health, Education and Welfare, 330 Independence Av., S.W., Washington.

GANNON, John Mark, bishop; b. Erie, Pa., June 12, 1877; s. Thomas Patrick and Julia (Dunlavey) G.; A.B., St. Bonaventure's Coll., Allegany, N.Y., 1899; S.T.B., Catholic U., 1900, S.T.L., 1901; D.D. and D.C.L., Appolinare U., Rome, Italy, 1903; spl. studies, U. of Munich, 1902; LL.D., Duquesne U., 1914, Notre Dame U., 1927, St. Bonaventure's Coll., 1933, St. Vincent's Coll., 1935. Pastor St. Anthony's Ch., Cambridge Springs, Pa., 1904-15, St. Brigid's Ch., Meadville, later St. Andrew's Ch., Erie; supt. Catholic edn., Diocese of Erie, 1911-19; consecrated auxiliary bishop of Erie, Feb. 6, 1918, bishop of Erie, Dec. 15, 1920. Episcopal chmn. Cath. Press Assn., Nat. Cath. Welfare Conf., Washington, D.C.; also Episcopal chmn. Am. Bishops on Mex. Affairs, Washington, D.C. Planned Villa Maria Coll. and Mercyhurst Coll., Erie, Pa.; founder Montezuma Sem., Montezuma, N.M., 1937; founder Gannon Coll., Erie, Pa.; treas. Nat. Cath. Welfare Conf., Washington; founder Noticias Catolicas, a news service for all Spanish and Portuguese speaking countries. Home: 205 W. 9th St., Erie, Pa.

GANNON, Robert Ignatius, univ. pres.; b. St. George, Staten Island, N.Y., Apr. 20, 1893; s. Frank Stanislaus and Marietta (Burrows) G.; A.B., Georgetown U., 1913, Litt.D., 1937; A.M., Woodstock Coll., 1919; S.T.D., Gregorian Univ., 1927; M.A., Christ's Coll., Cambridge U., 1930; LL.D., Manhattan Coll., 1938, Holy Cross Coll., 1938, Bowdoin Coll., 1941, N.Y.U., 1942; Rutgers U., 1945, Hobart Coll.,

947, Colgate U., 1949; Detroit U., Alfred U., 1950, Toledo, 1951, Marquette U., Creighton U., 1953; H.D., Boston Coll., 1939, Hofstra Coll., 1948; H. Litt. D., Columbia, 1941; D.Sc. in Edn., Lafayette Coll., 1946. Instr. English and philosophy Brigham U., 1919-23; dean St. Peter's Coll., 1930-1, Hudson Coll. Commerce and Finance, 1932-35; organized St. Peter's and Hudson colls.; pres. Fordham U., 1935-49; apptd. dir. retreats Mt. Manresa, Staten Island, 1949-52; rector St. Ignatius Loyola Ch., president Regis High School and the Loyola Sch., 1952——. Awarded Silver Antelope, Boy Scouts Am., 1951. Member board trustees Free Europe University in Exile, Notre Dame College, Town Hall, N.Y. Zool. Soc.; dir. Am. Arbitration Assn., Netherland-Am. Foundn.; hon. v.p. Pan-Am. Soc.; pres. Assn. Colls. and Univs. of State of N.Y., 1946-49, N.Y. Acad. Pub. Edn., 1947-49. Decorated Knight Order Polonia Restituta (Poland), Order of Orange Nassau (Netherlands). Club: Century. Author: The Technique of the One-Act Play, 1925; After Black Coffee, 1946. Address: 980 Park Av., N.Y.C.

GANOE, William Addleman (găn'ō); b. Mifflintown, Pa., May 14, 1881; s. Rev. William Van Devender and Cynthia Constance (Addleman) G.; grad. Dickinson Sem., Williamsport, Pa., 1898; A.B., Dickinson Coll., 1902, A.M., 1913, Litt.D., 1952; B.S. U.S. Mil. Acad., 1907; grad. Staff and Command Sch., 1925, Army War Coll., 1930; m. Honora Patton Russell; children—Constance, Mary, Honora, Rebecca; m. 2d, Rose Laeh Shelnitt. Commissioned 2d lieutenant, infantry, U.S. Army, June 14, 1907; promoted through grades to major July 1, 1920; lt. col. (temporary), World War; lt. col. (permanent), January 1931; promoted to rank of colonel, Feb. 1, 1936. Has served in Cuba and Hawaii; instr. U.S. Mil. Acad., 1911-12, asst. prof. English, 1916-18, 1918-21; head bd. to edit inf. drill regulations, 1923, history sect. U.S. Inf. Sch., 1923-24; General staff eligible list, 1925; prof. mil. science and tactics, Boston U., 1930-36; comdg. Fort Screven, Ga. and Dist. F, Civilian Conservation Corps, 1936; apptd. chief of staff, 2d Mil. Area, 3d Corps Area, and all reserve units of Western Pa., 1938; dir. Pub-Relations Div., First Army, 1941; later comdt., U.S. Army forces, Univ. of Mich., Theater Historian, European Theater of Operations, United States Army, 1943-46. Member of American Legion and Phi Delta Theta. Methodist. Mason. Author: The English of Military Communications, 1918; The History of the United States Army, 1924; Ruggs—R.O.T.C., 1917 (first story to be reprinted in pamphlet form by Atlantic Monthly); also stories and articles in mags. and Atlantic Narratives. Contributor to American Year Book, 1925-29, Dictionary American Biography, 1929-33, Encyclopedia Britannica, 1925; U.S. Army editor Encyclopedia Britannica, 1929. Radio speaker Yankee Network, 1934-35. Author: Soldiers Unasked, 1935; History of the United States Army, 1942; My Heart Remembers, 1950. Decorated Bronze Star Medal Legion of Merit, (U.S.), Order of British Empire (Gt. Britain), Croix de Guerre with palm (France). Address: R. 4, Siesta Key, Sarasota, Fla.

GANS, Hiram Selig, lawyer; b. N.Y. City, July 1, 1905; s. Joseph and Delia (London) G.; B.S., Harvard, 1926; J.D., N.Y.U., 1929; m. Ethelyne P. Glazman, June 24, 1928. Admitted to N.Y. bar, 1929; mng. clk. Root, Clark, Buckner & Ballantine, N.Y. City, 1928-31; mem. firm Amen, Gans, Weisman & Butler, N.Y. City, and Amen, Gans, Weisman, Butler & Hardy, Washington since 1948; chmn. bd. Physicians Products Inc., Hiram Holt & Co., Am. Investing & Mgmt. Corp.; dir. trustee, gen. counsel Spanish-Am. Bd. of Trade, Incorporated; counsel for Protective Com. Mortgage Bonds, ship sales in. Nationalist Govt. Republic China. Hudson & Manhattan R.R. Co., Third Av. Transit System in Eng. N.Y., Westchester & Boston Ry., N.Y., N.H. & H. reorgn., Fonda, Johnstown & Gloversville Ry., Nat. Rys. of Mexico, Philippine Ry., Parkway Motors, Army and Navy Investment Trust (Eng.), Bankers Investment Trust Co. (Eng.); Eng. mgr. Eastern Paper & Pulp Co., spl. counsel U.S. Atty. Gen. for enemy alien corps taken over by Office Alien Property, U.S. Dept. of Justice; treas., Sixth St. Investing Corp.; dir. Madison Investment Co., Inc., U.S. Air Conditioning Corp., Pergrain Corp. Chairman planning committee military government finance United States Zone, Germany, 1945; chief fgn. exchange controls br. S.H.A.E.F. Trustee Childrens Hosp.; trustee, mem. corp. Children's Hosp. Med. Center, Inc., Boston. Mem. N.Y. State Democratic Committee. Served with U.S. Army, 1942-46; with Signal Corps, Third Inf. Div., North Africa and Sicily; instr. Am. Sch. Center, Shrivenham, Eng.; chief Financial Instns. br. G-5 S.H.E.F.; dep. dir. Div. Investigation of Cartels, U.S. Group Control Council for Germany; editor Finance Property Control Tech. Manual for Mil. Govt. in Germany; U.S. mem. quadripartite coms. on central banking, financial instns., fgn. exchange in Allied Control Council for Germany, 1945. Decorated Bronze Star medal, Invasion Arrowhead, Expert Combat Inf. Badge. Mem. Mil. Govt. Assn. (pres., chmn. exec. com. and bd. dirs.), Assn. Bar City of N.Y., N.Y. State Lawyers Assn., Am. Bar Assn. (sects. internat. law and banking, corps. and reorgn.), Federal Bar Assn., American Management Assn., Academy Polit. Sci., Am. Acad. Polit. and Social Sci., Fgn. Policy Assn.; Am. Inst. Management (pres. council). Clubs: Harvard, City Midday, Harvard Varsity, City (N.Y.); United Hunts (London, Eng.). Home: 17 E. 84 St., N.Y.C. 21. Office: 50 Broadway, N.Y.C. 4.

GANTENBEIN, James Watson, fgn. service officer; b. Portland, Ore., Nov. 9, 1900; s. Calvin U. and Winifred (Watson) G.; A.B., Reed Coll., 1922; LL.B., Northwestern Coll. Law, Portland, Ore., 1922; A.M., Columbia, 1925, Ph.D., 1931; grad. study U. Cambridge (Eng.), 1927-28, N.Y.U., 1938-39, Princeton, 1939; m. Mary Shekerjian, Aug. 1, 1930. Admitted to Ore. bar, 1922; dep. co. clk., 1919-20; sec. Northwestern Coll. Law, 1920-24; high sch. tchr., 1922-24, 25-27, 28-29; Carnegie fellowship internat. law, 1927; apptd. fgn. service officer, Oct. 1929; v. consul, Milan, Italy, 1930; fgn. service officer, Santo Domingo, Dominican Republic May 1933, 3d sec. Legation, July 1933; with Dept. State, 1936; 2d sec. Embassy, Buenos Aires, Argentina, 1939; 2d sec. Embassy, consul, Quito, Ecuador, 1943; with Dept. State, 1945; asst. chief Div. Fgn. Service Administrn., 1946; fgn. service officer, Berlin, Germany, 1947; counselor Legation, Bucharest, Rumania, Feb. 1950, chargé d'affaires, 1950-52; assigned Embassy Copenhagen, Denmark, February 1953, counselor for economic affairs, 1954——. Served with S.A.T.C., Oct.-Dec. 1918. Awarded 1st prize of $1,500 in Fgn. Service Essay Contest, 1935. Unitarian. Author: The Doctrine of Continuous Voyage, 1929; Financial Questions in United States Foreign Policy, 1939; Documentary Background of World War II, 1949; Evolution of Our Latin American Policy, a Documentary Record, 1950. Home: Northwestern College of Law, Portland, Ore. Office: Department of State, Washington 25.

GANTT, Robert Anderson ⊗ V. 28.

GANTT, William) Horsley, physician; b. Winginia, Va., Oct. 24, 1893; s. Thomas Perkins and Ann Maria Perkins (Horsley) G.; B.S., U. of North Carolina, 1917; M.D., U. of Virginia, 1920; student U. of London, 1924; m. Mary G. Richardson, June 23, 1934; children—William Andrew Horsley, Emily Perkins. Interne in hosp., Baltimore, Md., 1920-22; med. chief, Petrograd unit Am. Relief Adminstrn., Russia, 1922-23; conducted research on physiology of brain in laboratories of Prof. Pavlov, Petrograd, Russia, 1925-29; established, and since connected with, Pavlovian Lab., for study neurophysiology and neurotic behavior in animals and human beings, dept. of medicine, Johns Hopkins U., 1929; asso. prof., psychiatry, since 1945; cons. psychiatrist Veterans' Administrn. since 1949. Vice chmn. Russian War Relief, Baltimore, Md. Mem. Fgn. Policy Assn. (sec. 1935-44; chmn. 1944-46; exec. bd. since 1945), Baltimore Med. Soc. (chmn. neuropsychiatric sect.; past (sec.), Am. Psychopath. Assn., Psychosomatic Soc., A.M.A., A.A.A.S., Am. Physiol. Soc., Am. Neurol. Assn., Am. Psychiatric Assn., Soc. Biol. Psychiatrists, Soc. Pharmacology and Experimental Therapeutics. Club: 14 W. Hamilton St. Translator, co-author several works, including Conditioned Reflexes and Psychiatry, 1941. Editor: Cortex and Internal Organs, 1947. Author: Experimental Basis Neurotic Behavior, 1944; Russian Physiology in the Atomic Age; Adaptation and Preventive Psychiatry, 1955; also many research articles. Lasker Award for research in nervous diseases, 1946. Home: 8 St. John Road, Balt. 10. Office: Johns Hopkins Hospital, Balt. 5. ☆

GANUS, Clifton L. (găn'ŭs), restaurant chain exec.; b. Hillsboro, Tex., Oct. 25, 1903; s. William E. and Mary (Jackson) G.; student pub. schs. of Hillsboro; LL.D. (honorary), Harding College; married Jewell Bearden, February 21, 1921; children—Clifton L., Arvis Dale, James W., Joy Carleen. Wholesale grocery salesman, Dallas, 1921-24; purchasing agt. Pig Stands Co., Dallas, 1924-29; opened first of 12 A & G restaurants, New Orleans, 1932, chmn. bd. Finest Foods, Inc. (operators A and G restaurants in New Orleans since 1932, also Mrs. Drake's Sandwiches in New Orleans and Memphis, since 1932); mem. bd. Industries Sales Corp., Progressive Bank & Trust Co. Mem. Mayors Adv. Com., Housing Authority Bd., R.R. Terminal Bd., Sewerage and Water Bd., New Orleans. Chmn. bd. trustees Lake Terrace Sch.; trustee Harding Coll.; mem. bd. YMCA, Goodwill Industries Mem. C. of C. (bd.), La. Restaurant Assn. (pres. 1944-47), Rotarian. Home: 24 Swan St., New Orleans 19. Office: 2627 Canal St., New Orleans.

GANZ, Rudolph (gawnz), pianist, condr.; b. Zürich, Switzerland, Feb. 24, 1877; s. Rudolph and Sophia (Bartenfeld) G.; studied in Conservatories of Music, Zürich, Lausanne and Strassburg, later with Busoni, Berlin; composition, with Blanchet, Lausanne, and Urban, Berlin; hon. D.Mus., U. of Rochester, Grinnell Coll., De Paul U., Cincinnati Conservatory of Music; m. Mary Forrest, concert singer, July 12, 1900; 1 son, Anton Roy. Début at Zürich, Switzerland, at age of 12; later made extended concert tours in Europe; came to U.S., 1900; teacher in Chicago, 1901-05; played with leading orchestras and musical organizations, U.S. and Can., 1905-21; condr. St. Louis Symphony Orchestra, 1921-27; pres. Chicago Musical College of Roosevelt U., 1933-54, now president emeritus. Apptd. condr. New York Philharmonic and San Francisco Young People's concerts, 1939-49. Conducted children—concerts of Chicago Symphony Orchestra. Composer of symphony, concerto for piano and orchestra, symphonic sketches, variations on a theme by Brahms, many other pieces for piano, and over 200 songs. Officer French Legion of Honor; recipient Northwestern U. Centennial award. Corr. mem. Royal Acad. in Florence. Club: Tavern. Home: Hotel Pearson. Office: 430 S. Michigan Av., Chgo. 5.

GAPOSCHKIN, Cecilia Helena Payne, astronomer; b. Wendover, Eng., May 10, 1900; d. Edward John and Emma Leonora Helena (Pertz) Payne; A.B., Newnham Coll., Cambridge, Eng., 1923; Ph.D., Radcliffe College, 1925; D.Sc., Wilson College, 1942, Cambridge (England) University, 1950, Smith Coll., 1951, Western College for Women 1953; married m. Sergei Illarionowitsch Gaposchkin, March 6, 1934; children—Edward Michael, Katherine Leonora, Peter John Arthur. Came to U.S., 1923, naturalized, 1931. With Harvard Observatory since 1923, Phillips astronomer Harvard U., since 1938. Mem. Am. Astronomical Soc., Royal Astron. Soc., Am. Philos. Soc., Am. Acad. Arts and Sciences, Phi Beta Kappa, Sigma Xi (pres. Radcliffe chapter, 1945-47). Mem. Society of Friends. Author numerous technical books and papers. Home: 74 Shade St., Lexington 73. Office: Harvard Observatory, Cambridge 38, Mass.

GAPP, Samuel H(enry), bishop; born Egg Harbor City, N.J., Mar. 28, 1873; s. Philip Henry and Anna (Sperber) G.; A.B., Moravian Coll. and Theol. Sem., Bethlehem, Pa., 1892, B.D., 1894, A.M., 1908, Ph.D., 1911, D.D., 1913; m. Rosina Christine Vogt, Sept. 5, 1900; children—Samuel Vogt, Kenneth Sperber, Florence Marie (Mrs. Herman G. Kolwey). Ordained deacon Moravian Ch., 1894, presbyter, 1900, bishop, 1942; pastor of St. Charles, Minn., 1894-96, Elizabeth, N.J., 1896-98, Emmaus, Pa., 1898-1905, Nazareth, Pa., 1905-, Central Ch., Bethlehem, Pa., 1918-25; editor The Moravian, 1904-12; prof. Old Testament and Practical Theology, Moravian Coll. and Theol. Sem., Bethlehem, Pa., 1905-18; mem. and vice pres. Provincial Elders Conf. (governing bd. Moravian Ch. in U.S. and Can.), mem. bd. Soc. for Propagating the Gospel (mission bd.), 1925-30, pres. of bds., 1930-46; pres. bd. ch. extension, 1925-30; vice pres. for U.S. and Can., Gen. Directory of Unitas Fratrum, Internat. Moravian Ch., 1942-46; dir. for Am. of Mission Inst., internat. corp., Herrnhut, Saxony, since 1946; archivist of Moravian Ch. since 1948, bishop since 1942. Spl. lectr. on Moravian Church history at Moravian Theological Seminary since 1947. Made official visit to Moravian Missions in Alaska, Kuskokwim Basin, 1926; Am. del. to Gen. Synod Unitas Fratrum, Herrnhut, Saxony, 1909, 1931; official rep. to British Moravian Synod, London, Unity Conf. of World Moravianism in Montmirail, Switzerland, 1946. Trustee Moravian Coll., Moravian Coll. for Women, Linden Hall Sch. for Girls and Jr. Coll. for Women, 1925-46. Mem. Moravian Hist. Soc. (pres., 1949-53). Republican. Author: Where Polar Ice Begins, 1928; Kolerat Pitsuilret, 1936 (stories of Alaska Mission); World Wide Moravian Missions, 1926, A. Schulze and S. H. Gapp). Address: 1217 Monocacy St., Bethlehem, Pa.

GARAND, John C., ordnance design engr.; b. St. Remi, Que., Can., Jan. 1, 1888; s. Jean Baptiste and Elizabeth Edwidge (Oligny) G.; m. Nellie B. Shepard, Sept. 6, 1930; children—Janice Kay, Richard Norman. Began at age of 12 yrs. to repair, design and fabricate machines and machine parts, 1900-18; engaged in ordnance design engring., specializing in light arms, since 1918; inventor of Garand rifle, standard equipment of U.S. Army. Recipient of William Pynchon award, 1939; Modern Pioneer in Frontier of American Industry award from N.A.M., 1940; Holley medal from Am. Soc. M.E., 1941; first Gen. John H. Rice medal from Army Ordnance Assn., 1941; Lord and Taylor American Design award, 1942; special award Am. Soc. for Metals, 1942; John Scott medal, 1943; Medal for Merit from U.S. Govt., 1944. Mem. Am. Soc. Metals; hon. mem. Rotary Internat.; life mem. Army Emergency Relief. Home: 25 Wilton St. Office: Springfield Armory, Springfield, Mass.*

GARARD, Ira D(ufresne) (jĕ-rärd'), prof. chemistry; b. Dunkard, Pa., March 19, 1888; grad., Southwestern State Normal Sch., California, Pa., 1908, B.Sc., Grove City Coll., 1911; A.M., Columbia U., 1916, Ph.D., 1918; m. Mabel Evelyn Baldwin, Sept. 20, 1919. Teacher, Grove City (Pa.) High Sch., 1911-15; instr. chemistry, Carnegie Inst. of Tech., 1917-18; associate prof. chemistry, N.J. coll. for women, Rutgers U., 1919-22, prof., since 1922, head dept. chemistry since 1919; dir. Gar-Baker Labs., Inc., N.Y., since 1931; dir., Provident Bus. Mens Savs. and Loan Assn., New Brunswick, N.J.; consulting chemist. Served in 80th Div., chem. warfare, U.S. Army, 1918-19. Member American Chemical Society, American Oil Chemists' Society, American Association of Cereal Chemists, Inst. of Food Technologists, Phi Beta Kappa, Sigma Xi, Phi Lambda Upsilon. Club: Plainfield Country. Author: Applied Chem., 1924. Introduction to Organic Chemistry 1932 (rev. 1940, 1948); edited Proceedings of the Institute of Food Technologists, 1944, 1945; contbd. jours. Home: 119 Livingston Av., Office: New Jersey College for Women, New Brunswick, N.J.

GARBADE, William H(enry), business exec.; b. New York City, Jan. 4, 1910; s. William Henry and Adelaide F. (Hald) G.; grad. Blair Acad., Blairstown, N.J., 1927, student Colgate U., Hamilton, N.Y., 1928-29, B.S. cum laude, N.Y.U. Sch. of Commerce, Accounts and Finance, 1932, M.B.A., 1935; m. Lucy Perkins, Dec. 21, 1935; children—Bruce, Carole. Asst. treas. and other exec. positions, Shell Oil Co., Inc., New York City since 1933; pres. and dir. Deep Rock Oil Corp., Tulsa, Okla., since 1948. Contbr. of numerous articles to newspapers, trade jours., other periodicals. Office: Atlas Life Bldg., Tulsa.

GARBEE, Eugene Emmett (gar-bē'), univ. pres.; b. Billings, Mo., May 29, 1907; s. John Richard and Mary Etta (Schmidt) G.; B.S., S.W. Mo. State Coll., 1931; M.A., George Peabody Coll., 1933; Ed.D., N.Y.U., 1949; m. Mildred Everts, July 12, 1930; children—Mary Jean, Everett Lee. Prof. Appalachian State Tchrs. Coll., 1933-46, U. Ga., Savannah, 1946-48; instr. phys. edn. N.Y.U., 1948-49; asso. prof. edn. Drake U., 1949-52; pres. Upper Ia. U., 1952——. Vice pres. Wapsipinicon area council Boy Scouts; awarded Silver Beaver. Served as lt.

comdr., U.S.N.R., World War II. Mem. Am. Legion; N.E.A.; Am. Assn. Sch. Adminstrs, Am. Assn. Health, Phys. Edn. and Recreation, Am. Camping Assn. Mason (past master). Club: Rotary (West Union, Ia.). Home: Fayette, Ia.

GARBER, Daniel, painter; b. N. Manchester, Ind., April 11, 1880; s. Daniel and Elisabeth (Blickenstaff) G.; student Cincinnati Art Acad. and Pa. Acad. Fine Arts; m. Mary Franklin, June 21, 1901; children—Tanis, John Franklin. Mem. faculty, Pa. Acad. Fine Arts 1909—. Recipient many awards and prizes 1909—, including: 1st Hallgarten prize, Nat. Acad. Design, 1909; Potter Palmer gold medal and 1st prize $1,000, Art Inst. Chicago, 1911; awarded $1,500 and Corcoran silver medal for painting "Wilderness" 1912; $2,000 and 1st Clark prize, Corcoran Gallery of Art, Washington, 1921; 1st Altman prize for landscape, N.A.D. 1922; 1st Altman prize for landscape painting awarded 2d time, 1927. Gold medal, Phila. Water Color Club, 1942; Gribbel Memorial Prize, Print Club of Phila., 1942. Fellowship Prize, Pennsylvania Academy Fine Arts, 1947. Represented in several permanent collections including: Corcoran Gallery of Art, Washington, D.C.; Art Inst. Chicago; Carnegie Inst., Pitts.; Nat. Arts Club, N.Y.C.; Pa. Acad. of Fine Arts; Nat. Gallery of Art, Washington; Albright Gallery, Buffalo; John Herron Art Inst., Indianapolis; Met. Museum of Art, New York; Phila. Museum of Art, and others. Mem. Nat. Inst. Arts and Letters, Nat. Acad. Design, Soc. Am. Etchers, Gravers and Woodcutters, Inc. N.A. Clubs: Art (Phila.); Nat. Arts, Salmagundi (New York). Address: Lumberville, Bucks County, Pa. ☆28

GARBER, Earl Augustus, business exec.; b. Strasburg, O., 1893. Pres., gen. mgr., dir. Harbison-Walker Refractories Co., Pitts.; pres., dir. Northwest Magnesite Co., Louthan Mfg. Co.; v.p., dir. Canadian Refractories, Ltd. Home: 199 Seneca Dr., Pitts. 16. Office: Farmers Bank Bldg., Pitts. 22.

GARBER, J(ames) Otis ◎ V. 28.

GARBER, James Rhodes, obstetrician; b. Pueblo, Colo., May 26, 1889; s. James Rhodes and Katherine LaMotte (Morgan) G.; A.B., Springhill Coll., Mobile, Ala., 1909; M.D., Jefferson Medical Coll., Phila., 1913; m. Elizabeth Taylor Evans, July 15, 1915; children—Katherine LaMotte (Mrs. Mortimer Harvie Jordan), Mary Charlotte (Mrs. John Barratt Rudulph). Interne, obstetrician, Johns Hopkins Hosp., 1913-14; private practice, Birmingham, Ala., since 1914. Prof. obstetrics, and chmn. dept. obstetrics Medical Coll. of Ala.; obstetrician-in-chief, La. Div. of U. of Ala. Univ. Hosp.; chmn. bd. dirs. and medical director The Physician's National Life Insurance Co., Birmingham. Mem. bd Jefferson Co. Dept. Welfare. Lt. col. on staff of Gov. of Ala., 1939-43. Mem. Am., So., State med. assns., Jefferson Co. Med. Soc., Ala. Acad. Science, Sigma Nu. Democrat. Clubs: Kiwanis, Birmingham Country. Author Handbook on Obstetric Nursing, 1925. Home: 2251 Highalnd Av. Office: 1117 S. 22d St., Birmingham 5, Ala.

GARBER, Paul Edward, museum curator; b. Atlantic City, N.J., Aug. 31, 1899; s. Paul Greenwood and Margaret (Sithens) G.; student McKinley Tech. Sch., Washington, 1917; U. Md., 1918; student aero. engring. Research U., Washington, 1920-21; Nat. Aviation Sch., Washington, 1927-28, U.S. Grad. Sch., 1939-40, 47-48, 52; m. Irene Tusch Reece, May 10, 1952; children (by previous marriage)—Paul James, Edward Williams, Barbara Jane. Joined Postal Aviation Service, 1918; with Smithsonian Instn., 1920—, Served as asso. curator div. engring., curator Nat. Air Mus., 1946, head curator 1952—; Served as sgt., U.S. Army, World War I; comdr., spl. devices div. Bur. Aero., USNR, World War II. Mem. Nat. Aero. Assn. (dir.), Air Mail Pioneers. Episcopalian. Author: Building and Flying Model Aircraft, 1923; Kites, 1931; also handbooks, pamphlets, ency. and mag. articles on aeronautics. Home: 1144 44th Pl., Washington 19. Office: National Air Museum, 10th and Independence Av., Washington 25.

GARBER, Paul Neff, bishop; b. New Market, Va., July 27, 1899; s. Samuel and Ida Alice (Neff) G.; A.B., Bridgewater (Va.) Coll., 1919; student Crozer Theological Seminary, Chester, Pa., 1919-21; A.M., U. Pa., 1921, Harrison fellow, 1922-23, Ph.D., 1923; L.H.D., Simpson Coll.; D.D., Duke U.; LL.D. (honorary), Randolph-Macon College; married Orina Winifred Kidd, August 21, 1927. Asst. instr. in history, U. of Pa., 1921-22; instr. in history, Brown U., 1923-24; asst. prof. history, Duke U., 1924-26, prof. ch. history, Divinity School, same univ., since 1926, and registrar of school, 1928-41, dean of Divinity School, 1941-44; dir. Junaluska Summer Sch. (affiliated with Duke Univ.), 1934-40. Southwestern lecturer, Southwestern University, 1948. Member Am. Soc. Ch. History, Am. Hist. Assn., Wesley Hist. Society, Phi Beta Kappa, Delta Sigma Phi, Tau Kappa Alpha, Theta Pi. Ordained to the ministry Methodist Episcopal Church, South, 1926; bishop of The Methodist Church 1944, assigned to Geneva (Switzerland) Area, 1944-52, Richmond area 1952—; active in organizational affairs of ch., mem. confs., mem. coms. and commns. on internal orgn. and interdenominational relations; member Meth. Commn. on Chaplains; pres. Assn. of Methodist Historical Societies, 1940-42; Pres. International Meth. Hist. Soc. Trustee Randolph-Macon Coll., Randolph-Macon Women's Coll.; High Point Coll., Westminster Theol. Sem. Author several books, latest being: The Methodists of Continental Europe, 1949. Contbr. to Dictionary of Am. Biography. Home: 211 Massie Rd. Office: 404 Methodist Bldg., Richmond, Va. ☆28

GARBER, Ralph John ◎ V. 28.

GARBISCH, Edgar William, corp. exec.; b. LaPorte, Ind., Apr. 7, 1899; s. Henry Christian and Sophia Carolina (Schwartz) G.; B.A., Washington and Jefferson Coll., 1921; B.S., U.S. Mil. Acad., 1925; m. Bernice Chrysler, Jan. 4, 1930; children—Gwynne Chrysler, Edgar William. Mem. sales dept. Postum Cereal Co., N.Y.C., 1926-27; institutional sales mgr. Postum Co., 1927-28; mgr. sales Post Products Co., Inc., N.Y.C., 1928-29, v.p., 1929; mgr. sales Gen. Foods Sales Co., N.Y.C., 1929-30, Winthrop Mitchell & Co., N.Y.C., 1930-31; pres., dir. Cellulose Products Corp., also successor Tish, Inc., N.Y.C., 1931-35; v.p., dir. J. Stirling Getchell, Inc., N.Y.C., 1933-37, Ruthrauff & Ryan, Inc., N.Y.C., 1937-42; dir., chmn. finance com. Grocery Store Products Co., N.Y.C., 1937-45, pres., dir., 1945-47, now chmn. Served as lt. col., C.E., AUS, 1942-45. Awarded Legion of Merit. Trustee Nat. Trust for Historic Preservation, 1953—. Mem. N.Y., Md. hist. socs., Soc. Am. Mil. Engrs., Phi Gamma Delta. Episcopalian. Clubs: University, Metropolitan Opera (N.Y.C.); Piping Rock (Locust Valley, L.I.); Everglades, Seminole Golf, Bath and Tennis (Palm Beach, Fla.), Cambridge Yacht, Cambridge (Md.) Country; Augusta Nat. Golf (Ga.). Elected Nat. Football Hall of Fame, 1954. Home: 50 E. 77th St., N.Y.C. 21. Office: 405 Lexington Av., N.Y.C. 17.

GARBO, Greta ◎ V. 26.

GARBOUSOVA, Raya, concert cellist; b. at Tiflis, Russia, dau. of Boris and Vera (Kaminiar) Garbousoff; student under Pablo Casals; married Dr. Kurt Biss, Chicago, 1948. Concert cellist, having appeared throughout the U.S., Europe and Palestine with major orchestras; considers her greatest achievement was appearance with Barcelona Symphony Orchestra under condr. Pablo Casals. Performed world premiere of Samuel Barber Concerto with the Boston Symphony Orchestra, Serge Koussevitsky conducting. Home: 524 W. Lincoln Highway, DeKalb, Ill. Office: care Nat. Concert and Artists Corp., 711 Fifth Av., N.Y. City.

GARCEAU, George Joseph (gär-sō'), physician; b. Anoka County, Minn., May 24, 1896; M.D., Northwestern University, 1925; m. Julia Davidson, June 2, 1927; children—Mary Dolores and Diana Ruth. Interne, Meth. Episcopal Hosp., 1924-26, St. Francis Hosp., Miami Beach, Fla., 1926-27; resident Shriners' Hosp. for Crippled Children, Chicago, 1927-28; mem. attending staff Meth. Episcopal, St. Francis and St. Vincent's hosps.; chief orthopaedic surgeon Ind. Hosps.; chief orthopaedic surgeon and chief resident James Whitcomb Riley Hosp. for Children, 1928-33; prof. orthopedic surgery Ind. U. Sch. of Medicine; chief of orthopaedic div. Ind.U. Med. Center. Fellow A.M.A., International College of Surgeons; mem. Am. Acad. Orthopaedic surgeons, Clin. Orthopaedic Soc., Am. Orthopaedic Assn. Home: 4334 N. Pennsylvania St. Office: 23 E. Ohio St., Indpls.

GARCIA, Carlos P., vice pres. P.I.; b. Talibon, Bohol, P.I., Nov. 4, 1896; s. Policronio and Ambrosia (Polestico) G.; student Silliman U., 1918-19; LL.B., Philippine Law Sch., 1923; m. Leonila Dimataga, May 24, 1933; 1 dau., Linda D. Tchr. pub. schs., 1914-17; rep. 3d Dist. of Bohol, 1925-31; gov. of Bohol, 1933-41; senator, 1941-53, minority floor leader, 1945-51, also chmn. fgn. relations com., com. on govt. reorgn., others; v.p., sec. fgn. affairs Philippines, 1953—. Mem. Mission to Washington for P.I. Rehabilitation and War Damage Claims, 1945; del. World Conf. to Draft Charter of UN, San Francisco, 1945; del. Interparliamentary Union Conf., Dublin, Ireland, 1950; del. Southeast Asia Baguio Conf., 1950; chmn. P.I. delegation Geneva Conf. Korean Unification, 1954; pres. SEATO Conf., Manila, 1954, chmn. P.I. delegation SEATO Conf., Bangkok, 1955. Mem. Nacionalista Party (v.p. nat. directorate 1947-53). Home: 8 Sierra Madre, Quezon City, P.I. Office: Malacañang, Manila, P.I.

GARCIA Jose A., clergyman; born at Espanola, New Mexico; student St. Patrick's Seminary, Menlo Park, California. Ordained as priest of the Roman Catholic Ch., 1929, asst. pastor, then pastor various parishes in Santa Fe (N.M.) Archdiocese 1929; pastor Sacred Heart Ch., Albuquerque, N.M., since 1948; acting chancellor Santa Fe Archdiocese, 1933, vicar gen. since 1944. Home: 412 W. Stover Av., Albuquerque, N.M.

GARCIA Lopez, Agustin ◎ V. 28.

GARCIA GASTANETA, Carlos, lawyer, bus. exec.; b. Lima, Peru, July 24, 1890; s. Luis Garcia y Sacio and Angelica Gastaneta; student Sacred Heart Sch., Lima; LL.D., San Marcos U., 1915; m. Eglantina Elmore, Feb. 12, 1921; children—Carlos, Carmen (wife Dr. Manuel Ulloa), Luis, Jorge, Alfredo, Teresa, Gabriela. Econs. tchr. Guadalupe High Sch., Lima, 1912-22; prof. San Marcos U., 1923-30, dean law faculty, 1932; admitted to Peru bar, 1915; legal advisor W.R. Grace & Co., 1930-39, gen. mgr. 1939-51, Vice President since 1951; chmn. bd. Grace y Cia. (Peru) since 1950, Companias Unidas Vitarte, Victoria, Inca S.A., since 1936, Internat. Machinery Co. since 1939, Sociedad Agricola Paramonga Limitada, since 1950, Compania Agricola Carabayllo since 1950, Compania de Tejidos Los Andes since 1942. Mem. Bd. Cia. de Seguros "Rimac", Negociacion Agricola "Tuman". Apptd. mem. Internat. Commn. created by U.S.-Romanian Conciliation Treaty, 1938. Mem. Fgn. Affairs Adv. Council, Peru, since 1931; mem. Lima Hosp. Bd. Mem. Comision Distribuidora de Fondos Pro-Desocupados. Decorated Orden del Sol del Peru. Mem. Bar Assn. Peru, Peruvian Internat. Law Assn., Lima C. of C. (pres. since 1951). Roman Catholic. Clubs: Nacional, de la Union (Lima). Author: Derecho Internacional Privado, 1928; Programa Analitico del Curso de Derecho Internacional Privado, 1938. Home: Progreso 242, Miraflores, Lima. Office: W.R. Grace & Co., Lampa 594, Casilla 2488, Lima, Peru, S.A.

GARCIA ROBLES, Alfonso, UN official, Mexican diplomat (leave abs.), professor international law; born at Zamora, Michoacan, Mexico, March, 20, 1911; son Quirina Garcia and Teresa Robles; student law schs., Univ. of Mexico, 1931-33, Paris, 1934-36; magna cum laude, Inst. Grad. Internat. Studies, Univ. of Paris, 1936; diploma Acad. of Internat. Law of the Hague, 1938; m. Juana Maria de Szyszlo, May 18, 1950; 1 son, Alfonso. Professor Law School Universidad Nacional Autonoma of Mexico since Jan. 1942, prof. faculty of law and polit. sci., Ecole Libre des Hautes Etudes, New York, N.Y., since 1946; 3d sec. Mexican Legation, Stockholm, Sweden, 1939-41; 2d sec. Mexican Fgn. Service, Ministry Fgn. Affairs, Mexico City, 1941-42, 1st sec., 1942-43; counsellor, 1943-45, minister-counsellor, 1945-46, E.E. and M.P. of Mexico, 1946; asst. dir. gen. of polit. affairs and diplomatic service dept., Ministry Fgn. Affairs, 1943-46, acting dir. gen., 1946; dir. gen. polit. div., Security Council Affairs Dept., U.N., New York, Aug. 1946—. Mem. of several govtl. coms. and commns. for Mex. in its national and international affairs; mem. U.N. Conf. on Internat. Orgn. (and sec. gen.), San Francisco, 1945; chief sec. UN Spl. Com. on Palestine, 1947; head UN delegation to 9th Internat. Conference American States, Bogota, 1948 and other UN activities. Recipient decorations from several govts. Mem. Internat. Law Assn., and other assns. and socs. in field of internat. law and relations, including: Ateneo Nacional of Arts and Scis. of Mexico, Comite Cultural Argentino of Buenos Aires (hon. pres.). Club: P.E.N. of Mexico. Roman Catholic. Author many books, 1937—, latest being El Mundo della Postguerra: De la Carta del Atlántico a la Conferencia de San Francisco, (2 vols.), 1946; also numerous essays on internat. problems. Home: 30 Beekman Pl., N.Y.C. 22. Office: U.N., N.Y.C. ☆27

GARD, Jesse Jewell, mem. Rep. Nat. Com.; b. Oregon City, Ore., Oct. 17, 1902; s. Harry Wendell and Elenora Nancy (Jewell) G.; grad. sch. banking Rutgers U., 1937; m. Margaret Lois U'Ren, July 26, 1924; children—Jesse Jewell, Jerold Henry. Clk. First Nat. Bank, Madras, Ore., 1920, asst. cashier, 1921-24, cashier, 1924-27; asst. nat. bank examiner 12th Fed. Res. Dist., 1927-29; examiner West Coast Bancorp., Portland, 1929-30; comptroller U.S. Nat. Corp., Portland, 1930-32; comptroller U.S. Nat. Bank, Portland, 1932-37, cashier, 1937-39, v.p., 1939-46; treas., dir. Interstate Tractor & Equipment Co., Portland, 1946-53; mem. Rep. Nat. Com. since 1952; dir. Multnomah Bank. Commr. Housing Authority, Portland, 1949-50; dir., past pres. Ore. Chest; dir. Portland Rose Festival Assn. Trustee Willamette U., Salem, Ore., Boys and Girls Aid Soc. Ore. Club: Arlington (Portland). Home: 6111 N. Missouri Av., Portland 11. Office: 1001 Cascade Bldg., Portland 4, Ore.

GARD, Robert G(ibbins), army officer; b. Frankfort, Ind., Nov. 17, 1899; s. Walter S. and Lenora (Gibbins) G.; B.S., U.S. Mil. Acad., 1918; m. Ruth M. Whiteman, July 25, 1923; children—Robert Gibbins, Joan W. (Mrs. Niven J. Baird), W. Bruce. Commd. 2d lt., U.S. Army, 1918, advanced through grades to maj. gen., 1953; instr. English U. S. Mil. Acad., 1926-30, asst. prof. polit. history, 1932-37; F.A. comdr. 96th Inf. Div., 1944-45; dep. chief of staff, U.S. Army in Europe, 1952-54; dep. comdr. Third Army, 1954—. Decorated Silver Star, Legion of Merit. Address: care Adjutant General, Dept. of Army, Washington.

GARDEN, Hugh Mackie Gordon ◎ V. 26.

GARDEN, Mary, operatic soprano; b. Aberdeen, Scotland, Feb. 20, 1877; d. Robert Davidson and Mary (Joss) Garden. Came to America with parents at 6; lived at Chicopee, Mass., and Hartford, Conn., family moving to Chicago, 1888; began to learn violin when 6 yrs of age and played in concert at 12; studied piano several yrs.; took part at 16 in an amateur performance of "Trial by Jury," Chicago; went to Paris, 1896; studied voice under Trabadello, Chevalier and Fugere; never took lessons in acting. Début in title rôle of Charpentier's "Louise," at Opéra Comique, Paris, Apr. 13, 1900, as substitute in 3d act for Mlle. Rioton, who became suddenly ill, and continued in same part for 100 nights; later sang in London and Brussels; début in America in "Thaïs," under Oscar Hammerstein's management, at New York, Nov. 25, 1907, and later appeared as "Mélisande" in "Pelléas and Mélisande" and in the title rôle of "Salome"; sang in Chicago, Nov. 5, 1910, and appeared each season with Chicago Grand Opera Co. until 1931; gained wide recognition for remarkable impersonations of such characters as "Marguerite," "Griselidis" and "Mélisande," also of such characters as "Salome," "Thaïs," "Sappho" and "Louise"; gen. dir. Chicago Opera Assn., 1921-22. Last appearance in Chicago Opera, 1931; retired, 1934. On U.S. tour talked in 40 cities to stimulate interest in operatic art, 1949, 50, 51, 52, 54; with Rudolf Bing and Bruno Walter conducted auditions on operatic fellowships for Nat. Arts Found.; lectr. Edinburgh Festival, 1952; made TV debut, 1954. Author: Mary Garden's Story, 1951. Address: Nat. Arts Found., 60 Broadway, N.Y.C.

GARDINER, see also Gardner.

GARDINER, Arthur Z., govt. officer; b. Garden City, N.Y., Oct. 31, 1901; s. Clement E. and Mary Helen (Zimmermann) G.; A.B., Harvard, 1922; m. Emily D. Floyd, Dec. 7, 1929; children—Helen Floyd, Arthur Z., John Rolfe, Frederick Prime. Em-

loyed as clerk, 1923; pres. Booth Am. Shipping orp., 1934-41; treas. Surpass Leather Co., 1937-41; e pres. U.S. Comercial Co., 1944-47; trade advis- office Coordinator of Aid to Greece and Turkey, 47-48; sr. adviser Greek-Turkish affairs, Econ. Co- peration Adminstrn., Washington, 1948-49; spl. asst. ir. Near Eastern, S. Asian and African Affairs, ept. of State, 1949, politico-econ. advisor, 1951- . Mem. Council on Fgn. Relations. Clubs: Har- rd (N.Y.C.); Cosmos (Washington). Home: Spring ill, McLean, Va. Office: Dept. of State, Washing- n.

GARDINER, Dorothy ◎ V. 28.

GARDINER, Glenn L., indsl. exec.; b. Edgerton, is., June 6, 1896; s. William and Louisa Sophia hompson) G.; A.B., U. Wis., 1917, A.M., 1920; .D. (hon.), Rutgers U., 1947; m. Eleanor Kraemer, pt. 24, 1921; children—Robert Lion, Gordon. borer, later foreman of foundry, 1920-21; labor r., Samson Tractor Co., 1922-23; supt. assembly nt. Chevrolet Motor Co., 1923-24; asst. works mgr., kland Motor Car Co., 1924-26; gen. mgr., Mfrs. und., 1926-27; asso. with Forstmann Woolen Co., saic, N.J., 1927—, v.p., 1944—; v.p., director liott Service Co., N.Y.C.; author, supvr., fore- nship, factory management extension courses, U. s., modern foremanship home study course, Colum- . Served as radio operator U.S.N.R., 1917-19. Ad- nstr. Carl Forstmann Meml. Found. 1929-51; cre- d tng.-within-industry program W.M.C., State of J., 1941; dir. of program; asso. mem. nat. W.L.B., shington. Mem. Indsl. relations sect. adv. council tgers U. Awarded Gilbreth medal for outstanding lsl. achievement by Soc. for Advancement of Man- ement, 1942, human relations award, 1951. Presi- nt N.J. Chamber of Commerce, 1946-50; past .. Am. Management Assn. Republican. Conglist. itor weekly bull. Management Information, since 6. Author: Practical Foremanship, 1925; Man- ment in the Factory, 1926; Practical Office ervision, 1929; Foreman's Management Library, 0; Better Foremanship, 1941; How You Can Get ob, 1944; When Foreman and Steward Bargain, 5; Vitalizing the Foreman's Role in Management th Robert L. Gardiner), 1949; other indsl. books. me: 396 Knollwood Rd., Ridgewood, N.J. Office: stmann Woolen Co., Passaic, N.J.

GARDINER, Harold Charles, clergyman; b. Wash- ton, D.C., Feb. 6, 1904; s. I. Gwynn and Lillian echtel) G.; A.B., St. Andrew on Hudson, Pough- psie, N.Y., 1926; M.A., Woodstock (Md.) Coll., 9, S.T.L., 1935; Ph.D., Cambridge U., Eng., 0. Mem. Society of Jesus since 1922; ordained st Catholic Ch., 1935. Literary editor, America, ional Catholic weekly, since 1940; chmn. bd. edi- , Catholic Book of the Month Club since 1942. m. Catholic Press Assn., Cath. Ednl. Assn., Cath- Poetry Soc. Author: Mysteries' End, 1942; Ten- for Readers and Reviewers, 1945; The Great ks: A. Christian Appraisal, 4 vols. 1949-52; Fifty rs of the American Novel, 1951; Norms for the el, 1953. Address: 329 W. 108th St., N.Y.C. 25.

GARDINER, James Garfield, govt. ofcl. Can.; b. uhar, Ont., Can., Nov. 30, 1883; s. James C. Elizabeth (Brown) G.; stud. Normal Sch., Re- , Saskatchewan, 1905; B.A., Manitoba Coll., Win- g, 1911; LL.D. (hon.), U. Manitoba, 1926, U. wa, 1944; m. Violet McEwen, Dec. 25, 1917 d Oct 27, 1944); children—John Edwin (killed Dieppe 1942), Florence (Mrs. Russell Steven- , James Wilfred, Violet Elizabeth; m. 2d, Mrs. K. Christie, 1946. Prin. Continuation Sch., Lem- , Saskatchewan, 1911; elected mem. Saskatchewan slature, 1914, 17, 21; apptd. minister highways, atchewan, 1922; apptd. Premier, Saskatchewan, -29, elected, 1929, 34-35; provincial treas., 1934- mem. Privy Council, 1935; minister agr. since ; elected mem. House Commons, 1936, 40, 45, 53; minister Nat. War Services, 1940-41; mem. erial Privy Coun., 1947. Mem. Liberal Party. Mem. ed Ch. Can. Clubs: Assiniboia (Regina); Rideau awa). Home: Lemberg, Saskatchewan. Office: ederation Bldg., Ottawa, Ont., Can.

GARDINER, Raynor Monteith, lawyer; b. Colorado ngs, Colo., Sept. 19, 1885; s. Charles F. and y (Monteith) G.; B.S., Harvard, 1909, LL.B., ; m. Alice Cushing Underwood, Nov. 9, 1911; 1 Anne (Mrs. Warren S. Archibald). Admitted to . bar, 1913; staff Boston Legal Aid Soc., 1913- gen. counsel, 1924—; staff War Trade Bd., hington, 1917-19, dir. War Trade Intelligence, -19; practice of law, Boston, 1919-24; pres. Wil- Underwood Co., Watertown, Mass., Franklin Boston. Treas. Vol. Defenders Com. of Boston. . Mass. Golf Assn. (pres.), Nat. Legal Aid . (pres. 1948, v.p.), Am. (treas. commn. on aid 1947-50), Mass., Boston bar assns. Clubs: try (Brookline, Mass.); Yeamans Hall (Charles- S.C.); Dedham (Mass.) Country and Polo; Har- (N.Y.C., Boston). Home: 1012 South St., ham, Mass. Office: 14 Somerset St., Boston.

GARDINER (William) Reginald ◎ V. 27.

GARDNER, see also Gardiner.

GARDNER, Archibald K., judge; b. Newton, Ia., 3, 1867; s. William T. and Charlotte (Davidson) A.B., State University of Iowa, 1892, LL.B., LL.D. (honorary), 1947; LL.D. (honorary), in College, 1929, Grinnell College, 1947; d May McHard, October 15, 1896; children— M., Helen C., William M. Began practice w with Judge L. W. Shafer, Greenfield, Mo., ; moved to Rapid City, S.D., 1895, practiced W. O. Temple until 1897, with Charles J. , 1899-1907; gen. atty. C.&N.W. Ry. for S.D., since 1907, and moved to Huron same yr. City atty. Rapid City, 1897-1904; state's atty. Pennington County, S.D., 1901-05. Apptd. judge U.S. Circuit Court of Appeals, 8th Circuit, May 19, 1929; now chief judge, U.S. Court Appeals, 8th Circuit. Member Am. and S.D. bar assns. Republican. Conglist. K.P. Club: Rotary. Home: Huron, S.D.

GARDNER, Arthur, mfg. exec., diplomat; b. Omaha, Neb., Feb. 21, 1889; s. Rev. Charles Henry and Margaret Morrison (Jackson) G.; student Hill Sch.; A.B., Yale; m. Suzanne Anderson, Oct. 10, 1925; children—Arthur Wendell, Joan Gardner (Mrs. A. Britton Browne, Jr.), Suzanne Blake. With Equitable Trust Co., N.Y.C., 1910-12; partner Anderson & Gardner, Detroit, 1926-31; first v.p. Bundy Tubing Co., 1929-53, in charge Washington office since 1951; pres. Detroit Macoid Co., 1934-53; asst. sec. U.S. Treasury, 1947-48; now A.E. and P. to Cuba. Staff aircraft bd. W.P.S., $1 a year, 1943-45. Served as capt. tank corps, U.S. Army, World War I.‡

GARDNER, Ava, motion picture actress; b. Smithfield, N.C., Dec. 24; d. Jonas B. and Mary Elizabeth Gardner; student Atlantic Christian Coll.; m. Mickey Rooney, Jan. 10, 1942; m. 2d, Artie Shaw, 1945; m. 3rd, Frank Sinatra, 1951. Motion picture debut in We Were Dancing, 1942; other motion pictures include Lost Angel, Three Men in White, Maisie Goes to Reno, Whistle Stop, The Hucksters, Singapore, One Touch of Venus, Great Sinner, East Side West Side, My Forbidden Past, Show Boat, Pandora and the Flying Dutchman, Lone Star, Snows of Killmanjaro, Ride Vaquero, Mogambo, Knights of The Roundtable, The Barefoot Contessa. Address: care of Metro-Goldwyn Mayer Studios, Los Angeles.

GARDNER, Bertie Charles, banker; b. Bristol, Eng., May 31, 1884; s. Frank Smith and Susannah Moreland (Willis) G.; student Bristol Grammar Sch.; D.C.L., Bishops U., 1952; LL.D., McGill U., 1952; m. Jean E. Milley, Aug. 15, 1922; children—John Milley, Ann Moreland. With Stuckey's Banking Co. Ltd., Eng., 1901-1906; entered service of the Bank of British N.A., Montreal, 1906, appointed mgr., Trail, B.C., 1910, mgr., Rossland, 1911, asst. mgr., Vancouver, 1913, asst. insp. Winnipeg, 1914; asst. mgr. Bank of Montreal, St. John's, Newfoundland, 1920, mgr., 1928, mgr. St. John, N.B., 1930, supt. foreign officers, Montreal, 1931, 2d agt., N.Y., 1932, 1st agt. 1934, asst. gen. mgr. Montreal, 1935, gen. mgr., 1942, dir. vice pres., gen. mgr., 1944, exec. vice pres., 1947, pres. and chief exec. officer, 1948-52, chmn. bd., 1952-54, exec. com., 1952—; pres. Brit. Newfoundland Corp.; v.p., mem. exec. com. Royal Trust Co.; dir. Anglo-Newfoundland Development Co., Ltd., C.P. Ry., Scudder Fund of Can., Ltd.; mem. Canadian Advisory Royal Exchange Assurance; chancellor McGill U., Montreal. Served lt. to maj. Cameron Highlanders of Can.; served in France with 43d bn., 1916-17. Hon. lt. col. Canadian Grenadier Guards. Decorated Military Cross, 1917. Home: 6 Murray Av., Westmount, Quebec. Office: 1980 Sherbrooke St. West, Montreal 25, Can.

GARDNER, Bunk, judge; b. Mayfield, Ky., Nov. 24, 1875; s. Alexander B. and Mary (Luck) G.; ed. pub. schs., studied law pvtly.; m. Winifred Winn, Aug. 12, 1915; children—Edward Bunk, James Alexander. Admitted to Ky. bar, 1900, and practiced in Mayfield; judge City of Mayfield, 1902-15; judge 1st Jud. Dist., 1915-22; engaged in pvt. practice of law, 1922-33; in charge litigation for Reconstruction Finance Corp., Washington, D.C., 1933-35; U.S. dist. atty. Western Dist. Ky., 1935-38; U.S. dist. judge for Canal Zone, 1938-48; retired. Democrat. Presbyterian. Home: Mayfield, Ky.

GARDNER, David Marshall ◎ V. 27.

GARDNER, Donfred Huber, coll. dean; b. Massillon, O., Feb. 16, 1900; s. Daniel Sylvester and Elinor (Huber) G.; student Amherst Coll., 1918, Western Reserve U., 1918-21; A.B., Princeton, 1922, A.M., 1923; m. Margaret Doyle Wilcox, Aug. 22, 1925; children—Ann Margaret, Virginia Eleanor. Teacher pub. schs., Lisbon, O., 1923-24; instr. Purdue U., 1924; instr. history, U. of Akron, 1924-26, asst. prof., 1926-31, asso. prof., 1931-36, dean of men, 1926-36, prof. and dean of students since 1936, on mil. leave of absence, Aug. 22, 1942-Dec. 21, 1944, to serve as lt. col., Adj. Gen.'s Dept., Army of U.S. Mem. survey staff N. Central Assn. of Colls. and Secondary Schs., 1931-35; adv. mem. Cooperative Study of Secondary Sch. Standards; ednl. adviser Nat. Interfraternity Conf., 1935-38. Dir. Family Service Soc. Served in inf., U.S. Army, 1918. Mem. Nat. Assn. of Deans and Advisers of men (sec. 1931-37, pres. 1937-38); Am. Assn. Univ. Profs., Council of Social Agencies. Beta Theta Pi, Omicron Delta Kappa. Author: Student Personnel Service, 1936. Contbr. articles and revs. to jours. Home: 841 Merriman Rd., Akron, O.

GARDNER, Edward Frederic ("Archie") ◎ V. 28.

GARDNER, Edward Tytus, business exec.; b. Middletown, O., Sept. 16, 1879; s. Colin and Elizabeth (Tytus) G.; ed. pub. schs., Middletown; grad. Franklin High Sch., Cincinnati; m. Janet Earnshaw, Apr. 15, 1909; children—Edward T., William Earnshaw. Treas. The Colin Gardner Paper Co., Middletown, 1900-17, pres., 1917-23; an organizer The Gardner-Harvey Paper Co., Middletown 1908, vice pres. and treas., 1908-23; pres. The Gardner-Harvey Paper Co., The Gardner Paper Bd. Co. and The Colin Gardner Paper Co., 1917-23; these cos. consolidated, 1923, pres. and exec. head successor firm Gardner & Harvey Co., 1923-32, this firm purchased board Mills, Folding Box plant and other properties of The Richardson Co. of Lockland, O., 1932, and operated as the Gardner-Richardson Co., of which became pres. and gen. mgr., firm name changed to The Gardner Board & Carton Company Apr. 1949, now chmn. bd.; director Wrenn Paper Company, Mead Corp., Diamond Match Co., Dairypak, Inc. Republican. Baptist. Clubs: Racquet and Tennis (N.Y. City); Ye Buz Fuz, Miami Valley Hunt and Polo, Moraine Country (Dayton). Home: 255 Park Rd., Dayton 9, Ohio. Office: Middletown, Ohio.

GARDNER, Emmet G., mfg. exec.; b. London, O., May 19, 1898; s. Nathaniel J. and Lena (Miller) G.; B.E.E., Ohio State U., 1924; m. Myrtle Spangler, June 24, 1925. Mfg. engr. Ill. Bell Telephone Co. and Western Electric Co. (both Chicago), 1924-29; cons. indsl. engr. Thompson & Lichtner, Chicago, 1929-33; corp. engr. Tax Commn. of O., 1933-35; v.p. Grand Rapids Brass Co., 1935-38; exec. v.p. Nesco, Ind., Mil., 1938-51; pres., dir. Bostitch Inc. Westerly, R.I. 1951—. Mem. Soc. Advancement Mgmt. Ohio State Alumni, Theta Xi, Mason. Clubs: Lions, Warwick Country. Home: 19 Creston Way, Warwick, R.I. Office: Westerly, R.I.

GARDNER, Erle Stanley, author, lawyer; b. Malden, Mass., July 17, 1889; s. Charles Walter and Grace Adelma (Waugh) G.; ed. high sch.; m. Natalie Talbert, Apr. 9, 1912; 1 d., Natalie Grace (Mrs. Alan R. McKittrick). Admitted to Calif. bar, 1911; in practice at Oxnard, 1911-16; pres. Consol. Sales Co., 1918-21; former mem. firm Sheridan, Orr, Drapeau and Gardner, Ventura. Made exploration Peninsula, Baja, Calif., 1947, wrote experiences in book, The Land of Shorter Shadows, 1947. Member American Bar Association, American Judicature Society, Harvard Assos. Police Sci., N.H. Medico. Soc., Am Acad. Forensic Sci. Elk. Club: Adventurers (Chgo., N.Y.) Author many detective stories under own name, latest being: Case of the Fugitive Nurse, Case of the Runaway Corpse, Case of the Restless Redhead, all 1954; also writes under names of A. A. Fair, Charles J. Kenny, Carleton Kendrake. Contbr. to popular fiction mags. Address: Rancho del Paisano, Temecula, Calif. ☆28

GARDNER, Eugene Delos, mining engr.; b. West Jordan, Utah, Mar. 31, 1885; s. George Delos and Eugenia (Huffaker) G.; B.S., U. Utah, 1906, E.M., 1915; m. Florence Holt, Jan. 4, 1905; children—Jean (Mrs. Lawrence F. Pratt), Dorothy, George Delos, Althea (Mrs. Paul W. Cook), Margaret Helen. Miner to asst. supt. (Bingham) Utah Apex Mining Co., 1906-11; mineral examiner U.S. Forest Service, Missoula, Mont., 1911-18; staff U.S. Bur. of Mines since 1919, mining engr., Berkeley, Calif., 1919-22, supt. Southeast Expt. Sta., Tucson, 1922-39, head strategic minerals exploratory program, 1939-42, regional engr. Central region, Rolla, Mo., 1942-44, chief oil shale mining br., Denver, 1945-48, chief mining engr., Washington, since 1948. Recipient Distinguish Service Citation and Gold medal from Dept. Interior, 1949. Member American Institute of Mining and Metallurgical Engineers (Jackling Award 1955), Am. Mining Congress, Colo. Mining Assn., Mining and Metall. Soc. of Am., S.A.R., Theta Tau. Mason. Clubs: Cosmos (Washington); University (Denver). Home: 200 N. Wayne St., Arlington 1, Va. Office: Bureau of Mines, Interior Building, Washington 25.

GARDNER, Eugene Elmore, educator; b. Orangeburg, S.C., June 7, 1890; s. Milton Elmore and Annie Eliza (Able) G.; A.B., Furman U., Greenville, S.C., 1914; M.A., U. Chgo., 1923; Ph.D., Duke, 1937; postgrad. study, U. Mexico, 1948; m. Blanche King, July 19, 1927. Instr. English and German, Cumberland Coll., Williamsburg, Ky., 1914-18; instr. English and French, Okla. Bapt. U., Shawnee, 1920-21; with Furman U., 1921—, successively asst. and asso. prof., prof. and head dept., 1939—, chmn. faculty, 1954. Served in U.S. Army, 1918. Mem. South Atlantic Modern Lang. Assn., Assn. U. Profs., Kappa Alpha. Democrat. Baptist. Club: Thirty-Nine. Home: 4 Jones Av., Greenville, S.C.

GARDNER, F. Sewell, exec. v.p., advt. firm Dancer, Fitzgerald & Sample, Inc., 221 N. LaSalle St., Chgo.*

GARDNER, Frank Easter, pomologist; b. Washington, D.C., Apr. 7, 1901; s. Frank Duane and Ellen P. (Crum) G.; B.S., Pa. State Coll., 1923; M.S., U. of Calif., 1924, Ph.D., 1927; m. Sylvia Merle Hyde, Aug. 11, 1928; children—Neil Hyde, Stephen Crum. Research asst. in pomology, U. of Calif., 1923-27; asst. and asso., Md. State Exptl. Station, Coll. Park, Md., 1927-30; senior pomologist, Agrl. Research Service, U.S. Dept. of Agr., Beltsville, Md., 1930-38; prin. pomologist, 1938-40; Orlando, Fla., since 1940 in charge citrus and subtropical fruit production research. Fellow A.A.A.S.; mem. Am. Soc. Hort. Science, Fla. State Hort. Soc., Sigma Xi, Phi Kappa Phi, Gamma Sigma Delta, Gamma Alpha, Alpha Gamma Rho. Democrat. Presbyn. Author bulls. on hort. and plant physiology; spl. fields: plant propagation, rootstocks, and plant growth substances. Home: 915 Laurel St. Office: 2120 Camden Rd., Orlando, Fla.

GARDNER, Frederick Carlton, engineer; b. Parmele, N.C., Apr. 18, 1895; s. Francis Sidney and Margaret (Carson) G.; B.S., N.C. State Coll., 1917; m. Dorothy Louise Roberts, Mar. 6, 1922; children—Douglas Carlton, Robert Carson. Engr. Electric Bond & Share Company, 1917-33, director, 1955—; vice president Phoenix Engineering Corporation, 1933-39; division head, supervisor engineering, purchase, constrn. Ebasco Services, Inc., 1939-45, v.p. 1945-52, dir., 1945—, exec. v.p., 1952-54, president chief exec. officer 1954—; pres. director Ebasco Engring. Corp.; v.p. dir. Ebasco de Venezuela, Two Rector St. Corp.; dir. Overseas Cons., Inc. Profl. engr., N.Y., Fla., Tenn. Mem. Am. Soc. C.E. Clubs: Engrs. (N.Y.C.); North Hempstead Country (Port Washington, N.Y.). Home: 25 Black-

barn Lane, Munsey Park, Manhasset, L.I., N.Y. Office: Two Rector St., N.Y.C. 6.

GARDNER, Frederick William, investment banker; b. Galion, O., July 14, 1893; s. Russell E. and Annie (Cathey) G.; Litt.B., Princeton, 1914; m. Margaret Watkins, Mar. 18, 1931. Vice pres. Chevrolet Motor Co., St. Louis, 1915-18, Gardner Motor Co., St. Louis, 1922-30; gen. partner Reinholdt & Gardner, St. Louis, 1931—. Chief cork-asbestos br., dir. gen. indsl. equipment div. W.P.B., Washington, 1941-44; advisor Dept. State, Washington, 1945. Served as lt. U.S.N., 1917. Clubs: Stack, St. Louis Country, Noonday, Racquet (St. Louis). Home: 320 N. Union Blvd., St. Louis. Office: 400 Locust St., St. Louis 2.

GARDNER, George Eddy, airline exec.; b. Fargo, N.D., Nov. 3, 1899; s. Frank C. and June R. (Eddy) G.; student Exeter (N.H.) Acad., 1917, U. Wis., 1919-22; m. Esther Coffin, Nov. 10, 1927; children—Frank Coffin, Mary June (Mrs. Charles Grosche), Ruth Eddy (Mrs. John Crider). Inspector civil aeronautics br. Dept. Commerce, 1927-33; supt. Western div. and operations mgr. Eastern Airlines, Atlanta, 1934-37; supt. Western div. and v.p. Northwest Airlines, St. Paul, 1937-46; exec. v.p., National Airlines, Miami, 1946-47; pres. Northeast Airlines, East Boston, since 1947; v.p. Fruitlands Co., Lake Alfred, Fla., since 1924, Lake Alfred Realty Co. since 1942. Served overseas as pvt., U.S. Army, 1917-18; capt. U.S.M.C. (air res.), 1938, tranf. to Army, 1942; col. charge fgn. operations for Air Transport Command, released in 1945. Awarded legion of Merit, 1945. Clubs: Nantucket Yacht, Pacific (Nantucket); Country (Brookline); Algonquin (Boston); Bath (Miami, Fla.). Home: 1700 South Bayshore Lane, Miami, Fla. Office: Northeast Airlines, Incorporated, Logan Airport, East Boston, Mass.

GARDNER, George Edward, psychiatrist; b. West Bridgewater, Mass., Aug. 12, 1904; s. Charles Edward and Lulu Bernice (Penpraese) G.; A.B., Dartmouth, 1925; Ed.M., Harvard, 1926, Ph.D., 1930, M.D., 1937; m. Beatrice Rebecca Kershaw (M.D.), June 10, 1935; children—Ruth Isabella, Mary Edith. Psychologist McLean Hosp., Belmont, 1928-36, psychiatrist, 1939; research fellow in pediatrics, Mass. Gen. Hosp., Boston, 1937, house physician, 1937-38, resident physician, 1938-39; psychiatrist to Juvenile Ct., Boston, since 1936; Commonwealth fellow, Judge Baker Children's Psychiatric Clinic, 1939-40, staff psychiatrist, 1940-41, dir. since 1941; asst. in psychology, Harvard, 1929-31; taught Richmond U. summers, 1926-29, Hampton Inst., 1930; lecturer Smith Coll. Sch. of Soc. Work, 1939; became asst. pediatrics Harvard Med. Sch., 1941, clin. prof. psychiatry, 1953—; psychiatrist-in-chief Children's Hospital, Boston, 1953—; lecturer in child psychiatry. Tufts Med. School, 1943; lecturer Boston Coll. Sch. of Social Work, 1942; prof. child psychiatry since 1943; asso. prof. psychiatry, Boston U. Med. Sch., since 1946; lectr. social relations, Harvard, since 1946; cons. psychiatry Children's Med. Center, Children's Hosp. Commd. lt. comdr. Med. Corps, U.S.N.R., Oct. 1943; comdr., 1945. Trustee Dennison House (Boston), Massachusetts Speech Institute; bd. dirs. So. Edn. Found., Washington, Pres. Am. Assn. Psychiatric Clinics for Children, 1951-53; pres. Am. Acad. Child Psychiatry since 1953; mem. mental health study sect. Nat. Insts. Health since 1953. Sigmund Freud Fellow for psychoanalytic training, 1939. Mem. Am. Orthopsychiatric Assn., Am. Psychiatric Assn., Mass. Med. Soc., Am. Psychoanalytic Assn., Phi Beta Kappa, Sigma Xi; diplomate National Board Medical Examiners. Editor: Am. Jour. Orthopsychiatry, 1948. Author: Hall's Lectures on Sch.-Keeping (with Arthur D. Wright), 1925; also many tech. papers. Home: 29 Louise Rd., Belmont, Mass. Office: 38 Beacon St., Boston, Mass.

GARDNER, George Henry, gynecologist; b. Osborn, O., Aug. 18, 1897; s. Clarence E. and Anna Mae (Startzman) G.; grad. Wittenberg Academy, Springfield, O., 1913; A.B., Wittenberg Coll., 1917; M.D., Johns Hopkins U., 1921; m. Marion E. Nelson, May 31, 1924; children—George H., Jr. (dec.), Elizabeth Ann., Mary Louise. Interne, asst. resident and resident in gynecology, Johns Hopkins Hosp., Baltimore, 1921-26; practiced in Chicago since 1926, specializing in gynecology; clin. asst., asso., asso. professor and professor of obstetrics and gynecology at Northwestern University Medical School 1927—, chairman department obstetrics and gynecology since 1947, asst. dean, 1943-49; attending gynecologist Passavant Memorial Hosp., 1929-45; chmn. dept. obstetrics and gynecology, Wesley Memorial Hosp., since 1946. Served in U.S. Navy, 1918-19. Diplomate Am. Bd. Obstetrics and Gynecology; mem. A.C.S. (life). Am. Gynecol. Society, Am. Acad. Obstetrics and Gynecology, Inst. Medicine, A.M.A., Ill. State and Chicago Med. Socs., Chicago Gynecol. Soc., Johns Hopkins Surg. Soc., Am. Assn. Obstetricians and Gynecologists, Phi Gamma Delta. Republican. Lutheran. Home: 1724 Asbury Av., Evanston, Ill. Office: 720 N. Michigan Av., Chgo.

GARDNER, George Peabody, trustee; b. Boston, Mass., Jan. 28, 1888; s. George Peabody and Esther (Burnett) G.; grad. St. Mark's Sch., Southboro, Mass., 1906; A.B., cum laude, Harvard, 1910; m. Rose Phinney Grosvenor, Jan. 28, 1913; children—Katharine Peabody (Mrs. Parmely W. Herrick, Jr.), Isabella Stewart (Mrs. R. H. McCormick, Jr.), George Peabody, Jr., John Lowell, Rose Phinney (Mrs. Philip Cutler), Robert Grosvenor. Sec. Harvard Corp., 1911-14; dir. Wilson-Jones Co., Am. Telephone and Telegraph Co., General Electric Co., Eastern S.S. Co., Mass. Fire & Marine Ins. Co., Amoskeag Co., 1st Nat. Bank, Boston, Old Colony Trust Co., Mass. Hosp. Life Ins. Co.; trustee Thomson Electric Welder Co.; chmn. adv. com. Shareholders Trust, Boston. Vice-pres. bd. trustees Childrens Hosp.; pres. bd. trustees St. Marks Sch., Mass. Humane Soc., Mus. Fine Arts, Boston; Ch. Pension Fund, N.Y.; v.p. Isabella Stewart Gardner Mus.; trustee Children's Cancer Research, Diocesan Investment Trust. Commd. capt. O.R.C., 1917; q.m. USNR, 1918; ensign Naval Auxiliary Res., 1918; hon. disch., 1919. Mem. Phi Beta Kappa. Republican. Episcopalian. Clubs: Somerset, Tavern, Harvard (Boston); Harvard, Links (N.Y.C.). Author: Chiefly the Orient, 1912. Home: 135 Warren St., Brookline, Mass. Office: 10 Post Office Sq., Boston.

GARDNER, George Thomas, mfg. exec.; b. Grifton, N.C., July 24, 1912; s. G. Thomas and Johnnie (Coward) G.; student Riverside Mil. Acad., Gainesville, Ga., 1929-30; B.S., N.C. State Coll., 1934. Mgmt. apprentice Cramerton (N.C.) Mills, a div. of Burlington Mills Corp., 1946—, 1934-35, asst. to gen. mgr., 1936-38, asst. supt. in charge finishing, 1939-42, supt. in charge finishing, weaving, 1946-47; asst. div. mgr. Burlington Mills Corp., 1948, div. mgr., 1949-51, area mfg. exec. Cramerton, Decorative Fabrics, Cotton Spinning, Ribbon divisions, 1951-53, mgr. man-made fibers spinning and weaving divisions, 1953, mgr. spinning, weaving man-made and natural fibers, 1954, vice president, 1954-55; executive vice president, dir. member exec. com. Riegel Textile, Corporation, 1955—. Served from 2d lieutenant to maj., AUS, 1942-46. Mem. Q.M. Assn., Am. Soc. Textile Colorists and Chemists. Presbyn. Mason. Club: Greensboro Country. Home: 3700 Parkwood Dr., Greensboro, N.C.

GARDNER, Grandison ◎ V. 28.

GARDNER, Harry Wentworth ◎ V. 26.

GARDNER, Henry Alfred, chemist; b. Pawtucket, R.I., Oct. 12, 1882; s. Walter S. and Ellen (Muir) G.; student Brown Univ., 1902; U. of Pa., 1903; D.Sc., Lehigh U.; m. Laura Paul, Oct. 12, 1910; children—Henry A., Paul Norris. Dir. Scientific Sect. of Nat. Paint, Varnish and Lacquer Assn.; pres. and dir. Inst. of Paint and Varnish Research, Washington, D.C.; chemist at large Small Arms Div., Ordnance Dept., U.S. Army; lt. U.S.N.R.F.; chmn. Sub-com. Fabrics and Protectives, Nat. Advisory Com. for Aeronautics. Fellow Am. Inst. of Chemists; mem. Am. Chem. Soc., Soc. Chem. Industry, Am. Electrochem. Soc., Am. Soc. Testing Materials, British Oil and Color Chem. Assn., Col. Dir. les Matieres Grasses. Gold Medalist, Am. Artists Professional League, 1946; mem. (hon.) Oil and Colour Chemists Assn. of Great Britain; certificate award Mil. Planning Div., War Dept., Naval Ordnance Development Award, U.S. Navy. Republican. Baptist. Clubs: Cosmos, Chevy Chase. Home: 27 W. Kirk St., Chevy Chase, Md. Office: 4728 Elm St., Bethesda 14, Md.

GARDNER, Hy, radio writer, columnist, producer; b. N.Y.C., Dec. 2, 1904; s. John Jacob and Sarah (Guilden) G.; student Columbia U. Sch. Journalism, 1925-27; m. Graham de Ryder, July 10, 1942; 1 son, Ralph Richard (by former marriage). Began with Fed. Advt. Agy., 1924; owner agy., promotion cons. to retail stores; writer Broadway and humor columns since 1934; condr. Broadway and Hollywood column in Bklyn. Daily Eagle, 1936-42; ran 1st Broadway Humor Newsreel on screen of Translux Theatres through United Press, also "Talking Pictures of Broadway" for King Features; condr. humor column, Hy Gardner's Newsreel, weekly in syndicated newspaper supplement Parade; writer, producer owner radio show; conducts "Early Bird Coast-to-Coast", daily column for N.Y. Herald Tribune and Herald Tribune Syndicate papers coast to coast; radio and television activities via N.B.C. ("Hy Gardner Calling"), Mut. network and guest appearances on most major programs; pub. relations dir. Hotel Astor, Parade Pub. Served as capt., A.U.S., 1942-45; now maj. Res Cast, produced "Hi-Yank" soldier entertainment musical. Contbr. numerous nat. mags. Home: The Carlyle, Madison Av. and 76th St., N.Y.C. Office: 9 W. 57th St., N.Y.C.

GARDNER, Irvine C(lifton), optics physicist; b. Idaville, Ind., Sept. 19, 1889; s. James Wilson and Sarah Jane (Irvine) G.; A.B., DePauw U., 1910, Sc.D. (hon.), 1938; A.M., Harvard, 1912, Ph.D. (Whiting fellow and Tyndall fellow), 1915; m. Merriel Pratt Maslin, June 30, 1927. Cutting research fellow Harvard, 1916; instr., 1915-17; chief optical instruments sect. Nat. Bur. Standards, 1921-50, chief div. optics and metrology since 1950; leader Nat. Geog. Soc.-Nat. Bur. Standards Eclipse Expdn., Ak Bulaak, Russia, 1936, Patos, Brazil, 1940; mem. eclipse U.S.N.-Nat. Geog. Soc., Canton Island, 1937, A.A.F.-Nat. Geog. Soc., Bocaiuva, Brazil, 1947. Del. to Internat. Commn. Optics, London, Eng., 1950. Served with Ordnance Dept., U.S. Army, mil. optical fire control instrument design and development, 1917-21; Ordnance Dept. rep. to visit German optical plants, 1945. Awarded Abrams award, Am. Soc. Photogrammetry, 1950. Fellow Am. Phys. Soc.; mem. Optical Soc. Am. (council 1930-31; Frederic Iver Medal 1954), Am. Soc. Photogrammetry (dir. 1948-50, v.p. 1951), A.A.A.S., Washington Academy Sci., Washington Philos. Soc., Soc. Photog. Engrs., Sigma Xi, Phi Beta Kappa, Delta Kappa Epsilon. Clubs: Explorers, Harvard, Cosmos (Washington). Author articles in sci. jours. Holder patents. Home: 9531 E. Stanhope Rd., Rock Creek Hills, Kensington, Md. Office: National Bureau of Standards, Washington.

GARDNER, James Henry, geologist; b. Sonora, Ky., Apr. 25, 1883; s. Martin Roof and Bellona (Brown) G.; B.S., U. of Ky., 1904; M.S., 1906; Ph.D., George Washington U., 1910; m. Willie Wilkerson Spiers, Apr. 20, 1910; children—Martin, James Henry, Judith. Employed by Ky. Geol. Survey, 1904-06 and 1910-12, Geol. Survey, 1906-10, Pa. Geol. Survey, 1912; cons. geologist, 1913-19; president Gardner Petroleum Company since 1919. Mem. Geol. Soc. Am., Am. Assn. Petroleum Geologists (ex-pres.), Tulsa C. of C. (ex-dir.), Tulsa Audubon Soc., Alpha Tau Omega. Ind. Democrat. Methodist. Mason (32°). Home: 2187 S. Oswasso Av. Office: Mayo Bldg., Tulsa.

GARDNER, John Edward, clergyman, educator; b. Sharon, Tenn., Feb. 2, 1917; s. Jesse Olion and Lester (Allen) G.; A.B., Bethel Coll., McKenzie, Tenn., 1939; B.D., Cumberland Presbyn. Theol. Sem., 1943; Th.M., McCormick Theol. Sem., Chgo., 1945; grad. student Union Theol. Sem., Richmond, Va., 1951-53; m. Mary Amna Bailey, Mar. 28, 1939; children—John Edward, Mary Ann, James Bailey. Ordained to ministry Cumberland Presbyn. Ch., 1937; pastor, Ramer, Tenn., 1938-41, Kenton, Tenn., 1941-43, 50—, Campbell Park Ch., Chgo., 1943-45; prof. Christian edn. pastoral theology Cumberland Presbyn. Theol. Sem., McKenzie, Tenn., 1945—, supvr. student pastorates, 1946—. Moderator 121st Gen. Assembly, 1951. Mem. Assn. Sem. Profs. Practical Fields, Nat. Council Chs. (div. Christian edn.). Contbr. to religious jours. Home: Bethel Ct., McKenzie, Tenn.

GARDNER, John W(illiam), foundation exec.; b. Los Angeles, Oct. 8, 1912; s. William Frederick and Marie (Flora) G.; A.B., Stanford, 1935; A.M., 1936; Ph.D., U. of Calif., 1938; m. Aida Marroquin, Aug. 18, 1934; children—Stephanie, Francesca. Teaching asst. in psychol., U. Calif., 1936-38; instr. psychol., Conn. Coll., 1938-40; asst. prof. psychol., Mount Holyoke Coll., 1940-42; head Latin-Am. sect., Fgn. Broadcast Intelligence Service, Fed. Communications Commn., 1942-43; staff mem. Carnegie Corp. of New York, 1946-47, exec. asso., 1947-49, v.p., 1949-55, pres. 1955—; acting pres. Carnegie Found., 1954-55, pres., 1955—. Trustee N.Y. Sch. Social Work. Served from 1st lt. to capt., USMC, 1943-46, assigned to OSS, overseas Mediterranean and ETO, 1944-45. Fellow Am. Psychol. Assn., Am. Academy Arts and Scis.; mem. Council on Fgn. Relations, Sigma Xi. Clubs: Century Association, Coffee House (N.Y.C.); Cosmos (Washington). Home: 119 Brite Av., Scarsdale, N.Y. Office: 589 Fifth Av., N.Y. C. 17.

GARDNER, Lester Durand, aeronautical executive; b. N.Y. City, Aug. 7, 1876; s. Harry and Frances (Scott) G.; S.B., Mass. Inst. Tech., 1898; postgrad. Columbia, 1899; LL.D., Polytech. Inst. of Brooklyn, 1943; m. Margaret Kettle, Sept. 2, 1913. Staff N.Y. Mail, Sun, Times, and with Everybody's and Collier's mags.; pres., 1916-27, The Gardner Pub. Co., pubs. Aviation and Aeronautical Engring., Who's Who in American Aeronautics; pres. The Overbrook Press, Highland, N.Y.; pres. Aeronautical Industries, 1928; pres. Aeronautical C. of C. of America, 1928; executive, Inst. of Aeronautical Sciences, 1932-36; pres. Aeronautical Archives, 1932-36. Private 1st Plattsburg Regiment, 1915; commd. 1st lieutenant Signal Officers R.C., Aug. 1917; capt. Aviation Sect., Signal Corps, U.S. Army, Sept. 1917; maj. Air Service, Sept. 17, 1918; comdg. officer Aviation Camp, Waco, Tex., and mem. Bd. of Control, Dept. Mil. Aeronautics; on flying status when hon. discharged Dec. 13, 1918. Flew 26,000 miles over European airways, 1926; apptd. by President Coolidge del. on the part of U.S. to Internat. Conf. on Civil Aeronautics, Washington, D.C., 1928; as president Aero Chamber of Commerce of America, presented, 1928, cooperatively with Motion Picture Producers and Distributors of America, historical film of Col. Charles A. Lindbergh's flying career, to U.S. Department of State. Received Diploma of Honor, Ligue Int. des Aviateurs, 1934, Daniel Guggenheim Medal for contbns. to aviation; Silver Stein for services Mass. Inst. Tech., 1952, scholarship, 1954; Am. Legion Award of Merit 1953. Del. 1st World Congress Aero Press, Rome, 1939; mem. aviation com., N.Y. World's Fair. Mem. Aero Med. Association of U.S. (hon. mem.), American Society of Mechanical Engineers, N.Y. Military and Naval Officers of World War, Mass. Inst. Tech. Alumni Assn., S.A.R., Military Order World War, Am. Legion, Soc. Colonial Wars, Mil. Order Fgn. Wars, Soc. War 1812; hon. fellow Royal Aeronautical Soc. (London), Gamma Alpha Rho. Republican. Clubs: University, Wings Club (N.Y.); Army and Navy (Washington). Home: 875 West End Av., N.Y.C. 25. ☆27

GARDNER, Lucien Dunbibbin ◎ V. 27.

GARDNER, Matthias Bennett, naval officer; b. Washington, D.C., Nov. 28, 1897; s. Frank Duane and Ellen (Crum) G.; student Tenn. Mil. Inst., 1913-14, Pa. State Coll., 1914-15; B.S., U.S. Naval Acad., 1918; m. Mrs. Helen Shippey Grant, July 22, 1929. Commd. ensign, U.S. Navy, 1918, and advanced through the grades to vice adm., 1950; in naval aviation since 1922; served in Office of Chief of Naval Operations, Navy Dept., Washington, D.C., 1938-40; in U.S.S. Wright, 1940-41; chief of staff Aircraft South Pacific, 1942; comd. U.S.S. Enterprise, 1943-44, Carrier Div. 11, 1944, Carrier Div. 7, 1944; staff comd. in chief U.S. Fleet, 1945; Office of CNO, 1946, 48; comdr. Naval Air Bases, 14th ND, 1947; Office CNO, 1948-50; commander of Second Fleet, 1950-51, comdr. Sixth Fleet, 1951-52; dep. chief naval operations (air), 1952-54, deputy chief naval operations (plans and policy), 1954—. Decorated Legion of Merit (2), Bronze Star, Victory Medal with star, Am. Defense Medal with star, Pacific Medal with silver star, Distinguished Service medal (Navy). Club: Chevy Chase (Washington).

pme: Coronado, Calif. Address: Quarters B, 2300 St., Washington.

GARDNER, Max William, plant pathologist; b. nsing, Mich., May 11, 1890; s. Frank L. and Frances iza (Murray) G.; B.S., Mich. State Coll., 1912; S., U. of Wis., 1915, Ph.D., 1918; D.Sc. (hon.), chigan State College, 1950; married Margaret iggs, Sept. 6, 1922; children—Mary Frances, Mur- Briggs. Research asst. Pa. Chestnut Blight mmn. and U.S. Dept. Agr., 1912-14; instr., U. of ch., 1917; asst. pathologist U.S. Dept. Agr., 1918- ; asso. botanist, Purdue U. Agr. Expt. Sta., 1919- botanist, 1930-32; prof. of plant pathology and nt pathologist of Expt. Sta., U. of Calif., since 32. Mem. Nat. Research Council (div. of biology agr.), A.A.A.S. (council Pacific div.) Am. Phy- athol. Soc., Bot. Soc. Am., Am. Soc. Naturalists, Acad. Science, Mich. Acad. Science, Sigma Xi. publican. Club: Faculty (U. of Calif.). Author of eriment station bulletins; contributor to scientific rnals. Home: 1441 Hawthorne Terrace, Berkeley, lif.

GARDNER, Murray Frank ◎ V. 28.

GARDNER, Percy W., lawyer; b. Wakefield, R.I., y 17, 1881; s. Thomas A. and Sarah A. (Brett) lineal desc. John Alden and Priscilla Mullins, of Mayflower; Ph.B., Brown U., 1903; student New k Law Sch., 1903-05; m. Mary F. Pearse, Apr. 16, 6; children—Thomas R., Mary E. Admitted to R.I. , 1905, U.S. Supreme Court bar, 1911; also mem. ss. bar; specializes in corp. law; former invest- nt counsel, chmn. finance com. and dir. Am. Uni- ian Assn.; former trustee Meadville Theol. Sem., cago; former trustee and chmn. finance com. ckley School, Tarrytown, N.Y.; chmn. of invest- nt com. S. Co. Hosp. Mem. bd. mgrs., counsel kefield Trust Co. of Industrial National Bank; s., dir., chmn. finance com. Providence Mutual e Ins. Company; director Providence Steel & Iron mpany. Member American Bar Association, Inter- tional Law Association, American Judicature Soc., Bar Assn., R.I. Soc. Mayflower Descendants -gov.), R.I. Soc. for Prevention of Cruelty to mals (ex-pres.); mem. Soc. of Colonial Wars te of R.I., Phi Delta Theta. Former col., 1st nt Infantry Regt., R.I. Militia. Republican. For- ly pres. Unitarian Layman's League. Clubs: Turks d, Players; Union (Boston), Mason (32°). Au- : Lawyer's Philosophy of Life, 1935. Home: 278 sident Av., Providence. Office: Turks Head bldg., ovidence, R.I.

GARDNER, Preston H. ◎ V. 27.

GARDNER, Robert Abbe, investment securities, kerage; b. Hinsdale, Ill., Apr. 9, 1890; s. Henry nsin and Deborah Chandler (Fessenden) G.; prep. , Phillips Acad., Andover, Mass.; B.A., Yale, 2; m. Katherine Keep, May 6, 1916; children— y Blair, Robert A., Jr., Henry Keep. In employ the Consumers Co., Chicago, 1912-15; with the body Coal Co., 1915-19; mem. firm Mitchel- chins & Co., investment securities, 1919—. ed as 1st lt., Field Arty., U.S. Army, with .F., World War I. Col. A.U.S., July 1942-Nov. , World War II. Pres. Community of Chicago, -42 and 1945-47. Pres. United Charities of ago, 1934-36; chairman of Community Fund paign, 1932; trustee Northwestern U.; trustee lips Acad., Andover, Mass. Clubs: Chicago, Uni- ty, Attic. Home: Lake Forest, Ill. Office: 231 a Salle St., Chicago.

GARDNER, Robert Wayne, clergyman, educator; b. oute, Pa., May 16, 1894; s. Edward Coleman May Lillian (Kemble) G.; B.S., Olivet College, , D.D., 1934; A.M., Boston U., 1924; grad. Boston U. and Ia. State Coll.; m. Carrie M. gston, May 1, 1919; children—Vivian Irene, Gelene. Pastor Church of the Nazarene Bath, 1918-20; head dept. math. Eastern Nazarene , 1920-30, pres., 1930-36; v.p., head dept. math. Nazarene Coll., 1936-42; asst. prof. math. e U., 1946-51; dean of students and chmn. dept. Olivet Nazarene Coll. since 1951. Served as lain, maj., U.S. Army, 1943-46. Mem. Math. of Am., Am. Math. Soc., Kappa Mu Epsi- Author: Business Mathematics, 1950. Home: 924 horne Lane, Kankakee, Ill.

GARDNER, Russell Eugene, Jr., mem. Reinholdt & ner; b. Humboldt, Tenn., July 18, 1890; s. Rus- Eugene and Annie (Cathey) G.; B.S., Princeton, m. Enid Ridgley Simpkins, Sept. 18, 1917; chil- —Russell Allan, John Ridgley, David Lee. Began Banner Buggy Co. of St. Louis (firm reorganized hevrolet Motor Co. of St. Louis, 1916), 1912, v.p. large sales, 1916-17; one of organizers, v.p., 1919- Gardner Motor Co., pres., 1924-29; now gen. part- Reinholdt & Gardner, mem. N.Y. Stock Exchange; , dir. Urban Redevelopment Corp.; member l directors St. Louis Insurance Corporation; rly state dir. in Missouri, Office of Price nstrn.; dist. chief, St. Louis Ordnance District; St. Louis Fire and Marine Ins. Company, La- Gas Company; gov. New York Stock Exchange. d in U.S. Navy, advancing to lt., 1917-19. Epis- ian. Mason (32°). Clubs: Racquet, St. Louis try, Noonday, Cuivre, Deer Creek, Log Cabin (St,); Cottage (Princeton, N.J.). Home: 43 Port- Pl. Office: 400 Locust St., St. Louis, Mo.

GARDNER, Trevor, govt. ofcl.; b. Cardiff, Wales, 24, 1915; s. George William and Elizabeth Ann nas) G.; came to U.S., 1928, naturalized, 1937; in Engring., U. So. Cal. at Los Angeles, 1937; in Bus. Adminstrn., 1939; m. Helen Thurn- Aldridge, Mar. 27, 1936; children—Trevor, Hel- on. Student engr. Gen. Electric Co., 1937-38; engr. Milw. Gas Specialty Co., 1939-41; asst. works mgr. Plomb Tool Co., 1941-42; supvr. development engring. sect. Cal. Inst. Tech., 1942-45; gen. mgr., exec. v.p. Gen. Tire & Rubber Co. of Cal., 1945-49; pres. Hycon Mfg. Co., 1948-53, Hycon Engring. Co., 1950-53; special asst. to Sec. of the Air Force for research and development, Washington, 1953—. Mem. Soc. Automotive Engring., Am. Ordnance Assn., Tau Beta Pi. Home: Old Dominion Dr., McLean, Va. Office: Dept. of the Air Force, The Pentagon, Washington 25.

GARDNER, Walter, artist; b. Liverpool, England, May 7, 1902; s. Herman G. and Lily (Cuddy) G.; elementary edn. in England; student Pa. Acad. of Fine Arts, 1921-25; married Emilie Roland, November 1, 1937 (died June 22, 1947); married 2d, Jane Beckwith, Aug. 1948. Exhibited at Whitney Mus., N.Y.; Artists for Victory Show, Met. Mus., N.Y.; Corcoran Gallery, Washington, D.C.; Chicago Art Inst.; Detroit Inst. of Art; Va. Museum of Fine Arts (Richmond), Pa. Acad. Awards: Cresson Traveling scholarship, 1924; purchase prize, Wanamaker Regional Art Exhibit, 1934; fellowship prize, Pa. Acad., 1938. Murals: post offices at Honesdale, Pa., Phila. (Station O), Berne, Ind.; new Municipal Court of Philadelphia. Home: 5437 Morris St., Germantown, Phila. 44.

GARDNER, Warner Winslow, lawyer; b. Richmond, Ind., Sept. 25, 1909; s. Frank Karl and Camilla (Winslow) G.; A.B., Swarthmore Coll., 1930; M.A., Rutgers Univ., 1931; LL.B., Columbia Univ., 1934; m. Henrietta Gertrude Tucker, Sept. 10, 1940; children—Hannah Winslow, William Tucker, Richard Randolph, Frances Winslow. Law clerk for Justice Stone, United States Supreme Court, 1934-35; atty. and spl. asst. to atty. gen., office of Solicitor General, Dept. Justice, 1935-41; solicitor, U.S. Dept. of Labor, 1941-42, solicitor, U.S. Dept. Interior, 1942-46, asst. sec., 1946-47; mem. Shea, Greenman, Gardner and McConnaughey, since 1947. Served in Army U.S., 1943-45, 6th Army Group G/2. Awarded Legion of Merit, Croix de Guerre. Mem. Phi Beta Kappa. Mem. Soc. Friends. Author: Building and Loan Liquidity, 1931; Taxation of Government Bondholders and Employees, 1938. Contbr. to mags. Home: 6903 Armat Dr., Bethesda, Md. Office: 734 15th St. N.W., Washington.

GARDNER, Warren Henry, educator; b. Ottumwa, Ia., Mar. 23, 1895; s. Alvah Thomas and Laura Jeannette (Klinker) G.; A.B., Harvard, 1918; Ph.D., State U. Ia., 1936; m. Dorothy D. Chase, June 12, 1942; children—Donald Hunt, Mary Ellen (adopted wife's children). Import-export bus., N.Y. City, 1918-22; hearing and vision consultant, Oregon State Board of Health, 1940-42; hearing conservation specialist, California State Board Health, 1942-45; prof. hearing and speech therapy, Western Reserve University, 1945-54, also chief, hearing and speech div. Cleveland Hearing and Speech Center, 1945-54; chief audiology and speech pathology department of otolaryngology Cleve. Clinic, 1954—; lecturer, summer sch., U. So. Calif., 1943-45, U. Calif. at Los Angeles, 1943, San Francisco State Coll., 1943-45; institute lecturer colls. edn. in Calif. and Ore. Served as ensign, U.S. Navy, 1917-18, mem. U.S.N.R., 1917-22. Fellow Am. Speech and Hearing Assn.; mem. Internat. Council Exceptional Children, Am. Hearing Soc. (dir. 1940-46, pres. 1942-45, chmn. com. conservation of hearing, 1938-53), Speech Assn. Am., Central States Speech Assn., Am. Assn. Instrs. of the Deaf, Volta Assn., Ohio Assn. Speech and Hearing Therapy (pres. 1950-51), Internat. Assn. Laryngectomees (founder, board dirs. since 1952). Author various books. Editor: A Child has Cleft Palate, 1947. Contbr. articles. Home: 776 Woodview Rd., Cleve. Heights 21, O. Office: 2020 E. 93d St., Cleve. 6. ☆27

GARDNER, William Ullman, univ. prof.; b. Kinbrae, Minn., Nov. 11, 1907; s. James Arthur and Josephine (Ullman) G.; B.S., South Dakota State Coll., 1930; A.M., U. of Missouri, 1931, Ph.D., 1933; A.M. (hon.) Yale, 1943; m. Katherine Homsley, July 15, 1934. National Research Council fellow, dept. of anatomy, Yale, 1933-35, research asst. (instr.), 1935-36, research asst. (asst. prof.), 1936-38, research associate (asso. prof.), 1938-41, asso. prof., 1941-43, prof. and chmn. dept. anatomy since 1943. Secretary-treasurer American Assn. Cancer Research, 1942-45; president, 1945-46. Med. Fellowship Bd., Nat. Research Council. Mem. Nat. Adv. Cancer Council, 1948-54; medical advisor Anna Fuller Found. Mem. Am. Assn. Anatomists, Am. Assn., Study Internal Secretions, Soc. Expit. Biology and Med., Soc. for Study Development and Growth. Club: Graduates (New Haven). Associate editor: Cancer Research, 1931—, Anatomical Record, 1940—, Excerpta Medici. Home: Orange Center Rd., Orange, Conn. Office: 333 Cedar St. New Haven.

GARDNER, William Vardaman ◎ V. 27.

GARDNER, Wofford Gordon, educator; b. Winfield, Kan., Mar. 29, 1914; s. Nelson Samuel and Abbye (Matson) G.; A.B. magna cum laude, Southwestern Coll., Winfield, Kan., 1935; M.A., Northwestern U., 1941, Ph.D., 1952; m. Virginia Rose Moore, Aug. 16, 1936; children—Beverly Jane, Kathleen Rose, Stephen Gordon. Tchr. high schs., Garfield, Kan., 1935-37, Wellington, Kan., 1937-39, Hutchinson, Kan., 1939-46; prof., head dept. speech U. Me., 1946—. Served as corpl. AUS, 1944-45. Mem. Am., Eastern (pres.) forensic assns., N.E. Forensic Conf. (pres. 1952-53), speech assns. Am., Eastern States, N.E., Am. Assn. U. Profs., Pi Kappa Delta, Phi Kappa Phi, Pi Gamma Mu, Order of Mound. Methodist. Home: 115 College Av., Orono, Me.

GARESCHÉ, Claude Francis ◎ V. 28.

GARESCHÉ, Edward Francis (gär'ē-shā'), clergyman, author; b. St. Louis, Missouri, December 27, 1876; s. Alexander John and Caroline (Dietrich) G.; A.B., St. Louis University, 1896, A.M. from same 1898; LL.B., Washington University, 1898; grad. St. Louis Univ. School of Divinity, 1912. Practiced law, St. Louis, Mo., 1898-1900; entered the Society of Jesus in September 1900; ordained priest R.C. Church, 1912; founder, 1914, and editor Queen's Work until 1922; conducted religious exercises and gave addresses in tng. camps, World War I; began movement for Catholic Y.M. Assn. America, 1918; established Knights and Ladies of the Blessed Sacrament in U.S., 1918; an organizer Internat. Secretariate of Catholic Young Men's Assns., at Rome, 1922, and elected mem. high comm. of same for North Am., 1926; promoted sodality pilgrimage to Rome, 1925; spiritual dir. pilgrimage to Rome of Catholic Y.M. Assn. Am., 1925; editor Hospital Progress, 1925-28. Promoter of vacation schools and laymen's retreats; pres. and dir. gen. Cath. Med. Mission Bd., 1929; pres. health sect. Caritas Catholica; co-founder, 1933, and spiritual dir. Internat. Com. Nat. Assn. Catholic Nurses, Lourdes, France, 1933, now hon. chaplain; founder The Marial Burses of Fr. Garesche (for nurses), 1934, The Maria Lit. Foundation, Inc., 1954; general spiritual director 2d Internat. Congress Cath. Nurses, Rome, 1935; 3d Internat. Congress, London, 1937; re-elected gen. spiritual dir. by Natl. Spiritual Dirs.; fourth International Congress at Rome, 1950; founder, Med. Mission News, 1930; founder, editor the Courier; spiritual director Daughters of Mary, Health of the Sick (founded 1935), St. Patricks Club and Sodality, 1944; founder, spiritual dir. Sons of Mary, Health of the Sick, 1952; perpetual member Catholic Poetry Society of Am.; founded The Leafleteers, 1946; mem. Alumni of the Washington U. Sch. of Law, and alumni of St. Louis U. Author many books, including Odes for Music (poems); The Priest; Moments with God (prayerbook); Modern Parish Problems; Social Organization in Parishes; A Vade Mecum for Nurses and Social Workers; A Young Man Prays (prayerbook), 1954; also articles in mags. Translator: Religious Men and Women in Church Law. Home: 30 W. 16th St. Address: 10 W. 17th St., N.Y.C. 11 ☆27

GAREY, see also Gary, Gerry.

GARFIELD, Abram, architect; b. Washington, D.C., Nov. 21, 1872; s. James Abram (20th pres. U.S.) and Lucretia (Rudolph) G.; A.B., Williams, 1893; B.S., Mass. Inst. Tech., 1896; m. Sarah Granger Williams, Oct. 14, 1897 (died Feb. 3, 1945); children—Edward W., Mary Louise; m. 2d, Helen Grannis Matthews, Apr. 12, 1947. Practiced in Cleveland since 1898, with F. B. Meade, 1898-1905, alone, 1905-35, mem. Garfield, Harris, Robinson & Schafer since 1935; chmn. City Plan Commn., Cleveland, 1929-42. Apptd. mem. Comm. Fine Arts (national), 1925. Fellow Am. Inst. Architects (dir. 1919-22, v.p. 1923-25); mem. Nat. Acad. Design N.Y., Alpha Delta Phi. Republican. Clubs: Union, Tavern (Cleve.); Williams Coll., Century Assn. (N.Y.C.). Home: 9718 Lake Shore Blvd. Office: 1740 E. 12th St., Cleve. 14.

GARFIELD, Theodore Greenlief, judge; b. Humboldt, Ia., Nov. 12, 1894; s. George Selwyn and Mary Ellen (White) G.; A.B., U. of Ia., 1915, LL.B., 1917; m. Louise Keith, Apr. 1, 1918; m. 2d, Carolyn Crosby, June 30, 1924; children—Theodore Greenlief, Jr., David Crosby, John Clement, Carol. Admitted to Ia. bar, 1916; practiced at Ames, as mem. firm Lee and Garfield, 1917-27; judge, 11th Judicial Dist. of Ia., 1927-41; justice, Ia. Supreme Court, since 1941; chief justice by rotation first half of 1943, last half 1946, last half 1950, 54. Served as 1st lt. F.A., U.S. Army, World War I. President of board of trustees Ames Library. Member U. Ia. Alumni Assn. (pres. 1948-51), Phi Beta Kappa, Phi Kappa Psi, Order of the Coif, Phi Delta Phi, Delta Sigma Rho. Republican. Unitarian. Home: 1109 Ridgewood Av., Ames, Ia. Office: Statehouse, Des Moines, Ia.

GARGES, Herbert Kelly, business exec.; b. Nortonville, Kansas, July 24, 1888; s. William Lewis and Alice Emma (Kelly) G.; grad., Savannah (Ohio) Acad.; m. Eunice L. Roasberry, Aug. 7, 1916; children—Herbert Kelly, Robert L., Betty L. (Mrs. Tom Patton). Mgr. trainee, W. T. Grant Co., 1914-17, store mgr., 1917-26, dist. mgr., headquarters Atlanta, Ga., 1926-41, regional mgr. headquarters Atlanta, 1941-48, vice pres., 1944, mem. bd. of dirs. since 1948. Address: 1017 Oxford Road, N.E., Atlanta.

GARIS, Howard Roger (gär'is), author; b. Binghamton, N.Y., Apr. 25, 1873; s. Simeon H. and Ellen A. (Kimball) G.; academic education; m. Lilian C. McNamara, Apr. 26, 1900; children—Roger Carroll, Cleo Fausta (Mrs. John J. Clancy). Reporter and special writer for the Evening News, Newark, N.J., since 1896. Mem. Authors' League of America, Reptile Study Soc., Nat. Press Club. Catholic. Author: With Force and Arms, 1902; Uncle Wiggily series, 35 volumes; Rocket Riders series, four volumes; Teddy series, 7 volumes; other books for children, more than 200, since 1902; Modern Explorations in Newark, N.J., 1947; Uncle Wiggily's Happy Days, 1947. Inventor Uncle Wiggily game, Mr. Doodle's Dog game, Witch Magic game, Get Well game. Home: 97 Spring St., Amherst, Mass. Office: Newark Evening News, Newark. ☆27

GARIS, Roy Lawrence, economist; b. Roanoke, Va., Oct. 4, 1897; s. George Frederick, Jr., and Nannie Lewis (Gillespie) H.; B.A., U. of Va., 1919, M.A., 1920; Ph.D., Columbia, 1927; m. Norma Glenn Dickerson, May 18, 1921; children—George Benjamin, Nancy Sue, Beverly J. Mem. faculty Vanderbilt,

1921-46; prof. econ. U. So. Cal. 1946—; taught economics, summers, U. of Richmond, 1923, 24, U. of Va., 1925, 27, Clark U., 1926, U. of Ala., 1928, Peabody Coll. Teachers, 1929-31, University of Southern Cal., 1940, 46; prof. U. Va., summer 1949, U. Hawaii, sumer 1952; economist annual bus. forecast News-Week and Forbes & Co.; also forecast for F. W. Dodge Corporation; director education Nashville, Chattanooga & St. Louis Ry., Apr. 1942-Oct. 1945. Dir. of research Tenn. State Planning Commn., June 1936-Mar. 1937; exec. asst. to commr. of instns. and pub. welfare of State of Tenn., Mar. 1937-Feb. 1939. In U.S. Army, Sept.-Dec. 1918. Mem. Am. Econ. Assn., Southern Econ. Assn., Econ. Nat. Com. on Monetary Policy, Western Economic Assn., Lions, S.A.R., Phi Beta Kappa, Delta Sigma Rho, Tau Kappa Alpha, Pi Gamma Mu, Omicron Delta Gamma. Democrat. Presbyn. Author several books. Mem. editorial staff, Social Science (mag.). Contbr. to mags. Investigator, Mexican immigration, for House Com. on Immigration and Naturalization, 1929. Home: 8745 S. Harvard Blvd., Los Angeles 47. ☆27

GARLAND, Charles Stedman; investment banking; b. Pittsburgh, Pa., Oct. 29, 1898; s. Charles and Lillian (Chisholm) G.; B.A., Yale University, 1920; married Aurelia Stoner, May 28, 1925; children—Charles S. Courtney (Mrs. Iredell W. Iglehart), Aurelia. Salesman with Hickman, Williams and Co., iron and steel brokers, Pittsburgh, 1920, dist. mgr., N.Y., 1924-28, asso. with Brown Bros. & Co., private banking, New York, 1928, mgr. Chicago office, 1929; partner Brown Bros. Harriman & Co., 1933-34, then vice-president, and director; Brown Harriman & Co., Inc.; now partner Alex, Brown & Sons, Baltimore; director and member executive com. Mercantile Trust Co., Baltimore; dir. Merck & Co., Incorporated, Empire Trust Co., New York, Canton Co. of Baltimore, Canton R.R. Co., Minn. & Ontario Paper Co., Minneapolis. Pres. Baltimore Assn. Commerce, 1948-50; pres. bd. of mgrs. Garrison Forest Sch.; trustee Gilman Sch., Johns Hopkins U.; director Johns Hopkins Fund, Maryland State Roads advisory com.; campaign chairman 1944, Baltimore War and Community Fund; state chairman War Finance Div. 7th War Loan; chief, financial sect., Office Prodn. Mngt., 1940-41. Served as 2d lt. F.A., 1918. Pres. Investment Bankers Assn. Am., 1945-46; director, Episcopal Church Foundation; mem. dept. of business administration, Diocese of Maryland. Mem. Psi Upsilon, Wolf's Head Soc. Pres. Bond Club, Chicago, 1934. Clubs: Yale, River, Lunch (New York); Merchants (Md.); Elkridge (Baltimore); Metropolitan (Washington). Mem. U.S. Davis Cup Team, 1920; with R. Norris Williams II as partner, won the doubles championship of the world at Wimbledon, Eng. 1920; capt. U.S. Davis Cup Team in 1927; mem. U.S. Lawn Tennis Assn. Home: 4 Charlcote Pl., Baltimore 18. Office: 135 E. Baltimore St., Baltimore 2.

GARLAND, Clyne Frederick, educator; b. Elizabeth, Colo., Mar. 14, 1903; s. Charles F. and Ivy (Bowen) G.; B.S., U. Colo., 1923; M.S., Yale, 1930; m. Alice E. Jenne, Aug. 1, 1927; children—Fred Richmond, Bruce Douglas, Marilyn Doris. Jr. engr. Westinghouse Electric Corp., 1923-24; instr. mech. engring. U. Colo., 1925-29; teaching asst. Yale, 1929-30; asst. prof. U. Cal. at Berkeley, 1930-40, asso. prof., 1940-49, chmn. div. engring. design since 1947, prof. engring. design since 1949. Served as lt. comdr. U.S.N.R., 1941-45. Mem. A.S. M.E., Am. Soc. Engring. Edn., Seismol. Soc. Am., Sigma Xi, Tau Beta Pi, Pi Tau Sigma. Home: 927 Euclid Av., Berkeley 8, Cal.

GARLAND, Elmer Blair, air force officer; b. Phila., Nov. 29, 1903; s. John Wilmer and Cora Estelle (Sanders) G.; B.S., U.S. Mil. Acad., 1927; M.S. in elec. engring., Yale, 1928; m. Dorothy Cecelia Saunders, June 14, 1927; children—Donald Edward (U.S. Army), Sandra. Commd. 2d lt. Signal Corps, U.S. Army, 1927, advanced through grades to maj. gen., USAF, 1952; signal officer 8th Air Force E.T.O., 1942-43, 9th Tactical Air Command, 1944-45; assigned A.C. since 1947; comdg. officer 1807th A.A.C.S. Wing, Europe, 1949-51; comdg. gen. Airways and Air Communication Service 1951-54; chief signal officer SHAPE, Paris, 1954—. Decorated Legion of Merit, B.S.M., Air Medal; Croix de Guerre with Palm (France); Fouragere (Belgium). Mem. Delta Upsilon. Home: Rochester, N.Y. Office: Hdqrs. SHAPE, Paris, France.

GARLAND, Fred M(cKee), chemist; b. Corsicana, Tex., Mar. 16, 1912; s. Walter and Alice (McKee) G.; B.S., Trinity Univ., 1934; M.S., Tex. Tech. Coll., 1936; Ph.D., Univ. Tex., 1939; m. Josephine Stockard, Sept. 3, 1939; children—Gail, Luther Stockard. Instr. in chemistry, Univ. of Tex., 1936-39; asso. prof. chemistry, Trinity Univ., Waxahachie, Tex., 1939-41; research chemist Armour & Co., Chicago, 1941-43, Union Oil Co. of Calif., Wilmington, summer 1938; prof. of chemistry, Tex. Coll. Arts and Inds. since 1946, chmn. dept. since 1950. Commd. 1st lt., San. Corps, U.S. Army, 1943; served as exec. officer, 314th Gen. Hosp., Philippines, 1945-46; disch. rank of capt., 1946. Mem. Am. Chem. Soc., Am. Assn. Univ. Profs., Phi Lambda Upsilon. Democrat. Presbyterian. Contbr. to sci. lit. in field of fatty acids and their derivatives and in study of nitrogen bases found in petroleum. Home: 826 Leslie St., Kingsville, Tex.

GARLAND, Joseph, physician, author; b. Gloucester, Mass., Jan. 1, 1893; s. Joseph E. and Sarah M. (Rogers) G.; A.B., Harvard, 1915; M.D., Harvard Med. Sch., 1919; m. Mira W. Crowell, Sept. 20, 1921; children—Joseph E., Anne Kimball. Instr., Harvard Med. Sch., since 1922; practicing pediatrics in Boston since 1922. Staff of Mass. General Hosp. since 1923. Mem. Mass. Med. Soc. (sec. 1947), American Academy of Arts and Sciences, Am. Med. Assn., N.E. Pediatric Soc., Am. Acad. of Pediatrics, Aesculapian. Editor: New England Journal Medicine, 1947. Author: The Story of Medicine, 1949. Editor: N.E. Jour. of Medicine since 1947. Home: 150 Fairway Rd., Chestnut Hills, Mass. Office: 8 Fenway, Boston 15. ☆27

GARLAND, Judy, actress; b. Grand Rapids, Minn., June 10, 1922; d. Frank Avent and Ethel Marian (Milne) Gumm; student, Lawler's Professional Sch., 1929-31, Bancroft Jr. High Sch., 1936-37, Univ. High Sch., 1938-40; m. David Rose, July 28, 1941 (div.); married second Vincente Minnelli, June 15, 1945 (divorced Mar. 21, 1951); one daughter, Liza; m. 3d M.S. Luft, June 8, 1952; 1 dau., Lorna. Singer in father's theater, Grand Rapids, Minnesota, 1926; on the stage until 1935; toured throughout the United States in vaudeville; with Metro-Goldwyn-Mayer, 1935-50; on concert tour of Europe, 1950; currently engaged in filming A Star is Born. Appeared in pictures, on the radio and in concert with Philadelphia Symphony. Received Academy Award, 1939. Motion pictures include: Ziegfeld Girl; Life Begins for Andy Hardy; Babes on Broadway, 1941; For Me and My Gal, 1942; Presenting Lily Mars, 1943; Girl Crazy, Thousands Cheer (1943); Meet Me in St. Louis, Ziegfeld Follies, The Clock 1944; Wizard of Oz, 1939; Summer Stock, 1950; A Star is Born, 1954. Address: care Vern Alves, 4000 W. Olive Av., Burbank, Cal.

GARLAND, L(eo) Henry, physician, educator; b. Dublin, Ireland, Mar. 30, 1903; s. John Peter and Mary M. (Martin) G.; student Belvedere and Castleknock Coll., 1911-19; M.B., B.Chir., B.A.O., U. Coll. Med. Sch., 1924; grad. study London, Eng., 1924-25, San Francisco, 1925-27; m. Edith Isabel Dohrmann, July 6, 1928; children—Edith Margaret (Mrs. J. Merrielfield, Jr.), Isabel Ann, Judith Martin, Michael Henry, Sheila Elizabeth. Came to U.S., 1925, naturalized, 1931. Intern, Richmond and Rotunda hosps., Dublin, 1924; radiologist St. Mary's Hosp., San Francisco, 1927-29; clin. instr. Stanford, 1929-32, asst. prof., 1932-43, clin. prof. radiology since 1949; consultant Armed Forces Inst. Pathology, U.S. P.H.S., Army, Navy and V.A. Chmn. com. cancer diagnosis and therapy Nat. Research Council. Served as comdr., U.S.N.R., active duty, 1942-46. Diplomate Am. Bd. Radiology. Fellow Am. Coll. Radiology; mem. Pacific Roentgen Soc. (hon. sec.), Calif. and Am. med. assns., Radiol. Soc. N.A. (pres. 1948), Am. Roentgen Ray Soc., A.M.A. Club: Bohemian (San Francisco). Author sects. med. books and articles in med. jours. Home: 2853 Green St., San Francisco 23. Office: 450 Sutter St., San Francisco 8.

GARLAND, Robert, author, newspaperman; born Baltimore, Apr. 29, 1895; s. Walter and Rebecca Stewart (Smith) G.; ed. pub. and private schs., Baltimore and abroad; m. Queenie Smith, May 17, 1931 (divorced 1937). Feature writer, Baltimore News, 1920-22; dramatic editor and critic Baltimore American, 1922-24; dramatic editor, critic and columnist Baltimore 22 Daily Post, 1924-26; columnist N.Y. Telegram, 1927, dramatic critic N.Y. World-Telegram, 1928-37; motion picture critic N.Y. American, 1937; pub. relations counsel N.Y. Fed. Theatre, 1937-38; asso. editor Musical Record, New York, 1941, Doubleday-Doran, Inc., 1942; drama critic and spl. writer N.Y. Jour. Am., and Internat. News Service. Served as 1st lt., U.S. Army, Siberia, World War I. Mem. N.Y. Drama Critics Circle. Democrat. Episcopalian. Clubs: University, Baltimore Country (Baltimore). Author: (plays and scenarios) The Double Miracle, 1915; Importance of Being a Roughneck, 1919; At Night All Cats Area Grey, 1933; Calling All Men (with Leonard Sillman), 1937; You've Got Something There (with Harold Sherman), 1937; Between Parades (with B. M. Kaye), 1938; No More Perfect Paradise (with Cynthia White), 1941; also many 1-act plays, short stories and articles in Sat. Eve. Post, Pictorial Rev., Forum, Theatre Arts, Theatre Time, Cosmopolitan, Esquire, and other publs. Appeared in role of Harold Sigrift, in revival of Brief Moment (S. N. Behrman), summer circuit 1947; role of Judge Heath in Night of January 16th (Ann Rand), 1949; title role, Clutterbuck (Ben Levy), 1950. Received award from Theatre Time for valuable contbn. to Am. theatre. Home: 34 W. 75th St., N.Y.C. 23.

GARLOCK, Frank Fletcher ◎ V. 26.

GARLOCK, Lyle Seaver, assistant secretary of the air force; born at Walnut Grove, Minnesota, December 23, 1906; son of LeRoy Eugene and Evelyn (Seaver) G.; B.A., U. Minn., 1931; m. Frances Dorthea Raschka, Sept. 9, 1935; children—Kathryn Jean, Frances Anne. Engaged in sale farm machinery and agri. products, 1931-34; field rep. U.S. Employment Service, 1934-41; mem. labor supply div. W.P.B., also staff mem. U.S. Employment Service, 1941-42; field rep. War Manpower Commn., participating in study of labor policies in Japan, 1944-45; asst. dir. bus. management U.S. Employment Service, 1945-48; chief budget div. Dept. Def., 1948-51, dep. comptroller for budget, 1951-54; asst. sec. of air force, 1954—. Served as lt., USNR, 1942-44; assigned Office of Spl. Asst. to Sec. of Navy. Home: 2900 King Street, Alexandria, Va. Office: Dept. of Defense, Pentagon, Washington.

GARMAN, Harry Otto ◎ V. 26.

GARMAN, W(ilford) O(lden) Higgett, clergyman, coll. dean; b. Phila., Aug. 15, 1899; s. Samuel and Bertha Rodgers (Plant) G.; grad. Phila. Sch. Bible, 1922; Th.B., Pitts. Theol. Sem., 1925; Th.M., Burton Coll., 1953; m. Josephine Pear Hill, June 26, 1931; children—Joyce Esther, Paul Wilford, Linda Ruth. Ordained to ministry, Presbyn. Ch., 1925, independent 1939—; pastor Indiana Co., Pa., 1925-29, Altoona, 1929-39, Callender Meml. Ch., Wilkinsburg, Pa., 1939; organizer, dean, Altoona Sch. Bible, 1923-30; pres. Immanual Coll. of Bible, 1953—. Mem. bd. Shelton Coll. Tours of Europe, 1947, Germany, 1948, Far East, 1953 at invitation of fed. govt.; attended 1st Plenary congress, Internat. Council Christian Chs., Amsterdam, Holland, 1947, 2d plenary congress, Geneva, 1950, regional congress, Scotland, 1952. Mem. Fundamental Chs. Am. (past pres.) Asso. Gospel Chs. (pres.), Am. Council Christian Chs. (v.p., chmn. fgn. relations com.). Author: The Life and Teachings of Christ; numerous religious pamphlets. Office: 1919 Beach St., Wilkinsburg, Pa.

GARMATZ, Edward Alexander, congressman; born Baltimore, Md., Feb. 7, 1903; s. Herman Frederick and Marie (Doering) G.; student, Poly. Inst., 1916-17; m. Ruth Burchard, March 20, 1937. Engaged in elec. work, 1920-46; asso. with the Maryland State Racing Commn., 1941-44; served as police magistrate, 1944-47; mem. U.S. Congress, since 1947. Democrat. Lutheran. Home: 2210 Lake Av., Baltimore 13, Md. Office: House Office Bldg., Washington 25.

GARNER, Clement Leinster ◎ V. 26.

GARNER, G(eorge) Dean, govt. official; b. Macon, Ga., Jan. 3, 1889; s. George William and Fannie (Cherry) G.; B.S., Clemson Coll., 1911; m. Alice Conger North, Apr. 19, 1916; children—Alice Garner (Mrs. R. D. Johnston), G. Dean, John C. With Southern Bell Telephone & Telegraph Co., Atlanta, 1911-54, successively engr.'s asst., supvr. operating depts., gen. traffic supvr., div. traffic supt. Jacksonville, Fla., and Atlanta, div. mgr., Atlanta, gen. traffic mgr., v.p. personnel relations 1943-55, ret. staff dir. for Communications, U.S. Dept. Def. 1955—. Mem. So. Indsl. Relations Conf. (trustee). Democart. Baptist. Club: Capital City. Occasional speaker in field. Home: 4000 Cathedral Av. N.W. Office: The Pentagon, Washington.

GARNER, James Bert, chem. engr.; b. Lebanon, Ind., Sept. 2, 1870; s. James Washington and Orra Jane (Shepard) G.; B.Sc., Wabash Coll., Crawfordsville, Ind., 1893, M.Sc., 1895, D.Sc., 1950; Ph.D., magna cum laude, University of Chicago, 1897; married Glenna May Greene, December 31, 1900 (died Dec. 7, 1918); children—Mrs. Lura Faulkinburg (died October 15, 1946), Mrs. Marjorie Schmeltz, James Herbert, Mrs. Eleanor Shannon, Mrs. Mildred Beckwith, Mason (dec.), Jean Hale, Harry F., Mrs. Glenna MacGregor, Mrs. Ruth Kindelin; m. 2d, Margaret Martin, June 30, 1923 (died Sept. 19, 1932); son, William Jenkins; m. 3d, Sarah Elizabeth Harrold, May 12, 1934; 1 dau., Sarah Elizabeth. Teacher chemistry, Bradley Poly. Inst., and Wabash Coll., 1897-1914; fellow and professor Mellon Inst. (U. of Pittsburgh), since 1914, administrative fellow since 1950, director natural gas investigations since 1915; dir. research Chem. Storage Fellowship in Mellon Inst. for Pitts.-Des Moines Steel Co. Inventor of gas mask Apr. 1915. Metall. research. Fellow Am. Assn. Advancement of Science, mem. Am. Chem. Soc., Phi Delta Theta, Phi Beta Kappa, Alpha Chi Sigma, Phi Sigma, Sigma Xi. Mem. United Presbyn. Ch. Mason (32°). Home: 54 Lebanon Hills Drive, Mt. Lebanon, Pitts. 28. ☆27

GARNER, James Ryan ◎ V. 27.

GARNER, John Nance ◎ V. 26.

GARNER, Orrin B., lawyer, corp. exec.; b. Waverly, W.Va., June 21, 1894; s. Lewis J. and Sallie Ann (Roush) BumGarner; B.A., Ohio Wesleyan U., 1922; J.D., John Marshall Law Sch., 1930; m. Lillian Florence Bromley, May 10, 1935; children—John Bromley, Robert Lewis, Sally Ann, Thomas Bruce. Elec. engr. Western Electric Co., 1925-30; admitted to Ill. bar, 1930; patent atty. Am. Steel Foundries, 1931-53, sec., counsel, 1953—. Mem. Am., Chgo. bar assns., Chgo. Patent Law Assn., Delta Theta Phi. Conglist. Club: University (Chgo.). Home: 907 Elmwood Av., Wilmette, Ill. Office: 4141 N. Michigan Av., Chgo. 11.

GARNER, Oscar George, indsl. exec.; b. Vienna, Austria, Apr. 3, 1915; s. Abraham and Gisela I. Grobtuch; grad. Vienna Tech. Inst.; m. Deborah Gardner, Feb. 12, 1939; children—Vivenne Eve, Carrie Marie, Elizabeth Debora. Engaged as junior engineer General Cable Company, Perth Amboy, N.J., 1940, plant engr., 1943, corp. maintenance engr., 1946, chief engr., 1948, v.p. mfg. and engring. since 1949, dir. since 1952. Home: 912 Carnegie Av., Plainfield. Office: 26 Washington St., Perth Amboy, N.J.

GARNER, Robert Livingston, internat. banker; b. at Bolton, Mississippi, August 7, 1894; s. Robert V. and Lillian (Hardgrave) G.; B.S., Vanderbilt University, 1916; student at Columbia University School of Journalism, 1916-17; married Ellen Wright, September 4, 1926 (deceased); children—Robert W., Joan F. Began in ednl. dept. Guaranty Trust Co., N.Y., 1919; transferred to Guaranty Co., 1920; financial dept. Continental Ins. Co., 1925-26; asst. treas. Guaranty Trust Co. of N.Y., 1926-28, treas., 1928-29, v.p. and treas., 1929-43; financial v.p. and dir., Gen. Foods Corp., 1943-47; v.p. International Bank for Reconstruction and Development, since 1946. Served as captain, 305th Infantry, 77th Division, World War I. Trustee Vanderbilt U. Clubs: University, The Links (New York City), Metropolitan, Burning Tree (Washington). Address: 1818 H St. N.W., Washington 25.

GARNER, S(amuel) Paul, univ. dean, accountant; b. Yadkinville, N.C., Aug. 15, 1910; s. Samuel V. and Ila Jane (Hoots) G.; A.B., Duke U., 1932, A.M., 1933; student Columbia, 1936; Ph.D., U. of Tex.,

1940; m. Ruth Bailey, Aug. 24, 1934; children—Thad Barclay, Walter Samuel, Sarah Jane. Instr., Duke U., 1934-35; instr. Miss. State Coll., 1935-36, asst. prof. accounting, 1936-37; instr. U. of Tex., 1937-39; asso. prof. accounting U. of Ala., 1939-43, prof. since 1943, head department of accounting since 1949, dean, 1954—; mem. Knight and Garner, C.P.A.'s, University, Ala., since 1942. Served as state accountant for Ala., O.P.A., 1942. C.P.A., Tex., 1938, Ala., 1942. Mem. Am. Accounting Assn. (president and mem. exec. com. 1951), Nat. Assn. Cost Accountants, Am. Assn. Univ. Profs., Controllers Institute Am., Am. Inst. Accountants, Ala. Soc. C.P.A.'s (sec.-treas. 1949-51, council since 1951), Sigma Alpha Epsilon, Phi Beta Kappa, Beta Gamma Sigma, Beta Alpha Psi, Omicron Delta Kappa, Alpha Kappa Psi, Pi Gamma Mu. Baptist. Author: (with G. H. Newlove) Elementary Cost Accounting, rev. edit., 1949; (with G.H. Newlove) Advanced Accounting, 1951; Advanced Accounting Problems, 1951; Evolution of Cost Accounting to 1925, 1952. Contbr. to professional jours. Home: 2431 E. 15 St., Tuscaloosa, Ala. Office: University, Ala.

GARNER, William Chadwick, educator; b. Belmont, Mass., Sept. 10, 1912; s. William and Ada (Chadwick) G.; B.S., Tufts Coll., 1936; Edn.M., 1938; m. Edith Harris, Nov. 12, 1938; children—Edwin Chadwick, Nathan Conant, James Rockwell, Jean Elizabeth, Timothy Fielding. Engaged as teacher Bradford (Vermont) Academy, 1938-40; principal Shoreham (Vt.) High Sch., 1940-42; guidance dir. Spaulding High Sch., Barre, Vt., 1942-43; prin. Woodstock (Vt.) High Sch., 1943-44; pres. Dean Acad. and Jr. Coll. since 1946. Served as lt., U.S. Navy, 1944-46. Mem. advisory bd. Town of Franklin, Mass.; dir. Ray Library Assn.; mem. corp. Bouvé-Boston Sch. Mem. Am. Guidance and Personnel Assn. Episcopalian. Mason, Rotarian. Home: 144 School St., Franklin, Mass.

GARNETT, Arthur Campbell (gär'net), coll. prof., author; b. Port Victoria, South Australia, Oct. 20, 1894; s. Francis and Maud Elizabeth Campbell (Downie) G.; grad. Coll. of the Bible, Melbourne, Australia, 1916; B.A., U. of Melbourne, 1920, M.A., 1922, Litt.D., 1925; grad. work U. of London, Eng., 1927; m. Margaret Elsie Martin, Aug. 9, 1919; children—Francis Campbell (killed in action Mar. 10, 1942); Gordon Martin. Ordained ministry Disciples of Christ Church, 1922; minister in South Australia, 1922-23; lecturer University of Adelaide, Australia, 1924-28; prof. of philosophy and philosophy of religion, Butler U., Indianapolis, 1928-33; tutor and acting prof. philosophy, U. of Adelaide, 1934-35; visiting prof., Coll. of the Bible, Lexington, Ky., 1936-37; professor of philosophy, U. of Wis., since 1937. Mem. Am. Philos. Assn., Am. Assn. of Univ. Profs. Conglist. Author several books since 1928, latest being Freedom and Planning in Australia, 1949; The Moral Nature of Man, 1952; Religion and the Moral Life, 1955. Address: 3810 Manitou Way, Madison, Wis. ☆27

GARNETT, Christopher B(rowne) ◎ V. 27.

GARNETT, Edward Bernard, newspaper editor; b. at Kansas City, Mo., Aug. 8, 1885; son of Edward Prescott and Anna (Garnett) G.; educated public schools; married Esther Clark, October 24, 1921; 1 son, Richard Gordon. Associate editor Lumber Review, Kansas City, 1907; joined staff Kansas City Star, 1907, telegraph editor, 1909-17; traveled in Europe, 1914-38-55; contbr. articles, short stories to mags.; dramatic critic Kansas City Star, 1917-24; Sunday editor since 1919, also editor gen. features. Past president Native Sons of Kansas City; trustee of Kansas City Museum, Kansas City Art Institute, Starlight Theatre Association, Kansas City. Mem. Sigma Delta Chi. Club: Kansas City Country, Kansas City Press. Home: 636 Westover Rd. Office: The Kansas City Star, Kansas City 8, Mo.

GARNETT, Leslie Coombs ◎ V. 27.

GARRATT, George Alfred (gär'ät), educator; b. Brooklyn, N.Y., May 7, 1898; s. Henry Masters and Rebecca (Kerr) G.; B.S., Mich. State Coll., East Lansing, Mich., 1920; M.F., Yale, 1923, Ph.D., 1933; m. Barbara Julia Lillie, July 28, 1922; children—Stephen Masters, Rowland Masters. Instr. in forestry, Mich. State Coll., 1920-22; prof. forestry and engring., U. of the South, Sewanee, Tenn., 1923-25; asst. prof. forest products, Yale, 1925-31, asso. prof., 1931-39, Manufacturers Assn. prof. lumbering, since 1939, assistant dean Yale Sch. of Forestry, 1936-39, dean since 1945; on part-time leave to serve as chief, div. of tech. service training U.S. Forest Products Lab., Madison, Wis., March, 1942-June 1945. Mem. Conn. State Park and Forest Commn., 1949—, chmn., 1951—. Fellow Society of American Foresters; member International Association Wood Anatomists, Forest Products Resrch. Soc. (v.p., 1947, pres. 1948), Sigma Xi, Xi Sigma Pi, Acacia. Author: The Mechanical Properties of Wood, 1931; Wood Preservation (with Geo. M. Hunt), 1938. Home: 421 Ridge Rd., Hamden 17, Conn. Office: Yale School of Forestry, 205 Prospect St., New Haven.

GARRELTS, Jewell Milan, prof. and exec. officer; b. McPherson, Kan., Oct. 25, 1903; s. Arthur J. and Mabel N. (Cramer) G.; B.S. in C.E., Valparaiso Univ., 1925; M.S., Columbia, 1933; m. Esther S. Strickland, Sept. 6, 1925; children—Lois Joy, Robert Jewell, William Arthur. Draftsman for power houses, Ill. Steel Co., Ind., 1924-25; instr. in structural engring., Cornell U., 1925-27; asso. in mechanics, Columbia U., 1927-36; aso. in civil engring., and mech., 1936-37; asst. prof. civil engring., 1937-39, asso. prof., 1939-46, prof. and exec. officer civil engring. since 1946; asst. engr., Am. Bridge Co., N.Y. City, 1930-32 and 1934-35; engr. Waddell & Hardesty, 1936-51; cons. engr. since 1952. Mem. Am. Soc. Civil Engrs., The Am. Soc. for Engring. Edn., Columbia U. Alumni Assn., A.A.A.S., Internat. Assn. Bridge and Structural Engrs., Sigma Xi, Tau Beta Pi. Club: Faculty of Columbia. Contbr. of several articles to professional journals. Home: 15 Brook Rd., Tenafly, N.J. Office: 425 Engineering Bldg., Columbia University, N.Y. City.

GARRETSON, Cornelius David, mfg. exec.; b. York, Pa., Feb. 12, 1882; s. Cornelius R. and Sallie V. (Ginter) G.; student Girard Coll., Phila.; m. Katherine B. Miller, Feb. 17, 1904. Asst. treas., sales mgr. Electric Hose & Rubber Co., 1904-23, pres., 1923-53, chmn. bd., 1953—; chmn. adv. bd. Liberty Mut. Ins. Co. Del. Mem. Rubber Mfrs. Assn., Inc. Mason. Clubs: Rotary, Wilmington Country (Wilmington, Del.); Union League (Phila.). Home: 304 Hawthorne Dr., Brandywine Hills, Wilmington. Office: 12th and Dure sts., Wilmington 99, Del.

GARRETSON, James Wilbur, b. Metuchen, N.J., July 18, 1892; s. William Field and Lillie M. (Knowles) G.; student pub. sch.; m. Helen Elizabeth Crane, Mar. 30, 1916; children—Robert Crane, Donald Everett. With Union Tank Car Co., Chgo., 1910—, now treas., asst. sec., dir., treas., asst. sec., dir. Products Tank Line of Can., Ltd., Products Tank Car Shops, Ltd. Mason. Clubs: Union League, Builders (Chgo.). Home: 117 Green Bay Rd., Hubbard Woods, Ill. Office: 228 N. LaSalle St., Chgo. 1.

GARRETSON, Oliver Kelleam, coll. dean; b. Fort Smith, Ark., Jan. 12, 1896; s. Henry David and Anna Rosa (Bonner) G.; A.B., U. Okla., 1918; A.M., U. Tex., 1926; Ph.D., Columbia, 1929; m. Mary M. Davis, Apr. 24, 1926; children—Henry David, John Thomas, Walter Herman. Pub. sch. tchr., 1919-26; instr. U. Tex., 1926-27; asst. prof. Okla. A. and M. Coll., 1929-30; successively asst., asso. and prof. secondary edn. U. Ariz. 1930—, asst. dean summer session, 1947-50, dean 1950—, dean coll. edn. 1950—; vis. prof. William and Mary Coll., summers 1928, 29, U. Mo., 1937, 38, 39, U. W.Va., 1942. Mem. North Central Assn. Colls. (exec. com. 1940-47, sec. comm. secondary schs.), Phi Kappa Phi, Phi Delta Kappa, Kappa Delta Pi. Democrat. Episcopalian. Mason (K.T.). Author: Relationships Between Preferences and Abilities 1929. Home: 3165 E. Fifth St., Tucson 12.

GARRETT, Campbell Deane, business exec.; born Webster Groves, Mo., Sept. 8, 1900; s. Earl D. and Charlotte C. (Campbell) G.; student U. of Mo., 1918-19, Washington U., 1920-21; m. Doris M. Maull, Jan. 7, 1928. With J. C. Penney Co., N.Y. City, 1927-45; with J.P. Stevens & Co., Inc., since 1945, v.p. since 1947, dir. since 1949. Dir. Expn. Mill, Atlanta. Served as col., Office W.M. Gen., U.S. Army 1942-45. Legion of Merit. Republican. Deepdale Golf, Cedar Creek Golf (Locust Valley, L.I.); Biltmore Forest Country (Asheville, N.C.); Lawrence Beach (Atlantic Beach, L.I.); Merchants, Union League (N.Y.C.). Home: 20 Bonnie Heights Rd., Manhasset, L.I., N.Y. Office: 1460 Broadway, N.Y.C. 36.

GARRETT, Clyde D(avis), Rep. nat. committeeman; b. Washington, D.C., Oct. 25, 1887; s. John P. and Emma (Caywood) G.; LL.B., George Washington U., 1910; m. Verda Jones, Nov. 14, 1911 (dec. Aug. 2, 1942); 1 son, Marshall Jones; m. 2d, Belle Hoagland, Sept. 13, 1941. Admitted to Dist. of Columbia bar, 1911; dir. Equitable Life Ins. Co., McLachlen Banking Corp., Washington, D.C., since 1948. Rep. Nat. committeeman, Dist. of Columbia. Mem. Bar of U.S. Supreme Court, Am. Bar Assn., Bar Assn. of D.C., Theta Delta Chi. Episcopalian. Mason. Home: 3300 Rittenhouse St., N.W. Office: 801 Colorado Bldg., Washington 5, D.C.

GARRETT, Edward Isaiah (gär'rĕt), corp. official; b. Vienna, La., Nov. 26, 1877; s. Judge Thomas Abel and Jessie Emma (Simonton) G.; student at Seattle (Wash.) High Sch., 1892-95; m. Jessie C. Ring, Nov. 6, 1911; children—Rose Ring, Edward Peter. Began as office boy with Puget Sound Machinery Depot, 1895; chmn. bd. dirs. Garrett & Shafer Engineering Works; partner, Merrill & Ring; dir. mem. exec. com., investment com., trust com. (vice chairman) Peoples National Bank; dir. General American Corp., General Ins. Co. of America. Member board dirs. National Assn. Mfrs., several yrs. Republican. Clubs: Rainier (ex-pres.), Seattle Golf (ex-pres.) (Seattle); The Highlands (p.p.), Country (p.p.); Bohemian (San Francisco); Union (Victoria, B.C.). Home: The Highlands, Seattle 77. Office: 322 1st Ave. S., Seattle 14, Wash.

GARRETT, Eileen Jeanette, writer, publisher; b. Beau Park, County Meath, Ireland; d. Anthony and Ann Brownell-Vancho; after death of parents was adopted by William and Martha Lyttle; ed. in Nat. Sch. and private schools, Ireland and England; m. Clive Barry, 1909; 1 dau.; m. 2d, J. W. Garrett, 1918. Various commercial interests, and drama and politics; now owner Tomorrow magazine, and Garrett Publications; pres. The Parapsychology Foundation, Inc., New York City. Member English Speaking Union, Lyceum, (London) Liberal. Mem. Church of England. Author: (under pen name Jean Lyttle) Today the Sun Rises, 1942; You Are France; Lisette; Sheila Lacey; (under own name) My Life, As a Search for the Meaning of Mediumship, 1939; Telepathy, in Search of a Lost Faculty, 1941; Awareness; (under own name) Man the Maker, 1946; Adventures in the Supernormal, 1949; The Sense and Nonsense of Prophecy. Home: 220 Madison Av., N.Y. City 16. Office: 500 Fifth Av., N.Y.C. 36.

GARRETT, Finis James ◎ V. 26.

GARRETT, Garet (christened Edward Peter Garrett), writer; b. at Pana, Ill., Feb. 19, 1878; s. Charles J. and Alice Loretta (Conrad) G.; ed. pub. schs.; married Dorothy Williams Goulet, Aug. 15, 1947. Financial writer New York Sun, 1903-05, New York Times, 1906-07, Wall Street Journal, 1907-08, Evening Post, 1909-12; editor New York Times Annalist, 1912-14; asst. editor New York Tribune, 1916-19. Clubs: Salmagundi (N.Y.); The Family (San Francisco). Author: Where the Money Grows, 1911; The Blue Wound, 1920; The Driver, 1921; The Cinder Buggy, 1922; Satan's Bushel, 1923; Ouroboros, 1925; Harangue, 1927; The American Omen, 1929; The Bubble that Broke the World, 1932; On The Wings of Debt, 1943; A Time Is Born, 1944; The Revolution Was, 1944; Laissez Faire, 1949; Ex America, 1951; Rise of Empire, 1951; The Wild Wheel (published), 1952; The People's Pottage (pub), 1952; The American Story, 1955; also econ. and polit. essays. Editorial writer in chief Saturday Evening Post, 1940-42; editor American Affairs, 1944-50. Home: Tuckahoe, N.J. Died Nov. 6, 1954.

GARRETT, George Angus, ex-ambassador; born La Crosse, Wis., Aug. 5, 1888; s. John Willis and Anna (Laughlan) G.; student Cornell, 1906-07, U. of Chicago; 1907-10; LL.D., Trinity College, Dublin, Ireland, 1950; married Ethel Shields Darlington, Apr. 11, 1935; 1 dau. (by former marriage), Margot (Mrs. Luis Mariano de Zuberbuhler); step-children—Harry Darlington III, McCullough Darlington, Elaine Darlington (Mrs. J. Duncan Pitney). Began with Harris Trust and Savings Bank, Chicago, 1910; v.p. Dupont National Bank of Washington, D.C., 1912-17; became partner Keech, Loew & Co., then Harriman & Keech; resident partner Merrill, Lynch, Pierce, Fenner & Beane, investment bankers, apptd. by President Truman, mem. Redevelopment Land Agency, Washington, D.C., Jan. 1947; appointed U.S. minister to Ireland, April 1947; apptd. U.S. ambassador to Republic of Ireland, 1950. President Federal City Council, 1954—. Served as first lieutenant U.S. Army, World War I. Pres. Emergency Hosp., Washington, D.C.; v.p., dir. Nat. Symphony Orchestra; chmn. A.R.C. Fund Raising Campaign, D.C., 1952; mem. Nat. Sponsoring Com., Washington Cathedral. Clubs: Metropolitan (pres. 1940-42), Alibi, Chevy Chase (Washington), Brook, Racquet and Tennis, Turf and Field, United Hunts, Jockey (N.Y.C.); Whites (London); The Travelers (Paris). Attended Third Army Orientation Course, Port Leavenworth, Kan., 1943. Home: 2030 24th St., Washington 8. Office: 719-15th St., Washington 5.

GARRETT, Henry E(dward), psychologist; b. Halifax County, Va., Jan. 27, 1894; s. John Thomas and Virginia Orr (Heidleberg) G.; A.B., U. of Richmond, 1915; M.A., Columbia U., 1921, Ph.D., 1923; m. Mildred Graham Burch, June 5, 1924. Mathematics teacher, Richmond High Sch., 1915-17 and 1918-19; instr. psychology, Columbia U., 1923-26, asst. prof., 1926-35, asso. prof., 1935-43, prof. since 1943; head of dept. since 1941; was visiting prof. at U. of Calif., U. of Southern Calif., U. of Calif. at Los Angeles, U. of Hawaii, U. N.M., U. Fla. Master gunner, C.A.C., 1917-18; expert consultant, Sec. of War, 1940-44; 3d Army Orientation Course, Ft. Leavenworth, 1943; mem. comm. Classification Mil. Personnel, advisor to Adj. Gen's. Office, 1940-45. Fellow. A.A.A.S. (v.p. sect. I, 1942); mem. Eastern Psychological Assn. (director, 1943, president, 1944), Psychometric Society (pres. 1943), N.Y. State Assn. Applied Psychology (president 1940), National Institute Psychology, American Psychological Association (member council, 1933-35 and 1939-41; pres. 1945), Nat. Research Council (div. psychology and anthropology 1933-40; v.chmn. 1940); Am. Assn. Univ. Profs., Phi Beta Kappa, Sigma Xi. Club: Mens Faculty. Author: Statistics in Psychology and Education, 1926, 1937, 47, 53; Great Expts. in Psychol., 1930, 41, 51; Psychological Tests, Methods and Results, 1933; Psychology, 1950. Gen. editor Am. Psychology Series; mem. editorial bd. Psychometrika. Writer of articles and monographs. Home: 35 Claremont Av., N.Y. City 27.

GARRETT, James Madison, Jr., ret. army officer, govt. ofcl.; b. Montgomery, Ala., Nov. 12, 1892; s. James Madison and Lucy (Tankersley) G.; A.B., U. Va., 1913; m. Helen DeLloyd Foster, July 12, 1921; children—James Madison, Elwood, Carolyn. Employed by C.E., U.S. Army, 1913; commd. 2d lt. F.A., Regular Army, 1917, advanced through grades to col., 1941; comd. 2d Bn., 16th F.A., 1918-20, 186th F.A. Regt., N.Y. N.G., 1941-43; mem. 4th Div., participating in campaigns of Aisne-Marne, St. Mihiel, Meuse-Argonne, Defensive Sector, World War I; exec. officer XX Corps Arty., participating in campaigns of Normandy, No. France, Rhineland, World War II; ret. because of phys. disability, Sept. 1947; dir. Civil Def., State Ala., since Jan. 1951. Mem. Sigma Alpha Epsilon. Episcopalian. Home: 2052 Myrtlewood Dr., Montgomery 6. Office: 704 Washington Av., Montgomery 4, Ala.

GARRETT, John Clifford, business exec.; b. Seattle, Mar. 8, 1908; s. John Harrison and Hettie (Cunningham) G.; grad. Poly. High Sch., Los Angeles; student U. of Calif. at Los Angeles, 1 yr.; m. Lois Lane Brown, Jan. 23, 1941; 1 dau., Lolane Ann. Employe, Lockheed Aircraft Co., 1927; asst. to gen. mgr. Northrop Aircraft, Burbank, Calif., 1930; purchasing agent Northrop Corp., El Segundo, Calif., 1932; established own business, now known as The Garrett Corp. (consisting of divs.: Air Research Mfg. Co., Airsupply Co., Garrett Supply Co., AirResearch Aviation Service Co., Air Research Mfg. Co. Ariz., Aero Engring. Co., Air Cruisers Co., and 2 wholly owned subsidiaries Northill Co., Inc., Garrett Mfg. Corp. of Can., Ltd.), 1936, becoming pres., dir.

Mem. Aero. Industries Assn. (vice chmn.). Mem. Soc. Automotive Engrs. Inst. Aero. Scis. Episcopalian. Office: 9851 Sepulveda Blvd., Los Angeles 45.

GARRETT, John Henry, engr., govt. ofcl.; b. Ithaca, Mar. 21, 1913; s. Seymour Stanton and Katherine (McConnell Daugherty) G.; M.E., Cornell U., 1934; LL.B., Georgetown University, 1951; married Kathleen Eakin, November 10, 1949; children—Patricia, John Reynolds. With the drafting room Western Electric Co., Kearny, N.J., 1929-30; estate adminstrn. Guaranty Trust Co. of N.Y., 1934-42; prodn. engr. Rochester Ordnance Dist., 1942-43; aviation ordnance engr. U.S.N. Bur. Ordnance, 1943-49; research, development bd. Office Sec. Def. since 1949, panel dir. com. on equipment and materials, 1949-50, dept. exec. dir., 1951, exec. dir. com. on materials, 1952-53, became dir. materials sect. Office Asst. Sec. of Def. for Research and Development, 1953; now chairman Dept. of Def. Steering Group on Titanium. Mem. Am. Ordnance Assn., Tau Beta Pi. Club: Old Dominion Hunt. Home: 810 McCrea Pl., Falls Church, Va. Office: Office of Sec. of Defense, Washington 25.

GARRETT, Paul, automotive executive; b. Lincoln, Kan., Nov. 27, 1891; s. Sidney Lincoln and Ida Irene (Holcomb) G.; B.S., Whitman College, Wash., 1913, LL.D., 1947; Gilder fellow in polit. sci., Columbia, 1913-14, A.M., 1914; m. Mrs. Lillian Riggs, July 19, 1939. Served with Bur. Municipal Research, N.Y. City, 1915; with bur. of state research of N.J. State Chamber Commerce, 1916-17; with War Industries Bd., Washington, D.C., 1918-19; with Am. Internat. Corp., N.Y. City, 1919-20; financial columnist, "The Investor," New York Evening Post, 1920-25, financial editor, 1925-31; dir. pub. relations Gen. Motor Corp. since 1931, v.p. since 1940; chmn. pub. relations com. Automobile Mfrs. Assn., 1938-48; chmn. board Advertising Federation America, 1940-41; mem. bd. National Industrial Conference Board. Recipient of 1944 Annual Award of the Nat. Assn. of Pub. Rel. Counsel, Inc. Mem. Phi Beta Kappa, Phi Delta Theta. Republican. Clubs: University (New York), Recess, Detroit Athletic; Surf (Miami Beach); National Press (Washington). Author: (monograph) The Administration of the Full-Crew Laws in the U.S., 1917; (monograph) The State Police Problem, 1917; Government Control Over Prices, 1920; Public Relations—Industry's No. 1 Job, 1938; Advertising—An Integral Part of Our American Formula, 1941; Management—Tell What You Stand For!, 1944; A Case Example in Public Relations, 1945; If I Had Your Chance, 1947. Home: 400 Park Av. Office: 1775 Broadway, New York 19, N.Y.

GARRETT, Robert, banker; b. Baltimore County, Md., June 24, 1875; s. T(homas) Harrison and Alice Dickinson (Whitridge) G.; B.S., Princeton, 1897; Dr. of Laws, Western Maryland College; married Katharine Barker Johnson, May 1, 1907; children—Harrison, Johnson, Katharine G. Bainbridge, Alice Whitridge Phillips, Ella G. Brigham, Barbara Close Reed, John Work (dec.). Ltd. partner banking firm Robert Garrett & Sons; director of Gathmann Engring. Co., and others. Trustee emeritus Princeton U., pres. board trustee Walters Art Gallery; mem. bd. dirs. Balt. Mus. Art, National Recreation Assn. America. Presbyterian. Clubs: Maryland (Baltimore); Princeton, Grolier (New York). Home: 4606 N. Charles St., Baltimore 10. Office: Garrett Bldg., Baltimore 2, Md.

GARRETT, Robert Edwin, mfg. exec.; b. Saginaw, Ala., Dec. 13, 1908; s. John Allen and Lena Jane (Naish) G.; student U. Ala., 1926-27; m. Annie Cole Smith, Aug. 8, 1931; children—Robert Michael, Joan Elizabeth. Office boy Sloss-Sheffield Steel & Iron Co., 1929, exec. asst., 1945-52, asst. to pres., 1952; v.p. U.S. Pipe & Foundry Co., Birmingham, Ala., 1952—, dir., mem. exec. com., 1954—; dir. United Concrete Pipe Corp. Mem. Ala., Birmingham Cs. of C., Asso. Industries Ala., Controllers Inst. Methodist. Clubs: Vestavia Country, Downtown (Birmingham). Home: 204 Vestavia Circle, Birmingham 9. Office: 3300 1st Av. N., Birmingham 2, Ala.

GARRETT, Robert Hays, banker; b. Aledo, Ill., July 20, 1904; s. Harry B. and Myra (Boyd) G.; B.S., Knox Coll., 1925; m. Charlotte G. Covert, June 27, 1931; children—Alan Covert, Marcia. Asso. No. Trust Co., Chicago, since 1925, v.p. since 1946; dir. W.A. Jordan Co., Galesburg, Ill., Midwest Stock Clearing Corp., Chicago. Mem. Phi Gamma Delta. Clubs: Bankers, Union League (Chicago); Skokie Country (Glencoe, Ill.). Home: 120 Lawndale St., Wilmette, Ill. Office: 50 S. LaSalle St., Chicago.

GARRETT, R(obert) Norval, educator; b. Kennard, Ind., Feb. 15, 1904; s. Norval Freemont and Grace Opal (Bussear) G.; A.B., Ball State Teachers Coll., Muncie, Ind., 1928; M.S., Ind. U., 1934, Ed.D., 1944; m. Dorothy Louise Wilson, June 17, 1930; children—Joy Ellen, Robert Norval, Jr. High sch. teacher, Walkerton, Ind., 1928-30; mem. faculty Southeastern La. Coll., Hammond, since 1930, prof. and head dept. bus. adminstrn. since 1930. Mem. United and So. Business education orgns., La. Edn. Assn. Methodist. Club: Kiwanis (charter mem., past pres., Hammond). Home: 411 Saunders Av., Hammond, La.

GARRETT, Sir Ronald, chmn. Lloyd's Register of Shipping, underwriting mem. since 1952. Office: 71 Fenchurch, London, E.C. 3, Eng.

GARRETT, Ruby Dwight, lawyer; b. Alamance County, N.C., July 22, 1882; s. Rev. John Newton and Mary Ellen (Phillips) G.; student Yadkin Coll., 1898-1902; LL.B., Kansas City U., 1908; m. Alma Marie Ahlfeldt, Feb. 9, 1909; children—Ruby Dwight, Rachel Ellen, Bonnie Jane. Admitted to Mo. bar, 1908, and since practiced in Kansas City; mem. Garrett & Ruark since 1925; asst. pros. atty. Kansas City, 1910-11; gen. counsel Kansas City C. of C., 10 yrs., Nat. Aviation Assn., 3 yrs.; mem. at large Kansas City Council, 1931-40. Mem. Council of Boy Scouts of Am.; adv. bd. Salvation Army (chmn. 3 yrs.); past v.p., dir. Kansas City C. of C.; pres. Kansas City Social Hygiene Soc., 3 yrs. Served with C.A., and Signal Corps, U.S. Army, 1902-05; capt. signal troops Mo. Nat. Guard, 1909-16, including service on Mexican border; chief signal officer (col.) Rainbow Div., A.E.F., 1917-19; participated Luneville, Baccart and Esperance-Souain sectors, also Champagne; in Champagne-Marne and Aisne-Marne defensives, St. Mihiel, Essey, Pannes and Meuse-Argonne and Sedan offensives; with Army of Occupation, Germany, Nov. 1918-Apr. 1919. Decorated Croix de Guerre with palm (France), Purple Heart (U.S.). Mem. Am. Legion (active as organizer and an incorporator), U.S. Signal Corps Assn., Reserve Officers Assn., Disabled Am. Vets., Vets. Fgn. Wars, Rainbow Div. Vets. Assn. Democrat. Unitarian. Mason (32°, Shriner). Clubs: Old Mission Golf, Athletic (pres. 2 yrs.), Triangle, Kansas City (Kansas City). Home: 73 Janssen Pl. Office: Rialto Bldg., Kansas City 6, Mo.

GARRETT, Sylvester, educator, arbitrator; born Elkins Park, Pa., Dec. 15, 1911; s. Sylvester S. and Mary (Thompson) G.; A.B., Swarthmore Coll., 1933; LL.B., U. of Pa., 1936; m. Mary Alexander Yard, Aug. 30, 1938; children—Joan Hickcox, James Yard, John Sharpless. Chmn. Regional War Labor Bd., Phila., 1942-45; v. chmn. Nat. Wage Stabilization Bd., Washington, 1946; coordinator labor relations Libbey-Owens-Ford Glass Co., Toledo, and Pittsburgh Plate Glass Co., 1946-49; prof. law Stanford, 1949-51; chmn. bd. arbitration U.S. Steel Co. and United Steelworkers, 1951—. Mem. Nat. Acad. Arbitrators, Am., Pa., Phila. bar assns., Indsl. Relations Research Assn., Am. Arbitration Assn. (panel arbitrators), Nat. Planning Assn. (nat. council). Author: Management Problems Implicit in Multi-Employer Bargaining (with Dr. L. Reed Tripp), 1950. Home: 509 S. Linden Av., Pitt. 8. Office: Grant Bldg., Pitts. 19.

GARRETT, Wilbur Ray, educator; b. Connersville, Ind., Apr. 10, 1908; s. Ray P. and Maude E. (Silvers) G.; B.S., U. So. Calif., 1932, M.B.A., 1933, M.A., 1934, Ph.D., 1941; unmarried. Instr. in bus. adminstrn. and economics Loyola U. of Los Angeles, 1935-38, asst. prof., 1938-41, asso. prof., 1941-45, prof. bus. adminstrn. and economics since 1945, chmn. dept. economics and dean Coll. Bus. Adminstrn. since 1946. Mem. Am. Econ. Assn., Am. Accounting Assn., Phi Beta Kappa, Phi Kappa Phi, Beta Alpha Psi, Beta Gamma Sigma, Order of Artus. Home: 5820 W. 77th Pl., Los Angeles 45.

GARRIGA, Mariano Simon (gär-rē'gä), bishop; b. Port Isabel, Tex., May 30, 1886; s. Frank and Elizabeth (Baker) G.; student St. Mary's (Kan.) Coll., St. Francis Sem., Wis.; LL.D., St. Edward's U., Austin, Tex., 1936. Ordained priest, R.C. Ch., 1911; asst. to chancellor, San Antonio, 1911-12; asst. pastor, Marfa and missions, 1912-15; vice-rector, St. John's Sem., 1915-16; chaplain, Tex. N.G., 1916; pastor, St. Cecelia's Parish, 1919-36; named domestic prelate, 1935, coadjutor bishop of Corpus Christi, 1936, consecrated coadjutor bishop, 1926; now bishop of Corpus Christi. Trained with 144th Infantry, 36th Division, United States Army, Camp Bowie, and A.E.F.; resigned from U.S. Army, 1919. Apptd. Vicar Delegate for Army and Navy, Tex. and La., 1941-42. Pastor St. Peter's Church. Mem. Am. Legion, Vets. of Fgn. Wars, Tex. Hist. Comm., Order of Alhambra. K.C. (3d and 4th degree). Home: 620 Lipan St., Corpus Christi, Texas.

GARRIGUS, W(esley) P(atterson), univ. prof.; b Storrs, Conn., June 16, 1909; s. Harry Lucian and Bertha May (Patterson) G.; B.S., U. of Conn., 1931; M.S., U. of Ill., 1933, Ph.D., 1935; m. Helen Peabody Robbins, Aug. 18, 1933; children—Robert Robbins, Elizabeth Ann, James Patterson. Grad. asst., animal husbandry dept., U. of Ill., 1931-36; instr. U. of Ky., 1937-39, asst. prof. animal husbandry, 1939-40, asso. prof., 1940-41, prof. since 1941, chmn. animal industry group since 1941; asso. dir. Kentucky Agr. Expt. Station since 1951. Member Am. Soc. Animal Prodn., Sigma Xi, Gamma Sigma Delta, Phi Kappa Phi, Alpha Gamma Rho, Lambda Gamma Delta. Presbyterian. Author: Introductory Animal Science, 1951; also expt. sta. bulls., articles profl. jours. Home: 227 Shady Lane, Lexington 1, Ky.

GARRIS, Edward Walter, univ. prof.; b. Round O, S.C., Jan. 17, 1892; s. William Franklin and Janie (Black) G.; B.S., Clemson Coll., S.C., 1915, D.Sc. (hon.), 1937; A.M., Univ. S.C. (Gen. Edn. Bd. scholarship, 1924), 1924; PhD., Peabody Coll, 1926; m. Erma Altha Westbury, Mar. 22, 1919; children—Minnie Reta, Erma Mardie (Mrs. E. W. Biggers), Edward Walter. High sch. prin. Swanquarter, N.C., 1915-17, Williams, S.C., 1916-17; teacher agr., Estill, S.C., 1917-20; asst. state supervisor of agri. edn., Columbia, S.C., 1920-24; state supervisor agri. edn., Tallahassee, Fla., 1925-27; head dept. agri. edn., Univ. Fla., since 1927. Mem. N.G., 1911-14. Trustee, Masonic Home of Fla. Mem. Am. and Fla. (past pres.) Vocational Assns., N.E.A., Fla. Edn. Assn., Nat. Geographic Soc., So. Assn. Secondary Schs. and Colls. (research com.); Alpha Zeta, Alpha Tau Alpha, Theta Chi, Phi Kappa Phi, Phi Delta Kappa, Kappa Delta Pi. Democrat. Baptist. Mason (past grad orator of Fla.; O.E.S., past grand patron of Fla.). Woodman of the World, Tall Cedars of Lebanon. Author several books, including: Southern Horticultural Management, 1949; Teaching Vocational Agriculture, 1954. Chmn. editing-mng. bd. Agri Edn. Mag. Home: 415 N.E. 10th Av., Gainesville, Fla. ★27

GARRISON, Garnet R., educator, TV producer; b Warrick Co., Ind., Dec. 30, 1911; s. Ray V. and Girtha M. (Billups) G.; A.B., Wayne U., Detroit, 1933; A.M., U. Mich., 1936; m. Isabelle M. Schebe, Sept. 22, 1934; 1 dau., Patricia. Announcer, dir. radio stas., Detroit, Lansing, Mich., 1931-36; instr. speech, dir. radio Wayne U., 1936-42, asst. prof., 1942; prodn. dir. N.B.C., N.Y.C., 1942-47; lectr. Columbia, 1945-47; lectr. speech U. Mich., 1947-48, asso. prof., 1948-50, prof., dir. TV since 1950. Mem. Am. Assn. U. Profs., Radio Dirs. Guild N.Y., Speech Assn. Am. (exec. council 1950-53) Am. Edn. Theatre Assn., Nat. Assn. Edn. Broadcasters, Pi Kappa Delta, Delta Sigma Rho, Phi Delta Kappa. Co-author: Radio and Television, 1950. Home: 1201 Arbor View Blvd., Ann Arbor.

GARRISON, Homer, Jr., police adminstr.; b Kickapoo, Tex., July 21, 1901; s. Homer and Mattie Bridges (Milam) G.; student pub. schs.; m Mary Nell Kilgo, June 21, 1939; 1 son, Homer Trey. License, weight insp. Tex. Highway Patrol 1929, instr. tng. sch., 1930-31, sr. capt. since 1932, insp., patrol, 1933-35, sr. insp., 1935—; assistant dir. Dept. Pub. Safety, 1935-38, dir. since 1938; exec. com. So. Safety Conf., 1943, state dir. 1950; instr. F.B.I. Nat. Police Acad., 1943-48; state mileage adminstr. 1943. Chmn. health and safety Boy Scouts, 1941. Mem., past mem. or officer, numerous state and nat. coms. or adv. groups in field of policing or pub. safety traffic laws, highway safety, uniform laws and related activities. Has served as mem. examining bds. for chiefs of police various cities. Mem. Tex. Sheriff's Assn., Tex. Police Assn. (pres. 1942), Nat. Safety Council, Internat. Assn. Chiefs Police (pres. 1948), Am. Soc. Pub. Adminstrn., Pacific Coast Internat. Assn. Law Enforcement Ofcls., Tex. Safety Assn., Am. Assn. Motor Vehicle Adminstrs., Indsl. Plant Protection Assn. Tex. K.P. Clubs: Town and Gown, Austin Rotary (bd. dir. 1946). Home: 2507 McCallum. Office: Box 408 North Austin Station, Austin, Tex. ★28

GARRISON, Lloyd Amos, educator; b. Denver, Mar. 20, 1903; s. William Arthur and Clara Aleda (Peterson) G.; A.B., Colo. State Coll. of Edn., 1926, A.M., 1932; student U. Chicago, summer 1935; Ph.D., Yale, 1940; m. Hildred Struck, May 26, 1928; children—Geraldine, Kenneth, Lorene, Eleanor, Lou. Sci. teacher and coach, Bent Co. High School, Las Animas, Colo., 1926-29; high sch. prin., Ault, Colo., 1929-30; high sch. prin., Bent County High Sch., 1930-32; dean, Scottsbluff (Neb.) Jr. Coll., 1932-38; research asst. Conn. State Dept. Edn., 1940-41; specialist in school facilities U.S. Office Edn., 1941-42, supt. edn. War Relocation Authority, Granada, Colo., 1943-45; chief ednl. officer U.S. Office Edn., Denver, 1943-46; summer lecturer U. Conn., 1939, Clark U., 1940; mem. faculty U. Denver since 1946, dean Grad. College since 1948, chairman University Research Board, 1948—, President Englewood, Colo., School Board, 1953-55. Member N.E.A. American Association Sch. Adminstrs., Assn. for Supervisor and Curriculum Dev., Am. Edn. Research Assn., Assn. of Deans and Dirs. of Grad. Schs., Colo. Edn. Assn., Colo. Schoolmasters, Phi Delta Kappa, Kappa Delta Pi. Club: Rotary Internat. (Englewood, Colo.). Speaker and cons. in several workshops and conf. especially on teacher edn., sch. adminstrn. and tr. jr. coll. Contbr. numerous articles to ednl. jours. Home: 4298 S. Grant St., Englewood, Colo. Office: Univ. of Denver, Denver 10.

GARRISON, Lloyd K(irkham), lawyer; b. N.Y. City, Nov. 19, 1897; s. Lloyd McKim and Alice (Kirkham) G.; A.B., Harvard, 1919, LL.B., 1922, LL.D., Lawrence College, 1942; m. Ellen Jay, June 22, 1921; children—Clarinda Kirkham, Ellen Shaw. Lloyd McKim. Admitted to New York State bar, 1922 and began practice at N.Y. City; with Root, Clark, Buckner and Howland, 1922-26; member Parker, Garrison, 1926-32; dean of U. of Wis. Law Sch. and prof. law 1932-45; general counsel and exec. dir. Nat. War Labor Bd., 1942-43; public member, 1944, chmn. 1945; mem. Paul Weiss, Rifkind, Wharton, Garrison, since 1946. Professor law (part time) New York Univ., 1947-52. Trustee New Sch. for Social Research, 1948-52; director, Simon & Schuster, Incorporated, Pocket Books, Incorporated, Field Foundation; board directors National Academy Arbitrators, 1948; director Am. Arbitration Association since 1947; Labor Adv. Com. Atomic Energy Commn., 1946-48; Legal Advisory Com., National Security Resources Bd., 1948-49. Asso. counsel Assn. Bar City of N.Y. in ambulance chasing investigation, 1928, in bankruptcy investigation, 1929; spl. asst. to atty. gen. of U.S. in bankruptcy investigation, 1930-31; co-author with Solicitor General Thacher of Report to the President on the Bankruptcy Act and Its Administration in the Courts of the U.S. (1931); chmn. Nat. Labor Relations Bd., 1934; author, Wisconsin Personal Receivership Law, 1935; referee Nat. R.R. Adjustment Bd., intermittently since 1936; mem. Federal Steel Mediation Bd., 1937; mem. President's Commn. on Industrial Relations in Great Britain and Sweden 1938; mem. atty. general's coms. on administrative procedure and bankruptcy, 1939-41; panel mem. Internat. Board of Arbitration of Am. Newspaper Publishers Assn. and Internat. Printing Pressmen and Assistants Union of North America, 1940-50; impartial umpire of grievances at Allis-Chalmers plant, Milwaukee, 1940-41; mem. arbitration bd. under agreement between T.V.A. and Tenn. Valley Trades and Labor Council, since 1940; mem. temp. R.R. Emergency Panel, 1951, bd. of arbitration to settle wage dispute between D., L. & W. R.R. and Switchmen's

Union of N. Am., 1952; vice chmn. Nat. com. Am. Civil Liberties Union since 1937; treas. Nat. Urban League, 1926-32, pres., 1947-52, dir. since 1947. Served in U.S.N., 1917-19. Pres. Assn. Am. Law Schs., 1937; trustee Howard U., 1935-50; trustee Sarah Lawrence Coll., since 1946; mem. Harvard Bd. of Overseers, 1938-44; trustee Inst. for Advanced Study since 1953; Practicing Law Inst. since 1949. Member Assn. Bar City N.Y. (exec. com. since 1952). Dem. (mem. N.Y. state com.). Home: 133 E. 64th St. Office: 575 Madison Av., N.Y.C.

GARRISON, Robert T(homas), mfg. exec.; b. Marietta, Ga., Dec. 3, 1911; s. Eli Wesley and Marguerite Ann (Giles) G.; student bus. coll. and eve. sch. U. Ga.; m. Lorene Yancey; 1 dau., Linda. Joined Cluett, Peabody & Co., Inc., N.Y.C., 1931, v.p. mfg. since 1950. Served as pvt. to capt. U.S. Army, 1942-46. General's Commendation award, S. Pacific Theatre. Mason (Shriner, K.T.). Home: 2 Dickel Rd., Scarsdale, N.Y. Office: 10 E. 40th St., N.Y.C. 16.

GARRISON, Winfred Ernest, educator; b. St. Louis, Mo., Oct. 1, 1874; s. James Harvey and Judith Elizabeth (Garrett) G.; A.B., Eureka Coll., 1892, Litt.D., 1935; A.B., Yale, 1894; B.D., Ph.D., University of Chicago, 1897; LL.D., Bethany College, 1949; married Annie Gaines Dye, October 1, 1900; children—Frederic Garrett, Elisabeth Jean Crawford. Assistant in history, U. of Chicago, and instr. in Disciples' Divinity House, 1897-98; prof. church history and Hebrew, Butler College, 1898-1900; asst. editor Christian-Evangelist, 1900-04; pres. Butler College, Indianapolis, 1904-06; pres. N.M. Normal U., 1907-08; pres. N.M. Coll. of Agr. and Mechanic Arts, 1908-13. Founder and head master Claremont (Calif.) Sch. for Boys, 1913-21; dean of Disciples' Div. House, 1921-28; asso. prof. ch. history, Disciples' Divinity House and U. of Chicago, 1921-35, prof., 1935-43; emeritus since 1953; prof. philosophy and religion, U. Houston, 1951—. Mem. Constl. Convention 1910, which framed constitution under which N.M. was admitted to Union. Asso. at Oxford Conf. on Life and Work; del. for Disciples of Christ at Edinburgh Conf. on Faith and Order, 1937. Cons. World Council of Churches, Amsterdam, 1948, Third World Conf. on Faith and Order, London, 1952; 2d Assembly, World Council of Churches, Evanston, Ill., 1954. Member Beta Theta Pi, Phi Beta Kappa. Author several books, later ones being: An American Religious Movement (Spanish edition), 1950; A Protestant Manifesto, 1952. Editor: 100 Poems of Peace (with T. C. Clark), 1934; 100 Poems of Immortality (with T. C. Clark), 1935; Faith of the Free, 1940. Contributor to dictionaries and encys.; literary editor Christian Century 1923-55. Clubs: Quadrangle, Cliff Dwellers (pres. 1944-46). Sculptor in bronze works in various churches and colleges in Chicago, St. Louis, Indpls., and in Ireland. Home: 2551 MacGregor Way. Office: Box 343, University of Houston, Houston 4.

GARRITY, Devin Adair, editor, publisher; b. S.I., N.Y., Nov. 26, 1905; s. Henry and Cecil (Engleheart) G.; B.S., Princeton, 1928; m. Joan Tucker Holt, Sept. 26, 1936; children—Page, Sheila, Adair, Norah, Devin Adair, Joan. With Farmers Loan & Trust Co., N.Y.C., 1928-31, R. H. Macy Co., N.Y.C., 1931-34; with Devin Adair Co., N.Y.C., 1932—, v.p., 1937, pres., 1939—. Bd. govs. Nature Conservancy, Washington. Mem. 101st Cavalry N.Y. N.G., 1930-42. Clubs: Princeton (N.Y.C.); Manursing Island (Rye). Editor: New Irish Poets, 1948; 44 Irish Short Stores, 1955. Home: 682 Forest Av., Rye, N.Y. Office: 23 E. 26th St., N.Y.C. 10.

GARROWAY, Dave, TV program announcer; b. Schenectady, July 13, 1913; s. David Cunningham and Bertha I. (Tanner) G.; grad. Washington U., 1935; m. Adele Dwyer, Feb. 15, 1940 (div.); 1 dau., Paris. Radio announcer sta. KDKA, Pittsburgh, 1938-40, WMAQ, Chicago, 1940-42, 1945-46, disc jockey 11:60 Club, 1946-47; emcee Dave Garroway Show, NBC radio network, 1947-49, TV program Garroway at Large, 1949-51, communicator TV program Today, 1952—; also NBC radio program Friday with Garroway. Served as ensign, USN, 1942-45. Mem. Sports Car Club Am. Home: 710 Park Av. Office: care NBC, 30 Rockefeller Plaza, N.Y.C. 20.

GARSIDE, Bettis Alston, educator, relief exec.; b. Stringtown, Okla., Nov. 22, 1894; s. Joseph and Sarah Emeline (Alston) G.; A.B., U. Okla., 1913; student Kennedy Sch. Missions, 1916-17, N. China Union Lang. Sch., 1922-23; M.A., Columbia, 1922; L.H.D., Coll. Ozarks, 1935; m. Margaret Helen Cameron, Sept. 10, 1921; 1 dau., Jean Alston (Mrs. Irving V.E. Barth, Jr.). Prin. high sch., Pittsburg, Okla., 1913-16, Stringtown, 1920-21; tchr. high sch., Jersey City, 1922; missionary to China, Presbyn. Bd. U.S.A., 1922-26; middle sch. tchr., Weihsien, China, 1923; asso. prof. edn. Cheeloo U., Tsinan, China, 1923-26; sec. China Union Univs. Central Office, N.Y. City, 1927-32; exec. sec. Asso. Bds. Christian Colls. China, N.Y. City, 1932-41; exec. dir. United China Relief, Inc., N.Y. City, 1941-42, v.p., sec., 1942-45; exec. v.p., sec. United Services to China, Inc., N.Y. City since 1946, dir. since 1950; exec. dir. Am. Bur. Medical Aid to China, New York City, 1950—; executive director Aid Refugee Chinese Intellectuals, Incorporated, 1952—, Free China Fund, 1954—. Served as seaman to warrant officer, U.S. Navy, 1917-19. Decorated Order of Auspicious Star (China). Vice chmn. Am. Com. Non Participation in Japanese Aggression, 1938-41; dir., asst. treas. Com. Defend Am. by Aiding Anti-Communist China since 1949. Mem. Phi Gamma Delta. Mem. Riverside Ch. (deacon). Mason. Club: Tiffin (pres. 1942-43) (Shanghai). Author: One Increasing Purpose, the Life of Henry Winters Luce, 1948; articles, stories edn'l: jours. Home: 635 Riverside Dr., N.Y. City 31. Office: 1790 Broadway, N.Y. City 19.

GARSIDE, Charles, lawyer and hospital service executive; born Connecticut, May 12, 1898; son John William and Harriet (Brearley) Garside; B.S., Princeton University, 1923 (honors in history and in politics); LL.B., Cornell Law School, 1921; LL.D. (honorary), Hobart College, 1952; L.H.D. (honorary), Alfred University, 1953; married Helen Hunt Johnson, February 27, 1926; children—Charles, Jr., Grenville, Helen. Admitted to New York bar, 1923, United States Supreme Court, 1927; associate Choate, Larocque & Mitchell, New York City, 1923-27, partner 1927-34; justice, New York City Municipal Court, 1934-36; partner, Webster & Garside, 1936-47; dir. Harrisburg Steel Corp.; pres., dir. Asso. Hosp. Service N.Y. (Blue Cross). Dir. Hosp. Council Greater N.Y., Intercultural Publs., Inc., State U. Research Found.; trustee, chmn. com. on med. edn. centers State U. of N.Y., 1948-52; chmn. com. on legislation, acting pres., 1951-52. Chmn. N.Y. State Comm. Against Discrimination, 1947-49; trustee, Citizens' Budget Commn.; mem. adv. council, Dept. Econ. and Social Instns., Princeton U., 1948-51, mem. adv. council, dept. history since 1951; mem. co-ordinating com., Inst. Adminstrv. Med., Columbia U.; mem. council on Fgn. Reln. Pvt., U.S. Marine Corps, World War I; col., General Staff Corps, U.S. Army, World War II. Mem. adv. com., Ditson Fund, Columbia U. Mem. American, N.Y. State and N.Y. City bar associations, Am. Legion, Assn. Governing Bds. of State Univs., Mil. Order of Fgn. Wars, Order of Coif. Clubs: Century, Princeton (N.Y.C.); Chevy Chase (Washington). Rep. can. for Congress, 25th Congl. Dist., New York, 1946. Home: 1148 Fifth Ave., New York 28; also Cobble Hill Farm, Norfolk, Conn. Office: Blue Cross Bldg., 80 Lexington Av., N.Y. City 16.

GARSON, Greer, actress; b. County Down, Ireland; d. George and Nina Garson; ed. London Univ. Grenoble University; married Edward A. Snelson (div.); married 2d, Richard Ney, July 24, 1943; married third, E. E. Fogelson. Stage plays include Golden Arrow, Vintage Wine, Accent on Youth, Butterfly on the Wheel, Page from a Diary, The Visitor, Mademoiselle, Twelfth Night, School for Scandal. Motion pictures include Goodbye, Mr. Chips, Remember, Pride and Prejudice, Blossoms in the Dust, When Ladies Meet, Mrs. Miniver, Random Harvest, Madame Curie, Mrs. Parkington, Adventure, That Forsyte Woman, The Miniver Story, The Law and the Lady, Scandal at Scourie, Strange Lady in Town. Received Acad. award for performance in Mrs. Miniver, 1943; in Julius Caesar, 1953. Home: 680 Stone Cyn Rd., L.A. 24. Office: 4000 W. Olive Av., Burbank, Cal.

GARSON, Stuart (Sinclair), barrister at law; b. St. Catharines, Ontario, Dec. 1, 1898; s. William C.W. and Margaret (Annable) G.; LL.B., honors, Manitoba Law Sch., U. of Manitoba, 1918, LL.D. (hon.), 1947; m. Emily Joyce Topper, Aug. 1933; children—Marjorie Joyce, Eleanor Frances. Elected to Manitoba Legislature for Fairford Constituency, 1927, re-elected, 1932, 1936, 1941, 1945; created King's Counsel, 1935; apptd. provincial treas. of Manitoba, 1936; apptd. Minister of Telephones and Minister in charge Manitoba Power Commn., 1941; sworn in as Premier of Manitoba and Minister of Dominion-Provincial relations, 1943; resigned as Premier of Manitoba and from Manitoba Legislature, 1948; sworn of the Privy Council and appted. Minister of Justice and atty. gen. of Can., 1948; mem. Ho. of Commons for Constituency of Marquette, 1948, 49, 53; chmn. Canadian delegation 6th Gen. Assembly UN, Paris, 1952. Representing Manitoba Treasury Dept. at Ottawa Conf. of Nat. Finance Com., 1936; prepared and presented Manitoba Treasury Brief to Rowell-Sirois Commn. on Dominion-Provincial Relations at Winnipeg, 1937, Ottawa, 1938. Mem. Inst. Internat. Affairs. Mason. Liberal. Mem. United Church. Home: 10 Ellesmore Av., Rockcliffe Park, Ont. Office: Justice Bldg., Ottawa, Can.

GARTHWAITE, Albert A. ◎ V. 27.

GARTIN, Carroll, lt. gov. of Miss. since 1952.*

GARVAN, Francis P., Jr. ◎ V. 27.

GARVER, Earl S., coll. dean; b. Youngstown, O., Feb. 5, 1911; s. David N. and Martha (Longanecker) G.; A.B., Manchester Coll., 1933; Ph.D., Yale, 1943; grad. study Harvard, summer 1946, U. Chicago, 1951; m. Winifred S. Greene, Dec. 22, 1941; children—David., Carolyn, Daniel. Tchr. Am. history Boardman Sch., Youngstown, 1933-38; instr. econs. Trinity Coll., Hartford, Conn., 1941-42; asso. prof. econs. Manchester Coll., North Manchester, Ind., 1946-50, dean since 1950. Dir. Vienna (Austria) Internat. Seminar, summer 1950. Mem. Am. Econ. Assn., Ind. Acad. Social Scis. Author: Puerto Rico: Unsolved Problem (with E. B. Fincher), 1945; chpts. in An Introduction to Modern Economics, 1952. Home: 702 E. 9th St., North Manchester, Ind.

GARVER, John Newton, Jr. ◎ V. 28.

GARVEY, Dan E. ◎ V. 28.

GARVEY, James McBrayer, business exec.; b. Anderson, Ind., Sept. 27, 1894; s. Clifford Pendleton and Jane (Dickey) G.; Litt.B., Princeton, 1917; m. Marie Fahnestock (died Nov. 2, 1944); children—James McBrayer, Jane Fahnstock; m. 2d, Ione Waite White. Eastern Sales mgr. Am. Laundry Machinery Co., Cincinnati, 1934-44, vice pres. gen. sales mgr., 1944-50, president since 1950, director since 1946; director Fifth Third Union Trust Company, Cincinnati. Served as captain United States Marine Corps, 1917-19. Decorated Silver Star, Purple Heart (U.S.), Croix de Guerre (France). Episcopalian. Clubs: Commonwealth, Camargo, Queen City (Cincinnati). Home: Shawnee Run Rd., R.R. 1. Office: 5050 Section Av., Cincinnati 12.

GARVEY, John L(ouis), physician; b. Oconto, Wis., Jan. 16, 1895; s. John M. and Marie L. (Hoeffel) G.; M.D., U. of Mich., 1920; m. Catherine Anne Cudlip, May 8, 1943. Intern U. of Mich. Hosp., 1920-21, resident, 1921-22; instr. neurology, U. of Mich. Med. Sch., 1922-25, asst. prof., 1925-29, asso. prof., 1929; clin. prof. neurology, Marquette Sch. of Medicine, Milwaukee, since 1929, dir. Div. of Neurology, since 1933; pvt. practice neuropsychiatry, Milwaukee, since 1929; chief of staff Columbia Hosp. since 1952; area cons. neurology, Wis., Ill. Fellow A.C.P.; mem. Assn. Research in Nervous and Mental Diseases, Harvey Cushing Soc., Wisconsin State, Milwaukee County medical societies, Central Neuropsychiatric Assn., Chicago Neurol. Soc., Milwaukee Neuropsychiatric Soc., A.M.A., Milwaukee Surg. Soc., Milwaukee Acad. Medicine. K.C. Clubs: Country, Chippewa, University, Gyro (Milwaukee). Home: 1260 N. Prospect St. Office: 208 Wisconsin Av., Milwaukee 2.

GARVIN, Crump, army officer; b. Harrison, Ark., Dec. 1, 1898; s. Ford Morris and Mintie (Crump) G.; B.S., U.S. Mil. Acad., 1920; grad. Inf. Sch., Ft. Benning, Ga., 1921; m. Ollie Tully, Sept. 26, 1922; children—Daniel Tully, Ford M., Kathleen V. (Handley), George T. (dec.). Comd. 2d lt., U.S. Army, 1920, since promoted through ranks to maj. gen.; stationed Ft. Benning, 1920-24, Philippines, 1924-26, Jefferson Barracks, Mo., 1926-30, Hawaii, 1930-33, Ft. McPherson, Ga., 1933-39, Ft. Sill, Okla., 1939-40, Camp Wolters, Tex., 1940-41, Washington, 1941-42; chief staff Am. Div., Guadalcanal, Dec. 1942; Fuji Islands-Bougainville, regtl. Co., June 1942; chief staff XXIV Corps, Hawaii-Leyte-Okinawa-Korea, Apr. 1944-Aug. 46; Hdqrs. 7th Army, Atlanta, Sept.-Dec. 1946; ACofS G-3 3d Army, Dec. 1947-Mar. 48; asst. comdr. Yokohama Command, Yokohama, Japan, May 25, 1948; comdg. gen. Yokohama Command, July 17, 1948, Pusan Log Command, Pusan, Korea, July 27, 1950, 2d Log Command, Korea, Sept. 20, 1950-Mar. 1951, 301st Logistical Command, Camp Ruckner, Ala., 1951; mem. joint U.S. Mission to Spain, 1953, SHAPE, 1953-55, A.F.S.C., Norfolk, 1955—. Decorated D.S.M. with cluster, Legion of Merit, B.S.M., Army Commendation Ribbon, 8 battle stars. Address: A.F.S.C., Norfolk 11, Va.

GARVIN, Edwin Louis ◎ V. 26.

GARVIN, Jay Earle, textile mfr.; b. Pendleton, S.C., Oct. 28, 1898; s. James E. and Emma (Ellison) G.; B.S., Clemson (S.C.) A. and M. Coll., 1920; m. Abbie Gaillard; children—Eoline (Mrs. Richard Few), Jay Earle, Emma, Elizabeth. Designer, overseer Brogan Mills, Anderson, S.C., 1920-24; overseer, asst. supt. Judson Mills, Greenville, S.C., 1924-30; supt. Gossett Mills, Anderson, S.C., 1931-33; gen. supt. Dilling Mills, Kings Mountain, N.C., 1933-36; plants mgr. Burlington Mills, Altavista, Va., 1937-46, filament div. mgr., Greensboro, 1946-48, v. p. charge mfg., 1948-50, v.p. charge filament div., 1950—. Rotarian. Home: 805 Sunset Dr. Office: 301 N. Eugene St., Greensboro, N.C.

GARVIN, Lucius, prof. philosophy; b. Cumberland, R.I. Feb. 2, 1908; s. Lucius Fayette Clark and Sarah Emma (Tomlinson) G.; A.B., Brown U., 1928, A.M., 1929, Ph.D., 1933; m. Evelyn Eaton Walmsley, June 8, 1933; 1 son, Eliot Wayne. Instr. in philosophy, Ind. Univ., 1933-35; instr. in philosophy, Oberlin Coll., 1935-38, asst. prof., 1939-46, asso. prof., 1946-48, prof., 1948-52; prof. and head dept. of philosophy U. Md., 1952—; cons. editor in philosophy Houghton Mifflin Co. Mem. Am. Philos. Assn., Am. Soc. for Aesthetics, Phi Beta Kappa, Sigma Phi Sigma. Club: Rotary (Oberlin). Author: A Modern Introduction to Ethics, 1953. Contributed articles to Jour. of Philosophy, Analysis, Philosophy and Phenomenological Research, Philos. Review Ethics, also contbr. discussions and revs. Home: 10313 Cherry Tree Lane, Silver Spring, Md. Office: University of Maryland, College Park, Md.

GARWOOD, Griffith Waverly, govt. ofcl.; b. Peoli, O., May 3, 1902; s. Joseph Miller and Clelia (Packer) G.; student U. Colo., 1921-24; m. Maurine Lane, Feb. 24, 1934; 1 son, Griffith Lane. Joined Comptroller of Currency, Washington, 1925, successively asst. receiver, receiver insolvent nat. banks, Colo. and Ill., corr. receiver, adminstrv. conservator, dist. supervisor, supervising receiver, spl. disbursing agt., chief orgn. div., Washington, 1925-52, dep. comptroller of currency since Feb. 1952. Mason. Home: 2829 Northampton St., Washington 15. Office: Treasury Bldg., Washington 25.

GARWOOD, Irving, educator; b. Ada, O., Nov. 28, 1883; s. Isaac and Minerva (Longenecker) G.; Ph.B., Ohio Northern U., 1912; M.A., Harvard, 1917; Ph.D., U. of Chicago, 1922; m. Eileen Youngberg, July 15, 1918; 1 daughter, Ruth Elizabeth (Mrs. Eugene Arnold). Teacher public schools, Ohio, S. Dakota, Pa. and Nebraska, 1902-16; associate professor English, U. of N.Dak., 1918-19; spl. lecturer in English, Northwestern U., 1919-21; head of English dept., Westminster Coll., New Wilmington, Pa., 1921-23; prof. English, U. of Richmond, 1923-24; head of English dept., Western Ill. State Teachers College, 1924-46. Pres. Community Artists Assn., 1942-48. Mem. Am. Assn. Univ. Profs., Pierian Sodality (Harvard), Soc. of Midland Authors, Institut Littéraire et Artistique de France, Tau Gamma Delta, Sigma Tau Delta. Mason (32°). Member Christian Church. Clubs: Philosophy (president 1954), Kiwanis. Author: Questions and Problems in American Litera-

ture, 1927; Heath Manual of Literature of England, 1930; The American Periodicals from 1850 to 1860, 1931; New Studies in American Literature, 1937; The College Assembly, 1947; also lecturer: A Pilgrimage to the Literary Shrines of America, America's Home Songs in Picture and Story, The World of William Shakespeare, The Bible as Literature, and With the Liberary Vagabond in the Old World, The Mysterious Box of Pandora; Spoon River; Realistic Portraits of Small Town Lives in the Midwest, The Words We Use and How. Educational Collaborator for Coronet Instructional Films and for Encyclopedia Britannica Films. His Home is noted for Shakespeare garden, "The Forest of Arden," where Shakespearean plays are presented on stage covered with earth brought from Stratford-upon-Avon. Home: 216 N. Normal St., Macomb, Ill.

GARWOOD, Wilmer St. John, judge; b. Bastrop, Tex., Dec. 15, 1896; s. Hiram M. and Hettie (Page) G.; A.B., Georgetown U., 1917; student U. Tex., 1919; LL.B., Harvard, 1922; m. Ellen Clayton, July 11, 1927; children—Wilmer St. John, William Lockhart. Admitted to Tex. bar, 1919, N.Y. bar, 1923; atty. legal dept. The Texas Co., N.Y. City, 1922-23, Baker, Botts, Parker & Garwood, Houston, 1924-28; resident Am. counsel Standard Oil Co. (N.J.), Buenos Aires, 1929-33; mem. law firm Andrews, Kelley, Kurth & Campbell, Houston, 1934-41; pvt. practice, Houston, 1945-47; vice chmn. Houston Civil Service Commn., 1945-46; apptd. to Supreme Ct. of Texas, 1948; associate justice since 1948. Served as 1st lieutenant, cavalry, Texas N.G., 1918-23; lieut. and lt. comdr. naval intelligence, U.S.N.R., 1942-45. A founder St. John's Sch., Houston, 1945; trustee St. Stephen's Sch., Austin, 1950; hon. consul Poland for Tex., 1937-39. Decorated Orden al Mérito, Grade of Officer, Republic of Chile. Mem. Tex. State Bar, Am. Bar Assn., Am. Law Inst., C. of C., Phi Delta Theta Delta Sigma Rho. Democrat. Episcopalian. Clubs: Kiwanis, Bayou, Harvard (Houston); Austin (Tex.) Country; Harvard (N.Y.C.). Home: Houston; also Austin, Tex., and Hunt, Tex.

GARY, see also Garey, Gerry.

GARY, Hampson ◎ V. 27.

GARY, J. Vaughan, congressman; b. Richmond, Va., Feb. 25, 1892; s. T. Jack and Mary Harris (Vaughan) G.; B.A., University of Richmond, 1912, LL.B., 1915, LL.D. (honorary), 1954; married Eunice Croswell, November 23, 1918; children—Carolyn (Mrs. Laurence V. Hugo), J. Vaughan. Teacher Blackstone Acad. for Boys, Blackstone, Va., 1912-13; asst. counsel Va. Tax Bd., 1916-18; sec. Nat. Agrl. Adv. Com., Washington, D.C., 1918; claims examiner Va. Indsl. Commn., Jan.-July, 1919; counsel and exec. asst. Va. Tax Bd., 1919-24; exec. sec. Nat. Com. on Inheritance Taxation, 1925-26; mem. Va. House of Dels. (rep. City of Richmond), 1926-33; member 79th-84th Congresses, from Third Virginia District. Served in United States Army World War I. Pres. Richmond Stadium. Dir. State Dem. Speakers Bur. Presidential Campaigns, 1936, 1944. Mem. Va. World War II History Commn.; chmn. Va. Post-war Employment Com., 1943-45, War Bond Com., 1941-43. Mem. bd. dirs. Virginia Cooperative Educational Assn.; mem. board trustees University of Richmond, Fork Union Military Academy; chairman mayor's com. Richmond Juvenile and Domestic Relations Court, 1943. Mem. Va. State Chamber of Commerce (pres. 1944-45), Va. Tuberculosis Assn. (pres. 1938-40), Richmond Bar Assn. (pres. 1941), Va. Bar Assn. (chmn. exec. com. 1941-42), Am. Bar Assn., Am. Legion, Sigma Phi Epsilon, Delta Theta Phi, Omicron Delta Kappa. Democrat. Baptist. Mason (past master). Home: 18 Maxwell Road, Richmond, Va. Office: U.S. House of Representatives, Washington, D.C.

GARY, Raymond Daniel, gov. Okla.; b. Madill, Okla., Jan. 21, 1908; s. Daniel Remus and Winnie (Roman) G.; student Southeastern State Coll., Durant, Okla., 1928-32; m. Emma Mae Purser, Sept. 1, 1928; children—Mona Mae (Mrs. Joseph Dale Waymire), Raymond Jerdy. Tchr. schs., 1928-32; co. supt. schs. Marshall County, 1932-36; propr. furniture factory Gary Mfg. Co., Madill, Okla., 1936-41; senator Okla. Legislature, 1940-54, pres. pro-tempore, 1952-54; pres. Sooner Oil Co., Madill, 1946—; gov. Okla., 1955—. Mem. Madill Indsl. Found.; dir. So. Bapt. Found., Okla. Bapt. Gen. Conv., Okla. Bapt. U., Arbuckle council Boy Scouts Am. Recipient alumni recognition award Nat. 4-H. 1954. Mem. Okla. Motor Carriers Assn., Madill C. of C. Democrat. Baptist. Clubs: Rotary, Lions (Madill and Kingston, Okla.). Home: Madill. Office: Oklahoma City, Okla.

GARY, Theodore S(auvinet), communications exec.; b. Kansas City, Mo., Dec. 23, 1912; s. Hunter L. and Lamora (Sauvinet) G.; student Yale, 1932-33, Northwestern Bus. Sch., 1933-34; m. Laura Avritt Brown, July 23, 1934; children—Theodore S., Laura Castleman. Asst. to chmn. bd. Automatic Elec. Co., 1934-36, v.p., 1936-45; pres. Automatic Elec. Sales Corp., 1942-45; v.p. Gary Service & Investment Co., 1945; pres., dir. Natser Corp.; v.p., dir., Telephone Bond & Share Co., Wilmington, Del., Theodore Gary & Co., Anglo-Canadian Telephone Co., Asso. Tel. & Tel. Co., Compania Dominicana de Telefonas, C Por A, Internat. Auto Elec. Corp., Continental Telephone Co., Community Telephone Co., Inland Telephone Co.; dir. Brit. Columbia Telephone Co., Pan-Am. Tel. & Tel. Co., Philippine Long Distance Telephone Co., Durham Telephone Co., Ill. Telephone Co., Ia. Continental Telephone Co., Mo. Telephone Co., Neb. Continental Telephone Co., Ohio Consol. Telephone Co., S.C. Continental Telephone Co., So. Continental Telephone Co. Tex., Union Telephone Co., Community Telephone Co. Wis., I.C. Telephone Co., Pa. Community Telephone Co. Trustee Hill Sch., Pottstown, Pa. Mem. Armed Forces Communications Assn. (exec. com.). Clubs: Chicago, Chicago Athletic, Racquet, Casino, Saddle and Cycle (Chgo.); Fin 'n Feather; River (Kansas City, Mo.). Home: 1320 N. State St. Office: 332 S. Michigan Av., Chgo.

GARZÓN, Julio (gär-zōn'), journalist; b. Bogota, Colombia, Oct. 4, 1906; s. Manuel and Julia (Martinez) G.; ed. schs. in Panama, Cuba, U.S.; m. Manuela Diaz, July 11, 1933; children—Maria del Carmen, Laura Pilar. Came to U.S., 1920, naturalized, 1943. Free lance writer, Mundo Al Dia, El Espectador, La Prensa (Colombia), La Nacion (Buenos Aires), El Mundo, Informaciones (Havana), La Correspondencia (San Juan, Puerto Rico), 1925-27; sports editor, La Prensa, New York, 1925-35, city editor, 1935-38, managing editor, 1938-42, editor, since 1942. Mem. Mayor's Com. for Commemoration of Golden Jubilee of City of N.Y., 1948; chmn., Latin-Am. Group, Wai Finance Com., N.Y. City, 1944-45. Dir., Latin-Am. Inst., N.Y., Inter-Am. Press Assn. of U.S. Secretary VI Inter-American Press Conference, 1950. Awarded Grand Legion Panamericana medal, Mexico, 1945, membership Am. Soc. Newspaper Editors for distinguished pub. service; Maria Moors Cabot Award, Sch. Journalism, Columbia U., 1951. Hon. mem., Sigma Delta Pi, Spanish Honor Soc., Comite Cultural Argentino; mem. La Nacional (Spanish Soc., N.Y.C.). Roman Catholic. Club: Hispano Tennis (Whitestone, N.Y.). Home: 61-66 82d St., Elmhurst, L.I., N.Y. Office: 245 Canal St., N.Y. City 13.

GASCOYNE, David Rodwell (gās'koin), govt. ofcl.; b. Balt., Nov. 3, 1904; s. David Alexander and Mary Catherine (Reese) G.; student Georgetown U., 1924; LL.B., Nat. U., 1929; m. Elizabeth L. Sanders, Nov. 24, 1923; 1 son, John B. Comml. fishing, Alaska, 1929-30; with Potomac Electric Power Co., Washington, 1931-35; game management agt., fed. aide to wildlife restoration insp. S.E. U.S. Bur. Biol. Survey, Dept. Agr., 1935-42; tng. officer Fish and Wildlife Service, Dept. Interior, 1946-47, asst. chief br. game management, 1947-49, regional dir. Region 5, N.E. states since 1949. Served as lt. col., air intelligence officer U.S. A.A.F., 1942-44; fgn. intelligence liaison officer, M.I. div., G-2, China, 1944-45; lt. col. Res. Recipient Legion of Merit. Mem. Wildlife Soc., Wilderness Soc. Club: University (Boston). Home: 63 Sea Av., Quincy 69, Mass. Office: 59 Temple Pl., Boston 11.

GASK, Roland Cecil, managing editor; b. Exeter, Eng., Apr. 5, 1902; s. Arthur Cecil and Florence (Tippett) G.; educated in schools of England. Came to United States 1930, naturalized, 1937. Econ. writer London Times, 1923-30; feature writer Deutsche Allgemeine Zeitung, Berlin, Germany, 1930; asst. editor New Standard Ency., New York City, 1931; feature writer Adelaide (Australia) Advertiser, 1932-33; New York cable editor, Reuters, 1933-36; fgn. affairs writer Newsweek, 1936-37; fgn. affairs columnist and radio commentator Buffalo (N.Y.) Evening News, 1937-39; fgn. affairs writer Newsweek, N.Y. City, 1939-44; war corr. Burma, Italian and European Western fronts, Newsweek, 1944-45; mgr. European editions, Newsweek, 1945-46; started Rome, Paris, Sydney (Australia) editions of Newsweek; asst. mgr. Internat. editions Newsweek, N.Y. City, 1946; mng. editor, United Nations World, 1946-47; editorial exec., Time, Inc., 1947-50; polit. analyst, Dept. of State (Voice of America), N.Y., 1951-53; mng. editor Everywoman's Mag., 1954—. Awarded ETO Ribbon by U.S. War Dept. Club: Overseas Press. Contbr. to mags. Home: 120 Cabrini Blvd., N.Y.C. 33. Office: 16 E. 40th St., N.Y.C.

GASKILL, Harold Vincent, scientist; b. Fayette County, Ohio, Feb. 3, 1905; s. Ralph Pern and Elta (Scott) G.; B.A., Ohio State U., 1926, M.A., 1927, Ph.D., 1930; m. Pauline Ellen Pinnick, July 21, 1926; children—Harold Vincent, Ellen Jane, Charles Shreve. Asst. dept. psychology Ohio State U., 1925-27, instr., 1927-30; asst. prof. Iowa State Coll., 1930-31, asso. prof., 1931-35, prof. of psychology since 1935, dean of science since 1938; dir. Industrial Science Research Institute, Iowa State Coll., since 1938, also director of war research since 1941; chief scientist, U.S. Army, dep. chief Research and Development, Dept. of the Army, Pentagon. Mem. Nat. Research Council; chmn. NAS-NRC Com. Hwy. Safety Research. Brig. gen. U.S. Army Res. Fellow A.A.A.S., Iowa Academy Science, American Association Applied Psychology (charter mem.); mem. Am. Psychology Assn., Midwestern Psychology Assn., Am. Council on Education (liaison officer coop. study, gen. edn.), Am. Library Assn. (psychology com.), Psychology Corp. (rep.), Am. Statis. Assn., Ia. Hist. Soc., Sigma Xi, Kappa Sigma, Alpha Psi Delta, Phi Kappa Phi, Phi Delta Kappa (Cardinal Key). Episcopalian (vestryman). Mason (32°, Scottish Rite). Clubs: Rotary (Ames, Ia.); Des Moines (Ia.). Author: Personality, 1936; collaborator and contbr. Handbook of Chemistry and Physics, 1930-53; contbr articles to psychol. and edncl. jours. Home: Ames, Ia.

GASKILL, Julian Thaddeus, U.S. atty.; b. Sea Level, N.C., July 7, 1903; s. Norman and Leola B. (Mason) G.; B.S., Wake Forest Coll., 1926, grad. student, 1926-27; m. Fayetta Sutton, Aug. 23, 1939; 1 son, Julian Thaddeus. High sch. prin., Powellsville, N.C., 1926-30; admitted to N.C. bar, 1927, practiced in Goldsboro, 1927-53; U.S. atty. Eastern Dist. N.C., 1954—, Candidate for Congress, 3d N. C. Dist., 1936, 40; del. Republican Nat. Conv., 1944, 52, chmn. exec. com. 3d N.C. Dist., mem. state exec. com. Trustee Goldsboro Hosp., 1942-51, Odd Fellows Orphanage, 1947-52. Mem. N.C., Wayne Co. bar assns., N.C. State Bar, Inc. Baptist (deacon, chmn. bd. 1953). Mason, Odd Fellow. Club: Goldsboro Civitan (past pres.). Home: 1301 Park Av. B., Goldsboro, N.C. Office: Post Office Bldg., Raleigh, N.C.

GASPARD, Jerome Theodore, fgn. service officer; b. Mpls., Jan. 18, 1907; s. Joseph Theodore and Jewell (Johnson) G.; B.A., Coll. of St. Thomas, 1927; Diplome d'Etudes superieures de philosophie, Sorbonne U., 1929; M.A., Harvard, 1933; m. Margaret Strand, Sept. 7, 1932; children—Marguerite, Jerome, Antoinette, Eugenie. Instr. St. John's U., Collegeville, Minn., 1931-32; economist Fed. Home Loan Bank Bd., 1933-41; liaison officer Dept. Agr., 1941-43; asst. to dir. Office Fgn. Agrl. Relations, 1943-44; agrl. attaché Am. Embassy, Brussels, Belgium, 1944-50; counselor Embassy for Econ. Affairs, The Hague, Netherlands, 1950-52; Nat. War Coll., 1952-53; counselor for econ. affairs Am. embassy, Oslo, Norway, 1953—. Roman Catholic. Home: 4127 Wentworth Av. S., Mpls. Office: American Embassy, Oslo, Norway.

GASPAROTTI, Elizabeth Seifert; see Seifert, Elizabeth.

GASPERI, Alcide de (gäs-pē'rē); see deGasperi, Alcide.

GASSENHEIMER, Earl C(adden), distillery exec.; b. Montgomery, Ala., June 5, 1911; s. Leo and Ray (Cadden) G.; B.S., U. Pa., 1931; m. Rose Cohn, Feb. 10, 1935; children—Earl Harold, David Barrie. Joined Schenley Industries, Inc., 1931, chief accountant, 1935-40, asst. treas., 1940-52, comptroller since 1952; v.p., dir. Schenley Import Corp. Mem. ins. com. Distilled Spirits Inst. Mem. Acad. Polit. Sci., Am. Contract Bridge League. B'nai B'rith. Home: 131 Park St., Woodmere, N.Y. Office: 350 Fifth Av., N.Y.C. 1.

GASSER, Henry M., artist, dir. art school; born Newark, N.J., Oct. 31, 1909; s. William Henry and Mary Teresa (Jansus) G.; student Fawcett Art Sch., 1924-25, Newark Sch. of Fine and Indsl. Art, 1928-34, Grand Central Art Sch., 1935, Art Students League 1938-41; m. Joane Rone, May 27, 1930. Former dir. Newark Public Sch. of Fine and Indsl. Art; art dir. Prudential Ins. Co. of Am. since 1945; pres. New Jersey Art Council since 1950; trustee Irvington Art and Museum Assn.; lecturer Am. Water Color Soc., Nat. Acad., Audubon Artists, Newark (N.J.) and Orange art clubs, Essex Water Color Club. Exhibited: Nat. Acad. Design, Smithsonian Instn., Corcoran Art Gallery, Am. Acad. Arts and Letters, Chicago Internat. Water Color Exhbn., Am. Water Color Soc., Phila. and Washington water color clubs, Fine Arts Soc. San Diego, Conn. Acad. Fine Arts, Tampa Art Inst., Pasadena Art Inst., Oakland and Miss. Municipal art galleries, Clearwater Art Mus., N.Y. Hist. Soc., U.S. Nat. Mus., Va. Mus., Mint Mus., Guatemala Nat. Fair, Carnegie Inst., Ottawa (Can.) Nat. Mus. Represented in collections of Internat. Bus. Machines, Newark, Montclair, Springfield (Mo.), Phil., Syracuse, Charlotte Mint, Dallas, Corpus Christi and New Britain (Conn.) art museums, Phil. Water Color Collection, Canajoharie Art Gallery and in ednl. instns. and libraries. Recipient: George A. Zabriskie prize Am. Water Color Soc.; Loveman Purchase award Ala. Water Color Soc. Annual; Oil Lay Member prize Salmagundi Club; Oil Active Members prize New Haven Paint and Clay Club; Water color Purchase prize Santa Paula 11th Annual Art Exhibit, 1947; Osborne prize Am. Water Color Soc., 1947, Obrig prize, 1948; 1st award Washington Water Color Soc., 1948, purchase prize State Teachers Coll., Indiana, Pa., 1948; Cowie award Calif. Water Color Soc., 1948. Served with inf., U.S. Army, 1944-45; later assigned to visual aid training unit. Mem. National Academy, National Arts Club (life), Am. (v.p.), N.J., Cal. water color socs.; Allied Artists America, So. States Art League, Audubon Artists, Miss. Art Assn., Asso. Artists N.J., Springfield (Mass.) Art League, Am. Artists Professional League. Clubs: Salmagundi; Phila. Water Color; Baltimore Water Color; New Haven Paint and Clay. Author: Casein Painting Methods and Demonstrations; Oil Painting Methods and Demonstrations; Watercolor—How To Do It. Home: 45 Mountain Av., Summit, N.J. Office: 550 High St., Newark 2, N.J.

GASSER, Herbert Spencer, dir. Rockefeller Inst., b. Platteville, Wis., July 5, 1888; s. Herman and Jane Elizabeth (Griswold) G.; A.B., U. of Wis., 1910, A.M., 1911, D.Sc., 1941; M.D., Johns Hopkins, 1915; D.Sc., U. of Pa., 1936, U. of Rochester, 1940, Columbia, 1945; Oxford U., 1947; Harvard, 1948; LL.D., Washington U., 1940; Johns Hopkins U., 1947; Dr. Honoris Causa Universite Libre de Bruxelles, 1949; M.D. (honorary), U. Catholique de Louvain, 1949; Hon. D., Universite de Paris, 1953; unmarried. Asst. and instr. in physiology Univ. of Wis., 1911-13; instr. pharmacology, 1915-16; instr. in physiology, Washington U., St. Louis, 1916-18; asso., 1918-20, asso. prof., 1920-21; prof. pharmacology, 1921-31; prof. physiology, Cornell Univ. Medical Coll., New York, 1931-35; director Rockefeller Institute 1935-53, mem. and dir. emeritus, 1953—. Trustee Russell Sage Inst. Path. Served as pharmacologist, Chem. Warfare Service, 1918. Recipient Kobr Medal, Assn. Am. Physicians, 1954. Fellow A.A.A.S., Am. Acad. Arts and Scis.; hon. fellow Royal Soc. of Edinburgh, foreign mem. Royal Soc of London, Royal Swedish Academy of Science, Finnish Acad. Scis.; fgn. mem. (hon.) Acad. Royale de Médecine de Belgique; corr. mem. Accademia dell' Scienze dell' Instituto di Bologna; mem. Nat. Acad. Scis., Am. Physiological Soc., Am. Soc. Pharmacology and Exptl. Therapeutics, Soc. Exptl. Biology and

Medicine, Am. Neurol. Assn., Assn. for Research in Nervous and Mental Disease, Harvey Society, Am. Philos. Soc., Assn. Am. Physicians, Physiol. Soc. Eng. (hon.), Soc. Philomath. de Paris (corr.), Sigma Xi, Gamma Alpha, Alpha Omega Alpha; hon. mem. Medical Assn. of Argentina Nobel Prize in Physiology and Medicine, 1944 (joint award). Club: Century, Quadrangle (Chicago). Address: Rockefeller Institute for Medical Research, 66th St. and York Av., New York 21, N.Y.

GASSER, Roy Cullen, lawyer, corp. exec.; grad. Ohio Wesleyan U., 1894, Harvard Law Sch., 1900. Partner Gasser & Hayes; mem. exec. com., dir. Seaboard Oil Co. of Del.; bd. mgrs., exec. com. D., L. & W. R.R.; dir. Dominguez Oil Fields Co., Inc., Mergenthaler Linotype Co., N.Y. Tribune, Inc., Nat. Biscuit Co. Home: 2 Fifth Av., N.Y.C. Office: 20 Pine St., N.Y.C. 5.

GASSNER, John Waldhorn, author, critic; b. Szeget, Hungary, Jan. 30, 1903; s. Abraham and Fanny (Weinberger) G.; brought to U.S. 1911; became citizen, 1929; A.B., Columbia Coll., 1924, M.A., 1925; working toward Ph.D. at same U.; m. Mollie Kern, Dec. 1, 1926; 1 dau., Caroline. Book reviewer, N.Y. Herald Tribune, 1926-28; lecturer, Labor Temple Sch., 1927; instr., Hunter Coll., 1927-45; editorial advisor, drama critic various orgns, 1927-41; drama critic Current History, Forum and Column Review, 1941—; Ednl. Theatre Jour. 1951—, The Surveys, 1951-52; lecturer in drama, various confs., colls. and univs., latest being Hopwood lectr., U. Mich., 1954; lectr. in dramatic art Columbia Univ. 1945—, Queens Coll., 1947—, asso. prof. English, 1951—. Has adapted several items for Am. stage. In charge of selection, preparation of all plays presented by Theatre Guild, Am. Stage Soc. Producer of play (by Richard Hughes), Mirniel and Mr. Williams, Oct. 1948. A founder of Romain Rolland Com.; Research Com. Am. Edn. Theatre Assn.; judge Avery Hopwood awards, 1952. Awarded Guggenheim fellowship, 1949. Mem. Drama Critics' Circle, Am. Assn. of U. Professors, Speech Assn. of America, The Shaw Society (London) (v.p.), Fed. Arts Sponsoring Comm., Modern Language Assn., Nat. Play Revision Council, Nat. Council of Teachers of English, Phi Beta Kappa. Gen. editor, Library of Drama and Music, Dover Publications, 1945—. Author and editor numerous books; latest being: The Theatre in Our Times, 1954. Adv. editor: College English, 1949-51. Contbr.: The Wonderful World Books, New Century Cyclopedia of Names; also articles in mags. Home: 129 Dahill Rd., Bklyn. Office: Brandon Matthews Hall, Columbia U., N.Y.C. 27. ★2s

GAST, Paul F(rederick), physicist; b. St. Paul, May 29, 1916; s. Gustav Carl and Alma May (Young) G.; student Capital Univ., Columbus, 1933-35; A.B., Ohio State Univ., 1937; Ph.D., Univ. of Wash., 1941; married Virginia Holt, June 15, 1941; children—Barbara Lee, Cynthia Ann. Physicist for the research laboratory of the Remington Arms Company, Bridgeport, Conn., 1941-43; engaged in tech. liaison and development work in connection with design of nuclear reactors, for Du Pont Co., Hanford Works of Manhatten Project, 1943-44; chief of physics sect., Hanford Works, for Gen. Electric Co., Richland, since 1946, now chief staff physicist; faculty Gen. Electric Sch. Nuclear Engring. Mem. reactor physics planning group AEC. Mem. Am. Phys. Soc., Am. Inst. Physics, A.A.A.S., Phi Beta Kappa. Contbr. articles to Physical Review on cosmic rays and on nuclear fission. Mem. editorial bd. Reactor Handbook for AEC com. on reactor reclassification. Home: 1944 Harris Av. Office: General Electric Co., Richland, Wash.

GAST, P(aul) R(upert), biol. engr.; b. Fitchburg, Mass., Jan. 27, 1897; s. Paul August and Francesca Elsenora Pelieu (Gresenich) G.; student, New Bedford (Mass.) Textile Sch., 1915-16; Ph.B., Brown Univ., 1920; M.S., N.Y. State Coll. of Forestry (Syracuse Univ.), 1922; D.Sc., Harvard, 1927; m. Charlotte Anna Mikalson, June 30, 1924. Instr. botany, Brown Univ., 1919-20, N.Y. State Coll. Forestry, 1920-22; instr. biophysics and forestry, Harvard, 1920-22; half-time instr. forestry, Harvard Forest, and agt., U.S. Forest Service, Northeastern Forest Expt. Sta., Amherst, Mass., 1924-29; Nat. Research Council fellow to State Forest Research Inst., Stockholm, Sweden, 1929-30; asst. prof. forestry, Harvard, 1930-47; biol. consultant, U.S. Testing Co., Hoboken, N.J., 1948; physicist. United States Air Force. Cambridge Research Center since 1948; research in Europe, 1950-51. Served as pvt. U.S. Army Chem. Warfare Service, 1918-19. Fellow A.A.A.S.; mem. American Academy of Arts and Sciences, Bot. Soc. of Am., Am. Soc. of Plant Physiologists, Ecol. Soc., Sigma Xi, Phi Beta Kappa. Contbr. articles on biology of forest and biophysics to professional jours. and other publs.‡

GASTON, Edward F., business exec.; b. N.Y.C., 1891. Pres., dir. Am. District Telegraph Co. Home: 14 Survey Lane, Tenafly, N.J. Office: 155 6th Av., N.Y.C. 13.

GASTON, E(verett) Thayer, educator; b. Woodward, Okla., July 4, 1901; s. Bentley Larn and Jennie Smith (Clyde) G.; A.B., Sterling Coll., 1923, B.M., 1935; A.M., U. Kan., 1938, Ph.D., 1940; grad. study Bethany Coll., 1925, Colo. State Coll., 1935; m. Ardis May Waite, Aug. 11, 1924; 1 son, Dr. Lamont Waite. Tchr. music pub. schs., 1923-34; asst. prof. music edn. U. Kan., 1940-43, asso. prof., 1943-45, prof., chmn. dept. music edn. since 1945, 1st class music therapy, 1946, 1st grad. deg. course, 1948; lectr. music therapy, influence of music on behavior; cons. music therapy Winter V.A. Hosp. since 1948, Topeka State Hosp. since 1951, Menninger Clinic since 1953. Mem. Nat. Assn. Music Therapy (pres., 1952, mem. research, edn. coms.), Am. Psychol. Assn., Music Tchrs. Nat. Assn. (chmn. music in therapy com.), Music Educators Nat. Conf. (grad. study com.), Pi Kappa Lambda, Phi Delta Kappa, Phi Mu Alpha. Author articles profl. publs. Editor: Music Therapy, 1954; also bull. Nat. Assn. Music Therapy. Home: Country Club Terrace, Lawrence, Kan.

GASTON, Herbert Earle ◎ V. 27.

GASTON, Kenneth Safford, investment banker; b. Somerville, N.J., Nov. 5, 1896; s. Louis Prevost and Maude (Safford) G.; B.S., Harvard, 1918; student Ecole D'Artillerie, 1918; m. Germaine Pire, May 18, 1918; children—Yvonne (Mrs. Lynn B. Tipson), Maude (Mrs. William S. Fetzer). Asst. to economist Nat. Bank Commerce, 1919-20; syndicate mgr. John Nickerson & Co., 1920-30; exec. v.p. Allied Gen. Corp., 1930-33, Distbrs. Group, Inc., 1933-38, pres., 1938-51, chmn. since 1951; organizer, exec. v.p. Group Securities, Inc., 1933-38, pres., 1938-51, chmn. since 1951. Served as Aspirant, 25th Regt. F.A., French Army, 1918. Decorated Croix de Guerre (France). Home: 304 Canterbury Rd., Westfield, N.J. Office: 63 Wall St., N.Y. City.

GATCH, Lee, artist; b. Balt., September 10, 1902; s. Harry Lee and Martha (Barry) G.; student Md. Inst. Art, 1922-26, Am. Sch. Fontainebleau (France) and Académie Moderne (Paris); studied with André L'Hote and Moise Kisling; m. Elsie Driggs, Dec. 14, 1935; 1 son, Merryman. Exhibited, 1927—; in group exhbns. Whitney Mus., Pa. Acad. Fine Arts, Corcoran Gallery, City Art Mus. (St. Louis), Syracuse Mus. Fine Arts; had one-man show Willard Gallery, N.Y.C., 1943; works in pvt. collections and in museums of U.S.; executed murals in pub. bldgs, Roman Catholic. Home: Lamberton, N.J.*

GATCHELL, Willard W(addington), lawyer, govt. ofcl.; b. Washington, Aug. 28, 1898; s. J. Fred and Elizabeth E. (Waddington) G.; LL.B., George Washington U., 1927; post grad., Cornell, 1946; m. Eona Louise Burnet, Oct. 3, 1931. Clk. Senator Joseph I. France, of Md., 1919-22; asst. clk. com. on internal and fgn. commerce, Ho. of Reps., 1927-30; admitted to D.C. bar, 1927; atty. F.P.C., 1931-45, 46—, gen. counsel, 1953—. Trustee Presbytery of Washington. Mem. Am., D.C., Fed. bar assns. Presbyn. Mason (32°, R.A.M.). Home: Burdett, N.Y.; also 4409 Windom Pl., Washington 16. Office: F.P.C., Washington. 25.

GATES, Artemus L., bus. cons.; b. Cedar Rapids, Nov. 3, 1895; s. Marvin J. and Emma (Lamb) G.; A.B., Yale, 1918, M.A., 1942; m. Alice T. Davison, Jan. 3, 1922. Formerly vice pres., later pres. New York Trust Co.; dir. Time, Inc., U.P. R.R. Co., Webb & Knapp, Inc., N. Brit. & Mercantile Ins. Co., Boeing Airplane Co., Safeway Stores, Inc., Middle S. Utilities, Inc., Mercantile Ins. Co.; trustee Mut. Life Ins. Co. Served as assistant secretary of navy for air, 1941, under-secretary of navy, July-Dec. 1945. Trustee Presbyterian Hosp. Home: Locust Valley, N.Y. Office: 270 Park Av., N.Y. City 17.

GATES, Arthur Irving, univ. prof.; b. Red Wing, Minn., Sept. 22, 1890; s. William P. and Lenore (Gaylord) G.; B.L., University of Calif., 1914, M.A., 1915; Ph.D., Columbia, 1917; m. Georgina Stickland, Aug. 14, 1920; children—Robert Gaylord, Katharine Blair. With Teachers Coll. (Columbia University) since 1917, successively instr., asst. prof., asso. prof., and since 1924, prof. ednl. psychology; dir. Inst. of Ednl. Research, Sect. D., 1921-30, head dept. ednl. research in Advanced School Edn., 1933-37, asso. dir., 1937-42; exec. officer Dept. Psychology and Research Methods since 1933, dir. Division of Foundations Edn., 1948—. Mem. com. on research Am. Council Edn., 1942-45. Fellow A.A.S. (vice president and chairman sect. Q); member Am. Assn. Applied Psychology (chmn. edn. sect. 1940-42), American Assn. School of Adminstrs., Am. Assn. Univ. Profs., N.E.A., etc. American Psychology Association (council, pres., educational section 1948-49), Sigma Xi, Alpha Sigma Phi, Phi Delta Kappa. Club: Century. Author: Psychology of Disability in Reading and Spelling, 1922; Psychology for Students of Education, 1923; Elementary Psychology, 1925; Improvement of Reading, 1927; New Methods in Primary Reading, 1928; Principles of Education (with E. L. Thorndike), 1929; Interest and Ability in Reading, 1930; Reading for School Administrators, 1931; Generalization in Spelling, 1935; Improvement of Reading, 1936; Diagnosis of Disabilities in Spelling (with D. E. Russell), 1937; Spelling Difficulties, 1937; Educational Psychology (with A. T. Jersild, T. R. McConnell and R. C. Challman), 1942; Teaching Reading to Slow Learning Pupils, 1943; also, various ednl. tests, tech. materials, sch. books and articles giving results of research in education and ednl. psychology. Home: Montrose, N.Y. Office: Teachers College, Columbia University, New York 27, N.Y.

GATES, Byron Elihu, air force officer; b. Aberdeen, S.D., May 6, 1895; student U. of Montana, Missoula, 1915; children—Bennett E., Marcia. Commissioned 2d lt., Air Service, July 1920, and advanced through the grades to maj. gen., March 1952, became mem. Plans Div., Office of the Chief of Air Corps, Washington, D.C., July 1940; made dir. of management control, hdqrs., Army Air Forces, Washington, July 1941; comdg. gen. Chanute Air Force Base since 1949. Rated command pilot, combat and air craft observer. Address: Chanute Air Force Base, Rantoul, Ill.

GATES, Caleb Frank ◎ V. 28.

GATES, Cassius Emerson, lawyer; b. Alma City, Minn., Apr. 26, 1886; s. Emerson and Emma Jane (Grey) G.; LL.B., U. Minn., 1908; m. Clara M. Shaughnessy, Feb. 25, 1911 (dec.); m. 2d, Mabel Rankin, June 29, 1918 (dec.); m. 3d, Rosella M. Paulson, Jan. 14, 1939; 1 adopted son, Robert Emerson; stepchildren—Chester R. Paulson, Kathryn Paulson (Mrs. Floyd K. McCroskey). Admitted to Minn. bar, 1908; practiced in Mankato, 1909, in Seattle since 1909; mem. Bogle, Bogle & Gates since 1926, chmn. bd. Citizens Fed. Savs. & Loan Assn.; sec., dir. Kegel's, Incorporated; director Puget Sound Title Insurance Company, Standard Insurance Company, Portland, Heidelberg Breweries Company, Tacoma K X A, Inc., Stuart G. Thompson-Elwell Co., Frank Burns, Inc. Former trustee Seattle Symphony Orchestra, Inc.; trustee Automobile Club of Wash. Asso. mem. Assn. Bar City of N.Y.; mem. Seattle C. of C. (president 1933-34; member senior council), Am. (v.p. 9th circuit, 1935-36; mem. gen. council 1932-35), Wash. and Seattle bar assns., Internat. Assn. Ins. Counsel (v.p. 1936). Clubs: Rainier (pres.), Washington State Press, Seattle Golf and Country, Washington Athletic, Broadmoor Golf, Rotary (pres. 1953-54) (Seattle); Bohemian (San Francisco); Lawyers (N.Y.C.). Home: 2017 Parkside Dr., Seattle 2. Office: Central Bldg., Seattle 4.

GATES, Charles Cassius, pres. Gates Rubber Co., b. Waterford, Mich., Nov. 26, 1877; s. Gideon Blyn and Ruth Ann (Voorheis) G.; student U. of Mich., 1899-1901; B.S., Mich. Coll. of Mines, 1904, E.M., 1904; m. Hazel La Dora Rhoads, April 4, 1910; children—Hazel Rhoads, Le Burta Marie, Charles Jeanette, Charles Cassius, Harry Fisher, Berenice Elaine. Stenographer and bookkeeper, 1896-98; sales mgr. Twin Brothers Yeast Co., 1898-1901; asst. field supt. Am. Bridge Co., 1901-04; mining engr., 1904-11; pres. Colo. Tire & Leather Co., 1911-13; pres. Gates Rubber Co. since 1913. Trustee Colo. Museum of Natural History. Mem. Tau Beta Pi, Sigma Rho. Republican. Mason, Shriner. Clubs: Denver, Denver Country, Cherry Hills Country; Wailai Golf (Honolulu). Home: Evergreen, Colo.; and 3223 Noela Drive, Honolulu, T.H. Office: 999 S. Broadway, Denver, Colo.

GATES, James E(dward), univ. prof., economist; b. Louisville, Ky., Nov. 21, 1908; s. George Demorrier and Ellen Theresa (Bullock) G.; B.S., U. of Ky., 1929; grad. student, U. of Chicago, 1930-31; Ph.D., U. of Va., 1935; m. Frances Harriett Reed, April 2, 1938; children—Patricia Lee, Jeffrey Reed. Price investigator Nat. Recovery Adminstrn., 1933-35; utility rate investigator, Fed. Power Commn., 1935-37; prof. economics and govt., Clemson Agrl. Coll., S.C., 1937-40; asst. prof. marketing, Ind. U., 1940-41; economist and materials officer, W.P.B., 1941-45; economist Container Corp. of Am., 1945-47; economist Bureau of Pub. Adminstrn., U. of Va., 1947; prof. economics and dean Coll. of Bus. Adminstrn., U. of Ga., since 1948, also director of executive development program; econ. cons. to paperboard and paperboard container fields, since 1947. Fellow Am. Institute of Management; member American Econ. Assn., Southern Econ. Assn., American Marketing Assn., Controllers Inst. of Am., Am. Assn. Univ. Profs., Beta Gamma Sigma, Omicron Delta Kappa, Delta Sigma Pi, Pi Sigma Alpha. Democrat. Baptist. Mason. Clubs: Kiwanis, Athens Country. Author: (with R. A. Egger) Municipal Ownership of Electric Undertakings in Virginia, 1937; (with E. Griner) Workbook for Principles of Economics, 1949. Home: 123 Fortson Dr., Athens, Ga.

GATES, John Monteith, architect; b. Elyria, O., June 25, 1905; s. William Nahum and Ada Laura (Cook) G.; student Milton (Mass.) Acad., 1918-23, Harvard, 1923-26; B.Arch., Columbia, 1929; m. 1st, Ellen Crenshaw, Dec. 27, 1927 (divorced 1939); children—John, Ellen Gates (Mrs. R. G. Doeneh, Jr.), Peter; m. 2d, Evelyn Byrd Dows, Sept. 28, 1940; children—Evelyn, Ada, Jonathan. With architectural office, N.Y. City, 1931-33; vice pres., dir. design Steuben Glass, N.Y. City, since 1933. Lt. comdr., U.S.N.R. (inactive) since 1945; June 1942-Oct. 1945 field group comdr. under G-2, SHAEF, Eng., France, Luxemburg, Holland. Decorated: Croix de Guerre with silver star; Croix de Guerre (Luxemburg); Officer Order of the Oak Crown (Luxemburg); Bronze Star (U.S.). Recipient spl. award, Phelps-Stokes Housing competition, 1932; co-winner 1st prize, Internat. Competition for Replanning of Stockholm, Sweden, 1933. Steuben glass designs exhibited internationally and in permanent collections in many museums. Registered architect, N.Y. Fellow Royal Society Arts London (life); member A.I.A. Episcopalian. Water color painter. Home: Locust Valley, L.I., N.Y. Office: 718 Fifth Av., N.Y.C. 19.

GATES, Newell Lauvoisier, educator; born Beallsville, O., July 15, 1909; s. Morgan Steiner and Florence (Dunfee) G.; B.S., A.M., Ohio State University, Ph.D., 1951; married to Marguerite Simerall, July 19, 1934; children—Gilda, Nadina, Terrell. School psychologist Lincoln Sch. Spl. Edn., Monroe, Mich., 1936-37; registrar Bliss Bus. Coll., 1937-40; asst. ednl. dir. Franklin U. (Y.M.C.A.), 1940, became full director, 1943; dean Ashland (Kentucky) Junior College, 1951-54; registrar and associate professor of education Eastern Illinois State College, 1954—; Fellow Institute American Genealogy; mem. Nat. Vocational Guidance Assn. (vice pres. Central O. branch, 1944), Assn. of Certified Secs. (Y.M.C.A.), N.E.A., Am. Assn. of Collegiate Registrars, Am. Soc. of Engring. Edn., Phi Mu Delta. Republican. Ch. of Christ (elder, Board St. Ch.). Mason (32°, Shriner). Club: Kiwanis (chmn. several

coms.). Author articles in field. Home: 1150 Buchanan St., Charleston, Ill.

GATES, Paul Hayden, engr., state ofcl.; b. Franklin, Vt., June 17, 1895; s. Charles Winslow and Mary Elizabeth (Hayden) G.; Ph.B., U. Vt., 1915; m. Vera Hugh Horne, Sept. 4, 1919 (dec.). Mgr. rural utilities since 1916; commr. highways State Vt. since 1951; asst. prof. mil. sci. and tactics Ga. Sch. Tech., 1942-44. Served with U.S. Army, 1917-19, 34-38, 40-45. Home: Franklin. Office: Montpelier, Vt.

GATES, Paul Wallace, prof. American history; b. Nashua, N.H., Dec. 4, 1901; s. Edwin Lewis and Alice Ella (Wilder) G.; B.S. Colby Coll., 1924; A.M., Clark Univ., 1925; student Univ. of Wis., 1926-27; Ph.D., Harvard, 1930; m. Lillian Francis Cowdell, Aug. 7, 1929; children—Edward Wilder, Lillian Francis, Annette Rachel, Rosemary Wilder. Tutor, Harvard, 1929-30; asst. and asso. prof., Bucknell Univ., 1930-36; agrl. economist, land policy sect., Agrl. Adjustment Adminstrn., 1934-35; asst. prof., asso. prof. and prof., Cornell Univ. since 1936; chmn. dept. of history, since 1946; summers: lecturer, Mo., 1930, Pa. State, 1933, Western Reserve, 1937, Duke, 1940, U. of Calif. at L.A., 1950; cons., expert appraiser Quapaw, Chippewa, Pottawatomie claims U.S. Dept. Justice. Former dir., pres. Coop. Consumers Soc. of Ithaca, N.Y. Awarded David A. Wells prize, Harvard, 1933. Fellow Social Sci. Research Council, 1933-34; Guggenheim fellow, 1949-50. Member of board of trustees Economic History Association, 1942-46; mem. State Historical Commission of Pa. (apptd. by gov.), 1936. Mem. hist. assns., Am., Miss. Valley (chmn. program com. 1946, 54, mem. exec. com. 1948-52), So. Wis., N.Y. State, Pa., Ind., Kan., Agrl. History Soc. (pres., 1949-50). Author books including: The John Tipton Papers (introduction), 1942; Frontier Landlords and Pioneer Tenants, 1945; Fifty Million Acres, 1954. Home: Ellis Hollow Rd., Ithaca, N.Y. ☆27

GATES, Ralph Fesler ◎ V. 26.

GATES, Robert McFarland, mech. engr.; b. O'Brien County, Ia., Sept. 7, 1883; s. Charles and Minnie Choate (Richardson) G.; B.S. in Mechanical Engineering, Purdue University, 1907; Dr. Engineering, 1944; LL.D. (honorary), Alfred University, 1953; married May Leuty, December 25, 1912; children—Robert McFarland (dec.), Marjorie Gates Woodrow. Practiced as consulting engr., Cleveland, O., 1909-15; eastern mgr. Thew Shovel Co., Lorain, O., 1915-18, Lakewood Engring. Co., Cleveland, O., 1918-21; v.p. The Superheater Co., New York, 1923-35; v.p. Combustion Engring. Co., 1933-40; pres. and dir. Air Preheater Corp., 1940—; dir. APRA Precipitator Corp. Trustee village and town of Scarsdale, N.Y., 1945-47. Formerly mem. exec. com. U.S. Nat. Comm. for UNESCO. Past mem. Engrs. Joint Council; mem. adv. com. on internat. technologic assistance Nat. Research Council. Member A.S.M.E., (president 1943-44), Am. Inst. E.E., Am. Iron and Steel Inst., Instn. Mech. Engrs. (Gt. Britain), Newcomen Soc.; Am. Soc. for Engring. Edn., Nat. Soc. of Profl. Engrs., Am. Standards Assn. (mem. board directors), Am. Arbitration Assn., Tau Beta Pi, Pi Tau Sigma. Republican. Baptist. Mason. Clubs: Engineers, Union League, Purdue (New York); Scarsdale Golf, Manursing Island. Home: 45 Birchall Dr., Scarsdale, N.Y. Office: 60 E. 42d St., New York 17, N.Y.

GATES, Thomas S(overeign) Jr., investment banker; b. Germantown, Phila., Apr. 10, 1906; s. Thomas Sovereign and Marie (Rogers) G.; A.B., U. of Pa., 1928; m. Millicent Anne Brengle, Sept. 29, 1928; children—Millicent Anne, Patricia S., Thomas S., Katharine Curtin. Asso. with Drexel & Co., Phila., 1928; partner Drexel & Co., Phila., since 1940; dir Beaver Coal Corp., 1946, vice pres., 1948; dir. Scott Paper Co., Internat. Basic Economy Corp., John Wagner & Sons, Inc.; under secretary of the Navy since 1953, Pres. and dir. The Associated Hospital Service of Phila. since 1938; v.p., dir. Navy League of the U.S. since 1947. Dir. Phila. Child Guidance Clinic, Community Chest of Philadelphia, Boy Scouts of America, Philadelphia Council. Served as commander, U.S. N.R., on active duty, 1942-45; overseas. Awarded Bronze star, Gold star in lieu of 2d Bronze star. Trustee U. of Pa. Mem. Mil. Order Fgn. Wars, Colonial Soc. of Pa., Zeta Psi, Phi Beta Kappa, First Troop Phila. City Cavalry. Republican. Episcopalian. Clubs: Philadelphia. Racquet (Phila.); Gulph Mills (Pa.) Golf; Pine Valley Golf (Clementon, N.J.); The Links (N.Y. City). Home: Mill Race Farm, Devon, Pa. Office: Drexel & Co., 15th & Walnut Sts., Philadelphia 1.

GATES, William Benjamin, educator; b. Rose Hill Nelson County, Va., Aug. 23, 1877; s. Rev. James Edward and Pattie Pryor (Goodwin) G.; grad. Randolph-Macon Acad., 1896; A.B., Randolph-Macon Coll., 1900, A.M., 1902; grad. study Univ. of Va., 1902; m. Fanny Robbins Ladew, June 17, 1903; children—Mrs. Fanny Goodwin Carr, William Benjamin, Mrs. Anna Magruder Nash, Mrs. Marjorie Nelson Robertson, Robbins Ladew. Teacher, Millersburg (Ky.) Mil. Inst., 1902-03; prin. high sch., Suffolk, Va., 1904-07, Martinsville, Va., 1907-15; div. supt. schs., Henry County, Va., 1915-24; v.p. Blackstone (Va.) Coll., 1924-26, pres. 1926-36; pres. and owner Fairfax Hall (girls junior coll.) since 1936; pres. Park View Land Co. Chmn. Am. Red Cross and Pub. Safety Com., Henry County, World War. Mem. bd. dirs. Citizens-Waynesboro Bank and Trust Co., Early Dawn Dairy. Chmn. bd. trustees Fishburne-Hudgins Edni. Found. Member Pi Gamma Mu, Phi Kappa Sigma. Methodist. Democrat. Mason, K.P. Club: Rotary. Address: Fairfax Hall, Waynesboro, Va.

GATES, William Bryan, educator; b. Johns, Miss., Aug. 29, 1897; s. Henry Plummer and Clara (Terry) G.; B.S., Millsaps Coll., 1918; M.A., Vanderbilt U. (Scholar), 1921, U. Mich. (fellow), 1927; Ph.D., U., Pa. (scholar), 1932; m. Eunice Joiner, Aug. 30, 1925. Instr. English Southwestern U., Texas, 1921-24, U. Texas, summers, 1922-24, session 1924-25; head dept. English, Texas Christian U., Ft. Worth, 1946-48; asso. prof. Texas Tech. Coll., Lubbock, 1925-33, prof., 1933-41, head dept. English, 1941-46, prof. since 1948, dean grad. studies since 1950. Pres. Texas Conf. Coll. Tchrs. English, 1948-49. Mem. Modern Lang. Assn. of Am., S.-Central Modern Lang. Assn., Coll. English Assn., Pi Kappa Alpha. Methodist. Author articles lang. jours. Editor: The Voices of England and America, 1939 (with D. L. Clark and E. E. Leisy). Address: Texas Technological College, Lubbock, Texas.

GATESON, Daniel Wilmot ◎ V. 28.

GATEWOOD, Richard Duncan, Jr., fgn. service officer; b. Alameda, Calif., Dec. 18, 1910; s. Richard Duncan and Ida Elizabeth (Pattiani) G.; grad. Choate Sch., 1928; A.B., Yale, 1932; A.M., Columbia, 1933; m. Merle Van Langenberg, Dec. 18, 1945. Instr. Riverdale (N.Y.) Country Sch., 1933-35; apptd. fgn. service officer, 1935; vice consul Zurich, Switzerland, 1935-36; vice consul, 3d sec. Rio de Janeiro, Brazil, 1937-40; 3d sec. Tegucigalpa, Honduras, 1940-42; vice consul Port-of-Spain, Trinidad, 1942-44, Colombo, Ceylon, 1944-46; 2d sec., consul New Delhi, India, 1946-47; acting consul gen. Lahore, Pakistan, 1947; assigned to Dept. of State, Washington 1948; 1st sec. U.S. Embassy, Addis Ababa, Ethiopia, since 1951. Mem. Phi Beta Kappa, Alpha Chi Rho. Address: Dept. of State, Washington 25.

GATHERAL, William Murdoch (gäth'rəl), financial exec.; b. Edinburgh, Scotland, Sept. 8, 1902; s. John and Margaret (Devon) G.; grad. law and economics, Sch. Accountancy, Glasgow, 1922; m. Sabina Robinson, Apr. 20, 1935; children—Sabina Robinson, Margaret Devon. Came to U.S., 1926, naturalized, 1937. C.P.A., N.Y. State, 1934; and Wis., 1931; pub. accountant, N.Y., 1927-43; chain store accounting finance exec. since 1943; v.p. Safeway Stores, Inc.; v.p., dir. Cortland Equipment Lessors, Inc., Salem Commodities, Inc. Mem. Assn. Certified and Corporate Accountants (Eng.) Home: 15 E. 91st St., N.Y.C. 28. Office: 74 Trinity Pl., N.Y.C. 5.

GATHINGS, Ezekiel Candler, congressman; b. Prairie, Miss., Nov. 10, 1903; s. Melville W. and Virgie Eva (Garner) G.; student U. of Ala., 1923-26; LL.B., U. of Ark., 1929; m. Tolise Kirkpatrick, Apr. 6, 1939; children—Tolise Kirkpatrick, Joseph Royston, II. Admitted to Ark. bar, 1929, and began practice in Helena, Ark.; 76th to 84th Congresses 1st Arkansas District. Mem. Ark. Senate, 1934-39. Mem. Phi Alpha Delta, Pi Kappa Alpha, Blue Key, Baptist. Mason (Shriner). Hon. mem. West Memphis Rotary Club. Home: West Memphis, Ark.

GATLIN, John C(hristian), govt. ofcl.; b. Chicago, Jan. 9, 1897; s. John Christian and Stella Frances (Earl) G.; student pub. schs. Magdalena and Las Cruces, N.M.; m. Elizabeth Ann Hall, June 9, 1927; children—Elizabeth Ann (Mrs. Medary), John Christian, III. Field position U.S. Fish and Wildlife Service, Dept. Interior, 1917-28, dist. agt. for control predatory mammals, Okla. and N.M., 1928-39, regional dir., Ariz., Colo., Kan., N.M., Okla., Tex., Utah and Wyo., since 1939. Served as pvt. Co. D, 1st N.M. Inf., Pershing's Expeditionary Force, 1916-17. Mem. Internat. Park Forestry and Wildlife Refuge Comm., Wildlife Soc., Optimist Internat. Mason. Home: 2120 E. Gold Av. Office: 906 Park Av. S.W., Albuquerque, N.M.

GATLING, Donald Blount, gov. official; b. Forrest City, Ark., Aug. 18, 1899; s. John and Elizabeth Skinner (Gilliam) G.; ed. U.S. Naval Acad. Prep. Sch., Annapolis, Md., Ark. Law Sch., 1916-17; student Georgetown U., Nat. U., Washington, 1919-23; m. Mary Lillian Bowers, Feb. 24, 1940; 1 son, Donald Blount. Admitted to Ark. and Tenn. bars, 1923, and practiced law in Memphis, 1923-27; atty., Fed. Trade Commn., 1927, asst. chief examiner, 1944, chief, div. of radio and periodical advg., since 1946. Served as Fed. Trade Comm. rep., O.P.A., and alternate rep., Petroleum Adminstrn., 1942-46; mem. planning council, Fed. Trade Commn. Mem. bd. of trustees, Community Chest, Washington, since 1944. Served U.S. Army, 1917-19. Recipient Federal Trade Commission award, 1951. Episcopalian. Mason (Shriner). Home: 1385 Sheridan St., Washington 11. Office: 6th and Constitution Av., N.W., Washington.

GATTON, Roy Harper, assn. exec.; b. Madison, Ind., Feb. 1, 1892; s. John Samuel and Amy (Smallwood) G.; grad. Campbellsville (Ky.) Acad., 1909; A.B., Georgetown (Ky.) Coll., 1912; LL.D. from same college, 1936; A.M., U. of Chicago, 1926; student at Columbia Univ., summer, 1931; m. Margaret Lackey, Aug. 5, 1914 (died 1920); children—Winona, Margaret; m. 2d, Alice Linkenburg, Feb. 16, 1928. Prin. Madisonville (Ky.) High Sch., 1912-14; supt. Madisonville schools, 1914-53; exec. vice pres. Ky. C. of C. since 1953. State director Federal Emergency Relief Adminstrn., 1933; part owner Green River Farms. Trustee Georgetown Coll. since 1918, Ky. Children's Home Soc., 1927-36; mem. Ky. Textbook Comm., 1928-36, chmn., 1934-36; Kentucky chmn. U.S.O., 1944. Trustee Univ. of Ky. since 1938. Mem. Crippled Children's Comm. (dir. 1927-36), Ky. Edn. Assn. (dir. 1928-35; pres. 1933), Madisonville Chamber Commerce, Beta Club (nat. pres. 1941), Kentucky Chamber of Commerce (vice pres., 1950), Phi Delta Kappa. Democrat. Baptist. Mason (Shriner), Elk. Clubs: Madisonville Country, Kiwanis. Elected v.p. Kiwanis Internat., 1930, reelected, 1931, internat. trustee, 1932, reelected, 1934, internat. pres., 1935-36. Contbr. to fraternal and edni. mags. Mem. Personnel Council, State of Ky. Home: Cumberland Apts. Office: 317 Fincastle Bldg., Louisville.

GAUD, William Steen, Jr., lawyer; b. New York, N.Y., Aug. 9, 1907; s. William S. and Isabel Cleland (Williams) G.; B.A., Yale, 1929; LL.B., Yale Law Sch., 1931; m. Eleanor Mason Smith, June 1, 1935; 1 dau., Anne Timothy. Instr. Yale Law Sch., 1931-33; practiced law, New York City, 1933-35; asst. corp. counsel, N.Y. City, 1935-41; spl. asst. to sec. of war, 1945-46; mem. law firm Carter, Ledyard & Milburn since 1946. Served as capt., A.U.S., 1942; 2 yrs. overseas, China, Burma and India, discharged as col., 1945; now col., Res. Corps. Decorated Legion of Merit with Oak Leaf Cluster, Order of British Empire. Home: Mead's Point, Greenwich, Conn. Office: 2 Wall St., N.Y.C. 5.

GAUDIAN, Martin F(erdinand), trade assn. exec.; b. New Britain, Conn., Jan. 11, 1902; s. Rev. Martin Waldemar and Ann (Passig) G.; student Gettysburg Coll., 1919-20; B.S., Trinity Coll., 1923; M.A., Ohio State U., 1926, grad. student, 1926-28; grad. Nat. Inst. Trade Assn. Execs., 1950; m. Evelyn Gettings, June 19, 1937; children—Barbara Lee, Evelyn Augusta (wife Robert Parks, U.S. Army), Edythe Mae (Mrs. Hubert Kleinpeter, III). Coach athletics, instr. Bainbridge (O.) High Sch., 1926-27; faculty U. Cin., Butler U., U. Colo., 1927-33; research Bur. Bus. Research, Ohio State U., 1926, also Akron C. of C., spl. taxation commn. States Ohio, 1926-27; asst. dir. field service U.S. Savs. & Loan League, 1933-37; exec. sec. N.C. Bldg. & Loan League, 1937-41; v.p. Citizens Fire Ins. Co., Newberry, S.C., 1941-42; with the Producers Council, Trade Assn. Bldg. Supply Mfrs., 1944-45; sec., exec. v.p. Nat. Cemetery Assn. since 1945. Staff OPA. War Labor Bd., World War II. Mem. Am. Trade Assn. Execs., Sigma Nu. Lutheran. Clubs: Arts (Washington); Fairfax Hunt, Goose Creek Country. Editor Cemetery Yearbook. Contbr. trade jours. Home: Route 2, McLean, Va. Office: 1145 19th St., Washington 6.

GAUDIN, Antoine Marc (gō' dĭn), metallurgist; b. Smyrna, Turkey, Aug. 8, 1900; s. Paul Augustin and Marie Eleonore G.; B.S., Paris and Aix en Provence, France, 1917; E.M., Columbia, 1921; Sc.D. (hon.), Mont. Sch. of Mines, 1941; m. Anna G. Brooks, Dec. 24, 1926; children—Paul Brooks, Elinor Ruth, Robert Morris. Came to U.S., 1917, naturalized, 1926. Asso. prof. metall. research, Univ. of Utah, 1926-29; research prof. mineral dressing, Montana Sch. of Mines, 1929-39; Richards prof. mineral engring. Mass. Inst. Tech., since 1939, cons. metallurgist. Sir Julius Wernher lectr. Instn. of Mining and Metallurgy, 1952. Mem. Am. Inst. Mining Engrs., Am. Chem. Soc., Mining and Metall. Soc., Can. Inst. Mining Engrs., Societe des Ingenieurs Civils de France, Pan Am. Inst. Mining Engring. and Geol. Mineralogical Soc., etc. Episcopalian. Mason. Author: Flotation, 1932; Principles of Mineral Dressing, 1939. Contbr. technical articles in engring. pubs. Home: 32 Leonard Av., Newtonville 60, Mass. Office: 77 Massachusetts Av., Cambridge 39, Mass.

GAUDIN, Daniel (gawdĭn), fgn. service officer; b. N.Y. City, Oct. 10, 1906; s. Daniel and Marguerite (Cordeau) G.; A.B., U. Pa., 1927; m. Helen V. McLaughlin, Jan. 14, 1931. Fgn. service officer since 1931; assigned Ottawa, Can., 1931, Beirut, Lebanon, 1932-35, Alexandria, Egypt, 1935-42, Asmara, Africa, 1942-43, Baghdad, Iraq, 1943-45, Athens, Greece, 1945-47, Madrid, Spain, 1947-48, The Hague, Netherlands, 1948-49, Basra, Iraq, 1951-53; sec. general Allied Mission to Observe Revision Greek Electoral Lists and the Holding of Plebescite for King Geo. II, 1946; consul, Basra, 1951-53; counselor of legation, Luxembourg, 1953—. Address: American Legation, Luxembourg, Grand Duchy of Luxembourg.

GAUER, Charlotte Edwina ◎ V. 28.

GAULT, see also Galt.

GAULT, Arthur Eugene, coll. dean; b. Kecksburg, Pa., Sept. 9, 1888; s. Robert Frank and Mary Jane (Trump) G.; B.S., Grove City (Pa.) Coll., 1914; M.S., U. of Chicago, 1921; m. Gwendoline Gurnett, June 14, 1924. Instr. rural schs., Westmoreland County, Pa., 1907-09; prin. schs., Greensburg, Pa., 1909-11; coach athletics, Beaver Falls (Pa.) high sch., 1914-15; instr. and coach athletics, Pa. State Normal, Slippery Rock, 1915-17, prof. mathematics and dean, Bradley U., Peoria, Ill., since 1921. Served as 1st lt. Q.M.C., 1917-19. Mem. Math. Assn. Am. (bd. govs.), A.A.A.S., Nat. Coucil Tchrs. Mathematics. Presbyterian. Mason (32°). Club: Rotary. Home: 123 Summit Blvd., Peoria, Ill.

GAULT, Carroll L(ever), aircraft exec.; b. Montreal, Can., Sept. 21, 1902; s. Perceval R. and Frances H. (Herchmer) G.; B.Comm., McGill U., 1923; m. Anne T. Walden, Apr. 30, 1927; children—Michael H., Walden T., David C., Richard H., Anne P. Came to U.S., 1923, naturalized, 1940. With Allen R. Smart & Co., C.P.A., N.Y.C., 1924-29; asst. treas. Untied Aircraft & Transport Corp., N.Y.C., 1929-34; treas. United Aircraft Corp., East Hartford, 1935—. Mem. Inst. Chartered Accountants, Navy League, McGill Grad. Soc., Delta Upsilon. Clubs: University, Hartford Golf (Hartford, Conn.). Home: 34 N. Steele Rd., West Hartford 5, Conn. Office: 400 Main St., East Hartford, Conn.

GAULT, Harry G., lawyer; b. Mt. Morris Twp., Genesee County, Mich., Jan. 25, 1892; s. William Henry and Nora (Ryan) G.; A.B., U. of Mich., 1915; J.D., 1917; m. Alice Margaret Wiard, June 30, 191

(dec. 1949); children—Barbara, James Lane; m. 2d Hilda Reava Draws, Sept. 16, 1950. Practiced at Flint, Mich., since 1919; admitted to practice before U.S. Supreme Court, Feb. 1932; pros. atty. Genesee County, Mich., 1921-24 inclusive; mem. Gault & Parker, 1925-28, Carton, Gault & Parker, 1929-31, Carton & Gault, 1932-1934, Carton, Gault & Davison, 1935-47, Gault & Davison 1947-52, Gault, Davison & Bowers, 1952-—. Member and vice chairman Charter Revision Commission, Flint, 1928-29; member Michigan State Crime Commission, 1929-43; member board commissioners Michigan State Bar, 1939-48, president, 1947-48. Mem. board trustees Women's Hosp. Assn. Mem. Am. (mem. ho. of dels. 1948-54), Mich. State and Genesee County bar assn., Theta Chi, Phi Delta Phi, Order of the Coif. Episcopalian, Mason, Elk. Clubs: Kiwanis, Flint Golf, Flint City, Detroit; Ann Arbor Univ. Home: 2031 Hampden Rd. Offices: Genesee Bank Bldg., Flint, Mich.

GAULT, Robert Harvey, psychologist; b. Ellsworth, O.; s. Andrew Robinson and Martha (McCullough) G.; A.B., Cornell, 1902; Clark U., 1902-03; Ph.D., U. of Pa., 1905; m. Anne Lee, 1907 (died 1937); m. 2d, Mary Louise Woseczek, 1939. Prof. psychology, Washington (Md.) Coll., 1905-09; instr. and asst. prof. psychology, Northwestern U., 1909-13, asso. prof. 1913-17, prof. since 1917, now emeritus; editor-in-chief Journal of Criminal Law, Criminology and Police Science, 1911—, Criminal Sci. Monographs, 1914—; on leave with Nat. Research Council. Washington, 1924-27; research asso. Carnegie Institute, Washington, 1927-29. Mem. national board advisors Assn. for Psychiatric Treatment of Offenders; dir. of Vibro-Tactile Research Laboratory, 1925-40; adminstrative assistant Illinois State Dept. of Pub. Welfare during 1940; agent Ill. State Dept. Public Welfare relating to the deaf-blind; counsellor on edn. and training Internat. Harvester Co., 1944-45; psychol. consultant Sadler & Assos., personnel management counsel. Director Chicago Crime Commn., 1919—. Fellow Am. Acoustical Soc., A.A.A.S.; mem. Am., Western psychol. assns., International Society Criminology, Nat. Bd. Arbitration, Illinois Social Hygiene League (president 1917-24), Sigma Xi, Phi Eta, Alpha Pi Zeta. Clubs: University (Chicago), University (Evanston). Co-author: An Outline of General Psychology. Contbr. chapters, articles and reviews; also numerous articles and editorials on criminology; report of Chicago City Council Committee on Crime, 1915. Author of A Plan for Intellectual Cooperation with Latin America, in the Area of Criminology and Contributory Sciences, 1942. Author: Phonemanship; Rewrites of Naval Torpedo Manuals, 1944. Similar Plans for U.N., interchange of information among mems. nations; chapters in Twentieth Century Applied Psychology. Home: 504 Lee St., Evanston, Ill. Office: 357 E. Chicago Av., Chgo. 11. ☆27

GAUMNITZ, Walter Herbert (gowm'nitz), educator; born at Rice, Minnesota, October 10, 1891; son of Frederick Oscar and Louise (Meisner) G.; B.S., University of Minnesota, 1921, M.A., 1924; Ph.D., George Washington U., 1935; spl. diploma, Columbia, 1924-25; m. Agnes M. Cooper, Apr. 4, 1920; children—Gordon Arthur, Jean Annette, Walter Glen. Teacher and principal in Ottertail County, Minn., 1914-16; supt. schs., Lake Wilson, Minn., 1916-18; instr., U. of Minn., 1920-22, high sch., Minneapolis, 1922-24; head social science dept., State Teachers Coll., Madison, S.D., 1925-27; specialist, rural high schs., U.S. Office Edn., 1927-31, senior specialist, rural edn. problems, 1931-45, prin. specialist rural and small high schs. 1945—; lectr. summer schs.; mem. survey staffs and ednl. confs. Served as sergt., U.S. Army, A.E.,F. 1918-19. Awarded Purple Heart. Chief U.S. rep., Internat. Conf. on Edn., Geneva, 1939; study guest of German Federal Republic, 1952. Fellow A.A.A.S.; mem. N.E.A., Nat. Com. Coordination in Secondary Edn., Disabled Am. Veterans, Pi Gamma Mu, Phi Delta Kappa, Methodist. Mason. Club: Am. Schoolmen's (Washington). Author numerous books and ofcl. reports, latest being: Junior High School Facts, a Graphic Analysis, 1955; also articles ednl. jours. Home: 1740 Taylor St., Washington 11. Office: Office of Education, Washington 25. ☆28

GAUNT, Alfred Calvin, mfr., b. Worcester, Mass., Apr. 30, 1882; s. Henry and Mary Lyle (Weir) G.; grad. Lawrence Commercial School, 1899, Lowell Textile Institute, 1903; married Bertha Fisher, Sept. 12, 1906; children—Henry T. (dec.), E. Abbot, Persis Lovejoy (Mrs. James B. Woodman, Jr.), Nancy Lyle (Mrs. Wilber B. Bradford). Began as apprentice in Methuen, Mass., 1895, designer, 1900-02, supt., 1903-06; pres. Merrimac Mills, Methuen, since 1913; dir. Methuen Co-operative Bank, Methuen Nat. Bank. Chmn. Nat. Adv. Council Independent Smaller Business, 1939; pres. New England Smaller Business Assn., 1938-39. Founder Methuen Public Forum and chairman, 1925-38. Dir. Essex County Rep. Club. Formerly dir. Nevins Home for Aged, Am. Business Congress. Trustee Mass. Congregational Conf. Mem. Governor's Council. Former chmn. Fifth Victory Loan, Tax Payers Association, Methuen Red Cross. Founder Chi Beta Kappa (church fraternity), 1910. Republican. Conglist. Mason (Shriner) and Odd Fellow. Author: Smaller Business Lifts Its Eyes, 1938; Smaller Business and Democracy, 1939. Home: 56 Pleasant St., Methuen. Office: Merrimac Mills, Methuen, Mass.; also 183 Madison Av., N.Y.C.

GAUNT, Robert, scientist; b. Macon, Mo., Apr. 13, 1907; s. Robert Earl and Mary Elizabeth (Summers) G.; A.B., U. of Tulsa, 1929; A.M., Princeton, 1930, Ph.D., 1932; m. Josephine Howland, July 8, 1933; 1 son, Robert Howland. Asst. and fellow dept. biology Princeton, 1929-32; prof. biology, chmn. dept. Coll. of Charleston, 1932-35; asst. prof. biology Wash. Sq. Coll. N.Y.U., 1935-42, asso. prof., 1942-46; prof. of zoology and chmn. of dept., Syracuse U., 1946-51; dir. Endocrine research Ciba Pharmaceutical Products, Inc., Summit, N.J., since 1951. Guggenheim Memorial fellow, 1943. Fellow N.Y. Acad. Sci., A.A.A.S.; mem. Assn. Study Internal Secretions (council, 1943-47), Am. Assn. Anatomists, Am. Physiol. Soc., Am. Society Zoologists, Soc. Expit. Biology and Medicine, Sigma Xi. Author: Hormones and Body Water (with J. H. Binnie), 1951; also articles in various scientific journals symposia and encyclopedia, on endocrinology, particularly adrenal gland. Editor: The Adrenal Cortex, pub. in Annals of N.Y. Acad. Home: Hilltop Terr., Chatham, N.J. Office: Research Labs., Ciba Pharmaceutical Products, Inc., Summit, N.J.

GAUS, John Merriman (gaws), educator; b. Stittville, N.Y., Sept. 3, 1894; s. Frederick Ernest and Mary (Merriman) G.; student Utica (New York) Free Academy, 1908-11; A.B., Amherst Coll., 1915; A.M., Harvard, 1917; Ph.D., 1924; D.H.L. (hon.), Columbia University, 1954; married Janette Ricker, Dec. 15, 1917. Instr. polit. science, Amherst Coll., 1920-22, asso. prof., 1922-23; asst. prof. polit. science, U. of Minn., 1923-24, asso., 1924-26, prof., 1926-27; prof. polit. science, U. of Wis., 1927-47, Norton Prof. of Regional Planning, Harvard, 1942-43, professor government, Harvard University, since 1947. Mem. staff Mass. Commn. on Unemployment, 1916; mem. staff Mass. supervisor of adminstrn., 1916-17, with New York State Reconstruction Commission, 1919; executive secretary Wisconsin Executive Council, 1931-33; member Wisconsin State Planning Board, 1943-47, Madison Area Planning Council, 1945-47; com. on agricultural activities, Commission on Orgn. of Executive Br. of the Government, 1948. Asst. exec. sec. War Labor Policies Bd., 1917-19. Fellow Am. Acad. Arts and Scis.; mem. Am. Soc. Pub. Adminstrn. (pres. 1951-52), Am. Polit. Sci. Assn. (pres. 1945), Am. Society of Planning Officials, Alpha Delta Phi. Author: Great Britain, 1929; Frontiers of Public Administration (with M. E. Dimock and L. D. White), 1936; Public Administration and the United States Department of Agriculture (with Leon Wolcott), 1940; Reflections on Public Administration, 1947. Author of govt. and commns. reports; contbr. articles on social studies to Am. Polit. Science Rev. and other jours. Home: 6 Follen St., Cambridge 38, Mass.; (summer) Prospect, N.Y.

GAUSEBECK, Herbert Bernhard, chem. engr.; b. Essen, Germany, Mar. 16, 1911; s. Ludwig and Maria (Kruse) G.; B.Ch.E., Coll. City N.Y., 1940; m. Margaret Chasan, Oct. 14, 1932; children—Carol Susan, Steven Ralph. Came to U.S., 1923, naturalized, 1941. Chemist Electrotech. Products, Inc., Nutley, N.J., 1940-42; sr. chemist Ridbo Labs., Paterson, N.J., 1942-47; supr. plasticizer research Heyden Chem. Corp., Garfield, N.Y., 1947-48; with Armour Research Found., Chgo., 1948—, successively supvr. plastics research dept. chemistry and chem. engring., asst. mgr., asso. mgr., mgr. program development, 1954—. Active Civic Symphony Orchestra, Plan Commn. Fellow Am. Inst. Chemists; mem. Am. Chem. Soc., Am. Ordnance Assn., A.A.A.S., Soc. Chem. Industry, Am. Mgmt. Assn., Ill. State C. of C. Kiwanian. Home: 287 Rich Rd., Park Forest, Ill. Office: 10 W. 35th St., Chgo. 16.

GAUSEWITZ, Alfred LeRoy (gaws' witz), educator; b. Little Falls, Minn., Aug. 15, 1893; s. William and Addie (LeRoy) G.; A.B., U. of Minn., 1915; LL.B., U. of Minn., 1917; LL.M., Stanford, 1936; m. Eleanor Lord, June 9, 1917; children—Phillips Lord, Richard Lord. Admitted to practice law, Minn., 1917, Calif., 1928, Wis., 1931; in pvt. practice, Minneapolis, 1917-20 (except in war service and as asso. counsel Bur. of War Risk Ins.); mem. law firm Sawyer, Gausewitz & Lord, Owatonna, Minn., 1922-27; prof. law U. of Wis., 1929-47; dean and prof. law U. of N.M. since 1947; vis. prof. law Columbia U., summer 1937, U. Ariz., 1939-40. Commr. Uniform State Laws N.M.; mem. AEC Personnel Security Bd. Mem. Am. Civil Liberties Union. Dir. Legal Aid Soc. Albuquerque, Spl. Edn. Center. Served as q.m. 2d Class, "A", U.S.N.R.F., World War I. Mem. Am., Cal. State bar assns., Acad. Polit. Sci., Am. Acad. Polit. and Social Sci., Am. Judicature Soc., Alpha Delta Phi, Phi Delta Phi. Lutheran. Contbr. articles law reviews. Home: 1619 Sigma Chi Rd., N.E., Albuquerque, N.M.

GAUSS, Charles Edward (gaws), educator; b. Washington, July 12, 1909; s. Herman Charles and Alice Davage (Shipley) G.; A.B. cum laude, Georgetown U., 1932, A.M., 1933; Mus.B., Washington Coll. Music, 1932; Ph.D., Johns Hopkins, 1941; student George Washington U., spring 1938, U. Md., summer 1938. Inst. Iranian Studies, summer 1942 (grant Am. Council Learned Societies); m. Lenna Edwards Orr, Aug. 29, 1933. Profl. organist, tchr. music, 1933-45; instr. philosophy McCoy Coll. Johns Hopkins, 1941-50; instr. history art Western Md. Coll., 1942-45; tchr. art history Greenwood Sch., Ruxton, Md., 1942-45; mem. faculty George Washington U. since 1945. Elton prof. philosophy since 1949. Mem. Am. Soc. for Aesthetics, Am. Assn. U. Profs., Am. Philos. Assn., So. Soc. Philos. and Psychology, Am. Guild Organists (asso.), Phi Beta Kappa. Author: The Aesthetic Theories of French Artists, 1855 to the Present, 1949. Contbr. articles, revs. Home: 423 S. Lee St., Alexandria, Va. Office: George Washington U., Washington 6.

GAUVREAU, Emile Henry (gōv-rō'), editor, author; b. Centerville, Conn., Feb. 4, 1891; s. Alphonse and Malvina (Perron) G.; ed. Provencher Acad., Montreal, Can., and pub. schs. and high sch., New Haven, Conn.; m. Sarah Welles Joyner, Aug. 1, 1915 (divorced 1936); children—Alphonse Perron, Henry Welles; m. 2d, Winifred C. Rollins, Dec. 5, 1936. Began as newspaper reporter, 1909, later cartoonist; became night editor New Haven Journal-Courier, 1915, and legislative reporter, later mng. editor, Hartford Courant, 1924; editor and publisher, New York Evening Graphic, 1924-29; mng. editor New York Daily Mirror and Sunday Mirror, 1929-35; also daily columnist as news commentator; launched nat. editorial campaign which established Mark Twain's home as lit. shrine in Hartford, Conn.; dir. in chief, pooling of patents investigation conducted by Com. of Patents, House of Reps.; special observer with Congl. Mission to Soviet Russia on recognition study; assigned as spl. agt. of Congress to study Good Neighbor policy in Cuba; editor Rotogravure mag. of Phila. Sunday Inquirer and editor of Click, picture monthly, 1937-40. Club: Authors. Author: Hot News, 1931; Scandal for Sale, Heroes All (motion pictures) 1932; The Scandal Monger, 1932; What So Proudly We Hailed (an analysis of Russia), 1935; My Last Million Readers (autobiography), 1941; Billy Mitchell, Prophet Without Honor, 1942; Saboteurs of the Air, 1943; The Wild Blue Yonder (analysis of U.S. air (power), 1944; Cabin Fever, 1947; Biography of Warden Lewis E. Lawes of Sing Sing Prison, 1949; Dumbbells and Carrot Strips—the Life and Times of Bernarr Macfadden (book published), 1953; literary works published in England, France, Holland, Finland, and Russia; compiler biography General William Mitchell for Encyclopedia Britannica, 1945. Contbr. articles and fiction to mags., serial to Saturday Evening Post., etc. Director Com. of Public Information, Bucks County, Pa., Defense Council, World War II. Am. advisor to official delegation of Korean Provisional Govt., United Nations Conf., Calif., 1945. Active in restoring posthumous mil. honors to Gen. William Mitchell. Home: Tinicum Pines, Point Pleasant, Pa.

GAVAGAN, Joseph Andrew ◎ V. 26.

GAVER, Jack (gay'-ver), drama critic; b. Tolono, Ill., 1906; s. Hayden and Drusilla (Sanders) G.; student U. Ill.; m. Jessyca Russell, 1945; 1 dau., Claudia. Staff various newspapers, Middle West, 1922-29; with United Press Assn. since 1929, drama critic, amusements columnist since 1930. Mem. N.Y. Drama Critics Circle. Author: Laughter in the Air, 1940; Curtain Calls, 1949. Office: 220 E. 42d St., N.Y.C.

GAVIN, Francis James (găv'in), ry. official; b. Alberton, Prince Edward Island, Can., Dec. 15, 1881; s. Peter and Anna (Ryan) G.; came to U.S., 1888; ed. high school, St. Paul, Minn. With Great Northern Ry. since 1897, as office boy, clerk, timekeeper, chief clerk, 1897-1911; trainmaster, 1911-16; supt., asst. gen. supt., gen. supt. Western Dist., 1916-19; gen. supt., asst. gen. mgr., gen. mgr. Eastern Dist., 1919-36, asst. to the pres., 1936-39, exec. v.p., May-Sept. 1939, pres., 1939-51, chmn. bd. and dir. since 1951; dir. First National Bank of St. Paul, First Trust Co. of St. Paul, Mutual Life Ins. Co. Home: 1165 Summit Av., St. Paul 5. Office: 175 E. 4th St., St. Paul 1.

GAVIN, James M., army officer; b. New York, N.Y., Mar. 22, 1907; s. Martin Thomas and Mary (Terrel) G.; B.S., U.S. Mil. Acad., 1929; grad. Inf. Sch., officers course, 1933, Command and Gen. Staff School, Parachute School; married 2d, Jean Emert Duncan, July 31, 1948; children—Caroline, Patricia, Aileen, Chloe; 1 daughter (by previous marriage), Barbara Margaret. Enlisted as private United States Army, 1924; commd. 2d lieutenant, inf., 1929, and advanced through the grades to major general, 1944; as commander 505th Parachute Regimental Combat Team, landed with command by parachute, Sicily, July 10, 1943, Salerno, Italy, September 13, 1943; as assistant division commander 82d Airborne Division, landed with command by parachute, Normandy, June 6, 1944; as div. comdr. 82d Airborne Div. landed with command by parachute in vicinity of Nijmegen, Holland, Sept. 17, 1944, participated in reduction of Ardennes penetration, 1945; dep. chief of staff for plans and research, 1955—. Decorated Distinguished Service Cross with oak leaf cluster, Purple Heart, Silver Star, Distinguished Service Order (British). Author: Airborne Warfare, 1947. Address: care Secretary of Defense, Washington 25, D.C.

GAVIN, Leon Harry, congressman; b. Buffalo, N.Y., Feb. 25, 1893; married; 3 children. Sergeant, 51st Inf., 6th Div., World War I. Mem. 78th to 82d Congresses, 19th Pa. Dist., 83d-84th Congresses, 23d Pa. Dist. Republican. Home: Oil City, Pa.

GAW, William A., artist, teacher; b. San Francisco, Calif., Nov. 26, 1891; s. Hugh and Mary Anna (McCullough) G.; student Mark Hopkins Inst., San Francisco and in New York; m. Helen Trexler Baer, Nov. 19, 1922; children—Patricia Elizabeth, Robert Baer. Asso. prof. of art, head art dept., Mills Coll.; teacher of fine arts, Calif. Sch. of Fine Arts, San Francisco since 1937, acting dir., 1940-44; mem. jury of awards for Golden Gate Internat. Exhibn., 1939, for Paintings of the Year, New York, 1947. Exhibited: Modern Museum, New York; Chicago Art Inst.; Whitney Mus., Met. Mus., N.Y.C., Corcoran Gallery, Washington, and many others throughout U. S., Hawaii and Japan; representative in traveling shows of Western Museum Dirs., Chicago Art Inst., Am. Fedn. of Fine Art, Colorado Springs Fine Arts Center; rep. in collections Modern Museum, New

York, and many others, also in pvt. collections. Recipient many prizes, including first award, Decorative Art State Fair, Sacramento, Calif., 1939; first award, State Fair, Sacramento, Calif., 1940. Mem. San Francisco Art Assn. Address: 1409 Edith St., Berkeley 3, Cal. ☆27

GAWTRY, Lewis ◎ V. 27

GAY, Cecil H(ardin), engr.; b. Klamath Falls, Ore., Mar. 9, 1905; s. Walter Le Forest and Eva Irene (Dinwiddie) G.; B.S., U. Nev., 1928; m. Margaret Marie Kane, Feb. 21, 1931; children—Joan Marie, Walter Allen. Engr. Babcock & Wilcox Co., Bayonne, N.J., 1930-32, Barberton, O., 1933-40, supt. Alliance plant, 1940-46, works mgr. Barberton works, 1947-49, v.p., N.Y.C., 1950—. Prof. engr., Ohio; Mem. A.S.M.E., Welding Research Council of Engrng. Found. (exec. com.), Sigma Xi, Sigma Tau, Phi Kappa Phi, Newcomen Soc. Clubs: University (N.Y.C.); Portage Country, Akron City (Akron); Cap Fear (Wilmington, N.C.). Home: care R. M. Mirtich, P.O. Box 426. Office: 330 S. Main St., Akron, O.

GAY, Clyde F., life ins. exec.; b. Ironton, Mo., Dec. 10, 1900; A.B., U. Ark., 1922; m. Margaret Powell; 1 dau., Margaret McRae (Mrs. Charles A. Thomas, III). Various positions Aetna Life Ins. Co., Boston, 1925-42; 2d v.p. John Hancock Mutual Life Ins. Co., Boston, 1942, v.p., 1946, mem. exec. com., 1949, v.p. admnstrn. since 1950. Received Citation Distinguished Alumnus, U. Ark., 1951. Mem. Life Ins. Agy. Management Assn. (mem. Mass. Ins. Comm., 1948, relations with univs. and colls. com., 1949). Mem. Boston Gen. Agts. and Mgrs. Assn., Boston Life Ins. and Trust Council, Boston Life Underwriters Assn., Newcomen Soc., Skull and Torch Honor Soc., Sigma Chi. Clubs: University (Boston); Country (Wellesley Hills, Mass.). Home: 17 Ravine Rd., Wellesley Hills. Office: John Hancock Mutual Life Insurance Co., Boston.

GAY, Edward Randolph, business exec.; b. London, Eng., Sept. 6, 1898 (parents U.S. citizens); s. Edwin Francis and Louise (Fitz-Randolph) G.; A.B., magna cum laude, Harvard, 1922 (as of 1919); m. Denise Drew, May 30, 1942; 1 dau., by previous marriage, Mrs. Elmer J. Loso. Asst. dean Harvard, 1919-23; copyreader Los Angeles Express, 1924-25; copyreader, news editor, New Orleans Times-Picayune, 1925-28; v.p. Bates Internat. Bag Co., 1928-33; v.p. St. Regis Paper Co., 1933-42, 1945-51, now exec. v.p.; dir. Indsl. Commodities Div., Office, Civilian Supply, W.P.B., Washington, 1942-43; asst. v. chmn. W.P.B., 1944. Mem. Council on Fgn. Relations N.Y. Mem. Phi Beta Kappa. Clubs: University, Harvard (N.Y. City); Metropolitan (Washington). Home: 300 E. 57th St., N.Y. City 22. Office: 230 Park Av., N.Y. City.

GAY, Hobart Raymond, ret. army ofcr.; b. Rockport, Ill., May 16, 1894; s. James C. and Josephine Udell (Horton) G.; B.S., Knox Coll., Galesburg, Ill., 1917; m. Alzina Orndorff, Dec. 15, 1921; children—Hobart R., Jr., Alzina Degroff. Commd. 2d lt., AUS, 1917, and advanced through the grades to maj. gen., 1945; chief of staff, 7th Army, in Africa, Tunisian and Sicilian campaigns, also of 3d Army, in France and Germany campaigns; ret. as head 5th Army, 1955; supt. N.M. Mil. Inst., 1955—. Decorated D.S.O. (Gt. Britain), D.S.M. with oak leaf cluster, D.S.C., Silver Star with oak leaf cluster, Legion of Merit with oak leaf cluster (U.S.), Legion of Honor (France); Comdr. Ouissam Alaouite (Morocco). Mem. Phi Gamma Delta. Address: N.M. Military Inst., Roswell, N.M.

GAY, Leslie Newton, physician; b. Shamokin, Pa., Nov. 7, 1891; s. Harry Scott and Sarah Jane (Batdorf) G.; Ph.B., Lafayette College, Easton, Pa., 1913, Sc.D. (hon.) 1948; M.D., Johns Hopkins, 1917; married Julia Adele Griffith, June 4, 1919; 1 son, Leslie Newton. Engaged in practice as physician, Baltimore, Maryland, since 1917; associate in medicine, Johns Hopkins University, 1932-45, asst. prof., 1945-48; asso. prof. since 1948; physician to Johns Hopkins Hospital, director asthma and hay fever clinic since 1921; consultant Walter Reed Hospital, Washington. Served as 1st lt. Medical Corps, U.S. Army, World War I. Diplomate of Am. Coll. Physicians. Fellow Am. Coll. Physicians; mem. A.M.A., A.A.A.S., Am. Soc. Immunology, Am. Acad. Allergy (mem. advisory com.; pres. predecessor orgn. Soc. for Study of Asthma and Allied Diseases, 1930), Southern Med. Soc., Delta Kappa Epsilon, Nu Sigma Nu, Phi Beta Kappa. Clubs: Maryland, Elkridge (Baltimore); Gibson Island (Md.). Author: The Diagnosis and Treatment of Bronchial Asthma, 1946. Home: Hollins Av. nr. Lake Av., Roland Park P.O., Balt. County, Md. Office: 1114 St. Paul St., Balt. 2. ☆27

GAY, Merrill C. ◎ V. 28.

GAY, Robert Malcolm, prof. English; b. Brooklyn, N.Y., Feb. 15, 1879; s. Charles Abram and Anna Mitchell (Campbell) G.; A.B., Poly. Inst. Brooklyn, 1900; A.M., Columbia, 1901; Litt.D., Dickinson, 1913, Middlebury, 1931; m. Lula B. Joslin, June 9, 1911; 1 dau., Dorothy Joslin. Teacher pvt. schs., 1901-09; asso. prof. English, 1909-12, prof., 1912-18, Goucher Coll., Baltimore; prof. English, Simmons Coll., since 1918, dir. Sch. of English since 1933, chmn. Div. of Language, Literature and Arts since 1935, prof. of English emeritus, 1945. Extension lecturer, Johns Hopkins U., 1911-18, Boston U., 1920-25, Bread Loaf Sch. of English, 1925-30, dean, 1930-34, dir., 1935-36; visiting lecturer, Harvard, 1925-27, 1931. Dir. Bread Loaf Writers Conf., 1929, 30, 31; founder (with Burges Johnson) and acting pres. of College English Assn., 1939. Author and compiler numerous books since 1920. Editor several works, including: Freshman Prose Annual; Vol. I, 1940; Vol. II, 1941; Vol. III, 1942; Vol. IV, 1945; Words Into Type (with Marjorie E. Skillin), 1948; The Timid Sex, 1952. Home: Chatham, Mass. ☆27

GAY, Roger Crowell, coll. adminstr.; b. Metuchen, N.J., May 11, 1912; s. Peter Joseph and Lydia White (Crowell) G.; A.B., Harvard, 1935, Ed.M., 1937; grad. work Advanced Sch. Edn., Teachers Coll., Columbia Univ., 1949-50, M.A., Professional Diploma, 1954; married Barbara Leighton, August 28, 1937; children—Peter Leighton, Nancy Crowell. Dir. guidance, instr. social studies, Suffield Acad., 1937-39; asst. to dean, registrar, instr. edn. psychology Bard Coll., Columbia, 1939-41; asst. dean N.Y. Med. Coll., Flower and Fifth Av. Hosps., 1941-50; lecturer and consultant in psychol. Flower-Fifth Av. Sch. Nursing, 1942-50; pres. and prof. social sci., Nasson Coll., Springvale, Me., since 1950; ednl. cons. King Features Syndicate, N.Y.C., 1937-40. Asst. dir. civil defense and pub. safety York Co., since 1950. Deans com. U.S. V.A. Hosp., Kingsbridge, N.Y. City, 1946-50; mem. bd. dirs. and sec. Found. for Integrated Edn. 1947—; pres. Me. Welfare Assn. 1953-55; civilian expert consultant U.S. War Department for Higher Edn., 1943-44; chmn. citizens com. to determine aims and needs of pub. schs. Eastchester, N.Y., 1949-50. Mem. N.E.A., Am. Assn. U. Profs., Nat. Council for Social Studies, Phi Delta Kappa, Kappa Delta Pi. Club: Rotary. Baptist. Contbr. to ednl. jours. Lecturer on human relations. Home: 5 Bradeen St., Springvale, Me.

GAY, Roger Eliot, corporation executive; born Malden, Mass., July 12, 1906; s. Fritz Walter and Millie L. (Dunbar) G.; student Harvard U., 3 yrs.; m. Ruth Hollister, Jan. 1, 1929; 1 dau., Susan Kimberly. Assistant sales mgr. Am. Brass Co., Waterbury, Conn., 1926-38; v.p. The Bristol (Conn.) Brass Corp. 1938-43, pres. since 1943, also dir.; dir. Bristol Traction Co. Mem. Nat. Assn. of Mfrs. (dir.), Am. Standards Assn. (pres., dir.). Republican. Episcopalian. Clubs: Country (Farmington, Conn.); Cloud (New York); Town (Bristol), Hartford, New Haven Lawn, Madison Beach. Home: 134 Summer St. Office: 20 Outlook Av., West Hartford, Conn.

GAY, Russell Conwell, lawyer; b. Norwalk, O., May 3, 1900; s. Rev. Thomas B. and Edith Bell (Wright) G.; A.B., Ohio State U., 1923; LL.B., Yale, 1925. Admitted to Ohio bar, 1926, Fla. bar, 1926, N.Y. bar, 1931, Supreme Ct. U.S., 1940; partner Gay & Behrens, N.Y.C., Cushman, Gay & Woodard, Miami Fla. Mem. Met. Trial Lawyers Assn. of N.Y. Clubs: Yale (N.Y.C.); Miami; La Corce Golf, Yale (Miami Beach, Fla.). Home: Everglades Hotel, Miami. Office: 70 Pine St., N.Y.C.; also Biscayne Bldg., Miami, Fla.

GAY, Sherwood B., business exec.; b. East Orange, N.J., Dec. 2, 1899; s. Joseph H. and Clara E. (Moore) G.; grad. Williams Coll., 1921; m. Jeanne Guy, Apr. 9, 1931; children—Thomas G., Peter M. Pres., Blanchard Bro. and Lane, leather mfrs., since 1943; mem. bd. dirs. Am. Hair and Felt, U.S. Leather Co., Nat. Newark and Essex Banking Co. Pres. Tanners Council, 1947-48. Home: Mendham, N.J. Office: 408 Frelinghuysen Av., Newark 4, N.J.

GAY, Taylor Scott, business exec.; b. Cambridge, Mass., May 24, 1907; s. William David and Mary Belle (Scott) G.; B.S., Harvard, 1929; m. Berta Brych, Aug. 7, 1938. With investment dept. Hayden, Stone & Co., N.Y. City, 1929-30; mgr. oil div. Standard Statistics, N.Y. City, 1930-38; with Phillips Petroleum Co., N.Y.C., 1938—, v.p., 1945—, dir., 1954—. Mem. N.Y. C. of C. Clubs: Downtown Athletic Madison Square Garden, Bankers of America (N.Y.C.); Meadow Brook, Nat. Golf Links of America. ☆27

GAY, Thomas Benjamin ◎ V. 27.

GAYDASH, George Gregory (gā'dăsh), army officer; b. Berea, O., Feb. 22, 1904; s. Michael and Anna Catherine (Chanda) G.; A.B., Miami U., Oxford, O., 1929; student Georgetown U., 1930; M.A., George Washington U., 1931; m. Lena Rosamond Croce, Dec. 28, 1933. Commd. capt., U.S. Army, 1942, advanced through grades to col., 1954; attached to office Q.M.G., 1942-47, hdqrs. Caribbean, Canal Zone, 1947-50; chief office support materiel programs, Office Sec. of Def., 1950-53. Internat. Security Affairs, 1953-54; chief logistics br. Mil. Assistance Adv. Group, Am. Embassy, Paris, France, 1954—. Club: Army-Navy (Washington). Home: 60 Av. Victor Hugo, Paris 16e, France. Address: MAAG, Paris, France, U.S. Embassy, APO 230, care postmaster, N.Y.C.

GAYLE, Kenneth H., Jr., industrialist; b. Portsmouth, Va., Oct. 26, 1901; s. Kenneth H. and Irene (Young) G.; B.S., Va. Mil. Inst., 1922; m. Mary Catherine Jackson, Aug. 18, 1924; 1 dau., Jean Gayle (Mrs. Willis Clinton Kelly). Engr. trainee Am. Bridge Co., Pennsylvania, Pa., 1922; engr. draftsman Ingalls Iron Works Co., Birmingham, Ala., 1923, estimator, designer, salesman, 1923-24, dist. mgr., New Orleans, 1924-26, N.Y. office, 1926-30; resident mgr. Verona, (Pa.) plant, Pitts. dist., 1930-31, dist., sales mgr. No. div., N.Y.C., 1931-45, v.p. charge No. dist. sales and export, 1945-51, pres. since 1951; dir. Ingalls Shipbldg. Corp., Ingalls Steel Constrn. Co. Vice chmn., trustee Gorgas Scholarship Found., Inc., Birmingham Civic Symphony. Mem. Soc. Naval Architects and Marine Engrs., Steel Plate Fabricators Assn. Asso. Industries Ala. (dir.), C. of C., Am. Ordnance Assn., S.A.R., Birmingham Com. of 100. Clubs: Rotary, Downtown, The Club, Mountain, Brook. Eng. (N.Y.C.). Home: 3041 Salisbury Rd. Office: 620 4th Av. S., Birmingham, Ala.

GAYLE, R(obert) Finley, Jr., physician; b. nr. Norfolk, Va., Dec. 18, 1891; s. Robert Finley and May Jeanette (Young) G.; M.D., Med. Coll. Va., 1915; post grad. Columbia, 1921; m. Elizabeth Marshall Cole, Aug. 16, 1919 (dec. Aug. 14, 1944); children—Elizabeth Marshall (Mrs. Parke S. Rouse, Jr.), Robert Finley, III, John Cole; m. 2d, Sarah Geer Dale, Nov. 3, 1945. Intern Tucker Hosp. Richmond, Va., 1915-16, asso. chief staff, 1919-29; residency Phila. Orthopedic Hosp. and Infirmary for Nervous Disease, 1916, Neurol. Inst., N.Y. City, 1916-17; pvt. practice neurology and psychiatry since 1919; professor and chairman of the department neurology and psychiatry Medical College of Virginia since 1937, chief neurologist and psychiatrist, hosp. div., since 1937; vis. psychiatrist Crippled Children's Hosp., Home for Incurables, Johnston-Willis Hosp., Retreat for the Sick, St. Lukes Hosp., Sheltering Arms Hosp., Stuart Circle Hosp., St. Elizabeth Hosp.; psychiatric cons. V.A. Mem. Governor's Adv. Bd. on Mental Hygiene; bd. mem. Va. Dept. Mental Hygiene and Hosps. Served as capt., 3rd div., U.S. Army, A.E.F., Army of Occupation, World War I; cons. Selective Service, World War II. Diplomate Am. Bd. Neurology and Psychiatry. Fellow A.C.P., A.M.A., Am. Neurol. Assn., Am. Psychiatric Assn. (president-elect), Medical Society of Virginia, American Academy Neurology, So. Psychiatric Association (past pres.); mem. A.A.A.S., So. Med. Assn. (ex-councilor), Neuropsychiatric Soc. Va. (past pres.), Richmond Acad. Medicine (past pres.). Virginia Democrat. Episcopalian. Mason. Clubs: Commonwealth, Country Club of Va., Farmington Country, Deep Run Hunt. Contbr. articles prol. jours. Home: 6300 Three Chopt Rd., Richmond 26. Office: 501 E. Franklin St., Richmond 19, Va.

GAYLORD, Bradley, business exec.; b. Vienna, Austria, Sept. 19, 1895 (parents U.S. citizens); s. Harvey Russell and Bessie May (Ketcham) G.; grad. William Coll., 1917; m. Katharine Witherbee Francis, Oct. 15, 1925; children—Bradley, Barbara. Vice pres. Victor Common & Co., Buffalo, 1920-33; partner Laurence M. Marks & Co., N.Y.C., 1933-41; v.p. Pennroad Corp., Wilmington, Del., 1945-53, pres., dir. since 1953; dir. Canton Co., Balt., Pitts & W. Virginia Railway Company, General Public Utilities Corporation, Houston Oil Company. Served as combat pilot, United States Army, World War I, col. U.S.A.A.F., 1941-45; participated submarine mission to bring Gen. Giraud out of France, 1942; brig. gen. U.S.A.F.R., 1948-53. Decorated D.S.C., Legion Merit with oak leaf cluster; Legion of Honor, Croix de Guerre (France); Comdr. Oussam Alloute (Morocco); Comdr. Isham Ifticar (Tunisia). Home: Niantic, Conn. Office: 655 Madison Av., N.Y.C. 21.

GAYLORD, C(harles) N(elson), engr.; b. Sharon, Pa., Aug. 11, 1908; s. Edwin Henry and Lettie (Jones) G.; B.S., Ohio Univ., 1930; M.S.E., Univ. Mich., 1936; m. Dorothy Schuh, Aug. 29, 1931; children—Nelson, David, Frederick. Instr. and design engr., Hampton Inst., 1930-39; instr. civil engring., Clemson Coll., 1939-40; asst. project engr. Charleston Naval Ammunition Depot, 1940; asst. prof. engring. mechanics, N.C. State Coll., 1940-42; stress cons. Goodyear Aircraft Corp., 1942; stuctures research engr. Bell Aircraft Corp., 1943; prof. structural engring. and asst. dean, coll. engring., Univ. of Ala., 1945; chmn. dept. civil engring. and dir. highway research U. Del., 1949-52; chmn. dept. civil engring. U. Va. since 1952. Research in highway engring. Mem. highway research bd. Am. Concrete Institute. Mem. American Society C.E., Soc. Engineering Education, Beta Theta Pi, Tau Beta Pi, Theta Tau. Presbyterian. Researcher in indeterminate structures stressed beyond proportional limit. Home: 1531 Westwood Road, Charlottesville, Va.

GAYLORD, Edward King, editor; b. Muscotah, Kan., Mar. 5, 1873; s. George Lewis and Eunice M. (Edwards) G.; grad. Cutler Academy, Colorado Springs, Colo., 1893; student Colorado College, Colorado Springs, 1894-97, LL.D., 1936; studied law at Colorado Springs, 1900-02; m. Inez Kinney, Dec. 29, 1914; children—Edith Kinney, Edward Lewis, Virginia Elizabeth. Clerk of Dist. Court, Colorado Springs and Cripple Creek, 1897-1900; telegraph editor and editorial writer Colorado Springs Telegraph, 1901; business mgr. St. Joseph Gazette, 1902; gen. mgr. Daily Oklahoman, Oklahoma City, Times and Oklahoma Farmer-Stockman since 1903; pres. Oklahoma Pub. Co. since 1918; pres. Plaza Courts Investment Co., Mistletoe Express Co., WKY Radiophone Company; director Southland Paper Mills, Incorporated of Lufkin, Texas. Member of commn. in charge construction Okla. State Capitol, 1918; pres. Oklahoma City Chamber Commerce, 1915. Mem. Associated Press, Am. Newspaper Pubs. Association, Southern Newspaper Pubs. Assn. Democrat. Congregationalist. Mason. Home: 6907 Avondale Av. Office: 500 N. Broadway, Oklahoma City.

GAYLORD, Emerson G. ◎ V. 26.

GAYLORD, Fay Claude, horticulturist; b. Lafayette, Ind., Mar. 19, 1889; s. George C. and Julia S. (Shaw) G.; B.S.A., Purdue, 1917; m. Ethel O. Dyer, Aug. 2, 1918; 1 son, James D. Extension horticulturist Purdue, 1918-26, hort. marketing specialist, Purdue Univ. Agrl. Expt. Sta., 1926-35, asst. chief in charge marketing hort. crops, hort. dept. Purdue since 1935; exec. sec.-treas. Agrl. Alumni Seed Improvement Assn., Inc., since 1938; pres., treas. Klondike Canners, Inc., Lafayette. Mem. Ind. State Vegetable Growers Assn. (sec.-treas. since 1926), Purdue Agrl. Alumni Assn. (pres. 1925-27), Nat. Assn. Marketing Officials (vice pres. 1945-46, pres. 1947), Vegetable Growers Assn. of Am., Am. Soc. Hort. Sci., Sigma Xi, Alpha Zeta. Republican. Methodist. Mason.

(Scottish rite), Elk. Club: Kiwanis. Home: White Oaks, R.F.D. 10, Lafayette, Ind. Office: W. Lafayette Ind.

GAYLORD, Robert March, pres. The Ingersoll Milling Machine Co.; b. Minneapolis, Minn., Oct. 11, 1888; s. Edson Starr and Louise (March) G.; B.A., U. of Minn., 1911; m. Mildred Ingersoll, Oct. 30, 1915 (divorced); children—Robert March, Clayton Russell, Edson Ingersoll, Helen Ingersoll; m. 2d Elma Morlan Birch, May 18, 1949. Started with Minneapolis (Minn.) Steel & Machinery Co., 1911-12; with Emerson Brantingham Company, Rockford, 1912-14; v.p. Gray Tractor Co., Minneapolis, 1914-17; v.p. The Ingersoll Milling Machine Co., Rockford, 1917-28, pres., 1928—. Trustee North American Wildlife Foundation. Member Machinery and Allied Products Inst. (v.p. 1937-44), Ill. Mfrs. Assn. (pres. 1941), Nat. Assn. Mfrs. (pres. 1944), Nat. Machine Tool Builders Assn. (pres. 1932), Ducks Unltd. (pres. 1953-54), Rancheros Visitadores, Chi Psi. Republican. Episcopalian. Clubs: Country (Rockford); Chicago Golf (Wheaton); Tavern, Chicago, University (Chgo.); Lake Geneva (Wis.) Country. Home: 2425 Clinton Pl. Office: 2400 Douglas St., Rockford, Ill.

GAYMAN, Harvey Ellison, educator; b. Doylestown, Pa., Apr. 15, 1890; s. Harvey and Sarah (Gross) G.; B.S., Cornell, 1916; A.M., Columbia, 1933; Sc.D. in edn. (hon.), Temple U., 1953; m. Hazel Bennett, June 12, 1918; children—Sara E. (Mrs. Philip J. Shaw), Anne B. (Mrs. Sylvan Sheely), Deborah W. (Mrs. E. H. Kofke). Tchr., adminstr. schs., Jenkintown, also Richboro, Pa., 1909-12; tchr. vocational agr., Porter Twp., 1916-17; mem. staff rural edn. Cornell, 1917-18; staff agrl. div., bur. vocational edn. Dept. Pub. Instrn., Harrisburg, 1918-23, dir. statis. research, 1923-29; dir. research Pa. State Edn. Assn., 1929-39, exec. sec. since 1939; editor Pa. Sch. Jour. since 1939; dir. N.E.A. since 1939, exec. sec., 1952-53. Mem. exec. com. Pa. State Com. Pub. Edn., 1939-41. Mem. Nat. Assn. Secs. State Edn. Assns., Pub. Service Inst., Horace Mann League, Phi Delta Kappa, Phi Sigma Sigma. Club: Pa. Schoolmen's. Home: 313 E. Main St., Shiremanstown. Office: 400 N. Third St., Harrisburg, Pa.

GAYNER, Edward James, 3d, business exec.; b. Salem, N.J., Mar. 31, 1903; s. John M. and Greta Ruth (Fox) G.; A.B., Dickinson Coll., 1924; m. Emma J. Fox, Aug. 4, 1924; children—Betty Anne, John M., 3d. Foreman, Scott Paper Co., Chester, Pa., 1924-26, asst. factory mgr., 1926-29; v.p. and gen. mgr. Nova Scotia Wood Pulp & Paper Co., 1929-31, pres., 1931-38, now dir.; v.p., gen. mgr. and director Brunswick Pulp & Paper Company, 1938-51, president since 1951; president Timberlands, Incorporated; director Gayner Glass Works, Nat. Bank of Brunswick. Past pres. Okefenokee Area Council, Boy Scouts of Am.; past pres. Brunswick Community Fund, Inc. Mem. Brunswick Board Trade. Presbyn. Mason, Elk, Rotarian. Home: 1327 Sycamore Av. Office: care Brunswick Pulp & Paper Co. Brunswick, Ga.

GAZIN, C(harles) Lewis (gā'zn), geologist; b. Colorado Springs, Colo., June 18, 1904; s. Charles Edward and Janie Frances (Nicklaus) G.; B.S., Calif. Inst. Tech., 1927, M.S., 1928, Ph.D., 1930; married Alice Van Deusen, Jan. 29, 1927 (divorced Oct. 15, 1942; children—Margaret A. (Mrs. David Pearson), Chester L., Barbara J.; married second Elisabeth Parker Hobbs, May 11, 1943. Asst. and teaching Fellow, Calif. Inst. Tech., 1927-30, also geol. and paleontol. field work in Calif., Ore., Nev. and Ariz.; jr. geologist, U.S. Geol. Survey, 1930-32 (assisted in geol. studies in Mont., Ida., Calif); asst. curator, vertebrate paleontology, Smithsonian Instn., U.S. Nat. Mus. 1932-42, asso. curator 1942-46, curator since 1946 (led various expdns. to western states and C.A. for exploration and collection of fossil vertebrates); mem. div. geology and geography, Nat. Research Council 1948-51; incorporator, Am. Geol. Inst. rep. Soc. Vertebrate Paleontology, 1947. Served as major, Army U.S., Air Corps, World War II; assigned to Hdqrs. U.S.A.A.F., AC/AS-2 (intelligence). Decorated Legion of Merit, 1946. Fellow Geol. Society Am. (editorial board 1946-48), Paleontol. Society; member Society Vertebrate Paleontology (pres. 1949), Am. Soc. Mammalogists, Wash. Acad. Sci. (editor 1938-40, sec. 1947-48), Geol. Soc. Wash. Soc. Study Evolution, Sigma Xi, Tau Beta Pi, Pi Alpha Tau. Clubs: Explorers (New York); Cosmos (Washington). Recipient of Geol. Soc. Am. (Cordilleran Sect.) prize, 1930. Author of various sci. papers on vertebrate paleontology and geology. Home: 6420 Broad St., Brookmont, Md. Office: U.S. National Museum, Washington 25, D.C.

GEAR, Harry Sutherland, physician, assn. exec.; b. Germiston, Transvaal, Union South Africa, July 31, 1903; s. John and Joan (Sutherland) G.; student St. Johns Coll., Johannesburg, Transvaal, 1917-20; B.Sc., U. Witwatersrand, 1924, M.D., 1928; D.P.H., U. London, 1932; m. Joyce Leishman, July 21, 1932; children—Michael, Peter, Adrian. Lectr. anatomy, Johannesburg, 1925-29, asst. pathologist, 1930; med. officer No. Rhodesia, 1929; head dept. preventive medicine Lester Inst., Shanghai, 1932-35; mem. various med. councils, China, 1932-35; dep. chief med. officer, mem. various health councils, lectr. and examiner pub. health, South Africa, 1938-51; chmn. exec. bd. WHO, Geneva, 1951—. Asst. dir. med. services East African Forces, 1940-41; served as lt. col. Middle East Forces, 1941-46, asst. dir. hygiene Gen. Hdqrs. Middle East, 1941-44. Diplomate Tropical Medicine and Hygiene. Fellow Royal Soc. Tropical Medicine, Royal Statis. Soc., Royal San. Soc.; mem. Brit., South African med. assns. Contbr. articles Brit., Chinese, South African med. and sci. jours. Home: Les Peupliers, Bellevue, Geneva. Office: World Health Organization, Geneva, Switzerland.

GEARHART, Bertrand Wesley, lawyer; born Fresno, Calif., May 31, 1890; s. John Wesley and Mary Elizabeth (Johnson) G.; LL.B., U. of Southern Calif., 1914; unmarried. Admitted to Calif. bar, 1913; also admitted to bar of U.S. Supreme Court; in practice, Fresno, California, 1914-17 and since 1919; dist. atty., Fresno Co., 1917-23; mem. 74th to 80th Congresses (1935-49), 9th Calif. Dist. (Ways and Means Com.); exec. dir. Orgn. to Repeal Fed. Income Taxes, Inc. Second lieutenant, Air Service, U.S. Army, World War I. Member State Athletic Commn., 1931; dir. Calif. Veterans' Home, 1932; mem. Calif. Constl. Conv. of 1933. Mem. Am. Legion (past comdr. Calif.; former nat. committeeman), Soc. Am. Legion Founders, Native Sons Golden West (past pres.), S.A.R., Zeta Psi, Phi Delta Phi. Republican (mem. state and county coms.). Elk (dist. dep. G.E.R.). Clubs: Sequoia Towne, Sunnyside Country (Fresno); University, National Press (Washington); Commonwealth, Sierra (San Francisco). Home: 941 Yale St. Office: T. W. Patterson Bldg., Fresno, Cal.

GEARHART, Harold R. ◎ V. 28.

GEBERT, Herbert George, coll. dean.; b. Tamaqua, Pa., May 1900; s. George and Amanda (Henning) G.; A.B., Muhlenberg Coll., 1922; M.A., U. Chgo., 1926; Ph.D., U. Pitts., 1937; m. Lucy Mondell Johnstone, Apr. 15, 1926; 1 son, Herbert George. Registrar Thiel Coll., Greenville, Pa., 1927-46, dean since 1946. Mem. Eastern Assn. Coll. Deans, Assn. Coll. Registrars, Nat. Soc. Coll. Tchrs. Edn., Nat., Pa. State edn. assns., Am. Assn. U. Profs. Home: 15 Ridgeway Av., Greenville, Pa.

GEBERT, Roy L., plywood exec.; b. Denison, Ia., Jan. 29, 1899; s. Hugo and Florence (Osborn) G.; student pub. schs. of Denison; m. Margaret Kortum, July 7, 1926; 1 dau., Janet. Joined Montgomery Ward & Co., Chgo., 1927, became v.p., 1951; established Plywood Industries, Inc., 1954, pres. Club: Town and Country (St. Paul). Home: 1641 Pinehurst Av. Office: 470 N. Cleveland, St. Paul.

GEBHARD, Bruno (Frederic), health educator; b. Rostock, Germany, Feb. 1, 1901; s. Frederic William and Meta Louise Mary (Ross) G.; ed. Abiturium, Realgymnasium, Rostock, 1919; M.D., U. of Rostock, 1924; student University of Munich, 1921-22, University of Berlin, 1922-23; m. Gertrude Juliane Adolph, April 8, 1927; children—Suzanna Elizabeth, Christiane Dorothy, Ruth Ursula. Came to United States, 1937, naturalized 1944. Resident physician Children's Hospital, Dortmund, 1926; scientific director Office of Expositions, Berlin, 1932-37; dir. exhbn. "Woman," 1933, "Wonder of Life," 1935; consultant for Med. and Pub. Health Exhibits, N.Y. World's Fair, 1937-40; dir. Cleveland Health Museum since 1940; asso. in health edn., Western Res. U.; cons. Army Med. Museum, Washington 1951. Del. Internat. Council of Museums, UNESCO, Paris. Awards: Austrian Red Cross, 1930, Olympic Games, 1936. Diplomate Am. Bd. Preventive Medicine and Pub. Health. Fellow A.M.A., Am. Public Health Assn.; hon. fellow, Rochester Museum Arts and Sciences; hon. mem. Internat. Coll. of Dentists, U.S. Sect. Mem. A.A.A.S., Am. Assn. History Medicine, Am. Assn. Museums, C. of C., Midwest Museums Assn. (v.p.), Cleve. Inter-Museums Com. (chmn.). Author: From Medicine Show to Health Museum, 1947; editor. Home: 3276 Braemar Rd., Shaker Heights, O. Office: 8911 Euclid Av., Cleve. 6. ☆27

GEBHARDT, Alfred Ernest, transportation exec.; b. Passaic, N.J., Mar. 31, 1900; s. Alfred August and Alma (Scheffel) G.; ed. pub. schs. of Passaic; m. Esther Marie Molander, Oct. 22, 1932; children—Kenneth Alfred, Judith Alida. Entered employ of Union Tank Car Co., Chicago, 1918, asst. to exec. v.p., 1944-46, asst. to pres., 1946-50, v.p. charge car service, 1950—, dir., 1952—, exec. com. 1954—. Mem. Am. Petroleum Inst. Nat. Petroleum Assn. Republican. Clubs: The Builders, Union League Executives. Home: 5861 Forest Glen Av., Chgo. 30. Office: 228 N. LaSalle St., Chgo. 1.

GEBHARDT, Ernest A(lbert), advt. exec.; b. Frankenhausen, Germany, Mar. 14, 1891; s. Gustav August and Emma (Krone) G.; brought to U.S., 1891, naturalized, 1912; student Art Inst., Chgo., 1906-08; m. Alma Roberta Stoffregen, Oct. 15, 1915 (dec.); children—Shirley Irene, Lois Alma (Mrs. J. F. Hillon); m. 2d, Breta Marie Krohn, Dec. 26, 1927; 1 son, Thomas Eugene. Art apprentice, 1906; sales Commercial Art Engraving Co., Chgo., 1907-21; v.p. Commercial Advertising Agy., 1921-42; pres. Gebhardt & Brockson, Inc., 1942-51; chmn. bd. Marsteller, Gebhardt & Reed, Inc., 1951—; chmn. exec. com. Marsteller, Rickard, Gebhardt and Reed, Inc., 1955—. Mem. Nat. Indsl. Advertisers Assn. Home: 7358 Euclid Av. Chgo. 49. Office: 185 N. Wabash Av., Chgo. 1.

GEBHARDT, Homer, banker exec.; b. Glenwood, W.Va., Apr. 9, 1894; s. Anthony and Nora Mae (Baumgardner) G.; student Marshall Coll., Huntington, W.Va. Exec. v.p., trust officer and mem. bd. First Huntington Nat. Bank; dir., v.p. First Huntington Nat. Co.; v.p., dir. J. L. Caldwell Co.; dir. Standard Printing & Publishing Company, Central Realty Co., Frederick Hotel Co. Member economic policy commission American Bankers Association; mem. com. of advisers S.A.R. Mem. W. Va. Soc. S.A.R. (pres), W. Va. Div. Am. Cancer Soc. (treas.), W.Va. C. of C. (dir.), State Vets. Comm., President's Club W.Va. Bankers Assn. Served with inf., U.S. Army, World War I. Republican. Presbyterian. Clubs: Guyan Country, Guyandotte and Gypsy (Huntington). Home: 801 Park Hills. Office: 1st Huntington Nat. Bank, Huntington, W.Va.

GEBHARDT, Louis Philipp, Jr., prof. bacteriology; b. Jackson, Calif., Dec. 20, 1905; s. Judge Louis Philipp and Ellen Harriett (Merkel) G.; A.B., Stanford, 1929, A.M., 1934, Ph.D., 1937, M.D., 1942; m. Johanna Else Burket, Sept. 11, 1938; children—Lawrence Philbert, Michael John, Karl Anson. Research assistant in bacteriology and experimental pathology, Stanford U., 1929-36; research asso., 1937-39, acting asst. prof., 1941-42, asso. prof. bacteriology and pathology, sch. of medicine, U. of Utah, 1942-43, prof. and exec. bacteriology since 1943. Dir. div. of bacteriology, Salt Lake Gen. Hosp. since 1943. Consultant and examiner Utah State Merit Council, 1943-50; dir. Special Weapons Defense State Utah since 1951; Expert civilian consultant to War Department, 1944; consultant, medical investigation, United States Army since 1952. President Utah Pub. Health Assn., 1948-49; vice pres. Western Branch Am. Public Health Assn., 1948-49. Member Society American Bacteriologists, Am. Pub. Health Assn., Utah State Public Health Assn. (mem. bd. dirs.), Soc. of Exptl. Biology and Med. (chmn. Rocky Mountain Sect., 1945-46), Am. Assn. Immunologists, Sigma Xi, Alpha Omega Alpha. Club: Exchange (Salt Lake City). Contbr. sci. papers to publs. Home: 2194 S. 19th St. E., Salt Lake City 6.

GEDDES, Barbara Bel, actress; b. New York, N.Y., Oct. 31, 1922; d. Norman and Belle (Sneider) Geddes; student Buxton Sch., Putney; Andrebrook; m. Carl Schreuer, Jan. 24, 1944 (div. 1951); 1 dau., Susan; m. 2d, Windsor Lewis, Apr. 15, 1951; 1 dau., Betsy. First stage role in School for Scandal, Clinton (Conn.) Playhouse, 1939; made Broadway debut in Out of The Frying Pan, 1940; appeared in Little Darling, 1942; Nine Girls, 1943; Mrs. January and Mr X, 1944; Deep Are the Roots, 1945; The Moon Is Blue, 1952; The Living Room, 1954; A Cat on a Hot Tin Roof, 1955; entered motion pictures, 1946. Home: Putnam Valley, N.Y.

GEDDES, Donald Brendel, shipping exec.; born Zanesville, O., July 4, 1911; s. Donald Young and Lillian (Brendel) G.; student Ohio State U., 1929-31; A.B., George Washington U., 1934; m. Edith Wynne Groff, Dec. 17, 1937; children—Donald Brendel, Jr., John Lane. With Moore-McCormack Lines, Inc., 1934-41 and since 1946, chartering mgr., 1937-41, v.p. since Dec. 1950. Served with U.S.N.R. (active duty), 1941-45; released to inactive service as comdr. Port rep. U.S. War Shipping Adminstrn., Copenhagen, Denmark, Oct. 1945-July 1946. Asso. mem. Soc. Naval Architects and Marine Engrs., Beta Theta Pi. Episcopalian. Clubs: N.Y. Produce Exchange, Whithall, Propellor of the U.S. (N.Y.); Bay Head (N.J.) Yacht. Home: 230 Windsor Way, Hillside 5, N.J. Office: Five Broadway, N.Y. City.*

GEDDES, Eugene Maxwell (gĕd'ĕs), investment banker, broker; b. Brooklyn, Mar. 20, 1908; s. Donald Grant and Grace (Maxwell) G.; student St. Paul's Sch., Concord, N.H., 1921-27; m. Lydia Ables, Aug. 31, 1932; children—Eugene M., Robert A. Asso. with Brown Bros. Harriman & Co., bankers, N.Y. City, 1928-30, with Clark, Dodge & Co., 1930-32; mem. N.Y. Stock Exchange as independent broker, 1932-34; gen. partner firm Clark, Dodge & Co., since 1934; dir. and mem. exec. com. Western Union Telegraph Co. since 1939; dir. Manning, Maxwell & Moore, U.S. Smelting, Refining and Mining Co. Served as lieutenant, advancing through grades to comdr., U.S. Navy, 1941-45; on active naval reserve duty 3d Naval Dist. and Washington. Mem. Nat. Soc. Prevention of Blindess, Inc. (treas. and dir.), N.Y. Stock Exchange. Episcopalian. Clubs: Racquet and Tennis (New York); Piping Rock (Locust Valley, L.I.); Farmington Country (Charlottesville, Va.). Home: Locust Valley, L.I., N.Y. Office: 61 Wall St., N.Y. City 5.

GEDDES, Jos(eph) A(rch) ◎ V. 27.

GEDDES, Norman Bel (gĕd'dĕs), designer, author, theatrical producer; b. Adrian, Mich., Apr. 27, 1893; s. Clifton Terry and Lulu (Yingling) G.; student Cleveland School of Art, and Art Inst. of Chicago; M.A., U. of Mich., 1937; LL.D., Adrian (Mich.) College, 1936; B.F.A., Syracuse U., 1940; married Helen Belle Sneider, March 9, 1916 (deceased); children—Joan, Barbara; m. 2d, Frances Resor Waite, Mar. 3, 1933 (deceased); married 3d, Ann Howe, Dec. 20, 1944; married fourth, Edith Lutyens, 1953. First theatrical production for which engaged was "Nju," Little Theatre, Los Angeles, 1916; designer of more than 200 theatrical productions 1916—; designer and producer several theatrical prodns.; designer, producer, dir. others. Appointed associate to Architectural Commission of Chicago World's Fair, 1929. Indsl. and comml. designer various bus. firms; pioneered in technique of model constrn. Official record of Battle of Midway, United States Navy, 1946. Exhibitions of paintings, models, drawings and stage designs in New York, International Exhibition, Amsterdam, Vienna, Milan, and at various Am. colls. and cities. Mem. Stage Designers' Club, United Scenic Artists' Union, Soc. Illuminating Engrs., Archtl. League of N.Y., Royal Soc. of Arts (London), U.S. Naval Inst., Mediaeval Acad. of America, Dramatists Guild, Authors' League of Am., and others. Clubs: Players, Coffee House. Author: A Project for a Theatrical Presentation of the Divine Comedy of Dant Alighieri, 1923; Horizons, 1932; Magic Motorways,

1940. Contributor to encys. and mags. Address: 350 Park Av., N.Y.C. ☆28

GEDDES, Ralph S., chmn., pres. Hupp Motor Car Corp., Detroit; sr. mem. R. S. Geddes & Associates; officer and dir. other cos. Home: 2691 Chesterton Rd., Shaker Heights, O. Office: 925 Euclid Av., Cleve.

GEDDES, William Findlay, prof. of biochemistry; b. Manotick, Ont., Can., Aug. 18, 1896; s. Thomas Henry and Wilhelmina (Mansfield) G.; B.S.A., Univ. of Toronto, 1918, A.M., 1925; M.S., Univ. of Minn., 1928, Ph.D., 1929; married Florence May Clayton, September 1, 1920; children—Mary Catherine (Mrs. Warren H. Randall), Richard, Dorothy Jean (Mrs. William H. Langley), Barbara Ellen. Came to U.S., 1938, naturalized, 1944. Explosives chemist, British Chem. Co., Ont., 1918-19; prof. agrl. biochemistry Univ. of Minn., 1939—, head dept. of agrl. biochemistry since July 1945. Mem. com. on food research Office of Q.M. General, 1945-48; mem. subcom. on Foods, Com. on Q.M. Problems, National Research Council, since August 1948, now com. on cereals, food and nutrition bd.; collaborator Northern Utilization Research Branch, 1944—. Awarded Coronation medal by King George VI; Osborne medal, American Association Cereal Chemists, 1950. Fellow A.A.A.S.; member Agricultural Institute of Can., American Association Cereal Chemists (chmn. com. on standardization of lab. baking, 1932-34, vice pres., 1937-38, pres. 1938-39), Am. Chem. Soc. (councillor for Minn. 1940-42, 47-48, chmn. Minn. sect., 1943-44), Am. Oil Chemists' Soc., Inst. Food Technologists (mem. com. on edn., 1946-47); Sigma Xi, Phi Lambda Upsilon. Episcopalian. Mason (hon. life mem, past master). Clubs: Science of Winnipeg, Science of Univ. of Minn. Author numerous chpts. on food chemistry. Editor Cereal Chemistry since 1943; associate editor Cereal Chemistry, 1936-42. Contbr. over 170 research papers. Home: 2141 Doswell Av., St. Paul 8. ☆27

GEDIMAN, H(enry) James, newspaper exec.; b. Boston, Apr. 30, 1904; s. Lewis Mansfield and Mollie (Brenner) G.; student Boston U., 1922-23; Tufts Coll., 1925-26; m. Pauline Shayevitz, June 17, 1928; children—Ruth Claire, Lewis Mark. Reporter East Boston Free Press, 1922; house organ editor, advertising copy writer, 1922-24; advt. salesman Boston Herald-Traveler, 1924-26; promotion mgr. Boston Morning Record, Eve. Am., Sunday Advertiser, 1927-30; mgr. plans dept. Rodney E. Boone Orgn., pub. reps., 1930-36; nat. advt. mgr. N.Y. Jour. Am., 1936-43; regional mgr. Hearst Advt. Service, pub. reps., 1943-51; exec. v.p. Am. Weekly, also Puck the Comic Weekly since 1951. Mem. Am. Assn. Newspaper Reps. (pres. N.Y. chpt. 1950-51, v.p., dir. 1951-53). Contbr. articles bus., profl publs. Home: 164-03 33d Av., Flushing, N.Y. Office: 63 Vesey St., N.Y.C. 7.

GEDYE, George Eric Rowe (gĕd'ē), newspaper corr.; b. Clevedon (Somerset), England, May 27, 1890; s. George Edward and Lillie (Rowe) G.; ed. Clarence Sch., Weston super Mare, 1899-1901, Queens Coll., Taunton, 1902-07, London Univ., 1907; married Liesel Bremer, 1922; married 2d, Alice Lepper (née Mehler), 1948; one son, Robin. Began as insurance clerk, England, 1908; ins. and banking, training for management with Brit. Am. Tobacco Co., also fiction writing and free lance journalism to 1914; special corr. for London Times, Rhineland and Ruhr areas, 1922-25, Central Europe, stationed in Vienna, 1926; Central Europe corr. for Daily Express, 1927-29; Daily Telegraph, 1929-38; corr. for New York Times, 1929-43, Central and Southeastern Europe, 1929-39, Moscow, 1939-40, Turkey, 1940-41; apptd. corr. for Central and Southeastern Europe, of London Daily Herald to 1950, for The Observer, London, 1950-52; Central European corr. Overseas News Agency 1951, Manchester Guardian, 1953-54; head evacuation sect., Radio Free Europe, Munich, 1954—. Served British Army, 1914-18; spl. duties Middle East, 1941-45. Decorated British war medals, Allied medal, Victory medal, 1915 Star; decorated M.B.E., 1946. Fellow Institute of Journalists (London); mem. Nat. Union of Journalists. Club: Authors (London). Author several books, latest being: Introducing Austria, 1955; translator several books; contbr. mags. and mag. sections newspapers, both British and fgn. Home: 32 St. John's Rd., Clifton, Bristol, Eng. Address: Radio Free Europe, 1 English Gardens, Munich, Germany. ☆28

GEE, A. M. (gē), lawyer; b. St. Francisville, Ill., March 29, 1889; s. Sylvester Judd and Mary Belle (Weyl) G.; student Miami U., Oxford, O., 1909-12; Ph.B., U. of Chicago, 1913, J.D., 1915; m. Dorothy Irene Sloane, Sept. 23, 1915; 1 son, John Willard. Admitted to Ill. bar, 1915, and practiced at Lawrenceville, Ill., 1915-20; atty. The Ohio Oil Co., Casper, Wyo., 1920-27, Mid-Kan. Oil & Gas Co., Tulsa, Okla., 1927-32; gen. counsel, The Ohio Oil Co., Findlay, O., 1932-54, dir., 1941-54, ret.; private practice of law, Findlay, 1954—. Member Am., Ohio State and Okla. bar assns., Am. Petroleum Inst., Mid-Continent Oil and Gas Assn., Phi Delta Theta, Phi Alpha Delta. Republican. Mason (32°, Shriner), Elk. Club: Findlay Country. Home: 122 2d St. Address: 537 S. Main St., Findlay, O.

GEE, Clarence Stafford ◎ V. 26.

GEE, Edward (Artley), educator; born Wayne, Michigan, Sept. 28, 1893; s. Edward Francis and Mabel (Melvina) G.; student Mich. State Normal Coll., 1912-14; A.B., U. of Mich., 1923, A.M., 1926; student Harvard, 1937-38; m. Edna Mae Oatley, Feb. 9, 1924. Supt. of schs., Bellaire, Mich., 1916-18, Mancelona, Mich., 1918-21; instr. in accounting U. of Mich., 1922; asst. prof. Mich. State Coll., 1923, asso. prof. economics, 1929, prof. and head dept. of business adminstrn. since 1944, head of department of accounting since 1950; director East Lansing Building & Loan Assn. Mem. management panel, legislative com., Reorganization State Govt. Sec. Ingham Co. Tb. Soc. Served as chmn. Antrim Co. War Preparedness Bd.; chmn. war Bond Drives; sec. Y.M.C.A. World War I; mem. fiscal branch Detroit Ordnance Dist., War Dept., 2½ yrs. World War II. Member American Accounting Association, National Assn. Cost Accountants, Mich. Govtl. Accountants Assn., Inter-City Wranglers, Delta Sigma Pi, Theta Chi. Methodist. Clubs: Economic, Kiwanis (Lansing); State Coll. (E. Lansing); Economic (Detroit). Author: Accounting for Engineers, 1931. Mem. bd. cons. editors Accountants Handbook. Contbr. tech. articles. Home: 219 Oxford Rd., East Lansing, Mich.

GEE, James Gilliam (jē), college pres.; b. Union, S.C., Aug. 20, 1896; son James Monroe and Bessie (Farrar) G.; B.S., Clemson (S.C.) A.&M. Coll., 1917; Ph.D., Peabody Coll., 1933; grad. study, Cornell U., 1919-20, Harvard U., 1931-32; m. Cecile Gibbs, Dec. 14, 1922; 1 son, Thomas Gibbs. Selected on All Southern football, baseball teams, Clemson Coll., All Am. football team, 1917, dir. athletics, 1927-31; asso. prof. agrl. edn., Sam Houston State Teachers Coll., 1920-25, prof., vocational and ednl. guidance, 1933-37, dean of coll. and grad. sch., 1937-40, acting pres., 1940-41, dean, 1947; pres. E. Tex. State Teachers Coll., since Sept. 1947. Battery officer, F.A., 30th Div., World War I, 1917-19; served in U. S. Army, World War II, 1941-47; overseas service both wars. Decorations: Bronze Star Medal, Army Commendation Medal. Mem. Tex. Acad. Sci., Am. Acad. Sci., Kappa Delta Pi, Phi Delta Kappa. Democrat. Episcopalian. Author articles. Address: East Texas State Teachers College, Commerce, Tex. ☆27

GEE, William P. ◎ V. 27.

GEE, Wilson (gē), educator; born at Union, S.C., Sept. 18, 1888; s. Reuben Thompson and Gertrude (Gist) G.; B.S., Clemson Agrl. Coll. of S.C., 1908; hon. D.Sc. from same college, 1937; M.A., Univ. of S.C., 1910; grad. work at U. of Chicago and U. of Wis., 1909-11; Ph.D., U. of Calif., 1913; LL.D., U. of Alabama, 1938; m. Mary Gaston, June 7, 1921; children—Mary Wilson (Mrs. William Carroll Tuthill), Williford Gaston. Instructor in biology, Univ. of South Carolina, 1908-09; asst. in zoölogy, U. of Wis., 1909-11; asst. prof. zoölogy and asso. entomologist, Expt. Sta., Clemson Coll., 1911-12; fellow in zoölogy, U. of Calif., 1912-13; acting prof. biology, U. of S.C., 1913-14; prof. biology, Emory U., Oxford, Ga., 1914-17; asst. dir. agrl. extension service, Clemson Coll., 1917-18; prof. rural economics and rural sociology, U. of S.C., 1919-23, U. of Va. since 1923, also editor U. of Va. News Letter since 1925, dir. Inst. for Research in Social Sciences (U. of Va.) since 1926; mem. Southern Regional Com. of Social Science Research Council, 1929-34; mem. Governor's Advisory Comm. on Unemployment Insurance, Va., 1933-34; exec. dir. Virginia Edn. Commn. (legislative), 1944-45. Served as technician U.S. Med. Corps, Central Med. Dept. Lab., Dijon, France, 1918-19. Mem. Am. Econ. Assn., Am. Sociol. Soc. (exec. com. 1937-39), Am. Farm Econ. Assn., Am. Assn. of Univ. Profs., Southern Sociol. Soc. (1st v.p. 1936; pres. 1937), Rural Sociol. Soc., Theta Chi, Sigma Xi, Phi Kappa Phi. Democrat. Methodist. Club: Colonnade. Author: The Place of Agriculture in American Life, 1930; The Social Economics of Agriculture, 1932, rev. edit., 1942; Research Barriers in the South, 1932; The Cotton Coöperatives in the Southeast (with E. A. Terry), 1933; Social Science Research Organization in American Universities and Colleges, 1934; American Farm Policy, 1934; The Gist Family of South Carolina, 1934; The Virginia Public School System: Report of the Virginia Education Commission, 1944; Social Science Research Methods, 1950; also pamphlets and articles on econ. and social problems of rural life. Home: 225 Montebello Circle, Charlottesville, Va.

GEEHAN, Patrick J(oseph), clergyman; b. Belfast, Ireland, Mar. 27, 1891; s. Patrick and Mary Margaret (Ward) G.; B.A., Mungret Coll., Limerick, Ireland, 1911; S.T.L., North Am. Coll., Rome, 1915; hon. LL.D., St. Edward's Univ., Austin, Tex., 1933. Came to U.S., 1915, naturalized, 1921. Ordained priest R.C. Ch., Lateran Basilica, Rome, Apr. 3, 1915; prefect of studies, St. John's Sem., San Antonio, Tex., 1915-40; chancellor of diocese of San Antonio, 1919-37; vicar-gen. of San Antonio, since Jan. 1, 1937; instr. religion, Incarnate Word Coll., San Antonio, since 1941. Apptd. Papal Chamberlain, Nov. 1934, Domestic Prelate, Sept. 1935, Protonotary Apostolic, Dec. 1947. K.C. Home: 4018 S. Presa St., San Antonio 10. Office: 230 Dwyer Av., San Antonio 5, Tex.

GEEN, Elizabeth, educator; b. Dallas, Jan. 8, 1903; d. Robert S. and Eleanora (Hillhouse) Geen; A.B., U. Calif., 1925, A.M., 1927; Ph.D., U. Ia., 1940; LL.D. (honorary), Alfred University, 1953. Teacher Sonora (California) Union High School, 1930-34; instr., Mills Coll., Oakland, 1935-38, asst. prof. English, 1940-42; dean of women, asso. prof. English, Alfred (N.Y.) U., 1946-50; dean, Goucher Coll., Baltimore, since 1950. Mem. exec. com. Sch. for Am. Craftsmen, Alfred U., 1947-49. Served with U.S. Naval Res., 1942-46; released to inactive status, rank of lt. comdr. Mem. Am. Assn. Univ. Profs., Am. Assn. U. Women, Modern Lang. Assn., Phi Beta Kappa, Delta Kappa Gamma. Home: 930 Southerly Rd., Balt. 4.

GEER, E(zra) Harold ◎ V. 28.

GEER, Russel Mortimer, educator; b. Colchester, Conn., Dec. 21, 1894; s. Curtis Manning and Mary Louise (Gillette) G.; A.B., Williams Coll., 1916; A.M., Harvard, 1917, Ph.D., 1926; m. Edith Laura Gullmartin, June 5, 1918 (died Apr. 15, 1922); 1 son, Russel Mortimer; m. 2d, Elisabeth Wyman, Sept. 1, 1923; children—David Wyman, Barbara Ann, Richard Gillette. Instr. Greek and Latin, Williams Coll., 1919-21; instr. Latin, Amherst Coll., 1923-25; instr. Greek and Latin, Brown U., 1925-26, asst. prof., 1926-32, asso. prof., 1932-37; prof. classical langs., coll. of arts and sciences, Tulane U., 1937-38, W. R. Irby prof. of classical langs., 1938—, associate dean, 1954—, acting dean, 1954-55. Served as 2d lt., F.A., U.S. Army, 1917-18. Mem. Am. Philol. Assn., Archaeol. Inst. of Am., Classical Assn. of Middle West and South (chmn. com. on scholarship awards 1948-52, pres. 1952-53). La. College Conf. (pres., 1947-48), Phi Beta Kappa, Delta Upsilon, Delta Sigma Rho, Omicron Delta Kappa. Author: Classical Civilization, Rome, 1940; Diodorus of Sicily, text and translation, Vol. IX, 1947, Vol. X, 1954; New Eng. editor, Classical Journal, 1930-37. Home: 1532 Riviera Dr., New Orleans 22.

GEER, Will ◎ V. 27.

GEERKEN, Forrest Kermit (gēr'kĕn), fgn. service officer; b. Ida Grove, Ia., May 8, 1908; s. John Henry and Johanna Ernestina (Staudenmaier) G.; A.B., U. Minn., 1930; m. Edith Marion Anderson, Aug. 15, 1937; children—John Henry, Barbara Karen, Forrest Kermit, Edith Marion. Vice consul, Adelaide, Australia, 1931, Penang, Straits Settlements, Brit. Malaya, 1934, Manila, P.I., 1936, Colon, Panama, 1937; sec. Embassy, Mexico City, Mexico, 1941, consul, 1945; spl. asst. to chmn. UNESCO Conf., 1947; spl. asst. div. protective services (emergency and evacuation services for Am. citizens in distressed areas), Dept. State, 1948; lectr. consular practices Fgn. Service Inst., 1949-50; consul, São Paulo, Brazil, 1951-52; sec. and consul Am. Embassy, Rome, 1953-54, also chmn. Rome liaison group; sec. and consul Am. embassy, Tokyo, 1955—. Office: Am. Embassy, Tokyo, Japan.

GEERLINGS, Gerald Kenneth, architect, indsl. designer, etcher; b. Milwaukee, Wis., April 18, 1897; son of Jacob and Cattalina G.; B.A. in Architecture, University of Pennsylvania, 1921, M.A., 1922; studied at Saint John's College (Cambridge University), England; Royal College of Art, London; m. Elizabeth Filby Edmunds, Sept. 2, 1924; children—Barbara Filby, Gillian. Newspaper reporter, Milwaukee, 2 yrs., later a head designer for York & Sawyer and Starrett & Van Vleck, architects, New York; own architectural practice in N.Y. since 1926. Etchings exhibited in Europe, also in Am., collection entitled "Contemporary Etching" frequently since 1929, and in "Fine Prints of the Year," London; 9 etchings in permanent collection of Victoria and Albert Museum, London, also in Congressional Library. Awards include 1st prize for best etching, Chicago Century of Progress, 1933; etc. Mem. Architectural League of N.Y., Am. Soc. Graphic Artists, Chgo. Soc. Etchers, Theta Xi, Tau Sigma Delta. Entered service as pvt. April 1917, discharged as 2d lieutenant, F.A., A.E.F., Aug. 1919, World War I; served overseas 17 months; served as capt., U.S. Army Air Corps, Apr. 1942, disch. as col., A.A.F., Dec. 1945, World War II; overseas 31 mos.; spl. civilian cons. USAF since July 1949. Awarded Legion of Merit with Oak Leaf Cluster; five battle stars for Air Offensive over Europe, Sicilian Campaign, Battle of Ploesti, Italian Campaign and Campaign against Japan; Army Commendation medal. Author several books. Contbr. many articles to mags. Home: Laurel Rd., New Canaan, Conn. ☆27

GEERLINGS, Jacob ◎ V. 28.

GEFFEN, Maxwell Myles, editor, publisher; b. Brooklyn, N.Y., May 31, 1896; s. Abraham D. and Anna (Levit) G.; Litt.B., Columbia, 1916; m. Helen Catherine Dowling, 1936; children—Roger, Joan, Melinda; m. 2d Florence Kallander, 1951; 1 son, Peter. Reporter, New York American, 1916; president Select Printing Company, 1919-42; publisher, New York Medical Week, 1922-41, This Week in New York, 1930-40; pub. and editor Omnibook, the Book-of Magazine, since 1938; partner Geffen, Dunn & Co., N.Y., 1942—; president Books Abridged, Incorporated; member bd. dirs. Lemmon Pharmacal Company, Sellersville, Pa.; dir. and treas. Religious Book Club. Mem. Riverside Ch. (New York). Club: Shorehaven Golf (Norwalk, Conn.). Editor: Treasury of Modern Best Sellers (with Victor W. Knauth), 1944. Home: N.Y. City. Office: 76 Ninth Av., N.Y. City 11.

GEHAN, John Francis, (gē'hăn), steamship exec.; b. St. Paul, Minn., Nov. 21, 1893; s. John Francis and Mary (O'Connell) G.; LL.B., Georgetown U. Sch. of Law, 1920; m. Ruth Matz, March 28, 1917; 1 dau., Henriette. Went to Washington with Senator Frank B. Kellogg, 1917; entered steamship business with American Export Lines, new co. operating Am. flag trade route between east coast of U.S., Mediterranean and Black Seas, 1925, assigned to Europe to develop business, 1925, became European dir., 1925, vice president, 1937-49, exec. v.p., 1949—, also dir. organized local ports, Propeller Club of the United States, in Genoa, Piraeus, Alexandria; govt. rep. U.S. del. to United Maritime Authority Conf., London, 1946; appointed adviser to United Maritime Consultative Council, 1946. Dir. N.Y. Shipping Assn., dir. Maritime Exchange of N.Y., Am. Steamship Owners' Protective and Indemnity Assn.; chairman exec. com. Trans-Atlantic Assn. of Freight Confs., member board directors. American Merchant Marine Institute, American Bureau of Shipping; member

Society Naval Architects, Board Trade of New York, Am. Irish Hist. Soc., Acad. Polit. Sci., Friendly Sons St. Patrick, Phi Alpha Delta. Decorated; Comdr. Crown of Italy, La Medaille d'Honneur de Merite Libanais; Commandeur de l'Ordre du Ouissam Alaouite Cherifien, Morocco; Knight Sovereign Mil. Order Malta; Knight Equestrian Order Holy Sepulchre; Chevalier du Merite Maritime (France). Roman Catholic. Clubs: Whitehall, Downtown Athletic, Propeller of U.S. (nat. pres., 1944-46), N.Y. Athletic, India House (N.Y.C.); Westchester Country; Union (Genoa, Italy); Winged Foot Country. Home: 1001 Park Av., N.Y.C. 28. Office: 39 Broadway, N.Y.C. 6.

GEHL, Edward J(ohn), judge; b. Hartford, Wis., Jan. 26, 1890; s. Peter L. and Margaret (Wegmann) G.; LL.B., U. Wis., 1913; m. Jessie Colburn, Nov. 26, 1923; 1 dau., Mary Lou. Admitted to Wis. bar, 1913, and practiced in West Bend, 1913-17, Hartford, 1919-40; U.S. atty., Milwaukee, 1932-33; judge, 13th Jud. Circuit of Wis., West Bend, 1940-50; asso. justice Supreme Ct. of Wis., Madison, since 1950. Served as capt., U.S. Army, World War I. Mem. Am. Legion, Vets., Fgn. Wars, Order of Purple Heart. Home: 745 E. Gorham St. Office: State Capitol, Madison, Wis.

GEHLBACH, Herman Hunter, lawyer, mfg. exec.; b. Wolcott, Ind., June 7, 1913; s. Herman Henry and Lela Mae (Hunter) G.; B.S., U. Ia., 1934, J. D., 1936; m. Marian Schulzke, May 20, 1939; children—Stephen Hunter, Anne. Admitted to Ia. and Ill. bar, 1936; partner firm Wood, McNeal, Warner & Gehlbach, Moline, 1937-43; with Borg-Warner Corp., Chgo., 1943—, successively atty., asst. gen. counsel, asst. sec. and asst. gen. counsel, sec. and asst. gen. counsel, 1954—; also officer subsidiary cos. Mem. Am., Chgo. bar assns., U.S. Jr. (past v.p., dir.), Ill. Jr. (past pres., dir.) C.'s of C., Phi Delta Phi. Home: 2110 Pioneer Rd., Evanston, Ill. Office: 310 S. Michigan Av., Chgo. 4.

GEHLE, Frederick W. ◎ V. 28.

GEHLKE, Charles Elmer (gĕl'kē), prof. sociology; b. Cleveland, O., Dec. 11, 1884; s. Charles Henry and Mary Barbara (Herr) G.; A.B., Western Reserve U., 1906; Ph.D., Columbia, 1914; m. Helen J. Hopkins, Aug. 5, 1933. Instructor Rayen Sch., Youngstown, O., 1906-08; successively instr., asst. prof. and asso. prof. sociology, Western Reserve U., Cleveland, 1911-24, prof. since 1924; edhl. dir. Am. Red Cross, southwestern div., 1919-20; statistician Cleveland Foundation, 1920-21, also of Criminal Justice in Cleveland, 1922, Mo. Crime Survey, 1926, Crime Commn. State of N.Y., 1927, Ill. Crime Survey, 1929, Judicial System of Ohio, 1936; mem. staff Columbia Law Sch. Survey for an Inst. of Criminology, 1929-30, studying crime conditions in Europe, asst. and asso. director of Wage Stabilization, Regional War Labor Board, Cleveland, 1943-45. Member bd. Brush Foundation, Cleveland. Mem. Am. Sociol. Society, American Statistical Association, American Prison Association, American Assn. University Profs., Acacia, Phi Beta Kappa. Protestant. Author: Emile Durkheim's Contributions to Sociological Theory, 1915; Criminal Actions in Ohio, 1936. Collaborator (with W. L. Hotchkiss) Uniform Classification for Judicial Criminal Statistics, 1931. Co-author chapter on Crime and Punishment in Recent Social Trends, 1933. Contbr. to professional jours. Home: 1995 Richmond Rd., Lyndhurst 24, Ohio.

GEHMAN, Harry Merrill, (gay'man), mathematician; b. Norristown, Pa., Jan. 15, 1898; s. Abner Haring and Barbara Bergey (Clemens) G.; A.B., Univ. Pa., 1919, A.M., 1920, Ph.D., 1925; m. Marian Barr, Sept. 2, 1922; children—Margery Barr (Mrs. Horace E. Dodge III), Jean Virginia, Harry Merrill, Jr. Instr. in math., Univ. Pa., 1920-25; Nat. Research Council fellow, Univ. Tex., 1925-26; instr., Yale, 1926-27, ast. prof. math., 1927-29; prof. and head of math. dept., Univ. of Buffalo, since 1929. Served as head math. dept. Shrivenham, England, Univ., U.S. Army, 1945. F.A.A.A.S. Mem. Math. Assn. Am. (sec.-treas.), Am. Math. Soc., Inst. Math. Statistics, Canadian Math. Congress, Am. Soc. Engring. Edn. (chmn. math. dir. 1951-52, dir.), Phi Beta Kappa, Pi Kappa Alpha, Sigma Xi. Republican. Presbyn. Home: 163 Winspear Av., Buffalo 15.

GEHMAN, Henry Snyder (gā'mǎn), Orientalist, clergyman; b. Ephrata Twp., Lancaster County, Pa., June 1, 1888; s. Christian Eberly and Amanda Minerva (Snyder) G.; A.B., Franklin and Marshall Coll., 1909 (first honors); A.M., 1911, Litt.D., 1947; Ph.D., University of Pennsylvania (Philadelphia, Pa.), 1913; student Dropsie Coll., 1921-26; S.T.B., Div. Sch. of P.E. Ch., Phila., 1926, S.T.D., 1927; student Divinity Sch., U. of Chicago, summer 1922; m. Bertha W. Lausch, Aug. 30, 1917; children—Amanda Elizabeth (wife of Rev. Samuel E. Kidd), Henry Nevin. Teacher rural sch. and prin. high school, Pa., 2 yrs.; ordained ministry Reformed Ch. in U.S., 1917; organized Tabor Ref. Ch., Phila., and pastor, July 1917-Feb. 1921; univ. research fellow, 1920-29, and assistant in Sanskrit, University of Pa., 1920-21; instr. in Semitic langs., Princeton U., 1929-35, lecturer in Semitic languages since 1935; instr. in New Testament Greek, Princeton Theol. Sem., 1930-31, acting prof. Old Testament, 1931-34, prof. Old Testament literature since 1934, chmn. dept. Biblical Studies, 1942—; rep. Am. Schs. of Oriental Research, 1937—. Awarded John Simon Guggenheim Found. Fellowship, 1954. Mem. Am. Oriental Soc., Soc. Bibl. Lit. and Exegesis, Linguistic Society America, Pa. German Folklore Soc. (pres. 1947-48), Archaeol. Inst. Am., Phi Beta Kappa, Phila. Oriental Club (president 1929-30, 46-47). Minister Presbyn. Ch., U.S.A.; mem. Presbytery of New Brunswick, N. J.; commr. to Presbyn. Gen. Assembly, 1943; mem. council on theol. edn. Presbyn. Ch., U.S.A., 1947-50. Author several books since 1914, also translation Peta-Vatthu into English, in the Minor Anthologies of the Pali Canon, Part IV, London, 1942. Rewrote and revised Westminster Dictionary of the Bible, 1944. Mem. editorial com., Jour. Bibl. Lit., 1948-55. Mem. editorial com. and editor-in-chief O.T. sect. Westminster Study Edit. of Holy Bible, 1948. Spl. editor of etymologies for 2d edition of Webster's New International Dictionary. Contributing editor Am. Jour. of Archaeology, 1932-47; mem. editorial council, Theology Today; editor: A Critical and Exegetical Commentary on The Book of Kings, by J.A. Montgomery, 1951; contbr. to periodicals. Home: 60 Stockton St., Princeton, N.J. ☆27

GEHRES, Hewitt Adam, mfr.; b. Waverly, O., Mar. 22, 1883; s. Joseph A. and Mary (Hewitt) G.; M.E., Ohio State U., 1907; D.Sc. (hon.), Grove City Coll., 1950; m. Phoebe Grace Freeman, Oct. 12, 1910; 1 son, Freeman A. With Swift Refrigerator Car Co., also Ind. Steel Co., Bethlehem Steel Co., 1908-10; asst. chief engr. The C. & G. Cooper Co., Mt. Vernon, O., 1910-16, chief engr., 1920—, director, 1927—; chief engineer American Briquet Company, 1916-18, American Wood Reduction Company, 1918-20; vice pres. dir. of engineering Cooper-Bessemer Corp. (merger of C. & G. Cooper Co. and Bessemer Gas Engine Co.), 1929-47, exec. v.p. and dir. engring., 1947—. City councilman, Mt. Vernon, 1940-46. Mem. A.S.M.E., Soc. Naval Architects and Marine Engrs., Am. Petroleum Inst. Club: Mt. Vernon Country. Patentee in field. Home: R.D. 1. Office: care Cooper Bessemer Corp., Mt. Vernon, O.

GEHRKENS, Karl Wilson ◎ V. 28.

GEHRMANN, George Howard, physician; b. Norwalk, Conn., Oct. 11, 1890; s. Charles Henry and Ida (Cummings) G.; M.D., Long Island Coll. Hosp., 1913; m. Henrietta Walters, Nov. 20, 1940. Interne, Long Island Coll. Hosp., 1913-15; plant physician, du Pont Co., Wilmington, Del., 1915-18, 1919-26, med. dir. since 1926; asst. prof. preventive med., Va. Med. Coll., Richmond, since 1937. Served as 1st lt., M.C., U.S. Army, 1918-19. Fellow A.M.A., Am. Coll. Phys., Am. Public Health Assn., Am. Acad. Occupational Med. Home: Chadds Ford, Pa. Office: Nemours Bldg., Wilmington, Del.

GEHRON, William, architect; b. Williamsport, Pa., July 9, 1887; s. Jacob and Marguerite (Dechert) G.; A.B. in Arch., Carnegie Institute of Technology, 1912; A.F.D. (honorary), Denison University; m. Grace Patricia McDermott, Nov. 10, 1917; children—Grace Patricia (Mrs. John Edward Heilmann), William Jules. Asso. with Arnold W. Brunner, New York, 1912-25; Gehron & Ross, New York, 1925-32; ind. practice, New York and Williamsport, Pa., 1932-53; with Gehron & Seltzer, 1953—; buildings designed, 1925— include, The Pennsylvania State Capitol group, Harrisburg, Pa. (North Office Bldg., Education Bldg., Finance Bldg., Soldiers and Sailors Memorial Bridge, People's Court, New Center Wing of Capitol, general plan Capitol group extension), United States Military Acad., West Point, New York (Washington and Grant Halls), Veterans Memorial Bridge, Rochester, N.Y., Jewish Theol. Sem., New York, N.Y., Young Men's Hebrew Assn. Bldg., Lexington Av., New York, N.Y., Union Temple, Brooklyn, N.Y., Zembo Shriners Temple, Harrisburg, Pa., gen. plan for Denison Univ., Granville, O. (chapel, library, science bldg., Curtiss Hall, Shaw Hall, dormitory bldgs., sorority and frat. houses, Physical Edn. and Community Center, Music and Art Bldg.), Harlem Hosp.; Out Patient Depts., N.Y., N.Y., Convalescent Day Camp, Welfare Island, N.Y.; McDonald Obs., Tex., metals bldg., World's Fair, N.Y.; Queens Borough Hall, Queens, N.Y.; Halloran Gen Hosp. and Seaside Hosp., Staten Island for U.S. Army, new standard mobilization hosp. designs for Army Engrs. pub. sch. 192, Manhattan, N.Y., nurses residence and sch., Queens Gen. Hosp., New York, N.Y., med. and surg. bldg., Utica (N.Y.) State Hosp., Pa. State World War II Memorial, LuLuShriners Temple, Phila., Hinley and Royle schs., Darien, Conn., also pvt. homes. Served as archtl. consultant for Housing div. Fed. Dept. of Pub. Works, 1934-36. Awarded Silver medal Architectural League for works of major importance, 1932. Fellow Am. Inst. of Architects, Denison Univ., Granville, O. Mem. Century Assn., Architectural League of N.Y., Beaux Art Inst. of Design, Persian Art Soc., N.A.D. Lutheran. Home: 66 Highbrook Av., Pelham 65, N.Y. Office: 101 Park Av., N.Y.C. 17; also Williamsport, Pa.

GEIBEL, Victor B. (gī'bl), petroleum exec.; b. Danbury, Conn., Oct. 20, 1896; s. George Lewis and Kate (Millard) G.; A.B., Cornell, 1921; m. Dorothy King, June 30, 1933. With Standard Oil Co. of New York (now Socony-Vacuum) since Feb. 3, 1921, treas. since 1947. Served as 2d lt., F.A., U.S. Army, World War I. Awarded Silver star, Croix de Guerre (French). Mem. Theta Xi. Clubs: Tamarack Country, Milbrook Country (Greenwich, Conn.); Anglers', Fly Fishers (N.Y. City). Home: Cognewaugh Rd., Cos Cob, Conn. Office: 26 Broadway, N.Y. City 4.

GEIER, Frederick V. (gī'er), machine tool mfr.; b. Cincinnati, Sept. 5, 1893; s. Fred A. and Amanda Virginia (Mayer) G.; B.A., Williams Coll., 1916; m. Amey Massey Develin, Feb. 9, 1918; children—Mary Alice (Mrs. Albert C. Turner), Amey Acheson (Mrs. John M. Garber), Frederick Virginius Jr., James Aylward Develin. Entered employ Cincinnati Milling Machine Co., 1916, pres., 1934—, dir.; dir. Central Trust Company, Union Central Life Ins. Co., Cin. Rubber Mfg. Co., Proctor & Gamble Co., Armco Steel Corp., McCurdy & Co., others. Trustee Herman Schneider Found. (pres. 1942-47), Com. for Econ. Development, 1946-48, Berkshire Sch., Sheffield, Mass., The Children's Home, Williams Coll.; vice president and trustee Cincinnati Mus. Natural History. Past vice chairman Business Advisory Council, Dept. Commerce; dir. Cinn. Post, Am. Ordnance Assn. (pres. 1944-45); dir. Ohio Mechanics Inst. 1934-49; member Economic Cooperation Adminstrn. Indsl. Adv. Com., 1948. Mem. exec. com. machinery and Allied Products Inst., 1936-39; chmn. Cinn. Com. Econ. Development, 1943-46; cons. to Fgn. Econ. Adminstrn., 1945; asst. chief, Cinn. Ordnance Dist., 1938-40; Mem. Nat. Machine Tool Builders Assn. (pres. 1941, v.p. 1939-40, treas. 1930), Cincinnatus Assn. (pres. 1931), Engring. Soc. Cincinnati; asso. mem. Am. Soc. Mech. Engrs., Comml. Club of Cinn. (pres. 1945, v.p., 1943, sec. 1938-39) Am. Soc. Planning Officials, Zeta Psi, Phi Beta Kappa, Newcomen Soc. of England. Trustee Indian Hill Ch. Clubs: Williams (New York); Camargo, Queen City, Cincinnati, Cincinnati Country (Cincinnati). Home: Old Indian Hill Rd., Indian Hill, Cin. 27. Office: Marburg Av., Cin. 9. ☆27

GEIFFERT, Alfred, Jr. (gī'fĕrt), landscape architect; b. Cincinnati, O., Dec. 22, 1890; s. Alfred Frederick and Emma Paulina (Boehme) G.; educated public schools, Jersey City, N.J., and extension courses Columbia University; m. Anna Zeydel, July 14, 1912; children—Hugo Herman, Alfred 3d, Martha, Ruth, Franklyn; m. 2d, Lu Duble, June 9, 1944. Began as asst. to Ferruccio Vitale, 1908; partner Vitale, Brinckerhoff & Geiffert, 1917-23, Vitale & Geiffert, 1923-34, Vitale & Geiffert-Gilmore D. Clarke, gen. practice landscape architecture, 1934-39, Alfred Geiffert, Jr., since 1939; dir. Architects Offices, Inc.; consultant landscape architect to U. of Ill., Rutgers U., Bd. of Architect Consultants of U.S. Treasury N.J. Coll. for Women, Rockefeller Center, Princeton U., Bell Laboratories, Murray Hill, N.J., etc.; mem. bd. of design Chicago Century of Progress, 1933; collaborator Bd. of Design N.Y. World's Fair, 1939; made town plans of Scarsdale, N.Y., Pleasantville, N.Y., etc.; architect for many parks, subdivisions and private estates; consultant in defense housing for Public Bldgs. Adminstrn. Awarded Archtl. League gold medal, 1920, 34; President's medal, Architectural League, 1945; Gold Medal of Honor, Nat. Sculpture Soc., 1951. Trustee Am. Fine Arts Society, Beaux-Arts Inst. Design, Nat. Sculpture (v.p., mem. council), Civil Service Reform Assn., Nat. Acad. Assn. Fellow Am. Soc. Landscape Architects (trustee, mem. exec. com. and past pres. N.Y. chpt.); mem. Municipal Art Soc. (past pres.; mem. bd. dirs.), Architectural League of N.Y. (v.p.), Fine Arts Fed. of N.Y. City (del.), Artists for Victory (v.p.), N.A.D. Republican. Club: Century Assn. Contbr. on landscape architecture to Ency. Britannica, Bailey's Cyclopedia of Horticulture. Home: Dover Plains, N.Y. Office: 101 Park Av., N.Y.C.

GEIGER, Alfred B., printing exec. with Chicago Rotoprint Co., Chicago, Ill., since 1922, beginning as gen. supt. of plant, became vice pres., 1926, pres. since 1928; also pres. W. F. Hall Printing Co., Chicago, (of which Chicago Rotoprint Co. is a subsidiary) since 1936. Jewish religion. Clubs: Standard, Bryn Mawr Country. Home: Edgewater Beach Hotel. Office: 4600 Diversey Parkway, Chgo.

GEIGER, Beatrice J(ane), home economist; born Oshkosh, Wis., Feb. 7, 1895; d. John and Lucy (Poorman) Geiger; S.B., U. of Chicago, 1919; M.S., Columbia, 1926; Ph.D., U. of Wis., 1932. Instr. in chemistry Colo. State Agrl. Coll., 1919-25; asst. prof. home economics Ore. State Coll., 1926-30; prof. and head home economics dept. Ia. State Teachers Coll., Cedar Falls, 1932-39, Ind. Univ. since 1939. Mem. Am. Home Economics Assn. (vice pres. 1943-46; regional councillor 1948-50), Am. Dietetic Assn., N.E.A., Am. Assn. Univ. Women, Am. Assn. Univ. Profs., Sigma Xi, Omicron Nu, Sigma Delta Epsilon, Gamma Phi Beta. Presbyterian. Home: 514 N. Fess Av., Bloomington, Ind.

GEIGER, C. Harve (gī'gĕr), educator; b. Milford, Ind., June 22, 1893; s. John Henry and Mary Ann (Riggenberg) Geiger; student Manchester Coll., Manchester, Ind., 1915-19; Ph.B., University of Chicago, 1922; Ed.M., Harvard, 1928; Ph.D., Columbia Univ., 1938; m. Velma Beatrice Sprigg, July 5, 1915. Teacher rural sch., Milford, Ind., 1916-17; prin. Winona Lake (Ind.) Pub. Schs., 1917-22; instr. Kankakee (Ill.) High Sch., 1922-23; prin. Beardstown (Ill.) High Sch., 1923-25; asst. prof. edn., Iowa Wesleyan Coll., 1925-27; asso. prof. edn., U. of Dubuque, 1927-28; prof. edn., Coe Coll., 1928-46, dean of College, 1933-46, acting president, 1944-45; president North Central College since 1946. Member N.E.A., American Assn. Sch. Adminstrs., Iowa Acad. Science, Phi Kappa Phi, Pi Kappa Delta, Sigma Phi Epsilon. Republican. Evangelical. Mason. Author: The Program of Higher Education of the Presbyterian Ch. in the U.S. of Am. 1940. Contbr. to mags. Home: 329 S. Brainard, Naperville, Ill.

GEIGER, Jacob Casson, pub. health; b. Alexandria, La., Nov. 18, 1885; s. Jacob Valentine and Celine (Hernandez) G.; A.M., Tulane U., 1905, M.D., 1912, D.P.H. (hon.), 1919, D.Sc. (hon.), 1919, 1944, La. State U., 1935; LL.D., Santa Clara U., 1938; A.M., (hon.), Hahnemann Med. Coll., 1939; Litt. D., (hon.), Nat. Acad. Panama, 1943; m. Florence Clay Gourrier, January 19, 1913 (dec. 1918); m. 2d Anne Elsie Morse, 1921; children—James, John, Anita. Asst. dir., later dir. labs. Calif. State Bd. Health, and acting dir. Bur. Communicable Diseases, 1913-16; asst. prof. dept. hygiene

U. Calif., 1913-18; asst. epidemiologist and epidemiologist U.S.P.H.S., 1916-24, surgeon (res.), 1916-24, sr. surgeon (res.), 1924-36; research fellow medicine Hooper Found. for Med. Research, U. Calif., 1919-22; asso. prof. epidemiology U. Chicago, 1922-27, professorial lectr., 1927-28; asst. commr. health, Chgo., 1924-28, exec. officer, 1927-28; asso. prof. epidemiology Hooper Found. for Med. Research U. Cal., 1928-30, prof., 1930 32; clin. prof. epidemiology med. sch., U. Cal., 1932-39; prof. clin. epidemiology, curricula pub. health U. Cal., 1938-39; clin. prof. pub. health, preventive medicine Stanford since 1940; prof. pub. health, preventive medicine Coll. Physicians and Surgeons, San Francisco, since 1943; lectr. pub. health, preventive medicine U. So. Cal.; cons. pub. health several corps.; public health ofcl. Oakland, Cal. Chief examiner pub. health Nat. Bd. Med. Examiners. Lt. col., U.S. Army M.C. Res.; dir. Evacuation Hosp. No. 59, A.U.S., San Francisco. Recipient honors and awards from many fgn. govts. for pub. health work done in or for their countries. Fellow Am. Pub. Health Assn., A.C.P., Am. Soc. Tropical Medicine, Royal Soc. Tropical Medicine of Gt. Britain, Pan-Am. Med. Soc. (pres., 1941-44), Am. Internat. Acad. (hon.), Cal. Acad. Scis.; mem. A.M.A. and, fgn. state and local med. assns. and sci. socs. including A.A.A.S., Sigma Xi, Delta Omega, Tau Kappa Omega (hon.). Episcopalian. Mason. Club: Faculty (U. Cal.). Author several handbooks; editor yearbooks; contbr. pub. health jours. Home: 2166 34th Av., San Francisco 16; also, 286 Lenox Av., Oakland 10, Cal. Office: City Hall, Oakland 12, Cal. ☆28

GEIGER, Marlin George, business exec.; born Harrisburg, Pa., Nov. 15, 1897; s. John A. and Laura (Stouffer) G.; B.S., Pa. State Coll., 1921; m. Marie J. Owens, Oct. 29, 1925; children—Marlin George, II, William Thom. Asst. mgr. Westvaco Chlorine Products Corp., Charleston, W.Va., 1921-25; resident mgr. Food Machinery & Chem. Corp. (formerly Westvaco Chlorine Products Corp.), 1925-40, dir., v.p., 1940-47; pres. dir. 1st Nat. Bank, South Charleston, W. Va., 1932-36; v.p., dir. United Chemicals, Inc., N.Y. City, 1940-50; pres., dir. W. Va. Charcoal Co., Charleston, 1941-47; resident mgr. Magnesol Co., S. Charleston, 1939-47; dir., exec. v.p. Davison Chem. Corp., Balt., 1947-52, now vice chmn. adv. board and pres. Davison Chem. Co. div. W. R. Grace & Co.; v.p., dir. W. R. Grace & Co., N.Y.C.; v.p., dir. G. Ober & Sons Co.; dir. Sylox Corp. Fidelity-Balt Nat. Bank & Trust Co. Dir. South Balt. Gen. Hosp., Md. Soc. of Blind. Mem. Nat. Fertilizer Assn. (dir.), National Assn. of Mfrs. (director); Am. Chem. Soc., Am. Inst. Chem. Engrs., So. States Indsl. Council, (dir.), Newcomen Soc., A.A.A.S., Alpha Chi Sigma, Phi Lambda Upsilon, Sigma Tau. Mason (Shriner). Clubs: Country (Balt.). Country (Md.), Merchants', Rotary. Home: 121 Taplow Rd., Baltimore 12. Office: Davidson Bldg., 101 N. Charles St., Balt. 1.

GEILFUSS, Ogden Augustus, baking exec.; b. N.Y.C., Mar. 5, 1903; s. Augustus I. and Katherine (Does) G.; student Hastoc Sch., Spartanburg, S.C., Marion (Ala.) Mil. Inst., Roxbury Acad., Chesire, Conn., Westminister Sch., Simsbury, Conn.; m. Florence Humphreys Strupper, Sept. 21, 1954. Pres. Consolidated Sales Co.; pres., dir. Monarch Airways Corp., Columbia Baking Co.; v.p., dir. Dixie Cake Co. Geilfuss Baking Co.; v.p. Nat. Yeast Corp., WOD Transportation Co., Ideal Packaging Co. Lt. col., aide de camp gov.'s staff Ga. Trustee U. Fla. Baking Sch. Mem. Am. Soc. Bakery Engrs., So., Ill. Am. bakers assns., Delta Sigma Phi. Clubs: Druid Hills Country (Atlanta); Medina Country, Bakers (dir.) (Chgo.); Ponte Vedra (Fla.) Country; Farmington Country (Charlottesville, Va.). Home: Georgia Terrace Apts. Office: Box 4779, Atlanta 2.

GEILING, Eugene Maximilian Karl (gī'ling), pharmacologist; b. Orange Free State, S. Africa, May 13, 1891; s. Alexander W. H. and Theresa (Keller) G.; A.B., U. of S. Africa, 1911; M.Sc., U. of Ill., Ph.D., 1917; studied U. of Cape Town, 1919-20. Yale, 1920-21; M.D., Johns Hopkins, 1923; unmarried. Lecturer in chemistry, Coll. of Agr., S. Africa, 1918. in physiol. chemistry, Coll. of Medicine, U. of Cape Town, 1918-19; Seessel fellow, Yale, 1920, Govt. Union of S. Africa fellow, 1921; asst. in pharmacology, Johns Hopkins Med. Sch., 1921-23, asso., 1923-25, asso. prof., 1925-35; prof. of pharmacology and chmn. of dept. of pharmacology, U. of Chicago since 1936, Frank P. Hixon distinguished service prof. pharmacology, 1941. Winner Mendel Medal from Villanova College, 1942. Mem. Am. Assn. for the Advancement of Science, Am. Soc. for Pharmacology and Exptl. Therapeutics (pres. 1939-40), Soc. for Exptl. Biology and Med. (pres. 1948-49), Am. Physiol. Soc., Am. Soc. Biol. Chemists. A.M.A., Med. and Chirurg. Soc. of Md., German Pharmacol. Soc., Assn. Am. Physicians, Sigma Xi. Roman Catholic. Mem. editorial bd. of Archaeol. Inst. of Pharmacodynamics. Contbr. to mags. and text books. Home: 6011 S. Ingleside Av., Chicago 37.

GEISE, John Jacobs ◎ V. 26.

GEISEL, Theodor Seuss (Dr. Seuss) (gī'zĕl), cartoonist, publicist; b. Springfield, Mass., Mar. 2, 1904; s. Theodor Robert and Henrietta (Seuss) G.; grad. Dartmouth Coll., 1925; grad. student, Lincoln Coll., Oxford U., 1925-26; m. Helen Marion Palmer, Nov. 29, 1927. Began as humorist, illustrator for Life, Judge, Vanity Fair, Liberty mags.; advt. illustrator (12 yrs. creator of humorous adv. campaigns for Standard Oil of N.J., such as the "Quick Henry, the Flit!" series), mural painter, author and illustrator of children's books; editorial cartoonist PM (newspaper), N.Y.C.; mag. and newspaper writer on post-war Japanese edn. Grad. adviser Dartmouth publs.; asso. in war publicization work with numerous U.S. Govt. agencies, including Treasury Dept. Served as major I. and E. Division, Army U.S.; lt. col., A.U.S. Reserve. Awarded Legion of Merit for war film work. Mem. Authors League of Am., Sigma Phi Epsilon. Clubs: Casque and Gauntlet, Beach and Tennis (La Jolla, Cal.). Author numerous books, latest being Gerald McBoing-Boing (Academy award best motion picture cartoon of 1950); Scrambled Eggs Super; Horton Hears a Who; On Beyond Zebra, 1955. Many books adapted for radio, screen and phonograph records. Co-author (with wife) of 1947 Acad. Award documentary film, Design for Death (the history of Japan). Producer animated cartoons for television. Home: La Jolla, Cal.☆27

GEISER, Samuel Wood, biologist; b. at Independence, Ia., June 11, 1890; s. Matthäus and Maria Ann Lucas (Wood) G.; A.B., Upper Ia. Univ., Fayette, 1914, hon. A.M., 1919, hon. Sc.D., 1934; Bruce fellow in zoölogy, Johns Hopkins, 1921-22, Ph.D., 1922; m. Bessie Adella Teeple (A.B., Upper Iowa Univ.), Dec. 28, 1916; children—David Teeple, Phyllis Elizabeth. Prof. biology, Guilford (N.C.) Coll., 1914-16; prof. biology, Upper, Ia. U., 1917-19; temp. asst., U.S. Bur. Fisheries, 1920-21; asst. prof. zoölogy, Washington U., St. Louis, 1922-24; prof. biology and head of dept. Southern-Meth. U., Dallas, since 1924. Fellow A.A.A.S., Iowa Academy Science, Okla. Acad. Science, Texas Acad. Science, Tex. State Hist. Assn.; mem. Biol. Soc. Washington, N. Tex. Biol. Soc. (pres. 1927-28), Am. Soc. Zoölogists, Am. Micros. Soc., History of Science Soc. (council, 1946-48), Am. Assn. University Professors, Philosophical Society of Texas (dir.), Phi Beta Kappa, Sigma Xi, Gamma Alpha, Lambda Chi Alpha. Methodist. Mason. Clubs: Thirteen, Town and Gown. Author: Lecture Outlines in General Biology (9th edit.), 1926; Laboratory Manual and Notebook in General Biology (8th edit.), 1925; Invertebrate Micrology, 1934; Amphibian Micrology, 1935; Naturalists of the Frontier (2d edit.) 1937; Scientific Study and Exploration in Early Texas, 1939; Horticulture and Horticulturists in Early Texas, 1945; Men of Science in Early Texas, 1948. Editor Field and Laboratory; contrbg. editor Southwest Review. Contbr. to tech. jours. and Dictionary of Am. Biography. Home: 3543 Haynie Av., Dallas 5. Address: Southern Methodist University, Dallas 5, Tex.

GEISINGER, A(rchie) L(ee), chem. exec.; b. Medina Co., Ohio, Aug. 1, 1891; s. John M. and Eva C. (Buchanan) G.; M.E., Ohio State U., 1914; m. Mary L. Fisher, Oct. 15, 1916; children—Robert W., Thomas R. Engring. and sales service Phila. Quartz Co., 1914-20; gen. mgr. Standard Silicate Div., Diamond Alkali Co., Cleveland, 1920-48; gen. mgr. Standard Chromatic Div., 1930-38; pres. Diakel Corp., Cincinnati, 1942-47, Martin Dennis Co., Newark, N.J., 1948-51, Kohler Chem. Works, Newark, since 1952; v.p. Diamond Alkali Co. since 1951. Mason, Elk. Clubs: Chartiers Country (Crafton); Athletic (Cleve.). Office: Union Commerce Bldg., Cleve.

GEISLER, William (gīs'lĕr), business exec.; b. N.Y. City, Apr. 29, 1909; s. Anthony W. and Bertha (Duncomb) G.; student U. of Fla., and Brooklyn Poly. Inst.; m. Viola Anne Stark, Mar. 18, 1938; children—(foster son) Allan Stark, Anthony William. Successively asst. purchasing agent, asst. prodn. mgr., sales engr., Standard-Knapp Corp., 1928-42; tech. adviser on food packaging and prodn. Research and Development Div., Office of Q.M. Gen., 1942-45; asst. v.p. Pepsi-Cola in charge of prodn. of their largest bottling plant, crown mfg. plant, sugar refinery, 1945-47, v.p. in charge of operations and engr., 1947-48, developing new types of packages, automatic machinery since 1948; pres. Wilbro Corp. since 1949; v. pres., asst. to pres. Nedick's 1951; head antibiodic pkg. div. Chas. Pfizer & Co., Bklyn.; exec. v.p. C. & C. Super Corp., Nat. Phoenix Industries, Incorporated; v.p. Cantrell & Cochrane Corporation. Mem. Inst. of Food Technologists. Club: White Beeches Country (Haworth, N.J.) Holder patents on shipping containers and automatic machinery. Guest lecturer on packaging and food prodn., Food Tech. Div., Mass. Inst. Tech. Home: 15 Standish Court, Tenafly, N.J. Office: 101 N. 33d St., Philadelphia 4.

GEISSLER, Gus Franz ◎ V. 27.

GEISTWEIT, Harold Nash (gīst'wīt), clergyman; b. Minneapolis, Minn., July 22, 1895; s. William Henry and Mary Elizabeth (Nichols) G.; B.A., U. of Redlands, 1917, D.H.L., 1950; B.D., Rochester Divinity Sch., 1922; D.D., Marietta Coll., 1941; m. Helen Whittlesey, May 25, 1922; children—Margaret Helen, Sarah Elizabeth, Carol Christine. Ordained Baptist ministry, 1919; asso. pastor Third Ch., St. Louis, 1917-19; youth dir. Lake Av. Ch., Rochester, N.Y., 1919-21; pastor First Ch., Auburn, N.Y., 1921-26, First Ch., Des Moines, Ia., 1926-29, Ninth St. Ch., Cincinnati, 1929-42, First Ch., Elmira, N.Y., 1942-44; Tenth Avenue Baptist Ch., Oakland, Calif. and radio minister, since 1944. Mem. bd. mgrs. Ohio Bapt. Conv.; bd. dirs. Oakland Council of Churches, No. Calif.-Nev. Council of Churches; bd. (life) Am. Bible Soc.; chmn. State Pastors Conv. of Council of Chs. Chmn. No. Calif. State Council Commn. on Ministry to Servicemen and Instns.; mem. Mayor's Com. on Civic Unity; Gov.'s Com. on Ministry to State Instns.; pres. Oakland Council of Civic Unity; nat. chmn. Council Finance and Promotion, Northern Baptist Convention; pres. Oakland Ministerial Assn.; chairman State Commn. on Christian Community Relations. Pres. bd. trustees Des Moines U.; mem. bd. trustees Keuka (N.Y.) Coll. Republican. Mason (32°). Clubs: Commonwealth (San Francisco); Kiwanis (Oakland, Calif.); San Francisco Bay Cities Union (mem. bd. of dirs.). Author: (booklet) Making Disciples; Hour of Prayer Meditations; Four Sermons. Home: 901 Brookwood Rd., Oakland 10, Cal.

GELATS, Juan ◎ V. 27.

GELB, David, textile mfr.; b. N.Y.C., Jan. 2, 1907; s. Morris and Hannah (Strausman) G.; student Textile Trade Sch., N.Y.C., 1925, Bklyn. Coll., 1926; m. Pauline Luttenberg, Dec. 24, 1932; children—Marjorie, Stephanie. Office boy Scheuer & Co., 1924-29, cloth broker, 1929-43, cloth converter, 1946-48; with Burlington Mills Corp., 1949—, v.p., 1954—. Served from pvt. to sgt., AUS, 1943-46. Home: 80 Paine Av., New Rochelle, N.Y. Office: 350 Fifth Av., N.Y.C. 1.

GELB, Ignace Jay, univ. prof.; b. Tarnow, Poland Oct. 14, 1907; s. Salo and Regina (Issler) G.; student Univs. of Florence and Rome, Italy, 1925-29; Ph.D., Univ. of Rome, Italy, 1929; m. Hester Mokstad, May 13, 1938; children—Walter Alexander, John Vincent. Came to U.S., 1929, naturalized, 1939. Traveling fellow to research asso., U. of Chicago, 1929-41, asst. prof. of Assyriology, 1941-43, asso. prof., 1943-47, prof. since 1947. Mem. archaeological expeditions to Near East, 1932, 35, 47. Served with U.S. Army, 1943-45. Hon. mem. Societe Asiatique (Paris) and Finnish Oriental Soc. (Helsinki). Mem. Am. Oriental Soc., Am. Schs. of Oriental Research, Linguistic Soc. Am., Linguistic Circle N.Y., Am. Name Soc. Am. Assn. Univ. Profs., Archaeol. Inst. of Am., Nat. Geog. Soc., Societe Hittite (Paris). Clubs: Quadrangle, Philological, Near East (pres., 1942-43) (Chicago). Scientific collaborator of Polish Academy of Sciences (Cracow) since 1932. Author: several books since 1931; latest publs.: Hurrians and subarians, 1944. Study of Writing 1952; Sargonic Texts from the Diyala Region, 1952; Old Akkadian Writing and Grammar, 1952; Glossary of Old Akkadian, 1955. Editor: Chicago Assyrian Dictionary, since 1947. Contbr. articles. Home: 5454 Woodlawn Av., Chgo. 15.☆27

GELBACH, Loring Lusk (gĕl'baw), banker; b. Zelienople, Pa., Oct. 2, 1892; s. John Adam and Mary Virginia (Lusk) G.; ed. public sch. and high sch., Elwood City, Pa.; Pennsylvania State College; married Stella Fisher, November 22, 1916; children—John A., Betty A. Apprentice engr., Nat. Tube Co., 1910-11; clerk, First Nat. Bank, Elwood City, Pa., 1912, cashier, 1925-33; examiner Reconstruction Finance Corp., Washington, D.C., 1933 (work lying in field reorgn. and recapitalization of banks), Asst. chief examiner, 1936, mgr. Cleveland Loan Agency (R.F.C.), 1936; dir. and mem. exec. com., Central Nat. Bank of Cleveland Ohio, 1937, vice pres. 1938-45, president since 1945, director Canadian Breweries, Limited, Cleveland Baseball Corporation, Basic Refractories, Incorporated, Motch & Merryweather Machinery Co., Electric Controller and Manufacturing Company. Served as first lieutenant, infantry, U.S. Army, 1917-19; with inspector gen.'s dept. Mem. C. of C., Clearing House Assn. (Cleveland), Assn. Res. City Bankers, Am. and Ohio bankers assns., Am. Legion, Delta Tau Delta. Presbyterian. Mason. Clubs: Union, Union League (N.Y. City); Mayfield Country, Duquesne (Pittsburgh); Tavern, Pepper Pike (Cleve.). Home: 13705 Shaker Blvd. 20. Office: 1230 W. Prospect Av., Cleve. 1.

GELDARD, Frank Arthur, psychologist; b. Worcester, Mass., May 20, 1904; s. Arthur and Margaret Hardy (Gordon) G.; A.B., Clark Univ., 1925, A.M., 1926, Ph.D., 1928; m. Jeannette Manchester, June 20., 1928; 1 dau., Deborah Rea. Asso. prof. of psychology, Uni. of Va., 1928-37, prof. of psychology and dir. psychol. lab., 1937—, chmn. department, 1946—, acting dean coll. of arts and scis., summers 1940-41; cons. Surgeon Gen. U.S. Army. Served as col. U.S. Army A.C.; chief field service and liaison sect., psychol. br., Office of the Air Surgeon, hdqrs. Army Air Forces, 1942; chief psychol. sect., Office of the Surgeon, hdqrs. Army Air Forces Training Command, 1942-45; comdg. officer, psychol. mission to the P.I. and Japan, 1945; colonel USAF Reserve, 1946—. Consultant Research and Development Board of National Military Establishment and Office of Naval Research, U.S. Navy Dept. since 1947; research chief human resources division research and development directorate Headquarters U.S. Air Force, 1949-50; chmn. human resources com. Office of Secretary of Defense since 1950. Awarded Legion of Merit. Councillor Richmond Area Univ. Center since 1945; mem. Armed Forces—N.R.C. Vision Com., com. on biol. and med. scis. Nat. Sci. Found. Fellow Am. Psychol. Assn. (pres. div exptl. psychology), A.A.A.S.; mem. Am. Assn. University Professors, Optical Soc. of Am., Soc. of Exptl. Psychologists, Southern Soc. for Philosophy and Psychology, (sec.-treas. 1936-38, pres. 1938-39), Eastern Psychological Association, American Institute of Physics, Virginia Acad. of Sci., Phi Beta Kappa (sec. Beta of Va., 1939-41), Sigma Xi (pres. Va. chapter, 1937-38), Raven, Gryphon, Kappa Phi (chapter pres. 1924-25). Democrat. Clubs: Colonnade, Farmington Country. Author: The Human Senses, 1953. Contbr. numerous articles in psychol. and ednl. jours. Asso. editor: Jour. of Psychology, Jour. of Exptl. Psychology. Home: 19000 Edgewood Lane, Charlottesville 4, Va.☆27

GELFAND, Morris Arthur, librarian; b. Bayonne, N.J., June 1, 1908; s. Joseph Samuel and Sadie (Schneider) G.; B.S., N.Y.U., 1933, M.A., 1939, B.S. in library service, Columbia University 1934; married Beatrice Margaret Traube, February 1, 1948; children—James Munn, and Lisa Jay. Supervisor res. reading room Washington Sq. Library N.Y.U., 1931-37; library asst. Queens Coll. Library 1937-41, asst. librarian, 1941-42, librarian since 1946; spl. examiner library positions N.Y. State Civil Serv.

ice Dept., 1946-47; mem. visitation coms., commn. instns. higher edn. Middle States Assn. Colls. and Secondary Schs., 1949-53. Served as pvt. A.U.S., 1942; 2d lt. to maj., A.C., 1942-45; statis. officer, adj., E.T.O.; library officer, U.S. Army Forces, Pacific, 1945-46. Recipient Army Commendation Ribbon. Mem. Am. Assn. U. Profs. (pres. Queens Coll., 1952-53), A.L.A., Assn. Coll. and Reference Libraries (chmn. program com., coll. sec. 1949-50), Bibliog. Soc. Am., N.Y. Library Club (pres. 1947-48), Steering Com. on Library Cooperation in Met. N.Y. (sec. since 1949), Sigma Soc. of N.Y.U. (pres. 1928), Phi Delta Kappa, Alpha Lambda Phi. Clubs: Archons of Colophon. Editor of N.Y. Library Club Bull., 1940-41, 51-52. Contbr. library publs. Home: 14 Hunters Lane, Flower Hill, Roslyn. Office: Paul Klapper Library, Queens Coll., Flushing, N.Y.

GELLER, David, dept. store exec.; b. Leipzig, Germany, Apr. 1, 1888; s. Sidney and Lina (Ehrlich) G.; B.C.S., N.Y. U., 1910; m. Dora Taub, Mar. 23, 1914; children—Jac Sidney, Edwin I., Geraldine (Mrs. Joseph Babin). Statistician, retail dept. store, 1906; comptroller, N.Y. Dept. Store, 1910; comptroller and mgr. St. James Realty and Dept. Store Co., Jacksonville, Fla., 1914-22; controller The May Co. and subsidiaries since 1922, v.p., dir., May Dept. Stores, St. Louis, sec. treas. and dir., The May Co. and Bldg. Co., Cleveland; dir. Sostman Mercantile Co., New York, William Taylor Sons Co. Dept. Store, Cleveland. Mem. Nat. Retail Drygoods Assn., Cleveland C. of C. Mason (32°, Shriner). Home 19101 Van Aken Bldg., Shaker Heights, Cleveland 22. Office: The May Co., Cleveland 14.

GELLER, Max A., business exec.; b. N.Y.C., 1899. Chmn. bd., dir. New Haven Clock & Watch Co.; pres., dir. Weiss & Geller, Inc.; chmn. bd. Nedick's N.Y. Bottling Co. Home: 168 Bonair Av., New Rochelle, N.Y. Office: 133 Hamilton St., New Haven.*

GELLERMANN, William, educator; b. Tacoma, Wash., Dec. 13, 1807; s. A.B. L. and Emma (Wanger) G.; A.B., U. of Wash., 1922, A.M., 1924; student Harvard Law Sch., 1927-28; Ph.D., Columbia U., 1936; m. Mildred Prescott, July 25, 1920 (divorced 1937); children—William, Dianne; m. 2d, Hyla Jean Akre, June 14, 1939. Supt. schs., White Bluffs, Wash., 1922-24, Orville, Wash., 1924-27; prin. Jr.-Sr. High Sch., Renton, Wash., 1928-31; supt. schs., Kent, Wash., 1931-34; instr. edn., Northwestern U., 1934-36, asst. prof., 1936-38, asso. prof., 1938-44; prof. sociology, Skidmore Coll., 1944-45; prof. sociology, Am. Internat. Coll., 1945-46, pres., 1946-48; prof. of edn. Los Angeles State College since 1949. Served in U.S. Navy, World War I. Community training officer of Evanston Defense Council, 1942-44; panel mem. Nat. War Labor Bd., 1944-45. Member Soc. for Advancement of Edn., Nat. Edni. Assn., Am. Acad. Polit. and Social Sci., Am. Legion, Phi Beta Kappa, Phi Delta Kappa, Kappa Delta Pi. Republican. Methodist. Mason. Author: The American Legion as Educator, 1938; Martin Dies, 1944. Contbr. articles to mags. Home: 3317 Hollypark Dr., Inglewood, Cal.

GELLERT, Everett, publisher; b. Bklyn., Nov. 17, 1907; s. Abraham and Kathryn (Frankel) G.; student pub. schs.; m. Beatrice Maisel, Sept. 15, 1930; children—Nan (Mrs. Elliott Silverman), Paul Anthony. Publishers rep., 1935-44; pub. Photo Dealer, N.P.D. Corp., Phillip's Catalog Corp., N.Y.C. since 1944, Photography Pub. Corp. (Modern Photography) 1950—, Am. Photographic Book Pub. Co., Inc., 1953—. Home: 14 Pasture Lane, Roslyn Heights, L.I., N.Y. Office: 33 W. 60th St., N.Y.C.

GELLERT, N(athan) Henry (gĕl'lĕrt), management cons.; b. Balt., Sept. 7, 1889; s. Hicrace and Minna (Goldmann) G.; B.A., Yale, 1910; Ph.B., Sheffield Sci. Sch. (Yale), 1915, C.E., 1916; m. Edna Louise Smith, June 18, 1912 (dec.); children—Nathan Henry, Eleanor Louise, Helen Elizabeth, Edward Bradford; m. 2d, Georgia Marrs Barber, March 12, 1954. Cadet engr. Am. Gas Co., 1910-11; chief engr. Pub. Service Constrn. Co., 1912-14; v.p. several gas cos., 1916-20; cons. engr. and v.p. Atlantic Gas Co., 1920-30, pres., 1930-38; pres. Southern California Water Co., 1941-47; chmn. bd dirs. Edison Sault Electric Co., 1941-47; president board of dirs. Seattle Gas Co.; lecturer San Diego State Coll., Loyola U., U. Ariz., Ariz. State College, University of New Mexico, U. of Southern California, Los Angeles State College Pepperdine and Occidental Colleges; formerly president Great Lake Utilities Co., Atlantic Gas Corp., Pa. and Southern Gas Co.; past chmn. Manufactured Gas Industry Code Com.; mem. nat. defense and par coms. Am. Gas Assn.; formerly chief bus. cons. power div. W.P.B.; past v.p. and director United Defense Fund; former pres. exec. bd. Valley Forge Council, vice chmn. Region III, mem. exec. bd. Seattle area council Boy Scouts of Am.; received Silver Beaver Award, Nat. Council, Boy Scouts of Am. Member bd. of trustees Assn. Washington Industries, Pacific Coast Gas Assn. (past pres.). Mem. Am. Soc. Civil Engrs., Am. Soc. Mech. Engrs., Am. Gas Assn. (dir.), Sigma Xi. Republican. Episcopalian (trustee diocese of Olympia). Clubs: Yale (N.Y.); Washington Athletic, Broadmoor Golf, Rotary (Seattle); Jonathan (Los Angeles). Designer and builder 1st electric blast furnace gas cleaners in U.S. Author tech. papers. Home: 476 Lake Washington Blvd. N., Seattle.

GELLES, Paul P(hilip) (gĕl'les), business exec.; b. Vienna, Austria, May 19, 1905; s. Leo M. and Sabina (Ehrenpreis) G.; grad., sch. commerce N.Y. U.; m. Jeanne Peterzell, Dec. 18, 1931; children—Harry, Leda. Came to U.S., naturalized, 1920. Collection mgr. Manhattan Shirt Co., 1922-24, credit mgr., 1924-27; with Robert Reis Co., 1927-29, out-of-town sales mgr., 1928-29; exec. v.p., treas. Metric Mills, 1929-30; officer, dir. Onyx Knitting Mills since 1930, now chmn. bd.; chmn. bd. B.V.D. Co., Inc., since 1951; exec. v.p. Peterzell & Gelles, Inc. Trustee, bd. dirs. Beth Israel Hosp., N.Y. City. Clubs: Town (Scarsdale, N.Y.); Beach Point (Mamaroneck, N.Y.). Home: 77 Greenacres Av., Scarsdale, N.Y. Office: 265 Madison Av., N.Y.C.

GELLHORN, Alfred, physician, educator; b. St. Louis, June 4, 1913; s. George and Edna (Fischel) G.; student Amherst Coll., 1930-32; M.D., Washington U., 1937; m. Olga Frederick, Aug. 4, 1939; children—Martha, Anne, Christina, Maria, Edna. Gen. surg. tng. Barnes Hosp., St. Louis, 1937-39; gynecology tng. Passavant Meml. Hosp., Chgo., 1939-40; fellow Carnegie Instn. of Washington, Baltimore, 1940-43; instr., later asst. prof. physiology, coll. physicians and surgeons, Columbia, 1943-45, asst., asso. prof. pharmacology, 1945-48, asso. prof. clin. cancer research, dept. medicine 1948-52, asso. prof. medicine since 1952; asst. physician Vanderbilt Clinic, Presbyn. Hosp. since 1945; vis. physician Francis Delafield Hosp., New York City, 1949-52, and chief of Medical Service, 1952—. Director Institute of Cancer Research, Columbia. Mem. N.Y. Co. Med. Soc., Am. Assn. Cancer Research, Am. Soc. Pharm. and Exptl. Therapeutics, Soc. Exptl. Biology and Medicine. Home: 118 E. Hamilton Av., Englewood, N.J. Office: 630 W. 168th St., N.Y.C. 32.

GELLHORN, Ernst, prof. physiology; b. Breslau, Germany, Jan. 7, 1893; s. Moritz and Hulda (Stein) G.; student Univ. of Berlin, 1910-14; Ph.D., Univ. of Muenster, 1919; M.D., Univ. of Heidelberg, 1919; m. Hilde Obermeier, Aug. 1, 1925; children—Irene Florence (deceased), Helen, Ernest Albert Eugene, Joyce Geraldine. Came to U.S., 1929, naturalized, 1935. Began as instr. physiology, Halle Univ., 1919; asso. prof. physiology, Univ. of Halle, 1925-29; asso. prof. physiology, Univ. of Oregon, 1929-31, prof., 1931-32; prof. physiology, Univ. of Ill. Coll. of Medicine, 1932-43; prof. neurophysiology, U. of Minn. since Sept. 1943. Mem. Am. Physiol. Soc., Soc. Exptl. Biology and Medicine, Central Soc. Electroencephalographers, A.A.A.S., N.Y. Acad. Scis., Sigma Xi. Awarded A Cressy Morrison prize by New York Acad. Sciences, 1930, Alvarenga prize, Coll. of Physicians, Phila., 1934. Author several books and papers, including: Physiological Foundations of Neurology and Psychiatry, 1953. Co-editor Acta Neurovegetativa. Address: Univ. of Minnesota, Mpls.

GELLHORN, Martha, author, foreign corr.; b. St. Louis; d. George and Edna (Fischel) Gellhorn; student John Burroughs Sch., St. Louis, and Bryn Mawr Coll.; m. T. S. Matthews, Feb. 1954. War corr. for Collier's Weekly in Spain, 1937-38. Finland, 1939, China, 1941-41, England, Italy, France and Germany, 1943-45, Java, 1946. Author: The Trouble I've Seen, 1936; A Stricken Field, 1940; The Heart of Another, 1941; Liana, 1943; Wine of Astonishment, 1948; The Honeyed Peace, 1954. Contbr. to mags. Home: 20 Chester Sq., London, S.W. 1, Eng.

GELLHORN, Walter, educator; b. St. Louis, Sept. 18, 1906; s. George and Edna (Fischel) G.; A.B., Amherst, 1927, L.H.D., 1951; LL.B., Columbia, 1931; m. Kitty Minus, June 1, 1932; children—Ellis, Gay. Law sec. to U.S. Supreme Court Justice Harlan F. Stone, 1931; admitted N.Y. bar, 1932; atty., Office of Solicitor Gen., U.S. Dept. of Justice, 1932-33; mem. faculty of law, Columbia U., since 1933, also faculty of political science since 1937. Member N.Y. State pub. works advisory bd., 1935; regional atty., U.S. Social Security Bd., 1936-38; dir. atty. gen.'s. com. on administrative procedure, 1939-41; dir. of research N.Y. Law Soc., 1941; asst. gen. counsel and regional atty. Office of Price Administrn., 1942-43; spl. asst. to sec. of interior, 1943-44; v. chmn. Nat. War Labor Bd., 2d Region, 1944-45, chmn., 1945; visiting prof. University of Manchester, England, 1951. Awarded Henderson Memorial Prize, 1946 (co-winner), Goldsmith award, 1951. James Schouler lecturer, Johns Hopkins University, 1941. Mem. Nat. Acad. of Arbitrators, Am. Society Public Administration, Alpha Delta Phi, Phi Beta Kappa, Phi Delta Phi. Author: Administrative Law—Cases and Comments, 1940 (2d edit., 1947); Federal Administrative Proceedings, 1941; Security, Loyalty and Science, 1950; (with others): Civil Liberties Under Attack, 1951; The States and Subversion, 1952; and others. Editorial board, The American Scholar, 1951—. Editor monographs Federal administrative agencies (for atty. general's committee on administrative procedure), 1940 and 1941. Home: 186 E. Palisade Av., Englewood, N.J. Office: Columbia University, New York, N.Y.

GELTZ, Charles G. ◎ V. 28.

GEMMILL, Chalmers L(aughlin), pharmacologist; b. Cresson, Pa., Nov. 24, 1901; s. Benjamin McKee and Clara Marie (Genso) G.; student William Penn Charter Sch., Phila., 1914-18; B.S., Lafayette Coll., Easton, Pa., 1922; grad. study, U. of Chicago, 1923; M.D., Johns Hopkins, 1926; grad. study, Kaiser Wilhelm Inst., Heidelberg, German, 1931, Physiological Inst., Lund, Sweden, 1933, Biochemical Inst., Cambridge, Eng., 1934; m. Vivienne Angeline Warry, Jan. 10, 1938; 1 dau., Daphne De Jersey. Asst. in physiology, Johns Hopkins Med. Sch., 1926-27, instr., 1927-28, asst. prof., 1928-41, asso. prof., 1941-45; prof. Pharmacology, U. of Va. Med. Sch. since 1945. Mem. med. panel, med. div. Oak Ridge (Tenn.) Inst. Lt. comdr., M.C., U.S.N.R., on active duty, 1941-45, capt. since 1945; Naval Air Station, Pensacola, Fla., 1941-45; Bur. of Medicine and Surgery, Washington, D.C., 1945. Mem. Am. Physiol. Soc., Am. Soc. Biol. Chemistry, Am. Soc. Pharm. Exptl. Therapy, A.A.A.S., Biochem. Soc. (England), Phi Beta Kappa, Sigma Xi, Alpha Omega Alpha, Nu Sigma Nu. Democrat. Presbyterian. Author: Physiology in Aviation, 1943. Contbr. numerous articles. Mem. editorial bd., Jour. of Applied Physiology, Am. Jour. Physiology, 1948—. Address: Farmington Drive, Charlottesville, Va. ☆27

GEMMILL, Henry, editor; b. Toledo, June 11, 1917; s. Robert Bringhurst and Mary (Mehaffie) G.; A.B., Yale, 1939; m. Ann-Mari Andersson, Feb. 11, 1940; children—Elisabeth, John, Ann-Mari. Reporter Washington Eve. Star, 1939-42; reporter Washington bur. Wall St. Jour., 1942-46, news editor, 1946-50, 1954—, mng. editor, 1950-54. Home: 54 Rue La Bruyere. Office: 20 Place Vendome, Paris, France.

GEMMILL, Kenneth Wilfred, lawyer; b. Ivyland, Pa., Feb. 16, 1910; s. Benjamin M. and Clara (Genso) G.; grad. Mercersburg Acad., 1928; A.B., Princeton, 1932; LL.B., U. Pa., 1935; m. Helen Hartman, July 19, 1941; children—John Kenneth, Elizabeth Hartman, Catharine Clare, William Kenneth. Admitted to N.Y. bar, 1936, Pa. bar, 1942; partner, Barnes, Dechert, Price, Myers & Rhoads, Phila., 1942—; asst. to Sec. of Treasury, 1954—, acting chief counsel Internal Revenue Service, 1953—. Lectr. N.Y. U. tax inst., Pa. State Coll. tax inst., Practicing Law Inst. Mem. Am., Pa., Phila., N.Y. C. bar assns. Author various articles in law reviews. Home: 3027 W. Coulter St., Phila. 29. Office: 3 Penn Center, Phila.

GEMMILL, Paul Fleming (gĕm'mĭl), educator; b. Muddy Creek Forks, York County, Pa., May 30, 1889; s. William James and Sue Mary (Jamison) G.; prep. edn., York County Acad.; A.B., Swarthmore Coll., 1917; Ph.D., U. of Pa., 1925; m. Jane Pancoast Brown, Mar. 29, 1920; children—Robert Fleming, Jean McAllister. Began as cashier McClellan & Gotwalt Co., York, Pa., 1902; stenographer York Printing Co., 1905-08; asst. sec. Y.M.C.A., York, 1908-09; pub. entertainer ("magician"), 1909-11, also summers 1911-17; with U. of Pa., 1919-54, successively instr. in industry, 1919-21; asst. prof. economics, 1922-28, prof. economics since 1928, chmn. grad. group in economics, 1938-54. Entertainer in France, under direction of Nat. War Council, 1918; pvt. Gas Defense Div. of Chem. Warfare Service, Aug. 1918-Jan. 1919. Member Kappa Sigma, Phi Beta Kappa, (president Swarthmore chapter, 1942-45). Delta Sigma Rho, Pi Gamma Mu. Author many books since 1926, latest being: The American Economy in Wartime, 1942; The Economics of Defense Mobilization, 1951; Current Introductory Economics, 1955. Editor and publisher of following: Magic Without Apparatus, 1945; Sleight-of-Hand, 1946; Our Magic, 1946; A Conjuring Mélange, 1947; Magic with Small Apparatus, Vol. I, 1947; The Fine Art of Magic, 1948. Contributor to magazines and scientific journals. As "Paul Fleming, the Magician," has appeared throughout the U.S. with his own company for many years. Home: 406 Thayer Rd., Swarthmore, Pa. ☆27

GENAUER, Emily, art critic, editor, writer; b. New York, N.Y.; dau. Joseph and Rose (Milch) G.; Hunter Coll., N.Y. City; B. Lit., Columbia Sch. of Journalism, 1930; m. Frederick Gash, 1935; 1 dau., Constance Lee. Staff writer, art feature writer, New York World, 1929-31; art critic, editor, New York World-Telegram, 1932-1948; art critic New York Herald Tribune since 1948. Awarded N.Y. Newspaper Women's Club ann. award for outstanding writing in specialized field, 1937, for outstanding column in any field, 1949. Author: Best of Art, 1947; asso. editor Women's Day mag., 1938-41; contbr. articles; art. lectr. Town Hall, Columbia U. Sch. Art and Architecture; broadcaster on art over radio, television. Mem. Theta Sigma Phi. Home: 1 West 85th St. Office: N.Y. Herald Tribune, 230 W. 41st St., N.Y.C. ☆27

GENEEN, Harold S(ydney) (jĕnēēn), steel exec.; b. Bournemouth, Eng., Jan. 22, 1910; s. S. Alexander and Aida (DeCruciani) G.; brought to U.S., 1911, naturalized (derivative), 1918; B.S., N.Y.U., 1934; m. June Elizabeth Hjelm, Dec. 1949; joined Jones & Laughlin Steel Corp., Pitts., 1950, and became controller 1951, now is controller and vice president. C.P.A., New York, Illinois. Mem. Am. Inst. Accts., Controllers Inst., Nat. Assn. Cost Accts., Am. Iron and Steel Inst., Soc. C.P.A.'s N.Y. Republican. Episcopalian. Clubs: Duquesne, Pitts. Athletic Univ. (Pitts.); St. Bartholomew Community House (N.Y.C.). Office: 401 Liberty Av., Pitts. 30.

GENET, Arthur Samuel, (jĕ-nā'), railroad exec.; b. New York, N.Y., Oct. 7, 1909; s. Samuel J. T. and Jennie Maude (Welde) G.; student U.S. Naval Acad., 1927-29; m. Louise Margaret Scheider, June 3, 1933; children—Barbara Ann, Richard Paul. Asso. with Bank of Manhattan, New York City, 1928-39; comptroller Central Coal Co. and affiliated divs., N.Y. City, 1939-41; treas. Met. Coal Co., Boston, 1941-42, vice pres., 1942-43; v.p. and controller Nat. Carloading Co., N.Y. City, 1943-44, pres., 1944-46; asst. vice pres. freight traffic, C.&.O. and Pere Marquette Rys., June 1946-Jan. 1947, v.p. traffic since Jan. 1947; v.p. Covington & Cincinnati Elevated R.R. and Transfer and Bridge Co., since Apr. 1947, Cincinnati Inter-Terminal R.R. Co. since 1947. Mem. various leading freight traffic clubs and orgns. throughout U.S. Presbyterian. Clubs: Union League (Chgo.); Country, Inc., Pepper Pike Country, Union (Cleve.). Home: 13415 Shaker Blvd., Cleve. 20. Office: Terminal Tower, Cleve. 1.

GENGERELLI, J(oseph) A(nthony) (jĕn-jĕr-ĕl-lĭ), psychologist, educator; b. Glouster, O., Feb. 2, 1905; s. Nugent and Filomena (Leonetti) G.; A.B., Ohio

U., 1925; M.A., U. Wis., 1927; Ph.D., U. Pa., 1928; m. Carmen Noguero y Cierco, Aug. 27, 1942; 1 dau., Carmen Anna Maria. Research fellow Nat. Research Council, Yale, 1928-29; instr. U. Cal., Los Angeles, 1929-32, asst. prof. psychology, 1932-42, asso. prof., 1942-49, prof. since 1949, chmn. dept. since 1950; dvlpmnt., dir. constrn. miniature transmitter for radio broadcasting of brain waves; designer method for stimulation brain of waking animal while in process of learning, in order to study learning process. Served with planning staff O.S.S., Washington, 1942-44; chief psychol. warfare br., Naples, Italy, 1944-45; chief intelligence officer U.S. Information Service, Am. Zone, Austria, 1945. Mem. Am. Psychol. Assn., Sec. Exptl. Biology and Medicine, Sigma Xi. Home: 4215 Matilija Av., Sherman Oaks, Cal. Office: U. of California, Los Angeles 24.

GENSAMER, M(axwell) (gĕn'sȧ-mĕr), metallurgist; b. Bradford, Pa., June 3, 1902; s. Francis Xavier and Louise (McCafferty) G.; B.S., Carnegie Inst. Tech., 1924, D.Sc., 1933; m. Betsy Lauze, Dec. 1, 1928 (deceased Oct. 17, 1947) married second Evelyn Heigley, June 3, 1950. Metallurgist, American Chain and Cable Co., Monessen, Pa., 1924-29; research metallurgist, Carnegie Inst. Tech., 1929-35, asst. prof., asso. prof. and prof., 1935-45; prof. of metallurgy and head of Dept. of Mineral Tech., Pa. State Coll., 1945-47; asst. to dir. of research, Carnegie Ill. Steel Corp., Pittsburgh, 1947-50; professor of metallurgy, Columbia University since 1950; cons. to Nat. Research Council com. on ship steel, chmn. com. on naval armor. Mem. N.A.C.A. sub-com. on aircraft structural materials; Am. Bur. of Shipping, spl. sub-com. on materials; metall. adv. com. U.S. Bur. Standards; cons. A.E.C., Brookhaven Nat. Lab., Frankfort Arsenal. Awarded Howe medal, Am. Soc. Metals, 1932. Registered professional engr., Pa. Mem. American Society Metals, American Institute Mining and Metall. Engrs. (chmn. Inst. Metals, 1950-51), Phi Kappa Phi, Sigma Xi, Republican. Author: Strength of Metals Under Combined Stresses, 1941. Contbr. numerous articles on metals to professional and tech. jours. and publs. Delivered Campbell Memorial lecture for American Society Metals, 1945, and Sauveur Memorial lecture, 1945. Home: 39 Claremont Av. Office: School of Mines, Columbia, N.Y. City 27.

GENTES, George Franklin ◎ V. 27.

GENTILE, Edward, designer, illuminator; b. Chicago, Ill., July 20, 1890; s. Joseph and Mary (Tise) G.; student Art Inst., Chicago, 1911-12; m. Ruth R. Running, Dec. 16, 1919; children—Amadeus Edward, Urania Ruth. Commercial artist North American Newspaper, Phila., Pa., 1914; with Studio of Design and Lettering, N.Y. City, 1914-17; free lance artist, 1919-30; manuscript illuminator since 1930. Served as panoramic draftsman Balloon Corps, A.E.F., 1918-19. Paintings extensively displayed in Chicago by U.S. Treasury Dept. in war bond sales. Designs reproduced by The Inland Printer, 1925. Exhibitor at Art Inst. Chicago, Marshall Field Galleries, All-Ill. Soc., one-man show Chicago Galleries. Address: 832 Wisconsin, Oak Park, Ill.

GENTILE, Felix Michael, social worker; b. Bronx, N.Y.C., Feb. 16, 1910; s. Michael and Carmelina (Rizzone) G.; B.S., Manhattan Coll., 1932; diploma social work Fordham U., 1934; m. Elizabeth Steele Schumacher, Jan. 20, 1940; children—Elizabeth Steele, Philip Steele. Social worker N.Y. State Dept. Social Welfare, 1933-35, sr. social worker, 1935-36; social research analyst Works Project Adminstrn., 1936-37; asso. tech. advisor Social Security Adminstrn., 1937-41, pub. assistance analyst, 1941-42; exec. sec. La. Soc. Mental Health, 1942-44; sec. La. Child Care Com., chmn. mental health com. Office Civilian Def., 1943-44; sec. Governor's Commn. on Mental Health Laws, 1944-45; lectr. sch. social work Tulane U., La. State U.; dep. dir. welfare Italy Mission, U.N.R.R.A., 1944-45; dep. dir. Adminstrn. Services charge overseas service, 1945-46; research asso. Russell Sage Found., 1946-47; exec. dir., bd. community relations City of Toledo, 1947-52; lectr. community orgn. U. Toledo, 1950-51; exec. dir. Big Bros. Am., Inc. since 1952. Mem. Am. Assn. Social Workers, Nat. Conf. Social Work, Civil Rights Com. (bd. mem., chmn. 1949-51). Club: Phila. Torch. Contbr. articles profl. publs. Home: 1319 Warner Rd., Meadowbrook, Pa. Office: Suburban Station Bldg., Phila. 3.

GENTRY, Brady, congressman; mem. 83d-84th Congresses, 3d Tex. Dist. Democrat. Address: House Office Bldg., Washington.

GENTRY, Cyrus S(tokes), lawyer, corp. exec.; b. Eldorado, Ill., May 14, 1892; s. William Cyrus and Laura (Stokes) G.; A.B., McKendree Coll., 1911; A.M., U. Ill., 1912; B.A. in jurisprudence, Oxford U. (Rhodes scholar), 1916; m. Zella Keaster, Sept. 10, 1925; children—Stokes, Mary Ellen. Admitted to Tex. bar, 1922, Mo. bar, 1933, N.Y. bar, 1937; practiced law, Houston, 1922-23; sr. atty. Shell Petroleum Corp., St. Louis, 1933-37; officer Shell Oil Co., 1937-53, gen. counsel since 1941, v.p. since 1944; pres. Wolverine Pipeline Co., 1953—. Home: 55 Grandview Av., Pleasantville, N.Y. Office: 630 5th Av., N.Y.C. 20.

GENTRY, Thomas Jefferson, state atty. gen.; born Malvern, Ark., Apr. 8, 1915; s. Thomas Jefferson and Julia Azalee (Lamb) G.; A.B., U. Ark., 1937; grad. study University of Minnesota, 1937-38; m. Mary Hoban Gentry, May 14, 1953; children—Thomas Jefferson, III, Julia Ann, and Marsha Marie. Admitted to Ark. bar, 1936, since practiced in Little Rock; atty. gen. Ark. since 1953. Alderman, Little Rock, Ark., 1940, city atty., 1946-50. Served as lt. col. Judge Adv. Gen. Corps, U.S. Army, 1941-45, 51-53. Presbyn. Mason (32°). Home: Little Rock. Office: 206 Wallace Bldg., Little Rock, Ark.

GENTRY, William Dow, banker; born Gentry, Tenn., Feb. 24, 1894; s. Robert Bird and Ruth Francis G. Grad. Dallas Chapter Am. Inst. of Banking, 1920; Grad. Sch. of Banking, Rutgers U., 1940; m. Maude Lee, Oct. 1, 1914; children—William Dow, Jane (Mrs. Gene M. Woodfin). With Baxter (Tenn.) Bank & Trust Co., 1910; various positions with Okla. State Bank, 1st Nat. Bank, Comanche Light & Power Co. and Ice Co. (all Lawton, Okla.), 1910-16; bookkeeper Fed. Reserve Bank of Dallas, 1916-23, officer of bank 1923-30, mng. dir. Houston branch Fed. Res. Bank, 1930-43, vice pres. and cashier Dallas head office, 1943-44, 1st v.p. since Oct. 1944. Methodist. Clubs: Rotary, Athletic (Dallas). Home: 3701 Fairfax. Office: Federal Reserve Bank, Dallas.

GENTZKOW, Cleon Joseph (gĕntz'kō), M.D., army officer; b. Minneiska, Minn., Jan. 1, 1891; s. William and Clara (Schneider) G.; student Minn. State Teachers Coll., Winona, Minn., 1905-09; M.D. with distinction, George Washington U., 1915; Ph.D. in Biology and Public Health, Mass. Inst. Tech., 1929; grad. advanced course, Med. Field Service Sch., Carlisle, Pa., 1935; m. Marguerite Hampton, Nov. 29, 1917. Teacher pub. schs., Gilbert, Minn., Sept. 1909-Feb. 1910; asso. with Census Bur., Washington, 1910-12; lab. undergraduate interne Garfield Memorial Hosp., Washington, 1912-15; resident Columbia Hosp. for Women, Washington, 1915-17; commd. 1st lt., Med. Sec., O.R.C., July 10, 1917; called to active duty, July 20, 1917; promoted col. A.U.S., June 23, 1942; col., R.A., July 20, 1943; surgeon 5th Ammunition Train, 5th Div., A.E.F., France and Army of Occupation, Luxembourg, 1918-19; chief lab. service, Base Hosp., Camp Pontenezon, Brest, France, 1919; Station Hosp. and 3d Army Lab., Coblenz, Germany, 1919-21; Station Hosp., Camp Grant, Ill., 1921; comdg. officer 5th Corps Area Lab., Ft. Benjamin Harrison, Ind., and Columbus, O., 1921-24; on duty with 8th Corps Area Lab. and chief Lab. Service, Station Hosp., Ft. Sam Houston, Tex., 1924-27; chief Lab. Service, Fitzsimons Gen. Hosp., Denver, 1929-31; chief div. chemistry and physics, Army Med. Sch., Washington, 1932-36, Med. Field Service School, Carlisle, Pa., 1935; guest worker Rockefeller Inst. for Med. Research, Feb.-July 1936; mem. Army Med. Research Bd., Ancon, C.Z., Aug. 1936-May 1938, pres. May 1938-Apr. 1939; chief div. chemistry and physics, Army Med. Sch., May 1939-Sept. 1942, dir. dept. preventive med. and clin. pathol., 1942; comdg. officer Deshon Gen. Hos., Butler, Pa., 1942-46, Valley Forge Gen. Hosp., 1946-48; retired from U.S. Army, 1948; dir. bur. labs. Pa. Dept. Health since 1949. Diplomate Am. Bd. Pathology. Fellow A.C.P.; mem. A.M.A., Am. Pub. Health Assn., Am. Assn. of Public Health Physicians (charter mem.) Assn. State and Territorial Pub. Health Lab. Dirs. (pres., 1954—), Pa. Assn. Clin. Pathologists, Phi Chi, Delta Omega, Sigma Xi. Republican. Roman Catholic. Club: Rotary Co-editor and contbr. (6th edit.) Medical and Public Health Laboratory Methods, successor to laboratory methods of U.S. Army; also contbr. med. and sci. books and jours. Home: Wyndon Apts., Wynnewood, Pa. Office: Bureau of Labs., Pennsylvania Dept. of Health, 215 S. 34th St., Phila. 4.

GENZ, Leonard F(rancis) (gĕns), corp. ofcl., lawyer; b. Elizabeth, N.J., Nov. 26, 1908; s. Alexander and Catherine (O'Brien) G.; Ph.B., Yale, 1930; LL.B., St. John's U., 1941; m. Martha Virginia Tidwell, Apr. 27, 1946; 1 son, Michael Andrew. With Elizabethtown Consolidated Gas Co., 1931-33; salesman Bklyn. Union Gas Co., 1934-38, sales supvr., 1938-41, asst. sec., 1946-49; admitted to Tex. bar, 1950, practiced in Tex., 1950; with RCA Victor Radio S.A., Rio de Janeiro, Brazil, 1951-52; exec. dir. Am. Soc. Corporate Secs., 1952-54; asst. sec. Gen. Foods Corp., 1954, sec., 1955—; sec., dir. Gen. Foods Corp. (N.J.); sec. Perkins Products Co., Gen. Foods, Ltd. (Japan). Served in USNR, 1941-46, asst. naval attache, Chile, 1942-43, on staff of Comdr. S. Pacific, 1943-44, liaison officer Brit. Admiralty, London, 1945-46; comdr. USNR. Mem. Tex. Bar Assn., Am. Soc. Corporate Secretaries (bd.), Am. Arbitration Assn. (nat. panel), Delta Kappa Epsilon, Phi Delta Phi. Republican. Catholic. Club: Yale (N.Y.C.). Home: 435 E. 57th St., N.Y.C. 22. Office: 250 North St., White Plains, N.Y.

GEOGHEGAN, Anthony Vincent Barrett, advt. exec.; b. Byrnesville, Pa., Sept. 8, 1897; s. Michael and Hannah (Barrett) G.; m. Veronica Hughes, Feb. 28, 1922; children—Ann Veronica, Barrett Hughes. With Young & Rubicam, Phila., 1924-26, N.Y.C., 1926—, media dir., v.p., co-chmn. plan bd., v.p. N.Y.C. office, 1955—. Democrat. Roman Catholic. Home: 81 Arleigh Rd., Great Neck, L.I., N.Y. Office: 285 Madison Av., N.Y.C. 17.

GEOHEGAN, Kenneth Price (gō-hē' gan), paper mill exec.; b. Cin., Mar. 26, 1893; s. William Anthony and Mary McDuffie (Price) G.; B.A., U. Cin., 1915; M.S., Cornell, 1924; m. Mary Alice Tate, May 1, 1920; children—Kenneth Price, John Tate, Mary Jacintha. With Proctor & Gamble Co., 1915-16, Richardson Co., 1919-23; with Howard Paper Mills, Inc. since 1925, also dir. Served with U.S. Army, 1917-19. Mem. Tech. Assn. Pulp and Paper Industry (nat. pres.), Canadian Pulp and Paper Assn., Am. Inst. Graphic Arts. Methodist. Home: 640 Ridgedale Rd., Dayton 6. Office: 115 Columbia St., Dayton 7, O.

GEORGE, Albert Joseph, educator; b. Cambridge, Mass., Jan. 7, 1913; s. Frank George and Margaret (Wheeler) G.; A.B., Dartmouth, 1935; A.M., Brown U., 1936; student Université de Besançon, 1936-37; Ph.D., Columbia, 1940; m. Margaret Chase, Aug. 29, 1936; children—Jonathan, Martha, Jeremy, Meredith. Asst. prof. mod. langs. Westminster Coll., New Wilmington, Pa., 1939-42; prof. Romance langs. Syracuse U. since 1942, chairman of department since 1950; dir. orientation center for fgn. students since 1951; European office Institute International Education, Paris, 1949-50; mem. Franco-American Commission, 1949-50; mem. (Fulbright) Nat. Selection Com., 1950-51, French government scholarship committee, 1952—. Served as chief of mission, O.S.S. Fellow Royal Society of Arts (England), 1953; member Am. Assn. Univ. Profs. (pres. local chapter 1947-48), Modern Lang. Assn. (sec.-treas. N.Y. State Fedn., 1947-48; vice pres. 1948-49). Author: Lamartine and Romantic Unanimism, 1940; Pierre-Simon Ballanche, 1945; The Capn's Wife, 1946; The Development of French Romanticism, 1954. Asso. editor Symposium, 1946—. Home: 224 Sherbourne Rd., Syracuse 10, N.Y.

GEORGE, Edward C(ampbell), banker; b. Chgo., Jan. 3, 1897; s. Arthur E. and Elizabeth Moore (Acheson) G.; B.S., Northwestern U., 1919; m. Helen Gale, Jan. 28, 1922; children—Gale, Edward Acheson. With Lee Higginson Co., 1919-32, Lawrence Stern & Co., 1932-38; with Harriman Ripley & Co., Chgo., 1938—; v.p. 1949—, dir. 1950—, Mem. Sigma Chi. Clubs: Exmoor Country (Highland Park), The Attic, Univ. (Chgo.). Home: 627 Rice St., Highland Park, Ill. Office: 135 S. LaSalle St., Chgo. 3.

GEORGE, Edwin Black, economist; b. Wilkinsburg, Pa., July 31, 1896; s. Thomas J. and Asenath (Black) G.; A.B., U. of Pittsburgh; spl. student Georgetown U.; m. Louise Baker, June 16, 1928; children—Thomas H., Sally Ann. Am. trade commr. Far Eastern countries, 1922-26; chief Marketing Service Div., Dept. of Commerce, 1930-32; chief domestic commerce div., 1933-34; exec. sec. adv. council N.R.A., 1934-35; econ. adviser to exec. dir. Supplies, Priorities and Allocations Bd., 1941; dir. review staff program bureau W.P.B., 1943. Cons to chmn. W.P.B., 1945; cons to com. on Postwar Econ. Policy and Planning, U.S. Ho. Representatives, 1945-46. Cons. to Select Com. on Fgn. Aid, U.S. Ho. Reps., 1947-48; cons. to adminstr. DPA and NPA, 1951; asst. to dir. ODM, 1952-53; chmn. Mobilzn. Adv. Com., 1954; Economist Dun & Bradstreet, Inc., 1936—; asst. to pres., contributing editor Dun's Review since 1936. Recipient 1946 Charles Coolidge Parlin Memorial Award, Phila., May 28, 1946, for contbr. to advancement of marketing. Com. on Economic Policy, United States C. of C.; cons. Nat. Security Resources Bd. Fellow Am. Statis. Assn.; mem. Am. Econ. Assn., Am. Trade Assn., Execs., Trade and Industry Law Institute (pres. 1949), Conf. of Bus. Economists (chmn. 1951), Phi Delta Theta, Delta Phi Epsilon, Omicron, Delta Kappa (honorary). Presbyn. Clubs: Metropolitan, Cosmos (Washington), Polo (Manila, P.I.). Author: of economic studies. Home: 811 Tuckahoe Rd., Tuckahoe, N.Y. Office: 99 Church St., N.Y. City 8.

GEORGE, Harold Lee, army officer; b. Somerville, Mass., July 19, 1893; s. Horace and Susan Elizabeth (Lee) G.; student George Washington U., 1914-15; LL.B., Nat. U., 1917; grad. Air Corps Tactical Sch., 1932, Command and Gen. Staff Sch., 1937; Dr. Aeron. Sciences, Penna. Military Coll., 1943; rated command pilot, combat and aircraft observer; m. Violetta A. Houghlan, May 26, 1929; children—Mary Suzanne, Sidney Regina, Loretta Adrian. Commd. 2d lt., U.S. Army Air Force, 1917; advanced through the grades to lieut. gen. Aug. 1944; comdg. officer 2d Bombardment Group, 1939; dir. dept. of tactics and strategy, Air Corps Tactical Sch., 1932-35; asst. chief of staff for war plans, 1941; comdg. gen. Air Transport Command, Army Air Forces, 1942-46; chmn. bd. and pres. Peruvian Airways Lima, Peru, 1947-48; v.p. Hughes Tool Co.; gen. mgr. Hughes aircraft Co., Culver City, 1948-53; now sr. v.p. Ramo-Wooldridge Corp., Los Angeles. Member city council and Mayor, Beverly Hills, Calif. Awarded Order of So. Cross, D.F.C, Air Medal D.S.M., Legion of Merit, Knight Comdr. British Empire; Order of the Banner, China; Comdr. Legion of Honor, France; Distinguished Flying Cross, Peru; Mem. Order of Daedalians, Omicron Delta. Mason. Clubs: Army and Navy (Washington, D.C.); Nacional (Lima, Peru), Jonathan (Los Angeles); Los Angeles Country; Fort Worth (Ft. Worth, Tex.). Home: 617 N. Alta Dr., Beverly Hills. Office: Ramo-Wooldridge Corp., 8825 Bellanca Av., Los Angeles.

GEORGE, Harry Bushnell, Jr., business exec.; b. Santa Cruz, Cal., Oct. 13, 1893; s. Harry Bushnell and Anna Eleanor (Roberts) G.; A.B., U. So. Cal., 1916; m. Maybelle Grohosky, Aug. 25, 1927; children—Jocelyn (Mrs. Herbert M. Baitinger, Jr.), Harry Bushnell III. Asst. buyer Great Atlantic & Pacific Tea Co., N.Y. City, 1920, buyer, Detroit, Chicago, Cincinnati, Indianapolis, Milwaukee, 1920-34, dir. purchases middle western div., Chicago, 1934-47, nat. dir. purchases since 1947, exec. com. since 1950; dir. Great Atlantic & Pacific Tea Co. of N.J., 1950, also Great Atlantic & Pacific Tea Co. Am., pres. Atlantic Comm. Co., Inc., 1953—. Served as lt. (j.g.), U.S.N., 1917-19; special adv. O.D.M.C., A.U.S., 1942-45. Mem. Chi Phi. Presbyn. Mason (Shriner, K.T.). Clubs: Golf, Town (Scarsdale). Home: 45 Tisdale Rd., Scarsdale, N.Y. Office: 420 Lexington Av., N.Y.C. 17.

GEORGE, Henry H., 3d, city mgr., civil engr.; b. Richmond, Va., Apr. 12, 1888; s. Henry H. Jr. and Lillian (Wright) G.; A.B., Richmond Coll., 1908; C.E., Cornell U., 1912; m. Jean Clark, June 1927; children—Henry H. IV, Ellen Louise (Frampton), 1 stepson, Wayne Clark. Rodman survey party N. & W. Ry., 1912-13; resident engr. So. Aluminum Co., 1913-14; gen. contractor, 1914-18, 1919-26; with Autocar Co., 1926-39; resident engr., insp., later chief engr., Commonwealth of Va., P.W.A., 1930-37; engr. of services Dept. Pub. Works, City of Norfolk, Va., 1937-42, dir. pub. works, 1942-52, city mgr. since 1952. Mem. Internat. City Mgrs. Assn., Am. Pub. Works Assn., Am. Soc. C.E., Internat. Assn. Police Chiefs. Home: 1430 Armistead Bridge Rd., Norfolk 8. Office: City Hall, Norfolk, Va.

GEORGE, Jennings Burton, edhl. exec.; b. Red Bay, Ala., Aug. 20, 1893; s. Abe and Cammiel (Crowell) G.; B.S., Miss. Southern Coll., Hattiesburg, Miss., 1923; A.M., George Peabody Coll. 1925. Ph.D., 1932; student U. of Chicago, 1928-29; m. Wilma Boswell, June 1925; children—Cammiel, Billie. Teacher in rural school, 1915-21; instr. of mathematics, Miss. Southern Coll., Hattiesburg, 1924-25, asso. prof., 1925-26, registrar, 1927-28; prof. of edn. and dir. teacher training, Blue Mountain Coll., 1929-30, v.p. Miss. Southern, Hattiesburg, 1932-33, pres., 1933-Aug. 1945; asst. dir. Goodwin Inst., Memphis, June 1945-46; dir. Goodwyn Inst. since June 1946. State adminstrator, National Youth Adminstrn.; dir. Hattiesburg Chamber of Commerce. Served with 30th Div., U.S. Army, with A.E.F., 1917-18. Mem. Miss. Edn. Assn. Democrat. Baptist (mem. bd. deacons, Bellevue Baptist Ch.). Mason (Shriner). Club: Kiwanis (dir. past pres.). Author: The Influence of Court Decisions in Shaping School Policies in Mississippi, 1932. Contbr. to ednl. jours. Home: 3605 Poplar Blvd. Office: Goodwyn Institute, Memphis.

GEORGE, John J., prof.; b. Latta, S.C., Sept. 1, 1897; s. John J. and Annie (Rogers) G.; A.B., Washington and Lee, 1920; M.A., U. of Chicago, 1922; Ph.D., U. of Mich., 1928; m. Marie Dodd, June 4, 1925; children—John Warren, Margaret (dec.), Martha Lydia. Prof. polit. sci., Rutgers U., since 1946; visiting prof. U. of Cincinnati, E. Carolina Coll., Pa. State Coll., U. of W. Va., Cornell, U. of Calif. Mem. town council, N. Brunswick twp., (N. J.) 1940-42; mayor, 1942; hearings officer, enemy alien control bd., Dept. of Justice, 1942-44; public mem. Nat. War Labor Bd. panel, New York region, 1943; Dem. candidate for Congress, 5th district, N.J., 1946; mem. Middlesex County Welfare Bd., 1951—, Highland Park Bd. Health, 1955—. Mem. Am. Pol. Sci. Assn. (conducted roundtable labor-mgmt. relations 1951). Author: Motor Carrier Regulation in the U.S., 1929; contbr. articles to various pubs., including Cornell Law Quar.; Land Econs., Jour Higher Edn., South Atlantic Quar., Minn. Law Rev. Home: 220 Grant Av., Highland Pk. Office: Rutgers University, New Brunswick, N.J.

GEORGE, Joseph Johnson, meteorologist; b. West Plains, Mo., June 20, 1909; s. William and Bess (Johnson) G.; student U. Cal. at Los Angeles, 1926-29, Cal. Inst. Tech., 1933-34; m. Mary Beale Sasscer, Oct. 16, 1937; children—Mary B., Margaret Lynn, Penelope, Joseph Sasscer. Weather and dispatch dept. Western Air Express, Los Angeles, 1929-34; supt. meteorology Eastern Airlines, Atlanta, 1934-41, 46—. Chmn. Dept. of Commerce adv. com. on weather services, 1953—; mem. President's Adv. Com. on Weather Control, 1953. Served from capt. to col., weather service, USAF, 1942-46. Recipient Meisinger award for aero. research, Am. Meteorol. Soc., 1941; Losey award from Inst. Aero. Scis., 1944. Mem. Am. Meteorol. Soc. (v.p. 1950-52), Am. Geophysical Union. Author numerous papers on weather forecasting. Home: 2641 Ben Hill Rd., East Point, Ga. Office: Eastern Airlines, Atlanta Municipal Airport, Atlanta.

GEORGE, Leo E., labor union ofcl.; b. Medford, Wis., Jan. 13, 1888; s. Benjamin B. and Mary H. (Atkins) G.; student pub. schs., Westfield, Pa.; m. Edith C. Simmons, Aug. 6, 1908; children—Eleanor S. (Mrs. Capps), Mary E. (Mrs. Thomas), Lulu C. (Mrs. Richardson). Clk. post office, Chgo., 1906-23; financial sec. Chgo. Post Office Clks. Union, 1918-21; v.p. Nat. Fedn. Post Office Clks., 1921-23, pres. since 1923; chmn. govt. employers' council A.F. of L. Dir. Union Labor Life Ins. Co. Mem. Christian Ch. Home: 4121 31st St., Mt. Ranier, Md. Office: 711 14th St., Washington 5.

GEORGE, Myron V., congressman; b. Erie, Kan., Jan. 6, 1900; student pub. schs. Altamont, Kan.; m. Hazel E. Eplee; children—Elaine M. (Mrs. Hoffman), Myron Don, Charles Richard. Newspaper pub., Edna, Kan., 17 yrs.; right-of-way agt. Kan. State Highway Commn., 1939-42, exec. sec., 1942-45, 1946-50, acting dir., 1945; dir. Kan. Secondary Rds. Dept., 1945-46; chmn. Labette County Rep. Com., 4 yrs.; sec.-treas. Third Dist. Congl. Com., 8 yrs.; mem. 83d-84th Congresses, 3d Kan. Dist. In U.S. Army, 1917-19. Mem. Am. Legion (past comdr.). Methodist. Mason (Shriner). Home: Altamont, Kan. Office: House Office Bldg., Washington.

GEORGE, Rowland H(erbert), banker; b. Detroit, Mar. 11, 1895; s. Harry and Carrie E. (Rowland) G.; Ph.B., U. Chgo., 1916; m. Alexandra Markoff, Jan. 11, 1937; 1 son, Mihail M. With George W. Goethals & Co., 1919-21; joined Wood, Struthers & Co., 1921, partner since 1929 (both N.Y.C.); dir. Am. Metal Co., Bankers Security Life Ins. Soc., Motion Picture Capital Corp. Organizer, 1st pres. United Med. Service (Blue Shield Plan) of N.Y., 194-49; gov. N.Y. Stock Exchange since 1953. Trustee Athens Coll. in Greece. Served as lt. A.A.C., 1917-19. Mem. Delta Kappa Epsilon. Home: 1170 Fifth Av. Office: 30 Wall St., N.Y.C.

GEORGE, W. Kyle, ch. ofcl., pharmacist; b. West Point, O., May 6, 1881; s. William and Ida (Wilcoxen) G.; student Westminster Coll., 1898-1901, LL.D., 1953; Ph.G., Ohio No. U., 1902; m. Helen Andrews, June 3, 1908; children—William Andrews, Willard K. Pharmacist various drug stores, Cleveland, Lisbon, East Liverpool, O., New Brighton, Pa., 1903-08; owner, operator drug store, Oil City, Pa., 1908-21; asso. Averbeck Wholesale Drug Co., 1921-31, Laeri's Ethical Apothecary Shoppe, Youngstown, O., since 1944. Moderator United Presbyn. Ch. N.Am. since 1951. Trustee Westminster Coll. Mem. Mahoning Valley Druggists Assn. Mason (K.T.). Home: 388 Alameda Av., Youngstown 4, O.

GEORGE, Walter Franklin, senator; b. Preston, Ga., Jan. 29, 1878; s. Robert Theodric and Sarah (Stapleton) G.; B.S., Mercer, 1900, B.L., 1901, LL.D., 1920; married Lucy Heard, July 9, 1903; children—Heard Joseph, Joseph Marcus (killed in action 1944). Began practice at Vienna, Georgia, 1901; solicitor general Cordele Judiciary Circuit, Ga., 1907-12; judge Superior Court, same circuit, 1912-17; judge Court of Appeals of Ga., Jan. 1, 1917-Oct. 1, 1917, resigned; asso. justice Supreme Court of Ga., 1917, resigned, 1922; U.S. senator, 5 terms, 1922-51, re-elected for term ending 1957. Home: Vienna, Ga.

GEORGE, W(esley) C(ritz), biologist, educator; b. Yadkin County, N.C., Aug. 20, 1888; s. Thomas Millard and Mary Henrietta (Critz) G.; A.B., U. of N.C., 1911, A.M., 1912, Ph.D., 1918; Hinton Maule fellow, Princeton, 1917-18; m. Wilma Kirk Green, February, 27, 1926; one daughter, Patricia Ann (Mrs. John Dortch). Began as instructor zoology U. of N.C., 1912-16; prof. biology Guilford Coll., N.C., 1916-17; adjunct prof. zoology U. of Ga., 1919; asso. prof. histology and embryology U. of Tenn. Med. Sch., 1919-20, asso. prof. U. of N.C., 1920-24, prof. since 1924, head dept. of anatomy 1940-49; investigator in marine biology during summers, U.S. Fisheries Biol. Sta., Beaufort, N.C., Bermuda Biol. Sta., Bass Biol. Sta., Fla. Served as sergt., M.C., U.S. Army 1918-19. Fellow A.A.A.S.; mem. Am. Assn. Anatomists, Am. Soc. Zoologists, Am. Soc. Human Genetics, Elisha Mitchell Science Society (co-editor journal), North Carolina Acad. Sci. (pres. 1952) Sigma Xi, Sigma Chi, Sigma Upsilon, Phi Chi. Democrat. Episcopalian. Author articles on development of man and other vertebrates, comparative hematology, philosophy of sci. Home: 208 Glandon Dr., Chapel Hill, N.C.

GEORGES, John Batista, state ofcl.; b. Italy, Sept. 27, 1899; s. Joseph Giorgis and Antonia (Mezzano) G.; brought to U.S., 1909, naturalized, by Act of Congress; student pub. schs. of Cumberland, Wyo.; m. Ethel Elizabeth Gagliardi, May 8, 1922; children—John, Leroy, Perry, Leonard, Dorothy Jean. Pres. local United Mine Workers of Am., local 2318, 1922-28, check weighman, 1918-28, dist. bd. mem., 1921-28; dep. labor commr., State Wyo., 1950-51, labor commr. since 1951. State rep. Wyo. State Legislature, 1927-29; father of Rock Dusting law. Trustee Lincoln Co. Miners Hosp., 1921-28; dir., clk. Kemmerer (Wyo.) Sch. Bd., 1945-50. Served as sgt., Wyo. S.G., 1943-45. Awarded for Distinguished Service, Moose Lodge; Meritorious Service, Odd Fellows. Republican. Roman Catholic. Moose (past gov., now dir.), Odd Fellow (past noble grand), Eagle (past pres., now dir.). Club: Kemmerer. Home: 3522 House Av. Office: Capitol Bldg., Cheyenne, Wyo.

GEORGES-PICOT, Guillaume, asst. sec. gen. for econ. affairs United Nations. Address: United Nations, N.Y.C.*

GEORGIOU, Vilma (jôr'gĭ-ō-ū), opera singer; b. Thessalonika, Greece, Jan. 7, 1929; d. George and Smaro (Anastasiadis) Kalpaktsoglou; student Thessalonika Gymnasium for Girls, 1939-44, Columbia, 1949, Manhattan Sch. Music, 1950; studied with Emilio de Gogorza, Frederic Schorr, John Brownlee; m. Savas Georgiou, Apr. 15, 1945; 1 dau., Hara. Came to U.S., 1948. Participant Am. Festival Music, 1951; debut N.Y.C. Center Opera Co., 1952, Met. Opera Co. in Peleas et Melisande, 1953. Clubs: Thessalonika Yacht, Naval (Thessalonika); Woman's (Leonia). Home: 396 Park Av., Leonia, N.J. Office: Metropolitan Opera House, Broadway at 39th St., N.Y.C.

GEPHART, George Creighton, business exec.; b. Williamsport, O., Nov. 25, 1891; s. George W. and Nancy (Busic) G.; A.B., Ohio State U., 1915; m. Besse G. Patterson, Dec. 23, 1918; 1 son, William F. With Southwestern Bell Telephone Co. since 1920, v.p. since 1941; pres. Tex. Compensation Ins. Co. Home: 7229 Kingsbury Blvd., University City, Mo. Office: 1010 Pine St., St. Louis 1.

GEPHART, Joseph Curtin, editor; b. Bedford, Pa., Sept. 7, 1902; s. Joseph Russell and Nettie (Haas) G.; Columbia, 1921-25; m. Sara Tobin, Sept. 8, 1926; 1 son, Robert. N.Y. sports corr. Pittsburgh Dispatch, 1921-23; Columbia U. sports corr. N.Y. Times, 1921-25, copyreader, 1927-28; reporter, columnist McKeesport (Pa.) Daily News, 1925-27; also editor, pub. McKeesporter; editor Calumet Index, Chicago, 1927; Brooklyn-L.I. sports editor N.Y. Times, 1928-35, news picture editor, 1936-43, editor N.Y. Times Index since 1943; editor N.Y. Handbook and Guide, 1932-42, Columbia U. Summer Session Handbook and Bulletin 1942-51; manager, dir. Columbia U. ednl. films, 1943. Mem. Delta Tau Delta. Republican. Lutheran. Mason. Home: 244 Pelhamdale Av., Pelham, N.Y. Office: 229 W. Forty-third St., N.Y.C. 36.

GEPHART, William Franklin (gĕp'härt), banker; b. at Williamsport, Ohio, Aug. 7, 1877; s. George Wesley and Nancy (Busic) G.; A.B., Ohio State U., 1900; Ph.D., Columbia, 1903; married Agnes Hart Corley, August 12, 1931. Professor economics, Ohio State U., 1905-13; prof. and head dept. of economics, 1913, Washington U.; now v.p. 1st Nat. Bank. Dir. of finance of U.S. Chamber of Commerce; pres. Bankers Assn. for Foreign Trade, World Trade Club of St. Louis; mem. Am. Econ. Assn., Am. Life Underwriters, Phi Beta Kappa. Clubs: City, University, Noonday, Industrial, Glen Echo Country. Author: Transportation and Industrial Development in the Middle West, 1905; Principles of Insurance, 1910; Insurance and the State, 1913; Principles of Life and Fire Insurance, 2 vols., 1917; Effect of the War on Insurance, 1919. Home: 7037 Kingsbury Blvd., University City, Mo. Office: First National Bank, St. Louis, Mo.

GERALD, J(ames) Edward, univ. prof.; b. Evant, Coryell County, Tex., May 6, 1906; s. James Edward, Sr., and Martha Alice (Hunter) G.; A.B., West Texas State Teachers Coll., 1927; B.J., U. of Mo., 1928, A.M., 1932; Ph.D., U. of Minn., 1946; m. Opal Dutton, June 7, 1930; children—James Edward III, Patricia Ellen. Editor, Canyon (Tex.) Prairie, 1925-27; staff corr. United Press Assn., Denver, 1928; editor Canyon (Tex.) News, 1929; mem. staff Sch. of Journalism, U. of Mo., 1929-46 (part time while holding additional appointments, 1937-41), instr., 1929-30, asst. prof., 1930-35, asso. prof., 1935-46, acting dean, 1941-42, (on sabbatical leave, copy reader St. Louis Star-Times, 1936-37; mgr. Mo. Press Assn., Inc., 1937-41; prof. Sch. of Journalism, U. of Minn., since 1946, in research work; dir. Minneapolis Star program of Information on World Affairs for secondary schs., 1949-52; dir. Nat. Newspaper Survey research project, 1948-53. Fellow Guggenheim Memorial Foundation, 1953-54. Member Assn. for Edn. in Journalism (formerly Am. Assn. Tchrs. Journalism) (1st v.p. 1951; pres. 1952; chmn. joint merger com. Am. Assn. Tchrs. Journalism, Assn. Accredited Schs. and Depts. Journalism and Am. Soc. Journalism Sch. Adminstrs. 1949-50; chmn. com. on profl. freedom and responsibility in press and radio 1950-53), Inst. Newspaper Controllers and Finance Officers (cost study com. 1952; tch. adv. bd. 1951-52; bull. com. 1951-52), Sigma Delta Chi (nat. distinguished research award 1948). Democrat. Episcopalian. Author: The Press and the Constitution, 1931-47, 1948; also articles in profl. and trade jours. Compiler and editor: Statutes of Missouri Relating to Notice by Publication, 1935. Editor: Guide to the Study of World Affairs, 1949-51; foreign bibliography sect. Journalism Quar., 1945-53; Missouri Press News, 1937-41. Home: 2530 Ulysses St. N.E., Mpls.

GERARD, Ralph Waldo, educator; born at Harvey, Ill., Oct. 7, 1900; s. Maurice and Eva (Teitelbaum) G.; B.S., U. of Chicago, 1919, Ph.D., 1921; M.D., Rush Medical Coll., 1925; D.Sc., U. Md., 1952; m. Margaret Wilson, June 15, 1922, (dec. Jan., 1954); 1 son James; m. 2d, Leona Bachrach Chalkey, Jan. 1, 1955. Prof. physiology, S.D. Univ., 1921-22; nat. research fellow, Europe, 1926-27; with U. Chgo., 1928-52, as asst. prof. physiology, 1928-29; asso. prof. 1929-41, prof., 1941-52; prof. neurophysiology and physiology, coll. med. Univ. Illinois, 1952—, prof. behavioral science, U. of Chi., 1954—. Former editor Physiol. Reviews, Am. Jour. Physiol., Jour. Electroenceph., Jour. Neurophysiol., Proceedings of Society Exptl. Biol. and Medicine, James Arthur lecturer, 1938, Menas Grégory lecturer, 1948, Eastman lecturer, 1952. Director special war research; chmn. physiol. adv. panel, Office Naval Research; former cons. Chief of Naval Research Office Surgeon General, Institute Health, U.S.P.H.S. Mem. of the Medical Teaching Mission to Czechoslovakia, 1946 (Unitarian service com., and UNRRA). Govt. advisor, visiting prof., Australian Nat. U., 1947; mem. Med. Teaching Mission to Greece, 1948 (Unitarian Service Com. and W.H.O.). Awarded Medal of Charles University (Prague), Order of the White Lion (4th class), of Czech govt. Fellow Ford Found., 1954-55. Mem. Nat. Acad. Scis., Am. Acad. Arts and Scis., Am. Psychiat. Assn. (honorary), Physiol. Soc. (pres. 1951-52), Assn. for Research in Nervous and Mental Disease, Chicago Inst. Medicine, Brit. Physiol. Soc., Biochem. Soc., Am. Neurol. Assn., Am. Naturalists, A.A.A.S., Pan Hellenic Medical Assn. (hon.), Am. Assn. U. Profs. (pres. Chgo. chpt. 1948), Phi Beta Kappa (pres. Chgo. chpt. 1948), Sigma Xi (pres. Chgo. chapter 1951-52), Alpha Omega Alpha. Clubs: Quadrangle, Chicago Literary. Author: Unresting Cells, 1940; The Body Functions, 1941; Methods in Medical Research, 1950; Food for Life, 1952. Contbr. sci. and profl. jours. Home: 1209 Astor St., Chgo. 10. Office: Neuropsychiatric Inst., U. Illinois, 912 S. Wood St., Chgo. 12.

GERARDI, Jasper ◎ V. 26.

GERARDI, Joseph A., lawyer, publishing exec.; b. Washington, July 20, 1896; s. Vincent and Maria L. (Laurie) G.; LL.B., Georgetown U., 1922; m. Marion R. Cain, Oct. 4, 1927; children—Joseph A., Marion L., George R., James R., Eugene V., Vincent T. Admitted to D.C. bar, 1922, N.Y. bar, 1935; auditor, atty. Bur. Internal Revenue, 1920-28; asst. sec. McGraw-Hill Pub. Co., Inc., 1928-42, sec., gen. atty., 1942-49, v.p., sec. gen. atty. 1949-50, dir. v.p. treas. 1950—; dir. Williams Press, Albany, N.Y. Mem. Tax Execs. Inst., Mag. Pubs. Assn. (chmn. copyright com.), Nat. Assn. Mfrs. (tax com.). Au-

thor: Federal Securities Act Procedure, 1934. Home: 58 Colonial Parkway, Manhasset, N.Y. Office: 330 W. 42d St., N.Y.C. 36.

GERBER, Daniel F., business exec.; b. Fremont, Mich., May 6, 1898; s. Frank and Dora Pauline (Platt) G.; student St. Johns Mil. Acad., Delafield, Wisconsin, 1913-16; Babson Institute, Wellesley Hills, Mass., 1919-20; married Dorothy Marion Scott, January 18, 1923; children—Dorothy S. (Mrs. Ralph K. Merrill, Jr.), Sally Scott (Mrs. R. H. Phinny), Paula Platt, Arabella Gay, Daniel F. Entire career with Gerber Products Company (formerly Fremont Canning Co.), Fremont, Mich.; salesman, 1920-21, dir., 1926-28, asst. gen mgr., 1926-28, 1st vice president, 1928-45, pres., dir., 1945, now pres., chmn. bd.; pres. Gerber-Ogilvie Baby Foods, Limited, Niagara Falls, Ont.; dir. Old State Bank of Fremont (Mich.) Fine Foods of Canada, Limited, Fremont Lumber & Fuel Co. Served in U.S. Army, 1917-19; served as head fruit and vegetable sect. food price div., Office Price Adminstrn., 1942-43. Awarded Cross of War (France), 1918. Mem. Mich. Canners Assn. (past pres.), Grocery Association of Am. (dir.). Mem. Babson Inst. Republican. Mem. Christian Science Ch. Home: 6120 W. 56th St. Office: Gerber Products Co., Fremont, Mich.

GERBER, John Jay, public relations; born Morton, Ill., Nov. 26, 1914; s. John E. and Anna (Mosiman) G.; A.B., U. Utah, 1935; student Northwestern, 1937-39; m. Gladys Eittreim, Sept. 20, 1941; children—Jay T., Julia Ann, Stephen E. Salesman Keystone Steel & Wire Co., Peoria, Ill., 1935-37; pub. relations dept., Northwestern U., 1937-42 and since 1946, dir. since 1947, v.p. pub. relations, 1949-52; partner firm Gonser and Gerber, Chgo., since 1952; spl. agt., F.B.I., 1942-46. Mem. Pub. Relations Soc. Am., Am. Coll. Pub. Relations Assn., Phi Beta Kappa, Beta Gamma Sigma. Republican. Conglist. Clubs: Chicago, University, Economic. Home: 25 W. 8th Av., Naperville, Ill. Office: 111 W. Monroe St., Chgo.

GERBERDING, Richard Henry, clergyman; b. Fargo, N.D., Dec. 4, 1889; s. George Henry and Anna (Danver) G.; A.B., Thiel Coll., 1912, D.D., 1934; student Chgo. Luth. Theol. Sem., 1912-15; m. Mary Mildred Hamilton, June 17, 1915; children—James Hamilton (USNR), Rev. George Henry, Rev. David Richard, Rev. Milo William, Philip Mortimer, Marianne (Mrs. Thomas Guinn), Charles Danver. Ordained to ministry Luth. Ch., 1915; pastor St. John's Ch., Anderson, Ind., 1915-17, Emmaus Ch., Cleve., 1917-21; field missionary for Minn., 1922-27; pres. English Evang. Luth. Synod of N.W., 1927-48; exec. sec. Bd. Am. Missions, United Luth. Ch. in Am., 1949—; bd. social missions 1942-48. Mem. Nat. Luth. Council, Nat. Council Chs. (vice chmn. div. home missions 1952-53). Home: 32 Moran Pl., New Rochelle, N.Y. Office: 231 Madison Av., N.Y.C. 16.

GERBIC, Edward George, business exec.; b. Milwaukee, Mar. 4, 1909; s. Edward and Lucy (Sauer) G.; Ph.B., Marquette U., 1931; m. Verna A. Seegers, June 28, 1932; 1 son, Peter Edward. Vice pres. Johnson & Johnson, New Brunswick, N.J., since 1951. Coordinator advt. council campaign Civil Def. Chmn. bd. dirs. Assn. Nat. Advertisers; member Sigma Delta Chi, Alpha Delta Sigma. Clubs: Advt. of N.J. (pres.); Union League (N.Y. City); Plainfield (N. J.) Country. Home: 1425 Highland Av., Plainfield. Office: Johnson & Johnson, New Brunswick, N.J.

GERBOSI, William A. (gĭr-bō'sē), business exec.; b. Chicago, Feb. 6, 1909; s. Paul and Mary (Palermo) G.; Ph.C., U. of Ill., 1928; m. Celia Gambardella, July 13, 1929; 1 dau., Maryann. With Jewel Tea Co., Inc., since 1930, v.p., gen. mgr. routes dept. 1945-55, dir., 1948—, exec. com., 1951-55; cons., 1955—; dir. 1st Nat. Bank of Barrington. Trustee Village of Arlington Heights, 1952-54. Mem. Nat. Retail Tea and Coffee Mchts. Assn. (pres. 1952). Address: 300 E. Rockewll St., Scarsdale, Arlington Hghts., Ill.

GERBRANDY, P.S. ◎ V. 27.

GERCKE, Daniel James (gĕr'kē), bishop; b. Holmesburg, Phila., Pa., Oct. 9, 1874; s. Christopher and Catharine (Shea) G.; A.B., St. Joseph's Coll., Phila., 1891; grad. St. Charles Sem., Overbrook, Pa., 1901; D.D., Rome, 1923. Ordained priest R.C. Ch., 1901; curate St. Joseph's Ch., Girardville, Pa., 1901, Holy Trinity Ch., Phila., 1901, St. Mary's Ch., 1903, St. Gregory's Ch., 1905-07 (both of Phila.). Vigan, P.I., 1903-05; vicar gen. Nueva Cáceres, P.I., 1910-19; rector Cathedral SS, Peter and Paul, Phila., 1919-23; bishop of Tucson since June 21, 1923. Home: 192 South Stone Av., Tucson, Ariz.*

GERDEN, Paul, lawyer, corp. exec.; b. Chgo., May 26, 1914; s. John Oscar and Christine (Nelson) G.; B.S., U. Ill., 1937; J.D., Northwestern U., 1940; m. Mary E. Pente, Aug. 15, 1942; children—Marilyn, Pamela, Paula. Admitted to Ill. bar, 1940; atty. Corp. Trust Co., Chgo., 1940-41; pvt. practice law, Chgo., 1947-49; legal dept. Abbott Labs., North Chicago, 1949—, sec., gen. counsel, 1954—. Served as capt. Signal Corps, AUS, 1942-46. Mem. Am., Ill., N.Y. State, Chgo. bar assns., Am. Judicature Soc., Theta Chi, Phi Delta Phi. Mason. Home: 815 Greenwood Av., Wilmette, Ill. Office: 1400 N. Sheridan Rd., North Chicago, Ill.

GERDES, John (gĕr'dĕs), lawyer; b. N.Y. City, Sept. 26, 1886; s. Herman and Sophia (Garland) G.; B.Litt., Berea Coll., 1907; A.M., New York U., 1918, LL.B., 1910, LL.M., 1911, J.D., 1912; m. Theodora M. McCaren, Feb. 17, 1916; children—Janet, Margery. Admitted to New York bar, 1909; senior member Gerdes & Montgomery, N.Y.C.; former prof. law of corporate finance and corporate reorgn., N.Y.U.; former gen. counsel and dir. C.R.I.&P. R.R.; treas. and director Law med. Foundation, Howes Leather Co., Inc., C. F. Mueller Co., Knapp Bros. Shoe Mfg. Corp., Zion Industries, Incorporated counsel N.Y.U. Mem. Nat. Bankruptcy Conf. (chmn. com. on reorganizations); adviser Restatement of the Law of Bus. Assns. of Am. Law Inst.; mem. rules com. Federal Court in N.Y.; rep. to 2d Internat. Congress of Comparative Law, League of Nations, The Hague; sec. N.Y. State Com. of Nat. Progressive Party, 1913-16; N.Y. presdl. elector (Republican), 1916; mem. Am. Judicature Society, American Law Institute, American Bar Association (chmn. com. on reorgn.; section on corporation banking and mercantile law), New York State Bar Assn., Assn. Bar City of New York, Nat. Acad. Social Sci., Phi Gamma Delta, Phi Delta Phi. Clubs: Piping Rock, Long Island Country, Union, Church, Downtown Assn., Cold Spring Harbor Beach. Episcopalian. Author: Gerdes on Corporate Reorganization (3 vols.). Contbr. articles to law revs. and other legal publs. Home: 969 5th Av., New York, N.Y.; and Cannon Hill Point, Oyster Bay, Long Island, N.Y. Office: 1 Wall St., New York 5, N.Y.

GERDES, Robert H., lawyer; b. Oakland, Calif., July 4, 1904; s. Robert Anton and Anna (Banks) G.; B.S., U. of Calif., 1926, J.D., 1928; m. Narandra Blair, June 1, 1935; children—Sally Blair, Anne Rochelle, Barbara Jean. Admitted to Calif. bar, 1928; asso. with Hugh Goodfellow, atty., 1928-29; atty. in law dept. of Pacific Gas and Electric Co., 1929-35; partner Earl, Hall and Gerdes, 1935-43; asst. gen. counsel Pacific Gas and Electric Co., 1943-45, gen. counsel 1945-53, v.p., gen. counsel and dir. since 1953; dir. Irvine Co., Standard Pacific Gas Lines, Inc., Natural Gas Corporation, San Francisco and Napa Valley R.R. Trustee James Irvine Foundation. Member Newcomen Society, Am. and Calif. bar assns., Am. Law Inst., San Francisco C. of C. (dir.), Kappa Alpha, Phi Delta Phi. Clubs: Bohemian, Pacific Union, Claremont Country. Republican. Home: 61 King Av., Piedmont, Cal. Office: 245 Markest St., San Francisco 6.

GEREN, Paul Francis (gĕ'rĕn), fgn. service officer; b. El Dorado, Ark., Dec. 5, 1913; s. Rev. Hiram Marian and Julia (Goodwin) G.; A.B., Baylor U., 1936; M.A., La. State U., 1937; M.A., Harvard, 1940, Ph.D., 1941; m. Elizabeth Powers, Apr. 5, 1946; children—Natasha, Juliana, Nancy Magdalene. Lectr. economics Judson Coll., U. Rangoon, Burma, 1941; vol. ambulance driver Chinese Army, Burma, 1942; escaped from Burma in Stilwell March; lectr. economics Foreman Christian Coll., Lahore, 1942-43; prof. economics Berea Coll., 1946-47; apptd. v. consul career, sec. Diplomatic Service, 1947; v. consul, Bombay, India, 1948-50; internat. trade economist South Asia sect. Office of Internat. Trade, Dept. of Commerce, 1950-51; consul, 2d sec. Am. Legation, Damascus, Syria, 1951, 1st sec., Feb. 1952—; counselor Am. Embassy, Amman, Jordan, 1954—. Candidate for U.S. Congress, 1946. Served as combat med., later intelligence officer, A.U.S., China-Burma-India Theatre, 1943-46; disch. as 1st lt. Recipient Bronze Star Medal. Fellow Nat. Council Religion Higher Edn. Baptist. Author: Burma Diary, 1943; The Pilgrimage of Peter Strong, 1948; also econ., religious articles profl. jours. Home: 1530 Champagnolle Rd., El Dorado, Ark. Office: Dept. of State, Washington 25.

GERGEN, John Jay (gĕr'gĕn), univ. prof.; b. St. Paul, Minn., Apr. 17, 1903; s. John Andrew and Cora LaBelle (Johnson) G.; B.A., U. of Minn., 1925, M.A., 1926; Ph.D., Rice Inst., 1928; Nat. Research fellow, U. of Calif., Princeton U., Oxford U., Paris U. and Clermont U., 1928-30; m. Aubigne Munger Lermond, June 11, 1931; children—John Andrew, Kenneth Jay, Stephen Lermond, David Richmond. Asst. in mathematics, U. of Minn., 1925-26; teaching fellow and part-time instr., Rice Inst., 1926-28; Benjamin Peirce instr., Harvard U., 1930-33; asst. prof. mathematics, U. of Rochester, 1933-36; asso. prof. mathematics, Duke U., 1936-39, prof. mathematics since 1939, chmn. dept. since 1937; visiting instr., Harvard U., summers, 1933-37; acting director math. sciences div. Office of Ordnance Research, U.S. Army since 1951. Mem. Am. Math. Soc., Math. Assn. America, N.C. Acad. science, Phi Beta Kappa, Sigma Xi. Methodist. Contbr. to math. jours. Asso. editor Duke Math. Jour., 1935-50. Address: Duke University, Durham, N.C.

GERHARDSEN, Einar Henry, ex-prime minister Norway; b. Oslo, Norway, May 10, 1897; s. Gerhard and Emma (Hansen) Olsen; ed. pub. sch., tech. sch. and socialist day sch.; Conrad Mohr scholar studying labor movement in Germany and Austria, 1929-30; m. Werna Christie, Oct. 11, 1932; children—Torgunn, Truls, Rune. Road laborer, Oslo, 1914-22; sec. Norwegian Municipal Working Men's Assn., 1922-23, Norwegian Labor Party, 1923-25, Oslo Labor Party, 1925-36; mem. Oslo City Council since 1932, dep. mayor of Oslo, 1940 and 1945; sec. Nowegian Labor Party, 1936-39; imprisoned by Germans, 1941-45; prime minister of Norway under coalition govt., June 1945, under labor govt., Nov. 1945 Nov. 1951; mem. Storting, pres., 1954—, chmn. labor group; leader of Labor Party. Author: The Delegate, A Handbook for Practical Organization Work, 1931. Home: Soflenberggt 61. Office: Stortinget, Oslo, Norway.

GERHARDT, Paul, Jr., architect; b. Chgo., Jan. 23, 1899; s. Paul and Marie (Sommer) G.; student Chgo. Latin Sch., 1911-17; A.B., Yale, 1921; m. Marian Condon, Nov. 14, 1925; children—Paul, Jane. City architect, City of Chgo., 1928—; commr. bldgs. City of Chgo., 1942-47; mem. city planning adv. bd., Chgo.; past mem. Engring. Bd. Review, Chgo. Served as q.m. 1st class, USNR, 1917. Registered architect, Ill., Wis., Ohio, Ind., Mo.; registered profl. engr., Ill. Fellow A.I.A. (past pres. Chgo. chpt., past regional dir.); mem. Ill. Soc. Architects (past pres.), Municipal Art League Chgo. (dir.), Art Inst. Chgo. (life), Am. Legion. Episcopalian. Club: Chicago Athletic Assn. Home: 449 Fullerton Pkwy., Chgo. 14. Office: 121 N. LaSalle St., Chgo. 2.

GERHART, John K., army officer; b. Saginaw, Mich., Nov. 27, 1907; s. Percy M. and Alice (Koehler) G.; Ph.B., U. Chgo., 1928; grad. (pilot) Air Corps Flying Sch., 1929, Air Corps Tech. Sch., 1931, Air Corps Tactical Sch., 1940; m. Helen O'Brien, May 20, 1932. Comd. 2d lt., Air Corps, U.S. Army, 1930, and advanced through grades maj. gen.; served in E.T.O. as group comdr. 95th Bombardment Group (H), operations officer, 3d Bombardment Div., comdg. gen. 93d Combat Wing; Maj. Gen. USAF, spl. asst. Joint chiefs of staff. Decorated Air Medal with 2 clusters, Distinguished Flying Cross, Silver Star with 2 clusters, Legion of Merit. Mem. Alpha Delta Phi. Clubs: Army-Navy, University (Washington). Home: 5003 Randall Lane, Washington 16. Address: care Joint Chiefs of Staff, Washington 25.

GERIG, Benjamin (gĕr'ĭg), b. Smithville, Ohio, Jan. 18, 1894; s. Rev. Jacob S. and Mary (Smucker) G.; A.B., Goshen (Ind.) Coll., 1917; A.M., U. of Ill., 1922; D.Sc., U. of Geneva, 1929; m. Mary Blosser, June 14, 1922; children—Carolyn Janet, John Sebastian. Instr. polit. economy, U. of Ill., 1921-23; prof. economics, Simmons Coll., Boston, 1923-28; fellow Post-grad. Inst. Internat. Studies, Geneva, 1928, 29; mem. information sect. League of Nations Secretariat, 1930-40, also attached to League Mandates Section; commissioner general, League of Nations, at N.Y. World's Fair, 1939-40; associate prof. of government, Haverford College, 1940-42; dir. office Dependent Area Affairs, Dept. of State. Deputy rep. U.S. in Trusteeship Council of United Nations. Mem. Am. Polit. Science Assn. Mem. Soc. of Friends. Author: The Open Door and the Mandates System, 1930. Home: 327 Essex Av., Chevy Chase, Md. Office: Department of State, Washington.

GERIG, John Lawrence (gĕr'ĭg), coll. prof.; b. Columbia, Mo., Nov. 30, 1878; s. Francis Joseph and Caroline (Degen) G.; A.B., U. of Mo., 1898, A.M., 1899, LL.D., 1941; Ph.D., U. of Neb., 1902; Élève Titulaire de l'Ecole des Hautes-Études, U. of Paris, 1903-05; Columbia U.; Litt.D., ad honorem, Univ. of Rome, 1927; married Vianthia Savannah Crim, December 21, 1911 (died July 15, 1947). Teaching fellow in Romance languages, U. of Missouri, 1898-99; same, U. of Nebraska, 1899-1901, and instructor in Romance langs., Sanskrit and comparative philology, 1901-03; mem. faculty summer sessions univs. of Mo., 1899, and Neb., 1901; instr. in Romance langs., Williams Coll., 1905-06; lecturer, 1906, tutor, 1908, instr., 1909, asst. prof. Romance langs., 1910, asst. prof. Celtic, 1911, asso. prof., 1911, prof., 1924-44, professor emeritus of Celtic since 1944; executive officer department of Romance languages, 1919-29, Columbia U.; hon. dir. dept. of Spanish Studies, U. of P.R., since 1926; taught Celtic, Linguistic Inst. America, summer, 1930, and Lang. Inst., summer 1932. Founder internat. cultural orgns.; officer and dir. cultural orgns. and assns. Exec. or officer several voluntary coms. for ednl. facilities fgn. countries. Hon. mem. sveral profl. fgn. socs.; corr. mem. profl. fgn. socs.; mem. several assns. in U.S. including: Linguistic Soc. of America, Am. Assn. Univ. Profs., Metrop. Museum, of Art, Am. Mus. Natural History, Phi Beta Kappa, and many other socs. Decorated by govts. Italy, France, Roumania; also pvt. assns. and orgns. Clubs: Authors' (London); Men's Faculty of Columbia University. Mem. or past mem. editorial staffs several profl. jours.; editorial reviser encys. and dictionaries. Address: 39 Claremont Av., N.Y.C. 27 ★28

GERITY, James, Jr., corp. exec.; b. Toledo, Jan. 5, 1904; s. James and Mary (Kelly) G.; student Toledo U., 1921-23; m. Virginia Boland, Aug. 11, 1927. President Grity-Whitaker Co., 1930-37, Gerity-Adrian Mfg. Corp., 1937-45; pres., general mgr., dir. Gerity Mich. Corp., Adrian, since 1938, chmn. bd. since 1946; chmn. bd. Gerity Mich. Die Casting Co., 1945-46, pres., 1946-47; sec. Schultz Die Casting Co., Toledo; chmn. bd., dir. Sydenham Trading Co., Wallaceburg, Ont.; owner, pres. Gerity Broadcasting Co. Elk. Clubs: Golf, Athletic, Recess (Detroit); Surf (Miami Beach, Fla.); Indian Creek Country (Miami, Florida); Athletic Assn., Union League (Chgo.); Iverness, Toledo, Adrian (Toledo). Home: Deer Park, Adrian. Office: 1365 E. Beecher Street, Adrian, Mich.

GERLACH, Arch C. (ger'lŏk), geographer; b. Tacoma, May 12, 1911; s. William Henry and Kate Alice (Cooper) G.; A.B., San Diego State Coll., 1933; M.A., U. Cal. at Los Angeles, 1935; Ph.D., U. Wash., 1943; m. Arlene M. Schmiedeman. Geographer Los Angeles City Coll., 1939-42; acting chief map div. Dept. State, 1945-46; asso. prof. geography U. Wis., 1946-50; chief map div., incumbent chair of geography Library of Congress, Washington, since 1950. Served as lt., cartographer, map intelligence officer, OSS, U.S.N.R., 1942-45. U.S. mem. Internat. Geog. Union Comm. of Library Classifications of Geog. and Cartographic Publs.; mem. nat. Atlas Com. Nat. Research Council. Mem. Assn. Am. Geographers, Nat. Council Gography Tchrs., Am. Geog.

Soc., Spl. Libraries Assn. (nat. chmn., geog. and maps div., 1953—). Editor of The Profl. Geographer, 1951-54. Home: 4421 Brandywine St. N.W., Washington 16. Office: Library of Congress, Washington 25.

GERLACH, Charles W., business exec.; b. Chgo., 1887. Pres., dir. Chgo. Mill & Lumber Co. Home: 717 S. Clifton Av., Park Ridge, Ill. Office: 33 S. Clark St., Chgo. 3.

GERLI, Paolino, silk mcht.; b. Milan, Italy, Oct. 20, 1890. Pres. Gerli & Co., Inc., N.Y.C., also dir.; dir. Commodity Exchange; dir. Internat. Silk Guild, Belding Heminway Co, Interstate Department Stores, La France Industries, Am. & Fgn. Ins. Co., Mfrs. Trust Co., Emigrant Indsl. Savings Bank. Home: Wilson Point, Norwalk, Conn. Office: 119 W. 40th St., N.Y.C. 18.

GERLINGER, Irene Hazard (Mrs. George T. Gerlinger), ex-Rep. nat. com. woman; b. nr. Newburg, N.Y.; dau. of James Ryder and Evangeline (Strang) Hazard; U. of Calif., 1900-03, A.B., 1922, Reed Coll., Portland, Ore., 1921-22, M.A., U. of Oregon, 1931; m. George Theodore Gerlinger, Oct. 21, 1903; children—Georgiana (wife of Lt. Col. Harley C. Stevens), Irene (Mrs. William Swindells), John Hazard (dec.), Jean Hazard (Mrs. Robert Carter Kirkwood, Jr.). Chmn. bd. trustees, E. Henry Wemme Fund for Home for Wayward Girls; founder and vice-pres., Doernbecher Children's Hosp. Guild; founder and treas. Hahnemann Hosp. Auxiliary; founder and life mem. Friends and Alumnae Y.W.C.A. of Univ. of California; elected by popular vote in May 1940, reelected in May primaries 1944 as National Republican Com. Woman for Oregon; founder in Oregon of Pro-America-Republican Women; founder and pres. Republican Council of Ore. Women, Inc.; founder Dallas, Ore., Pub. Library and Dallas Woman's Club; founder Scripps Coll. Fine Arts Foundation, Claremont, Calif. (hon. alumnae Scripps Coll.); v.p. of Pacific Coll., Newberg, Ore., vice-president of Herbert Hoover Foundation, Ore.; regent U. of Oregon, 1914-29; mem. com. of seven to arrange representation for Oregon in Statuary Hall, Washington; rep. Western Ore. Diocese Episcopal Ch. Nat. Cathedral Assn. Mem. Kappa Kappa Gamma, Prytanean, Mortar Board (U. of Calif.). Episcopalian. Clubs: Women's Nat. Republican (N.Y.C.), Woman's Faculty (Berkeley, Calif.), Town, University and Garden (Portland, Ore.). Author: Mistresses of the White House, A Narrator's Tale of First Ladies-A Pageant; Money Raising, How To Do It, 1938; also numerous mag. and newspaper articles. Address: 1741 S.W. Highland Rd., Portland, 1, Ore.

GERMAIN, Edward Bennett ◎ V. 28.

GERMAN, Leslie, prof.; b. Dayton, Ky., May 10, 1904; s. Orland and Etta (Underwood) G.; B.S., Centre Coll., Danville, Ky., 1926; M.S., Lafayette Coll., 1927; Ph.D., Univ. of Cincinnati, 1933; m. Mary Elizabeth Scales, Aug. 23, 1944; 1 son, Leslie Meriwether. Instructor of chemistry, Virginia Military Institute, 1928-30; research chemist Sinclair Refining Company, East Chicago, Indiana, 1933-35; asst. prof. chemistry, Va. Mil. Inst., 1935-40, asso. prof., 1940, prof. chemistry and head of dept. since 1941. Mem. Am. Chem. Soc., Va. Acad. of Sci. Democrat. Episcopalian. Home: 303 Letcher Av., Lexington, Va.

GERMAN, William J(oseph), business exec.; b. Port Hope, Can., Dec. 29, 1888; s. Henry and Bridget (Normile) G.; ed. several schools part time basis, 1906-14; m. Estelle Elizabeth Wehnert, Sept. 8, 1914; children—Frederick A., Arthur William. Sec. Port Hope Brewing and Malting Co., 1905-06; with Eastman Kodak Co., Rochester, N.Y., 1906, successively time-keeper, inventory chief clerk, accountant and mgr. planning and distribution, to 1921; gen. mgr. three allied corps., N.Y. City, G.M. Labs. Inc., Sen. Jacq Film Printing Corp., Paragon Films Co., 1921-23; organized, became v.p. and gen. mgr. J.E. Brulatour, Inc., Fort Lee, N.J. and Hollywood, Calif., 1924, sole distributors in U.S. of raw motion picture films manufactured by Eastman Kodak Co.; pres. 1946, pres. bd. dirs., 1946-52, at which time purchased and reorganized J.E. Brulatour, Inc., now W. J. German, Inc. (Del.) (Cal.), distributors of Eastman professional motion picture films; pres. and dir. both corps.; mem. adv. bd. Chem. Bank and Trust Co., N.Y.; dir. Asso. Motion Pictures Industries, Inc., N.Y.; Will Rogers Memorial Hosp., Saranac Lake, N.Y.; Variety Tent 35, N.Y. Mem. Society Motion Picture Engineers, Society of Cinematographers, Museum of Modern Art, Mus. of Natural History, St. Vincent's Hospital Soc., Salvation Army Soc., Variety Tent 35 (all of N.Y. City). Republican. Clubs: Lotus, Metropolitan, Explorers (N.Y. City); Westchester Country (Rye, N.Y.). Home: 930 5th Av., N.Y. City 21. Office: 1501 Broadway Av., N.Y. City 18.

GERMANN, Frank E(rhart) E(mmanuel) (gĕr'mán), prof. physical chemistry; b. Peru, Ind., Dec. 6, 1887; s. Gustave A. and Mary (Miller) G.; A.B., Ind. U., 1911; student U. of Wis., Lausanne and Neuchâtel, Switzerland, and U. of Berlin; hon. fellow, U. of Berlin, summer, 1912; Dr. ès Sc., U. of Geneva, Switzerland, 1914; Carnegie research fellow, Cornell U., 1915-18 (part time); married Martha M. Knechtel, 1916; children—Richard Paul, Lois Marie (wife of Professor Horace Jones). Instructor physical chemistry, University of Geneva, 1912-13; instructor French, Indiana U., 1913-14; instr. physics, Cornell U., 1914-18; prof. in charge depts. physics and elec. engring., Colo. Sch. of Mines, 1918-19; asso. prof. physical chemistry, U. of Colo., 1919-20, prof. since 1920; on leave doing research work in cooperation with Carnegie Inst., 1925-26. Cooperator Offices Naval and Ordnance Research. Fellow Am. Physical Society, A.A.A.S. (mem. council since 1930; v.p. S.W. div. 1932-34; pres. 1936-38; exec. sec.-treas. since 1940), Colo.-Wyo. Acad. Sci. (exec. com. 1927-30; pres. 1930-31); mem. Am. Chem. Soc. (pres. 1934-36; mem. council 1936-38; v.p. Colo. sect. 1933; mem. Colloid Symposium Com., since 1942), American Assn. Univ. Profs. (pres. U. of Colo. chapter, 1928-30; regional director since 1936; member council, 1943-46), Colorado Engineering Council; mem. Kansas Academy Science, Société Française de Physique, Association des Chimistes de Genève, Société Suisse de Chimie, Société de Chimie Physique, Sci. Research Soc. Am., Phi Lambda Upsilon, Phi Beta Kappa (sec.-treas. Western Dist. 1940-46; pres. since 1946; pres. U. Colo. chapter, 1946-49), Sigma Xi (pres. Univ. of Colorado chapter, 1926-27), Alpha Chi Sigma. Chairman Rocky Mountain Regional Committee American Petroleum Inst. on Development and Production Research since 1929. Clubs: Town and Gown, Cosmopolitan, University (Colorado) Faculty Club. Author: Experimental Physical Chemistry, 1950; contributor over 100 papers. Editor of Jour. Colo.-Wyo. Acad. Science, 1927-31. Home: 1800 Sunset Blvd., Boulder, Colo. ☆27

GERMANY, Eugene Benjamin, petroleum producer; b. Sweetwater, Tex., Sept. 18, 1892; s. John Wesley and Arona (Lea) G.; student Southwestern U., Georgetown, Tex., 1910-12, LL.D., 1947; student So. Meth. U., Dallas, 1915; m. Maggie Lee Wilson, June 8, 1915; children—Eugene Wilson, Annette Myra (Mrs. Jack S. Wilkes), Norman Garvin. Tchr. Grand Saline (Tex.) High Sch., 1915-20; cons. geologist, 1921-27; oil prodn. E. B. Germany & Sons, since 1927; chmn. bd. Highland Park State Bank, Dallas, since 1942; pres. Lone Star Steel Co. since 1947. Pres. Dallas Co. Park Cities Water Control and Development; mayor, Highland Park, 1934-42. Exec. com. Meth. Hosp., Dallas; mem. bd. Scottish Rite Crippled Children's Hosp., Dallas; bd. trustees Southwestern U.; trustee Tex. Found. Voluntarily Supported Colls. and Univs. Mem. Tex. Employers' Ins. Assn. (bd.), Red River Valley Assn. (v.p. Tex. 1953), East Tex., Dallas chambers commerce, Y.M.C.A. (bd.), Tex. Police Assn., Tex. Alcoholics Anonymous Assn., Petroleum Inst., Am. Foundrymen's Soc., Am. Assn. Petroleum Geologists, Am. Iron and Steel Institute (member of board of directors), American Institute Mining and Metallurgical Engrs., Tex. Acad. Sci., Nat. Assn. Mfrs., Nat. Indsl. Conf. Bd., Nat. Assn. Churches. Democrat (chmn. state exec. com. 1938-41). Methodist. Mason (past potentate), Elk. Clubs: Petroleum, Country (Dallas). Author: Pioneer of the Future, 1938; And Passing Through the Valley of Bacca He Made it a Well, 1941; Birds of a Feather, 1943; Honesty and Integrity in Methodist Church Politics, 1943; Democracy in Acting, 1944. Home: 3301 Beverly Dr., Dallas 5. Office: P.O. Box 8087, Dallas.

GERMER, Lester Halbert, physicist; b. Chgo., Oct. 10, 1896; s. Dr. Hermann G. and Marcia (Halbert) G.; A.B., Cornell U., 1917; M.A., Columbia, 1922, Ph.D., 1927; m. Ruth Woodard, Oct. 2, 1919; children—Emily (Mrs. V. W. Samms), John Halbert G. Engring. dept. Western Electric Co., 1917-25, research physicist, 1925-53; tech. staff, research physicist Bell Telephone Labs. since 1925. Served as 2d lt. 139th aero squadron, A.E.F., 1918. Received Elliot Cresson medal, 1931. Fellow A.A.A.S., N.Y. Acad. Sci., Am. Phys. Soc. (chmn. N.Y. sect. 1944); mem. Soc. X-Ray and Electron Diffraction (v.p. 1943, pres. 1944), Sigma Xi. Republican. Club: Appalachian Mountain of Boston (chmn. N.Y. chpt. 1951-52). Author sci. articles. Discoverer (with Dr. C. J. Davisson) of diffraction of electrons by crystals, 1927. Home: Long Hill Rd., Millington. Office: Bell Telephone Laboratories, Murray Hill, N.J.

GERMUTH, Frederick George (gĕr'müth), chemist; b. Baltimore, Md., Apr. 6, 1891; s. Ferdinand J. H. and Magdalena (Schlickenmaier) G.; student City Coll., Baltimore, 1907-08, Blue Ridge Coll., New Windsor, Md., 1908-10, Johns Hopkins, 1910-14, 1921-23, U. of Maryland, 1929-30; Sc.D., U. of Maryland, 1937; m. Anna Elizabeth Brown, May 18, 1910; children—Viola Anna, Gorden Henry, Bertha May, Laura Marie, Ruth Elizabeth, Frederick G. In tin-testing div. Crown Cork & Seal Co., Baltimore, 1916-18; chemist, Wilson Martin Co., 1918-20, Bur. Water Supply, Baltimore, 1921-25; research chemist, Baltimore Bur. Standards since 1925; research consultant McCormick & Co., Inc., since 1933; cons. chemist; consultant to Sheppard-Enoch Pratt Hosp., Towson, Bur. of Tests, Balt. Fellow Am. Inst. Chemists, Chemical Society (London); member American Chemistry Soc., A.A.A.S., American International Acad. (awarded double wreath 1930), Maryland Acad. of Sciences, Soc. of Hygiene of Johns Hopkins U. Republican. Mem. Ref. Church. Contbr. to Jour. Am. Chem. Soc., Jour. Industrial and Engring. Chemistry, Jour. Am. Water Works Assn., The Analyst, Indian Med. Gazette, etc. Abstractor for Chem. Abstracts and Biol. Abstracts. Co-discoverer with Dr. Clifford Mitchell of new reagent for detection of uranium and other metallic elements. Licensed professional engr., State of Md., 1943. Home: 5704 Second Av., Halethorpe, Md. Office: Municipal Office Bldg., Balt. ☆27

GERNON, Frank E., investment banker; joined Hayden, Stone & Co., as mgr. investment dept., 1923, became partner, 1929, retired, 1942; partner Carl M. Loeb, Rhoades & Co., 1943—. Former gov. Investment Bankers Assn., chmn. N.Y. group. Clubs: Westchester Country, Bankers, Bond (N.Y.C.). Home: Harrison, N.Y. Office: 42 Wall St., N.Y.C. 5.

GERNSBACK, Hugo, editor, pub.; b. Luxembourg City, Luxembourg, Aug. 16, 1884; s. Maurice and Berta (Durlacher) G.; ed. École Industrielle, Luxembourg; Technikum, Bingen, Germany; m. Rose Harvey, 1906; children—Madelon, Marcellus; m. 2d, Dorothy Kantrowitz, 1921; children—Bertina, Jocelyn; m. 3d, Mary Hancher, 1951. Came to the United States in 1904, naturalized citizen. Founded Electro Importing Co., 1905, Modern Electrics (the first radio mag., now incorporated with Popular Science, 1908; founder Electrical Experimenter (Science and Invention), 1913, Radio News, 1919, Amazing Stories, 1926, Radio-Craft, (now Radio-Electronics), 1929, Wonder Stories, 1929, Short Wave Craft, 1930, Everyday Science and Mechanics, 1931; Sexology, 1933; Sexologia (in Spanish); 1953. Mem. Am. Phys. Soc., A.A.A.S. Built and mfr. 1st home radio (wireless set), 1905; founder Wireless Association of America, Radio League Am., Short Wave League. Jewish religion. Author: The Wireless Telephone, 1908; Radio for All, 1922; Ralph 124C 41 Plus (a scientific romance), 1925. Publisher: Gernsback Educational Library; Gernsback Library. Inventor of hypnobioscope (a machine used to instruct sleeping individuals); the osophone (first elec. bone conduction instrument, enabling those hard of hearing to hear through their teeth); also a number of radio instruments and radio circuits, interflex and peridyne. Home: 263 West End Av., N.Y.C. 23. Office: 25 W. Broadway, N.Y.C. 7.

GEROT, Paul S. (jĕ-rō'), milling exec.; b. Riverside, Ia., Oct. 30, 1902; s. Frank and Theresa (Harr) G.; student Ia. Wesleyan Acad. (Mount Pleasant, Ia.), Ia. Wesleyan Coll.; grad., Northwestern U., 1926; student S. N. Brown Sch. of Sales Tng.; m. Aileen McCready, Oct. 12, 1929; 1 dau., Jane. Salesman, Real Silk Hosiery Co., 1925; mem. trust dept., First Trust & Savings of Chicago, 1926; then order clerk, Girrard Wire Tying Machine, Cicero, Ill.; salesman Pillsbury Mills, Inc., 1926-30, asst. mgr., Twin City br., 1930-32, mgr. St. Louis br., 1932-44, asst. mgr. charge sales, Minneapolis, 1944-46, v.p. in charge sales, 1946-47; pres. Pillsbury Mills, Inc. Grocery Products Div., 1947-51, exec. v.p., 1951-52; president Pillsbury Mills, Incorporated, since 1952. Mem. Grocery Mfrs. Am., Inc. (dir.), Premium Advt. Assn. of Am., Inc. (dir.), Wheat Inst. Com. of Millers' Nat. Fedn. Clubs: Asparagus, Minikahda (gov.), The Minneapolis. Home: 1484 W. Minnehaha Pkwy. Office: Pillsbury Bldg., Mpls.

GEROULD, Russell (jĕr'rōld), editor, publr.; b. Cambridge, Mass., August 6, 1900; s. Charles W. and Florence (Russell) G.; A.B., Harvard, 1920; student Harvard Law School, 1920-21; married Virginia Vaughan, June 28, 1922; children—Joanne, Daniel Charles; married 2d, Emmi Koester, 1946. Began as reporter, rewrite man and copy editor newspapers, Boston (Mass.), 1920-22; covered municipal politics, Boston, 1923-26; mgr. Boston Herald News Bur., 1926-28; New York corr. Boston Herald, 1928-29; day city editor Boston Herald, 1929-30; Washington corr. Boston Herald, 1930-32; editor Boston Sunday Herald, 1932-37. Publicity dir., Mass. Rep. State Com.; publicity sec. to Gov. Leverett Saltonstall, 1939-44; pub. relations, Air Transport Assn. of Am., 1945-48; editor and pub., The Eastern Gazette, Dexter, Me., since 1948, The Moorehead Gazette, Greenville, Me. Served as 2d lt. inf., U.S. Army, World War. Home: 56 Pleasant St. Office: The Eastern Gazette, Dexter, Me.

GEROULD, Walter Blakesley, business exec.; b. Evanston, Ill., Aug. 18, 1898; s. Frank W. and Mary (Avery) G.; student Cornell, 1917-21; m. Dorothy Taylor, Sept. 10, 1921; children—Walter B., Frank T., Henry T., Mary Ann. With A. G. Spalding & Bros., Inc., since 1921, v.p., 1937-39, sec.-treas., 1939-41, controller-sec., 1941-52, v.p., controller, 1952-53, pres. since 1953. Republican. Clubs: Cornell (N.Y.C.); Longmeadow (Mass.) Country; Colony (Springfield, Mass.) Home: 235 Overbrook Rd., Longmeadow. Office: A.G. Spalding & Bros., Inc., Chicopee, Mass.

GEROULD, Winifred Gregory (jĕr'ăld), bibliographer; b. Independence, Ia., Oct. 14, 1885; d. Alonzo Goodrich and Almira (Webster) Gregory; educated univs. of Iowa and Minn., also U. of Wis. Library School, 1909-10; m. James Thayer Gerould, Dec. 6, 1940. Librarian Sch. of Mines, U. of Minn., 1911-16; hosp. librarian, Asheville, N.C., 1918; librarian, technol. div. St. Paul Pub. Library, 1917-19; asst. in technol. div. Carnegie Library, Pittsburgh, 1920-23; editorial work for Am. Library Assn. and Bibliog. Soc. of America since 1924; research in nat. and univ. libraries in Europe, 1929-30 and 1937. Rep. Am. Library Assn. at Internat. Congress on Bibliography, Rome, 1930. Mem. Am. Library Assn., Bibliog. Soc. America, D.C. Library Assn. Author: Bibliography of Minn. Mining and Geology, 1915; (with J. T. Gerould), A Guide to Trollope, 1948. Editor; Union List of Serials in Libraries of U.S. and Canada, 1927; List of Serial Publications of Foreign Governments, 1932; Union List of Newspaper Files in Libraries of U.S. and Canada, 1936; International Congresses and Conferences, 1840-1937, 1938; Union List of Serials, 2d ed., 1943. Home: 601 Pollard Park Drive, Williamsburg, Va.

GEROW, Richard Oliver, bishop; b. Mobile, Ala., May 3, 1885; s. Warren Rosencranz and Annie A. (Skehan) G.; prep. edn., McGill Inst., Mobile; A.B., Mt. St. Mary's Coll., Emmitsburg, Md., 1904, A.M., 1906; S.T.D., North Am. Coll., Rome, 1909. Ordained priest R.C. Ch., 1909; asst. Cathedral, Mobile, vice chancellor and chancellor, 1909-20, rector, 1920-24; consecrated bishop of Natchez, Oct. 15, 1924. Home: 237 E. Amite, Jackson, Miss.

GEROW, Theron Gardner (jĕ-rō'), coal exec.; b. Minneapolis, Minn., Jan. 10, 1897; s. Fred Gardner and Helen (Peters) G.; M.E., U. Minn., 1919; m. Leona St. Clair, Aug. 23, 1921; children—William Gardner, Virginia Helen (Mrs. Stewart Hineline). Engr. Truax-Traer Coal Co., N.D. div., 1927, became supt. Wilton Mine, 1930, came to Ill., 1935, as supt. development of Co's. Ill. Mines, later chief engr. with hdqrs. in Chgo., exec. v.p., 1947, dir., 1942-51; pres. and dir. dir. W.Va. Coal and Coke Corp., Cin.; Paradise Collieries, Inc., 1951-54. Mem. Nat. Bituminous Wage Negotiating Com.; mem. Coal Commn. to United Kingdom 1944. Mem. Bituminous Coal Operators Assn. (dir.), Am. Inst. Mining Engrs., Am. Mining Congress, Psi Upsilon, Theta Tau. Mason. Clubs: Glen View Golf (Chgo.), Queen City, Cincinnati, Camargo. Contbr. tech. papers and trade mags. Home: The Georgian, Evanston, Ill. Office: 307 N. Michigan Av., Chgo. 1.

GERRITY, Joe Warren, business exec.; b. Prospect, Me., Dec. 14, 1886; s. James F. and Nancy (Killman) G.; A.B., U. Me., 1909; fellow Bangor Theol. Sem., 1951-54; m. Margaret McKee, Jan. 1913; children—Joe Warren, James F., II. Sr. partner Gerrity Co., Boston, 1948-53; dir. Gerrity Co., Inc. (N.Y.) since 1951, Warfran Corp., Rockland-Atlas Nat. Bank of Boston, Workingmen's Co-op. Bank of Boston, Bigelow & Dowse Co., Employers Fire Ins. Co., Am. Employers Ins. Co. Dir. Roscoe B. Jackson Meml. Lab., Bar Harbor, Me.; trustee Gerrity Found. Mem. Employers Group Asso. (trustee). Clubs: Second, Appalachian Mountain (Boston); Braeburn Country (West Newton, Mass.). Home: 69 Farlow Rd., Newton, Mass. Office: 161 Devonshire St., Boston 10.

GERRITY, Thomas Patrick, air force officer; b. Harlowton, Mont., Dec. 8, 1913; s. Edward Michael and Evelyn J. (Wagner) G.; student Armour Inst., Chgo., also advanced mgmt. program Harvard; m. Margaret Briscol, May 13, 1940; children—Thomas Patrick, Rita Ann. Commnd. 2d, lt. USAAF, 1940, advanced through grades to brig. gen. USAF, 1952; bomber pilot Southwest Pacific, 1941-42; chief aircraft br. Air Material Command, 1943-50; wing comdr. Strategic Air Command, 1950-53; dir. procurement and prodn. Hdqrs. USAF, Washington, 1953—. Home: 5116 N. 37th St., Arlington, Va. Office: Procurement and Production, Hdqrs. USAF, Washington 25.

GERRY, see also Garey, Gary.

GERRY, Louis Cardell, business exec.; b. Fall River, Mass., Sept. 18, 1884; son Otis Perrin and Jerusha (MacAlister) G.; A.B., Dartmouth, 1907; M.C.S., Tuck Sch., 1908; M.A. (hon.), Brown U., 1947; m. Alene Foley, Mar. 6, 1917; children—Phyllis Ann (Mrs. John G. Williams), Louis Cardell (dec.). With Niles & Niles, C.P.A.'s, N.Y.C., 1908-11, partner, 1915; treas. Fed. Light & Traction Co., 1912-14; partner Bodell & Co., 1916-42; dir. Am. Textile Co. since 1928; pres., dir. Investors Trust Co., Wauregan Investment Co.; treas., dir. Webster Co. since 1940; dir. Davol Rubber Co., Peninsular Telephone Co., R.I. Hospital Trust Co., Pan Handle Eastern Pipe Line Co., Huguton Prodn. Co., Automobile Mutual Ins. Co. Am. Racing, athletic commr. R.I., 1939-40; chmn. Providence chpt. A.R.C., 1943-46; v. chmn. R.I. Salvage Com., World War II. Awarded Roger for Civic work, 1945. Trustee Brown University, President Rhode Island Hospital, Providence, since 1946. C.P.A., N.Y. Mem. R.I. Soc. Prevention Cruelty to Animals (pres. 1942-46), Kappa Sigma. Mason (32°). Clubs: Hope, Agawam Hunt (Providence); Dublin Lake. Home: 79 Williams St. Office: Industrial Trust Bldg., Providence.

GERSBACHER, Willard Marion (gĕrsbăch'ĕr), educator; b. Springerton, Ill., Mar. 25, 1906; s. William and Mary (Ellis) G.; Ed.B., So. Ill. State Normal U., 1926; A.M., U. of Ill., 1928, Ph.D., 1932; student Puget Sound Biol. Sta., 1928; m. Eva Nina Oxford, July 29, 1938; children—Mary, Jane, Willard Marion, Elizabeth, Joan. Asst. zoology U. Ill., 1927-29; instr. biology So. Ill. U., 1929-30, asst. prof., 1936-38, asso. prof., 1938-47, prof. since 1947, head dept. zoology since 1938; prof. and head dept. sci. and mathematics Eastern N.M. Jr. Coll., 1934-35; instr. zoology Eastern Ill. State Teachers Coll., 1935-36. Mem. Ecol. Soc. Am., Am. Soc. Limnol. and Oceanography, American Society Zoology, Am. Assn. Advancement Science, Am. Wildlife Soc., Ill. and Tenn. acads. sci., Am. Micros. Soc., Nature Conservancy, Sigma Xi, Phi Sigma. Co-author: Vertebrate Zoology (lab. manual), 1950. Contbr. articles popular and sci. jours. Home: 508 W. Pecan St., Carbondale, Ill.

GERSCHENKRON, Alexander, economist, educator; b. Odessa, Russia, Oct. 1, 1904; s. Paul and Sophie (Kardow) G.; Doctor Rerum Politicarum, U. Vienna, 1928; married Erica Matschnigg, 1928; children—Helga-Susanna, Maria-Renate. Came to U.S., 1938, naturalized, 1945. Research asso. Austrian Inst. for Bus. Cycle Research, 1937-38, dept. econs. U. Cal., 1938-42, lectr., 1942-44; staff mem. Bd. Govs. Fed. Res. System, 1944-48, chief fgn. areas sect. since 1946; asso. prof. econs. Harvard, 1948-51, prof. econs. since 1951, dir. econ. projects Russian Research Center since 1949. Mem. Am. Econ. Assn., Econ. History Assn. Author: Bread and Democracy in Germany, 1943; Economic Relations with the U.S.S.R., 1945; A Dollar Index of Soviet Machinery Output, 1951; articles econ. jours. Home: Shady Hill Sq., Cambridge, Mass.

GERSH, Isidore ◎ V. 28.

GERSHENFELD, Louis, bacteriologist; b. Phila., Dec. 25, 1895; s. George and Jennie (Stupe) G.; B.Sc., Phila. Coll. Pharmacy and Sci., 1917, Ph.M., 1920, D.Sc., 1940; spl. student Jefferson Med. Coll., U. Pa.; m. Bertha Miller, Nov. 17, 1918; children—George, Marvin A. Dir. sch. bacteriology Phila. Coll. Pharmacy and Sci., 1917—, dir. Gershenfeld Lab., 1919—; chemist, bacteriologist Upper Darby Twp. Dept. Health, 1930—; sci. cons., sec. Dropsie Coll. Mem. sterile adv. bd. U.S. Pharmacopoeia XII, XIII, XIV, biol. products and diagnostic tests com.; chmn. bacteriological and serological com. Pharm. Syllabus; exec., finance coms., past sec. Nat. Biol. Stain Commn.; chmn. com. clin. lab. preparations Nat. Formularly IX; mem. com. antisepticity, ingredients of Bacteriological Media, Nat. Formularly; past chmn. com. bacteriology and immunology Nat. Council Pharm. Research. Fellow A.A.A.S., Am. Pub. Health Assn.; mem. Am. Pharm. Assn., Soc. Am. Bacteriologists, Am. Acad. Polit. and Social Sci. Home: 281 S. 63d St., Phila. 39.

GERSHINOWITZ, Harold, research exec.; b. Bklyn., Aug. 31, 1910; s. Louis and Mamie (Leibowitz) G.; B.S., City Coll. N.Y., 1931; A.M., Harvard, 1932, Ph.D., 1934; m. Mary Piesman, June 14, 1935. Research asso. Columbia, 1935-36, Harvard, 1936-38; research technologist Shell Oil Co., 1938-40, dir. mfg. research, 1940-45, dir. exploration, prodn. research div., 1945-50, v.p. in charge exploration, prodn. tech. div., 1950-52; pres., dir. Shell Development Co. since 1953. Mem. A.A.A.S., Soc. Automotive Engrs., Inst. Aero. Sci., Am. Chem. Soc., Phi Beta Kappa, Sigma Xi. Office: 50 W. 50th St., N.Y.C. 20.

GERSHOVITZ, Samuel D., group social worker; b. N.Y. City, June 17, 1907; s. David and Rose (Resnikovitz) G. B.S., U. of Minn., 1929; m. Marcia Levine, Jan. 1, 1931; children—Lucy, Jonathan David, Amy. Exec. dir. Jewish Community Centers, Lawrence, Mass., 1930-32, Brooklyn, 1932-36, Toronto, Ont., Can., 1936-39, Chicago, 1945-47; exec. v.p. Nat. Jewish Welfare Bd. since 1947; dir. Camp Bauercrest, Amesbury, Mass., 1931-32, 36, Camp I'lee-Jonor, Holderness, N.H., 1934; nat. camp consultant Nat. Jewish Welfare Bd., N.Y. City, 1942-44, field sec., Midwest sect., Chicago, 1939-42, dir. field service, 1942-44, U.S.O. field supervisor 5th, 6th, 7th corps areas, 1941-42; mem. nat. council Boy Scouts Am.; comm. Study Jewish Edn. U.S. Mem. Com. Internat. Welfare, Nat. Com. Founds. and Trusts Community Welfare, A.A.A.S., Am. Assn. Group Workers, National Conf. Social Work, National Conf. Jewish Social Work, Nat. Assn. Jewish Center Workers (vice pres.). Ind. Democrat. Jewish religion. Club: Town Hall (New York). Home: 140 Palmer Av., Larchmont, N.Y. Office: 145 E. 32d St., N.Y. City.

GERSHOY, Leo, historian, educator; b. Krivoi Rog, Russia, Sept. 27, 1897; s. Morris and Miriam (Lioubarski) G.; brought to U.S., 1903, naturalized, 1913; A.B., Cornell, 1919, A.M., 1920, Ph.D., 1925; m. Ida Elizabeth Prigohzy, Sept. 24, 1924. Fellow Social Science Research Council, 1927-28, Guggenheim Found., 1936-37, 1939, 1946; asst. prof. history L.I. U., 1929-30, asso. prof., 1930-38; mem. social sci. dept. Sarah Lawrence Coll., 1938-46; prof. N.Y.U. 1946—; vis. pro. Columbia, 1947-48, 1951-52; vis. professor University of California, 1953-55, summers U. Chicago, 1938, Cornell, 1932-34, 1936, U. Calif., 1948. Consultant OSS, 1942, prin. analyst Fgn. Broadcast Intelligence Service, 1943-44; chief regional specialist for France overseas br. O.W.I., Washington, 1944-45. Fulbright grant for research, France, 1952-53. Mem. Am. Hist. Assn. (council), Societe des Etudes Robespierristes (com. dir.), Soc. Am. Historians, Societe d'Histoire Moderne, Phi Beta Kappa. Author: The French Revolution, 1789-99, 1932; The French Revolution and Napoleon, 1933; From Despotism to Revolution, 1763-1789, 1944. Contbr. profl. and other jours. Office: New York U., N.Y. City 3.

GERSHWIN, Ira (gĕrsh'wĭn), lyricist; b. New York, N.Y., Dec. 6, 1896; s. Morris and Rose (Bruskin) G.; student Townsend Harris Hall, 1910-14; Coll. City of N.Y., 1914-16; Columbia U. Extension, 1918; m. Leonore Strunsky, Sept. 14, 1926. Wrote lyrics for music written by his brother George Gershwin: (stage plays) A Dangerous Maid, 1921; Lady, Be Good, 1924; Primrose (with Desmond Carter), 1924; Tell Me More (with B. G. DeSylva), 1925; Tip Toes, 1925; Oh, Kay, 1926; Funny Face, 1927; Rosalie (with P. G. Wodehouse), 1927; Treasure Girl, 1928; Strike Up The Band, 1929; Show Girl (with Gus Kahn), 1929; Girl Crazy, 1930; Of Thee I Sing (won Pulitzer prize), 1932; Pardon My English, 1932; Let 'Em Eat Cake, 1933; Porgy and Bess (with DuBose Heyward), 1935; (motion pictures) Delicious, 1930; Shall We Dance?, 1936; A Damsel in Distress, 1937; Goldwyn Follies, 1937. Also wrote lyrics for Two Little Girls in Blue (music by Youmans and Lannin), 1921; Be Yourself (with Kaufman and Connelly; music by Gensler and Schwartzwald), 1924; That's a Good Girl (music by Charig and Meyer), 1928; Life Begins at 8:40 (with Harburg and Arlen), 1934; Ziegfeld Follies (music by Duke), 1936; Lady in the Dark (music by Weill), 1940; North Star (music by Copland), 1943; Cover Girl (music by Kern), 1943, Where Do We Go From Here? (music by Weill), 1944, Firebrand of Florence (music by Weill), 1945; Park Avenue (music by Schwartz), 1946; The Shocking Miss Pilgrim (posthumous music, George Gershwin), 1946; The Barkleys of Broadway (music by Warren) 1948; An American in Paris (music by Gershwin), 1952; Give A Girl A Break (music by Lane), 1952; A Star Is Born (music by Arlen), 1954; The Country Girl (music by Arlen), 1954. Awarded Coll. City N.Y. Townsend Harris Medal, 1952. Mem. A.S.C.A.P., Dramatists Guild, Song Writers Protective Assn. Address: 1021 N. Roxbury Dr., Beverly Hills, Cal.

GERSON, Theodore Perceval, physician; b. Philadelphia, Pa., May 27, 1872; s. Isidor I. and Ella Hemenway (Woodruff) G.; grad Central High Sch., Phila., 1891; M.D., U. of Pa., 1895; grad. study Johns Hopkins, 1896; m. Harriet Anna Thompson, Jan. 7, 1899; children—Lowell Woodruff, Gerald Perceval, Cecil Alice; m. 2d, Vera Madeline Daniels, Nov. 3, 1923; 1 son, Cedric. Interne, Episcopal, Presbyn. and Phila. Gen. hosps., 1896-98; in gen. practice at Chicago, 1898-99, Lansdowne, Pa., 1899-1903, Los Angeles, Calif., since 1903. Mem. Pa. Nat. Guard 3 yrs. Municipal newspaper commr., Los Angeles, 1912-13. Member Municipal League of Los Angeles; physician California State Personnel Board. Founder, 1918, former v.p., sec., now life mem. Hollywood Bowl Assn.; dir. Hollywood Bowl Opera Assn.; Inc.; mem. adv. bd. Yenching U. (Peiping, China); dir., pres. Planned Parenthood Center of Los Angeles, Inc.; mem. Nat. Com. for Planned Parenthood; pres. Severance Club. Fellow Hollywood Acad. Med.; mem. Friends U. Cal. Los Angeles Library, A.M.A., Cal. State Med. Soc., Los Angeles Ct. Medical Soc., Chicago Pathol. Soc., Philadelphia Pathol. Soc., American Academy of Political and Social Science, Phila. Acad. Natural Scis., Alpha Mu Pi Omega. Home: 1001 N. Sierra Bonita Av., Hollywood 46, Cal.

GERST, Francis Joseph ◎ V. 27.

GERSTACKER, Carl Allan, business exec.; b. Cleve., Aug. 6, 1916; s. Rollin Michael and Eda (Uhinck) G.; B.S., U. Mich., 1938; m. Jayne Harris, Oct. 22, 1950; 1 dau., Bette Mignon. Accounting dept. Dowell, Inc., 1938-40; chem. engr. Dow Chem. Co., 1946-48, mem. finance com., bd. dirs. 1948—, treas., 1949—, dir., 1954—; treasurer Saran Yarns Company, 1952—; treas., dir. Brazos Oil and Gas Co., 1953—; dir. Chem. State Savs. Bank, Midland Community Fund, Midland Hosp., Elsa U. Pardee Found., Am. Assn. Cancer Research. Mem. Theta Xi. Mason (32°). Clubs: Rotary, Midland Country (v.p.). Home: 812 W. Main St. Office: Dow Chemical Co., Midland, Mich.

GERSTELL, Richard, state dir. civil defense; b. Ardmore, Pa., July 30, 1910; s. Arnold and Rebecca (Daily) G.; A.B., Dartmouth, 1933; Ph.D., U. Mich., 1942; m. Vivian Southworth, May 29, 1936; children—Richard III, Arnold T. Chief, div. research Pa. Game Commn., 1933-42; dir. research Animal Trap Co. Am., 1946-48; radiol. def. cons. Office of Sec. of Def., 1948-49; radiol. and biol. def. cons. Fed. Civil Def. Adminstrn., 1949-51; dir. civil def. Commonwealth of Pa. since 1951. Served with U.S.N., with radiol. safety sect. Operation Crossroads, 1946; disch. with rank lt. comdr. Mem. Am. Soc. Mammalogists, Am. Ornithol. Union, Wildlife Soc. Am. Home: 355 N. West End Av., Lancaster, Pa. Office: Main Capitol Bldg., Harrisburg, Pa.

GERSTELL, Robert Sinclair, business exec.; born Wheeling, W.Va., Oct. 31, 1893; s. Arnold Frederick and Fannie Brown (Davis) G.; grad. Lawrenceville Sch., 1913, Princeton, 1917; m. Alice Augusta Roeth, Jan. 10, 1931; children—Mary Alice, Roberta, Arnold Frederick. Vice pres. and dir. Alpha Portland Cement Co., Easton, Pa., since 1923, Hotel Easton 1932-50, pres. and dir. since 1950; v.p. and dir. Phoenix Gypsum Co., Basom, N.Y., 1919-50; v.p. and dir. Gen. Supply Co.; dir. Easton Trust Co. Trustee Lawrenceville Sch. Mem. Newcomen Soc., Easton Anglers Assn. Republican. Presbyterian. Clubs: Princeton (New York); Northampton County Country, Kiwanis (Easton). Home: 800 Meixsell St. Office: 15 S. Third St., Easton, Pa.

GERSTEN, E. Chester; pres. Public Nat. Bank & Trust Co.; b. July 3, 1889. Began as messenger with Nat. Bank of Commerce of N.Y., 1909, appointed officer in 1919 and advanced to v.p.; pres. Public Nat. Bank & Trust Co., 1929—; dir.; dir. Nat. Dept. Stores Corp., Consol. Cigar Corp., Am. Broadcasting-Paramount Theatres. Pres. N.Y. State Bankers Assn., 1943. Clubs: Bankers, New York Athletic, Sea View Golf, Upper Montclair Country. Home: 205 Midland Av., Montclair, N.J. Office: 37 Broad St., New York, N.Y.

GERSTENBERG, Alice, author; b. Chicago, Ill.; d. Erich and Julia (Wieschendorff) Gerstenberg; ed. Bryn Mawr Coll. Author: A Little World (coll. plays for girls); Unquenched Fire (novel), 1912; The Conscience of Sarah Platt (novel), 1915; Alice in Wonderland (dramatization, prod. Chicago and New York), 1915, pub. 1929; Overtones (prod. Washington Sq. Players, New York), 1915, also prod. in vaudeville and in London, pub., 3 acts, 1929; (one-act plays) The Pot Boiler; Dress Rehearsal; etc.; Ten One-Act Plays (book), 1921; Four Plays for Four Women (book), 1924; The Opera Matinee (one-act play), 1925; The Land of Don't Want To, dramatization of Lillian Bell's story, pub. 1928; Comedies All (book of 10 plays), 1930; The Water Babies (dramatization), 1930; Star Dust (play); When Chicago was Young (with Herma Clark), 3-act play prod. 1932; Sentience (1-act play), 1933; Within the Hour (play), 1934; Glee Plays the Game (3-act play), 1934; Find It (3-act play), 1937; London Town (dramatization of 3 English 18th century plays), 1937, The Queen's Christmas (1-act play), 1939; Time for Romance (3-act play), 1941; Something in the Air (3-act play with Maude Fealy), 1942; Port of Chicago (with H. Clark), 1943; Victory Belles (with H. Adrian), 1943. Mem. Society of Midland Authors (sec. 1916-18; pres. 1922-23), The Antiquarians, P.E.N., Drama League, Nat. League Am.

Pen Women (nat. chmn. drama, 1954-55). Clubs: Casino, Little Room, Arts, Bryn Mawr College (pres. 1919), Junior League. Dir., co-founder Junior League Theatre for Children, 1921-23; dir., founder Playwright's Theater of Chicago, 1922-45. Leader Playwriting Clinic, Midwestern Writers Conference, Chicago, 1946-48. Award for work as playwright and producer by Chicago Foundation for Literature, 1938. Radio dramatizations of Chicago history, broadcast over WLS, 1939. Articles on Little Theater, Townsfolk Mag., 1947-48. Home: 1120 Lake Shore Drive, Chicago 11.

GERSTER, John Carl Arpad ◎ V. 28.

GERTY, Francis Joseph (gûr'tē), physician; b. Chicago, Nov. 17, 1892; s. Frank K. and Josephine (Vincent) G.; grad. Chicago Teachers Coll., 1912; B.S., Loyola U., 1920; M.D., 1921; m. Ursula Mitchell, Dec. 21, 1922; children—John Mitchell, Josephine (dec.), Mary Frances, Helen Joan, Francis Joseph. Teacher, pub. schs., Chicago, 1912-16; interne and resident physician Cook County Hosp., 1920-22; supt. Cook County Psychopathic Hosp. and county physician, 1922-41; attending neurologist Cook Co. Hosp., 1932-41; asst. and asso. prof. nervous and mental diseases, Loyola U. Med. Sch., 1923-30, prof. and head of div., 1931-41; prof. psychiatry and head of dept., U. of Ill. Coll. of Medicine, since 1941; dir. psychiatric div. Ill. Neuropsychiatric Inst. since 1941; attending specialist in neuropsychiatry Edward Hines Jr. Hospital since 1940, St. Lukes Hosp. since 1937. Dir. Am. Bd. Psychiatry and Neurology since 1951. Pvt. Med. R.C., 1917-18, lt. comdr. U.S.N.R., 1933-51. Mem. A.M.A. (chmn. sect. on nervous and mental diseases, 1948), Ill. State, Chgo. med. socs., Chgo. Neurol. Soc., Am. Psychiatric Assn. (mem. council), Nat. Mental Health Inst., Inst. Medicine Chgo., Central Neuro-Psychiatric Assn. (president), Am. psychopath. Assn. (mem. exec. com. and council), Illinois Psychiatric Society. Blue Key, Phi Chi, Sigma Xi, Alpha Omega Alpha. Catholic. Home: 5510 Cleveland Rd., Hinsdale, Ill. Office: 8 S. Michigan Av., Chicago.

GERVASI, Frank (Henry), (gĕr-vä'sī), contbg. editor; b. Baltimore, Md., Feb. 5, 1908; s. Eugene Leone and Therèse (Guarner) G.; grad. South Philadelphia High Sch., 1926; student Drexel Inst. of Technology, 1927-28, U. of Pa., 1928-29; m. Kathryn Elizabeth McGuigan, Jan. 6, 1930; 2 sons, Sean David, Eugene Michael. Reporter, Philadelphia Record, 1929-30, Associated Press, N.Y. City, 1930-34; Wash. corr., diplomatic coverage, Universal Serv., Jan.-Aug. 1934; Madrid corr., Hearst Newspapers, Aug. 1934-Jan. 1935, London bureau of same, Jan. 1935-May 1935; chief Rome bureau of Internat. News Service, May 1935-April 1939; roving corr., Collier's Weekly, 1939-45; has covered Europe, Asia, Middle East, Africa, India, Singapore, Siam, Philippines; interviewed many important world figures; contbg. editor, Washington correspondent, since 1945. Mem. Am. Acad. Polit. and Social Science. Club: Overseas Press. Author: War Has Seven Faces, 1942; But Soldiers Wondered Why; To Whom Palestine?; Big Government, 1949.*

GESELL, Arnold (gē-sĕl'), child specialist; b. Alma, Wisconsin, June 21, 1880; s. Gerhard and Christine (Giesen) G.; student State Normal Sch., Stevens Point, Wis.; B.Ph., U. of Wis., 1903; Ph.D., Clark U., 1906, Sc.D., 1930; M.D., Yale U., 1915; Sc.D., University of Wisconsin, 1953; married Beatrice Chandler, Feb. 18, 1909; children—Gerhard Alden, Katherine Chandler. Teacher dept. of psychology, Los Angeles State Normal Sch., 1908-10; asst. prof. edn., Yale, 1911-15; prof. child hygiene, Yale School of Medicine, 1915-48. Asso. several yrs. in sch. of spl. training in psychology and pedagogy, for defective children, summers, New York U.; established, 1911-48, dir. Yale Psycho-Clinic (now Clinic of Child Development, Yale Sch. Med.); research associate Child Vision Research Yale Sch. Med., 1948-50; research consultant Gesell Institute of Child Development since 1950; lecturer School for Social Research since 1950; associate Harvard Pediatric Study, since 1948; school psychol. Connecticut State Board Education, 1915-19; member Conn. Commission on Child Welfare, 1919-21; attending pediatrician, New Haven Hospital, 1928-48; mem. Inst. of Psychology, Yale, 1925-29. Mem. exec. com. Conn. Soc. for Mental Hygiene; fellow A.A.A.S., A.M.A., Am. Orthopsychiatric Assn., American Academy Pediatrics); mem. Am. Psychological Assn., Am. Acad. for Cerebral Palsy (pres. 1952-53), American Psychiatric Association, American Pediatric Society, Conn. Child Welfare Assn. (executive committee), Association Internationale pour la Protection de l'Enfance (vice president), Nat. Acad. of Sciences, Phi Beta Kappa, Sigma Xi, Alpha Omega Alpha: associate member Child Study Association of America. Member White House Conference on Child Health and Protection, White House Conference on Children in a Democracy; mem. Nat. Research Council, 1937-40. Author: The Normal Child and Primary Education (with wife), 1912, and many others, including: Foundations of Experimental Psychology (in part), 1929; Guidance of Mental Growth in Infant and Child, 1930. Established the photographic library of the Yale Films of Child Development, 1925; produced scientific and educational motion pictures since 1930; An Atlas of Infant Behavior (2 vols., in collaboration), 1934; How a Baby Grows (book), 1945; The Embryology of Behavior, 1945; The Child From Five to Ten (with F. Ilg), 1946; Studies in Child Development, 1948; Vision: Its Development in Infant and Child (with F. Ilg and G. Bullis), 1949. The Growing Infant, 1951; Infant Development, 1952. Produced The Embryology of Human Behavior for Med. Film Inst., 1949-50. Home: 185 Edward St. Office: 310 Prospect St., New Haven 11.☆27

GESELL, Gerhard Alden (gē-sĕl'), lawyer; b. Los Angeles, June 16, 1910; s. Arnold Lucius and Beatrice (Chandler) G.; grad. Phillips Andover Acad., 1928; A.B., Yale, 1932, LL.B., 1935; m. Marion Holliday Pike, Sept. 19, 1936; children—Peter Gerhard, Patricia Pike. Admitted to Conn. bar, 1935, D.C. bar, 1941; with Securities and Exchange Commn., Washington, 1935-40, tech. advisor to chmn., 1940-41; acted for Commn. as spl. counsel Temporary Nat. Economic Committee, study legal res. life insurance companies; member Covington & Burling, Washington, since 1941; chief asst. counsel Joint Congl. Com. on Investigation Pearl Harbor Attack, 1945-46. Mem. Am. and D.C. bar assns., Am. Law Inst., Am. Coll. Trial Lawyers Yale Law Sch. Assn. (executive com.), Phi Delta Phi, Zeta Psi. Clubs: Metropolitan (Washington); Broad (New York); Bay Head Yacht (N.J.). Co-author: Study of Legal Reserve Life Insurance Companies, 1940; Families and Their Life Insurance, 1940. Home: 3304 N St., Washington 7. Office: Union Trust Bldg., Washington 5.

GESELL, William H. ◎ V. 28.

GESNER, Conrad Herbert (gĕs'nĕr), clergyman; b. Detroit Lakes, Minn., Aug. 30, 1901; s. Anthon Temple and Blanche Louise (Pinniger) G.; A.B., Trinity Coll., Hartford, Conn., 1923; student Gen. Theol. Sem., New York, 1924-27; fellow, Coll. of Preachers, Washington, D.C., 1939; D.D. (hon.) Trinity College, 1946; Dr. Sacred Theology. (hon.) Gen. Theol. Seminary, New York City; married Betty Magee Merrell, June 23, 1927; children—John Edward (dec.), Joan Merrell, Rosalind Brownell, Nancy Dickinson. Ordained to ministry Protestant Episcopal Ch., 1927; canon missionary Calvary Cathedral, Sioux Falls, S.D., 1927-29; rector Trinity Ch., Pierre, S.D., 1929-33, St. John the Evangelist, St. Paul, Minn., 1933-45; bishop-coadjutor of S.D., 1945-54; bishop S.D., 1954—; pres. Province of the Northwest, 1953—; dir., All Saints Sch., Sioux Falls, S.D. Trustee Seabury-Western Theol. Sem. Member Alpha Delta Phi. Home: 201 W. 24th St. Office: 200 W. 18th St., Sioux Falls, S.D.

GESSLER, A(lbert) E(dward), chemist; b. Metzingen, Wurtt, Germany, May 8, 1885; s. Edward Albert and Marie Louise (Leuze) G.; B.S., U. of Stuttgart, 1905; Ph.D., U. of Berlin, 1907; m. Mildred B. Murray, Feb. 2, 1915; children—Isolde (Mrs. Craig P. Smith), Albert; m. 2d, Helen Yarnall, Mar. 31, 1932; 1 dau., Sally. Came to U.S., 1908, naturalized, 1922. Chemist, G. Siegle Co., Rosebank, N.Y., 1908, vice pres. and mem. bd., 1914-18; partner and vice pres. Ultro Chem. Corp., 1918, firm consol. with Zinsser & Co., 1926; chief chemist, mem. bd. and exec. com. Zinsser & Co., 1926-34; dir. research Interchem. Corp., N.Y. City, 1934-44, vice pres. and dir. research, 1944-52, director emeritus of research since 1952. Recipient certificate awarded for effective research in connection with atomic bomb, 1945; certificate awarded for effective service in work on camouflage organized through Nat. Defense Research Council, Mar. 1, 1945; recipient grant for cancer research from Lillia Babbitt Hyde Foundn. since 1944. Fellow N.Y. Acad. Sci.; mem. Am. Chem. Soc. (councilor), Am. Assn. Cancer Research, A.A.A.S., Electron Microscope Society, Association Research Directors. Republican. Lutheran. Clubs: Scarsdale Golf, Chemists (New York). Contributor of papers to chemical and med. publs. Holder chem. patents. Full family name—Gessler von Braunegg with title of Knight decreed by Emperor Charles VI of Austria, 1726. Home: 17 Oak Lane, Scarsdale, N.Y. Office: 432 W. 45th St., N.Y.C. 36.

GESSLER, Clifford Franklin, writer, editor, lecturer; b. Milton Junction, Wis., Nov. 9, 1893; s. Frank B. and Kathryn (Oviatt) G.; A.B., Milton Coll., 1916, Litt.D., 1928; A.M., U. of Wis., 1917; m. Margaret Hull, 1917. Teacher high sch., Elkhart, Ind., 1917-18; newspaper work, Milwaukee, Indianapolis, Chicago and Honolulu; lit. editor Honolulu Star-Bulletin, 1924-34; feature writer, Pan-Pacific Press Bureau, 1935-37; with editorial dept., Oakland Tribune since 1937, music editor since 1944; instr. in verse writing, U. of Hawaii, 1933-34. Mem. Poetry Soc. America, Anthropological Soc. of Hawaii, P.E.N. Club: Polynesian Soc. Author several books since 1924, including: Kanaka Moon, 1927; Road My Body Goes, 1937; Hawaii Isles of Enchantment, 1937; Pattern of Mexico, 1941; Tropic Landfall; The Port of Honolulu, 1942; The Leaning Wind, 1943; Tropic Earth (verse), 1944; The Reasonable Life, 1950. Accompanied Mangarevan Expdn. of Bernice P. Bishop Museum to South Seas, 1934. Contbr. to mags. Home: 122 Vicente Rd., Berkeley 5, Calif. Address: Oakland Tribune, Oakland 4, Cal.☆27

GESSNER, Robert, author, educator; b. Escanaba, Mich., Oct. 23, 1907; s. Herman and Anna (Silverman) G.; A.B., U. of Mich., 1929; A.M., Columbia, 1930; m. Doris Lindeman, May 27, 1938; children—Peter, Stephen. Instr. English, N.Y. Univ., 1930; screen playwright Warner Bros., 1933; asst. prof. motion pictures N.Y. Univ., 1941-43; asso. prof. chmn. dept. motion pictures, N.Y. Univ. 1943-45, prof. since 1945; vis. prof., U. of So. Calif., 1947, Hebrew U., 1949. Dir. Motion Picture Found. for Colls. and Univs., Inc. Awarded New Republic poetry prize, 1934. Author several books since 1931; including: The Wax Apple, 1950; The Volunteer, 1951; The Huntress is Pursued, 1952; Teaching Techniques U.S.A.F., 1953; None Dare Call It Treason, 1955. Special Consultant and also script writer U.S. A.F., 1952-53. Contbr. periodicals on motion pictures and television. Pioneer education in motion pictures and as an art form. Home: 235 E. 22d St., N.Y.C. 10; also Dell Brook Farm, Oakland, N.J. Office: 100 Washington Square East, N.Y.C.☆27

GETCHELL, Charles Munro, univ. prof.; b. Gardiner, Me., Aug. 22, 1909; s. Charles Rounds and Ellen Margaret (Munro) G.; A.B., U. of Me., 1930, M.A., 1938; Ph.D., University of Wisconsin, 1946; married to Irina Malychevitch, on December 14, 1945; children—Ellen Lubov, Charles Munro. Housemaster, Bridgton Acad., North Bridgton, Me., 1930-35; sr. master Detroit Country Day Sch., 1935-38; instr. Wayne U., 1938-40; grad. asst. and fellow U. of Wis., 1940-43, 1946; chmn. dept. of speech and theater U. of Miss. since 1946; stage mgr. summer theatre, Lake Placid Club, N.Y., 1928-32, summer theatre Ogunquit, Me., 1933-34; engaged in development of summer theatre U. of Miss. since 1946. Served as aerographer's mate, Naval Air Service, U.S. Navy, 1944-46. Trustee fellow U. of Me., 1932-33. Mem. Speech Assn. Am. (exec. council), Edni. Theater Assn. (regional co-chmn.), Southern Speech Assn. (mem. exec. council, pres., 1953-54), Phi Beta Kappa, Tau Kappa Alpha, Lambda Chi Alpha. Democrat. Episcopalian. Club: Andiron (New York). Contbr. Articles on speech edn. to Southern Speech Jour. Home: Faculty Apts., University, Miss.

GETLER, Charles ◎ V. 27.

GETTING, Ivan Alexander, physicist; b. N.Y. City, Jan. 18, 1912; s. Milan Alexander and Hermina (Almasy) G.; B.S., Mass. Inst. Tech., 1933; D. Phil., Oxford U., Eng., 1935; m. Dorothea Louise Gracy, Oct. 2, 1937; children—Nancy Louise, Ivan Craig, Peter Alexander. Edison scholar, Mass. Inst. Tech., 1929-33; Rhodes scholar, Oxford U., 1933-35; Soc. Fellows, Harvard, 1935-40; with radiation lab. Mass. Inst. Tech., 1940-45, asso. prof., 1945-46, prof. elec. engring., 1946-51; on leave, 1950-51, to serve with U.S.A.F., asst. for evaluation, Dep. Chief of Staff; Development; v.p. research and engring. Raytheon Mf. Co. since 1951. Awarded Medal for Merit. Fellow Am. Phys. Soc., Inst. Radio Engrs. Am. Acad. Arts and Sciences; member Amrican Association of Rhodes Scholars. Club: Cosmos. Author sci. articles, chiefly in publs. of Am. Phys. Soc. Home: 40 Centre Av., Belmont 78, Mass. Office: Raytheon Mfg. Co., Waltham, Mass.

GETTING, Vlado Andrew, pub. health adminstr.; b. Pitts., July 20, 1910; s. Milan and Harriet (Almasy) G.; A.B., Johns Hopkins, 1931; M.D., Harvard, 1935, M. Pub. Health magna cum laude, 1939, Dr. Pub. Health cum laude, 1940; m. Rose M. Klaus, Dec. 2, 1937; children—Andrew Vlado, Linda. Asst. epidemiologist Mass. Dept. Pub. Health, Boston, 1938-39, tech. dir. mosquito survey, 1939, epidemiologist, 1939-40, asst. dist. health officer 1940-41, dist. health officer 1941-42, commr. Worcester (Mass.) Dept. of Pub. Health, 1942-43; Mass. commr. of pub. health, Boston, 1943-53; asst. in epidemiology and preventive med., Harvard Med. Sch., Harvard School of Pub. Health, 1939-43, lecturer in pub. health practice Harvard School Public Health 1943-53; prof. pub. health practice, Sch. Pub. Health, University Michigan, 1953—; consultant United Community Services, Detroit Health Department; former lecturer public health, various schools and colleges. Fellow American Public Health Assn.; mem. Assn. State & Terr. Health Officers A.M.A., Mich. State Med. Soc., Mich. Pub. Health Assn., Phi Beta Kappa, Delta Omega. Contbr. numerous articles to med. jours. Home: 1200 Arlington Blvd., Ann Arbor, Mich.

GETTS, Clark H., lecture and concert mgr.; born Whitehall, Wis., Aug. 5, 1893; s. Edmund Cyrus and Pearl (Sherwood) G.; A.B., U. Wis., 1914; LL.B., Columbia, 1916; m. Osa Johnson, Feb. 3, 1941. With community Chautauquas, mng. tours for Ex-President William H. Taft, Frederick Warde, others; rep. Am. and Brit. newspapers, China, 1920-26; writer for mags., lectr. on Manchuria and China, 1927-32; with N.B.C., 1930-32, booking tours for leading musical artists and others; established ind. lecture and radio bur., 1933, inc. as Clark H. Getts, Inc., 1937; in public relations bus., 1940; asso. in prodn. radio shows, including Heinz Mag. of Air, 1937, Army-Navy Red Cross show, 1944, John T. Flynn's, Behind the Headlines, John Tasker Howard's, Our American Music, 1950; television programs, Crime Report, and Chronoscope, (both winning Freedoms Found, TV gold medal awards), 1951, Men and Ideas, 1952, others. Managed Johnson expdn. to Africa, making motion picture feature for 20th Century-Fox; arranged nat. tours for hundreds of artists and speakers, and internat. figures includ. Harold Stassen, C. J. Hambro, Ezequiel Padilla, Alexander Woolcott, Grand Duchess Marie, Eleanor Roosevelt, William Lyon Phelps, Madame V. L. Pandit, Rajan Nehru, Gen. Leslie R. Groves, Gen. Robert L. Eichelberger, Prince Peter and Princess Irene of Greece, Nat. Tipica Orchestra Mex.; concert prodns. including: Chinese Theatre, Dublin Players, Gay Tyroliers, Miss Slavenska and her Ballet, Fiesta Mexicana. Pres. Am. Inst. for Civic Edn., Transat, Inc. Methodist. Mason (Shriner). Club: Dutch Treat. Home and office: 1 Gracie Terrace, N.Y.C. 28.

GETTY, George Franklin II, business exec.; b. Los Angeles, July 9, 1924; s. J. Paul and Jeannette (Demont) G.; student Princeton, 1942; m. Gloria Alice Gordon, June 29, 1951; children—Anne Catherine, Claire Eugenia. Ind. oil operator, Cal., Tex., 1947-48, discovered South Crane oilfield, W. Tex., 1948; mgr. Saudi Arabian div., Pacific Western Oil Corp., 1949-50, mgr. Mid-Continent div., 1951-52; v.p., dir. Spartan Aircraft Co., Tulsa, 1952—; pres. Minnehoma Ins. Co.; dir. Mission Corp., Skelly Oil Co., Admiral State Bank, Tulsa; dir., asst. sec.-treas. Pacific Western Oil Corp.; president, director Minnehoma Financial Company. Pres. Tulsa Boosters,

Inc., 1954-55. Trustee J. Paul Getty Museum. Served as 1st. lt. Inf., AUS, 1942-47, PTO. Decorated Commendation Ribbon. Home: 2216 E. 26th St. Office: 1900 N. Sheridan Rd., Tulsa.

GETTY, Jean Paul, business exec.; b. Minneapolis, Dec. 15, 1892; s. George Franklin and Sarah McPherson (Risher) G.; student U. of So. Calif. (Los Angeles), U. of Calif. (Berkeley); grad. in economics and polit. sci., Oxford U., Eng.; married Jeannette Demont, 1923 (divorced); one son, George Franklin, II; m. 2d Allene Ashby, 1926 (div.); m. 3d Fini Helmle, 1928 (div.); 1 son, Jean Ronald; m. 4th Ann Rork, 1932 (div.); 2 sons, Eugene Paul, Gordon Peter; m. 5th Louise Dudley Lynch, November 14, 1939; 1 son, Timothy Christopher. Independent oil producer since 1914; pres. and gen. mgr. George F. Getty, Inc., 1930 33; dir. Petroleum Corp., 1932-34; dir. Tidewater Asso. Oil Co., 1932-36; pres. and general manager Spartan Aircraft Co. since 1942; pres. and prin. owner Mission Corp., Mission Development Co., Pacific Western Oil Corp., Hotel Pierre, N.Y. City. Member N.Y. and Calif. Chambers of Commerce. Clubs: Explorers (N.Y.); Beach (Santa Monica, Cal.); Los Angeles Athletic. Author: History of the Oil Bus. of George Franklin and J. Paul Getty, 1903-39, 1941; Europe in the 18th Century, 1947; Collector's Choice (with Ethel LeVane). Home: 270 Ocean Front Blvd., Santa Monica, Cal. Office: 1060 Subway Terminal Bldg., Los Angeles.

GETTYS, Loyd Bryant, numismatist; b. Lincoln, Neb., Oct. 19, 1893; s. James Robert and Cora E. (Scofield) G.; A.B., Neb. Wesleyan Univ., 1916; m. Eloine Crosthwaite, June 27, 1917; 1 son, Robert Loyd. Began in ins. bus. with the Mutual Life Ins. Co. of N.Y., 1915, mgr. agency, Sioux City, Ia., 1925-36, Davenport, Iowa, 1936-50; ret. 1950; now profl. numismatist. Served with 350th Machine Gun Co., France, 1917-18, World War I. Awarded Medaille de Verdun; Medal of Merit; also Gold Medal by Am. Numismatic Assn. Member U.S. 1953 Assay Commn. Mem. Davenport Life Underwriters Assn. (past pres.), Nat. Assn. Life Underwriters, Gen. Agts. and Mgrs. Assn. (past pres.), Am. Numis. Assn. (past pres.), Am. Legion; Mason (Scottish Rite, Shriner). Republican. Methodist. Lectr. on U.S. Paper Money. Home: 433 10th St. Office: P.O. Box 320, David City, Neb.

GETTYS, Warner Ensign, prof. sociology; b. Ravenna, O., Apr. 24, 1891; s. Charles William McHenry and Zoe (Humphrey) G.; A.B., Hiram (O.) Coll., 1913; A.M., Ohio State U., 1916, Ph.D., 1924; student U. of Wisconsin summer 1915, U. of Chicago summers 1920, 1921, 1922; m. Estelle Katherine Seger, Dec. 27, 1926; 1 dau., Nancy Lee. Instr. history, Culver-Stockton Coll., Canton, Mo., 1913-15; assistant professor sociology, McGill University, Montreal, Can., 1924-26; prof. sociology, U. of Texas since 1926, chmn. dept. sociology since 1928, dir. bureau of research in social scis. since 1930. Served with Med. Corps, U.S. Army, 1917 19. Past pres., mem. exec. council Tex. Soc. Welfare Assn. Mem. Am. Sociol. Soc., S.W. Social Sci. Assn. (past pres.), Am. Policy Assn. (Austin), Phi Beta Kappa, Alpha Kappa Delta, Pi Gamma Mu. Clubs: Town and Gown, Scholia. Author: Introduction to Sociology (with C. A. Dawson), 1929, rev. edit., 1935, 48; Readings in Sociology (with Walter Firey), 1953. Sociology editor, new Nat. Ency. Contbr. to Dictionary of Sociology. Home: 1301 Meriden Lane, Austin, Tex. ☆27

GETZ, George Fulmer, Jr., business exec.; b. Chicago, Jan. 4, 1908; s. George Fulmer and Susan Daniel (Rankin) G.; student Choate Sch.; m. Olive Cox Atwater, Jan. 17, 1933; children—George Fulmer, III, Bert Atwater. Spent three years learning coal business with Eureka Coal & Dock Co.; pres. and dir. George Getz Corp. and also of divs.; chmn. Getz Coal Co., 1939-48, pres. 1948-53; dir. Upper Av. Nat. Bank, Combustion Engring., Inc., Chgo. Nat. League Ball Club. Dir. Chgo. Crime Commn. Mem. Ill. Rep. Finance Com. Vice pres. Jr. Achievement of Chicago; dir. Met. Jr. Achievement (N.Y. City); trustee Chicago Zool. Soc. Arthur R. Metz Found., Northwestern Military and Naval Acad.; v.p. for finance and treas. Nat. Safety Council; mem. Northwestern U. Associates; pres. Geneva Lake Water Safety Com., Inc. Republican. Episcopalian. Clubs: Racquet, Chicago Yacht, Chicago Club; Lake Geneva (Wis.) Yacht, Lake Geneva Country (dir.), Glen View (Golf, Ill.); Economic, Michigan Shores; Los Rancheros Visitadores. Home: 365 Sheridan Rd., Winnetka, Ill. Office: George Getz Corp., Wrigley Bldg., Chgo. 11.

GEWEHR, Wesley Marsh (gē-wēr'), prof. of history; b. Chicago, Ill., May 3, 1888; s. Fred and Phoebe (Arch) G.; grad. Evansville (Wis.) Sem., 1908; Ph.B., U. of Chicago, 1911; A.M., 1912, Ph.D., 1922; m. Mae Sansom, Sept. 3, 1913; 1 son, Hamilton Dodd. Instr. of history, Baker U., Baldwin, Kan., 1912-13; instr. of history, Ohio Wesleyan U., 1913-15, asst. prof., 1915-17; fellow in history, U. of Chicago, 1917-18; prof. Ia. State Teachers Coll., 1918-19, Morningside Coll., 1919-22, Denison U., 1922-29; prof. of history, Am. Univ., 1929-40; prof. and chmn. dept. history U. of Maryland since 1940; head of history, Army U., Shrivenham, Eng., 1945-46; professor in U.S. Army Univ., Biarritz, France; attached to Army Lecture Bureau in Germany, 1945-46, exchange prof. of history, Tsing Hua Coll., Peking, China, 1924-25. Mem. Am. Hist. Assn., Miss Valley Hist. Assn., Southern Hist. Assn., Am. Assn. Univ. Professors, Middle States Council for Social Studies (president 1942-43), National Council for Social Studies, Pi Gamma Mu, Phi Alpha Theta. Methodist. Club: Federal Schoolmen's (pres. 1948-49). Author several books since 1929; contbr. articles. Home: 3724 University Av., Washington 16. ☆27

GEWIRTZ, Stanley (gē wir'tz), lawyer; b. N. Y. City, Nov. 3, 1917; s. Max and Minnie (Weiss) G.; student University Heights Coll., 1933-37; A.B. cum laude, N.Y.U., 1937; LL.B., Harvard, 1940; m. Julia Jeannette Schubach, Mar. 27, 1946; children—Katherine, Marie. Admitted to N.Y. bar, 1941; atty. Office Under-Sec. War, 1940-41; asst. gen. counsel Office Civilian Def., 1941-43; exec. asst. to chmn. U.S. Civil Aeronautics Bd., 1946-48; consultant Sec. Def., 1949, Nat. Security Resources Bd. and U.S. Senate preparedness subcom. Armed Services Com., 1951, O.P.S., 1951; practicing atty., Washington, since 1948; partner Landis, Cohen, Rubin, Schwartz & Gewirtz 1948-53; admitted Utah bar, 1952, practicing atty., Utah, 1952—; asst. to pres. Air Transport Assn. Am., 1953—; Councilman, Town of Somerset, Md. Served as chief warrant officer A.A.F., 1943-46. Mem. Ams. for Dem. Action (chmn. nat. exec. com. 1952; pres. Wash. chpt.), Am. Bar Assn., Nat. Press Club, Air Force Assn., Nat. Aero. Assn., Phi Beta Kappa, Tau Kappa Alpha, Alpha Pi. Home: 5519 Trent St. Chevy Chase 15, Md. Office: 1107 16th St. N.W., Washington 6.

GEYER, Albertus Lourens, ◎ V. 27.

GEYER, Benjamin Franklin, pump mfg.; b. Plymouth, Ind., May 7, 1882; s. Ferdinand F. and Augusta (Wollenhaupt) G.; grad. high school; m. Blanche M. Miller, Aug. 24, 1909. Served as asst. advt. mgr. S. F. Bowser & Co., 1907-12; advt. mgr. Wayne Co., 1912-14, sales mgr., 1914-19, gen. mgr., 1919-28, pres. and dir., 1928-48, chmn. bd. since 1948; director Lincoln National Bank and Trust Company; director First Fed. Savings & Loan Assn., Ft. Wayne. Pres. Ft. Wayne Sch. Bd. Mem. Ind. State bd. of commerce. Club: Quest. Home: 4112 S. Harrison St. Office: 2315 S. Calhoun, Ft. Wayne, Ind.

GEYER, Bertram Birch, advt. exec.; b. Dayton, O., Mar. 16, 1891; s. Charles J. and Clara M. (Birch) G.; student pub. schs. of Dayton; m. Beulah West DeLong, 1919 (dec.); children—Robert Charles (dec.), John Rockwell, Richard DeLong, James Birch. Organizer, Geyer Co., 1912, firm changed to Geyer, Newell & Ganger, Inc., 1946, to Geyer Advertising, Incorporated, 1952, president and chairman board 1927—; pres. River House Realty Co. Director National Outdoor Advertising Bur., Advt. Research Foundation. Republican. Lutheran. Clubs: Metropolitan, Whist, Cloud, The River (New York City); Blooming Grove Hunting and Fishing (Hawley, Pa.); Big Sevogle Fishing (New Brunswick, Can.); (Quebec); Athletic (Detroit). Home: 435 E. 52d St. Office: 745 Fifth Av., N.Y.C. 22.

GEYER, Charles James, engr., business exec.; b. Zanesville, O., Apr. 6, 1889; s. Charles Ulysses and Lillian (Bailey) G.; student Marshall Coll., Huntington, W.Va., 1905-08; m. Frances Myttinger Bennett, Sept. 29, 1914; children—Charles James, Joseph Bennett. Rodman engring. dept., Chesapeake & Ohio Ry., (summers) 1906-09, various positions in engring., maintenance and operating depts., 1909-26, engineer maintenance of way, 1926-29, assistant to vice pres.-operation, 1929-33, engr. of maintenance of way, system, 1933-43, gen. mgr., 1946; now vice president. Mem. Am. Ry. Engring. Assn. (pres.). Presbyterian. Home: 2421 Lamb Av., Richmond 22. Office: Chesapeake & Ohio Ry. Co., 823 E. Main St., Richmond 10, Va.

GEYER, Harold C(arl) (gī'ĕr), artist, author; b. Cold Spring, N.Y., Aug. 16, 1905; s. Harold Carl and Mary Brinsmade (deCamp) G.; A.B., Yale, 1926, B.F.A., 1930; m. Ina Helen Doane, July 29, 1944. Exhibited Soc. Am. Etchers, Nat. Acad.; rep. in permanent collections of Library of Congress, Mus. of Troyes, France, Bibliotheque Nationale. Awarded 3d purchase prize Joseph Pennell exhbn. Library of Congress, 1945. Asso. Nat. Acad.; mem. Society American Graphic Artists. Author and illustrator: All Men Have Loved Thee, a song of France, 1941; The Long Way Home, a song of France, 1949. Home: 209 E. 66th St., N.Y. City 21. Office: 237 W. 14th St., N.Y. City 11.

GEYER, John Charles (gī'er), engr.; b. Neosho, Mo., Aug. 11, 1906; s. Harold G. and Nina (Dorman) G.; student Drury Coll., Springfield, Mo., 1925-27; B.S. in C.E., U. of Mich., 1931; M.S., Harvard, 1933; Dr. Eng., Johns Hopkins, 1942; m. Dorothy Anderson, July 19, 1933; 1 dau., Joellen. Asst. prof. sanitary engring., U. of N.C., 1934-37; waste and pollution studies, The Textile Found., Washington, D.C., 1935-36; asso. civil engring., Johns Hopkins, U. 1937-42, prof. of sanitary engring. since 1947; health work for Inst. of Inter-Am. Affairs, 1942-43; cons., Nat. Resources Planning Bd., 1940-43; specialist to Panel on Water Supply, N.Y. City, 1950; cons. Joint Research and Development Bd. since 1946; cons. Nat. Resources Commn.—Hoover Commn., 1948. Mem. Nat. Research Council subcom. on water supply since 1946; mem. Nat. Radiation Protection Commn. subcom. on waste disposal, 1948-54, Consultant Maryland State Planning Commn., 1947—; Lt. Comdr. U.S.N.R. ret. Recipient Harrison Prescott Eddy medal, 1952. Mem. Am. Soc. C.E., Am. Water Works Assn., Am. Geophys. Union, Am. Pub. Health Assn., A.A.A.S., Fed. of Sewage Works Assn., Tau Beta Pi, Phi Kappa Phi, Sigma Xi, Delta Omega. Author: (latest book) Ground Water in the Baltimore Industrial Area, 1944; co-author Water Supply and Waste-Water Disposal, 1954. Home: Bosley Road, Cockeysville, Md. Office: The Johns Hopkins University, Baltimore 18. ☆27

GEZORK, Herbert, clergyman, educator; b. Insterburg, Germany, June 15, 1900; s. Friedrich and Anna (Schirrmann) G.; student Baptist Divinity Sch., Hamburg, Germany, 1921-24, U. Berlin, 1925-28; Ph.D., So. Baptist Theol. Sem., 1930; D.D., Colby Coll., 1942; m. Ellen Markus, May 22, 1937; children—Herbert Peter, Thomas Edward, James William, Janet Ellen. Came to U.S., 1936, naturalized, 1943. Ordained to the ministry of Baptist Ch., 1927; asso. pastor First Baptist Ch., Berlin, Germany, 1925-28; general secretary German Baptist Youth Movement, 1931-34; asst. prof. religion Furman U., 1937-38; interim pastor First Baptist Ch., Clarksburg, W.Va., 1939; asst. prof. Biblical history Wellesley Coll., 1939-43, lectr. social ethics, 1943-50; prof. social ethics and Christian world relations Andover Newton Theol. Sch., 1939-50, pres. sch. since 1950. Mem. U.S. Strategic Bombing Survey in Germany, 1945; chief Protestant Affairs in U.S. Mil. Govt. for Germany, 1946-48; cons. U.S. High Comm. in Germany, 1950. Trustee Wheaton Coll. Mem. Mass. Council Chs. (chmn. com. on legislation, 1948-49; mem. Com. on Internat. Justice and Goodwill Nat. Council Chs., del. World Conf. on Faith and Order, Lund, Sweden, 1952; vice president Am. Baptist Convention, 1954-55; mem. Neighbours, Ministers, Mason. Author: Die Gottlosenbewegung (in German), 1932; So Sah Ich Die Welt (in German, Finnish, Dutch), 1933. Contributor articles, essays publs. Home: 196 Herrick Rd., Newton Centre 59, Mass.

GHEORGHIU-DEJ, Gheorghe, premier of Rumania since June 2, 1952.*

GHIGLIONE, Angelo Francesco Skinner (gīl-yō-nē), engr., govt. ofcl.; b. Seattle, May 29, 1909; s. Dr. August Joseph and Estelle (Skinner) G.; B.S., U. Wash., 1931; S.M., Mass. Inst. Tech., 1932; m. Alice Genevieve Palmer, June 2, 1939; children—Ann Palmer, Kay Estelle, Susan Maria. Engr. U.S. Engr. Dept., Alaska, summers 1929-33; engr. to dist. supt. Alaska Rd. Commn., 1933-41, dist. supt. to asst. chief engr., 1945-48, chief engr., 1948-50, commr. rds. for Alaska in charge activities since 1951. Served as contractor supt. 13th Naval Dist., officer in charge Cost Plus Fixed Fee contracts, Civil Engrs. Corps, U.S.N.R., 1941-45, advancing from lt. (j.g.) to comdr.; comdg. officer Juneau (Alaska) Naval Res. Mem. Alaska Bd. Architects and Engrs. Examiners, Am. Soc. C.E. (chmn. joint com. snow, ice and permafrost, ex-pres. Alaska sect.), Arctic Inst. N.A., Rotary Internat., Toastmasters Internat., Phi Beta Kappa, Tau Beta Pi. Author tech. paper. Home: 272 7th St. Office: Alaska Road Commission, Juneau, Alaska.

GHORMLEY, Alfred M(ills), business exec.; b. Moscow, Ida., July 23, 1896; s. David Mills and Alice (Irwin) G.; grad. Tacoma (Wash.) High Sch.; m. Elizabeth MacLean, Oct. 28, 1922; children—David MacLean, Jean Elizabeth, Mary Alice. With Carnation Co. since 1915, farm hand Carnation Milk Farms, 1915-16, herdsman, 1916-20, mgr., 1921-29, asst. to v.p. Seattle exec. office, 1919-33, vice pres. since 1933, pres. Albers Milling Co., 1933-42, dir. since 1933, vice pres. in charge fresh milk and ice-cream div. Los Angeles exec. office, 1938-51, asst. to pres. since 1951, dir. since 1933, mem. finance and exec. coms. since 1945; pres. Carnaco Equipment Co. 1948—; president Instant Milk Company, 1954—; member Y.M.C.A. Republican. Presbyterian. Clubs: Bel Air Bay, Los Angeles Country, Town Hall (Los Angeles). Home: 1022 Ridgedale Dr., Beverly Hills, Calif. Office: 5045 Wilshire Blvd., Los Angeles 36.

GHORMLEY, Ralph K. (gôrm'lē), cons. surgeon orthopedic surgery, Mayo Clinic; b. Portland, Ore., Feb. 10, 1893; s. David O. and Alice M. (Irwin) G.; B.S., Whitworth Coll., Tacoma, Wash. (now in Spokane), 1914; M.D., Johns Hopkins U., 1918; m. Jean McDougall, June 25, 1924; children—Ralph M., Alice E. Served at Letterman General Hospital, U. S. Army Hospital, San Francisco, California, 1919; interne Johns Hopkins Hospital and Children's Hospital, Baltimore, Maryland, 1919-20, New York Hosp., 1920-21; asst. resident surgeon, Johns Hopkins Hosp., 1921-22; assistant in orthopedic surgery, Harvard Univ., 1922-23, instr., 1923-29; practiced orthopedic surgery, Boston, Mass., 1922-29; with Mayo Foundation, Rochester, Minn., since 1929, instr. in orthopedic surgery, 1929-32, asso. prof., 1932-37, prof. since 1937; asso. in orthopedic surgery, Mayo Clinic, 1929-38, head of section since 1938. Cons. Orthopedic Surg., Vets. Administrn., Washington, D.C. Certified specialist orthopedic surg. by Bd. Orthopedic Surgery. Served as pvt., lieut., capt., Med. Corps, A.E.F., 1917-19. Fellow Am. Coll. Surgeons; mem. Am. Orthopedic Assn. (sec. 1933-40, pres. 1948-49); Clin. Orthopedic Soc. (pres. 1941), Am. Acad. Orthopedic Surgeons, Am. Surg. Assn., A.M.A., Am. Bd. Orthopedic Surgery (pres. 1951-52), Western Surg. Soc., Am. Assn. for Surgery of Trauma, Robert Jones Orthopedic Soc., Internat. Soc. Orthopedic Surgery and Traumology, Alpha Omega Alpha, Sigma Xi. Club: Harvard (Boston, Mass.). Author: Diagnosis in Joint Disease (with Nathaniel Allison), 1931. Home: 810 Eighth St. S.W., Rochester, Minn.

GHULAM Mohammed, ex. govt. ofcl.; b. Aug. 29, 1895; M.A. and LL.B., M.A.O. Coll., Aligarh, India, LL.D., Punjab, 1949. With Indian Audit Dept., 1920-32; commr. development, Bhopal State, 1932-34; dep. dir. finance, posts and telegraphs, also financial adviser, communications; Govt. of India, 1934-39, controller-gen. purchases, 1940, additional sec. Dept. Supply, 1941; mem. exec. council, mem. court Muslim U., Aligarh, 1940; mem. court Aligarh and Delhi U., 1940; finance minister Nizam's govt., Hyderabad-Deccan, 1942-45; dir. Tatas, Ltd., 1945-47; minister finance, econ. affairs, Pakistan, 1947-50, gov. for Pakistan, Internat. Bank Reconstrn. and Development, also Internat. Monetary Fund, 1950;

gov. gen. Pakistan, 1951-55. Comdr. Indian Empire, renounced Knighthood, 1947. Pres. Internat. Islamic Econ. Orgn.‡

GIACOMANTONIO, Archimedes Aristides Michael (jä-kō-män-tō'nē-ō), sculptor; b. Jersey City, N.J., Jan. 17, 1906; s. Gaetano and Rosina (Fanelli) G.; student pub. schs. Jersey City. Leonardo da Vinci Art Sch., N.Y. City; grad. Royal Acad. of Art, Rome, Italy, 1929; studied privately with Onorio Ruotolo and Vincenzo Gemito; m. Muriel Rose Ruoff, Aug. 10, 1935. Principal works: bust of The Shah of Iran, Mohammed Riza Pahlevi; heroic size bronze Christopher Columbus and granite fountain, Journal Square, Jersey City, N.J.; Columbus monument, Hazelton, Pa. Awarded first prize 6th Annual New Jersey State Exhgn., Montclair Museum, 1936, Maynard prize, N.A.D., 1940. Trustee Museum of Jersey City, Internat. Inst. Jersey City. Technician Med. Corps, with 42d Div. (Rainbow), overseas. Mem. Nat. Sculpture Soc., Allied Artists Am. Catholic. Clubs: Lotos (N. Y.C.); Carteret (Jersey City); Kiwanis. Address: Glen Lake, Sparta, N.J. ☆27

GIANELLA, Vincent P(aul) ◎ V. 27.

GIANELLONI, Vivian Joseph, sugar corp. exec.; b. East Baton Rouge Parish, La., Oct. 28, 1892; s. Sabin and Julia (Lefebvre) G.; B.S. in sugar engrng., Audubon Sugar Sch., La. Univ.; m. Marcelle Tarlton, Feb. 26, 1918; children—Vivian Joseph Jr., Giles Sabin, Arthur Louis, Ignatius Loyola; m. 2d, Marjorie Daniell, Nov. 26, 1940. With the Rio Cauto Sugar Co., 1913, Compañia Azucarera, Fla., 1916, Punta Alegre Sugar Corp. v.p., 1938-52, pres., 1952—. Served as 1st lt. and adjutant, 62d Arty., C.A.C., A.E.F., 1917-19. Mem. Am. Soc. M.E., Am. Chem. Soc., Cuban Soc. of Engrs., Assn. Cuban Sugar Technologists. Clubs: American, Havana Biltmore Yacht and Country, International Yacht. Address: Apartado 1938, Habana, Cuba. Office: Royal Bank Bldg., Aguiar 367, Habana, Cuba.

GIANERA, W(illiam) C(harles), jä-nēr'ä), clergyman; b. Stillwater, Minn., Feb. 12, 1890; s. William and Rachel (Miramonte) G.; student Santa Clara Coll., 1905-07; A.B., Gonzaga U., Spokane, Wash., 1919, A.M., 1920; theol. studies, Oña, Spain, 1920-24. Entered Society of Jesus, 1907; ordained priest Roman Cath. Ch., 1922; Instr., Gonzaga U., 1925-26; vice pres. U. of Santa Clara, 1926-28, dean of faculties, 1928-45, pres., 1945-51; dean coll. of arts and scis. Loyola U., Los Angeles, since 1951. Address: Loyola U. of Los Angeles, Los Angeles.

GIANNINI, Vittorio (jän-nē'nē), composer, conductor, teacher; b. Philadelphia, Pa., Oct. 19, 1903; s. F. A. and Antoinette (Briglia) G.; studied under scholarship, Royal Conservatory, Milan, Italy; scholarships in composition and violin, Juilliard Grad. Sch., New York; "Grand Prize of Rome," in composition, Am. Acad. in Rome, 4 yrs.; D.Mus., honoris causa, New York College of Music, 1939; married Lucia Avella, June 1, 1931 (divorced 1951), married 2d to Joan Adler, 1953. Teacher of counterpoint, fugue, composition and orchestration, Juilliard Sch. of Music, since 1939; teacher of fugue, composition and orchestration, Manhattan Sch. of Music, New York City, since 1941; teacher of composition, N.Y. College of Music, since 1939; musical consultant for U.S. Steel Co. motion picture, "Men Make Steel." Member council, Alumni of Amer. Academy in Rome. Commd. by Am. and Canadian govts. and New York Zoöl. Soc. to compose musical score for educl. film, "High Above the Borders." Fellow Am. Acad. in Rome; mem. Am. Soc. Composers, Authors and Pubs. Composer many instrumental works and operas, latest being: Concerto Grosso, Vivaldi D. Minor Concerto, 1947; Frescocoldiana for orchestra 1949; Concerto for Trumpet, 1949; Symphony, 1950; Taming of the Shrew (opera), 1950; Canticle for Christmas, for Baritone Solo, Chorus and Orchestra, 1951. Clubs: Bohemian. Home: care of Seymour R. Thaler, 55 Liberty St., N.Y.C. Address: Juilliard School of Music, 130 Claremont Av., N.Y.C. 27. ☆27

GIAUQUE, William Francis (gē-ōk'), prof. of chemistry; b. Niagara Falls, Ont., May 12, 1895; s. William Tecumseh Sherman and Isabella Jane (Duncan) G. (parents U.S. citizens); B.S., U. of Calif., 1920, Ph.D., 1922; hon. D.Sc., Columbia, 1936; m. Muriel Frances Ashley, July 19, 1932; children—William Francis Ashley, Robert David Ashley. Instr. of chemistry, U. of Calif., 1922-27, asst. prof., 1927-30, asso. prof., 1930-34, prof. of chemistry since 1934. Awarded prize of A.A.A.S. (Pacific Div.), 1929, for discovery (with H. L. Johnston) of oxygen isotopes; Chandler medal of Columbia, 1936, and Elliott Cresson medal of Franklin Inst., 1937, for discovery of adiabatic demagnetization method of producing temperatures approaching absolute zero; Nobel Prize for Chemistry, 1949. Fellow Am. Phys. Soc., Am. Acad. Arts and Scis.; mem. Am. Chem. Soc. (Gibbs medal 1951), American Assn. University Professors, Internat. du Froid, Nat. Acad. Scis., Am. Philos. Soc., Sigma Xi. Club: Faculty (Berkeley). Home: 2643 Benvenue Av., Berkeley 4, Calif.

GIBBON, John Heysham, Jr., phys. and surg.; born Phila., Sept. 29, 1903; s. John Heysham and Marjorie (Young) G.; A.B., Princeton, 1923; M.D., Jefferson Med. Coll., 1927; fellow surgery Harvard, 1930-31, 33-34; fellow surg. research U. Pa., 1936-42; m. Mary Hopkinson, Mar. 14, 1931; children—Mary, John, Alice, Marjorie. Intern Pa. Hosp., 1927-29, cons. surgeon since 1950; chief surg. service Mayo Gen. Hosp., 1945; asst. prof. surgery U. Pa., 1945-46; prof. surgery, dir. surg. research Jefferson Med. Coll. since 1946; attending surgeon Jefferson Med. Coll. Hosp. Served as lt. col. M.C., U.S. Army, 1943-46. Diplomate Am. Bd. Surgery, Am. Bd. Thoracic Surgery. Mem. Am. Surg. Assn. (president), Am. Assn. Thoracic Surgery, Society Clin. Surgery (past pres.), Phila. Acad. Surgery (vice president), Surgeons Coll. Physicians Phila., A.M.A. Democrat. Contbr. articles surg. jours. Home: 4035 Pine St., Phila. 4. Office: 1025 Walnut St., Phila. 7.

GIBBON, Robert, publisher; b. Phila., Oct. 3, 1908; s. John Heysham and Marjorie (Young) G.; A.B., Princeton, 1929; LL.B., U. Pa., 1932; m. Dorothea Garrett, May 29, 1935 (div.); children—Robert, Timothy; m. 2d, Elizabeth Doyle Cass, Aug. 16, 1947. Admitted to N.Y. Bar, 1935, Pa. bar, 1932; practice law, asso. Carter Ledyard & Milburn, N.Y.C., 1934-38; partner Evans, Bayard & Frick, Phila., 1938-46; asst. sec., asst. treas. Curtis Pub. Co., 1946-49, sec., asst. treas., 1949—, also dir.; dir. Curtis Circulation Co., Colonial Electrotype Co., Curtis Distbg. Co., Ltd., The Moore-Cottrell Subscription Agencies Inc., Nat. Analysts, Inc., The Premium Service Co., Inc., Bantam Books, Inc., Nat. Mag. Service, Inc. Served as lt. USNR, 1944-46. Mem. Am., Pa., Phila. bar assns. Home: 335 Quarry Lane, Haverford, Pa. Office: Independence Square, Phila. 5.

GIBBONEY, Carl N(orton), govt. ofcl.; b. Bradford, O., May 31, 1899; s. Benjamin Z. and Ada May (Norton) G.; B.Agr., Ohio State U., 1923; m. Mary K. Dwyer, June 15, 1925; 1 dau., Jo Ann. Inst. Vocational Agr., Butler County, O., 1923-25; county agrl. agt. Preble Co., Ohio, 1925-36; chief social and econ. planning sect., asst. regional dir. FSA, Indpls., 1936-40, asso. dir., later dir. rural rehabilitation div., Washington, 1940-43; chief fgn. food prodn. and procurement div. Fgn. Econ. Adminstrn., 1943-46; chief commodity policy div., asst. to dir. Office Internat. Trade, U.S. Dept. Commerce, 1946-51, dir. fgn. econ. development staff Bur. Fgn. Commerce, also coordinator fgn. assistance programs Office Asst. Sec. Internat. Affairs, 1951—. Mem. Mexican-U.S. Agrl. Commn., 1944; advisor U.S. delegation Internat. Tin Study Group, London, 1946; advisor U.S. delegation FAO, Copenhagen, 1946. Unitarian. Home: 3123 Seventh St., S., Arlington Va. Office: Bureau of Fgn. Commerce, U.S. Dept. Commerce, Washington 25.

GIBBONS, Brainard F(rederick), clergyman; b. Brooklyn, Dec. 9, 1901; s. Frederick Howe and Mabel Ettie (Baker) G.; student Grace Ch. Choir Sch., 1910-13, Colgate U., 1920-21; B.S., N.Y.U., 1924, J.D., 1926; B.D., St. Lawrence U., 1939; S.T.D. (honorary), Tufts College, 1952; married Adele Marie Schmidt, Dec. 9, 1922; children—Cynthia Jane (Mrs. John Johnson), Chadwick Brainard, Nancy Adele; m. 2d Marietta Smith, Sept. 11, 1937. Admitted to N.Y. bar, 1926 and practiced in N.Y. City; specialized in municipal corp., probate and real estate law, 1926-36; ordained to ministry Universalist Ch., 1938; pastor Monson and Lawrence, Mass., 1938-42, Wausau, Wis., 1942-53. Supt. Wis. Universalist Chs., 1942-50, dir. 5 state Midwest Universalist Conf., 1950-51; pres. The Universalist Church of America, 1951-53, general superintendent since 1953. Entered chaplain corps, U.S. Navy, 1943, overseas, 1944-45, released to reserves as lt. comdr., 1946; active member N.Y. N.G. Cav., 1922-25. Mem. N.Y. Soc. Mayflower Descendants, also patriotic and geneal. socs., Psi Upsilon, Phi Delta Phi. Club: Rotary. Contbr. articles to religious mags. Holds pvt. pilots license. Home: 107 Spring St., Lexington 73, Mass.

GIBBONS, (Austin) Cedric, motion picture art director; born at New York, N.Y.; son of Austin Patrick and Veronica Florence (Fitzpatrick) G.; ed. private tutor; art edn, Art Students League, New York, 4 years; m. Dolores Del Rio, Aug. 16, 1930 (divorced 1941); married 2d, Hazel Brooks, October 1944. Draftsman in father's architectural office, 1911-13; art. dir. Thomas A. Edison Studios, Bedford Park, N.Y., 1915-17, Goldwyn Studios, 1918-24, Metro-Goldwyn-Mayer Studios since 1924. Served in United States Navy, 1918. Catholic. Won Academy awards for art direction on Bridge of San Luis Rey, 1929, Merry Widow, 1933, Pride and Prejudice, 1940, Blossoms in the Dust, 1941, Gaslight, 1944; The Yearling, 1948, Little Women, 1949. An American in Paris, 1951, The Bad and the Beautiful, 1952; Julius Caesar, 1953; also Soc. of Soc. Motion Picture Art Directors award for consistent creative excellence, 1950. Office: Metro-Goldwyn-Mayer Studios, Culver City, Calif.

GIBBONS, Charles David, transportation exec.; b. Washington, Apr. 18, 1895; s. Charles P. and Caroline B. (Hollingsworth) G.; B.S.C., Benjamin Franklin U., 1930; m. Carolyn B. Gridley, May 17, 1918; children—John David, Janet Carol. Draftsman, U.S. Navy Dept., bur. of constrn. and repair, Washington, 1913-20; asst. to v.p., budget officer, U.S.S.B. Merchant Fleet Corp., 1921-37, asst. treas., 1932-33, treas., 1933-37; asst. treas. U.S. Lines Co., N.Y. City, 1938-42, treas. and dir. since 1943. Dir. Am. S.S. Owners Mut. Protection and Indemnity Assn., N.Y. City; mem. Maritime Exchange, N.Y. City. Clubs: Propellor, India House (N.Y. City); Maplewood (N.J.) Country (bd. govs.). Home: 444 Richmond Av., Maplewood, N.J. Office: One Broadway, N.Y. City 4.

GIBBONS, Douglas, real estate broker; b. Balt., Dec. 5, 1883; s. John Francis and Nora, (Hayward) G.; prep. edn. Drisler Sch., N.Y. City, 1897-1902; Ph.B., Yale, 1906; m. Tesson Thayer, Oct. 28, 1915; 1 dau., Marie Thayer. Civil engr. Brooklyn Union Gas Co., 1906-09; real estate, 1909-20; pres. Douglas Gibbons & Co., Inc., real estate, 1920—. Dir. various cos.; trustee East River Savs. Bank. Consolidated Edison Co. of New York, Inc. Served as seaman, U.S. Navy, 1917; served as lt. and aide to Vice Adm. Sims, 1919; lieut. comdr., U.S.N.R.; director New York Chapter American Red Cross (vice chairman, 1930-41; chairman disaster relief 1933-41); chmn. Professional and Special Services Sect. in War Loan Drives; ex-gov. Real Estate Bd. N.Y. Mem. Mil. Order Fgn. Wars, Mil. Order World War, Book and Snake (Yale). Ind. Republican. Episcopalian. Clubs: Union (past gov.), Racquet and Tennis (gov.), Yale (past gov.), Links (New York); Links Golf (Long Island, New York); Cloister, L.I. Country, New York Yacht. Home: 550 Park Av., N.Y.C. 21. Office: 136 E. 57th St., N.Y.C. 22. ☆27

GIBBONS, Edmund F., bishop; b. White Plains, N.Y., Sept. 16, 1868; s. James and Joanna (Ray) G.; grad. Niagara U., 1887; study Am. Coll., Rome, Italy, 1887-93. Ordained priest R.C. Ch., 1893; sec. to Bishop Ryan, 1893-96; supt. parish schs., Diocese of Buffalo, 1900-16; pastor St. Teresa's Ch., Buffalo, 1916-19; bishop of Albany, 1919-54. Home: Mater Christi Seminary, 1134 New Scotland Rd., Albany, N.Y. Address: 225 Madison Av., Albany, N.Y.

GIBBONS, Francis A., corp. ofcl. Vice pres. treas. Gen. Aniline & Film Corp. Office: 230 Park Av., N.Y.C. 17.

GIBBONS, James Edmund, investment banker; b. Boston, Aug. 4, 1890; s. Patrick J. and Helena J. (Daly) G.; A.B., Boston Coll., 1912; m. Ruth Cummings, Oct. 29, 1919; children—Robert E., Nancy M., Ruth (Mrs. Robert F. Costello). With Am. Tel. & Tel. Co., 1912-24; partner Cotter Advt. Agy., 1924-29; exec. v.p. Incorporated Investors, Boston, 1929—. Office: 200 Berkeley St., Boston 16.

GIBBONS, James Edward ◎ V. 27.

GIBBONS, L(ewis) A(lberto), lawyer, oil co. exec.; b. San Francisco, Apr. 3, 1904; s. Lewis Alberto and Florence (Fairchild) G.; student U. Nev., 1921-22; A.B., Stanford, 1925, J.D., 1927; m. Louise M. Brodin, June 12, 1929; children—Glenda, Linda. Admitted to San Francisco bar, 1927; gen. practice law, Los Angeles, 1927-30; atty., asst. counsel Union Oil Co. of Cal., 1930-40, gen. counsel, 1940, v.p., gen. counsel, 1949—; pres. Coalinga Oil Corp.; dir. Brea Chemicals, Inc., Outer Harbor Dock & Wharf Co., Pima Mining Co., Minerals Exploration Co., Los Nietos Co. Mem. Phi Delta Phi, Sigma Alpha Epsilon. Republican. Clubs: Bel-Air Bay, University, California (Los Angeles). Home: 480 Homewood Rd., Los Angeles 49. Office: 617 W. 7th St., Los Angeles 17.

GIBBONS, Myles F., lawyer; b. Scranton, Pa., Nov. 27, 1910; s. Patrick Francis and Mary Christine (Madden) G.; A.B., Georgetown U., 1932; LL.B., Harvard Law Sch., 1935; m. Margaret Mack Chandler, Sept. 5, 1942; children—Patrick Chandler, James Henry, Helen. Admitted to N.Y. bar, 1936, Pa. bar 1939; with Root, Clark, Buckner & Ballantine, N.Y. City, 1935-37, Donovan Leisure, Newton & Lumbard, N.Y. City, 1937-38, Comml. Credit Co., N.Y. City, 1938; atty. Railroad Retirement Bd., 1939-42, gen. counsel, since 1944. Served as lieut., U.S.N.R., 1942-44. Home: 2004 Isabella St., Evanston, Ill. Office: 844 Rush St., Chicago 11.

GIBBONS, Ray, clergyman; b. Cleveland, O., Feb. 10, 1903; s. Allison Martin and Ella (Moll) G.; A.B., Oberlin College, 1924, graduate work, 1924-25; B.D., Union Theological Seminary, 1928; M.A., Columbia, 1928; D.D., Defiance College, 1948; m. Marjorie S. Lies, Sept. 10, 1927; children—David Allison, Paul Eugene, Jane Ann. Ordained to the ministry of the Congl. Ch., 1928; pastor Westbrook (Me.) Congl. Ch., 1928-34, First Ch. of Christ (historic Ch. of Jonathan Edwards) Northampton, Mass., 1935-43; dir. Council for Social Action Congl. Christian Chs. since Jan. 1944. Dean Me. Congl. Young People's Conf., 2 yrs.; founder and dean Mass. Pilgrim Fellowship Conf., 2 yrs.; organizer Northampton Week-Day Religious Edn.; mem. exec. com., div. Life and Work Nat. Council Chs., (pres. denominational staff council); mem. Religion and Labor Found. Clubs: Conn. River Valley Theol. Author: Orientation in Religious Education. Contbr. to religious publs. Home: 19 Midland Av., White Plains, N.Y. Office: 289 Fourth Av., N.Y.C. 10.

GIBBONS, Walter Bernard, lawyer; b. Coatsville, Pa., Dec. 19, 1894; s. Patrick Henry and Mary Jane (Bowen) G.; LL.B., Temple U., 1917, LL.D., 1945; spl. course U. Pa., St. Joseph Coll.; m. Helen Eustace, Dec. 26, 1918; 1 son, Walter Bernard. Admitted to Pa. bar 1917, and since practiced in Phila.; propr. Donoghue & Gibbons since 1939. Spl. counsel Pa. Turnpike Commn. since 1941. Chmn. bd. mgrs. House of Detention; mem. Phila. Councilmanic Commn. on Commitments and Detentions in City of Phila.; standing master Supreme Ct. of Pa. since 1944; permanent mem. Conf. 3d Jud. Dist. U.S. Mem. bd. dirs. City Trusts, The Misericordia Hosp., Sacred Heart Free Home for Incurable Cancer; pub. interest dir. Fed. Home Loan Bank of Pittsburgh. Served as ensign, U.S. Navy, World War I. Mem. Am. Law Inst., Mil. Order Fgn. Wars, Am. Legion, Am. (bo. of dels., 1942-44; spl. com. on legal assistance to Armed Forces since 1943), Pa., Phila. and N.Y. bar assns., Phi Delta Phi. Republican. Roman Catholic. Clubs: Union League, Midday, Catholic Philopatrian Literary Institute. Author articles in legal publs. Home: 6400 Church Rd., Overbrook, Philadelphia 31. Office: Fidelity-Philadelphia Trust Bldg., 123 S. Broad St., Philadelphia 9.

GIBBONS, Willis Alexander ◎ V. 28.

GIBBS, A(rthur) Hamilton (gibz), author; b. London, Eng., Mar. 9, 1888; s. Henry James and Helen (Hamilton) G.; ed. Coll. de St. Malo, France; St.

John's Coll. (Oxford U.), 1907-09; m. Jeannette Phillips, Apr. 12, 1919. Came to U.S., 1912. Enlisted as trooper 9th Lancers, British Army, Sept. 1914; commd. in Royal F.A., 1915; fought in France, Egypt, and Serbia; hon. disch. with rank of maj. Decorated Military Cross (British). Clubs: Dutch Treat; St. Botolph (Boston). Author many books since 1911, latest being: One Touch of France (prose poetry), 1953. Represented Oxford U. against Cambridge and won the light-weight boxing event, 1908; rowed on College crew. Address: The Highlands, Middleboro, Mass.☆27

GIBBS, Frederic Andrews, neurophysiologist, electroencephalographer, epileptologist; b. Baltimore, Feb. 9, 1903; s. Rufus Macqueen and Cornelia (Andrews) G.; A.B., Yale, 1925; M.D., Johns Hopkins, 1929; m. Erna Leonhardt, 1930; children—Erich Leonhardt, Frederic Andrews. Asst. in neurophysiology Harvard Med. Sch., 1929; research fellow Johnson Found., 1939, research fellow in neuropathology, 1933, in physiology, 1934, in neurology, 1935, instr. neurology, 1937, instr. neurophysiology, 1937-42; asso. prof. psychiatry U. Ill., 1944-51, prof. neurology since 1951; dir. Ill. Consultation Clinic for Epilepsy since 1945; dir. electroencephalographic dept. St. Luke's Hosp., Chicago, since 1947; consultant in electroencephalography U.S. V.A. and U.S. Army since 1946. Co-winner Lasker award, 1951. Mem. Am. Physiol. Soc., Am. Neurol. Soc., Am. Acad. Cerebral Palsy, Am. Electroencephalog. Soc., Internat. League vs. Epilepsy. Author: Atlas of Electroencephalography, 1941, rev. Vol. I, 1950, Vol. II, 1952. Home: 1427 Astor St., Chicago 10. Offices: 720 N. Michigan Av., Chicago 11; and 912 S. Wood St., Chicago 12.

GIBBS, Gordon, educator; b. Providence, Jan. 17, 1900; s. William and Katharine Marie (Ryan) G.; student Columbia extension, 1918-19, Columbia, 1919-22; m. Blanche Lorraine, Dec. 18, 1934; children—Lorraine Marie, Valerie. Promotion mgr. Katharine Gibbs Sch., N.Y. City, 1922-26, v.p., 1926-34, pres. Katharine Gibbs Sch., Boston, Chicago, Montclair, N.Y. City and Providence since 1934. Trustee Tabor Acad. Served in U.S. Army Ambulance Service, 1917-18, with A.E.F. 11 months; base comdr., C.A.P., coastal patrol, 1942-43. Decorated Medale Militare (Italy), Croix de Guerre (France), 1918. Phi Sigma Kappa. Clubs: Columbia (N.Y. City); Univ., St. Botolph, (Boston); Beverly Yacht (Marion, Mass.). Home: Reginald St., Riverside, Conn. Office: 230 Park Av., N.Y. City 17.

GIBBS, Henry, writer, artist; b. Salisbury, Wiltshire, Eng., June 28, 1909; s. Henry John and Beatrice (Rumbold) G.; ed. Marlborough and pvt. tutors; studied art Bromley Sch. Art and Beckenham Sch. Art, Royal Coll. Art, also in Paris, Venice and Berlin. Portrait painter, London, Eng., 1928-31; exhibited portraits, London and Paris, 1931; toured Europe, Africa and Middle East while painting and writing, 1932-34; reporter various news agencies, reported phases of Abyssinian and Spanish wars, 1933-38. Served with Royal Corps of Signals, 1940-41, as instr. fire and rescue with London Civil Def., 1941-45. Mem. Nat. Geog. Soc., Brit. Soc. Authors, P.E.N., The Paternosters, South African Inst. Racial Relations. Independent Conservative. Author: At a Farthing's Rate, 1942; (polit.-travel books) Twilight in South Africa, 1950 (Anisfield-Wolf Award, 1950), Crescent in Shadow, 1952, Italy on Borrowed Time, 1953; The Masks of Spain, 1955; (novels) Children's Overture, 1948, Pawns in Ice, 1948, Cream and Cider, 1952; (history) Theatre Tapestry, 1950, Africa on a Tightrope, Background to Bitterness, 1954; (biography) Affectionately Yours, Fanny, 1948; A series of adventures, under pen name Simon Harvester. Home: Kiln Shotts, Haytor, Nr. Newton Abbot, Devon. Office: Jarrolds, Ltd., Hutchinson House, Stratford Pl., London, W.I., Eng.

GIBBS, Sir Philip (Hamilton), author; b. 1877; s. Henry and Helen (Hamilton) G.; m. Agnes Rowland, 1898. Began in editorial work, 1898; editor Review of Reviews, 1921-22. War corr. with Bulgarian Army, 1912, French and Belgium armies, 1914, British Army, 1915-18. Author many books since 1913, latest being: Street of Adventure, 1943; The Battle Within, 1944; Through the Storm, 1945; The Pageant of the Years, 1947; The Hopeful Heart, 1947; Both Your Houses, 1949; Thine Enemy, 1950; Crowded Company, 1950; The Spoils of Time, 1951; The Cloud Above the Green, 1952; Called Back, 1953; The New Elizabethans, 1953; Lady of the Yellow River, 1954; No Price for Freedom, 1955. Address: Shamley Green, Surrey, Eng. ☆27

GIBBS, R.E., educator, engr.; b. Ravenswood, W. Va., July 6, 1897; s. William Irving and Artie (Flinn) G.; B.S., Purdue, 1929, M.E., 1933; M.S., U. Minn., 1938; m. Virginia L. Stepp, Apr. 15, 1919; 1 dau., Suzanne Virginia. Operating engr. United Fuel Gas Co., 1917-21; maintenance engr., Louisville Gas & Electric Co., 1921-25; mech. engr. Westinghouse Electric Co., 1929-31; asst. prof. mech. engring. U. Minn., 1931-37; prof. mech. engring., head dept. S.D. State Coll., 1937-41, Mont. State Coll., 1941-46; dean engring. Bradley U. since 1946; cons. power projects since 1933. Registered profl. engr., Minn., Ill. Mem. A.S.M.E., Am. Soc. Engring. Edn., Nat., Ill. socs. profl. engrs., Peoria Engring. Council, Sigma Xi, Sigma Tau. Baptist. Club: Rotary. Contbr. articles tech. publs. Home: 231 N. Underhill St., Peoria 5, Ill.

GIBBS, Ralph A., business exec.; b. Canton, O., Nov. 20, 1894; s. Alvin J. and Eva Ann (Wenrich) G.; B.S., U. of Pa., 1916; m. Elizabeth L. Kolb, June 2, 1917; children—Carolyn Elizabeth (wife of Dr. Lawrence Singmaster), Nancy Kolb (wife of Dr. George M. Austin, Jr.). With Gibbs Mfg. Co., Canton, July-Dec. 1916; with Super Glass Co. and successor, Safetee Glass Co., Phila., since Dec. 1916, treas., 1920-40, pres. and chief stockholder since 1941; dir. Gen. Baking Co. since 1941. Trustee, Trust of Col. Louis J. Kolb since 1923; co-trustee S. & E. Kolb Trust since 1935; co-executor and co-trustee Estate of Col. Louis J. Kolb since 1941. Member of Phila. C. of C., Mass. Soc. Mayflower Descendants, Pa. Soc. of New York, Phi Sigma Kappa. Republican. Presbyterian. Mason. Clubs: Rotary, Union League, Phila. Country, Germantown Cricket. An originator of laminated glass. Home: "Four Corners," W. Sch. Lane and Henry Av., Germantown, Phila. 44 Office: 4717 Stenton Av., Phila. 44.

GIBBS, Ronald Dalzell, oil exec.; b. Pasadena, Calif., July 24, 1894; s. G.A. and Jeannie (White) G.; B.S., U. Calif., 1917; m. Harriet Cruzen, May 21, 1921; children—Eleanor, Barbara, George. Vice pres. in charge transportation Union Oil Co. of Calif., Los Angeles, since 1945. Served as cadet U.S. A.C., 1917. Mem. Calif. Natural Gasoline Assn., Natural Gasoline Assn. Am., Beta Theta Pi, Alpha Zeta. Republican. Presbyn. Home: 2185 Sherwood Rd., San Marino, Calif. Office: 617 W. 7th St., Los Angeles 17.

GIBBS, Vera Cravath; b. Locust Valley, L.I., N.Y., Aug. 28, 1895; d. Paul Drennan and Agnes (Huntington) Cravath; studied under pvt. tutors; m. James S. Larkin, Aug. 22, 1917 (div. July 22, 1925); 1 son, Adrian Cravath Larkin; m. 2d, William Francis Gibbs, Jan. 7, 1927; children—Francis Cravath, Christopher Longstreet. Vol. canteen service, A.R.C. since 1942. Chmn. bd. trustees Fisk U., 1940-51, now trustee; mem. bd. Vis. Nurse Service. Fellow Met. Mus. Art, N.Y.C. Mem. Met. Opera Assn. (bd. mem.), Met. Opera Guild (bd. mem.), English Speaking Union, Fgn. Policy Assn., Soc. Sponsors U.S.N., Nat. Inst. Social Sci., Am. Acad. Polit. Sci. Clubs: Colony, Cosmopolitan. Home: 945 Fifth Av., N.Y.C. 21.

GIBBS, William Francis, naval architect, marine engr.; b. Phila., Pa., Aug. 24, 1886; s. William Warren and Frances Ayers (Johnson) G.; student Harvard, scientific, 1906-10; LL.B. and M.A., Columbia, 1913; honorary Dr. Engineering, Stevens Institute Technology, 1938; D.Sc. (honorary), Harvard, 1947; married Mrs. Vera Cravath Larkin, 1927; children—Francis C., Christopher L.; (step-son) Adrain C. Larkin. Organizer Gibbs Bros., Inc., Feb. 1922, Gibbs & Cox, Inc., 1929 (pres.). Controller of shipbuilding, WPB, Dec. 1942-Sept. 1943. Chmn. Combined Shipbuilding Com. of Combined Chiefs of Staff, 1943; rep. Office War Mobilization on Procurement Rev. Bd. of Navy, 1943. Recipient Am. Design award, 1943, David W. Taylor gold medal Soc. Naval Architects and Marine Engrs., 1946. Presdl. Certificate of Merit, 1947, Holland Soc. of N.Y. Distinguished service gold medal, 1951, Franklin Medal (gold) from Franklin Inst., 1953. Fellow Am. Soc. M.E., (asso.) Inst. Aeronautical Scis.; mem. Soc. Naval Architects and Marine Engrs. (v.p.), Instn. Naval Architects, Am. Soc. Naval Engrs., Am. Bur. Shipping (tech. com.), N.E. Coast Inst. Engrs. and Shipbuilders, U.S. Naval Inst., Nat. Acad. Scis., N.Y. Bar, Phi Beta Kappa. Clubs: University, Century, Broad Street, Piping Rock, India House, N.Y. Yacht. Home: 945 Fifth Av. Office: 1 Broadway, N.Y.C. 4.

GIBBS, Wolcott, writer, critic; b. New York, N.Y., Mar. 15, 1902; s. Lucius Tuckerman and Angelica Singleton (Duer) G.; student Hill Sch., Pottstown, Pa., 1917-20; m. Elinor Mead Sherwin, Oct. 14, 1933; children—Wolcott, Janet. Reporter various newspapers, 1922-27; copyreader The New Yorker, 1927-28, asso. editor, 1928-37, editorial writer, 1937-42, drama critic, 1940—, motion picture critic, 1944-45. Cofounder, editor The Fire Islander, 1954. Member Soc. of the Cincinnati (Conn.). Democrat. Author: Bed of Neuroses, 1937; Season in the Sun, 1946; Season in the Sun (play), 1950. Contributor of weekly criticism, also occasional fiction and articles to The New Yorker. Home: 317 E. 51st St. Office: 25 W. 43d St., New York, N.Y.

GIBLIN, Walter M., business exec.; grad. Univ. Chgo., 1923. Dir. Norwich Pharmacal Co., Oswego Falls Corp., Drilling & Exploration Co.; partner Hornblower & Weeks, N.Y.C. Mem. N.Y. Stock Exchange. Office: 40 Wall St., N.Y.C. 5.

GIBSON, Alfred E(rnest), engring. exec.; b. Toronto, Ont., Can., Nov. 28, 1885 (parents U.S. citizens); s. William A. and Mary (Weitz) G.; B.S., Ohio State U., 1909; m. Mary E. Wallihan, Aug. 26, 1910; children—John Hilton, Mary (Mrs. Warren Jones), Hugh Robert. Successively spl. trainee, foreman, night supt., supt., gen. supt. Wellman-Seaver-Morgan Co. (now Wellman Engring. Co.), Cleveland, 1909-26, works mgr., 1928-31, v.p., 1930-36, exec. v.p., 1936-37, president since 1937, director since 1929; v.p., dir. Fulton Foundry & Machine Co., Cleveland, 1926-28, president, 1928-29; director Lake Shore Engring. Co., Iron Mountain, Mich., since 1937. Member Cleveland C. of C. (former dir.); v.p., life mem. bd. Cleveland Y.M.C.A. Recipient (with Mrs. Gibson) James F. Lincoln Arc Welding Found. Internat. Welding award, 1938. Mem. Am. Welding Soc. (pres. 1936-37), Am. Iron and Steel Inst., Am. Soc. M.E., Am. Soc. for Metals, Iron and Steel Engrs., Cleveland Engring. Soc., Newcomen Soc. N.A., Asso. Industries of Cleveland (dir.), Sigma Alpha Epsilon. Republican. Clubs: Rotary, Union, Mayfield Country, Canterbury Golf (Cleveland); Chippewa (Iron Mountain, Mich.) Author tech. papers. Lectr. on various phases welding before engring. socs. and colls. Home: 16501 Shaker Blvd., Cleveland 20. Office: Wellman Engring Co., Cleveland 4.

GIBSON, Austin H., business exec.; b. Walden, N.Y., Mar. 18, 1899; s. Isaac and Anna G.; student pub. schs.; m. Margaret Katharine Hastings, Apr. 12, 1924. Began as cost accountant Bett Brushes, Inc., Palmer, Mass.; with Valspar Corp., 1922—, now pres., sec. Club: Union League (N.Y. C.). Home: 33 Uplant St., Port Chester, N.Y. Office: 11 E. 36th St., N.Y.C. 16.

GIBSON, Byron H(all), univ. prof.; b. Cullman, Ala., Mar. 13, 1908; s. Joseph S(ylvanus) and Ma Elizabeth (Gurley) G.; A.B. summa cum laude, Birmingham Southern Coll., 1928; A.M., Univ. Ill. 1929, Ph.D., 1931; m. Alberta Moore Lotspeich, Mar. 16, 1934; children—John Sevier, Mary Ruth, Richa Joseph, James Byron. Prin. Cold Springs (Ala.) Sch 1929; instr., Univ. Ill., 1931-32; head, dept. langs Union (Ky.) Coll., 1932-46; prof. of English, Joh B. Stetson University since 1946, now chairman division of humanities. Trustee scholar and fellow Uni versity Illinois, 1929-31. Mem. Modern Lang. Assn Democrat. Baptist. Club: Kiwanis (pres. 1939). Re searcher in Anglo Saxon survivals in U.S. Home: 22 W. Pennsylvania, DeLand, Fla.

GIBSON, Charles (Arnold), textile mfr.; b. Hanover, Mass., Mar. 8, 1906; s. George and Lenora G Dartmouth, 1927; m. Mary Alice, June 1, 1932; chi dren—Ellen, Meredith, William. Dir. mfg. Ely Walker Mills; dir. Ely & Walker Dry Goods Compan F. W. Poe Mfg. Co., Calhoun Mills, Sherman Mil Co., So. Bleachery & Print Works, Woodside Mil Hart Cotton Mills, First Nat. Bank of Greenvill Mem. S.C. C. of C. (v.p.), S.C. Textile Mf Assn. (pres. 1952-53). Presbyn. Mason. Rotarian Home: 300 Woodland Way. Office: Box 1110, Green ville, S.C.

GIBSON, Charles De Wolf, business exec.; b Schenectady, N.Y., Aug. 2, 1895; s. Langdon a Katherine (Burdett) G.; student Union Coll., 191 18; m. Helen Kingsland Welsh, Oct. 18, 1919; ch dren—Elizabeth Burdett. Salesman, Air Reducti Co., Inc., Boston, 1919-23, mgr. Richmond Dis 1923-25, mgr. Detroit Dist., 1925-26, asst. to v. and gen. sales mgr., N.Y. City, 1926-37, v.p. sin 1937, now dir. Dir. various companies; chmn. boa Magnolia Airco Gas Products Co. Served with 13 Australian Inf. Brig.; capt. 306th Inf., A.E.F 1918-19. Episcopalian. Clubs: Brook, Uptown, Clo Blind Brook (New York); Chicago. Home: 25 Ea End Av. Office: 60 E. 42d St., N.Y.C. 17.☆27

GIBSON, Colin William George, judge; b. Hamilton, Ont., Feb. 16, 1891; s. Sir John Morison a Elizabeth (Malloch) G.; student Royal Milita Coll., 1908-11, Osgoode Hall, 1912-15; m. Florenc Kerr, Aug. 21, 1916; children—Desmond Hope, Co David, James Kerr, John Gordon. Qualified Onta Land Surveyor, 1912. Admitted to Ont. bar, 191 practiced Hamilton, 1919-40; apptd. King's Couns 1935. Mem. Parliament, Hamilton West, 1940, 19 1949; apptd. minister nat. revenue Can. Govt., 194 minister Nat. Def. Air, 1945; sec. state, Canad 1946; minister Mines, Resources, 1949; apptd. app late Div. Supreme Ct. Ont. since 1950. Served wi Royal Fusiliers, 1914-19, as capt.; Royal Hamilt Light Inf., 1919-34; as comdr. 4th Inf. Brigad 1935-38, as col. Decorated Military Cross (Brit. Order of Leopold, Croix de Guerre (Belgium); Polon Restituta (Poland). Mem. Alpha Delta Phi (interna pres. 1948-49). Mason. Mem. Canadian Rifle tea to Bisley, commander 1951; pres. Dom. Can. Ri Assn., 1952-54, chmn. council, 1928-48; v.p. N Rifle Assn. G.B., 1951—. Home: 64 Castle Fra Crescent, Toronto. Office: Osgoode Hall, Toronto Ont., Can.

GIBSON, Daniel (Zachary), coll. pres.; b. Milledgeville, Ky., Jan. 26, 1908; s. Daniel Z. and Mo lie (Rice) G.Sr.; A.B., Ky. Wesleyan Coll., 192 A.M., Univ. Cincinnati, 1931, Ph.D., 1939; m. Hel Katharine Schaefer, Aug. 12, 1936; children—Lil da, Daniel Douglass, Mary Laurent, Helen Cla Instr. in English, Cincinnati Cons. of Music, 193 40, Taft teaching fellow, Univ. Cincinnati, 1934-3 asst. prof. of English, The Citadel, 1940-43; ass prof. of English, Franklin and Marshall Coll., La caster, Pa., since 1946, dean of coll., 1946-50; pre Washington Coll. since 1950. Served as lt., U.S. R., 1943-46. Trustee U. of the South. Mem. Pi Mu Alpha, Omicron Delta Kappa. Episcopalian Club: Rotary. Author mag. articles. Home: Ringgold House, Chestertown, Md.

GIBSON, Edwin T., univ. ofcl.; grad. Cornell Law Sch., 1907; m. Wilmoth Cosby, 1916; children Edwin C., Wilmoth C. Uellendahl. Gen. law practi New York. 3 yrs.; trial counsel Legal Aid Soc., N York; legal dept. Nat. Biscuit Co., 1912-15; asst. pres., sec. Am. Sugar Refining Co., 1915-26; pre Brooklyn Cooperage Co., 1926-30; exec. vice pre Empire Bond & Mortgage Corp., 1930-32; exec. v. Gen. Foods Corp., dir., 1946, member exec. com 1950, ret., 1951; dir. Mchts. Refrigerating Co., Si ney Blumenthal & Co., Inc., Market Research Cor America, First Federal Savings and Loan Associatio Administrator D.P.A., 1951; member board gove nors Refrigerating Research Foundation. Preside Eisenhower Exchange Fellowships, Inc. Am. mem chmn. Internat. Materials Conf., Washington. Trust Cornell U.; chmn. Cornell Assos. adv. com. Serv in U.S. Army, maj., ordnance A.E.F., World War Decorated Order of World Wars. Mem. Nat. Planni Assn., Phi Kappa Psi, Phi Delta Phi. Member Amer ican Legion Clubs: American Yacht, Cornell Uni versity (N.Y.); Army and Navy (Washington North Fork Country (Cutchogue, L.I.); Cavalr (Bklyn.). Home: Bronxville, N.Y. Office: Americ Assembly, Columbia University, N.Y.C. 27.

GIBSON, Ernest William, judge; b. Brattleboro, Vt., Mar. 6, 1901; s. Ernest Willard and Grace Fullerton (Hadley) G.; A.B., Norwich U., 1923; student George Washington Law Sch., 1924-27; m. Dorothy P. Switzer, Oct. 9, 1926; children—Ernest William, Grace, Robert Hadley, David Alan. History teacher and track coach N.Y. Mil. Acad., Cornwall-on-Hudson, N.Y., 1923-24; mathematician Coast and Geodetic Survey, 1924-27; admitted to Vt. bar, 1926, practiced law, Brattleboro, Vt., since 1927; sr. partner Gibson, Gibson & Crispe. Elected States' Atty. of Windham Co., Vt., 1928, 30; asst. sec., Vt. State Senate, 1931-33; sec., 1933-40; resigned to serve appointment in U.S. Senate on death of father; mem. Railroad Tax Comm. of Vermont, 1939-40; governor of Vt. since Jan. 9, 1947, re-elected, Nov. 1948, resigned to accept appointment as Fed. Dist. Judge for Dist. of Vt., 1950. Elected national chairman of Com. to Defend America by Aiding the Allies, Jan. 9, 1941, succeeding William Allen White. Entered Army as captain, May 19, 1941, served overseas with combat div., September 1942 to January 1944; col., G.S.C., duty War Dept.; disch. Dec. 25, 1945. Decorated Silver Star, Legion of Merit, Purple Heart, War Dept. Citation medals. Mem. Vt. Bar Assn., Phi Delta Phi, Theta Chi. Republican. Episcopalian. Mason, Odd Fellow, Elk, Eagle. Home: 61 Western Av. Office: Federal Court Bldg., Brattleboro, Vt.

GIBSON, Everett G., labor union executive; born Wallingford, Conn., Dec. 28, 1903; s. George Gluster and Clara (Stearns) G.; stud. pub. schs. Huntington, N.Y.; m. Katherine Lewis, June 10, 1928; 1 son, Everett Howard. Joined Nat. Fedn. Post Office Motor Vehicle Employees, A.F. of L., 1925, pres. since 1945. Pres. Bklyn. Sunday Sch. Union. Mem. Post Office St. George Assn., Post Office Sq. Club of N.Y. No. 278. Republican. Ref. Episcopalian. Mason. Home: 6927 60th Av., Maspeth 78, N.Y. Office: 412 5th St. S.W., Washington 1.

GIBSON, Foye Goodner, clergyman; b. Bristol, Tenn., Oct. 5, 1903; s. Blair T. and Virginia (Leftwich) G.; student King Coll., Bristol, Tenn., 1922-23; A.B., Emory and Henry Coll., Emory, Va., 1927; grad. student Vanderbilt U., Nashville, Tenn., 1927, 1929-30; D.D., Randolph-Macon Coll., Ashland, Va., 1944; m. Doris Aldrich, Apr. 19, 1925; children—Marita Doris, Helen Louise, Eleanor. Mem. Holston Conf., The Methodist Ch.; ordained elder, 1931; appointed to White Pine, Tenn., 1928-29, English Congregation, Warszawa, Poland, 1930, Institutional Ch., Katowice, Poland, 1931-32; pastor Lake City, Tenn., 1933; finance dir. Central Ch., Knoxville, Tenn., 1934-37; pastor First Ch., Pulaski, Va., 1937-41; pres. Emory and Henry Coll. since 1941. Sec. Polish Meth. Mission, 1931-33; del. Meth. Gen. Conf., Jackson, Miss., 1934; mem. Gen. Comm. on World Service and Finance, The Meth. Ch.; del. Methodist S.E. Jurisdictional Conf., Columbia, S.C., 1948. Director Farmers Exchange Bank, Abingdon, Va. Chmn. Washington Co., Va., Development Assn., 1949; mem. Virginia Advisory Committee on Schs. and Colls.; chairman Church-Related Colleges of South, 1953. Mem. Tau Kappa Alpha, Kappa Phi Kappa, Theta Phi, Blue Key. Mason, Rotarian. Address: President's Home, Emory and Henry College, Emory, Va.

GIBSON, Frederic Everett, mfg. exec.; b. Bellingham, Wash., Apr. 11, 1895; s. John and Susan Edith (Everett) G.; student U. Wash., 1916-17, 19-20. Joined Graybar Electric Co., N.Y.C., 1920, treas., dir., mem. exec. com. since 1951. Served as 2d lt., A.S., 1917-19. Mem. Alpha Tau Omega. Mason. Club: Seattle Golf. Home: care Gramatan Hotel, Bronxville 8, N.Y. Office: 420 Lexington Av., N.Y.C. 17.

GIBSON, Herbert Daskum ◎ V. 27.

GIBSON, James J., psychologist; b. McConnelsville, O., Jan. 27, 1904; s. Thomas Benton and Mary Gertrude (Stanbery) G.; B.S., Princeton, 1925, A.M., 1926, Ph.D., 1928; m. Eleanor Grier Jack, Sept. 17, 1932; children—James Jerome, Jean Grier. Instr. to asso. prof. of psychology, Smith Coll., 1928-49; research asso., Yale, 1935-36; prof. of psychology, Cornell U., 1949—; vis. prof. U. of California (Berkeley), 1954-55; director of research unit of Army Air Forces Aviation Psychology Program, 1942-46. Capt., major and lt. col., Air Force, U.S. Army, 1942-46. Awarded Howard Crosby Warren medal, 1952. Fellow American Psychol. Assn.; member Soc. of Exptl. Psychologists, Soc. for the Psychol. Study of Social Issues, Am. Assn. Univ. Profs., Nat. Research Council Armed Forces Vision Com., Sigma Xi. Author: The Perception of the Visual World, 1950. Editor-author: Motion Picture Testing and Research (Aviation Psychology Research Report 7), 1947. Contbr. articles and revs. in profl. jours. Home: 111 Oak Hill Rd., Ithaca, N.Y.

GIBSON, James Robert; b. 1892. Chmn. and dir. Gibson Art Co. Home: 505 Oak St. Office: 233 W. Fourth St., Cincinnati 1, Ohio.

GIBSON, J(ohn) J(oseph), business exec.; b. Brentwood, N.Y., June 16, 1910; s. John James and Lavonne Jeannette (Cushman) G.; A.B., Williams Coll., 1931; LL.B., Harvard, 1934; m. Cornelia Vanderveer, Apr. 14, 1934; 1 son, John Vanderveer. Admitted to N.Y. bar, 1935, practiced as asso. Greene & Hurd, and its successor, Hurd, Hamlin & Hubbell, N.Y.C., 1934-41; sec. Johnson & Johnson, New Brunswick, N.J., 1943—, dir., 1945—, gen. counsel 1954—; dir. South Side Bank, Bay Shore, N.Y., 1934—, pres., 1943—. Chmn. Islip Town Planning Bd., 1954—. Mem. N.Y. State Bar Assn., Assn. Bar City of N.Y. Home: 99 Awixa Av., Bay Shore, N.Y. Office: 501 George St., New Brunswick, N.J.

GIBSON, Jonathan Catlett, lawyer; b. Culpeper, Va., July 26, 1897; s. Edwin H. and Janie A. (Grigg) G.; LL.B., George Washington U., 1923; m. Maude Lucile Allen, Dec. 24, 1929. Examiner, Interstate Commerce Commn., 1923-30; jr. partner Olcott, Holmes, Glass, Paul & Havens and Olcott, Paul & Havens, N.Y. and Wash., 1930-34; gen. attorney for Atchison, Topeka and Santa Fe Ry. Co., Chicago, and Los Angeles, 1934-46, gen. solicitor, 1946-47, vice pres. and gen. counsel, Chicago, since 1948. Served as 2d lt., Va. Inf., Mexican Border Service, 1916-17; capt., 116th Inf., 29th Div.; 1917-19. Mem. Am. Bar Assn., Assn. I.C.C. Practioners. Clubs: Chicago, Olympia Fields Country (Chicago); University (Washington) Union League, Racquet (Chgo.), Burning Tree (Washington). Home: 222 E. Chestnut St., Chicago 11. Office: 80 E. Jackson Blvd., Chicago 4.

GIBSON, Joseph Edward, univ. dir.; b. West Pt., Miss., Feb. 7, 1893; s. Robert Clayton and Tempie (Alexander) G.; A.B., U. of Miss., 1913; A.M., Columbia, 1927 (G.E.B. scholarship, 1926-27, Columbia scholarship, 1935-36); m. Eulalie Williford, Dec. 1, 1916; children—Joe Allen, William Edward. Teacher, prin., Miss. high schs., 1913-20; supt. schs., McComb, Miss., 1920-36; prof. edn., Tulane U., 1936-41, 1946-47; dir. of higher edn. for La., 1941-46; pres., Northwestern State Coll., La., 1947-49; dir. development, Tulane University, 1949-53, director of pre-admissions since 1953; chairman Miss. Committee for Reorgn. of Adminstrn. Structure of Higher Edn., 1932; chmn., La. Com. for Teacher Edn. and Certification, 1942; dir., Miss. Study Higher Edn., 1945, cons., 1954; cons. S.C. Survey Higher Edn., 1945. Served A.U.S., 1918. Mem. Miss. Edn. Assn. (v.p., 1932-33, pres., 1933-34), N.E.A., Nat. Soc. Study of Edn. Democrat. Presbyterian (elder). Mason (Shriner). Club: Rotary (McComb, Baton Rouge, New Orleans, Natchitoches). Author (with Lida Meriweather): The Little Citizen, 1937, Safety for the Little Citizen, 1939 (elementary sch. textbooks); editor: Miss. Ednl. Advance, 1925-36. Home: 3623 Livingston St., New Orleans.

GIBSON, Paul Emil, radio commentator, journalist; b. Beaumont, Cal., Jan. 17, 1908; s. Dr. Axel Emil and Margaret (Harper) G.; student pub. schs. of Cal., Rajah-Yoga Inst. Theosophy, San Diego; m. Glenna Margaret Dale, 1949; children—Paul Emil II, Erik Lars. Crime reporter Los Angeles Record, later syndicated corr. Scripps-Canfield, Mexico, and S.A.; founded Continental Press, N.Y.C., 1931; pres. Constrn. Control Corp., Cal., since 1936; began radio broadcasting as side-line at CBS's KNX, Hollywood, 1939, began fulltime work in radio with CBS WBBM, Chgo., 1941, broadcasts are extemporaneous, originating either from home or studio; is asso. several merchandising cos. Mem. bd. govs. Henrotin Hosp. Mem. Chgo. Hist. Soc., Benjamin Franklin Soc., Airplane Owners and Pilots Assn. Clubs: Illinois Athletic, Chicago Yacht, Chicago Swedish, Town (Chgo.). Office: CBS, Wrigley Bldg., Chgo.

GIBSON, Phil Sheridan, chief justice Supreme Ct. of Cal.; b. Grant City, Mo.; s. William Jesse and Mollie (Huntsman) G.; A.B. and LL.B., U. Mo.; LL.D., Coll. of Pacific, Southwestern University, McGeorge Coll. Law, U. Mo.; m. Victoria Glennon. Has been dir. finance State of Cal., chmn. Bd. Control, chmn. Lands Comm., mem. Emergency Council, Water Project Authority, Gov.'s Council, and asso. justice of Supreme Ct.; chief justice Cal. Supreme Ct. since 1940; chmn. Jud. Council, chmn. Commn. on Qualifications of Jud. Appointments. Pres. bd. dirs. Hastings Coll. Law, U. Cal. Served as 1st lt., U.S. Army, 137th Inf., A.E.F., World War I. Mem. Am. Bar Assn., American Law Institute, Conf. of Chief Justices, Order of the Coif. Clabs: Bohemian (San Francisco); Sutter (Sacramento); Los Angeles Athletic; Pasadena Athletic. Home: 1275 Greenwich St., Office: State Bldg., San Francisco 2.

GIBSON, Philip Pendleton, lawyer; b. Jefferson County, W.Va., June 29, 1890; s. John Shackelford and Hicia (Davis) G.; student Marshall Coll., Huntington, W.Va., 1904-09; B.A., Washington and Lee Univ., Lexington, Va., 1913, LL.B., 1915; m. Morrell Sanford Jones, Sept. 10, 1929; children—Anne Morrell, Philip Pendleton. Admitted to W.Va. bar, 1916, and since engaged in practice of law at Huntington; atty. City of Huntington, 1925-28; mem. Marcum & Gibson; spl. counsel City of Huntington for Flood Control, 1939. Mem. W.Va. State Bd. of Edn., 1935-41. Counsel for state banking commr. and receivers in liquidation closed banks, 1933-41. Co. atty. Cabell Co., 1952. Awarded Knight of American Cancer Society. Mem. Eccles. Ct. of Protestant Episcopal Church, Diocese West Virginia, 1944-52; lay delegate Diocese of W.Va., to 55th Gen. Conv., P.E. Church, Phila., Pa., 1946. Member American Bar Association, West Virginia, and Cabell County bar association (pres. 1935-36), Pi Kappa Alpha, Phi Delta Phi, Omicron Delta Kappa (a founder). Democrat. Episcopalian. Clubs: Guyan Country, Gypsy, Rotary. Home: 1517 Sixth Av. Office: First Huntington Nat. Bank Bldg., Huntington, W.Va.

GIBSON, Raleigh Augustus, foreign service officer; b. Indianapolis, Ind., Oct. 10, 1894; s. James Allen and Josephine (Hamm) G.; A.B., U. of Ill., 1917; m. Lucille Snell, Dec. 1, 1917; children—Raleigh Snell, Ramon James Allen. With Am. Foreign Service since 1920; served in various capacities, Buenos Aires, 1920; Tenerife, 1924; Guadalajara, Mexico, 1928; Tegucigalpa, 1934; Dept. of State, Washington, D.C., 1937; 2d sec. Embassy, Mexico City, 1938, 1st sec., 1941; tech. adviser, 4th Pan-Am. Highway Congress, Mexico City, 1941; adviser to U.S. delegation, 2d Inter-Am. Conf. on Agriculture, Mexico City, 1942; tech. adviser, 1st Inter-Am. Demographic Congress, Mexico City, 1943; 1st sec. Embassy, Costa Rica, 1946; consul gen., Salonika, Greece, 1947, Jerusalem, Palestine, 1949, Lahore Pakistan, 1951. Served as 1st lt., U.S. Army, 1917-20, World War I. Mem. Sigma Alpha Epsilon. Mason. Address: Department of State, Washington, D.C.

GIBSON, R(alph) E(dward), physical chemist; b. Kings Lynn, Norfolk, Eng., Mar. 30, 1901; s. John and Jane (Ferry) G.; student George Watson's Boys' Coll., Edinburgh, 1914-19; B.S., U. Edinburgh, 1922; Ph.D. (Carnegie Research scholar 1922-24), 1924; m. Elizabeth Burnham Derby, Apr. 4, 1927; children—John Douglas Southmayd, Anne Katharine, Ronald Malcolm Eustace. Came to U.S., 1924, naturalized, 1940. Mem. staff Geophysical Lab., Carnegie Instn. of Washington, 1924-46 (on leave of absence 1941-46); lecturer in chemistry, George Washington U., 1929-39, adjunct prof., 1932-45; vice chmn. section H, div. 3, Nat. Defense Research Com., 1941-44; dir. research Allegany Ballistics Lab., 1944-46; mem. Applied Physics Lab. and prof. of chemistry, Johns Hopkins, since 1946, acting dir., 1947-48, dir. since 1948. Awarded Crum Brown medal in chemistry, 1920, Hope prize in chemistry, 1921, Hillebrand prize, Chem. Soc. of Washington, 1939, Edward Orton Jr. fellow lecturer, Am. Ceramic Soc., 1947. Mem. Am. Chem. Soc. (chmn. Chem. Soc. of Washington, 1931, councilor, 1932, 33, 1935-36, 1938-41; chmn. div. phys. and inorganic chemistry, 1942-43, councilor, 1942-43), Am. Phys. Soc., Am. Geophys. Union, Philos. Soc. of Washington (pres. 1940), Sigma Xi (hon.). Club: Cosmos (Wash.). Organist and choir dir. St. Columba's Episcopal Ch., Wash., since 1935. Home: 4815 Cumberland Av., Somerset, Chevy Chase 15, Md. Office: The Applied Physics Laboratory, Johns Hopkins University, Silver Spring, Md.

GIBSON, Robert L(eslie), metall. exec.; b. Washington, Feb. 15, 1904; s. Cornelius T. and Frances T. (Carter) G.; A.B., Park Coll., Mo., 1925; m. Margaret Anna Stone, May 26, 1934; children—Charles T., George C. With Gen. Electric Co., 1925—, successively trainee, advt. rep., mgr. market research, mgr. indsl. advt., asst. to v.p., advt. mgr., Pittsfield, Mass., mgr. plastics dept., asst. gen. mgr. chem. and metall. div., gen. mgr., 1951—, v.p., 1954—; dir. Pioneer Thresher Co., Shortsville, N.Y.; trustee City Savs. Bank. Republican. Conglist. Clubs: Rotary, Pittsfield Country (Pittsfield); Chemists (N.Y.C.); Mohawk (Schenectady). Contbr. articles trade jours. Home: 34 Bishop Parkway. Office: 1 River Rd., Pittsfield, Mass.

GIBSON, Robert Wesson, coll. pres.; b. East Ryegate, Vt., Jan. 3, 1897; s. Martin Hartland and Mary Caroline (Clark) G.; grad. St. Johnsbury (Vt.) Acad., 1914; A.B., Muskingum Coll., 1918; diploma sch. mil. aeros. Ohio State U., 1918; grad. Pitts.-Xenia Theol. Sem., 1921; D.D., Westminster College, 1934; LL.D., Sterling Coll., 1951; m. Helen Mitchell, June 16, 1921; children—Joan (wife Rev. John L. McCreight), Robert Wesson. Ordained to ministry, United Presbyn. Ch., 1921; pastor, Springdale, Pa., 1921-29, Beverly Heights United Presbyn. Ch., Mt. Lebanon, Pa., 1929-35, Third United Presbyn. Ch., Pitts., 1935-45; gen. sec. bd. Christian edn. United Presbyn. Ch., 1945-52; pres. Monmouth Coll. since 1952; editorial writer Christian Union Herald, 1946-52. Member bd. Muskingum Coll., 1934-45, Western Pa. Home for Boys, 1936-52, Pitts.-Xenia Sem., 1942-52. Mem. Council Chs. Pitts. (pres. 1942-45), Nat. Council Chs. (chmn. com. U.P. ch. relations 1944-50, 1st v.p. div. edn. 1950-51, mem. place com. 1952), Phi Alpha Theta, Tau Kappa Alpha. Republican. Club: Rotary. Contbr. United Presbyterian, 1930-40. Home: 701 E. Broadway, Monmouth, Ill.

GIBSON, Russell, univ. prof.; b. St. Louis, Mo., Oct. 21, 1887; s. James Boyd and Bessie (Hensey) G.; A.B., Washington Univ., 1920; A.M., Univ. Colo., 1922; Ph.D., Harvard, 1929; m. Katharine Brookes, Apr. 11, 1922; children—Jean Burrowes, Mark, Seth. Bank clerk and teller, 1901-11; time keeper, foreman, overseer, junior engr., 1912-16; asst. in geology, Washington U., 1918-20; instr., asst. prof. geol., U. of Colo., 1920-26; lecturer in geology Wellesley Coll., 1928-53; instr., asst. prof., asso. prof. econ. geol., Harvard, 1927-54, emeritus, 1954—; field geologist or cons. geologist, Mo. Bur. Geology and Mines, 1918, Okla. Producing & Refining Corp., 1920, Colo. Geol. Survey, 1921-24, Homestake Mining Co., 1927, U.S. Geologic Survey, 1928-40, Mexican Government, 1938; field research, S.A., 1936-38; Union Carbide & Carbon Corp., 1944-46; M. Hochschile, 1947-48, U.S. A.E.C., 1951-52; U.S. Fgn. Operations Adminstrn. Iran, 1953-55. Fellow Geol. Soc. Am., Am. Acad. Arts and Sciences. Member Society Econ. Geologists, Am. Inst. Mining and Metall. Engrs., Sigma Xi, Tau Beta Pi. Mason. Presbyn. Home: 49 Payson Terrace, Belmont 78, Mass. Office: R.O.T.C. Bldg., Harvard University, Cambridge 38, Mass.

GIBSON, Truman K., Jr., lawyer; born at Atlanta Georgia, January 22, 1912; son of Truman Kella and Alberta (Dickerson) G.; Ph.B., Univ. of Chicago, 1932, J.D., 1935; married Isabelle Carson, February 9, 1939; 1 daughter, Karen Isabelle. Practice of law, Chicago, 1935-40; entered War Dept., as asst. to the civilian aide to the sec. of war, 1940-43, acting civilian aide, Feb.-Sept. 1943, civilian aide Sept. 22, 1942-Dec. 19, 1945. In practice of law, Chicago, February, 1946—. Vice president, Sports Films, Incorporated; director Supreme Liberty Life Ins. Co., Parkway Hotel Management. Inc. Mem., sec. Chicago Land Clearance Commn. Awarded Medal for Merit by Sec. of War Henry L. Stimson, Sept.

1945. Apptd. mem. President's Adv. Com. on Universal Mil. Training, Dec. 1946; apptd. mem. President's Com. on Morals, Character Development and Religion in Armed Services, 1948. Member Internat. Boxing Club (secretary), Cook County Bar Association, Kappa Alpha Psi, Sigma Pi Phi. Home: 5111 S. Drexel Av. Office: 3507 S. Parkway, Chicago, Ill.

GIBSON, William Mordaunt, fgn. service officer; b. N.Y. City, May 13, 1912; s. William and Florence (Heckler) G.; student Riverdale Country Sch., 1920-30; A.B., Yale, 1934; unmarried. With export-import firm, N.Y. City, 1935-40; entered U.S. Govt. Service as Brazilian analyst, Office of Coordinator of Inter-Am. Affairs, 1941, and later transferred to Bd. of Economic Warfare; sr. economic analyst, Fgn. Service Auxiliary, Dept. of State, Rio de Janeiro, Brazil, 1942; vice counsel, Martinique, F.W.I., 1943; American Maritime del. (counsul), Angra do Heroismo, Azores, 1944-45; sr. economic analyst, Paris, France, 1945-47; apptd. consul of career and sec. in Diplomatic Service, Mar. 1947, and served as 2d sec. and consul, Paris, 1947-48; consul Hanoi, 1948-49; asst. to dir., Office of Philippine and Southeast Asian Affairs Dept. of State, 1949-52; consul, Paris, since 1952. Clubs: Yale (N.Y. City); Travelers (Paris). Home: 424 52d St., N.Y. City 22. Office: Care of Dept. of State, Washington 25.*

GIDDENS, Paul Henry, coll. pres.; b. Bellflower, Mo., Feb. 1, 1903; s. Jackson and Bertha A. (Patterson) G.; A.B., Simpson Coll., 1924, LL.D., 1953; A.M., Harvard, 1926; Fellow in History U. of Ia., 1927-28; Ph.D., U. of Ia., 1930; Guggenheim fellow, 1945-46; m. Marie Jeanette Robins, Mar. 18, 1927; children—Jackson Alfred, Thomas Robins, Judith Ann. Instr. history U. of Kan., 1926; mem. summer session faculty Simpson Coll., Indianola, Ia., 1926; instr. history and govt. Ia. State Coll., 1926-28; mem. summer session faculty U. of Ia., 1929-31; asst. prof. history Ore. State Coll., 1930-31; mem. summer session faculty state Teachers Coll., Terre Haute, Ind., 1933; asst. prof. history and polit. sci. Allegheny Coll., 1931-37, asso. prof., 1937-38, prof. and head of department, 1938-53; president of Hamline University since 1953; curator Drake Well Memorial Park, Titusville, Pa., 1943-53. Member editorial bd. Pennsylvania History; mem. council Pa. Hist. Assn. Mem. Am., Pa. and Miss. Valley hist. assns., Soc. Am. Historians, Am. Assn. Univ. Profs., Newcomen Soc., Alpha Tau Omega, Pi Kappa Delta, Pi Gamma Mu, Phi Alpha Theta. Methodist. Author several books, latest being Early Days of Oil, 1948. Contbr. articles. Home: 830 Simpson St., St. Paul 4.☆27

GIDDINGS, Horace A(lpheus), educator; b. Chocorua, N.H., Jan. 16, 1902; s. Robert A. and Sarah (Webster) G.; B.S., U. of N.H., 1923; Ph.D., Mass. Inst. Tech., 1934; m. Marion Bonyman, Sept. 13, 1924; 1 son, Horace A. Instr. mathematics U. of Vt., 1924-30, Mass. Inst. Tech., 1930-36; asst. prof. mathematics Ill. Inst. Tech., 1936-42; asso. prof. mathematics U. of N.H., 1942-49; prof. and chmn. dept. mathematics, engring. coll. N.Y.U. since 1949. Mem. Am. Math. Soc., Am. Soc. Engring. Edn., N.H. Acad. Scis., Alpha Chi Sigma, Phi Kappa Phi, Alpha Sigma Phi. Home: Ardsley on Hudson, N.Y. Office: New York University, N.Y. City 53.

GIDEON, Miriam, composer; b. Greeley, Colo., Oct. 23, 1906; d. Abram and Henrietta (Shoninger) Gideon; A.B., Boston U., 1926; A.M., Columbia, 1946; m. Frederick Ewen, 1949. Mem. music faculty, lectr., Bklyn. Coll., 1944-54, Coll. City N.Y., 1947-55. Works performed in Europe, U.S. and S.A. by London, Prague, Brussels symphony orchestras. Awarded Bloch prize for choral work, 1948. Mem. Am. Composers Alliance, Internat. Soc. Contemporary Music (bd. govs.). Composer: Canzona, 1947; Sonatina, 1948; Madrigal, 1949; Psalm, 1950. Home: 410 Central Park W., N.Y.C.

GIDEONSE, Harry David (gĭd'ē-ŭnz), coll. pres.; b. Rotterdam, The Netherlands, May 17, 1901; s. Martin Cornelius and Johanna Jacoba Helena Magdalena (de Lange) G.; brought to U.S., 1904; B.S., Columbia, 1923, M.A., 1924; Diplomé des Hautes Etudes Internationales, U. of Geneva, 1928; LL.D., Brooklyn Law Sch., St. Lawrence U., 1943, Western Res. U., 1946, Columbia U., 1954; L.H.D., Hebrew Union Coll., 1953; m. Edmee Koch, June 15, 1926; children—Hendrick David, Martin Cornelius. Chem. research, Eastman Kodak Co., 1919-21; lecturer, econ. Barnard and Columbia Colls. (Columbia U.), 1924-26; dir. internat. students' work, Geneva, Switzerland, 1926-28; asst. prof. economics, Rutgers U., 1928-30; asso. prof. economics, U. of Chicago, 1930-38; prof. of economics, Columbia U., and chmn. dept. of economics and sociology, Barnard Coll., 1938-39; pres. Brooklyn College of the City of New York since 1939. Mem. Am. Econ. Assn. Mem. exec. com. Chicago Council on Foreign Relations, 1936; mem. Council on Foreign Relations (N.Y.); exec. v.p. Economist's Nat. Committee on Monetary Policy, 1937-46; pres. U. of Chicago chpt. Am. Assn. University Profs., 1936-38; mem. bd. dirs. Woodrow Wilson Foundation since 1941; chmn. bd. dirs. Freedom House since 1942; chmn. Youth Division Committee of Nat. Social Welfare Assembly, 1946-48; member National Commn. on Educational, Scientific and Cultural Cooperation, 1946; chmn. Commn. of Inquiry into Forced Labor, 1948-50. Decorated King Christian X. Order of Liberation (Denmark); Knight Comdr. Order of Orange-Nassau (Netherlands). Mem. Phi Beta Kappa, Kappa Delta Pi. Author: Transfert des Reparations et Plan Dawes, 1928; The International Bank, 1930; (brochure) America in a World Economy 1934; The Commodity Dollar, 1936; The Higher Learning in a Democracy, 1937; Organized Scarcity and Public Policy, 1939. American editor Revue Economique Internationale (Brussels), 1928-41; editor Public Policy Pamphlets (U. of Chicago), 1932-42. Address: Brooklyn College, Brooklyn 10, N.Y.

GIDEONSE, Max (gĭd'ē-ŭnz), univ. prof.; b. Rotterdam, Netherlands, Apr. 24, 1904; s. Martin Cornelius and Johanna Jacoba Helena Magdalena (De Lange) G.; brought to U.S., 1904; A.B., U. Rochester, 1925, A.M., 1926; Ph.D., Harvard, 1932; m. Isabel Edmond Alexander, Aug. 19, 1931; children—Hendrik Alexander, Louise Baird. Amherst Memorial fellow, 1929-30; asst. prof. Rutgers U., 1930-40, asso. prof., 1940-45, prof., economics since 1945, chmn. dept. economics and acting dir. Bur. Econ. Research since 1950. With U.S. Dept. State, 1943-46; asst. chief and adviser in Office Spl. Polit. Affairs, 1945-46, sec. Econ. and Social Com., U.N. San Francisco Conf., 1945. Impartial arbitrator N.J. State Mediation Service. Mem. Am. Econ. Assn., Acad. Polit. Sci., Econ. History Assn., Alpha Delta Phi. Contbr. to learned and tech. jours. Home: 1 Cliff Ct., Highland Park, N.J. Office: Rutgers Univ., New Brunswick, N.J.

GIDNEY, Herbert Alfred ◎ V. 28.

GIDNEY, Ray Millard, banker, govt. ofcl.; b. Santa Barbara, Cal., Jan. 17, 1887; s. Charles Montville and Clara Maude (Jones) G.; B.S., U. California, 1912; LL.D. Western Reserve University, 1953; married Jean Ellison Brock, Sept. 6, 1913; children—James Brock, Dean Robert, John Archibald. Clerk, Commercial Bank of Santa Barbara, Calif., 1903-08, First Nat. Bank of Bakersfield, Calif., 1912-14; successively sec. to member, dep. settling agent, Federal Reserve examiner, Fed. Res. Bd., Washington, D.C., 1914-17; successively asst. to Fed. Res. agent, asst. Fed. Res. agent, mgr. of Buffalo branch controller-at-large, Fed. Res. Bank of New York, 1917-23; vice pres. and dir. Citizens Trust Co., Buffalo, N.Y., 1923; vice pres. Marine Trust Co., Buffalo, 1923-24; successively controller-at-large, controller of loans, asst. dep. gov., dep. gov., asst. Fed. Res. agent, vice pres., Fed. Res. Bank of N.Y., 1924-44; pres. Fed. Res. Bank of Cleveland, O., 1944-53; comptroller Office of Comptroller of Currency, Treasury Dept., 1953—; former pres. Robert Morris Assn.; treas. Cleveland Community Fund, 1947-51, pres., 1952. Mem. Phi Beta Kappa. Clubs: Pepper Pike, 50, Union, Rowfant, Shaker Heights Country (Cleveland); Cosmos, Burning Tree (Washington). Home: 19201 Van Aken Blvd., Shaker Heights 22, O.; also 1200 16th St. N.W. Office: Treasury Bldg., Washington.

GIDWITZ, Gerald, business exec.; b. Memphis, Tenn., 1906; grad. U. Chgo., 1927. Chmn. bd. and finance com. Helene Curtis Industries; pres. Nat. Mineral Co., Acme Cosmetic Corp., Natco Export Co., Nat. Industries, Paragon Engring. Co., Products Development; chmn. bd. Continental Uranium, Inc.; pres., dir. Woodmont, Inc.; v.p., treas., dir. Helene Curtis Sales, Inc.; partner Tribos Investment Co., Chgo., Mining Machinery Co., Western Mines Devel Co., Oil Development Co., Rojo Development Co., Triad Development Co.; dir. Nat. Mineral Co. Can., Ltd.; Lanzit Corrugated Box Co.; treas. Stonemere, Inc. Home: 970 Sheridan Rd., Highland Park, Ill. Office: 4401 W. North Av., Chgo. 39.*

GIDWITZ, Willard, business exec.; b. Schlater, Miss., 1908; grad. U. Chgo., 1928. Pres., dir. Helene Curtis Sales, N.Y.C., Helene Curtis Industries, Inc. Home: 4912 S. Woodlawn. Office: 4401 W. North Av., Chgo.

GIEGENGACK, Augustus E. ◎ V. 28.

GIELGUD, Sir Arthur John (gēl'gŏŏd), actor, dir.; b. London, Apr. 14, 1904; s. Frank and Kate (Terry-Lewis) G.; student Hillside Godalming, 1913-18, Westminster Sch., 1918-20, Royal Acad., 1922-23; LL.D. U. St. Andrews, 1950; Litt.D. (hon.), Oxford, 1953; studied Lady Benson, 1920-21; unmarried. Appeared in Hamlet, 1929, 30, 34, 36, 37, 39, 44; Richard II, 1929 and 38; appeared as Hotspur in Henry IV, 1930; Macbeth, 1929 and 42; Mark Anthony in Julius Caesar, 1929; achieved first London triumph as Lewis Dodd in The Constant Nymph, 1926; Malvolio in Twelfth Night, 1930; The Good Companions, 1930, movie of latter play, 1931; Musical Chairs, 1931; Richard of Bordeaux, 1932; School for Scandal, 1938; appeared as Shylock in The Merchant of Venice, 1938 (Queen's Theatre), Dear Octopus, 1939; The Importance of Being Earnest, 1939-40, 47; The Duchess of Malfi, 1944; directed Lady Windermere's Fan, 1946; played in such movies as The Prime Minister, Secret Agent and Diary for Timothy (documentary); established repertory theatre in London, 1938 and again during World War II; appeared in Love For Love during war in Eng. and again in America, 1947. Played in Crime and Punishment, and Medea (America, 1947-48; acted in The Return of the Prodical, Nov. 1948. Produced The Glass Menagerie, starring Helen Hayes, 1948; Medea, Aug. 1948; The Heiress, February 1949; Stratford-on-Avon Festival played in Measure for Measure, Julius Caesar; Much Ado About Nothing, King Lear, 1950; played in Winters Tale, 1950; directed Much Ado About Nothing, 1952; in M.G.M. film Julius Caesar, 1952; dir. played in A Day By the Sea, 1953; dir. The Cherry Orchard, 1954. Ch. of Eng. Club: Players (N.Y.). Author: Early Stages (autobiography), 1938. Home: 16 Cowley St., S.W. 1, London. Office: care H. M. Tennent, Ltd., Globe Theatre, London, W. 1, Eng.

GIELLERUP, Sydney Holm (gĕl'er-ŭp), advt. agent; b. Brooklyn, Jan. 30, 1894; s. Nils Waldemar and Louisa (Holm) G.; student Columbia, 1917-18; m. Marion F. Kreger, Nov. 10, 1916; 1 son, Alan. Copywriter, George Batten Co., 1920, later charge of creative work, nat. accounts, 1926-27; sec. Sackheim & Scherman, advt. agents, 1927-28; copy and contact exec., Frank Seaman Co., 1928-29; with Marschalk & Pratt Co., N.Y.C., 1931-54, partner in charge creative service, 1932-52, v.p., 1952-54, when partnership became corp.; sr. v.p. Marshalk & Pratt Div. McCann-Erickson, Inc., 1954—. Suggested services for continuous measurement of radio listening, 1928. Mem. Copy Research Council (founder, past pres.), Am. Assn. Advt. Agys. Clubs: Sales Execs. (N.Y. City); Westchester Country. Home: 90 Tanglewylde Av., Bronxville, N.Y. Office: 535 Fifth Av., N.Y. City 17.

GIERSBACH, Walter C. univ. pres, b. Green Bay, Wis., Sept. 28, 1897; s. William and Eliese (Ochsenfeld) G.; A.B., Northland Coll., Ashland, Wis., 1921-24, D.D., 1942; student, Oberlin Grad. Sch. of Theology, 1927-28; B.D., Chicago Theol. Sem., 1929-30; Ph.D., U. of Chicago Divinity School, 1930-33; m. Marion Fisk, June 28, 1927; children—Charles W., Walter Fisk, William Hastings. Began career as printer, Milwaukee, Wis., 1912-18; became instr. South High Sch., Youngstown, O.; dir. religious edn., Cleveland, O., 1927-29; pastor, Millard Congl. Ch., Chicago, 1933-36; supt. Ill. Congl. Christian Chs., 1937-40; pres. Pacific U., Forest Grove, Ore., 1941-54; sec. missions council Congl. Christian Chs., 1954—. Past pres. Ore. Council Chs. Mem. Royal Rosarians (Portland). Chmn. Washington Co. Rep. Central Com., 1952-54; Ore. state senator, 1953-54. Mem. Ore. Acad. of Sci., A.A.A.S. Mason. Clubs: Rotary (Forest Grove); University (Portland). Home: 64 Glenwood Rd., Upper Montclair, N.J. Office: 287 4th Av., N.Y.C. 10.

GIES, William John (gīz), biological chemist; b. Reisterstown, Md., Feb. 21, 1872; s. John Jr., and Ophelia Letitia (Ensminger) G.; B.S., Gettysburg, 1893, M.S., 1896, Sc.D., 1914, LL.D., 1924; Ph.B., Yale, 1894, Ph.D., 1897; LL.D., Baylor Univ., 1924; Sc.D., Temple Univ., 1938; Sc.D., U. of Maryland, 1940; studied U. of Berne, 1899; Marine Biol. Lab., Woods Hole, Mass., 1901, 1902; m. Mabel Loyetta Lark, May 24, 1899; children—John, James Tressler, Robert Henry, Mary. Asst. in physiol. chemistry, 1894-98, in zoölogy, 1895, tutor in physiology, 1896-98, Yale; instr. physiol. chemistry, 1898-1902, adj. prof., 1902-05, prof., 1905-07, prof. biol. chemistry, since 1907, Columbia. Sec. of faculty of Coll. Phys. and Surg. (Columbia), 1905-21; prof. physiol. chemistry, New York Coll. of Pharmacy, 1904-22, Teachers Coll. (Columbia), 1909-28; cons. chemist New York Bot. Garden, 1902-21, and mem. board of scientific directors, 1911-28; consulting pathol. chemist, Bellevue Hosp., 1910-22. Pres. Am. Conf. of Biol. Chemists, 1917-18; dir. Lutheran Hosp., 1917-19; chmn. exec. com. N.Y. Sch. of Dental Hygiene, 1916-17; sec. administrative bd. Sch. of Dentistry, Columbia U., 1917-21; chmn. Dental Adv. Board N.Y. Dept. of Health, 1926-35; mem. com. New York State Department of Health on fluoridation of Water Supplies since 1944. In charge study of dental education for Carnegie Foundation, 1921-31. Fellow A.A.A.S. (organizer, sec. sect. K, 1905-09), Am. Coll. Dentists (asst. sec. 1933-43; chmn. N.Y. sect. 1939-40, hist., 1947), Am. Acad. Periodontol., N.Y. Acad. Dentistry (v.p. 1938-40, pres. 1940-41, first hon. fellow, 1945); asso. fellow N.Y. Acad. Med., mem. Am. Philos. Soc., Soc. Exptl. Biol. and Med. (sec. 1903-09, v.p. 1909-10, 1914-15, pres. 1917-19), Am. Soc. Biol. Chemists (sec. 1906-10), Internat. Assn. Dental Research (hon. pres. 1922-28; sec. 1928-38; pres. elect 1938-39; pres. 1939-40), Am. Assn. Dental Editors (pres. 1935-36), Pan-Am. Odontol Assn. (pres. 1943-44); N.Y. State Dental Society (hon.), Allied Dental Council (hon.), American Physiological Society, Soc. Pharmacology and Exptl. Therapeutics, Phi Beta Kappa, Phi Sigma Kappa, Sigma Xi, Nu Sigma Nu, Omicron Kappa Upsilon, Theta Kappa Psi; hon. member Austrian and Danish dental societies. Choice of alumni for pres. of Gettysburg Coll., 1904, alumni trustee, 1908-20; trustee Irving Coll., 1900-10. Author: Biochemical Researches (8 vols.), 1903-27; Text-Book of General Chemistry, 1904; Text-Book of Organic Chemistry, 1905, 09; Laboratory Work in Biological Chemistry, 1906; Bull. on Dental Edn., for Carnegie Foundation, 1926. Editor Am. Dental Assn. vol. on Dental Caries, 1939, 2d edit., 1941, Wells Memorial vol., 1948. Editor Am. Coll. of Dentists volume on Dental Care Under Clinical Conditions, 1943; editor vol. for N.Y. Inst. Clin. Oral Path., on Fluorine in Dental Public Health, 1945. Founder, editor Proc. Soc. Exptl. Biology and Medicine, 1904-10, Proc. Am. Soc. Biol. Chemists, 1907-10, Bio-chem. Bull., 1911-16; Jour. Dental Research, 1919-36, editor emeritus since 1936; Jour. Am. Coll. of Dentists, 1934-38; asst. editor, 1938-40; editor dept. of biol. chemistry in Chem. Abstracts, 1911-21; asso. editor New York Jour. of Dentistry, 1935-36; contbg. editor Annals of Dentistry, 1936-42, mem. editorial bd., 1947-52; editor History of First Three Decades of N.Y. Acad. of Dentistry 1953. Past director research under auspices National Dental Research Commn., N.Y. State Dental Soc., First Dist. Dental Soc. State of N.Y. and N.Y. Sabbath Com.; chmn. Research Council of N.Y. Acad. Dentistry, 1927-41. Collaborator for various chemical, medical, and biological journals since 1895. Award of merit Rhode Island State Dental Soc., 1927; Callahan medal of Ohio State Dental Soc., 1928; permanent ann. fellowship in biol. chemistry, Columbia, founded in his honor, 1928, by pupils and colleagues; permanent dental research awards and fellowships founded in his honor, 1937, by Am. Coll. Dentists. Recipient of distinguished service award, Gettysburg

Coll., 1938, Alpha Omega Frat., 1940, Sigma Epsilon Delta, 1948. Gies Found. for Advancement of Dentistry established by dentists, 1951; Spenadel and Burkhart awards by N.Y.C. and State dental socs., 1951, 52; Pa. ambassador (Manheim), 1951; inscribed bas-relief portrait-plaque erected 1952, as founder Columbia U. Dental Sch. Home: 609 W. 115th St., N.Y.C. 25. Office: 630 W. 168th St., N.Y.C. 32.

GIESE, Charles Oscar ◎ V. 27.

GIESE, Henry (gē'zē), prof. agrl. engring.; b. Danville, Ia., Dec. 23, 1890; s. George Frederic and Ella Elvira (Catlin) G.; B.S. in archtl. engring., Ia. State Coll., 1919, M.S. in agrl. engring., 1927, archtl. engr., 1930; m. Dollie Frances Kelly, June 7, 1913; children—Barbara Ruth (Mrs. Douglas F. Graves), William Henry Giese, Mary Joan (Mrs. James F. Herber). Instructor at Howe's Academy, Mount Pleasant, Iowa, 1911-12; director of manuel training, Ames, Ia. Pub. Schools, 1912-16; tng. of manual training teachers, Ia. State Coll., summers, 1914-18, in charge, 1917-18; with engring. extension service, Ia. State Coll., 1916-19; U.S. Vets. Bur., 1919-22; instr. in engring. math., Ia. State Coll., 1923; with agrl. engring. dept. and section, Ia. State Coll., since 1923, on leave, June 20, 1929-Sept. 15, 1930, to direct Farm Structures Research Survey for U.S. Dept. Agr. (senior engr.); sec. North Central Farm Structures Com.; chmn. Midwest Plan Service. Served with U.S. Army, 1918. Recipient Cyrus Hall McCormick gold medal for exceptional and meritorious engring. achievement in agriculture. Mem. Fire Prevention Edn. Com. of President Truman's Conf. on Fire Prevention; mem. Am. Soc. Agrl Engrs., Nat. Fire Protection Assn., Nat. Fire Waste Council, Ia. Engring. Soc., Phi Kappa Phi, Sigma Xi, Tau Beta Pi, Gamma Sigma Delta, Phi Mu Alpha, Pi Kappa Phi. Registered professional engr. Republican. Presbyterian. Mason (32°, Shriner). Author: 135 books, Fed. and State Bulletins, tech. and popular journal articles. Home: 3507 Oakland St. Office: Iowa State College, Agricultural Engineering Dept., Ames, Ia.

GIESE, Oscar W. (gēs'e), lawyer; b. Baltimore, Nov. 25, 1905; s. Frederick A. and Gertrude (Stolzenbach) G.; student Baltimore Poly. Inst., 1923; John Hopkins, 1925; U. of Fla., 1926; LL.B., George Washington U., 1930; m. Virginia Buell, Oct. 4, 1929; children—Ann Mather, Carr William, Robert Buell. Engr. Fla. Power and Light Co., 1926-27; law practice, Washington, D.C., 1930; private law practice Minneapolis, 1930-42; v.p. McGraw Electric Co., 1946-48; private law practice, Washington, D.C., since 1948. Served as major, chief patent officer, Q.M. Corps, U.S. Army, 1942-45. Mem. Am. Bar Assn., Am. Patent Law Assn. Nat. Assn. Mfrs. (com. on patents and research). Clubs: Minneapolis (Minn.); Army and Navy, National Press (Washington). Home: 3045 Foxhall Rd. N.W. Office: National Press Bldg., Washington.

GIESECKE, Albert Anthony (gē'sĕk-kē), educator; b. Phila., Nov. 30, 1883; s. Albert and Catherine Elizabeth G.; B.S. in Economics, Central High Sch., Phila., 1902, U. Pa., 1904, LL.D., 1951; Univs. Berlin, Paris and Lausanne, 1905, 1906; Ph.D., Cornell U., 1908; hon. Prof. of Law, U. of Cuzco, 1938; m. Esther Matto, Jan. 19, 1914; children—Esther Catherine, Albert Anthony. Instr. political sci. Cornell U., 1906-08, U. of Pa., 1908-09; prof. commercial geography and economics, Central High Sch., Phila., 1908-09; apptd. spl. expert in commercial edn. for govt. of Peru, 1909; pres. U. of Cuzco, Peru, Feb. 1910-23; dir. gen. of pub. edn., Peru, 1924-30; tech. adviser to minister of education, 1930—; apptd. by President of Peru mem. Peruvian delegation of Plebiscitary Commn. of Tacna-Arica, 1925; collaborated with Kemmerer Financial Commn. to Peru, Jan.-Apr. 1931. Recipient Distinguished Service Award of Dept. of State, 1951. Mem. of staff or of delegations to several inter-Am. confs., 1924—. Supvr. of conservation of ancient ruins at Pachacamac and Cajamarquill, Peru, 1938. Pres. com. for erection statue of first Inca Emperor Manco Capacc. Mem. profl. assns. and socs., U.S. and S.A.; hon. mem. or corr. mem. several profl. or sci. socs. Latin Am. Discovered remains of prehistoric animals and archaeological remains in Dept. of Cuzco. Clubs: Nacional, Terrazas (both of Lima). Author: Municipal Civics; The Commercial Policy of the U.S. before 1789; also numerous articles. Mem, editorial staff Annals of Am. Acad. Polt. and Social Sciences; editor Guia General del Sur del Peru. Home Enon Valley, Pa. Address: Call Reducto, 1942, Lima, Peru.

GIESECKE, G(ustav) Ernst, educator; born Marble Falls, Tex., Sept. 13, 1908; s. Walter C. and Ulrika (Matern) G.; A.B., Stanford, 1931, A.M., 1934, Ph.D., 1938; m. Louise Helene Bittner, Sept. 17, 1943; children—Mark, Helene. Teaching asst. German, Stanford, 1932-37; instr. and asso. in German, counselor student personnel bur., U. of Ill., 1937-42, supervisor counseling in residence halls, 1946, asst. dean liberal arts sch., asst. prof. German, 1946, asst. dean, Galesburg (Ill.) undergrad. div., asst. prof. German, 1946-49; dean sch. applied arts and scis., N.D. Agrl. Coll., Fargo, 1949-53; v.p. Tex. Tech. Coll., Lubbock, since 1953; founder N.D. Inst. for Regional Studies 1950, exec. sec., 1950-53, dir. summer session, 1950-53. Served as lt., U.S.N.R., 1942-46. Fellow Inst. Internat. Edn., Germany. Mem. edn. policy com. N.D. Edn. Assn., 1950-52. Author: N.D. Inst. for Regional Studies, Fargo, 1952. Contbr. articles profl. publs. Home: 3211 26th St. Office: Texas Technological College, Lubbock, Texas.

GIESEKING, Walter Wilhelm, concert pianist; b. Nov. 5, 1895; s. Wilhelm and Martha (Bethke) G.; m. Anne Haake, 1925; 2 daus. First appeared in concerts, 1913; toured in concerts throughout Europe, 1920—, North America, 1926—, England, 1928, also elsewhere abroad. Prof. State Conservatory of Music, Sarrebruck. Composer musical works including: Sonatina for Flute and Piano, 1937; Serenade for String Quartet, 1939; also other chamber music. In mil. service, 1916-18. Address: Saarbrücken Saar, Kohlweg 18.‡

GIESEL, Frederick W. (gē-sĕl'), publisher; b. Lawrence, Kan., Jan. 23, 1893; s. Gotthold and Barbara (Kubler) G.; A.B., U. of Kan., 1915; A.M., U. of Chicago, 1920; m. Mildred Gunn Huser, Apr. 21, 1922; children—Frederick William, Roger Gresham. School teacher, western Kan., 1914-17; advertising dept. Saturday Evening Post, Chicago, 1920-25, Gulbransen Piano Co., Chicago, 1925-28, McLaughlin Coffee Co., Chicago, 1928-29; with Scripps-Howard Newspapers, at Chicago, Akron, Cincinnati, since 1929; pres. Cincinnati Post Pub. Co., 1936 to time Post became corporate part of E. W. Scripps Co.; now business mgr. Served in U.S. Army, 1918-19. Mem. Acacia, Phi Delta Kappa. Club: Queen City (Cincinnati). Home: 506 E. 4th St. Office: Elm St. and Post Square, Cincinnati, O.

GIFFORD, Chester Glen, business exec.; b. Pierre, S.D., Apr. 23, 1906; s. Ebenezer Franklin and Ethel (Myers) G.; student U. S.D., 1924-25, U. Cal. at L.A., 1925-27, U. Cal., 1934; m. Loretta O'Connell, Dec. 20, 1939; 1 dau., Patricia Josephine. Sales mgr. McGraw Electric Co., 1936-40; v.p., dir. Swank, Inc., 1948-50; regional sales mgr. Schick, Inc., 1940-48, exec. v.p., 1950-52, pres., dir., 1952-54; pres. Crosley and Bendix home appliances divs. also a v.p. Avco Mfg. Corp., 1954—. Served as sgt. Signal Corps, U.S. Army, E.T.O., 1943-45. Mem. Beta Theta Pi. Home: Newfield Av., Stamford, Conn. Office: 420 Lexington Av., N.Y.C. 17.

GIFFORD, Edward Winslow, anthropologist; b. Oakland, Calif., Aug. 14, 1887; s. Edward Leland and Caroline Bush (Davis); ed. pub. schs.; m. Delila Sara Giffen, Mar. 17, 1913; 1 dau., Mrs. Phyllis Edna Slattery. Assistant, later assistant curator department ornithology, Calif. Acad. of Sciences, 1904-12; asst. curator Anthrop. Museum, U. of Calif., 1912-15; asso. curator, 1915-25, lecturer in anthropology, 1920-38, curator, 1925-47, asso. prof., 1938-45, prof. since 1945, dir. since 1947. Conchologist, Calif. Acad. of Scis. expdn. to Revillagigedo Island, Mexico, 1903; ornithol. expdn. same acad. to Galapagos Islands, 1905-06; anthropologist in charge Bishop Museum expedition to Tonga Islands, 1920-21; U. Cal. archeol. expedition, Fiji, 1947, New Caledonia, 1952. Mem. Cal. Acad. Scis., Am. Folk-Lore Soc., Am. Anthropol. Assn. (v.p. 1943); fellow A.A.A.S., Soc. Am. Archaeology. Club: Faculty. Author many books since 1913, latest being: Californian Shell Artifacts, 1947; Archaeological Excavations in Fiji, 1951. Contributor to American Anthropologist, Journal American Folk-Lore, etc. Home: 310 Arballo Dr., San Francisco 27. Address: Anthropology, Museum, University of California, Berkeley 4, Cal. ☆27

GIFFORD, Frank Dean, clergyman, educator; b. Elizabeth, N.J., June 22, 1891; s. Henry Hale and Anna E. (Brown) G.; A.B., N.Y.U., 1913, A.M., 1915, Ph.D., 1942; B.D., Gen. Theol. Sem., N.Y.C., 1917, S.T.D., 1947; m. Hazel K. Frey, May 30, 1917; children—Harry C.F., Eleanor S. Ordained deacon P.E. Ch., 1916, priest, 1917; minister Trinity Ch., Woodbridge, N.J., 1913-16, Holy Trinity Cathedral, Tokyo, Japan, 1916-18; acting pres. St. Paul's Coll., Tokyo, 1917-18; pastor Grace Chapel, N.Y.C., 1918-20; rector Emmanuel Ch., Norwich, N.Y., 1920-23, St. Thomas' Ch., Mamaroneck, N.Y., 1923-46; dean, prof. pastoral theology Phila. Div. Sch. since 1946. Chmn. bd. religious edn. Diocese Central N.Y., 1922-23; examining chaplain Diocese N.Y., 1936-46; mem. bd. mgrs. N.Y.C. Mission Soc., 1936-46. Mem. Empire State Soc., S.A.R. Masons. Club: Lions. Author: Building the King's Highway, 1942; Traveling the King's Highway, 1944; Signposts on the King's Highway, 1952; The Anglican Pulpit Today, 1953.‡

GIFFORD, Glen J., govt. ofcl.; b. Tipton, Ind., Sept. 17, 1877; s. George H. and Anna R. (Smiley) G.; A.B., Ind. U., 1899; m. Edith C. Holland, Jan. 1, 1901; 1 dau., Georgeann (Mrs. Russell G. Bishop). Admitted to Ind. bar, 1898; atty. Tipton County, Ind., 1901-28; judge 36th Judicial Circuit, Ind., 1929-34; solicitor agr., U.S. Dept. of Agr., 1934-46, hearing examiner, 1946-52, chief hearing examiner, 1952—. Served with U.S. Army, World War I. Mem. Phi Delta Theta. Presbyn. Mason. Clubs: University (Washington). Home: 3150 16th St. N.W., Washington 10. Office: 417 West Adminstrn. Bldg., Washington 25.

GIFFORD, James Parsons, law prof.; b. Greenfield, Mass., June 25, 1893; s. Ralph Waldo and Sarah Lowell (Parsons) G.; grad. Phillips Andover Acad., 1910; A.B., Harvard, 1914; LL.B., Columbia, 1925; m. Margaret E. Cronin, Aug. 1, 1917; children—James P., Jr. (died in combat, July 25, 1945), John Lowell. Admitted to N.Y. State bar, 1926, and practiced as asso. Sullivan & Cromwell, N.Y. City, 1925-29; house counsel and asst. sec., Hahn Dept. Stores, 1929-30; asst. prof. law, Columbia, 1930-42, asso. prof. law since 1942, asst. to dean, Columbia Law Sch., 1930-46, asso. dean, 1946-53; dir. Landon Realty Corp. Served as 1st lt. (provisional), regular U.S. Cav., 1918-19. Dir. and treas. Anglo-American-Hellenic Bur. of Edn.; mem. board mgrs. Uptown Y.M.C.A. Mem. Am. and N.Y. State bar assns., Phi Delta Phi (hon.), Phi Alpha Delta. Home: 430 W. 116th St., N.Y. City 27.

GIFFORD, Kenneth C., business exec.; b. Pierre, S.D., Oct. 11, 1897; s. Ebenezer and Ethel (Myers) G.; student pub. schs.; m. Florence Leavitt, June 23, 1943; children—Bette L., Kenneth C. Chgo. dist. mgr. McGraw Elec. Co., toastmaster products div., Elgin, Ill., 1923-34, sales mgr., Mpls., 1934-37, v.p. in charge sales, Elgin, 1937-39; v.p. in charge sales Schick, Inc., Stamford Conn., 1940-42, pres., 1942-52, chmn. bd. since Apr. 1952. Club: Woodway Country. Home: Chestnut Hill Rd., Wilton. Office: 45 Garden St., Stamford, Conn.

GIFFORD, Ralph Clayton, banker; b. North East, Md., Jan. 19, 1889; s. David LeGrande and Sallie Rebecca (Read) G.; B.S., U. of Pa., 1913; m. Lalla Robinson Swearingen, Apr. 21, 1914; 1 son, killed in action. Salesman Lamson Co., Boston, Mass., 1913-14; real estate business Louisville, Ky., 1914-16; with First National Bank and Kentucky Trust Co., Louisville, 1916-18; vice pres. both banks, 1918-27, exec. vice pres., 1927-31, pres. 1931-44, chmn. bd. since 1944; dir. Louisville Ry., 1927-30, Chesapeake & Ohio Ry. Co., 1939-42, N.Y. & Chicago R.R. Co., 1939-42; dir. Louisville br. Fed. Reserve Bank of St. Louis, 1938-43, Member Fed. Adv. Council, representing Eighth Fed. Res. Dist. Trustee Speed Memorial Museum. Treas. Community Chest, 1926-35. Member Am. Judicature Soc., Assn. Bar City of N.Y., Newcomen Soc., Eng., Delta Upsilon. Republican. Presbyn. Club: Pendennis (Louisville). Home: The Mayflower, Virginia Beach, Va. Office: First Nat. Bank, 216 S. 5th St., Louisville.

GIFFORD, Robert Ladd, cons. engr.; b. Smithfield, Ohio; s. William and Lydia (Ladd) G.; C.E., Cornell U.; m. Evelyn A. Brooks; 1 son, Brooks. Chmn. bd. Illinois Engring. Co., Chicago (offices in 30 cities); pres. G. & C. Patnts Co., ret. 1953; cons. engr.; inventor and patentee of numerous automatic steam devices, locomotive boiler washout system and industrial processes. Trustee Whittier College; trustee University of Southern California. Member (life) Am. Society Civil Engrs., Am. Soc. Mech. Engrs., Am. Soc. Heating & Ventilating Engrs., Western Soc. Engrs., Pasadena Humane Soc. (dir.), Soc. Mayflower Descs., Pasadena Art Inst., Boys Club (dir.), Am. Orchid Soc. Republican. Quaker. Clubs: University (Chicago); University (Pasadena); Alpha Delta Phi; Atheneum; Valley Hunt. Home: 1231 S. El Molino Av., Pasadena 5, Calif.

GIFFORD, Walter Sherman, former U.S. ambassador; b. Salem, Mass., Jan. 10, 1885; s. Nathan Poole and Harriet Maria (Spinney) G.; A.B., Harvard, 1905 (1904) cum laude, LL.D., 1951; LL.D., Williams, 1928, Colgate, 1929, Johns Hopkins, 1953; D.Sc., Oberlin Coll., 1929; D.C.L., Union College, 1939; D.C.S., N.Y.U., 1950; m. Florence Pitman, Oct. 28, 1916 (deceased); children—Walter Sherman (dec.), Richard Putman; m. 2d, Augustine Lloyd Perry, Dec. 22, 1944. Asst. sec. and asst. treas. Western Elec. Co., N.Y., 1905-08; with Am. Telephone and Telegraph Co., 1911—, successively chief statistician, v.p., exec. v.p., pres., chmn. bd., 1948-50, hon. chmn. 1950—; U.S. Ambassador to Great Britain 1950-52. Chmn. bd. Community Service Soc. of N.Y.; chmn. bd. trustees Carnegie Inst. of Washington; trustee Johns Hopkins U., Cooper Union, N.Y. Sch. of Social Work, Nat. Geog. Soc., Met. Mus. Art. Mem. bd. incorporators A.R.C.; dir. Nat. Sci. Fund; chmn. law council N.Y. Acad. Medicine. Active in community orgn., World War I and II; adv. several govtl. agencies. Incorporator Grand Central Art Galleries, 1920; mem. bd. overseers Harvard, 1930-36, 44-50; trustee Gen. Edn. Bd., 1935-50, Rockefeller Found., 1936-50; hon. chancellor Union Coll., 1939-40. Recipient several awards. Fellow A.A.A.S., Am. Statistical Assn.; mem. Am. Philos. Soc. and other assns. Clubs: Univ., Harvard, Links, National Arts, Recess, River. Home: North Castle, N.Y. (P.O. Greenwich, Conn.). Office: 46 Cedar St., N.Y.C. 5. ☆28

GIFFORD, Warren, educator, research worker; b. Wallace, W.Va., Feb. 23, 1897; s. John Seymour and Berthena Belle (Dawson) G.; B.S., W.Va. U., 1923; A.M., U. of Mo., 1926; Ph.D., Ia. State Coll., 1939; m. Rebecca Sholley, Aug. 18, 1928; 1 son, Arthur Sholley. Instr. dairy dept., W.Va. U., 1922-25; asst. prof., dairy dept., U. of Mo., 1926-34; marketing specialist, dairy sect., Agr. Adjustment Adminstrn., U.S.D.A., 1934-36; prof., animal industry and head of dept., U. of Ark. since 1939, research worker in animal breeding; livestock and dairy cattle judge; consultant and advisor livestock and dairy orgns. Recipient Progressive Farmer award, "Man of the Year" for Ark. in service to agr., 1946. Mem. bd. dirs., U. of Okla. Research Inst., 1950-55. Mem. Soc. of Animal Prodn., Am. Dairy Sci. Assn., Am. Genetics Assn., Genetics Soc. of Am., Am. Statis. Soc., Sigma Xi, Phi Kappa Phi, Omicron Delta Kappa, Gamma Alpha, Gamma Sigma Delta. Club: Lions. Contbr. articles in dairy and expt. sta. bulls. and publs. Home: 930 California Dr., Fayetteville, Ark.

GIFFORD, W(illiam) Pitt, lawyer; b. Greeley, Colo., Oct. 5, 1874; s. Martin VanBuren and Mary Amelia (Allison) G.; A.B., Leland Stanford Jr. U., 1897; m. Harriet Mae Stanton, Feb. 15, 1900; children—Gladys (Mrs. James L. Guerdon), Jean (Mrs. Edward Garloch), John Stanton. Admitted to Pa. bar, 1899 and since practiced in Erie: dist. atty. Erie Co., 1905-11; practice in state and fed. cts., Supreme Ct. U.S., Fed. Power Commn., Tax Ct. U.S. dir. Hammermill Paper Co., First Nat. Bank of Erie, Am. Sterilizer Co. Mem. adv. bd. Joint State Govt. Commn., Pa. State Gen. Assembly, 1947-49; del. Republican Nat. Conv., 1928-1932. Mem. council 3d region Boy Scouts Am. (awarded Silver Beaver and

Silver Antelope). Mem. Phi Beta Kappa, Delta Upsilon, Phi Delta Phi. Presyn. (bd. missions). Mason (33°, K.T. past grand comdr., Shriner). Clubs: Rotary (past pres.) (Erie). Home: 2166 South Shore Dr. Office: Masonic Temple Bldg., Erie, Pa.

GIGLIOTTI, Frank Bruno (jēl-yō-ōt'tē), clergyman; b. Italy, Oct. 15, 1894; s. Carmen and Mary (Guzzo-Pane) G.; came with parents to U.S., 1900; student Biblical Sem., New York; post-grad. work, U. of Rome, 1925-27; 4 yrs. coll. work Monet-Mario Coll., Rome, under U.S. Vets'. Bur. of Washington, D.C.; m. Mabelle Esther Pirazzini, 1922; children—Aglde Pirazzini, Mary, John David. Licensed minister Presbyterian Ch., 1913, ordained, 1921; pastor Italian Presbyn. Ch., Schenectady, N.Y., 1921-24, Terry (Mont.) Community Ch., 1928-30, First Presbyn. Ch., Baker, Ore., 1930-33; moderator Presbytery of Yellowstone, 1929-30, of Grande-Ronde, 1930-33; pastor counselor for Ore., Soc. Christian Endeavor, 1930-32; hon. retired from ministry, 1933; chaplain Cal. Assembly, 1934-35; mem. Cal. State Bd. Social Welfare; chief cons. Italian Sect., OSS, 1941-45; chmn. com. on social welfare and relief, Tax Reduction Conf., 1936; mem. Cal. Relief Commn., 1937. Served as pvt. U.S. Army, World War I; A.E.F. Chmn. delegation from Italy to Nat. Conv. Am. Legion, Phila., 1926; alternate delegate St. Louis, 1935; sec. same to Paris Conv., 1927; sec. Am. Com. for Italian Relief, and Italian Democracy, 1943. Mem. commn. on religious and civil rights, Nat. Assn. Evangelical Chs. of United States; del. Internat. Assn. Evangelicals, 1950. Del. Italy for study of rehabilitation and relief of Italian Protestant Chs., 1947. Active community orgns., vets. orgns. Decorated Croix de Guerre with Palm (France); awarded the Alfaro Medal by the pres. Alfaro Found., 1950. Organizer Am. Legion in Italy, 1925 (dept. commdr.'s medal 1927); nat. comdr. Regular Vets. Assn. of U.S. 1951-52; del. Rep. State Conv., Mont., 1928; pres. Calif. Civic Fedn., 1938-39. Mem. Nat. Advisory Rehabilitation Council, U.S. Office of Rehabilitation, 1941. Mason (life mem. Nat. Grand Orient of Italy). Author: Religious Liberty in Italy. Home: 3777 Gigliotti Dr., Lemon Grove, Calif. ☆28

GIGUERES, Jose, Pres. Rep. of Costa Rica since 1953. Address: San José, Costa Rica, C.A.*

GILBERT, Alfred Carlton, business exec.; b. Salem, Ore., Feb. 15, 1884; s. Frank M. and Charlotte Ann (Hovenden) G.; M.D., Yale, 1909; m. Mary Thompson, Sept. 19, 1908; children—Charlotte (Mrs. Robert F. Chase), Lucretia (Mrs. Paul C. Marsted), Alfred C. Founder and pres. Mysto Mfg. Co., Westville and New Haven, Conn., 1909-16; founder and pres. The A. C. Gilbert Co., toy makers, New Haven, Conn., since 1916. Dir. Mechanics Bank of New Haven (1922-32). Mem. Toy Mfrs. Assn. of U.S.A., Inc. (a founder and 1st pres., 1916), Intercollegiate Assn. Amateur Athletes of Am. (past mem. exec. com.), Soc. Am. Magicians. Republican. Clubs: The Boone and Crockett, Campfire (New York); Preston Mountain (Kent, Conn.); Country, Quinnipiac (New Haven); Multonomah Athletic (life mem., Portland, Ore.). Author: (for boys) Gilbert Mineralogy, 1922; Gilbert Sound Experiments, 1929; Gilbert Carpentry for Boys, 1920; Gilbert Coin Tricks, 1920; Gilbert Chemical Magic, 1920; Gilbert Knots and Splices, 1920; Gilbert Weather Bureau (meteorology); 1920; Gilbert Handkerchief Tricks, 1920. Holder world's record for pole vault, New York City (12 ft. 3 in.), 1907, Phil. (12 ft. 7¾ in.) 1908; World Championship, London (12 ft. 2 in.), 1908; chmn. adminstrn. com. Am. Olympic Com., Los Angeles, 1932, Berlin 1936; past mem. Yale Univ. Athletic Bd. of Control; asst. coach of Yale pole vaulters. Home: 1180 Ridge Rd., Hamden, Conn. Office: Erector Sq., New Haven 6, Conn.*

GILBERT, Alfred Carlton, Jr., mfr.; b. New Haven, Conn., Dec. 1, 1919; s. Alfred C. and Mary (Thompson) G.; B.E. with high honors, Yale, 1941; m. Julie Jean Tibbetts, Nov. 28, 1942; children—Julie Ann, Alfred Carlton III, John Howard, David Thompson. Student engr. Gen. Electric Co., 1941-42, design engr., 1942-46; asst. to pres. A. C. Gilbert Co., New Haven, 1946-47, sec., 1947-51, sec. and treas., 1951-54, pres., 1954—. Dir. United Fund Greater New Haven; mem. Citizen's Action Commn. New Haven. Mem. Mfg. Assn. New Haven (pres.), Young President's Orgn., Sigma Xi (asso.), Tau Beta Pi. Rotarian. Home: 27 Spring Glen Terrace, Hamden 14, Conn. Office: Erector Sq., New Haven 6, Conn.

GILBERT, Allan H., prof. English; b. Rushford, N.Y., Mar. 18, 1888; s. Eddy Clifton and Helen Josephine (White) G.; A.B., Cornell U., 1909, Ph.D., 1912; A.M., Yale, 1910; m. Katharine Everett, Aug. 1, 1913 (dec. 1952); children—Everett Eddy, Creighton Eddy; married 2d, Mary Moss Wellborn, 1953. Instr. English, Cornell U., 1912-19, Rice Inst., 1919-20; prof. English, U. of Tenn., 1920-21, Duke U. 1921—; lecturer University of Florence, 1948; Member Modern Language Assn. of Am., Dante Soc., Mod. Humanities Research Assn., S. Atlantic Modern Lang. Assn. (pres. 1946-47), Phi Beta Kappa, Erasmus. Author: A Geographical Dictionary of Milton, 1919; Dante's Conception of Justice, 1925; Machiavelli's Prince and Its Forerunners, 1938; Historical and Mythological Characters in Ben Jonson's Masques, 1947; On the Composition of Paradise Lost, 1947. Translator and editor: John Milton's Ars Logica, 1935; Literary Criticism from Plato to Dryden, 1940; Machiavelli, The Prince and Other Works, 1941; Translation of Ariosto's Orlando Furioso, 1954. Contbr. to professional jours. Home: 503 Compton Place, Durham, N.C.

GILBERT, Arthur Hill, artist; b. Mt. Vernon, Ill., June 10, 1894; s. Tilmon Irving and Mae (Hill) G.; graduate Evanston (Ill.) Acad., 1913; student Northwestern University, 1914-15, Sch. of Commerce, 1916, University of California, 1942-44; grad. Res. Officers Sch., U.S. Naval Acad., 1917; art education, Otis Art Inst., Los Angeles, Paris, London, N.Y. City; m. Audine Abbott, Oct. 18, 1932. Awarded hon. mention, Painters of the West, 1926; Jules Hallgarten prize, Nat. Acad. Design, N.Y. City, 1928, J. Francis Murphy Memorial prize, 1929, Henry Ward Ranger Bequest $1,000 prize and purchase, 1930. Pictures in collections of Wm. Randolph Hearst (Los Angeles), F.N. Southam (Montreal, Can.), Edmond Coblentz (New York), Nat. Acad., New York, etc. Served as lt. j.g. U.S. Navy, overseas service, 1917-19. Coordinator Monterey County Civilian Defense Council, 1942, 43. Mem. Nat. Acad. Design, Carmel (Calif.) Art Assn. (past pres.), Sigma Chi. Club: Bohemian (San Francisco). Address: 1306 Munras Av., Monterey, Calif.

GILBERT, Carl Joyce, business exec.; b. Bloomfield, N.J., Apr. 3, 1906; s. Seymour Parker and Carrie Jennings (Cooper) G.; A.B., U. of Va., 1928; LL.B., Harvard, 1931; m. Helen Amory Homans, June 27, 1936; 1 son, Thomas Tibbals. Admitted to Mass. bar, 1931, practiced in Boston as asso. Ropes, Gray, Boyden & Perkins, 1931-38, mem. firm, 1938-48; treas. The Gillette Company (formerly Gillette Safety Razor Co., Boston, since 1948, v.p. since 1950, also dir.; dir. Raytheon Mfg. Company, Fiduciary Trust Co., Pepperell Mfg. Co. Past pres. Boston Dispensary. Served U.S. Army, 1941-46; lt. col., F.A., Res., since 1945; awarded Silver Star medal, Bronze Star medal. Trustee, mem. exec. com. Tufts Coll.; chmn. adminstrv. bd. N.E. Med. Center. Clubs: Somerset, St. Botolph, Dedham Country, Polo (Boston); Racquet (Chicago); Harvard (N.Y. City). Home: Strawberry Hill, Dover, Mass. Office: 15 West First St., Boston 6.

GILBERT, Cass, Jr., architect; b. St. Paul, Minn., May 10, 1894; s. Cass and Julia Tappen (Finch) G.; student Hill Sch., Pottstown, Pa., 1908-13; A.B., Yale, 1918; m. Elizabeth Jarvis Wyeth, Dec. 1, 1917 (dec.); children—Jarvis (Mrs. John Slocum Nichols), Cass III, Grosvenor (U.S. Army Air Corps, died in service, Nov. 1944), Farnham, Stephen Goodrich, (stepson) Benjamin Simmons Guion III; m. 2d, Margaret Louise Daniel, Jan. 11, 1941. Began in father's office, June 5, 1919, became head of the office on death of his father, 1934, now v.p. and exec. officer. Served as 2d lt. with the 2d Div., 17th F.A., at Chateau Thierry, Soissons, St. Mehiel, Champagne, Argonne, Army of Occupation. Rendered archtl. services on U.S. Supreme Court Bldg., 1933; continuing work on State Capitol, Charlestown, W.Va.; completed U.S. Court House, N.Y. City, 1936; designed State Office Bldg., W.Va.; designed (with Francis Keally) additions to Main Library, Detroit Public Library; Adminstrn. Bldg., Municipal Airport, Morgantown, W. Va. Decorated Chevalier Legion d'Honneur (architecture), 1925; Fourragere of Croix de Guerre, 1918. Mem. Soc. of Cincinnati, Nat. Acad. Design. Rep. Episcopalian. Clubs: Century Assn., Yale (New York); Army and Navy (Washington, D.C.). Home: Old Sleepy Hollow Rd., Pleasantville, N.Y. Office: 342 Madison Av., N.Y. City.

GILBERT, Charles Kendall, ret. bishop; b. Bainbridge, N.Y., Aug. 6, 1878; s. Don A. and Amelia H. (Bixby) G.; A.B., Hamilton Coll., 1902, A.M., 1905, D.D., from same, 1926; graduate General Theological Seminary, 1905, S.T.D., 1931; Litt. D., Hobart College, 1947; D.D., Trinity Coll., 1949; S.T.D., Columbia U., 1950; m. Anna Louise Brownell, June 21, 1906 (dec.); 1 son, Frederic D. H. Deacon, 1905, priest, 1906, P.E. Ch.; rector Trinity Ch., New Dorp, S.I., N.Y., 1905-06, Grace Ch., Millbrook, N.Y., 1906-12; sec. social service commn., Diocese of N.Y., 1912-13; editor of The Churchman, 1913-18; rector Church of St. James, Scarsdale, N.Y., 1918-20; executive secretary Social Service Commn. Diocese of N.Y., 1920-30; suffragan bishop, Diocese of New York, 1930-46; bishop of N.Y. Diocese, 1947-50, ret. 1950. Sec. Convention Diocese of N.Y., 1916-30. Dir. Youth Cons. Service. Officer French Legion of Honor, 1951. Mem. Chi Psi. Democrat. Clubs: Century Association, University. Author: Foreigners or Friends (with Thomas Burgess and C. T. Bridgeman), 1921; The Social Opportunity of the Churchman, 1921. Address: Charlemont, Mass.

GILBERT, Charles Pierrepont H. ◎ V. 26.

GILBERT, Daton, actuary; b. Warsaw, N.Y., Jan. 28, 1909; s. Ellis and Lora Jane (Mills) G.; A.B., Colgate U., 1931; grad. student Brown U., 1931-32; m. Barbara E. Walker, July 21, 1934; children—Stephen Daton, Patricia Spaulding. Actuarial staff Prudential Life Ins. Co., 1932-36; research staff Life Ins. Agy. Management Assn. (formerly Life Ins. Sales Research Bur.), 1936-42; asst. actuary Conn. Mut. Life Ins. Co., 1942-50, asso. actuary, 1950-51, actuary, 1951-53; v.p. and actuary, 1953—. Fellow Soc. Actuaries; mem. Nat. Assn. Cost Accts., Soc. Advancement Management, Am. Pension Conf., Phi Beta Kappa. Republican. Club: Actuaries of Hartford (past sec.-treas.). Home: 10 Thomson Rd., West Hartford 7. Office: 140 Garden St., Hartford 15, Conn.

GILBERT, Donald Wood, edctr.; b. Rochester, N. Y., Jan. 29, 1900; s. Avery Sanford and Emily Charlotte (Wood) G.; A.B., U. Rochester, 1921, M.A., 1923; M.A., Harvard, 1925, Ph.D., 1932; m. Eleanor Ruth Garbutt, Aug. 19, 1922; children—Emily Eleanor, Virginia Mary. Asst. in economics, U. of Rochester, 1922-23, Harvard U., 1924-25; instr. econ., U. of Rochester, 1925-28, asst. prof., 1928-32, jr. prof., 1932-39, prof. since 1939, dean of Graduate Sch., 1940-48; chmn. dept. econ., 1946-48; provost, 1948-51, v.p. charge university development, 1951-53, director Canadian studies program, 1953-54. Trustee, Rochester Savings Bank, since 1948; mem. board directors Rochester Bureau Municipal Research, since 1948 Mem. S.A.T.C., 1918. Pub. Triparite Panel chmn. 2d Regional War Labor Bd., 1943-45; chmn. resrch. com., Council on Postwar Problems, Rochester and Monroe County, 1943-45. Trustee, Rochester C. of C. since 1944; mem. bd. dirs. Rochester Council Society Agencies, 1946-51, Rochester Assn. United Nations, 1946-48; econ. cons. N.Y. State Joint Legis. Com. on Interstate Co-op., 1945-49; comm. National Commn. on Accrediting 1950-51. Member American Econ. Assn., Phi Beta Kappa, Psi Upsilon. Presbyterian. Clubs: Pundit, University (Rochester). Contributor articles on taxation, business cycles and municipal finance to econ. jours. Home: 1 Chelmsford Lane, Rochester 18. Office: 15 Prince St., Rochester, N.Y.

GILBERT, Earl C., chemist, educator; b. Palmyra, O., Feb. 2, 1895; s. Henry Warner and Lily Belle (Turtbull) G.; B.S., Hiram (O.) Coll., 1916; M.S., 1917; Ph.D., U. of Chicago, 1922; m. Annette Leonard, June 5, 1918; children—Henry Leonard, Allan Earl. Prin. Brimfield (O.) H. Sch., 1917; jr. gas chemist, Bur. of Mines, Washington, 1918; mem. faculty Ore. State Coll., since 1917, prof. chemistry since 1930, chmn. dept. chemistry since 1940. Pvt. Chem. Warfare Service, 1918; chief chem. warfare defense, Ore. State Civil Defense, 1949-50. Guggenheim fellow, Copenhagen and Berlin, 1928-29. Fellow A.A.A.S.; mem. Am. Chem. Soc. (pres. Ore. sect., 1932, councilor, 1933), Electrochem. Society (pres. Pacific Northwest sect., 1940-50), Faraday Soc., 1963-49, Sigma Xi, Phi Kappa Phi, Phi Lambda Upsilon. Republican. Mem. Christian Ch. Mason. Contbr. articles sci. jours. Home: 210 N. 29th St., Corvallis, Ore.

GILBERT, Edward Martinius ◎ V. 26.

GILBERT, Frederick Spofford, publisher; b. N.Y. C., May 29, 1912; s. James S. and Grace (Hodson) G.; grad. Lawrenceville (N.J.) Sch., 1930; A.B., Williams Coll., 1934; m. Annis Burnham Stearns, Nov. 26, 1937; children—Frederick Spofford, Timothy A., J. Malcolm, Annis Kendall. With Time, Inc., N.Y.C., 1935—, March of Time (movie), 1935-37, advt. salesman, Time mag., Life, Cleve., 1939-41, br., mgr., Life, Cleve. br., 1941-46, advt. mgr., internat. edition, Life, 1946-48, asst. pub. Time, 1948-53, gen. mgr., 1953—; dir. Dexter Folder Co. Bd. trustees New Canaan Country Sch., New Canaan Citizens Sch. Council. Clubs: Williams (N.Y.). New Canaan Country. Home: Lambert Rd., New Canaan, Conn. Office: 9 Rockefeller Plaza, N.Y.C. 20.

GILBERT, Harold N(apoleon) ◎ V. 26.

GILBERT, Harry, lumber and millwork exec.; b. N.Y.C., Dec. 25, 1899; s. Hyman and Dora (Greenwall) G.; student Bryant Sch., L.I. City; m. Yolan Choiba, June 27, 1920; children—Enid (Mrs. Leonard Smiley), Edward M. With Empire Millwork Corp. and predecessor cos., 1919—, pres., dir., 1924—; co-partner Lincoln Associates, 1936—; mem. Queens adv. bd. Bank of Manhattan Co. Vice pres. L.I. Jewish Hosp. Office: Northern & Willets Point Blvd., Corona 68, N.Y.

GILBERT, Henderson ◎ V. 27.

GILBERT, Henry E., labor union ofcl.; b. Ethel, Mo., Oct. 5, 1906; s. Henry H. and Irene R. (Windle) G.; student Cleveland Coll., 1943; m. Alice Marie Iman, Dec. 26, 1925; 1 dau., Norma Gwen (Mrs. W. F. Kiser, Jr.). With Brotherhood of Locomotive Firemen and Enginemen, 1927—, successively local chmn., sec., treas. Alton Gen. Grievances Com., leg. rep., mem. exec. bd., Ill. legislative bd., asst. in pres. office, bd. dirs., v.p., pres., 1953—. Presbyn. Mason (Shriner). Home: 19320 S. Sagamore Rd., Fair View Park, O. Office: Keith Bldg., Cleve.

GILBERT, John, corp. official; b. Phila., Pa., Oct. 6, 1880; s. Samuel Hatfield and Georgeine (Stoddart) G.; student Cheltenham Mil. Acad., 1889-96, U. of Pa., 1896-1900; m. Maude Mary Rowland, June 4, 1902; children—Samuel Hatfield, John and Rowland (dec.). Pres., dir. Gilberton-Lawrence Fuels, Inc., W. Shenandoah Land Co., Turkey Run Fuels, Inc., Mertz & Flower Coal Co.; dir., sec., treas. various cos. Trustee Abington Mem. Hosp. Chief statistician, div. of Pa. U.S. Fuel Adminstrn., World War. Mem. Zeta Psi. Republican. Episcopalian. Club: Union League (Phila.). Home: Jenkintown, Pa. Office: 1269 Suburban Station Bldg., Phila. 3. ☆27

GILBERT, Joseph Oscar, newspaper editor, publisher; b. Ste. Anne de Beaupré, P.Q., Can., Nov. 22, 1888; s. Joseph Ludger and Malvina (Lappé) G.; B.A. Laval U., 1908, Master in Polit. Economy; m. Alice Lamonde. May 17, 1915; 3 sons, André, Gabriel, Guy; 5 daus., now mesdames Euclide Bisson, Jacques Waquant, Eric Morisette, John Brochu, Pierre Barry. Pres. Le Soleil and L'Événement-Journal, dailies, 1948—; pres. Hotel St. Roch, Inc.; gov. faculty commerce Laval U. Mem. Nat. Battlefields Commn. Hon. comdr. La Salle contingent, affiliated Royal 22d Regt. Mem. The Canadian Press Quebec Safety League, Bd. of Trade, Retail Mchts. Assn. Clubs: Quebec Automobile (dir.), Garrison. Home: 135, Av. Belvédère, Quebec. Office: Le Soleil Ltée, 1 rue de la Couronne, Quebec, Can.

GILBERT, L(ouis) Wolfe, author, song writer; b. Odessa, Russia, Aug. 31, 1886; s. Alfred and Mary (Palma) G.; brought to U.S., 1886, derivative citizen; student pub. schs., Phila.; m. Rose Hirshfield,

Mar. 7, 1939; children—Ethel (Mrs. Philip Bakerman), Ruth (Mrs. Bernard Gottlieb), Doris, Robert W., Ellen. Columnist for N.Y. Clipper, theatrical paper, 1908-10; vaudeville headliner, 1912-35; writer of songs including: Waiting for the Robert E. Lee, Ramona, The Peanut Vender, Jeannine, I Dream of Lilac Time, Down Yonder, others. Mem. A.S.C.A.P. (dir.). Home: 305 El Camino Dr., Beverly Hills, Cal.

GILBERT, Morgan Parkhurst ◎ V. 27.

GILBERT, Richard Vincent, economist; b. Phila., Pa., Sept. 6, 1902; s. George Meyer and Frances (Gaylburd) G.; B.S., Harvard, 1923, M.A., 1925, Ph.D., 1931; married Emma Cohen, Sept. 17, 1922; children—Walter, Joanne, Alan. Member of faculty, Harvard, 1924-39; teaching econ. history, money and banking, and serving as faculty participant in Fiscal Policy Seminar, Littauer Sch. Pub. Administrn., 1937-39; taught money and banking, Radcliffe Coll., 1934-39; taught internat. trade and finance, Fletcher Sch. of Internat. Law and Diplomacy, Medford, Mass., 1934-39; did spl. studies for Treasury Dept., Washington, summer, 1937; spl. asst. and econ. adviser to Sec. of Commerce, Washington, 1939-40; dir. defense econs. sect., Office of Price Administration, and Civilian Supply (formerly Price Stabilization Div., Advisory Commn. to Council of Nat. Defense), since 1940; economic advisor to administrn. and director of research, OPA, 1941-46; consulting economist, 1946-49; assistant to chairman board, Schenley Industries, Incorporated, New York City, 1949; now vice pres. Member Am. Statis. Assn., Am. Economic Assn., Phi Beta Kappa. Author: (with several others) An Economic Program for American Democracy, 1938; also author numerous articles. Home: 3309 35th St. N.W. Office: 1147 Connecticut Av., Washington, D.C.; also 350 Fifth Av., New York.

GILBERT, Robert Randle, banking; b. Paducah, Ky., Aug. 10, 1888; s. Frank and Alice (Wilhelm) G.; ed. pub. schs., Paducah and Dallas, Tex.; m. Grace Gray, Apr. 5, 1910; children—Robert Randle, Mitch Gray. Began with John Deere Plow Co., Dallas, 1903; in employ Gaston Nat. Bank, Dallas, 1905-08; with Guaranty State Bank & Trust Co., Dallas, 1908-14, advancing to asst. cashier; connected with Federal Reserve Bank of Dallas since its establishment, 1914, elected asst. cashier, 1917, mgr. and dir. El Paso br. of Federal Reserve Bank of Dallas, 1919-20, returned to head office in Dallas as sr. asst. cashier, asst. reserve agt. 1920-21, cashier, 1921-24, dep. gov., 1924-36, 1st v.p., 1936-39, pres., 1939-53; chmn. bd., 1953-54; vice chmn. bd. Republic Nat. Bank Dallas, 1954—; director and member executive com. United Fidelity Life Insurance Co., Dallas. Member Federal Open Market Com., 1942-43, 45-46, 48-49, 51-52. Mem. bd. development So. Meth. U.; chairman adv. council Southwestern Med. Found.; v.p., trustee Southwestern Legal Found.; trustee Southwest Bus. Found. Methodist. Scottish Rite Mason (32°). Clubs: Dallas Country (dir. 1935-37; pres. 1937), Town and Gown (Dallas). Home: 9245 Meadowbrook Dr. Office: Federal Reserve Bank, Dallas.

GILBERT, Roger, oil exec.; b. N.Y.C., Dec. 4, 1904; s. Clinton Wallace and Adella Kate (Brainerd) G.; B.S., Princeton, 1926; m. Louise Fisk Waring, Nov. 1930 (dec. Oct. 1943); children—Roger, Louisa; m. 2d Catherine Ann Campbell Smith, Oct. 1946; children—Richard Campbell, Duncan Campbell Smith and Hetmon Emerson Smith III (stepchildren). Banking and brokerage, N.Y.C., 1928-31; joined Atlas Corp., 1930, v.p., 1939-52, pres., dir. Panhandle Oil Corp., 1952—. Served as lt. colonel, finance dept., service of supply, A.U.S., 1942-44. Clubs: Indian Harbor Yacht (Greenwich, Conn.); Links (N.Y. City); Mid Ocean (Bermuda); Brook Hollow Golf (Dallas). Home: Calhoun Dr., Greenwich, Conn. Office: 250 Park Av., N.Y.C.; Mercantile Securities Bldg., Dallas.

GILBERT, Ronald Ogston, business exec.; b. Lincoln, Eng., Nov. 1, 1906; s. Augustus W.M. and Wilhelmina (Ogston) G.; m. Mary L. Campbell, June 23, 1938; children—Peter William, Heather Campbell, Mary Patricia. Came to U.S., 1940, naturalized, 1945. Acct. Sun Life Assurance Co., 1925-29, Canadian Celanese, Ltd., 1929-40, asst. sec., 1940-45, Celanese Corp. of Am., 1940-45, sec. since 1945; sec. Canadian Celanese, Ltd., 1945-49; sec., dir. Atlantic-Roseville Corp., sec. Celanese Canese Corp., Celanese Pan Am. Co., Inc., Pabin Corp., Am. Cellulose & Chem. Mfg. Co., Ltd., Celluloid Corp., Wilhamsport Textile Corp., Celatino, S.A.; dir. Canadian Cellulose Products, Ltd., Celanese Mexicana, S.A., Viscosa Mexicana, S.A. Clubs: Canadian (N.Y. C.); Engineers (Montreal, Que.). Home: Linda Lane, Darien, Conn. Office: 180 Madison Av., N.Y.C. 16.

GILBERT, Wayne C. ◎ V. 27.

GILBERTSON, Wesley (Emil), sanitary engr.; b. Finley, N.D., Sept. 11, 1913; s. Emil H. and Arnetta R. (Olsen) G.; student Concordia Coll., 1931-33; B. S. in E.E., N.D. State Coll., 1935; Master Pub. Health, U. Minn., 1939; grad. study U. Ga., 1949; m. Effie Louise Driver, Oct. 1, 1950. Dir. community sanitation N.D. State Health Dept., 1936-38, dist. san. engr., 1938-40, dir. milk sanitation, 1940-41; commd. officer U.S.P.H.S., malaria control war areas Atlanta, 1942, chief Dengue mosquito control, T.H., 1943-45, exec. officer Communicable Disease Center, Atlanta, 1948-52, chief div. civilian health requirements, Washington, 1952-54, asst. chief div. sanitary engring. services, 1954—; rank of col. Member U.S. delegation 4th World Health Assembly, Geneva, Switzerland, 1951; U.S. rep. Internat. Congress Local Authorities, Brighton, Eng., 1951. Pres. Atlanta Theatre Guild, 1950-51. Mem. Am. Soc. C.E., Am. Pub. Health Assn., Sci. Research Soc. of Am., Tau Delta Pi. Author articles sanitation and malaria control. Home: 5110 Fairglen Lane, Chevy Chase, Md. Office: Assistant Chief, Division of Sanitary Engineering Services, U.S. Public Health Service, Washington.

GILBOY, Glennon ◎ V. 27.

GILBRETH, Lillian Moller, cons. engr.; b. Oakland, Calif., May 24, 1878; d. William and Annie (Delger) Moller; B.Litt., U. of Calif., 1900, M.Litt., 1902, LL.D., 1933; Ph.D., Brown, 1915, Sc.D., 1931; M. Engring., U. Mich., 1928; Dr. Engring., Rutgers Coll., 1929, Stevens Inst. Tech., 1950, Syracuse U., 1952; Sc.D., Russell Sage Coll., 1931, Colby Coll., 1951, Lafayette Coll., 1952; LL.D., Smith Coll., 1945, Mills Coll., 1952; Dr. Humane Letters, Temple U., 1949; married Frank Bunker Gilbreth, Oct. 19, 1904, Alfred U., 1948; Dr. Indsl. Psychol., Purdue U., 1948; children—Anne Moller (Mrs. Robert E. Barney), Mary Elizabeth (dec.), Ernestine Moller (Mrs. Charles E. Carey), Martha Bunker (Mrs. Richard E. Tallman), Frank Bunker, William Moller, Lillian Moller (Mrs. Donald D. Johnson), Frederick Moller, Daniel Bunker, John Moller, Robert Moller, Jane Moller (Mrs. G. Paul Heppes, Jr.). Pres. of Gilbreth, Inc., construction engineers in management; director courses in motion study and in the utilization of technological progress; prof. management, Purdue U., 1935-48; courses for the disabled, since 1948; chairman department of personnel relations, Newark Coll. Engring., 1941-43, Mem. com. on coll. women students and the war, Am. Council on Edn.; mem. com. ednl. advisers, Office War Information; mem. sub-com. on edn., War Manpower Commn.; mem. Civilian Defense Committee of New Jersey. Trustee, Russell Sage Coll., 1943-45, Montclair Library Bd. since 1944. Mem. Housing Com., 20th Century Fund; mem. N.J. State Bd. Regents, 1929-33; mem. Essex Co. Vocational Bd. Recipient Henry Lawrence Gareth Medal (with Frank Gilbreth), Nat. Inst. Social Scis., Wallace Clark International Award, Washington Award, 1954; hon. fellow British Institute of Management, 1951; member American Association University Women, American Management Assn. (hon.), Institute of Management, Soc. for Advancement of Management (hon.), Acad. Masaryk, Am. Psychol. Assn., A.S.M.E. (hon. mem. 1950), Engring. Inst. Can. (hon. mem. 1949), Am. Home Econs. Assn. (honorary member 1952), Soc. Indsl. Engrs. (hon.), Inst. for Scientific Management of Poland, Women's Engring. Soc. of London, Phi Beta Kappa. Author: Psychology of Management, 1912; also with husband, Time Study, Fatigue Study, 1916; Applied Motion Study, 1917; Motion Study for the Handicapped, 1919; The Home Maker and Her Job, 1927; Living With Our Children, 1928; (with Edna Yost); Normal Lives for the Disable (with Alice Rice Cook), 1944; The Foreman and Manpower Management, 1947; Living With Our Children, 1951; also papers on education, management, psychology and research; contributed chapter, "Work and Leisure," in Toward Civilization (edited by Charles A. Beard); article on Scientific Management in New Internat Ency. Home: 30 The Crescent, Montclair, N.J.; also The Shoe, Nantucket, Mass.

GILCHRIST, Gibb (gil'krist), engineer; born Wills Point, Tex., Dec. 23, 1887; son Angus Jackson and Katherine (Douglass) G.; student Southwestern U., 1905-06, LL.D., 1945; C.E., Texas U., 1909; D.Sc., Austin College, 1939; LL.D., Baylor U., 1946, Southwestern University, Georgetown, Texas, 1946; married Vesta Weaver, March 29, 1920; 1 son, Henry. Engr. Santa Fe Ry. Co., 1910-17; resident and div. engr. Tex. State Highway Dept., 1919-23, state highway engr., 1924; cons. practice, Dallas, 1925-27; again state highway engr., 1928-37; dean engring., A.&M. Coll. of Tex., 1937-44, pres., 1944-48; chancellor, Tex. A. & M. Coll. System, 1948-53, emeritus, 1953, civil engring. research, 1953—; cons. engr. Served as 1st lieut., capt., Engr. Corps, U.S. Army, 1918-19. Mem. Am. Soc. Civil Engrs., Tex. Soc. Professional Engrs., Am. Soc. for Engring Edn., Philos. Soc. of Tex., Tex. State Hist. Soc., Newcomen Soc. Democrat. Methodist. Mason (32°, Shriner). Home: College Sta., Tex.

GILCHRIST, Huntington; born in Boston, Massachusetts, on November 16, 1891; son of John and Martha Hyde (Huntington) G.; A.B., Williams Coll., 1913; A.M., Harvard, 1916; Ph.D., Columbia, 1918; m. Elizabeth Brace (Bryn Mawr, 1920), d. Charles Loring Brace, of N.Y. City, Oct. 1, 1920; children—John Huntington, Charles Loring, Elizabeth Brenda. Instr. Anglo-Chinese College, Foochow, China, 1913-14; liaison between secretary-general, League of Nations and U.S. Govt., 1920-28; exec. chem. industry, U.S.A. and Europe, 1928—; mgr. dir. Cyanamid Products Ltd., London, 1935-40; became exec. Am. Cyanamid Co., N.Y., 1940; on leave to serve as dir. industry div. European hdqrs. Marshall Plan, Paris, 1949-50 became E.C.A. (later Mut. Security Agy.) mission chief for Belgium and Luxembourg, with rank of minister, Brussels, 1950. Hon. trustee New York School of Social Work (Columbia, U.). Sec.-gen. U.N.R.R.A. Council, Montreal, 1944. Exec. officer U.N. Conf. on Internat. Orgn., San Francisco, 1945. Dir., mem. exec. com. Inst. Pacific Relations, 1945-47, internat. chmn., 1947-50; mem. Am. Comm. to Study Orgn. of Peace 1945—. Trustee Woodrow Wilson Found. 1948—; trustee Brookings Instn. (v.p. 1949—); hon. treas. Royal Inst. Internat. Affairs, N.Y.C., 1946—. Mem. council Fgn. Relations, Am. Soc. Internat. Law, Grotius Soc. (London), Kappa Alpha, Gargoyle. Conglist. Clubs: Pilgrims, Reform, Roehampton (London); Century, Harvard (N.Y.); Union Interalliée (Paris); Found. Universitaire (Brussels); Cosmos (Washington); Waccabuc Country (South Salem, N.Y.). Home: 1235 Park Av., N.Y. City 28; and Ridgebury Rd., Ridgefield, Connecticut. ★27

GILCHRIST, John Milton, physician; b. Waukon, Ia., May 30, 1886; s. William Thomas and Alice Irene (Nesmith) G.; B.S., Cornell Coll., Ia., 1909; M.D., Harvard, 1913; m. Sara Helen Tunnicliff, Dec. 27, 1911; children—John William, Elizabeth Singleton (Mrs. Benjamin F. Hagan), Joseph Tunnicliff. Intern Springfield Hosp., 1913-14, vol. surg. asst., 1918-23, asst. surgeon, 1923-32, surgeon, 1932-49, cons. surgeon since 1949; practice medicine, Springfield, since 1915; contract surgeon Springfield Armory, 1919-39; med. dir. Monarch Life Ins. Co., Springfield, 1936-51. Trustee Northampton (Mass.) State Hosp., 1946-49. Served with M.C., U.S. Army, 1918-19. Fellow A.C.S.; mem. A.M.A., Mass. State, Hampden Co. med. socs., Springfield Acad. Medicine. Mason (32°, Shriner). Home: 60 North St., Suffield, Conn. Office: 121 Chestnut St., Springfield 3, Mass.

GILCHRIST, John Raymond, air force officer; b. Woonsocket, R.I., May 18, 1906; s. John S. and Alice (Talbot) G.; B.S., U.S. Mil. Acad., 1928; grad. Indsl. Coll. of Armed Forces, 1948; m. Mabel Moran, Nov. 7, 1930; children—Carole Jean, John Raymond, Robert Michael. Commd. 2d lt. U.S. Army, 1928, advanced through grades to maj. gen., 1952; chief operations Office Chief of Finance, 1941-42; chief fgn. fiscal affairs War Dept., 1942-43; chief finance div. German country unit, Hdqrs. S.H.A.E.F., 1944; dep. dir. econs. div. U.S. Group Control Coun. for Germany, 1944-45; alternate U.S. mem. econ. div. Allied Control Council for Germany, 1945; rep. Sec. War, Reparations Mission to Japan, 1945; chief econs. and supply br. Civil Affairs Div., War Dept. Spl. Staff, 1945-47; chief projects Logistics Div., Army Gen. Staff, 1948; dep. dir. finance U.S.A.F., 1948-52; com. gen. A.F. Finance Center, 1950-52; dir. finance USAF, 1952—, also com. gen. A.F. Finance Center, Denver. Decorated Legion of Merit, Army Commendation Ribbon with oak leaf cluster. Club: Army and Navy Country (Washington); Denver. Home: 137 S. Forest St., Denver. Office: Hdqrs. U.S.A.F., Pentagon, Washington 25.

GILCHRIST, Ralph Towns (gil'krist), physician; b. Oskaloosa, Ia., Mar. 19, 1882; s. William Hamilton and Mary Melinda (Towns) G.; B.S., Penn Coll., Oskaloosa, 1906; M.D., U. Chicago, 1910; m. Anna Elizabeth Eggert, Sept. 19, 1913; children—Jean Mary (Mrs. Frederick Hobe), Ralph Edward. Intern, resident Milwaukee Co. Hosp., 2½ yrs.; indsl. Milwaukee, 5 yrs.; pvt. practice, 1920-24; asst. med. dir. Northwestern Mut. Life Ins. Co., Milw., 1924-52; former attending physican Vets. Bur. Served as maj. M.C., U.S. Army, overseas, World War I; lt. to lt. col. A.U.S. Med. Res. Corps. Diplomate Bd. of Life Ins. Medicine. Mem. A.M.A., A.A.A.S., Milwaukee Acad. Medicine, Med. Soc. Milwaukee Co., Alpha Mu Pi Omega. Mason (32°). Address: 2808 38th St., Milw. 10.

GILCHRIST, Richard Kennedy, surgeon; b. Canadian, Tex., Jan. 20, 1904; s. Charles E. and Mabel E. (Boyle) G.; B.S., U. Chgo., 1926; M.D., Rush Med. Coll., 1930; m. Kennedy W., Lynne E. Attending surgeon Cook County Hosp., 1946—. Presbyn. Hosp., 1950—; clin. prof. surgery U. Ill., 1948—; asso. attending surgeon Ravenswood Hosp. Trustee Rush Med. Coll. Diplomate Am. Bd. Surgery. Fellow A.C.S.; mem. A.M.A., Internat. Am. (sec.), Central (recorder 1947-51, pres. 1952-53), Western surg. assns., Soc. Clin. Surgery (sec. 1948-52, pres. 1954—). Clubs: University, Glenview Golf, Commercial, Billings Medical (Chgo.). Contbr. articles profl. jours. Home: 2711 Colfax St., Evanston, Ill. Office: 59 E. Madison St., Chgo. 3.

GILCHRIST, Thomas Byron, lawyer; b. South Hartford, N.Y., Mar. 11, 1885; s. Frank and Mary Calista (Whittemore) G.; LL.B., Cornell U., 1906; m. Alice Edith Goodman, Sept. 14, 1909; children—Thomas Byron, Juliet G., Mary Louise (Mrs. Richard Lambert Leeds). Admitted to N.Y. bar, 1906; asso. Bergen & Prendergast, N.Y.C., 1906-14, Cadwalader, Wickersham & Taft, 1914-46, partner, 1929-46; partner Bleakley, Platt, Gilchrist & Walker, N.Y.C. and White Plains, N.Y., 1947—; fiduciary trustee, pres., dir. Fifty-Fourth St. Realty Co. Trustee Hudson River Mus. at Yonkers, Inc., 1946—, pres., 1951—. Mem. Cornell U. Council. Mem. Am., N.Y. State bar assns., Assn. Bar City of N.Y., Cornell Law Assn. (exec. com.). Mem. The Reformed Ch. Clubs: Downtown Assn., Cornell University (N.Y.C.); Blind Brook (Port Chester, N.Y.); American Yacht (Rye, N.Y.); U.S. Seniors Golf. Home: Warwick Rd., Lawrence Park West, Bronxville, N.Y. Office: 120 Broadway, N.Y.C. 5; also 6 Church St., White Plains, N.Y.

GILCREASE, Thomas, oil producer; b. Robeline, La., Feb. 8, 1890; s. William L. and Elizabeth (Vowell) G.; student Bacone Coll., Muskogee, Okla., Tchrs. Coll., Emporia, Kan.; m. Belle M. Harlow, 1908; children—Thomas, Eugene Barton; m. 2d, Norma Smallwood 1928; 1 dau., Des Cynes. Farmer, rancher, banker, oil producer, real estate. San Antonio; founder Gilcrease Oil Co., 1922; founder Thomas Gilcrease Found., 1942 adminstrs. Gilcrease Mus. and Library. Home: Osage and Ozark Rds., Tulsa.

GILCREEST, Edgar Lorrington ◎ V. 28.

GILDEA, Edwin Francis (gil dä), psychiatrist; b. Colorado Springs, Colo., May 7, 1898; s. Patrick Frederick and Mary Francis (O'Brien) G.; A.B., Colorado Coll., 1920; M.D., Harvard, 1924; m. Mar-

garet Crane-Lille, May 12, 1934. Interne in medicine, Boston City Hosp., 1924-26; interne, Boston Psychopathic Hosp., 1926-27, resident, 1927-28; resident in neurology, Boston City Hosp., 1928, jr. visiting neurologist, 1928-29; asst. in neuropathology, Harvard Med. Sch., 1928-29; instr. psychiatry and mental hygiene, Sch. of Medicine, Yale, 1930-32, asst. prof., 1932-37, asso. prof., 1937-42; asso. psychiatrist, New Haven Hosp. and New Haven Dispensary, 1930-42; prof. psychiatry and head dept. neuropsychiatry, Sch. of Medicine Washington U., St. Louis, Mo., since 1942; psychiatrist in chief, Barnes, Renard and allied hospitals, St. Louis, 1942—; consulting psychiatrist, St. Louis City Hosps. Served with S.A.T.C., 1917-18. Mem. Am. Psychiatric Assn., Am. Neurol. Assn., Am. Soc. Clin. Investigation, A.M.A., A.A.A.S., Am. Psychosomatic Soc., Assn., Nat. Epilepsy League, Am. League Against Epilepsy, Research in Nervous and Mental Diseases, Interurban Clin. Club, Mo. Assn. Mental Hygiene, Mo. Assn. Social Welfare, Soc. Expti. Biology and Medicine, Alpha Omega Alpha, Sigma Xi. Contbr. to sci. and med. jours. Home: 6 Westmoreland Place. Office: Barnes and Renard Hospitals, 4940 Audubon Av., St. Louis 10, Mo.

GILDER, Rosamond, writer, dramatic critic; b. Marion, Mass.; d. Richard Watson and Helena (deKay) G.; ed. pub. schs.; unmarried. Writer since 1916; editorial sec. Nat. Theatre Conf., 3 yrs., 1932-35; dir. Playwrights' Bur. of Federal Theatre, 6 mos., 1935-36; dramatic critic, asso. editor and editor Theatre Arts, 1938-48; sec. Am. Nat. Theatre and Academy, since 1945; dir. United States Centre of Internat. Theater Inst., since 1946; lecturer Barnard College since 1948. Served with American Red Cross in France, 1917-19; Children's Bur., Am. Red Cross, 1917-20. Awarded (medals) Médaille d'Epidemie and Médaille de Reconnaissance, French. Club: Cosmopolitan (New York). Editor-in-chief Theatre Arts, 1945-48. Author books including: John Gielgud's Hamlet, 1937. Translated My Life, by Emma Calvé, 1922. Contbr. articles. Home: 24 Gramercy Park, N.Y.C. 3.☆27.

GILDERSLEEVE, Thomas Arthur, hotel mgr.; b. Seattle, Oct. 26, 1903; s. Maro Davis and Eva L. (Dodds) G.; student pub. schs. corr. courses; m. Anne Clarice Walken, Mar. 16, 1929; 1 dau., Lynn Marie. Dir. The Olympic, Inc., Am. Underwriters Corp.; asso. with Leopold Hotel, Bellingham, Wash., Mt. Baker Lodge, Wash., New Washington Hotel, Benjamin Franklin Hotel, Seattle, 1925-30; mgr. Roosevelt Hotel, 1930-43; mng. dir. Davenport Hotel, Spokane, Robert Treat Hotel, Newark, 1945-47; v.p., gen. mgr. Olympic Hotel, since 1943. Mem. Am., Wash. State hotel assns., Seattle C. of C. (trustee). Clubs: Rotary, Rainier, Washington Athletic. Home: 1121 Parkside Dr., Seattle 2. Office: 416 Seneca St., Seattle 1.

GILDERSLEEVE, Virginia Crocheron ◎ V. 27.

GILE, Bueford M(onroe), prof. and economist; b. Richland Co., Wis., Dec. 23, 1889; s. James Fanklin and Virtue (Hall) G.; B.S., U. of Wis., 1913; M.A., U. of Minn., 1925, Ph.D., 1927; m. Margaret Angenette Thorsen, Dec. 23, 1912; children—Kathryn Margaret (Mrs. Doss O. Lynn), Helen Jane (Mrs. John C. Winkler). Instr. agr., Bemidji, Minn., 1913-17; state supervisor vocational agr., Minn., 1918-21; instr. and research asso. agri. econs. U. of Minn., 1923-26; prof. agrl. econs. U. of Ark., 1927-33; asst. Farm Credit Administrtn. in organizing Prodn. Credit Corps, 1933-34; regional dir. Fed. Land Program, Little Rock, Ark., 1934-37; prof. and agrl. economist U. of La., 1938-41, head dept. agrl. economics since 1941; mem. southwestern regional land tenure com. since 1941, La. State Univ. research council, 1946-47; chmn. com. on agrl. adjustment in La. since 1947; editorial com. for Louisiana Rural economist, since 1942. Mem. Am. Farm Econ. Assn., Am. Econ. Assn., Southwestern Social Sci. Assn., La. Teachers Assn., Alpha Zeta. Episcopalian. Author numerous research monographs on agrl. finance and land utilization problems, pub. by agrl. expt. stations. Home: 2195 Kleinert Av., Baton Rouge 11. Office: La. State U., Baton Rouge 3, La.

GILE, John Fowler, surgeon; b. Tewksbury, Mass., July 5, 1893; s. John M. and Vesta F. (Fowler) G.; A.B., Dartmouth Coll., 1916, hon. A.M., 1937; M.D. Harvard, 1920; m. Nettie E. Edmunds, June 22, 1922; children—John F., Jane, Amos W., Nancy. Intern Worcester (Mass.) City Hosp., 1920-22; mem. surg. staff, Mary Hitchcock Meml. Hosp., Hanover, N.H., since 1922; instr. anat., Dartmouth Medical Sch., 1922-25; instr. physical diagnosis, 1925-34, instr. anat., 1930-39, prof. clinical surgery, since 1939. Pvt., M.C., U.S. Army, 1917-18. Life trustee Dartmouth Coll. Mem. Adv. Bd. "B," N.H., World War II. Fellow Am. Coll. Surgeons; mem. A.M.A., Am. Bd. Surgery (mem. founders group), Am. Assn. Surgery Trauma, New England Obstet. and Gynecol. Soc., New England Surg. Soc. (sec. 1937-46), New England Cancer Soc., N.H. Med. Soc. (v.p. 1944-45), Grafton County Med. Soc. (past pres.), Kappa Kappa Kappa, Sphinx. Clubs: Rotary, Eastern Surgical, N.H. Surgical. Contbr. articles to med. soc. meetings. Home: 17 Choate Rd. Office: Hitchcock Clinic, Hanover, N.H.

GILES, Albert William ◎ V. 27.

GILES, Barney McKinney ◎ V. 26.

GILES, Benjamin F. ◎ V. 26.

GILES, H. Harry, educator; b. Oberlin, O., Oct. 6, 1901; s. Harry Edmund and Florence (Cherry) G.; A.B., Amherst Coll., 1923; A.M., U. Wis. 1937; Ph.D., Ohio State U., 1942; m. Mary Albright, Sept. 8, 1935; children—Laurence, Patricia, Gordon, Ann, David. Dir. Holyoke Jr. Achievement Found., 1923-24; English dept., dir. dramatics, athletic coach E. Ill. State Tchrs. Coll., 1924-30; dir. Boys' Club, Hull House, 1929-30; staff English dept. U. Wis., 1930-33; asst. prof. Ohio State U., 1933-37, research asso., cons. 8-year study secondary edn., 1937-41; dir. community work W. Ga. Coll., cons. Julius Rosenwald Found., 1942-44, Am. Council Race Relations, 1944; exec. dir. Bur. Intercultural Edn., 1944-48, adminstrn. adviser 1948-49; prof. edn., dir. center human relations studies N.Y. U., 1947—. Chmn. Ann. Conf. Current Educational Issues, 1945—; past pres., member bd. Englewood Urban League. Trustee Goddard Coll.; board Stockbridge Sch. Haskell Camp. Mem. American Civil Liberties Union, Nat. Screen Council, National Conf. Family Relations, Am. Acad. Polit. and Social Sci., N.E.A., Am. Assn. Sch. Adminstrs., Assn. Supervision and Curriculum Development, Soc. Psychol. Study Social Issues. Author: Teacher-Pupil Planning 1941; Exploring the Curriculum (with S. P. McCutchon, A. N. Zechiel), 1942; Playwrights Present (with Robert Cadigan), 1942; Human Dynamics, 1954. Contbr. articles edn. jours. Home: 115 Booth Av., Englewood, N.J.

GILES, Howard Everett ◎ V. 27.

GILES, James Bascom, state govt. ofcl.; b. Austin, Tex., Sept. 21, 1900; s. Banton White and Leora (Norwood) G.; student pub. schs., Austin; LL.D. (hon.), Tex. Wesleyan Coll., 1953; m. Effie Dean, Oct. 19, 1921; children—James Bascom, Rogan B. Mem. engring. div. Tex. Land Office, 1919-36; dir. abstract div., State Tax Bd., 1936-38; Tex. State Land Commr., 1938—, now serving 8th term. Mem. pub. lands com. Interstate Oil Compact Commn. Dist. dir. Tex. div. Am. Cancer Soc. Mason (grand master. Tex. 1944; Shriner). Club: Lions. Author: Lots of Land (with Curtis Bishop). Home: 3505 Perry Lane. Office: 11th and Brazos, Austin, Tex.

GILES, Lawrence, business exec.; chmn. Good Humor Co. of Cal. Office: 999 W. Washington Blvd., Los Angeles 15.

GILES, Walter Arthur, telephone exec.; b. Parkersburg, W.Va., May 16, 1905; s. Morgan W. and Rose A. (Muhleman) G.; student U. Buffalo, 1928-34; m. Alice E. Depew, June 16, 1934; children—Edward M., Barbara E. Plant dept. engr. N.Y. Telephone Co., 1924, plant chief, Buffalo, 1934-39, dist. plant supt., 1939-45, div. plant supt., N.Y.C., 1945-49, gen. plant mgr. upstate, 1949-50, v.p., gen. mgr. L.I. area since 1951; plant operations engr. Am. Tel. & Tel. Co., 1950-51; mem. adv. com. Chase Nat. Bank, Bklyn. Dir. Bklyn. chpt. A.R.C. Mem. C. of C., Downtown Bklyn. Assn. Clubs: Bklyn., Manhasset Bay Yacht. Home: 14 Ridge Circle, Manhasset, L.I., N.Y. Office: 101 Willoughby St., Bklyn. 1.

GILES, Warren Crandall, baseball exec.; b. Tiskilwa, Ill., May 28, 1896; s. William Francis and Isabelle (Slattery) G.; student Jubilee Coll., Oak Hill, Ill., 1912-13, Staunton (Va.) Mil. Acad., 1914-16; m. Mabel Jane Skinner, Oct. 29, 1932 (dec. July 10, 1943); 1 son, William Yale. Pres. Rochester (N.Y.) Baseball Club, 1928-36; v.p. Cincinnati Baseball Club, 1937-47, pres. since 1948. Pres. Internat. League, 1936, Nat. League Profl. Baseball Clubs since 1951; mem. Major League Exec. Council, 1948, 51. Mem. Am. Legion, Disabled Am. Vets., Ohio Philos. and Hist. Soc. Republican. Episcopalian. Elk. Club: Variety (Cincinnati). Home: 4878 LeBlond Av., Cin. 26. Office: Carew Tower, Cin. 2.

GILFILLAN, Francois Archibald (gil-fil'lăn), college dean; b. Ninnekah, Okla., Jan. 12, 1893; s. John Donald and Jessie High (Pattee) G.; student Southern Meth. U., 1910-11; B.S., Ph.C., Ore. State Coll., 1918; Ph.D., Yale, 1921; m. Violette E. Odekirk, Aug. 3, 1928; children—Mary Louise, E. Ellen, Nansie J., M. Alice. Teacher high schs., Washington and Ore., 1911-15; fellow Yale, 1920-21; research chemist Calco Chem. Co., N.J., 1921-22; asst. prof. chemistry, Ore. State Coll., 1922-25, prof., 1927-38, dean sci. since 1938, acting pres., 1941-42; prof. pharmacy, U. of Fla., 1925-27; gen. mgr. Ore. Inst. Marine Biology, since 1938. Incorporator, trustee Ore. Mus. Found.; chmn. Corvallis Sch. Bd., 1952; Pvt., U.S. Army, 1918. Mem. Higher Commn., N.W. Assn. Secondary and Higher Schs. Fellow A.A.A.S., Am. Chem. Soc. History of Sci. Soc., Ore. Acad. Sci. (sec. and organizer). Blue Key, Sigma Xi, Phi Kappa Phi, Phi Lambda Upsilon, Gamma Sigma Delta, Rho Chi, Kappa Psi, Alpha Chi Sigma, Gamma Alpha, Phi Sigma, Phi Gamma Delta. Mason. Mem. Rotary Club. Contbr. to sci. jours. Home: 221 North 31 st. Office: Oregon State College, School of Science, Corvallis, Ore.

GILFILLAN, S(eabury) Colum ◎ V. 26.

GILKEY, Gordon Waverly, educator, artist; b. nr. Albany, Ore., Mar. 10, 1912; s. Leonard Ernest and Edna Isabel (Smith) G.; B.S., Albany Coll., 1933; M.F.A., U. of Ore., 1936; m. Vivian Malone, Oct. 17, 1938; 1 son, Gordon Spencer. Offcl. etcher, New York World's Fair, 1939, 1937-39; etcher Nat. Broadcasting Co., Radio City, 1937-39; mem. art staff, Stephens Coll., Mo., 1939-42; prof. of art and head of dept., Ore. State Coll. since 1947. Major works in permanent collections: Met. Mus. of Art, etc. Entered U.S. Army, active duty July 1942 combat intelligence officer; 1946-47, head of War Dept. spl. staff art projects in Europe and chief of Joint-Chiefs-of-Staff Study in Europe of German Psychol. Warfare; collected War Dept. Hist. Properties collection of Nazi and German war art; disch. to Res. as major, Air Force, Oct. 1947. Recipient Am. Inst. of Architects and Carnegie Corp. fellowship, summers, 1930, 32. Trustee Ore. Mus. Found. Awarded Officier d'Academie, France, with decoration Palmes Academiques, 1947. Fellow Internat. Institute Arts & Letters; mem. Am. Soc. Aesthetics; Society Am. Graphic Arts, Kappa Pi. Artist-author: Etchings: New York World's Fair, 1939, 1939. Co-owner of The Vivian and Gordon Gilkey Graphic Arts Collection. Home: 350 N. Thirty-fifth St., Corvallis, Ore. ☆27.

GILKEY, Herbert James, engr. and educator; b. Montesano, Wash., Jan. 2, 1890; s. Herbert Luville and Mary Olive (Karr) G.; ed. pub. schools, Medford and Grants Pass, Ore.; B.S., Ore. State Coll., 1911; S.B., Mass. Inst. Tech., 1916, B.S., Harvard, 1916; M.S., U. of Ill., 1923; hon. Sc.D., Buena Vista College, 1939; m. Mildred Virginia Talbot, Aug. 18, 1923; children—Herbert Talbot, Arthur Karr (dec.). Civil engr. various pub. constrn. projects 1911-14, pvt. projects 1916-21; mem. faculty, U. Ill., 1921-23, U. Colo., 1923-31; prof. and head Dept. Theoretical and Applied Mechanics, Ia. State Coll., 1931—. Mem. various research and adv. com. on concrete constrn. Served from 1st lt. to capt. Engr. Res., U.S. Army, A.E.F., 1917-19. Fellow A.A.A.S.; mem. Am. Soc. Civil Engineers, Am. Society for Testing Materials, American Concrete Institute (pres. 1949), Soc. Am. Military Engrs., Western Soc. Engrs., Am. Soc. for Engring. Edn. Sigma Xi, Tau Beta Pi, Phi Kappa Phi, Chi Epsilon. Club: Osborn Research. Author or co-author books, hand-books and portions of publs. Home: 2328 Donald St., Ames, Ia. ☆28

GILKYSON, (Thomas) Walter, writer; b. Phoenixville, Pa., Dec. 18, 1880; s. Hamilton Henry and Eleanor (Trego) G.; A.B., Swarthmore (Pa.) Coll., 1901, A.M., 1904; LL.B., U. of Pa., 1908; m. Bernice Kenyon, June 11, 1927. In civ. service, Philippine Islands, 1901-03; admitted to Pa. bar, 1908, and practiced at Philadelphia until 1924; mem. Johnson & Gilkyson, 1912-19, Johnson, Gilkyson & Freeman, 1919-24. Served as 1st lt., Ordnance Dept., U.S. Army, Dec. 1917-May 1918, capt., May 1918-Feb. 1919, maj. 1919. Arbitrator, wages and working conditions of employees in transit and airlines disputes since 1941; mem. Nat. Railway Labor Panel, Nat. Mediation Bd., Washington, D.C., since Dec. 1944. Am. sec. Internat. Mil. Tribunal, Nuremberg, Germany, 1946. Mem. Delta Upsilon, Order of the Coif, Book and Key (Swarthmore). Democrat. Club: Coffee House (New York). Author books including: Toward What Bright Land, 1947. Contbr. to mags. and Best Short Stories of America (O'Brien Collections), 1925, 1930, 1936. Home: New Hartford, Conn.☆27

GILL, Arthur Bruce ◎ V. 27.

GILL, Brendan, writer; b. Hartford, Conn., Oct. 4, 1914; s. Michael Henry Richard and Elizabeth (Duffy) G.; A.B., Yale, 1936; m. Anne Barnard, June 20, 1936; children—Brenda, Michael, Holly, Madelaine, Rosemary, Kate. Contbr. New Yorker since 1936. Club: Century Assn. (N.Y. City). Author: The Trouble of One House, 1950. Home: Bronxville, N.Y.; also Norfolk, Conn. Office: 25 W. 43d St., N.Y.C.

GILL, Charles A., transportation exec.; b. Buffalo, N.Y., Jan. 19, 1884; s. Zachery Taylor and Mary (Hurley) G.; ed. pub. schs. of Baltimore; m. Magdalene Lauer. Call boy, Riverside Shops, B. & O., R.R., 1897; successively machinist and special duty man on Northern Central R.R. (Pa. R.R.); foreman on C.B. & Q. R.R., Sheridan, Wyo., and foreman N.P. Ry., Livingston and Missoula, Mont., and Wallace, Ida., 1901-09; became enginehouse foreman B.&O. R.R., Washington, Ind., 1909; later master mechanic on C.H. & D., Dayton & Union (both now B. & O.) and Cincinnati & Indianapolis Western; gen. master mechanic B. & O. R.R., Md. Dist., 1913-17, supt. motive power, eastern lines, 1917-31; loaned to Russian Govt. to serve on Russian railroads, 1931-32; asst. chief of motive power, B.&O. R.R., and special rep. to operating v.p. of Reading Co., 1932; with Reading Co. and Central R.R. Co. of N.J. as supt. of motive power, 1932-36, gen. mgr., 1936-41, v.p. in charge of operation and maintenance, 1941-43; v.p. operation and maintenance, Reading Co., 1943-44; asso. No. Metals Co., Tacony, Pa. 1944-46; consultant dir. transport, Mil. Gov. U.S., German r.r., 1946-47; mem. staff J. G. White Engring. Corp., since 1948, in Far East, China, Formosa, 1948-50, Indonesia since 1950. Mem. Am. Soc. M.E., Newcomen Soc. Clubs: New York Railroads, New York Railroad Machinery; Union League (Phila.). Home: The Washington, Baltimore 1. Office: 80 Broad St., N.Y. City.

GILL, Elbyrne Grady (gil), physician; b. Bedford, Va., Oct. 21, 1891; s. Stonewall Jackson and Mittie Lillian (Page) G.; M.D., Vanderbilt U., 1916; postgrad. work, U. of Pa., 1930, N.Y. Eye and Ear Infirmary, 1917-19; Berlin, Vienna, and London, 1936; m. Ruth Houck Meals, June 26, 1923; children—Edith Page, Jean Vaughan, Betty Byrne. Began practice 1919; founded Gill Memorial Eye, Ear, and Throat Hosp., 1926; founded annual spring seminar course for graduates in medicine specializing in eye, ear, nose, and throat, 1927. Mem. Bd. Visitors Va. School for Deaf and Blind, 1936-44; chmn. Bd. Health, Roanoke, Va., since 1937; mem. bd. trustees Roanoke City Pub. Library since 1942; pres. Roanoke Acad. Medicine, 1950-51. Diplomate Am. Bd. Otolaryngology. Fellow A.C.S.; mem. A.M.A., Internat. Coll. Surgeons, Am. Tri-O-Logical, Am. Acad. Ophthalmology and Otolaryngology, S.W. Va. Med. Soc., Am. Bronchoscopic Soc., Oxford Congress Opthalmology (Eng.), Alumni Assn. N.Y. Eye and Ear Infirmary (pres.), William and Mary Alumni Assn. (hon.), Omicron Delta Kappa, Omega, Alpha, Alpha Tau Omega, Alpha Kappa Kappa. Clubs: Lions (internat. pres., past dist. gov. and dir.), Roanoke Country, Shenandoah, Roanoke German, Farmington Country, Virginia Seniors Golf Association. Democrat. Bap-

tist. Mason (Shriner). Home: 2506 Cornwallis Av., South Roanoke, Va. Office: 711 S. Jefferson St., Roanoke, Va.

GILL, Ernest Clark, ins. exec.; b. Kingston, Ont., Can., Apr. 5, 1903; s. William and Mary (Spankie) G.; B.A., Queen's U., 1923; m. Mercedes Rae, Oct. 26, 1929; 1 dau., Mary Rae. Joined Can. Life Assurance Co., 1923, asst. actuary, 1927-30, asst. treas., 1930-38, treas., 1938-39, asst. gen. mgr. and treas., 1939-46, gen. mgr., 1946-47, v.p., gen. mgr., 1947-51, pres. since Jan. 1951, mem. bd. dirs. since Nov. 1946; v.p., dir. Toronto Savs. & Loan Co., Central Can. Investments, Ltd. Dir. Can. Bank of Commerce, Western Assurance Company, British-American Assurance Co., Nat. Trust Company, Ltd. Member of board of Ontario Research Council; v. chmn. bd. trustees Queen's U. Recipient Gold Medal, Queen's U., 1923. Fellow Soc. Actuaries. Presbyn. Clubs: Toronto, Canadian, Toronto Golf. Home: 470 Russell Hill Rd., Toronto 12. Office: 330 University Av., Toronto 1, Ont., Can.

GILL, James Presley, metallurgist; b. Montgomery City, Mo., Jan. 21, 1896; s. James William and Julia (Kirn) G.; B.S., U. of Mo. Rolla Sch. of Mines, 1918, M.S. in Metall. Engring., 1919; grad. study Columbia U. Sch. of Mines, 1918-20; Dr. Engring. (hon.) University of Missouri, 1946; m. Clarice Powell, July 14, 1922; children—James Powell, Mary Julia. Began as metallurgist Anaconda Copper Co., 1918; research metallurgist, Vanadium Alloys Steel Co., 1920, chief metallurgist since 1921; chief metallurgist Anchor Drawn Steel Co. since 1926, and Colonial Steel Co. since 1928; mem. board directors Vanadium Alloys Steel Co., v.p., 1943, chmn. exec. com., 1945, pres., 1953—; chmn. bd. Vanadium Alloys Steel Canada Limited 1954; vice president Anchor Drawn Steel Co., 1945; president of Colonial Steel Company since 1949. Councilman Borough of Latrobe, Pa., 1938-39. Pres. Am. Soc. for Metals, 1939-40, trustee since 1937. Mem. Nat. Commn. Celebration Sesquicentennial Founding of Patent Office. Mem. adv. com. on metals and minerals Nat. Acad. Sciences and Nat. Research Council, 1941; mem. Nat. Inventors Council, 1942; mem. com. Fgn. Econ. Administrn. to investigate German steel industry, 1945. Mem. Am. Inst. Mining & Metall. Engrs., Am. Soc. for Testing Materials, Am. Standards Assn., Am. Soc. Testing Engrs., Am. Soc. Tool Engrs., British Iron & Steel Inst., Am. Iron and Steel Inst., Tau Beta Pi, Pi Kappa Alpha, Theta Xi. Republican. Presbyterian. Mason (32°, Shriner). Clubs: Country (Latrobe, Pa.); University, Duquesne (Pittsburgh); Seven Springs (Champion, Penna.). Author: Tool Steels, 1934. Co-author: Modern Steels, 1939; Tool Steels, 1944. Mem. editorial bd., Metals Handbook, 1936, 1939. Contbr. over 40 articles on metall. subjects; has delivered over 200 different lectures on metall. subjects. Campbell Memorial lecturer, Am. Soc. for Metals, 1936. Inventor of compositions of special steels (10 patents). Home: 850 Weldon St. Office: Vanadium-Alloys Steel Co., Latrobe, Pa.

GILL, John Goodner, ednl. adminstr.; b. Trenton, N.J., Feb. 22, 1905; s. John Edward and Nellie May (Goodner) G.; student Woodberry Forest (Va.) Prep. Sch., 1923-25; Washington and Lee U., 1925-26, Lafayette Coll., 1928-29, Rutgers U., 1936-40, Columbia, 1936-40; B.B.A. (hon.), Rider College; LL.D. (hon.), John Marshall Coll.; m. Verna Leanora Lindert, Mar. 25, 1933; children—Verna Lindert, John Edward, II. Vice pres., trustee Rider College, Trenton; dir. Trenton Banking Co. Dir. Family Service Assn., Rescue Mission, Delaware Valley United Fund, A.R.C., Salvation Army, Mayor's Adv. Com., Trenton C. of C., N.J. Assn. Adult Edn. (mem. exec. com.), Carver Center, Y.M.C.A., The Boys Club of Trenton (trustee), Trenton Council Human Relations (exec. com.). Mem. N.E.A., Am. Assn. Sch. Adminstrs., Eastern States Assn. Profl. Schs.; Eastern Bus. Tchrs. Assn., N.J. State Crippled Children's Commn., Am. Cancer Society (treasurer, mem. exec. com.); N.J. Assn. Schools Business, New Jersey Assn. Colls. and Univs. (co-founder and 1st sec.), Newcomen Soc. N.E., S.A.R. Presbyn. (trustee). Mason (32°, Shriner), Elk, Moose. Clubs: Kiwanis International (past lt. gov. Div. 3, N.J. Dist.), Kiwanis (past pres. Trenton), Trenton Country, Larteret (Trenton); Advertising, Circus Saints and Sinners (N.Y. City). Author: Municipal Accounting and Auditing (with Franklin F. Moore), 1934. Speaker before service clubs, civic orgns. and ednl. groups. Home: 831 W. State St. Office: Rider College, E. Late and Catroll Sts., Trenton, N.J.

GILL, Louis John (gil), architect; b. Syracuse, N.Y., May 9, 1885; s. John David and Harriet Mary (Thompson) G.; B.Arch., Syracuse U., 1911, D.F.A., 1938; m. Mildred Elizabeth Stillman, Oct. 2, 1915; children—John Stillman, Donald Seamans, Louis Lodge. Architect with Irving J. Gill, 1911-19; practiced under own name since 1919. Mem. San Diego Civic Center Com.; dir. San Diego Fine Arts Gallery, Architects Bur. of Calif. Cooperating com., Sch. Architecture, Syracuse U.; acquisition com., San Diego Fine Arts Gallery. Fellow A.I.A.; member Calif. St. of Archtl. Examiners (past pres.), Nat. Council of Archtl. Registration Bds. (pres. 1942-45), Nat. Bd. for Accrediting Archtl. Schs., Club: University (San Diego). Address: 2236 Fort Stockton Dr., San Diego 3, Cal.

GILL, McCune (mc cūne gil), title ins. exec.; b. Mexico, Mo., Mar. 20, 1883; s. George Murray and Olive (McCune) G.; LL.B., Washington U., St. Louis, 1904; m. Peggy Shannon, June 6, 1912. Admitted to Mo. bar, 1904; with Title Ins. Corp. Purchased Title Guaranty Trust Co., since 1927. Pres. sec., 1910-19, dir. since 1927, v.p., 1919-50, pres. since 1950; faculty dept. law Washington U. since 1945. Mem. St. Louis Mortgage Bankers Assn. (pres.), Mortgage Bankers Assn. Am. (dir.), Am. (pres.), Mo. (pres. title assns., Mo. Hist. Soc. (trustee), Phi Delta Phi, Order of Coif. Author: Gill on Missouri Titles, 1921; Gill's Missouri Real Estate Forms, 1924; Treatise on Real Property, 1950; The St. Louis Story, 1952. Author articles on hist. subjects. Home: 743 Tuxedo Blvd., Webster Groves, St. Louis 19. Office: 810 Chestnut St., St. Louis 1.

GILL, Murray Francis, gas and elec. exec.; b. Paris, Tex., Oct. 4, 1888; s. William Francis and Miriam (Fort) G.; E.E., U. of Tex., 1910; m. Mildred E. Wellington, Nov. 17, 1921; children—James William, Barbara Jane. Gen. supt. Phoenix Utility Co., Allentown, Pa., 1928-35; coordinator Pa. Power & Light Co., 1935-37; asst. to pres. Kan. Gas & Electric Co., Wichita, 1937-38, v.p., 1938-39, now chairman board and director; member board directors First National Bank in Wichita, Central States Fire Insurance Co. Mem. Am. Inst. E.E. Republican. Presbyterian. Clubs: Wichita, Wichita Country (Wichita, Kan.); Crestview Country. Home: 6 English Av., Wichita 8. Office: Kan. Gas & Electric Co., Wichita, Kan.

GILL, Richard C(ochran), research-explorer, author; b. Washington, D.C., November 22, 1901; s. Dr. William Tignor Gill and Flora May (Allen) G.; B.A., Cornell University, 1924; graduate student Columbia and New York University, 1926-27; m. Ruth Lenfest, April 19, 1926. Instructor in English, Lafayette College, Easton, Pennsylvania, 1925-28; field mgr. in Ecuador, Peru, Bolivia, S.A., for B. F. Goodrich Rubber Corp., 1928-30; pres. Gill, Miller Co., ranching, Ecuador, since 1930; pres. Gill, Dundas and Company, Palo Alto, Cal.; pres. Cugil Labs., Inc., Palo Alto, Cal., Gill-Merrill Participants. Extensive research and exploration on curare, its production and use. Recipient 2 citations from Republic of Ecuador. Mem. Hakluyt Soc. (Great Britain), Explorers Club, A.A.A.S., Am. Acad. Polit. and Social Sci., Calif. Acad. Scis., Am. Pharm. Assn., N.Y. Acad. Scis. Baptist. Author several books, 1938—, both in scientific and popular field, latest being: Transmucosal Curarization: a New Development, 1955; Pharmacodynamics of d-Tubocurarine Chloride, 1955; contbr. articles popular mags. Home: 3811 Magnolia Dr.; also P.O. Box 281, Palo Alto, Cal. ☆28

GILL, Robert Sutherland, publisher; b. near Sault Ste. Marie, Mich., Nov. 5, 1886; s. Andrew Braden and Mary Jane (Stanton) G.; student Seabury Divinity Sch., Fairibault, Minn., 1905-07; S.T.B., Western Theol. Sem., Chicago, 1909; m. Mariella Walz, Sept. 15, 1909 (dec. 1939); children—Mary Alice (Mrs. John A. MacIsaac, Jr.), Robert Stanton; m. 2d, Margaret M. Frampton, Jan. 18, 1940. Clergyman, filling various cures and offices in P.E. Church, 1909-18, last appointment being as dean St. Stephen's Pro-Cathedral, Portland, Ore.; editor Loyal Legion Loggers and Lumbermen, Portland, Ore., 1919-21; exec. sec. Am. Guild Printing Industry, 1921-23; in charge sales and advt. Williams & Wilkins Co., publishers of med. and sci. material, Baltimore, Md., 1923, sec., 1925, sec.-treas., 1927, pres., 1942-53, chmn. bd. 1953—; pres. Passano Found., Inc., 1944—; dir. Waverly Press Inc. Served as 1st lt. A.S. Aircraft Production, 1918-19. Mem. Soc. Am. Bacteriologists. Author: Dramatic Personality of Jesus (with Knight Dunlap), 1933; Author-Printer-Publisher Complex, 1949. Home: 5207 Purlington Way, Baltimore 12. Office: Mt. Royal and Guilford Avenues, Baltimore 2, Md.

GILL, Tom (Thomas Harvey), author, found. exec.; b. Phila., Jan. 21, 1891; s. John Alexander and Clara (Lex) G.; B.A., U. of Pa., 1913; M.F., Forest Sch. (Yale), 1915; Doctor Honoris Causa, U. Andes, Venezuela, 1953; m. Vivian Perry, Dec. 31, 1918. Asst. instr. forest mensuration, Yale Forest Sch., 1914; timber estimator Kaul Lumber Co., 1915; asst. ranger U.S. Forest Service, 1915, forest ranger, 1916-17, dep. forest supervisor, 1920-21, forest supervisor, 1922, in charge forest service ednl. activities, 1922-25; asso. editor Am. Forests and Forest Life Mag., 1925; exec. director Charles Lathrop Pack Forestry Foundation since 1952, sec. Forestry Found. tion since 1926. Served as 1st lt. Air Service, U.S. Army, World War. Trustee Forest Comunity Foundation, 1931-36. Past vice-pres. Am. Forestry Assn.; hon. member Society of Mexican Foresters; member Timber Conservation Bd. (advisory com.), Soc. Am. Foresters (fellow and chmn. com. on internat. relations), Yale Forest Sch. Alumni Assn. (ex-vice pres.). Fellow Oberlaender Trust, 1936; trustee and mem. Wm. Alanson White Psychiatric Foundation, 1937-45; mem. publs. com. for psychiatry Jour. of Biology and Pathology of Interpersonal Relations, 1937-45; mem. interim com. mgrs. Washington Sch. Psychiatry, 1937-45; spl. adviser on forestry United Nations Con. on Food and Agriculture, Copenhagen, Denmark, 1946; adviser on forest policy for Japan, 1951, Formosa, 1952. Adviser Am. del., United Nations Com. on Food and Agr., Washington, 1948-49; del. U.S. Govt. to 3rd World Forestry Congress, Helsinki, 1949; del. Inter-Am. Conservation Conf., Denver, 1948. Chmn. F.A.O. Com. on Unexploited Forests, since 1947, Am. delegation F.A.O. Conf. Land Utilization Far East, 1951, Far East Forestry Commn. meeting, 1952. Made first forest survey, party aerial, of tropical forests in Carribean region, penetrating undiscovered sections; made first mosaic aerial map U.S., 1919. Chevalier, Merite Agricola (France). Awarded Schlich Medal Society Am. Foresters, 1954. Mem. Pacific Sci. Assn. (sec. for com. 1948). Clubs: Explorers (N.Y.); Cosmos, Univ. (Washington). Author books including: No Place or Women, 1945; Land Hunger in Mexico, 1951; compiler (with E.C. Dowling) of The Forestry Directory, 1943 and 1949. Contbr. to publs. Home: 2800 Jenifer St. Office: 1214 16th St. N.W., Washington 6. ☆27

GILL, William Albert, management cons.; b. Charleston, W. Va., Dec. 11, 1900; s. William Albert and Minnie Ethea (Church) G.; ed. Charleston (W. Va.) High Sch.; m. Lucille Koontz Groves, Feb. 16, 1923; children—William Albert, Jr., Rebecca (Mrs. Bernard Lloyd Morton), Barbara. Began in banking and commercial financing in Charleston (West Va.) banks, N.Y. Discount Corp., Comml. Credit Co., Baltimore, 1920-32; in marketing with automobile dealers and distbrs., Harrisburg, Pa., 1932-35; auditing and accounting in exec. posts, W.P.A., 1935-41; management engring., War Dept., Veterans Adminstrn., Bur. of the Budget, Exec. Office of the President, 1941-47; dir. Office of Mobilization Orgn. and Procedures, coordinator Civil Defense Planning, Nat. Security Resources Bd., 1947-50; asst. adminstr. Fed. Civil Def. Adminstrn., 1951; proprietor The William Gill Co. since 1951; instructor Am. U. Awarded citation by War Dept., 1945. Lecturer on management engring. before govt. groups, mngmnt socs., assns.; instr. in management Grad. Sch. U.S. Dept. of Agr., 1947-49; instr. spl. course sponsored by Systems and Procedures Assn. of America, U. of Pa., 1948. Author of articles on management engring. in Modern Management. Methodist. Mason. Home: 3619 Gunston Rd., Alexandria, Va. Office: 412 Albee Bldg., Washington.

GILL, William Hanson, college president; born Unison, Loudoun County, Va., Aug. 7, 1886; s. John Love and Sudie Victoria (Leith) G.; B.S., Va. Mil. Inst., 1907; grad. Inf. Sch., 1924; honor grad. Command and Gen. Staff Sch., 1925; grad. Army War Coll., 1930; LL.D. (honorary), University of Denver, 1950; married Elizabeth Grady, Oct. 21, 1913; 1 dau., Elizabeth Suzanne (wife of Col. Frank P. Norman, Jr.). Served as capt. Va. Nat. Guard, 1910-12; commd. 2d lt., U.S. Army, Apr. 24, 1912, advanced through grades to maj. gen., 1942; with 8th Inf., Philippines, 1915-17; capt. and maj., 5th Div., with A.E.F., France, Apr., 1918-July, 1919; participated in St. Mihiel and Meuse-Argonne campaigns; instr. Va. Nat. Guard, 1919-23; instr. Command and Gen. Staff Sch., 1925-29; mem. War Dept. Gen. Staff, 1931-35; exec. officer, 27th Inf., Hawaii, 1936-38; prof. mil. tactics, U. of Calif., 1938-40; instr. Army War Coll., 1940; chief of staff, 8th Div., 1940-41; comdg. gen., 55th Brig., 28th Div., Oct. 1941-Apr. 42; comdg. 89th Div., July 1942-Feb. 1943; comdg. 32d Div. in Southwest Pacific, Feb. 1943-Sept. 1945; pres. Colo. Coll. since 1947. Decorated D.S.C., D.S.M., B.S.M., Silver Star (oak leaf cluster), Legion of Merit. Home: 26 Lake Av. Office: Colo. College, Colorado Springs, Colo.

GILLAM, Basil Early, educator; b. Wellsville, Mo., Oct. 24, 1913; s. Charles Everett and Saloma (Tucker) G.; student Central Coll., 1931-34; A.B., U. Mo., 1935, M.A., 1936, Ph.D., 1940; m. Cleo Bryson, Aug. 19, 1939; children—Barbara Earlene, Boyd Edward. Asst. instr. math. U. Mo., 1936-40, instr., 1940-44; asso. prof. Drake U., 1944-46, prof., head dept. math. since 1946. Mem. Am. Math. Soc., Math. Assn. Am., Ia. Acad. Sci., Pi Mu Epsilon, Kappa Mu Epsilon. Home: 1216 30th, Des Moines 11, Ia.

GILLASPIE, Beulah Vesta, univ. dean; b. Cottageville, W.Va.; d. William Morton and Caroline Theodosia (Wheeler) Gillaspie; B.S., Ohio U., 1925; M.S., U. Minn., 1928; D. Phil., Columbia, 1947. High sch. teaching, later instr. U. Ark., 1928-30; food research editor, dir. McCall's Lab. Kitchen, McCall's Mag., 1930-36; dir. Sealtest Lab. Kitchen, Nat. Dairy Products Corp., 1936-45; head dept. home econs. U. Ark., 1947-52; dean. sch. home economics Purdue since 1952. Mem. Am. Home Econs. Assn. (v.p.), Am. Dietetic Assn., Am. Statis. Assn., Nat. Council on Family Relations, Assn. for Higher Edn., Am. Assn. U. Women, Am. Assn. U. Profs., Acad. Polit. Sci., Phi Upsilon Omicron, Omicron Nu, Sigma Xi, Sigma Delta Epsilon, Kappa Delta Pi, Pi Lambda Theta, Phi Mu. Author several publs., numerous articles on food subjects. Home: Union Club, Purdue U. Office: School of Home Economics, Purdue U., West Lafayette, Ind.

GILLEM, Alvan Cullom, Jr. ◎ V. 27.

GILLEN, John Joseph, govt. official; b. Brooklyn, N.Y., Sept. 11, 1889; s. Patrick and Ellen (Goggins) G.; grad. St. Anthony's Sch., Brooklyn, N.Y.; student St. Francis Coll., Brooklyn; unmarried. Entered postal service as substitute clerk, New York City Post Office, 1908; asst. supt. of mails in charge handling and dispatch of all U.S. Navy mail; supt. Morgan Sta., New York Post Office; dir. Internat. Postal Service (title changed to deputy 2d asst. postmaster gen. in charge internat. postal service), Apr. 1946-February 1947; with P.O. Dept., Washington, 1947—, now dir. div. internat. service Bur. Transportation. Am. rep. to UN Postal Conf., Lake Success, N.Y., Dec. 1946. UN Postal Conf., Lake Success, N.Y., Dec. 1946. Attended International Red Cross Conf., Stockholm, Sweden, May 1948; Universal Postal Union, Switzerland, Apr. and Oct. 1948. Worked closely with Censorship Bur., Fgn. Econ. Adminstrn., Postal Insp. Service, Army-Navy Dept., other Fed. agencies, World War II. Mem. Nat. Assn. Postal Supervisors (v.p. br. 100 N.Y., 16 yrs., pres. 3 yrs.). Democrat. Catholic. Traveled extensively in Europe and S.A. Home: 34-34 71st St., Jackson Heights, L.I., N.Y. Office: Post Office Dept., Washington 25. ☆27

GILLEN, John Stewart, newspaper editor; b. Bklyn., Jan. 29, 1914; s. Edward T. and Sara (O'Donnell) G.; m. Mary Kathryn Crouser, Jan. 22, 1937; 1 dau., Patricia. With Phila. Inquirer, 1937—,

mng. editor, 1954—. Home: 259 Trent Rd., Penn Wynne, Phila. 31. Office: 400 N. Broad St., Phila. 1.

GILLEN, Wilfred Donnell, business exec.; b. Houlton, Me. July 28, 1900; s. P. F. and Anna (O'Donnell) G.; student U. of Me., 1919-21; B.S., U. of Pa., 1923; m. Frances Wilson, Aug. 9, 1930; children—Nancy Ann, Helen Wilson, Wilfred Donnell. Mem. comml. dept. The Bell Telephone Co. of Pa., Phila., 1923-29, gen. sales mgr., 1929-36, div. mgr., 1936-38, gen. comml. mgr. 1938, asst. vice pres. operations 1938-41, v.p. and gen. mgr. Central area, Harrisburg, 1941-47, dir. and v.p. operations, 1947-49, pres. since 1949; pres. and dir. Diamond State Telephone Co., Wilmington, Del., since 1949; dir. Phila. Nat. Bank, Fidelity Mut. Life Ins. Co., Am. Stores Co. Mem. board mgrs. U. of Pa. Hospital, Western Saving Fund Soc. of Phila.; trustee U. Pa. Vice president United Fund; director Pa. State C. of C., Asso. Hosp. Service of Phila., The Community Chest of Phila. and vicinity. Mem. Newcomen Soc. of Eng. Republican. Roman Catholic. Clubs: Rittenhouse, Philadelphia Country, Racquet, Midday (Phila.); Duquesne, (Pitts.); Rolling Rock, (Ligonier); Union League (Phila.); Skytop. Home: 601 Winsford Rd., Bryn Mawr, Pa. Office: 1835 Arch St., Philadelphia 3.

GILLENSON, Lewis William, author; b. Brooklyn, Feb. 18, 1918; s. Sol and Nellie (Marder) G.; B.A., Washington Sq. Coll. N.Y.U., 1939, grad. student sch. edn., 1940; m. Bernice Zaconick Gillenson, Feb. 3, 1946; children—Wendy Fay, Joshua R., Amy Jo. Asso. editor Look Magazine, 1946-52; writer Am. Magazine, Harper's Bazaar, Sports Life, 1950 to 1952; mng. editor Cosmopolitan, 1952-54. Commd. 2d lt. U.S. Army, 1943, advanced through grades to maj., 1946; editor Camp Pickett (Va.) News, 1943; exec. officer Yank, Australia, New Guinea, Japan, 1943-45, comdg. officer, 1945. Decorated Bronze Star Medal, 1945. Freedom Found. lit. award, 1950. Mem. U.S. Newspaper Guild, 1946-52. Author: Billy Graham, The Man and His Message. Home: 75 Driscoll Av., Rockville Center, N.Y.

GILLENWATER, Virgil Wayne, educator; b. Sciota, Ill., Feb. 26, 1915; s. Earl E. and Della E. (Warrington) G.; B.E. cum laude, Western Ill. State Coll., 1941, M.S., 1947; Ed.M., U. Ill., 1949, Ed.D., 1952; m. Clarine E. Boehm, Nov. 20, 1942; children—William V., Elizabeth Ann. Prin. Ray (Ill.) Pub. Sch., 1934-40; asst. edn. Western Ill. State Coll., Macomb, Ill., 1946-47; asst. edn. U. Ill., 1947-48, instr. edn. and counselor univ. council on tchr. edn., 1948-50; asst. prof. edn., dir. student tchrs. Ariz. State Coll., Flagstaff, 1950-52, prof. edn. and psychology, head dept. since 1952, dir. bur. appointments since 1952. Chmn. Ariz. State Com. on tchr. edn. and profl. standards. Mem. Ariz. Assn. for Supervision and Curriculum Development (exec. dir.), N.E.A., Ariz. Edn. Assn., Nat. Soc. for Study of Edn., Kappa Delta Pi, Phi Delta Kappa, Sigma Pi. Presbyn. Home: 39 Apache Rd., Flagstaff, Ariz.

GILLESPIE, Alexander Garfield (gil-lēs'pē), army officer; b. Gaines, Mich., Aug. 19, 1881; s. Alexander and Sarah (Gillespie) G.; B.S., U.S. Mil. Acad., 1906; diploma Coast Arty. Sch., 1911, Command and Gen. Staff Sch., 1924, Army War Coll., 1929; m. Mildred Hathaway Green, July 23, 1908; children—Marguerite Alice (wife of Colonel William G. Bartlett), Alexander Garfield (dec.). Served with various units of the Army in U.S., Philippines and France, 1906-19; asst. mil. attaché, Tokyo, Japan, 1920-22; corps area ordnance officer, Chicago, 1924-28; prof. of ordnance and science of gunnery, U.S. Mil. Acad., 1929-33; in command of Rock Island (Ill.) Arsenal, 1934-37; in Washington, 1937-40; in command of Watervliet (N.Y.) Arsenal, 1940-45; chief of indsl. service, Ordnance Dept., Washington, D.C., 1945-46; retired since 1947. Awarded Purple Heart, Distinguished Service Medal, Legion of Merit. Member Army Ordnance Assn. Methodist. Mason. Club: Army and Navy (Washington). Address: 3415 34th Pl. N.W., Washington 16, D.C.

GILLESPIE, Cecil (Merle), univ. prof.; b. New Castle, Pa., Jan. 10, 1905; s. Harry E. and Sarah M. (Kerr) G.; A.B., Pa. State Coll., 1926; M.B.A., Northwestern U., 1928; C.P.A., Ill., 1935; m. Dorothy E. Speirs, July 24, 1943; instr. Sch. of Commerce, Northwestern U., 1928-31, asst. prof., 1931-34, asso. prof., 1934-39, prof. of accounting since 1939; cons., 1935—. Mem. Nat. Assn. Cost Accountants, Am. Accounting Assn., Phi Gamma Delta, Delta Sigma Pi, Beta Alpha Psi. Author books including: Accounting Systems: Procedures and Methods, 1951; Standard Costs, rev. edit., 1952. Home: 355 Ridge Rd., Kenilworth, Ill.☆27

GILLESPIE, Guy Tillman ◎ V. 28.

GILLESPIE, Kingsley, publisher; b. Stamford, Conn., Aug. 15, 1895; s. Richard H. and Sarah E. (Scofield) G.; S.B., Chem. Engring., Mass. Inst. Technol., 1917; m. Doris Kenyon, June 2, 1928; children—Kenyon, Joan. Technical mgr. and dir. research, Stamford Rubber Supply Co., 1919-41; pub. Stamford Advocate since 1942; treas. Gillespie Bros., Inc., since 1942, v.p., 1922-49, pres. since 1949; pres., exec. dir. Western Conn. Broadcasting Co. since 1946; v.p. Stamford Rubber Supply Co., 1925-52, pres., 1952—; v.p., director Fidelity Title & Trust Co.; treas., dir. Bay Ridge Dock Company; director Conn. Power Company. Sec. The Ferguson Library since 1942; sec. Town Zoning Comm., 1937-49. Registered chem. engr. State of Conn. Mem. Am. Inst. Chem. Engrs., Am. Chem. Soc. Republican. Presbyterian. Club: Stamford Rotary. Home: 91 Rogers Rd. Office: Stamford Advocate, 258 Atlantic St., Stamford, Conn.

GILLESPIE, Louis F(rank), lawyer; b. Vienna, Ill., Jan. 20, 1900; s. George B. and Mary (Oliver) G.; student Cornell U., 1918-21; Ph.B., U. Chgo., 1922, J.D., 1924; m. Frances McGregor, Dec. 31, 1927; children—George B. II, Mary Ellis, Robert E. Admitted to Ill. bar, 1924, mem. Gillespie, Burke & Gillespie 1925—; gen. counsel Franklin Life Ins. Co., Springfield, 1944—, chmn. bd. 1953—, also dir.; dir. Hawkeye-Security Ins. Co., Ill. Nat. Bank. Mem. Am. Bar Assn., Internat. Assn. Ins. Counsel, Assn. Life Ins. Counsel, Phi Delta Phi, Delta Kappa Epsilon. Club: University (Chgo.). Home: 1421 Lowell. Office: Reisch Bldg., Springfield, Ill.

GILLET, Joseph Eugne ◎ V. 28.

GILLETT, Leonard Godfrey, banker; b. Gananoque, Ont., Can., April 16, 1893; s. Richard Clay and Helen Elizabeth (Bird) G.; student Wykeham Ho. Sch., Montreal, Quebec; m. Joan Wallace Miller, Dec. 29, 1913; children—Richard Charles, Adrienne Margaret G. Goodfellow, Joan Alison (Mrs. Marshall P. Lee), Helen Frances (Mrs. J. Fred Dixon). Began with The Bank of Toronto, Montreal, Canada, 1909, Western Canada, 1912-26, chief inspecting officer, Toronto, 1928, asst. mgr., Montreal, 1929, mgr., Montreal, 1938, asst. gen. mgr., Toronto, 1943, gen. mgr., 1948, now v.p., gen. mgr., dir.; also dir. Dominion of Can. Gen. Ins. Co., Can Permanent Trust Co., Casualty Co. of Can. Pres. Canadian Bankers' Assn.; mem. Toronto Bd. Trade. Anglican. Clubs: National, Granite, Toronto Golf, Toronto Skating, Toronto Hunt, St. James's, Toronto (Montreal), Montreal Badminton and Squash, York; Canadian of New York. Home: 64 Russell Hill Rd., Toronto 5. Office: 55 King St. W., Toronto 1, Ont., Can.

GILLETT, Robert Milton, naval officer, surgeon; b. Clarion, Ia., Feb. 4, 1896; s. Chester Jackson and Phoena Dianthe (Livermore) G.; student Penn. Coll., 1914-16; B.S., U. Ia., 1920, M.D., 1920; student Navy Med. Sch., 1925; m. Margaret Ann Hodges, May 1, 1923; children—Dorothy Mae (Mrs. Charles Stewart Carlisle), Robert Milton. Intern U. Tenn. Gen. Hosp., Memphis, 1920-21; practice medicine, Oskaloosa, Ia., 1921-23; commd. lt. M.C. U.S.N., 1923, advanced through grades to rear adm., 1949; post grad. course Session Meml. Hosp., Los Angeles, 1925; fleet surgeon Pacific Fleet, 1951-52; orthopedic surgeon Comdr. Pacific, 1951-52. Decorated Legion Merit, Unit Citation, Bronze Star. Mem. Mahaska Co. Med. Soc. (sec. 1921-23), A.M.A. Home: 121 First Av., W., Okaloosa, Ia.

GILLETT, Rupert ◎ V. 28.

GILLETTE, Edward ◎ V. 28.

GILLETTE, Guy Mark ◎ V. 28.

GILLETTE, Halbert Powers, editor, engr.; b. Waverly, Ia., Aug. 5, 1869; s. Theodore Weld and Laetitia S. (Powers) G.; grad. Hammond Hall Acad., Salt Lake City, 1886; E.M., Sch. of Mines, Columbia Univ., 1892. Asst. N.Y. state engr., 1896-98; contractor, 1898-1902; asso. editor, 1903-05, Engineering News; president Gillette Pub. Co. Chief engineer of Washington R.R. Commn., 1906-07. Member Am. Soc. C.E. Author books including: Road and Street Construction (with J. C. Black), 1940; also many articles on weather climatic and geol. cycles, 1928-52. Editor Roads and Streets. Home: 1125 Oak Grove Av., San Marino 9, Cal. Office: 22 W. Maple St., Chgo. 10.☆27

GILLETTE, James Robrt ◎ V. 28.

GILLETTE, John W., Jr., mfrs. agt.; b. Greendale, N.Y., Aug. 26, 1892; s. John W. and Grace (James) G.; student Westminster Sch., 1906-10; A.B., Williams Coll., 1914; m. Louise Black, Oct. 27, 1917; children—John W., Louis C., Jeremiah Black. Vice pres. C. M. Moderwell & Co., Chgo., 1921-26; pres. John W. Gillette & Co. (agts. mfg. div. Marshall Field & Co.), 1928-38; agt. Bachmann Uxbridge Worsted Co. since 1931. Served as maj. Inf., comdg. 33d Machine Gun Bn., World War I. Dir. Cranbrook Sch. Trustee Cranbrook Foundation. Episcopalian. Clubs: University (Det.); Orchard Lake Country, Yondotega, Williams (N.Y.). Home: R.F.D. 1, Wing Lake Rd., Birmingham, Mich. Office: Stephenson Bldg., Det. 2.

GILLETTE, Robert Stone (jil-ĕt), business exec.; b. Cortland, N.Y., July 7, 1913; s. Harold Ralph and Ada Fleming (Stone) G.; student Albany (N.Y.) Acad., 1928-32; B.S., Mass. Inst. Tech., 1936; m. Janet French, Oct. 19, 1939; children—Deborah Stone, Edward French. Chief planning engr. Jones & Lamson Machine Co., Springfield, Vt., 1936-44; prodn. mgr. Submarine Signal Co., Fall River, Mass., 1944-46; research United Shoe Machinery Corp., Boston, 1947-49; exec. v.p., dir. Rock of Ages Corp.; 1952-54, pres., dir., 1954—; dir. Nat. Life Ins. Co. Vt., Barre & Chelsea R.R. Mem. Am. Inst. Mining and Metall. Engrs., Newcomen Soc. N.A. Home: 51 Perry St. Office: Rock of Ages Corp., Barre, Vt.

GILLFILLAN, Solon John, publishing exec.; b. Brazil, Ind., Oct. 21, 1889; s. Dennis C. and Nancy A. (Miller) G.; student U. Ind., 1909-12; m. Ethel B. Leitch, Aug. 4, 1914; children—James H., Thomas L., Judith. With F. E. Compton & Co., Chgo., 1912—, successively salesman, sec., exec. v.p., pres., exec. dir., 1952—. Mem. Delta Tau Delta. Democrat. Methodist. Clubs: Athletic (Chgo.); Skokie Country (Glencoe). Home: 446 Washington Av., Glencoe, Ill. Office: 1000 N. Dearborn St., Chgo. 10.

GILLHAM, Mary M(ewborn), librarian; b. Atlanta, July 12, 1899; d. Clarence Edwin and Sallie Atha (Matthews) Mewborn; A.B., U. of Toledo, 1927, A.M., 1931; A.B., library sci., U. of Mich., 1941; m. Richard E. Gilham, D.D.S., May 27, 1922. Librarian, U. of Toledo since 1921, asso. prof. library science, 1944-50, professor, 1950—, chmn. dept. lib. sci. coll. edn., 1953—, executive secretary Friends of the University Library since 1938; executive secretary, U. of Toledo Annual Endowment Drives, 1943-47; chmn., library bldg. com. since 1948; mem. adv. bd., Works Progress Administrn. projects, City of Toledo, 1938-41. Member Ohio Sesquicentennial Commission, 1951-53. Mem. U. of Mich. Library Sci. Alumni (pres., 1943-45), Am. Library Assn. (mem. com. Friends of Libraries), Orgn. for the Study of Peace (mem. bibliog. com. 1943-45), O. Library Assn., Am. Assn. of U. Women (Toledo br.), Faculty Dames, U. of Toledo Alumni Assn., Alpha Omicron Pi (faculty alumni av., Theta Psi chapter, 1940—), Delta Kappa Gamma, Phi Kappa Phi, Am. Assn. Univ. Profs., Archeol. Inst. Am., Beta Phi Mu. Republican. Methodist. Home: 618 Sylvania Av., Toledo 12.

GILLIAM, Donnell (gil'lăm), judge; b. Tarboro, N.C., Mar. 12, 1889; s. Donnell and Mary (Rawls) G.; student U. of North Carolina, 1905-10; m. Alice Farley, Mar. 25, 1916; children—Donnell, William Farley. Admitted to North Carolina bar, 1910; mem. firm Gilliam and Bond, Tarboro, 1923-45; state dist. solicitor, 1923-45; U.S. dist. judge, Eastern Dist. of North Carolina since May 30, 1945. Chmn. Edgecombe County Dem. Exec. Com., 1910-45. Mem. Delta Kappa Epsilon. Home: 302 Church St., Tarboro, N.C.

GILLIAM, Frank J(ohnson), coll. dean; b. Lynchburg, Va., Apr. 22, 1895; s. James Richard and Jessie Belfield (Johnson) G.; A.B., Washington and Lee, 1917; A.M., Columbia, 1928; m. Louise Fontaine Johnson, June 18, 1924; children—Fontaine Johnson, Louise Augusta. Instr., Augusta (Va.) Mil. Acad., 1919-20; dir. of edn., Southern Presbyn. Mission, Belgian Congo, Africa, 1920-26; asst. prof. English, Washington and Lee Univ., 1926-28, asso. prof. English since 1928, dean of students since 1931, dir. of admissions since 1944. Bd. dirs., Peoples Nat. Bank. Trustee Woodrow Wilson Birthplace Foundation. Served as 1st lt., A.E.F., U.S. Army, 1917-19; major, A.U.S., 1943. Mem. Va. Hist. Soc., Soc. of the Cincinnati in State of Va.; Sigma Alpha Epsilon, Omicron Delta Kappa, Phi Eta Sigma, Sigma Upsilon, Phi Kappa Phi. Democrat. Episcopalian. Author of translations and sch. texts in Buluba dialect, Central Africa, 1921-26. Home: Liberty Hall Rd. Lexington, Va.

GILLIAM, James Richard, Jr., banker; b. Lynchburg, Va., Jan. 11, 1891; s. James R. and Jessie B. (Johnson) G.; B.S., Va. Mil. Inst., 1910; m. Nelle C. McCluer, Feb. 2, 1915; children—Bates McCluer, Ellen C. Perry. Joined Lynchburg (Va.) Trust & Savs. Bank, 1911, pres., 1942-54, chairman of the board, 1954—; director Chesapeake & Potomac Telephone Co. of Va., First Nat. Bank of Danville, Lane Company, Altavista, Va., Va. Hot Springs, Inc., Hot Springs, Va. Vice pres., dir. Jones Meml. Library; dir. Community House (Hot Springs, Va.) Presbyn. Home: 1515 Langhorne Rd. Office: 811 Main St., Lynchburg, Va.

GILLIAM, R(obert) A(dams), textile exec.; b. Gastonia, N.C., Jan. 18, 1910; s. Edward Wood and Edith (Adams) G.; student Davidson Coll., 1928-29; B.S., N.C. State Coll., 1931; m. Mary Louise Chandler, Apr. 20, 1940; 1 son, Robert Adams Jr. With Burlington Mills Corp., Greensboro, N.C., since 1932, v.p. since 1949. Mem. Beta Theta Pi, Sigma Tau Sigma, Phi Psi. Presbyn. Home: 803 Dover Rd. Office: Greensboro, N.C.

GILLICK, Frederick George, physician, coll. dean; b. Vallejo, Calif., May 14, 1911; s. John Chrysostom and Florence Louise (Fearon) G.; student U. Santa Clara, 1928-30; B.S., St. Louis U., 1933, M.D., 1935, Master internal medicine, 1939; M.P.H., Harvard, 1941; m. Elizabeth Ann Schiller, Oct. 24, 1939; children—Joseph George, John Schiller, Mary Beth, Michael F., Paul. Intern St. Marys' Group of Hosp., St. Louis, 1935-36, resident fellow internal medicine 1936-39; venereal disease control officer, City of St. Louis, 1939-42, Miss. State, 1942, D.C., 1942-45; mem. heart sect., asst. clin. development Electrokymograph U.S.P.H.S., Temple U., 1945-46; pvt. practice cardiovascular research U. Calif., 1946-49; chief heart disease control br. U.S.P.H.S., Washington, 1949-50, sr. asst. surgeon to sr. surgeon U.S.P.H.S., 1942-51, mem. research br. Nat. Heart Inst., 1950-51; instr. internal medicine St. Louis U., 1940-47; lectr. Cath. U. of Am., 1944-45; research asso. medicine Univ. Calif., 1946-49; adjunct clin. prof. medicine Georgetown U., 1951; dean sch. medicine Creighton Univ., Omaha, since 1951. Fellow Am. Pub. Health Assn., A.C.P.; mem. Am. Heart Assn., Nebraska Heart Assn. (pres.), A.M.A., Alpha Omega Alpha, Alpha Sigma Nu. Roman Catholic. Author articles med. subjects. Editor of Proceedings of Conf. on Electrokymography, 1951. Home: 726 N. 57th St. Office: 302 N. 14th St., Omaha 2, Neb.

GILLIES, B(rewster) Allison, aviation cons.; b. Haverstraw, N.Y., Nov. 15, 1905; s. John W. and Hannah B. (Allison) G.; B.S., Mass. Inst. Tech., 1927; m. Betty Huyler, Jan. 18, 1930; children—Peter Huyler, Patricia. Vice pres. Grover Loening Aircraft Co., N.Y., 1929-33, Grumman Aircraft Engring. Corp., Bethpage, N.Y., 1934-44, Ryan Aero Co., 1945; West Coast asso. Jones & Gilles, Inc., 1946—; engring. cons., dir., exec. com. Pacific Airmotive Corp., 1955—; dir. exec. com. Marquardt Aircraft Co., Van Nuys, Cal.; dir. Kenyon Instrument Co., Inc., Huntington Station, N.Y.

Naval aviator 5th Fighting Squadron, U.S.S. Lexington, 1927-28. Mem. Nat. Aero. Assn. (dir.), Nat. Pilots Assn. (dir.), Inst. Aero Scis., Quiet Birdmen. Republican. Methodist. Clubs: San Diego, San Diego Yacht (San Diego); Aviation Country of California. Home: Rancho del Cielo, P.O. Box 5336, East San Diego 5, Cal. Office: Montezuma Rd., San Diego 5, Cal.

GILLIES, Coll, banker; b. Chicago, Nov. 16, 1896; s. Coll and Catherine (McTavish) G.; LL.B., Northwestern U., 1921. With First Nat. Bank of Chicago since 1921, vice pres. since 1946. Mem. Phi Gamma Delta, Delta Theta Phi. Baptist. Home: 2101 Lunt Av., Chicago 45. Office: 38 S. Dearborn St., Chicago.

GILLIES, Frederick M., industrialist; b. Chicago, Dec. 9, 1895; s. William and Blanche (Browne) G.; grad., Cornell Univ., 1917; m. Blanche Wilder, Jan. 8, 1938. Rolling mill foreman, Ill. Steel Co., Chicago, 1919-22; rolling mill supt., works mgr., Inland Steel Co., Indiana, Ind. Harbor, 1922-50; exec. v.p. Acme Steel Co., Chgo., 1950-53, pres. since 1953, also director, 1949—; and also director Whiting Corporation. Was professional football player, Chicago Cardinals, 1919-28. Served as ensign, naval aviator, U.S. Navy, 1917-19. Mem. Am. Iron and Steel Inst., Alpha Delta Phi. Clubs: Country (Flossmoor, Ill.); University, South Shore Country (Chicago); Chikaming Country (Lakeside, Mich.). Home: Dartmouth Rd., Flossmoor, Ill. Office: 2840 Archer Av., Chicago 8.

GILLIES, George M(atthew), Jr., govt. ofcl.; b. Montclair, N.J., Aug. 8, 1900; s. George M. and Ella C. (Bercaw) G.; student mech. engrng. Cornell U., 1919-22; grad. corr. course in bus. Alexander Hamilton Inst., 1924; student law New York U., 1925; m. Harriet Drake Eastman, 1923. Shipfitter's helper Fed. Shipbuilding Co., Kearney, New Jersey, 1917; head of the special situations department The Adams Express Co.; investment co., 1937-39, vice pres. and member board, 1939, executive vice president and trustee, 1940, elected pres., 1943; pres. and mem. bd., Am. Internat. Corp., N.Y. City, 1944-48; dir. of industry for Greece under Marshall Plan, Economic Coop. Adminstrn., 1948-50; exec. dir. Wash. State Indsl. Development Com. 1950-51; director numerous companies; member reorganization committee Globe & Rutgers Fire Ins. Co., New York City; member auditing and reorgn. com. Hotel Waldorf-Astoria, N. Y. City. Vice pres. New Jersey Soc. Prevention Cruelty to Animals, 1923-26; mgr. Circle of Square Shooters (Boys club, Mountain View, N.J.), 1929-39; pres. municipality of Wayne Township, 1931-33; dist. dir. Aid Emergency Relief, 1932-33; mem. finance com. Harding Coll., Searcy, Ark. Served as 1st sergt. Coast Arty. Corps, U.S. Army, Fortress Monroe, Va., 1918-19; 2d lt. Coast Arty. Res. Corps, 1919-29. Mem. Am. Legion, Am. Iron and Steel Inst., Phi Gamma Delta, Scabbard and Blade. Conglist. Clubs: Duquesne (Pittsburgh); Union (Cleveland); Jefferson Island (Washington); Wings (New York). Home: Deer Track, Indian Hill. Office: Box 737-D, Route 1, Tucson, Ariz. ☆27

GILLIES, Joseph H., mfg. exec.; b. Phila., 1909. Vice pres. charge mfg., v.p., gen. mgr. govt. and industrial div., dir. Philco Corp.; dir. Lansdale Tube Co. (Pa.), Philco Distributors, Inc., Philco Finance Corp. Home: 8369 Fisher Rd., Elkins Park, Pa. Office: Tioga and C Sts., Phila.

GILLIES, Mary Davis (Mrs. Joseph E. Johnston), editor; b. Partridge, Kan., May 1, 1905; dau. Robert Abraham Lincoln and Harriet (Rehm) Davis; B.S., Univ. of Wash., 1924, A.M., 1925; m. Robert Carlyle Gillies, May 5, 1930; m. 2d, Joseph E. Johnston, July 14, 1941. Instr. in clothing and applied design, Univ. of Ore., 1926-27; textile div., U.S. Bur. of Home Econs., Dept. of Agr., Washington, D.C., 1927-28; account exec. Gardner Advt. Agency, New York, N.Y., 1928-29; interiors and archtl. editor, McCall's mag., New York, N.Y., since 1930. Mem. Am. Home Economics Assn., Archtl. League, Fashion Group, Nat. Home Fashions League (pres., 1954-55), Chi Omega, Omicron Nu. Author books including: How to Keep House, 1949; McCall's Book of Modern Houses, 1951. Home: 19 E. 37th St., N.Y.C. 16. Office: McCall Corp., 230 Park Av., N.Y.C. 17.

GILLILAND, Edwin R., prof. chem. engring.; b. Reno, Okla., July 10, 1909; s. Owen Edwin and Elsie (Kelley) G.; B.Sc., U. of Ill., 1930; M.Sc., La. State Coll., 1931; Sc.D., Mass. Institute Tech., 1933; D. Eng. Northeastern U., 1948; m. Ann F. Miller, June 15, 1938; 1 dau., Gail Ann. Instr. chem. engring. Mass. Inst. Tech., 1934-36, asst. prof., 1936-39, asso. prof., 1939-44, prof. since 1944, dept. chmn. of engring., 1945-46; asst. rubber dir. in charge of research and development, Office of Rubber, 1941-44; dep. chmn., mem. div. 11, Nat. Defense Research committee, 1944-45; president Ionics, Incorporated. Recipient William H. Walker Award, American Institute Chemical Engineering, 1954; Backlund Award, Am. Chemical Society, 1954. Republican. Presbyn. Joint author: 3rd edition Principles of Chemical Engineering; 4th edition. Elements of Fractional Distillation. Author articles on chem. engrg. Home: 28 Cheswick Rd., Arlington, Mass. Office: Mass. Inst. of Technology, Cambridge 39, Mass.

GILLILLAND, Whitney, govt. ofcl.; b. Glenwood, Ia., Jan. 13, 1904; s. Shirley and Elsie (Moulton) G.; student Ia. State Coll., 1921-22, U. Neb., 1923-26; m. Virginia Wegmann, Feb. 19, 1926; children—William S. (U.S. Army), Thomas M. Admitted to Ia. bar, 1927; practice of law, Glenwood, also Waterloo, Ia. since 1927; co. atty. Mills Co., 1927-35; city solicitor, Glenwood, 1935-38; judge 15th Jud. Dist., 1938-41; asst. to Sec. Agr., Washington, 1953; Chmn. War Claims Commn., 1953-54; Chmn. for Claims Settlement Commn. U.S., 1954—. Ia. Rep. State Chmn., 1947-55; chmn. Ia. delegation Rep. Nat. Conv., 1948, asst. orgn. dir. Rep. Nat. Com., 1952; mem., chmn. exec. com. Nat. Strategy Com., 1949. Mem. Am., Fed., D.C. and Ia. bar assns., Am. Soc. Internat. Law. Conglist. Home: Glenwood, Ia. Office: Foreign Claims Settlement Commn. of U. S., Washington.

GILLIN, John (Philip), anthropologist b. Waterloo, Ia., Aug. 1, 1907; s. John Lewis and Etta (Shaffner) G.; A.B., Univ. of Wis., 1927, A.M., 1930; A.M., Harvard, 1931, Ph.D., 1934; student Univ. of Berlin, 1928, U. of London, 1928; m. Helen Norgord, Mar. 29, 1934; 1 son, John Christian. Engaged in anthropol. field work in Algeria, 1930, Europe, 1930, New Mex., 1931, British Guiana, 1932-33, Ecuador and eastern Peru, 1934-35, Utah, 1936-37, Wis., 1938-39, Guatemala, 1942, 40, 48, Peru, 1944-45, Colombia 1946; Cuba 48 staff Peabody Mus., 1934-35; faculty Sarah Lawrence, 1933-34 Univ. of Utah, 1935-37; Ohio State U., 1937-41, Duke Univ., 1941-46; prof. of anthropology and research Univ. of N.C. since 1946; hon. fellow in psychology, Yale, 1940-41; mem. bd. of econ. warfare, U.S. Embassy, Lima, Peru, 1942-44; Smithsonian rep., Peru, 1944-45; research asso. Carnegie Instn. of Washington, 1942, 46. On mission for UNESCO to S. Am. countries, July-Dec. 1950. Fellow A.A.A.S., Am. Anthrop. Assn. (exec. bd. 1949-52), Center for Advanced Study in Behavioral Scis., 1954-55, mem. N.C. Archaeol. Soc. (exec. bd. 1945; pres. 1946-47), Am. Sociol. Soc., Nat. Research Council (chmn. com. Latin Am. 1945-51, chmn. disaster study team to Eng. and Holland 1953), Human Relations Area Files, Inc. (dir.), Sigma Xi, Phi Kappa Phi, Alpha Kappa Delta, Alpha Kappa Lambda. Author since 1936, among latest publications are: The Ways of Men, 1948; Moche: A Peruvian Coastal Community, 1947; Cultural Sociology (with J. L. Gillin), 1948, The Culture of Security in San Carlos, 1951; For A Science of Social Man (editor, co-author), 1954. Contbr. articles profl. jours. Home: The Glen. Office: Alumni Bldg., Chapel Hill, N.C. ☆27

GILLIN, John A(lexander), seismograph prospecting exec.; B.S., U. Okla., 1931, M.S., 1933. Began as designer and builder seismograph prospecting equipment for petroleum co.; entered career with Western Geophys. Co.; later joined Nat. Geophys. Co., Inc., seismograph prospecting co., Dallas, served as mgr., now pres., chief owner. Mem. Phi Beta Kappa, Sigma Xi. Office: 8800 Lemmon Av., Dallas.

GILLIN, John Lewis (gil'in), college prof.; b. Hudson, Ia., Oct. 12, 1871; s. Samuel Brallier and Anna Louisa (Straley) G.; B.Litt., Upper Ia. U., Fayette, 1894; A.B., Ia. (now Grinnell) Coll., 1895, LL.D., 1930; A.M., Columbia, 1903, Ph.D., 1906; B.D., Union Theol. Sem., 1904; m. Etta Shaffner, May 18, 1897 (died Nov. 15, 1944); 1 son, John Philip; m. 2d, Mary W. McCutcheon, Jan. 3, 1946. Prof. social science Ashland (O.) Coll., 1905-06, pres., 1906-07; asst. prof. polit. economy and sociology State U. of Ia., 1907-11, prof., 1911-12; asso. prof. of sociology U. of Wis., 1912-15, prof., 1915-42, prof. emeritus 1942, chmn. dept. sociology and anthropology, 1937-41. Sec. dept. gen. information and welfare of extension div., U. of Wis., 1912-18. Public member National War Labor Board, 6th region, 1943. Recipient Alumni award of Grinnell College, 1950. Ex-pres. Wisconsin State Conference Charities and Correction; dir. dept. of civilian relief, Central Div. Am. Red Cross, 1917-19; nat. dir. ednl. service, A.R.C., 1921-22. Democrat. Ex-pres. Am. Sociol. Soc.; mem. Nat. Conf. Social Work. Mem. P.B.K., Alpha Kappa Delta, Alpha Kappa Lambda. Author: A History of Legislation for the Relief of the Poor in Iowa, 1914; (with F. W. Blackmar), Outlines of Sociology, 1915, 30; Wholesome Citizens and Spare Time, 1918; Poverty and Dependency, 1920, 26, 32; Criminology and Penology, 1925, 35, 46; (with others) Social Problems, 1928, 32, 43; Taming the Criminal, 1931; Social Pathology, 1933, 39, 46; (with others) The Madison Community, 1934; Introduction to Sociology (with John P. Gillin), 1942; The Wisconsin Prisoner, 1946; Cultural Sociology (with John P. Gillin), 1948; Predicting Criminal Behavior, 1952. Life mem. Social Sci. Research Council. Home: 2211 Chamberlain Av., Madison 5, Wis.

GILLIS, Eugene A(lexander), physician; b. Bellingham, Wash., Feb. 28, 1909; s. Albert William and Florence (Anschell) G.; student, Univ. of Mich., 1926-29, M.D., 1933; master public health, Johns Hopkins, 1939; m. Jeannette Elizabeth Dressler, Oct. 4, 1930; children—Sandra Leah, Linda Jeanne, Michael Eugene, Vicki Margaret. Interne, U.S. Marine Hosp., San Francisco, Seattle, Wash., 1933-34; commd. in U.S.P.H.S., Dec. 15, 1934; med. officer, U.S. Coast Guard cutter, Northland, Arctic-Alaska, 1935, U.S. Marine Hosp., Seattle, 1935. U.S Quarantine Sta., San Pedro, Calif., 1936; child hygiene sect., sci. research div., Washington, 1936-37; dir., Dyer Co. (Tenn.) Health Dept., 1937-38, communicable disease div., Okla. State Health Dept., 1939-40, venereal disease div., 1940-42; venereal disease consultant, U.S.P.H.S. dist. 4, New Orleans, La., 1943-45; ast. chief, venereal disease div., U.S. P.H.S., Washington, 1945-47; asst. chief, div. of commissioned officers, Washington, 1947-48, chief, 1948-52; chief public health U.S.A., Operations Mission to Lebanon, 1952—; clinical professor of health, school medicine Am. U. Beirut. Diplomate Am. Board Preventive Med. and Public Health. Fellow American Public Health Association, A.M.A.; member Assn. of Military Surgeons of U.S., Am. Venereal Disease Assn., Mimes (U. of Mich.), Phi Kappa, Phi Rho Sigma. Roman Catholic. Author of venereal disease control articles. Home: Immeuble Fauzi Itani, Rue de Nancy at Rue Madame Curie, Ras Beirut, Lebanon. Office: U.S. Operations Mission, U.S. Embassy, Beirut, Lebanon.

GILLIS, Hugh Wilson, educator; b. San Angelo, Tex., Oct. 8, 1906; s. Herman Wilson and Mattie (Edens) G.; A.B., San Diego State Coll., 1927, A.M., 1932; Ph.D., 1942; unmarried. Tchr. San Diego (Calif.) High Sch., 1927-28; tech. dir. Modesto (Calif.) Jr. Coll., 1928-29; prof. speech and drama San Jose State Coll., since 1929, head dept. speech and drama since 1933; vis. lecturer Stanford Univ., 1937. Mem. Nat. Speech Assn., A.R.C. (mem. bd. dirs.), Nat. Ednl. Theatre Assn. (asso. editor Ednl. Theatre Journal), Alpha Tau Omega. Contbr. sci. articles to tech. jours. Home: Los Gatos, Cal.

GILLIS, James Martin (gil'lis), clergyman, editor; b. Boston, Mass., Nov. 12, 1876; s. James and Catharine (Roche) G.; grad. Boston Latin Sch., 1895; A.B., St. Charles Coll., 1896; grad. St. Paul's Coll., Washington, D.C., 1901; S.T.L., Catholic U. of America, 1903; hon. Litt.D., Coll. of Mount St. Vincent, 1934, Fordham U., 1935, St. Francis Coll., 1935; St. Benedict's Coll., Atchison, Kan., 1940, Boston Coll., 1941; LL.D., U. of Detroit, 1940; S.T.D., College Angelicum, 1951. Joined Paulist Fathers, 1900; ordained priest R.C. Ch., 1901; mem. bd. editors Cath. Book Club, 1928-48. Mem. Cath. Press Assn., Cath. Interracial Council; acad. mem. Gallery of Living Interracial Council; academy member Gallery of Living Catholic Authors. Speaker on Catholic Hour, National Broadcasting Co., 1930-41. Author books including: So Near Is God, 1953. Editor Catholic World, 1922-48; contbg. editor since 1948. Lectr. Home: 415 West 59th St. Office: 411 W. 59th St., N.Y. City 19. ☆27

GILLIS, John Lamb (gil'is), chem. co. exec.; b. Fargo, N.D., May 23, 1911; s. John Daniel and Mary (Lamb) G.; B.S., Washington U., 1933; m. Carol Randolph, June 18, 1938; children—John Lamb, Carol Randolph, Ann Carter, Mary Barrett. Asst. export mgr. Monsanto Chem. Co., St. Louis, 1933-38, export mgr., 1938-41, asst. dir. fgn. dept., 1941-44, dir. fgn. dept., 1946-49, gen. mgr. Merrimac Div., Monsanto, Boston, 1949-51, gen. mgr. organic chems. div., also v.p. Monsanto Chem. Co. since 1950; v.p. Johnson & Johnson. Internat., N.Y. City, 1944-46. Mem. Culbertson Mission to N. Africa, Middle East and Italy, 1944; over-all adv. com. Fgn. Econ. Adminstrn., 1942-45; export adv. com. Lend Lease Adminstrn., 1944, dir. Nat. Fgn. Trade Council, 1944-49. Trustee Govt. Research Bur. Mem. U.S. Chamber of Commerce (mem. econ. policy com., 1950—), Clubs: St. Louis Country (Calyton, Mo.); Racquet, Noonday (St. Louis); Metropolitan (N.Y. City). Home: One Forest Ridge, Clayton 5, Mo. Office: Monsanto Chemical Co., St. Louis 4.

GILLISPIE, Robert Wallace, mfg. exec.; b. Wheatley, N.Y., Apr. 17, 1882; s. Robert L. and Lillie (MacMullen) G.; B.S., Wesleyan U., 1904; m. Marion Stephenson, Sept. 16, 1907. N.Y. dist. mgr. Pa. Steel Co., 1912-15, gen. sales mgr., 1915-16; gen. sales mgr. Bethlehem Steel Co., 1916-26, v.p., gen. mgr. Jeffrey Mfg. Co., Columbus, O., 1926-30, pres., 1930-51, chmn. bd. since 1951; chmn. board Galion (Gt. Brit.), Ltd., Wakefield, Eng., Galion Iron Wks. & Mfg. Co., Jeffrey Mfg. Co., Ltd. of Can.; dir. Brit.-Jeffrey-Diamond, Ltd., O. Malleable Iron Co., Jaeger Machine Co., Ohio Bell Telephone Co. Clubs: Rocky Fork Riding and Hunt; University (N.Y.C.); University (Columbus). Home: 254 Stanbery Rd. Office: Columbus, O.

GILLMOR, see also Gillmore, Gilmore.

GILLMORE, Inez Haynes, author, see Inez Haynes Irwin.

GILLMORE, Quincy Adams, army officer; b. West Point, N.Y., Jan. 12, 1881; s. Quincy O'Mahr and Margaret (Van Kleeck) G.; prep. edn., Mohegan Lake (N.Y.) Sch. and Preston Sch., Washington, D.C.; student Colo. Sch. Mines, 1898-1900; grad. U.S. Mil. Acad., 1904; m. Frances West Hemsley, Nov. 16, 1904; children—Quincy A., Frances West, Frederick Hemsley. Commd. 2d lt., Arty., U.S. Army, 1904, resigned, 1907; col., F.A., N.J. Nat. Guard, 1917, brig. gen., 1922, maj. gen., 1924; comdg. gen., N.J. Nat. Guard, and 44th Div. (N.Y. and N.J. troops), 1924-32, resigned. Comd. 112th F.A., A.E.F., 1917-19. Mem. Huguenot Soc., Soc. Colonial Wars, Loyal Legion. Awarded Distinguished Service Medal, State of N.J. Republican. Episcopalian. Clubs: Rittenhouse, Racquet (Philadelphia, Pa.); Union, Racquet and Tennis, Turf and Field. Home: 840 Park Av., N.Y. City 21.

GILLMORE, William Nelson, army officer; b. Monterey, Calif., March 25, 1903; s. William Eugene and Florence Edgerton (Nelson) G.; B.S., U.S. Military Acad., 1931; student, Command and Gen. Staff Sch., 1938-39, Airborne Sch., 1946; m. Marion Hill, May 14, 1927; children—Frances Ellen, Florence Elizabeth. Commd. lt. advancing through the grades to maj. gen. Battery Officer duty 1930; instr., gunnery, Field Arty. Sch., 1934-38; asst. arty. officer, Armored Force, 1942; Div. Arty. Comdr., 11th Armored Div., 1942-44, 1st Armored Div., Italy, 1944, 101st Airborne Div. European Theater Operations, 1945; 82d Airborne Div., 1945-48, 11th Airborne Div., 1948-49, 7th Inf. Div., 1949-50; chief Army Security Agency, Washington, 1950; comdr. IX Corps Arty., Korea, 1951; dir. Joint Airborne Troop Bd.; chief M.A.A.G., Thailand, 1953—. Decorated D.S.M., Legion of Merit, Bronze Star. Mem. Mil. Order of Carabao, Field Arty. Assn. Clubs: Army and Navy. Home: Bangkok, Thailand.

GILLSON, Joseph Lincoln, geologist; b. Evanston, Ill., Feb. 12, 1895; s. Louis K. and Ida (Bartholomew) G.; B.S., Northwestern, 1917, A.M., 1920; M. S., Mass. Inst. Tech., 1921, D.Sc., 1923; m. Grace Brown, Sept. 13, 1918; children—Joseph L., Jane (Mrs. William G. Langton), Patricia (Mrs. John Baker). Instr. Harvard, 1920-22; faculty mem. Mass. Inst. Tech., 1922-28; geologist E.I. duPont de Nemours & Co., Wilmington, Del., since 1928. Fellow Geol. Soc. Am., Mineral. Soc. Am.; mem. Soc. Econ. Geologists (dir.), Am. Inst. Mining and Metall. Engrs. (v.p., dir. since 1951). Home: 109 Mullin Rd., Wilmington 3. Office: Du Pont Bldg., Wilmington 98, Del.

GILLULY, James (gil-lū'-lē), geologist; b. Seattle, Wash., June 24, 1896; s. Charles Elijah and Louisa Elizabeth (Briegel) G.; B.S., Univ. of Wash., 1920; Ph.D., Yale, 1926; student Innsbruck Univ., Tirol, Austria (winter, 1932); m. Enid Adelaide Frazier, June 30, 1925; children—Molly Frazier, Sara Frazier. Jr. geologist, Nat. Refining Co., Lewistown, Mont., 1921; geologic aide, U.S. Geol. Survey, 1921-23, asst. geologist, 1923-25, asso. 1925-29, geologist, 1929-36, sr. geologist, 1936-42, prin. geologist, 1943-50, research geologist, 1950—, chief gen. geology br., 1954—; prof. geology U. Cal. Los Angeles, 1938-50, chmn. dept. geology, 1945-47; Bownocker lectr. Ohio State University, 1951; consulting geologist Office Chief Engineer, South West Pacific Areas, 1944. Served as ensign, U.S.N.R.F., 1917-19. Fellow Mineralogical Soc. of Am., Nat. Acad. Sciences, Am. Acad. Arts and Sciences; mem. Nat. Research Council (mem. div. geology and geography since 1952), Am. Geophy. Union (sec. sect. of volcanology, 1938-40), Geol. Soc. of Am. (chmn. Cordilleran sect. 1940, councillor 1943-45, v.p. 1947, pres. 1948, past pres. 1949), Soc. of Econ. Geologists (councilor 1938-40), A.A.A.S. (Centennial Com. 1948), American Assn. Petroleum Geologists; Soc. Econ. Paleontologists and Mineralogists; Seismol. Soc. of Am., Geol. Soc. of Washington, Washington Academy of Sciences, Colorado Science Society, and Sigma Xi. Democrat. Unitarian. Club: Cosmos (Washington, D.C.). Editorial board Copper Resources of the World, 16th Internat. Geological Congress, Washington, 1933. Author: Principles of Geology (with A. C. Waters and A. O. Woodford), 1951. Contbr. articles in various geol. pubs. Home: 975 Estes St., Lakewood, Colo. Office: Denver Federal Center, Denver 14.

GILMAN, Henry, prof. organic chemistry; b. Boston, Mass., May 9, 1893; s. David and Jane (Gordon) G.; B.S., Harvard, 1915, A.M., 1917, Ph.D., 1918; grad. study Zürich Polytechnikum and Oxford, 1916; m. Ruth V. Shaw, July 20, 1920; children—Jane Gordon, Henry Shaw. Instr. in chemistry, Harvard, 1918-19; asso. in chemistry, U. of Ill., 1919; prof. organic chemistry, Ia. State Coll. Agr. and Mechanic Arts, since 1919. Cons. AEC; Chem. Corps research project leader; Air Force research dir. Holder of various lectureships and member awards committees; recipient Mid-West Gold Medal; Iowa American Chemical Society Medal award. With Chemical Warfare Service, World War I; National Defense research work (Manhattan Project) since 1940. Fellow A.A.A.S. (vice president) chemical sect. chem., 1930); member Am. Chem. Soc. (councillor at large, 1939-41 and 1942-44; chairman organic division), National Academy of Sciences, Phi Beta Kappa, Sigma Xi, Phi Lambda Upsilon, Phi Kappa Phi. Author: (with C. J. West) Organomagnesium Compounds in Synthetic Chemistry, 1922; (with R. J. Jones) Organo-lithium compounds in Organic Reactions. Editor: Organic Syntheses, Vol. VI, and Collective Vol. I; Organic Chemistry (2 vols.), 1943; Vol. III, IV Organic Chemistry; Organometallic Compounds in Encyclopedia of Chem. Tech. (with Benkeser); contbg. editor annual Survey of American Chemistry, 1928, 1929-30; asso. editor, Chem. Reviews, 1936; editorial bd. and exec. com. Jour. Organic Chemistry; asso. editor Jour. of the Am. Chem. Soc. Home: 3221 Oakland St., Ames, Ia.

GILMAN, John R., bus. cons.; b. Everett, Mass., Apr. 19, 1895; s. Dennis J. and Martha L. (Riley) G.; A.B., Harvard, 1917; m. Philomene F. Gradie, June 5, 1923; children—John R., Jr., Barbara A., Philomene F., Martha Ann. With Lever Bros. Co., Boston, 1917-48, v.p. and dir., 1945-48; v.p., Colgate, Palmolive Peet Co., Jersey City, 1949-52; v.p. Roy S. Durstine, Inc., N.Y.C., 1952-54; bus. cons. 1954—. Trustee Newton Coll. Club: Harvard. Contbr. articles on advt. Home: Punkateest Neck Rd. Office: Tiverton, R.I.

GILMAN, Margaret, coll. prof.; b. Meadville, Pa., Aug. 14, 1896; d. Nicholas P. and Mary S. (Stubbs) Gilman; A.B., Bryn Mawr Coll., 1919, A.M., 1920, Ph.D., 1924. Instr. French Bryn Mawr (Pa.) Coll., 1923-26, asso., 1926-30, asso. prof., 1930-47, prof. since 1947, chmn. dept. French since 1948; vis. prof. French Columbia, 1946-47; vis. lectr. French lit. Harvard, 1950-51. Fellow Guggenheim Foundation, 1954-55. Member Modern Language Association, Am. Assn. Tchrs. French, Am. Soc. for Aesthetics, Am. Assn. U. Profs., Assn. Internat. des Etudes Francaises. Author: Othello in French, 1925; Baudelaire the Critic, 1943. Contbr. lit. and lang. jours. Office: Bryn Mawr Coll., Bryn Mawr, Pa.

GILMAN, Wilbur E(lwyn), educator; b. Amsterdam, N.Y., Nov. 7, 1902; s. Frank Alverson and Mary Lila (Sandford) G.; A.B., Cornell, 1923, Ph. D., 1937. Instr. English U. Mo., 1923-25, asst. prof., 1927-30, asso. prof., 1930-40, asso. prof. speech, 1940-46, chmn. dept., 1940-42; instr. pub. speaking Cornell, 1925-26; on leave at Queens Coll., N.Y.C., 1944-46, chmn. dept. speech since 1945; univ. extension staff Columbia, 1944-46; vis. prof., summers, City Coll., 1941, Bklyn. Coll., 1944, Cornell U., 1938, 47, U. Mich., 1951; chmn. com. speech, dept. chmn. met. colls. and univs., N.Y.C., 1946-48; sec. sub-com. English and speech, high sch.-coll. articulation com. Bds. Edn. and Higher Edn. of N.Y.C., 1947-50. Served as 2d lt. Inf. Res., 1923-27, 1st lt., 1927-37, Marine Reserve Training Corps, 1942-43. Mem. Am. Speech Assn. (pres.), Mo. State Tchrs. Assn. (chmn. speech sect., 1935-39), Mo. Acad. Sci. (chmn. speech sect., 1935-37), Speech Assn. Mo. (pres. 1935-39), Central States Speech Assn. (pres., 1940-41), Speech Assn. of Am. (exec. council, 1940-41, 47-54, chmn. com. pubis., 1938-41, com. history speech edn., 1944-46, com. finance, 1947-50, pres. 1951), Am. Speech and Hearing Assn., Speech Assn. of Eastern States (pres. 1948-49), N. E.A., N.Y. State Speech Assn., Modern Lang. Assn. of Am., Am. Assn. U. Profs. (pres. Queens chapt. 1949-50), Phi Beta Kappa, Phi Mu Alpha. Author: A Course Book in Extemporaneous Speaking (with Aly), 1931; A Course Book in Public Speaking (with Aly and Reid), 1937-39; Speech Preparation (with Aly and Reid), 1946; The Fundamentals of Speaking (with Aly and Reid), 1951; Milton's Rhetoric, Studies in His Defense of Liberty, 1939. Contbr. English Jour., book review editor, 1941-42, asso. editor, 1943-46. Contbr. Quarterly Jour. of Speech. Home: 57-53 Parsons Blvd., Flushing, 65 N.Y. Office: Dept. of Speech, Queens College, Flushing 67, N.Y.

GILMAN, William C(hase), engr.; b. Mansonville, Que., Can., July 15, 1896; s. Henry A. and Anna (Elkins) G.; S.B., Mass. Inst. Tech., 1922, M.S., 1923; m. Louise Newcomb, Oct. 1, 1927; 1 dau., Mary. Came to U.S., 1920, naturalized, 1934. Sales engr. Gen. Electric Co., N.Y.C., 1923-25, Central Hudson Gas & Electric Corp., Poughkeepsie, N.Y., 1925-27; engr. treas.'s office Equitable Life Assurance Soc. of U.S., N.Y.C., 1928-35; dir. pub. utilities div. Securities and Exchange Commn., Washington, 1935-37; partner W.C. Gilman & Co., cons. engrs., N.Y.C., since 1937; v.p., dir. Western Pub. Service Co., Laramie, Wyo.; pres. Fla. Power Corp., 1950-52; dir. Kings Co. Lighting Co., Bklyn. Clubs: Fairfield County Hunt, Country of Fairfield, Recess (N. Y.C.), University (N.Y.C.) Home: Long Lots Rd., Westport, Conn. Office: 55 Liberty St., N.Y.C.

GILMER, B(everly) von Haller, psychologist; b. Draper, Va., June 15, 1909; s. Beverly Tucker and Willie Sue (Graham) G.; B.S., Kings Coll., 1930; M.S., U. Va., 1932, Ph.D., 1934; m. Ellen Conduff, Aug. 23, 1934; 1 dau., Nancy Tucker. Instr. psychology King Coll., Bristol, Tenn., 1934-36; asst. prof. psychology Carnegie Tech., 1936-42; prof. psychology, dept. head, Carnegie Tech., 1947—; asso. prof. psychology, U. Va., 1946-47; advisor U.S. Office Edn., 1949—, cons. USAF, 1950-51. Dir. Pitts. Child Guidance Center, Inc., 1952-56, Mental Health Soc. Allegheny Co., 1954-55. Served from 1st lt. to maj., USAAF, 1942-46. Fellow Am., Eastern psychological assns., So. Soc. for Philosophy and Psychology (pres. 1948), Pa. (dir. 1953-54), Pitts. (dir. 1950-51) psychol. assns., Sigma Xi, Phi Kappa Phi, Phi Sigma Pi. Presbyn. Author: Psychology (with L. F. Shaffer, M. Schoen), 1940; How to Help Your Child Develop Successfuly, 1951; Readings in Industrial and Business Psychology (with H. W. Karn), 1952; also numerous research publs. Home: 4929 Forbes St., Pitts. 13.

GILMER, Howard C(ecil), Jr., lawyer; b. Pulaski, Va., Dec. 27, 1906; s. Howard Cecil and Lila (Saul) G.; A.B., Hampden-Sydney Coll., 1928; French studies, U. of Poitiers, Tours, France, 1925; LL.B., U. of Va., 1931; m. Mary Berkeley Cosby, July 28, 1931; children—Berkeley, Sally Lou, Betsy. Page Va. State Senate, 1919; admitted to Va. bar, June 30, 1930, since practiced in Pulaski; mem. firm Gilmer, Harman & Sadler; asst. United States attorney for Western Dist. Va., 1934-46 acting U.S. atty., 1946-48, U.S. atty., 1948-53; co-owner Dobson Hosiery Mills since 1946; dir. and counsel Pulaski Nat. Bank since 1944, First Fed. Savs. & Loan Association, Barter Theatre, Va. Maid Hosiery Mills, Coleman Furniture Corp., J. L. Smith & Co. of N.Y. Mem. judicial conf. U.S. Fourth Circuit. Mem. American, Virginia (president 1944-46), and West Virginia (honorary mem.), Pulaski County bar associations, Bar Supreme Court of the United States, Phi Beta Kappa, Pi Kappa Alpha. Democrat. Methodist. Elk (s. exalted ruler, past dist. dept. grand exalted ruler), Mason. Club: Kiwanis (hon.). Home: 907 Prospect Av. Office: Pulaski Nat. Bank Bldg., Pulaski, Va.

GILMORE, see also Gillmor, Gillmore.

GILMORE, Donald S(herwood), corp. exec.; born Kalamazoo, Mich., Mar. 7, 1895; s. James F. and Carrie M. (Sherwood) G.; grad. Lawrenceville Sch., 1916; student Yale, 1916; m. Genevieve Upjohn, Dec. 16, 1916; children—Carol (Mrs. Robert M. Boudeman), Jane (Mrs. Harold J. Maloney), Martha (Mrs. Raymond T. Parfet, Jr.). Various exec. positions Gilmore Bros. Dept. Store, Kalamazoo, 1916-30, v.p. since 1930; dir. Upjohn Co., mfrs. pharm. products, Kalamazoo, 1929, v.p., 1930, v.p., gen. mgr., 1936, pres. and gen. mgr., 1944-52, chmn. bd., mng. dir. since 1953; dir. First Nat. Bank & Trust Co. Pres. Kalamazoo Found. Mem. Am. Drug. Mfrs. Assn. Home: 1219 Short Rd. Office: 301 Henrietta St., Kalamazoo, Mich.

GILMORE, Eddy Lanier King, fgn. correspondent; b. Selma, Ala., May 28, 1907; s. Edwin Luther and Evelyn (King) G.; student Washington and Lee U., 1924-25; Carnegie Inst. Tech., 1925-28; m. Tamara Chernashova, July 13, 1943; children—Christopher, Vicki Wendell, and Susanna Hager Gilmore. Began as newspaperman for The Atlanta Journal, 1929-32, Washington Daily News, 1932-35; with Associated Press since 1935, chief Moscow Bur. since 1945. Spl. citation Sigma Delta Chi for fgn. correspondence, 1946; Headliners Club Award for best fgn. corr., 1946; Pulitzer Prize for telegraphic reporting from Moscow, 1947. Author: Me and My Russian Wife, 1954. Club: Hamilton. Home: Selma, Ala. Office: care Associated Press, New York, N.Y.

GILMORE, Eugene Allen, Jr., fgn. service officer; b. Madison, Wis., Dec. 27, 1902; s. Eugene Allen and Blanche (Basye) G.; A.B., U. Wis., 1924, Ph.D., 1935; M.B.A., Harvard, 1926; m. Helen Downs, June 17, 1938. Comml. banking, N.Y. City, 1926-27; teaching asst. in economics, U. Wis., 1928-30; instr. U. So. Calif., 1930-32, asst. prof., 1932-35; asst. prof. U. Neb., 1935-39, asso. prof., 1939-41; economic analyst American Embassy, Montevideo, Uruguay, 1941-44; polit. economist Dept. of State, Washington, 1944-47; fgn. service officer since 1947; consul, Calcutta, India, 1947-49, 1st sec. and consul, New Delhi, India, 1949-50, Teheran, Iran, 1950-51; officer charge econ. programs For. Service Inst. Dept. State, 1951-52; econ. counselor embassy Peru, 1952—. Mem. Am. Econ. Assn., Chi Psi, Delta Sigma Pi. Author: The Monetary Theories of Hawtrey, Hayek, Keynes and Robertson, 1936; Adequacy of Deposit Banking Facilities in Nebraska, 1937. Office: care Dept. of State, Washington 25.

GILMORE, Gordon Leonard, airline exec.; b. Freeborn, Minn., Aug. 4, 1908; s. Ansel and Bertha Louisa (Scoville) G.; student Hamline U., 1926-28; m. Ethelmae Dawn Severson, July 31, 1928; children—Robert, James, Richard, Nancy. Newspaperman Mason City (Ia.) Globe Gazette, 1928-30, Omaha Bee-News, 1930, St. Paul Dispatch-Pioneer Press, 1930-46, exec. sports editor, 1944; mgr. N.Y. City news bur. Transcontinental & Western Air Inc. (now Trans World Airlines, Inc.), 1946, dir. pub. relations, 1948, v.p. pub. relations, 1951—. Chmn. Internat. Air Transportation Assn. PR Conf., The Hague, 1955. Mem. adv. bd. Norwich U. Served as lt. USNR, World War II. Mem. Am. Assn. Baseball Writers (past pres.), Pub. Relations Soc. Am., Inc., Aviation Writers Assn., Newcomen Soc. Eng. (N. Am. br.), Alpha Eta Rho, Pi Delta Epsilon. Episcopalian. Clubs: Wings, Overseas Press (N.Y.C.); Press, Union League (San Francisco). Home: P.O. Box 451, Westbury, N.Y. Office: 380 Madison Av., N.Y.C.

GILMORE, Joseph Michael, bishop; b. New York, N.Y., Mar. 22, 1893; s. John J. and Mary T. (Hanrahan) G.; grad. St. Peter's Parochial Sch., Anaconda, Mont., 1904; A.B., Columbia Coll., Dubuque, Ia., 1911; S.T.D., Propaganda U., Rome, Italy, 1915. Ordained priest R.C. Ch., 1915; prof. Latin and English, Carroll Coll., Helena, Mont., 1915-19; pastor St. Teresa's Ch., Whitehall, Mont., 1920-25; pastor St. Helena's Ch. and chaplain St. James' Hosp., Butte, Mont., 1925-27; chancellor diocese of Helena, 1927-35; appointed bishop of Helena, Dec. 16, 1935, consecrated, Feb. 19, 1936. Chmn. bd. of corporators and trustee Carroll College. K.C. Address: 600 Harrison Av., Helena, Mont.

GILMORE, Patrick J(oseph), Jr., lawyer, born Ketchikan, Alaska, January 10, 1911; s. Patrick Joseph and Elizabeth Anne (Guinan) G.; Ph.B., Gonzaga Univ., 1932; LL.B., Georgetown Univ., 1938; m. Lena M. Waldecker, Feb. 1, 1938; 1 dau., Anne. Admitted to D.C. bar, 1938; Alaska bar, 1939; asst. U.S. atty., 1st judicial div., Alaska, 1939-43, became U.S. Attorney, 1946; now in private law practice, Ketchikan, Alaska. Served as lt., U.S. Navy, 1943-45; lieut. U.S. Naval Reserve. Mem. Am. Bar Assn. (chairman committee on admissions), United States Supreme Court, United States District Court, and Ct. of Appeals for D.C., Alaska Bar (U.S. Ct. of Appeals, 9th circuit). Democrat. Roman Catholic. Home; 601 Main St. Office: Commercial Bldg., Box 2158, Ketchikan, Alaska.

GILMORE, William Steele, editor; b. Princeton, Ind., June 22, 1884; s. Dr. Steele Francis and Henrietta (Blair) G.; student Ind. U., 1903-05; m. Hazel Nirdlinger, June 23, 1917; 1 dau., Mary Jane (Mrs. Philip A. Baer). Began as reporter Princeton (Ind.) Clarion News, 1905; then with Terre Haute Tribune, Terre Haute Star, Indianapolis Star; with Detroit News since 1909, telegraph editor, asst. city editor, and news editor, 1909-27, mng. editor, 1927-33, editor-in-chief, 1933-53, now cons. editor. Mem. Am. Soc. Newspaper Editors (pres. 1942-43), Indiana Soc. of Chicago, Phi Kappa Psi, Sigma Delta Chi. Republican. United Presbyterian. Address: 7282 Country Club Dr., La Jolla, Cal.

GILMOUR, George Peel, univ. president; born Hamilton, Ont., Can., Mar. 14, 1900; s. Joseph Leeming and Georgina (Burnham) G.; B.A., McMaster U., Toronto, Can., 1921, B.Th., 1923, B.D., 1929; A.M., Yale University, 1929; student Oxford University, 1924-25; D.C.L., Acadia U., 1949; D.D., Victoria U., Toronto, Canada, 1942, St. Andrew's University, Scotland, 1953; LL.D., Queens University, 1951, Laval University, 1952; married Dorothy Evelyn Hodge, Feb. 5, 1927; children—Margaret Anne, Dorothy Gwendolyn. Pastor, Olivet Bapt. Ch., Montreal, 1923-24, Danforth Av. Bapt. Ch., Toronto, 1925-28; lecturer in church history, McMaster U., 1929-30, asst. prof., 1930-34, asso. prof., 1934-38, prof., 1938-41, chancellor (chief exec. officer) 1941-50, president and vice chancellor since 1950. Chairman Bapt. Publs. Com. of Can. Chmn. Royal Bot. Gardens, Inc., Hamilton, Ont. Pres. Can. Council Chs. 1946-48. Mem. Research Council Ont.; mem. exec. com. Nat. Conf. Can. Univs., pres., 1951-52. Clubs: Men's Canadian of Hamilton (pres.), Hamilton (Ontario). Au-

hor: The Bible and The Christian Religion, 1936; A Handbook of the Gospels, 1944. Editor: Hymnary For Use In Baptist Churches, 1936. Home: The President's House, McMaster University. Office: McMaster University, Hamilton, Ont., Can.

GILMOUR, Lloyd S(traube), investment banker; b. Fresno, Calif., Feb. 12, 1892; s. William E. and Laura (McGee) G.; A.B., U. of Calif., 1915; m. Margery Blyth, Dec. 11, 1926; children—Lloyd S., Blyth. Asso. Blyth, Witter & Co., investment bankers, San Francisco, 1914-28; vice pres., 1918-28, vice pres. and dir. Blyth & Co., Inc., N.Y. City (successor firm), 1929-35; formed group to acquire firm of Eastman, Dillon & Co., N.Y. City, 1935, and since served as sr. partner; director Oklahoma Mississippi River Products Line, Inc., Internat. Refineries Corp., Mpls. Moline Co., U.S. Plywood Corp., Suburban Propane Gas Corp., M. Lowenstein & Sons, Inc., Buntide Refining Co. Mem. N.Y. Stock Exchange, 1929-30. Chairman Upper Brookville, Long Island, Planning Bd., 1946-52. Trustee Community Meml. Free Library, E. Norwich, L.I., 1946-52; Zeta Psi Frat. of N. Am., 1930-33, Zeta Psi Educl. Found. since 1947. Mem. Investment Bankers Assn. (gov. 1941-44), mem. indsl. securities com. 1942, fed. legisl. com. 1943). Clubs: Union, University, Recess, Bond (N.Y. City); Piping Rock Country (L.I.); Pacific-Union (San Francisco). Home: Valentines Lane, Old Brookville, L.I., N.Y. Office: 15 Broad St., N.Y. 5.

GILPATRIC, Roswell Leavitt, lawyer; b. Brooklyn, New York, Nov. 4, 1906; s. Walter Hodges and Charlotte (Leavitt) G.; A.B. prima academica honoris, Yale, 1928, LL.B., 1931; m. Margaret Fulton Kurtz, June 18, 1932 (divorced Sept. 4, 1945); children—Joan Bradshaw, John Fulton, Elizabeth Leavitt; m. 2d Harriet Heywood, Oct. 25, 1946. Admitted to N.Y. bar, 1932, U.S. Supreme Ct., 1935, Fed. Ct., 1936; partner Cravath de Gersdorff, Swaine & Wood (now Cravath, Swaine & Moore), N.Y.C., 1931-51, since 1953; Sterling vis. lectr., law sch. Yale, 1945-46; asst. sec. Air Force, Materiel, 1951, and under-sec. Air Force, 1951-53. Active in Henry Street Settlement, Legal Aid Soc., Greater N.Y. Fund; chairman profl. div. N.Y. City Boy Scout Campaign, 1944-45, lawyers com. Bldg. Fund Campaign Beekman-Downtown Hosp., 1945-46, Lawyers Group for N.Y. Pub. Library, 1949-51, 1953-54; chairman, Yale Law Sch. Fund, 1953-54. Former mem. bd. trustees Spence Sch., chmn. finance com., 1948-51. Mem. Am., City of N.Y. and N.Y. State bar assns., Inc., N.Y. No. Lawyers Assn., Yale U. Fund Assn., Phi Beta Kappa, Chi Psi. Conglist. Clubs: Grolier (N.Y. City); Yacht (Essex, Conn.). Home: 60 Sutton Place N., N.Y.C.

GILROY, Norman Thomas, business exec.; b. San Francisco, 1897. Vice pres., dir. Simmons Co.; dir. Am. Acceptance Corp., Phila., Roanoke Mills Co., Simmons Internat., Ltd., N.Y.C., Rosemary Mfg. Co., Patterson Mills Co. Home: 930 Kimball Av. E., Westfield, N.J. Office: 230 Park Av., N.Y.C. 17.*

GILROY, William Edgar (gil-roi'), editor; b. Mt. Forest, Ont., Can., Feb. 10, 1876; s. William John and Margaret (Ellis) G.; A.B., Toronto U., 1897; grad. in theology, Victoria U., 1900, D.D., 1938; D.D., Ripon (Wis.) Coll., 1923; Litt.D., Syracuse Univ., 1926; D.D., Victoria Univ., Toronto, 1938; m. Annie Elizabeth McKichan, 1901; 1 son, John. Came to U.S., 1919, naturalized, 1925. Meth. itinerary, 1897-99; ordained Congl. ministry, 1900; pastor Broadview Av. Ch., Toronto, 1900-06, also editor Canadian Congregationalist, 1904-06; pastor Brantford Ch., 1906-11, First Ch., Hamilton, 1911-19, Plymouth Ch., Fond du Lac, Wis., 1919-22; acting pastor, Congl. Ch., Barrington, R.I., during absence of its pastor on naval service, during World War II; became editor The Congregationalist, 1922, and after its merger with Herald of Gospel Liberty continued as editor of the renamed monthly, Advance, until 1943; since retirement from editorship engaged in various journalistic activities and writing books, also syndicated work with Newspaper Enterprise Assn. Clubs: Monday, Winthrop, Fortnightly. Home: 46 Norton St., Newton Center, Mass.

GILRUTH, Irwin Thoburn ◎ V. 27.

GILSTAD, Leif, assn. exec.; b. Superior, Wis., Oct. 20, 1895; s. Lewis and Dina (Hovelsrud) G.; B.B., U. Minn., 1920; m. Emma Pearson, July 27, 1918; children—Douglas, Roger, Russell, Barbara; m. 2d, Josephine P. Hutchinson, May 2, 1947. Reporter Mpls. Jour., 1923-30, city editor, 1930-32, polit. editor, 1932-39; polit. editor Mpls. Times-Tribune, 1939-41; pub. relations dir. Batten, Barton, Durstine & Osborn, Mpls., 1946-48; v.p. Transportation Assn. Am., 1948-52, 1st v.p. since 1953. Exec. dir. Minn. War Finance Com., 1941-46; state dir. Am. Cancer Soc. and campaign, 1946; dir. Orgn. Citizens for Stassen, 1948. Mem. Pub. Relations Soc. Am. Clubs: University, Executives (Chgo.); National Press (Washington). Editor: Civil Defense for National Security, 1948. Home: 4224 Van Ness St., Washington 16. Office: 1001 Connecticut Av., Washington 6.

GIMBEL, Adam Long, merchant; b. Vincennes, Ind., Dec. 21, 1893; s. Charles and Ella (Long) G.; student Yale, class of 1916; m. Mrs. Sophie Haas Rossbach, Aug. 1931; 1 stepson, Jay Rossbach. Pres. Saks Fifth Avenue; dir. Gimbel Bros. Served as lt. during World War. Decorated Legion of Honor (French). Pres. Uptown Retail Guild; dir. Fifth Avenue Assn., French Chamber of Commerce. Clubs: Pole (N.Y. City); Hollywood Golf (Elberon, N.J.). Home: 166 E. 64th St. Office: care Saks Fifth Av., Fifth Av., N.Y.C. 22.

GIMBEL, Bernard F., merchant; b. Vincennes, Ind., Apr. 10, 1885; s. Isaac and Rachel (Feustman) G.; grad. Penn Charter Sch., Phila., B.S. in Economics, Univ. of Pennsylvania, 1907; D.C.S. (honorary) New York University; m. Alva Bernheimer, Apr. 4, 1912; children—Bruce A., Caral G. (Mrs. Henry "Hank" Greenberg), Hope A. (Mrs. David Solinger), Peter R., David A. With Gimbel Bros., Inc., since 1907, pres., 1927-53, chmn. bd. and chief exec. officer since 1953, operating dept. and specialty stores in New York, Phila., Pittsburgh, Milwaukee, Chicago, Detroit, Beverly Hills and San Francisco, California; chmn. bd. Saks & Co.; mem. bd. dirs. Coca-Cola Co.; dir. Madison Sq. Garden Corp., Burlington Mills Corporation, President, chmn. bd. New York Conv. and Visitors Bur.; mem. Bus. Exec. Adv. Com., New York City Dept. of Commerce; director, New York World's Fair, 1939. Mem. bd. Retail Dry Goods Assn. of N.Y. Apptd. chmn. Madison Sq. Garden, June 1946. Democrat. Clubs: Advertising, Madison Square Garden, Century Country, Economic. Home: "Chieftains," Upper King St., Greenwich, Conn. Office: Broadway and 33d St., N.Y.C.

GIMBEL, Bruce A., business exec.; b. N.Y.C., July 28, 1913; s. Bernard Feustmann and Alva (Bernheimer) G.; student Choate Sch., 1931; B.A., Yale, 1935; m. Barbara Poulson, Nov. 10, 1945; children—Robert Bruce, Judith Caton, Bernard Bacon. With Gimbel Bros., Inc., since 1935, joined Saks Fifth Av. 1936, v.p. Saks, 1946-53, pres. Gimbel Bros., Inc., since 1953. Mem. bd. greater N.Y. council Boy Scouts Am. Home: Upper King St., Greenwich, Conn. Office: 33rd St. and Broadway, N.Y.C

GIMBEL, Sophie Haas, designer; m. Adam Long Gimbel; 1 son, Jay Rossbach. Mgr. women's modern dress div., designer Saks Fifth Av. Home: 166 E. 64th St., N.Y.C. Office: 611 Fifth Av., N.Y.C.

GIMMA, Joseph, business exec.; b. Bari, Italy, 1907. Dir. Am. Ventures Corp.; partner Hornblower & Weeks, N.Y.C. Home: Plandome, L.I., N.Y. Office: 40 Wall St., N.Y.C. 5.

GINBERG, Harry, chmn. Nat. Container Corp. since 1953.*

GINDER, Philip DeWitt, army officer; born N.J., Sept. 19, 1905; B.S., U.S. Mil. Acad., 1927; commd. 2d lt., U.S. Army, 1927, advanced through grades to major gen., 1953. Decorated D.S.C., Silver Star, Legion of Merit. Address: care Adj. General, Dept. of the Army, Washington.

GINDER, Samuel Paul ◎ V. 27.

GINGRICH, Arnold (ging'rich), editor, author; b. Grand Rapids, Mich., Dec. 5, 1903; s. John Hembling and Clara Alice (Speare) G.; A.B., U. of Mich., 1925; m. Helen Mary Rowe, Oct. 24, 1924; children—Rowe Wakefield, John Arnold, Michael Gregory; m. 2d, Ismael McCullough, 1952. Began as advt. copy writer, 1925; editor Apparel Arts, Chgo., 1931-45; editor Esquire, 1933-45; Coronet, 1936-45; v.p. Esquire, Inc., 1933-45, pub., v.p., 1952—; European editor Esquire and Coronet, 1945-49; v.p. Cowles Magazines, Inc., also gen. mgr. Flair, 1949-50. Mem. Phi Sigma Kappa, Phi Beta Kappa. Clubs: Tavern, 100,000 Mile Club. Author: Cast Down the Laurel, 1935. Home: 273 West 12th St., N.Y.C. 14. Office: 488 Madison Av., N.Y.C. 22.

GINGRICH, John Edward, naval officer; b. Dodge City, Kan., Feb. 23, 1897; s. Edward Grant and Bertha (Allen) G.; student Kan. Univ., 1915; student U.S. Naval Acad., 1916-19; m. Florence Benson, 1925; children—Edward, Susan; m. 2d, Vanetta Oliphant, July 3, 1939. Grad. Annapolis, 1919; comd. en sign, 1919, and advanced through grades to rank of rear adm.; served in Atlantic and Pacific Fleet; served as aide to under sec. of navy, 1940-44; comdr. U.S.S. Pittsburgh, 1944-45; chief of staff 2d Carrier Task Force, 1945; asst. chief of Naval Operations, dir. Naval Reserve, 1946-47; dir. security, Atomic Energy Commn., 1947-49; chief of staff to Comdr. in Chief, U.S. Pacific Fleet, 1949-51; comdr. Tng. Command Pacific Fleet, 1951; comdr. U.N. Blockading and Escort Force, 1952; dep. chief Naval Operations (adminstrn.), Dept. Navy, 1953-54; v. adm. ret., 1954, adm. ret., 1954; v.p. Internat. Telephone & Telegraph Corp., N.Y.C., 1954—. Episcopalian. Author: (book) Navigation Tables, 1931. Home: 455 E. 57th St. Office: 67 Broad St., N.Y.C.

GINGRICH, Newell S(hiffer) ◎ V. 28.

GINN, Curtiss, Jr., mfg. exec.; b. Dayton, O., Apr. 24, 1908; s. Dr. Curtiss and Grace (Hooven) G.; B.A., Williams Coll., Williamstown, Mass., 1930; m. Marjorie K. Myers, Dec. 28, 1931; children—John Curtiss, Mary Myers. Asst. cashier First Nat. Bank, Ashland, O., 1932-38; v.p. F. E. Myers & Bro. Co., mfrs. farm operating equipment, Ashland, 1938-52, pres. since 1952; v.p. and dir. First Nat. Bank, Ashland; director Faultless Rubber Company. Dir. Ohio Chamber of Commerce. Mem. Delta Kappa Epsilon. Mason. Clubs: Ohio Society, William (New York); Rotary, Country (Ashland, O.). Home: Countryside, Ashland, O. Office: F. E. Myers & Bro. Co., Ashland, O.

GINN, Earl C., engr.; b. Delphi, Ind., Mar. 1, 1902; s. William H. and Jennie (Montgomery) G.; student Purdue U. and City Coll. of Detroit; m. Mary Roberta Anderson, July 6, 1931; children—Robert William, Howard Henry, Margaret Virginia. With Continental Motors Corp. since 1925, now exec. v.p. and dir. engring. Mem. Am. Soc. Testing Materials, Soc. Automotive Engrs. Republican. Presbyn. Home: 1621 Moulton Av., North Muskegon, Mich. Office: 205-215 Market St., Muskegon, Mich.

GINN, James Theda, coll. dean; b. Greene Co., N.C., Mar. 6, 1909; s. Berry and Smithy Jane (Whelay) G.; B.S., U. N.C., 1937; D.D.S., Loyola U., 1939; Carnegie fellow dentistry U. Rochester, 1940-42; m. Corinne Velma Riche, Nov. 10, 1935 (dec. Nov. 15, 1941); 1 dau., Rene Mercedes; m. 2d, Mary Elizabeth Middleton, Nov. 28, 1953. Instr. pathology Loyola U. Sch. Dentistry, 1939-40, asst. prof. histology and pathology Loyola U., 1942-45; asso. prof. oral medicine U. Tenn. Coll. Dentistry, 1945-46, prof., chief div. operative dentistry, 1946-53, prof. oral medicine since 1946, dean coll. dentistry, chief div. oral medicine and surgery since 1950; pvt. practice dentistry, part-time, 1942-45; cons. V.A. hosps., state and city hosps. Fellow Am. Coll. Dentists; mem. Deans' Hon. Odontological Soc., Vignes Hon. Odontological Soc., 9th Dist. Dental Soc., Am., Tenn. State dental assns., A.A.A.S., Internat. Assn. Dental Research, Am. Acad. History Dentistry, Sigma Xi, Psi Omega, Omicron Kappa Upsilon. Roman Catholic. Author: Review of Dentistry, 1949. Contbr. articles sci., edul. jours. Home: 2188 Young Av., Memphis 4.

GINNA, Robert Emmett, utilities exec.; b. Bklyn., June 7, 1902; s. John J. and Emma (Flannigan) G.; pvt. tutoring; m. Margaret McCall, Sept. 5, 1923; children—Robert Emmett, Margretta Patricia. Jr. engr. Brooklyn Edison Co., 1921-26; cons. engr. E.J. Cheney Engrs., N.Y.C., 1926-34; dept. mgr. Rochester (N.Y.) Gas & Electric Corp., 1934-45, v.p., dir., 1945, exec. v.p., dir. since 1950. Dir. Rochester Gen. Hosp.; Rochester Indsl. Council, National Association Electric Companies; chairman public relations Electric Utility industry. Member American Gas Assn. (gen. chmn. com. econs.), Asso. Edison Illuminating Cos., Edison Elec. Inst., Rochester Engring. Soc., Rochester C. of C. (trustee), Bur. Municipal Research (dir.), N.Y. Farm Council, Civic Development Council of Rochester (gen. chmn.). Clubs: The Rochester, Oak Hill Country Engineers of N.Y., N.Y. Athletic, Gatineau Fish and Game of Canada. Author articles trade publs. Home: 12 San Rafael Dr., Pittsford. Office: 89 East Av., Rochester 4, N.Y.

GINSBURG, Benson Earl, educator, geneticist; b. Detroit, July 16, 1918; s. Morris and Sonia (Udkowsky) G.; B.S., Wayne U., 1939, M.S., 1941; Ph.D., U. Chgo., 1943; m. Pearl Miner, Aug. 29, 1941; children—Judith Myra, Deborah Rose, Faye Diana. Instr. zoology U. Chgo., 1943-44, asst. prof. biology, 1946-49, asso. prof. natural scis., 1949-54, chmn. natural scis., 1951—, prof., chmn. nat. scis., 1954—; sci. asso. Jackson Lab., Bar Harbor, Me., 1946—. With Nat. Def. Research Com., 1944-46. Recipient award for excellence in under-grad. teaching, 1946. Mem. Genetics Soc. Am., Biometric Soc., Am. Soc. Human Genetics, Am. Soc. Naturalists, Am. Soc. Zoologists, Am. Assn. U. Profs., A.A.A.S., N.Y. Acad. Sci., Ill. Acad. Sci, Sigma Xi. Author sci. articles. Home: 1728 E. 85th Pl., Chgo. 17.

GINSBURG, Charles David, lawyer; b. New York, N.Y., Apr. 20, 1912; s. Nathan and Rae (Lewis) G.; A.B., West Va. U., 1932; LL.B., Harvard, 1935; m. Christina Esslay; children—Jonathon, Susan. Attorney for the public utilities division and the office of gen. counsel, Securities and Exchange Commn., 1935-39; law sec. to Justice Wm. O. Douglas, 1939; asst. to Commr. Leon Henderson, Securities and Exchange Commn., Oct. 1939-June 1940; legal adviser Price Stabilization Div., Nat. Defense Advisory Com., June 1940-Apr. 1941; gen. counsel Office of Price Adminstrn. and Civilian Supply, Apr. 1941-Jan. 1942, Office of Price Adminstrn., Jan. 1942-Apr. 1943; in private practice of law, Washington, D.C., since 1946; partner firm Ginsburg, Leventhay & Brown; administrative assistant Senator M.M. Neely (West Virginia), 1950. Deputy commr. U.S. delegation, Austrian Treaty Commn. (Vienna), May-Oct. 1947; advise adviser, U.S. del., Council Fgn. Ministers (London), Nov.-Dec. 1947. Served as pvt., advancing through the grades to capt., U.S. Army, 1943-46; dep. dir. economics div., Office of Mil. Govt., Germany, 1945-46. Awarded Bronze Star Medal, Legion of Merit. Awarded Presidential Certificate of Merit. Mem. Phi Beta Kappa. Democrat. Club: Army and Navy. Author: The Future of German Reparations. Contbr. to legal jours. Home: 3038 Cambridge Place, N.W. Office: 1632 K St. N.W., Washington.

GINSBURG, Lester, corp. exec.; b. Boston, Dec. 17, 1906; s. Nathan and Anna R. (Berlow) G.; A.B., Harvard Coll., 1926, M.B.A., 1929; m. Rosslyn Gorney, Jan. 16, 1932; 1 dau., Paula Bess. Instr. pub. utility management Harvard Sch. Bus. Adminstrn., 1929-30; mgr. Pittsfield (Mass.) Coal Gas Co., 1932-33; market research on pub. utility, 1933-37; spl. asst. to dir. gen. W.P.B., 1942-43; in charge studies air cargo potential Air Cargo, Inc., 1943-45; treas. Electric Bond & Share Co., N.Y. City, 1945-48, v.p. since 1948, dir. since 1950; director American and Foreign Power Co., N.Y., Ebasco Services, Incorporated. Member of the National Multiple Sclerosis Soc. (dir., treas.), Phi Beta Kappa. Clubs: Harmonie, Harvard (N.Y.C.); Sunningdale Country (Scarsdale). Home: 47 E. 87th St., N.Y.C. 28. Office: Two Rector St., N.Y.C. 6.

GINSBURG, Morris, business exec.; b. N.Y.C., July 19, 1907; s. Max and Celia (Aranow) G.; student pub. schs.; m. Evelyn Bayer, Feb. 10, 1929; children—Martin, Robert, Claire. Mdse. div. Nat. Bellas Hess, 1923-32; v.p. Montgomery Ward & Co., 1932-49, Federated Dept. Stores since 1950; pres. Fedway Dept. Stores since 1950. Dir. So. Nassau Communities Hosp. Jewish religion. Club: Cold Spring Country (Cold Spring Harbor, L.I.; founder, pres.)

Home: 37 Dogwood Lane, Rockville Centre, N.Y. Office: 1680 Broadway, N.Y.C.

GINSBURGH, A(brahăm) Robert, ret. A.F. officer; b. Warsaw (then Russian Poland), May 30, 1895; s. David and Anne (Ellion) G.; came to U.S., 1901, naturalized, 1901; A.B., Harvard, 1917, LL.B., 1936; A.M., U. of Louisville, 1922; A.M., U. of Mo., 1931; grad. Field Arty. Sch., 1921, Army Indsl. Coll., 1939, Army-Navy Staff Coll., 1943; m. Elsie Bullitt Pinney, Dec. 29, 1922; children—Robert Neville, Anne and Martha, twins. Commd. 2d lt., U.S. Army, 1917, and advanced to brig. gen., 1948, ret., 1953; served as capt., F.A., in Philippines, 1919-20, France, 1933; col. Gen. Staff Corps, Southwest Pacific Theater, 1943-45, Japan, 1945-46; mem. staff F.A. Sch., 1921-25; recruiting publicity bureau, 1925-28; battery comdr. and mem. Pack Arty. Bd., 1928-30; mem. staff Sec. of War Hurley, 1931-33, asst. Sec. of War Johnson, 1937-40, Asst. and Undersec. of War Patterson, and chief indsl. services div., 1940-43, Sec. of War Patterson, 1946-47, Sec. of Army Royall, 1947-48; dep. dir. public relations U.S. Air Force, 1948-49; mem. staff Sec. of Defense Johnson, 1949-50, mem. staff Secretary of Defense Marshall, 1950-51, Secretary of Defense Lovett, 1951-52, Sec. of Defense Wilson, 1952-53, ret., 1953; asso. editor U.S. News and World Report, 1953—. Reporter for the New York World, 1925-27; admitted to D.C. bar, 1937. Decorated D.S.M., Legion of Merit, Air medal, Bronze Star medal, Distinguished Service Star (Philippines). Mem. Phi Beta Kappa, Delta Sigma Rho. Unitarian. Clubs: National Press, Army-Navy. Home: 2572 Military Rd., Arlington, Va. Office: 24th N St. N.W., Washington.

GINZTON, Edward Leonard, educator; b. nr. Ekaterinoslavski, Russia, Dec. 27, 1915; s. Leonard Luis and Natalia P. (Philipova) G.; came to U.S., 1929, derivative citizen; B.S., U. Calif., 1936, M.S., 1937; E.E., Stanford, 1938, Ph.D., 1940; m. Artemas A. McCann, July 12, 1939; children—Anne, Leonard, Nancy, David. Research engr. Sperry Gyroscope Co., N.Y.C., 1940-46; asst. prof. applied physics and elec. engring. Stanford, 1946-47, asso. prof., 1947-50, prof., 1951, dir. microwave lab. since 1949. Mem. bd. dirs. Varian Assos., Inc., since 1948. Fellow Inst. Radio Engrs.; mem. Sigma Xi, Eta Kappa Nu, Tau Beta Pi. Contbr. articles to tech. jours. Home: 28014 Elena Av., Los Altos, Calif. Office: Microwave Laboratory, Stanford U., Calif.

GIORDANO, Alfred Sabato, physician; b. Avellino, Italy, Feb. 3, 1893; s. Antonio and Maria (Urciuoli) G., S.B., Syracuse (N.Y.) U., 1938, M.D., 1920; S.M., U. of Minn., Fellowship, Mayo Clinic, 1923; m. Alice Gracy, M.D., Aug. 28, 1923. Dir., South Bend Med. Lab., later South Bend Med. Foundn., since 1923. Mem. A.M.A., Ind. State and St. Joseph County med. socs., Am. Soc. Clin. Pathologists (sec.-treas. 1930-48; Gold Merit medal 1950, Ward Burdick Gold medal 1952), Am. Assn. Pathologists and Bacteriologists, Coll. of Am. Pathologists, Ind. Assn. of Clin. Pathologists. Contbr. to sci. publs. Home: 1518 E. Colfax Av. Office: 531 N. Main St., South Bend, Ind.

GIORDANO, Salvator, business exec.; b. N.Y.C., 1910. Pres., dir. Salvatore Giordano Found., Inc., N.Y.C.; chmn., pres. Fedders-Quigan Corp. Home: 140 Greenway N., Forest Hills, N.Y. Office: 5801 Grand Av., Maspeth, N.Y.

GIPSON, James Herrick (gip'sŭn), pres. and managing dir. The Caxton Printers, Ltd.; b. Greeley, Colo., June 18, 1885; s. Albert Eugene and Lina (West) G.; ed. Univ. of Idaho, and spl. work Coll. of Idaho; m. Esther Sterling, June 18, 1907; children—Amy Esther, James Herrick, Gordon, Douglas (dec.). A founder The Caxton Printers, Ltd., at Caldwell, Ida., 1904—principal interest is pub. books by Western authors. State chmn. Bull Moose Party in Ida., 1912-16; chmn. Hughes Alliance in Ida., 1916; state dir. Rep. State Adv. Com. for Idaho, 1945; del., mem. resolutions com. Rep. Nat. Conv., 1952. Mgr. American Red Cross in Ida., 1917; with 33d Div., U.S. Army, overseas, 1918-19. Mem. Chamber Commerce, Caldwell. Republican. Odd Fellow, Elk. Home: 403 Dearborn St. Office: 306-320 Main St., Caldwell, Ida.

GIPSON, Lawrence Henry, historian; b. Greeley, Colo., Dec. 7, 1880; s. Albert Eugene and Lina Maria (West) G.; A.B., U. Ida., 1903, LL.D., 1953; Rhodes Scholar, Oxford U., Eng., 1904, B.A., 1907; Farnham Fellow, Yale, 1910-11; U. of Chicago, summers 1912-16; Bulkley Fellow, Yale, 1917-18, Ph.D., 1918; Litt.D., Temple University, 1947; L.H.D., Lehigh University, 1951; married Jeanette Reed, Oct. 8, 1909. Asst. in history, U. of Ida., 1903-04; prof. history, Coll. of Ida., 1907-10; prof. history, 1911-17, prof. history and polit. science, 1918-24, Wabash College; professor history and head of department of history and government, Lehigh U., 1924, 46; research prof. history, 1946-52; now free lance writer under Rockefeller Foundation grant; vis. prof. summers several schs. Mem. bd. trustees Ogontz Jr. College, 1947—. Fellow Royal Hist. Soc.; mem. nat., state, and local profl. socs. Recipient Justin Winsor prize in Am. history 1922; Loubat Prize, 1948; Bancroft Prize, 1950; Athenaeum Award, 1953. Conglist. Club: Franklin Inn (Philadelphia). Author numerous books in field of early Am. history, 1918—; including: The British Empire in the Eighteenth Century, its Strength and its Weakness, 1952; The Great War for the Empire: The Culmination, 1760-1763, 1954; The Coming of the Revolution, 1763-1775, 1954. Mem. bd. editors American History Rev., 1946-52. Contbr. portion relating to U.S. The Expansion of the Anglo-Saxon Nations, London, 1920; also various hist. articles in jours. and revs. Home: Rotha, Panther Rd., Rydal, Pa. ☆28

GIRARD, Alexander H(ayden), architect; b. N.Y.C., May 24, 1907; s. Carlo Matteo and Lezlie (Cutler) G.; grad. Royal Inst. Brit. Architects, 1929, Royal Sch. Architecture, Rome, Italy, 1931. N.Y.U., 1935; m. Susan Needham, Mar. 1936; children—Sansi, Marshall. Worked archtl. offices, Florence, Rome, London, Paris, N.Y.C.; practice of architecture, Florence, 1930-32, N.Y.C., 1932-37, Detroit, 1937; works exhibited Barcelona, Florence, London, N.Y.C., Detroit, Walker Art Center, Rochester Mus., Cranbrook Acad.; outstanding works include part of Italian exhibit Internat. Exhbn., Barcelona, 1929, offices Ford Motor Co., Dearborn, Mich., 1943, cafeteria Lincoln Motor Co., Detroit, 1946, pvt. residences, Mich.; dir. For Modern Living exhbn., Detroit Inst. Arts, 1949; color cons. Gen. Motors Research Center, Detroit, 1951-52; now head fabric div. Herman Miller Furniture Co.; designer Design for Use traveling show, Mus. Modern Arts, 1950; Herman Miller Furniture Co. exhibit Furniture Mus., Grand Rapids, Mich., 1951, spl. fabric collection, catalog, 1952, Good Design exhbn., Mdse. Mart Chgo., 1952, 53; Juror Good Design exhibit Mdse. Mart, Chgo., 1950, Internat. Fabric Competition, Greensboro, N.C., 1952. Received Florence traveling scholarship Royal Inst. Brit. Architects, Eng., 1929, gold medal Barcelona Exhbn., 1929, fabric competition Mus. Modern Art, N.Y.C., Trail Blazer award for Herman Miller Fabric Collection, Home Fahion League N.Y., 1952. Mem. A.I.A., Archtl. Assn. London, Eng. Club: Architectural League (N.Y.C.). Contbr. articles trade publs. Address: P.O. Box 707, Santa Fe, N.M.

GIRARD, Stephen A., Jr., corp. exec.; b. Hoquiam, Wash., Sept. 18, 1913; s. Stephen A. and Lena (Rogers) G.; student U. Wash., 1932-35; m. Laurina Banks, Nov. 28, 1936; children—Julie Ann, Caron Jeanne, Stephanie, Stephen. Asso. Kaiser Corp., 1938—, v.p., gen. mgr. Kaiser Motors Corp., Willys Motors, Inc., 1954—. Mem. Sigma Nu. Home: 540 Riverside Dr., Eagle Point Colony, Rossford, O. Office: 940 N. Cove Blvd., Toledo 1, O.

GIRDEN, William M. ◎ V. 28.

GIRDLER, Tom Mercer, steel mfr.; b. Clark County, Ind., May 19, 1877; s. Lewis and Elizabeth T. (Mercer) G.; M.E., Lehigh Univ., 1901; m. Helen R. Brennan, 1942; children by previous marriage—Jane Belknap (Mrs. A. C. Dick), Joseph Hayes, Mary Elizabeth (Mrs. Harry G. Davis), Tom M. Began as sales engr. Buffalo Forge Co., at London, Eng., 1901; with Oliver Iron & Steel Co., Pittsburgh, Pa., 1902-05, Colo. Fuel & Iron Co., Pueblo, Colo., 1905-07; gen. supt. Atlantic Steel Co., Atlanta, Ga., 1907-14; with Jones & Laughlin Steel Corp., Pittsburgh, as asst. gen. supt. Aliquippa Works, to pres. of corp., 1914-29; chmn. bd. and pres., Republic Steel Corp., Cleveland, O., 1930-37, chmn. bd. since 1937; chmn. bd. Consolidated Vultee Aircraft Corp., San Diego, Calif. (formerly Consol. Aircraft Corp. and Vultee Aircraft, Inc.), 1941-45; director Goodyear Tire & Rubber Co. (Akron), Republic Steel Corp., Cleve. & Pitts. R.R. Co. (Phila.). Mem. Arthritis and Rheumatism Foundation, Trustee Case Inst. of Technology, Cleveland. Clubs: Union (Cleveland, Ohio); Chagrin Valley Hunt (Gates Mills, Ohio); Duquesne (Pittsburgh); India House, Links, Racquet and Tennis (New York); Rolling Rock (Ligonier, Pa.); Pepper Pike (Chagrin Falls, O.); Iroquois Hunt, Idle Hour Country (Lexington, Ky.); Pendennis (Louisville), Ramada (Houston, Texas). Author: (autobiography) Boot Straps (with Boyden Sparks), 1943. Office: Republic Steel Corp., Republic Bldg., Cleveland 1, Ohio.

GIROUX, Robert, editor; b. Jersey City, N.J., Apr. 8, 1914; s. Arthur J. and Katharine (Lyons) G.; A.B. with honors, Columbia University, 1936; married Carmen de Arango, August 30, 1952. Editor of the program book C.B.S., 1936-39; asst. editor Harcourt Brace & Co., 1940-48, editor-in-chief since Jan. 1949. Served as lt. comdr., U.S.N.R., 1942-45; adminstrv. officer Carrier Air Group Nine, U.S.S. Essex, 1943-44. Recipient U.S. Navy Commendation, Presdl. Unit Citation medals. Mem. Nat. Bd. Review Motion Pictures, 1935—, (dir.). Mem. Phi Beta Kappa. Club: Metropolitan Opera. Editor: Austria: March 1938 (1938); Crisis: Munich, 1938 (1938). Home: 219 E. 66th St., N.Y.C. 21. Office: 101 5th Av., N.Y.C. 17.

GISCARD d'ESTAING, Edmond, business exec.; b. Clermont-Ferrand, Puy-de-Dôme, France, Mar. 29, 1894; s. Valéry and Louise (Montell-Ansaldi) G.-d'E.; ed. Faculté des lettres de Clermont-Ferrand, and Faculté de Droit de Paris; m. May Bardoux, Apr. 18, 1923; children—Sylvie (Comtesse de Las Cases), Valéry, Olivier, Isabelle, Marie-Laure. Began as inspr. finances, 1919; French financial dir. Interallied High Commn. in Rhenish Territories, 1921; financial attaché to Germany, 1926; entered bus. career, 1929; pres. Société Financière pour la France et les Pays d'Outre-Mer; adminstr. Compagnie Thomson-Houston, Cie. Sucrière Marocaine, Société Lorraine des Anciens Establissements de Dietrich de Lunéville, and others. Mayor of Chanonat, Puy-de-Dôme, 1935-46. Served as lt., arty., French Army, 1914-18. Vice pres. Internat. C. of C. (pres. French com.); pres. French sect. Ligue Européene de Cooperation Economique, Société Française de Géographie Economique; v.p. Secours Catholique. Mem. Académie des Sciences Coloniales. Comdr. Legion of Honor (France), Officer Crown of Belgium, Officer Order of Saints Maurice and Lazare (Italy), Grand Officer of Dragon (Annam). Author: Capitalisme, 1930; Essai de Pathologie Monétaire, 1933; Le Chemin de la Pauvreté, 1947; La France et l'Unification de l'Europe, 1953. Regular contbr. Revue de Paris. Home: 101 av. Henri Martin, Paris XVIe; also Château de Varvasse, Chanonat Puy-de-Dôme, France. Office: 23 rue de l'Amiral d'Estaing, Paris XVIe, France.

GISH, Lillian, actress; b. Springfield, Ohio; d. James Lee and Mary (Robinson) G.; ed. pvt. sch. Debut on stage at 5; appeared in motion pictures beginning in 1914; among the best known are: "Birth of a Nation"; "Hearts of the World"; "Broken Blossoms"; "Way Down East"; "Orphans of the Storm." Made in Italy "The White Sister" and "Romola"; later "La Boheme"; "Scarlet Letter"; "Annie Laurie"; "The Wind"; "The Enemy"; also "The Night of the Hunter", and "The Cobweb"; in the theatre since 1930; played in "Uncle Vanja"; "Camille"; "9 Pine Street"; "Within the Gates"; Ophelia in "Hamlet"; "Star Wagon"; "Life with Father"; films: Miss Susie Slagle's; Duel in the Sun; Portrait of Jennie. Plays: The Marquise; Legend of Leonora; Crime and Punishment, 1948; played titled role in Miss Mabel, 1950, The Curious Savage, 1950; The Trip to Bountiful; also many TV plays. Address: 430 E. 57 St., N.Y. City 22.

GISH, Oliver Holmes ◎ V. 28.

GIST, Nathan Howard, clergyman, lecturer; born Marion, Ia., Sept. 23, 1885; s. William Wesley and Lillian (Hurlburt) G.; student Coe Coll., 1899-1900, Ia. State Teachers Coll., Cedar Falls, 1903-05, State U. of Ia., 1905-07; D.D.S., Northwestern U., 1908; A.M., Clark U., 1916; m. Mabel Revington, Nov. 28, 1907 (died June 20, 1933); 1 son, Richard Revington. Ordained ministry Congl. Ch., 1910; pastor First Congl. Ch., Humeston, Ia., 1909-12, Clarion, Ia., 1912-14, Webster, Mass., 1914-18, Pilgrim Congl. Ch., Leominster, Mass., 1918-21, First Congl. Ch., Clinton, Mass., 1921-43; pres. and mng. editor Leominster Daily Enterprise, 1921-36; editorial writer for Grit since 1919; on speakers' staff Nat. Assn. Mfrs., 1943-44; lectr. and after-dinner speaker. Instr. internat. econ., polit. sci., ethics and journalism, Nichols Junior Coll., Dudley, Mass., 1936-38. Trustee Leominster Hosp. Republican. Mason, Odd Fellow. Clubs: Rotary (1st pres.), Worcester Economic. Author: Life at Its Best, 1925; also many brochures. Address: 28 E. 31st St., N.Y.C. 16.

GIST, Noel P(itts), sociologist, univ. prof.; b. Hermitage, Mo., June 17, 1899; s. Buzan and Lucy Josephine (Pitts) G.; B.S., Kan. State Teachers Coll., 1923; A.M., U. of Kan., 1929; Ph.D., Northwestern U., 1935; student U. of Chicago, summer 1929, Geneva Sch. of Internat. Studies, summer 1925; m. Mabel Wilks, Dec. 24, 1923; children—Ronald Ralph, Patricia Jane. Instr. and asst. prof. sociology U. of Kan., 1929-31, 1932-37; successively asst. prof., asso. prof. and prof. sociology U. of Mo., 1937-44, and since 1945; vis. lecturer in sociology U. of Wis., 1944-45; vis. asst. prof. Washington U., summer 1936, Mich. State Coll., summer 1937; vis. prof. Northwestern U., summer 1950; research in sociology, India, with U.S. Ednl. Found., 1951-52. With U.S. N.R.F., 1918-19. Mem. Am. Sociol. Soc. (exec. com. 1945-48), Mid-West Sociol. Soc. (pres. 1938-39), Population Assn. of Am., Am. Assn. Univ. Profs., Alpha Pi Zeta, Alpha Kappa Delta, Kappa Delta Pi. Club: University (Columbia, Mo.). Author: Secret Societies: A Cultural Study of Fraternalism in the United States, 1940; co-author: Urban Society, 1933; Selective Factors in Migration and Occupation, 1943. Home: 517 Crestland Rd., Columbia, Mo.

GISVOLD, Ole, educator; b. Stanley, Wis., Sept. 24, 1904; s. John and Mary (Lee) G.; Ph.G., U. Wis., 1926, B.S., 1930, M.S., 1932, Ph.D., 1934; m. Evelyn L. Nelson, Feb. 14, 1929; children—Darrell Ivan, Roland Donald, Nancy Lou. Jr. biochemist Forest Products Lab., Madison, Wis., 1934-35; instr. pharm. chemistry, coll. pharmacy U. Minn., 1935-38, asst. prof., 1938-40, prof. since 1940, head dept. pharm. chemistry since 1941; prof. Ohio State U., 1940-41 Licensed pharmacist, Wis. Awarded Ebert Prize medal, 1942, 52. Mem. Am. (chmn. com. phar. rsch. 1951-53, chmn. sci. sect. 1952-53), Minn. State pharm. assns., Am. Chem. Soc., Am. Assn. U. Profs., A.A.A.S., Sigma Xi, Rho Chi, Phi Sigma, Phi Delta Chi. Lutheran. Author: The Chemistry of Plant Constituents (with C. H. Rogers; rev. edit.), 1943. Co-author, co-editor: Organic Chemistry in Pharmacy (rev. edit.), 1953. Contbr. articles profl. jours. Holder patents on prodn. drugs from plants, synthesis of drugs. Home: 2161 Dudley Av., St. Paul 8. Office: U. of Minnesota, Mpls.

GITELSON, M(oses) Leo, mcht.; b. Russia, Dec. 12, 1896 (Am. parentage); s. Nehemiah and Bailey (Weiseiskl) G.; to grad. Jewish Theol. Sem. Am. Tchrs. Inst., 1915; B.S., Coll. City of N.Y., 1916; M.B.A., N.Y.U., 1921, Ph.D., 1926; m. Miriam Silverman, July 14, 1935; children—Consuelo, Susan Aurelia Sarah. Mcht. since 1916; selling agt. since 1935; partner Nehemiah Gitelson & Sons, N.Y. City since 1920; dir. Olympia Products Corp., Vincitor Corp., Gitelson Fabrics Corp., Benguitelle Corp. Chmn. bd. trustees N.Y. Bd. Trade. Apptd. to bd. overseers Jewish Theol. Sem. of Am., 1946; trustee Jewish Pub. Soc. of Am., Beth Hayeled Sch., Am. Inst. Served with C.W.S., World War I. Mem. Am. Econ. Assn., Acad. Polit. and Social Sci., Phi Beta Kappa, Alpha Epsilon Pi. Rep. Clubs: Lotos, Arkwright, Economic (N.Y. City). Author: An Economic Study of the Cotton Converting Industry, 1926; numerous articles. Sponsor specialized library collections various ednl. instns.; also Gitelson Library at Jewish Publ. Soc. Am. Home: 845 W. End Av. Office: 361 Broadway, N.Y.C.

GITHENS, Alfred Morton (gith'ĕnz), architect; b. Phila., Pa., Aug. 25, 1876; s. William Henry Harrison

and Frances Adele (Stotesbury) G.; B.S., U. of Pa., 1896; John Stewardson scholar, Am. Acad. at Rome, 1901, Ecole Nationale des Beaux Arts, Paris, 1903-05; m. Charlotte Sandys Foulke Sands, June 20, 1906; children—Alfred Sands, Elizabeth (Mrs. James E. Snyder), Frances (Mrs. Frederic Vieweg). Worked under Cope and Stewardson, architects of Philadelphia, and Cass Gilbert and Charles F. McKim, of New York, on univ. and expn. bldgs. and the plan for development of Washington, D.C.; teacher of archtl. design, Columbia, 1918-21, 1925-26, Princeton U., 1927-28; partner Charles C. Haight, New York, 1906-17, Edward L. Tilton, 1917-32, Francis Keally, 1937-42; architech, asso. or cons. library design; some past works are pub. libraries at Balt., Brooklyn, Wilmette (Ill.), and U. Libraries Miss., Vanderbilt, Ga., Fla., North Carolina. Fellow A.I.A.; mem. Am. Library Assn., Century Assn. Asso. Nat. Acad. Design. Rep. Episcopalian. Author: (with Dr. J. L. Wheeler) The American Public Library Building, 1941; (with Ralph Munn) Program for the Public Libraries of New York City, 1945. Contbr. to Collier's Nat. Ency., Hamlin's Twentieth Century Architecture, and to tech. mags. Address: 623 N. Columbus Av., Mt. Vernon, N.Y. ☆27

GITHENS, Perry, writer and editor; b. Boston, Mass., Dec. 1, 1901; s. George Sirrell and Florence (Wrayton) G.; ed. Boston and Newton (Mass.) pub. schools; m. Beatrice Speidell, Sept. 12, 1925 (div. 1940); 1 dau., Beatrice Ann; m. 2d, Mildred Bochner, June 21, 1940; 1 son, George Samuel. With surveying party, Boston (Mass.) Army Base, 1917; prodn. clerk Chickering Piano; clerk Jackson & Curtis; comml. artist; cook on schooner; office boy Boston Transcript, 1918-1921; advt. copy and art in New York, 1922-24; promotion mgr. Harper's Bazaar, 1925-27; art editor and book reviewer Life, 1927-29; art editor, news editor Business Week, 1929-34; promotion staff This Week, 1934-35; promotion mgr. Liberty Mag., 1935-41; free lance writer for Reader's Digest and others, 1941-42; editorial staff Time, 1942-44 (accredited war corr.); vice pres. J. M. Mathes, Inc., New York, 1944-45; editor in chief Popular Science Monthly, 1945-51; mem. Githens & Newman, consulting editors. Member Secretary of Defense Joint Orientation Conf.; lectr. for armed forces on pub. relations and mag. editorial practice. Mem. Nat. Assn. Sci. Writers. Democrat. Clubs: National Press (Washington); Williams, Overseas Press (New York). Home Imperial Park. Office: 13 Main St., Westport, Conn.

GITHENS, Sherwood, Jr., physicist; b. Phila., Oct. 31, 1908; s. Sherwood and Charlotte (Fretz) G.; A.B., Bucknell U., 1931; A.M., U. of N.C., 1933, Ph.D., 1936; student Princeton, 1933-34; m. Nancy Elizabeth Coates, July 15, 1939; children—Sherwood, Nancy Lassiter, Janet, John. Teaching fellow in physics U. of N.C., 1931-33, 1934-36; instr. Wake Forest Coll., 1936-37, asst. prof., 1937-41; instr. aircraft elec. systems, Air Corps Tech. Sch., Chanute Field, Ill., 1941; asst. chief instr. Air Corps Tech. Sch., Sheppard Field, Tex., 1941-42; lectr. electronics Harvard, 1942-45, instr. communication engring., 1945-46; physicist Johns Hopkins Applied Physics Lab., Silver Spring, Md., 1946-49; chmn. dept. physics Baylor U., 1949-52; chief physics br., U.S. Army Office Ordnance Research, Duke U., Durham, N.C., since 1952. Councilman City of Takoma Park, Md., 1947-49. Mem. Am. Physical Soc., Am. Assn. Physics Tchrs., Sigma Xi, Pi Mu Epsilon, Tau Kappa Epsilon. Author: Electronic Circuits and Tubes (with Cruft Electronics staff), 1947. Contbr. articles on research in physics jours. Home: Old Chapel Hill Rd. Office: Box CM, Duke Sta., Durham, N.C.

GITLER, Robert L(aurence), librarian, educator; b. New York, N.Y., May 1, 1909; s. Abraham and Frances Rita (Burnett) G.; A.B., Univ. of Calif., 1930; grad. certificate in librarianship, U. of Calif. Sch. of Librarianship, 1931; M.S., Sch. of Library Service, Columbia U., 1939; asst., Univ. Library, U. of Calif., Berkeley, 1927-30, teaching asst., dept. pub. speaking, 1930-31; circulation librarian, San Jose (Calif.) State Coll., 1931-36, sr. librarian, instr. in librarianship, 1936-42; reference, research asst., Columbia U. Libraries, 1939; visiting prof. Sch. Library Service, Columbia, summers, 1946-47; dir. and asso. prof., Sch. of Librarianship, U. of Wash., 1946-53, on leave as dir. Japan Library Sch., Keio U., Tokyo, Japan. (Rockefeller Found. Am. Lib. Assn.), 1951—, Mem. lib. planning com. Internat. House, Japan; lib. edu. standards com. U.Accrediting Assn., Japan. Lt., USNR, 1942-46; spl. assignment as liaison agent (race relations), colored-white personnel, U.S. Navy, 1943-45. Vice-pres. Clarion Male Chorus, 1949; pres., 1949-51. Mem. Am. Library Assn. (chmn. jr. members round table, 1942), Calif. Library Assn. (pres. jr. mems., 1936; chmn. coll. and univ. section, 1941), Pacific N.W. Library Assn. (mem. salaries, staff, tenure com., 1947), Wash. State Certification Bd., Librarians Assn. Am. Library Schools (executive board, 1947-49), Japan Library Association, American Association of Professors. Assn. Coll. and Research Libraries, Special Libraries Assn.; mem. A.L.A. Com. of Library Work as a Career, as rep. for Pacific Northwest Library Assn., 1948-51. Chmn. recruiting com., Puget Sound Spl. Libraries Assn., 1948-49. Contributor articles to coll. and research libraries, Wilson Bull., A.L.A. bull., and Japanese library periodicals. Home: 2437 Shattuck Av., Berkeley, Cal.; also 2-1515 Arijuku, Omori, Tokyo. Address: Japan Library School, Keio University, Tokyo, Japan.

GITLOW, Benjamin ◎ V. 28.

GITT, Charles M(oul), editor; b. Hanover, Pa., Mar. 12, 1915; s. Josiah W. and Elizabeth (Moul) G.; grad. Gunnery Sch., 1934; A.B., Harvard, 1938; m. Laverne Garland, July 7, 1945; children—Cynthia, Peggy Ann, Stephen. With The Gazette and Daily, York, Pa., since 1938, pres. and exec. editor since 1943; pres. White Rose Broadcasting Co. since 1947. Home: 932 S. Beaver St. Office: 31 E. King St., York, Pa.

GITT, Josiah William (gĭt), editor, pub.; b. Hanover, Pa., Mar. 28, 1884; s. Clinton Jacob and Emma (Koplin) G.; A.B., Franklin and Marshall Coll., 1904; Univ. of Pa., 1904-05; m. Elizabeth Moul, June 12, 1913; children—Charles M., Eleanor (Mrs. George Taylor), Marian (Mrs. Michael B. Rebert), Susan Elizabeth (Mrs. Edmund Gordon). Admitted to Pa. State bar, 1908, and practiced in York, Pa., 1908-15; editor and pub., York (Pa.) Gazette and Daily, 1915—. Democrat. Universalist. Home: R.D. 3, Hanover, Pa. Office: 31 E. King St., York, Pa.

GITTINGER, Roy (gĭt'ting-ẽr), univ. prof.; b. Melrose, Ia., Jan. 12, 1878; s. James F. and Nancy (Applegate) G.; Simpson Coll., Indianola, Ia., 1897-98, 1899-1900; B.A., U. of Okla., 1902; A.M., U. of Chicago, 1906; Ph.D., U. of Calif., 1916; m. Frances Price, Mar. 10, 1900; children—James Price, Dorothy, John William. Mem. faculty, U. of Okla., since 1902; dean of undergraduates, same, 1915-22, prof. English history since 1905, registrar, 1919-25, acting dean Graduate School, 1925-26, dean of administration, 1926-41, dean admission, 1941-46, regents' prof. history, 1946-50, professor emeritus since 1950. Chmn. Cleveland County (Okla.) Council of Defense, 1917-19. Mem. Oklahoma Edni. Assn. (life mem.), Phi Beta Kappa. Presbyterian. Democrat. Mason. Author: Formation of State of Oklahoma, 1917, 2d edit., 1939; The University of Oklahoma, a History of Fifty Years, 1942. Contbr. to Ency. Britannica, 12th, 13th, 14th, and later edits. Home: 225 W. Duffy, Norman, Okla.

GITTINGER, William Christopher, business exec.; b. Newark, N.J., June 14, 1897; s. William Frederick and Anna Marie (Leicht) G.; A.B., New York U., 1918; m. Charlotte Day Kunze, Nov. 6, 1921; children—Miriam Anne (Mrs. Orrin L. Beal), Janet Elizabeth (Mrs. William Agnew), Peter Day. Writer, Murphy Varnish Co., 1918; sales development and advt. mgr. Vacuum Oil Co., 1919, Jos. Richards Co., 1923, Tidewater Oil Co., 1926; with Columbia Broadcasting System, Inc., since 1934, v.p. and asst. to pres. since 1950. Mem. Phi Beta Kappa, Pi Kappa Alpha. Methodist. Club: Rock Spring (West Orange, N.J.). Home: 155 Turrell Av., South Orange, N.J. Office: care C.B.S., 485 Madison Av., N.Y. City.

GITTINGS, Theodore Bennett, business exec.; b. Asbury Park, N.J., Aug. 2, 1901; s. Theodore and Edith M. (Gibson) G.; m. Alice Marguriete Welling, Aug. 31, 1920; children—George Richard, Cassin R., Theodore B., Elizabeth Ann, Nancy A. M. Began career with Western Union Telegraph Service, successively office boy, office mgr., sales mgr., Washington and Boston, exec. rep. in Washington, 1942-43, supt., 1943, asst. v.p., 1943-45, v.p. in charge pub. relations, 1945 52, v.p. charge public relations and sales since 1952. Republican. Roman Catholic. Mem. Press Club, (Washington); Kiwanis (pres. Boston, 1940). Home: 9 Avon Lane, Roslyn Heights N.Y. Office: 60 Hudson St., N.Y. City 13.

GIVEN, Leslie Emmett, lawyer; b. Kanawha County, W.Va., July 3, 1893; s. Amos and Mary Lucy (Melton) G.; student West Virginia U., 1917-20; m. Bessie Frances Via, Dec. 27, 1917. Admitted to bar, W.Va., 1919, and since engaged in practice of law; judge Court of Common Pleas, Kanawaha County, W.Va., 1941-42, referee in bankruptcy Southern Dist. of W.Va., 1942-43; U.S. atty. Southern Dist. of W. Va., 1943-50; judge Supreme Ct. of W. Va. since 1950. Served with U.S. Army during World War I. Mem. Am. Legion. Mason, Moose. Home: 907 Bigley Av., Charleston, W. Va.

GIVEN, William Barns, Jr. (giv'ĕn), manufacturing executive; born Columbia, Pa., December 7, 1886; son William Barns and Mary (Bruner) G.; student Hill Sch., Pottstown, Pa., 1899-1904, Mass. Inst. Tech., 1904-07; Ph.B., Sheffield Scientific Sch. (Yale), 1908; D.C.S. (honorary), New York University, 1950; LL.D., Franklin and Marshall Coll. (Lancaster, Pa.), 1951; D.Eng. (hon.), Mo. Sch. of Mines, 1951; married Dorothy Welman, Oct. 8, 1917; children—The Reverend Davis Given, and Dorothy (Mrs. John L. Kee, Jr.). With Am. Brake Shoe Co. since 1911, secretary to president, 1911-16, asst. to pres., 1916-17, asst. v.p., 1919-20, v.p., 1920-29, pres., 1929-50, chmn. bd., 1950—; chmn. exec. com., dir. Combustion Engring. Inc.; dir., mem. exec. com. Bankers Trust Co., Bucyrus-Erie Co.; dir. Mellon Nat. Bank & Trust Co. (Pitts.); trustee Dry Dock Savs. Bank. Served as 1st lt., later capt., 42d Div., AUS, WW I. Republican. Episcopalian (vestryman); pres. Episcopal Church Foundn., N.Y.C.; alumni trustee General Theol. Sem. Clubs: Creek, Racquet and Tennis, Links, Duquesne, Rolling Rock, Chicago, Piping Rock, Southside Sportsmen's (L.I.), Brook (N.Y.C.). Author: Bottom Up Management, 1949, Reaching Out in Management, 1953. Home: 720 Park Av. Office: 230 Park Av., N.Y. City.

GIVENS, John Talmage ◎ V. 26.

GIVENS, Meredith Bruner (giv'ĕnz), economist; b. Des Moines, Jan. 11, 1899; s. D. Findley and Celeste (Bruner) G.; A.B., Drake U., 1920; graduate student U. Chicago, 1920-21; fellow economics Univ. Wis., 1921-22, Ph.D., 1929; m. Ruth Wheelock Ayres, Oct. 6, 1929; 1 son, Richard Ayres. Teaching asst. U. Wis., 1922-24, research asst. labor, 1924-25; research staff Nat. Bur. Econ. Research, 1925-26, 1928-30; labor cons. Am. Radiator Co., 1926-27; spl. agt. U.S. Bur. Labor Statistics, 1927-28; faculty Bryn Mawr Indsl. Summer Sch., 1928; sec. for industry, trade Social Sci. Research Council, 1929-36; lectr. Wharton Sch. Finance and Commerce, U. Pa., 1930-32; mem. adv. com. Sec. of Labor, 1933-35; mem. tech. bd. occupational research U.S. Employment Service, 1933-46; mem. Central Statis. Bd., Washington, 1933-36; exec. sec. com. on govt. Statistics and Information Services, Washington, 1933-36; cons. president's com. on econ. security, 1934, Social Security Bd., 1935; dir. indsl. studies, research and planning bd. N.R.A., 1935; dir. research and statistics, div. employment Dept. Labor, N.Y., since 1936; cons. labor statistics U.S. Bur. Budget 1943-53; mem. tech. adv. com. econ. statistics, Bur. of the Census, 1948-52; chmn. panel on manpower, com. human resources Research and Development Bd., Dept. Def. 1949-53; vis. expert U.S. Mil. Govt. in Germany, 1949; cons. manpower Nat. Security Resources Bd., 1950—; Smith-Mundt technical cons. Philippine Govt., 1951-52. Fellow Am. Statis. Assn. (pres. N.Y. chpt., 1953—); founding mem. Philippine Statis. Assn.; mem. Am. Econ. Assn., Indsl. Relations Research Assn., Assn. Amateur Chamber Music Players, Phi Beta Kappa, Phi Delta Theta, Phi Mu Alpha, Lambda Alpha. Clubs; Cosmos (Washington), Town Hall (N.Y. City), Appalachian Mountain. Author monographs, tech. articles. Home: 669 Delafield Lane, Riverdale-on-Hudson, N.Y.C. 71. Office: 1440 Broadway, N.Y.C. 18.

GIVENS, Raymond Luelling, judge; b. Salem, Ore., Feb. 9, 1884; s. John Weeks and Ellen Elizabeth (Luelling) G.; student Gordon Acad., Salt Lake City, Utah, 1899-1902, Colo. Coll., 1902-06; LL.B., U. of Denver, 1909; LL.D. (honorary), University of Idaho, 1954; married Margaret A. O'Donnell, March 6, 1916; children—Raymond David, James William, John Wallace. Admitted to Ida. bar, 1909, and began practice at Boise; pros. atty. Ada County, Ida., 1911-17; mem. Ida. Ho. of Rep., 1919; asst. atty. gen. of Ida., 1919-20; dist. judge 3d Ida. Dist., 1920-24; justice Supreme Court of Ida. since 1925, present term expires 1954. Honorary commr. Boise Area Council, Boy Scouts of America. Mem. Sigma Chi, Phi Delta Phi. Republican. Mason, Elk. Home: 1310 Hays St., Boise, Ida.

GIVENS, Willard Earl, former exec. sec. N.E.A. of the U.S.; b. Anderson, Ind., Dec. 10, 1886; s. John Luther and Amanda Elizabeth (Hersberger) G.; student Butler Coll., Indianapolis, 1908-09; A.B., Indiana Univ., 1913, LL.D., 1938; A.M., Columbia U., 1915; diploma Union Theol. Sem., 1916; grad. student in sociology, Columbia, 1915-17; grad. student (part-time) in edn., U. of California, 1925-33; Ed.D., Miami University, Oxford, O., 1941; fellow, Educational Inst. of Scotland, 1947; H.H.D., Coll. Ida., 1950, U. of Pacific, 1951; married Neva Lillian Galbreath, December 10, 1917; children—Willard Earl, Stuart Ray. Rural and high school teacher, elementary and secondary sch. prin., in Indiana, T.H., and California, 1906-23; supt. pub. instrn., T.H., 1923-25; asst. supt. schs., Oakland, Calif., 1925-27; supt. schs., San Diego, Calif., 1927-28; supt. schs., Oakland, Calif., 1928-35; exec. sec. Nat. Edn. Assn., 1935-52. Instructor Naval Officers' Training School, Mare Is., World War I. Campaign chmn. Oakland Community Chest, 1930-32. Pres. Calif. Teachers Assn., 1932-35; mem. Am. Youth Commn. of Am. Council on Edn. Life mem. N.E.A. (state dir. for Calif. 2 yrs., Hawaii 2 yrs.); mem. Edni. Policies Commn., Am. Acad. Political and Social Science, A.A.A.S. Conglist. Mason (Shriner). Author numerous articles in edni. and lay mags. Mem. U.S. Education Mission to Japan, 1946. Mem. Bd. visitors Air Univ., 1946-50; member com. Armed Forces Edn. Program, 1949-53; chmn. National Conf. for Mobilization of Edn., 1950; educational rep. World Town Hall Seminar, 1949; chmn. 2d U.S. Education Mission to Japan, 1950. Address: 1661 Crescent Pl. N.W., Washington 9.

GJELSNESS, Rudolph H. (jäls'nĕs), librarian; b. Reynolds, N.D., Oct. 18, 1894; s. Marius and Caroline Lie (Olsen) G.; A.B., Univ. of N.D., 1916; B.L.S., U. of Ill., 1920; student U. of Oslo, Norway, 1924-25; Litt.D. (honorary), Luther College, 1953; married Ruth Elizabeth Weaver, July 18, 1930; children—Elizabeth Carolyn, Barent Rudolph. Ref. librarian, A.E.F.U., Beaune, France, 1919. Order librarian, U. of Ore., 1920-22; senior bibliographer, U. of Calif., 1922-24; asst. librarian and chief classifier, U. of Mich. Library, 1925-28; chief preparation div., N.Y. Pub. Library, 1929-32; librarian, U. of Ariz., 1932-37; prof. library science, U. of Mich., since 1937, chmn. dept. since 1940; lecturer in library science, Columbia, 1930-32, U. of Mich., 1927-28, summer, 1932, U. of Ill., summer, 1935; fellow Am. Scandinavian Foundation to Norway, 1924-25; co-dir. summer library sch., Bogotá, Colombia, 1942. Visiting prof., National School of Anthropology, Mexico, D.F., Feb.-July 1944; director, Benjamin Franklin Library, Mexico, D.F., July 1943-Oct. 1944, and Union Catalog project, March 1943-October 1944. Served Air Service, AUS, with A.E.F., 1917-19. Recipient Beta Phi Mu Award, 1954. Mem. A.L.A. (treas. 1941-47), chmn. committee on cataloging and classification 1930-33, catalog sect., 1934-36, agrl. libraries sect. 1936-37, serial section 1940-41; com. on revision Anglo-Am. catalog rules and editor in chief of revision 1935-41; editor in chief of A.L.A. catalog rules 1941; com. on library cooperation with Latin-America, 1942-46, Assn. of American Library Schools (president 1948-49). Michigan Library Association, American Library Institute, Bibliographical Soc. of Am., Mich. Acad of Arts, Sciences and Letters, Phi Beta Kappa, Sigma Alpha Epsilon, Phi Kappa Phi. Episcopalian. Translator from Norwegian of (novel) Lisbeth of Jarnfjeld by Johan Falkberget,

1930; also short stories from Norwegian: Catalogo colectivo de publicaciones periodicas, 1949. Contbr. to library jours. Home: 1030 Ferdon Rd., Ann Arbor, Mich.

GJERTSEN, Percy, (jertsen), trading exec.; b. West Hartlepool, Eng., Dec. 1, 1906; s. Rasmus and Gerda (Anderson) G.; grad. Haileybury Coll., 1923. Came to U.S., 1948. Various positions S.A. subsidiaries W.R. Grace & Co., N.Y. City, 1928-48, asst. sec., 1948, v.p. charge Colombian and Ecuadorean interests since 1949; dir. Grace y Cia. (Colombia) S.A., Bogota, Comestibles La Rosa, S.A., Pereira, Colombia; pres. Grace y Cia. (Ecuador) S.A.C., Guayaquil, Ecuador. Dir. Ecuadorean Am. Assn., Inc., N.Y. Served with Brit. Army, Middle East, 1940-45; disch. capt. Clubs: Downtown Athletic, Brit. Schs. and Univs. (N.Y. City). Home: 11 Dolphin Green, Port Washington, N.Y. Office: 7 Hanover Sq., N.Y.C.

GJESDAL, Tor (yës'däl), U.N. official; born Dybvaag, Norway, Oct. 24, 1909; s. Tryggve and Susanne (Thorbjornsen) G.; B.S., Kongsgaard Coll., Stavanger, Norway, 1928; student of law, U. of Oslo, Norway, 1928-30; student of journalism in Sweden, England and France; m. Aslaug Fanebust, Apr. 4, 1936; 1 son, Tryggve. Journalist in Iste Mai, Stavanger, Norway, 1929-33, Arbeidernes Pressekontor, Oslo, 1933-36, Arbeiderbladet, Oslo, 1936-40; apptd. press attache Royal Norwegian Legation, Washington, D.C., July 1940, served as dir. gen. Norwegian Govt. Information Services, London, Feb. 1941-May 1945, in Oslo May 1945 to Oct. 1945; chief London corr. Arbeiderbladet, Oslo, Dec. 1945-June 1946; prin. dir. U.N. Dept. Pub. Information since June 1946. Norwegian del. to Inter-Allied, later U.N. Information Council, London, 1941-46, London Inter Assembly, 1941; alt. del. expert adv. group on pub. information, U.N. Gen. Assembly, London, 1946. Press officer, Norwegian Army Gen. Staff, 1940. Member Internat. Fedn. Journalists of Allied and Free Countries (vice pres. 1942-44), Internat. Orgn. Journalists (elected vice pres. at first World Congress, Copenhagen, 1946), Norwegian Journalists Assn., Norwegian Trade Unions Assn. (mem. main council 1941-45). Mem. Norwegian Labour Party. Club: Oslo Journalists (vice chmn. 1938-40, 45). Awarded Am. Medal of Freedom with Bronze Palm for service during World War II. Recipient 1st prize for essay, The Relationship Between Newspaper and Radio Journalism, 1935. Contbr. to publs. Home: 5355 Henry Hudson Pkwy., Riverdale, N.Y. Office: United Nations, N.Y.C. ☆27

GLACY, George F., r.r. exec.; b. Brooklyn, N.Y., 1893. Vice pres. accounting Boston & Maine R.R., Me. Central R.R. Co., Portland Terminal Co.; comptroller Boston & Me. Transportation Co.; v.p. Boston & Me. R.R., Maine Central R.R. Co. dir. Hoosac Tunnel & Wilmington R.R., Sanford & Eastern R.R., Mystic Terminal Co., Boston & Me. Transportation Co., Boston Garden-Arena Corp. Chmn. adv. com. Town of Brookline, Mass. Home: 57 South St., Brookline, Mass. Office: North Station, Boston.

GLADE, Earl Joseph, mayor, Salt Lake City; b. Ogden, Utah, Dec. 2, 1885; s. James Richard and Annie Louise (Norberg) G.; A.B., Brigham Young U., 1914; grad. work U. of Chicago, 1914 to 1915; m. Sarah Elizabeth Rasband, Sept. 11, 1907; children—Melba, Melva (Mrs. Hansen), Earl J., Frederick, Richard, Keith, Patricia. Asst. prof. bus. administrn. U. of Utah, 1916-28; organizer, v. pres. and dir. Sta. KSL, Salt Lake City, since 1922, originator coast-to-coast hook-up, Salt Lake Tabernacle organ and choir since 1929. Chmn. code com. Nat. Assn. Broadcasters, 1943. Mayor, Salt Lake City since 1944. Regent University of Utah, 1941-49, state pres. Utah United War Fund, 1943, state chmn. U.S.O., 1942-43, chmn. Salt Lake City Bds. Selective Service, mem. bd. dirs. Utah State Symphony Orchestra, mem. Salt Lake Council Boy Scouts Am., gen. bd. Deseret Sunday Sch. Union. Distinguished Service Award Brigham Young U., 1949. Independent. Latter Day Saints. Clubs: Rotary (pres. 1938), Bonneville Knife and Fork (pres. 1940), Salt Lake C. of C. (pres. 1941). Author: What is Public Interest, Convenience and Necessity as Applied to Radio Broadcasting (May) 1943. Home: 2610 Highland Drive. Office: City and County Bldg., Salt Lake City.

GLADFELTER, Millard E., university administr.; b. York County, Pa., Jan. 16, 1900; s. Phillip and Ida Jane (Shearer) G.; ed. York County Acad.; A.B., Gettysburg Coll., 1925, D.Sc., 1942; A.M., U. of Wis., 1930; Ph.D., U. of Pa., 1945; LL.D., Muhlenberg Coll., 1947; L.H.D. Lebanon Valley Coll., 1954; m. Martha Louise Gaut, Dec. 29, 1931; children—Phillip, Bruce Gaut. Teacher in rural schs. of Pa., 1918-22; prin. and teacher of history, West York High Sch., 1925-28; supervising prin. West York schs., 1928-30; dir., Temple U. High Sch., 1930-31; registrar, Temple U., 1931-41, v.p., 1941, provost, v.p. since 1941. Mem. bd. dirs. Goodwill Industries, Phila.; pres. bd. edn. United Lutheran Ch. Am. V.p. Phila. Council Boy Scouts of Am.; recipient of Boy Scout Silver Beaver Award. Member N.E.A., Pennsylvania State Edn. Assn., Hist. Soc. Pa., Kappa Phi Kappa, Phi Delta Kappa, Phi Beta Kappa, Phi Delta Theta. Club: Phila. Kiwanis. Contbr. to ednl. jours. Home: 342 Fisher Rd., Jenkintown, Pa.

GLADIEUX, Bernard L(ouis) (glăd-jō), found. exec.; b. Toledo, O., April 12, 1907; s. Victor Modest and Anna (Cook) G.; A.B., Oberlin (O.) Coll., 1930; student, Zimmern Sch. of Internat. Studies, Geneva, Switzerland, summer 1929; A.M. in pub. administrn., Syracuse (N.Y.) U., 1943; m. Persis Skilliter, June 19, 1930; children—Bernard Louis, Russell Victor, Lawrence Edward, Jay Arthur. Teacher, prin., Am. Sch. in Japan, Tokyo, 1930-34; exec. sec. City Mgr. League, Toledo, O., 1935; adminstrv. consultant Pub. Adminstrn. Service, Chicago, 1936-39; management cons., chief war orgn. sect. U.S. Bur. of the Budget, exec. office of the pres., 1939-42; adminstrv. asst. to chmn., W.P.B., 1943-44; dep. chief operations and adminstrn., U.N.R.R.A., 1944; exec. asst. to sec., U.S. Dept of Commerce, 1945-50; asst. to the pres. The Ford Found., 1950—; cons. Com. Govt. Reorgn., 1952; lectr. dept. pub. law and govt. Columbia, 1953; pub. affairs cons. Pakistan Govt., 1955—. Mem. bd. mgrs. YMCA Schs. N.Y.; adv. council dept. politics Princeton; trustee Oberlin Coll., 1955—. Mem. Am. Soc. Pub. Adminstrn., Oberlin Alumni Assn. (Alumni citation 1953), Phi Beta Kappa. Presbyn. Clubs: Town (Scarsdale, N.Y.); Potomac Appalachian Trail (Washington). Author articles in field. Home: 3 Walworth Av., Scarsdale, N.Y. Office: The Ford Foundation, 477 Madison Av., N.Y.C. ☆27

GLADNEY, William B(eckett), banker; b. Natchez, Miss., Jan. 30, 1898; s. Wallace Gardner and Mary Alice (Power) G.; A.B. magna cum laude, Wake Forest Coll., 1918; m. Ruth A. Washburn, Sept. 20, 1924; children—William W., Charles Wallace. Bookkeeper Ouachita Nat. Bank, Monroe, La., 1917, asst. cashier, 1921-26; teller, gen. bookkeeper Comml. Nat. Bank, Shreveport, La., summer 1918; asst. cashier Citizens Nat. Bank (now Ouachita Nat. Bank), Monroe, 1918-21; v.p. Bastrop (La.) Bank & Trust Co. (now Bastrop Nat. Bank), 1926-38; exec. v.p. Fidelity Bank & Trust Co. (now Fidelity Nat. Bank of Baton Rouge), 1938-44, pres. since 1944, dir., 1938—, vice chmn., 1954—. Mem. State Adv. Bd., La., 1937—. Chmn. 2d War Loan Dr., co-chmn. 3d Dr.; parish chmn. Baton Rouge Relief Fund, 1939; pres. Baton rouge Community Chest, 1945; chmn. Bastrop chpt. A.R.C. Served as pvt., U.S. Army, 1918. Recipient Silver Service awarded by La. bankers, 1944. Mem. Am. Bankers Assn. (ins. and protective com. 1936, chmn., 1937-44, exec. council, 1935-36, 44-47; mem. federal legislative council and state legislative council; exec. com., nat. bank div. 1946-49, chmn. exec. com. 1947, pres. 1949-50, treas. 1951-53), First Regional Clearing House Assn. La. (an organizer 1927, pres. 1928), La. Bankers Assn. (exec. com. 1932-35, chmn. ins. com. 1936-42, chmn. legislative com. 1941-45; chmn. taxation com.; v.p. 1934-35, pres. 1935-36), Bastrop C. of C. (past pres.), Baton Rouge C. of C. (past pres.), Baton Rouge Port Development Assn. (past treas., dir.). Methodist. Elk, Mason. Clubs: Kiwanis (past dir. Baton Rouge, pres. Bastrop), Morehouse Country (an organizer, 1st pres.), Baton Rouge Country (past pres.); Boston (New Orleans). Home: 2589 E. Lake Shore Dr. Office: Fidelity National Bank, Baton Rouge 2.

GLADSON, Guy Allen, lawyer; b. Mason, Ill., Feb. 11, 1892; s. John A. and Eva (Baker) G.; student So. Ill. U., 1906-10; Ph.B., U. Chgo., 1916, J.D., 1918; m. Martha Gertrude Huffman, Feb. 28, 1921; children—Guy Allen, Martha, John, Caroline, Richard. Admitted to Ill. bar, 1918; partner Winston, Strawn, Black & Towner, Chgo.; gen. counsel dir. C.G.W. R.R., 1949-51; dir., counsel Union Stock Yard & Transit Co., Chgo., 1948-51; counsel Toledo, Peoria & Western R.R., 1927—, chmn. bd., 1952—; dir. Live Stock Nat. Bank of Chgo., Produce Terminal Corp., Mercury Manufacturing Company, R.E. Jones Paper Co. Dir. Internat. Kennel Club. Mem. Am., Ill. State, Chgo. bar assns. Episcopalian. Clubs: Mid-Day, Michigan Shores (Wilmette, Ill.); Lawyers (Ann Arbor). Home: 7346 N. Winchester, Chgo. 26. Office: 38 S. Dearborn St., Chgo. 3, Ill.

GLAENZER, Jules ◎ V. 27.

GLAESER, Martin Gustave ◎ V. 26.

GLAIR, Harry Franklin ◎ V. 28.

GLAMAN, Eugenie Fish (Mrs. August Frederick Glaman) ◎ V. 26.

GLANTZBERG, Frederic E(rnst), air force officer; b. Springfield, Mass., Dec. 10, 1903; s. Ernst Samuel and Anne Hendle (Ley) G.; grad. Hill Sch.; B.S. in Mech. Engring., Mass. Inst. Tech., 1927; grad. Air Corps Engring. Sch., 1931, Air Command and Staff Sch., 1947, Air War Coll., 1948; m. Claire Jackson, Apr. 5, 1930; children—Anne, Frederic Ernst, Katherine, Hughes. Commnd. 2d lt. A.C., U.S. Army, 1927, advanced through grades to maj. gen., USAF, 1953—; tech. adviser Columbian Air Force, 1939-41; air mem. Joint Mexican-U.S. Def. Comm., 1942-43; trained, lead 461st Bomber Group, ETO, 1944; mil. dir. Air Force Sci. Adv. Group, Air Staff, 1944-45; instr. Air U., 1946-47; comdr. 2d Bomb Wing, 1949-51, Air Task Group, Atomic Energy Proving Grounds, Eniwetok, 1952, 4th Air Div., 1953; comdr. 17th Air Force, Rabat, French Morocco, 1954—. Decorated Silver Star, Legion of Merit with oak-leaf cluster, Distinguished Flying Cross with cluster, Air Medal with four clusters, Army Commendation Medal with cluster; Comdr. Cruz de Boyaca (Columbia); Comdr. Order Aztec Eagle (Mexico); Croix de Guerre with palm (France). Mem. Lambda Chi Alpha. Address: Hdqrs. 17th Air Force, Rabat, French Morocco.

GLANVILLE, Albert Douglas, educator, psychologist; b. Auburn, N.Y., Jan. 5, 1906; s. Arthur and Annie (Dawson) G.; A.B., Cornell U., 1927, Ph.D., 1932; A.M., U. of Ill., 1928; m. Blanche Sellers, Sept. 2, 1938; children—Alan Douglas, Bruce Dawson. Merriam research fellow, Cornell U., 1933; research fellow, Training Sch., Vineland, N.J., 1933-36; psychologist, Del. State Hosp. and Mental Hygiene Clinic, Farnhurst, Del., 1936-37; instr. to prof., dept. of psychology, U. of Maine, since 1937, head dept. of psychology since 1947, clinical psychologist, 1936—. Mem. Bd. of Examiners of Psychologists, Me., sec. 1955. Diplomate clin. psychology, Am. Bd. Examiners in Profl. Psychology, 1948. Asso. Am. Psychol. Assn.; mem. Am. Assn. Univ. Professors, Maine Psychol. Assn. (pres. 1951-52), Sigma Xi (pres., Maine chpt., 1949-51). Home: 45 Oak St., Orono, Maine.

GLASGOW, Arthur Graham (glăs'gō); b. Buchanan, Va., May 30, 1865; s. Francis Thomas and Anne Jane (Gholson) G.; M.E., Stevens Inst. Tech., 1885; E.D., 1923; D.Sc., Washington and Lee University, 1930; LL.D., Wabash College, 1950; married Margaret Elizabeth Branch, 1901. Joined United Gas Improvement Company, 1885; secretary and mgr. Lewiston (Me.) Gas Light Co., 1886; engr. Kansas City (Mo.) Gas Light & Coke Co., 1888; gen. inspector The United Gas Improvement Co., 1890; gen. mgr. and chief engr. Standard Gas Light Co. of City of N.Y., 1891; est. firm of Humphreys & Glasgow, London, Eng., 1892, now chmn. bd.; chmn. and pres. Bldg. Supplies Corp. Norfolk, Va. Del. internat. confs. in field. Rhoads Medal, Va. Museum Fine Arts (with wife), 1952. Life Inst. Civil Engrs., Inst. Mech. Engrs., A.S.M.E., Am. Soc. C.E.; hon. mem. Inst. Gas Engrs. (Gt. Britain). Gold medalist Am. Gas Assn., 1910, Franklin Inst., 1928. Clubs: Metropolitan (Washington, D.C.); Commonwealth (Richmond, Va.); Everglades, Bath and Tennis (Palm Beach, Fla.); University, Down Town (New York); Am., Carlton, R.A.C., Wentworth (London). Patentee in field gas technology; author pamphlets. Address: (winter) 80 Middle Rd., Palm Beach, Fla. ☆28

GLASGOW, Roy S(tanley), educator; b. St. Louis, May 20, 1895; s. Bruce M. and Elise (Ulrich) G.; B.S., Washington U., St. Louis, 1918; M.S., Harvard, 1922; m. Josephine Williams, Aug. 22, 1924. Instr. elec. engring. Washington U., 1918-20; grad. asst. Harvard, 1920-22; asst. prof. elec. engring. Washington U., 1922-27, asso. prof., 1927-36, prof. and head dept., 1936-42, 1945-49; dean U.S. Naval Postgrad. Sch., 1949—; cons. various bus. firms. Radio consultant War Dept., Washington, 1942-45. Recipient Distinguished Civilian Service award, U.S. Army, 1951. Fellow Am. Inst. Elec. Engrs., Institute Radio Engrs.; mem. Am. Soc. Engring. Edn., Sigma Xi, Tau Beta Pi, Alpha Tau Omega. Clubs: University (St. Louis); St. Louis Engineers. Author books and chpts. in publs. Home: Box 71, Pebble Beach, Cal. Office: U.S. Naval Postgraduate School, Monterey, Cal. ☆27

GLASIER, Gilson Gardner (glā'zhûr), lawyer; librarian; b. Muscoda, Wis., May 28, 1873; s. Henry Warren and Jane (Bosworth) G.; student business coll. (Austin) and lit. dept., U. of Wis.; LL.B., U. of Wis. Law Sch., 1900; m. Marybelle Kellogg, June 29, 1899; children—Marshall Willis, Franklin Kellogg, John Strong. Pvt. sec. to Justice R. D. Marshall, of Supreme Court of Wis., 1896-1904; practiced law, Milwaukee, 1904-05; state librarian of Wis. since 1906. Mem. Am. Assn. Law Libraries (ex-pres.), Nat. Assn. State Libraries, A.L.A., Am. Bar Assn., Wis. State Bar Assn. (life mem., editor of bull., 1927-48, sec.-treas., 1928-48, sec. since 1948). Hist. Society of Wisconsin (life member), Phi Delta Phi. Republican. Presbyterian. Mason. Club: Capitol Mutual (ex-pres.). Editor: Callaghan's Wisconsin Digest, 1909-20; Autobiography of Justice Rowjet D. Marshall, 2 vols., 1923, 31. Mng. editor Index to Legal Periodicals and Law Library Journal, 1908-11. Home: 1919 Rowley Av., Madison 5. Address: State Library, Madison 2, Wis.

GLASS, Carter, Jr., publisher, editor; b. Lynchburg, Va., Mar. 29, 1893; s. Carter and Aurelia (Caldwell) G.; A.B., Washington and Lee U., 1913; m. Ria Binford Thomas, Apr. 24, 1918; children—Carter, III, Ria Delos, Thomas Reakirt. Began as linotype operator, 1913; reporter The Daily Advance, Lynchburg, 1915, Washington corr., 1915-16, telegraph editor, 1919-25, editor since 1925; co-publisher with sister and nephew, of The Lynchburg News (morn.), The Daily Advance (afternoon). Served on Mexican border, 1916-17; 1st lieutenant of Infantry, U.S. Army, 1917-19. Commissioned major in U.S. Army, Jan. 1943; discharged as lt. col., Sept. 1945. President Lynchburg Chamber of Commerce, 1936-41; mem. Lynchburg Sch. Bd.; pres. Am. Philatelic Soc., 1937-39. Member Va. State Senate, 1940-44. Mem. Kappa Sigma. Democrat. Methodist. Elk. Club: Oakwood Country (Lynchburg). Author: History of Virginia Democracy (with Robert C. Glass), 1937. Home: 3620 Manton Dr. Office: The News-Daily Advance, Lynchburg, Va.

GLASS, Dominion Robert, coll. pres.; b. Forsyth, Ga., Apr. 19, 1895; s. Benjamin Julian and Minnie Julia (Calloway) G.; A.B., Atlanta (Ga.) U., 1917; student Harvard, 1919; LL.D., Miles Coll., Birmingham, Ala., 1945; m. Willie Lee Campbell, Aug. 10, 1936. Prin., Jackson (Ga.) High Sch., 1917; teacher sociology and economics, Paine Coll., Augusta, Ga., 1917-18, dean, 1918-19; pres. Arkansas-Haygood Coll., Pine Bluff, Ark., 1919-28; registrar, Prairie View (Tex.) State Coll., 1928-31; pres. Texas Coll., Tyler, Tex., since 1931. Mem. bd. dirs. United Negro Coll. Campaign Fund, Inc. Mem. Acad. Polit. and Social Science, Acad. Polit. Science, Am. Teachers Assn., Nat. Assn. Advancement Colored People, Assn. for Study Negro Life and History, Tex. and East Tex. teachers assns., Am. Geog. Soc., Soc. for Advancement Edn. Mason. Home: 10508 Pasadena Av., Cleveland, O. Office: Texas College, Tyler, Tex.

GLASS, Meta ◎ V. 26.

GLASS, Richard Pollard, naval officer; b. Lynchburg, Va., Oct. 19, 1898; s. John Sandford and Bettie Saunders (Pollard) G.; B.S., U.S. Naval

Acad., 1919; grad. Naval War Coll., 1941, Army-Navy Staff Coll., 1943; m. Kathryn Marie Ely, July 21, 1924; 1 dau., Anna Elizabeth. Commd. ensign, U.S. Navy, 1919, and advanced through the grades to rear adm.; served in various capacities in Asiatic, Pacific, Atlantic and European areas; deputy comdr. South Pacific Area and Force, with additional duty as chief of staff. Past dir. Civil. Relations, Exec. Office of Sec. of Navy, past spl. asst. to secretary of Navy, former chief U.S. Navy Sect., Joint U.S. Mil. Adv. Group to Greece, now commandant of the 9th Naval District. Decorated Legion of Merit, Gold Star, Navy Expeditionary Medal, World War I Campaign Ribbon, Am. Defense, Asiatic-Pacific and Am. Theater ribbons. Awarded Certificate Distinguished Service by Va. Soc. of D.C. Hon. Comdr. Mil. Div. Most Excellent Order of British Empire; Knight Comdr. Royal Order of George I (Greece). Club: Army and Navy (Washington). Home: 81 N. Princeton Circle, Lynchburg, Va. Office: Ninth Naval Dist., Great Lakes, Ill.

GLASS, Robert Camillus, journalist; b. Lynchburg, Va., June 13, 1885; s. Edward Christian and Susie Gathright (Carter) G.; A.B., Washington and Lee U.; m. Susie Gray Wright, June 5, 1926 (dec.). Tchr. pub. sch., 1907; mng. editor Richmond Virginian, 1912-14; editorial writer Richmond Times-Dispatch, 1914; editor The News and Daily Advance, Lynchburg. Mem. Am. Soc. Newspaper Editors, Am. Acad. Polit. Sci., Sigma Delta. Chi. Methodist. Democrat. Clubs: Boonsboro, Sphex (Lynchburg), Commonwealth (Richmond). Author: History of the Democratic Party in Virginia (with Carter Glass, Jr.), 1938. Home: Sheringham Place. Office: The News, Lynchburg, Va.

GLASSER, Otto (glas'er), biophysicist; b. Saarbruecken, Germany, Sept. 2, 1895; s. Alexander and Lina (Gentsch) G.; Ph.D., U. Freiburg, 1919; m. Emmy von Ehrenberg, July 19, 1922; 1 dau., Hannelore. Came to U.S., 1922, naturalized, 1929. Asst., instr. radiol. inst. U. Freiburg, 1919-21; asst., instr. inst. phys. found. medicine U. Frankfurt, 1921-22; biophysicist Howard Kelly Hosp., Balt., 1922-23, Cleve. Clinic, 1923-25; asst. prof. biophysics N.Y. Postgrad. Med. Sch., Columbia, 1925-27; head dept. biophysics Cleve. Clinic Found., 1927—; professor biophysics Frank E. Bunts Educ. Inst., Cleve., 1937—; cons. biophysicist VA, Washington, 1946—; curator Roentgen-Mus., Lennep, 1950—. Served with German Army, World War I. Received spl. certificate honor for roentgen exhbn., A.M.A., Detroit, 1930, gold medal achievement award Radiol. Soc. N.A., 1936, Olympia Decoration, 1938; Janeway medal, Am. Radium Soc., 1950; Honor-Roentgen plaque, Roentgen-Mus., Lennep, 1951; John Stanley Coulter plaque, Am. Congress Phys. Medicine, 1953. Diplomate Am. Bd. Radiology. Fellow O. Acad. Sci., A.A.A.S., Am. Phys. Soc., Am. Coll. Radiology; mem. Cleve. Radiol. Soc. (hon), Deutsche Roentgen Gesellschaft (hon.), Am. Roentgen Ray Soc., Am. Radium Soc., A.M.A. (council phys. medicine since 1952), Radiol. Soc. N.A., Assn. History Medicine, History of Sci. Soc., Cleve. Acad. Medicine, Sigma Xi. Author: Wilhelm Conrad Roentgen, 1931, 33, 34; Science of Radiology, 1934; Dr. W. C. Roentgen, 1945. Collaborator, editor: Physical Foundations of Radiology, 1944, 2d edit., 1952. Compiler, editor: Medical Physics, 1944, Vol. 2, 1950. Contbr. sci. articles profl. jours. Inventor condenser dosemeter for measurement x-rays and radiation from radioactive substances. Home: 2239 Chatfield Dr., Cleve. 6. Office: 2040 E. 93d St., Cleve. 6.

GLASSETT, Alfred Thomas, civil engr.; b. Boston, Jan. 17, 1900; s. Thomas S. and Anne L. (Stanton) G.; B.S., Mass. Inst. Tech., 1920. With James H. Fuertes, Osgood Constrn. Co. and Stone & Webster Engring. Corp., Boston, 1920-24; estimator W. J. Barney Corp., N.Y. City, 1924-29, chief estimator, 1929-36, v.p., treas., sec. and dir., 1936-47, exec. v.p., 1947-51, pres. since 1951; pres. John William Contracting Co., N.Y. City, 1936-39; lectr. dept. Architecture Columbia, 1936-46. Mem. corp. Mass. Inst. Tech. since 1951; director New York Building Congress, 1952-53. Member American Soc. C.E., Nat. Fire Protection Assn., Nat. Safety Council, Mass. Inst. Tech. Alumni Assn. (pres. 1951-52), N.Y. Engrs. Com. on Student Guidance (chmn. 1947-48). Clubs: Technology, Union League, Economic (N.Y. City); Scarsdale (N.Y.) Golf (gov. 1950-53); St. Botolph (Boston). Home: 330 Park Av., N.Y.C. 22. Office: 101 Park Av., N.Y.C. 17.

GLASSTONE, Samuel (glās'stōn), consultant; b. London, Eng., Mar. 5, 1897; B.Sc., U. of London, 1916, M.Sc., 1920, Ph.D., 1922, D.Sc., 1926; m. Violette F. Collingwood, July, 1929. Came to U.S., 1939, naturalized, 1944. Lecturer in physical chemistry, University of London, 1919-21, Univ. Coll. of Southwest (Eng.), 1921-28, U. of Sheffield (Eng.), 1929-39; research asso., Princeton, 1939-41; scientific editor Princeton U. Press, 1941-42; prof. of chemistry U. of Okla., 1942-43; prof. chemistry Boston Coll., 1947-48; consultant A.E.C. since 1948, Armed Forces spl. Weapons Project, 1950-51, Los Alamos Scientific Laboratory, 1952—. Member American Chemistry Soc., Chem. Soc. of London, Sigma Xi. Author numerous books, latest of which are: Elements of Physical Chemistry, 1946; Thermodynamics for Chemists, 1947; Sourcebook on Atomic Energy, 1950; Elements of Nuclear Reactor Theory (with Edlund), 1952). Editor: (with Taylor) A Treatise on Physical Chemistry, 3d edition, 1942. Sec. editor: The Effects of Atomic Weapons, 1950. Writer of numerous papers in sci. mags. and jours. Home: P.O. Box 949, Los Alamos, New Mexico.☆

GLATFELTER, Philip H(enry), III, pulp and paper mfr.; b. Spring Grove, Pa., Mar. 17, 1916; s. Philip H. and Cassandra (McClellan) G.; grad. Hill Sch., 1934; A.B., Brown U., 1938; m. Anne C. Manifold, Nov. 15, 1940; children—Patricia Anne, Elizabeth M. With P. H. Glatfelter Co., Spring Grove, 1938—, pres., 1954—; staff asst. W.P.B., 1941-42. Dir. York Welfare Fedn., 1952-54, Spring Grove Welfare Fedn., 1954-55. Served with USNR, 1942-46. Mem. York C. of C. (dir. 1953-56), Mfg. Assn. York (pres. 1954). Home: Hickory Hill, Spring Grove. Office: Spring Grove, Pa.

GLATFELTER, Philip Hollinger, business exec.; b. Spring Grove, Pa., Mar. 30, 1889; s. William Lincoln and Katherine (Hollinger) G.; grad. Hill Sch., 1910; m. Cassandra McClellan, June 1, 1911; children—Mary E. (Mrs. Joseph L. Rosenmiller), Philip H., William L. (dec.), Theodore McC., George H. With York (Pa.) Corp., 1910—, elected asst. treas. 1914, now dir.; v.p. P.H. Glatfelter Co., Spring Grove, 1908-14, sec.-treas., 1914-30, pres., 1930—, chairman of the board directors, 1954—; director Western Md. Ry. Co. Commd. 1st lt. O.R.C., 1917; served overseas as capt., 1918-19. Mem. Am. Forest Products Industries, Inc. (bd. govs., treas., 1949-50), Tech. Assn. Pulp and Paper Industry (pres., 1929), Am. Paper and Pulp Assn. (v.p., 1940-47), Mfrs. Assn. of York (dir.), Book Paper Mfrs. Assn. (chmn. 1939, treas., 1940-47). Mason (32°, Shriner). Clubs: Union League (N.Y. City); Lafayette, Country (York).‡

GLAZ, Herta (glädz), opera, concert singer; b. Vienna, Austria; d. Felix and Charlotte (Wittman) Glaz; student Vienna Acad. Music, 1929-31. Came to U.S., 1933, naturalized, 1943. Contralto, Breslau (Germany) Opera House, 1931-32; singer concerts and radio, Europe; appeared with Salzburg Opera Guild, 1934-37, Glyndebourne Festivals, Sussex, Eng., 1936; singer U.S. and Can., 1938, appearing with symphony orchestras in Los Angeles, Boston, N.Y.C., Phila., Indpls., Toronto, also New Friends of Music Orchestra; singer San Francisco, Chgo. Civic, St. Louis opera companies, 1939-42; debut in Aida, Met. Opera Co., 1942, contralto Met. Opera Assn., 1942—; concert tour Australia, New Zealand, Hawaiian Islands, Cuba; recordings RCA Victor, MGM Records. Mem. Sigma Alpha Iota. Home: 281 Edwards St., New Haven, Conn. Address: care Friedberg Management, 113 W. 57th St., N.Y.C.

GLAZIER, Leslie Gordon, paper mfg. exec.; born Cambridge, Mass., Nov. 28, 1889; s. George Manly and Emma Josephine (Henty) G.; student Mass. Inst. Tech., 1907-10; m. Hilda Irene Monroe, June 25, 1910 (died 1919); children—Phyllis Hilda (Mrs. William M. Downing), William Henry Monroe; m. 2d, Gertrude Louise Kenney, July 24, 1922; children—Dorothy Louise (Mrs. William P. G. Dodson), Leslie Gertrude. Engaged in constrn. and engring., New England, 1913-17; with claims bd. War Dept., 1919-21; with Hollingsworth & Whitney Co., paper mfrs., and Hollingsworth & Whitney, Ltd., Can., since 1939, dir. since 1941, vice president, 1942-52, executive vice pres., 1952—; mng. agent Vredenburgh Alabama Properties. Served as captain, U.S. Army Ordnance, World War I. Mem. Tech. Assn. Pulp and Paper Industry N.Y. Episcopalian. Mason. Clubs: Downtown, Skating (Boston). Home: "Ledgewold," Winter St., Lincoln, Mass. Office: 60 Batterymarch St., Boston 2.

GLAZIER, William S(imon), banker; b. N.Y.C., Dec. 5, 1907; s. Henry S. and Rena (Jacobi) G.; student Phillips Exeter Acad., 1921-24; A.B., Yale, 1928; m. Sylvia Berglas, July 23, 1932; 1 dau., Rena May (Mrs. John M. Bransten). With Lehman Bros., N.Y.C., 1929—, gen. partner, 1940—; v.p., gen. dir. Lehman Corp., 1953—; director Luria-Cournand, Inc., Am. Potash & Chemical Corporation. Mem., 1941—, N.Y. Cotton, New Orleans Cotton, N.Y. Produce, N.Y. Coffee and Sugar, N.Y. Cocoa commodity exchanges. Served as 1st lt. to lt. col., U.S. Army, 1942-46. Jewish religion. Home: 127 E. 80th St., N.Y.C. 21. Office: 1 William St., N.Y.C. 4.

GLEASON, see also Gleeson.

GLEASON, Gay ◎ V. 28.

GLEASON, Jackie, TV actor; b. Bklyn., 1916; m. Genevieve Halford, 1936; children—Geraldine, Linda. Appeared in The Poor Soul, The Loud Mouth, Joe the Bartender, The Honeymooners; appears on TV in the Jackie Gleason Show, also frequently guest on other TV shows. Made records, Jackie Gleason Orchestra (Capitol), 1954. Address: care CBS-TV, 515 Madison Av., N.Y.C.

GLEASON, James Arthur, lawyer; b. Cleveland, O., Feb. 20, 1905; s. M. James and Mary (O'Hare) G.; A.B., Georgetown U., 1928; LL.B., Western Res. U., 1931; m. Helen Mary Nightingale, Feb. 8, 1936; 1 son, Michael Robert. Admitted to Ohio State bar, 1932, and practiced, specializing in probate and tax law, Cleve., 1932-41; sec., dir. Walsh Auto Transport, Inc.; sec. Quality Floors, Inc. (both Cleveland); dir. Champion Rivet Co., Carton Service Company, Elyria Plating Co., Automatic Auto-Park, Inc., N.Y.C., Allpaper, Inc. Member board govs. Georgetown U., Washington, 1953—. President Cleveland Grays. Entered service with U.S. AA.C., 1941, assigned Judge Adv.'s Dept., Hdqrs. 2d Air Force, Colorado Springs, Colo., 1943. In charge Kornberg jewel cases; trial judge adv. Watson G.M.C. case; Col. J.A.G.C., U.S.A.R. Awarded Bronze Star, 1945. Mem. Am. (state chmn. jr. bar conf. 1937-38, council mem. 6th dist. 1939-40, mem. house delegates since 1943), Cleve., Ohio State (del. Internat. Bar Conf., Madrid, 1952), Internat., Inter-Am. bar assns., Judge Advocates Assn., Am. Soc. Internat. Law. Roman Catholic. Clubs: Reserve Officers Assn., Grays, University, Georgetown, City (Cleve.); Mentor Harbor Yachting (Ohio). Home: 2525 Stratford Rd., Cleveland Heights 18, O. Office: 215 Euclid Av., Cleve. 14.

GLEASON, James E., machinery mfr.; b. Rochester, N.Y., Nov. 25, 1863; s. William and Ellen (McDermott) G.; student Hale Acad., M.E., Cornell Univ., 1892; m. Miriam Blakeney, Oct. 18, 1899; 1 son, E. Blakeney. Designer and builder lathes and planers, Gleason Tool Co., Rochester; chmn. bd. dirs., Gleason Works since 1947. Awarded Civic Medal by Rochester Mus. of Arts and Scis. for notable achievements in the field of indsl. sci., 1930; Medal for Service to the cause of safer and better transportation, Am. Soc. Mech. Engrs., 1930; award for far-reaching inventions of machines to make new types of gears, Nat. Modern Pioneers Com. of Nat. Assn. Mfrs., 1940. Chmn. bd. Rochester Inst. Tech. Trustee U. Rochester. Mem. Soc. Automotive Engrs., Nat Machine Tool Builders Assn. (pres., 1926-27), Am. Soc. M.E., U.S. C. of C., Army Ordnance Assn., Rochester C. of C. (pres. 1922-23), Rochester Bur. of Municipal Research, Rochester Engring. Soc., Sigma Xi, Newcomen Soc. Club: The Rochester, Genesee Valley, Country of Rochester, Oak Hill Country, Cornell. Holder patents on two-tool bevel gear generators. Home: 766 East Av., Rochester 7. Office: 1000 University Av., Rochester 3.

GLEASON, John H(owes), educator; b. Newton, Mass., Aug. 6, 1903; s. Charles B. and Helen Z. (Howes) G.; A.B., Harvard, 1930, A.M., 1936, Ph.D., 1938; B.Litt., Oxford U., 1932; m. Mary A. Easton, Dec. 15, 1940; children—Jane, Richard Hubbard. Asst. history Harvard, 1932-35, instr., 1935-39; asst. prof. history Pomona Coll., 1939-43, asso. prof., 1946-50, prof. since 1950, chmn. dept. history since 1947; prof. history Claremont Coll. since 1946. Served as lt., U.S.N.R., 1943-46. Mem. Am. Hist. Assn., Phi Beta Kappa. Author: The Genesis of Russophobia in Great Britain, 1950. Home: 512 Baughman Av., Claremont, Cal.

GLEASON, Sarell Everett, historian, govt. ofcl.; b. Brooklyn, N.Y., Mar. 14, 1905; s. Sarell Everett and Florence Agalia (Sellon) G.; A.B., Harvard, 1927, A.M., 1928, Ph.D., 1934; grad. study U. Paris, Ecole des Chartes, Paris, 1931; m. Mary Eleanor Abbott, June 19, 1937; children—Abbott, Ellen Richmond. Instr. history Harvard, 1930-38; asst., asso. prof. history Amherst (Mass.) Coll., 1938-46; with O.S.S., Washington, 1943-45; with Dept. State, Washington, 1945; historian Council Fgn. Relations, 1946-50; dep. exec. sec. Nat. Security Council, Washington, since 1950. Served as lt. col., joint intelligence com., Joint Chief of Staff, U.S. Army, 1943-45. Decorated Legion of Merit. Awarded Bancroft Prize, 1954. Member American Historical Association, Medieval Academy Am., Council Fgn. Relations, Colonial Soc. Mass. Club: Cosmos (Washington). Author: An Ecclesiastical Barony of the Middle Ages, 1937; (with W. L. Langer) The Challenge to Isolation, 1952, The Undeclared War, 1953; also articles, revs. profl. jours. Home: 1698 31st St., Washington 7. Office: 300 Executive Office Bldg., Washington 25.

GLEDHILL, Franklin, business exec.; b. Jersey City, N.J., July 29, 1898; s. Henry and Ella Pitney (Dalrymple) G.; student Newark Acad., 1910-14, Episcopal Acad., Phila., 1914-16; B.S., Yale, 1923; m. Martha Stout, Sept. 2, 1926. Mining engr. Crowe Coal Co., Kansas City, Mo., 1923-26; supt. bldg. constrn. The Whitney Co., N.Y. City, 1927-28; gen. purchasing agt. Pan Am. Airways, 1929-40, vice pres. since 1940, dir. since 1946; vice pres. and gen. mgr. Pan Am. Airways-Africa Ltd., 1941; v.p. Pan Am. Air Ferries, Inc., 1941. Served with 1st Pa. Cav., Mexican Border Service, 1916; 2d lt., pilot, U.S. Army Air Service, 1917-19. Mem. Aviators Post of Am. Legion. Republican. Episcopalian. Clubs: Yale, St. Anthony, Cloud (New York). Home: Nepaug, New Hartford, Conn. Office: 135 E. 42d St., N.Y. City 17.

GLEECK, Lewis Edward, Jr., fgn. service ofcr.; b. Lyon, Miss., Nov. 2, 1912; s. Lewis Edward and Eva (Davids) G.; B.A., Pomona Coll., 1935; grad. study U. Chicago, 1935-38, Columbia, 1949-50; married Fira Svidler, July 11, 1954. Began as research asst. William Alanson White Found., Washington, 1938-40; fgn. service officer State Dept., since 1940, various positions, Can., 1940-41, Finland, 1941, 1942-43, Sweden, 1942, 1943-45, Austria, 1945-46, Iceland, 1946-48, Norway, 1948-49, office Eastern European Affairs, Department of State, Washington, 1950-51, International Broadcasting Service, 1951-53; 1st secretary of Embassy, Tokyo, Japan, 1953—. Mem. Phi Beta Kappa. Office: Dept. of State, Washington 25.

GLEED, Thomas F., born Glenwood, Wisconsin, Sept. 5, 1900; student U. of Washington, 1918-22; m. Mary Elizabeth Balmer, Sept. 29, 1923; children—Betty Delanne, Thomas B. Service station salesman for Standard Oil of Calif., 1922-25; bond salesman, Carstens & Earles, Inc., 1925-27; mgr. bond dept. Metropolitan Nat. Bank, 1927; became vice president First Nat. Co. of Seattle, 1929, dir., 1934, pres., 1946; became asst. v.p. Seattle-First Nat. Bank, 1934, v.p., 1937, dir. and pres., 1945-51; president Simpson Timber Company 1951—; mem. finance com. Gen. Insurance Co.; director Puget Sound National Bank (Tacoma), Pacific Car & Foundry Company, Simpson Logging Company; Lang & Co., Gen. Ins. Co., Pacific Am. Fisheries, Inc., Wash. Mutual Savings Bank, Seattle, Seattle Times, American Mail Line. Chairman advisory board Orthopedic Hospital; former president Arboretum Foundation of Washington; mem.

Singa Chi, Newcomen Soc. Clubs: Bohemian (San Francisco); University, Rainier, Seattle Golf, Washington Athletic, Yacht (Seattle); Tacoma (Wash.); Arlington (Portland, Ore.); Cascade (Everett, Washington); Ingomar (Eureka, Cal.). Home: 3129 W. Laurelhurst Dr., Seattle 5. Office: 1010 White Bldg., Seattle 1.

GLEESON, see also Gleason.

GLEESON, Francis Doyle, bishop; b. Carrollton, Mo., Jan. 17, 1895; s. Charles and Mary Alice (Doyle) G.; A.B., Santa Clara Univ., 1917; A.M., Gonzaga Univ., 1920; theology student, St. Francis Xavier's Coll., Spain, 1923-27, Manresa Hall, Port Townsend, Wash., 1927-28; hon. Ph.D., Gregorian U., 1931. Ordained priest (S.J.) R.C. Ch., 1926; instr., Seattle Coll. Prep. (Wash.), 1917-20, Bellarmine High Sch., Tacoma, Wash., 1928-32; pres., Bellarmine High Sch., 1933-39, Jesuit Sem., Sheridan, Ore., 1939-42; consecrated bishop of Vicariate of Alaska, Apr. 5, 1948. Address: Bishop's House, P.O. Box 1390, Fairbanks, Alaska.

GLEESON, George Walter, engring. educator, adminstr.; b. Granite, Ore., Mar. 1, 1905; s. Walter George and Lillian (Longmore) G.; B.S. in Ch.E., Ore. State Coll., 1928, M.S. in M.E., 1934, M.S. in Ch.E., 1936; m. Barbara Rafferty, June 15, 1929; children—Frederick Walter, James Michael. Engring. expt. sta. fellow, Ore. State Coll., Corvallis, 1928-29, instr. in mechanics and materials, 1929-32, asst. prof. chem. engring., 1932-36, asso. prof. in charge dept., 1936-37, prof. and head dept., 1937-45, asst. dean of engring., 1943-44, acting dean of engring., 1944-45, dean, 1945—, dir. Engring. Expt. Sta., 1953—; formerly cons. various cos.; cons. Nat. Sci. Found., 1952—. Registered profl. engr., Ore. Mem. Professional Engrs. of Ore. (dir. 1946), Postwar Readjustment and Development Commn., 1946, China-Am. Council of Commerce and Industry, 1946; mem. Am. Chem. Soc., Am. Inst. Chem. Engrs. (mem. at large, chem. engr. edn. and accrediting commn. 1946), Am. Soc. Engring. Edn. (Lamme award com. 3 years, Northwest rep. chem. engring. sect., 1946), Ore. Acad. Sci., Corvallis C. of C., Phi Lambda Upsilon, Pi Tau Sigma, Sigma Tau, Tau Beta Pi, Sigma Xi, Phi Kappa Phi, Delta Kappa. Republican. Contbr. numerous tech. articles to trade and profl. mags., 1929-52. Home: 112 N. 29th St., Corvallis, Ore.☆27

GLEIS, Paul G(erhard), educator; b. Rheine, Westphalia, Germany, Jan. 5, 1887; s. Henry and Anna (Ruediger) G.; grad. Gymnasium, Rheine, 1907; grad. student U. Munich, Berlin, Leipzig, Münster, 1907-11; m. Anna Louise Roleder, Sept. 1, 1921; children—Paul F., Eric H. Came to U.S., 1911, naturalized, 1935. Mem. faculty Catholic U. Am. since 1911, prof. German lang. and lit. since 1925, head, dept. of German and comparative philology since 1911, summer faculty U. Notre Dame, 1929-31. Mem. Modern Lang. Assn. Am., Am. Assn. Tchrs. German, Cath. Commn. on Internat. and Cultural Affairs, Soc. for History of Germans of Md., Goethe Soc. Am. Author: History of the Prospect Hill Cemetery Society of Washington, D.C., 1858-1950, 1950. Editor: Catholic University Studies in German, 24 vols. 1954, Washington Journal, weekly, 1914—. Contbr. to tech. jours. Home: 4711 Oliver St., Riverdale, Md. Office: Mullen Library, Catholic University of America, Washington.

GLENDINNING, C. Dillon, economist, govt. adminstr.; b. Centerville, Ia., June 15, 1916; s. James Alfred and Pauline (Payne) G.; A.B., Occidental Coll., 1939; M.A., Princeton, 1942; m. Jane Carol Travis, June 21, 1947; children—Bruce Gordon, Ann Elizabeth, James Travis. Instr. econs. Princeton, 1942-43; with Dept. State, 1947, Treasury Dept., 1943-46, since 48, as sec. Nat. Adv. Council on Internat. Monetary and Financial Problems since 1948, dep. dir. Office Internat. Finance since 1950; adv. to Sec. of Treasury in financial negotiations U.S. and abroad. Mem. Phi Beta Kappa. Methodist. Home: 220 Dale Dr., Silver Springs, Md. Office: Treasury Dept., Washington 25.

GLENDINNING, Malcolm ◎ V. 26.

GLENDINNING, Robert Morton (glĕn-dĭn'ĭng), educator; b. Butte, Mont., Apr. 14, 1905; s. Lyle Robert and Bessie Morton (Billings) G.; A.B., U. Mich., 1927, A.M., 1930, Ph.D., 1933; m. Veda M. Blakeman, June 14, 1929; 1 dau., Jean Morton. Twp. supt. schools, Alger Co., Mich., 1925-26; geography supervisor Menominee (Mich.) High Sch., 1927-29; instr. U. Mich., 1929-34; asst. chief Isle Royale Survey, Lake Superior, 1930; asso. geographer T.V.A., 1934-36; successively asst. prof., asso. prof., prof. geography U. Cal. at Los Angeles, since 1936, chmn. dept., 1949-53. Mem. com. on land forms Nat. Research Council, 1941-44, com. on geography adv. to Office Naval Research, 1949-52. Mem. A.A.A.S., Am. Geophys. Union, Association Am. Geographers (mem. council 1952-54), Am. Geog. Soc., Assn. Pacific Coast Geographers (v.p. 1951-52), Internat. Geog. Union, Arctic Inst. N.A., Sigma Xi, Phi Kappa Phi, Sigma Gamma Epsilon. Republican. Episcopalian. Author: Introduction to Geography, 1951; Introduction to Physical Geography, 1952; Your Country and the World, 1952; also articles in geog. jours. Home: 1969 S. Beverly Glen Blvd., Los Angeles 25.

GLENN, Charles Leslie, clergyman; b. New York, N.Y., Mar. 17, 1900; s. Charles and Elizabeth Jane (McComb) G.; M.E., Stevens Inst. Tech., 1921; B.D., Va. Theol. Sem., 1926, D.D., 1938; S.T.D., Dickinson College, 1948; children—Mrs. William Rodiger, Margaret Harper, Charles Leslie. Constrn. engr., 1921-22; teacher mathematics, Lawrenceville Sch., 1922-23; asst. minister All Saints Ch., Worcester, Mass., 1926-27; sec. for coll. work Nat. Council Episcopal Ch., 1927-30; rector Christ Ch., Cambridge, Mass., 1930-40, St. John's Ch., Washington, D.C., since 1940. Served as seaman U.S. Naval Res., World War I; comdr. Chaplain Corps, U.S. Naval Res. World War II. Leader, Camp Dudley, Westport, New York; Church Society for College Work; trustee Berea Coll. Mem. Chi Phi, Tau Beta Pi. Episcopalian. Clubs: Metropolitan, Rotary (Washington); Century (New York); Colonial Soc. of Mass.; Nat. Press. Address: 1525 H St., Washington 5.

GLENN, Earl Rouse ◎ V. 28.

GLENN, Frank, surgeon; b. Marissa, Ill., August 7, 1901; s. Charles and Minnie (McMurdo) G.; M.D., Washington U., 1927; advanced study tching., surgery, Scotland, Eng., Germany, Austria, Orient, 1931-32; m. Esther Child, Jan. 15, 1938; children—Gardner, Prudence, Frank. Intern medicine Strong Meml. Hosp., Rochester, N.Y., 1927-28; first asst. resident surgeon N.Y. Hosp., 1932-33, surgeon-in-chief since 1947; asst. surgery Cornell U. Med. Coll., 1932-33, asso. prof., 1941-47, prof. surg. since 1947; adv. cons. surg. V.A., N.Y. Br., 1946-50, cons. gen. surg. V.A. since 1946; editorial cons. med. dept. Macmillan Co., N.Y. City. Served with U.S. Army M.C., 1942-46, as surg. cons. 6th Army, advancing from maj. to lt. col.; also surg. cons. 6th Service Command, Chgo. Awarded Bronze star, 1945. Diplomate Am. Bd. Surgery. Fellow A.C.S. (pres.); member A.M.A., Am. Geriatrics Soc. (editor jour.), Am. Heart Assn., Am. So., N.Y. surg. assns., N.Y. Soc. Thoracic Surgery, N.Y. Medical Society, N.Y. Acad. Medicine, Soc. U. Surgeons, Harvey Soc., Soc. Clin. Surgery, N.Y. Clin. Soc., N.Y. Gastroenterol. Association, N.Y. Med., Surg. Soc., Soc. Exptl. Biology, Medicine, N.Y. Soc. Cardiovascular Surgery (president), Soc. U.S. Med. Cons. World War II, Alpha Omega Alpha. Republican. Club: University (N.Y. City). Editor: mem. editorial bd. Annals of Surgery; cons. editor Surgery, Gynecology and Obstetrics. Home: 44 Witherbee Av., Pelham, N.Y. Office: 525 E. 68th St., N.Y.C. 21.☆27

GLENN, Garrard Wood, railroad exec., lawyer; b. Martinsburg, W.Va., Aug. 7, 1910; s. Garrard and Rosa Aubrey (Wood) G.; A.B., Yale, 1933; LL.B., U. Va., 1936; grad. jr. course Naval War Coll., 1943; m. Priscilla Kent Roberts, Sept. 11, 1941; children—Susan R., Garrard L. Admitted to N.Y. bar, 1937; asso. Cravath, de Gersdorff, Swaine & Wood, N.Y.C., 1936-42; asso. Lord, Day & Lord, N.Y.C., 1945-48, partner, 1948; v.p. law N.Y.C. R.R. 1954—; dir. various subsidiaries. Served from lt. (j.g.) to lt. comdr., USNR, 1942-45. Decorated Purple Heart. Mem. Am. Bar Assn., Assn. Bar City N.Y., Maritime Law Assn., Assn. Am. Railroads, I.C.C. Practitioners, Scroll & Key, Phi Beta Kappa, Zeta Psi, Phi Delta Phi. Clubs: Downtown Assn. (N.Y. C.). Home: Berry Hill Rd., Syossett, N.Y. Office: 466 Lexington Av., N.Y.C. 17.

GLENN, John Brodnax, internat. banking exec.; born Rockingham County, North Carolina, May 25, 1885; s. Gen. James Dodge and Mary Withers (Brodnax) G.; student Virginia Military Institute and University of North Carolina; married Raquel Olavarrieta, July 6, 1906; children—John Brodnax, Jr., Rachel Glenn Magaña; married 2d, Evelyn Estelle Hodges, July 22, 1924; children—James Greene, Evelyn Elizabeth; m. 3d, Virginia R. Murray, Sept. 25, 1944. Began as accident clerk Southern Ry., 1904; successively asst. train master S.L.&S.W. Ry., asst. supt. Chicago, Rock Island & Pacific Ry. and Mexican Central Ry., office manager, Guanajuato (Mexico) Consolidated Mining & Milling Co., pvt. sec., later gen. mgr. Guanajuato Development Co., pvt. sec. Guanajuato Power & Electric Co., pvt. sec. Equitable Life Assurance Soc. of N.Y.; pvt. sec., later gen. mgr., Aquila Oil Co. to 1916; asst. to pres. French Bank of Mexico, 1917-19; mgr. foreign dept. Equitable Trust Co. of N.Y., Mexico City, 1919-22, bond dept., N.Y. City office, 1926-27; own banking business in N.Y. City and Mexico City, 1923-25; exec. v.p. in charge of fgn. dept., Chatham Phoenix Nat. Bank & Trust Co., 1927-32; head N.Y. agency, Nat. Bank of Mexico, since 1932; pres. Harbor State Bank of N.Y., 1936-37; pres. Pan Am. Trust Co., N.Y.C., since 1937; pres. John B. Glenn, S.A., Mexico City; pres. Mexican C. of C. of U.S. Mem. Council Inter-American Inst. of the U. of N.C.; Am. consul, Guanajuato, Mexico, 1912-17. Financial adviser to Mexican Govt. Pres. N.Y. Bd. of Trade. Member mayor's bus. advisory com., New York City. Decorated by Mexican Govt. with Order of Mexican Aztec Eagle for 25 yrs. of service of good will between Mexico and U.S. Dir. Pan Am. Soc. (mem. exec. com.), Inter Am. Arbitration Com.; mem. Mexican Chamber of Commerce (pres.; mem. exec. com.) N.Y. Southern Soc. (pres.), Westchester Southern Soc. (pres.). Clubs: Metropolitan, Bankers (N.Y. City), Westchester Country (Rye, N.Y.); Golf (Scarsdale, (N.Y.); West Side Tennis (Forest Hills). Home: 333 W. 56th St. Office: 60 Wall St., N.Y.C.

GLENN, William Arthur, educator; b. Phoenix, June 6, 1913; s. William E. and Adeline R. (Turner) G.; student San Diego State Coll., 1936-37; A.B., U. Denver, 1948; m. Lucille A. Hoesly, Apr. 1, 1939; children—Gary Anthony, Sherrill Elizabeth, Donald Ethan. Corr. Santa Ana (Cal.) Register, Long Beach (Cal.) Sun, Los Angeles Times, 1927-29; successively reporter, columnist, telegraph editor, city editor, news editor, editorial writer San Diego Tribune-Sun and Union, 1929-43; editor Asso. Press, Denver, 1945; chmn. dept. journalism U. Denver, 1945-48; asso. prof. journalism U. So. Cal., 1948-54, dir. sch. journalism 1953—; press advisor Republic of Korea, 1954-55. Served as pvt. USMC, 1943-44. Mem. Am. Assn. U. Profs., Assn. Edn. Journalism, Am. Polit. Sci. Assn., Phi Beta Kappa, Sigma Delta Chi, Pi Sigma Alpha. Home: 5390 Stillwater Dr., Los Angeles 56. Office: U. of Southern California, L.A. 7.

GLENN, William Meharry ◎ V. 27.

GLENNAN, T(homas) Keith, educator; b. Enderlin, N.D., Sept. 8, 1905; s. Richard Henry and Margart Laing (Pauline) G.; B.S., Yale, 1927; D.Sc. (hon.), Clarkson Coll., 1947, Oberlin Coll., 1950, John Carroll U., 1954; E.D. (hon.), Stevens Inst. Tech., 1951, Fenn Coll., 1953; m. Ruth Adams, June 20, 1931; children—Thomas, Catherine, Pauline, Sarah. With Electrical Research Products, Inc. (subsidiary of Western Electric), 1927-35; operations mgr., Paramount Pictures, Inc., Hollywood, Calif., 1935-39, studio mgr., 1939-41; studio mgr., Samuel Goldwyn Studios, 1941-42; dir., U.S. Navy Underwater Sound Lab., of Columbia U., div. of war research, New London, Conn., 1942-45; exec., Ansco (General Aniline & Film Co.), Binghamton, N.Y., 1945-47; pres., Case Inst. of Tech., Cleveland, since 1947, on leave as mem. Atomic Energy Commn., 1950-52; mem. bd. of dirs., Cleveland Electric Illuminating Co., Harris-Seybold, Clevite Corp. Dir. Atomic Industrial Forum, Inc., N.Y.C.; member board of trustees, Cleveland Clinic Found. Awarded Medal of Merit by U.S. govt. for services at underwater sound lab. Clubs: Yale (N.Y. City), Union, Univ. (Cleveland); Cosmos (Washington). Home: 2965 Fairmount Blvd., Cleveland Heights 18, O.

GLENNON, Paul William, educator, lawyer; b. Worcester, Mass., July 22, 1910; s. John J. and Katherine A. (Kenny) G.; B.B.A., Northeastern U., 1932, LL.B., 1940; M.B.A., Boston U., 1936; LL.M., N.Y.U., 1946, J.S.D., 1946; m. Mary A. Carney, Aug. 30, 1941. Instr. Becker Jr. Coll., Worcester, 1936-42; prof. and chmn. dept. law and accounting, Northeastern U., Boston, since 1946; admitted to Mass. bar, 1948; asso. examiner U.S. Civil Service Commn., 1942; cons. Mass. Commn. on Structure of State Govt., 1950-52; in practice of law, Worcester; mem. faculty and dir. evening division Becker Junior College. Served as captain, United States Army, 1942-46. Mem. Am., Mass., Worcester Co. and Boston bar assns., Am. Accounting Assn., Phi Alpha Delta. K.C. Home: 31 Bellingham Rd., Worchester, Mass. Office: Northeastern University, Boston 15; also 311 Main St., Worcester, Mass.

GLESMANN, Louis George (glēs mĕn), mfg. exec.; b. Rome, N.Y., Aug. 21, 1893; s. Louis and Amelia Elizabeth (Hammann) G.; Chem.E., Lehigh U., 1915; m. Eleanor Bradford Brainerd, Oct. 2, 1916; children—Louis George, John Brainerd, Mary Carolyn. Metallurgist Rome Brass & Copper Co., 1915-35; supervisor of methods Rome Div., Revere Copper and Brass, Inc., 1935-37, asst. works mgr., 1937-48, works mgr., 1948-53; v.p. charge mfg. Revere Copper and Brass, Inc., 1953—, dir.; dir. Kent Co., Rome, Farmers' Nat. Bank, Rome. Mem. Rome C. of C. (past pres.), Delta Tau Delta. Mason. Presbyn. Home: 415 N. Madison St., Rome, N.Y. Office: 230 Park Av., N.Y.C. 17.

GLETT, Charles Lionel, television exec.; b. N.Y. C., Mar. 13, 1902; s. Henry and Esther (Starr) C.; student pub. schs.; m. Clarice Allen, June 26, 1930; children—Arthur Allen (dec.), Patricia Mabelle. Began career motion picture industry, 1918, fgn. div., ednl. pictures, later spl. contact work United Artists; asso. editor George Matthews Adams Newspaper Syndicate, 1923-26; formed own prodn. unit, 1926; v.p. in charge prodn. Audio Prodn., Inc., and Eastern Service Studios in the Western Electric System, 1934-40; asso. producer RKO, 1940-42; v.p., gen. mgr. Gen. Service Studios, 1942, Myron Selznick, Inc., 1943-45; joined David O. Selznick as gen. studio mgr. Vanguard and Selznick Internat., 1945, gen. mgr., 1946, also v.p. Vanguard, resigned as v.p., gen. mgr. Selznick Studios, 1947; mng. director Motion Picture Center Studio, 1947-49; v.p. in chg. TV Mutual-Don Lee Broadcasting System, 1949-51; v.p. in charge network services—Hollywood, CBS Television, 1954—. Member of Governor's Citizens Advisory Committee on Educational TV. Served as maj., Signal Corps, U.S. Army, World War II. Mem. Retired Officers Association, Amvets. Clubs: Advertising (Los Angeles, California); Executives, Advertising (Hollywood); All-Year (So. Cal.). Home: 620 N. Alpine Dr., Beverly Hills. Office: 6121 Sunset Blvd., Hollywood 28, Cal.

GLICK, Carl, author, play dir.; b. Marshalltown, Ia., Sept. 11, 1890; s. Charles Glick and Myra (Cannon) G.; B.S., Northwestern U., 1915; m. Sue Ann Wilson, June 27, 1936. Actor with Donald Robertson Players, Chicago Art Inst., 1909-10; tour in Shakespearian repertoire, 1910-11; instr. in drama, Fairmount Coll., Wichita, Kan., 1915-17; dir. Community Theater, Waterloo, Ia., 1917-20; writer, New York, 1920-23; instr. in English and dir. Players Club, U. of Colo., 1923-25; asst. prof. of English and dir. Mont. Masquers, U. of Mont., 1925-27; dir. Little Theater, San Antonio, Tex., 1927-31; writer, New York, 1931-33; dir. Players Club, Sarasota, Fla., 1933-34; dir. Little Theater, York, Pa., 1934-35; writer, New York, 1935-38; columnist on community theaters for Springfield (Mass.) Republican, 1931-40. Dir. Town Theatre, Columbia, S.C., 1938-40; chmn. Inst. of the Theatre, Mohawk Drama Festival, Schenectady, N.Y., 1940; instr. playwriting, div. gen. edn., New York Univ., since 1943; chmn. Com. of Community Theatres for National Drama Week, Drama League of America, 1940—. Mem. Chinese Athletic Club, Phi Kappa Psi. Active in having built the San Pedro Playhouse, city built and city owned, San Antonio, 1930. Served in U.S. Army, 1918-19. Mason. Author books including: Shake Hands With the Dragon, 1941; Three

imes I Bow, 1943; Swords of Silence, The Secret oieties of China (with Hong Sheng-Hwa), 1947; he Secret of Serenity, 1951; A Treasury of Masonic nought, 1953; Death Sits In, 1954. Contbr. fiction d articles to mags. Address: 21 Bethune St., N. C. 14. ☆27

GLICK, David, biochemist, educator; b. Homeead, Pa., May 3, 1908; s. Max and Anne (Lasday) ; B.S., U. Pitts. (Phillips medal), 1929, Ph.D., 32; sumer student Columbia, 1930; m. Ruth Mueler, Sept. 16, 1929; children—David, Peter; m. 2d, nnette Zelzer, August 9, 1941; married 3d, ena Ross, Sept. 2, 1945; children—Jonathon Miael, Jeffrey Alan. Fellow Mt. Sinai Hosp., N.Y.C., 32-34, Office Sci. Research and Development war search, 1942-43; chief chem. lab. Mt. Zion Hosp., an Francisco, 1934-36; fellow Carlsberg Lab., Cohagen, 1936-37, Rockefeller Found. fellow, 1937, dvanced med. fellow Commonwealth Fund, 1949; ead chem. lab. Beth Israel Hosp., Newark, 1937-; head vitamin-enzyme research Russell Miller Milg Co., Mpls., 1943-46; cons. toxicity lab. U. hgo., 1945-46; asso. prof. physiol. chemistry U. inn., 1946-50, prof. since 1950; cons. V.A. Hosp., pls., 1946-47; advanced med. fellow Karolinska st., Stockholm, 1949. Certified Am. Bd. Clin. hemistry. Mem. Histochem. Soc. (v.p. 1950-51, res. 1951-52), Am. Soc. Biol. Chemists, Am. Chem. oc., A.A.A.S., Soc. Exptl. Biology and Medicine, m. Assn. U. Profs., Sigma Xi, Phi Lambda Upsin. Author: Black and White and other Poems, 1946; echniques of Histo- and Cytochemistry, 1949. Edir: Methods of Biochemical Analysis since 1953. sso. editor of Jour. Histo- and Cytochemistry since 953. Contbr. articles sci. publs. Home: 5249 Zenith v., S., Mpls. 10.

GLICK, Frank Ziegler, assn. dir.; social worker; Junction City, Kans., Dec. 22, 1905; s. Frank ewis and Mae Malissa (Ziegler) G.; student Kan. tate Agrl. Coll., 1924-26; A.B., U. of Kan., 1927; m., U. of Chicago, 1930, Ph.D., 1939; m. Mary ell Read, Sept. 20, 1932; children—Marion, Joseph. hicago Council of Social Agencies, 1929-31; exec. c, Ill. Bd. Pub. Welfare Commrs., 1931-32; asso ate exec. sec. Ill. Emergency Relief Comm., 1932 6; prof. public welfare adminstrn. and dir. Grad. ch. of Social Work, U. Neb., 1939-55; exec. dir. nitarian Service Com., 1955—. Mem. Am. Pub. elfare Assn., Am. Assn. Social Workers. Author: he Illinois Emergency Relief Commission, 1940. ddress: Unitarian Service Com., 9 Park St., Boston Mass.

GLICK, Philip M(ilton), lawyer; b. Kiev, Russia, ec. 9, 1905; s. David and Rebecca (Sussman) G.; riyative U.S. citizenship, from naturalization of ther, 1924; student, Crane Jr. Coll., 1924-; Ph. B. cum laude, U. of Chicago, 1928, D. cum laude, 1930; m. Rose Deborah Rosfield, May 13, 1933. Gen counsel, fed. subsistence mesteads corp., U.S. Dept. of Interior, 1933-34; ief land policy div., asst. solicitor, office of solicir, U.S. Dept. of Agr., 1934-42; solicitor War Recation Authority, 1942-44, dep. dir., 1945-46; gen. unsel, Fed. Pub. Housing Authority, 1946-48; gen. unsel, The Inst. of Inter-Am. Affairs, 1948-53, legal unsel Tech. Cooperation Adminstrn., Dept. of State, 51-53; vis. prof. econ. development and cultural ange U. Chgo., 1953—. Served as storekeeper US 1944-45. Mem. Am. Bar Assn., Am. Legion, def of Colf, Phi Beta Kappa. Contbr. to professnal publs. Home: 116 E. Melrose St., Chevy Chase , Md. Office: 1606 New Hampshire Av., Washingn.

GLICK, Walter R., coll. exec.; b. Lakewood, Ill., ay 7, 1892; s. Charles Walter and Sophronia Alice Brownlee) G.; diploma Southwest Tex. Teachers' ll., 1925; B.S., U. of Tex., 1931, A.M., 1932; Ph. , 1949; m. Nellie B. Sunwall, Oct. 1, 1915; children Annelle (Mrs. Lewis Jordan), Claris; m. 2d, Marie lizabeth Moser, Nov. 10, 1938. Supt. of schs. in harton, Jackson, and Atascosa Counties, Tex., 1913-; dean and pres. Tex. Wesleyan Coll., Austin, 36-48, dean, Ft. Worth, 1948, v.p., 1948—; supt. pendents Schs., Munich, Germany, 1947. Mem. xas State Tchrs. Assn., Phi Delta Kappa. Methist. Club: Kiwanis (Fort Worth). Home: Route Box 281A, Ft. Worth.

GLICKSMAN, Harry ◎ V. 27.

GLIDDEN, William Roy, engineer; b. Boston, r. 7, 1889; s. William Meyers and Sarah Elizath (Grant) G.; B.S., Mass. Inst. Tech., 1912; m. len Louise Hansen, Aug. 17, 1912; 1 son, Robert orwald. Engr. B.&M. R.R., Mass. Highway mmn., Met. Water and Sewerage Board, 1912-16; t. bridge engr. Va. Dept. Highways, 1916, bridge r., 1917-52, asst. chief engr. since 1952; faculty t. engring. Va. Mechanics Inst., Va. Poly. Inst., Va., 1918-44. Mem. Hwy. Research Bd.; chmn. com. Va. Council Hwy. Investigation and Rerch. Mem. Am. Soc. C.E. (v.p. 1951-52, pres. 53), Nat. Soc., Profl. Engrs., Am. Concrete Inst., Assn. State Hwy. Ofcls., Southeastern Assn. te Hwy. Ofcls., Va. Soc. Profl. Engrs. (founder), ma Xi. Unitarian. Home: 4222 Seminary Av., hmond 27. Office: 1221 E. Broad St., Richmond Va.

GLINES, Earle Stanley (glīnz), banker; b. Baltire, Md., Oct. 25, 1889; s. Stephen Douglas and rgaret Lucretia (Ramey) G.; Johns Hopkins, 1908-Grad. Sch. Bus. Adminstrn. Harvard, 1914-15; Marion Robinson Weymouth, June 26, 1912 (dessed Mar. 23, 1949); 1 dau., Mary Elizabeth; mar-d 2d, Catherine Van Aernam Stevenson, April 14, 1951; 2 sons, Stephen, James. With Stone & Webster, Boston, 1911-17, asst. gen. mgr. Hog Island Shipyard, 1917-18; pres. Lam, Glines & Co., Inc. 1919-26; pres. Am. Continental Corp., Am. Securities Corp., 1926-36; partner Glines & Co., 1936—; chmn. bondholders protective committees St. Louis, Southwestern R.R. Company and C. M., St.P. & P. R.R. Former vice chmn. Price Adjustment Bd., U.S. Maritime Comm. in charge shipbuilding contract renegotiation. Former chmn. adv. com. U.S. Dept. Fgn. and Domestic Commerce; former mem. Am. com. Internat. C. of C., Navy Contract Renegotiation Bd. and spl. cons. to Sec. of Air Force. Recipient Air Force Exceptional Service Award. Episcopalian. Clubs: Down Town Assn., Harvard (N.Y. and Boston). Home: 325 E. 79th St., N.Y.C. 21. Office: 120 Broadway, N.Y.C.

GLINSKY, Vincent, sculptor; b. Russia, Dec. 18, 1895; s. Wolf and Sonia (Sherfman) G.; ed. pub. and high schs., Syracuse, N.Y., Columbia U., Coll. City of N.Y., Beaux Arts Inst. Design; m. Cleo Hartwig, Dec. 1951; 1 son, Albert Vincent. Naturalized citizen of U.S. Had one-man show, Paris, 1929-30. N.Y., 1931; exhibited: Museum of Modern Art, N.Y. C., 1930-31. Sculpture International, Philadelphia Museum Art, 1940, 1949, American Sculpture, Carnegie Institute, 1941, Contemporary American Art, London, 1941, First Annual Exhbn. Contemporary Am. Drawings, Nat. Acad., 1945. Recipient awards including Arts and Letters Grant, $1,000, from Am. Acad. Arts and Letters and Nat. Inst. Arts and Letters, 1945; Dr. Herbert M. Howe Memorial Prize, Pa. Acad. Fine Arts, 1948. Engaged in war work with Diesel design section, U.S.N., 1943-46. Fellow Nat. Sculpture Soc.; mem. Sculptors Guild, Audubon Artists, Architectural League of New York City. Mem. instructional staff Brooklyn Coll., sculpture instr. N.Y.U. Div. of Gen. Edn. Home: 9 Patchin Pl., N.Y.C. 11. Studio: 2 W. 15th St., N.Y.C. ☆27

GLOCK, Carl (Edward), lawyer, business exec.; b. Johnstown, Pa., Nov. 23, 1892; s. Charles Robert and Elmaretta (Swank) G.; A.B., Williams Coll., 1914; A.M., Harvard, 1915, law study, 1915-17; LL.B., U. Pitts., 1920; m. Lydia Dibert Bates, Nov. 29, 1917; children—Carl Edward, Anne (Mrs. Raymond Etienne). With Reed, Smith, Shaw & McClay, Pitts., since 1923, partner since 1935; v.p., dir. Swank Hardware Co., Johnstown, Pa., since 1924; dir. South Hills Trust Co., Bessemer & Lake Erie R.R. Co. Govt. appeal agt. SSS, since 1941; v.p., trustee Family and Childrens Service. Mem. Allegheny Co. Bd. Law Examiners. Served as capt. and adj. 316th Inf., 79th Div., U.S. Army, 1917-19, in Poland under Interallied Armistice Comma. Decorated Silver Star, Army Citation; Croix de Guerre; Silver Star Order. Mem. Phi Beta Kappa, Delta Sigma Rho, Delta Phi, Beta Theta Pi. Republican. Lutheran. Mason. Clubs: Duquesne, Longue Vue, Univ., Harvard-Yale-Princeton (Pitts.); Williams (N.Y.C.). Home: 1440 Wightman St. Office: Union Trust Bldg., Pitts. 17.

GLOCKLER, George, phys. chemist; b. Munich, Germany, Sept. 7, 1890; s. George and Margaret (Feucht) G.; came to U.S., 1907, naturalized, 1913; B.S., U. of Wash., 1915, M.S., 1915; Ph.D., U. of Calif., 1923; m. Ruby Moser Clift, June 24, 1916; children—Margaret Ellen, Ruby Frances. Power sta. operator, Seattle Electric Co. and City of Seattle, 1912-16; traffic mgr. Horne Co., Ltd., Tokyo, 1916-21; analytical and cons. chemist, Yokohama, 1916-21; teaching fellow, U. of Calif., 1921-23; nat. research fellow, Calif. Inst. of Tech., Pasadena, 1923-26; research asso. Am. Petroleum Inst., of Minn., 1926-29; asso. prof. U. of Minn., 1929-36, prof. of phys. chem., 1936-40; head dept. chemistry and prof. phys. chemistry, U. Ia., 1940-52; dir. chem. sci. div. Office: Ordnance Research, Durham, N.C., 1952-53, dep. chief scientist, 1953-54, chief scientist, 1954—; visiting lectr. Duke; research asso. Naval Research Lab., Wash., 1929-30. Mem. subcom. elec. insulation Nat. Research Council. Consultant of War Production Bd. since 1943; mem. fellowships bd. A.E. C. Fellow Am. Phys. Soc., A.A.A.S. (v.p. 1948); mem. Franklin Inst., Am. Chem. Soc. (exec. com., phys. and inorganic chemistry div.), Am. Electrochemical Soc., Faraday Soc. (London), Phi Beta Kappa, Sigma Xi, Phi Lambda Upsilon, Alpha Chi Sigma. Clubs: Cosmos (Wash.); Faculty (Duke); Triangle (U. of Iowa). Author: The Electrochemistry of Gases and Other Dielectrics (with S. C. Lind), 1939. Chemistry in Our Time (with Ruby C. Glockler), 1947. Asso. editor Jour. Phys. Chem. Contbr. numerous articles to professional jours. Mem. editorial bd. Ann. Rev. Phys. Chemistry. Office: Office Ordnance Research, Box CM, Duke Sta., Durham, N.C.

GLOIN, James A., dept. store exec.; b. Buffalo, Jan. 22, 1901; s. James M. and Harriet M. (Post) G.; A.B., Butler U., 1923; M.B.A., Harvard, 1925; m. Martha D. Merritt, Sept. 29, 1931; children—Nancy, Kathryn. With L.S. Ayres & Co., Indianapolis, since 1925, controller, 1930-39, asst. gen. mgr., 1939-43, treas., 1943-49, exec. v.p., 1949—; pres. Maryland Street Garage Corp.; dir. Associated Merchandising Corp. Vice chmn. Ind. Economic Council; dir. Indpls. Community Chest. Mem. bd. trustees Community Hosp., Indpls. Mem. Nat. Retail Dry Goods Assn. (dir.), C. of C. (dir., mem. exec. com.). Home: 4641 Graceland Av., Indpls. 8. Office: 1-15 W. Washington St., Indpls. 9.

GLOS, Raymond Eugene (glōs), college dean; b. Wayne, Ill., Feb. 5, 1903; s. Frederick A. and Flora (Mapes) G.; B.S., University of Illinois, 1925, M.S., 1926; student Harvard, summer, 1931; Ph.D., Ohio State University, 1939; m. Dorothy Styan, July 9, 1927; children—Carol, Alan Styan. Assistant instructor, department of business organization, U. of Ill., 1926, asst. to dean of men, 1926-27; with Miami U., Oxford, O., since 1927, as asst. prof. of business, 1927-30, asso. prof., 1930-37, asst. dean, school of business adminstrn., 1931-37, acting dean and prof. of business, 1937-39, dean and prof. of accounting, 1939-47, dean and professor of business since 1947. C.P.A., Illinois, 1926, Ohio, 1938. Mem. Am. Inst. Accountants, Am. Accounting Assn. (v.p. 1947), Am. Assn. Collegiate Schs. of Business (president 1952), Ohio Society C.P.A., Alpha Sigma Phi, Beta Gamma Sigma, Beta Alpha Psi, Phi Eta Sigma (nat. treas.), Delta Sigma Pi, Omicron Delta Kappa. Co-author: Introduction to Business, 1947. Conglist. Club: Kiwanis. Home: 110 E. Spring St., Oxford, O.

GLOSSBRENNER, Alfred S(troup), steel exec.; b. Indpls., June 6, 1901; s. Alfred M. and Minnie M. (Stroup) G.; student U. Wis., 1920-21 also several trade schs.; m. Ramona Bertram, Sept. 19, 1923; children—Alfred Bertram, David Withers. Began as supt. father's printing plant, Indpls.; with tin plate plant Am. Sheet & Tin Plate Co., Gary, Ind., 1930-31; foreman South Chicago plant Ill. Steel, 1932-35; asst. supt. Campbell hot strip mill Youngstown (O.) Sheet & Tube Co., 1935-36, supt., 1936-42, supt. Brier Hill works, 1942-43, gen. supt. Youngstown dist., 1943-47, asst. v.p., 1947-50, v.p. in charge operations, 1950—, dir., 1953—; dir. Dollar Savings & Trust Company. Mem. bd. YMCA, Youngstown Community Chest. Mem. Am. Iron and Steel Inst., Assn. Iron and Steel Engrs., Blast Furnace and Coke Oven Assn. Clubs: Youngstown Country (pres., trustee), Youngstown (Youngstown, O.); Chicago. Home: 2782 Logan Rd. Office: Stambaugh Bldg., Youngstown 1, O.

GLOTFELTY, Frank Elihu (glot fel ti), mfg. exec.; b. Libertyville, Ia., May 12, 1899; s. Frank and Rosa E. (Warner) G.; student Mount Morris (Ill.) Coll., 1916-17; A.B., State U. Ia., 1920; m. Katheryn E. Morton, June 24, 1922; children—Wyndon L., Frank W. With Corn Products Refining Co., 1920—, successively div. supt., plant mgr., dir. packaging and traffic, v.p., dir., 1954—; v.p. Bedford Constrn. Co.; dir. Crystal Car Line, Argo State Bank. Served as pvt. U.S. Army, World War I. Mem. Am. Chem. Soc., Phi Delta Chi. Conglist. Mason.‡

GLOTZBACH, Linus Charles (līnus glōtzbäch), airline exec.; b. Sleepy Eye, Minn., Nov. 23, 1900; s. George and Eva Theresa (Black) G.; LL.B. cum laude, Notre Dame U., 1923; m. Helen G. Thorsen, Oct. 29, 1949; 1 son, George Linus. Admitted to Minn. bar, 1923; gen. practice law with Pfaender & Glotzbach, New Ulm, Minn., 1923-42; city atty. New Ulm, 1933-34; dist. dir. Works Projects Adminstrn., 1935-38, state adminstr., 1938-39, regional dir., 1939-42; regional dir. Fed. Works Agency, 1942; asst. to pres. Northwestern Airlines, Inc., St. Paul, 1942-46, v.p. and asst. to pres., 1946-53, v.p.-personnel, 1953—. Mem. Internat., Am., Minn. bar assns. Democrat. Roman Catholic. Club: St. Paul Athletic, Midway. Home: 1707 Ford Pkwy., St. Paul 5. Office: 1885 University Av., St. Paul 4.

GLOUCESTER, Duke of, (glōs-tēr) Prince Henry William Frederick Albert; b. 1900; s. King George V; brother of King George VI of Great Britain; m. Lady Alice Montagu-Douglas-Scott (dau. of 7th Duke of Buccleuch), 1935; 2 sons, Prince William, Prince Richard. Colonel Scots Guards; colonel-in-chief 10th Hussars, Inniskilling Fusiliers, Gloucestershire Regt., Gordon Highlanders, Rifle Brigade, R.A.S.C.; personal-aide-de-camp to the Queen; chief liaison officer Brit. Field Forces, 1939-40; gen. air marshal; gov. gen. of Australia, 1945—. Address: St. James Palace, London, Eng.

GLOVER, Cato Douglas, Jr., naval officer; b. Centerville, Ala., Sept. 15, 1897; s. Cato Douglas and Emma (Seed) G.; B.S., U.S. Naval Acad., 1919; M.S., Mass. Inst. Tech., 1931; m. Ellen Manning Williams, Nov. 8, 1924; children—Sally Bland, Barbara Douglas, Katharine Williams. Commd. ensign, U.S. Navy, 1919, and advanced through the grades to rear admiral, 1945; U.S. Naval attaché for air, Paris and Vichy, France, 1939-41; with Office of Chief Naval Operations, 1941-42; exec. officer, U.S.S. Saratoga, participating in Guadalcanal occupation, 1942; comdg. officer, escort carrier U.S.S. Barnes, 1942-43; mem. staff of Admiral Nimitz, planning Pacific operations, 1943-44; comdg. officer U.S.S. Enterprise, participating in invasions of Palau and Leyte, 1944; also operated against Iwo Jima, Western Carolines, Philippines, Formosa and Okinawa; participated in Second Battle Philippine Sea, now known as battle of Leyte Gulf; with Admiral King's hdqrs., Washington, 1944-45; chief of staff for comdr. air force Pacific Fleet, 1945-46; asst. Chief naval operations for strategic plans, 1946-47; dep. dir. joint staff (joint chiefs of staff) for strategic plans, 1947-49; comdr. Carrier Div. Four, Atlantic Fleet, 1950; chief of staff, aide to Supreme Allied Commander Atlantic, 1950-52; chief Naval Air Advanced Training, 1952—. Awarded Pacific Fleet Commendation Ribbon, two Bronze Star Medals, Silver Star, Navy Cross. Club: Chevy Chase (Washington). Address: Hdqrs. SACLANT, Norfolk 11, Va.

GLOVER, Charles Carroll, Jr., banker; b. Washington, D.C., Jan. 1, 1888; s. Charles Carroll and Annie C. (Poor) G.; B.A., Yale, 1910, M.A., 1915; LL.B., George Washington University, 1912, also LL. D. (honorary), 1952; married Marion Everett Wise, May 10, 1913; children—Marion Everett (deceased), Charles Carroll, Nancy Everett. Former partner Glover & Flather; president Washington Stock Exchange, 1927-28; vice chairman board of directors, chairman

executive committee Riggs National Bank. Enlisted in navy, reserve officers' course, Annapolis, 1918; asst. supply officer on U.S. transport Antigone; lt. comdr. U.S.N.R.F., retired. Trustee George Washington U., Robert A. Taft Memorial Foundation; trustee, and past president Corcoran Gallery of Art; trustee Home for Incurables. D.C. rep. on Unemployment Relief Commn., 1931-32; mem. Bd. of Public Welfare, D.C., 1929-32; ex-chairman Asso. Charities; ex-vice chairman Yale Alumni Advisory Board; member Washington National Monument Society; ex-vice chmn. and trustee D.C. Community Chest; director of Children's Hospital; trustee Washington Cathedral, Netherlands-Am. Found. (Washington chapter). Awarded Order Orange-Nassau by Netherlands govt. state del. to Rep. Conv., 1940. Mem. Soc. Colonial Wars, S.A.R., Columbia Hist. Society, Alpha Delta Phi, Phi Delta Phi, Omicron Delta Kappa, Elihu. Clubs: Metropolitan (pres. 1939); Yale (pres. 1921); Chevy Chase, Alibi, Cosmos, Alfalfa (Washington); Brook (N.Y.C.). Home: 4200 Massachusetts Av., Washington 16.

GLOVER, Conrad Nathan religious work; b. Prattsville, Ark., Oct. 27, 1895; s. Robert Washington and Mary Ann (Young) G.; Th.B., Missionary Baptist Coll., 1925, D.D., hon., 1931; D.C.H., B.D., Missionary Baptist Inst., 1941; m. Gladys Rushing, May 3, 1925; 1 dau., Mary Beth. On farm, 1895-1914; rural letter carrier, Route 1, out of Sheridan, Ark., 1915, now retired. Served as sec. bd. trustees. Missionary Baptist Coll.; moderator Pine Bluff Miss. Bapt. Assn., since 1938; co-moderator Ark. State Bapt. Assn., 2 yrs.; moderator Ark. State Bapt. Assn. of Chs.; co-founder (1934) v.p. Missionary Bapt. Inst., Little Rock, lectr. homiletics, systematic theology and ch. history since 1934; pres. American Baptist Assn. since 1941; supervisor Grant Co. Soil Conservation Dist., 1945—; pastor Bethany Missionary Bapt. Ch., Pine Bluff. Served as sgt., Company A, 306th Field Signal Bn., World War I. Recipient Rural Minister's Award for Arkansas, 1952. President Alumni Assn. Miss. Bapt. Inst., Little Rock. Mem. Ark. Assn. Soil Concervation Dist. Supervisors (v.p. Central area). Mason. Rotarian. Contbr. articles to church papers. Address: P.O. Box 25, Sheridan, Ark.

GLOVER, Frederic Samuel ◎ V. 27.

GLOVER, Milton Hugh, banker; b. Providence, Oct. 10, 1899; s. Cornelius L. and Mary C. (Fraser) G.; Ph.B., Brown U., 1922; m. Susan Ellsworth, Dec. 26, 1934; children—Joan, Gordon Gray, Henry Ellsworth. Employed J.G. White & Co., N.Y.C., 1923-30, Edward B. Smith, 1930-31; investment officer Hartford Nat. Bank and Trust Co., Hartford, Conn., 1931-39, v.p. since 1939, sr. v.p. since 1947 also dir.; dir. Conn. Gen. Life Ins. Co., Capewell Mfg. Co., Ensign-Bickford Co., Holo-Krome Screw Corp., Nat. Fire Ins. Co., Northeastern Steel Corp., Chemical Coating Corporation, Kaman Aircorp., Veeder-Root, Inc., C. B. Cottrell & Sons Co. Trustee W. T. Grant Found., Brown University, Hartford Sem. Found., Edward W. Hazen Found. Mem. Conn. Bankers Assn., Nat. Health and Welfare Assn., Community Research Assos. (pres.). Home: Simsbury. Office: Main and Pearl, Hartford 15, Conn.

GLOVER, Robert Gordon, fgn. service officer; b. Sumner, Ga., Apr. 24, 1893; s. William R. and Elizabeth (Sumner) G.; student Ga. Tech. Inst., 1914-17; m. Susana Indart Denis, Aug. 4, 1945; children—Robert Gordon, Peter Denis. With Fed. Bd. for Vocation Edn., 1920; mgr. U.S. Vets. Bur. Offices, Savanah, Ga., Macon, Ga., Jacksonville, Fla., 1924; real estate, Palm Beach, Fla., 1925; fgn. service officer, asst. trade commr. Bur. Fgn. and Domestic Commerce, Santiago, Chile, 1927, asst. comml. attache, 1927, Mexico City, Mexico, 1931; comml. attache, Panama City, Panama, 1934, Montevideo, Uruguay, 1940; with Dept. of State, 1939; retired from fgn. service, 1945; v.p. A.J. Ubbellohde & Co., N.Y.C., 1945-48; re-entered fgn. service, 1948, comml. attache, Caracas, Venezuela, 1948, Santiago, 1951-53; comml. attaché Am. Embassy, Mexico, D.F., 1953—. Served as 2d lt., U.S. A.S., 1918-19. Mem. Kappa Sigma. Clubs: Southern Cross (N.Y.C.); University, American, Chapultepec Golf (Mexico City). Address: Sierra Amatepec 379, Barrilaco, Mexico, D. F.

GLOVER, Robert Ogden, ret. naval officer; b. Norfolk, July 3, 1894; s. Henry Warburton Bibby and Edith Havre (Cleborne) G.; B.S., U.S. Naval Acad., 1915; M.S., Columbia, 1923; student Post Grad. Sch., U.S. Naval Acad., 1921-22, U.S. Naval War Coll., Newport, R.I., 1937-38; m. Rosalie Harwood, Apr. 18, 1938. Commd. ensign, U.S.N., 1915, and since advanced through grades to rear admiral, 1942; served in destroyer forces, Queenstown, Ireland, World War I; comd. U.S.S. Massachusetts, South Pacific, in support of Guadalcanal and New Georgia campaigns; comdr. Service Force Seventh Fleet, 1944; ret. 1948. Vice pres. Atlantic Rural Expn., Inc., Richmond. Decorated Distinguished Service Medal, Victory Medals, National Defense Ribbon, Atlantic and Pacific Ribbons, Asiatic Ribbon, Philippine Liberation Ribbon. Mem. bd. directors Community Chest, Richmond, also vice pres., chmn. budget committee; bd. directors A.R.C., also president of the Richmond chapter. Mem. Va. Hist. Soc., Am. Legion, Kappa Alpha So. Clubs: Army-Navy (Washington); Chevy Chase (Md.); Country of Va., Commonwealth (Richmond). Home: 4308 Cambridge Rd., Richmond, Va. Office: care Naval Personnel, Navy Department, Washington, D.C.

GLOVER, Roy Henry, lawyer; b. Goldendale, Wash., July 15, 1890; s. Waldo Edwin and Mary Margaret (Mahan) G.; LL.B., U. Ore., 1915; m. Helen A. Henderson, Oct. 10, 1910. Admitted to Ore. bar, 1915, practiced in Portland since 1916; admitted to Mont. bar, 1918; clk., later asst. atty. Mont. State Counsel for G.N. Ry., Gt. Falls, 1919-36; mem. Cooper, Stephenson & Glover, 1936-43; legal staff Anaconda Copper Mining Co., Butte, Mont., 1943-45, western gen. counsel, 1945-51, v.p., gen. counsel, dir. 1951-55, chmn., 1955—, dir. subsidiary cos.; v.p., gen. counsel, dir. Chile Copper Co., Chile Exploration Co.; pres., dir. Fairmont Corp., Standard Publishing Co., Heisey Co.; v.p., dir. Columbia Amusement Co., Post Pub. Co.; dir. Metals Bank & Trust Co. First Bank Stock Corp., First Nat. Bank of Gt. Falls, other cos. Chmn. Heisey Found., Gt. Falls. Served as sgt., Overseas Courier, World War I. Mem. Am., Mont. State, Fed. Power bar assns. Home: 915 W. Galena St., Butte. Office: 25 Broadway, N.Y.C. 4; also Hennessy Bldg., Butte, Mont.

GLOVER, Sheldon Latta (glōv'ĕr), geologist; b. Tacoma, Dec. 24, 1891; s. Eli Sheldon and Sarah (Latta) G.; B.S., U. Wash., 1919, M.S., 1921; m. Edith Erika Johnson, Feb. 28, 1920; children—Donald Sheldon (U.S.A.F.), Barbara Jean (Mrs. William W. Turner). Asst. mgr. Mullins Electric Co., Tacoma, 1910-13; aide Washington Geol. Survey, 1917, geologist, 1919-21; associate in geology U. of Wash., 1921, 24, 25; mem. Landes & Glover, cons. geologists, 1921-28; geologist, resident engr. Shenandoah Mining Co., B.C., Can., 1928-34; asst. supervisor Div. Geology, Wash. State, 1934-41, supervisor Div. Mines & Mining, 1941-45, Div. Mines & Geology, 1945—, also state supervisor of oil and gas, 1954—. Enlisted as pvt., 4th Engrs., U.S. Army, 1917; commd. 2d lt., C.A., 1917; disch. 1st lt., 1919. Mem. Assn. Am. State Geologists, Geol. Soc. Am., Am. Inst. Mining and Metall. Engrs., Am. Assn. Petroleum Geologists, N.W. Sci. Assn., Sigma Xi, Sigma Alpha Epsilon, Sigma Gamma Epsilon. Conglist. Mason (32°, Shriner). Author publs. Wash. Div. Geology, others. Home: 517 O'Farrell Av. Office: Transportation Bldg., Olympia, Wash.

GLOYD, Howard Kay, zoologist; b. DeSoto, Kan., Feb. 12, 1902; s. Winfield Scott and Melvina (Skaggs) G.; B.Sc., Ottawa (Kan.) U., 1924, D.Sc. (hon.), 1942; M.S., Kan. State Coll., 1929; Ph.D., U. Mich., 1937; m. Leonora Katherine Doll, Sept. 25, 1925; children—Helen Katherine, Roger Scott; m. 2d, Kathryn Johns Stephenson, Nov. 27, 1947. Asst. biology Ottawa U., 1921-23, instr. biology, 1924-27; research asst. zoology Kan. State Agri. Expt. Sta., 1923-24; instr. zoology Kan. State Coll., 1927-29, U. Mich., 1929-36; dir. Chgo. Acad. Sci. since 1936, also editor sci. publs.; sci. investigator desert reptiles, especially poisonous snakes southwestern U.S.; monographic study taxonomy, geog. distbn., evolution of rattlesnakes; cons. herpetology Ill. State Natural History Survey, 1941-47. Mem. adv. bd. Southwestern Monuments Assn. Fellow A.A.A.S.; mem. Am. Soc. Ichthyologists and Herpetologists (v.p. 1939), Am. Soc. Mammalogists, Am. Ornithologists Union, Ill., Tex. acads. sci., Wilson, Cooper ornithol. clubs, Sigma Xi, Phi Mu Alpha, Phi Sigma, Phi Kappa Phi, Gamma Sigma Delta. Republican. Club: Kennicott. Author: The Rattlesnakes—A Study in Zoogeography and Evolution, 1940. Editor of Chicago Naturalist, 1938-48. Contbr. articles tech. mags. Home: 736 N. Harvard Av., Arlington Heights, Ill. Office: 2001 N. Clark St., Chgo. 14.

GLOYD, Samuel Moses ◎ V. 27.

GLUCK Joseph, mem. Dem. Nat. Com.; s. J. M. and Freda (Kehl) G.; m. Bertha Weiner. Diamond importer since 1923. Served as finance chmn. King County Dem. Com., Wash., presdl. elector, 1949; mem. Dem. Nat. Com. from Wash. Mem. Young Men's Dem. Club, Wash., Men's Dem. Club, B'Nai Brith. Jewish religion. Mason. Home: 615 Bellevue Av. N. Office: 1701 Smith Tower, Seattle.*

GLUECK, Eleanor Touroff (glōōk), research criminologist; b. N.Y. City, Apr. 12, 1898; d. Bernard Leo and Anna (Wodzislawski) Touroff; diploma Hunter Coll. High Sch., N.Y. City, 1916; A.B., Barnard Coll., 1920; diploma N.Y. Sch. of Social Work, 1921; Ed.M., Harvard Grad. Sch. of Edn., 1923, Ed.D., 1925; m. Sheldon Glueck, Apr. 16, 1922; 1 dau., Anitra Joyce. Head worker, Dorchester (Mass.) Welfare Center, 1921-22; research in criminology, dept. of social ethics, Harvard U., 1925-28; research asst., Harvard Law Sch. Crime Survey, 1928-30; research asst. in crimonology, Harvard Law School, 1930-53, research asso. in criminology, 1953—. Trustee Judge Baker Guidance Center; mem. bd. trustees Burroughs Newsboys Foundation (both Boston). Mem. Am. Assn. Social Workers, Nat. Conf. Soc. Work, Am. Assn. Univ. Women (Boston branch), Massachusetts Social Hygiene Society, Associate Alumnae Barnard Coll., Mass. Conf. Social Work, International Assn. of Criminology, Mass. Civic League (Boston, Mass.), League of Women Voters (Cambridge), Assn. N.Y. Sch. Social Work, Pi Gamma Mu (hon. social sci. soc.). Author books including: After-Conduct of Discharged Offenders, 1945; (with Sheldon Glueck) Unraveling Juvenile Delinquency, 1950; Delinquents in the Making, 1952. Co-editor (with Sheldon Glueck): Preventing Crime, 1936; author occasional articles for profl. jours. Address: 7 Robinson St., Cambridge 38, Mass. ☆27

GLUECK, Nelson (glīk), coll. pres.; b. Cincinnati, June 4, 1900; s. Morris and Anna (Rubin) G.; A.B., U. of Cincinnati, 1920; B.H., Hebrew Union Coll., 1918, Rabbi, 1923; student U. of Berlin and Heidelberg U., 1923-24; Ph.D., U. of Jena, Germany, 1926; Morgenthau fellow Am. Sch. of Oriental Research, Jerusalem, 1928-29; LL.D., U. of Cincinnati, 1936; D.H.L., Jewish Theological Seminary, 1947, Jewish Institute of Religion, 1947; Litt.D., Dropsie College, Philadelphia, 1947; married Helen Ransohof Iglauer, Mar. 26, 1931; 1 son, Charles Jonathan. Instr. Hebrew Union Coll., 1929-31, asst. prof., 1932-33, asso. prof., 1934-35, professor Bible and Biblical archaeology, 1936—, pres., 1947-50; pres. Jewish Inst. of Religion, 1949-50; pres. combined Hebrew Union Coll.-Jewish Inst. of Religion, 1950—; lecturer Biblical literature U. Cin., 1932-36; annual prof. Am. Sch. of Oriental Research, Baghdad, 1933-34; dir. Am. School Oriental Research, Jerusalem, Palestine, 1932-33, 1936-40, and 1942-47; field director Jerusalem and Baghdad, 1942-43, Baghdad, 1943-47; excavations and important archaeological discoveries in Palestine and Transjordan, 1932-47; archaeological explorations of Negev, 1952-55. Recipient Cin. Fine Arts Award, 1940. Pvt. in R.O.T.C., 1918; with O.S.S., 1942-47. Member Am. Philos. Soc., Central Conf. Am. Rabbis, Archaeol. Inst. Am., Am. Oriental Soc., Israel Exploration Soc., Phi Beta Kappa, Sigma Xi. Democrat. Jewish religion. Clubs: Explorers (N.Y.C.); Literary, Torch (Cin.); Cosmos (Washington). Author: Das Wort hsd im Alten Testament, 1927; Explorations in Eastern Palestine, Vol. 1, 1934, 2, 1935, 3, 1939, 4, 1951; The Other Side of the Jordan, 1940; The River Jordan, 1946. Contbr. articles on archaeology and Bible to mags. Home: 162 Glenmary Av., Cincinnati 20, O. Address: Hebrew Union College, Cincinnati, O.

GLUECK, Sheldon (glōōk), criminologist; b. Warsaw, Poland, Aug. 15, 1896; s. Charles and Anna (Steinhardt) G.; brought to U.S., 1903, naturalized 1920; student Georgetown U. Law Sch., 1914, 15; A.B., George Washington U., 1920; LL.B., LL.M., Nat. Univ. Law Sch., 1920; student Harvard Law Sch., 1926; A.M., Harvard U., 1922, Ph.D., 1924; LL.D. (hon.), Univ. of Thessalonika (Greece), 1948; m. Eleanor Touroff (Ed.D., Harvard), Apr. 16, 1922; 1 dau., Anitra Joyce (Rosberg). Instr. criminology, penology, Dept. Social Ethics, Harvard, 1925-29; asst. prof. criminology, Harvard Law Sch., 1929-31, prof. since 1931, Roscoe Pound prof. law since 1950. Official del. of U.S. Govt. to Internat. Prison Congress, Prague, 1930, Paris, 1950; member Advisory Com. on Rules of Criminal Procedure, Supreme Ct. of the U.S. Served with A.E.F., World War. Fellow Am. Acad. Arts and Sci.; mem. Internat. Soc. Criminology (v.p.), Nat. Com. for Mental Hygiene, Am. Bar Assn., N.Y. State Bar. Clubs: Harvard (Boston), Harvard Faculty (Cambridge). Author books including: After-conduct of Discharged Offenders, 1945; Unraveling Juvenile Delinquency, 1950; (with Eleanor T. Glueck) Delinquents in the Making, 1952; Crime and Correction: Selected Papers, 1952. Lowell lectr., 1935. Editor publs. including: Cases on Criminal Law, 1939; 1940; The Welfare State and The National Welfare, 1952. Mem. editorial bds. Jour. of Criminal Law and Criminology, Mental Hygiene, Federal Probation. Contbr. to professional jours. Studied European police systems, 1926, Belgian Ministry of Justice, 1927, 38. Home: 7 Robinson St., Botanic Gardens, Cambridge, Mass. ☆27

GLUECKERT, Henry George ◎ V. 27.

GLUHAREFF, Michael E. (glōō-hä'rĕf), aero. engr., designer; b. St. Petersburg, Russia, Sept. 17, 1892; s. Eugene and Iraida (Borisoff) G.; grad. (gen. scis.) Imperial Coll. Commerce, 1910, (mech. engring.) Poly. Inst. Tech., 1914, (mil. engr.) Imperial Mil. Engring. Coll., 1916, (mil. pilot) Mili. Aviation Sch., 1917; m. Antonina Gretzkoff, Apr. 21, 1915; children—Eugene, Alexander; m. 2d Anastasia Gartwig, Oct. 1947. Came to U.S., 1924, naturalized, 1937. Began as designer, builder and test pilot sailplanes of original types, Finland, 1920-24; designer 1st non-spinnable airplane, U.S., 1925; chief engr., Sikorsky Aviation Corp., 1925-35, in charge all models in regard to gen. structural aero-dynamic and hydrodynamic design, developed wing known as G.S. airfoils with which all types of Sikorsky land planes, amphibions and flying boats were equipped; chief design, Vought-Sikorsky Aircraft, div. United Aircraft Corp., 1935-42, charge complete design of large flying boats which made 1st non-stop Pacific and Atlantic flights with Am. mail and passengers, inauguration of Pan-American Airways; also in charge design 1st successful helicopter, which set new world's records, 1942; chief engr. Sikorsky Aircraft div., United Aircraft Corp. since 1943, in charge design research and development, Sikorsky Helicopters. Awarded Certificate of Merit, American Helicopter Soc., 1948, Dr. Alex Klemin award, 1954, Chrysler Award, as outstanding world designer, 1954. Fellow Institute Aero. Sciences; member Soc. Automotive Engrs. Holds patent of first Dart-shaped airplane. Home: Hoyden Hill Rd., Fairfield, Conn. Office: South Av., Bridgeport 1, Conn.

GLYNN, Val George, edn. adminstr.; b. Miles City, Mont., Sept. 21, 1904; s. William H. and Della (Garvey) G.; B.S., Mont. State Coll., 1928; M.Ed., Mont. State U., 1939; m. Atha Martin, June 6, 1928; children—Valerie, Don M., Martin W. High sch. prin., Harlowton, Mont., 1932-38, supt. schs., 1938-47; asst. dir. pub. service Mont. State Coll., 1947, dean of students since 1948. Local dep. dir. Civil Defense since 1950. Mem. N.E.A., C. of C., Sigma Chi. Mason, Elk. Club: Kiwanis. Home: 1114 S. Sixth Av., Bozeman, Mont.

GOAD, Louis Clifford, motor vehicle manufacturing exec.; b. Petersburg, Ind., Feb. 9, 1901; s. William and Katherine (French) G.; M.E., U. of Ill., 1923; m. Frances Creek, Aug. 1926; children—Thomas C., David L. Engr., Delco Remy Co., Anderson, Ind.

1923-28, mgr., Muncie, Ind., 1928-33; gen. mgr., AC spark plug div., Gen. Motors Corp., Flint, Mich., 1933-40, asst. to v.p., Detroit, Mich., 1940-42, gen. mgr. eastern aircraft div., Linden, N.J., 1942-45; v.p. Gen. Motors Corp. since 1943, also dir.; Gen. Motors group exec., 1945-46, 1948-50, executive vice president since Jan. 1, 1951, general manager Fisher Body Division, 1946-48. Mem. Soc. Auto. Engrs. Clubs: Detroit (Mich.) Athletic; Bloomfield Hills (Mich.) Country; Orchard Lake (Mich.) Country; University (N.Y.). Home: Lone Pine Rd., Bloomfield Hills, Mich. Office: 3044 W. Grand Blvd., Detroit 2, Mich.

GOAR, Everett L., physician; b. nr. Clinton Co., Ind., Nov. 13, 1886; s. Eli J. and Orpha L. (King) G.; A.B., Ind. U., 1907; M.D., Rush Med. Coll., 1909; student N.Y. Eye and Ear Infirmary, 1920; Dr. Ophthalmology, University of Colorado, 1922; married Italia West, 1917; 1 son, Everett L.; married 2d, Eleise Hailey, 1930; children—Robert J., Ann Catherine. Intern at the Cook County Hospital Chicago, 1909-10; pvt. practice ophthalmology, Houston, since 1921; head dept. ophthalmology Baylor U. Coll. Medicine since 1943, U.S. Vets. Hosp., 1949. Served as maj. U.S.M.C., World War I. Diplomate Am. Bd. Ophthalmology. Fellow A.C.S.; mem. Am. Ophthal. Soc. (pres. 1954-55), Nat. Soc. Prevention Blindness (director 1952—), American Acad. Ophthalmology and Otolaryngology, So. Med. Assn., A.M.A., Alpha Tau Omega, Phi Rho Sigma. Presbyn. Mason. (32°). Author: Handbook of Ophthalmology, 1948; Manual of Slit Lamp Microscopy (with Thorpe, Masters and Kronfeld), 1948. Home: 3203 Huntingdon Pl., Houston 19. Office: 1300 Walker Av., Houston 2.

GOBBEL, James Thomas, govt. ofcl.; b. Spencer, N.C., Mar. 20, 1909; s. James Thomas and Elizabeth Virginia (Mahaley) G.; student Duke U., 1927-30; m. Isabel Pettigrew, Dec. 2, 1934; 1 son, James Thomas. In govt. service, 1934— with Nat. Recovery Adminstrn., 1934-35, Resettlement Adminstrn., 1935-36, Farm Security Adminstrn., 1936-42, Fed. Pub. Housing Adminstrn., 1942-43; community mgr., city mgr. federally built model housing community, Greenbelt, Md., 1943-48; mem. profl. staff govt. operations com. U.S. Ho. of Reps., 1949; dir. wartime civil disaster planning staff Gen. Services Adminstrn., 1950, sr. mem. bd. review, office the adminstr., 1951—. Served as 2d lt., F.A. Res., U.S. Army, 1933-34. Mem. Internat. City Mgrs. Assn. Methodist. Home: 602 West View Terrace, Alexandria, Va. Office: 18th and F Sts., N.W., Washington 25.

GOBBEL, Luther Lafayette (gŏb'bĕl), coll. pres.; b. Rowan County, N.C., Aug. 26, 1895; s. John Henry and Sarah Ellen (Simerson) G.; A.B., Trinity Coll., Durham, N.C., 1918; A.M., Duke U., Durham, 1927; Ph.D., Yale, 1934; m. Marcia Rachel Russell, Apr. 4, 1929; children—Luther Russell, Rachel Lieudlen. Accountant Southern Ry., Spencer, N.C., 1913-14; asst. to treas. Trinity Coll., 1915-18; asso. editor Lexington (N.C.) Dispatch and mng. editor Southern Good Roads, 1919-20; mem. news staff Greensboro (N.C.) Daily News, 1920-21; Sunday School field sec. N.C. Conf. M.E. Ch. S., 1922-23, supt. of Sunday Sch. work, 1922-30, exec. sec. Bd. of Christian Edn., 1930-35; pres. Greensboro (N.C.) College, 1935-52; pres. Lambuth Coll., Jackson, Tenn., since 1952. Pres. Southern Association Colleges for Women, 1951-52; formerly member bd. mgrs. and treas. N.C. Pastor's Sch.; sec.-treas. General Sunday School Council M.E. Ch. S., 1925-26, pres. conf. supts. sect., 1928-29; vice president Ednl. Council, Coll. Sect., M.E. Church South, 1937-38, pres., 1938-40; pres. N.C. Coll. Conf., 1941-42; mem. Quadriennial Commn. on Rituals and Orders of Worship, Meth. Ch., 1940-48. Delegate Gen. Conf., M.E. Ch. South, Birmingham, Ala., 1939, Uniting Conf., Meth. Ch., Kansas City, Mo., 1939, Gen. Conf., Meth. Ch., Atlantic City, 1940, Kansas City, 1944, San Francisco, 1952, Jurisdictional Conf., Asheville, N.C., 1940, Atlanta, 1944, Columbia, S.C., 1948, Roanoke, Va., 1952; conf. lay leader Western N.C. Conf., 1951-52; member Fed. Council Chs. of Christ in Am., 1944-48; mem. gen. bd. Edn. Meth. Ch., 1948-52; Southeastern Jurisdictional Council, 1944-52. With Intelligence Service, Camp Hancock, Georgia, F.A.C.O.T.C., Camp Taylor, Kentucky, World War I. Member 9019, Tombs, N.E.A., Kappa Delta Pi, Delta Sigma Phi, Phi Beta Kappa. Clubs: Rotary, Executives. Author: Church-State Relationships in Education in North Carolina since 1776, 1938; Militia in North Carolina in Colonial and Revolutionary Times, 1919. Editor page on Christian Edn., N.C. Christian Advocate, 1921-35. Contbr. and speaker on ednl. and religious topics. Home: 450 Roland Av., Jackson, Tenn.

GOBBLE, Carl (Flindt), univ. prof.; b. Abingdon, Ia., Sept. 7, 1885; s. Lee Taylor and Mary Margaret (Flindt) G.; B.S.A., Ia. State Coll., 1911, M.S.A., ibid., 1921; m. Cecelia Mary Greenleaf, June 18, 1913; children—Virginia (Mrs. Donald Clemens Burnham), James Lawrence, Carl Flindt. Mem. animal husbandry teaching staff Purdue U. since 1911, dir. instructional work since 1929, in charge of pure-bred beef cattle Purdue farm, 1916-45. Mem. Am. Soc. Animal Prodn., Scabbard and Blade, Delta Upsilon, Alpha Zeta, Presbyterian (elder). Mason. Clubs: Kiwanis, Purdue Hoof and Horn. Home: 426 Littleton St., West Lafayette, Ind.

GOBEILLE, Harrold Le Fevre (gō-bĕl), business exec.; b. Cleve., Nov. 2, 1894; s. William Mitchell and Nettie (Le Fevre) G.; student pub. schs.; m. Louise R. Beck, Apr. 19, 1917; children—Dorothy (Mrs. William F. Rapprich), Harrold Le Fevre. With Cleveland-Cliffs Iron Co., Cleve., since 1916, mgr. marine dept. since 1944, v.p. since 1952; with Cleveland-Cliffs S.S. Co., Cleve., since 1916, v.p. since 1944, also dir.; sec., treas., dir. Great Lakes Protective Assn.; dir. Lake Carriers' Assn., Cleve. Mem. Am. Bur. Shipping. Assn. Naval Architects and Marine Engrs. Clubs: Union, Cleveland Athletic, Westwood Country, Propeller. Home: 14915 Lake Av., Lakewood 7, O. Office: Union Commerce Bldg., Cleve. 14, Ohio.

GOBLE, George Washington (gō'bl), prof. law; b. Elk County, Kan., Dec. 21, 1887; s. Samuel Harper and Nannie E. (Fisher) G.; A.B., Indiana U., 1913; LL.B., Yale U., 1915; studied at Lloyd's, London, 1939; m. Roberta Lee Sonner, Aug. 20, 1913; children—Elizabeth F. (Mrs. H. C. Rossman, Jr.), June H. (Mrs. S. B. Monger), George W., Thomas Sonner. Prin. high sch., Alton, Ind., 1910-12, Cleveland, Okla., 1913-14; in practice of law as mem. Himelick Frost & Goble, Connersville, Ind., 1915-19; prof. law, U. of Ky., 1919-21, U. of Ill. since 1921; spl. cons. and legislative work in field of ins.; vis. prof. law summers several schs.; public panel mem. National War Labor Board, Region 6, 1943-44; chmn. council of Social Agencies of Champaign Co., 1944-46; mem. bd. dirs. Univ. Y.M.C.A., 1947-50. Del. or reporter international conferences. Mem. American Bar Assn. professional educators assns., Order of Coif, Phi Kappa Epsilon, Phi Beta Kappa, Phi Kappa Phi, Gamma Eta Gamma, Delta Sigma Rho, Alpha Kappa Lambda (hon.). Democrat. Unitarian. Mason. Clubs: Univ., Dial, Kiwanis (Urbana). Author books in field of law; mem. editorial com., 20th Century Legal Philosophy Series, 1945-55. Contbr. to law, ins. and other publs. Home: 405 Delaware Av., Urbana, Ill. ☆28

GOBLE, John Elbert, steel co. exec.; b. Margaret, Tex., 1895; s. John Henry and Martha Goble; student Crowell, Tex. pub. sch. Pres. Nat. Tube Co., 1946-55; pres. Nat. Tube Div., U.S. Steel Corporation, 1952—; Director of Western Pa. Safety Council. Mem. Am. Iron and Steel Inst., Am. Petroleum Inst., Am. Ordnance Assn. Republican. Clubs: Duquesne, Oakmont Country, Longue Vue, University. Home: 4014 Fifth Av., Pitts. 13. Office: 525 William Penn Pl., Pitts. 30.

GOCK, A. J. ◎ V. 28.

GODARD, James McFate, dean; b. Kankakee, Ill., Aug. 3, 1907; s. Gerald Darlington and Sarah (McFate) G.; A.B., Park Coll., 1929; A.M., Duke U., 1930; LL.D., Tex. Christian U., 1952; Litt.D., Midwestern U., Tex., 1952; m. Aura Holton, Dec. 21, 1930; children—Mary Grace, Gerald Holton, Elizabeth Holland. Instr. Park Coll., 1931-32, Duke U., 1933-36; prof. edn., dean Coll. Queen's Coll., N.C., 1936-49; exec. sec. commn. colls. and univs. So. Assn. Coll. and Secondary Sch., Atlanta, 1949-54; v.p., dean adminstrn., U. Miami, Fla., 1954—. Cons. Charlotte (N.C.) Mental Hygiene Clinic, 1937-47. Mem. So. Assn. Colls. Women, Am. Arbitration Assn., N.C. (mem. bd. 1948-49), Charlotte (pres. 1949) mental hygiene socs., Kappa Delta Pi, Phi Kappa Phi. Conglist. Clubs: Kiwanis, Executives (Charlotte). Author: Understanding Marriage and Family Relations, 1948. Co-author: Christian Bases of World Order. Home: 1114 Aduana Av., Coral Gables, Fla.

GODBEER, George H., newspaper editor and pub.; b. Fitchburg, Mass., Sept. 27, 1872; s. Henry and Grace (Norman) G.; ed. in pub. schs., Fitchburg; m. Stella J. Wheelock, May 27, 1914; children—Elizabeth (Mrs. Robert L. French), Constance (Mrs. Dalbert A. Bechtol). With Fitchburg Sentinel (est. 1838) since 1891, becoming mng. editor 1903, editor, 1915, gen. mgr., 1934; dir. Sentinel Printing Co. since 1903, pres. since 1915, controlling owner since 1920. Dir. and vice pres. Mass. Soc. for Prevention of Cruelty to Animals; trustee Fitchburg Pub. Library, 1922-36, chmn. bd., 1928-36; trustee Fitchburg Hist. Soc. Republican. Clubs: Fay (Fitchburg). Home: 190 Blossom St. Office: 808 Main St., Fitchburg, Mass.

GODBER, Sir Frederick, oil exec.; b. Dulwich, London, Eng., Nov. 6, 1888; s. Edward and Marion Louise (Peach) G.; m. Violet Ethel Beatrice Lovesy, Aug. 29, 1914; children—Joyce (Mrs. Andrew Agnew), Daphne (Mrs. Ian Debenham). With Asiatic Petroleum Co., 1904-19; pres. Roxana Petroleum Corp., St. Louis, 1919-29; dir. Shell Union Oil Corp., 1919-29; mng. dir. Royal Dutch Shell Group, 1929; chmn., mng. dir. The Shell Transport & Trading Co., 1946; chmn. The Anglo-Saxon Petroleum Co., The Shell Petroleum Co., Ltd., United British Oilfields of Trinidad, Ltd., Commonwealth Development Finance Co., Ltd. Chmn. overseas supply com. Petroleum Bd., World War II; chmn. exec. com. Help Holland Council. Decorated: Grand Officer, Order of Oranje Nassau, 1947. Home: Cranesden, Mayfield, Sussex. Office: St. Helen's Ct., Great St. Helen's, London, E.C. 3.

GODBEY, John Campbell, educator; b. nr. Perry, Mo., July 4, 1882; s. Josiah P. and Nora (Bates) G.; student Woodson (Mo.) Acad., 1898-99, Woodson Inst., 1899-1901; A.B., Central Coll. of Mo., 1904, A.M., 1905; student U. of Mo., 1906, Vanderbilt U., 1908-10, Leipzig U., 1911-12; Sc.D. (hon.), McMurry Coll., 1943; m. Ethel Kring Rush, Sept. 20, 1911; children—John C., Mary (dec.), William, Rosalee, Margaret Lee, Charles Perry. High sch. teacher New Haven, Mo., 1905-06; asst. supt., coach, football, baseball and track Paris, Mo., 1905-12; head sci. dept. So. U., Greensboro, Ala., 1913-17; head dept. chemistry Southwestern U., Georgetown, Tex., since 1917, prof. chemistry since 1917, dir. phys. sci. dept. since 1939, chmn. div. natural and applied sci. since 1942; v.p. Ce-Tex Wool Mohair Co. since 1939. Commr. water and light Georgetown Tex., 1919-42; mayor-pro-tem, Georgetown, 1922-42; commr. Tex. Centennial of Statehood, 1946. Served R.O.T.C., 1918. Fellow A.A.A.S., Am. Inst. Chemists, Tex. Acad. Sci. (past pres.; hon. life fellow), mem. Southwestern Sci. Soc., C. of C. Democrat. Methodist. Clubs: Georgetown Country, Lions, Scholia. Author books. Home: 1408 Olive St., Georgetown, Tex. ☆27

GODCHAUX, Charles (gōdshō), sugar mfg. exec.; b. New Orleans, La., Jan. 8, 1869; s. Leon and Justine (Lamm) G.; student Phillips Exeter Acad.; m. Bonita Hiller, May 24, 1899. Pres. Godchaux Sugars, Inc., 1919-53, chmn. bd. 1953—; dir. Leon Godchaux Clothing Co., Ltd., Whitney Nat. Bank. Home: 8 Garden Lane. Office: Carondelet Bldg., New Orleans.

GODCHAUX, Frank A. (gōd'shaw), milling exec.; b. Abbeville, La., Nov. 29, 1879; s. Gustave and Kate (Area) G.; ed. Vanderbilt U.; LL.D. (honorary), Tulane University, 1947; married to Agnes Putnam, Mar. 20, 1901. Engaged with father in lumber business; later entered rice business as grader and commn. buyer National Rice Milling Co., New Orleans; became part owner and gen. mgr. Planters Mill, Abbeville, La., later adding other mills; organizer Louisiana State Rice Milling Co., Inc. (33 mills), Abbeville, 1911, pres., 1911-36, chmn. bd. since 1936; owner cattle and farming interests. Past pres. La State Bd. Edn. Mem. bd. trustees Vanderbilt U., Pub. Affairs Research Council of Louisiana. Past president Rice Millers Association; past president Vanderbilt Alumni Assn. Received Silver Beaver Awards, Boy Scouts of Am.; Am. Legion Civic Award, 1948; Citizenship Award from La. Coll., 1948. Mem. Newcomen Society England (American branch), Kappa Alpha. Home: The Oaks. Office: Louisiana State Rice Milling Company, Inc., Abbeville, La.

GODCHAUX, Frank A(rea), Jr., rice milling exec.; born Abbeville, La., Dec. 27, 1901; s. Frank Area and Agnes (Putnam) G.; grad. Woodbury Forest Sch., Orange, Va., 1920; civil engring. Vanderbilt U., class of 1924; m. Mary Lawrence Ragland, Dec. 21, 1925; children—Frank Area, III, Charles Ragland, Lawrence Putnam. Prodn. dept. La. State Rice Milling Co., Inc., 1924-27, dir. since 1927, v.p., 1929-36, pres. since 1936; mgr. Frank A. Godchaux & Son Live Oak Plantation since 1925. Chmn. indsl. salvage com. W.P.B., 1942; mem. rice millig industry adv. com. to OPA, Prodn. and Marketing Adminstrn. and Dept. Agr., 1945-46; mem. adv. com. A.A.A., Nat. Indsl. Recovery Act. Dir. S.W. La. Midwinter Fair Assn.; mem. adv. com. La. Stock Show; mem. rice export adv. com. Dist. chmn. Evangeline area Boy Scouts Am., 1947-48, mem. exec. bd. since 1948. Mem. C. of C. (past pres.), La. Cattlemen's Assn. (past v.p. and sec.), La. Aberdeen-Angus Assn. (past pres.), Nat. Aberdeen-Angus Assn., La. Camellia Soc. (past v.p.), Phi Delta Theta. Home: Coulee Crest, Abbeville. Office: La. State Rice Milling Co., Inc., Abbeville, La.

GODCHAUX, Leon (god-shō), business exec.; b. New Orleans, 1917; s. Leon, Jr., and Hortense (Schlenker) G.; B.S., Yale, 1938; M.S., U. Ia., 1939; m. Marion Kahn, June 4, 1941; children—Bess, Leon. With Godchaux Sugars, Inc. since 1938, v.p., 1950, asst. to pres., 1950-53, pres. since 1953, also dir. Mem. Indsl. Development Bur., New Orleans. Mem. Am. Inst. Chem. Engrs. (past chmn. La. sect.). Soc. Plastic Engrs., Am. Chem. Soc. (past chmn.; exec. com. La. sect.). Home: 85 Audubon Blvd., New Orleans 18. Office: P.O. Box 583, New Orleans 7.

GODDARD, David R(ockwell), univ. prof.; born Carmel, Calif., Jan. 3, 1908; s. Pliny Earle and Alice (Rockwell) G.; A.B., U. Calif., 1929, A.M., 1930, Ph.D., 1933; m. Doris Martin, Aug. 21, 1933 (dec.); children—Alison, Robert Martin; m. 2d, Katherine Evans, Feb. 2, 1952. Nat. Research council fellow, Rockefeller Inst. Med. Research, 1933-35; instr., advancing to prof. U. Rochester, 1935-46, chmn. dept., 1938-46; prof. botany U. Pa., 1946, chmn. dept., 1952—; Guggenheim fellow; U. Chicago, 1942-43, U. Cambridge, 1950. Fellow Am. Acad. Arts and Scis.; mem. Am. Philos. Soc., Nat. Acad. Sci., Bot. Soc. Am., Am. Soc. Plant Physiology (Stephen Hale award 1948), Soc. Study Growth and Development (pres. 1953-54), Soc. Gen. Physiologists (pres. 1948). Author: Physical Chemistry of Cells and Tissues (with Höber), 1945; also articles sci. periodicals. Mem. editorial bd. Ann. Rev. Plant Physiology, 1948-54; asso. editor Quarterly Rev. of Biology, 1952—; editor-in-chief Plant Physiology, 1953—. Home: 490 E. Abington Av., Phila. 18.

GODDARD, Edwin Newell, geologist, educator; b. Oshkosh, Wis., Oct. 22, 1904; s. Henry Newell and Mary Amber (Clemans) G.; A.B., U. Mich., 1927, M.S., 1928, Ph.D., 1936; m. Virginia E. Hobbs, June 30, 1928; children—Patricia Jane, Judy May, Barbara Jean. Jr. geologist to prin. geologist U.S. Geol. Survey, 1930-49, geologic map editor, 1944-49; instr. geology U. Mich., 1928-30, prof. geology, dir. geol. field work since 1949, chmn. geology department since 1952. Fellow Geol. Society of America (chairman North American geologic map committee), Mineral. Soc. Am.; mem. Am. Assn. Petroleum Geologists, Am. Geophys. Union, Geol. Soc. Washington, Society of Economic Geologists, Sigma Xi, Sigma Gamma Epsilon, Tau Kappa Epsilon. Rotarian. Chairman com. Rock Color Chart, pub. by Nat. Research Council, 1948, Geologic Map Symbols, pub. by U.S. Geol. Survey, 1948, author and co-author sci. papers. Home: 1774 Sheridan Dr., Ann Arbor.

GODDARD, George W(illiam), air force officer (ret.); b. Tunbridge Wells, Eng., June 15, 1889; s. George William and Ellen Jane (Le Strange) G.; grad. U.S. Sch. Military Aeronautics, Cornell, 1918; D.Sc. (honorary), Boston University, 1952; married Elizabeth Hayes, May 8, 1943; one daughter, Diana H. Enlisted as pvt., aviation sect. Signal Corps, 1917 and advanced through grades to brig. gen. U.S.A.F.; chief photographic officer Wright Field, Dayton, pioneering field of color, high altitude, stereoscopic photography, 1936 chief research and development engrng. sect. Aerial Photog. Lab., 1945; liaison duties Chief Bur. Aeronautics, Washington, 1943; apptd. photog. disarmament officer, Germany, 1944; duty with E.T.O.U.S.A., Eng., 1944; temp. duty in Korea, 1950; assigned dir. reconnaissance, Allied Air Forces Central Europe, Fontainebleau, France, 1952; retired; consulting engineer, Bulova Research and Development Laboratories 1953—. Decorated Legion of Merit with oak leaf cluster, D.S.M., Croix de Guerre (France). Awarded Thurman H. Bane award for outstanding development in low-altitude high speed night photography, 1950; Hon. Master Photography, Photographers Assn. Am., 1951; Progress medal, Photog. Society of America, 1951; George Harris award for outstanding contribution to photography 1951, 1952. Address: 3714 Leland St., Chevy Chase, Md. ☆28

GODDARD, Gloria, writer; b. Phila., Pa., Feb. 18, 1897; d. William Beck and Agnes Gertrude (Knake) Goddard; grad. Central High Sch., Detroit, Mich., 1915; student Detroit Jr. Coll., 1915-17; m. Clement Wood, Apr. 2, 1926. Publicity writer for "Fatherless Children of France," 1919; statis. research writer, The Business Bourse, N.Y. City, 1919-20; adv. writer, Barton, Durstine & Osborne, Buffalo, N.Y., 1920-21; librarian Henry L. Doherty & Co., 1921; free lance writer since 1921; co-dir. Bozenkill Sch. Creative Writing since 1947. Mem. Poetry Soc. of America and winner of its first gold prize, 1926; sec. Poetry Inst. Am., 1929. Mem. Soc. of Friends. Author books including: A Dictionary of American Slang (with Clement Wood), 1926; Bargain Basement (novel), 1949; the Susan Merton series (under pen name Louise Logan). Asso. editor Unabridged Rhyming Dictionary, 1941; The 1941 Quiz Book (with Clement Wood), 1941; Etiquette for Moderns, 1941; also 15 vols. in the Haldeman-Julius Little Blue Book series; chief asso. editor World's Popular Ency. Contbg. editor Travel and The New Leader. Editor and publisher The Bozenkill Breeze. Author of 12 Susan Merton novels (pseudonym Louise Logan). Home: Bozenkill, Delanson, N.Y. ☆27

GODDARD, Henry Herbert ◎ V. 28.

GODDARD, Paulette ◎ V. 28.

GODDARD, Richard Halsey, educator, astronomer; b. New London, Conn., Mar. 13, 1897; s. Ralph H. and Mary L. (Dart) G.; B.S., Dartmouth Coll., 1921; A.M., Yale, 1930; m. Madeliene H. Shields, June 24, 1930; children—Paul Halsey, Priscilla. Observer, dept. of terrestrial magnetism, Carnegie Inst. of Washington, 1921-27; magnetic observer, MacMillan Baffin Land Expdn., 1921-22, MacMillan N. Greenland Expdn., 1923-24; magnetic observer-in-charge, Carnegie Inst. Total Solar Eclipse Party, Jan. 1925; Huancayo Magnetic Obs., Peru, 1925-27; instr. astronomy, Dartmouth Coll., 1927-34, asst. prof. astronomy and dir. of Shattuck Obs., 1934; prof. astronomy since 1938. Mem. Am. Astron. Soc. Episcopalian. Contbr. astron. publs. Home: Hidden Acres, Norwich, Vt. Office: Shattuck Observatory, Dartmouth College, Hanover, N.H.

GODDARD, Robert Hale Ives, business exec.; b. Providence, R.I., Feb. 12, 1880; s. Robert Hale and Rebekah Burnet (Groesbeck) G.; student Groton; grad. Yale, 1902; m. Margaret Hazard, July 15, 1908; 1 son, Robert Hale Ives. Dir. R.I. Trust Co., Mfrs. Mut. Fire Inso. Co., Boston Mfrs. Mut. Fire Ins. Co., Raytheon Mfg. Co. Trustee Providence Instn. for Savs. Trustee Butler Hosp. Me. Psi Upsilon, Republican. Episcopalian. Clubs: Providence Hope, Agawam, Squantum Assn. Providence Art, (Providence); Somerset (Boston); Metropolitan (Washington); Knickerbocker, N.Y. Yacht (N.Y.C.); Yale (Chevy Chase, Md.). Home: 66 Power St. Office: 50 S. Main St., Providence.

GODDARD, Wendell Converse, banker; b. Wallingford, Conn., Mar. 19, 1902; s. William Henry and Edith (Hart) G.; grad. Choate Sch., 1921; Ph.B., Yale, 1925; LL.B., U. Detroit, 1930; m. Katharine Shearer Russel, June 25, 1931; children—Russel H., Sarah H., Margery R., Wendell H. Admitted to Mich. bar, 1933; The Detroit Bank, 1933—, v.p., 1947—; dir. Difco Corp. Clubs: Detroit, Detroit Country; Grosse Pointe; Yale (N.Y.C.); Huron Mountain. Home: 350 Provencal Rd., Grosse Pointe Farms 36, Mich. Office: 46 State St., Detroit 31.

GODDEN, Rumer (pseudonym); see Haynes-Dixon, Margaret Rumer.

GODEHN, Paul M. ◎ V. 28.

GODEKE, Harry Fredrick ◎ V. 27.

GÖDEL, Kurt, mathematician; b. Bruenn, Czechoslovakia, Apr. 28, 1906; s. Rudolf and Marianne (Handschuh) G.; Ph.D., U. Vienna, 1930; Litt.D., Yale, 1951; Sc.D., Harvard, 1952; m. Adele Porkert, Sept. 20, 1938. Came to U.S., 1940, naturalized, 1948. Privatdozant U. Vienna, 1933-38; mem. Inst. Advanced Study, Princeton, 1933, 35, 38-53, prof., 1953—; research in mathematics and philosophy of sci. Co-recipient Einstein award, Lewis and Rosa Strauss Meml. Fund, 1951. Mem. Nat. Acad. Scis., Am. Math. Soc., Assn. Symbolic Logic. Author: Ueber formal unentscheidbare Saetze, 1931; The Consistency of the Continuum Hypothesis, 1940; Rotating Universes in General Relativity Theory, 1950. Home: 129 Linden Lane, Princeton, N.J.

GODFREY, Alfred Laurance, lawyer; b. Lima, Wis., Jan. 8, 1888; s. Thomas G. and Mary (Dickson) G.; A.B., U. of Wis., 1914, LL.B., 1919; m. Helen Humphrey, Apr. 24, 1918; children—Thomas Grant, Richard Laurance. Prin. Westby (Wis.) High Sch., 1910-12, Stevens Point High Sch., 1914-15; admitted to Wis. bar, 1919, engaging in practice of law at Milwaukee, at Elkhorn since 1921; on legal staff Soo Line Ry., 1919-21; dir. and gen. counsel State Long Distance Telephone Co.; dist. atty., Walworth County, Wis., 1922-26; chmn. Walworth County Rep. Com., 1926-29; chmn. Rep. Congressional Com., 1st Dist. of Wis., 1931; sec. State Rep. Com. of Wis., 1932-34. Commd. 1st lt. 1917, resigned, 1919; later commd. capt. and maj., Reserve Corps. Chmn. Central Walworth Co. chpt. Am. Red Cross; mem. bd. govs. Wis. State Bar, 1948—. Mem. Am. (adv. com. legal ethics), Wis. State (past pres.), Walworth Co. (pres.) bar assns., Phi Delta Phi, Am. Legion. Republican. Conglist. Mason. Club: Kiwanis, Big Foot Country. Breeder of Holstein cattle. Home: 215 Randall Pl. Office: First National Bank Bldg., Elkhorn, Wis.

GODFREY, Arthur, radio and TV entertainer; b. New York, N.Y., August 31, 1903; s. Arthur H. and Kathryn (Morton) G.; ed. grammar school and 1½ years high school, Hasbrouck Heights, N.J.; various home study and correspondence courses; grad. Naval Radio School, Great Lakes, Ill., 1921; grad. Naval Radio Materiel School, Bellevue, D.C., 1929; m. Mary Bourke, Feb. 24, 1938; children—Richard, Michael, Patricia. Served in U.S.N., 1920-24, U.S.C.G., 1927-30; commd. comdr., U.S.N.R., 1939, comdr., 1951; announcer and entertainer Station WFBR, Baltimore, Apr.-Nov. 1930, Natl. Broadcasting Co., Washington, D.C., 1930-34; free-lance radio entertainer since Jan. 1934; available on Columbia records; national program, Arthur Godfrey Time, daily and program, Arthur Godfrey's Talent Scouts, weekly, over CBS network; also television show for Frigidaire div. Gen. Motors, Toni, Pillsbury, CBS. Mem. bd. govs. Arthritis and Rheumatism Found.; sec. Damon Runyon Meml. Fund. Mem. Am. Fedn. Radio Artists, Musicians Protective Union. Clubs: Army-Navy Country (Washington); N.Y. Yacht. QB's. Home: Beacon Hill. Paeonian Springs, Va. Office: Lexington Hotel, N.Y.C.; also CBS, N.Y.C.

GODFREY, Edward Randolph, corporation executive; b. Maynard, Massachusetts, May 25, 1890; s. Joseph Witter and Mattie Fairchild (Fitz-Randolph) G.; Class of 1910 Acadia Coll., Nova Scotia, D.C.L. (hon.), 1952; m. Georgia G. Taylor, May 30, 1914; children—Joseph E., Janet T. (Mrs. W. F. Cronin), Jean E. (Mrs. E. R. Boehck), Barbara (Mrs. E. W. Smith, III). With United Shoe Machinery Co., 1912, Recording & Computing Machines Co., 1913, Remy Electric, 1913-18, Midwest Engine Co., 1918-23, Delco-Remy, 1923-30; works mgr. to gen. mgr., Frigidaire, 1930-48; v.p. Gen. Motors since 1947, group exec. charge GM Household Appliances, mem. adminstrn. and operations policy coms. since 1948, also dir.; dir. Winters Nat. Bank & Trust Co., State Fidelity Federal Savs. & Loan Assn., Sheffield Corp. Trustee C. F. Kettering Found. Mem. Am. Ord. Assn. (dir.), Ohio C. of C., Dayton Jr. Assn. Commerce (hon.), Detroit Bd. Commerce, Dayton Y. M.C.A., Automobile Old Timers, Newcomen Society Eng. Republican. Mason (Shriner). Clubs: Economic (Detroit); Electrical Manufacturers (bd. govs.), Rotary, Moraine Country, Dayton Bicycle (Dayton, O.); Bloomfield Hills (Mich.) Country. Home: 1415 Parker Av., Detroit 14. Office: General Motors Bldg., Detroit 2.

GODFREY, James Logan, univ. prof.; b. Roanoke, Va., Aug. 31, 1907; s. James Thomas and Jean Rollins (Logan) G.; A.B., Roanoke Coll., 1931; A.M., U. of N.C., 1933; Ph.D., U. of Chicago, 1942; m. Eleanor Elsabeth Smith, June 17, 1937; children—Jean Lee, Eleanor Anne. Instr. dept. of history U. of N.C., 1936-41, asst. prof., 1941-44, asso. prof., 1944-47, prof. of English history since 1947. President's fellow Brown U., 1951-52. Fellow Royal Hist. Soc.; mem. Am. Assn. U. Profs., Am. and So. hist. socs., Sigma Chi. Democrat. Episcopalian. Club: Chapel Hill country. Author: American Society and the Changing World (with C. H. Pegg and others), 1947; Europe since 1815 (with M. B. Garrett), 1947; Revolutionary Justice, 1951. Editor: The Graduate Sch.: Dissertations and Theses, 1947. Contbr. articles to jours. Home: 500 North St., Chapel Hill, N.C.

GODFREY, Noel Davis, educator; b. South Lubec, Me., Oct. 3, 1895; s. William I. and Minnie (Marston) G.; A.B., U. of Me., 1917; A.M., Columbia, 1923; J.D., N.Y.U., 1926, Ph.D., 1931; m. Ena E. Myers, Jan. 3, 1919. Instr. Madawaska Tng. Sch., Ft. Kent, Me., 1916; history instr., Colby Acad., New London, N.H., 1919-20, New Rochelle (N.Y.) High Sch., 1920-28; mem. faculty N.Y.U. since 1928, prof. history since 1942, chmn. history dept., sch. commerce, since 1947. Ch. q.m., U.S.N.R.F., 1917-18, ensign, 1918-21. Member N.Y. bar, Am. Hist. Assn., Am. Assn. U. Profs., Am. Legion, Phi Beta Kappa, Phi Delta Phi, Beta Gamma Sigma. Mem. Disciples of Christ Ch. Mason. Author: Survey of Civilization (with Sheppard), 1937; Manual and Source Book for the History of the U.S., 1953. Home: 57 Brookside Pl., New Rochelle, N.Y. Office: New York University, N.Y.C. 3.

GODFREY, Peter, film dir., author; b. Chiselhurst, Kent, Eng., Oct. 16, 1899; s. Frederick William and Elizabeth (Mabbett) G.; ed. Askes Sch., Hatcham, Surrey, Eng.; married Renee Haal, Aug. 6, 1941; children—Barbara, Christina and Jill (twins). Came to the United States, 1937. Played vaudeville, 1914; circus in Ireland, 1915 appeared at London Pavilion, 1915-17; directed over 200 plays in West End, London, 1917-37; founder The Gate Theatre, London and Dublin, 1922-35; dir. Shadow and Substance (with Cedric Hardwick and Julie Hayden), N.Y., 1937; dir. films in Hollywood for Gaumont British, Columbia, R.K.O., Warners since 1942. Wrote and produced in London; directed first prodns. of O'Neill; Ibsen; Kaiser; Wilde; Shakespeare (first modern dress prodns.); directed films for Warner Bros.; dir. TV films Disney Land, Four Star Theatre, Lux, Big Town, Readers Digest, Star and Story. Clubs: Players, Masquers. Home: 909 Beverly Dr., Beverly Hills, Cal. Office: Warner Bros. Studio, Burbank, Cal. ☆27

GODLEY, G(eorge) McMurtrie, fgn. service officer; b. N.Y. City, Aug. 23, 1917; s. Frederick Augustus and Anne Conyne Wood (Franchot) G.; grad. Hotchkiss Sch., 1935; A.B., Yale, 1939; grad. study U. Chgo., 1940; m. Livia Paravicini, Jan. 4, 1946. Apptd. fgn. service officer, Apr. 1941; v. consul assigned Marseilles, France, 1941, 3d sec., Bern, Switzerland, 1941-45; 2d sec., Brussels, Belgium, 1946-48; Dept. of State, 1948-52; 1st sec., Paris, France, since 1952. Served as ensign, U.S.N.R., 1939-40; pvt. U.S.M.C.R., 1945; liason officer San Francisco Conf., 1945. Club: Yale (N.Y.C.); Metropolitan (Washington). Office: care U.S. Embassy, Paris, France.

GODMAN, John Forbes, educator; b. Bridgeport, Conn., Mar. 20, 1908; s. Henry Clinton and Mabel Louise (Kabel) G.; Ph.B., Yale, 1930; grad. student edn. Harvard, 1935-36; LL.D. (hon.), Hahnemann Med. Coll., Phila., 1950. Tchr. Gunnery Sch., Washington, Conn., 1931-37, asst. headmaster, 1937-48; headmaster Germantown Acad., Phila., 1948-51; headmaster Berkshire Sch., Sheffield, since 1951, also trustee, treas. Mem. Country Day Headmaster Assn., Alpha Delta Phi. Club: Yale (N.Y.C.). Home: Berkshire School, Sheffield, Mass.

GODOLPHIN, Francis Richard Borroum (gō-dōl'-fin), professor; b. Del Rio, Texas, April 8, 1903; s. Francis Richard and Alma (Borroum) G.; A.B., Princeton U., 1924, Ph.D., 1929; M.A., New York U., 1926; m. Isabelle Simmons, July 25, 1925; children—Jeanne, Thomas. Instr. in classics, New York U., 1924-26, N.J. Coll. for Women, 1926-27; instr. in classics, Princeton, 1927-30, asst. prof., 1930-40, associate professor, 1940-45, professor since 1946, acting chairman, 1941-42, chairman, 1942-45, dean of the college, 1945; assistant editor of the Classical Weekly, 1937-39. Commd. lt., U.S. Marine Corps. Res., 1942; promoted capt., 1944; inactive duty, Sept. 1945; service in Pacific with 4th Marine Div., Jan.-Sept. 1944, 1st Marine Air Wing, Sept. 1944-Apr. 1945. Decorated Bronze Star Medal. Mem. Am. Philol. Assn., Classical Assn. of Atlantic States, Am. Assn. Univ. Profs. Democrat. Editor: The Greek Historians, 1942; The Latin Poets, 1949. Contbr. to Am. Jour. of Philology, Classical Philology. Home: Joseph Henry House. Office: Nassau Hall, Princeton University, Princeton, N.J.

GODOWSKY, Leopold, Jr., musician, chemist; b. Chgo., May 27, 1900; s. Leopold (pianist, composer) and Freda (Saxe) G.; student Riverdale (N.Y.) Country Sch., U. Cal.; studied violin with O. Sevick, Vienna, Franz Kneisel and Rubin Goldmark, N.Y. C.; m. Frances Gershwin, 1930; children—Sandra, Leopold, Nadia, Georgia. Violinist, concerts given U.S., Europe; joined Eastman Kodak Co., 1930, for research color photography. Co-inventor (with Leopold Mannes) of Kodachrome; participated in development Kodacolor, Ektachrome, allied processes. Recipient Edward Longstreet medal, Franklin Inst.; U.S. Camera achievement award, Modern Pioneer award. Fellow Photog. Soc. Am., Royal Photog. Soc.; member Oval Table Soc. (N.Y.C.). Home: Westport, Conn.

GODOY, Juan E., business exec.; b. Lima, Peru, June 24, 1901; s. Emilio S. and Mercedes (Prentice) G.; student La Recoleta, Lima; Colegio de Dolores, Santiago de Cuba; m. Elisabeth Fribort, Nov. 4, 1933. Joined W. R. Grace & Co., N.Y. City, 1935, mgr. 1943, asst. v.p., 1946, v.p. since 1950. Specialist in fgn. trade. Mem. industry adv. com. on vegetable waxes, O.P.A., World War II; mem. import adv. com., Office of Internat. Trade, Dept. of Commerce; mem. industry adv. com. (imports), O.P.S.; mem. industry adv. com. (vegetable waxes), O.P.S. Mem. New York Coffee and Sugar Exchange. Clubs: India House (N.Y.); Siwanoy Country (Bronxville, N.Y.). Home: 25 E. Ninth St., N.Y.C. 3. Office: 7 Hanover Sq., N.Y.C. 5.

GODSHALL, Wilson Leon, prof. polit. science (internat. relations); b. Landsdale, Pa., April 26, 1895; s. Wilson Hackman and Blanche (Rosenberger) G.; B.S., U. of Pa., 1919, A.M., 1920, Ph.D., 1923; m. Annetta Howard Metcalf, Sept. 8, 1920. Head polit. science dept., Union Coll., 1923-34, Penfield Traveling Scholarships, 1924-25, 1931-32; head history and polit. science dept., Dickinson Jr. Coll., 1934-39; vis. prof., Pa. State Coll., 1935-39; prof. diplomatic history and internat. relations, Lehigh Univ. since 1939, head, dept. of internat. relations since 1946, on leave as cultural affairs officer Am. Embassy, Tokyo, 1952-54; exec. sec. Fulbright Commn., Japan; vis. prof., U. Wash., U. Pa., St. John's Univ. (Shanghai), Lingnan Univ. (Canton), University of the Philippines, U. of Maine, Miami U., U. of Conn. Chief quartermaster, U.S.N.R.F., 1917-18; col. (ret.) M.I., A.U.S. Res. Mem. Am. Polit. Sci. Assn., Am. Acad. Polit. and Social Sci., Am Soc. Internat. Law, Internat. Platform Assn.

res. 1954—), Chinese Soc. and Polit. Sci. Assn.; hilippine Acad. Social Sci.; Am. Assn. U. Profs., A.R., Fgn. Policy Assn., Pi Gamma Mu (nat. es.), Lambda Chi Alpha, Tau Kappa Alpha. Mas. Club: Rotary. Author: books including: Map udies in European History and Internat. Relations, 40; also sections in encyclopedias, 1954. Co-auor publications including: Major Problems of ternat. Politics, 1948; Origin and Consequences of orld War II, 1948. Editor and co-author: Princies and Functions of Govt. in U.S., 1948. Home: 92 Homestead Av. Office: Lehigh Univ., Bethlehem, a. ☆27

GODSOE, J(oseph) G(erald), oil co. exec.; born alifax, N.S., Mar. 16, 1905; s. Walter M. and Nan . Godsoe; student Collegiate Inst., Halifax; A.B., alhousie U., 1926, LL.B., 1928; m. Margaret Graham owperthwaite, Aug. 6, 1932; children—Valerie, Peter, erald, Jane. Read law with Hon. J.A. Walker; lled to bar N.S., 1928, Ont., 1936; practiced law asso. Burchell, Smith, Prker & Fogo, Halifax, 928-30; pvt. sec. Cyrus S. Eaton, industrialist and anciier, Cleveland, 1930-31; joined Confederation Life ssn., Toronto, 1931, formed legal dept., 1931, asst. licitor, 1934-36; exec. asst. and solicitor, 1936-39, st. gen. mgr., 1939-45; v.p., dir. Brit. Am. Oil o., Ltd., since 1945; dir. Crown Life Ins. Co., ominion & Anglo Investment Corp., Great Western arment Co., Ltd., Mem. ct. referees under Doinion Unemployment Ins. Act; internat. adv. com. oston Conference on Distribution Member board oronto Gen. Hosp.; past pres. Toronto Bd. Trade; p. Canadian C. of C.; dir. Community Chest of reater Toronto. Decorated Commander Order British mpire. Member Canadian Manufacturers Association ice chmn. edn. com.), Fedn. U. Students (v.p. 927-28), Assn. Canadian Clubs (exec. com.), Canaan Inst. Internat. Affairs (exec. com. and co-opted em. nat. council). Clubs: Canadian, Toronto (hon. c. 1940-42, pres. 1942-43), Golf, National, York Toronto); Rideau (Ottawa). Home: 120 Kilbarry d., Forest Hill Village, Toronto 12. Office: British merican Oil Bldg., 800 Bay St., Toronto 5, Ont., an.

GODWIN, see also Goodwin.

GODWIN, Blake-More, museum dir.; b. Clinton, Mo., Jan. 13, 1894; s. William Mastin and Jean . (Blakemore) G.; A.B., U of Mo., 1915, A.F.D. hon.), 1955; M.A., Princeton U., 1916; A.F.D. hon.), U. Toledo, 1952, Bowling Green State ., 1954; m. Molly Conant Ohl, June 30, 1926. ssistant in classical archaeology and history of rt, U. of Mo., 1912-15; fellow in art and archaeology, Princeton, 1915-16; curator Toledo Museum of rt, 1916-26, dir., 1927 — . Made hon. mem. acuity of Fine Arts, University of Chile, 1943. Trusee Charities Foundation (president 1953—); trustee lus. Endowment Fund, estates of Edward Drummond ibbey and Florence Scott Libbey, Toledo Mus. Art; ir. Ojai Valley Co., Scott Properties Corp. Chmn. om. on Long Range Improvement Program of City of oledo (1937-41); chairman Post-war Planning Comittee, City of Toledo, 1943-1946. Appointed repreentative of United States Museums by coordinator of nter-American Affairs to 400th Anniversary Exhbn. Chilean Art in Santiago. Fellow Museums Assn. t. Brit.; mem. Am. Assn. Museums, Mus. Direcors Assn. (president 1940-41); College Art Assn. reas., 1933-38), Archaeol. Inst. Am. Medieval cad., Phi Beta Kappa, Sigma Delta Pi. Trustee Tode U. (1919-30), Northwestern Ohio History Soc. 1930-40), Toledo Chamber of Commerce (1940-42), ledo Public Health Association since 1943; presint Toledo Citizens Plan Association (1936-44). ontbr. biographies of American painters and sculprs in Allgemeines Künstler Lexikon and articles on t for many periodicals. Designer of Gothic Hall, oister, and other features of Toledo Museum. Decated, comdr. Order of Merit, Chile, 1943; Chevalier, egion of Honor; Officer Order of Orange Nassau Netherlands). Clubs: Toledo, Tile, Hermits, Minor ophets, Rotary (pres. 1952-53) (Toledo). Author: atalog of European Paintings in the Toledo Mus., 39. Home: Scott Pl., Toledo; also The Woods, arroun Rd., Sylvania, O. Address: Toledo Museum Art, Toledo.

GODWIN, Earl; b. Washington, D.C., s. Harry ost and Annie Falconer (Stoppard) G.; ed. public hools, Washington, D.C., and Passaic, N.J. and nerson Inst., Washington, D.C.; m. Elizabeth Crolin, Aug. 1938. Polit. writer and spl. corr. Washgton Star, Milwaukee Sentinel and Montreal Star, 08-17; asso. editor Washington Times, 1917-19; st. to pres. of Chesapeake and Potomac Telephone o., 1920-23; accompanied President Harding to aska as spl. rep. of Bell Telephone System, July d August 1923; chmn. of publicity coms., both augurals of President Wilson and for President oosevelt's third inaugural; publicity for Am. Econ st., 1924-25; publicity dir. of various polit. orgns. pporting prohibition, 1925-33; polit. expert and hite House corr. Washington Times-Herald 1933-40; l. Washington corr. Western Newspaper Union, 33-37; radio news analyst for Washington Times, 34; special broadcaster Nat. Broadcasting Co. on uthern chain, 1938-39; Washington observer for B.C., network commentator and television reporter, 50; news broadcaster on Blue Network "Watch e World Go By," 1942. 1st lt. C.W.S. U.S. Army, 18-19. Award for news analysis United Bus. Men's sn. Phila., 1946; decoration for news analysis from ng of Norway, 1947; certificate of appreciation from S.S., 1952; citation, Am. Legion, 1954; Freedoms und. award, 1953. Chmn. publicity for President's m. for Boy Scouts Jamboree, Washington, 1937; mem. nat. publicity council Boy Scouts Am. since 1945. Sec. D.C. Bd. Appeals for Selective Service. Mem. White House Corrs. Assn. (pres. 1938-40), Radio Corrs. Assn. (pres. 1939-45). Episcopalian. Club: National Press (ex-pres.). Home: R.F.D. 2, Alexandria, Va. Office: Sheraton Park Hotel, Washington 8, D.C.

GOEB, Roger (gāb), composer; b. Cherokee, Ia., Oct. 9, 1914; s. Carl J. and Anna K. (Peters) G.; B.S.A., U. Wis., 1936; License de Contrepoint, Ecole Normale de Musique de Paris, 1939; M.M., Cleve. Inst. Music, 1942; Ph.D., State U. Ia., 1945; m. Janey Hoy Price, Feb. 15, 1941; children—John Harris, Kathleen Hoy. Faculty dept. music U. Okla., 1942-44, State U. Ia., 1944-45, Bard Coll., 1945-47, Juilliard Sch. Music, 1947-50, Vt. Composers Conference, summers 1950-54, Columbia, 1952, 53; Guggenheim fellow music composition, 1950-52; now asst. prof. of music Stanford University. Premieres of compositions: Sonata for solo viola, N.Y.C., 1942; Concerto for 2 sopranos and chamber orchestra, Cleve., 1942; String Quartet No. 2, N.Y.C., 1949; Piano Sonata No. 1, N.Y.C., 1942; Miniatures for violin and viola, Iowa City, 1945; Suite in Folk Style, Champaign, Ill., 1946; Suite for Woodwind Trio, Yaddo Festival, 1946; Concertants III and IV, N.Y.C., 1952; Fantasy for Oboe and Strings, Rochester, N.Y., 1947; Symphony No. 2, Iowa City, 1949; Symphony No. 3, N.Y.C., 1952; American Dances for string orchestra, C.B.S. radio, 1952, numerous other compositions. Recipient award, Nat. Acad. Arts and Letters, 1953. Mem. Am. Composers Alliance (sec.). Home: 11 Lakeside Dr., Rockville Centre, L.I., N.Y.

GOEBEL, Edmund Joseph, educator; b. Caledonia, Wis., Apr. 4, 1896; s. August and Rose Goebel; M.A., St. Francis Sem., Milwaukee, Wis., 1924; grad. work Marquette, Wis., McGill univs.; Ph.D., Cath. U. Am., 1937; LL.D., Marquette U., 1954. Ordained priest Roman Catholic Ch., 1924; vice rector Pio Nono Coll., Milwaukee, Wis., 1925-29; principal Messuer High Sch., Milwaukee, 1929-34; supt. Catholic schs., Archdiocese of Milwaukee, since 1937; organizer and founder, Nat. Catholic Music Educators, 1942, mem. exec. com. since 1942. Pres. secondary sch. dept. Nat. Cath. Edn. Assn.; mem. advisory com. Wis. Cath. Hosp. Assn.; Nat. Cath. Music Assn. (pres.), A.H.A., Mem. Wis. State Bd. Health; trustee Wis. Hosp. Conf.; mem. Milwaukee Safety Commn.; pres. Cath. Hosp. Assn. U.S.A. and Can., 1954-55. Knight of Columbus. Author: Pax Christi: A Workbook in Church History, 1936; Saints to Help the Sick and Dying, 1937, History of Catholic Secondary Education up to 1852, 1937; Our Civic Life, 1940; (co-author) Living My Religion series, 1945-48; (co-author) Catholic School History Series, 1951. Home: 6700 N. Teutonia Av., Milwaukee 9. Office: 437 W. Galena St., Milwaukee 2, Wis.

GOEBEL, Frank J. (gō'bĕl), ry. exec., lawyer; b. Princeton, Ind., Sept. 26, 1893; s. John and Cora (Small) G.; LL.B., Benjamin Harrison Law Sch. Indiana U., Indianapolis, 1919; m. Frieda D. Staudacher, Mar. 28, 1915. Sec. and asst. counsel Cincinnati, Indianapolis and Western R.R. Co., Indianapolis, 1918-20, sec. and gen. atty., 1920-27; asst. gen. solicitor Baltimore & Ohio R.R. Co., Cincinnati, 1927-44; dir. personnel, Baltimore, 1944-46, v.p. personnel since 1947; v.p. personnel Baltimore & Ohio Chicago Terminal R.R. Co., Staten Island Rapid Transit Ry. Co.; mem. exec. com. Bur. of Information of the Eastern Railways. Mem. Sigma Delta Kappa. Republican. Mason. Home: 1201 Boyce Av., Ruxton, Balt. 4. Office: B. & O. R.R. Co., Baltimore and Charles Sts., Balt. 1.

GOEBEL, Julius, Jr. (gō'bĕl), b. Menlo Park, Calif., Dec. 3, 1892; s. Julius and Kathryn (Vreeland) G.; A.B., U. of Ill., 1912; A.M., 1913; Ph.D., Columbia, 1915; LL.B., Columbia; m. Dorothy Burne, June 27, 1925. Legal adviser to Legation of Switzerland, at Washington, 1917-22, also law practice; acting adj. prof. law, U. of Va., 1920-21; lecturer on internat. law, Columbia, 1921, asso. internat. law, 1923-25; asso. in law, Columbia U. Sch. of Law, 1925-28, asst. prof. law, 1928-31, prof. law, 1931, now George Welwood Murray prof. of legal history. Served as pvt. 13th Co., Gen. Service Inf., U.S. Army, 1918. Dir. Foundation for Research in Legal History. Mem. District of Columbia Bar, Hispanic Soc. of America (asso.), Phi Eta, Phi Delta Phi. Club: Cosmos. Author books including: Generals in the White House (with D. B. Goebel), 1945; Cases on Domestic Relations (with A. C. Jacobs), 1952. Contbr. articles. Editor: Publs. of the Found. for Research in Legal History. Winner of Harris polit. sci. prize, 1911. Address: Kent Hall, Columbia Univ., N.Y.C. ☆27

GOEBEL, Walther Frederick (gō'bĕl), biochemist; b. Palo Alto, Calif., Dec. 24, 1899; s. Julius and Kathryn (Vreeland) G.; A.B., U. of Ill., 1920, A.M., 1921, Ph.D., 1923, scholar in chemistry, 1920-21, fellow, 1921-23; grad. work U. of Munich, Germany, 1923-24; m. Cornelia Van Rensselaer Robb, Oct. 23, 1930; children—Cornelia Van Rensselaer, Anne Kathryn. Research asst. Rockefeller Inst., 1924-27, asso., 1927-34, associate member, 1934-44, member since 1944. Mem. Am. Chem. Soc., Am. Soc. of Biology Chemists, Harvey Soc., Am. Association of Immunologists, Society of American Bacteriologists, Phi Beta Kappa, Sigma Xi, Phi Lambda Upsilon, Phi Eta. Contbr. of monographs, reports and articles on chem. and immunological subjects to scientific jours. Home: Vineyard Lane, Greenwich, Conn. Office: The Rockefeller Institute for Medical Research, 66th St. and York Av., New York 21, N.Y.

GOEDSCHE, Curt Rudolf, univ. prof.; b. Dresden, Germany, July 10, 1904; s. Georg and Frieda (Hering) G.; came to U.S., 1928, naturalized, 1933; A.B., Washington State Coll., Pullman, Wash., 1930; A.M., Northwestern U., 1931, Ph.D., 1933; m. Terese Dorothy Kolander, June 6, 1933; 1 dau., Charlotte Louise. Part-time instr. in German, Northwestern U., 1931-34, instr., 1934-38, asst. prof., 1938-44, asso prof. 1944-48, prof. since 1948; dir. of lang., Civil Affairs Training Sch., 1943-45, chmn. German dept. since 1945. Mem. Modern Lang. Assn. America, Linguistic Soc. America, Phi Beta Kappa, Phi Beta Phi. Methodist. Editor: Jugend und Reife, 1936; Minna von Barnhelm (with Leopold), 1937. Author: Wie geht's, 1938; Sag's auf deutsch, 1942; Conversamos (with Brenes-Mesen), 1943; A Modern Course in German (with Flygt and Spann), 1947; Graded Cultural Readers, 1953; Deutsche Denker und Forscher (with Spann), 1955. Contbr. articles to Modern Lang. Jour., Germanic Rev. Home: 1312 Isabella St., Evanston, Ill.

GOELET, Robert (gu-let'), business exec.; b. N.Y.C., Jan. 9, 1880; s. Ogden and Mary R. (Wilson) G.; M.A., Harvard, 1903; LL.B., New York Law School, 1905; married Elsie Whelen, June 14, 1904; children—Ogden, Peter; m. 2d, Fernanda Rocchi Riabouchinsky, Oct. 22, 1919; 1 son, Robert; m. 3d, Roberta Willard, Sept. 24, 1925; 1 dau., Mary Eleanor (Mrs. James Eliot Cross). Dir. Chem. and Corn Exchange Bank, 1927—, chmn. real estate, mortgage com. since 1932, chmn. adv. bd. Times Sq. br. since 1927, also dir.; dir. City Investing Co., Lopert Films, Inc. Dir. Fifth Av. & Sixty-Sixth St. Corp. Served as capt. Inf., World War I, 77th, 82d Divs. in France, 1918-19, participated in Oise-Aisne and Meuse-Argonne offensives. Mem. St. Nicholas Soc., 82d Div. Assn. Episcopalian. Mason. Clubs: University, Knickerbocker, Racquet and Tennis, Links, Southside Sportsmen's of Long Island, Harvard. Home: Champ Soleil, Newport, R.I. Office: 608 Fifth Av., N.Y.C. 20.

GOERTNER, Francis B(arnes) ◎ V. 27

GOESS, Frederick V., banker; b. Bklyn., Apr. 12, 1896; s. Andrew C. and Margaret (Kirchner) G.; student pub. schs.; m. Helen E. Ochs., June 30, 1920; children—Helen E. Thran, Grace K. Donovan, Mary A., Frederick C., Doris F., Margaret S. With Mfrs. Trust Co., N.Y.C., 1912-41, v.p., 1932-41; receiver Harriman Nat. Bank & Trust Co.; pres. Prudential Savs. Bank, Bklyn., 1941—; dir. Hudson & Manhattan R.R. Co. Dir. Bklyn. chpt. A.R.C., St. Catharine's Hosp. Served as corpl., A.E.F., 1918-19. Roman Catholic. K.C. Home: 85 Kilburn Rd., Garden City, N.Y. Office: Broadway and Vernon Av., Bklyn.

GOETHE, Sam Paul (gō'thē), cons. engr.; born Jacksonville, Fla., Feb. 18, 1914; s. Hugh McTeer and May Connors (Paul) G.; B.S., U. of Fla., 1936, M.S., 1938, M.E., 1949; m. Virginia Andes, Sept. 12, 1944; children—Camilla May, Patricia Andes. Air conditioning engr. Tampa (Fla.) Armature Works, 1938-39; partner Goethe-Wilson Lumber Co., Jacksonville, 1939-42; chief mech. engr. War Research Labs., Gainesville, Fla., 1943-45; liaison engr. Nat. Defense Research Com., 1945; research engr. Fla. Engring. and Indsl. Exptl. Sta., Gainesville, 1945-47; cons. engr., Gainesville, since 1946; prof. mech. engring. U. of Fla., 1947-49, dir. plant and grounds div., campus engr., 1949-50; partner Elaugh & Goethe, Cons. Engrs., since 1950. Recipient Naval Bur. Ordnance award for exceptional service on radio proximity fuze development, 1945, Office Sci. Research and Development award for contbns. to radio proximity fuze development. Professional engr. Fla. Mem. Am. Soc. M.E. (chmn. Fla. sect. 1949), Am. Soc. Heating and Ventilating Engrs., Am. Soc. Refrigerating Engrs., Am. Soc. Engring. Edn. Sigma Tau, Beta Theta Pi. Presbyn. Author articles and bulls. Contbr. to trade publs. Home: Gwynn Oaks, Gainesville. Office: 205 N.W. 10th Av., Gainesville, Fla. ☆27

GOETTE, John (gĕt'tē), newspaper corr., author, lecturer; b. Philadelphia, Pa., Dec. 3, 1896; s. Gustave and Irene (Jackson) G.; ed. Central High School and at Law School of Temple Univ., Phila.; unmarried. Entered U.S. Naval Reserve, 1917; served in France and England, 1918-19; spent 1920 studying and writing in India, went to Peking, China; with China Famine Relief, Am. Red Cross, 1921; corr. 1926 Assembly League of Nations, Geneva; mem. suite of Queen Marie of Rumania, Paris to New York, 1926; roving corr., U.S., Europe, Palestine, Egypt, Java, 1928-29; war corr. with Chinese Army, Manchuria-Russian crisis, 1929, with Japanese Army, Sino-Japanese Shanghai warfare, 1932, Manchukuo, 1932; with Chinese Army, Sino-Japanese fighting inside Great Wall, 1933; chief China corr. Internat. News Service, 1923-1941; correspondent London Daily Express, 1927-39; with Japanese Army, North China campaign, 1937-41; Japanese prisoner of war Dec. 1941-June 1942; repatriated aboard S.S. Gripsholm, 1942; corr., Japan, Korea, China, Manchuria, 1946, Europe, 1951, Australia, 1954; mem. editorial staff King Features Syndicate, since 1949. Testified for U.S. War Dept. at trial of Japanese war criminals, Tokyo, 1946. Received Chinese decoration, Chiao Ho. Mem. Am. Oriental Soc., Am. Platform Guild, Sigma Delta Chi. Clubs: Peking, Peking Golf; National Press; Overseas Press, Shanghai Tiffin; The Banshees. Specialist in Chinese jade. Author: Jade Love, 1936; Japan Fights for Asia, 1943, London edit., 1945. Contbr. Am. Periodicals. Book reviewer, radio commentator and lecturer; also war speaker for U.S. Treasury Dept. and United China Relief. Home:

304 E. 42nd St., N.Y. City 17. Office: 235 E. 45th St., N.Y. City.

GOETZ, Charles Albert (gets), chemist; b. Lockwood, Mo., Jan. 7, 1908; s. Jacob George and Mary Elizabeth (Ripper) Getz; student U. Wis., 1926-31; B.S., U. Ill., 1932, M.S., 1934, Ph.D., 1938; m. Sidonia Helen Heck, Feb. 24, 1934; children—Charles Albert, Roger Melvin. Asst. agronomy U. Ill., 1933-34, teaching asst. chemistry, fellow, 1934-38; chief chemist Cardox Corp., Chicago, 1938-39, dir. research, 1939-43, v.p. charge research, development, 1943-46; dir. engring. development Brunswick-Balke-Collander Co., 1947-48; mem. faculty Ia. State Coll. since 1948, prof., head chemistry dept., chief chem. div. Inst. Atomic Research, since 1950. Mem. Am. Chem. Soc., Electrochem. Soc., Nat. Fire Protection Assn. Holder patents. Home: 822 Ash Av., Ames, Ia.

GOETZ, Norman S., lawyer; b. New York, N.Y. Mar. 7, 1887; s. Samuel and Julia (Marx) G.; A.B. Columbia U., 1906, LL.B., 1909; m. Mildred Blout, Feb.12, 1925. Law practice, partner of Leventritt, Riegelman, Carns & Goetz 1912-24; partner Proskauer, Rose, Goetz & Mendelsohn and predecessor firms since 1925. Hon. trustee and past pres. Federation of Jewish Philanthropies N.Y.; pres., Hosp. Council Greater N.Y.; trustee chmn. com. on med. education State University of New York; director, former chmn. bd. Greater N.Y. Fund; director of United Hosp. Fund; dir. N.Y. Adult Edn. Council; mem. Am. Jewish Com. Served as pvt. to capt., non-flying air service 1917-19, World War I. Mem. Assn. Bar City of N.Y. (v.p., 1950-52), N.Y. Co. Lawyers Assn. (past chmn. bankruptcy com.), Internat., Am., N.Y. State bar assns. Democrat. Jewish religion. Clubs: Harmonie, Ocean Beach, Lawyers, Recess. Home: 480 Park Av., N.Y.C. 22. Office: 11 Broadway, N.Y.C.

GOETZ, William (gets), motion picture exec.; b. New York, N.Y., March 24, 1903; s. Theodore and Fanny (Aronsohn) G.; m. Edith Mayer, March 19, 1930; children—Judith Mayer, Barbara. Became asso. producer Fox Films, later 20th Century-Fox, 1930, v.p., 1935, mem. of bd. of dirs. 1942, in charge of prodn., 1942-43; formed Internat. Pictures, Inc., 1943; prodn. exec. for Universal-International Studio, 1945-53; pres. William Goetz Prodns., Inc., 1954—; as asso. producer for 20th Century, produced, The House of Rothschild, The Bowery, Gallant Lady, Les Miserables, Cardinal Richelieu, The Call of the Wild, 1933-34; also produced for Internat. Pictures, Inc. Mem. Motion Picture Acad. Arts and Scis. Home: 300 Delfern Dr., Los Angeles 24. ☆27

GOETZE, Albrecht, (gö'tsä), univ. prof.; b. Leipzig, Germany, Jan. 11, 1897; s. Rudolf and Elsa (Roemmler) G.; Ph.D., Heidelberg, 1920; A. M. (hon.), Yale, 1936; m. Frida Schirbel, Nov. 11, 1922; children—Dieter, Marianne (Mrs. Andrew Pfeiffer), Gabriele. Came to U.S. 1934, naturalized 1940. Docent, Heidelberg, 1923-30; prof. Marburg, 1930-33, dismissed by Hitler govt., 1933; vis. prof., Yale Univ., 1934-36, William M. Laffan Prof. of Assyriology, Yale since 1936. Mem. Inst. for Comparative Research in Human Culture, Oslo, Norway; dir. Am. Sch. for Oriental Research, Baghdad, 1948—. Mem. Am. Oriental Soc., Am. Schools of Oriental Research, Linguistic Soc. of Am. Archaeol. Inst. Am. Soc. Bibl. Lit., Am. Philos. Soc., Acad. des Inscriptions Paris (corr.), Royal Danish Acad. (fgn.), Société Asiatique de Paris (hon.). Author books including: Old Babylonian Omen Texts, 1947. Contbr. articles. Home: 2 Maplewood Rd., New Haven 15. ☆27

GOETZE, Arthur Burton, telephone exec.; b. Chgo., June 8, 1901; s. Richard and Sophia (Hoffmeister) G.; student Armour Inst., 1917-18, 1919-21; m. Evelyn Gunderson, Nov. 15, 1924; children—Shirley June, Alan Burton. Engring. dept. Western Electric Co., 1917-42, personnel dir., 1942-48, works mgr., 1948-49, v.p. mfg., 1952-54, v.p. finance, 1954—, bd. dirs., exec. com., 1953—; v.p. charge personnel Chesapeake & Potomac Telephone Co., 1949-50; v.p. charge operations Ohio Bell Telephone Co., 1950-52, bd. dirs., executive committee, 1950-52; bd. dirs., exec. com. Teletype Corp., Chgo.; dir. Nassau Smelting and Refining Co., Weco Corp., Westrex Corp., Northern electric Co. Ltd. (Montreal, Can.). Mem. Nat. Elec. Mfrs. Assn., N.A.M., Am. Mgmt. Assn., U.S. C. of C., Am. Ordnance Assn., Newcomen Soc. Eng., Armed Forces Communication Assn. Clubs: Railroad Machinery (N.Y.C.); Canoe Brook Country (Summit, N.J.). Home: 286 Hartshorn Dr., Short Hills, N.J. Office: 195 Broadway, N.Y.C. 7.

GOETZENBERGER, Ralph L(eon) (gets'ĕn-bĕr-gĕr), business exec.; b. Minneapolis, Dec. 4, 1891; s. Edward and Emma Louise (Gatzman) G.; B.S., U. of Minn., 1913, E.E., 1914; m. Edna Olive Cooper, Sept 20, 1921; children—Louise Maude (Mrs. Warren H. Howard), Ralph Leon, Edward Basil. Mem. testing dept. Gen. Elec. Co., Schenectady, N.Y., 1914-15, with power and mining engr. dept., 1915-17; with engring. dept. Leeds and Northrop Co., Phila., 1926-28; mgr. indsl. regulator div. Minneapolis-Honeywell Regulator Co., 1928-35; with Brown Instrument Co., Phila., 1935-39, became vice pres. and dir. of Phila. co. when purchased by Minneapolis-Honeywell Regulator Co., 1939-45, now vice pres. both cos. and dir. of their Govt. Projects Office. Chmn. Citizens Fed. Com. on Edn.; mem. edn. com. Washington Bd. of Trade; mem. Am. Council on Edn.; delegate of Engrs. Joint Council, U.S. Nat. Commn. for UNESCO. Served as chief of design sect. Ordnance Dept., A.E.F., U.S. Army, 1917-21; cons. engr. Frankford Arsenal, Phila., 1921-26; chmn. Fire Control Engring. Adv. Com., Ordnance Dept., U.S. Army, World War II, also chmn. Tank Fire Control Instrument Prodn. Integrating Com.; commd. maj., Ordnance Dept., U.S. Army. Received membership in Legion d'Honneur (Black Star) of France. Fellow Am. Inst. E.E., A.S.M.E. (dir. at large); mem. A.A.A.S., Am. Acad. Polit. and Social Sci., Engrs. Joint Council for Profl. Development (mem. exec. com.), Am. Soc. Engring. Edn. (mem. relations with industry com.), Instrument Soc. of Am. (mem. bd. dirs.), Am. Ordnance Assn. (now chmn. fire control instrument div.), Soc. Am. Mil. Engrs., Philos. Soc. of Wash. Wash. Soc. of Engrs., Nat. Research Council (mem. com. on UNESCO division of international relations), Psi Upsilon, Theta Tau. Episcopalian. Clubs: Engineers (Wash.); Fenwood Golf and Country (Bethesda, Md.). Author tech. treatise on anti-aircraft gunnery and indsl. instrumentation and automatic controls. Holder patents on anti-aircraft gun sighting systems and fuze setters. Home: 5214 Norway Dr., Kenwood, Chevy Chase 15, Md. Office: 4926 Wisconsin Av., Washington 16.

GOETZMANN, Jule Lawrence (gĕts'mân), govt. official; b. St. Paul, Minn., Dec. 12, 1912; s. George L. and Myrtle (Rinehart) G.; A.B., St. Ambrose Coll., Davenport, Ia., 1934; student, grad. sch., Northwestern, 1948-49; m. Charlotte Ehler, July 16, 1937. Apptd. fgn. service officer, U.S. Dept. State, July 2, 1937; vice consul, Habana, Cuba, 1937-39, Yokahama, 1939-41, Bilbao, Spain, 1942-46; 2nd sec. of Embassy and consul, San Jose, Costa Rica, 1947-48; economist, (internat. and fiscal), Monetary Affairs staff, U.S. Dept. State, since June 1949. Mem. Am. Econ. Assn. Home: 141 5th Av., Moline, Ill. Office: U.S. Dept. State, Washington 25.

GOFF, Abe McGregor, ex-congressman; b. Colfax, Wash., Dec. 21, 1899; s. Herbert William and Mary (Dorsey) G.; LLB., U. of Ida., 1924; m. Florence Richardson, Aug. 24, 1927; children—Timothy R., Annie McGregor. Admitted to Idaho bar 1924 and since practiced in that state; pros. atty., Latah Co., Ida., 1926-34; mem. 80th U.S. Congress, 1st Dist. Ida.; now the solicitor U.S. Post Office Department. Mem. Ida. State Bar Commn., 1938-41; Ida. State senator 1940-42; candidate Rep. nomination U.S. Senator, 1950; mem. Rep. steering com. Served as pvt. A.U.S., World War I; maj. to col. Judge Adv. Gen.'s Dept., A.U.S., 1941-46, service in Africa, Middle East, Europe and Pacific; dep. dir., U.S. War Crimes Office, Office Judge Advocate Gen., War Dept., Washington, until 1946, chmn. Bd. Rev., 1949. Awarded Legion of Merit. Mem. Fed., Ida. (pres. 1940-41), Am. (house dels. 1941) bar assns., Am. Soc. Internat. Law, Mil. Order Carabao, Beta Theta Pi, Scabbard and Blade. Republican. Episcopalian. Mason. Home: 503 E. "C" St., Moscow, Ida.; also 1230 30th St., Washington 7. Office: Post Office Dept., Washington 25.

GOFF, Bruce, architect, educator, painter; b. Alton, Kan., June 8, 1904; s. Corliss Arthur and Maude Rose (Furbeck) G.; student pub. schs. Tulsa. Apprentice, Rush, Endacott & Rush, architects, Tulsa, 1916-26; mem. Rush, Endacott & Goff, 1926-33; tchr. Chicago Acad. Fine Arts, 1935-41; pvt. practice, Chicago, 1934-41; N.J., Pa., Fla., Md., Chicago and Calif. since 1944; design dir., show room Libbey Owens Ford Glass Co., Chicago; designer Boston Av. M.E. Ch., Page Warehouse, Tulsa Bldg., Guaranty Laundry, Tulsa, houses, Chicago, structures Aleutian Islands (Navy), camp parks, Calif., bldg. projects U. Okla.; prof. and chmn. sch. architecture U. Okla. since 1946. Served with U.S.N., Sea Bees, 1941-44. Mem. Tau Sigma Delta. Author articles in profl. jours. and fgn. mags. Home: 423 S. Webster, Norman, Okla.

GOFF, Charles Ray (gôf), clergyman; b. Dallas, Ia., May 7, 1889; s. Samuel J. and Mary Ellen (James) G.; B.S., Northwestern Univ., 1923, B.D., Garrett Biblical Inst., 1926, D.D., 1934; m. Ruth Maddy, Oct. 11, 1911; children—Dorothy Evelyn (Mrs. Frank Satten), Margaret Louise (Mrs. Donald G. Bate), Charlotte Jean (Mrs. Donn Fowler). Served as pastor, Elmhurst, Illinois, 1924-28, Oak Park, Illinois, 1928-33, Rockford, Illinois, 1933-42; Chicago, Illinois, since 1942; instructor religion, Rockford Coll., 1935-42; pastor, Chicago Temple, since 1942. Received Alumni merit award, Northwestern U., 1935. Trustee Garrett Biblical Inst., Evanston, Ill.; Rockford (Ill.) College. Mem. personnel com., Methodist Ch. Clubs: Lake Shore, Union League, Chicago, Rotary (Chgo.). Author: A Better Hope, 1951. Office: 77 W. Washington St., Chgo. 2.

GOFF, John Alonzo (gôf), educator; b. Colorado City, Colo., Oct. 19, 1899; s. Joseph Randolph and Anna Bell (Cadwell) G.; student Colo. Agrl. Coll., 1917-19; B.S. in M.E., U. of Ill., 1921, M.S., 1924, Ph.D., 1927; m. Virginia Brands Hanawalt, Jan. 27, 1933; children—John Randolph, Susan Virginia. Asst. in mech. engring., U. of Ill., 1921-23, instr., 1923-25, asso., 1925-27; geophysicist Sun Oil Co., Dallas, Tex., 1927-28; engr. Linde Air Products Co., New York, 1928-29; research engr. Westinghouse Research Labs., 1929-30; asso. prof. thermodynamics, U. of Ill., 1930-35, prof., of thermodynamics, 1935-38; dean Towne Sci. Sch. and dir. mech. engring., 1938-50; prof. mech. engring. U. of Pa. since 1950; consultant on thermodynamics Westinghouse Electric & Mfg. Co., 1930-40, Div. 6, O.S.R.D., 1942-44; dir. U. of Pa. Thermodynamics Research Lab., 1945-51. Fellow A.S.M.E.; mem. Am. Math. Soc., Tau Beta Pi, Gamma Alpha. Author: Notes on Thermodynamics, 4th edit. 1946; also tech. articles and reviews. Home: 623 Righters Mill Rd., Narberth, Pa. Office: U. of Pa., Phila. 4.

GOFMAN, John William, research biophysicist, physician; b. Cleveland, Sept. 21, 1918; s. David and Sarah (Kaplan) G.; A.B., Oberlin Coll., 1939; Ph.D., U. Calif., 1943, M.D., 1946; m. Helen Fahl, Aug. 10, 1940; 1 son, John David. Nuclear chemistry research Manhattan Project, Berkeley, 1940-44, research large molecular physical chemistry, especially ultracentrifugation of lipoproteins, Donner Lab., U. Calif., since 1947; intern Calif. U. Hosp., San Francisco, 1946-47; became asso. prof. med. physics U. Cal., 1947, now professor medical physics. A discoverer (with Glenn Seaberg) of Uranium 233, 1941, also discovered presence of certain blood lipoproteins associated with that form of arteriosclerosis known as atherosclerosis which is major factor in coronary artery disease. Mem. Phi Beta Kappa, Sigma Xi. Home: 1047 Clayton St., San Francisco 17. Office: Donner Laboratory, University of California, Berkeley 4, Calif.

GOGARTY, Oliver St. John ◎ V. 28.

GOHDES, Clarence Louis Frank (gō'dĕs), prof. of Am. lit.; b. San Antonio, July 2, 1901; s. Conrad and Clara (Heiser) G.; A.B., Capital U., 1921; M.A., Ohio State U., 1922; M.A., Harvard, 1928; Ph.D., Columbia, 1931; m. Celestine Marie Beamer, June 3, 1938; children—Eleanor Clara, Dorothy Mary. Asst. prof. English, Southern Meth. Univ., 1926-27; instructor English, New York Univ., 1929-30; asst. asso. prof. and prof. of English, Duke U., since 1930; visiting lecturer in Grad. Sch., Columbia U., 1932; vis. prof. summer schs. Harvard, Columbia, Pa. and Utah univs.; mng. editor American Literature, 1931-54, editor-in-chief, 1954—. Mem. Modern Language Assn. Am., Am. Hist. Assn., Phi Beta Kappa, Phi Gamma Mu, Theta Alpha Phi. Author: The Periodicals of Am. Transcendentalism, 1931; Am. Lit. in Nineteenth Century England, 1944; (with others) The Literature of the American People, 1951. Editor publs. including: (with Rollo G. Silver; Faint Clews and Indirections by Walt Whitman, 1949. Contbr. to scholarly mags. Home: 2737 Circle Dr., Durham, N.C. ☆27

GOHEEN, John David (gō'hĕn), educator; b. Seattle, Dec. 4, 1906; s. Guy Maneford and Harriet Patton (Maclay) G.; A.B., Pomona Coll., 1929; M.A., Claremont Coll., 1930; student Sorbonne U., 1930-33; Ph.D., Harvard, 1935; m. Nancy Holden Reid, Sept. 22, 1932; children—Arthur Holden, Anne Elizabeth. Asst. in philosophy Harvard, 1935-37, instr., 1938-39, vis. lectr., summers 1941, 1946; instr. philosophy Wellesley Coll., 1937-38, 1938-39; chmn. dept. philosophy Queens Coll., 1940-50, Stanford since 1950; lectr. Tokyo U., summer 1950; Rockefeller grant for research in philosophy, 1947-48. Mem. Am. Philos. Assn., Phi Beta Kappa. Club: Faculty (Stanford). Author several books. Contbr. to jours. Home: 536 Gerona Rd., Stanford, Cal. ☆

GOINS, John Clement, lawyer; b. Apison, Tenn., Sept. 27, 1896; s. Daniel Alexander and Mary Alta (Johnson) G.; student U. Chattanooga; LL.B., Chattanooga Coll. Law, 1919, LL.M., 1920; m. Martha Raulston, 1926; children—John Clement Jr., Martha Caroline, Landon Haynes. Admitted to Tenn. bar, 1919, since practiced in Chattanooga; sr. mem. Goins & Gammon since 1925. Alternate del. from Tenn. to Republican Nat. Conv., 1940; Tenn. mgr. for Senator John W. Bricker, candidate for pres. of U.S., 1944; Rep. election commr. Hamilton Co., Tenn., 1949-50. Mem. Am. (ho. of dels. from Tenn. 1953-56), Tenn. State (pres. 1941-42), Chattanooga (pres. 1934) bar assns., Delta Theta Phi. Republican. Presbyn. Elk. Home: Gleenwood Pkwy. Apts. Office: 524 Hamilton Bank Bldg., Chattanooga.

GOLAN, Samuel Leonard, govt. ofcl.; b. Chgo., Mar. 15, 1899; s. Maurice Jacob and Hannah (Morris) G.; student Lewis Inst., Chgo., 1916-17; LL.B., Northwestern, 1920; m. Sylvia DeStefano, Dec. 8, 1920 (dec. May 17, 1942); children—Leonard W., Frederick J.; m. 2d, Margo May, Dec. 2, 1944; 1 dau., Kim. Admitted to Ill. bar 1920, since practiced in Chgo., mem. firm Golan and Golan since 1929; spl. asst. corp. counsel, Chgo., 1927-31; chmn. bd. review Dept. Labor Ill., 1940-48; commr. Internat. Boundary Commn., U.S., Alaska, Can., since 1953. Rep. nominee Congress from Ill., 1928; Rep. nominee judge Circuit Ct., Cook Co., Ill., 1932; spl. asst. to Rep. Nat. Com., asst. to chmn. Rep. Co. Central Com., 1952. Home: 4545 Connecticut Av., N.W. Office: 101 Indiana Av., Washington 25.

GOLATKA, Walter Francis (gō-lăt'kä), clergyman; b. Mrozowo, Poland, Sept. 28, 1890; s. Valerian William and Bernice Mary (Szperska) G.; brought to U.S., 1892, naturalized, 1898; A.B., U. of Dayton, O., 1911, A.M., 1921; student U. of Fribourg, Switzerland, 1915-19; student St. Louis Univ., 1938; LL.D., St. Edwards University, Austin, Tex., 1941. Entered Society of Mary, Dayton, O., August 31, 1907; ordained R.C. priest at Fribourg, 1919., pres. Chaminade Coll., 1927-31, prof. of philosophy, St. Mary's U., San Antonio, 1931-36, Maryhurst Normal, Kirkwood, Mo., 1936-38; pres. St. Mary's U., San Antonio, 1938-47; prof. Latin Chaminade Coll., and Chaplain, Villa Duchesne, Clayton, Mo., since 1947. Mem. Am. Cath. Philos. Assn., A.L.A. K.C. (4°; chaplain, St. Louis, since 1947). Address: Chaminade Coll., Clayton 24, Mo. ☆27

GOLD, Albert, artist; b. Phila., Oct. 31, 1916; s. Rubin and Dora (Sklar) G.; grad. Pa. Mus. Sch. Indsl. Art, 1938; m. Aurora Mary Vanelli, May 3, 1953; 1 dau., Madelaine. Exhibited at maj. annuals shows, including: Pa., Acad. Fine Arts, Corcoran Gallery, Met. Mus., Art Inst., Chicago, Carnegie Inst., World's Fair, N.Y. City, 1939, Nat. Gallery, London, Eng., 1943, Musee Gallerie, Paris, France, La Tausca exhbn.; One Man Shows Pa. Acad. Fine Arts, Phila. Art Alliance; selected by War Dept. as one of 12 men in U.S. Army to make pictorial

record of war, 1943, spent 3 yrs. in Eng., France and Germany on project; represented in collections Library of Congress, N.Y. Pub. Library, Phila. Mus. Art, War Dept., Pentagon Bldg. Pa. Acad. Fine Arts, Gimbel Pa. collection, numerous pvt. collections; tchr. pictoral expression Pa. Mus. Sch., Phila., 1945—; also tchr. several art centers, private classes. Commissioned to paint various documentary series; illustrator various mags. Awarded: John Gribbel Meml. prize, Phila. Print Club, 1939; Prix de Rome of Am. Acad. in Rome, 1942; Tiffany Found. Grant, 1947-48; Jennie Seaman Gold Medal, 1950; Dorothy Kohl prize, Phila. Art Alliance, 1953; Am. Artist citation, Am. Watercolor Soc., 1954. Illus. book The Commodore (by Robert L. Abrahams), 1954. Home: 6814 McCallum St., Phila. 19.

GOLD, Harry, pharmacologist, cardiologist; b. Russia, Dec. 25, 1899; s. Samuel and Naomi (Katz) G.; A.B., Cornell, 1919, M.D., 1922; m. Bertha Goldman, 1926; children—Naomi, Stanley, Muriel. Came to U.S., 1903, naturalized, 1910. Instr. pharmacology Cornell, 1922-29, asst. prof., 1929-44, asso. prof., 1944-47, prof. clin. pharmacology since 1947; attending-in-charge cardiovascular research unit, Beth Israel Hosp.; attending cardiologist Hosp. Joint Diseases; cons. cardiologist Seaview, St. Vincent's hosps. S.I., Army Med. Center. Fellow N.Y. Acad. Med.; mem. N.Y. Heart Assn. (bd. dirs.), Harvey Soc., Am. Pharm. Soc., A.A.A.S., Agrentine Med. Assn. (hon.). Democrat. Jewish religion. Mng. editor Cornell Confs. on Therapy; asso. editor Am. Jour. Medicine since 1947, Am. Jour. Med. Sci. since 1944; mem. revision com. U.S. Pharmacopoeia. Contbr. sci. articles Am., European med. jours. Home: 7 E. 82d St., N.Y.C. Office: 1300 York Av., N.Y.C. 21.

GOLD, Henry Raphael ◎ V. 27.

GOLD, Howard R., clergyman; b. Nazareth, Pa., Nov. 2, 1878; s. Stephen Henry and Mary Ann (Remly) G.; B.A., Lafayette Coll., 1903; grad. Luth. Theol. Sem., Mt. Airy, 1907; studied Columbia Univ., Univ. of Wis.; D.D., Gettysburg (Pa.) College, 1932; m. Margaret Hoffman Coover, June 28, 1923. Ordained to ministry of the Lutheran Church, 1907; exec. sec. Gen. Luth. Com. to celebrate 400th anniversary of beginning of the Reformation, 1916-17, inaugurating proceedings that led by amalgamation to orgn. of United Luth. Ch.; corr. sec. Bd. of Edn., United Luth. Ch., also chmn. Publicity Com. same; field sec. Nat. Luth. Commn. for Soldiers and Sailors' Welfare during World War. Dir. Lutheran Bur. of Nat. Luth. Council, New York, until 1923; pastor Trinity Ch., New Rochelle, N.Y., 1923-39; former pastor St. Paul's Luth. Ch., Williamsport, Pa.; now exec. sec. of Council of Chs. of Williamsport. Chairman commn. for survey of higher edn., United Luth. Ch. in America; formerly pres. bd. edn. United Luth. Ch. in America. Author: Bible Stories Told Again, 1929 religious features for pub. press. Address: 1566 Reservoir Av., Roslyn, Pa. ☆27

GOLDBECK, Albert Theodore, engr.; b. Phila., Mar. 1, 1885; s. George E. and Clara (Rowley) G.; B.S., U. Pa., 1906, C.E., 1923; m. Alice Lulie Davies, Aug. 30, 1916; children—Page, Clara Dale. Instr. civil engring. U. Pa., 1906-08, Lafayette Coll., 1908-10; engr. tests U.S. Office Pub. Rds., 1910-13, City of Phila., 1913-15; engr. tests, chief div. tests U.S. Bur. Pub. Rds., 1915-25; engring. dir. Nat. Crushed Stone Assn. since 1925. Recipient Distinguished Service award, Highway Research Bd., 1951. Mem. Am. Soc. C.E. (life), Am. Concrete Inst. (pres. 1952), Am. Soc. Testing Materials (hon.; first recipient of Frank E. Richart award), American Institute Mining Engrs., Am. Ry. Engring. Assn. Joint Com. (concrete and reinforced concrete), Asphalt Paving Technologists, Sigma Xi. Clubs: Cosmos, Capital Yacht (Washington). Author tech. papers bulls. Home: 7105 Beechwood Dr., Chevy Chase 15, Md. Office: 1415 Elliot Pl., Washington 7.

GOLDBERG, Arthur J(oseph), lawyer; b. Chicago, Aug. 8, 1908; s. Joseph and Rebecca (Pelstein) G.; B.S.L., Northwestern, 1929, J.D., 1930; m. Dorothy Burgans, artist, July 18, 1931; children—Barbara L., Robert M. Admitted to Ill. bar, Oct. 1929, since practiced in Chicago; asso. Kamfner, Horwitz, Hallihan & Daniels; clerk, 1927-29, asso. lawyer, 1929-31; asso. lawyer Pritzker & Pritzker, 1931-33; pvt. law practice under name of Arthur J. Goldberg, 1933-35, partner firm Goldberg & Devoe, 1945-47, sr. mem. firm Goldberg, Devoe & Brussell since 1947; gen. counsel Congress Indsl. Orgns. since 1948, United Steelworkers of Am. since 1948; counsel other labor orgns.; dir. Amalgamated Trust & Savings Bank, Amalgamated Life & Health Ins. Co. Trustee, dir. Philip Murray Meml. Found. Served in O.S.S., 1942-43; from pvt. to maj. U.S. Army, 1943-44, ETO. Recipient Charles B. Elder award, 1930. Mem. Am. (council sect. of labor relations law), Ill. and Chicago bar assns., Nat. Legal Aid Assn. (dir.), Am. Com. on United Europe (exec. com.), Order of Coif. Clubs: Literary, City. Editor in chief Ill. Law Review, 1929. Contbr. various articles to legal pubs. and jours. of Union. Home: 2811 Albemarle St. N.W., Washington; also 181 E. Lakeshore Dr., Chgo. Office: 1001 Connecticut Av. N.W., Washington; also 231 S. LaSalle St., Chgo. 4.

GOLDBERG, Benjamin, physician; b. Chicago, Ill., June 28, 1893; s. Max and Clara (Rhein) G., M.D., of Ill., 1916; married Hilda Migel, November 7, 1920 (divorced 1933); 1 son, Richard. Mem. resident staff Cook County Hosp., 1916-18; instr. in medicine U. of Ill., 1917-20; asst. prof. pathology and bacteriology, 1928-30, associate prof. medicine, College of Medicine since 1930; hon. prof. to faculty of medicine, National University of Mexico. Attending phys., Municipal Tuberculosis Sanitarium, Chicago, since 1918, dir., chief of staff and sec. since 1927; attending physician, Municipal Tuberculosis Sanitarium Dispensaries, 1918-27; attending internist, Ill. Eye and Ear Infirmary, Chicago, since 1917, St. Joseph's Hosp. since 1927; attending physician Research and Educational Hosp., University of Illinois, St. Luke's Hospital. Consultant to Hollywood Presbyterian Hospital. Certified by Am. Bd. of Internal Medicine and subspecialty Bd. on Tuberculosis. Mem. exec. com. Joint Com. on Housing, Chicago. President Am. Coll. of Chest Physicians, 1941-42. Fellow Am. College Physicians, Am. Public Health Assn., Chicago Inst. of Medicine; mem. Am. Heart Assn., Am. Med. Assn., Internat. League Against Tuberculosis, Nat. Tuberculosis Assn., Am. Trudeau Soc., Am. Med. Editors Assn., Calif. Med. Soc., Los Angeles Med. Soc., Calif. Soc. Internal Medicine, Beverly Hills Med. Soc., Chgo. Tuberculosis Soc., Phi Delta Epsilon, Alpha Omega Alpha; hon. mem. Sociedad Mexicana de Estudios Sobre la Tuberculosis. Awarded gold medal for outstanding civic service to Chicago, Benjamin J. Rosenthal Foundation, 1929. Jewish religion. Club: City (chmn. com. on pub. health and housing). Author: Procedure in Tuberculosis Control, 1933. Editor and collaborator to a System of Clinical Tuberculosis, 1935, 6th edit., 1949 (translated into Spanish 1942, Japanese and Korean, 1949). Contributor many bulletins of the Municipal Tuberculosis Sanitarium, also papers to the Journal A.M.A., Am. Rev. of Tuberculosis, American Journal Public Health, etc. Asso. editor Pan-Am. Journal of Surgery and Medicine; hon. editor Indian Jour. of Medicine and Surgery. Address: 787 Stevens Rd., Palm Springs, Cal.

GOLDBERG, Joshua L., chaplain; b. Bobrouisk, Russia, Jan. 6, 1896; s. Boruch and Chasya (Shapiro) G.; student Coll. Herzeliah, 1913-14; B.S., Higher Tech. Inst., 1916; M.H.L., Jewish Inst. Religion, 1926; D.D., Hebrew Union Coll.-Jewish Inst. Religion, 1951; m. Eleanor C. Rothman, Nov. 20, 1919; children—Josephine F. (Mrs. Ernest Fried), Naomi Stephanie; m. 2d Henrietta G. Davis, Aug. 22, 1948. Came to U.S., 1916, naturalized, 1920. Rabbi, 1926, tchr. religion Brooklyn Jewish Center, 1920-26; rabbi Astoria (L.I.) Center of Israel, 1926-42, rabbi emeritus since 1950; chaplain Dept. Hosps., N.Y. City (on leave), U.S.N., active duty since 1942, promoted to capt., U.S.N., 1952; asst. dist. chaplain, 1942-49, dist. chaplain Third Naval Dist. since 1949; apptd. spl. cons. by Secretary Navy to Armed Forces Chaplains Bd., Washington, 1950; chaplain on staff of Comdr. Eastern Sea Frontier and the Atlantic Res. Fleet, 1952; military cons. div. religious activities Nat. Jewish Welfare Bd. since 1942; mem. bd. management Brooklyn Navy Y.M.C.A. since 1949; mem. adv. bd. N.Y. Auxiliary Navy Relief Soc. since 1947. Participant Good Will Movement, Nat. Conf. Christians and Jews. Trustee Jewish Inst. Religion, 1939-41. Served as sgt., U.S. Army, 1917-20. Decorated 5 stars on ribbon, World War I. Recipient citation with commendation ribbon by Sec. Navy, World War II. Mem. B'nai B'rith, Assn. Reform Rabbis N.Y. (pres. 1940-41), Jewish Delegations, Paris (mem. exec. com. 1933-35), Am. Jewish Congress, Queens Council, Queens Coll. Assn., Central Conf. Am. Rabbis, Jewish War Vets., Am. Legion, Mil. Order World Wars, Mil. Chaplains Assn. U.S. (v.p. at large). Mason. Home: 155 E. 47 St., N.Y. City 17. Office: 90 Church St., N.Y. City 7.

GOLDBERG, Leo, astronomer; b. Brooklyn, N.Y., Jan. 26, 1913; s. Harry and Rose (Ambush) G.; S.B. Harvard, 1934, A.M., 1937; Ph.D., 1938; married Charlotte B. Wyman, July 9, 1943; children—Suzanne, David Henry, Edward Wyman. Assistant dept. astronomy, Harvard, 1934-37; asso. prof., chmn. dept. astronomy, and dir. obs. of U. of Mich. since 1946 prof. since 1948, instr. astronomy, math. Wilson Coll., Chambersburg, Pa., 1939. Received Bowdoin Essay prize, Harvard, 1938. Received navy award for exceptional service to naval ordnance development in connection with development of fire control devices for navy and N.D.R.C., 1946. Mem. Nat. Research Council (rep. Am. Astron. Soc.), UR SI (commn. 5 1949—), Am. Phys. Soc., A.A.A.S. (mem. sect. D of council 1950-52), Am. Astron. Soc. (mem. council 1948-51), Internat. Astron. Union (mem. commns. 12, 14, 36), Sigma Xi. Author: Atoms, Stars and Nebulae (with L. H. Aller), 1943. Contbr. articles. Collaborating editor Astrophysical Jour., 1949-51. Home: 13 Heatheridge. Office: Observatory of the Univ. of Mich., Ann Arbor, Mich. ☆

GOLDBERG, Leon, motion picture exec.; b. Providence, Aug. 29, 1900; s. Simon and Anna (Volpe) G.; A.B., Brown U., 1921; M.B.A., Harvard, 1923; m. Katherine H. Harris, June 22, 1934; 1 dau., Anne Harris. Syndicate and new bus. dept. Goldman, Sachs & Co., N.Y.C., 1923-34; treas. Keith-Albee-Orpheum group theaters, 1934-43; treas. Radio-Keith-Orpheum Corp., R.K.O. Radio Pictures, Inc., 1941-43; studio mgr. RKO Radio Pictures, Inc., Los Angeles, 1943-46, v.p., 1946-49; v.p., treas., dir., Universal Pictures Co., Inc., N.Y.C., 1950-53; v.p. finances, United Artists Corp., 1953—. Home: 40 Brite Av., Scarsdale, N.Y. Office: 445 Park Av., N.Y.C. 22.

GOLDBERG, Mollie; see Berg, Gertrude.

GOLDBERG, Reuben Lucius (Rube), cartoonist; b. San Francisco, July 4, 1883; s. Max and Hannah G.; B.S., U. of Cal., 1904; m. Irma Seeman, Oct. 17, 1916; children—Thomas Reuben, George Warren. Cartoonist on San Francisco Chronicle, 1904-05, Bulletin, 1905-07, New York Evening Mail, 1907-21; cartoons syndicated since 1921. Director of cartoon course in Institute of Commercial Art. Winner 1948 Pulitzer Prize, best editorial cartoon. Mem. Soc. Illustrators, National Cartoonists Society (hon. pres.). Clubs: Coffee House, Dutch Treat, Lambs, Artists and Writers Golf Association. Author books including: Soup to Nuts (motion picture), 1930; Rube Goldberg's Guide to Europe, 1954. Creator of Boob McNutt, Mike and Ike, Lucifer Butts, A.K. political cartoons. Home: 88 Central Park W., N.Y.C. ☆27

GOLDBERGER, Edward, business exec.; b. Providence, Nov. 15, 1905; s. Samuel and Bertha (Steiner) G.; A.B., Brown U., 1927; LL.B., Harvard, 1931; m. Marjorie A. Lowenstein, Dec. 19, 1935; children—Ann Louise, Susan June. Admitted to R.I. bar, 1931, practiced with McGovern & Slattery, Providence, 1931-36; admitted to N.Y. bar, 1938; with M. Lowenstein & Sons, Inc., N.Y.C., since 1936, sec. since 1936, treas. since 1945. Mem. exec. com., textile sect. N.Y. Bd. Trade since 1949, chmn. 1951; mem. textile industry adv. com. on foreign trade Am. Cotton Mfrs. Inst.; mem. bd. dirs. Textile Fabrics Assn.; mem. nat. commn. and eastern regional bd. Anti-Defamation League, B'nai B'rith. Clubs: Metropolis Country (White Plains, N.Y.); Arkwright, Brown (N.Y.C.); Sheldrake Yacht. Home: 1050 Park Av., N.Y.C. 28; also 1367 Flagler Dr., Mamaroneck, N.Y. Office: 1430 Broadway, N.Y.C.

GOLDBLATT, Joel, business exec.; b. Chicago, Ill., August 12, 1907; s. Simon and Hannah (Diamond) Goldblatt; married Lynne C. Walker, December 31, 1948; children—Jan Hannah, and Jody Lou. Began career as a buyer, Goldblatt Brothers, Incorporated, later in active management of co., vice pres. and operating dir., 1928-46, pres. since Apr. 1945. Co-chmn. 1946 Red Cross Drive; chmn. Trades and Industries Div. 1946 Community Fund Drive; trustee Goldblatt Brothers foundation. Pres. State St. Council, 1948-49, chmn. bd. 1950-51, dir., 1952-53; dir. Michael Reese Hosp.; mem. Chgo. Plan Commn. Major Q.M. Corps, U.S. Army, World War II disch., 1945. Address: Goldblatt Brothers, Inc., Chicago.

GOLDBLATT, Louis, business exec.; b. Stashow, Poland, Dec. 25, 1903; s. Simon and Hannah (Diamond) G.; came to U.S., 1905 (U.S. citizen through parents); student pub. schs. Chgo.; m. Roberta Marie Pernecky, Nov. 12, 1952; 1 son, Gary. Entire career with Goldblatt Bros., Inc., Chicago; buyer 1925, merchandise mgr. 1935-1939, v.p., 1934, gen. merchandising mgr. for entire chain, 1949, exec. vice pres. sec.-treas. since 1945. Served as lt. special services, U.S.A. World War II. Trustee Goldblatt Bros. Foundation; director Chicago Better Business Bur. Home: Drake Hotel, Chicago 11. Office: Goldblatt Bros., Inc., Chicago 4, Ill.

GOLDBLATT, Maurice, bus. executive; b. Strashov, Poland, Dec. 17, 1893; s. Simon and Hannah (Diamond) G.; ed. pub. schs.; m. Sylvia Gottstein, June 22, 1924 (div. 1935); children—Noel Lyman, Gloria Hope; m. 2d, Bernice Mendelsohn, Jan. 7, 1936; children—Merle Ann, Stanford Jay. Salesman, E. Iverson & Co., 1912-14; pres. Goldblatt Bros., Inc., dept. stores, Chicago, 1914-45; chairman bd. since 1945. Chmn. bd. trustees Goldblatt Bros. Found.; chmn. bd. U. Chgo. Cancer Research Foudn. Dir. Mount Sinai Hosp., Chgo., The Faulkner Sch., Chgo., Loyola U., La Rabida Jackson Park San B'nae B'rith. Past pres. Marks Nathan Hall; former exec. dir. Am. Cancer Soc., past dir. Am. Heart Assn.; member Nat. Advisory Cancer Council, USPHS. Awarded Rosenberger Medal for 1951. Member Chicago Heart Association (dir.), Am. Hosp. Assn. (hon.). Mason. Elk. Clubs: Idlewild Country, Executives (director), Quadrangle (Chgo.); Hillcrest Country (Beverly Hills, Calif.). Home: 4950 Chicago Beach Dr. Office: 333 S. State St., Chicago, Ill.

GOLDBLATT, Maurice Henry, violinist, composer, art expert; b. Tallinn, Estonia, May 30, 1883; s. Joseph Eli and Rose Olga (Brin) G.; brought to America at age of six; grad. Chicago Mus. Coll., 1903 (gold medal), Mus.B., 1904, Dr. Fine Arts, 1928, Mus.D., 1930; LL.D., U. of Notre Dame, 1934; student painting, Art Inst., Chicago, Paris and Rome; unmarried. Debut as violin soloist at old Exposition Bldg., St. Louis, at age of 13; concertmeister Italian Grand Opera Co., New York, 1908, Chicago Philharmonic Orchestra, 1909; instr. violin, Chicago Musical Coll., 1910-40; first violinist Chicago Opera Assn., 1915-18; dir. Sinai Symphony Orchestra, 1918-30; dir. Art Gallery of Notre Dame U. Art expert for Beaumont Art Galleries, Chicago, and Metropolitan Galleries of New York. Decorated Officer of Pub. Instrn. (France) for establishing authorship of 4 paintings in the Louvre, 1927; Officer Legion of Honor, 1940. Awarded gold medal by French government and Nat. Museums of France, 1936, for establishing the identity of the anonymous "Maitre de Moulins" as Jean Hay Clouet the Elder. Said to be first to employ black light and spectrographic analysis; inventor of the Lightoscope. Mem. Coll. Art Assn. of Am., Am. Assn. Mus., Notre Dame Chicago Alumni, Sinfonia, Phi Mu Alpha; hon. mem. Phi Mu Gamma; patron, Phi Beta. Mason. Clubs: Bohemian, Business Men's Art. Composer numerous pieces for violin and piano. Author: The Madonna with the Yarn Winder, by Leonardo da Vinci; The Master of Moulins Identified; Jean Perreal, Thirty Portraits Identified; also numerous articles on research work in art. Contbr. to the Connoisseur Mag. Home: 180 E. Delaware Pl., Chicago.

GOLDBLOOM, Alton ◎ V. 28.

GOLDBURG, Norman Michael ◎ V. 27.

GOLDEN, Clinton Strong, ret. lab. ofcl.; b. Pottsville, Pa., Nov. 16, 1888; s. Lazarus and Lucy (Strong) G.; ed. pub. sch. Clinton, N.Y.; LL.D. Temple U., 1948. Harvard, 1949, Rutgers, 1952; m. Dorothy Oleve, Apr. 23, 1923; 1 dau., Olive Hilda.

Locomotive fireman; 1904-16; regional dir. Steel Workers' Orgn. Com., 1936-42; v.p. United Steelworkers of Am., 1942-46; resigned office, 1946; now exec. dir. trade union program, Harvard U. Grad. Sch. Bus. Adminstrn. Served as v. chmn. W.P.B., War Manpower Commn.; member Federal Hosp. Council; mem. bd. and chairman labor com. Nat. Planning Assn.; member labor-management adv. com. U.S. Conciliation Service; member labor-management policy com. Yale University Labor and Management Center; mem. committee on administrative personnel U.S. Civil Service Commission; chief labor advisor, American Mission for Aid to Greece, 1947-48; appointed by Pres. as member National Labor-Management Panel; also served as labor advisor, European Econs. Administrn. Trustee Antioch Coll., Lincoln U. Mem. Am. Academy of Arts and Science American Political Science Association, American Academy Polit. and Social Science. Author: (with Harold J. Ruttenberg) Dynamics of Industrial Democracy; (with P. Alston Waring) Soil and Steel, 1947. Contbr. articles on indsl. relations. Home: Solebury, Pa. Office: Morgan Hall, Soldiers Field, Boston 63.☆27

GOLDEN, Floyd Dewey, univ. pres.; b. Snyder, Tex., Mar. 19, 1898; s. Joe Sephus and Martha Golden; B.S., W. Tex. State Teachers Coll., 1925; M.A., U. Colo., 1931; grad. work, Teachers Coll. (Columbia U.), 1937, Colorado State College Education, 1939, University of Texas, 1948; LL.D. (hon.), Hardin-Simmons U., Abilene, Tex., 1950; m. Elsie Arline Pool, August 22, 1921. Principal Friona, Tex., 1921, supt., 1922; prin. White Deer, 1922-24; student asst., West Tex. State Teachers Coll., 1924-25; supt., Miami, Tex., 1925-28; supt., Portales, N.M., 1928-35; dean Eastern N.M. Coll., 1934-41, became pres. Eastern New Mexico U., 1941; v.p. bd. trustees Golden Gate Bapt. Theol. Sem., Berkeley, Cal. Vice pres. area council Boy Scouts, mem. nat. council. Mem. N.E.A., Am. Assn. School Adminstrs., N.M. Edn. Assn., Am. Assn. U. Profs., N.M. Schoolmasters Club, Portales C. of C. (dir.), Rotary (dist. gov. 1948-49), Am. Legion (past post comdr., past dist. comdr.), Alpha Chi. Democrat. Baptist. Mason (32°), Odd Fellow, Rotarian (past pres., past dist. gov.). Home: 300 South Av. J, Portales, N.M.

GOLDEN, John Matthew, mem. Dem. Nat. Com.; b. Old Saybrook, Conn., Nov. 4, 1895; s. Matthew J. and Alice P. (Strickland) G.; student pub. schs., Old Saybrook; m. Margaret J. Stumpf, Apr. 7, 1920; children—Margaret (Mrs. John A. Berges), Frances A. Supt. The Geist Mfg. Co., 1915-30; dir. public works City of New Haven, 1932-45; pres. Golden, O'Neill & Gebhardt, Inc., ins. agy., since 1940. Mem. Dem. Nat. Com. since 1952. Pres. Camp Palmer for Boys. Mem. Knights St. Patrick. Roman Catholic. K.C., Hibernian, Eagle. Clubs: Union League, Catholic of N.Y. Home: 16 Philip St. Office: 185 Church St., New Haven.

GOLDEN, Joseph A., textile exec.; b. N.Y.C., July 6, 1904; s. Samuel and Annie (Goldstein) G.; student Phila. Textile Sch., 1925-28; m. Ada Price, Apr. 20, 1939; 1 son, Norman. Asso. Terhune, Yeareance & Wolff, 1932-39, engaged in styling tropical fabrics; with Am. Woolen Co., 1939-47; joined Burlington Mills Corp., 1947, v.p., 1953—; v.p. Pacific Mills, 1955—. Home: Osborn Rd., Harrison, N.Y. Office: 261 Fifth Av., N.Y.C.

GOLDEN, Ross, physician, educator; b. Iowa Center, Ia., Sept. 30, 1889; s. Rev. A. Lincoln and Jennie (Funk) G.; A.B., Cornell Coll., 1912, D.Sc. (hon.), 1947; M.D., Harvard, 1916; m. Hazel D. Smith, Oct. 29, 1923; children—Mary Jean Hamilton, Joann Limbacher. Intern Peter Bent Brigham Hosp., Boston, 1916-17, asst. resident physician, 1920-22; resident physician, roentgen ray dept. Mass. Gen. Hosp., Boston, 1920-21; asst. prof. medicine Columbia, 1922-29, asso. prof., 1929-34, professor radiology, 1934-54, emeritus prof., 1954—; visiting professor radiology U. Cal. at Los Angeles, 1954—; consultant Presbyn. Hosp., N.Y.C., 1954—. Served in the Medical Corps United States Army, World War I, disch. as maj. Diplomate Am. Board Radiology. Mem. Am. Roentgen Ray Soc. (president 1945-46), Am. Coll. Radiology (pres. 1943-44), Radiol. Soc. N.A. (Carman lectr. 1940, Gold medal 1952), A.M.A., New York Academy of Medicine, honorary member Brit. Inst. Radiology, Deutsche Rontgen-Gesellschaft, Radiol. sect. Royal Soc. Medicine London, and of five Latin Am. radiol. socs. Author: The Radiologic Examination of the Small Intestine, 1945. Roentgen-Ray Examination of the Digestive Tract, 1949. Editor 2 vols. Diagnostic Roentgenology (author 2 chpts.). Ross Golden lectureship established at Columbia, 1954. Home: 150 S. Gunstons Dr., Los Angeles 49. Office: U. of California Medical Center, Los Angeles 24.

GOLDENSON, Leonard Harry, motion picture, radio, TV exec.; b. Scottdale, Pa., Dec. 7, 1905; s. Lee and Ester (Broude) G.; Harvard Coll., 1927, Harvard Law Sch., 1930; m. Isabelle Weinstein, Oct. 10, 1939. Admitted to bar of N.Y., Pa., 1930, pvt. practice N.Y. City, 1930-33; asst. to Mr. Y. Frank Freeman in home office, in charge of theatre operations for Paramount Pictures, N.Y. City, 1937-38, in charge of theatre operations, 1941, v.p., Paramount Pictures, N.Y.C., 1942-50, dir. Paramount Pictures, Inc., 1944-50; pres. and dir. United Paramount Theatres, Inc., 1950-52; pres., dir. Am. Broadcasting-Paramount Theatres, Inc., 1953—; dir. Russeks Fifth Av., City Stores, Inc. (N.Y.C.). Founder, pres., dir. United Cerebral Palsy Assn., Inc., 1949—; dir. Home and Hosp. of Daus. of Jacob, N.Y.C. Club: Harvard (N.Y.C.). Home: 803 The Parkway, Shore Acres, Mamaroneck, N.Y. Office: 1501 Broadway, N.Y.C. 18.

GOLDER, Marjory Steuart ◎ V. 26.

GOLDFARB, Jacob A., clothing mfg. exec.; b. Warsaw, Russia, June 15, 1895; s. Aaron and Sarah (Fisher) G.; student Coll. City of N.Y., 1909-10; fellow Brandeis U., 1953; m. Bertha Leventhal, Sept. 14, 1930; children—Miriam (Mrs. Fulton Cahners), Betty (Mrs. Joseph Medalie), Ruth Elaine, Robert Jack. Pres. Union Underwear Co., Inc., 1926—; Jay Products Corp., 1952—. Trustee Grand St. Boys Found., 1954—. Served with U.S. Army, World War I. Mem. Fedn. Jewish Charities (trustee-at-large), Am. Fair Trade Council (dir., treas. 1951), Underwear Inst. (exec. com. 1943). Mason; mem. B'nai B'rith. Clubs: Harmonie, Temple Emanu-El Men's, Metropolis Country (N.Y.C.); Columbia (Indpls.). Home: 895 Park Av., N.Y.C. Office: 350 5th Av., N.Y.C. 1.

GOLDFEDER, Anna, cancer research; b. Poland, June 25, 1897; d. Harry and Tauba (Friedman) Goldfeder; Dr. Science, Karl's Univ., Prague, Czechoslovakia, 1923; studied medicine at Masaryk U., Brno, Czechoslovakia, 3 years; unmarried. Came to U.S., 1931, naturalized, 1940. Research asst., dept. exptl. pathology, Masaryk U., 1923-25, then associate in research, dept. of physiology and later in charge lab. for cancer research, all Masaryk U.; fellowship in cancer research, Vienna, 1928-29; awarded 2-year fellowship for cancer research, Lenox Hill Hosp., N.Y. City, 1931; research problems in dept. biol. chemistry, Harvard Med. Coll., dept. of bacteriology and immunology, Columbia U., Coll. of Physicians and Surgeons, and dept. of biology, New York U.; apptd. research fellow, cancer div., Dept. of Hosps., N.Y. City, 1934; now in charge cancer research work, cancer div., Dept. of Hosps., in association with New York U., research asso. Dept. Biology. Made report to Fedn. Am. Socs. for Exptl. Biology, Boston, on results of experiments in developing immunity to cancer. Received award from Radiol. Soc. N. Am. and $5000 award from Damon Runyon Fund for Cancer Research. Fellow A.A.A.S., N.Y. Acad. Scis., N.Y. Acad. Medicine; mem. Am. Assn. for Cancer Research, Soc. for Exptl. Biology and Medicine, Radiological Research Society, Radiological Soc. N. Am. Author of numerous articles pub. sci. jours. of U.S. and Europe. Home: 920 Riverside Dr., N.Y.C. 32. Office: 99 Fort Washington Av., N.Y.C.

GOLDFELDER, Irving, business exec.; b. Denver, 1902. Exec. v.p., dir. Hunt Foods, Inc. Home: 150 S. Swall Dr., Beverly Hills, Cal. Office: 1747 W. Commonwealth Av., Fullerton, Cal.*

GOLDFRANK, Esther S., anthropologist; b. N.Y. City, May 5, 1896; d. Dr. Herman J. and Matilda (Metzger) Schiff; student Ethical Culture Sch., N.Y. City, 1910-14; A.B., Barnard Coll., 1918; m. Walter S. Goldfrank, Dec. 8, 1922 (died 1935); step-sons, Max, Alexander and Thomas; 1 d., Susan (Mrs. Sidney Vyorst); m. 2d, Prof. Karl August Wittfogel, Mar. 8, 1940. Field work in American Indian Pueblos in N.M., 1920, 21, 22, 24, among Blackfoot Indians of Alberta, Can., 1939; staff anthropologist, Chinese History project, Univ. of Wash. in cooperation with Columbia since 1943. Fellow Am. Anthropol. Assn.; mem. Am. Ethnol. Soc. (sec.-treas., 1945-47, pres. 1948, editor since 1952), Am. Folklore Soc., Soc. for Applied Anthropology, A.A.A.S., N.Y. Acad. Scis. Author various publs. Home: 420 Riverside Dr., N.Y.C. 25. Office: Columbia U., N.Y.C. 27.☆27

GOLDIE, Rowland James, mfg. exec.; b. Watford, Ont., Aug. 9, 1883; s. Peter Coventry and Anne (Sutherland) G.; student pub. schs., corr. schs.; m. Lulu Emily Crandall, July 29, 1908; 1 dau. (Mrs. H. D. Mitchell). Fireman, engr., R.R., 1902-06; assembled first Oakland car, 1907; drove Oakland Glidden Tour, 1908; asst. supt. Oakland Co., 1907-08; chief insp., supt. Chalmers Motor Co., 1908-13; gen. mgr. Metal Products, 1913-15; factory mgr. Col. Axle, 1915-22; gen. mgr. Ruggles Motor Truck Co., 1922-28; asst. gen. mgr. Nice Ball Bearing Co., 1928-30; gen. mgr. Mich. Valve & Foundry Co., 1930-33; v.p. Timken Detroit Axle Co., 1933-45, dir., mem. exec. com., 1933—, ret. as v.p., 1946.‡

GOLDIN, Judah, coll. dean; b. N.Y.C., Sept. 14, 1914; s. Gerson David and Rachel (Robkin) G.; B.S., City Coll. N.Y., 1934; diploma Sem. Coll., 1934; M.A., Columbia, 1938; M.H.L., Jewish Theol. Sem., 1938, D.H.L., 1943; m. Grace Avis Aaronson, June 21, 1938; children—Robin Elinor, David Lionel. Instr. religious founds. U. Ill., 1939-43; lectr., vis. asso. prof. Jewish lit. and history Duke, 1943-45; asso. prof. religion U. Ia., 1945-52; dean, asso. prof. Agada, Sem. Coll., Jewish Theol. Sem. since 1952; moderator summer round-table discussions, Eternal Light, N.B.C., 1949-50. Mem. Am. Acad. Jewish Research, Archeol. Inst. Am., Am. Schs. Oriental Research, Soc. Bibl. Lit., Am. Assn. U. Profs., Phi Beta Kappa. Author: The Two Versions of Abot de Rabbi Nathan, 1945; Hillel the Elder, 1946; The Period of the Talmud, 1949; The Contemporary Jew and His Judaism, 1952; The First Chapter of Abot de Rabbi Nathan New York, 1953; The Fathers, 1955. Home: 600 W. 116th St., N.Y.C.

GOLDING, Elizabeth Bass, lawyer, community consultant; b. N.Y. City, Apr. 12, 1902; dau. William and Dora (Binkow) Bass; LL.B., N.Y.U. (scholarship 1921); post grad. courses Wellesley Coll., Adelphi Coll.; m. Samuel Golding, Nov. 26, 1931. Admitted to N.Y. State bar, 1923, practiced in N.Y. City, 1923-40, in Hempstead, N.Y., since 1940; specialist in real estate law; dir. corps.; lecturer and community cons.; regional chmn. Office Civilian Defense, 1942-45; vice chmn. U.S.O., Nassau County, 1943-46; chmn. Servicemans Legal Aid Com. for Mitchel Field, N.Y., 1942-46; legal advisor Wayside Home of Salvation Army, 1949-50. Organized Nat. Woman's Forum, Inc. (founder 1946), Woman's Forum of Nassau County (founder-organizer 1944), Woman's Forum of Worcester County, Mass. (founder-organizer). Pioneered in inter-group edn. of women's organizations on the community level. Organized Human Relations Workshop (1948-50). Recipient Nassau County award for leadership and valuable contribution in field of human relations and intergroup community activity (1950). Mem. Nat. Council Jewish Women (dir. nat. bd. and exec. com., nat. chmn. social leg., 1938-44), Nat. Woman's Forum, Inc. (pres. 1952), Internat. Women Lawyers Assn., United Hias Service, Inc. (exec. com., nat. bd.), Nat. Assn. Women Lawyers, Woman's Bar Assn. Nassau Co. (pres., 1943-45). Author: The Health of the Nation, 1940; Don't Underestimate Woman Power; also pamphlets. Home: 312 East Shore Dr., Massapequa, N.Y. Office: 266 Fulton Av., Hempstead, N.Y.

GOLDING, Louis, author and world traveller; b. Manchester, England, Nov. 19, 1895; s. Philip and Yetta (Trotsky) G.; ed. Manchester Grammar Sch.; M.A., Queen's Coll., Oxford, 1921; unmarried. Author books including: Magnolia Street, 1932; Fire-Silver Daughters, 1934; The Glory of Elsie Silver, 1944; Theirs Is the Glory, 1945; Three Jolly Gentlemen, 1947; Honey for the Ghost, 1949; The Dangerous Places, 1952; The Loving Brothers, 1952; To the Quayside, 1953; A Goodbye to Ithaka, 1955. Fellow Royal Soc. Lit. Contbr. Eng. and Am. journals. Lectr. in U.S. Home: 16 Hamilton Terrace, London, N.W. 8, England. Address: care Curtis Brown, Covent Garden, London W.C. 2.☆27

GOLDING, Louis Thorn, editor, pub.; b. Burlington, N.J., May 9, 1865; s. Isaac Thorn and Marguerite Louise (Baquet) G.; ed. private schs., N.J., and Trinity Ch. Parish Sch., N.Y. City; studied law, 1880-83; m. Amy Scott Thomas, Nov. 7, 1895; children—Margaret Wilson, John Thorn. Began as reporter on Pittsburgh Press, 1885; New York Herald World, etc., 1887-88; asst. mng. editor Mail and Express, 1889-91; assistant managing editor Commercial Advertiser (late Globe), 1892-93; mng. editor, 1894-97; reestablished Daily Tribune, Terre Haute, Ind., 1900-02; with others, organized The News Corp., Sept. 19, 1903, taking over the Daily News and the Evening Press, St. Joseph, Mo., and consolidating them as the St. Joseph News-Press, of which was editor and pub. for 24 yrs., retired, 1927. Mem. N.E. Historic-Geneal. Soc. (life), S.R., Soc. Colonial Wars. Episcopalian. Medaille du Roi Albert, for services to the Belgian cause during World War I. Clubs: Union League (New York); Twentieth Century (Boston); Nat. Press (Washington, D.C.). Author: An Elizabethan Puritan, 1937; Memories of Old Park Row, 1887-1897, 1946. Home: 46 Cotswold Rd., Brookline 46, Mass.; (summer) "Windmill Lane," Hyannis, Mass.

GOLDING, Samuel H., chmn. bd. Sterling Nat. Bank & Trust Co., N.Y. City; pres. Sterling Mortgage Co.; dir. Arnold Constable & Co. Office: Broadway at 39th St., N.Y. City.*

GOLDMAN, Alvin D(amascus) ◎ V. 27.

GOLDMAN, Edwin Franko, condr., composer; b. Louisville, Ky., Jan. 1, 1878; s. David and Selma (Franko) G.; ed. pub. schs., N.Y. City; student Nat. Conservatory of Music, N.Y. City; studied cornet under Jules Levy and Carl Sohst; Mus.D. (hon.), Phillips University, 1934, Boston University, 1936, DePauw University, 1953; married Adelaide Maibrunn, Oct. 8, 1908; children—Richard Franko, Louise Elizabeth. Cornetist, Met. Opera House orchestra, 1895-1905; teacher, band instruments, 1905-18; was mem. faculty, Columbia, 1919-26; organizer, 1911, since condr. Goldman Band; mgr. and condr. Goldman Band Free Summer Concerts (Columbia campus, later in Central Park, also on campus New York U.) since 1918; concerts in Prospect Park, Brooklyn, since 1934; Decorated Officier de l'Instruction Publique, for services in cause of French music, 1929; Cavaliere of Order of Crown of Italy, 1933; Order of White Lion (Czechoslovakia), 1936; gold medal from City of N.Y., 1923; 1st official gold medal, American Bandmasters Assn., 1932; medal Eastern States Exposition, 1933; Citizenship Medal from the Vets. of Fgn. Wars, 1949; Outstanding Musician medal, National Association of American Conductors and Composers, 1950; Lincoln Award for outstanding citizen of country, 1951; Ky. Col.; also awards and testimonials from cities and organizations throughout the U.S. Organizer and 1st pres. Am. Bandmasters' Assn., elected hon. life pres., 1933. Member American Society of Composers, Authors and Publishers; honorary mem. Kappa Kappa Psi, Alpha Mu Pi, Phi Alpha Mu, Toronto (Can.) Mus. Protective Assn., Newark (N.J.) Musician's Union, New Haven (Conn.) Musicians' Union, Pa. Bandmasters' Assn., Assn. of Mus. Instrument Dealers of New York; hon. mus. counsellor 4H Clubs of U.S., Boy Scouts of America. Made chief of Pawnee Indians, title Chief Bugle, 1935; hon. mem. Ottawa and London, Ont. Musicians Unions. Club: The Bohemians. Composer over 110 marches and numerous other compositions for band, also a large number of solos for various wind instruments, etc. A pioneer in presentation of symphony music by all-wind band. Apptd. maj., City Patrol Corps, N.Y.C., 1942. Home: 1 University Pl., N.Y. C. ☆27

GOLDMAN, Eric Frederick, historian, writer; born Washington, June 17, 1915; s. Harry Eric and Bessie

(Chapman) G.; M.A., Johns Hopkins Univ., 1935, Ph.D., 1938. Instr. history Johns Hopkins, 1938-41; writer Time Mag., 1941-43; asst. prof. history Princeton, 1943-47, asso. prof., 1947-55, prof., 1955—; Guggenheim fellow, 1955-56; Library of Congress fellow in Am. civilization, 1947; State Dept. lecturer in Europe, 1953-54; Mallory Whiting Webster lectr. Bryn Mawr Coll., 1955. Mem. Am. Hist. Assn., Phi Beta Kappa. Author: Charles J. Bonaparte, 1943; John Bach McMaster, 1943; The World's History (with Frederic Lane), 1947; Rendezvous With Destiny, A History of Modern American Reform (awarded Bancroft prize for distinguished Am. history 1952), 1952; contbr. popular and scholarly mags. Editor: Historiography and Urbanization, 1941. Office: History Dept., Princeton University, Princeton, N.J.

GOLDMAN, Frank, lawyer; born in Lowell, Mass., Dec. 4, 1890; s. Maurice and Sarah (Goldman) G.; LL.B. summa cum laude, Boston U., 1910; m. Rose L. Sydeman, June 24 1915; children—Robert H. Frederic G., Edward S. Fellow, Boston U., 1910-11, asst. instr., 1911-12; admitted to Mass. bar, 1912, and since practiced in Lowell; asst. dist. atty., Middlesex Co., 1920. Mem. B'nai B'rith since 1920, pres. Lowell lodge, 1926-27, pres. Dist. 1, 1933-34, mem. nat. exec. com., since 1941, v.p., 1941-47, pres., 1947-53, hon. pres., 1953—; chmn. liaison com. with UN. A founder Lowell Community Center, 1926, pres., 1926-29, hon. pres., 1929—. Mem. bd. dirs. Am. Jewish Joint Distbn. Com., Sara Delano Roosevelt House, United Palestine Appeal, Am. Com. for Weisman Inst. Sci. Am. spokesman at Conf. of Coordinating Bd. of Jewish Orgns., London, 1950; co-chmn. coordinating bd. of Jewish Orgns. for consultation with ECOSOC. Mem. bd. govs Hebrew U. (Jerusalem), Leo N. Levi Meml. Hosp., Hot Springs. Mem. presidium, bd. dirs., v.p. Conf. on Jewish Claims Against Germany, Inc. Mem. at large national council Boy Scouts of America, National Organization for UN (member-at-large conference group); hon. vice pres. Am. Jewish Tercentary Com.; trustee Henry Monsky Found.; overseer Jewish Theol. Sem. Am. Mem. Am., Mass., Middlesex Co. and Lowell bar assns., Zeta Beta Tau. Mason (32°). Club: Yorick. Editor: The National Jewish Monthly, 1947-53. Home: 30 Florence Rd., Lowell, Mass. Office: Sun Bldg., Lowell, Mass.

GOLDMAN, Hetty ◎ V. 26.

GOLDMAN, Maurice Harry, business exec.; b. Auburn, N.Y., Jan. 8, 1906; s. Israel and Belle (Freedman) G.; student, New York U., 1923-24; m. Estelle Breman, Nov. 3, 1929; children—Barbara Louise, Susan Betty, William Joseph. Began as stock man Neisner Bros., Inc., 1926, floorman, 1926, asst. mgr., 1926, buyer, 1927-35, merchandise mgr. since 1935, v.p., 1942—, dir., 1943—; pres., dir. Bennett & Tracy, Inc., Auburn, N.Y. Dir. treas. Jewish Home for Aged, 1948-53, Temple B'rith Kodesh, 1943-53; dir., exec. v.p. Jewish Young Men's Assn., 1946-53; dir., mem. exec. com. United Jewish Welfare Fund; mem. exec. com. Joint Def. Appeal; nat. council Joint Distbn. Com.; founder Rochester chpt. Am. Jewish Com., chmn., 1951-53; trustee, co-chmn. spl. gifts div. Community Chest; mem. Rochester C. of C., Columbus Youth Assn., YMCA. Republican. Reformed Jewish. Mason. Clubs: Rochester, Temple (Rochester). Home: 2 Pelham Rd., Rochester 10. Office: 49 East Av., Rochester 2, N.Y.

GOLDMAN, Olive Mortimer Remington, lecturer; b. Newark; d. Mortimer and Blanche Campbell (Mulliken) Remington; student The Misses Craven's Sch., Newark; A.B., Vassar, 1919; A.M., U. Ill., 1941; grad. work Harvard-Radcliffe "47 Workshop," 1921-22; pvt. study, Italy, Austria, and France, 1922-23; m. Marcus Selden Goldman, Sept. 12, 1925; children—Agnes Redfearn (Mrs. John Francis Burke), Marcia Elizabeth (Mrs. Malcolm Douglas Widenor), Charles, Olive (Mrs. John A. Malcolm). Red Cross case work, N.Y. City, 1920-21; summer writing McDowell Colony, Peterboro, N.H., 1922; teaching staff U. Ill., 1942-43; with Committee for the Senate's Win The Peace Now Resolution, a forerunner of the U.N., 1945; asst. to dir. Stimson Com. for the Marshall Plan, 1947; cons. with Dept. Interior, Div. of Territories and Island Possessions, 1949; chief pub. edn. Ill. div. vocational rehabilitation of handicapped, 1949-51; asst. dir. Fed. Civil Def., Region V, 1951-53; U.S. rep. U.N. Commn. Status of Women, 1950-53. Active in William Allen White Com. to Defend Am. by Aiding Allies, 1939; mem. Gov. Ill. Coms. for UN. Mem. Am. Assn. U. Women, Nat. Guild Am. Pen Women; Vassar, U. Illinois Alumnae, League Women Voters, Chicago Fgn. Policy Assn., American Assn. for UN (governing board). Res. Officers Wives' Assn. (nat. security chmn.), National Council Church Women; American Legion and Vets. Fgn. War auxiliaries. Democrat (candidate for Congress 1946, 48). Episcopalian (woman's auxiliary). A founder Children's Theatre of Champaign-Urbana, 1935. Clubs: Pen Women of America; Women's University (Urbana); International Federation Business and Professional Women (Washington); Zonta Internat. (Chicago); Nat. Women's Democratic (Washington). Author: St. Anne and the Youth Rector and Other Plays, trans. from the French of Henri Ghéon and Henri Brochet (with Marcus Selden Goldman), 1950. Contbr. articles on U.N., U.N.E.S.C.O., Marshall Plan, etc. in 12 publs. Weekly radio programs on fgn. policy during World War II. Speaker on U.N., Marshall Plan, Status of Women, etc.; lectures for Dept. of State. Exchange of Persons, Austria, Switzerland, Yugoslavia, 1952; civil defense tour Eng. for F.C.D.A., 1952. Home: 203 W. Michigan Av., Urbana, Ill. Office: Nat. Lecture Bur., 541 Diversey Pkwy., Chgo.

GOLDMAN, Robert Philip, lawyer; b. Cincinnati, O., May 17, 1890; s. Louis J. and Rose (Frohman) G.; A.B., Yale, 1911; LL.B., Harvard, 1914; student Université de Paris, Faculté de Droit, 1919; m. Therese Wolfstein, Oct. 16, 1921; children—David Wolfstein, Agnes Edna, Barbara Therese. Admitted to Ohio bar, 1914; asso. with Paxton, Warrington & Seasongood, Cincinnati, 1914-23, mem. firm, 1923-27; mem. Paxton & Seasongood since 1927; dir., sec. Cin. Community Development Co.; dir. Merry Mfg. Co., F. E. Winstel Co., Wolf Machine Co., Hi-Code Trading Corp. Dir., sec. Cin. Community Development Co. Trustee Salinger Found., Hebrew Union Coll.-Jewish Inst. of Religion, City Charter Committee, Cin. Council of World Affairs; hon. trustee Union Am. Hebrew Congregations (pres. 1937-43); chmn. Charter Revision Com., Cin., 1949; pres. Cin. Jewish Community Council, 1944-47. Served with 309th Supply Train, 84th Div., and with Sorbonne Detachment, U.S. Army, with A.E.F., 1918-19. Trustee, Ohio State Archæol. and Hist. Soc. (1932-38). Mem. Am., Ohio (chmn. com. on banking and comml. law), Cin. (pres. 1954-55) bar assns., Am. Law Inst., Phi Beta Kappa. Ind. Democrat. Clubs: University, Losantiville Country (Cin.). Author: (with Clyde M. Abbott) Anderson's Ohio Corp. Desk Book, 1951. Contbr. to law reviews and other journals. Home: 3560 Interwood Av., Cincinnati 20. Office: 1616 Union Central Bldg., Cincinnati 2, O.

GOLDMANN, Nahum, b. Wisznewo, Poland, July 10, 1894; s. Salomon and Rebecca (Kwint) G.; J.D., U. of Heidelberg, 1920; student U. of Marburg, 1914, U. of Berlin, 1915; m. Alice Gottschalk, Dec. 19, 1934; children—Michael, Guido. Came to U.S., 1940. Founder Eshkol Pub. Co., Berlin, 1920; an editor Encyclopedia Judaica, 1929; rep. Jewish Agency for Palestine, League of Nations, Geneva, 1935, mem. exec. com., 1935, rep. in U.S.A., 1940-46, chmn. Am. sect., 1949—, chmn. exec. com., 1951—; chmn. adminstrv. com. World Jewish Congress, 1945—, acting pres., 1949-53, pres., 1953—; v.p. Jewish Restitution Successor Orgn., 1948—; pres. Conf. on Jewish Material Claims Against Germany, 1951—; chmn. com. for Jewish Claims on Austria, 1953—; pres. Palestine Found. Fund, 1951—. Author: Reisebriefe von Erez Israel, 1913. Home: 336 Central Park W., N.Y.C. 25. Office: 16 E. 66th St., N.Y.C.

GOLDMANN, Sidney, judge Superior Ct., N.J.; b. Trenton, N.J., Nov. 28, 1903; s. Samuel and Stella (Reich) G.; B.S. magna cum laude, mathematics, Harvard, 1924, LL.B., 1927; m. Beatrice Corosh, Nov. 20, 1938; 1 son, Donald Alan. Admitted to N.J. bar Oct., 1928; state librarian of N.J., 1944-45; head of archives and history bur., Div. of State Library, 1945-48; Standing Master, Supreme Court of N.J., 1949-51; judge Superior Ct. of N.J. since 1951. Served N.J. Constitution Conv., 1947; chmn. supreme ct. com. on lower ct. rules. Mem. Mercer Co., N.J. bar assns., N.J. Hist. Soc., Soc. Am. Archivists; dir. Trenton Jewish Community Center, Trenton Council on Human Relations (pres. 1949-51), Trenton Jewish Fedn. (pres. 1936-40), Trenton Council Social Agys. (pres. 1951-53); mem. nat. exec. com. Am. Jewish Com., United Service for New Americans, American Jewish Tercentenary Commission, Independent Democrat. Author: (with Thomas J. Graves) The Organization and Administration of the N.J. Highway Department, 1942. Contbr. to A History of Trenton, 1679-1929, 1929. Editor: Proceedings of N.J. Constitutional Convention of 1947 (5 vols.). Home: 101 Renfrew Av. Office: State House Annex, Trenton, N.J. ☆27

GOLDMARK, Peter Carl, television engr.; b. Budapest, Hungary, Dec. 2, 1906; s. Alexander and Emmy G.; student U. Vienna, 1925-31, B.S., Ph.D.; children—Peter Carl, Frances C., Christopher W., Andrew G. Came to U.S., 1933, naturalized, 1937. TV engr. charge dept. Pye Radio, Ltd., Cambridge, England, 1931-33; cons. engr., N.Y. City, 1934-35; chief engr. television dept., Columbia Broadcasting System, N.Y. City, 1936-44, dir. of engrng. research and development, 1944-50, v.p. Engrng. Research and Development Dept., 1950—; also pres. CBS Labs. division CBS; doing war research part time, Radio Research Lab., Harvard U.; vis. prof. med. electronics Med. Sch., U. Pa. Recipient Morris Liebman Meml. prize for electronic research, 1946. Fellow Am. Inst. E.E., Inst. Radio Engrs., Soc. Motion Picture Engrs., TV Soc. (London). Contbr. to profl. jours. Owns many patents in field of television and radio. Office: Columbia Broadcasting System, 485 Madison Av., New York, N.Y.

GOLDOVSKY, Boris, musician; b. Moscow, Russia, June 7, 1908; s. Onesim and Lea (Lubobshutz) G.; student Conservatory Music, Moscow, 1918-21; Acad. Music, Berlin, 1921-23; grad. Liszt Acad. Music, Budapest, 1930; Curtis Inst. Music, Phila., 1932; m. Margaret Codd, 1933; children—Michael, Marina. Came to U.S., 1930, naturalized, 1937. Debut as pianist Berlin Philharmonic, 1921; extensive tours in U.S., concert management Nat. Concert and Artists Corp., N.Y.; dir. opera dept. N.E. Conservatory Music, 1942—; head opera dept. Music Center, Berkshire Festival Lenox, Mass., 1946—; intermission commentator Met. Opera broadcasts, 1946—; artistic dir. N.E. Opera Theater, Boston, 1947—; pianist, conductor, lecturer. Author: Accents on Opera, 1953. Home: 183 Clinton Rd., Brookline, Mass.

GOLDSBOROUGH, W(inder) Elwell ◎ V. 26.

GOLDSCHMIDT, Jakob, banker; b. Eldagsen, Germany, Dec. 31, 1882; s. Marcus and Lina (Bacharach) G.; ed. in German schools; Dr. of Social Science (hon.), U. of Heidelberg, 1927; m. Sophie Joseph, Apr. 8, 1913 (died 1922); 1 son, Alfred Erwin. Bank clk., 1908; formed firm Schwartz, Goldschmidt & Co., 1910; managing dir. Nat. Bank Fuer Deutschland, 1918, which merged with Deutsche Nat. Bank Bremen, Darmstaedter Bank to form Darmstaedter Und Nat. Bank of which pres., 1922; founder Internat. Bank of Amsterdam, vice chmn., 1924; formerly mem. bds. dirs. German, Austria and Policy indstl. Cos.; chmn. bd. dirs. and exec. com. Pierce Governor Co., Inc., Anderson, Ind.; mem. bd. dirs. and exec. com. Tenn. Corp., Tenn. Copper Co., Birdsboro Steel Foundry & Machine Co., Birdsboro Armorcast. Mem. N.Y. State C. of C., Fgn. Policy Assn., Acad. Polit. Science, Museum of Modern Art, Metropolitan Museum. Clubs: Wall St., Economic (N.Y.). Home: 32 E. 64th St., N.Y. City 21. Office: 30 Broad St., N.Y. City 4.

GOLDSCHMIDT, Richard Benedict, educator; b. Frankfurt on Main, Germany, Apr. 12, 1878; s. Solomon and Emma (Flürscheim) G.; Ph.D., U. Heidelberg, 1902; also student U. Munich; M.D. (hon.), U. Kiel, 1929; D.Sc. (hon.), U. Madrid, 1934; Dr. (hon.), Berlin, 1953; m. Elsa Kuhnlein, Mar. 15, 1906; children—Ruth Emma (Mrs. H. Williams), Hans. Came to U.S., 1936. Asst. U. Heidelberg, 1900; lectr., asst. and asso. prof. U. Munich, 1903-14; mem. and dir. Kaiser Wilhelm Inst. for Biol. Research, Berlin, 1914-36; prof. zoölogy Imperial U., Tokyo, 1924-26; prof. zoölogy U. Cal., 1936-48, emeritus; Silliman lectr. Yale, 1939-40. Mem., hon. mem., fgn. mem. numerous academies, learned societies in different countries. Author: The Mechanism and Physiology of Sex Determination, 1923; Physiological Genetics, 1938; Ascaris: The Biologist's Story of Life, 1937; The Material Basis of Evolution, 1940; also 12 books in German, on genetics, sex, travel and popular science, published in Germany, many translated into other languages. Contbr. articles on biology to tech. jours. U.S. and Europe. Home: 590 Arlington, Berkeley, Cal.

GOLDSMITH, Alan Gustavus, corp. exec.; b. Milwaukee, July 25, 1892; s. Bernard and Alpha (Smith) G.; ed. Hohenzollern School, Berlin; Kenyon Coll., 1911; m. Mary Boyd, Oct. 27, 1917 (died 1932); 1 son, John Alan; m. 2d, Josephine Bolinger, Feb. 10, 1934. Began with Am. Rolling Mill Co., 1911-17; With Supreme Econ. Council, Peace Conf. and Am. Relief Adminstrn., Central Europe and Balkans, 1919-20; chief European div. Dept. Commerce, 1920-25; lecturer Georgetown U., Sch. Foreign Service, 1920-25; tech. expert to Dawes Com., 1923-24; sec. Mead Investment Co., 1925; treas. and sec. Mead Paperboard Corp., 1925-30; sec. The Mead Corp., 1930-37, now v.p.; dir. Mead Board Sales, Inc., Mead Investment Co. Trial justice and probate judge, Killingworth, Conn. Served from lt. to lt. col. U.S. Army, World War I. Mem. Nat. Paperboard Assn. (dir.), Phi Beta Kappa, Delta Tau Delta, Delta Phi Epsilon. Mason (32°, Shriner), Elk. Clubs: Army and Navy, Cosmos (Washington); Canadian (N.Y.C.); Tavern (Chgo.). Author: Economic Problems of Western Europe, 1925. Home: The Old Ely House, Killingworth, R.F.D., Deep River, Conn. Office: Dayton, O.

GOLDSMITH, Alfred N(orton), cons. engr.; b. N.Y. City, Sept. 15, 1887; s. Henry and Lillie G.; B.S., Coll. City of New York, 1907; Ph.D., Columbia Univ., 1911; Sc.D. (honorary), Lawrence College, 1935; m. Maud Johnstone, Nov. 1930. Former prof. elec. engring., Coll. City of New York, cons. engr. Gen. Electric Co., dir. research Marconi Wireless Telegraph Co. of America, chmn. bd. cons. engrs. Nat. Broadcasting Co., dir. research, chief broadcast engr., v.p. and gen. engr. Radio Corp. America; now cons. engr. Instr. in radio and printing telegraphy, Army Sch., and instr. in radio direction finding, Naval Sch., World War. Chmn. sub-com. on insulating material specifications for the Military Services, War Production Board. Awarded Modern Pioneer Award by Nat. Mfrs. Assn., 1940; medal of honor, Inst. of Radio Engineers, 1941, Townsend Harris medal, 1942, Television Broadcasters' Association medal, 1944. Fellow Am. Inst. E.E., Acoustical Soc. Am., Am. Phys. Soc., A.A.A.S., Inst. Radio Engrs. (past president, dir., editor emeritus of proc.), Society Motion Picture Engrs. (ex-pres., dir.), Am. Standards Assn. (chmn. sect. com. on radio, chmn. sect. com. on motion pictures), Internat. Electrotech. Commn.; mem. Nat. Television Systems Com.; vice chmn. Radio Technical Planning Board, 1943-44; chmn. bd. dirs. Nat. TV Film Council 1954-55; mem. Optical Soc. of America, Acad. Motion Picture Arts and Sciences; hon. mem. Radio Club America, Vet. Wireless Operators Assn. Author books. Address: 597 5th Av., N.Y.C. ☆27

GOLDSMITH, Goldwin, architect; born Paterson, N.J., June 12, 1871; s. James Charlton and Alice Evelyn (Westervelt) G.; Ph.B. in Architecture, Columbia, 1896; studied Atelier Duray, Paris, 1896-97; m. Gertrude Relief Sumner, d. Arnold Burges Johnson, June 12, 1896. Draftsman McKim, Mead & White, 1889-90; traveled in France, Switzerland, Italy, Germany, Belgium, Holland and England, 1896-97; member Van Vleck & Goldsmith of New York, 1897-1913; prof. architecture and first head of department of architecture U. Kan., 1913-28; prof. architecture U. Tex., 1928-55, prof. emeritus, 1955—; U. of Tex., since 1928; chairman of department, 1928-35; mem. graduate faculty since 1930. Special lecturer in Southwest for A.I.A., 1931-36. Inspector Office of Q.M. of Construction, Camp Funston, 1917. Pres. Soc. of Columbia Univ. Architects, 1909-11; v.p. Assn. of Collegiate Schs. of Architecture, 1925-27, pres., 1927-29, exec. com., 1929-31, sec.-treas., 1936-40. Mem. com. to survey schs. of architecture,

1939-40; vice pres., dir. Family Service Soc., 1936-45; dir. Maternal Health Clinic 1939-47; member Pres. Hoover's Conf. on Home Building and Home Ownership, 1931-32; advisory counsellor to Constrn. Specifications Inst. Mem. Am. Institute Architects, 1911, Fellow, 1930, Jury of Fellows, 1941-43 (pres. Kan. chapter 1923-25; v.p. South Tex. chapter 1929-30; president Central Texas chapter 1938-39); mem. Texas Society Architects, Constrn. Specification Institute, Columbia Alumni Association, Delta Upsilon (convention secretary 5 years; ex-pres. exec. council; editor Delta Upsilon Quarterly, 7 years; conv. historian, 1913); Scarab, Sigma Tau, Tau Sigma Delta, Kings Crown, Forty-Niners, Scholia, Die-No-Sir, Conglist. Mason (Blue Lodge). Author: Architects' Specifications—How to Write Them, 1935, 2d ed., 1948. Compiler and pub.: Gertrude Goldsmith, Her Book, 1953. Contbr. Carolyn Wells' Sense of Nonsense. Home: 1902 San Gabriel St., Austin 5, Tex.

GOLDSMITH, Grace Arabell, physician; b. St. Paul, Apr. 8, 1904; d. Arthur William and Arabell Louise (Coleman) Goldsmith; B.S., U. Wis., 1925; M.D., Tulane U., 1932; M.S. in Medicine, U. Minn., 1936. Intern Touro Infirmary, 1932-33, now mem. med. staff; fellow internal medicine Mayo Clinic, 1933-36; instr. medicine Tulane U., 1936-39, asst. prof., 1938-43, asso. prof., 1943-49, prof. medicine, 1949—, dir. div. nutrition and metabolism, 1946—; sr. vis. physician Charity Hosp., New Orleans. Mem. food and nutrition bd. NRC, 1948—; chmn. com. dietary allowances, 1950—; mem. biochemistry and nutrition study sect. USPHS, 1949-51, cons., 1950-53; food and nutrition research adv. com., agri. research service Dept. of Agr., 1951—, chmn., 1954-55; sci. adv. com. Nutrition Found., 1948—; chmn. Gordon Research Conf. Vitamins and Metabolism, 1954; cons. Inst. Nutrition Central Am. and Panama for Pan Am. San. Bur., 1954. Dir. Inst. Mental Hygiene, New Orleans. Diplomate Am. Bd. Internal Medicine, Am. Bd. Nutrition. Fellow A.M.A. (council foods and nutrition), A.C.P., Am. Pub. Health Assn.; A.A.A.S.; mem. Am. Diabetes Assn., Am. Inst. Nutrition (councillor 1951-54), Am. Soc. Clin. Investigation, Internat. Soc. Hematology, N.Y. Acad. Scis., So. Med. Assn. (chmn. med. sect. 1944-45), So. Soc. Clin. Research, Soc. Exptl. Biology and Medicine, Am. Heart Assn. (nutrition com. of council community service and edn.), Sigma Xi, Alpha Omega Alpha, Delta Omega, Alpha Gamma Delta, Alpha Epsilon Iota. Episcopalian. Author chpts. in books, articles profl. jours. Mem. editorial bd. Jour. Clin. Nutrition, 1952—, Jour. Nutrition, 1954—. Home: 1621 Peniston St., New Orleans 15. Office: 1430 Tulane Av., New Orleans 12.

GOLDSMITH, Philip H., sports good mfr.; born Cin., May 23, 1897; s. Oscar and Minnie (Hess) G.; m. Cecile Crager, Sept. 18, 1922; 1 dau., Minette. Pres. MacGregor Sports Products, 1951—; treas., dir., MacGregor Sport Products, Inc., 1946—; treas. The MacGregor Co.; dir. MacGregor Golf Co. Mason. Home: 3555 Glen Edge Lane. Office: Spring Grove Av., Cin. 32.

GOLDSMITH, Ralph Leo, dept. store exec.; b. Washington, May 2, 1895; s. Charles A. and Minnie (Lansburgh) G.; student Pratt Inst., Bklyn., 1914; m. Lenore Wolf, Sept. 1, 1932; children—Nancy, Charles F., Patricia. Advt. mgr. Washington Post, 1915; sales mgr. Barnet Leather Co., N. Y.C., 1917; with Lansburgh's, 1920—, pres. 1951—; v.p., dir. City Stores Co., 1951—. Mem. adv. bd. Am. U. Mem. Mchts. and Mfrs. Assn., Washington Bd. of Trade, Better Bus. Bur. Clubs: Woodmont Country, Advertising (Washington). Home: 3225 Elliott St. Office: 7th, 8th and E Sts. N.W., Washington 4.

GOLDSMITH, Sidney Wilmot, Jr., clergyman, educator; b. New Rochelle, N.Y., Dec. 27, 1916; s. Sidney Wilmot and Margaret Houghton (Berry) G.; graduate Kent School, 1936; A.B., Williams College, 1940; B.D., Virginia Theological Seminary, 1948. Ordained to ministry, Episc. Ch., 1947; asso. Christian edn. Pasadena (Calif.) Presbyn. Ch., 1941-42, asst. minister Whittle and Piedmont (Va.) parishes, 1946-48; chaplain to Episcopalian students Williams Coll., Williamstown, Mass., 1948-50; also minister St. John's Ch., Williamstown; rector, headmaster Shattuck Sch., Faribault, Minn., since 1950, canon Cathedral of Our Merciful Saviour, Faribault, since 1951. Served as lt., U.S.N.R., 1942-46. Treas., dir. New Rochelle Agy., Inc. Trustee Shattuck School, Lake Morey (Vt.) Protective Assn. Sec. Armed Forces Commn. Diocese of Minn. Mem. Council for Religion in Ind. Schs. (adv. com.), C. of C. (dir.), Gargoyle, Am. Legion, Chi Psi, Delta Sigma Rho. Clubs: Williams (N.Y.C.); Minneapolis, University (Mpls.); University (St. Paul). Home: The Rectory, Shattuck School. Office: Shattuck School, Faribault, Minn.

GOLDSMITH, Thomas Tolliver, Jr., research exec.; b. Greensville, S.C., Jan. 9, 1910; s. Thomas T. and Charlotte B. (Manly) G.; B.S., Furman U., 1931; Ph.D., Cornell U., 1936; m. Helen Wilcox, 1938; children—Judson, Thomas III, Virginia Louise. Biophysics research, 1936; dir. research Allen B. DuMont Labs., Inc., 1936-53, v.p. research, 1953—; pres. Du Mont Television & Electronics, Ltd., 1952—. Fellow Inst. Radio Engrs., Soc. Motion Picture and TV Engrs.; mem. Am. Phys. Soc., Montclair Soc. Engrs., Sigma Xi. Baptist. Club: Cosmopolitan (Montclair). Contbr. tech. jours. Home: 519 Highland Av., Upper Montclair, N.J. Office: 2 Main Av., Passaic, N.J.

GOLDSMITH, William Wallace, lawyer, coal corp. exec.; b. Newark, May 17, 1893; s. W. H. and Amelia (Hensley) G.; LL.B., U. Richmond, 1913; m. Mary Nan McGinnis, June 15, 1921; 1 dau., Beth (Mrs. J. P. Childers, Jr.). Admitted to Va. bar, 1914, W.Va., 1920, practiced in Richmond, Va., 1914-20, Beckley, W.Va., 1920-37, Charleston, 1937—; pres. Elk Horn Coal Corp., 1953—; dir. Appalachian Coals, Inc., So. Coal Producers Assn., Ky. River Coal Corp. Mem. Am., W.Va. bar assns. Club: Edgewood Country (Charleston). Home: 1105 Highland Rd. Office: Union Bldg., Charleston, W.Va.

GOLDSTEIN, Benjamin Franklin, lawyer; b. St. Louis, June 16, 1895; s. Julius and Naomi (Goldstein) G.; A.B., Washington U., St. Louis, 1914; LL.B., Harvard University, 1917. Admitted to Illinois bar, 1917, practiced in Peoria, Illinois, 1917-20, Chgo. since 1920; mem. firm Haight, Goldstein & Hobbs, 1938-49, Haight, Goldstein & Haight 1949—. Mem. bd. overseers com. Harvard Law Sch., 1952—. Mem.-at-large Nat. Social Welfare Assembly, Inc., N.Y.C. Served with A.E.F., 1917-19. Mem. Am., Ill. State, Chgo. bar assns., Phi Beta Kappa, Delta Theta Phi. Clubs: Harvard, Standard, Lake Shore Country, Economic, Executives'. Author: Marketing—A Farmer's Problem, 1928. Home: 190 E. Pearson St., Chgo. 11. Office: 209 S. La Salle St., Chgo. 4.

GOLDSTEIN, David ◎ V. 27.

GOLDSTEIN, George, real estate appraiser, cons.; b. N.Y. City, Dec. 17, 1901; s. Morris and Elizabeth (Rothman) G.; A.B., Columbia, 1922; m. Stella Levi, Aug. 13, 1933. Estimator The Stein Co., N.Y. City, 1923-25; broker Goldstein & Goldstein, Englewood, N.J., 1925-28; owner George Goldstein since 1928; real estate appraiser, cons., Newark, since 1928. Mem. adv. council zone 1, War Assets Corp., 1947; review appraiser, cons., Navy Dept., 1941-47. Recipient Meritorious Civilian Service award, Bur. of Yards and Docks, Mar. 1945; Distinguished Civilian Service award, Navy Dept., 1945. Trustee Hosp. Center of Oranges (pres.). Mem. Am. Inst. Real Estate Appraisers (pres., 1950, regional v.p. 1947-49). Clubs: Mountain Ridge Country (W. Caldwell, N.J.) (pres.); Downtown (Newark); Economic (N.Y. City). Contbr. lectr. on tech. articles on valuation of real estate. Home: 25 S. Munn Av., E. Orange, N.J. Office: 810 Broad St., Newark.

GOLDSTEIN, Herbert Samuel, clergyman; b. New York, N.Y., Feb. 8, 1890; s. Morris and Sarah M. (Mikler) G.; A.B., Columbia, 1911, A.M., 1912; ordained rabbi, Jewish Theol. Sem. of Am., 1914; D.D., Yeshiva, 1941; m. Rebecca Fischel, Mar. 7, 1915; children—Simeon, Gabriel, Josephine, Naomi. Rabbi Kehilath Jeshurun, New York, 1914-17; founded Institutional Synagogue, New York, N.Y., 1917; rabbi 1917-37, rabbi West Side Institutional Synagogue since 1937; prof. homiletics Isaac Eichanan Theol. Sem. since 1922, at Yeshiva Univ. since 1922. Mem. Natl. Commission for UNESCO; honorary pres. Union Orthodox Jewish Congregations of America. Observer for U.S. State Department at United Nations. (hon. pres.), Rabbinical Council of Am. (hon. pres.), Synagogue Council of America, National Conf. Christians and Jews, Jewish Welfare Bd. (mem. Army and Navy Religious Activities), Agudath Israel of Am., chmn. Homes for Children in Israel; chmn. bd. trustees World Acad. for Higher Jewish Studies in Jerusalem; pres. League for Safeguarding the Fixity of the Sabbath; mem. N.Y.C. exec. com. UN; N.Y. State Com. Refugee Relief Act. Author: Bible Comments. Home: 229 W. 78th St., N.Y.C. 24. Office: 120-138 W. 76th St., N.Y.C. 23. ☆27

GOLDSTEIN, Israel, rabbi; b. Philadelphia, Pa., June 18, 1896; s. David L. and Fannie (Silver) G.; B.A., U. of Pa., 1914; M.A., Columbia, 1917; rabbi Jewish Theol. Sem. America, 1918; D.H.L., 1927, D.D., 1945; m. Bertha Markowitz, July 21, 1918; children—Avram Shalom, Vivian Rose Olum. Rabbi Congregation B'nai Jeshurun, N.Y. City, since 1918. Pres. World Confederation Gen. Zionists 1947—; pres. Am. Jewish Congress; v.p. Conf. of Jewish Orgns. on Material Claims against Germany, Austria. Lectr. homiletics Jewish Theol. Sem. of America, 1938, mem. Rabbinical Assembly of the seminary dir. seminary, 1939-42, honored by establishment of Israel Goldstein lectureship, 1946. Has served as leader in many Jewish orgns., pres. or chmn. of parent orgn. or of coms., including pres. Zionist Orgn. Am., 1943-45; has served as adv. to many orgns. and confs.; chmn. World Jewish Congress Western Hemisphere Exec. 1950—; member American Zionist Emergency Committee 1940—; mem. gov. council World Zionist Orgn. 1937—; chmn. polit. adv. com., 1947-48; del. World Zionist Cong., 1935, 37, 39, 46; served as member National Labor Relations Board, 1935; also as rep. Jewish groups on spl. nat. assns. religious and social orgns.; also mem. numerocs govtl. coms. and commns. Pres. Albert Einstein Found. Higher Learning, Inc., 1946; founder Brandeis Univ., Waltham, Mass., 1946. Mem. Am. Jewish Hist. Soc., Jewish Acad. of Arts and Sciences, Phi Beta Kappa. Club: Clergy. Author several books; contbr. Universal Jewish Ency., Ency. Hebraica, also articles and monographs. Home: 300 Central Park West. Office: 270 W. 89th St., N.Y. C. ☆28

GOLDSTEIN, Moise Herbert (gōld'stēn), architect; b. New Orleans, La., Sept. 17, 1882; s. Julius and Julie (Schwartz) G.; B.E., Tulane U., 1902; M.S., Mass. Inst. of Technology, 1905; student American Acad. in Rome, 1906-07; m. Lois Goetter, Aug. 27, 1924; children—Louis Allan, Moise Herbert, Jr., Nathalie Goetter. Architect, Moise H. Goldstein & Assos., 1914-47; Goldstein, Parham & Labouisse, since 1947. Mem. Nat. Archt. Accrediting Bd., 1941-44. Fellow A.I.A. (bd. dirs. 1936-39). Address: American Bank Bldg., New Orleans 12.

GOLDSTEIN, Morris, investment broker; b. N.Y.C., May 6, 1914; s. Harry M. and Florence Viola (Aufsus) G.; B.S. in bus. adminstrn. with honors, Lehigh U., 1934; certificate N.Y. Stock Exchange Inst., 1936. Jr. statistician Granberry & Co., mems. N.Y. Stock Exchange, 1934-35, mgr. research dept., 1935-41; analyst Francis I. duPont & Co., mems. N.Y. Stock Exchange, 1941, mgr. research dept., 1941-49, dir. research, partner charge 1949—. Mem. adv. and screening com. of coop. tng. program of econs. and finance Bernard M. Baruch School of Business of City College of New York. Member Chicago Bd. of Trade. Mem. Am. Statis. Assn., N.Y. Soc. Security Analysts, Assn. Customers Brokers, Acad. Polit. Sci., Sigma Alpha Mu. Club: Nat. Republican. Home: 15th Av., N.Y.C. 3. Office: 1 Wall St., N.Y.C. 5.

GOLDSTEIN, Nathaniel Lawrence (gōld'stēn), ex-atty. general N.Y. State; b. New York City, June 9, 1896; s. Max and Mollie (Marayna) G.; B.C.S., New York University, 1915; LL.B., N.Y. Law Sch., 1918; LL.D., Syracuse U, 1949, Yeshiva U., 1952, Hobart and William Smith Colleges, 1950; married Etta May Brown, 1931; children—Lois Elaine, Stephen Martin. Admitted to N.Y. bar, 1918; C.P.A., 1919; gen. counsel, Postal Life Ins. Co., 1931-42; public mem. Interboro Rapid Transit Depreciation Fund Bd., 1938-40; elected attorney gen. State of N.Y., 1942, 1946, 50, ret. 1954; mem. Goldstein, Judd and Gurfein, 1955—. Asst. chief counsel Director Selective Service, N.Y., 1940-42; v.p. Brooklyn Hebrew Orphan Asylum; vice chmn. Brooklyn exec. com. Nat. Conf. Christians and Jews, Fedn. of Jewish Charities; v.p. and dir. Willkie Memorial of Freedom House; dir. Alpha Epsilon Pi Foundation, United Palestine Appeal, Bklyn. Jewish Center, Overseas News Agy., Am. Inst. Internat. Information; co-chmn. Joint Distbn. Com.; asso. chmn. United Jewish Appeal; chmn. State employees div. Nat. War Fund and Greater N.Y. Fund, trustee Brooklyn Orchestral Society; mem. Interstate Commn. on Del. River Basin, N.Y. State Legislative Com. on Interstate Cooperation; trustee N.Y. Law Sch.; dir. Govt. Affairs Found., Inc.; chmn. bd. overseers Albert Einstein Coll. Medicine; dir. Am. Friends of Hebrew Univ.; dir. Nat. Citizens Council on Civil Rights; mem. adv. bd. N.Y.U. Grad. Sch. Govt.; exec. com. Am. Jewish com. Mem. U.S. delegation to UN Narcotic Drug Control Commn. Mem. Am., Bklyn. (chmn. com. on corporate reorgn.) bar assns., Sigma Omega Psi (nat. pres.), Alpha Epsilon Pi, Am. Legion (past post comdr.). Mason. Clubs: Harmonie (N.Y.C.); Capitol Hill (Washington). Conbtr. to legal publs. Home: 737 Park Avenue, N.Y.C. Office: 80 Center St., N.Y.C ☆27

GOLDSTEIN, Sidney Emanuel, rabbi; b. Marshall, Tex., Mar. 7, 1879; s. Jacob and Golda (Mesritz) G.; B.A., U. of Cincinnati, 1904; Bachelor of Hebrew Literature and Rabbi, Hebrew Union College, Cincinnati, 1905; grad. work in social sciences, Univ. Cin., U. Chgo., Columbia U.; D.D. honorus causa, Jewish Institute of Religion, N.Y., 1945; m. Susan Sugarman, July 23, 1906; children—Eleanore Mattye (Mrs. Hugo Nichthauser), Beatrice Sidbeth (Mrs. Harvey Konheim). Assistant superintendent at Mt. Sinai Hospital, New York, 1905-07; associate rabbi Free Synagogue, New York, since 1907; prof. social service, Jewish Inst. of Religion, New York, since 1922. Mem. exec. com. Social Justice and Peace, Central Conf. Am. Rabbis; chmn. Jewish Inst. on Marriage and The Family since 1937; chmn. N.Y. State Conf. on Marriage and the Family, 1936-46; pres. National Conf. on Family Relations, 1944-46; mem. tech. adv. com. of Nat. Conf. on Family Life; mem. planning com. of White House Conf. on Children in a Democracy, 1939-40; mem. exec. com. Planned Parenthood Fedn. of Am.; chmn. exec. com. War Resistors League of Am., 1930-41; mem. N.Y. State Com. on Discrimination in Employment, 1941-44; mem. exec. com. Nat. Council for a Permanent Fair Employment Practice Com.; numerous other civic coms. Home: 500 West End Av. Office: 30 W. 68th St., N.Y.C. 23. ☆27

GOLDSTEIN, Sydney (gold'stēn), educator; b. Hull, Eng., Dec. 3, 1903; s. Abraham Joseph and Hilda (Jacobs) G.; B.A., St. Johns Coll., Cambridge U., 1925, M.A., Ph.D., 1928; m. Rosa Rachel Sass, Mar. 23, 1926; children—David John, Ruth Hilda. Rockefeller fellow U. Göttingen, 1928-29; lectr. applied mathematics U. Manchester, 1929-31, Beyer prof., 1945-50; fellow St. John's College, Cambridge U., 1929-32, 33-45, lectr. Cambridge U., 1931-45, Stokes lecturer, 1938-45; Leverhulme rsrch. fellow California Institute of Technology, 1938-39; aerodynamics div. Nat. Phys. Lab., 1939-45; Wright Brothers lectr. Institute Aero. Sciences, 1947; vis. prof. U. Mich., 1947, 50, Brown U., 1947, U. Md., 1950, U. Va., 1952, Harvard, 1952; prof. applied math., chmn. aero. engring. Israel Inst. Tech., Haifa, Israel, 1950—, v.p., 1951-54; vis. lecturer, div. applied sci. Harvard, 1954—. Chmn. British Aero. Research Council, 1946-49. Fellow Royal Soc., Royal Aero. Soc., Inst. Aero. Scis.; fgn. mem. Royal Netherlands Acad. Scis. Editor: Modern Developments in Fluid Mechanics, 1938. Address: Division of Applied Science, Harvard U., Cambridge 38, Mass.

GOLDSTINE, Herman Heine, mathematician; b. Chgo., Sept. 13, 1913; s. Isaac Oscar and Bessie (Lipsey) G.; B.S., U. Chgo., 1933, M.S., 1934, Ph.D., 1936; m. Adele Katz, Sept. 15, 1941; 1 dau., Madlen. Research asst. U. Chgo., 1936-37, instr., 1937-39; instr. U. Mich., 1939-42, asst. prof., 1942-45; asst. project dir., electronic computer project

ıst. Advanced Study, Princeton, 1946—, permanent em. sch. mathematics Inst. Advanced Study, 1951—; cons. various govt., mil. agencies. Served as . col. AUS, World War II. Mem. Am. Math. Soc., lath. Assn. Am., Phi Beta Kappa, Sigma Xi. Home: old Soil Road. Office: Institute for Advanced Study, rinceton, N.J.

GOLDSWORTHY, George Walter, Jr., business xec.; b. Chgo.; May 24, 1905; s. George W. and atherine Elizabeth (Sherman) G.; student Shady-de Acad., Pitts.; grad. Bowdoin Coll., Brunswick, le., 1927; m. Sarah M. Feltyberger, Jan. 4, 1930; son, George Walter. Estimating, sales depts. Re-ublic Banknote Co., 1927-30, asst. to pres., 1930-3, v.p., dir. 1933-42; exec. v.p., dir. Security anknote Co., 1942-52, pres., dir., 1953—; pres. anston Monotype Machine Co., 1955—; director amilton Banknote Co., 1950-52, Miller Protecto rods., 1951-52. Mem. Pitts. Athletic Assn., Beta heta Pi. Club: Metropolitan (N.Y.C.). Home: 416 aversham Rd., Bryn Mawr, Pa. Office: 55th and ansom Sts., Phila. 39.

GOLDTHWAITE, George Edgar, cons. engr.; b. Iarion, Ind., Oct. 18, 1889; s. Edgar Louis and andace (Zombro) G.; B.S. in elec. engring., Pur-ue U., 1911; m. Emily Jack Duncan, May 30, 1925; son, Duncan. Engring. apprentice Westinghouse lectric Co., East Pittsburgh, 1911-12; load dis-atcher and asst. to elec. engr. Pittsburgh Rys. Co., 912-14; chief operator electrified div. Norfolk & Vestern Ry. Co., 1914-16; asso. editor Ry. Age azette and Ry. Elec. Engr., 1916-17; elec. constrn. ngr. and foreman, 1919; asso. with Milo R. Maltbie, ublic utility investigations, reports, etc., 1919-29; em. firm Hine & Goldthwaite, public utility onsultant, since 1930; cons. engr. for Pub. Service ommn. and other N.Y. State depts.; spl. cons. to arious cities and states, U.S. P.O. Dept. and ther govtl. bodies, Montreal, Can., Que. Hydro-Elec. ommission. Member executive committee of the Citi-ens Union. Served as 1st lieut. (pilot and flight com-r), 24th Aero Squadron, U.S. Army, with A.E.F., 918. Decorated D.S.C. for action in Argonne-Meuse ffensive, Oct. 15, 1918. Mem. Amer. Inst. E.E. Re-ublican. Conglist. Clubs: Engineers, Town Hall, City New York); Appalachian Mountain (Boston); Adi-ondack Mountain (pres. 1950-52), American Alpine, lpine of Canada. Contbr. to jours. Home: 3328 81st t., Jackson Heights, N.Y. Office: 7 Dey St., N.Y. 7.

GOLDTHWAITE, Robert, naval officer; b. Mont-omery, Ala., Sept. 20, 1903; s. Dr. Robert and Iary Phelan (Watt) G.; B.S., U.S. Naval Acad., 924; student Naval War Coll., 1935-36, Nat. War oll., 1947-48; m. Hathaway Crenshaw, Feb. 7, 1931; dau., Hathaway. Commd. ensign U.S.N., 1924, dvanced through grades to rear adm.; apptd. naval viator, 1926; exec. officer U.S.S. Belleau Wood, 943; chief staff Comdr. Fleet Air South Pacific, 943-44; comdr. escort aircraft carrier Saginaw Bay, kinawa campaign; comdr. aircraft carrier Coral Sea, 949-50; chief of staff Comdr. 2d Fleet, 1950-51; ir. fleet operations Navy Dept., 1951-53; comdr. arrier Div. 17, 1953-54; chief of staff Joint Task orce Seven, 1954—. Awarded Presdl. unit citation, vo Legion of Merit decorations. Episcopalian. Home: 320 Ingomar, Washington 25. Office: Hdqrs. Joint ask Force Seven, Washington 25.

GOLDWATER, Barry Morris, senator; b. Phoenix, in. 1, 1909; s. Baron and Josephine (Williams) G.; udent Staunton Mil. Acad., U. Ariz., 1928; m. argaret Johnson, Sept. 22, 1934; children—Joanne, arry, Michael Margaret. With Goldwater's, Inc., nce 1929 pres., 1937-53 now chmn. bd.; U.S. nator from Ariz. since 1953. City councilman, hoenix, 1949-52; mem. adv. com. Indian affairs ept. Interior, 1948-50. Dir. Heard Mus., Mus. No. riz., St. Joseph's Hosp. Served as pilot U.S.A.A.F., 941-45; col., chief staff air Ariz. N.G., 1945-52. eceived award U.S. Jr. C. of C., 1937; named Man f year, Phoenix, 1949. Mem. Royal Photog. Soc., n. Assn. Indian Affairs (dir.), Am. Legion, Vets. gn. Wars, Municipal League (v.p.), Am. Inst. gn. Trade (dir.), Eta Mu Pi, Sigma Chi. Mason Shriner), Elk. Author: Arizona Portraits (2 vols.), 940; Journey Down the River of Canyons, 1940; peeches of Henry Ashurst. Home: Phoenix. Office: nate Office Bldg., Washington.

GOLDWATER, Leonard John, physician, educator; New York, N.Y., Jan. 15, 1903; s. Abraham Lincoln id. Belle (Delmar) G.; A.B., Univ. of Mich., 1924; .D., New York Univ. and Bellevue Hosp. Med. Coll., 928; D.M.S., New York Univ. Coll. of Med., 1936; .S. in P.H., Columbia Univ. Sch. of Pub. Health, 941; married Charlotte von der Heyde, 1953. terne and resident physician Bellevue Hospital, ew York, New York, 1929-32; instructor in edicine New York Univ. Coll. of Med., 1932-36; sr. dsl. hygiene physician, New York Dept. of Labor, ew York City, 1936-38; instr. and asst. prof. eventive medicine, New York Univ. Coll. of Med., 38-41, asso. prof. 1946; prof. indsl. hygiene Colum-a Univ. Sch. of Pub. Health, 1946-52, prof. occu-tional medicine since 1952; cons. Office of Voca-onal Rehabilitation, Dept. Health, Edn. and Wel-re, 1952—, social and occupational health, WHO, 51—, AEC, 1947-48; corr. com. on occupational alth and safety ILO. Served M.C., USN, 1941-, in Am. and Pacific Theatres; now comdr. M.C., NR, ret. Diplomate Am. Bd. Internal Medicine. llow Indsl. Med. Assn., N.Y. Acad. Med., Am. b. Health Assn., A.M.A., Am. Acad. Occupational edicine; mem. Consumers Union of U.S. (dir.), n. Heart Assn., N.Y. State Med. Soc., Am. Indus-al Hygiene Assn., Nu Sigma Nu, Alpha Omega Alpha, Sigma Xi. Author articles on industrial medicine various medical jours. Home: 4555 Henry Hudson Pkwy., Riverdale 71, N.Y. Office: 600 W. 168th St., N.Y.C. 32.

GOLDWYN, Samuel (gōld'wĭn), (surname adopted), motion picture producer; b. Warsaw, Poland, 1882; s. Abraham and Hannah Goldfish; came to U.S., 1896, naturalized citizen, 1902; educated night sch.; married. Organized Jesse Lasky Feature Photoplay Co., 1913, Goldwyn Pictures Corp., 1916, Eminent Authors Pictures, Inc., 1919, also Samuel Goldwyn, Inc., Famous Players-Lasky Corp.; dir. United Artists Corp. until 1940; chmn. bd. Samuel Goldwyn Prodn., Inc. A pioneer in inducing eminent authors to work actively in writing for motion pictures; introduced Vilma Banky, Eddie Cantor, Gary Cooper, Dana Andrews and Danny Kaye to the screen. Recipient Motion Picture Acad. award for prodn., The Best Years of Our Lives, 1947; Irving Tholberg Award for consistent high quality. Home: Beverly Hills, Calif. Office: 1041 N. Formosa Av., Los Angeles 46, Calif.

GOLINKIN, Joseph Webster (gō-link'ĭn), painter, lithographer, naval officer; b. Chicago, Ill., Sept. 10, 1896; s. Mathieu DeVos and Ellen (Webster) G.; student Art Inst. of Chicago, Art Students League of New York, navy schools; married Lucile Hunnewell, 1931; married 2d. Ruth Forman Fowler, December 16, 1949; 1 son, Webster Fowler Golinkin. Has exhibited at Carnegie Internat., Chicago Art Inst., Nat. Acad., Pa. Acad., Pan-American (S.A.), Am. Exhibit (Paris, 1924) Los Angeles, Buffalo, Corcoran museums; Am. Water Color Soc., N.Y. Water Color Club; 1-man shows at Museum of the City of N.Y. (group of pictures of N.Y.), MacBeth, Sporting Gallery, Ferargil Galleries, Gumps (San Francisco) Raymond & Raymond Galleries (Beverly Hills, Cal.). His work has appeared in New York Times, Vanity Fair, Fortune, Coronet, Country Life and other mags. American Artists group series, Raymond & Raymond reproductions. Work included in anthologies of Am. art, such as Water Color Painting of Today (Adrian Bury), Eyes on America (Hall-Studio pub.), Incredible New York (Lloyd Morris), Life in America (Metropolitan Museum, Davidson). Illustrator, co-author: New York Is Like This (text by H. I. Brock), 1929; The American Sporting Scene (text by John Kieran), 1941. Served in United States Navy, World War; U.S.N.R. and New York Naval Militia since 1921; now on active duty as capt., U.S. Navy; staff comdt. 4th Naval Dist.; rear admiral, New York Naval Militia. Awarded Bronze Star Medal, Naval Reserve Medal with two stars, Victory Medal with clasp, Haitian Medal, American Defense with star, American Area, European-African Area with two stars, Asiatic-Pacific Area with six stars, World War II Victory, Japan Occupation Medal, Philippine Liberation Medal with star, N.Y. Conspicuous Service, N.Y. Long Service; recipient 1st Gold Medal Internat. Exhbn. of Art in relation to sports, 1932 Olympiad; medal, 1936 Olympiad. Clubs: Century Association, Seawanhaka-Corinthian Yacht, Corinthian Yacht (Phila.). Address: 210 E. 68th St., N.Y.C. 21; also Yacht Club Road, Centre Island, Oyster Bay, L.I., N.Y.

GOLLONG, Paul Bernard Werner, engring. exec.; b. Berlin, Germany, May 24, 1916; s. Richard Julius and Margaret (Hietzig) G.; Adminstrv. Engr., U. Cin., 1941; m. Mildred Brannan, May 13, 1944. Came to U.S., 1925, naturalized, 1938. Research engr. Celotex Corp., Chgo., 1942-43; project engr. Armstrong Cork Co., Lancaster, Pa., 1943-46; prin. asso. Griffenhagen & Assos., Chgo., 1947-51; research engr. Armour Research Found., Chgo., 1951-52, chief Asia and Far East operations, 1952-54, mgr. internat. dept., 1954—. Registered profl. engr., Ohio, Pa. Mem. A.A.A.S., Am. Inst. Indsl. Engrs. (dir.), Western Soc. Engrs., Operations Research Soc. Club: Executives (Chgo.). Home: 1018 N. State Pkwy., Chgo. 10. Office: 10 W. 35th St., Chgo. 16.

GOLSAN, Page E., engineer, manufacturer; b. St. Louis, Mo., July 13, 1890; s. Robert W. and Leila May (Farley) G.; B.S., Mass. Inst. Tech., 1912; m. Alma Rumsfeld (dec.); 1 son, Page, Jr.; m. 2d, Helen Payntar, 1945. Surveyor U.S. Engr. Corps., Miss. River, 1908-09; draftsman United Rys., St. Louis, Mo., 1910-11; engr. San Diego Gas & Electric Co., 1912-13; valuation engr. Southern Calif. Edison Co., 1914-16; asst. to pres. Great Western Power Co., City Elec. Co., Calif. Elec. Gen. Co., Western Canal Co., Northwestern Electric Co., Great Western Electro-Chem. Co., 1917-19; sr. engr. utilities Ford, Bacon & Davis, N.Y. City, 1920-23, vice pres. since 1936; vice pres., gen. mgr. and dir. Great Western Portland Cement Co. Trustee Cement Inst.; dir. Portland Cement Assn. 1923-30. Republican. Presbyterian. Home: 1122 Oxford Rd., San Marino, Cal. Office: 606 S. Hill St., Los Angeles 14.

GOLSCHMANN, Vladimir (gōlsh'mān), musical conductor; b. Paris, France, Dec. 16, 1893; s. Léon and Marie (Rasumny) G.; Mus. D. (hon.), Wesleyan U., Bloomington, Ill.; Litt. D. (hon.), Washington U., St. Louis; m. Odette le Cointe. Founder and conductor Concerts Golschmann, Paris, 1919-24; conductor of the Russian Ballet of Diaghilev, ballets of Anna Pavlova, Serge de Maré; musical director Théâtre Beriza, Paris; in Europe has conducted in Paris and all major cities in France; conducted in Brussels, Liège, Madrid, Bilbao, Lisbon, Oslo; conductor of Scottish Orchestra, 1928-31; first appearance in U.S. as guest condr. N.Y. Symphony, 1924; also guest conductor NBC Orchestra, N.Y. Philharmonic, Boston, Chicago, Phila., Mexico, Montreal, Rochester, Detroit, Cleveland, Cincinnati, Minneapolis, San Francisco Los Angeles, Houston symphony orchestras; also conducted in Israel, Caracas, Rio de Janeiro, Sao Paulo; summer appearances with N.Y. Philharmonic at Lewisohn Stadium, Hollywood Bowl, Robin Hood Dell in Phila., Ravinia Park with Chgo. orchestra; condr. St. Louis Symphony Orchestra, 1931—. Decorated Officier French Legion of Honor. Address: Arcade Bldg., St. Louis.

GOLZE, Alfred Rudolf (gōl-zē'), govt. ofcl.; b. Washington, July 6, 1905; s. Rudolph Leon and Blanche (Wenderoth) G.; B.S., U. Pa., 1930, C.E., 1940; grad. student, U. Colo., 1933-35; m. Gladys Louise Whitney; children—Gretchen Wenderoth, Peter Wenderoth. Engr. subways, Phila., 1925-27; valuation engr. U.S. Interstate Commerce Commn., Washington, 1930-33; designing engr. U.S. Bur. Reclamation, Denver, 1933-35; supervising engr. in charge Civilian Conservation Camps on reclamation projects, Bur. of Reclamation, Washington, 1936-43; budget examiner public works, Bur. of Budget, San Francisco and Washington, 1943-45; asst. dir. operations and maintenace Bur. of Reclamation, 1945-47, dir. of programs and finance, 1947-53, chief, program coordination and finance div., 1953—. Mem. Am. Soc. C.E., Fed. Govt. Accountants Assn., Sigma Xi (asso.), Tau Beta Pi, Sigma Tau, Theta Xi. Club: Federal (Washington). Contbr. to Applied Sedimentation, 1950. Author: Reclamation in the United States, 1952. Contbr. numerous articles in engring. and other mags. Home: 3402 Thornapple St., Chevy Chase 15, Md. Office: Bur. of Reclamation, Dept. of Interior, Washington 25.

GOMBERG, William, indsl. engr.; b. Bklyn., Sept. 6, 1911; s. Alexander and Marie (Shuloff) G.; B.S., Coll. City of N.Y., 1932; M.S., N.Y.U., 1939; Ph.D., Columbia, 1946; m. Adeline Wishengrad, Sept. 24, 1939; children—David, Paula. Dir. management engring. dept. Internat. Ladies Garment Workers Union, A.F. of L., N.Y.C., since 1942; served as indsl. engring. cons. U.A.W.-C.I.O., Internat. Assn. Machinists, United Textile Workers, A.F. of L., Comml. Telegraphers Union, A.F. of L. Mem. adv. com. European Productivity. Mem. A.S.M.E., Soc. Advancement Management, A.A.A.S., Inst. Mech. Statistics, Nat. Assn. Cost Accts., Am. Econ. Assn., Am. Statis. Assn. Author: Trade Union Analysis of Time Study, 1948; Labor Union Manual on Job Evaluation, 1948; also articles tech. jours. Home: 444 Beach 142 St., Neponsit, L.I. Office: 1710 Broadway, N.Y.C. 19.

GOMEZ, Fortino (gō-meth), clergyman; b. Celaya, Gto. Mex., Aug. 11, 1890 s. Felipe and Dolores (León) G.; student Coll. Pio Marieno of Querétaro, Sem. of Monterrey, Coll. Pio Latino Americano, Rome, Italy; Dr. Phil., 1910, Dr. Theology, 1914, Dr. Law, 1916. Ordained priest, Roman Catholic Ch., 1913; rector. Seminary of Monterrey, 1934; gen. vicar of archdiocese of Monterrey, 1935, dean, 1937; named archbishop of Antequera (or Oaxaca), 1942, consecrated, Feb. 24, 1943. Home: Carmen Alto-Arzobispado. Office: Apdo. 31, Oaxaca, Oax, Mexico.

GOMEZ RUIZ, Luis Emilio, banker Venezuela; b. Caracas, Venezuela, Nov. 10, 1911; s. Emilio H. and María (Ruiz Miranda) Gomez; Dr. Polit. Sci., also law degree, Central U. Venezuela; licentiate in diplomatic and consular sci., Tech. Inst., Caracas; m. María Luisa Rodriguez-Delfino, 1938; children—Luis, Alfredo, Gustavo. Formerly chief of service, Inter-Am. relations sect. Ministry of Exernal Relations; sec. of embassy, Colombia; counsellor of embassy in Washington; minister external affairs, 1948-52; pres. Banco Mercantil y Agricola, 1952—; professor private internat. law Central U. Venezuela. Venezuelan del. 2d session UNRRA Council; counsellor to 1st Gen. Assembly of U.N., 1946; rep. to Conf. of Minister of Fgn. Affairs, Washington, 1951; chief of delegations to VI Assembly of U.N., 1951. Decorated Grand Cordon of the Orden del Libertador (Venezuela); Grand Cross of the Orden del Sol (Peru); Condor de los Andes (Bolivia); Grand Cross of the Orden de Cruzeiro de Sul (Brazil); Order of Orange Nassau (Holland); Cross of the Leg. of Hon. (France); Grand Cross Isabel la Catolica (Spain). Author Monograph. Address: Banco Mercantil y Agricola, Caracas, Venezuela.

GOMILLION, Charles Goode (gō mĭl'yŭn), educator; b. Johnston, S.C., Apr. 1, 1900; s. Charles and Folra (Davis) G.; A.B. cum laude Paine Coll., Augusta, Ga., 1928; student Fisk Univ., 1933-34, Northwestern (summer), 1941, Ohio State Univ., 1943, 45-46; m. Gladys Hermyne Jones, Jan. 2, 1923 (divorced 1932); children—Varnita Dean (Mrs. R. M. Glass), Mary Gwendolyn (Mrs. Malcolm R. Chaires); m. 2d, Jennie Emily Baker, May 10, 1936. Prin. Eddy H.S., Milledgeville, Ga., 1923-26; asst. social economist Survey Higher Education of Negroes, U.S. Office of Edn., Washington, D.C., Jan-Aug., 1940; asst. in research dept. records and research Tuskegee, Inst., 1937-39, 1940-42, dir., Jan.-Sept., 1944, acting dir. Sch. of Edn., 1944-45, dean 1945-49, dean of students since 1949. Director People's Co-operative Assn., Tuskegee Inst. Fed. Credit Union; adv. Tuskegee Civic Assn. Fellow So. Regional Council; mem. Nat. Assn. for Advancement of Colored People, Ala. State Teachers Assn. Am. Assn. for Adult Edn., Am. Sociol. Soc., Am. Teachers Assn. (life mem.), Asso. for Study of Negro Life and History, N.E.A., Southern Sociol. Soc., Tuskegee Mental Hygiene Soc. Home: Tuskegee Inst., Ala.☆27

GOMORY, Andrew Louis, business exec.; b. Szeged, Hungary, Nov. 12, 1891; s. Lajos and Vilma (Bischof) G.; grad. Berlin (Germany) U. Sch. of Commerce, 1912; m. Marian Schellenberg, Sept. 8, 1924 (died 1947); children—Paul Lewis, Ralph Edward; married 2d, Elisabeth M. de Zarlo, Aug. 20, 1950. Indsl. dept. Hungarian Gen. Credit Bank, Budapest, 1912-13; asst. to pres. Transatlantic Trust Co., N.Y.

City, 1914-19, foreign rep. 1920-21; asst. mgr. foreign dept. Mfrs. Trust Co., N.Y. City, 1922 28, asst. v.p., 1928-35, v.p. since 1935. Chairman American Com. for Short-Term Creditors of Germany and Hungary; mem. Pan Am. Soc.; mem. bd. govs. Brooklyn Heights Assn.; bd. regents Long Island Coll. Hosp.; dir. South Brooklyn Neighborhood Houses. Dir. Netherlands C. of C., Bankers Assn. for Fgn. Trade, Far East.-Am. Council Commerce and Industry (bd. dirs.), Internat. C. of C. (trustee Am. council). Clubs: Old Inlet (Bellport, N.Y.); Bankers (N.Y.C.); Heights Casino (Bklyn.). Home: 84 Joralemon St., Bklyn. Office: 55 Broad St., N.Y.C. 15.

GONCE, John Eugene, Jr. (gŏns), pediatrician; b. Elkton, Md., Oct. 17, 1893; s. John Eugene and Eliza (Bratton) G.; A.B., U. of Del., 1913; M.D., U. of Pa., 1918; m. Louise Allyn, Sept. 3, 1927; children—John Eugene III, Allyn. Interne U. Hosp., Phila., Pa., 1918-19; instr. clinical medicine, U. of Wis., 1919-25; interne Children's Hosp., Phila., Pa., 1922-23; asso. in pediatrics, U. of Wis., 1925-26, asst. prof. pediatrics, 1926-30, asso. prof. pediatrics, 1930-32, prof. pediatrics, since 1932; pediatrician to Wis. Gen. Hosp., since 1925. Fellow Am. Coll. Physicians; mem. Dane County Med. Soc. (pres., 1945-46), Wis. Med. Assn., A.M.A., Am. Acad. Pediatrics, Sigma Xi, Sigma Sigma, Kappa Alpha. Club: Blackhawk Country. Contbr. to med. jours. and Grulee and Eley's textbook of pediatrics. Home: 2221 Chamberlain Av., Madison 5. Office: 1300 University Av., Madison 6, Wis.

GONNERMAN, Harrison Frederick, cons. engr.; b. Dixon, Ill., Aug. 24, 1885; s. Conrad and Catherine (Fernau) G.; B.S. in C.E., Univ of Ill., 1908, M.S., 1913; m. Gertrude Jamison, Dec. 23, 1911; children—Harrison Frederick, Alice Michal. Asst., engring. expt. sta., Univ. of Ill., 1908-10, instr. in theoretical and applied mechanics, 1910-14, 1st asst., engring. expt. sta., 1914-17, research asso., 1917-18, research assistant prof., 1918-20, in private business, Los Angeles, Calif., 1920-22; asso. engr. structural materials research lab. Lewis Inst., and research lab., Portland Cement Assn., Chicago, Ill., 1922-27, mgr. research lab., Portland Cement Assn., 1927-46, dir. of research, 1947-48, asst. to v.p. for research, development, 1948-52; now cons. engr. and research consultant. Awarded Wason Medal, Am. Concrete Inst., 1929, '44; Sanford E. Thompson Award, Am. Soc. Testing Materials, 1952. Mem. Constrn. Specifications Inst., Am. Concrete Inst. (dir. 1943-49, pres. 1946, hon. mem. 1951), Am. Soc. C.E., Western Soc. Engrs., Am. Soc. Testing Materials (dir. 1949-52), A.A.A.S., Tau Beta Pi, Sigma Xi, Psi Upsilon, Triangle. Contbr. numerous papers, discussions and bulls. on cement, concrete materials, reinforced concrete and methods of testing to tech. jours. Address: 512 Fair Oaks Av., Oak Park, Ill.

GONZALEZ, Antonio Cornelius (gŏn-zä'lĕz), lawyer; diplomatist, consultant in Latin-American Affairs; born New York, N.Y.; s. Antonio Cornelius and Matilda (Rodriguez) G.; LL.B., George Washington U., 1909; LL.D., Georgetown U., 1938; m. Evelyn Quinlan, Aug. 22, 1911 (dec. Aug. 1954). Admitted to Conn. bar, 1910; in practice at Hartford, 1910-13; removed to N.Y. City, admitted to N.Y. bar, 1913; mem. Olcott, Mestre & Gonzalez (established by father, 1876), 1913-33 and since 1939; E.E. and M.P. to Panama, 1933-35; admitted to Canal Zone bar and bar of Republic of Panama, 1934; E.E. and M.P. to Ecuador, 1935-38, to Venezuela, 1938-39; specialist in Spanish and international law and Latin American public relations. Member American Bar Assn., Am. Soc. Internat. Law, Pan-Am. Soc. of New York, 7th (N.Y.) Reg. Vets. Assn. of N.Y. and California, Bolivian Soc. of Panama, Bolivian Soc. of Ecuador, Phi Chi, Sigma Alpha Epsilon. Decorated Grand Cross Al Merito of Ecuador, and Al Merito in Order of Grand Official of Ecuador; Order of Knighthood of St. Gregory the Great, Order of Commander with plaque (by Pope Pius XI); Medal of Honor of Bolivian Soc. of Ecuador; Scroll of Merit from Panama; gold military medal of Abdón Calderon of Ecuador; gold medal of Pan-Am. Soc. of N.Y. Gold Medal Al Merito of Liga Internacional Bolivariano; medal Order of Vasco Nuñez de Balboa Grade of Gran Oficial with Plaque (Panama); National Order of Merit Carlos Manuel de Céspedes Grade of Oficial of Republic of Cuba; Cross of La Fundacion Internacional of Eloy Alfaro (Ecuador). Democrat. Catholic. Home: 12 Overhill Rd., Scarsdale, N.Y. Office: 18 E. 41st St., N.Y. City 17.

GONZALEZ, Carlos Luis, pub. health adminstr.; b. Independencia, Tachira, Venezuela, May 12, 1916; s. Benjamin and Elisa (Velasco) G.; Ph.B., Fed. Coll., Valencia, Venezuela, 1932; M.D., Sch. Medicine Central U., Caracas, Venezuela, 1938; M.P.H., Sch. Hygiene and Pub. Health, Johns Hopkins, 1947, Dr. P.H., 1948; m. Carmen Ibarra, Feb. 4, 1939; children—Carmen C., Carlos L., Benjamin A., Mercedes E. Instr. physiol. chemistry Sch. Medicine Central U., 1934-38; asst. pathologist Hosp. Vargas, Caracas, 1938-39; health officer Ministry of Health, Venezuela, 1939-46, dir. courses for med. officers of health, 1948-49; dir. pub. health Ministry Health and Social Welfare, Caracas, 1949-53; chief div. pub. health Pan Am. Sanitary Bur., regional office, WHO, 1953-54; asst. dir. Pan Am. Sanitary Bur., regional office, WHO, 1954—. Del. of Venezuela First World Health Assembly, Geneva, 1948, 5th and 6th assemblies, Geneva, 1952, 53, First Inter-Am. Congress Pub. Health, Havana, 1952; rep. of Venezuela, Pan Am. Sanitary Orgn., Lima, Peru, 1949, Washington, 1950, Ciudad Trujillo, Dominican Republic, 1950, Havana, 1952; chief delegate, v.p. 13th Pan Am. Sanitary Conf., Ciudad Trujillo, 1950; chief delegate Venezuela 3d World Health Assembly, Geneva, 1950; mem. exec. bd. WHO, 1950-52. Decorated: Francisco de Miranda and Libertador (Venezuela), Carlos Finlay (Cuba), Al Merito (Ecuador). Mem. Am. Pub. Health Assn., Am. Soc. Tropical Medicine and Hygiene, Am. Acad. Polit. and Social Scis., Venezuelan Soc. Pub. Health. Home: 3819 Morrison St. N.W., Washington 15. Office: 1501 New Hampshire Av. N. W., Washington 6.

GONZALEZ, Cesar, Venezuelan diplomat; b. San Cristobal, Venezuela, Dec. 14, 1904; s. Ruben and Dolores (Martinez) G.; student Univ. of Caracas, Ven., La Sorbonne, Paris, France; m. Georgina Cortes, Sept. 21, 1944; children—Maria Dolores, Ruben. Venezuelan dep., 1930-33; sec., Venezuelan Delegation to League of Nations, 1932; senator in Venezuela, since 1941; mem. Venezuelan delegation to Conf., Rio Janeiro, 1942; pres. finance com., Venezuelan Senate since 1942; mem. Commn. for Financial Legislation since 1941; minister of Interior, Venezuela, 1942-43; Venezuelan ambassador to Mexico, 1943-45, to Ecuador, 1945; Venezuelan delegate to Conf. of Mexico (Chapultepec), 1945; chief Western Hemisphere Affairs Sects., Polit. Div., Security Council Dept., U.N., 1946-50; permanent rep. of Venezuela to U.N., 1950-52; v.p. Gen. Assembly, 1950; chmn. Venezulean delegation 5th Session Gen. Assembly, U.N., 1950, 7th Session, 1952; ambassador to U.S., 1952—. Venezuelan del. 10th Inter-Am. Conf., Caracas, 1954. Decorated Order of Liberator, 1st class (Venezuela), of Boyaca, 1st class (Colombia), of Merit, 1st class (Ecuador). Mem. Inst. Social Scis. (corr. mem.), Caracas Bar Assn. (pres., 1942), Colegio de Abogados de Caracas, Ordem dos Advogados do Brasil, Colegio de Abogados (Caracas, Venezuela); Comdr. Legion of Honor (France). Author: Concepto latino-americano de la Nacionalidad, Caracas, 1929. Home: Avenida Berrizbeita, Caracas, Venezuela. Office: Embassy of Venezuela, 2445 Massachusetts Av., Washington.

GONZALEZ, Richard Joseph, corp. exec.; b. San Antonio, Aug. 17, 1912; s. Rafael and Catarina (Trello) G.; A.B., U. Tex., 1931, M.A., 1932, Ph.D., 1934; m. Loraine O'Gorman, Dec. 19, 1936. Instr. econs., U. Tex., 1932-35, asst. prof., 1936-37; asst. prof. U. N.M., 1935-36; econ. adv. Humble Oil & Refining Co., 1937-51, dir., 1951—, treas., 1953—. Mem. Am. Econ. Assn., Am. Statis. Assn., Econometric Soc., Am. Petroleum Inst., Phi Beta Kappa. Home: 414 W. Cowan, Houston 7. Office: P.O. Box 2180, Houston 1.

GONZALEZ, Xavier, artist; b. Almeria, Spain, Feb. 15, 1898; s. Emilio and Gracia (Olrpa) G.; grad. St. John B. de la Salle high sch., Pueblo, Mex.; night sch. student Art Inst. Chgo., 1921-23; m. Ethel Edwards, Aug. 24, 1935. Came to U.S. 1921, naturalized, 1931. Tchr., San Antonio, 1924; prof. art Newcomb Coll., Tulane U., 1930, Bklyn. Mus., 1945; lectr. Nat. Coll. Assn., 1946, Metropolitan Mus. N.Y., 1945. Exhibited N.Y.C., 1943, 46, 48. Represented in permanent collections Whitney Mus., Met. Mus., Wellesley Coll., Delgado Mus., New Orleans, Witte Mus., San Antonio, Mus. Fine Arts, Seattle, IBM, N.Y. Artist in resident Western Res. U., Cleve. Guggenheim fellow. Recipient Nat. Arts Club gold medal, Audubon Artist gold medal. Am. Acad. Arts and Letters awards. Mem. Am. Water Color Soc., Am. Nat. Acad. Clubs: Artist Equity, Century (N. Y.C.). Home: 27 W. 67th St., N.Y.C. 23.

GOOCH, Horace, Jr., corp. exec.; b. Amarillo, Tex., 1908; grad. Washington and Lee U.; m. Jane Bradford, Oct. 4, 1932; children—Sally, Bradford Cushing. Treas., dir. Trig Corp., Worcester Mounded Plastics Co.; pres. Worcester Aviation Corp.; dir. People's Savings Bank, Industrial City Bank and Banking, Sun Realty Corp., Allen-Squires Shoe Co., Salisbury Broadcasting Corp. Mem. Soc. Plastics Industry (chmn., dir.). Home: 12 Massachusetts Av. Office: 14 Hygeia St., Worcester 5, Mass.

GOOCH, James T(homas), lawyer; b. Vanndale, Ark., Dec. 10, 1913; s. Samuel Amos and Augustus Cornelius (Halk) G.; B.S. E., Ark. State Coll., 1936; LL.B. Ark. Law Sch., 1940; m. Edris Wyanna Lookadoo, Mar. 9, 1940; children—Edris Johanna, Marilyn Kay. Admitted to Ark. State bar, 1940, and practiced in Wynne, 1940-46 as mem. firm Gooch and Gooch; spl. asst. Gen. Atty. of U.S., 1946; U.S. atty. for Eastern Dist. Ark., 1946-54; partner Lookadoo, Gooch & Lookadoo in Arkadelphia. State senator, 31 Dist. Ark., 1940-44. Served as ensign to lt. (s.g.) U.S. Navy 1942-45; naval gunnery officer European and Pacific Theaters Operations. Mem. Am. Judicature Soc., U.S. Atty's Conf. (pres. 1948-50), Am. Legion, Amvets, Ark. Stadium Commn., Ark. Bar Assn. Democrat. Methodist. Mason (K.T.). Home: Wynne, Ark. Office: Lookadoo Bldg., Arkadelphia, Ark.

GOOCH, Robert Kent (gōōch), univ. prof.; b. Roanoke, Va., Sept. 26, 1893; s. William Stapleton and Mary Stuart (Anderson) G.; B.A., U. of Va., 1914, M.A., 1915; B.A., Oxford U., 1920, M.A., 1922, Ph.D., 1924; married Florine Kinney Holt, July 31, 1928; step-children—Nancy Holt (Mrs. Samuel P. Preston), Jacqueline Ambler Holt. Professor of government, College of William and Mary, 1920-22; asso. prof. political science, U. of Virginia, 1924-26; prof. since 1926, on leave of absence to act as chief of Western European Section, Branch of Research and Analysis, Office of Strategic Services, Washington, D.C., 1941-43, Div. Polit. Studies, Dept. of State, Aug. 1943-May 1944. Alternate mem. bd. appeals on visa cases, 1944-45. Served as capt. Battery B, 60th Artillery, Coast Artillery Corps, A.E.F., 1917-19. Awarded Rhodes scholarship, 1914. Member American Polit. Science Assn., Acad. Polit. Science, Am. Soc. Pub. Administrn., Southern Polit. Science Assn., Va. Social Science Assn., Phi Beta Kappa. Democrat. Clubs: Serpentine, Colonnade. Author books. Editor: Source Book on the Government of England, 1939. Contbr. articles and revs. to mags. Mem. adv. bd. Va. Quarterly Rev. Home: University Station, Charlottesville, Va. ☆27

GOOCH, Wilby T., prof. of chemistry; b. Waco, Tex., Dec. 22, 1885; s. Joseph Withers and Emma (Wells) G.; B.S., Baylor U., 1906, M.S., 1908, Ph.D., U. of Chicago, 1918; m. Artie Burton Muse, Dec. 29, 1908; children—Wilby T., Lucy France (Mrs. Cary D. Canon). Teacher of science Grandview (Tex.) High Sch., 1906-07; instr. in chemistry Baylor University, 1908-09, professor of chemistry since 1909, head dept. chemistry, 1909-49; dean grad. schs., interim pres., 1948, adminstr. v.p. since 1948; chemist Waco City Water Dept., 1918-52. Fellow A.A.A.S., Tex. Acad. Science (v.p. 1935-36, pres. 1938-39); mem. Am. Chem. Soc. (sec. Central Tex. Sec. 1932-36, Councillor 1937), Am. Assn. Univ. Profs., Am. Water Works Assn., Tex. Water Works Assn. (pres. 1924); chmn. bd. Tex. Water and Sanitation Research Found.; chmn., Adv. Licensing Com. Texas Waterworks Short School; Sigma Xi, Alpha Epsilon Delta. Democrat. Baptist. Author of Typical Calculations in Elementary Chemistry, 1919. Home: 808 Speight Av., Waco, Tex.

GOOD, Alice Campbell (Mrs. William H. Good) ◎ V. 26.

GOOD, Carter Victor, univ. dean; b. Dayton, Va., Sept. 16, 1897; s. Jacob S. H. and Anna Victoria (Early) G.; student Shenandoah Coll., Dayton, 1914-15; A.B., Bridgewater (Va.) Coll., 1918; A.M., U. of Virginia, 1923; fellow and scholar U. of Chicago, 1923-25, Ph.D., 1925; Doctor of Laws, Bridgewater College, 1950; married to Irene Cooper, September 6, 1920; 1 dau., Gene Ann. Asst. prin. high sch., Shenandoah, Va., 1919-20; prin. high sch., New Hope, Va., 1920-21, Marshall, Va., 1921-22; supt. schs., Burnsville, W.Va., 1922-23; prof. edn., Miami U., Oxford, Ohio, 1925-30; prof. edn., U. of Cincinnati since 1930, dir. grad. study in Teachers Coll. since 1944, acting dean Teachers Coll., 1944-47, dean since 1947; instr. in edn., U. of Chicago, summers 1925; prof. edn., summer sessions, Univ. of Michigan, 1927, 28, U. of Cincinnati, 1929, U. of Wisconsin, 1938, 40. Served as ensign, U.S. Navy, 1918-19. Fellow A.A.A.S. Am. Psychol. Assn.; mem. Nat. Council of Education, N.E.A., Am. Edni. Research Assn. (pres., 1940-41), Nat. Soc. Study Edn., Nat. Soc. Coll. Teachers of Edn. (pres. 1947-48), Kappa Delta Pi, Phi Delta Kappa (national historian, 1946-48), Kappa Phi Kappa. Member Presbyterian Church. Author books. Contbr. to educational jours. and yearbooks. Mem. editorial bd. Jour. Edni. Research, 1930-46, Jour. of Exptl. Edn., Ency. Edni. Research. Phi Delta Kappa, Edn. Digest. Author: Methods of Research (with Scates), 1954. Editor: Dictionary of Education, 1945; Guide to Colleges, Universities and Professional Schools in U.S., 1945. Home: 266 Hillcrest Dr., Wyoming, O. Address: Univ. of Cincinnati, Cin. ☆27

GOOD, Charles Winfred, educator, research exec.; b. Saginaw, Mich., May 17, 1893; s. Charles Henry and Mary Winnifred (Farrar) G.; B.S., U. of Mich., 1918; m. Vera L. Tibbetts, Apr. 8, 1923; children—Martha Ann (Mrs. F. C. Vibrans), Phoebe J. (Mrs. D. L. Trezise), Charles Hansen. Instr., auto mechanics, U. of Mich., 1918, in mech. engring., 1918-25, asst. prof., 1925-33, asso. prof., 1933-43, prof. of mech. engring. since 1943, on leave as engring. cons. Am. Car & Foundry Co. in its Albuquerque, N.M. operations for AEC until 1953; asst. to dir., dept. of engring. research (changed to Engring. Research Inst., 1948), 1923 36, asst. dir., 1936-51; cons. mech. engr. since 1925; cons., indsl. research and development div., Office of Tech. Service, 1946-47. Mem. A.S.M.E. (life mem.; chmn. profl. divs. com.), Society Automotive Engineers, American Society Engineering Education, Engineering Society of Detroit, Gamma Alpha, Delta Alpha Epsilon, Tau Beta Pi. Clubs: University, Michigan Union (Ann Arbor). Author: Internal Combustion Engines (with Lay and Vincent), 1931. Contbr. articles to tech. publs. Home: 2307 Hill St., Ann Arbor, Mich.

GOOD, George Franklin, Jr., marine corps officer; b. Phila., Sept. 16, 1901; s. George Franklin and Clara May (Glassey) G.; B.S., U.S. Naval Acad., 1923; m. Jessie Croft Garrison, June 20, 1923; children—George Franklin (U.S.M.C.), Jessie Garrison (wife H. W. Card, Jr., U.S.M.C.), Lee Gardner. Commd. 2d lt. U.S.M.C., 1923, advanced through grades to maj. gen., 1952; attached various stas. U.S., Haiti, Nicaragua, Eng., 1923-41; attached forces, Iceland, 1941-42; island comdr. Funafuti Ellice Islands, 1942-44; chief staff 2d Marine Div., Saipan, Okinawa, Japan, 1944-46, Camp Lejeune, N.C., 1948-50, comdg. gen., 1953-54; dir. instrn. Marine Corps Sch., Quantico, Va., 1946-48; comdg. gen. troop tng. unit, amphibious tng. command Atlantic Fleet, 1950-52; Marine Corps liaison, office Chief Naval Operations, Washington, 1952-53; dep. comdr. Marine Corps Base, Camp Pendleton, Cal., 1954—. Decorated Legion of Merit with gold star; Cross of Valor (Nicaragua). Home: 122 Walnut Av., Wayne, Pa. Office: Marine Corps Base, Camp Pendleton, Cal.

GOOD, Howard Harrison ◎ V. 28.

GOOD, Paul Francis, lawyer; b. Wahoo, Neb., Mar. 16, 1893; s. Benjamin Franklin and Jennie (Jessen) G.; B.A., Amherst, 1913; law-study, U. of Neb., 1913-14; Rhodes scholar from Neb., Oxford U., 1914-17, B.A., in Jurisprudence, 1917, M.A., 1921; m.

Dorothy Frances Collins, Sept. 1, 1917; children—John Paul, Robert James, David Martin, Anthony Essen. Admitted to Neb. bar, 1919, and began practice at Lincoln; mem. bd. dirs. First Nat. Bank, Wahoo; atty. gen. of Neb., for term 1933-35; now mem. Monsky, Grodinsky, Good & Cohen. Ensign, U.S.N.R., on staff Adm. Sims, later on staff Adm. Wilson, Aug. 1917-Jan. 1919. Chancellor, Diocese of Neb., P.E. Ch., since 1936. Mem. Am., Neb. State (pres. 1946), Omaha bar assns., Am. Law Inst., Phi Beta Kappa, Phi Delta Phi. Democrat. Episcopalian. Mason. Clubs: Lincoln University, Omaha Club. Asst. editor 2d edit. White's Annotated Constitution and Canons, Protestant Episcopal Church. Home: 5043 Parker St., Omaha 3. Office: Omaha Nat. Bank Bldg., Omaha 2, Neb.

GOOD, Roscoe Fletcher, naval officer; b. Fostoria, O., Mar. 13, 1897; s. Roscoe Fletcher and Dorothy Christina (Zimmerman) G.; A.B., U.S. Naval Acad., 1919; S.M., Columbia, 1926; m. Bess Louise Owen, August 2, 1919; 1 son, Roscoe Fletcher (killed in action in Korea, April 24, 1951). Reporter, Fostoria Daily Times, 1914-16; commd. ensign U.S.N., 1919, advanced through grades to vice adm., 1953; sea duty in battleships and cruisers, since 1937, except duty on staffs of Fleet Adms., 1941-3; comdg. officer, U.S.S. Washington, 1944-45, cruiser div. 6, 1945, dir., Fleet Operations, Navy Dept., Washington, 1945-47; comdr., cruiser div. 3, U.S. Pacific Fleet, 1948; comdr. service force U.S. Atlantic Fleet, 1949-50; dir. gen., planning group, Naval Operations, Navy Dept., 1950-52; dir. plans and policies, U.S. European Command, 1952-53; deputy chief naval operations (logistics), 1953—. Awarded Legion of Merit (2); China Service Medal, 1948. Mem. U.S. Naval Inst. Methodist. Clubs: Army Navy (Manila, Philippines), Army Navy Country (Washington). Home: 310 Kentucky Av., Alexandria, Va. Office: Navy Dept., Washington 25. ★27

GOODALE, Francis Greenleaf, lawyer; b. Saco, Me., Sept. 14, 1883; s. George Lincoln and Henrietta Juell (Hobson) G.; A.B., Harvard, 1905, LL.B., 1907; m. Margaret Penhallow Davis, Sept. 9, 1908; children—Caroline Juell (Mrs. Lyman S. Hayes), Charles Folsom (dec.), Anne Penhallow (Mrs. R. Boland Brooks), Walter Temple. Admitted to Mass. bar, 1906; with H.D. Tudor, Esquire, 1907-12; partner Goodale & Nash, 1912-16, Hill, Barlow & Homans, 1919-35, Hill, Barlow, Goodale & Wiswall, since 1935 (all Boston); spl. asst. U.S. atty. Dist. of Mass., 1916-19; spl. asst. to U.S. Atty. Gen., 1919-21; U.S. Comm. Dist. of Mass., 1928-32; mem. Mass. Spl. Commn. Pardon and Parole, 1939-41; also service various commns., arbitration bds.; dir. New Eng. Fund, Concord Fund, Inc., Aeolian-Skinner Organ Co., Inc. Chmn. War Price and Rationing Bd. (Weston, Mass.), 1942-45, Town Moderator since 1948. Mem. Am., Mass. State, Boston bar assns. Clubs: Union (Boston); Harvard (N.Y. City). Home: 79 Webster Rd., Weston 93, Mass. Office: 53 State St., Boston 9.

GOODALE, Stephen Lincoln, univ. prof.; b. Saco, Me., Aug. 31, 1875; s. Benjamin Nourse and Ella Adelaide Augusta (Scammon) G.; Ph.B., Colo. Coll., Colorado Springs, 1899, A.M., 1909, hon. D.Sc., 1921; E.M., Colo. Sch. of Mines, Golden, 1904; studied Harvard Summer Sch., 1910; m. Nelle Priscilla Sater, May 22, 1906; children—Priscilla Harriet, Prudence Course, Stephen Lincoln. Spent summers, 1901-04, working in mines of Colo.; asst. in chemistry, Colorado Coll., 1901-02; at Camp Bird Mine, Ouray, Colo., 1904-06; assayer Annie Laurie Mine, Utah, summer, 1906; independent professional work, Lander County, Nev., 1906-08; asst. supt. Bristol Consol. Mining & Smelting Co., nr. Pioche, Nev., 1908-09; head department of metallurgy, 1909-39, prof. of metallurgy since 1939, Sch. of Mines, U. of Pittsburgh; professional engr. in mining and metallurgy. Presbyterian. Mem. A.A.A.S., American Institute Mining Engineers, 1904, Am. Electrochem. Soc., Engrs.' Soc. Western Pa., Am. Soc. for metals, Sigma Gamma Epsilon (U. of Pittsburgh), Sigma Tau. Commd. capt., Ordnance O.R.C., Sept. 20, 1917; hon. disch., Sept. 3, 1919; now lieutenant colonel in O.R.C. Transferred to inactive reserve Sept. 9, 1939; retired from active teaching Sept. 1945; now engaged in professional work and writing. Author: Chronology of Iron and Steel. Contr. to scientific mags. Home: 1156 Murrayhill Av., Pittsburgh 17, Pa.

GOODALL, Herbert Whittaker, banker; b. Philadelphia, Pa., Jan. 1, 1884; s. Frank B. and Elizabeth (Hartley) G.; ed. pub. schs.; m. Ruth Ferguson Dorr, June 5, 1909; children—Herbert Whittaker, Robert Dorr, Patricia. Began as broker's clk., Isaac Starr, Jr., & Co., 1898; with The Pennsylvania Co., 1903-11, asst. treas., 1909-11; partner Evan Randolph & Co., 1911-14; mem. Goodall, Wistar & Co., 1914-18; v.p. Guarantee Trust & Safe Deposit Co., 1918-26, pres., 1926-28; pres. Tradesmen's Nat. Bank & Trust Co. 1928-47, v. chmn., 1947-48; dir. Bd. of City Trusts (Phila.), Pennroad Corp., Commonwealth Title Co., Pittsburgh & W. Va. Ry. Co., Castle Shannon Coal Corp., Pittsburgh. Roman Catholic. Clubs: Racquet, Attenhouse, Cricket (Phila.). Home: 1830 Rittenhouse Square. Office: 16th and Walnut Sts., Philadelphia.

GOODBODY, Harold P., business exec.; b. Toledo, O., 1905; grad. Williams Co., 1927. Partner Goodbody & Co., N.Y.C. Home: Nrooklake Rd., Forham Park, Madison, N.J. Office: 115 Broadway, N.Y.C. 6.

GOODBODY, Marcus, stockbroker; b. Dublin, Ireland, Nov. 20, 1876; s. Robert and Isabel (Pim) G.; A.B., Sheffield Sci. Sch., 1897; m. H. Augusta Madson, Oct. 12, 1902; 1 son, Robert. Clk. G.N.R., 1897-98; with Robert Goodbody & Co. since 1898, partner since 1902; mem. N.Y. Stock Exchange, 1911-23. Dir. N.Y. Osteopathic Clinic of N.Y. since 1918. Home: Westover Rd., Stamford, Conn. Office: 115 Broadway, N.Y.C. 6.

GOODDING, T(homas) H(omer) ◎ V. 26.

GOODELL, Raymond Batchelder, lawyer; b. Salem, Massachusetts, July 30, 1886; s. George Zina and Esther Frances (Chase) G.; A.B. cum laude, Harvard, 1908, LL.B., 1911, student Sch. Bus. Adminstrn., 1911-12; m. Grace Alma Price, Sept. 12, 1918 (divorced); children—Jeanne Amory, Barbara Patricia (Mrs. Norman Flynn); m. 2d, Dorothy Marie McDonald, Jan. 17, 1932; children—Melisande Roberta, James McDonald. Admitted to Mass. bar, 1911, N.Y., 1928; staff bur. commn. research, legal dept. Am. Tel.& Tel. Co., 1912-14; staff Price Waterhouse & Co., C.P.A.'s, N.Y.C., 1915-29, Sullivan & Cromwell, N.Y.C., 1929-34; practice of law, N.Y.C., since 1934; tax counsel Scandrett, Tuttle & Chalaire, N.Y.C., 1935-47, Coudert Bros., N.Y.C., since 1939; dir. Robeson Process Co., N.Y.C. C.P.A., N.Y., 1927. Mem. Am. Bar Assn., Am. Soc. Internat. Law, Bar Assn. City N.Y., Am. Inst. Accountants, N.Y. Soc. C.P.A.'s, Essex Inst. Mass. Clubs: Harvard, Advt., City Midday (N.Y.C.); Univ. (Washington). Home: Hevelyn Rd., Elmsford, N.Y. Office: 488 Madison Av., N.Y.C. 22.

GOODEN, Reginald Heber, bishop; b. Long Beach, Calif., Mar. 22, 1910; s. Robert Burton and Alice Leonard (Moore) G.; A.B., Stanford U., 1931; S.T.B., Berkeley Divinity Sch., New Haven, Conn., 1934; student Univ. of Madrid, 1934-35, Centro de Estudios Historicos, Madrid (Spain), 1934-35; married Victoria Elena Fernandez de Mendia y Miranda; children—Reginald Heber, Hiram Richard. Ordained to ministry of the Protestant Episcopal Church, 1934; hon. asst. chaplain British Embassy Ch., Madrid, 1934-35; priest in charge St. Paul's Ch. and Sch., Camaguey, Cuba, 1935-39; dean Holy Trinity Cathedral, Havana, Cuba, 1939-45; bishop of missionary dist. of P.E. Ch. in Panama Canal Zone since 1945. Chmn. bd. dirs. and pres. bd. administrators Bella Vista Children's Home, Panama City, C.Z.; mem. com. management Balboa-Armador Rd. U.S.O. Awarded John Henry Watson Fellowship, Berkeley Divinity Sch. Mason. Club: The Breakers (Stanford U.). Home: 334 Gorgas Rd., Ancon C.Z. Office: The Bishop's House, Box 2011, Ancon, C.Z.

GOODEN, Robert Burton (gōōd'en), clergyman, educator; b. Bolton, Eng.; Sept. 18, 1874; s. James and Hannah (Burton) G.; came to U.S., 1888; B.A., Trinity Coll., Conn., 1902, M.A., 1904, D.D., 1922; B.D., Berkeley Divinity Sch., 1904, D.D., 1931; m. Alice Leonard Moore, Nov. 7, 1904; children—Alice Mary, Carolyn Frances, Robert Burton, Reginald Heber, Muriel Margaret. Deacon, 1904, priest, 1905, P.E. Ch.; rector St. Paul's Ch., Ventura, Calif., 1904-06, Trinity Ch., Escondido, 1906-07, St. Luke's Ch., Long Beach, 1907-12; headmaster Harvard Sch., 1912 and v.p. bd. of trustees, 1937-49; president of Province of the Pacific since May 1946; suffragan bishop of Los Angeles, Calif., 1930. Secretary of Standing Com. Diocese of Los Angeles, 1910-29, pres. Standing Com., 1929-30. Exam. chaplain, 1907-30, pres., 1929-30; mem. bd. Christian Edn., same diocese. Elected pres. bd. trustees, Ch. Divinity Sch. of the Pacific, Berkeley, 1941. Member Phi Beta Kappa, Alpha Chi Rho. Democrat. Contributor to P. E. Church Congress papers, 1927, P.E. Church press since 1928. Home: 1629 Santa Maria Av., Glendale 8, Calif.

GOODENOUGH, Erwin Ramsdell (gōōd'ē-nŭf), educator; b. Brooklyn, N.Y., Oct. 24, 1893; s. Ward Hunt and Mary (Ramsdell) G.; B.A., Hamilton Coll., 1915; student Drew Theol. Sem., 1915-16; S.T.B., Garrett Bibl. Inst., 1917; studied Harvard 3 yrs. to 1920; D.Phil., Oxford U., Eng., 1923; hon. M.A., Yale, 1934; D.D., Garrett Bibl. Inst., 1936; D.H.L., Hebrew Union Coll., 1947; married Helen Miriam Lewis, September 5, 1916 (divorced July 25, 1941); children—Ward Hunt, John Banister, James Hinchman, Hester Vanneman; m. 2d, Evelyn Ivy Wiltshire, January 29, 1942; children—Ursula Wiltshire, Daniel Adino. Instructor in history, Yale University, 1923-26, assistant professor, 1926-31, associate professor, 1931-34, professor history of religion since 1934. Fellow of Bollingen Found. since 1948. Mem. Soc. Biblical Lit. and Exegesis, Oxford Soc. Hist. Theology, Conn. Acad. Arts and Scis. (pres.), Am. Oriental Soc., Delta Kappa Epsilon, Phi Beta Kappa. Author: The Theology of Justin Martyr, 1923; The Jurisprudence of the Jewish Courts in Egypt, 1929; The Church in the Roman Empire, 1930; By Light, Light: The Mystic Gospel of Hellenistic Judaism, 1934; Religious Tradition and Myth, 1937; The Politics of Philo Judaeus, 1938; An Introduction to Philo Judaeus, 1940; Jewish Symbols in the Greco-Roman Period, Vols. I-III, 1953, Vol. IV, 1954; Toward a Mature Faith, 1955. Editor Jour. of Bibl. Lit., 1934-42. Home: 264 Fountain st., New Haven 15.

GOODENOUGH, Howard Linus, mining co. exec.; b. Honesdale, Pa., Apr. 24, 1904; s. Edwin Day and Alice Laura (Schweighofer) G.; B.C.S. cum laude, N.Y.U., 1927; m. Hildegarde Gerson, Sept. 6, 1930; children—Phyllis Luverne, Howard Linus, Edwin Day, II. Asst. prodn. mgr. Standard Underground Cable Co., Perth Amboy, N.J., 1922-26; accountant auditor Scovell-Wellington & Co., N.Y.C., 1927-28, 34-37; gen. auditor Gen. Bronze Corp., Long Island City, 1928-34; asst. comptroller Am. Smelting & Refining Co., 1937-52, comptroller, mem. adv. com. 1953—; comptroller, dir. Federated Metals, Can., Ltd.; comptroller, auditor Buchans Mining Co.; comptroller So. Peru Copper Co., Cia Metalurgica Mexicana, Neptune Gold Mining Co. Pres. bd. edn., Metuchen, N.J. Mem. Nat. Assn. Cost Accountants, Am. Mgmt. Assn., Controllers Inst. Am., United World Federalists. Republican. Presbyn. Club: Bankers of Am. Home: 21 Cliffwood Pl., Metuchen, N.J. Office: 120 Broadway, N.Y.C. 5.

GOODFELLOW, Millard Preston, publisher; born at Brooklyn, New York, May 22, 1892; son of George and Elizabeth (Dowling) G.; ed. Brooklyn Comml. High Sch., New York U. Sch. of Journalism; m. Florence Haeussler, June 29, 1917; children—Alice, Millard Preston. Began as reporter Brooklyn Eagle, 1907; served successively as dist. reporter, court reporter, sports writer, telegraph editor, copy reader, city editor and war corr., Brooklyn Times, asst. city editor N.Y. Evening Mail and spl. corr. on Mexican Border New York Times until 1919; successively circulation dir., advt. mgr. Brooklyn Eagle, asst. pub. New York American; pres., pub., and trustee Brooklyn Daily Eagle, 1932-38; pres. and dir. Brooklyn Pub. Corp., B.D.E. Broadcasting Co., B.D.E. Properties Corp., Tri-County Publishing Corp., 1932-38, M. P. Goodfellow & Co.; pres. Newspapers, Inc., pub. Pocatello Tribune. Served as 2d lt. S.C., W.W.I.; col., Army of U.S., General Staff G-2; dep. dir. Office of Strategic Services, Washington, D.C., 1942-46; polit. advisor to Commanding General, Korea, Jan.-June 1946. Awarded: Mexican Border Service and World War I medals; Hon. Officer, Military Division of the Most Excellent Order of the British Empire; Chevalier, Order Polonia Restituta, Officer's Cross; Comdr. Crown of Italy (all World War II). Member bd. directors of Boys Clubs of America, Incorporated. Mem. M.I. Res. Soc. Episcopalian. Mason. Clubs: Army and Navy, Society of Old Brooklynites. Home: 2424 Foxhall Rd., N.W. Office: 824 Connecticut Av., N.W., Washington.

GOODFELLOW, Thomas Mackey, railroad exec.; b. Altoona, Pa., Oct. 1, 1907; s. Frank Addison and Edith (Mackey) G.; C.E., Cornell U., 1929; m. Dorothy Haak, May 26, 1934. With Pa. R.R. Co., 1924—, successively apprentice, asst. on engring. corps, asst. supervisor track, supvr. track, asst. div. engr., Phila. Terminal div., 1944-45, div. engr., Columbus, O., 1945-47, Pitts., 1947-48, asst. supt. freight transportation, Pitts., 1948, supt., Delmarva div., 1948-51, Fort Wayne div., 1941-53, Pitts. div., 1953-54, v.p., gen. mgr. L.I. R.R., 1954—. Mem. Phi Delta Theta. Republican. Presbyn. Mason (Shriner). Home: 130 Kilburn Rd., Garden City, L.I. Office: Jamaica Sta., Long Island Rail Road, Jamaica, N.Y.

GOODHART, Arthur Lehman, educator; b. N.Y. City, Mar. 1, 1891; s. Philip J. and Hattie (Lehman) G.; B.A., Yale, 1912, M.A., 1914, LL.D., 1948; B.A., LL.B., Cambridge U., 1914, M.A., 1918, LL.M., 1926, LLD., 1931; DC.L., Oxford U., 1931; LL.D., Wesleyan U., 1940, Edinburgh, 1946, U. Cal., 1952, Queen's U., 1953, Columbia, 1954, London U., 1954; m. Cecily Carter, July 2, 1924; 3 sons. Admitted to bar 1915; asst. corp. counsel, N.Y.C., 1915-17; capt. ordnance, U.S. Army, 1917-19; counsel to Am. Mission to Poland, 1919; barrister at law, Inner Temple, Eng., 1919; Hon. Bencher, Lincoln's Inn, 1938, King's Counsel, 1943; fellow and lectr. Corpus Christi Coll., Cambridge, 1919, and sec. to vice chancellor of univ., 1921; visiting prof., Yale, 1929; prof. jurisprudence and fellow Univ. Coll., Oxford U., 1931, master, 1951; associate fellow Jonathan Edwards Coll., Yale, 1933; delegate Oxford U. Press, 1942; fellow Nuffield Coll., Oxford, 1944, British Academy, 1952; curator Bodleian Library, 1947, honorary fellow Corpus Christi Coll. Cambridge, 1942. Made Kt. Comdr. of Order of British Empire, 1948. Chmn. Southern Region Price Regulation Com. since 1940; v.p. Internat. Law Assn.; v.p. Société Internat. de Philosophie du Droit; pres. Internat. Assn. U. Profs., 1948; mem. Soc. Teachers Law (pres. 1950), Pedestrians Assn. (pres. since 1950), Am. Law Inst., Phi Beta Kappa, Alpha Delta Phi. Officer d'Académie of France, 1920. Mem. Lord Chancellor's Law Revision Committee, 1937; mem. Company Law Revision Com., 1944; Alternative Remedies Com., 1945; Supreme Ct. Com., 1947. Clubs: Yale, City (New York); Athenæum, Oxford and Cambridge (London); Queen's, Savile; Author: Poland and the Minority Races, 1920; The General Strike, 1927; Essays in Jurisprudence and the Common Law, 1931; Precedent in English and Continental Law, 1934; What Acts of War Are Justifiable, 1941; English Contributions to the Philosophy of Law, 1949; Five Jewish Lawyers of the Common Law, 1950; English Law and the Moral Law, 1953. Editor of Cambridge Law Jour., 1921, Law Quarterly Rev., 1926—. Address: Master's Lodgings, University College, Oxford, Eng.

GOODHART, Gordon E., physician, educator; b. Riverside, Cal., July 12, 1913; s. Eugene Wesley and Sarah Elva (Gordon) G.; A.B., Occidental Coll., 1935; M.D., Stanford, 1943; m. Ruth M. Forrester, Aug. 10, 1941. Intern L.A. Co. Hosp., 1942-43, resident physician internal medicine, 1943-44, 46-48, chief outpatient services, 1948, chief physician tng., 1949-52; instr. medicine, sch. medicine U. So. Cal., 1949-50, asst. clin. prof., 1950-52, asso. prof. medicine, asso. dean sch. medicine, 1952-53, dir. med. extension edn., 1950-53, prof. medicine and dean sch. medicine, 1953—. Mem. bd. dirs. Children's Bur. of L.A. Served as capt. M.C., U.S. Army, 1944-46. Mem. Am., Cal. med. assns., L.A. Med. Soc., L.A. Soc. Internal Medicine, Nu Sigma Nu, Phi Gamma Delta. Episcopalian. Home: 303 Grand Av., South Pasadena, Cal. Office: 2025 Zonal Av., Los Angeles 33.

GOODHUE, Francis Abbot, banker; b. Brookline, Mass., June 14, 1883; s. Francis Abbot and Elizabeth

Johnston (Cushing) G.; A.B., Harvard, 1906; studied law same univ., 1 yr.; m. Nora Forbes Thayer, Jan. 2, 1913; children—Francis Abbot, Phoebe Thayer, John Thayer, Stephen Van Rensselaer. Began as messenger First Nat. Bank, Boston, 1907; pres. Brookline Trust Co., 1912; v.p. First Nat. Bank, Boston, 1913-21 (estab. Buenos Aires branch, 1917); pres. Internat. Acceptance Bank, New York, 1921-31; pres. Bank of The Manhattan Co. 1931-48; pres. Bank of Manhattan Safe Deposit Co., 1931-48; trustee, Bank for Savings since 1949; dir., chmn. trust com. Bank of Manhattan, N.Y.; dir., member exec. com., Fgn. Bondholders Protective Council, N.Y. since 1950; dir. B.&O. R.R., 1946-49. Mem. N.Y. State Banking Bd., 1942-49. Trustee Phillips Acad., Andover, since 1935; vice chmn. bd. trustees N.Y.U. Bellevue Medical Centre. One of three United States members Interallied Com. for War Purchases and Finance, London, 1918. Chmn. Am. Bankers com. on internat. negotiations for settlement short-term German credits, 1934-35; Member Delta Kappa Epsilon, Unitarian. Clubs: Harvard, Down Town Assn., Rockaway Hunting, Union League. Home: Hewlett, L.I., N.Y. Office: 40 Wall St., New York, N.Y.

GOODLOE, John Duncan, III, lawyer; b. Richmond, Ky., June 10, 1908; s. John Duncan and Annie (Ellison) G.; A.B., U. of Ky., 1928; LL.B., Harvard, 1931; m. Helen Louise Hylton, Mar. 24, 1934; children—John Duncan, IV, Peter Hylton, Susan. News reporter for Richmond (Ky.) Daily Register, 1924-26; asst. mgr. Lexington office of Louisville Courier Jour., 1926-27; city staff Lexington (Ky.) Herald, 1927-29; admitted to Ky. bar, 1931; atty. Federal Farm Bd., Washington, D.C., 1931-32; atty. R.F.C., Washington, D.C., 1932-33; counsel Farm Credit Adminstrn., Washington, D.C., 1933-34; v.p. and gen. counsel Commodity Credit Corp., Washington, D.C., 1934-40; v.p. Defense Supplies Corp., Washington, D.C., 1940-41; exec. asst. to chmn. Reconstruction Finance Corp., July 1941-Jan. 1943, gen. counsel, 1943-46; apptd. dir. R.F.C., Dec. 27, 1946; chmn. bd. dirs. R.F.C., since Apr. 9, 1947; sec. Coca-Cola Co. since 1948, v.p. since 1950. Democrat. Mem. Brethren in Christ Ch. Home: 14 Putnam Dr. N.W. Office: 310 North Av., Atlanta.

GOODLOE, Robert Wesley, univ. prof.; b. Burleson, Tex., Feb. 23, 1888; s. Henderson Clark and Ella (Norton) G.; B.S., Polytechnic Coll., Ft. Worth, Tex., 1912; A.M., Southern Meth. U., 1916; B.D., Yale, 1918; Ph.D., U. of Chicago, 1929; m. Lola Calhoun, Dec. 23, 1919; children—Martha Blake, Robert Wesley. Public school teacher, 1912-15; ordained elder M.E. Ch., South, 1918; admitted into West Okla. Conf., 1919; prof. church history, Southern Meth. U. since 1922. Served as chaplain, U.S. Army, with A.E.F., 1918-19. Decorated Chaplain Service medal, 1918. Del. Gen. Conf., 1938; del. Uniting Conf., Meth. Churches, 1939; del. Jurisdictional Conf., 1940, 44, 48. Mem. Commn. on Course of Study, M.E. Ch., South, since 1938; mem. Commn. on Revision of the Ritual, 1938; mem. commission approaches to union between the Protestant Episcopal and Methodist Churches; member Federal Council of Churches. Dean Tex. Pastors' Sch.; dir. Corr. Sch., Meth. Ch., Dallas. Mem. Am. Soc. Church History, Southwest Soc. Bibl. Research, Am. Assn. Univ. Profs., Tau Kappa Alpha, Sigma Alpha Epsilon, Pi Kappa Gamma. Democrat. Mem. Chi Alpha Club, Town and Gown Club, Dallas. Author: Principles and Development of Church Government, 1932; The Sacraments in Methodism, 1953. Co-author: (with Luccock and Hutchinson) The Story of Methodism. Contbr. to jours. Home: 3647 University Blvd., Dallas.

GOODMAN, Andrew, business exec.; b. N.Y.C., Feb. 13, 1907; s. Edwin and Belle Dorothy (Lowenstein) G.; student U. Mich., 1924-26; m. Consuelo Manach, Sept. 29, 1935; children—Vivien, Mary Ann, Edwin Andrew, Pamela. With Bergdorf Goodman, 1926, since 1928, pres. since 1951; apprentice Jean Patou, Paris, France, 1927; pres. 754 Fifth Av., Inc., N.Y.C., since 1953. Chmn. retail stores exec. div. United Jewish Appeal; officer Fedn. for Support Jewish Philanthropies; chmn. fund drives Red Cross, Rheumatism and Arthritis Found., Lighthouse, Infantile Paralysis Found. Dir. Better Bus. Bur., N.Y.C.; trustee Nat. Jewish Hosp., Denver. Served as lt., U.S.N., 1944-46. Club: Westchester Country (Rye). Home: Hilltop Pl., Rye, N.Y. Office: 754 Fifth Av., N.Y.C. 19.

GOODMAN, Benedict Kay, business exec.; b. Chgo., May 3, 1891; s. David and Feige (Goldberg) G.; student U. Chgo., 1909-13; m. Irene Kesner, Aug. 21, 1916; children—Joan (Mrs. Homer E. Rosenberg), Nancy (Mrs. Raymond G. Feldman), Bruce Kay. Officer Ft. Dearborn Trust & Savs. Bank of Chgo., 1914-16; founder B. K. Goodman & Co., investment securities, 1916, pres. since 1916; organized, built Chgo. Produce Market, 1925; chmn. bd. Evans Relaty Co.; dir. St.L.-S.F. R.R.; chairman Library Plaza Corp. Pres. North Shore Community Opera Assn.; mem. citizens bd. U. Chicago. Mem. Chgo. Bd. Trade, Delta Sigma Phi. Home: 390 Hazel Av., Highland Park. Office: 636 Church St., Evanston, Ill.

GOODMAN, Benny, orchestra condr., clarinetist; b. Chicago, Ill., May 30, 1909; student Lewis Inst., Chicago; studied clarinet with Franz Schoepp of Chicago Symphony Orchestra; m. Alice Hammond Duckworth, Mar. 1942; children—Rachel, Benjie. Began in orchestra Lake Mich. excursion boats; played in theater orchestras in N.Y. City; organized own orchestra, 1933; began popular "Let's Dance" radio program, 1934. Has conducted swing concerts at Carnegie Hall (N.Y. City), Symphony Hall (Boston), Ravinia (Ill.) Park, Hollywood Bowl; clarinet soloist with Budapest String Quartet, N.Y. Philharmonic Symphony, Philadelphia Symphony, Rochester Symphony, and others; also connected with various artists; radio programs including Camel Caravan, 1937-40, Old Gold, 1941; appeared in motion pictures, Big Broadcast of 1938, Hollywood Hotel; records for Columbia; commentator on serious music WNEW; TV show Star Time; now recording for Capitol Records. Author: Kingdom of Swing (with Irving Kolodin). Known as the King of Swing. Address: 200 E. 66th St., N.Y.C.

GOODMAN, Bertram, painter; b. N.Y.C., Sept. 21, 1904; s. Saul and Rose (Cohen) G.; student Sch. Am. Sculpture, 1923-24, Art Students League, 1925; m. Marie Caputa, Aug. 18, 1928. Exhbns. include: Am. Watercolor Soc., Pa. Acad. Fine Arts, Bklyn. Mus., Art Inst. Chgo., Mus. Modern Art, Whitney Mus. Am. Art, Balt. Mus. Art, Okla. Art Center, Carnegie Art Inst., Fine Arts Gallery San Diego, Met. Mus. Art, Albany Inst. History and Art. Nat. Acad. Fine Arts, Phila. Art Alliance, Soc. Graphic Arts, Am. Soc. Etchers, Nat. Acad. Design, Art Inst. and Sch. of Design, Kansas City Mo., City Art Mus., St. Louis, Mus. New Mexico; one man exhbns. include: Butler Art Inst., Youngstown, O., Hudson Park Library, N.Y.C., The Research Studio, Maitland, Fla., Delgado Mus.; work in permanent collections of Library of Congress, Abbott Labs., Chgo., Butler (O.) Art Inst., Tenn. Wesleyan Coll., N.Y. Pub. Library Print Collection, Abraham Lincoln High Sch. Collection, N.Y.C., Mus. City N.Y.; work in lithography in Metropolitan Museum; also pvt. collections. Dir. Village Art Center, N.Y.C.; has served on juries of Tiffany Awards, Bklyn. Soc. Artists, Nat. Assn. Women Artist. Recipient First Prize in Watercolor, Screen Publicists, Guild, 1946; Purchase Prize, Abraham Lincoln Gallery, 1947. Mem. Artists Equity Assn. (dir.), Bklyn. Soc. Artists, Am. Soc. Graphic Artists (governing council). Club: Print (Phila.). Home: 299 W. 12th St., N.Y.C. 14. Studio: 74 Grove St., N.Y.C. 14.

GOODMAN, E(dward) Urner, orgn. exec.; b. Phila., May 15, 1891; s. George R. and Ella Dora (Jacobs) G.; grad. Phila. Sch. Pedagogy, 1913; student Temple U., 1913-14, U. Pa., 1914; H.H.D. (hon.), Mo. Valley Coll., 1951; m. Louise W. Waygood, June 18, 1920; children—Theodore Wynkoop, Goerge Walter, Lydia Ann. Boys' work sec. Men and Religion Movement, Phila., 1911; tchr. Phila. schs., 1913-15; field scout exec. Boy Scouts Am., Phila., 1915-17, scout exec., Phila., 1917-27, Chgo., 1927-31, nat. program dir., 1931-51; gen. dir. United Ch. Men Am., 1951—. Sec. Nat. Edn. Recreation Council, 1944-47, vice chmn., 1947-48, chmn., 1949; Boy Scout Am. del. 11th Internat. Scout Conf., France, 1947; presiding officer first convocation Gold Star Fathers and Mothers World War II, 1945; vice chmn. Gold Stars United. Mem. bd. overseers Mo. Valley Coll. 1952—. Served with inf. U.S. Army, World War I. Awarded Silver Buffalo, Boy Scouts Am., 1954. Mem. S.A.R., Nat. Com. Religion in Am. Life, World Council Chs. (exec. com. U.S.), Hymn Soc. Am., Alpha Phi Omega. Presbyn. (mem. nat. council Presbyn. men). Mason; mem. Grange. Clubs: Kiwanis, Rotary. Author: Leaders Handbooks for the Boy Scouts of America, 1932; No Broken Pillar, 1946; Churchmen's Manual, 1951. Contbg. editor to Youth Leaders Digest, 1944—. Home: Innisfree, Bondville, Vt. Office: 257 Fourth Av., N.Y.C. 10.

GOODMAN, George Hill ◎ V. 27.

GOODMAN, Herbert H., business exec.; born North Tonawanda, N.Y., Sept. 3, 1904; s. Henry C. and Margaret (Moran) G.; student pub. schs., North Tonawanda; married Mary E. Jones, December 1939; children—Dennis Michael, Gary Jones. Clk. Remington Rand, Inc., 1919-34, salesman, Washington br., 1934-46, br. mgr., 1946-51, v.p., 1951—; v.p., dir. First Nat. Bank, Arlington, Va.; dir. No. Virginia Bldg. and Loan Assn. Trustee Washington Boys Club. Clubs: Terrapin (past pres.), Sales Executives (past pres.), Touchdown, Nat. Press, Chatterbox, Wash. Golf and Country (Arlington, Va.); Columbia Country (Bethesda, Md.); Athletic (N.Y.C.); Lake Placid (Essex Co., N.Y.). Home: 3701 N. 27th St., Riverwood Estates, Arlington 7, Va. Office: 1615 L St., Washington 6.

GOODMAN, Howard, business executive; b. Chicago, Ill., Feb. 17, 1898; s. Herbert Edward and Jean (Strawbridge) G.; B.A., Williams Coll., 1919; M.B.A., Harvard Grad. Sch. of Business Adminstrn., 1923; m. Anna Frances Paton, June 8, 1921; children—Jean, (Stumpf), Thomas, Margaret. With Goodman Mfg. Co., mfrs. of coal mining machinery, since 1923, dir. since 1931, now exec. vice president; director Superior Steel & Malleable Castings Co. (Benton Harbor, Mich.). Trustee U. of Chicago, Bapt. Theol. Union, Y.M.C.A. of Chgo., Hull House Assn. Mem. Chgo. Plan Commn. Republican. Clubs: University, Quadrangle, Commercial (Chgo.); Williams (N.Y.C.), Chikaming Country (Lakeside, Mich.). Home: 5533 University Av., Chgo. 37. Office: 4834 S. Halsted St., Chgo. 9.

GOODMAN, Jack Arthur, editor, author; b. Montreal, Can., Dec. 13, 1903; s. Arthur and Gladys (Levy) G.; student N.Y.U., 1926-27. Coll. City of N.Y., 1927-29; brought to U.S., 1910, naturalized, 1939; m. Agnes Creighton Rumsey, Apr. 22, 1937; children—John Arthur, Jill Rumsey. Advt. copywriter Green-Brodie, Inc., N.Y.C., 1929-31; account rep. Schwab & Beatty, Inc., 1931-35; advt. mgr. Simon & Schuster, Inc., N.Y.C., 1935-40, exec. editor 1940—, v.p., dir. 1946—. Mem. Zeta Beta Tau. Author: I Wish I'd Said That! (with Albert Rice), 1935; A Discussion of the Art of Repartee by Two Good Listeners, 1935; How To Do Practically Anything, 1942; While You Were Gone, 1946. Editor: The Fireside Book of Dog Stories, 1943. Contbr. articles, fiction, mags. Home: Rowayton, Conn. Office: 630 Fifth Av., N.Y.C. 20.

GOODMAN, James E., industrialist; b. Union City, Ind., Dec. 11, 1904; s. George S. and Martha I. (Evans) G.; student pub. schs. Union City; m. Ruth O. Thompson, 1929; 1 son, Jack Vincent. Joined Fisher body div. Gen. Motors Corp., Norwood, O., 1925, resident mgr., 1936, asst. resident mgr., Flint, Mich., 1939, resident mgr., 1941; Oakland (Calif.) 1938; asst. dir. tank div., Detroit, 1942, dir., 1945; exec. asst. to gen. mfg. mgr., 1946, asst. gen. mgr. Buick-Oldsmobile-Pontiac assembly div., 1947, gen. mgr., 1948-52, v.p., mem. adminstrv. com. Gen. Motors Corp. since 1952; and gen. mgr. Fisher Body Div. Member American Ordnance Association. Episcopalian. Mason, Elk. Clubs: City, Golf (Flint); Recess (Detroit); Union City Country, Bloomfield Hills (Mich.) Country. Home: 757 Pleasant, Birmingham, Mich. Office: General Motors Bldg., Detroit 2.

GOODMAN, Louis Earl, judge; b. Lemoore, Calif., Jan. 2, 1892; s. Joseph and Emma (Neustadt) G.; A.B., U. of Calif., 1913; m. Carolyn Verona Nathan, June 27, 1917; 1 dau., Lorraine Constance. Admitted to Calif. bar, Dec. 1914, and since practiced in San Francisco; U.S. dist. judge since Dec. 31, 1942. Mem. Selective Service Local Bd., 1940-42. Mem. Calif. Hist. Soc., Am. and local bar assns. Democrat. Mason. Clubs: Concordia; Lake Merced Golf (San Francisco). Home: 395 Selby Lane, Atherton, Cal. Office: U.S. Postoffice Bldg., San Francisco.

GOODMAN, Louis S., prof. pharmacology; b. Portland, Ore., Aug. 27, 1906; s. Charles William and Dora (Hurwitz) G.; A.B., Reed Coll., 1928; M.D., M.A., U. of Ore., 1932; grad. work Johns Hopkins, 1932-33; m. Helen Ricen, Dec. 14, 1933; children—Carolyn, Debora. Teaching asst. psychology, Reed Coll., 1927-29; house officer in medicine Johns Hopkins Hosp., 1932-33; Nat. Research Council fellow in pharmacology, Yale, 1934, instr. pharmacology and toxicology, 1935-37, asst. prof., 1937-43; prof. and chmn. dept. pharmacology and physiology, U. of Vt., 1943-44; prof. and head dept. pharmacology, U. of Utah since 1944. Mem. Am. Soc. Pharmacol. and Exptl. Therapeutics, Soc. Exptl. Biology and Medicine, N.Y. Acad. Sci., Am. Fedn. Clin. Research, A.A.A.S., Am. Physiol. Soc., Alpha Omega Alpha, Sigma Xi. Author: Pharmacological Basis of Therapeutics (with Gilman) 1941. Contbr. to sci. publs. Home: 1209 E. 4th St., S. Office: Univ. of Utah Sch. of Medicine, Salt Lake City 1, Utah.

GOODMAN, William Edward, mfr.; b Chicago, Ill., July 21, 1894; s. Herbert E. and Jean R. (Strawbridge) G.; student U. of Chicago, 1912-13; M.E., Cornell, 1917; married Adeline Howkinson, Mar. 5, 1938; children—Elizabeth Julia, Sperry Howkinson. With Goodman Mfg. Co., machinery, Chicago, Ill., since 1920, became sec., 1922, dir., 1924, sales mgr., 1925, v.p., 1931, pres. since 1939; dir. Superior Steel and Malleable Castings Co., Benton Harbor, Mich., Union Special Machine Co., Chicago. Trustee Shimer Coll., Chicago Sunday Evening Club. Served as draftsman, U.S. Navy, 1917-18, chief machinists mate, 1918-19. Mem. Western Soc. of Engrs., Soc. Automotive Engrs., Am. Mining Congress, Am. Inst. Mining and Metall. Engrs., Alpha Delta Phi. Baptist. Clubs: Union League, South Shore Country, Quadrangle (Chicago). Home: 5337 University Av. Office: 4834 S. Halsted St., Chicago, Ill.

GOODNEY, Willard Kinsman, naval officer; b. Michigame, Mich., Dec. 30, 1902; s. William George and Anne (Kinsman) G.; B.S., U.S. Naval Acad., 1925, post grad., 1932-33; M.S., U. Mich., 1934; student Nat. War Coll., 1949-50; m. Marion Yancey, July 30, 1928; 1 dau., Marion (Mrs. Don P. Bostwick). Commd. ensign, U.S.N., 1925, designated naval aviator, 1929, advanced through grades to rear adm., 1952; comdr. U.S.S. Chandeleur, 1943-44, Fleet Air Wing 11, 1945-47, U.S.S. Philippine Sea, 1950-51; staff Supreme Allied Comdr. Atlantic, Norfolk, 1952; now comdr. Carrier Div. 16. Decorated Legion of Merit, Bronze Star. Mem. Naval Order of U.S.‡

GOODNIGHT, I(ra) O(kil), company exec.; b. Hamilton Co., Ind., Oct. 9, 1898; s. Emanuel J. and Martha (Kirby) G.; student Upland (Ind.) U., Hanover (Ind.) Coll.; m. Bessie Olive, Apr. 27, 1920; children—Harrold W., Margaret L. (Mrs. Warren J. Hardy). Joined Electric Auto-Lite Co., Toledo, 1922, treas. since 1950. Served as enlisted man, fgn. duty, World War I. Mem. Better Bus. Bur. (v.p., finance com.), Nat. Office Management Assn., Nat. Assn. Credit Men, Nat. Indsl. Conf. Bd. Conglist. (trustee). Mason. Club: Republican. Home: 2819 Evergreen Rd., Toledo 6. Office: 511 Hamilton St., Toledo 2.

GOODNOW, John Richard (good' nō), judge; b. Jaffrey, N.H., Aug. 17, 1906; s. Walter Lucius and Christine Moett (Walker) G.; grad. Phillips Exeter Acad., 1924; B.S., Dartmouth, 1928; LL.B., Harvard, 1931; m. Margaret Symes, Sept. 7, 1929; children—Joan (Mrs. Michael J. Bardis), Persis, John S. Admitted to N.H. bar, 1931; mem. Cain & Goodnow, Keene, N.H., 1931-43; city solicitor, Keene, 1933-37, co. solicitor, Cheshire Co., 1937-42; asso. justice N.H. Superior Ct., 1943-47, chief justice, 1947-52; asso. justice N.H. Supreme Ct., since 1952; dir. Cheshire Nat. Bank; trustee Cheshire Co. Savs. Bank, Keene. Mem. N.H. Bar Assn. Club: Rotary. Home: Swanzey Center. Office: 17 Roxbury St., Keene, N.H.

GOODPASTER, Andrew Jackson, Jr., army officer; b. Granite City, Ill., Feb. 12, 1915; s. Andrew Jackson and Teresa Mary (Mrovka) G.; student McKendree Coll., 1931-33; B.S., U.S. Mil. Acad., 1939; M.S.E., Princeton, 1949, M.A., 1949, Ph.D. International Relations, 1950; m. Dorothy Dulaney Anderson, Aug. 28, 1939; children—Susan Dulaney, Anne Morgan. Commnd. 2d lt., C.E., U.S. Army, 1939, advanced through grades to col., 1952; comdg. officer 18th Engr. Combat Btn., World War II; strategic and policy staff duty, War Dept. Gen. Staff, 1944-47; spl. staff asst. SHAPE, 1950-54; dist. engr. C.E. San Francisco, 1954; def. liaison officer and staff sec. to President U.S., 1954—. Decorated D.S.C., Silver Star, Legion of Merit (with Oak-Leaf Cluster), Purple Heart (with Oak-Leaf Cluster). Home: 801 N. Overlook Dr., Alexandria, Va. Office: The White House, Washington 25.

GOODPASTURE, Ernest William, pathologist; b. Montgomery County, Tenn., Oct. 17, 1886; s. Albert Virgil and Jennie Wilson (Dawson) G.; B.A., Vanderbilt, 1907; hon. M.S., Yale; M.D., Johns Hopkins U., 1912; D.Sc. (hon.), U. of Chicago, Wash. U.; m. Sarah Marsh Catlett, Aug. 11, 1915; 1 dau., Sarah; m. 2d, Frances Katharine Anderson, May 25, 1945. Rockefeller fellow in pathology, Johns Hopkins U., 1912-14; professor pathology, Vanderbilt University, since 1924, dean school of medicine, 1945-50; mem. Army Epidemiol. Bd., 1941-46; cons. Health Div. T.V.A. since 1942; scientific dir. Internat. Health Div. Rockefeller Foundation, 1938-40, 1942-44; mem. board directors Oak Ridge Institution Nuclear Studies, 1946-52; member advisory bd. Life Ins. Med. Research Fund, 1945-50; Com. on Growth, Panel on Virus, Nat. Research Council, 1946-48; mem. Nat. Inst. Health, virus and rickettsia section, 1946-49. Adv. com., div. biology, medicine, A.E.C., 1947-52. Recipient of Kappa Sigma Man-of-the-Year Award, 1946; John Scott Award, City of Philadelphia, 1945; Passano Foundation Award, 1946. Served as lieut. (j.g.), U.S.N.R.F., 1918-19. Fellow A.A.A.S. (v.p. 1940); mem. Nat. Academy Sciences (council 1944-52), Am. Philos. Society, Assn. American Physicians (Kober medalist, 1943), Sou. Medical Assn. (research medalist, 1937), Gorgas Soc. (hon. Ala.), Am. Assn. Pathol. and Bacteriol. (council since 1942; pres. 1948-49), Am. Soc. Exptl. Pathol. (pres. 1939-40), A.C.P. (John Phillips lectr. 1948), Harvey Soc., Sedgwick Memorial medalist, A.P.H.A., 1944; Kappa Sigma, Nu Sigma Nu, Alpha Omega Alpha, Phi Beta Kappa, Sigma Xi. Home: 408 Fairfax Av., Nashville. ☆27

GOODPASTURE, Henry ◎ Y. 28.

GOODPASTURE, Wendell Williamson, bookseller; b. Springfield, Ill., Jan. 17, 1899; s. Andrew Ward and Claudia Llewellen (Williamson) G.; grad. Springfield High Sch.; m. Lois Adele Powers, Dec. 9, 1920. With J. W. Diller, bookseller, Springfield, 1915-17, Marshall Field & Co., 1918-19; head fiction dept. A. C. McClurg & Co., retail, 1920-23; book buyer Brentano's, Chgo., 1924-33, mgr., 1930-33; Kroch's Bookstores, Inc., Chgo., acquired Brentano's, Inc., 1933, v.p., gen. mgr. three controlled corps., Kroch's & Brentano's, Wabash Av., Kroch's & Brentano's, Randolph St. and Booksellers Catalog Service (Chgo.), 1933—. Mason. Club: Union League (Chgo.). Author: Flowers to Paint, 1950. Gen. editor Rinehart's Garden Library, 1952—. Home: 141 Deerfield Rd., Deerfield, Ill. Office: 29 E. Wabash Av., Chgo. 3.

GOODRICH, Carter (gōōd'rĭch), economist; b. Plainfield, N.J., May 10, 1897; s. Rev. Charles Lyman and Jeannette Margaret (Carter) G.; A.B., Amherst (Mass.) Coll., 1918; Ph.D., U. of Chicago, 1921; m. Florence Perry Nielsen, Aug. 4, 1921; children—Janet Carter (Mrs. John W. Chapman), Barbara Nielsen (Mrs. Stuart H. Schulberg), Laurance Villers. Hitchcock fellow and mem. faculty Amherst Coll., 1919-23, faculty U. Mich., 1924-31; prof. econ. Columbia, 1931—; exec. dept. econ., 1946-49; director study of population distribution, Wharton School, U. of Pa., 1934-36; cons. Resettlement Adminstrn., 1936, Social Security Bd., 1937; U.S. Labor Commr., Geneva, Switzerland, 1936-37, 1938-40; U.S. Govt. member, governing body International Labor Office, 1936-46, chmn., 1939-45; mem. U.S. govt. del., Internat. Labor Conf., 1937, 38, 39, 41, 44, 45; member of the delegation on economic depressions, League of Nations, 1938-45; special asst. to Am. Ambassador to Great Britain, 1941; chmn. preparatory com. and prog. dir. U.N. Sci. Conf. on the Conservation and Utilization of Resources, 1948-49; consultant United Nations, 1948-51; spl. rep. of Sec.-Gen. UN in Bolivia, 1952-53. Received Henry Russell Award, U. Michigan, 1926; Order of Condor of the Andes (Bolivia), 1953. Fellow Am. Acad. Arts and Scis.; mem. American Philos. Soc., Am. Econ. Assn. (mem. bd. editors, 1931-34, exec. com. 1937-40, v.p. 1946), Acad. Polit. Sci., Council on Fgn. Relations, Econ. Hist. Assn. (pres. 1954-56). Beta Theta Pi, Phi Beta Kappa. Clubs: Century, Adirondack Mountain. Author several books. Contbr. to jours., and to Enc. of Social Sciences. Address: Fayerweather Hall, Columbia Univ., N.Y.C. 27. ☆ 27

GOODRICH, Donald Wells, educator; b. Brooklyn, N.Y., Jan. 20, 1893; s. Charles Howard and Matilda Antoinette (Brant) G.; A.B., Williams Coll., 1919; A.M., Harvard, 1920; grad. student Columbia, 1923, 24; m. Violet Elizabeth Walser, June 24, 1922; children—Donald Wells, Charles Howard, Alice Jacqueline. Master in English, Hoosac (N.Y.) Sch., 1921, Lawrenceville (N.J.) School, 1921-23; head master Great Neck (L.I.) Prep. Sch., 1923-28; sr. master lower sch., Tamalpais Sch., San Rafael, Calif., 1928-32; head master Calvert Primary Sch., Baltimore, 1932-40; ednl. research, Harvard Grad. Sch. of Education, 1940-42; registrar, dir. admissions, prof. of humanities, Suffolk University, Boston, Mass., since 1947. Served S.A.T.C., Williams, 1918. Capt. to lt. col. adj. general's dept. A.U.S. 1942-47. Member Private Sch. Assn. of Baltimore, 1932-40 (pres. 1937-38), Ednl. Records Bur. (N.Y.) (1933-40), Country Day School Headmasters' Assn., 1939-42; mem. Phi Beta Kappa, Phi Delta Kappa. Presbyterian. Author textbooks. Editor: G.I. Roundtable Discussion Pamphlets, U.S. Army, 1943-45. Home: 1 Boulder Brook Rd., Wellesley 81, Mass. Office: Suffolk U., Boston 14. ☆ 27

GOODRICH, E. Raymond, bus. exec.; b. Portland, Conn., Dec. 2, 1892; s. Archibald Campbell and Alice (Hale) G.; grad. Sheffield Scientific Sch., Yale, 1912; m. Anna Curran, June 26, 1917 (div.); children—Anita (Mrs. Frank Hawkes), E. Raymond (M.D.); m. 2d, Helen Kaelin, Apr. 6, 1938; children—Diane Nancy, David Campbell. With Foster Wheeler Corp., and predecessor co., Wheeler Condenser and Engring. Co., since 1912, vice pres. and mem. exec. com. since 1944. Republican. Club: Bankers of America (N.Y.); Engineers. Home: 54 Pine Grove Rd., Berkeley Heights, N.J. Office: 165 Broadway, N.Y.C.

GOODRICH, Edgar Jennings, lawyer; b. Anoka, Minn., Nov. 15, 1896; s. George Herbert and Mary Anne (Funk) G.; spl. course for Am. soldiers, U. of Nancy, France, 1919; LL.B., State U. of Ia., 1922; m. Beulah E. Lenfest, Sept. 30, 1922; children—George Herbert, Mary Alice, Charles Lenfest. Admitted to bar, Ia. and Minn., 1922, W.Va., 1923, to District of Columbia bar, 1935; asst. county atty., Anoka County, Minn., 1922-23; removed to Charleston, W.Va., 1923, and asso. in practice with Price, Smith & Spilman, specialized in federal and state taxation; apptd. mem. U.S. Bd. of Tax Appeals, 1931; reentered law practice, charge Washington, D.C., office Guggenheimer & Untermeyer of New York, 1935, now Washington partner; lecturer, Practicing Law Institute, Federal Taxation. Served with 3d Minn. Inf. on Mexican border, 1916; with 1st Officers Training Camp, Ft. Snelling, Minn., 1917; duty with troops, 34th Div., later staff duty; in France with 59th Field Arty. Brigade; assigned to Air Service as arty. observer 1st Aero Squadron, and served in Army of Occupation; commd. 1st lt. Mem. Am. Bar Assn. (taxation, adminstrv. law sects.), Am. Law Inst., D.C. Bar Assn., Phi Kappa Psi. Republican. Conglist. Mason Clubs: Metropolitan, Chevy Chase, National Press (Washington); Lotos (N.Y.); Bohemian (San Francisco). Co author: Proceedure Before The Bureau of Internal Revenue, 1951. Contbr. numerous articles on taxation. Home: 1532 33rd St., Washington 7. Office: Ring Bldg., Washington 6; and 30 Pine St., N.Y. City.

GOODRICH, Edmund, editor, pub.; b. Seguin, Tex., Nov. 18, 1893; s. John D. and Emma L. Goodrich; ed. special tutors; night law schools; m. Rose M. Goodrich, Aug. 28, 1937. Asso. with father in publ. newspapers and law practice, Texas and Mexico; with newspapers in St. Louis and Washington, 1923-24; with N.Y. World, 1924-31; nat. newspaper cons., 1932-42; exec. v.p., gen. mgr. Bronx (N.Y.) Home News, 1943-48; also bus. mgr. N.Y. Post; owner, editor, pub. The Trentonian, Trenton, N.J. since 1949; pres. Goodrich Pub. Co., Goodrich Corp. Dir. McKinley Hosp., United Fund, citizens adv. com. police dept. (all Trenton). Served as capt., C.E., U.S. Army. Mem. Nat. Press Club, Am. Legion. Elk, Mason (32°). Club: Rotary (Trenton). Author papers newspaper publ. Home: Route 1, Titusville, N.J. Office: 306 E. Front St., Trenton, N.J.

GOODRICH, Ernest Payson, cons. engr.; b. Decatur, Mich., May 7, 1874; s. Edward Payson and Mary Isabelle (Hall) G.; B.Pd., Michigan Normal College, 1898; B.S., in C.E., U. of Mich., 1898, C.E., 1901, hon. D.Eng., 1935; hon. M.Ed., Michigan Normal Coll., 1936; m. Mildred Louise Weed, May 18, 1899; 1 son, Ernest Weed (dec.). Commd. civ. engr. (lt. jr. grade), U.S. Navy, 1899; resigned, 1903; chief engr. Bush Terminal Co. and affiliated cos., New York, 1903-07; pvt. practice since 1907, designing harbors; cons. Regional Plan of N.Y. and Environs, also Cin., Norfolk, Newark, Springfield, and New Haven; deputy commissioner and chief engr. Dept. of Sanitation, N.Y. City, later commr., 1933-34; port engr. and subsequently consultant, Albany Port Commn., 1924-1933; prof. engring. economics, N.Y. Univ., 1934-35; mem. tech. adv. com. War Claims Bd. after World War I; mem. Price Adjustment Bd., U.S. Navy, 1943. Past pres. Inst. Traffic Engrs.; trustee Brooklyn Poly. Inst., Packer Collegiate Inst. Lecturer and writer on tech. subjects. Inventor of the progressive system of electric light signal street traffic control. Fellow American Association Advancement of Sci.; mem. (life) Am. Soc. Civil Engrs. (past dir.; Collingswood prize, 1905), Am. Inst. Cons. Engrs. (pres. 1951), Soc. Terminal Engrs. (past dir.), Am. Inst. Planning (past dir.), Soc. Colonial Wars Phi Gamma Delta and Tau Beta Pi. Conglist. Clubs: Engineers, University of Michigan, Rembrandt. Translator publs. Home: 161 Henry St., Bklyn. 2. Office: 111 Broadway, N.Y.C. 6 ☆27

GOODRICH, Forest Jackson, coll. dean; b. Norfolk, Neb., Jan. 23, 1889; s. Lee Jesse and Hannah (Gibbs) G.; Ph.C. and B.S., U. of Wash., 1914, M.S., 1917, Ph.D., 1926; m. Robin Wilkes, Aug. 20, 1923; children—Forest Gail (dec.), Carolyn Jean. Began as pharmacist, 1914; asst. chemist, State of Wash. Dept. of Agr., 1914-17; instr. U. of Wash. Coll. of Pharmacy, 1919-25; asst. prof., 1925-29, asso. prof., 1929-35, prof. pharmacognosy, 1935-39, prof. and dean Coll. of Pharmacy since 1939. Served in Chem. Warfare Service, 1917-19. Pres. Am. Assn. Colls. of Pharmacy, 1943-44. Mem. U.S. Pharmacopoeia Revision Com., 1940-50. State Chemist for Department of Agriculture. Member American Pharm. Assn.; Wash. State Pharm. Assn., Kappa Psi, Rho Chi, Sigma Xi, Tau Kappa Epsilon. Methodist. Mason (Shriner). Clubs: University Golf, Kiwanis, Rainier (Seattle, Wash.). Home: 4870 E. 39th St., Seattle, Wash.

GOODRICH, Herbert F., judge, educator; b. Anoka, Minn., July 29, 1889; s. George Herbert and Mary Ann (Funk) G.; A.B., Carleton Coll., Minn., 1911; LL.B., Harvard, 1914; LL.D., U. Pa., 1929, U. Richmond, 1954; D.C.L., Carleton Coll., 1946; D. H.L., Hahnemann Med. Coll. and Hosp., 1953; m. Edith Eastman (dec.); children—Elizabeth Whitney, Charlotte Anne; m. 2d, Natalie E. Murphy (dec.); married 3d, Mary Dern Baxter, Sept. 23, 1940; 1 s., Herbert F., Jr. Instructor in law, 1914-15, asst. prof., 1915-19, prof., 1919-21, acting dean Coll. of Law, 1921-22, State U. of Ia.; prof. law, U. of Mich., 1922-29; dean and prof. of law, U. of Pa., 1929-40, lecturer in law 1940-48, v.p. 1931-40; judge of the U.S. Court of Appeals, Third Circuit, since 1940. Chmn. Phila. County Relief Bd., 1935-36, Pa. Com. on Relief and Assistance, 1936. Pres. Assn. of Am. Law Schs., 1931; mem. Procedural Rules Committee, Pa., 1937-40 (vice chmn.); chairman of board and pres. Woman's Med. Coll. of Pa., 1943-46. Mem. Legal Aid Soc. of Phila. (pres. since 1945), Phila. Roundtable Nat. Conf. Christians and Jews (chmn. 1942-48); mem. Am., Pa., Phila., Mich. bar assns., Am. Acad. Arts and Scis., Am. Philos. Soc., (v.p.), Am. Law Inst. (director), Assn. Bar City of N.Y., Harvard Law Sch. Assn. Phila. (pres. 1938-39), Phi Beta Kappa, Delta Sigma Rho, Phi Alpha Delta, Alpha Sigma Phi, Order of the Coif, Sphinx Sr. Soc. Democrat. Mason. Clubs: Contemporary (pres. 1932-33), Phila. Cricket. Editor Mich. State Bar Jour. Author: Goodrich on Conflict of Laws, 1927, 3d. edition, 1949. Co-editor, Goodrich-Amram Procedural Rules Service with Forms, 1940; Cases on Conflict of Laws (Cheatham, Dowling and Goodrich), 1936, 2d edit. (Cheatham, Dowling, Goodrich and Griswold), 1940; also articles in legal and other periodicals. Home: 8128 St. Martin's Lane, Chestnut Hill, Philadelphia 18, Pa.

GOODRICH, Hubert Baker, zoölogist; b. Salem, Mass., Sept. 11, 1887; s. Arthur Lewis and Mary Eastman (Bachelder) G.; B.S., Amherst, 1909, Sc.D. (hon.), 1954; M.A., Columbia, 1914, Ph.D., 1916; fellow biology Princeton, 1914-15; Sc.D. (honorary), Hamline U., 1952; m. Clara Crosby Ware, Aug. 23, 1917; children—Mary Ware, Arthur Lincoln. Instr. biology, Union Coll., 1915-16; instr. zoölogy Wesleyan U., 1916-17, asso. prof., 1917-23, prof. biology, 1923—; program dir. Nat. Sci. Found., Washington, 1953-54; instr. embryology, Marine Biol. Lab., Woods Hole, Mass., 1917-21, in charge, 1922-1941. Instr. S.A.T.C., World War. Trustee Corp. Marine Biol. Lab., 1931-49; trustee Biological Abstracts, 1937-42; director Connecticut State Forest and Park Assn., 1947-51. Fellow A.A.A.S.; member Am. Society Xoölogists (sec. 1934-36, v.p. 1939), Soc. Am. Naturalists, Am. Assn. Univ. Profs., Genetics Soc. of America, Am. Assn. of Anatomists, Sigma Xi, Phi Beta Kappa, Beta Theta Pi. Conglist. Club: Appalachian Mountain. Author: (with R. H. Knapp) Origins of American Scientists, 1952; also various papers. Home: 2 Miles Av., Middletown, Conn. ☆27

GOODRICH, Leland Matthew, college professor; b. Lewiston, Me., Sept. 1, 1899; s. Fred Bartlett and Alice Mae (Tibbetts) G.; A.B., Bowdoin Coll., 1920, Sc.D., 1952; A.M., Harvard, 1921, Ph.D., 1925; m. Eleanor Allen, June 30, 1928; children—Richard Allen, John Bradbury. Instr. polit. sci. Brown U., 1922-23; instr. govt. and law Lafayette Coll., 1925-26; asst. prof. polit. sci. Brown U., 1926-31, associate prof., 1931-46, prof., 1946-50; prof. internat. orgn. and administrn. Columbia since 1950; vis. lecturer in govt. Harvard, 1949-50; prof. internat. orgn. and adminstrn., Fletcher School of Law and Diplomacy, since 1944, vis. prof. Sch. Internat. Affairs, Columbia, 1948-49; dir. World Peace Found., 1942-46, Belgian-American Educational Found. since 1953. Mem. Internat. Secretariat, U. N. Conf. on International Organization, 1945; chairman board editors, International Organization, since 1946. Chaiman R.I. branch Foreign Policy Assn., 1928-35, sec. Providence com. Fgn. Relations since 1942, mem. exec. council Am. Soc. Internat. Law, 1940-43, mem. Am. Polit. Sci. Assn., Acad. Polit. Sci., Phi Beta Kappa, Psi Upsilon. Conglist. Author: Charter of the United Nations: Commentary and Documents (with Edvard Hambro), rev. 1949. Editor: Documents on American Foreign Relations, Vol. IV (with S. Shepard Jones and Denys Myers), 1942, Volumes V-VII (with Marie J. Carroll) (World Peace Found.) 1945, 46, 47. Author articles. Home: 460 Riverside Dr., N.Y.C. 27. ☆27

GOODRICH, Lloyd, museum officer and author; b. Nutley, N.J., July 10, 1897; s. Henry Wickes and Madeleine (Lloyd) G.; ed. Nutley High Sch., Art Students League and Nat. Acad. of Design (N.Y. City); m. Edith Havens, Jan. 12, 1924; children—David Lloyd, Madeleine Lloyd. With Macmillan Co., pubs., 1923-25; asso. editor The Arts, 1925-27, 1928-29, European editor, 1927-28, contbg. editor, 1929-31; asst. art critic N.Y. Times, 1929; research curator Whitney Mus. Am. Art, 1935-47, asso. curator 1947-48, asso. dir. since 1948; mem. N.Y. Regional Com., Public Works Art Project, 1933-34; dir. Am. Art Research Council since 1942; chairman editorial bd., Magazine of Art, 1942-50; mem. editorial bd., Art Bull., Art in America, Am. Quar. Chmn., Com on Govt. and Art, 1950—. Trustee Am. Fedn. Arts. College Art Assn.; mem. Smithsonian Art Commn. Mem.

Soc. for Am. Studies, Joint Artists-Museums Com.; P.E.N. Lectr. and writer on art, especially Am. art. Author books including: Ralph Albert Blakelock, 1947; Albert P. Ryder, 1947; Yasuo Kuniyoshi, 1948; Max Weber, 1949, Edward Hopper, 1950; John Sloan, 1952. Editor Research in American Art, 1945. Office: Whitney Museum of American Art, 10 W. 8th St., N.Y.C. 11. ☆27

GOODRICH, Luther Carrington, educator; born Tungchou, China, Sept. 21, 1894; s. Chauncey and Sarah Boardman (Clapp) G.; A.B., Williams Coll., 1917; A.M., Columbia, 1927, Ph.D., 1934; m. Anne Perkins Swann, Feb. 2, 1923; children—Frank Chauncey, Thomas Day, Sally Boardman, Hubbard Carrington, Anne Perkins. Instr. in English, Higher Normal Coll., Peking, China, and Peking Union Med. Coll., 1917-18; asst. resident dir., China Med. Bd. Rockefeller Foundation, Peking, 1921-25; lecturer in Chinese, Columbia, 1926-35, asso. prof., 1935-45, prof. since 1945, adviser to fgn. students, 1928-30, 1932-45, acting dir. admissions, 1943-45. Willard Straight Fellow, Peking, 1930-32. Private, U.S. Army, 1918; with Y.M.C.A. for Chinese laborers working for U.S. and French armies in France, 1919. Mem. North Am. Council, Coll. Chinese Studies (Peiping); visiting lectr., 1937, 46; vis. lectr. Visva Bharati U., W. Bengal, India, 1953-54. Member United Board for Christian Colleges in China; trustee Am. Council Inst. Pacific Relations, Bd. Fgn. Missions of Presbyn. Ch. U.S.A. Member China Society of America (director), American Oriental Soc. (vice president 1945-46, pres. 1946-47), Phi Delta Theta, Phi Tau Phi. Club: New York Oriental (pres. 1934-36, 51-52). Author books including: A Short History of the Chinese People, 1943, rev. edit., 1951. Editor: Japan in the Chinese Dynastic Histories (translated by R. Tsunoda), 1951. Contbr. to jours. Home: 640 W. 238th St., N.Y.C. 63. ☆27

GOODRICH, Marcus Aurelius ◎ V. 26.

GOODRICH, Nathaniel Herman ◎ V. 28.

GOODRICH, Paul W., exec.; b. Oskaloosa, Ia., Sept. 2, 1906; s. Harry and Stella (Guthrie) G.; A.B., Drake U., 1928; LL.B., Chgo. Kent Coll. Law, 1931; M.B.A., U. Chgo., 1947; m. Virginia Davis, Feb. 6, 1932; children—William D., James W., Carolyn. With Mutual Trust Life Ins. Co., 1928-31; joined Chgo. Title & Trust Co., 1931, asst. sec., 1939-45, asst. v.p., 1945-47, v.p., head title div., 1947-53, pres. since 1953, also dir. Mem. Am. (past gov.), Ill. title assns., Am., Ill., Chgo. bar assns., Chgo. Real Estate Bd., U.S. C. of C., Chgo. Assn. Commerce and Industry, Ill. State C. of C., Chgo. Met. Home Builders Assn. Clubs: Univ., Economic (Chgo.). Home: 816 N. Wheaton Av., Wheaton, Ill.

GOODRICH, Pierre Frist, lawyer; b. Winchester, Ind., Sept. 10, 1894; s. James Putnam and Cora (Frist) G.; A.B., Wabash Coll., 1916, LL.D., 1949; LL.B., Harvard Law Sch., 1920; m. Dorothy Dugan, 1920; one daughter, Nancy; m. 2d, Enid Smith, Feb. 1941. Admitted to Ind. bar, 1920, and began practice at Winchester; mem. Macy and Goodrich, 1920-23, Mote and Goodrich, 1923-25, Goodrich, Emison & Campbell, 1928-39, Goodrich & Campbell 1939-52, Goodrich, Campbell and Warren, 1952—; president, director Engineers, Incorporated, 1925—, P.F Goodrich Corp. since 1925. Ind. Telephone Corp. since 1935, Algers, Winslow & Western Ry. since 1927, Peoples Loan & Trust Co., Patoka Coal Co., 1940—; v.p., dir. City Securities Corp., Calumet Refining Co.; chmn. Ayrshire Collieries Corp.; dir. Pub. Telephone Corporation, Batesville Telephone Corporation, Indpls. Rys., Inc., Rep. Coal & Coke Co. Served as 2d lt., U.S. Army, 1917-18. Trustee Wabash Coll., The Found. for Econ. Edn., Inc., Great Books Found., China Inst. in Am.; dir. Indpls. Symphonic Choir, Inc., Ind. State Symphonic Soc., Inc. Mem. Am., Ind., Indpls. bar assns., Indpls. and Ind. chambers of commerce, Am. Legion, Athenaeum Turners, Phi Beta Kappa, Phi Gamma Delta. Republican. Presbyn. Clubs: University (N.Y.); Columbia; Woodstock. Office: Electric Bldg., Indpls. 4.

GOODRICH, Ralph Dickinson, dean engring., retired; b. Manchester, Mich., Mar. 18, 1878; s. Edward Payson and Mary Isabelle (Hall) G.; B.S. in C.E., University of Michigan, 1903, C.E., 1913; m. Margaret Knight, 1908; children—Margaret, Ralph Dickinson, Edward, Mary (Mrs. Robert K. Pitman), John. Asst. engr. Toledo Urban and Interurban Ry., 1903, Marine Basin Co., Bklyn., N.Y., 1904; inspector East River Tunnels, Pa. R.R., 1904-05; asst. state engr., Cheyenne, Wyo., 1906, dep. state engr. in charge irrigation projects, 1907-09, chief engr. Buffalo Basin irrigation projects, 1910; gen. practice as irrigation engr., 1911; city engr., Cheyenne, Wyo., 1911-15; city engr. and mgr. pub. utilities, Ypsilanti, Mich., 1916; city engr., Lansing, Mich., 1917-18; hydrographer, Grand Canal, Shantung, and Chihli, Grand Canal Improvement Bd., Tientsin, China, 1918-19; engr. flood relief and river regulating works, Chihli River Commn., Tientsin, 1919-27; asso. prof. civil engring., U. of Wyo., 1927-28, prof. since 1928, head civil engring. dept., 1928-35, acting dean, 1934-35, dean 1936-48, ret.; chief engr. Upper Colorado River commn. since 1950; on leave as sr. hydraulic engr. for flood control problems, U.S. Engr. Office, Sacramento Dist., 1930-31; cons. engr. N. Pacific Div., U.S. Engrs. Office, 1935-37; coordinator of civilian pilot training, U. of Wyo., 1940-44, instl. dir. engr. defense tng., 1940-41. Member American Geophysical Union, American Society Civil Engineers, American Water Works Assn., Wyo., Engrs., Soc., Sigma Xi, Phi Kappa Phi, Sigma Tau, Tau Beta Pi, Phi Gamma Delta. Clubs: Rotary, Newcomen Society of Eng. Episcopalian. Mason. Contbr. to engring. jours. Home: 805 N. 7th St. Office: Upper Colo. River Commission, Grand Junction, Colo.

GOODRIDGE, Frederick, corp. exec.; b. Cambridge, Mass., Sept. 7, 1905; s. Frederick James and Susan Blake (MacPherson) G.; A.B., Harvard, 1928; m. Meriale C. Jund, Aug. 8, 1952. Vice pres., dir. Hollingsworth & Whitney Co, 1952—; asst. sec. Scott Paper Co., 1954—; corporator Cambridgeport Savings Bank; dir. Hollingsworth & Whitney, Ltd. of Can. Club: Skating (Cambridge). Home: 239 Marlborough St., Boston. Office: 60 Batterymarch St., Boston 2.

GOODRIDGE, Malcolm, physician; b. Flushing, N.Y., Feb. 28, 1873; s. Edwin Alonzo and Anna Margaret (Field) G.; A.B., Princeton, 1894; M.D., Coll. Physicians and Surgeons (Columbia), 1898; m. 2d, Elizabeth C. Stone, Aug. 11, 1930; children of 1st marriage—Malcolm, Edwin Tyson. Practiced at N.Y.C. since 1899; former prof. clin. medicine, Cornell U., Med. Coll.; cons. physician New York Hosp. (hon. mem. bd. govs.), Bellevue Hospital, Neurological Institute (New York); Mercy Hosp. (Hempstead). Trustee Home for Old Men and Aged Couples, New York. Fellow A.M.A., N.Y. Acad. Med. (hon.; p. pres.; chairman committee on med. and the changing order); member Nu Sigma Nu. Republican. Clubs: University, Century, Grolier. Contributor chapter on The Treatment of Arteriosclerosis in George Blumer edition of Billings-Forchheimer's Therapeusis of Internal Diseases; chapter on Diseases of the Arteries, in a Textbook of Medicine by Russell L. Cecil, M.D.; contbr. chapter "General Principles Involved in Treatment of Infectious Diseases," in Therapeutics of Internal Diseases by George Blumer. Home: 333 E. 57th St., N.Y.C. 22; also The Ugly Duckling, Woodstock, Vt.

GOODSELL, Fred Field ◎ V. 27.

GOODSON, Mark, TV producer; b. Sacramento, Jan. 24, 1915; s. Abraham Ellis and Fannie (Gross) G.; A.B., U. Cal., 1937; m. Bluma Neveleff, Feb. 16, 1941; children—Jill, Jonathan. Announcer, newscaster, dir. Radio Sta. KFRC, San Francisco, 1938-41; radio announcer, dir., N.Y.C., 1941-43; producer Appointment with Life, ABC, 1943; dir. Portia Faces Life, Young & Rubicam, advt. agy., 1944; radio dir. U.S. Treasury War Bond Drive, 1944-45; formed Goodson-Todman Prodns., with W. S. Todman, 1946, prod. radio show Winner Take All, 1946, Stop the Music, 1947, Hit the Jackpot, Rate Your Mate, Spin to Win, Beat the Clock, 1947-49; TV panel show, What's My Line, 1949; developer, producer shows, 1950—, including It's News to Me, Name's the Same, I've Got a Secret, Fred Allen Show, Two for the Money, Beat the Clock, The Web; pres. What's My Line, Inc., 1953—; Goodson-Todman Enterprises, Ltd., 1954—; TV adviser Am. Jewish Com. Recipient nat. TV award Gt. Britain, 1951; award Acad. TV Arts and Sciences, 1951, 52; Sylvania award. Mem. Am. Acad. Polit. and Social Sci., Acad. TV Arts and Sci., Phi Beta Kappa. Home: 544 E. 86th St. Office: 41 E. 57th St., N.Y.C.

GOODSPEED, Edgar Johnson ◎ V. 26.

GOODSPEED, George Edward, univ. prof.; b. Boston, Mass., Apr. 16, 1887; s. George Edward and Isabel Sprague (Goddard) G.; grad. Roxbury Latin Sch., Boston, 1906; S.B., Mining Engring., M.I.T., 1910; m. Ludella Miriam Whittlesey, Dec. 31, 1916; children—Isabel Penelope (Mrs. George L. Poor), Josephine Whittlesey (Mrs. Gordon W. Dick). Asst. to Professor Robert H. Richards, Mass. Inst. Tech., 1910, asst. in dept. of geology, 1911-12; asst. geologist Oregon State Bureau of Mines and Geology, 1912-19; became instr. in geology, Oregon State Coll., Corvallis, 1912, advancing to prof., 1918-19; asst. prof. geology, U. of Wash., 1919-28, prof. since 1934, and exec. officer dept. of geology 1936-52; cons. geologist Cornucopia Gold Mines, 1933-40; cons. mineral technologist U.S. Bureau of Mines, 1922-43; geologist U.S. Geol. Survey, summers 1943-45. Served as 1st lt., Corps of Engrs., U.S. Army, 1916-17; chief bomb reconnaissance agent for Seattle on staff of chief air raid warden, civilian protection div., Seattle War Commn., 1942-45. Mem. Geol. Soc. America, Am. Inst. Mining and Metall. Engrs., Am. Mineral. Soc., Soc. Economic Geologists, A.A.A.S., Research Soc. Univ. of Washington, Northwest Scientific Assn., Seismological Society of America, American Association of Univ. Professors, Am. Geophys. Union, Am. Soc. Mil. Engrs., Nat. Rifle Assn., Sigma Xi, Theta Xi. Episcopalian. Clubs: Faculty Men's, Kiwanis, Clankers (Seattle). Contbr. numerous tech. articles, especially on petrogenesis and granitization, to scientific publs. Home: 5504 21st Av. N.E., Seattle 5, Wash.

GOODSPEED, Harold N., leather exec.; b. Somerville, Mass., July 1, 1891; s. William Henry and Ella Abbie (Norris) G.; ed. Somerville Latin School; A.B., Harvard, 1914; m. Helen Goodwin Fall, June 1, 1916; children—Harold, Jr. (lt. U.S. Army; killed, Anzio Beachhead, Italy, 1944), Robert Fall, married second, Helen Sibley Rockwood, March 10, 1945. With A. C. Lawrence Leather Co. since 1913, pres., dir., 1936—; v.p., dir. Wakefield Coop. Bank; v.p. Swift & Co., Chgo.; dir. Wakefield Savings Bank, Wakefield Trust Co., Warren Nat. Bank (Peabody, Mass.), Trustee Bates Coll., Lewiston, Me. Mem. Tanners' Council Am. (dir.). Home: 10 Aborn Av., Wakefield, Mass. Office: Peabody, Mass.

GOODSPEED, Thomas Harper, botanist; b. Springfield, Mass., May 17, 1887; s. George Stephen and Florence Duffy (Mills) G.; student College Gaillard, Lausanne, Switzerland, 1902-03; advanced study Stockholms Hogskölan, 1922-23, Kaiser Wilhelm Gesellschaft, Berlin-Dahlem, 1930-31; A.B., Brown U., 1909; Ph.D., U. of California, 1912; Doctor honoris causa, U. of La Plata, 1939; D.Sc. honoris causa, Brown University, 1940; married Florence Spencer Beman, June 6, 1911 (dec. Apr. 1950); m. Elizabeth Bibbins Noack, Feb. 5, 1954; descendant of Roger Goodspeed, Barnstable, Mass., 1639; children—Stephen Spencer, Ellen Strutt (Mrs. J. D. Ainsworth). Mem. faculty U. Cal., 1909—, prof., 1928—; curator of U. Cal. Botanical Garden, 1926-34, dir. 1934—; hon. dir. Jardin Botanique de Lima (Peru), Jardin Botanico Nacional, Chile; hon. mem. faculty, various agrl. colls.; collaborator various orgns.; adv. on establishment of bot. gardens; organizer and leader bot. expdns.; del. internat. congresses. Fellow John Simon Guggenheim Memorial Found., Europe, 1930-31, South America, 1935. Comdr. Orden Al Mérito Bernardo O'Higgins (Chile). Fellow Linnean Soc. (London), A.A.A.S.; hon. mem. Nat. Acad. Sciences Argentina, Argentine Anat. Soc., Biol. Soc. of Montevideo; mem. U.S., State and S.A. profl. and scientific assns. and socs., including Sigma Xi and local spl. horticultural socs. Clubs: Authors (London); Bohemain (San Francisco); Faculty (Berkeley). Author books including: The Genus Nicotiana, 1953. Editor: Essays in Geobotany, 1935; also editor U. Cal. publs. in botany, 1930-38. Contbr. sci. articles. Home: 2480 Virginia St., Berkeley 9, Cal. ☆27

GOODWIN, see also Godwin.

GOODWIN, Andrew Jackson, Jr., govt. ofcl.; b. Anniston, Ala., Oct. 18, 1911; s. Andrew Jackson and Viola (Farley) G.; grad. Hill Sch., Pottstown, Pa., 1930; A.B., Princeton, 1934; M.B.A., Harvard, 1936; m. Charlotte Barton Head, Dec. 20, 1939; children—Andrew Jackson, James Barton, Charlotte Head. With Dillon, Read & Co., investment bankers, N.Y.C., 1936-39; with First Nat. Bank, Anniston, Ala., 1939-40; v.p., dir. Anniston Nat. Bank, 1946-52; dir. Fed. Res. Bank of Atlanta, Birmingham br., 1952-53, Life Ins. Co. of Ala., Gadsden, 1952-53; commr. Securities and Exchange Commn., Washington, since 1953. Commr. water bd., Anniston, 1952-53. Served as lt. col. F.A., U.S. Army, 1940-46, asst., aide to undersec. war Robert Patterson, 1943-44; served PTO, ETO. Mem. Newcomen Soc., Ala. Bankers Assn., Anniston C. of C., Vets. Fgn. Wars, Am. Legion. Democrat. Presbyn. (trustee). Clubs: Anniston Country; Mountain Brook (Birmingham, Ala.); Capital City (Atlanta). Home: 1913 23rd St. N.W., Washington. Office: 425 Second St., Washington 25.

GOODWIN, Angier Louis ◎ V. 28.

GOODWIN, Clarence Norton, judge, lawyer; b. Penn Yan, N.Y.; s. R. La Barre and Belle (Norton) G.; A.B., Syracuse, LL.D., 1928; LL.B., Harvard; m. Augusta MacDonald, Nov. 11, 1912; children—MacDonald, Norton. Admitted to Ill. bar, 1897. Asst. corp. counsel, Chicago, 1899-1903; spl. counsel Chicago Bd. Edn., 1906-11; traction counsel to mayor of Chicago, 1907; judge Superior Ct., Cook Co., Ill., 1911-15; justice Ill. Appellate Ct., 1915-17; resumed law practice, Dec. 1917; spl. asst. to atty. gen. of U.S., 1918-21, in litigation, U.S. Circuit and Supreme courts which established navigability of Des Plaines River and permitted completion of Lakes to Gulf waterway; special assistant atty. gen. assigned to Bridges deportation proceedings, 1941-42; mem. firm Goodwin, Rosenbaum, Meacham & White. Chairman Nat. Conference on Legal Edn., Washington, February 22-24, 1922; chairman Conference of Bar Assn. Dels., 1921-22; del. to Democratic Nat. Conv., 1932; presidential elector, 1933. Mem. Am. and Chicago bar assns., Am. Law Inst. (charter mem.), Am. Jud. Soc. (chmn. bd. 1929-37), Harvard Law Soc. of Chicago (pres. 1928-30), Harvard Law Sch. Assn., Assn. Bar City of N.Y., Phi Beta Kappa, Delta Upsilon, Psi Eta (Harvard), Phi Alpha Delta, S.R. Democrat. Presbyn. Mason. Clubs: University, Law (Chicago); Harvard (New York). Home: 3267 P St. N.W. Office: 824 Connecticut Av. N.W., Washington.

GOODWIN, Ellis Munson, fgn. service officer; b. Newark, Dec. 29, 1900; s. William Munson and Caroline Ellis (Blodgett) G.; student Newark Acad., 1915-19; A.B., Princeton, 1923; student Grad. Sch. Bus. Adminstrn., Harvard, 1928-29; m. Miriam Stowell, Mar. 28, 1934; 1 son, William Stowell. Sub-accountant, Internat. Banking Corp., Cebu and Manila, P.I., 1924-28; asst. to the financial adviser, Republic of Haiti, 1929-38; asso. agrl. economist, Office of Fgn. Agrl. Relations, U.S.D.A., Washington, 1939-40; economic survey in Dominican Republic as staff mem., Brookings Institution, 1941; fgn. economic specialist, Fgn. Economic Adminstrn. (and predecessor govt. agencies), 1941-46; comml. attaché, American Embassy, Asuncion, Paraguay, 1945; 1st sec. of Embassy, Am. Embassy, Ciudad Trujillo, Dominican Republic, 1948-50; 1st sec. of Embassy, Am. Embassy, Rio de Janeiro, Brazil, 1950-54; 1st sec. of Embassy and consul, Lisbon, Portugal, 1954—. Co-author: Refugee Settlement in the Dominican Republic, 1942. Address: Care of State Dept., Washington 25.

GOODWIN, Ernest Vance, ins. exec.; b. Norwalk, Conn., July 15, 1896; s. George E. and Mary (Foster) G.; ed. pub. schs. of Conn.; m. Rose Staib, Sept. 29, 1923. Asst. sec., Security Ins. Co. of New Haven, 1940-48, v.p., 1948-50, v.p. and sec. since 1950. The Connecticut Indemnity Co. since 1950. Mem. Am. Legion. Mason. Home: 68 Myra Road, Hamden 14, Conn. Office: 175 Whitney Av., New Haven 2.

GOODWIN, Francis M., lawyer; b. Allegany County, Md., June 15, 1871; s. James and Henrietta (Barnes) G.; grad. Milton Acad., Baltimore, 1891; grad. U. of Md., 1896; m. Margaret Cecelia Carnan, Nov. 6, 1901; children—James Carnan, Margaret Ridgely (Mrs. Ed-

ard B. Williams), Francis M. Editor and manager Baltimore Jour. of Commerce, 1896-1898; practiced aw at Baltimore, 1898-1901; spl. agt. and chief of eld div., Gen. Land Office, Interior Dept., 1901-07; ol. asst. to U.S. atty. gen. in land fraud cases, 1907; nief asst. pros. atty.'s office, Spokane, Wash., 1913-4; moved to Spokane, Wash., 1904; resumed the en. practice of law in 1907; asst. sec. Dept. of the nterior, 1921-25; in practice of law since 1925. resbyn. Mason. Clubs: Cosmos, Congressional Coun-ry. Home: Apt. 62, 2126 Conn. Av., Washington 8. ddress: 744 Jackson Place N.W., Washington, 6.

GOODWIN, Frederick Deane, bishop; b. Cismont, a., Nov. 5, 1888; s. Edward Lewis and Maria L. Smith) G.; A.B., B.S. and A.M., William and Mary ollege, 1912, LL.D., 1951; B.D., Virginia Theolog-cal Seminary, 1917, Doctor of Divinity, 1928; L.D., Hampden-Sidney Coll., 1935; studied Columbia niversity; m. Blanche Elbert Moncure, Oct. 16, 1917; hildren—Frederick Deane, Elbert Moncure, Edward e Baron. Deacon, 1917, priest, 1918, P.E. Ch.; asst. inister Grace Ch.; Richmond, Va., July-Oct. 1917; ector Cople, Lunenburg and North Farnham parishes, Varsaw, Va. 1917-30; sec. for rural work Nat. Council .E. Church, 1924-26; bishop coadjutor Diocese of irginia, 1930-44, bishop of Virginia since 1944. hairman bd. Church Schools of Diocese of Virginia, piscopal High School (Alexandria, Va.), Virginia heol. Sem. Mem. Kappa Sigma, Phi Beta Kappa. lason. Author: Beyond City Limits, 1926. Compiler: entennial Address of the Diocesan Missionary So-iety, 1929. Home: 6321 Three Chopt Rd. Address: 10 W. Franklin St., Richmond, Va.

GOODWIN, George Evans, banker; born in At-anta, June 20, 1917; s. George Evans and Carrie Clark) G.; A.B. with cert. in journalism, Washington nd Lee U., 1939; m. Lois Milstead, Nov. 2, 1940; hildren—Clark, Allen. Began as reporter, Atlanta eorgian, 1939; Charleston (S.C.) News and Courier, 940; Washington, D.C. Times-Herald, 1940-41; Miami aily News, 1941-42; staff writer Atlanta Jour., 1945-2; exec. dir. Central Atlanta Improvement Assn., 952-54; v.p. First Nat. Bank of Atlanta, 1954—; xec. sec. Ga. Senatorial Transit Study Committee. erved as lieutenant, motor torpedo boat squadrons, ttu, New Guinea, the Philippines, 1942-45. Dec-rated Navy Unit Commendation; Purple Heart; Phil-ppines Liberation ribbon with one star; Asiatic-Pa-ific theater ribbon with three stars. Recipient Pulitzer rize for local reporting, 1948; Sigma Delta Chi award or gen. reporting, 1948; Asso. Press of Georgia award or reporting, 1948 (all for story on Telfair Co., Ga., ote frauds); Pall Mall Big Story award, 1949. Mem. elta Tau Delta, Sigma Delta Chi, Omicron Delta appa. Democrat. Presbyn. (elder). Home: 930 Dean r. N.W. Office: First Nat. Bank, Atlanta.

GOODWIN, Hugh Hilton, naval officer; born Mon-oe, La., Dec. 21, 1900; s. Hugh Thomas and Treacy Lipsey) G.; B.S., U.S. Naval Acad., 1922; student aval War Coll., 1934, Nat. War College, 1947; m. leanor Sidney Welty, July 18, 1923; children—Hugh , Jr. U.S. Navy (died in line of duty, Aug. 4, 949), Sidney Mary. Enlisted U.S. Navy, May 7, 1917, ommd. ensign, 1922, advanced through grades to rear Admiral, Dec. 1, 1947; qualified as submarine comdr., ival aviator; service afloat: U.S.S. Delaware, 1917-; comdg. officer U.S.S. Gambier Bay (CVE 73) 44, U.S.S. San Jacinto (CVL 30) 1945; chief of aff U.S. Atlantic Fleet, 1948-50; Navy Dept., 1931-3, 43, 46, 50; advisor to Argentine Navy Dept., 42; vice comdr., Mil. Air Transport Service, 1951-3; commander Carrier Division Two, 1953-54; ommander Naval Forces Philippines, 1954—. ecorated Legion of Merit, Bronze Star medal oth with Combat V.), Presidential Unit citation, avy Unit commendation ribbon. Campaign medals: ictory Ribbon, Yangtse Campaign, Asiatic- Philip-ne Liberation, Victory Ribbon II. Clubs: Army-avy (Washington); Army-Navy (Manila, P.I.). ome: 412 Calypso St., Monroe, La. Office: Bur. ival Personnel, Navy Dept., Washington 25.

GOODWIN, John Edwin, railroad exec.; b. Topeka, n., May 13, 1902; s. John Edwin and May (Rousell) ; B.S., Lake Forest (Ill.) Coll., 1926; m. Thelma ugh, May 1, 1926; children—Jacklyn, John Edwin. chinist, Mo. Pacific Lines, 1926-27, enginehouse eman, 1927-29, erecting foreman, 1929-32, schedule pervisor, 1932-33, prodn. engr., 1933-35, gen. fore-n, 1935-39, shop supt., 1939-41; master mechanic ternat. Great Northern Ry., 1941-42; mech. supt. . Pacific Lines, 1942-43; asst. chief mech. officer & N.-W. Ry., 1943-45, chief mech. officer, 1945-, v.p. and exec. asst. to pres., 1948-52, vice pres., arge operations since 1952; dir. First Fed. Savs. & an Assn., Lake Superior Terminal & Transit Ry., ioux City Bridge Co., Ind. Harbor Belt Ry. Co., nn. Transfer Ry. Co.; dir., mem. exec. com. St. ul Union Depot Co. Pres. Western Ry. Club, 1948-; past president Locomotive Maintenance Officers ssociation; past vice chairman general commission echanical Division, Association of Am. Railroads; p. airman. Coordinated Assns. Mem. Northwestern U. sos., Phi Pi Epsilon. Episcopalian. Mason. Clubs: okie Country (Glencoe, Ill.); Chicago Athletic ss., Tower (Chgo.); Kenilworth (Ill.). Home: 163 ingdon Av., Kenilworth, Ill. Office: 400 W. Madi-n St., Chgo. 6.

GOODWIN, Leo, Sr., ins. exec.; b. Lowndes, Mo., . 30, 1888; s. Dr. Edward E. and Mary Ann uith) G.; ed. by home study; m. Lottie Z. Isizer, Oct. 15, 1911 (dec.); 1 son, Leo; m. 2d, lian E. Sargent Wilson, Jan. 5, 1936. Underwrit-mgr. United Services Automobile Asso. of San tonio, 1925-35; one of founders Govt. Employees . Co., exec. v.p., 1936-48, pres. since 1948; Govt. Employees Life Ins. Co. since 1949, Govt. Employees Corp., 1949—— (all Washington); v.p. National Assn. Independent Insurers, Chicago. Member Washington Board Trade. Club: Congressional Country (Washington). Home: 5415 Connecticut Av. N.W. Office: Government Employees Insurnace Bldg., Washington.

GOODWIN, Philip Lippincott, architect; b. New York, N.Y., Mar. 14, 1885; s. James Junius and Josephine Sarah (Lippincott) G.; grad. Groton (Mass.) Sch., 1903; B.A., Yale, 1907; studied architecture Columbia, 1909-12, Paris, France, 1912-14; unmarried. Draftsman for Delano & Aldrich, architects, N.Y. City, 1914-16; partner Goodwin, Bullard & Woolsey, 1916-21; practiced alone since 1921; trustee J. J. Goodwin Estate; designed houses for N. B. Judah, Lake Forest, Ill.; H. Phipps, Fla.; Ralph Pulitzer, Jr., Long Island; R. D. Cutler, also Essex Bldg., Hartford, Conn.; 400 E. 57th St., N.Y. City, Christ Church Parish House, Hartford, Conn., Museum of Modern Art, N.Y. City, Yale U. Art Gallery, 1947. Served as 1st Lieut., Inf. A.E.F., World War I; member International section, Am. Com. to Negotiate Peace, Budapest, Hungary, 1919. Vice chmn. board Museum Modern Art, Fellow Am. Inst. Architects; mem. Archtl. League. Hon. corr. mem. Brazilian and Mexican Insts. Clubs: Knickerbocker, University, Yale (New York). Author: (books) French Provincial Architecture (with H. O. Milliken), 1925; Rooftrees, 1933; Brazil Builds, 1943. Home: 875 Fifth Av., New York 21. Office: 445 Park Av., N.Y.C. 22.

GOODWIN, R(ichard) F(rederick), mining engr.; b. Norwich, Conn.; S.B. Mass. Inst. Tech. Vice pres. and dir. Am. Smelting & RefiningCo., Cia. Metalurgica Mexicana, N.Y. & Honduras Rosario Mining Co. (N.Y.); pres., dir. Neptune Gold Mining Co., Saudi Arabia Mining Syndicate, Ltd. (Nassau, Bahama Islands), Southern Peru Copper Corp.; chmn. and dir. Big Bell Mines, Limited, (Big Bell, West Australia). Mem. Am. Inst. Mining and Metall. Engrs., Mining and Metall. Soc. of Am., Peruvian Am. Assn. (dir.), Pan Am. Soc. Office: 120 Broadway, N.Y.C. 5.

GOODWIN, Richard Hale, botanist; b. Brookline, Mass., Dec. 14, 1910; s. Harry Manley and Mary Blanchard (Linder) G.; A.B., Harvard, 1933, A.M., 1934, Ph.D., 1937; m. Esther Bemis, Oct. 12, 1936; children—Mary Linder, Richard Hale. Asst. in biology, Harvard, 1935-36; on expedition to British East Africa and Belgian Congo, 1937; Am.-Scandinavian fellow, U. of Copenhagen, 1937-38; instr. in botany, U. of Rochester, 1938-41, asst. prof., 1941-44; prof. botany and chmn. dept., Conn. Coll., New London, Conn., since 1944; dir. Conn. Arboretum since 1944; commr. Conn. Geol. and Natural History Survey since 1945. President Conservation and Research Found. Fellow American Academy of Arts and Sciences, Rochester Academy of Science; member A.A.A.S., Am. Soc. Naturalists, Society for Study of Development and Growth, Society of General Physiology, Botany Society of Am., N.E. and Torrey bot. clubs, Am. Soc. Plant Physiologists, Am. Soc. Plant Taxonomists, Conn. Acad. Arts and Scis., Am.-Scandinavian Foundation, Gamma Alpha, Sigma Xi. Club: The Country. Contbr. articles in morphology, physiology and genetics to sci. jours. Address: Connecticut College, New London, Conn.

GOODWIN, Robert Cabaniss, dean; b. Brownwood, Tex., Mar. 17, 1898; s. John W. and Kate (Cabaniss) G.; B.A., Howard Payne Coll., 1917; M.A., U. of Tex., 1923; Ph.D., Harvard U., 1928; m. Constance Bishop, Oct. 3, 1929. Instr. in chemistry, Grand Rapids (Mich.) High Sch., 1919-21; grad. fellow in chemistry, U. of Tex., 1922-24; teaching fellow, Harvard U., 1924-26; asst. prof. chemistry, U. of Fla., 1926-30; prof. chemistry since 1930, head dept. chemistry and chem. engring., 1930-50, Tex. Tech. Coll., dean graduate div. 1938-45, dean arts and science division since 1945. Served as seaman, 2d class, World War. Mem. American Chemical Society, Sigma Xi, Phi Lambda Upsilon, Alpha Chi Sigma, Gamma Sigma Epsilon, Delta Tau Delta. Presbyterian. Mason. Club: Lubbock Rotary. Home: 3324 21st St., Lubbock, Tex.

GOODWIN, Robert Clifford, govt. official; b. Payette, Ida., June 8, 1906; s. Clifford Goble and Luella (Emerson) G.; B.S., Whitman Coll., Walla Walla, 1929, LL.D., 1954; student U. Cin, 1929-30; m. Marion Schmadel, Oct. 18, 1932; children—Patricia Schmadel, Clifford Goble, Frederick King, Robert Cronin, James Simeon. Supervisor Cincinnati (O.) Pub. Employment Service, 1930; dir. Cincinnati and Hamilton (O.) County Work Relief Program, 1930-34; acting dir. Pub. Employment Service, 1933-34; asst. dir. welfare, 1934-35; dir. Hamilton County Dept. Pub. Welfare, 1935-37; regional rep. Bureau Pub. Assistance, Social Security Bd., 1937-39, regional dir., 1939-42; regional dir. War Manpower Commn., 1942-45, exec. dir., 1945; dir. U.S. Employment Service, Dept. of Labor, Washington, D.C., 1945-48; dir., bureau of employment security, Social Security Administration, Fed. Security Agency, 1948-49; director Bureau of Employment Security, U. S. Dept. of Labor, Wash., 1949——, exec. dir. Def. Manpower Adminstrn., 1950-53. U.S. del. ILO permanent com. on migration, 1946. Received Presidential citation, Medal for Merit, 1946. Mem. Am. Pub. Welfare Assn., Nat. Conf. Social Work, Internat. Assn. Pub. Employment Services, Sigma Chi. Club: City (Cleve.). Home: 5304 Broad Branch Rd., Washington 15. Office: Dept. of Labor, Washington 25.

GOODWIN, Robert Eliot ◎ V. 28.

GOODWIN, Robert Kingman, mem. Rep. Nat. Com.; b. Des Moines, May 23, 1905; s. William J. and Grace (Kingman) G.; A.B., Drake U., 1928; m. Marguerite Lois Schoen, Aug. 24, 1932; children—Ann, Robert F. Laborer, shipping clk., salesman, farm mgr., farmer, Redfield, Ia., 1937-49; mgr. Redfield Brick & Tile Co., 1934-42; dir. Mason City (Ia.) Brick & Tile Co. since 1944; pres., dir. Johnston Clay Works, Ft. Dodge, Ia.; owner Washington (Ia.) Mfg. Co.; v.p., dir. Central Engring. & Investment Co.; vice chairman, director Central National Bank & Trust Company of Des Moines, Ia. Mayor of Redfield, 1938-40; member 76th U.S. Congress, 6th Ia. Dist.; co. chmn. Young Rep. Club, 1934-38; Rep. precinct chmn., 1936-40; Ia. Rep. State chmn., 1950-52; mem. Ia. Rep. State Central Com., chmn. 5th Ia. dist., 1950-52; unanimously elected mem. Rep. Nat. Com. from Ia., 1952; successful dir. Nat. Farm Campaign div. Rep. National Com., 1952. Trustee W. J. Goodwin Found.; treas. Herbert Hoover Found., Inc.; v.p. Am. Humanics Found. Served as lt. comdr. USNR, 1942-45. Civilian aide to Sec. of Army since 1952. Mem. Boy Scouts of Am. Finance chmn. Tall Corn Area council Boy Scouts Am., 1947-50, chmn. council, 1950-52, mem. exec. bd. region VIII, 1949, now v. chmn. region VIII in charge Hawkeye Service Area, mem. nat. council; awarded Silver Beaver, 1952. Mem. Am. Legion, Vets. Fgn. Wars, Amvets. Elk, Odd Fellow, Mason. Clubs: Des Moines; Pioneer (Des Moines; Wakonda). Holder patent on kiln stoker. Home: 415 Foster Dr. Office: 206 Central Nat. Bank Bldg., Des Moines.

GOODWIN, Sidney Siler, mining exec.; b. Corbin, Ky., May 3, 1906; s. Sidney Wallingford and Sarah (Casey) G.; B.S., U. Ky., 1928; grad. study U. Cin., 1928-30; m. Mattie Cromer, June 2, 1928; children—Sara, Judith (Mrs. F. B. Wolcott, III). Staff geologist Ky. Geol. Survey, 1928-30; successively geologist, mine foreman, chief geologist, supt. N.J. Zinc Co., Austinville, Va., 1930-47, with mine dept., N.Y.C., 1947——, vice president, manager of mines, 1953——, member board of directors, 1955——. Fellow Geol. Soc. of Am.; mem. Am. Inst. Mining and Metall. Engrs., Mining and Metall. Soc., Soc. Econ. Geologists, Newcomen Soc.; Sigma Psi, Scabbard and Blade, Phi Sigma Kappa. Clubs: Engineers, Mining (N.Y.C.). Home: Ogdensburg, N.J. Office: 160 Front St., N.Y.C. 38.

GOODWIN, William Nelson, Jr., elec. engr.; b. Phila., Oct. 10, 1876; s. William Nelson and Annie Reese (Shaw) G.; B.S., Elec. and Mech. Engring. Dept., U. of Pa., 1897, E.E., 1908; m. 1 son, Nelson Werner. With F. G. Thorn, civil engr., Bklyn. 1897-98; designer Pa.-Iron Works Co., Phila., sevreal mos., 1898; with Weston Elec. Instrument Co. 1898——, in charge Standardizing Lab., 1903-06, chief engr. and dir. research, 1906-39, v.p. in charge of research and engring., 1939-47, retired to cons. capacity, 1947. Chosen as Modern Pioneer, N.A.M., 1940; received Golden Award from Nat. Elec. Mfrs. Assn. for 50 yrs. Continuous service, 1948. Fellow Am. Inst. E.E., A.A.A.S.; mem. Am. Phys. Soc., Inst. Radio Engrs. Patentee photoelectric exposure meter, radio frequency ammeter and other small current measuring devices. Author various publ. sci. papers. Home: 30 Scheerer Av. Office: Weston Electrical Instrument Corp., Newark, N.J.

GOODWYN, John Lancaster, judge; b. Montgomery, Ala., Oct. 13, 1903; s. Robert Tyler and Jessie (Lancaster) G.; A.B., U. Ala., 1925, LL.B., 1926; m. Elizabeth Hill, Apr. 16, 1931; children—Warren, Elizabeth Lancaster. Admitted to Ala. bar, 1926, pvt. practice, Montgomery, 1926-40; mayor, Montgomery, 1946-51; judge Ala. Supreme Ct. since 1951. Served in U.S. Army, 1940-46, in Southwest Pacific; disch. rank col. Home: 1567 Gilmer Av. Office: State Capitol, Montgomery, Ala.

GOODYEAR, Anson Conger, mfr.; b. Buffalo, N.Y., June 20, 1877; s. Charles Waterhouse and Ella Portia (Conger) G.; A.B., Yale, 1899; LL.D., Norwich, U. m. Mary Forman, June 29, 1904 (div.); children—George F., Mary, Anson C., Stephen; m. 2d Zaidee Bliss, Nov. 10, 1950. In mfg., 1900; now chmn. board and director, Gaylord Container Corp.; chmn. exec. com., dir. G.M. & O. R.R.; director Paramount Pictures, Inc.; dep. commr. of A.R.C. in Pacific Ocean areas, 1944-45; personal rep. Secretary of War, Am. Zone, Germany and Austria, 1947. Student First Officers Training Camp, Madison Barracks, 1917; captain F.A., United States Army, Aug. 15, 1917; maj., Mar. 1918; lt. col., June 1918; col., Oct. 1918; assigned comd. Battery A, 307th F.A.; grad. Sch. of Fire, Ft. Sill, Okla., Jan. 1918; instr. at Ft. Sill, Jan.-June 1918; exec. officer, F.A. Sch., Camp Taylor, Ky., June-Oct. 1918; went to France in comd. 81st F.A.; assigned after Armistice to Transport Corps, A.E.F., as gen. insp., and later apptd. pres. Coal Commn. for Central Europe under Supreme Econ. Council; honorably discharged, Oct. 1919. Maj. gen. 1st Div., N.Y. Guard, ret. Trustee Museum of Modern Art, N.Y.C., Norwich University, Ballet Theatre Foundation; governor of the New York Hosp. Mem. Alpha Delta Phi, Wolf's Head (Yale). Republican. Presbyterian. Clubs: Saturn (Buffalo); Racquet and Tennis (New York); Links Golf. Home: Old Westbury, Long Island, N.Y. Office: 654 Madison Av., New York, N.Y.

GOODYEAR, Charles W., container corp. ofcl.; b. Buffalo, Apr. 6, 1883; s. Charles W. and Ella (Conger) G.; grad. Hill Sch.; A.B. Yale; married; 4 children. First v.p. Gaylord Container Corp., 1937——. Served with CWS and A.R.C., World War I. Clubs: Buffalo Country, Buffalo, Buffalo Tennis and Squash; Yale (N.Y.C.). Home: 675 Delaware Av., Buffalo, N.Y. Office: Marine Trust Co., Building, Buffalo, N.Y.

GOODYEAR, Charles W., Jr., tung oil prodn. exec.; b. Buffalo, June 8, 1909; s. Charles W. and Grace (Rumsey) G.; grad. st. Mark's Sch.; A.B.,

Yale; m. Mary Easton Thompson, Sept. 3, 1932; 4 children. Pres. Bogalusa Tung Oil, Inc., 1946—; formerly asst. works mgr., now dir., Gaylord Container Corp. Pres. YMCA; parish chmn. A.R.C. Home: 1218 Founder's Dr. Office: 438 Av. B., Bogalusa, La.*

GOODYEAR, George Forman, lawyer, radio and television broadcasting executive; born at Buffalo, N.Y., July 8, 1906; s. A. Conger and Mary (Forman) G.; Ph.B., Yale, 1927; LL.B., Harvard, 1931; m. Sarah Norton, June 22, 1932; children—Anne (Mrs. Robert L. Eckstein), Mary Forman, Sarah Coakley. Admitted to N.Y. bar, 1936, since practiced in Buffalo; tech. rep. and patent atty., E. I. du Pont De Nemours, 1932-37; patent atty. Bean, Brooks, Buckley & Bean, patent attys., 1937-42; factory supervisor Lake Ontario Ordnance Works, 1942-43; patent atty. Curtiss-Wright Corp., 1942-45; sec., counsel Hewitt-Robins, Inc., 1945-52, Kentucky Synthetic Rubber Corp., 1950-52; pres. WGR Corp., radio and TV broadcasting, 1953—; dir. Niagara Share Corp., Marine Trust Co. of Western N.Y., Gaylord Container Corp. Dir. Buffalo Internat. Inst., Urban League. Mem. council U. Buffalo. Mem. Am. Chem. Soc., Am., Erie Co. bar assns., Am. Patent Law Assn., Buffalo Soc. Natural Sci. (pres.). Clubs: Saturn, Tennis and Squash (Buffalo). Home: 115 Meadow Rd., Buffalo 16. Office: 184 Barton St., Buffalo 13.

GOODYEAR, John, fgn. service officer; b. Buffalo, Nov. 28, 1912; s. Bradley and Isabella Jeanette (Bissell) G.; grad. St. Marks Sch., 1931; A.B., Yale, 1935; student U. Gottingen, summer 1934; sch. fgn. service, Georgetown U., 1936-37, Columbia, summer 1938; m. Julia Hall Owsley, Oct. 2, 1937; children—John, Richard, Sam. Asst. purchasing agt. Swayne & Hoyt, San Francisco, 1935-36; apptd. fgn. service officer U.S. Dept. State, 1938, vice consul, Vancouver, 1938-39, Guatemala, 1940; 3d sec. Embassy, Ranama, 1940-43; sec. and consul, Dakar, 1943-44; 2d sec., Tangier, 1945-47; consul, Zurich, 1947-50, Singapore, 1950-52, assigned Nat. War Coll., 1952; now spl. asst. to Dep. Under Sec. of State. Clubs: Chevy Chase, University (Washington). Home: 3011 Foxhall Rd., Washington. Office: Dept. State, Washington 25.

GOODYKOONTZ, Bess (gōōd'ī-kōōntz), educator; b. Waukon, Ia.; d. E. W. and Lela (Sherman) Goodykoontz; grad. high sch., Waukon, 1912; A.B., State Univ. of Ia., 1920, A.M. from same, 1922; D. Ped., New York State Coll. for Tchrs., 1935; LL.D. (honorary), Parsons College, 1951. Teacher, pub. schs., 1912-16; teacher, exptl. sch., State U. of Ia., 1919-21, prin. of same, 1921-22; supervisor pub. schs., Green Bay, Wis., 1922-24; asst. prof. edn., U. of Pittsburgh, 1924-29; asst. commr. of edn., Office Edn., Dept. of Health, Edn. and Welfare, 1929-46, dir. Elem. Edn. Div., 1946-49, asso. commr. edn., 1949-51, asst. dir. for program coordination since 1951; dir. comparative edn. div., Internat. Edn. since 1952. Mem. N.E.A., Am. Asso. Sch. Adminstrs., Association Supervision and Curriculum Development (president 1946-47), American Educational Research Association (pres. 1939-40), Nat. Soc. for Study Edn., Nat. Conf. on Research in Eng., Nat. Coun. Administrtv. Women in Edn., Phi Beta Kappa, Pi Lambda Theta (nat. pres. 1933-37; v.p. 1937-41), Delta Zeta, Altrusa, Mortar Bd. Baptist. Contbr. articles on elementary edn. Address: Office of Edn., Dept. of Health, Edn. and Welfare, Washington 25.

GOODYKOONTZ, Colin Brummitt, educator; born Atlanta, Ind., Dec. 14, 1885; s. Marion Putnam and Jennie (Brummitt) G.; A.B., U. of Colo., 1912; Litt.M., U. of Calif., 1914; Ph.D., Harvard, 1921; m. Susan Blakey, Dec. 29, 1921; children—Mary Lois (dec.), Anna (Mrs. William A. Edmonds). Tutor history, government and economics, Harvard, 1916, Austin teaching fellow in history, 1917-18; instr. Bowdoin Coll., 1918-19, Yale, 1919-20; asst. prof. of history, U. of Colo., 1921-22, asso. prof., 1922-24, prof., 1924-54, professor emeritus, 1954—, acting dean college of arts and sciences, 1928-29; member editorial board Mississippi Valley Hist. Review, 1950-53. Recipient Stearns award, University of Colorado, 1953. Mem. Am. (pres. Pacific Coast br.), Miss. Valley hist. assns., Colo.-Wyo. Social Science Association (pres. 1938), Phi Beta Kappa, Delta Sigma Rho and Phi Alpha Theta. Congregationalist. Author: Home Missions on the American Frontier, 1939; First Congregational Church of Boulder: an Historical Sketch, 1939. Editor: (with James F. Willard) Experiments in Colorado Colonization, 1926, The Trans-Mississippi West, 1930; Papers of Edward P. Costigan relating to the Progressive Movement in Colorado, 1941. Home: 1064 10th St., Boulder, Colo.

GOOGE, George Logan (gōōj), govt. ofcl., labor union exec.; b. Palaki, Ga., July 25, 1900; s. Joseph George Logan and Elizabeth (Youmans) G.; student Glynn Acad., Brunswick, Ga.; Tech. Trade Sch., Pressmen's Home, Tenn.; m. Evelyn Elliot, Dec. 4, 1928; children—Evelyn Joyce, Sonia Logan. Southern dir. A.F. of L., orgn., legislative and all other activities, 1928-1949; v.p. Internat. Printing Pressmen and Assistant's Union of North America, 1948-53, secretary-treasurer, 1953—; special assistant to director (in charge labor matters, labor relations) ODM since 1952. Mem. President's Spl. Commn. on Edn., 1936-39. Alderman, Savannah, Ga., 1927-32; del. from Ga. to all Dem. nat. convs. since 1928; vice chmn. State Dem. Exec. Com., 1936-40. Mem. So. Econ. Assn., Savannah Pressmen's Union. Southern Baptist. Home: 2330 Brookforest Dr., N.E., Atlanta. Office: Adminstrn. Bldg., Pressmen's Home, Tenn.

GOOING, Homer Virgil (gō'ing), lawyer; b. Ft. Gibson, Okla., Feb. 11, 1894; s. Pleasant T. and Alice (McCoy) G.; A.B., Washburn Coll., 1915, law study, 1914-15, 1916-17; m. Veda Hodgson, June 15, 1918; children—Homer Hodgson, Jane Ann. Admitted to Kan. bar, 1919; practicing lawyer, Wichita, since 1943. Served as 2d lt., Inf., U.S. Army, 1918-19. Mem. Am., Kan. State, Wichita bar assns. Home: The Hillcrest, Wichita 8. Office: First Nat. Bank Bldg., Wichita 2.

GOOKIN, Ralph Burton, company exec.; b. Charlton, Ia., June 23, 1914; s. Albert Brisbine and Maude Mary (McFarland) G.; B.S., Northwestern, 1935; M.B.A., Harvard, 1940; m. Mary Louise Carroll, December 11, 1948; children—Cristy Carroll, and David Burton. Began career with the H. J. Heinz Company, Pitts., 1945, comptroller, 1951—. Dir. Pa. Golf Assn. Mem. Controllers Inst. Am., Harvard Bus. Sch. Assn. Clubs: Longue Vue, Univ. (Pitts.). Home: 7141 Reynolds St., Pitts. 8. Office: 1062 Progress St., Pitts. 30.

GOOLRICK, C(harles) O'Conor (gōōl'rik), lawyer; b. Fredericksburg, Va., Nov. 25, 1876; s. John Tackett and Frances Bernard (White) G.; student Va. Mil. Inst., Lexington, 1894-96; B.L., U. of Va., 1905; m. Anne Osborne Ficklen, May 25, 1910; 1 dau., Frances (Ashby). Admitted to Va. bar, 1905, and since practiced in Fredericksburg; mem. Va. Ho. of Delegates, 1908; Virginia State Senate, 1916-22; president Va. Constitutional Convention, 1933; led fight for repeal of prohibition amendment to U.S. Constn. Chmn. bd. Farmers & Merchants State Bk.; dir. C.& P. Telephone of Va.; state proxy R.F.&P. R. R. Co. Served in Spanish-Am. War. Former mem. bd. visitors U. of Va. Mem. Va. (pres. 1934-35) and Am. bar assns., Phi Beta Kappa, Phi Kappa Psi, Phi Delta Phi. Democrat. Episcopalian. Mason. Elk. Clubs: Fredericksburg Country; Commonwealth (Richmond). Home: 615 Fauquier St. Office: Bradford Bldg., Fredericksburg, Va.

GOOSSENS, Eugene (gōō'sĕns), conductor, composer; b. London, Eng., May 26, 1893; s. Eugene and Annie E. (Cook) G.; Bruges Conservatoire, 1902-03; Liverpool Coll. of Music, 1905-06; Royal Coll. of Music, London, 1907-12; m. Dorothy Dodsworth, 1919; children—Anne, Jane, Julia; m. 2d, Janet Lewis, January 1930; children—Sidonie, Renée; m. 3d, Marjorie Fetter Folkrod, April 18, 1946. Began musical career as violinist with Queen's Hall Orchestra, London, 1911; served as condr. various opera cos., including Beecham Opera Co., British Nat. Opera Co., also Covent Garden opera seasons, and guest condr. London Symphony, Philharmonic, Albert Hall and Provincial orchestras, Royal Choral Soc., Diaghileff Russian Ballet, Handel Soc. (London); came to U.S., 1923, as condr. Rochester (N.Y.) Philharmonic Orchestra, continuing 8 yrs.; conductor Cincinnati Symphony Orchestra, 1931-47, now dir. Sydney Symphony Orchestra and State Conservatorium of Music, Sydney, Australia. Music dir. Cincinnati May Festival, 1931, 33, 35, 37, 39, 41; guest condr. symphony orchestras, N.Y.C., Mpls., Boston, Phila., San Francisco, Detroit, St. Louis, Los Angeles, and others. Club: Savage (London). Composer: (operas) Judith, Don Juan; (chorus and orchestra) Apocalypse; (orchestra) 2 symphonies; Sinfonietta; By the Tarn; also chamber music, songs, piano music, etc. Address: State Conservatory of Music, Sydney, New South Wales Australia.

GORBMAN, Aubrey, biologist, educator; b. Detroit, Dec. 13, 1914; s. David and Esther (Korenblit) G.; A.B., Wayne U., 1935, M.S., 1936; Ph. D., U. Cal., 1940; m. Genevieve D. Tapperman, Dec. 25, 1938; children—Beryl Ann, Leila Harriet, Claudia Louise, Eric Jay. Research asso. U. Cal., 1940-41; instr. zoology Wayne U., 1941-44; Jane Coffin Childs fellow in anatomy Yale, 1944-46; asst. prof. zoology Barnard Coll., Columbia, 1946-49, asso. prof., 1949-53, prof., 1953—, exec. officer dept. zoology, 1952-55; biologist Brookhaven Nat. Lab., 1952—; Fulbright scholar College de France, Paris, 1951-52. Fellow A.A.A.S., N.Y. Zool. Soc., N.Y. Acad. Sci.; mem. Endocrine Soc., Am. Soc. Naturalists, Am. Soc. Zoologists, Am. Assn. Anatomists, Soc. Exptl. Biology and Medicine, Phi Beta Kappa. Home: 75 Landscape Av., Yonkers 5, N.Y. Office: Barnard College, Columbia University, N.Y.C. 27.

GORDER, Alexander O. ◎ V. 26.

GORDIS, Robt., bibl. scholar, author, rabbi; b. Brooklyn, Feb. 6, 1908; s. Hyman and Lizzie (Engel) G.; A.B. cum laude, Coll. City of N.Y., 1926; Ph.D., Dropsie Coll., Philadelphia, Pa., 1929; rabbi (with distinction), Jewish Theol. Sem. Am., 1932, D.D. 1950; m. Fannie Jacobson, Feb. 5, 1928; children—Enoch, Leon, David. Teacher, Hebrew Teachers Training Sch. for Girls, 1926-28, Yeshiva Coll., 1929-30, Sem. Coll. of Jewish Studies, 1931, lecturer Rabbinical Sch. of the Sem. since 1937, asso. prof. bibl. exegesis since 1940; rabbi Rockaway Park (N.Y.) Hebrew Congregation, 1931—; adj. professor religion Columbia University; lectr. O.T., Union Theol. Seminary, 1953-54. Chairman social justice com. Rabbinical Asssmbly of America, 1935-37, member executive council, 1935, del. to Synagogue Council of America, 1937-40, president Rabbinial Assembly, 1944-46. Overseas mission War-Navy depts., investigating religious condition armed forces, Pacific and Asiatic theatres, 1946. Mem. nat. administrative council, United Synagogue Am.; bd. govs. Nat. Acad. for Adult Jewish Studies; mem. Nat. Com. on Scouting; mem. Jewish Book Council of Am.; pres. the Synagogue Council of Am., 1948-49; mem. publs. com. Jewish Publication Soc. of Am. Asso. editor dept. of Bible, Universal Jewish Ency. Contbg. editor: Menorah Jour., Reconstructionist, Conservative Judaism, chmn. bd. editors Judaism (quarterly Jour.). Contr. to jours. and mags. in U.S., Great Britain and in Israel. Author: books including: Wisdom to Ecclesiastes, 1945; Conservative Judaism—An American Philosophy, 1945; Koheleth, The Man and His World, 1951; The Song of Songs, 1954. Lectr., radio speaker. Home: 153 Beach 133d St., Belle Harbor, L. I., N.Y. Office: 455 B. 135th St., Rockaway Park, N.Y.☆

GORDON, Albert Hamilton, business exec.; b. Scituate, Mass., July 21, 1901; s. Albert Franklin and Sarah V. (Flanagan) G.; student Roxbury Latin Sch., Boston; A.B., Harvard, 1923; M.B.A., Harvard Business sch., 1925; m. Mary F. Rousmaniere, Oct. 5, 1935; children—Albert F., Mary A., Sarah F., John R., Daniel F. With Goldman Sachs & Co. as statistician, 1925-31; partner Kidder, Peabody & Co. investment banking, N.Y.C., since 1931; dir. cos. Mem. Council on Fgn. Relations; pres., dir. Vis. Nurses Service of N.Y.; chmn. exec. com., trustee Trudeau-Saranac Inst., Inc.; pres. St. Bernards Sch., N.Y.C. Republican. Roman Catholic. Clubs: Harvard, Racquet and Tennis (N.Y.); Hay Harbor (pres.); Piping Rock. Home: 10 Gracie Sq., N.Y.C. 28. Office: 17 Wall St., N.Y.C. 5. ☆

GORDON, Arthur E(rnest), educator; b. Marlborough, Mass., Oct. 7, 1902; s. Arthur Ernest and Susan Esther (Porter) G.; A.B., Dartmouth, 1923; student Am. Acad. in Rome, 1923-25; Ph.D. (Johnston Scholar), Johns Hopkins, 1929; m. Maddalena Belloni, Sept. 15, 1924; 1 dau., Paola (Mrs. Al Williams); m. 2d, Joyce Anna Stiefbold, June 11, 1937. Instr. Latin, Dartmouth, 1925-27; student asst. Johns Hopkins, 1927-28; instr. Latin Western Res. U., 1928; asso. prof. Latin, ancient history U. Vt., 1929-30; asst. prof. Latin U. Cal. at Berkeley, 1930-32, asso. prof., 1932-51, prof., 1951—, chmn. dept. classics, 1953—; sr. research fellow classical studies Am. Acad., Rome, 1948-49; Guggenheim fellow and Fulbright research scholar, 1955-56. Mem. 2d Internat. Congress Greek and Latin Epigraphy, Paris, 1952. Mem. Philol. Assn. Pacific Coast (sec.-treas. 1935-38, v.p. 1951, pres. 1952), Am. Acad. Rome (chmn. adv. council sch. classical studies 1953), Classical Assn. Pacific States (sec.-treas. 1944-47, 49-50), Classical Soc. Am. Acad. Rome (pres. 1951), Archeol. Inst. Am. (lectr. 1953), Classical Assn. (Eng.), Hellenic and Roman Societies (Eng.), Société des Etudes Latines (Paris). Clubs: Faculty (Berkeley); Sierra (San Francisco). Author: On the Origin of Diana, 1932; The Cults of Africa, 1934; Epigraphica I-II, 1935-36; The Cults of Lanuvium, 1938; A Mysterious Latin Inscription in California, 1944; Supralineate Abbreviations in Latin Inscriptions, 1948; A Fragment of the Laudatio Turiae, 1950; Roman Names and The Consuls of A.D. 13 (with Joyce S. Gordon), 1951; Q. Veranius, Consul A.D. 49, 1952; The Paleography of Latin Inscriptions (with Joyce S. Gordon), 1953; Politus Valerius Messalla, Consul Suffect 29 B.C., 1954; others. Home: 2354 Virginia Street, Berkeley 9, Cal.

GORDON, Bartley Patrick, fgn. service officer; b. South Boston, Mass., Jan. 21, 1906; s. Patrick Francis and Delia (Nee) G.; A.B., George Washington U., 1931; m. Mabel Evelyn Money, June 29, 1931; children—Barbara Jean, Mary Anne. Clerk, Dept. of State, 1924-30, Dept. of Commerce, 1930-34. Am. Embassy, Moscow, 1934-39. Am. Legation, Budapest, 1939-40; apptd. fgn. service officer, 1940; with Dept. of State, asst. desk officer, 1940-43; vice consul, Montreal, 1943-44, 3d Sec., Am. Embassy, Athens, Greece, 1945; consul Patras, Greece, 1945-47; adminstrv. work, Dept. of State, 1947-49; consul, Rotterdam, Netherlands, 1949; 1st sec. Am. Embassy, London, 1952; consul general, executive officer, Frankfurt Main, Germany, 1953-55. Member of Sigma Chi, Delta Phi Epsilon. Roman Catholic. Address: Care of American Fgn. Service, Dept. of State, Washington 25, D.C.

GORDON, Ben R., corp. exec.; b. Tuscaloosa, Ala., Aug. 15, 1904; s. Morris and Gertrude (Minoir) G.; student U. Ala., 1921; B.S., Ga. Inst. Tech., 1925; m. Lila Buckman, July 31, 1928; children—Gilbert, Walter, Ben Robert. Joined Rich's, Inc., Atlanta, 1925, mem. bd. dirs. since 1937, asst. sec., 1938, treas., gen. mdse. mgr., 1940, v.p., gen. mdse. mgr., 1945, v.p., sec., 1948, exec. v.p., gen. mgr., sec. since 1949; bd. dirs. M. Rich & Bros. since 1943. Home: 1624 Peachtree Rd. Office: Rich's, Inc., Atlanta.

GORDON, Burgess Lee, physician, coll. pres.; b. Spokane, Wash., Apr. 10, 1892; s. Burgess Lee and Raphaleta (Simpson) G.; A.B., Gonzaga U., 1912, LL.D., 1953; M.D., Jefferson Med. Coll., 1919; m. Margaret Huston, Feb. 1942; 1 son, Burgess Lee. Intern Jefferson Hospital, Philadelphia, 1919-21; resident physician Peter Bent Brigham Hosp., Boston, 1921-26; practice, specializing in internal medicine, Phila., since 1926; dir., physician-in-chief Barton Meml. and White Haven divs. of Jefferson Hosp., Pa. Hosp., 1946-51; clin prof. medicine Jefferson Med. Coll., 1941-51; dir. health and welfare fund for study of anthracosilicosis Jefferson Med. Coll. Hosp., 1946-51; pres. Woman's Med. Coll., Phila., since 1951, Mullen prof. medicine since 1951. Served with M.C., A.U.S., 1942-46; ret. as col. Mem. bd. trustees Mercy-Douglass Hosp. since 1947, Philadelphia Tuberculosis and Health Association since 1938, Fellowship Commission of Philadelphia, 1952-54. Fellow A.C.P., Am. Coll. Chest Physicians; mem. Assn. Am. Physicians, Am. Soc. Clin. Investigation, Coll. of Physicians of Phila., Alpha Omega Alpha, Phi Chi. Club: Union League (Phila.). Author text books; also articles med. jours. Co-editor of Oxford Medicine

since 1946. Home: 1810 Rittenhouse Sq., Phila. Office: Woman's Medical College, Phila.

GORDON, Caroline (Mrs. Allen Tate), author; b. Todd County, Ky., Oct. 6, 1895; d. James Morris and Nancy Minor (Meriwether) Gordon; A.B., Bethany College, 1916; Litt.D., 1946; married Allen Tate, poet and critic, nov. 2, 1924; 1 dau., Mrs. Percy H. Wood, Jr. Reporter, staff Chattanooga (Tenn.) News, 1920-24. Guggenheim fellow, 1932; 2d O. Henry memorial award, 1931; prof. English, Woman's Coll., U. of N.C., 1938-39, lecturer on creative writing, Sch. of Gen. Studies, Columbia U. since 1946, vis. prof. English, U. Washington, 1953. Mem. Alpha Xi Delta. Catholic. Author books including: The Forest of the South, 1945; The House of Fiction (with Allen Tate), 1950; The Strange Children (novel), 1951. Contbr. to publs. Represented in numerous anthologies. Address: 54 Hodge Rd., Princeton, N.J.☆27

GORDON, Colin Stuart, company exec.; b. Chgo., Apr. 23, 1904; s. Robert and Jessie C. (Macdonald) G.; student U. Chgo., 1923-25; m. Marietta Puerner, Feb. 26, 1929. Joined Quaker Oats Co., Chgo., 1927, v.p. 1940-52, now exec. v.p. Home: 4300 Lake Shore Dr. Office: Merchandise Mart, Chgo. 54.

GORDON, Crawford, Jr., mfg. exec.; b. Winnipeg, Manitoba, Can., Dec. 26, 1912; s. Crawford and Ethel (Fortune) G.; student Appleby Coll., Oakville, Ont., 1926-31; B.C.S., McGill U., Montreal, Que., 1936; m. Mary Marjorie Tearney, Sept. 11, 1937; children—Crawford, Cynthia Ann, Diana Mary. Exec. v.p. John Inglis Co., Toronto, 1947-51; pres., dir. English Electric Co. of Can., Ltd., St. Catherines, 1948-51; pres., gen. mgr. A. V. Roe Can., Ltd., since 1951, also dir.; dir. Can. Security Assurance Co., Toronto. Dir. gen. orgn. Dept. Munitions and Supply, Ottawa, Ont., 1941-43; asst. coordinator prodn. Dept. Reconstrn. and Supply, 1945; dir. gen. indsl. reconversion, 1945; coordinator prodn. Dept. Def. Prodn., 1951; mem. Dollar Sterling Trade Adv. Council. Decorated Order Brit. Empire. Mem. Newcomen Soc. Eng., Zeta Psi. Clubs: Toronto, Golf, Granite, Badminton and Racquet, York (Toronto); Empire of Can., Rideau (Ottawa). Home: 17 Old Forest Hill Rd., Toronto. Office: Malton, Ont., Can.

GORDON, Donald, Canadian ry. exec.; b. Oldmeldrum, Scotland, Dec. 11, 1901; s. John and Margaret L. (Watt) G.; came to Can., 1914; LL.D. (hon.), Queen's University, 1947, University of Western Ontario, 1952; married Maisie Barfer, 1926 (deceased Mar. 1950); children—Donald Ramsay, Michael Huntley; married 2d, Normia Hobbs, 1953. Entered Bank of Nova Scotia, 1916, head office and inspection staff, 1920-26; asst. chief accountant, 1926-30, asst. mgr. Toronto Branch, 1930-35; with Bank of Can., as sec. 1935-38, dep. gov., 1938-50, also chmn. (alternate) Fgn. Exchange Control Bd., on loan as chmn. Wartime Prices and Trade Bd., 1941-47; dir. Indsl. Development Bank, 1944, Central Mortgage Housing Corp., 1947; exec. dir. Internat. Bank for Reconstruction and Development, 1948; chmn. bd. and pres. Canadian Nat. Rys. since 1950; dir. Trans-Canada Air Lines. Mem. bd. trustees Queen's U.; bd. govs. Women's Coll. Hosp., Toronto; gov. Montreal Gen. Hosp.; mem. Canadian gen. council Boy Scouts Assn. Decorated Companion, Order St. Michael and St. George, 1946. Hon. mem. or officer numerous orgns. Mem. Montreal, Toronto bds. of trade, C. of C., Newcomen Soc. N.A., Nat. Geog. Soc., Hudson's Bay Record Soc., Canadian Nat. Recreation Assn., others. Presbyn. Clubs: Rideau (Ottawa); Mt. Royal, St. James's, Canadian, Canadian Railway (Montreal); Toronto; Mt. Bruno Country. Home: 1321 Sherbrooke St. W. Office: 360 McGill St., Montreal, Quebec, Can.

GORDON, Edward J(oseph) ◎ V. 27.

GORDON, Elizabeth, editor; b. Logansport, Ind., Aug. 8, 1907; d. Byron B. and Angeline M. (Ball) G.; Ph.B., U. of Chicago, 1927; m. Carl H. Norcross, Dec. 24, 1928. Teacher, 1927-28; worked with N.Y. World, 1928-30, N.Y. American, 1930-31, adv. agencies, 1931-36; with Good Housekeeping, 1936-41; editor-in-chief House Beautiful since 1941; has written syndicated newspaper dept. on housing since 1934. Co-author: More House for Your Money, 1937. Home: 231 Clinton Av., Dobbs Ferry, N.Y. Office: 572 Madison Av., New York, N.Y.

GORDON, Elliott Morton, bus. exec.; b. Connersville, Ind., Apr. 14, 1909; s. Charles Taylor and Anna (Morton) G.; student U. of Calif., 1928-29; B.S., Purdue, 1932, hon. E.D., 1950; Sloan fellow Mass. Inst. Tech., 1938-39; m. Mary Hutchinson, Sept. 7, 1935; children—John Elliott, David William, Mary Gillette, James Peter. Chief engr., asst. supt. Moore Corp., Joliet, Ill., 1932-34; asst. personnel dir. Fleetwood Body Corp., Gen. Motors Corp., Detroit, 1934-35; indsl. engr. management div. Ernst & Ernst, Chicago, 1935-37; asst. to v.p. and prodn. engr. Griggs, Cooper & Co., St. Paul, 1937-40; dir., vice president, general manager Gorham Mfg. Company, Gorham Co., Alvin Corp.; dir. Mt. Vernon Silver Co., R.I. Hosp. Trust Co., New Eng. Tel. & Tel. Co., Metals & Controls Corp.; trustee Providence Instn. for Savs. Mem. Corps.' vis. committee Mass. Inst. Tech. Mem. A.S.M.E., Tau Beta Pi, Sigma Chi, Sigma Delta Chi. Clubs: Newcomen, University (N.Y.C.); Hope, Turks Head, XXV (Providence); East Greenwich Yacht (Warwick, R.I.). Home: 238 Highland Av., Cowesett, R.I. Office: 333 Adelaide Av., Providence 7.

GORDON, Ferres Alexander, osteopathic physician; b. Montezuma, Ia., Aug. 17, 1894; s. Alexander William and Mary Ellen (Bone) G.; D.O., Kirksville (Mo.) Coll. of Osteopathy and Surgery, 1916; m. Allene Anderson, Sept. 1917; 1 son, James Alexander. Licensed for practice of Osteopathy by Mo., Minn. and Ia., 1916. Gen. osteopathic practice, Cedar Rapids, Ia., 1916-18, Marshalltown, Ia., since 1919. Trustee Kirksville Coll. Osteop. and Surgery, 1944-48. Instr. Hosp. Corps, U.S. Navy, 1918-19. Awarded Distinguished Service Certificate by Am. Osteopathic Assn. Mem. Am. Osteopathic Assn. (trustee 1935-39, nat. chmn. membership com., 1935-38, Dept. Pub. Affairs, 1938-39, mem. exec. com. 1938-42, pres. 1940-41; nat. chmn. 50th Anniversary Osteopathic Edn.; mem. Bur. Edn. and Colleges, 1941-44), Ia. Soc. Osteopathic Physicians and Surgeons (sec.-treas. 1937-40; pres. 1934-36)), Nat. Osteopathic Interfraternity Council (pres. 1939-40), Am. Legion, Am. Philatelic Soc., Am. (honorary life member), 6th Dist. and Marshall County Osteopathic Socs., Alpha Tau Sigma (nat. pres. 1936-39), Sigma Sigma Phi (nat. pres. 1942-43). Contbr. to Jour. Am. Osteopathic Assn. Home: 608 W. State St. Office: Masonic Temple, Marshalltown, Ia.

GORDON, George Anderson, diplomatic service; b. Huntsville, Ala., Nov. 19, 1885; s. Percy and Nancy Reed (French) G.; A.B., Harvard, 1906; LL.B., Columbia, 1912; m. Alice Vandergrift, July 7, 1930; 1 dau., Audrey. Practice of law with Murray, Prentice & Howland, N.Y. City, 1912-16. Served on Mexican Border, 1916; overseas with A.E.F., 1st lt. cav., later capt. arty., Sept. 1917-July 1919; with Am. Commn. to Negotiate Peace, Paris, 1919; sec. Am. Embassy, Paris, 1920-23; assigned to Dept. State, 1923-25; 1st sec. Am. Legation, Budapest, 1925-27; tech. asst. to Am. del. to Prep. Commn. for Disarmament Conf., Geneva, 1st sec. Am. Embassy, Paris, and adviser to Am. del. to Conf. for Limitation of Naval Armament, Geneva (all 1927); tech. expert Internat. Conf. on Treatment of Foreigners, Paris, 1929; adviser London Naval Conf., 1930; counselor of embassy, Paris, 1930; apptd. counselor of embassy, Berlin, same yr.; adviser to Conf. of Ministers for Moratorium on Intergovernmental Debts, London, 1931; in charge of Am. Embassy at Rio de Janeiro, 1934-35; apptd. E.E. and M.P. to Haiti, May 31, 1935; The Netherlands, July 30, 1937; assigned to State Dept. for emergency duty, Nov. 1940; retired Union, Brook (N.Y.C.); Metropolitan (Washington); Travellers (Paris). Home: Oceanic Cottage, Palm Beach, Fla.; also 52 E. 69th St., N.Y.C.

GORDON, George C., mfg. exec.; b. Worcester, Mass., Aug. 20, 1872; s. Albert Anderson and Ann Eliza (Bridges) G.; grad. Worcester Poly. Inst., 1895; m. Marion S. Ward, Jan. 17, 1911. With Washburn & Moen Mfg., 1896-98, Am. Steel & Wire Co., 1899-1900, Carpenter Steel Co., 1901-02, Wyman & Gordon, 1903-09; with Park Drop Forge Co., 1910—, now vice chmn.; dir. Ohio Cranckshart Co. Home: Wade Park Manor, Cleve. 6. Office: Park Drop Forge Co., Cleve. 3.

GORDON, George Longan, Jr., lawyer; b. Kansas City, Mo., Feb. 10, 1901; s. George L. and Ernestine (Snead) G.; student U. Kan., 1936, Oxford U., 1937; LL.B., Kan. City Sch. Law, 1924; m. Jane T. Hemingway, Sept. 2, 1930; children—George Hemingway, Jean Arabell, Elizabeth Ernestine. Admitted to Mo. bar, 1924, bar Supreme Ct. U.S., 1935; sr. partner Gordon & Gilmore (and predecessors organized 1915); counsel White Eagle div. Socony-Vacuum Oil Co., Inc.; gen. counsel, dir. Bus. Men's Assurance Co., Am. Black, Sivals & Bryson, Inc., S.W. Lumber Co. Mem. exec. com. Mo. Pub. Expenditure Survey. Trustee The Children's Mercy Hospital; mem. bd. of trustees U. Kansas City. Mem. Am. Mo. (chmn. trusts and real estate law com. 1947-51), Kansas City bar assns., C. of C., Assn. Life Ins. Counsel, Am. Life Conv. (state v.p. 1953-54), International Assn. Ins. Counsel, Lawyers Association Kansas City. Clubs: Kansas City Country, Kansas City, Saddle and Sirloin. Home: 1025 W. 55th St., Kansas City 2. Office: Federal Reserve Bank Bldg., Kansas City 6, Mo.

GORDON, Gordon Wright, lawyer; b. Sheffield, Mass., Nov. 26, 1871; s. Nelson Eliada and Caroline Augusta (Wright) G.; A.B., Williams Coll., 1897; student George Washington U., 1898; LL.B., Boston U., 1900; m. Ellen Beekman Walsh, Nov. 3, 1903 (died Feb. 1937); children—Gordon Wright, Clyde Beekman; m. 2d Ethel Edwards Sugden, Mar. 24, 1938. Admitted to Mass. bar, 1900; tchr., Southington, Conn., 1891-92, Ashley Falls, Mass., 1892-03, Sedgwick Inst., 1897-98; tchr. mathematics Wayland Coll., 1898-99; with U.S. Census, 1900-02; tchr. constl. law and legal ethics Springfield br. law sch. Northeastern U., 1922-35; dir. Monarch Life Ins. Co. (formerly Masonic Mut. Accident Co.) since 1915, now v.p., gen. counsel and dir.; mem. Gordon, Doherty, Buckley & Godfrey. Chmn. Springfield Bd. Health, 1905-12; mem. Mass. Ho. of Reps. 1912, Mass. Senate, 1913-16; presidential elector for Mass. Rep. party, 1916; mem. spl. commn. investigating problems of st. rys. of Commonwealth, 1917; apptd. U.S. commr., Springfield, 1923; alternate del.-at-large Rep. Nat. Conv., 1920, dist. del., 1928; apptd. spl. judge of probate and insolvency Hampden Co., 1929. Mem. Am., Mass. State and Hampden Co. bar assns., Gargoyle, Phi Gamma Delta, Phi Delta Phi. Conglist. Mason. Home: 90 Dartmouth St. Office: 365 State St., Springfield; 31 Elm St., Springfield, Mass.

GORDON, Harold John, business exec.; b. Chgo., Apr. 11, 1895; s. Daniel C. and Anna N. (Zeeveld) G.; Ph.B., U. Chicago, 1917; m. Ethel Rycroft Byford, Jan. 28, 1922; children—Ethel Ann (Mrs. E. A. Shields), Harold Rycroft, Frances Theresa (Mrs. J. R. Lee). Salesman Halsey, Stuart & Co., Inc., Chgo., 1917-26, dist. sales mgr., 1926-42, Chgo. sales mgr., 1942-53, v.p. since 1947. Bd. govs. Internat. House (past pres.), U. Chgo. Alumni Found. (past pres.); Served as lt. U.S.N.R., 1917-18. Mem. U. Chgo. Alumni Assn. (dir., past pres.); Delta Kappa Epsilon. Republican. Presbyn. Clubs: Bond, University, Chikaming Country (past pres.). Home: 831 Clinton Pl., Evanston, Ill. Office: 123 S. LaSalle St., Chgo. 90.

GORDON, Helen (Bridger), univ. dean; b. Sardis, Miss., Aug. 27, 1914; d. William Bradshaw and Annie (Bridger) Gordon; A.B., Southwestern at Memphis, 1935, Ed.D., 1953; A.M., Columbia University, 1941. Chapter visitor Chi Omega fraternity, 1936-40; asst. dean of women U. of Louisville, 1941-43; asso. dean of women and instr. in psychology Southwestern Coll., 1943-47; dean of women La. State U. since 1947. Mem. Nat. Assn. Deans of Women, Am. Assn. Univ. Women, Chi Omega. Presbyterian. Home: 1743 Cedardale, Baton Rouge, La.

GORDON, Hirsch Loeb, neuropsychiatrist; b. Wilno, Lithuania, Nov. 26, 1896; s. Rabbi Elijah and Malcah (Katzenellenbogen) G.; prep. edn. Wolozhin Yeshivah Gymnasium, Odessa, Russia, 1911-14; Ph.D., in Semitic Langs., Yale, 1922; L.H.D. in Egyptology, Cath. U., Washington, D.C., 1923; A.M. in Diplomacy, American U., Washington, D.C., 1924; A.M. in Edn., Teachers Coll., Columbia U., 1926; D.H.L., Jewish Theol. Sem. of America, 1928; A.M. in Fine Arts, New York U., 1928, U. of Berlin, 1931; Litt.D. in Classical Archaeology, Royal U. Rome, Italy, 1931, M.D., Sc.D., Diplomate Royal Inst. of Legal Medicine, Rome, 1934; m. Tamara L. Liebowitz. Came to U.S., 1915, naturalized, 1922. Lecturer on Talmud, Collegio Rabbinico Italiano, Florence, Italy, 1915; lecturer in history, archeology and Talmud, Hebrew Teachers College, New York City, 1920-27; instructor, history of philos., New Jersey Normal School, Newark, 1926-27; neurol. clinic of Mt. Sinai Hosp., N.Y. City, 1935; Maimonides Hosp., Brooklyn, N.Y., 1935-37; resident physician Montefiore Hosp., N.Y. City, 1937; physician skin and syphilis clinic, Mt. Sinai Hospital, 1937-40, surgery, 1940-41; gynecology clinic, Harlem Hospital, 1939-41; lecturer N.Y. City Cancer Com. since 1935; N.Y. City Dept. of Health since 1937; lectr. religion and psychiatry Y.I. Inst. since 1951; psychiat. staff, Pilgrim State Hosp., Brentwood, N.Y., 1941-42; Cornell Dept., Neurology, Bellevue Hospital, N.Y. City; Psychiatry Division, Kings County Hospital, Brooklyn, N.Y., 1943; Bellevue Psychiatric Hospital, 1944; qualified psychiat., State of N.Y., 1944; chief, shock therapy, U.S. Vets. Hosp., Northport, N.Y., 1944-46; chief neuropsychiat., U.S. Vets. Adminstrn., Jacksonville, Fla., 1947; neuropsychiat. consultant Div. U.S Surgeon Gen., U.S. Army, Washington, 1947-48; sr. surgeon (comdr.) U.S.P.H.S., also chief neuropsychiatry div. U.S. Marine Hosp., S.I., 1948-50; with neuropsychiat. div. Met. Hosp., N.Y. City, since 1951, now asso. psychiatrist; asso. psychciatrist B.S. Coler Meml. Hosp.; asso. in psychiatry N.Y. Med. Coll. Examining physician S.S.S. N.Y., 1941-44; member bd. of appeal, N.Y. State Selective Service since 1951; psychiat. consultant N.Y. City Dept. of Welfare. Sergt. Royal Fusiliers, B.E.F., Palestine front, 39th R.F., 1918-19; maj. Medical Corps, U.S. Army, 1944-46. Fellow Am. Geriatric Soc., Am. Psychiatric Assn. (senior psychiatrist dept. mental hygiene), A.C.P.; mem. A.M.A., N.Y. Acad. Science, Assn. Mil. Surgeons of U.S., Res. Officers Assn., Am. Legion, J.W.V. of U.S. (Navy Post), Am. Palestine Jewish Legion (nat. comdr.), Assn. for Advancement Psychotherapy, Am. Soc. for esearch in Psychomatic Problems, Electro-shock Research Assn., Northport (N.Y.) Med. Soc. (pres.); Esperanto Assn. of N. Am., Zion Orgn. of Am., Am. Ivrith Med. Soc. (president), Phi Delta Kappa. Mason Author: Rabbi Elijah Gordon, 1926; The Basilica and the Stoa, 1931; L'emofilia, 1934; Mattia ben Haresh, medico romano del primo secolo, 1931; L'omicidio nel diritto Penale ebraico, 1935; Objectors to Electric Shock, 1946; Fractures in Electric Shock, 1946, 50; Shock Therapy Theories, 1946; The Maggid of Caro; contbr. literary and scientific monographs in Amer. and foreign reviews. Editor med. dept. Jewish Am. Weekly since 1935; editor med. dept. Universal Jewish Ency.; editor book review dept. Jewish Morning Jour. since 1936; asso. editor Medical Leaves Yearbook; mem. editorial staff, Excerpta Medica, Am. Jour. of Psychiatry, Am. Jour. of Psychotherapy. Address: 755 West End Av., N.Y.C. 25.

GORDON, James Roycroft, mining exec.; b. Kingston, Ont., May 26, 1898; s. Byron and Edith Harriet (Leonard) G.; B.Sc. in chemistry, Queen's U., 1920; m. Margaret Arthur, June 7, 1922 (dec.); children—James, David, Shirley (Mrs. Falph Harrison), Ruth (Mrs. Fraser Parrott). Research metallurgist M.J. O'Brien, Ltd., 1920-29; research Ont. Research Found., 1929-36; dir. research Internat. Nickel Co. of Canada, Ltd., 1936-41, asst. to v.p., 1941-46, tech. asst. to v.p., 1946, asst. v.p. since 1947, asst. gen. mgr., 1952, v.p., dir., gen. mgr. Canadian operations 1953, transferred to New York office as vice pres., 1955. Member Ontario Mining Commn., 1943, 44. Awarded Platinum Medal of Canadian Inst. Mining and Metallurgy for contributions to process metallurgy in smelting and refining of nickel, and improvements in metall. nickel recovery, 1948. Mem. Ont. Mining Assn. (pres. 1949-50), Canadian Inst. Mining and Metallurgy, Am. Inst. Mining and Metall. Engrs., Am. Soc. Metals, Chem. Inst. Can., Walker Mineral. Club. Mem. United Church. Mason. Clubs: University, Canadian Society (N.Y.C.). Home: 1115 Fifth Av., N.Y.C. Office: 67 Wall St., N.Y.C.

GORDON, John, clergyman; b. Gray County, Can., Feb. 5, 1878; s. Robert and Margaret (Davidson) G.; brought to U.S., 1889; prep. edn., high sch. and nor-

mal sch., Angola, Ind.; student Butler Coll., Indianapolis, 1899; B.D., Chicago Theol. Sem., 1905, D.D., 1919; D.D., Rockford Coll., 1937; m. Leona B. Brown, Aug. 5, 1907; children— Lea B., Elizabeth M. Ordained Congl. ministry, 1903; pastor Grand Rapids, Mich., 1903-07, Ravenswood, Chicago, 1907-12, 2d Ch., Rockford, Ill., since 1912 (over 1500 members); elected pastor for life, 2d Ch., Rockford, 1933. With Y.M.C.A., on transport between U.S. and France, World War; sent to England by Carnegie Commn. in interest of internat. friendship, 1919; chaplain on trip around the world, 1923, and 2 trips to North Cape in same capacity; second cruise around world, investigating missionary work of Congl. Ch., 1931. Lecturer on pastoral theology, Chicago Theol. Sem., 1926. Spent summer of 1934 in Russia and Germany, studying conditions and later giving lectures on that subject; spent spring of 1938 in Palestine, studying situation of the Jew and Arab. Republican. Mason, K.P., Elk. Rotarian. Home: Faust Hotel, Rockford, Ill.

GORDON, John Boyle, vegetable oil expert; b. Columbia, Mo., June 22, 1889; s. Wellington and Laura (Amonett) G.; B.S., U. of Missouri, 1909; studied U. of Wis., 1909; m. Bertha Oshei, June 17, 1915; children—Laura Amonett (Mrs. F. R. W. Worth), Margaret Fleetwood (Mrs. Andrew H. Brown). Mem. faculty Ia. State Coll., 1909-11; tech. expert to milk plants, etc., in N.Y., 1911-17; mgr. Kellogg Products Co., Buffalo, N.Y., 1917-18; eastern sales mgr. Rogers, Brown & Co., vegetable oils, Seattle, Wash., 1918-20; gen. mgr. Capitol Refining Co., South Washington, Va., 1920-21; Washington rep, Bur. of Raw Materials for Am. Vegetable Oils and Fats Industries, Washington, D.C., since 1921, sec. since 1923; editor Oils and Fats Economic Review. Member of the United States Vegetable Oil Mission to Brazil, which inspected vegetable oil industry and vegetable oil producing regions throughout Brazil as guests of Fed. Govt. of Brazil and State Governments of Para, Maranhao, Piaui, Ceara, Paraiba, Pernambuco, Bahia, Sao Paulo, Minas Gerais, and Rio Grande do Sul, 1942. Sec. Copra Export Management Co., Inc., 1945; as procurement agent for U.S. Comml. Co., went to Philippines to set up copra purchasing orgn., 1945. Mem. 1st N.Y. Cav., 1912-15; 2d lt. N.Y. Inf., on Mexican border, 1916. Mem. Am. Econ. Assn., Nat. Bur. Econ. Research, Chamber Commerce U.S.A., New York Oil Trades Assn., S.C.W., S.R., Mo. Society of Washington, D.C., Academy of Political Science, Phi Sigma Kappa Fraternity. Democrat. Presbyterian. Chairman nat. campaign resulting in restoration of historic Presbyn. meeting house at Alexandria, Va. Mason (32°, Shriner). Clubs: National Press, University (Washington); Jefferson Islands (Riversprings, Md.); Chevy Chase Country (Chevy Chase, Maryland). Author brochures and articles dealing with vegetable and animal oils and fats, and oil seeds. Home: 2905 Woodland Drive N.W. Office: National Press Bldg., Washington.

GORDON, John Everett, epidemiologist; b. Austin, Minn., June 18, 1890; s. Newton Smith and Fanny King (Ricketson) G.; Ph.G., Northwestern U., 1913, Ph.C., 1914; S.B., U. of Chicago, 1916, Ph.D., 1921, M.D., 1925; A.M., Harvard, 1943; m. Miriam Lapham, Dec. 24, 1921; children—Kathleen Louise, Donald Lapham. Instr. in bacteriology, U. of Chicago, 1919; field dir. Rockefeller Found., N.Y.C., 1933; prof. preventive medicine and epidemiology, Harvard, since 1938; cons. preventive medicine, office of surgeon gen., Dept. of Army; hon. civilian cons. to surgeon gen., Dept. of Navy; cons. U.S.P.H.S., World Health Organization. Served as first lieutenant, Sanitary Corps, U.S. Army, 1918; dir. Am. Red Cross-Harvard Field Hosp. Unit, Salisbury, Eng., 1940; col., Med. Corps, U.S. Army, chief preventive med. div., Office of Chief Surg. European Theater Operations, U.S. Army, 1942-45; consultant in preventive medicine Allied Forces in the Pacific, 1945-46. Hon. consultant Army Med. Library; vis. lectr. U.S. Mil. Acad. Awarded D.S.M., Legion of Merit, Bronze Star, Medal U.S.A. Typhus Commission, Army Commendation Ribbon, Order de la Sante Publique, Croix de Guerre with Palm; Liberty Cross (Norway); Order of British Empire. Fellow A.M.A., A.C.P., Royal Coll. Physicians, Royal Sanitary Inst. (London), American Pub. Health Assn., Roumanian Soc. for Biology, A.A.A.S.; mem. Ecol. Society America, Soc. Am. Epidemiol., Assn. Mil. Surgeons of U.S., American Society of Tropical Medicine Phi Beta Pi, Gamma Alpha, Sigma Xi, Alpha Omega Alpha. Club: Harvard. Author: Virus and Rickettsial Diseases, 1940; co-author: The History of American Epidemiology, 1952. Contbr. articles to med. jours. Home: 21 Berkeley Rd., Wellesley, Mass. Office: Harvard Univ. Sch. Public Health, Boston 15.☆27

GORDON, John Franklin, business exec.; b. Akron, O., May 15, 1900; s. Fred Farnum and Margaret (Vance) G.; grad. U.S. Naval Acad., 1922; M.S., U. of Mich., 1923; m. Ruth Morrison, Sept. 5, 1927; children—Clara Margaret, John F. Lab. asst. Cadillac Motor Car Div., Detroit, 1923, asst. foreman exptl. lab., 1928, foreman, 1929, supervisor, engine design, 1933, supervisor Product Study Groups, Gen. Motors Corp., central office, 1940, design project engr., Allison Div. Indianapolis, 1940, asst. to chief engr., 1942, chief engr. Cadillac Motor Car Div., Detroit, 1943, general mgr., 1946, vice president in charge body and assembly divisions, General Motors Corporation since 1947. Member Soc. Automotive Engineers, Engrng. Soc. of Detroit. Republican. Episcopalian. Clubs: Detroit Athletic; Bloomfield Hills Country. Home: Rathmor Rd., Bloomfield Hills, Mich. Office: Gen. Motors Bldg., Detroit 2.

GORDON, Kenneth Llewellyn, educator; b. Taylorville, Ill., June 7, 1899; s. Ulysses Grant and Clara Jane (Stevens) G.; A.B., Colorado Coll., 1923; M. A., U. Mo., 1925; Ph.D., Cornell U., 1936; m. Virginia Parrish, Oct. 4, 1941. Prof. of zoology, Ore. State Coll. since 1927, chmn. dept. since 1944. Mem. Am. Soc. of Mammologists, Cooper Ornith. Club. Home: R.F.D. 1, Corvallis, Ore.

GORDON, Leland James, prof. economics; b. Janesville, Minn., Sept. 28, 1897; s. James Milton and Harriet Lucretia (Young) G.; B.S., in Economics, U. of Pa., 1922; M.A., 1924, Ph.D., 1928; m. Doris Mellor Gilbert, June 23, 1923; children—Leland James, Janet Woolsey. Asst. sales mgr. Chippewa Milling Co., Montevideo, Minn., 1918-20; instr. in economics, U. of Pa., 1922-29 and 1930-31, asst. prof., 1931, also asst. dir. of admissions, 1927, 28, 29; prof. and chmn. of dept. of economics, Denison U., Granville, O., since 1931; vis. prof. consumer economics La. State U., 1951-52; vis. prof. U. Maryland Overseas Program, 1953-54; research specialist, Consumer Div. Nat. Defense Commn., 1940-41. Bd. dirs. Consumers Union, 1942-50; mem. industry coms. 37 and 47, wage and hours division, U.S. Dept. of Labor. Panel mem. (public) National War Labor Board, 1943-45, arbitrator, War Labor Board, 1944-45. Penfield research fellow in Turkey, 1929-30; special lecturer, Haverford Coll., 1927, 28, 29. Mem. Consumer advisory committee, Council of Economic Advisers, 1948-52; mem. dept. of ch. and econ. life Nat. Council Chs. Private in S.A.T.C., University of Minnesota, World War. Mem. Am. Econ. Assn., Nat. Assn. Consumers, Am. Assn. Univ. Profs. (pres. Denison chapter, 1933-35, 1946-47), Acacia, Pi Gamma Mu, Tau Kappa Alpha. Baptist. Mason. Author books including: Elementary Economics, 1950; Economics for Consumers, 1953. Bd. editors Social Science. Contbr. econ. articles. Home: Granville, O. ☆27

GORDON, Lincoln, educator; b. N.Y.C., Sept. 10, 1913; s. Bernard and Dorothy (Lerned) G.; A.B., Harvard, 1933; D. Phil. Oxford U., Eng. (Rhodes scholar), 1936; m. Allison Wright, June 25, 1937; children—Anne, Robert W., Hugh, Amy. Instr., faculty instr. govt. Harvard, 1936-41, William Zeigler prof. internat. econ. relations, 1955—; research technician water and energy resources, U.S. Nat. Resources Planning Bd., Washington, D.C., Dec. 1939-June 1940; sr. economic analyst with adv. commn. to Council of Nat. Defense, Washington, D.C., July-Sept., 1940; mem. of staff of requirements com. W.P.B., 1942; asst. and dep.-dir. program bur., 1943-44, dir. program bur., Apr.-Nov. 1944, dep. program vice chmn., Nov. 1944-Apr. 1945, program vice chmn., May-Nov. 1945; dir. bur. reconversion priorities, Civilian Prodn. Adminstrn., Nov. 1945-Feb. 1946; asso. prof. of bus. 1946-48, prof. govt. and administration since 1948; consultant to U.S. Rep. United Nations Atomic Energy Commn., 1946, cons. Army and Navy Munitions Bd., Dept. of State, 1947, ECA, 1948; dir. program div. Office ECA spl. rep. in Europe, 1949-50; econ. adviser to spl. asst. to President, 1950-51; asst. dir. for Mut. Security Agy., 1951-52; chief Mut. Security Agy. Mission to United Kingdom, 1952-54, minister econ. affairs in U.S. Embassy, London, 1952-55. Mem. Am. Polit. Sci. Assn., Am. Econ. Assn., Am. Soc. for Pub. Adminstrn., Royal Econ. Soc., Phi Beta Kappa, etc. Clubs: Cosmos (Wash., D.C.). Author: The Public Corporation in Great Britain, 1938; Government and the American Economy (with M. Fainsod), 1941, rev. edit. 1948; Fuel and Power in Industrial Location and National Policy, Nat. Resources Planning Bd., 1942. Contbr. articles and book revs. to periodicals. Home: 68 Snake Hill Rd., Belmont 78, Mass. Office: Harvard Business Sch., Soldiers Field, Boston 63.

GORDON, Marcus J., govt. ofcl.; b. Hendrum, Minn., June 2, 1915; s. Andrew J. and Anna (Larson) G.; A.B., 1938; grad. study in pub. adminstrn.; m. Henrietta Morris, Apr. 17, 1941; children—Paul Douglas, Andrew John, Mark Jeffrey. Jr. High Sch. Prin., Minn., 1937-38; personnel officer, U.S.D.A., 1938-41, asst. br. chief, food distribution programs, 1941-44, div. chief, 1946-47; U.S. Fgn. Service, 1947-49; chief, div. orgn., Dept. of State, 1949-50; exec. dir., Tech. Cooperation Adminstrn. (point 4) since 1950; dir. Tech. Cooperation for Ethiopia, in charge of the point 4 program in Ethiopia. Served with U.S. N., 1944-46. Mem. Am. Polit. Sci. Assn., Civil Service Assembly. Home: Lemon Rd., Falls Church, Va. Office: U.S. Embassy, Addis Ababa, Ethiopia.

GORDON, Max, theatrical producer; b. New York, N.Y., 1892; began in vaudeville. Produced (with Sam Harris) The Family Upstairs; The Jazz Singer; Easy Come, Easy Go; (alone) Three's a Crowd, 1930; The Band Wagon, 1931; The Cat and the Fiddle, 1931; Flying Colors, 1932; Design for Living, 1933; Roberta, 1933; The Shining Hour, Dodsworth, The Great Waltz, Spring Song, The Farmer Takes a Wife, 1934; Jubilee (with Sam H. Harris), Pride and Prejudice, 1935; Ethan Frome, The Women, St. Helena, 1936; Othello, 1937; Sing Out the News, 1938; Missouri Legend (with Guthrie McClintic), 1938; The American Way (with Sam H. Harris), 1939; My Sister Eileen, 1941; Junior Miss, 1942; The Doughgirls, 1942; Over Twenty-one, 1944; The Late George Apley, 1944; Born Yesterday, Park Avenue, Years Ago (all 1946); The Solid Gold Cadillac, 1953. Film producer; became dir. TV prodn., NBC, 1939. Home: Madison Hotel, Madison Av. and 58th St. Office: 55 W. 42d St., N.Y.C.

GORDON, Mortimer S., lawyer; b. N.Y. City, June 21, 1905; s. Jacob and Rose (Stiefel) G.; A.B., Columbia Coll., 1925, LL.B., 1927; m. Helen Roth, June 11, 1931; children—Barbara Jane, Elaine. Admitted to N.Y. State bar, 1927, and since practiced in N.Y. City; sr. partner Gordon, Brady, Caffrey & Keller since 1945; gen. counsel, dir., Continental Copper & Steel Industries, Inc., since 1944, Erie Forge & Steel Corp., Hazel Bishop, Inc. Trustee Lebanon Hosp.; chmn. ways and means com. 65th St. Servicemen's Club. Mem. Am., N.Y. State bar assns., N.Y. Co. Lawyers Assn. Home: 1000 Park Av., N.Y.C. 28. Office: 120 Broadway, N.Y.C. 5.

GORDON, Myron Boyd, aviation exec.; b. Slippery Rock, Pa., Jan. 17, 1892; s. Samuel Myron and Mary (Espy) G.; M.E., U. of Cincinnati, 1916; student Sch. of Mil. Aeronautics, Admiralty Compass Observatory, Slough, Eng., 1918; m. Catherine Rote, Sept. 1, 1924 (died June 9, 1934); 1 son, Robert Boyd; married 2d, Sigrid Farnsworth Gordon, Dec. 27, 1953; stepchildren—Peter and Michael. Patent work Westinghouse Machine Company, 1916-19; with Wright Aeronautical Corp., Paterson, New Jersey, 1929-44, sec.-treas., 1929-30, treas., 1930-33, v.p. and asst. gen. mgr., 1933-35, v.p. and gen mgr., 1935-44; vice pres. and dir. Fairchild Engine and Airplane Corp., N.Y., 1944-49; chmn. bd., dir. Flight Refueling, Inc., Balt.; pres., dir. Wallace Aviation Corp., Wallingford, Conn.; dir. Reaction Motors, Inc. Served as second lieutenant U.S. Army, 1918. Mem. A.S.M.E., Inst. Aeronautical Sciences, Pi Tau Sigma, Omicron Delta Kappa, Tau Beta Pi. Licensed professional engr., State of N.Y. Clubs: Engineers, Wings (New York); Army and Navy (Washington). Home: Merrall Dist., New Milford, Conn. Office: New Milford, Conn.☆

GORDON, Nathan, lawyer; b. Morrilton, Ark., Sept. 4, 1916; s. Edward and Ada Ruth (Bearden) G.; student Ark. Poly., 1933-35; LL.B., U. Ark., 1939; m. Virginia McGill, July 19, 1948. Admitted to Ark. bar, 1939; practicing lawyer, Morrilton, Ark., 1939—; Lt. gov. Ark. 1947—. Mem. Ark. Bar Assn., Blue Key, Sigma Nu. Mason (32°). Home: 506 East Green St. Office: 105 S. Moose St., Morrilton, Ark.

GORDON, Peter Benjamin, engr.; b. Montclair, N.J., Aug. 15, 1907; s. Louis and Fannie (Mattises) G.; B.C.E., Rutgers U., 1928; m. Alice I. Wylie, 1946. Engr. George E. Gibson Co., 1929-36; engr. Wolff & Munier, Inc., 1936—, treas., 1939-51, dir., 1940—, v.p., 1951—; v.p. W-M Metal Works, Inc., 1954—; lectr. air conditioning Bklyn. Evening Tech. High Sch., 1934-38; instr. air conditioning evening div., coll. engrng. N.Y.U., 1937-42, adj. asso. prof. mech. engrng. grad. div., 1946—; assisted in design gaseous diffusion plant, Oak Ridge, Tenn., 1943-46; vis. lectr. mech. engrng. Princeton, 1946-49. Mem. Heating Piping and Air Conditioning Contractors Nat. Assn. (chmn. com. radiant panel heating, chmn. standards com.), Am. Soc Heating and Air Conditioning Engrs. (chmn. tech. adv. com. panel heating 1949—, chmn. guide pub. com. 1949-51, mem. council 1952—, 2d v.p. 1955), A.S.M.E., Phi Epsilon Pi. Club: Chemists (N.Y.C.). Home: 325 E. 72d St., N.Y.C. 21. Office: 222 E. 41st St., N.Y.C. 17.

GORDON, Robert Aaron, economist; b. Wash., July 26, 1908; s. Harry Goldstein and Lena (Walpert) G.; A.B., Johns Hopkins, 1928; A.M., Harvard, 1931, Ph.D., 1934; m. Margaret Shaughnessy, Aug. 15, 1936; children—Robert James, David Michael. Instr., Harvard, 1931-38; asst. prof. U. Calif. at Berkeley, 1938-40, asso. prof., 1940-47, prof. since 1947; staff Brookings Instn., 1940-41. Officer, Combined Raw Materials Bd., 1942-45; U.S. del. to Internat. Rubber Conf., 1944, 45. Mem. research adv. bd. Com. for Econ. Development, 1954-55. Mem. Royal Econ. Society, Social Sci. Research Council (rep. American Econ. Assn.), Am. Econ. Assn. (exec. com. 1950-52), Phi Beta Kappa, Beta Gamma Sigma. Author: Business Leadership in the Large Corporation, 1945; Business Fluctuations, 1952; also articles in econ. jours. Mem. editorial bd. Am. Econ. Rev., 1947-49. Home: 45 San Mateo Rd., Berkeley 7, Calif.

GORDON, Robert Donaldson, business exec.; b. La Crosse, Wis., Mar. 25, 1888; s. George H. and Stella (Goddard) G.; grad. Lake Forest Acad., 1908; LL.B., Cornell, 1911; m. Louise Gund, Dec. 29, 1917 (dec.); four children; m. 2d, Norma H. Bosworth, Aug. 21, 1936. Admitted to Wis. bar, 1911; practiced, La Crosse, 1911-17; investment banker, 1921-38; dir. Ashland Oil & Refining Co., Bowser, Inc., Johnson Farebox Co., G. Heileman Brewing Co., Economy Portable Bldg. Co., Ky. Boone Coal Co. Served as lt. col., C.W.S., 1918-21. Mem. Chi Phi. Clubs: Univ., Attic (Chgo.). Home: 1345 Trapp Lane, Winnetka. Office: 111 W. Monroe St., Chgo. 3.

GORDON, Robert Sirkosky, lawyer; b. Kansas City, Mo., Aug. 1, 1898; s. Charles Robert Sirkosky and Mary Jane (Taylor) G.; A.B., B.S. in Chem. Engrng., U. of Okla., 1920; LL.B., George Washington U., 1925; m. Dorothy Louise Dodson, Aug. 30, 1924; children—Robert Sirkosky, James Power. Admitted to N.Y. bar, 1926; asso. with law firm of Sullivan & Cromwell, N.Y., 1925-34; gen. counsel, dir. Nat. Dairy Products Corp. since 1935, vice president since 1949. Served as pvt., United States Army, 1918. Trustee Board Education, Union Free School District No. 1, Scarsdale, 1940-47; mem. Bd. of Trustees of Scarsdale, 1953—. Awarded Larner medal, George Washington U. Law Sch., 1925. Mem. Am., N.Y. State bar assns., Assn. Bar City N.Y., Phi Beta Kappa, Phi Delta Phi, Alpha Chi Sigma, Sigma Tau, Phi Kappa Psi, Order of Coif. Republican. Episcopalian. Clubs: Union League (New York); Scarsdale Golf, Fox Meadow Tennis, Town (Scarsdale); Shenorock Shore (Rye, N.Y.); Ekwanok Country (Manchester, Vt.). Home: 10 Rochambeau Rd., Scarsdale, N.Y. Address: 260 Madison Av., N.Y. C. 16.

GORDON, Roy P(ercival), Rep. nat. committeeman; b. Saint Thomas, Virgin Islands, U.S., May 28,

1904; s. Edwin and Elineta Valencia Gordon; student Frederiksted High Sch., 1914-18; m. Grace Urania Wheatley, Apr. 16, 1927; 1 son, Rex. Mem. Municipal Council of St. Thomas and St. John since 1940, chmn. since 1946; chmn. Legislative Assembly of Virgin Islands since 1946; chmn. St. Thomas Development Authority, St. Thomas Tourist Development. Republican nat. committeeman from Virgin Islands. Mem. St. Thomas C. of C., Virgin Islands Progressive Guide, Roman Catholic. Home: Estate Saint Thomas. Office: P.O. Box 73, Saint Thomas, Virgin Islands.*

GORDON, Ruth, actress; b. Wollaston, Mass., Oct. 30, 1896; d. Clinton and Annie Tapley (Ziegler) Jones; ed. Wollaston Grammar sch., Quincy high sch., and American Academy Dramatic Arts; m. Garson Kanin, December 4, 1942. Made first appearance Empire Theatre, New York, Dec. 1915, as Nibs in "Peter Pan," with Maude Adams; other appearances include: Seventeen, Nora in "A Doll's House," Natasha in "The Three Sisters"; appeared in "The Leading Lady," 1948, "The Smile of The World," 1949; appeared in motion pictures as Mary Todd in "Abe Lincoln in Illinois," 1940, Mrs. Ehrlich in "Dr. Ehrlich's Magic Bullet," 1940, Two Faced Woman, Action in the North Atlantic, Edge of Darkness. Author plays: Over Twenty-one, Years Ago, The Leading Lady; screenplays, A Double Life (with Garson Kanin), Man and Wife, Adam's Rib; films (with Garson Kanin): The Marrying Kind, Pat and Mike. Contbr. to Readers Digest, Forum Mag., Atlantic Monthly, Ladies Home Jour.‡ ☆27

GORDON, Seth (Edwin) ◎ V. 28.

GORDON, Thomas Sylvy, congressman; b. Chicago, Ill., Dec. 17, 1893; ed. parochial schools, Chicago; grad. St. Stanislaus Coll., Chicago, 1912; m. Celia Balcer; children—Phil, Thomas, Romona, Natalie. Began in banking business; became clerk in Polish Pub. Co. (Polish Daily News) and advanced to cashier and office mgr.; apptd. commr. Chicago West Side Parks, 1933, commr. Public Vehicle Licenses, 1936; treas. City of Chgo., 1939-42. Mem. 78th-84th Congresses, 8th Ill. Dist. Democrat. Del. to Dem. Nat. Conv., Phila., 1936. Mem. Polish Roman Cath. Union, Polish Nat. Alliance, Polish Alma Mater, K.C. Home: Chgo.

GORDON, Thurlow Marshall, lawyer; b. Methuen, Mass., Nov. 20, 1884; s. Albert Brigham and Elizabeth Jane (Hamlet) G.; A.B. summa cum laude, Dartmouth College, 1906; LL.B. cum laude, Harvard University, 1911; m. Pauline Sawyer, Nov. 12, 1912; children—Thurlow M., Frances. Admitted to Mass. bar, 1911, U.S. Supreme Ct., 1914, N.Y. State Bar, 1918; spl. asst. Atty.-Gen. U.S., 1912-16; atty. Fed. Trade Comm., 1916-17; asso. Spooner & Cotton, N.Y., 1917; partner McAdoo, Cotton & Franklin, now Cahill, Gordon, Reindel & Ohl. Trustee Mt. Desert Island Hosp., Jackson Meml. Lab. Corp. Mem. Am., N.Y. State, N.Y.C. bar assns., Soc. Bus. Adv. Professions, Soc. Colonial Wars, English Speaking Union, Pilgrims, Acad. Polit. Sci. Republican. Episcopalian. Clubs: Economic, Century, Harvard, University, Down Town, River (N.Y.C.); Cosmos (Washington); Harbor (Seal Harbor, Me.); Bar Harbor, Pot and Kettle (Bar Harbor, Me.). Author various articles and speeches relating to Fed. Anti-Trust Laws. Home: 79 E. 79th St., N.Y.C. 21. Office: 63 Wall St., N.Y.C. 5.

GORDON, Ulysses Short, clergyman; b. Sardis, Miss., Dec. 3, 1893; s. Charles Law and Alice (Monroe) S.; A.B., Southwestern Coll., Memphis, Tenn., 1915, D.D., 1930; B.D., Presbyn. Theol. Sem., Louisville, Ky., 1918; student Union Theol. Sem., New York, 1935-36, U. of Fla., 1931-32; unmarried. Ordained to ministry of Presbyn. Ch., 1918; pastor, Charleston, Miss., 1919-22, First Ch., Starkville, Miss., 1922-26; asso. pastor Second Presbyn. Ch., Memphis, Tenn., 1926-28, First Presbyn. Ch., since 1928. Served with U.S. Army, 1918-19. Dir. Columbia Theol. Sem., Atlanta, Ga.; pres. Presbyterian Edncl. Assn. of the South; moderator Synod of Florida, Presbyn. Ch. Recipient Centennial award and medal, U. Fla., 1953. Mem. S.A.R., Interracial Council (chmn.), Pi Kappa Alpha (nat. chaplain), Florida Blue Key, Mason (K.T.). Club: Rotary (Gainesville, Fla.), Alachua Sportsmans, (pres.), Univ. Athenium. Home: 1113 S.W. Second Av., Gainesville, Fla.

GORDON, William Duncan, univ. prof., business exec.; b. Phila., Pa.; s. Thomas and Anna (Wernle) G.; B.S. in Economics, Wharton Sch. of Finance, U. of Pa., 1916; A.M., Grad. Sch., U. of Pa., 1917, Ph.D., 1921; LL.D., Temple U., 1934; m. Lillian Arthur; children—D. Marjorie, Donald Alan. Instructor Univ. of Pennsylvania, 1916; co-dir. Ordnance Training School for Field Service, U.S. Army, 1917; dir. Ensign Training School in Naval Aviation, 1917-19; asst. prof. Wharton Sch. of Finance, 1921-23, prof. of business, 1926-43; dep. sec. of banking, Commonwealth of Pa., 1923-26; sec., treas. and dir. Cincinnati, Hamilton & Dayton Ry. Co. and mgr. business and ry. properties of Conway Corp., 1926-29; sec., treas. and dir. Cincinnati & Lake Erie R.R. Co., 1929-31; sec. of banking, Commonwealth of Pa., 1931-35; pres. and dir. Bankers Bond & Mortgage Co., 1935-36; 1st v.p. and dir. Bankers Bond & Mortgage Guaranty Co. of America, New York, 1935-36; president and dir. Mid-City Bank & Trust Co., Phila., 1941-47; pres. and dir. Transit Investment Co., Phila., 1941-47; v.p., treas. and dir. City Stores Co., New York, 1935, exec. v.p. and treas., treas., 1936-41; exec. v.p. City Stores Mercantile Co., N.Y., 1936-41; dir. other cos.; dir. U.S. Mortgage & Title Guaranty Co. of N.J., Lit Bros.; Girard Life Ins. Co., Pennsylvania Building Corporation, (all Philadelphia); treasurer and director Richard Store Co., Miami, v.p. and dir. Maison Blanche Co., New Orleans, Lowensteins, Memphis, Tenn., Loveman's, Birmingham, Ala., Kaufman's, Louisville, Ky.; v.p. and director R. H. White Corp. and R. H. White Realty, Inc., Boston, 1935-51; pres. William & Harvey Rowland Co., Phila., since 1951. 1st v.p. Nat. Assn. Bank Supervisors, 1934, chairman Congressional Committee, 1933-35; member Ins. Commission of Pa., 1931-35; chmn. Edncl. Survey Commn. of Boston U., 1929; chairman of Pennsylvania Security Commn., 1931-35; Trustee Northeastern University, Boston, Mass. Mem. Am. Acad. Polit. Science, Alpha Sigma Phi (nat. treas.), Beta Gamma Sigma (nat. sec.-treas. 1921-30; nat. editor Beta Gamma Sigma Exchange 1921-30; mem. nat. exec. com., 1921-37, chmn. nat. endowment com. and nat. pres., 1930-33). Presbyn. Clubs: Bankers, Wall Street (N.Y.C.); Midday (Phila.). Author: Modern Accounting Systems, 1924. Contbr. to sci. jours. Home: 500 Windermere Rd., Drexel Park, Delaware County, Pa. Office: Phila. ☆27

GORDON, William Jones, Jr., bishop of Alaska; b. Spray, N.C., May 6 1918; s. William Jones and Anna Barrow (Clark) G.; student Va. Episcopal Sch., 1932-36, U. N.C., 1936-40; Va. Theol. Sem., 1940-43, D.D., 1953; m. Shirley Lewis, July 16, 1943; children—Paneen, William J., III, Rebecca. Deacon-in-charge, St. Peter's Seward, Alaska, 1943; priest-in-charge, St. Thomas' Mission, Pt. Hope, Alaska, 1943-48; consecrated Bishop of Alaska, May, 1948. Chosen by Jr. C. of C. as one of ten outstanding young men in U.S. for 1953. Democrat. Episcopalian. Address: Box 441, Fairbanks, Alaska.

GORE, Albert Arnold, U.S. senator; b. Granville, Tenn., Dec. 26, 1907; s. Allen and Margie (Denny) G.; B.S., State Teachers Coll., Murfreesboro, Tenn., 1932; LL.B., Y.M.C.A. Night Law Sch., Nashville, Tenn., 1936; m. Pauline La Fon, Apr. 17, 1937; children—Nancy, Albert. Admitted Tenn. bar, 1936, and practiced in Carthage, Tenn.; commr. of labor, State of Tenn., 1936-37; mem. 76th to 82d Congresses (1939-53), 4th Tenn. Dist.; U.S. Senator, Tenn., since 1953. Mem. Tenn. Edn. Assn. Democrat. Baptist. Home: Carthage, Tenn.

GORE, George W(illiam), Jr., educator; b. Nashville, July 11, 1901; s. George William and Emma Jee (Hambrick) G.; A.B., DePauw U., 1923; student U. Chicago, summer 1924; Edn.M., Harvard, 1928; Ph.D., Columbia, 1940; m. Pearl M. Winrow, Sept. 4, 1927; 1 dau., Pearl Mayo. Sec. colored br. Y.M.C.A., Marion, Ind., 1923; head dept. English Agrl. and Indsl. State Coll., Nashville, 1923-27, dean instrn., 1927-50; pres. Fla. A. and M. Coll., 1950—; dir. Citizens Savings Bank, Nashville. Trustee Nashville Kent College Law, Fla. Normal and Industrial Memorial Coll.; rep. Nat. Bapt. Conv. Am., div. religious edn. Nat. Council Chs. Christ. Mem. bd. control So. Regional Edn., 1950-55; mem-at-large national council Boy Scouts Am. Mem. Nat. Sec. Coll. Tchrs. English, Nat. Soc. Study Edn., Nat. Assn. Coll. Deans and Registrars (pres. 1937-38), Am. Tchrs. Assn. (pres. 1949-51), N.E.A. (v.p. 1952-53, vice chmn. nat. comm. on def. of democracy through edn. 1954-55), Fla. Council Coll. Pres. (chmn. 1953—), Agora Assembly, Assn. Colls. and Secondary Schs. (pres. 1950-51), Nat. Conf. Pres. Land Grant Colls. (exec com. 1951-54), Alpha Kappa Mu (a founder; pres. 1944-46; exec. sec. since 1946), Delta Phi Delta, Sigma Pi Phi (grand sire archon 1954-56), Alpha Phi Alpha, Kappa Delta Pi, Alpha Phi Omega, Scabbard and Blade. Mason, Elk, Knight of Pythias. Author: Negro Journalism, 1923; In-Service Improvement of Public School Teachers in Tennessee, 1940. Contbg. editor Quarterly Rev. Edn. Among Negroes since 1935. Home: Sunshine Manor, Fla. A. and M. Coll., Tallahassee.

GORE, Greenville D., educator; b. Freeman, Mo., June 5, 1899; s. Frank and Eliza Ellen (Foley) G.; A.B., William Jewell Coll., Liberty, Mo., 1923; M.S., U. of Chicago, 1925; Ph.D., 1932; m. Mary Fenley Bryan, Dec. 31, 1925; 1 son, Bryan Frank. Instr. Columbia (Ill.) High Sch., 1923-24; instr. mathematics, S.D. State Coll., 1925-27; instr. mathematics, U. of Rochester (N.Y.), 1928-31; head dept. mathematics and engring. science, Central Y.M.C.A. Coll., Chicago, 1934-45, Roosevelt Coll. since 1945; (on leave) lecturer in math., Navy V-12, Northwestern U., 1943-44; dir. math. program, 1944-45, lecturer in astronomy and research associate, Dearborn Obs., 1945-46. Member bd. trustees Roosevelt College, Chgo. Served as corpl. S.A.T.C., 1918. Mem. Am. Math. Soc., Math. Assn. of Am., Sigma Xi, Sigma Nu. Author book. Co-author: Annals of Dearborn Obs., Vol. 5, 1946. Home: 1707 Burlington Av., Downers Grove, Ill. Office: Roosevelt College, 430 S. Michigan Av., Chgo. 5.☆27

GORE, Herbert Charles ◎ V. 27.

GOREN, Charles H., writer; b. Phila., Pa., Mar. 4, 1901; s. Jacob and Rebecca Goren; LL.B., McGill Univ., Montreal, Can., 1922, LL.M., 1923; unmarried. Admitted to Pa. Bar, Sept. 1923; practiced law in Phila., since 1923. Number 1 ranking player, Am. Contract Bridge League. Author various books including: Contract Bridge in a Nutshell, 1946; Point Count Bidding, 1950; Contract Bridge Complete, 1951. Goren on Bridge, daily column syndicated by Chicago Tribune syndicate (150 papers in U.S. and British Empire) since 1944. Home: Chancellor Hall, Phila. ☆

GORHAM, Donald R., clinical psychologist; born Kalamazoo, Mich., May 23, 1903; s. Adelbert Leroy and Emma Louise (Rogers) G.; certificate Western State Teachers Coll., 1923; B.Th., Colgate U., 1926, M.A., 1927; scholar U. of Pa., 1929-30, Ph.D., 1934; m. Elizabeth Ann Young, June 23, 1926; children—Ann Emily, Janet Susan. Prof. and dir. Sch. of Edn., Eastern Bapt. Theol. Sem., 1931-43; prof. edn. and psychology Keuka Coll., 1943-50; clin. psychologist Vets. Adminstrn. Neuro-psychiatric Hosp., Waco, Tex., since 1950; prof. clin. psychology (part time) Baylor University since 1950; cons. member staff, 1946-49, chief clin. psychol., Canandaigua V.A., 1946-47. Fellow Am. Psychol. Assn.; mem. Tex. Psychol. Assn. Author books including: Understanding Adults, 1948; Proverbs Test, 1954. Home: 4916 Crestwood Dr., Waco, Tex. ☆27

GORIN, Ernest Bartley, corp. exec.; b. Louisiana, Mo., Nov. 20, 1911; s. Ernest Bartley and Edith (Lynott) G.; student U. Chgo., 1928-30, Northwestern, 1936-38; m. Mildred Sweeney, May 30, 1930; children—Walter Bartley, Thomas Bartley. Asst. mgr. Lapham-Hickey Steel Co., Chgo., 1928-32; budget dir. Montgomery Ward & Co., 1933-40; asst. controller Goldblatt Bros., Inc., 1940-43, Butler Bros., 1943-44; joined Radio Corp. of Am., N.Y.C., 1944, treas., 1949-51, v.p., treas. since 1951; dir. Radio-marine Corp. of Am., 1949-50, RCA Communications, Inc., 1950—. Mem. council financial execs. Nat. Indsl. Conf. Bd. Clubs: N.Y. Athletic, Rockefeller Center Luncheon, Economic, Treasurers (N.Y.C.); Rocky Point Sailing (Old Greenwich). Home: Weskum Wood Rd., Riverside, Conn. Office: 30 Rockefeller Plaza, N.Y.C. 20.

GORIN, Igor, concert, opera, picture, radio, television baritone; b. Grodak, Ukraine; grad. with high honors, Coll. and Conservatory Music, Vienna; m. Mary Smith, June 9, 1939. Came to U.S., 1934, naturalized, 1939. Concerts in Vienna, other cities, U.S., since 1934; singer radio programs Hollywood Hotel, Vicks Opera House, Magic Key, Ford Kraft, Texaco, Firestone, Bell Telephone hours; consecutive nation wide concert tour U.S., Can., Cuba, since 1939; appears with many opera companies; records for Allied Record Co.; appeared in motion pictures for M-G-M; one of first singers to appear extensively for USO, Army camps and hosps. Mem. ASCAP. Composer numerous compositions.‡

GORKIN, Jess, editor; b. Rochester, N.Y., Oct. 23, 1913; s. Barnett and Bessie (Berk) G.; B.A., U. of Ia., 1936; m. Dorothy Kleinberg, June 23, 1940; children—Michael, Brett, Scott. Editor-in-chief Daily Iowan, Ia. City, 1936-37; associate editor Look Mag., N.Y. City, 1937-41; originated and edited picture mag. for distbn. in friendly and occupied countries Photo Review, O.W.I., 1942-46; mng. editor Parade, N.Y. City, 1947-49, editor since 1949. Mem. Sigma Delta Chi. Club: Overseas Press. Home: 60 Bayne Pl., White Plains, N.Y. Office: 285 Madison Av., N.Y.C.

GORMAN, Burton William, educator; b. Mitchell, Ind., Mar. 29, 1907; s. William James and Minnie Rose (Burton) G.; A.B., Ind. U., 1930, M.S., 1936; Ph.D., George Peabody Coll. Tchrs. (Knudson F.), 1953; student U. Chgo., summers 1943, 45; m. Rebecca Evelyn Tolle, Dec. 29, 1931; children—Benjamin Lee, Joseph Tolle, John Burton. Tchr. history and music, Bardstown, Ky., 1930-36; supt. schs. Ohio County, Ind., 1936-37; prin. high sch., Lawrenceburg, Ind., 1937-39; counselor boys high schs., Connersville, Ind., 1939-42, high sch. prin., 1942-46, supt. schs., 1946-49; prin. Emmerich Manual Tng. High Sch., Indpls., 1949-51; prof., head edn. dept. De Pauw U., 1953-54; prof., head dept. secondary edn. Kent State U., 1954—; vis. prof. Butler U., 1946. George Peabody Coll., 1948, 49, 51, 52, 53, Ind. U., 1954. Mem. N.E.A., Am. Assn. Sch. Adminstrs., Am. Assn. U. Profs., Acacia, Phi Dleta Kappa, Kappa Delta Pi. Methodist. Mason. Club: Kiwanis (pres. Connersville, 1946; lt. gov. 9th Ind. div., Internat., 1947). Home: 220 N. Lincoln St., Kent, O.

GORMAN, Cornelius E(ugene), physician; b. Lynchburg, Va., Dec. 8, 1906; s. James and Elizabeth Jane (Magri) G.; student U. of Va., 1924-26; B.A., Mt. St. Mary's Coll., 1928; M.D., Medical Coll. of Va., 1932; M.A., Loyola U. of South, 1934; m. Mary Elizabeth Skender, October 17, 1944; children—Cornelius, Joan, Thomas. Rotating internship, St. Vincents Hosp., Norfolk, Va.; resident Hotel Dieu, New Orleans, Charity Hospital of Louisiana at New Orleans; private practice, New Orleans, 1934-40, and since 1946; established Gorman Medical Center, February 1949; clin. instr. gynecology and obstetrics, La. State U. Med. Center; prof. micro-anatomy, Loyola University of the South; member visiting staff Hotel Dieu Hospital, Charity Hospital of Louisiana, Lakeshore Hospital; director The Med. Center; vis. surgeon Metarie Hosp. Served in R.O.T.C. Med. Reserve Corps, La., N.G., 1928-40; served as maj. advanced through grades to col., Med. Corps, U.S. Army, 1940-45; developed and compiled physical standards for selection of inductees and phys. profiling of enlisted men. Invented Gorman solid blade low (outlet) obstet. forcep. Decorated Legion of Merit. Mem. A.M.A., La. State Med. Soc., La. State U. Med. Soc., Phi Beta Pi, Sigma Zeta, Theta Beta. Roman Catholic. Democrat. Club: Army-Navy. Home: 546 Lakeshore Pkwy., New Orleans 15. Office: 1626 S. Carrollton Av., New Orleans. ☆27

GORMAN, John Leonard, newspaper exec.; b. Palmyra, N.Y., May 8, 1906; s. Walter J. and Margaret E. (Hickey) G.; Syracuse U., 1929; m. Mary Elizabeth Edwards, Aug. 23, 1934; children—Jane (dec.), John, Ann. Began career as a reporter for the Syracuse (New York) Herald, 1929; public relations Syracuse U., 1930-32; copy reader Syracuse Post-Standard, 1933-41, editorial writer, 1941-47, city editor, 1947-53, mng. editor since 1953. Mem. Asso. Press Mng. Editors Assn., N.Y. State Soc. Newspaper Editors, Pi Delta Epsilon, Sigma Delta Chi, Phi

Kappa. Republican. Home: 105 Kensington Rd., Syracuse 10. Office: The Post-Standard, Syracuse 1, N.Y.

GORMAN, Maria Croft; see Jennings, Maria Croft.

GORMAN, Michael Arthur, editor; b. Cleveland, O., Sept. 18, 1892; s. John Vincent and Mary Stella G.; A.B. (honorary), U. Michigan; unmarried. Reporter Saginaw Courier-Herald, 1910-13; successively editor for telegraph news, sports, city editor, mng. editor, Saginaw Daily News, 1913-28; editor Flint (Mich.) Jour. since 1928. Dir. Mich. Health and Welfare Fund; mem. Flint Naval Adv. Com., Army Community Relations Com.; dir. Asso. Press Mng. Editors Association and Flint Children's Center; member board of governors Rackham Research Endowment Fund, Michigan State College; member adv. board U. of Michigan Social Science Research Project, St. Joseph Hosp.; trustee Flint Inst. Arts, Clara Elizabeth (Knudsen) Maternal Health Fund, Cranbrook Acad. of Art (Bloomfield Hills, Mich.), Gabriel Richard Found., U. Mich.; Science Service; bd. govs. U. Mich. Inst. Indsl. Health; internat. trustee Kiwanis, 1925-29; regional adv. bd. Boy Scouts America (Silver Beaver, Silver Antelope); Member American Society Newspaper Editors (dir.), U. Mich. Press Club (ex-pres.), Sovereign Military Order of Malta in U.S., Sigma Delta Chi. Hon. alumnus U. Mich., 1936. Catholic. Clubs: Town, Country, Flint City, U. of Mich. of Flint and of Detroit; Saginaw; Detroit, Detroit Adcraft, Detroit Economic, Detroit Athletic; Owosso City; Barton Hills Country; University, University of Mich., Union, (Ann Arbor); National Press (Washington, D.C.). Home: 2008 Calumet St., Flint, Mich.

GORMAN, Paul A., corp. ofcl.; b. Carrollton, Mo., Dec. 16, 1907; s Frederick W. and Alice (Zellers) G.; B.S., U. Mo., 1929; m. Betty Edwards, July 12, 1930. With Western Electric Co., 1929—, successively accountant, supt. accounting, indsl. relations, asst. engr. mfr., central distbn. mgr., personnel dir. 1952, v.p. def. projects, 1954—; asst. v.p. personnel Am. Tel. & Tel. Co., 1953. Mem. Telephone Pioneers Am. Baptist. Clubs: Railroad Machinery, Arkwright (N. Y.C.); Canoe Brook Country (Summit, N.J.); La Grange (Ill.) Country. Home: 272 Fairmount Av., Chatham, N.J. Office: 220 Church St., N.Y.C. 13.

GORMAN, Robert Nestor, lawyer; b. Cin., Sept. 27, 1896; s. Frank M. and Lillie (Herancourt) G.; student U. Wis.; A.B., Harvard, 1918, LL.B., 1920; LL.D., Marietta Coll., 1955; m. Mary Hartman, Dec. 10, 1926; children—David N., Robert H. Admitted to Ohio bar, 1920, since practiced in Cin.; pros. atty. Hamilton Co., 1931-32; judge Ct. Common Pleas, 1934-37, Supreme Ct. Ohio, 1937-39. Mem. Cin. Charter Revision Com., 1926; state bar examiner, 1933-34; mem. State Housing Bd., 1945-48; chmn. Regional Loyalty Bd., 1948-52; trustee Ohio State U., 1951—. Trustee Dunham Hosp., 1938-41. Served as ensign USN, 1918-19; lt. col. Am. Mil. Govt., 1943-45. Clubs: Queen City, University. Home: 1010 Brayton Av., Wyoming, O. Office: Traction Bldg., Cin. 2.

GORMAN, Thomas Kiely, bishop; b. Pasadena, Calif., Aug. 30, 1892; s. John Joseph and Mary Elizabeth (Kiely) G.; student St. Patrick's Sem., Menlo Park, Calif., 1910-14; St. Mary's Sem., Baltimore, Md., 1914-17; S.T.B., St. Mary's Univ., Baltimore; J.C.L., Catholic U. of America, 1918; Docteur en Sciences Historiques, U. of Louvain, 1925. Ordained priest R.C. Ch., 1917; asst. pastor Oxnard, Calif., 1918-19, St. Vibiana's Cathedral, Los Angeles, 1919-22; mng. editor The Tidings (offi. organ Diocese of Los Angeles and San Diego), 1926-31; prof. medieval and modern history, Mt. St. Mary's Coll., Los Angeles, also Immaculate Heart Coll., Hollywood, 1926-31; bishop of Reno, 1931-52; Titular Bishop of Rhasus, coadjutor to the bishop of Dallas, 1952-54, bishop of Dallas-Ft. Worth, 1954—; assistant at Pontifical Throne, 1942. Episcopal chmn. press dept. Nat. Cath. Welfare Conf., 1952. Mem. La. Société Royale d'Archeologie de Bruxelles. Democrat. Author: America and Belgium, 1925; Seventy-five Years of Catholic Life in Nevada, 1936. Home: 6435 Forest Lane, Dallas. Office: 2122 Kidwell St., P.O. Box 9507, Dallas.

GORMAN, William J(oseph), business exec.; b. Frankfort, Ky., Sept. 6, 1917; s. William J. and Genevieve (Weitzel) G.; B.C.S., U. Ky., 1939; m. Mary Jane Smith, Sept. 16, 1940; children—Mary Ann, Martha Lyn, Sarah, Susan, Elizabeth. Sales dept. B. F. Goodrich Rubber Co., Cin., 1939-40; asso. oil tax staff Leslie E. Martlew, Evansville, 1941-44, 46-48; gen. mgr. Ryan Oil Co., Evansville, 1949—. Served as lt. U.S.N., 1944-46. Member Am. Petroleum Inst., Am. Assn. Oil Well Drilling Contractors. Home: 723 Lombard St. Office: 218 Court Bldg., Evansville, Ind.

GORNICK, Alan Lewis, lawyer, tax counsel; born Leadville, Colo., Sept. 23, 1908; s. Mark and Anne (Grayhack) G.; A.B., Columbia, 1935, LL.B., 1937; m. Ruth L. Willcockson, Aug. 10, 1940; children—Alan Lewis, Diana Willcockson. Admitted to N.Y. bar, 1937, Mich. bar, 1948; practiced with Baldwin, Todd & Young, N.Y. City, 1937-41, Milbank, Tweed, Hope & Hadley, 1941-47, mem. firm, 1947; asso. counsel charge tax matters, Ford Motor Co., Dearborn, Mich., 1947-49, dir. tax affairs, tax counsel since 1949; lectr. tax matters N.Y.U. Inst. on Fed. Taxation since 1947, Am. Bar Assn. and Practising Law Inst. courses on fundamentals in federal taxation since 1946, Am. Law Inst. courses in continuing legal edn. since 1950; spl. lectr. sch. bus. adminstrn. U. Mich., 1949; adv. editor National Tax Journal since 1952. Recipient Governor's Special Award, State of Colo., 1952. Mem. Am. Bar Assn., Fed., Mich. bars, Detroit, N.Y. City (chmn. subcom. estate and gift taxes, 1943-47) bar assns., Am. Law Inst., Tax Inst. Inc. (1st v.p., dir. 1953—), U.S., Empire State C.'s of C., Council on Fgn. Relations, Nat. Tax Assn. (exec. com.), Internat. Fiscal Assn. (council; nat. reporter 6th Internat. Congress Fiscal Law, Brussels, 1952), Internat. Law Assn., Association. Ex-Mems. Squadron A., Nat. Fgn. Trade Council (mem. com. taxes since 1950), Automobile Mfrs. Assn. (mem. com. taxation since 1950), Tax Execs. Inst. (nat. v.p., chmn. pub. relations com., chmn. edn. com.), Fedn. Alumni Columbia (dir. 1946), Class of 1935, Columbia Coll. (permanent pres.), N.Y. Adult Edn. Council, Inc. (dir. 1939-45), Phi Delta Phi. Clubs: Bloomfield Hills (Mich.) Country; Bloomfield Open Hunt; Detroit, Detroit Athletic; University (Washington); Columbia University, Church (N.Y.C.); Lawyers of University of Michigan; Columbia University Alumni of Mich. (pres., 1950—). Awarded Medal for Distinguished Alumni Accomplishment, Columbia, 1947. Author: Divorce, Separation and Estate Taxes, Estate Tax Handbook, 1952; Arrangements for Separation or Divorce, Handbook of Tax Techniques, 1952; Taxation of Partnerships, Estates and Trusts, rev. edit., 1952. Contbr. articles tax matters to various law revs. and profl. publs. Home: Vaughan Rd., Bloomfield Hills. Office: 3000 Schaefer Rd., Dearborn, Mich.

GOROSTIZA, Jose (gōr-ŭs-tēz'ä), diplomat; b. Villahermosa, Tabasco, Mexico, Nov. 10, 1901; s. Celestino and Elvira (Alcalá) G.; B.A., Nat. Prep. Sch., 1920; student sch. law, Nat. U., 1921-23; m. Josefina Ortega, Feb. 26, 1938; children—Luis, Marta, Jose. Diplomatic posts, London, 1927-28; prof. lit. Nat. U., Mexico, 1928-36; prof. history Nat. Tchrs. Sch., 1932-36; chief dept. publicity, Ministry Fgn. Affairs, 1936; diplomatic posts, Copenhagen, 1937, Rome, 1939-40, Guatemala, 1940, Havana, 1941-43, The Hague, 1950-51; dir.-gen. diplomatic service, 1943-49; ambassador, dep. permanent rep. of Mexico to UN, 1951; now undersecretary for fgn. relations; representative international conference, Chapultepec, 1944, San Francisco, 1945, UNESCO, 1945, 1950, 1951, Rio de Janeiro, 1947, Bogota, 1948, Gen. Assembly UN, 1949, 1952, ECOSOC, 1951. Decorated Orden del Libertador (Argentina), Orden Carlos Manuel de Céspedes (Cuba), Orden de la Estrella Brillante (China), Orden Al Mérito (Ecuador), Orden Vasco Núñez de Balboa (Panama), Orden del Libertador (Venezuela). Author: Canciones para Cantor en las Barcas, 1925; Muerte sin Fin (last edit.), 1952. Home: Damas 129, Mexico City, Mexico.

GORRELL, John Ellison, physician; b. Chgo., July 14, 1903; s. Talbot John Howe and Katherine (Parmenter) G.; B.S., U. Chgo., 1926; M.B., Northwestern U., 1929, M.D., 1930; m. L. Marguerite Cook, Sept. 30, 1930; children—Elizabeth, Joan, John David. Intern Montreal Gen. Hosp., 1929-30; practice of medicine, Chicago Heights, Ill., 1930-31; asst. supt. U. Chgo. Hosp. and Clinics, 1930-33; med. dir. Falk Clinic, U. Pitts., 1933-36; dir. Blodgett Mem. Hosp., Mich., 1936-40; asst. med. dir. Mass. Gen. Hosp., Boston, 1941-45; asso. prof. Columbia, 1945-53, cons., 1953—; dir. med. services Nat. Found. Infantile Paralysis, 1954—; faculty mem. nursing service area Tchrs. Coll. Columbia U., St. John's U., Bklyn.; dir. Gorrell & Gorrell, Westwood, N.J.; dir. hosp. constrn. course United Hosp. Fund, Hosp. Council, Hosp. Assn. Greater N.Y.; cons. US PHS. Mem. Am. Coll. Hosp. Adminstrs., Incorporated Assn. Hosp. Officers (Eng.). Am. Pub. Health Assn., Am. Mgmt. Assn., Asst. Adminstrs. Soc. N. Y., Am. Hosp. Assn. Council Adminstrv. Practice. Home: 441 Haworth Av., Haworth, N.J. Office: 120 Broadway, N.Y.C. 5.

GORSUCH, John Elliott, lawyer; b. Denver, Sept. 2, 1899; s. John C. and Nancy (Johnson) G.; A.B., U. Denver, 1921, LL.B., 1925; m. Freda H. Munz, Aug. 21, 1930; children—John Phillip, Diane Barbara, David Ronald, Keith Edward. Admitted to Colo. bar, 1925, and since practiced in Denver; partner Gorsuch, Kirgis, Campbell, Walker and Grover; v. p. William Ainsworth & Sons, Denver, 1940—. Mem. adv. com. Small Bus. Adminstrn. U.S. Chmn. Legal Aid Soc. Denver; vice chmn. Non-Ferrous Metals Commn., Nat. War Labor Bd.; dir. Denver Community Chest. Trustee U. Denver. Mem. Am. (com. on admissions), Denver (past pres.) and Colo. (bd. govs. 1947-48) bar assns., Denver Symphony Society (trustee), Beta Theta Pi. Mason (trustee Benevolent Fund for Colo.). Clubs: Mile High, Denver, Denver Athletic, Press, Petroleum, Denver Country, Kiwanis (past internat. v.p.) (Denver). Home: 105 Albion St., Denver 20. Office: Equitable Bldg., Denver 2.

GORTATOWSKY, Jacob Dewey (gōr-tä-tow'skĭ), newspaperman; b. Albany, Ga., Dec. 7, 1885; s. Morris and Mary G.; B.S., N. Ga. Coll., Dahlonega, Ga., 1904; m. Sara Overand, Aug. 14, 1924. Began as reporter Atlanta (Ga.) Constitution, 1904; then on Albany (Ga.) Herald; successively reporter, sports editor, city editor Macon (Ga.) Telegraph; reporter Atlanta Georgian; city editor Birmingham News; mng. editor Atlanta Constitution; feature writer Newspaper Feature Service and King Features Syndicate; asst. business mgr. King Features; business mgr. and pres. King Features and Internat. News Service; asst. gen. mgr. Hearst Newspapers; gen. mgr. Hearst Newspapers 1939-55; v.p. Heart Enterprises, Inc.; chmn. board Hearst Consol. Publs., Inc., Hearst Pub. Co., Inc.; pres. and dir. Quebec Newsprint Co., Ltd.; chmn. bd. and dir. Pejepscot Paper Co., Halifax Power & Pulp Co. Jewish religion. Home: 115 E. 86th St. Office: 959 8th Av., New York, N.Y.

GORTER, Thomas Poultney, car mfg. exec.; b. Balt., May 15, 1896; s. James P. and Nannie Ward (Poultney) G.; student St. Paul's Sch., 1910-14, Princeton, 1914-18; m. Swan Deford, Dec. 17, 1925; children—James Polk, Thomas Poultney. Joined Pullman-Standard Car Mfg. Co., Chgo., 1919, v.p. since 1944. Republican. Episcopalian. Home: 716 Westminster Rd., Lake Forest, Ill. Office: 79 E. Adams St., Chgo. 2.

GORTHY, Willis Charles, rehabilitation dir.; b. Buffalo, Jan. 19, 1908; s. Joseph and Frieda (Lindenberg) G.; C.E., Cornell, 1930; student U. Tenn., 1936-37; m. Ethel Judd, Nov. 21, 1931; children—Willis Charles, Carolyn Jane, Richard Judd, Suzanne Elaine. Mining engr. Pickands Mather Co., 1930-33; constrn. engr. TVA, 1934-40; adminstrv. management, hdqrs. ASF, 1941-46, V.A., 1946-47, asst. mgr. N.Y. regional office, 1948-49; asso. dir. Inst. for Crippled and Disabled, N.Y.C., 1949-53, dir. since 1953. Mem. executive com. President's Com. on Employment of Physically Handicapped. Col. U.S. Army Res. Decorated Legion of Merit. Mem. Nat. Rehabilitation Assn., Internat. Soc. Welfare of Cripples. Presbyn. Mason. Home: 196 Old Army Rd., Scarsdale, N.Y.

GORTON, Thomas Arthur, composer, pianist, educator; b. Oneida, N.Y., Mar. 12, 1910; s. Thomas Joel and May Lovica (Kelley) G.; Mus.B., Eastman Sch. Music, Rochester, N.Y., 1932, Mus.M., 1935, Ph.D., 1948; m. Catherine Geib Urlass, Nov. 11, 1933; 1 dau., Judith Louise. Teaching fellow, Eastman Sch. Music, 1933-35; instr. David Hochstein Music Sch., Rochester, N.Y., 1933-35; instr. music, Riverside (Calif.) Jr. Coll., 1935-37; condr. Riverside (Calif.) Community Opera Assn., 1935-37; head piano dept., Memphis Coll. Music, 1937-38, U. Tex., 1938-44; dir. Sch. Music Ohio U., 1947-50; dean sch. fine arts, U. Kan. since 1950; pianist with St. Louis Symphony, 1943, Houston Symphony, 1939, Rochester Civic Orchestra, 1932-35. Served as lt. U.S.N.R., 1944-46. Mem. Nat. Assn. Schools of Music (chmn. com. on research), Kan. Music Teachers Assn. (exec. bd., pres.), Nat. Assn. Music Execs. of State Univs. (chmn.). Mem. Phi Mu Alpha, Kappa Kappa Psi, Pi Kappa Lambda. Editor of The Kansas Music Teacher. Composer music including: Symphony No. 1, 1947; Variations on a Welsh Folk-Tune for symphonic band, 1949; also piano pieces and songs. Home: 831 Illinois St., Lawrence, Kan.☆27

GOSDEN, Freeman F. (gŏz'dĕn), radio writer, producer; performer under title of "Amos"; b. Richmond, Va., May 5, 1899; son Walter Way and Emma Louise (Smith) G.; m. Leta Marie Schreiber, June 13, 1927 (died Mar. 25, 1942); children—Freeman II, Virginia; m. 2d, Jane Stoneham, Sept. 1, 1944; children—Craig, Linda. Began as traveling tobacco salesman; met. Charles J. Correll and asso. with him in promotion amateur theatricals; the partners under title of "Sam n' Henry" broadcast for WGN, 1925-27; trans. to Radio Sta. WMAQ, 1927, since broadcasting under title of "Amos n' Andy"; with Nat. Broadcasting Co. 1929-39, 1943-48, Columbia Broadcasting System, 1939-43 and since 1948.‡

GOSE, George Blocker (gōs), lawyer, life ins. exec.; b. Shelbina, Mo., Apr. 4, 1910; s. John Thomas and Eugenie Burrus (Blocker) G.; A.B., U. Cal. at Los Angeles, 1931, LL.B., 1934; m. Helen West Ralston, Mar. 27, 1937; children—Jean Ralston, Margaret. Admitted to Cal. bar, 1934, practiced in Los Angeles, 1934-42; joined Pacific Mut. Life Ins. Co., 1942, gen. counsel since 1949, v.p. since 1950. Served as lt., U.S.N.R., 1943-46. Mem. Los Angeles C. of C. (dir.), Am., Cal. State, Los Angeles bar assns., Delta Tau Delta, Phi Delta Phi. Clubs: California, University (Los Angeles). Home: 1505 Chelsea Rd., Palos Verdes Estates, Cal. Office: 523 W. 6th St., Los Angeles 14.

GOSHEN, Edward Earl, govt. ofcl.; b. Colorado Springs, Colo., July 26, 1894; s. Samuel Mathias and Sally Letitia (Kennedy) G.; student Denver Labor Coll., 1936-37, Colo. A. and M. Coll., summer 1937; m. Mary Irene Bow, Apr. 15, 1939. Sec.-treas. Denver Typog. Union, 1928-37; rep. Internat. Typog. Union, 1930-37; field rep. bur. apprenticeship U.S. Dept. of Labor, 1937-39, area supvr., 1939-40, regional supvr., 1940-41, asst. dir., 1940-51, dep. dir., 1951—. Panel mem. NLRB, Denver, 1935; chmn. conv. com. AFL, Denver, 1937; del. Internat. Typog. Union, 1928, Colo. Fedn. Labor, 1930-37, Denver Trades and Labor Assembly, 1930-37. Served with 354th Inf., 89th Div., U.S. Army, World War I. Decorated Purple Heart. Mem. Am. Legion, Disabled Am. Vets., Vets. Fgn. Wars, Mil. Order Cooties. Mason (K.T., Shriner). Home: 766 26th Pl., South Arlington, Va. Office: Dept. of Labor, Washington 25.

GOSHORN, John H(erschel), engr.; b. Ladoga, Ind., July 13, 1904; s. Ezra N. and Lulu May (Harshbarger) G.; B.S., Manchester Coll., 1925; grad. study Ohio State U., 1925-26, Franklin U., 1928-31; m. Mariam E. Harsh, Dec. 15, 1929; 1 son, John Herschel. Asst. chief engr., testing and research lab. Ohio State Highway Dept., 1926-51; dist. engr. Asphalt Inst. since 1951. Mem. Nat., Ohio socs. profl. engrs., Assn. Asphalt Paving Technologists (pres. 1952), Nat. Research Council (highway research bd.). Home: 82 Riverglen Dr., Worthington. Office: 8 E. Long St., Columbus 15, O.

GOSHORN, Lenore Rhyno (gos'horn), publisher; b. Winterset, Ia., Mar. 13, 1893; d. Walter Preston and Eva (Abrams) Rhyno; A.B., U. Ia., 1914; m Robert C. Goshorn, Dec. 11, 1920; 1 dau., Betty (Mrs. Handy). Asst. to pub. News Tribune, Capital News,

efferson Ctiy, 1927-53, pub., 1953—; pres. News ribune Co., 1953—, Capital Broadcasting Co. 953—. Mem. Eastern Star, D.A.R., P.E.O., Am. ssn. U. Women, Phi Beta Kappa, Delta Delta Delta. ome: 1720 Hayseiton Dr. Office: 210 Monroe St., Jefrson City, Mo.

GOSLIN, Willard Edward, educator; b. Harrisburg, Io., Sept. 24, 1899; s. William E. and Maggie Long) G.; B.S., Northeast Mo. State Teachers Coll. 922; A.M., U. of Mo., 1928; grad. work Washington ., 1928-33, Columbia U., 1930; LL.D., Occidental ollege, Los Angeles; married Marion Gregory, une 28, 1924; children—Joan (Howell), Jane. Teach- rural schs., Boone Co., Mo., 1916-20; prin. high ch. Slater, Mo., 1922-23; supt. sch., Slater, Mo., 923-28; prin. Lockwood Sch., Webster Groves, Mo., 928-29, supt. of schs. 1929-44; supt. of schs., inneapolis, 1944-48, Pasadena, Calif., 1948-51; ead Div. of Sch. Adminstrn. and Community Delopment, George Peabody Coll. for Teachers, Nashlle, since 1951; teacher, summer sessions, Northestern U., 1940-41, Washington U., 1938-39, and 42, lont. U., 1942, Stanford, U. of Ore., 1948. Mem. .S. Nat. Commn. on UNESCO; nat. adv. com. for adership studies, Ohio State U. Mem. Am. Council n Edn., Am. Assn. Sch. Adminstrs., Nat. Council of hristians and Jews, Horace Mann League, Fisher ody Craftsmen's Guild, Izaak Walton League, John ewey Soc., Jr. Town Meeting League, Mo. State eachers Assn., Nat. Assn. Secondary Sch. Prins., at. Assn. Sch. Social Workers, N.E.A. (life mem.), appa Delta Pi. Chairman yearbook committee hich developed Paths to Better Schs., 23d yearook of Am. Assn. Sch. Adminstrs.; chmn. yearbook r Supervision and Curriculum Development, Organizg the Elementary Sch. for Living and Learning, 947. Home: 2717 Greystone Dr., Nashville 4.

GOSMAN, George M., state govt. ofcl.; b. Lima, lont., Oct. 19, 1893; s. O. C. and Annie (Berger) .; Ph.G., U. Mont.; m. Zetta C. Gilbert; 1 dau., orothy Anne. Owner, drug store, Dillon, Mont. lected to Mont. State Senate, 1944; now lt. gov. Mont. Became state chmn., Republican Party. 946. Served with 90th Div., Inf., U.S. Army, World Var I. Mem. Am. Legion (past state comdr.). ome: Dillon, Mont. Office: State Capitol, Helena, lont.

GOSNELL, Charles Francis (gŏs-nĕl); librarian; b. ochester, N.Y., July 7, 1909; s. James Francis and lameda (Whipple) G.; A.B., U. of Rochester, 1930; .S., Columbia, 1932, M.S., 1937; Ph.D., New York ., 1943; certificate, Centro de Estudios Históricos, Madrid, Spain, 1934; m. Patria Aran-Soler, Mar. 31, 934; children—Alice, Rita; married 2d Helen Louise uhlman; December 29, 1951; children—Marsh Kuhlan, Deborah Ruth. Student asst. library, U. Rochter, 1927, asst., 1928-31; corr. Rochester Democrat nd Chronicle, 1928-30; reference asst., N.Y. Pub. ibrary 1931-37; librarian, Queens Coll., 1937-45, so. prof., 1945; State librarian, N.Y. State, 1945; l. cons., library orgns., and assns., library museu and historic bldgs. for fire protection. U.S. del. UNESCO Conf. on Libraries, Sao Paulo, Brazil, 950. Sec. N.Y. State Freedom Train Commn., N.Y. ltural Heritage Found.; trustee Pub. Affairs Inforation Service, Mohawk-Caughnawaga Mus., Fonda. .Y., asst. commr. Edn. (N.Y.) 1949—. Fellow n. Geog. Soc., Royal Soc. of Arts (London); mem. L.A. (mem. exec. bd., 1953—), various spl. liary assns., nat., state and local bibliographical d library assns., and also assns. in related fields, ch as statistical, archviist and hist. socs. Mason. ustee Skidmore College, Saratoga Springs. Clubs: olier (N.Y. City), Rotary, University (Albany). ithor several books latest being: New York State's eedom Train, 1948; also articles to profl. publs. me: 14 N. Lyon Av., Menands, Albany 4, N.Y. ffice: State Library, Albany 1, N.Y. ☆28

GOSNELL, Cullen Bryant (göz'nĕl), prof. polit. ence; b. Spartanburg, S.C., Dec. 14, 1893; s. se Holland and Corrie (Setzler) G.; A.B., Wofford ll., Spartanburg, S.C., 1916; A.M., Vanderbilt U., 20; Ph.D., Princeton, 1928; m. Louisa Allen White, g. 28, 1929. Instr. of history, Wake Forest Coll., 20-21; prof. of history, Furman U., 1923-24; asst. f. Polit. science, Emory U., 1927-30, asso. prof., 30-34, prof. since 1934; founder Inst. of Politics at rman U., 1924; founder Inst. of Citizenship at ory U., 1927, joint editor of its pub. proceedings ce 1929; prof. polit. sci., Am. Army U., Eng., 5. Served as ensign and lieutenant (j.g.), U.S. vy, R. F., 1918-19. Director of panel on Govment of Georgia Agricultural and Industrial Deopment Bd. Member executive council Southern it. Science Assn. (pres. 1933), Am. Polit. Science n. (exec. council 1934-37; chmn. program com. 6, chmn. sub-com. on polit. edn. 1935), Ga. Acad. Social Science (president, 1938-41, Am. Polit. ence Assn. (vice pres. 1944), Phi Beta Kappa, icron Delta Kappa. Democrat. Club: Inquiry lanta). Author books; co-author: Constitutions of Americas, 1948; Select Readings in Am. Govt., 3; State and Local Government of the United tes, 1951; Fundamentals of American National ernment, 1955. Home: 1162 Oxford Rd. N.E., Atta. Office: Emory University, Ga. ☆27

GOSNELL, Harold Foote (göz-nĕl'), educator; b. kport, N.Y., Dec. 24, 1896; s. James and Sylvia oote) G.; A.B., U. of Rochester, 1918; Ph.D., U. Chicago, 1922; m. Florence Lucy Fake, June 30, 3; children—David Foote, John Scammon. Instr. olit. science, U. of Chicago, 1922-26, asst. prof., 6-32, asso. prof., 1932-43; adjunct professor Amer- University since 1946. Member editorial staff President's Research Com. on Social Trends, 1932; research consultant, National Resources Board, 1937, Bureau of Budget, 1940, Office of Price Administration, 1941-42, Bureau of Budget, 1942-46; Department of State since 1946. Served as sergeant, United States Army, Camp Hancock, Ga., 1918-19. Awarded Social Science Research Council fellowship, 1925-26, Spelman Fund fellowship, 1933; John Anisfield award, 1935. Mem. Am. Polit. Science Assn. (exec. council), Phi Beta Kappa, Psi Upsilon. Club: Edgemoor. Author books including: Democracy, 1948; Champion Campaigner: Franklin D. Roosevelt, 1952; also numerous articles. Co-author publs. including: The American Party System, 1949. Home: 5408 Wilson Lane, Bethesda 14, Md. Office: Department of State, Washington 25. ☆27

GOSNEY, Marvin L., oil exec.; b. Paris, Monroe County, Mo., Dec. 16, 1890; grad. Paris (Mo.) High Sch., 1908; student Central Coll., Fayette, Mo., 1908-10; LL.D. (honorary), Tulsa University, Oklahoma, 1952; married (1930). With Ft. Dearborn Nat. Bank, Chicago, 1910-16; with Sinclair Oil and Refining Corp. and its successor Consolidated Oil Corp. (now Sinclair Oil Corp.) since Dec. 1, 1916, v.p., treas. and dir., 1939-49, exec. vice pres., dir., 1949—, chairman of board of directors, 1955—; exec. v.p., dir. Sinclair Refining Co. since 1949; dir. Richfield Oil Corp., Cal.; trustee Emigrant Savs. Bank, N.Y. Home: 111 Inverness Rd., Scarsdale, N. Y. Office: 600 Fifth Av., N.Y.C.

GOSS, Charles Mayo, prof. of anatomy; b. Peoria, Ill., Feb. 16, 1899; s. Charles Edward and Frances Wade (Mayo) G.; A.B., Yale, 1921, M.D. cum laude, 1926; m. Josephine Cowell, Aug. 14, 1928; children—Elizabeth Cowell, Frances Mayo (Mrs. Luis Jesus Vergne), Marianna Cowell. Began as instructor in anatomy, Yale, 1926-29, Columbia, 1929-31; asst. prof. anatomy, Columbia, 1931-38; prof. anatomy, U. of Ala., 1938-47; prof., anatomy, La. State U., since 1947; research work in exptl. embryology, cytology, hist.; managing editor the Anatomical Record since 1948. Awarded Goodrich scholarship, 1925, 26. Mem. Inst. of Am. Affairs Med. Mission to survey med. schs. in Republic of Colombia. Mem. Am. Assn. of Anatomists (exec. com. 1947-51), Am. Assn. Phys. Anthropologists, Soc. Exptl. Biol. and Med., Beta Theta Pi, Nu Sigma Nu, Sigma Xi, Alpha Omega Alpha. Democrat. Episcopalian. Author articles medical jours.; editor med. texts. Editor: Grays Anatomy 25th edit., 1948, 26th edit., 1954. Home: 2236 Dublin St., New Orleans 18. Address: La. State U. Sch. of Medicine, New Orleans.

GOSS, Chauncey P., business executive; born at Waterbury, Conn., Oct. 18, 1903; s. Chauncey Porter and Edith (Wayne) G.; grad. Hotchkiss Sch., B.A., Yale, 1926; m. Natalie Holbrook, June 2, 1928; children—Diana, Cassandra, Tania. Vice pres. Scovill Mfg. Co. since 1928, dir. since 1944; dir. Colonial Trust Co., Waterbury Savings Bank, Waterbury Buckle Co., Apothecaries Hall Co. Club: Waterbury. Home: Midfield, Middlebury, Conn. Office: Scovill Mfg. Co., 99 Mill St., Waterbury, Conn.

GOSS, Dale Marvin (gŏss), educator; b. Hillham, Ind., Apr. 18, 1910; s. William Lyman and Mary Jane (Cave) G.; A.B., U. Ida., 1932; grad. study Chgo. Art Inst., 1934, Reed Coll., 1939, U. Wash., 1938, 46, U. Ore., 1934-34, Yale, 1941, 42; m. Mary Elizabeth Murphy, Apr. 5, 1933; children—Mary Dale, Leanne Elizabeth. High sch. tchr., Kellogg, Ida., 1933-34, Seattle, 1934-43; supervisor art edn. Seattle Pub. Schs., 1943-45, dir. art edn. since 1945; vis. prof. art edn. Western Wash. Coll. Edn., U. Wash., Seattle U.; one-man show water color painting Seattle Art Mus., 1939. Mem. Nat. Jury Scholastic Art Awards, 1950, Jury for N.W. Ann. Exhbn. of Painters and Sculptors, Seattle Art Mus., 1946; chmn. Wash. State Scholastic Awards Com., 1941-51. Mem. Nat. Art Edn. Assn. (council mem. since 1949, pres., 1951-52), Wash. Art Assn. (pres. 1943), Puget Sound Group Painters (pres. 1940), Pacific Arts Assn. (council mem. 1948-51, pres. 1949-50), N.E.A., Sigma Nu. Co-author (with Mary Goss): Do-It Fun For Boys and Girls, 1950; (weekly comic puzzle and game feature for children) Tom Trick, Fun Detective; (weekly craft project feature) Do-It; also articles art publs. Home: 1744 E. 62d St., Seattle 5. Office: Administrative and Service Center, Seattle Public Schools, 815 Fourth Av. N., Seattle 9.

GOSS, Harold Isaac, sec. of state; b. Kennebunk, Me., Nov. 12, 1882; s. Isaac W. and Elizabeth May (Wentworth) G.; LL.B., Univ. of Me., 1909; m. Esther F. Lowell, Aug. 7, 1934. Admitted to Me. bar and practiced Maine, 1909-21; salesman, Caffin & Burr, Inc., 1921-31; law practice Maine, 1931-37; dep. sec. of state, Me., 1937-42, acting sec. of state, 1942-43, sec. of state, Me., since 1943. Mem. Me. bar assn. Republican. Member Universalist Ch. Mason, K.P., Odd Fellow. Clubs: Rotary. Home: 60 Pleasant St., Gardiner, Me. Office: State House, Augusta, Me.

GOSS, Harvey Theo ◎ V. 28.

GOSS, Howard Archibald ◎ V. 28.

GOSS, John Mayo ◎ V. 28.

GOSS, Robert Whitmore (gŏs), univ. dean; b. Fall River, Mass., May 28, 1891; s. John and Margaret (Murray) G.; B.S., Mich. State Coll., 1914, M.S., 1915; Ph.D., U. of Wis., 1923; m. Betty Walker, Sept. 7, 1921. Asst. prof. plant pathology, U. of Del., 1917-18; asst. plant pathologist, U.S. Dept. Agr., 1919-20; asst. plant pathologist, U. of Neb. Agri. Expt. Station, 1920-23, asso. plant pathologist, 1923-37, plant pathologist since 1937; assistant professor plant pathology, University of Neb., 1920-23, associate professor, 1923-30, prof. since 1930, dean graduate college since 1941, chairman dept. Agr. Exptl. Station, 1937-49. Served in U.S. Army, 1918-19. Fellow A.A.A.S., Am. Phytopathol. Soc. (v.p. 1938); mem. Sigma Xi. Writer of research bulletins and scientific papers on plant pathology. Home: 1230 N. 37th St., Lincoln, Neb.

GOSS, Wesley Perry, engr.; b. Garland, Kan., Nov. 4, 1899; s. Frank Bailey and Lola May (Perry) G.; B.S., U. Calif., 1922; m. Nellie F. McIntosh, Apr. 5, 1923; children—John Wesley, Patricia Caroline. Asst. supt. United Verde Copper Co., Jerome, Ariz., 1933-34; gen. supt. Park City (Utah) Consol. Mines Co., 1934-37; mine supt. O'OKiep Copper Co., Namaqualand, S. Africa, 1937-41; asst. gen. mgr. Gray Eagle Copper Co., Happy Camp, Calif., 1942-44; v.p., gen. mgr., dir. Magma Copper Co., Superior, Arizona, 1944-54, president, general mgr., dir., 1953—; vice president, general manager and director San Manuel Copper Corporation and Magma Ariz. R.R. since 1944. Mem. copper tarrif bd. Ariz. State. Mem. Am. Inst. Mining and Metall. Engrs., Am. Mining Congress Am. Legion. Club: Rotary. Home: Box 37. Office: Superior, Ariz.

GOSS, William Middlebrook, business executive. Exec. v.p., dir. Scovill Mfg. Co., Continuous Metalcast Corp.; director N.Y., New Haven & Hartford Railroad Company, Connecticut Company, Copper & Brass Research Assn.; dir. Standard Thompson Corp., Conn. Ry. & Lighting Co. Home: 74 Buckingham St. Office: 99 Mill St., Waterbury, Conn.

GOSSELIN, Edward N., mfg. exec.; b. Rutland, Vt., Sept. 19, 1892; s. N. and Rosalie (Abare) G.; Ph.B., Yale, 1915, M.E., 1916; m. Florilla Helena Webb, June 3, 1916; children—Edward Webb (dec.), Rosalie Webb (Mrs. William H. Mellick), James Webb (dec.), John Webb, Marjorie Webb (Mrs. Gerry F. Fitzgerald). Pres. Gosselin Engineering Corp., New Haven, Pitts., Chgo., 1921-27; president, general manager Phoenix Mfg. Co., Joliet, since 1929, also dir.; pres. Graver Tank & Mfg. Co., Inc., East Chicago, Ind., since 1933, also dir.; dir. Union Nat. Bank & Trust Co., Joliet, Citizens Nat. Bank & Trust Co., Waukegan, Nat. Bank of North Chicago, North Shore National Bank, Chicago. Clubs: Yale (N.Y.C.); Chicago, Executives, South Shore Country, Union League, Yale (Chgo.); Joliet (Ill.) Country; Chicago Golf (Wheaton, Ill); Rolling Rock (Ligonier, Pa.). Home: Highland Park Dr., East Cass St., Joliet, Ill. Office: Phoenix Mfg. Co., Joliet, Ill.; also Graver Tank & Mfg. Co., East Chicago, Ind.; and 332 S. Michigan Av., Chgo.

GOSSETT, Earl J., pres. Bell & Gossett Co.; b. Norris City, Ill., May 12, 1887; s. William H. and Laura (Eubanks) G.; student U. of Ill.; m. Ida Olander, Apr. 23, 1913 (dec. 1947); 1 dau., Eleanor Anne; m. 2d, Mrs. Geraldine Pepper, Nov. 1950. Pres., chmn. bd. Bell & Gossett Co., mfrs. water heater and heating specialties, Chgo., 1916—; director U.S. Radiator Corp., Detroit, La Salle Nat. Bank, Chicago Kiowa Corp., Marshalltown, Ia. Mem. Am. Soc. Engrs., Oil Heat Inst. Am. Mason. Clubs: Union League, Chicago, Rotary (Chicago); Westmoreland Country. Home: 314 Woodland Av., Winnetka, Ill. Office: 8200 Austin Av., Morton Grove Ill.

GOSSETT, Ed ◎ V. 27.

GOSSETT, John Taylor, business exec.; b. Wellsville, O., Feb. 18, 1896; s. William Nathan and Honora (Nee) G.; student pub. schs., Pa.; m. May A. Maclafferty, Oct. 26, 1942. Vice pres. Opaco div. Am. Machine & Metals Co., v.p., gen. mgr. Inland Steel Container Co.; chmn., pres., dir. Central Sci. Co., Central Sci. Co. of Can., Ltd., Central Sci. Co. of Cal., Cenco Internat. Cia.; v.p., dir. chmn. bd. Cenco Corp.; pres. Refinery Supply Co., Tulsa. Mem. Acoustical Soc. Am., Chgo. Athletic Assn., U.S., Ill. State C.'s of C., Chgo. Assn. Industry and Com. Mason (32°). Clubs: Physics (Chgo.); Lake Shore. Home: 3000 Sheridan Rd., Chgo. 14. Office: 1700 Irving Park Rd., Chgo. 13.

GOSSETT, William Thomas, lawyer; b. Gainesville, Tex., Sept, 9, 1904; s. James Tillman and Orrie B. (Laverty) G.; A.B., U. of Utah, 1925; LL.B., Columbia University, 1928; LL.D. from Coe College, 1947; married Elizabeth Evans Hughes, December 19, 1930; children—Antoinette Carter, William T., Elizabeth Evans. Admitted to N.Y. bar, 1929; in law practice, N.Y. state, 1929-47; assisted in reorgn. of Fox West Coast Theaters Corp., 1932-35, Wesco Corp., 1934, Fox Film Corp., 1935; assisted in defense Aluminum Co. of Am. in govt. anti-trust dissolution suit, 1937-41; gen. counsel, Bendix Aviation Corp., 1943-47, dir. 1946-47; mem. firm Hughes, Schurman & Dwight, 1935-37, Hughes, Hubbard & Ewing (and predecessor firm), 1937-47; v.p., gen. counsel, dir., mem. exec. and adminstrn. coms., Ford Motor Co. since 1947. Member board visitors Columbia Law School. Member board trustees Riverside Ch., N.Y. City, 1935-47, pres. 1947; bd. dirs. Cranbrook Sch., Bloomfield Hills, Mich.; trustee Coe Coll., Atlanta U., Morehouse Coll., Harper Hosp., Det. Mem. Am. (ho. dels.), N.Y. bar assns., N.Y. Co. Lawyers Assn., Assn. Bar City of N.Y., Mich. and Detroit Bar Assns., Beta Theta Pi, Delta Theta Phi. Rep. Bapt. Clubs: Detroit, Detroit Athletic, Bloomfield Hills Country (Detroit); Blind Brook (N.Y. City). Home: Goodhue Rd., Bloomfield Hills, Mich. Office: 3000 Schaefer Road, Dearborn, Mich.

GOSSNER, Henry Arthur, aviaiton exec.; b. LaSalle, Ill., Feb. 6, 1895; s. Henry and Anna (Moeller) G.; m. Lucille M. Schank, Nov. 29, 1922; 1 dau., Mary Elisabeth (Mrs. Bayard B. Harvey, Jr.). Sec. Bendix Aviation Corp., Detroit and subsidiaries.

Served as pvt., U.S. M.C., 1917-19. Clubs: Recess (Detroit); Oakland Hills Country (Birmingham, Mich.). Home: 1570 Northlawn Dr., Birmingham, Mich. Office: 1100 Fisher Bldg., Detroit 2.

GOTAAS, Harold Benedict (gōt'ăs), engr. and educator; b. Mellette, S.D., Sept. 3, 1906; s. Halfdan C. and Emma E. (Cady) G.; B.S., U. of S.D., 1928; M.S., Ia. State Coll., 1930; S.M., Harvard, 1937, Sc.D., 1942; m. Alice McLaughlin, Apr. 10, 1931; 1 son, Richard McLaughlin. Draftsman, Am. Bridge Co., Ambridge, Pa., 1930-31; bridge designer, Ia. State Highway Commn., Ames, Ia., 1931; chief draftsman, Clinton (Ia.) Bridge Works, 1931-32; asst. prof. civil engring., U. of S.D., also city and cons. engr., Vermillion, 1932-36; asst. prof., later prof., sanitary engring., Grad. Sch. Pub. Health, U. of N.C., 1937-42; also cons. engr., 1937-42; entered U.S. Army, 1942; assigned as chief engr. and asst. dir., div. of health and sanitation, Inst. Inter-Am. Affairs, 1942-44, dir. div. health and sanitation and exec. vice pres., 1944-45, pres., 1945-46; prof. of Sanitary Engring. Univ. of Calif. since Sept., 1946, chmn. div. civil engring., 1948-54; dir. San. Engring. Labs., 1952—; spl. cons. Environmental Health Study sect. USPHS, 1948-54; cons. WHO, 1954—. Commd. capt., San. Corps, U.S. Army, 1942, and advanced through the grades to col., 1945. Received Legion of Merit, Cross of Boyaca (Colombia), Order of Honor and Merit (Haiti), Order of Merit (Chile), Order of Condor of the Andes (Bolivia); recipient Kenneth Allen Award; Harrison P. Eddy Award for research. Member Am. Soc. Civil Engrs. (chmn. san. engring. div. 1951-52), Am. Soc. of Engring. Am. Pub. Health Assn., Inter-Am. Assn. Sanitary Engrs., Am. Water Works Assn., California Sewage Works Assn. (pres. 1951-52), Phi Kappa Phi, Tau Beta Pi, Sigma Xi, Delta Omega, Chi Epsilon, Kappa Sigma, Sigma Phi Delta. Author: Composting Organic Wastes for Sanitary Disposal and Reclamation; also articles. Home: 175 The Uplands, Berkeley 5. Office: Engring. Bldg., U. of Calif., Berkeley, Calif. Berkeley, Calif.

GOTLIEB, Joseph Sam, art gallery dir.; b. Sheffield, Eng., Dec. 24, 1895; s. Eli and Ester (Greenblatt) G.; came to U.S., 1907, naturalized, 1916; grad. N.Y.C. high schs.; m. Helen Schwartz, Mar. 29, 1925 (dec. Dec. 1940); children—Howard A. Grant, Gloria (Mrs. Paul Feltman); m. 2d, Florence Vogel, July 31, 1945. With Milch Art Galleries, specializing in Am. art, N.Y.C., 1916—, treas., dir., 1944—. Mason. Home: 2715 Grand Concourse, N.Y.C. 68. Office: 55 E. 57th St., N.Y.C. 22.

GOTSHAL, Sylvan, lawyer; b. Memphis, Mar. 21, 1897; s. Leopold and Julia G.; A.B., Vanderbilt U., 1917, A.M., 1918; LL.B., Columbia, 1920; m. Violet Kleeman, Sept. 3, 1918; 1 dau., Sue Ann. Admitted to N.Y. bar, 1920, practiced law, N.Y. City, mem. firm Rose & Paskus, Proskauer, Rose & Paskus, 1920-32, Weil, Gotshal Manges, and Rosenman, since 1932. Chmn. Soc. Nat. Shrine of Bill of Rights; vice chmn. lawyer's div. Travelers' Aid Soc.; dir. Am. Friends of Hebrew U.; co-chmn. lawyers' div. Nat. Conf. Christians and Jews; dir. and treas. Common Council Am. Unity; chmn. bd. United Jewish Appeal Greater N. Y.; director United Palestine Appeal, Federal Bill of Rights Society; treasurer and director of Council Jewish Fedns. and Welfare Funds, Inc. (treas.); City of Hope (Los Angeles Sanitorium); vice chmn. Salvation Army; pres. Am. Arbitration Assn., 1955; vice chmn. N.Y. chpt. A.R.C. Served as 2d lt., U.S. Army, 1918. Received Fr. Legion of Honour; Italian Order Solidarite, Vatican Medal. Mem. Am., N.Y. City, N.Y. State, N.Y. Co. bar assns. Clubs: City, Bankers, Harmonie, Empire State (N.Y. City); Sunningdale Country (Scarsdale, N.Y.). Author: The Pirates Will Get You, 1945. Home: 48 Chesterfield Rd., Scarsdale, N.Y. Office: 60 E. 42d St., N.Y. City 17.

GOTSHALK, D(ilman) W(alter) (got chalk), educator; b. Trenton, N.J., Sept. 11, 1901; s. William Calvin and Josephine (Walters) G.; A.B., Princeton, 1922; Ph.D., Cornell, 1927; m. Naomi Irene Smith, Oct. 17, 1930; children—Richard Allan, Mary Laine. Instr. English lit. Mohegan Lake Sch., N.Y., 1922-24; acting prof. philosophy Colgate U., 1927; instr. philosophy U. Ill., 1927-30; asst. prof., 1930-36, asso. prof., 1936-43, prof. philosophy since 1943, chmn. dept. since 1951. Mem. Am. Philos. Assn. (v.p. Western div. 1947-48, 49-50, pres. 1950-51, chmn. nat. bd. officers 1951, Carus lecture com. 1952, chmn. 1953—), Am. Soc. Aesthetics (trustee 1952-55, v.p. 1955—), Am. Psychology Assn., Acad. Polit. Sci., A.A.A.S., Am. Assn. U. Profs. Author: Structure and Reality, 1937; Metaphysics in Modern Times, 1940; Art and the Social Order, 1947. Contbr.: Heritage of Kant, 1939; Ency. of the Arts, 1946; P. F. Collier's Gen. Ency., 1951; A Modern Book of Æsthetics, 1952; Problems of Aesthetics, 1953; also other books and various philos. periodicals. Home: 402 Iowa St., Urbana, Ill.

GOTT, Philip Porter, business exec.; born La Grange, Ohio, Dec. 11, 1889; s. Charles W. and Laura (Lincoln) G.; A.B., Oberlin Coll., 1915; A.M. Columbia U., 1917; m. Ethel Hastings, June 26, 1919; children—Porter Hastings, Laura Jane. Research work, Bureau of Municipal Research, N.Y. City, 1915-16; sec. C. of C., Berlin, New Hampshire, 1917; with Akron Builders Exchange and Ohio State Builders Assn., 1919-28; asst. mgr. and mgr. Trade Assn. Dept., U.S. Chamber of Commerce, 1928-41; pres., Nat. Confectioners' Assn. since 1941; speaker and lecturer, Nat. Inst. for Commercial and Trade Assn. Executives, summer conf., Northwestern Univ., 1930-43; del. Internat. Cocoa Conf., London, Eng., Sept. 1949. Mem. Washington, D.C. Bar, American Trade Assn. Executives, Washington Trade Assn. Executives, Am. Statis. Assn., Am. Marketing Assn., Am. Econ. Assn., Chicago Assn. of Commerce and Industry, New York State Bar Assn. (food and drug div.), Am. Bar Assn., Public Relations Soc. of Am., Inst. of Food Technologists, Trade Assn. Executives Forum of Chicago, Associates Food and Container Inst. (bd. dirs.). Mason (Shriner, K.T.). Club: Chicago Athletic. Contbr. articles to numerous trade publs. Home: 522 Laurel Av., Wilmette, Ill. Office: 221 N. La Salle St., Chgo. 1.

GOTT, Rodney Cleveland, mfg. exec.; b. Brooklyn, Sept. 11, 1911; s. Charles Cleveland Dodge and Florence Brush (Hutchinson) G.; B.S., U.S. Mil. Acad., 1933; m. Lydia Gilpin McAdam, Dec. 22, 1933; children—Peter Hartley, Rodney Cleveland, Alan Vaughn. Asst. to sales mgr. Am. Radiator & Standard San. Corp., N.Y. City, 1935-41; v.p. Am. Machine & Foundry Co., N.Y.C., 1946-54, executive vice president, 1954—; director and chmn. exec. com. Cleve. Welding Co.; dir. DeWalt, Inc., Lancaster, Pa., Thompson-Bremer & Co., Chgo., Leland Electric Div. of Am. Machine & Foundry Co., Dayton, Leland Electric Can., Ltd., Jr. Toy Corp., Hammond, Ind. Served as 2d lt. Corps Engrs., U.S. Army, 1933-35; col. with brig. gen. command F.A., 1941-46. Decorated Silver Star, Legion of Merit, Bronze Star with oak leaf cluster, Purple Heart (U. S.); Croix de Guerre avec Palme (France). Mem. Mil. Order Loyal Legion U.S., Army Ordnance Assn., Res. Officers Assn., Army Athletic Assn., West Point Soc. N.Y. (bd. govs.). Presbyn. Clubs: Shenorock (Rye, N.Y.); Union League (N.Y.C.). Home: Sarles St., Mt. Kisco, N.Y. Office: 511 Fifth Av., N.Y.C. 17.

GOTTESMAN, D. Samuel, banker; pres. Gottesman & Co., Inc., Allied Internat. Corp., Central Nat. Corp., Gottesman & Co., Inc., N.Y., Gottesman & Co. A/B, Stockholm, Wooddike Realty Corp.; dir. Rayonier, Inc., Eastern Corp. Clubs: Bankers, Dartmouth, Harmonie, Inwood Country. Home: 730 Park Av., N.Y.C. 21. Office: 100 Park Av., N.Y.C. 17.

GOTTFRIED, Manfred (got'frēd), editor; b. Chicago, Ill., May 7, 1900; s. Carl M. and Hedwig (Brand) G.; A.B., Yale, 1922; m. Sallie S. Simons, Aug. 27, 1932. With Time from organization, 1923, six years nat. affairs editor, mng. editor, 1937-43, co-editor, 1943-46; associate editor of Fortune, 1930-33; traveled in Europe, 1926-30; chief of correspondents (foreign) for Time and Life since 1947. Member Phi Beta Kappa. Author: Prelude to Battle (novel), 1928. Home: East Hunting Ridge Rd., Stamford, Conn. Office: Time & Life Bldg., New York, N.Y.

GOTTLIEB, Adolph, artist; b. N.Y.C., Mar. 14, 1903; s. Emil and Elsie (Berger) G.; studied in Europe, 1921-22; m. Esther Dick, June 12, 1932. One man shows various pvt. galleries, 1930—; Post Office mural, Yerrington, Nev., 1939; ten year retrospective exhbn. Bennington Coll., Williams Coll., 1954; exhbns. Paris, 1947, 52, Tokyo, 1952; designer Ark curtains Congregation B'nai Israel, Millburn, N.J., 1952, Congregation Beth El, Springfield, Mass., 1953; designer stained glass facade Park Av. Synagogue, N.Y.C., 1954; works represented permanent collections Met. Mus. Art, Mus. Modern Art, Whitney Mus. Am. Art, Tel Aviv Mus., Bklyn. Mus., U. Neb., Soc. Four Arts, Isaac Dalgado Mus., Smith Coll., Guggenheim Found., U. Miami, Detroit Inst., others. Winner mural award for Nev., U.S. Treasury competition, 1939; winner first prize Bklyn. Soc. Artists, 1944; purchase award U. Ill., 1951. Mem. Coll. Art Assn., Nat. Soc. Mural Painters. Home: 130 State St., Bklyn. 1.

GOTTLIEB, Beatrice Bassett, state ofcl.; b. Sapulpa, Okla., Apr. 15, 1910; d. Charles E. and Iva (Cummings) Bassett; student schs. of Mountainair and Albuquerque, N.M.; m. Fred M. Gottlieb, Mar. 10, 1954; 2 dau. Legal sec., Roswell, N.M., 1937-38; chief bill clk. N.M. Legislature, sessions 1939, 41, 45, 47; sec. N.M. State Corp. Commn., 1947-49; sec. state for N.M. 1951—. Mem. Beta Sigma Phi. Active in N.M. Dem. politics, 1939—. Home: 517 Salazar St. Office: State Capitol, Santa Fe, N.M.

GOTTLIEB, Leo, lawyer; b. N.Y. City, June 21, 1896; s. Isidor and Dora (Silverman) G.; Ph.B., Yale, 1915; LL.B., Harvard, 1920; m. Tekla Picard Landauer, Nov. 23, 1922; children—Elinor Carol (wife of Dr. Mannuccio Mannucci), Leo, Jr. (deceased). Admitted to N.Y. Bar, 1921, asso. Root, Clark, Buckner & Howland, N.Y. City, 1920-25, partner of firm and successor firms, 1925-46, Cleary, Gottlieb, Friendly & Cox, N.Y. City and successor firm Cleary, Gottlieb, Friendly & Hamilton since 1946; dir. Sci. Am., Inc., Am. Lead Pencil Co.; mem. N.Y. adv. com. Compania Salitrera Anglo-Chilena. Trustee Mt. Sinai Hosp., Asso. Hosp. Service (Blue Cross Plan). Home: 1111 Park Av., N.Y.C. 28. Office: 52 Wall St., N.Y.C. 5.

GOTTLIEB, Lester, radio exec.; b. Bklyn., Dec. 31, 1912; s. Albert and Ann (Gerson) G.; student pub. schs.; m. Henrietta Wiston, July 12, 1936; children—Madeleine, Imogene. Radio editor News Week Mag., 1933-34; publicity dir. M.B.S., 1935-44; publicity dir. Young & Rubicam, 1944-47, program supervisor, 1947-48; program producer C.B.S. radio-TV, 1948-52, v.p. network programs C.B.S. radio, since 1952. Home: 1701 Albemarle Rd., Bklyn. Office: Columbia Broadcasting System, 55 E. 52d St., N.Y.C.

GOTTSCHALK, Louis (got'shawk), prof. modern history; b. Brooklyn, N.Y., Feb. 21, 1899; s. Morris Frank and Anna (Krystall) G.; A.B., Cornell U., 1919; A.M., 1920, Ph.D., 1921; m. 2d, Fruma Kasdan, Dec. 16, 1930; children—Alexander, Paul Abo. Began as asst. in history, Cornell U., 1919; instr. in history, U. of Ill., 1921-23; asst. prof. history, U. of Louisville, 1923-25, asso. prof., 1925-27; asso. prof. modern history, U. of Chicago, 1927-35, prof. since 1935, chmn. dept. of history, 1937-42; summer apptmts. univs. Pres. Chgo. Bd. Jewish Edn., 1942-45. Apprentice seaman, U.S.N.R., 1918. A.A.F. Com. Historians, 1943-44. Mem. Am. Hist. Assn. (pres.), Am. Assn. Univ. Profs., Am. Friends of Lafayette (exec. com.) Am. Academy of Arts and Sciences, Am. Philos. Soc., Societe des Etudes Robespierristes, Société d'Histoire Moderne, Institut Français de Washington, Conference on Jewish Relations (council), Phi Beta Kappa. Awarded Guggenheim Fellowship, 1928-29, 54-55; medal of merit Union Fédérale des Anciens Combattants de France, 1938, Princeton Bicentennial Medal, 1946; Newberry Library Fellowship, 1946; U. Louisville Sesquicentennial, 1948; James H. Hyde Prize, 1948; Chevalier Legion of Honor, 1953; Fulbright Research award, 1953. Club: Quadrangle. Author books including: The Letters of Lafayette to Washington, 1945; Lafayette between the American and the French Revolution (1783-1789), 1950; Understanding History, a primer of historical method, 1950; author and editor: Vol. IV UNESCO Scientific and Cultural History of Mankind. Co-author publs. including: Europe and the Modern World, 2 vols. 1951-54; contributor articles to mags. Asst. editor Jour. of Mod. Hist., 1929-43, acting editor, 1943-45; asso. editor several hist. periodicals; participant in several radio and public forums. Home: 5551 University Av., Chgo. 37.

GOTTSCHALL, Morton (got'shawl), educator; b. N.Y. City, Oct. 16, 1894; s. Edward and Miriam (Spillenger) G.; A.B., Coll. City of N.Y., 1913; J.D., New York University, 1917; married Frances Greenfield, October 16, 1947. Connected with College City of New York since 1913, successively assistant tutor and tutor, instr. in history, 1918-23, asst. prof., 1923-29, asso. prof., 1928-33, prof. since 1933, dean Coll. of Liberal Arts and Science since 1934; served as recorder, 1919-34, also taught classes in business law and legal philosophy; pres. Student Houses at City Coll., Inc., since 1936; named v.p. City Coll. Press, 1949; secretary of City College Fund, 1953. Member of Academy Political Science, American Academy Political and Social Science, Am. Assn. Univ. Profs., Phi Beta Kappa. Club: City College Club. Home: 430 W. 24th St., N.Y. City.

GOTTSHALL, Ralph K(err), mfg. exec.; b. Lansdale, Pa., Dec. 31, 1905; s. Harvey S. and Alice (Markley) G.; B.S. magna cum laude, Lafayette Coll., 1927; m. Lorraine Lively, Sept. 4, 1929. With Atlas Powder Co., Wilmington, Del., since 1927, dir. sales, 1943-48, asst. gen. mgr., explosives dept., 1948-50, v.p. and dir. 1951-52, exec. v.p., dir., 1952, president, 1953—. Life trustee Lafayette Coll. Mem. Am. Mining Congress (dir.), Mfg. Chemists Assn. (dir.), Am. Inst. Mining and Metall. Engrs., Phi Beta Kappa, Alpha Chi Sigma, Kappa Phi Kappa, Kappa Delta Rho. Home: 1004 Barley Mill Rd., Westover Hills, Wilmington 6. Office: Atlas Powder Co., Wilmington 99, Del.

GOTTWALD, Floyd Dewey, pres. Albemarle Paper Mfg. Co.; b. Richmond, Va., May 22, 1898; s. William H. and Mary A. Gottwald; grad John Marshall High Sch., Richmond; student William and Mary Coll.; m. Anna Cobb, Nov. 17, 1920; children—Floyd Dewey, Bruce Cobb. Asst. paymaster Richmond Fredericksburg & Potomac R.R. Co., 1918-19; with Albemarle Paper Mfg. Co., Richmond, Va., since 1919, successively as export mgr., asst. sec., sec., production mgr., v.p., exec. v.p., now pres. Mem. Richmond School Board, Richmond Chamber of Commerce (director). Mason (Scottish Rite). Baptist. Clubs: Commonwealth, Country of Virginia. Home: 3907 Sulgrave Rd. Office: Box 2189, Richmond, Va.

GOTWALD, Luther Alexander, clergyman, church exec.; b. Springfield, O., July 28, 1898; s. Frederick Gebhart and Julia Agnes (Small) G.; A.B., Gettysburg (Pa.) Coll., 1918, D.D. (hon.), 1938; B.D., Luth. Theol. Sem., Gettysburg, 1921; m. Ethel Grace Bare, July 27, 1921; children—Frederick Gebhart, Emily Irene Ziegler (Mrs. John W. McNeill, Jr.), Mary Evelyn (Mrs. Franklin D. Fry), Luther Alexander, William Franklin, Susan Elizabeth Caldwell (Mrs. John Frances Lose), Ethel Ruth. Ordained to ministry of United Lutheran Ch., York, Pa., 1921, comm'd. fgn. missionary; missionary in India, 1921-46; pres. United Luth. Ch. Mission, 1932-35, 40-42, sec. Fedn. Evang. Luth. Chs. in India, 1933-35; sec., bd. fgn. missions United Luth. Ch., 1946, exec. sec., 1947-52; exec. sec. div. fgn. missions Nat. Council of Chs., U.S.A., 1953—. Mem. Phi Kappa Psi. Home: 80 Brookdale Av., New Rochelle, N.Y. Office: 156 5th Av., N.Y.C. 10.

GOUBEAU, Vincent de Paul, corp. exec.; b. N.Y. City, July 19, 1898; s. Henry Walter and Mary (McGinnis) G.; student De La Salle Inst., N.Y. City; unmarried. Buyer, purchasing dept., United Fruit Co., N.Y. City, 1922-25, purchasing agent, Boston, 1925-42; procurement specialist, Navy Dept., Washington, 1942-45; asst. chief in charge procurement Office Procurement and Materials, 1944-45; became purchasing mgr. RCA-Victor Div. of Radio Corp. of America, Camden, N.J., 1945, vice pres. and dir. of materials since Jan. 1949. Mem. Nat. Assn. Purchasing Agents (past dir.), New Eng. Purchasing Agents Assn. (past pres.), Soc. Naval Engrs. Roman Catholic. Knight of Malta. Clubs: University (Washington); Philadelphia Country (Phila.). Home: Aldon Park Manor, Germantown, Phila. Office: care Radio Corp. of America, Camden, N.J.

GOUDGE, Elizabeth de Beauchamp (goud), Brit. hor; b. Somerset, Eng., Apr. 24, 1900; d. Henry ghton and Ida de Beauchamp (Collenette) Goudge; dent Art School of Reading University, England, 0-22; unmarried. Began as handicraft teacher, 2; professional writer since 1932. Mem. P.E.N. b. Church of England. Author: Island Magic, 2; Middle Window, 1933; City of Bells, 1934; Star's Pack, 1935; Towers in the Mist, 1936; ee Plays, 1937; Sister of the Angels, 1938; The d in the Tree, 1940; Smoky-House, 1940; The den Skylark, 1941; The Castle-on-the-Hill, 1941; Blue Hills, 1942; Green Dolphin Street, 1944 osen by the Literary Guild, U.S.A.; won Metro-dwyn-Mayer prize); The Little White Horse (ju-ile); winner Carnegie medal (Eng.); Pilgrims Inn terary Guild selection); God So Loved the World; tian Hill; The Valley of Song (juvenile); The art of the Family. Address: Rose Cottage, Peppard mmon, Henley-on-Thames, Eng.

GOUDSMIT, Samuel Abraham, prof. physics; b. Hague, Netherlands, July 11, 1902; s. Isaac and rianne (Gompers) G.; student U. of Leiden and sterdam; Ph.D., U. of Leiden, Netherlands, 1927; Jaantje Logher, Jan. 19, 1927; 1 dau., Esther rianne. Came to U.S., 1927. Joined faculty U. Mich., 1927, prof. physics, 1932-46; received ckefeller fellowship, 1926, Guggenheim fellowship, 8; visiting prof. Harvard Univ., 1941; prof. phys-Northwestern University, 1946-48. On leave to diation (Radar) Lab. M.I.T. and England, 1942-sr. scientist, Brookhaven National Lab. since 8. Detailed to War Dept. as Chief of Scientific elligence Mission in Europe, May, 1944-Dec., 1945. arded The Medal of Freedom; Officer of the Order the British Empire; Fellow American Phys. . (mng. editor), Netherlands Phys. Soc., Nat. d. Scis., Hebrew religion. Author books including: ôs, 1947. Editor The Physical Review. Contbr. entific articles. Discoverer (with G. E. Uhlenbeck) so-called "spin of the Electron," 1925. Office: okhaven National Lab., Upton, L.I., N.Y.☆27

GOUGE, Sir Arthur, aero. engr.; b. Northfleet, nt, Eng., July 3, 1890; s. George and Elizabeth ickham) G.; student Ch. of Eng. Sch., Gravesend h. Sch.; B.Sc., Woolwich Poly., 1922; m. Mar-et Ellen Cook, Sept. 1918 (dec.); children—James hur, Margaret Kathleen. Mechanic Short Bros., l., 1915, became chief designer, 1926, gen. mgr., 9, v. chmn., 1939-43; v. chmn., chief exec. Saun-s-Roe, Ltd., since 1943; dir. Saunders-Roe (Ang-ey), Ltd., Saro Laminated Wood Products, Ltd.; earch in flying boat hull form and metal aircraft ce 1920; Wilbur Wright Meml. lectr., 1948. Free-n, City of Rochester, 1937. Created knight, 1948. arded British Gold Medal for Aeronautics, 1937; sick Meml. Trophy, 1939. Honorary fellow Royal o. Soc. (pres. 1942-44); fellow Institute of Aero-tical Sciences; member Institution Mechanical gs., Soc. Brit. Aircraft Constructors (pres. 1945). bs: Royal Aero, Royal Automobile (Eng.). Home: Oaks, Westhill Rd., St. John's Park, Ryde, Isle Wight. Office: Saunders-Roe, Ltd., Head Offices, orne, East Cowes, Isle of Wight, Eng.

GOUGER, Matthew M., personnel dir.; b. Tilden, , Mar. 2, 1905; s. Robert O. and Cornelia May rter) G.; B.B.A., U. of Tex., 1928; m. Mary ise Goehring, Sept. 25, 1943; 1 dau., Ann Vir-a. Comml. mgr. Community Pub. Service Co., Worth, Tex., 1930-35; gen. mgr. eastern div. tern Light & Telephone Co.; v.p. and dir. East lehem Water Co., 1935-41; asst. gen. supt. Nat. e Co., Div. U.S. Steel Corp., 1941-45; mgr. onnel, Pittsburgh Plate Glass Co., 1945-46; and dir. Glenn L. Martin Co., Baltimore, 1947-v.p., dir. personnel relations, Gen. Aniline & Corp., N.Y.C.; cons. and lecturer on indsl. pub. relations. Mem. Rotary Internat. Quiet men, Sigma Iota Epsilon. Presbyterian. Clubs: ersity (Pitts.); Strathmore-Vanderbilt Country. e: 59 Payne Whitney Lane, Manhasset, N.Y. Of-230 Park Av., N.Y. City 17.

GOUGH, Harold Robert (gawf), business exec.; b. erset, Eng., Dec. 15, 1889; s. Robert and Annie ph) G.; student Merchant Venturer's Tech. Coll., ol, Eng., 1901-05; m. Barbara Tait, Apr. 30, . With Brit.-Am. Tobacco Co., Ltd., London, —, pres., 1950—; with Tobacco Securities t Co., Ltd., London, 1948—, now chmn. Home: minster House, 7 Millbank, London S.W. 1, Eng.

GOUGH, Joseph E(dward) (gôff), coll. dean; b. illo, Tex., Nov. 10, 1910; s. Edward C. and Teresa (Cavanaugh) G.; student Creighton U., 30; B.A., St. Louis U., 1934, M.A., 1937, , 1939, S.T.L., 1944. Tchr. St. Louis U. High 1937-40; ordained priest, Roman Cath. Ch., asst. prin. Creighton Prep. Sch., Omaha, Neb., 48; asst. dean Rockhurst Coll., 1948-49, dean, —. Mem. Soc. of Jesus, North Central Assn. emic Deans, Jesuit Educl. Assn., Nat. Cath. Edn. , N.E.A. Home: 5225 Troost Av., Kansas City,

GOUGH, Lewis Ketcham (goff), past comdr. Am. n; b. Los Angeles, Apr. 21, 1908; s. Robert rd and Hazel (Ketcham) G.; B.S., U. So. 1931; grad. U.S. Naval War Coll., 1943; m. erite Shipley, Apr. 14, 1937. Asst. to pres., relations officer U. So. Cal., 1931-40, also exec. alumni assn.; inheritance tax appraiser State 1940—. Chmn. Cal. Vets. Bd. Mem. U.S.N. an Research Commn., 1948. Served as comdr., V., 1941-45; instr. U.S. Naval War Coll., 1943-n staffs V. Adm. W. S. Pye and Rear Adm. Johnson; organizer, comdr. 11th Naval Dist., 11th Bn., USNR, 1946-48. Trustee U. So. Cal., Pasadena Playhouse. Decorated Medal of Liberated, 1952, Legion of Honor, 1953 (France); Trojan Diamond medal, U. So. Cal., 1931. Member Navy League U.S. (nat. v.p. 1953—), Am. Legion (post comdr. 1947, dist. comdr. 1948, dept. comdr. 1949-50, World War II cons. to nat. exec. com., chmn. nat. security cons. com. 1948, mem. pub. relations and def. commns. Dept. Cal.; nat. v. comdr. 1950-51, nat. comdr. 1952-53), Gen. Alumni Assn. U. So. Cal. (pres. 1953, mem. bd. dirs.), Asso. Student Body U. So. Cal. (pres. 1931), Western Student Body Presidents Assn. (past v.p.), Native Sons of Golden West, Phi Kappa Phi, Chi Phi, Alpha Kappa Psi, Alpha Delta Sigma, Skull and Dagger, Trojan Knights, Blue Key, 40 et 8. Methodist. Mason (Shriner). Home: 1840 Linda Vista Av., Pasadena 2, Cal. Office: 15 N. Euclid Av., Pasadena 1, Cal.

GOULD, Alan Jenks, newspaperman; born at Phila., Pa., Jan. 30, 1898; s. Alexander C. and Rosa M. (Jenks) G.; grad. Elmira Free Acad., 1915; student Cornell U., 1917-18; enlisted Army Training Corps, 1918; m. Mary Denton, Oct. 23, 1920; children—Alan J., Mary Ann. Reporter Star-Gazette, Elmira, N.Y., 1914, Ithaca (N.Y.) Jour., 1917-18; sports editor Elmira (N.Y.) Advertiser, 1919; city editor Elmira (N.Y.) Telegram, 1919-20; reporter, telegraph editor, news editor Binghamton (N.Y.) Sun, 1920-21; mem. staff Asso. Press, N.Y. City, 1922, sports editor reporting maj. sports U.S. and abroad, also Olympic Games, 1923-38, personnel executive, 1938-41, news exec. since 1941; asst. gen. mgr., 1943, exec. editor since 1948. Clubs: Dutch Treat (Gov.), Cornell. Home: 655 Park Av., New York 21. Office: 50 Rockefeller Plaza, N.Y. City 20.

GOULD, Albert J. (goold), lawyer; b. Denver, Colo., Jan. 1, 1897; s. Albert James and Grace (Glascoe) G.; student U. of Colo., 1915-17; LL.B., cum laude, U. of Denver, 1921; m. Eleanor W. Whitford, Nov. 21, 1923; children—Edith, Blaine; married 2d, Ellen Browne Loeber, Feb. 18, 1950. Admitted to Colorado bar, 1921, and since practiced in Denver; pub. adminstr. city and county of Denver, 1933-37; dir. sec., attorney for Fox Theatres, Rocky Mt. Div. Served with heavy arty., U.S. Army, Ft. Monroe, Va., 1917-18. Mem. Denver Bar Association (secretary 1924-32, and president 1932-33), Phi Beta Kappa, Sigma Chi, Phi Delta Phi, Mason (32°, Shriner). Clubs: Denver, Denver Country, Denver Athletic. Home: 844 Humboldt St. Office: 1114-19 Security Bldg., Denver, Colo.

GOULD, Arthur Freeman, engr., educator; b. Lynn, Mass., Mar. 24, 1916; s. Frank Neil and Alice Louise (Crowley) G.; S.B., Mass. Inst. Tech., 1938; M.S., Lehigh U., 1949; m. Anne Stinson Pallister, June 14, 1941; children—Carol Anne, Robert Arthur, David Richard. Indsl. engr. Congoleum-Nairn, Inc., Kearny, N.J., 1938-39; supt. woodworking dept. Milton Bradley Co., Springfield, Mass., 1945-46; prodn. control mgr., menswear div. Textron, Inc., Northampton, Mass., 1946-47; instr. mech. engring. Lehigh U., 1947-48, asst. prof., 1948-51, asso. prof. indsl. engring., 1951-52, head dept. indsl. engring., dir. curriculum indsl. engring. since July 1952. Served as 2d lt. to col. Ordnance Corps, U.S. Army, 1939-45. Registered profl. engr., Pa. Mem. Am. Soc. Engring. Education, American Society for Metals, Am. Inst. E.E., Inst. Management Sceinces, Operations Research Society of America, Theta Delta Chi, Pi Gamma Mu, Alpha Pi Mu. Author: Manufacturing Equipment and Processes (with Charles W. Lytle), 1951. Home: 821 Magnolia Rd., Hellertown. Office: Dept. of Industrial Engineering, Lehigh U., Bethlehem, Pa.

GOULD, Beatrice Blackmar, editor of Ladies' Home Journal; b. Emmetsburg, Ia.; d. Harry E. and Mary Kathleen (Fluke) Blackmar; B.A., State U. of Ia.; M.S., Columbia University School of Journalism; m. Charles Bruce Gould; one daughter, Sesaly, (Mrs. Frederic Burton Krafft). Newspaper reporter, writer and woman's editor N.Y. Sunday World, 1926-29; writer for mags., 1929-35; editor (with husband) Ladies' Home Journal since July 1, 1935. Mem. Women's Adv. Com. of War Manpower Commn., 1942-45. Received Distinguished Service Award (with husband) from U. of Mo. Sch. Journalism, 1946; awarded from Assn. Women Dirs., Nat. Assn. Broadcasters, 1946; (with husband) William Freeman Snow Award, 1951; Freedoms Found. Award, 1952. Mem. Nat. Citizens Commn. Pub. Schs., Def. Adv. Com. Women in Services, Kappa Kappa Gamma, Theta Sigma Phi. Clubs: Cosmopolitan, River (N.Y.); Oxford and Cambridge University (London). Author: (with husband) Man's Estate and The Terrible Turk (plays), 1927 and 1934. Contbr. to Saturday Evening Post, and other mags. Address: Ladies Home Journal, Phila.

GOULD, Byron Clinton, business exec.; b. Phila., Oct. 3, 1901; s. John and Gwendolyn Sara (Williams) G.; M.E., Drexel Inst., 1923; m. Wilhelmina C. Kirk, Nov. 1, 1930. Foreman, supt. Budd Mfg. Co., Phila., 1921-31; indsl. engr. Hall Printing Co., Chgo., 1931-35; mem. Stevenson, Jordan & Harrison, Inc., management engrs., N.Y.C., 1935-42; asst. to pres., operations mgr., 1942-44; v.p. in charge operations, dir. Murray Corp. of Am., 1944-47, exec. v.p., 1947, pres., 1948—, including Elger Co. Mem. Bd. Commerce. Clubs: Detroit Athletic, Detroit Golf, Economic, Detroit, Recess (Detroit); Bloomfield Hills (Mich.) Country; Augusta (Ga.) Nat. Golf; Pine Valley Golf (Clementon, N.J.). Home: 18817 Bretton Dr., Detroit 23. Office: 7700 Russell St., Detroit 11.

GOULD, Charles Bruce, editor; b. Luana, Ia., July 28, 1898; s. Wilbur Samuel and Edna Earle (Davidson) G.; student Grinnell (Ia.) Coll., 1917-18; A.B., State U. of Iowa, 1922; grad. study Columbia Univ., 1923-24; married Beatrice Blackmar, October 4, 1923; one daughter, Sesaly (Mrs. Frederic Burton Krafft). Reporter Des Moines (Iowa) Tribune, 1922, New York Sun, 1923-24; reporter New York Evening Post, 1924-27, lit. editor, 1927-28, aviation editor, 1928-31; dramatic critic Wall Street News, 1927-30; asso. editor Saturday Evening Post, 1934-35; editor (with wife) Ladies' Home Journal, Phila., 1935—. Served as an ensign U.S.N.R.F. Flying Corps, 1918-19. Mem. Sigma Delta Chi, Kappa Sigma. Clubs: Players, River, Coffee House, Dutch Treat, Ritenhouse, University, Overseas Press. Author: Sky Larking, 1929; Flying Dutchman, 1931; plays (with wife) Man's Estate, 1929; The Terrible Turk, 1931; movies: Reunion, 1936. Contbr. fiction to Saturday Evening Post, Cosmopolitan, Liberty, etc. Home: Hopewell, N.J. Address: Ladies' Home Journal, Independence Sq., Philadelphia.

GOULD, Chester, cartoonist; born Pawnee, Okla., Nov. 20, 1900; s. Gilbert R. and Alice M. (Miller) G.; student Okla. A. & M. U., 1919-21; grad. Northwestern, 1923; m. Edna Gauger, Nov. 6, 1926; 1 dau., Jean. Cartoonist Hearst Publs., 1924-29, Chgo. Tribune since 1931; creator, 1931, cartoon Dick Tracy, appearing in Chgo. Tribune-N.Y. News Syndicate, Inc., and syndicated newspapers. Home: Woodstock, Ill. Office: Tribune Tower, Chgo.

GOULD, Clarence Pembroke, educator; b. Church Hill, Md., Nov. 1, 1884; s. William Dunbar and Josephine Trenchard (Faithful) G.; A.B., Johns Hopkins, 1907, Ph.D., 1911; m. Gertrude Ruth Schill, June 16, 1933; 1 dau., Mary Faithful. Prof. history Coll. of Wooster (Ohio), 1911-18, Kent (O.) State U., summer 1939; pres. Washington Coll., Chestertown, Md., 1919-23; asso. prof. history Western Res. U., 1924-33; prof. history, dean Kenyon Coll., Gambier, O., 1933-39; head dept. history Youngstown (O.) Coll. since 1939; research abroad, 1923-24. Served as lt. jr. grade, U.S.N., 1918-19. Mem. Am. Hist. Assn., Miss. Valley Hist. Soc., Ohio Acad. History, Econ. History Soc., Société d'Histoire Moderne, Phi Beta Kappa. Author: Money and Transportation in Maryland, 1720-1765, 1915; The Land System in Maryland, 1720-1765, 1912; articles and reviews hist. jours. Home: 110 Brainard Dr., Youngstown 12, O.

GOULD, Frank, publisher; b. Baltimore, Md. June 18, 1873; s. John Robert and Amelia (Mege) G.; student Baltimore City Coll., 1885-88; m. Elma Halstead, Nov. 14, 1894; 1 dau., Minnie (Mrs. William Martz Beury). Began as office boy, Manufacturers Record Publishing Co., pubs. Manufacturers Record, Construction Daily Bulletin, Blue Book of Southern Progress, 1888, successively bookkeeper, traveling salesman, sec. and v.p. until 1929, pres., 1930-53, chairman of the board, 1953—; chairman Fleet-McGinley, Inc., printers, pubs., since 1926. Baptist. Club: Merchants. Home: Towson 4, Md. Office: Candler Bldg., Baltimore 2, Md.

GOULD, Harry Edward, business exec.; b. N.Y. City, July 12, 1893; s. John and Julia (Asch) G.; ed. pub. schs. N.Y. City; m. Lucille Quartucy, Sept. 23, 1937; children—Harry E., Peter John, Robert Jay. Pres. Aldine Paper Co., N.Y. City, since 1924, Reinhold-Gould, Inc., since 1943; chmn. bd. Universal Am. Corp., N.Y.C.; dir. Pepsi-Cola Co., Kings County Lighting Co., Norma-Hoffmann Bearings Corp. (Stamford, Conn.), Richmond Gas Co., N.Y. Connecting R.R. Co. Vice pres., chmn. exec. com. Beth David Hosp., 1938—; exec. v.p. Jewish Theatrical Guild of Am.; dir. League N.Y. Theatres, United Epilepsy Assn., Boys Clubs Am. Mem. Am. Inst. Management. Clubs: Rockrimmon Country (Stamford, Conn.); Lambs, City Athletic, Friars, Lotos, Economic, Paper, Printing House Craftsmen (gov.), Graphic Arts Square (N.Y.C.); Albany (London). Home: Cherry Hill Farm, Taconic Rd., Greenwich, Conn. Office: 535 Fifth Av., N.Y. C. 17.

GOULD, Herbert Bingham ⊙ V. 27.

GOULD, Ira A., Jr., educator; b. Atchison, Kan., Sept. 28, 1905; s. Ira Alfred and Wannettia H. (Adams) G.; B.S.A., W.Va. U., 1931; M.S., Mich. State Coll., 1933; Ph.D., U. Wis., 1938; m. Genevieve M. Wilson, May 4, 1929; 1 son, Kaye Harter. Staff dairy manufacturers Mich. State Coll., 1933, instr., 1934-38, asst. prof., 1938-42, asso. prof., 1942-44; prof. dairy manufacturers U. Md., 1944-49; chmn. dept., prof. dairy tech. Ohio State U., 1949—; cons. various dairy and sci. orgns. Recipient Borden award for research on milk chemistry Am. Chem. Soc., 1946. Mem. Ohio Dairy Products Assn. (bd.), Am. Dairy Sci. Assn. (dir. 1951-53, v.p., pres. 1954—), Inst. Food Tech. Methodist (ofcl. bd.). Club: Optimist (Columbus). Author sci. articles. Asso. editor of Jour. Dairy Science, 1941-51. Home: 152 Winthrop Rd., Columbus 14, O.

GOULD, Jack (John Ludlow), journalist; b. N.Y. C., Feb. 5, 1914; s. John Warren DuBois and Evelyn Louisa (Fisk) G.; grad. Brown Sch., N.Y.C., 1932; m. Carmen L. Lewis, Nov. 25, 1938; children—Lewis Ludlow, Richard John, Robert DuBois. Reporter N. Y. Herald Tribune, 1932-37; drama dept. N.Y. Times, 1937-42, radio and TV dept., 1942-44, critic and editor, radio and TV, 1944—. Recipient Variety award, 1951, George Polk award, 1953, Page-One award, 1953. Author: All About Radio and Television. Contbr. to mags. Home: Indian Dr., Old Greenwich, Conn. Office: 229 W. 43d St., N.Y.C.

GOULD, James A., industrialist; b. Buffalo, N.Y., 1887; s. Jed O. and Sarah (Harrop) G.; ed. pub. high schools, and business college; married Winifred Johnson; 1 son, James Hamilton. Associated with Gould Coupler Co., Depew, N.Y., 1904; since employed by

Larkin Co., Buffalo, N.Y., United Drug Co. of Boston and St. Louis, Am. Chinaware Corp. of Cleveland, O.; now chmn. bd. Pratt, Read & Co., Inc., Ivoryton, Conn.; dir. Brass Goods Mfg. Co. (Deep River, Conn.), Haddam Mfg. Co. (Conn.). Mayor, Town of Old Lyme. Club: Old Lyme Beach (dir.). Home: Old Lyme, Conn. Office: Ivoryton, Conn.

GOULD, John Thomas, farmer, author; b. Brighton, Mass., Oct. 22, 1908; s. Franklin Farrar and Hilda Dobson (Jenkins) G.; A.B., Bowdoin Coll., 1931; m. Dorothy Florence Wells, Oct. 22, 1932; children—John Thomas, Kathryn MacLeod. Began newspaper work as country corr. in 1923; after 1931 joined weekly Brunswick Record in Me., covered area for many urban dailies; operates orchard and row-crop farm; at present devotes time to farming, writing the weekly Dispatch from the Farm in Christian Science Monitor. Co-owner and editor The Lisbon Enterprise, Lisbon Falls, Me., 1945-51. Dir. of Publicity, Goddard Coll., Plainfield, Vt., 1940-42; on Me. Development Comm., Sea and Shore Fisheries, 1942-43; pres., Assn. of N.E. Fence Viewers; chief quint of Northeast Intermediary Tract of Guild of Former Pipe Organ Pumpers. Mem. Grange. Mason. Author: New England Town Meeting, 1940; Pre-Natal Care for Fathers, 1941; Farmer Takes a Wife, 1945; The House That Jacob Built, 1947; And One to Grow On, 1949; Neither Hay nor Grass, 1951; The Fastest Hound Dog in the State of Maine, 1953. Editor and pub. Olde Down East Almanac. Address: Box 35, R.F.D. No. 1, Lisbon Falls, Me.

GOULD, Justinus, lawyer; b. Germany, Aug. 12, 1901; s. Dr. Conrad and Regina Rebecca (Popper) G.; brought to U.S. at age of 1 yr.; grad. Baltimore Poly. Inst. (certificate of honor), 1921; student Johns Hopkins U., 1921-23, 1928-29, 1931; LL.B., U. of Md., 1927; S.J.D., National U., 1934; married Betty Frank, June 17, 1948; 1 dau., Patricia. Admitted to Maryland bar, 1927; practiced in Baltimore, 1927—; Dem. candidate for House of Dels. of Md., 1930; mem. Md. Dem. State Conv., 1932; presidential elector, Md., 1944. Research consultant and sec. of Comm. on Revision of State Motor Vehicle Laws, 1942-43; legal research cons. and sec. to com. on Motor Vehicle Legislation of Md., 1943-46; attorney U.S. Dept. of Justice 1948-53; spl. asst. to the Atty. Gen. of U.S. 1950-53. Asso. mem. adv. bd. for registrants under Nat. Selective Service, 1940-44. Mem. Am. Bar Assn., state and local bar assns., other legal assns., other profl. related socs. Mason (32°, K.C.C.H., Shriner), Eastern Star, Grotto, Elk. Clubs: Torch (Balt.); United 4th Dist. Dem. (v.p.), Tuesday, Concord. Author several books in field of law, 1928—. Contbr. articles to law jours. and newspapers. Home: 2209 Roslyn Av., Baltimore 16. Office: 5 South St., Balt. 2. ☆2s

GOULD, Kenneth Miller, editor; b. Cleve., May 13, 1895; s. Rev. Frederic A. and Alice D. (Miller) G.; A.B., U. Pitts., 1916; A.M., Columbia, 1921; m. Helen V. Rue, Apr. 12, 1919; children—Richard Gordon, David Huntington, Geoffrey Stuart, Elizabeth Beer (foster dau.). Editorial sec. Missionary Edn. Movement, U.S. and Can., 1916-18; asst. editor Jour. Social Hygiene, 1919-21; mng. editor Am. Jour. Pub. Health, 1921-22; staff Rockefeller Found., 1922-23; contbg. editor Time mag., 1923-24; editor U. Pitts., 1924-25; mng. editor Scholastic mags., 1926-39, editor-in-chief, 1940—. Adv. com. Scarsdale (N.Y.) Adult Sch.; co-chmn. Workshop for Cultural Democracy. Mem. Nat. Council Social Studies, Authors League Am., Adult Edn. Assn. U.S.A., Omicron Delta Kappa, Sigma Delta Chi. Democrat. Unitarian. Club: Town (Scarsdale, N.Y.). Author: Windows on the World, 1938. Contbr. articles mags., jours. Home: 1 Berkeley Rd., Scarsdale, N.Y. Office: 33 W. 42d St., N.Y.C. 36.

GOULD, Laurence McKinley, coll. pres.; b. Lacota, Mich., Aug. 22, 1896; s. Herbert and Anna (Updike) G.; B.S. magna cum laude, U. of Mich., 1921, M.A., 1923, Sc.D., 1925, LL.D., 1954; Sc.D. (hon.), Poly. Institute Brooklyn, 1931; LL.D., Coe College, 1945, Macalester College, 1946; L.H.D., Ripon College, 1951, Southwestern at Memphis, 1953; m. Margaret Rice, August 2, 1930. Instructor in geology, University of Michigan, 1921-26, assistant prof., 1926-30, asso. prof., 1930-31; prof. of geology, Carleton Coll., 1932-45; president of Carleton College since 1945. Assistant director and geologist Univ. of Mich. Greenland Expdn., 1926; asst. dir. and geographer Putnam Baffin Island Expdn., 1927; 2d in comd. and geologist-geographer Byrd Antarctic Expdn., 1928-30. Bd. trustees Dunwoody Indsl. Inst., The Ford Foundation, Carnegie Found. for Advancement of Teaching; mem. nat. sci. bd. Nat. Science Foundation; bd. dirs. Minneapolis symphony orchestra. In ambulance service, U.S. Army, 1917-19; with Italian Army, summer, 1918; participated in St. Mihiel and Meuse Argonne offensives, France; with Army of Occupation, Germany. Chief, Arctic Section, Arctic, Desert and Tropic Information Center, Army Air Forces, 1942-44. Awarded Congressional gold medal, 1931; Cross of St. Olaf, 1st Class, Royal Norwegian Order. Delegate Internat. Congress of Geodesy and Geophysics, Edinburgh, 1936; 17th Internat. Geol. Congress, Moscow, 1937. Member - at - large nat. council Boy Scouts Am. Fellow Geol. Soc. Am., A.A.A.S., Am. Geog. Soc. (awarded David Livingston medal 1930); mem. Assn. Am. Geographers, Minn. Acad. of Science (pres. 1938-39); mem., bd. of Govs., (chmn. 1946) Arctic Inst. of North America, Phi Beta Kappa (senator-at-large, United Chapters), Sigma Xi, Pi Kappa Alpha, Sigma Gamma Epsilon; life mem. Nat. Geog. Soc., Geog. Soc. Chicago, Am. Legion; hon. life mem. Rotary Internat.; corr. mem. Phila. Geog. Soc.; gold medalist Geog. Soc. Chicago, 1931. Clubs: Explorers; Minneapolis, Skylight (Minneapolis), Minnesota (St. Paul); St. Paul Athletic; Cosmos, University (Chicago). Author: Cold—the Record of an Antarctic Sledge Journey, 1931; also papers on geology Baffin Island and Antarctica, and pleistocene geology of upper Mississippi Valley. Address: Carleton College, Northfield, Minn.

GOULD, Leslie, newspaperman; b. Phila, Feb. 8, 1902; s. Alexander Carrow and Rosa Montgomery (Jenks) G.; student Bellefonte (Pa.) Acad. 1920-21; grad. Elmira Free Acad. 1921. Reporter, advertiser, Telegram and Herald, Elmira, 1918-20; police reporter, (Rochester Democrat-Chronicle, New York, 1921-22; copyreader, (Syracuse) Herald, 1922-23; telegraph editor Atlantic City (N.J.) Press 1923-25; rewrite, Los Angeles Times, 1925; copyreader and editor st. sale edits. Oakland (Calif.) Tribune 1925-28; financial reporter Asso. Press, N.Y. City 1928-29; financial reporter New York Post 1929-30; financial editor N.Y. Jour. Am., 1930—; conductor daily column Behind the News in Busines, syndicated by King Features Service since 1948. Trustee, Beekman-Downtown Hosp. Club: Recess. Home: Lambertville Pike, Hopewell, N.J. Office: 220 South St., New York City 15.

GOULD, Morton (gōōld), composer, conductor; b. Richmond Hill, L.I., N.Y., Dec. 10, 1913; s. James and Frances (Arkin) G.; student pub. schs., Richmond Hill. Played piano and composed at age of 4; concertized extensively as composer pianist during early years; vaudeville and stage work, radio; on staff of Music Hall at age 17, later N.B.C. staff; at age 21 conducted and arranged series of programs over WOR Mutual; guest conductor with major symphony orchestras; major compositions played by Toscanini, Mitropolous, Monteux, Stokowski, Rodzinski, Reiner, Golschmann, etc. Works include: 3 symphonies, Foster Gallery, Concerto for Orchestra, Four American Symphonettes, Spirituals, Cowboy Rhapsody, Lincoln Legend, etc. Wrote music and appeared in film Delightfully Dangerous; wrote music for stage show Billion Dollar Baby; commd. by Ballet Theatre to write music for ballet Fall River Legend; wrote mus. score Arms and the Girl; wrote and conducted symphony for Band for West Point sesquicentennial celebration, 1952; wrote Tap Dance Concerto. Composer Inventions, 1953; Dance Variations, 1953; and other specialty numbers. Mem. Nat. Assn. Composers and Conductors. Address: RKO Bldg., 1270 6th Av., N.Y. City 20.

GOULD, Norman Judd, mfg. exec.; b. Seneca Falls, N.Y., Mar. 15, 1877; s. Seabury S. and Mary Mitchell (Judd) G.; M.E., Cornell U., 1899; m. Anna Benrath, July 2, 1921; 1 dau., Cherrie M. Pres. Goulds Pumps, Inc., Seneca Falls, 1908—; dir. Utica Mutual Ins. Co., Asso. Industries. Mem. U.S. Congress, 1915-23; mem. N.Y. State Com. Hoover Plan; bd. mgrs. Am. Tariff League. Mem. Finger Lake council Boy Scouts Am. Mem. A.S.M.E., Newcomen Soc. Mason (32°, K.T.). Elk. Clubs: India House, Cloud, Cornell (N.Y.C.). Home: 69 Cayuga St. Office: Fall St., Seneca Falls, N.Y.

GOULD, Randall Chase, newspaperman; b. Excelsior, Minn., June 22, 1898; s. George Freeman and Susie (Moody) G.; grad. Gallatin County (Mont.) High Sch., 1916; student U. of Wis., 1½ yrs.; m. Dorothy Young; children by previous marriage to Grace Cook—Cynthia, Randall Roderick. Began Chicago as reporter; news editor Japan Times, 1923-24; later news editor Peking Daily News; bur. mgr. for United Press, Peking, Manila, Shanghai and N.Y. City, 1925-31; editor Shanghai Evening Post and Mercury, 1931-41 and 1945-49; corr. Christian Science Monitor, 1932-49; editor American editor Shanghai Post and Mercury, 1943-45; president Post-Mercury Company Incorporated, 1946-49; mem. editorial staff Denver Post since 1949. Mem. Kappa of Chi Phi. Clubs: Peking, Manila Polo, American, Columbia Country (Shanghai); Overseas Press (New York); National Press (Washington). Author: Chungking Today, 1941; China In The Sun, 1946; Contbr. to book symposiums, "We Cover the World," 1937; "Dictators and Democrats," 1941. Home: 7645 W. 48th Av., Wheat Ridge, Colo. Office: care Denver Post, Denver.

GOULD, Samuel B(rookner), coll. pres.; b. N.Y. City, Aug. 11, 1910; s. Nathaniel and Lina (Brookner) G.; A.B., Bates Coll., 1930; A.M., N.Y.U., 1936; student Oxford U., 1931, Cambridge U., 1934, Harvard, 1941; m. Laura J. Ohman, Dec. 24, 1936; 1 son, Richard Allan. Staff work, WEAN Radio Sta., Providence, 1931, WTHT Radio Sta., Hartford, Conn., 1938; instr. William Hall High Sch., West Hartford, Conn., 1932-38; head dept. speech Brookline (Mass.) Schs., 1938-47; prof. radio and speech, dir. div. radio, speech, theatre, Boston U., 1947-50, assistant to president, 1950-53; sr. asso. Cresap, McCormick & Paget, management engrs., since 1953; cons., WARA Radio Sta., Attleboro, Mass., 1949—; pres. Antioch Coll., Yellow Springs, O., 1954—. Served as lt. comdr., U.S.N.R., World War II; in Pacific Theatre; awarded Am. and Pacific Theatre ribbons with 2 combat stars, Commendation ribbon, Presidential Unit citation with bronze star. Mem. Alpha Epsilon Rho (regional v.p.), Delta Sigma Rho. Conglist. Clubs: Bates College; Dayton Engineers; University, Ohio (N.Y.C.). Author: Training the Local Announcer (with S. A. Dimond), 1950. Home: Glen Helen House. Office: Antioch College, Yellow Springs, O.

GOULD, Steven (pseudonym); see Fisher, Steve Gould.

GOULD, Sylvester Emanuel, physician, educator; b. Detroit, July 31, 1900; s. Jude and Sarah (Stolarsky) G.; A.B., U. Mich., 1920, M.D., 1924, M.S., 1939, D.Sc., 1942; grad. study pathology under Dr. Ludwig Pick, Berlin, Germany, 1927-28; m. Minna Blumenthal, July 22, 1926; children—Joyce (Mrs. Ronald Rothstein), Carol, Mark. Intern N.Y.C. Hosp., 1924-26; asst. resident physician Montefiore Hosp., N.Y.C., 1926-27; pathologist, dir. Wayne Co. Gen. Hosp., Eloise, Mich., since 1932; instr. pathology, coll. medicine Wayne U., 1935-37, asst. prof., 1938-48, asso. prof., 1949-50, clin. prof. pathology 1951-53, prof. pathology, 1953—; research asso. pathology U. Mich., AEC Lab., 1951—. Chmn. National Conf. on Trichinosis, 1952, 54; chmn. Continuing Com. on Trichinosis, 1952—; cons. pathology VA Hosp., Dearborn, Mich. Trustee Det. Inst. Cancer Research, 1946—. Diplomate clinical pathology and pathologic anatomy American Bd. Pathology. Member Internat. Assn. Med. Museums, Am. Assn. Blood Banks, Am. Pub. Health Assn., Am. Med. Writers Assn., A.A.A.S., Am. Assn., Pathologists and Bacteriologists, Am. Soc. Clin. Pathologists, Coll. Am. Pathologists, Sigma Xi. Author: Trichinosis, 1945, Spanish translation, 1952. Editor: Pathology of the Heart, 1953. Editor Am. Journal Clinical Pathology since 1946. Home: 19437 Chesterfield Rd., Detroit 21. Office: Wayne County General Hosp., Eloise, Mich.

GOULD, Theodore Pennock, airline exec.; b. Seneca Falls, N.Y., Aug. 6, 1901; s. Charles Pearsall and Florence Katherine (Pennock) G.; A.B., Syracuse U., 1923; m. Rae Simmons Myerle, Sept. 23, 1933; children—Peter, Lynn, Kate. Vice pres. Scandinavian Airlines System, 1945-48; dist. sales mgr. Am. Airlines, Boston, 1938-42, N.Y. City, 1942-45, mgr. passenger sales, 1948-51, v.p. since 1951. Served with 101st Cav., N.Y. N.G. Officers Res. Mem. Psi Upsilon. Clubs: U., Wings (N.Y. City). Home: 73 The Intervale, Roslyn, N.Y. Office: 100 Park Av., N.Y.C.

GOULDING, Byron William, corp. exec.; born Omaha, Sept. 30, 1911; s. Howard Melvin and Caroline (Segelke) G.; B.S., U. Neb., 1934; m. Alice Sprague, Feb. 15, 1936; children—Susan Ann Stephen Howard. Vice pres., The Liquid Carbonic Corp., 1951—; dir. Omaha Stationery Corp., International Process Equipment Corp., Dallas. Served as lieutenant col. USAAF, 1941-45. Mem. Beta Theta Phi. Clubs: Hinsdale (Illinois) Golf; Chicago Athletic Assn. (Chgo.). Home: 807 S. McKinley Lane, Hinsdale, Ill. Office: 3100 S. Kedzie Av., Chgo. 23.

GOULDING, Edmund, motion picture dir., writer; b. London, Eng., Mar. 20, 1891. Actor, London state, 1909-14; with Army in France, 1915-19; writer, dir., U.S., 1919—; prod. Dancing Mother (with Edgar Selwyn), N.Y.C.; sound dir. motion pictures, including Grand Hotel, Dawn Patrol, Dark Victory, Claudia, Razor's Edge, Mister 880, others. Office: 10201 W. Pico Blvd., Los Angeles.

GOULDNER, Bertha Stackman (Mrs. Rene M. Gouldner) (gōōld'nĕr), civic work; b. Wichita, Kan., Aug. 3, 1888; d. Fredric and Marie Louise (Hahn) Stackman; student Mt. Carmel Acad., Wichita, 1904-08, Strassburg (Germany) Conservatory of Music, 1909-12; m. Rene M. Gouldner, Sept. 4, 1912; 1 son, Roger Rene. Sec. and treas. Stackman Bldg. and Investment Corp., Steinbuchel Bldg. and Investment Co., M.S. Bldg. and Investment Co.; chmn. bd. regents Municipal U. of Wichita; chmn. and dir. Salvation Army Bd. Member Red Cross, Jr. League, Business and Professional Women's Club, League of Women Voters, Needle Work Guild, Civic Music Assn. and other orgns. Republican. Presbyterian. Home: 1845 Wellington Pl., Wichita, Kan.

GOULETT, Paul R(evere), railroad exec.; b. Monroe, Conn., June 9, 1896; s. Louis and Ella E. (Bradley) G.; student pub. schs. of Derby, Conn.; m. Mary Beers Aldrich, Sept. 15, 1917; children—L. Janet (Mrs. A. A. Erkkinen), Lois H. (Mrs. B. E. Smith). With N.Y., N.H.&H. R.R., 1911—, beginning as telegraph operator and sta. agt., successively passenger car distbr., car service insp., corr. clk. transportation dept. New Haven, statistician, asst. chief clk., chief clk. gen. manager's office, transportation asst., supt. passenger transportation, asst. supt. Harlem River, N.Y., also New Haven, supt. New Haven div., asst. gen. mgr., gen. mgr., asst. v.p., 1953-54, v.p. operations, 1954—. Membership campaign com. YMCA. Mem. Am. Assn. R.R. Supts., Royal Arcanum. Mason. Clubs: New Haven Railroad, New England Railroad (Boston). Home: 175 Church St., West Haven, Conn. Office: 54 Meadow St., New Haven 6.

GOURLEY, James E(dwin), librarian; b. Birmingham, Ala., June 13, 1908; s. Ed. and Addie (Ozena) G.; A.B., Howard Coll., Birmingham, 1930; B.S., Columbia, 1931; postgrad. student U. Tulsa; m. Virginia B. Ewing, Nov. 10, 1934; children—Dorothy Ewing, James Edwin, Page, jr. library asst. Birmingham Pub. Library, 1922-30; reference asst. N.Y. Pub. Library, 1930-37; dir. Pub. Library, Charlotte, N.C., 1937-39; asst. to librarian Racquet and Tennis Club N.Y., 1933-37; librarian Tulsa Pub. Library since 1939. Served as lt. U.S.N.R., 1942-45. Mem. A.L.A. (chmn. lending sect. pub. libraries div.), Okla. Library Assn. (mem. council), Sigma Nu, Kappa Phi Kappa. Democrat. Methodist. Club: Kiwanis. Compiler: The Diffusion of Knowledge (with Robert M. Lester), 1935; Regional American Cookery, 1936; Eating Round the World, 1937. Contbr. articles profl. jours. Home: 4232 S. Jamestown, Tulsa 15. Office: 220 S. Cheyenne Av., Tulsa 3.

GOURLEY, Wallace S., judge; b. Wellsville, O., Aug. 4, 1904; s. Harry A. and Mary Margaret (Barclay) G.; LL.B., Ohio State U., 1929; m. Mildred R. Plunkett, Mar. 30, 1934. Admitted to Ohio bar 1929, Pa. bar, 1931; 1st asst. dist. atty. Washington

ounty, Pa., 1936-44; mem. Pa. Senate, 1941-45; dge U.S. Dist. Ct. for Western Dist. Pa. since 1945, ow chief judge Western Dist. Pa. Home: Johnson d., Houston, Pa. Office: New Federal Bldg., Pittsrgh 19.

GOVAN, Mary Christine Noble (gō'văn), author; b. ew York, N.Y., Dec. 12, 1898; d. Stephen Edward nd Mary Helen (Quintard) Noble; ed. Central High ch., Chattanooga, Tenn., 1912-16, U. of Chattanooga, 916-17; m. Gilbert Eaton Govan, June 10, 1918; ildren—Emily Payne, Mary Quintard, James Fauntroy. Writer since 1928. Mem. Julia Ellsworth Ford oundation Com., 1939-40. Member the League of omen Voters, Authors League. Democrat. Episcopaln. Author books including: Jennifer's House, 1945; he Pink Maple House, 1950; The Surprising Summer, 1951; Tilly's Strange Secret, 1953; The Superuper Car, 1953; Rachel Jackson (juvenile), 1955; hort story entitled "Miss Winter and the Vind" in O. Henry Prize Collection, 1947. Book reewer on Chattanooga Times; contbr. to newspapers nd mags. Lectr. Address: 400 Laurel Lane, Lookout ountain, Tenn.☆27

GOVE, Floyd Sherman, educator; b. Salem, N.H., ept. 7, 1894; s. J(oseph) Sherman and Ella (Clay) .; A.B., Oberlin Coll., 1917; A.M., Boston U., 920; Ed.M., Harvard, 1922, Ed.D., 1924; m. Rena I. Bickerstaff, Aug. 5, 1922; 1 son, Donald Clay. rof. secondary edn. Drake U., 1924-29; asst. prof. ln. Oberlin (O) Coll., 1929-35, asso. prof., 1935-0, prof. edn. since 1950, head dept. since 1938. erved as pvt. 1st class Signal Corps, 30th Div., .E.F., 1918-19. Mem. Ia. Vocational Guidance ssn. (sec. 1926-29), Sec. Advancement Edn., Am. ssn. U. Profs., N.E.A., Kappa Phi Kappa, Kappa elta Pi. Author: Religious Education on Public chool Time, 1926. Contbr. to ednl. jours. and Ency. mericana. Home: 172 Elm St., Oberlin, O.

GOVE, George, architect; b. Rochester, Minn., ug. 28, 1870; s. Royal H. and Nancy A. (Farnam) G.; student schs., Atelier, Paris, 1905-06. ractice of architecture, 1907—; with Heath, Gove Bell, Tacoma, 1911-52; pvt. practice as George ove, architect, 1952—; architect McNeil Fed. Penientiary, 1928-41; designer hosps., sch. bldgs., church-. Fellow A.I.A. Mason. Home: 311 North L St. ffice: Puget Sound Bank Bldg., Tacoma.

GOVE, George, corp. exec.; b. Milwaukee, Feb. 8, 1881; s. George William and Anna Elizabeth Wise) G.; A.B., U. of Wis., 1904; post grad. stuent Stanford, 1905-06; m. Marguerite Pannill, Dec. 1, 1911. Asst. sec. Merchants and Manufacturers ssn., Milwaukee, Wis., 1907-10; asst. to sec. of inerior, 1911-13; engaged in planning and organization f large scale low rental housing developments, East alpole, Mass., and Bridgeport, Conn., 1914-17, in ew York City since 1926; with Am. City Bureau, 918-20, vice-pres. and gen. mgr., 1920-22; dir. N.Y. tate Comm. of Housing and Regional Planning, 923-25; exec. sec., N.Y. State Bd. of Housing, 1926-; mgr. housing projects Metropolitan Life Ins. Co., 38-44, 3d v.p. charge housing projects, 1944-52; p., dir. Fred F. French Investing Co., Inc.; v.p. uyvesant Town Corp. Pres. Nat. Assn. Housing Offials, 1937. Mem. Sigma Alpha Epsilon. Home: 8 ter Cooper Rd. Office: 551 Fifth Av., N.Y.C.

GOVE, Philip B(abcock), editor; b. Concord, N. , June 27, 1902; s. John McClure and Florence ny (Babcock) G.; A.B., Dartmouth, 1922; A.M., rvard, 1925; Ph.D., Columbia, 1941; m. Grace Edna tter, Aug. 17, 1929; children—Norwood B., Susan, ris. Instr. English, Rice Inst., 1924-27, N.Y.U., 27-42; William Bayard Cutting traveling fellow, Conbia, 1939-40; asst. editor, Merriam-Webster dicnaries, Springfield, Mass., 1946-51, mng. editor; 51-52, gen. editor since 1952. Served as lt. comdr., h U.S.N.R., active duty, 1942-46. Mem. Linguistic c. Am., Am. Dialect Soc., Nat. Council Tchrs. English, Modern Language Assn. of Am., Interlt. Soc. Gen. Semantics, College English Assn., glish Grad. Union (Columbia), Johnson Soc. of ndon, Phi Gamma Delta. Author: The Imaginary yage in Prose Fiction, 1941. Contbr. articles in rnedjours. Home: Old Patrick Road, Warren, Mass. ice: G. & C. Merriam Co., Springfield 2, Mass.

GOW, Arthur Robert, rubber mfr.; b. Boston, . 7, 1905; s. Charles Rice and Jeannette (Weav-) Ga.; B.S., Dartmouth, 1928; m. Alice H. adway, Oct. 24, 1930; children—Celia T. (Mrs. il Calabresi), Alice T. Product control Hood Rub- Co., 1928-29; with Seamless Rubber Co., New en, 1929—, successively mem. prodn. orgn., dn. mgr., v.p. and factory mgr., exec. v.p., pres. dir., 1953—; pres., dir. Absorbent Cotton Co., ley Park, Mo., 1954—; trustee New Haven Sav- Bank. Vice pres. New Haven YMCA; dir. Comity Chest; chmn. 1949 Am. Heart Assn. drive, Haven. Mem. C. of C. (past pres., dir. s. div.), New Haven Co. Mfrs. Assn. (v.p.,). Episcopalian. Clubs: Sachem's Head Yacht ilford, Conn.); Graduates (New Haven). Home: Morse St., Hamden 14, Conn.; (summer) Colo- Rd., Sachem's Head, Guilford, Conn. Office: Hallock Av., New Haven 3.

OW, Arthur Sidney, publishing co. exec.; b. on, Wis., Dec. 16, 1892; s. Arthur Hill and ie (Kelly) G.; LL.B., U. Minn., 1916; m. Reeves, Feb. 23, 1919; children—Arthur Sid- Dorothy B. (Mrs. Donald B. Stroetzel), Neale With Am. Relief Adminstrn., Paris, 1919; br. advt. sales Curtis Pub. Co., Phila., 1937-42, 1954—. Dir. Met. YMCA, 1949, mem. intercom., 1950-51. Served as maj. F.A., U.S. Army, -19; comdr. USCG T.R., 1942-45. Decorated Purple Heart; Legion of Honor (France). Mem. Sales Mgrs. Assn. (past pres.). Clubs: Rotary, Right Angle (past pres.), Automobile (dir.), Racquet, Down Town (Phila.). Home: 111 Burnside Rd., Ithan, Pa. Office: Independence Sq., Phila. 5.

GOW, Charles R(ice) ◎ V. 26.

GOW, J(ames) Steele, foundation exec.; b. Pittsburgh, Pa., Jan. 3, 1895; s. Harry Campbell and Elizabeth Gray (Steele) G.; ed. Pittsburgh Acad., 1909-12; A.B., cum laude, U. of Pittsburgh, 1916, LL.D., 1938; Ed.M., Harvard, 1927; m. Hazel Evelyn Steele, May 10, 1917; children—James Steele, Don Wallace, Robert Campbell. With U. of Pittsburgh, 1916-30, successively head dept of pub. relations, until 1918, financial sec., 1918-20, asst. to pres., 1920-24, exec. sec. of the Univ., 1924-29, dean of administration, 1929; exec. dir. Falk Foundation, Pittsburgh since 1930. Austin fellow in edn., Harvard, 1924-25; lecturer on ednl. sociology, U. of Pittsburgh, 1925-35. Instr. O.T.S., U.S. Army, 1918; sec. Bd. of Hospitalization for War Vets. (U.S. Treasury Dept.), 1920. Mem. bd. trustees Falk Med. Clinic, Children's Hosp., Allegheny Conf. on Community Development: joint trustees com. U. Pitts. Med. Center; bd. Leon Falk Family Trust, Winchester-Thurston Sch. Corp.; mem. adv. bd. Boston Conf. on Distbn. Mem. Acad. Polit. Sci., Am. Econ. Assn., Am. Statis. Assn., Sigma Alpha Epsilon, Omicron Delta Kappa, Pi Tau Alpha, Delta Mu Delta. Republican. Presbyn. Clubs: Harvard of Western Pa., Duquesne. Home: Waldheim Rd., Fox Chapel, Pitts. 15. Office: Farmers Bank Bldg., Pitts. 22.

GOW, Paul A. ◎ V. 27.

GOW, Ralph Frederick, business exec.; b. Boston, Mar. 20, 1903; s. Charles R. and Jeannette Alice (Weaving) G.; B.S., Mass. Inst. Tech., 1925; m. Eleanore L. Haigh, June 4, 1927; children—Robert Haigh, Barbara. With Norton Co., Worcester, since 1925, in labs., 1925-29, planning engr., machine div., 1929-30, works mgr. Compagnie des Meules Norton, France, 1930-35, supt. ceramic sect. Norton Co., Worcester, 1935-39, prodn. mgr. abrasive div., 1939-41, works mgr. abrasive div., 1941-42, 42-48, dir. since 1947, exec. v.p. since 1948; dir. Norton Co. of Can., Ltd., Norton Grinding Wheel Co., Ltd., Norton Behr-Manning Overseas Inc., Behr-Manning div. of Norton Co. Troy, N.Y., Indian Hill Co., Mechanics Nat. Bank of Worcester, Norton Abrasives S.A. (Pty.), Ltd., Compagnie des Meules Norton; trustee Worcester Co. Inst. Savs. Dir. Worcester Y.M.C.A. since 1940, Airport Commn. since 1951; trustee Worcester Found. Exptl. Biology. Served as col. Ordnance Gen. Staff Corps, U.S. Army, 1942-45. Mem. Am. Ordnance Assn., A.S.M.E., Newcomen Soc., Worcester Art Mus., Worcester Natural History Soc., C. of C. (dir.), Am. Mgmt. Assn., Marketing Execs. Soc. Clubs: Tatnuck Country, Worcester. Home: 14 Monmouth Rd., Worcester 9. Office: 1 New Bond St., Worcester 6, Mass.

GOWAN, see also Gowen.

GOWAN, Sister M. Olivia (gou'ăn), nursing edn.; b. Stillwater, Minn., Mar. 15, 1888; d. William and Margaret (Lawler) Gowan; R.N., St. Mary's Sch. of Nursing, Duluth, Minn., 1912; Novitiate, Villa Scholastica, Duluth, Minn., 1912-14; B.S., Coll. of St. Scholastica, Duluth, Minn., 1925; A.M., Columbia, 1932; Doctor of Laws (honorary), Boston College, 1948. Instructor, St. Mary's School for Nursing, 1914-15; supervisor, operating room, St. Joseph's Hosp., Brainerd, Minn., 1915-16; supt. St. Mary's Hosp., Duluth, Minn., 1916-26; prin. St. Gertrude's Sch., Washington D.C., 1926-32; dir. div. of nursing edn. Catholic U. of America, 1932-35, dean of sch., 1935—, prof. nursing edn.; v.p. St. Gertrude's Sch., Washington. Mem. adv. council Nursing Service VA; hon. civilian cons. Bur. Medicine and Surgery, USN. Hon. fellow Am. Hospital Assn.; mem. Nat. League for Nursing (collegiate bd., accrediting service), Grad. Nurses Assn., Editor of Studies in Nursing Edn., 1934—. Contbr. profl. jours. Home: 4801 Sargent Road N.E., Washington 17, D.C.

GOWDY, John (gou'dĭ), bishop; b. Glasgow, Scotland, Dec. 7, 1869; s. Joseph and Margaret Jane (Graham) G.; grad. Tilton Sem., N.H., 1893; B.A., Wesleyan Univ., Middletown, Conn., 1897; B.D., Drew Theol. Sem., Madison, N.J., 1902; D.D., Baker U., 1909, Wesleyan U., 1914; M.A., Columbia, 1915; m. Elizabeth Thompson, July 1, 1902. Teacher in Tilton Sem., 1897-99; became missionary to China, 1902; teacher, 1902-04, pres., 1904-23, Anglo-Chinese Coll.; pres. Fukien Christian U., 1923-27; teacher Anglo-Chinese Coll., 1928-30; elected bishop M.E. Ch. in China, Feb. 27, 1930; now retired. Decorated Order of the Brilliant Star (Chinese). Member board trustees Tilton (New Hampshire) School. Member Psi Upsilon, Phi Beta Kappa. Clubs: Winter Park University. Home: 235 Knowles Av., Winter Park, Fla.

GOWEN, see also Gowan.

GOWEN, (Samuel) Emmett (gou'ĕn), author; b. LaVergne, Tenn., Sept. 10, 1902; s. George Washington and Nona Elizabeth (Duffel) G.; ed. pub. sch., LaVergne, Tennessee; married Claire Loeb, May 31, 1941. Reporter Memphis (Tenn.) News Scimitar, Memphis (Tenn.) Commercial Appeal, 1923-25; field sec. Fla. Lumber & Millwork Assn., winter 1925; reporter Bronx Home News, 1926; editor The Fourth Estate, 1927; publicity dir. Better Business Bureau of N.Y. City, 1927-29. Pvt. U.S.M.C., Nov. 1919-Aug., 1923. Mem. Authors League of America, Outdoor Writers Assn. of Am. (dir.). Author: Racketeers, an Expose, 1930; Mountain Born, 1932; Dark Moon of March, 1933; Old Hell, 1937; The Rebel Drum, 1945; Miss Lilla, radio serial; short stories in Yale Review, Atlantic, Esquire and others; writer on hunting and fishing for Argosy, Truethe Man's Mag., Field and Stream and others. Home: LaVergne, Tenn.

GOWEN, Franklin Crosbie, fgn. service officer; b. Florence, Italy, Dec. 16, 1895; s. Morris Wickersham and Pyne (Hamilton) G.; ed. pvt. tutors; m. May Elizabeth Klein, Oct. 31, 1926; children—William Edward Wickersham, George Washington. U.S. fgn. service officer, 1926—; with Dept. of State, Washington, 1925-26; vice consul, Genoa, Italy, 1926; consul, Rome, 1926-30, Naples, 1930-31, Palermo, Italy, 1931, London, 1932-39; sec. of embassy, London, 1939-41; sec. of embassies in U.S. Embassies lands, Czechoslovakia, and Yugoslavia, established in London, 1941-42; asst. chief, spl. war problems div. Office European Affairs, Dept. State, Washington, 1942-44; spl. asst. to Myron C. Taylor, personal rep. to govts. of Poland, Norway, Belgium, The Nether- of Pres. of U.S. to Pope Pius XII, Vatican City, 1944-50; counselor of embassy, Mexico City, 1950-53; now U.S. rep. Internat. Orgns. and chief U.S. resident delegation at Geneva, 1954—. Mem. Fgn. Service Exam. Panel, State Dept., 1947-48. Mem. Pa. Soc. S.R., Fgn. Service Assn. Clubs: Metropolitan (Washington); American (Geneva, Switzerland). Home: Chestnut Hill, Pa. Office: care Dept. of State, Washington.

GOWEN, James Emmet, banker; b. Phila., Pa., Apr. 22, 1895; s. Francis Innes and Alice (Robinson) G.; grad. St. Paul's Sch., Concord, N.H., 1913; A.B., Princeton U., 1917, LL.B., U. of Pa., 1921; m. Sally Drexel Henry, June 25, 1925; children—Francis Innes, Howard Henry. Admitted to Pa. bar, 1921; legal dept., Pa. R.R. Co., Phila., 1921-30; v.p. Phila. Saving Fund Soc., 1930-33; pres. Western Saving Fund, Phila., 1933-39; pres. Girard Trust Co., 1939-49, chmn., 1949-51; chmn. exec. com. Girard Trust Corn Exchange Bank, 1951—; chmn. mgrs. Western Sav. Fund Soc.; dir. Penn Mutual Life Ins. Co., Ins. Co. of N.A., Indemnity Ins. Co. of N.A., Alliance Ins. Co., Phila. Fire & Marine Ins. Co., United Firemen's Ins. Co., Muskogee Co., Mutual Assurance Co., Ebensburg Coal Co., Pa. R.R. Co., Midvale Co., Kan., Okla. & Gulf Ry. Co., The Pa. Co., Pittsburgh, Cincinnati, Chicago & St. Louis R.R. Co., Pittsburgh, Fort Wayne & Chicago Ry. Co., Cranberry Improvement Co., Union Improvement Co., Phila., Baltimore & Washington R.R. Co., Manor Real Estate and Trust Co., Am. Sugar Refining Co. Ensign USN, World War I. Trustee Drexel Inst. Tech. Democrat. Episcopalian. Clubs: Philadelphia, Rabbit, State in Schuylkill (Phila.). Home: Chestnut Hill, Phila. Office: Girard Trust Co., Phila.

GOWEN, John Knowles, Jr., editor; b. Dover, N.H., Jan. 27, 1894; s. John Knowles and Isabel Sophia (Moore) G.; ed. Barringer High Sch., Newark, N.J.; m. Dora Moise Cohen, Aug. 20, 1913; children—John Knowles III, Paul Roy. Reporter successively Elizabeth (N.J.) Times, Newark (N.J.) Star, Boston (Mass.) Journal, Boston (Mass.) American, Manchester (N.H.) Mirror and American, Charleston (S.C.) News and Courier, until 1914; telegraph editor Brockton (Mass.) Times, 1915-16; mng. editor Charleston (S.C.) American, 1916-17; sub-editor Boston American, 1917-22; make-up editor, Rochester (N.Y.) Journal, 1922; night editor Boston Daily Advertiser, 1922-24; mng. editor Boston Sunday Advertiser, 1924-31; publicity rep. Republican Nat. Com. in 1932 presdl. campaign, for 8 Eastern states; asso. Sunday editor New York American, 1933; editor and pub. "Now" (monthly), 1933-34; pub. The Microphone, 1933-38. Commd. 2d lt. U.S. Signal Corps, 1917; apptd. maj. AC, 1941, col. 1942; ETO, PTO; various publicity, pub. relations, G-2, assignments. sec. to task com. of Electronics Equipment Industry Adv. Com. of Munitions Bd., 1948; Mobilization Assignment Hdqrs. Continental Air Command, Mitchel A.F.B., N. Y. 1946-54, ret. 1954; exec. Hazeltine Corp., 1946—. Decorated Bronze Star, 1945. Mason (32°). Club: Wings (N.Y.). Contbr. to mags. Home: 221 Middle Neck Rd., Great Neck. ☆28

GOWEN, John Whittemore (gō'wĕn), biologist; b. Evinston, Fla., Sept. 5, 1893; s. Charles Hayes and Gertrude (Whittemore) G.; B.S., U. of M., 1914, M.S., 1915; Ph.D., Columbia, 1917; m. Marie Helena Stadler, 1917; children—Elaine Stadler, Helen Marie. Biologist, Me. Agri. Expt. Sta., 1917-26, Rockefeller Inst. for Med. Research, 1926-37; prof. genetics, Ia. State Coll., since 1937, head genetic dept. since 1948. Mem. Biometric Soc., Am. Genetic Assn., Inst. of Mathematical Statistics, A.A.A.S., Am. Naturalists, Genetics Soc. America, Am. Soc. Zoologists, Sigma Xi, Phi Kappa Phi, Phi Beta Kappa. Author: Milk Secretion, 1924; Manual of Dairy Cattle Breeding, 1925. Editor: Heterosis, 1952. Contbr. sci. articles to jours. Home: 2014 Kildee St., Ames, Ia.

GOWEN, Robert Fellows (gou'ĕn), cons. engr.; b. Lowell, Mass., Dec. 30, 1883; s. Charles Sewell and Alice J. (Fellows) G.; grad. Mt. Pleasant Mil. Acad., Ossining, N.Y., 1902; A.B., Harvard, 1906; post-grad. work, same, 1906-07; m. Grace Marie, d. Thomas T. Chadeayne, Oct. 7, 1921; children—Mary Elizabeth, Charles Allan. Laboratory assistant to Prof. T. Lyman, Harvard U., 1907-08; with engring. dept. Am. Telephone & Telegraph Co., 1909-12; partner Educational Exhibit Co., Providence, R.I., 1912-16; radio engr. with De Forest Radio Telephone & Telegraph Co., 1916; appointed chief engr. and plant mgr., same, Jan. 1, 1921; dir. Robert F. Gowen Laboratories, Ossining, N.Y., specializing in receiver design and construction, 1922-30; attained the record, New York to Chicago, 900 miles (300 watts), and New York to Valley City, North Dakota, 1,500 miles (500 watts), in long distance radio telephone transmission on low power, January 1920. Founder of the first college radio club, Harvard Uni-

versity, 1906. Since 1928, producer of 16 mm. non-theatrical motion-picture productions (documentary, industrial, commercial, educational); winner of four "10 Best" awards; "The Birth of St. Mary's," an historical film, granted 2d place in 1937; "Ossining in Wartime." A Pictorial Document of the Home Front during World War II, 1946 (selected for preservation in Library of Congress). Mem. Kappa Gamma Chi. Republican. Episcopalian. Club: Harvard (N.Y.). Home: Overton Rd., Ossining-on-Hudson, N.Y.☆27

GOWENLOCK, Thomas Russell, ret. exec.; born Clay Center, Kan., Feb. 14, 1887; s. Thomas and Emma (Allen) G.; LL.B., U. Kan., 1909; m. Marjorie Gird, Sept. 27, 1923; 1 son Thomas Russell III. Admitted to Kan. bar; writer advt., publicity, 1909-28; financial banking, oil exploration, 1928-41; coordinator Ill. law enforcement agencies, 1941-46, oil exploration, 1946—. Served as colonel Infantry, A.E.F., World War I; asst. chief staff G-2 1st Div., G-2 1st Army Corps; chief staff 33d Div. Ill. N.G. Awarded Distinguished Service Medal, Personal Citation, 2 Unit Citations, Purple Heart; Legion of Honor, Croix de Guerre with Palm (France). Mem. Am. Legion (founder), Chgo. Hist. Soc. (trustee), Soc. First Div. A.E.F. (dir.), Beta Theta Pi. Presbyn. Clubs: Racquet, Saddle and Cycle. Casino. Author: Soldiers of Darkness, 1936. Home: 1550 N. State Pkwy., Chgo. 10.

GOWMAN, T(homas) Harry, hotel exec.; b. Catham, Ont., Can., June 19, 1888; s. Richard and Mary (Pietzer) G.; student pub. schs. of Brantford, Can.; m. Verna M. Powley, July 3, 1929; children—Mary Louise, Thomas H. Came to U.S., 1919, naturalized, 1928. Retail grocer, Brantford, Can., 1900-09; wholesale grocer, Niagara Falls, Can., 1909-19; owner, operator Gowman Hotel Co., Seattle, Los Angeles, since 1919. Spl. food cons. Armed Forces, World War II. Mem. Am. Hotel Assn. (pres. 1950, chmn. bd. 1951), Seattle C. of C. (trustee). Mason (Shriner). Club: Kiwanis (past pres., internat. trustee), Rainer, Washington Athletic (Seattle); Jonathan (Los Angeles). Home: 16220 Maplewild Av., Seattle 66.

GRAASKAMP, Lester William (grās'kămp), company exec.; b. Milwaukee, July 30, 1895; s. George William and Levina (Risseeuw) G.; A.B., Carroll Coll., 1920; m. Dorothy Fiske, Feb. 1, 1930; children—Charles, John. Joined Am. Can Co., N.Y. City, 1920, v.p. sales, 1949-51, exec. v.p. since 1951, dir. since 1952; v.p., dir. Eau Claire (Wis.) Press Co. Served as master sgt., C.W.S., World War I. Mem. Can Mfrs. Inst. (gov.). Club: Cloud (N.Y. City). Home: Washington Av., Irvington, N.Y. Office: 100 Park Av., N.Y.C. 17.

GRABAU, Martin ◎ V. 27.

GRABEL, Errett Marion, mfg. exec.; b. Newton Falls, O., Apr. 17, 1889; s. Marion J. and Jennie (Gilbert) G.; student Hiram Coll., 1906-08, Stetson U., 1908-09; m. Minnie Kupperbusch, Dec. 26, 1912; children—Marion (Mrs. William B. Nicholson), Patricia Ann (Mrs. Charles R. Burke). With The Aluminum Cooking Utensil Co., Inc., New Kensington, 1909—, successively salesman, dist. sales mgr., v.p. charge sales, pres., 1942—; pres. Wear-Ever Internat., Inc., 1954—; chmn. Wooster Rubber Co. (Ohio); dir. Thorofare Markets, Inc. Pres. Pitts. Playhouse; v.p. Presbyn. Hosp., Pitts.; trustee Western Theol. Sem., Children's Home (Pitts.). Clubs: Duquesne, Fox Chapel, Rolling Rock. Home: 6812 Edgerton Av., Pitts. 8. Office: Wear-Ever Bldg., New Kensington, Pa.; also Alcoa Bldg., Pitts.

GRABER, Paul J(ames), prof. of accounting; b. Tulsa, Okla., Nov. 7, 1908; s. John E. and Dora M. (Kiser) G.; B.S., U. of Mo., 1931, A.M., 1933; student Ohio State U., 1933-34, U. of Tex., 1941-42; m. Lucy I. Raxter, Aug. 5, 1937; children—Roberta, John, James. Instr. in accounting Ohio State U., 1934-36; mem. staff Arthur Andersen & Co., N.Y. City, 1936-37; asst. and asso. prof. accounting Okla. A. and M. Coll., 1937-44, (on leave) U. of Tex., 1941-42; research asst. Am. Inst. Accountants, New York, 1944-46; prof. of accounting and head of dept. U. of Tulsa since 1946; asst. prof. accounting U. of Mo., summers 1935, 49. C.P.A., Okla., 1939. Mem. Am. Inst. Accountants, Am. Accounting Assn. (dir. research 1947-49), Am. Assn. Univ. Profs., Okla. Soc. C.P.A.'s. Southwestern Social Sci. Assn. Editor: Common Carrier Pipe Line Operations and Accounting; Okla. C.P.A. since 1947. Contbr. C.P.A. Rev. Manual, also articles to accounting jours. Home: 1312 S. Jamestown, Tulsa 12.

GRABILL, Ethelbert Vincent ◎ V. 26.

GRABLE, Betty (Elizabeth Ruth), actress; b. St. Louis, Mo., Dec. 18, 1916; d. Conn and Lillian (Hofmann) Grable; ed. Mary Inst., St. Louis, Children's Professional Sch., Hollywood, and by private tutors; studied dancing in Los Angeles; m. Jackie Coogan, Nov. 20, 1937 (div.); m. 2d, Harry Haag James, July 5, 1943; children—Victoria Elizabeth, Jessica. Appeared first in Whoopee and Kiki; tour with Wheeler and Woolsey, 1935; appeared in What Price Innocence, 1933; The Nit Wits; Old Man Rhythm, 1935; Follow the Fleet, Don't Turn 'Em Loose; Pigskin Parade, 1936; This Way Please; Thrill of a Lifetime; College Swing; Give Me a Sailor, 1938; Man About Town; Million Dollar Legs; The Day the Bookies Wept, 1939; Du Barry Was a Lady (N.Y. stage), 1940; Yank in the R.A.F. 1941; Footlight Serenade, 1942; Spring Time in the Rockies, 1942; Down Argentine Way; Tin Pan Alley; Moon Over Miami; Pin-Up Girl; Mother Wore Tights; Lady in Ermine; My Blue Heaven, The Farmer Takes a Wife; Three for the Show, and others; currently appearing on TV, in motion pictures, and on records. Home: Beverly Hills, Cal.

GRACE, Alonzo G., educator; b. Morris, Minn., Aug. 14, 1896; s. Richard H. and Sarah Elizabeth (Murphy) G.; A.B., U. of Minn., 1917, A.M., 1921; Ph.D., Western Reserve University, 1932; Sc.D., Boston University, 1946; L.H.D., Springfield College, 1951; graduate American Musicians School, Chaumont, France, 1919; mar. Jeannette Meland, June 18, 1921; children—Alonzo Gaskell, Richard Simmons, David Harlan. Instructor, University of Minnesota, 1920-22; commissioner of education, Connecticut, 1938-48; dir. edn. and cultural relations Office Mil. Govt. in Germany and Office High Commr., 1948-50; prof. edn., also chmn. dept. edn. Univ. of Chicago, 1950; prof. education and dir. Div. Advanced Studies, Sch. of Edn., N.Y. U. since 1951, associate dean since 1952; instr. Yale, 1940-48; lectr. Western Reserve U., Columbia, Harvard, New York U.; dir. of school surveys, N.Y., Washington, New Orleans, etc. Served as private, corpl., sergt., 2d lt., 135th and 76th F.A., 1917-19; dir. of field operations, Pre-Induction Training Branch, U.S. Army, 1943; dir. study Armed Service Edn. and Training Program since 1946. Mem. Monroe Co. (N.Y.) Charter Commn. Trustee Rochester Sch. for the Deaf. Mem. A.A.A.S., Am. Soc. Pub. Adminstrn., Am. Assn. Univ. Profs., Phi Kappa Sigma. Clubs: Hartford, Yale Faculty. Author books including: Educational Lessons from Armed Services, 1948. Home: Bunker Hill Rd., Andover, Conn. Address: Press Bldg., New York University, N.Y.C.☆27

GRACE, Charles B., mfg. exec.; b. Bethlehem, Pa., 1905; grad. Princeton, 1928; Harvard Sch. Bus. Adminstrn., 1930; vice pres., sec., treas. Heintz Mfg. Co.; dir. Pa. Salt Mfg. Co., Girard Trust Corn Exchange Bank, Phila. Mfrs. Mutual Fire Ins. Co. Home: Ithan, Pa. Office: Front St. and Olney Av., Phila. 20.

GRACE, Eugene Gifford, steel mfr.; b. Goshen, N.J., Aug. 27, 1876; s. John W. and Rebecca (Morris) G.; E.E., Lehigh U., 1899, D.Engring., 1927; LL.D., Trinity Coll., 1941, Moravian Coll. and Theological Seminary, 1941; D.C.S., New York U., 1950; m. Marion Brown, June 12, 1902; children—Emmeline Marion, Charles Brown, Eugene Gifford. With Bethlehem Steel Co. since June 29, 1899, beginning in charge of an electric crane; supt. yards and transportation, 1902-05; gen. supt. Juragua Iron Co. (subsidiary co.), 1905-06; gen. supt. Bethlehem Steel Co., 1906-08; elected gen. mgr. same, and mem. bd. dirs., 1908; apptd. v.p. and gen. mgr., Bethlehem Steel Co., and elected dir. Bethlehem Steel Corp., 1911; pres. Bethlehem Steel Co. since Apr. 1, 1913; pres. Bethlehem Steel Corp., Feb. 17, 1916-46; chmn. Bethlehem Steel Corp. since Jan. 1, 1946. Active during World War I period supplying cannon, ammunition, armor plate and ships to War and Navy Depts. Pres. bd. trustees Lehigh U.; trustee St. Luke's Hosp. (Bethlehem). Mem. Am. Iron and Steel Inst. (awarded Gary Medal 1934; pres. 1935-36; now dir.) Iron and Steel Inst. of Great Britain (awarded Bessemer gold medal 1942), American Institute Mining and Metallurgical Engineers (awarded Rand medal, 1948). Presbyterian. Clubs: Metropolitan, Union, Links (New York); Maryland (Baltimore); etc. Recreation golf; won Hay cup, 1917, in Northampton County Country Club Tournament; won the cup, 1919, in the Shawnee Fall Tournament; won Saucon Valley Country Club championship, 1928. Home: 12th and Prospect Avs., Bethlehem, Pa. Address: Bethlehem Steel Co., Bethlehem, Pa.

GRACE, Joseph P., Jr., business exec.; b. Manhasset, L.I., May 25, 1913; s. Joseph Peter and Janet (MacDonald) G.; student St. Paul's School, Concord, 1927-32; B.A., Yale, 1936; married Margaret Fennelly, May 24, 1941; children—Joseph Peter III, William, Michael, Margaret, Mary. Began as clk., W. R. Grace & Co., 1936; became asst. sec., 1940, mgr., 1942, sec., 1942, dir. since 1943, v.p., 1945, pres. since 1946, also officer and/or dir. 23 subsidiary cos.; chmn. bd., dir. Grace & Co. (Pacific Coast), Grace Line, Inc.; dir. Foster and Kleiser, Griswold and Co., Inc., Grace Chemical Co., Naco Fertilizer Co. (W.Va.), Nat. City Bank, Ingersoll Rand, No. Ins. Co. of N.Y., Assurance Co. of Am., Stone & Webster, Inc., Davison Chem. Corp.; trustee Atlantic Mut. Ins. Co., Centennial Ins. Co., Emigrant Indsl. Savs. Bank. Dir. Greater N.Y. Coordinating Com. on Released Time, Boys Clubs of Am.; mem. at large Greater N.Y. councils; adv. bd. Nassau Co., Boy Scouts Am. Trustee Phipps Houses; pres., trustee Grace Inst., Cordell Hull Found. for Internat. Edn.; Serra Found.; pres. Cath. Youth Orgn.; bd. mgrs. Roman Cath. Orphan Asylum; adv. bd. St. Vincent's Hosp.; dir. St. Paul's Guild, Casita Maria. Mem. Internat. C. of C. (trustee U.S. council), Bus. Adv. Council (com. on Latin Am.), Inter Am. Council (trustee), Nat. Indsl. Conf. Bd., Newcomen Soc., Peruvian Am. Assn., Colombian-Am. C. of C., Council Fgn. Relations, Pan Am. Soc. U.S., Roman Catholic Knight of Malta (Am. chpt., bd. founders). Clubs: Racquet and Tennis, Madison Square Garden, Links, India House (bd. govs.), Links Golf (N.Y. C.); Pacific Union (San Francisco). Home: Wheatley Rd., Old Westbury, L.I., N.Y. Office: 7 Hanover Sq., N.Y.C. 5.

GRACE, Oliver Russell, business exec.; b. Great Neck, N.Y., Dec. 2, 1909; s. Morgan H. and Ruth (Eden) G.; student Phillips Andover Acad.; Ph.B., Yale, 1930; m. Anne Chilton McDonnell, Nov. 20, 1934; children—Helen Miller, Ann Chilton, Ruth Elizabeth; married third, Lorraine Graves, October 23, 1949; children—Lorraine, Gwendolyn, Oliver Russell. Began as statistician for the Grace National Bank of New York City, 1930-36; partner Sterling, Grace & Co. since 1936. Organized Southern Seas Steamship Company, 1947, president and dir. since 1947; dir. American Distilling Co., Foster Wheeler Corp., N.Y., Chicago & St. Louis Railroad Co. First v.p., mem. executive committee Federal Grand Jury Assn. Episcopalian. Home: 14 E. 90th St., N.Y. City 28. Office: 50 Broad St., N.Y. City 4.

GRACE, Sister (of the Sacred Heart) ◎ V. 26.

GRACE, Thomas L., airlines exec.; b. Neb., June 28, 1917; married; 1 dau. Supt. flight and space control Slick Airways, 1946, supt. operation, 1946-49, v.p. operation, 1949-50, v.p. operation, gen. mgr., 1950, pres., 1950-54, following consolidation with Flying Tiger Line, Inc., 1954, became exec. v.p. of new corp. Served as pilot USAAF, 1942-46. Home: 5628 Ventura Canyon Blvd., Van Nuys, Cal. Office: Lockheed Terminal, Burbank, Cal.

GRACEY, Clellen Bruce, mfg. exec.; b. Truro, Ia., May 7, 1906; s. Alonzo and Ada (Scott) G.; student Dakota Wesleyan U., 1919-22, U. Wash., 1924-25; m. Frances Claire Vaughan, June 3, 1928; children—Harry LeRoy, Robert Bruce, Carolyn Annette. With Boeing Airplane Co. since 1926, successively engr., estimator, chief estimator, asst. purchasing agt., gen. purchasing agt., materiel mgr., factory service mgr., 1948-51, v.p. charge operations, 1951, v.p. charge mfg. Wichita div. since 1952. Home: 115 S. Rutan, Wichita 8. Office: Boeing Airplane Co., Wichita.

GRADE, Edward Robert, editor; b. Milw., Oct. 9, 1924; s. Paul E. and Johanna (Wald) G.; B.A., U. Cal. at Santa Barbara, 1949. With Mirror Enterprises Syndicate, div. Times-Mirror Co., Los Angeles, 1949—, chief editor, asst. mgr., 1951—. Served with USNR, 1943-46. Home: 4652 Round Top Dr., Los Angeles 65. Office: 145 S. Spring St., Los Angeles 53.

GRADWOHL, Bernard Sam, lawyer; b. St. Joseph, Mo., Apr. 5, 1905; s. Ben W. and Hattie (Hilpp) G.; A.B., U. Neb., 1923, LL.B. cum laude, 1924; LL.M., Columbia, 1925; m. Elaine Mayer, June 21, 1928; children—John Mayer, David Mayer. Admitted to Neb. bar, 1926, practice of law, Lincoln, since 1926; nat. exec. sec. Am. Interprofl. Inst., editor Quarterly, since 1942, pres. Lincoln chpt., 1948-49. Mem. nat. adv. bd. Am. Council Judaism since 1944, co-chmn. nat. committee on religious programs, 1949—, now member of the executive committee; mem. bd. Lincoln Social Welfare Soc., 1944-45, exec. council Neb. Welfare Assn., 1947-49. Mem. Am., Neb., Lincoln (past treas.) bar assns., Lincoln, Omaha assns. fire fighters, Lincoln C. of C., Izaak Walton League, Phi Beta Kappa, Order Coif, Delta Sigma Rho. Mem. Jewish religion. Mason (Shriner). Clubs: Open Forum, Social Service (Lincoln); Hillcrest Country (past pres.). Home: 3000 Sheridan Blvd., Lincoln 2. Office: Federal Securities Bldg., Lincoln 8, Neb.

GRADY, Henry Francis, former American ambassador; born San Francisco, California, Feb. 12, 1882; s. John Henry and Ellen G. (Rourke) G.; A.B., St. Mary's University, Baltimore, Md., 1907; Catholic U., Washington, 1906-07, U. of Calif., 1915-16, Columbia University, 1916-17; Ph.D., 1927; LL.D., University of San Francisco, 1943; m. Lucretia del Valle, Oct. 18, 1917; children—Reginald del Valle, Patricia Louise, Henry Francis, John Weston. Has served as mem. faculty of Coll. City of N.Y., Columbia, Georgetown U., U. Cal.; various govtl. assignments on trade commns., U.S. Shipping Bd., Bur. Fgn. and Domestic Commerce; vice chmn. U.S. Tariff Commn., 1937-39; acting commercial attaché, London, 1919-20, Holland, 1920; sec. state, Aug. 1939-Jan. 1941; Am. ambassador to India, 1947-48, to Greece, 1948-50, to Iran, 1950-51. Personal rep. President Roosevelt on economic survey of Far East countries supplying strategic defense materials, Aug. 1941; head Am. Tech. Mission to India, 1942; served as v.p., in charge economic sect., Allied Control Commn., in Italy, carrying the rank of United States Minister, Dec. 1943-July 1944; chmn. United States Delegation, Internat. Business Conference, Rye, N.Y., 1944-47; head U.S. Section, Allied Mission for Observing the Greek Elections, 1945-46, with rank of U.S. Ambassador; chmn. Bd. Alternates, Cabinet Com. on Palestine and Related Problems, rank of Ambassador, 1946; served as pres. American President Lines, Ltd., 1941-47; several spl. govtl. assignments in economics and bus. within U.S. Decorated Officer Legion of Honor. Mem. various nat. profl. socs. and assns. Democrat. Clubs: Commercial, Commonwealth, The Family, Pacific Union (San Francisco); Metropolitan. Author books; contbr. to Currencies After the War, 1919; also to San Francisco business and various economic and trade jours., etc. Home: 110 Green St., San Francisco 9.☆28

GRADY, Marion Bethelhan, librarian; b. La Crosse, Fla., Oct. 9, 1913; d. Seymour and Bethelhan (Tucker) G.; B.S., Fla. State U., 1933; B.L.S., George Peabody Coll. Tchrs., 1938; M.A., U. Chgo., 1943, Ph.D., 1951. Pub. sch. librarian 1933-39; instr. library sci. George Peabody Coll. Tchrs., librarian Peabody Demonstration Sch. Libraries, 1939-42; librarian Minot (N.D.) State Tchrs. Coll., 1944-45; librarian, head dept. library sci. Ball State Tchrs. Coll., 1945—. Mem. A.L.A., N.E.A., Am. Assn. U. Women, Pi Gamma Mu, Kappa Delta Pi. Club: Altrusa. Contbr. articles to profl. jours. Home: 3109 Devon Rd., Muncie, Ind.

GRADY, Paul (Franklin), accountant; b. Creal Springs, Ill., May 19, 1900; s. James A. and Myrtle Ann (Powless) Peterson; step-father John J. Grady; B.S., U. Ill., 1923; m. Louise Trevor, Nov. 2, 1921; children—George William, Carol Maree. Ac

mtant Arthur Andersen & Co., Chgo., N.Y.C., 23-32, partner, 1932-42; exec. asst. Office Sec. vy, 1942-43; partner Price Waterhouse & Co., C. A.'s, N.Y.C., 1943—. Chmn. Task Force on govt. ding Hoover Comm., 1948, 53-54; advisor to Sec. Navy, also Sec. Def., 1944-49. Served as seaman. N, 1918. Mem. Am. Inst. Accountants, Am. Acntng Assn. (v.p. 1954), N.Y., Ill. socs. C.P. 's, Beta Gamma Sigma (award of honor 1946), i Kappa Phi, Beta Alpha Psi. Episcopalian. Clubs: ind Brook, Round Hill, Wall Street. Home: Kham Wood, Greenwich, Conn. Office: 56 Pine St., Y.C. 5.

GRADY, Roy Israel, prof. chemistry; b. East sion, O., Dec. 18, 1890; s. Josiah Milburn and rrie Augusta (Mackey) G.; B.S., Coll. of Wooster, 16; M.S., Ohio State U., Ph.D., 1923; m. Mary ne Hair, July 19, 1916; children—Dorothy Jane, rold Roy. Chemist Ohio Agrl. Expt. Sta., 1916-; with Coll. of Wooster since 1918; as instr. in emistry until 1920, asst. prof., 1920-23, prof. and ad dept., 1923—, acting dean, 1954—. Fellow A.A.S., Ohio Acad. Sci.; mem. Am. Chem. Soc. ouncillor), (pres. Wooster sect., 1941-43), Ohio emistry Tchrs. Assn. (pres. 1932-35), N.E. Assn. em. Tchrs., Nat. Farm Chemurgic Council, Ohio ad. Sci., Theta Chi Delta, Sigma Xi, Phi Beta ppa. Republican. Presbyn. (elder). Clubs: Kiwanis ast pres.). Co-author: The Chemist at Work, 1940. ntbr. articles various chem. jours. Home: 1753 Burnk Rd. Office: The College of Wooster, Wooster, O.

GRAEBER, John J. ◎ Y. 28.

GRAEBNER, Herbert (Conrad) (grābner), ins. ec.; b. Bay City, Mich., Jan. 3, 1908; s. M. G. d Emma (Umbach) C.; B.S., Valparaiso (Ind.) , 1930; grad. study Northwestern U., 1930-31; M. A., U. Pa., 1948; m. Mildred Fessel, Aug. 24, 33; children—James, Jane. Supt. A. J. Rehmus nstrn. Co., Bay City, Mich., 1931-32; instr. econs. lparaiso U., 1932-35, asst. bus. mgr., 1935-39; of. econs. Westminster Coll., 1939-46; v.p. Econ. und. Pa., 1942-46; prof. econs., dean coll. bus. adnstrn. Butler U., 1948-55; dean Am. College Life nderwriters, 1955—, Member American Marketing ssn., Sales Exec. Council, Am. Assn. Tchrs. Ins. ir.), Am. Assn. U. Profs., Am. Soc. Chartered e Underwriters, Am. Finance Assn., Phi Kappa i, Sigma Iota Epsilon. Lutheran. Kiwanian. Home: 0 Clemson Rd., Bryn Mawr, Pa. Office: 3924 Walt St., Phila.

GRAEBNER, Walter (grāb'ner); born in Prairie ve., O., Dec. 16, 1909; s. Rev. John R. and Hedg (Sievers) G.; student U. of Wis., 1928-31; m. m Fairchild Bellis, Nov. 10, 1933 (div.); children Gretchen, John; m. 2d, Constance Grange Lailey, t. 2, 1948. Employed by Time, Inc.; 1931-45, correspondent in Chicago, London and Moscow; w mng. dir. Erwin Wasey & Co. Ltd., advertising . Mem. Alpha Delta Phi. Lutheran. Author: Rnd. p to Russia, 1943; Conversation in London (with phen Laird), 1942. Editor: (with Allan A. chle), Their Finest Hour, 1941; Lights of Freedom, 2. Home: 8 Curzon Pl., W. 1. Office: Brook use, Park Lane, London, W. 1, Eng.

GRAEFFE, Edwin O(tto), coll. dean; b. Brussels, gium, May 1, 1900; s. Otto Robert and Constance ianne (Ellis) G.; LL.M., U. Goettingen, 1920; D., U. Tuebingen, 1923; m. Catherine Lawrence, 4, 1930; 1 dau., Catherine Constance. Came to , 1926, naturalized, 1935. China import, export 1923-26; export dept. Kelvinator Corp., 1926-prof. social sci. U. Detroit, 1928-32; prof. social Lawrence Inst. Tech., 1932-40, head dept. bus. instrn., 1940-51, dean since 1951. Home: 4 E. rt, Pleasant Ridge, Mich. Office: 15100 Wood-d, Detroit 3.

GRAESSER, Roy French (grāz'ĕr), educator; born ighton, Neb., Oct. 31, 1892; s. Henry Lee and Ida ench) G.; student U. of Ia., 1913-16; A.B., U. of , 1919, A.M., 1922, Ph.D., 1926; m. Lois Mizpah Clement, Aug. 24, 1921. Teacher math. Sullivan .) Township High Sch., 1919-20; asst. math. U. Ill., 1920-22, 1924-26, statistician, 1922-23; asst. math. U. of Ariz., 1926-32, asso. prof. math., 2-38; prof. math., head dept. since 1938. U.S. y Ambulance Service with Italian Army, 1917-19. , Central Assn. Sci. and Math. Tchrs., Math. . Am., Am. Math. Soc., Sigma Xi, Gamma Al-Phi Kappa Phi, Pi Mu Epsilon, Sigma Pi Sigma. e: 1648 E. Fifth St., Tucson 11.

GRAF, Homer William, naval officer; b. Chicago, Feb. 16, 1894; grad. U.S. Naval Acad., 1915. md. ensign, U.S. Navy, 1915, and advanced ugh the grades to commodore, 1944; served in S. Florida with British Grand Fleet, during ld War I; exec. officer U.S.S. Helena, Asiatic ion, 1921, U.S.S. New Orleans (Vladivostok, ria, and Kobe, Japan), 1921-22, U.S. ships Borie, y, Penguin and Canopus, 1924-27; exec. officer, S. Tennessee, 1940; comd. U.S.S. Cincinnati, -42; aide, and officer in charge building and nds, U.S. Naval Acad., 1942-43; chief of staff, comdr. Seventh Fleet, Southwest Pacific Area, ; later became comdr. transport squadron and sport division; supervisor Harbor of New York 1946. Decorated Legion of Merit, Victory al with Grand Fleet clasp, Navy Expedition-Medal with bronze star, Am. Defense Service al with fleet clasp, Asiatic-Pacific Area Campaign al Philippine Liberation Medal, Japanese Occu-n Medal. Home: Tiverton, R.I.

GRAF, John E(nos) (gräf), asst. sec. Smithsonnstn.; b. Banning, Calif., May 28, 1889; s. Conund Mary (Frey) G.; A.B., Pomona Coll., 1910; m. Dorothy Wilks, Sept. 26, 1931. Entomologist U. S. Bur. Entomology, Dept. of Agr., 1911-15, 16-31, assistant chief, 1928-31; mem. Fed. Hort. Bd., U.S. Dept. Agr., 1926-31; asso. dir. U.S. Natural Museum, 1931-45; asst. secretary Smithsonian Instn. since 1945. Fellow A.A.A.S.; mem. American Assn. Econ. Entomologists, Entomol. Soc. of Wash. (pres. 1929-30), Biol. Soc. Washington, Wash. Acad. (pres. 1945), Am. Assn. Museums, Sigma Xi (pres. Wash. chapter, 1947-48). Club: Cosmos (Washington; pres. 1943). Author of publs. on Truck Crop entomology. Home: 2035 Parkside Drive N.W. Office: Smithsonian Institution, Washington. ☆ 27

GRAF, Julius Eicher, engr.; b. Pittsburgh, Aug. 23, 1891; s. Henry and Elizabeth (Theis) G.; student Carnegie Inst. Tech., 1910-14, Caton Tech. Sch., 1915-16; m. Mabelle E. Bliss, Oct. 2, 1912; children—Florence Elizabeth (Mrs. James E. Robinson), Norman Theron. File clk., advancing to chief engr. Am. Sheet & Tin Plate Co., 1910-36; asst. chief engr. Carnegie-Ill. Steel Corp., 1936-39; v.p. Treadwell Engring. Co., Easton, Pa., 1939-40, dir. since 1939; asst. chief engr. Jones & Laughlin Steel Corp., Pittsburgh, 1940-47, chief engr. since 1947. Civilian chief engr., metals sect., Mil. Govt., Germany, 1945-46. Decorated Medal of Freedom. Mem. Engrs. Soc. Western Pa. (p.p.), A.S.M.E., Am. Iron and Steel Inst., Assn. Iron and Steel Engrs., Pittsburgh C. of C., Am. Ordnance Assn., Delta Sigma Phi. Mason. Clubs: Ashourne Hill (Warwickshire, Eng.); Duquesne (Pittsburgh). Home: 609 Perrysville Rd., Pitts. 29. Office: 3 Gateway Center, Pitts. 30.

GRAF, Oskar Maria (gräf), author; b. Berg am Starnberger See, Upper Bavaria, Germany, July 22, 1894; s. Max and Therese (Heimrath) G.; student village sch., Germany; m. 2d, Mary Sachs, Oct. 1938; 1 dau. (by first marriage), Annamaria. Began by learning baking business; at age 16 ran away to Munich and worked at various odd jobs; also was writing stories and books; tramped through South Switzerland and Italy as hobo, 1913; served with German Army on Russian front, 1914-17, but as conscientious objector was interned; witnessed Munich revolution, 1918, German inflation, Hitler putsch, 1923, and beginnings of Nat. Socialism, which he immediately began opposing openly; when Hitler seized power, 1933, voluntarily exiled self to Austria; published protest against burning of books of German authors, 1933; his books then banned in Germany and he was deprived of citizenship; emigrated to Czechoslovakia, 1934, remaining to 1938 and writing three novels; in U.S. since 1938. Former pres. German-Am. Writers Assn.; mem. P.E.N. Club of America. Catholic. Author books including: Unruhe um einen Friedfertigen, 1947; Eroberung der Welt, 1948; Mitmenschen (short stories), 1949; Einer Gegen Alle (English title The Wolf), 1950; Der Erige Kalender (poems), 1954; also numerous books in German, some of which translated; also author short stories and articles. Address: 34 Hillside Av., New York City 40. ☆ 27

GRAF, Samuel Herman (gräf), cons. engr.; b. Portland, Ore., Aug. 4, 1887; s. Samuel E. and Frederika Emilie (Schlueter) G.; B.S., Elec. Engring., Oregon State Coll., 1907, E.E., 1908, B.S., Mech. Engring., 1908, M.E., 1909, M.S., Elec. Engring., 1909; m. Blanche Ana Edlefsen, Aug. 24, 1920 (dec.); children—Thomas Rexford, Ralf Stefan, Therese Ann, Samuel Edlefsen; married 2d, Violet Fliess, Dec. 5, 1952. Began as teacher, and successively instructor and asst. prof. mech. and exptl. engring., Oregon State Coll., 1908-12; head dept. exptl. engring., 1912-20, prof., 1914-54; prof. mechanics and materials, 1920-34, prof., head dept. mech. engring., 1934-50, dir. engring. research 1927-44; dir. Engring. Expt. Station, 1944-54; now consultant; research engineer Portland Gas & Coke Co.; research in safety of appliances, Am. Gas Assn. Testing Lab., Cleveland; consulting engineer, Willamette Valley Project since 1936. Member State Bd. Engring. Examiners, 1927-49 (representing mech. engring.), pres. 1939-49; Nat. Coun. State Bd. Engring. Examiners (dir. Western Zone 1934-36; v. p. 1936-37; pres. 1937-38). Mem. Am. Soc. Mech. Engrs. (past chmn. Ore. sect., mgr. 1943-46, v.p. Region VII since 1949), American Soc. for Testing Materials (mem. Com. C-9 and D-3), Am. Soc. for Metals (past pres. Ore. chapter), Pacific Coast Gas Assn., Professional Engrs. of Ore., Northwestern Soc. of Highway Engrs. (past v.p.), Tau Beta Pi, Sigma Tau, Pi Tau Sigma, Eta Kappa Nu, Sigma Pi Sigma, Sigma Xi, Phi Kappa Phi, Phi Sigma Kappa. Mason (32°, Shriner). Clubs: Triad, Corvallis Engineers (past pres.). Co-author book; editor, Gas Engineers' Handbook, 1934. Contbr. articles to tech. jours. Home: 306 S. 8th St., Corvallis, Ore. ☆ 27

GRAFE, Paul (gräf), constn. engr. and contractor; b. Clay City, Ind., Apr. 19, 1895; s. John Henry and Margaret (Edmonds) G.; grad. Rose Poly. Inst., 1920, D.Eng. (hon.), 1950; spl. study U. of Glasgow; m. Helen Louise Thickstun, Dec. 14, 1917; children—Helen, Louise, Paula. Engr. Pa. R.R., 1919; timekeeper, supt. C. R. Cummins Co., constructing belt line for Pa. R.R. in Detroit, also substructure for Marysville Power Plant for Detroit Edison Co.; with Grafe-Callahan Constrn. Co. of Los Angeles and Dallas since 1922, in charge of constrn. work, v.p., pres., now chmn. bd.; supervised Ill. River levee work, River De Pere's sewer project in St. Louis, Marseilles (Illinois) Canal, Mississippi River levees in Arkansas and Missouri, Bagnell Dam found. on Osage River in Missouri, Madden Dam in Canal Zone, All-Am. Canal in Calif., dam and tunnels on Casper Alcova project, Wyo., shafts, tunnels on Delaware Aqueduct for Bd. of Water Supply, City of N.Y.; work on Shasta Dam, Central Valley Project Redding, Calif., and Prado Dam, Orange County Flood Control, Calif., Caddoa, (Colo.) Dam, pipe and tunnel sects. of San Diego Viaduct, Granby Dam and pumping plant, Horsetooth Dam, Soldiers Canyon Dam on Colorado Big Thompson project; executive dir. on secret war work in Pacific, Northwest Canada and British Isles. Served in engring. dept. motor transport Corps in France and Scotland, 1917-19. Breeder of quarter horses and Aberdeen Angus cattle. Member Board of Regents, Loyola U., Los Angeles; mem. bd. mgrs. Ross Poly. Inst., Terre Haute, Ind. Republican. Catholic. Clubs: California, Los Angeles Country (Los Angeles), Union (Panama). Home: 21 Chester Pl. Office: 714 W. Olympic Blvd., Los Angeles, Calif.

GRAFF, Everett D., ret. corp. exec.; b. Clarinda, Ia., Aug. 7, 1885; s. Valentine and Nancy Elizabeth (Fairley) G.; A.B., Lake Forest Coll., 1906; m. Verde Alice Clark, Nov. 19, 1918. With Joseph T. Ryerson & Son, Inc., Chicago, 1906, v.p., 1928, dir., 1929, 1st v.p., 1932, pres., 1937-50, chmn. exec. com., 1951, ret. 1952, now dir.; dir. Inland Steel Co. Mem. bd. trustees Art Inst. Chgo., 1944, v.p., 1953—, acting pres., 1954-55; pres. bd. trustees Newberry Library. Mem. Am. Antiquarian Society, Kappa Sigma. Clubs: Chicago, University, Indian Hill (Chgo.). Home: 20 Fox Lane, Winnetka, Ill. Office: 38 S. Dearborn St., Chgo. 3.

GRAFF, John William, lawyer; b. New Ulm, Minn., Oct. 24, 1903; s. John Peter and Theresa (Eichmann) G.; A.B., Coll. St. Thomas, St. Paul, 1925; LL.B., U. of Minn., 1930; J.D., Georgetown U., 1935; m. Thelma Mildred Rinke, Aug. 28, 1933; children—Teresa Anne, Joan Kathryn, Constance Elizabeth. High sch. teacher Montgomery, Minn., 1925-28; admitted to Minn. State bar, 1930, practiced in New Ulm, 1930-34, St. Paul since 1949; mem. firm Hoffmann, Donahue & Graff; attorney Dept. of Agr., Washington, 1934-39; asst. U.S. atty., Dist. of Minn., St. Paul, 1939-48, U.S. atty., 1948-49. Dir. Mitchell Found. Mem. Am., Fed., Minn. Fed. (past pres.), Ramsey County, Minn. State bar assns., Am. Judicature Soc., St. Paulites, Inc., Delta Theta Phi, K.C. Catholic Order Foresters. Clubs: St. Paul Athletic, Last Spur Ranch. Home: 948 Portland Av. Office: Minn. Bldg., St. Paul 1.

GRAFFIS, Herb, writer; b. Logansport, Ind., May 31, 1893; s. William Herbert and Elizabeth (Markley) G.; student Northwestern, 1912-16; m. Dorothy Vaughan, Jan. 7, 1917; 1 son, William H. Telephony mag., 1912-16, Gas Age, 1917-27; sports writer, columnist Chicago Times, 1935; sports columnist Esquire, 1934; editor Golfdom and Golfing mags., 1927; columnist Chgo. Sun-Times since 1950. Mem. Nat. Golf Found. (dir.), Sigma Delta Chi. Clubs: Knollwood, Headline (past pres.), Press (past pres.), Indiana Society of Chicago (past pres.). Home: Bradley Rd., Lake Forest, Ill. Office : 407 Dearborn St., Chgo. 5.

GRAFFLIN, Allan Lyle, educator; b. Baltimore, May 10, 1906; s. Charles F. and Margaret (Cassell) G.; student Baltimore City Coll.; A.B. Johns Hopkins, 1925, M.D., 1930; m. Catherine Dennis, Jan. 30, 1937; children—Mary Douglas, Dennis, David Marshall. Instr. and tutor biochemical sciences Harvard, 1930-32, instr., 1932-34, asso., 1934-37; asst. prof. anatomy Harvard Med. Sch., 1937-46; fellow John Simon Guggenheim Memorial Found., 1934 and 1937; sr. fellow in cancer research, dept. medicine, Coll. of Phys. and Surgs., N.Y. City, 1946-47, dept. pharmacology N.Y.U. Coll. of Medicine, 1947-48; prof. anatomy and dir. dept. anatomy Johns Hopkins U. Sch. of Medicine since 1948. Served as maj., lt. col. and col., M.C., U.S. Army, 1942-46. Fellow N.Y. Acad. Sci., A.A.A.S.; mem. Am. Chem. Soc., Histochem. Soc., Am. Association of Anatomists, American Physiological Society, Harvey Soc., Soc. Exptl. Biology and Medicine, Sigma Xi, Phi Beta Kappa, Alpha Omega Alpha. Contbr. to sci. jours. Home: 215 Edgevale Rd. Balt. 10.

GRAFFLIN, Douglas Gordon, educator; b. Washington, Mar. 10, 1911; s. Samuel Walter and Alma Snow (Parsons) G.; student Stevens Inst. Tech., 1927-28; B.A., Ohio University, 1931; M.A., New York U., 1933; m. Alice Wardell, June 22, 1935; children—Douglas Gordon, Alice, Wendelin, Susan, Mary. Teacher, McBurney Sch., N.Y. City, 1931-33, asst. head, 1933-35; teacher Battle Hill Sch., White Plains, N.Y., 1935-37; headmaster Brooklyn Friends Sch., 1937-42; dist. prin. The Pub. Schs., Chappaqua, N.Y., since 1942. Recipient Brooklyn Young Men's C. of C. award, 1941. Mem. N.E.A., N.Y. State Teacher's Assn., Phi Delta Kappa. Member Society of Friends. Home: 162 N. Bedford Rd. Office: The Public Schools, Chappaqua, N.Y.

GRAFLY, Dorothy (grā'fli), writer; b. of Am. parents, Paris, France, July 29, 1896; d. Charles and Frances (Sekeles) Grafly; brought to U.S. in infancy; B.A., Wellesley, 1918; grad. work under Prof. George P. Baker of Harvard, 1918-19; m. Charles Hawkins Drummond, August 9, 1946. Art critic, Philadelphia North American, 1920-25; art editor and editorial and feature writer same, 1925; art editor Public Ledger, Phila., 1925-34; art critic Evening Public Ledger, 1934; art editor Phila. Record, Oct. 1934-Dec. 1942; spl. corr. Christian Science Monitor since 1920; Phila. corr. Am. Mag. of Art to 1928; curator of collections, Drexel Inst., 1934-45; dir. mag. publicity Phila. Art Alliance, 1944-48; dir. research and art Philip Ragan Assos., 1942-48, contributing editor American Artist since 1946; contby. critic Art Digest (under name of Dorothy Drummond), to 1953; lectr. art Temple U., 1938-39, Drexel Institute, 1940-42. Member Art Alliance (Phila., chmn. sculpture committee), Alumnae Assn. of Wellesley College.

Pi Gamma Mu. Clubs: Contemporary, Art Alliance, New Century Guild (Phila.); Phila. Altrusa (charter mem. pres. 1930-32), hon. mem. Philadelphia Water Color Club; asso. mem. (hon.) Fellowship of Pa. Acad. Fine Arts, Nat. Travel, Nat. Geog., Am. Assn. Museums, Phila. Mus. Art, Am. Fedn. Arts, P.A.F.A. Wrote and produced Masque of Night; Masque of Life; The Phœnix; Metamorphosis; Images—all produced Gloucester, Mass., 1914-20; winner prize for one-act play, Plays and Players' Club, Phila., 1921. Author: History of the Philadelphia Print Club, 1920; series of American art biographies under title Parade of American Art, 1936-37; series of articles dealing with living European sculptors, nat. "What Sells" series. Am. Artist, 1948-49. Contbr. Dictionary of Am. Biography; Ency. Britannica and to mags. Editor-pub. of Art in Focus. Lectr. on art. One of six American critics invited by Chicago Art Inst. to broadcast over nat. hook-up at opening of 1934 Century of Progress Expn. Art Exhbn. Address: 131 N. 20th St., Phila.; (summer) Lanesville, Mass.

GRAFTON, Samuel, writer; b. New York, N.Y., Sept. 4, 1907; A.B., U. of Pa., 1929; m. Edith Kingstone, June 28, 1931; children—Abigail Alice, John William, Anthony Thomas. Editorial writer Phila. Record, 1929-34; asso. editor N.Y. Post, 1934-49; writer of daily column "I'd Rather Be Right" (N.Y. Post, Chicago Sun-Times, St. Louis Star-Times, Los Angeles Daily News, Philadelphia. Inquirer, and other newspapers), 1939-49; columnist for Good Housekeeping Magazine. Decorated Chevalier Legion of Hon. (France). Author: All Out, 1940; An Am. Dairy, 1943; A Most Contagious Game, 1955. Contbr. to Collier's and other mags. Address: Ridgefield, Conn.

GRAHAM, Albert D., chmn. bd. First Nat. Bank of Baltimore; dir. Sutan Savings Bank, Fairfield Western Maryland Dairy Corp. Pres. Children's Hosp. Sch. Home: Lutherville, Md. Office: Light and Redwood Sts., Balt.

GRAHAM, Arthur Butler ◎ V. 26.

GRAHAM, Austin A., business exec.; b. N.Y.C., 1902. Partner Merrill Lynch, Pierce, Fenner & Beane, N.Y.C. Home: 150 Greenway Ter., Forest Hills, N. Y. Office: 70 Pine St., N.Y.C. 5.

GRAHAM, B. A., pres. Sunbeam Corp., 5600 W. Roosevelt Rd., Chgo. 50.

GRAHAM, Benjamin, security analyst; b. London, Eng., May 9, 1894; s. Isaac Grossbaum and Dorothy (Casundheit) G.; B.S., Columbia Coll., 1914; m. Estelle Messing. Mar. 12. 1943. Came to U.S., 1895, naturalized, 1921. With Newburger, Henderson & Loeb (mem. N.Y. Stock Exchange), 1914-23, jr. partner, 1921-23; mgr. investment funds, 1923—; chairman, dir. Graham-Newman Corp.; gen. partner Newman & Graham; chmn. bd. Govt. Employees Ins. Co.; dir. Atlantic Gulf & W.I. S.S. Co., Phila. & Reading Coal & Iron Co., W.P. R.R.; adj. prof. grad. sch. bus., Columbia. Gov. N.Y. Inst. Finance, Summer Inst. Social Progress; mem. investment com. Social Sci. Research Council; chmn. research com. War Contracts Price Adjustment Bd., 1944. Director N.Y. Guild for Jewish Blind. Mem. Am. Acad. Polit. Sci., Am. Econ. Assn., N.Y. Soc. Security Analysts (past chmn. standards com.), Am. Finance Assn. (past v.p.), Nat. Fedn. Financial Analysts Soc. (com. on corporate information), Phi Beta Kappa. Author: Interpretation of Financial Statements (with Meredith), 1937; Storage and Stability, 1937; World Commodities and World Currency, 1944; The Intelligent Investor, 1953; Security Analysis (with Dodd, Tatham), 1952. Home: 7 Harcourt Rd., Scarsdale, N.Y. Office: 122 E. 42d St., N.Y.C.

GRAHAM, Billy, evangelist; see Graham, William Franklin.

GRAHAM, Chalmers George, lawyer; b. San Francisco, May 10, 1895; s. Chalmers A. and Catherine Florence (Stapleton) G.; A.B., Leland Stanford U., 1918; student Sorbonne U., Paris, 1919, Harvard Law Sch., 1921-22; J.D., Leland Stanford U. Law Sch., 1923; m. Marie Luise Meyer, Nov. 20, 1925; 1 dau., Marie Luise (dec.). Admitted to Calif. bar, 1922; mem. Graham, James & Rolph; admiralty lawyer, 1923—; admiralty counsel War Shipping Adminstrn., 1942-44; chmn. bd. Cal. Ink Co. Decorated Chevalier de la Legion d'Honneur. Clubs: Bohemian, San Francisco Commercial, Menlo Country, Menlo Circus; India House (N.Y.C.). Home: 10 Twenty-second Av., San Francisco 21. Office: 310 Sansome St., San Francisco 4.

GRAHAM, Charles Vanderveer, lawyer; b. Brooklyn, Nov. 25, 1888; s. William Alfred and Maria (Vanderveer) G.; grad. Phillips Acad., Andover, Mass., 1905; B.A., Yale, 1909; LL.B., Harvard, 1912; married Elizabeth G. Haight, December 16, 1922; children—Alice V. (Mrs. Kristofer Berg), William A., Elizabeth (Mrs. Ivar Flöistad). Admitted to N.Y. bar, 1913; partner Simpson Thacher & Barlett, N.Y. City, since 1923; dir. John H. Graham & Co., Inc., Am. Gas & Electric Co. Trustee New York Practising Law Institute, Village of Lloyd Harbor (Long Island); mem. bd. regents L.I. Coll. Hosp. Served as 1st lt., 304th F.A., U.S.N.A., 77th Div., A.E.F., U.S. Army, 1917-19. Mem. Am. and N.Y. State bar assns., Assn. Bar City of N.Y., N.Y. Co. Lawyers Assn., Am. Law Inst., Phi Beta Kappa. Republican. Episcopalian. Clubs: Century Association, Union, Downtown Association (N.Y. City); Piping Rock (L.I.); Metropolitan (Washington). Home: West Neck Rd., Lloyd Harbor, Huntington, L.I.; also 21 E. 79th St., N.Y.C. 21. Office: 120 Broadway, N.Y. City 5.

GRAHAM, Clarence Henry, prof. psychology; b. Worcester, Mass., Jan. 6, 1906; s. Robert Samuel and Ann Jane (Gillespie) G.; A.B., Clark Univ., Worcester, Mass., 1927, A.M., 1928, Ph.D., 1930; married Elaine R. Hammet, September 6, 1949. Instr., psychol., Temple U., 1930-31; National research fellow, Johnson Foundation for Medical Physics, U. of Pa., 1931-32; asst. prof., Clark U., 1932-36; asst. professor psychol., Brown U., 1936-37, asso. prof. 1937-41, prof., 1941-45; prof., Columbia U., since 1945, on leave as sci. liaison officer, Office Naval Research, London, 1952-53; member of the Applied Psychology Panel of National Defense Research Com., 1942-46; consultant Office of Naval Research since 1947. Awarded Howard Crosby Warren medal by Soc. Exptl. Psychologists, 1941; Presidential Certificate of Merit, 1948. Mem. Am. Psychol. Assn. (dir., 1946-49; policy and planning bd., 1946-49), Am. Physiol. Soc., Optical Soc. Am., Soc. Exptl. Psychologists, Am. Acad. Arts and Sciences, A.A.A. S., Nat. Acad. Scis. (sect. chmn. 1953—), Sigma Xi. Cons. editor profl. jours. Home: 70 Haven Av., N.Y. City 32. Office: Dept. Psychology, Columbia University, New York, N.Y.

GRAHAM, Clarence R., librarian; b. Louisville, Ky., Feb. 28, 1907; s. Samuel J. and Lillian Ellen (Paris) G.; student U. of North Carolina 1924-27; A.B., U. of Louisville, 1934; B.S. in Library Science, Western Reserve U., 1935; student Northwestern U., 1937-38; m. Esther Charlotte Lothman, Feb. 28, 1930; 1 dau., Carolyn. Began career as student asst. U. of N.C. Library, 1925-27; field rep., N.C. State Dept. of Health, Raleigh, 1924-25; dept. of statistics, Brown & Williamson Tobacco Co., Louisville, Ky., 1929-30; librarian, Parkland Jr. High Sch., Louisville, Ky., 1930-34; asst. to librarian, Louisville Free Pub. Library, 1935-36; dir. Nat. Coll. of Edn. Library, Evanston, Ill., 1936-42; librarian, Louisville Free Pub. Library since 1942; instr. in library sciences, U. Louisville, 1946-51. Mem. A.L.A. (chmn. com. on libraries and television 1949-50, 1st v.p. 1949-50, pres. 1950-51), Ky. Library Assn. (1st vice pres. 1946, pres. 1947), Southeastern Library Assn. (pres., 1948-50), Ky. Librarians Certification Bd., 1943-50, Newcomen Society England, English Speaking Union, Louisville, Urban League. Clubs: Louisville Library (president 1948-49), Filson, Arts, Rotary (Louisville). Co-founder, 1947, and consultant to free "Neighborhood Colleges" in br. libraries sponsored by U. of Louisville, Free Pub. Library. Contbr. articles to profl. jours. Home: 512 Emery Rd., Louisville 6. Office: 301-333 Library Pl., Louisville 3.

GRAHAM, Cornelia Ayer, librarian; b. Griffin, Ga., July 26, 1893; d. Bothwell and Sarah Virginia (Ayer) Graham; student Columbia, 1927-30, certificate in library service, 1930; B.S., Ga. State Coll. for Women, 1935. Librarian Clemson Agrl. Coll., 1932—, Mem. A.L.A., Southeastern, S.C. (past pres., sec.) library assns., Am. Assn. U. Women, U.D.C. (past pres. John C. Calhoun chpt.), D.A.R. (past pres. Andrew Pickens chpt.). Democrat. Presbyn. Home: Furman Apts., Clemson, S.C.

GRAHAM, Dale, banker; b. Litchfield, Ill., Aug. 2, 1900; s. George H. and Alice (McPeak) G.; student Washington U., 1921-23; LL.B., Benton Coll. Law, St. Louis, 1926; m. Dorothy A. Gahre, Dec. 6, 1929; children—Marilyn Louise, Irene Ivel. Asst. v.p. Miss. Valley Trust Co., St. Louis, 1925-28, Nat. Park Bank, N.Y.C., 1928-29; 2d v.p. Chase Nat. Bank, 1929-31; cashier Canal Bank & Trust Co., New Orleans, 1931-33; v.p., cashier Nat. Bank of Commerce, 1933-46, sr. v.p., 1946-50, pres. since 1950; dir. Wesson Oil & Snowdrift Co., Inc., New Orleans, also So. Cotton Oil Co., Inc. Mem. Newcomen Soc. La. Clubs: Boston, New Orleans Country, Louisiana, Lake Shore. Home: 1 Farnham Pl. Office: 210 Baronne St., New Orleans.

GRAHAM, David, corp. ofcl.; b. Northern Ireland, Mar. 11, 1905; s. William J. and Agnes J. (Clark) G.; grad. Queens U., 1926; grad. Mass. Inst. Tech., 1929, Harvard Sch. Bus., 1931; m. Clover E. Henry, Sept., 1933; children—Rae Henry, David, Jr., Philip Henry; m. 2d Florence Ruth Comer, Oct. 1948; came to U.S., 1927 as Commonwealth Fellow, naturalized, 1942. Asso. with J. P. Morgan & Co., N.Y. City, 1931-32; dir. J. Walter Thompson Co., London, 1932-37, L. Rose & Co., Ltd., London, 1934-43; treas. West Virginia Pulp and Paper Co., N.Y. City, 1945-48; financial v.p. Weyerhaeuser Timber Co., Tacoma, Wash., 1948-52; financial v.p., dir. Standard Oil Co. (Ind.), 1952—; dir. Harris Trust & Savs. Bank, Chgo. Pres. Weyerhaeuser Timber Found., 1948-51; v.p. Standard Oil Found., Inc. Chief pulp sect., Pulp and Paper Br., WPB, 1942, dir. Office of Pulp Allocation, Forest Products Bur. WPB, 1943. Dir. N.A.M., 1949-51. Mem. Am. Inst. E.E. Presbyn. Clubs: Harvard (N.Y.C.); Rainier (Seattle); Chicago, Racquet, Commonwealth, Economic (Chgo.). Home: 1430 Lake Shore Dr. Office: 910 S. Michigan Av., Chgo.

GRAHAM, Dorothy (Mrs. Graham Bennett), author; b. New Rochelle, N.Y., Dec. 13, 1893; d. Leo and Emma (Welton) Graham; educated in Lausanne, Switzerland, Florence, Italy; m. James W. Bennett, July 23, 1924 (div. 1942). Fellow Am. Geog. Soc.; mem. Internat. Soc. Women Geographers, P.E.N. (rep. congress Venice 1949), MacDowell Assn. (corporate mem.). Author: Through the Moon Door, 1926; Lotus of the Dusk, 1927; Brush Strokes on the Fan of a Courtesan, 1927; The French Wife, 1928; The China Veture, 1929; Candles in the Sun, 1930; Chinese Gardens, 1938; Flight Into Day, 1940; Wind Across the World, 1947; Far Horizons, 1954. Contbr. articles, essays, short stories to mags. in U.S. and Eng. Lectured on Oriental Subjects. Home: 12 E. 97th St., N.Y.C.

GRAHAM, Edward Kidder, coll. adminstr.; b. Chapel Hill, N.C., Jan. 31, 1911; s. Edward Kidder and Susan Williams (Moses) G.; student Woodberry Forest Sch., 1926-28; A.B., U. N.C., 1933, M.A., 1934; Ph.D., Cornell, 1938; m. Elizabeth Ann MacFadyen, Aug. 16, 1935; children—Edward Kidder (dec.), Julia Graves, Edward K., Susan Elizabeth. Asst. history Cornell, 1934-36, Pres. White fellow in history, 1936-37, asst. to pres., 1937-40, sec. univ., 1940-47; asst. dean faculties, dean students Washington U., 1947-48, acting dean faculties, 1948-49, dean faculties, 1949-50; chancellor woman's coll. U. N.C. since 1950. Mem. Nat. Selection Com. Fulbright Awards, 1950, chmn. United Kingdom sect., 1951. Trustee N.C. Symphony Soc.; adv. bd. mem. Carolina Opera Sch.; mem. exec. com. N.C. Coll. Conf. Mem. Am. Hist. Assn., N.E.A., Assn. Higher Edn. (pres. 1953-54, exec. com. 1954-55), Phi Beta Kappa, Omicron Delta Kappa, Zeta Psi. Democrat. Episcopalian. Clubs: Rotary; Cornell (N.Y.C.). Home: 1102 Spring Garden, Greensboro, N.C.

GRAHAM, Evarts Ambrose, surgeon; b. Chicago, Ill., Mar. 19, 1883; s. David Wilson and Ida Anspach (Barned) G.; A.B., Princeton, 1904; M.D., Rush Med. Coll., 1907; Sc.D., Cincinnati, 1927; LL.D., Central Coll., 1927; hon. M.S., Yale, 1928; Sc.D., Princeton Univ, 1929; Sc.D., Western Reserve University, 1931; Sc.D., U. of Pa., 1940; Sc. D., U. of Chicago, 1941; Sc.D., McGill, U., 1944, Emory, 1954; LL.D., U. Glasgow, 1951, Johns Hopkins U., 1952, Washington U., 1952, U. Leeds (Scotland), 1954; special student chemistry, Univ. Chgo., 1913, 14; m. Helen Tredway, January 29, 1916; children—David Tredway, Evarts Ambrose. Interne Presbyn. Hosp. Chgo., 1907-08; prof. surgery Washington U. Sch. of Medicine, 1919-51, prof. emeritus since 1951; emeritus surgeon in chief Barnes Hosp. and St. Louis Children's Hosp.; mem. Presidents Commn. on Health Needs of Nation, 1952; served from capt. to maj., M.C., U.S. Army, 1918-19; mem. com. apptd. study activities Med. Dept., U.S. Army, 1942. Mem. Nat. Bd. Med. Examiners, 1924-33. Chmn. Am. Board of Surgery (1937-41); pres. Internat. Congress of Surgeons, 1953. Fellow A.C.S. (pres. 1940-41), mem. A.M.A. Am. Surg. Assn. (pres. 1937), and several other profl. socs., exec. or officer several; honorary fellow and honorary member other associations. Author and editor of medical books and sections of medical publs. Awarded many honors and awards, 1920—; including: Lister Medal of Royal Coll. Surgeons, Eng., 1942; American College Chest Physician medal, 1949; distinguished service medal of A.M.A., 1950; and several others. Co-editor Archives of Surgery, 1920-45 and of Annals of Surgery, 1935-45; editor Journal of Thoracic Surgery, 1931—; editor Year Book of Surgery, 1929—. Home: Old Jamestown Rd., R.R. 1, Florissant, Mo. Office: Barnes Hospital, 600 S. Kingshighway, St. Louis 10. ☆27

GRAHAM, Frank, sports columnist; b. N.Y.C., Nov. 12, 1893; s. David and Frances (Sullivan) G.; student pub. schs., N.Y.C.; m. Lillian Whipp, Oct. 17, 1923; children—Frank, Mary Virginia, James McGill, Helen Judith. Sports columnist N.Y. Sun, 1915-43; sports editor Look Mag., 1943-44; sports columnist N.Y. Jour. Am. since 1945. Mem. Baseball, Boxing, N.Y. Football writers assns. Clubs: Dutch Treat, Williams (hon.), Soc. of Silurians. Author: Lou Gehrig, a Quiet Hero, 1942; New York Yankees, 1943; McGraw of the Giants, 1944; The Brooklyn Dodgers, 1945; Al. Smith, American, 1946; The New York Giants, 1952. Home: 139 Fenimore Rd., New Rochelle, N.Y. Office: 220 South St., N.Y.C.

GRAHAM, Frank Porter, UN ofcl.; b. Fayetteville, N.C., Oct. 14, 1886; s. Alexander and Katherine Bryan (Sloan) G.; A.B., U. of N.C., 1909; A.M., Columbia, 1915, Litt.D., 1931; LL.D., Birmingham Southern Coll., 1931, Davidson Coll., 1931, Duke University, 1932, College of William and Mary, Amherst College, Temple U., Harvard U., Princeton U. (all 1946), U. of N.C.; Ed.D., N.C. State College, Doctor of Humanities, Woman's College, U. of North Carolina; D.C.L., Catawba Coll., 1931; also honorary degrees from other colls., and univs.; grad. study U. of Chicago, Brookings Instn. and U. of London; m. Marian Drane, July 1932. Instr. in English, Raleigh High Sch. 1910-12; with U. of N.C. 1915—, formerly prof. of history, pres. consol. U. of N.C., 1930-49; now mediator for UN. Vice chmn. National Consumers Advisory Board. Chmn. Nat. Advisory Council on Social Security; mem. Nat. Emergency Council. Twice president North Carolina Conf. Social Service; founder Citizens Library Movement; mem. President's Com. on Edn.; mem. U.S. Commn. to Study Puerto Rico as a possible Inter-Am. University; chmn. industries com. of Am. Railroads. Chmn. Public Hearings Com. of President's Labor Management Conf., 1945; chmn. oil panel 1945-46; mem. President's Com. on Civil Rights, 1946; central com. of Am. Nat. Red Cross, 1946-47, gov. 1947-50; U.S. rep. on Good Offices Com. Security Council of the U.N. on Indonesia, 1947-48; Special advisor to U.S. Sec. of State on Indonesian Affairs, 1948; def. manpower adminstr. U.S. Labor Dept., 1951-52; U.N. rep. for India and Pakistan since 1951; chmn., mediator Alaskan Indsl. Conf. for Def. Prodn., 1951; an organizer, 1st pres., Oak Ridge Inst. Nuclear Studies, 1946-49; appointed U.S. Senator from N.C., 1949-50. Pub.mem. Nat. Securities Resources Bd. Pres. Nat. Assn. State Univs.; pres., sec. bd. trustees Carnegie Found. for Advancement of Teaching. President N.C. Historical and Literary Society, National Association College Writing Groups. Enlisted in United States Marines, June 1918, and served as second and first lieutenant, first and

n regts., N.C. Mem. Nat. Defense Mediation Bd., 1-42; public mem. Nat. War Labor Bd. 1942-45. mber Phi Beta Kappa (senator, 1946), Sigma silon (pres.), Tau Kappa Alpha (v.p.). Democrat. sbyterian. Home: Chapel Hill, N.C. Address: ted Nations, N.Y.

GRAHAM, George Adams, univ. prof.; b. Cambge, N.Y., Dec. 23, 1904; s. Andrew Allen and a Katherine (Adams) G.; A.B., Monmouth Coll., 6; A.M., U. of Ill., 1927, Ph.D., 1930; m. Rona Grace Webster, Aug. 20, 1930; children—Anw Allen, Lora Katherine, Mary Margaret. Instr. nmouth Coll., 1927-28; asst., U. of Ill., 1929-30; n. faculty, Princeton U. since 1930, instr., 1930- asst. prof., 1931-39, associate professor, 1939- professor since 1945, chairman of the department politics, 1946-1949, and 1952-1955, occasional f, mem. Princeton Surveys, since 1932; mem. f, Detroit Bur. Govt. Research, 1929-30; U.S. eau of Budget, 1942-46, as administration cons., 1942-May 1943, Chief War Supply sect., 1943- sec. Com. on Records of War Adminstrn., 1944- Chief Govt. Orgn. Branch and asst. chief, Div. ninistrative Management, Apr. 1945-Sept. 1945; ., 1945-46; chmn. com. on Indian Affairs, Hoo- Commn. on Organization of Exec. Branch of t., 1948, staff dir., task force on personnel and l service, 1953-54; cons. Senate subcom. Ethics in t., 1951. Mem. Am. Polit. Science Assn., Am. Pub. Adminstrn., Nat. Municipal League, Am. n. U. Professors, Theta Chi. Presbyn. Club: mos. Author books including: Regulatory Adistration (with Henry Retning), 1943; Morality in erican Politics, 1952. Home: 25 Campbelton Cir- Office: Princeton Univ., Princeton, N.J. ☆27

GRAHAM, George Albert, ◎ V. 27.

GRAHAM, Gerald James, mfg. exec.; b. Chicago, 20, 1897; s. James W. and Mary (McNulty) student Northwestern Sch. of Commerce. With our & Co., 1916-19; salesman Charles Roldt Glass 1919-22; v.p. Graham Bottle Co., 1922-24; v.p. oll-Graham Glass Co., 1924-37; dist. mgr. Anchor king Glass Corp., Chicago, 1937-42; pres. Lummisham Glass Co., 1942-48; pres. Graham Glass Co. 9—; dir. Am. Window Glass Co. Served as mist mate, aviation, USN, 1918-19. Mem. Am. ion. Clubs: South Shore Country, Illinois Athlet- International, Chicago Figure Skating, Tavern go.); Minocqua (Wis.) Country. Home: 1000 e Shore Dr., Chgo. 11. Office: 360 Michigan , Chgo. 1.

GRAHAM, Harry Chrysostom ◎ V. 26.

GRAHAM, Herbert W., corporation exec.; born nstown, Pa., June 29, 1891; s. Wm. G. and abeth (McKelvey) G.; Electrometallurgist, Lehigh 1914; m. Izetta E. Ewens, May 8, 1920; 1 Richard H. With Jones & Laughlin Steel Corp., sburgh, since 1914 in various operating tech., exec. capacities, v.p. research, director technol., 7-54, consultant on technology, 1954—, also ber executive committee and director. Coder and senior past pres. Indsl. Research Inst., Mem. Am. Inst. M.E. (chmn. iron and steel 1943, Howe lecturer, 1947), Am. Iron and Steel , British Iron and Steel Inst., Soc. Automotive s., Am. Soc. Metals, A.A.A.S., Nat. Research ncil. Made South Americas tour of indsl. research, Chmn. 1st steel group of Nelson Mission to a, 1944-45. Steel cons. to O.P.M. and W.P.B., ld War II. Conceived and developed high sulphur mediate manganese steels (X1300 series). Coned research and wrote papers on machinability of cutting steels, embrittlement of steel. Bessemer ess of steel making. Home: 5437 Ellsworth Av., 32. Office: 401 Liberty Av., Pitts. 30. ☆ 27

RAHAM, Herbert W(illiam), biologist; born Brighton, Pa., Dec. 18, 1905; s. William H. Christina (Jahns) G.; B.S., U. of Pittsburgh, ; A.M., Stanford U., 1934, Ph.D., 1938; m. Thompson, June 14, 1930; children—Anne H., d H. Chemist and biologist, Carnegie Expdn., egie Instn. of Washington, 1929-38; prof. of biolnd convenor, Sch. of Sci., Mills Coll., Oakland, , 1938-48; oceanographer, Philippine Fishery Pro- , U.S. Fish and Wildlife Service, Manila, 1949- dir., Red Tide Lab., Sarasota, Fla., 1950-51; Woods Hole Lab. U.S. Fish and Wildlife Serv- since 1951. Member A.A.A.S. (member of coun- 1943-49), Western Society of Naturalists (v.p., secretary-treasurer, 1943-49). Author books articles on marine biology and oceanography. : Box 289. Office: Fish and Wildlife Service, s Hole, Mass.

AHAM, Howard D(elavin), natural gas exec.; erona, Pa., June 9, 1894; s. Joseph B. and a Jane (Miller) G.; m. Mary Willa Givens, 17, 1917; children—Howard Delavin, Richard eld. With engrng. dept. Hope Natural Gas Co., burg, W.Va., 1910-28; chief engr., gen. supt. ssippi River Fuel Corp., 1928-49, vice president, ions, 1949—, member bd. of directors, 1951- director Natural Gas & Oil Corp., Shreveport, Gulf-Mich. Gas Transmission Corp. Mem. Am. Engrs. Mason. Club: Engineers (St. Louis). : 645 Tuxedo Blvd., Webster Groves, 19, Mo. : 407 N. Eighth St., St. Louis 1.

AHAM, Inez, headmistress; b. Iron Mountain, , d. Garibaldi John and Agnes (Tierney) G.; at Stanley Hall, Mpls., Northwestern Conserva- Columbia U. Piano Studio, Duluth, Minn.; , Bryant Coll., Providence, R.I., 1954; er (with Evelyn Eckes) Graham-Eckes Coll. Sch., 1926, moved sch. from Daytona Beach, pres. Graham-Eckes Sch., Inc. since 1926. Mem. Nat. Assn. Prins. Girls Schs., Cum Laude Soc. Home: North County Rd., Palm Beach, Fla. Office: Hotel Pierre, 61st St. and Fifth Av., N.Y.C.

GRAHAM, James Clark, educator; b. Aledo, Ill., Feb. 9, 1894; s. Alva Bradman and Marion Josephine (Horsford) G.; A.B., Grinnell (Ia.) Coll., 1916; A.M., Columbia, 1920; Ph.D., University of Wis., 1940; L.H.D., Ripon College, 1947; LL.D. (honorary), Grinnell College, 1951; married Dorothy Elizabeth Hall, Sept. 19, 1917; children—Marian Eloise, James Clark, Marjorie, Dorothy Jerene, Shirley Joan. With Ripon (Wisconsin) College, 1916-45, successively instructor in English, until 1918, asso. prof., 1918-20, prof., 1921, head dept. of psychology and edn., 1922-27, prof. English, 1927-45, dean of coll., 1924-45; pres. Yankton (S.D.) Coll., 1945-54; prof. English, Drury Coll., Springfield, Mo., 1954—. Served in U.S.N.R.F., O.T.C., 1918. Mem. Modern Lang. Assn., Phi Beta Kappa, Pi Gamma Mu. Conglist. Mason. Home: 1029 N. Jefferson Av., Springfield, Mo.

GRAHAM, John S., ◎ V. 27.

GRAHAM, Joseph Bolden, mfr.; b. Washington, Ind., Sept. 12, 1882; s. Ziba Foote and Margaret (Cabel) G.; ed. Jasper (Ind.) Acad. and Christian Brothers Coll., St. Louis, Mo.; m. Nell Sefrit, July 18, 1907; children—Elinor, Virginia, Joseph S., Charles R., Betty. Bookkeeper and sec. Lythgoe Bottle Co., Loogootee, Ind., 1901-06, and factory mgr. Graham Glass Co., successor, 1906-16; pres. Graham Bros., Inc., truck mfrs., 1917-26; pres. Graham-Paige Motors Corp., 1927-41; pres. Graham Investment Corp., 1927-46. Decorated Knight of St. Gregory (papal), 1928. Catholic. Club: Bath (Miami Beach, Fla.). Has patented machine for making hollow glassware and means for producing bottles. Home: 606 E. Vantres St., Washington, Ind. Retired.

GRAHAM, Louis Edward, ex-congressman; b. New Castle, Lawrence Co., Pa., Aug. 4, 1880; s. Lewis and Elizabeth (Carter) G.; A.B., Washington and Jefferson Coll., 1901; LL.D. (honorary), College, 1949; unmarried. Admitted to Pennsylvania bar, 1906 and began practice at Beaver, Pennsylvania; deputy sheriff Beaver County, 1903-06; dist. atty. Beaver County, 1912-24; spl. dep. atty. gen. of Pa., 1924-26; chief legal advisor 6th Federal Prohibition Dist., 1926-29; U.S. atty. Western Dist. of Pa., Nov. 7, 1929-Sept. 1, 1933; now in practice at Beaver, Pa.; spl. asst. to the Attorney Gen. of U.S., 1934-35. Mem. 76th-83d Congresses, 25th Pa. Dist.; com. on judiciary. Republican. Methodist. Mason, Odd Fellow, K.P. Home: 328 East End Av., Beaver, Pa.

GRAHAM, Mae, librarian; b. Florence, S.C., Sept. 29, 1904; d. John Wesley and Augusta (Currie) Graham; A.B., Women's Coll. U. N.C., 1925; B.L.S., U. Ill., 1934. Tchr. N.C. high schs., 1925-28; librarian sr. high sch., High Point, N.C., 1928-33, 1935-36, Kingsport, Tenn., 1934-35; asst. prof. library sci. dept. Coll. William and Mary, 1936-42, asso. prof., acting head dept., 1942-46; dir. summer sch. for tchr.-librarians Fisk U., summer 1936-41; editor sch. libraries sect. Wilson Library Bull., 1937-38; vis. instr. library sch. U. Ill., summer 1942; chief placement office A.L.A., 1946-47; supr. sch. and children's libraries Md. State Dept. Edn. since 1947. Sch. library adviser, information and edn. sect. Supreme Comdr. Allied Powers, 1947. Mem. Va. (v.p. 1938), Am. (mem. council 1944-46, pres. div. libraries children and young people 1950-51, exec. bd. 1952-56), Md. (1st v.p., pres. 1953) library assns., Md. State Tchrs. Assn., N.E.A., League Women Voters. Contbr. articles library, edn. publs. Home: 4105 Bedford Rd., Balt. 7. Office: 400 Cathedral St., Balt. 1.

GRAHAM, Malbone Watson, univ. prof.; b. Bogota, Colombia, S.A., Mar. 26, 1898; s. Malbone Watson and Eleanor (Nevegold) G.; A.B., U. of Calif., 1918, M.A., 1920, Ph.D., 1921; m. Gladys E. Murphy, Dec. 27, 1921. Teaching fellow in polit. science, U. of Calif., 1918, 1919-20; instr. history, A.E.F. Univ., Beaune, France, 1919; Carnegie fellow internat. law, Stanford, 1920-21; instr. polit. science, U. of Mo., 1921-22; same, U. of Tex., 1922-23, adj. prof. govt., 1923-24; asst. prof. polit. science, U. of Calif., at Los Angeles, 1924-28, asso. prof., 1928-32, prof. since 1932; lecturer N. W. Harris Institute, U. of Chicago, 1935, 45, mem. of Institute, 1936, 38. Consulting editor of Social Science Abstracts. Mem. advisory coms.; mem. fgn. affairs assns.; endowed lectr. several univs. Decorated Comdr. Order of Gediminas (Lithuanian); Vigesimal medal of Finland, 1938. Mem. internat., nat. profl. orgns. Life mem. Masaryk Inst. of U.S. Author many books 1924—, latest being: Yugoslavia (with R. J. Kerner, et al), 1949. Editor several books. Home: 221 21st Pl., Santa Monica, Calif. Office: 405 Hilgard Av., Los Angeles 24. ☆28

GRAHAM, Martha, dancer; b. Pitts.; studied with Ruth St. Denis; LL.D., Bard Coll. Has appeared as guest with leading orchestras of U.S.; special music by Louis Horst for "Fragments: Tragedy and Comedy," 1928; founded Dance Repertory Theatre, N.Y.C. 1930; solo performances several leading orchestral groups; Guggenheim fellow, 1932, 39; head Martha Graham Sch. Contemporary Dance, N.Y.C.; faculty Neighborhood Sch. of Theatre, Juilliard Sch. Music. Address: 316 E. 63d St., N.Y.C. 21.

GRAHAM, Palmer Hampton, educator; b. Jonesville, Va., Dec. 11, 1887; s. Robert L. and Phoebe O. (Parsons) G.; A.B., Emory and Henry Coll., Emory, Va., 1909; M.A., U. of Va., 1914; m. Kathleen Knight, Dec. 30, 1919; children—Jean K. Steel, Phoebe Lee. Teacher, prep. sch., Dublin, Va., 1909-11; fellow in astronomy, U. of Va., 1911-16, instr. mathematics, 1912; prof. physics and astronomy, Agnes Scott Coll., Decatur, Ga., 1916-17 and 1919-20; instr. mathematics, New York U., 1920-22, asst. prof., 1922-26, asso. prof., 1926-28, prof., 1928-53, chmn. dept., 1931-47, asst. dean, 1932-35, asso. dean, 1935-45, 47-51, acting dean, 1945-47, 1951-52, asso. dean, prof. emeritus, 1953; lectr. So. Meth. U., 1954-55. Served as pvt., 1st lt. A.E.F., U.S.A., 1918-19. Member Math. Assn. Am., Am. Math. Soc., Phi Beta Kappa, Pi Mu Epsilon, Raven Soc. Author textbooks including: (with H.R. Cooley, F. W. John, A. Tilly) Trigonometry, 1942. Home: 6106 Norway Rd., Dallas. ☆27

GRAHAM, Philip, prof. Am. lit.; b. Comanche, Tex., Aug. 27, 1894; s. John Patterson and Margaret Elizabeth (Bean) G.; A.M., U. of Texas, 1923; Ph.D., University of Chicago, 1927; m. Lila White; one son, John Philip. Instructor in English, Univ. of Texas, 1923-26, 1929, asst. prof., 1930-38, asso. prof., 1939-41, prof. Am. lit. since 1942, chmn. dept. English, 1938-48. Mem. Phi Beta Kappa, Am. Assn. Univ. Profs. Editor: Early Texas Verse, 1936; Vol. VI of Complete Works of Sidney Lanier, 1945. Compiler: A Concordance to the Poems of Sidney Lanier (with J. Jones), 1939. Author: Life and Poems of Mirabeau Lamar, 1938; Showboats: The History of an Am. Institution, 1951. Contbr. articles to periodicals. Home: 1007 Gaston Av., Austin, Tex.

GRAHAM, Philip L., publisher; b. Terry, S.D., July 18, 1915; s. Ernest R. and Florence (Morris) G.; A.B., U. of Fla. (Gainesville), 1936; LL.B., Harvard Law Sch., 1939; m. Katharine Meyer, June 5, 1940; children—Elizabeth Morris, Donald Edward, William Welsh, Stephen Meyer. Began as law secretary Mr. Justice Stanley Reed, 1939-40, Mr. Justice Felix Frankfurter, 1940-41; atty. Office for Emergency management and Office of Lend Lease Adminstrn., 1941-42; asso. pub. Washington Post, Jan.-June, 1946, publisher since 1946; chairman board WTOP, Inc.; dir. Am. Security and Trust Co., Acacia Mutual Life Insurance Company, National Press Building Corporation, Advertising Council, Inc. Trustee University of Chicago. Member board trustees Committee for Economic Development. Served as private, A.A.F., 1942, discharged as major 1945; with Far East Air Forces Headquarters, Dutch New Guinea and Philippines. Awarded Legion of Merit. Mem. Harvard Law Review Assn. Clubs: Nat. Press, Metropolitan (Washington). Home: 2920 R. Street N.W. Office: The Washington Post, 1515 L St., Washington 5.

GRAHAM, Ralph Clare, company exec.; b. East St. Louis, Ill., Dec. 23, 1909; s. Dr. Ralph and Anna (Riedel) G.; B.S., Mo. U., 1931; m. Mary Virginia Hart, June 28, 1938; children—David Ralph, Robert Hart. Dist. petroleum engr. Carter Oil Co., Tulsa, 1934-39; petroleum engr. Security Engring. Co., Whittier, Cal., 1939-41; dist. supt. Brit. Am. Oil Producing Co., 1941-45; v.p. Coast Co., 1949, Sterling Oil & Gas Co., 1949-51; chief geologist Tennessee Gas Transmission Co., 1945-49, v.p., 1950-55, senior vice president, 1955—; executive vice president, director Tenn. Production Co., 1951—; (all Houston). Mem. Am. Assn. Petroleum Geologists, Am. Petroleum Inst., Am. Inst. Mining and Metall. Engrs., Independent Petroleum Assn. of Am., Independent Natural Gas Assn. of Am., Tex. Mid Continental Oil and Gas Assn., Houston C. of C., Sigma Nu. Methodist. Mason. Clubs: Country, Petroleum (Houston). Author papers oil publs. Home: 3222 Oakmont, Houston 21. Office: P.O. Box 2511, Houston 1.

GRAHAM, Richard Nelson, business exec.; b. Jackson, O., Nov. 7, 1877; s. Christopher and Nancy J. (Dobbs) G.; student U. Ark., 1895-99; m. Alice Williams, June 28, 1946. Admitted to Ark bar, 1900; practice of law, Joplin, Mo., 1900-10; asst. mgr. Houston Electric Co., 1910-16; mgr. railways, Youngstown, 1916-30; v.p., gen. mgr. Youngstown Municipal Ry. Co., 1930-43, pres., dir., 1943-53, now chmn. bd., dir.; vice chmn. United Transit Co. chmn.; dir. Akron Transportation Co., Springfield Transportation Co.; officer subsidiary cos. Mem. Greater Youngstown Area Found., C. of C., South Side Mchts. Assn., Am. Transit Assn., Kappa Alpha. Elk. Clubs: Youngstown Country; Portage Country (Akron). Home: 37 Fairlawn. Office: 25 E. Boardman St., Youngstown, O.

GRAHAM, Robert, animal pathologist; b. Ames, Ia., July 16, 1888; s. Thomas and Myra Louise (Hoover) G.; D.V.M., Ia. State Coll., 1910; B.S., U. of Ky., 1912; m. Lucy Keller Hutchcraft, Aug. 30, 1917; children—Robert Donald, Mary Gordon. Prof. veterinary science, U. of Kentucky, 1911-17; veterinarian to State Bd. of Health of Ky., 1912-15; pathologist State Live Stock Sanitary Bd. of Ky., 1915-17; prof. animal pathology and hygiene, U. of Ill., 1917-45, head dept. animal pathol. and hygiene, 1941-45; prof., head veterinary pathology, hygiene since 1945, dean, Coll. Veterinary Med., U. of Ill., since 1945. Consultant, Fed. Food and Drug Adminstrn. since 1948. Spl. investigations in animal diseases, Haiti, 1924-25. Served as capt. Vet. Corps, U.S. Army, World War; was maj. Reserves. Mem. A.A.A.S., Am. Pub. Health Assn.; Ill. Acad. Science, Am. Vet. Med. Assn., U.S. Live Stock Sanitary Assn., Beta Theta Pi, Alpha Zeta, Sigma Xi, Phi Zeta. Episcopalian. Mason (Shriner). Author various expt. sta. bulls. and scientific papers. Perfected an antitoxin for botulism in animals and man. Home: 1010 S. Busey Av., Urbana, Ill.

GRAHAM, Robert Cabel ◎ V. 27.

GRAHAM, Robert Henry ◎ V. 26.

GRAHAM, Robert Montrose, physician; b. Eagle Grove, Ia., June 19, 1895; s. Samuel C. and Helen (Baldwin) G.; B.S., U. of Ia., 1917, M.D., 1920; m. Fanchon E. Bennett. May 22, 1925; children—Robert Bennett, John Russell. Physician U.S.P.H.S., 1920-21; extern Augustana Hosp., Chicago, 1923; attending Ill. Social Hygiene Dispensary, 1924-28, Post Grad. Dispensary, 1928-29; physician med. dept., Pullman Co. since 1922, dir. medicine and sanitation since 1942. Fellow A.M.A., Am. Pub. Health Assn.; mem. Indsl. Med. Assn., Chicago Med. Soc., Inst. Med., Am. Assn. Ry. Surgeons, A.A.A.S., Phi Rho Sigma. Club: University. Contbr. several articles to med. publs. Home: 674 Spring Rd., Elmhurst, Ill. Office: Merchandise Mart, Chicago 54.

GRAHAM, Sheilah, columnist. Came to U.S., 1933, and since engaged in newspaper work; now condr. movie column in Hollywood Citizen News; writer of syndicated column relating to movies, also TV program and mags. Address: care Hollywood Citizen News.

GRAHAM, Stephen A(lexander), lawyer; b. Kimball Township, St. Clair County, Mich., Aug. 9, 1873; s. Duncan and Elizabeth (Johnson) G.; law student U. of Mich., 1895-96; m. Helen Walsh, Nov. 6, 1902 (dec. Feb. 1, 1949). Admitted to Michigan bar, 1895, United States Supreme Court, 1947; practiced in Port Huron; asst. pros. atty. St. Clair County, 1898-1902; judge of probate St. Clair County, 1902-12; v.p. and cashier St. Clair County Savings Bank of Port Huron, 1912-18; v.p. and cashier Federal Commercial and Savings Bank, Port Huron, 1919-28, pres. 1928-30; pres. First Nat. Bank Port Huron, 1930-40; vice chmn. bd. Mich. National Bank, 1941-49. Past pres. Mich. Bankers Assn. Republican. Odd Fellow, Elk, K.P. Clubs: Detroit, Economic (Detroit); Port Huron Country, Black River Country. Home: 3900 Gratiot Av. Office: Michigan National Bldg., Port Huron, Mich.

GRAHAM, Sterling Edward, newspaper pub.; b. Cleve., May 16, 1892; s. Thomas C. and Jennie (Wright) G.; A.B., Columbia, 1915; m. Jane Peterson, Feb. 26, 1921; children—Thomas R., Sterling Edward, Jane E. (Mrs. Joseph H. Champ). Display advt. salesman Cleve. Plain Dealer, 1924-28, local advt. mgr., 1928-31, advt. dir., 1931-43, gen. mgr., 1943-53; pres., dir. Forest City Pub. Co., pubs. Cleve. Plain Dealer and Cleve. News, 1953—; pres., dir. United Broadcasting Co., Hennepin Paper Co.; v.p., dir. Art Gravure Corp. of Ohio. Served as capt. Inf., U.S. Army, 1917-19. Mem. Ohio (dir.), Cleve. (pres. 1950-51, dir.) C.'s of C., Am. Legion, Alpha Delta Phi. Clubs: Union, Country, Automobile (dir.), Advertising, Rotary, City, Sales Executives (Cleve.). Home: 30999 Landerwood Dr., Pepper Pike, Chagrin Falls, O. Office: 523-29 Superior Av. N.E., Cleve. 14.

GRAHAM, Thomas, investment banker; b. West Union, Ia., Jan. 12, 1901; s. Thomas J. and Elizabeth Malcolm (Conner) G.; student Fargo College Acad., Phillips Andover Acad., Princeton. U. Louisville, U. Ky.; m. Charlotte Henriques, June 20, 1931; 1 son, Thomas. Began with Meldrum & Meldrum, pub. accountants, then Henning Chambers, investment securities, E.W. Hays & Co., investments; now pres., dir. Bankers Bond Co., Inc., Capital Av. Apts. Co., Frankfort, Cumberland Apts. Co., Louproco Realties Co.; chmn. bd., dir. Mchts. Ice & Cold Storage Co., Arctic Ice Co.; v.p., dir. Dartmouth-Willow Terrace Apts., Seymour Water Co., Seymour, Ind., Commonwealth Water Co., Ft. Thomas, Ky.; treas. Insurance Index; dir. Churchill Downs, Press, Ky. Stone Co., Consider H. Willett, Inc., Ky. State Armory Corp., Louisville Pub. Warehouse Ky. Water Service Co., Morton Packing Co., Louisville; mem. Midwest Stock Exchange, Chgo. Co. finance chmn. Democratic Party, Jefferson Co., 1946-54, now treas. and mem. co. exec. com., del. nat. conv. 1948, alternate nat. conv., 1952. Mem. nat. council United Negro Coll. Fund. Trustee Lincoln Inst., Shelbyville, Ky., Hanover (Ind.) Coll.; bd. overseers Woodcock Hall, Louisville; dir. Goodwill Industries. Col., staff of Gov. Fellow A.I.M. (mem. pres. council), Investment Bankers Assn. (past gov.), Conf. American Small Bus. Orgns. (dir.), Chgo. Security Traders Assn., Louisville Heart Assn. (dir.), Ky. Heart Assn. (dir.), Ky. (dir.), Louisville C.'s of C., Ky. Safety Council (dir.), Midwest Stock Exchange, Nat. Municipal League (chmn. state finance com.), Am. Ordnance Assn., Am. Inst. Management (asso. mem.), Q.M. Assn. (Falls City Chpt.), Nat. Security Traders Assn. (past pres.), Municipal Forum N.Y., Nat. Tax Assn., Navy League U.S., Urban League, Sigma Chi. Democrat. Episcopalian. Mason. Elk. Clubs: Filson, Pendennis, Executives, Louisville Country, Advertising, Rock Creek Riding, Louisville Boat, 235 (Louisville); Bankers, National Democratic, Princeton, N.Y. Athletic (N.Y.C.); Queen City (Cin.); Lake Shore (Chicago); Columbia (Indpls.); Bellefont (Ashland, Ky.); Frankfort (Ky.), Country; and others. Home: 531 Fairfield Dr., Louisville 6. Office: Kentucky Home Life Bldg., Louisville 2.

GRAHAM, Thomas Wesley, clergyman, educator; b. Carlsbad, Ont., Can., Oct. 12, 1882; s. John and Margaret Marion (Snyder) G.; grad. Ottawa Collegiate Inst., 1899; A.B., U. of Toronto, 1903; student McCormick Theol. Sem., 1904-07; Free Ch. Coll., Glasgow, Scotland, 1907-08; D.D., Macalester Coll., 1920; m. Kate Fullerton, June 16, 1910. Came to U.S., 1904, naturalized citizen, 1920. Sec. University Y.M.C.A., Toronto, 1903-04, Univ. Y.M.C.A., U. of Minn., 1909-12; ordained Presbyn. ministry, 1908; pastor Andrew Ch., Minneapolis, 1912-20; prof. homiletics, Oberlin Grad. Sch., 1920-48, dean Grad. Sch. of Theology, 1923-48; counsellor on religious work YMCA City of New York, 1948—. Represented the Board for Christian Colleges in China, Taipei, Formosa, 1953-54. College preacher at many colleges and universities; lecturer at many student confs. in U.S. and Can., also for World's Student Christian Fed. Awarded Alumni Medal for distinguished service to Oberlin Coll., 1949. Mem. comm. on the ministry Nat. Council Christian Chs., Nat. Bd. Y.M.C.A.; chmn. Centennial Com. Nat. Council Y.M.C.A.; counsellor on religion, Y.M.C.A. of New York City. mem. Nat. Com. Student Y.M.C.A.; mem. Internat. Com. Y.M.C.A. Army Y.M.C.A. sec., Ft. Snelling, Minn., and Paris, France, 1917-19, World War. Mem. dept. of race relations, Fed. Council of Churches; mem. Am. Soc. Bibl. Instr., Am. Oriental Soc., Soc. Bibl. Lit. and Exegesis, Am. Assn. Theol. Schs. Foreign Policy Association. Clubs: Quill, Shanghai Tiffin (New York City). Editor: The Story of Jesus, 1925. Contributor of religious articles. Home: 8 Old Club House Rd., Old Greenwich, Conn. Office: 420 Lexington Av., New York, N.Y.

GRAHAM, Wallace Harry, surgeon; b. Highland, Kan., Oct. 9, 1910; s. James Walter and Elizabeth Marie (Veneman) G.; student Central Mo. State, Warrensburg, Mo., 1928-32; B.S., Creighton Univ., 1934, M.D., 1936; student Univ. of Vienna, 1937, Univ. of Budapest, 1938, Royal Coll. of Surgeons, Edinburgh, Scotland, 1939; m. Velma Ruth Hill, Sept. 15, 1935; children—Wallace Scott, Heather Ellen, Bruce. Served externship, Mass. Gen. Hosp., Boston, 1935; internship and pres. house staff, Kansas City Gen. Hosp., Kansas City, Mo., 1936; personal physician to the President of the United States, since Sept. 12, 1945; professorial lecturer in surgery George Washington Univ. Sch. of Medicine and associate surgeon George Washington U., Washington; mem. surg. staffs: St. Joseph and Kansas City Gen. Hosp., Kansas City, Mo.; Walter Reed Gen. Hosp., Washington; research worker in cancer; spl. asst. to surgeon gen. U.S. Air Force. Mem. Presidential Spl. Mission to Guatemala City and the Middle East; United States Air Force delegate to International Coll. Medicine and Pharmacy, Mexico City, Internat. Symposium of High Altitude Biology, Lima, Peru. Entered active service with U.S. Army as 1st lt., advanced through the grades to maj. gen., 1951; chief of 24th Evacuation Hospital Surgical Service in combat, 1942-45. Section chief of surgery Walter Reed Army Hosp. Decorated Bronze Star, Purple Heart (U.S.); Chevalier of the Legion of Honor, Croix de Guerre with palm (France); Distinguished Service Order, Hon. Companion (Great Britain); Officer Order of Orange-Nassau with crossed sabres and rosette (Netherlands); Officer Order of Leopold with palm and attrition; Order of Finlay, Grade of Comdr. (Cuba); Order Italian Star of Solidarity, 2d Class; Croix de Guerre with palm (Belgium); Comdr., Order of Mil. Merit (Brazil); Cross of Comdr. of the Royal Order of the Phoenix (Greece). Elected to Hall of Fame, Creighton U., 1945. Certified fellow Internat. Coll. Surgeons. Fellow A.C.S.; mem. Aero Med. Assn., Royal Soc. Med., A.M.A., Mo. State Med. Soc., Jackson Co. A.M.A., Missouri State Med. Soc., Jackson County (Mo.) Med. Soc., Assn. Mil. Surgeons of U.S., Dist. of Columbia Surgical Soc., D.C. Med. Soc., George Washington Univ. Surg. Soc., Am. Legion, Phi Rho Sigma. Democrat. Baptist. Clubs: Cosmopolitan, Kansas City and District of Columbia. Contbr. numerous articles to med. and surgical publs. Home: 5157 Ward Parkway. Office: 518 Argyle Bldg., Kansas City 6, Mo.

GRAHAM, Walter Waverly, Jr., educator; b. College Grove, Tenn., Dec. 1, 1906; s. Walter Waverly and Bettie (Hatcher) G.; B.A., Vanderbilt U., 1929, M.A., 1930; Ph.D., George Peabody Coll., 1943; m. Irene Turner, Aug. 6, 1931; children—Walter Waverly III, Jane Turner. With Vanderbilt U., 1930—, instr. math., 1930-41, asst. prof., 1941-43, asso. prof. applied math., 1946-50, prof., 1950-51, prof., head dept., 1951—. Served from lt. (j.g.) to lt. USNR, 1943-46; tchr. math. U.S. Naval Acad., 1943-46. Mem. Am. Math. Assn., Am. Soc. Engring. Edn., Tenn. Acad. Sci., Sigma Xi, Omicron Delta Kappa. Methodist. Mason. Home: 128 Alton Rd., Nashville 5.

GRAHAM, Willard J., accountant; b. College Corner O., Oct. 16, 1897; s. John W. and Sina McCandless (Paxton) G.; student, Sterling (Kan.) Coll., 1915-16; A.B., Tarkio (Mo.) Coll., 1921, LL.D., 1953 A.M., U. Chgo, 1924, Ph.D., 1934; C.P.A., State of Illinois 1925; Pub. Accountant Certificate, Ill., 1929; m. Margaret Ablett Brennen, Apr. 18, 1925. Prof. bus. adminstrn., Tarkio Coll., 1921-23, Monmouth Coll., 1924-26; instr. accounting, U. of Chicago, 1927-30, asst. professor, 1930-36, associate prof. of accounting and finance, 1936-43, prof. accounting, dir. exec. program, 1943-52; prof. accounting, dir. exec. program U. N.C., 1952—; pub. accounting practice, 1927-42; voting trustee, dir. Dyco Color Corp.; bus. cons.; editor Richard D. Irwin, Inc., Chicago. Mem. Am. Inst. Management, Am. Accounting Assn. (pres. 1955), Am. Inst. Accountants, National Association of Cost Accountants, Controllers Inst. of America, American Econ. Assn., Alpha Kappa Psi Beta Gamma Sigma, Sigma Iota Epsilon. Republican. United Presbyterian. Mason. Club: Chapel Hill Country. Dorchester, Quadrangle (Chicago). Author: Contbr. to accounting jours. Home: 906 Arrowhead Rd., Chapel Hill, N.C.

GRAHAM, William Franklin, educator, evangelist; b. Charlotte, N.C., Nov. 7, 1918; s. William Franklin and Morrow (Coffey) G.; student Bob Jones U., 1936, D.Hum., 1948; A.B. Wheaton (Ill.) College, 1943; Th.B., Fla. Bible Sem., Tampa, 1940; D.D., Kings Coll., 1948; LL.D., Houghtown (N.Y.) Coll., 1950; m. Ruth McCue Bell, Aug. 13, 1943; children—Virginia Leftwich, Anne Morrow, Ruth Bell, William Franklin. Ordained to ministry of Baptist Ch.; minister First Ch., Western Springs, Ill.; radio personality Songs in the Night, WCFL, Chicago, 1943-45; 1st v.p. Youth for Christ, Internat. since 1946; pres. Northwestern Schs., Minneapolis, 1947-51, pres. bd. dirs. 1951. Nationwide evangelistic campaigns since 1946; leader Weekly Hour of Decision television and radio program ABC, Mut., Yankee, Inter-Mountain, Canadian networks and world-wide shortwave, 1950—. Fellow Royal Geog. Soc.; member Royal Literary Society. Author: Calling Youth to Christ, 1947; Revival in Our Times, 1950; America's Hour of Decision, 1951; Korean Diary, 1953; Peace with God, 1953; daily newspaper column. Produced religious films. Made seven religious survey and preaching trips to Europe since World War II. Founder Suburban Profl Mens Club, Chicago, 1943. Home: Montreat, N.C. Office: 1620 Harmon Pl., Mpls.

GRAHAM, William Joseph, life insurance; b. Louisville, Ky., Sept. 23, 1877; s. William Thompson and Anna Eulalia (McDonogh) G.; St. Xavier College, Louisville; St. Francis Xavier College, New York; hon. LL.D., Hobart Coll., 1938. Actuary, Sun Life Ins. Co., of America, 1898-1902; actuarial staff Met. Life Ins. Co., 1902-05; cons. actuary, Am. School of Ins., 1905; actuary in joint charge life insurance investigation conducted by a group of State Ins. Depts., 1905-06; v.p. and dir. Northwestern Nat. Life Ins. Co., 1906-11; Western supt. agencies Equitable Life Assurance Soc., Chicago, 1911; supt. Group Ins. Dept., 1912-18; 3d v.p., 1918-20; 2d v.p., 1920-29, v.p., 1929-48, director since 1937. Fel. Soc. Actuaries. Casualty Actuarial Soc.; mem. Inst. Actuaries (asso.), New York C. of C., Am. Management Assn. (dir., past pres.), Am. Arbitration Association (director), U.S. Chamber Commerce (mem. ins. com.), Group Assn. (chmn. 1926-27). Clubs: Links, Nassau Country, Pilgrims (New York), Pendennis (Louisville, Ky.); Royal Societies (London, Eng.); New York Southern Soc. (pres. 1939-40). Kentucklans. Author: Romance of Life Insurance. Home: 1070 Park Av. Office: 393 7th Av., New York, N.Y.

GRAHAM, William Pratt ◎ V. 28.

GRAHAME, Gloria, actress; b. Los Angeles, Nov. 28, 1924; d. Michael and Jean (McDougall) Hallward; m. Stanley Clements, 1945 (div.); m. 2d, Nicholas Ray, 1948 (div. 1953); 1 son, David. Nominated for academy award for supporting actress in Crossfire, 1944; received Academy Award for supporting actress in The Bad and the Beautiful, 1952. Home: 567 Crestline Dr., West Los Angeles, 49, Cal.

GRAHL, Charles Harry Hans, govt. ofcl.; b. Council Bluffs, Ia., Sept. 23, 1894; s. Harry Hans and Louisa Ludawika (Bock) G.; ed. pub. schs. of Ia.; hon degree Ames Agrl. Coll.; m. Mary Magdalin Phillips, June 12, 1923; children—Charles Phillips, Robert Louis. Advt. dept. Des Moines Register and Tribune, 1913-16; mgr., dir. advt., Des Moines Capital, 1920-21; asst. cashier Comml. Savings Bank, Des Moines, 1919-24, Ia. Des Moines National Bank, 1924-27; asst. adj. gen. of Ia., 1927-32, adj. gen. of Ia., 1932-48; with SSS, 1946——, state dir. Ia., 1946-47, became regional dir. Region III, 1950; now regional field officer Phila. Enlisted Co. B 3d inf. Ia. N.G. June 1924; overseas with 168th. Secretary Ia. Aeronautics Commn., 1934-43. Awarded D.S.M., Army Commendation ribbon. Member Adj. Gen. Assn. of U.S. (sec. 1938, president, 1939-40), army area vice pres., 1946-47), N.G. Assn. of U.S. (mem. legislative com.), Nat. Sojourners, Argonne Post Am. Legion, Rainbow Div. Vets., C. of C., Theta Xi. Republican. Episcopalian. Mason (32°). Elk. Clubs: Rotary, Service Men's, Prairie, Hyperion Field. Address: Field Office, Selective Service System, Phila.

GRAINGER, Isaac B., bank exec.; b. Wilmington, N.C., Jan. 15, 1895; s. John Victor and Katie (Reston) G.; ed. Woodberry Forest Sch., 1907-13, Princeton, 1917; m. Catherine Garrett, Aug. 4, 1917; children—Isaac B., William G., J. Victor. Clerk advancing to vice pres. Murchison Nat. Bank, Wilmington, N.C., 1917-29; exec. v.p. N.C. Bank & Trust Co., Greensboro, N.C., 1929-34; pres. Montclair (N.J.) Trust Co., 1934-43; vice president Chemical Bank & Trust Co., N.Y.C., 1943-50, exec. v.p. 1950-54; exec. v.p. Chemical Corn Exhange Bank 1954; pres. Carnegie Hill-87th St. Corp.; director Merc. Ins. Co. of Am., North British and Merc. Ins. Co., Ltd., Safety Heating & Lighting Co., Fort Myers Southern R.R. Served as capt. infantry, U.S. Army, 1917-18. Pres. U.S. Golf Assn. Hon. dir. Montclair chpt. A.R.C. Mem. Soc. Colonial Wars, U.S. C. of C., Newcomen Soc. Clubs: Racquet and Tennis, Princeton, The Links (N.Y. City), Tiger Inn (Princeton); Montclair (N.J.) Golf; Pine Valley Golf (Clementon, N.J.); National Golf Links of America (Southampton, N.Y.); Royal and Ancient Golf Club of St. Andrews, Scotland. Episcopalian. Home: 47 E. 87th St., N.Y.C. Office: Chemical Bank & Trust Co., 165 Broadway, N.Y.

GRAINGER, Percy (Aldridge) (grān'jĕr), composer; b. Melbourne, Australia, July 8, 1882; s. John Harry and Rose Annie (Aldridge) G.; ed. at home; studied music under mother, Louis Pabst and Prof. James Kwast, of Frankfort-on-the-Main, Germany; short course with F. Busoni of Berlin; married. Concert début, at age 10, as pianist, Melbourne; toured in Great Britain, Holland, Germany, Switzerland, Scandinavia, Russia, Australia, S. Africa, etc.; conducted first performances of own compositions at Bal

r Gardiner concerts, London; Sir Henry Wood's nphony and Promenade Concerts, Queen's Hall, ndon, also in Germany, Holland, etc.; chosen by vard Grieg to play the Grieg Piano Concerto of eds Festival, 1907; pianist at Memorial Concerts, er Grieg's decease, in Copenhagen and London; ne to U.S., 1914, and has toured widely; recognized a master of the piano. Enlisted as bandsman, S. Army, June 1917, and played saxophone and e; stationed at Ft. Hamilton, N.Y., later instr. ny Music Sch., Governors Island, N.Y. A special- in folk-music; has taken more than 500 phono- phic records. Composer of about 400 works for no, voice, orchestra, chorus, chamber music, etc., luding (orchestra) Molly on the Shore, suite, "In Nutshell," Colonial Song, Shepherd's Hey, The rriors, Mock Morris; (piano) The Sussex Mummers' ristmas Carol, My Robin Is to the Greenwood Gone, ntry Gardens, Hill-Songs I and II, Children's rch; (chorus) Marching Song of Democracy; (songs) ed for Love, Six Dukes Went A-Fishin', The Sprig Thyme, The Pretty Maid Milkin' Her Cow; (large mber music) Green Bushes (for 21 instruments), tch Strathspey and Reel (for 4 male voices and 18 truments); Danish Folk Music Suite, The Power of me and the Christian Heart. Mem. Nat. Inst. s and Letters. Address: 7 Cromwell Pl., White ins, N.Y.*

GRAMATKY, Hardie, (grā-māt'ky), artist, author; Dallas, Tex., April 12, 1907; s. Bernhard and nche (Gunner) G.; student, Stanford U., 1926- student, Chouinard Art Sch., 1928-30; m. Doro- a Cooke, Aug. 20, 1932; 1 dau., Linda Ann. ist-reporter Fortune mag., 1937-39; illustrator e, Today's Woman, Collier's, Cosmopolitan, etc., ce 1940; supervisor prodn. training films for Army Force, 1942-45. Paintings in permanent collections ooklyn Mus., Chicago Art Inst., Toledo Art Mus. cipient numerous watercolor prizes including Chgo. ernational 1939, American Watercolor Soc., 1941, Audubon Artists, 1945, 52, Salmagundi award, 52. Mem. Am. Watercolor Society (bd. control ce 1953), Society of Illustrators (director, 1940- , California Watercolor Society (director, 1935- , Audubon Artists (New York), Nat. Acad. of sign. Presbyterian. Author, illustrator: (children's ks) Little Toot, 1939; Hercules, 1940, Loopy, 41; Creepers Jeep, 1948; Sparky, 1952. Address: seville Rd., Westport, Conn.

GRAMBLING, Allen Rowell, lawyer; b. Tyler, Tex., . 26, 1891; s. Allen M. and Ella (Rowell) G.; B., U. Tex., 1912; m. Marion Hogan, June 24, 9; children—John Allen, Patricia (Mrs. E. R. rvey). Admitted to Tex. bar, 1913; dir., gen. . El Paso (Tex.) Natural Gas Co. since 1946; , v.p. Lea Co. Gas Co. since 1941; dir. First te Bank El Paso. Pres. Sch. bd., C. of C., and mmunity Chest, El Paso. Dir., v.p. Providence morial Hosp. Maj., U.S. Army Res. Corps. Mem. , Tex. State, Fed. Power Commn. and El Paso assns. Club: Kiwanis (pres.) (El Paso). Home: Hague St. Office: Bassett Tower, El Paso, Tex.

GRAMLEY, Dale H(artzler), coll. pres.; b. Lo- ville, Pa., Sept. 23, 1905; s. Andrew D. and Ada ra (Meals) G.; A.B., Albright Coll., 1926, Litt. 1949; S.M., Columbia, 1929; LL.D., Moravian ege and Theological Seminary, 1950; married oline Lois Illick, December 27, 1929; chil- —Hugh Andrew, William Eugene, Dale k, Stephan Edward. Reporter, asst. editor, York .) Dispatch, 1926-28; copy-reader, N.Y. Jour. commerce, 1929; instr. journalism, Lehigh Univ., -33; asst. prof., 1933-35, asso. prof., 1935-42, of courses in journalism, 1931-42, editor of . News, 1936-42; asst. to pres., Moravian Coll. Theol. Sem., 1942-44; editor, Bethlehem (Pa.) e-Times, 1944-49; v.p. and dir., Bethelehem e-Times, WGPA Charities, Inc., 1947-49; vice Old Salem, Incorporated since 1950; president m Acad. and Coll., Winston-Salem since 1949. anus trustee, Albright Coll., 1931-40; trustee, vian Coll. and Theol. Sem., 1947-50. Mem. Found. Church-Related Colls. (sec.-treas. 1953- Pi Delta Epsilon. Democrat. Moravian. Club: ry (past pres., Bethlehem). Home: Salem Col- Campus, Winston-Salem, N.C.

GRAMLING, Oliver, press assn. exec., author; b. ahassee, Fla., Aug. 30, 1904; s. David F. and (Oliver) G.; student Oglethorpe University; Litt. Columbia University; married Vera Johnson, 1950. n newspaper work at age fifteen with hern papers; special assignments on N.Y. Times, ; with Associated Press since 1927, reporter, -30, news supervisor, 1931, cable and polit. re- ng, 1932-33, chief of service in Pa. and W.Va., burgh, 1933-36, exec. asst. in charge member- dept. in N.Y. office, 1937-40, assisted devel- nt Associated Press news report for radio, 1941, assistant general manager The Associated Press ice president of Press Association, Incorporated o subsidiary). Wrote stories on Italian mass , dirigible Akron disaster, Ohio River floods, etc. ber Society American Historians, Boar's Head thorpe), Sigma Delta Chi, Alpha Lambda Clubs: Dutch Treat, Radio Executives, Ardsley ry. Author: AP—The Story of News, 1940; Men Are Fighting, 1942; also "Back from " (play produced in Atlantic Theater), 1924. r. to mags. Home: New Milford, Conn. Office: iated Press, 50 Rockefeller Plaza, N.Y.C.

AMLING, William Sanders, lawyer; b. Mi- Fla., Oct. 24, 1904; s. William Stanley and ice (Sanders) G.; LL.B., U. of Fla., 1929; m. eth Fairfax Bogart, Sept. 11, 1935; 1 s., Admitted Fla. bar, 1929, practiced at Miami, r law firm of Katzentine & Gramling, 1929-34, and again, 1936-51; apptd. asst. U.S. atty. for Southern Dist. of Fla., 1934, resigned, 1936. Special atty. field force Bur. of War Risk Litigation, U.S. Department of Justice; resigned 1936. On active duty as lieut. U.S. Coast Guard Reserve, Mar. 1942; lt. comdr., Apr. 1944; retired Jan. 1, 1945 as lt. comdr. Mem. Bars of U.S. Customs Court, U.S. Dist. Ct., U.S. Court of Appeals of Fifth Circuit, U.S. Court of Customs and Patent Appeals. Mem. American Bar Association Mil. Order World Wars, American Legion, Ret. Officers Assn. Democrat. Conglist. Clubs: Army and Navy (Coral Gables, Fla.); Bath (Miami Beach, Fla.). Home: 251 E. San Marino Dr., Miami Beach, Fla. Office: 1715 Biscayne Blvd., Miami, Fla.

GRAMMER, Allen L(uther), pubs. cons.; b. Altonna, Pa., June 4, 1889; s. Allen Jefferson and Clara (Brinkerhoff) G.; ed. pub. schs., Newark, N.J.; spl. courses in engring.; m. Malvina A. Halstead, Oct. 25, 1916; children—Allen Halstead, Ruth Isabel. Staff employe standardization div. Curtis Pub. Co., Phila., 1916-27, asst. treas. and bus. dept. mgr., 1927-37, also asst. sec., 1932-34, sec. and dir., 1934-37; pres. Street & Smith Publications, Inc., N.Y. City, 1938-48, chmn. bd., 1948-49, dir. 1938-50; sec., dir. Grammer, Dempsey & Hudson, Inc., Newark, since 1940; v.p., dir. Passaic Co. Steel Service, Inc., Paterson, N.J., 1944—; v.p., director Bridgeport Steel Co., Bridgeport, Conn., since 1947; pvt. business as pubs. cons. Mem. industry adv. com., mag. and periodical printing and pub., W.P.B., 1941, Mem. Nat. Assn. Mag. Pubs., Inc. (dir.; chmn. gen. operations com. 1948-50), Newcomen Soc. Republican. Presbyn. Mason. Clubs: Union League (N.Y.C.); Down Town (Newark, N.J.); Montclair (N.J.) Golf. Inventor Grammer wax spraying process for prevention of offset in color printing and machines and improvements in magazine manufacture. Home: 62 Undercliff Rd., Montclair, N.J. Office: 790 Broad St., Newark 2, N.J.

GRAMMER, John A(lbert), lawyer, corp. exec.; b. Newark, Mar. 27, 1904; s. John Thomas and Emilie (Miller) G.; LL.B., Rutgers U., 1925; m. Elizabeth K. Hartman, June 18, 1929; 1 son, John A. Admitted to N.J. bar, 1926, N.Y. bar, 1946; mem. Hartpence & Grammer at Newark, 1926-42, Taylor & Grammer at Amsterdam, N.Y., 1946-53; sec. Beech-Nut Packing Co., Canajoharie, N.Y., 1953—; sec., dir. Tacomic Farms, Inc., Germantown, N.Y. Trustee Northwood Sch., Lake Placid Club, N.Y., Amsterdam (N.Y.) Hosp. Served as lt. col. AUS, 1942-46, ETO, China-India-Burma theaters. Hon. officer Mil. Div. Most Excellent Order British Empire. Mem. Am., N.Y., N.J. bar assns. Clubs: Mohawk (Schenectady, N.Y.), Washington Golf and Country. Home: 101 Mill St. Office: Beech-Nut Packing Co., Canajoharie, N.Y.

GRAMSTORFF, Emil Anton, civil engr.; b. Everett, Mass., Apr. 23, 1892; s. Johann Christian Emil and Christine Agnes (Schroth) G.; B.S., Mass. Inst. Tech., 1917, M.S., 1936; m. Grace Mae Cribby, Nov. 11, 1916 (died Mar. 17, 1931); children—Catherine MacGregor (Mrs. Howard Perkins Munday), Jane (Mrs. Gerald McLain Hargraves), Ann; married 2d, Apphia Pauline Manning, June 27, 1934. Contractor J.C.E. Gramstorff & Son, Boston, Mass., 1920-21; instr. in civil engring. Northeastern Univ., 1921-23, asst. prof., 1923-26, asso. prof. 1926-30, prof. and chmn. dept. civil engring., May 1939—, dean of graduate school of engineering, 1954—. Registered engr. Commonwealth of Mass., 1942. Served as lt. (j.g.) constrn. corps., U.S. Navy, Nov. 1917-July 1918, as lt., July 1918-Apr. 1920. Chmn. tech. adv. com. Mass. Com. on Pub. Safety and chief bomb reconnaissance officer, State of Mass., during World War II. Chmn. tech. com. City of Boston com. on pub. safety, 1943-45; mem. city planning bd., City of Boston, since 1940. Mem. Am. Soc. C.E. (pres. Northeastern sect., 1947, chairman com. on student chapters), Am. Soc. for Testing Materials (mem. com. C-1 on cement), Am. Concrete Inst., Am. Soc. Engring. Edn., Boston Soc. C.E. (past dir.), Tau Beta Pi. Republican. Conglist. Mason. Home: 19 Hilltop Av., Lexington 73, Mass. Office: 360 Huntington Av., Boston 15, Mass.

GRANAHAN, William Thomas, congressman; born Phila., July 26, 1895; grad. LaSalle Extension U.; m. Kathryn O'Hay McNally, Nov. 20, 1943. Engaged in bldg. business, Phila. Mem. Democratic State Com., 4 yrs.; Democratic leader, 52d Ward, Phila.; former supr. inheritance tax and chief disbursing officer State Treasury, Commonwealth of Pa.; elected rep. 2d Pa. Dist., 79th Congress, 1944; re-elected to 81st-84th Congresses. Served with Army of Occupation, Germany, World War I. Member Am. Legion, Irish War Vets., Catholic War Vets, 20 and 8, Vets. Fgn. Wars. Democrat. Home: Phila. Office: House Office Bldg., Washington 25.

GRANBERRY, C(ollier) Read, educator; b. Austin, Tex., June 29, 1899; s. Marcus Collier and Jennie Roberta (Read) G.; B.S., M.S. (in Elec. Engring.), U. Tex., 1924; m. Ruth McMillan, June 29, 1935; 1 son, John Larry. Automobile headlight engr. Tex. Highway Dept., 1925-26; instr. elec. engring. U. Tex., 1926-28, asst. prof., 1929-36, asso. prof., 1937-38, prof. engring. since 1938, dir. (engring. sci. and mgmt. war trng., 1939-45, asst. to pres., 1945-50, asst. to chancellor, 1950-54, leave of absence, 1954—; exec. asst. gov. Texas, 1954—. Mem., chmn. gov.'s adv. com. on vets. edn., 1945-54. Chmn. Tex. Surplus Property Agy. Parliamentarian Tex. Ho. of Reps., 14 sessions. Served with U.S.N.R.F., World War I. Mem. Austin C. of C., Illuminating Engring. Soc. (asso.), U. Tex. Silver Spurs, Eta Kappa Nu, Phi Kappa Sigma, Episcopalian. Democrat. Mason. Editor: Texas Legislative Manual, 14 legislatures since 1915. Painter water colors; exhibits in Tex. Address: 2308 Enfield Rd. Austin, Tex.

GRANCSAY, Stephen Vincent, museum curator; b. Bklyn., Nov. 28, 1897; s. Stephen and Mary (Sabol) G.; student pvt. schs. With Met. Mus. Art since 1914, curator arms and armor since 1930; lectr. grad. sch. fine arts N.Y.U., 1935-36, 1949; spl. cons. helmets and body armor Chief Ordnance, U.S. Army, 1943-47; spl. cons. mil. terms Am. Coll. Dictionary. Mem. Am. Ordnance Assn., Nat. Rifle Assn., Ends of the Earth, Company Mil. Collectors and Historians, Nat. Muzzle-Loading Rifle Assn. Clubs: Armor and Arms of N.Y.C. (sec.-treas.), N.J. Arms Collectors. Author: The Bashford Dean Collection of Arms and Armor in the Metropolitan Museum of Art, 1933; The Armor of Galiot de Genouilhac, 1937; American Engraved Powder Horns, 1945; Master French Gunsmiths Designs of the Mid-Seventeenth Century, 1950. Contbr. articles profl. publs. Home: 23-32 26th St., Astoria, Long Island City 5, N.Y. Office: Metropolitan Museum of Art, N.Y.C. 28.

GRAND, Gordon, Jr., chem. ofcl.; b. Orange, N.J., Mar. 17, 1917; s. Gordon and Emma (Dill) G.; grad. The Hill Sch., 1934; B.A., Yale, 1938; LL.D., Harvard, 1941; m. Ruth Young, Feb. 27, 1943; children—Minette, Gordon, III, Lorna, Diana. Tchr. Millbrook (N.Y.) Sch., 1938-39; admitted to N.Y. bar, 1943, to practice before U.S. Supreme Ct.; lawyer Spence, Hotchkiss, Parker & Duryee, N.Y.C., 1946-48; counsel Rep. mems. Ways and Means Com., U.S. Congress, 1948-52; clk. Ways and Means Com., 83d Congress, 1953; asst. to pres. Olin Industries, Inc., N.Y.C., 1954; sec. Olin Mathieson Chem. Corp., N.Y.C., 1954-55, v.p., 1955—; dir. Olin Oil & Gas Corp. Gov. Young Rep. Club N.Y.C., 1947-48. Trustee Tax Found., Inc. Maj., U.S. Army Res., ret. Decorated B.S.M.; 2 croix de Guerre (France). Mem. Am. Ordnance Assn., Sporting Arms and Ammunition Mfrs. Inst. Clubs: Metropolitan (Washington); Yale (N.Y.C.). Author: Federal Legislative Process, 1951; Proposals for Revising the Tax System, 1954. Home: 1220 Park Av., N.Y.C. 7. Office: 460 Park Av., N.Y.C. 22.

GRAND, John L(ouis) R(ochon), architect, educator; b. Washington, Nov. 12, 1909; s. Jean Louis and Reine Agnes (Rochon) G.; student George Washington U., 1926-28; B.S., Catholic U. Am., 1931, A.M., 1932; Certificate in architecture Beaux Arts Inst. Design, 1933; student U.S.D.A. Grad. Sch., 1936; Columbia, summer 1938, Art Students League, 1938; studied under Seward Hume Rathbun, 1924-26, Frederick V. Murphy, 1928-32, Frederick Kiesler, 1938; m. Winifred Mary Metcalfe, June 14, 1939; children—Jeanne Metcalfe, Kathleen Rochon. Draftsman Murphy and Omsted, Washington, 1929-32; asst. architect, Allied Architects, Office Q.M. Gen., War Dept., Upman and Adams, Waddy B. Wood, 1932-35; head of exhibitions, Housing Div., P.W.A., 1935-36; pvt. practice, Washington, 1936-37; mem. faculty, U. Fla. since 1937, prof. architecture since 1947, head dept. since 1948. Served with Corps Engrs., U.S. Army, 1942-46, separated as capt. Registered architect Dist. of Columbia, 1936, Fla., 1948. Mem. Soc. Beaux Arts Architects (asso. member), Beaux Arts Inst. Design (hon. mem.), A.I.A. Fla. N. chpt., v.p. 1950, dir. 1951-54, pres. 1952), Soc. Am. Mil. Engineers, Fla. Assn. Architects (dir. 1949). Home: Valley Rd., Golfview, Gainesville, Fla.

GRANDIN, Thomas B., bus. analyst, radio, advt. exec.; born Cleveland, Ohio, July 19, 1907; son George Wilbert and Mabel Gordon (Burnham) G.; grad. Kent (Conn.) Sch., 1926; B.A., Yale, 1930, post grad. student, Ecole des Sciences Politiques, Paris (France), 1931, University of Berlin (Germany), 1932; married Natalia Parligras, February 8, 1940; children—Thomas B., George, Natalia. Resrch., analysis and writing, 1933-38, on railroad and truck transportation for Internat. C. of C., on internat. finance for Council on Foreign Relations, on political use of radio and techniques of persuasion for Rockefeller Foundation's Geneva Research Centre; special correspondent in France for C.B.S., 1938, covering Munich crisis; C.B.S.; bus. rep. and chief corr., France 1939-40; chief editor Fgn. Broadcast Intelligence Service, Fed. Communications Commn., 1942-43, dir. of operations in U.S. and abroad, confidential govt. mission to Algeria, Tunisia, Italy, Egypt, Turkey, India and England; war corr. Am. Broadcasting Co., 1944, reported underground developments in Nazi held Europe; officially qualified U.S. Army parachutist; made first eyewitness radio description of Omaha beachhead landings in Normandy; apptd. spl. asst. to dir. of news, Am. Broadcasting Co., 1945; account exec. D'Arcy Advt. Co., 1946; bus. analyst, Soc. for Savings, city of Cleveland, 1947-48; nat. fleet sales manager Hull-Dobbs, Inc., 1949-50; now engaged in writing and photography. Clubs: National Press (Washington); Overseas Press (N.Y.). Author: The Political Use of Radio, 1939, numerous magazine articles and lectures. Address: 6715 East Exeter Blvd., Scottsdale, Ariz.

GRANDJANY, Marcel (grän-zhä'nē), harpist, composer, teacher; b. Paris, September 3, 1891; s. Eugène and Marie Jeanne (Hugo) G.; musical edn. Nat. Conservatory of Music, Paris, 1900-12; studied composition with Tandou and Vidal, harp with Renié and Hasselmans; m. Georgette H. Boulanger, May 20, 1919; 1 son, Bernard. Debut as concert artist on harp, Paris, Jan. 24, 1909; played in recitals and with orchestras throughout France; London debut, 1922; New York debut at Aeolian Hall, Feb. 7, 1924, later soloist with N.Y. Symphony Orchestra; annual tours, Europe, U.S. and Canada; head of harp dept., Fountainebleau (France) summer sch., 1921-35; came

to U.S., 1936, citizen, 1945; head harp dept., Juilliard Sch. of Music, N.Y.C., since 1938; giving Master Classes at the Conservatoire de Musique of the Province of Quebec in Montreal since 1943. Mem. A.S.C.A.P. Club: Bohemians. Prin. compositions include: Aria in classic style for harp and string orchestra; Poem for harp, horn and orchestra; Rhapsodie for harp; Elegiac Poem for cello and harp; Children's Hour, suite for harp; Fugheita and Divertissement for harp; Cadenza for the Handel harp Concerto in B flat. Address: 235 W. 71st St., N.Y.C. 23.

GRANDY, Michael (Benedict), univ. prof.; b. Baltimore, Dec. 11, 1889; s. Benedict and Margaret (Schirmer) G.; B.S., Univ. Dayton, 1916; M.S., Univ. Fribourg, Switzerland, 1924 Ph.D., 1926. Prof. physics, Univ. of Dayton (Ohio), 1926-32, head, dept. physics, 1926-40 and since 1945, of Trinity Coll., Sioux City, Ia., 1940-43. Mem. The Am. Assn. Physics Teachers, Am. Physical Soc., Soc. of Mary, Roman Catholic. Author: The Distributive Capacitance and Self Inductance of Multiple Layer Coils, 1926. Lecturer to various orgns. on spltv., spectrographic and ultra violet radiations. Home: Univ. of Dayton, Dayton 9, Ohio.

GRANFIELD, William Joseph ◎ V. 26.

GRANGER, Armour Townsend, engrng. educator; b. Austin, Tex., Mar. 21, 1898; s. John and Jane Rebecca (Baker) G.; B.S., U. of Tex., 1918, C.E., 1921; m. Willoughby Crawford, June 15, 1920; children—Amy Jane (Mrs. William A. Haldeman), Charlotte Emily (Mrs. William B. Hinman). Detailer and structural designer, Harrington, Howard & Ash, consulting engrs., Kansas City, Mo., 1919-20; instr., adjunct prof., asso. prof. civil engring., U. of Tex., 1920-28; asst. engr., Ash-Howard-Needles & Tammen, consulting engrs., Kansas City-N.Y. City, 1928-39; asso. prof., U. of Tenn., 1939-40, prof. and head dept. civil engring., since 1940; cons. services on unusual or complicated structures since 1940. Registered profl. engr., Tenn. and N.Y. State. Mem. Am. Soc. C.E. (pres. Tenn. Valley sect. 1951), Am. Concrete Inst., Am. Ry. Engr. Assn., Soc. of Am. Mil. Engrs., Am. Soc. for Engring. Edn., Tenn. Soc. of Professional Engineers (pres. 1955—), Hwy. Research Bd., Nat. Soc. Profl. Engrs., Tenn. Acad. Sci., Tenn. Education Association, Knoxville Tech. Soc. (pres., 1946), International Association of Bridge and Structural Engineers, Omicron Delta Kappa, Sigma Xi, Phi Kappa Phi, Tau Beta Pi, Chi Epsilon. Presbyn. Designer portions of the athletic stadiums of U. of Tex. and U. of Tenn. Home: 1 Hillvale Circle, Knoxville 16, Tenn.

GRANGER, George Floyd, pub. assistance administr.; b. Sodus, N.Y., Sept. 11, 1889; s. H. N. and L. A. (Tinklepaugh) G.; A.B., Syracuse U., 1912; M.S. in pub. health, U. Mich.; student Detroit Coll. Law; m. Catharine Harrell, Apr. 13, 1921. Dir. TB Health Soc. Detroit and Wayne Co., 1921-33; adminstr. Emergency Welfare Relief Adminstrn., Mich., 1935-40; dir. Wayne Co. Bur. Social Aid 1941—. Mem. Mich. com., pub. affairs Vols. Am.; mem. dept. Christian social relations Diocese Mich., P.E. Ch.; dir. family and children's div. Council Social Agencies; bd. dirs. Mich. Welfare League. Fellow Am. Pub. Health Assn.; mem. Am. Assn. Social Workers (chmn. Lansing chpt.), Nat. Conf. Social Work, Am. Pub. Welfare Assn., Family Service Assn. Am., Am. Legion. Home: 3553 Bishop Bd., Detroit 24. Office: 4707 Rivard, Detroit 7.

GRANGER, J(effrey) S(olon), stockbroker; b. N.Y.C., June 21, 1891; s. David and Minnie (Neuburn) G.; student N.Y. Mil. Acad., Cornwall-on-the-Hudson, 1903-05, Phillips-Exeter Acad., 1905-09; Ph.B., Brown U., 1913; LL.B., Columbia, 1916; m. Carolyn Sears, Apr. 5, 1921; children—Ann (Mrs. Andrew Laszlo), Jeffrey Sears Granger. Mng. and sr. partner Granger & Co., 1919—; pres., chmn. bd. Fed. Match Corp., 1928-29; chmn. bd. dirs. Harvill Corp., Los Angeles; dir. Sentinel Radio Corp., Evanston, Ill., McKesson & Robbins. Served as 2d lt. U.S. Army, 1917-19. Mem. Am. Stock Exchange, Chgo. Bd. Trade, N.Y. Produce Exchange, Commodity Exchange, Am. Arbitration Assn. (arbitrator), Mil. Order World Wars, Phillips-Exeter Alumni Assn. Clubs: Brown U. (pres.), Touchdown, Bankers Am. (N.Y.C.). Home: 1155 Park Av., N.Y.C. 28. Office: 111 Broadway, N.Y.C. 6.

GRANGER, Lester B., social service administrn.; b. Newport News, Va., Sept. 10, 1896; s. William Randolph and Mary (Turpin) G.; grad., Dartmouth Coll., 1918; grad. student, N.Y. Univ., 1921; professional studies, N.Y. Sch. of Social Work, 1925; D.H.L. (hon.), Dartmouth Coll., 1946; Wilberforce U., 1947; LL.D., Oberlin Coll., 1952, Morris Brown College, 1952, Virginia State College, 1953; D.H.L., Columbia University, 1954; married Harriet Forrester Lane, Aug. 11, 1923. Extension worker, N.J. State Manual Sch., Bordentown, 1922-34; workers' educational secretary, Natural Urban League, 1934-38; sec. on Negro welfare, Welfare Council of N.Y.C., 1938-40; asst. exec. sec. Nat. Urban League, 1940-41, exec. sec. since 1941; mem. President's Com. on Equal Opportunity in Armed Services; mem. Fed. Adv. Council on Employment Security. Received Navy Medal for Distinguished Civilian Service, President's Medal for Merit. Vice president American Assn. Social Workers, 1942; pres. Nat. Conf. Social Work, 1952; chmn. U.S. com. Internat. Conf. Social Work. Home: 270 Convent Av. Office: 1133 Broadway, N.Y.C.

GRANGER, Stewart (James Lablache Stewart), actor; b. London, Eng., May 6, 1913; s. James and Frederica (Lablache) Stewart; student Epsom Coll., 1926-30, Webber-Douglas Sch. of Dramatic Art, London, 1932-34; m. Elspeth March, Sept. 10, 1938 (div.); children—Jamie, Lindsay; m. 2d, Jean Simmons, Dec. 20, 1950. Stage actor Hull Repertory Theater, Birmingham Repertory Theater, Malvern Festivals, Old Vic Co., London, 1934-38; in moving pictures in Eng., 1939-49, including Caesar and Cleopatra and Adam and Evelyne; under contract to M-G-M since 1949, pictures include King Solomon's Mines, Scaramouche, Prisoner of Zenda, Salome, Beau Brummell, Green Fire, Moonfleet, Bhowani Junction, others. Home: Beverly Hills, Cal. Office: M-G-M Studios, Culver City, Cal.

GRANGER, Walter Kiel ◎ V. 27.

GRANICHER, Irving H(omer), corp. exec.; b. San Francisco, June 10, 1893; s. Walter A. and Lucy M. (Otto) G.; student pub. schs. of San Francisco; m. Hilda Anna von der Mehden, June 11, 1919; children—Donald Irving, Loraine Hilda (Mrs. Francis Eaton Lougee). With Cal. Packing Corp., and precedessor company, 1910—, v.p., director, 1950—. Director Alaska Packers Association, 1953—. Served with USN, 1917-19. Member Grocery Mfrs. Am. (dir. 1951-53), Nat. Fedn. Sales Execs. Mason. Clubs: Rotary, Comml., Golf, Ltd. (San Francisco). Contbr. to Food Marketing (Paul Sayres, editor), 1950. Merchandising authority grocery products. Home: 115 San Fernando Way, S. F. 27. Office: 215 Fremont St., S. F. 19.

GRANIK, Theodore (grā'nik), lawyer, founder and dir. Am. Forum of the Air; b. N.Y. City; s. Charles and Minnie G.; student Coll. City of N.Y.; LL.B., St. John's U. Law Sch., 1929, LL.D. (hon.), 1943; m. Hannah Hayne, June 1931; children—William, Marian. Admitted to N.Y. bar, 1930; asst. dist. atty., N.Y., 1933-37; counsel U.S. Housing Authority, 1937-41. Served as civilian advisor to Brig. Gen. Lewis B. Hershey, Dir. of Selective Service, 1941. Founded American Forum for weekly radio discussion of nat. problems, 1928, and Youth Wants to Know, 1950, both now on radio and television networks National Broadcasting Co.; apptd. spl. adcounsel for Am. Bus. Congress; chmn. bd. dirs., WJNO-TV, Palm Beach, Fla. Mem. bd. trustees N. Y. Law Sch.; counsel Nat. Security Indsl. Assn.; mem. Mayor's Policy Com., N.Y.C. Received Cross of Order of Crown (Belgium), 1946. Michael Award, Acad. Radio & TV Arts & Scis., 1951; awards for TV and radio production, 1953; Sylvania, Ohio State, Nat. Assn. for Better Radio and TV, Freedoms Found., Fame Mag., N.J. State Fair. Home: 4000 Cathedral Av. Office: 1627 K St. N.W., Washington.

GRANNIS, Robert Maitland, govt. ofcl.; b. Bklyn., July 28, 1903; George Baker and Mabel L. (Curtis) G.; student Bklyn. pub. schs.; m. Marvel Lee Neumarker, Jan. 31, 1925; 1 son, John Lee. Reporter, drama critic, 1921-35; asst. city editor Bklyn. Eagle, 1935-37, news editor, 1938-46, city editor, 1946-48, mng. editor, 1948-51 (Pulitzer prize for meritorious pub. service 1951), asso. exec. editor since 1951, author column One Man Says, since 1942. Air tour inspection NATO countries, Dept. Def., 1951; now asst. dir. pub. information Dept. of Justice. Recipient Am. Legion Americanism award. Episcopalian. Home: 32 W. Iroquois St., Massapequa, L.I. Office: Dept. of Justice, Washington.

GRANOVSKY, Alexander A. ◎ V. 28.

GRANSKOU, Clemens Matthew (grän'skō), college pres.; b. Webster, S.D., Feb. 21, 1895; s. Johannes and Ellen Marie (Daffinrud) G.; student Waldorf Academy, Forest City, Iowa, 1911-13; A.B., St. Olaf College, Northfield, Minn., 1917; C.T., Luther Theol. Sem., St. Paul, Minn., 1921, D.D., 1936; student College of Chinese Studies, Peiping, 1921-22; grad. student N.Y. U. and N.Y. Bibl. Sem., summer 1929; m. Ella Marie Odland, June 15, 1921; children—Evelyn Marie, Ruth Lorraine, David Matthew. Missionary Kwangshan, Honan, China, 1921-25; rector Am. Sch. same, 1925-27; dean of religion, Waldorf Jr. Coll., 1927-30, pres., 1930-32; pres. Augustana Coll., Sioux Falls, S.D., 1932-43, St. Olaf Coll., Northfield, Minn., since 1943. St. Olav Medal, 1939, Comdr. St. Olav, 1948 (Norway). Mem. Com. of One Thousand Laymen's Missionary Movement. Mem. bd. dirs. Nat. Lutheran Edul. Conf., Pres. 1938-39; v. chmn. United Defense Fund for Minn., 1951-52. Pres. Assn. of Church-Related Colleges of S.D., 1941-43. Served as observer U.S. Naval A.S., World War. Mem. N.E.A., Minn. Edul. Assn., Nat. Parents and Teachers Assn. (mem. adv. bd.), Minn. Postwar Council, Association of American Colleges (adminstrn. board, commn. on Christian Higher Education, 1948-49), Assn. Minn. Colls. (pres. 1949-50, vice chmn. higher edn. commn. 1951-52), Phi Beta Kappa, Pi Gamma Mu. Republican. Lutheran. Clubs: Rotary (Northfield); Minneapolis Athletic. Member Board of Publications, Evang. Lutheran Church; contributing editor to book, "Jesus Christ and The World Today," also contbr. to religious and educational publs. Home: 1308 St. Olaf Av., Northfield, Minn.

GRANT, Alan Lowther ◎ V. 26.

GRANT, Alsie Raymond, bishop; born Oshkosh, Wis., Aug. 24, 1897; s. Alsie Rollen and Katharine (Miller) G.; A.B., Cornell Coll., Mt. Vernon, Ia., 1919, D.D., 1932; S.T.B., Boston U. Sch. of Theology, 1926; m. Doris K. Malin, June 22, 1921; 1 dau., Jean Marilyn. Ordained ministry M.E. Ch., 1919; pastor Mason City, Ia., 1919-21; gen. sec. Y.M.C.A., Mason City, 1921-23; pastor Nashua, Ia., 1926-28, Vinton, 1928-31, Simpson Ch., Minneapolis, Minn., 1931-33, First Ch., Duluth, 1933-37, First Ch., Sacramento, 1937-52; bishop Meth. Ch., Portland area since 1952. Pres. Sacramento Council of Chs., 1941-43; Cal. del. Gen. Conf. Meth. Ch., Kansas City, 1944, Boston, 1948, San Francisco, 1952; mem. jurisdictional conf., Salt Lake City, 1944, Seattle, 1948, Santa Barbara, 1952; mem. commn. Interdenominational Relations, Gen. Conf. Meth. Church, 1944-48; member general board education of Methodist Church Delegate World Council of Churches, Amsterdam, 1948; chmn. club presidents' com., Inter, Lions' Convention, Havana, Cuba, July 1940. Mason (K.T., Shriner). Clubs: Lions (pres. 1940-41); Masonic, University (Sacramento); Commonwealth (San Francisco); dist. gov. Ia. Lions Clubs, 1930. Visiting prof. homiletics, Pacific Sch. of Religion, Berkeley, Cal., 1942-45. Home: 1000 S.W. Vista. Office: 514 Jackson Tower, Portland, Ore.

GRANT, Arnold M(onroe), lawyer; b. N.Y. City, Jan. 7, 1908; s. Samuel and Hana (Weinberg) G.; grad. Ethical Culture Grade Sch., 1920, Dwight Prep. Sch., 1923; A.B., Syracuse U., 1927, LL.B. cum laude, 1929; m. Frances Schatzkin, Jan. 8, 1931; children—Nancy, Sally. Admitted to N.Y. bar, 1929, thereafter to Fed., ICC, Tax and Cal. State bars; mem. com. investigating N.Y. bankruptcy frauds, 1929; since in pvt. practice law, specializing in corporate, financial and tax matters, N.Y.C. and as partner Bautzer, Grant & Silbert in Beverly Hills, Cal.; chmn. bd. RKO Pictures, 1952; chmn. bd., dir. Puett Starting Gate Corp., Atlantic Nat. Ins. Co.; pres., dir. Squibb Bldg. Corp.; dir., mem. exec. com. Empire State Bldg. Corp., Grayson-Robinson Stores, Inc.; dir. The Hertz Corp. Mem. Assn. Bar City of N.Y. Clubs: Harmonie, Quaker Ridge Country, Beachpoint, Empire State (N.Y.); Tamarisk Country, Hillcrest Country (Cal.). Home: Park Dr. S., Rye, N.Y.; also Palm Springs, Cal. Office: 350 5th Av., N.Y.C. 1; also 356 N. Camden Dr., Beverly Hills, Cal.

GRANT, Bishop F(ranklin) ◎ V. 27.

GRANT, Cary, actor; b. Bristol, Eng., Jan. 18, 1904; s. Elias and Lillian (Kingdom) Leach; student Fairfield Acad., Somerset, Eng., 1914-19; m. Virginia Cherill, Feb. 1934 (divorced Sept. 1934); m. 2d, Barbara Hutton, July 8, 1942 (div. Aug. 1945); m. 3d, Betsy Drake. Came to U.S., 1921, naturalized, 1942. Began as actor in New York, 1921, playing successively in Golden Dawn, Polly, Boom Boom, Wonderful Night, Street Singer, and Nikki; starred in motion pictures Mr. Lucky, Arsenic and Old Lace, Destination Tokyo, None But the Lonely Heart, The Bishop's Wife, I Was a Male War Bride, The Bachelor and the Bobby Soxer, Every Girl Should be Married, Mr. Blandings Builds His Dream House, Crisis, People Will Talk, Room for One More, Monkey Business, Dream Wife, and others. Mem. Ch. of England. Home: 9966 Beverly Dr., Beverly Hills, Cal. Address: c/o Twentieth Century-Fox Film Corp., 10201 West Pico Blvd., L.A. 64. ☆27

GRANT, Chapman ◎ V. 27.

GRANT, Charles Leon, govt. ofcl.; b. Chester, S. C., June 14, 1915; s. Leon Mills and Ethel Jane (Lee) G.; student George Washington U., 1936-37. Grad. Sch. U.S. Dept. of Agr., 1938-40; m. Nellie Flora Oliver, Sept. 18, 1940; children—Phyllis Anne, Elizabeth Jane, Charles Wayne. Accountant U.S. Weather Bur., 1935-41; fiscal accountant, budget analyst, asst. to dir. finance and chief div., Office Budget and Finance, Dept. of Agr., 1941-53, dep. dir. finance, 1953—. Baptist. Home: 4922 N. 27th St., Arlington 7, Va. Office: Dept. of Agriculture, Washington 25.

GRANT, Christina Phelps; see Harris, Christina Phelps.

GRANT, David A(lexander), psychologist; b. Des Moines, Ia., May 17, 1916; s. Alexander Haswell and Charlotte Elizabeth (David) G.; student Kan. City Jr. Coll., 1934-36; A.B., State U. Ia., 1938; M.A., U. Wis., 1939; Ph.D., Stanford, 1941; m. Mary Lucille Brodie, July 22, 1938; children—Marjorie Elizabeth, Douglas Henry, Edward Alexander. Prof. psychology U. Wis., 1948—, chmn. dept., 1950-54; lectr. Northwestern, 1948, Stanford, 1949, Columbia, 1953, U. Cal. at Los Angeles, U. So. Cal., 1955. Social psychologist War Dept., 1944; cons. Hdqrs. Air Force Personnel and Tng. Research Center, Lackland AFB. Fellow Am. Psychol. Assn.; mem. Am. Statis. Assn., Psychometric Soc., Inst. Math. Statistics, Soc. Exptl. Psychologists, Midwestern (sec.-treas. 1949-52, pres. 1953), Wis. psychol. assns. Author articles psychol. jours. Home: 1726 Chadbourne Av., Madison, Wis.

GRANT, David Elias, lawyer; b. Abiquiu, Rio Arriba County, N.M., May 17, 1893; s. Henry and Sarah (Spiro) G.; A.B., Coll. of City of N.Y., 1913; LL.B., Columbia U. Law Sch., 1920; m. Pauline M. Greenberg, May 17, 1921; children—Robert Lewis, Edward Henry. Sec. to mil. attaché, Am. embassy, Madrid, Spain, 1917-19; admitted to N.Y. and N.M. bars, 1920, and in practice at Santa Fe, N.M., 1920-23; spl. asst. atty. Gen. State of N.M., 1921-22; col. governor's staff, State of N.M.; asst. counsel Gen. Sugar Co., Havana, Cuba, 1923-25; specialist Latin-Am. law, N.Y. City, 1925-30; mem. Schuster & Feuille, N.Y. City, 1930-32; fgn. counsel, Pan-American World Airways System, since 1932; senior member Grant & Herrmann; asso. prof.; lecturer Latin Am. comml. law, N.Y. Univ. Law Sch., since 1932, aviation law, Guggenheim Sch. Aeronautics, N.Y. Univ., 1938-42, Latin-Am. civilization, College City of N.Y., 1937-38; moderator, NBC Spanish short-wave program, Preguntas y Respuestas, 1943-47. Decorated Comdr. Order of Southern Cross (Brazil), 1952. Mem. commn. legal experts, Pan-Am. Union, Washington, D.C., 1934-38; chmn. section of international and comparative law, American Bar Association, 1941-42; mem. Inter-Am. Commercial Arbitration Commn. since 1939; v.p., dir. Bolivarian Soc. of U.S., Inc.; director Columbian Am. C. of C. (president); director

Pan. Am. Soc. U.S., Cuban C. of C. of U.S., Mem. Omega Pi Alpha, Sigma Delta Pi (honorary). Author and lecturer on Latin-Am. law, Inter-Am. relations. Home: 430 E. 86th St., New York 28. Office: 1 Wall St., N.Y. City 5.

GRANT, David L., grain exec.; b. St. Louis, Aug. 26, 1905; s. James David and Mary Cora (Baugh) G.; student Washington U., 1924-28; m. Laura Mary Moran, Sept. 26, 1935; children—Laura Martha, Mary Lee. With Ralston Purina Co., St. Louis, since 1928, v.p. in charge of Chow Prodn. since 1950. Mem. Sigma Chi. Clubs: University (St. Louis); Old Warson Country (Ladue, Mo.). Home: 15 Oakleigh Lane, Ladue 24, Mo. Office: 835 Eighth St., St. Louis 2.

GRANT, David Norvell Walker, physician; born Richmond, Va., May 14, 1891; s. Percival Stuart and Avis Barney (Walker) G.; M.D., U. Va., 1915; grad. Army Med. Sch., 1917, Sch. of Aviation Medicine, San Antonio, 1931, Air Corps Tactical Sch., 1937, Chem. Warfare Sch., 1939; Sc.D., Hahnemann Med. Coll., 1944; m. Dorothy Krayenbuhl, May 14, 1917; 1 son, David Norvell Walker. Reserve officer, M.C., U.S. Army, 1916; commd. 1st lt., U.S. Army, 1917, and advanced through grades to maj. gen., 1943; retired for physical disability, 1946; served in Panama and Occupation of Germany, World War I; became chief of medical service Army Air Forces, 1939; The Air Surgeon, Army Air Forces, 1941-46, duties including responsibility for all med. research in A.A.F., such as development of oxygen equipment and clothing for altitude flight; inaugurated rehabilitation program for A.A.F. (later adopted by Army and Navy); established aviation psychology program, also introduced organized air evacuation of casualties on mass scale. Now med. dir., dir. blood program Am. Nat. Red Cross. Decorated Distinguished Service Medal; hon. mem. mil. div. Order of the Bath. Fellow Am. Coll. Surgeons; mem. Assn. Mil. Surgeons of U.S., A.M.A., Assn. Aviation Medicine, Dist. of Columbia Med. Soc., Academia Brasileira de Medicina Militar, Delta Kappa Epsilon, Theta Nu Epsilon, Phi Rho Sigma. Club: Army and Navy (Washington). Contbr. articles to med. publs. Home: 3134 Ordway St. Office: care Am. Nat. Red Cross, 17th and D Sts., Washington.

GRANT, Donald Ripley, business exec.; b. Johnstown, N.Y., Jan. 26, 1894; s. Bethune Maher and Mary Elizabeth (Ripley) G.; student Hamilton Coll., 1914; m. Edna Alice Failing, Apr. 19, 1930; children—Donald Ross, Elizabeth Kay. Began as clerk, A.C. Laurence Leather Co., retail glove leather store, Gloversville, 1915, foreman raw skin dept., Peabody, Mass., 1917, became salesman, Gloversville, 1920; v.p., dir. Beech-Nut Packing Co., Canajoharie, N.Y., since 1948. Dir. Canajoharie Youth Center, Incorporated. Mem. Theta Delta Chi. Republican. Mem. Reformed Ch. Mason (K.T., Shriner). Home: 34 Otsego St. Office: Beech-Nut Packing Co., Canajoharie, N.Y.

GRANT, Douglas Irving, lawyer, ry. exec.; born Orillia, Ont., Feb. 5, 1901; s. Hon. David Inglis and Evelyn (Dennis) G.; grad. law, Osgoode Hall, Toronto, Ont., 1926; m. Lillian May Kamm, Dec. 5, 1936. Admitted to Ont. bar, 1926, Queen's Counsel since 1946; practice of law, Toronto, 1926-30; law dept. Canadian Nat. Rys., Toronto, 1930-48, asst. sec., Montreal, Que., 1948-50, sec., 1950-54, exec. asst., 1954—. Home: 1009 Laird Blvd., Mt. Royal, Montreal, Que. Office: 360 McGill St., Montreal, Que., Canada.

GRANT, Edward Donald, state ofcl.; b. Glasgow, Scotland, June 18, 1897; s. Charles and Jemina (McDonald) G.; came to U.S., 1909, naturalized, 1922; A.B., Austin Coll., Sherman, Tex., 1920, Litt.D., 1933; student Y.M.C.A. Grad Sch., 1924-25; M.A., George Peabody Coll. for Teachers, Nashville, Tenn., 1929; H.H.D., Southwestern, Memphis, 1954; married Georgia Voyles, July 14, 1921; 1 son, Edward Donald. Began work raising college endowments, 1920; sec. edn. and promotion, Foreign Mission Bd., Presbyn. Ch. in U.S., 1921-34; also actg. sec. Com. on Stewardship and Finance, 1931-35; exec. sec. Bd. Edn., Presbyn. Ch. U.S., Richmond, Va., 1934-52; mem. personnel bd. City of Richmond, 1950-52; dir. dept. instns. State La. of Richmond, 1950-52; dir. of instns. State La., 1952—. Second lt. inf., Camp Grant, Ill., 1918. Mem. North Am. Administrative Committee of World Council Christian Edn., Phi Delta Kappa. Democrat. Mason. Presbyterian. Author: The Ambassador Supreme, 1933; numerous pamphlets on religious topics. Dept. editor The Presbyterian Survey, 1927-34. Spent 8 mos., 1930, inspecting foreign mission work in Japan, Korea, China. North Am. del. to Internat. Missionary Council, Madras, India, 1938. Del. to World Council of Christian Edn., Birmingham, Eng., 1947. Home: 1055 N. Third St. Office: State Capitol, Baton Rouge.

GRANT, Elliott Mansfield, educator; b. Boston, Sept. 6, 1895; s. Ernest and Kate (Mansfield) G.; A.B., Harvard, 1916, Ph.D., 1923; m. Evelyn Nay, Sept. 19, 1922; children—Richard, William, James. Instr. French lang. and lit. Smith Coll., 1922-37; prof. Romance langs., chmn. dept. Williams Coll. since 1937. Author: French Poetry of the Nineteenth Century, 1932; The Career of Victor Hugo, 1945; Four French Plays of the XXth Century, 1949. Home: Lynde Lane, Williamstown, Mass.

GRANT, Eugene Lodewick, civil engineer; b. Chicago, Ill., Feb. 15, 1897; s. Bertrand Eugene and Eva May (Lodewick) G.; B.S., U. of Wis., 1917, C.E., 1928; A.M., Columbia, 1928; m. Mildred Brooks Livingston, Sept. 4, 1923; 1 dau., Nancy Livingston. Employee Butler Bros., Chicago, 1913, C.&I.W. R.R., summer 1914, corps engrs. U.S. Army, summer 1916, N.Y. State Rys., 1917, water resources br. U.S. Geog. Survey, 1917-19, summers, 1921-22, Bynum (Mont.) Irrigation Dist. summer 1920; instr. civil engring., later prof. indsl. engring. Mont. State Coll., 1920-30; asso. prof. civil engring. later prof. econ. engring. Stanford since 1930, exec. head, dept. civil engineering since 1947. institutional rep. and dir. engring., sci. and management war training, 1941-44, pioneered with Holbrook Working short courses in statistical quality control for key personnel of war industries, 1942-44, courses used as nation-wide pattern by office production research and development War Production Board and E.S.M.W.T., 1943-45. Served as seaman 2 cl. advancing to ensign USNR., 1918-19. Consultant to war dept. U.S. Engineers Office, Seattle, 1944-47, secondary benefits U.S. Bur. Reclamation, 1952. Member Board pub. works City Palo Alto, Calif., 1931-37. Awarded Thomas Fitch Rowland prize by Am. Soc. C.E., 1944. Fellow American Soc. Quality Control (Shewhart medalist 1952), Am. Soc. Testing Materials, Am. Statis. Assn.; mem. A.A.A.S., Am. Soc. C.E., Am. Soc. Engring. Edn., Am. Soc. Quality Control, American Geophysical Union, Econometric Soc., Inst. Math. Statistics, Palo Alto Community Players (mem. exec. bd., 1937, 1939-40, 1946-48), Tau Beta Pi, Sigma Xi, Pi Kappa Alpha. Author: Principles of Engineering Economy, 1930; Statistical Quality Control, 1946; (with Paul T. Norton, Jr.). Depreciation, 1949. Editor (with W. G. Ireson) Handbook of Industrial Engineering and Management, 1955. Contributor articles to engring. publs. Home: 2045 Tasso St., Palo Alto, Calif. Office: Dept. of Civil Engineering, Stanford Univ., Calif.

GRANT, Eva, editor Nat. Parent-Tchr., editor-in-chief Nat. Congress Parents-Teachers; b. Rock Island, Ill., Feb. 22, 1913; d. Morris and Ida (Learner) Handelman; A.B., Augustana Coll., 1934; A.M., State U. Ia., 1937; m. Herman Grant, June 5, 1934; 1 son, David. Tchr. pre-sch. and parent edn., St. Louis, Mo., 1936-37; asst. editor Nat. Parent-Teacher mag., 1938-40, editor since 1940, editor-in-chief National Congress Parents-Tchr, interpreter (voice P.T.A.) on Baxters radio program sponsored by P.T.A. and NBC. Vis. Lecturer Northwestern U., summers 1945, 46. Member national executive committee Ednl. President Assn. of Am., 1943-45 (pres., 1941-43); mem. bd. dirs. St. Louis Council Parent Edn., 1936-37; mem. adv bd. Nat. Assn. Nursery Edn., 1945-47; mem. N.E.A., Nat. Conf. Social Work, Nat. Com. Parent Edn. (dir.); Delta Kappa Gamma; asso. mem. Sigma Xi. Cons. editor: Community Life in a Democracy (Nat. Congress Parents and Teachers), 1942. Author: Parents and Teachers as Partners, 1952. Contbr. to ednl. jours. Home: 2600 N. Lakeview, Chgo. Office: 700 N. Rush St., Chgo. 11.

GRANT, Frances Ruth, editor, lecturer; b. Abiquiu, N.M.; d. Henry and Sarah (Spiro) Grant; ed. Hunter Coll. High Sch., Barnard Coll. and Sch. Journalism, Columbia U., 1918; unmarried. Studied music with Albert Von Doenhoff, Ernest Bloch, and others, 1910-21. Dir. Roerich Museum, 1921-27, vice pres. 1927-37 (with its Central Asiatic Expdn., 1928). Sent by Roerich Museum to all Latin-American nations to study plan for Inter-Am. cultural interchange; brought back pioneer contemporary Latin-Am. Art Exhibit, 1929, and arranged subsequent expositions of Latin-Am. Art. Lectured Inst. for Advanced Edn. (Brazil), Nat. Museum (Buenos Aires), U. of Santiago (Chile), Nat. Acad. Peru, Nat. Museum Bolivia, Ministry Edn. Mexico, 1930, Nat. Acad. Bogota, repeated tour, 1941 (also corr. for N. Am. Newspaper Alliance); instrumental in negotiation of Treaty for Protection of Cultural Sites (signed by 21 Republics of America) in 1935; sec. Internat. League for Rights of Man (U.N. consultative orgn.); secretary-general Inter-American Association for Democracy and Freedom. President Pan-Am. Women's Assn. since its founding, 1930; shortwave news commentator to Latin America over C.B.S., 1938-40; spl. programs, shortwave WRUL, 1940-41 (in Spanish); awarded hon. membership by the Ateneo of Caracas, Comite Cultural Argentina. Asso. editor, Musical America, 1918-22; managing editor Super Market Merchandising since 1938. Author and editor of books. Editor Hemispherica (monthly rev. directed to Latin Am). Contbr. of articles. Home: 310 West End Av., N.Y.C. 23. Office: 67 W. 44th St., N.Y.C. ☆ 27

GRANT, Francis Clark, surgeon; b. Phila., Nov. 9, 1891; s. William S. and Jane Burnham (Clark) G.; student, Groton Sch., 1910; A.B., Harvard U., 1914; M.D., U. of Pa., 1919; m. Anne Lewis, June 16, 1917; children—Francis Clark, Joseph Lewis, Anne Lewis (Mrs. Malcolm Hayward), William Richardson. Interne U. of Pa. Hosp. 1919-21; instr. surgery, U. of Pa., 1921, prof. neurosurgery, Grad. Sch., 1935, prof. neurosurgery, U. of Pa., since 1937. Episcopalian. Contbr. articles on neurosurgical subjects to professional jours., textbooks. Home: 9012 Crefelt St., Phila. 18. Office: 3400 Spruce St., Philadelphia 4.

GRANT, Frederick Clifton, clergyman, author; b. Beloit, Wis., Feb. 2, 1891; s. Frank Avery and Anna Lois (Jack) G.; ed. Lawrence Coll., Nashotah (Wis.) House; B.D., Gen. Theol. Sem., 1913, S.T.D. (honorary), 1952; S.T.M., Western Theol. Sem., Chgo., 1916; Th.D., 1922; hon. D.D., Nashotah House, 1927, Garrett Bibl. Inst., 1938; D.S. Litt., Kenyon Coll., 1939; L.H.D., U. Chgo., 1953; S.T.D., Gen. Theol. Sem., 1953; D.C.L., Bishop's University, Quebec, 1948; m. Helen McQueen Hardie, June 24, 1913; children—Robert McQueen, Eleanor Jean. Deacon 1912, priest, 1913, P.E. Church; pres. Seabury-Western Theol. Sem., Evanston, 1927-38; prof. Biblical Theology, Union Theol. Sem., 1938—, and director of graduate studies 1945-54; visiting prof., Univ. of Chicago, 1928, 1937. Mem. Soc. Bibl. Lit. and Exegesis (pres., 1934), Chicago Soc. Bibl. Research (pres. 1924, 29). Mem. Gen. Conv. P.E. Ch. 1928, 31, 34, 37, and mem. commn. on marriage and divorce, 1928-40; commn. on hymnal, commn. on Constitution and Canons of P.E. Church, and commn. on ministry; chmn. com. on Christian edn., Diocese of Chicago, 1928-38; vice-pres. Am. Assn. Theol. Schools, 1936-38; mem. com. on revision of American Standard Revised Version of the Bible since 1937; member versions committee, American Bible Soc., 1944-54. Author books including: The Practice of Religion, 1946; An Introduction to New Testament Thought, 1950; Gospel of Mark, in Harper's Annotated Bible, 1952; Comm. on Mark, Interpreter's Bible, 1951; Hellenistic Religions, 1953. Translator of Dibelius' Jesus, 1949. Editor in chief, Anglican Theological Review, 1924-55. Chairman editorial bd. The Witness (Weekly) 1941-45; book editor, 1945-52. Home: 606 W. 122d St. Address: 3041 Broadway, N.Y.C. 27 ☆ 27

GRANT, George Camron, coll. dean; b. Parkersburg, W.Va., Apr. 1, 1893; s. Jerry William and Minnie Belle (Brock) G.; student, Howard Univ., 1912-15; A.B., Morgan Coll., 1923, A.M., Columbia Univ., 1927, grad. work, 1932-33; D.Litt. (hon.), West Virginia State College, 1954; m. Marguerite Vandelia Westcott, July 15, 1915; children—George Camron, Earl Westcott, Ethel Minerva (Mrs. Clifton Scott Murray), Bernard Chivers. High sch. prin., 1923-25; supervisor of Kent County, Md., schs., 1925-27; prin. Morgan Acad., 1927-29; head dept. of edn., Morgan Coll., Baltimore, 1929-36, acting dean, 1936-37, dean since 1937. Dir. Community Fund of Baltimore, Inc., Metropolitan Board, Y.M.C.A., Baltimore Council of Social Agencies (v.p.), National Association of Collegiate Deans and Registrars in Negro Sch. (pres.), Md. Ednl. Assn. (pres. 1943), Mental Hygiene Soc. of Md., Baltimore Urban League, Baltimore Area Council, Boy Scouts of Am. Mem. Commn. on Med.-Legal Psychiatry, Md. Examiners Commn.; Middle States Assn. Colls. and Secondary Schs. Mem. Am. Teachers Assn. Eastern Assn. of Coll. Deans and Advisers of Men. Southern Assn. Coll. and Secondary Schs., Kappa Delta Pi, Pi Lambda Psi, Gamma Boule, Sigma Pi Phi, Omega Psi Phi. Clubs: Monumental Golf, 25 Club, The Club (pres.) (Baltimore, Md.). Contbr. to ednl. jours. Home: Morgan State Coll., Baltimore, Md.

GRANT, George Hook ◎ V. 27.

GRANT, George McInvale, congressman; b. Louisville, Ala., July 11, 1897; s. Benjamin Giles and Fannie Gholson (Stephens) G.; LL.B., U. of Ala., 1922; Doctor of Laws (honorary), Bob Jones University, 1950; m. Matalie Carter, Dec. 5, 1933. Admitted to Ala. bar, 1922, and practiced in Troy, 1922-38; county solicitor, 1927-38, mem. 75th-84th Congresses, 2d Alabama District. Chairman of Pike County, Ala., Dem. Exec. Com., 1927-38; mem. State Dem. Com., 1935-38. Served in U.S. Army, 1918-19. Mem. Am. Legion (state comdr. 1929), Pi Kappa Phi (nat. sec. 1922-25). Democrat. Methodist. Mason (Shriner), Woodmen of World. Home: Troy, Ala.

GRANT, Gordon ◎ V. 26.

GRANT, Harry Johnston, chmn. of the bd. Milwaukee Journal; b. Chillicothe, Mo., Sept. 15, 1881; s. Benjamin Thomas and Ida Belle (Johnston) G.; grad. high school, St. Louis, Mo.; student Harvard U., 1903-06; LL.D. (honorary), University of Wisconsin, 1949; m. Dorothy Glyde Cook, July 16, 1910 (died April 26, 1923); 1 dau., Barbara Ann (Mrs. Donald B. Abert). New York rep. N. W. Ayer & Son, adv. agents, 1906-09; mgr. European sales, Rubberset Brush Co., and Rubber & Celluloid Harness Trimming Co., London, 1909-10; mgr. Am. Viscose Co., Marcus Hook, Pa., 1910-12; v.p. O'Mara & Ormsbee, Inc., newspaper reps., 1913-16; with Milwaukee (Wis.) Journal since 1916, pub., 1919, pres. and editor, 1937-38, chmn. bd. since 1938. Awarded Univ. of Mo. medal, 1933, for "distinguished journalistic achievement," recipient of Distinguished Service Award of Milwaukee Cosmopolitan Club, 1942, for "service above and beyond the call of duty" in conceiving and executing employe stock ownership plan of the Milwaukee Journal; honorary membership, in the International Printing Pressmen and Assistants Union of North America (AFL) for "contribution to human welfare and to the interest of the industry," 1944; medal and certificate University of Minnesota, sponsored by Inland Daily Press Association, 1950. Hon. Fellow Sigma Delta Chi, Professl. Journalistic Frat., 1948, for outstanding work in Journalism; Northwestern U. Centennial Award for distinguished service to society in the old N.W. Ty., 1951. Member board of dirs. Associated Press, 1940-41; member American Newspaper Publications Assn., Am. Soc. Newspaper Editors, Milwaukee Art Inst. Episcopalian. Mason. Clubs: University, Milwaukee, Rotary, Athletic, Milwaukee Country, Harvard (Milwaukee, Wis.); Harvard (New York); National Press (Washington); The Surf Club (Miami Beach); Indian Creek Country (Miami Beach, Fla.). Home: 1260 Prospect Av., Milwaukee, Wis.; (winter) 18 W. Rivo Alto Dr., Miami Beach, Fla. Address: Milwaukee Journal, Milwaukee, Wis.

GRANT, Homer Hamilton, Jr., educator, indsl. engr.; b. Wenatchee, Wash., Feb. 12, 1908; s. Homer Hamilton and Georgia (Sanders) G.; B.S. in Elec. Engring., U. Wash., 1932, M.S. in Elec. Engring., 1933, E.E., 1946; m. Beth Huntley, Jan. 7, 1933; 1 dau., Sydney Gail. Mgr. Western Union Telegraph Co., 1926-33; chief div. research and statistics, research engr. Wash. State Dept. Pub. Service, 1934-39; statistician Bonneville Power Adminstrn., U.S.

Dept. Interior, 1939-40; on leave to Nat. Resources Com. and Wash. State Planning Council, 1937; transportation research engr. charge transportation research div. and transportation economist Cal. Pub. Utilities Commn., 1940-43; asst. to v.p. and gen. mgr., transportation engr. Key System, Oakland, Cal., 1943-46; cons. engr. in mgmt., 1946—; prof. indsl. engring., head dept. U. So. Cal., 1948—, mem. exec. com. Sch. Engring., 1953—. Mem. nat. research adv. com. Am. Transit Assn., 1946; mem. Rapid Transit Action Group, 1948; mem. U. Pres. Transportation Com., 1950. Registered profl. engr., Wash. Cal.; pub. accountant, Cal. Mem. Am. Inst. E.E. (chmn. mgmt. div. Los Angeles chpt. 1955), Los Angeles, Long Beach (chmn. transportation com. 1952) C.'s of C., Nat. Soc. Profl. Engrs., Am. Assn. Engring. Edn., Am. Assn. U. Profs., Sigma Xi, Tau Beta Pi, Alpha Tau Omega. Mason (32°). Clubs: Commonwealth of Cal. (San Francisco); Transportation (Los Angeles). Author reports on utilities and transportation. Home: 5605 Sorrento Dr., Long Beach 3, Cal.

GRANT, Hugh Gladney, commentator, journalist, lectr.; b. Birmingham, Ala., Sept. 2, 1888; s. William Curtis and Minnie Becket (Gladney) G.; A.B., Howard Coll., Birmingham, 1910, A.M., 1916, LL.D., 1935; A.B., Harvard, 1912; A.M., George Washington U., 1931; m. Cora Dean Hibbs, Aug. 9, 1916; 1 daughter, Louise Esther (Mrs. Robert C. Kennedy). Coorespondent for Birmingham News and other southern newspapers, 1910-13; with Birmingham Board Education, 1913-17; with Fed. Board for Vocational Edn., 1919-21; mem. staff Ala. State Dept. Edn., 1921-23; asso. prof. polit. sci. and head, dept. journalism, Ala. Poly. Inst., Auburn, 1923-27; sec. to U.S. Senator H. L. Black of Ala., 1927-33; in div. of western European affairs, Dept. of State, 1933-35; E.E. and M.P. of U.S. to Albania, 1935 until closing of Legation, Sept. 1939, to Thailand (Siam), 1940-41; Dept. of State, 1939-40; lectr. writer, also radio commentator on nat. and internat. questions. An organizer and mem. Com. for Free and Ind. Albania; speaker Dem. Nat. Conv., 1936; guest speaker Albanian-Am. Nat. Orgn. Conv., Phila., 1952. Served with U.S. Army, 1918. Decorated Order of Skanderbeg (Albania). Mem. Ala. Soc. of Washington (pres., 1934-35), Am. Platform Guild, N.Y., Am. Legion, Pi Gamma Mu, Pi Kappa Alpha. Mason. Elk. Clubs: Kiwanis, Ambassadors. Author govtl. publs. Contbr. to newspapers. Made tour of Balkan countries, 1937 studying political and economic trends In charge Am. Legation, Tirana, Albania, at time of Italian invasion, 1939; had last audience granted to any fgn. rep. by King Zog, the day before Italian invasion. Following return from Thailand late in 1941, made nation-wide lecture tour, speaking on the "Far Eastern Situation". Also speaker for War Dept. in orientation lecture program for soldiers and aviators in U.S. Army camps and aviation fields, organized edni. program for disabled veterans of World War II in State of Ore., 1943-44. Pres., Am. Com. for Free Albania, 1954; pres., States' Rights Council in Ga. Address: 16-A Country Club Apts., Augusta, Ga.

GRANT, J(ames) A(lan) C(lifford), univ. dean; b. Grand Forks, N.D., June 19, 1902; s. William Lewis and Margaret (Spotswood) G.; student U. of Calif., 1920-22; A.B., Stanford, 1924, M.A., 1925, Ph.D., 1927; m. Helen Marjorie Allison, July 14, 1928; children—Wm. Allison, Beverly Gale. Fellow and asst. polit. science, Stanford, 1925-27, visiting prof., 1936; clerk, judiciary com., Calif. Assembly, 1927; instr. polit. science, U. of Wis., 1927-29, asst. prof., 1929-30; asst. prof. polit. science, Univ. of Calif., Los Angeles, 1930-36, asso. prof., 1936-40, professor since 1940, chairman department, 1939-42, dean division of social sciences, since 1950. Vice chairman 10th Regional War Labor Board, 1943-45; mem. Loyalty Bd. 12 U.S. Civil Service Dist., 1949-53. Active in labor arbitration 1943—. Soc. Sci. Research Council fellow, 1931-32, Guggenheim fellow in Latin America, 1942-43; cons. editor, Social Science Abstracts, 1931-33; Am. corr. Inst. Internat. de Droit Pub., 1931-38. Mem. Am. Polit. Science Assn. (bd. editors 1938-41, exec. council 1944-46, exec. com. 1950-51, v.p. 1953-54). Am. Fgn. Law Assn., Phi Beta Kappa, Pi Sigma Alpha, Pi Gamma Mu, Sigma Delta Pi, Scabbard and Blade. Contbr. Selected Essays on Constitutional Law. 1938; also numerous papers on constl. and comparative law. Home: 13160 Riviera Ranch Rd., Los Angeles 49.

GRANT, Lucien McKee, corp. exec.; b. Lancaster, Ky., Nov. 19, 1897; s. Hugh McKee and Florence (Anderson) G.; B.S., U.S. Naval Acad., 1918; M.S., Mass. Inst. Tech., 1923; m. Marie Murray, June 5, 1921; children—Mary (wife of C.A. Kelley, U.S.A.F), Dorothy, Nancy (wife of G. A. Danforth, U.S.A.F.), Pauline. Commd. ensign U.S. Navy, June 1918, advanced through grades to rear adm., July 1948; service afloat: destroyers, Europe, 1918-20; Mediterranean, 1929; staff comdr. Air Force, Pacific Fleet, 1945-46; service ashore: aeronautical engring. Naval Aircraft Factory, Phila., 1923-27; structural design sect. Bur. Aero. Navy Dept., 1934-40; engr. insp. for Navy, Douglas Aircraft Co., El Segundo, Calif., 1942-43; Harbor, 1932-35, overhaul and repair officer, N.A.S., Pearl N.A.S., Alameda, Calif. 1940-42; N.A.S., Norfolk, 1946-48, Wright Patterson Air Force Base, Dayton, 1948-54; adminstrv. coordinator, aviation electronics engring. RCA, Camden, N.J. Decorated Commendation Ribbon with Star. Address: 238 S. 21st St., Phila.

GRANT, Richard Ralph Hallam, corporation executive; b. Ipswich, Mass., Nov. 26, 1878; s. George Franklin and Anne (Hallam) G.; A.B., Harvard, 1901; m. Laura Elinor Williams, Sept. 1, 1906; children—Richard Hallam, Thirza Elinor (Mrs. A. R. Holladay). Gen. sales mgr. Nat. Cash Register Co., 1913-15; gen. mgr. Delco Light Co., 1915-20, pres. 1920-24; also pres. Frigidaire Co.; v.p. Chevrolet Motor Co., 1924-29; v.p. Gen. Motors Corp., 1929-44, mem. bd. dirs., 1932-53; mem. adminstrn. com. until retirement, Jan. 1944; now chmn. bd. The Reynolds & Reynolds Co., Dayton, O. Episcopalian. Clubs: Ye Buz Fuz, Miami Valley Hunt and Polo, Moraine Park Country (Dayton); Gulf Stream Bath and Tennis, Gulf Stream Golf (Delray Beach, Fla.) Home: Normandy Farms, 450 W. Alexanderville-Bellbrook Rd., Dayton 9, O.; (winter) R.R. 1, Box 280, N. Ocean Blvd., Delray Beach, Fla. Office: The Reynolds & Reynolds Co., Dayton 7, O.

GRANT, Richard Webster ◎ V. 27.

GRANT, Roderick McLellan, editor, writer; b. Oak Park, Ill., Apr. 11, 1901; s. David and Florence (Little) G.; A.B., Beloit (Wis.) Coll., 1922; m. Elizabeth W. Meriam, Apr. 1, 1933; children—Roderick McLellan, Nancy Elizabeth. Editor Asso. Press, Chgo., state corr., Topeka, Kan., 1924-26, city editor, Chgo., 1929-34, night news editor, 1934-35; asso. editor Popular Mechanics mag., 1935-42, asst. mng. editor, 1942-44, mng. editor, 1944—. Bd. edn., River Forest, 1947-51. Mem. Beta Theta Pi, Sigma Delta Chi. Conglist. Clubs: River Forest Golf (Elmhurst, Ill.); River Forest Tennis (pres. 1950). Contbr. articles mags. Home: 706 William St., River Forest, Ill. Office: 200 E. Ontario St., Chgo. 11.

GRANT, Ulysses S., III, ret. army officer; b. July 4, 1881; s. Frederick D. (Maj. Gen., U.S. Army) and Ida (Honore) G.; g.s. Pres. U. S. Grant; ed. Theresianum, Vienna, 4 yrs., and Cutler Sch., N.Y. City, 4½ yrs.; student Columbia, 1898; B.S., U.S. Mil. Acad., 1903; grad. U.S. Engr. Sch., 1908; m. Edith Root, dau. Hon. Elihu Root, Nov. 27, 1907; children—Edith, Ciara Frances, Julia. Commd. 2d lt., U.S. Army, 1903; advanced through the grades to col., Corps of Engrs., 1934; col. N.A., 1917-20; maj. gen. (temp.) 1943; various assignments U.S. and abroad 1903-42; chief of protection branch, Office Civilian Defense, 1942-44; chairman National Capital Park and Planning Commn., 1942-49; vice pres. George Washington U., 1946-51. Pres. Am. Planning and Civic Assn. Nat. Council on Hist. Sites and Bldgs., 1947-52, Government Service, Incorporated; vice chairman National Trust. Decorated D.S.M., Legion of Merit (U.S.), also decorations from 6 foreign countries. Mem. several vets. orgns., military service orgns., also profl. and engring. socs. Clubs: Union, Union League, Century (N.Y. City); Cosmos, Army and Navy, Metropolitan (Washington). Address: 1135 21st St., N.W., Washington 6. ☆28

GRANT, Virgil Vesco, mfg. exec.; b. Granstsburg, Ill., Feb. 25, 1913; s. Robert F. and Dorothy (Simmons) G.; B.S., U. Ill., 1935; m. Esther Lundberg, June 6, 1936; children—Lois Margaret, Linda Kay. With accounting dept. Caterpillar Tractor Co., Peoria, Ill., 1936-41, domestic credit mgr., 1941-42, supervisor auditing div., 1942-44, asst. treas., 1944-46, treas., 1946—; dir. First Fed. Savs. & Loan Assn., Peoria, Ill. Mem. Ill. State C. of C., Peoria Association Commerce (dir.), Nat. Assn. Cost Accountants. Baptist. Clubs: Peoria Country, Creve Coeur. Home: 1603 Bigelow Av., Peoria 5. Office: Caterpillar Tractor Co., Peoria 8, Ill.

GRANT, Walter Randolph, business exec.; b. Trenton, N.J., June 18, 1910; s. Harris P. and Elma M. (Waite) G.; B.S., U. Pa., 1934; m. Joyce A. Gafford, Feb. 12, 1949; children—Kathleen Susan, Sally Elizabeth. Traveling auditor Gen. Electric Co., 1934-45; sec.-treas. Locke Insulator Co., Balt., 1945-47; sec.-treas. Hotpoint, Inc., Chgo., 1947-52, v.p., 1950-52; v.p., treas. Packard Motor Car Co., Detroit, 1952-54; v.p. of Finance, Studebaker-Packard Corp., Detroit, 1954—. Clubs: Execs. (Chgo.); Oakland Hills Country (Birmingham, Mich.). Home: 4383 Oak Grove, Birmingham, Mich. Office: 1580 E. Grand Blvd., Det. 32.

GRANT, William Calloway, advertising; b. Dallas, Tex., Aug. 9, 1906; s. William Calloway and Birdie (Henderson) G.; grad. Oak Cliff High Sch., Dallas, 1924; student Southern Methodist U., 1924-28; Texas U. Law Sch., 1928-29; m. Mary Waller, Nov. 29, 1930; children—Constance, Roberta, Carole, William. Conducted system of advt., Dallas, Texas, 1929-31; with R. R. Donnelley & Sons Co., 1932-34, W. F. Hall Printing Co., 1934-35; established Grant Advertising, headquarters Dallas, Tex., Sept. 1935, opened office in Chicago, 1937, New York City 1940, Mexico City and Monterrey, Mexico, 1941, Rio de Janeiro, São Paulo and Buenos Aires, 1943, Miami, Havana, Caracas, 1944, Detroit, London, Toronto, 1945; Shanghai, Hollywood, 1946, Bombay, Calcutta, 1947, Karachi, Hongkong, Taipeh, Manila, Cape Town, Johannesburg, Durban, Panama City, 1948, Bogota, Santiago, Wash., 1949, New Delhi, 1950, Madras, India, San Francisco, Montreal, 1952, Lima, Peru, 1953, Porto Alegre, Brazil, 1953, Dayton, 1954; pres. Grant Advertising, Inc.; chmn. bd. of subsidiaries; exec. dir. U.S. Commn., Inter-Am. Development Commn., 1943; mem. adv. com. to imrpove Inf. morale, 1951; dir. N. Shore Country Day Sch., Chgo. Maternity Center 1951-55. Mem. Phi Delta Theta. Clubs: Indian Hill Golf, University (Chicago). Home: 4504 San Carlos Drive, Dallas, Tex. and 165 Thorntree Lane, Winnetka, Ill. Office: Gulf State Bldg., Dallas: 919 N. Michigan Av., Chicago 11; 655 Madison Av., N.Y.C.

GRANT, William Thomas, merchant; b. Stevensville, Pa., June 27, 1876; s. William T. and Amanda Louise (Bird) G.; educated high sch., Malden, Mass.; LL.D. (hon.) Bates College, 1947; married Lena Blanche Brownell, October 5, 1907; children—Helen (Mrs. Helen Grant Biddle), Marian (Mrs. John R. Henry); m. 2d, Beth Bradshaw, Sept. 3, 1930 (dec.); 1 dau., Shirley (Mrs. Harrington E. Drake, Jr.). Founder, 1906, now chairman board W. T. Grant Co., chain of dept. stores. Founder, 1936, now chmn. bd. The Grant Found., Inc. Mem. vis. committee Harvard Business School. Member American Academy Political Science, N.E. Historic Geneal. Society. Clubs: Greenwich Country, Indian Harbor Yacht (Greenwich); Blind Brook (Port Chester); Everglades, Bath and Tennis (Palm Beach); Harvard Faculty (Cambridge). Home: Greenwich, Conn. Office: W. T. Grant Company, 1441 Broadway, New York, N.Y.

GRANT, William Thomas, insurance exec.; b. Middleport, O., Nov. 30, 1878; s. William H. and Ella J. (Logan) G.; ed. high sch., Ellinwood, Kan., Kan. U. Law Sch.; m. Frances Downing, 1908; children—Lucy Jane (Mrs. Clarence E. Cather), Frances Elizabeth, Esther Jane (Mrs. F. Douglas Williams), William Downing. Spl. representative Nat. Life Ins. Co. of U.S.A., Denver, 1902-03, state mgr. at Butte, Mont., 1903-04, agency mgr. at Kansas City, Mo., 1904, at Pittsburgh, Pa., 1905, again at Kansas City, 1906-09; organized Business Men's Assurance Co., Kansas City, 1909, sec., 1909-20, vice president, 1920-22, pres., 1922-44, chmn. bd. since 1945; director various companies. Chmn. bd. Kansas City Conservatory of Music; trustee Kansas City Philharmonic Orchestra Assn., Kansas City Y.W.C.A., U. of Kansas City; dir. Midwest Research Institute; mem. Kansas City Chamber Commerce (ex-pres.); mem. bd. govs. Am. Royal Livestock and Horse Show; former gen. chmn. Kansas City United Charity Campaign; former pres. Am. Life Conv., Health and Accident Underwriters Conf., International Claim Assn. Episcopalian. Clubs: Kansas City, Cooperative (ex-pres.), Mission Hills Country (ex-pres.). Home: 1241 W. 58th St. Office: Business Men's Assurance Bldg., Kansas City, Mo. ☆ 27

GRANTGES, William Fidelas (grănchĕs), insurance exec.; b. New Cambria, Mo., Jan. 9, 1889; s. John Peter and Elizabeth (Fulton) G.; student pub. schs., Macon, Mo.; m. Geraldine Rohan, Nov. 7, 1928; children—Richard F., David R. Bookkeeper, teller State Exchange Bank, 1906-08; cashier, asst. sec. Internat. Life Ins. Co., 1908-17, successively asst. sec., sec., v.p., supt. agencies, exec. v.p., 1917-28; agy. dir. Northwestern Nat. Life Ins. Co., 1928-49, 2d v.p., agy. dir., 1949-51, v.p., agy. dir., 1951—; Dir. Mpls. Aquatennial Assn., 1944-46. Served as ensign USN, 1917-19. Mem. Isaac Walton League, Nat. Assn. Life Underwriters. Roman Catholic. Elk. Home: 101 W. Elmwood Pl., Mpls. 19. Office: 430 Oakgrove St., Mpls. 3.

GRANTHAM, Alexander William Herder, gov. Hong Kong; b. London, Eng., Mar. 15, 1899; s. Frederick William and Alexandra (von Herder) G.; student Wellington Coll., Eng., 1912-15, Royal Mil. Coll., Sandhurst, 1916-17, Pembroke Coll., Cambridge, Eng., 1919-22; m. Maurine Samson, Oct. 28, 1925. Gazetted 18th Hussars, 1917; colonial adminstrv. service, Hong Kong, 1922-35; called to bar Inner Temple, 1934, assigned Imperial Defence Coll., 1934; colonial sec., Bermuda, 1935-38, Jamaica, 1938-41; chief sec., Nigeria, 1941-44; gov. Fiji, high commr. Western Pacific, 1945-47; gov. Hong Kong, 1947—. Club: Travellers (London, Eng.). Home: Government House, Hong Kong.

GRANTHAM, Everett M(ilton), lawyer; b. Corsicana, Tex., Jan. 27, 1902; s. David Gabriel and Miattie Olivia (Smith) G.; student U. of N.M., 1919-21, George Washington University, 1925-28; married Marjorie Causey; children—Delbert David, Camilla. Sec. to Senator Sam G. Bratton, 1925-29; asst. dist. atty., 1930-34; law partner Senator Carl A. Hatch, 1934-37; U.S. attorney, District of N.M., 1937-42 and 1946-51. Democratic nominee for governor N.M., 1952. Served with U.S. Navy, World War I; on active duty with U.S.N.R., 1942-45; advanced to rank of lt. comdr. Mem. N.M. Bar Assn. (pres. 1941-42), Am. Legion (N.M. dept. comdr. 1932-33), Vets. Fgn. Wars, Pi Kappa Alpha. Democrat. Methodist. Mason (Shriner). Home: 600 N. 16th St. Office: Simms Bldg., Albuquerque, N.M.

GRANTHAM, Guy Everett, educator, physicist; b. Ladoga, Ind., Feb. 1, 1886; s. Thomas Jefferson and Lillie (White) G.; A.B., Ind. U., 1909, A.M., 1913; Ph.D., Cornell U., 1920; m. Margaret Paul, Sept. 4, 1919; 1 dau., Eleanor. Instr. physics Purdue U., 1909-15, Cornell U., 1916-20; asso. prof. Tex. A. & M. Coll., 1920-21, U.S. Naval Acad., Post Grad. Sch., Annapolis, 1921-28; asst. prof. physics Cornell U., 1928-36, prof. since 1936, executive officer since 1950. Served as captain in United States Army Signal Corps, 1917-19. Mem. Am. Phys. Society, Am. Optical Soc., Am. Soc. Engring. Edn., Am. Assn. Physics Teachers, A.A.A.S., Phi Beta Kappa, Sigma Xi, Gamma Alpha. Republican. Methodist. Mason, Rotarian. Author: Text for Engineering Students, 1932; Physics Laboratory Manuals; also articles for sci. jours. Address: 104 Kline Woods Road, Ithaca, N.Y.

GRANTHAM, Ward, business exec.; b. Douglas, Ga., Oct. 5, 1908; s. Jesse and Anne Canova (Ward) G.; B.S. in elec. engring., Ga. Inst. Tech., 1930; m. Dorothea Barron Mallory, Mar. 22, 1941; children—Mallory S., Philip H., E. David W. Asso. Westinghouse Elec. Corp., 1930-41, P. R. Mallory & Co., Inc., 1941-48, v.p., dir. Light Metals, Inc., subsidiary, 1943-45; asst. to pres., dir. Nathan Mfg. Co., 1948-50, Jerome Barmum Assos., 1950-51; v.p., gen. mgr. Gamewell Co. 1951, pres., gen. mgr., dir. since 1952. Mem. Newton (Mass.) C. of C. (dir.), Boston C. of C., Internat., New Eng. assns. fire

chiefs, Newcomen Soc., Phi Kappa Phi, Tau Beta Pi, Alpha Tau Omega. Episcopalian. Club: Apawamis (Rye, N.Y.). Home: 88 Lowell Rd., Wellesley Hills 82. Office: Gamewell Co., Newton Upper Falls, Mass.

GRANT-SMITH U(lysses), former diplomat; b. Washington Co., Pa., Nov. 18, 1870; B.S., Washington and Jefferson Coll., 1894, M.S., 1898; grad. stu. Harvard, 1894-95; LL.D., Washington and Jefferson College, 1925. Dir. and mil. instr., Trinity Hall Sch., 1896-1903; apptd. 2d sec. of Legation, Constantinople, Sept. 8, 1903; 3d sec. Embassy, London, 1906-08; sec. Legation, Santiago, Chile, 1908-09, Brussels, Belgium, 1909-12; counselor Embassy, Vienna, Sept. 12, 1912-Jan. 1917; counselor Legation, Copenhagen, Denmark, and chargé d'affaires, Aug. 1917-June 1919; U.S. commr. in Hungary, Budapest, Dec. 1919-21, chargé d'affaires pro tempore, 1921-22; minister to Albania, 1922-25, Uruguay, 1925-30 resigned, 1930; spl. ambassador inauguration pres. of Uruguay, 1927. Signed Am.-Hungarian Treaty of Peace, Aug. 29, 1921. Clubs: Metropolitan (Wash., D. C.); The Brook (N.Y. City). Granted private pilots license, 1948. Home: 1222 16th St. N.W., Washington.

GRANVILLE-SMITH, Walter, Jr., advt. exec.; b. Bellport, N.Y., June 20, 1905; s. Walter and Jessie May (Stout) Granville-S.; B.S. summa cum laude, Dartmouth, 1926; m. Jean Masson, Apr. 5, 1930; children—Walter, III, Beverly. With Young & Rubicam, Inc., 1928-33; v.p., media dir. Ruthrauff & Ryan, Inc., 1934-47; v.p., dir. media planning Biow Co., Inc., since 1947. Mem. Phi Beta Kappa, Zeta Psi. Republican. Episcopalian. Clubs: Larchmont Yacht, Dartmouth. Home: 17 Winfield Av., Harrison, N.Y. Office: 640 Fifth Av., N.Y.C.

GRAPER, Elmer Diedrich (grā'pĕr), univ. prof.; b. Princeton, Ind., June 24, 1885; s. August Diedrich and Alvina (Luhring) G.; A.B., North Central Coll., Naperville, Ill., 1911; Ph.D., Columbia, 1921; married Ada Leffler, September 2, 1913; children—Marian Louise, Nancy Loanne (Mrs. Ronald Voelker). Instructor in history and government, Bradley Polytechnic Institute, Peoria, Illinois, 1911-16; instr. in govt., Columbia, 1919-23; asst. prof. polit. science, U. of Pittsburgh, 1923-24, asso. prof. 1924-25, prof. since 1925, prof. and head dept. polit. science since 1930. Secretary, University Senate, 1945-54. Chairman Police Research Commn., City of Pittsburgh, 1934-36; mem. Allegheny County Bd. for Assessment and Revision of Taxes, 1936-37; mem. Governor's Com. on Constitutional Revision, 1935. Dir. Inst. of Local Govt., U. of Pittsburgh. Mem. Am. and Pa. (pres. 1943-46) polit. science assns., Am. Acad. Polit. and Social Science, Acad. Polit. Science, Am. Assn. U. Profs., Phi Beta Kappa. Author: American Police Administration, 1921. Contbr. articles on govt. to Jours. Home: 215 Elm St., Edgewood, Pitts. 18; (summer) Guilford, Vt.

GRASSIE, Herbert J., naval officer; b. Cohasset, Mass., Dec. 12, 1894; s. John Jason and Caroline Elizabeth (Neagle) G.; B.S., U.S. Naval Acad., 1916; student Naval War Coll., Newport, R.I., 1923-24; m. Angela Sullivan, Mar. 21, 1923; 1 son, Herbert John. Commd. ensign, U.S.N., 1916, and advanced through grades to commodore, 1945; served on transports and destroyers, World War I, on gunboats, Asiatic waters, 1924-26; instr., dept. seamanship and navigation, U.S. Naval Acad., 1931-34; comdr. destroyers, U.S.S. Humphreys and McDonough, 1935-37; in Navy Dept., Washington, 1937-40, 1942-44; exec. officer, U.S.S. Nevada, 1940-41; comdr. attack transport, U.S.S. J. Franklin Bell, 1941-42; comdr., U.S.S. Idaho, at Guam, Pellieu, Iwo Jima, Okinawa, 1944-45; comdr., Naval Training Center, Great Lakes, Ill., 1945-49, retired as rear admiral, 1949; pres. Lewis Coll. of Science and Technology 1949-54. Awarded Bronze Star (with 1 star for second award), Legion of Merit, World War I Victory Medal (with 1 star and transport clasp), Am. Defense Ribbon (1 star), Am. Theater Ribbon, Asiatic-Pacific Theater Ribbon (with 4 stars), World War II Victory Ribbon, Philippine Liberation Ribbon. Mem. U.S. Naval Inst., Am. Legion, Roman Catholic. Club: Army-Navy Country (Washington). Address: 500 Alameda Blvd., Coronado 18, Cal.

GRATHWELL, Samuel Winfred, lecturer; b. Cincinnati, O.; s. Emanuel Louis and Caroline (Goldsmith) G.; stu. Berea (Ky.) Coll., 1907-11, Pacific U., Forest Grove, Ore., 1912-15; A.B., Leland Stanford, 1916; m. Flo Teagarden, Aug. 4, 1944. Lecturer for Anti-Saloon League, Prohibition Party, Intercollegiate Prohibition Assn., 1916-18; lecturer with Coit-Alber Lyceum Bureau, 1918-30, Ellison-White Chautauqua, 1919-20, Canadian Chautauqua, 1921-23, Swarthmore Chautauqua, 1924, Redpath Chautauqua, 1925-27, Asso. Chautauqua, 1928-32, Extension Divs. of U. of Wis. and U. of Kan., 1933-34, 1936-37; formerly lecturer School Assembly Service (Chicago), Stout Lecture Management (Greenwood, Ind.), Nat. Program Service (Des Moines), Collins Management Services (Rochester, N.Y.); lecturer on the story of G man; lectures to high schools and colleges in all the states; asso. with following lecture burs. 1942-43; Harold R. Peat, Inc., N.Y.C.; Ricklie Boasberg Lecture Bur., Cleveland; Stout Lecture Mngt., Greenwood, Ind.; Chas. A. Dietrich, Phila., with extension divs., univs. of Minn. and Kan., 1944-48; univs. Kansas and Wis., 1945-46; Graham Lyceum Bur., Salt Lake City. Lecture management, 1948-49, Sorensen Talent Bur.; for 1950- Chas. Dietrich, Wynnewood, Pa.; Ewing Edni. Services, Upper Montclair, N.J., Sorenson Lyceum Bur., Painesville, O., Artrim Bur., Phila., 1950-51; Robt. E. Roth, dir. S.E. Sch. Assemblies, Greensboro, N.C., 1952-53; Nat. Sch. Assemblies, Los Angeles, 1953-54; Dorothy Bennett Bureau, Evanston, Ill., 1954; Antrim Bureau, Philadelphia, 1955-56. Member International Platform Assn. (vice president 1938, 47, 51, dir.), Delta Sigma Rho, Tau Kappa Delta, Pi Kappa Delta, Phi Alpha Tau. Baptist. Mason. Author of debate booklet, "Should Companionate Marriage Be Legalized?" (with Harry Hibschman), 1929. Won three State oratocial contests in Ore., also won Interstate Oratorical Contest for Pacific Coast, 1915. Extensive travel in Europe and Orient. Address: 3565 Stoer Rd., Shaker Heights, 22, O. ☆28

GRATON, L(ouis) C(aryl) (grāt'ŏn), mining geologist; b. Parma, N.Y., June 10, 1880; s. Louis and A. Ella (Gould) G.; B.S., Cornell U., 1900, Ph.D., 1930, A.M., (hon.), Harvard, 1941; post-grad. work, McGill Univ., Can.; m. Josephine Edith Bowman, June 30, 1906 (dec. Feb. 3, 1952); children—Louis Bowman, Josephine Gould (Mrs. Philip W. Chase; m. 2d, Mrs. Marion Petitpain Hart, Mar. 5, 1953. Mem. U.S. Geological Survey, 1903-09; secretary-treasurer Copper Producers' Assn., New York, 1909-15; prof. mining geology, Harvard, 1912-49, emeritus, 1949—; hon. fellow in geology Yale, 1955—. Sec. Copper Producers' Committee for War Service, 1917-19; charge copper mine valuation, U.S. Revenue Bur., 1919-20; mem. com. on mineral resources Nat. Sci. Found. Cons. geologist various mining cos.; dir. Cerro de Pasco Corp. Recipient Penrose Gold Medal from Soc. Econ. Geologists, 1950. Fel. Am. Acad. Arts and Scis.; fgn. asso. Mex. Nat. Acad. Scis.; hon. mem. Geol. Soc. Belgium, Geol. Soc. Peru; fgn. mem. Geol. Soc. London; mem. Geol. Soc. Can., Am. Inst. Min. and Metall. Engrs., Canadian Inst. Mining and Metall. Engrs., Geol. Soc. America, Geol. Soc. Washington, A.A.A.S., Washington Acad. Sci., Min. and Metal. Soc. Am., Soc. Econ. Geol. (pres. 1931), Am. Geophysical Union, Geol. Soc. Boston, Chem., Metall., and Mining Soc. of S. Africa (corr. mem. council, 1934-48), Geol. Soc. of S. Africa, Mineral Soc. of America. Author of reports on geology of mining dists. and principles of ore deposition. Clubs: Harvard, Mining (N.Y.C.); Graduates (New Haven). Asso. editor Economic Geology. Address: Pleasant Hill Rd. at Derby Av., R.D. 2, Orange, Conn.

GRATTAN, C(linton) Hartley (grăt''n), author: b. Wakefield, Mass., Oct. 19, 1902; s. Leonard and Laura (Campbell) G.; A.B., Clark Coll., Worcester, Mass., 1923; D.Litt., Clark University, 1953; married Beatrice Kay, October 22, 1926 (divorced 1934); m. 2d, Marjorie Sinclair Campbell, June 3, 1939; children—Rosalind Campbell, Jennifer Hartley, Jacquelin Allison, John Hartley. Head department of English, Urbana (O.) Jr. Coll., 1923-25; writer since 1925. Author books including: Introducing Australia, 1942, rev. edit., 1947; Australia (U.N. Series), 1947. Editor publs. including: Such is Life, by Tom Collins, 1948. Collaborator News of the Nation, 1944. Contributing editor Harper's Mag., 1944-47. Contbr. article on Australia, to 1945 edit. by Ency. Americana. Awarded grant by Carnegie Corp., New York, to study social development of Australia, 1937-38. Home: 9 Bedford Rd., Katonah, N.Y. ☆27

GRATWICK, Mitchell, educator; b. Buffalo, May 19, 1900; s. William Henry and Emilie (Mitchell) G.; student Nichols Country Day Sch., Buffalo, 1917, Phillips-Andover Acad., 1918; A.B., Harvard, 1922; M.D., Johns Hopkins, 1936; m. 1st, Katharine Perkins, June 15, 1927 (dec. 1929); m. 2d, Barbara Burnett, June 6, 1933; children—Henry Weare, Katharine Perkins, Joel Burnett, Geoffrey Mason, Jane Mitchell. Headmaster Nichols Sch., 1922-32; hosp. appointments, 1936-40; headmaster Hackley School, Tarrytown, N.Y., 1941-50; prin. Horace Mann Sch., N.Y. City, since 1950. Mem. Headmasters Assn., A.M.A., Med. Soc. County Westchester. Club: Harvard (N.Y. City). Home: Myanos Rd., New Canaan, Conn. Office: 231 W. 246th St., N.Y. City 71.

GRATZ, Turney, ◎ V. 28.

GRAUEL, George Edward (grawl), educator; born Cleveland, Dec. 26, 1911; s. John Joseph and Melanie Helen (Tack) G.; A.B., John Carroll U., Cleveland, 1933, A.M., 1934; Ph.D., St. Louis U. (Grad. fellow in English 1934-36, 1937-38), 1938; grad. study Western Res. U., 1936-37; m. Ann Rita Polomsky, Jan. 26, 1938; 1 son, George Linus. Instr. English, St. Ignatius High Sch., Cleveland, 1933-34; vis. prof. U. Dayton, 1938; mem. faculty John Carroll U. since 1936, prof. since 1949, dir. dept. English since 1946. Served with U.S. Navy, 1943-45, Pacific area; lt. Res. Mem. Modern Lang. Assn. Am. (life), Modern Humanities Research Assn. (life), Nat. Council Tchrs. English (life), Am. Assn. U. Profs., Coll. English Assn., Conf. on Coll. Composition and Communication, Northeastern Ohio Coll. English Group. Reviewer for Thought and Best Sellers. Home: 1902 W. 57th St., Cleveland 2.

GRAUER, A. E., utilities exec.; b. Eburne, B.C., Can., 1906; U. B.C., 1925, U. Cal., 1927, Oxford U., 1930. Pres., dir. Brit. Columbia Power Corp., Ltd., Vancouver, B.C., Brit. Columbia Electric Co. Ltd.; dir. Royal Bank of Can., Montreal Trust Co., Sun Life Assurance Co., MacMillan & Bloedel Ltd., Canadian Chem. & Cellulose Co., Canadian Western Pipe Mills, Ltd., J. Grauer & Sons. Past chairman board Vancouver General Hospital. Home: 3390 The Crescent. Office: 425 Carrall St., Vancouver, B.C., Can.

GRAUER, Ben(jamin Franklin), radio, TV reporter, MC; b. N.Y. City, June 2, 1903; s. Adolph and Ida Kunstler (Goldberg) G.; B.S.S., New York City College, 1930; married Melanie Kahane, September 25, 1954. Played in motion pictures and theatre, 1915-25; mem. announcing staff Nat. Broadcasting Co. since 1930, covering every type of spl. event and news broadcast including Olympic games 1932 presdl. inaugurations, since 1937. Dem. and Rep. convs. since 1944; United Nations Conf., 1945; Paris, Conf., 1946; Israel-Arab War, 1948; Gen. Assembly, Paris, 1948; Berkshire Music Festival, 1949; Brit. coronation, 1953; currently covering U.N. Security Council, N.B.C. Symphony under Arturo Toscanini; narrator NBC documentary, Living, 1950; master ceremonies NBC's Atlantic Spotlight (with British Broadcasting Corp.). Moderator TV panel show, It's a Problem. Producer-narrator, Senor Ben and His Pan-Am. Highway of Melody. Co-producer, Shaw's "Mrs. Warren's Profession." Awarded George Sandham prize N.Y.C. Coll., 1930; National winner, H. P. Davis announcers award, 1944; Alumnae Service medal, 1949; Civilian Service citation, U.S. Army, 1951; Crusade for Freedom citation, 1953. Vice pres. Am. Fedn. Radio Artists; mem. Am. Inst. Graphic Arts (sec.), Bibliographical Soc. Am., Lab. of Anthropology, Tau Delta Phi. Club: Grolier. Home: 29 E. 63d St., N.Y.C. Office: NBC, Radio City, N.Y.C. 20.

GRAUER, Natalie Eynon, artist, teacher; b. Phila., Aug. 10, 1895; d. Wm. and Ann (Stewart) Eynon; student Nat. Acad. Design, 1915-18, Art Students League, 1915-20, Sch. Fine and Applied Arts, N.Y. City, 1915, Chicago Art Inst., 1923-24; m. Wm. C. Grauer, June 10, 1924; children—Blanche Eynon, Gretchen De Sanze. Portrait painter since 1925; owner, dir. Summer Sch. of Painting, East Claridon, O. Work exhibited Pa. Acad. Fine Arts, Nat. Acad. Design, Whitney Mus. Modern Art, Art Inst. Chicago, and pvt. collections. Organizer art dept., Cleve. Coll., Western Reserve U., 1935, co-dir. until 1951; co-dir. Old White Art Sch. and Colony, White Sulphur Springs, W.Va., 1932-42. Founded Old White Art Gallery at The Greenbriar, White Sulphur Springs. Awarded Larkin prize, National Association Women Artists, N.Y. City, 1941; Awarded second prize Cleveland Mus. of Art, 1938, Four Honorable mentions, Cleveland Mus. of Art, 1940-45. Home: 2194 Ambleside Dr., Cleve. 6. Office: Grassmere, East Claridon, O. ☆27

GRAUER, William Christopher, ◎ V. 28.

GRAUMONT, Raoul (grō-mŏn'), writer; b. Algiers, Algeria, French North Africa, July 28, 1896; s. Raphael and Marlena (du Chautplear) G.; ed. elementary schools, Poiters and Tours, France; grad. Superior Sch., Algiers, 1912; unmarried. Began as seaman, 1912; served with French Army, 1914-22, discharged as sergt. major of inf.; lumberman, Quebec and Montana, 1923-25; rigger, Washington and Oregon, 1926-30; writer since 1938. Mem. Authors' Guild of Authors' League of Am. Catholic. Democrat. Author: Encyclopedia of Knots and Fancy Rope Work, 1939; Square Knot, Tatting, Fringe and Needlework, 1943; Splicing Wire and Fiber Rope, 1945; Handbook of Knots, 1945. Fisherman's Knots and Nets, 1948; Square Knot Handicraft Guide, 1949. Home: 1234 Broadway, N.Y. City 1. Address: care Cornell Maritime Press, Box 386, Cambridge, Md.

GRAUSTEIN, Archibald R(obertson) (grou'stĭn), lawyer; b. Cambridge, Mass., Aug. 29, 1885; s. Adolf H. and Julia (Caspar) G.; A.B., Harvard, 1905, LL.B., 1907; m. Margaret M. Bertwell, Feb. 19, 1909; 1 son, Archibald R.; m. 2d, Claire Patton, Mar. 13, 1929; married 3d, Hallie Hubbard, June 3, 1944; 1 son, William Chandler. Admitted to Massachusetts bar, 1907, New York bar, 1936; began practice of law in Boston, Mass.; partner Ropes, Gray, Boyden & Perkins, 1911-24; pres. Internat. Paper Co. 1924-36; chmn. exec. com. N.E. Power Association (Boston), 1926-35; pres., dir. D. W. Rich & Co., Incorporated, Synfoam, Incorporated; director Aubrey G. Lanston & Co., Inc., Agency of Can. Car & Foundry Co., Ltd., Brightwater Paper Co. Home: 1 Sutton Place South, New York City; also Bedford, N.Y. Office: 15 Broad St., New York, N.Y.

GRAVEN, Henry Norman, judge; b. St. James, Minn., June 1, 1893; s. Endre Norman and Elise (Thompson) G.; A.B., U. of Minnesota, 1921, LL.B., 1921; LL.D., Capital U., Columbus, O., 1942; m. Helen T. Davis, Mar. 20, 1926; children—David L., Stanley N., Lloyd. Admitted to Iowa bar, 1921; special asst. atty. gen. and counsel to Iowa State Highway Comm., 1936-37; state district judge, 12th Judicial Dist. of Ia., 1937-44; U.S. dist. judge, Northern Dist. of Ia. since Mar. 1944. Served with combat engineers during World War I. Chmn. bd. of pensions Am. Lutheran Ch. Mem. Order of Coif. Mem. editorial bd. Minnesota Law Review, 1919-21. Home: Greene, Ia.

GRAVES, Alvin C(ushman), physicist; b. Washington, Nov. 4, 1909; s. Herbert C. and Clara Edith (Walter) G.; B.S., U. Va., 1931; postgrad. Mass. Inst. Tech., 1932; Ph.D., U. Chgo., 1939; m. Elizabeth Riddle, Sept. 27, 1937; children—Marilyn Edith, Alvin Palmer. Elizabeth Anne. Instr. physics U. Tex., 1939-41, asst. prof., 1941, asso. prof. (on leave), 1942—; with U. Chgo. Metall. Lab., 1942-43; staff mem. Los Alamos (N.M.) Sci. Lab., U. Cal., 1943-45, group leader, 1945-47, asso. div. leader, 1947-48, div. leader, 1948—; dep. sci. dir. Pacific Proving Grounds operations, 1947-48, sci. dir., 1948—; test dir. Nev. Proving Grounds operations, 1951-51, sci. advisor Nev. Test Site operations, 1955—. Recipient Exceptional Civilian Service award, Air Force, 1951, Certificate of Achievement, Army, 1954; Distinguished Service award, FCDA, 1955. Mem. Am. Phys. Soc., Am. Inst. Physics, Com. of Sr. Reviewers AEC, Sigma Xi, Gamma Alpha, Delta Sigma Phi, Tau Beta Pi. Home: 1459 46th St. Of-

fice: P.O. Box 1663, Los Alamos Sci. Lab., Los Alamos, N.M.

GRAVES, Austin Taylor, business exec.; b. Louisville, Ky., Sept. 19, 1908; s. W. J. and Eva S. (Raplee) G.; B.S., U. of Ky., 1929; m. Mary Hill Goodall, Oct. 27, 1935; children—Linda, Austin Taylor. Asso. with Marshall Field & Co., Chicago, 1930, v.p., gen. operating mgr., 1946; pres. John Wanamaker, N.Y., 1953——, also dir. Dir. Child Welfare League of Am., Inc. Member Phi Mu Alpha, Delta Sigma Pi, Beta Gamma Sigma. Mem. Disciples of Christ Ch. Home: Sunswyck Rd., Darien, Conn. Office: 9th and Broadway, N.Y.C.

GRAVES, Benjamin Clifford, business exec.; b. N.Y. City, Jan. 26, 1886; s. Edmund Johnston and Marian Horner (Oughton) G.; ed. Flushing (N.Y.) pub. schs.; m. Edna Martin, Nov. 19, 1912; children—Donald Clifford, Roger Edward. With Union Tank Car Co., since 1903, dir., 1922, v. pres., 1925, mem. exec. com., 1926, exec. v.p., 1944, pres. 1946, chmn. board, chief exec. officer, and dir., 1955——. Dir. Refiners Transport & Terminal Corp., Detroit, Products Tank Line, Petroleum Haulers, Inc.; consultant to Office of Defense Transportation, Washington, D.C., mem. Joint Tank Car subcom., petroleum administration for war, Chicago, etc.; member National Petroleum Council, Petroleum Adv. Council, Transportation Council, Washington. Former president, member board Family Service of Evanston, Illinois; trustee Union League Boys Club Found. Member American Petroleum Inst. (director), National Petroleum Assn., Western Refiners Assn., Association Tank Car Lessors. Republican. Presbyn. Mason. Clubs: Executives (exec. com.), Union League (2d v.p.), Chicago, Glen View Golf, Traffic (Chicago), Crystal Downs Country (Frankfort Mich.), Plandome Golf (Plandome, N.Y.), Rockefeller Center Luncheon (N.Y. City). Home: 624 Lincoln St., Evanston. Office: 228 N. LaSalle St., Chicago 1, Ill.

GRAVES, Bert I., business exec.; b. St. Paul, Minn., Jan. 31, 1889; s. Charles and Barbara (Ufford) G.; student pub. schs.; m. Grace Guthrie, Dec. 3, 1918. With Tide Water Asso. Oil Co. and predecessor co. Asso. Oil Co., 1909-53 in various capacities in San Francisco, Shanghai, and N.Y.C., v.p., dir., chmn. operating com. Eastern div., hdqrs., N.Y.C.; with B. I. Graves Assos., N.Y.C., since May 1953. Clubs: Bohemian (San Francisco); Whitehall, Metropolitan (N.Y.C.). Home: 130 East End Av. Office: 52 Wall St., N.Y.C. 5.

GRAVES, C(harles) Edward, librarian; b. Hatfield, Mass., Feb. 22, 1885; s. Charles Lemuel and Susan Hannah (Wing) G.; A.B., Wesleyan U., Conn., 1908; traveled and studied in Europe, 1908-09; student N.Y. State Library Sch., Albany, 1911-13; m. Emily B. Melcher, Sept. 2, 1915; 1 son, Edward Melcher. Clk. 1st Nat. Bank, Northampton, Mass., 1901-04; instr. Romance langs., Wesleyan U., 1909-11; with U. of Ill. Library, 1914-17; librarian Minn. Hist. Soc., St. Paul, 1917-20; organizer and sec. Ore. Nature Lovers' Club (later Wiyeast Club), Hood River, Ore., 1922-24; librarian Humboldt State Coll., Arcata, Calif., 1924-45. Mem. A.L.A., Calif. Library Assn., Mazamas, Kappa Rho Sigma, Phi Beta Kappa. Club: Sierra. Producer, Colorful America, a series of 2x2 color slides of outstanding American scenery, lecturer on Appreciation of Nature, 1945——; western rep. Nat. Parks Assn., 1953——. Home: Box SS, Carmel, Cal.

GRAVES, D(onald) C(lifford), engr., business exec.; b. Flushing, N.Y., Jan. 18, 1914; s. Benjamin Clifford and Edna (Martin) G.; B.S., Cornell U., 1936; m. Ellen Alice Helm, Dec. 18, 1937; children—Clifford Helm, Judith Ann. Indsl. engr. Cutler Hammer Mfg. Co., 1936-41; mech. and elec. engr. Union Tank Car Co., Chgo., 1946-54, asst. v.p., dir., 1954——. Served from 1st lt. to lt. col. Signal Corps, AUS, 1941-46. Registered profl. engr., Ill. Mem. Tau Beta Pi. Conglist. Mason. Club: Union League (Chgo.). Home: 1210 Willow Rd., Winnetka, Ill. Office: 228 N. La Salle St., Chgo. 1.

GRAVES, Frank Pierrepont, educator, lawyer; b. Brooklyn, N.Y., July 23, 1869; s. Horace and Annie (Hall) G.; Brooklyn Poly. Prep. Sch., 1886; A.B., Columbia, 1890, A.M., 1891, Ph.D. (psychology and edn.), 1912, Doctors diploma in edn., 1912; Ph.D. (Greek and philosophy), Boston U., 1892; Litt.D., Heidelberg Coll. (Ohio), 1897, U. of Rochester, 1923, Canisius Coll., 1935; L.H.D., Tufts Coll., 1921, Colgate, 1922, Yeshiva, 1940; D.C.L., Ursinus Coll., 1937, University of the South, 1939; J.U.D., U. of Pa., 1940; LL.D., Alfred, Bethany, Boston, Bucknell, Columbia, Fordham, George Washington, Hamilton, Hanover, Hobart, Houghton, Juniata, Manhattan, Miami, Missouri, Niagara, Oberlin, Ohio, Pennsylvania, St. Bonaventure, St. John's (N.Y.), Syracuse, Union, Univ. State of N.Y., Washington (Md.), Western Reserve, William and Mary, Wyoming; LL.B., Albany Law Sch., 1943; m. Helen Hope Wadsworth, Dec. 18, 1895 (died Feb. 22, 1943); children—Katharine Bradford (Mrs. Edward B. Greene), Alden Wadsworth, Eleanor Hall (Mrs. W. Lewis Lyon), Richard Wadsworth; m. 2d, Mrs. Jessie Chase Malcolm, May 22, 1944 (died Apr. 7, 1952). Educator, 1891-1940; prof. various large univs. in U.S.; pres. U. State of N.Y., and commr. edn., 1921-40; retired. Admitted to N.Y. State bar, 1943, U.S. bar, 1945; atty. N.Y. State Tchrs. Assn., 1947——. Trustee City and County Savs. Bank of Albany; voting trustee Williams Press, Inc., Albany. Mem. bd. govs. Union U., 1946——. Recipient numerous honors and awards, latest being Alfred E. Smith award, 1954. Fellow A.A.A.S.; mem. N.E.A., Am. Assn. Sch. Administrs. (hon. life), Coll. Tchrs. Edn., Am. Assn. U. Profs., N.Y. State Hist. Soc., Soc., Old Grads of Columbia U., Fgn. Policy Assn., Phi Beta Kappa. Republican. Presbyn. Clubs: University (Albany); City, Columbia University (N.Y.C.). Author of numerous books relating to field, 1891——. Contbr. on history of edn. and edml. problems. Home: 393 Woodlawn Av. Address: 152 Washington Av., Albany, N.Y. ☆ 28

GRAVES, Harry Parker, publisher; b. Providence, Nov. 14, 1905; s. John Caunt and Anne (Parker) G.; B.S., Middlebury Coll., 1927; m. Mary Witherbee Owen, Sept. 28, 1934; 1 dau., Nancy Anne. Asst. to v.p. Brown & Sharpe Mfg. Co., Providence, 1927-31; coll. rep. Macmillan Co., N.Y.C., 1931-37; v.p. Cordon Co., N.Y.C., 1937-39; west coast mgr. McGraw-Hill Book Co., San Francisco, 1939-44, mgr. coll. dept., N.Y.C., 1944-46, v.p. since 1946. Mem. A.A.A.S., Am. Soc. Engring. Edn., Delta Kappa Epsilon. Clubs: National Press, Engineers (Washington). Home: Broad Branch Rd. N.W. Office: 1189 National Press Bldg., Washington 4.

GRAVES, Ireland, lawyer; b. Seguin, Tex., July 23, 1885; s. John William and Mary Frances (Ireland) G.; B.S., Southwestern U., 1905; LL.B., U. Tex., 1908; m. Mary Willis Stedman; children—Elizabeth Stedman (dec.), Mary (Mrs. J. C. Dougherty). Admitted to Tex. bar, 1908, since practiced in Austin; mem. firm Graves, Dougherty & Greenhill; dist. judge, 1917-21; lectr., law sch., U. Tex., 1921-23; dir. Austin Nat. Bank since 1923, chmn. since 1946. Treas. Tex. Law Review since 1922, mem. bd. editors since 1937. Mem. Am., Tex. and Travis County bar assns., American Law Institute, Chamber of Commerce, Tex. Philosophical Soc. Methodist. Club: Austin Country. Contbr. articles in law publs. Home: Two Green Lanes. Office: Capital National Bank Bldg., Austin, Tex.

GRAVES, John Temple, lecturer, editor, author; b. at Rome, Georgia, Apr. 25, 1892; s. John Temple and Anne (Cothran) G.; g.g.s. William, eldest bro. John C. Calhoun; grad. Horace Mann Sch., New York, 1910; Litt.B., Princeton U., 1915; George Washington U. Law School, 1920; D.C.L., U. of the South, 1935, LL.D., Stetson U., 1948; D. L., Coll. of Ozarks, 1948; m. Rose Duncan Smith, Oct. 17, 1931; 2 daus., Rose Temple, Nancy Hamilton. Editorial Arty., U.S. Army, in France 1918-19. Ann. award, So. Assn. Sci. and Industry, 1954. Assistant to Edward N. Hurley on Am. Peace Commn., Paris, 1919; economist Federal Trade Commn., Washington, D.C., 1919-25; editor Palm Beach (Fla.) Times, 1925-26; editor Jacksonville Jour., 1927-28; editorial staff Birmingham Age-Herald, September 1929-February 1946. Birmingham Post since 1946; daily editorial column syndicated to Southern and Western newspapers. Organized and led so. campaigns against steel price differential (Pittsburgh Plus), 1934-35, and for Democratic Party reapportionment, 1939-40. Admitted to D.C. bar, 1920. Democrat. Episcopalian. Clubs: Rotary, Mountain Brook. Author: The Shaft in the Sky (novel), 1923; The Book of Alabama, 1933; The Fighting South, 1943; History of the Southern Research Institute, 1954. Middle Atlantic States tennis championship, 1924. Home: 4017 Lenox Road. Address: Birmingham Post-Herald, Birmingham, Ala.

GRAVES, Lawrence Murray, mathematician; born Topeka, Kan., Aug. 7, 1896; s. William James and Sarah Prescott (Cowgill) G.; A.B., Washburn Coll., 1918, Sc.D., 1941; A.M., U. Chicago, 1920, Ph.D., 1924; m. Josephine Mary Wells, Aug. 27, 1924; children—Robert Lawrence, John Lowell, Anne Lowell. Instr. in mathematics Washington U., St. Louis, 1920-22; Nat. Research Fellow, Harvard, 1924-26; asst. prof. mathematics U. Chicago, 1926-30, asso. prof., 1930-39, prof. since 1939; vis. asso. prof. U. Mich., 1930, Stanford, summer 1937; vis. prof. Ind. U., 1947-48. Served with A.E.F., 1918-20. Mem. applied mathematics panel Nat. Defense Research Com., 1944-46. Fellow A.A.A.S. (vice president, chairman of sect. A 1952); member American Math. Soc. (v.p. 1943-44; editorial com. Bulletin 1938-43), Math. Assn. of Am. (v.p. 1950-51), Am. Assn. Univ. Profs., Sigma Xi. Episcopalian. Clubs: Literary (v. p. 1950-51), The Quadrangle (Chicago). Author: The Theory of Functions of Real Variables, 1946. Mem. editorial com. Am. Jour. of Mathematics, 1946-50; chmn. editorial com. Internat. Congress of Mathematicians, Cambridge, Mass., 1950. Contbr. articles on calculus of variations and functional analysis to math. jours. Home: 5765 Blackstone Av., Chicago 37.

GRAVES, Louis, editor; b. Chapel Hill, N.C., Aug. 6, 1883; s. Ralph Henry and Julia Charlotte (Hooper) G.; A.B., University of North Carolina, 1902, LL.D., from same university, 1941; m. Mildred Moses, June 1921. On staff New York Times, 1903-06; with city govt. New York, 1913-16; mem. Mayor's Com. on Nat. Defense, 1916, 17; prof. journalism, Univ. of N.C., 1921-24; editor and propr. Chapel Hill Weekly 1923-54, contributing editor, 1954——. Commissioned captain in the infantry, United States Army, May 26, 1917; served in France, 1918-19, and with Army of Occupation, Coblenz, Germany. Mem. Zeta Psi. Author: Leaves from a Coblenz Diary, serially in Atlantic Monthly, 1919; An American in Asia, serially in Asia Mag., 1920-21; stories, articles and essays in leading mags. Club: West Side Tennis (N.Y. life mem.). Home: Chapel Hill, N.C.

GRAVES, Madison Bayles, U.S. atty.; b. N.Y. C., Nov. 5, 1910; s. Horace Cutler and Elsa (Lehmaier) G.; A.B., Harvard, 1931, LL.B., 1934; m. Jane Douglass Willcox, May 21, 1950; children—Madison Bayles II, Horace Cutler II, Lyndon Busbey. Newspaper reporter, 1923-27; admitted to Mass. bar, 1934, Nev., 1941; practice of law, Boston, 1934-40; mem. Morsé, Graves & Compton (formerly Morse & Graves), Las Vegas, 1941——; asst. to dist. atty. Clark County Nev., 1941; dep. city atty., Las Vegas, 1942; U.S. dist. atty., 1954——. Pres. Las Vegas Community Chest, 1948. Chmn. bd. Las Vegas Little Theater, 1951. Served as lt. USNR, 1942-46, now lt. comdr. Mem. Am., Nev. State (bd. govs. 1952——, 2d v.p. 1954), Clark Co. (pres. 1947) bar assns., Internat. Assn. Ins. Counsel, C. of C., Vets. Fgn. Wars (vice comdr. 1947, judge adv. 1948), Am. Legion (nat. pub. relations commn. 1946——, post comdr. 1946, judge adv. Nev. 1947, vice comdr. 2d dist. 1948, dept. comdr. 1952), 40 and 8 (advocate), Airplane Owners and Pilots Assn., Clark Co. Sheriff's Aero Squadron. Eagle, Footprinter, Elk, Mason (32°, Shriner). Republican. Clubs: Prospectors (Reno); Press (Las Vegas). Mem. boxing com. Central Cal. assn. Amateur Athletic Union. Home: 826 S. Third St., Las Vegas, Nev. Office: U.S. Court House, Reno; also Las Vegas, Nev.

GRAVES, (Frederick) Mortimer, research organization exec.; b. Phila., Pa., Jan. 26, 1893; s. Frederic and Mary (Baldwin) G.; A.B., Harvard, 1920; student U. of Pa., 1921-25, Harvard, 1926-27; m. Jane Hamlin Everett, June 14, 1924; 1 dau., Catherine Arms. Master in history, William Penn Charter Sch., Phila. and grad. student, U. of Pa., 1920-26; grad. work history, Harvard, 1926-27; asst. sec., Am. Council Learned Socs., Washington, 1927-35, adminstrv. sec., 1935-53, exec. dir., 1953——. Served as lt. (j.g.), USN, naval aviator, W.W. I. Chmn. Washington Com. Aid to China, 1939-41; vice chmn. and trustee Am. Inst. Pacific Relations, 1942-43; mem. exec. com. Ethnogeographic Bd.; mem. bd. dirs. Am.-Russian Inst., 1942-51; mem. bd. govs. Nat. Cathedral Sch. for Girls, 1943-47, Middle East Inst., 1948-51. dir. Am. Inst. for South Asian Studies in India since 1940. Organized wartime intensive language program; Russian translation and reprint programs. Mem. Oriental Soc., Linguistic Soc. Am., Southeastern Asia Inst., Far Eastern Assn., Phi Beta Kappa. Clubs: Cosmos, Harvard (Washington). Home: 3331 Dent Pl. N.W., Washington 7. Office: 1219 16th St. N.W., Washington 6, D.C.

GRAVES, Robert (von Ranke), author; b. London, Eng., 1895; s. Alfred Perceval and Amy G.; ed. Charterhouse Sch. and John's Coll., Oxford. Captain Royal Welch Fusiliers, 1915. Became prof. English litt., Egyptian U., 1926. Author numerous books since 1928, latest publications being: Collected Poems, 1939; Sergeant Lamb's Am., 1940; Proceed, Sergeant Lamb, 1941; Long Week-End (with Alan Hodge), 1941; Story of Marie Powell, wife to Mr. Milton, 1942; Reader Over Your Shoulder (with Alan Hodge), 1943; Golden Fleece, 1944 (U.S., Hercules My Shipmate); King Jesus, 1946, The White Goddess, 1947; Collected Poems, 1947; Watch the North Wind Rise, 1948; The Isles of Unwisdom, 1949; The Golden Ass, 1951; Greek Myths, 1954; The Nazarene Gospel Restored (with Joshua Podro), Poems, 1953; Homer's Daughter, 1955. Home: Deyá, Mallorca, Spain. Address: care Watt and Sons, 10 Norfolk St., London W.C. 2, Eng. ☆27

GRAVES, Roger Colgate ◎ V. 27.

GRAVES, W(illiam) Brooke, political scientist; b. Charlottesville, Va., May 4, 1899; s. William Clayton and Lina Elizabeth (Barber) G.; A.B., Cornell U., 1921; M.A., U. of Pa., 1923, Ph.D., 1936; m. Hazel Wallace, Aug. 31, 1922; 1 son, Wallace Barbour. Asst. in Am. history, Cornell U., 1920-21; adj. prof. Am. U. since 1949; chief govt. div. Legislative Ref. Serv., Library of Congress, since 1951. Resrch. consultant Joint Legislative Committee on Finances of Pa., 1933, Joint State Govt. Commn., 1940; chairman Philadelphia Conference on Govt., 1933-35; consultant on state constitutional revision. Served in R.O.T.C. and S.A.T.C., 1917-19. Mem. Am. Polit. Science Assn. (chmn. program com., 1940; mem. editorial bd., 1940-42), Pa. Polit. Science and Public Adminstrn. Assn. (pres. 1939-41), Am. Hist. Association, American Academy of Political and Social Science, National Municipal League (chairman State Govt. Com. since 1939), Civil Service Assembly U.S. and Can., Am. Assn. Univ. Profs. (mem. council 1935-37), Pi Gamma Mu. Mason. Author several books since 1934, latest being Basic Information on Reorganization of the Executive Branch, 1912-1948; Public Administration, 1949. Editor; contbr. to profl. jours. Home: 2940 Newark St. N.W., Washington 8. ☆ 27

GRAVES, William H(orace), automobile mfr.; b. Leslie, Mich., Apr. 30, 1898; s. William H. and Gertrude (Covert) G.; B.S., U. Mich., 1919; m. Esther Sherwood, June 23, 1926; children—William Horace, Nancy Sherwood. With Packard Motor Car Co. since 1919, chief metallurgist, 1924-44, quality control mgr., 1944-45, exec. engr., 1945-49, v.p., dir. engring., 1949-50, v.p. in charge engring. 1950-54; vice president, Studebaker-Packard Corp., 1954——. Member mayor's com. on oil, Huntington Woods, 1927-50, city commr., 1937-47; mem. task force com. N.P.A. Mem. Soc. Automotive Engrs. (v.p. 1947), Am. Soc. Testing Materials (exec. com.), Am. Soc. Metals, Detroit Engring. Soc., Detroit Bd. Commerce, Army Ordnance Assn., Alpha Tau Omega, Alpha Chi Sigma, Phi Lambda Upsilon, Tau Beta Pi. Republican (committeeman). Club: Detroit Yacht. Author articles on automobile constrn. Home: 25475 Wareham Rd., Huntington Woods, Mich. Office: 1580 E. Grand Blvd., Detroit 32.

GRAVETT, Joshua ◎ V. 27.

GRAWE, Oliver Rudolph (graw), educator, geologist; b. St. Louis, Nov. 26, 1901; s. Louis Christ and Charlotte Catharine (Sommerkamp) G.; A.B.,

Washington U., 1922, M.S., 1924; Ph.D., U. of Iowa, 1927; m. Sarah Catharine Hillard, Dec. 23, 1941; 1 son, Oliver Rupert. Teaching fellow, Washington U., 1922-24; grad. asst., U. of Iowa, 1924-26; instr. in geology, U. of Nev., 1926-28; mineralogist Nev. State Mining Lab., 1926-28; asst. prof. of mineralogy, Mo. Sch. of Mines, 1928-35, asso. prof., 1935-46, prof. of geology since 1946, chmn. geology dept. since 1945. Cons. geologist, mineralogist since 1945; Nat. Research fellow in geology, 1925-26. Fellow Geol. Soc. of Am., Mineral. Soc. of Am., A.A.A.S.; mem. Am. Chem. Soc., Am. Assn. Petroleum Geologists, Soc. of Economic Geologists, Geophys. Union, Am. Inst. Mining and Metall. Engrs., Am. Crystallographic Assn., Am. Assn. Univ. Profs., Phi Beta Kappa (asso.) Sigma Gamma Epsilon, Phi Kappa Phi, Sigma Xi, Gamma Alpha. Methodist. Author articles on mineralogy, sedimentary petrology, economic geology to profl. pubs. Home: 671 Salem Av., Rolla, Mo. ☆ 27

GRAY, see also Grey.

GRAY, Albert F(rederick), coll. pres.; b. St. Thomas, N.D., Mar. 18, 1886; s. George Alexander and Mary (Baldwin) G.; D.D. (hon.), Anderson (Ind.) Coll., 1932; m. Rosa Lee Brannon, June 17, 1909; children—Lawrence Albert (dec.), Lois Aletha (Mrs. John L. Grover), Dorothy Marian (Mrs. John Paul Howell); Harold Frederick. Evangelist, 1905-15; pastor, Clarkston, Wash., 1915-20; prin. Pacific Bible Inst., 1920-23; pastor, Walla Walla, Wash., 1923-24, Yakima, 1925-26, Anderson, Ind., 1926-33, Seattle, 1933-38; pres. Pacific Bible Coll. since 1937; chmn. Gen. Assembly Ministerial, Ch. of God, 1935-36, 1940-54; mem. Missionary Bd., Church of God; missionary tour, British E. Africa, Middle East, and Europe, 1952-53. Author: Menace or Mormonism, 1926; Christian Theology, 1944; How to Study the Bible, 1949. Home: 1923 S.E. 54th Av., Portland, Ore.

GRAY, Archie Duncan, lawyer; b. Franklin, Tex., Sept. 6, 1896; s. William Allan and Georgia Lillian (Sharp) G.; student Tex. A. and M. College, 1916-17; LL.B., Univ. Texas, 1923; married Lucie Hill, Oct. 9, 1926 (dec. 1952); children—Lucy Gray (Mrs. William B. Arnold), Archibald Duncan. Admitted to Tex. bar, 1923; dist. atty. Ellis County, Tex., 1931-34; asst. atty. gen. of Tex., 1935; with Gulf Oil Corp., 1936—, asso. gen. atty. charge litigation, 1947-54, asso. gen. counsel corp., domestic and fgn. subsidiaries, 1955—. Mayor of Ennis, Tex., 1926-31. Served with Inf., U.S. Army, World War 1. Mem. Am. Bar Assn., Tex. State Bar, Am. Petroleum Inst. Clubs: Duquesne (Pitts.); Petroleum (Houston). Home: 3955 Bigelow Blvd., Pitts. 13. Office: Gulf Bldg., Pitts. 19.

GRAY, Arthur, Sr., banker; b. Canton, O., Sept. 11, 1891; s. Simon and Sarah (Stone) G.; student pub. schs., Can.; m. Beatriz Lerner, Jan. 13, 1920; children—Joan (Mrs. Samuel Untermyer), Arthur, Sr. partner Arthur Gray & Co., 1937—; pres. Arthur Gray Corp., 1939—. Chmn. Lerner Marine Lab.; chmn. Am. Mus. Natural History, gov. Internat. Game Fish Assn.; dir. Nat. Hosp. for Speech Disorders. Mem. Am. Arbitration Assn. (founder 1922, dir.). Clubs: City Athletic (N.Y.C.); Havana (Cuba) Country. Home: 2 E. 61st St., N.Y.C. Office: 730 Fifth Av., N.Y.C. 19.

GRAY, Arthur D(ouglass), coll. pres.; b. Sheffield, Ala., Jan. 17, 1907; s. William Lewis and Hattie (Shine) G.; A.B., Talladega Coll., 1929; B.D., Chicago Theol. Sem., 1934, D.D., (hon.), 1948; m. Edna Brown, Mar. 16, 1932; 1 dau., Clarice. Asst. to pres. Talladega Coll., 1930-32; ordained to ministry Congl. Ch., 1934; pastor, Plymouth Ch., Washington, 1934-44, Ch. of Good Shepherd, Chgo., 1944; pres. Talladega (Ala.) Coll., 1952. Mem. Gen. Council Congl. Christian Chs. Am. Alpha Phi Alpha. Club: Apollos. Address: Talladega Coll., Talladega, Ala.

GRAY, Bernard Elbert, civil engineer; b. Andover, Mass.; s. Walter E. and Florence M. (Joy) G.; ed. Andover and Medford High Schs.; B.S., Tufts Coll., 1911, C.E. (hon.), 1935; m. Violet Powell Noland, 1921. Engr. with Mass. Highway Commn.; engr. economist, U.S. Govt.; st. highway engr. U.S. Bur. Roads, div. engr. W.Va. Highway Dept., Chief Maintenance, W.Va.; pres. The Asphalt Inst.; dir. C.B.S. Products Co.; dir. Am. Road Builders; engr. cons. on Cuban highways. Trustee Automotive Safety Found. Served as lieutenant Coast Arty., 1918-19, later lt. col., Engrs. Reserve. Mem. Highway Research Bd., Am. Soc. Civil Engrs., Vt. Soc. Engrs., Tau Beta Pi. Republican. Congregationalist. Clubs: Army and Navy, Scarsdale Golf. Co-author: Asphalt Pocket Reference; author: about 400 articles on highway constrn. and maintenance. Home: Farmington, Charlottesville, Va.; (summer) Cape Cod, Mass. Office: 801 Second Av., New York, N.Y.

GRAY, Bowman, tobacco co. exec.; b. Baltimore, Jan. 15, 1907; s. Bowman and Nathalie Fontaine (Lyons) G.; student Woodberry Forest (Va.) Sch., 1921-25; A.B., U. N.C., 1929; m. Elizabeth Palmer Christian, Nov. 28, 1936; children—Bowman, Frank Christian, Robert Daniel, Lyons, Peyton Randolph. Salesman, R. J. Reynolds Tobacco Co., Winston-Salem, N.C., 1930-39, asst. sales mgr., 1939-49, vice president since 1949, sales manager since 1952, dir., 1947—; dir. Wachovia Bank & Trust Co. Served with U.S.N.R., 1942-45. Mem. board Nat. Indsl. Conf. Bd. 1950—. Delta Kappa Epsilon. Methodist. Clubs: Rotary, Old Town, Twin City, Forsyth (Winston-Salem); Chevy Chase, Metropolitan (Washington). Home: Brookberry Farm, R.F.D. 2. Office: Winston-Salem, N.C.

GRAY, Byron A., chmn. bd. Internat. Shoe Co.; dir. First Nat. Bank of St. Louis, St. Louis Union Trust Co. Home: 3 Edgewood Rd., St. Louis 24. Office: 1509 Washington Av., St. Louis 3.

GRAY, Carl Albert, mfr.; b. Worcester, Mass., Dec. 12, 1900; s. Charles Albert and Lillian (Hanson) G.; B.S., Dartmouth Coll., 1923; m. Barbara L. Brown, Apr. 10, 1928; children—Linda Lathrop, Vernon Carlton, Harvey Lathrop. Began with Am. Steel & Wire Company, Worcester, Massachusetts apprentice Osgood Bradley Car Company, Worcester, 1923-24, Colgate Co., Jersey City, New Jersey, 1924-27; with Bankers Trust Co., N.Y. City, 1927-33; v.p. Capewell Mfg. Co., Hartford, Conn., 1933-37; v.p. and dir. Whitney Mfg. Co., Hartford, 1937-40; pres. and dir. Grenby Mfg. Co., Plainville, Conn., since 1940; pres. and director Newton & Thompson, Inc., Brandon, Vt.; v.p. Rath & Strong, Inc.; partner, Gray & Foster Engring. Co.; chmn. bd. Allen D. Cardwell Mfg. Co. Chmn. Conn. State Reemployment Commn.; mem. Conn. Commn. for Reconversion, 1944-47. Mem. Conn. State Defense Council; management adviser training-within-industry, War Manpower Bd., Conn. state dir. War Prodn. Bd., 1941-42, chmn. state adv. com., 1942-43, mem. New England regional adv. com., 1942-45; mem. Conn. State War Council, 1943-45; mem. Governor's Commn. to Study Edn. in Conn., 1948-50. Chmn. exec. com. Hartford Indsl. Foremen's Club, 1936-39; dir. Hartford Y.M.C.A., 1936-43 (former dir. internat. assn.); mem. budget com. Hartford Community Chest, 1937-39. Trustee Willston Academy; member advisory council School of Engineering, University of Connecticut; trustee Springfield College (member exec. com.). Recipient Distinguished Service citation from Am. Legion for originating job-training schools in Conn. to aid employment. Fellow Am. Institute of Management; member U.S. C. of C. (com. on mfr. 1945-47, Am. Soc. Tool Engrs., Connecticut Voc. Assn. (pres. since 1940), Internat. Assn. Pub. Services (hon.), Forty Plus Clubs of Am., Phi Gamma Delta, Delta Sigma Rho, Kappa Phi Kappa. Clubs: Racquet and Tennis (New York City); Hartford (ex-gov.), Hartford Tennis (ex-gov.); Farmington Golf. Author: Connecticut Plan for Postwar Employment. Contbr. articles and editorials to jours. Home: Farmington, Conn. Office: Plainville, Conn.

GRAY, Carl Raymond, Jr., ret. VA ofcl.; b. Wichita, Kan., Apr. 14, 1889; s. Carl Raymond and Harriette (Flora) G.; student Western Mil. Acad., Alton, Ill.; A.B., U. of Ill., 1911; m. Gladys Beach, Oct. 16, 1911; children—Gladys Ethel (Mrs. C. Maxwell Dieffenbach), and Carl Raymond III. Began with St. L.&S.F. R.R., 1911; v.p. Central Mfg. Dist. Bank, Chgo., 1926; mgr. indsl. C.&N.W. Ry., C., St. P., M.&O., Ry., 1928-29; gen. mgr., C., St.P., M. & O. Ry. at St. Paul, 1929, v.p. and gen. mgr. of operation and maintenance, 1930-37, exec. vice pres., 1937-46; v.p. Chicago & Northwestern System, 1946-48; dir. Investors Mutual, Inc., subsidiary Investors Diversified Services, Inc.; adminstr. vets. affairs VA, 1947-53. Served from capt. to lt. col. U.S. Army, World War I; later, col., U.S. Engr. Res.; apptd. brig. gen. in charge railway transportation Allied European Theater War, 1942; promoted maj. gen., 1945. Decorated D.S.M., Legion of Merit with oak leaf cluster, Bronze Star Medal, Army Commendation Medal (U.S.); Italian War Cross for Merit, Order Crown of Italy; Knight Comdr. Brit. Empire (Great Britain): Officer Legion of Honor, Croix de Guerre with 2 palms (France); Order Crown of Belgium. Member Society Am. Ry. Engrs., Soc. Am. Mil. Engrs., Soc. of Cincinnati, Soc. Mayflower Descs., Army-Navy Air Force Vets. in Canada, S.A.R., Sons Confederate Vets., Order Founders and Patriots of America. American Legion, Military Railway Service Veterans, Military Order World War, Reserve Officers Association,, Sigma Alpha Epsilon. Republican. Baptist. Clubs: St. Paul Athletic, Minnesota, Midway, Transportation (St. Paul); Interfraternity, Economic, Traffic (Chicago). Home: 1021 Third St., Hudson, Wis. ☆27

GRAY, Cecil Wayne, foreign service officer; b. Emmett, Tenn., Aug. 14, 1898; A.B., Roanoke Coll., 1920; married. Instr. Millersburg Mil. Inst., 1921-22; clerk Am. consulate, Buenos Aires, 1923-25; vice consul, 1927; vice consul, Berlin, 1930; 3d sec., Vienna, 1934, consul, 1935; Dept. of State, 1935; sec. to U.S. del. Inter-Am. Conf. for Maintenance of Peace, Buenos Aires, 1936; 2d sec., Lima, 1938; Dept. of State, 1938; became asst. to sec. of state, 1939; asst. to U.S. del. 2d meeting of Ministers of Fgn. Affairs, Havana, 1940; consul gen., Paris, July 1948, Rome since 1952. Address: Dept. of State, Washington. ☆ 27.

GRAY, Charles Harold, educator; b. Guthrie, Okla., Feb. 13, 1892; s. George Edwin and Marion Alice (Paddock) G.; A.B., U. of Wash., 1913; student Lincoln Coll., Oxford U., 1914-17; M.A., Columbia U., 1924, Ph.D., 1931; m. Helen Lenore McGregor, Dec. 22, 1919; children—McGregor, Carlyle. Instr. English, Reed Coll., Portland, Ore., 1917-20, asst. prof., 1920-21; research asst., Columbia U., 1922-23; asst. prof. English, Adelphi Coll., Brooklyn, 1923-24; prof. English, St. John's Coll., 1924-25; asst. prof. English, Bowdoin Coll., 1925-28, asso. prof., 1928-30, prof. and Pierce prof. English, 1930-33; mem. faculty, Bennington Coll., 1933-40; dean Bard College, Columbia Univ., 1940-44; pres. Bard College, 1944-46; head of English dept., Rensselaer Polytechnic Inst., Troy, N.Y., 1947-53; Fulbright vis. prof. U. Philippines, 1951-52; dir. div. academic studies Juilliard Sch. Music, N.Y.C. since 1953. Awarded Rhodes scholarship, 1914-17; U. fel. Columbia, 1921-22. Democrat. Episn. Author: Theatrical Criticism in London to 1795, 1931. Editor: Hazlitt Essays, 1928. Home: 50 Morningside Dr., N.Y.C. 25.

GRAY, Chester H(arold), farming, trade assn. exec.; b. Fox Creek Twp., Harrison County, Mo., Dec. 15, 1879; s. William L. and Miriam Frances (Crews) G.; student Stanberry (Mo.) Normal Sch., 1894-96, U. of Mo., 1896-97; m. Iola Pearl Welch, Dec. 30, 1903; children—Miriam Mary, Chester Harold, Kathryn Gladys, Gertrude Welch, William Ralph, Vernon Henry, Ellen Frances, Carolyn Jean. Teacher in public schs., 1898; farming in Gentry County, Mo., 1898-1902, Vernon County, Mo., since 1902. Pres. Mo. Farm Bur. Fedn., 1918-22; dir. Am. Farm Bur. Fedn., 1919-23, Washington rep., 1925-37; dir. Nat. Highway Users Conf., 1938-45; mem. Potomac Grange No. 1, Washington, Master, 1940-42; mem. Blue Mound Grange, Vernon County, Missouri; gen. chmn., 1943-46, Grange research com. on Post-War Agrl. Planning, Transportation. Edn., Agr., Farm Econs. Given award by U. of Mo. for "distinguished services to agriculture", 1932. Has given voluminous testimony before congressional committees. An early advocate of nation-wide highway system, road maintenance. Cons. in trans. and agrl. relations. Mem. transportation research advisory com. Dept. Agr., 1947-52; mem. task group on highway and street transportation, N.S.R.B. and Def. Transportation Administrn., 1947-53. Mem. Nat. Wheat Growers (adv. com.), Nev. C. of C. (mem. agrl. com.), Mo. C. of C., Vernon Co. Farm Bur. (mem. legislative com.), Mo. Farm Bur. Fedn. Club: Farm Hands (Washington). Author: Agricultural History, Vernon County, Mo., 1850-1955; research bulletins on agriculture, taxation, tariff, appropriations, forestry, reclamation, cooperative marketing, and trans. Home: "The Wayside," R.F.D. No. 1, Nevada, Mo.

GRAY, David, writer, diplomat; born in Buffalo, N.Y., Aug. 8, 1870; s. David and Martha (Guthrie) G.; A.B., Harvard, 1892; Litt.D., Bowdoin, 1925; m. Mrs. Maude Livingston Hall Waterbury, October 13, 1914. Reporter and editorial writer Rochester Union and Advertiser, 1893; editorial writer Buffalo Times, 1894; sub-editor New York World, 1896; mng. editor Buffalo Courier, 1897; editorial writer Buffalo Enquirer, 1898-99; admitted to bar, June 1899; U.S. minister to Ireland, 1940-47. Author: The Sphinx (Harvard Hasty Pudding Club Play, 1892); Gallops I and II; (play produced 1906); The Recantation of an Anti-Imperialist (in Outlook); Mr. Carteret and Others) "Smith" (with W. Somerset Maugham); Ensign Russell; The Bommerang (novel, based on play by V. Mapes and W. Smith); (play) The Best People (with Avery Hopwood) prod. 1923. Commd. capt., Aviation Sect., Signal Corps, and with A.E.F. in France; in chg. photographic div. Signal Corps, Dec. 1917-June 1918; liaison officer with French 7th and 2d Corps and 10th French Army to Jan. 1, 1919. Decorated Croix de Guerre, Chevalier Legion d'Honneur, Chevalier de la Couronne. Home: Sarasota, Fla.

GRAY, Donald Joseph, corp. exec.; b. Mendota, Ill., Dec. 22, 1912; s. Everett J. and Jennie (Hill) G.; M.B.A., U. Chgo., 1950; m. Erma L. Schwab, Nov. 28, 1936; children—Paul E., Martha L., Brian A., Bruce J., Douglas K. Purchasing agt. Transparent Package Co., Chgo., 1935-43; asst. purchasing agt. Chicago Tribune, 1943-50; dir. purchases Masonite Corp., 1950-53, asst. mgr., 1953-54, v.p., 1954—, gen. mgr. Laurel (Miss.) Plant, 1954—. Dir., community relations service Southwestern Paper and Pulpwood Consuming Industries; dir., exec. bd. Pine Burr area council Boy Scouts Am. Served as capt. AUS, 1941-42. Mem. Miss. Mfrs. Assn. (dir.). Home: 824 First Av. Office: Masonite Corp., Laurel, Miss.

GRAY, Duncan Montgomery, bishop; b. Meridian, Miss., May 5, 1898; s. William Franklin and Annie L. (McClung) G.; D.D., U. of the South, Sewanee, Tenn., 1925; m. Isabel Denham McCrady, June 17, 1925; children—Duncan Montgomery, Mary Ormond, Isabel McCrady. Ordained to ministry Protestant Episcopal Ch., deacon, 1925, priest, 1926; rector, Grace Ch., Rosedale (Miss.), and Calvary Ch., Cleveland, Miss., 1925-26, Grace Ch., Canton, Miss., and St. Mary's, Lexington, Miss., 1926-29, St. Paul's, Columbus, Miss., and Nativity, Macon, Miss., 1929-39, Nativity, Greenwood, Miss., and Immanuel, Winona, Miss., 1939-43; elected bishop of Mississippi, 1943, consecrated May 12, 1943. Deputy to Gen. Conv. P.E. Ch., 3 times; mem. diocesan exec. com. Served with S.A.T.C., State Coll., Miss., 1918. Trustee U. of the South; chmn. bd. trustees All Saints' Episcopal Coll., Vicksburg, Miss., Oklona Indsl. Sch., Okolona, Miss. Mem. Kappa Alpha, Mason. Home: 1607 Pinehurst St., Jackson, Miss.

GRAY, Earle, physician, educator; b. Wabash County, Ill., Nov. 20, 1898; s. George Washington and Martha Jane (Hancock) G.; B.S., U. of Chicago, 1925, M.D., 1929; m. Susan Eleanor Heaney, Apr. 28, 1943; 1 dau., Deborah Floy. Began practice of medicine, 1932; asst. attending physician Presbyterian Hosp., Chicago, 1932-41; asst. in medicine, Rush Med. Coll., 1932-33, instr., 1933-37, asst. clin. prof. medicine, 1937-41, acting dean, 1939-June 1942, on which date Rush Med. Coll. became part of U. of Ill. Med. Sch.; asst. clin. prof. medicine, U. of Ill. Med. Sch.; clin. prof. medicine U. Ia. Med. Sch., 1953—; clinical asso. prof. medicine, acting chief med. service Presbyn. Hosp. Served as maj. M.C. Army of the United States, 1922; promoted lt. colonel, 1943, col., 1946; colonel, Medical Corps Reserve since 1946. Fellow, American College Physicians. Member Central Interurban Clinical Club, A.M.A., American Heart Assn., Assn. Military Surgeons, Am. Soc. Tropical Medicine, Lambda Chi Alpha, Nu Sigma

Nu. Democrat. Episcopalian. Clubs: Lake Shore, University, Caxton. Home: 1320 N. State Parkway, Chgo. Office: 122 S. Michigan Av., Chgo.

GRAY, Edward C., broker; b. Brooklyn, N.Y., s. Edward and Mary (Kuhn) Gray; B.C.S. at New York Univ.; m. Dorothea Baier, Mar. 25, 1944; 1 dau., Dorothy Joan (by 1st marriage). Held various positions with the N.Y. Stock Exchange since 1918, including, sec. business conduct com., dir. dept. of member firms, now exec. vice pres. Dir. Peoples Bank & Trust Co., Westfield, N.J., Stock Clearing Corp., N.Y. Quotation Co., N.Y. Stock Exchange Building Co. Home: 6 Hawthorn Drive, Westfield, N.J. Office: 11 Wall St., N.Y.C. 5.

GRAY, Elisha, II, corp. exec.; b. N.Y. City Sept. 7, 1906; s. David Edgerton and Olive (Rawlins) G.; B.S., Mass. Inst. Tech., 1928; m. Helen Carolyn Battin, Feb. 8, 1930; children—Michael, Linda, David, Elisha. With Sears, Roebuck & Co., Chicago and Newark, 1928-33; v.p., gen. operating mgr. Cutler Shoe Co., Chicago, 1933-38; joined Whirlpool Corp., St. Joseph, Mich., 1938, v.p., 1940, dir., 1943, exec. v.p., 1947, pres. since 1949. Mem. Am. Home Laundry Mfrs. Assn. (v.p.), Phi Beta Epsilon. Clubs: Osiris, Beaver, University (Chicago), Berrien Hills Country (Benton Harbor, Mich.). Home: Nickerson Av., Benton Harbor. Office: Whirlpool Corp., St. Joseph, Mich.

GRAY, Elizabeth Janet ◎ V. 27.

GRAY, Ernest W(eston), univ. prof.; b. Scituate, Mass., Dec. 19, 1902; s. Ernest Weston and Dora Frances (Harwood) G.; student Northeastern U., 1919-22, Brown U., 1922-26, Ph.B. 1924, A.M. 1926; Ph.D., Harvard, 1931; m. Gladys Margaret Bauer, June 24, 1926; 1 dau., Anne Harwood. Instr. English, Brown U., 1925-28; asst. prof. English, asso. prof., prof., Coll. William and Mary, Norfolk Div., 1931-47; prof. English, University of Toledo, since 1947, chairman department of English since 1949. Mem. Modern Language Assn. of Am., Coll. English Assn., Nat. Council Teachers of English, Am. Assn. Univ. Profs., Am. Fedn. Teachers, Phi Beta Kappa. Home: 402 E. Dudley St., Maumee, O. Office: University of Toledo, Toledo 6.

GRAY, Francis Calley, pres. Fiduciary Trust Co.; b. Chestnut Hill, Mass., Jan. 22, 1890; s. Morris and Flora (Grant) G.; A.B., Harvard, 1912, LL.B., 1915; D.C.S. (honorary), Suffolk University, 1952; L.H.D. (honorary), Tufts College, 1954; married Helen Rotch Bullard, Sept. 16, 1916; children—Morris, Francis Calley, Jr. John Bullard, Practiced law with Ropes, Gray, Boyden & Perkins, 1915-22; partner Shattuck & Gray, 1922-28; v.p., later pres., Lee, Higginson Trust Co., 1928-32; v.p. and dir. Fiduciary Trust Co., 1932-44, pres. and dir. since 1944; vice president, treas. and dir. A. J. Tower Co.; director U.S. Smelting, Refining & Mining Co., Mass. Fire & Marine Insurance Co., Colonial Fund, Inc., State Street Investment Corp. Trustee Boston Personal Property Trust, Shareholders Trust of Boston; trustee and member Board of Investment, Provident Institution for Savs. Sec. Mass. Gen. Hosp., 1920-30, trustee, 1935-46; now chmn. bd. of trustees; treas. and trustee Radcliffe Coll., Rotch Traveling Scholarship, Inc.; mem. bd. mgrs. Greater Boston Charitable Trust; trustee Boston U. Mem., chairman Boston School Committee, 1926-32; member Council Boston Bar Assn., 1928-30; gen. chmn. Greater Boston 1940 Community Fund campaign; trustee The Humane Soc. of Commonwealth of Mass.; mem. Mass. Emergency Pub. Works Commn., 1933-34; mem. Boston Sch. Ho. Commn., 1943-45; mem. exec. com., Greater Boston Community Survey, 1947-49; del. Mass. Rep. Pre-Primary Conv., 1936; alternate del. Rep. Nat. Convention, 1944. Served as 1st lt., 303d Field Arty., 1917-19, World War I; major to col. Mass. State Guard, World War II. Fellow Am. Acad. Arts and Sciences. Clubs: Somerset Union (Boston); Tavern, Mem. Mass. Eisenhower Sponsoring Com. Home: 62 Beacon St. Office: 10 Post Office Square, Boston.

GRAY, Fred Clifton, educator; b. Farmington, N.H., May 27, 1894; s. John Ira and Ellen Frances (Varney) G.; grad. Austin-Cate Acad., Center Strafford, N.H., 1911; A.B., Bates Coll., Lewiston, Me., 1916; A.M., Columbia, 1922; m. Elizabeth Marion Osgood, Dec. 25, 1924; children—Barbara Marion, Robert Osgood, Priscilla Ellen. Prin. Austin-Cate Acad., 1916-20; prin. high sch., Whitefield, N.H., 1920-25; prin. Lawrence Acad., Groton, Mass., since 1925. Incorporator Austin-Cate Academy, Center Strafford, N.H. Trustee Fisher College, Boston, Mass., Groton Community Hosp. Mem. N.E.A. Republican. Quaker. Mason, Rotarian (hon.). Home: Groton, Mass.

GRAY, G. Charles ◎ V. 27.

GRAY, George, mural painter; b. Harrisburg, Pa., Dec. 23, 1907; s. George Zacharias and Anna Margaret (Barger) G.; ed. Harrisburg Tech. High Sch., Sch. of Industrial Art, Phila., 1927-30, Acad. of Fine Art, Wilmington, Del., 1931-33; also studied at Art Students League (New York), Howard Pyle Sch. of Illustration (Wilmington); unmarried. Designed stage scenery, New York, 1926; invited to sketch scenes of army life in various forts and camps; taught anatomy and figure construction while attending art classes at Phila. and Wilmington; later staff artist, U.S. Inf. Jour. and U.S. Cav. Jour., Washington, D.C., N.Y. Nat. Guardsman and Pa. Nat. Guard Mag.; mural painter under patron, Gen. J. Leslie Kincaid, pres. Am. Hotels Corp., New York; 1934—. Murals are in hotels throughout U.S.; later ones are "MacArthur of Bataan." Hotel Jefferson-Clinton, Syracuse, N.Y.; Gen. George Rogers Clark, (mural) Louisville, Ky.; 3 murals, Historical Long Island, Suffolk County Savs. & Loan Bank, Babylon, Long Island; historical picture map, Hotel Huntington, Huntington, L.I. Military artist, Engineering Board, Ft. Belvoir, Va.; combat artist, U.S. Coast guard Hdqrs., Washington. Mem. Am. Mil. Inst., Co. of Mil. Collectors and Historians (both Washington). Club: Salmagundi (N.Y. City). Address: American Hotels Corp., 570 Lexington Av., N.Y.C. ☆28

GRAY, George William, writer; b. Caldwell, Tex., Dec. 8, 1886; s. James William and Virginia (Williams) G.; student U. Tex., 1903-04; A.B., Harvard, 1912; m. Ada Marie Bruner, June 18, 1914; children—Ann, Frances (Mrs. Bruno Pellegrini). Newspaper work Galveston (Tex.) Tribune, 1905, Houston Post, 1905-09, N.Y. World, 1912-14; editorial work various pubs., 1914-24; with Rockefeller Found. since 1937. Recipient 1949 Westinghouse award of A.A.A.S. for best mag. article of yr. on sci. subject. Presbyn. Club: Harvard (N.Y.C.). Author: New World Picture, 1936; The Advancing Front of Science, 1937; Education on an International Scale, 1941; The Advancing Front of Medicine, 1941; Science at War, 1943; Frontiers of Flight, 1948. Contbr. mags. Home: Sparkill, N.Y. Office: 30 Rockefeller Plaza, N.Y.C. 20.

GRAY Gordon asst. sec. def.; b. Baltimore May 30, 1909; s. Bowman and Nathalie Fontaine (Lyons) G.; A.B., Univ. of North Carolina, 1930; LL.B., Yale Law School, 1933; married Jane Boyden Craige, June 11, 1938 (deceased July 14, 1953); children—Gordon, Burton Craige, Boyden, Bernard. Admitted to N.Y. bar, 1934, N.C. bar, 1936; asso. with Carter, Ledyard & Milburn, 1933-35, Manly, Hendren & Womble, 1935-37; pres. and publisher Piedmont Pub. Co., Winston-Salem Jour., Twin City Sentinel, also operator radio station WSJS, 1935-47; asst. sec. of Army, Dept. Defense, 1947-49; sec. of Army June 1949-Apr. 1950; spl. asst. to the President of U.S., Apr. 1950-Nov. 1950; became pres., U. of N.C., Feb. 1950; asst. sec. def. for internat. security affairs 1955—. Dir. Psychological Strategy Board, July-Dec. 1951; mem. N.C. State Senate, 1938-42, 1946-47. Served as pvt., U.S. Army, commd. 2d lt., Inf., discharged as capt., Inf., 1942-45. Mem. Phi Beta Kappa, Delta Kappa Epsilon. Phi Delta Phi. Democrat. Episcopalian. Clubs: University (New York); Old Town and Rotary (Winston-Salem, N.C.). Home: 402 E. Franklin St., Chapel Hill, N.C. Office: Dept. of Defense, Washington.

GRAY, Gordon (Larimore), lawyer; b. Berrien Springs, Mich., Aug. 20, 1878; s. Francis Marion and Emma Wilson (Larimore) G.; A.B., Harvard, 1901, LL.B., 1903; m. Elizabeth Starrett (died 1913); 1 dau., Barbara; m. 2d Frieda Foote, Aug. 3, 1921; children—Virginia, Gordon Larimore. Admitted to Ill. bar, 1903 and practiced in Chicago, 1903-09. San Diego, Cal., 1910—; sr. member Gray, Cary, Ames & Frye; dir. Transamerica Corp.; v.p. La Valencia Hotel Company, La Jolla. Trustee La Jolla Town Council; former mem. Calif. State Bd. Education. Director Zoological Society, San Diego; vice president Mus. Arts Soc. La Jolla; director Art Center, La Jolla. Mem. Am. and Calif. bar assns. Past pres. University and Rotary clubs of San Diego; past dir. Rotary International; past president Bd. of Library Trustees, San Diego. Home: 1900 Spindrift Dr., La Jolla, Calif. Address: Bank of America Bldg., San Diego 1, Calif.; and 7917 Girard Av., La Jolla, Cal.

GRAY, Harold (Lincoln), newspaper artist; b. Kankakee, Ill., Jan. 20, 1894; s. Ira Lincoln and Estella M. (Rosencrans) G.; B.S., Purdue, 1917; m. Doris C. Platt, Oct. 22, 1921 (died Nov. 22, 1925); m. 2d, Winifred Frost, July 17, 1929. Joined staff of Chicago Tribune as artist, 1917; entered U.S. Army, May 1918, at Camp Zachary Taylor, Louisville, Ky.; at Officers' Camp, Camp Gordon, Ga., Sept.-Nov., 1918; hon. disch. as 2d lt. inf.; returned to Tribune, Dec. 1918; left Tribune and started studio, doing commercial art work, Jan. 1920, also asst. to Sidney Smith on "The Gumps"; started comic strip, "Little Orphan Annie," 1924, in New York News and Chicago Tribune, this strip now appearing in numerous papers. Mem. Purdue Alumni Assn., Am. Legion, Sigma Delta Chi. Republican. Conglist. Mason. Home: Southport, Conn. Address: Chicago Tribune-N.Y. News Syndicate, 220 E. 42d St., New York, N.Y.

GRAY, Harold E(dwin), airline exec.; b. Guttenberg, Ia., Apr. 15, 1906; s. Otis Elmer and Bertha (Hagensick) G.; student State U. Ia., 1922-25, U. Detroit, 1926-28, Master Engring. (hon.), 1939; m. ExaBell Sublett, Sept. 12, 1929; children—Harold E., Frank O. Free lance aero. engring. and design, 1926-28; pilot Ford Motor Co., 1928; barnstorming with Ford tri-motor aircraft for Sky View Lines, Inc., Detroit, 1928-29; pilot Eastern, Pacific, Atlantic divs. Pan Am. World Airways, 1929-37, conducted Pan Am. 1st survey flights to Bermuda, Ireland, Southampton, Azores, Lisbon and Marseilles, 1937, chief pilot Atlantic div., 1939, operations mgr., 1944, div. mgr. Pacific-Alaska div., 1947, v.p., 1949, v.p. Atlantic div., 1952-53, exec. v.p. Atlantic div., 1953—; dir. Intercontinental Hotels Corp. Served as flying cadet, USAAF, 1925-26; now lt. comdr., (AVT) US NR. Asso. fellow Inst. Aero. Scis. Home: 535 Park Av., N.Y.C. 21. Office: 28-19 Bridge Plaza N., Long Island City, N.Y.

GRAY, Harold Parker, business exec.; b. Dorchester, Mass., June 1, 1894; s. George Harvey and Winifred Juliet (Parker) G.; B.S., Mass. Inst. Tech., 1916; m. Adele Kimball Emery, Dec. 4, 1919; children—Elizabeth (Mrs. Paul W. Stevens), Richard E. Development engr. Goodyear Tire & Rubber Co., 1916-24; cost, gen. accounting mgr. Du Pont Viscoloid Co., 1924-28; v.p., gen. mgr. Wachusett Shirt Co., 1928-33; v.p., gen. mgr. Benedict Mfg. Co., 1933-38; v.p., gen. mgr. Iroquois China Co., 1939-43; pres. Gray-Syracuse, Inc., 1944—. Member American Society Metals, Kappa Sigma. Mason. Clubs: Century, Tech-Am. Soc. Metals, Kappa Sigma. Mason. Clubs: Technology, University, Onondaga Golf. Home: 223 Brattle Rd., Syracuse 6. Office: 107 N. Franklin St., Syracuse 2, N.Y.

GRAY, Henry, author, publisher; b. N.Y.C., June 20, 1892; s. Benjamin G. and Fannie (Kuhn) G.; student pub. schs., N.Y.C.; m. Ann Bertha McLeod, Apr. 24, 1935. Founded Ednl. Research Bur., 1936; articles syndicated by Scripps-Howard Newspaper Information Service, 1937; incorporated entire group Newspaper Information Service publs. with Ednl. Research Bur., 1942; editor syndicated newspaper features How's Your I.Q., Questions and Answers, Ednl. Publs. Service. Mem. Am. Hist. Assn., Inter-Am. Bibliog. and Library Assn., Pan-Am. Found., Pi Gamma Mu. Office: 1025 Vermont Av., Washington 5.

GRAY, Horace Montgomery, economist; b. Lerna, Ill., June 29, 1898; s. Charles James and Nellie (Montgomery) G.; student Eastern Ill. State Teachers' Coll., 1914-18; B.S., U. of Ill., 1922, M.S., 1933, Ph.D., 1926; m. Emmogene Doolen, Aug. 15, 1925; children—Charles Montgomery, Nancy Jean. Asst. in accountancy U. of Ill., 1922-23, instr. economics, 1923-25, fellow, 1925-26, asso., 1926-27, asst. prof., 1927-35, asso. prof., 1935-41; McKinley prof. economics of pub. utilities 1941-45; prof. econ. since 1945; asst. dean Grad. Sch., 1938-45; asso. dean, 1945-48; Fulbright advisor, 1948-54, mem. nat. selection com., 1951; sec. Ill. State Fulbright com., 1950-54; dir. Inst. Govt. and Public Affairs, 1947-48. Served with U.S. Navy, 1918-19. Mem. Social Security Board, Regional Office, Chicago, 1939; spl. examiner Chgo. Bd. Edn., 1940-42; econ. expert, Fed. Trade Commn., 1942; mem. edn. com. Ill. State Council of Defense, 1942-45; pub. mem. and chmn. appeals com., Nat. War Labor Bd., Region VI, Chicago, 1943-45; mem. dept. econ. and adminstrn. of Highway Research Bd., Nat. Research Council, 1945; cons. President's Water Resources Policy Commn., 1950; mem. and sec. grad. work Council Asso. Land Grant Colls. and Univs., 1947-49; pres. Midwest Conf. on Grad. Study and Research, 1947-48. Trustee Judson King Found., Inc., 1951. Mem. Am. Assn. Univ. Profs. (mem. nat. council, 1938-41; pres. U. of Ill. chapter, 1937-38), American Econ. Assn., American Academy Political and Social Sci., Mid-West Econ. Assn., Am. Soc. for Pub. Adminstrn. Presbyterian. Club: University (Urbana). Contbr. articles to numerous econ. and sci. publs. Home: 505 Delaware St., Urbana, Ill. ☆27

GRAY, Howard Kramer, surgeon; b. St. Louis, Mo., Aug. 28, 1901; s. Carl Raymond and Harriette (Flora) G.; B.S., Princeton U., 1923; student U. of Neb., Coll. of Med., 1923-25, D.Sc. (honorary); M.D., Harvard, 1927; M.S., in surgery, Univ. of Minn., Mayo Foundation, 1932; D.Sc. (hon.), Lafayette College; married Lila DeWeenta Conrad, September 2, 1925; children—Howard Kramer, DeWeenta Russell (Mrs. Walter I. Bones, Jr.). Fellow in surgery, Mayo Foundation, 1928-32; jr. surgeon, Mayo Clinic, 1932-35, surgeon and head of a sect. in surgery since 1935; professor, Mayo Foundation, Graduate Sch., U. of Minn., since 1935. Captain U.S. Naval, Med. Corps Res. Fellow A.C.S., So. Surg. Assn. A.M.A.; mem. Am. Surg. Assn., Am. Assn. Thoracic Surgery, Western Surgical Assn., Soc. of Clinical Surgery, Surgeons' Club, Minn. State Med. Assn., Minn. Surg. Assn., Southern Minn. Med. Assn., Nu Sigma Nu. Independent. Baptist. Clubs: Ivy (Princeton, N.J.); Rochester Country, Rochester Tennis. Contbr. to med. jours. Home: 612 10th Av., S.W. Office: Mayo Clinic, Rochester, Minn.

GRAY, Irving Emery, educator; b. Providence, May 23, 1897; s. George Milton and Nellie Louise (Salisbury) G.; B.S., U. Mass., 1921; M.S., U. Wis., 1924, Ph.D., 1926; m. Virginia Rose Gearhart, Sept. 3, 1927; children—Sarah Virginia, Thomas Nickolson, John Harris. Instr. biology DePauw U., 1921-22; grad. asst. zoology U. Wis., 1922-26; asst. prof. zoology Tulane U., 1926-30; instr. zoology Duke U., 1930-31; asst. prof., 1931-36, asso. prof., 1936-42, prof. since 1942, chmn. dept. zoology since 1940; spl. investigator U.S. Fisheries, Woods Hole, summers 1925-30. Mem. adv. com. Inst. Fisheries Research, Morehead City, N.C.; mem. exec. com. Duke U. Marine Lab., Beaufort, N.C.; mem. Marine Biol. Lab., Woods Hole. Served as 2d lt., A.S., 1918-19. Fellow A.A.A.S.; mem. Am. Soc. Zoologists, Ecol. Soc. of Am., Am. Soc. Ichthyologists and Herpetologists, Soc. Systematic Zoologists, Am. Soc. Limnology and Oceanography, Southeastern Biologists, N.C. Acad. Sci., Sigma Xi, Phi Sigma, Gamma Alpha, Alpha Gamma Rho. Author: Laboratory Directions for General Zoology, 1933; Laboratory Directions for Animal Biology, 1935; Laboratory Directions for Comparative Vertebrate Anatomy, 1938; also sci. articles. Home: 124 Pinecrest Rd., Durham, N.C.

GRAY, J. Copeland, consultant in labor relations; b. Niagara Falls, October 8, 1891; s. William C. and Wilhelmina (Krotz) G.; ed. grade sch.; spl. univ. courses; m. Sprae M. Dickson, March 10, 1914, (dec.); children—Robert Copeland, Virginia; m. 2d Margaret French Courter, Nov. 29, 1923 (deceased); 1 dau., Marilyn; married 3d, Eleanor McDonnell, 1949. Cost accountant, personnel dir., Remington-Rand, Inc., 1922-28; personnel dir., asst. sec.-treas., dir. indsl. relations, Houdaille-Hershey Corp., 1928-40; dir. pub. and indsl. relations, Buffalo Arms Corp., 1940-45; consultant in labor and indsl. management since 1946; industry mem., Nat. War Labor Bd.,

N.Y.-N.J. Region, 1943-45, Nat. Wage Stabilization Bd., 1946. Nat. Stabilization Bd., Washington, 1946-47; mem. National Labor Relations Board 1947-49; president, sec., dir., W.N.Y. Hosp. Corp., 1938-46; mem. Indsl. Relations Bd., Asso. Industries of N.Y., 1930-45; mem. Indsl. Relations Assn., Buffalo; Chamber of Commerce, Pub. Relations Assn., Kenmore City Charter Commn. Republican. Episcopalian. Club: Niagara (Niagara Falls). Named "Man of the Month." United War Fund, 1945. Author of articles. Home: R.F.D. 4, Lockport, N.Y. ☆27

GRAY, J. S., editor, writer, pub.; b. Clio, Mich., Feb. 20, 1890; s. John Wesley and Ida Caroline (Smith) G.; A.B., Adrian Coll., 1910, LL.D. (hon.), 1938; m. Harriett Taylor, Sept. 10, 1912; children—Thorne (Mrs. David C. Hawley), Grattan. Whitmore. Reporter and editorial writer Adrian (Mich.) Telegram, 1911-17, mng. editor, 1919-27, v.p. since 1927; pres. and editor Monroe (Mich.) Evening News since 1927. Trustee Adrian Coll. Served as arty. officer, U.S. Army, A.E.F., 1917-19. U. Minn., bronze medal, jour., 1949; Inland Press citation, pub. service, 1946. Mem. adv. com. W.P.B. and Civilian Prodn. Adminstrn., 1942-45. Mem. Am. Newspaper Pubs. Assn. (dir.; chmn. freedom of press com.), Am. Soc. Newspaper Editors, Inland Daily Press Assn. (past pres.), Mich. Press Assn. (past pres.), Mich. Asso. Press Editorial Assn. Clubs: University of Mich. Press (past pres.), Washington Press. Collector. annotator hist. maps of southeast Mich. A sponsor of Mich. law under which penal fines are devoted to establishment and maintenance of township libraries. Home: 448 N. Macomb St. Office: 20 W. First St., Monroe, Mich.

GRAY, J. Seton, business exec.; b. Edinburgh, Scot.; grad. McGill U. Chmn., mgr., dir. Fuller Mfg. Co.; dir. Shuler Axle Co., Louisville, First Nat. Bank & Trust Co., Kalamazoo, Mich. Home: 3889 Gull Hills, Richland, Mich. Office: 1419 N. Pitcher St., Kalamazoo, Mich.

GRAY, Jacques Pierce, physician; b. Redkey, Ind., July 17, 1900; s. James Edward and Laura Jane (Reeves) G.; A.B., Grinnell Coll., 1922; M.D., Johns Hopkins, 1928; M.P.H., Harvard, 1935; m. Amy Hannah Williams, Aug. 12, 1925; 1 dau., Virginia Williams. Instr. physics, Newton (Ia.) High Sch., 1922-24; jr. bacteriologist, Baltimore City Hosp., 1925. Md. State Health Dept., 1926; asst. surgeon U.S.P.H.S., New Orleans, 1928-29; dep. health officer Sonoma County, Calif., 1929; jr. epidemiologist, Calif. Dept. of Pub. Health, 1930; epidemiologist, acting health officer, asst. dir. of pub. health, City and County of San Francisco, Calif., 1930-37, dir. of pub. welfare, 1937-39; lecturer, U. of Calif., 1939-40; associate clin. prof. of preventive medicine and pub. health, Stanford U., Sch. of Medicine, 1937-40; dir. Hillsdale County (Mich.) Health Dept., W. K. Kellogg Foundation Mich. Community Health Project, 1940-42; vis. prof. Sch. Pub. Health, Grad. Sch. U. of N.C., 1942; dean, Sch. of Med. and prof. of preventive and pub. health medicine, Med. Coll. of Va., 1942-46; dean, Sch. of Medicine, U. of Okla.; also supt. hospitals, prof. pub. health medicine, 1946-47; med. cons., Parke Davis & Co., Detroit Labs., 1947—, director spl. med. services, 1953—. Diplomate Am. Bd. Preventive Medicine and Public Health (founders group). Mem. A.M.A., Am. Pub. Health Assn., Mich. State, Wayne Co. med. socs., Assn. Am. Med. Colls., Am. Med. Writers' Assn., Delta Omega, Phi Beta Kappa, Phi Beta Pi, Alpha Omega Alpha. Presbyn. Contbr. articles to profl. jours. Home: 1415 Parker Av., Detroit 14. Address: Parke Davis & Co., Detroit 32.

GRAY, James, author; b. Minneapolis, Minn., June 30, 1890; s. James and Grace Orpha (Farrington) G.; A.B., U. of Minn., 1920; Litt.D., Hamline U., 1939; m. Sophie Stryker, Oct. 6, 1923 (dec.); children—James, Richard Alan, Gabriella Perin; m. 2d, Elizabeth B. Reeves, Dec. 15, 1952. With St. Paul Pioneer Press and Dispatch, 1920-46, editorial writer, 1920-24, dramatic critic, 1924-25, dramatic critic and literary editor, 1925-46; literary editor, Chicago Daily News, 1946-48; prof. English, University of Minnesota, since 1948. Author many books since 1925; latest publs.: Pine, Stream and Prairie: Wisconsin and Minnesota in Profile, 1945; Our Second Thought (critical essays), 1946; The University of Minnesota—1851-1951, 1951; Non-Fiction in America—1900-1950 (with May Brodbeck and Water Metzer), 1952; Business Without Boundary: The Story of General Mills, 1954. Writer and producer (plays), Husbands for Three, Gentle Empire, Claudius and Gertrude, In Such a Night. Home: 1534 Lincoln Av., St. Paul. ☆27

GRAY, Jerome Bethel, advt. exec.; b. Harrisburg, Pa., July 18, 1899; s. Norman D. and Alice (Hoopes) G.; student Hill Sch., 1916-19; m. Miriam Fertig, Nov. 13, 1920; children—Alice, Jane. Staff mem. Barta Press, Cambridge, Mass., 1921-23; service mgr. Franklin Printing Co., Phila., 1923-27; partner Gray & Rogers, advt. agy., Phila., since 1927. Republican. Episcopalian. Clubs: Poor Richard, Art Director's, West Chester Golf and Country; Racquet, Midday, Merion Golf. Home: The Dower House, West Chester, Pa. Office: 12 S. 12th St., Phila. 7.

GRAY, John Delbert, business exec.; b. Petersburg, Ind.; s. John Daniel and Emma Louise (Rudolph) G.; student Antioch Coll., and Loyola U. (Chicago); m. Ruth Josephine Campbell, Dec. 31, 1936; children—John Douglas, Thomas Campbell. Divisional merchandise mgr. Mandel Bros., Chicago, 1931-42; pres. Baskin Stores, Chicago, 1945-48; pres. Wallachs, Inc., N.Y. City, since 1948 Dir., Hart Schaffner & Marx. Served as major, spl. asst. to dep. dir. of Special Services Div., U.S. Army, World War II. Received Community Fund Campaign award, Chicago, 1947; chmn. mens' div. Nat. Conf. Christians and Jews, N.Y. City, 1949. Presbyterian. Clubs: Executive (Chicago); Military and Naval (New York). Home: Fargo Lane, Irvington-on-Hudson, N.Y. Office: 323 E. 44th St., N.Y.C. 17.

GRAY, John Stanley, univ. prof., psychologist; b. Freeport, O., Nov. 8, 1894; s. Thomas Andrew and Elizabeth Catherine (Johnston) G.; A.B., Muskingum Coll., New Concord, O., 1920; A.M., U. of Mich., 1924; Ph.D., Ohio State U., 1929; m. Gunborg Berglund, June 18, 1923; children—Mary (Mrs. W. R. Myles, Jr.), Jack, Olga. Prof. speech, Gustavus Adolphus Coll., 1920-23; instr. English, U. of Minn., 1924-25; asst. prof. speech, U. of Ore., 1925-27; asso. prof. psychology, U. of Pittsburgh, 1930-46; prof. psychology, U. of Denver, 1946-47; prof. psychology, U. of Ga., since 1947. Mem. Am. Psych. Assn., Am. Assn. Univ. Profs., Ga. Acad. Sci. Democrat. Author several books since 1928, latest publs. being: Psychology in Human Affairs, 1946; Psychology in Industry, 1952. Home: 260 Milledge Hts., Athens, Ga. ☆27

GRAY, John Stephens, physiologist; b. Chicago, Ill., Aug. 11, 1910; s. Joseph William and Carrie (Weston) G.; B.S., Knox Coll., Galesburg, Ill., 1932; M.S., Northwestern Univ., 1934, Ph.D., 1936, M.D., 1946; m. Elma Nash, June 15, 1935; children—Ann R., Virginia B. Instr. in physiology Northwestern Univ., 1936-40, asst. prof. 1940-45, asso. prof., 1946, Nathan Smith Davis prof. of physiology since 1946; research physiologist A.A.F. Sch. of Aviation Medicine, Randolph Field, Tex., 1942-45. Mem. A.A.A.S., Am. Physiol. Soc., Soc. Exptl. Biology and Medicine, Sigma Xi, Phi Gamma Delta. Author: Pulmonary Ventilation and Its Physiological Regulation. Contbr. articles in gastro-intestinal, respiratory and aviation physiology and endocrinology to various sci. jours. Home: 442 15th St., Wilmette, Ill. Office: 303 E. Chicago Av., Chicago 11, Ill.

GRAY, Peter, biologist; b. London, Eng., June 4, 1908; s. Oscar and Dorothy (Selby) G.; student, Imperial Coll. Sci. U. of London, 1925-31; A.R.C.S., Imperial Coll. Sci., 1929, D.I.C., 1933; B.Sc., London Hons. Zool., 1919, Ph.D., 1931; m. Freda Dolman, July 29, 1933; 1 son, Peter John (dec.). Came to U.S. 1937, naturalized 1944. Asst., Royal Coll. Sci., 1927-29; zoologist, Norwich Castle Museum, 1929-31; lecturer embryology, U. of Edinburgh, 1931-37; Rockefeller traveling fellow (U. of Rochester), 1937-38; asso. prof., U. of Pittsburgh, 1939, prof., 1943, acting head, 1945, head dept. biol. sciences since 1947. Sect. editor biol. abstracts, World War II, dir. research projects Office Sci. Research Development and Army Air Force. Fellow A.A.A.S., Royal Microscopical Society; member American Soceity Zool., American Assn. Anatomists, Am. Soc. Amateur Microscopists, Am. Assn. University Professors, Nat. Edn. Soc. of U.S., Sigma Xi, Phi Sigma, Alpha Epsilon Delta (hon. life mem.). Clubs: Faculty, University (Pitts.). Author several books, the latest being: The Microtomist's Formulary and Guide, 1954; also articles sci. jours.; 2 patents. Home: 5131 Ellsworth Av., Pitts. 32. Office: University of Pittsburgh, Pitts. ☆27

GRAY, Ralph L., steel mfr.; b. St. Charles, Mo., 1894; grad. Wash. U., 1916. Exec. v.p., dir. Armco Steel Corp., Middletown, O.; dir. Commerce Trust Co., Kansas City, Nat. Bank of Commerce, Houston. Home: 111 Eaton Dr. Office: Armco Steel Corp., Middletown, O.

GRAY, Richard J. ◎ V. 27.

GRAY, R(obert) A., sec. of state, Fla.; b. Cairo, Ga., Aug. 2, 1882; s. William J. and Mary (Howren) G.; student Fla. Mil. Acad., and Georgetown Univ. Law Sch.; m. Grace Mullins, Dec. 23, 1903. Asst. state auditor Fla., 1913-14, state auditor, 1914, pvt. sec. to gov., 1915-16; mem. staff, Office State Comptroller, 1919-29, asst. state comptroller, 1928-29, sec. of state since 1930; pvt. sec., U.S. Senator Park Trammell, 1917. Served as mem. Fla. State Legislative, 1911. Capt. U.S. Army, 1918-19. Past hon. chancellor Fla. Southern Coll.; past. dept. comdr. Am. Legion; past pres. Nat. Assn. Secs. State; mem. Theta Chi. Democrat. Methodist. Mason (K. T., Shriner), Woodman of World; past grand patron O.E.S. Club: Rotary. Author: Gray's Civil Government of Florida, 1924. Home: 721 N. Adams. Office: State Capitol, Tallahassee, Fla.

GRAY, Robert D(avis), economist; b. Warren, Pa., Oct. 14, 1909; s. Robert Elmer and Clara Florence (Davis) G.; B.S. in Econ., Wharton Sch. of Finance and Commerce, Univ. of Pennsylvania, 1930; student Grad. Sch., U. of Pa., 1930-36; m. Mary V. Adams, Dec. 23, 1942; 1 dau., Mary Belinda. Research asst. and asso., Industrial Research Dept., U. of Pa., 1927-39, instr. in industry, 1934-37; asst. prof. economics, U. of Conn., 1937-40; spl. research asst. Life Office Management Assn., 1939-40; asso. prof. economics and industrial relations, Calif. Inst. Tech., 1940-42; dir. Industrial Relations Sect. since 1941; prof. of economics and industrial relations since 1942. Mem. California State Personnel Bd. since 1944, vice pres., 1946-47, president, 1947-49; member exec. bd. Assn. of Sch. and Coll. Placement; dir. Personnel and Indsl. Relations Assn. of Los Angeles, since 1945; dir. Family Service of Pasadena, 1946-49; president, 1947-48. Mem. bd. dirs. C. of C. and Civic Assn. of Pasadena. Mem. Town Hall, Am. Assn. Univ. Profs., Industrial Methods Society, Pacific Coast Labor Market (mem. research com.), Econ. History Assn., Phi Mu Delta. Methodist. Clubs: The Athenaeum, Twilight Sutter. Author several books since 1929; latest pubs.: Classification of Jobs in Small Companies, 1944; Polls of Employee Opinions and What to Do With Them, 1953. Contbr. articles on industrial relations. ☆27

GRAY, Robert Mark, advt. exec.; b. Indpls., Sept. 21, 1904; s. Albert Ross and Elizabeth Catherine (Thornbrough) G.; student Ind. U., 1923-24, DePauw U., 1924-25, Butler Coll., 1925-26, U. Ariz., 1926-27, U. Tex., 1927-28; m. Marjorie Simmons Alsnaugh, Oct. 3, 1951. Newspaper work, 1928-29; prodn. mgr., art dir. Bailey, Walker & Tuttle, 1929-30; asst. account exec., copywriter Batten, Barton, Durstine & Osborne, Chgo. and N.Y.C., 1930-34; in charge field advt. Esso Standard Oil Co., 1936-42; asst. mgr. advt.-sales promotion dept., 1942-44, mgr. advt.-sales promotion department since 1945; pres., dir. Esso, Inc. Chmn. bd., dir. Advertising Fedn. Am.; dir. Traffic Audit Bur., Advt. Coun. (Coordinating Future of America Campaign). Mem. U.S. Coast Guard Res. Mem. Phi Gamma Delta, Alpha Delta Sigma. Republican. Methodist. Clubs: Advertising (vice pres.), Lotos (director), Sales Executives (N.Y.C.); Greenwich (Conn.) Country. Home: Winding Lane, Greenwich, Conn. Office: 15 W. 51st St., N.Y.C.

GRAY, Roland ◎ V. 27.

GRAY, Theodore Francis Newton, business exec.; b. Baltimore, Md., June 29, 1884; s. Edward and Mary Lily (Newton) G.; A.B., Princeton, 1906; m. Louise M. Hetrick, Nov. 26, 1913. Gen. mgr. Standard Leather Washer Co., Newark, N.J., 1906-11; prodn. mgr. Flemish Art Co., Brooklyn, N.Y., 1911-14, Mfrs. Can Co., Harrison, N.J., 1914-18; planning engr. Bethlehem (Pa.) Steel Co., 1918-28; pres. Lehigh Valley Silk Mills, Bethlehem and Williamsburg, Pa., 1928-40; mgr. prodn. control dept. Julius Kayser & Co., N.Y. City, 1940-43, vice pres. in charge mfg. 1943-54, dir. 1944-54, now cons. labor relations; mgr. and cons., R. K. Laros Co., Bethlehem; sec. and dir. Nazareth Waist Co., N.Y.C. 1943—. Republican. Episcopalian. Clubs: Saucon Valley Country, Bethlehem (Bethlehem); Princeton (New York). Home: 919 West Market St., Bethlehem, Pa. Office: 453 Dekalb Av., Brooklyn, N.Y.

GRAY, Walter H., bishop; b. Richmond, Va., Aug. 20, 1898; s. William Cole and Irena Hanswood (Talley) G.; student, College of William and Mary and U. Richmond Law Sch., D.D. (hon.) 1954; B.D., Va. Episcopal Theol. Sem., 1928 (hon.), D.D., 1941; hon. S.T.D., Berkeley Divinity Sch., 1940; Trinity Coll., Hartford, Conn., 1941; m. Virginia Stuart Hutchinson, Feb. 4, 1933; children—Agatha Ashton, Parke Hanswood. Admitted to the bar in Virginia, 1925; ordained deacon, P.E. Church, 1928, priest, 1929; asst. rector St. John's Ch., W. Hartford, Conn., 1928-32; dean Nativity Pro-Cathedral, Bethlehem, Pa., 1932-36; dean, Christ Church Cathedral, Hartford, 1937-40; suffragan bishop Diocese of Conn. 1940-45, bishop coadjutor, 1945-51, bishop since 1951. Mem. Lambeth Conf. Consultive Com., Nat. Council, P.E. Ch.; chmn. Com. arrangements. Anglican Congress 1954. Pres. Ch. Missions Pub. Co.; trustee Episcopal Churchnews. Served with 29th Div., U.S. Army, 1917-19; overseas with A.E.F.; served as 2d lt., inf., later 1st lt., Cav., O.R.C. to 1933. Pres. Trustees of Colt Bequest. Berkeley Divinity Sch. (vis. lectr.), St. Margaret's Sch., Epis. Acad. of Conn. Brewster Mem. Corp., Trustees of Donations and Bequests, Glebe House Soc., Church Home of Hartford. Society for Increase of the Ministry, Church Scholarship Soc. Mem. S.R. in Va., Soc. Colonial Wars (Conn. chaplain). Kappa Alpha, Delta Theta Phi. Clubs: University, Hartford (Hartford); Graduates (New Haven); Commonwealth (Richmond) Editor: Pan Anglican. Author: Our Belief, 1945; Faith in the Right (anthem), 1945; Fut. Course of the Anglican Communion, 1946. Home: 276 Whitney St. Office: 1335 Asylum Av., Hartford 5, Conn.

GRAY, William Herbert, Jr. ◎ V. 28.

GRAY, William Latimer, banker; b. Lincoln, Neb., Apr. 26, 1894; s. William Leonard and Mary (Latimer) G.; B.S., Harvard, 1917; m. Margaret Morton Platt, Feb. 14, 1931; children—William Latimer, Samuel Packwood Morton. Clerk, First Nat. Bank of Boston, 1917, vice pres., 1928-47, sr. v.p., 1947—; dir. The First National Bank of Boston, White Eagle Oil Co., Platt & Co., Inc., Stone Straw Corp. dir. First of Boston Internat. Corp. (New York); trustee, Central Aquirre Sugar Co. Dir. Nat. Foreign Trade Council, Inc., Escuela Agricola Pan-americana, Inc., Pan. Am. Soc. of New England, Inc. Trustee, U.S. Inter-Am. Council, Inc. Clubs: Country (Brookline); Harvard, Algonquin (Boston); Eastern Yacht (Marblehead). Home: 35 Beacon St. Boston. Office: 67 Milk St., Boston 6, Mass.

GRAY, William Price, Jr., editor; b. Wilbur, Washington, July 30, 1909; s. William Price and Della Wray (Green) G.; student Whitman Coll., Walla Walla, Wash., 1927-28; U. of Wash., Seattle, 1932; m. Fredrika Amalia Ryland, Dec. 25, 1934; children—Margrethe Ann, Lawrence Ryland, Bruce William. Newspaper reporter, 1928; editor, U. of Washington Columns (monthly mag.), 1931-32; free lance pub. relations and advt. work, Seattle, 1932-34; reporter Seattle Star, 1934, Portland News-Telegram, 1935-39; reporter and asst. Sunday editor, Portland Oregonian, 1940-42; corr., Time mag., Los Angeles, 1942-44; war corr., Time and Life, Pacific and P.I., 1944-45; chief corr., Time and Life mags., China and head Shanghai Bureau, 1945-48, fgn. news writer, Life mag., 1948-49, asst. editor, 1949-50, asso. editor, 1950, editor Internat. edits. of Life (English and Spanish), 1952; pres. Corr. Fund, N.Y. Meml. Press Center, 1953—. Mem. Sigma Delta Chi, Phi Kappa

Sigma. Clubs: Overseas Press Am. (pres.), Coffee House. Home: 184 Highland Rd., Rye, N.Y. Office: care Life, 9 Rockefeller Plaza, N.Y.C. 20.

GRAY, William Scott ◎ V. 27.

GRAY, William Steele, banker; born N.Y. City, Nov. 12, 1897; s. William Steele and Georgia C. (Kinney) G.; A.B., Princeton, 1919; m. Margaret Dunlop, Oct. 19, 1922; children—William Steele, Jr., David Dunlop, John Stuart (dec.), Gordon Spotswood. Chmn. of the board and trustee the Hanover Bank; pres. and dir. William S. Gray & Co.; dir. Am. Eagle Fire Ins. Company, Fidelity-Phenix Fire Insurance Company, Union Carbide and Carbon Corporation, General Foods Corp., Phelps Dodge Corp., Texas Co. Vice pres. and mem. bd. trustees Juilliard Musical Foundation; mem. bd. trustees Presbyterian Hosp. in City of N.Y.; chairman board trustees YMCA; mem. Nat. Industrial Conference Board, Inc.; trustee U.S. Council of International C. of C., Inc.; member clearing house commission, N.Y. Clearing House Association. Served as lieutenant j.g., U.S. Navy, 1917. Republican. Episcopalian. Clubs: Princeton, Union, Knickerbocker, Ivy (Princeton). Home: Greenwich, Conn. Office: 70 Broadway, New York, N.Y.

GRAYBEAL, Charles S(mith), banker and business exec.; b. Jefferson, N.C., Dec. 12, 1879; s. Rufus and Nancy (Mock) G.; grad. George Peabody Coll., Nashville, Tenn., 1903; m. Bertha N. Mast, June 24, 1908; children—Harold V., Leon Bernard, Mrs. Ralph Roop, Mrs. Glenn W. Phipps. Dir. and v.p. First Nat. Bank, Christiansburg, Va., 1923, now pres.; dir. So. State Cooperative, Richmond, Va., since 1937, pres. since 1946. Republican (Cty. chmn. since 1939). Methodist (chmn. bd. stewards). Mason. Club: Rotary (pres. 1933). Home: 205 Junkin St., Christiansburg. Office: Southern States Bldg., Richmond 13, Va.

GRAYBIEL, Ashton, navy physician; b. Port Huron, Mich., July 24, 1902; s. William and Lucy Ann (Young) G.; A.B., U. So. Cal., 1924, A.M., 1925; M.D., Harvard, 1930; m. Moira Barkeley Martin, Mar. 24, 1934; children—Ashton Lynd, Ann Martin. Intern Mass. Gen. Hosp., 1930-32, Moseley Traveling fellowship, 1932-33, Dalton fellowship, 1933-34, cardiac clinic, 1934-42; research asso. Harvard Fatigue Lab., 1936-42; instr. medicine, grad. courses Harvard, 1940-42, research staff, 1942-45; dir. research U.S. Naval Sch. Aviation Medicine, Pensacola, Fla., 1945—. Recipient Theodore C. Lyster award for researches in aviation medicine, 1950; Legion of Merit, 1952. Diplomate Am. Bd. Preventive Medicine (aero med.). Fellow Aero Med. Assn. (1st vice pres.), A.A.A.S.; mem. Am. Coll. Cardiology (pres.), Space Medicine Assn., Am. Physiol. Soc., Am., Fla. (dir.) heart assns., Fla. Acad. Sci. Author: Clinical Electrocardiography, 1950; Electrocardiography in Practice (with P. D. White, L. Wheeler, C. Williams), 3d edit., 1952. Home: Bayshore Pensacola, Fla. Office: U.S. Naval School of Aviation Medicine, Pensacola, Fla.

GRAYBILL, Leo Carlisle, lawyer, legislator; b. Shelbyville, Ill., July 23, 1894; s. George R. and Etta M. (Laughlin) G.; A.B., James Millikin U., 1916; J.D., U. Chgo., 1920; m. Atta Hutchinson, July 29, 1922; children—Leo Carlisle, Helen Gene. Admitted to Mont. bar, 1920, since practiced in Belt and Gt. Falls; pres. Belt Valley Bank since 1944; livestock bus. since 1925; city atty., Belt, 1922-38, Gt. Falls, 1944-45; chief dep. co. atty. Cascade Co., 1937-38. Mem. Mont. State Legislature 1943—, speaker ho. of reps., 1949 and 1955; Dem. nominee for U.S. Congress, 1945; mem. Dem. Nat. Com. since 1951. Mem. Am., Mont. State, Cascade Co. bar assns., Am. Legion. Presbyn. Mason (32°, Shriner), Eagle, K.P. Home: 609 Third Av. N. Office: First National Bank Bldg., Gt. Falls, Mont.

GRAYDON, Allan, lawyer; b. Toronto, Can., Jan. 21, 1898; s. Richard Albert and Sarah Jane (Hughes) G.; student Royal Mil. Coll. of Can., Kingston, 1915-17; A.B., U. Toronto, 1921; student Osgoode Hall Law Sch., 1921-24; m. Elizabeth Palmer, Sept. 20, 1934. Called to bar, Ont., 1924, sr. partner Blake, Cassels & Graydon; vice president Barcelona Traction, Light and Power Co., Ltd., since 1945; dir. Toronto Type Foundry Co., Ltd., Abitibi Power & Paper Co., Ltd., Mexican Light and Power Co., Ltd., Russell Industries, Ltd., others. Dir. The Bishop Strachan Sch. Served as officer Royal Arty., British Army, 1917-19. Mem. Canadian Bar Assn. Home: 408 Russell Hill Rd., Forest Hill Village. Office: 25 King St. W., Toronto, Can.

GRAYDON, Joseph Spencer ◎ V. 26.

GRAYSON, William Bandy, physician; b. Paragould, Arkansas, May 1, 1897; s. Adam Davis and Mary Louisa (Henderson) G.; student U. of Ark., 1915-17; M.D., Tulane U. Sch. of Medicine, 1921; A.B., Arkansas State Teachers College, 1937; married Florence E. Townsend, Oct. 18, 1924; children—Betty Jeanne, Shirley Ann. Intern M.P.R.R. Hosp., Little Rock, 1921-22; div. surgeon M.P. Ry., at McGehee, Ark., Sept. 1925; engaged in pvt. practice until June 1933. Assoc. prof. medicine, U. of Ark. School Med., 1947. Owned and operated Grayson Hosp., McGehee, 1927-31; state health commr. of Ark., June 1933-Nov. 1943; cardiol. Vets. Adminstrn. Fort Roots Hospital, 1954—. Director public health activities for Arkansas, Federal Emergency Relief Administration November 1933 to November 1943. Pres. State and Provincial Health Officers Conf. of North America, 1939. Mem. S.A.T.C. Unit Co. No. 12, Camp Martin, Tulane U., Sept.-Nov. 1918, commd. 1st lt. Med. Reserve, later capt.; surgeon R.C., U.S.P.H.S. Fellow Am. Coll. of Physicians; mem. A.M.A., Southern Med. Assn., Ark. State and Pulaski County med. socs., Am. Public Health Assn., Am. Legion, Sigma Chi, Alpha Kappa Kappa, etc. Democrat. Baptist. Mason (Shriner). Contbr. on med. subjects. First pres. Assn. of State and Territorial Health Officers, 1942. Home: 401 Colonial Court. Address: Ft. Roots Hosp., Little Rock, Ark. ☆27

GRAZIANI, Sante (grä-tzē-a'nē), artist; b. Cleve., Mar. 11, 1920; s. Giovanni and Cleonice (Riccardi) G.; student Cleve. Sch. Art, 1933-41; B.F.A., Yale, 1943, M.F.A., 1948; m. Jacquelee McMurry, Apr. 22, 1944; children—Michael, Alexandra. Instr. drawing and painting, sch. fine arts Yale, 1946-51; dean Whitney Sch. Art, 1950-51; head Sch. of Worcester Art Mus., 1951—. Executed murals for Bluffton (O.) Post Office, 1941, Columbus Post Office, 1942, Springfield (Mass.) Mus. Fine Arts, 1947, Holyoke (Mass.) Pub. Library, 1949-51, Burncoat Sch., Worcester, 1954; prep. drawings and color sketches Springfield murals, exhibited various museums, schools, galleries throughout U.S., 1947-50. Served with AUS, 1943-46; conducted army arts contest PTO, with culminating exhbn. Imperial Household Mus., Tokyo, Japan, 1946. Awarded Pulitzer prize, 1942; won internat. competition for mural Springfield Mus. Fine Arts, 1943; Edwin Austin Abbey prize, 1948; Gold medal award, Archtl. League N.Y., 1951, Boston Art Dirs. Club, 1954. Mem. Nat. Soc. Mural Painters. Home: 2 Eastwood Rd., Shrewsbury, Mass. Office: Worcester Art Mus., Worcester, Mass.

GRAZIER, Joseph Albert, mfg. exec.; b. Tyrone, Pa., Sept. 10, 1903; s. John Howard and Olive Maude (Grammer) G.; A.B., Lafayette Coll., Easton, Pa., 1925; LL.B., U. Pa., 1928; m. Marian Messner, Nov. 1, 1930. With Sullivan & Cromwell, N.Y. City, 1928-37, Berlin rep., 1933-35; with Am. Radiator & Standard Sanitary Corp. since 1937, asst. sec., 1939-47, sec., 1947-51, v.p., 1951-52, exec. v.p., 1952-53, president, 1953—, director, and member executive committee 1952—. Served in United States Army as lt. col., transportation corps, 1942-45. Mem. Phi Beta Kappa, Order of Coif, Phi Delta Phi. Republican. Presbyn. Clubs: University, Greenwich Country, Duquesne. Home: 35 E. 84th St., N.Y.C. 28. Office: 40 W. 40th St., N.Y.C. 18.

GREACEN, Nan ◎ V. 26.

GREAN, A(lexander) M(ichael), Jr. (grē'ŏn), lawyer, business exec.; b. N.Y. City, Jan. 19, 1906; s. Alexander M., Sr., and Anna A. (Kurtz) G.; student Wesleyan U., Middletown, Conn., 1924-25; A.B., Columbia, 1927, LL.B., 1930; m. Muriel E. Goodliffe, Jan. 18, 1936; children—Michael A., Linda A., Laura A. Admitted N.Y. State bar, 1931, practiced as asso. Sullivan & Cromwell, N.Y. City, 1930-38; treas. Ward Baking Co., 1938-41, vice pres. and atty. since 1941; bd. dirs., British Arkady Co., Ltd., 1953—; Served as industry mem. Nat. War Labor Bd., Region II, 1942-45; member War Stabilization Board, Region II, 1952-53. Mem. Nat. Council Pvt. Motor Truck Owners (dir. since 1942, pres. 1942-45). Mem. Assn. Bar of City of N.Y., Chi Psi, Phi Delta Phi. Republican dist. leader, New Rochelle, N.Y., 1946-49. Lutheran. Clubs: N.Y. Athletic, Bakers (New York); Larchmont Yacht. Editor: Columbia Law Rev., 1928-30. Home: Hidden Spring Lane, Rye, N.Y. Office: 475 Fifth Av., N.Y. City 17.

GREASER, Maylin H. (gree-ser), corp. ofcl.; b. North Wales, Pa., Jan. 15, 1909; s. John B. and Katie (Band) G.; B.C.E., Pa. State U., 1930; m. Ruth N. Philipp, Mar. 13, 1943. Engaged in constrn. and dredging bus., 1930—; with Am. Dredging Co., 1949—, successively gen. supt., dir., 1951—, v.p., 1953, pres., 1954—; dir. Phila. Maritime Exchange. Served as lt. col. C.E., AUS, 1942-45. Mem. Soc. Am. Mil. Engrs. (dir. Phila. post), Nat. Assn. River and Harbor Contractors (dir.), Franklin Institute, Atlanta Deeper Waterways Assn. Clubs: Cricket, Engineers, Racquet (Phila.). Home: 7710 Orchard Way, Wyndmoor 18, Pa. Office: 12 S. 12th St., Phila. 7.

GREATHOUSE, Glenn Arthur, biochemist, biophysicist; b. West Salem, Ill., Aug. 16, 1903; s. Chester A. and Alta (Brown G.; B. Ed., Ill. State Normal U., 1927; M.S., U. of Ill., 1929; Ph.D., Duke U., 1931; m. Edith Mary Bennett, Aug. 22, 1925; children—Rosemary, Glenna Lu. Teacher, Arenzville, Ill. High Sch., 1925-26; asst. in plant physiology, U. of Ill., 1927-30; fellow in chemistry, physics and biochemistry, Duke Univ. 1930-31; asst. prof. biophysics, Univ. of Md., 1931-36; physiologist, U.S. Dept. of Agr., Washington, D.C., 1936-44, lecturer, U.S. Dept. of Agriculture Grad. Sch., 1935-44; dir. Army-Navy Nat. Defense Research Com. Information Center, 1944-45; dir. Prevention of Deterioration Center, Nat. Research Council, Nat. Acad. of Sciences 1945-55, science adv. 1955—; interim prof. chemical engineering, U. of Fla., 1951—; president and director of research, Orlando Research, Incorporated. Member science com., Office of Science Research and Development, 1944-45; special consultant, Office of the Chief of Ordnance, Army Dept., Washington D.C., 1944-45; mem. U.S. British Science Mission to England, Europe, Africa and Panama, 1945. Awarded National Defense Research Committee-Award; Bureau of Ordnance Development Award U.S. Navy; His Majesty's Medal for Service in the Cause of Freedom British Govt. Mem. Botanical Soc. of Washington (treas.), Am. Chemical Soc., A.A.A.S., Wash. Acad. of Science, Sigma Xi, Phi Sigma. Author: (with Wessel) Deterioration of Materials—Causes and Preventive Techniques, 1954. Contbr. many articles to various professional publications. Home: 30 N. James St. Office: Orlando Research, Inc., 100 Crystal Lake Dr., Orlando, Fla.

GREAVES, Ethelyn Oliver, coll. dean; b. Taylorsville, Utah, Dec. 18, 1896; d. Ruel and Florence Mae (Muir) Oliver; B.S., Utah State Agrl. Coll., Logan, 1920, M.S., 1921; Ph.D., U. Cal., 1934; m. Joseph E. Greaves, May 5, 1920; children—Marguerite Oliver, Thelma Mae, Joseph Oliver. Asso. state dir. Farm Security Adminstrn., 1936-37, state dir., 1937-45; dir. home econs. U. Utah, Salt Lake City, 1945-46; dean sch. home econs. Utah Agrl. Coll. since 1946, head dept. foods and nutrition since 1946. Mem. Am. Assn. U. Women, Sigma Xi. Clubs: Home Economics, Bus. and Profl. Women's. Co-author: General Bacteriology, 1926. Author tech. articles. Home: 444 N. Third E. St., Logan, Utah.

GREAVES, Frederick Clarence, naval med. officer; b. Ladora, Ia., Nov. 11, 1896; s. Frederick and Magdalene (Bergman) G.; M.D., State U. Ia., 1920; m. Rose Torbol, Aug. 11, 1923; children—Richard F., Thomas F., Bobbe (Mrs. E. W. Cooke). Intern Northern Pacific Hosp., Brainerd, Minn., 1920-21; asst. surgeon, med. corps, U.S. Navy, 1923, advanced through grades to rear adm., 1950; fleet med. officer 8th Fleet, Mediterranean, 1943-45, Pacific Fleet, 1947-49. Inspector Naval med. activities, Pacific Coast, and dist. med. officer Twelfth Naval Dist., 1954—. Fellow A.C.P.; mem. A.M.A. Home: San Francisco. Office: 50 Fell St., San Francisco.

GREAVES-WALKER, Arthur Frederick ◎ V. 28.

GREBE, John Josef (grē'bē), chem. research; b. Uerzig, Rhineland, Germany, Feb. 1, 1900; s. Carl and Gertrude (Erbes) Grebe; B.S., Case School of Applied Science, 1924, M.S., 1927, D.Sc., 1935; married Hazel Amanda Holmes, March 2, 1929; children—Ruth Elaine, Joanne Hazel, John Holmes, Carolyn Louise, James Carl. Came to United States, 1914, naturalized citizen, 1921. With Dow Chemical Company since 1924 as director Physical Research Laboratory; on loan from Dow Chem. Co. to Oak Ridge Nat. Lab., Oct. 1946-July 1947; on loan to Army Chemical Corps as chief technical adviser, Aug.-October 1948; research counselor Dow Chemical Company, 1949-53, dir. nuclear research and development since 1953; developed electrometric control. Awarded certificate of merit for development of sun screen, Franklin Inst., 1942; Chem. Ind. medal, 1943; John Wesley Hyatt award, 1947. V.p. and dir. Dowell Inc.; dir. Ewing Development Co. Civilian observer Bikini bomb tests, 1946. Fellow A.A.A.S., American Institute of Chemists; mem. American Chem. Society, Am. Inst. Chem. Engrs., Am. Physical Soc., Am. Soc. of Mechanical Engineers, Engineering Soc. of Detroit, Mich. Acad. Science, Society of Chemical Industry, Sigma Xi. Lutheran. Clubs: Kiwanis, Midland Country, Saginaw Valley Torch (Midland). Contbr. articles to scientific jours. Home: Route 5. Office: The Dow Chemical Co., Midland, Michigan. ☆27

GREBENSTCHIKOFF, George (gre-benst'chi-kov), author, lecturer; b. Nicolaevsk, Altai, Siberia, Russia, May 5, 1883; s. Dmitry Lukich and Elena Petrovna (Stolyaroff) G.; educated prep. and private schs., also at Tomsk University; m. Tatiana D. Stadnik, Sept. 17, 1917. Came to U.S., 1924. Began as writer in Siberia, 1906; editor of weekly paper, Omsk, 1908-10; editor students monthly The Young Siberia, 1910-12; editor of daily paper, Barnaul, Siberia, 1912-14; editor Altaian Almanak, Petrograd, 1914; war corr. for Moscow paper, 1914-18; author of novels, dramas, short stories, etc., since 1918; dir. Alatas Pub. Co., pubs. of Russian and English books, Southbury, Conn.; prof. Russian literature and creative writings, Florida Southern Coll., Lakeland, Florida, since 1941. Hon. fellow of International Faculty, Andhra Research Univ., India, 1942, Ph.D., 1944; hon. mem. Acad. Science and Arts of Mexico, 1944; member Academy Political Sci., Columbia U.; Chevalier Commandeur de L'Ordre Souverain, Chevaleresque, Nobiliaise et Religieux de la Couronne d'Epines (France), 1944; honorary member Comité Cultural Argentino, 1945; Sociedade de Homens de Letras le Brasil, 1946. Acad. Correspondiente de la Real Academia de Belas Artes y'Ciencias Historicas, Toledo, Spain, 1945. Founder Churaevka Village, Russian art colony, Southbury, Connecticut, 1925; founder of Siberian Association, New York, 1925. Served in Russian Army, 1915-18. Author of many books published in Russia and France, several translated into many languages; 3 books: Les Tchoutraew, La descente dans la vallee, Les commandments de la terre, were selected by Internat. Inst. of League of Nations as remarkable books of world literature, 1924-26; pub. at Southbury, Conn., Churaevs, Vols. 2-7, 1927-52. Author of The Turbulent Giant; Siberia, the Country of Great Future; The Trumpet Call; Le Great Turbulent; The Road to the Heart of France; Radonega, vol. on St. Sergius of Russia, 1954; in lectures throughout U.S. Home: Churaevka Village, Southbury, Conn. Office: 632 Easton Dr., Lakeland, Fla.

GRECO, Charles P., clergyman; b. Rodney, Miss., Oct. 29, 1894; s. Frank P. and Carmela (Testa) G.; student Jesuit Coll., New Orleans, 1904-07; Jefferson Coll., Convent, La., 1908; St. Joseph Sem., St. Benedict, La., 1907-13; American Coll., Louvain, Belgium, 1910-14; Univ. of Fribourg, Switzerland, 1914-18. Ordained priest, Roman Cath. Church, July, 1918; asst. pastor, Houma, La., 1918-23, vice chancellor and chancellor of New Orleans, 1923-26, adminstr. and pastor of St. Maurice Ch., 1926-45, Sec., Defender of Marriage Bond, presiding judge of Matrimonical Court, 1923-46; vicar general of New Orleans, 1944-46; bishop of Alexandria since 1946.

Editor-in-chief, Cath. Action of South, 1944-46. Address: 1805 Jackson St., Alexandria, La.

GRECO, Jose (grĕk'o), choreographer; b. Montorio nei Frentani, Italy, Dec. 23, 1918; s. Paolo Emilio and Carmela (Bucci) G.; brought to U.S., 1928, naturalized, 1928; student Leonardo da Vinci Art Sch., N.Y.C.; studied dancing with Helene Veola; m. Nila Amparo, Aug. 16, 1946. First profl. appearance as dancer in Carmen, N.Y. Hippodrome Opera Co., 1937; joined Gloria Belmonte in engagement at La Conga, N.Y.C. (profl. name Ramon Serrano), 1938; tchr. dancing, hotels and resorts, 1936-45; appeared with Argentinita, 1943, toured U.S., 1943-45, guest appearances Ballet Theater at Met. Opera House; dancer ballets including Ravel's Bolero, de Falla's El Amor Brujo, Capriccio Espagnol, Carmen; Spanish debut with Ballet Español, Madric, 1946; choreographer Cana y Farruca, Sentimento, Polo, others; choreographer, dancer for motion picture Manolete, 1948; organized company Ballets y Bailes de Espana, 1948, appeared Barcelona, Paris, also Norway, Sweden, Denmark, other European countries, toured Argentina, Uruguay, Chile, Peru, 1950, appeared Sadler's Wells Theater, London, 1951; North Am. debut with Spanish Ballet, Shubert Theater, N.Y.C., 1951; tours of U.S. 1951—. Home: 4311 Digney Av., N.Y.C. 66. Office: care L. A. Weissberger, 509 Madison Av., N.Y.C. 22.

GREDE, William J., business exec.; b. Milwaukee, Wis., Feb. 24, 1897; s. Henry L. and Fanny (Runkel) G.; student University of Wisconsin; LL.D., Carroll College; Dr. Bus. Adminstrn. (honorary), Northland College; married Margaret Weiss, September 17, 1919; children—Janet, Betty. With foundry, Decatur, Ill., 1917-20; began with Liberty Foundry, Milwaukee, 1920, pres., 1923-40, pres. successor co., Grede Foundaries, since 1940; v.p., dir. Advance Spring Corp., Chgo.; mem. bd. dirs. Nye Tool Co., J. I. Case Co., Thomas Industries, Inc.; class B dir. 7th Fed. Res. Bank. Mem. Gray Iron Research Inst., Milw. Better Bus. Bur., Am. Foundrymen's Soc., Wis. Mfrs. Assn., N.A.M (pres. 1952, chmn. exec. com. 1953, dir.), Am. Soc. for Testing Materials, Gray Iron Founders Assn., Steel Founders Soc. of America, Nat. Council YMCA (pres. 1952-54, mem. bd.). Home: Elm Grove. Office: P.O. Box 443, Milw.

GREEAR, Fred Bonham, lawyer; b. St. Paul, Va., May 26, 1899; s. Dr. James Noah and Elizabeth Berts (Earnest) G.; student Emory and Henry Coll., Emory, Va., 1916-18; LL.B., U. Va., 1923; m. Elizabeth Fitch, June 26, 1928; children—Elizabeth Bagby, Fred Bonham. Admitted to Va. bar, 1922; practiced in St. Paul, 1923-37, Norton, 1937—; sr. mem. law firm Greear, Bowen, Mullins & Winston, 1948—; Commonwealth's atty. for Wise Co., Va., 1932-44; mayor, St. Paul, 1927-29; mem. Ho. of Dels. from Wise Co., 1930-32; panel speaker Practicing Law Inst., Va. State Bar, 1952, Va. State Bar Assn. and law schs. of Va., 1954. Mem. bd. trustees Emory and Henry Coll., Tenn., Wesleyan Coll., Hiawassee Coll. Served with tank corps., U.S. Army, AEF, 1918-19. Mem. Am., Va. State (pres., 1952-53) bar assns., Am. Judicature Soc., Beta Theta Phi. Methodist. Home: 1009 Virginia Av. Office: Law Bldg., Norton, Va.

GREELEY, Dana McLean, clergyman; b. Lexington, Mass., July 5, 1908; s. William Roger and Marjorie Ellen (Houghton) G.; B.S., Harvard, 1931, S.T.B., 1933; D.D., Meadville Theol. Sch., 1951; m. Deborah Allen Webster, Dec. 27, 1931; children—Faith, Rosamond, Cynthia, Penelope. Ordained to ministry Unitarian Ch., 1932; minister, Lincoln, Mass., 1932-34, Concord, N.H., 1934-35, Arlington St. Ch., Boston, 1935—; with Am. Unitarian Assn., sec. 1945-53, chmn. dept. world churches. Vice pres. Citizens Crime Com. of Mass.; pres. Unitarian Service commission; director Boston Travelers' Aid Society, Benevolent Fraternity, Isles of Shoals Association, Home for Aged Women, Boston. Trustee Meadville Theol. Sch. of Chgo., Garland Jr. Coll. Mem. Unitarian Ministerial Union, New Eng. Watch and Ward Soc. (pres.), Mass. Bible Soc. (v.p.), Delta Upsilon. Ind. Republican. Clubs: Harvard Musical Association, Rotary (dir.), Appalachian Mountain. Author: Toward Larger Living, 1945; A Message to Atheists, 1948. Home: 1 Charles River Sq. Office: Arlington St. Church, Boston.

GREELEY, Leonard J(ames), ret. army ofcr.; b. Omaha, Neb., July 9, 1901; s. Michael Nolan and Elizabeth Gertrude (McKay) G.; student U. Kan., 1919-22; student Army War Coll., 1951; m. Johanna Marie McAndrew, Apr. 15, 1926; children—Leonard, John, Patricia, Alicia, Sharon. Commd. 2d lt., U.S. Army, 1923, advanced through ranks to brig. gen., 1951; asst. comdt. Chem. Corps Sch. at Edgewood Arsenal, 1946, exec. Chem. Corps Bd., 1947, apptd. dep. for management Office Chief Chem. Corps, 1948, comdr. Chem. Corps Tng. Comd., Ft. McClellan, Ala., 1951, dep. comdt. Indsl. Coll. of Armed Forces 1952-54; ret. as brig. gen., 1954; cons. ODM, Exec. Office of Pres. U.S., 1954-55. Sec. Army Hist. Adv. Com. Decorated Legion of Merit with 2 oak leaf clusters. Mem. Armed Forces Chem. Assn., Kappa Sigma. Home: General Deliver care P.M., Menlo Park, Cal.

GREELEY, Louise Troxell; see Troxell, Louise (Mrs. Mark G. Troxell).

GREELEY, Mellen Clark ◎ V. 27.

GREELEY, Paul Webb, plastic surgeon; b. Waterman, Ill., July 16, 1902; s. Paul Eber Norman (M.D.) and Maud Nancy (Webb) G.; A.B., U. Ill., 1923; M.D., Northwestern U., 1928; m. Eunice Cooksey Goebel, June 12, 1927; 1 son, Paul Julius Goebel. Rotating internship, Evanston (Ill.) Hosp., 1927-28; trained in gen. surgery by Dr. Frederick Christopher at Evanston, 1928-31; pvt. practice gen. surgery, Chicago, 1931-34, plastic surgery since 1936; clin. asst. in gen. surgery, Northwestern U. Med. Sch., 1930-34; volunteer asst. in plastic surgery to Sir Harold Gillies and Sir Archibald McInoe, London, and tng. in plastic surgery in Freiburg, Munich and Vienna, 1934-35; clin. prof. surgery and head dept. plastic surgery, U. Ill. Coll. Medicine 1937—; attending plastic surgeon, U. of Ill. Hosp. and St. Lukes Hosp., Chgo.; cons. plastic surgeon, U.S. VA Hosp., Hines, Ill., and U.S. Naval Hosp., Great Lakes, Ill. Entered M.C., U.S. Navy, 1943; chief plastic surgery, U.S. Naval Hosp., Oakland, Calif., 1943-46; ret. to Res. Corps as capt., 1946; res. cons. plastic surgery, Bur. Medicine and Surgery, Dept. of Navy, since 1947. Diplomate Am. Bd. of Plastic Surgery, 1939, and mem. of its bd. of govs. since 1951. Mem. Am. Soc. Plastic and Reconstrv. Surgery (pres., 1950-51), Am. Assn. Surgery Trauma, Am. Assn. Plastic Surgeons, Am. Coll. Surgeons, A.M.A., Am., Western and Central surg. assns., Am. Assn. Ry. Surgeons, A.A.A.S., Ill. State Med. Soc., Inst. of Medicine of Chicago, Chicago Surg. Soc., Kappa Delta Rho, Omega Beta Pi, Nu Sigma Nu. Clubs: University (Chicago); Indian Hill (winter member) (Winnetka, Ill.). Author monographs and chpts. in textbooks dealing with plastic surgery. Home: 545 Oak St., Winnetka, Ill. Office: 224 Michigan Av., Chgo. 4. ☆ 27

GREELEY, Samuel Arnold, cons. engr.; b. Chicago, Ill., Aug. 29, 1882; s. Frederick and Florence Morehouse (Arnold) G.; A.B., Harvard, 1903; B.S. in Sanitary Engring., Mass. Inst. Tech., 1906; m. Dorothy Coffin, Oct. 4, 1913; children—Samuel Sewall, Frederick, Lois, Dorothy. Assistant engineer Hering & Fuller of N.Y. City, 1904-09; was resident engr. in charge construction and supt. in charge operation Milwaukee Refuse Disposal Plant, 1909-11; investigation and report on water supply and sewage treatment, Caracas, Venezuela, 1911; engr. with Sanitary Dist. of Chicago, 1912-15; supervising engr. Camp Custer, Mich., 1917-18, also sanitary engr. U.S. Shipping Bd., operations on Pacific Coast, N.E. Coast and Great Lakes; cons. engr. on sanitary engring. projects for New York, Los Angeles County, Buffalo, Hampton Roads, Minneapolis-St. Paul, Milwaukee, Madison (Wis.), Dallas, Chicago, Phila., Boston, Washington, Toronto, Toledo, Miami, New Bedford, Kansas City, Grand Rapids, Worcester, Peoria, Rockford, and over 200 other cities; mem. Greeley and Hansen, cons. engrs. Chicago. Served as spl. cons. constrn. Div., and Corps Engrs.; gen. charge layout and constrn. camp Forrest, Tenn.; World War II. Recipient of Brown medal of Franklin Institute, 1951. Mem. Am. Soc. C.E. (honorary mem.; director 1947-50), Am. Water Works Assn., Am. Pub. Health Assn., Am. Assn. Engrs., N.E. Water Works Assn., Am. Pub. Works Assn. (honorary member), Ill. Soc. Engrs., Western Soc. Engrs., etc. Mem. Council and Bd. Local Improvements, Winnetka, Ill., 1916-18. Episcopalian. Clubs: University, Engineers'. Author: (with Rudolph Hering) Collection and Disposal of Municipal Refuse, 1921. Home: 206 Chestnut St., Winnetka, Ill. Office: 220 S. State St., Chicago 4, Ill.

GREELEY, William Roger ◎ V. 27.

GREELY, John Nesmith ◎ V. 28.

GREEN, see also Greene.

GREEN, Abel, editor Variety; b. N.Y. City, June 3, 1900; son of Seymour A. and Berta (Raines) G.; student New York University; married Gracelyn Fenn, June 3, 1921. Organizer theatrical news coverage European, North African, South Am. capitals for Variety mag., 1929-30; as theatrical trade reporter, writer, editor recognized as an authority on contemporary film, television, radio, stage, music, nite-club, concert, Tin Pan Alley, vaudeville since 1921; editor Variety since 1933. Co-author and producer of Philco-Variety Radio Hall of Fame, coast-to-coast Blue Network radio hour. Mem. A.S.C.A.P. Author: Mr. Broadway, Warner Bros. film saga of Variety's founder-editor-publisher, the late Sime Silverman, 1947; Tin Pan Alley; Outward Bound and Gagged; Show Biz (From Vaude to Video) (with Joe Laurie, Jr.), 1952. Editor: Variety Music Cavalcade, 1952; The Spice of Variety, 1953; contbr. articles on theatrical world, to nat. mags. Address: 154 W. 46th St., N.Y.C. 36.

GREEN, Adwin Wigfall, univ. prof.; b. Virginia, Sept. 21, 1900; s. Adwin Wigfall and Lillie May (Gray) G.; A.B., Coll. of William and Mary, 1925; LL.B., Georgetown U., 1921; A.M., U. of Va., 1927, Ph.D., 1930; m. Mary Moore (Dooley). Admitted to bar, 1921; in practice law, Washington, 1921-24; asst. prof. English, Gettysburg Coll., 1926-27; prof. English U. of Miss. since 1930, dean of grad. sch. 1940-46; visiting prof., University of Virginia, 1938, University of Puerto Rico, 1947. Fulbright prof. University of Philippines, 1949-50. Served as chief petty officer, U.S.N.R., 1917-18; colonel, Judge Advocate Gen.'s Dept., World War II; active duty European Theater of Operations, 1942-44, head of Internat. Law Div., Philippines, Korea, and Japan. Member of bar of Supreme Court and Court of Appeals, Dist. of Columbia, bar Supreme Ct. of Miss. Mem. Mod. Lang. Assn., Phi Beta Kappa. Author: The Will of Alfred, King of West Saxons, 1944; Sir Francis Bacon, 1947; The Epic of Korea, 1950; Sir Francis Bacon, 1952. Home: Box 22, University, Miss. ☆27

GREEN, Allen Ayrault, author; b. Williamsport, Pa., Mar. 11, 1878; s. Allen Ayrault and Olivia Phelps (Frisbie) G.; spl. studies in English, U. of Chicago, 1899, 1900, 1901; B.S., M.S., Knox Coll., 1903. Began editorial work on Galesburg Evening Mail, 1900; became asso. editor The Advance (Congl.), Chicago, 1904. While student at univ. devised an electric mech. outfit by which a train of cars going at full speed can take its own photograph. Mem. Soc. of Midland Authors, Phi Delta Theta, Sigma Delta Chi (frats.). Clubs: Elks, Galesburg Business Men's, Soangetaha Country. Author: My Painted Tree and Other Poems (edit. de-luxe), 1904; The Making of a Steam Engine, 1904; The Good Fairy and the Bunnies, 1906; The Land of Lost, 1908; Runaway Teds, 1909; Rhymes of the Woods, 1911. Official photographer of Burlington Route and U. Chgo. Formerly owner farm of which 100 acres were maintained as refuge for birds, which was taken over as bird refuge by State of Ia., 1934. Recipient gold medal for game preservation Outdoor Life. Patentee process for refilling hollow spherical objects. Home: The Allen Green Refuge, Oakville, Ia.

GREEN, Allen Percival, fire brick mfr.; b. Jefferson City, Missouri; son of Joseph H. and Eliza (McHenry) G.; student Sch. of Mines and Metallurgy (U. of Mo.), D.Eng., 1935; LL.D., Westminster College, Missouri, 1933; D.Sc., Alfred (N.Y.) U., 1943; m. Josephine Brown, June 17, 1903; children—Elizabeth C. (Mrs. Arthur D. Bond), Martha McHenry (Mrs. Walter Goodwin Staley), Josephine (Mrs. Neal Shackleford Wood), Allen Percival, Robert Stafford. Formerly civil and mining engr., gen. practice; dir., gen. mgr. sales, Harbison-Walker Refractories Co., Pitts.; v.p. Evens & Howard Fire Brick Co., St. Louis; pres. A. P. Green Fire Brick Company, Mexico, Missouri, 1910-46, now chairman of board; president A. P. Green Fire Brick Co., Ltd. (Toronto), Cia. Mexicana Refractories A. P. Green (Mexico City); pres. Bigelow Liptak Corp. (Detroit); partner, Cia. Mexicana de Refractarios A. P. Green, S.A.; dir., mem. exec. com. Wabash Ry.; dir. Ann Arbor R.R., New Jersey, Ind. & Ill. R.R., Liptak Furnace Arches, Ltd., London, Mercantile Trust Co., St. Louis. Mem. Com. of R.R. Dirs., Commr. Plan R.Rs. West of Miss. River. Mem. adv. com. Senate Capehart Com. of Fair Trade Practice. Mem. Refractories Inst., Am. Chem. Soc., Am. Ceramic Soc., A.S.M.E., State Hist. Soc. Mo. (v.p.). Democrat. Presbyn. Clubs: Missouri Athletic Assn., Racquet (St. Louis); Bath, Surf. Home: 16 S. Jefferson Rd. Office: care A. P. Green Fire Brick Co., Mexico, Mo.

GREEN, Boylston ◎ V. 27.

GREEN, Caspar Dunham, educator; born at Hiram, O., Feb. 13, 1915; s. Perry Luther and Mabel (Alden) G.; A.B., Hiram Coll., 1936; A.M., Ohio State U., 1939; m. Mary Sylvia Brown, Dec. 15, 1937; children—Lemuel Ransom, Alden James, Emily Jane. Instr. German Hiram Coll., 1937; supervisor dept. edn., P.R., 1937-38, 1939-40; apptd. fgn. service officer, unclassified, v. consul career, sec. Diplomatic Service, Mar. 1941; v. consul, Havana, Cuba, 1941, Concepcion, Chile, 1942, Guayaquil, Ecuador, 1944; sec., Helsinki, Finland, Feb. 1945, 3d sec., v. consul, Aug. 1945; with div. N. Eastern European Affairs, Dept. State, 1947; consul, Maracaibo, Venezuela, 1950; 1st sec., Rio de Janeiro, Brazil, 1952-54; now teaching, studying. Home: R.D. 3, Pioneer Trail, Mantua, Ohio.

GREEN, Charles, cigar mfr.; b. N.Y.C., 1908. Chmn. exec. com., dir. United Cigar-Whelan Stores, Inc.; chmn. Green Sales Co.; partner Chalgren Assos.; dir. U.S. Hoffman Machinery Co. Home: Woodlands Rd., Harrison, N.Y. Office: 276 Fifth Av., N.Y.C. 1.

GREEN, Charles Edward, editor; b. Mineral Wells, Tex., July 22, 1901; s. Thomas Joseph and Permelia (Drum) G.; student University of Oklahoma, 1921, 22, 23 and 25; married Floy Ross Robinson, August 9, 1941; 1 daughter, Beverly Robinson. Reporter for Fort Worth Press, Fort Worth, Tex., 1926; reporter Fort Worth Star-Telegram, 1926-27, asst. city editor, 1927; editor Odessa News and Times, 1928, Laredo Times, 1928; mng. editor Austin Statesman, 1929; exec. editor The Austin American, Austin Statesman, and Austin American-Statesman since 1936; dir. Am. Nat. Bank, Austin. Chmn. Civil Service Commn., City of Austin. Served in U.S. N., 1943-45, Pacific theater, commander USNR. Member Austin Chamber of Commerce (dir.), Sigma Delta Chi, Kappa Sigma. Democrat. Mem. Christian Ch. Club: Town and Gown (Austin). Headliners (pres.). Home: 2705 Verde Vista. Office: Austin American-Statesman, Austin, Tex.

GREEN, Charles M., company exec.; b. Camp Dennison, O., Mar. 31, 1891; s. Charles Aldrich and Mary Sexanna (Samuels) G.; student Alexander Hamilton Inst., 1921-23; m. Nora Dugan, Sept. 6, 1916; 1 dau., Dorothea Mae (Mrs. John T. Thompson). Apprentice machinist Am. Laundry Machinery Co., Cin., 1906-07, clk., jr. acct., 1908-11; gen. storekeeper Norfolk Navy Yard, 1915-16, U.S. Q.M.C., Apr.-Dec. 1917; asst. prodn. supt. William S. Merrill Chem. Co., 1916-17; property mgr. U.S. Ordnance Dept., 1918-20; service mgr. Peters Cartridge Co., Kings Mill, O., 1921-23, service and prodn. mgr., 1924-31, works mgr., dir., 1932-33; works mgr. Remington Arms Co., Kings Mill, 1934-35, mng. dir. plant, Brazil, S.A., 1936, works mgr., Ilion, N.Y., 1937-39, mgr. prodn. div., Bridgeport, Conn., 1940-44; v.p. mfg. Sperry Gyroscope Co., Lake Success, Gt. Neck, L.I., N.Y., 1944-45, exec. v.p., gen. mgr., 1945-54, president, 1955 —; vice president of the Sperry Corporation, 1952; president of Sperry Farragut Corp., Bristol, Tenn., 1951; pres., dir. Sperry Gyroscope Co. of Can., Ltd., Montreal, 1950, Sperry Gyroscope Ottawa, Ltd., 1950. Served as pvt. and corpl., U.S.M.C., 1911-15. Mem. Nat.

Aero. Assn., Aircraft Industries Assn., Greater N.Y. Safety Council, Army Ordnance Assn. Mason, Eastern Star. Club: Wings (N.Y.C.); Sands Point (N.Y.) Bath and Tennis; Cherry Valley (Garden City, N.Y.). Home: 9 Homewood Dr., Shorehaven, Manhassett. Office: care Sperry Gyroscope Co., Lake Success, Gt. Neck, L.I., N.Y.

GREEN, Charles Sylvester, clergyman; b. Greensburg, Kentucky, September 23, 1900; son Thomas Madison and Allye (Buck) G.; B.A., Wake Forest (N.C.) Coll., 1922; M.A., Duke U., Durham, N.C., 1924, B.D., 1930; D.D., Washington and Lee U., Lexington, Va., 1934; Litt.D., U of S.C., 1941; grad. student Duke U., 1930-31, Harvard, 1932, Union Theol. Sem., Richmond, Va., 1934-38, Th.M., 1954; m. Mary Morris, June 8, 1926; children—Nancy Rose, Charles Morris. Tchr. English, asst. prin., Lakewood Sch., Durham, 1922-23; teacher of English, Durham High Sch., 1923-26; ordained Bapt. ministry, 1926; pastor Watts St. Ch., Durham, 1926-32, Grove Av. Ch., Richmond, 1932-36; pres. Coker Coll., Hartsville, S.C., and prof. religion, 1936-44; on leave, 1943-44, to serve as advisor in religious activities, Duke Univ., Durham, North Carolina. Editor Durham (N.C.) Morning Herald, 1943-49; exec. vice pres. Med. Found. of N.C., Inc., 1950-55; v.p. in charge of alumni activities and public relations, Wake Forest College Winston-Salem, N.C.; Pres. South. Assn. Colls. for Women, 1942-45. Trustee Virginia Union U., Richmond, 1932-36. Chairman Darlington County, S.C., United War Fund Campaign, 1942, mem. state com. 1943; chmn. S.C. United China Relief 1943. Member N.C. State Bapt. Young Peoples Union Conv. (pres. 1925-26), N.C. Baptist Conv. (rec. sec., 1930-32, mem. gen. board, 1945-48, chmn. Council on Christian Edn., 1946-48), So. Bapt. Conv. (Fgn. Mission bd., 1934-36); com. on Baptist papers, 1938-39; edn. commn. 1939-44 and, 1947-50; mem. Durham Social Planning Council 1944-49, pres., 1948; mem. Interstate Com., Y.M.C.A. of the Carolinas since 1940; mem. N.C. Bd. of Conservation and Development 1949-53; mem. Health Council (exec. com.) 1952—; dir. N.C. Symphony Soc., Art Soc., Hist. and Lit. Assn.; secretary Nat. Conf. Editorial Writers, 1949-50; member N.C. Council Teachers English (sec. 1924-25), Omicron Delta Kappa, Kappa Delta Pi, Sigma Tau Delta, Theta Phi, Tau Kappa Delta. Mason. Rotarian (pres. Durham, N.C., 1929-30, Richmond, Va., 1935-36. Hartsville, S.C., 1938-39); govt. dist. 190 (S.C. and N.C.) 1942-43; mem. Internat. Com. on Participation of Rotarians in Postwar World, 1943-44; lectr. international institutes; Sunday newspaper columnist; platform orator; acting editor, Herald-Sun papers, Durham, N.C., January-June 1932; associate editor The Religious Herald, Richmond, 1934-37; contbr. to religious and fraternal mags. Clubs: Torch (sec.), Executives. Author: B.W. Spilman—The Sunday Sch. Man, 1953; New Nigeria, 1937. Address: Wake Forest Coll., Winston-Salem, N.C.

GREEN, Clark Lawrence, naval officer; b. Aspen, Colo., Sept. 27, 1898; s. Raymond Irvin and Minnie Annabelle (Yeldham) G.; B.S., U.S. Naval Acad., 1920; m. Mary Elizabeth Madigan, May 2, 1924; children—Gloria (Mrs. Warren Flores Brown), Richard Denton, Clark Ray. Commd. ensign, U.S.N., 1920; advanced through grades to rear adm.; served U.S.S. Birmingham, 1920-23, U.S.S. S-36, submarine, 1924-27; asst. shop supt. Navy Yard, Phila., 1927-29, asst. machinery supt., 1932-34; comdr. U.S.S. R-7 and U.S.S. S-28, submarines, 1929-32; elec. officer U.S.S. Minneapolis, 1934-36; comdr. U.S.S. Taylor, 1936-37; instr. elec. engring. U.S. Naval Acad., 1937-39; navigator U.S.S. Indianapolis, 1939-41; staff Comdr. Scouting Force, 1941-44; trans. to staff Comdr. Fast Carrier Task Force, participating in strikes on Rabaul, Lae, and Salamaua, 1941-42; sr. U.S. Naval liaison officer Brit. Eastern Fleet, Indian Ocean, 1942-44; asst., later dir. officer personnel Bur. Naval Personnel, Navy Dept., 1944-45; comdr. U.S.S. Wisconsin, 1945-47; dep. dir. pub. relations Navy Dept., 1947, chief staff and aide to Comdr. First Task Fleet, 1947-49, chief staff and aide to Comdr. Western Sea Frontier, Treasure Island, 1949, asst. chief naval operations for personnel, 1950-52; commdr. battleship div. TWO, 1952; now dep. comdr. Eastern Sea Frontier and Atlantic Res. Fleet. Decorated Bronze Star Medal, C.R. (2), Victory Medal (2), Am. Defense Service Medal, Am. Area Campaign Medal, European-African-Middle Eastern Area Campaign Medal, Asiatic Pacific Area Campaign Medal, Expert Rifleman Medal, Expert Pistol Shot's Medal (all Navy); La Estrella de Abdon Calderon (Ecuador). Mem. Naval Inst., Nat. Geog. Soc. Clubs: Army and Navy, Army and Navy Country. Home: Quarters C. N.Y. Naval Shipyard, Brooklyn 1, N.Y. Office: 90 Church St., N.Y.C. 7.

GREEN, Darrell Bennet, prof. elec. engring.; b. Martinsville, Ill., Feb. 11, 1893; s. Henry Alvarado and Catherine Anne (Bennett) G.; student, Central Normal Coll., 1912-19; A.B., A.M., Ph.D., Ind. Univ., 1921-37; student U. of Wis., 1925, Ohio State, 1931, Ia. Univ., 1929; m. Minnie Jean Lotich, 1917; children—Ursula Kathryn, Nona Jean. Became public sch. teacher, 1912, high sch. teacher, 1916; coll. prof. since 1925. Director of engring. Ohio Univ., 1943-47, chairman electrical engring. since 1937. Licensed professional engineer, Ohio, 1946. Mem. Inst. of Radio Engrs., Am. Inst. E.E. Phi Delta Kappa, Sigma Xi. Home: 5 Arden Place, Athens, O.

GREEN, Dwight Herbert, ex-governor; b. Ligonier, Ind., Jan. 9, 1897; s. Harry and Minnie (Gerber) G.; student Wabash College, 1915-17; Stanford University, 1919; Ph.B., University of Chicago, 1920, J.D., 1922; LL.D., MacMurray College, Blackburn College, 1941, Northwestern Univ., Illinois Wesleyan U., 1942; Knox College, 1945; Monmouth College, Lake Forest Coll., 1947; m. Mabel Victoria Kingston, June 29, 1926; children—Nancy Kingston (Mrs. James B. Gilbert), Gloria Kingston. Admitted to Ill. bar., 1922, and practiced at Chicago until 1926; special attorney Bur. of Internal Revenue, Washington, D.C., 1926; apptd. spl. rep. gen. counsel, same bur., Chicago, 1927; served as spl. asst. to U.S. atty. for Northern Dist. of Ill., in charge income tax matters; conducted prosecutions for U.S. against notorious gangsters and against public office holders charged with acceptance of bribes and graft; U.S. dist. atty. No. Dist. Ill., 1932-35; gov. state of Ill., 1940-49; chmn. bd. Bank of Elmwood Park, Ill. Keynoter, Rep. Nat. Conv., 1948. Mem. bd. dirs. Research Found.; bd. trustees Wabash Coll. Served as 2d lt. Air Service, U.S. Army, 1917-19; army pilot and flying instr., Mather Field, Sacramento, Calif., 1918-19. Member American, Ill. State and Chicago bar assns., Ind. Soc. of Chgo. (pres.), Mil. Order of World Wars, Legal Club of Chgo., Fed. Bar Assn., Kappa Sigma, Phi Alpha Delta (supreme justice 1936-38), Am. Legion, 40 and 8. Republican. Episcopalian. Mason (33°, Shriner). Clubs: Law, South Shore Country, Taverns, Executives, Mid-Day, Chicago Athletic Assn., Saddle and Cycle (Chgo.). Address: 231 S. La Salle St., Chgo. 4.

GREEN, Dwight Phelps, lawyer; b. Fulton, Ill., Oct. 13, 1886; s. Nathaniel and Elizabeth (Baker) G.; grad. pub. schs., Fulton, 1904; grad. Morgan Park Acad., 1905; A.B., Princeton, 1909; J.D., U. of Chicago Law Sch., 1912; m. Ella K. Porter Oct. 10, 1914; 1 son, Dwight Phelps. Admitted to Ill. bar, 1912, and since practiced in Chicago; asso. with firm of Kirkland, Fleming, Green, Martin and Ellis and its predecessors from beginning of practice, admitted as partner, 1919, and to firm name in 1928. Mem. Am. Ill. State and Chicago bar assns., Phi Delta Phi. Democrat. Baptist. Clubs: Law, Legal, University, Indian Hill Country, Chicago, Mid Day. Home: 329 Chestnut St., Winnetka, Ill. Office: 33 N. La Salle St., Chicago, Ill.

GREEN, Edith, congresswoman; b. Trent, S.D., Jan. 17, 1910; d. James Vaughn and Julia (Hunt) Starrett; student Willamette U., 1927-29; B.S., U. Ore., 1939; grad. study Stanford, 1941; m. Arthur N. Green, Aug. 19, 1923; children—James S., Richard A. Tchr. sch., Salem, Ore., 1930-41; comml. radio work KALE, Portland, 1944-45, free lance, 1943-47; program dir. Multnomah Co. chpt. Am. Cancer Soc.; dir. pub. relations Ore. Edn. Assn.; Dem. candidate sec. state, 1952; mem. 84th Congress, 3d Ore. Dist. Mem. League Women Voters, Am. Assn. U. Women, UN Assn., Am. Fedn. Radio Artists, Urban League. Democrat. Mem. Christian Ch. Home: 15616 S.E. Division St., Portland, Ore. Office: House Office Bldg., Washington.

GREEN, Edward Henry, lawyer; b. New York, N.Y., Aug. 2, 1886; s. Morris and Lena J. Green; A.B., Columbia Coll., 1905; LL.B., Harvard, 1908; m. A. Margaret Morgenstern, June 10, 1913; 1 son, William Morris. Admitted to N.Y. bar, 1908, and became law clk. Sullivan & Cromwell, partner, 1920—; dir. Am. Radiator & Standard Sanitary Corp., Campbell Soup Co., Cluett, Peabody & Co., Inc., Merck & Co., Inc., Nat. Supply Co., Orinoke Mills, U.S. Corp. Member American, New York State and New York County bar assns., Assn. Bar City of N.Y., Phi Beta Kappa. Republican. Trustee of Riverside Church. Clubs: Columbia University, Wall Street, City Midday, City (New York City); Westchester Country (Rye, N.Y.). Home: 1010 Fifth Av. Office: 48 Wall St., New York City. ☆ 27

GREEN, Fletcher Melvin, prof. history; b. Gainesville, Ga., July 12, 1895; s. Robert Chambers and Mary Mahalia (Haynes) G.; Ph.B., Emory U., 1920; A.M., U. of N.C., 1922, Ph.D., 1927; U. of Chicago, 1925; m. Mary Frances Black, Aug. 16, 1930; children—Fletcher Melvin II, Mary Carolyn, Robert Ramsey, Elizabeth Haynes. Teacher history, Lindsey-Wilson Prep. Sch., 1920-21; fellow in history, Univ. of N.C., 1921-22, instr., 1922-23; prof. history Sparks Coll., 1923-24; asst. prof. history, Vanderbilt U., 1924-25; fellow Inst. for Research in Social Science, U. of N.C., 1925-27; asst. prof. history, U. of N.C., 1927-30, asso., 1930-33, prof., 1936-46, Kenan prof. 1946—, chairman of the department of history, 1953—; professor history, Emory University, 1933-36; lecturer summer schs., Coll. of William and Mary, U. of Tenn., Duke, U. of Mo., Columbia, 49, 50. Vis. prof. history, Harvard, 1944-45. Served in Med. Corps, U.S. Army, with A.E.F., 1918-19. Member American, Miss. Valley (exec. council 1946-49, board editors rev. 1954—), Southern (pres. 1945), Ga. hist. assns., Agrl., N.C. (pres. 1953) hist. socs., N.C. Lit. and Hist. Assn. (pres. 1955), Alpha Tau Omega, Phi Beta Kappa. Democrat. Methodist. Club: Chapel Hill Country. Author: Essays in Southern History, 1949; The Lides Go South—and West, 1952. Editor: contbr. to hist. jours.; mem. bd. editors Jour. of Southern History, 1935-36, and 1941-46. Home: Laurel Hill Road, Chapel Hill, N.C. ☆ 27

GREEN, Francis Percy Ellison, United Nations ofcl.; b. London, Eng., Aug. 20, 1906; s. Percy Ellison and Kate (Nash) G.; diploma pub. adminstrn., U. Sheffield, Eng., 1933; m. Kathleen Tomline, July 31, 1933; children—Heather, Sheila Hazel. With Ocean Accident & Guarantee Corp., Ltd., London, Sheffield and Leeds, 1923-46; exec. officer dept. econ. affairs and social affairs United Nations, N.Y.C., 1946—. Served from aircraftsman to squadron leader, R.A.F., 1942-46. Fellow Chartered Ins. Inst. United Kingdom. Home: 81 Bayview Av., Port Washington, N.Y. Office: United Nations, N.Y.C.

GREEN, Frederick William, ret. ry. ofcl.; b. Rock Island, Ill., Apr. 30, 1877; s. William Edward and Alvira Anne (Davis) G.; ed. pub. schs. and under pvt. tutors; Dr.Engring., U. of Mo. Sch. of Mines and Metall., 1940; m. Jane Ryley Rhodes, June 26, 1901; children—William Edwin, Theron Rhodes, Dorothy Louise (Mrs. Theo. A. Eggmann). Trainmaster G.N. Ry., 1901-03; supt. St.L.,I.M.&S. Ry., Little Rock, Ark., 1904-06; gen. supt. L.&A. Ry., 1906-11, gen. mgr., 1911-16; asst. to pres. St.L.S.W. Ry., 1916-17, v.p. and dir. subsidiary cos., July 15, 1919-Oct. 15, 1946, chief exec. officer and pres. various subsidiary cos., Oct. 16, 1946-Aug. 7, 1947; pres., dir. and mem. exec. com., St. L.S.W., 1947-51; retired since 1951. Commd. capt., 12th Engineers, U.S., Army, May 7, 1917; maj., May 1, 1918; lt. col., Oct. 1, 1918. Served with 3d Brit. Army in France, Aug. 1917-Nov. 1917; supt. army transport serv. Brest, France, Nov. 1917-June 1918; gen. supt. army transport serv., and comdr. First Grand Div. Transportation Corps, St. Nazaire, Sept. 1918-Feb. 1919; hon. disch. Mar. 13, 1919. Awarded D.S.M. (U.S.); Officier Légion d'Honneur (France); Imperial Order of St. Nicholas (Russia). Fellow A.A.A.S., Am. Soc. Mech. Engrs.; mem. Am. Soc. Civil Engrs., Am. Inst. M.E., Newcomen Society, Society American Military Engineers, Mil. Order World War (past comdr. St. Louis chapter; past jr. vice comdr.-in-chief), Am. Legion Founders, Am. Legion, Am. Acad. Polit. and Social Science, Sons of the Revolution, Society Colonial Wars (governor 1955—). Clubs: St. Louis Rotary (pres. 1937-38), Circle, Engineers'. Home: 6203 Washington Av. Office: Cotton Belt Bldg., St. Louis.

GREEN, Gardner Leland, educator, poet; b. Franklin, Vt., Apr. 22, 1883; s. Lucius Davis and Cora Belle (Chamberlin) G.; B.S., U. of Vt., Coll. of Agr., 1906; hon. Pd.D., Univ. of Georgia, 1923; Ed.D., Univ. of Vt., 1936; m. Flora Gertrude Humphrey, July 10, 1907; children—Gardner H., Gordon L., Randolph B., Virginia B. Teacher of science, Thetford (Vt.) Acad., 1906-07; prin. high sch., Highgate, Vt., 1907-08, Franklin, 1908-09, Richford, 1909-11; prin. Vt. State Sch. of Agr., Randolph Center, Vt., Aug. 1, 1911-20, except Y.M.C.A. work in France, 1918; prin. The Berry Schools, Mount Berry, Ga., 1920-31; pres. Berry Coll., Mount Berry, Ga., 1931-1944; chairman of the divison of education 1944-54. Specialty is rural organization and coöperation. Winner Kaleidograph poetry mag. quatrain prize, 1939; Page poet American Bard poetry magazine 1950 (1st prize winner Peace and Unity poetry contest). Member Vt. State Teachers' Assn. (v.p. and chmn. 1919 conv.), Civil Legion, Ga. Edn. Assn. (v.p. 1939), Ga. Teachers Edn. Council (chmn. div. edn. and instructor creative writing since 1944), Poetry Soc. Am., American Poetry League, Acad. of Am. Poets, Poetry Soc. of Ga., Bookfellows Club, Midwest Poetry League, Pi Gamma Mu, Omicron Delta Kappa, Kappa Sigma, Phi Beta Kappa. County dir. Boys' Working Reserve; mem. Pub. Safety Com.; "4-minute man." Democrat. Mason. Clubs: University (Randolph, Vt.); Kiwanis of Rome (pres. 1939); The Upward Quest (verse), 1943; These Will Remain (verse), 1948. Contbr. verse to anthologies, magazines and newspapers. Lecturer on agrl. topics and rural betterment. Home: 109 Dodd St., Rome, Ga. Office: Mt. Berry, Ga.

GREEN, Garner Wynn, lawyer; b. Jackson, Miss., July 20, 1880; s. Marcellus and Lucy Edelin (Garner) G.; A.B., Millsaps Coll., Jackson, Miss., 1898, LL.B., 1899; student U. of Va., 1899 to 1900; m. Winifred Tunstall Calhoun; children—Marcellus Calhoun, Garner Wynn, Winifred Tunstall, Louise Brandenberg, Joshua. Admitted to Miss. bar, 1899; in practice, Jackson since 1900; now mem. Green, Green & Cheney. Chancellor of Episcopal Diocese of Miss. Mem. Am., Miss. State, Hinds Co. bar assns., Newcomen Soc., Kappa Alpha. Democrat. Episcopalian. Home: 647 N. State St. Office: 801 Plaza Bldg., Jackson, Miss.

GREEN, George C. ◎ V. 27.

GREEN, Harry, newspaper publisher; b. Phoenix, Jan. 14, 1904; s. Samuel Steele and Alice (Kay) G.; A.B. in econs., U. Redlands, 1922-26; m. Mercedes Reussenzehn, Jan. 6, 1934; 1 dau., Floradel. Editor trade papers, Western Canner and Packer and West Coast Builder, 1926-32; bus. mgr. Ventura County Star-Free Press, 1934-45; gen. bus. mgr. John P. Scripps Newspapers since 1945; pres. Watsonville Newspapers, Inc., Tulare Newspapers, Inc. Chmn. Draft Bd. 145, 1940-45. Mem. Cal. Newspaper Pubs. Assn. (exec. com.), Cal Newspaperboy Found., Inc. (pres. 1949-50), Ventura C. of C. (pres. 1939), Sigma Delta Chi. Club: Kiwanis (pres. 1939) (Ventura, Cal.). Home: 4454 Garfield St., La Mesa. Office: 306 Scripps Bldg., San Diego 1, Cal.

GREEN, Harry E(dward), lawyer; b. Coshocton, O., Sept. 19, 1911; s. William and Jenny (Mobley) G.; B.S. summa cum laude, Princeton, 1933; LL.B. cum laude, Harvard, 1936; m. Molly Morse Leachman, June 1, 1946; children—William Strother, Sara McLavrin, Nancy Montgomery. Admitted O. bar, 1936, N.Y. bar, 1947; gen. practice law with Squire, Sanders & Dempsey, Cleve., 1936-42; asso. law firm Armstrong & Keith, N.Y. City, 1946-47; gen. counsel, dir. W.I. Sugar Corp., 1947-52, v.p., gen. counsel, dir. since 1952. gen. practice law, N.Y.C., since 1946; dir., gen. counsel Hub Diners, Melchior, Armstrong, Dessau Co., Ridgeport, New Jersey; dir., secretary, and gen. counsel Cuban Dominican Sales Corporation. Served from 2d lt. to lt. col. USAAF, 1942-46; col., A.C. Res. Decorated Legion of Merit. Dir., v.p. gen. counsel Windham Children's Service, a protestant charitable corp. Mem. Am., N.Y. State bar assns., Bar Assn. City of N.Y. Clubs: Uptown;

Rocky Point. Home: 5 Sylvan Lane, Old Greenwich, Conn. Office: 60 E. 42d St., N.Y.C. 17.

GREEN, Henry (pseudonym of Henry Vincent Yorke), author, business exec.; ed. Eton and Oxford; m. Adelaide Biddulph. Began in business as employe engring. firm H. Pontifex & Sons, Birmingham, now mng. dir., London. Wrote first novel, Blindness, while student at Eton. Served as mem. Auxiliary Fire Service, London, before and during World War II. Author: Blindness, 1926; Pack My Bag (autobiography); (novels published in U.S.) Loving, 1949; Nothing, 1950, Back, 1950; Concluding, 1950; Caught, 1950; Party Going, 1951; Doting, 1952. Address: care The Viking Press, Inc., 18 E. 48th St., N.Y.C. 17.*

GREEN, Henry Irvin, lawyer; b. Danville, Ind., Sept. 5, 1875; s. Francis M. and Kansas Ann (Clark) G.; ed. high sch., business coll., law offices and as official court reporter; m. Eva Clevenger, March 13, 1898 (deceased); 1 son, Francis Clevenger; m. 2d Elsie Mansfield, June 8, 1949. Admitted to Illinois bar, 1897, U.S. Supreme Court, 1915. General practice in State and Federal courts since 1900; sr. mem. Henry I. Green law offices, Urbana and Champaign; also firm Green & Hoagland, Alton, Ill. Corp. counsel, City of Urbana many yrs.; gen. solicitor Ill. Traction Co., Ill. Power & Light Corp.; vice pres. and gen. solicitor, Ill. Terminal R.R. System. Mem. Ill. Constl. Conv., 1920-22. Associated with U.S. Senator W. B. McKinley. Mem. Am. and Ill. state bar assns., Phi Delta Phi, Acacia, Rotary, Republican, Methodist. Clubs: Union League (Chicago), Flossmoor, and other clubs and professional orgns. Home: 503 W. Green St. Office: 136 W. Main St., Urbana, Ill.; and 113 N. Neil St., Champaign, Ill. Died Nov. 10, 1954.

GREEN, Howard Whipple, statistician; b. Woonsocket, R.I., Apr. 25, 1893; s. George Walter and Alice Judson (Paine) G.; A.B., Clark U., Worcester, Mass., 1914; B.S., San. Engring., Mass. Inst. Tech., 1916. Harvard University, 1916; m. Leona Mildred Thacher, November 30, 1919; children—Patricia Anne (Mrs. William H. Robinson, Jr.), Howard Thacher. In engring. work 1916-23, statistical and census recording field 1923—; sec. and dir. statistics and research, Cleveland Health Council 1925—; asso. in pub. health adminstrn., Sch. of Med., Western Reserve U., 1928—; dir. Real Property Inventory, Met. Cleveland 1932—; incorporator, trustee, sec. Cleveland Health Mus., 1937—; cons., mem. adv. com. for various local state and nat. orgns. and govtl. agencies in fields of statistics and tabulation; active in citizens civic groups on govtl. items, bond issues health and welfare items; trustee Cleveland Bur. Govtl. Research, 1948—; ex officio mem. adv. com. to Bureau Census, 1951—. Fellow Am. Statist. Assn., Am. Geo. Soc., Am. Pub. Health Assn. Trustee Regional Assn. Cleve., Real Property Inventory of Met. Cleve.; mem. nat., state and local profl. and scientific secs. Republican. Presbyn. Mason. Club: Mid-day (Cleveland). Contbr. numerous demographical studies and many articles presenting community data by census tracts. Home: 2231 Delamere Drive, Cleveland Heights 6, O. Office: 1001 Huron Rd., Cleve. 15. ☆28

GREEN, James Frederick, govt. ofcl.; b. Kansas City, Mo., Nov. 17, 1910; s. John Frederick and Lotta (Hewson) G.; A.B., Yale, 1932, Ph.D., 1937; student Geneva Sch. Internat. Studies, summer 1933; m. Hetrietta Throop Hall, Aug. 3, 1937; children—Eleanor Hewson, Katharine Mendell, Sybilla Hale. Research asst., instr. Yale, 1935-36; instr. history and polit. sci. Mt. Holyoke (Mass.) Coll., 1936-37; research asso. Fgn. Policy Assn., 1937-41; with Office Coordinator Information, 1941-42, State Dept. since 1942, dep. dir. Office U.N. Econ. and Social Affairs since 1949. Served in secretariats Dumbarton Oaks Conversations, 1944, San Francisco Conf., 1945; adv. U.S. dels. U.N. Prep. Commn., 1945, U.N. Gen. Assembly, 1946, 1947, 1950-54, U.N. Trusteeship Council, 1948, 1949, U.N. Econ. Commn. Latin Am., 1950, Caribbean Commn. meetings, 1948, 1949, W. Indian Conf., 1948, S. Seas Conf., 1947. Mem. Phi Beta Kappa. Author: The British Empire Under Fire, 1940; also articles and book reviews. Home: 3803 Bradley Lane, Chevy Chase 15, Md. Office: Dept. of State, Washington 25.

GREEN, John ◎ V. 26.

GREEN, John A., fisheries exec.; b. Killeen, Tex., Nov. 4, 1903; s. John Anderson and Grace (Johnston) G.; ed. pub. schs.; m. Mona L. Dunaway, 1933; children—John A., Susan J. Clerk, Puget Sound Navigation Co., Seattle, 1921-27; clerk to v.p., Peoples Nat. Bank, Seattle, 1927-40; pres. and dir., Pacific Am. Fisheries, Inc., 1940-52, chmn. exec. com., dir., 1952—; sr. v.p., dir. Peoples Nat. Bank, Seattle, 1952—; vice pres. Bellingham Securities Syndicate, Cedargreen Frozen Pack Corp., Polar Foods, Inc., Assn. Pacific Fisheries; dir. Alaska Salmon Industry Inc., Peoples Nat. Bank of Seattle. Mem. Salmon Industry Adv. Com., 1942-45; industry mem. Regional War Labor Bd., 1942-45; v. chmn. Whatcom Co. War Savings Com., 1942-46. Mem. C. of C. (trustee), Community Chest (dir.), Y.M.C.A. (dir.), Bellingham. Presbyn. Elk. Clubs: Bellingham Golf and Country, Bellingham Yacht (Bellingham); Rainier, Washington Athletic (dir., 1942, 44) (Seattle). Mason (32°, Shriner). Home: P. O. Box 1022 Everett, Wash. Office: 4th and Harris Sts., Bellington, Wash.

GREEN, John C(awley), govt. ofcl.; b. Washington, Mar. 2, 1910; s. Kirt and Linda (Cawley) G.; B.S., U.S. Naval Acad., 1934; LL.B., Georgetown Univ., 1940; m. June Lazenby, Sept. 5, 1936. Admitted to D.C. bar, 1939, examiner U.S. Patent Office 1936-40; chief engr., Nat. Inventors Council, examining and analyzing civilian inventions directed to war effort in cooperation with Armed Services, since 1940; exec. sec., Publ. Bd., since 1945; also in charge of release of fed. research data; advisor to Dept. of State and Foreign Operations Adminstrn.; dir. office of technical services, U.S. Dept. of Commerce, Washington, since 1945; in charge of fgn. patent protection activities for U.S. govt. Tech. adviser, Internat. Conf. on Alien Patents, London, 1946. Received His Majesty's medal for services in cause of freedom (United Kingdom), 1948; award for sci. efforts from U.S. Sec. of Army and Navy exceptional service medal, sec. of Commerce. Member D.C. and Federal Bar, Newcomen Society. Club: Cosmos (Washington). Home: Joyce Lane, Arnold, Md. Office: U.S. Dept. of Commerce, Washington.

GREEN, John Garside, newspaper exec.; b. Cohoes, N.Y., July 1, 1879; s. Harry J. and Mary Frances (Garside) G.; grad. Albany Acad., 1899, Union Coll., 1903; m. Eleanor Fisher Smith, Oct. 21, 1903. President, treasurer and publisher Schenectady Daily Gazette since 1922, also pres. and treas. Gazette Bldg., Inc., since 1922; dir. Schenectady Trust Co. Mem. Parkview Assn., Beck Literary Soc., Reading Room, Saratoga, Alpha Delta Phi. Episcopalian. Mason. Clubs: Mohawk Golf, The Mohawk (Schenectady); Alpha Delta Phi (N.Y.C.); Saratoga (N. Y.) Golf. Home: 1031 Ardsley Rd., Schenectady 8. Office: 334 State St., Schenectady 1, N.Y.

GREEN, John G(isburne), newspaperman; b. Washington, D.C., Sept. 23, 1904; s. William Ezra and Nellie Blanche (Gisburne) G.; student Ohio State U., 1921-25; m. Evelyn Campbell, Sept. 19, 1926; children—Edward Gisburne, James Robert. Reporter Sandusky (O.) Register, 1924; telegraph editor Portsmouth Sun, 1925, Canton (O.) Daily News, 1925-26; rewrite desk Cleveland Press, 1926; news editor Canton Daily News, 1926-30; copyreader Canton Repository, 1930-31; mng. editor Mansfield (O.) News, 1931-33; mng. editor Portsmouth Times, 1934-46, editor since 1946. Mem. Am. Soc. Newspaper Editors, Sigma Delta Chi, Pi Delta Epsilon. Unitarian. Clubs: Exchange, Ohio State University, Chamber of Commerce (Portsmouth). Home: 2020 High St. Office: Portsmouth Times, Portsmouth, O.

GREEN, John J(oseph), govt. ofcl., scientist; b. Portsmouth, Eng., Nov. 9, 1905; s. George Edward and Elizabeth (Jarmey) G.; B.S., Portsmouth Municipal Coll., London U., 1925; B.S., A.R.C.S., Royal Coll. Sci., London U., 1928, D.I.C. (Busk studentship in aeronautics), 1929, Ph.D. (Beit Sci. Research fellow), 1930; m. Winifred Maud Pascoe, May 31, 1930; children—Lorna, Janet. Apptd. to staff Nat. Research Council, Can., 1930, head aerodynamic sect., 1935-43; commd. squadron leader R.C.A.F., chief research engr. R.C.A.F. Test and Development Establishment, 1943-45; chief research aeronautical engr. Air Transport Bd., 1945-49; chief, div. "B", Def. Research Bd., sci. adv. to chief air staff, R.C.A.F. 1949-55; def. research mem., Canadian Joint Staff, Washington, 1955—; pilot's license, pvt. 1934; comml. 1951; advanced flying tng. courses R.C.A.F., 1935, 37; test and exptl. work as pilot engr. throughout wartime service; aeronautical research, development, testing, sci. aspects of aviation. Decorated Mem. Order of Brit. Empire, 1943. Recipient King's Commendation for valuable service in the air, 1945. Awarded Imperial Coll. of Sci. and Tech. Gov's. prize in physics, 1928. Fellow Royal Aero. Soc., Inst. Aero. Scis.; mem. Engring. Inst. Can., Canadian Aeronautical Institute (pres. 1954-55). Author tech. papers profl. puhls. Home: 503 Fraser Av. Office: Chief, Division B, Defence Research Board, A Bldg., Ottawa, Ont., Can.

GREEN, John Raeburn, lawyer; b. St. Louis, Mar. 30, 1894; s. John Findley and Eleanor Essie (Ibbotson) G.; A.B., Westminster College, 1914, LL.D. (honorary), 1954; LL.B., Harvard University, 1917; married Elizabeth Haskell Cox, December 24, 1917; children—Richard Cox (dec.), Elisabeth Cox (Mrs. Samuel C. Hair), John Raeburn, Lewis Cox, Henry Ibbotson (dec.). Admitted to Mo. bar, 1915, U.S. Supreme Court, 1919; legal drafting officer, Dept. of State, 1918-19; mem. Legal Sec. Secretariat of League of Nations, 1920-21; mem. law firm Judson, Green & Henry (now Green, Hennings, Henry & Evans) since 1919; apptd. by U.S. Supreme Court to represent habeas corpus petitioners, 1944, spl. master in Texas vs. New Mexico (Rio Grande litigation), 1952. Mem. bd. trustees Westminster Coll. (chmn. bd.); dir., sec. St. Luke's Episcopal Presbyterian Hospital, 1947-53; mem. bd. trustees Jefferson National Expansion Meml. Assn. (executive com.); Director of the Better Business Bureau of St. Louis and various corporations. Served with United States Army as 2d lt., 35th Inf., 1917-18. Mem. Am., Mo. and St. Louis bar assns., Lawyers Assn. of St. Louis, Assn. of Bar of City of New York, Am. Soc. Internat. Law, Internat. Law Assn. (Am. br.), Am. Judicature Soc., Harvard Law Sch. Assn. (2d vice pres.), Mo. Hist. Soc. (bd. trustees), Am. Legion Am. Law Inst. Order of Coif, Phi Delta Theta. Democrat (nominee for Congress 1928). Presbyn. Clubs: Noonday, University (St. Louis); Army and Navy (Washington); Harvard (New York City). Author: Liberty Under the Fourteenth Amendment, 1942. Contbr. to law revs. Home: 66 Arundel Place, St. Louis 5. Office: Boatmen's Bank Bldg., St. Louis 2.

GREEN, John Webb, lawyer; b. Oxford, Miss., June 9, 1859; s. Francis Marion and Susan Edmondson (Webb) G.; ed. Webb Sch., Bellbuckle, Tenn., 1874-76, Southwestern Presbyn. U., Clarksville, Tenn., 1876-79; LLD. (hon.), 1948; m. Ellen Marshall McClung, Jan. 26, 1897. Admitted to Tenn. bar, 1881; mem. Green & Shields, 1894-1903, Green, Webb & Tate, 1910-18, Green, Webb & Cowan, 1919-23, Green, Webb & Bass, 1925-36, Green, Webb, Bass & McCampbell since 1936; appointed special judge Supreme Court, Tenn., for 3d time, 1936; special judge Court of Civil Appeals, 1916; appointed, 1941, by United States District Judge for East Tennessee mem. Rules Committee for this district. Apptd. 1936, by Gov. McAllister mem., representing state of Tenn., on Com. for Arranging Celebration of 150th Anniversary of Constitution of U.S.; chmn. Standing Committee on Admission to Bar of U.S. Court at Knoxville. Fuel adminstr. for Knox County, during World War; former mem. Knoxville Bd. Edn.; former trustee Eastern Hospital for Insane. Trustee Lawson McGhee Library. Mem. Tenn. Hist. Commn. since 1943. Mem. American, Tennessee and Knoxville bar assns., Tenn. Soc. S.R., Phi Beta Kappa, Kappa Sigma. Democrat. Methodist. Author: Travels of a Lawyer, 1927; Other Travels of a Lawyer, 1930; Bench and Bar of Knox County Tennessee, 1947; Lives of the Judges of the Supreme Court of Tennessee, 1947, Law and Lawyers, 1950. Contbr. Tenn. Law Review. Home: Ridgeview, Fountain City, Knoxville. Office: Burwell Bldg., Knoxville, Tenn.

GREEN, Johnny, composer, conductor; b. N.Y. City, Oct. 10, 1908; s. Vivian and Irma E. (Jellenik) G.; student Horace Mann Sch., N.Y. City; N.Y. Mil. Acad., Cornwall-on-Hudson; A.B., Harvard, 1928; m. Bunny (Bonnie) Waters, Nov. 20, 1943; children—Barbara, Kathe, Christopher. Began music career as arranger for Guy Lombardo, 1927; accompanist to Gertrude Lawrence, Ethel Merman, James Melton, 1931-33; commd. by Paul Whiteman to write The Night Club Suite, 1932, first performed at Carnegie Hall, 1932, subsequently at Symphony Hall in Boston, 1932, Lewisohn Stadium, 1933, and with B.B.C. orchestra in London; arranger, composer, condr. Paramount's Eastern studios, 1930-32; composer Coquette, 1928, I'm Yours, 1930, Out of Nowhere, 1932, Body and Soul, 1931, I Cover the Waterfront, 1933, You're Mine You, 1933, fantasia for piano, Music for Elizabeth, 1939, Hold On To Love, The Trembling of A Leaf, 1952; organized own dance band appearing throughout the U.S., 1939-40, appeared on comml. radio programs with Ruth Etting, Jack Benny, Fred Astaire, Christopher Morley, 1933-37; starred on Philip Morris program, 1938-39; featured condr. N.Y. Paramount Theatre, Brooklyn Paramount Theatre, State Theatre, Minneapolis; recording artist since 1932; composer, mus. dir. motion pictures, Hollywood, since 1942; composer music, condr. weekly radio program The Man Called X, 1947-48; gen. mus. dir. M-G-M Pictures 1949—. Directed music motion pictures Rhapsody, Brigadoon, 1953-54; condr. Hollywood Bowl Symphony, 1954. Recipient Downbeat Spl. award, radio dramatic music, 1948; Acad. awards for Easter Parade, 1948, American in Paris, 1952; Golden Globe award for Inspector General, 1949; Acad. award, Merry Wives of Windsor, 1953. Mem. Acad. Motion Picture Arts and Scis. (v.p., chmn. music br.), A.S.C.A.P., Dramatists' Guild, Am. Fedn. Musicians. Club: Harvard (N.Y. City). Address: 903 N. Bedford Dr., Beverly Hills, Cal.

GREEN, Joseph Coy, fgn. service officer; b. Cin., O., Apr. 12, 1887; s. James Albert and Louise Washburn (Coy) G.; A.B., Princeton, 1908, A.M., 1909; grad. work U. of Grenoble, 1909, U. of Paris, 1909-10, 1913-14, Princeton, 1908-09, 1914-15; m. Harriet Stearns, June 15, 1912 (died 1912); m. 2d, Helen Kinsey, July 5, 1920 (died 1923); children—Suzanne, Helen; m. 3d, Gertrude Henshaw Norris, Feb. 22, 1927; 1 son, Joseph Norris. Fellow in history, Princeton, 1908-09, 1914-15; member of staff of United States Department of State 1930-52, as assistant in Division of Western European Affairs, 1930-35, special rep. of U.S. at Internat. Inst. of Agr., Rome, 1931-32, special asst. to Am. Minister at Bern, 1931-32; chairman Com. to Revise Foreign Service Exams. 1931-46; chief Office of Arms and Munitions Control, 1935-39; chief Division of Controls, 1939-41; exec. sec. Nat. Munitions Control Board, 1935-46, chief, spl. div., 1941-43; special asst. to Sec. of State, 1941-44; adviser on Arms and Munitions Control, 1944-46; mem. exec. dir. Bd. of Examiners, Fgn. Service, 1946-52, with rank of minister, 1947; chmn. Adv. Com. on Fgn. Service Examinations, 1946-52; minister E.E. and M.P. to Hashemite Kingdom of Jordan, 1952; ambassador to Jordan, 1952-53; foreign service reserve officer, Class I, 1953; Member Mission to observe Greek Elections, with rank of minister, 1946. Served as interpreter, lieutenant, capt., maj., U.S. Army, 1917-19; major in Mil. Intelligence Res., 1936-42. Awarded A.E.F. Campaign medal with four clasps; chevalier Legion of Honor; Chevalier Order Crown of Belgium; Comdr. Order Star of Rumania; medaille de la Reconnaissance Française; medaille Commemorative du Comite National (Belgium). Director Belgian American Educational Foundation. Member Council on Foreign Relations, Am. Hist. Soc., Acad. of Polit. Science, Am. Assn. of Univ. Profs., Am. Ethnol. Soc., Am. Anthropol. Assn., A.A.A.S., Washington Lit. Soc. Club: Metropolitan. Editor of American Indian terms, Webster's Internat. Dictionary, 1929-36. Contbr. to reviews. Home: 10 Quincy St., Chevy Chase, Md. ☆27

GREEN, Joshua, banker; b. Jackson, Miss., Oct. 10, 1869; s. William Henry Harrison and Bentonia (Johnston) G.; student pvt. schs.; m. Laura Moore Turner, Apr. 24, 1901; children—Bentonia Johnston (Mrs. A. G. Rez), Frances Turner (Mrs. C. F. Burnett, Jr.), Joshua, Jr. Clerk in post office, Jackson, 1883; purser on S.S. Henry Bailey, 1888-90; mate on S.S. Fannie Lake, 1890; master of S.S. T. W. Lake and other vessels, 1891-96; pres. LaConner Trading & Transportation Co., 1896-1901; pres. Puget

Sound Navigation Co., 1896-1928, Joshua Green Corp., Dan Creek Placer Mines, Inc.; v.p. Green-Davis Securities Co. since 1929; chmn. bd. Peoples Nat. Bank of Wash., Seattle, since 1926; dir. C.M. St.P.&P. Ry. Co., Elec. Products Consol., Seattle Brewing & Malting Co., Seattle-Rainier Baseball Club, Northern Life Ins. Co., Gen. America Ins. Co., Sunshine Mining Co., Puget Sound Power & Light Co., Bellingham Securities Syndicate. Director King County Central Blood Bank; chmn. bd. Pulmonary Hosp. of Seattle; pres. Pioneer Assn., State of Wash.; mem. Mills Coll. Council; trustee, Seattle Art Museum; curator, Wash. Hist. Soc.; dir. Seattle C. of C. Mem. Newcomen Soc. Vestryman St. Mark's Episcopal Cathedral. Clubs: Rainier, Washington Seniors Golf Assn., Washington Athletic, Seattle Tennis, Seattle Golf and Country; Seniors Northwest Golf Assn., Union (Victoria, B.C.). Home: 1204 Minor Av., Seattle 1. Office: 1414 Fourth Av., Seattle 1.

GREEN, Julia M(inerva) ◎ V. 27.

GREEN (Abner) Leon, univ. prof.; b. Oakland, La., Mar. 31, 1888; s. William Morris and Emily Frances (McCormick) G.; A.B., Ouachita Coll., 1908; LL.B., Univ. of Tex., 1915; grad. study U. of Michigan, 1921; hon. M.A., Yale, 1928; LL.D., La. State Univ., 1938; m. Notra Anderson, Dec. 22, 1909; children—Notra Nevin, Leon. Industrial and land development, Jones County, Tex., 1908-11; admitted to Tex. bar, 1912, and began practice at Austin; mem. Rector & Green, 1912-15; adjunct prof. law, U. of Tex., 1915-18; with Locke & Locke, Dallas, Tex., 1918; mem. Wynne, Johnson, Green & Morgan, Fort Worth, Tex., 1919-20; prof. law, U. of Tex., 1921-26; prof. law and dean Sch. Law, U. of N.C., 1926-27; visiting prof. law, Yale, 1927, asso. prof. law, 1927-28, prof., 1928-29; prof. law, dean sch. of Law, Northwestern U., 1929-47; distinguished prof. law U. Tex. since 1947. Adv. editorial council Jour. Criminal Law and Criminology. Mem. Texas, Connecticut, Illinois and Chicago bars, Philsophical Society of Texas, Phi Delta Phi. Democrat. Unitarian. Author: Rationale of Proximate Cause, 1927; Judge and Jury, 1930; The Judicial Process in Tort Cases, 1931, 2d edit., 1939; Injuries to Relations, 1940. Contbr. to legal periodicals. Home: R.D. 7, Yaupon Rd., Austin, Tex.

GREEN, Leonard M(alcolm), soft drink co. exec.; b. McKinney, Tex., Sept. 26, 1908; s. John W. and Flossie (Floyd) G.; B.A., Baylor U., 1930; m. Doris Tatum, Mar. 2, 1931; 1 son, John Tatum. With Texas Co., Houston, 1930-31, sales dept., Dallas, 1931-47, southwestern div. mgr., 1938-47, asst. mgr. Texas Co., Chgo., 1947; v.p. in charge bottling plants, Dr. Pepper Co., 1947-49, dir. since 1949, exec. v.p., 1949, president, 1950—. President A.R.C., Dallas County; chmn. bd. Greenhill Sch., Dallas; bd. trustees Baylor U.; dir. Dallas Symphony Orchestra, Greater Dallas Planning Council. Mem. Cotton Bowl Athletic Assn. (bd. dirs., pres. 1951), Dallas Council on World Affairs (bd. dirs.), Chamber of Commerce (dir.). Club: Dallas Salesmanship (president 1946-47). Home: 5505 Wateka Dr., Dallas. Office: 5523 E. Mockingbird Lane, Dallas 2.

GREEN, Leslie H., chmn. of the bd. Automotive Materials Corp.; b. Detroit, Mich., June 18, 1888; s. Edmund Henry and Caroline M. (Betz) G.; ed. pub. schs. of Detroit; m. Edith M. Cornyn, Sept. 28, 1907; 1 s., Robert Newton. Pres. Automotive Materials Corp., 1921-48, chmn. of bd. since 1948; chmn. bd. Textileather Corp., Toledo, Standard Cotton Products Co., Flint, Mich.; chmn. bd., chmn. exec. com. Martin-Parry Corp., Toledo; vice pres., dir. Rexair of Canada, Ltd., Martin-Parry of Canada Ltd.; dir. Detroit Trust Co. Mem. Bloomfield Open Hunt, Bloomfield, Michigan. Member of Arts Commission, City of Detroit. Trustee of Detroit Mus. of Art Founders Soc. Episcopalian (vestryman, St. Paul's Cathedral, Detroit). Clubs: Detroit, Detroit Athletic, The Recess; Toledo (O.), Bloomfield Hills (Mich.) Country, Bloomfields Open Hunt, Forest Lake Country (Bloomfield Hills, Michigan). Home: Turtle Lake Farms, Bloomfield Hills, Mich. Office: 2300 Fisher Bldg., Detroit 2.

GREEN, Louis Craig, educator, astrophysicist; b. Macon, Ga., Feb. 2, 1911; s. Dr. Edward Melvin and Anne Field (Craig) G.; A.B., Princeton, 1932, M.A., 1933, Ph.D. 1937; m. Elizabeth Hazard Ufford, July 27, 1940. Tchr. mathematics and astronomy Allegheny Coll., 1937-41, Haverford Coll., 1941—, prof. astronomy, 1953—; tchr. mathematics Swarthmore Coll., 1944, physics Bryn Mawr Coll., 1944-46; dir. Strawbridge Meml. Obs.; Guggenheim fellow, 1955-56. Fellow Am. Phys. Soc.; mem. Am. Astronom. Soc., Phi Beta Kappa, Sigma Xi. Contbr. articles profl. jours. Home: 791 College Av., Haverford, Pa.

GREEN, Marshall, fgn. service officer; b. Holyoke, Mass., Jan. 27, 1916; s. Addison Loomis and Gertrude (Metcalf) G.; grad. Groton Sch., 1935; A.B., Yale, 1939; m. Lispenard Seabury Crocker, Feb. 14, 1942; children—Marshall Winthrop, Edward Crocker, Brampton Seabury. Pvt. sec. to Am. ambassador to Japan, 1939-41; v. consul career, sec. Diplomatic Service, 1945; assigned Wellington, New Zealand, 1946-47; acting officer in charge Japanese affairs Dept. State, 1947-50; 1st sec. embassy, consul, Stockholm, Sweden, since 1950. Served as lt., U.S.N., 1942-45. Episcopalian. Club: Chevy Chase (Washington). Address: care Mail Room, Dept. of State, Washington 25.

GREEN, Milton Douglas, educator; b. Central City, Colo., May 16, 1903; s. William Samuel and Josephine (Anderson) G.; A.B., U. Mich., 1926, J.D., 1928; LL.M., Columbia, 1928, J.S.D., 1944; m. Geraldine Isabelle Knight, Dec. 21, 1928; children—Ann, Daniel Edward. Admitted to Colo. bar, 1929. Washington bar, 1947, Mo. bar, 1954; with law firm Hodges, Wilson & Rogers, Denver, 1929, McComb & Strong, 1929-30; mem. firm McComb & Green, 1930-37; instr. law U. Colo., 1937-38; asso. prof. law U. Utah, 1938-40; asso. prof. U. Colo., 1940-41, prof., 1941-45, acting, dean, 1943-45; prof. law U. Wash., 1945-53; dean, prof. law Washington U., St. Louis, 1953—; vis. prof., summers, U. Mich., 1941, Stanford, 1948, U. So. Cal., 1953. Compliance commr. W.P.B., also Civilian Prodn. Adminstrn., 1943-47; pub. panel mem. War Labor Bd., 1943-45; hearing commr. N.P.A., 1951-53. Mem. Am. Bar Assn., Am. Arbitration Assn., Phi Beta Kappa, Phi Delta Phi, Theta Chi, Order of Coif. Clubs: University, Town and Gown. Author: Mental Incompetency to Make a Contract or a Will, 1944; Trial by Jury (motion picture), 1948. Home: 8160 Stratford, Clayton 24, Mo. Office: Washington University School of Law, St. Louis 5.

GREEN, Monroe, advt. exec.; b. South Amboy, N.J., Sept. 12, 1905; s. George and Hannah (Rosenberg) G.; B.S., U. of Pa., 1927; m. Ruth Gast, Feb. 13, 1934; children—Nancy Lois, George. Joined Macy Dept. Store Training Squad, 1927, with dept. store, 1927-35, advt. mgr., 1932-35; advt. mgr. New York Am., later Jour. Am., 1935-42; with New York Times since 1942, advt. dept., 1942-43, dept. store advt. mgr., 1943-46, advt. dir. since 1946. Clubs: Advertising (N.Y. City); Fairview Country (Elmsford, N.Y.). Home: 1165 Park Av., N.Y.C. 28. Office: New York Times, 229 W. 43rd St., N.Y.C.

GREEN, M(oses) Edwin, architect; b. Kerhonkson, N.Y., July 1, 1896; s. Moses E. and Viola J. (Haskin) G.; A.B., Carnegie Inst. Tech., 1920; grad. student Fountainbleu Sch. Fine Arts, France, 1932; m. Gladys W. Wilson, Sept. 1, 1922; children—Andrew Wilson, Moses Edwin, Elizabeth DeWitt. Asst. dir., bur. sch. bldgs. Dept. Pub. Instrn., Commonwealth of Pa., 1920-22; partner Lawrie & Green, Harrisburg, since 1922; archtl. cons. Gulf Oil Co.; vis. lectr. dept. architecture Pa. State Coll. Sec. bd. archtl. registration Commonwealth of Pa.; dir. Harrisburg Builders Exchange; trustee Kiskiminetas Springs Boys Prep. Sch. Fellow A.I.A. (chmn. joint com. modular coordination, past pres. Central Pa. chpt.), Harrisburg C. of C., Pa. Soc. Architects. Methodist. Mason. Clubs: Kiwanis, Torch, Country (Harrisburg). 321 N. Front St. Harrisburg, Pa.

GREEN, Norvin Hewitt, business exec.; b. N.Y. City, Oct. 20, 1893; s. Dr. James O. and Amy (Hewitt) G.; A.B., Columbia, 1919; m. Irene Pierce, Nov. 20, 1922 (div.); children—Amy (Mrs. Tracy W. Brown), Nancy (Mrs. Floris Ferwerda). Director, mem. exec. and finance com., Internat. Bus. Machines Corp. since 1939; dir. and mem. exec. com., The Okonite Co. since 1935, Intertype Corp. since 1938; trustee Bklyn. Savs. Bank; dir. Catalin Corp. of Am., Norgreen Assoc., Inc. (pres.), N.Y., Susquehanna & Western R.R., 1952. Treas. Borough of Ringwood (N.J.), 1919-24, mayor, 1924-30. Mem. bd. visitors Letchworth Village, 1942-51. Trustee, Poly. Inst. of Bklyn. Served as 1st lt. N.Y. State Guard, 1917-18; 209th Field Signal Battalion, 9th Division, 1918-19. Member Danish American Greenland Commission, 1940-41. Awarded King Christian X medal of Danish Liberation, 1946. Trustee and treas. Winifred Masterson Relief Found., 1938-54, Sheltering Arms Children's Service, 1923-38, Tuxedo Park Country Day Sch. (and pres.), 1942-43. Mem. N.Y. Hist. Soc. (past trustee), N.Y. State C. of C., Columbia Associates, Columbia College Council, Hugenot Soc., Soc. War 1812, Century Assn., S.R., Ry. and Locomotive Hist. Soc. Democrat. Episcopalian. Clubs: Lotos; The Cloud, St. Anthony, The Collectors. Grolier, Union League, Union, Century Assn. (N.Y.C.); Arcola Country; Phoenix Country, The Kiva (Phoenix). Home: 781 Fifth Av., N.Y.C. 19. Office: 500 Fifth Av., N.Y.C. 36. Died Apr. 13, 1955.

GREEN, Otis Howard, univ. prof.; b. Monroe, Mich., Dec. 11, 1898; s. John Howard and Cora Letitia (Dike) G.; A.B., Colgate U., 1920; A.M., Pa. State Coll., 1923; Ph.D., U. of Pa., 1927; student Centro de Estudios Historicos, Madrid, Spain, summer 1922; m. Mabel Warburton Barnett, June 11, 1924; children—Eleanor Irving, Paul Barnett. Teacher of French and Spanish, The Peddie Sch., Hightstown, N.J., 1920-21; instr. in Romance langs., Pa. State Coll., 1921-23; instr. in Spanish, U. of Pa., 1923-28, asst. prof., 1928-36, asso. prof. Romance languages, 1936-39, prof. since 1939, chairman of dept., 1938-45; vis. prof., U. of Colo., summers 1934, 36, 48, 49, 50; adv. council, department of modern languages, Princeton, since 1942. Mem. Com. on Renaissance Studies of Am. Council of Learned Socs., 1942-50; mem. Modern Lang. Assn. Am. (research activities, 1943-45), Medieval Acad. of America, Modern Humanities Research Assn., Instituto Internacional de Literatura Iberoamericana, Am. Assn. Teachers of Spanish, Phi Beta Kappa, Kappa Delta Rho. Republican. Baptist. Author books including: The Life and Works of Lupercio Leonardo de Argensola, 1927; Spanish translation, Zaragoza, 1945; Courtly Love in Quevedo, 1952. Editor: Lucio V. Mansilla, Una Excursion a los Indios Ranqueles, 1944. Co-editor of Hispanic Review; contbr. to philol. jours. Home: 60 E. Levering Mill Rd., Bala-Cynwyd, Pa. ☆ 27

GREEN, Paul Eliot, author, teacher; b. Lillington, N.C., Mar. 17, 1894; s. William Archibald and Betty Lorine (Byrd) G.; grad. Buies Creek (N.C.) Acad., 1914; A.B., Uni. of N.C., 1921, grad. study, 1921-22; graduate study Cornell U., 1922-23; Litt. D., Davidson College, Western Reserve U.; Guggenheim fellow, 1928-29; m. Elizabeth Atkinson Lay, July 6, 1922; children—Paul Eliot, Nancy Byrd, Betsy McAllister, Janet McNeill. Prof. dramatic art, University of North Carolina. Editor of The Reviewer, 1925. Mem. exec. com. U.S. Nat. Commn. for UNESCO; delegate UNESCO conference at Paris. Author: The Lord's Will and Other Plays, 1925; Lonesome Road (6 Plays for Negro Theatre), 1926; In Abraham's Bosom and The Field God, 1927; In the Valley and Other Carolina Plays, 1928; Wide Fields (short stories), 1928; Tread the Green Grass (a folk fantasy), 1929; The House of Connelly and Other Plays, 1931; The Laughing Pioneer (novel), 1932; Roll Sweet Chariot (play), 1934; Shroud My Body Down (play), 1935; This Body the Earth (novel), 1935; Hymn to the Rising Sun, 1935; Johnny Johnson (play), 1936; The Lost Colony (play), 1937; Out of the South (15 selected plays, revised), 1939; The Enchanted Maze (play), 1939; The Highland Call (play), 1939; The Hawthorn Tree (essays and letters), 1943; Forever Growing (a credo for teachers), 1945; Salvation on a String (twenty-one short stories), 1946; The Common Glory (play), 1948; Dog on the Sun (stories), 1949; Faith of Our Fathers (play), 1950; The Common Glory Song Book, 1951; Peer Gynt (modern adaptation of Ibsen's play), 1951; Dramatic Heritage (Essays), 1953. Author or co-author many motion picture scripts. Lectr. in Asia for Rockefeller Found., 1951. In Abraham's Bosom awarded Pulitzer prize for best Am. play, 1927. Address: Greenwood Rd., Chapel Hill, N.C.

GREEN, Paul Martin, coll. dean; b. East Liverpool, O., Apr. 26, 1902; s. Edward Lawrence and Annie J. (Martin) G.; A.B., Miami U., 1926, LL.D., 1952; M.S., U. Ill., 1927, Ph.D., 1933, student law, 1933-34; m. Hilda Jane McCoy, Sept. 9, 1930; 1 dau., Jane Ellsworth. Prof. accounting U. Fla., 1934, 41; head research accountant F.H.A., 1934-37; dep. adminstr. charge accounting O.P.A., 1941-47; controller A.E.C., 1947-50; professorial lectr. George Washington U., 1949; controller E.C.A., 1950-52; asst. dir. charge accounting OPS, 1951-52; instr. accounting, finance U. Ill., 1926-34, asst. prof. econs. in charge corp. finance, 1937-41, prof. head div. management, 1949-51, dean coll. commerce and bus. adminstrn., prof. management since 1952; dir. grad. sch. bus. adminstrn., 1952-54; cons. accounting and management govt. agencies. Mem. Am. Econ. Assn., Am. Accounting Assn., Royal Econ. Soc., Fed. Govt. Accountants Assn., Nat. Assn. Cost Accountants, Am. Stat. Assn., Am. Finance Assn., Phi Kappa Phi, Phi Beta Kappa, Sigma Alpha Epsilon, Delta Sigma Pi (scholarship key 1926), Beta Alpha Psi, Phi Delta Phi, Beta Gamma Sigma, Artus, Beta Nu Kappa, Sigma Iota Epsilon, Pi Gamma Mu, Presbyn. Club: Univ. (Urbana, Ill.); Union League. (Chicago). Contbr. tech. accounting publs. Home: 1115 W. Union St., Champaign. Office: David Kinley Hall, Urbana, Ill.

GREEN, Percy Warren, judge; b. Booth's Corner, Delaware County, Pa., Aug. 18, 1889; s. Charles and Elizabeth Ellen (Talley) G.; B.S., in Economics, Wharton Sch. of Finance (U. of Pa.), 1911; A.M., U. of Pa., 1912; read law with William S. Hilles, of Wilmington, Delaware, 1913-16; m. Edith M. George; children—Pennvia Ellen, Warren. Asst. in finance, Wharton School of Finance (U. of Pa.), 1911; assistant professor in finance and transportation, Washington State Coll., Pullman, Wash., 1912-13; dep. atty. gen. State of Del., 1917-19; chief deputy, 1919-21; atty. for Levy Court, Newcastle County, Del., 1921-22; asst. city solicitor Wilmington Del., 1921-23; chief dept. atty. gen. of Del., 1933; apptd. atty. gen. of Del., July 6, 1933, and elected Nov. 1934, for term of 4 yrs. from Jan. 1, 1935; chief atty. Legislature of Del., 1939; deputy judge Municipal Court, Wilmington, Del., 1941-43; apptd. judge Court of Common Pleas, for term 12 yrs., New Castle County, 1943; member American Bar Association (mem. bd. govs.). Del. State bar assn. Served as govt. appeal agt., World War I. Chmn. war work com. for Del. bar assns., World War II. Mem. Swedish Colonial Soc. of Del. (past pres.), Lincoln Club of Del. (past pres.), Kiwanis, S.A.R. (pres. Del. Soc.). Republican. Methodist. Mason. Home: 1202 Lovering Av. 12. Office: Public Bldg., Wilmington, Del.

GREEN, Perry Luther, former farm bur. exec., ins. exec.; b. North Royalton, O., June 5, 1879; s. Worthy Streator and Wealthy (Edgerton) G.; student Hiram Coll., 3 yrs.; m. Mabel Mary Alden, Sept. 7, 1904; children—Naoma Diantha, Alden E., Casper D., Edward W. Farmer nr. Mantua, O.; dir. agr. Ohio, 1929-30; pres. Ohio Farm Bur., 1933-48; chmn. bd. Farm Bur. Life Ins. Co.; mem. exec. com., investment com. all Farm Bur. Ins. Cos.; dir., mem. investment com. Nat. Casualty Ins. Co., Detroit; dir. Alliance Machine Co., Peoples Development Co., Peoples Broadcasting Co. (owner WGAR Cleve.); mem. bd. Coop. League of U.S.A.; promoted nat. coop. finance assn. in U.S., and agrl. credit corp. in Ohio. Mem. Ohio Legislature, 1921-29, mem. and chmn. state controlling bd. and finance com., 1925-26; mem. Pres. Hoovers Drought Relief Com., 1929-30. Trustee Hiram (O.) Coll., 1927-39. Author: A History of the Ohio Farm Bureau Federation and signers Co., The O'Brien Machinery Co., Woodward Its Subsidiaries. Home: R.D. 3, Mantua, O.

GREEN, Robert McCay, lawyer; b. Phila., Oct. 14, 1903; s. Frank Delaplaine and Frieda (Goldsmith) G.; B.S. in Econs., Wharton Sch., U. Pa., 1925; LL.B., U. Pa., 1929; m. Eleanore Frances Reiley, July 5, 1930. Admitted to Pa. bar, 1930; practice in Phila., 1930-35, mem. firm Murdoch, Paxson, Kalish & Green, 1935-44; asst. gen. mgr. The Phila. Inquirer, 1944-46; mem. Dilworth, Paxson, Kalish

& Green, 1940—; city solicitor, Phila., 1943-44; sec., dir. Sellers Injector Corp., Comprehensive De- & Dickerson, Inc., Dickson Fuel Corp., Phila. Meml. Park. Chmn. Phila. Water Commn., 1946-47. Trustee Junto, Inc., The Rittenhouse Found. Mem. Phi Sigma Kappa, Phi Delta Phi. Clubs: Union League, University, Midday, Phila. Country (Phila.); Maine Country, Yacht (Portland). Home: 250 S. 18th St. Office: Fidelity-Phila. Trust Bldg., Phila. 9.

GREEN, Robert Morris, ins. exec.; b. Cincinnati, Feb. 12, 1892; s. James Albert and Louise (Coy) G.; A.B., Princeton, 1913; m. Ellen Burchenal, Nov. 15, 1916; children—Robert Morris, James Albert, John Burchenal, Ellen Burchenal, Charles Harrington, David Lonsdale, Louise, William Jackson. With Procter & Gamble Co., Cincinnati, 1914-17; in the coal and iron bus., 1919-24; employed by Union Central Life Ins. Co., Cincinnati, 1924-32, treas., 1928-32; asst. sec. Prudential Ins. Co., Newark, 1932-33, treas., 1934-37, v.p., 1937-47, v.p. and treas., 1947-49, v.p. in charge Canadian operations since 1949. Pres. West Essex Community Fund, 1935-40; chmn. Newark chpt. A.R.C., 1947-49. Trustee Princeton, 1930-34, chmn. Grad. Council and Nat. Alumni Assn., 1941-45. Served as 1st lt. F.A., U.S. Army, 1917-19; with A.E.F. in France. Republican. Presbyn. Clubs: Princeton (N.Y. City); Nassau (Princeton); National and York (Toronto). Home: 82 Brookfield Crescent, Oakville, Ont. Office: 44 King St., West, Toronto, Ont., Can.

GREEN, Robert N., mfg. exec.; b. Detroit, Mar. 15, 1918; s. Leslie H. and Edith (Cornyn) G.; student Detroit Country Day Sch., 1924-35; m. Helen E. Hutchings, June 24, 1939; children—Constance Adele, Leslie Harcourt. Sales dept. Automotive Materials Corp., Detroit, 1935-41, asst. to pres., 1945-47, pres., gen. mgr. since 1947; pres. Standard Cotton Products Co., Flint, Mich., since 1940, Pilgrim Drawn Steel Corporation, 1941-43; director Martin-Parry Corporation. Served as corporal U.S.A.A.F., 1943-45. Mem. Am. Ordnance Assn., Young Presidents' Orgn. Clubs: Bloomfield Open Hunt, Bloomfield Hills Country; Detroit, Athletic, Recess (Detroit). Home: Turtle Lake Farms, Pontiac, Mich. Office: Fisher Bldg., Detroit 2.

GREEN, Robert Smith, engr., educator; b. Lafayette, Ind., Dec. 17, 1914; s. Arthur D. and Nellie Floss (Smith) G.; B.S. in Civil Engring., Purdue, 1936, M.S.E., 1942; m. Katheryn Jane Harshman, Dec. 25, 1938; 1 dau., Katheryn Anne. Engr. Am. Bridge Co., 1936, Sinclair Refining Co., 1937, Carnegie-Ill. Steel Corp., 1937-38, Purdue U., 1938-40, The Panama Canal, 1940-41, Blaw Knox Corp., 1941-42, Weirton Steel Co., 1942-47; exec. dir. engring. expt. sta. and prof. welding engring. Ohio State U., 1947—. Served from ensign to lt. (j.g.), USNR, 1943-46. Mem. Am. Soc. C.E., Am. Welding Soc. (dir. 1951-54), Am. Soc. for Metals, Nat. Soc. Profl. Engrs., Am. Soc. for Engring. Edn. Home: 211 Medick Way, Worthington, O. Office: Ohio State U., Columbus 10, O.

GREEN, Roy Melvin, engr.; b. Red Willow Co., Neb., May 6, 1892; s. Richard Allan and Mary Jane (Wagy) G.; B.Sc. in C.E., U. of Neb., 1914; M.S., Columbia, 1916; m. Norma J. Kidd, Aug. 14, 1919; children—Mary Elizabeth (Mrs. Gregory C. Meyer), Nancy Josephine (Mrs. Verner S. Johnson), William Earl, (dec. 1945), Thomas Franklin. Asst. prof. highway engring., Texas Agrl. and Mech. Coll., 1916-18, asso. prof. 1918-19, prof. 1919-20; prof. civil engring., U. of Neb., 1943-44, asst. dean engring. 1944-45, dean since 1945; pres., mgr., Western Labs., Lincoln, Neb., 1920-43; consulting engineer; sec. and past chmn., State Board Examiners for Prof. Engrs. and Architects since 1937; mem. engrs. council for prof. development (mem. com. on accreditment, 1939-47, on student selection and guidance, 1946-47). Mem. Am. Soc. Engring. Edn., Assn. Land Grant Colls. and Univs. (chmn. engring. div., 1948-49), Engr. Coll. Research Assn. (dir.), Am. Soc. Civil Engrs., Am. Soc. Testing Materials, Assn. Asphalt Paving Techs., Neb. Engring. Soc. (past pres.), Sigma Tau, Sigma Xi. Methodist. Republican. Author of numerous articles on engring. pub., U.S. and abroad. Home: 1845 S. 41st St., Lincoln 2, Neb. ☆ 27

GREEN, Theodore Francis, senator; b. Providence, R.I., Oct. 2, 1867; s. Arnold and Cornelia Abby (Burges) G.; A.B., Brown U., 1887, A.M., 1890; Harvard Law Sch., 1888-90; univs. of Bonn and Berlin, 1890-92; unmarried. Admitted to R.I. bar, 1892, U.S. Circuit Ct., 1894, Supreme Ct. of U.S., 1905. Chmn. bd. Plantations Bank of R.I. since 1915; pres. J. & P. Coats (R.I.), 1912-23, John Thayer Co. since 1924, Netop Land Co. since 1921; sec. treas. Sea View R.R. Co., 1914-20; sec. trustees R.I. trolley lines, 1914-20; sec. receiver R.I. Co., 1914-20; v.p. Providence & Danielson Railway Company, 1914-20; director Bankers Security Life Insurance Society (New York) since 1923. Instructor in Roman law, Brown University, 1894-97. Member R.I. House of Rep., 1907; Dem. candidate for gov. of R.I., 1912 and 1930, for Congress, 1920; governor of State of R.I. 2 terms, 1933-37; U.S. senator from R.I., 1937—; presidential elector, 1912; delegate Dem. nat. convs. 11 times to 1952; mem. Dem. Nat. Com. since 1930; chmn. Dem. State Conv., 1914, 24, 28; chmn. Dem. State Central Com., 1929-30, mem. exec. com. since 1930; chmn. Providence City Plan Commn., 1917-19; pres. R.I. Civic Com., 1923-31. Mem bd. govs. Morris Plan Bankers Assn. 1923— (pres. 1924-27) Active in many civic orgns. Trustee Brown U., 1900-29, fellow, 1929—; trustee R.I. Sch. of Design 1900— (v.p. 1907-39), Providence Pub. Library 1903— (sec. 1908—); mem. nat. council Boy Scouts Am. Fellow Am. Geog. Soc.; mem. R.I. Bar Assn. (v.p. 1927), Am Bar Assn. and many other nat., state and local socs. and assns. Baptist. Clubs: Nat. Press, University (Washington, D.C.); University, Brown (New York, N.Y.); Hope, University, Agawam Hunt, Providence Art, Providence Bar, Chomowauke Lodge, Town Criers Economic (Providence). Home: 14 John St., Providence, R.I.; and University Club, Washington, D.C. Office: 32 Westminster St., Providence, R.I.; and Senate Office Bldg., Washington D.C. ☆ 28

GREEN, Thomas F(itzgerald), univ. prof.; born Athens, Ga., Aug. 6, 1903; s. Thomas Fitzgerald and Hope (Linton) G.; A.B., U. of Ga., 1925, LL.B., 1927; J.S.D. U. of Chicago, 1931. Admitted to Ga. bar, 1927; practiced law in firm, Green and Michael, Athens, Ga., 1927-29; asso. prof., U. of Ga., 1929-32, prof. law, since 1932 (on leave 1941-46); state attorney Office of Price Administration, 1942-43; prin. atty., U.S. Dept. of Agrl. and War Food Adminstrn., 1943-46; chmn. Efficiency Rating Com., Office of Solicitor, U.S. Dept. of Agr., 1946; former mem. bd. of dirs., Athens Y.M.C.A. Received Ross Award, Am Bar Assn., 1940. Mem. Am. Assn. Univ. Profs. (nat. sec., 1941-42; mem. council, 1943-45), Am. Bar Assn., Fed. Bar Assn., Am. Judicature Soc., S.A.R., Phi Beta Kappa, Phi Kappa Phi, Sphinx, Chi Phi, Phi Delta Phi. Democrat. Methodist. Clubs: Rotary (past pres., Athens, Ga.), Athens Country; Cosmos (Washington, D.C.). Author: Practical Summary of Negotiable Instruments, 1938. Contbr. articles to law jours. Home: 525 Milledge Circle, Athens, Ga. ☆ 27

GREEN, Thomas Henry ◎ V. 27.

GREEN, Thomas Marshall, lawyer; b. Mexico City, Mexico, June 12, 1905 (parents U.S. citizens); s. William Butler and Ruth (Barto) G.; grad. The Principia, St. Louis, 1924; A.B., Yale, 1927; grad. student Harvard, 1928-30; grad. law sch. Columbia, 1933; m. Mary Tibbitts, Aug. 15, 1933; children—Bradford Barto, Marshall Munro, Deborah Thurston. Admitted to N.Y. bar, 1934; asso. atty. Cadwalader, Wickersham & Taft, 1933-35, Breed, Abbott & Morgan, 1935-44; sec., gen. atty. R. H. Macy & Co., Inc., 1944-53, v.p. for planning, development since 1953. Mem. Bar Assn. City of N.Y. Clubs: River, Tuxedo. Home: 200 E 66th St. Office: 151 W. 34th St., N.Y.C.

GREEN, Walter Lawrence, engr., shipbuilder; born Brooklyn, July 9, 1894; s. Walter Lawrence and Emily (Schnibbe) G.; student Pratt Inst. Tech., 1913; m. Isabel Macilravey, June 27, 1916; children—Doris Elizabeth (Mrs. Fred Searls), Ethel Emily (Mrs. Robert J. Searls); m. 2d, Stella Atchison, Nov. 4, 1940; 1 son, Walter L. With Luckenbach Steamship Co., Inc., N.Y. City and Seattle, 1914-38, designer, 1914-20, supt. engring., 1920-28, mgr. engring., 1928-38; v.p., gen. mgr. Seattle-Tacoma Shipbldg. Corp. plant, Todd Shipyards Corp., 1939-42, v.p., gen. mgr. New England Shipbldg. Corp. plant, Portland, Me., 1943-47; v.p. Am. Bur. Shipping, N.Y. City, 1938-39, 1947-50, pres., 1950-52, chmn. bd., pres. since 1952. Mem. Welding Research Council (v. chmn.), Soc. Naval Architects and Marine Engrs. (v. p., treas.), A.S.M.E., Inst. Marine Engrs. (British), Northeast Coast Inst. Engrs. and Shipbuilders (British). Clubs: India House; Metropolitan; Whitehall (N.Y. City). Home: Emery Dr., Westover Park, Stamford, Conn. Office: 45 Broad St., N.Y. City 4.

GREEN, Warren Kimball, astronomer; b. Salem, Mass., Jan. 24, 1891; s. Charles Francis and Susie Ellis (Kimball) G.; A.B., Harvard, 1913, A.M., 1914; Ph.D., U. of Calif., 1916; A.M. (hon.), Amherst Coll., 1934; m. Ethel Mae Sawyer, Jan. 15, 1918; children—Kimball Sawyer, Susan Warren, Robert Francis. Martin Kellogg fellow, Lick Obs., 1916-17; instr. in physics, Yale, 1919-21; instr. in astronomy, Amherst Coll., 1921-22, asso. prof. astronomy, 1922-26, prof. since 1926; dir. Amherst Coll. Obs. since 1921. Served as lt., U.S. Signal Corps, 1917-19. Fellow A.A.A.S., Royal Astron. Soc., London; mem. Am. Astron. Soc., Am. Physical Soc., Internat. Astron. Union, Phi Beta Kappa, Sigma Xi, Theta Xi. Republican. Conglist. Mason. Research on internal motion of nebulæ, brightness of asteroids and of stars. Home: 46 Snell St., Amherst, Mass.

GREEN, William Cooper, exec.; b. Birmingham, Ala., Nov. 18, 1900; s. Charles Martin and Mary Elizabeth (Cooper) G.; B.S., Birmingham-Southern Coll., 1921; law student, 1923-25; m. Hattie Lee Taylor, June 20, 1920; children—William Cooper, Charles Taylor, Mary Margaret, Jane Elizabeth, Dorothy Lee. Taught sch., 1923; salesman, 1924; store mgr. Glen Iris Dairies, Birmingham, 1922-23; broker Tarrant Land Co., Apr. 1924-May 1933; postmaster, Birmingham, 1933-40; pres. City Commn. (mayor) of Birmingham, 1940-53; vice pres. Alabama Power Co., Birmingham, 1953—; mem. Ala. legislature, 1931, 32, 33. Pres. Ala. League of Municipalities, 1950-51; mem. U.S. Conf. of Mayors (dir.; v.p., 1947-49, pres., 1949-50); mem. Inter-Civitan (past internat. treas.), Nat. Assn. Postmasters (dir.; past pres. Ala. chpt.), Community Chest (dir.), Birmingham-So. Coll. Alumni (pres.), Pi Kappa Alpha, Omicron Delta Kappa. Mason (Shriner), Eastern Star, K.P., Elk. Democrat. Methodist. Club: Civitan (past pres.). Home: 3415 Cherokee Rd. Office: Alabama Power Co., Birmingham, Ala.

GREEN, William Frederick, adminstr. psychiatrist; b. New Milford, Conn., Feb. 5, 1906; s. Frederick Rockwell and Catharine Ann (Turrill) G.; S.B., Harvard, 1928, M.D., 1932; m. Adrienne LaBauve, Jan. 29, 1945; 1 son, William Frederick. Intern L.I. Coll. Hosp., Bklyn., 1932-33; house officer Boston Psychopathic Hosp., 1933-35, Bellevue Hosp., N.Y.C., 1935-36, Hartford (Conn.) Retreat, 1936-38; sr. psychiatrist Bellevue Hosp., 1938-40; clin. dir. Fairfield State Hosp., Newtown, Conn., 1940-41, supt. since 1946; asst. clin. prof. psychiatry, sch. medicine Yale since 1946. Served as lt. comdr. M.C., U.S.N.R., 1941-46. Mem. A.M.A., Am. Psychiat. Assn., Conn. State Med. Soc., Conn. Soc. Psychiatry and Neurology, Fairfield Co. Med. Assn., N.E. Soc. Psychiatry. Club: Rotary. Author articles med. jours. Home: Fairfield State Hospital, Newtown, Conn.

GREEN, William George ◎ V. 27.

GREEN, William Joseph, Jr., congressman; born Philadelphia, Pa., Mar. 5, 1910; s. William Joseph and Annie Theresa (Duffy) G.; ed. Ascension School, St. Joseph's Prep Sch. and St. Joseph's Coll., Philadelphia, Pa.; m. Mary Elizabeth Kelly, Sept. 25, 1937; children—William Joseph III, Mary Elizabeth, Anne Theresa, Michael Francis, Dennis Patrick, Patrick, Joseph. Ins. broker, Phila., 1937—; mem. 79th, 81st, 82d, 83d, 84th Congresses, 5th Pa. Dist. Served as private first class, U.S. Army, Mar.-Dec. 1944. Democrat. Home: 9801 Frankford Av. Office: U.S. Court House, 9th and Chestnut Sts., Phila.

GREEN, Wilson Payne, mech. engr.; b. Belleview, Fla., Dept. 30, 1908; s. Presley Wilson and Mary Cornelia (Payne) G.; B.S., U. Fla., 1931, M.S., 1936; m. Mary Jane Goodrich, Aug. 8, 1936; children—Donald Charles, Margaret Cornelia. Asso. engr. bur. agrl. engring. U.S. Dept. Agr., 1936-38, cons., summer 1939; asso. prof. mech. engring. E.S.M.W. T.P., U. Md., 1938-46; cons. USN, summer 1940; cons. engring. corr., courses N.E.A., 1945-46; cons. disposal of aircraft engines Nat. Acad. Sci., 1945; prof. mech. engring., dir. engine noise research Ill. Inst. Tech., 1946-50, asst. chmn. applied mechanics research Armour Research Found. 1950-51, mgr. heat-power research dept., 1951—. Mem. A.S.M.E., Soc. Automotive Engrs., Am. Soc. Lubricating Engrs., Am. Ordnance Assn., Am. Soc. Engring. Edn., Sigma Xi, Sigma Tau. Tau Beta Pi, Phi Kappa Phi, Pi Tau Sigma. Republican. Methodist. Author tech. articles. Home: 10323 S. Seeley Av., Chgo. 43.

GREENAWALT, Kenneth William, lawyer; b. Town of Wall Street, Colo., Oct. 9, 1903; s. William Eckert and Cora May (Cornell) G.; LL.B., Cornell, 1927; m. Martha Frances Sloan, Sept. 3, 1929; children—William Sloan, Robert Kent, Ann Cornell, Kim Chandler. Admitted to N.Y. State bar, 1929 since practiced in N.Y. City, asso. Sackett, Chapman, Brown & Cross, 1927-30, Davies, Auerbach & Cornell, 1930-39, Davies, Auerbach, Cornell & Hardy, 1939-44, mem. firm, 1944-49, and successor firm, Davies, Hardy & Schenck, 1949—. Awarded Woodford prize, Cornell. 1927. Mem. United States Supreme Ct. bar, various Fed. cts. Mem. Nat. Council on Religion in Higher Education (director), General Council Conglist. Christian Churches, American Academy Political Sci., Am., N.Y. State, Westchester County bar assns., Bar Assn. City N.Y. (bill rights com.), Cornell Law Assn., Sigma Delta Chi, Phi Sigma Kappa, Phi Delta Phi, Sphinx Head. Independent Democrat. Conglist. (trustee). Club: Cornell of N.Y. City and Westchester County; Westchester County Tennis. Contbr. to legal publs.; guest participant radio and television shows. Home: 65 Highbridge Rd., Hartsdale, N.Y. Office: One Wall St., N.Y. City 5.

GREENAWAY, Emerson, librarian; b. Springfield, Mass., May 25, 1906; s. James and Sara Elizabeth (Lilley) Greenaway; B.S., Massachusetts State College, 1927; A.B. in Library Science, U. of N.C., 1935; Litt.D., Western Md. Coll., 1950; L.H.D., U. Mass., 1952; m. Helen Kidder, June 18, 1938; children—Ann, Jane. Reference asst., City Library Assn., Springfield, Mass., 1928-30; supervisor of branches and asst. librarian, Pub. Library, Hartford, Conn., 1930-34 and 1936; special asst., Enoch Pratt Free Library, Baltimore, Md., 1935; librarian, Pub. Library, Fitchburg, Mass., 1937-40, Free Pub. Library, Worcester, Mass., 1940-45; lecturer in library adminstrn., Simmons Coll. Sch. Library Science, Boston, 1942-45; librarian, Enoch Pratt Free Library, Balt., 1945-51; dir. The Free Library of Phila. since 1951. Cons. in pub. libraries for UNESCO, 1947-49. Mem. A.L.A. (council, exec. bd., 1954, 2d v.p. 1945-46), Mass. (life), Pa. library assns., Hist. Soc. Pa. Clubs: Rotary, Torch, Shakespeare, Bohemian, (Worcester, Mass.); Appalachian Mountain; Rittenhouse. Home: 97 E. Bells Mill Rd., Phila. 18. Office: The Free Library of Phila., Logan Square, Phila. 3.

GREENBAUM, Edward S., army officer, lawyer; b. New York City, N.Y., Apr. 13, 1890; s. Samuel and Selina G.; grad. Horace Mann Sch., 1907, Williams Coll., Williamstown, Mass., 1910, Columbia Law Sch., 1913; LL.D., Williams Coll., 1946; research asso. Johns Hopkins Univ.; m. Dorothea R. Schwarcz, Oct. 21, 1920; children—David S., Daniel W. In practice of law, N.Y. City, 1913-17, 1919-40 and since 1946; mem. firm Greenbaum, Wolff & Ernst since 1915; D.C., 1933; special asst. to atty. gen., 1938 counsel, Long Island Railroad Commn., 1952—. Served in U.S. Army, 1917-19 and, 1940-46; commd. lt. col., 1940, col. 1941, brig. gen., 1943-46, ad. exec. officer, Office of Under Sec. of War. Awarded Distinguished Service Medal, 1945. Mem. Am., City of New York and N.Y. State bar assns., N.Y. County Lawyers Assn. Clubs: Army and Navy (Washington); Williams, Nat. Democratic, City (New York). Democrat. Jewish religion. Author: The King's Bench Masters (with Leslie I. Reade), 1932. Home: 104 Mercer St., Princeton, N.J. Address: 285 Madison Av., N.Y.C.

GREENBERG, David M., prof. biochemistry; b. Boston, Mass., Sept. 15, 1895; s. Samuel and Ida (Cooperman) G.; A.B., U. of Calif., 1921, Ph.D., 1924; m. Shena J. Berkowitz, May 20, 1918; chil-

dren—Lenore J., Joan E. Instr. biochemistry, U. of Calif., 1924-28, asst. prof., 1929-31, asso. prof., 1931-41, prof., 1941—, chmn. div. 1946-48, now chmn. dept. Guggenheim Memorial Found. fellow, 1929-30. Chairman Cancer Research Com., and chmn. Com. on Courses, University California. Fellow A.A.A.S.; member American Society for Cancer Research, Am. Society Biological Chemists, American Chemistry Society, Am. Inst. Nutrition, Soc. Exptl. Biological and Medicine, Calif. Acad. Science, Sigma Xi (pres. U. Calif. chapter, 1944-45). Mem. Panel on Isotopes, Com. on Growth of Nat. Research Council, 1946-48. Awarded resrch. grants by Rockefeller Found., Markle Found. Nat. Resrch. Council, Nutrition Foundation, U.S. Pub. Health Service, Am. Cancer Soc., American Heart Assn., Life Insurance Med. Research Found., Damon Runyon Meml. Found. Author: Chemical Pathways of Metabolism, 1954. Editor: Proc. Soc. Exptl. Biology and Medicine, 1945-50; Amino Acids and Proteins, 1951. Contbr. about 200 papers on biochemical subjects to profl. jours. Home: 66 Poppy Lane, Berkeley 8. Office: U. of Calif., Berkeley 4, Calif.

GREENBERG, Jacob Walter, publisher; b. Yonkers, N.Y., Jan. 5, 1894; s. Harry M. and Esther (Zuckerman) G.; B.Litt., Columbia, 1914; m. Pearl Lyzen, May 20, 1920 (dec. 1926); children—Lee (Mrs. Victor Steinhart), Marks; m. 2d, Fay Frank, Aug. 27, 1927 (div.); children—Taya (Mrs. Harold Seligman), Garry; m. 3d Dorothy Marks, June 24, 1941; 1 son Marks. Reporter, writer, N.Y. Sun, N. Y. World, N.Y. Tribune, 1914-16; asst. drama critic N.Y. American, 1916; feature writer Wildman Mag. Service and editor Internat. News Service, 1917; asso. editor Railroad Man's Mag. and Munsey's Mag., 1917-18; asso. editor Delineator Mag. and Home Sector, 1919; editor-in-chief Butterick Co., 1920-24; founder, pres. Greenberg Pub. Co., 1924—; officer, dir. Heidelberg Realty. Co-chmn. pubs. div. Am. Friends of Hebrew U. Served as pvt. 1st class U.S. Army, 1917-19. Mem. B'nai B'rith. Club: Guild of Former Pipe Organ Pumpers. Home: 820 Park Av., N.Y.C. 21. Office: 201 E. 57th St., N.Y.C. 22.

GREENBERG, Simon, rabbi; b. Horosheh, Russia, Jan. 8, 1901; s. Morris and Bessie (Chaidenko) G.; brought to U.S., 1905; naturalized, 1924; ed. U. of Minn., 1920-21; A.B., Coll. of City of N.Y., 1922; Rabbi, Jewish Theol. Sem., New York, 1925; Ph.D., Dropsie Coll., Phila., 1932; D.D. (hon.), Jewish Theol. Sem. of America, 1950; grad. study Hebrew U. in Jerusalem, Am. Sch. for Oriental Research, Jerusalem, 1924-25; m. Betty Davis, Dec. 13, 1925; children—Moshe, Daniel Asher. Rabbi, Har Zion Temple, Phila., 1925-46; lecturer on Jewish edn., Jewish Theol. Sem., 1932-41, asso. prof. of edn., 1941-48, provost since 1946; prof. homiletics since 1947, acting pres., 1948-49, v. chancellor and vice pres. of facilities, 1951; dir. Phila. Psychiatric Hosp. Pres. Rabbinical Assembly of Am., 1937-39. Past pres. Avukah-Intercoll. Zionist Orgn., Phila. Branch of United Synagogue, Phila. Bd. Jewish Ministers; mem. national executive committee Zionist Orgn. of America (pres. Philadelphia branch 1941-44; chmn. Nat. Education Com., 1943-45); exec. dir. The United Synagogue of America 1950-53. Past member Chaplains Religious Council U. Pa., Conf. on Sci., Philosophy and Religion. Author: Ideas and Ideals in the Jewish Prayer Book, 1940; The First Year in the Hebrew School; A Teacher's Guide, 1945; The Conservative Movement in Judaism, 1954. Home: 420 Riverside Dr. Office: 3080 Broadway, N.Y.C. ☆27

GREENBIE, Marjorie Barstow, writer; b. Jersey City, N.J., Aug. 4, 1891; d. Edward and Mary Francis (Latta) Barstow; A.B., Cornell U., 1912; fellow Yale, 1913-14, 1915-16, Ph.D., 1916; m. Sydney Greenbie, May 24, 1919; children—Barstow, Alison. Instr. in English, U. of Kan., 1912-13, Vassar Coll., 1914-15, Conn. Coll., 1916-17; dir. of pageantry, Methodist Centenary, editor World Outlook and contributing editor Green Book, 1917-19; asst. prof. English and dir. publicity, Mount Holyoke College, South Hadley, Mass., 1924-28. Cons. Office War Information (New Zealand), July 1944-Sept. 1945. Mem. Phi Beta Kappa. Author: Memories (Yale prize poems), 1914; and others, latest being: Castine, a Dramatized Biography of a Town (with husband), 1948; The General Was a Lady (play) (with Sydney Greenbie), 1949; Devil Take the Dream Girl (play), 1950; Anna Ella Carroll and Abraham Lincoln (with husband), 1951; Count Philippe's Wild Orange Tree (with Sidney Greenbie), 1953; This We Inherit, 1953; Dancer from Heaven (dance drama, with husband), 1953; Hoofbeats to Heaven (with husband), 1954; (with husband) The Aunty Mar Books for Children, 1954. Dir. of the drama workshops U. Tampa (Fla.), 1950-52; dir. Open Sky theatres, Clearwater, Fla., and Castine, Me., 1952-53. Contributor Readers Digest. Home: Castine, Me.; (winter) The Embassy, Tampa, Fla. ☆27

GREENBIE, Sydney, author, lecturer; b. Dak. Ty., June 28, 1889; ed. principally while traveling, 1910-19, in America, Europe, Hawaii, New Zealand and Australia, China and Japan; m. Marjorie Latta Barstow, May 24, 1919; children—Barstow, Alison. Instr. in English, Kobe Higher Commercial Sch., Japan; on staff of Japan Chronicle, Kobe (Japan); editor Leisure, 1934-35; series of lectures on the Pacific for U. of Chicago, 1922; Chautauqua and platform lecturer; radio commentator (NBC); pres. Floating U., 1928-29; pres. Traversity (a travel univ.), 1929-32; studied conditions in S. America, 1931-32, Mexico, winter of 1940-41, Cuba, 1942, New Zealand, 1944-45; visited New Caledonia, 1944; organizer and producer Open Sky Theatre, Fla. and Me.; founder University of Tampa Press, 1951. Lecturer, Columbia Broadcasting System, lecture bureau, 1940, 41. Special consultant on Far Eastern affairs to Coordinator of Information and the War Dept., Washington, D.C., 1942. Apptd. by State Dept. spl. asst. to American minister and gen. representative, U.S. Office War Information at Am. Legation, Wellington, N.Z., May, 1944. Mem. Columbia River Hist. Expdn., 1926, conf. on Am. Relations with China at Johns Hopkins, 1925. Mem. Am. Hist. Assn., Soc. Arts and Scis. (gov. 1936-37), Authors' Guild (1927-30), Circumnavigator's Grange. Author: many books since 1920; latest publs.: Asia Unbound, 1942; Good Neighbor Series on Latin America, 1942; American Boy in Orient, 1946. Author plays: This We Inherit, 1946; The General Was a Lady, 1949; Count Philippe's Wild Orange Tree, 1952; Dancer from Heaven, 1953 (all in collaboration with Marjorie Barstow Greenbie). Co-author (with Marjorie Barstow Greenbie): Anna Ella Carroll and Abraham Lincoln (a biography), 1951; Hoofbeats to Heaven, 1954; The Aunty Mar Books, 1954; Ghost of Pug the Conch, 1956; Seahorse Rodeo, 1956; Rider for God, Vol. 2, in Life of Peter Cartwright. Editor 3 documents of Anna Ella Carroll, 1956. Home: Castine, Me.; (winter) The Embassy, Tampa, Fla. ☆27

GREENBURG, Samuel, artist; b. Uman, Western Ukraine, Europe, June 23, 1905; s. Isaac Samuel and Nadia (Antonow) G.; grad. Bezalel Art Sch., Jerusalem, 1927; student Académie André Lhote, Paris, 1927-28; A.B., Univ. of Chicago, 1944, A.M., 1946; m. Leah Rozalsky, July 3, 1928; children—Daniel, Naomi. Came to U.S., 1911, naturalized 1920. Exhibited: Chicago Art Inst. Internat. Watercolor Shows, 1935, 36, and others, including Corcoran Gallery, Washington, D.C., 1942; San Francisco Museum, 1942; One-man show, 1934; Creative gallery New York City, 1951; executed murals for Chocolate Products Company, Chicago, 1937; art instructor, Tuley High School since 1934; supervisor of art Board of Jewish Education, Chicago, 1949-51. Awarded first prize for war poster, Chicago Art Institute, 1942. Member Chicago Soc. of Artists, Chicago Teachers Union, Chicago Art Educators Assn., Phi Beta Kappa. Club: American Jewish Arts. Author and illustrator M Linoleum Cuts, 1947; author: Arts and Crafts in the Jewish School (with Maurice Yochim), 1952. Home: 848 Belle Plaine Av., Chgo. 13. ☆ a7

GREENBURGH, John G., business exec.; vice pres. and dir., Gen. Development Co.; vice pres., treas. and dir., Miami Copper Co., Castle Dome Copper Co., Inc., Tennessee Corp., South American Gold & Platinum Co., Kerr Lake Mines, Ltd., Kerr Lake Mining Co., Ltd.; vice pres., chmn., treas. and dir. Grey River Dredging Co., Ltd., Rimu Gold Dredging Co., Ltd.; pres. and dir. Colamer Co., Inc.; pres., treas. and dir. Adolph Lewisohn & Sons, Inc. Home: 7 W. 81st St. Office: 61 Broadway, N.Y.C.

GREENE, see also Green.

GREENE, A. Crawford, lawyer; b. Providence, R.I., Aug. 17, 1885; s. Herbert Whipple and Annie Hatfield (Aylsworth) G.; A.B., Yale, 1906; student Harvard Law Sch., 1907-09; m. Natalie Coffin, Aug. 24, 1912; children—James Coffin, Anne Aylsworth, Natalie, Aylsworth Crawford, Sheila. Admitted to Calif. bar, 1909; mem. Page, McCutchen, Knight & Olney, later McCutchen, Olney, Mannon & Greene, and McCutchen, Thomas, Matthew, Griffiths & Greene, since 1912; dir. Brunswig Drug Co., Cal. Pac. Title Ins. Co., Cal. Water Service Co., Fireman's Fund Ins. Co., Kern Co. Land Co.; voting trustee Pacific Mut. Life Ins. Co. Trustee Branson Sch., Mills Coll., Thacher Sch., Markle Found., World Affairs Council of No. Calif. Acting adminstr. for Calif., U.S. Food Adminstrn., 1918; chmn. Com. of 43, 1937-38; mem. Mayor's Com. of 10, 1938. Dir. San Francisco Community Chest, 1942-48, pres. 1947 48; Cal. and San Francisco War Chests, 1943-45. Fellow Pierpont Morgan Library; trustee Nat. Health and Welfare Retirement Assn., Community Chests America, San Francisco Federated Fund, San Francisco Social Hygiene and Health Assn., Am. Com. on United Europe; The Asia Found., Public Adminstrn. Clearing House; member council on Fgn. Relations, Inc., Nat. Planning Assn., Fgn. Policy Assn., Commn. on Financing Higher Edn., Am., Cal., San Francisco bar associations, Alpha Delta Phi. Republican. Presbyterian. Clubs: Pacific-Union, Bohemian, San Francisco Golf, Commonwealth, Yale (San Francisco). Home: Ross, Marin County, Cal. Office: 1500 Balfour Bldg., San Francisco 4.

GREENE, Arthur Maurice, Jr. ◎ V. 27.

GREENE, Balcomb, artist, educator; b. Niagara Falls, N.Y., May 22, 1904; s. Bert Stillman and Florence (Stover) G.; A.B., Syracuse U., 1926; A.M., N.Y.U., 1940; grad. study U. Vienna, 1926-28; m. 1936. Tchr. Dartmouth, 1928-31, Carnegie Inst. Tech., Pittsburgh, since 1942; paintings in collections Mus. Modern Art, Whitney Mus. Am. Art, Solomon Guggenheim Mus, Metropolitan Museum (all N.Y. C.), Carnegie Institute (Pitts.), Walker Art Center, Mpls., U. Neb., also pvt. collections. Mem. Fedn. Modern Painters and Sculptors, Am. Soc. for Asthetics Coll. Art Assn., Theta Beta Phi. Editor of American Abstract Artists, 1938. Art Front, 1935-36. Contbr. profl. publs. Home: Montauk, L.I., N.Y. Studio: 747 Broadway, N.Y.C.; also Carnegie Inst. Technology, Pitts.

GREENE, Charles Emmett ◎ V. 27.

GREENE, Edward Belden, industrialist; b. Cleveland, O., July 26, 1878; s. John Eliot and Mary Elizabeth (Seymour) G.; A.B., Yale, 1900, A.M., 1925; H.H.D., Western Res. U., 1946; married Helen Wade, Nov. 18, 1909; 1 dau., Helen Wade (Mrs. A. Dean Perry). With Cleveland Trust Co., 1900-33, now dir.; with Cleveland-Cliffs Iron Co., 1933—, now hon. chmn. bd., dir.; v.p., dir. Wade Realty Co.; dir. Goodyear Tire & Rubber Co., Medusa Portland Cement Co., Eaton Mfg. Co., Harshaw Chemical Co., Montreal Mining Co. Dir. mil. relief, Lake div. A.R.C., and mem. exec. com. Mil. Tng. Camps Assn., World War. Trustee Cleveland Museum Art, Cleveland Community Fund, Univ. Hospitals, Cleveland Sch. of Art; trustee Yale, 1925-47; trustee John Huntington Art and Polytech. Institute. Member Cleveland Chamber of Commerce (president 1924), Alpha Delta Phi, Wolfs Head Society. Clubs: Tavern, Pepper Pike, Union, Kirtland, Chagrin Valley Hunt (Cleveland); University, Yale, Links (New York). Home: 10831 Magnolia Drive. Office: Union Commerce Bldg., Cleveland 1, O.

GREENE, Ernest W(oodruff), sugar exec.; born N.Y. City, Mar. 23, 1885; s. David S. and Alice Neal (Hubbell) G.; grad. Pratt Inst., Brooklyn, 1907; m. Ethel Jane Townsend, Apr. 30, 1910; 1 dau., Barbara (Mrs. William C. Bentley). With Henry R. Worthington Co., 1907-10, Alberger Pump & Condenser Co., 1910-14, Cotton Neill & Co., Honolulu, 1914-20; asst. mgr. Oahu Sugar Co., Waipahu, T.H., 1920-23, mgr., 1923-37; v.p. Hawaiian Sugar Planters Assn., resident in Washington, since 1937; dir. Nat. Savs. & Trust Co., Anson Mills Found. Episcopalian. Clubs: Chevy Chase, Metropolitan, Burning Tree (Washington); Pacific Union (San Francisco); Oahu Country, Pacific (Honolulu). Home: 2029 Connecticut Av., Washington 8. Office: Investment Bldg., Washington 5.

GREENE, Francis Thornton, lawyer; b. N.Y.C., May 29, 1908; s. Col. Frederick Stuart and Grace Emily (Clapp) G.; student St. Paul's Prep. Sch.; grad. Albany Acad., 1926; A.B., Va. Mil. Inst., 1930; LL.B., Harvard, 1933; m. Byrd Harrison Tucker, Oct. 28, 1938; children—Francies Bland, Stuart Thornton. Admitted to N.Y. bar, 1934; asso., Haight, Smith, Griffin & Deming, N.Y.C., 1933-34; staff gen. counsel's office S.E.C., Washington, 1934-37, asst. dir. trading and exchange div., 1937-41; partner Tucker, Mays, Cabell & Moore, Richmond, Va., 1946-49; spl. counsel Sec. Defense, Washington, 1949-50; dep. gen. counsel Fed. Maritime Bd., 1950-52, gen. counsel, 1952, exec. v.p. Washington office Am. Merchant Marine Inst., 1953-55, pres., 1955—. Served as comdr. USNR, 1941-45. Mem. Am., Va. bar assns. Episcopalian. Home: Hunting Ridge, Warrenton, Va. Office: 1701 K St., N.W., Washington.

GREENE, Fred T(asney), business executive; born Columbus, O., Feb. 7, 1903; s. Fred F. and Madie Louise (Chrysler) G.; B.S., Ohio State U., 1926, M.A., 1932; m. Kathryn Lucille Powers, Nov. 30, 1926 (dec. Jan. 1, 1953); m. 2d, Vera A. Landrey, May 20, 1954. Dir. field service U.S. Savs. & Loan League, Chicago, 1933-35; exec. sec. N.Y. State Savings & Loan League, N.Y. City, 1934-35; pres. Federal Home Loan Bank of Indianapolis since Oct. 1935; dep. gov. and acting gov. Fed. Home Loan Bank System, Washington, 1937, 1942; dir. Jefferson Nat. Life Ins. Co.; trustee Home Owners Mutual Ins. Co., Chicago. Treas. and dir. Nat. Thrift Com., Inc., Chicago, 1949—; v.p. and dir. Ready Mixed Concrete Co., Indiana. Lecturer, Savings and Loan Graduate Summer Schs., U. of Ark., Fayetteville, 1940, 41, Northwestern U., 1941, U. of Colo., 1948, Ind. Univ., 1947, 49; lecturer real estate finance Ind. U., 1947-49, faculty asso. since 1948. Commr. and sec. Indianapolis Redevelopment Commn. since 1947. Mem. Soc. Residential Appraisers, Am. Savings and Loan Inst. (life), Indianapolis Real Estate Bd., Am. Planning and Civic Assn., Urban Land Inst., Indianapolis C. of C. Presbyn. Mason (Shriner). Clubs: Rotary, Columbia, Meridian Hills Country. Contbr. articles on thrift and home financing to trade pubs. Speaker and lectr. at savings and home financing meetings throughout U.S. Home: 6465 Spring Mill Rd., Indianapolis 20. Office: Guaranty Bldg., Indianapolis 4.

GREENE, Graham, author; b. Berkhampstead, Hertfordshire, Eng., Oct. 2, 1904; s. Charles Henry and Marion (Raymond) G.; ed. Berkhampstead Sch., Balliol Coll., Oxford; m. Vivien Dayrell-Browning, 1927. Sub-editor London Times, 1926-30; lit. editor Spectator, 1940-41; with Fgn. Office, 1941-44; dir. Eyre & Spottiswoode, pubs., 1948. Author: The Man Within, 1929; The Name of Action, 1930; Rumour at Nightfall, 1932; Stamboul Train (Am. title Orient Express), 1932; It's a Battlefield, 1934; England Made Me, 1935 (reissued as The Shipwrecked, 1952); Journey Without Maps, 1936; A Gun for Sale (Am. title This Gun for Hire), 1936; Brighton Rock, 1938; The Lawless Roads, 1939; The Confidential Agent, 1939; The Power and the Glory (Am. title The Labyrinthine Ways), 1940; British Dramatists, 1942; The Ministry of Fear, 1943; Nineteen Stories, 1947; The Heart of the Matter, 1948; The Little Fire Engine, The End of the Affair, 1951; The Living Room (play), 1954; Loser Takes All, 1955. Address: 15 Bedford St., Strand, London W. C. 2, Eng.

GREENE, Harry Andrew, prof. edn.; b. Cedar Rapids, Ia., Oct. 1, 1889; s. William Wellington and Fannie (Patterson) G.; B.S., Coe Coll., 1911; M.A., U. of Ia., 1916, Ph.D., 1919; m. Iva Kratzer, Aug. 20, 1913; 1 son, William Franklin. Principal Wapello High Sch., 1911-14; supt. sch., Morning Sun, Ia., 1914-15; research asst. elementary edn., U. of Ia., 1917-18, senior fellow, 1918-19, mem. staff in edn., since 1919; summer teaching U. of W.Va., 1924, U. of Calif., 1930; dir. bur. edul. research and service, U. of Ia., 1923—. President National Conf. Research in English; sec.-treas. Am. Edn. Research Assn., 1921-24, pres., 1936-37. Mem. Nat. Edn. Assn., Phi Delta Kappa. Author many books 1928—, latest being: (with A. N. Jorgensen, J. R.

Gerberich) Measurement and Evaluation in the Secondary School, 1954. Editorial bd. Cyclopedia Ednl. Research. Revised. Editor, Review Ednl. Research, 1948-51. Home: 10575 Wyton Dr., Los Angeles 24. ☆27

GREENE, Harry Sylvestre Nutting, pathologist; b. Woonsocket, R.I., Sept. 22, 1904; s. George Wellington and Gertrude (Earl) G.; student Wilbraham (Mass.) Acad., 1917-21; student Brown U., 1921-25; M.D., C.M., McGill U., 1930; A.M. (hon.), Yale, 1943; m. Helen May Davis, Sept. 27, 1930; 1 daughter, Judith Ann; married 2d Jean Barnes, December 18, 1954. Instr. in pathology, Pathological Inst., McGill U., 1930-31; asst. in pathology, Rockefeller Inst. for Med. Research, N.Y. City, 1931-35; asso. in pathology, Rockefeller Inst., Princeton, N.J., 1935-41; asso. prof. of pathology and surgery, Yale U. Sch. of Medicine, 1941-43, prof. of pathology, 1943-50, Anthony N. Brady prof. of pathology since 1950. Mem. A.A.A.S., Am. Assn. Pathologists and Bacteriologists, Am. Genetic Assn., Soc. for Exptl. Biology and Medicine, Soc. for Study of Growth and Development, Am. Assn. for Cancer Research, Harvey Soc. of N.Y., Am. Acad. of Arts and Scis., N.E., Cancer Soc., Sigma Xi, Theta Delta Chi, Alpha Kappa Kappa. Clubs: Interurban Pathological, Faculty, Graduates (Yale U.). Mem. editorial bd. Cancer Research and Cancer. Home: Forest Rd., Northford, Conn. Office: 310 Cedar St., New Haven 11.

GREENE, Hoke S(mith), chemist, educator; born Gray, Ga., Aug. 20, 1906; s. Samuel Alexander and Susan (Zellner) G.; A.B., Mercer U., 1927; M.S., U. of Cincinnati, 1928, Ph.D., 1930; fellow, Inst. of Internat. Edn. to Technische Hochschule, Karlsruhe, Germany, 1931-32; m. Stella Catherine Potter, Dec. 19, 1936. Chem. supervisor E. I. duPont de Nemours & Co., 1930-31, 32-34; asst. prof. chem. engring. U. of Cincinnati, 1934-39, asso. prof., 1939-45, prof. and head chemistry dept. since 1945, fellow Grad. Sch. of Arts and Sciences since 1947, dean of sch. since 1947. Cons. chemist and bacteriologist; rep. from U. of Cincinnati to Argonne Nat. Labs., U. of Chicago; lecturer. Registered chem. engr., Ohio. Fellow Ohio Acad. Sci.; mem. Fgn. Policy Assn. (dir., Cincinnati, 1947-51), Am. Chem. Soc. (nat. councilor 1945-46; chmn. Cincinnati sect., 1948), A.A.A.S., Am. Assn. U. Profs., Soc. Am. Bacteriologists, Midwest Conf. of Grad. Deans (v.p. 1947-48), Sigma Xi, Alpha Chi Sigma, Phi Lambda Upsilon, Omicron Delta Kappa. Club: Torch (dir. 1947-50). Home: R.D. 1, Box 503, Foster, O.

GREENE, Howard, investment banking (ret.); b. Milwaukee, May 17, 1864; s. Thomas Arnold and Elizabeth Lynes (Cadle) G.; student Milwaukee Acad., 1877-82; Litt.B., U. of Wis., 1886; m. Louise Marion McMynn, Oct. 27, 1890 (died 1932); children—Howard Thomas, Charles, John M., Elizabeth M. (Mrs. Austin Ross), dec.; m. 2d, Carolyn Anderson, Feb. 1, 1936; children—Andrew Anderson, Abigail Carolyn, Martha Marie. With Greene and Button, wholesale druggists, 1886-94; president Fidelity Trust Company, 1902-12; became secretary Wisconsin Securities Company, 1912, now chaiman board; trustee Northwestern Mutual Life Insurance Co.; director Northwestern Nat. Ins. Co., Pusey Jones Corp. (Wilmington, Del.). Served as capt. and adjutant, 4th Wis. Vol. Inf., 1898-99; maj. engr. corps, 107th Engrs., U.S. Army, 1917-19; lt. col. O.R.C. Mem. Wis. State Hist. Soc., Chi Psi. Republican. Episcopalian. Mason (32°), K.T. Clubs: Milwaukee, University Wilmington Country, Wilmington. Home: Christiana, Del.

GREENE, Irving Lewis, calendar mfr.; b. N.Y.C., Feb. 20, 1908; s. Andrew and Goldie (Schlesinger) G.; student Columbia, 1926-27, Am. Inst. Banking, 1928-29; m. Harriet Altschul, Apr. 2, 1933; 1 son, Andrew Frank. Asst. br. mgr. Bank of U.S., N.Y. C., 1924-30; asst. gen. sales mgr. Todd Co., Rochester, N.Y., 1932-50; pres., dir. Gerlach Barklow Co., Joliet, Ill., Artographic Corp., Joliet, 1951—. Pres. Joliet Jewish Welfare Chest. Mem. Nat. Assn. Cost Accountants, Nat. Sales Execs. Club. Home: 1001 Buell Av. Office: 8 Richard St., Joliet, Ill.

GREENE, James Alexander, physician; b. Blooming Grove, Tex., Mar. 14, 1900; s. Dr. James Alexander and Ada Amanda (Reid) G.; student Southern Meth. U., 1917-20; Harvard Coll., 1920-21; M.D., Harvard U., 1925; m. Margaret Nystrom, Mar. 23, 1929; children—James Alexander, George Nystrom, William Calvin. Interne, Peter Bent Brigham Hosp., Boston, Mass., 1925-26; associate in internal medicine, University of Iowa, 1932-35; assistant professor, 1935-37, associate prof., 1937-43; prof. medicine and dean clin. faculty Baylor U., 1943-47; prof., chmn. dept. med. since 1943; chief med., Hermann Hosp., 1946; physic'an in chief Jefferson Davis and Methodist hosps.; consultant V.A. chief staff Houston Negro Hosp.; 1947; cons., Surg. Gen.U.S. Army, 1947. Mem. Harris Co. and Tex. State med. socs., A. M.A., Central Soc. Clin. Research Central Research Club, Soc. Exptl. Biol. and Medicine; Am. Soc. Clin. Invest., Am. Physiol. Soc., Am. Diab. Assn., A.C. P., Houston Soc. Internal Med., Southern Soc. Clin. Research, Association American Physicians, Sigma Xi. Contbr. sci. articles to profl. publs. Home: 2512 Southmore Blvd. Office: Baylor University College of Medicine, Houston. ☆27

GREENE, James E(dward), psychologist; born Donaldson, Ark., Aug. 14, 1900; s. Andrew Watson and Almedia (Anderson) G.; A.B., Henderson State Teachers Coll., Arkadelphia, Ark., 1922; A.M., Vanderbilt U., 1924; Ph.D., Peabody Coll. for Techers Nashville, Tenn., 1931; Social Sci. Research Council fellow, 1930-32; Am. Council Edn. fellow, 1940-41; m. Sarah Ruth Abernathy, June 8, 1927; children—James Edward, George Robert, Sarah Ruth, William Andrew. Instr. psychology and sociology, Logan College, Ky., 1922-23; associate professor psychology and sociology, University of Georgia, 1927-36, professor education and head department educational psychology, since 1937, chmn. div. grad. studies Coll. Edn. since 1950. Edpl. specialist O.P.A., 1942-43; research specialist, edn. panel, Ga. Agrl. and Indsl. Development Bd., 1944-45; dir. U. of Ga. Guidance Center, 1945-46; dep. dir. of research, ednl. adv. staff, Air Univ., 1946-47; cons. Atlanta Board Edn., since 1946; mem. firm Consulting Psychologists, Inc., Atlanta, Ga. Diplomate clin. psychologist, Am. Bd. of Examiners in Professional Psychology. Fellow Am. Psychol Assn. (ednl. and clin. secs.), Southern Soc. Psychology and Philosophy; mem. Ga. Psychol. Assn., A.A.A.S., Ga. Acad. Sci., Am. Ednl. Research Assn. Author: Reliability and Validity of Rational Learning Tests, 1931. Contbr. articles to prof. jours. Home: 130 Hope Av., Athens, Ga. ☆27

GREENE, James H(eath), forging and stamping exec.; b. Albany, N.Y., Jan. 18, 1895; s. James Briggs and Roberta (Heath) G.; B.S., Cornell U., 1916; m. Josephine L. Stack, Apr. 21, 1924; 1 dau., Joanne H. With Brewer-Titchener Corp., Cortland, N.Y., 1919—, successively asst. to prodn. mgr., factory mgr., sec., v.p., 1949-51, pres., 1951—; Served with air force USN, 1917-19. Mem. Drop Forging Assn. (pres. 1951-52). Episcopalian.‡

GREENE, Jerome Davis, ednl. adminstr.; b. Yokohama, Oct. 12, 1874; s. Daniel Crosby and Mary Jane (Forbes) G.; A.B., Harvard, 1896; U. of Geneva, Switzerland, 1896-97; Harvard Law Sch., 1897-99; hon. A.M., Harvard, 1914, Rutgers, 1915; LL.D., Harvard, 1937, Norwich Univ., 1937; m. May Tevis, April 28, 1900; 1 son, Jerome Crosby; m. 2d, Dorothea Dusser de Barenne, August 20, 1942; 1 son, David. Asst. to gen. mgr. Univ. Press, Cambridge, Mass., 1899-1901; sec. to pres. Harvard, 1901-05, to Corp. of Harvard U., 1905-10, 1934-43; mem. bd. overseers Harvard, 1911-13, 1917-23, 1944-50, sec. bd., 1938-43; gen. mgr. Rockefeller Inst. Med. Research, N.Y., 1910-12, trustee, 1912-32; asso. with John D. Rockefeller in mgmt. his various interests, 1912-14; trustee, sec. Rockefeller Found., 1913-17, trustee, 1928-39; with Lee Higginson & Co., N.Y. C., 1917, mem. firm, 1918-32. Life mem. Am. Acad. Rome. Chmn. distbn. com. Cambridge Found., 1949—. Trustee Dowse Inst., Cambridge, 1937—, N.E. Conservatory of Music, 1937—, Cambridge Hosp., 1935—; trustee, treas. Isabella Stewart Gardner Mus., 1937—. Pres. E. Asiatic Soc. of Boston, 1950—. Decorated Legion of Honor (France), Grand Officer Order of St. Sava (Yugoslavia), Officer Order Orange Nassau (Netherlands). Fellow A.A.A.S.; mem. N.Y. Hist. Soc., Medieval Acad. Am., Colonial Soc. of Mass. Clubs: Harvard (N.Y. and Boston); Century (N.Y.C.); Tavern (Boston); American (Tokyo); Rotary (Cambridge). Home: 54-A Garden St., Cambridge, Mass. Office: 50 State St., Boston. ☆28

GREENE, John Ashbel, telephone co. exec.; b. Norfolk, Neb., July 12, 1893; s. Dr. James L. and Julia (King) G.; Ph.B., U. of Chicago, 1914; m. Annabel Harrison, Nov. 11, 1919; children—Joan (Mrs. Marshall Dyer), James (died World War II), Margaret Anne (Mrs. W. G. Wilson II). Various positions with Chicago Bell Telephone Co., 1914-19; div. traffic supt., Ohio Bell Tel. Co., 1919-20, div. traffic mgr., and supt. of traffic 1920-23, gen. supt. of traffic, 1923, div. traffic supt., 1923-28, gen. traffic mgr., 1928-29, gen. mgr., Northeastern area, 1929-32, vice pres. and gen. mgr., Northeastern area, 1932-45, operating vice pres., dir., mem. exec. com., 1945-50; pres., dir., mem. exec. com. Mich. Bell Telephone Co., 1950-52; pres., dir., mem. exec. com. Ohio Bell Telephone Co. since 1952; dir. Nat. City Bank of Cleve. Dir. United Community Defense Services, Inc., N.Y.; trustee Cleve. Y.M.C.A.; dir., v.p. Community Chest & Councils of Am., Inc., N.Y.; dir. Cleve. Round Table of Nat. Conf. of Christians and Jews; dir., v.p. Cleve. Community Fund; chmn. bd. dirs. Cleve. C. of C., 1954-55; member Gov. Adv. Council, Ohio Civil Defense. Lt. U.S. N., 1917-19. Recipient Distinguished Service Award from Cleve. Community Fund, 1944; voted Cleve's. First Citizen of 1942. Former pres., dir. Welfare Fedn. Cleve. Mem. Ohio C. of C. (dir.), Cleve. C. of C., Am. Inst. Management, Newcomen Society (Eng.), Phi Beta Kappa. Clubs: Union, Country, Mid Day (Cleve.); The Old Club (Detroit). Home: 13515 Shaker Blvd., Cleve. 20. Office: 750 Huron Rd., Cleve. 15.

GREENE, Joseph Nathaniel, utilities exec.; b. Ft. Logan, Colo., Feb. 1, 1893; s. Lewis Douglass and Lillian Taft (Adams) G.; B.S., U. Ill., 1915; m. Nanine W. Pond, 1917 (div. 1931); children—Joseph Nathaniel, Nicholas Misplee; m. 2d, Margaret Mordock Wright, 1938; children—William Mordock, Elizabeth Kimberly. With Astoria Importing & Mfg. Co., Long Island City, N.Y., 1922-29; officer, dir. Fed. Water Service Corp. or subsidiary firms, 1929-52; pres., dir. Ala. Gas Corp., 1940-52, chmn. bd. since 1952. Trustee Pelham Manor, N.Y., 1925-27, mayor, 1928-29; chmn. local chpt. A.R.C., 1949-52; coordinator Jefferson Co. Civilian Def., 1941-46; chmn. Ala. Hall of Fame Bd. since 1951. Served as capt. U.S. Army, 1916-19. Mem. Sigma Nu. Mason. Club: Birmingham Country. Home: 50 Fairway Dr. Office: 1918 First Av., Birmingham, Ala.

GREENE, Laurenz ◎ V. 27.

GREENE, Lee Seifert, political scientist; b. Esbon, Kan., May 31, 1905; s. Eugene C. and Margaret E. (Cline) G.; B.M., U. of Kan., 1927, A.B., 1930; student U. of Leipzig (German-Am. exchange fellow), 1930-31; A.M., U. of Wis., 1932, Ph.D., 1934; student Brooking Instn., 1933-34, U. of Mich., summer 1935; Social Sci. Res. Council post-doctoral fellow, 1937-38; m. Dorothy H. Kuersteiner, Dec. 24, 1932; children—Harriet Lee, Robert Everist. Instr. music, U. of Kan., 1926-30; instr., U. of Wis., 1934-36; research asso. and supervisor pub. adminstrn., Tenn. Valley Authority, 1936-37, 1938-41; lecturer, U. of Tenn., 1937, asst. prof. polit. sci., 1938-39, asso. prof., 1939-45, prof. since 1945, acting head, dept. polit. science, 1942-46, head since 1946, dir. Bur. Public Adminstrn. since 1945; vis. prof., U. of Ala., summer, 1948, U. of Calif., Los Angeles, summer, 1949, Duke U., summer, 1950, Syracuse U., 1950-51. Mem. civil service bd., Knoxville, 1941-47, chmn., 1945-47. Cons. Tenn. Valley Authority, 1941-42, Southern Regional Education Bd., 1952-53, Foreign Operations Administration, 1954. Public panel member and labor arbitrator, National War Labor Board, Nat. Wage Stabilization Bd., U.S. Conciliation Service, Fed. Mediation and Conciliation Service since 1944. Mem. Am. and So. polit. sci. assns., Nat. Municipal League, Am. Soc. Pub. Adminstrn., Phi Beta Kappa, Pi Kappa Lambda, Beta Theta Pi, Phi Mu Alpha. Mason. Author: Rescued Earth, The Public Administration of Natural Resources in Tennessee (with V. H. Brown and Eva A. Iverson), 1948; A Future for Nashville (with D. R. Grant), 1952. Editor: Five Years of British Labour, 1945-50 (with R. deV. Williamson), 1950; Resources and Policy (with R. deV. Williamson), 1951. Editor: The Journal of Politics 1953—(asso. editor 1949-52). Past mem. editorial bd., Public adminstrn. Review. Contbr. articles. Home: 1108 Bluff View Dr., Knoxville, Tenn. ☆27

GREENE, Lionel Y., pres. Gen. Refractories Co.; b. Huntingdon, Pa., 1892. Home: 631 Montgomery School Lane, Wynnewood, Pa. Office: 1520 Locust St., Phila. 2.

GREENE, Marc Tiffany, newspaperman, columnist; b. Warwick, R.I., Sept. 28, 1881; s. Albert Rowland and Anna Susan (Bissell) G.; ed. Mowry and Goff's Sch., Providence, R.I., 1891-99; student Brown U., 1899-1900. Reportorial, editorial work, N.Y. Tribune, Providence Jour., Indpls. Star, also free lance, 1901-17; Am. diplomatic service 1920-23; on spl. journalistic mission for Christian Science Monitor (visiting 47 countries), also Shanghai corr., 1924-31; writer from South Seas for newspapers and mags. in America, Eng., New Zealand, Australia, 1931-34; columnist Providence Jour., also corr. Baltimore Sun and N.A. Newspaper Alliance in Shanghai and Far East, 1934-41; captured in Manila, 1942, prisoner of Japanese govt., 2 yrs.; exchanged and returned to U.S. on Gripsholm (story of experience pub. in newspapers and mags. in U.S. and abroad); corr. in U.S., Mexico and Can., for Providence Jour., 1944; spl. corr. with Royal New Zealand Air Force, for New Zealand and Am. newspapers, 1944-46; world-feature writer Providence Jour., 1946—; around the world newspaper mission, 1949—; free-lance mag. writer. Cons. Am. Civil Liberties Union. Served with USN, World War I. Recipient destroyer medal and clasp. Fellow Royal Geog. Soc. Contbr. to well-known newspapers and periodicals. Address: Providence Journal, Providence.

GREENE, Mark Richard, educator; b. Imbler, Ore., Oct. 28, 1923; s. Homer Cooper and Adah (Hicks) G.; A.B., Stanford, 1947, M.B.A., 1949; Ph.D., Ohio State U., 1955; m. Fanney Runolfs, Dec. 31, 1946; children—Irving Edward, Robert Allen. Asst. prof. bus. adminstrn. U. Ore., 1949-51; lectr. Stanford, 1952; asst. Ohio State U., 1952-53; asst. prof. marketing Washington U., 1953—; exec. sec. Am. Assn. Collegiate Schs. Business, 1953—. Served as corpl. USAAF, 1943-46. Mem. Am. Marketing Assn., Am. Assn. U. Tchrs. Ins., Phi Theta Kappa. Conglist. Contbr. articles profl. jours. Home: 9736 Old Warson Rd., Rock Hill 17, Mo. Office: Washington U., St. Louis.

GREENE, Richard Leighton, college tchr.; born Rochester, N.Y., Jan. 18, 1904; s. James Gereau and Ruth (Leighton) G.; A.B., U. of Rochester, 1926; A.M., Princeton, 1927; Ph.D., 1929; m. Eleanor Foulkes Curtiss, June 5, 1944 (dec. 1950); stepsons—Stephen Alan Curtiss, Peter Andrew Curtiss. Instr. in English, U. of Rochester, 1929-30, asst. prof., 1930-34, prof., 1934-42, Joseph H. Gilmore, prof. and chmn. dept. English, 1942-46; pres., Wells Coll., Aurora, N.Y., 1946-50); visiting professor of English Purdue U. 1951-52, U. Cal. (Berkeley) 1952, Cal. Inst. of Tech., 1953-54; Frank B. Weeks vis. prof. of Eng., Wesleyan U., Middletown, Conn., 1954—; Research fellow Am. Council of Learned Socs. 1931-32. Mem. Modern Lang. Assn., Mediaeval Acad. of America, Am. Assn. Univ. Profs., Phi Beta Kappa, Alpha Delta Phi (pres. 1946-47). Republican. Presbyterian. Clubs: University (Rochester) (hon. mem.); Humdrum. Editor: The Early English Carols, 1935. Contbr. articles and reviews to philological jours. Office: Dept. of English, Wesleyan Univ., Middletown, Conn.

GREENE, Robert Z(emon), business exec.; b. Calumet, Mich., Dec. 28, 1898; s. Benjamin and Yetta (Yedor) G.; student public schs.; m. Nancy Jane Mickle, May 27, 1950. Sr. salesman Internat. Bus. Machines, 1914-20; introduction cigarette vending machine nationwide, 1927; co-founder Rowe Cigarette Service Co., Inc. (with William H. Rowe), 1928, pres., 1928-46, now pres., dir. successor firm Rowe Corp.; board of directors and chairman of executive committee, Automatic Canteen Co. of America. Chmn. coin vending machine div. Nat. Foundation

Infantile Paralysis; dir. Greater N.Y. Fund, United Jewish Appeal. Pres. Robert Z. Greene Found. Mem. Nat. Automatic Merchandising Assn. (founder, dir., past pres), U.S., N.J. C.'s of C., Nat. Assn. Mfrs., Am. Inst. Management, Soc. Advancement Management, Am. Heart Assn. (del.-at-large), Nat. Conf. Christians and Jews (dir. Greater N.Y. div.). Clubs: Kiwanis (director), Advertising (N.Y.C.); National Sales Executives; Westview Country (Miami, Fla.); Knickerbocker Yacht (L.I.). Author articles on automatic merchandising. Home: 965 Fifth Av. Office: 31 E. 17th St., N.Y.C.

GREENE, Samuel Webb ◎ V. 27.

GREENE, Sherman Lawrence, clergyman, church ofcl.; b. Vicksburg, Miss., June 15, 1886; s. Henry and Delia (Wilson) G.; student Alcorn (Miss.) Coll., 1900-02; A.B., Campbell (Miss.) Coll., 1916; B.D., Shorter Coll., Little Rock, Ark., 1912; D.D., Allen U., Columbia, S.C., 1923; LL.D., Wilberforce (O.) U., 1932; m. Pinkie Beatrice Spencer, June 21, 1905; children—Sherman Lawrence, Lillian V. Ordained deacon, A.M.E. Ch., 1908, elder, 1910; consecrated bishop, 1928; pastor St. James Ch., New Orleans, 1915-16, Bethel Ch., Little Rock, 1917-19; pres. Shorter Coll., 1918-24; presiding elder Pine Bluff and Little Rock dists., 1924-28; bishop Tenn. and West Indies, 1928-32, Miss. and La., 1932-48, Ala., 1948-51, Ga., 1951—; elected pres. Council of Bishops, 1952. Del. Ecumenical Meth. Conf., London, Eng., 1921, Atlanta, 1932, Springfield, Mass., 1946, Oxford, Eng., 1951; pres. Nat. Conf. Ch. Leaders, 1936-40; state chmn. Gen. Commn. Rural Edn. and Inter-church Relations, 1940-44; mem. exec. bd. Nat. Council of Chs. U.S.A., 1950-54; v.p. Ga. Council of Chs., 1953—. Del. Nat. Rep. Conv., Phila., 1944. Trustee Wilberforce U., 1924—, Atlanta U., 1953—. Mem. Am. Acad. Polit. and Social Sci., Kappa Alpha Psi. Mason, Elk, K.P. Home: 1212 Fountain Dr. S.W. 1. Office: Morris Brown College, Atlanta, Ga.

GREENE, Theodore Meyer, professor of philosophy, author; b. Constantinople, Turkey, Jan. 25, 1897; s. Joseph Kingsbury and Mathilde Hermine (Meyer) G.; parents U.S. citizens; A.B., Amherst Coll., 1918; Ph.D., U. of Edinburgh, 1924; LL.D., Davidson (N.C.) Coll., 1941, Hobart Coll., 1942, University of Pittsburgh, 1945, Rockford College, 1947; D.D., Amherst, 1942; L.H.D., Ripon, 1952; D.Litt., Colby, 1953; m. Faith Nelson, Mar. 18, 1920; children—Janey Elmore (Mrs. Harvey H. Meeker), Caroline Irma (Mrs. David Riefler); m. 2d, Elizabeth R. Harris, June 8, 1946. Instr., Forman Christian Coll., U. of Panjab, India, 1919-21; instr. in philosophy Princeton, 1923-25, asst. prof., 1925-28, asso. prof., 1928-38, prof., 1938-45, McCosh prof. philosophy, 1941-45, chmn. div. program in humanities, 1941-45; visiting professor in humanities, Leland Stanford U., 1945-46; prof. philosophy Yale, 1946-55; M. D. Anderson vis. prof. in humanities Rice Inst., Houston, 1955; Henry Burr Alexander prof. in humanities, Scripps Coll., Claremont, Cal., 1955—. Master of Silliman Coll., Yale, 1947-53. Served as Y.M.C.A. war sec., Mesopotamia, 1918-19. Traveling fellow Am. Council Learned Socs., 1932-33. Trustee Choate Sch., Wallingford, Conn., and Berkeley Divinity Sch., New Haven, Conn. Mem. Am. Philos. Assn., Am. Theol. Soc., American Society for Aesthetics, Am. Assn. Univ. Profs. (pres. Princeton chapter 1941-42), Delta Upsilon, Delta Sigma Rho, Phi Beta Kappa. Author, editor. Translator: Liberal Education Re-examined: Its Role in a Democracy (with others), 1943; Liberal Education Reconsidered, 1953. Contbr. to books and jours. Home: Claremont, Cal. ☆27

GREENE, Walter Leigh ◎ V. 27.

GREENE, Ward, writer; b. Asheville, N.C., Dec. 23, 1892; s. Allison Lawson and Susan Caryl (Rosenbury) G.; student University of the South, 1912-13; m. Edith Pfeil, May 8, 1942; 1 son, Charles Thomas. Newspaper reporter Atlanta Journal, 1913-17, New York Tribune, 1917; corr. in France and Germany, Atlanta Journal, 1918-19; writer, exec. editor, editor and gen. mgr. King Features Syndicate, 1921—; bd. dirs. Hearst corp.; trustee Hearst Found. Mem. Sigma Alpha Epsilon. Author: Cora Potts, 1929; Ride the Nightmare, 1930; Weep No More, 1932; Death in the Deep South, 1936; (play) Honey, 1937; King Cobra (under pseudonym of Frank Dudley), 1940; Route 28, 1940; What They Don't Know, 1944; (play) Blue Bonnets, 1945; Forgetful Elephant (under pseudonym of Jean Greene), 1945; Lady and the Tramp, 1954. Editor: Star Reporters and 34 of Their Stories; 1948. Contbr. of fiction to various periodicals. Home: Rockleigh, N.J. Office: 235 E. 45th St., New York, N.Y.

GREENE, Wesley Hammond, educator; b. Romney, W.Va., June 14, 1907; s. Stuart Hardy and Virginia (Hammond) G.; student Randolph-Macon Acad. (Front Royal), 1918-23; A.B., Randolph-Macon Coll., 1927; A.M., U. of Va., 1929; m. Marie Zoé Mercier, June 21, 1937; children—Steven Hardy, Richard Stuart, Roger Hammond. History teacher, Handley High Sch., Winchester, Va., 1927-28; president Internat. Film Bur., Inc., 1936-41, pres. and dir. since 1945; co-ordinator of distribution, Nat. Film Bd. of Dominion Govt. of Can., 1941-45; dir. Coll. Film Center; ednl. and documentary film consultant; distbr. of films for Mental Health Film Bd. since 1951, Okla. State Dept. of Health since 1952. Producer of the films Tierra Mexicana, 1947; Jefferson the Architect, 1949; Facts about Projection, 1950; Tom Sawyer and Mark Twain, 1950; distributor: Producing a Play (7 film series), 1951, Living Science Film Series, French Film Reader Series, Nat. Film Bd. of Can. Films, John Nash Ott, Jr. Prodns., and other films. Nat. Council for Social Studies, Scientific Film Assn. (London), Chicago Film Council Soc. Motion Picture and Television Engrs., World Film Festival (chmn. Chgo., 1947), Chgo. Scientific Film Soc. (co-founder and dir.), Chicago French Film Soc. (founder), Phi Beta Kappa. Democrat. Methodist. Club: City (Chicago). Home: 1232 E. 57th St., Chgo. 37. Office: 57 E. Jackson Blvd., Chgo. 4. ☆27

GREENE, William Aldrich, advt. exec.; b. Los Angeles, Nov. 22, 1913; s. Philip William Aldrich and Jane Deacon (Hermann) G.; grad. Morristown Sch. (N.J.), 1932; A.B., Yale, 1936; m. Anne Derrick Holt, Nov. 27, 1941; children—Philip William Aldrich, John Holt, Michael Shaw, Georgianna Holt, Louisa Aldrich. Salesman New York Herald Tribune, 1936-40; asst. dir. bur. advt. Am. Newspaper Publishers Assn., 1940-54; chmn. Crusade for Freedom, 1954—; dir. Brand Names Found. Trustee Am. Heritage Found.; dir. Greenwich Community Chest. Served from ensign to lt., USNR, naval aviator, 1942-45. Mem. Advt. Fedn. Am. (dir.), Book and Snake, Alpha Delta Phi. Episcopalian. Clubs: Field, Round Hill (Greenwich, Conn.); Canadian (N.Y.C.). Home: Indian Chase Dr., Greenwich, Conn. Office: 345 E. 46th St., N.Y.C. 17.

GREENE, William Bertram, mfr; b. Lisle, Ill., Sept. 4, 1886; s. William Spencer and Jessie (Hibbard) G.; B.S., U. Ill., 1908; m. Eva Jane Smith, Dec. 27, 1910; children—Maxson Hibbard (dec.), Sarah (Mrs. Benton D. Mathews), William Alexander, Anthony Storm. Co-founder Barber-Greene Co., 1916, v.p., treas., 1947-45, pres., 1945—, chmn. 1954—, chmn. subsidiary cos.; dir. Growth Industry Shares, Inc. Pres. Aurora Found.; dir. Aurora Coll.; mem. U. Ill. Found. Mem. Am. Road Builders' Assn. (dir.), Internat. Rd. Fedn. (dir.), Constrn. Industry Mfrs. Assn. (dir.), Phi Gamma Delta. Clubs: Union League (Chgo.); Union League, Kiwanis, Aurora Country (Aurora, Ill.). Home: 1300 Garfield Av. Office: 400 N. Highland Av., Aurora, Ill.

GREENE, William Chase ◎ V. 28.

GREENE, Winfield Wardwell, insurance exec.; b. Surry, Me., May 22, 1887; s. Winfield Scott and Harriet Sands (Wardwell) G.; Ph.B., Brown U., 1910; m. Antonia Mauruschat, 1913; 1 son, Winfield Kurt; m. 2d, Grace Judith Lau, Sept. 21, 1929; children—Thomas Alan, Barbara Mary. Connected with insurance business, holding various positions, 1910-13; asst. examiner N.Y. State Ins. Dept., 1913-14; asst. actuary N.Y. Workmen's Compensation Commn., 1914-15; mgr. State Compensation Ins. Fund of Colo., 1915-17; mgr., Compensation Rating and Inspection Bureau of N.J., 1917-21; underwriter Employers Mutual Ins. Co. of New York, 1921-22; cons. actuary, 1922-23; actuary Nat. Council on Compensation Ins., 1923-25; with Gen. Reinsurance Corp., 1925-53, comptroller, sec. and v.p. to 1945, exec. v.p., 1945-52, v.p. 1952-53; pres. W. W. Greene, Inc., reinsurance consultants, intermediaries, New York City, 1953—. Fellow Casualty Actuarial Soc. (charter member and p.p.) Soc. of Actuaries, Phi Gamma Delta. Contributor to proceedings of actuarial socs. and ins. jours. Author of several original applications of mathematics to practical problems of insurance. Home: 2400 Sedgwick Av., N.Y.C. 68. Office: 110 Fulton St., N.Y.C. 38.

GREENE, Winthrop Stephenson ◎ V. 27.

GREENEWALT, Crawford Hallock, business exec.; b. Cummington, Mass., Aug. 16, 1902; s. Frank Lindsay and Mary Elizabeth (Hallock) G.; ed. William Penn Charter Sch., 1914-18, B.S. in Chem. Engring., Mass. Inst. Tech., 1922; hon. D.Sc., U. of Delaware, 1940; honorary D.Sc., Northeastern U., 1950; E.D. (hon.), Rensselaer Polytechnic Inst., 1952; LL.D., Columbia U., 1953; LL.D., Williams Coll., 1953; Sc.D., Boston U., 1953; D.C.S., N.Y.U., 1954; D.Eng., Poly. Inst. of Brooklyn, 1954; m. Margaretta Lammot du Pont, June 4, 1926; children—Nancy Crawford Frederick, David, Crawford Hallock. With E. I. du Pont de Nemours & Co. since 1922, asst. dir. exptl. station, chem. dept., 1939, chem. dir. Grasselli chem. dept., 1942, tech. dir. explosives dept., 1943, asst. dir. development dept., 1945; asst. gen. mgr. pigments dept. Sept. 1945; vice pres. June 1946-Jan. 1948, pres. since Jan. 1948. director Equitable Trust Company, 1935-43, E. I. du Pont de Nemours and Company, since 1942, Christiana Securities Co. since 1944. Mem. bd. dirs. Wilmington Gen. Hosp., The Family Soc. Wilmington Music Sch., Winterthur Corp., Mass. Inst. Tech., Phila. Acad. Natural Scis., Phila. Orchestra Assn. New School of Music. Trustee Longwood Foundation, American Museum of Natural History, Foxhollow School, Lenox, Massachusetts, Carnegie Institute, Washington. Mem. Am. Inst. Chem. Engrs., Am. Inst. Chemists, Soc. Chem. Industry, Am. Acad. Arts and Scis., Nat. Acad. Scis., Am. Chem. Soc., A.A.A.S., Am. Philos. Soc., Theta Chi, Tau Beta Pi. Clubs: Wilmington, Wilmington Country, du Pont Country; Royal Bermuda Yacht. Home: Greenville, Del. Office: Du Pont Bldg., Wilmington 99, Del.

GREENFIELD, Albert Monroe; b. Aug. 4, 1887; s. Jacob and Esther V. (Serody) G.; brought to U.S. 1892; student U. Pa., 1905-06; Dr. Humane Letters, Clarkson Coll. Tech., 1952; m. Edna Florence Krauz, June 18, 1914 (div. 1935); children—Gordon K., Elizabeth E. V., Carlotta, Patricia, Albert Monroe Jr.; m. 2d, Etelka J. Schamberg, Oct. 1, 1937 (died May 29, 1949); m. 3d. Elizabeth M. Hallstrom, Jan. 14, 1952. Real estate broker, 1903—; chmn. bd., dir. Bankers Bond & Mortgage Guaranty Co. of Am., Bankers Bond & Mortgage Co. of Pa., Bankers Securities Corp., Bonwit Teller (Phila.), City Stores Co., City Stores Merc. Co., Inc., Loft Candy Corp., The Richard Store (Miami), City Specialty Stores, Inc., Hearn Dept. Stores, Inc.; mem. adv. bd. Lit Bros., Phila.; pres., dir. Albert M. Greenfield & Co. (Phila.), Albert M. Greenfield & Co., Inc. (N.Y.), Albert M. Greenfield & Co. (Ill.), Realty Owning Co.; dir., chmn. exec. com. Phila. Transportation Co.; dir. numerous other cos. Dir. R. H. White Charitable Found., Inc.; dir., trustee R. H. White Service Fund Trust; dir. Nat. Conf. Christians and Jews, Inc.; long active in local and nat. civic affairs; recipient numerous awards and honors. Trustee Urban Land Inst., Nat. Agrl. Coll., Harry S. Truman Library, Inc.; dir. Einstein Med. Center. Franklin D. Roosevelt Found. Arbitrator nat. panel Am. Arbitration Assn. Democrat. Mason. Clubs: Advertising of New York Bankers of America; Midday; Downtown; Locust, Penn Athletic; Philmont; Jefferson Islands; Poor Richard; Ambassador; Contemporary. Home: Sugar Loaf, Chestnut Hill, Phila. Office: Walnut and Juniper Sts.; also 521 Fifth Av., N.Y.C. ☆28

GREENFIELD, Alfred, conductor, coll. prof. (choral music); b. St. Paul, Minn., March 14, 1902; s. Joseph William and Edith Mary (Stripe) G.; student Inst. of Musical Art, N.Y., 1922-25; David Mannes Sch., N.Y., 1925-26; New York Univ., 1924-27; m. Elsie Holbrook Learned, June 15, 1925; 1 son, William Edward. Organist, Virginia Avenue Ch. (Swedenborgen), St. Paul, 1920, First Church of Christ, Scientist, St. Paul, 1921-22, Calvary Protestant Episcopal Church, New York, 1923-24, Fifth Church of Christ, Scientist, New York, 1924-40; asst. condr. Oratorio Soc. of N.Y.C., 1928-43, condr. since 1943; asst. instr., instr., asst. prof. N.Y.U., 1925-30, adminstrv. chmn. dept. music Univ. Coll., 1920—, prof. music, 1946—, dir. glee club, 1925—; tchr. oratorio interpretation and conducting Union Theol. Sem., Sch. of Sacred Music, 1945—; vis. prof. Various ednl. instns., summers. Condr. Bach Festival Choir, Rollins Coll., 1946, Salt Lake Oratorio Society, Mormon Tabernacle, 1947, 1948; condr. Handel's Messiah with Shreveport Civic Chorus and the Dallas Symphony Orchestra, Shreveport, La., also with Twin City Chorus and Mpls. Symphony Orchestra, 1954. Dir. Army Specialist Tng. Unit Glee Club, Air Cadet Singers, N.Y.U., World War II. Hon. Asso. N.Y. Hist. Soc.; mem. Am Guild Organists, Juilliard Alumni Assn., Music Library Assn. Phi Kappa Tau. Clubs: Andiron, Saint Wilfrid, New York University Faculty (Heights) (New York). Composer: (anthems) Blessed Be Thou, Lord God of Israel; Inner Light; Here, O My Lord; (solos) The Shepherd's Way; Blessed Be Thou; Watchful Shepherds; Wild Bird; Je Me Demande; The Hem of His Garment; (organ) Prelude in Olden Style; (solo) Here, O My Lord, 1948; The Earth Is the Lord's (Anthem), 1950. Editor: University Glee Club series, 1931—. Home: 114 W. 183d St., N.Y.C. ☆28

GREENFIELD, Gordon K., bus. exec.; b. Phila., June 16, 1915; s. Albert M. and Edna F. (Kraus) G.; grad. Lawrenceville Sch., 1933; student Princeton, Class of 1937; m. Harriet F. Copelin, Feb. 6, 1945; children—Juliet, Gordon K., Junior, Faith. With Philadelphia Record, 1937-38, Washington Post, 1938-39; real estate salesman, 1940-41; asst. to pres. City Stores, N.Y. City, 1945-46; sec. and treas., Oppenheim Collins, specialty shops chain, 1946-48, pres. since 1948. Mem. Princeton Key and Seal. Clubs: Princeton, Economic of New York. Address: 33 W. 34th St., N.Y. City 1.

GREENFIELD, Irving H., lawyer; b. Nov. 15, 1902; s. Hyman and Fannie (Javitz) G.; LL.B., St. Lawrence U., 1924; m. Ethel Rudaw, Mar. 19, 1944; children—Carol Frances, Lois Barbara. Admitted to N.Y. bar, 1924; practice of law, N.Y.C.; with Loew's, Inc., 1922—, asst. sec., 1944-54, sec., 1954—. Home: 275 Central Park W., N.Y.C. 24. Office: 1540 Broadway, N.Y.C. 36.

GREENFIELD, Kent Roberts, prof. history; b. Chestertown, Md., July 20, 1893; s. David Lee and Kate Mathews (Roberts) G.; Washington Coll., Chestertown, 1905-07; A.B., Western Md. Coll., 1911; Ph.D., Johns Hopkins University, 1915; L.H.D., Washington College, 1939; unmarried. Instructor history and economics, U. of Del., 1915-16, asst. prof., 1916-19, asso. prof., 1919-20; prof. history, Rutgers, summers 1916, 17; asst. prof. history, Yale, 1920-30, Sterling fellow, leave of absence for research in Italy, 1929; prof. modern European history and chmn. dept., Johns Hopkins, 1930-46; chief historian, War Department, April 1946; Brown and Haley Lectures, Coll of Puget Sound, 1953. Served as 2d lt., Inf., U.S. Army, 1918-19; commd. maj., Army of U.S., 1942; promoted lt. col., 1943; hist. officer Army Ground Forces, 1942-46; col., O.R.C., since 1946; chief historian, Dept. of Army, since 1947. Awarded Legion of Merit. Mem. Am. Hist. Assn. Amican Assn. Univ. Profs., Phi Beta Kappa. Presbyn. Clubs: Potomac Boat, 14 West Hamilton Street Club. Author several books including Economics and Liberalism in the Risorgimento, 1934; The Historian and the Army, 1953. Co-author: Army Ground Forces: Organization of Ground Combat Troops, 1947. General editor, The United States Army in World War II (22 vols.) contbr. Am. Hist. Rev., Yale Rev. and Jour. Modern History. Home: The Park Lane, 2025 I St., Washington 6. ☆27

GREENFIELD, R(obert) Edman, chemist, mfg. exec.; b. Sabetha, Kan., Feb. 17, 1894; s. James Edman and Ida Caroline (Robertson) G.; A.B., Univ. of Kan., 1914; A.M., Univ. of Ill., 1916, Ph.D., 1921; m. Eleanor Myers, July 10, 1917; children—Robert Edman (M.D.), Paul Vance. Asst. State

Water Survey, Kan., hdqrs. Lawrence, 1914; asst. chemist, Kan. State Coll., 1914-15; asst. chemist, State Water Survey, Ill., 1916-18, 1919-21, chemist 1921-26; instr. in chemistry, Univ. of Ill., 1921-24, asso., 1924-26; research chemist A.E. Staley Mfg. Co., Decatur, Ill., 1926-35, asst. gen. supt., 1935-43, tech. supt., 1944-45, gen. supt. since 1946, dir., v.p. since 1951. Served as lt. San. Corps, U.S. Army, 1918-19; disch. rank of capt. Fellow A.A.A.S.; mem. Am. Inst. Chem. Engrs., Nat. Society Professional Engrs., Am. Chem. Soc., Am. Water Works Assn., Sigma Xi, Phi Lambda Upsilon, Alpha Chi Sigma. Presbyterian. Clubs: Kiwanis, Decatur. Contbr. articles in field of corn and soybean processing and sanitary chemistry in Ind. and Eng. chem: Staley Jour. and others. Holder patents in field of corn and soybean processing. Home: 288 S. Westlawn. Office: A.E. Staley Mfg. Co., Decatur, Ill.

GREENHALGH, George Partridge ◎ V. 27.

GREENHILL, J. P., gynecologist and obstetrician; born New York City, February 28, 1895; son of Charles and Fanny (Pearl) G.; graduate Townsend Harris Hall High Sch., N.Y.C., 1912; B. S., Coll. City N.Y., 1915; M.D., Johns Hopkins, 1919; m. Olga B. Hess, Mar. 16, 1929. Resident house officer Johns Hopkins Hosp., 1919-20; asst. res. Sinai Hosp., Balt., 1920-21; chief resident Chgo. Lying-In Hosp., 1921-23, now attending obstetrician; sr. attending obstetrician and gynecologist Michael Reese Hospital, 1931; attending gynecologist Cook County Hospital, (chairman department, 1941-47); 1926—; professor gynecology Cook County Graduate School of Medicine, 1936—; association in obstetrics Northwestern U. Med. Sch., 1922-32; prof. obstetrics and gynecology and v. chmn. dept., Loyola U. Sch. Medicine, 1933-47. Hon. prof. Nat. Univ. San Marcos of Peru. Mem. Med. Students R.C. Mem. White House Conf. Com., 1930. Fellow A.C.S.; mem. A.M.A., Ill. State, Chgo. med. socs., Am. Pub. Health Assn., Am. Assn. Obstetricians, Gynecologists and Abdominal Surgeons, Am. Geriatric Soc., Am. Acad. Obstetrics and Gynecology (charter), Study Internal Secretions, Central Assn. Obstetricians and Gynecologists (charter mem.), Am. Bd. Obstetricians and Gynecologists (charter mem.), Am. Soc. for Study of Sterility (charter), Chgo. Gynecol. Soc., (pres. 1954-55), A.A.A.S., Am. Assn. Anatomists, Venereal Disease Assn., Johns Hopkins Med. and Surg. Assn., Ill. State Acad. Sci., Am. Soc. for Control Cancer, Internat. Coll. Surgs. (treas., mem. bd. trustees), Internat. Fertility Soc. (v.p., charter mem.), Am. Association for Study Internal Secretions; honorary fellow Athens Obstet. and Gynecol. Soc. (Greece); hon. mem. Cuban Obstetric and Gynecologic Soc., French Gynecologic Society, Hollywood Acad. Medicine, Deutsche Gynakologische Gesellschaft (Germany, Brazil Gynecol. Soc., Med. Assn. Maternity Hosp. of Lima, Peru, Peruvian Acad. Surg., Chilean Obstet. and Gynecol. Soc., Argentine Obstet. and Gynecol. Soc., Argentine Soc. for Study Sterility, Brazilian Sterility Soc., Nat. Faculty Med., U. Brazil, Brazilian Obstet. and Gynecol. Soc., Uruguay, Venezuela Panama and Guatemala obstetric and gynecol. socs., Portuguese, Algiers, and Turkish obstetric and genecol. soc., Portuguese Sterility Soc. Phi Delta Epsilon. Jewish Religion. Mason. Club: Standard. Co editor with Dr. J. B. De Lee on Yearbook of Obstetrics, 1923-31; editor of Year Book of Gynecology 1931-42; editor Year Book of Obstetrics and Gynecology since 1942. Author: Obstetrics for the General Practitioner, 1935; Office Gynecology, 1954 (6th edit.); Obstetrics in General Practice, 1948 (4th edit.); Principles and Practice of Obstetrics, 1955 (11th edit.); Surgical Gynecology, 1952; Analgesia and Anesthesia in Obstetrics, 1952. Book review editor Fertility and Sterility. Contbr. chpts. numerous med. and health books. Contbr. Jour. Am. Med. Assn., Am. Jour. Obstetrics and Gynecology, Surgery, Gynecology and Obstetrics, Jour. of Internat. Coll. of Surgeons, Student's Jour. of A.M.A. Pub. med. articles in English, French, Spanish, Portuguese, German, Italian and Greek, jour. Editorial Bd. of Gynecologia (Switzerland), Excerpta Medica (Holland), Fertility-Fertilidad Fertilité- Mexico and E'tudes Neo-Natales (France). Cons. in obstetrics and gynecology for Illustrated Med. Dictionary (Saunders); chmn. com. Female Genital System for Standard Nomenclature of Diseases and Operations (A.M.A.). Home: 190 E. Pearson St. Office: 55 E. Washington St., Chgo.

GREENLEAF, Carl Dimond ◎ V. 27.

GREENLEAF, Herrick Ernest Herbert, univ. prof.; b. Waltham, Mass., Aug. 23, 1894; s. L(aban) Herbert and Emma Elvena (Boyce) G.; S.B., Boston U., 1916, A.M., 1925; student Lowell Inst. for Indsl. Foremen (night sch. Mass. Inst. Tech.), 1916-17, U. of Illinois summer 1922, U. of Michigan summers 1923, 1928, 1929; Ph.D., Indiana U., 1932; m. L. Blanche Bryant, Apr. 10, 1917; children—Elizabeth Adele, Edith Bryant, Marion Boyce and Mildred Couch (twins). Teacher mathematics and physics, Winthrop (Mass.) High Sch., 1917-18, Fall River (Mass.) High Sch., 1918-19, Winthrop (Mass.) High Sch., 1919-21; instr. mathematics, DePauw U., 1921-25, asst. prof., 1925-27, asso. prof., 1927-33, professor since 1933, head of dept. of mathematics since 1953, director summer sessions 1930 and 1931; instr. Boston U. summers 1926 and 1927, visiting professor Boston U., 1946 and 1949. Served with Mass. State Guard, 1917-18, Field Arty. O.T.C., 1918; with land acquisition dept. U.S. Engrs. summer 1942; training officer Civil Air Patrol since 1945, commd. 2d lt., 1945. Treas. Greencastle (Ind.) Bd. of Edn., 1938-39, pres. 1939-42. Mem. Am. Assn. Univ. Profs., Math. Assn. America, Inst. Math. Statistics, Phi Beta Kappa, Lambda Chi Alpha (coordinator for chapters in southern Ind.), Sigma Xi, Phi Mu Alpha Sinfonia. Republican. Mem. Gobin Methodist Ch. (steward). Mason (Order Eastern Star), Kiwanian. Club: DePauw-Wabash Sigma Xi (Greencastle). Home: 1024 S. College Av., Greencastle, Ind.

GREENLEAF, Lewis S(tone), Jr., business exec.; b. Boston, Feb. 6, 1901; s. Lewis S. and Margaret (Adams) G.; student Albany (N.Y.) Acad., 1907-15, Taft Sch., Watertown, N.Y., 1915-19; student Yale, 1919-23; m. Edith Manning, June 29, 1928; children—John Manning, Lewis Stone, III. Sales mgr. Behr Manning Corp., Troy, N.Y., 1928-42, dir., 1930-42; dir. John A. Manning Paper Co., Inc., since 1938, Norton Co., Worcester, Mass., since 1939; v.p. in charge sales Durex Abrasives Corp., N.Y.C., 1945-50; v.p. Durex Corp., 1945-50. Pres. Asso. Hosp. Service, Inc., Albany, N.Y., 1935-42; sec., gov. Albany Hosp., 1935-42; dir. Trinity Instn., since 1925. Dir. consumers goods bur. W.P.B., Washington, 1942-43, regional dir. N.Y. region, 1943-45. Mem. Theta Xi. Clubs: Racquet and Tennis (N.Y.C.); Nantucket Yacht (commodore 1954—). Home: Meadow Lane, Greenwich, Conn.

GREENLEIGH, Arthur Dashew, welfare exec.; b. N.Y.C., May 8, 1903; s. Abraham Morris and Sadie (Dashew) G.; A.B., U. Cal. at Los Angeles, 1929; M. A., U. So. Cal., 1930; student N.Y. School Social Work, Columbia, 1931-32; m. Frances Nasatir, July 3, 1928; children—Stephen Henry, Esther Ellen. Social worker Big Bros. Assn., Los Angeles, 1928-31; dir. div. adminstrv. surveys N.Y. State Temporary Emergency Relief Adminstrn., 1932-34; dir. field service Cal. State Relief Adminstrn., 1934-36; exec. dir. Los Angeles Co. Bur. Pub. Assistance, 1936-39; lectr. grad. sch. U. So. Cal., 1936-39; asst. exec. dir. Nat. Refugee Service, N.Y.C., 1939-42; asst. to exec. dir. War Manpower Commn., Washington, 1942-44; dir. for Italy Am. Joint Distbn. Com., Rome, 1944, dir. for France, Paris, 1945, dep. European dir., Paris, 1946-47; mem. exec. com. Am. Council Voluntary Agencies Fgn. Service since 1948; mem. exec. com. U.S. Com. for Care European Children, 1948-53; mem. nat. adv. com. U.S. Displaced Persons Commn., Washington, 1948-50, chmn. com., 1950-52; asso. exec. dir. United Service New Americans, N.Y.C., 1948-50, exec. dir. 1950-54; exec. dir. United Hias Service (merger of Hebrew Immigrant Aid Society and United Service for New Americans), 1954—; member executive committee American Immigration Conference 1954; vice chmn. Internat. Conf. Non-Govtl. Orgns. Interested in Migration, 1951-52, chmn. 1952-53; cons. to U.S. delegation Internat. Migration Conf., Naples, 1951, to U.S. delegation Intergovtl. Migration Conf., Brussels, 1951. Mem. Am. Assn. Social Workers, Am. Sociol. Assn., Am. Management Assn., Am. Pub. Welfare Assn., Am. Acad. Polit. and Social Sci., Internat., Nat. confs. social welfare. Nat. Conf. Jewish Social Welfare, Nat. Council Family Relations, Fgn. Policy Assn.; Zeta Beta Tau. Psi Chi. Jewish religion. Author articles on immigartion. Home: 24 Rock Ridge Rd., Larchmont, N.Y. Office: 425 Lafayette St., N.Y.C. 3.

GREENLEY, Howard, architect; b. Ithaca, N.Y., May 14, 1874; s. Frederick Albert and Lucy (Robinson) G.; B.S., Trinity Coll., Hartford, Conn., 1894, A.M., 1934; grad. Ecole des Beaux Arts, Paris, France, 1901, diploma in architecture from French Govt.; grad. Am. Sch. of Fine Arts, Fontainebleau, 1930, diploma in sculpture; m. Elizabeth Inness, April 14, 1903; children—Howard, Ellsworth (dec.), Bettina (Mrs. Philip F. Champlain). Draftsman with Carrere & Hastings, N.Y., 1894, in architects' offices, 1901; in private practice of architecture since 1902. Works include, Prince George Hotel, New York; numerous residences; galleries for Joseph E. Widener, Elkins Park, Phila. Served as lt., sr. grade, U.S. Naval Res., U.S. Naval Air Station, Hampton Roads, Va., 1918-19. Decorated Chevalier Legion of Honor (France). Fellow Am. Inst. of Architects; mem. Beaux-Arts Inst. of Design, Archtl. League of New York (pres. 1921-22), Soc. of Beaux-Arts Architects (v. pres., 1927), Fine Arts Fedn. of N.Y. (v.p. 1943), Psi Upsilon. Clubs: University (New York), Coffee House, Century Assn. (New York). Home: Brookhaven, L.I., N.Y. ☆27

GREENMAN, Mrs. Frances Cranmer ◎ V. 28.

GREENMAN, Frederick Francis (grēēnmăn), lawyer; b. N.Y. City, Sept. 3, 1892; s. Max and Kate (Cooperman) G.; A.B. magna cum laude, Harvard (Pulitzer scholar), 1914, LL.B. cum laude, 1916; m. Mildred S. Liebman, Nov. 15, 1921; children—Barbara (Mrs. Leon M. Stier), Mimi (Mrs. George H. Grosser), Frederick Francis. Admitted to N.Y. bar, 1917; clk. Leventritt, Cook, Nathan & Lehman, 1916; mem. Cook, Nathan, Lehman & Greenman, predecessors and successors, 1922-47, Greenman, Shea, Sandomire & Zimet, N.Y. City and Washington, since 1947; counsel financial and gen. litigations state and fed. cts.; gen. counsel Army-Navy Liquidation Commr., 1945, Fgn. Liquidation Commr., State Dept., 1945-46. Republican candidate for N.Y. State senator, 1934, for U.S. Congress, N.Y., 17th Congl. Dist., 1936; asst. to Eastern campaign mgr. for Wendell L. Wilkie, v. chmn. Eastern div. Rep. Nat. Com., 1940; mem. Rep. State Com., exec. mem. 7th Assembly Dist., N.Y., 1942-43. Chmn. bd. Menorah Assn., 1930-32; chmn. allotment com. United Jewish Appeal, 1941; trustee Jewish Inst. Religion, 1934-43, State U. N.Y. since 1948, chmn. 4-year coll. com., 1948-51, chmn. tech. sch. com. Community Coll. since 1951; trustee United Neighborhood Houses, Temple Emanu-El, Jewish Bd. Guardians, Citizens Housing and Planning Council; past mem. exec. administrv. coms. Am. Jewish Com., Union Am. Hebrew Congregations, v.p., v. chmn., 1939-50; past pres., hon. pres. N.Y. Fedn. Reform Synagogues; chmn. adv. com. on debating, Harvard Univ.; del. White House Conf., on Education, 1955. Served as pvt. to 2d lt. F.A., U.S. Army, World War I; 2d lt. F.A. Res., 1919-34; maj to col. Judge Adv. Gen. Dept., World War II, col. Res. since 1946; past. dep. comdr. 1568th Judge Adv. Gen. Gen. Training Group. Decorated Legion of Merit (Army); Conspicuous Service Cross (N.Y. State). Mem. Bar Assn. City N.Y., N.Y. Co. Lawyers Assn., Harvard Law Sch. Assn. N.Y. (v.p. 1943), Am., N.Y. State bar assns., Phi Beta Kappa, Delta Sigma Rho. Clubs: Army and Navy, Woodmont Country (Washington); Harvard, Lawyers, North Shore Country (N.Y. City). Author: Wire Tapping and Civil Liberties, 1938. Home: 135 Central Park W., N.Y.C. 23. Office: 20 Pine St., N.Y.C. 5.

GREENMAN, William Garrett ◎ V. 27.

GREENOUGH, Allen J(ackson) (grēn'ō), railroad exec.; b. San Francisco, Sept. 20, 1905; s. Earnest Allen and Nellie (Jackson) G.; B.S. in civil engring., Union Coll., Schenectady, N.Y., 1928; m. Jean Lytel, Apr. 8, 1933; children—Allen Lytel, Norman Jackson. Jr. engr. Pa. R.R., 1928-33, track supervisor, 1933-39, div. engr., 1939-45, div. supt., 1945-48, gen. supt., 1948-52, gen. mgr., 1952-53, v.p. since 1953; dir. Mchts. Warehouse Co. Harrisburg Warehouse Co., Va. Ferry Corp., Washington Terminal Co. Mem. Am. Ry. Engring. Assn., Sigma Xi. Home: 222 Almurlane, Wynnewood, Pa. Office: Pennsylvania Railroad Station, 30th St., Phila.

GREENOUGH, William Bates ◎ V. 27.

GREENSFELDER, Albert Preston, constrn. engr.; b. St. Louis, Mo., July 6, 1879; s. M. B. and Carrie G.; B.S. in C.E., Washington U., St. Louis, 1901; m. Blanche Younker, Jan. 24, 1909. Engr. on constrn. Kan. Interurban Ry., 1901-02; asst. engr. with Terminal R.R. Assn., St. Louis, 1902-05; constrn. supt., 1906, sec. Fruin Colnon Contracting Co., 1908-27, pres., 1927-40, chmn., 1940-50, cons. constructor, 1950; dir. Mercantile Trust Co., Mo. Portland Cement Co. Past chmn. Univ. City Planning Commn.; past mem. Nat. Capital Planning Commn.; pilot Miss. River Parkway Planning Commn. former vice chairman Mo. Conservation Commn. and dir. City of St. Louis and U.S. chambers of commerce. Hon. chmn. Cons. Constructors Council of A.; dir. Asso. Gen. Contractors of America (ex-pres.); mem. Business Advisory Council of Dept. of Commerce; hon. mem. A.S. Civil Engrs., Engrs. Club at St. Louis. Mason. Clubs: University, Engineers (ex-pres.), Circle, Mo. Athletic (St. Louis); Engineers (N.Y.C.); Cosmos (Washington); Westwood Country. Home: 7041 Lindell Av., St. Louis, 5. Office: 1706 Olive St., St. Louis 3. Died Apr. 11, 1955.

GREENSHIELDS, Donn D., mfg. exec.; b. Cleve., May 1, 1904; s. James and Alice (Pace) G.; A.B., Pa. State Coll., 1924-28; m. Quata Burke, Sept. 14, 1935. With Wertz Engring. Co., Cleve., 1932-34; with Nat. Screw & Mfg. Co. since 1934, exec. v.p., dir. since 1952. Home: 1370 Richmond Rd., Lyndhurst 24, O. Office: 2440 E. 75th St., Cleve. 4.

GREENSLADE, Rush Molland ◎ V. 27.

GREENSPUN, Joseph, coast guard officer; rear adm.; insp. gen. Office of Comdt., USCG, Washington. Address: Coast Guard Headquarters, 1300 E St., Washington.

GREENSTEIN, Jesse Leonard, astronomer; b. N.Y. City, Oct. 15, 1909; s. Maurice and Leah (Feingold) G.; student Horace Mann Sch. for Boys, 1921-25; A.B., Harvard, 1929, A.M., 1930, Ph.D., 1937; m. Naomi Kitay, Jan. 7, 1934; children—George Samuel, Peter Daniel. Engaged in real estate and investments, 1930-34; Nat. Research fellow, 1937-39; asso. prof., Yerkes Obs., U. of Chicago, 1939-48, research asso. McDonald Obs., U. of Tex., 1939-48; mil. research under Office Scientific Research and Development (optical design), at Yerkes, 1942-45; prof. and head dept. astronomy, Calif. Inst. Tech., and staff mem. Mount Wilson and Palomar Observatories since 1949; mem. observatory com., Mount Wilson and Palomar Observatories. Mem. com. on astronomy, Advisory to Office of Naval Research, 1949-52; com. consultants on astronomy National Sci. Found. since 1953. Mem. Royal Astron. Soc., A.A.A.S., Astron. Soc. of the Pacific, Am. Astron. Society (councillor, 1947-50), Internat. Astronomical Union (pres. commn. on spectroscopy), Phi Beta Kappa. Club: Athenaeum (Pasadena). Author sections of treatises, Astrophysics, 1951; Modern Physics for the Engineer, 1953; Vistas in Astronomy, 1955. Corresponding editor Annales d'Astrophysique, Paris. Contributor sci. articles; author govt. reports. Holder patents on optical devices. Home: 2057 San Pasqual St., Pasadena 10, Cal. ☆27

GREENSWARD, James Donald, mfg. exec.; b. Savanna, Ill., Dec. 19, 1901; s. James and Mary Jane (McDonald) G.; E.E., Marquette U., Milw., 1925; m. Helen Cassel, Feb. 25, 1950. With Allis Chalmers Mfg. Co., Milw., 1922—, asst. to treas., 1943-46, asst. to v.p., gen. machinery div., 1946-49, gen. mgr. Norwood Works, 1949-52, v.p., dir. mfg., General Machinery div., 1952—. Mem. Nat. Elect. Mfg. Assn., Nat. Sec. Indsl. Assn., Tau Beta Pi, Triangle. Mason. Home: R.R. 5, Box 115, Oconomowoc, Wis. Office: Milw. 1.

GREENUP, Julian Cecil ◎ V. 28.

GREENWALD, Harold Putnam, govt. ofcl.; b. Boston, Mar. 29, 1893; s. Mark Harris and Charlotte Frances (Weaver) G.; B.S., Carnegie Inst. Tech., 1923; m. Sophia Jones, Sept. 13, 1913; children—Margaret Frances, Charlotte Davies (Mrs. Theodore Henry Bayer), Edward Harris. Joined U.S. Bur. Mines, 1914, physicist various grades, 1914-26, supt. Central Exptl. Sta., Pittsburgh, 1937-49, regional dir. Region VIII since 1949. Exchange investigator to Brit. Safety in Mines Research Bd., 1924, 29. Mem. A.A.A.S., Am. Inst. Mining and Metall. Engrs., Mine Insps. Inst. of Am., Coal Mining Inst. of Am., Engring. Soc. of Western Pa. Club: Cosmos (Washington). Author Bur. Mines publs. Home: 5559 Bartlett St., Pitts. 17. Office: 4800 Forbes St., Pitts. 13.

GREENWAY, George Lauder, educator; b. Greenwich, Conn., June 10, 1904; s. James Cowan and Harriet (Miller) L.; student Choate Sch., 1917-19; Taft Sch., 1919-20; A.B., Yale U., 1925, Ph.D., 1930; M.A., Trinity Coll., Cambridge, Eng., 1926. Instr. English, Yale U., 1927, 1930-32; asst. sec., Metropolitan Museum Art, 1932-40, sec., 1940-41; vice chairman Institute Fine Arts, New York University 1946-48; acting director, 1948-51, chmn. adv. com. 1952—. Honorary associate director and hon. sec. adv. bd., Internat. Council of Museums; chmn. Met. Opera Guild since 1948; v. chmn. Met. Opera Assn.; trustee, Assos. in Fine Arts, Yale U.; dir. Orthopaedic Hosp.; treas. Schola Cantorum of New York. Clubs: Racquet and Tennis, Knickerbocker, Coffee House; Elizabethan (New Haven); Field (Greenwich). Author: Some Predecessors of Sir Joshua Reynolds in Criticism of the Fine Arts; Textual Changes in the Discourses of Sir Joshua Reynolds. Home: "Kincraig," Greenwich, Conn. Office: 17 W. 54th St., N.Y.C. 19.

GREENWELL, Darrell J(ohn), editor; b. Ogden, Utah, Sept. 6, 1891; s. John and Annie M. (Iverson) G.; ed. Ogden pub. schs.; m. Molly Burris, Jan. 31, 1920; children—Barbara (Mrs. Sam McKinney), Lois (Mrs. Earl Miller, Jr.). Reporter, Ogden Standard, 1912; reporter, rewrite man, Salt Lake (Utah) Herald-Rep., 1913-17; reporter, copy reader, music editor, Salt Lake Telegram, 1917-20; mng. editor, Ogden Standard-Examiner, 1920-43 (on leave of absence for pub. service, 1935-43), asso. editor, chief editorial writer, since 1943; administr., Utah State Works Projects Administrn., 1935-43; organizer, exec. dir., Utah Dept. Pub. Welfare, 1935-37; tours of duty in connection with Jap evacuation, Calif., 1942, also U.S. program of child care centers for war working mothers, western states, 1943; Utah contracting officer, bur. of community facilities, Fed. Works Agency, 1942; member Utah Legislative Council, 1951-52. Member boards of directors of Weber County (Utah) Bd. Pub. Welfare, Children's Aid Soc. of Ogden (Utah), Carnegie Free Library of Ogden (Utah); mem. Utah Tourist & Publicity Council. Member Utah Conf. Social Work (president, 1940, exec. com.). Democrat. Home: 1662 Kiesel Av. Office: Ogden Standard-Examiner, Ogden, Utah.

GREENWOOD, George Joseph, Jr., banker; b. Green Bay, Wis., Apr. 14, 1906; s. George J. and Matilda C. (Pellegrin) G.; pre-standard, standard, and grad. certificate holder, Am. Inst. of banking; grad. Graduate School of Banking at Rutgers, 1952; married Kathleen M. Carr, June 18, 1929; children—George J., K. Colleen (Mrs. Peter B. Dannenfelser), Daniel D., Elizabeth Ann, Nannette Marie. Messenger, Hibernia Commercial & Savings Bank, Portland, Oregon, April 1, 1922, commercial teller, April 1927; utility clerk, Bank of California National Assn., Portland, Oregon, 1931, departmental mgr., 1935-42, asst. mgr. 1942-47, vice pres. head office, San Francisco, since 1947. Recipient certificate of merit award by Sec. of Navy for work as state chmn. of citizens com. for raising funds Navy Relief Soc. Mem. Am. Inst. Banking (mem. nat. exec. council 1942, nat. vice pres., 1945, nat. pres. 1946, life mem. Portland chapter since 1946), Ore. Bankers Assn. (state chmn. coms. 6 yrs.). Republican. Roman Catholic. Clubs: Kiwanis (pres. 1952), Univ., Stock Exch. (San Francisco); Peninsula Golf and Country (San Mateo). Home: 150 Clark Drive, San Mateo, Calif. Office: Bank of Calif., N.A., 400 California St., San Francisco 20.

GREENWOOD, James, Jr., physician; b. Seguin, Tex., July 19, 1907; s. James and Ella L. (Harris) G.; A.B., Rice Inst., 1927; M.D., U. Tex., 1931; m. Mary Pedan Cox, June 22, 1935; children—James, Alexander William, Mary Grace, Marvin Harris, Nancy Lee, Andrew Pedan. Postgrad. work Phila. Gen. Hosp., 1931-35; pvt. practice neurology and neurosurgery, Houston, 1935—; clin. prof. of surgery (neuro) Baylor U. Coll. Medicine since 1943, acting chmn. div. neurosurgery since 1943; chmn. div. neurosurgery Methodist, Hermann, and So. Pacific hosps.; chmn. Meml., Jefferson Davis hosps., 1940-46, St. Joseph's Infirmary, 1940-49. Diplomate Am. Bd. Neurol. Surgery. Fellow A.C.S.; mem. Harvey Cushing Soc., Southwestern Surg. Congress, Central Neuropsychiatric Assn., So. Neurosurg. Soc. (past v.p.), Tex. Neuropsychiatric Soc. (past pres.); Alpha Omega Alpha, Phi Rho Sigma. Democrat. Episcopalian. Contbr. articles neurosurgical publs. Amateur radio (W5PB) operator since 1920. Home: 3394 Chevy Chase Blvd., Houston 19. Office: Hermann Professional Bldg., Houston 5.

GREENWOOD, James William, Jr., assn. exec.; b. Phila., Sept. 3, 1912; s. James and Emily (Tither) G.; student Temple U., 1929-31, 1945-46, U. Pa., 1943-45; B.S., Am. U., 1949; m. Mary Agnes Sweeney, June 5, 1930; children—James William, Albert Francis, Kenneth Robert, Mary Kathryn, Kay. Fiscal accountant soil conservation service, U.S. Dept. Agr., 1936-41; fiscal accountant Central Administrv. Services, Office for Emergency Management, 1941-42; administrative officer Nat. War Labor Bd., 1942-46; dir. administrative management WSB, 1946-47, acting exec. dir., 1947, liquidation officer, 1947; dir. administrv. mgmt. Fed. Mediation and Conciliation Service, 1947-50, asso. dir. 1950-53; asst. dir. labor relations, Glass Container Mfrs. Inst., 1954—. Finance officer 2d ann. conf. Food and Agr. Orgn., U.N., Copenhagen, 1946. Mem. Am. Acad. Polit. and Social Sci., Am. Soc. Pub. Adminstrn., Indsl. Relations Research Assn. Home: 4020 Kennedy St., Hyattsville, Md. Office: 99 Park Ave., N.Y.C. 16.

GREENWOOD, Richard N(eal), mfg. exec.; b. Plymouth, Mass., Sept. 18, 1899; s. Levi Heywood and Mary Alberta (Cann) G.; student Harvard, 1918-20; m. Bessie Marion Simms, Oct. 23, 1920 (div. 1950); children—Mary Alberta, Drusilla, Richard Heywood; m. 2d Marjorie A. Crowell, July 7, 1950; step. children—Alvin, William, Ripley. Pres. Heywood-Wakefield Co., mfrs. furniture and allied products, Gardner, Massachusetts, since 1929; director Nat. Mat & Matting Co., Inc., 1938—; v.p., dir. and mem. exec. com. First Nat. Bank of Gardner; trustee Gardner Savings Bank. Mem. exec. com. Asso. Industries of Mass.; pres. Nat. Assn. Furniture Mfrs., 1943-44, dir. 1945-47. Pres. and trustee Levi Heywood Memorial Library; trustee Greenwood Memorial Swimming Pool; mem. exec. com., trustee, member of corporation, Henry Heywood Memorial Hospital, Am. Furniture Mart (bd. govs.), New Eng. Grenfell Assn. (dir.), dir. Nat. Assn. Mfrs., 1945-46, 1950-51. Clubs: Union, St. Botolph, Knockers, (Boston); Algonquin; Boat (Gardner, Mass.). Home: 45, Green St. Office: 206 Central St., Gardner, Mass.

GREEP, Roy O(rval), educator; b. Longford, Kan., Oct. 8, 1905; s. Matthew Eric and Ella (Baringer) G.; B.S., Kan. State Coll., 1930; M.S., U. of Wis., 1932, Ph.D., 1934; M.A. (hon.), Harvard, 1946; m. Eunice Estella Hauserman, Sept. 5, 1931; children—Ann Louise, Marjorie, Nancy. Research asst. zoology, Harvard, 1935-38; research asso. Squibb Inst. for Med. Research, New Brunswick, N.J., 1938-44; asst. prof. dental sci., Harvard Sch. of Dental Medicine, 1944-46, asso. prof., 1946-49, prof. dental sci., 1949, dean, 1952; cons. Operations Research Office. Mem. National Research Council (mem. com. on dentistry). Fellow A.A.A.S., N.Y. Acad. Sci., Am. Acad. Arts and Scis.; mem. Am. Assn. Anatomists, Am. Soc. Zoologists, Am. Physiol. Soc., A.A.A.S., Assn. for Study Internal Secretions, Internat. Assn. Dental Research, Boston Soc. of Biologists; asso. mem. Am. Acad. Dental Sci., Laurentian Hormone Conf. Contbr. chpts. in books on hormones. Mng. editor of Endocrinology, 1952. Editor: Textbook of Histology, 1953. Home: 56 Upland Rd., Brookline 46, Mass. Office: 25 Shattuck St., Boston.

GREER, see also Grier.

GREER, Arthur Furber, ins. exec.; b. Mt. Vernon, N.Y., July 25, 1903; s. James A. and Louise (Furber) G.; B.S., Yale, 1926; m. Alice L. Chapman, Jan. 20, 1931; children—James A., Peter C. With Lee, Higginson & Co., investment bankers, 1926-32, Lee, Higginson Corp., 1932-34; financial sec. in charge investments Comml. Union Assurance Co., Ltd. Group, 1934-47; asst. U.S. mgr. Ocean Accident & Guarantee Corp., Ltd., Comml. Union Assurance Co., Ltd., Brit. Gen. Ins. Co., Ltd., Palatine Ins. Co., Ltd., Union Assurance Soc., Ltd., since 1947; v.p. Columbia Casualty Co. since 1947, dir. since 1952. Club: Yale (N.Y.C.). Home: R.F.D. 1, Mt. Kisco. Office: 1 Park Av., N.Y.C. 16.

GREER, Benjamin J(ohn), flour mill exec.; b. Glyndon, Minn., May 12, 1905; s. Jay W. and Lotta Edna (Perkins) G.; student Shattuck Sch., Faribault, Minn., 1919-20, U. Minn., 1923-25; m. Gladys Tuttle, Sept. 29, 1950. With Pillsbury Mills, Inc., Mpls., since 1926, v.p., dir., Los Angeles, since 1951. Pres. Portland (Ore.) Grain Exchange, 1938-39. Mem. Millers' Nat. Fedn. (dir.), Delta Kappa Epsilon. Home: R.D. 2, Box 361B, Mound, Minn. Office: Pillsbury Bldg., Mpls., Minn.

GREER, Edward Maurice, mfr., engr.; b. Denver, Sept. 1, 1916; s. George and Leah (Kass) G.; student Detroit Inst. Tech., 1930; B.S. in aero engring. U. Detroit, 1934; m. Blanche Gross, Jan. 27, 1935; children—Barbara, Joan. Successively draftsman, City Engrs. Office, Detroit, toolmaker, heat treating engr. Timken Detroit Axle Co.; designer Yellow Coach div. Gen. Motors Corp., hydraulic equipment and machinery Vickers, Inc.; design engr. Continental Motors Corp.; designer aircraft hydraulic systems Douglas Aircraft, 1929-39; chief engr., designer aircraft components Air Associates Electrol, Inc., 1939-41; chief engr., sales mgr. Simmonds Aerocessories, 1941-43; cons. engr. aircraft industry Navy Dept.; pres., chief engr. Greer Olaer Corp., Greer Hydraulics, Inc., 1943—. Profl. engr., N.Y., 1950. Mem. Soc. Automotive Engrs., Inst. Aero Scis., Am. Soc. M.E., Chem. Warfare Assn. Republican. Mason. Author articles on aviation, hydraulics. Developer high pressure hydraulic equipment. Home: 495 E. Shore Rd., Great Neck, L.I., N.Y. Office: New York International Airport, Jamaica 30, N.Y.

GREER, Gertrude Sarah, exec. sec.; b. Stoughton, Mass., July 1, 1902; d. Jerome and Winifred Walker (Sears) Greer; Mus.B., Yale, 1925. Sec. to dir. Inst. Human Relations, Yale, 1936-43, exec. sec. 1943-54; adminstrv. asst., Yale Psychiatric Inst., 1954—. Mem. Quota Club Internat. Home: 100 Howe St., New Haven 11. Office: 333 Cedar St., New Haven.

GREER, Henry Lyman, banker; b. Chicago, June 4, 1901; s. Howard and Helen Cossitt (Lyman) G.; Ph.B., Yale, 1924; m. Elizabeth Miliard, Apr. 22, 1933; children—Barbara Elizabeth (Mrs. Barbara G. Self), Diana Craighead. Northern Trust Co., Chicago, 1924-28; Eastman Dillon Co., 1928-31; Fifth Third Union Trust Co., Cin., v.p., 1937—; dir. R. J. Patton Co., Cincinnati Steel Products Co., Excello Paper Products Co. Trustee Union Bethel; Assn. for Blind, Babies Milk Fund, Hosp. Care. Conglist. Clubs: University, Literary, Newcomen, Commonwealth, Cincinnati Country, Bankers (Cincinnati). Home: 2306 Grandview Av., Cincinnati 6. Office: Fifth Third Union Trust Co., 4th and Walnut Sts., Cincinnati 1.

GREER, Howard C(lark), business exec.; b. Chicago, Sept. 9, 1894; s. Howard and Helen Cossitt (Lyman) G.; A.B., Northwestern U., 1915; m. Helen Marie Akins, Mar. 27, 1918; children—Philip Akins, Patricia (Mrs. Eckberg), Nancy (Mrs. Cheney). Accountant staff Arthur Young & Co. Chgo. 1919-22; prof. accounting, O. State U., 1922-27; exec. Am. Meat Inst., Chgo., 1927-39; prof. accounting U. of Chgo., 1929-38; vice pres. and gen. mgr. Kingan & Co., Indianapolis, 1939-49, dir. 1940-50; dir. Atlantic India Rubber Works, C.I. & L. Ry. since 1946, vice pres. finance since 1949; treas. Chemstrand Corp. since 1950. Dickinson lecturer, Harvard, 1952. C.P.A., Illinois, 1920, Ohio, 1922. Member American Accounting Assn. (pres. 1932), National Assn. Cost Accountants (dir. 1945-48), Newcomen Soc., Am. Inst. Accountants, Phi Beta Kappa, Sigma Alpha Epsilon. Author books and articles on accounting. Home: R.R. 3, Madison, Ind. Office: 608 S. Dearborn, Chgo. 5. ☆27

GREER, James Kimmins, educator; b. Iredell, Tex., Dec. 23, 1896; s. Edmund Thomas Jefferson and Annie Elnora (Justice) G.; A.B., U. Tex., 1918, M.A., 1922, Ph.D., 1927; m. Jessie Mathis, Dec. 21, 1918; children—Edmund (dec.), Lotty (dec.), Patricia. Prin. high sch., Lockney, Tex., 1919-20, San Marcos, 1920-21, Brownwood, 1922-25; instr. U. Tex., 1927, asso. prof., prof., 1939-40, 1947-48; asso. prof. history Tex. State Coll. for Women, 1927-28; prof. history summers W. Tex. State Coll., 1923, 24, 25, 34, N. Tex. State Coll., 1928, U. Tex., 1939, 40, 47, 48, Ala. Poly. Coll., 1929, 30, 31, Santa Barbara State Coll., 1937; prof., chmn. dept. history Howard Coll., Birmingham, Ala., 1928-44; research, writing Bancroft Library, Berkeley, Calif., 1944-47; research Huntington Library, San Marino, 1939, 1944; prof., chmn. dept. history Hardin-Simmons U., Abilene, Tex. since 1948. Awarded Rockefeller Grant-in-Aid, 1945. Mem. U. Texas Ex-Students Assn. (pres. 1932-35), Am., W. Tex., Miss. Valley, So. and Tex. State hist. assns., American Association U. Profs., American Legion, Texas Institution of Letters, Pi Gamma Mu, Kappa Phi Kappa, Pi Kappa Alpha. Democrat. Baptist. Mason. Club: Rotary. Author: Louisiana Politics, 1845-1861, 1930; Buck Barry, Texas Ranger, 1932; Grand Prairie, 1935; Bois D'Arc to Barb'd Wire, 1936; Early in the Saddle, 1936. Editor Alabama's Tragic Decade, 1940; Colonel Jack Hays, 1952. Contbr. hist. revs. Home: Lazy K Ranch, Iredell, Tex.

GREER, Margaret R., librarian; b. Minneapolis, Minn., Feb. 13, 1891; d. John Nathan and Elizabeth (Russell) Greer; student Vassar Coll., 1909-10; A.B., U. of Minn., 1913; B.S., Simmons Coll., 1917; unmarried. Librarian Central High Sch. Library, Minneapolis, Minn., 1913-32; dir. sch. libraries and librarian, Bd. Edn. Library 1931-53; instr. div. library instruction, U. of Minn., 1933-45, and summers 1926, 1928, 1938. Visiting instr., Syracuse U., summers 1927, 1929-36, 1940-42, Columbia, 1937, U. of Denver, 1939. Mem. Am. Library Assn. (chmn. subcom. or sr. high com. on edn., 1928-30, chmn. com. on coop. with N.E.A., 1936-37, chmn. joint com. on N.E.A. and A.L.A., 1937-38, chmn. com. on textbook inclusion in booklist, 1939-40, mem. bd. on library service to children and young people in pub. libraries and schs., 1939-41; chmn. work with teachers and sch. administrs. round table, since 1942, 2d vice pres., 1944). Co-author (with Elizabeth Scripture) Find It Yourself, 1927. Contbr. to edni. and library jours. Home: 1812 Dupont Av. South, Minneapolis 5.

GREER, Marshall Raymond ◎ V. 28.

GREER, S. Marcus, business exec.; b. Pittsburgh, Tex., 1899; grad., U. Tex., 1921. Dir. Terrell (Tex.) State Bank, First Nat. Bank, Mesquite, Tex., Jefferson Standard Life Ins. Co., Greensboro, N.C.; vice chmn., chmn. exec. com. City Nat. Bank of Houston. Home: 3506 Del Monte Dr. Office: City National Bank, 921 Main St., Houston.

GREER, Walter E(ugene), Jr., textile exec.; b. Belton, S.C., Sept. 24, 1902; s. Walter Eugene and Inez (Campbell) G.; A.B., Furman U., Greenville, S.C., 1923; m. Sue Vaughn, July 15, 1924; 1 dau., Margaret (Mrs. Walter H. Kroening). Sec. and asst. treas. Judson Mills, Greenville, S.C., 1928-45; with Burlington Mills Corp., Greensboro, N.C., since 1945, vice president and director, 1947-52, executive vice president, 1952—. Chief synthetic fabric sect. Textile, Clothing and Leather Bureau W.P.B., 1943-45; Baptist. Clubs: Union League (New York); Greensboro (N.C.) Country; Anglers (Key Largo, Fla.). Home: 307 Meadowbrook Terrace, Greensboro, N.C. Office: 1407 Broadway, N.Y.C. 18.

GREET, William Cabell, univ. prof.; b. El Paso, Tex., Jan. 28, 1901; s. William Dement and Eleanor Love (Martin) G.; A.B., U. of the South, 1920; Harvard Law, 1920-21; A.M., Columbia, 1924, Ph.D., 1926; m. Katherine Hyde, Sept. 11, 1926; 1 dau., Anne Hyde. Tutor in English, U. of Tex., 1921-22; instr. U. of the South, 1922, U. of Colo., 1924, U. of Calif., 1925; lecturer Barnard Coll., Columbia, 1926-27, instr., 1927-29, asst. prof., 1929-38, asso. prof., 1938-46, prof. English since 1946; lecturer Bryn

Mawr Coll., 1937-41, 45; visiting professor Univ. of Montpellier and Univ. of Aix-en-Provence, France, 1950-51; Guggenheim Fellow, 1952; director recordings American speech and modern poets; editor of Am. Speech mag. 1933-52; speech consultant, Columbia Broadcasting System, 1937-39 and since 1940; chmn. editorial advisory com., Funk and Wagnalls Coll. Standard Dictionary, 1942-47; adv. editor Am. Coll. Dictionary since 1946; chmn. adv. com. Century Cyclopedia of Names, since 1948; chmn. adv. com. Thorndike-Barnhart dictionaries since 1949; advisor Walt Disney Productions, 1947. Mem. Modern Lang. Assn. America, Am. Dialect Soc., Nat. Council Teachers of English, Linguistic Soc. America, Phi Gamma Delta. Democrat. Episcopalian. Clubs: Century, Columbia Faculty. Editor. Author: World Words, 1944, 1948. Contbr. to mags. Address: Barnard Coll., Columbia U., N.Y.C. 27.☆27

GREEVER, (Gustavus) Garland ◎ V. 27.

GREGERSEN, Halfdan Ingstrup ◎ V. 28.

GREGERSEN, Magnus Ingstrup (grĕg'ĕr-sĕn), prof. of physiology; b. Kimballton, Ia., Jan. 27, 1903; s. Rev. Jens Möller and Sofie (Madsen) G.; A.B., Stanford U., 1923, A.M., 1924; student Mass. Inst. Tech., 1925-26; Ph.D., Harvard, 1930; m. Charlotte Kennedy, May 30, 1931 (divorced); children—Kirsten, Sofia, Charlotta; m. 2d Georgiane Schenck, Nov. 27, 1948; son, Peter. Austin teaching fellow in physiology, Harvard Med. Sch., 1925-27; instr. physiology, 1927-35; professor physiology, University of Maryland Med. Sch., 1935-37, head dept., 1935-37; prof. physiology and exec. officer dept., Coll. Phys. and Surg., Columbia, 1937—; Dalton prof. physiology, 1945—; pres. Am. Bur. Med. Aid to China since 1947; med. teaching mission, Poland, 1946, China, 1948; special consultant E.C.A., Taiwan, 1951; trustee China International Fed., 1952, pres. 1954. Member subcommittee on shock, Division Medical Scis. of the Nat. Research Council, World War II. Fellow N.Y. Acad. of Sciences, asso. fellow New York Acad. Med., mem. Am. Physiological Society, A.A.A.S., Soc. Exptl. Biology and Medicine, Harvey Soc., Phi Beta Kappa, Sigma Xi. Clubs: 14 W. Hamilton Street (Baltimore), Englewood Field. Home: 155 Chestnut St., Englewood, N.J. Office: 630 W. 168th St., N.Y. City.

GREGG, Alan, physician; b. Colorado Springs, Colo., July 11, 1890; s. James Bartlett and Mary (Needham) G.; prep. edn., Cutler Acad., Colorado Springs; A.B., Harvard, 1911; M.D., Harvard Med. Sch., 1916; m. Eleanor Agnes Barrows, July 2, 1923; children—Peter Alan, Nancy Barrows, Richard Alexander, Michael Barrows. Interne, Mass. Gen. Hosp., Boston, 1916-17; served with Royal Army Med. Corps, B.E.F., 1917-19; field staff mem. internat. health bd. Rockefeller Foundation, 1919-22, asso. dir. div. med. edn., 1922-28, asso. dir. med. sciences, 1929-30, dir. med. sciences, 1930-51, vice pres. since 1951. Decorated Chevalier Legion d'Honneur, 1951. Fellow A.A.A.S., Am. Acad. Arts and Scis., N.Y. Acad. Medicine; hon. mem. Alpha Omega Alpha, Am. Assn. Physicians; mem. Am. Philosophical Society, Phi Beta Kappa (1936). Club: Century (N.Y.C.); Cosmos (Washington). Home: Big Sur, Cal. Office: 49 W. 49th St., N.Y.C. 20.

GREGG, Clifford C(illey), dir. museum; b. Cincinnati, O., July 9, 1895; s. Judge Ellis B. and Anne (Bedinger) G.; B.Sc., U. of Cincinnati, 1917; post graduate student Northwestern U., 1928-31; Sc.D. (honorary), Willamette University, 1955; children by former marriage—Frank Van Natta, John Bedinger, Clifford Cilley, Jr.; m. 2d, Helen Slaten Nelson, Aug. 1939. Asst. to dir. Field Museum of Natural History (now Chicago Natural History Museum), Chicago, 1926-37, director and secretary since 1937. Alderman, City of Park Ridge, Ill., 1925-27; mem. exec. bd. Chicago Council Boy Scouts. Mem. nat. bd. YMCA chmn. exec. com., mem. nat. council; pres. Chgo. YMCA, 1954—, area bd. Ill., hon. mem. Y.M.C.A. of Porter Co., Ind. Served as 1st lt. Inf., U.S. Army, 1917-18; Active service U.S. Army September, 1940-Sept., 1945 as major lt. col. and col. Gen. Staff Corps. Fellow A.A.A.S.; mem. Adult Edn. Assn. U.S., Arctic Inst. of N. Am. (charter); mem. Ill. State Acad. Sci., Soc. Mayflower Descs. (past gov.), First Families of Va., New England Historic Geneal. Society, Illinois Society S.A.R., American Association Museums (mem. council), Am. Polar Society, Izaak Walton League, Mayflower Society in Ill. (past president), The Pilgrim John Howland Society, Military Order World War, Soc. Colonial Wars in State of Ill., Beta Theta Pi (v.p., trustee 1937-40, gen. sec. 1947-50). Mason. Presbyn. Clubs: Chicago, University, Tavern (Chgo.). Home: Maple Knoll Farm, R. 1, Valparaiso, Ind. Address: Chicago Natural History Museum, Chicago 5, Ill.

GREGG, Clifton W., business exec.; b. Beverly, Mass., Aug. 3, 1892; s. John W. and Elizabeth (Emery) G.; B.C.S., Northeastern U.; C.P.A. (Mass. and New Hampshire); m. Edna L. Tuttle, Oct. 17, 1917; children—Loraine Tuttle (Mrs. William P. Tillinghast), Edward Emery, Barbara Ellen (Mrs. J. J. Davis). Vice-pres., treas. and dir. The Flintkote Co., N.Y. City, Patent and Licensing Corp., Flintkote Co. of Canada, Ltd., Flintkote Mines, Ltd. Home: 121 Elderwood Av., Pelham, N.Y. Office: 30 Rockefeller Plaza, N.Y.C.

GREGG, Eugene Stuart, business exec.; b. Bryan, Tex., Aug. 2, 1892; s. Jackson and Ellen Shaw (Stuart) G.; A.B., Austin (Tex.) Coll., 1913; grad. student U. Chgo.; m. Agnes Robertson, Sept. 8, 1914; children—Mary Agnes, Eugene Stuart. Prof. econs. Ark. Coll., Batesville, 1913-15; instr. dept. econs. U. Tex., 1915-17; advisor shipping investments Am. Internat. Corp., N.Y.C., 1919-21; chief transportation div. Dept. Commerce, 1921-26; with Bell System since 1926; statistician Western Electric Co., 1926-27, chief statistician, 1927-28, export mgr. Elec. Rsrch. Products, Inc. (subsidiary now merged with Western Electric Co.), 1928-29, European mgr., dir. installation sound equipment for motion pictures, Eng., 1929-31, gen. mgr. eastern div. (U.S.), 1931, distbn. manager, 1933, asst. comptroller, 1936, comptroller, 1937, gen. fgn. mgr., 1938, v.p., gen. mgr. Westrex Corp., formerly Western Electric Export Corp. 1941-54, pres. 1954—, dir.; pres., dir. Westrex Co., East, France-Belgium, Iberica, Alpine, Andean, Argentina, Asia, Brazil, Caribbean, Italy, Mexico, India; dir. Western Electric Co. (Orient) Ltd., Westrex Australia (Pty.) Ltd., London, Ltd., New Zealand, Ltd., Denmark, Nederland; dir. Sound Services, Ind., Indsl. Mag. Service, Inc., Plastics Catalog Corp., Packaging Catalog Corp., Breskin Pub. Corp., Modern Packaging Corp., Modern Plastics, Inc., 58th & Park Av., Inc. Personal rep. Herbert Hoover on spl. coms., Washington, 1921-26. Served as capt. Gen. Staff Corps, U.S. Army, World War I. Mem. Council on Fgn. Relations, Inc., Pan Am. Soc., Nat. Fgn. Trade Council, Nat. Assn. Mfrs. (adv. group and sub-com. on Lat'n Am. of internat. relations com.), U.S. Council Internat. C. of C. (bd. trustees, mem. commn. on comml. and monetary policy, joint chmn. com. on comml. policy, chmn. com. on trade barriers), Internat. C. of C. France (v.chmn. com. on formalities in internat. trade). Contbr. articles on econs. various publs. Home: 485 Park Av. Office: 111 Eighth Av., N.Y.C. 11.

GREGG, George Robert, railway exec.; b. Stanberry, Mo., Feb. 22, 1892; s. Edward Alvin and Maggie (Moore) G.; student Mo. Wesleyan Coll., 1911; m. Isabella Miller Zahl, May 6, 1919; children—Doris Margaret, Elizabeth Anne. With Wabash R.R., 1911-12; various positions S.P. Co., 1913-22; traveling freight agt. Wheeling & Lake Erie Ry., St. Louis, 1923-24, C.G.W. R.R., 1924, gen. agt., St. Louis, 1925-30, Cin., 1930-31, asst. gen. freight agt., Kansas City, Mo., 1931-35, Chgo., 1935-46, gen. traffic mgr., 1946-48, v.p. since 1949. Republican. Methodist. Clubs: Traffic, Union League (Chgo.). Home: 2300 Colfax Av., Evanston, Ill. Office: 303 W. Harrison St., Chgo. 7.

GREGG, Henry H(amilton), pharmacist; b. Purceville, Va., May 24, 1899; s. Henry Hamilton and Jenny Shawcross (Ogden) G.; ed. pub. schs. Mpls.; m. Frances Norquist, June 7, 1922; children—Elizabeth Virginia (Mrs. Arthur G. Gerarison), David Henry, Nancy Jean. Received pharm. tng. in pharmacy operated by father; opened own pharmacy, Mpls., 1929, specializing in prescription service; dir. 5th N.W. Nat. Bank of Mpls., 1945—. Mem. Am. Pharm. Assn. (chmn. ho. dels., 1941-42, vice chmn. council, 1946-47, now mem. council, pres., 1950-51), Nat. Assn. Retail Druggists, Minn. State Pharm. Assn., Am. Coll. Apothecaries. Episcopalian. Mason. Club: Minneapolis Auto. Home: 5337 Oaklawn Av., Edina, Minn. Office: 4954 France Av. S., Mpls. 10.

GREGG, Hugh, ex-gov.; b. Nashua, N.H., Nov. 22, 1917; s. Harry A. and Margaret R. (Richardson) G.; grad. Phillips Exeter Acad., 1935; A.B., Yale, 1939; LL.B., Harvard, 1942; LL.D. Univ. N.H., 1953; M.A., Dartmouth Coll., 1953; D.C.L., New England Coll., 1954; m. Catherine M. Warner, July 24, 1940; children—Cyrus Warner, Judd Alan. Admitted to N.H. bar, 1942, Mass., 1948; practice of law, Nashua, since 1942, mem. Sullivan & Gregg since 1946; treas. Gregg & Son, Inc., Nashua, since 1940; gov. N.H. 1953-55; dir. Indian Head Nat. Bank. Pres. Nashua Fresh Air Camp since 1946; alderman-at-large, Nashua, 1948-50, mayor, 1950. Treas. H. Alan Gregg, Jr. Family Found., Inc. 1948—; director New England Council, 1952—. Special agent Army C.I.C., 1942-46, 50-52. Member American Legion, Vets. Fgn. Wars. Club: Rotary (dir.). Home: R.F.D. 2, Nashua. Office: State Capitol, Concord, N.H.

GREGG, James L(awrence), educator; b. Belton, Mo., Aug. 26, 1899; s. Walter S. and Josie Belle (Crump) G.; B.S., Mo. Sch. Mines, 1923; m. Ada Sander, Dec. 23, 1922. Metallurgist Ill. Steel Co., Gary, Ind., 1923-24; development engr., Western Elec. Co., Chicago, 1924-29; engr. Battelle Meml. Inst., Columbus, O., 1929-34; engr. and asst. to v.p. Bethlehem Steel Co., Bethlehem, Pa., 1934-48; prof. metall. engring., Cornell since 1948; prof. engring., N.Y.U. since 1950; cons. Oak Ridge (Tenn.) Nat. Lab. since 1949. Mem. Am. Inst. Mining and Metall. Engrs., Am. Iron and Steel Inst., A.A.A.S., Am. Soc. Metals, Iron and Steel Inst. (British). Author several books since 1932. Contbr. articles in technical journals. Home: 700 Stewart Av., Ithaca, N.Y.☆27

GREGG, Lucien Anthony, medical educator; born Pittsburgh, Dec. 31, 1909; s. Frank Bert and Mary (Fugassi) G.; B.S., U. of Pittsburgh, 1933, M.D., 1934; m. Luvia S. Taylor, July 11, 1942; children—Elizabeth Martin, Anthony Lucien. Interne Medical Center Hosp. at Pittsburgh, 1934-35; post grad. med. training in medicine, U. of Chicago, 1936-39; pvt. practice medicine, Pittsburgh, 1939-42, and since 1946; mem. faculty, Sch. of Medicine, U. of Pittsburgh since 1946, prof. of medicine and chmn. dept. of medicine since 1947; mem. staffs Presbyterian, St. Francis, Magee hosps. Entered M.C., U.S. Army, June 1942; served as chief of med. service, 158th Gen. Hosp. in England, 1944-45; comdg. officer 141st Gen. Hosp., Camp Crowder, 1945; disch. rank of lt. col., Jan. 1946. Diplomate Am. Bd. Internal Medicine, 1941; mem. Am. Coll. Physicians (asso.), A.M.A., A.A.A.S., Allegheny County Med. Soc., Acad. of Medicine, Sigma Xi, Phi Beta Pi, Alpha Omega Alpha. Home: Dorseyville Rd., R.D. 11, Pitts. 15.

GREGG, Milton Fowler, univ. pres.; b. Mountain Dale, N.B., Canada, Apr. 10, 1892; s. George Lord G.; ed. Provincial Normal Sch., N.B., Can., 1909-10; student Dalhousie Univ.; M.A., Acadia (Canada) U.; D.C.L. (hon.); LL.D. (hon.), U. of New Brunswick; m. Amy Dorothy Alward, Aug. 25, 1919; 1 dau., Eleanore Jean (Mrs. Alexander Grant). Teacher, New Brunswick, Can.; in business, Eastern Canada, 1920-33; sergeant at arms, House of Commons, Ottawa, 1934-39; pres. U. of New Brunswick, Can., 1944-47; minister of fisheries for Canada, 1947; minister of veterans affairs, 1948-50; minister of labor in Canadian government since 1950. Served with Canadian Army, 1914-19; in charge Training Centres for Officers, West Nova Scotia regular, 1940-44; retired with rank of brigadier, 1945. Decorated Victoria Cross, Military Cross and Bar, Order of British Empire. Member Canadian Legion, Liberal. Baptist. Home: Thorn Cottage, Fredericton, New Brunswick. Office: Dept. of Labor, Ottawa, Can.

GREGG, Paul L., clergyman; b. Wichita, Kan., Dec. 10, 1901; s. James Lawrence and Alice (Maher) G.; student St. Mary's (Kan.) Coll., 1922-24 and 1935-39; A.B., St. Louis (Mo.) U., A.M., 1934; LL.B., Georgetown U., Washington, D.C., 1928, LL.M., 1941. Entered Society of Jesus, 1929; ordained priest Roman Catholic Ch., 1938; prof. of law, Creighton U. Sch. of Law since 1941, regent since 1944. Mem. Phi Alpha Delta. Address: Creighton University, Omaha 2, Neb.

GREGG, Robert D., college dean, b. Wellington, O., Jan. 28, 1901; s. Frank Benham and Carrie (Danforth) G.; A.B., Oberlin Coll., 1923; A.M., U. of Mich., 1925; Ph.D., Johns Hopkins U., 1932; m. Lois Harriet Estes, Aug. 16, 1930. Instr. in social science, Friends Sem., New York, N.Y., 1925-28; instr. in history, Carnegie Inst. Tech., Pittsburgh, Pa., 1931-33; asst. prof., 1933-35, asso. prof., acting head history dept., 1935-36, prof. and head dept., 1936-48; dean, Coll. Liberal Arts, Willamette University since 1948. Co-director Pittsburgh Regional Inter-American Center, affiliated with Office of Co-ordinator of Inter-Am. Affairs, Washington, D.C., 1943-45; p. chmn. Pittsburgh branch Foreign Policy Assn. Mem. Am. Hist. Assn., Am. Assn. Univ. Profs., Phi Beta Kappa, Phi Kappa Phi, Phi Alpha Theta, Alpha Phi Omega. Republican. Member Society of Friends. Author: The Influence of Border Trouble on Relations Between the United States and Mexico, 1876-1910, 1937. Home: 240 Hansen Av., Salem, Ore.

GREGG, Russell Cravens, cotton exec.; b. Fayetteville, Ark., Oct. 14, 1893; s. Henry L. and Lelia (Cravens) G.; A.B., U. of Ark., 1915; m. Irene Calhoun, May 31, 1918; children—Frances Gregg Petersmeyer, Emily Gregg Pritchard, Nancy Gregg Lewis, Mary Gregg Loeb. Mgr. Anderson, Clayton & Co., Little Rock, Ark., 1920-30, mgr., Memphis, since 1930; dir. Anderson, Clayton & Co., Houston, since 1943, Fed. Compress & Warehouse Co., Memphis, since 1930. Served as 1st lt., 346th Inf., U.S. Army, World War I. Mem. Kappa Alpha. Episcopalian (dir. Episcopal Endowment Corp., Diocese of Tenn.). Home: 317 Highland St., Memphis 11. Office: 2 S. Front St., Memphis 3.

GREGORY, Brother (John Woods Nugent), educator; b. Troy, N.Y., Oct. 17, 1911; s. Harry Bartholomew and Margaret (Woods) Nugent; student Manhattan Coll., N.Y.C., 1929-30; A.B., Cath. U. Am., 1934; A.M., N.Y.U., 1939, Ph.D., 1945. Entered Inst. of Brothers Christian Schs., 1930; instr. langs. De La Salle Inst., N.Y. City, 1934-40; asst. prof. German, Manhattan Coll., 1946-50, asso. prof., 1950-51, prof. since 1951, asst. dean liberal arts program, 1951-52, dean sch. arts and sci. since 1952. Mem. Modern Lang. Assn., Am. Assn. Tchrs. German, Cath. Renascence Soc. (asst. treas., bd. dirs., 1952-54), Nat. Catholic Edn. Soc. (acting sec., coll. and univ. dept., 1953—), Assn. Higher Edn., N.E.A., Assn. Modern Lang. Tchrs. Middle States (pres. 1949), Am. Conf. Academic Deans, Christian Brothers Edn. Assn., Eastern Assn. Coll. Deans. Author: Catholicism in Schiller's Dramas, 1949. Office: Manhattan College, N.Y.C. 71.

GREGORY, Chester Arthur ◎ V. 26.

GREGORY, David Thomas, bishop; b. Martinsburg, W.Va., July 16, 1889; s. Joseph T. and Sarah H. (Fulk) G.; student Shenandoah Collegiate Inst., 1910-15; A.B., Lebanon Valley Coll., Annville, Pa., 1917, D.D., 1924, B.D., Bonebrake Theological Sem. 1920; LL.D. Albright Coll., 1954; LL.D. Otterbein Coll., 1954; m. Margaret L. Bröy; 1 dau., Thelma Davileah. Pastor Jones Springs, W.Va., 1914, Shenandoah, Va., 1915, Lebanon, Pa., 1916-17; asso. editor Religious Telescope, 1920-21; pres. Shenandoah Coll., 1922-26; pastor Euclid Av. U.B. Ch., Dayton, O., 1926-36; supt. Miami Conf., 1932-37; exec. sec. Council of Administrn. of Evang. United Brethren Church, 1937-50, bishop since 1950. Trustee Bonebrake Theol. Sem., Otterbein Home and Orphanage; pres. Flat Rock Childrens Home Bd. and Ministerial Pension Bd. Mem. Nat. Council Chs. of Christ. Mason (32°). Kiwanian. Author: The Minister and Local Church Finance; Stewardship the Key to Christian Service. Home: 900 East End Av., Pittsburgh 21.

GREGORY, Edward Wadsworth, Jr., univ. prof.; b. Chase City, Va., Sept. 29, 1903; s. Edward Wadsworth and Kate Winn (Cleveland) G.; A.B., U. of Va., 1925, M.A., 1926, Ph.D., 1931; married Margaret Louise Jeffreys, August 28, 1934; 1 son, Allen Wadsworth. Instructor Sociology, U. of Virginia 1925-28;

assistant professor Sociology, U. of Ala., 1928-29, asso. prof., 1929-35, prof., 1935-45; prof. sociol., U. of Md., 1946; prof. sociol., U. of Richmond (Va.) since 1946. Chmn. Tuscaloosa Co. (Ala.) Bd. Pub. Welfare, 1940-43; pres. Ala. Conf. Social Work, 1941-42; president, Virginia Conf. of Social Work, 1950-51. Chmn. Research Council, Richmond Area Univ. Center; chmn. advisory board Public Welfare, Richmond; pres. Richmond Area Community Council, 1951-53. Mem. War Price and Rationing Board of Tuscaloosa Co., 1942-43; mem. commn. on Reorgn. State Govt., Va., 1947. Commd. lt., U.S.N.R., Jan. 1943, lt. comdr., Oct. 1945 (on active duty, Feb. 1943-Jan. 1946). Member Am. Sociol. Soc., Southern Sociological Soc. (pres. 1939), National council on Family Relations (nat. advisory council, 1939-42). Am. Assn. U. Profs., Va. Social Sci. Assn. (pres. 1951 52), Family Service Soc. Richmond (bd. dirs.), Delta Sigma Phi, Delta Sigma Rho, Phi Beta Kappa, Phi Delta Kappa, Alpha Kappa Delta. Raven. Methodist. Club: Country of Va. Author: Introductory Sociology (with Lee Bidgood), 1939. Co-author. Social Control, 1947. Contbr. articles to jours. Address: University of Richmond, Richmond, Va.

GREGORY, H. W., univ. prof.; b. Sedan, Kan., Aug. 11, 1880; s. Elliott B. and Louise (Wiley) G.; B.S., Agrl. and Mech. Coll., Stillwater, Okla., 1912; M.S., Purdue U., 1918; m. May Kilpatrick, Dec. 25, 1914; children—Edith (Mrs. Ralph Baur), Winifred (Mrs. William Troyer). Instr., South Dakota State Coll., 1912-16; grad. asst. in dairy husbandry, Purdue U., 1916-17, asst. prof., 1917-19, asso. prof., 1919-20, prof. dairy husbandry and head dairy dept. since 1920. Mem. Am. Dairy Science Assn. (pres. 1937-38), Phi Kappa Phi, Lambda Gamma Delta, Sigma Xi, Scabbard and Blade. Home: 416 Stadium Av., West Lafayette, Ind.

GREGORY, Horace Victor, poet, critic; b. Milwaukee, Wis., Apr. 10, 1898; s. Henry Bolton and Anna Catherine (Henkel) G.; student German-English Acad. (Milwaukee), 1914-19, Milwaukee Sch. of Fine Arts, 1913-16; B.A., U. of Wis., 1923; m. Marya Zaturenska, Aug. 21, 1925; children—Joanna Elizabeth, Patrick Bolton. Free lance writer, 1923-34, contributing to New Republic, The Nation, Atlantic Monthly, Hound and Horn, Poetry mag. (Chicago), New Verse (London), etc.; lecturer on poetry and critical theory, Sarah Lawrence College, Bronxville, New York, since 1934; editor of New Letters in America, 1937; awarded a Guggenheim Fellowship for year 1951. Awarded Lyric prize, by Poetry mag., 1928, Helen Haire Levinson prize, by same, 1934; Russell Loines award for poetry from American Inst. Arts and Letters, May 1942. Translator. Author: Chelsea Rooming House (verse), 1930; several books since 1930, latest being: A History of American Poetry, 1900-1940 (in collaboration with Marya Zaturenska), 1946; Selected Poems, 1951. Editor: The Triumph of Life, 1943. Asso. editor The Tiger's Eye; edited The Portable Sherwood Anderson. Home: Palisades, N.Y. Address: care Harcourt, Brace & Co., 383 Madison Av., N.Y.C.☆27

GREGORY, John ◎ V. 26.

GREGORY, Lloyd Jefferson, advt. exec.; b. Beeville, Tex., Apr. 19, 1890; s. Charles Hardy and Mollie Beulah (Keller) G.; student U. of Tex., 1916-17 and 1919-22, B.J., 1922; m. Myrtle Marie Hayden, July 15, 1922; children—Lloyd Jefferson, Martha Jane, Myrtle Marie. Reporter and sports editor Austin Statesman, 1921-22; teacher journalism, U. of Tex., 1922-25; corr. for Associated Press, Austin, 1925-27; polit. writer Houston Post, 3 mos., 1927, sports editor, 1927-36, mng. editor, 1936-47, v-e pres. and general manager since February 1, 1947; partner Gregory-Giezendanner Company since 1951. Served with U.S. Marine Corps, World War. Mem. Sigma Delta Chi. Methodist. Clubs: Lakeside Country, Houston, Brae Burn Country. Writer of sports articles. Home: 4619 W. Alabama, Houston 6. Office: P.O. Drawer 6278, Houston.

GREGORY, Noble Jones, congressman; b. Mayfield, Ky., Aug. 30, 1897; s. William Jones and Rosa A. (Boyd) G.; grad. Mayfield (Ky.) High Sch., 1915; spl. work in private schs. and bus. coll.; m. Marion Hale, June 22, 1925; 1 dau., Marion Hale. With 1st Nat. Bank, Mayfield, advancing from bookkeeper to cashier, trust officer, 1917-36; mem. 75th-84th Congresses, 1st Kentucky District; member Ways and Means Committee of House; Subcom. on Reciprocal Trade Legislation; mem. Dem. Nat. congl. campaign com. Democrat. Presbyterian. Elk, Odd Fellow, Modern Woodman, Woodman of the World. Home: Mayfield, Ky. Office: 1234 New House Office Bldg., Washington.

GREGORY, Raymond L., medical scientist, physician; b. Beeville, Tex., Feb. 20, 1901; s. Charles Hardy and Mollie Beulah (Keller) G.; A.B., U. of Tex., 1922, A.M., 1923; Ph.D., U. of Minn., 1927, M.D., 1929; m. Lois C. Null, Sept. 7, 1927; children—Charles Hardy III, Raymond Frederick, Mary Edith. Tutor in organic chemistry, U. of Tex., 1922-23; professor and head department medicine, Howard U., phys.-in-chief Freedmen's Hosp., 1937-39; prof. and head dept. medicine, U. of Ark., 1939-40; acting head pharmacology dept., asso. prof. pharmacology and medicine, Med. Sch. U. of Tex., 1940-41, prof. pharmacology and associate prof. medicine, 1941-43, prof. of medicine since 1943; physician John Sealy Hosp.; consultant practice internal medicine. Med. teacher, dir. lab. exptl. med.; research in application of physiol. to med., hypertension, etc. Fellow Am. Coll. Physicians, certified by Am. Bd. Internal Medicine; mem. A.M.A., Southern Med. Assn., A.A.A.S., Am. Soc. Tropical Diseases, Am. Heart Assn., Society Exptl. Biology and Medicine, Central and Southern Societies for Clin. Research, Am. Physiol. Soc., Sigma Xi, Alpha Omega Alpha. Contbr. 35 papers to med. publs. Home: 1419 24th St. Office: 816 Strand, Galveston, Tex.☆27

GREGORY, Tappan, lawyer; b. Madison, Wis., Aug. 29, 1886; s. Stephen Strong and Janet MacIndoe (Tappan) G.; grad. Chicago Latin Sch., 1906; A.B., Yale, 1910; LL.B., Northwestern U., 1912; unmarried. Admitted to Ill. bar, 1912, and since practiced in Chicago; mem. firm Gregory, Gilruth & Hunter. Served as 1st lt., 313th F.A., U.S. Army, 1917-19; with A.E.F., 1918-19. Mem. ill. state bd. law examiners, 1942-47; coordinator of Govt. Appeal Agents, Cook Co., Ill., under Selective Training and Service Act., 1940-44; collaborator U.S. Bur. Biol. Survey, 1937-40, Cons. to U.S. Del. U.N Conference on Internat. Orgn., San Francisco, 1945. Mem. Ill. Parole and Pardon Bd., 1950-53. Attended Nuremberg trial of Nazi leaders on invitational orders of War Dept., as observer representing Am. Bar Assn., 1946. Mem. Am. (chmn. house dels. 1944-46, pres. 1947 48), Ill. State (pres. 1945-46), Chgo. (pres. 1939-40) bar assns., Izaak Walton League Am. (nat. pres. 1940-42), Chicago Zoological Society (v.p.), Wis. Soc. Chicago (pres. 1948-49), American Legion, Psi Upsilon, Phi Delta Phi. Democrat. Episcopalian. Clubs: Law (pres. 1944-45), Legal (hon.), Chgo. Literary, Univ., Commercial (Chgo.); Lawyers (N.Y.). Author: Deer at Night in the North Woods, 1930; Mammals of the Chicago Region, 1936; Eyes in the Night, 1939. Editor-in-chief, Am. Bar Assn. Journal. Home: Box 57, Northfield, Ill. Office: 105 S. La Salle St., Chicago 3, Ill.

GREGORY, William Edward, educator; b. Blanchester, O., July 3, 1901; s. William Charles and Birdie Grace (Parker) G.; B.S., Miami U., Oxford, O., 1924; grad. Field Arty. Sch., U.S. Army, 1931; M.A., U. of Mich., 1934; Ed.M. (Austin scholar), Harvard, 1935; Litt.D., Colgate U., 1940; m. Iris Beryl Hinton, of Middlesex, England, June 25, 1945. Began as educator, 1922; prin. Hanover High Sch., Hamilton, O., 1923; instr. mathematics, Culver Mil. Acad., Culver, Ind., 1924-27, tactical officer, F.A., 1927-30, asst. headmaster, 1930-33, dean, 1935-39, acting supt., 1939-40, supt. since 1940. Mem. bd. dirs. Culver Edni. Foundation. Past. president Private Schools Association. With 12th U.S. Army Group, May 1942-July 1945; colonel Headquarters, October 1943 July 1945. Awarded Legion of Merit, Bronze Star Medal with Oak Leaf Cluster (United States); Legion of Honor, Croix de Guerre with Palm (France); Croix de Guerre with Palm (Belgium); Couronne de Chene (Luxembourg). Mem. N.E.A., Am. Acad. Polit. and Social Science, Pvt. Schs. Assn. of Central States, Association of Military Colleges and Schools, Delta Kappa Epsilon, Phi Delta Kappa, Cum Laude Soc., Kappa Delta Pi, Phi Beta Kappa. Presbyterian. Clubs: University, Harvard (Chicago); Army and Navy (Washington). Address: Culver Military Academy, Culver, Ind.

GREGORY, William K(ing) ◎ V. 26.

GREGORY, William Logan, banker; b. English, Ind., Sept. 21, 1898; s. William Lewis and Dovie (Benham) G.; ed. Colo. Sch. Mines; m. Catherine Keelan, Nov. 3, 1923; 1 dau., June. Served successively as asst. auditor, accountant and mgr. Marine Ins. Div., Am. Express Co., Buenos Aires, 1920-22; successively clerk and mgr. War Savings Dept., asst. mgr. Transit Dept., rep. Bank Relations Dept., asst. examiner Fed. Res. Agent's Dept., clerk for special study, audit dept., asst. statistician and chief clerk, Fed. Res. Agent's Dept., and acting asst. Fed. Res. Agent, Fed. Res. Bank of St. Louis, 1922-30; v.p., cashier and dir. The Plaza Bank of St. Louis, and its predecessors, Guaranty-Plaza Trust Co., and Guaranty Bank & Trust Company since 1930; now pres. and dir. Easton Taylor Trust Co., St. Louis. Lecturer Grad. Sch. of Banking, Rutgers U., New Brunswick, N.J., bd. regents, 1951-53. Mem. exec. council Am. (state bank div.) and Ind. (past pres.) bankers associations, Kappa Sigma. Clubs: Racquet, University. Home: R.D. 1, St. Louis Rock Rd., Villa Ridge, Mo. Office: 4915 Delmar Av., St. Louis 8.

GREGORY, Winifred; see Gerould, Winifred G.

GREIBER, Clarence Leonard (grī'bĕr), dir. Wis. State Bd. Vocational and Adult Edn.; b. Sauk City, Wis., June 11, 1905; s. Herman J. and Katherine (Little) G.; A.B., U. of Wis., 1929, A.M., 1943; m. Mary A. Diebold, Sept. 5, 1931; 1 son, Robert John. Asst. sec. Wis. State Bd. Vocatl. and Adult Edn., 1929-31, secretary 1931-43, state director and executive officer since April 1944; supervisor adult edn. program W.P.A., 1936-42, supervised development Wis. Edn. for aliens citizenship program under Nat. Citizenship Edn. Program, 1941-42; mem. bd. of trustees, Stout Inst., State Radio Council, Governor's Ednl., Adv. Com.; pres. Am. Vocational Assn., 1946. State dir. Vocational Training for War Prodn. Workers Program, Aug. 1944-46; state dir. Food Prodn. War Training Program, August 1944-46; member of the advisory committee on vocational education United States Office of Education, 1951-53. Servd as lt., USNR, 1943-44. Member Nat. Assn. State Directors Vocational Edn. (pres.), Am. Legion. Phi Delta Kappa. Roman Catholic. K.C. Elk. Club: Nakoma Country. Home: 2707 Kendall Av., Madison 5. Office: State Board Vocational and Adult Education, Madison 2, Wis.

GREIDINGER, B. Bernard (grādinger), educator, accountant; b. N.Y.C., Mar. 30, 1906; s. Max and Fannie (Oster) G.; B.B.A., City Coll. of N.Y., 1928; M.S., Columbia, 1932, Ph.D., 1939; C.P.A., N.Y., 1930. Partner Beame & Greidinger, C.P.A., 1929-42; prof. accounting grad. sch. bus., N.Y.U. since 1948; sr. partner Greidinger and Co., C.P.A., since 1946; prof. accounting U. Cal. at Los Angeles, summer 1947; lectr. accounting City Coll. of N.Y., 1930-39, Rutgers U., 1940-46; past dir., mem. exec. com. U.S. Hoffman Machinery Corp. Rep. dir. gen. UNRRA at inception Internat. Refugee Orgn., 1946; financial adv., chief financial operations UNRRA, 1946-47; cons. budget adv. com. Army-Air Force Post Exchange Serv., 1948; cons. to chief ordnance Dept. of Army, N.Y. dist., since 1952; nominated by Pres. Truman as mem. Renegotiation Bd., 1952. Served with finance dept., A.U.S., 1942-44, as maj. to lt. col., U.S. A.A.F., 1944-46, chief budget fiscal div., 2d Air Force, chief tech. service div., Office of Chief Finance, A.U.S., during World War II; col., U.S.A.F. Res. since 1950. Mem. Am. Inst. Accountants, N.Y. State Soc. C.P.A.'s Am. Acct. Assn., National Association Cost Accountants. Academy Polit. Scis. Mason. Clubs: Columbia, New York Univ. Faculty. Author: Accounting Requirements of the Securities and Exchange Commission, 1941; Preparation and Certification of Financial Statements, 1950; also numerous articles profl. jours. Contbr.: Financial Handbook, 3d rev. edit., 1948; co-author, contbr. to Big Business Methods for Small Business, 1952. Home: 8100 Bay Parkway, Bklyn. 14. Office: 1441 Broadway, N.Y.C. 18.

GRELLINGER, John B(enjamin), bishop; b. Milw., Nov. 5, 1899; Christopher J. and Anna L. (Schwister) G.; student Marquette U., 1918-19, St. Francis Sem., 1922-24; S.T.D., North Am. Coll., 1930; Ph.D., Gregorian U., 1932. Ordained priest Roman Cath. Ch., 1929; curate St. Paul's U. Chapel, Madison, Wis., 1932-36; prof. philosophy St. Francis Sem., Milw., 1936-49; apptd. Titular Bishop of Syene, auxiliary to Bishop of Green Bay, Wis., June 1949, consecreted, July 1949. Address: 46 Monroe Av., Oshkosh, Wis.

GRESHAM, Perry Epler, coll. pres.; b. Covina, Cal., Dec. 19, 1907; s. George Edward and Mary Elizabeth (Epler) G.; student Denver Jr. Coll., 1927, U. Denver, 1928; A.B., Tex. Christian U., 1930, LL.D., 1949; grad. student U. Chgo., 1932-33; B.D., Brite Coll. of Bible, 1933; student Columbia, 1940-41; Litt.D. (hon.), Culver-Stockton College, 1954; married Elsie Stambrough, Dec. 9, 1926 (dec. Mar. 28, 1947); 1 son, Glen Edward; m. 2d, Mrs. Clyde E. Cowan, May 6, 1953. Grad. instr. Greek, Tex. Christian U., 1931, N.T., 1932, prof. philosophy, 1936-42; ordained to ministry, Christian Church, 1931; pastor U. Christian Ch., Ft. Worth, 1932-42, Seattle, 1942-46, Central Woodward Christian Ch., Detroit, 1946-53; summer pastor Renfield St. Ch. of Scotland, Glasgow, 1949-53; feature writer covering Middle East, Detroit Free Press, 1950; lectr. U. Wash., Ore., Cal., Mich., Toronto, others; staff Nat. Preaching Mission, Washington, 1951, Boston, 1952; pres. Bethany Coll. since 1953. Del. founding assembly World Council Chs., Amsterdam, 1949, mem. commn. faith and order, Thun, Switzerland, 1950, Clarens, Switzerland, 1951; del. World Conf. on Child Welfare, London, 1950; chmn. delegation Disciples of Christ, World Conf. Faith and Order, Lund, Sweden, 1952, mem. working commn. faith and order, 1952; pres. State Conv. Christian Chs., Mich., 1953; member Gallahue Conf. on Psychology and Religoin, 1954; cons. World Council Churches, Evanston, 1954. Member mayor's civic unity com., Seattle; dir. commn. for study community services, Detroit. Mem. Nat. Council Chs. Christ. Am., Southwestern philos. socs., Soc. Promotion Ch. Unity (dir.), Committee 100, Am. Guild Organists (chaplain Ft. Worth chpt. 1936, Detroit 1953), Alpha Chi. Mason (32°, K.T.). Clubs: University (N.Y.C.); Duquesne (Pitts); Boat, Athletic (Detroit); Royal Scottish Automobile (Glasgow); Authors' (London). Author: Disciplines of the High Calling, 1954. Contbr. poetry national magazines, articles religious publs. Home: Pendleton Heights, Bethany, W.Va.

GRESSENS, O., business exec.; b. Sterling, Ill., Dec. 2, 1897; s. Lewis and Anna (Knigg) G.; Ph.D., U. of Ill., 1926; m. Marguerite Gregori, Sept. 11, 1923 (dec.); children—Robert James, Peter Joseph; m. 2d Dulcie Griffiths, Oct. 11, 1946. Statistician, bur. econ. research U. of Ill., 1923-26; asst. to pres. Rapid Transit Co. and Pub. Service Co. of Northern Ill., Chicago, 1927-34; v.p. and comptroller Commonwealth Edison Co., Chicago, 1945-51; v.p., comptroller Pub. Service Co. of No. Ill., 1945-51; v.p. Peabody Coal Co., 1951, dir., 1952, pres. 1954—; v.p., dir. First Trust & Savs. Bank, Taylorville, Ill., 1951, president, 1954—; director Roberts & Shaefer Co., 1946-53. Vice pres. charge of finance. Nat. Safety Council, 1946-52. Clubs: Exmoor Country, Chicago, Executives (Chicago). Author articles in jours. Home: 2310 Ewing Av., Evanston, Ill. Office: 208 S. LaSalle St., Chgo.

GRETH, Morris Samuel, educator; b. Perry Twp., Berks Co., Pa., Apr. 22, 1895; s. David H. and Mary Elizabeth (Schultz) G.; A.B., Muhlenberg Coll., 1922, Litt.D., 1953; A.M., U. Pa., 1924, Ph.D., 1930, post-doctoral work, 1934-39; B.D., Phila. Theol. Sem., 1926; m. Marie Catherine Remmler, Aug. 7, 1928; 1 dau., Loretta Marie. Tchr., prin. Pa. Pub. Schs., 1916-19, 1921-22; ordained to ministry Evang. Luth. Ministerium of Pa., 1925; pastor St. Lukes Ch., West Collingswood, N.J., 1925-31; prof. philosophy and sociology Albright Coll., Reading, Pa., 1930-46; prof. sociology Muhlenberg Coll. since 1946, head dept. since 1949, acting pres., 1952-53. Dir. Christian edn. Reading Council Christian Edn., 1938-44. Mem. Am. Sociol. Soc., Rural Sociol. Soc. Am., Am. Acad. Polit. and Social Sci., Pi Gamma Mu, Lambda Chi Alpha. Author: Leadership Training Through Local Church Agencies, 1930; The Family and Social Change, 1951; Inner Mission Services on

Territory of the Ministerium of Pennsylvania, 1951. Home: 621 N. 24th St., Allentown, Pa.

GRETHER, Ewald T., (grēth'ēr), coll. dean; b. New Philadelphia, O., March 27, 1899; s. William and Hermina (Schaeferkort) G.; student Heidelberg Coll., 1918-20; A.B., U. of Neb., 1922, LL.D., 1950; A.M., U. of Calif., 1923, Ph.D., 1924; m. Carrie Virginia Maclay, Oct. 24, 1925; children—Carrie Virginia (Mrs. James M. Moose, Jr.), Susann Maclay (Mrs. Clark Allison), David Maclay. Teaching fellow in econs., U. of Calif., 1922, instr., 1924-25; asst. prof. advtg. and sales management, U. of Neb., 1925-26; asst. prof. economics U. of Calif., 1926-30, asso. prof., 1930-39, Flood Prof. of Economics since 1939; acting dean Coll. of Commerce, 1934-36, dean, 1941-43, dean Sch. of Bus. Adminstrn. since 1943; director Inst. of Industrial Relations, 1952-54; public panel mem. Nat. War Labor Bd., 10th Region, 1943; cons. N.R.A., 1935-36; gen. chmn. Gov's. Conf. on Employment, 1949; chmn. Gov's. Study Commn. on Unemployment Ins., 1951-53; mem. Atty. Gen. Spl. Com. to Study Antitrust Laws, 1953-55; vis. lectr. Stockholm (Sweden) School Economics, 1953. Director Economic Management, National Security Resources Board, Washington, D.C. (on loan from University California), 1948-49; resigned. Mem. San Francisco World Trade Center Authority, 1947-55; chmn. indsl. plant location com. California State Chamber of Commerce since 1947. Served in S.A.T.C., 1918. Mem. Am. Econ. Assn., Am. Marketing Association, Am. Assn. Collegiate Schs. Business (pres. 1948), Phi Beta Kappa, Beta Gamma Sigma, Delta Sigma Rho, Delta Sigma Pi, Scabbard and Blade. Clubs: Faculty (Berkeley); Commonwealth (San Francisco). Mng. editor Journal of Marketing, 1939-41, editor-in-chief, 1941-43. Author: Resale Price Maintenance in Gt. Brit., 1935; Essays in Social Economics, 1935; Price Control under Fair Trade Legislation, 1939; The Steel and Steel Using Industries of California, 1946; Marketing in The American Economy, 1952. Contbr. to profl. jours. and volumes. Home: 824 San Diego Rd., Berkeley 7. Office: Univ. of Calif., Berkeley 4, Cal.

GREULICH, William Walter (grū'lĭk), univ. prof.; b. Columbus, O., July 24, 1899; s. Richard B., and Louise M. (Greiley) G.; Ph.B., Kenyon Coll., 1926; A.M., U. of Denver, 1927; Ph.D., Stanford, 1934; m. Mildred A. Libby, Oct. 11, 1924; children—James Libby, Richard Curtice. Instr. in biology, Regis Coll., 1927-28, U. of Colo., 1928-31; teaching fellow in anatomy, Stanford, 1931-34; Gen. Edn. Bd. fellow in anatomy, Yale Sch. of Medicine, 1934-36, asst. prof. of anatomy, 1936-39, asso. prof. of anatomy and physical anthropology, 1939-40; prof. of physical anthropology and anatomy and dir. of the Brush Foundation, Western Reserve U. Sch. of Medicine, 1940-44; prof. anatomy, Stanford U. School of Medicine, since 1944, exec. head of department since 1949; director Brush Foundation, 1940-49. Travel fellowship, Carnegie Corporation of New York; lecturer under the auspices British Med. Assn., Australia and New Zealand, 1946. Consultant Committee on Atomic Casualties, National Research Council; Anthropology Survey, Children of Guam, M.I., 1947; study of growth and development of Japanese children who survived atomic bombing of Hiroshima and Nagasaki, since 1947; sci. adviser to U.S. High Commr. for Germany, Bonn, 1952-54; chmn U.S. Ednl. Commn. in the Federal Republic of Germany (Fulbright Com.) 1953-54. Member A.A.A.S., American Association Anatomists (mem. com. on anatomical nomenclature; mem. exec. com., 1945-50), Am. Assn. Phys. Anthropology, Soc. for Research in Child Development, Am. Assn. Study Sterility (editorial bd. Jour. Fertility and Sterility), Sigma Xi. Asso. editor Am. Jour. Phys. Anthropology, 1940-44, Anatomical Record, 1948—, Growth, 1950—. Home: 1 Klayton Dr., Menlo Park, Cal.

GREW, Joseph Clark, diplomatist; b. Boston, May 27, 1880; s. Edward Sturgis and Annie Crawford (Clark) G.; student Groton (Mass.) Sch., 1892-98; A.B., Harvard, 1902; LL.D., George Washington U., 1926; LL.D., Norwich Univ., Colgate Univ., Trinity College, 1942; Bates College, Tufts College, Princeton Univ., Clark Univ., Bethany College, Harvard Univ., 1943; D.C.L. (and honorary chancellor) Union College, 1943; L.H.D., Denison University, 1943; married Alice de Vermandois Perry, Oct. 7, 1905; children—Edith Agnes (dec.), Lilla Cabot (Mrs. J. Pierrepont Moffat), Anita Clark (Mrs. Robert English), Elizabeth Sturgis (Mrs. Cecil Burton Lyon). Traveled extensively in Europe and the East; mem. of diplomatic service of the United States 1904-45; first appointment as E.E. and M.P., 1920; under sec. of state, 1924-27; ambassador to Turkey, 1927-32, Japan, 1931-41; special asst. to sec. state, 1942; dir. Officer Far Eastern Affairs, Dept. of State, 1944; under-sec. of state, Dec. 20, 1944-Aug. 1945. Chmn. bd. dirs. Nat. Com. for a Free Europe; nat. chmn. campaign for Internat. Christian U. in Japan; cons. American and Foreign Enterprises, Inc. Vice chmn. Nat. Security Com.; mem. Bd. Review, Atomic Energy Commission Recipient Howland Memorial Prize, 1943; Roosevelt Distinguished Service Medal 1943; Holland Society Gold Medal for Distinguished Service, 1943. Mem. Bd. Overseers, Harvard Coll., 1943-49; vice pres. D.C. Council of Navy League. Mem. Mass Hist. Assn., Nat. Cathedral Assn. (pres.). Life mem. National Geog. Soc.; fellow Royal Geog. Soc. (London). Harvard Travelers Club (Boston). Clubs: Metropolitan, Chevy Chase, Burning Tree, Harvard (past president), Alibi (Washington); Harvard, Somerset, Tavern (Boston); Travelers (Paris); Harvard, Boone and Crockett, Coffee House, The Brook, Century Assn. (N.Y.). Author: Sport and Travel in the Far East, 1910; Report from Tokyo, 1942; Ten Years in Japan, 1944; Turbulent Era: A Diplomatic Record of Forty Years, 1952. Episcopalian. Home: 2840 Woodland Dr. N.W., Washington 8. ☆28

GREWEN, Robert Francis, coll. pres.; b. Johnstown, N.Y., Aug. 19, 1906; s. John A. and Mary F. (Meagher) G.; student Holy Cross Coll., 1923-24, St. Andrew-on-Hudson, Poughkeepsie, N.Y., 1924-28; M.A., Weston Coll., 1931; S.T.L., Woodstock Coll. 1938, Ph.D., 1938. Entered Soc. of Jesus, 1924, ordained priest, 1936; tchr. classics Bklyn. Prep. Sch., 1931-33; prof. philosophy St. Peter's Coll., 1938-39; dir. retreats Loyola House of Retreats, Morristown, N.J., 1939-44; dir. Christ the King Retreat House, Diocese of Syracuse, N.Y., 1944-51; organized retreat house for laymen and priests, Syracuse, 1945; purchases site of Le Moyne Coll., 1946; prof. theology Canisius Coll., 1951-54, organized Sch. of Adult Edn. in Theology, 1951; pres. Le Moyne Coll., 1954—. Author: His Father's Business, 1942; Know Your King, 1944. Address: Le Moyne Coll., Le Moyne Heights, Syracuse 3, N.Y.

GREY, see also Gray.

GREY, Frank Herbert ◎ V. 26.

GREY, Hugh S., editor; b. Boston, Mar. 9, 1910; s. Charles S. and Ruth E. (McLellan) G.; student, U. Minn., 1932; m. Caroline A. Rabell, Nov. 6, 1934; children—Charles B., Ruth R. Sports dept. News-Week Mag., N.Y. City, 1933-35; editor Nat. Sportsman-Hunting and Fishing, Boston, 1935-42; editor Field and Stream, N.Y. City, since 1942. Club: Camp Fire Am. Home: 69 Tanglewylde Av., Bronxville, N.Y. Office: 383 Madison Av., N.Y.C. 17.

GREY, J(ames) D(avid), clergyman; b. Princeton, Ky., Dec. 18, 1906; s. George Lindsay and Lucy Ann (Kenny) G.; A.B., Union U., Jackson, Tenn., 1929, D.D., 1938; Th.M., Southwestern Bapt. Theol. Sem., Ft. Worth, 1932; LL.D., Louisiana College, Pineville, La., 1952; D.D., Baylor University, Waco, Texas, 1953; married Lillian Gaines Tooke, Sept. 16, 1927; children—Martha Ann, Mary Beth. Ordained to ministry Bapt. Ch., 1925; pastor Tabernacle Ch., Ennis, Tex., 1931-34, First Ch., Denton, Tex., 1933-37, First Ch., New Orleans since 1937; minister radio program The Gospel Hour, New Orleans, since 1940, Bapt. Hour, 1940, 52. Organizer and mem. bd. dirs. La. Moral and Civic Found. since 1943; mem. bd. dirs. New Orleans area Boy Scouts Am., New Orleans chpt. A.R.C., New Orleans League for Better Hearing, Salvation Army (gulf states area). Pres. La. Bapt. Conv., 1948-50, So. Bapt. Conv. since 1951; member executive committee Bapt. World Alliance since 1950. Named Kentucky Colonel, 1950. Member Alpha Tau Omega. Club: Kiwanis (bd. dirs. 1946-47). Author religious booklets and contbr. to Bapt. periodicals. Home: 4524 S. Galvez St., New Orleans 15. Office: 4301 St. Charles Av., New Orleans 15.

GREY, Lennox (Bouton), professor English; b. Butte, Mont., Apr. 8, 1900; s. John Lennox and Ellenora (Bouton) G.; Ph.B., Univ. of Chicago, 1923, Ph.D., 1935; m. Charlotte Montgomery, June 11, 1926; children—Hugh Montgomery, David Lennox. Instr. English, Univ. of Minn., 1923-25; prin. English Classical Sch. Clearwater, Fla., 1925-26; instr. in English, adviser in humanities, U. of Chicago, 1926-36; asst. prof. English, Teachers Coll., Columbia, 1936-37, asso. prof., 1937-41, prof. and head of dept. of the teaching of English and foreign languages since 1941; General Education Board fellow, 1944. Served in U.S. Army, 1918. Ednl. cons., United States Army, 1943, U.S.N., 1943-45, N.Y. Dept. Edn., 1944-48. Mem. Nat. Council Tchrs. of Eng. (pres. 1952), Modern Lang. Assn., Phi Gamma Delta, Phi Beta Kappa. Club: Men's Faculty (Columbia). Author profl. books and articles. Home: 501 West 120th St. Office: Teachers College, Columbia Univ., New York 27, N.Y.

GRIBBIN, George Homer, advt. exec.; b. Nashville, Mich., Aug. 13, 1907; s. George Ward and Anna Laura (Downing) G.; A.B., Stanford, 1929; m. Barbara McBride, Oct. 24, 1941 (dec. May 4, 1952); 1 son, Andrew Downing; m. 2d, Jane Lindon, July 21, 1953; 1 dau., Laura Anne. Advt. copywriter J. L. Hudson Co., L. Bamberger, Macy's, 1929-35; copywriter Young & Rubicam, Inc., 1935-42, copy supvr., 1942-51, v.p., head radio-TV commercials, 1951—, copy dir., 1954—, also mem. plans bd., exec. com., bd. dirs. Served from pvt. to capt. AUS, 1953-55. Home: Ridgeway Lane, Greenwich, Conn. Office: Young & Rubicam, Inc., N.Y.C.

GRICE, George Daniel, educator; b. Charleston, S.C., Nov. 6, 1900; s. Edmund Pasley and Julia (Bonnell) G.; B.S., Clemson (S.C.) Coll., 1923; LL.D., 1949; M.A., Columbia, 1929; m. Marguerite Speissegger, June 16, 1928; children—George Daniel, Marguerite. Teacher high sch., Charleston, 1923-25; prin. Julian Mitchell Sch. at Charleston, S.C., 1925-32; mem. faculty Coll. of Charleston since 1932, and dir. summer session, 1932, asst. to pres., 1933-41, prof. sociology since 1934, acting pres., 1935-36, 1941-45, pres. since 1945. Lt. (j.g) U.S. Coast Guard Res. (temp.). Mem. S. Carolina Soc., St. Andrews Soc. Democrat. Lutheran. Home: 81 Ashley Av., Charleston, S.C.

GRICE, Homer Lamar ◎ V. 27.

GRICE, Letcher O., army officer; b. Edwardsville, Ala., Sept. 15, 1893; s. Albert Gallatin and Sarah Lee (Bennett) G.; grad. Cleburne Inst., 1908, Edwardsville Seminary, 1910, U.S. Army Subsistence Sch., Chicago, 1924, Q.M. Sch., U.S. Army, Phila., 1928, Army Indsl. Coll., Washington, 1930; m. Ruth Coalson Solomon, Oct. 16, 1917; children—Thorpe Coalson, Margaret Ruth, James A. Commd. 2d lt., U.S.N.A., 1917, advanced through various grades to temp. col., 1942, permanent col., U.S.A., 1948, brig. gen., A.U.S., 1948; served in q.m. gen. office, with chief q.m., A.E.F., during World War I; organized, administered Q.M. Corps Research and development activities; commanded U.S. Army depots, Ogden, Utah, Savannah, Ga., Shreveport, La., Honolulu, T. H.; comdr. N.Y. Q.M. Purchasing Office, N.Y. City, 1946-50; comdg. general Q.M. depot, Jeffersonville, Ind., 1950-1953. Awards: Legion of Merit, Army Commendation Ribbon with 2 oak leaf clusters, World War II, Philippine Govt. Legion of Honor. Member United States Naval Inst., Q.M. Assn. (life mem. Falls Cities chpt., Life Mem. Officer's Club, Fort Lee, Va., Sons of Confederate Vets. and comdr. Camp John B. Gordan Camp, No. 46, Atlanta, N.Y. So. Soc., Mil. Order of the World Wars. Elk. Holds patents on mil. clothing and equipment. Home: 549 Lakeshore Dr., N.E. Office: 109 Walton St., N.W., Atlanta.

GRIEDER, Elmer Mori ◎ V. 28.

GRIER, see also Greer.

GRIER, Boyce McLaughlin, coll. pres.; b. Mecklenburg Co., N.C., Aug. 9, 1894; s. John Owen and Mary Alice (Hunter) G.; A.B., Erskine Coll., 1916, Litt.D., 1942; M.A., U. Ga., 1928; Ph.D., Peabody Coll., 1947; m. Lois Johnson, June 5, 1924. Supt. schs., Elberton, Ga., 1920-29; mem. faculty summer sch. U. Ga., 1928-36; supt. schs., Athens, Ga., 1929-48; pres. Lander Coll., Greenwood, S.C., since 1948. Chmn. Greenwood plan Crusade for Freedom, Inc., S.C. state chmn. Crusade for Freedom. Served with U.S.M.C., World War I. Mem. S.A.R., Am. Legion, N.E.A. Am., S.C. assns. sch. adminstrs., Ga. Edn. Assn. (past pres.), Ga. Assn. Sch. Adminstrs. (past pres.), S.C. Edn. Assn., S.C. Coll. Presidents' Assn. (v.p.), Kappa Delta Pi, Pi Kappa Delta. Presbyn. Club: Rotary (past dist. gov.). Home: 213 Durst Av., Greenwood, S.C.

GRIER, Maurice Edward, physician, educator; b. McCool, Neb., Feb. 12, 1895; s. James and Jane (Tannehill) G.; M.D., Creighton U., 1917; M.S., U. Pa., 1929; m. Olive Jenkins, June 1, 1921; children—Maurice R., Joseph H., Thomas E. Intern Kansas City (Mo.) Gen. Hosp., 1917-18; attending gynecologist and obstetrician Creighton Meml. St. St. Joseph's Hosp., Salvation Army Booth Meml. Hosp., St. Catherine's Hosp.; mem. courtesy staff Immanuel Deaconess Inst.; prof. gynecology and obstetrics Creighton U. since 1919, dir. dept. since 1936. Served with M.C., A.E.F., U.S. Army, 1918-19. Diplomate Am. Bd. Obstetrics and Gynecology. Fellow Am. Acad. Obstetrics and Gynecology; mem. A.M.A., Central Assn. Obstetrics and Gynecology. Home: 4922 Ames, Omaha. Office: 107 S. 17th St., Omaha 2.

GRIER, William Harris, textile mfr.; b. Ft. Mill, S.C., Nov. 21, 1901; s. Robert F. and Bessie (Caldwell) G.; B.S., Clemson (S.C.) Coll., 1923; m. Lila Atkinson, Sept. 20, 1930; children—William Harris, John Buford. With Pacific Mills, Lawrence, Mass., 1924-25, Lyman, S.C., 1925-27, Thomaston (Ga.) Mills, 1927-29, Commander Mills, Sand Springs, Okla., 1929-33; with Rock Hill Printing & Finishing Co. since 1933, exec. v.p. since 1947; bd. dirs. M. Lowenstein & Sons, Inc., N.Y.C., since 1950; dir. Fed. Res. Bank of Richmond, Charlotte Br. 1954. Trustee Winthrop Coll., Rock Hill. Mem. Rock Hill C. of C., S.C. Mfrs. Assn. (dir.), Soc. Advancement Management. Presbyn. (elder). Club: Executives. Home: 604 Charlotte Av. Office: Rock Hill Printing & Finishing Co., Rock Hill, S.C.

GRIESACKER, Charles Henry, mfg. exec.; b. Baltimore, Feb. 13, 1895; s. John Adam and Margaret (Schaub) G.; A.M., St. Mary's Sem., Baltimore, 1917; m. Margaret Cecelia Ward, Sept. 21, 1921; children—Margaret Cecelia (Mrs. C. R. Fusting), Mary Adele, Charles H. With Crown Cork & Seal Co., Inc., Baltimore, since 1920, asst. sec. and asst. treas., 1937-48, v.p. and asst. sec. since 1948. Home: 313 Wendover Rd., Baltimore 18. Office: Crown Cork & Seal Co., Inc., Baltimore 3.

GRIESEDIECK, Alvin, brewery exec.; b. St. Louis Co., Mo., 1894; s. Joseph and Mathilda (Griesedieck) G.; B.S., Cornell, 1916; m. Mary E. O'Donnell, Jan. 3, 1918; children—Barbara (Mrs. George Erker), Mary (Mrs. Paul V. von Gontard), Joseph E., Betty (Mrs. Girard Munsch), Alvin F., Edmund, Ann, John Alexis. Pres. Falstaff Brewing Corp., since 1938; dir. Boatmen's Nat. Bank of St. Louis since 1939. Served in U.S.N.R., 1918. Mem. U.S. Brewers Foundn. (mem. bd.), Org-Brewing Industry Inc., C. of C., Delta Tau Delta, Municipal Theatre Assn., Philharmonic Soc., St. Louis Symphony Soc. Clubs: University, Rotary, Mo. Duck Hunters Assn., Ducks Unlimited, Noonday, Racquet, Cornell (St. Louis, N.Y.), Mo. Athletic Assn., Catholic, Riding Trails Assn. Home: Squire's Lane, Huntleigh Village, R.F.D. 5, Kirkwood, Mo.; winter home: Naples, Fla. Office: 3617 Olive St., St. Louis 8.

GRIESEDIECK, Joseph E., brewery exec.; b. St. Louis, Mar. 1, 1919; Alvin and Mary (O'Donnell) G.; B.S., Cornell U., 1940; m. Judith Powers, Feb. 27, 1943; children—Joseph, Ellen, Ann. Chief engr. Falstaff Brewing Corp., 1945-48, asst. to pres., 1948-51, v.p., asst. gen. mgr. since 1952. Served with U.S.N.R., 1941-45. Mem. Acad. Sci. (St. Louis), Master Brewers Assn. Am., Tau Beta Pi. Roman Catholic. Clubs: Bellerive Country, University, Noonday, Cornell (St. Louis). Home: 16 Wydown Terrace, Clayton 5, Mo. Office: 3617 Olive St., St. Louis 8.

GRIEVES, Howard C(larence), statistician; b. New York City, N.Y., Dec. 9, 1910; s. Peter McIndoe and Margie (West) G.; A.B., Columbia, 1934; m. Claire Rosemond, May 11, 1935; children—Robert Gordon, Barbara Wade, Deborah (dec.). Asst. dir., div. of research and statistics, Work Projects Administrn., 1936-39; chief, statis. research sect., Bur. of Fgn. and Domestic Commerce, U.S. Dept. of Commerce, 1940; dir., survey standards div., W.P.B., 1940-45, asso. dir., indsl. div., 1945; asst. dir., U.S. Bur. of Census, 1945—. Fellow of the American Statistical Association. Member Phi Beta Kappa. Home: 5611 Warwick Place, Chevy Chase 15, Md. Office: U.S. Bureau of the Census, Washington.

GRIFE, Glenn Reginald, chain store exec.; born Minneapolis, Minn., Apr. 5, 1902; s. Herman and Anna Grife; grad. N. High Sch., Minneapolis, 1919; m. Mabel Lillian Larson, Oct. 15, 1928; children—Joan Mae and Lois Ann. A founder and organizer Red Owl Stores, Inc., 1922, dir., exec. v.p. and mdse. dir. since 1936; pres. Lakeland Grocery Co.; v.p. Lakeland Realty Co.; dir. Lakeland Fruit & Produce Co. Regional chmn. 9th Fed. Dist. Food Industries War Com.; apptd. mem. Nat. Retail and Food Industry adv. com. OPM, W.P.B. and O.P.A., Washington, 1942; mem. Nat. Retail Food Industry adv. com. War Food Administrn. and Dept. Agr.; consultant to food div. OPS since 1951. Dir. Nat. Assn. Food Chains (exec. com.), Super Market Inst., Inc. Mason. Home: 5400 Londonderry Rd., Mpls. 10.

GRIFFEN, Allen B(eattie) ◎ V. 27.

GRIFFEN, W(ard) O(rin), business exec.; b. Warsaw, N.Y., July 19, 1892; s. Orin Alonzo and Ellen Viola (Wolcott) G.; B.S., U. of Rochester (N.Y.), 1915; student, Cornell U., 1915-16, Johns Hopkins, 1917-18; m. Dorothea Rosenberg, June 9, 1926; children—Betsy Ludlow, Ward Orin, Ellen Wolcott. Chemist research lab., U. S. Industrial Chemicals, Inc., now div. of National Distillers Products Corp., Baltimore, 1917-20, assistant supt., 1920-21, asst. supt., Curtis Bay plant, 1921-22, asst. supt., New Orleans plant, 1922-24, supt., 1924-33, supt. Curtis Bay plant, 1933-42, gen. prodn. mgr., 1942-43, vice-pres. in charge prodn., since 1943. Republican. Episcopalian. Clubs: Leham Country, Pelham Men's Economic of N.Y. Home: 1381 Roosevelt Av., Pelham Manor Office: U.S. Industrial Chemicals Co., 99 Park Ave., N.Y.C. 16.

GRIFFENHAGEN, Edwin O. (grif'fĕn-hā-gĕn), consulting management engineer; born in Chicago, Ill., Jan. 14, 1886; s. Oscar Fred and Anna Maria (Kleinhans) G.; B.S. in C.E., Illinois Inst. Tech., 1906, C.E., 1909; m. Christine A. Gloeckler, Jan. 7, 1909; children—Ruth Christine (Mrs. Newton Du Puy), Elinor Jane (Mrs. David B. Truman). Mining engring., Alaska, 1906; bldg. engr., C.M.&St.P. Ry., 1907-09; archtl. engr. City of Chicago, 1909; orgn. tech. work, City of Chicago, Civil Service Commn., 1910; head of industrial engineering dept., Arthur Young & Co., Chicago and New York, 1911-19, with colleagues took over business of indsl. engring. dept., 1920, and since practiced as Griffenhagen & Associates, management engineers and consultants in pub. administrn., now sr. partner. Reorgn. Canadian Government depts., 1918-21; chief counselor to U.S. Commn. on Reclassification of Salaries, 1920; consultant to numerous corps. in U.S., S.A., Middle East, and more than 25 states and numerous large cities since 1911; chief cons. War Dept. Manpower Bd., 1943-44; cons. 1942-45 army service forces, army air forces, ordnance, transportation corps, and engrs. corps. Mem. Inst. of Management (ex-pres.), Soc. Advancement Management, Nat. Management Council, Association Consulting Management Engineers (ex-pres.), American Management Association, American Soc. C.E., Western Soc. Engineers, Am. Economic Assn. Am. Political Science Assn., Am. Academy Polit. and Social Science, Nat. Tax Assn., Nat. Municipal League, Governmental Research Assn., Chicago Civil Service Assn. (ex-pres.), National Civil Service Reform League, Tau Beta Pi. Protestant. Clubs: Chicago, University, City, Tavern, Lake Geneva Country, Rotary (Chicago); Engineers (New York); Cosmos (Washington). Home: 1100 N. Lake Shore Dr., Chicago, Ill.; (country) Spring Valley, Lake Geneva, Wis. Office: 333 N. Michigan Av., Chicago, Ill.; and 500 Fifth Av., New York, N.Y.

GRIFFETH, Ross John, coll. pres.; b. Centralia, Kan., Dec. 22, 1896; s. Arthur Preston and Lucy (Dobelbower) G.; A.B., Phillips U., Enid, Okla., 1923, A.M., 1924, LL.D., 1945; B.D., Yale, 1925, Ph.D., 1938; student Am. Schs. of Oriental Research, Jerusalem, 1930-31; m. Fern Estelle Harmon, Dec. 24, 1925; children—Marjorie Marie, Robert Ross. Asst. chemist, Lanyon Zinc and Acid Co., 1914-16; chemist, Quinton Spelter Co., Quinton, Okla., 1916-18 and 1920-21; asst. prof. Old Testament, Phillips U., Enid, Okla., 1925-31; asso. prof., 1931-33; asst. prof. bibl. lit., Butler U., 1933-38, asso. prof., 1938-42, prof., 1942-44; pres. Northwest Christian Coll., Eugene, Ore., sel. 1944. Vice pres. Christian Freedom Found. Dir. Disciples Hist. Society; adv. mem. dept. town and country church, Nat. Council of Churches of Christ, U.S.A. Served as sgt. development division, Chemical Warfare Service, U.S. Army, 1918-19. Two Brothers fellow, Yale, 1930-31. Mem. Am. Assn. Univ. Profs., Soc. Bibl. Lit. and Exegesis, Nat. Assn. Bible Instrs., Am. Oriental Soc., Am. Schs. Oriental Research (asso.), Rural Sociological Soc., Am. Assn. Univ. Profs., Theta Pi, Tau Kappa Alpha. Mason. Ordained to ministry, Ch. of Disciples of Christ. Author: Bible and Rural Life, 1937; It Began Thus, 1937; Building the Church of Christ, 1931; Intermediate Bible Teacher and Leader, 1949. Office: Northwest Christian College, Eugene, Ore.

GRIFFIN, Cardinal Bernard, archbishop of Westminster; b. Birmingham, Eng., Feb. 21, 1899; s. William and Helen (Swadkins) G.; student Cotton Coll., Staffs, Eng., Oscott Coll., Birmingham, Eng. Venerable English College, Pontifical Beda Coll., Rome; D.D. (Rome) 1925, D.C.L. (Rome), 1927; LL.D. (hon.) Fordham U., 1946, Birmingham U., 1946; D.D. (hon.) Louvain, 1948. Ordained priest Roman Cath. Ch., Nov. 1, 1924; pvt. sec. to the archbishop of Birmingham, 1927-37; chancellor archdiocese of Birmingham, 1929-38; administr. Fr. Hudson's Homes, Coleshill, 1937-43; aux. bishop of Birmingham, 1938-43; archbishop of Westminster since Dec. 18, 1943; created cardinal priest, Feb. 18, 1946; papal legate to Hierarchy Centenary Congress, 1950. Club: Athenaeum. Home: Archbishop's House, Westminster, London, S.W. 1, Eng.

GRIFFIN, Bulkley Southworth, newspaperman; b. Springfield, Mass., Aug. 16, 1893; s. Solomon Bulkley and Ida (Southworth) G.; ed. Springfield Central High Sch., 1909-12; B.A., Williams College, 1916; married Isabel Kinnear, July 8, 1926; 1 daughter, Charmian (Mrs. John Clark, Jr.). Reporter, city editor and Washington correspondent, Springfield (Mass.) Republican, 1916-17, 1919-22; founded (1922) and owns Bulkley Griffin News Bur., Washington, D. C., which serves a group of daily newspapers. Served in United States Navy and U.S. Army during World War; disch. 2d lt., Army Air Service (pilot), 1919. War corr. with 3d Army, Europe, Jan.-June 1945. Clubs: National Press, Overseas Writers (Washington). Home: 4817 Woodway Lane. Office: National Press Bldg., Washington, D.C.

GRIFFIN, Charles Carroll, historian; educator; b. Tokyo, Japan (parents U.S. citizens), May 24, 1902; s. Charles Sumner and Mary Avery (Greene) G.; student U. Ill., 1920-21; A.B., Harvard, 1922; A.M., Columbia (fellow), 1933, Ph.D., 1937; m. Jessica Frances Jones, Aug. 27, 1934; children—Thomas Carroll, Samuel (dec.), Nancy Evarts. With fgn. dept. 1st Nat. Bank of Boston, 1922-23; storekeeper, purchasing agt., sales rep. Cia. Argentina de Cemento Portland and Cia. Uruguaya de Cemento Portland (subsidiaries Internat. Cement Corp., N.Y. City), 1923-30; rep. in charge microfilming hist. documents Library of Congress European Mission, Spain, 1931-32; instr. Vassar Coll., Poughkeepsie, N.Y., 1934-37, asst. prof., 1938, asso. prof., 1941, prof. history since 1944; exchange prof. under Conv. Inter-Am. Cultural Relations, Venezuela (lectr. U. Central, Inst. Pedagogico Nacional, U. de los Andes), 1940-41; div. Am. reps. State Dept., 1943-44, asst. chief div. research and liaison Office Am. Republics Affairs, 1944; vis. prof. U. Wis., 1949-50, vis. prof. Univ. de Chile, Santiago, Chile, 1954. Mem. U.S. delegation 5th Assembly, Pan Am. Inst. Geography and History, Santiago, Chile, 1950. Mem. Dutchess Co. (N.Y.) com. Am. Labor Party, 1938-40; v.p. Ams. for Democratic Action (Dutchess Co.), 1949. Fellow Am. Geog. Soc.; mem. Am. Hist. Assn., Am. Assn. U. Profs., Am. Fedn. Tchrs., Academia Historia Cuba (corr. mem.), Soc. Chilena Historia y Geografia (corr. mem.), Academia Chilena de la Historia, Academy of Franciscan History (corresponding member), Phi Delta Theta. Author: United States and the Disruption of the Spanish Empire 1810-1822, 1937; Latin America, 1944. Contbr. and editor Concerning Latin American Culture, 1940; contbg. editor Handbook of Latin American Studies, 1940-43. Mem. editorial bd. Hispanic Am. Hist. Rev. 1944—, mng. editor, 1950-54. Home: 79 Raymond Ave., Poughkeepsie, N.Y.

GRIFFIN, Clare Elmer, univ. prof.; b. Allegan, Mich., Mar. 22, 1892; s. Frank and Ethel May (Lewis) G.; B.A., Albion (Mich.) Coll., 1914; M.A., U. of Ill., 1915, Ph.D., 1918; m. Florence Lovina Parsons, Dec. 27, 1917; children—Frances Ethel (Mrs. Edward S. Bres., Jr.), Nancy Letitia (Mrs. Miron W. Neal). Instr. economics, Dartmouth, 1916-17; instr. transportation, Johns Hopkins, 1917-18; expert U.S. Shipping Bd. and Central Bur. of Planning and Statistics, Washington, 1919; associate professor marketing, U. of Michigan, 1919-27, professor marketing, 1925-43; dean, School of Business Administration and dir. Bureau of Business Research, 1927-43; Fred M. Taylor Prof. of Business Economics since 1943. Ednl. dir. Detroit chapter Am. Inst. Banking, 1923-25. Mem. Nat. Adv. Com. on War Training, U.S. Office of Edn., 1941-44. Has served as economic consultant to Cement Inst., Am. Meat Inst. and other orgns.; research staff Com. for Econ. Development, 1943-46. Pres. Am. Assn. Collegiate Schs. of Business, 1942-43. Served as 1st lt., U.S. Army, Sept. 1918-May 1919. Mem. Am. Econ. Assn., Am. Marketing Assn., Research Club (U. of Mich.), Delta Sigma Rho, Phi Beta Kappa, Phi Kappa Phi. Club: University. Author: Principles of Foreign Trade, 1924; Life History of Automobiles, 1926; Enterprise in a Free Society, 1949; Britain, a Case Study for Americans, 1950; An Economic Approach to Antitrust Problems, 1951. Author articles in various professional journals. Home: 21 Ridgeway. Office: Univ. of Michigan, School Business Administrn., Ann Arbor, Mich.

GRIFFIN, David Burton ◎ V. 27.

GRIFFIN, Donald R(edfield) ◎ V. 28.

GRIFFIN, Frank H. ◎ V. 27.

GRIFFIN, Frank Loxley, college pres.; b. Topeka, Kan., Aug. 19, 1881; s. James Franklin and Hetty Rhees (Parsons) G.; B.S., U. of Chicago, 1903, M.S., 1904, fellow in astronomy, 1904-06, Ph.D., magna cum laude, 1906; biomathematic, econometric study in Europe, 1931; m. Mary Louisa Chambers, Aug. 7, 1905; children—Helen Chambers, Ruth Hardy, Frank Loxley, Alice Rhees. On staff Yerkes Obs., Williams Bay, Wis., summer, 1905; instr. mathematics, 1906-09, asst. prof., 1909-11, Williams Coll.; prof. mathematics, Reed Coll., Portland, Ore., 1911-52, mem. adminstrn. com. 1920-21, 24, president, 1954—; dir. Mathematics Teaching Seminar, Reed Coll., 1939-40; lectr. U. So. Cal., summer 1937; vis. prof. Wesleyan U., 1952-53; vis. prof. Newcomb Coll., 1953-54; lectr. confs. on mathematics, U. of N.C. and Univ. Wash., 1954; member commn. on Place of Mathematics in Secondary Schs.; mem. bd. regents Multnomah Coll., v.p., 1952. Citation for public service, U. Chgo., 1949; citation for service to sci., Oregon Academy Science, 1949. Fellow A.A.A.S.; mem. Am. Math. Soc., Mathematic Assn. Am. (govs. 1940-42, v.p. 1952-53), Nat. Council Teachers of Math., Circolo Matematico di Palermo, Northwest Sci. Assn., Am. Assn. Univ. Profs. (v.p. 1944-45), Econometric Society, Oregon Academy Sci. (pres. 1950), Sons of Am. Revolution, Sigma Xi, Phi Beta Kappa. Republican. Baptist. Club: City (board govs. 1941-44). Author: Introduction to Mathematical Analysis, 1921, enlarged edit., 1936; Periodic Orbits (with F. R. Moulton, et al.), 1920; Mathematical Analysis—Higher Course, 1926; Introduction to Spherical Trigonometry (pamphlet), 1943. Contbr. scientific papers and articles on mathematics, astronomy, and population. Foreign corr. Comitato Italiano per lo studio dei problemi delle popolazione. Home: 3419 N.E. Oregon St., Portland 13, Ore.

GRIFFIN, G(erald) K(nox), air transportation; b. Cedar Rapids, Ia., Feb. 17, 1905; s. Harry Edwin and Ida Catherine (Eisentraut) G.; A.B., Grinnell Coll., 1925; m. Edythe E. Giedeman, Aug. 31, 1935; children—Lesley G. Jennifer L. Sec. to pres. Dayton Rubber Co., 1925-26; asst. mgr. foreign advt. Frigidaire Corp., 1926-27; joined Continental Air Lines, Inc., predecessor co. of Am. Airlines, Cleveland, July 1927, sec. to pres. of co., 1927-29, asst. to operations mgr., 1928, asst. to operations mgr. Am. Airways, 1937, asst. to v.p. operations Am. Airlines, 1936-43, asst. to v.p., gen. mgr., 1943-45, asst. to pres., 1945-50, v.p.-personnel Am. Airlines, Inc., since Jan. 1950; dir. Sky Chefs, Inc. Mem. Phi Beta Kappa. Home: 43 Orchard Farm Rd., Port Washington, N.Y. Office: 100 Park Av., N.Y. City.

GRIFFIN, James Arthur, banker; b. Fowltown, Ga., May 4, 1874; s. Andrew Richard and Louise Georgia (Hagood) G.; ed. pub. schs.; m. Nannie Marshal Johnson, Nov. 12, 1902; children—George Richard, James Arthur, Mary Louise (dec.), Albert, Nannie Marshal Christian, Thomas (dec.), Jack. Began as clk. and bookkeeper, First Nat. Bank of Ocala, Fla., 1891; with Exchange Nat. Bank, Tampa, since 1895, cashier, 1903-20, v.p., 1920-22, president, 1922-52, chairman of the board since 1952; pres. Tampa Investment & Securities Co.; chairman bd. Exchange National Bank, Winter Haven, Florida; Florida State Fair and Gasparilla Assn.; Children's Home; member executive com. Community Chest of Tampa; an incorporator U. of Tampa (trustee). Mem. American Bankers' Association, Florida Bankers Assn. (past pres.), Florida Historical Society, Florida Hort. Society, Newcomen Society, Florida Forest and Park Assn. Democrat. Episcopalian. Mason (32°, K.T., Shriner), Elk. Clubs: Rotary (charter mem.), Italian, Palma Ceia, Centro Asturiano, Centro Español, Ye Mystic Krewe of Gasparilla, Jesters. Home: 801 S. Delaware Av. Office: Exchange Nat. Bank, Tampa 1, Fla.

GRIFFIN, James Bennett, anthropologist; born Atchison, Kan., Jan. 12, 1905; s. Charles Bennett and Maude (Bostwick) G.; Ph.B., U. of Chicago, 1927, A.M., 1930; Ph.D., U. of Mich. (fellow in aboriginal N. Am. ceramics, 1933-36), 1936; m. Ruby Fletcher, Feb. 14, 1936; children—John Bennett, David Moss, James Chapman. Research asso., Mus. of Anthropology, U. of Mich., 1936-41, asst. curator, archaeology, 1937-42, asso. curator, 1942-45; curator since 1945, dir. Mus. of Anthropology since 1946; lecturer in economic and polit. geography, war training program, 1943-44; asso. prof. of anthropology, 1945-49, prof. since 1949, chmn. anthropology sect., Mich. Acad. of Sci., Arts and Letters, 1936-37, 1943-44; field research in Ill., 1928, 29, 48, in Pa., 1930, in Ind., 1933, in Miss. and Ark., 1940, 41, in Mexico, 1946, in Mich., 1948, Ill. and Mo., 1950; mem. faculty, field sch. of the Univs. of Calif., Mich. and Tex. in 26th Summer Sch. of Nat. U. in Mexico City, 1946. U.S. sec. for New World Archaeology of the Permanent Council of Internat. Congress of Prehistoric and Protohistoric Scis. since 1948. Fellow A.A.A.S. (sect. H., 1945, past sect. com. and v.p.). Am. Anthropol. Assn. (pres. Central States br., 1948-49), Soc. for Am. Archaeology (asst. editor, 1936-46, asso. editor, 1946-50; 1st v.p., 1945-46, exec. com., 1945-46, 1950-53); mem. Wash. Acad. of Sci., Sociedad Mexicana de Antropologia, Sigma Xi, Phi Sigma. Club: Faculty (Ann Arbor). Author: Archaeological Survey in the Lower Mississippi Alluvial Valley, 1940-47, Vol. 23 (with others), 1950. Contbr. articles in profl. jours. Office: University Museums Bldg., Ann Arbor, Mich. ☆27

GRIFFIN, Joseph Aloysius, clergyman, soc. exec.; b. Dickson City, Pa., Feb. 26, 1901; s. Charles D. and Julia E. (O'Connor) G.; A.B., Holy Cross Coll., Worcester, Mass., 1923; student St. Bernard's Sem., Rochester, N.Y., 1923-27, U. of Louvain, Belgium, 1930-31, Inst. Francaise, Cologne, Germany, summer 1931; A.M., Catholic U. of Am., 1930, Ph.D., 1932. Ordained priest, Roman Catholic Ch.; asst. pastor East Stroudsburg, Pa., 1927, Blossburg, Pa., 1927-28, Williamsport, 1928; prof. history and chaplain Marywood Coll., Scranton, Pa., 1932-38; head history dept., U. of Scranton, 1938; chaplain St. Joseph's

Hosp., Scranton, 1938; examiner junior clergy and candidates for Diocese of Scranton, 1932; pastor St. Catherine's, Moscow, Pa., 1944-52, Ss. Peter and Paul's, Towanda, Pa., also dean Bradford and Sullivan cos. since 1952. Mem. Am. Cath. Hist. Assn. Democrat. Author: The Contribution of Belgium to the Catholic Church in America, 1932; contbr. to Records of Am. Cath. Hist. Soc., Emmanuel; History of Diocese of Scranton. Address: 106 Third St., Towanda, Pa.

GRIFFIN, Mark Alexander, physician; b. Wingate, N.C., Aug. 26, 1883; s. William Powell and Susannah Ellen (Hamilton) G.; student U. of N.C., 1911-14; M.D., Jefferson Med. Coll., Philadelphia, Pa., 1917; m. Penelope Clary Brothers, Oct. 8, 1919; children—Mark Alexander, Richard Hamilton, James Arthur. Mem. staff State Hosp. for Nervous and Mental Diseases, Morgantown, N.C., 1917-20; part owner, med. dir. and sec.-treas. Appalachian Hall, Asheville, N.C., since 1920. Mem. Med. Advisory Bd., 4th N.C. Dist., World War. Fellow Am. Coll. Physicians; mem. A.M.A., State Med. Soc. of N.C., Southern Med. Assn., Tri-State Med. Assn., Am. Psychiatric Assn., Buncombe County Med. Soc., N.C. Neuro-Psychiatric Assn., Neuro-Psychiatric Assn. (past pres.). Democrat. Episcopalian. Mason (Shriner); mem. Rotary Internat. Club: Biltmore Forest Country. Home: 29 Hilltop Rd., Biltmore Forest, Asheville. Office: Appalachian Hall, Asheville, N.C.

GRIFFIN, Martin Eugene, army officer; b. Iowa, Dec. 18, 1900; M.D., State U. Ia., 1925; 1 son Martin Eugene (U.S. Army Medical Corps); graduate Army Med. Sch., 1927, Army Indsl. Coll., 1938. Commd. 2d lt. M.C., Organized Res. Corps, June 1925, 1st lt. M.C., U.S. Army, 1926, advanced through grades to maj. gen., 1953. Address: care Adj. Gen., Dept. of the Army, Washington.

GRIFFIN, Meade F., jurist; b. Cottonwood, Tex., Mar. 17, 1894; s. W.F. and Frances Lodi (Patterson) G.; A.B., U. of Tex., 1915, LL.B., 1917; m. Eleanor Sykes, June 2, 1917 (div. 1950); children—Mary Ellen, W. Fred; m. 2d Dorothy Porter, Nov. 8, 1950. Admitted to Tex. State bar, 1917, practiced in Tulia, 1919-20, Plainview, 1920-49, mem. firm Griffin & Morehead; county atty. Swisher County, 1919-20, county judge Hale County, Tex., 1923-26; dist. atty. 64th Judicial Dist., 1927-34; asso. justice Supreme Ct. of Tex. since 1949. Served inf., U.S. Army, 1917-19; disch. as maj., 1918; entered U.S. Army as lt. col., inf., 1942; chief prosecution subsect. War Crimes Br., U.S. Army, Wiesbaden, Germany, 1945; disch. as col., 1946. Mayor of Tulia, 1919. Mem. Am. Legion, 40 and 8, Am., Tex. State bar assns. (chmn. various coms.). Episcopalian. Mason. Club: Rotary. Home: P.O. Box 790, Plainview. Office: Supreme Ct. of Tex., Capitol, Sta., Austin, Tex.

GRIFFIN, Norval Burris, mfg. exec.; b. Fredericksburg, O., Nov. 17, 1887; s. Albert Sidney and Laura (Lytle) G.; student Muskingum Coll., 1905-07; LL.D., Muskingum College, 1954; B.S., Case Institute of Technology, 1911, M.E., 1916; m. Terese Kennedy, Apr. 18, 1917; children—John K., Marjorie (Mrs. O. F. Apel, Jr.). With Selby Shoe Co. since 1914, prodn. mgr., 1915-31, div. sales mgr., 1926-34, asst. gen. mgr., 1931-34, dir. since 1934, v.p., gen. mgr., 1934-46, pres. since 1946. Trustee Muskingum Coll. Served as 2d lt. A.S., U.S. Army, World War I. Prof. indsl. engr., Ohio. Mem. Ohio Engrs. Soc., C. of C., Sigma Alpha Epsilon. Presbyn. (elder). Mason (K.T., Shriner), Elk. Club: Portsmouth Reading. Home: 2439 Micklethwaite Rd. Office: Selby Shoe Co., Portsmouth, O. Retired June 1953.

GRIFFIN, Robert Allen, newspaper pub., born Kansas City, Mo., Sept. 27, 1893; s. William and Francesca (Black) G.; student Stanford University, 1913-17; LL.D., Occidental College; married 2d, Hester Hyde Hately, June 27, 1935; children—(by former marriage) Jeanne Andree, Nancy Allen. Began as reporter Portland Oregonian, 1919, later with Portland Journal; sec. to Prince C. Lubomirski, first Polish minister to U.S., 1919-20; dir. Polish Bur. Information, 1920-21; mgr. Am. Polish Chamber Commerce, 1921; founder, 1922, and since publisher Monterey Peninsula Herald; opened radio sta. KDON, Del Monte, Cal., 1935, Dep. chief, China Aid Mission, ECA, 1948-49; headed State Dept. Econ. Mission to S.E. Asia, 1950; director Far East program div. of ECA, 1950, spl. rep. ECA and Mut. Security Agy. to Far East, 1951-52, resigned 1952; member executive committee, Asian Foundation. Served in World War, May 1917-Apr. 1919; capt. Company F, 364th Inf.; wounded in Meuse-Argonne; returned to active duty, June 1941; grad. Com. and Gen. Staff Sch. July 1942; col.; asst. chief of staff G-2, Hdqrs. 2d Army, 1942; command 13th Inf. Regt, 1943-44; wounded at Messac; on staff Gen. Lear, Deo. Theatre Comdr., ETO, 1945. Awarded D.S.C., Silver and Bronze Stars, Legion of Merit with Oak Leaf Cluster, Purple Heart with Oak Leaf Cluster; Chevalier Legion of Honor, Croix de Guerre with Palm (French). Editor and co-author: The Sch. of the Citizen Soldier, 1942. Mem. Phi Delta Theta, Sigma Delta Chi, Am. Legion, Legion of Valor. Clubs: Metropolitan (Washington); University (N.Y.); Press (San Francisco); Cypress Point (Pebble Beach, Cal.). Home: Monterey, Cal.

GRIFFIN, S. Marvin, gov. of Ga.; born Bainbridge, Ga., Sept. 4, 1907; son E. H. and Josie (Butler) G.; A.B., The Citadel, 1929; m. Elisabeth Smith; 1 son, Samuel Marvin. Owner and editor, Post Searchlight, Bainbridge, Ga.; pres., Radio Sta. WMGR, Bainbridge. Mem. Ga. Gen. Assembly, 1935-36; exec. sec. to gov. of Ga., 1940; adjutant gen. of Ga., 1944-47, lt. gov., 1948-54, gov. of Ga., 1955—; Presbyn. Mason. Home: Bainbridge, Ga. Office: Governor's Mansion, The Prado, Atlanta.

GRIFFIN, Willard C., ◎ V. 27.

GRIFFIN, William Thomas, lawyer; b. N.Y.C., Sept. 27, 1905; s. John and Alice (Doonan) G.; A.B. summa cum laude, Holy Cross Coll., 1927; LL.B. cum laude, Fordham, 1930; m. Joan Mannix, Jan. 10, 1934; children—Christine, William, Gabrielle, Peter. Admitted to N.Y. bar, 1931, law since practiced N.Y.C.; v.p., law, New York, New Haven and Hartford Ry. Co. Corp. Member Am. Bar Assn., N.Y. Co. Lawyers Assn., Assn. Interstate Commerce Commn. Practitioners. Clubs: Lawyers (N.Y.C.); Richmond County Country (S.I., N.Y.); Princess Anne Country (Virginia Beach, Va.). Home: 2 Buttonwood Rd., Dongan Hills, S.I., N.Y. Office: 233 Broadway, N.Y.C.; also 1200 E. Main St., Norfolk, Va. ☆28

GRIFFIN, William Vincent, corp. exec.; b. Middletown, Conn., Jan. 1, 1886; s. John H. and Katherine (Stack) G.; LL.B., Yale, 1908, B.A., 1912; m. Isabel Shumard Carden, June 25, 1914 (dec. 1954); son William V. (dec.). Trustee Estate James C. Brady, N.Y.; chmn. Brady Security & Realty Corp.; dir. Bank of Manhattan, Continental Oil Co., Manati Sugar Co., Purolator Products, Inc., Emigrant Indsl. Savings Bank, National Shares Corp., Dresser Industries, Inc., Servel, Inc., Somerset Hills Development Corp., Tiblemont Island Mining Co., Ltd., Wenner-Gren Foundation, Dobie Mines, Ltd., Time, Inc., Smith-Tiblemont Mines, Ltd. Asst. adminstr. Lend-Lease Adminstrn., 1942-44; asst. to adminstr., dir. Brit. Empire Br., Fgn. Econ. Adminstrn., 1944-45. Dir. Trudeau Sanatorium; trustee United Hosp. Fund, N.Y., Yale Pub. Assn. Created Knight Comdr. Order of St. Gregory, 1926; Knight Official of the Crown of Italy, 1928; Papal Chamberlain — Cape and Sword, 1929; Knight of Malta, 1940; Knight Commander Order of the Holy Sepulchre, 1951; Knight Commander British Empire, 1952. Presidential Certificate of Merit, 1947. Member English Speaking Union (president), Delta Kappa Epsilon, Phi Delta Phi, Scroll and Key. Catholic. Clubs: Recess, Grolier, Racquet and Tennis, Essex Fox Hounds, Union, Somerset Hills Country, Yale; Metropolitan (Washington, D.C.). Home: Peapack, N.J. Office: 20 Exchange Place, New York 5, N.Y.

GRIFFIS, Lawrence W., business exec.; b. Tonawanda, N.Y., July 13, 1895; s. Lynn Wayne and Mary Helen (Neff) G.; student pub. schs.; m. Ruth Hayes, June 25, 1919; children—Thomas J., Larry W., John R., Roderick L. Exec. v.p., dir. Van Raalte Co., Inc., N.Y.C. Home: 156 Woodbridge Av., Buffalo. Office: 417 Fifth Av., N.Y.C.

GRIFFIS, LeVan ◎ V. 26.

GRIFFIS, Nixon, business exec.; b. N.Y.C., Oct. 23, 1917; s. Stanton and Dorothea (Nixon) G.; Hotchkiss Sch., 1936, Cornell, 1940; m. Kim Kelly, 1948; children—Hethea, Hughes. With Brentano's, Inc., since 1948, pres., chmn. bd., dir. since 1949; pres., chmn. bd., dir. Brentano's, Inc., of Cal. since 1949; dir. Colonial Co., New Canaan, Conn., since 1945. Served with Signal Corps, U.S. Army, 1940-45. Clubs: Racquet and Tennis, Cornell. Home: New Canaan, Conn. Office: 586 Fifth Av., N.Y.C. 19.

GRIFFIS, Stanton, diplomat; born at Boston, Mass., May 2, 1887; s. William Elliot and Katharine Lyra (Stanton) G.; A.B., Cornell U., 1910; LL.D., Union College, 1944; m. Dorothy Nixon, June 19, 1912; children—Theodora, Nixon. Fruit grower, Medford, Oregon, 1910-14; partner of Hemphill Noyes & Co., investment bankers, New York, since 1914; chairman executive committee Paramount Pictures, Inc., since 1936; chmn. bd. Brentano's Book Stores; chmn. exec. com. Lee Tire & Rubber Co.; director Emerson Drug Co., Maryland Glass Co. On government business, England, Sweden, Finland, Spain and Portugal, 1942-43; chief Motion Picture Bur. (domestic br.) O.W.I., 1943-44; special rep. U.S. Govt. to Sweden, Apr. 1944; apptd. ambassador to Poland, 1947, to Egypt, 1948, Argentine, 1949, Spain, 1951. Commr. Am. Red Cross, Pacific Ocean Areas, 1944-45. Awards: Medal for Merit, Medal of Freedom, Treasury Medal for War Bond work; Motion Picture Assn. Medal. Served as capt. on Gen. Staff, during World War I. Trustee Cornell U., Am. Hist. Soc.; dir. Meml. Hosp., Nat. Hosp. for Speech Disorders. Clubs: Cornell, N.Y. Yacht, Links Golf, Recess, Racquet and Tennis, River, Links (New York); New Canaan Country; Bath (Miami Beach, Fla.); Bath (Palm Beach). Author: Lying in State, 1952. Home: New Cannan, Conn. Office: 15 Broad St., N.Y.C. 5.

GRIFFITH, A(lbert) Russell, retail store exec.; b. Martins Ferry, O., Sept. 18, 1902; s. William Henry and Jessie (Williams) G.; Ph.B., Denison U., Granville, O., 1925; M.A., U. Chgo., 1928, J.S.D., 1933; m. Roberta Robertson, Feb. 21, 1936; children—Barbara Jane, John Russell. Admitted to Ill. bar, 1934; with Chgo. Title & Trust Co., 1934-37; v.p., controller The Cuneo Eastern Press, Phila., 1938-43; with Safeway Stores, Inc., 1943—, v.p. 1951—, dir. 1953—. C.P.A., Ill. Mem. Phi Beta Kappa, Phi Delta Theta. Clubs: Claremont Country, Athena Athletic (Oakland); Commonwealth (San Francisco). Home: 856 Blair Av., Oakland 11. Office: 4th and Jackson Sts., Oakland 4, Cal.

GRIFFITH, Brodie Shepnard, newspaper editor; b. Saluda, S.C., Mar. 14, 1899; s. John Franklin and Elizabeth (Keziah) S.; student Erskine Coll., 1916-17; m. Thelma Cobb Wilkinson, Dec. 18, 1920; children—Gail Elizabeth (Mrs. W. C. Dowd, III), Myra Elise (Mrs. Norman L. Moore). Reporter, Greensboro (N.C.) Record, 1919-21, Greensboro Daily News, 1921-23; state editor Charlotte (N.C.) News, 1923-25, mng. editor, 1929-48, exec. editor since 1948; editor N.C. Legion News since 1937. Mem. Charlotte Zoning Bd. Adjustment, 1949-50, mem. and chmn. Planning Bd., 1950-51. Served as sgt. 118th Inf., 30th Div., 1917-19, A.E.F., 1918-19. Mem. Am. Soc. Newspaper Editors, Am. Legion, 40 et 8. Baptist. Mason (K.T., Shriner). Home: 330 Ridgewood Av., Charlotte 7. Office: The Charlotte News, Charlotte 1, N.C.

GRIFFITH, Clark ◎ V. 26.

GRIFFITH, Coleman Roberts, provost, prof. education; b. Guthrie Center, Ia., May 22, 1893; s. George William and May Elizabeth (Fowler) G.; A.B., Greenville (Ill.) Coll., 1915; L.L.D., 1946; Ph.D., U. of Ill., 1920; student U. of Berlin, 1927-28; m. Mary Louise Coleman, Dec. 25, 1916; 1 son, Wayland Coleman. Instr. Greenville Coll., 1915-16; asst. in psychology, U. of Ill., 1916-20, asst. prof., 1922, asso. prof. educl. psychology, 1928-34, prof. edn. since 1934, also dir. of research in athletics, 1928-32, dir. bureau of institutional research, 1932-44, provost U. of Ill. since 1944; university co-ordinator of Army, Navy and civilian programs, 1943-45; special consultant to War Manpower Commission, 1944. Fellow John Simon Guggenheim Memorial Foundation, 1927-28. Member A.A.A.S., Illinois Acad. of Science, Am. Psychol. Assn., Am. Philos. Assn., Sigma Xi, Phi Beta Kappa, Phi Delta Kappa, Kappa Delta Pi, Sigma Phi Epsilon, Omega Beta Pi. Methodist. Clubs: University, Golf and Country (Urbana); Chaos, University (Chicago). Author: An Historical Survey of Vestibular Equilibration, 1922; General Introduction to Psychology, 1923, 28; Psychology of Coaching, 1926; Psychology and Athletics, 1928; Introduction to Educational Psychology, 1935; An Introduction to Applied Psychology, 1934; Psychology Applied to Teaching and Learning, 1939; Principles of Systematic Psychology, 1943; The Junior College Problem in Illinois, 1945. Contbr. numerous psychol. and educl. articles. Home: 306 W. Florida Av., Urbana, Ill.

GRIFFITH, Ernest Stacey, research director; b. Utica, N.Y., Nov. 28, 1896; s. George and Elizabeth (Stacey) G.; A.B., Hamilton Coll., 1917; D. Phil., Oxford Univ., 1925; m. Margaret Dyckman Davenport, June 8, 1929; children—Margaret Dyckman, Elizabeth Alison, Lawrence S. Cameron, Julia Bourne, Stephen Loyal. Preceptor in economics, Princeton, 1920-21; warden Univ. Settlement, Liverpool, Eng., 1922-28; lecturer department of govt., Harvard, 1929-30; dean lower div., prof. comparative govt., Syracuse U., 1930-35; dean, Grad. Sch., prof. polit. sci., Am. U., 1935-40; dir. legislative reference service, Library Congress, since 1940. Served in Naval Air Force, 1918. Rhodes Scholar, N.Y.; lecturer Swarthmore Coll., 1941; Stokes lectr. N.Y.U., 1951; Fulbright lectr. Oxford, 1951-52; lectr. Birmingham U., Manchester U., U. Oslo, U. Swansea. Pres. Washington Council Social Agencies, 1943-47; chairman (Washington) National Conference of Christians and Jews, 1940-41. Member-at-large, Board Missions and Church Extension, Methodist Church, 1947-51. Mem. Am. Political Science Association (exec. council, 1939-42, chairman research committee 1942-47, chairman program committee, 1949), National Municipal League, American Society Pub. Adminstrn., Wilderness Soc. (council since 1937; treasurer since 1940), D.C. Planning Commission, 1946-47, Phi Beta Kappa, Phi Kappa Phi, Delta Upsilon. Republican. Methodist. Clubs: Author's, Potomac, Appalachian Trail. Author: The Modern Government in Action, 1942; Congress: Its Contemporary Role, 1951; The American System of Government, 1953. Editor and co-author, Research in Political Sci., 1948. Holder misc. speed and endurance records in mountain climbing. Home: 1941 Parkside Drive, N.W. Office: Library of Congress, Washington 25. ☆27

GRIFFITH, Frank Leslie, business exec.; b. Sheldon, Ill., Mar. 24, 1897; s. Alvin Dorsey and Anna Belle (Floyd) G.; A.B., Lake Forest (Ill.) Coll., 1918; m. Anne L. Nylen, Oct. 4, 1918 (divorced July 22, 1936); children—Jane (Mrs. John Sebastian II), Lesley Anne (Mrs. Elmer C. Sproul), Frank Leslie. Began as statistical clerk The Peoples Gas Light and Coke Co., Chicago, 1919 executive office assistant, 1925, vice president and comptroller since 1934; v.p., comptroller, dir. Chgo. Dist. Pipeline Co.; dir. Natural Gas Pipeline Co. of Am., Chgo. & Ill. Western R.R. Dir., treas. Jr. Achievement of Chicago, Inc. Mem. Controllers Inst., Am. Gas Association. Republican. Club: Illinois Athletic (Chgo.). Home: 6211 N. Albany Av. Office: 122 S. Michigan Av., Chgo. 3.

GRIFFITH, F(ranklin) Webb, ◎ V. 27.

GRIFFITH, George Cupp, physician; b. Meyersdale, Pa., Apr. 12, 1898; s. Harvey L. and Linda (Cupp) G.; A.B., Juniata Coll., Huntingdon, Pa., 1921; M.D., Jefferson Medical College, Philadelphia, 1926; student Harvard University Post-Graduate School of Medicine, 1931-33; divorced; children—Paul H., George G.; married 2d, Leona A. Moore, January 25, 1952. Interne rotating, Presbyterian Hospital, Philadelphia, 1926-28; physician Philadelphia Home for Incurables, 1941-46; medical adviser Pa. R.R., 1942-46; attending physician Los Angeles County Gen. Hosp. since 1946; clin. prof. of medicine U. of So. Calif., 1946-50, prof. since 1950; director Good Hope Clinic, Los Angeles, 1950. Consultant in medicine San Antonio Community Hosp., Upland, Calif., since 1946, Chino (Calif.) Instn. for Men since 1946; consultant in cardiology Birmingham Gen. Hosp., Van Nuys, Calif., 1946-50, Vets. Hosp., Long Beach, 1950. Active duty lt. comdr. U.S. Naval Med. Corps Reserves, 1943-46. Recipient Letter of Commendation, Chief of Med. Bur., 1946. Trustee Juniata

Coll., 1930-46. Fellow A.M.A., A.C.P., Phila. Coll. Phys., Alpha Omega Alpha (hon.). Diplomate Am. Bd. Cardiology, Am. Bd. Internal Medicine. Mem. Los Angeles, and California heart assns., board of directors, American Heart Association, A.A.A.S., Am. Soc. for Study of Arteriosclerosis, Los Angeles County, Phila. County med. socs., Pa. State Med. Assn., Calif. Soc. Internal Medicine, Western Soc. Clin. Research, Los Angeles Acad. Medicine, Los Angeles Soc. Internal Medicine, Am. Soc. Study Arteriosclerosis. Republican. Contbr. articles pertaining to cardiology in med. pubs. Office: 960 E. Green St., Pasadena 1, Cal.☆27

GRIFFITH, Hall McAllister ◎ V. 28.

GRIFFITH, Ivor, educator, pharmacist, chemist; b. Rhiwlas, Wales, Jan. 3, 1891; s. Rev. John William and Anne (Hughes) G.; came to U.S., 1907; Ph.D., Phila. Coll. Pharmacy and Science, 1912, Ph.M., 1920; Sc.D. honoris causa, Bucknell U., 1930; m. Carolyn Amanda Hobson, Mar. 28, 1914 (died Feb. 26, 1938); children—Doris Anne, Gwen Ivora; m. 2d, Hilda MacDonald, Sept. 27, 1947; 1 son, John MacDonald. Dir. Labs., Stetson Hosp., Phila., 1916-42; instr. math., Phila. Coll. Pharm. and Sci., 1916-17, instr. pharmacy, 1917-22, prof. and dean pharm. div., 1936-40, pres. since 1940; mem. Pa. State Board of Health since 1939; chmn. Pa. State Venereal Disease Council; chmn. Pa. State Lab. Accreditment Com.; special lecturer Brooklyn Inst. Arts and Sciences; hon. prof. organic chemistry, Wagner Inst. of Science, Philadelphia, director research, John B. Stetson Co., 1924-41, Frank H. Lee Co., Danbury, Conn., since 1943. Editor Am. Jour. of Pharmacy, 1921-41. Pres. Gt. Fifth B. & L. Assn.; Chem. investigations for Med. Supply Depot, Phila., during World War. Mem. com. on pharm., Nat. Research Council, 1943-46. Founder Nat. Quinine Pool, War Prodn. Bd., 1942. Pres. St. David's Soc. (Phila.) since 1928; pres. Science Teachers Assn. Middle States; pres. Am. Pharmaceutical Assn., 1943-44. Fellow Am. Inst. Chemists, Royal Soc. of Arts, London; mem. Am. Pharm. Assn. (editor Formula Book, 1926; Procter Gold Medalist, 1945), S.A.R. (Continental chpt. medalist 1953), A.A.A.S., Am. Chem. Soc., Am. Soc. Bacteriologists, Pa. Acad. Sci., Welsh Soc. Phila., Kappa Psi, Rho Chi. Republican, Presbyterian. Mason. Clubs: Union League, Penn, Rotary. Author: Recent Remedies, 1927; "Lobscows," a science miscellany; To the Lilacs, poems and essays. Collab. editor United States Dispensatory, 1936; editor of Science Talks (14 vols.). Home: The Cambridge, Alden Park, Phila. 44. Office: Philadelphia Coll. of Pharmacy and Science, 43d and Woodland Av., Phila.

GRIFFITH, Keenan Leslie, steel co. exec.; b. Wilmington, Del., Mar. 22, 1894; s. Asa Walter and Elizabeth (Keenan) G.; A.B., Western Reserve U., 1916; m. Margaret Isabelle Paterson, Jan. 1, 1918; children—Elizabeth (Mrs. R. Stockton Taylor), Nancy (Mrs. Robert M. Finley). Spl. engr. Carnegie Steel Co., 1916-17; purchasing agt. Seneca Iron & Steel Co., Buffalo, 1919-20, was pres. when merged with Bethlehem Steel Co., 1932, sales mgr. 1932-38, asst. gen. mgr. sales, 1938-47, gen. mgr. sales, 1947—, dir. 1954—. Served from pvt. to lt., U.S. Army, A.E.F., 1917-19. Mem. Am. Iron and Steel Inst. Clubs: Saucon Valley Country, Buffalo Athletic, Racquet (Phila.), Detroit Athletic, University (N.Y.C.). Home: Macada Rd., R.D. 2. Office: Bethlehem Steel Co., Bethlehem, Pa.

GRIFFITH, Louis Eugene, business exec.; b. Columbus, Miss., Jan. 31, 1889; s. Louis Eugene and Charlotte (Hatfield) G.; student Lafayette Coll., 1908-10; m. Mary Kenaston, May 29, 1917; 1 son, Robert Kenaston. Various engring. positions since 1910; with Riley Stoker Corp., Worcester, since 1924, v.p., dir., 1929-49, gen. mgr. since 1924, pres. since 1949; v.p., gen. mgr., dir. Badenhausen Corp.; pres., dir. A. W. Cash Co. Mem. A.S.M.E., Newcomen Soc. Eng., Knights of Round Table, Delta Upsilon. Republican. Episcopalian. Clubs: Calumet, Engineers (N.Y.C., Boston); Worcester. Home: 37 Berwick St. Office: Riley Stoker Corp., Worcester, Mass.

GRIFFITH, M. Dison, business exec.; b. Seaford, Del., Aug. 12, 1887; s. Abraham Dison and Margaret Virginia (De Shields) G.; Litt.B., Princeton, 1907; student Univ. of Pa. Law Sch.; m. Julia Angier, Oct. 31, 1934; 1 dau., Julia Ann. Instr. Robert Coll., Constantinople, Turkey, 1911-13; asso. with Philadelphia Chamber of Commerce, 1915-17; sec. Beaver Falls, Pa., C. of C., 1917-19; sec. Elizabeth, N.J., C. of C., to 1928; exec. vice pres. New York Bd. of Trade since 1928. Spl. civilian work for U.S. Army in small war plants div. Army Service Command, World War I. Organized Charities Bur.; organized Nat. Assn. Stevedores. Republican. Protestant. Home: Murvon Rd., Cor. Murvon Ct., Comp Beach, Westport, Conn. Offices: 291 Broadway, N.Y. City 7.

GRIFFITH, Paul Howard, pub. relations counselor, business cons.; b. Uniontown, Pa., Apr. 8, 1897; s. David Ambrose and Annie May (Fleegle) G.; student pub. schs. Uniontown; m. Pearl Jennewine, June 30, 1920; children—Nancy Lee, Paul Howard. Partner D. A. Griffith & Son, Uniontown, 1919-32; exec. v.p. Conlan Electric Corp., Brooklyn-Baltimore-Washington, 1944-46; partner Griffith, Konold & Favret, bus. cons., Columbus (O), Cincinnati, Washington, 1946-49; owner Paul H. Griffith Assos., bus. cons. and pub. relations counselors, Washington, 1945-49; assistant to sec. defense, 1949; Small Business Adviser, 1949, asst. sec. defense, 1949-50; owner Paul H. Griffith Industries, Washington. Executive director Washington office American Legion, 1935-40; nat. comdr. Am. Legion, 1946-47; member Nat. Selective Service Presdl. Appeal Bd., 1949; spl. asst. to Sec. Def., Mar.-Sept. 1949, asst. Sec. Def., Sept. 1949, small bus. adv., Dec. 1949; mem. Nat. Selective Service Appeal Bd. Trustee Overseas Graves Decoration Commn. Served as non-commd. officer, Co. D., 110th Inf. and 55th Inf. Brigade Hdqrs. 28th Div., participating in all major engagements, World War I; service as maj., June 1940; asst. exec. office Under-Sec. War, 1940-42; advanced to lt. col., Feb. 1942, col., Jan. 1944; mil. mem. Am. Tech. Mission to India, service as mil. aide and cons. to Louis Johnson, personal rep. of Pres. of U. S., in Middle and Near East, participating in Cripps negotiations and assisting in indsl. survey of India for war moblzn.; returned to U.S., served on bd. to establish essential activities and critical occupation for Selective Service System and War Manpower Commn.; apptd. chief vet. personnel div. Selective Service System; asst. adminstr. charge retraining and reemployment Office War Moblzn. and Reconversion; released from active duty, Oct. 1945. Decorated: Silver Star; Purple Heart; Legion of Merit; Legion of Honor, Croix de Guerre (France); Officer Order of Leopold (Belgium); War Croix (Italy); Officer, Order of Phoenix (Greece); Greek Cross of Honor. Recipient Gold Medal, World Hist. Soc., 1947. Corp. mem. Am. Legion (Lafayette Post No. 51, life mem. comdr., 1928; served in various capacities Dept. of Pa., comdr., 1932-33; nat. orgn. as chmn. Nat. Americanism Com., 1934, dir. nat. employment com., 1937-44, dir. Washington office, 1935-40, national comdr., 1946-47). Mem. Christian Ch. (elder; trustee Nat. City Christian Ch.). Republican. Elk, Mason (past master). Clubs: Army-Navy (Washington); Rotary Internat. (Uniontown). Home: (legal) 97 W. Craig St., Uniontown, Pa.; River Rd., R. 2, Rockville, Md. Office: Shoreham Bldg., Washington.

GRIFFITH, Reginald Harvey, college prof.; b. Charlotte, N.C., Feb. 3, 1873; s. Richard Henry and Mary Ann (Coleman) G.; student Greenville (S.C.) Mil. Inst., 1885-87; M.A., Furman U., Greenville, 1892, Litt.D., 1925; Johns Hopkins U., 1894-96, scholar, 1895-96; sr. fellow in English, U. of Chicago, 1901-02, Ph.D., 1905; student, Library of Congress, 1900-01, British Museum, summer of 1904, libraries, University of Wis., summer, 1906, Harvard, summers 1903, 10, British Museum, 1912-13, 35, 52; Bodleian libraries, 1952; married Alice Mary Matlock, Aug. 3, 1906; children—Richard Henry, Mary Nell, Regina Helvetia. Teacher public schools, North Carolina and S.C., 1892-94, 1896-98, 1899-1900; prof. English, Furman U., 1898-99; instr. English, 1902-08, adjunct prof., 1908-14, asso. prof., 1914-19, prof. since 1919, prof. in graduate faculty since 1925, research prof., 1935-36, curator, Wrenn Library, since 1918, U. of Tex., elected professor emeritus, 1952; professor English University Chicago, summer 1922, 31, 45, U. of Colo., 1926, Columbia, 1930, Duke, 1937. Appointed member board of visitors to U.S. Naval Academy, 1910. Mem. Modern Lang. Assn. America, Am. Assn. Univ. Profs., Phi Beta Kappa, Chi Psi. Democrat. Baptist. Clubs: University, Fortnightly. Author: Sir Percival of Galles—A Study of the Sources of the Legend, 1911; Alexander Pope—A Bibliography, Vol. I, Part I, 1923, Part II, 1927. Editor: A Descriptive Catalogue of an Exhibition of Manuscripts and First Editions of Lord Byron (with H. M. Jones), 1924. Contbr. to the Cambridge Bibliography of English Literature, 1940; (U. of Texas) Studies in English; also to philol. and other jours. Address: University Station, Austin 12, Tex.

GRIFFITH, Richard, motion picture critic; born Winchester, Va., Oct. 6, 1912; s. Richard Edward and Annie Douglas (Williams) G.; student Va. Episcopal Sch., Lynchburg, 1930-31; A.B., Haverford College, 1935; Rockefeller Found. fellowship (research film history), 1937-38; m. Ann Gilman Warren, Nov. 26, 1947. Motion picture critic Northern Va. Daily, Winchester, 1935-37; theatre mgr. N.Y. World's Fair, 1939-40; asst. to curator Mus. Modern Art Film Library, 1940-42, asst. to dir. 1949-1951, curator Mus. of Modern Art Film Library since 1951; film editor, photographic center, signal corps U.S. Army, 1942-46; exec. dir. Nat. Bd. review of Motion Pictures, N.Y. City, 1946-49; N.Y. film corr. Los Angeles Times 1949—. Former member Nat. Bd. Rev. Motion Pictures (mem. com. exceptional films). Author: The Film Till Now: A Survey of World Cinema (with Paul Rotha), 1950; Documentary Film (with Paul Rotha and Sinclair Reed), 1952; The World of Robert Flaherty, 1953. Also articles on films in nat. pubs. Editor Am. edit., Grierson on Documentary, 1947. Home: 133 W. 12th St., N.Y. City 11. Office: 11 W. 53d St., N.Y. City 19.

GRIFFITH, Robert Lyn, lawyer, govt. ofcl.; b. Rochester, N.Y., Sept. 11, 1907; s. Harri and Inez Jane (Harris) G.; A.B., Cornell U., 1929, LL.B. with spl. honors, 1935; m. Thelma Alberta Parks, July 5, 1935 (div. June 1950); 1 dau., Martha Lyn; m. 2d, Carrie Woods Capps, Nov. 28, 1950. Instr. accounting Cornell U., 1929; admitted to N.Y. bar, 1935, practiced in Rochester, 1935-42; asso. firm Root, Clark, Buckner and Ballantine, N.Y.C., 1942, 43, Pruitt, Hale and Coursen, 1943-46; asst. gen. counsel Am. Airlines, Inc., 1943-46, asst. sec., 1946-48; asst. to pres. Delta Air Lines, Inc., 1948-50; atty. OPS, 1951-53; chief office compliance Civil Aero. Bd., Washington, 1953—. Dist. commr. Rochester area Boy Scouts, 1940-42. Mem. Alpha Sigma Phi, Phi Delta Phi, Phi Kappa Phi. Order of Coif. Mng. editor, Cornell Law Quar., 1934, 35. Home: 2420 Menokin Dr., Alexandria, Va. Office: Civil Aero. Bd., Washington 25.

GRIFFITH, Sanford, economist; b. Eugene, Ore., Feb. 17, 1893; s. Robert Rabb and Josephine G.; grad. Univ. High Sch., Chicago, 1910; student Dartmouth; Ph.B., U. of Chicago, 1915; grad. École des Sciences Politiques, Paris, 1917; m. Katharine Beach Bennett, May 14, 1924 (died Dec. 27, 1934); children—Sanford Day, Peter, Brenda. Commissioned maj. inf., U.S. Army, 1917; with General Staff in France, later as liaison officer with VI French Army and as head of sub-sect. staff, 1st Army, U.S.; mem. Armistice Com., Spa. Lecturer on politics and economics; corr. for New York Herald, in Rome, later Berlin, 1920-23; European rep. and corr. Wall Street Journal and other Dow, Jones & Company publications, 1922-28; Dillon Read and Company, 1928-30; engaged in underwritings, brokerage and industrial reorganizations, New York, 1930-37; project dir. Miller, Franklin & Co., 1938; pres. Market Analysts, Inc. (gen. econ. and social research), Research Survey, Inc. Lectr. New School Social Research and cons. on international affairs. Wrote manual and instructed Army camps, directed research project U.S. Smaller War Plants Corp., World War II. Office: 8 W. 40th St., N.Y. City 18.

GRIFFITH, Theodore Barton, business exec.; b. Indianapolis, Nov. 11, 1888; s. Claude T. and Lizzie Belle (Stone) G.; A.B., Williams Coll., 1910; m. Helen M. Wheelock, June 1, 1918; children—Helen (Mrs. Helen G. Kirtland), Sylvia (Mrs. John E. D. Peacock). Salesman, asst. mgr., Potter Hat Co., 1910-15; asst. mgr. Griffith Bros., 1915-19; research dir., L. S. Ayres & Co., 1920, asst. to pres., gen. mdse. mgr., 1923, vice-pres., 1924, gen. mgr., 1929, pres. 1940, chmn. bd. 1954—. Mem. Merchants Assn. State and Indpls. C. of C., Asso. Retailers of Ind., Kappa Alpha. Clubs: University, Athletic, Woodstock, Columbia, Athenaeum, Contemporary, Dramatic, Literary (Indianapolis), Williams (New York City). Episcopalian. Home: 5580 Washington Blvd., Indpls. 20. Office: care L. S. Ayres & Co., Indpls. 9.

GRIFFITH, Thomas, editor; b. Tacoma, Dec. 30, 1915; s. Thomas and Anne (O'Reilly) G.; A.B., U. Wash., 1936; Nieman fellow Harvard, 1942-43; m. Caroline Coffman, Sept. 26, 1937. Reporter, asst. city editor Seattle Times, 1936-42; northwest mil. corr. Collier's Weekly, 1940-42; contbg. editor Time Mag., 1943-49, nat. affairs editor, 1949-51, fgn. news editor since 1951. Mem. Council on Fgn. Relations, Sigma Delta Chi, Hammer and Coffin. Fir Tree. Clubs: Harvard (N.Y.C.); Overseas Press. Home: 25 East End Av., N.Y.C. 28. Office: 9 Rockefeller Plaza, N.Y.C. 20.

GRIFFITH, W. M., oil exec.; b. Butler, Md., Nov. 11, 1897; s. William T. and Rosa (Bond) G.; grad. high sch.; m. Mary Hobbs, June 3, 1926; 1 son, Charles Hobbs. With Plymouth Oil Co., 1924—, v.p., dir.; dir. Melben Oil Co., Gen. Oil Sales Corp., Peoples Lumber Co., San Pat Lumber Co. Mason (32°, Shriner). Home: Box 387. Office: Box 968, Sinton, Tex. Dec. Nov. 20, 1954.

GRIFFITH, Wendell Horace, scientist; b. Churdan, Ia., Nov. 7, 1895; s. George William and May Elizabeth (Fowler) G.; B.S., Greenville (Ill.) Coll., 1917; M.S., U. of Ill., 1919, Ph.D., 1923; m. Harriet Isabel Leas, Aug. 31, 1922; 1 son, Wendell Horace. Instr., Cooper Coll., Sterling, Kan., 1919-20, U. of Mich., 1922-23; dept. of biol. chemistry, St. Louis U., 1923-48, prof., 1940-48; chmn., prof. dept. biochem. and nutrition, U. Tex. Med. Sch., 1948-51; chmn., prof. dept. physiol. chemistry U. Cal since 1951; leave of absence as Gen. Edn. Bd. fellow, Oxford Eng., 1936-37; mil. leave absence, 1941-45; consultant Office of Surgeon Gen., Army, 1946—; cons. Office of Surgeon General, USPHS, 1949-53. Served with U.S.A., 1918-19; col., Sanitary Corps, U.S.A., 1941-46; nutrition officer, chief nutrition br., European Theater Operations, 1942-45. Decorated Legion of Merit, Bronze Star (World War II). Fellow Am. Public Health Assn. Mem. Am. Soc. Biol. Chemists, Am. Inst. Nutrition (pres. 1950-51), Am. Chemical Soc., Soc. for Exptl. Biol. and Medicine. A.A.A.S., N.Y. Acad. Science, Sigma Xi, Phi Lambda Upsilon. Asst. editor: Nutrition Reviews. Editorial bd., Jour. Biol. Chemistry. Address: U. of Cal. Med. Center, Los Angeles 24.

GRIFFITHS, George Findley, business exec.; b. Chicago, Feb. 18, 1906; s. George Harold and Mabel May (Green) G.; student Montclair Acad., 1919-24; U.S. Mil. Acad., 1925-27; B.A., Amherst Coll., 1929; m. Marion E. Winterrowd, Feb. 15, 1941; children—Jean Winterrowd, William Harold, Judith Holland, Robert Pennell. Salesman United Screw & Bolt Corp., 1929-31; U.S. Steel Corp., 1931-38; salesman Sharon (Pa.) Steel Corp., 1938-40; dist. mgr. sales, 1940-46, gen. mgr. sales, 1946-47, v.p., general mgr. sales, 1947-49; asst. to exec. v.p. Acme Steel Co., Chgo., 1950-51, asst. to pres., 1952, v.p. 1952—, dir. 1954. Mem. Psi Upsilon. Republican. Christian Scientist. Clubs: University (Chgo.); Hinsdale (Ill.) Golf. Home: 439 E. 6th St., Hinsdale, Ill. Office: Riverdale Sta., Chgo. 27.

GRIFFITHS, Hall McAllister; see Griffith, Hall McAllister.

GRIFFITHS, James Henry, bishop; b. Bklyn., July 16, 1903; s. James Henry and Helen Agatha (O'Neill) G.; student St. Augustine's Acad., 1915-19; A.B., St. John's U., 1923, M.A., 1929, LL.D., 1941, Litt.D. (hon.) 1950; student Almo Collegio Capranica 1923-27; J.C.B., Gregorian U., Rome, Italy, 1925, S.T.D., 1927; diploma Pontifical Sch. Archives, Vatican City, 1926; Litt.D., Manhattan Coll., 1945; LL.D., Fordham U., 1950. Ordained priest, Roman Cath. Ch., 1927; curate St. Joseph's Ch., Babylon, New York, 1927-28, Our Lady of Mercy Church, Bklyn., 1928-29, St. Augustine's Ch., Bklyn., 1929-31; instr. N.T. scripture Dominican Normal Sch.,

Amityville, N.Y., 1927-29; sec. Diocesan Tribunal, Bklyn., 1929-35, auditor, 1931-35, vice chancellor, 1935-43, censor books, 1935-43; chancellor Mil. Ordinariate U.S.A. (Army-Navy Diocese) since 1943; apptd. titular bishop Gaza, auxiliary bishop of Francis Cardinal Spellman, 1949, consecrated, 1950; consultor Archdiocese of N.Y. since 1952. Chmn. bd. dirs. Nat. Cath. Community Service (U.S.O.). Mem. internat. information adminstrn., Dept. of State, 1953; mem. N.Y.C. Com. on UN; adv. bd., Inst. of Contemporary Studies, Fordham Univ., 1954. Decorated Star of Solidarity medal (Italy); Knight Grand Cross, Equestrian Order Holy Sepulchre. Mem. Canon Law Soc. Am. (pres. 1941-42). Home: 455 Madison Av. Office: 30 E. 51st St., N.Y.C.

GRIFFITHS, Martha Wright, congresswoman; b. Pierce City, Mo., Jan. 29, 1912; d. Charles Elbridge and Nelle (Sullinger) Wright; A.B., U. Mo., 1934; summer student S.W. State Tchrs. Coll.; LL. B., U. Mich., 1940; m. Hicks G. Griffiths. Admitted to Mich. bar, 1941; legal staff Am. Automobile Ins. Co., 1941-42; contract negotiator Detroit Army Ordnance Dist., 1942-46; practice of law Griffiths, Williams & Griffiths, Detroit, 1946-48; mem. Mich. Ho. Reps., 1948-52; judge, recorder Det. Recorder's Ct., 1953; mem. 84th Congress, 17th Mich. Dist. Mem. Mich., Detroit bar assns., Detroit Hist. Soc. Democrat. Presbyn. Mem. Order Eastern Star. Clubs: Professional and Business Women's (Mich., Detroit); Women's City (Detroit). Home: 12080 Montrose St., Detroit. Office: New House Office Bldg., Washington.

GRIGG, Hamblett Charles, beverage exec.; b. St. Louis, Apr. 20, 1905; s. Charles Leiper and Lucy E. (Alexander) G.; grad. Cleveland High Sch., St. Louis; m. Margaret E. Blanke, Feb. 11, 1939; children—Charles Robert, Douglas Wells. Commercial artist, 1924-26; in advt. sign business, 1927-28; salesman Seven-Up Co., St. Louis, 1929-35, advt. mgr., 1935-39, gen. mgr., 1939-40, pres. and mem. bd. dirs. since 1940.‡

GRIGGS, David T(ressel), geophysicist; b. Columbus, O., Oct. 6, 1911; s. Robert F. and Laura (Tressel) G.; A.B., Ohio State U., 1932, A.M., 1933; fellow Harvard, 1934-41; m. Helen Avery, May 4, 1946; children—Nicola F., Stephen F. Research asso. radiation lab. Mass. Inst. Tech., 1941-42; chief nuclear energy sect. Project RAND, 1946-48, cons., 1948—; prof. geophysics Inst. Geophysics, U. Cal. at Los Angeles, 1948—; chief scientist USAF, 1951-52, sci. adv. bd., 1952—; cons. Armed Forces Spl. Weapons Project, 1951—; mem. Nat. Geog. Soc. Expdn. to Valley 10,000 Smokes, 1930; lectr. Lowell Inst., 1938. Expert cons. Office Sec. War, 1942-46; chief sci. adv. group Far East Air Forces, 1945; sci. adv. group U.S. Strategic Air Force, 1944-45. Decorated Purple Heart, 1944, President's Medal for Merit, 1946; USAF award for exceptional civilian service, 1953. Fellow Geol. Soc. Am., Am. Phys. Soc.; mem. Nat. Acad. Sci., Am. Geophys. Union, Phi Beta Kappa, Sigma Xi. Home: 190 Granville Av., Los Angeles 49.

GRIGGS, Earl Leslie, educator; b. New York City, Apr. 15, 1899; s. Edward Howard and Mary P. (Little) G.; student, Princeton U., 1917-19; A.B., U. of Colo., 1922; A.M., Columbia, 1923; Ph.D., U. of London, England, 1927; m. Grace Evelyn Riley, July 30, 1923. Instr. English, Univ. of Minn., 1923-25; asst. prof. English, U. of Ore., 1927-28, U. of Mich., 1928-34; asso. prof. English, U. of Mich., 1934-39; prof. English, U. of Pa., 1939-47, University of California since 1947; visiting professor University of Calif. 1945-46, and summers U. of Colo., 1934, 36, 38, Duke U., 1937-41, Ohio State U., 1942, N.Y.U., 1950. Served as private, U.S. Army, 1918. Received Lloyd traveling fellowship, 1930-31, Henry Russell award, 1931, Huntington Library fellowship, 1945-46. F. Royal Soc. of Lit. Mem. Modern Language Assn. Am., Charles Lamb Soc. (vice president), Phi Beta Kappa, Phi Kappa Phi, Phi Delta Kappa, Kappa Delta Pi. Club: Zamorano. Author: Hartley Coleridge—His Life and Work, 1929; Thomas Clarkson, The Friend of Slaves, 1935, American, edit., 1938. Coleridge Fille, A Biography of Sara Coleridge, 1940. Editor: Unpublished Letters of Samuel Taylor Coleridge (2 vols.), 1932; The Best of Coleridge, 1934; Coleridge—Studies by Several Hands on the Hundredth Anniversary of His Death (with Edmund Blunden), 1934; Letters of Hartley Coleridge (with G. E. Griggs), 1937; Wordsworth and Coleridge, 1939; New Poems of Hartley Coleridge, 1942; Henry Christophe & Thomas Clarkson, 1952; Contributor to English and Am. jours. Home: 500 Warner Av., Los Angeles 24.

GRIGGS, Maitland Lee, exec.; b. N.Y.C., Sept. 13, 1902; s. Maitland Fuller and Carolyn (Lee) G.; student Hotchkiss Sch., 1917-19, Christ Ch., Oxford U., Eng., 1922-23; children—Faith (Mrs. John R. Knox), Hope (Mrs. Robert P. Turner), Maitland Lee. Asst. supt. Alexander Smith, Inc., Yonkers, N.Y., 1929-31, gen. supt., 1931-33, v.p. 1933-51, dir.; dir. Fidelity-Phenix Fire Ins. Co., Pemeta Oil Co., Cavallon Inc.; with OPS, 1951-52. Pres., trustee House of Rest at Sprain Ridge, Yonkers; mem. adv. bd. Orphan Asylum Soc. Clubs: Ardsley Country, Pine Valley Golf, Racquet and Tennis, Sleepy Hollow Country. Home: Ardsley-on-Hudson, N.Y.

GRIGGS, Milton Wright, business exec.; b. St. Paul, Nov. 15, 1888, s. C. Milton and Mary C. (Wells) G.; student Phillips Andover Acad.; A.B., Yale, 1910; m. Arline Bayliss, Oct. 1, 1910; children—Arline (Mrs. George P. Mills), Chauncey Milton, Theodore Wright, Bayliss. With Griggs, Cooper & Co., St. Paul, 1910—, pres. 1931—; v.p. Consolidated Foods Corp., 1953—; dir. Soo Line R.R., Zinsmaster Baking Co., First Nat. Bank, St. Paul, Minn.; trustee Minn. Mutual Life Ins. Co. Chmn. bd. dirs. Chas. T. Miller Hosp. Mem. U.S. C. of C., Nat.-Am. Wholesale Grocers Assn. (past pres.), Nat. Assn. Mfrs., St. Paul Assn. Commerce (past pres.). Republican. Episcopalian. Clubs: Minnesota, Somerset (St. Paul). Home: 1446 Delaware Av. Office: 1821 University Av., St. Paul.

GRIGGS, Richard Leslie, banker; b. Barclay, Pa., Dec. 8, 1886; s. Eli Zelotes and Anna (Kinney) G.; A.B., U. of Minn., 1907; m. Neva Warner, Sept. 20, 1911; children—Leslie Elizabeth, Richard Clemson, Harold Warner. Began with Bank of Virginia (Minn.), 1899, treas. Virginia Electric Power & Water Co., 1910-14; engaged in real estate, ins. and automobile business, Duluth, Minn., 1914-17; sec. Northern Nat. Bank, Duluth, 1917-21, vice pres., 1921-29, pres., 1929-46, chmn. bd. 1946-50, ret. 1950; president and dir. Kinney Corp., W.Va.; v.p. and dir. Sterling Motor Co., Acme Finance Co.; dir. Head-of-the-Lakes Broadcasting Co., Greyhound Corp., Northland Greyhound Lines, Inc., 1st Nat. Bank, Va. 1st Nat. Bank, Hibbing, 1st Nat. Bank, Gilbert (all in Minn.), Minn. Power & Light Co., Andresen Ryan Coffee Co. Private F.A., U.S. Army, Camp Taylor, 1918. Dir. Duluth Community Fund, Duluth Chapter Infantile Paralysis Foundation of America; member board of regents, U. of Minn. Mem. Newcomen Soc., Am. Legion. Republican. Episcopalian. Mason (32°), Elk. Clubs: Kitchi Gammi, Northland Country, Duluth Athletic. Home: 2502 E. 2d St. Address: Alworth Bldg., Duluth, Minn.

GRIGGS, Thomas Newell, lawyer; b. Bellevue, Pa., May 20, 1903; s. Thomas Campbell and Christine (Newell) G.; B.S., Carnegie Inst. Tech., 1924; LL.B., U. Pitts., 1928; m. Anne Hathaway Kiskaddon, July 13, 1928; 1 dau., Eleanor Christine (Mrs. Francis B. Nimick, Jr.). Admitted to Pa. bar, 1928; partner Griggs, Moreland, Blair & Douglass, Pitts., since orgn.; dir. G. C. Murphy Co., Washington Oil Co. Chmn. adv. com., U.S. Dist. Court, Western Dist. of Pa. Recipient Alumni Award of Merit, Carnegie Inst. Tech. Mem. bd. dirs. Y.M.C.A., exec. bd. Playhouse Assn., bd. dirs. D. T. Watson Home for Crippled Children. Member athletic board Carnegie Inst. Tech. Mem. Am. (mem. first bd. Jr. Bar Conf.), Allegheny Co. (pres., chmn. exec. com.), Pa. State bar assns., Am. Judiciary Soc., Engrs. Soc. Western Pa., U. Pittsburgh Sch. Law Alumni Assn. (past pres.), Phi Kappa Psi, Theta Tau, Delta Theta Phi. Clubs: Allegheny Country, Duquesne, Harvard-Yale-Princeton, Law, Tax (Pitts.). Home: R.F.D. 2, Corapolis, Pa. Office: Henry W. Oliver Bldg., Pitts. 22.

GRIGORIEFF, Wladimir W., educator; b. Hankow, China, July 11, 1908; s. Wladimir J. and Olga (Anchougova) G.; Chem.E., Tech. Sch., Zurich, Switzerland, 1932; Ph.D., U. Chgo., 1939; m. Lucile W. Pfaender, July 30, 1935 (div. 1952); 1 son, Paul; m. 2d, Lilian Armstrong, Feb. 14, 1953. Came to U.S. 1933, naturalized, 1939. Chief chemist Danziger Refineries, Inc., Pampa, Tex., 1934-35; rsrch. chemist Gen. Electric Co., Pittsfield, Mass., 1939-45; dir. Ordark, U. Ark., 1946-47, inst. sci. and tech. from 1947; council mem. Oak Ridge Inst. Nuclear Studies, 1948-52, chmn. univ. relations div. of Inst., 1952—. Mem. univ. agy. commn. So. Regional Ednl. Bd., Atlanta, 1951—. Mem. Tenn. Acad. Sci., Am. Chem. Soc., A.A.A.S., Am. Soc. Engring. Edn., Am. Assn. U. Profs., Ark. Acad. Sci., Sigma Xi. Episcopalian. Contbr. articles profl. jours. Home: 104 Pocono Lane, Oak Ridge, Tenn.

GRIGSBY, Chester E., steel exec.; b. New Castle, Pa., July 2, 1899; s. Henry W. and Elizabeth (Zehner) G.; B.S., U. Mich., 1923; m. Helen Moseley, Mar. 19, 1930; 1 son, William M. With American Steel Foundries, Chicago, since 1923, v.p. since 1949; director General Steel Castings Co., 1953—. Served as chief, steel castings division, W.P.B., 1943-44. Mem. Am. Soc. M.E. Clubs: Chicago, Chicago Athletic; Westmoreland Country (Wilmette, Ill.). Home: 1230 Broadmeadow Rd., Winnetka, Ill. Office: 410 Michigan Av., Chicago 11.

GRIGSBY, Paul A(llen), educator; b. Fayette, Mo., June 25, 1900; s. Paul Allen and Virginia Frances (Dinkle) G.; A.B., Central Coll., Fayette, 1922, LL.D., 1951; A.M., U. of Mo., 1929; grad. study, Washington U.; m. Martha Marie Fahlbusch, June 9, 1926. Prin. high sch., Huntsville, Mo., 1922-26, Webb City, 1926-27, Smith Cotton High Sch., Sedalia, Mo., 1927-32; prin. Community High Sch., Granite City, Ill., 1932-34, supt., 1934-50; supt. Community Unit Sch. Dist. since 1950; mem. Red Path Vauter, Chautauqua System, Cedar Rapids, Iowa, summers 1920-24; field representative Central College, summer 1925, teacher, summer 1930; field rep. Lindenwood Coll., St. Charles, Mo., summer 1931. Mem. bd. curators, Central Coll., Fayette, Mo.; past pres. Salvation Army Adv. Bd., Dist. Council, Boy Scouts, Granite City. Received Silver Beaver award, Boy Scouts of Am., 1949. Mem. N.E.A. (hon. v.p., 1949-50, 1st v.p., 1950-51), Ill. Edn. Assn. (past chmn. state public relations com., 1944-49, mem. exec. com., 1944-49, pres., 1948-49, S.W. Div., also dir.), Quad City C. of C. (dir.), Phi Delta Kappa, Kappa Delta Phi. Mem. exec. com. Ill. Secondary Schools Prins. Assn.; past sec. Mo. Secondary Schools Prins. Assn., past pres., 1928-30. Mem. Christian Ch. Club: Granite City Rotary (past pres.). Contbr. articles in ednl. publs. Home: 2262 Cleveland Blvd. Office: 3000 Madison Av., Granite City, Ill.

GRIGSBY, Rall Illingsworth, educator; b. Greencastle, Ind., Nov. 22, 1897; s. Lemuel Milton and Josephine (Hatfield) G.; A.B., Cornell Coll., Mt. Vernon, Ia., 1918, D.Ed., 1949; A.M., Drake Univ., Des Moines, 1928; m. Irene Flanigan, Sept. 39, 1920; children—Constance, Marianne, Roberta. High sch. teacher, towns in Illinois and Iowa, 1919-23; secondary sch. prin., Des Moines, Ia., 1923-29, asst. supt. of schs., 1929-39; with U.S. Office of Edn., Washington, D.C., since 1939, spl. asst. to commr., 1941-48; acting commr., July 1948-March 1949; dep. commr. 1949-54, asst. commr., 1954—. Mem. N.E.A. Methodist. Mason. Home: 4925 N. 27th St., Arlington, Va. Office: U.S. Office of Education, Washington, D.C.

GRIM, Allan K., judge; b. Kutztown, Pa., Oct. 15, 1904; s. James S. and Nettie M. (Kuhn) G.; student Kutztown Normal Sch., 1919-21; A.B., Swarthmore Coll., 1924; LL.B., Harvard, 1929; m. Ruth S. Ackerman, June 23, 1937; children—James S., Allan K., Robert P., George L., Virginia S. Admitted to Pa. bar, 1929 and practice in Reading until 1949; U.S. dist. judge for Eastern Dist., Pa., since 1949. Chmn. Dem. Co. Com., Berks Co., Pa., 1940-44; del. at large Pa. Dem. Nat. Conv., 1944. Mem. Am. Bar Assn., Pa. Bar Assn., Berks Co. Pa. Bar Assn., Delta Upsilon. Mem. Evang. and Reformed Ch. Mason (Shriner). Rotarian (past pres.). Club: Wyomissing. Home: College Hill, Kutztown, Pa. Office: U.S. Dist. Ct., Ninth and Market St., Philadelphia 7.

GRIM, Paul Ridgeway, educator; b. Highland Co., O., Aug. 24, 1910; s. Omer Frank and Austa Gertrude (Ridgeway) G.; B.S., Ohio State U., 1932, M.A., 1935, Ph.D., 1938; m. Vivian Ione McMillen, Aug. 24, 1935; children—Douglas Paul, Corinne Vivian. High sch. tchr., Ripley, O., 1932-35; research asst., bur. ednl. research Ohio State U., 1935-37; supervisor Western Wash. Coll. Edn., Bellingham, 1937-42, dir. campus sch., student teaching, 1942-45; asst. prof. edn. Washington U., St. Louis, 1945-46; asst. prof. edn. U. Minn., 1946-47, dir. lab. experiences, chmn. dept. theory and practice of teaching since 1946, asso. prof. edn., 1947-51, prof. edn. since 1951; summer sch. faculty U. Ore., U. California, Syracuse University. Mem. Minn. Soc. Study Edn., Nat., Minn. edn. assns., Mpls. Citizens Com. for Pub. Edn., Civic League Greater Mpls., P.T.A. (past pres.), Am. Ednl. Research Assn., Assn. Student Teaching (national president 1953-54), Association for Supervision and Curriculum Development, National Society Coll. Teachers Education, National Society Study Edn., John Dewey Soc., Assn. for Higher Edn., Phi Delta Kappa. Methodist. Author: Principles and Practices of Secondary Education (with Vernon E. Anderson, William T. Gruhn), 1951: The Student Teacher in the Elementary School (with John U. Michaelis), 1953; The Student Teacher in the Secondary School (with John U. Michaelis), 1953. Editor: The Evaluation of Student Teaching, 1949. Home: 728 S.E. Sixth St., Mpls. 14.

GRIMES, Charles Pennebaker, lawyer; b. Tacoma, May 31, 1904; s. Rt. Rev. Charles Ysla and Rose (Pennebaker) G.; grad. Taft Sch., 1924; A.B., Yale, 1927, LL.B., 1930; m. Louise Ireland, Mar. 18, 1933; children—Charles Livingston, Arline Ireland, Lucy Lee Custis. Admitted to N.Y. State bar, 1933, since practiced N.Y.C.; partner firm of Cole, Grimes & Friedman; sr. review counsel, Public Works Adminstrn., 1933-34; sr. counsel Nat. Recovery Adminstrn., 1934-35; dep. asst. dist. atty., N.Y. County, on staff of Thomas E. Dewey, spl. rackets prosecutor, 1935-37; asst. dist. atty., N.Y. County, on staff of Thomas E. Dewey, 1938-42; chmn. bd. dirs. DeLanoy & Kipp, Inc., 1944-47. Mem. Am., N.Y. State, N.Y. City bar assns., Non-Partisan Civic Assn., Inc. (dir.), Phi Delta Phi. Clubs: N.Y. City Church, Racquet and Tennis, Yale, Union League (N.Y. City); Piping Rock (Locust Valley, N.Y.), Creek (Locust Valley); Beaver Dam Winter Sports (Mill Neck, N.Y.). Home: "Green Arbors," Locust Valley, L.I., N.Y. Office: 30 Broad St., N.Y. City.

GRIMES, Donald Robert, retail food store exec.; b. Chgo., Aug. 12, 1906; s. J. Frank and Barbara (Adam) G.; A.B., U. Ill., 1928; m. Edythe Homan, Nov. 2, 1929; children—Elaine, Diane. Clk. Atlantic & Pacific Tea Co. store, 1928; warehouseman, Sprague Warner & Co., 1928; store engr. Ind. Grocers Alliance, 1929-33, supervision dept. rep., 1933-38, director supervision, 1938-40, assistant to president, 1940-52, president, 1952—; director Chicago Offset Printing Company, American Merchants Mutual Insurance Company. Served as captain signal corps, A.U.S., 1943-46. Christian Science. Home: 809 Ridge Av., Evanston, Ill. Office: 131 S. Wabash Av., Chgo. 3.

GRIMES, Edmund Levis, business exec.; b. Pitts., Aug. 2, 1906; s. Earle Levis and Helen (Sweeney) G.; B.S., Northwestern U., 1928; B.L., Kent Coll. Law, Chgo., 1933; m. Sarah Elizabeth Clark, Apr. 6, 1935; children—Martha Ann, Sarah Helen, Mary Elizabeth, Edmund Clark, Kathleen Palmer. Atty., S.W. Strauss, Chgo., 1933-34; certified pub. acct., Chgo., 1934-35; gen. atty. Carnation Co., Milw., 1935-44; acct., Chgo., 1944-45; director Commercial Credit Company, Baltimore, executive, vice president, controller 1945-54, president 1954—; director Agar Packing & Provision Corp., Croname, Inc., Goslin-Birmingham Mfg. Co., Inc., Grabler Mfg. Co., Kaydon Engring. Corp., Kilgore, Inc., Macdonald Metals & Plastics, Ltd. (Can.), Miller Printing Machinery Co., Balt. Nat. Bank. Mem. Controllers Inst. Am. (pres.). Clubs: Maryland, Merchants, Country (Balt.). Home: 101 St. Johns Rd., Balt. 10. Office: First National Bank Bldg., Balt. 2.

GRIMES, Frank, newspaper editor; b. Pendleton, Tex., Oct. 13, 1891; s. Rev. Lewis Gantt and Xantha

Rosalie (Wootton) G.; ed. pub. schs.; LL.D., McMurry Coll., 1946; m. Mary Ellen Futrelle Senter, Sept. 7, 1913 (div.); children—Rudyard K. (capt. U.S. Army; died in Japanese prison camp, P.I., after siege of Bataan), Mary Xantha, Frances (Mrs. Robert A. Barnhart); married second, Edith Lovett Harris, September 29, 1939; stepchildren—Maj. Gen. W. O. Senter, USAAF; Capt. Glynn L. Harris, USAAF, Virginia Harris. Began as printer's apprentice, Belton, Texas, 1905, and later operated various country weekly newspapers in Tex.; city editor Temple Daily Telegram, 1913-14; editor Brenham Banner-Press, 1914; became city editor Abilene (Tex.) Daily Reporter, 1914, later mng. editor and director; editor and editorial writer Abilene Reporter-News (morning and evening) since 1919; contbr. to other Texas dailies. Awarded first prize, editorial writing, Texas Associated Press. Managing Editors Association, 1949. Member Charter Revision Commn., City of Abilene; mem. Texas Press Assn., Abilene Chamber of Commerce (ex-pres.), Texas Archeol. and Paleontol. Soc. (trustee), Texas Post War Economic Planning Commn., S.A.R. Methodist. Club: Abilene (ex-pres.). Contbr. verse to magazines and newspapers; verse published in anthologies; wrote history of founding of Abilene and of Abilene Reporter. Home: 1829 S. 8th St. Office: Abilene Reporter-News, Abilene, Texas.

GRIMES, F(rank) Granville, Jr. ◎ V. 28.

GRIMES, George, editor; b. Omaha, Neb., May 17, 1894; s. Charles A. and Olive May (Eichelberger) G.; student U. of Neb., 1914-17; m. Eva Irene Miller, July 6, 1918; children—Lee, Thomas M., George E., David C. Reporter Lincoln (Neb.) Star, 1914-17; mng. editor Fremont (Neb.) Herald, 1920; pub. Platte Valley Daily News, Scottsbluff, Neb., 1921-23; reporter Omaha World-Herald, 1924-34, asso. editor, 1934-39, managing editor 1939-43; associate editor, Wall Street Journal, New York City, April 1944-February 1945; now editor and publisher Oxnard Press-Courier, Oxnard, Cal.; pub. Ventura Co. Legal Record (Oxnard), Port Hueneme Pilot. Commd. 1st lt. Inf., Nov. 1917; served with 340th Inf., Camp Custer, Mich., Nov.-July 1918, with A.E.F. in France, 1918-19, assigned French Army tank center; asst. dir. journalism School, A.E.F. University at Beaune; hon. disch., Apr. 1919. Mem. Newcomen Soc., Am. Soc. Newspaper Editors, Phi Kappa Psi, Sigma Delta Chi. Mason. Clubs: Rotary, Saticoy Country; Las Posas. Address: 120 Crestview Dr., Camarillo, Cal.

GRIMES, J. Frank, retired pres., dir., Independent Grocers Alliance; b. Chicago, Dec. 17, 1881; s. Joseph Lawrence and Mary Ann (Mapes) G.; ed. Chicago pub. schools; m. Barbara C. Adam, Jan. 28, 1903 (dec. Mar. 1951); children—John Franklin, Donald Robert, Douglas Adam, Helen Margaret; m. 2d, Alice Curry Burton, June 1954. Began Marshall Field & Co., Chgo., in charge group of cash boys, 1896; became accountant Corbin & Sons Co., Chgo.; paymaster Armour & Co., Chicago; accountant and dept. mgr. Tolerton & Warfield Co., wholesale grocers, Sioux City, Ia., 1906-13; sales mgr., Baker-Vawter Co., Benton Harbor, Mich., and Chicago, 1913-17; partner William W. Thompson & Co., certified public accountants, Chicago, 1917-33; founded, 1926, pres. Independent Grocers Alliance (IGA) of Am., 1926-52; pres. subsidiary distributing companies of Wash., Calif., N.Y., Can.; pres., Marketing Specialists, Inc.; in 1952, ret. as pres. Market Specialty Co. Food Products Co. of Am., Neighbor Products Co., Chicago Offset Printing Co.; dir. Progressive Wholesale Grocery Co., Northern New York Grocery Co., Western N.Y. Grocery Co. Formerly chairman of Independent Food Distbrs. Council; dir. Nat. Vol. Group Inst. President of the Great Lakes Foundation, Inc. Mem. Illinois State Food Marketing Com., adv. com. surplus foods War Food Adminstrn., food adv. com. O.P.A. Mem. Chicago Art Inst. (life), Chicago Farmers. Clubs: Union League, Illinois Athletic, Westmoreland Country. Home: 7956 Avenida Alamar. Office: 7924 Ivanhoe, LaJolla, Cal.

GRIMES, William Henry, editor; b. Bellevue, O., March 7, 1892; s. Samuel L. and Lucy (Bush) G.; student, Western Reserve U., Cleveland, 1910-13; m. Iva Mae McCormick, Aug. 5, 1915; children—Jane (Mrs. R. B. Benton, dec.), William Henry (killed in action), John Alan. Reporter for Ohio newspapers, 1913-20; mgr. Washington office, United Press, 1920, New York office, 1921; with Washington office, Wall Street Jour., 1923-34, mng. editor, New York office, 1934-41, editor since 1941. Awarded Pulitzer Prize for distinguished editorial writing, 1946. Mem. Am. Soc. of Newspaper Editors. Home: Cross Streams Farm, Hopewell Junction, N. Y. Office: 44 Broad Street, New York, N.Y.

GRIMM, Carl Hugo, composer, conductor, organist; b. Zanesville, O., Oct. 31, 1890; s. Carl William and Ida (Goetzinger) G.; ed. pub. schs. of Cincinnati; studied piano, organ and theory with his father, and orchestration with Frank van der Stucken; largely self taught in composition and orchestration; hon. Mus.D., Cincinnati Conservatory of Music, 1930; m. Alberta Kumler, June 17, 1922; children—Carl Albert, Mary Carolyn. Organist and choir dir. Immanuel Reformed Ch., 1907-12, Mt. Auburn Bapt. Ch., 1912-24, Mt. Auburn Presbyn. Ch., 1924-27, Knox Presbyn. Ch. since 1938, Reading Rd. Temple, 1912-22. Isaac M. Wise Temple (all Cincinnati) since 1922; private teacher of piano, organ, music theory, 1907-31; head of composition dept., Cincinnati Conservatory of Music, 1931-52; condr., Cin. Conservatory of Music Symphony Orchestra, 1944-52. Awarded $1,000 prize for orchestral work by Nat. Federation. Music Clubs, 1927; $1,000 prize for choral and orchestral work by MacDowell Club of New York, 1930. Mem. Phi Mu Alpha, Pi Kappa Lambda. Mason. Presbyn. Served as sergeant United States Army, 1918. Compositions: (for orchestra) Erotic Poem (tone poem); Thanatopsis (tone poem); Abraham Lincoln (tone poem); 116th Psalm (tone poem); Five Pictures for Peter and Wendy (suite); Scherzo Fantaisie for Piano and Orchestra; Montana (two impressions); Victory Overture; Symphony in F minor; Byzantine Suite (for small orchestra); (chamber music) String Quartet; Serenade for Wind Instruments; Four Stencils for Flute, Cello, Piano; Fantaisie for Two Clarinets, Cello, Piano; Sonata for Cello and Piano; Song of Songs (chorus and orchestra); Feast of Kol Folk (chorus and orchestra); Concertino for Trumpet and Orchestra; Christmas Concerto; Five Designs for Brass Ensemble; Variations on Mooz Zur for Chorus and Organ; also cantatas, anthems, services for synogogue, piano and organ pieces, etc. Orchestra compositions have been played by Cincinnati, Chicago, Rochester, Los Angeles, Indianapolis, Huntington, Dayton and Federal symphony orchestras; Cincinnati Conservatory Orchestra, Jordon Conservatory Orchestra (Indianapolis), Cincinnati Civic and Cincinnati Chamber orchestras, Columbus, O.; Sacramento and Schenectady orchestras, Detroit Little Symphony, Ohio Sinfonietta. Home: 6746 Shawnee Run Rd., Cin. 27.

GRIMM, Herbert Paul, business exec.; b. Franklin, Pa., June 5, 1886; s. Lewis and Mary Adaline (Sutley) G.; student pub. schs.; Los Angeles; m. Sarah McFarland, June 3, 1914. Pres. and dir. Los Angeles Soap Co.; vice pres. and dir. California Rendering Co.; dir. White King Soap Company. Served as 2d lt. A.S., 1917-19, World War. Clubs: California (Los Angeles). Home: 176 N. Mansfield Av., Los Angeles 36. Office: 417 S. Hill St., Los Angeles.

GRIMM, John Crawford Milton, educator; b. Columbus, O., Feb. 1, 1891; s. Willard Conard Preston and Lucy Ann (Crawford) G.; A.B., Ohio State U., 1911, A.M., 1912; Ph.D., U. of Pa. (Harrison Fellowship, 1914-16), 1916; student Sorbonne, U. of Paris, 1919; m. Margaret Moore Craver, June 15, 1929; children—John Russell, Forrest Craver, Lucy Emily. High sch. teacher, Plain City, O., 1912-13; prof. Latin and Greek, Bridgewater (Va.) Coll., 1913-14, Juniata (Pa.) Coll., 1916-17; asst. prof. Latin and French, Ohio Wesleyan U., 1919-22; asso. prof. Romance langs. Dickinson Coll., Carlisle, Pa., 1922-35, prof. Romance langs. since 1935, chmn. dept. modern langs. since 1944, sec. faculty since 1944. Served as pvt., F.A., U.S. Army, 1917-19; instr. in French, Carlisle Barracks, 1949-50. Mem. Pa. State Modern Lang. Assn., V.O.A. Methodist. Author: The Construction 'APO KOLNOU in the Works of Horace, 1916. Cons. Brittanica World Lang. Dictionary, 1954. Stamp collector. Home: 52 Conway St., Carlisle, Pa.

GRIMM, Peter, real estate; b. N.Y. City, Jan. 12, 1886; s. Adam and Josephine (Henry) G.; grad. De Witt Clinton High Sch., 1907; B.S., Columbia, 1911; m. Harriet Lawrence, Feb. 11, 1922; children—Peter, Laurie. Real estate broker with Stephen H. Tyng & Co., N.Y. City, 1911-20; in real estate business alone, 1920-29; president and director William A. White & Sons, 1929-44; director and chairman bd. since 1944; dir. various cos.; spl. asst. to sec. of Treasury, 1935-36; dir. and mem. exec. com. Union Labor Life Ins. Co. Trustee Soc. Phipps Houses; p.p. Real Estate Board of New York (gov.). Trustee Town Hall, Inc. Trustee and chmn. Real Estate Com., Presbyn. Hosp.; trustee, v.p., Citizens Budget Com. Mem. Mayor's Com. on Taxation, 1930, 33, 34. N.Y. City Planning Commn., 1934. Chms. Commn. to Survey Adminstrn. of Relief, N.Y. City, 1937; vice dir. Nat. Emergency Council, 1930-44. Served as capt. to major, Air Service, U.S. Army, 1917-18. Mem. real estate adv. bd. War Dept., 1941. Pres., N.Y. State C. of C., 1946-48. Trustee N.Y. Zoological Society; director, pres. Grand Central Art Galleries: dir., mem. exec. committee United Cerebral Palsy Associations. Clubs: University, Columbia University, Pilgrims, Century (New York); Piping Rock (L.I.). Home: 116 E. 62d St. Office: 51 E. 42d St., N.Y.C.☆27

GRIMMELSMAN, Henry Joseph, bishop; b. Cincinnati, O., Dec. 22, 1890; s. G(erhard) Henry and Frances Elizabeth (Ronnebaum) G.; ed. Holy Family Sch., and St. Gregory Sem., Cincinnati, O.; student St. Joseph Coll., Collegeville, Ind., 1907-09, Mount St. Mary Sem., Mount Washington, Cincinnati, O., 1909-11; U. of Innsbruck, Austria, 1911-15, S.T.D., 1928. Ordained priest Roman Catholic Ch., consecrated bishop, 1944; bishop of Evansville, Ind., since Jan. 1945. Author of commentaries: Book of Exodus, 1927; Book of Ruth, 1930. Address: 224 S.E. First St., Evansville, Ind.

GRIMSHAW, Austin, university dean; born Weymouth, Massachusetts, Oct. 26, 1905; s. Albert Harvey and Bertha (LeCain) G.; B.S., Harvard, 1927, M.B.A., 1934, D.C.S., 1938; m. Elizabeth Thompson, Dec. 11, 1926; children—Anne, Allen Day. Asso. engr. Parsons, Klapp, Brinckerhoff & Douglas, N.Y. City, 1927-34; vice pres. and dir. Commodity Corp., Boston, 1934-35; research worker and instr. grad. sch. bus. adminstrn., Harvard, 1935-38, asst. prof. indsl. mgt., 1938-44; consultant, Nashua Mfg. Co., Nashua, N.H., 1938-44; consultant and asst. gen. mgr. Auburn Mfg. Co., Auburn, Ind., 1944-48; prof. management, head of management div., Coll. of Commerce and Bus. Adminstrn., U. of Ill., 1948-49; dean Coll. of Bus. Adminstrn., U. of Wash. since 1949. Cons. W.P.B., 1941, 1943-45; dir. civilian relations div. Office Civilian Requirements, 1943. Mem. A.A.C.A., Sigma Iota Epsilon, Sigma Iota Epsilon, Beta Gamma Sigma, Beta Alpha Psi. Club: Rainer, Inglewood, Kiwanis. Home: 15610 37th Av., N.E., Seattle.

GRIMSON, Gudmundur, jurist; b. Iceland, Nov. 20, 1878; s. Steingrimur and Gudrun (Jonsdotter) G.; brought to U.S., 1882, naturalized, 1894; A.B., U. N.D., 1904, A.M., 1905, LL.B., 1906, LL.D., 1939; Fellowship U. Chicago, 1905-06; LL.D., U. Iceland, 1930; m. Ina Sanford, Sept. 5, 1906; children—Keith S. and Lynn G. Admitted to N.D. bar, 1906; trustee Village of Munich, 1908-10; states atty. Cavalier Co., 1911-24; spl. asst. atty. gen., 1923-25; prosecutor Martin Tabert-whipping boss investigation in Florida, 1923; judge of the District Court, Second Judicial District, North Dakota, 1926-49, judge Supreme Ct. N.D. since 1949. Chmn. com. to revise rules and practice for Revised Code of N.D., 1943. N.D. rep. Millenial Celebration Icelandic Athling, 1930; awarded Order of Falcon by Icelandic Govt., 1939. Mem. Am. and N.D. bar assns., N.D. Hist. Soc. (dir.), N.D. Conf. Social Welfare (pres. 1945), Order of Coif, Phi Beta Kappa, Phi Delta Theta. Lutheran. Mason. Club: Lions. Author articles. Home: 1158 4th St. Office: State Capitol, Bismarck, N.D.

GRIMSON, Keith Sanford, physician, educator; b. Munich, N.D., Apr. 21, 1910; s. Judge Gudmundur and Ina (Sanford) G.; B.A., U. N.D., 1930, B.S., 1931; M.D., U. Chgo., 1934; m. Ardyce Mozelle Johnson, Oct. 16, 1934; children—Roger Connell, Baird Sanford, Keith Sanford. Intern Presbyn. Hosp., Chgo., 1934; fellow, resident surgery U. Chgo., 1935-39; instr. dept. surgery, 1940-42; Belgian Am. Edn. Found. Research fellow with Prof. C. Heymans, Ghent, Belgium, 1939-40; asst. prof. surgery Duke U. Sch. Medicine, 1943-48, prof., 1948—; prof. surgery Duke Hosp.; cons. A.M.A., U.S. Dept. Health, Edn. and Welfare, Am. Heart Assn., surg. and med. socs. Fellow A.C.S.; mem. Am., So. surg. assns., Am. Physiol. Soc., Am., So. socs. clin. research, Am. Heart Assn., Am. Soc. Pharmacology and Exptl. Therapeutics, Soc. U. Surgeons, Sigma Xi, Phi Delta Theta, Alpha Kappa Kappa. Presbyn. Asso. editor Ann. Revs. of Internal Medicine, 1952—, The Am. Surg. Jour., 1953—, Modern Medicine, 1955—. Contbr. profl. jours. Home: 3313 Devon Rd., Hope Valley, Durham. Office: Box 3815-S, Duke Hospital, Durham, N.C.

GRIMSON, Mrs. Samuel A., artist; see Malvina Hoffman.

GRINDAL, Herbert W(eld), banker; b. Brooklyn, Feb. 12, 1889; s. Herbert White and Sarah (Ten Broeck) G.; ed. pub. schs. of Brooklyn; m. Marion Merrill, Oct. 1911 (died 1948); children—Ernestine (Mrs. Charles M. Clarke, Jr.), Jean (Mrs. Carl Stobbe); m. 2d, Elsie Brewer Colby, Nov. 5, 1949. Banking and financial bus. in Boston, 1906-21; with Guaranty Trust Co., N.Y. City, 1921-22; financial sec., America Fore group ins. cos., 1922-25, Lehman Bros., 1925-30; partner E. A. Willard & Co., 1930-34, Reynolds & Co. since 1934; dir. Emery Air Freight Corporation, Blue Ridge Mutual Fund, Inc., Baily Selburn Oil & Gas, Ltd. Clubs: Bankers, Camp Fire of America, Economic, Union League (N.Y. City); Blind Brook (Port Chester, N.Y.); Augusta (Ga.), National Golf; Gatineau Fish and Game (Ottawa, Can.). Home: 1021 Park Av., N.Y.C. 28. Officee: 120 Broadway, N.Y.C. 5.

GRINKER, Roy Richard, neuropsychiatrist, psychoanalyst; born Chicago, Illinois, August 2, 1900; son of Julius and Minnie (Friend) G.; grad. Englewood (Chicago) High Sch., 1916; S.B., U. of Chicago, 1919; M.D., Rush Medical Coll., 1921; m. Mildred Barman, July 24, 1924; children—Roy Richard, Jr., Joan (Mrs. Leonard D. Richman). Instructor neurology, Northwestern University, 1925; instr. neurology, U. of Chicago, 1927-29, asst. prof., 1929-31, asso. prof., 1931-35, asso. prof. psychiatry, 1935-36, and chief of psychiatric div., 1935-36; chmn. dept. of neuropsychiatry, and dir. Inst. for Psychosomatic and Psychiatric Research and Training, Michael Reese Hosp., since 1936; clin. prof. psychiatry U. Ill. Served as student Army Training Corps., 1917; col. Medical Corps, World War II, 1942-45. Mem. Am. Neurol. Assn., Am. Psychiatric Assn. Am. Psychoanalytic Assn. Author: Neurology; Psychosmatic Research; and numerous sci. publs.; co-author: Men Under Stress; War Neuroses. Editor: Mid-Century Psychiatry. Home: 4940 East End Av. Office: Michael Reese Hosp., 29th and Ellis Av., Chgo. 16.

GRINNELL, Frank Washburn ◎ V. 28.

GRINNELL, George Morton (grin-nĕl'), investment banker; b. N.Y.C., Feb. 22, 1902; s. William Morton and Elizabeth Lee (Ernst) G.; student Harvard, 1921-25; m. Elizabeth Cole, Nov. 6, 1926; children—Jeanne (Mrs. Stig Hoist), George James. With Roosevelt & Son, 1926-33; with Dick & Merle-Smith since 1933, partner, 1935-47, sr. partner since 1947, specializing in r.r. securities, finance; dir. Fundametal Investors, Investors Management Fund. Author articles on investment securities. Home: 57 E. 80th St., N.Y.C. 21. Office: 30 Pine St., N.Y.C. 5. Died Jan. 19, 1953.

GRINNELL, Harold C., educator; b. Broadalbin, N.Y., July 7, 1895; s. William Manning and Helen L. (Ovitt) G.; B.S., Cornell U., 1921, M.S., 1930, Ph.D., 1941; m. Alice Mary Hopkins, Nov. 8, 1922; children—Helen Alicia, Barbara Jean. Federal Farm Bd. field agt., Burlington, Vt., 1930-31; acting head, dept. agrl. economics, U. of Vt., 1931-32; asst. prof. of agrl. economics, Univ. of N.H., 1932-40, asso. prof., 1940-47, prof., 1947-50, dean Coll. of Agr. and dir. of agrl. experiment sta. since 1950. Active local civic affairs as mem. sch. bd., zoning bd., budget com., etc. Served as lt., Coast Arty. Corps, World War I. Mem. Am. Assn. Univ. Profs.

(asso. mem.), Phi Kappa Phi, Alpha Zeta, Helios, Sigma Phi Sigma, Mason (past master). Conglist. Author five publications of agri. expt. stas. Home: 24 Bagdad Rd., Durham, N.H.

GRINSFELDER, H. J., business exec.; b. Aug. 20, 1902; s. Henry and Florence Grinsfelder; A.B., Johns Hopkins, 1921; married 2d, Frances M. Hamburger, March 25, 1954; children (previous marriage)—Henry, Carol. Successively with The Hecht Co., Washington, The May Co., St. Louis, and Schuster's, Milwaukee; with Gimbel Brothers since 1944, mdse. mgr., Pittsburgh, 1944, v.p. and exec. dir., N.Y. City, since 1947. Dir. Pittsburgh Symphony Soc., Pittsburgh Conv. Bureau; mem. Community Chest Council. Mem. Johns Hopkins Alumni Assn., Pittsburgh C. of C., Pa. Economy League, Pittsburgh Builders Exchange. Clubs: Westmoreland Country, Concordia, Hundred, Civic of Allegheny Country. Home: 825 Morewood Av., Pitts. 13. Office: Gimbel Brothers, 6th Av. and Smithfield St., Pitts. 22.

GRINSFELDER, Sam, business exec.; b. Spokane, Wash., July 26, 1897; s. Joseph R. and Julia (Heller) R.; B.S., U. of Calif. 1920; m. Edith M. Maslin, Dec. 8, 1922; children—Donald, David. Mining engr. Shasta Zinc and Copper Co., Winthrop, Calif., 1920-22; with Union Oil Co. of Calif. since 1922, geologist Rocky Mt. Dist., 1922-24, petroleum engr., 1924-28, asst. to mgr. Tex. Div., 1928-34, dist. engr. and development engr., 1934-39, mgr. of operations Tex. Gulf Div., 1939-46, vice pres. in charge field operations, since 1946. Mem. Am. Inst. Mining and Metall. Engrs., Am. Assn. Petroleum Geologists, Am. Petroleum Inst., Theta Tau, Golden Bear. Club: Houston of Texas. Home: 1305 Bedford Rd., San Marino 9, Calif. Office: Union Oil Co. of Calif., 617 W. 7th St., Los Angeles 14.

GRINTER, Linton E., engr., educator; b. Kansas City, Mo., Aug. 28, 1902; s. Linton Earl and Mary Mandeville (Masterson) G.; B.S., U. of Kan., 1923; M.S., U. of Ill., 1924, Ph.D., 1926; C.E., U. of Kan., 1930; m. Constance Louise Hall, Oct. 19, 1926; children—Mary Constance, Lawrence Edward. Part-time draftsman and engr., 1923-26; engr., designer, Standard Oil Co. of Ind., Whiting, 1926-28. Asso. prof. civil engring., Tex. A. and M. Coll., 1928-29, prof. structural engring., 1929-37; dean grad. div., dir. civil engring., Armour Inst. Tech., Chicago, 1937-39, v.p. and dean grad. div., 1939-40; v.p. and dean Grad. School, Illinois Institute Tech., 1940-46; research prof., Ill. Inst. Tech., 1946-52; dean grad. sch. and dir. research U. Fla. since 1952. Cons. War Manpower Commn., 1943; coordinator 6th Service Command of Army Specialized Training Program, 1943-44. Cons. to Editor of Encyclopedia Britannica on technical articles since 1944; consultant to bd. control So. Regional Edn. since 1950 and mem. comm. on grad. studies. Del. International Tech. Congress, and to Internat. Congress for Applied Mechanics, Paris, France, 1946; International Congress Engring. Edn. Zurich, 1954. Cons., chmn. Panel on Heavy Equipment, Research and Development Bd., Office Sec. of Defense, since 1949; mem. bd. univ. representatives Argonne Nat. Lab. Awarded Univ. scholarship, 1923-24, fellowship, 1924-26, U. Ill. Mem. Am. Soc. Civil Engrs. (chmn. exec. com. mechanics, 1950-51), Am. Soc. Mech. Engrs. Western Soc. Engrs. (chmn. civic com. 1948-50, mem. bd. dirs. 1950-52), American Concrete Inst. Internat. Assn. of Bridge and Structural Engrs., Am. Soc. for Engring. Edn. (pres. 1953-54); chmn. Ill.-Ind. Section, 1947-48; Sigma Xi, Tau Beta Pi, Chi Epsilon, Gamma Alpha. Clubs: University, Armour Faculty, Beach and Tennis (pres. 1948) (Chgo). Author numerous books since 1930; co-author of Engineering Preview, 1945; Numerical Methods of Analysis in Engineering, 1949; Engineering Mechanics, 1952; numerous papers and monographs. Home: 2256 N.W. 4th Pl., Gainesville, Fla. ☆27

GRISCOM, Ludlow (gris'kum), ornithologist; b. New York, N.Y., June 17, 1890; s. Clement Acton and Genevieve Sprigg (Ludlow) G.; A.B., Columbia, 1912; A.M., Cornell University, 1915; married Edith Sumner Sloan, September 14, 1926; children—Edith Rapallo (Mrs. P.O. Daley), Andrew, Joan Ludlow. Instr. in elementary biology, Cornell University, 1915-16; asst. in Am. Museum of Natural History, 1917-20, asst. curator of ornithology, 1921-27; research curator of zoölogy, Museum of Comparative Zoölogy, Harvard, 1927-48, and research ornithologist since 1948. Member of zoölogical exploration parties in Panama, 1924, and 1927, Yucatan, 1926, Nicaragua, 1917, Guatemala, 1930; vol. asst. with Gray Herbarium Expdn. to Arctic Newfoundland, 1925, and Gaspé Peninsula, 1923. Served as 2d lt. U.S. Army, 1917-19; U.S. del. to 2d Interallied Propaganda Conf., London, 1918. Del. to 8th Internat. Ornithol. Congress, Oxford, Eng., 1934. Fellow A.A.A.S., American Ornithologists Union (vice president), New York Academy of Sciences, Linnaean Society of New York (president 1927); member Ecological Soc. of Am. British Ornithologists Union. Nat. Audubon Soc. (chmn. bd. dirs.), Boston Soc. of Natural History (trustee, pres. 1948, hon. curator birds), Children's Museum of Boston (trustee), Mass. Fish and Game Assn., Am. Museum of Natural History, Mass. Audubon Soc. (dir.), Colonial Soc. of Mass., Sigma Xi. Protestant. Clubs: Union, Harvard (Boston); Faculty (Cambridge); Union, Century (N.Y.); Cosmos (Wash.). Author: Birds of the N.Y. City Region, 1923; Distribution of Bird Life in Guatemala, 1932; Ornithology of the Republic of Panama, 1935; A Monographic Study of the Red Crossbill, 1937; Modern Bird Study, 1945; Birds of Nantucket, 1948; Birds of the Concord Region, a Study in Population Trends, 1949. Origin and Distribution Birds of Mexico, 1940; Distributional Check-List Birds of Mexico, Part I, 1940. Contbr. articles to ornithological and botanical journals; special field of research birds of Central America, field identification of North Am. birds, conservation. Contributing editor National Audubon Magazine; asso. editor, Audubon Field Notes. Home: 21 Fayerweather St., Cambridge 38, Mass.

GRISE, Finley Christopher (griz), educator; b. Lewisburg, Ky., Feb. 1, 1886; s. George Christopher and Corilla Jeanette (Newman) G.; life certificate, Western Ky. State Teachers Coll., Bowling Green, 1914; B.S., George Peabody Coll. for Teachers, 1916, A.M., 1917, Ph.D., 1924; m. Mary Eunice Eshman, Aug. 20, 1917; children—George Calvin, Richard Finley, Dorothy Louise, Mary Jean (dec.), Mary Ruth. Teacher, pub. schs., Logan County, 1906-12; instructor English and Latin, Western Ky. State Teachers Coll., 1913-15, 1917-18, head of dept. Latin since 1918, head dept. foreign language since 1926, dean of coll. since 1927. Mem. Advisory Com. on Teacher Training for Ky.; ex-mem. Comm. Instns. of Higher Learning of Assn. of Ky. Colleges; mem. Ky. Edn. Assn. (past pres. Dept. of Colleges and Dept. of Fgn. Langs.); chmn. for Ky., Com. on Status of Classical Edn., 1938-44; charge of Bi-Millennium Horatianum for Ky.; dist. chmn. Ky. comm. teacher edn. and prof. standards. Member N.E.A., Am. Classical League, Classical Assn. of Middle West and South (v.p. for Ky. 1932-40), Classical Assn. of Ky. (pres. 1926-28), Phi Delta Kappa. Rep. Methodist. Club: XV Literary. Author: Content and Method in High-School Latin from the Viewpoint of Pupils and of Teachers. Home: Nashville Road, Bowling Green, Ky.

GRISER, John Millen, industrialist; b. Charleston, S.C., Apr. 29, 1896; s. John Joseph and Marion (Brunson) G.; student pub. schs., Charleston; m. Florence Louise Slater, Feb. 8, 1919; 1 dau., Marion (Mrs. George Schmohl). Apprentice, mechanic Charleston Navy Yard, 1911-17; with Found. Co., New Orleans, 1919; supt. Chickasaw (Ala.) Shipbldg. & Car Co., 1919-20; mechanic, supt. Ala. Dry Dock & Shipbldg. Co., Mobile, 1917-19, supt., 1921-25, gen. supt., 1925-36, v.p. charge operations, 1936-44, pres. since 1944; dir. since 1926; v.p., dir. Pinto Island Metals Co., Mobile; pres., dir. Warrior-Tombigbee Development Assn., Birmingham, Ala.; dir. First Nat. Bank of Mobile, Am. Waterways Operators, Inc., Miss. Valley Assn. Mem. Ala. State C. of C. (v.p., dir.), Shipbuilders Council Am. (dir.), Am. Bur. Shipping (mem. bd. mgrs.), Lloyd's Register Shipping. Home: Route 4, Box 187. Office: P.O. Box 190, Mobile 2, Ala. (replaces sketch page 1064.)

GRISMER, Raymond Leonard, educator, author; b. Schenectady, N.Y., Mar. 30, 1895; s. Charles Valentine and Luna M. (Leonard) G.; A.B., U. Vt., 1916; Rhodes Scholar, Oxford U., Eng., 1916-17; M.A., Ohio State U., 1922; Ph.D., U. Cal., 1930; m. Mildred Best, Aug. 20, 1919; children—Jean, Raymond, William. Tchr., Mercersburg Acad., Pa., 1917-18, The Hill Sch., Pottstown, Pa., 1919-20; instr. romance langs. Ohio State U., 1920-24; head modern lang. dept. Oklahoma City U., 1924-27; asso. Spanish, U. Cal., 1927-31; asst. prof. U. Minn., 1931-34, asso. prof. 1934-49; prof. romance langs., 1949—. Mem. Am. Assn. Tchrs. Spanish, Modern Lang. Assn. Am., Phi Beta Kappa, Tau Kappa Epsilon. Author: Pageant of Spain (with D. K. Arjona), 1939; Reference Index to Twelve Thousand Spanish-American Authors, 1930; Sailing the Spanish Main, 1940; New Bibliography of the Literatures of Spain and Spanish America (with M. B. Grismer, J. Magraw; 7 vols.), 1941-46; A Brief Spanish Grammar for Beginners, 1942; Spanish Short Stories (with R. H. Olmsted), 1943; Buenos Vecinos, Buenos Amigos (with C. I. Arroyo), 1943; Short Spanish Review Grammar (with D. K. Arjona), 1943; Tales of Spanish America (with N. B. Adams), 1944; Influence of Plautus in Spain Before Lope de Vega, 1944; Easy Spanish-American Reader (with M. W. Molinos, E. D. Gorbett), 1945; Elementary Spanish Conversation (with L. C. Keating), 1946; Cervantes: A Bibliography, 1946; Libertadores y Defensores (with Roy and Margarita Mills), 1953, and others. Contbr. articles jours. Home: 1401 E. River Rd., Mpls. 14.

GRISSOM, Richard H., state ofcl.; b. Columbia, Ky., Sept. 28, 1881; s. Benjamin B. and Martha Sue (Staples) G.; School, Bowling Green, Kentucky, Lindsey Wilson College, Columbia, Kentucky; m. Lillian D. Robertson, July 13, 1913 (dec. 1952); children—Maxine (Mrs. Arnold Schempp), Richard H.; m. 2d, Janet T. Cooper, August 29, 1954. Edtl. budget auditor of N.M. for 22 yrs.; treas. State of N.M. Mem. Nat. Assn. State Auditors, Comptrollers and Treasurers; N.E.A. Mason. Home: 842 Gilmore St. Office: Supreme Ct. Bldg., Santa Fe, N.M.

GRISWOLD, Alexander Brown (griz'wōld), investment banking; b. Baltimore, Md., Apr. 19, 1907; s. Benjamin Howell, Jr., and Bessie M. (Brown) G.; A.B., Princeton U. 1928; grad. student Trinity Coll., Cambridge, Eng., 1929. Entered employ Alex. Brown & Sons, Baltimore, Md., 1930, mem. of firm since 1931. Democrat. Clubs: Maryland, Merchants, Elkridge-Harford Hunt (Baltimore); Metropolitan (Washington). Home: "Breezewood," Monkton. Office: 135 E. Baltimore St., Baltimore 2, Md.

GRISWOLD, Alfred Whitney, univ. pres.; b. Morristown, N.J., October 27, 1906; s. Harold Ely and Elsie M. (Whitney) G.; grad. Hotchkiss Sch., 1925; A.B., Yale, 1929, Ph.D., 1933; L.H.D., Trinity Coll., 1950; LL.D., Princeton U., 1950, Harvard U., 1950; Litt.D., Jewish Theol. Sem. of Am., 1951; LL.D., Columbia, 1954; LL.D., Brown U., 1954; m. Mary M. Brooks, June 10, 1930; children—Sarah Brooks, (Mrs. Richard G. Leahy), Mary Brooks, Susanna Whitney. Alfred Whitney. Instructor in history Yale, 1933-36, research asst. in internat. relations, 1936-38, asst. prof. govt. and internat. relations, 1938-42, asso. prof., 1942-47; prof., hist., 1947-50; dir. fgn. area studies, 1942-45, dir. Civil Affairs Training School, 1943-45; president Yale University since 1950. Recipient of Guggenheim Fellowship, 1942. Alumni trustee The Hotchkiss School, 1943-47, trustee since 1948; mem. bd. trustees Carnegie Found. for Advancement of Teaching. Author: The Far Eastern Policy of the U.S., 1938; Farming and Democracy, 1948; Essays on Education, 1953. Home: 43 Hillhouse Av., New Haven 11.

GRISWOLD, Benjamin Howell III, business exec.; b. Baltimore, Oct. 29, 1911; s. B. Howell, Jr., and Bessie M. (Brown) G.; student Gilman Country Sch., Baltimore, 1919-29; A.B., Princeton, 1933; m. Arabella Leith Symington, Oct. 8, 1936; children—Benjamin Howell IV, Jack S., Lelia Leith. With Alex. Brown & Sons, investment bankers, Baltimore, since 1933, partner, 1935—; director Bigelow-Sanford Carpet Company, Olin Mathieson Chemical Corporation, Central Savings Bank Baltimore Life Insurance Company, Fidelity and Deposit Company of Md. Trustee Gilman Country Sch. for Boys, James Lawrence Kernan Hosp. and Indsl. Sch. for Crippled Children, Johns Hopkins Univ. Served in U.S.N., 1942-45. Decorated Legion of Merit with gold star (U.S.), D.S.C. (Gt. Britain), Croix de Guerre (Fr.). Treas. Efficiency and Economy Commn. of Baltimore mem. Bachelors Cotillion of Baltimore, Navy League (Md. chmn.). Clubs: Maryland, Merchants, Elkridge, Green Spring Valley Hunt, Elkridge-Harford Hunt (Baltimore); Metropolitan (Washington); The Links (New York). Home: Fancy Hill Farm, Monkton, Md. Office: Alex. Brown & Sons, Baltimore 2.

GRISWOLD, Clayton Tracy, clergyman; b. Elmira, N.Y., May 12, 1901; s. Tracy Beadle and Mary Lovina (Carrier) G.; A.B., Amherst Coll., 1923; student U. of Paris, 1925-26; S.T.B., Biblical Sem. in N.Y., 1927; D.D. (hon.), Huron Coll., 1949; m. Miriam Rittenhouse Mayne, June 1, 1925; children—David, Lincoln, Maud Mary, Katharine. Ordained to ministry of Presbyn. Ch., 1927; asst. pastor, First Ch., Cortland, N.Y., 1927-30; pastor, Hobart, N.Y., 1930-34, Watkins Glen, N.Y., 1934-39; sec. youth work Presbyn. Gen. Council, N.Y.C., 1939-48; exec. dir. radio and television Presbyn. Ch., U.S.A. Spl. lectr. Princeton Theol. Sem. since 1950. Served as sergt., N.Y. N.G., 1918-19. Trustee Bibl. Sem. in N.Y., 1941-50, Mayne Edtl. Fund (Newark). Mem. gen. bd. Nat. Council Chs.; chmn. Broadcasting and Film Com.; N.A. rep. World Com. for Christian Broadcasting Hon. life membership Westminster Fellowship, 1948. Mem. Association of Educational Radio, Phi Delta Theta. Clubs: Listeners (N.Y.); Adaquetangie (Davenport, N.Y.; pres. 1944-44). Author: The Youth Budget Plan, 1942; Youth Budget Program Guide, 1943; Religious Radio Expediters, 1949. Co-author: Broadcasting Religions, 1954. Home: 16 Oak Ridge Av., Summit, N.J. Office: 156 Fifth Av., N.Y.C. 10.

GRISWOLD, Denny, publisher; b. N.Y.C., Mar. 23, 1911; d. Frank and Rose (Lester) Prager; A.B., Hunter Coll., 1929; M.A., Radcliffe Coll., 1930; m. Glenn Griswold, 1938 (dec.); m. 2d, J. Langdon Sullivan, Sept. 24, 1951. Editorial staff Business Week, 1934-36; with J. Walter Thompson Advt. Agy., 1937-38, Benjamin Sonnenberg, 1938-39, Edward L. Bernays, 1939-40; co-partner Glenn Griswold Assos., pub. relations counsel indsl. accounts, 1940-43; advt. promotion mgr. House and Garden, 1943-44; founder Pub. Relations News (with Glenn Griswold), ind. nat. weekly, 1944, pub., editor, 1950—. Member public relations com. U.S. C. of C., Community Chests and Councils Am., Camp Fire Girls; mem. Com. on Women in Pub. Relations (founder 1946, chmn. 1946-48). Received citation for contbns. field of pub. relations Pub. Relations Soc. Am., Am. Pub. Relations Assn.; citation for outstanding achievement Theta Sigma Phi, Chgo. chpt. Pub. Relations Soc. Am., Freedoms Found., Inc.; received Pub. Relations award Fedn. Ry. Progress, 1952. Co-editor: Your Public Relations, The Standard Public Relations Handbook, 1949. Home: Kettle Creek Rd., Weston, Conn. Office: 815 Park Av., N.Y.C. 21.

GRISWOLD, Erwin Nathaniel, lawyer, law sch. dean; born East Cleveland, O., July 14, 1904; son of James Harlen and Hope (Erwin) G.; A.B., Oberlin Coll., 1925, A.M., 1925; LL.B., Harvard University Law Sch., 1928, S.J.D., 1929; L.H.D., Tufts Coll., 1949, Case Inst. Tech., 1950; LL.D., U. of Brit. Columbia, 1949, Brown U., 1950, U. Sidney, 1951, U. Melbourne, 1951, Delhousie U., 1952, Harvard, 1953, Amherst Coll., 1953, Columbia U., 1954, U. Richmond, 1954; m. Harriet Allena Ford, Dec. 30, 1931; children—Hope Eleanor, William Erwin. Admitted O. bar, 1929, Mass., 1935; practiced with Griswold, Green, Palmer & Hadden, Cleve., 1929; atty. in office of solicitor gen. and spl. asst. to the atty. gen., Washington, D.C., 1929-34; asst. prof. law, Harvard University Law School, 1934-35, professor, 1935-46, dean and Charles Stebbins Fairchild professor of law, 1946-50, dean and Langdell professor of law since 1950. Member Alien Enemy Hearing Board for Massachusetts, 1941-45; consulting expert, U.S. Treasury dept., 1942. Trustee Oberlin Coll., Bradford Junior Coll., 1942-49, Teachers Insurance and Annuity Assn., 1942-46. Harvard Law Review Assn.; dir. Fund for the Republic, Inc. Mem. Am., Mass. bar assns., Am. Law Institute, American Geographic Society, Phi Beta Kappa; fellow American Acad. Arts and Sciences (vice pres., 1946-48). Clubs: Harvard (Bos-

ton and N.Y.). Cosmos (Washington); Century Assn (N.Y.); Charles River Country. Author: Spendthrift Trusts, 1936; 2d ed., 1947; Cases on Federal Taxation, 1940; 2d ed., 1946; 3rd ed., 1950; 4th ed., 1954; Cases on Conflict of Laws (with others), 1941; rev. edition, 1951. Contbr. to legal periodicals and Geographical Review. General editor: Prentice-Hall Law School Series. Home: 36 Kenmore Road, Belmont 78, Mass. Office: Langdell Hall, Cambridge 38, Mass.

GRISWOLD, Francis Hopkinson, air force officer; b. Erie, Pa., Nov. 5, 1904; ed. Columbia U. and Ohio State U.; grad. Air Corps Primary Flying Sch., 1929, Advanced Flying Sch., pursuit course, 1929, Tech. Sch., armament course, 1939, Tactical Sch., 1939. Commd. 2d lt. Air Corps, U.S. Army, 1930, and advanced through the grades to major general, 1946; commanding general 20th Air Force and Marianas-Bonin command, Guam; commanded 35th Pursuit Squadron, Langley Field, Virginia, 1940, 33d Pursuit Group, Mitchel Field, N.Y.; November 1940-April, 1941; executive officer, 4th Interceptor Command, Riverside, Calif., Apr.-Aug. 1941; asst. to asst. chief of staff, S-3, 10th Pursuit Wing, Alexandria, La., Aug.-Oct., 1941, 4th Interceptor Command, Riverside, Calif., Oct. 1941-Jan. 1942; regional comdr. North California Region, 4th Interceptor Command, San Francisco, Jan.-Mar. 1942; became chief of training section, fighter div., Hdqrs. Army Air Forces, Washington, D.C., Mar. 1942, chief of fighter div., 1942-43; acting chief Eighth Fighter Command, European Theater of Operations, 1943, later becoming chief of staff of the unit; became comdg. gen. Eighth Fighter command Aug. 1944; asst. deputy chief of staff, materiel hdqrs. U.S.A.F.; mil. dir. munitions bd., 1950; comdg. gen. 3d Air Force, 1952; v. comdr. Strategic Air Command, 1954. Home: Quarters 21, Offutt Air Force Base. Office: Hdqrs. Strategic Air Command, Offutt Air Force Base, Neb.

GRISWOLD, James F., business exec.; b. Chicago, Ill., 1883. Chmn. and dir. Chicago Mill & Lumber Co., Chicago; vice pres. and dir., Chestnut St. Corp., Helena Southwestern R.R.; dir. Liquid Carbonic Corp., Chicago. Home: 1570 Oak St., Evanston, Ill. Office: 33 S. Clark St., Chicago, Ill.

GRISWOLD, John Alfred, educator; b. Cerro Gordo, Ill., Jan. 17, 1907; s. Earl A. and Harriet (Balch) G.; A.B., James Millikin U., 1929; A.M., Columbia, 1930, Ph.D., 1934; m. Ellen Melrose, June 9, 1936. Instr. econs. Butler U., 1930-32; asst. prof. econs. St. Louis U., 1934-37; asso. prof., prof. finance U. Okla., 1937-46; prof. finance Amos Tuck Sch., Dartmouth, 1946—; analyst Security Analysis Bur., St. Louis, 1936; econ. cons. New Eng. Tel. & Tel. Co., 1950-51. Served as maj. USAAF, 1942-46. Mem. Am. Econ. Assn., Am. Finance Assn. Conglist. Author: A History of the Federal Reserve Bank of Chicago, 1936; The Banking Situation (with H. Parker Willis and others), 1937; Cash Flow Through a Business, 1955. Home: Hopson Rd., Norwich, Vt. Office: Amos Tuck School, Hanover, N.H.

GRISWOLD, John Carroll, bus. exec.; b. Decatur, Ill., Oct. 3, 1901; s. Harry Ross and Edna Cantrell (Graves) G.; student Millikin U., 1919-21; spl. courses Chicago Kent Coll. of Law, 1921-23; m. Marguerite Louise Bessire, July 22, 1922; children—Jacqueline Louise (Mrs. John V. Earls), David Ross. Clk., Continental Casualty Co., Chicago, 1922-25, resident v.p. in charge Chicago office, 1931-36; with Rollins Burdick Hunter Co., 1925-31; dir., v.p. Fred S. James & Co., Chicago, 1936, mgr. N.Y. City office, 1939-45; founder, pres., dir. Griswold & Co., Inc., N.Y.C., 1945—; v.p. W. R. Grace & Co., 1949-55, dir., 1950—, exec. v.p., 1955—; pres., dir. Griswold & Co., Inc., of Calif.; dir. Grace Nat. Bank of N.Y., Munson Line, Inc., Foster & Kleiser, Co., Congoleum-Nairn, Inc. Trustee Lenox Hill Hosp. (N.Y. City). Mem. Sigma Alpha Epsilon, Phi Delta Phi. Presbyn. Clubs: Twenty-Nine, Links, Wall Street (N.Y. City); Chicago (Chicago); Blind Brook (Portchester, N.Y.); Wee Burn Country (Darien, Conn.); Pacific-Union (San Francisco); National Golf Links of America (Southampton, N.Y.); California (Los Angeles), Carlton (Washington). Home: Delafield Island, Darien, Conn. Office: 25 Broad St., N.Y.C. 4.

GRISWOLD, Merrill, lawyer, investments; b. Washington, D.C., July 15, 1886; s. William McCrillis and Anne D. (Merrill) G.; grad. Browne and Nichols Sch., Cambridge, Mass., 1903; A.B., Harvard, 1907, LL.B., 1911; m. Lillian Lowell, Oct. 5, 1928 (divorced 1937); 1 dau., Angelica; m. 2d, Evelyn Smyth Fuller, Dec. 16, 1939. Admitted to Mass. bar, 1911, and since practiced in Boston; pres. Caribbean Sugar Co., 1923-27; chmn. Mass. Investors Trust, 1932-53, Mass. Investors Growth Stock Fund, Inc., 1934-53; director of American Research & Development Co., Traceriab, Inc., Ionics, Inc., John Hancock Mut. Life Ins. Co., Pan-Am. World Airways, Gen. Pub. Utilities Corp.; trustee Consol. Investment Trust. Served as lt. junior grade U.S.N.R.F., World War. Mem. corp. Browne and Nichols Sch.; Trustee Northeastern U. University, Museum of Contemporary Art (Boston). Vice pres. English Speaking Union of Boston. Decorated Comdr. (civilian) Order of the British Empire. Republican. Unitarian. Clubs: Harvard, Somerset, Country, Badminton and Tennis; Harvard, Brook (N.Y. City). Home: Manchester, Mass. Office: 200 Berkeley St., Boston.

GRISWOLD, Nelson Dow, engr.; b. Midland, Mich., June 24, 1901; s. Thomas and Helen Josephine (Dow) G.; B.S., Case Inst. Tech., 1923; M.S. in mech. engring., Sheffield Sci. Sch., Yale, 1924; m. Marguerite Pomeroy Wells, Dec. 29, 1926; 1 son, John Thomas. Engr. Linde Air Products Co., 1924-27; engr. The Dow Chem. Co., 1927-35, asst. gen. mgr. Texas div. since 1941, dir. since 1949; chief engr. Cliffs-Dow Chem. Co., 1935-39; chief engr. Dowell Co., 1939-41, now dir.; v.p., dir. Brazos Oil & Gas Co. Mem. A.S.M.E., Am. Inst. E.E. Club: Houston. Home: Three Bayou Rd., P.O. Box 236, Lake Jackson. Office: Freeport, Tex.

GRISWOLD, Ralph Esty, landscape architect; b. Warren, O., Aug. 22, 1894; s. William Tudor and Mabel (Hull) G.; B.S., Cornell University, 1916, Master Landscape, Design, 1917; student American Art Training Center, Paris, 1919, Am. Acad., Rome, 1920-23; m. Dorothy Elizabeth Griffith, July 14, 1920; 1 dau., Romola (Mrs. Gordon Brady). Landscape architect A. D. Taylor, Cleve., 1923-27, Nicolet & Griswold, Pitts., 1927-30; pvt. practice, Pitts., since 1930; commissions include Longue Vue, Fox Chapel, Rolling Rock Country Club, Buhl Found. Chatham Village Housing, Aluminum Co. Am. Lab., Cyrus McCormick, Lessing Rosenwald, Mrs. Max Ascoli, Edgar Kaufman; cons. Pitts. Housing Authority; supt. Bureau Parks, Pitts., 1934-45; cons. Federal Housing Authority, U. Pitts., Westminster Coll., Ga. Warm Springs Found., Pa. Coll. for Women, R. B. Mellon Estate; cons. Jones Laughlin Steel Corp., also several municipalities and schs. on landscape, recreation improvements; resident landscape architect Am. Acad., Rome, 1949-50; landscape architect Am. Mil. Cemetery, Anzio, Italy; architect landscape restoration Athenian Agora, Am. School of Classical Studies, Athens, Greece. Director Pa. Parks Assn. Served as 1st lt., engrs., camouflage, A.E.F., 1917-19. Recipient Sarah Gildersleeve Fife award Garden Club Am. Fellow Am. Soc. Landscape Architects; hon. mem. A.I.A. Clubs: Pittsburgh Architectural (pres. 1930-31). Contbr. Garden Dictionary, Historic Architecture of Western Pa., also to tech. and popular mags. Home: 206 Gladstone Rd., Pitts.

GRISWOLD, Rettig Arnold, surgeon; b. Peru, Ind., Apr. 17, 1898; s. Edward Harvey and Georgine (Rettig) G.; A.B., Harvard Coll., 1921; M.D., U. of Louisville Med. Sch., 1925; m. Bonita Bligh, Aug. 8, 1923; children—Rettig Arnold, Bonita, Georgine, Annalee. Grad. training in pathology, Louisville City Hosp. and U. of Louisville, 1925-27; grad. training in surgery, Western Reserve U. and Lakeside Hosp., Cleveland, O., 1927-32; asso. prof. surgery, U. of Louisville Med. Sch., 1932-37, prof. and head dept. surgery 1938-52, prof. surgery, 1952—. Surgeon John W. Norton Meml. Infirmary, Kentucky Baptist Hospital, St. Joseph's Infirmary. Lt. j.g. Flying Corps. U.S.N., 1917-21; naval aviator, overseas service, 10 mos.; on active duty, Medical Corps, Army of United States, major, August 4, 1942, lieutenant col., Mar. 5, 1943, col., Apr. 25, 1944; assigned as cons. in surg. 4th Service Command. Chief Surgical Service Walter Reed Gen. Hosp., Washington, July, 1943. Awarded citation (Navy), Legion of Merit (U. S.), Mil. Order of Ayacucha (Peru). Fellow American Coll. Surgeons, Central Surgical Assn., Am. Surg. Assn.; mem. Societe Internationale de Chirurgie, Am. Assn. for Surgery of Trauma (founder; pres. 1951-52), American Board Surgery (founders' group), So. Surg. Assn., A.M.A., Southern Med. Assn., Southeastern Surg. Congress, Alpha Kappa Kappa, Phi Kappa Phi, Alpha Omega Alpha. Republican. Episcopalian. Clubs: Pendennis, Louisville Boat. Home: Box 437, Blankenbaker Lane, Louisville. Office: Heyburn, Bldg., Louisville 2.

GRISWOLD, W. E. S., Jr., home furnishings retailer; b. Lenox, Mass., July 2, 1912; s. W. E. S. and Evelyn (Sloane) G.; grad. Hotchkiss Sch., 1930; A.B., Yale, 1934; Harvard Bus. Sch., 1935; m. Caroline Lane Marsh, June 15, 1935; children—W. Sloane, Douglas M., Peter, Timothy. Sales development Commercial Solvents Corp., Terre Haute, Ind., 1935-37; with W & J Sloane, N.Y.C., 1937—, treas., 1940-42, became pres., 1942, also dir. Trustee Presbyn. Hosp., 1943—, sec., 1946—, chmn. nursing com. 1950—; trustee Greenwich Country Day Sch. 1943—, pres., 1948-53. Received Cavalier award, 1954; All-Am. Merchant, 1944, 48. Mem. Fifth Av. Assn. (dir. 1942—, pres. 1953—), Nat. Retail Furniture Assn. (dir. 1944—, pres. 1951, chmn. bd. 1952, chmn exec. com. 1953), Hundred Year Assn. (v.p., dir. 1952—), N.Y. Conv. and Visitors Bur. (dir. 1954). Home: Doubling Rd., Greenwich, Conn.

GRISWOLD, William Edward Schenck ◎ V. 27.

GRIZZELL, E(mit) Duncan, univ. prof.; b. Alexandria, Ky., Apr. 28, 1887; s. William Franklin and Margaret (Rees) G.; A.B., Yale, 1915; A.M., U. of Pa., 1919, Ph.D., 1922; m. Ethel Blackerby, Aug. 3, 1911. Asst. prof. secondary edn. U. of Pa., 1922-29, professor since 1929, dean, School of Education, since 1948; staff member survey public and ind. schs., 1925—, chmn. schoolmen's week, 1941-48. Vis. prof. (summer), U. Wis., 1928, U. Mich, 1930, Wash., 1932; Ohio State U., 1935; U. Va., 1937, 38, 40, 42, 46; U. Colo., 1951; spl. lectr. Leeds, 1929. Chmn. commn. secondary schs., Middle States Assn. Colls. and Secondary Schs., 1926-46; director com. on implementation studies in secondary edn., Am. Council on Edn.; mem. com. Assn. Am. Schs. in Latin-Am., mem. com. for study of teaching materials on inter-Am. subjects; chmn. com. on Inter-Am. Schools Service since 1944; chmn. exec. com. Co-op. Study Secondary Sch. Standards, since 1933, chmn. gen. com. since 1950; mem. commn. on human resources and advanced tng. Asso. Research Councils. Director Delaware State School Survey, 1946. Mem. com. on language teaching, Am. Council Learned Societies; planning com. Nat. Asso. Secondary Sch. Prins., consultative com. Nat. Com. coordination in Secondary Edn.; com. on modern lang. Am. Council on Education com. on trends in edn. Modern Language Assn.; mem. U.S. Commn. for survey of Bolivian Schs., 1944, mem. adv. com. Secondary Edn., Internat. Edni. Relations, U.S. Office Edn., 1945. Mem. Com. Am. Council Edn., Study Teaching Materials, Intergroup Relations in schs. and colls., 1945; Commn. Edn., Internat. Affairs. Mem. reviewing staff, Quarterly Book List, Library of Congress. Member Am. Assn. Colls. for Tchrs. of Edn. (mem. accrediting com.), Am. Edni. Research Assn., American Historical Association, National Society for Study Education, Historical Society of Pa. Author: Origin and Development of the High School in New England Before 1865, 1923; Education: Principles and Practices, 1928; American Secondary Education, 1937; Principles of Unit Construction (with A. J. Jones and W. J. Grinstead), 1939. Mem. editorial bd. Jour. Edni. Research; editor-in-chief: Edni. Outlook, 1952. Home: Wynnewood, Pa. Office: University of Pennsylvania, Phila. 4.

GROBE, George L. (grō'bē), atty.; b. Buffalo, N.Y., June 26, 1886; s. John Lawrence and Eva (Norcross) G.; student U. of Buffalo Law Sch., 1908-10; m. Catherine Sweeney, July 9, 1913; children—Catherine Veronica (Mrs. Jack Mahler), George L. Admitted to N.Y. bar, 1910; county atty., Erie County, 1932-33; corp. counsel City of Buffalo, 1934; U.S. atty. Western Dist. of N.Y., 1934-53. Mem. N.Y. State and Erie County bar assns., Delta Chi. Home: 47 Edge Park, Buffalo, N.Y.

GRODINSKY, William ◎ V. 27.

GRODZINS, Morton, educator, editor; b. Chicago, Aug. 11, 1917; s. Jacob and Esther (Fisher) G.; A.B., U. Louisville, 1940, M.A., 1941; Ph.D., U. Cal., 1945; m. Ruth Maimon, Aug. 26, 1938; children—Mitchell, Ann. Dir. pub. relations and student publs. U. Louisville, 1938-41; fellow, research asst. U. Cal., 1941-45; successively vis. instr., instr., asso. prof. polit. sci. U. Chicago, 1945-54, chmn. social sci. 2 The Coll., 1947-51, professor polit. sci., 1954—; dean div. social sci., 1954—, adv. chancellor, 1954—; editor U. Chicago Press, 1951-54; dir. research com. state-local relations Council State Govts., Chicago, 1945-46; cons. Pub. Adminstrn. Clearing House, 1948-49, Hoover Commn., 1948. Mem. Am. Polit. Sci. Assn., Am. Soc. Pub. Adminstrn., Phi Beta Kappa, Pi Sigma Alpha, Omicron Delta Kappa. Club: Quadrangle (Chicago). Author: Americans Betrayed, 1949. Contbr.: The Spoilage, 1947. Home: 5821 Dorchester, Chgo. 37.

GROEL, Frederick H(enry), lawyer, ins. exec.; b. Newark, N.J., Jan. 15, 1899; s. Charles G. and Augusta N. (Schiener) G.; A.B., Princeton, 1921; LL.B., Harvard, 1924; m. Audrey Berdine, June 21, 1929; children—Marjory Eve, Berdine. Admitted to N.J. bar, 1924, and practiced in Newark, 1924-40; asst. corp. counsel, City Newark, 1927-33; with Prudential Ins. Co. of Am. since 1940, v.p. and sec. 1947—; asso. prof. U. Newark, 1926-38; dir. Nat. State Bank. Mem. N.J. Legislature, 1926-27. Mem. bd. Presbyn. Hosp., N.J. State Safety Council. Served as seaman, U.S. Navy, World War I. Mem. N.J. Hist. Soc. (mem. bd.). Republican. Clubs: Princeton, Essex (Newark); Advertising (mem. bd.), Harvard (N.J.); Rock Spring (West Orange); Orange (N.J.) Lawn Tennis. Home: 35 Rock Spring Rd., West Orange, N.J. Office: 763 Broad St., Newark 1, N.J.

GROESBECK, Bertram, Jr., state health director; b. June 19, 1894, Brooklyn, N.Y.; s. Bertram and Leonore (Elliot) G.; M.D., George Washington U., 1917; m. Maria de Comellas, June 19, 1920; 1 dau., Dorothy (Mrs. Stephen H. McClintic). Commd. U.S. Navy lt. (j.g.) Med. Corps, 1917, and successively promoted rear adm., 1947; asst. chief, bur. of medicine and surgery, aviation and operational medicine, 1948; comdr. Nat. Naval Med. Center, Washington, ret. 1953; now dir. Ind. State Dept. Health. Mem. Aero. Med. Assn., Sigma Alpha Epsilon. Club: Army-Navy Country. Contbr. articles on aviation medicine. Home: Marott Hotel. Office: 1330 W. Michigan St., Indpls.

GROFÉ, Ferde (Ferdinand Rudolph von Grofé) (grō-fā'), composer, conductor; b. at N.Y. City, Mar. 27, 1892; s. Emil and Elsa Johanna (Bierlich) von G.; ed. primary school, Los Angeles; private school in Germany; St. Vincents, Los Angeles; early musical training by his mother, his grandfather, Bernhardt Bierlich (1st cellist Los Angeles Symphony Orchestra), and by his uncle, Julius Bierlich (concertmaster of same orchestra); studied harmony and counterpoint with C. E. Pemberton at U. of Southern Calif.; studied piano with Homer Grunn, Los Angeles, and Herman Wasserman, N.Y. City; orchestra scores with Maestro Pietro Floridia of N.Y. City; m. Ruth Harriet MacGloan, May 11, 1929; children—Ferdinand Rudolf, Jr., Anne Carlin. Orchestra condr. on radio programs; has made personal appearances as conductor at Hollywood Bowl, Lewisohn Stadium, Gershwin Memorial Program, Robin Hood Dell (Phila.), Carnegie Hall Concerts (1937-38), New York World's Fair (Ford Exhibit, Novachord Ensemble, 1939-40). Mem. Phi Mu Alpha. Clubs: Nat. Travel, N.Y. Athletic; Uplifters (Santa Monica, Calif.). Mason (K.T., 32°, Shriner). Compositions: Tabloid Suite, Mississippi Suite, March for Americans, Grand Canyon Suite, Kentucky Derby, Knute Rockne, Three Shades of Blue Suite, Christmas Eve, An American Biography (based on the life of Henry Ford), Ode to the Star Spangled Banner, Café Society Ballet, Ode to Freedom, Trylon and Perisphere, Symphony in Steel, Wheels Suite, Hollywood Suite, Blue Flame, "Ruby" from Jewel Tones, Miss Mischief, Free Air, Templed Hills, 1941; Daybreak, 1942; Uncle Sam Stands Up,

Skylines, 1943; Broadway at Night, 1945; Aviation Suite, 1946; Deep Nocturne, 1947. Address: 710 Adelaide Pl., Santa Monica, Calif.

GROGAN, John J., labor exec.; b. Hoboken, N.J., Mar. 26, 1914; s. John and Catherine (May) G.; student St. Peters Parochial Sch., 1925; Columbia, 1945; m. Eileen McNulty, June 5, 1937; children—James Peter, Patricia Ann. Mem. A.F. of L. Steamfitters Union, 1930; exec. sec., treas. Local 15 Shipbuilder's Union, 1937-42; v.p., gen. exec. bd. Internat. Union Marine, Shipbuildings Workers Am. C.I.O., 1941; pres. Hudson Co. C.I.O. Council, 1943-44; v.p. Labor Com. Palestine, 1944; mem. Nat. Italian-Am. Commn., 1944; mem. N.J. State Assembly Hudson Democratic delegation, 1943-47. Hoboken City Commr., 1947-53; mayor of Hoboken, 1953—. Mediator in labor dispute Safeway Stores, 1947; selected by govt. mem. com. labor ofcls. touring Europe studying effect Marshall Plan labor, 1948; del. ILO, Geneva, 1955. Mem. Indsl. Union Marine, Shipbuilding Workers Am. C.I.O. (pres. 1951), Holy Name Soc., Holy Trinity Cath. Guilds Am. (pres.), Found. Cath. Human Welfare, Am. Legion. Roman Catholic. Democrat. Elk, Eagles, K.C. Home: 339 Garden St. Office: City Hall, Hoboken, N.J.

GROGAN, William Barry ◎ V. 26.

GROLL, Philip Albert, cement co. exec.; b. Hudson, N.Y., Feb. 3, 1899; s. Philip and Elizabeth (Frey) G.; Chem.E., Rensselaer Polytech. Inst., 1921; m. Sara Jane Greene, Dec. 27, 1930; children—Mary, Phyllis, Elizabeth. Surveyor 1922-24; chemist 1924-27; with Lehigh Portland Cement Co., Allentown, Pa., 1929—, successively chemist, asst. supt plant mgr., v.p. and asst. operating mgr., v.p. and operating mgr. 1954—. Mem. Am. Concrete Inst., Portland Cement Assn. Rotarian. Office: 718 Hamilton St., Allentown, Pa.

GROLLMAN, Arthur, research physician; b. Baltimore, Oct. 20, 1901; s. Simon and Bessie Flora (Karu) G.; A.B., Johns Hopkins, 1920, Ph.D., 1923, M.D., 1930; student U. of Chicago, 1924-25, U. of Mich., 1926; m. Anna Louise Costello, Mar. 1926; children—Arthur Patrick, Catherine Anne, Evelyn Frances. Instr. chem., Grad. Sch., Johns Hopkins, 1923-24, asso. prof., Med. Sch., 1930-32, asso. prof. pharmacology and therapeutics, 1932-41; Guggenheim Memorial Fellow, U. of London, Med. Acad. Dusseldorf, U. of Berlin, U. of Heidelberg, 1930-31; research prof. medicine Bowman Gray Sch. Medicine, Winston-Salem, N.C., 1941-44; prof. medicine and chmn. dept. exptl. medicine Southwestern Med. Coll. since 1944, acting prof. pharmacology and chairman dept. physiology and pharmacology, 1946-50; cons. Internal medicine Baylor U.; cons. Vets. Adminstrn. Hosp.; cons., USAAF Hosp., Sheppard Field, Texas; surgeon (R) U.S.P.H.S., 1945-50; hon. professor medicine Guadalajara, Mexico; Gorgas lecturer, 1946; Long lecturer, 1952. Fellow A.C.P., American Association Advancement Sci., N.Y. Acad. Scis.; mem. Am. Chem. Soc., Am. Physiol. Soc., Am. Med. Assn., Am. Soc. Pharm. and Therapeutics, Fed. Soc. Biol., Phi Beta Kappa, Sigma Xi. Received Guggenheim Memorial Award, 1930, Peabody prize, Balt. City Coll., 1918. Author: Pharmacology and Experimental Therapeutics, 1950; Acute Renal Failure; Pathogenesis and Treatment, 1953. Researchers on Endocrinology and Hypertension. Contbr. chpts., articles. Home: 3501 Princeton Av. Office: 5323 Hines Blvd., Dallas. ☆27

GROMBACH, John V. (grŭm'bāk), business exec.; b. New Orleans, La., Jan. 2, 1902; s. André and Marcelle (Valentin) G., ed. Va. Mil. Inst.; B.S., U.S. Mil. Acad., 1923; U.S. Service Schs., 1923-27; C.E., N.Y. State Univ., 1929; licensed professional engr., New York State, 1929; m. Margaret Moore Kearney, July 14, 1935; step-son Gene R. Kearney. 2d lt. U.S. Army, 1923; police and prison officer, Governor's Island, N.Y., 1923-25; head coach 2d Corps (all service) football team, 1923-26; acting jr. mil. attaché, Paris, 1924; asst. provost marshal, Panama Canal Zone, 1926-28; liaison officer between War Dept. and motion picture producers and tech. adviser to N.Y. theatre producers during army service; resigned as lt., U.S. Army, 1928; writer and producer, radio and motion picture studios; Judson Radio Program Corp. (subsidiary of Columbia Broadcasting and Paramount Publix, latter firm became Grombach Productions, Inc., of which is pres.); pres. Jean V. Grombach, Inc., 1929-41, Adv. Recording Service, 1930-41; recalled to army service, 1941. Col. War Dept. Gen. Staff, MIS, chief, liaison br. between War Dept. and State dept., F.B.I., F.C.C., etc., 1942-46. President Universal Service Corp. since Jan. 1, 1947; public relations and business consultant, N.Y. City. Awarded Legion of Merit, 1946. Intercollegiate heavy-weight boxing champion, 1922, army champion, 1924, mem. U.S. Olympic boxing team, Paris, 1924; sec. Internat. Amateur Boxing Fedn., 1924-28; Nat. and Internat. fencing championships, 1924-40; member U.S. Internat. fencing teams, London, 1926, Paris, 1937. Clubs: N.Y. Athletic, N.Y. Fencers, Union (Panama). Author: How to Box; Radio Production; Touch Football; History of Boxing; also major radio programs, 1930-40. Contbr. to Spur, Sportsman, Adventure, Infantry Jour., radio and advt. trade papers. Home: Little Farm, Richmond, Mass. Office: 113 W. 57th St., N.Y.C. 19.

GROMYKO, Andrei A., (grō-mĭ-ko), chief dep. fgn. minister; b. Gomel Region, U.S.S.R., July 6, 1909; graduate from high school, 1928, teachers college, 1931; student Economic Inst., Moscow, 1931-36, M.A., 1936; m. Lydia D. Grinevich; children—Anatoli, Emilia. Senior scientific worker, Economic Inst., Acad. of Sciences of U.S.S.R., 1936-39, also lectured at Moscow univs.; chief Div. Am. Countries, People's Commissariat of Foreign Affairs, May-Oct., 1939; counselor, U.S.S.R., Embassy, Washington, Oct. 1939-Aug. 1943, also minister to Cuba; ambassador to U.S. Aug. 1943-Apr. 1946, to Britain, 1952-53. Apptd. U.S.S.R. representative on Security Council of United Nations Orgn., Mar. 1946; deputy minister for Foreign Affairs of U.S.S.R., 1946-49; apptd. 1st dep. fgn. minister U.S.S.R., Mar. 1949. Address: The Kremlin, Moscow, U.S.S.R.

GRONDAHL, Lars Olai (grŏn'dăl), consultant in research; born at Hendrum, Minn., Nov. 27, 1880; s. Peder Elias and Herborg (Huglen) Larson; student Concordia Coll., Moorhead, Minn., 1897-99; B.S., St. Olaf Coll., Northfield, 1904, M.S., 1905; Ph.D., Johns Hopkins, 1908; hon. D.Sc., St. Olaf Coll., 1940; student U. of Chicago, summers 1903, 09, U. of Berlin, spring semester, 1914; m. Grace Elizabeth Fuller, Sept. 11, 1907; 1 son, Martin (dec.). Prof. Spokane (Wash.) Coll., 1908-09; instr. physics, U. of Wash., 1909-12; instr. physics, Carnegie Inst. Tech., 1912-14, asst. prof., 1914-17, asso. prof., 1917-20; dir. research Union Switch & Signal Co. since 1920; independent cons. since 1950. Section member Nat. Defense Research Committee, 1940-42, chief of section 52, 1942-45. Awarded Howard N. Potts medal by Franklin Inst., 1938, Modern Pioneer award, Nat. Assn. of Mfrs., 1940; George R. Henderson medal by Franklin Inst., 1947; President's Medal for Merit, 1948. Commd. captain United States Army, later released for service with Naval Cons. Bd., World War I. Mem. bd. dirs. Pittsburgh Acad., 1934-36; mem. Nat. Research Council, 1933-36; chmn. of exec. com. of Advisory Council on Applied Physics of Am. Inst. of Physics, 1936. Fellow A.A.A.S., Am. Inst. Elec. Engrs., Am. Phys. Soc. (mem. council 1933-36); mem. Am. Electro-chem. Soc., Franklin Inst., Phys. Soc. of Pittsburgh (organizer and past pres.), Pittsburgh Chamber of Commerce, Sigma Xi, Sigma Alpha Epsilon. Unitarian. Clubs: University, Longue Vue Country. Discoverer of copper-copperoxide rectifier and inventor various headlight, train control and signal devices. Home: 6937 Penn Av., Pitts. ☆27

GRONDAHL, Teg Conrad, assn. exec.; b. Red Wing, Minn., Sept. 23, 1908; s. Gilbert Lars and Lavina (Peterson) G.; A.B. cum laude, U. Minn., 1930, grad. study, 1931-32; m. Kathryn Fenstermaker; 1 dau., Kristina Conrad. Reporter, editor United Press Assn., 1935-42; editor overseas br. O.W.I., 1942-44; chief psychol. warfare team, Calcutta, India, 1944-45; rep. psychol. warfare matters India-Burma Theatre Command, Calcutta, 1945; dir. U.S. Information Service, Bangkok, Thailand, 1945, pub. affairs officer, 2d sec. U.S. Embassy, 1946-49; dep. dir. Office Internat. Information, Dept. of State, 1949-52; counselor of embassy and chief public affairs officer New Delhi, India, 1952-53; exec. asso. Am. Universities Field Staff, 1953—. Visiting professor S. E. Asian studies Cornell, 1951-52. Awarded Emblem for meritorious civilian service (India-Burma Theater command). Mem. Iron Wedge. Sigma Delta Chi, Sigma Phi Epsilon. Home: 108 Reed Av., Pelham Manor, N.Y. Office: 522 5th Av., N.Y.C. 36.

GRONDAL, Bror Leonard (grŏn'dăl), prof. of forestry; b. Round Rock, Tex., May 15, 1889; s. Bror Gustaf and Sara Margaret (Noyd) G.; A.B., Bethany Coll., 1910, Sc.D., 1943; M.S.F., University of Wash., 1912; Ph.D. (hon.), Crown-Tellerbach Paper Sch., 1953; m. Florence Armstrong, Apr. 8, 1912; children—Eloise (Mrs. Don James Robbins), Bror Philip. With U. of Wash. since 1913, as instr. in forestry, 1913-16, asst. prof., 1916-25, asso. prof., 1925-29, prof. since 1929; Walker-Ames research prof., 1936, sec. engring. expt. sta., 1927-49; cons. engr. Moore Dry Kiln Co. since 1928, Red Cedar Shingle Bur. since 1932, also other orgns. Associated Forest Products Technologists (pres. 1945-46); chmn. organizing com., Nat. Forest Products Research Soc., 1946-47. Member Cedar River Watershed Commission, 1944. Fellow A.A.A.S.; mem. Soc. Am. Foresters, Swedish Soc. of Foresters (life), Am. Chem. Soc., Am. Wood Pres. Assn., U. of Wash. Alumni Assn. (pres. 1950-51, award, 1950), Phi Sigma, Sigma Xi, Xi Sigma Pi (national pres. 1938-39), Swedish Lutheran. Contbr. articles on forest products to mags. Specializes in forest products research and photo-micrography. Licensed professional engr., state of Wash. Home: 2019 E. 80th St., Seattle 5, Wash.

GRONER, Powell Campbell, lawyer, public utility exec.; b. Norfolk, Va., Feb. 13, 1892; s. John Archibald Campbell and Elizabeth Stith (Powell) G.; ed. U. of Va.; m. Marjorie Hayes Wolcott, July 18, 1917; children—Powell Campbell, William Wolcott. Admitted to bar Va., 1913, N.Y., 1915, Ill., 1918, Mo., 1925, Kan., 1928, U.S. Supreme Court, 1928; asso. with William H. Page, Chicago and New York City, 1913-22; rep. Newman, Saunders & Co., investment bankers N.Y. City and New Orleans, La., 1922-27; counsel, reorganization com. Kansas City Rys. Co., 1924-27; pres. and dir. Kansas City Public Service Co. and Wyandotte Railways Co. since 1927; pres. and dir. Kansas City Pub. Service Motor Transport Co. since 1935; member law firm of Watson, Ess, Groner, Barnett & Whittaker, Kansas City, 1930-45; of counsel to law firm of Hogsett, Houts, and James since July 1, 1946. General chairman Kansas City Allied Charities Campaign, 1938. General chairman Red Cross War Fund Campaign, Jackson County, 1943, director, 1943-50. Director Chamber of Commerce, Kansas City, Mo., 1932-34 and 1938-40; mem. exec. committee American Transit Assn., 1932-34, vice president, 1941-42, president 1942-43. Nat. councillor of United States Chamber of Commerce, 1932-40, dir., 1943-54, v.p., 1947-49, 51-54, mem. exec. com., 1944-45, 47-49, 51-53. Chmn. Transportation and Communications Com., 1943-47, Labor Relations Com., 1952-53; Nat. Defense Com., 1953-54. Mem. Pres.'s labor-management conference, Washington, 1945; member Kansas City Charities Com., 1939-49. Trustee Kansas City Art Institute; chmn. Trustees Kansas City Philharmonic Orchestra, 1933-1941; chmn. exec. com. Conservatory of Music, Kansas City, 1934-53, pres. 1944-46, chmn., 1954; mem. Jud. Council Mo., 1934-35. Dir. Boys Clubs of Am. since 1951. Mem. Am., Kan. City, Chicago and Mo. bar associations, Lawyers Association (Kansas City), Assn. Bar City of New York, Phi Sigma Kappa, Delta Sigma Chi. Episcopalian. Clubs: University, Kansas City, Mission Hills Country, Kansas City Country, Racquet, River, Press (Kansas City); Mid-Day (Chicago). Home: 3101 W. 75th St. Offices: 728 Delaware St.; and Rialto Bldg., Kansas City, Mo.

GRONNA, A(rthur) J(ackson) (grŏn'ä), judge; b. Lakota, N.D., July 19, 1897; s. Asle J. and Bertha Marie (Ostby) G.; A.B., George Washington U., 1921 LL.B., Harvard, 1925; m. Nora Thoen, Aug. 21, 1925; children—Anne Marie, Amy Suzanne. Admitted to N.D. bar, 1926, and began practice at Williston; asst. state's atty., Williams County, N.D., 1927, state's atty., 1928-33; atty. gen. of N.D., 1933-35; resigned to accept. appt. as judge 5th Judicial District of North Dakota filling unexpired term ending Jan. 1939, re-elected for term ending Jan. 1945, presiding judge since 1943; re-elected 1944, 1950, for six year terms. Enlisted as private, advancing to 1st lieut., Coast Artillery Corps, U.S. Army, 1916-19, overseas, July 1918-Jan. 1919; silver star citation for gallantry in action. Mem. Vets. of Foreign Wars (judge advocate for N.D.), Am. Legion (comdr. Edgar M. Boyd Post, 1940), Forty and Eight, Sons of Norway, Nonpartisan League of N.D., Kappa Sigma; mem. Nat. Alumni Council, George Washington U. Republican. Lutheran. Mason, Elk. Home: Minot, N.D.

GROOM, Thomas J., banker; b. Mobile, Ala., Sept. 13, 1899; s. Thomas F. and Kate (Potter) G.; student McGill Inst., 1912-16, Springhill Coll., 1919-21, Georgetown U., 1921-22, also Sch. Fgn. Service; LL.B., Columbus Univ., 1929; m. Elizabeth Hiden Hoge, June 11, 1934. Jr. clk. First Nat. Bank, Mobile, 1916-19; teller Peoples Bank, 1919-20; successively teller, asst. cashier, cashier, v.p., dir. Washington Mechanics Savs. Bank, 1921-30; succesively v.p. and cashier, exec. v.p., now pres., dir. Bank of Commerce & Savs., Washington, since 1930; p. pres., dir. Washington Bd. Trade; dir. Real Estate Title Ins. Co. Past pres. D.C. Soc. for Crippled Children; treas., Washington Community Chest. Mem. D.C. Bankers Association (past president). Clubs: Rotary (pres., 1953-54), Columbia Country, Chevy Chase, Metropolitan. Home: Westchester Apts. Office: 501 7th St., N.W., Washington.

GROOMS, Harlan Hobart, judge; b. Jeffersonville, Ky., Nov. 7, 1900; LL.B., U. Ky.; m. Augeline M.; children—Harlan Hobart, Ellen Elizabeth. John Franklin, Augeline. Admitted to bar, Ky. and Ala.; practiced in Birmingham, Ala., 1926—; former mem. Spain, Gillon, Grooms & Young; judge U.S. Dist. Ct., No. Dist. of Ala., 1953—. Mem. Am., Ala., Birmingham bar assns., Phi Alpha Delta, Omicron Delta Kappa, Scabbard and Blade, Pi Kappa Alpha. Home: 2624 Aberdeen Rd. Office: Box 34, Birmingham, Ala.*

GROOT, Johan Jacob, geologist; b. Amsterdam, Netherlands, Nov. 25, 1918; s. Wiebe and Aagje (Mars) G.; M.S., U. Amsterdam, 1945, Doctorandus, 1947; m. Catharina Repko, June 21, 1945; children—Olga, Eric. Research asso. U. Amsterdam, 1945-47; research asso., studying environmental factors of desert and semi-desert of West Africa for Q.M. Gen. Office, Dept. Def., U. Md., 1947-49; lectr. geography, geology U. Del., 1949-51; state geologist of Del. since 1951. Fellow Am. Geog. Soc.; mem. A.A.A.S., Am. Geophys. Union. Assn. Am. State Geologists, Royal Dutch Geog. Soc. Home: 34 Continental St. Office: Delaware Geological Survey, University of Delaware, Newark, Del.

GROPIUS, Walter Adolf (grō-pĭ-ŭs), architect; b. Berlin, Germany, May 18, 1883; s. Walter and Manon (Scharnweber) G.; ed. Humanistisches Gymnasium, Berlin, 1903; Technische Hochschule, München, 1903-04, archtl. office of Prof. Solf and Wichards, Berlin, 1904, Technische Hochschule, Berlin, 1905-07; hon. Dr. Engring., Technische Hochschule, Hanover, 1929; M.A., Harvard University, 1942; D.Sc., Western Reserve U., 1951; Arts.D. (hon.) Harvard, 1953; Dr. Architecture (honorary) North Carolina State College, 1953; D.Sc. (honorary) University Sydney (Australia), 1954; married Alma (Schindler) Mahler, 1916; 1 daughter, Alma Manon; m. 2d, Ise Frank, 1923; 1 daughter, Beate Eveline. Came to U.S., 1937. Assistant to Professor Peter Behrens, Berlin, Germany, 1908-10; archtl. practice, own office, Berlin, 1910-14; united two art schools under name of Staatliches Bauhaus, Weimar, Germany, 1918 and served as dir.; moved Bauhaus to Dessau, 1925; priv. practice, Berlin, 1928-34; partner with Maxwell Fry, architect, London, 1935-37; sr. prof. architecture, chmn. Sch. Architecture Harvard, 1938, now prof. emeritus. Formed The Architects, Collaborative, 1946. Cons. Container Corp. of Am., Michael Reese Hosp., Chicago. Vice pres. General Panel Corp., 1942-52; mem. Vis. Com. Sch. Architecture and Planning, Mass. Inst. Tech., 1953—. Served in German Hussar Regt., No. 15, 1901-05, 1914-18. Decorated Iron Cross. Recipient Grand Prix Internat. d'Architecture, Matarazzo Found., San Paulo, Brazil, 1953; hon. prof. Escuela Nacional de Ingenieros, Lima, Peru, 1953; fellow A.A.A.S., A.I.A.; vice president International Congress Modern Architecture; member American Society Planners and Architects, Institute Sociology, Royal Soc. Arts (hon. royal designer for industry (both London); Phi Beta Kappa (1942);

hon. mem. Royal Inst. Brit. Architects. Clubs: Harvard (Boston); Harvard (New York). Author: The New Architecture and the Bauhaus (translated from German by T. M. Shand), 1935; The Bauhaus (1919-1928) 1938; Rebuilding Our Communities, 1946; also other books published in Germany. Editor: Bauhaus 1919-28 (with others), 1938. Contbr. to jours. Home: Baker Bridge Rd., Lincoln, Mass. Office: The Architects Collaborative, 96 Mt. Auburn St., Cambridge, Mass.

GROPPER, William, artist; b. New York City, Dec. 3, 1897; s. Harry and Jennie (Nidel) G.; ed. Ferrer Sch., 1912-13, Nat. Acad. Design, 1913-14, N.Y. School of Fine & Applied Art, 1915-18; m. Sophie Frankle, Oct. 10, 1924; children—Gene, Lee. Began as artist New York Tribune, 1919, later illustrator of many books. Murals: U.S. Post Office, Freeport, L.I.; New Interior Building, Washington, D.C.; Northwestern Postal Station, Detroit, Mich.; Schenley Corp., New York. Represented in Met. Museum of Art, Museum of Modern Art, Whitney Museum of American Art (all New York), Museum of Western Art, Moscow, U.S.S.R., Hartford Museum, Conn., Art Inst. of Chicago, Phillips Memorial Museum, Washington, D.C., Dr. Paul Sachs Coll., Fogg Art Museum, Cambridge, Mass., St. Louis Art Museum, St. Louis, Mo., Newark Museum, N.J., Walker Art Center, Minn., Univ. of Arizona, Pa. Acad. of Art (Phila.), Library of Congress, Ency. Brit. collection, Abbott collection, U. Me., Los Angeles Co. Mus., John Herron Art Inst. Awarded Collier prize for illustration, 1920; Harmon prize, 1930; Young Israel prize, 1931. Third Prize Carnegie Inst., for Don Quixote, 1946. Murals for Gimbel collection, 1946. John Simon Guggenheim fellowship award, 1937. Member of Society of American Etchers; Gravers, Lithographers and Woodcutters, Incorporated. Author: The Golden Land (polit. cartoons), 1927; 56 Drawings of U.S.S.R., 1928; Alay-Oop (story in pictures), 1930; Gropper (Collection of Art), 1938; Portfolio of Caucasian Studies, 1950; and American Folklore Lithographs, 1953; The Little Tailor, 1954; The Lost Conscience, 1955. Illustrator of: Literary Spotlight (by John Farrar), 1924; The Circus Parade (by Jim Tully), 1927; My Reminiscences as a Cowboy (by Frank Harris), 1930; Whither, Whither (by W. S. Hankel), 1930; More Necessary Nonsense (by Burges Johnson), 1931; There Ought to Be a Law (By William Seagle), 1933; Reading from Left to Right (by Robert Forsythe), 1938; Bowleg Bill (by Jeremiah Digges), 1938; The Illustrious Dunderheads, 1942; Lidice (Coordinator of Inter-Am. Affairs, Wash., D.C.), 1942; The Crime of Imprisonment (by George Bernard Shaw), 1945; Here Comes Daddy (Gale T. Parks), 1951; Hound Dog Moses and the Promised Land (W. D. Edwards), 1954. Contbr. to mags. Home: Mt. Airy Rd., Croton-on-Hudson, N.Y.

GROSE, C(larence) Herman, coll. pres.; b. Gilboa, W.Va., Aug. 30, 1896; s. Walter Richmond and Maria (Scintilla Rader) G.; B.S., W.Va. Wesleyan Coll., 1916, Ped.D. (hon.), 1940; M.A., U. Pitts., 1927, Ph.D., 1940; LL.D., Allegheny Coll., 1950; m. Esther Mae Troeger, Aug. 29, 1931; 1 dau., Karen Jean. Tchr. high sch., Buckhannon, W.Va., 1914-15, Salem, W.Va., 1916-17, Huntington, W.Va., 1917-22; prin. Cammack Jr. High Sch., Huntington, W.Va., 1922-24; prin. jr. high sch., Ambridge, Pa., 1924-30, supt. schs., 1930-31, Mt. Lebanon, Pa., 1931-35, Erie, Pa., 1935-49; dep. supt. Pa. Dept. Pub. Instrn., Harrisburg, 1949-52; pres. State Tchrs. Coll., California, Pa., 1952—. Mem. Am. Assn. Sch. Adminstrs. (adv. council 1945-51), Pa. Assn. Dist. Supts. (pres. 1940), Pa. Edn. Assn. (pres. 1945), N.E.A. (chmn. tx nd .eaand.)m Assn. (pres. 1945), N.E.A. (chmn. tax edn. and sch. finance com. 1947-48), Pa. Assn. Health, Phys. Edn. and Recreation (awarded Layman's Trophy, 1948), Phi Delta Kappa (nat. comm. on support of pub. edn. in U.S., 1948-49). Home: Coll. Campus, California, Pa.

GROSECLOSE, Elgin (grōs-clōs), economist, author; b. Waukomis, Okla., Nov. 25, 1899; s. M. Clarence and Della (Wishard) G.; A.B., U. of Okla., 1920; M.A., Am. Univ., Washington, D.C., 1924, Ph.D., 1928; m. Louise Elizabeth Williams, June 25, 1927; children—Sarah Jane, Nancy Margaret, Hildegarde Elsa, Suzy French. Teacher Presbyn. Mission Sch., Tabriz, Persia (now Iran), and sec. Persia Relief Com., 1920-23; spl. agt. U.S. Dept. Commerce, 1923-26; asst. U.S. Trade Commr., 1926; with Guaranty Trust Co., N.Y. City, 1927-30; asso. editor Fortune, 1930-32; lecturer banking and finance, The City Coll., N.Y. City, 1930-32; asst. prof. Coll. Bus. Administrn., U. of Okla., 1932-38; economist of telephone investigation, Fed. Communications Com., 1935-38; economist, U.S. Treasury Dept., 1938-43; Treas.-gen. of Iran, by apptmt. of Iranian parliament, 1943; head of firm of Elgin Groseclose, Economic Counsel, 1944-55; cons. Small Bus. Adminstrn., 1954; cons. Dept. Commerce, 1954, dep. dir. Office Econ. Affairs, 1955—, spl. research Iran and Middle east, 1951. Member of the National Council Y.M.C.A., 1930-32. President, Oklahoma Soc. of Washington, 1945-46. Mem. Phi Beta Kappa, Phi Delta Phi, Alpha Kappa Psi, Delta Sigma Rho, Delta Tau Delta. Awarded Near East Relief medal; American Booksellers Award, 1939; Foundation for Literature Award, 1940. Episcopalian. Club: Cosmos. Author: Budgets of Far Eastern Countries (monograph), 1926; Currency Systems of the Orient (monograph), 1927; Money—The Human Conflict, 1934; The Persian Journey of the Rev. Ashley Wishard and His Servant Fathi, 1937; Ararat, 1939; The Firedrake, 1942; Postwar Near Eastern Monetary Standards (monograph), 1943; Expanding Business and the Excess Profits Tax (monograph), 1944; Introduction to Iran, 1947; The Carmelite, 1955. Home: 4813 Woodway Lane N.W., Washington 16.

GROSETH, Haakon Bjarne, advt. exec.; b. Mpls., Dec. 20, 1905; s. Johannes T. and Sanna (Stigum) G.; A.B., U. Minn., 1929; m. Mary Ann Reardon, Feb. 8, 1937; children—Jon Michael, Mary Ann, Robert Theodore, Rolf Stigum, Sanna Jane. Sales promotion rep. Dollenmayer Advt. Agy., 1929; jr. salesman Pillsbury Flour Mills Co., 1929-30; advt. dept. Armstrong Linoleum Co., 1930; market research, account exec. Paul Teas Advt. Agy., Cleve., 1930-31; advt. mgr. George A. Hormel & Co., Austin, Minn., 1931-36; merchandising dir. Knox Reeves Advt. Co., 1937-39; account and merchandising exec. Ruthrauff & Ryan, Inc., Chicago, 1939-44, v.p. since 1944, dir. since 1953. Mem. Phi Gamma Delta. Club: Hinsdale (Ill.) Golf. Home: 134 N. Lincoln St., Hinsdale, Ill. Office: 360 N. Michigan Av., Chgo. 1.

GROSS, Alfred Otto (grōs), biologist; b. Atwood, Ill., Apr. 8, 1883; s. Henry and Sophia (Gross) G.; A.B., U. of Ill., 1908; research scholarship, Bermuda Biol. Sta., 1910-11; Edward Austin research fellow, Harvard, 1911-12, Ph.D., 1912; D.Sc. (honorary), Bowdoin College, 1952; married Edna Grace Gross, July 2, 1913; children—William Albert, Thomas Alfred, Edna Louise (Mrs. Otis N. Minot). Ornithologist, Illinois Natural History Survey, 1906-08; instructor in biology, Bowdoin College, 1912-13, asst. prof. biology, 1913-22, prof., 1922-53, emeritus, 1953; Joshiah Little prof. natural sci. Bowdoin, 1950. Ornithologist, Roosevelt Wold Life Expedition Sta., 1924; in charge Heath Hen Investigation, 1923-27; in charge N.E. Ruffed Grouse Investigation, 1925-35; research at Barro Colorado Island, Panama, 1925, Ecuador and Costa Rica, 1927-28; in charge Prairie Chicken Investigation, Research Bureau, State of Wisconsin, 1929-30; dir. Ornithol. Expdn. to Labrador, 1931; ornithologist in charge Bowdoin-MacMillan Arctic Expdn., 1934; mem. Ornithol. Expdn., Cuba, 1947, Panama, 1949, Alaska, 1951; ofcl. U.S. del. Internat. Ornithol. Congress, Sweden, 1950, Switzerland, 1954; dir. Bowdoin Biol. Station, 1935; biologist, U.S. Fish and Wildlife Service, 1944; councilor Fedn. of Bird Clubs of New England, Inc.; Me. state adviser National Association of Audubon Societies; advisor to State of Maine dept. of fish and game. Trustee Am. Wild Life Inst. Fellow Am. Zoölogists, Am. Ornithologists' Union (council), A.A.A.S., Am. Geog. Soc.; mem. N.E. Bird Banding Assn., (pres.) Boston Soc. Nat. Hist., British Ecol. Soc., Me. Audubon Soc. (pres.), Am. Wildlife Soc., Sigma Xi, Alpha Tau Omega, Gamma Alpha, Republican. Congregationalist. Club: Harvard Travellers. Editor, Maine Audubon Society Bulletin, 1945. Author: The Heath Hen, 1928. Contributor 150 papers on birds and biology to Auk, Jour. Exptl. Zoölogy, Bull. U.S. Nat. Museum, Wilson Bull., Condor. Home: 11 Boody St., Brunswick, Me.

GROSS, Boone, business exec.; b. Houston, Mar. 4, 1905; s. Boone and Iva (Boice) G.; B.S., U.S. Mil. Acad., 1926; m. Adelaide Herron, June 7, 1930; children—Boone, Adelaide, Mary Juliet. Employee Motor Vehicle Corp., Lansing, Mich., 1928-34, Hiram Walker, Inc., 1935-39, pres. Gooderham & Worts (Hiram Walker), 1939-42; v.p. Gillette Safety Razor Co., Boston, 1946-52; now pres. razor div., and v.p. Gillette Co.; dir. Am. Optical Co. Served as 2d lt., U.S. Army, 1926-28; col., A.U.S., World War II. Mem. Army Ordnance Assn. Clubs: Athletic, University (Detroit); Algonquin, Longwood Cricket, Braeburn Country (Boston). Home: 200 Kent Road, Waban. Office: 15 W. 1st St., Boston 6.

GROSS, Chaim, sculptor, teacher; b. Austria, Mar. 17, 1904; s. Moses and Lea (Sperber) G.; student Beaux Arts Inst., N.Y. City, 4 yrs.; Educational Alliance Art Sch., N.Y. City, 4 yrs.; m. Renee Nechin, Dec. 13, 1932; children—Yudie, Mimi L. Came to U.S., 1921, naturalized, 1934. Teacher of sculpture, Educational Alliance Art Sch., N.Y. City, since 1927, Mus. Mod. Art, 1952—. Held one-man shows at Gallery 144, N.Y. City, 1932; Boyer Gallery, Phila. and N.Y. City, 1935, 37; Newark, N.J., 1939; Asst. Am. Artists, N.Y. City, 1942; Artists for Victory Exhbn., Metropolitan Museum, N.Y. City, 1942. Carved in stone, over-door panel, Fed. Trade Comm. Bldg., Washington, D.C.; carved in wood a panel for post office, Irwin, Pa., 1942. Executed 2 groups shown at N.Y. World's Fair, 1939, for France overseas and Switzerland buildings. Represented in permanent collections of Metropolitan Museum, Museum of Modern Art, Whitney Museum of Am. Art, N.Y. City; Brooklyn, N.Y., and Newark, N.J., museums. Made 3-reel ednl. motion picture "Tree Trunk to Head," demonstrating technique of wood carving. Awarded nat. competition prize for "Alaskan Snowshoe Mail Carrier," Washington, D.C., section of Fine Arts, 1936; silver medal for "Offspring," Paris Expn., 1937; second prize "Lillian Leitzell," Artist Victory Exhibition, New York City, 1942; first mention National Academy Philadelphia, 1954; anonymous prize Audubon Society, 1955. Member board Sculptors Guild, An Am. Group, Inc., Ednl. Alliance Alumni. Author: A Sculptor's Progress, an Autobiography, 1938. Has illustrated children's books by Naftoli Gross. As wood carver works in more than 30 woods, many of them from forests of Central and South America. Address: 109 E. 12th St., N.Y.C.

GROSS, Charles Welles ◎ V. 26.

GROSS, Courtlandt Sherrington, aircraft exec.; b. Boston, Nov. 21, 1904; s. Robert H. and Mabel (Bell) G.; student Fessenden Sch., West Newton, Mass., 1916-19, St. George's Sch., 1919-23; A.B., Harvard, 1927; m. Alexandra van R. Devereux, July 18, 1939; children—Alexandra Devereux (dec.), Courtlandt Devereux, Mary L. Wanamaker Hopkins (step-daughter). Clk., salesman Lee Higginson & Co., Boston, 1927-29; buyer, dir. Viking Flying Boat Co., New Haven, 1929-32; Eastern rep. Lockheed Aircraft Corp., N.Y.C., 1932-40, v.p., gen. mgr., dir., Burbank, 1943-52, exec. v.p., dir. since 1952; pres., dir. Vega Aircraft, Burbank, 1940-43; dir. Pacific Finance Corp., Los Angeles, Lockheed Air Terminal, Burbank. Episcopalian (vestryman). Home: 3131 Antelo Rd., Los Angeles 24. Office: 2555 Hollywood Way, Burbank, Cal.

GROSS, Ernest Arnold, lawyer; born New York City, Sept. 23, 1906; s. Arnold and Caroline (Fleisher) G.; B.S., Harvard Coll., 1927; student Oxford U., 1927-28; LL.B., Harvard, 1931; Geneva Sch. of Internat. Studies, summers 1929, 1930; m. Kathryn Watson, Sept. 1, 1933; children—Suzanne, Peter, Catherine. Admitted to bar, 1933; asst. legal adviser, Dept. of State, 1931-33; div. counsel, N.R.A., 1933-34; gen. counsel graphic arts coordinating com., Printing and Publishing Industries, 1934-36; asso. gen. counsel, Nat. Assn. Mfrs., 1936-38; asso. gen. counsel for enforcement, Nat. Labor Relations Bd., 1938-43; dep. asst. sec. of state for Occupied Areas, 1946-47, legal adviser, Dept. of State, Washington, 1947; asst. sec. state, Jan. 1948; partner Curtis, Mallet-Prevost, Colt & Mosle, 1954—; member U.S. delegation to Far Eastern Commn.; U.S. rep. on U.N. peace comm. to 1953, now legal advisor to Sec. Gen. Hammarskjold; alt. del. to 3d, 5th and 6th U.N. Gen. Assembly Sessions; pres. Freedom House, 1953; trustee Carnegie Endowment for Internat. Peace; chmn. dept. internat. relations Nat. Council Churches of Christ in America. Commd. capt., U.S. Army, 1943, advanced to major, then lieutenant colonel, 1944; became chief, economics section, Civil Affairs Div., War Dept. Gen. Staff; adviser to U.S. delegation to internat. Labor Orgn., 1944. Decorated Legion of Merit, Order of British Empire, European Theatre Ribbon. Mem. Am. Bar Assn., Am. Soc. Internat. Law, N.Y. City Bar Assn. (mem. com. on internat. law), Fed. Bar Assn. Author of legal articles in Dept. of State Bulletins, etc. Home: 1 W. 72d St. Office: 63 Wall St., N.Y.C. 5.

GROSS, Erwin George, pharmacol.; b. Merrimac, Wis., May 12, 1892; s. George A. and Frances (Roick) G.; B.S., U. of Wisconsin, 1917, M.S., 1919, Ph.D., 1921; student Yale, 1920-21 and 1927-29; M.D., State U. of Iowa, 1930; m. Eva Lee, Oct. 27, 1921; children—Robert Erwin, Richard Lee. Assistant, U. of Wisconsin, 1917-20; fellow Yale Grad. Sch., 1920-21; instr. Yale Med. Sch., 1921-24; asst. prof., 1924-29; asso. prof., State U. of Iowa, 1929-37; prof. since 1937, head dept. of pharmacology since 1940. Mem. Am. Phys. Soc., Am. Soc. Biochemistry, Soc. for Pharmacology and Therapeutics, Soc. Exptl. Biology and Medicine, A.A.A.S., N.Y., Ia. acads. sci., Phi Chi, Alpha Omega Alpha, Sigma Xi. Mason. Elk. Author: (with S.C. Cullen) Manual Medical Emergencies. Home: 127 Grove St., Iowa City, Ia.

GROSS, Gerald Connop, communications engr.; b. New York, N.Y., Dec. 27, 1903; s. Jerome and Laura (Edwards) G.; B.S., Haverford (Pa.) Coll., 1926; m. Susan Brundage, May 9, 1942; children by previous marriage—Gerald Connop, Anne, Barbara, Suzanne; present marriage, Laura Helen, Elizabeth Brundage. Communication engring. U.S. Bur. Standards, 1926-28; with engring. div. Fed. Radio Commn. and Federal Communications Commn., 1928-45, asst. chief engr.; sec. Interdepartment Radio Advisory Com., 1933-40. U.S. rep. to internat. confs., 1927-38; mem. Am. delegation, Inter-Am. Radio Conf., 1940, region 2 1949; mem. Am. Sci. Congress, 1940; mem. Am. delegation Enging. Conf. on N.Am. Regional Broadcasting Agreement, 1941; Preliminary Five Power Conf., Moscow, 1946; various internat. communications confs. Asst. sec. gen. Internat. Telecomunication Union, Geneva, Switzerland. Comdr. U.S. Naval Res. Member Inst. Radio Engrs. (chmn. Washington Sect., 1939), Phi Beta Kappa. Episcopalian. Clubs: Army and Navy Country, Metropolitan (Washington, D.C.). Author: Telecommunications (with J.M. Herring), 1936. Home: Villa Pelopia, Coppet, Switz. Office: Palais Wilson, Geneva, Switzerland. ☆27

GROSS, H.R., congressman; b. Arispe, Ia., June 30, 1899; ed. in rural schools and U. of Mo.; m. Hazel E. Webster, June 29, 1929; children—Phil, Alan. Newspaper reporter and editor, 1921-35; radio news commentator, 1935-48; mem. 81st to 84th Congresses, 3d Iowa District. Served in Mex. Border Campaign, 1916; with A.E.F., World War I. Republican. Presbyterian. Mason, Elk. Home: Waterloo, Ia. Office: Old House Office Bldg., Washington.

GROSS, Harold B(ancroft) (grōss), lawyer, govt. official; b. Providence, R.I., Mar. 28, 1908; s. George Lord and Ethel Maude (Chace) G.; grad. cum laude, Phillips Exeter Acad. (N.H.), 1926; A.B. magna cum laude, Williams Coll. (Mass.), 1930; LL.B. cum laude Harvard 1933. Admitted to Rhode Island bar, 1933, N.H. bar, 1938, and practiced as atty. with Hinckley, Allen, Tillinghast and Wheeler, Providence, R.I., 1933-36; prin. atty., Social Security Bd., Washington 1936-37; instr. English, Phillips Exeter Acad., 1937-42; counsel, Bur. of Aeronautics, U.S. Navy Dept., 1946-47; asst. gen. counsel, Navy Department, 1947-49, general counsel since April 1949. Served United States Navy, 1942-46. Member Phi Beta Kappa, Alpha Delta Phi, Harvard Law Assn. Episcopalian. Club: Univ. (Washington). Home: (temp.) 532 20th St., Washington 6. (permanent) 236 Butler Av., Providence 6, R.I. Office: Office of the General Counsel, U.S. Navy Dept., Washington 25.

GROSS, Irma Hannah, educator; b. Omaha, Neb., July 21, 1892; d. David and Addie (Gladstone)

Gross; B.S., U. Chicago, 1915, A.M., 1924, Ph.D., 1931. Tchr. foods Central High Sch., Omaha, 1915-21; mem. faculty Mich. State Coll. since 1921, prof. and head dept. home management and child development since 1936; Ellen H. Richards fellowship of Am. Home Econs. Assn., 1929-30; regional supervisor, consumer purchases study U.S. Bur. Human Nutrition and Home Econs., 1936; field supervisor Study of Family Spending and Saving in Wartime, 1942; conducted European Study Tour on Standards of Living, 1928. Sec., Mich. Youth Comm., 1949-51. Mem. Nat. Council on Family Relations, Am. Assn. U. Women, Am. and Mich. (pres. 1939-40) home econs. assns., Am. Assn. U. Profs., Am. Sociol. Soc., Acad. Polit. and Social Sci., Soc. for Applied Anthropology, Phi Beta Kappa, Phi Kappa Phi, Omicron Nu (pres. 1949-51). Jewish religion. Author: Home Management (with Mary E. Lewis), 1938; Home Management in Theory and Practice (with Elizabeth W. Crandall), 1947; also tech. bulls. and articles in profl. jours. Home: 427 Grove St., East Lansing, Mich.

GROSS, John E. ◎ V. 27.

GROSS, John Owen, clergyman and educator; b. Grant County, Ky., July 9, 1894; s. William and Anna (Chrisman) G.; A.B., Asbury Coll., Wilmore, Ky., 1918, D.D., 1930; Lane Sem., Cincinnati, O., 1918-19; S.T.B., Boston Univ., 1921; grad. study U. Cincinnati, and U. Kentucky, 1929; L.H.D., Union Coll., 1938, Mt. Union Coll., 1945, DePauw University, 1952, Cornell Coll., 1953; LL.D., W.Va. Wesleyan Coll., W.Va., 1946, Ky. Wesleyan Coll., 1949, U. of Chattanooga, 1950; S.T.D., Boston U., 1949; D.Sc. Ed., Morningside Coll., 1950; Litt.D., Fla. So. Coll., 1947; J.U.D., Simpson College, 1954; married Harriet Bletzer, June 20, 1926; children—George Albert, John Birney, (Mrs. Harriet Lucille Gross Smith). Entered ministry Meth. Episcopal Ch., 1916, ordained deacon, 1918, elder, 1921; pastor First M.E. Ch., Barbourville, Ky., 1921-25; dist. supt. Barbourville Dist., Ky. Conf. M.E. Ch., 1925-29; pres. Union Coll., Barbourville, 1929-38; pres. Simpson Coll. (Ia.), 1938-41; Alexander Gustavus Dept. of Ednl. Instns., Board of Edn., Meth. Ch., 1941-48, exec. sec., Div. Ednl. Instns., Bd. Edn. Methodist Ch., since 1948 (exec. sec. Univ. Senate). Mem. various Meth. ecemenical and jurisdictional confs., 1931—; mem. gen. bd. Nat. Council Chs. in U.S.A., 1950; Trustee Am. U., Meharry, Clark, Bethune-Cookman, Starritt and W.Va. Wesleyan colleges; ex-officio bd. mem. Philander Smith, Rust and Wiley colleges, Gammon Theol. Sem. Mem. N.E.A., Assn. Colls. and Univs. of Ky., Upper Comberland Ednl. Assn., Assn. Am. Colls., Theta Phi (nat. sec.), Lambda Chi Alpha Epsilon Sigma, Phi Kappa Delta, Phi Beta Kappa, Mason (32°). Author: History of Cokesbury College; You and Your College (with Boyd M. McKeown); Education for Life. Contbg. editor The Pastor; contbr. to religious publs. Club: Old Oak. Home: Woodmont Blvd. and Scarsdale Rd. Office: 1001 19th Av. S., Nashville. ☆28

GROSS, Ludwik, physician; b. Krakow, Poland, Sept. 11, 1904; s. Adolf and Augusta (Alexander) G.; M.D., Jagellon U., Krakow, 1929; Prix Chevillon, Acad. Medicine, Paris, 1937; m. Dorothy L. Nelson, Oct. 7, 1943; 1 dau., Augusta H. Came to U.S., 1940; naturalized, 1943. Intern and resident St. Lazar Gen. Hosp., Krakow, 1929-32; part time research exptl. cancer Pasteur Inst., Paris; post grad. clin. tng. Salpetriere, U. Paris, 1932-39; cancer research Christ Hosp., Cin., 1941-43; chief research VA Hosp., Bronx, 1946—; consultant Sloan Kettering Inst., Meml. Center, N.Y.C. Served from capt. to maj. M.C., AUS, 1943-46. Recipient Robert R. De Villiers Award for research on leukemia, N.Y., 1953. Diplomate Am. Bd. Internal Medicine. Fellow A.C.P., A.A.A.S.; mem. A.M.A., Assn. Mil. Surgeons U.S., Soc. of Experimental Biology and Medicine, Bronx, N.Y. City, New York State medical societies, Harvey Society. Author: Humanity Fights for Life (in Polish); Sowers of Death and Disease (in Polish). Author numerous papers on cancer and leukemia in profl. jours. Address: 130 West Kingsbridge Rd., Bronx 68, N.Y.

GROSS, Mason Welch (grōs), educator; b. Hartford, Conn., June 3, 1911; s. Charles Welles and Hilda Frances (Welch) G.; student Taft Sch., 1925-29, U. of Aberdeen, 1929-30; B.A., Cambridge U., 1934, M.A., 1937; Ph.D., Harvard, 1938; m. Julia Kernan, Sept. 6, 1940; children—Ellen Clarissa, Katharine Wood, Charles Welles, Thomas Welch. Asst. in phil. Harvard, 1936-38; instr. in philosophy, Columbia, 1938-42; asst. prof. of philosophy and asst. to dean of coll. of arts and scis., Rutgers U., 1946-47, asso. prof. of philosophy and asst. dean, 1947-49, prof. of philosophy and provost of the univ. since 1949. V. pres. Middlesex Gen. Hosp. Served with U.S.A.A.F., 1942-45, with combat intelligence in Italy, 1944-45. Awarded Bronze star. Raritan area adminstr., N.J. State Dept. of Civil Defense, 1950-54; chmn. N.J. State Mediation Bd., 1951—. Mem. Am. Philos. Assn., Nat. Soc. for Crippled Children and Adults, Inc. (v.p. N.J. chpt.), New Brunswick C. of C. (dir.). Clubs: Harvard (N.Y. City); Union (New Brunswick). Editor Alfred North Whitehead: An Anthology (with F. S. C. Northrop), 1953. Home: Monmouth Av., Rumson, N.J. Office: Rutgers University, New Brunswick, N.J.

GROSS, Nathan L(ewelyn) (Nate), columnist, radio-TV commentator; b. Boston, Jan. 18, 1907; s. Jacob and Adela (Dauber) G.; LL.B., Chgo. Law Sch., 1929. Police reporter City News Bur., Chgo., 1925-27; criminal cts., gen. news assignments Chgo. Jour., 1927-29, Chgo. Times, 1929-32; gen. assignments reporter Chgo. Am., 1933-35, asst. city editor, 1935-40, daily and Sunday column, Town Tattler, since 1940; commentator, actor CBS 1942-48, WGN-TV, 1949-50. Author: Just Mention My Name in Benares, 1954. Home: Sheraton-Blackstone Hotel, Chgo. 5. Office: 326 W. Madison St., Chgo. 6.

GROSS, Paul Magnus, prof. chemistry; b. N.Y. City, Sept. 15, 1895; s. Magnus and Ellen (Sullivan) G.; B.S., Coll. City New York, 1916; M.S., Columbia, 1917, Ph.D., 1919; grad. study U. of Leipzig; m. Gladys Cobb Petersen, Aug. 4, 1918; children—Paul Magnus, Beatrix Cobb. Instr. in chemistry, Coll. of the City of New York, 1916-18; asst. prof. chemistry, Trinity Coll. (now Duke University), 1919-20, prof., 1920-25, Duke U., since 1925, vice-pres. since Jan. 1949 dean of univ. since 1952; president Oak Ridge Inst. Nuclear Studies since 1949. Served as 2d lt., C.W.S., 1918; mem. bd. of Nat. Science Found. since Nov. 1950; sci. advisor U.S. delegation to 5th conf. U.N.E.S.C.O., Paris, 1949. Awarded President's Medal for Merit, 1948, medal from Southern Assn. Sci. and Industry, 1952; Townsend Harris Award, 1953; Carnegie Manship Award, 1954. Fellow Am. Phys. Soc., N.Y. Acad. Sci.; mem. Am. Chem. Soc. (Herty medal Ga. sect. 1945; medal Fla sect. 1952), A.A.A.S., Am. Assn. Univ. Profs., Nat. Research Council, Phi Lambda Upsilon, Sigma Xi, Phi Beta Kappa. Author: Elements of Physical Chemistry (with J. M. Bell), 1929. Contbr. to chem. and phys. journals. Home: Hope Valley, Durham, N.C.

GROSS, Raphael Henry, coll. pres.; b. Padua, O., Apr. 5, 1912; s. William Henry and Antoinette (Wellman) G.; A.B., St. Joseph's Coll., Collegeville, Ind., 1940; M.A., U. Mich., Ann Arbor, 1941; Ph.D., U. Montreal, Que., 1951. Mem. Soc. Most Precious Blood. Ordained priest, Roman Cath. Ch., 1938; asst. pastor St. Francis Xavier Ch., Gettysburg, Pa., 1938-40; prof. English lit. St. Joseph's Coll., 1941-48, pres. since 1951. Mem. Asso. Colls. Ind., Inc. (dir.), Medieval Acad. Am., Cath. Renascence Soc. Editor: A Century of the Catholic Essay, 1946. Office: St. Joseph's College, Collegeville, Ind.

GROSS, Robert Edward (grōs), surgeon, educator; b. Balt., July 2, 1905; s. Charles Jacob and Emma (Houck) G.; A.B., Carleton Coll., 1927, Sc.D. (hon.), 1951; M.D., Harvard, 1931; m. Mary Louise Orr, June 11, 1931; children—Marcie Carol, Edith Orr. House officer pathology Children's Hosp., Boston, 1931, surgery, 1932-33, resident surgery, 1937-38, sr. mem. permanent staff since 1939, asso. vis. surgeon, 1939-46, surgeon, 1946-46, surgeon-in-chief since 1947; house officer pathology Peter Bent Brigham Hosp., Boston, 1933-34, resident pathology, 1934-35, asst. resident surgery, 1935-37, George Gorham Peters Travelling fellow, 1937-38, resident surgeon, 1938-39, jr. asso. surgery, 1939-40, asso., 1940-46, sr. asso. since 1946; instr. pathology, med. sch. Harvard, 1934-36, surgery, 1937-39, asso. surgery, 1939-42, asst. prof., 1942-47, Ladd prof. children's surgery since 1947; cons. pediatric surgery Boston Lying-In Hosp.; asso. surg. staff N.E. Bapt. Hosp.; courtesy staff Mass. Women's Hosp.; vis. surgeon, vis. surgeon to pediatric surg. service Mass. Meml. Hosp.; asso. staff Faulkner Hosp., Jamaica Plain, Mass.; cons. to surg. staff Framingham (Mass.) Union Hosp.; cons. staff Woonsocket (R.I.) Hosp.; courtesy staff surgery Newton (Mass.)-Wellesley Hosp. Recipient Lasker Award Am. Pub. Health Assn., 1954. Diplomate Am. Bd. Surgery (founders group), Am. Bd. Thoracic Surgery (founders group) Fellow A.C.S., Am. Acad. Arts and Scis.; mem. Am. Acad. Pediatrics (exec. bd.), Nat. Research Council, Am. (sci. council; founders group), N.E. heart assns., Am. Assn. Pathologists and Bacteriologists, Mass. Med. Soc., A.M.A., Boston Med. History Club, N.E. Pediatric Soc., Am. Assn. Thoracic Surgery, Am. Soc. Exptl. Pathology, Soc. U. Surgeons, Soc. Pediatric Research, N.E., Boston surg. socs., Soc. Clin. Surgery, Am. Cancer Soc., Am. Surg. Assn., Soc. Vascular Surgery (v.p.). Author: Abdominal Surgery of Infancy and Childhood (with William E. Ladd), 1941; also numerous articles med. jours. Mem. editorial bd. of Am. Heart Assn., Circulation, Quarterly Review of Pediatrics, Journal of General Practice, American Heart Journal. Home: Wayside Inn Rd., Framingham. Office: 300 Longwood Av., Boston 15.

GROSS, Robert Ellsworth, airplane mfr.; b. Boston, Mass., May 11, 1897; s. Robert H. and Mabel (Bell) G.; A.B., Harvard U., 1919; m. Mary Bradford Palmer, Oct. 4, 1920. Pres. and chmn. bd. Lockheed Aircraft Corporation; director of Pacific Finance Corporation of Calif.; dir., sec., First Nat. Bank of Los Angeles; dir. Penn Mutual Life Ins. Co. Pres. Inst. Aero. Scis. Clubs: California, Bel-Air Country. Home: 649 Stone Canyon Road, Bel-Air, Los Angeles, Calif. Office: Lockheed Aircraft Corp., 2555 Hollywood Way, Burbank, Calif.

GROSS, Walter W(olf), lawyer; b. Troy, N.Y., Oct. 31, 1895; s. Marks and Estella (Kritzman) G.; A.B., Harvard, 1916, LL.B., 1920; m. Harriet R. Shoben, July 12, 1932; children—Woolf Paul, Martin Louis, Annette Marian. Admitted to N.Y. bar, 1920; practice of law, N.Y.C., 1920-53; gen. counsel, v.p., dir. Am. Broadcasting-Paramount Theatres, Inc., since 1949. Home: 14 E. 90th St., N.Y.C. 28. Office: 1501 Broadway, N.Y.C. 36.

GROSSE, Aristid V. (grōs'sĕ), research chemist; b. Riga, Russia, Jan. 4, 1905; s. Victor G. and Ella (Lieven) G.; Dr. Engring., Technische Hochschule, Berlin-Charlottenburg, Germany, 1927; came to U.S., 1930, naturalized, 1937; m. Irene Lieven, Mar. 3, 1932; 1 son, Aristid. Research chemist, Kaiser Wilhelm Inst. for Chemistry, Berlin-Dahlem, Germany, 1927-28, Med. Analysis Labs., Shanghai, China, 1928-29; research asso. Technische Hochschule, Berlin-Charlottenburg, Germany, 1929-32; visiting asst. prof., Dept. of Chemistry, U. of Chicago, 1931-40; research asso., Universal Oil Products Co., Chicago, 1930-35, asso. dir. of research, 1935-40; John Simon Guggenheim Research fellow, Dept. of Physics, Columbia U., 1940-41; asso. with H. C. Urey in war research labs., Columbia U. (Manhattan Project), 1942-43; cons. on synthetic rubber, Houdry Process Corp., Phila., since 1942; chief consultant on synthetic rubber, WPB Washington, D.C., 1942-43; dir. research, Houdry Labs., Houdry Process Corp. of Pa., 1943-48. Pres. Research Inst. of Temple U., Phila., since Sept. 1948. Mem. American Rubber Mission to Soviet Union, Dec. 1942-April 1943. Member American Chemical Society (chairman com. on foreign compendia), American Academy of Arts and Sciences, Am. Physical Soc.; Sigma Xi, Conglist. Author: Chemie der Metallorganischen Verbindungen, 1937. Specialized in catalytic chemistry of hydrocarbons, radioactivity; proved with A. Nier, E. Booth and J. R. Dunning, slow neutron fission of uranium 235 (1940); developed (with J.R. Dunning and E. Booth), 1940-43, fundamentals of diffusion process for separation of U235; discovered (with W. Libby) cosmic ray carbon, 1947; cosmic ray tritium, 1950. Home: 456 Glynwynne Av., Haverford, Pa. Office: Research Inst. of Temple Univ., Phila. ☆27

GROSSER, Walter William, insurance exec.; b. Forest Park, Ill., June 5, 1896; s. William F. and Tina (Fellman) G.; B.A., Northwestern U., 1917; m. Irma L. Schroeder, Aug. 24, 1923; children—Jean (Mrs. Wayne C. Smith), Bonnie (wife Dr. William J. Rogers), Lois A. (Mrs. William J. Rex). With Guardian Life Ins. Co., 1916—, successively sales rep., Chgo., sales mgr., gen. agt., as Walter W. Grosser Agy., 1940—. Moderator N. Am. Bapt. Conf.; chmn. bd. No. Bapt. Theol. Sem. Served as pvt., U.S. Army, World War I. Mem. Chgo. Bapt. Assn. (dir.), Am. Bible Soc. (v.p.). Club: Chicago Executive. Home: 158 N. Harvey Av., Oak Park, Ill. Office: 1 N. LaSalle St., Chgo. 2.

GROSSI, Olindo, educator, architect; b. N.Y. City, July 17, 1909; s. Alexander and Ferdinanda (Bartalini) G.; A.B., Columbia, 1930, B.Arch., 1932, M.S., 1933; student Am. Acad. Rome (fellow), 1933-36; m. Martha Seymour, Sept. 26, 1940; children—Susan, John, Thomas. Asso. architecture and fine arts, Bard Coll., 1938-42, Columbia, 1944-45; dean sch. architecture Pratt Inst., 1946; private practice architecture, N.Y. City, since 1945. Awarded Brunner scholarship, 1949; winner of Rome Prize in Architecture, 1933; Carnegie scholarship to Paris, 1930; awarded first prize Residential Design at Convention of N.Y. Assocs. of Architects, 1950; first prize beach house design Archtl. League. Member Beaux Arts Inst. Design (trustee), Edn. Com. of Archl. League (chmn.), Alumnus Am. Acad. Rome (council mem.), A.I.A., Archl. Historians. Member Mayor's Panel of Architects, N.Y. City. Club: Architects League. Contbr. articles and designs in misc. publs. Home: 234 Manhasset Av., Manhasset, N.Y. Office: Pratt Institute, Brooklyn 5.

GROSSMAN, Isador, lawyer; b. St. Ivan, Hungary, July 13, 1880; s. Jacob and Lina (Farkasch) G.; brought to U.S., 1888, naturalized, 1904; A.B. magna cum laude, Harvard, 1902, LL.B., 1904; m. Adele Seasongood, Jan. 9 1911; children—James S., Edward N. Admitted to Ohio bar, 1904, since practiced in Cleve., specializing corp. and tax law; mem. McAfee, Grossman, Taplin, Hanning, Newcomer & Hazlett (or predecessors) since 1919; early advocate of flexible payment provisions on dollar fluctuation basis in long term legal instruments, such as, options or leases; established the principle in U.S. Supreme Ct. that riverboats be taxable for property tax purposes by states along whose waters they regularly travelled, and not by state of incorporation of boats' owner. Was or is mem. exec. com. Nat. Policy Com., Cleve.; trustee Jewish Welfare Fedn., Greater Cleve. Hosp. Fund; mem. founder group Legal Aid Soc., also Camp Wise Assn. (fresh air camp), Cleve. Vice pres. Mt. Sinai Hosp. Found.; trustee Med. Mut. of Cleve. (Blue Cross orgn.); treas., trustee Fgn. Affairs Council Cleve. Mem. Cleve. Bar Assn. (exec. com.), Cleve. Assn. Criminal Justice (pres.). Jewish religion. Club: Oakwood Country. Author: An Untechnical Manual of Law Applicable to Clients of Social Workers, 1911; Corporate Securities, Particularly Common and Preferred Stocks, 1928; Modern Trends in Industrial Corporate Financing, 1928; The Social Security Act, 1935; The Excess Profits Tax Law of 1940, 1940. Home: Wade Park Manor, E. 107th St. and Park Lane, Cleve. Office: Midland Bldg., Cleve. 15.

GROSSMAN, Mary Belle, judge; b. Cleveland, O., June 10, 1879; dau. Louis and Fannie (Engle) Grossman; student Euclid Avenue Business Coll., Cleveland, 1895-96; LL.B., Baldwin Wallace Coll., Berea, O., 1912; unmarried. Admitted to the bar of Ohio, 1912, to Dist. Court of U.S., 1913, to U.S. Supreme Court, 1932; pvt. practice in Cleveland, 1912-23; judge, Municipal Court of Cleveland, since 1923; judge, Traffic Court of Cleveland since 1925; judge Morals Court (an organizer), since 1926. Mem. Four Minute Man during World War I; served as chmn. O.P.A., Ration Bd., 34-18-10, World War II. Trustee, mem. bd. Diabetes League of Greater Cleve.; member hon. board, Phillis Wheatley, Member Cancer Control Association (mem. adv. board Women's Field Army), National Probation Assn. (mem. bd.), Am. Bar Assn., Am. Adjudicature Soc., Cleveland Bar Assn., Cuyahoga County Bar Assn., Nat. Assn. Women Lawyers, Ohio Citizens' Council for Health and Welfare, National Business and Professional Women's Club, N.A.A.C.P., Council for Retarded Child (adv. bd.), Am. Jewish

Congress, League of Women Voters, Council of Jewish Women; Kappa Beta Pi (honorary member), Alpha Epsilon Phi (honorary member). Republican. Clubs: Women's City of Cleveland, Altrusa (member bd.), N.A.A.C.P. Home: 2641 N. Moreland Blvd., Cleveland 20. Office: City Hall, Cleveland 14.

GROSSMAN, Marc Justin, lawyer; b. Cleve., Sept. 1, 1892; s. Louis J. and Lillie (Meyers) G.; A.B., Harvard, 1913, student Harvard Law Sch., 1914-15; m. Carolyn Kahn, June 5, 1916; children—Marcia (Mrs. Robert Goldhamer), Carole (Mrs. Robert Honigsfeld). Admitted to Ohio bar, 1916, since practiced Cleve.; chmn. Cuyahoga Co. Relief Adminstrn., 1933-34, Cleve. Met. Housing Authority, 1933-43; dir. Continental Bank, Garland Co., Morgan Steel Products Co., S.M. Hexter Co., Relbarg Liquidating Co. Former chmn. Cuyahoga Co. Civilian Def. Council, Mayor's Vets. Emergency Housing Com., Red Cross Home Service. Former trustee Citizens League, Family Welfare Assn. of Am.; past pres. Council Edul. Alliance, Jewish Family Service Assn.; trustee Mt. Sinai Hosp. (Cleve.). Served as lt. col., A.U.S., 1943-45, M.T.O.U.S.A., 18 mos. Recipient European-African-Middle Eastern Medal, 2 bronze stars. Distinguished Service award, Cleve. Community Chest, 1938. Mem. Cleve. (pres., 1950-51), Am., Ohio State, Cuyahoga Co. bar assns., Am. Judicature Soc. Club: City of Cleveland (past pres.). Home: 16950 S. Woodland Rd., Shaker Heights 20. Office: N.B.C. Bldg., Cleve. 14.

GROSSMAN, Max R., editor, prof., correspondent; b. Odessa, Russia, April 21, 1904; s. Abraham and Celia (Tocman) A.; B.B.A., Coll. Bus. Administration, Boston U., 1926, M.B.A., 1930, Ed.M., Sch. of Edn., 1929; Harvard, 1935; m. Manya Kaufman, Mar. 26, 1931; children—Lysbeth R., Michael Baruch. Reporter Pawtucket (R.I.) Times, 1926-28; feature writer Boston Sunday Post, 1929-43; instr. journalism, Boston Univ., 1929-31, asst. prof., 1931-35, asso. prof., 1935-39, prof. and head dept., 1939-47; provost of Brandeis Univ., 1947-50; member Civic Education Project, Cambridge, 1950-51; pub. affairs officer U.S. Information Agy., 1951—. Mem. writers sect., O.W.I., 1944-45; sect. chief journalism Biarritz Am. Univ. (France), 1945-46; managing editor Biarritz Daily Banners, 1945-46; roving corr. The Stars and Stripes (Germany), 1946. Mem. Am. Assn. Teachers of Journalism (nat. pres. 1944), Am. Assn. Schools and Depts. of Journalism (pres. 1945-46), Beta Gamma Sigma, Kappa Tau Alpha, Kappa Omega Sigma. Member Mason. Clubs: Massachusetts Press Association, National Press (Washington, D. C.); Overseas Press (New York). Contbr. articles to mags. and newspapers. Home: care U.S. Information Agy., Washington. Office: American Consulate General, Frankfurt am Main, Germany.

GROSSMAN, Peter (grōs-man), librarian; b. Chilliwhack, B.C., June 3, 1910; s. Carl and Margaret Emma (Stiff) G.; B.A., U. B.C., 1930; A.L.A. Carnegie fellow, U. Cal., 1937-38; m. Doris Victoria Thiemer, July 5, 1933; children—Barbara Ann, Judith. Library asst., bookmobile librarian Fraser Valley Union Library, 1930-37, chief librarian, 1946-48; chief librarian Vancouver Island Union Library, Nanaimo, B.C., 1938-39; vets. advisor Dept. Labour, New Westminster, B.C., 1945-46; dir. libraries N.S. Provincial Library, Halifax, 1948-54; asst. dir. Vancouver (B.C.) Pub. Library, 1954—. Served as maj. Westminster regt., Canadian Army, 1939-45. Mem. Canadian (mem. council 1949-52, pres. 1953-54, chmn. com. on library-pub. relations 1952-53), Maritime (pres. 1951-52), B.C., Pacific N.W. library assns., N.S. Hist. Soc., Alliance Francaise. Author: Library Service in New Brunswick, 1953. Home: 1165 Mathers Av., West Vancouver, B.C. Office: Vancouver Public Library, Vancouver 4, B.C., Can.

GROSSNICKLE, Foster E., educator; b. Myersville, Md., Jan. 28, 1896; s. William Harlan and Ellen (Routzahn) G.; A.B., Blue Ridge Coll., 1917; A.M., U. of Pa., 1919; Ph.D., Columbia, 1930; m. Blance Dumas, Dec. 22, 1922 (dec. 1946); 1 son, William F. Teacher Nutley (New Jersey) High School, 1920-25; New Jersey State Normal Sch., 1925-29; State Teachers Coll., Jersey City, N.J., since 1929; summer sessions U. of Me., U. of Syracuse, U. of Minn., U. of Tex., New York University, Duke University, University of Wyoming; mem. staff Instr. Mag. since 1942. Served as lt., U.S. Navy, World War II. Member American Education Research Association. Club: Rotary. Author and co-author several text books; latest: Making Arithmetic Meaningful, 1953; Author scripts for two films produced by Encyclopaedia Britannica: Arithmetic Film Strips, Popular Sci. Monthly. Home: 38 Elm Pl., Nutley, N.J. Office: State Teachers College, Jersey City, N.J. ☆27

GROSVENOR, Gilbert Hovey, editor, assn. exec.; b. Constantinople, Turkey, Oct. 28, 1875; s. Edwin Augustus and Lilian H. (Waters) G.; student prep. dept. Robert Coll. (Constantinople), Worcester (Mass.) Acad.; A.B. magna cum laude, Amherst Coll., 1897, A.M., 1901, Litt.D., 1926; LL.D., Georgetown U., 1921, Coll. of William and Mary, 1930, Lafayette Coll., 1938; Sc.D., S.D. State Sch. Mines, 1935, George Washington U., 1952; Litt.D., U. Md., 1938, U. Miami, 1944; m. Elsie May d. Alexander Graham Bell, Oct. 23, 1900; children—Melville Bell, Gertrude Hubbard (Mrs. Samuel A. Gayley), Mabel, Lilian Waters (Mrs. Grosvenor Colville), Alexander Graham Bell (dec.), Elsie Alexandra Carolyn (Mrs. Walter K. Myers), Gloria (Mrs. Torfino Oftedal). Asst. editor Nat. Geog. mag., 1899-1900, mng. editor, 1900-02, editor in chief, 1903-54; dir. Nat. Geog. Soc., 1899-1919, pres., 1920-54, elected chmn. bd. trustees, 1954. Dir. Am. Security & Trust Co., Chesapeake & Potomac Telephone Co. Trustee George Washington U., U. Mimai. Mem. adv. bd. Nat. Soc. D.A.R. U.S. del. 17th Internat. Geog. Congress, 1953. Recipient numerous Am. and fgn. decorations, honors, awards. Mem. bd. mgrs. Alexander Graham Bell Assn. for Deaf (hon. v.p.), Telephone Pioneers Am. (Alexander Graham Bell chpt.), Walter Reed Meml. Assn., Save-the-Redwoods League, Washington Bd. Trade, Nat. Library for Blind, English-Speaking Union. Fellow Cal. Acad. Sci., A.A.A.S.; mem. Am. Antiquarian Soc., Assn. Am. Geographers, Audubon Soc. (v.p. D.C. chpt.), Boston Athenaeum, Essex Inst., N.Y. Zoöl. Soc., Sierra Club, Washington Acad. Sci. (v.p.), Md., Montgomery County, Columbia hist. socs., Washington Lit. Soc., Washington Nat. Monument Soc., Phi Beta Kappa, Sigma Xi; hon. corr. mem. geog. socs. of Australia, Bolivia, Chgo., Edinburgh, Guatemala, Uruguay, Rio de Janeiro, Michoacan, Lima. Clubs: Chevy Chase, Cosmos (pres. 1922), Nat. Press, Cruising Club of America, Overseas Writers; Bras d'Or and Northern Yacht (Cape Breton, N.S.); Alfalfa; Bath (Miami Beach, Fla.); Biscayne Bay Yacht. Author several books, 1914—; latest: We Followed Peary to the Pole, 1953. Editor of 2 vol. Cumulative Index Nat. Geog. Mag., 1896-1951. Home: "Wild Acres," Bethesda, Md.; (summer) Baddeck, N.S. Office: National Geographic Society, 16th and M Sts., Washington 6. ☆28

GROSVENOR, Hosmer R., editor; b. Terre Haute, Ind., Aug. 22, 1899; s. Benjamin N. and Maria (Robbins) G.; A.B., Miami Univ., Oxford, O., 1920; m. Frances Eberling, Nov. 16, 1942; children—Anne, Janie, John. Editor, Hamilton (O.) Journal-News, since 1940; v.p., gen. mgr. and dir., The Journal Pub. Co., Hamilton, O., since 1942. Bd. mem., Hamilton council, Boy Scouts of Am., Community Chest and Salvation Army. Mem. Sigma Chi, Sigma Delta Chi. Episcopalian. Mason. Club: Hamilton City. Home: 650 Marcia Av. Office: The Journal-News, Hamilton, Ohio.

GROSVENOR, Melville Bell (grōv'nĕr), editor; b. Washington, D.C., Nov. 26, 1901; s. Gilbert Hovey and Elsie May (Bell) G.; B.S., U.S. Naval Acad., 1923; Sc.D. University of Miami, Florida, 1954; married Helen North Rowland, Jan. 4, 1924; children—Helen Rowland (Mrs. Robert Clement Watson, Jr.), Alexander Graham Bell, Gilbert Melville; m. 2d, Anne Elizabeth Revis, Aug. 12, 1950; 1 son, Edwin Stuart. Ensign U.S. Navy, 1923-24; asst. chief of illustrations div., National Geographic Magazine, 1924-35, asst. editor, 1935-51, sr. asst. editor, 1951-54, asso. editor, 1954—; mem. adv. bd. Riggs Nat. Bank; dir. Champion-Internat. Co., Lawrence, Mass. Mem. bd. trustees Nat. Geog. Soc., v.p., 1954—, chmn. com. lectrs., 1935—. Presbyn. Clubs: Cosmos, Nat. Press, Chevy Chase, Overseas Writers, Gibson Island. Cruising Club of Am. Author of articles in Nat. Geog. Mag.: "The Aircraft Carrier, New Queen of the Seas," "Cruise on an Escort Carrier," "August First in Gruyères (Switzerland)"; "Color Camera's First Aerial Success"; "Cuba-American Sugar Bowl"; "By Cotswold Lanes to Wold's End" (England); and other geographic articles. Home: 5510 Grosvenor Lane, Bethesda 14, Md. Office: National Geographic Society, 1146 16th St., Washington 6, D.C.

GROSZ, George, artist; b. Berlin, Germany, July 26, 1893; s. Karl and Marie (Schultze) G.; student Royal Acad., Dresden, Kunstgewerbeschule, Berlin, Acad. Calarossi, Paris; m. Eva Peter, May 26, 1920; children—Peter Michael, Martin Oliver. Guggenheim Fellow, 1937-38. Exhibited Amsterdam, Grenoble, London, Paris, Art Inst. Chicago, Whitney Mus., Detroit Inst. Arts, Los Angeles Mus., Minneapolis Inst. Art, Springfield (Mass.) Mus., Germanic Mus., Harvard U., Met. Mus., N.Y., Mus. Modern Art, N.Y., Cleveland Inst. Art. Awarded Gold medal Dusseldorf, 1927; medal Exhbn. Art Olympic Games, 1930; Blair pripe Internat. Watercolor Exhbn., Chicago, 1931; Block medal by Pa. Acad. Fine Arts, 1940; Purchase prize Chicago Art Inst., 1940; 2nd prize by Carnegie show, 1945. Member Natl. Academy of Design. Author: A Little Yes, a Big No, 1946; published 52 Drawings, 1944; 30 Drawings and Watercolors, 1944. Home: The Cottage, Hilaire Farm, Huntington, L.I. Address: AAA Galleries, 711 5th Av., N.Y. City.

GROTEWOHL, Otto, Premier of the German Democratic Republic; b. Brunswick, Germany, Mar. 11, 1894; educated at the Leibniz Acad. in Hanover and the Institute of Politics in Berlin; it was recently disclosed that Grotewohl and his first wife had been divorced and that in June 1949 he had remarried; Premier of the German Democratic Republic. Address: B. Lothringerstrasse 1, Berlin, Germany.

GROTH, Aaron Holland, veterinarian, educator; b. St. Ansgar, Ia., Aug. 29, 1898; s. Halsten A. and Nellie Regina (Lane) G.; B.S., Ia. State Coll., D.V.M.; M.S., Colo. A. and M. Coll.; m. Lillian R. Hammock, Mar. 26, 1926; children—Aaron Holland, Jr., Marjorie Ann (Mrs. Clay). Fieldman Ia. Beef Producers Assn.; teacher animal husbandry A. and M. Coll. of Tex.; field veterinarian Minn. Livestock Sanitary Bd.; teaching and research in veterinary pathology and pharmacology, Colo. A. and M. Coll.; teaching and research in veterinary pathology, Ia. State U.; dir. regional animal disease research lab., Bureau Animal Industry, Auburn, Ala.; now dean, Sch. Veterinary Medicine, U. Mo. Mem. Am. Vet. Med. Assn., Mo. Vet. Med. Assn., U.S. Livestock Sanitary Assn., Conf. of Research Workers in Animal Diseases in N.Am., Phi Zeta, Gamma Sigma Delta, Alpha Tau Alpha, Alpha Psi, Alpha Sigma Phi. Methodist. Club: Kiwanis. Contbr. articles in agrl. and vet. med. jours. Home: 1205 Wilson St., Columbia, Mo.

GROTH, Arnold William, banker; b. Davenport, Ia., Apr. 11, 1891; s. William F. and Amelia (Kruse) G.; ed. pub. schs. of Davenport, Ia.; m. Violet M. Bode, Apr. 24, 1915; children—June G. (Mrs. Hubert F. Leonard), Arnold H. Supervising accountant Whitfield, Whitcomb & Co., C.P.A., Portland, Ore., 1917-1920; asst. cashier 1st Nat. Bank, Portland, Ore., 1921-27, v.p. 1927-53, exec. v.p., dir., 1954—; chmn. bd. U. Wash. summer sch. banking. Mem. adv. bd. CCC, Washington, D.C. Mem. adv. council Reconstrn. Finance Corp., Portland. Life mem. Portland-Multnomah Co. chapter A.R.C.; mem. bd. govs. (term expires 1950) Am. Nat. Red Cross. Mem. The Robert Morris Asso. (past nat. pres.), Nat. Assn. Credit Men (past nat. dir.), Portland Assn. Credit Men (past pres. and dir.), Presbyterian. Club: Waverly Country (past pres., dir.), Arlington. Home: 2034 N.E. Alameda Dr. Office: 1st Nat. Bank, Portland, Ore.

GROTH, John, artist; b. Chgo., Feb. 26, 1908; s. John and Ethel (Bragg) G.; student Art Inst. Chgo., 1926-27, Art Student's League N.Y., 1937-38. Art dir. Esquire, 1933-36, Broun's Nutmeg, 1939; E.T.O. war corr. Chgo. Sun, 1944, Am. Legion, 1945; lectr., 1945-46; art instr. Art Student's League N.Y. since 1946; artist-war corr. Med. Group Syndicate Korea, French Indo-China, 1951; art instr. Pratt Inst., 1952—, Parsons Sch. Design, 1954—; corr. Sports Illustrated, Asia, 1954. Works represented Mus. Modern Art, Library of Congress, Met. Mus. Art, others. Illustrator: Grapes of Wrath (Steinbeck), 1947; Men Without Women (Hemingway), 1946; illustrator-author: Studio: Europe, 1947; Studio: Asia, 1952. Address: 61 E. 57th St., N.Y.C.

GROTHAUS, Julia (grōt'hous), librarian; b. San Antonio, Tex., Feb. 12, 1886; d. Fred and Caroline (Schorre) Grothaus; grad. Southwest Tex. State Tchrs. Coll., 1913; student Ill. Library Sch., 1916-17. Army library service, 1919-21; mem. staff San Antonio Public Library since 1922, asst. librarian, 1922-32, chief librarian since 1932. Mem. A.L.A., Southwestern (sec.) and Tex. (sec., pres.) library assns. Club: Bexar Library (pres.). Contbr. articles to profl. jours. Home: 1747 Schley Av. Office: 210 West Market St., San Antonio, Tex.

GROTHE, Jens ◎ V. 27.

GROTHE, Oscar, corp. exec.; b. Cleveland, July 12, 1881; s. William and Anna (Cobelli) G.; ed. high sch. and business coll.; m. Nettie Kolb, May 1, 1906; 1 dau., Hazel (Mrs. J. R. Butcher). With White Sewing Machine Corp., since 1899, now vice-president. Mason. Clubs: Socialer Turn Verein, Westwood Country. Home: 17806 Riverside Dr., Lakewood 7, O. Office: White Sewing Machine Corp., Cleveland.

GROTJAHN, Martin, psychoanalyst; b. Berlin, Germany, July 8, 1904; s. Alfred and Charlotte (Hartz) G.; student Gymnasium, Berlin, 1924; M.D., Kaiser Friedrich U., Berlin, 1929; m. Etelka Grosz, Aug. 18, 1927; 1 son, Michael. Came to U.S., 1936, naturalized, 1942. Intern Kaiser Friedrich Hosp., Berlin, 1929-30; practice medicine, Berlin; head phys. neuropsychiatry U. Berlin, 1930-36; staff Menninger Clinic, Topeka, Kan., 1936-38; instr. Inst. Psychoanalysis, Chgo., 1938-46; tng. psychoanalyst, dir. Inst. Psychoanalytic Medicine, Beverly Hills, 1946; now asso. clinical prof. sch. medicine U. Southern Cal.; cons. V.A. Mental Hygiene Clinic, Los Angeles, since 1947. Served as maj. M.C., U.S. Army, 1943-46. Diplomate Am. Bd. Psychiatry. Mem. A.M.A., Am. Psychiat. Assn., Am. Psychoanalytic Assn. Contbr. sci. papers profl. jours. Address: 416 N. Bedford Dr., Beverly Hills, Cal.

GROTZ, W(illiam) Arthur, r.r. exec.; b. N.Y.C., July 1, 1904; s. William and Edythe Eleanor (Love) G.; B.C.S., summa cum laude, New York U., 1929; m. Helen Van Dusen, July 4, 1934; children—Patricia Ann, W. Arthur. Engaged in various selling and statis. work, 1921-30; investment analyst, later in charge railroad reorganization and bus. relations with railroads, Chase Nat. Bank, 1930-45, v.p., 1945-52; pres., dir., mem. exec. com. Western Md. Ry. Co., Baltimore, 1952—; dir. First Nat. Bank, Baltimore. Mem. transportation council Dept. Commerce; chmn. Md. Debt and Finance Commn. Presbyn. Clubs: Union League (N.Y.C.), Duquesne (Pitts.). Home: 3801 Greenway, Balt. 18. Office: Standard Oil Bldg., Balt. 2.

GROUT, Donald Jay, teacher, author; b. Rock Rapids, Iowa, Sept. 28, 1902; s. John Jay and Gertrude Iphesene (Woodworth) G.; A.B., Syracuse Univ., 1923; A.M., Harvard, 1932, Ph.D., 1939; m. Margaret Lavinia Dunn, April 12, 1928; 1 dau., Martha Margaret. Vis. lecturer in history of music, Mills Coll., 1935-36; ast. in music and tutor, Div. of Music, Harvard, 1936-42; asso. prof., Univ. of Texas, 1943-45; prof. of music, Cornell Univ. since 1945, University organist, 1945-47, chmn., dept. of music 1947-49, 53—; Guggenheim Fellowship and Fulbright Award, 1951-52. Mem. Am. Musicol. Soc., International Musicological Soc., Société française de Musicologie, Music Library Assn., Am. Guild of Organists, Phi Beta Kappa. Author: A Short History of Opera, 1947. Editor, Jour. Am. Musicol. Soc., 1949-51. Contbr. articles to professional periodicals. Address: Dept. of Music, Cornell U., Ithaca, N.Y.

GROUT, Harold A(iden), ins. exec.; b. Woodbury, Conn., Sept. 30, 1891; s. Edgar H. and Alice F. (Rose) G.; A.B., Brown U., 1913, M.A., 1913; m. Margaret W. Knapp, Oct. 14, 1919 (dec. Sept. 25, 1952); children—Richard A., Esther M., Robert W.; m. 2d, Flora Buckingham Field, Nov. 14, 1953. With John Hancock Mutual Life Ins. Co., Boston, since 1913, mathematician, 1919-31, asst. actuary, 1931-39, asso. actuary, 1939-43, actuary, 1943-46, v.p.

and actuary since 1946; v.p. and dir. Wellesley Co-operative Bank since 1935. Chmn. Retirement Bd. of Town of Wellesley Retirement System; trustee Cooperative Banks Employees Retirement Assn., 1946-48; mem. legislative commn. to study pension systems of Commonwealth of Mass. and its polit. subdivisions, 1941-45. Served in med. corps, U.S. Army, 1917-19. Fellow Soc. of Actuaries; mem. Delta Phi, Phi Beta Kappa, Sigma Xi. Conglist. Clubs: Wellesley, Brown of Boston, Actuaries of Boston, Rhode Island Country. Home: 31 Amherst Rd., Wellesley 81, Mass. Office: 200 Berkley St., Boston 17.

GROUT, Lewis J., govt. ofcl.; b. Bosworth, Mo., July 19, 1903; s. Warren Edward and Margaret (Cook) G.; LL.B., U. Mo., 1928; m. Margaret K. Clevenger, Dec. 26, 1929; children—Geneva L., Geraldine L. Admitted to Mo. bar, 1927; with F.B.I., 1928-33; chief U.S. probation officer, Kansas City, 1933-43, 1944-54; chief probation Administrative Office U.S. Courts, Washington, 1944-46; mem. U.S. Parole Bd., Washington, 1954—. Home: 2601 N. Jefferson St., Arlington, Va. Office: H.O.L.C. Bldg., First and Indiana St., Washington 25.

GROUT, Ruth Ellen, educator; b. Princeton, Mass., Oct. 4, 1901; d. Edgar Homer and Laura Maria (Miller) Grout; A.B., Mt. Holyoke Coll., 1923; Master Pub. Health, Yale, 1930, Ph.D., 1939. (Mary Pemberton Nourse Meml. fellowship, 1937-39). Tchr. biology pub. schs., Bristol, Conn., also New Haven, 1923-31; dir. health edn. study Cattaraugus Co., N.Y., 1931-38; Mary Pemberton Nourse Meml. fellowship, Am. Assn. U. Women, 1937-39; cons. health edn. T.V.A., 1939-42, office edn. Fed. Security Agy., Washington, 1942-43; asso. prof. pub. health, edn. U. Minn., 1943-52, prof. since 1952; cons. health edn. World Health Orgn., regional office for Europe, Geneva, 1952-53; sr. scientist (inactive) Res. Corps, U.S.P.H.S. since 1949. Bd. trustees Northwestern Hosp., Mpls., since 1948. Mem. joint com. of N.E.A. and American Medical Assn. on health problems in edn. since 1952. Fellow Am. Public Health Assn. (chmn. pub. health edn. sect. 1952-53); Soc. Pub. Health Educators, Adult Edn. Assn. Am. (council nat. orgns. since 1951, sec. council 1952-53), Am. Assn. Health Phys. Edn. Recreation, Delta Omega, Delta Kappa Gamma. Author: Health Teaching in Schools, 1948, revised edition, 1953. Editor: Handbook of Health Education, 1936. Mem. Yearbook commn. American Assn. Sch. Adminstrs., 1950-51. Contbr. articles profl. publs. Home: 2011 Third Av. S., Mpls. 4.

GROVE, Charles Gordon, railroad engr.; b. Muddy Creek Forks, Pa., Dec. 20, 1890; s. Alexander Martin and Barbara Elizabeth (Uffelman) G.; B.S. in Civil Engring., Pa. State Coll., 1912; graduate York Collegiate Inst., 1908; m. Martha Caroline Srodes, Oct. 21, 1921. Successively track supervisor, div. engr., supt., supt. passenger transportation, engr. maintenance of way, chief engr. maintenance of way Western region, chief engr. Western region Pa. R.R., 1912—. Served as lt. 104 Engr. 29 Div., France, World War I. Mem. Am. Ry. Engring. Assn. (pres. 1954). Rep. Presbyn. Mason. Club: Western Ry. (Chgo.). Home: 222 E. Chestnut St., 15-A, Chgo. 11. Office: Union Station, Chgo. 6.

GROVE, Lon Woodfin, abdominal surgeon; b. Panola, Ala., Aug. 9, 1890; s. Clarence and Nina Frances (Rogers) G.; M.D., U. Ala.; post grad. work Harvard Med. Sch.; m. Dorothy Haverty, Jan. 18, 1923; children—Dorothy Haverty (Mrs. Claiborne Van Cortlandt Glover, Jr.), Frances Lonette (Mrs. William Henry Harris). Chief surg. service S.I. (N.Y.) Hosp., 1919; pvt. practice surgery, Atlanta, since 1920; asso. prof. surgery Emory U. Med. Sch.; attending surgeon Emory U., Egleston Meml. Hosp., St. Joseph's Infirmary; vis. surgeon Piedmont Ga. Bapt. and Crawford W. Long hosps. Served with med. corps U.S. Army, 1917-19, chief surg. service Base Hosp., 202, Orleans, France, 1917-19, disch. as maj. Founder mem. Am. Bd. Surgery. Fellow A.C.S.; mem. So. and Ga. State med. assns., Soc. Surg. Assn., So. Soc. Clin. Surgeons, Fulton Co. Med. Soc., Atlanta Art Assn., Atlanta Symphony Guild, Am. Med. Editors and Authors Assn., Alpha Omega Alpha. Clubs: Piedmont Driving, Capital City, Fifty, Ponte Vedra (Fla.). Home: 2533 Habersham Rd. N.W., Atlanta. Office: Medical Arts Bldg., Atlanta 3.

GROVE, Robert Bragonier ◎ V. 27.

GROVE, Robert Eccles, advertising; b. Pittsburgh, Pa., Apr. 23, 1891; s. John Williamson and Eliza (Eccles) G.; grad. Central High Sch., Pittsburgh, 1910; B.S. in economics, U. of Pittsburgh, 1914; m. Louise Wolfe, Dec. 17, 1925. Began as salesman, 1914; asst. to pres. Tenn. Iron & Chem. Co., Pittsburgh, 1919-23; in advt. since 1923, now exec. v.p., and director Ketchum, MacLeod & Grove, Inc. Served as 2d lt. Air Service, U.S. Army, 1917-18. Trustee, pres., Presbyterian Hosp. (Pittsburgh), Pittsburgh Assn. for Improvement of Poor; director Pittsburgh Better Business Bureau. Member Am. Assn. Advertising Agencies, Pittsburgh C. of C., Pittsburgh Advt. Club (past pres.), Sigma Alpha Epsilon, Omicron Delta Kappa. Republican. Presbyn. (Elder, Shadyside Presbyn. Ch., Pittsburgh). Clubs: Duquesne (Pittsburgh); Fox Chapel Golf (Pitts.), Rolling Rock (Ligonier, Pa.). Home: 116 Gladstone Rd. Office: Chamber of Commerce Bldg., Pittsburgh 19, Pa.

GROVER, Allen (grō'vēr), journalist; b. St. Louis, Mo., Aug. 4, 1900; s. James Hamilton and Ethel (Allen) G.; prep. edn. Pawling Sch., 1917-18; A.B., Yale, 1922; m. Beatrice Beard, Jan. 24, 1929; children—Loraine (Mrs. William Arnold Wood), Robinson. Asso. with United American Lines, steamship line, New York City, 1922-27; with J. G. White Co., investments, New York City, 1928-29; G.M. Pynchon & Co., investments, N.Y. City, 1929-31; business editor Time magazine, 1931-32; Asso. Managing Editor Fortune, 1932-37; v.p. Time Inc., publishers, N.Y. City, since 1938. Asso. dir. U.S. Office of Facts and Figures—Office of War Information, Washington, Dec. 1941-Sept. 1942. Mem. Alpha Delta Phi. Clubs: Yale, River (N.Y.C.). Office: Time and Life Building, Rockefeller Center, New York 20, N.Y.

GROVER, Charles Strauder, patent lawyer; born Frankford, Ind., Mar. 25, 1888; s. James H. and Carrie (DeVault) G.; B.S., Purdue U., 1910; LL.B., George Washington U., 1916; m. Mary Hedgcock, July 2, 1911; children—James, Stuart. Engr., Gen. Electric Co., 1910-11; examiner in U.S. Patent Office, 1911-16; admitted to D.C. bar, 1915, Mass. bar, 1916; with Boston patent firm since 1916, formerly Roberts, Roberts & Cushman, now Roberts, Cushman & Grover; dir. Technicolor Motion Picture Corp. Mem. bd. of appeals City of Newton. Trustee Garland Sch. of Boston, Johnston Patent Trust of Boston. Mem. Am., Mass. and Boston bar assns., Am. Patent Law Assn. Clubs: Tau Beta Pi, St. Botolph (Boston); Brae Burn Country (Newton, Mass.). Home: 38 Vista Av., Auburndale 66, Mass. Office: 31 Milk St., Boston 9.

GROVER, Edwin Osgood, coll. prof., author, pub.; b. Mantorville, Minn., June 4, 1870; s. Nahum Wesley and Frances (Osgood) G.; B.L., Dartmouth, 1894; Litt.D., U. of Miami, 1929; studied Harvard Univ., 1894; honorary Dr. Humane Letters, Rollins College, 1949; European travel, 1895; m. Mertie Graham, June 4, 1900 (died Feb. 21, 1936); children—Frances, Hester, Graham (died Mar. 5, 1940). Salesman, 1896-1900; in pub. field since 1900; president The Prang Co., 1911-25, chmn. bd., 1925-38; pub. Rollins Animated Magazine since 1926; professor books Rollins College, Winter Park, Florida, since 1926, v.p. Coll. since 1938, dir. Rollins Coll. Library, 1928-31; president Mead Botanical Garden, 1939-49, pres. emeritus since 1949; pres. Hannibal Sq. Assos. Mem. adv. bd. Fla. Nat. Youth Adminstrn., 1941. Mem. bd. trustees, Bethune-Cookman Coll. V. pres. Seminole Indian Hist. Assn., 1930; mem. Art Inst. Chgo. (life), N.Y. Hist. Soc., Nat. Probation and Parole Assn., Grolier Club, Phi Delta Theta. Conglist. Author six books, 1909-37. Editor numers. publs. including: The Man Who Taught the World to Read, 1941. Member advertising council and editorial board of American Viewpoint. Home: 2809 Terrace Rd., S.E., Washington 20. ☆27

GROVER, Thomas O(dell), govt. ofcl.; b. Garland, Utah, June 30, 1895; s. Walter L. and Cecilia (Millard) G.; A.B. cum laude, Univ. Utah, 1926; A.M., George Washington U., 1928, grad. studies; m. Irene Phelps, Oct. 15, 1917; 1 son, Harle Burton. Prin. digest clk. rate cases I.C.C., 1926-30; sr. warden's asst. U.S. Penitentiary, Leavenworth, Kan., 1930-31, Atlanta, 1931-35, chief parole officer, Lewisburg, Pa., 1935-43; parole examiner, case analyst U.S. Bd. of Parole, Washington, 1943-52, parole exec. since 1952. Served with Signal Corps, 1917-19, 34th Service Co., A.E.F., France, 1918-19, disch. as corpl. Mem. Am. Legion, Vets. Fgn. Wars, Phi Kappa Phi. Mem. Ch. of Jesus Christ of Latter Day Saints. Home: 2701 S. Walter Reed Dr., Arlington 6, Va. Office: U.S. Board of Parole, Washington 25.

GROVER, Wayne C(layton), U.S. archivist; born Garland, Utah, Sept. 16, 1906; s. George Frederick and Mary (Clayton) G.; A.B., Univ. of Utah, 1930; A.M., Am. Univ., 1937, Ph.D. (in polit. sci. and pub. adminstrn.), 1946; m. Esther Thomas, Nov. 8, 1935; children—Ann Caroline, Mary Esther, Jane, Eleanor. Archivist, Nat. Archives staff, 1935-41; tech. asst. to bd. of analysts, research and analysis br., Office of Strategic Services, 1941-42; chief, records management br., Adj. Gen. Office, U.S. War Dept., 1943-47; apptd. asst. archivist of U.S., July 31, 1947, archivist, since June 5, 1948. Consultant on Fed. records management problems, Commn. on Orgn. of Exec. Br. of Govt., 1948. Served in U.S. Army, advancing from capt. to lt. col., 1943-46; v.p. western hemisphere Internat. Council on Archives, mem. exec. bd., 1953—. Awarded Legion of Merit. Mem. Am. Polit. Sci. Assn., Am. Mil. Inst., Am. Soc. for Public Adminstrn., Soc. of Am. Archivists (president, 1953-54), Am. Hist. Assn., Pi Kappa Alpha. Mormon (Latter-Day Saints). Club: Cosmos. Author: Records Administration Program of War Departmtent, 1948. Contbr. articles in field. Home: 2303 Linden Lane, Silver Spring, Md. Office: National Archives, 8th and Pennsylvania Av., Washington 25.

GROVES, Asa Biehl, govt. official; b. Viroqua, Wis., Dec. 21, 1891; s. John Wesley and Rachel Eunice (Biehl) G.; student U. of Wis., 1908-10, 1911-13; m. Frances Eugenia Moore, Oct. 12, 1938; 1 son, Asa Biehl. Real estate developer, 1913-33; asso. with Home Owners' Loan Corp. since 1933, chief appraiser since 1937; also appraisal advisor Fed. Home Loan Bank Administration; vice pres. Crawford Home Loan Corp. In 1939 organized and directed appraisal staff to assist Army, Navy and Dept. of Justice in the acquisition of lands in connection with the War Emergency; chief appraiser, Veterans' Adminstrn. since 1946. Commander 1st lieutenant, U.S. Army, 1917; fgn. duty 1918-19. Member Phi Gamma Delta. Home: 3691 Douglas Rd., Coconut Grove Miami 53, Florida. Office: Baton Rouge.

GROVES, Gladys Hoagland, author; b. Boston, Mass., Apr. 3, 1894; d. Rev. Napoleon Stage and Julia Ann (Comley) Hoagland; B.A., U. of N.H., 1918, L.H.D., 1953; m. Ernest R. Groves, Feb. 25, 1919; children—Ruth E., Lois M. Resident Pillsbury Settlement House, Mpls. 1918-19; associate editor monthly dept. marriage, Am. Family Mag., 1942-49. Editor, Marriage and Family Living, 1950-53; asso. editor (U.S.), Marriage Hygiene, The International Journal of Sex and Sex Problems, 1947-48. Executive director Marriage and Family Council, Inc., Chapel Hill, N.C., since 1940; Dir. Groves Conf. Marriage and the Family, since 1941. Mem. Nat. Conf. on Family Life, 1947-48. Mem. Am. Com., Internat. Cong. on Population and World Resources in Relation to the Family since 1948. Hon. life mem. Nat. Council on Family Relations (pres., 1955); mem. Am. Assn. U. Women, N.C. Mental Hygiene Soc., Am. Assn. Marriage Counselors; N.C. Family Life Council (exec. com., 1949—); mem. Am. Orthopsychiat. Assn., Planned Parenthood Fedn. Am. Inc., Am. Sociol. Soc. Author: several books latest are (with E. R. Groves and Catherine Groves) Sex Fulfillment in Marriage, 1942. Author: Marriage and Family Living, 1942. Co-author (with E. R. Groves) The Contemporary Am. Family, 1947. Home: Chapel Hill, N.C.☆27

GROVES, Harold Martin, prof. econ.; b. Lodi, Wis., Oct. 3, 1897; s. Frank William and Emma Amelia (Herr) G.; student Harvard, 1919-20; Ph.B., U. of Wis., 1919, A.M., 1921, Ph.D., 1927; m. Helen Hoopes, July 14, 1930; children—Thomas, Steven, Roderic, Susan. Prof. econ., U. of Wis., since 1927. Mem. Wis. Assembly, 1930-31, Wis. Tax Commn., 1931-32, Wis. Senate, 1934-36, com. on intergovernmental fiscal relations U.S. Treasury, 1941-42, research staff com. for econ. development, 1943-44. Director National Bureau of Economic Research. Member Tax Administrators Association, Am. Econ. Assn., Nat. Tax Assn., Tax Inst. Chief of staff of com. on intergovernmental fiscal relations, U.S. Treasury. Phi Beta Kappa. Unitarian. Author books, latest: Postwar Taxation and Economic Progress, 1946; Trouble Spots in Taxation, 1946; Economic Study of Milwaukee, 1948. Editor: Viewpoints in Public Finance, 1947. Home: 1418 Drake St. Office: Sterling Hall, Univ. of Wisconsin, Madison 6, Wis.☆27

GROVES, James Morgan, editorial writer; b. Coudersport, Pa., Oct. 27, 1878; s. John R. and Charlotte Elizabeth (Dowse) G.; student Alfred U., 1900; B.S., Harvard, 1907; m. Dorothy Dodd Lyon, Mar. 27, 1918; children—Mary Lyon, Galen Jackson (adopted son). Grad. sec. Phillips Brooks House, 1905-07; sec. internat. com. Y.M.C.A., Manila, P.I., 1908-15; sec. Y.M.C.A., Tarrytown, N.Y., 1917-18, Oberlin College, 1918-19, Oberlin, Ohio, Waterbury, also New Haven, 1920-39; staff Community Chest, New Haven, 1940-44; editorial writer New Haven Journal-Courier, since 1945. Served with U.S. Army, Spanish-Am. War. Mem. Delta Upsilon, Signet Soc. Club: Harvard of Conn. (pres. 1939); Graduates (New Haven). Home: Southbury, Conn. Office: 88 Crown St., New Haven.

GROVES, Leslie Richard, retired army officer, manufacturing executive; born at Albany, New York, August 17, 1896; son of Leslie Richard and Gwen (Griffith) G.; student, U. of Wash., 1913-14, Mass. Inst. of Tech., 1914-16; B.S., U.S. Mil. Acad., 1918; grad. Army Engr. Sch., 1921, Command and Gen. Staff School, 1936, Army War College, 1939; LL.D. (honorary) University of California; D.Sc. (honorary) Lafayette, Williams, Hobart, Ripon and Pa. Mil. Colls.; LL.D., St. Ambrose Coll.; m. Grace Hulbert Wilson, Feb. 10, 1922; children—Richard Hulbert, Gwen. Commd. 2d lt., U.S. Army, Nov. 1, 1918, advancing through the grades to lt. gen., Jan. 24, 1948 (retired). Now vice president of Remington Rand Incorporated, and director Chief of Operations, Dep. Chief Constrn. Div. responsible for Mil. Constrn. Operations in U.S., World War II; headed Manhattan Project; in complete charge of development and planning for use of atomic bomb. Lt. gen. comdg. Armed Forces, Spl. Weapons Project, Dept. Defense, Jan. 1947-Feb. 1948. Decorated Distinguished Service Medal, Legion of Merit, Presidential Medal of Merit (Nicaragua), Comdr. Order of the Crown (Belgium), Honorary Companion Most Honourable Order of the Bath (British). Mem. Am. Soc. M.E. Clubs: Army, Navy and Army-Navy Country, Wee Burn Country; University (N.Y.C.). Home: Dellwood Rd., Darien, Conn. Office: 1 Atlantic St., Stamford, Conn.

GROVES, Robert Walker, shipping exec.; b. Atlanta, May 16, 1883; s. John Henry and Julia Mann (Walker) G.; student pub. schs. Ga.; m. Evelyn Ragland, Apr. 12, 1915; children—Robert Walker, Julia (Mrs. Robert V. Martin). Clk. Strachan & Co., Savannah, Ga., 1899-1914, inc. as Strachan Shipping Co., 1914, sec.-treas., dir., 1914-23, v.p., 1923-32, pres., 1932-40; corp. succeeded by co-partnership operating under trade names Strachan Shipping Co.-South Atlantic S.S. Line, 1940, since served as partner, chmn. bd., dir.; chmn. bd., dir. Savannah Bank & Trust Co.; president and director Atlantic Towing Co.; director Savannah Electric & Power Co., Central of Ga. Ry., Columbia Naval Stores Co., Union Bag & Paper Corp. President of Savannah Port Authority, 1925-48, dir. of successor, Savannah Dist. Authority, since 1951. Trustee Chatham Academy, Warren A. Chandler Hosp. Mem. Soc. Colonial Wars. S.R., Union Soc., N.Y. So. Soc. Epis. Mason (Shriner). Clubs: Oglethorpe (Savannah); Bankers, Metropolitan (N.Y. City); Capital City (Atlanta). Home: Beaulieu Point. Office: Savannah Bank & Trust Co. Bldg., Savannah, Ga.

GROVES, Wallace, financier; b. Norfolk, Va., Mar. 20, 1901; s. James S. and Lillie (Edwards) G.; M.A., B.Sc., LL.B., LL.M., Georgetown Univ., Washington, D.C., 1924; hon. LL.D., Ursinus Coll., Col-

legeville, Pennsylvania; married Georgette Cusson; children—Gordon, Gene. Admitted to Maryland bar, 1925; practiced law until 1931, then went to N.Y. City to engage in reorganization and management of industrial and financial concerns; formerly pres. and chmn. bd. Phoenix Securities Corp. Founder of the Wallace Groves Foundation, Inc., a charitable organization. Address: John St., Greenwich, Conn.

GROVES, Walter Alexander, coll. pres.; b. Phila., Mar. 10, 1898; s. Robert John and Ellen (Olley) G.; A.B., Lafayette Coll., 1919, D.D. (hon.), 1946; student Princeton Theol. Sem., 1919-22; A.M., Princeton U., 1922; Ph.D., U. of Pa., 1923; m. Estelle Crawford, Feb. 28, 1925; children—Walter Craig, Warren Olley, Robert Hamilton, Virginia. Overseas sec., Y.M.C.A., Istanbul, 1920; instr. history and Bible, Lafayette Coll., 1922-24; missionary and prof. philosophy and religion, Alborz Coll. of Teheran (Iran), 1925-40, registrar, 1925-31, dean, 1931-40; prof. philosophy and religion, Centre Coll., Danville, Ky., 1940-42; prof. doctrinal theology, Louisville (Ky.) Presbyterian Sem., 1942-46; pres. Centre Coll. of Ky. since 1947. Ordained ministry Presbyterian Ch. in U.S.A. Served as 2d lt., F.A., AUS, World War I. Mem. bd. examiners Ministry of Edn., Iran, 1929-40. Awarded sci. medal, 1st degree, for services to edn., Imperial Govt. of Iran. Fellow Royal Asiatic Geog. Soc., Consular Law Soc. (hon.); mem. Ky. Soc. for Crippled Children, Phi Beta Kappa. Home: Craik House, Danville Ky.

GROW, Malcolm C. (grō), army medical officer; b. Phila., Pa., Nov. 19, 1887; s. Alva S. and Elizabeth (Watson) G.; M.D., Jefferson Med. Coll., 1909; grad. Sch. Aviation Medicine, Brooks Field, San Antonio, Tex., 1928; m. Winifred Rogers, June 11, 1930. Commd. in U.S. Army Med. Reserve Corps; served as capt. in Russian Imperial Army in Med. Corps, 1915-17; ordered to active duty U.S. Army, Apr. 1918; served in France and Germany, 1918-19; commd. in U.S. Army Med. Corps, 1921, promoted to brig. gen., Sept. 1942; chief flight surgeon, Air Corps, 1934-39. Dir. Med. Services USSTAF, 1942-45; apptd. air surgeon, U.S. Army Air Forces, Dec. 1946; maj. gen., 1947. Received John Jeffries award, Inst. Aero. Scis., 1947; Gorgas award, 1950. Decorated St. George medal and St. Stanislaus Cross (Russia); Cross of Grand Officer, Order of the Crown of Italy; D.S.M. with oak leaf cluster, Legion of Merit, Bronze Star (U.S.); Legion of Honor, Croix de Guerre (France); Croix de Guerre (Belgium); Comdr. British Empire (England). Fellow Royal Soc. of Medicine; hon. fellow A.C.S., Southeastern Surg. Congress; mem. Am. Bd. of Preventive Medicine, Am. Medical Assn.; temporary asso. mem. L' Académie de Chirurgie de France. Author: (with Captain Harry Armstrong) Fit to Fly (a medical handbook for the aviator). 1941. Home: R.F.D. 4, Annapolis, Md. Address: Room 5D-539, The Pentagon, Washington 25.

GROW, Robert W. ◎ V. 28.

GROWER, Roy William; ret. army officer; b. Richland, N.Y., Jan. 27, 1890; s. William Seth and Elizabeth Ellen (Thomas) G.; E.E., Syracuse U., 1913; grad. co. Officers Course Engr. Sch. U.S. Army, 1922; 1 son, William L. Grower. Apptd. assistant supt. Bur. Gas & Elec., City of Syracuse, 1914. Served as 1st lt. O.R. with 56th Engrs. 2d Army, France, World War I; later detailed in A.C. with All-Am. Pathfinders; 1st lt. C.E. U.S. Army, 1920, advanced through grades to Brig. Gen., 1944; trooop duty with 2d and 6th Engrs., R.O.T.C. and staff details; asst. C. A. engr. 1st C. A. (Boston); assistant adminstr. engineer W.P.A., New York City, 1935-38; asst. dept. engr. Panama Canal Dept., 1937-39; dist. engr., St. Louis Engr. Dist., 1939-42; base sec. engr. Eastern Base Sec. (Eng.), 1943; base sec. comdr. Eastern Base Sec. (Eng.), 1st Base Sec., Brittany Base Sec. (France), 1944; retired 1946. Decorated Legion of Honor, Grand Officer Chevalier de Tastevin (France); Croix de Guerre (Luxembourg); Legion of Merit (U.S.). Mem. Tau Beta Pi, Scabbard and Blade. Mason. Address: 40 Deven Dr., Clearwater Beach, Fla.

GROZA, Petre, pres. of Rumania; b. 1884; ed. univs. of Budapest, Berlin, and Leipzig. Former lawyer and landowner in Deva, Transylvania; minister of public works, 1926; vice premier in Sanatescu govt., 1944; leader in Ploughman's Front (peasant party); now Pres. of Rumania; leader Nat. Democratic Front since 1945. Dir. various companies. Address: Bucharest, Rumania.

GRUBBS, Francis Olmsted, educator; b. Harrisburg, Pa., Feb. 23, 1908; s. Henry Alexander and Edith Clarke (Holmes) G.; A.B., Princeton, 1930; student Sorbonne U., Paris, 1930. Middlebury French Sch., 1931-33, Harvard, 1937; m. Frances Eleanor Jones, Aug. 1, 1936; children—Eleanor Olmsted, Dennis Holmes. French tchr. Loomis Sch., Windsor, Conn., 1930-46, chmn. modern lang. dept., dir. studies, 1946-52, acting headmaster, 1952, headmaster, 1952—. Served as lt. U.S.N.R., 1943-46, officer in charge ednl. services Phila. Naval Hosp. Recipient citation for rehabilitation amputees, blind and deaf, Surgeon Gen. Navy, 1946. Mem. Headmasters Assn. Conglist. Clubs: Princeton (N.Y.C.); Windsor Exchange. Address: Loomis School, Windsor, Conn.

GRUBBS, Henry Alexander, prof. French; b. Bala, Pa., Mar. 1, 1904; s. Henry Alexander and Edith Clarke (Holmes) G.; A.B., Princeton U., 1923, Ph.D., 1927; student, Johns Hopkins U., 1919-20, Université de Bordeaux, 1924-25; m. Mireille Olga Masson, Feb. 17, 1931; 1 dau., J(acqueline) Diane. Instr. French, Princeton U., 1923-24, 1927-30, asst. prof., 1931-42; bookman Am. Book Co., 1942-43; asso. editor Ziff-Davis Pub. Co., 1943-44; prof. French and head dept. Romance langs. Oberlin Coll. since 1944; asst. prof. French, Columbia, summer, 1936. Research fellow Am. Council of Learned Socs., 1930-31; research grant, Am. Philos. Soc., 1939; Fulbright Postdoctoral Research fellow, France, 1952. Mem. Modern Lang. Assn. America, Central States Modern Lang. Teachers Assn., Phi Beta Kappa. Democrat. Author: Damien Mitton: bourgeois honnête homme, 1932; Jean-Baptiste Rousseau: his life and works, 1941; co-author, editor, 6 textbooks in French. Contbr. to learned journs. in France and U.S. Home: 102 Shipherd Circle, Oberlin, O.

GRUBBS, William L(eatherman), lawyer; b. Louisville, May 11, 1900; s. William B. and Della (Leatherman) G.; LL.B., U. Louisville, 1922; m. Anita G. Evans, June 29, 1922; children—Shirley Evans (Mrs. Blake G. Jordan), William Darrell. Admitted to Ky. bar, 1922; mem. law dept. L.&N. R.R., 1919-28, commerce atty., 1928-44, asst. gen. solicitor, 1944-49, gen. counsel 1949—, v.p. 1953—, also dir.; lectr. transportation law U. Louisville, 1938-46; dir. L.H.& St.L. Ry. Co., The Carrollton R.R. Mem. Am., Ky., Louisville bar assns., Assn. Practitioners I.C.C., Ky. History Soc., Newcomen Soc., English Speaking Union. Ind. Democrat. Methodist. Mason. Clubs: Pendennis, Filson, Lawyers. Home: 2159 Strathmoor Blvd., Louisville 5. Office: 9th and Broadway, Louisville 1.

GRUBER, Charles Michael, physician, teacher; b. Hope, Kan., Mar. 11, 1887; s. John Nicholas and Barbara (Ehrsam) G.; A.B., U. of Kan., 1911, A.M., 1912; Ph.D., Harvard, 1914; M.D., Washington U., St. Louis, 1921; m. Hermione Archer Sterling, June 6, 1912; children—Barbara (Mrs. Joseph Wrigley), Charles M. Austin teaching fellow Harvard, 1912-14; instr. physiology U. Pa., 1914-15; prof. pharmacology and physiology Albany Med. Coll., 1915-17; asso. prof. pharmacology and physiology U. of Colo., 1917-18, prof. pharmacology and physiology, 1918-20; asso. in physiology Washington U. St. Louis, 1920-21, asso. prof. pharmacology, 1921-32; prof. pharmacology Jefferson Med. Coll., Phila., 1932-52, now emeritus; prof. pharmacology and exptl. therapeutics Coll. of Med. Evangelists, Loma Linda, Cal. Fellow A.M.A. (chmn. sect. on pharm. and exptl. therapeutics, 92d ann. conv., 1941); mem. Soc. for Pharm. and Exptl. Therapeutics (pres. elect 1953), Soc. for Exptl. Biology and Medicine, Am., Phila. (pres., 1947-48) physiol. socs., Phila. Coll. Phys., Pa. Acad. Sci., Pa. State Phila. County med. socs., Sigma Xi, Phi Beta Pi, Alpha Omega Alpha. Author: Handbook of Treatment, 1948-49, also articles in scientific jours. Asso. editor Cyclopedia of Medicine, Surgery, and Specialties, 1944-49. Home: 128 Overhill Rd., Cynwyd, Pa. Office: 1025 Walnut St., Philadelphia 7.

GRUBER, Karl, Austrian govt. ofcl.; b. May 3, 1909; grad. Inst. Tech., J.D., LL.D., U. Vienna; m. Helga Ahlgrimm, 1939. Began with Austrian Postal Adminstrn., 1934; mem. resistance movement to Nazis, 1938-45; gov. of Tyrol, 1945; minister of fgn. affairs, Austria, 1945-53; Austrian ambassador to U.S., March 1954—; asso. prof. economics U. Vienna. Vice-pres. Orgn. for European Economy Coop. Mem. People's Party. Author: Politik der Mitte; Full Employment; From Liberation to Liberty. Address: Austrian Embassy, 2343 Massachusetts Av. N. W., Washington.

GRUBER, Lewis, sales exec.; b. N.Y.C., Nov. 13, 1895; s. Bernard and Bertha (Mittler) G.; LL.B., Cumberland U., Lebanon, Tenn., 1914; student Columbia, 1917-18; m. Stella Neuwirth, June 10, 1926 (dec.); 1 dau., Geraldine Hope (Mrs. Jerome Wolf). Admitted to Tex. bar, 1915, practice of law, Dallas, 1915-17; with P. Lorillard Co. since 1922, N.Y. dist. mgr., 1925-30, mgr. combination dept., 1930-35, dept. head N.Y. hdqrs., 1935-42, asst. sales mgr., 1942-47, gen. sales mgr., 1947-52, dir. sales since 1952, v.p. since 1952, mem. bd. dirs. Served in Ordnance Corps, U.S. Army, 1918-20. Contbr. articles on sales management, sales techniques, merchandising. Home: 710 Park Av. Office: 119 W. 40th St., N.Y.C.

GRUBER, Rudolf Eduard ◎ V. 27.

GRUBERT, Carl, cartoonist; b. Chgo., Sept. 10, 1911; s. Karl and Christine (Schwartz) G.; B.S., U. Wis., 1934; student Chgo. Acad. Fine Arts, 1929-30; m. Gloria Alexander, Feb. 27, 1937; children—Carleen, Carl; m. 2d, Lorraine Whitney, July 13, 1946; children—Jon, Jan. Creator, cartoonist The Berrys, internat. syndicated cartoon, 1942; exhbns. Nat. Cartoonists Soc. Exhibit, 1950, 51, Met. Mus. Art, 1951, Library of Congress, 1941. Staff artist Great Lakes Bull., Pub. Information 9th Naval Dist., 1944-45. Awarded: U.S. Treasury award of Merit, 1950, Freedom's Found. Medal, 1950. Mem. Nat. Cartoonists Soc. Lion, Elk. Home: Des Plaines, Ill.

GRUEHN, Herman Lawrence, pub. utilities exec.; b. Baltimore, Sept. 7, 1900; s. John and Margaret (Schlaffer) G.; B.S. in econs., U. Pa., 1924, grad. study, 1929-30; C.P.A., Md., 1927; m. Lillian Siebert, June 4, 1926; children—Robert L., Janet E., Wayne H. With Consol. Gas, Electric Light & Power Co. of Baltimore since 1934, asst. sec., later sec., 1934-46, v.p. since 1946; dir. Savs. Bank of Baltimore since 1947, Equitable Trust Co. Mem. Edison Electric Inst., Am. Gas Assn. Club: Maryland. Home: 209 Paddington Rd., Balt. 12. Office: Lexington Bldg., Balt.

GRUEN, Rudolph, pianist, composer; born at St. Louis, Missouri, February 16, 1900; son of George Edward and Elizabeth (Schuler) G.; graduate high school, Webster Groves, Missouri, 1917; student Washington University, St. Louis, 1917-18; graduate Juilliard School of Music, New York City; pupil Louis Hammerstein and Ottmar Moll, St. Louis, and Harold Bauer, Ernest Hutcheson and Rubin Goldmark, N.Y. City; m. Frances Hall, June 4, 1932; 1 child, Kaith Emerson; married second, Helen Senna, July 10, 1941. Pianist, accompanist and teacher since 1911; mem. faculty Manhattan Sch. of Music, Inst. of Musical Art of Juilliard Musical Foundation, Caputo Conservatory of Musical Art, N.Y. City, and Catholic University of America, Washington, D.C. (1924); made debut St. Louis, 1918; yearly tours with Richard Crooks, 1927-31, as accompanist and soloist; transcontinental tour with Kaeuter Trio, 1943, as accompanist, ensemblist and soloist on tour with Marie Wilkins, 1944; six month tour of India, Ceylon and Burma, 1945; 103 concerts for armed forces with U.S.O., Unit 420; appeared in duo-piano recitals with Frances Hall in New York City, Chicago, etc., 1930-40; 180 concerts with Leona Flood, violinist, through southeast. U.S., 1946-47, N.E. U.S. and Can., 1947-48; solo concerts, Switzerland, 1948. Performer coast-to-coast networks as soloist and in joint recital; opera coach Louisiana State Univ., Baton Rouge. Composer: A Long Song of India, (for violin and piano); (songs) Indian Lullaby, Kaith's Lullaby, Winged Love, and many others; also transcriptions works of famous composers. Discoverer, 1935, of new musical scale. Mem. Am. Composers' Alliance. Home: Ananda Ashrama, La Crescenta, Cal. ☆27

GRUEN, Victor, architect; b. Vienna, Austria, July 18, 1903; s. Adolph and Elizabeth Lea (Levy) Gruenbaum; student Tech. Inst. and Acad. Fine Arts, Vienna; m. Lazette Van Houten, Sept. 28, 1951; children—(by former marriage) Michael Stephen, Margaret. Came to U.S., 1938, naturalized, 1943. Bldg. supervisor Edmund Melcher, and engr. Steiner, Vienna, 1923-32; own practice architecture, designed, supervised important residential and comml. projects, Austria, Germany, Czechoslovakia, with office at Vienna, 1932-38; archtl. practice, N.Y.C., later additional offices at Detroit, Los Angeles, San Francisco, Mpls., since 1939; projects for J. L. Hudson Co., Detroit (Northland regional shopping center), Upjohn Co., Kalamazoo, Dayton Co., Mpls. (Southdale regional Shopping Center), tng. sta. U.S. A.A.F., housing project Housing Authority of City of Los Angeles, Milliron's Dept. Store (roof parking), Los Angeles, Mid-Wilshire Med. Bldg., Los Angeles; planning redevelopment area, Detroit (with others); lectr. before profl. orgns. Awarded So. Cal. A.I.A. award for Archtl. Merit, 1949, honor award, 1951; Av. of the Americas Assn. plaque, 1952; merit of award (Northland Shopping Center), A.I.A., 1954. Exhibited, 1952, 53 Gold Medal exhibits, Archtl. League of N.Y., VIII Pan Am. Congress of Architects, Mexico City, 1952. Registered architect, Vienna, Cal., Mich., Mo., N.Y. Minn., Kan., N.J., Ariz. Mem. A.I.A., Mich. Soc. Archts., Mo. State Assn. Regis. Architects, Illuminating Engring. Soc., Urban Land Inst. Club: Archtl. League of N.Y. Author: How to Live with Your Architect, 1950; also articles archtl. jours. Home: 31-33 W. 12th St., N.Y.C. 11. Office: 31-33 W. 12th St., N.Y.C. 11; also 2100 Industrial Bank Bldg., Det. 26; 135 S. Doheny Dr., Beverly Hills, Cal.; 700 Nicollet Av., Mpls.

GRUEN, William Henry, ◎ V. 27.

GRUENBERG, Benj(amin) C(harles) (groōn'bĕrg), educator; b. Bessarabia, Russia, Aug. 15, 1875; s. John (Benedict) and Charlotte (Mayberg) G.; brought to U.S. in childhood; B.S., U. of Minn., 1896; New York U., 1901-02; A.M., Columbia, 1908, Ph.D., 1911; New York Bot. Gardens, 1902-09; m. Sidonie Matzner (now Matsner), June 30, 1903; children—Captain Herbert M. (M.D.), Capt. Richard M., Hilda Sidney (Mrs. David Krech), Captain Ernest M. (M.D.). Polariscopist, chemist, U.S. customs lab., N.Y.C., 1898-1902; tchr. biology, head dept., coordinator, N.Y.C. high schs., 1902-22; spl. editorial research, consultant assignments various govtl. agencies on pub. health, ednl., med. econ., and social welfare projects, 1918-45; lectr. bd. edn., N.Y.C., 1908-18, New Sch. Social Research, 1928-29, 32-33; various colls., univs., 1924-45. Fellow A.A.A.S.; mem. several nat., state and local assns. and socs. related to field edn. Author, co-author various biology and sci. text books, 1919-44, including student manuals, outlines and related items. Author: Parents and Sex Education, 1923; The Story of Evolution, 1929; Science and the Public Mind, 1935; Your Breakfast and the People Who Made It, 1954. Chpts. in various encys., joint reports and symposia. Contbr. jours. Home: 100 Central Park South, N.Y.C. 19. ☆27

GRUENBERG, Frederick P(aul) (groō'ĕn-bĕrg), civic worker; b. Minneapolis, Minn., Nov. 19, 1884; s. John and Charlotte (Mayberg) G.; bro. Benj. C. Gruenberg; student Coll. City of New York, 1898-99, DeWitt Clinton High Sch., 1899-1902; B.C.S., New York University, 1911; post-grad. study University of Pennsylvania, 1916-18; m. Bertha Sanford, Dec. 29, 1909; children—Edith (Mrs. Stephen M. Harris), John, 2d. Began as bookkeeper, 1902; engaged in financial and accounting work, Wall Street, 8 yrs.; dept. head Brown Bros. & Co., Philadelphia, 3 yrs.; with Philadelphia Bur. of Municipal Research, 10 yrs. (dir. 8 yrs.); mem. Phila. Charter Revision Committee, 1917-19 (sec. 1917); treas. Bankers Bond & Mortgage Co. and Bankers Securities Corp. (both of Philadelphia), 7 yrs.; apptd. pub. service commr. of Pa. by Gov. Pinchot, 1931, for term expiring 1940 (commn. abolished by Legislature, Mar. 31, 1937); directed nation-wide study of governmental research for Social Science Research Council, June 1937-38; exec. sec. City Charter Committee of Philadelphia, 1938-40; area rent director Philadelphia Defense Rent-

al Area, Office of Price Adminstrn., 1942-44; sec., treas. Samuel S. Fels Fund since March, 1944; volunteer settlement resident, Southwark House and College Settlement, 1911-14; special lecturer, Hobart Coll., Geneva, N.Y., 1917-18; mem. faculty Pa. Sch. for Social Work, 1917-24. Asst. in office of chmn. U.S. Shipping Bd., Washington, latter part of World War I. Former trustee Nat. Farm School, Doylestown, Pa. Dir. Phila. Housing Assn., Crime Prevention Assn. of Phila.; dir. Pa. Public Education Assn.; mem. advisory board of Inst. Local and State Govt., U. of Pa. Member Am. Polit. Science Association (mem. council 1921-24), Am. Acad. Polit. and Social Science, Nat. Municipal League, Governmental Research Assn. (chmn. 2 terms). Mem. Am. Soc. for Public Adminstrn.; mem. Pa. Polit. Science and Pub. Adminstrn. Assn., Philadelphia Com. on Public Affairs, Lambda Sigma Phi, Phi Alpha Sigma. Ind. Republican. Mem. Ethical Soc. (trustee). Clubs: Constitutional (Phila.), Phila. Art Alliance, The Franklin Inn. Home: 135 S. 17th St., Phila. 3. Office: 1315 Walnut St., Philadelphia 7.

GRUENBERG, Louis, composer; b. in Russia, Aug. 3, 1884; s. Abe and Clara G.; brought to U.S. in childhood; musical edn. in master class, Vienna Conservatory, Austria; m. Dr. Irma Pickora, Dec. 1930; 1 dau., Joan Alma. Began as pianist, 1912; made debut with Philharmonic Orchestra, Berlin, 1912; has appeared in principal cities of America and Europe; chmn. composition dept., Chicago Musical Coll., 1931-33. Co-founder League of Composers, Music Guild; former pres. Internat. Soc. Contemporary Music; charter mem. McDowell Soc.; asso. mem. Soc. Authors, Composers and Pubs.; Mem. Acad. Motion Picture Arts and Scis., Arts and Letters. Awarded Signale prize, Berlin; also prizes from Columbia Gramophone, Victor Gramophone, N.Y. Symphony, Lake Placid Club; 1st award Fedn. of Musical Clubs, 1941; Coolidge Medal. Compositions: (operas) Green Mansions, Helena's Husband, Jack and the Bean Stalk, Emperor Jones, Volpone; (orchestra) 1st Symphony, Jazz Suite, Enchanted Isle, 2nd Symphony, Concerto for Violin (Heifetz commission), Third Symphony, Serenade to a Beauteous Lady; Americana Suite, 1945; Music to an Imaginary Ballet, 1945; Fourth Symphony; Fifth Symphony; Country Music; Kubla Khan; The Golden City of Nam; also piano compositions, songs, quartets, etc. Home: 506 N. Foothill Rd., Beverly Hills, Calif.

GRUENBERG, Sidonie Matsner (Mrs. Benjamin C. Gruenberg), writer, lecturer; b. in Austria, June 10, 1881; d. Idore and Augusta Olivia (Bassechés) Matzner; ed. Höhere Töchterschule, Hamburg, Germany, 1894; Ethical Culture Sch., New York, 1897, spl. student, normal training dept., same, 1905-06; graduate student Tchrs. Coll., Columbia, 1906-10; m. Benjamin C. Gruenberg, Ph.D., June 30, 1903; children—Herbert M., Richard M., Hilda (Mrs. David Krech), Ernest M. With Child Study Assn. Am. (formerly Fedn. for Child Study) 1906—, dir. 1923-50, spl. consultant 1950—; chmn. Natl. Council for Parent Education 1947-51; lectr. in parent edn., Teachers Coll. (Columbia), 1928-36, 47, N.Y. U. 1936-37, 40, U. Colo., 1940, 42. Chmn. sub-com. of White House Conf. on Child Health and Protection, 1930; mem. White House Conf., 1940, President's Conf. on Home Building and Home Ownership, 1931, adv. commn. on children in wartime, U.S. Children's Bur., 1942; mem. com. comunications, Mid-Century White House Conf., 1950. Mem. editorial bd. Jr. Literary Guild 1929—; Parents Mag., 1926-43; "Child Study"; editorial cons. to Fawcett Publs., 1943-45; cons. on family relationships, Woman's Day, 1947-49; spl. cons. Doubleday & Co., 1950—. Fellow A.A.A.S.; member Am. Social Hygiene Assn. (hon. life), Assn. Childhood Edn., Nat. Assn. for Nursery Edn., Pioneer Youth of America, Campfire Girls, Pub. Edn. Assn., Nat. Pub. Housing Conf., N.Y. State Conf. on Marriage and the Family, Town Hall Radio Adv. Com., Nat. Orgn. for Public Health Nursing. Mem. adv. bd. for child care program, Civilian Defense Volunteer Offices of Greater New York. Author: Your Child Today and Tomorrow, 1913, 20, 28, 34; Sons and Daughters, 1916; New Parents for Old (part IV, The New Generation), 1930; The Use of Radio in Parent Edn., 1939; We, the Parents, 1939, rev. edit. 1948; Your Child and You, 1950; The Wonderful Story of How You Were Born, 1952; Co-author: Parents, Children and Money, 1933; The Many Lives of Modern Woman, (with Hilda Sidney Krech) 1952. Editor: Parents Questions, 1936, rev. edit. 1947; The Family in a World at War, 1942; Favorite Stories Old and New, 1942, rev. edit. 1955; More Favorite Stories for Boys and Girls, 1948. Editor and co-author: Our Children—A Handbook for Parents, 1932; Our Children—A Guide to Their Needs, 1952; Children for the Childless, 1954. Editor in chief: Ency. of Child Care and Guidance, 1954. Home: 100 Central Park S., N.Y.C. 19. Office: 575 Madison Av., N.Y.C. 22.

GRUENING, Ernest (grēn'ing), government official, editor, author; b. N.Y. City, Feb. 6, 1887; s. of Emil and Phebe (Fridenberg) G.; grad. Hotchkiss Sch., Lakeville, Conn., 1903; A.B., Harvard, 1907, M.D., 1912; LL D. (hon.), University of Alberta (Canada), 1950; m. Dorothy Elizabeth Smith, Nov. 19, 1914; children—Ernest (dec.), Huntington Sanders, Peter Brown. Reporter, special article writer, editor various newspapers, 1911-20; managing editor The Nation, 1920-23, and editor, 1933-34; nat. dir. of publicity, LaFollette Progressive Presidential Campaign, 1924; founder Portland (Me.) Evening News, 1927, editor until 1932; contbg. editor, 1932-37; editor New York Evening Post, Feb.-Apr. 1934, member Cuba Commn. Foreign Policy Assn., 1934; director Div. Territories and Island Possessions, U.S. Dept. Interior, 1934-39, administrator Puerto Rico Reconstruction Adminstrn, 1935-37; federal emergency relief adminstr. for Puerto Rico, 1935-36; gov. of Alaska, 1939-Apr. 1953. Member board governors Arctic Institute of America, 1948—. General adviser to the U.S. delegation to 7th Pan American Conf., Montevideo, 1933. Mem. Council on Foreign Relations, Am. Acad. Polit. and Social Science, Foreign Policy Assn. (dir. 1932-36). Editor: These United States. Clubs: Harvard (New York); Cosmos (Washington, D.C.) Author: Mexico and Its Heritage, 1928; The Public Pays, 1931; The State of Alaska, 1954. Contbr. various books and mags. Home: P.O. Box 1001 Juneau, Alaska. ☆28

GRUENSTEIN, Siegfried Emanuel (grōōn'stīn), publisher, organist; b. Charlestown, Ind., Mar. 26, 1877; s. Rev. Elias E. and Louise (Schorer) G.; student Lake Forest Coll., 1895-96; hon. M.A., 1926; m. Miriam McNitt, Aug. 14, 1901. On staff Chicago Evening Post, 1895-1909; telegraph editor Chicago Daily News, 1909-17; founder, 1909, since editor and pub. The Diapason, a monthly mag. for organists, choirmasters and builders of organs—the official paper of the Am. Guild of Organists and of Canadian Coll. of Organists, also official paper of Hymn Soc. of America; organist First Presbyterian Ch. of Lake Forest, Ill., 1891-1939. Mem. Am. Guild of Organists (dean Ill. Chapter, 1922-24); made hon. mem. Nat. Assn. Organists for services to the profession. Republican. Presbyterian. Has given organ recitals and played at organ dedications in various parts of the country. Home: 611 Ash St., Winnetka, Ill. Office: 25 E. Jackson Blvd., Chicago.

GRUENTHANER, Michael J(oseph), clergyman; b. Buffalo, N.Y., Oct. 1, 1887; s. Joseph and Ann Marie (Graf) G.; A.B., St. Louis Univ., A.M., 1913; licentiate in sacred scripture, Pontificial Biblical Inst., Rome, Italy, 1924, Doctorate in Sacred Scripture, 1927. Joined the Jesuits, 1905, ordained priest June 27, 1920. Instr. natural scis. Marquette Univ., Milwaukee, Wis., 1913-16, Univ. of Detroit, 1916-17; prof. of sacred scripture St. Mary's Sem., Mundelein, Ill., 1925-26, 1928, Weston (Mass.) Coll., 1928-31, St. Mary's (Kan.) Coll., since 1931; asst. prof. of sacred scripture Cath. Univ. Washington, 1941-46, asso. prof., 1946-51; vis. professor Alma (Cal.) Coll., 1952; chancellor Sch. of Sacred Theology for Laywomen, St. Mary's Coll., Holy Cross, Ind. since 1945. Mem. A.A.A.S., Am. Oriental Society, Catholic Biblical Assn. Republican. Editor-in-chief Cath. Biblical quarterly, 1942-51, asso. editor, 1951-52. Address: St. Mary's Coll., St. Mary's, Kan.

GRUENTHER, Alfred M. (grūn'thĕr), army officer; b. Platte Center, Neb., Mar. 3, 1899; s. Christian M. and Mary (Shea) G.; B.S., U.S. Mil. Acad., 1919; grad. F.A. Sch., 1920, Command and Gen. Staff Sch., 1937, Army War Coll., 1939; m. Grace Elizabeth Crum, Aug 22, 1922; children—Donald Alfred, Richard Louis. Commd. 2d lt. F.A., 1918, and advanced through the grades to general, 1949; chief of staff, Third Army, 1941-42; deputy chief of staff, Allied Force Hdqrs., 1942-43; chief of staff, Fifth Army, 1943-44; chief of staff, 15th Army Group, 1944-45; dep. comdr., U.S. Forces in Austria, 1945; dept. comdt. Nat. War Coll., Washington, 1945-47; dir. Joint Staff, Joint Chiefs Staff, 1947-49; dep. chief of staff for plans and operations Army Gen. Staff, 1949-51; chief of staff SHAPE, 1951-53, Supreme Allied Comdr. in Europe since 1953. Decorations: D.S.M. with Oak Leaf Cluster, Legion of Merit, Bronze Star; Companion of the Bath (British); also decorated Grand Cross of the Legion of Honor, and also the Croix de Guerre with Palm (French); Order Mil. Merit (Brazil); Virtuti Militari, Silver Cross (Poland); Grand Cross, Crown of Italy; Order of the Crow with Palm, Croix de Guerre with Palm (Belgium); Order of Malta. Cavaliere Magistrale (Malta). Club: Army-Navy (Washington). Address: SHAPE, Paris, France.

GRUENTHER, Homer H. (grūn'thĕr), govt. ofcl.; b. Platte Center, Neb., May 23, 1900; s. Christian M. and Mamie (Shea) G.; student Christian Brothers Sch., St. Joseph, Mo., St. Thomas Coll., St. Paul, Creighton U., Omaha, Neb., 1919-21; m. Elizabeth Mahoney, Aug. 25, 1926. Entered newspaper work as sports editor Omaha Daily News; sec. Neb. State Senate, 1933; became sec. to Congressman (later Senator) Edward R. Burke, Washington, 1933; became adminstrv. asst. to Sec. Commerce Jesse Jones, 1941; sec. to Senator Kenneth Wherry, 1946-51; spl. aide to Gen. Eisenhower, 1952; spl. asst. White House Office since 1953. Co-author Burke-Wadsworth Bill for creation Selective Service System, 1940; writer Wherry Mil. Housing Bill, authorizing pvt. constrn. multiple housing projects on Army bases. Home: The Westchester. Office: The White House, Washington.

GRULEE, Clifford Grosselle G. (grū'lēē), physician; b. Newport, Ky., Jan. 3, 1880; s. Frank Joseph and Gertrude (Kennedy) G.; A.B., Miami U., 1899, A.M., 1901, LL.D., 1919; M.D. cum laude, Northwestern, 1903; studied in Vienna and Breslau, 8 mos. 1907; m. Margaret Freer, Apr. 24, 1907; children—Mary Freer, Clifford Grosselle. Intern Cook Co. Hosp., 18 mos. 1903-05; tchr. dept. children's diseases, med. sch. Northwestern, 1905-08; tchr. Rush Med. Coll., U. Chgo., 1908-12, asst. prof. children's diseases, 1912-21, asso. prof., 1921-24, clin. prof., head dept. pediatrics, 1924-41; Rush prof. pediatrics, med. sch. U. Ill., 1941-48, emeritus prof. since 1948; cons. pediatrician St. Francis Hosp., Evanston, Ill.; emeritus cons. pediatrician Presbyn. Hosp., Chgo. Chmn. Am. delegation, v.p. 2d Internat. Congress Pediatrics, Stockholm, Sweden, 1930. Recipient Carlos Finlay decoration (Cuba). Dir. Infant Welfare Society. Mem. Am. Med. Assn., Ill. Med. Soc., American Pediatric Soc. (pres.), Chicago Pediatric Soc.; hon. mem. pediatric societies of Argentina, Bolivia, Brazil, Colombia, Cuba, Peru, Mexico, Uruguay, Am. Acad. Pediatrics (sec.), Chicago Path. Soc., Chicago Soc. Internal Medicine (emeritus), Chicago Inst. Medicine, Phi Beta Kappa, Sigma Xi, Beta Theta Pi, Phi Rho Sigma, Alpha Omega Alpha. Author: Infant Feeding, 1912; Diseases of Newborn, (with B. E. Bonar), 1919; The Child in Health and Disease (with R. Cannon Eley), 1948. Editor-in-chief of Am. Jour. of Diseases of Children, 1923-55. Home: 1410 Asbury Avenue. Office: 610 Church St., Evanston, Ill.

GRULLEMANS, John James, gardens exec.; b. Noordwyk, Holland, May 1, 1890; s. Cornelius Marinus and Katriena Berta (Van Konynenberg) G.; student pvt. schs. Europe; m. Evelyn Crosby, May 15, 1915; children—Katriena, Winslow. Came to U.S., 1904, naturalized, 1918. U.S. rep. J.J. Grullemans, bulb growers of Lisse, Holland, 1906-17; operated Grullemans Co., Avon Lake, O., 1917-22; sect. treas. Wayside Gardens Co., Mentor, O., 1920-44, pres. since 1944. Mem. Am. Assn. Nurserymen, All Am. Rose Selections. Home: Harwichport, Cape Cod, Mass. Office: Wayside Gardens Co., Mentor, O.

GRUMAN, Frank J., tea co. exec.; b. Chgo., Sept. 8, 1892; s. Bernard F. and Mary A. Gruman; m. Ethel I. Long, Jan. 12, 1915; children—Richard David, Patricia Mary. With Nat. Tea Co. since 1919, v.p. in charge purchasing since 1947. Mem. Ill. C. of C., Nat. Assn. Food Chains. Home: 5652 Virginia Av. Office: 1000 N. Crosby St., Chgo. 10.

GRUMMAN, Leroy Randle (grŭm'mĕn), chmn. Grumman Aircraft Engring. Corp.; b. Huntington, L.I., N.Y., Jan. 4, 1895; s. George T. and Grace E. (Conklin) G.; M.E., Cornell U., 1916; grad. student Mass. Inst. Tech., 1918-19; D.Eng., Poly. Inst. Brooklyn, 1949; m. Rose Marion Werther, Mar. 19, 1921; children—Marion Elinor (Mrs. Ellis L. Phillips, Jr.), Florence Werther (Mrs. William Mason, Jr.), Grace Caroline (Mrs. A.C. Nelson), David Leroy. Engring. dept. N.Y. Telephone Co., 1916-17; aero engr. Boeing Aeronautical Engring. Corp., N.Y. City, 1920-29; pres. Grumman Aircraft Engring. Corp., Bethpage, L.I., N.Y., 1929-46, chmn. bd. of dirs. since 1946. Member of board of trustees Cornell University. Served as lt., U.S. Navy, 1917-20. Awarded Presdl. Medal for Merit, 1945; Daniel Guggenheim Medal, 1948, for notable achievements in aeros. Hon. fellow Inst. Aeronaut. Scis., mem. Soc. Automotive Engrs. Presbyn. Clubs: Country (North Hempstead, L.I.); Yacht (Manhasset Bay, L.I.); The Creek (Locust Valley, L.I.); N.Y. Yacht, Cornell (N.Y.). Home: 77 Bayview Rd., Plandome, L.I., N.Y. Office: Bethpage, L.I., N.Y.

GRUNEBAUM, Erich O., investment banker; b. Essen, Germany, Mar. 26, 1902; s. Ernst and Agathe (Hirschland) G.; student pub. schs.; m. Gabriele Hildegard Newman, Oct. 21, 1933; children—Ernest Michael, Eva Irene, David Francis. Came to U.S., 1940, naturalized, 1947. With N.Y. Hanseatic Corp. since 1941, pres. since 1947. Home: 11 Cotswold Way, Scarsdale, N.Y. Office: 120 Broadway, N.Y. City 5.

GRUNEBAUM, Kurt H., corp. exec.; b. Essen, Germany, Aug. 11, 1905; s. Ernst and Agathe (Hirschland) G.; m. Anneliese Eichwald, Dec. 27, 1928; 1 son, Peter K. Came to U.S., 1941, naturalized, 1947. Joined N.Y. Hanseatic Corp., N.Y. City, 1941, exec. v.p. since 1947. Home: 100 Muchmere Rd., Harrison, N.Y. Office: 120 Broadway, N.Y. City 5.

GRUNER, John W(alter), mineralogist, geologist; b. Neurode, Germany, July 12, 1890; s. Robert and Minna (Wolf) G.; came to U.S., 1912, naturalized, 1921; A.B., U. of N.M., 1917; M.S., U. of Minn., 1919, Ph.D., 1922; student (in sabbatical leave) U. of Leipzig, Germany, 1926-27; m. Opal Garrett, Apr. 4, 1920; children—Wayne Robert, Hazel (Mrs. Don Hudson), Garrett. Asst. prof. of geology Ore. Sch. of Mines, 1919-20; instr. U. of Minn., 1920-23, asst. prof. geology and mineralogy, 1923-28, asso. prof., 1928-43, prof. since 1943; geologist State geol. Survey of Minn., summers 1919-43 (except 1927, 38); cons. mineralogist and geologist to indsl. concerns and U.S. Signal Corps; consulting mineralogist to Atomic Energy Commission. Fellow Geol. Soc. Am., Mineral. Soc. Am. (vice pres. 1943, pres. 1948), Soc. Econ. Geologists; mem. Crystallographic Soc. Am. (pres. 1947-48), Geophys. Union, Am. Gem Soc., Sigma Xi. Contbr. tech. papers to sci. publs. Home: 527 Seventh St., S.E., Mpls. 14.

GRUNERT, Robert W. (grū'nĕrt), business exec.; b. N.Y.C., June 23, 1903; s. Robert G. and Lillian M. (Muller) G.; B.S. cum laude, Syracuse U., 1925; m. Mable R. Perkins, Oct. 8, 1927; 1 dau., Roberta A. With South Penn Oil Co. since 1944, asst. to pres., 1944-46, sec., 1946-48, comptroller and sec., 1948-52, pres., dir. since 1952; dir. Pennzoil Co. (Pa.) since 1946, Pennzoil Co. (Cal.), South Penn Natural Gas Co., Kane Indsl. Gas Corp., Marienville Development Co.; chmn. bd. Healey Petroleum Corp. Dir. Y.M.C.A. Mem. Am. Petroleum Inst., Beta Gamma Sigma, Sigma Phi Epsilon. Presbyn. Mason. Home: 110 Congress St. Office: 54 Boylston St., Bradford, Pa.

GRUNSFELD, Ernest Alton, Jr., architect; b. Albuquerque, N.M., Aug. 25, 1897; s. Ernest Alton and Theresea (Nusbaum) G.; S.B., Mass. Inst. Tech., 1918; certificate in naval architecture, same, 1919; studied Ecole des Beaux Arts, Paris, 1920-22, Am. Acad. in Rome, 1921; m. Mary-Jane Loeb, 1926; children—Esther, Ernest Alton III; m. 2d, Maurine G. McCormick, 1943. Architect Whitehall Hotel, 1926; Michigan Blvd. Apts. (Negro housing project founded by Julius Rosenwald), 1928; Jewish People's Inst., 1925; Stephen A. Douglas Branch Library (Chi-

cago), 1928; Infirmary, Mass. Inst. Tech. (with C. Butler), 1927; Adler Planetarium, 1930; Terrazo Promenade, and Lumber House Exhibit for Nat. Lumber Mfg. Assn. at A Cenutry of Progress Expn., 1933; main broadcasting studio WGN, 1935; Chicago Bar Assn., 1937; Alverthorpe (residence and gallery for L. J. Rosenwald, Jenkintown, Pa.), 1939; Max Straus Community Center, Chicago, 1941; Bachelor Officers Quarters, Great Lakes, Ill., 1942; various war housing projects. Consulting architect, Sinai Temple. Also many residences and misc. work, Cincinnati, Phila., Columbus, Detroit, Savannah, New York. Mem. firm Friedman, Alschuler, Sincere & Grunsfeld. Vis. lectr. U. Ill., 1950, Leland Stanford, 1951, 52. Awards: gold medal Societé des Architectes, par le Gouvernement Francais, 1917; student medal Am. Inst. Architects, 1918; gold medal Chicago Chapter, same for Adler Planetarium, 1931; Rotch prize, 1918; silver medal and diploma Pan-American Architectural Congress, Montevideo, 1939. Member Ill. Housing Commn., 1931; cons. Housing Div., P.W.A. Mem. archtl. groups for design of Jane Addams, Trumbull, Cabrini and Brooke Housing Projects, Chicago Relocation Housing Projects. Served in United States Navy, Charleston Navy Yard, 1918-19. Fellow Am. Inst. Archts. Clubs: Tavern; American, Union Interallié (Paris). Contbr. to professional mags. Office: 223 W. Jackson Blvd., Chicago.

GRUNWALD, Kurt, consulting agricultural engineer; b. Russia-Poland, Aug. 18, 1881; s. Ferdinand and Ottilie (Joerdens) G.; graduate College Graudenz, West Prussia, 1900; served agricultural apprenticeship of 1½ yrs.; m. Mabel Lester Townsend; 1 son by previous marriage, James F. Came to U.S. in 1901, naturalized citizen, 1908. With Am. Beet Sugar Co., Colo., 1903-05; foreman constrn., Am. Falls Canal & Power Co., Ida., 1905-06; field supt. Holly Sugar Co., Colo., 1906-07; cons. practice since 1908, also supervision farms and ranches; investigations and reports on agrl. conditions Atlantic States since 1923; asst. dir. agr., Long Island R.R. Co., 1925-27. Member Colorado National Guard, 1910-12. National Farm Chemurgic Council, American Farm Congress (board governors), International Farm Congress (vice-pres. 1912-17), Internat. Irrigation Congress (v.p.), A.A.A.S., Am. Acad. Polit. and Social Science, Am. Geog. Soc., Farmers' Independence Council of America (dir.), Am. Soybean Assn., Am. Soc. Sugar Beet Technologists, Patrons of Husbandry (Grange). Republican. Protestant. Elk. Widely known as speaker on agrl. topics. Home: Bayport, L.I., N.Y.

GRUPPE, Karl Heinrich, sculptor; b. Rochester, N.Y., Mar. 18, 1893; s. Charles Paul and Helen Elizabeth (Mitchell) G.; studied art, Royal Acad., Antwerp, Belgium, and Art Student League, New York, N.Y.; pupil of Karl Bitter, New York, N.Y., 1912-15; married Betty A. Clarke, October 9, 1948; 1 dau., Elizabeth Mitchell Gruppe. Chief sculptor, monument restoration project, Department of Parks, New York, N.Y., 1934-37. Served with U.S. Marine Corps, 1918-19. Academician, Nat. Acad. Design. Member bd. dirs. Fine Arts Fedn. of N.Y., Municipal Art Soc., Art Commission Associates, Nat. Sculpture Soc. (pres. 1949). Recipient of St. Gaudens prize Art Students League, 1912, Avery prize Archtl. League, 1920, Helen Foster Barnett prize, 1926; Saltus gold medal, Nat. Acad. Design, 1952. Home: 138 Manhattan Av., N.Y.C. 25.

GRUSKIN, Mary J(osephine) (grŭskĭn), art dealer; b. Italy; d. Mauro Bovio and Tina Simone; student Traphagen Sch. Design, Grand Central Art Sch., N.Y. Sch. Design, Art Students League; m. Alan D. Gruskin, July 16, 1940. Designer for china; dress buyer Martin's, Bklyn., 1937-40; assembled paintings for Art-in-Industry collections; assisted arrangement contemporary Am. artists group for design of print fabrics; illustrated book jacket and story for book House That Runs Itself; partner Midtown Galleries, 1944—. Home: Stockton, N.J. Office: 17 E. 57th St., N.Y.C.

GRUSSENDORF, Richard A., air force officer; b. Fergus Falls, Minn., Mar. 19, 1906; s. Gustave and Anne (Becker) G.; A.B., U. Cal., 1928; student Air War Coll., 1948, Nat. War Coll., 1950; m. Kathryn Darcey, July 2, 1937; children—Ann D'Arcy, Richard A. Commd, 2d lt. U.S. Army, 1930, advanced through grades to exec. to chief of staff, 1950; administrative, flying officer, 1930-40; air attache, China, 1941; interned by Japanese, Hong Kong, 1941-43; chief personnel Air Force Pacific Ocean area, 1944-46; comdr. 7th Fighter Wing, 1946-47; Air Force mem. Nat. Security Council Staff, 1948-49; exec. to chief staff Air Force, 1950-53; comdr. 10th Air Force, 1953--. Member Phi Delta Theta. Home: Care G.A. Grussendorf, Dixon, Cal. Office: care Air Adjutant General, Washington 25.

GRUSSING, Bon Dirck, advt. exec.; b. Chippewa Co., Minn., Jan. 27, 1904; s. Dirck and Jennie (Bontjes) G.; A.B., Carleton Coll., Northfield, Minn., 1927; student Mpls. Coll. Law, 1930-32; m. Evelyn Florence Pearson, July 18, 1936; children—Bon Dirck, Theodore, Bruce Douglas. Sales mgr. Northfield (Minn.) Iron Co., 1928; real estate loan appraiser, 1928-29; publicity mgr. Redpath Chautauqua, 1929; salesman Proctor & Gamble, Mpls., 1929-30, Shaw-Walker, Chgo., also Mpls., 1931-35; copywriter, dir. pub. relations, advt. and sales promotion mgr. Minneapolis-Moline Co., Mpls., 1935—. Rep. candidate 7th Congl. Dist. Minn., 1928. Chmn. adv. council Farm Equipment Inst., 1947-54; dir. 10,000 Lakes Assn. Mem. Soil Conservation Soc. Am., Advt. Fedn. Am., Army Ordnance Assn. Republican. Conglist. Mason (32°, Shriner). Clubs: Athletic, Golden Valley Golf, Automobile, Advertising (Mpls.). Author: How to Tune Your Sales Appeal to the Farmer's Wave Length in Sales Management, 1945; From Adam to Atom, 1947. Contbr. articles trade papers. Home: 5723 Portland Av., Mpls. 7. Office: Minneapolis-Moline Co., Mpls. 1.

GRUWELL, Hugh Clifton, banker; b. West Branch, Ia., Oct. 28, 1891; s. Elmer Thomas and Anna Belle (Jackson) G.; grad. Cornell Coll. Acad., 1909; student Cornell Coll., 1909-11; A.B., Harvard, 1916; m. Gertrude LaVon Kint, Feb. 6, 1917. Asst. cashier Farmers State Bank, Wilsall, Mont., 1912-20; mgr. credit dept. U.S. Nat. Bank, Portland, Ore., 1920-27; v.p. Peoples Nat. Bank of Wash., Seattle, 1927-36, Bank of Am., Los Angeles, 1936-45; exec. v.p. First Nat. Bank of Ariz., Phoenix, 1945-47, pres. since 1947; pres. Nat. Ins. Agy., Phoenix since 1947. Ariz. chmn. U.S. Def. Bonds; chmn. Army adv. com. Ariz.; mem. world com., Nat. Bd. and Nat. Council of Y.M.C.A., pres. Phoenix Y.M.C.A. Director Good Samaritan Hosp., Am. Inst. Fgn. Trade. Mem. Am. (mem. pub. relations council) and Arizona bankers assns., Newcomen Soc. Eng., Sigma Alpha Epsilon. Methodist. Clubs: Country, Arizona, Saddle and Sirloin, Kiva, Press, Executives (Phoenix). Home: 1205 E. Thomas Rd. Office: First National Bank of Arizona, Phoenix.

GRYDER, David Arthur, textile mfr.; born Stony Point, N.C., Oct. 20, 1904; s. Daniel Elmore and Anna (Alexander) G.; grad. N.C. State Coll., 1928; m. Mary Catherine Glancey, Nov. 30, 1929; children—Barbara Jean, Mary Catherine. Supt. Burlington Mills Corp., 1939-46, div. mgr., 1946-49, v.p. since 1949. Club: Greensboro Country. Home: 1811 Dalton Road. Office: Burlington Mills Corp., Greensboro, N.C.

GSCHEIDLE, Gertrude Elizabeth, librarian; born Chicago, Nov. 9, 1905; d. Henry William and Anna Marie (Lohenry) Gscheidle; B.Ph., U. of Chicago, 1937, A.M. in L.S., 1949. Library asst. Chicago Pub. Library, 1924-31, branch librarian, 1931-42, exec. asst. to librarian, 1942-44, asst. librarian charge central library, 1944-50, librarian since 1950; instr. library adminstrn. Grad. Library Sch., U. of Chicago, 1946-47; cons. Survey of the Los Angeles Pub. Library, 1948. Mem. A.L.A., Ill. Library Assn. (past pres.), Spl. Libraries Assn., Am. Association U. Women. Clubs: Chicago Library, Alliance Business and Professional Women, Chicago College, Women's, Women's City (Chicago). Contbr. articles to profl. jours. Home: 1524 Thorndale Av., Chicago 26. Office: 78 E. Washington St., Chicago 2.

GSELL, Roland Arnold, importer; b. St. Imier, Switzerland, Apr. 25, 1896; s. Emile and Ida (Niderhauser) G.; student Ecole Superieure de Commerce, La Chaux-de-Fond; m. Freya Ulrich, June 25, 1925; children—Roland A., Jr., Cyril C., Lillian Freya. Came to U.S., 1918, naturalized, 1923. Established R. Gsell & Co., Inc., watch importers, N.Y. City, 1918, Mt. Vernon Watch Co., Inc., watch mfrs., 1935, and since served as pres. Apptd. mem. adv. com., watch mfg. industry WPB, 1942; mem. adv. com., watch importers WPB, 1943; mem. adv. com. on imports Dept. Commerce. Mem. Nat. Council Importers, Inc. (sr. councillor), Am. Watch Assemblers Assn. (pres.), Swiss Soc. N.Y. Presbyn. Clubs: New York Athletic, Westchester Country. Home: 8 Mount Joy Av., Scarsdale, N.Y. Office: 15 W. 37th St., N.Y. City 18.

GUAL VIDAL, Manuel ◎ V. 27.

GUARD, Samuel R., editor and pub.; b. Elizabethtown, O., Dec. 25, 1889; s. Bailey and Abba (McKinney) G.; B.S. Agr., Ohio State, 1912; m. Kathryn Darnell, Oct. 8, 1915 (died Mar. 18, 1940); children—Georgia Darnell (dec.), Bailey III, Samuel Roderick; m. 2d, Evelyn McGowin Spencer, July 27, 1943. Associate editor Breeder's Gazette, 1912-20; dir. information, Am. Farm Bur. Fed., 1920-24; dir. Sears-Roebuck Agrl. Foundation and mgr. radio station WLS, 1924-27; editor and pub. Breeder's Gazette since 1927; farm radio commentator since 1924; pres. Breeder's Gazette Pub. Co., Inc., Samuel R. Guard & Sons Co., Inc. Mem. Commn. Judicial and Congl. Salaries. Member Episcopal Ch. Clubs: Saddle and Sirloin (Chicago); Pendennis, Rotary, Owl Creek Country (Louisville). Home: Little Meadows, Anchorage, Ky. Office: 220 Livestock Exchange, Stock Yards, Louisville 6, Ky.

GUARESCHI, Giovanni, author, journalist; b. Fontanelle, Parma, Italy, May 7, 1908; s. Augusto and Lina (Maghenzani) G.; Licenta Maturita Classica, U. Parma, 1927; m. Ennia Pallini, Feb. 12, 1940; children—Alberto, Carlotta. Artist, caricaturist since 1929; author radio scripts; dir. Candido since 1945. Author: La Scoperta di Milano, 1940; Il Destino si Chiama Clotilde, 1942; Il Marito in Collegio, 1943; Favola di Natale, 1945; Italia Provvisoria, 1947; Don Camillo, 1948; Lo Zifaldtino, 1949; Diario Clandestino, 1950. Home: Via A. Righi 6. Office: Piazza C. Erba 6, Milan, Italy.

GUBB, Larry E., corp. official; b. Batavia, N.Y., Nov. 10, 1892; s. John Edward and Julia Bidwell (Bull) G.; B.A., Cornell U., 1916; m. Helen Parker, Oct. 11, 1916; children—Alice-Julie, Helen Elizabeth, Edward Parker. Began as salesman, 1919; branch mgr. Phila. Storage Battery Co., 1924-31, gen. sales mgr., 1931-34; pres. Philco Radio & Television Corp., 1934-40; exec. v.p. Philco Corp., 1940-41, chmn. bd. 1941-48, resigned, now director also mem. policy, financial, and exec. coms.; dir. Riverside Metal Co., Riverside, N.J. Dir. Abington (Pa.) Meml. Hosp. (pres.). Trustee Cornell University. Republican. Episcopalian. Clubs: Union League (Phila.); Racquet and Tennis (N.Y.); Huntington Valley Country (Abington); Racquet (Phila.). Home: Meadowbrook Rd., Rydal, Pa. Office: Tioga and C Sts., Philadelphia 34, Pa.

GUBBELS, Jacobus Leonardus ◎ V. 28.

GUBELMANN, Walter S(tanley), mfr.; b. Buffalo, June 16, 1908; s. William S. and Juliette E. (Metz) G.; student Philips Andover Acad.; A.B., Yale, 1931; m. Barton Green, Nov. 1, 1941; children—William Samuel, II, James Barton. Pres. Realty & Industrial Corp., Convent, N.J., 1935—. Trustee East Woods Sch., Oyster Bay, N.Y., 1947-50, Palm Beach (Fla.) Pvt. Sch. Mem. Palm Beach (Fla.) Civic Assn. Clubs: Racquet and Tennis, N.Y. Yacht, Turf and Field, Cruising of America (N.Y.C.); Seawanhaka Yacht (Oyster Bay, N.Y.); Creek, Beaver Dam Winter Sports (Locust Valley, N.Y.); Corinthian Yacht (Phila.); Morristown, Morris County Golf; Bar Harbor (Me.) Yacht; Everglades (gov.), Seminole, Bath and Tennis (Palm Beach, Fla.); Metropolitan (Washington). Home: Laurel Hollow, Oyster Bay, also 1139 N. Ocean Blvd., Palm Beach, Fla. Office: 45 Rockefeller Plaza, N.Y.C. 20.

GUBSER, Charles S. (goōb' sĭr), congressman; b. Gilroy, Cal., Feb. 1916; s. Charles Henry and Ella Oma (Matlack) G.; student San Jose (Cal.) State Jr. Coll., 1932-34; A.B., U. Cal., 1937, grad. student, 1937-39; m. Joan Fay Brimberry, Jan. 8, 1939; 1 dau., Marcia Jeanne. Secondary sch. tchr. Gilroy Union High Sch., 1939-43; operator truck farm, Cal., 1940-50; assemblyman 29th Dist., Cal. Legislature, 1950 52; mem. 83-84th Congresses, 10th Dist. Cal. Mem. Native Sons Golden West, Kappa Alpha. Mason. Home: 280 N. Princevalle, Gilroy, Cal. Office: House Office Bldg., Washington.

GUCKER, Frank Thomson, Jr., univ. prof.; b. Philadelphia, Pa., Apr. 8, 1900; s. Frank Thomson and Louise Oliphant (Fulton) G.; B.A., Haverford (Pa.) Coll., 1920, A.M., 1921; Ph.D., Harvard U., 1925; m. Eleonore Dubois Harris, 1925; children—Frank Fulton, Katharine Harris. Research asst. Harvard U., 1924-25; nat. research fellow, Calif. Inst. of Tech., 1925-27; research fellow, Harvard U., 1927-28; research chemist, duPont Co., 1928-29; asst. prof. Northwestern U., 1929-36, asso. prof. 1936-42, prof. 1942-47; prof. and chmn. dept. of chemistry Ind. U., 1947-51, dean of College of Arts and Sciences since 1951. Chief tech. aide, Nat. Defense Research Com., 1941-42; mem. com. phys. Chemistry Nat. Research Council; regional councilor Office Ordinance Research, 1952-53. Fellow Carnegie Instn., Washington; member Am. Assn. Advancement Sci., Am. Assn. U. Profs., Am. Chem. Soc. (councilor), Phi Beta Kappa, Alpha Chi Sigma, Sigma Xi, Phi Lambda Upsilon. Presbyn. Clubs: Faculty Men's (Ind. U.); Kiwanis (Bloomington). Author textbooks; also articles assn. jours. Address: 1125 E. Hunter Av., Bloomington, Ind. ☆27

GUDDE, Erwin Gustav (gōōd ē), author: b. Schippenbeil, Germany, Feb. 23, 1889; s. Franz Gustav and Bertha (Sobke) G.; student Horticulture Coll., Koestritz, 1905-07, U. Berlin, 1910-11; Ph.D., U. Cal., 1922; m. Maria A. Zilius, 1912; m. 2d, Elizabeth Karpenstein, Aug. 12, 1941. Came to U.S., 1911, naturalized, 1919. Horticulturist, 1907-10; newspaper writer, Berlin, N.Y.C., San Francisco, 1910-17; faculty U. Cal., 1920 55; exec. sec. Am. Name Soc., 1952—, founder, editor Names, 1953—. Mem. Modern Lang. Assn., Pacific Philol. Assn., Cal. Hist. Soc., Am. Philatelic Soc., Am. Assn. U. Profs., Am. Dialect Soc., Am. Name Soc. Club: Sierra (San Francisco). Author: Social Conflicts in Medieval Poetry, 1394; Sutter's Own Story, 1936; 1000 California Place Names, 1947; California Place Names: A Geographical Dictionary, 1949. Editor: Memoirs of Theodore Cordua, 1933; Poems of Lupold Hornburg, 1943; Vischer's First Visit to California, 1944. Home: 137 Crest View Dr., Orinda, Cal. Office: U. of California Press, Berkeley 4, Cal.

GUDEBROD, Louis Albert ◎ V. 26.

GUDEMAN, Edward, Jr., business exec.; b. Chicago, Oct. 9, 1906; s. Edward and Clara (Asher) G.; B.A., Harvard, 1927; m. Frances Alschuler, Oct. 12, 1932; children—Jon Edward, Stephen Edward. Dir. Sears, Roebuck & Co., Whirlpool Corp., Seeger Refrigeration Co., Stein, Roe & Franham Fund Inc., Am. Rock Wool Corp.; v.p. charge merchandising Sears Roebuck & Co. since 1952. Home: 978 Euclid Av., Winnetka, Ill. Office: 925 S. Homan Av., Chgo.

GUEDEL, John (gōō-dĕl'), radio and TV writer, producer; b. Portland, Ind., Oct. 9, 1913; s. Walter Morris and Hazel McKee (Bimel) G.; student U. Calif. and Los Angeles, 1931-32; m. Beth Pingree, Aug. 15, 1936; children—John Kenneth, Heidi Beth. Motion picture writer Our Gang series, Bohemian Girl (Laurel and Hardy) Hal Roach Studio, Culver City, Calif., 1933-37; v.p. in charge radio Dan B. Miner Advt. Co., Los Angeles, 1937-41; Russel M. Seeds Advt. Co., Chicago, 1942-44; pres. John Guedel Radio Prodns., Hollywood, since 1942; writer, producer People Are Funny since 1938, House Party since 1945, Tommy Dorsey show, 1943-44, Charlotte Greenwood show, 1944, Life With Linkletter TV show since 1950, Earn Your Vacation show, 1949-50; producer Groucho Marx radio and TV shows since 1947, Red Skelton show, 1943-46. Mem. War Advt. Council, Radio Writers Guild, Radio and TV Dirs. Guild (pres. 1949-50). Author: Tornado, 1942. Pres. Guedel's Dinky Found. since 1949; cons. U.S. Dept. State, 1952. Home: 616 N. Beverly Dr., Beverly Hills. Office: 8321 Beverly Blvd., Los Angeles.

GUEFFROY, Charles Herbert (gĭfroy), utility exec.; b. Madison, S.D., Sept. 2, 1895; s. John and Henrietta (Dukow) G.; student Capital Bus. Coll., Salem, Ore., 1913-14; m. Ruth Smith, Oct. 14, 1919; 1 dau., Mary Joan (Mrs. George A. Peirson). Joined Portland (Ore.) Gas & Coke Co., 1919,

sec. to pres., 1919-33, asst. to pres., 1933-46, v.p., 1946-49, pres. since 1949, dir. since 1947. Mem. Am. Gas Assn., Pacific Coast Gas Assn. (dir.), Portland C. of C. (dir.). Clubs: Aero, Arlington, University, Kiwanis (Portland, Ore.). Home: 4413 N.E. Stanton St., Portland 13. Office: Public Service Bldg., Portland 4, Ore.

GUENTHER, Rudolph, financial advertising consultant; b. January 1, 1872; s. Otto and Rose G.; ed. pub. schs. of Chicago and N. Chicago High Sch., also by pvt. study; m. Sue Cory Case, May 7, 1896 (dec. Aug. 17, 1948). Advertising writer and salesman Guenther Bradford, Chicago, 1900-06; newspaper and mag. advt., own agency, New York, 1907-18; pres. Guenther-Law, advt., 1918-30, chmn. 1931-41; dir., chmn. bd. Albert Frank-Guenther Law, Inc. Served on Liberty Loan Com. during World War I. Mem. City of N.Y. Commn. on George Washington Bi-Centennial. Mem. bd. govs. Fed. Hall Memorial Associates, Inc. Life member of the New York Eye and Ear Infirmary Honorary member Accademia Italiana di Scienze e Lettere, Genoa, Société Academique d'Histoire Internationale, Paris, National Geographic Society. Republican. Mem. Art Committee N.Y. Athletic Club, 1942-45. Member Calvinist Dutch Reformed Church. Clubs: Metropolitan, Bankers, Bond, Long Table, N.Y. Stock Exchange Luncheon, Wall Street, New York Athletic, Downtown Athletic (N.Y.C.); Westchester Country. Home: 1120 5th Av. Office: 131 Cedar St., N.Y.C.

GUENZEL, Paul Walter, corp. exec.; b. Chicago, Jan. 8, 1910; s. Louis and Alice (Paepcke) G.; A.B., Williams Coll., 1931; m. Elizabeth Skinner, Sept. 10, 1938; children—Elizabeth Alice, William Skinner. With Container Corp. Am., Chicago, since 1931, asst. office mgr. Ogden Av. plant, 1935-37, office mgr. 35th St. plant, 1937-43 (on leave 1943-46), asst. sec., 1947-48, asst. sec. and asst. treas., 1948-49, treas. since 1949. Mem. Chicago exec. bd. Boy Scouts Am.; dir. Chicago Better Bus. Bur., Citizens Civil Service Assn. Ill. Mem. Phi Delta Theta. Clubs: University, Chicago. Home: 328 Linden St., Winnetka, Ill. Office: 38 Dearborn St., Chicago 3.

GUÉPIN, Felix Alouis Caspar, oil exec.; b. Den Helder, Holland, Apr. 22, 1899; s. Jean Pierre and Jeanne Felicie (Bloem) G.; ed. in Holland; m. Jean Follett, July 6, 1946. Joined Royal Dutch Shell Group of Cos., 1929, served in Roumania and London until 1937, trans. to U.S.A. as exec. v.p. Shell Oil Co. on West Coast; v.p. Shell Petroleum Co., Inc., St. Louis, 1939-40, sr. v.p. East of Rockies, 1940-44; exec. charge North European interests, 1944-49, charge European and North African operations, 1949-50; mng. dir. Anglo-Saxon Petroleum Co., Ltd., also The Shell Petroleum Co., Ltd., 1950; del. mem. bd. N.V. de Bataafsche Petroleum Mij, 1950; mng. dir. Royal Dutch Petroleum Co., 1950; chmn. bd. Shell Chemical Corp., 1951—. Decorated Officer, Order of Oranje-Nassau; Officer de la Legion d'Honneur. Home: The Garden Cottage, Wood Lane, Stanmore, Middlesex. Office: St. Helen's Ct., Great St. Helen's, London, E.C. 3.

GUÉRARD, Albert Leon (gā-rärd'), author; b. Paris, France, Nov. 3, 1880; s. Marcel Theophile and Marie (Collot) G.; B.A., Paris, 1899; post-grad. studies, London and Sorbonne, Paris; Agrégé, 1906; Litt.D., Geneva Coll., Beaver Falls, Pa., 1936; m. Wilhelmina Macartney, 1907; children—Sydney (dec.), Therina, Albert Joseph. Traveling scholarship in Eng., 1901-03; jr. prof. lit. and examiner in history Paris Normal Sch., 1904-06; instr. Williams Coll., 1906-07; asst. and asso. prof. French, Stanford U., 1907-13, prof. gen. lit., 1925-46, emeritus, 1946—; prof. French, Rice Inst., Houston, 1913-24, U. Cal., So. br., 1924-25; prof. French, U. Chgo., summer 1916, 20, U. Cal., 1921, 22, 26, U. Wis., 1923, U. Hawaii, 1930, U. Ore., 1931; prof. English, Harvard, summer 1949, U. Hawaii, 1950; prof. comparative lit. Brandeis U., 1950-53; lectr. French civilization New Sch. for Social Research, 1951, Radcliffe Coll., 1951-52. Served with U.S. Army, intelligence and liaison services during World War I; with OWI, 1942-45. Mem. Phi Beta Kappa, Pi Delta Phi, Pi Sigma Alpha. Episcopalian. Decorated Chevalier of Legion of Honor (France); Crown of Rumania. Author: French Prophets of Yesterday, 1913; French Civilization in the XIX Century, 1914; Five Masters of French Romance, 1916; French Civilization from Its Origins to the Close of the Middle Ages, 1920; International Languages, 1921; The Napoleonic Legend, 1923; Honoré de Balzac (pamphlet), 1924; Beyond Hatred, 1925; Life and Death of an Ideal, 1928; L'Avenir de Paris, 1929; Literature and Society, 1935; Art for Art's Sake, 1936; Preface to World Literature, 1940; The France of Tomorrow (de luxe edit.), 1941, (complete), 1942; Napoleon III, 1943; Europe Free and United, 1945; France: A Short History, 1946; What the Teacher Learned (4 vols.), 1948—; Bottle in the Sea, 1954; Napoleon III, 1955; France: The Biography of a Nation, 1955. Address: 635 Gerona Rd., Stanford, Cal.

GUERDAN, George A., banker; b. N.Y.C., Sept. 4, 1898; s. John and Elizabeth H. (Eberhardt) G.; student pub. schs., N.Y.C., Am. Inst. Banking; m. Ruth McCaw; children—Roderick A., Constance R., David G. With Nat. City Bank of N.Y., 1916—, successively clk., asst. dept. head, dept. head, asst. cashier, asst. v.p., v.p., v.p. and cashier, dir., 1955—. Served with USMC, A.E.F., 1918-19. Mem. Parents Assn. Hobart and William Smith Colls. (past pres.). Mem. Reformed Ch. (deacon). Mason (past master, past dist. dep. grand master). Club: Union League (N.Y.C.). Home: 2 Brassie Lane, Bronxville 8, N.Y. Office: 55 Wall St., N.Y.C. 15.

GUERIN, William Eugene (gā-răn'') lawyer; b. Ft. Scott, Kan., Nov. 24, 1871; s. William Estil and Martha Elvin (Reynolds) G.; student Ohio State U., 1889-90; Cornell Univ., 1890-93; m. Alice Town Greenleaf, Mar. 7, 1895 (died Feb. 8, 1948); 1 dau., Mary Bancroft (Mrs. Mary G. Wilson). Admitted to Ohio bar, 1893; practiced, Sandusky, 1895-1912, Cleveland, 1912-17; chief investigating br. U.S. Shipping Bd. Emergency Fleet Corp., 1917; dir. div. surveys and statistics, and dir. industrial service div., U.S. Housing Corp., 1917-18; director industrial service division, United States Department of Labor, 1918; pres. Bankers' Assn. for Foreign Trade, 1921-23; v.p. Guardian Trust Co., Cleveland, O., 1920-25. Mem. Ohio Ho. of Rep., 1902-04; pres. Ohio State League of Rep. Clubs, 1904. Mem. Chi Psi. Republican Conglist. Mason (32°, Shriner). Clubs: Cornell, Rotary. Home: 5318 Chelsea, Av., La Jolla, Calif.

GUERLAC, Henry Edward, (gär' lăk), univ. prof.; b. Ithaca, N.Y., June 14, 1910; s. Othon Goepp and Helen Elizabeth (Finch) G.; A.B., Cornell, 1932, M.S., 1933; Ph.D., Harvard, 1941; m. Lucy Rita Carey, Aug. 27, 1941; children—Lucy Anne, Anne Christine, Suzanne Goepp. Asst., Harvard Fatigue Lab., 1934-35, junior fellow, Harvard Soc. of Fellows, 1935-38; instr. and tutor history, Harvard, 1938-41; asst. prof. and chmn. dept. of history of science, U. of Wis., 1941-43; historian Radiation Lab., Mass. Inst. Tech. under Office of Scientific Research and Development, 1943-46; prof. of history of science, Cornell, since 1946. Mem. of the Commn. on the Teaching of the History of Science and the Commn. on the History of the Social Relations of Science, UNES CO, 1950. Mem. Inst. Advanced Study, Princeton 1953-54. Corr. mem. Academie Internationale d'Histoire des Sciences; mem. Am. Hist. Assn., A.A.A.S. (mem. council, 1947-50), History of Science Soc. (v. p., 1950-55), Am. Assn. Univ. Profs., Sigma Xi. Author: Official History of Radar Development under joint auspices of the Armed Services and Office of Scientific Research and Development, 1946; Report on present state of field of history of science to Ninth Internat. Congress of Historical Sciences, 1950. Contbr. articles on general history of science, science in war and history of French science. Participant in string quartets. Home: Three Fountain Pl., Ithaca, N.Y.

GUERNSEY, James Seeley (gêrn'sê), educator, mfr.; b. Ansonia, Conn., Jan. 13, 1903; s. James Herbert and Candora Anna (Seeley) G.; prep. edn. Fessenden Sch., West Newton, Mass.; Hotchkiss Sch., Lakeville, Conn.; A.B., Yale, 1925, A.M., 1929; grad. student U. of Berlin, Germany, 1928; Teachers Coll. of Conn., New Haven, 1934-35; U. of Minn., 1939, Yale U., 1940-41; m. Emily Case, June 11, 1925; children—Mary Jane, Lois Ann, Renée. Master in Latin, hist. and athletics, The Fessenden Sch., West Newton, Mass., 1925-27; head councillor, Camp Wentworth, Sanbornville, N.H., 1926; asst. coach, freshman football, Yale U., 1927; water-front dir. Great East Lodge, Acton, Me., 1927, 30; master in Latin, Taft Sch., Watertown, Conn., 1929-32; dir. Westhampton (N.Y.) Summer Day Sch., 1932; headmaster, Morgan Sch., Clinton, Conn., 1932-36; supt. schs., Clinton, Conn., 1934-35; headmaster, Shattuck Sch., Faribault, Minn., 1936-40; Tower Hill Sch., Wilmington, Del., 1941-50, Louisville Country Day Sch., St. Matthews, Ky., 1950-53, Am. Sch., Lima, Peru, 1953-54; agent Louisville and Schenectady Agencies, Fidelity Mut. Life Ins. Co., 1954; sup. Adirondack Area, dir. instrn. Albany agency John Hancock Mut. Life Ins. Co., 1954—. Propr. The Clark Cast Steel Cement Co., Shelton, Conn., and Wilmington, Del., 1939, v.p. 1951—. Boatswain's mate, 2d class, U.S. C.G. Res., 1943; comdr. Wilmington Flotilla 41, U.S. C.G. Auxiliary, 1949. Mem. Nat. Assn. Prins. Schs. for Girls, Country Day Sch. Headmasters Assn., Am. Philatelic Soc., Newcomen Soc., Cum Laude Soc., S.A.R., Life Saving Corps, The American Red Cross, Power Squadron, Beta Theta Pi. Rep. Episcopal Ch. (lay reader). Mason (K.T., 32°, Shriner). Clubs: Graduates (New Haven, Conn.); Split Rock Yacht; Crater (Essex, N.Y.). Home: Essex, N.Y.

GUERNSEY, Otis L., business exec.; b. Des Moines, June 16, 1893; s. Nathaniel T. and Martha G. (Love) G.; A.B., Yale, 1916; m. Aug. 16, 1917 (divorced); children—Otis L., Peter E., David T. With Gen. Chem. Co., 1919-22, J. F. Mott Iron Works, 1922-24; with Abercrombie & Fitch Co. since 1924, became asst. v.p., 1927, v.p. since 1928, pres., gen. mgr. since 1940, also dir.; dir. Von Lengerke & Antoine, Chgo., Griffen & Howe, N.Y.C.. Served as maj. 315th F.A., 80th div. U.S. Army, World War I; brig. gen. N.Y. N.G. (ret.). Mem. Fifth Av. Assn. N.Y. (dir.). Mason. Clubs: Yale, Racquet and Tennis (N.Y.C.); Chicago. Home: 680 Madison Av., N.Y.C. 21. Office: 19 E. 45th St., N.Y.C. 17.

GUERNSEY, Otis Love, Jr., critic and editor; b. N.Y.C., Aug. 9, 1918; s. Otis L. and Margaret (Henderson) G.; student Taft Sch., Watertown, Conn.; B.A., Yale, 1940; m. Dorianne Downe, Dec. 11, 1943. With N.Y. Herald Tribune, 1941—, successively copy boy, reporter, asso. film and drama critic, film critic and acting drama critic, film critic, drama editor, 1955—. Mem. N.Y. Newspaper Guild, N.Y. Film critics (past chmn.), Phi Beta Kappa. Club: Coffee House (N.Y.C.). Author articles on stage and screen. Office: 230 W. 41st St., N.Y.C. 18.

GUERNSEY, S. Kendrick ◎ V. 27.

GUERNSEY, William Gano, govt. ofcl.; b. Washington, Jan. 10, 1901; s. William Gano and Mabel (Sackett) G.; B.S., U. Ida., 1929; m. Alene Long, Oct. 17, 1928; children—Clare E., Gail R. Supr., asst. regional forester U.S. Forest Service, Mont., Ida., Ore., 1928-53; regional adminstr. Bur. Land Mgmt., U.S. Dept. of Interior, Portland, Ore., 1953-54, asst. dir., Washington, 1954, asso. dir., 1954—. Served as comdr. USNR, 1919-21, 41-45. Mem. Soc. Am. Foresters, Phi Delta Theta. Episcopalian. Mason. Home: 4545 Connecticut Av., Washington 8. Office: Bureau of Land Mgmt., Dept. of Interior, Washington 25.

GUERRANT, William Barnett (gū-rănt), clergyman, educator; b. Danville, Ky., Feb. 2, 1892; s. Richard Putney and Anna (Davis) G.; A.B., Centre Coll., Danville, Ky., 1913, A.M., 1914; B.D., Louisville (Ky.) Theol. Sem., 1917; S.T.D., Biblical Sem. in N.Y. City, 1930; D.D., King Coll., 1928; LL.D., Centre Coll., 1950, Southwestern at Memphis, 1950; m. Susie Gilmore Roberts, Sept. 25, 1917; children—William Barnett, John Summerfield. Ordained to ministry of Presbyn. Ch., 1917; pastor in Guerrant, Ky., 1917-18, supt. Highland Inst., 1918-27; pres. Stonewall Jackson Coll., Abingdon, Va., 1927-30; coll. pastor and instr. bible, Lincoln Memorial U., Harrogate, Tenn., 1930-35; supt. Bachman Memorial Sch. and Home, Farner, Tenn., 1935-39; prof. philosophy and religion, Austin Coll., Sherman, Tex., 1939-43, pres., 1943-53; prof. of Bible, Hampden-Sidney Coll., 1953-54; minister church extension Presbytery of St. John, 1955—. Moderator, Synod of Texas, 1948-49. Member regional council, Boy Scouts of America; director Civic Forum, Sherman, Texas. Mem. Nat. Assn. Biblical Instrs., Tex. State Tchrs. Assn., Presbyn. Ednl. Assn. South, (pres. 1950) Dallas (Tex.) Presbytery, Phi Delta Theta. Club: Sherman Rotary (dir.). Address: 4259 Kendrick Rd., Orlando, Fla.

GUERRERO, Jose Custavo, internat. jurist; born San Salvador, El Salvador, June 26, 1876; s. Francisco and Louise (Lara) G.; ed. U. San Salvador; LL.D., Law Sch. of Guatemala; m. Adrienne Premi, Oct. 3, 1911. Entered diplomatic career in 1902; has served successively as consul at Bordeaux; consul gen. at Genoa, Italy; sec. of Legation at Washington; charge d'affaires, Rome, Italy; minister in Spain, Italy, and at the Holy See; minister fgn. affairs, El Salvador, minister of Justice, of Pub. Instrn., now permanent del. at League of Nations; head of Salvadorian delegation to Assembly of League of Nations, 1920-30; mem. Council of League of Nations; pres. 10th Assembly of League of Nations, 1929; head of Salvadorian delegation Pan.-Am. Conf. at Havana; v.p. Internat. Conf. on the commerce and traffic in arms; head of del. Conf. on Codification of Internat. Law at The Hague, 1930; head of delegation Internat. Conf. in Paris concerning the Treatment of Foreigners, etc. Elected member Permanent Court of Internat. Justice, 1930, v.p., 1931-36, pres., 1937-45. Elected mem. Internat. Court of Justice of United Nations, 1946, pres. of Court, 1946-49, v.p. since 1949. Decorated Grand Officer de la Legion d'Honneur, Grand Officer de la Couronne d'Italie, Grand Croix d'Isabelle la Catholique, Grand Croix de L'Ordre Carlos Manuel de Cespedes de Cuba, Grand plaque d'or de l'Order José Matias Delgada du Salvador, and others. Mem. Union juridique internationale de Paris, Academie diplomatique de Paris (pres.), Netherlands Acad. of Scis., etc. Author: La responsabilidad internacional de L'Estado; La Codification de droit internations; L'Order international Hier-Aujourd'hui-Deman; Les Cours de jurisdiction internationals; Treatado de derecho internacional, Catholic. Address: Villa La Chispa, Liserb-Superieur, Nice, France; Peace Palace, The Hague, Holland.

GUEST, Edgar Albert, writer; b. Birmingham, Eng., Aug. 20, 1881; s. Edwin and Julia (Wayne) G.; brought to U.S., 1891; ed. grammar and high schs., Detroit; m. Nellie Crossman, June 28, 1906; children—Edgar A., Janet. Connected with Detroit Free Press since 1895; conducts column of verse and humorous sketches. Mem. Am. Press Humorists (expres.). Mason (33°). Author: (verse) A Heap o' Livin', 1916; Just Folks, 1917; Over Here, 1918; Path to Home, 1918; When Day Is Done, 1921; All That Matters, 1922; The Passing Throng, 1923; Rhymes of Childhood, 1924; The Light of Faith, 1926; Harbor Lights of Home, 1928; The Friendly Way, 1931; Life's Highway, 1933; Collected Verse, 1934; All in a Lifetime, 1938; Today and Tomorrow, 1942; Living the Years, 1949. Home: 17471 Hamilton Drive, Detroit 3. Office: The Detroit Free Press, Detroit 31.

GUEST, Leon Cecil, Jr., controller; b. Camden, N.J., June 20, 1914; s. Leon Cecil and May Ivens (Hall) G.; student eve. U. Pa. sch., 1933-38; m. Martha Carolyn Downing, June 18, 1938; children—Barbara Anne, Susan Elizabeth, Stephen Downing. Adminstr. mortgages and real estate investments Provident Trust Co., Phila., 1935-42; auditor E. I. du Pont de Nemours & Co., 1942-43; with Sylvania Electric Products, Inc., 1943—, successively auditor, mgr. internal auditing, divisional controller, controller, 1953—. Mem. Controllers Inst. Am. Home: 59 Echo Dr. North, Darien, Conn. Office: 1740 Broadway, N.Y.C. 19.

GUEST, Paul Lynn, fgn. service officer; b. Zion City, Ill., May 16, 1906; s. George and Pauline (Lynn) G.; B.S., U. Cal. at Los Angeles, 1936, Ph.D., 1942; M.S., A. and M. Coll. of Tex., 1937; grad. study U. Hawaii, 1937-40; m. Fifi D. Colimore, Sept. 26, 1942. Farmer, orchard mgr., Mercedes, Tex., 1926-31; tax assessor-collector, accountant Progreso, Tex., 1932-35; econ. survey in Am. Samoa,

1939; agriculturist, Guatemala and Managua, Nicaragua, 1942-43; agri. adviser Am. Embassy, Santiago, Chile, 1944-46; fgn. service officer Am. Embassy, Madrid, Spain, 1947-49; charge d'affaires Am. Legation, Vientiane, Laos, 1950-51; 1st sec. Am. Legation, Saigon, Vietnam, 1951; in Dept. of State, 1952; consul Am. consulate gen., Sao Paulo, Brazil, 1953. Mem. Phi Eta Sigma, Sigma Xi. Mason. Home: Riverside, Cal. Office: Dept. of State, Washington 25.

GUEST, Richard Clarence, ins. actuary; b. London, Can., Apr. 9, 1897; s. Richard L. and Margaret (Talbot) G.; A.B., Univ. of Toronto, Can., 1920; m. Mary Ann Hobbs, Dec. 25, 1922; children—Dorcas Hobbs, Ann Talbot. Began with State Mutual Life Assurance Co., 1920, asst. actuary 1927, asso. actuary, 1936, actuary since 1938, v.p. and actuary since 1942, dir. since 1946; v.p. Mass. Mut. Life Insurance Company, 1950, director, 1951. Fellow Society of Actuaries (pres., 1953-54). Mason. Clubs: Tatnuck Country (Worcester, Mass.); Colony (Springfield); Longmeadow Country. Co-author articles on actuarial subjects etc. Home: Mountain Rd., Princeton, Mass. Office: 1295 State St., Springfield, Mass.

GUEVARA ARZE, Walter, Bolivian diplomat; b. Cochabamba, Bolivia, Mar. 11, 1912; s. Walter Guevara and Victoria Arze; student Colegio Sucre, Cochabamba, 1925-29, Colegio Bolivar, Oruro, 1929-30, Colegio Nacional Ayachucho, La Paz, 1930, law sch. U. de San Andres, 1931-36; m. Lola Anaya; 1 son, Walter. Conventional deputy to Legislature, 1938; dir. Banco Minero, 1939; prof. sociology U. de San Andres, 1940—; chief lawyer Caja Social de Ferroviarios, 1941—; sec. gen. Junta de Gobierno, 1944; presently minister for fgn. affairs of Bolivia. Mem. Colegio de Abogados. Clubs: La Paz, Tennis of La Paz. Contbr. articles La Paz periodicals. Home: Av. Villazon 41, La Paz. Office: Ministry of Foreign Affairs, La Paz, Bolivia.

GUFFEY, Joseph F. ◎ V. 27.

GUFFIN, Gilbert L., clergyman; b. nr. Marietta, Ga., Aug. 5, 1906; s. William Thomas and Nora (Eubanks) G.; A.B., Mercer U., 1930; B.D., Eastern Bapt. Theol. Sem., 1935, Th.M., 1938, Th.D., 1941; LL.D. (hon.), Atlanta Law Sch., 1951; m. Lorene Parrish, Aug. 23, 1930; children—Gilbert Truett, Orville Thomas. Ordained to ministry Bapt. Ch., 1927; prin. Jr. High Sch., Mableton, Ga., 1927-28, Elizabeth Jr. High Sch., Marietta, 1930-33; pastor field chs. nr. Marietta, 1928-33, First Ch., Merchantville, N.J., 1935-42, Jasper, Ala., 1942-47; dean Bapt. Seminar, Walker Coll., 1942-47; dir. extension div. Christian tng. Howard Coll., Birmingham, 1947-49; pres. Eastern Bapt. Theol. Sem., Phila. since 1950; pres. Eastern Bapt. Coll., since 1952. Mem. bd. dir. Ala. Bapt. Conv., 1942-47 (member exec. com. 1945-47). Trustee Eastern Bapt. Theol. Sem., 1941-49; dir., mem. exec. and personnel coms. Pa. Temperance League since 1950. Mem. Bapt. World Alliance Commn. Mason. Author: How To Run A Church, 1948; Called of God, 1951; Pastor and Church, 1955. Ed. Walker Bapt. Herald, 1944-47. Contbr. religious publs. Originator Howard Plan (extensive edn.; condr. European tour, messenger Bapt. World Alliance, Copenhagen, 1947. Home: 927 Remington Rd., Wynnewood, Pa.

GUFLER, Bernard, fgn. service officer; b. Lawrence, Kan., June 1, 1903; s. Otto Bernard and Myrtle (Kelsey) G.; student U. Kan., 1921-22; A.B., Princeton, 1925; student Harvard Bus. Sch., 1925-26; m. Dorothy Van Ness, Dec. 9, 1937. Entered fgn. service, 1929; vice consul, Vancouver, B.C., 1930, Riga Latvia, 1930-33; sec. of Embassy, Warsaw, 1933-34; political desk officer, Div. of European Affairs, Dept. of State, 1934-38; sec. of legation and consul, Kaunas, Lithuania, 1938-40; sec. of Embassy, Berlin, Germany, 1940-41; asst. chief spl. war problems div., Dept. of State, 1941-45, mem. policy planning staff, 1948; mem. staff, U.S. polit. adviser in Germany, 1948-49; chief fgn. relations div. Office U.S. Polit. Adviser to U.S. High Commr., 1949-51; counselor of embassy Am. Embassy, Colombo, Ceylon, 1951-54; fgn. service inspector, 1954—; broker, Seattle, 1945-47. Mem. Phi Delta Theta. Roman Catholic. Office: Care of Fgn. Service Inspection Corps, U.S. Dept. State, Washington 25.

GUGGENHEIM, Edmond Alfred, business exec.; b. St. Gall, Switzerland, Jan. 19, 1888; s. Murry and Leonie (Bernheim) G.; ed. Dr. Sach's Collegiate Inst., Columbia U., and Sheffield Scientific Sch., Yale; m. Marron Price, June 12, 1910 (divorced 1936); 1 dau., Natalie Price (Mrs. Frederick Talbert); m. 2d, Dorothy Russell McGuire. Admitted to firm of Guggenheim Bros., as jr. partner, 1916, serving as head of mining exploration dept. and a vice pres. in charge of operations of Chile Exploration Co., Braden Copper Co., during early part of World War I; vice pres. and director Guggenheim Nitrate Corp. since 1944; dir. Kennecott Copper Corp. since 1916, mem. exec. com. since 1940; dir. Braden Copper Co. since 1914. Special dep. police commr., N.Y. City, in charge Borough of Bronx, also chmn. police pension and relief coms., and mem. crime prevention com., of Police Dept., 1919-25. Dir. and pres. Murry and Leonie Guggenheim Foundn., Murry and Leonie Dental Clinic. Mem. Civilian Defense Vol. Office (vice chmn. in charge of finance 1943), Vets. Mem'l. Assn. Saranac Lake. Clubs: Yale, Elk, Saranac Lake, Lakewood Country, Saranac Lake Golf, Bankers, India House. ‡

GUGGENHEIM, Harry F., found. and bus. exec.; b. at West End, N.J., Aug. 23, 1890; s. Daniel and Florence (Shloss) G.; student in Yale, 1907, Pembroke Coll., Cambridge, Eng., 1910-13, B.A., 1913, M.A., 1918; D.Sc., Ga. Sch. Tech., 1931; LL.D., Clark U., 1949; D.Eng., N.Y. University, 1950; m. Helen Rosenberg, Nov. 9, 1910; children—Joan Florence (Mrs. Albert Van de Maele), Nancy (Mrs. Nancy G. Draper); married 2d, Caroline Morton, February 3, 1923; 1 daughter, Diane (Mrs. Robert Guillard); m. 3d, Alicia Patterson, July 1, 1939. Began with American Smelting & Refining Co., Aguascalientes, Mexico, 1907; mem. Guggenheim Bros., 1916-23, now sr. partner; chmn. bd. Anglo-Lautaro Nitrate Corp. (nitrate properties Chile). U.S. del. on com. aviation, 3d Pan-Am. Conf., Washington, 1927; U.S. del. Internat. Conf. on Civil Aeronautics, Washington, 1928; A.E. and P. to Cuba, 1929-33. Served from lt. to lt. comdr., USN aviation, World War I, AEF, lt. comdr. to capt., 1942-45. Awarded Commendation Ribbon (twice), Grand Cross National Order Carlos Manuel de Cespedes (Cuba), 1935. Mem. various nat. and local civic coms. Pres. and dir. The Daniel and Florence Guggenheim Found.; chmn. found. comm. The Daniel and Florence Guggenheim jet propulsion centers at Princeton U. and Cal. Inst. of Technology, also The Daniel and Florence Guggenheim Aviation Center at Cornell U.; chmn. The Solomon Guggenheim Found. Clubs: Yale (N.Y. Ctiy); Metropolitan (Washington). Publisher, Newsday, a Nassau County (N.Y.) daily. Home: Port Washington, N.Y. Office: 120 Broadway, N.Y.C. ☆28

GUGGENHEIM, M. Robert, diplomat; b. N.Y.C., May 17, 1885; s. Daniel and Florence (Schloss) G.; student Drisler Sch., N.Y.C., also Sch. Mines, Columbia University, 1907; graduated Army War College, 1925; married Rebecca Pollard, 1938; one son by previous marriage, M. Robert. Dir., member exec. com. Am. Smelting & Refining Co.; sec., v.p. U.S. Zinc Co.; dir. Daniel and Florence Aviation Safety Center, Cornell, since 1952; apptd. U.S. ambassador to Portugal, 1953-54. Dir. Nat. Symphony Orchestra Bd., Washington. Daniel and Florence Guggenheim Found. since 1924 (sponsor ann. summer band concerts, N.Y.C.) Served as maj. U.S. Army, World War I; staff War Dept., 1932-33; now col. Decorated Purple Heart, Silver Star; hon. col. Ecuadorean Army. Clubs: Army Navy, Army Navy Country (Washington). Home: 4400 Broad Branch Rd. Office: 2800 Albemarle St., Washington.

GUGGENHEIM, Olga H. (Mrs. Simon Guggenheim), orgn. exec.; b. Cincinnati, Sept. 23, 1877; d. Henry and Barbara (Steiner) Hirsh; ed. pvt. schs. in U.S. and Europe; m. Simon Guggenheim, Nov. 24, 1898; children—John Simon (dec.), George Denver (dec.). Founded, with husband, The John Simon Guggenheim Memorial Foundation, 1925 (in memory of son who died 1922), succeeded husband as pres. of the Foundation in 1942; trustee, Museum of Modern Art, N.Y.C. Republican. Episcopalian. Home: 1040 Fifth Av., N.Y.C. 28. Office: 120 Broadway, N.Y.C. 5.

GUGLER, Eric ◎ V. 26.

GUGLIELMI, Louis O. (gōō-yĕl'mē), artist, painter; b. Cairo, Egypt, Apr. 9, 1906; s. Talmiro and Domitilla (Secchi) G.; brought to U.S., 1914, naturalized, 1927; ed. pub. schs. and high sch., N.Y. City; student Nat. Acad. of Design, 1920-25; m. Ann de Maggio, May 22, 1930; 1 son, Stephen Austin. Has exhibited in major museums and galleries, including those of S.A. and Paris. Held one-man shows: Downtown Gallery, Magic Realists Exhbn., Mus. of Modern Art, Art Inst. of Chicago. Represented in pvt. and pub. collections, including those of Metropolitan Museum of Art, Museum of Modern Art, Whitney Museum of Am. Art, Newark. Hon. mention Carnegie Inst., 1945; Temple gold medal, Pa. Acad., 1952. Prof. of art La. State U., summer 1950, asso. prof., 1953; instructor of art New Sch. of Soc. Research, N.Y. City, 1950-51. Served with U.S. Army Air Corps, World War II; disch. 1945. Home: 1430 Second Av., N.Y. City 21.

GUIBERSON, Samuel Allen, Jr., oil producer, mfr.; b. Calif., Sept. 20, 1873; s. Samuel Allen and Mary Ellen (Greene) G.; ed. grade and high sch., Ventura, Los Angeles County, Calif.; m. Ethel L. Heanan, Dec. 25, 1906 (dec.) children—Samuel Allen III, Gordon Greene. Began as oil worker 1,894; supt. field and pipe line operations to 1906; in oil business for self since 1906; began mfr. oil well specialties, 1919; began mfr. radial Diesel aircraft and tank engines, 1930; pres. Guiberson Diesel Engine Co., Home Ranch Petroleum Co.; chmn. bd. Guiberson Corp. Served as dir. of pipe lines during World War. Mem. Am. Petroleum Inst. (dir.), Independent Petroleum Assn. (dir.). Democrat. Mason (K.T., Shriner). Clubs: Brook Hollow Golf, Petroleum (Dallas); Bohemian (San Francisco); California, Los Angeles Golf and Country (Los Angeles); Beach (Santa Monica). Address: Whitmore Hotel, Dallas.

GUIDOTTI, Gastone, diplomat; b. Firenze, Italy, Sept. 29, 1901; s. Guido and Enrichetta (Virgili di San Sepolcro) G.; Ph.D., Univ. Siena, Italy, 1927; m. Raffaellina Betocchi, Feb. 11, 1931; children—Barbara, Angelica. Various positions diplomatic service, Ministry Fgn. Affairs, Rome and abroad, since 1925; dir. gen. polit. affairs, Rome, 1948-51; del. Atlantic Council, Council of Europe, since 1948; apptd. permanent Italian observer U.N. since 1951, also Italian rep. Trusteeship Council. Club: Knickerbocker (N.Y.C.). Home: 130 East End Av. Office: 270 Park Av., N.Y.C.

GUILD, Henry J., business exec.; b. Boston, Aug. 2, 1891; s. Charles H. and Ella Frances (Mann) G.; student Middlesex Sch.; student Harvard, 1913; m. Dorothy Hoffman Morse, June 4, 1910; children—Harriet L., S. Rollins. With Eastern Mfg. Co., 1910-28; treas. Eaton Paper Corp., 1928-33; pres. Brightwater Paper Co., 1933, also dir.; dir. Allegheny Corp., Northern Berkshire Gas Co., Waltham Watch Co. Home: 19 Commercial St. Office: 115 Howland Av., Adams, Mass.

GUILD, Henry R(ice), lawyer; b. Boston, Feb. 14, 1896; s. Samuel Eliot and Jessie (Motley) G.; student Noble and Greenough Sch., Delham, Mass., 1902-13; A.B., Harvard, 1917, LL.B., 1922; m. Martha Pintard Bayard, Oct. 1, 1927; children—Henry R., Sheila, Bayard. Partner law firm Herrick, Smith, Donald, Farley & Ketchum, Boston; mem. exec. com. and dir. Boston Edison Co.; vice pres. London Mines & Milling Co.; chmn. bd. trustees Century Shares trust; dir. Mass. Hosp. Life Ins. Co.; exec. com. Calumet & Hecla, Inc.; dir. companies. Served as ensign and lt. (j.g.), chief q.m., U.S. Navy, World War I. Treas. and trustee Mass. Gen. Hosp. since 1939; gen. chmn. Greater Boston Community Fund Campaign, 1941, chairman exec. com., 1944-46; pres. Greater Boston Community Council Social Agencies, 1942-44; dir. Boston met. chapter Am. Red Cross; chmn. adv. council Mass. Dept. Pub. Welfare, 1945-46. Mem. Boston Bar Assn. (council), Mass. Bar Assn. Republican. Unitarian. Clubs: Boston Harvard (bd. govs.); Longwood Cricket (pres. 1932-35); New England Lawn Tennis Assn. (pres. 1936-37); Commercial of Boston; Tavern; Dedham Country and Polo. Home: 1150 South St., Charles River, Mass. Office: 1 Federal St., Boston 10. ☆27

GUILD, Josephus Conn (gĭld), utilities exec.; b. Chattanooga, Tenn., Dec. 15, 1887; s. Josephus Conn and Mary (Orr) G.; student Baylor Sch. (Chattanooga), 1897-1905, U. of Va., 1905-07, Vanderbilt U. (Nashville, Tenn.), 1907-09; m. Sarah Lamb Nichols, November 14, 1912 (divorced 1940); 1 daughter, Virginia Dale (Mrs. Rupert M. Colmore, Jr.); m. 2d, May Bondurant Young, May 12, 1942. Began as rodman Chattanooga & Tennessee River Power Company and advanced through power sales department to general manager, 1915; on consolidation of co. with The Tenn. Electric Power Co., elected v.p. of latter, 1922, apptd. gen. mgr. 1927, pres. until the Tenn. Electric Power Co. was purchased by Tenn. Valley Authority; president Southern Coach Lines, Inc.; chmn. bd. United Transit Co.; dir. Va. Transit Co., Provident Life & Accident Ins. Co., Am. Trust & Banking Co., Interstate Life & Accident Co., Coca-Cola Bottling Co. Served as pvt. in F.A., Camp Taylor, Louisville, Ky., World War. Chmn. bd. of trustees Baylor Sch. Mem. Am. Soc. of Civil Engrs., Sigma Alpha Epsilon. Episcopalian. Clubs: Mountain City, Chattanooga Golf and Country. Home: 264 Stephenson Av. Office: 15 W. 3rd St., Chattanooga 2, Tenn.

GUILD, Lawrence Ridge (gĭld), economist, management engr.; b. Cleveland, O., Aug. 29, 1901; s. Albert Oswin and Jessie Maude (Ridge) G.; A.B., Yale, 1922, A.M., 1925, Ph.D., 1927; m. Elspeth Salmond Kydd, June 24, 1926; children—Lawrence Ridge, James Kydd. Instr. economics, Yale, 1923; prof. and head dept. of economics, Tusculum Coll., Greeneville, Tenn., 1925-26; research fellow Social Science Research Council, 1926-27; asst. prof. econ., Carnegie Inst. Tech., 1927-31, asso. prof., 1931-32, prof. and head dept. of management engring., 1932-46; lecturer in finance, U. of Pittsburgh, 1929-32. On leave of absence from Carnegie Inst. Tech., serving as dir. research, Allegheny Conf. on Community Development, 1945-46; prof., head depts. management, industrial engring. U. So. Cal., 1946-53, professor business adminstrn., 1953—; management cons. Served as panel chmn. Regional Labor Bd., 1934-35; public panel member, 1942-45; arbitrator (part-time) U.S. Conciliation Service, 1943-48. Mem. bd. directors Y.M.C.A., 1943-46, Fedn. Social Agencies of Pittsburgh, 1944-46. Fellow A.A.A.S.; mem. American Economic Assn., American Assn. University Professors, Theta Xi, Phi Beta Kappa, Phi Kappa Phi (national sec.-treas.), Omicron Delta Kappa, Alpha Kappa Psi. Mem. Assn. College Honor Soc. (sec.-treas. 1939-45, pres. 1945-49). Author: Labor Problems (with E.S. Furniss), 1925. Home: 239 S. Van Ness Av., Los Angeles 4.

GUILD, Lurelle Van Arsdale, indsl. designer; b. N.Y. City, Aug. 19, 1898; s. Thomas Lurelle and Alice Taylor (Gumble) G.; student King Sch., Stamford, Conn., 1916; Bachelor of Painting, Syracuse Sch. Fine Arts, 1920; m. A. Louise Eden, Nov. 31, 1929; 1 dau., Cynthia Eden. Actor, 1914-17; magazine and advt. illustrator, indsl. designer, N.Y. City, since 1927; pres. Lurelle Guild Associates, Dale Decorators, Milestone Museum, Darien, Connecticut. Advisor to the National Housing Authority; dir. Regional Planning Commn., N.Y. City, of Fairfield Co., chmn. Darien Town and Planning Commission. Works exhibited in Metropolitan Museum, Museum Modern Art, Los Angeles Museum, etc. Recipient Art Dirs. Club medal for paintings and drawings in color done through J. Walter Thompson Advt. Agency, 1924; Arents medal, Syracuse U., 1941, Jordan Marsh award, Modern Plastics award, Fashion Acad. award for Household products (Westinghouse), 1951. Mem. Soc. Indsl. Designers, Delta Kappa Epsilon. Republican. Presbyn. Club: Sales Executives, Art Directors. Author: Geography of American Antiques, 1929; New Geography of American Antiques, 1947; Bluebook of Interior Decoration, 1938; A Course in Period Furniture, 1934. Editor: Pictorial Review, Delineator. Works published in Ladies Home Journal, House and Garden, House Beautiful, Better Home and Gardens. Designer: Interiors of Alcoa Steamships; N.Y., N.H. & H. R.R. cars, locomotives, Alcoa Museum, Westinghouse small appliances. Home: Long Neck Point Rd., Darien, Conn. Office: 522 Fifth Av., N.Y.C. 18.

GUILD, Walter R. (gĭld), trade assn. mgr.; b. Providence, May 1, 1896; s. Joseph Luther and Emily

St. John (Smith) G.; student U. Ill., 1916-17; m. Anna Thelma Hollander, Oct. 21, 1922; children—Robert Rayford, Richard Samuel. Pub. acct. Lybrand, Ross Bros. & Montgomery, Boston, 1920-23; bus. counselor, pub. acct., tax cons., Boston, since 1923; organized Guild Assos., Boston, specializing indsl. trade assns., including staff cons. labor relations, pub. relations, accounting, statistics, legislation, service bureaus; mng. dir. Cigarette Merchandisers Assn. Mass. since 1937, Stationers Fair Trade Council, 1937-42, N.E. Mfg. Confectioners Assn., Mass. Warehousemen's Assn. since 1943, Fed. Emergency Warehouse Assn., Boston, 1943-46, Shoe Pattern Mfrs. Assn., nat. and eastern div. since 1946, Wood Heel Mfrs. Assn., nat., eastern and western since 1948. Member exec. com., bd. govs. Northeastern Inst. at Yale U., 1950-54, mem. faculty; faculty Nat. Inst. Northwestern U., 1952, chmn. Trade Assn. Management textbook revision com., 1952-56. Served with accounts sect. aircraft prodn., U.S. Army, 1918-19. Mem. Am. Trade Assn. Execs. (dir. 1948-52, v.p. 1948-50, pres. 1950-51, chmn. adv. com. 1951, nominating com., 1953, profl. standards com. 1949; editorial bd. jour. since 1951), Boston Trade Assn. Execs. (dir. 1943-47, v.p. 1944-45, pres. 1945-46, chmn. coms.), Am. Management Assn., Pub. Relations Soc. Am., Boston C. of C., N.E. Council, Asso. Industries of Mass., C. of C. of U.S., Def. Orientation Conf. Assn., Mass. Soc. Mayflower Descendants, Phi Delta Theta. Republican. Club: Algonquin (Boston). Lectr., panel moderator, contbr. articles trade publs. Home: Coolidge Rd., Concord, Mass. Office: 80 Federal St., Boston 10.

GUILD, William Alva ◎ V. 26.

GUILFORD, Joy Paul, psychologist; b. Marquette, Neb., Mar. 7, 1897; s. Edwin Augustus and Arvilla (Monroe) G.; A.B., U. of Neb., 1922, A.M., 1924; Ph.D., Cornell, 1927; LL.D. (honorary), University of Nebraska, 1952; married Ruth S. Burke, Sept. 8, 1927; 1 dau., Joan S. Instr. psychology U. of Ill., 1926-27; asst. prof. psychology U. of Kan., 1927-28; asso. prof., prof. psychology U. of Neb., 1928-40, dir. Bur. Instructional Research, 1938-40; prof. psychology U. of So. Calif. since 1940 (on leave of absence, 1942-45). Served with U.S.A.A.F. as aviation psychologist, 1942-45; dir. psychol. research units No. 2 and No. 3; chief field research unit, Air Force Training Command Hdqrs.; chief Dept. Records and Analysis, Sch. Aviation Medicine; disch. rank col. Awarded Legion of Merit. Fellow A.A.A.S., Am. Psychol. Assn. (pres., 1949-50); mem. Psychometric Society (president 1937-38), National Academy of Sciences, Society of Experimental Psychologists, Midwestern Psychol. Assn. (pres., 1939-40), Western Psychol. Assn. (pres., 1946-47), So. Calif., Calif. State psychol. assns., Calif. Color Soc. (pres., 1948-49), Phi Beta Kappa, Sigma Xi, Phi Sigma, Psi Chi, Phi Delta Kappa, Pi Kappa Alpha, Phi Kappa Phi. Democrat. Author: Psychometric Methods, 1936, 1954. Other books. Home: 509 N. Rexford Dr., Beverly Hills, Cal. Office: Univ. of Southern Calif., Los Angeles 7. ☆27

GUILFOYLE, Merlin Joseph, bishop; b. San Francisco, July 15, 1908; s. John Joseph and Teresa (Bassity) G.; student St. Joseph's Coll., Mountain View, Cal., 1925-27, St. Patrick's Sem., Menlo Park, Cal., 1927-33; Dr. Canon Law, Cath. U., 1937. Ordained Priest, Roman Cath. Ch., 1933, designated monsignor, Domestic Prelate, by Pope Pius XI, 1949, consecrated auxiliary bishop, San Francisco, 1950; pastor Mission Dolores Basilica, since 1950; mil. vicar Armed Forces, 1948. Home: 3321 16th St., San Francisco 14. Office: 1100 Franklin St., San Francisco 9.

GUILL, Ben Hugh (gwill), govt. ofcl.; b. Smyrna, Tenn., Sept. 8, 1909; s. Hugh Hayes and Cora (Jones) G.; B.S., West Tex. State Tchrs. Coll., 1933; m. Marjorie Buckler, Oct. 29, 1939; children—Hugh Buckler, Ben Allen. Tchr., 1929-36; pessonnel and safety work Godfrey L. Cabot Co., 1936-39; pres. Royal Crown Bottling Co., Amarillo, 1939-42; real estate, Pampa, Tex., 1946-50; mem. 81st Congress, 13th Tex. Dist.; exec. asst. Postmaster Gen., 1953-55; mem. Fed. Maritime Bd., 1955—. Served as lt. comdr. USNR, 1942-45. Decorated Purple Heart, Bronze Star. Mem. Am. Legion, Vets. Fgn. Wars. Republican. Mason (Shriner). Home: 6105 29th St. N.W., Washington. Office: New General Accounting Office Bldg., Washington 25.

GUILLEMIN, Ernest Adolph (gĭl'măn), prof. engring.; b. Milwaukee, Wis., May 8, 1893; s. Victor and Erna (Jacobsen) G.; B.S., U. of Wis., 1922; S.M., Mass. Inst. Tech., 1924; Ph.D., U. of Munich, 1926; m. Mary Lanier Moran, May 29, 1929 1 dau., Mary Grace. Asst. in elec. engring., Mass. Inst. Tech., 1922-24, instr., 1926-28, asst. prof., 1928-36, asso. prof. 1936-44, prof., since 1944; Saltonstall traveling fellow 1924-26; consultant to Radiation Laboratory, 1940-44, Raytheon Manufacturing Co. since 1946. Awarded President's Certificate of Merit 1948. Fellow Inst Radio Engrs., Am. Inst. Elec. Engrs.; mem. Eta Kappa Nu, Tau Beta Pi, Sigma Xi. Mason. Author: Communication Networks, Vols. I and II, 1931 and 1935; Mathematics of Circuit Anlaysis, 1949; collaborator: Electric Circuits, 1940, Applied Electronics, 1943. Home: 41 Woodlawn Av., Wellesley Hills 82. Office: Massachusetts Institute of Technology, Cambridge.

GUILLOTON, Vincent (Louis Marie) (gĭ-yo-tŏn'), college professor; born at Pontivy, France, on March 24, 1894; the son of Alexandre-Claude and Alexandrine (Savary) Guilloton; student at Ecole Normale Superieure and Sorbonne, Paris, awarded degrees Licence and Agregation; m. Madeleine Vromet, June 10, 1922; children—Jacques (dec.), Alain-Vincent, Michel-Alexandre. Came to U.S.; 1921. Mem. League of Nations secretariat, London, 1920; asso. prof. French Syracuse U., 1921-23; Cornell U., summer, 1923; asso. prof. Smith Coll., 1923-29, prof. since 1929, Shedd Professor of French, 1950; University of Chicago, summer, 1929; acting director French Summer Sch., Middlebury Coll., Vt., 1937, 40, 44, 45, dir. since 1946. Served with French army, 1914-19. Decorated Chevalier de la Legion d'Honneur, Croix de Guerre. Pres. Fed. French Alliances U.S., Can., 1953—. Mem. Mod. Lang. Assn. Am., New England Mod. Lang. Assn., Am. Assn. Tchrs. of French. Contbr to Smith Coll. Studies in Modern Languages, Nat. Encyclopedia Year Book, Columbia Dictionary of Modern European Literature. Home: 66 Paradise Rd., Northampton, Mass.

GUILMARTIN, James L., lawyer; b. Boston, Nov. 3, 1917; A.B., Harvard, 1941; LL.B., St. Johns U., 1945. Admitted to N.Y. bar, 1945, Fla. bar, 1951; practiced in Miami; now U.S. atty. Southern Dist. of Fla. Mem. Assn. Bar City of N.Y., Dade County, N.Y. State, Fla. State, Am. bar assns., Phi Delta Phi. Home: 925 Majorca Av., Coral Gables, Fla. Office: Federal Bldg., Miami 6, Fla.

GUINEE, William Fenton, vegetable oil processing exec.; b. Memphis, Jan. 30, 1893; s. T. C. and Josephine Guinee; A.B., Christian Bros. Coll., 1912; m. Laura Mai Andrews, Aug. 4, 1926; children—William Fenton, Donald Griffin. Vice pres., dir. Refuge Cotton Oil Co., 1935—, Southern Cotton Oil Co., 1940—, Wesson Oil & Snowdrift Co., 1944—; pres. Meridian Fertilizer Co., Hattiesburg, Miss. Mem. Internat. House, New Orleans. Democrat. Roman Catholic. Clubs: Boston, New Orleans Athletic. Home: 25 Versailles Rd. Office: Canal Bldg., New Orleans.

GUINN, George Earl, coll. pres.; b. Mossville, Miss., Aug. 21, 1912; s. David Howard and Martha Inez (Easterling) G.; A.B., La. Coll., 1937; student Southwestern Bapt. Theol. Sem., 1938-39; Th.M., New Orleans Bapt. Theol. Sem., 1942, Th.D., 1944; m. Gail Holmes, July 13, 1937; 1 dau., Peggy Elaine. Ordained to ministry Bapt. Ch., 1933; pastor First Ch., Sterlington, La., 1937-41, Jennings, La., 1941-45, Bossier City, La., 1945-48; head dept. homiletics Southwestern Bapt. Theol. Sem., Ft. Worth, 1948-51; pres. La. Coll. since 1951. Trustee Acadia Bapt. Acad., Eunice, La., Baton Rouge Gen. Hosp. Mem. La. Bd. of Insts.; mem. edn. commn. So. Bapt. Conv. Mem. Pi Kappa Delta. Mason. Club: Rotary. Home: Route 2, Pineville, La.

GUINN, John A(lonzo), coll. pres.; b. New Braunfels, Tex., Mar. 10, 1905; s. Marvin E. and Irma K(lappenbach) (Hatton) G.; A.B., U. Tex., 1929, A.M., 1929, Ph.D. (advanced univ. fellowship in English, 1938), 1939; summer sch. student U. Chicago, 1936, U. Heidelberg, 1931; m. Bessie Alice Mitchell, Sept. 18, 1943; children—John A., Cecily Denise and Diana Evelyn (twins). Rural sch. prin., McQueeney, Tex., 1925-27; instr., later head English dept. Schreiner Inst., Kerrville, Tex., 1929-37, dean students, head English dept., 1939-42; supt. schs., Alice, Tex., 1946-49; pres. San Angelo Coll., June 1949-Sept., 1950, Tex. State Coll. for Women since Sept. 1950; summer tchr. Southwest Tex. State Tchrs. Coll., 1938, 48, U. Tex., 1947; choir dir., Kerrville and Alice. Served in active U.S.N.R., 1942-45, as mem. staff Hdqrs. 8th Naval Dist.; various special schs.; instr. Advanced Naval Intelligence Sch., N.Y. City; P.T.O., 1944-45 commander U.S.N. Reserve, 1953—. Awarded 2 combat citations, Commendation and Commendation medal. Chmn. Kerrville Charter Commn., 1941; pres. Alice Recreation Council, 1948. Mem. N.E.A., Am. Assn. Sch. Adminstrs., Tex. State Tchrs. Assn., Modern Lang. Assn., Coll. Conf. Tchrs. English of Tex. (an organizer), San Angelo Symphony Soc. (charter mem.), Phi Delta Kappa, Phi Mu Alpha. Presbyterian. Clubs: Rotary (pres. Kerrville, 1936, dist. gov., 1941); DAC Country, City, Athletic (Dallas); Public speaker. Compiler and editor: Kerrville City Charter, 1941. Address: Box 3925, Texas State College for Women Station, Denton, Tex.

GUINNESS, Alec (gŭin' ĕs), actor; b. London, Eng., Apr. 2, 1914; s. Andrew and Agnes (Cuffe) Geddes; student Pembroke Lodge, Southbourne, Hantshire, 1922-27, Roborough, Eastbourne, Sussex, 1927-32; scholarship Fay Compton Dramatic Studio, 1934; m. Merula Salaman, June 20, 1938; 1 son, Matthew. Copywriter advt. agy., 1933; first profl. appearance in Libel, 1934; first part Osric in Hamlet, 1934; played Old Vic Theater, 1936-37, 38-39, John Gielgud's Theater, 1937-38; toured Europe, 1939; film actor, Great Expectations, 1946, Oliver Twist, 1947-48, also Man in the White Suit, The Mudlark, Lavender Hill Mob, Malta Story, The Golden Key, Kind Hearts and Coronets, The Captain's Pleasure; N.Y. stage appearances, Flare Path, Cocktail Party. Club: Garrick (London).*

GUINTHER, Robert (gĭn'ther), lawyer; b. Utica, O., Mar. 11, 1890; s. I. C. and Mary (Rexroth) G.; Ph.B., Coll. of Wooster, 1911; J.D., U. Chicago, 1915; m. Winifred Winn, Sept. 12, 1917; children—Annie Lee (Mrs. A. J. Peterson), Mary Catharine (Mrs. Ralph S. Brown). Admitted to Ohio bar, 1915, since practiced law Akron; mem. Slabaugh, Gainther & Pflueger, since 1920; dir. Seiberling Rubber Co., Robinson Clay Product Co., First Nat. Bank of Akron, Akron Standard Mold Co., Akron Realty Co. Pres. Akron bd. edn., 1928. Trustee Kent State U., Akron City Hosp. Served as lt. C.A.C., World War I. Mem. Ohio Judicial Council, Ohio State (pres., 1933), Am., Akron bar assns. (pres., 1924), Akron C. of C. (pres., 1932), Order of Coif, Am. Legion, Phi Beta Kappa, Delta Sigma Rho, Alpha Tau Omega. Presbyn. (trustee). Mason (Shriner, 33°). Clubs: Rotary, Portage Country, City, University. Home: 137 Fairlawn Blvd. Office: Second National Bldg., Akron.

GUINZBURG, Harold K., publisher; b. 1899; Harvard, 1921. Pres., dir. Viking Press, Inc., N.Y.C. Home: 16 E. 64th St., N.Y.C. 21. Office: 18 E. 48th St., N.Y.C. 17.

GUINZBERG, Ralph K., bus. exec.; b. N.Y. City, Feb. 11, 1891; s. Victor and Henrietta (Kleinert) G.; m. Edna Stern, May 12, 1915; children—Jeanette, Margorie. Labor specialist, N.Y. Evening Mail, 1912; editor and pub., Westchester (N.Y.) County Budget, 1913-14; advt. mgr., I. B. Kleinert Rubber Co., N.Y. City, 1915-17, asst. treas., 1917, v.p., 1918-28, pres. and dir. since 1928. Trustee, Fedn. Jewish Philanthropies; pres., Jewish Family Service, 1944-49; asst. sec., Nat. Jewish Welfare Bd.; dir. Fed. Employment Service; past chmn., Com. for Coordinating Jewish Community Service for Vets. Mem. Nat. Notion Assn. (past pres.). Club: Harmonie (N.Y. City). Address: 485 Fifth Av., N.Y. City 17.

GUION, Connie M. (gĭ'on), physician; b. Lincolnton, N.C., Aug. 29, 1882; d. Benjamin Simmons and Catherine (Caldwell) Guion; student Kate Ship Sch., Lincolnton, Northfield (Mass.) Sem.; A.B., Wellesley Coll., 1906, D.Sc. (hon.), 1950; A.M., Cornell, 1913, M.D., 1917, D.Sc. (hon.), Women's Medical Coll. of Pa., 1953; unmarried. Successively instr. of chemistry, Vassar Coll., prof. of chemistry and head dept., Sweet Briar (Va.) Coll., asst. attdg. physician, Bellevue Hosp., Cornell U. div. and N.Y. Infirmary for Women and Children; chief med. clinic, Cornell U. Med. Coll., 1929-32; clinic became part of New York Hosp., 1932, and since served as chief med. clinic; asst. prof. medicine, Cornell U. Med. Coll., 1929-36, asso. prof., 1936-46, prof. of clinical medicine since 1946; asst. attending physician, N.Y. Hosp., 1932-42, asso. attending physician, 1942-43, attending physician, 1943-50, now cons.; pvt. practice med., N.Y.C. specialist in internal medicine. Recipient Elizabeth Blackwell citation, N.Y. Infirmary for Women and Children, Jan. 1949. Mem. bd. overseers, Sweet Briar Coll. Served as mem. indsl. council, Dept. of Labor of State of N.Y. Formerly chmn. Med. Appeals Unit. Mem. adv. com., Nat. Health and Safety Council of Girl Scouts. Diplomate Am. Bd. Internal Medicine. Mem. N.Y. Acad. of Medicine, N.Y. State Med. Assn., Med. Women's Assn., Shakespeare Soc., Phi Beta Kappa, Sigma Xi, Alpha Omega Alpha. Club: Wellesley (N.Y. City), Cosmopolitan. Contbr. numerous papers on med. subjects. Address: 147 E. 50th St., N.Y. City 22.

GUITTEAU, William Backus (gē-tō), author; b. Toledo, O., Nov. 27, 1877; s. Edward and Clara (Wilson) G.; Ph.B., Ohio State U., 1897; M.A., Cornell U., 1901; Ph.D., U. of Pa., 1904; m. Josephine F. Leach; children—Joanne Patsy, Mary Jane. Admitted to Ohio bar, 1901; instr. in English and civil government, Toledo Central High Sch., 1898-1900, 1904-05; sec. Detroit Municipal League, 1905; prin. Toledo Central High Sch., 1905-09; supt. schs., Toledo, 1909-21; dir. schs., Toledo, 1921-23, dir. finance, 1926, dir. public service, 1927; editor Better Highways Mag. since 1928; collector internal revenue. 10th Ohio District, 1930-33; executive secretary Ohio Crushed Stone Producers, 1933-47; now consultant, The France Stone Company. Mem. Phi Beta Kappa, Beta Theta Pi, Phi Delta Phi. Republican. Episcopalian. Mason. Author books including: Seeing South America (with Nevin O. Winter); Ohio's Townships—The Grass Roots of Democracy; Alice in Trumanland. Home: 2039 Putnam St. Office: Gardner Bldg., Toledo. ☆27

GULICK, Addison ◎ V. 27.

GULICK, Archibald A. (gŭ'lĭk), lawyer; b. Princeton, N.J., Sept. 28, 1876; s. Van Dyke Bergen and Julia (Downing) G.; A.B., Princeton, 1897; A.M., 1899; LL.B., cum laude, New York Law Sch., 1901; unmarried. Admitted to New York bar, 1901, New Jersey bar, 1909; with Alexander & Green, New York, N.Y., since 1901, partner since 1919; vice pres., treas. and dir. Homestake Mining Co.; member bd. of dirs. San Luis Mining Co., Empire Trust Co., Kern Co. Land Co., Princeton Bank & Trust Co. Member Am., N.Y. State and Mercer Co. (N.J.) bar assns., Assn. Bar City of N.Y. Clubs: University, Princeton, Down Town Association, Bankers (New York); Nassau, University Cottage, Nassau Gun, Pretty Brook Tennis (Princeton); Pacific Union (San Francisco). Home: 26 Mercer St., Princeton, N.J. Office: 120 Broadway, New York 5, N.Y.

GULICK, Charles P. (gŭ'lĭk), hon. chmn. bd. Nat. Oil Products Co.; b. Newark, N.J., May 21, 1885; s. Jacob W. and Florence (Nicoll) G.; student coll. extension courses in law and chemistry; m. Ruth B. Nye, June 15, 1910 (divorced 1947); children—Richard, John, George; m. 2d, Florence Schwinn, 1948. Clerk Nat. Oil & Supply Co., Newark, N.J., 1904-05, sec. and treas., 1905; treas. Nat. Red Oil & Soap Co., 1907-12; treas. Nat. Oil Products Co., Harrison, N.J., 1912, Metasap Chem. Co., 1917; pres. Nat. Oil Products Co. (named NOPCO Chemical Co. since 1947), 1932-38, chmn. bd., 1938-40, pres. and chmn. bd., 1940-49, chairman of board, 1949-54, honorary chairman of the board, 1954—. Ex-pres. and founder Sulphonated Oil Mfrs. Assn. Mem. trustee advisory com., N.J. Coll. of Pharmacy, Rutgers U.; mem. bd. Y.M.C.A., Newark. Mason (K.T., Shriner). Clubs: Newark Athletic; Rotary of Newark (pres. 1943); W. Hudson Manufacturers (Harrison). Home: Forest Way and Eagle Rock Av., Essex Falls, N.J. Office: Essex and 1st Sts., Harrison, N.J.

GULICK, Leeds (gŭ'lĭk), educator; born Osaka, Japan, Feb. 3, 1894; s. Sidney Lewis and Cara May

(Fisher) G.; parents U.S. citizens; student Oberlin Coll., 1914-17; B.A.S., Y.M.C.A. Coll., 1921; M.A.S., George Williams Coll., 1929; grad. work U. of Chicago, 1929; Harvard U., 1938; Andover-Newton Theol. Sch., 1938; diploma Sch. Japanese Lang. and Culture, Tokyo, 1926; m. Gladys Ramsey, Sept. 6, 1922; children—Merle Lewis, Janet Louise, Helen. Edpl. and social service Am. Bd. Missions, Japan, 1921-37, 1955—; head div. program and exhibition Am. Film Center, N.Y. City, 1940-42; representative USO, New England and New York State, 1942; consultant Japan section O.W.I., San Francisco California, 1942-43; chief Japan section O.S.S., Washington, D.C., 1943; prof. Japanese, dir. Japanese area and lang. instr. A.S.T.P., U. of Chicago, 1943-46; asst. exec. adminstr. and asst. comptroller, Am. Aid to France, N.Y. City, 1946-47; field analyst and coordinator, Citizens Com. Displaced Persons, N.Y. City, 1947. Chief, Japanese-Korean Affairs; dep. chief Edn. and Religion Policy Sect., Reorientation Br., Civil Affairs Div., gen. counsel Office Overseas Affairs, Office Sec. Army, Dept. Army; regional specialist for occupied areas, reorientation div. Dept. of Army, 1945-52; acting chief, project mgr. coordinator, trainee br. PTA div. Mut. Security Agy., 1952; Fgn. Operations Adminstrn., Washington, 1953-55; dir. field work, Doshisha U., Kyoto, Japan, 1955; sent to Japan, Korea, Ryukyus to investigate activities of Mil. Govt., Nov. 1948-Feb. 1949. Chairman Council on Books for War-Devastated Peoples, 1948. Served as sgt. C.W.S., U.S. Army, A.E.F. France, 1917-19. Mem. N.E.A., Far Eastern Assn., Kappa Delta Pi. Conglist. Club: Rotary. Author: Erziehung in den Vereinigten Staaten, 1947, others. Co-author: Amerika no Kyoiku, Education in America, 1948. Contbr. articles on Orient to mags.‡

GULICK, Luther Halsey, government administrator; b. Osaka, Japan, Jan. 17, 1892; s. Sidney Lewis and Cara M. (Fisher) G.; A.B., Oberlin, 1914, A.M., 1915, Litt.D., 1939; student Training Sch. for Pub. Service, N.Y. Bur. Municipal Research, 1915-17; research staff, 1917; Ph.D., Columbia, 1920, LL.D., 1954; LL.D., Whitman Coll., 1952; married Helen McKelvey Swift, 1917; children—Clarence Swift, Luther Halsey. Served as sec. Joint Spl. Com. on Budget, Mass. Gen. Court; asst. chief of sect. Council National Defense, World War; capt. statistics branch of General Staff; staff mem. in pub. finance and taxation, N.Y. Bur. Municipal Research, now dir.; city adminstr., N.Y.C., 1954—. Counsel of research staff legislative coms. and tax depts. various states. Eaton prof. municipal sci. and adminstrn., Columbia, 1931-42; lecturer various univs.; president Tax Research Found. Cons. numerous govtl. agencies, adminstr. various govtl. orgns. for research and investigation, during and following World War 2 yrs. Member United States Reparations Mission staff, Moscow, Potsdam, Tokyo, Manila, 1945; Paris, Brussels, Nurenberg, Vienna, 1946. Trustee Oberlin College, 1940-48. Mem. profl. assns. Awarded Butler medal (Columbia), 1939. Mem. Phi Kappa Pi, Phi Beta Kappa. Republican. Conglist. Clubs: Union,-Arkwright. Author numerous books, latest: Administrative Reflections, World War II, 1947; American Forest Policy, 1952; Modern Management for the City of New York, 1953; also reports, brochures, articles. Editor several publs. Home: 404 Riverside Dr., N.Y.C.; also Greensboro, Vt. Office: 684 Park Av., N.Y.C.☆27

GULLANDER, Werner Paul (gŭll'ander), lumber exec.; b. Big Rapids, Mich., July 19, 1908; s. Paul and Elvira Esther (Werner) G.; B.S., U. Minn., 1930; m. Dorothy Mae Becker, July 12, 1930; children—Barbara Louise, Judith Maria. Accounting trainee Gen. Electric Co., 1930-33, traveling auditor, 1933-38, supervising auditor, 1938-44; sec., treas. Gen. Electric Supply Corp., 1945-48, dist. mgr., 1948-51; financial v.p. Weyerhaeuser Timber Co., Tacoma, Wash., 1952—; dir. Puget Sound Nat. Bank, Stetson Ross Machine Co. Pres., trustee Weyerhaeuser Timber Found. Mem. Controllers Inst., Tau Kappa Epsilon. Mason (Shriner). Clubs: Tacoma, University-Union, Tacoma Country and Golf, Rotary, Tacoma Lawn Tennis (Tacoma); Washington Athletic (Seattle). Home: 2720 Garfield Rd., Tacoma 3. Office: Tacoma Bldg., Tacoma.

GULLETTE, George Albert (gŭl-lĕt'), educator; b. Minneapolis, Jan. 12, 1909; s. Albert Martin and Kate Elden (MacKnight) G.; A.B., Harvard, 1933; A.M., Vanderbilt U., 1934; Ph.D., U. of Mich., 1944; m. Florence Chamney Murrell, June 10, 1933; children—Sara Chamney, David George, Robert Lincoln. Instr. in English, U. of Toledo, 1935-39; asst. prof., 1939-44, asso. prof., 1944-46, asst. dean, arts coll., 1946; dean and prof. of English, Lincoln (Ill.) Coll., 1946-47; head of dept. and prof. of social studies, N.C. State Coll., Raleigh, since 1947. Mem. Am. Soc. Eng. Edn. (dir. humanistic-social research project, 1954-55), Am. Assn. University Profs., Raleigh Inst. of Religion (chmn. 1951), Phi Kappa Phi. Author: Writing Effectively (with James M. McCrimmon), 1941. Contbr. to profl. jours. Home: 2714 Everett Av., Raleigh, N.C.

GULLIKSEN, Harold (Oliver), psychologist; born Washington, July 18, 1903; s. Charles and Signe Matilda (Ingebretsen) G.; A.B., U. Wash., 1926, A.M., 1927; Ph.D., U. Chicago, 1931; m. Dorothy Eleanor Palmer, Sept. 6, 1930; children—Eleanor Louise, Katherine Jean. Research asso., Mooseheart (Ill.) Lab. for Child Research, 1931-33; research asst., U. Chicago, 1933-34, mem. bd. examiners, 1934-40, asst. prof. psychology, 1938-42, asso. prof., 1942-45, dir. Nat. Defense Research Com. research project (on leave from Chicago), 1942-45; research sec., Coll. Entrance Examination Bd., Princeton, N.J., 1945-48; prof. psychology Princeton U., since 1945, research adviser Ednl. Testing Service since 1948. Fellow Am. Statis. Assn.; mem. Psychometric Soc. (mng. editor, Psychometrika, 1942-49, pres. 1945), American Psychological Association, American Association University Professors, Institute Math. Statistics, Sigma Xi, Phi Beta Kappa. Author: Theory of Mental Tests. Home: 12 Aiken Av., Princeton, N.J.

GULLION, Edmund Asbury, foreign service officer; b. Lexington, Ky., Mar. 2, 1913; s. Allen Wyant and Ruth (Matthews) G.; A.B., Princeton, 1935; graduate National War College, 1949. Became vice consul, Marseilles, France, 1937; United States foreign service officer since 1937, Dept. of State, 1938; vice consul, Salonika, Greece, 1939; third sec., London, 1942; foreign service officer, (temporary) Algiers, 1942; 3d sec., London, 1943; Chargé d'Affaires, Helsinki, 1943; 2nd sec., Stockholm, 1944; Dept. of State, Washington, 1945; counselor of legation, Saigon, 1950; Dept. State since 1952. Clubs: Metropolitan (Washington); International Sportsman's (London). Address: care Dept. of State, Washington.

GULLIVER, Ashbel Green, prof. of law; b. New York, New York, November 23, 1897; son of William Curtis and Louisa (Green) G.; student Groton School, Groton, Massachusetts, 1910-15; B.A., Yale University, 1919, LL.B., cum laude, 1922, (honorary) M.A., 1935; married Eugenia B. Porter, December 18, 1926; children—William Curtis, Anne Porter, Ashbel Green. Admitted to New York bar, 1923, and engaged in general practice of law in New York, N.Y.; associated with Alexander & Green, 1922-27; member faculty Yale University School of Law since 1927, assistant professor law, 1927-31, asso. prof. law, 1931-35, prof. law since 1935, asst. dean, 1934-39, acting dean, 1939, dean, 1940-46. Fellow Timothy Dwight Coll., Yale, 1935-48. 2d lt. field arty., U.S. Army, 1918. Mem. Conn. State Bd. of Pardons since 1936, Alien Enemy Hearing Bd. for Dist. of Conn., 1942-45, Conn. Post-War Planning Bd., 1943-45; chmn. Conn. State Bd. Labor Relations since 1945; arbitrator labor, motion picture and contract cases. Mem. Wolfs Head of Yale, Beta Theta Pi. Contbr. to legal periodicals. Home: 112 Livingston St., New Haven.

GULLIVER, Lucile, literary agent, editor; b. Somerville, Mass.; d. Charles Whiting and Emma Susanna (Beede) Gulliver; A.B., Boston Univ., 1906, A.M., 1910; European fellow, Woman's Edn. Assn. of Boston, 1913-14. Del. Internat. Peace Congress, Stockholm, 1910, The Hague, 1913. Owner and dir. Lucile Gulliver Literary Bureau. Mem. Boston Univ. Women's Council. Mem. Phi Beta Kappa, Pi Gamma Mu, Alpha Phi. Conglist. Club: Boston Authors'. Author: Over the Nonsense Road, 1910; The Friendship of Nations, 1912; Daniel Boone, 1916. Served in mil. intelligence, Washington, 1917-18. Asso. editor Everyland, 1920-23; head Children's Book Dept., Little, Brown & Co., 1927-33; editor-in-chief, Lothrop, Lee & Shepard Co., 1934-35; editor of American Childhood, 1937-38; lecturer on "Children's Literature and Writing for Youth," Univ. Extension Div. of Mass. State Dept. of Edn., since 1932. Contbr. to mags. Address: 157 Newbury St., Boston 16, Mass.

GULLIXSON, Thaddeus Frank (gŭl'lĭks-sŭn), ch. official; b. Bode, Ia., Sept. 4, 1882; s. Andrew and Anna (Rossing) G.; prep. edn., Bruflat Acad., Portland N.D., and Luther Acad., Albert Lea, Minn.; A.B., Luther Coll., Decorah, Ia., 1903; grad. Luther Sem., St. Paul, Minn., 1906; student Johns Hopkins, 1906-07; m. Bessie A. Fries, Oct. 21, 1908; children—Lillian Cecelia, Solveig Magdalene, Thomas Fredrick (dec.), Bessie Frieda, Mary Frances. Ordained ministry Luth. Ch., 1907; pastor, Pierre, S.D., 1907-11, Minot, N.D., 1911-30; pres. and prof. practical theology, Luther Theol. Sem., St. Paul, 1930-55. Vice pres. The Evangelical Lutheran Church, 1925-48; mem. Bd. Foreign Missions, 1920-30; pres. Am. Luth. Conf., 1934-38; councillor Nat. Luth. Council, 1943-55; del. Luth. World Conv., Sweden, 1947, Germany, 1952. Chmn. Minn. Commn. on Resettlement of Displaced Persons, 1949-53; mem. President's Commn. on Immigration and Naturalization, 1952. Home: 1463 Hythe St., St. Paul 8.

GUM, Walter Clark, clergyman; b. Monterey, Va., July 4, 1897; s. William Early and Salie Maude (Taylor) G.; grad. Monterey (Va.) High Sch., 1914; student Emory U., 1918-19; student Randolph-Macon Coll., Ashland, Va., 1916-18; D.D., 1940; m. Mary Lucille Hendricks, Oct. 31, 1919; 1 dau., Mary Russell (Mrs. John Wiley Mason, Jr.). Ordained to ministry Meth. Ch., 1919; pastor, 1919-40; district supt. Norfolk Dist., 1940-45; Centenary Ch., Richmond, Va., 1945-50; district supt. Richmond District since 1950; conference missionary secretary, 1935-37; chmn. conf. commn. on evangelism, 1937-40; All European Conf. Meth. Ch., Copenhagen Denmark, 1939; member Crusade for Christ committee of 200; chairman conference Crusade for Christ Council. Member general conference, jurisdictional conference, 1944; mem. jurisdictional council of Southeastern Jurisdiction since 1944, mem. exec. com., 1944-52, chmn. dist. supts. conf., 1945, sec. bd. missions and church extension since 1944, chmn. bd. missions. Mem. Norfolk Community Council, 1944-45. Chmn. Va. Conf. del. to Gen. Conf., Boston, 1948, San Francisco, 1952, to Southeastern Jurisdictional Conf., 1948, 52. Mem. Fed. Council Chs. of Christ in Am.; mem. Va. Council Chs., Southeastern Jurisdictional Com. for Emory U. Trustee Randolph-Macon System, Randolph-Macon Coll.; dir. Interdenominational Work Found. Mem. Omicron Delta Kappa, Theta Phi. Mason (grand chaplain, Va.). Club: Hermitage Golf. Address: 1705 Park Av., Richmond, Va. ☆27

GUMBART, William Barnum (gŭm'bärt), lawyer; b. Norwalk, Conn., Feb. 14, 1892; s. Edward H. and Mary Frances (Barnum) G.; A.B., Dartmouth Coll., 1913; law student Columbia U.; LL.B., Yale, 1915; m. Lucy Adele Finch, Oct. 18, 1919; children—Mary, William B., Jr. Admitted to Conn. bar, 1916, to Mass. bar, 1916, and since in practice at New Haven, Conn.; mem. Gumbart, Corbin, Tyler & Cooper; lectr. Conn. law, Yale U. Sch. of Law, 1924-44; asso. fellow, Davenport Coll. of Yale; sec., dir. Fairlea Farms Co., Rattan Mfg. Co.; director First Nat. Bank & Trust Co. Trustee Conn. Savings Bank; dir. New Haven Gas Light Co., New Haven Water Co., Milford Water Company, Connecticut Medical Service, Incorporated. Served as 1st lt., Q.M.C., U.S. Army, 1917-19, with A.E.F. in France, 1918-19. Trustee Hopkins Grammar Sch.; former pres. New Haven Community Chest; dir. New Haven Hospital, former chmn. New Haven chapter Am. Red Cross. Past pres. Conn. State bar assn.; mem. Am. Bar Assn., Phi Beta Kappa. Republican. Conglist. Clubs: Graduate, Quinnipiack (former pres.), Rotary, Country. Home: 55 Laurel Rd., Hamden 14, Conn. Office: 205 Church St., New Haven 9, Conn.

GUMBEL, Irving, govt. ofcl.; b. Louisville, Feb. 5, 1895; s. Simon Moses and Cora (Gumbel) G.; student Phillips Exeter Acad., 1909-12; A.B., Harvard, 1916; m. Margery Kalmon, May 30, 1921; children—Barbara Denise (Mrs. Thomas R. O'Connor), Yvonne Camille. European rep. S. Gumbel & Co., New Orleans, 1919-21; trust officer Interstate Trust & Banking Co., New Orleans, 1921-29; European rep. Fenner & Beane, N.Y. City, 1929-35, mgr., Augusta, Ga., 1935-40; sr. reviewer Fgn. Funds Control, 1941-42; commodity analyst U.S. Comml. Co., 1942-43; regional specialist O.W.I., 1943-44; spl. asst. R.F.C., 1944-46; chief chems. and light metals br. War Assets Adminstrn., 1946-50; asst. adminstr. def. coordination Gen. Services Adminstrn., 1950, now director materials div. E.P.S., Gen. Services Adminstrn. Served with Ambulance Service, U.S. Army, 1917-19. Decorated Purple Heart; Croix de Guerre. Episcopalian (warden). Home: 4530 Klingle St., Washington 16. Office: General Services Administration, Washington 25.

GUMMERE, John Flagg (gŭm'ĕr-ē), educator; b. Swarthmore, Pa., July 27, 1901; s. Henry Volkmar and Lydia (Flagg) G.; student William Penn Charter School, Phila., 1912-18; A.B., Haverford, 1922, M.A., 1925; Ph.D., University of Pennsylvania, 1933, honorary M.A., 1945; certificate, summer session, Am. Acad., Rome, 1926; married Gladys Wheeler Barnes, January 16, 1931. Master West Phila. High Sch., 1922-26; master William Penn Charter Sch., 1923-41, acting headmaster, 1941, headmaster since 1942. Visiting lecturer in classics, U. of Pittsburgh, 1938, 1940; chmn. executive com. Secondary Education Bd. Secretary of the Corporation, Haverford College; chmn. com. in charge, Haverford Friends School. Lieutenant (T), U.S. Coast Guard Reserve. Experiment in fgn. lang. teaching under grant from Carnegie Corp., summers, 1954, 55. Mem. Headmasters Assn., Middle States Assn. Colls. and Secondary Schs. (past pres.), Country Day School Headmasters Assn., Linguistic Soc. Am., Phi Beta Kappa. Mem. Soc. of Friends. Clubs: Franklin Inn. Phila. Country, Rotary. Co-author: Latin Book Two, 1937; Latin Book Three, 1939; Using Latin Book I, 1943; Using Latin Book II, 1950. Author: Workbook in Latin Comprehension, 1932; Comprehension Reading for Second-Year Latin, 1938; History of the Philadelphia Regiment Volunteer Post Sec. Force. Home: 3026 Midvale Av., Phila. 29. Address: William Penn Charter School, Germantown, Philadelphia 44, Pa.

GUMMERE, Richard Mott (gŭm'ĕr-ē), curator; b. Burlington, N.J., Aug. 3, 1883; s. Francis Barton and Amelia Smith (Mott) G.; prep. edn. Haverford (Pa.) Sch., Marlburia Sch., Switzerland; A.B., Haverford Coll., 1902; A.M., Harvard, 1904; Ph.D., from same, 1907; hon. M.A., Univ. of Pa., 1923; L.H.D., Haverford College, 1952; married Christine Robinson, June 30, 1908; children—Eleanor, Richard M. Instructor Latin, 1907-12, asst. prof., 1912-18, asst. to the pres., 1915-18, Haverford Coll., trustee, 1920-40; headmaster William Penn Charter School, Philadelphia, 1918-35; chmn. com. on admission, lecturer Latin, Harvard, 1935-52; curator Lowell Inst., Boston, since 1952. Mem. Am. Philol. Assn., Headmasters' Assn. (pres. 1934-35), Country Day Sch. Headmasters' Assn., Coll. Entrance Examination Bd. (chmn. 1936-39), Shakespeare Soc. of Phila., Colonial Soc. of Mass., Society of Friends, Phi Beta Kappa. Member school committee, city of Cambridge, 1944-45; trustee Bryn Mawr Coll., Milton Acad., Clubs: Tavern (Boston); Harvard (New York). Author and translator philos. books. Co-editor (with H. E. Burton) of Latin—Fourth Year, 1931. Home: 984 Memorial Dr., Cambridge, Mass.☆27

GUMP, Richard Benjamin, merchant; b. San Francisco, Jan. 22, 1906; s. Abraham Livingston and Mabel (Lichtenstein) G; student Stanford, 1924-25, Calif. Sch. Fine Arts, 1931; m. Agnes Marie Fraser, Aug. 31, 1945; 1 son by previous marriage—Peter. Stock boy with S. & G. Gump Co., San Francisco, 1925-26, draftsman, 1926-27; European buyer, 1929-30; head designer, Gump's Honolulu, 1939-41; vice pres. and gen. mgr. S. & G. Gump Co., San Francisco, 1944-47, pres. since 1947; pres. Gump's, Inc. since orgn., 1950. Served as mem. import adv. com., U.S. Dept. Commerce, 1946-48. Mem. Redwood Empire Assn. (dir. 1947-48, 1949-52), San Francisco Art Assn. (sec.), San Francisco C. of C. (world trade com., 1948, 49, 50); associate mem. Am. Inst. of Decorators since 1949. Clubs: Rotary, Press, Lake Merced Golf and Country. Composer all types of music from popular band arrangements to symphonic and religious

choral works. Author: Good Taste Costs No More, Watercolorist.‡

GUND, George, pres. The Cleveland Trust Co.; b. LaCrosse, Wis., Apr. 13, 1888; s. George Frederick and Anna Louise (Metzger) G.; student, Univ. Sch. of Cleveland, 1897-1905; A.B., Harvard, 1909; grad. student Harvard School of Business Administration, 1908-09, Iowa State Coll., animal husbandry, 1922-23; Doctor of Humane Letters, Kenyon College; m. Jessica Laidlaw Roesler, May 23, 1936; children—George, III, Agnes, Gordon, Graham de Conde, Geoffrey de Conde, Louise Laidlaw. Began as messenger, Seattle Nat. Bank, 1909; developed Kaffee Hag Corp., 1918-20 (merging with Kellogg Company, Battle Creek, Michigan); director Cleveland Trust Company since 1937, pres. since July 7, 1941; pres. The Gund Realty Co. and The Gund Co. since Dec. 1, 1922; pres. The Gunwynn Co., Inc., Realty & Rental Co., Cleveland, Cleve. Credit Corp., Realty & Leasehold Corp., Seattle; dir. Sun Life Assurance Co. of Can., Montreal; director member executive committee The Sherwin-Williams Company, The Cleveland Cliffs Iron Co.; dir., mem. finance com., Lincoln Nat. Life Ins. Co.; dir. Bulkeley Bldg. Co., Home Ins. Co., Hercules Motors Corp., Pond Creek Pocahontas Co., Ohio Crankshaft Co., Railway Warehouses, Inc., Park Drop Forge Co., Realty & Leasehold Co. (Seattle), Rockwell Spring & Axle Co. (Coraopolis, Pa.), Island Creek Coal Co. (Huntington, W.Va.). Served in AUS during World War I. Trustee, president Cleveland Institute of Art; trustee Air Foundation, University School, Trinity Cathedral; trustee, member finance com. Kenyon Coll., Gambier, O.; mem. adv. com. Cleveland Mus. of Art; treas., mem. adv. bd. Salvation Army; treas. Soc. for Crippled Children; trustees Lakeview Cemetery Assn., The Play House, Play House Found., Regional Planning Assn.; mem. Fed. Adv. Council from Dist. IV; dir. Standard Brands, Inc.; trustee Council on World Affairs. Chmn. trustees com. Cleve. Found.; chmn. Newton D. Baker Meml. Fund; mem. bd. overseers Harvard U. Mem. Delta Phi. Clubs: Union, The 50, Mayfield Country, Rowfant (Cleve.); Harvard (N.Y.); Rainier (Seattle); Detroit; Mt. Royal (Montreal). Home: 2800 Selkirk Rd., Cleve. 24. Offices: Cleveland Trust Co., E. 9th & Euclid Av., Cleve. 1.

GUNDELL, Glenn, corp. exec.; b. Denver, June 27, 1904; s. Harold Ralph and Frances (Jacoub) G.; student U. Neb., Denver Acad. Art; m. Rae Berger, May 8, 1928; 1 son, Aldan E. Newspaper artist illustrator, 1926-32; advt. art dir., 1932-35; advt., sales promotion mgr. appliance and mdse. divs. Gen. Electric Co., 1936-43; advt. and promotion mgr. Sat. Eve. Post, 1944-49; dir. advt., sales promotion Nat. Dairy Products Corp. since 1950, v.p. since 1952. Author: Writing—From Idea to Printed Page, 1949. Compiler, editor advt. portfolios. Home: 660 Hollow Tree Ridge Rd., Darien, Conn. Office: 260 Madison Av., N.Y.C. 16.

GUNDER, Dwight Francis, educator; b. Ames, Ia., Dec. 11, 1905; s. F. E. and Catherine (Cooney) G.; B.S., Ia. State Coll., 1925, M.S., 1926; Ph.D., U. Wis., 1933; m. Kathryn Mae Lamb, 1932. Prof., Colo. A. and M. Coll., 1926-47; prof. and head dept. engring. mechanics and engring. materials Cornell since 1947; consultant Hercules Powder Company, Rohm & Haas Company, Project Lincoln (Massachusetts Institute of Technology), Project Rand, Rock Island Arsenal. Served as engr., U.S. A.S.F., 1943-45. Mem. Am. Soc. M.E., Am. Soc. C.E., Am. Soc. Engring. Edn., Am. Soc. for Metals, Am. Soc. Testing Materials, Math. Assn. Am., Sigma Xi, Phi Kappa Phi, Tau Beta Pi, Sigma Tau. Home: 423 Oak Av., Ithaca, N.Y.

GUNDERSEN, Gunnar, physician; b. LaCrosse, Wis., Apr. 6, 1897; s. Adolf and Helga (Isaksaetre) G.; B.S., U. Wis., 1917; M.D., Columbia, 1920; m. Mary Baldwin, June 23, 1923; children—Gunnar A., Mary (Mrs. F. M. Bugge), Cameron B. Intern, LaCrosse Luth. Hosp., 1920-22; practicing physician, LaCrosse, Wis., since 1920; mem., co-founder Gundersen Clinic, LaCrosse, 1927; mem. bd. dirs. LaCrosse Trust Co. since 1942. Pres. Wis. State Bd. Health, 1943-49. Regent U. Wis., 1931-37. Diplomate Am. Bd. Surgery. Fellow A.C.S., Internat. Coll. Surgeons; mem. A.M.A. (bd. trustees since 1948), Wis. State Med. Soc. (pres. 1940-41). Home: R.F.D. 2. Office: 1836 South Av., LaCrosse, Wis.

GUNDERSON, Barbara Bates (Mrs. Robert W. Gunderson), mem. Rep. Nat. Com.; b. Bradley, S.D., Mar. 28, 1917; d. Carmon Lee and Helen Elizabeth (Lyman) Bates; A.B., Yankton (S.D.) Coll., 1938; m. Robert W. Gunderson, Oct. 25, 1941. Radio writer, broadcaster, 1939; women's dir., sta. WNAX, Yankton, S.D., 1939-41; radio dir. R. J. Potts, Calkins-Holden Agy., Kansas City, Mo., 1941-42; chief of continuity, women's dir. Sta. WOW, Omaha, Neb., 1943-45; chief continuity, feature broadcaster Sta. KOTA, Rapid City, S.D., 1947-48; free lance writer. Chmn. recreation bd., Rapid City, 1952; mem. Rep. Nat. Com., 1952—; observer food gift program FOA, Germany, France, 1953. Mem. Citizens for Eisenhower (vice chmn. Pennington, S.D., 1952, co-vice chmn. S.D. 1952. nat. co-chmn. congressional com., Washington, 1954), Am. Assn. U. Women (pres. Rapid City, 1952), P.E.O. Appeared on 21st ann. N.Y. Herald Tribune Forum, 1952. Home: 3625 Hall St., Rapid City, S.D.

GUNDERSON, Harvey Jones (gŭn-dĕr-sŏn′), lawyer; b. San Francisco, Calif., Aug. 29, 1906; s. Andrew Bennett and Clara (Jones) G.; A.B., U. of Michigan, 1928, LL.B., 1930; grad. in economics, U. of South Dakota, 1930; m. Alwayne Burkhart, Dec. 2, 1933. Admitted to bar, S.D., 1929, since in practice of law, Vermillion, S.D., Washington partner law firm Gunderson & Gunderson; engaged in business individually as agent and farmer, Vermillion, since 1930; counsel Minneapolis agency, Reconstruction Finance Corp., 1932-35, Washington, D.C., 1935-41, assistant general counsel since 1941; gen. counsel, Disaster Loan Corporation, 1937-45; assistant general counsel Metals Reserve Co., Washington, D.C., 1940-42, gen. counsel, 1942-44, exec. vice pres. and gen. counsel, 1944-45; executive director Office of Metals Reserve, R.F.C., 1945. Director R.F.C., Fed. Nat. Mortgage Assns., 1945-50, Weylin Corp., Oregon Fibre Products, Inc.; eastern rep. Transamerica Corp., 1950-53; partner Gunderson & Fullmer, Washington, 1950—; chmn. Columbia Shipping Co. Served as lt. col., Cavalry, U.S. Army, Prodn. Div., Hdqrs. A.S.F., 1942-45. Mem. Am. (life) and Fed. bar assns., State Bar of South Dakota, U.S. Cav. Assn., Phi Delta Theta, Phi Alpha Delta, Sigma Delta Chi, Scabbard and Blade. Republican. Mason. Clubs: Denver; Burning Tree, Congressional, Metropolitan, Aviation (Washington). Home: 205 Lewis St., Vermillion, S.D.; also 3335 Stuyvesant Place N.W., Washington 15. Office: National Bank of South Dakota Bldg., Vermillion, S.D.; Wyatt Bldg., 777 14th St. N.W., Washington.

GUNDERSON, Helen L., educator; b. Vermilion, S.D., Mar. 20, 1893; d. Carl and Gertrude (Bertlesen) Gunderson; B.M., U. of S.D., 1914; M.M., Yale, 1935; student of Tobias Matthay, Matthay Sch., London, 1929-30, Eastman Sch., Rochester, New York, summer, 1940. Head department of music theory and composition Louisiana State University since 1930, chairman festival contemporary music since 1943. Mem. Nat. Fedn. Music Clubs (nat. chmn. composition contests, 1939-43, national chairman American music 1947-51), Louisiana Music Educators Assn. (chmn. div. theory, 1940-43), Matthay Assn., Mu Phi Epsilon. Protestant. Club: Quota Internat. Home: 158 W. Chimes St. Office: Louisiana State University Music School, Baton Rouge, La.

GUNDERSON, Millard Fillmore, bacteriologist, educator; b. Lansing, Ia., June 10, 1902; s. Fred and Anna (Evenson) G.; B.Sc., U. Minn., 1929, M.Sc., 1930, Ph.D., 1932; m. Doris Parsons, Sept. 4, 1934. Prof. bacteriology coll. medicine, U. Neb. since 1935, acting head dept. pathology and bacteriology, 1951, chmn. dept. med. microbiology, 1951-55; tech. dir., dir. research and development C. A. Swanson & Sons; botulism in ducks U.S. Dept. Agr., Tule Lake, Calif., 1931, collaborator q.m. research, 1944-47, 1950-54. Mem. Sigma Xi, Phi Chi. Home: 520 N. 85th Av., Omaha, Neb.

GUNDY, Charles L(ake), investment dealer; born Toronto, Ont., Feb. 6, 1905; s. James Henry and Serena Lake (Clarke) G.; student Appleby Coll., Oakville, Ont., 1913-23, U. Toronto, 1923-26; married Virginia Diana Antoinette Ritchie, June 2, 1939. With Wood, Gundy & Co., Ltd., Toronto, since 1926, sales mgr., 1939-41, v.p., 1945-48, pres. since 1948; dir. Abitibi Power & Paper Co. Ltd., Brit. Columbia Power Corp., Ltd., Can. Cement Co., Ltd., Can Iron Foundries, Ltd., Canadian Niagara Power Co., Dominion Life Assurance Co., Dominion Steel & Coal Corp., Ltd., Dominion Coal Co., Ltd., E. B. Eddy Co., Ltd., London Canadian Investment Corp., Massey-Harris Ferguson Co., Ltd., Mercury-Chipman Knit, Ltd., Invesmtent Bond and Share Corp., Simpsons, Ltd., Simpsons-Sears, Ltd., United Corporations Ltd. Trustee Hospital for Sick Children; director Wood Green Community Centre. Chmn. bd. govs. Appleby Coll., Oakville. Served as maj. Canadian and Brit. armies, 1941-45, ret. Mem. Bd. Trade, Zeta Psi. Mem. United Ch., Can. Clubs: Toronto, Golf (Toronto); Hunt Gun, Racquet, Beaver Winter, Can. (London, Eng.); Echo Beach Fishing, Mount Royal, St. James (Montreal). Home: 43 Russell Hill Rd. Office: 36 King St. W., Toronto 1, Ont., Canada.

GUNLOCK, V(irgil) E(mmett), profl. engr.; b. New Canton, Ill., May 18, 1905; s. John and Elta (Gard) G.; student James Millikin U., 1924; B.S. in Civil Engring., U. Ill., 1927; m. Drew Chenoweth, May 18, 1940; children—Karen Ann, George Warren. Asst. engr. San Dist. of Chgo., 1927-38; resident engr. Chgo. Subways, 1938-41; engr. subway constrn., Chgo., 1941-43, chief subway engr., 1943-45, commr. subways and superhighways, 1945-52, commr. pub. works, 1952-54; chmn. Chgo. Transit Bd., 1954—. Trustee McCormick Theol. Sem., Chgo. Mem. Chgo. Plan Commn., Am. Soc. C.E., Western Soc. Engrs., Am. Soc. Planning Ofcls., Am. Concrete Inst., Am. Soc. Testing Materials, Nat. Soc. Profl. Engrs. (v.p.), Am. Pub. Works Assn., Tau Beta Pi. Presbyn. (trustee). Home: 525 Arlington Pl., Chgo. 14. Office: Merchandise Mart, Chgo. 54.

GUNN, E. L. Jr., business exec.; b. Daytona, Fla., 1904; grad. Ga. Inst. Tech., 1926; m. Gladys Bennett; children—Ernest L., III, Mrs. Robert N. Bonner, Mary McDow. Pres., dir. Am. Service Co., Bristol (Va.) Coal & Ice Co.; v.p., dir. Ice Service, Inc., Asheville, N.C. Mem. Am. Soc. Refrigerating Engrs., Nat. Assn. Ice Industries (v.p.), Phi Sigma Kappa. Home: 1645 Pelham Rd. N.E. Office: 878 Memorial Dr. S.E., Atlanta, Ga.*

GUNN, Francis Dowden, univ. prof.; b. Lexington, Ky., July 20, 1899; s. William Francis and Julia Ellen (Rees) G.; student Ohio Wesleyan U., 1917-19; A.B., Cornell U., 1921; M.D., Northwestern U., 1925, Ph.D., 1930; m. Johanna Mary Dieckmann, Dec. 27, 1921; children—Nancy Dowden, John Patterson, Genifer Cordes. Fellow in medicine, Nat. Research Council, 1925-27; asso. in pathology, Med. Sch., Northwestern U., 1927-31, asst. prof., 1931-39, asso. prof., 1939-44; prof. and head dept. of pathology, Sch. of Medicine, U. of Utah, 1944-53; pathologist L.D.S. Hosp., Salt Lake City; consultant U.S. Veterans Administration hospitals at Salt Lake City, Utah, and Grand Junction, Colorado. Served as lt. Med. Reserve, 1930-35. Fellow, Coll. of American Pathologists, Mem. A.M.A., Am. Assn. Pathologists and Bacteriologists, Am. Soc. Exptl. Pathology, Inst. Medicine Chicago, Soc. Exptl. Biology and Medicine, Am. Soc. Clin. Pathologists. Contbr. (textbook) Pathology. Home: 868 Second Av., Salt Lake City 3, Utah.

GUNN, George Purnell, bishop; born Winona, Miss., Oct. 11, 1903; s. Elijah Steirling and Susan Ellwood (Carter) G.; grad. Protestant Episcopal Theol. Sem., Alexandria, Va., 1930, D.D., 1948; student Va. Episcopal Sch., Lynchburg, 1921-23; U. Va., 1924-27; m. Frances Hawkins Purnell, Sept. 3, 1930; children—George Purnell, Jr., James Steirling, Carter Tredway. Ordained deacon, Protestant Episcopal Ch., 1929, priest, 1930; consecrated bishop, 1948; rector Moore Parish, Altavista, Va., 1930-32, Ch. of the Good Shepherd, Norfolk, Va., 1932-48; bishop coadjutor Diocese So. Va., 1948-50, diocesan (sr. bishop) since Apr. 1950. Dean Tidewater Convocation. Pres. bd. trustees St. Paul's Poly. Inst., Lawrenceville, Va.; mem. bd. trustees P.E. Theol. Seminary, Chathan Hall, Episcopal High School, Stuart Hall, Boys' Home, Jackson-Feild Home. Mem. bd. dirs. Travelers Aid. Mem. A.R.C. (mem. bd. dirs., exec. com., Norfolk chpt.), Order First Families of Va., Tidewater Council Boy Scouts Am. (bd. dirs. and exec. com.), Phi Delta Theta. Mason. Club: Rotary (bd. dirs.). Home: 1326 Cloncurry Rd., Lochaven, Norfolk 5. Office: 618 Stockley Gardens, Norfolk 7, Va.

GUNN, Glenn Dillard ◎ V. 27.

GUNN, H(enry) M(artin), coll. pres.; b. Lexington, Ky., July 7, 1898; s. Henry Martin and Roberta (Marrs) G.; grad., Ore. Coll. of Edn., 1923; B.S., U. of Ore., 1928, A.M., 1931; Ed.D., Stanford U., 1940; m. Thelma Eiler, Nov. 29, 1928; children—Jack, Mary Elizabeth, Ruth Anne. Teacher and coach, Umatilla, Ore., 1923-25; elementary sch. prin., Portland, Ore., 1925-32; high sch. prin., Portland, 1933-40; asst. supt. of schs., Portland, 1940-44, supt. Eugene, Ore., 1945-46; prof. edn., U. of So. Calif., 1946-47; pres., Ore. Coll. of Edn., 1947-50; supt. of schools, Palo Alto, Calif., since 1950; vis. prof. U. So. Cal. and Stanford U., 1952-53, 54—. Mem. Rose Festival Assn. Bd., Portland, exec. bd. Boy Scouts regional com.; bd. of trustees, Lewis and Clark Coll.; mem. Governor's Com. for Children and Youth. Mem. Am. Legion, N.E.A. (state chmn.), Ore. Edn. Assn. (chmn.), Phi Delta Kappa. Republican. Methodist. Mason. Clubs: City (Portland), Stanford Faculty, Rotary, Faculty. Home: 1874 Guinda St. Office: 543 Channing Av., Palo Alto, Calif.

GUNN, Ross, research physicist; b. Cleveland, May 12, 1897; s. Ross Delano Aldrich (M.D.) and Lora Arletta (Conner) G.; B.S. in E.E., U. of Mich., 1920, M.S., 1921; Ph.D., Yale, 1926; m. Gladys Jeannette Rowley, Sept. 8, 1923; children—Ross, Andrew Leigh, Charles Rowley, Robert Burns. Instructor in engring. physics, U. of Mich., 1920-22; radio research engr. U.S. Air Service, 1922-23; instr. physics, Yale, 1923-27; research physicist U.S. Naval Research Lab., 1927-33, technical adviser, 1933-47, superintendent of mechanics and electricity division, 1938-46; superintendent aircraft electrical div., 1943-46; supt. physics div., 1946-47; technical dir., Army-Navy Precipitation Static Project, 1943-46; Army-Navy Atmospheric Electricity Project, 1946-47; cons. Nat. Adv. Com. for Aeronautics, since 1943; Nat. Research Defense Com., 1942-43; Research and Development Bd., 1946-48. Dir. phys. research, U.S. Weather Bur., 1947—, and also assistant chief of the bureau, 1955—; dir. Air-Force-Weather Bur. Cloud Physics Project 1947-50; cons. Science Adv. Bd., chief of staff, U.S. A.F., 1948-53; consultant C.F. Kettering Found. 1951-54. Inventor instruments and specialized devices, several fundamental contbns. Served in U.S. Signal Res. Corps, World War I. Cited by sec. of navy for exceptionally distinguished service in connection with development of atomic bomb, 1945; Distinguished Service award, Flight Safety Found., 1951. Fellow Am. Phys. Soc., Inst. Radio Engrs.; mem. Nat. Acad. Scis., Geophys. Union, Am. Astron. Soc., Am. Meteorol. Soc., Sigma Xi. Author more than 100 sci. and tech. articles. Address: U.S. Weather Bureau, Washington.☆27

GUNNARSON, Arthur Bernard, accountant; b. Mpls., May 15, 1896; s. Gustaf Anders and Anna Adolphina (Shipp) G.; A.B., U. Minn., 1920; M.B.A., Harvard, 1924; m. Lillian Eastman, June 21, 1924; children—John Allan, Barbara Louise. Instr. accounting U. Minn., 1920-22, Northeastern U., 1922-24; research field agt. Bur. Bus. Research, Harvard, 1924; instr. accounting Harvard Bus. Sch., 1924-25; auditor Washburn-Crosby Co., 1925-28; controller Red Owl Stores, Inc., 1928-30; mgr. depts. mfr. and distbn. U.S. C. of C., 1930-45; asst. sec. Nat. Assn. Cost Accountants, 1945-48, sec., 1948—. Served with U.S. Army, 1918-19. Mem. Am. Econ. Assn., Nat. Assn. Cost Accountants (dir. 1934-40), Am. Marketing Assn., Am. Trade Assn. Execs., Inst. Trade and Commerce Professions, Chi Phi, Beta Alpha Psi. Clubs: Accountant, Harvard (N.Y.C.); Scarsdale Golf. Contbg. editor Cost Accountants Handbook; contbr. to trade and bus. mags. Home: 265 Beverly Rd., Scarsdale, N.Y. Office: 505 Park Av., N.Y.C. 22.

GUNNESS, Robert Charles (gŭn′ĕs), chemical engr.; b. Fargo, N.D., July 28, 1911; s. Christian I. and Elizabeth (Rice) G.; B.S., Mass. State Coll., Amherst, 1932; M.S., Mass. Inst. Tech., 1934, D. Sc., 1936; m. Beverly Osterberger, June 18, 1936; children—Robert Charles, Donald Austin, Beverly

Anne. Asst. prof. chem. engring. Mass. Inst. Tech., 1936-38; research dept. Standard Oil Co. Ind., 1938-47, mgr. research, 1947-51, asst. gen. mgr. mfg. 1952-54, gen. mgr. supply and transportation, 1954—, dir., 1953—; dir. Vice chmn. research and development bd. Dept. Def., 1951. Mem. Am. Inst. Chem. Engrs. (council 1951), Am. Chem. Soc., Am. Petroleum Inst., Sigma Xi, Phi Kappa Phi, Kappa Sigma. Clubs: Econ., Mass. Inst. Tech. (Chicago); Flossmoor (Ill.) Country; Chemists (N.Y. City). Home: 1225 Braeburn Rd., Flossmoor, Ill. Office: 910 S. Michigan Av., Chgo. 80.

GUNNISON, Foster, business exec.; b. Brooklyn, June 9, 1896; s. Herbert F. and Alice (May) G.; student Culver Mil. Acad., St. Lawrence U., 1918; Annapolis, 1920; married Caroline McAllaster, 1918; 1 son, Foster; m. 2d Mary Moore, 1950. With Brooklyn Eagle, 1921-23; partner Cox, Nostrand & Gunnison, 1923-32; pres. Homes, Inc., N.Y. City, 1932-33; founder, chmn. Gunnison Homes, Inc. (subsidiary U.S. Steel Corp.). New Albany, Ind., mfrs. prefabricated homes, 1934-53. Co-founder, dir. Prefabricated Home Mfrs. Inst., 1942. Mem. Nat. Assn. Mfrs. (housing com.), Beta Theta Pi. Republican. Universalist. Clubs: Pendennis (Louisville); Pass-a-Grille Yacht, St. Petersburg Yacht (Fla.). Home: 3505 El Centro N., Pass-a-Grille, Fla. Office: Gunnison & Co., Box 1233 Pass-A-Grille, Fla.

GUNSON, Leo J(oseph), business exec.; b. Phila., July 5, 1896; s. John D. and Mary F. (Cahill) G.; student Notre Dame Acad., Phila., 1902-08, St. Joseph's Coll., 1908-12, U. Pa., 1914-17; m. Florence G. Cullen, June 29, 1922; children—Mary Elizabeth, Leo Joseph, Jr. With Publicker Industries, Inc. since 1924, sec.-treas., dir. since 1927; sec.-treas., dir. Paco Tankers, Inc. since 1936, pres., dir. Continental Distilling Corp., Kinsey Distilling Corp., W. A. Haller Corp., Oak Hickory Distilling Corp.; v.p., treas., dir. Pa. Shipping Co. Served as 1st lt. 312th Machine Gun Bn., World War I. Mem. Am. Legion. Clubs: Phila. Country, Midday, Poor Richard (Phila.); Chemists (N.Y.C.). Home: Wynnewood, Pa. Office: 1429 Walnut St., Phila. 2.

GUNTER, Clarence (gŭn'tĕr), surgeon; b. Montgomery, Ala., Jan. 16, 1879; s. William Adams and Ellen Florence (Poellnitz) G.; prep. edn., Univ. Sch., Montgomery; M.D., Coll. Phys. and Surgeons, Columbia, 1901; m. Laurette O'Connell, June 30, 1909 (died in 1932); children—Manning, Randolph, Lovell; m. 2d, Evelyn Camilla Nolstad, Dec. 1936. Began the practice of medicine at Cananea, Sonora, Mexico, 1902; surgeon and asst. chief surgeon, S.P. R.R. of Mexico, 1909-16; div. surgeon, Ariz. Eastern R.R., 1916-24; dist. surgeon, S.P. R.R., since 1924; honorary member of the staff of Gila General Hospital. Served as surgeon, 18th Inf., United States Army Mexican border, 1916; capt., Med. R.C., 1917. Del. to Dem. Nat. Conv., 1924; mem. Dem. Nat. Com., 1928-32. Apptd. by Ariz. legislature mem. com. of 5 to assist in Arizona's fight on Boulder Dam in Congress, 1927. Pres. Board of Trustees Globe Schs. Fellow Am. Coll. Surgeons; mem. Ariz. Med. Assn. (past pres.), Gila County Med. Soc. (past pres.). Presbyterian. Clubs: Cobre Valle Country; Arizona Club (Phœnix). Address: Globe, Ariz.

GUNTER, Herman, geologist, state ofcl.; b. Brooklyn, July 2, 1885; s. Herman and Anna (Palm) G.; B.S., U. Fla., 1907, Sc.D. (hon.), 1944; m. Bertha Jones, 1910 (dec. 1933); 1 son, Herman; m. 2d Eva Pennington, 1943. Geologic aide to asso. geologist Fla. Geol. Survey, 1907-19; state geologist, dir. since 1919. Fellow Geol. Soc. Am.; mem. A.A.A.S., Assn. Petroleum Geologists, Geophys. Union, Water Works Assn., Soc. Vertebrate Paleontology, Am. Inst. Mining and Metall. Engrs., Southeastern Geol. Soc. (pres. 1944), Fla. Engring. Soc., Soil Sci. Soc. Fla. (pres. 1947), Assn. Am. State Geologists (president, 1953), Kappa Alpha. Author sci. articles. Home: 516 Micosukee Rd. Office: P.O. Drawer 631, Tallahassee.

GUNTER, John Wadsworth, economist; b. Sanford, N.C., Feb. 17, 1914; s. Herbert Brown and Lucy Wadsworth (Betts) G.; S.B., U. of N.C., 1935, A.M., 1939, Ph.D. 1942; married Lola Virginia Hatcher, Sept. 2, 1939; children—Mary Kincey, Virginia Clark. Instr. economics, U. of N.C., 1939-40; economist, office of internat. finance, U.S. Treasury Dept., 1941-48, serving as Treasury rep. in Cairo, Egypt, 1943-44, London, 1946-47, also dep dir. of office of internat. finance, 1948; asso. prof. of internat. trade U. of Tex., 1948-49; U.S. mem. Greek Currency Com., Athens, Greece, Aug. 1949-May 1951; alternate U.S. delegate to German Debt Commission with rank of minister, London, Eng., 1951-53; asst. dir. Middle East dept. Internat. Monetary Fund, Washington, since 1953. Mem. Am. Econ. Assn., Phi Beta Kappa, Beta Gamma Sigma. Democrat. Home: 9608 Kensington Parkway, Kensington, Md. Office: International Monetary Fund, Washington.

GUNTHER, Erna ◎ V. 28.

GUNTHER, Jack Disbrow, lawyer, exec.; b. Grand View-on-Hudson, Nyack, N.Y., Feb. 25, 1908; s. Charles O. and Beatrice (Disbrow) G.; student Stevens Prep. Sch., 1921-23, Staunton Mil. Acad., 1923-25; A.B., Dartmouth, 1929; LL.B., Harvard 1932; m. Geraldyne Beyea, Apr. 22, 1933; children—Nancy, Jack Disbrow. Admitted to N.Y. bar, 1933; asso. Shearman & Sterling, N.Y. City, 1934-40; asst. gen. counsel Hercules Powder Co., Wilmington, Del., 1940-45; with Air Reduction Co., Inc., since 1945, sec., 1946-51, v.p. since 1951; v.p. Cuban Air Products Corp., also dir. since 1951. Trustee New Canaan Co. Sch. Mem. Del. State Bar, Am. Soc. Corporate Secs. (pres. 1948-49), Del. Bar Assn., Phi Beta Kappa, Phi Kappa Psi, Casque and Gauntlet. Clubs: Union League, Dartmouth, Uptown (New York); Country (New Canaan, Conn.); Tokeneke (Darien, Conn.). Author: Identification of Firearms from Ammunition Fired Therein (with Charles O. Gunther), 1935. Home: West Rd., New Canaan, Conn. Office: Air Reduction Co., Inc., 60 E. 42d St., N.Y. City 17.

GUNTHER, John, writer; born Chicago, Ill., Aug. 30, 1901; s. Eugene McClellan and Lisette (Schoeninger) G.; Ph.B., U. of Chicago, 1922; m. Frances Fineman, 1927 (div. 1944); 1 son, John (died 1947); m. 2d, Jane Holt Tiffany Perry Vandercook, 1948. Reporter Chicago Daily News, 1922, asst. London corr., 1924-26, corr. in Paris, Moscow, Berlin, Rome, Scandinavia, Geneva, Spain, Near East, 1926-29, Central European and Balkan corr., Vienna, 1930-35, London corr., 1935-36. Has interviewed Lloyd George, Pres. Masaryk of Czechoslovakia, King Carol of Rumania, Gandhi, Trotsky, De Valera, Dollfuss, Generalissimo and Madame Chiang Kai-shek, President Quezon of Philippines, presidents Cardenas and Avila Camacho of Mexico; Vargas of Brazil; Marshal Tito of Yugoslavia, Pope Pius XII, Premier de Gasperi of Italy, Nehru, Emperor Hirohito of Japan, Gen. MacArthur, and many other contemporary statesmen. Covered French war in Syria, 1926; Palestine riots, 1929; evacuation of Rhineland, 1930; return of Carol to Rumania, 1930; Sino-Japanese break at Geneva, 1931; Austro-German customs union crisis and crash of Vienna Credit-Anstalt, 1931; Spanish revolution, 1932; Germany's departure from League Nations, 1933, two Austrian civil wars, 1934; visited Persia, India, East Indies, China, Japan, 1937-38, as corr. North Am. Newspaper Alliance. Visited 17 European countries as corr. for Nat. Broadcasting Co. on eve of war, summer 1939; covered outbreak of war, London, 1939; visited all 20 of the Latin American countries, 1940-41, and interviewed 18 heads of state in preparation for book, "Inside Latin America." War corr. in London, 1941; war corr., accredited to Gen. Eisenhower's Hdqrs., Malta; represented combined Am. press at invasion of Sicily, 1943; then attached to Brit. 8th Army in Sicily; spl. cons., U.S. War Dept., 1942-44. Visited all 48 states, 1944-45, as preparation for "Inside U.S.A." Revisited Central and Eastern Europe, 1948, as correspondent Look Mag. and to prepare articles on Iron Curtain countries, for New York Herald-Tribune; traveled around World for book on Japan and Asia, 1950. Mem. Assn. Radio News Analysts, N.Y.; Century Club, N.Y. Council on Foreign Relations, New York. Author: Inside Europe, 1936, rev. edits., 1937, 38, 39, 40; Inside Asia, 1939, rev. edit., 1942; The High Cost of Hitler, 1940; Inside Latin America, 1941; D-Day, 1944; The Troubled Midnight, 1945; Inside U.S.A., 1947, rev. edit., 1951; Death Be Not Proud, 1949; Behind the Curtain, 1949; Roosevelt in Retrospect, 1950; The Riddle of MacArthur, 1951; Eisenhower: The Man and the Symbol, 1952; Alexander the Great, 1953; Inside Africa, 1955. Contbr. periodicals including Harper's, Readers Digest, Life, Sat. Eve. Post, Fgn. Affairs, Look, Colliers, Am. Weekly, etc. Commentator on internat. affairs for Nat. Broadcasting Co., N.Y. City, 1939-42; Blue Network, N.Y., 1942-44; since devoted self exclusively to writing. Address: care Harper & Brothers, 49 E. 33d St., N.Y.C.

GUP, Samuel Marcus ◎ V 28.

GUPTILL, Arthur Leighton (gŭp'tĭl), author and pub.; b. Gorham, Me., Mar. 19, 1891; s. Edward William and Nellie Ann (Stewart) G.; grad. in architecture, Pratt Inst., Brooklyn, N.Y., 1912; student Mass. Inst. Tech., 1914-16; m. Ethel Marguerite Weir, Aug. 4, 1914; 1 son, Arthur Leighton. Registered architect since 1916; partner in firm Bearse & Guptill, archtl. designers and illustrators, New York, N.Y., 1919-25; also free-lance specialist in design, free-lance advertising artist, consultant to advt. agencies, and teacher in professional art schools, 1916-37; part-time art dir. Reinhold Pub. Corp., 1930-37; condr. Guptill's Corner in archtl. mag. Pencil Points, 1934-37; exective v.p. Watson-Guptill Publications, Inc., N.Y.C., 1937-51, pres. since 1951; editor, pub. (with Ernest W. Watson and Ralph W. Reinhold) mag. Am. Artist (first called Art Instrn.). Mem. A.I.A., Amateur Artists Assn. of Am., Inc. (founder, pres.). Republican. Conglist. Club: Art Directors (N.Y.C.). Editor, designer and publsiher books by notable artists in various fields, 1940—; latest: Watercolor Painting for the Beginner (Smith), 1951; Figure Indicating (Schorr), 1952; Art of Hand-Lettering (Wa'zkow), 1952; How to Make a Living as a Painter (Harris), 1954. Editor, pub. books by artists, 1947—; latest: Scripts (Holub), 1950; Casein Painting (Gasser), 1950. Author of numerous books, 1922—; latest: Oil Painting Step-by-Step, 1953; Watercolor Painting Step-by-Step, 1955; Home Study Course in Drawing and Painting (annual), 1954, 55. Contbr. art and archtl. periodicals. Home: 37 Brownley Dr., Stamford, Conn. Office: 24 W. 40th St., N.Y.C. 18. ☆2s

GURFEIN, Murray Irwin (ger'fĭne), lawyer; b. N.Y. City, Nov. 17, 1907; s. Louis and Rose (Feld) G.; A.B., Columbia, 1926; LL.B., magna cum laude, Harvard, 1930; m. Eva Hadas, Aug. 16, 1931; children—Abigail, Susan Hadas. Admitted to N.Y. bar, 1931; law sec. to U.S. Circuit Judge Julian W. Mack, 1930-31; asst. U.S. atty. So. Dist. N.Y., 1931-33; pvt. law practice, N.Y. City, 1933-35; chief asst., investigation organized crime, to Hon. Thomas E. Dewey, 1935-38; asst. dist. atty., N.Y. Co., 1938-42; partner Judd & Gurfein, N.Y. City, since 1946. Mem. N.Y. State Temporary Comm. Cts., 1953—. Trustee Citizens Budget Commn., Harvard Law Sch. Assn. N.Y.; v.p. Hebrew Immigrant Aid Soc.; mem. adminstrv. com. Am. Jewish Com. Served as lt. col., chief intelligence Psychol. Warfare Div., Supreme Hdqrs. Allied Expeditionary Force, OSS and U.S. Army; asst. to Hon. Robert H. Jackson, U.S. Chief Counsel in Nuremberg Trials, 1942-45. Decorated Legion of Merit; Hon. Officer Order of British Empire; Croix de Guerre (France). Mem. N.Y. Co. Lawyers Assn., Am., N.Y. State bar assns., Assn. Bar City N.Y., Council Fgn. Relations, Phi Beta Kappa. Clubs: Nat. Republican; Columbia U., Harmonie, Lawyers (N.Y. City). Home: 530 Park Av. N.Y.C. 21. Office: 655 Madison Av., N.Y.C. 21.

GURLEY, Fred G. (gûr'lĭ), ry. executive; b. Sedalia, Mo., Feb. 20, 1889; s. Horatio Nelson and Mary E. (Glasse) G.; student grade and high sch., Kansas City and Warrensburg, Mo.; m. Margaret Smith, Apr. 12, 1913 (dec.); 1 dau., Margaret (Mrs. Harry A. Dow, Jr.); m. 2d, Ruth Brown, Sept. 16, 1920; 1 son, Robert Hayes. Began as clk., Burling R.R., Sheridan, Wyo., summer 1906, div. supt., 1920-25, gen. supt., 1925-32, asst. v.p., 1932-39; v.p. A.,T.&S.F. Ry. Co., June 1, 1939-Aug. 1944, pres. and chmn. exec. com. since 1944; pres., dir. Standard Office Bldg. Corp.; dir. Harris Trust & Savs. Bank. Trustee U. So. Cal., Mus. Sci. and Industry, Midwest Research Inst.; asso. Northwestern U.; mem. Citizen's Bd., U. Chgo.; mem. bus. adv. council U.S. Dept. Commerce. Mem. Assn. Am. R.Rs. (dir.), Assn. Western Rys. (dir.), Transportation Assn. America (dir.), Traveler's Aid Soc. Chgo. (dir.), Chgo. Crime Commn., Soc. Colonial Wars, S.A.R. (Ill., mem. bd. mgrs.), Newcomen Soc. N.A. Republican. Episcopalian. Mason. Clubs: Chicago, Commercial, Traffic, Economic, Executives, Racquet, Tavern, Western Railway, Chicago Sunday Evening (Chgo.); Capitol Hill (Washington); Bohemian (San Francisco); Glenview (Golf, Ill.), California (Los Angeles), Saddle and Sirloin (Kansas City, Mo.). Home: 449 Sunset Rd., Winnetka, Ill. Office: 80 E. Jackson Blvd., Chgo. 4.

GURLEY, Webb (Bryan), prof. dentistry; b. Kanawah, Tex., Apr. 3, 1897; s. William P. and Alfare (Faquer) G.; student, East Texas State Normal, 1914-17; D.D.S., Univ. of Louisville, 1921; m. Helen Routh Ellsworth, Dec. 26, 1929; 1 son, Sydney Ellsworth. Practice of dentistry, Tex. and Fla., 1921-28; instr., U. of Tenn., 1929-30; asst. prof. operative dentistry, Med. Coll. of Va., 1930-37; prof. operative dentistry, Washington U., St. Louis, Mo., since 1938. Commd. major, Dental Corps 1940 (inactive duty) and chief of service, 21st Gen. Hosp.; active duty, Ft. Benning, Ga., 1940, served overseas in European Theatre as dental surgeon 7th Army; promoted lt. col. 1943, col. 1945. Awarded Bronze Star, 5 battle stars and Invasion Arrow. Fellow Am. Coll. Dentists; mem. Am. Dental Assn., St. Louis Soc., Dental Sci., Internat. Assn. Dental Research, Omicron Kappa Upsilon, Sigma Xi, Psi Omega. Democrat. Methodist. Author of articles on dental subjects. Home: 7715 Brocton Ct. Office: 4559 Scott Av., St. Louis 21, Mo.

GURLEY, Willis Harold, food exec.; b. Altmar, N.Y., Jan. 4, 1894; s. Charles Nahum and Carrie Jane (Edgar) G.; student pub. schs.; m. Julia Elizabeth Simons, Oct. 9, 1917. Clk. gen. store, 1904-11; telegrapher operator, 1911-12; hwy. constrn., operator rural milk plant, 1912; clk., cashier Syracuse (N.Y.) Dry Goods Co., 1913-16, asst. to sales mgr., 1916-18; clk., accountant Merrell-Soule Co., 1919-22, domestic and export sales mgr., 1922-28 (acquired by Borden Co. 1928), export mgr., 1928-44, asst. v.p., 1944-46, v.p., 1946—; pres. Borden Food Products Co. div. of Borden Co., 1951—. Served with U.S. Army, 1918-19. Mem. Am. Legion. Mason. Club: Scarsdale Country. Home: 270 Bronxville Rd., Bronxville 8, N.Y. Office: 350 Madsion Av., N.Y.C. 17.

GURNEY, Chan, govt. ofcl.; b. Yankton, S.D., May 21, 1896; s. Deloss Butler and Henrietta Belle (Klopping) G.; student pub. schs. Yankton; m. Evelyn Bordeno, July 4, 1917; children—Ida Elaine (Mrs. Morgan T. Smith), Jonn Bordeno, Deloss Braddock. With father in bus. Gurney Seed & Nursery Co. (now House of Gurney, Inc.), Yankton, 1919, sec., treas., 1932; built, operated radio sta. WNAX, 1927-32; pres. Chan Gurney Oil C., Sioux Falls, S.D., 1932-36; member board Civil Aeronautics Board, 1951—, chairman, 1954. United States senator, 1939-51. Served as sgt., 34th C. E., World War I. Apptd. by Pres. as mem. Goethals Meml. Commn., 1947. Mem. Am. Legion, Vets. Fgn. Wars. Mason. Home: 2538 N. Vermont, Arlington, Va.; also Yankton, S.D. Office: Commerce Bldg., Washington.

GURNEY, J(ames) Thomas, lawyer; b. Ripley, Miss., Jan. 24, 1901; s. James Andrew and Mary Jane (Shepherd) G.; A.B., Miss. Coll., 1919; student (Univ. Chicago, 1919-20, Columbia, 1919; LL. B., Cumberland Univ., Lebanon, Tenn., 1922; m. Blanche Johnson, Mar. 5, 1925; 1 son, J. Thomas. Mem. faculty Miss. Woman's Coll., Hattiesburg, 1919-21; admitted to Fla. bar, 1922, and since practiced in Orlando. Dir., Bankers Nat. Life Ins. Co. (asso. gen. counsel), Orlando Broadcasting Co., Inc. (gen. counsel), Gen. Counsel Orlando Utilities Comm. Mem. Fla. Supreme Court com. for redrafting common law rules of procedure 1945; mem. examining bd. Fla. Parole Commn., 1945; chmn. bd. control, Fla. Insts. of Higher Learning, 1945-1949. Dir. Children's Home Soc. of Fla. Mem. Am. (com. on life ins. law, vice chmn., 1944-47, admissions, 1944-48; assn. and adv. spl. com. on public relations 1944-46, administrative law 1945, chmn. Fla. membership com. on ins. sect., 1946-48), Fla. State (pres. 1942-43) and Orange Co. Bar Assns.; Am. Life Convention (legal sect.), Assn. of Life Ins. Counsel (exec. com. 1946-48), Orange Co. Budget Commn. (chmn. 1935-42), Orlando Community Chest

(gen. chmn.), Chamber of Commerce (pres. 1930, nat. council 1940-41), Fla. Blue Key (hon.), Newcomen Soc. Democrat. Baptist. Clubs: Lions Internat. (dist. gov., 35th dist., 1928), Univ., Orlando Country. Author: Life Insurance Law of Florida, 1934; Disability Claims Resort to Equity, 1940; World War II Construction of War Clauses, 1946. Contbr. articles to Fla. Bar Jour. Home: 1701 N. Spring Lake Dr. Office: The Gurney Bldg., Orlando, Fla.

GURNEY, John (gûr'nē), singer; b. Jamestown, N.Y., June 13, 1902; s. Frederick W. and Jessie (Wilcox) G.; A.B., Oberlin Coll., 1924; student Harvard Grad. Sch. of Business, 1926-27; m. Roma Sexton, June 12, 1929; children—Daniel, Celissa. Singer with Am. Opera Co., 1927-28; appeared at Roxy Theatre, N.Y. City, 1928-29, in Ziegfeld Follies, 1930; with Nat. Music League, 1931-34; asso. with Met. Opera Assn., N.Y. City; formerly has done extensive concert work throughout U.S. Appeared in opera at Teatro Colon, Buenos Aires, July-Aug. 1942. Appeared in leading roles in Faust, Tristan and Isolde, Lohengrin, Barber of Seville, Boris Godounoff, Carmen, Boheme, Lucia, Don Giovanni. Home: 7750 Washington St., Riverside, Calif.

GURNHAM, C(harles) Fred(erick), chem. engr.; b. Ludlow, Mass., Oct. 19, 1911; s. George Frederick and Ella Bertha (Hendrick) G.; B.S., Yale, 1932; M.Ch.E., N.Y.U., 1940, D.Eng.Sc., 1942; m. Vivian Wikander, Aug. 25, 1934; children—Sandra Jeanne (Mrs. Richard J. Barman), Diane Wikander, Robert Henry, Roy Frederick. Chemist Smith Paper Co., Lee, Mass., 1932-34; chem. engr. Ludlow (Mass.) Mfg. Assn., 1934-36, Naugatuck Chem. Co. (Conn.), 1936-38; asst. prof. chem. engring. Pratt Inst., 1938-41; chem. engr. Air Reduction Co., Stamford, Conn., 1942-44, Whitney Blake Co., Hamden, Conn., 1944-48; prof., head dept. chem. engring. Tufts Coll., 1949-52, Mich. State Univ., 1952—. Del. from electroplating industry to Nat. Tech. Task Com. on Indsl. Wastes, USPHS, 1950—, vice chmn., 1955—. Distinguished Alumnus citation N.Y.U., 1955. Registered profl. engr., N.Y., Mich. Mem. Am. Assn. Textile Chemists and Colorists, Am. Chem. Soc., Am. Electroplaters' Soc., Am. Inst. Chem. Engrs., Am. Soc. Engring. Edn., Fedn. Sewage and Indsl. Wastes Assns., Sigma Xi, Tau Beta Pi, Phi Lambda Upsilon, Alpha Chi Sigma, Sigma Pi Sigma. Author: Principles of Industrial Waste Treatment, 1955. Home: 602 Evergreen Av., E. Lansing, Mich.

GURR, Lena, artist; b. Brooklyn, N.Y., Oct. 27, 1897; d. Hyman and Ida (Gorodnick) Gurr; ed. pub. sch., high sch. and Brooklyn Training Sch. for Teachers; student of art, Art Students League, N.Y. City, and France; m. Joseph Biel, Nov. 24, 1931 (dec.). Artist in oil, water color, lithography, serigraphy; art teacher, jr. high sch. system, New York, N.Y., 1918-44; represented in permanent collection of Biro-Bidjan Museum, U.S.S.R., oil painting landscape—Nice; lithograph Snowy Vistas bought by Pennell Fund for Library of Congress; oil painting in Tel Aviv, Israel; represented in Am. contemporary art at N.Y. World's Fair, 1939-40; oil paintings Ain Harod Mus. Israel, Heywood Broun Collection, Brandeis U. Collection, Marvin Small Collection; serigraphs in N.Y. Pub. Library, State Library of Calif., Kan. State Coll., University Wis., Va. Mus. of Fine Arts, Reading (Pa.) Mus., Howard U., Coll. Nat. Assn. U. Women; oil painting Sunday Funnies being exhibited in larger museums of United States in Portraits of America exhibition sponsored by Artists for Victory and Pepsi-Cola Co.; has had numerous one-man shows in oil painting and in Serigraphs, Feb. 1949, as well as exhibiting in important shows since 1932, such as: Carnegie Inst.; Corcoran Museum; Phila. Acad.; Virginia Mus.; Metropolitan Museum, etc. Awarded Marcia Brady Tucker prize Nat. Assn. Woman Painters, 1937, 2d prize for oil painting Brooklyn Soc. of Artists, 1943. First Hon. Mention for oil painting by Nat. Serigraph Soc. (paintings by print-makers); hon. mention Brooklyn Soc. Artists, 1949, 51, First Prize for graphics, 1951; purchase prize Nat. Serigraph Soc., 1949; Cooper prize for oil painting Nat. Assn. Women Artists, 1950. Graphic prize for lithograph, 1952; Award for oil painting by Com. for Dem. Living, 1951; 2d prize for oil painting Caravan Gallery, 1954; medal of honor for oil painting, Nat. Assn. Women Artists, 1954. Mem. Artist League of America, National Association Women Artists, New York Society Women Artists, Brooklyn Society Artists, Audubon Artists, National Council of Arts, Sciences and Professions, Artists Equity, An American Group, Boston Printmakers, Am. Color Print Soc. Home and studio: 71 Remsen Av., Brooklyn 12, N.Y.

GUSHMAN, John Louis, corp. exec.; b. Lima, O., May 29, 1912; s. Louis Alexis and Belle (Whitney) G.; B.A., Ohio State U., 1934, LL.B., 1936; certificate of completion Inst. Management, Northwestern, 1953; m. Helen Louise Little, Sept. 11, 1937; children—Sally Louise, Susan Little, John Louis. Admitted to Ohio bar, 1936; practiced law with Williams, Eversman & Morgan, Toledo, 1936-47; counsel glass container div., mem. legal dept. Owens-Ill. Glass Co., 1947-53, v.p. adminstrv. div. since 1953; dir. Owens-Ill. Inter-Am. Corp., Fidelity Coal & Supply, Inc., Lima. Treas. Lucas Co. (O.) Republican Exec. Com., 1947-52, mem. finance com. since 1947. Served as maj., USAAF, World War II. Mem. Toledo Jr. Bar Assn. (pres., 1941), Toledo Bar Assn. (mem. exec. com., 1946-52), Ohio Bar Assn., Am. Bar Assn. (anti-trust law sect., corp., banking, bus. law sect.), Am. Judicature Soc., Air Force Assn., Phi Beta Kappa, Phi Delta Theta, Order of Coif. Presbyn. (deacon, past chmn. bd. trustees Collingwood Presbyn. Ch., Toledo). Home: 4137 Halifax Rd., Toledo 6. Office: Box 1035, Toledo 1.

GUSSETT, Norwick Bernard, utilities exec.; born Corpus Christi, Tex., Dec. 27, 1899; s. Horatio de Columbus and Henrietta (Barnard) G.; B.S., U. Tex., 1921; m. Sarah White, Nov. 30, 1926; children—Sarah Elizabeth, Mary Gayle. With San Antonio Pub. Service Co. (and successor City Pub. Service Bd.), San Antonio, 1926-49, various management capacities, prin. exec., 1949; pres. Ia. Power & Light Co. since 1950, also dir.; trustee Equitable Life of Ia.; dir. Iowa-Des Moines National Bank. Served as Reserve officer C.E., U.S. Army, 1923—, lt. col., World War II. Decorated Legion of Merit. Profl. engr., Tex. and Ia. Fellow Am. Inst. E.E.; mem. A.S.M.E., NAM (dir.), Des Moines C. of C. (dir.), Alpha Tau Omega. Clubs: Des Moines, University (Chgo.); Wakonda Country. Home: 3500 Arapahoe Dr. Office: 823 Walnut St., Des Moines.

GUSTAFSON, Alrik, educator, author; b. Sioux City, Ia., Apr. 23, 1903; s. Anders and Elizabeth (Peterson) G.; Ph.B., U. Chgo.; 1925, Ph.D. (fellow English, 1926-27, fellow comparative lit., 1933-34), 1935; Am.-Scandinavian Found. fellow, Upsala (Sweden) U., 1927-28; research resident, Lunds (Sweden) U., 1934; m. Cleyonne Trafford, Oct. 23, 1936. Prof. English, comparative lit., Augustana Coll., Rock Island, Ill., 1929-33, mem. faculty Cornell U., 1933-39; prof. Scandinavian lit. U. Minn. since 1939, dir. program Scandinavian Area Studies 1948—. Knighted Royal Order of North Star, Sweden, 1952. Guggenheim fellow, 1945-46. Active fgn. mem. Vetenskapssocieteten i Lund, 1948; life mem. Strindbergssällskapet; mem. Am. Educational Theatre Assn., Acad. Polit. Sci., Mod. Lang. Assn. Am., Am.-Scandinavian Found., Am. Nat. Theatre and Acad. Author: Six Scandinavian Novelists, 1940. Editor: Scandinavian Plays of the 20th Century, 1944, 51. Contbr. Columbia Dictionary of Modern European Literature, 1946, to Am., Swedish publs. Asso. editor Symposium since 1948. Home: 2154 Commonwealth Av., St. Paul 8. Office: U. Minn., Mpls. 14.

GUSTAFSON, Dwight Leonard, educator; b. Seattle, Apr. 20, 1930; s. Carl Leonard and Rachel Doris (Johnson) G.; B.A., Bob Jones U., 1952, M.A., 1954; m. Gwendolyn Anne Adams, May 28, 1952; 1 dau., Dianne Marie. Grad. asst., depts. theory and voice, div. music Bob Jones U., 1952-54, acting dean sch. fine arts, 1954—; condr. univ. orchestra, chapel choir, prodn. staff U. Opera Assn. Mem. S.C. Edul. Assn. Address: Bob Jones U., Greenville, S.C.

GUSTAFSON, Gilbert Eugene, radio mfg. exec.; b. Rock Island, Ill., Nov. 15, 1905; s. Gustaf A. and Hannah C. (Swanson) G.; student Augustana Coll., Rock Island, 1925; E.E. (honorary), Stevens Institute Technology; m. Norma M. Militzer, October 10, 1929; children—Warren N., David F., Gail L., Steven. Began in engring. dept. Zenith Radio Corp., 1925-27; chief engr. WJAZ Broadcast Station; engr. dept. Zenith Radio Corp., 1932-34, chief engr., 1934-43, v.p. in charge engring. since 1943. Fellow, Inst. of Radio Engrs.; mem. Am. Radio Relay League. Lutheran. Club: Radio Engineers (Chicago). Home: 1423 Lathrop St., River Forest, Ill. Office: 6001 W. Dickens Av., Chicago.

GUSTAFSON, J(ohn) K(yle), mining geologist; b. Chicago, Mar. 13, 1906; s. Lewis and Irene Stoddard (Baker) G.; A.B., Washington U., St. Louis, 1927; A.M., Harvard, 1928, Ph.D., 1930; m. Elizabeth Brigham, June 11, 1930; children—Lewis Brigham, Judith, Andrew Baker. Austin teaching fellow in physiography, Harvard, 1928-29; in charge Toronto office, Hollinger Exploration Ltd., 1939-42, 1st Hollinger expedition to Labrador and Ungava, 1942; advisor Metals Reserve Co., Washington, 1942-44; chief geol. Newmont Mining Corp., Magma Copper Co. and affiliated cos., 1944-49; cons. Zinc Corp. Ltd., New Broken Hill Consol. Ltd., Australia, 1947; consulting geologist M. A. Hanna Co., 1950—; v.p. Hanna Coal and Ore Corporation, 1953—. Director raw materials, U.S. Atomic Energy Comma., 1947-48, manager raw materials operations, 1948-49, mem. adv. com. raw materials since 1950; Nat. Sci. Found. adv. panel mineral exploration resrch. since 1952. Fellow Geol. Soc. Am.; Society of Economic Geologists, American Institute Mining and Metall. Engrs., Canadian Inst. Mining and Metall., Sigma Chi, Phi Beta Kappa, Sigma Xi. Club: Cosmos (Washington). Home: 1117 Forest Rd., Lakewood 7, O. Office: 1300 Leader Bldg., Cleve. 14. ☆27

GUSTAFSON, Wesley A., neurosurgeon; b. Waukegan, Ill., Mar. 5, 1909; s. Axel and Victoria (Johnson) G.; M.D., U. of Ill., 1934; married Jennie Robinson; 2 sons, 1 dau. Intern, 1933-34, resident neurosurgery, 1934-35, resident general surgeon, 1935-37, asso. neuro-surg. (all at Ill. Research and Edn. Hosp.); fellow neuro-pathol. Albert Merritt Billings Hosp., 1937-38; clerk, Nat. Hosp., London, Eng., 1938; fellow neuro-surg., Lahey Clinic, Boston, 1938-39; attending neuro-surg., Henrotin, Augustana, Garfield Park, Ravenswood, hospitals; cons. neuro-surgeon Great Lakes Naval Hospital, U.S. Marine Hosp., Bethany Hosp. Asso. prof. neuro-surg., U. of Ill. Served as lt. col., Med. Corps, Army U.S., 1946. Specialist in nerve surgery of heart disease. Mem. A.M.A., Am. Acad. Neurol. Surg., Chicago Neurol. Soc., Chicago Surg. Soc., Harvey Cushing Soc., Nu Sigma Nu, Sigma Xi. Club: University. Contbr. articles in field to med. jours. Home: 2129 Central Park, Evanston. Office: 700 N. Michigan Av., Chicago.

GUSTAV VI ADOLF, King of Sweden; b. Stockholm, Sweden, Nov. 11, 1882; s. King Gustaf V and Victoria, Princess of Baden; ed. pvt. tutors; student U. Uppsala, 1902-03, U. Oslo, 1903-04; hon. degrees: U. Lund, 1918, Princeton, Yale, and Clark univs., 1926, Cambridge U., 1929, Dorpat U., 1932, Harvard, 1938. Stockholm University, 1944, Helsingfors University, 1952; married Margaret, Princess of Great Britain and Ireland, June 15, 1905 (deceased 1920); children—Gustaf Adolf, Duke of Vasterbotten (deceased 1947); Sigvard; Ingrid, Queen of Denmark; Bertil, Duke of Halland, Carl Johan; married 2d, Lady Louise Mountbatten, former Princess of Battenberg, Nov. 3, 1923. Crown Prince, 1907-50, King of Sweden since 1950. Commd. to the Army, 1902, advanced through grades to gen., 1932. Promoter humanistic research in general in Sweden; an organizer Swedish humanistic scholarship; a founder and pres. Swedish Archaeol. Inst. in Rome, 1925, in Athens, 1948; pres. Humanistic Research Fund, 1928-50, Royal Acad. Hist. and Antiquities, 1945-40, Swedish-Chinese Research Com. from its foundation 1922; of Swedish Cyprus Com. since 1926. Active part in archaeol. excavations in Sweden, Greece, Cyprus and China. Pres. Swedish Olympics com., 1912. Mem. Swedish Sports Fedn. (pres. 1903-33), Central Assn. Promotion Athletics (pres. 1907-33), Nat. League Against Tuberculosis (hon. pres.), Swedish Export Assn. (hon. pres.); fgn. mem. Académie des Inscriptions et Belles Lettres; mem. numerous other Swedish, fgn. socs., clubs. Interested in archaeology and art, particularly ancient Chinese art. Address: Royal Palace, Stockholm, Sweden.

GUSTAVSON, Reuben Gilbert, chancellor; born Denver, Colo., Apr. 6, 1892; s. James and Hildegard Charlotte (Silen) G.; A.B., U. of Denver, 1916, A.M., 1917; Ph.D., U. of Chicago, 1925; D.Sc., Regis Coll., James Millikan U., Doan Coll., U. Me., U. Fla.; L.H.D., U. Denver, LL.D., Colo. Coll., U. Me., Creighton U., U. Pitts.; H.H.D., U. Neb.; m. Edna Marie Carlson, June 15, 1918; children—Charlotte Marie, Russell Gilbert. Instr. in chemistry, Colo. Agrl. Coll., 1917-18, asst. prof., 1918-19, asso. prof., 1919-20; asst. prof., U. Denver, 1920-21, asso. prof., 1921-27, prof., 1927-37; prof. chemistry and chmn. dept., U. Colo., 1937-45; prof. chemistry and dean of graduate sch., 1942, president, U. of Colo., 1943-45; vice pres., and dean of faculties, U. of Chicago, 1945-46; vis. prof., 1929-30; chancellor U. Neb. since 1946. Bd. govs. Argonne Nat. Lab., 1945-50; pres., exec. dir. Resources for the Future, Inc. Decorated Knight Order of North Star (Sweden). Fellow Chgo. Gynecol. Soc. (hon.); mem. Am. Inst. Chemists, Am. Med. Soc. (asso.), Am. Fedn. Biochemists, Soc. for Study Internal Secretions, Svensk Kemist Samfundent, Phi Beta Kappa, Sigma Xi, Phi Sigma, Phi Lambda Upsilon, Tau Beta Pi, Sigma Phi Epsilon. Clubs: Teknik, Cactus. Contbr. to Jour. Am. Chem. Soc., Jour. A.M.A. Address: 6309 Newburn Dr., Washington 16.

GUSTE, William Joseph, Sr. (gust), lawyer; b. New Orleans, Sept. 29, 1893; s. Edward F. and Delia (Murray) G.; A.B., Tulane, 1913, LL.B., 1915; m. Marie Louise Alciatore, July 6, 1921; children—William Joseph, Roy Francis, Rev. Robert Ignatius, Jules Anthony. Admitted to La. bar, 1915; practice of law, New Orleans since 1915; sr. partner Guste, Barnett & Redmann, since 1915; instr. dept. law, Loyola U., 1922-28; atty. Housing Authority, New Orleans. Dir. community chest, New Orleans; chmn. Parish, New Orleans Depts. Pub. Welfare; pres. Nat. Housing Conf., 1947-48, mem. nat. bd. since 1944. Mem. Nat. Assn. Housing Ofcls. (regional pres.), Assn. Commerce (chmn. members' council), New Orleans, Am., La. bar assns., Phi Beta Kappa. Elks. K.C. Club: Young Men's Business (past pres.). Home: 2200 Napoleon Av. Office: National Bank of Commerce Bldg., New Orleans.

GUSTIN, Albert L., Jr., business exec.; b. Kansas City, Mo., 1904; grad. U. Pa., 1927. Dir. Commerce Trust Co.; pres. Gustin-Bacon Mfg. Co. Address: 210 W. 10th St., Kansas City 6, Mo.

GUSTIN, Harley Wemple, lawyer; b. Salt Lake City, Apr. 22, 1902; s. Frank Jasper and Dora (Harley) Gustin; LL.B., University Utah, 1924; married Margaret Strunk, December 7, 1945; children—(by previous marriage) Violet Eugenia (Mrs. John C. McKay), Beverly Jane (Mrs. K. F. Campbell), Frank Johannesen. Admitted to Utah bar, 1924, and since practiced in Salt Lake City; member firm Gustin, Richards & Mattsson since 1950. Asst. dist. atty., 3d Jud. Dist. Utah, 1933-34; mem. Salt Lake City Bd. Edn., 1933-39. Mem. Utah State (commr. 1948), Am. and Salt Lake Co. (pres. 1951) bar assns., S.A.R., Sigma Chi, Delta Theta Phi. Episcopalian. Mason (Shriner), Elk. Club: University. Home: 1107 E. South Temple, Salt Lake City 3. Office: Walker Bank Bldg., Salt Lake City 1.

GUSTINE, A. N., corp. exec.; b. Hartford, Mich., Feb. 12, 1900; s. Arthur W. and Ada (McMillen) G.; B.S., U. Mich., 1921; D.C.S. (hon.), Cleary Coll.; m. Pauline Gertrude McCormick, Jan. 17, 1936; children—Noreen McCormick, Barbara Jean, Bruce Donald. Draftsman King-Seeley Corp., 1924, mgr., 1929-37, director, 1930—, vice president charge mfg., 1937-46, vice president, general manager, 1946-47, president, 1947—; director Ann Arbor Bank. Clubs: Detroit Athletic, Ann Arbor, Barton Hills Country. Home: 421 Highland Rd. Office: 315 S. First St., Ann Arbor, Mich.

GUTENBERG, Beno (goo'tĕn-bĕrg), prof. geophysics; b. Darmstadt, Germany, June 4, 1889; s. Hermann and Pauline (Hachenburger) G.; student Technische Hochschule, Darmstadt, 1907-08; Ph.D., U. of Göttingen, 1911; m. Hertha Dernburg, Aug. 17, 1919; children—Arthur, Stephanie. Came to U.S., 1930, naturalized, 1936. Began as asst. in central office Internat. Seismol. Assn., Strasbourg, 1913; prof. geophysics, U. of Frankfurt am Main, 1926-30; professor

geophysics, Calif. Inst. Tech., Pasadena, since 1930. Pres. Internat. Assn. for Seismology and Physics of Interior of Earth, 1951-54. Awarded Prix de Physique du Globe, Acad. Royal de Belgique. Served in German Army, World War, 1914-18. Recipient William Bowie Medal, 1953. Fellow Royal Astron. Soc.; fgn. mem. Geol. Soc. London; member Seismol. Soc. Am. (pres. 1945), Am. Meterol. Society, Geol. Society America, Am. Phys. Soc., American Assn. Petroleum Geologists, American Geophys. Union, A.A.A.S., Soc. Exploration Geophysicists, National Acad. Sci.; hon. mem. Royal Soc. New Zealand; corr. mem. Finnish Geog. Soc.; foreign mem. Academy Lincei, Rome; Swedish Acad. Science; Finnish Acad. Letters and Science. Author: Seismicity of the Earth (with C. F. Richter), 1949. Author, co-author or editor several books pub. in Germany; also more than 150 scientific papers. Editor: Internal Constitution of the Earth. Made first exact determination of radius of earth's core; regarded as authority on earthquakes. Home: 526 S. Sierra Vista Av., Pasadena 10. Office: Seismological Laboratory, 220 N. San Rafael Av., Pasadena 2, Cal.

GUTERMAN, Carl Edward Frederick (gōōt'ĕr-mân), plant pathologist; b. West Springfield, Mass., Oct. 27, 1903; s. Hans Wilhelm and Edith Arbella (Williams) G.; B.Sc., Mass. State Coll., 1925; Ph.D., Cornell, 1930; m. Hilda La Verne Kelly, July 7, 1926; children—Phyllis May, Donald Carl; married 2d Mary M. Wetzsteon, July 21, 1949; step-children—Ross D. Wetzsteon, R. Scott Wetzsteon. Assistant plant pathology, Cornell, 1925-27, lily disease investigation fellow, 1927-30, asst. prof., 1930-36, prof. since 1936, asst. dir. Agr. Expt. Sta., 1936-42, dir. since 1942; dir. research, N.Y. State Coll. Agr. and N.Y. State Coll. Home Econs. (Cornell), since 1942. Mem. food protection com. Nat. Research Council 1950-53, N.Y. State Council, U.S. Dept. Agr., 1948—, N.Y. State Agr. Mobilization Commn., 1951-54. Dir. Cornell Research Found. Fellow A.A.A.S.; mem. Am. Inst. Biol. Scis., Am. Phytopath. Soc. (plant disease prevention com. 1944-48), Forest City Grange, N.Y. State Agr. Soc., Land Grant College Assn. (chmn. expt. sta. sect. 1952-53, sec. div. agr. 1952-53), Kappa Sigma, Gamma Alpha, Phi Kappa Phi, Sigma Xi. Unitarian. Clubs: Cornell of Ithaca, Statler. Contbr. articles on plant diseases. and adminstrn. of agrl. research. Home: "The Byway," Forest Home, Ithaca, N.Y.

GUTERMUTH, Clinton Raymond (gū tĕr'-muth), conservationist, naturalist; born Fort Wayne, Indiana, August 16, 1900; son of Henry Christian and Alice Virtue (Zion) G.; student Univ. of Notre Dame (South Bend), 1918-19; grad. Am. Inst. Banking, 1927, post grad work, 1927-28; m. Ila Bessie Horm, Mar. 4, 1922. Asst. casnier St. Joseph Valley Bank, Elkhart, Ind., 1922-34; dir. div. of edn., Ind. Dept. of Conservation, Indianapolis, 1934-40, dir. div. fish and game, 1940-42; Ind. rent dir. O.P.A., Indianapolis, 1942-45; exec. sec. Am. Wildlife Inst., Washington, D.C., 1945-46, vice pres. Wildlife Management Inst. (successor of former inst.), since 1946. Sec. and mem. bd. trustees, N. Am. Wildlife Foundation, Inc.; mem. bd. trustees, Stronghold (Sugarloaf Mtn.) Inc.; sec. Natural Resources Council of Am.; exec. com. Am. Com. Internat. Wildlife Protection. Mem. (life) Nat. Rifle Assn. (life), Izaak Walton League of America, Outdoor Writers Assn. of Am., (hon.) The Wildlife Society (trustee), American Nature Association, Wilderness Society, Sport Fishing Institute, American Fisheries Soc., Internat. Assn. Game, Fish and Conservation Commrs., Am. Forestry Assn., Am. Soc. Range Management, Nat. Audubon Soc., Soil Conservation Soc., Friends of Land, Arctic Inst. N. America, Zool. Soc. (N.Y.), Mason (32°, K.T.). Clubs: Cosmos, Nat. Press (Washington, D.C.); Explorers, Boone and Crockett, New York City; (hon.) Booneville (Ind.) Press, Elkhart (Ind.) Conservation, Miami (Fla.) Sailfish, Tanana Valley (Alaska) Sportsmen's. Author: Where to Go in Indiana, Official Lake Guide, 1938; Quips and Queries page on natural history, Outdoor Indiana, 1934-42; W.M.I. bi-weekly Outdoor News Bulletin, since 1947. Co-author: The Fisherman's Encyclopedia, 1950; The Standard Book of Fishing, 1950. Program chairman annual North Am. Wildlife Conf. Numerous articles and lectures on various phases of natural resource restoration. Home: 4801 Connecticut Av. N.W., Washington 8. Office: Wire Bldg., Washington, 5.

GUTHE, Carl Eugen (gōōt'ä), anthropologist; b. Kearney, Neb., June 1, 1893; s. Karl Eugen and Clara Belle (Ware) G.; B.S., U. of Mich., 1914; A.M., Harvard, 1915, Ph.D., 1917; m. Grace Ethel McDonald, Sept. 12, 1916; children—Karl Frederick, Alfred Kidder, Marjorie Belle (dec.), James McDonald. Austin teaching fellow, Harvard Univ., 1915-17; asso. dir. Andover-Pecos Expdn., Phillips Acad., Andover, Mass., 1917-21; research asso. in Middle Am. archæology, Carnegie Instn., Washington, 1921-22; asso. dir. anthropology Univ. Museums, U. of Mich., 1922-29; dir. Mus. of Anthropology, U. of Michigan, 1929-43; chmn. div. social sciences, U. of Mich., 1935-38; dir. Univ. Museums, U. of Mich., 1936-43; dir. N.Y. State Mus., 1944-53, N.Y. State Sci. Service, 1945-53; research asso. Am. Assn. Museums, 1953—. Chmn. Com. State Archaeol. Surveys, Nat. Research Council, 1927-37; chmn. Div. Anthropology and psychology, Nat. Research Council, 1938-41; chmn. board Lab. of Anthropology, Santa Fe, 1936-39; president Midwest Museum Conference, 1940-43. Has made excavations in New Mexico, Guatemala, and Philippine Islands. Mem. Soc. Am. Archaeology (pres. 1945-46), Am. Anthropol. Assn., N.Y. State Archaeol. Assn. (pres. 1947-49, 49-51), A.A.A.S., Am. Assn. Museums, Sigma Xi, Phi Kappa Phi, Delta Tau Delta. Author: Pueblo Pottery Making, 1925; also pamphlets and articles in jours. Home: 845 Brookwood Av., Ann Arbor, Mich. Office: American Association of Museums, Washington 25.

GUTHEIL, Emilian Arthur (goot-hile), physician; b. Czerlany, Poland, Jan. 21, 1899; s. Jacob and Regina (Baar) G.; M.D., U. of Vienna, 1930; m. Lilly Heitlinger, Mar. 15, 1935; children—Thomas Gordon, John Gordon. Came to U.S., 1937, naturalized, 1942. Neuro-psychiatric U. Clinic, Vienna, 1932-34; personal asst. to psychoanalyst, Dr. Wm. Stekel, 1921-36; co-founder active-analytic clinic, Vienna, 1932, Mt. Sinai Hosp., N.Y. City, psychiatric clinic, 1937-42; dir. edn. and instr. Postgrad. Center for Psychotherapy, N.Y. City since 1949. Diplomate Am. Bd. Psychiatry and Neurology. Mem. Assn. for Advancement Psychotherapy (founder; sec., treas., 1940-50; pres.), A.M.A., Am. Psychiat. Assn., N.Y. Soc. Clin. Psychiatry, Nat. Com. for Mental Health, N.Y. Co. Soc. Author books including: The Handbook of Dream Analysis, 1951. Editor Am. Jour. Psychotherapy since 1947. Author articles. Address: 16 W. 77th St., N.Y.C. 24. *

GUTHEIM, Frederick (gōōt'hīm), writer; b. Cambridge, Mass., Mar. 3, 1908; s. August George and Augusta (Meiser) G.; A.B., U. of Wis., 1931; grad. student pub. adminstrn. U. of Chicago, 1933-35; m. Mary Purdon, June 8, 1935; 1 son, Nicholas. Jr. staff mem. Inst. for Govt. Research, Brookings Instn., 1931-33; exec. sec. Ill. Housing Assn., 1934; adv. archtl. editor Am. Guide Series, 1936; cons. on govt. Bd. of Design, N.Y. World's Fair, 1937; program dir. U.S. Golden Gate Expn. Com., 1937; asst. information dir. U.S. Housing Authority, 1938-40; cons. to adminstr. Fed. Works Agency, 1941-43; asst. chief Fr. Mission for Urbanism and Reconstruction, Washington, 1945-46; prin. urban development specialist Nat. Housing Agency, 1946-47; spl. staff writer N.Y. Herald-Tribune, 1947-50; asst. exec. dir. Am. Inst. Architects, 1950-53; cons. in planning and archtl. research projects, including those at Columbia U. and U. Mich., since 1953; commr. Upper Montgomery County (Md.) Planning Com.; v.p. Nat. Capital Regional Planning Council; dir. Center Met. Regional Studies. Served with U.S.A., 1943-45. Mem. Soc. Archtl. Historians (bd. dirs.), Am. Inst. Planners, Am. Soc. Pub. Adminstrn. Author: Houses for Family Living, 1948; Rethinking Urban Redevelopment (with Coleman Woodbury), 1949; The Potomac, 1949; Housing as Environment, 1953. Editor: Frank Lloyd Wright on Architecture, 1941; adv. editor for architecture and planning Mag. of Art, 1935-40; corr. editor Urbanistica, Progressive Architecture. Contbr. to mags. and profl. jours. Home: Mt. Ephraim, Dickerson, Md. Office: Transportation Bldg., Washington.

GUTHERY, Howard Frederick ◎ V. 28.

GUTHMAN, Edwin O. (gŭth'man), newspaper reporter; b. Seattle, Aug. 11, 1919; s. Otto and Hilda (Leiser) G.; A.B., U. Wash., 1941; m. Jo Ann Cheim, July 6, 1947; 2 sons, Lester, Edwin. Reporter Seattle Star, 1946-47, Seattle Times since 1947. Entered U.S. Army, 1941, commd. 2d lt., 1942, advanced to capt., 1945; served as reconnaissance officer, 339th Inf. Regt., 85th Div., E.T.O.; disch., 1946. Recipient Purple Heart, Silver Star. Awarded Pulitzer prize for nat. reporting, 1949. Awarded Nieman Fellowship to Harvard, 1950-51. Mem. Sigma Delta Chi. Home: 2561 28th Av. W., Seattle 99. Office: Seattle Times, Seattle 11.

GUTHMANN, Harry George (gŭth'mān), finance; b. East Syracuse, N.Y., Dec. 16, 1896; s. Martin and Margaret D. (Storer) G.; A.B., Syracuse U., 1917; M.B.A., New York U., 1921; Ph.D., U. of Chicago, 1929; m. Bernice Jones Montgomery, 1930. Certified pub. accountant; instr., later asst. prof., Syracuse U., 1917-22; asso. prof., U. of Tex., 1922-25; with Northwestern Univ. since 1927, prof. finance since 1935, Morrison prof. since 1949. Trustee, Teachers Ins. and Annuity Assn., 1947-51. Mem. Am. Econ. Assn., Am. Finance Assn. (pres. 1946), Am. Assn. U. Profs., Phi Beta Kappa, Beta Alpha Psi, Beta Gamma Sigma, Alpha Kappa Psi. Clubs: University (Evanston), Investment Analysts. Author books, latest: Corporate Financial Policy (with H. E. Dougall), 1955. Contbr. to financial publs. Cons. on finance and investments. Home: 718 Noyes St., Evanston, Ill.☆27

GUTHRIE, Alfred Bertram, Jr., (gŭth'rĭ), author, educator; b. Bedford, Ind., Jan. 13, 1901; s. Alfred Bertram and June (Thomas) G.; student U. Wash., 1919-20; A.B., U. Mont., 1923, Litt. D., 1949; Nieman Fellowship, Harvard, 1944-45; m. Harriet Larson, June 25, 1931; children—Alfred Bertram, III, Helen Larson. Reporter Lexington, (Ky.) Leader, 1926-29, city editor and editorial writer, 1929-45, exec. editor, 1945-47; teacher creative writing, U. Ky., 1947-52. Awarded Pulitzer Prize for distinguished fiction, 1950. Author: The Big Sky, 1947; The Way West, 1949. Contbr. stories and articles to mags.; author screen plays. Home: 520 Third Av. N., Great Falls, Mont.

GUTHRIE, Donald, surgeon; b. Wilkes-Barre, Pa., June 23, 1880; s. George W. and Sarah Hollenback (Wright) G.; Ph.B., Yale Univ., 1901; M.D., U. of Pa., 1905; D.Sc., Lafayette College, 1937; m. Emily Franklin Baker, Dec. 2, 1916. Mem. surg. staff Mayo Clinic, Rochester, Minn., 1906-09; surgeon in chief Robert Packer Hosp. since 1910 and head of Guthrie Clinic, Sayre, Pa.; director Lehigh Valley R.R.; professor clinical surgery Grad. Sch. of Med. of University Pa.; prof. surgery Hahnemann Med. Coll., 1952—. Fellow Am. Coll. of Surgeons (gov.), So. Surg. Assn., Am. Surg. Assn., Surg. Research Soc.; mem. A.M.A., Pa. Med. Soc. (ex-pres.), Internat. Soc. Surgery, Royal Acad. of Medicine (Rome), Coll. of Phys. of Phila., Alumni Assn. of Mayo Found. (ex-pres.), Assn. R.R. Chief Surgeons, Conf. Bd. Physicians in Industry, Am. Bd. of Surgery, Royal Med. Soc. Budapest, Am. Goiter Assn., Soc. Medicine and Surgery Rio de Janeiro (hon. mem.), Am. Assn. for Surgery of Trauma, S.R., Sons of Colonial Wars, Delta Psi. Hon. mem. Internat. Bus. Machines Corp. Republican. Episcopalian. Clubs: Yale, Union, Anglers (N.Y.); Blooming Grove Hunting and Fishing (Hawley, Pa.); Rittenhouse, St. Anthony, Racquet (Phila.). Contbr. to profl. jours. Home: Sayre, Pa.

GUTHRIE, Edwin Ray (gŭth'rē), prof. psychology; b. Lincoln, Neb., Jan. 1, 1886; s. Edwin Ray and Harriet (Pickett) G.; A.B., U. of Neb., 1907, A.M., 1910; Harrison fellow, U. of Pa., 1910-12, Ph.D., 1912; LL.D., U. of Neb., 1945; m. Helen Macdonald, June 16, 1920; 1 son, Peter Macdonald. Teacher U. of Wash., Seattle, since 1914, successively instr., asst. prof., asso. prof., prof. of psychology, prof. psychology since 1943, dean grad. sch., 1943-52, executive officer, academic personnel, 1947-52. Chief consultant psychologist, Military Intelligence Service, July 1941-September 1942; head psychologist, and during November member planning bd., Overseas Br., Office of War Information, Sept.-Nov. 1942. Served as 2d lt., Field Arty., U.S. Army, Sept.-Dec. 1918. Mem. Am. Psychol. Assn. (pres. 1944), A.A.A.S. (president Pacific div., 1954-55), American Academy Arts and Sciences, Philos. Assn., Phi Beta Kappa, Sigma Xi. Author textbooks. Translator (with Helen Guthrie): Principles of Psychotherapy (Pierre Janet), 1924. Contbr. sci. jours. Home: 3914 Belvoir Pl., Seattle 5.☆27

GUTHRIE, Hunter, clergyman, educator; b. N.Y. City, Jan. 8, 1901; s. Jacob Francis and Mary (Ross) G.; student Fordham High Sch., 1913-17; A.B., Woodstock (Md.) Coll., 1923, A.M., 1924; S.T.D., Gregorian Univ., Rome, Italy, 1931; student Tronchiennes, Belgium, 1931-32; student Univ. Berlin, Munich, Freiburg, Paris, 1932-37; Dr. de. l'U., Univ. Paris, 1937. Entered Soc. of Jesus, July 30, 1917; ordained priest Roman Cath. Ch., 1930, last vows, Paris, Aug. 14, 1934. Instr. rhetoric English, Latin, Virgan Sem., P.I., 1924-25, English, Latin, econ., Ateneo de Manila, P.I., 1925-27; prof. hist. of philos., Woodstock Coll., 1937-40; prof. and head grad. philos., Fordham, 1940-43; dean grad. sch. Georgetown U., 1943-49, pres. and rector, 1949-52; prof., head dept. philosophy, St. Joseph's Coll., 1952—. Latin American Specialist Dept. State, 1954. Decorated Grand Cross of Alfonso X el Sabio (Spain), Officer of Legion of Honor and Merit (Haiti). Member of Internat. Mark Twain Soc., Catholic Commn. for Intellectual and Cultural Affairs (co-founder), Am. Cath. Philos. Assn., Am. Acad. Polit. and Social Sci., Nat. Cath. Edn. Assn., U.S. Commn. on Reconstrn. Ednl. Inst. of Religious Studies (mem. com., guest prof.), Assn. Am. Colls. (vis. prof.), Medieval Acad. Am., Am. Philos. Assn. Med., Ednl., and Sci. Adv. Council, Nat. Fund Med. Edn. Author: Modern Trends in Am. Culture, 1923; Introduction au problème de l'hist. de la Philosophie, 1937; Symposium on American Catholic Education, 1941. Asst. editor Dictionary of Philosophy. Home: St. Joseph's Coll., Phila. 31.

GUTHRIE, James Alan, newspaper publisher, editor; b. San Bernardino, Calif., Sept. 14, 1888; s. William J. and Anna (Lawson) B.; ed. pub. schs., Calif.; m. Grace E. Kelley, Jan. 8, 1913; children—James K., Kathleen E. (Mrs. Kathleen Guthrie Lonergan). Reporter, news editor, managing editor, San Bernardino Daily Sun, 1909-37, editor since December 1, 1937; president The Sun Co.; director Riverside Press Corp., Acme Colorprint Co., Pioneer Title Ins. & Trust Co.; adv. bd. Bank of Am. Chmn. pub. information com. San Bernardino Co. and City Def. councils; chmn. Cancer Soc. campaign, 1949; chmn. pub. relations San Bernardino War Chest, San Bernardino Red Cross and U.S.O.; dir. Nat. Orange Show, v.p. 1953. Recipient several awards for community service; Laymen's Citation award, U. Redlands, 1952. Mem. adv. bd. Automobile Club of So. Calif.; member board directors (president 1946) San Bernardino Chamber of Commerce; member San Bernardino County War Savings Com.; member Calif. Highway Commission; treasury Patton State Hospital, 1919-23; member American Soc. Newspaper Editors. Sigma Delta Chi. Presbyterian (mem. bd. dirs. First Ch., 1938-43). Native Sons of Golden West. Clubs: California (Los Angeles); Sutter (Sacramento). Home: 545 17th St. Office: 399 D St., San Bernardino, Calif.

GUTHRIE, John A(lexander), educator; b. Aberdeen, Scotland, July 20, 1907; s. John P. and Margaret (Rutherford) G.; A.B., U. of Manitoba, 1929; A.M., U. of Wis., 1932; Ph.D., Harvard, 1939; m. Ida Waldon, Sept. 13, 1938; children—Frances, Gordon. Came to U.S., 1931, naturalized, 1943. Instr., Harvard, 1938-40; asst. prof. econ., State Coll. of Wash., 1940-43, asso. prof., 1943-47, prof. econ. and dir. bur. econ. and business research, since 1947. Mem. Am., Western (pres., 1950) econ. assns., Pacific Coast Social Sci. Research Council. Author: The Newsprint Paper Industry: An Economic Analysis, 1941; The Economics of Pulp and Paper, 1950. Home: 1403 Upper Dr., Pullman, Wash.

GUTHRIE, M. E., v.p. Armour & Co., Union Stock Yards, Chgo.*

GUTHRIE, Paul Newman, economist, labor historian, arbitrator; b. Greene County, Tenn., Dec. 3, 1903; s. William Lawson and Sally L. (Berry) G.; A.B., U. of Tenn., 1926; B.D., Union Theol. Sem., N.Y. City, 1932; M.A., Columbia, 1932, Ph.D., 1946; m. N. Mary Sheaffer, Aug. 27, 1932; children—Paul Newman, Jr., Robert Sheaffer. Asso. prof. economics and sociology Randolph-Macon Woman's Coll., Lynchburg, Va., 1935-40, prof., 1940-42; dir. Disputes

Div., Region IV, Nat. War Labor Bd., 1943-44, vice chmn. and pub. mem., 1944-46; chmn. So. Textile Commn., 1945; dir. Wage Stabilization Div., Nat. Wage Stabilization Bd., 1946; prof. economics U. of N.C. since 1946; arbitrator of labor disputes since 1946; pub. mem. W.S.B., Region IV, 1951-52, Washington, since 1952. Referee for the Nat. R.R. Adjustment Bd. Mem. Am. and So. econ. assns., Nat. Acad. of Arbitrators (bd. govs.). Democrat. Author: (with others), The Path I Trod, 1940. Home: Chapel Hill, N.C.

GUTHRIE, Robert ◎ V. 28.

GUTHRIE, Robert R., mcht. and banker; b. Paducah, Ky., Jan. 22, 1890; s. Elbridge and Mary (McElroy) G.; ed. Paducah High Sch.; student Centre Coll., 1910; m. Betty McKenzie, 1938; children—Demia, Robert R., Mary. Owned and operated E. Guthrie Co., dept. store, Paducah, 1910-38; mem. N.Y. Exchange firm, 1930-36; mem. N.Y. Cotton Exchange, N.Y. Coffee and Sugar Exchange, N.Y. Commodity Exchange, 1934-36; mem. bd. dirs. Interstate Dept. Stores, 1935-38, Phoenix Securities Corp., 1937-39, White Sewing Machine Corp., Cleveland, 1937-42, Allied Stores Corp., N.Y. City, since 1938, Childs Co., N.Y. City, since 1940; pres. Guthrie Investment Co., Paducah, since 1919; pres. Arrgee Corp., Guthrie & Co.; dir. First Nat. Bank, Paducah, 1920-32; dir. mem. exec., adv. com., Allied Stores Corp.; dir. First Nat. Bank, St. Petersburg, Chief Textile, Leather and Clothing Div., OPM and WPB, Washington, 1941-42; asst. chief. Bur. of Industry Branches, WPB, having charge of foods, rubber and clothing, 1942; expert cons. to sec. of war, 1941-42. Mem. Fla. Indsl. Development Council; National vice chairman A.R.C. fund drive, 1952-55, mem. S.C. area council, 1953-54; pres. Children's Service Bureau, 1952-53; bd. dir. Salvation Army; trustee Am. Legion Crippled Children's Hosps. Mem. Am. Hearing Society (past director), Delta Kappa Epsilon, all Masonic bodies. Democrat. Presbyterian. Clubs: Yale (New York); Surf (Miami Beach, Fla.); Atlantic Beach (Atlantic Beach, N.J.) St. Petersburg Yacht. Speaker before various business and ednl. groups. Address: 222 Brightwaters Blvd., St. Petersburg, Fla.

GUTHRIE, S(eymour) Ashley, lawyer; b. Chgo., June 20, 1889; s. Seymour and Martha G. (Greene) G.; student Mass. Inst. Tech., 1907-11; LL.B., Northwestern, 1915; m. Annie Laurie Rainey, Aug. 22, 1917. Admitted to Ill. bar, 1915, since practiced in Chgo.; with Dent, Dobyns & Freeman, 1919-21; with Tenney, Harding & Sherman and successor firms, now Tenney, Sherman, Bentley & Guthrie, since 1922, partner since 1928. Village atty., Riverside. Served as 1st lt. 346th Machine Gun Bn., U.S. Army, 1917-19. Mem. Am., Ill. State, Chgo. bar assns., Chgo. Law Inst., Phi Alpha Delta, Order of Coif. Republican. Presbyn. Clubs: Law, Univ., Legal (Chgo.); Riverside Golf. Home: 118 Scottswood Rd., Riverside, Ill. Office: 120 S. La Salle St., Chgo. 3.

GUTHRIE, Thomas Joseph ◎ V. 27.

GUTHRIE, Warren (Alan), educator, television newscaster; born at Syracuse, Nebraska, June 30, 1911; son of Theodore and Mahala Jane (Vandevanter) G.; A.B., Nebraska Wesleyan University, 1931; A.M., Univ. of Mich., 1936; Ph.D., Northwestern U., 1940; m. Catharine Janette Weller, June 19, 1936; children—Gary, Gayle. Instr. in speech Western Reserve U., 1934-38, asst. prof., 1938-41, prof. and head dept. since 1945, dir. pub. relations, 1941-45; Sohio reporter Ohio TV Network since 1951, also moderator health program Prescription for Living. On active duty, U.S.N.R., 1942-46; served as air intelligence officer ASDevLant, U.S.S. Santee, U.S.S. Bon Homme Richard; inactive duty as lt. comdr., U.S.N.R., since 1946. Mem. Speech Assn. Am., Cleve. Hearing and Speech Center (trustee), Delta Sigma Rho, Pi Kappa Delta, Omicron Delta Kappa, Theta Alpha Phi, Phi Kappa Tau. Clubs: City, Univ. (Cleveland). Mem. editorial bd. Studies in American Speech Education since 1948. Contbr. to profl. jours. Home: 24411 Wimbledon Rd., Beachwood Village, O. Office: Western Reserve University, Cleve. 6.

GUTHRIE, William Tyrone, theatrical dir., author; b. Tunbridge Wells, Kent, Eng., July 2, 1900; s. Dr. Thomas Clement and Norah (Power) G.; Wellington Coll., Berkshire, Eng., 1918; M.A., St. John's Coll., Oxford, 1923; LL.D. (hon.) St. Andrew's University, Scotland; m. Judith Bretherton, Aug. 30, 1930. Adminstr. Old Vic, Sadler's Wells theatres, London, 1939-45, dir. Old Vic, 1951-52; dir. plays, 1924—. Dir. Shakespearian Festival, Stratford, Ont., 1953-55. Fellow Royal Soc. Arts. Author plays: Follow Me, 1931; Top of the Ladder, 1950. Contbr. essays, articles theatrical subjects in profl. publs. Home: Annagh-Ma-Kerrig, Doohat-Newbliss, County Monaghan, Eire. Office: Old Vic, London, S.E. 1, London, Eng.

GUTHUNZ, Henry, ins. exec.; b. St. Paul, Oct. 11, 1893; s. Henry and Julia (McMahon) G.; student Minn. U.; m. Helen Hinrichs, Sept. 10, 1921; 1 dau., Dorothy Jane (Mrs. W. J. Lauer). Mgr., Wight-Phinney Co., 1920-24; pres. Ins. Service Agency, 1924-27; chmn. bd. Anchor Casualty Co., St. Paul; pres. Queen City Ins. Co., Sioux Falls, S.D.; dir. Empire Nat. Bank St. Paul. Mason. Clubs: Minnesota (St. Paul), Town and Country. Home: 235 Mount Curve Blvd. Office: 2700 University Av., St. Paul.*

GUTKIN, Sydney A., lawyer; b. N.Y. City, May 7, 1907; s. Charles and Rose (Shapiro) G.; student Townsend Harris Hall Prep. Sch., 1923; B.S., Coll. City of N.Y., 1927; LL.B., Columbia, 1929; m. Beatrice Marx, Apr. 9, 1931; children—Martin John, Linda Carol. Admitted to N.Y. bar, 1929, N.J. bar, 1931, D.C. bar, 1937; practice of law, Trenton, N.J., 1932-36, Newark, since 1939 specializing in fed. taxation and tax practice; revisor N.J. Law Revision Commn., 1929-32; asso. Office Chief Counsel, U.S. Bur. Internal Revenue, 1936-38; asso. prof. law Rutgers U. since 1951; lectr. on taxation Tax Inst. of N.Y.U., U. W.Va., Pa. State Coll., U. Miami, U. Pitts., R.I. State Coll., Marquette U., N.J. and N.Y. insts. for Practicing Lawyers. Mem. planning com. N.Y.U. Tax Inst.; chmn. Rutgers U. Fed. Tax Inst. Mem. Am., N.J. State and Essex Co. bar assns. Mason. Clubs: Down Town (Newark); Mountain Ridge Country (West Caldwell, N.J.). Author Security Transactions. Co-author: Estate Tax Handbook; Handbook of Tax Techniques. Contributor articles to law and tax jours. Home: 500 Mayhew Ct., South Orange, N.J. Office: 744 Broad St., Newark 2.

GUTMAN, Alexander B(enjamin), physician; b. N.Y. City, June 7, 1902; s. Dr. Jacob and Rebecca (Dogin) G.; grad. Boys High Sch., N.Y. City, 1920; B.A., Cornell, 1923, M.A., 1924, Ph.D., 1926; M.D., U. of Vienna, 1928; George Alexander fellow, Columbia U. Coll. Physicians and Surgeons, 1930-32, Walter Belnap James Fellow, 1935-37. Asst physician Presbyterian Hosp., N.Y. City, 1929-34, asst. attending physician, 1934-35, asso. attending phys., 1945-52; asst. attending phys. Vanderbilt Clinic, N.Y. City, 1934-35, asso. attending phys., 1945-52; dir. Brooklyn Diagnostic Inst., 1944-45; dir. Columbia Research Service, Goldwater Memorial Hosp., N.Y. City, 1947-50; dir. research and physician to Mt. Sinai Hosp., 1950-52, dir. medicine since 1952; cons. research Bronx V.A. Hosp. since 1953. Asst. in medicine, Columbia University College Physician and Surgeon, 1929-35; instructor, 1935-37, asso., 1937-40, asst. prof. med., 1940-47, asso. prof., 1947-49, prof. since 1949. Served as maj., U.S. Army Med. Reserve Corps, 1941-42, lab. cons. Office of Air Surg. 1943-46, cons., U.S. P.H.S., 1947-49. Mem. section on clin. investigations, com. on growth Nat. Research Council, 1950-52; cons. U.S.P.H.S., mem. metabolism and nutrition study sect., Nat. Inst. Health, 1953—. Fellow American College Physicians, N.Y. Acad. Med. (pres. section of med., 1950), A.M.A., A.A.A.S.; member New York State and County Medical Soc., Am. Soc. for Clin. Investigation, Assn. Am. Physicians, Soc. Exptl. Biol. and Med., Am. Chem. Soc., Am. Soc. Biol. Chemists, Harvey Soc. (council), N.Y. Heart Assn. (council on research, 1949-52), Am. Rheumatism Assn., Arthritis and Rheumatism Found., Am. Medical Writers' Assn. (v.p. 1954), Sigma Xi, Alpha Omega Alpha. Recipient Francis Amory Prize, Am. Acad. Arts and Scis., 1948, (introducing acid phosphatase test for prostatic cancer) War Dept. Certificate, (aid in establisying policy and conduct of research in A.A.F. rheumatic fever control program), 1946; Distinguished Service Award in med. journalism, 1954. Author: Modern Drug Encyclopedia, 1946; articles in tech. jours. Founder and editor: American Jour. of Med., 1946; asso. editor Cecil and Loeb's Textbook of Medicine. Home: 444 E 52 St., N.Y.C. 22.

GUTMAN, Monroe C., banker; b. N.Y.C., Oct. 15, 1885; s. Sanders and Pauline (Bernstein) G.; A.B. magna cum laude. Harvard, 1905, M A., 1906; m. Pauline Ehrich, Oct. 8, 1917 (divorced); m. 2d, Edna Cullman, Nov. 24, 1932. Began in brokerage bus., 1905; with firm Bernhard, Scholle & Co., 1910; joined Lehman Bros., N.Y.C., 1922, partner since 1927; v.p., mem. exec. com., dir. The Lehman Corp.; dir. Gen. Am. Investors Co., Inc. Trade distributor U.S. War Trade Bd., World War I. Trustee Montefiore Hosp. for Chronic Diseases. Jewish religion. Clubs: Harvard, Harmonie (N.Y.C.). Home: 480 Park Av., N.Y.C. 22. Office: 1 William St., N.Y.C. 4.

GUTSCH, Milton Rietow (gōōch), univ. prof.; b. Sheboygan, Wis., Mar. 7, 1885; s. Louis and Laura (Rietow) G.; A.B., U. of Wisconsin, 1908, A.M., 1909, Ph.D., 1916; m. Mary Mayfield, Aug. 29, 1918. Asst. instr. and fellow in history, U. of Wis., 1909-12; reporter, Sheboygan (Wis.) Press, 1909; instr. history, U. of Texas, 1912-16, adjunct prof., 1917-22, asso. prof., 1923-26, prof., 1927-51, chmn. dept. of history since 1927, sec. gen. faculty, 1928-51, secretary faculty council, 1944-51, honorary life sec. gen. faculty and faculty council, professor emeritus since 1951; director Texas War Records, 1918-19. Member American and Texas hist. socs., Medieval Acad. America, Wis. Acad. Scis. and Arts. Democrat. Mason (32°). Editor: Texas History Teachers' Bulletin, 1912-21. Contbr. articles and book reviews to various publs. Home: 3505 W. 35th St., Austin, Tex.

GUTTMACHER, Manfred S., psychiatrist; b. Baltimore, May 19, 1898; s. Adolf and Laura (Oppenheimer) G.; student Park Sch., Baltimore, 1915; A.B., Johns Hopkins, 1919, M.D., 1923; m. Jocelyn McDonough, 1928 (divorced 1940); children—Jonathan, Richard; m. 2d, Carola Blitzman, M.D., Oct. 12, 1946; children—Laurence, Alan. Emanuel Libman European fellow, 1925-27; chief med. officer (psychiatric adviser), Supreme Bench of Baltimore, since 1930; pvt. practice of psychiatry since 1928; Jacob Gimbel lecturer, Stanford U., 1951; now psychiatrist Johns Hopkins Hosp., also instr. at univ.; asst. prof. clin. psychiatry U. Md.; psychiatric cons. to V.A., to Surgeon Gen.; chief psychiatric consultant, Second Army. Psychiatric consultant to Com. of United Nations Studying Crime, 1948. Lt. col., M.C., U.S. Army, 1942-46. Awarded Legion of Merit, 1945. Mem. med. adv. bd., Seton Inst., Baltimore. Fellow Am. Psychiatric Assn. (chmn. legal aspects of psychiatry com., 1948-51); chmn. psychiat. com., mem. criminal law adv. group Am. Law Inst.; mem. Soc. Med. Cons. World War II, Group for Advancement of Psychiatry (chmn. forensic com., 1946-49), Legal Aid Bur. (mem. bd.), Md. Mental Hygiene Soc. (past pres.), Med. Chirurgical Faculty of Md. Author: Americas Last King (biography of King George III), 1941; Sex Offenses, 1951; Psychiatry and The Courts, 1952. Home: Stevenson, Md. Offices: 1109 Calvert St., Balt. 2, also Court House, Balt. 2.☆27

GUTTRIDGE, G(eorge) H(erbert), univ. prof.; b. Hull, Eng., Aug. 6, 1898; s. Rev. Frederick William Hamilton and Eleanor Cowley (Peace) G.; B. A., Cambridge, Eng., 1920, M.A., 1924; m. Eleanor Mann, Dec. 27, 1928. Came to U.S., 1922. Scholar, St. John's Coll., Cambridge, 1919-21, Prince Consort Prizeman (Cambridge), 1922; lecturer in Brit. Empire history for Bd. of Mil. Studies, 1921-22, for economics tripos (Cambridge), 1923-24; Choate fellow, Harvard, 1922-23; asst. prof. history U. of Calif., 1925-31, asso. prof., 1931-42, prof. English history since 1942. Served as 2d lt., later lt., Royal Garrison Arty., 1917-18. Fellow Royal Hist. Soc., Royal Empire Society; mem. Hist. Assn. (London), Am. Hist. Assn. Author books: (latest) English Whiggism and the American Revolution, 1942; Early Career of Lord Rockingham, 1952. Contbr. articles hist. jours. and Ency. Brit. (14th ed.). Home: 529 Coventry Rd., Berkeley 7, Cal.☆27

GUY, Raymond Frederick, engring. exec.; b. Hartford, Conn., July 4, 1899; s. George E. and Mary (Stevens) G.; student Pratt Inst., Brooklyn, 1921; m. Myrtle Bennett, Aug. 20, 1922; 1 dau., Betty Guy (Mrs. R. L. Hanson). Ship's radio officer, 1916-17; radio officer and insp., Marconi Wireless Telegraph Co., N.Y. City, 1916-17, Independent Wireless Telegraph Co., N.Y. City, 1920, Shipowners Radio Service, N.Y. City, 1921; mem. staff; radio sta. WJZ, Westinghouse, Newark, 1921-23; dir. field activities WJZ-WJY, N.Y. City, 1923-24; engring. staff, research labs., R.C.A., N.Y City, 1924-29; head, dir. radio and allocations engrs., N.B.C., since 1929. Served as non-commd. officer, Signal Corps, U.S. Army, 1918-19. Cons. to Coordinator Internat. Affairs, also assisted on O.S.S. project, and with O.W.I. 1942-44. Mem. broadcast adv. com., chmn. engring. com. Voice Am. Fellow Radio Club of Am., Inst. Radio Engrs. (pres. 1950); Television Broadcasters Assn., Vets. Wireless Operators Assn., Radio Tech. Planning Bd., Soc. Prof. Engrs., Nat. Assn. Radio and Television Broadcasters (chmn. engrng. adv. com.), Television Acad. Arts and Scis. Republican. Methodist. Clubs: Radio Executives, Radio Pioneers (pres.). Co-author: Pattern for TV Profit. Author series of articles. The Why and How of Frequency Modulation, 1940-41; contbr. trade and profl. jours. Home: 264 Franklin St., Haworth, N.J. Office: 30 Rockefeller Plaza, N.Y.C. 20.

GUY, William George, educator; b. Carbonear, Newfoundland, Mar. 17, 1899; s. James P. and Elizabeth (Smith) G.; B.Sc., Mt. Allison U., 1919, A.B., 1920; B.A. (Rhodes scholar), Oxford U., 1922; Ph.D. (du Pont fellow), U. Chgo., 1925; m. Gladys E. Bennett, July 29, 1926. Came to U.S., 1923, naturalized, 1938. Asst. prof. chemistry Coll. William and Mary, 1925-27, asso. prof., 1927-30, prof. since 1930, head dept. since 1946. Fellow A.A.A.S.; mem. Am. Chem. Soc. (chmn. Va. sect. 1951-52), Sigma Xi, Phi Beta Kappa. Omicron Delta Kappa. Home: 600 Pollard Park, Williamsburg, Va.

GUYLAY, L. Richard ◎ V. 27.

GUYTON, Arthur Clifton, educator; b. Oxford, Miss., Sept. 8, 1919; s. Billy Sylvester and Mary Katherine (Smallwood) G.; A.B., U. Miss., 1939; M.D., Harvard, 1943; m. Ruth Alice Weigle, June 12, 1943; children—David Lee, Robert Allan, John Richard, Steven William, Catherine Ann, Jean Margaret. Interne at Massachusetts General Hospital, 1943, asst. resident, 1946; acting asso. prof. physiology, U. Tenn. Med. Sch., 1947, asso. prof. pharmacology, 1947-48; prof. and chmn. dept. physiology and biophysics, U. Miss. since 1948; cons. Oak Ridge Inst. Nuclear Studies, panel of appraisors for Handbook of Biology; cons. editor of Clinical Medicine, 1950-51. Mem. exec. com., teletherapy evaluation bd. Oak Ridge Inst. Nuclear Studies. Served in med. research U.S. Navy, 1944 46. Awarded Commendation Citation by Army for wartime research; chosen one of Ten Outstanding Young Men of Am by U.S. Jr. C. of C., 1951. Fellow Am. Coll. Cardiology, Am. Coll. Chest Physicians; mem. Internat. Coll. Surgery, Am. Heart Assn., Am. Federation Clinical Research, A.M.A., Am. Physiol. Soc., Am. Industrial Hygiene Assn., So. Soc. for Clin. Research, (sec.-treas.), Circulation Soc., Mississippi Heart Assn. (pres. 1955—), Instrument Soc. of America, Miss. Med. Soc., Aloha Omega Alpha, Pi Kappa Pi, Sigma Alpha Epsilon, Tau Kappa Alpha, Alpha Kappa Kappa, Phi Eta Sigma, Alpha Epsilon Delta. Fellow A.A.A.S. Club: Rotary. Contbr. articles in profl. jours. Home: 211 S. 5th St., Oxford, Miss. Office: School of Medicine, Univ. of Miss., University, Miss.

GUYTON, Billy Sylvester (gī'tŭn), oculist, aurist; b. Blue Mountain, Miss., Jan. 11, 1884; s. John Franklin and Mary Lettie (Thornton) G.; student Miss. Coll., 1901-02 and 1905-08, B.S., 1908; B.S., U. of Miss., 1910, M.A., 1911; M.D., U. of Va., 1913; Oph.D., U. of Colo., 1919; studied U. of Vienna, summer 1928; m. Kate Smallwood, Dec. 23, 1913; children—Jack Smallwood, William Franklin, Arthur Clifton, Ruth Elizabeth. Intern Martha-Jefferson Sanatorium, Charlottesville, Va., 1912-13, Orange (N.J.) Memorial Hosp., 1913-14; prof. pathology and bacteriology, U. of Miss., 1915-20, asso. prof., (part time) 1920-26, instr. in physical diagnosis and minor surgery, (part time) 1926-30, instr. minor surgery,

(part time) 1930-35, dean Sch. of Medicine, 1935-44, now dean emeritus, prof. surgery since 1936; specialized in treatment of eye, ear, nose and throat, Oxford, Miss. since 1916. Diplomate Am. Bd. of Otolaryngology since 1927. Fellow Am. Acad. Opthalmology and Otolaryngology, Am. Coll. Surgeons, International College of Surgeons, A.M.A.; mem. La.-Miss. Ophthalmol. and Otolaryngol. Soc. (pres. 1941), Miss. Eye Ear Nose and Throat Soc. (pres. 1952-53), Mississippi State Medical Association (president 1950-51), Sigma Chi, Phi Beta Kappa, Democrat, Methodist. Club: Rotary (Oxford). Home: 1106 S. Lamar, Oxford, Miss.

GUYTON, David Edgar (gī'tŭn), coll. prof.; journalist; b. Blue Mountain, Miss., Feb. 21, 1880; s. Capt. Joseph Judson and Callie D. (Hoyle) G.; student Miss. State Sch. for Blind, 1893-95; A.B., Blue Mountain Coll., 1903; B.S., U. of Miss., 1911; A.M., Columbia, 1914; student U. of Chicago, summer 1909, George Peabody Coll., summer, 1926; m. Corinne O'Neal Rogers, Sept. 10, 1925. Instr. French and German, Blue Mountain Coll., 1903-07, prof. English, 1907-10, prof. edn., 1911-13, prof. history and economics, 1914-51, prof. emeritus of history since 1951; professor Mississippi state normals several summers; member staff Memphis Commercial Appeal and Jackson (Mississippi) Daily News since 1910; president and chmn. bd. Bank of Blue Mountain since 1933. Col., official staff Gov. Fielding Wright of Miss. Totally blind since an accident at age of 12. Awarded medal by Brooklyn Week for the Blind for "distinguished achievement" in fields not usually attempted by the blind, 1938 (one of the first 5 blind people in U.S. to receive this award). Mem. Miss. State Commn. for Blind, 1936-38. Hon. mem. Miss. Poetry Soc. Mem. Nat. Poetry Council of Congress Am. Poets, Miss. Bapt. Hist. Commn., Miss. Hist. Soc., Miss. Ednl. Assn., N.E.A., Phi Delta Theta, Sigma Upsilon. Democrat. Baptist. Clubs: Rotary (gov. Dist. 204, Rotary Internat. 1951-52); Lotos (New York) 1939-43. Author: Mother Berry of Blue Mountain, 1942. Official poet of The Mississippi Doctor; departmental contributor to The Southern Sentinel. Contributor many articles and poems to newspapers, also to nat. mags.; poems have appeared in anthologies. Home: Blue Mountain, Miss.

GWALTER, Lucy Ivimy (ivimē gwalter), church ofcl.; b. East Orange, N.J.; d. Henry L. and Lucy Lydia (Ivimy) Gwalter; student langs., Geneva, Switzerland, 1907-08; grad. Mus. Art Inst., N.Y.C., 1913. Second reader Third Ch. Christ, Scientist, N.Y.C. 1922-25; authorized tchr. C.S., 1940—; asso. editor C.S. Jour., C.S. Sentinel, Heralds of C. S., 1947-48; mem. The C.S. bd. dirs., First Ch. Christ, Scientist, Boston, 1948—. Trustee will of Mary Baker Eddy, also C.S. charitable instns. Home: 512 Beacon St. Office: 107 Falmouth St., Boston 15.

GWATHMEY, Edward Moseley (gwäth'mē), college pres.; b. Richmond, Va., Oct. 13, 1891; s. Robert Ryland and Hattie Payne (Winston) G.; student Richmond Acad., 1906-07; A.B., Richmond Coll., 1912; A.M., U. of Va., 1917, Ph.D., 1925; LL.D., U. of S.C., 1943, U. of Richmond, 1949; m. Mildred Bates, June 25, 1927; children—Mary Winston, Anne Bates, Edward Moseley, Jr. Teacher high sch., Louisa, Virginia, 1913-16; with George H. McFadden and Bro., New York, 1919-20, J. P. Taylor Tobacco Co., Richmond, Virginia, 1920-21; instructor English, College of William and Mary, 1921-22, associate professor, 1922-24, prof., 1925-33; prof. of English summers, U. of Toulouse, France, U. of Utah, 1927, U. of Va., 1930-31; dir. Norfolk div. Coll. of William and Mary, Sept. 1-Dec. 30, 1932; pres. Converse Coll., Spartanburg, S.C., since Jan. 1, 1933. Served as seaman, later ensign and lt. (j.g.) U.S.N.R.F. World War. Sec.-treasurer Southern University Conference. Mem. Phi Beta Kappa, Phi Kappa Phi, Omicron Delta Kappa, Kappa Alpha. Democrat. Episcopalian. Clubs: Rotary, Country (Spartanburg). Author: Life and Works of John Pendleton Kennedy, 1931. Home: 176 N. Fairview Av., Spartanburg, S.C.

GWATHMEY, Richard Barbee (gwäth'mē), lawyer; b. Richmond, Va., Feb. 6, 1895; s. Robert Ryland and Hattie Payne (Winston) G.; grad. Louisa High Sch., Marion (Ala.) Inst.; B.L., U. of Va., 1917; m. Louise deRosset Dick, January 6, 1940; children—Frank Winston, Louise Dick, Richard B. Jr. Admitted to Va. bar, 1919, began practice, 1919; mem. Byrd & Gwathmey, Richmond, 1921-24; atty. for Assn. Railroad Cos. and Steamship Lines, Washington, D.C., 1924-35; gen. atty. A.C.L. R.R. Co., 1935-50, gen. solicitor, 1950—; dir. Peoples Savings Bank & Trust Company. 2d lieutenant and 1st lieutenant, Inf., U.S. Army, 1917-18, World War. Mem. Kappa Alpha, Phi Delta Phi. Democrat. Episcopalian. Home: 711 Essex Dr., Glen Arden, Wilmington, N.C. Office: Atlantic Coast Line Railroad Co., Wilmington, N.C.

GWATHMEY, Robert, artist; b. Richmond, Va., Jan. 24, 1903; s. Robert and Eva Mortimer (Harrison) G.; m. Rosalie Dean Hook, Nov. 2, 1935; 1 son, Charles. Work purchased for permanent collections Carnegie Mus., Pittsburgh, Pa.; Telfair Mus., Savannah, Ga., 1944; Boston Mus.; Va. Mus., Richmond, Va.; Pa. Acad., Phila.; San Diego Mus.; Los Angeles Mus.; Springfield (Mass.) Mus.; Internat. Bus. Machines; U. Tex., U. Okla., Ala. Poly. Inst. Butler Art Inst., Youngstown, O., Rochester Meml. Gallery, U. Ga., U. Ill., Whitney Mus., Mus. Modern Art, Sao Paulo, Brazil, others. Instr. Cooper Union. Address: 1 W. 68th St., N.Y.C. 23.

GWINN, Ralph W(aldo) (gwin), congressman, lawyer, writer, farmer; b. Noblesville, Ind., Mar. 29, 1884; s. John Harvey and Eva (Harvey) G.; DePauw University, 1901-05; LL.B., Columbia, 1908; m. Essie O'Daniel, June 30, 1908; children—Robert, David, Gordon, Margaret, Eleanor. Began practice of law at N.Y. City, 1908; asst. counsel U.S. Shipping Bd. and spl. asst. sec. of war, 1918-19. Director of Agricultural Missions Inc. Internat. Council Religious Education. Chmn. Laymen's Movement for a Christian World, Incorporated. Trustee Asheville (N.C.) Sch. for Boys. Mem. Bd. of Edn., Bronxville, N.Y., many yrs. Mem. 79th, 80th and 81st, 82d, 83d, 84th Congresses, 27th N.Y. Dist. Methodist. Contbr. articles on religion, agr., business, etc. Co-author: 5th Avenue to Farm, 1938. Office: Old House Office Bldg., Washington, D.C.

GWINN, Robert P., elec. appliance mfg. exec.; b. Anderson, Ind., June 30, 1907; s. Marshall and Margaret (Cather) G.; Ph.B., U. Chgo., 1929; m. Nancy Flanders, Jan. 20, 1942; children—John Marshall, Richard Herbert. With Sunbeam Corp., 1936—, gen. sales mgr. elec. appliance div., 1951-52, v.p. charge elec. sales, dir., 1952—; pres. Sunbeam Appliance Service Co., 1952—. Mem. Electric Assn. Chgo. (dir.), Alpha Sigma Phi. Club: Riverside (Ill.) Country. Home: 144 Fairbanks Rd., Riverside, Ill. Office: 5600 Roosevelt Rd., Chgo.

GWINN, W(illiam) P(ersons), business exec.; b. N.Y. City, Sept. 22, 1907; s. S. Frederick and Clare (Persons) G.; student Gunnery Prep. Sch., Washington, Conn., 1923-25; m. Joyce Clark, Nov. 29, 1934; children—William Clark, Linda Clare, Michael Persons. Stock clerk and in various shop jobs, Pratt & Whitney Aircraft div., United Aircraft Corp., East Hartford, Conn., 1927-29, sales engr., 1929-34, West Coast rep., Los Angeles, 1934-39, asst. sales mgr., 1939-42, asst. gen. mgr., 1942, acting gen. mgr., 1943, gen. mgr. since 1944; v.p. United Aircraft Corp. since 1946. Home: 60 Ledyard Rd., West Hartford 5, Conn. Office: 400 Main St., East Hartford 8, Conn.

GWYNN, J(ohn) Minor, univ. prof.; b. Glade Spring, Va., Aug. 13, 1897; s. Price Henderson and Mary Waters (Minor) G.; A.B., U. of N.C., 1918, A.M., 1927; grad. study, U. of Chicago, 1927; Ph.D., Yale, 1935; m. Janie Sue Stacy, June 6, 1925; 1 son, John Minor. Elementary sch. teacher, Leaksville, N.C., 1919; high sch. teacher and prin., Leaksville, 1919-20, Reidsville, 1920-24; instr. in Latin, U. of N.C., 1924-26, asst. prof. edn., 1927-36, also supt. schs., Chapel Hill (part of univ. work), 1932-37, asso. prof. edn. and dir. curiculum lab., 1936-45, prof. edn. and dir. curriculum lab., 1945-54, prof. edn., mem. adv. bd. sch. edn., 1954—; instr., Yale, 1933-35. Served as 2d lt., inf., U.S. Army, 1918. Mem. Nat. Soc. Study Edn., Am. Assn. Sch. Adminstrs., Assn. for Supervision and Curriculum Development, Nat. Assn. Secondary Sch. Prins., Nat. Vocational Guidance Assn., Am. Acad. Polit. and Social Sci., Nat. Soc. Advancement Edn., Am. Edn. Fellowship (v.p.), N.E.A., Classical Assn. Middle W. and South. Phi Beta Kappa, Phi Delta Kappa. Presbyterian. Mason (Shriner). Asso. editor The High Sch. Jour. (U. of N.C.), 1929-49, mng. editor, 1930-31. Mem. Del. State Sch. Survey, 1946. Author: Curriculum Principles and Social Trends, 1943, rev. edit., 1950. Editor: (with W. Carson Ryan and A. K. King) Secondary Education in the South, 1946. Home: 514 North St., Chapel Hill, N.C.

GWYNN, Price Henderson, Jr., clergyman, coll. dean; b. Charlottesville, Va., Aug. 4, 1892; s. Price Henderson and Mary Waters (Minor) G.; A.B., U. N.C., 1912, M.A., 1913; B.D., Yale, 1928, Ph.D., 1930; m. Elma Crutchfield, Aug. 18, 1921; children—Price Henderson, Betty Carolyn, Barbara Ann. Ordained to ministry Presbyn. Ch., 1934; tchr., prin. Durham (N.C.) City Schs., 1913-17; supt. City Schs., Reidsville, N.C., 1919-26, Weekday Ch. Schs., Bridgeport, Conn., 1928-30; prof. Duke U., summers 1935-46; prof., head dept. psychology and edn. Davidson Coll., N.C., 1930-44, dir. student guidance, 1936-44; dir. Christian edn. Synod of N.C., Presbyn. Ch., U.S.A., 1944-46, dir. leadership edn. Presbyn. Ch., U.S.A., 1946-51; dean Flora Macdonald Coll. since 1951. Vice pres. N.C. Council Chs., 1938, chmn. com. weekday religious edn., 1940-46; trustee Presbyn. Jr. Coll., Maxton, N.C. since 1938; chmn. Mecklenburg Co. adv. com. to Juvenile Ct., 1941-46; mem. exec. bd. Phila. council Boy Scouts Am., 1947-51. Served as lt., instr. C.W.S., U.S. Army, 1917-18. Chosen as one of notable Presbyns. of yr., 1946, Presbyn. Outlook, Richmond, Va. Fellow Nat. Council Religion in Higher Edn.; mem. Nat. Council Chs. (commn. Gen. Christian edn.), N.C. Edn. Assn. (pres. S. Piedmont dist. 1941), Am. Acad. Polit. and Social Sci., A.A.A.S., Phi Beta Kappa, Sigma Phi Epsilon, Pi Gamma Mu, Kappa Delta Pi. Mason, Rotarian. Author: Leadership Education in the Local Church, 1952; Acts-Words about Deeds, 1953. Also numerous religious pamphlets. Home: Flora Macdonald Coll., Red Springs, N.C.

GWYNN, William M. ◎ V. 27.

GWYNNE, John Williams, govt. ofcl.; b. Victor, Ia., Oct. 20, 1889; s. Thomas Williams and Katherine (McGilway) G.; A.B., State U. of Ia., 1912, LL.B., 1914; m. Myrtle Nash, June 1, 1921; children—Mary Myrtle, John Williams. Admitted to Ia. bar, 1914; in practice, Waterloo, Ia., 1915-20; judge Municipal Ct., Waterloo, 1920-27; county atty. Blackhawk County, Ia., 1929-35; mem. 74th to 80th Congresses, 3d Ia. Dist.; now mem. Fed. Trade Commn. Served as 2d lt., 88th Div. U.S. Army, World War. Republican. Episcopalian. Home: 255 Prospect Blvd., Waterloo, Ia.

GYORGYI, Albert S.; see Szent-Györgyi.

H

HAACK, Arno John, ednl. adminstr.; b. San Antonio, July 31, 1903; s. Rev. John Louis and Alice Clara (Isley) H.; A.B., U. Wis., 1925; m. Florence Bernice Reppert, July 14, 1928; children—John Bryce, David Arno, William Michael. Asst. to gen. sec. Y.M.C.A., St. Louis, 1925-29; exec. sec. Washington U. Y.M.C.A.-Y.W.C.A., 1929-48; dean men Washington U., St. Louis, 1948-49, dean students since 1949. Mem. adv. panel St. Louis Civil Liberties Com. Mem. Assn. Secs. Y.M.C.A., Nat. Coll. Personnel Assn., Nat. Vocational Guidance Assn., Nat. Assn. Student Personnel Adminstrs. (executive committee), YMCA (nat. adv. council student div.), Nat. Assn. Fgn. Student Advisers, St. Louis Com. Japanese Am. Relocation, Am. Acad. Polit. and Social Science, Omicron Delta Kappa, Alpha Kappa Lambda, Alpha Kappa Delta, Alpha Phi Omega. Conglist. (mem. bd. deacons; chmn., 1956-52; mem. exec. com. Met. Ch. Fedn.). Club: University. Home: 541 Marshall Av., Webster Groves 19, Mo.

HAAG, Harvey B(ernhardt) (hāg), pharmacologist; b. Richmond, Va., Sept. 16, 1900; s. Georg N. and Anna Louisa Anderson (Lund) H.; Ph.G., sch. of pharmacy, Med. Coll. of Va., 1923, M.D., 1928, S.B., 1931; student, Coll. of William and Mary, 1923-24; m. Gladys Vaden, Sept. 25, 1926. Asst. physiology and pharmacology Med. Coll. of Va., 1924-28, asst. prof. of physiology and pharmacology, 1929-31, asso. prof. 1932-36, prof. of pharmacology since 1936, dean, sch. medicine, 1947-50. Mem. Nat. Formulary (chmn. com. pharmacology and posology), Am. Soc. Pharmacology and Exptl. Therapeutics (pres.), So. Soc. Clin. Research, Nat. Safety Council (committee on tests for intoxication), A.M.A., Virginia Medical Society, Richmond Academy of Medicine, So. Med. Assn., A.A.A.S., Am. Assn. of U. Profs., So. Assn. of Sci. and Industry, Soc. for Exptl. Biology and Medicine, Am. Pharm. Assn., Am. Therapeutic Soc.; Alpha Omega Alpha. Democrat. Lutheran. Contbd. many sci. articles to journals. Home: 603 N. Davis Av., Richmond 20, Va. ☆27

HAAG, Joseph, Jr., shipbuilding exec.; b. N.Y. City, Sept. 14, 1895; s. Joseph and Nellie (Grandon) H.; graduate Stevens Institute of Technology, Hoboken, New Jersey, 1918, M.E. (honorary), 1944; m. Camilla Marie Ashurst, Oct. 24, 1935. Began as apprentice Quintard Iron Works (subsidiary of Todd Shipyards Corp.), N.Y. City, 1917, later, estimator Clinton Dry Docks (Todd Shipyards Corp. subsidiary), Brooklyn, and since filled various positions with Todd Shipyards Corp. and its subsidiaries and affiliates, pres. and dir. Todd Shipyard Corp., N.Y. City, since 1953; vice pres. and dir. Todd Atlantic Shipyards Corp.; dir. Thermo Projects, Inc., N.Y.C. Dir. Am. Bur. Shipping. Served as lt., USN, 1917-19. Mem. A.S.M.E., Shipbuilders Council Am. (dir.), Soc. Naval Architects and Marine Engrs., N.E. Coast Instn. Engrs. and Shipbuilders, Am. Welding Soc. Roman Catholic. Clubs: University, New York Yacht, Whitehall, New York Athletic, Downtown Athletic, Stevens Metropolitan, India House (N.Y.C.). Home: 66 Sheldrake Rd., Scarsdale, N.Y. Office: 1 Broadway, N.Y.C.

HAAKE, Alfred Paul (hä'kē), economic consultant; b. Chicago, Feb. 5, 1885; s. Peter and Carolina Matilda (Paul) H.; special student, University of Wisconsin, 1910; B.A., Univ. of Wis., 1914, M.A., 1916, Ph.D., from same univ., 1922; m. Helen Avalee Rice, September 15, 1918; children—Alicia (Mrs. Van F. Dittberner), Alfred Paul, Jr., Charles Rice, David Gilman, William Dean. Began as truck boy and bandsaw marker Balkville and Patch, furniture mfrs., Chicago, 1899; clerk and salesman Pitkin & Brooks, wholesale crockery, Chicago, 1901-06; clerk and cashier collector's office, City of Chicago, 1906-10; teacher of economics, Univ. of Wis., 1915-22, advancing to asst. prof.; prof. economics and head of dept., Rutgers Coll., New Brunswick, N.J., 1922-23; with MacManus, Inc., advt. agency, Detroit, 1923-25, Simmons Co., bed mfrs., N.Y. City, 1925-28, becoming a dir.; mem. exec. com. and asst. to pres.; mng. dir. National Assn. Furniture Mfrs., Inc., 1928-42; honorary director for life since 1942; editor Furniture Management Mag.; asso. editor Labor Management magazine; managing director Nat. Wholesale Furniture Assn.; author of model code for N.R.A., 1933; mem. exec. com. Code Authority, 1934-35; sec.-treas. and gen. mgr. Nat. Furniture Credit Bur., Chicago; dir. state orgns. Am. Liberty League, Washington, D.C., on partial leave of absence, 1934-35; consultant to United State Resettlement Administration, 1936-37; president Furniture Management Pub. Co.; dir. William J. Haake, Inc., investments until 1937; trustee Mathewson & Daneman, furniture mfrs., until 1937; chmn. Nat. Trade Executives Com. against Govt. Competition with Business. Conducted crusade for recovery for Nat. Small Business Men in Pa., 1938, trustee since 1942; crusade for recovery in Ohio, 1939, 40; cons. General Motors Corp., 1945—. Co-founder, trustee and chief economist American Econ. Found. since 1939, trustee Hillsdale Coll. Instructor co. adminstrn., ordnance and q.m., U. of Wis., World War I; Four Minute Man, speaker for Red Cross and Liberty Bond campaigns. Industry mem., War Labor Bd. panel. Mem. Nat. Council, Nat. Econ. League. Mem. Am. Trade Assn. Executives (exec. com.), Am. Economics Assn., Am. Acad. of Polit. and Social Science, Furniture Club of America, Chicago Secretaries Forum, Nat. Small Bus. Mens Assn. (exec. com.), Labor Management Federation (dir. research), national board missions United Lutheran Ch. of Am., nat. adv. com. Tool Owners Union, Peck Associates column (American Way), Iowa Retail Hardware As-

sociation (hon. life member), Phi Beta Kappa, Phi Kappa Phi, Delta Sigma Rho, Beta Gamma Sigma, Chi Phi, etc. Mem. bd. dirs. St. Paul's House (home for the aged), Chicago; mem. advisory com. Art Inst tute of Chicago; chairman Laymens National Committee. Independent Republican. Lutheran. Mason. Clubs: Rotary (vice president 1942-43), City Executives of Chicago (v.p. 1941-42, pres. 1942-43); University (Washington, D.C.); University (Park Ridge, Ill.). Author: (with others) Industrial Government, 1920; Is Private Competitive Enterprise Compatible with Christianity?, 1950; Faith and Fact, 1953. Contbr. to mags. Lecturer. Regular speaker "Wake Up America" program since 1939; panel mem. radio Program, What's Best for America. Mem. advisory committee Spiritual Mobilization. Mayor of Park Ridge, Illinois, 1947-53. Address: Hi-Oaks, Route 2, Largo, Fla.

HAAKON VII (hāk kŭn), King of Norway; b. Aug. 3, 1872; s. King Frederick VIII of Denmark and Queen Louise; baptismal name, Christian Frederick Charles George Valdemar Axel; trained as officer with Royal Danish Navy; m. Princess Maud, d. King Edward VII of Great Britain, 1890 (died 1938); 1 son, Crown Prince Olav. After separation of Norway and Sweden, was elected king of Norway, Nov. 1905; crowned king, Trondheim, 1906; following German invasion of Norway, 1940, maintained Norwegian govt. in exile, London, this govt. continuing war against Germany until end of World War II, 1945; returned to Norway, June 1945. Address: Oslo, Norway.

HAAS, Alexander Sander (hās), orchestra leader (concert, modern dance); b. Budapest, Hungary, July 3, 1886; student, Budapest Acad., 1899-1903, Pazmany U., Budapest, 1903-05; m. Elizabeth Zobel, 1910 (div. 1919); 1 son, Paul Joseph (dec.); m. 2d, Lily Vilesek, 1920 (died Dec. 23, 1942); 1 stepson, Roland Vilesek-Haas. Came to U.S., 1928, naturalized, 1930. Selecting, arranging, orchestrating music for dramatic plays, also providing, directing orchestras for theatres, since 1930; music dir. for Gilbert Miller and Alfred de Liagre, more than 20 yrs.; arranged music for notable theatrical producers; arranged and orchestrated music for many Broadway plays; orchestra has played incidental music for dramatic prodns. with famous actors; composer music for Country Wife; La Belle Polonaise for The Madwoman of Chaillot. First broadcast over N.B.C. (stas. WEAF, WJZ), 1926; on C.B.S., 1932-35; shortwave broadcast to Europe on WEAF, and sustaining programs, 1935; on comml. and sustaining programs, N.B.C., C.B.S., WOR; featured on Lucky Strike Hour; recorded for Keystone, Mercury. Presented Budapest Gipsy Ensemble in original Hungarian, Gipsy, Hungarian Folk and Viennese music, also in folk music of all European and Latin Am. nations, Am. dance music, on leading radio programs; with the Ensemble made synchronization of movie, Caravan, for Fox Film Corp.; with Ensemble played at White House before Pres. and Mrs. Franklin D. Roosevelt, Pres. and Mrs. Harry S. Truman; also played before former Pres. Herbert H. Hoover; dance orchestra has played at receptions for visiting royalty and at social events in the larger Eastern cities, as well as at numerous important hotels in N.Y.C., Miami Beach and Bermuda. Mem. Dramatists Guild, Authors League, Am. Nat. Theatre and Acad., Met. Mus. Art. Address: 944 Park Av., N.Y.C. 28. ☆27

HAAS, Francis Buchman, educator; b. Phila., Pa., June 6, 1884; s. Frederick and Emma (Roberts) H.; A.B., Central High Sch., Phila., 1904; Collegiate Certificate, Phila. Sch. of Pedagogy, 1906; B.S., Temple Univ., 1913, Pd.D., 1925; M.A., U. of Pa., 1922; hon. degrees, Temple U., Juniata Coll., Bucknell U., Waynesburg Coll., Univ. of Pittsburgh; m. Miriam Rider, June 27, 1916; children—Jean, Mary, Francis B., Jr. Teacher pub. schs., Y.M.C.A. evening sch., Girard Coll. Summer Sch., Phila., later demonstration teacher, Sch. of Pedagogy, and teacher of mathematics, Phila. Evening High Sch.; apptd. mem. faculty, Sch. of Pedagogy, and supervisor recreation center, Phila., 1915; supervising prin. Breck Sch., Keyser-Meehan Sch., Benson Sch., 1916-20; asst. dir. teacher bur. of State Dept. Pub. Instrn., Pa., 1920; dir. administration bur. of same, 1922; commd. deputy supt. of pub. instn., 1925, supt., 1925-27; pres. State Teachers College, Bloomsburg, Pa., 1927-39; Supt. of Public Instrn. State of Pa. 1939——; mem. numerous federal, state and local adv. coms. on a variety of civic activities and others relating to edn. Mem. bd. trustees, Temple U., Pa. State Univ. Music Festival Assn. Central Pa., gov.'s adv. committee on Higher Edn. Facilities, citizens com., Russell H. Conwell Foundation; dir. Josiah W. and Bessie H. Kline Foundation, Incorporated; board directors American Career Sec. (Pa. div.), sponsoring com. Gimbel Pa. Art Collection. Distinguished service medal, Pa. State Edn. Assn., 1928; Lavmen's Honor award, Pennsylvania State Assn. for Health, Physical Education and Recreation. Mem. profl. socs., ednl. assns., also Knights of the Red Cross of Constantine, Patriotic Order Sons of Am., Lambda Sigma, Phi Delta Kappa, Kappa Delta Pi, Phi Sigma Pi, Kappa Phi Kappa, Republican, Methodist. Mason (33°, Shriner). Clubs: Schoolmen's (Phila.); Craftsman (Bloomsburg). Home: Riverview Manor, 61, Harrisburg, Pa. ☆28

HAAS, George Casper ◎ V. 27.

HAAS, Harry J., banking; b. Luzerne County, Pa., Jan. 20, 1879; s. John and Elizabeth H.; grad. Wyoming Sem. and Coll. of Business, Kingston, Pa. grad. Evening Sch. of Accounts and Finance, U. of Pa., 1910; grad. Am. Inst. Banking, 1910; m. Rufie Watson Sanders, Oct. 28, 1914; 1 son, Joseph Sanders. Salesman and newspaper corr. until 1902; teller Berwick (Pa.) Nat. Bank, 1902-03; asst. treas. Berwick Savings & Trust Co., 1903-07; sec. and treas. Farmers & Mechanics Trust Co., West Chester, Pa., 1907; with Merchants Nat. Bank of Phila. (merged with First Nat. Bank 1910) since 1908, asst. cashier, 1908-1916, vice pres. and dir., 1924-44; now proprietor Harry J. Haas & Assos., bus. counsel; past dir. Merchants Fund Growth Cos., Inc., Lincoln Service Co., Mfg. Credit Corp.; dir., v.p. Phila. Bourse. Mem. Am. Bankers Assn. (pres. 1931-32), Pa. Bankers Assn. (pres. 1928), Assn. Reserve City Bankers (one of organizers). Republican. Presbyterian. Clubs: Bank Officers', Merion Cricket (1st vice pres.). Author: Golf Service for Caddies and Members. Home: Haverford. Office: Tunbridge Rd., Haverford, Pa.

HAAS, John Charles, company exec.; b. Haverford, Pa., May 22, 1918; s. Otto and Phoebe (Waterman) H.; student Episcopal Acad., 1928-36; A.B., Amherst Coll., 1940; M.S., Mass. Inst. Tech., 1942. Engring. and development Rohm & Haas Co., Bridesburg, Phila. plant, 1942, 46-48, area supervisor, 1948-49, asst. plant mgr., Knoxville (Tenn.) plant, 1949-50, Houston plant, 1950-53, v.p. personnel relations Phila. office, 1954——. Served as lt., USNR, 1942-46. Mem. Am. Chem. Soc., Am. Inst. Chem. Engrs., Am. Soc. Quality Control. Home: 211 Hewett Rd., Wyncote, Pa. Office: care Rohm & Haas Co., Phila.

HAAS, Kenneth B(rooks), Sr. (hāws), univ. prof.; b. Pittsburgh, Jan. 24, 1898; s. John Louis and Mary Anne (Brooks) H.; B.S., U. of Pittsburgh, 1924, M.A., 1931; Ed.D., N.Y. Univ., 1935; spl. student Harvard, 1929; m. Verna Viola Hoffman, Dec. 21, 1921; children—Kenneth Brooks, Noel Lee. Began career in pvt. commn. business, Pittsburgh, 1924-23; teacher and dept. head of high schs. in N.J., 1928-34; mem. of placement bur., N.Y. City, 1934-35; prof. of marketing, Coll. of Commerce, Bowling Green, Ky., 1935-38; regional agt. and business specialist, U.S. Office of Edn., 1938-46; vis. lecturer Ohio State U., Conn. State Teachers Coll., U. of Pittsburgh, Temple U., N.Y. Univ., 1939-45; retail training dir. Montgomery Ward, 1946-48; research and writing in fields of adult training methods, 1938-49, prodn. and direction of films for sales and indsl. training, 1944-49; supervisor ednl. development City Coll. of N.Y. since 1948; prof. and chmn. dept. of marketing Coll. of Commerce, Loyola U., Chicago, since 1948. Served in U.S. Navy, 1915-19, World War I; maj., U.S. Army, 1942-43, World War II. Mem. Nat. Soc. Sales Training Execs., Ill. Trainers Assn., A.L.A., American Association of University Professors, Vets. Foreign Wars, Phi Delta Kappa, Eta Mu Pi, Delta Pi Epsilon, Gamma Rho Tau. Republican. Author: Studies in Problems of the Consumer, 1936; Adventures in Buymanship, 1937; Distributive Edn., 1941; Better Retailing, 1941; Military Instructors Manual, 1942; How to Coordinate School-Work Experience, 1944; Creative Salesmanship, 1950; Techniques of Supervisory Leadership, 1950. Co-author: How to Establish and Operate a Retail Store, 1946; Preparation and Use of Visual Aids, 1946; Tested Training Techniques, 1949. Collaborator: Films for Business, Industry and Education, 1949; also, Business Practice in Veterinary Medicine. Editor: Handbook on Sales Training, 1949. Also writer of numerous vocational bulletins, training manuals for Montgomery Ward and articles for sci. periodicals. Home: 1114 Lake Av., Wilmette, Ill. Office: 820 N. Michigan Av., Chicago 11.

HAAS, Leonard ◎ V. 27.

HAAS, Lez Lewis, coll. prof.; b. Berkeley, Calif., Mar. 10, 1911; s. Benjamin G. and Harriet (Averill) H.; A.B., U. of Calif., 1939, M.A., 1942; student Hans Hoffman Sch., summer 1938; m. Eleanor Pawling French, June 10, 1941; children—Averill, Jonathan. Professional printer, engraver and commercial artist, 1929-37; teacher pub. schs. in Calif., 1940-42; asso. prof. U. N.M., 1946, artist, head art dept., 1946——; acting dean coll. of fine arts, 1947-48, 54-55, prof. Served as lt., USNR, 1942-45. Mem. Coll. Art Assn., San Francisco Art Assn., Am. Assn. U. Profs. Exhibited paintings most western states. Address: Univ. of New Mexico, Albuquerque, N.M.

HAAS, Orville F., mfr.; b. Panola, Ill., Jan. 1, 1895; s. Peter W. and Mary A. (Hauck) H.; B.S., U. Ill., 1918; m. Ruth N. Sublett, Oct. 13, 1923; children—Julia Nelson, Elizabeth Ann, Mary Margaret. Sales exec. Gen. Elec. Co., lamp dept., Cleveland and N.Y. City, 1918-46; comml. v.p. Gen. Elec. Co., Phila., since 1946. Mem. Illuminating Engr. Soc., Elec. Assn. of Phila. (dir.), Jr. Achievement, Inc. of Phila. (dir.), C. of C. (dir.). Clubs: Aronimink Golf, Seaview Country, University, Engineers. Home: Bryn Mawr Ct. Apt., Bryn Mawr, Pa. Office: 1405 Locust St., Philadelphia 2.

HAAS, Otto, chem. mfg. exec. Chmn. bd., pres. Rohm & Haas, mfrs. Plexiglass and various other chem. products for industry. Office: 222 W. Washington Sq., Phila. 5.*

HAAS, Peter William, Jr. (hawz), naval officer; b. Scranton, Pa., Jan. 25, 1902; s. Peter William and Wilhelmina (Hahn) H.; B.S., U.S. Naval Acad., 1923, post grad. student, 1929-29; M.S., Columbia, 1930; m. Catherine Kresge, Nov. 24, 1923; 1 dau., Catherine A. Commd. ensign U.S.N., 1923, and advanced through grades to rear adm.; insp. naval materiel, Chgo., 1933-35; head machinery design, Bur. Ships, Navy Dept., 1938-43; maintenance officer 3d Fleet, 1943-45; dir. labs. Engring. Expt. Sta., Annapolis, Md., 1945-48; maintenance officer U.S. Pacific Fleet, 1948-51; comdr. Naval Shipyard, Phila., since 1951. Awarded Navy commendation, Bronze Star (World War II), commendation (Korean service). Mem. Am. Soc. Naval Engrs., Am. Soc. Naval Architects and Marine Engrs., Naval Inst., Am. Soc. Mil. Engrs. Club: Army-Navy Country (Washington). Home: 515 Alder St., Scranton, Pa. Office: U.S. Naval Shipyard, Phila. 12.

HAAS, Sidney Valentine, pediatrician; b. Chgo., Feb. 14, 1870; s. Simon and Bertha (Blumenthal) H.; grad. Coll. City N.Y., 1884; M.D., Columbia, 1895; m. Helen Merrill Patterson, Feb. 19, 1901; children—Sidney Valentine, Merrill P. and Gilbert M. (twins). Intern Mt. Sinai Hosp., N.Y.C., 1896-98; asst. Vanderbilt Clinic, 1899-1906; attending pediatrician Lebanon, Riverside, N.Y. Polyclinic hosps., Home for Hebrew Infants; attending physician N.Y. Dept. of Health; prof., dir. pediatrics N.Y. Poly. Hosp. and Med. Sch., 1934——; cons. pediatrician Harlem Hosp. Diplomate Am. Bd. Pediatrics. Fellow N.Y. Acad. Medicine; mem. A.M.A., N.Y. Acad. Scis., N.Y. Path. Soc. Author: Management of Celiac Disease, 1951; also med. papers. Collaborator Am. edit. Phaundler and Schlossman Handbook of Children's Diseases, 1908; The Hypertonic Infant, 1918; The Curative Action of Atropine, 1918; The Treatment of Pylorospasm and Pyloric Stenosis, 1919; The Value of Banana in the Treatment of Celiac Diseases, 1924. Home: 47 W. 86th St., N.Y.C. 24.

HAAS, Victor H(oward), medical scientist; b. Cincinnati, Jan. 6, 1909; s. Cortez R. and Carrie (Weyand) H.; B.S., Univ. Cincinnati, 1929, M.B., 1931, M.D., 1932; m. Odette Pollet, Sept. 19, 1935. Commd. asst. surgeon U.S.P.H.S., 1932, and advanced to med. dir., 1948; assigned to encephalitis investigations, St. Louis, 1933, Nat. Inst. Health, 1934, plague lab., San Francisco, 1935-39, virus research Nat. Inst. Health, 1939-40, chief of med. commn. to Yunnan-Burma Ry., China, 1941, staff officer, lt. col., U.S. Army Forces, China-Burma-India 1942-43, officer in charge U.S.P.H.S. malaria investigations, 1943-48, dir. Nat. Microbiol. Institute, Nat. Insts. Health, since 1948. Awarded Legion of Merit (U.S. Army). Mem. A.M.A., Am. Pub. Health Assn., American Society Tropical Medicine and Hygiene, Association Military Surgeons of U.S., Sigma Xi, Nu Sigma Nu. Contributor articles on infectious and tropical disease research to various sci. publs. Home: 5915 Wilmet Rd., Alta Vista, Bethesda, Md. Office: Nat. Institutes of Health, Bethesda, Md.

HAAS, Walter A., business exec.; b. San Francisco, 1889; s. Abraham and Fannie (Koshland) H.; B.L., U. Cal., 1910; m. Elise Stern, Oct. 18, 1914; children—Walter A., Peter E., Rhoda (Mrs. Goldman). Pres., dir. Levi Strauss & Co., San Francisco, since 1928; pres. Iris Securities Co. since 1927; dir. San Francisco Bank, Cal. Pacific Title Co., Nat. Ice & Cold Storage Co., Pacific Gas & Electric Co. Mem. adv. council U. Cal. Sch. Bus. Adminstrn. pres. San Francisco C. of C., San Francisco War Chest; dir., mem. exec. com. World Affairs Council, San Francisco Federated Fund. Trustee Mills Coll.; dir., mem. exec. com. Mt. Zion Hosp., Jewish Welfare Fund. Served as 2d lt. F.A., World War I. Republican. Jewish religion. Clubs: Family, Concordia-Argonaut, Presidio Golf, Olympic, Stock Exchange (San Francisco); Menlo Circus (Atherton). Home: 2100 Pacific Av. Office: 98 Battery St., S.F.

HAASE, Albert Ericssen (haw-zē), corp. exec.; b. Cape Girardeau, Mo., Nov. 12, 1896; s. Peter and Mary Christina (Ericssen) H.; grad. Trinity Chapel Prep. Sch., New York; student Trinity Coll., Hartford, Con., 1915-18, B.S., 1919 (granted 1939, nunc pro tunc); m. Sara Frances Miel, 1918 (dec.); children—Marion Elizabeth (Mrs. Franklin Moore Evans), Ericssen Miel; m. 2d, Alma Elizabeth Mullin, Dec. 1934. Asso. editor Printers' Ink and Printers' Ink Monthly, 1919-29; treas. and managing dir. Assn. Nat. Advertisers, 1929-32; consultant Advertising Research Foundation at organization, December 1934; co-director (with Dr. Miller McClintock, head of Yale Bureau of Street Traffic Research) of National Window Display Advertising Research, 1936-37; apptd. gen. mgr. New Products Division, Vick Chemical Co., 1939; exec. dir. Jewelry Industry Council, 1946, pres., 1951; director Point Purchase Advertising Institute. Mem. Institute of Public Relations and secretary, Brand Names Research Foundation, 1944. Mem. staff American Legation, Copenhagen, Denmark, 1918-19. Mem. Delta Phi (bd. govs.). Episcopalian. Club: Delta Phi (New York). Author: The Advertising Agency, 1927; The Advertising Appropriation, 1931; Advertising Agency Compensation in Theory, Law and Practice, 1934. Contbr. articles on advertising, merchandising and finance to Printers' Ink Monthly and other jours. Home: 230 E. 73d St. Office: 608 Fifth Av., N.Y. City.

HAASE, Paul, association exec.; b. N.Y.C., July 11, 1907; s. Paul F. and Betty (Fleischer) H.; B.S., N.Y.U., 1930; m. Corinne Trost, June 27, 1934; children—Linda Corinne, Norman Lewis. Reporter N.Y. World, 1929-31; mng. editor Credit and Finance Mgmt., 1931-33; with Nat. Assn. Credit Men, 1931-43, dir. pub. relations, 1933-43; mng. editor The Controller, asst. mng. dir. Controllers Inst. Am., 1943-53, mng. dir., 1953——. Pres. Conf. on Assn. Publicity, 1942. Mem. Nat. Assn. Pub. Relations Counsel (dir. 1943-46, treas. 1944-47), Pub. Relations Soc. Am. (treas. 1953). Contbr. articles mags. Home: 5 Laurel Lane, Rumson, N.J. Office: 1 E. 42d St., N.Y.C. 17.

HABAS, Eugene J. (hā'bās), investment exec.; b. N.Y.C., Oct. 14, 1908; s. Joseph and Celia (Rodstein) H.; student Columbia and N.Y.U., 1927-33; m. Sylvia Seltzer, Feb. 15, 1933; children—Linda B., Wendy A. In investment bus. since 1926; mgr.

research dept. Fenner & Beane, brokers, 1936-41; N.E. regional economist O.P.A., 1941; with Lehman Corp., 1942-44; v.p. Hugh W. Long & Co., Inc., 1945—, Fundamental Investors, Inc., Diversified Investment Fund, Inc., Manhattan Bond Fund, Inc., Diversified Growth Stock Fund, Inc. Mem. N.Y. Soc. Security Analysts (pres. 1939-40). Editor The Analysts Jour., 1945-46. Office: Westminster at Parker, Elizabeth 3, N.J.

HABBERTON, Benjamin George, lawyer; born at Mt. Carmel, Illinois, Sept. 22, 1902; s. William Peck and Helen (Redman) H.; A.B., DePauw U., 1924; LL.B., Harvard, 1931; m. Sarah Turpin, June 15, 1946; children—Alice, Anne. Admitted to Tex. bar, 1933; mem. Carrington, Gowan, Johnson & Walker, Dallas, and predecessor firms, 1933-49; resident atty. Tex. Centennial Central Expn., 1935-37; spl. asst. to Atty. Gen. of U.S., 1949-51; dep. commr. Immigration and Naturalization, 1951-54; pvt. practice law, Washington, 1954—. Chmn. Com. for Am. Ch. of Berlin, Germany. Civilian, serving as chief legal adv. br. U.S. Mil. Govt. for Germany, 1946-47. Dir. Episcopal Home for Children, Washington. Served as intelligence officer, USAAF, 1942-46; lt. col. Air Force Res. Mem. D.C., Tex. State bars, Am. Bar Assn. Episcopalian. Clubs: Idlewild (Dallas); Harvard (N.Y.C.). Home: 3103 Hawthorne St., Washington 8. Office: Shoreham Bldg., Washington 5.

HABEIN, Harold Clinton, physician; b. Waseca, Minn., July 27, 1893; s. Henry and Lydia (Wolf) H.; A.B., Carleton Coll., Northfield, Minn., 1916; M.D., Harvard, 1920; m. Margaret E. Schmitt, Sept. 1, 1921; children—Harold C., Richard Franklin; m. 2d Mrs. Margaret Hirschy Webb, Dec. 23, 1949. Interne Univ Hosps., Minneapolis, Minn., 1920-21; in practice of medicine Minneapolis, 1921-24; asso. consultant Mayo Clinic, Rochester, Minn., 1924-38; head sect. on internal medicine, 1938—, chmn. exec. com., 1936-41, now sr. cons.; asst. prof. Mayo Foundation and Grad. Sch. Univ. of Minn., 1938-42, asso. professor, 1942—. Member Minnesota State Board of Health. Diplomate Am. Board Internal Medicine. Fellow Am. Coll. of Physicians. Mem. Olmsted County Med. Soc., Minn. State Med. Soc., A.M.A., Southern Minn. Med. Assn. (past pres.), Minn. Soc. Internal Medicine (pres. 1954-55), Clin. Soc. Mayo Clinic (past chmn.). Author numerous publs. and chapters on various systems of medicine. Home: 508 9th Av., S.W. Office: Mayo Clinic, Rochester, Minn.

HABER, Ernest Straign, horticulturist; born near Cleveland, Feb. 7, 1896; s. William Henry and Ellen (Straign) H.; B.S., Ohio State U., 1918; M.S., Iowa State Coll., 1922, Ph.D., 1928; m. Helen Reece Barrett, Sept. 1, 1918. Asst. prof. horticulture, Iowa State Coll., 1920-32, asso. prof., 1932-40, prof. of horticulture, 1940—, head dept., 1947—. Mem. Am. Soc. Hort. Science (pres. 1954-55), Sweet Corn Breeders Assn. Am. (pres. 1953-54), Iowa Acad. of Sci., Iowa Hort. Soc. (dir.), Fed. Garden Clubs of Iowa (dir.), Sigma Xi, Gamma Sigma Delta. Episcopalian. Clubs: All-Breed Dog (past pres., Des Moines), Tallcorn Cocker Spaniel (past pres.). Author: Laboratory Manual in Horticulture (with Foret and Nichols), 1948, numerous Iowa Agrl. Expt. Sta. bulletins (noted for sweet corn hybrid introductions). Contbr. articles in horticultural and biological jours. Home: 2125 Country Club Rd., Ames, Iowa.

HABER, Heinz, physicist, author; b. Mannheim, Germany, May 15, 1913; s. Karl and Maria (Saar) H.; student Humanistic Gymnasium, Mannheim, Germany, 1923-32, U. Leipzig, Heidelberg U.; Ph.D. (physics), U. Berlin, 1939, (astronomy), 1944; m. Anneliese Huendle, Feb. 15, 1940; children—Kai, Cathleen. Came to U.S., 1947. Research asst. Kaiser Wilhelm Inst. Physics, Berlin-Dahlem, 1937-39, chief dept. spectroscopy Kaiser Wilhelm Inst. Phys. Chemistry, 1942-45; research scientist U.S.A.F. Sch. Aviation Medicine, Randolph Field, Tex., 1947-52; asso. physicist inst. transportation and traffic engring., U. Cal., since 1952. Mem. Optical Soc. Am., Am. Space Medical Assn., Sigma Xi. Author: Man in Space, 1953; The Physical Environment of the Flyer, 1954. Co-author: Space Medicine, 1951; Physics and Medicine of the Upper Atmosphere, 1952; Across the Space Frontier, 1952. Contbr. articles profl., popular publs., U.S. and Germany. Home: 575 Barrington Av., Los Angeles 49.

HABER, William (hā'bēr), economist; b. Rumania, Mar. 6, 1899; s. Leon and Anna (Stern) B.; brought to U.S., 1909; B.A., U. of Wis., 1923, M.A., 1926, Ph.D., 1927; grad. work U. of Wis. and Harvard, 1924-25; m. Fannie Gallas, Aug. 31, 1924; children—Ralph, Alan. Labor mgr. Hart, Schaffner & Marx, 1923; instr. economics, U. of Wis., 1926-27; asso. prof. economics, Mich. State Coll., 1927-36; prof. of econs., U. of Mich., since 1936; cons. Social Security Bd. 1939-45; cons. Nat. Resources Planning Bd., 1940-44, chmn. Com. on Long-Range Work and Relief Policy since 1941; spl. asst. to dir. Bur. Budget, 1942; mem. Conf. on Post War Relief Readjustment of Civilian and Mil. Personnel, same, 1943; chief, planning div., 1942; dir. Bur. Program Requirement, War Manpower Commn. 1943; asst. exec. dir 1944; adv. on manpower to dir. Office War Mobizn. and Reconversion, 1945; cons. 1945-46. Mem. Am. Assn. Social Security (com. on Post-Defense Planning), 1941, U.S. Employment Service (tech. bd. on Occupational Research Program), 1940, chmn. Fed. Adv. Council on Employment Security since 1948, mem. Manpower Cons. Com., Nat. Resources Security Bd., Nat. Defense Agency, 1947-48; Panel of American Arbitrators Assn. since 1941, Social Science Research Council (com. on econ. security) since 1941; mem. industrial com. (for paper products, rubber and textiles), Wage and Hour Adminstrn., 1941; mem. Adv. Council on Social Security, 1938-39; cons. on man power, Sec. of Labor, and Defense Manpower Adminstrn. Adv. on Jewish Affairs to Comdr.-in-chief of U.S. Forces in Ger. and Austria, 1948-49. Mem. exec. com. Am.-Jewish Com. since 1945; mem. bd. of dirs. of The United Service for New Americans since 1947. Mem. nat. Hillel commn. B'nai B'rith, 1949—; pres. Am. ORT Fedn. (rehabilitation through training), 1951; pres. central bd. World ORT Union, 1955—. Mem. American Econ. Association, American Public Welfare Assn., Society for Pub. Adminstrn., Indsl. Relations Research Association. Recipient John Lendrum Mitchell award in industrial relations, U. of Wisconsin, 1924; Wertheim fellowship for research in indsl. relations, Harvard, 1925. Author: Unemployment Relief and Economic Security, 1936; The Cost of Financing Unemployment Insurance in Michigan, 1952; Labor Relations and Productivity in the Building Trades (with H. L. Levinson), 1955; also co-author: Post War Economic Reconstruction, 1945. Editor: Readings in Social Security, 1948. Contbr. to Survey Graphic, Social Service Review, Public Administration Review, American Sociological Review, etc. Home: 530 Hillspur Rd., Barton Hills, Ann Arbor, Mich. ☆27

HABERKERN, Roy Conrad, business exec.; b. Richmond, Ind., Nov. 17, 1884; s. Martin and Anna Barbara (Winkler) H.; student Purdue, 1909; m. Esther Hampton, Nov. 3, 1909; children—Roy Conrad, Mary Barbara (Mrs. Anthony Howe Whitaker). Entire career with R. J. Reynolds Tobacco Co., Winston-Salem, N.C.; stenographer, 1909-16, asst. mgr. supply dept., 1916-20, purchasing agt., 1920-46, dir., 1923—, vice pres., 1946-52, chairman exec. com. and director, 1952-55, retired. Pres. Memorial Indsl. Sch., Inc. since 1923; mem. Hoover Commission, 1948. Recipient Winston-Salem award, 1929, Thomas award by Carolinas-Va. Purchasing Agts. Assn., 1940; J. Shipman Gold Medal from National Assn. of Purchasing Agents. Mem. Carolinas-Va. Purchasing Agts. Assn. (pres. 1939), Nat. Assn. Purchasing Agts. (pres. 1942-43), N.C. State Grange, Friends of the Land. Mem. Moravian Ch. Mason. Clubs: Forsyth Country, Twin City, Old Town (Winston-Salem, N.C.). Home: 833 Oaklawn Av., Winston-Salem 6, N.C.

HABERKORN, Christian Henry Jr. ◎ V. 28.

HABERLER, Gottfried, prof. economics; b. Purkersdorf, nr. Vienna, Austria, July 20, 1900; s. Franz and Francisca (Mosing) H.; came to U.S., 1936; Dr. rer. pol. U. of Vienna, 1923, J.D., 1925; graduate student Univ. of London, Harvard Univ. and other American univs., 1927-29; m. Friedericke Kaan, 1931. Lecturer, later prof. economics and statistics, Univ. of Vienna (with interruptions), 1928-36; visiting lecturer economics and statistics, Harvard U., 1931-32; expert attached to financial sect. League of Nations, Geneva, 1934-36; prof. economics, Harvard U., since 1936; became asso. with bd. govs. Federal Res. System, Washington, 1943. Mem. American Royal (v.p. 1948), Internat. (pres. 1950-53, now hon. pres.), econ. assns., Econometric Soc. Author: latest books are Prosperity and Depression, 3d edit., 1942; Quantitative Trade Controls, Their Causes and Nature, 1943. Contbr. to econ. jours. and mags. Home: 2 Mercer Circle, Cambridge 38, Mass. ☆27

HABERLY, Loyd, writer, educator; b. Ellsworth, Ia., Dec. 9, 1896; s. Lewis Benote and Nora (Galligan) H.; student Reed Coll., 1915-18; A.B., Harvard, 1921; M.A. (Rhodes Scholar), Oxford U., 1924; LL.D., Fairleigh Dickinson Coll., 1954; m. Virginia Dean, 1942; 1 son, David Timothy. Organizer, operator Seven Acres Press, Eng., 1925-34; dir. Gregynog Pres., Wales, 1934-36; excavator Notley Abbey, Buckshire, 1933; lectr. Harvard, 1938; staff U. N.H. Writer's Conf., 1940—; asst. prof. Washington U., 1942-45; asso. prof. vets. coll. U. Mass., 1945-48; prof., chmn. dept. English, Fairleigh Dickinson, 1948—. Served with 13th Inf., U.S. Army, World War I; mem. Mo. Nat. Guard, World War II. Author: Collected Poems, 1931; Medieval English Paving-tiles, 1937; Silent Fame, 1945; Pursuit of the Horizon, a Biography of George Catlin, 1948. Writer, illustrator, printer, binder numerous hand-press books, 1926—. Home: 171 Montross St., Rutherford, N.J.

HABERMANN, Philip Sanford (hābermann), lawyer, assn. exec.; b. Lodi, Wis., Aug. 11, 1913; s. Reno John and Tressa Mable (Axon) H.; Ph.B., U. Wis., 1941, LL.B., 1947; m. Ernestine O. Anderson, Aug. 17, 1939; 1 dau., Gail Marie. Admitted to Wis. bar, 1947, since practiced in Madison; asst. sec. League Wis. Municipalities, 1935-42; exec. sec. Me. Municipal Assn., 1942-43, Wis. Legislative Council, 1947-48; legislative counsel Wis. State Bar Assn., 1949-55, exec. sec., 1948—. Served as lt. (j.g.) Supply Corps, U.S.N., 1943-46. Mem. exec. com. Am. Municipal Assn., 1942-43. Mem. Am. Bar Assn. (commn. organized crime 1950-52, council mem. sect. bar activities 1949-54), Conf. Bar Assn. Secs. (chmn. 1951), Phi Alpha Delta, Artus. Author law enforcement article. Home: 705 Huron Hill, Madison 5. Office: 122 W. Washington Av., Madison 3, Wis.

HABICHT, Frank (hä'bĭkt), mfr.; b. Buffalo, N.Y., Oct. 18, 1887; s. George and Magdalena (Schuchman); ed. public schools, high school and technical high schools and night technical school, Buffalo, N.Y.; m. Winifred Morley, Nov. 3d, 1913; children—Margaret Jane (Mrs. Peter Newton Todhunter), William Homer, Robert Frederick, Richard Charles. Apprentice in machine shop, 1899-1906; elec. engring. apprentice, Wastinghouse Electric and Mfg. Co., 1906-08; salesman, advancing to asst. to works mgr., Celfor Tool Co., 1908-12, works mgr., 1913-16; gen. purchasing agent, Clark Equipment Co., 1916-35, v.p. 1925-53, dir. since 1925; gen. mgr. and vice pres. Buchanan (Mich.) Land Co. 1918-53; director Buchanan Savings and Loan Assn. since 1925. Mem. Buchanan Sch. Bd., 1921-41; mem. Berrien County Road Commn. since 1939. Vice pres. southwestern area Boy Scouts America since 1935. Recipient Silver Beaver Award from Boy Scouts America. Mason (32°, Shriner), Elk. Home: 302 Clark St., Buchanan, Mich.

HACHTEN, Arthur William ◎ V. 27.

HACK, Elizabeth Jane Miller, author; b. New Ross, Montgomery County, Ind., Aug. 17, 1878; d. Timothy and Samantha (West) Miller; moved to Indianapolis, 1883; ed. pub. schs. and Manual Training High Sch., Indianapolis, and partial course in Butler College, Irvington, Ind.; m. Oren S. Hack, atty. (died May 20, 1942) June 16, 1908; children—Elizabeth Virginia (deceased), John Oren, Eleanor Miller, Stephen Elliott, Joseph Tinsley. At age of 17 years began to contribute verse and letters of travel to the Indianapolis News, and later has also been contbr. to various mags. Presbyterian. Author: The Yoke, 1904; Saul of Tarsus, 1906; The City of Delight, 1907; Daybreak, A Story of the Age of Discovery, 1915; The Science of Christopher Columbus, 1922. Home: 3708 Clifton St., Indpls. 8.

HACKEMANN, Louis Frederick, educator; b. Charleston, S.C., Feb. 5, 1905; s. Louis Frederick and Anna Catherine (Bosch) H.; A.B., Coll. of Charleston, 1926; A.M., Columbia, 1929, Ph.D., 1940; student Am. Acad. Rome, 1930, U. of Chicago, summer, 1932; m. Janet Elizabeth Henry, June 15, 1940. Instructor in Latin, Charleston High School, 1926-27; prof. of Latin and Greek, Lenoir-Rhyne Coll., Hickory, N.C., 1927-34, dean, 1930-34; headmaster of Allentown (Pa.) Prep Sch., 1934-39; dean Hartwick Coll., Oneonta, N.Y., 1939-43; asst. regional exec. Am. Red Cross (overseas), 1943-44, dir. club operations U.S. Occupied Territory, European Theater of Operations, 1945, asso. dir. hist. div. Nat. Hdqrs., Washington, D.C., 1946-47, director, 1947-49, national director of training, 1949-51; staff cons. Tng. Services, Inc., 8 months; now sr. mem. Hackemann & Assos., management cons., specialists indsl. tng.; lectr. on mgmt. Insts. U. Wis., 1951—, So. Meth. U., Dallas, 1951-54; dir. hist. div. Nat. Found. Infantile Paralysis, 1953—. Student of Distinction, Am. Acad., Rome. Mem. Archaeol. Inst. Am., Am. Assn. U. Profs., Am. Philol. Soc., Soc. Advancement Mgmt., Am. Soc. Tng. Dirs. Democrat. Lutheran. Club: Madison. Author: Servius and His Sources in his Commentary on Virgil's Georgics, 1939. Home: 1521 Pleasure Dr. Office: P.O. Box 2031, Madison, Wis.

HACKENBERG, Richard, sports editor; b. Staples, Minn., Sept. 19, 1908; s. Eber J. and Daisy A. (Gibbs) H.; student N.D. State Coll., 1925-28; B.J., Northwestern U., 1929; m. Dorothea Christianson, Sept. 6, 1930; children—Richard Bruce, Thomas James, Marthe Jean, John Charles. Mng. editor Ottumwa (Ia.) Times, feature writer Ottumwa Daily Courier, 1929; advt. mgr., sales promotion mgr. Herbst Dept. Store, Fargo, N.D., 1929-30; sports editor Moorhead (Minn.) Daily News, 1931-36; sports writer Mpls. Star-Jour.-Tribune, 1936-41; sports make-up editor Chgo. Sun, 1941-46, asst. sports editor, 1946, sports editor, 1946-47; sports editor Sun-Times, Chgo., since 1948. Club: Headline. Home: 831 S. Elm St., Hinsdale, Ill. Office: 211 W. Wacker Dr., Chgo. 6.

HACKER, Fred A., business exec.; b. Quincy, Ill., Jan. 24, 1891; s. Fred Gottlieb and Adelaide (Bernhard) H.; student Art Inst. of Chicago, 1909-11, Ph.B., State Teachers Coll., Warrenburg, Mo., 1914; student evening classes Chicago U., 1915-17, Columbia U., 1919-23, N.Y. Trade Sch., 1920-22, N.Y. Employing Printers, 1923-26, La Salle Extension U., 1930-34; m. Alma Beck, Sept. 8, 1928. Apprentice pressman Dayton Printing Co., Quincy, Ill., 1907-09; pressman Poole Bros., Printers, Chicago, 1909-11; instr. indsl. arts Bd. of Edn., Kansas City, Mo., 1915-16, Chicago, 1916-17; advt. prodn. mgr. Barron G. Collier, Inc., N.Y., 1919-23; gen. mgr. Tabard Press, N.Y., 1923-31; cons. printing processes and equipment Wallace and Tiernan Products, Inc., Belleville, N.J., 1928-32; partner Reehl and Hacker, N.Y., 1932-35; vice pres. product research and development Am. Type Founders, Inc., Elizabeth, N.J., since 1934. Served as ensign, U.S.N.R., World War I. Member Young Lithographers Assn., N.Y. Lithographers Nat. Assn., Tech. Photographic Soc. of Am. Clubs: Printing House Craftsmen, Litho of New York. Patented portable plate-making machine, 1948, vibrating jogger, 1947.‡

HACKER, Hilary Baumann, clergyman; b. New Ulm, Minn., Jan. 10, 1913; s. Emil and Sophia (Baumann) H.; student Nazareth Hall, St. Paul, Minn., 1928-32, St. Paul Sem., 1932-38, J.C.B., Gregorian Univ., Rome, Italy, 1939. Ordained priest Roman Cath. Ch., 1938; asst. pastor Ch. of Nativity, St. Paul, June-Oct. 1938; asst. pastor Ch. of Most Holy Trinity, Winsted, Minn., 1939-41; vice chancellor Archdiocese of St. Paul, June-Sept. 1941, chancellor 1941-45, vicar gen. since 1945. Vice pres. Diocese of St. Paul, Minneapolis Cath. Orphan Asylum, St. Paul Cath. Orphan Asylum; sec. Archbishop Ireland ednl. fund, Nazareth Hall, Coll. and Sem., Inc. Home: 239 Selby Av., St. Paul 2. Office: 244 Dayton Av., St. Paul 2, Minn.

HACKER, Louis Morton, educator, author, editor; b. N.Y.C., Mar. 17, 1899; s. Morris and Celia (Wax-

elbaum) H.; A.B., Columbia, 1922 (Class of 1920), A.M., 1923; M.A., Oxford U., Eng., 1948; LL.D. (honorary), University of Hawaii, 1953; m. Lillian Lewis, June 26, 1921 (died 1952); children—Andrew, Betsy; m. 2d, Beatrice Larson Brennan, June 17, 1953. Asst. editor New Internat. Ency., 1923-25, 28-29; assistant editor Ency. of Social Scis., 1932-34; lectr. history and econs., summer sessions Univ. Wis., 1937, Ohio State U., 1939, Utah State Agrl. Coll., 1945, U. Hawaii, 1953; lectr. econs. dept. Columbia, 1935-42, asst. prof., 1942-44, asso. prof., 1944-48, prof. since 1948, dir. Sch. Gen. Studies, 1949-52, dean since 1952; mem. faculty New Sch., 1940, 43-48, Am. Inst. Banking, 1940-43; Harmsworth prof. Am. history (Fellow Queens Coll.), Oxford U., 1948-49; lectr. Cambridge U., 1952, Army War Coll., 1952, Nat. War Coll., 1953-54; Guggenheim fellow, 1948. Served in S.A.T.C., 1918. Mem. Am. Hist. Assn., Am. Econ. Assn., Econ. Hist. Assn., Phi Beta Kappa. Clubs: Athenaeum (London); Columbia University (N.Y.C.). Author: United States Since 1865 (with B. B. Kendrick), 1932; Farmer is Doomed, 1933; Short History of the New Deal, 1934; The United States: A Graphic History, 1937; American Problems of Today, 1938; Triumph of American Capitalism, 1940; Shaping of the American Tradition, 1947; New Industrial Relations (with others), 1948; England and America: The Ties That Bind, 1948; Government Assistance to Universities in Great Britain (with H. W. Dodds and L. Rogers), 1952; United States in the 20th Century (with H. S. Zahler), 1952. Editor: (and co-author with Allan Nevins) The United States and its Place in World Affairs, 1918-43; Capitalism and the Historians (with others), 1954. Home: 430 W. 116th St., N.Y.C. 27. ☆27

HACKERMAN, Norman, educator, chemist; b. Balt., Mar. 2, 1912; s. Jacob and Anna (Raffel) H.; A.B., Johns Hopkins, 1932, Ph.D., 1935; m. Gene Allison Coulbourn, Aug. 25, 1940; children—Patricia Gale, Stephen Miles, Sally Griffith. Asst. prof. Loyola Coll., Balt., 1935-39; chemist U.S.C.G., S.I. 1939-41; asst. prof. Va. Poly. Inst., Blacksburg, 1941-43; research chemist Kellex Corp., 1944; asst. prof. chemistry U. Tex., 1945-46, asso. prof., 1946-50, prof. since 1950, chmn. dept. since 1952, dir. corrosion research lab. since 1948; cons. in corrosion since 1946, in surface chemistry since 1948. Chmn. Gordon Corrosion Research Conf., 1950. Mem. Am. Chem. Soc., Electrochem. Soc. (v.p. 1954—), Faraday Soc., A.A.A.S., Nat. Corrosion Engrs. (dir. 1952-55, chmn. committee on education), Sigma Xi. Tech. editor Jour. of Electrochemical Soc., 1950—. Home: 2000 Sharon Lane, Austin, Tex.

HACKETT, Alice Payne, editor; b. New York, N.Y., Dec. 8, 1900; d. James Dutton and Jessie (Don Carlos) Hackett; B.A., Wellesley Coll., 1921; B.Litt., Columbia U., Pulitzer Sch. of Journalism, 1923; m. Albert George Harter, 1930. Editor, Bowker Book Guides; asso. editor, Publishers Weekly; with R. R. Bowker Co., since 1924. Author: Fifty Years of Best Sellers, 1895-1945, 1945; Wellesley: Part of the American Story, 1949; Seven Years of Best Sellers, 1945-1951, 1952. Home: 390 West End Av. Office: 62 W. 45th St., New York.

HACKETT, E(dmond) Byrne ◎ V. 27.

HACKETT, Francis, author; b. Kilkenny, Ireland, Jan. 21, 1883; s. John Byrne (M.D.) and Bridget (Doheny) H.; ed. Clongowes Wood Coll., Kildare, Ireland; m. Signe Toksvig, Sept. 5, 1918. Came to America, 1901; with law firm, New York, 1902; editorial writer, Chicago Evening Post, 1906-09; editor Friday Lit. Rev., same paper, 1909-11; associate editor New Republic, 1914-22. Book critic, Thurs., Sat., N.Y. Times, 1944-45. Author: several books including What "Mein Kampf" Means to America, 1941; The Senator's Last Night (novel), 1943; On Judging Books, 1947; American Rainbow, 1953. Address: Skovriderstien 6, Holte, Denmark. ☆27

HACKETT, Frank S. ◎ V. 26.

HACKETT, John F(rancis), bishop; b. New Haven, Dec. 7, 1911; s. Thomas J. and Anna (Whalen) H.; student St. Thomas Sem., Bloomfield, Conn., 1929-31, Seminaire St. Sulpice, Issy and Paris, France, 1931-36; LL.D. (hon.), Fairfield U., 1953. Ordained priest, Roman Cath. Ch., 1936; asst. pastor St. Aloysius Ch., New Canaan, Conn., 1936-45; sec. Bishop of Hartford, 1945-52; asst. chancellor Diocese of Hartford, 1945-51, vice chancellor, 1951-52, chancellor since 1952; apptd. Titular Bishop of Helenopolis in Palaestina, Auxiliary Bishop of Hartford, 1952. Home: St. Thomas Seminary, Bloomfield. Office: 134 Farmington Av., Hartford 3, Conn.

HACKETT, Lewis Wendell, hygienist; b. Benicia, Calif., Dec. 14, 1884; s. Hannibal Eugene and Abigail (Sanborn) H.; A.B., Harvard, 1905, M.D., 1912, Dr. P.H., 1913; m. Hazel Swinburne Woods, July 1, 1912 (died 1950); children—David, Robert. Teacher Belmont (Calif.) Sch., 1905-08; asst., Harvard Med. Sch., 1912-13, instr. in preventive medicine, 1913-14; field staff International Health Division, Rockefeller Foundation, Panama, 1914-15, British Honduras and Guatemala, 1915, Brazil and Paraguay, 1916-23, Italy and Albania, 1924-39, Egypt, 1940, Rio de la Plata and Andean Region of S.A., 1940-49 asso. regional director, 1924-27, assistant director, 1927-45, asso. director, 1945-49, ret. 1949; lectr. U. of Calif. Sch. of Pub. Health, 1950-51, vis. prof. pub. health, 1951—; lecturer Harvard School of Pub. Health, 1950—. Formerly engaged investigation of malaria in the Mediterranean area; regional dir., 1940-49, for Argentina, Uruguay, Paraguay, Bolivia, Chile, Peru and Ecuador. Corr. mem. expert com. on malaria, World Health Organization. Heath Clark lecturer, London University, 1934; Lowell lectr., Boston, 1937; v.p. Malaria Comm., Health Orgn. of League of Nations; charter mem. Am. Academy of Tropical Medicine (president 1943); honorary member National Malaria Com.; fellow American Public Health Assn., Am. Soc. Tropical Medicine (v.p. 1935), Royal Soc. Tropical Medicine and Hygiene (hon.); mem. founders' group Am. Bd. Prev. Med. and Pub. Health; mem. Harvard Med. Alumni Assn. (president 1953-54), Nat. Malaria Soc., A.A.A.S., Soc. de Path. Exotique, Soc. per gli Studi della Malaria, Academia Medicina (Brazil, Argentina), Argentine Soc. Pathol. and Epidemiol. (charter mem.), Phi Beta Kappa, Alpha Omega Alpha, Delta Omega. Decorated by Italy, Ecuador, Bolivia, Chile, hon. member Faculty, Nat. U. Chile. Clubs: Commonwealth, Harvard (San Francisco). Author: Malaria in Europe, 1937. Co-author: Human Malaria, 1941; Malariology, 1949. Editor in chief Am. Jour. of Tropical Medicine and Hygiene, 1951—; editor Am. Jour. of Tropical Medicine, 1951. Contbr. to sci. jours. Home: 267 Hillcrest Av., Berkeley 5, Cal.

HACKETT, Robert Phillip, educator; b. Rochelle, Ill., Jan. 5, 1901; s. William Franklin and Bessie Beatrice (Brown) H.; B.S., U. of Ill., 1923, M.S., 1926, Ph.D., 1932; m. Laura Mabel Laughlin, Oct. 18, 1924; 1 dau., Margaret Evelyn (Mrs. Bruce Heaton Baily). Instr. in accountancy Lake Forest (Ill.) Coll., 1924; mem. faculty U. of Ill., 1923, since 1925, prof. accountancy since 1949, asst. dean Coll. of Commerce, 1937-46, asso. dean charge commerce Chicago Undergrad. Div., since 1946; accounting cons. Pub. Adminstrn. Service, Richmond, Calif., 1945, Washington, 1946, Duluth, Minn., 1947; accounting cons. Ill. State Dept. Finance, 1945; pub. accounting, 1923-37. State del. to Nat. Tax Conf., 1940-50; del. to Govs. Conf. on Indsl. Safety, 1950. Mem. Am. Accounting Assn. (mem. govtl. accounting com., 1948-50), Ill. State C. of C. (mem. edn. com., 1948-51), Assn. Commerce, Beta Alpha Psi, Alpha Kappa Psi. Methodist. Clubs: Rotary, University (Urbana). Assisted in preparation of bull. by Nat. Com. on Municipal Accounting, 1934. Author: Fundamentals of Governmental Accounting (with Lloyd Morey), 1942, rev., 1951. Contbr. to Accounting Review, also Handbook of Modern Accounting Theory, 1955. Home: 126 Wisner, Park Ridge, Ill. Office: Univ. of Ill., Chgo. Undergraduate Div., Navy Pier, Chgo. 11.

HACKLER, Victor, newspaper man; b. Gregory, S.D., Feb. 2, 1906; s. Joy M. and Nellie (Tisue) Hackler; B.A., University of Nebraska, 1927; married Harriet Corey (div.); children—Robert, Kent; m. 2d, Mrs. Grethel Crawford Lloyd. Received early training as reporter and corr. on Omaha (Neb.) Bee; with Associated Press since 1927; staff mem. Omaha, Milwaukee, Duluth, Chicago, N.Y., chief of bur., Milwaukee, 1934-36, news editor central div., Chicago, 1937-42, exec. asst. to gen. mgr., N.Y., 1942, gen. financial editor, 1943, chief N.Y. Bureau 1944-45, news editor, London, 1945-48, assigned to exec. news staff, N.Y., 1948-50, gen. exec. since 1951. Mem. Phi Kappa Psi, Sigma Delta Chi. Home: 531 E. 20th St. Office: 50 Rockefeller Plaza, N.Y. City.

HACKLER, Windsor Gregory, fgn. service officer; b. Gregory, S.D., June 26, 1916; s. Joy Madison and Nellie (Tisue) H.; A.B., Northwestern, 1937, M.A., 1938; grad. study Harvard, 1938-40; m. Rhoda Elizabeth Armstrong, March 31, 1951; 1 son, Jeffrey Madison. Instructor, University of Arkansas, 1940-42; with Dept. of State since 1947; asst. Dependent Area Affairs, 1947-49; mem. U.S. delegation U.N. Trusteeship Council, 1948, 49, S. Pacific Commn., 1948; staff asst. to asst. sec. of state for Far Eastern Affairs, 1949-52; fgn. service officer, 1952; consul, Dhahran, Saudi Arabia, 1952-54; 1st sec. Am. embassy, Tokyo, Japan, 1955—. Served with USN, 1942-47; asst. naval attache Am. Embassy, Nanking, China, 1946-47; now lt. comdr., USNR. Mem. Phi Beta Kappa. Episcopalian. Club: Army and Navy (Washington).‡

HACKNEY, Roger, corp. exec.; b. Wellington, Feb. 9, 1902; s. Edward T. and Mabel C. (Rogers) H.; B.S., U. Kan., 1924; m. Margaret Flaherty, Aug. 27, 1928; children—Ann, Cynthia. Constrn. engr. Thompson Starrett, N.Y. City, 1924-26, Hegeman Harris, N.Y. City, 1926-28; investment banking Eastman Dillon, 1928-34, Foster Marvin, 1934-41; treas. Johns Manville Corp. since 1942. Club: Larchmont Yacht. Home: 20 Maple Av., Larchmont, N.Y. Office: 22 40th St., N.Y. City 16.

HACKWORTH, Green Haywood, judge; b. Prestonburg, Ky., Jan. 23, 1883; s. Jonathan T. and Lydia (Haywood) H.; ed. Willard (Ky.) Normal Sch., Valparaiso U., Georgetown U. Law Sch., George Washington University; degrees, A.B., LL.B., LL.D., U. of Ky., Valparaiso U., married Clara E. Christy, 1908; children—Earl (dec.), Helen M. (Mrs. Robert L. Swope). Resident of Washington, D.C., since 1909; admitted D.C. bar, 1912, and to Supreme Court of U.S., 1915; atty. Dept. of State, Washington, 1916-18; asst. solicitor same, 1918-25; counsel for the U.S., 1922-25, in all matters coming before the Internat. Joint Commn. under the Boundary Waters Treaty of 1909, between the U.S. and Great Britain; on spl. mission to Lausanne, Switzerland, 1923, to assist the Am. delegation in drafting the treaty between the U.S. and Turkey, and to Madrid, same yr., to negotiate treaty of commerce between the U.S. and Spain; solicitor Dept. of State, 1925-31, legal adviser, 1931-46; apptd. mem. Permanent Court of Arbitration, The Hague, Mar. 9, 1937; elected judge Internat. Court of Justice, 1946. Mem. Am. Bar Assn., American Law Institute, American Society International Law; member advisory committee on research in international law of Harvard Law School; del. for U.S. to Conf. for Codification of Internat. Law, The Hague, 1930; del. to 8th Internat. Conf. of Am. States, Lima, 1938; delegate to Eighth Am. Scientific Congress, Washington, D.C., 1940; adviser to secretary of state, Second Meeting of the Ministers of Foreign Affairs of the American Republics, Habana, 1940; mem. Am. delegation, Moscow Conference, 1943; mem. Am. delegation, Internat. Security Conversations, Dumbarton Oaks, Washington, D.C., 1944; adviser to sec. of state, Inter-Am. Conf. on Problems of War and Peace, Mexico City, 1945; chmn. United Nations Com. of Jurists, Washington, D.C., 1945; adviser, Am. delegation, U.N. Conf. on Internat. Orgn., San Francisco, 1945; sr. adviser, U.S. delegation, Gen. Assembly and Security Council, London, Jan.-Feb. 1946. Asso. Institut de Droit Internat. Mem. Christian (Disciples) Ch. Club: Cosmos. Author: Digest of International Law (8 vols.). Home: 3714 Morrison St., Chevy Chase, D.C.

HACKWORTH, Werter Shipp, railroad exec.; b. South Pittsburg, Tenn., July 14, 1895; s. Thomas Reed and Sarah Anne (Kelly) H.; B.S. in civil engring., Ala. Polytechnic Inst., Auburn, Ala., 1916; m. Marguerite Adams, Nov. 17, 1931. With engring. dept. N.C.&St.L. Ry., Nashville, Tenn., 1916-17, asst. engr., chief engrs. office, 1922-26, asst. engr. Atlanta div., Atlanta, Ga., 1926-31; supt. of dairies and sanitation, State of Ga., hdqrs. at Atlanta, Mar. 1932-Sept. 1933; asst. engr. real estate agent's office, N.C.&St.L. Ry., Nashville, Tenn., 1933-37, asst. real estate agt., 1937-39, asst. to pres., Nashville, Tenn., 1939-46, pres. N.C.&St.L. Ry., Nashville, Tenn., since Feb. 1946; vice pres. Paducah & Illinois Railroad Company; pres. Tenn. Property Co. (subsidiary of N.C. and St. Louis Railway). Director Fruit Growers Express Co., Nashville (Tenn.) Trust Co. Trustee George Peabody Coll. for Tchrs., Nashville. Enlisted in 17th regiment of engrs., May 1917; served 21 months with A.E.F. in France; disch. Apr. 1919. Mem. Tenn. Taxpayers Assn., Nashville Chamber of Commerce (pres. 1951), Kappa Sigma. Democrat. Presbyterian. Clubs: Belle Meade Country, Cumberland. Home: Royal Oaks Apt. Office: 930 Broadway, Nashville, Tenn.

HADAS, Moses (hăd'as), educator; b. Atlanta, June 25, 1900; s. David and Gertrude (Draien) H.; A.B., Emory U., 1922; student Jewish Theol. Sem., 1922-26; M.A., Columbia, 1925, Ph.D., 1930; m. Ethel J. Elkus, Apr. 7, 1926 (div.); children—Jane, David; m. 2d, Elizabeth M. Chamberlayne, 1945; children—Elizabeth, Rachel. Faculty Columbia, 1925-28, 30—, successively instr., asst. prof., asso. prof., prof., 1953—; faculty U. Cin., 1928-30. Served as civilian OSS, 1943-46. Mem. Am. Philol. Assn., Phi Beta Kappa. Author: A History of Greek Literature, 1950; Aristeas to Philocrates, 1950; A History of Latin Literature, 1952; Ancilla to Classical Reading, 1954, others. Editor: Complete Works of Tacitus, 1942; Basic Works of Cicero, 1951; The Greek Poets, 1952. Translator: Constantine the Great (by J. Burckhardt), 1948; Goethe the Poet (by Carl Vietor), 1949; The Homeric Gods (W. E. Otto), 1954; Three Greek Romances, 1954, others. Home: 460 Riverside Dr., N.Y.C. 27.

HADDEN, John Alexander, lawyer; b. Cleveland, O., July 11, 1886; s. Alexander and Frances (Hawthorne) H.; A.B., Harvard, 1908, LL.B., 1910; m. Marianne Elisabeth Millikin, Jan. 7, 1922; children—John Alexander, Alexander Hawthorne, Elisabeth Severance. Admitted to Ohio bar, 1910; now mem. firm Arter, Hadden, Wykoff & Van Duzer; asst. dist. atty. No. Dist. Ohio, 1912-13; sec. and dir. Youngstown Steel Door Co.; dir., mem. exec. com. Erie R.R. Co.; dir. Union Bank of Commerce, Enos Coal Mining Co., Enoco Collieries, Inc.; mem. exec. com. John C. Virden Co. Dep. regional dir., War Prodn. Bd. 1942-43. Trustee Elizabeth Severance Prentiss Found.; Ohio State Chmn. of the Harvard Law Sch. Fund, 1944. Served as sergt. Troop A, 1st Squadron, Ohio Nat. Guard, on Mexican border, 1916-17; capt. 135th F.A., A.U.S., 1917-19; with A.E.F., 1918-19. Mem. Ohio State Legislature, 1925-31; chmn. Bd. of Fiscal Trustees Y.W.C.A. Mem. Am., O. and Cleveland bar assns., Sigma Alpha Epsilon, Republican. Clubs: Union, Tavern, Kirtland, 50 (Cleveland); Ottawa, Shooting (Fremont, O.). Home: 2787 Fairmont Blvd., Cleve. Office: Union Commerce Bldg., Cleve. 14.

HADDEN, Maude Miner; b. Leyden, Mass., June 29, 1880; d. James R. and Mary E. (Newcomb) Miner; B.A., Smith College, 1901; M.A., Columbia University, 1906, Ph.D., 1917; L.H.D., Russell Sage Coll., 1949; m. Alexander Mactier Hadden (dec.). Prof. mathematics, 1901-04, prof. history, 1904-05, Hood Coll., Frederick, Md.; with U.S. Geol. Survey, Portland, Ore., summer, 1905; probation officer Magistrates' Cts., N.Y.C., 1907-09; founded Waverley House, Inst. World Affairs. Organized, 1908, pres., 1929-41, Girls' Service League, now hon. pres., mem. bd.; mem. N.Y. Porbation Commn., 1918-19; chmn. com. protective work for girls, War Dept. Commn. on Tng. Camp Activities, 1917-18; conducted inst. at N.Y. School of Social Work, 1917, 18, 24, also courses on social problems, Teachers College (Columbia), 1919-21; founder, 1924, in Geneva, Switzerland, Students International Union. Pres. Institute of World Affairs, Inc., Salisbury, Conn., and Palm Beach Round Table, Palm Beach, Florida, pres. Youth Foundation, Incorporated. Mem. Am. Acad. Political and Soc. Sci. Internat. Conference Social Work, Nat. Conf. of Social Work, Nat. Inst. Social Sciences, Nat. Com. for Mental Hygiene, Alumnae Assn. Smith Coll., Am. Assn. Univ. Women, Foreign Policy Assn., English-Speaking Union, Poetry Soc. Am., Acad. Am. Poets, League Women

Voters; Phi Beta Kappa, Phi Beta Kappa Assos. (bd.). Rep. Episcopalian. Clubs: Colony, Women's University, Women's Nat. Rep., Smith College (New York); Everglades, Bath and Tennis (Palm Beach, Fla.). Author: Reformatory Girls, 1906; Slavery of Prostitution, 1916; Garnet Rock (verse), 1944; The Institute of World Affairs: Its Beginning, 1947; also pamphlets on work with girls and internat. student work. Home: "Tranquility," 167 Seaview Av., Palm Beach, Fla.; (summer) Primavera, Twin Lakes, Salisbury, Conn. Office: 522 5th Av., N.Y.C.

HADDEN, Robert J(ones), business exec.; b. Chicago, Feb. 25, 1897; s. Robert Acheson and Jennie (Jones) H.; A.B., Occidental Coll., 1920; m. Ruth Parsons Clifford, Aug. 17, 1921; children—Rosemary (Mrs. Henry R. Hayes), Robert Clifford, Jane (Mrs. Charles W. Schimpff), Winifred (Mrs. David W. Lennihan), Frederic Clifford. Began as traffic student Southern Calif. Telephone Co., Los Angeles, 1920, becoming asst. to gen. mgr. and asst. v.p., v.p., gen. mgr., Los Angeles, since 1950; vice pres. Pacific Telephone and Telegraph Co., Los Angeles and San Francisco, 1953—, dir.; also dir. Founders Ins. Co., Am. Mutual Fund. Trustee Occidental Coll. Served with U.S.N.R.F., 1918-19. Mem. C. of C. (dir.). Republican. Presbyn. Clubs: California, All Year (dir.); Bohemian (San Francisco). Home: 918 Linda Vista, Pasadena 3, Cal. Office: 740 Olive St., Los Angeles.

HADDOCK, John Courtney, coal operator; b. New York, N.Y., Nov. 24, 1893; s. John Courtney and Jennie Sharpe (De Wolfe) H.; Ph.B., Sheffield Scientific Sch. (Yale), 1915; m. Dorothy Tamzon Matlack, Oct. 5, 1916 (divorced Dec. 1936); 1 dau., Clare M.; m. 2d, Hope B. Dillon, Nov. 3, 1937. Entered coal bus., 1915; pres. Candlemas Collieries Co., Silverbrook Anthracite Co., Alden Realty Co., Morris Run Coal Mining Co.; v.p. Hobe Sound Co.; pres., mgr. Alden Coal Co.; now ret., retained as advisor and cons. Served in USN, World War I. Mem. Am. Inst. Mining and Metall. Engrs., Chi Phi. Clubs: Westmoreland (Wilkes-Barre); University, Yale (N.Y.C.); Elizabethan (New Haven); Seminole (Fla.) Golf; The Island. Home: 15 N. Franklin St. Office: care of Morris Run Coal Mining Co., Miners Nat. Bank Bldg., Wilkes-Barre, Pa.

HADER, Berta Hoerner (Mrs. Elmer Stanley Hader), writer, illustrator; b. San Pedro, Coahuila, Mexico; d. Albert and Adelaide (Jennings) Hoerner; student, U. of Wash., 1909-12; Calif. Sch. of Design, San Francisco, 1915-18; m. Elmer Stanley Hader, July 14, 1919. Began as fashion designer, 1914; newspaper artist, San Francisco Bulletin, 1916-18; miniature portrait painter, 1916-37; illustrator and writer of children's books since 1919. Author and co-author numerous books, later ones: Little Stone House, 1944; Rainbow's End, 1945; The Skyrocket, 1946; Big City, 1947. Illustrator with Elmer Stanley Hader: Adventures of Theodore Roosevelt, Humpy, Stripey; The Big Snow, 1948 (awarded Caldecott Medal). Author illustrator: Little Appaloosa, 1949; Squirrely of Willow Hill, 1950; Lost in the Zoo, 1951; Little Whitefoot, 1952; The Friendly Phoebe, 1953; Wish on the Moon, 1954. Contbr. stories and drawings to mags. Home: River Rd., Grand View-on-Hudson, N.Y. ☆27

HADER, Elmer Stanley, illustrator, writer; b. Pajaro, Calif., Sept. 7, 1889; s. Henry and Lena (Nyberg) H.; student Calif. Sch. of Design, San Francisco, 1907-10; Julian Acad., Paris, France, 1912-14; m. Berta Hoerner, July 14, 1919. Began as landscape artist and portrait painter, 1914; illustrator and writer of children's books since 1919; vice-pres. Standard Adv. Co., N.Y. City, since 1935. Zoning adminstr. Village of Grand View-on-Hudson, N.Y., since 1925. Served as camoufleur, engrs., U.S. Army in World War, 1918-19. Author and co-author numerous books, later ones The Little Stone House, 1944; Rainbow's End, 1945; The Skyrocket, 1946; Big City, 1947. Illustrator (with Berta Hoerner Hader); Bingo Is My Name, Here, Bingo, Humpy, Stripey, The Big Snow, 1948 (awarded Caldecott Medal). Author illustrator (with wife): Little Appaloosa, 1949; Squirrely of Willow Hill, 1950; Lost in the Zoo, 1951; Little White Foot, 1952; The Friendly Phoebe, 1953; Wish on the Moon, 1954. Contbr. stories and drawings to mags. Home: River Rd., Grand View-on-Hudson, N.Y. ☆27

HADLEY, Egbert Charles, engr.; b. Burlington, Ia., Nov. 16, 1888; s. Harry Clifton and Caroline Augusta (Starr) H.; grad. Gunnery Sch., Washington, Connecticut, 1906; A.B., Middlebury (Vt.) College, 1910; student, Grad. Sch. Arts and Sciences, Harvard, 1910-11; B.S., Mass. Inst. Tech., 1914; Dr. Engring., Norwich U., Northfield, Vt., 1949; m. Marjorie Finch, June 16, 1917; 1 son, Egbert Starr. Laboratorian, New York Navy Yard, 1914-15; engr. Remington Arms Co., Inc., Bridgeport, Conn., 1915-48, ballistic engineer, 1919-30, asst. to pres., 1930-31, tech. director, 1931-39, 1940-43, asst. to vice pres. and asst. gen. mgr., 1943-48; corporator Southport (Conn.) Savs. Bank, 1929-51; dir. Middlebury Hotel Corp., Middlebury Nat. Bank. Mem. Co. L, First Training Regt., Plattsburgh, N.Y., 1915. Chmn. bd. trustees Middlebury (Vt.) Coll.; alumni mem. of corp. Mass. Inst. Tech. 1940-45. Chmn. zoning commn. Town of Fairfield, Conn., 1939-47, Town Plan and Zoning Commn., Town of Fairfield, 1947-49; director Conn. Fedn. Planning and Zoning Agencies, 1948-49. Chmn. Small Arms Ammunition Engring. Adv. Com. of Ordnance Dept., 1942. Mem. Sporting Arms and Ammunition Mfrs. Inst. (pres.), Am. Ordnance Assn. (exec. bd. ammunition div.), Wildlife Mgmt. Inst. (chmn. bd.), C. of C. (director 1947-48); Comm. S.A.R., Phi Beta Kappa Assos., Newcomen Soc. of Eng., Delta Kappa Epsilon, Phi Beta Kappa. Clubs: University (past pres.) (Bridgeport); University, Delta Kappa Epsilon, Century, Mass. Inst. Tech. (N.Y.C.). Home: Middlebury, Vermont. Retired.

HADLEY, Hamilton, lawyer; b. New Haven, Conn., Jan. 13, 1896; s. Arthur Twining and Helen Harrison (Morris) H.; ed. Groton Sch., 1908-14; B.A., Yale, 1919, LL.B. cum laude, 1923; m. Emily Hammond Morris, July 13, 1929; 1 dau., Anne. Partner, law firm Winthrop, Stimson, Putnam and Roberts, N.Y. City, 1929-40; trustee, U.S. Trust Co., N.Y. City since 1936; dir. and vice pres. Am. Superpower Corp., 1929-40; in period of orgn. and original financing vice pres. Niagara Hudson Power Corp., Commonwealth and Southern Corp.; dir. Research Corp. since 1930. Dir. and trustee The Brearley Sch., 1930-54; asso. fellow Branford Coll., at Yale, 1939—; councillor Am. Geog. Soc., 1945—; governor of New York Hospital, 1947, pres., 1953—. Served as capt., A.E.F., U.S. Air Service, World War I. Life mem. Am. Museum Natural History, Acad. Political Science, Am. Geog. Soc.; mem. Assn. Bar City of N.Y., Am. and N.Y. State bar assns. Clubs: Century Assn., Down Town Assn., Yale (New York); Haven); American Yacht (Rye, N.Y.). Address: Armonk, N.Y.

HADLEY, Katherine Blodgett, coll. trustee; b. Grand Rapids, Mich., Jan. 13, 1898; d. John Wood and Minnie (Cumnock) Blodgett; ed. The Spence Sch., New York, 1914-16; A.B., Vassar, 1920; m. Morris Hadley, July 12, 1919; children—Arthur Twining II, Katherine Morris, John Wood, Helen Barbara. Trustee Vassar Coll., 1942—, chmn. bd., 1945-53; mem. Planned Parenthood Fedn. Am. (dir. 1935-45, chmn. exec. com. 1943-45); dir. Internat. Social Service, Inc., Vis. Nurse Service of N.Y. Republican. Presbyn. Club: Colony (N.Y.). Home: Lloyd Neck, Huntington, N.Y. Office: 71 E. 71st St., N.Y.C. 21.

HADLEY, Morris, lawyer; b. New Haven, Conn., Mar. 21, 1894; s. Arthur Twining and Helen Harrison (Morris) H.; grad. Groton Sch., 1912; B.A., Yale, 1916, hon. M.A., 1940; LL.B., Harvard, 1921; m. Katherine Cumnock Blodgett, July 12, 1919; children—Arthur, Katherine, John, Helen Barbara. Admitted to N.Y. bar, 1922, began practice, N.Y.C.; partner firm Milbank, Tweed, Hope, and Hadley. Served in Conn. Nat. Guard, 1915-16; commd. maj., 302d Field Arty., U.S. Army, 1917; served with A.E.F. in Meuse-Argonne campaign, 1918; member staff, Army of Occupation, 1919. Fellow Corp. of Yale U.; trustee The Carnegie Corp.; pres. N.Y. Pub. Library; trustee Milbank Fund; trustee Pierpont Morgan Library. Mem. Am., N.Y. State and N.Y. County bar assns., Assn. Bar City of N.Y. Republican. Conglist. Clubs: Century, Down Town (N.Y. City). Author: The Citizen and the Law, 1941; Arthur Twining Hadley, 1948. Home: 71 E. 71st St., New York, N.Y.; also Lloyd Harbor, N.Y. Office: 15 Broad St., N.Y.C. 5.

HADLOCK, Russell S., insurance broker; b. Islesford, Me., May 26, 1900; s. Walter and Grace M. (Spurling) H.; B.B.A., Boston U., 1923; m. Elizabeth Williams Sweet, June 14, 1929. Special agt., Paul F. Clark Agency, John Hancock Life Ins. Co., Boston, 1923-30; with Boston office, Mass. Mutual Life Ins. Co. since 1930. Trustee, Boston U.; mem. corp. of Walter E. Fernald Sch. Milton Hosp. and Convalescent Home, Milton Savings Bank; chmn. Milton Chapter Red Cross War Fund, 1945-46, chmn. chpt. 1947-49; mem. steering com. Greater Boston Red Cross Fund, 1946. Mem. Nat. Life Underwriters Assn., Boston Life Underwriters Assn. (exec. com., 1941), Boston Life Ins. Trust Council, Boston U. Alumni Assn. (pres. and dir., 1936-38), Alpha Kappa Psi. Clubs: Hingham Yacht, Milton-Hoosic, Boston U. Faculty. Home: 115 Canton Av., Milton 87, Mass. Office: 31 Milk St., Boston 9.

HADOW, Robert Henry (hăˈdō), Brit. consul gen.; b. Srinagar, Kashmir, India, Aug. 13, 1895; s. Cecil MacDonald and Margaret Campbell (Baines) H.; ed. Harrow Sch., Middlesex, Eng., 1909-14; m. Elizabeth Lindsay Lomax Wood, June 30, 1925; children—Kenneth MacDonald, Audrey Ann. In British diplomatic service, Washington, 1919-20, Teheran, 1924-25, Constantinople, 1925-28, Ottawa, 1928-31, Vienna, 1931-34, Prague, 1934-37, Buenos Aires, 1939-41, Washington, 1944-48, Los Angeles, 1948, San Francisco, 1954. Advisor to United Kingdom delegation to UN, 1945-48. Served as capt., 1st Seaforth Highlanders, France, Mesopotamia, Palestine. Recipient Mil. Cross, 1915, Companion of St. Michael and St. George, 1946. Home: 390 Chestnut St. Office: British Consulate General, 310 Sansome St., San Francisco.

HADRABA, Theodore Joseph (hăˈdrä-bä), fgn. service officer; b. Omaha, Neb., Oct. 20, 1907; s. Joseph Frank and Frances (Janda) H.; B.S., Northwestern U., 1929, grad. work, 1932-33; fellow Grad. Sch. Commerce, Prague, Czechoslovakia, 1933-34; m. Georgina Margaret Zahradnicek, Aug. 9, 1937; 1 son, Theodore Joseph Wilbur. Financial sec. and bank investment research, 1930-32; asst. in finance dept., Northwestern U., 1932-33; with Chicago World's Fair, 1933; with State Dept. since 1934; clerk to comml. attache, Prague; asst. trade commr., 1937-39, Brussels, 1939; assigned Depts. of Commerce and State, 1939-42; 3d sec., later 2d sec. of legation, Bern, Switzerland, 1942-48; sr. asst. chief, div. protective services, Dept. of State, 1948; counselor of embassy for econ. affairs, Ankara, Turkey, 1949-53; faculty adviser for State Dept., Air War College, Maxwell Air Force Base, Ala. Honor Award Commendable Service, Dept. State, 1951. Mem. Beta Gamma Sigma. Home: Plattsmouth, Neb. Office: Air University, Air War College, Maxwell Air Force Base, Ala.

HAEBERLE, Frederick Edward (hāˈbēr-lē), naval officer; b. St. Louis, Mo., July 18, 1893; s. George Frederick and Elizabeth Fay (Corey) H.; student U. of Colo., 1910-12, B.S., U.S. Naval Acad., 1917; M.S., Mass. Inst. Tech., 1921; m. Faye Vivian Davis, Dec. 21, 1918; 1 son, Frederick Roland. Commd. ensign, U.S. Navy, 1917, and advanced through the grades to rear adm., 1945; duty on U.S.S. Wyoming, 1917-18; designer of U.S. ships Lexington and Saratoga and modernization of battleships, Bureau Construction and Repair, 1922-27; design superintendent, New York Navy Yard, designing battleships North Carolina, Washington, Iowa, New Jersey, Missouri, Wisconsin, Kentucky, 1937-42; head design and constrn. branches, Bureau of Ships, 1942-45; mgr. Navy Yard New York, 1945; comdr. New York Naval Shipyard, 1945-49, on duty with Bureau of Ships since May 1949; now adminstr. Webb Inst. of Naval Architecture. Awarded Victory Medals, World War I, World War II. American Theatre and European and Mediterranean Theatre ribbons, Defense Medal, Legion of Merit, Gold Star in lieu of second Legion of Merit. Mem. Soc. Naval Architects and Marine Engrs., Am. Soc. of Naval Engrs. Crescent Beach Rd., Glen Cove, N.Y. ☆27

HAERING, George John, fgn. service officer; b. N.Y. City, Aug. 13, 1895; grad. Stuyvesant High Sch.; student U. Mich., 3 yrs.; m. Olga A. Perrett, 1929; 1 son, George. Service with U.S. Army, overseas, 1917-19; U.S. Shipping Bd., 1919-20; asst. marine supt., steamship company, 1920-24; vice consul, Kobe, 1924, consul, 1929; consul, Rangoon, 1929, Glasgow, 1931, Pernambuco, 1933, Warsaw, 1937, Berlin, 1940, Vigo, 1940; 2nd sec. and consul, Madrid, 1941; Dept. of State, 1942; 1st sec. and consul, Madrid, 1942; 1st sec., The Hague, 1945; counselor of mission, Frankfurt, 1946; chief of visa div. Dept. of State, 1946; fgn. service insp., 1947; consul gen., Toronto, since 1950. Mem. Soc. Naval Architects and Marine Engrs. Address: Dept. of State, Washington 25.

HAERTLEIN, Albert (härtˈlīn), prof. civil engring.; b. Alton, Ill., Aug. 9, 1895; s. John George and Emma (Elbe) H.; A.B., Harvard, 1916, B.S., Mass. Inst. Tech., 1918, B.S., Harvard, 1918; D. Eng. (honorary), Northeastern University, 1949; m. Ethel Eleanor Lacey, Sept. 17, 1919; children—John Belford, James Allen. Instr. civil engring., Harvard, 1919-23; structural engring., Dwight P. Robinson & Co., N.Y., and Duquesne Light Co., Pittsburgh, 1923-28; lecturer civil engring., Harvard, 1928-29, asso. prof., 1929-40; Gordon McKay prof., 1940—, also associate dean of applied science, 1951—. Served as 1st lt. Corps Engrs., A.E.F., 1918-19; mem. Bd. Registration of Professional Engrs., Commonwealth of Mass., since 1942. Awarded Desmond Fitzgerald Medal, Boston Soc. of Civil Engrs. Fellow Am. Acad. Arts and Sciences; mem. Am. Soc of Civil Engineers, Newcomen Society, American Concrete Institute, American Railroad Engineering Association, Phi Beta Kappa, Sigma Xi, Tau Beta Pi. Clubs: Harvard (Boston, New York); Harvard Faculty (Cambridge). Contbr. to Sections in Mark's Mech. Engrs. Handbook of 1941. Home: 44 Marion Rd., Watertown, Mass. Office: Pierce Hall, Oxford St., Harvard Univ., Cambridge, Mass.

HAESSLER, Carl, editor; b. Milw., Aug. 5, 1888; s. Herman F. and Lina Elizabeth (Wagner) H.; A.B., U. Wis., 1911; B.A. (Rhodes Scholar), Balliol Coll., Oxford U., Eng., 1914; Ph.D., U. Ill., 1917; m. Mildred Barnes, 1917; two children; m. 2d, Lucy Whitaker, 1940. Fgn. corr. Milw. Leader, 1911-14, mail circulation mgr., 1917-18, staff city room, 1920-21; instr. philosophy U. Ill., 1914-17; lectr. forum groups, labor schs. since 1920; Milw. corr. Federated Press, 1920-21, mng. editor, sec.-treas. since 1922; financial, free lance publicity, Chgo., 1928-37; publicity, editorial work U.A.W. (Flint sitdown strike, 1937), United Rubber Workers C.I.O., 1937, Labor's Non-Partisan League on Supreme Ct. Reform, Washington, 1937, Detroit publicity and editing, U.A.W.-C.I.O. since 1937; v.p. H.F. Haessler Hardware Co., Milw., 1943-51; editor Union Engineer (AFL) Detroit, 1953—. Trustee Inst. Applied Religion, 1942-49. Drafted for U.S. mil. service, 1918 (court-martialed as radical objector, gen. prisoner Ft. Leavenworth, U.S. Disciplinary Barracks, Alcatraz, 1918-20). Mem. Am. Newspaper Guild, Phi Beta Kappa. Club: Nat. Press (Washington). Translator: Oriental Religions in Roman Paganism (Franz Cumont), 1911. Home: 39 Massachusetts Av., Detroit 3. Office: same; also Federated Press, 17 Murray St., N.Y.C. 7.

HAESSLER, F(erdinand) Herbert, physician, educator; b. Milwaukee, Dec. 15, 1890; s. Rudolph and Louise (Wagner) H.; A.B., U. Wis., 1913; M.D., Johns Hopkins, 1916; m. Bertha Torchiani, M.D., May 29, 1917; children—Louise (Mrs. J. Knight), Herbert. Intern Children's Meml. Hosp., Chicago, 1916-17; resident pathology, Louisville, 1917-18; asst. Rockefeller Inst., 1918-20; pvt. practice ophthalmology, Milwaukee, 1922-43; mem. faculty dept. ophthalmology Marquette U. Med. Sch. since 1949, prof. ophthalmology since 1949, also dir. dept. ophthalmology since 1949. Mem. Am. Acad. Medicine, Am. Ophthalmol. Soc., Phi Beta Kappa, Alpha Omega Alpha. Episcopalian. Author: A Primer of Ophthalmology, 1953; Ophthalmologic Diagnosis, 1953. Abstract ed. for Am. Jour. Ophthalmology since 1945. Home: 723 E. Juniper Lane, Milw. 11. Office: 561 N. 15th St., Milw. 3.

HAEUSSLER, Armin (hoice'lēr), clergyman; b. at Lewiston, Minnesota, May 24, 1891; s. Reverend Carl Herman and Elizabeth Catherine (Scherer) H.; graduate Elmhurst Coll., 1910, D.D., 1946; grad. Eden Theol. Seminary, 1913; studied Ellsworth College

Conservatory of Music; A.B., Manchester Coll., 1923; B.D., Yale, 1926; H.H.D., Evansville (Indiana) College, 1955; married Margaret Davis, 1926; children—John Scott, Ann Elizabeth. Ordained in Evangelical Synod of N. America, 1913; pastorates at Alden, Ia., Royal Oak, Mich., Wabash, Ind., Grosse Pointe Park, Mich., and Evansville, Ind. (St. Lucas Church), since 1934; president Union Lyceum, Alden, Ia., 1915-16; assistant auditor Southern Equipment Co., San Antonio, Texas, 1920; history teacher, Wabash (Ind.) High Sch., 1923-25. Dir. Evang. Deaconess Hosp., Marshalltown, Ia., 1913-17, Detroit Council of Churches, 1930-34, Evang. Deaconess Hosp., Detroit, 1932-34, Protestant Deaconess Hospital, Evansville, since 1935, Elmhurst Coll., since 1937, Vanderburgh County (Ind.) Tuberculosis Assn., 1935-42, Evansville Council of Chs., 1941-46, Evansville Community Fund, 1941-42; Evansville chapter Am. Red Cross, 1942. Teacher of courses in comparative religion and other subjects under various denominational and interdenominational auspices; instr. in dept. of philosophy and religion, Evansville Coll., 1942-43; mem. exec. com. Detroit Council of Religious Edn., 1927-34; chmn. com. which founded Evansville Council of Chs., 1938; mem. com. for new hymnal Evangelical and Reformed Ch., 1935-41; member commission higher education Evangelical and Reformed Church, committee on liturgies since 1950; mem. Nat. Council of Churches of Christ revision com. of Julian's Dictionary of Hymnology. Chairman National Hymnic Verse Contest, 1937; v.p. Ind. State Pastors' Conf., 1940-41; pres. Evansville Ministers' Assn., 1941-42; mem. Hymn Society of America; The Organists' and Choir Directors' Guild of Evansville, Inc. Author: The Story of Our Hymns, 1952; also articles in both German and English. Contributor to various publs. Club: Rotary. Home: 33 W. Virginia St. Office: 507 Baker Av., Evansville 11, Ind.

HAFEN, LeRoy R., historian; b. Bunkerville, Nev., Dec. 8, 1893; s. John George and Mary Ann (Stucki) H.; A.B., Brigham Young U., 1916; M.A., U. of Utah, 1919; Ph.D., U. of Calif., 1924; Litt.D., U. of Colo., 1935; m. Ann Woodbury, Sept. 3, 1915; children—Norma (dec.), Karl Roy. Teacher high sch., Bunkerville, Nev., 1916-18, prin., 1918-20; teaching fellow, U. of Calif., 1920-23; teacher A to Zed Sch., Berkeley, Calif., 1923-24; exec. dir. and state historian State Hist. Soc. Colo., 1924-54; now prof. history Brigham Young U.; prof. history U. Denver; vis. prof. Am. History U. Glasgow, Scotland, 1947-48. Fellow of the Huntington Library, 1950-51. Editor Colorado Mag., 1925-54. Mem. Am. Miss. Valley hist. assns., Newcomen Soc., Colo. Authors League, Denver Westerners. Editor: (with J. H. Baker) History of Colorado (3 vols.), 1927; The Past and the Present of the Pike's Peak Gold Region (by Henry Villard), 1932. Author: The Overland Mail, 1926; Broken Hand—Life of Thomas Fitzpatrick (with W. J. Ghent), 1931; Colorado—The Story of a Western Commonwealth, 1933; Fort Laramie and the Pageant of the West, 1834-1890 (with F. M. Young), 1938; Western America (with C. C. Rister); 1941. Colorado, a Story of the State and Its People (with Ann Woodbury Hafen), 1943; Colorado and Its People (2 vols.), 1948; The Colorado Story (with Ann W. Hafen), 1953. Editor: Pike's Peak Gold Rush Guide Books of 1859 (1941); The Colorado Gold Rush of 1859 (1941); Diaries of the Gold Rush, 1859, 1942; Ruxton of the Rockies (1950); Life in the Far West, (1951); The Far West and the Rockies, 15 vols. Contbr. to Mississippi Valley Hist. Rev., Pacific Hist. Rev., Am. Hist. Rev., Dictionary of Am. Biography, Dictionary of Am. History, World Book Ency., Atlas of Am. History. Home: 1212 E. Ash Av., Provo, U.

HAFFA, Titus, corp. exec.; b. Chgo., June 18, 1893; s. Titus and Lena (Herr) H.; student Lewis Inst., 1912; m. Ethel Rita Seeland, Sept. 30, 1938. Chmn. bd. Haber Co., Chgo. Mem. Chgo. City Council, 1928. Republican (mem. co. com. 1920). Home: 1242 Lake Shore Dr. Office: 864 W. North Av., Chgo.

HAFFNER, Charles Christian, Jr., manufacturer; b. Bloomville, O., March 15, 1895; s. Charles Christian and Minnie (Zahner) H.; ed. St. George's Sch., Newport, R.I., 1911-14; A.B., Yale, 1919; m. Clarissa Donnelley, Oct. 10, 1925; children—Clarissa Gaylord, Charles Christian, Frances Ann, Phoebe Louise. Served as capt. Field Arty. A.E.F., 1918; cashier, Central Trust Co., Chicago, 1927, v.p., 1928; exec. v.p. Central Republic Bank & Trust Co., 1931-33, City Nat. Bank & Trust Co., 1933-34; treas. R. R. Donnelley and Sons, 1935-40, v.p., 1945-47, pres. 1948-52, chmn. bd., 1952—, dir.; also dir. Reuben H. Donnelley Corp., People's Gas, Light & Coke Co. Commd. col., F.A., Ill. N.G., 1931, brig. gen., 1940; called to active service 1941; maj. gen., 1942; comdg. gen. of troops, Ill. N.G., 1946-48; ret. rank of lt. gen. Mem. Ill. Mfrs. Assn. (pres., dir.), N.A.M. (v.p., dir.), Chgo. Assn. Commerce and Industry (dir.). Clubs: Commercial, Executives' (Chgo.); Chicago, University, Onwentsia (Lake Forest). Home: 830 N. Green Bay Road, Lake Forest, Ill. Office: 350 E. 22d St., Chgo, 16.

HAFNER, Charles Andrew ◎ V. 26.

HAFSTAD, Lawrence Randolph, physicist; b. Minneapolis, Minn., June 18, 1904; s. Bernt Andrew and Ellen (Bruem) H.; B.S., U. of Minn., 1926; Ph.D., Johns Hopkins, 1933; m. Mary Cowen; 1 son, William A. Engr., Northwestern Bell Tel. Co., Mpls. 1929-28; physicist, Carnegie Instn. of Wash. (D.C.), 1927-45; staff Applied Physics Lab., Johns Hopkins U., Silver Spring, Md., 1942-45, dir. of research, 1945-47; dir. Inst. for Coop. Research, 1947-50. exec. sec. of Research and Development Bd., Office of Sec. of Defense, 1947-49; named first director Reactor Development Div., Atomic Energy Commn., 1949-55; with The Chase National Bank, 1955—. Recipient (with M. A. Tuve) of A.A.A.S. award for research and development 1,000,000-volt vacuum tube, 1931. Recipient medal for merit from Sec. Navy for maj. contribution in development of significant improvements in ordnance for Army and Navy, 1946. Fellow Am. Phys. Soc., Am. Inst. Radio Engrs.; mem. Am. Geophys. Union, Washington Philos. Soc., Washington Acad. Scis., Sigma Xi, Tau Beta Pi. Club: Cosmos (Washington). Contbr. articles tech. jours. Home: Chester, Md.

HAFTER, Jerome Sidney, lawyer; b. Greenville, Mass., Feb. 24, 1895; s. Charles C. and Juliet (Heilbron) H.; student Va. Mil. Inst., 1912-14; L.B., U. Va., 1919; m. Mary Margaret Fugler, Dec. 21, 1942; 1 son, Jerome Charles. Admitted to Miss. bar, 1915, since practiced in Greenville; mem. Wynn, Hafter, Lake & Tindall, 1920—. Served as 2d lt., Battery B, 31st F.A., U.S. Army, World War I; as lt. col. USAAF, World War II. Mem. Miss. Bar Assn. (pres. 1953-54). Home: 640 S. Washington St. Office: Weinberg Bldg., Greenville, Miss.

HAGAN, Burgess M., food prodn. exec.; b. Greenville, Tex., June 10, 1896; s. Edward Wilson and Mary Alice (Collier) H.; student Vanderbilt U., 1912-14; m. Susan Mary McLain, Oct. 23, 1923; 1 dau., Susan Mary. With Gen. Mills, Inc., and predecessor cos., Minneapolis, since 1922, sales mgr., 1924-37, div. v.p., 1937-43, div. v.p. and gen. mgr., 1943-47, pres. spl. commodities div., 1947-51, v.p. corp. since 1951. Mem. Phi Delta Theta. Episcopalian. Mason. Club: Edina. Home: 4601 Moorland Av., Minneapolis 10. Office: 400 2d Av. S., Minneapolis 1.

HAGAN, Charles (Marvin) ◎ V. 28.

HAGAN, Edward James, clergyman; b. Belfast, No. Ireland, Apr. 6, 1879; s. Samuel and Isabella (Cameron) H.; student Royal Belfast Academical Instn., 1893-98; B.A., New Coll. Queens U., Belfast, 1901; D.D., U. Edinburgh, 1939; m. Agnes Fairman Cormack, June 2, 1908. Ordained to ministry, Ch. of Scotland, 1907; pastor Cockenzie, 1907-11, Elgin, 1911-20, Hillhead Ch., Glasgow, 1920-26, Warrender Ch., Edinburgh, 1926-51; moderator Gen. Assembly Ch. of Scotland, 1944-45. Served as chaplain, Brit. Forces, France, 1915-18. Decorated Officer Order of Brit. Empire, 1918. Mem. World Presbyn. Alliance (pres. 1948-54), Brit. Council Chs. (v.p. 1946-48). Home: 12 Bruntsfield Gardens, Edinburgh, Scotland.

HAGAN, Margaret Wood, ◎ V. 27.

HAGAN, Samuel Lewis, textile mfg. exec.; b. Winsted, Conn., Jan. 20, 1894; s. Michael and Jennie (Lasker) H.; student pub. schs. of Winsted; m. 2d, Helen Lobel, June 23, 1951; 1 son by previous marriage, Marvin Lewis. With Winsted Hosiery Co. and Am. Knitting Mills, N.Y.C., 1915-20; representing M. Lowenstein & Sons, Inc., Kansas City, Mo., 1920-26, merchandising mgr., 1926-31, became gen. sales mgr. all divs., 1931, v.p. sales, 1942—. Mem. Textile Square Club (1st v.p. 1952-53). Served USN, 1918-19. Mason (32°, Shriner). Clubs: Arkwright, Advertising (N.Y.C.). Home: 240 Central Park South. Office: 1430 Broadway, N.Y.C.

HAGAN, Thomas William, editor; b. Dallas, Aug. 18, 1913; s. Michael Edward and Margaret Ursula (Mahoney) H.; student So. Meth. U., 1929-31; B.J. cum laude, U. Tex., 1933; m. Virginia Margaret Moody, Aug. 24, 1942; children—Thomas William, Michael Garland, Virginia Margaret. Engaged as night editor for the Daily Texan, 1932; reporter Dallas Morning News, 1933; Broward Co. corr., real estate editor, asst. city editor, Sunday editor Miami Daily News, 1933-41, Washington corr., 1941-46, chief editorial writer, 1946-51, editor since 1951; Washington corr. Dayton (O.) Daily News, 1941-46. Mem. citizens bd. U. Miami. Awarded Pulitzer prize (with others) for editorial campaign Miami Daily News, 1938; scholarship Am. Press Inst., Columbia, 1947; prize for editorial writing Fla. Asso. Dailies, 1949, 1951. Mem. Am. Soc. Newspaper Editors (mem. membership com. 1953-54), Nat. Conf. Editorial Writers, Internat. Press Inst., Hist. Assn. South Fla. (mem. bd. dirs., pres.), Sigma Phi Epsilon, Sigma Delta Chi (pres. Greater Miami chpt.). Democrat. Roman Catholic. Club: Nat. Press. Home: 2600 Red Road, Miami 44. Office: 600 Biscayne Blvd., Miami 30.

HAGAN, William Arthur, coll. dean; b. Fort Scott, Kan., Oct. 14, 1893; s. Arthur Edward and Ann Scott (Hunter) H.; D.V.M., Kan. State Coll., 1915, hon. D.Sc., 1938; M.S., Cornell U., 1918; m. Esther Grace Lyon, Aug. 29, 1917; children—William Lyon, Janet Ann, Margaret Elaine. Instr. in vet. pathology, Kan. State Coll., 1915-16; with N.Y. State Vet. Coll. at Cornell U., successively as instr. of pathology and bacteriology, asst. prof. and prof. since 1916, head of dept., 1926-46, dean of college since 1931; asst., Rockefeller Inst. for Med. Research, 1921-22; European fellow Internat. Edn. Bd., 1925-26; special consultant to chief of bureau of animal industry, U.S. Dept. of Agriculture, 1944-45; consultant, Div. Public Health and Welfare, U.S. Group Control Council, Germany, 1945-46; advisor to dir. U.S. S.S.S. since 1948; mem. Agri. Bd., Nat. Research Council since 1948; consultant U.S. Dept. of Agr. since 1947 foreign corr. l'academie Nationale de Medicine (France) 1952. Hon. Asso., Royal Coll. of Vet. Surgeons (Gr. Brit.). Fellow A.A.A.S.; member Am. Vet. Med. Assn. (ex-pres.), Soc. Am. Bacteriologists, Am. Assn. Pathologists and Bacteriologists, U.S. Pub. Health Assn., Societe Nationale Veterinaire Helenique (Greece; hon.), Swedish Nat. Vet. Med. Assn. (hon.), Sigma Xi, Phi Kappa Phi, Phi Zeta, Alpha Psi, Alpha Sigma Phi. Mason. Author books including: The Infectious Diseases of Domestic Animals, 1943; rev. edit., 1951. Mem. editorial bd. Cornell Veterinarian. Contbr. profl. jours. Home: 320 The Pkwy., Ithaca, N.Y. ☆27

HAGAR, Gerald Hanna, lawyer; b. Los Angeles, June 18, 1892; s. George C. and Julia Nye (Hanna) H.; A.B., U. Mich., 1914; J.D., U. Cal., 1920; m. Ella Barrows, Nov. 7, 1924; children—Julianne, Mary Cole, George Barrows. dmitted to Cal. bar, 1920, since practiced in Oakland, mem. Hagar, Crosby, Crosby & Rosson & Vendt; bd. dirs. Oakland Bank of Commerce, Berkeley Savs. & Loan Assn., Oakland Title Ins. Co., Howard Terminal, Rolirite Corp. Mem. Cal. Code Commn. since 1920, chmn. since 1939. Mem. bd. trustees Mills Coll.; regent U. Cal. Mem. State Bar Cal. (pres. 1939-40, bd. govs. 1936-40), Am., Alameda Co. bar assns., Oakland C. of C. (pres. 1945-46). Home: 245 Stonewall Rd., Berkeley. Office: Central Bank Bldg., Oakland 12, Cal.

HAGEDORN, Hermann (häg'ē-dôrn), author; b. New York, N.Y., July 18, 1882; s. Hermann and Anna (Schwedler) H.; A.B., Harvard, 1907; winter semester, U. of Berlin, 1907-08, Columbia, 1908-09; m. Dorothy Oakley, June 6, 1908; children—Mary Oakley, Dorothea Hermann, David Oakley (now deceased). Instructor in English, Harvard University, 1909-11. Writer of the lyrics for Peterborough pageant, 1910; adapted The Witch, prod. New Theatre, New York, 1910; The House of Magic (masque, for William Winter testimonial meeting), prod. Century Theatre, New York, 1916; The Heart of Youth (for dedication of outdoor theatre at the Hill School, performed 1915). Delivered Phi Beta Kappa Poem, An Ode of Dedication, Harvard U., 1917; poem, The Three Pharaohs, for 150th anniversary Harvard Chapter of same soc., 1931; Crisis, for 25th anniversary Harvard Class of 1907; Harvard Tercentenary Ode, "Harvard, What of the Light," 1936; principal address at dedication of memorial to Edwin Arlington Robinson, Gardiner, Me., 1936; poem "Noah" for 30th anniversary, Harvard class of 1907. Author: numerous books including Americans—A Book of Lives, 1946; The Bomb That derness—the story of Albert Schweitzer, 1947; The Roosevelt Family of Sagamore Hill. Editor: Collected Works of Theodore Roosevelt. With Porter E. Browne, Julian Street and Charles Hanson Towne founded the Vigilantes, orgn. Am. writers. World War I, 1916. Dir. movement for Nat. Rededication, 1938. Trustee, sec. Theodore Roosevelt Assn. Mem. Am. Inst. Arts and Letters, Edward MacDowell Assn. (dir.), Phi Beta Kappa. Quaker. Club: Harvard (N.Y.C.). Home: Brookfield, Conn. Office: 28 E. 20th St., N.Y.C. ☆27

HAGEL, William, business exec.; b. Wilkes Barre, Pa., Oct. 15, 1897; s. Charles G. and Caroline (Hagel) H.; student Wilkes Barre Mining Inst., 1915-16; Pa. State Coll. Extension Sch., 1916-17; Diploma, Carnegie Inst. Technol., 1923, post grad. work, 1923-24, 1929-30; m. Mabel F. Geary, Aug. 15, 1923; 1 son, William Carl. Mine surveyor Delaware & Hudson Coal Co., Scranton, Pa., 1915-17; insp., Pittsburgh Steel Foundry, 1917; estimator United Engring. & Foundry Co., Pittsburgh, 1917-28, asst. chief estimator, 1928-33, chief estimator, 1933-43, machinery sales mgr., 1943, vice pres. charge machinery sales, 1944-46, v.p. sales, 1946-54, v.p., exec. asst., mem. exec. com., 1954—; vice president, director Adamson United Co., Akron, O., 1945—; v.p. Lobdell United Co. (Wilmington, Del.) since 1949, dir. and mem. exec. com. since 1953. Mem. Assn. Iron and Steel Engrs., Engrs. Soc. Western Pa., Ordnance Assn., Pa. and Pittsburgh C.'s of C. Republican. Lutheran. Clubs: Duquesne, Rotary, Sales Executive (Pittsburgh); St. Clair Country (Bridgeville, Pa.). Home: 116 Lebanon Hills Dr., Pittsburgh 28. Office: 948 Duquesne Way, Pittsburgh 22.

HAGEMAN, Richard ◎ V. 26.

HAGEMANN, H(enry) Frederick, Jr., bank exec.; b. St. Louis, May 24, 1906; s. Henry Frederick and Helen Ann (Oonk) H.; B.S., Washington Univ., 1926; m. Leita Perkins Amory, Mar. 15, 1940; children—Louise Amory, Helen Ann, Leita, Henry Frederick, III. Engaged with the municipal bond department of Kauffman, Smith & Co., St. Louis, 1926-29; mgr. bond dept. Boatmen's Nat. Co., St. Louis, 1929-33; asst. vice-pres. and mgr. bond dept. Boatmen's Nat. Bank, St. Louis, 1933-38, vice-pres., 1938-43, v.p. banking div., 1943-46; pres. The Nat. Rockland Bank of Boston, 1946 (Nat. Rockland Bank consol. with Webster & Atlas Nat. Bank, Oct. 1948); pres. 18th St. Bldg. Co., St. Louis; dir. Mass. Bonding & Ins. Co., N.E., Mutual Life Insurance Co. (both Boston); mem. adv. bd. Mass. Investors Trust, Mass. Investors Growth Stock Fund; member board trustees Provident Institution for Savings. Member board trustees Infants' Hosp., Boston. Mem. Investment Bankers Assn. (chmn. nat. municipal securities com., 1942-43, mem. bd. govs., 1944-45, 45-46), Am. Bankers Assn. (mem. com. on treasury war borrowing, 1944-45, 45-46, com. on war bond drives, 1945, com. on govt. borrowing 1946—, treasury savs. bonds com. 1946-53), Sigma Chi, Beta Gamma Sigma. Clubs: Noonday (St. Louis); The Country (Brookline); Union, Tennis and Racquet, Algonquin (Boston). Home: 37 Woodman Rd., Chestnut Hill, Mass. Office: 30 Congress St., Boston 6.

HAGEN, Everett E., economist; b. Holloway, Minn., July 5, 1906; s. John J. and Marthea (Moe) H.; A.B., St. Olaf Coll., 1927; M.A., U. Wis., 1932, Ph.D., 1941; m. Ruth Alexander, June 4, 1937. Tchr. high schs., Minn. and Wis., 1927-36; instr. econs. Mich. State Coll., 1937-42; economist

Nat. Resources Planning Bd., 1942-43, O.S.S., 1943, bd. govs. Fed. Res. System, 1943-45; econ. advisor, chief div. fiscal policy and program planning Office War Moblzn. and Reconversion, Washington, 1945-46; chief fiscal analyst Bur. of Budget, 1946-48; prof. econs. U. Ill., 1948-51, chmn. dept., 1950-51; econ. adviser Govt. of Burma, 1951-53; vis. prof. econs. Center for Internat. Studies, Mass. Inst. Tech., 1953—. Mem. Am. Econ. Assn., Econometric Soc., Royal Econ. Soc. Author articles profl. jours.; contbr. to Postwar Employment (Pabst Prize Award), 1945; Income Stabilization for a Developing Democracy, 1953; Population and Politics (in press). Home: 100 Memorial Dr., Cambridge, Mass.

HAGEN, Glenn Edward, physicist; b. Seattle, Aug. 12, 1918; s. Glenn Edward and Doris (James) Pape; student Seattle Coll., 1937-39; B.S., U. Wash., 1947, M.S., 1948. Research fellow charge cosmic ray research project U. Wash., 1945-48, developed electronic data handling computer; supervisor guided misile computer development Northrop Aircraft Co., 1948-50, computer mfg. dept., 1950-52; gen. mgr. computer div. Bendix Aviation Corp., 1952; pres. Logistics Research, Inc., Redondo Beach, 1952—; development gen. purpose electronic digital computer, also sheet metal magnetic drum with computer memory; pioneer in development miniature sci. electronic computer; inventer miniature substitute for vacuum tube, also numerical readout tube. Home: 727 Avenue B. Office: 141 S. Pacific Av., Redondo Beach, Cal.

HAGEN, Harlan, congressman; b. Lawton, N.D., Oct. 8, 1914; s. Oluf and Carrie (Swenson) H.; A.B., U. Cal., 1937, LL.B., 1940; m. Martha Ritz. Admitted to Cal. bar, 1940, law since practiced Hanford 1941-53. Elected mem. City Council of Hanford, 1948, mem. Cal. State Assembly, 1948, re-elected, 1950. Mem. 83d and 84th Congresses, 14th Dist. Cal. Served as tech. sgt. with Security and C.I.C., AUS, 1943-46; maj. Intelligence Corps, U.S. Army Res. Member Am. Legion, Cal. Farm Bur., Cal. State Grange, Cal. State C. of C. Democrat. Elk, Eagle, Moose. Club: Exchange. Home: 1206 N. Kaweah St., Hanford, Cal. Office: House Office Bldg., Washington.

HAGEN, Jere, newspaper editor; b. Seattle, Jan. 7, 1908; s. Herbert B. and Anna (Lewis) H.; student U. Wash., 1925-27, U. Calif., 1929; m. Reva Hansard, Mar. 4, 1933; 1 son, Jere. Reporter Tacoma (Wash.) Ledger, 1923-24, Seattle Times, 1925, San Francisco Chronicle, 1927-30; sports editor, Shanghai (China) Press, 1926; picture editor Atlanta (Ga.) Georgian, 1930-34; picture editor Chicago Herald-American, 1937-40, Sunday editor since 1944; Chicago editor American Weekly since 1945. Member of board of trustees, Cancer Research Foundation. Member Alpha Delta Phi, Sigma Delta Chi. Clubs: Chicago Press (pres.), Illinois Athletic, Lake Villa Community Men's (pres.). Home: Oak Lane, Lake Villa, Ill. Office: 326 Madison St., Chicago 6.

HAGEN, Oskar Frank Leonard, university professor; b. Wiesbaden, Germany, Oct. 14, 1888; s. Nestor William and Ellen Marion (Owen-Snow) H.; father a citizen of U.S. and mother an English woman; student univs. of Berlin, München; Ph.D., U. of Halle, 1914; m. Thyra A. Leisner, Aug. 23, 1914 (died Oct. 1938); children—Holger Edward, Uta Thyra; m. 2d, Beatrice Bentz, April 16, 1940. Privat docent, later professor extraordinarius history of art, U. of Göttingen, 1918-25; Carl Schurz memorial prof. art history, U. of Wis., 1 semester, 1924, prof. history and criticism of art since 1925, also head dept., of which was organizer; curator of university art collection. Served as organizer, 1921, and chief dir. Göttingen Händel-Festivals. Has lectured widely in U.S. Mem. com. on medieval and renaissance studies, Archeol. Inst. of America; hon. fellow University of Göttingen; fellow Royal Society of Arts; member Am. Hist. Assn., Medieval Acad. of America, Wis. State Hist. Soc., Am. Assn. Univ. Profs., College Art Association of America, Phi Beta Kappa, Sigma Delta Pi. Episcopalian. Clubs: University, hon. mem. Göttingen Handel Soc. Author: books including The Birth of the American Tradition in Art, New York, 1940. Editor and revisor various Händel operas. Composer: selections including string quartet. Wis. Summer, 1946; Carducciana for choir a capella, 1948. Home: 1620 Adams St., Madison 5, Wis. ☆27

HAGEN, Uta, actress; b. Gottingen, Germany, June 12, 1919; d. Oskar F. L. and Thyra A. (Leisner) H.; divorced from José Ferrer; 1 dau., Leticia. Played Ophelia, Dennis, Mass., 1937, Nina in Sea Gull, N.Y. City, 1938, Key Largo, 1939, Vicki, 1942, Othello, 1943-45, Whole World Over, Faust, Masterbuilder, 1947, Angel Street, 1948, Street Car Named Desire, 1948, Country Girl, 1950; G. B. Shaw's Saint Joan, 1951-52, Tovarich, City Center, 1952, In Any Language, 1952; The Deep Blue Sea, 1953; The Magic and the Loss, 1954; tchr. acting Herbert Berghof Studio, N.Y.C., 1947—. Recipient Perry Award, Critics Award, Donaldson Award for best actress, 1951. Home: 27 Washington Sq. N., N.Y.C. 11. Office: Berghof Studio, 725 Sixth Av., N.Y.C.

HAGENAH, William John, lawyer, corp. executive; b. Reedsburg, Wis., Jan. 25, 1881; s. John Henry and Catherine (Meyer) H.; B.L., University of Wis., 1903, LL.B., 1905; LL.D. Northland College, 1952; married Florence Doyon, July 26, 1913; children—Florence Catherine, William John. Statistician, Wis. Bureau Labor, 1905; deputy commr. labor, 1906; chief statistician, Wis. R.R. Commn., 1907-10; consulting expert, same, 1911; engr. and analyst, specializing in pub. service commn. practice, consultant City of Chicago, 1910-11, and reported on appraisals, audits and rate studies of Chicago Telephone Co. and Peoples Gas Light & Coke Co.; made appraisals and rate studies, 1911-28, of gas, telephone, traction, electric and water utilities for municipalities or corps., covering one or more of such utilities in Akron, Buffalo, Butte, Chicago, Cleveland, Dayton, Detroit, Des Moines, Duluth, Indianapolis, Louisville, Memphis, New York, Omaha, Portland (Ore.), St. Louis, Springfield (Mass.), Tacoma, Toronto, Wichita, Birmingham, Columbus, Montreal, Richmond, Washington, D.C., Milwaukee, Houston, Seattle, St. Paul, Los Angeles, Mobile, Jacksonville, Tulsa, St. Joseph, Baltimore, Pittsburgh, Erie, Charleston, Norfolk, Grand Rapids, Cincinnati, San Francisco, Nashville, Chattanooga, also Rio Janeiro, Soa Paulo and other cities in Brazil and cities in Mexico and West Indies; v.p. and spl. counsel of Byllesby Engring. and Management Corp., 1928-31; mem. Hagenah & Flynn, counsel for Standard Gas & Electric Co. and subsidiaries, 1931-38; pres. Public Utility Engring. and Service Corp., 1938-42; dir. and chmn. of the board Schering Corp., Bloomfield, N.J., 1942-52; dir. Mather Stock Car Co., 1947—, chairman bd., 1953—; director Adams and Westlake Company, Aladdin Mantle Lamp Company of Am., Alladin Industries, North American Car Corporation (Chgo.). Vice president Nat. Electric Light Assn., 1932, Edison Elec. Inst., 1933-35 (mem. bd. of trustees, 1935-43). Chmn. Utilities Publication Committee, Washington; pres. Glencoe Bd. of Trustees; mem. Wisconsin Society (pres.). Mem. bd. trustees Rush Med. Coll., Chgo., Peabody Coll. for Teachers, Nashville; v.p., dir. U. Wis. Found. Republican. Mem. Am., Ill., Chgo. bar assns., Phi Alpha Delta. Mason. Clubs: Chicago, Mid-Day, Union League, Skokie Country (Chgo.). Home: Glencoe, Ill. Office: 326 N. Michigan Av., Chgo.

HAGER, Alice Rogers (hā'gẽr), author, attache; b. Peoria, Illinois; daughter of Harry James and Caroline Augusta (Sammis) Rogers; A.B., Leland Stanford U., 1915; grad. work U. of Calif., 1917; m. John Manfred Hager, Aug. 3, 1916; children—Carolyn Anne, Helen Dinwiddie. Spl. agent, Bur. of Labor Statistics, U.S. Dept. of Labor, 1918; reporter, Los Angeles Herald, 1923-24; chief of pub. information, U.S. Dept. of Labor, Women's Bur., 1927-29; spl. writer, N.Y. Times, Washington Star and other newspapers and mags., 1929-34; reporter on aviation, North Am. Newspaper Alliance, 1934-40; chief of pub. information, Civil Aeronautics Bd., 1940-42; war corr. China, Burma, India theatre, Skyways Magazine, 1944, was Washington editor; Public Affairs officer, U.S. Embassy, Brussels, Belgium 1948-52; now area officer U.S. Information Agy. Fellow Am. Geog. Soc.; mem. Acad. Polit. Sci., Delta Delta Delta. Clubs: Overseas Press, Women's Nat. Press (pres. 1946-47). Author: several books including Brazil, Giant to the South, 1945; Wings for the Dragon, 1945; Janice, Air Line Hostess, 1947; The Canvas Castle, 1948; Washington, City of Destiny (with Joelkie Martin), 1948; Dateline-Paris, 1954. Home: 2500 Wisconsin Av. Office: U.S. Information Agy., Washington. ☆27

HAGER, George Caldwell, lawyer and ret. corp. exec.; b. Bristol, Tenn. Jan. 1, 1893; s. John Jackson II, and Maude Livingstone (Caldwell) Hager; A.B., King Coll., Bristol, 1911, LL.D., 1939; LL.B., University of Tenn., 1916; m. Grace Leslie Wilson, Sept. 15, 1923. Prin. high sch., Wyndale, Va., 1911-12; head of dept. of Latin, High schs., Knoxville, Tenn., 1912-14; admitted to Tenn. bar, 1915, and began practice at Knoxville with Jouroimon & Welcker; with Maynard & Lee, 1916-17, Ayres, Broughton & Hager, 1919-20; sec. and dir. Cook County Supply Co. and subsidiaries, Chicago, 1920-21; gen. atty. Consumers Co. (consolidated with Cook County Supply Co.), 1921-25, v.p., 1925-39, also sec. 1929-39; dir. Chicago Federal Savings & Loan Assn. since 1933, pres. 1934-39. Organizer Jr. Achievement, Chicago, 1940; v.p. Latin America, Eversharp, Inc., 1940-41, v.p. of adminstrn. and export, 1941-44; also v.p. War Products Div. Enlisted as private, U.S. Army, advancing to sergt., 2d lt., radio and gas officer, F.A., Meuse-Argonne offensive, with Army of Occupation until May 1919; attended O.T.S., Camp Gordon, Ga., La Courtine and Saumur Arty. Schs., France; served as judge advocate with Army of Occupation; maj. F.A., later Judge Adv. Gen. Reserve until 1942. Dir. and mem. exec. com. Rotary Internat., 1933-34, 1938-40, also served as chmn. or mem. numerous other coms., 1932-53; president Rotary Internat., 1938-39 (made official tour in 43 countries during year); pres. Constl. Protective League of Illinois, 1936-38; Mem. Heroes of 1776, Am. Legion, Sigma Alpha Epsilon. Repub. Presbyn. Mason (32°, K.T.). Decorated Order of St. Sava, first class (Jugoslavia) 1938; Grand Officer, Order of the Condor de los Andes (Bolivia), 1939; Comdr. Order of El Sol del Peru, 1939; Comdr. Order of Merit (Chile), 1939; Comdr. Order of Vasco Nuñez de Balboa (Panama), 1939; Officer Order of the Southern Cross (Brazil), 1941; Honor Guest of Nation Nicaragua, 1939. Clubs: Lake Shore (Chicago); Sojourners; Rotary of Chicago (pres. 1932-33). Contbr. to mags. and trade publs. Home: 1130 Lake Shore Dr., Chicago.

HAGER, Harry James ◎ V. 28.

HAGER, John Manfred, lawyer, economist; born Marysville, Mont., Sept. 12, 1889; s. John and Mary C. (Larson) H.; A.B., Leland Stanford U., 1915; student grad. sch. bus. adminstrn., Harvard, 1915-16, Brooklyn Law Sch., 1933-34; LL.B., Washington Coll. Law, 1937; m. Alice M. Rogers, Aug. 3, 1916; children—Carolyn (Mrs. Gregory B. Faith), Helen (Mrs. W. Franklin P. Reid). Admitted to bar U.S. Dist. Ct., D.C., 1939, U.S. Ct. Appeals, 1939, U.S. Supreme Ct., 1943; spl. rep. Harvard Bur. Bus. Research, 1916; dir. corp. sch. Standard Oil Co. Calif., San Francisco, 1916-17; sales mgr. in Orient, Horne Co., Ltd., Tokyo, 1919-20; spl. rep. to Orient and Europe for Japan Advertiser and Trans-Pacific mag., Tokyo, 1920-21; management counselor as John M. Hager, Los Angeles, 1921-24; dir. market surveys, bur. fgn. and domestic commerce, Dept. of Commerce, 1924-28; asst. to pres. Crucible Steel Co. of Am., N.Y. City, 1928-35; exec. asst. to commr. Fed. Home Loan Bank Adminstrn., 1935-45; dir. U.S. Housing Corps. of Pa., N.Y., 1942-45; econ. adviser Dept. of State, 1945-46; chmn. gen. rev. bd. and mem. adv. council, War Assets Adminstrn., 1946-49; dep. chmn. Govt. Patents Bd., 1950-51; v.p. and treasurer Applied Psychology Corp. since 1952; trustee Progressive Building and Loan Association, Washington since 1953. Served as 1st lieutenant A.S., United States Army, World War I; major A.S. Res. Corps, 1921-42. Mem. Am., Fed. bar assns., Phi Delta Phi. Clubs: Torch, University, Harvard, Harvard Business, Stanford. Author: Commercial Survey of the Southeast. Home: Univ. Club, 1135-16th St. Office: 515 4th St., N.W., Washington 1.

HAGER, Lawrence White, newspaper pub.; b. Louisville, Ky., May 28, 1890; s. Samuel Wilber and Bessie Woods (White) H.; A.B., Centre Coll., Danville, Ky., 1909, A.M., 1910; m. Martha Augusta Brown, June 25, 1921; children—Lawrence White, John Stewart. With Owensboro (Ky.) Inquirer since 1910, Owensboro Messenger since Jan. 2, 1929, editor and president of both; apptd. postmaster Owensboro, 1935, reapptd. 1939, resigned, Feb. 28, 1941; pres. Owensboro Broadcasting Co. since 1938. Pres. O'boro Rotary 1922, Ky. Press Assn., 1933, Ky. Postmasters Assn., 1935-36; nat. chmn. American Legion Publicity Com., which launched The Nat. Legionnaire, weekly newspaper, 1935. Dist. gov. Rotary 1936. Chairman County War Finance Committee, 1942-45. Member American Legion Publications Commission, 1939-50. Trustee Centre Coll., 1949-50; appointed to bd., chmn. finance com., Ky. Wesleyan Coll., 1951. Served as officer F.A., U.S. Army, in Argonne offensive. World War I. Mem. C. of C. Democrat. Methodist. Mason (K.T.). Clubs: Owensboro Investigator's, Rotary (pres. 1922; dist. gov. 1938-39); Filson, Pendennis (Louisville). Home: 1844 Griffith Av. Office: 102 E. 3d St., Owensboro, Ky.

HAGER, Walter Ellsworth, coll. pres.; b. Bellwood, Neb., Mar. 29, 1896; s. Birt Ellsworth and Lona Lenora (Barnum) H.; grad. Lincoln Acad., 1912; B.S., Neb. U., 1916; A.M., Columbia U., 1927, Ph.D., 1931; m. Gertrude Squires, Aug. 27, 1918; children—Warren Squires (dec.), Richard Ellsworth, Ruth. Teacher, Pender (Neb.) High Sch., 1916-17; physics instr., Agr. Sch., Neb. U., 1917-18; supt. schs., Adams, Neb., 1919-24, Cozad, Neb., 1924-28; asst. sec. Teachers Coll., Columbia U., 1928-36, sec., 1936-41, asso. dir. student personnel, 1938-41, asst. professor edn., 1939-41; president Wilson Teachers College, Washington, D.C., since 1941. Served as 2d lt. Inf. overseas, 1918-19. Mem. wartime commn., U.S. Office of Edn., 1942-43. Vice pres. Am. Assn. of Teachers Colls., 1947-48 (chmn. com. on standards and surveys, 1946-47); pres. Am. Assn. of Colleges for Teacher Edn., 1948-49; pres. Eastern States Assn. Professional Schs. for Teachers, 1945-46; pres. Interstate Tchr. Edn. Conf., 1945-46; chmn. Council on Cooperation in tchr. edn., 1951—; sec. Am. Council on Edn., 1953—; mem. Nat. Commn. on Accrediting, 1953—, exec. com. Nat. Conf. Cooperation in Health Edn. 1948-50, vice chmn. 1949-51; mem. adv. com. on Pub. Edn., Nat. Found. for Infantile Paralysis, 1948-53; mem. nat. adv. com., Nat. Recreation Assn. since 1952; Am. del. Internat. Universities Conf. France, 1950. Mem. N.E.A., American Assn. Sch. Adminstr., Edn. Assn., D.C. Washington Board Trade. Phi Beta Kappa, Kappa Delta Pi, Phi Delta Kappa. Democrat. Unitarian. Mem. editorial bd. The Edni. Forum. 1954—. Home: 4625 S. Chelsea Lane, Bethesda 14, Md. Office: Wilson Teachers Coll., 11th and Harvard N.W., Washington.

HAGERTY, Cornelius (Joseph) ◎ V. 27.

HAGERTY, Harry C.; insurance exec.; born Rochester, N.Y., 1892. V.p., treas. and dir. Metropolitan Life Ins. Co.; dir. Nat. City Bank, N.Y.C., Radio Corp. Am., NBC. Home: 791 Park Av., N.Y.C. 21. Office: 1 Madison Av., N.Y.C. 10.

HAGERTY, James C., govt. official; b. Plattsburg, N.Y., May 9, 1909; s. James A. and Katherine S. (Kearney) H.; grad. Blair Acad., 1928; A.B., Columbia U., 1934; m. Marjorie Lucas, June 15, 1937; children—Roger C., Bruce C. Mem. staff N.Y. Times, 1934-42, legislative corr., Albany bureau, 1938-42; executive assistant to Governor Thomas Dewey, 1943-50, secretary to Governor 1950-52; press secretary to the President, 1953—. Member Delta Kappa Epsilon. Episcopalian. Home: 5010 Reno Rd. N.W. Office: The White House, Washington.

HAGEY, Harry Howard, Jr., investment counsel; b. Chgo., Sept. 11, 1908; s. Harry Howard and Sarah Frances (Graham) H.; Ph.B., U. Chgo., 1929; m. Mary Evelyn Fetterly, Aug. 29, 1936; children—Ann, Virginia Graham, Harry Robert. Analyst A.G. Becker & Co., investment bankers, 1929-34; cons. Stein, Roe & Farnham, investment counselors, 1934-39, partner since 1939; pres. Stein, Roe & Farnham Fund, Inc. since 1949. Mem. Phi Beta Kappa, Chi Psi. Club: University (Chgo.). Home: 9921 Winchester Av., Chgo. 43. Office: 135 S. LaSalle St., Chgo. 3.

HAGGARD, George Wilfred, ◎ V. 27.

HAGGARD, Howard Wilcox, educator, author; b. La Porte, Ind., July 19, 1891; s. William Henry and

Elsie (Wilcox) H.; prep. edn., Phillips Exeter Acad.; Ph.B., Yale, 1914, M.D., 1917; m. Josephine Foley, Sept. 9, 1916; children—Howard Wilcox (dec.), William Henry, Marjorie Marie. Physiologist U.S. Bur. Mines, 1917; capt. Chem. Warfare Service, U.S. Army, 1917-18; cons. physiologist U.S. Bur. Mines, 1919-22; instr. physiology, Med. Sch., Yale, 1919-23, asst. prof., 1923-26, asso. prof. applied physiology, Sheffield Scientific Sch., Yale, 1926-38; prof. and dir. Lab. of Applied Physiology, Yale, since 1938, director of the office of U. Development, 1948-51. Physiologist N.Y. and N.J. Tunnel Commn.; mem. 3d Resuscitation Commn. Mem. Am. Soc. of Biol. Chemists, Am. Physiol. Soc., Internat. Anæsthesia Soc., Am. Soc. Hygiene Assn., Conn. Acad. of Arts and Sci., Nu Sigma Nu, Phi Sigma Kappa, Sigma Psi, Aurelian Soc. (Yale). Clubs: Elizabethan, Beau-several books including: Alcohol, Science and Society, 1946. Editor, Quarterly Jour. of Studies on Alcohol; mem. editorial board, Personnel Journal. Contributor numerous papers on physiological subjects. Research work on noxious gases, alcohol, physiology of industrial fatigue and efficiency. Home: Plantation Key, Fla. Office: 52 Hillhouse Av., New Haven. ☆27

HAGGARD, William Wade (hăg'ärd), coll. pres.; b. Maryville, Tenn., Aug. 28, 1892; s. Christopher Columbus and Elizabeth (Wade) H.; A.B., Maryville College, Tennessee, 1917; Ed.D., 1939; A.M., University of Michigan, 1927; Ph.D., University of Chicago, 1937; m. Norma Swift, August 6, 1921 (deceased); children—Margaret Jean, Wade Swift, Joan Elizabeth; married 2d, Rachel Leona Peters, Feb. 26, 1946. Teacher, Ishpeming (Mich.) High School, 1917-19; principal, Petoskey (Michigan) High School, 1919-21, Arthur Hill High School, Saginaw, Michigan, 1921-24, Rockford (Ill.) High School, 1924-28; supt., Joliet (Ill.) High Sch. and Jr. Coll., 1928-39; pres. Western Washington Coll. of Edn., Bellingham, Wash., since 1939; lecturer, summers, U. of Wis., 1930, Purdue U., 1938, 39. Commd. 2d lt., F.A. Central Officers' Training Sch., Camp Taylor, Ky., 1918. Mem. Assn. Tchr. Edn. Instns. (dir. 1952-55), Nat. Assn. High Sch. Prins. (pres. 1932-33), Am. Assn. of Jr. Colls. (pres., 1936-37), N. Central Assn. of Colls. and Secondary Schs. (sec., 1938-39), Wash. Edn. Assn., Nat. Edn. Assn., Am. Assn. of Sch. Adminstrs., Am. Assn. of Teachers Colls. (chmn. accrediting com., 1947-48), Phi Delta Kappa, Kappa Delta Pi. Mason. Club: Rotary. Contbr. to ednl. jours. Home: 519 Oak St., Bellingham, Wash.

HAGGE, Hans Jergen, ins. exec.; b. Andover, Ia., Oct. 20, 1886; s. Henry and Anna C. (Sieck) H.; ed. pub. schs. of Ia.; m. Helen Single, Oct. 15, 1913; children—Robert Single, Daniel Lamoreaux. With Employers Mutual Liability Ins. Co., Wausau, Wis., since 1911, president since 1931, chairman of board since 1952; president and director Insurance Finance Company since 1935; v.p. and dir. Marathon Electric Mfg. Co., Wausau since 1925; dir. First Am. State Bank, Mont.-Dakota Utilities Co., Gen. Telephone Co. of Wis. Mem. C. of C. Presbyn. Mason. Clubs: Wausau, Wausau Country; Milwaukee, Athletic (Milw.). Home: 507 McIndoe St. Office: 407 Grant St., Wausau, Wis.

HAGGERTY, John James, government official; b. Houltin, Wis., Apr. 4, 1905; s. Edward Peter and Mary Jane (O'Connell) H.; B.S., Mont. State Coll. Agr., 1933; M.Sc., U. Wis., 1934; m. Alice Leanore Searseth, Nov. 29, 1934; children—John Searseth, Edward Denis. Teacher, Mont. rural schs., 1923-27; grain insp. Mont. State Grain Inspection Lab., 1929-31; research in agrl. econs. U.S. Dept. of Agr., 1934-42; chief Latin Am. sect., 1943-45, sec. to U.S. sect. Mexican-U.S. Agrl. Commn., Mexico City and Washington, 1944; sec. to U.S. delegation 3d Inter-Am. Conf. on Agr., Caracas, Venezuela, 1945; advisor to U.S. dels. Inter-Am. Econ. Conf., Bogota, Colombia, 1948; agrl. attache, Am. Embassy, Lima, Peru, 1945-47; appt. fgn. service officer, consul of career, sec. in Diplomatic Service, 1947, 54; detailed to U.S. Dept. Agr., Washington, 1947-48; 1st sec. and consul, agrl. attache, U.S. Embassy, Belgrade, Yugoslavia, 1948-52; dir. office of fgn. agrl. relations, U.S. Dept. of Agr., 1952-53; agrl. attache, Bonn, Germany, 1953—. Rationing exec. U.S. Possessions, OPA, 1942-43. Active Boy Scouts Am., 1947-48. Served as sgt. Mont. N.G., 1928-32. Mem. Alpha Gamma Rho, Alpha Zeta. Home: R.F.D. 2, Vienna, Va. Office: U.S. Diplomatic Mission, Bonn, Germany, APO 80, Box 850, N.Y.C.

HAGGERTY, Lawrence George, mech. engr., exec.; b. Harvey, N.D., Aug. 10, 1916; s. Michael Eugene and Lillian Marie (Evenson) H.; B.M.E., Marquette U., 1940; m. Mary Ellen Sweeney, Oct. 17, 1942; children—Michael Eugene, Catherine Ann, Eileen Mary, Patrick Bernard, Margaret Ellen. Successively student engr., management trainee to mgr. mfg. Indpls. div., RCA Victor Div., 1940-48; mgr. parts mfg. div., then gen. mgr. Indpls. div. F. L. Jacobs Co., Indpls. and Traverse City, Mich., 1948-50; with Capehart-Farnsworth Co., 1950—, successively dir. mgr., v.p. mfg., v.p. and gen. mgr. tech. products div., pres.; dir., 1954—, mem. management adv. bd.; dir. Thomasville Furniture Corp. (N.C.), Farnsworth Research Corp. Mem. C. of C. (dir.), Tau Beta Pi, Alpha Sigma Nu. Roman Catholic. Club: Fort Wayne Country. Home: 1835 Forest Park Blvd., Fort Wayne 3. Office: 2702 E. Pontiac St., Fort Wayne 1, Ind.

HAGGERTY, William J., coll. pres.; b. Somerville, Mass., Nov. 30, 1908; s. Melvin Everett and Laura C. (Garretson) H.; A.B., U. of Minn., 1930; A.M., U. of Chicago, 1938, Ph.D., 1943; student Stanford U., 1930-31; m. Marjorie Geraldine Hooper, Aug. 22, 1933; children—Susan, Sally, James Robert. Engaged in research for North Central Assn. of Colls. and Secondary Schs., 1931-33, 1934-40; adult edn. program Tenn. Valley Authority, 1934; research study on regional development Nat. Resources Planning Bd., 1935; research President's Commn. on Adminstrn. Management, 1936; dir. student personnel U. of Conn., 1940-44; pres. State U. Teachers Coll., New Paltz, N.Y., since 1944; on leave, 1952-53, as edn. cons. to Govt. of India, tech. cooperation admn. del. to UNESCO conf., Bombay, 1952; com. on internat. relations, Am. Assn. of Coll. for tchr. edn. (chmn.); mem. staff survey, New York City Colleges for Joint Legislative Commn., 1943; mem. staff, gov. commn. on higher edn., State of Md., 1946; represented N.Y. State Teachers Assn., World Conf. on Teaching Profession, Endicott, N.Y., 1946; cons. Pa. Study on Post-High Sch. Study, 1948. Mem. Am. Acad. Polit. and Social Sci., N.Y. State Teachers Assn., Nat. Education Assn., American Edn. Research Assn., Nat. Soc. for Study of Edn., N.Y. Assn. State Teachers Coll. Faculties, Sigma Phi Epsilon, Phi Delta Kappa, Kappa Delta Pi. Club: Paltz. Author: Manual for Instructors for Engineering, Science Management War Training Program, 1944; Purposes of the University of Chicago, 1943. Home: Mohonk Av., New Paltz, N.Y.

HAGMAN, Harlan Lawrence, coll. dean; b. DeKalb, Ill., Sept. 8, 1911; s. Gus Carl and Emily Sophia (Peterson) H.; Ed.B., No. Ill. State Tchrs. Coll., 1936; M.A., Northwestern U., 1939, Ph.D., 1947; m. Mary Anna Cassels, May 23, 1943; children—William Gordon, Richard Harlan, Jean Cassels, Thomas Lawrence. Formerly tchr. pub. schs., prin. and supt.; instr. Northwestern U., 1940-41; asso. prof. Drake U., Des Moines, 1947-49, prof. edn., 1949-50, dean coll. edn. since 1950. Mem. Ia. Commn. Tchr. Certification and Prof. Standards. Served as lt. comdr. U.S.N.R., World War II. Mem. Am. Assn. Sch. Adminstrs., Nat. Conf. Profs. Ednl. Adminstrn., Am. Edn. Fellowship, Assn. Supervision and Curriculum Development, Phi Delta Kappa. Author: A Handbook for the Schoolboard Mem., 1941; The Adminstrn. of Am. Public Schools, 1951; Administration in Profile for School Executives (with Alfred Schwartz), 1955. Contbr. to A Dictionary of Education and ednl. jours. Home: 3621 Grand Av., Des Moines 12, Ia.

HAGNER, Leonard G., lawyer; b. Wilmington, Del., Jan. 19, 1894; s. Charles Albert and Eva Boyer (Hoopes) H.; 1894; Ph.B., Dickinson Coll., 1915; student Harvard Law Sch., 1915-16; LL.B., George Washington U., 1922. Admitted to Del. and D.C. bars, 1922; dep. atty. gen. New Castle Co., Del., 1923-29; asst. city solicitor, Wilmington, 1931-33, 39-45; dep. and asso. judge Family Ct. of New Castle Co., 1947-49; atty. Del. Ho. of Reps., 1951-52; became U.S. atty., Dist. of Del., 1953. Chmn. Selective Service Bd. of Appeals, 1944-53. Mem. Del. Bar Assn., Am. Legion. Mason. Address: Federal Bldg., Wilmington, Del.

HAGUE, Wesley McLaren, naval officer; b. Chicago, May 2, 1897; s. Howard and Mary Catherine (Feeley) H.; B.S., U.S. Naval Acad., 1919; M.S., Mass. Inst. Tech., 1923; m. Priscilla Alden Redgrave, Apr. 11, 1923; children—Priscilla (Mrs. Priscilla Reade), Wesley McLaren, John Douglas. Enlisted in U.S. Navy, Feb. 1915, commd. ensign, 1916, and advanced through grades to rear admiral; designated naval architect; on tour of duty, U.S. Shipyards and at Balboa, C.Z., also at sea on submarine force staff, 1923; hull and shipbldg. supt. Norfolk Navy Yard, 1938; mem. Admiral Nimitz staff, 1943-46, commanded (managed) Boston Naval Shipyard, 1946-49; chief Office Indsl. Relations, Navy Dept., 1949-52; comdt., Indsl. Coll. of Armed Forces since 1952. Awarded Legion of Merit with Gold star. Mem. Soc. Naval Engrs., Chi Phi. Episcopalian. Home: Quarters 7, Ft. Lesley J. McNair, Washington.

HAHN, August Christopher, govt. ofcl.; b. Beaumont, Tex., Aug. 17, 1907; s. Tobe and Achsa (Bentley) H.; student Lamar Coll., 1924-26, U. Tex., 1926-27; m. Jesse Juanita Sheffield, July 1, 1931; 1 son, Timothy Christopher. Clk.-carrier Beaumont Post Office, 1926-33, post office insp., 1933-46; exec. dir. Post Office Dept., Bur. Transportation, Washington since 1946. Served as col., Adj. Gens. Corps, O.R.C., active duty, E.T.O., M.T.O., 1941-46. Decorated Legion of Merit with bronze oak leaf cluster; Officer Order Brit. Empire (Gt. Britain); Medal Militaire (France). Home: 2818 N. Nottingham St., Arlington 7, Va. Office: U.S. Post Office Dept., Washington 25.

HAHN, Edgar A., lawyer; b. Cleveland, Nov. 25, 1882; s. Aaron and Therese (Kalb) H.; LL.B., Western Reserve, 1903; spl. course, Columbia, 1903-04; m. Irene Moss, Jan. 10, 1910 (died 1939); children—Alice (Mrs. Stanley J. Goodman), Katherine (Mrs. B. S. Bercovici). Admitted to Ohio bar, 1904, and since practiced in Cleveland; mem. firm of Mooney, Hahn, Loeser, Keough & Freedheim since 1920, sr. partner since 1920. Dir. several business firms. Mem. 1st charter commn. of Cleveland, 1912. Trustee Musical Arts Assn. Mem. Am., Ohio and Cleveland bar assns., C. of C. Clubs: Oakwood, Mid-Day, Rowfant. Home: 10200 Lake Shore Blvd., Cleve. 8. Office: Nat. City Bank Bldg., Cleve. 14. ☆27

HAHN, Emily (hän), author; b. St. Louis, Mo., Jan. 14, 1905; d. Isaac Newton and Hannah (Schoen) Hahn; B.S., University of Wis., 1926; student Columbia U., 1928-29, Oxford University, 1934-35; married Charles R. Boxer, November 28, 1945; children—Carola, Amanda. Mining engineer for Deko Oil Company, St. Louis, 1926; courier, Santa Fe, N.M., 1927-28; instr. geology, Hunter Coll., New York, 1929-30; with Red Cross in Belgian Congo, 1930-31; writer of stories and scenarios, New York and Hollywood, also travels and newspaper work in England, the Continent and North Africa, 1931-32; instr. English, Customs Coll., Shanghai, and writing in Shanghai, 1935-38, Chungking, 1940; instr. Customs U., Hong Kong, 1941. Author: several books including Hongkong Holiday, 1946; China A to Z, 1946; Picture Story of China, 1946; Raffles of Singapore, 1946; Miss Jill, 1947; England to Me, 1949; Purple Passage, 1950; Love Conquers Nothing, 1952; Chiang Kai-Shek, 1955. Interned by Japanese govt. Dec. 1941; returned to U.S. on Gripsholm Dec. 1943. Address: care Brandt & Brandt, 101 Park Av., N.Y.C. ☆27

HAHN, E(mma) Adelaide, coll. prof.; b. New York, N.Y., Apr. 1, 1893; d. Otto and Eleonore (Funk) Hahn; A.B., Hunter Coll., 1915; A.M., Columbia, 1917, Ph.D., 1929; post-doctoral work at Columbia, Yale, Linguistic Inst. of Linguistic Soc., and Linguistic insts. of Univ. of Michigan, N.C., and Wis., American Acad. at Rome; unmarried. Hon. fellow in Latin, Hunter Coll., 1915-16, instr. of French, 1917-21, Latin and Greek, 1921-25, asst. prof. of Latin and Greek, 1925-33, asso. prof., 1933-36, prof., head of dept. since 1936; visiting prof., Linguistic Inst., U. Mich., summer 1947; Collitz prof., Linguistic Inst., U. Cal., 1951. Awarded, Drisler fellowship in classical philology, Columbia, 1916-17, hon. fellowship in linguistics, Yale, 1934-35, 1936-37. Mem. Phi Beta Kappa (sec.-treas. Middle Atlantic Dist. since 1928; pres. Hunter College Chapter 1925-28, 1944-46). Mem. Am. Philol. Assn. Archaeol. Inst. Am., Linguistic Soc. Am. (exec. com. 1930, 34, v.p. 1940, pres. 1946), Am. Oriental Society (vice president 1952-53). American Classical League, Classical Association of the Atlantic States, New York Classical Club (sec.-treasurer, 1926-39; pres. 1939-41; chmn. Forum, 1941-47), Am. Assn. Univ. Profs., Am. Sch. Classical Studies. Classical Soc. of Am. Acad. in Rome, Linguistic Circle of N.Y., Phi Beta Kappa Alumnae in N.Y. (v.p., 1930-32, pres. 1940-42). Asso. Alumnae Hunter Coll. (editor Alumnae News, dir. 1945-51, 53-55), Met. Mus. Art, Metric Assn., Freedom House, Civil Liberties Union, Internat. League for Rights of Man, N.A.A.C.P., United World Federalists, Americans for Dem. Action. Liberal. Author: Coordination of Non-Coordinate Elements in Vergil, 1930; Subjunctives and Optative: Their Origin as Futures, 1953. Contbr. to learned jours. Home: 640 Riverside Dr., N.Y.C. 31.

HAHN, Herman F. ◎ V. 28.

HAHN, Lewis Edwin, educator; b. Swenson, Tex., Sept. 26, 1908; s. Edwin D. and Ione (Brewster) H.; B.A., U. Tex., 1929, M.A., 1929; Ph.D., U. Calif., 1939; m. Elizabeth Herring, June 30, 1932; children—Helen Elizabeth, Mary Louise. Teaching fellow, U. Calif., 1931-34; instr. philosophy, U. Mo., 1936-39, asst. prof., 1939-46, asso. prof., 1946-49; vis. lecturer, Princeton, 1947; prof. philosophy, chmn. dept. Washington U., 1949—, associate dean grad. sch. arts and scis., 1953—. Mem. Am. Philos. Assn. (mem. exec. bd. 1950-51, chmn. com. placement, available personnel 1951-54; sec., treas., Western div. 1949-51), Am. Assn. U. Profs., Am. Soc. Aesthetics, A.A.A.S., S.W. Philos. Conf. (mem. exec. com. 1942-46, sec., treas. 1946), Mo. State Philosophy Assn. (pres. 1949-50), Phi Beta Kappa. Author: A Contextualistic Theory of Perception, 1942; Value: A Cooperative Inquiry, (with others), 1949; contbr. articles to profl. jours. Home: 7103 Waterman Av., University City 5, Mo. Office: Washington Univ., St. Louis 5, Mo.

HAHN, Lorena B., United Nations ofcl.; b. Ravenna, Neb., Dec. 31, 1896; d. Preston and Viola (Theodore) Heater; grad. Ravena High Sch.; pvt. study with Austrian Master, Masaryk; Baccalaureate Degree, State of Neb.; m. Oscar W. Hahn, 1917; 1 son, William L. Tchr., prin. Jr. High Sch., Clarkson, North Bend, and Creston, Neb.; chmn. Forum on Nat. Def., Washington, 1937; div. chmn. Nat. Bd. Wild Life, 1938-40; mem. pub. service program adv. panel N.B.C., N.Y.C., 1939-41; mem., chmn. Neb. State Bd. Control, 1943-47; chief women's affairs Dept. U.S. Army, Berlin, Germany, 1947-48; mem. study and program com. Women's Forum on Nat. Security, Washington, 1952-53; U.S. rep. U.N. Commn. on Status of Women since 1953. Ofcl. rep. Am. Legion to govts. Italy, France, Belgium, Holland, Switzerland, Germany, Austria, Hungary. Chmn. ann. Nat. Conv., N.Y.C., 1936-37; vice chmn. Neb. Hosp. Survey Com., 1946. Trustee John Pershing Meml.; dir. Pa. Women's Med. Sch. Vice chmn. state adv. def. com., World War II. Decorated Legion of Honor (France). Mem. Am. Legion Auxiliary (Neb. pres. 1929-30, nat. v.p. 1933-34, nat. pres. 1936-37). Republican (vice chmn. post war policy com. 1942-43). Presbyn. Home: 8625 Broadmoor Dr., Omaha, Neb. Office: United Nations, N.Y.C.

HAHN, Maxwell, exec. v.p., sec. Field Found., Inc.; b. Kokomo, Ind., June 29, 1900; s. Edward Franklin and Maude (Ernst) H.; A.B., Oberlin Coll., 1922; m. Irene E. Caulkins, Aug. 8, 1923; children—Carolyn H. Jones, Philip M. Editor, Canandaigua, N.Y. Daily Messenger, 1922-23; news and editorial work, Toledo Blade, 1923-29; John Price Jones Corp., N.Y., public relations for colls., univs., hospitals and other non-commercial institutions, 1929-35; dir. pub. edn., Asso. Hosp. Service N.Y., United Hosp. Fund, N.Y., Hosp. Survey for N.Y., 1935-39; Tamblyn & Brown, Inc., N.Y., 1939-41; adminstrv. asst. to Marshall Field in evaluation philanthropic projects, 1941—. Dir. Nat. Information Bur.; mem. exec. com. Nat. Conf. Social Work. Club:

University (Chgo.); Office: 250 Park Av., N.Y.C. 17; and 135 S. La Salle St., Chgo. 3.

HAHN, Milton E., univ. dean; b. Galion, O., Oct. 15, 1903; s. Dale Owen and Madge (Linnell) H.; B.A., Hamline U., 1927; M.S., U. Minn., 1938, Ph.D., 1942; m. Margaret Isabel Benson, Mar. 28, 1928; 1 son, Owen Milton. Formerly coordinator vocational orientation U. Minn., then dir. psychol. service center and prof. educ. psychology Syracuse U.; dean students, prof. psychology U. Cal. at Los Angeles, 1948—. Mem. Am. Psychol. Assn. Home: 10755 Stradella Ct., Los Angeles 24.

HAHN, Nancy Coonsman ◎ V. 27.

HAHN, Otto, scientist; b. Frankfurt on the Main, Germany, Mar. 8, 1879; s. Heinrich and Charlotte (Giese) H.; student U. Marburg, 1897; U. Munich, 1898, Dr. deg., 1901; student U. Coll., London, winter 1904-05, Phys. Lab. McGill U., Montreal, Can., winter 1905-06; m. Edith Junghans, Mar. 22, 1913; 1 son, Hanno. Mem. faculty U. Berlin, 1907, prof. chemistry, 1910-33; mem. Kaiser Wilhelm Inst. Chemistry, 1912-28, dir., 1928-45; pres. Max Planck Soc. for Advancement of Sci. (formerly Kaiser Wilhelm Soc.) since 1946. Awarded Nobel prize for chemistry (for splitting uranium atom and discoveries in chain reaction prin.), 1944. Mem. Berlin, Göttingen, Munich, Stockholm, Vienna, Madrid, Helsinki, Lissabon acads. sci. Lutheran. Home: Göttingen, Gervinusstr. 5. Office: Göttingen, Bunsenstr. 10, Germany.

HAHN, Paul M., tobacco; b. New York, N.Y., Mar. 6, 1895; s. Richard and Eugenie (Oppenheimer) H.; married Nanette Hogan Wells, April 4, 1941; educated College of City of New York, 1914; Columbia Univ. Law School, 1917. Mem. law firm of Chadbourne, Stanchfield & Levy, Jan. 1, 1926, to Feb. 1, 1931. Asst. to pres. and dir. of Am. Tobacco Co., 1931, v.p., dir., 1932-50, pres., 1950—; chmn. bd., dir. J. Wix & Sons, Ltd.; dir. Cuban Tobacco Co., Am. Suppliers, Inc., Golden Belt Mfg. Co. Home: 14 E. 75th St. Office: 111 Fifth Av., N.Y.C.

HAHN, Reuben William, clergyman; b. Lockport, N.Y., May 20, 1901; s. Edward and Helene (Rosseau) H.; diploma, Concordia Collegiate Inst., Bronxville, N.Y., 1921, Concordia Theol. Sem., 1925; spl. student Univ. of Ala., 1932-34, Northwestern, 1944-45; D.D., Concordia Seminary, St. Louis, 1951; married Alice Richert, September 1, 1925; children—Gloria, Daniel, Natalie. Ordained to ministry of Luth. Ch., Aug. 2, 1925; asst. Epiphany Luth. Ch., Detroit, 1923-24; pastor St. Paul's, Decatur, Ala., 1925-29; student pastor Univ. of Ala., 1929-40; exec. sec. Student Service Commn., Luth. Ch., Missouri Synod, hdqrs. Chicago, since 1940. Adviser Gamma Delta, Internat. Assn. Luth. Students, Beta Sigma Psi (Nat. Luth. Social fraternity), Luth. Collegiate Assn.; mem. Luth. Laymen's League. Editor booklets and pamphlets for coll. youth. Contbr. to religious jours. Lecturer. Home: 1226 N. Austin Blvd., Oak Park, Ill. Office: 77 W. Washington St., Chicago 2, Ill.

HAHN, Willard E., paper exec.; b. Wellsburg, W. Va., Dec. 22, 1901; s. John M. and Dora A. (Tumbelson) H.; student Ohio State U., 1921-23; m. Grace Virginia Freshwater, Aug. 13, 1925; 1 son, Raymon J. Engr. W. Va. Pittsburgh Coal Co., 1924-28, chief engr., 1928-29; plant mgr. Arkell & Smith's Mfrs., 1935-40, gen. prodn. mgr., v.p., dir., 1940-42; gen. prodn. mgr. Savannah (Ga.) plant bag div. Union Bag & Paper Co., 1942-44, multiwall div. St. Regis Paper Co. since 1944, v.p. in charge mfg. bag div., 1951—; v.p., prodn. mgr., resident gen. mgr. Kraft Center, Pensacola, Fla., 1952—. Home: 2208 N. Magnolia Av., Pensacola, Fla. Office: 230 Park Av., N.Y.C.

HAHNERT, William F(ranklin) (hä'nert), zoologist; b. Logansport, Ind., Oct. 6, 1901; s. Frederick William and Susan Vena (Rautsaw) H.; A.B., DePauw U. (Rector scholar), 1927; Ph.D., Johns Hopkins (Bruce fellow in zoology), 1931; student and investigator Mt. Desert Island Lab., Me., summer 1929, Marine Biol. Lab., Woods Hole, Mass., various summers; Nat. Research Council fellow, Johns Hopkins, 1931-32, Johnson Foundn. for Med. Physics, U. of Pa., 1932-33; m. Zelda Idawile Wheatley, June 13, 1928; 1 son, William Franklin. Asst. prof. biology U. of N.C., fall 1933; chmn. biology dept. Fed. Emergency Relief Agency Coll., Baltimore, spring 1934; asst. prof. zoology Ohio Wesleyan U., 1934-38, asso. prof., 1938-47, prof. since 1947, chmn. dept. of zoology since 1941; mem. staff invertebrate course, Woods Hole, Mass., summer 1938; prof. invertebrate zoology Stone Lab., Ohio State U., Put-in-Bay, summers 1939-41, 1946-48. Served as Res. Officer, U.S. Army, 1927-41. Fellow Ohio Acad. Sci. (sec. zoology sect., 1948-49; v.p. and chmn. 1949-50); mem. A.A.A.S., Am. Soc. Zoologists, Am. Soc. Limnology and Oceanography, Ohio Biol. Survey (mem. adminstrn. bd.), Am. Assn. U. Profs., Soc. Systematic Zoology, Gamma Alpha, Sigma Xi, Phi Beta Kappa. Republican. Methodist. Mason. Contbr. articles sci. jours. Home: 24 Montrose Av., Delaware, O.

HAIDER, Michael Lawrence, oil exec.; b. Mandan, N.D., Oct. 1, 1904; s. Michael and Elizabeth (Milner) H.; B.S., Stanford, 1927. Chem. engr. Richfield Oil Co., Los Angeles, 1927-29, Carter Oil Co., Tulsa, 1929-31, petroleum prodn. engr., 1931-35, chief engr., 1935-38; mgr. research and engring. dept. Standard Oil Development Co., N.Y. City, 1938-45; exec. asst. prodn. dept. Standard Oil Co. (N.J.), 1945-46, dep. coordinator producing activities, 1952-54; gen. mgr. exploration and prodn. Imperial Oil Ltd., Toronto, Ont., 1946-48, v.p., dir., 1948-52; pres. Internat. Petroleum Co., Ltd., 1954—. Pres. Am. Inst. Mining and Metall. Engrs., 1952. Am. Petroleum Inst., Can. Inst. Mining Engrs. Author petroleum prodn. tech. articles profl. jours. Editor: Petroleum Reservoir Efficiency and Well Spacing, 1942. Home: 5721 Granada Blvd. Office: 396 Alhambra Circle, Coral Gables, Fla.

HAIEFF, Alexei, composer; b. Russia, 1914; mus. edn. in U.S. and abroad. Came to U.S., 1932. Recipient medal Am. Acad. in Rome, 1942, Lili Boulanger Meml. award, 1943, Guggenheim Fellowship, 1946, grant ($1000) Nat. Acad. Arts and Letters, 1947, N.Y. Music Critics Circle award in orchestral music, 1952. Fellow Am. Acad. in Rome, 1947-50, composer in residence, 1952-53. Composer: Symphony, 1942; (ballet) Zondilda and Her Entourage, 1946; (ballet) Beauty and the Beast, 1947; Concerto for Piano and Orchestra, 1952; also choral, piano and chamber music. Address: care Chappell & Co., Inc., RKO Bldg., Rockefeller Center, N.Y.C.

HAIG, Thomas Pace ◎ V. 27.

HAIGHT, Cameron, surgeon; b. San Francisco, Calif., Sept. 2, 1901; s. Dr. Louis Montrose and Minnie (Schuler) H.; A.B., U. of Calif., 1923; M.D., Harvard, 1926; m. Isabel Hubbard, Sept. 19, 1936; children—Robert Cameron, Elizabeth. Surg. intern, Peter Bent Brigham Hosp., 1926-28; asst. in surgery, Yale U. Med. Sch., and asst. resident in surgery, New Haven Hosp., 1928-31; instr. surgery, U. of Mich., 1931-34, asst. prof., 1934-38, asso. prof., 1938-50, prof., 1950—, surgeon in charge sect. thoracic surgery; cons. thoracic surgeon Mich. State Sanitarium, Arthur S. Kimball Sanitarium, Jackson Co. Sanitarium, Genesee Co. Tb. Sanitarium, VA Hosp., Ann Arbor. Diplomate Am. Bd. Thoracic Surgery (chmn.). Fellow A.C.S.; mem. Am. Surg. Assn., Am. Assn. for Thoracic Surgery, Central Surg. Assn., A.M.A., Mich. Trudeau Soc., Washtenaw Co. Med. Soc., Nat. Tuberculosis Assn., Bd. Thoracic Surgery (v. chmn.), Internat. Soc. Surgery, Sigma Xi, Alpha Omega Alpha, Nu Sigma Nu, Sigma Chi. Episcopalian. Contbr. research papers on lung and esophagus surgery to med. jours. Home: 2112 Vinewood Blvd. Office: University of Michigan Hospital, Ann Arbor, Mich.

HAIGHT, Elmer Francis (hate), coll. pres.; b. Washington, Jan. 13, 1897; s. Edwin Reed and Mary (Clarkson) H.; B.A., Furman U., 1923, D.D., 1944; Th.D., New Orleans Bapt. Theol. Sem., 1926; M.A., Tulane U., 1929; m. Mary Marshall Thomson, May 15, 1932; children—Mary Martha, Frank Robert. Ordained to ministry Bapt. Ch., 1920; prof. church history New Orleans Bapt. Theol. Sem., 1926-44; prof. religion, chaplain Furman U., Greenville, S.C., 1944-53; pres. Anderson Coll., 1953—. Author: Broadman Comments—1955, 1954. Home: 302 Boulevard, Anderson, S.C.

HAIGHT, George Ives ◎ V. 27.

HAIGHT, Gordon Sherman (hāte), educator; b. Muskegon, Mich., Feb. 6, 1901; s. Louis Pease and Grace (Carpenter) H.; A.B., Yale, 1923, Ph.D., 1933; m. Mary Treat Nettleton, June 24, 1937. Tchr. Kent Sch., 1924, Hotchkiss Sch., 1925-30; faculty mem. Yale since 1933, prof. English since 1950; fellow Calhoun Coll., 1933-49; master Pierson Coll., 1949-53; vis. prof. English, grad. sch., Columbia, 1945-46, U. Ore., 1949, Guggenheim fellow, 1946-47. Mem. Modern Lang. Assn., Berzelius, Zeta Psi, Torch, Episcopalian. Clubs: Elizabethan (New Haven); Yale (N.Y.C.). Author: Mrs. Sigourney, 1930; George Eliot and John Chapman, 1940. Editor: Miss Ravenel (J. De Forest), 1939; vols. Classics Club, 1941-42; Yale edit. George Eliot's Letters, 1954-55. Contbr. articles on Francis Quarles' Emblems; chpt. on Howells, Literary History of the U.S., 1948. Home: Peck Hill Rd., Woodbridge, Conn. Office: Pierson Coll., Yale Station, New Haven.

HAIGHT, H. W., oil exec.; b. Chickasha, Okla., July 21, 1902; s. Alfred Warren and Lulu Blanche (Besse) H.; Geol. Engr., Colo. Sch. Mines, 1927; m. Jean Scoles Kirkpatrick, Oct. 12, 1929; 1 dau., Barbara Jean (Mrs. Francis). President, dir. Creole Petroleum Corp., Caracas, Venezuela; dir. Standard Oil Development Co. Awarded Distinguished Achievement medal, Colo. Sch. Mines, 1952. Mem. Am. Institute Management (asso.), Am. Inst. Mining and Metall. Engrs., Am. Assn. Petroleum Geologists, Tau Beta Pi, Sigma Gamma Epsilon, Kappa Kappa Psi, Alpha Tau Omega. Club: Rotary (Caracas). Home: Altamira Apts., Altamira, Chacao. Office: Apartado 889, Caracas, Venezuela.

HAIGHT, Kathleen McKitrick (Mrs. George Ives Haight), musician; b. Apple River, Ill., Oct. 1, 1902; d. John Wesley and Anna (Gordon) McKitrick; B.M., Northwestern, 1925; A.M., U. Wis., 1931; m. George Ives Haight, Apr. 19, 1942. Mem. faculty dept. music Kan. State Coll., Manhattan, 1925-27; mem. faculty sch. music U. Wis., 1927-31; piano studio, Chicago, 1933-42; studied piano with Isadore Phillipp in Fontainblue, France, 1928, Tobias Mattay in London, Eng., 1932, music theory, Royal Coll. Music, London, 1932. Trustee Northwestern. Mem. Northwestern Settlement Bd., Infant Welfare Bd., Chicago Civic Music Assn. Bd., Chicago Symphony Orchestral Assn., Ravinia Festival Assn. (women's com.), Gamma Phi Beta, Mu Phi Epsilon, Pi Kappa Lambda, Mortar Bd. Republican. Methodist. Clubs: Arts, Woman's Athletic (Chicago). Home: 1000 Lake Shore Blvd., Evanston, Ill.

HAIGIS, John William (hi'gis); b. Turners Falls, Mass., July 31, 1881; s. John and Elizabeth (Hildebrandt) H.; ed. pub. schs.; M.A. (honorary), Amherst College, 1946; married Rose Luippold, Dec. 3, 1913 (died 1920); children—Elizabeth L., John William, Rose Margaret; m. 2d, Alice G. Whelan, Dec. 3, 1942. Partner Bardwell & Haigis, 1901-12; business mgr. Greenfield Weekly Recorder, 1912-19; editor and pub. Greenfield Daily Recorder, 1920-28; v.p. Franklin Co. Trust Co., 1925-26, pres. since 1926; trustee Greenfield Savings Bank; owner and operator of Radio Station WHAI. Treasurer and tax collector Town of Montague, 1903-07; member State Ho. of Reps., 1909-12; mem. State Senate, 1915-16, 1923-26; state treas. and receiver gen. State of Mass., 1928-30; Republican candidate for gov. of Mass., 1936, defeated. Trustee Deerfield Acad., Franklin County Pub. Hosp., Franklin County Agrl. Soc., U. of Mass. Conglist. Mason, Odd Fellow. Home: 43 Crescent St. Office: 324 Main St., Greenfield, Mass.

HAILE SELASSIE I (hī-lē sil-lā'syē), emperor of Ethiopia; original name Ras Tafari; b. July 23, 1892; s. Ras Makonnen; proclaimed heir to throne when Zauditu, dau. Menelik II was nominated empress and Queen of Kings of Ethiopia, Sept. 1916; crowned king, 1928; proclaimed emperor after death of Zauditu, Apr. 1930; crowned Nov., 1930; proclaimed constitution, July, 1931; left country shortly before fall of Addis Ababa during Italo-Ethiopian campaign, 1936; rallied patriots from Khartoum, 1940, and crossed border into Ethiopia, 1941; reinstated in Addis Ababa, May 1941. Abolished serfdom, Nov. 1941, slavery, Aug. 1942. Address: Imperial Palace, Addis Ababa, Ethiopia.

HAILER, Florin J., drug co. exec.; b. Switzerland, Aug. 20, 1889; s. Joseph and Maria C. (Luzio) H.; m. Florence H. Cleary, Feb. 5, 1917; children—Florin J., Janet (Mrs. C. D. McGrath), Robert C., Clare A. (Mrs. Richard J. Dennis), Donald G. Joined Rexall Drug Co., Boston, 1912, v.p. since 1919. Roman Catholic. Home: 491 Chestnut St., Waban 68, Mass. Office: 43 Leon St., Boston.

HAILPARN, Albert, mfg. exec.; b. Boston, June 3, 1903; s. William and Etta (Sidd) H.; A.B., Harvard, 1924; m. Floreine J. Nelson, June 9, 1948; 1 son, William. With Einson-Freeman Co., Inc., Long Island City, 1929—, beginning as v.p., successively exec. v.p., pres., 1950—; exec. v.p. Technichrome Corp., 1948—; v.p. Oyster Shores Corp., Easthampton, L.I., 1951—. Pres., dir. Einson Freeman Found., 1947—; trustee William Hailparn Memorial Foundation. Served as capt. USAAF, 1942-45. Home: 1040 Fifth Av., N.Y.C.; also Easthampton, L.I., N.Y. Office: Starr and Borden Av., Long Island City 1, N.Y.

HAILPERIN, Herman, rabbi, coll. lecturer; b. Newark, N.J., Apr. 6, 1899; s. Baer and Sarah (Gutkin) H.; A.B., New York U., 1919; grad. Jewish Theol. Sem. Am., 1922; A.M., U. of Pittsburgh, 1925, Ph.D., 1933; m. Harriet Silverman, July 4, 1922; children—Cyrus Baer, Sarah Regina. Ordained to the ministry of the Jewish Ch., 1922; rabbi, Tree of Life Congregation, Pittsburgh, Pa., since 1922; instr. history, U. of Pittsburgh, 1926-27 and 1943; lecturer on Jewish history, Duquesne U., 1937-41. Mem. Rabbinical Assembly of Am. (mem. exec. com.), Am. Assn. U. Profs., Phi Alpha Theta. Author: A Rabbi Teaches, 1939; Nicolas De Lyra and Rashi, 1940; several monographs on The History of Intellectual Relations Between Christians and Jews in Europe; edited magnum opus of J. S. Raisin, Gentile Reactions to Jewish Ideals, 1953; columnist for The Jewish Criterion and American Jewish Outlook. Home: 1225 Malvern Av. Office: Shady Av., Pitts.

HAIN, Jacob L., investment adviser; b. West Camp, N.Y., 1902; s. Andrew S. and Anna (Wiles) H.; A.B., Johns Hopkins, 1923. Dir., mem. exec. com. N.Y. Dock Co., N.Y.C., since 1944, Am. Bank Note Co. since 1952; dir. A. G. Spalding & Bros., Inc., N.Y.C., Martin Parry Corp., Toledo, Electro Plastic Fabrics, Inc., Pulaski, Va. Trustee St. Joseph's Hosp. Clubs: Recess (N.Y.C.); Berkshire Country, Wyomissing (Reading, Pa.). Home: 92 Grandview Blvd., Wyomissing Hills. Office: 5th and Penn sts., Reading, Pa.

HAINES, see also Haynes.

HAINES, C(harles) Grove, educator; b. Abbottstown, Pa., Dec. 10, 1906; s. Wilbur Emory and Helen Estella (Wolf) H.; A.B., Ursinus Coll., 1927; A.M., Clark U., 1928, Ph.D., 1933; student U. of Rome, Italy, 1930-31; m. Frances Elizabeth Marble, June 28, 1928; children—Frances Marble, (foster son) Claudio Gandola. Asst. in economics and govt. Worcester Poly. Inst., 1928-30; mem. faculty Syracuse U., 1931-45, prof. history, 1943-45; dir. area and lang. program, 1943-44; vis. prof. history Columbia, spring 1945; prof. diplomatic history Sch. Advanced Internat. Studies, Johns Hopkins, since 1945. Mem. Fgn. Service Res., research attaché to Milan, Italy and Trieste, 1948-49; consultant Dept. of State since 1950. Am. Exchange Fellow to Italy, 1930-31. Mem. bd. govs. Middle East Inst., 1946-48. Mem. Am. Hist. Assn., The Burke Soc., Am. Assn. U. Profs., Fgn. Policy Assn., Phi Beta Kappa, Tau Kappa Alpha, Phi Kappa Phi. Democrat. Unitarian. Clubs: Syracuse University (N.Y.); Cosmos. Author: The Development of Western Civilization (with W. B. Walsh), 1941; The Origins and Background of the Second World War (with R.J.S. Hoffman), 1943, 46; Foreign Policy Assn. Reports on Italian Questions, 1943-46. Editor: The Threat of Soviet Imperialism. Mem. editorial bd. Jour. Modern History, 1948-49; editor headline series Fgn. Policy Assn., 1944-45; bd. editors The Middle East Jour. since 1946. Contbr. articles to various jours. Radio broadcaster; public lectr. Home: 3520 Leland St., Chevy Chase 15, Md. Office: 1906 Florida Av., Washington 9; also Abbottstown, Pa.

HAINES, Charles James, bus. exec.; b. Thomas, Okla., Oct. 6, 1896; s. James and Mary Frances (Spotts) H.; B.S. in Engring., U. of Mo., 1917; m. Marguerite Fralick, Jan. 18, 1936; 1 dau., Heather. Supt., Am. Cotton Oil Co., Chicago, 1917-20; supt., Electrox Co., Peoria, Ill., 1920-23; exec. Nat. Cylinder Gas Co., Chicago, since 1923, pres. since 1937, dir., 1934—; director Armour & Co., Midwest Carbide Corp. Mem. American Institute Chem. Engrs., Am. Chem. Soc., Tau Beta Pi, Alpha Chi Sigma, Phi Kappa Psi. Clubs: Chicago, University, Mid-Day (Chicago); Exmoor Country (Highland Park, Ill.). Home: 25 Fox Lane, Winnetka, Ill. Office: 840 N. Michigan Av., Chicago 11.

HAINES, Curtis A., mfg. exec.; b. Waterbury, Vt., Feb. 21, 1898; s. Charles and Minnie L. (Arms) H.; student Colby Coll., 1919-22; m. Grace Murphy, Feb. 12, 1927. With Gen. Electric Co., 1924-29, Sylvania Electric Products, Inc., 1929-46, pres. Wabash Corp. (subsidiary of Sylvania), 1946-50, v.p., Sylvania Elec. Products since 1951; v.p. and dir. of Facilities Planning. Mem. Phi Delta Theta. Mason (Shriner). Home: 1334 Packer St. Office: 460 Market St., Williamsport, Pa.

HAINES, Edmund Thomas, composer, music educator; b. Ottumwa, Ia., Dec. 15, 1914; s. Verlan J. and Edna May (Waters) H.; student U. of Kan., 1933-34; B.M., Conservatory of Music of Kansas City, 1936; M.M., Eastman Sch. of Music, U. of Rochester, 1938, Ph.D., 1941; married Joyce Williams, Aug. 27, 1939 (div.); m. 2d, Beatrice Thorne, June 2, 1951; 1 son, David. Tchr. piano and theory Conservatory of Kansas City, 1936-37; teaching fellow and graduate student, Eastman School, 1938-41; appointed to faculty of U. of Mich., 1941, faculty of Sarah Lawrence College. Composer of orchestral works, given premiers and other performances by orchestras in N.Y. City, Rochester, Cleveland, etc.; radio performances by NBC Symphony and other orchestras; chamber music groups on broadcasting chains. Received Pulitzer Prize in Musical Composition for Symphony No. 1, 1941. Mem. Phi Mu Alpha Sinfonia. Composer: musical edncl. material; Pastoral (for flute and strings) and Poem (for viola and chamber orchestra), 1941; Symphony No. 1, Symphony in Miniature, Three Dances for Orchestra, Promenade Air and Toccata, Slow Dance also songs, piano pieces, chamber music, Piano Sonatas, 1947, 52, Suite, 1954, Soliloquy, 1955; performances in Carnegie and Town Halls. Address: 91 Kensington, Bronxville, N.Y.

HAINES, Harry B., newspaper editor; b. Altoona, Pa., Sept. 18, 1892; s. Edward B. and Sarah (Barnette) H.; grad. Paterson (N.J.) High Sch., 1898; m. Helen Brundage, Nov. 12, 1920. Assoc. editor The Horseless Age (first English publ. devoted to automobile users), 1901-03; sec. Nat. Premium Advt. Assn. of N.Y., pub. Paterson Evening News. Mem. Am. Soc. Newspaper Editors. Clubs: New York Athletic, New York Advertising; Preakness Hills Country, Rotary, Lambs, Lotos, Kiwanis, Optimist. Home: 555 E. 27th St. Office: 143 Ellison St., Paterson, N.J.

HAINES, John E., mfg. exec.; b. Nobelsville, Ind., Nov. 8, 1903; s. John F. and Jane (Elliott) H.; B.S., Purdue U., 1925; m. Mary Willis Bell, Oct. 12, 1929; children—John Thomas, Jefferson Bell. Chemist, Indianapolis Water Co., 1925-27; salesman Alberne Stone Co., Chicago, 1927-29; sales engr. Minneapolis-Honeywell Regulator Co., Minneapolis, 1929-34, div. mgr., 1934-37, factory mgr., 1937-40, v.p. since 1945. Mem. Am. Soc. Heating and Ventilating Engrs., A.S.M.E., Am. Soc. Refrigerating Engrs., Nat. Sales Execs.; Author: Automatic Control of Heating and Air Conditioning; articles on automatic controls in trade publs. Home: Cottagewood, Route 3, Excelsior, Minn. Office: 2747 Fourth Av., Mpls. 8.

HAINES, Lewis Francis, univ. prof., editor; b. Endicott, N.Y., Oct. 28, 1907; s. William Joseph and Teresa Irene (Lewis) H.; A.B., U. of Mich., 1930, A.M., 1932, Ph.D., 1941; m. Helen Mary Steere, Sept. 1, 1930; s. James Lewis. Instr. English, Boys' Tech. High Sch., Milwaukee, Wis., 1930-34; teaching fellow English, U. of Mich., 1935-41, instr. English, summer 1941; acting instr. English, U. of Fla., 1941-42, asst. prof. 1942-46, prof. humanities since 1946; editor, U. of Fla. Press since 1945, dir., 1949—. Mem. Gov.'s Hwy. Safety Conf. Mem. Modern Lang. Assn. Am., S. Atlantic Modern Lang. Assn., Am. Assn. U. Profs., Nat. Council Tchrs. English, Fla. Hist. Soc., Newcomen Soc. N.A., Phi Kappa Phi, Kappa Phi Sigma. Contbr. to World Book Ency., Collier's Ency., Appleton's New Century Cyclopedia of Names (cons. specialist), also to scholastic and lit. jours. Home: 23 S.W. 26th St. Office: University of Florida Press, Gainesville, Fla.

HAINES, Samuel Faitoute, physician; b. Mantorville, Minn., Nov. 30, 1892; s. Fred Sumner and Carrie Woodruff (Faitoute) H.; S.B., Harvard, 1915, M.D., 1919; M.S. in Medicine, Univ. of Minn., 1929; m. Emily Williams, June 18, 1921; children—Caroline, Bertram Williams, Olivia, Sarah Faitoute. Intern Mass. Gen. Hosp., Boston, 1919-21; in pvt. practice of med., head of a sect. in Div. of Medicine, The Mayo Clinic, Rochester, Minn., 1932-48, chmn. sections on metabolic diseases since Oct. 1, 1948, chmn. bd. of governors since 1953; fellow in medicine, The Mayo Found., U. of Minn., 1921-24, asso. prof. of med., 1940 to 1946, prof. since 1946. Fellow Am. Coll. of Physicians. Mem. A.A.A.S., Am. Goiter Assn., Assn. of Am. Physicians, Central Society of Clin. Research, Assn. Study Internal Secretions, Am. and Southern Minn. med. assns., Mass., Minn., Miss. Valley, Olmsted-Houston-Fillmore-Dodge counties med. soc., Alumni Assn. Mayo Foundation, Alpha Omega Alpha, Sigma Xi. Clubs: Aesculapian (Boston); University, Rochester Country. Home: 620 Ninth Av. S.W. Office: Mayo Clinic, Rochester, Minn. ☆

HAINES, Thomas Frederick Davies, industrialist; b. Detroit, Mar. 13, 1902; s. Henry S. and Anna (Davies) H.; student St. Bede's Sch., Eastbourne, Eng., 1912-15, St. Paul's Sch., Concord, N.H., 1915-20; B.A., Yale, 1924; LL.B., Harvard, 1927; m. Marian Wickes, Feb. 4, 1933; children—Marian, Thomas, Alexander. Admitted to N.Y. bar, 1928; partner Appleton, Rice & Perain, N.Y.C., 1927-42; gen. counsel Gen. Aniline & Film Corp., N.Y.C., 1942-46; pres. Ciba Pharm. Products, Inc., 1946—; pres., dir. Supramar Chemicals, Inc., N.Y.C., 1947—; chmn. Ciba de Mexico, S.A., Mexico; dir. Summit Trust Co. (N.J.). Mem. Am. Bar Assn., Assn. Bar City N.Y. Home: 1115 Fifth Av. Office: 260 Madison Av., N.Y.C.

HAINES, William Wister, author; b. Des Moines, Ia., Sept., 1908; s. Diedrich Jansen and Ella Eustis (Wister) H.; B.S., U. of Pa., 1931; m. Frances Tuckerman, Sept., 1934; children—William Wister, Laura Tuckerman. Author: Slim, 1934; High Tension, 1938; Command Decision, 1947; also magazine stories, motion picture scripts, and the play, "Command Decision." Commd. 1st lieutenant, Air Corps, Army of United States, 1942, relieved of active duty as lt. col., 1945. Address: P.O. Box 401, South Laguna, Calif.

HAIRE, Andrew J., publisher; b. Brooklyn, N.Y., Sept. 20, 1881; s. Andrew J. and Maria G. (Owen) H.; M.E. in Elec. Engring., Cornell U., 1905; m. Alice O'Sullivan, Nov. 18, 1909; children—Andrew J., Jr., Thomas Brett, Mary Eileen McCann, Margaret Alice Mitchell, John (dec.). Chmn. board Haire Pub. Co. since 1909; past pres. Associated Business Publs., Nations Notion Assn.; dir. Mag. Pubs. Assn.; trustee Emigrant Industrial Savings Bank; publisher 12 specialized business papers: Home Furnishings, Toys and Novelties, Linens and Domestics, Luggage and Leather Goods, Crockery and Glass Journal, Corset and Underwear Rev.; Notion and Novelty Rev., Infants' and Children's Rev. Giftwares, Housewares Review, Handbags and Accessories. Republican. Roman Catholic. Clubs: Advertising (pres.), University, Catholic, Rotary (N.Y. City, past pres.); Westchester (N.Y.), Country, Friendly Sons of St. Patrick, Knights of Malta, Indian Creek (Fla.); Surf (Fla.). Home: 1120 Fifth Av., N.Y.C. 28. Office: 111 Fourth Av., N.Y.C. 3.

HAIRE, Thomas Brett, publisher; b. Brooklyn, Jan. 16, 1913; s. Andrew Joseph and Alice Margaret (O'Sullivan) H.; A.B., Cornell, 1934; m. Virginia Ann McCarty, Oct. 30, 1946; children—Thomas Brett, Virginia Ann, John Edward. Pub. trade mags. Housewares Review, Furniture Retailer, Crockery and Glass Jour., Giftwares, Linens and Domestics, Luggage and Leather Goods, Handbags and Accessories, Corset and Underwear Review, Infants and Childrens Review, Notion and Novelty Review, Toys and Novelties, Premium Buyers' Guide, also 18 trade directories; with Haire Pub. Co., 1934—, president, 1952—; chairman board Associated Business Publications, 1953. Chairman business adv. com. Advt. Council. Served as maj. U.S. A.A.F., 1942-45. Decorated Purple Heart, Air Medal with 4 Oak Leaf Clusters, Bronze Star, Presdl. Citation. Mem. Mag. Publishers Assn. (dir.), Advt. Fedn. Am. (dir.), Am. Hist. Soc., Air Force Assn., Friendly Sons St. Patrick. Clubs: Advt. N.Y. (dir.), Univ., Manhattan, Cornell, Rockaway Hunting. Home: 562 Atlantic Av., Cedarhurst, L.I., N.Y. Office: 111 Fourth Av., N.Y.C.

HAISLIP, Wade Hampton (hāz'lĭp), army officer; b. Woodstock, Va., July 9, 1889; s. Reuben Drake and Etta (Heller) H.; B.S., U.S. Mil. Acad., 1912; student Infantry Sch., 1923-24, Command and Gen. Staff Sch., 1924-25, Ecole Supérieure de Guerre, 1925-27, Army War Coll., 1931-32; m. Alice Jennings Shepherd, July 14, 1932. Commd. 2 lt., June 12, 1912; promoted through grades to general, 1949; served in Vera Cruz, Mexico, 1914; with A.E.F. and Am. Forces in Germany, 1917-21, successively with Gen. Staff, 5th Corps, Div. Machine Gun Officer, 3d Div., Gen. Staff, Am. Forces in Germany; participated in defensive operations in the Vosges, St. Mihiel and Meuse-Argonne operations; instr. U.S. Mil. Acad., 1921-23; asst. exec. Office of Asst. Sec. of War, 1928-31; instr. Command and Gen. Staff Sch., 1932-36; with 29th Inf., 1936-38; in Budget and Legislative Planning Branch, War Dept. Gen. Staff, 1938-41, asst. chief of staff for personnel, 1941; commanded 85th Inf. Div. Apr. 1942-Feb. 20, 1943; commanded XV Corps throughout campaigns of Normandy, Northern France, Ardennes, Rhineland, Central Europe; comd. 7th Army, June-Aug., 1945. Pres., Sec. of War's Personnel Bd., Sept. 1945-April 1946; sr. mem. Chief of Staff's adv. group, 1946-48; dep. chief of staff for adminstrn., 1948-49; vice chief of staff 1949-51; retired from active service, 1951; gov. U.S. Soldiers Home since 1951. Awarded Victory medal with 3 bars; Mexican Service medal, D.S.M. with 2 Oak Leaf Clusters, Legion of Merit, Bronze Star with oak leaf cluster, Legion of Honor (grand officer), Croix de Guerre with Palm. Clubs: Army and Navy (Washington); Army and Navy Country (Va.). Home: U.S. Soldiers Home, Washington.

HAIT, James (Merritt), engr.; b. Brooklyn, Apr. 19, 1906; s. James Merritt and Belle (Silvy) H.; M.E., Rensselaer Polytech. Inst., 1928; m. Ruth Hazel Jesmier, May 9, 1931; children—Merritt, Paul. Chief engr. Peerless Pump Co., Los Angeles, 1929-40; mgr. and chief engr., procurement and engring. div., Food Machinery Corp., Los Angeles, 1940-46; vice pres. and dir. engring., Food Machinery and Chem. Corp., San Jose, California, since 1946, appointed head new ordinance division, 1951, apptd. board of directors and executive com., 1952. Recipient Certificate of Commendation from U.S. Navy for World War II activities. Mem. Rensselaer Tech. Soc., Soc. of Phalanx (hon. Sr.), Am. Soc. M.E. Rep. Presbyn. Club: Sainte Claire. Holder numerous patents in mechanical field. Home: 11199 Canon Vista Dr. Office: 1105 Coleman Av., San Jose, Cal.

HAKE, Harry, architect; b. Cincinnati, O., July 8, 1871; s. Charles Frederick and Caroline (Lukens) H.; student Ohio Mechanics Inst., Cincinnati, 1889-92, Cincinnati Art Acad., 1890-92; Sc.D., Lincoln Memorial U., 1928; m. Minnie Spreen, Dec. 2, 1899; children—Dorothea Caroline, Harry. Began as draftsman with L. F. Plimpton, Cincinnati, 1889; in practice as architect since 1897; mem. firm Harry Hake & Harry Hake, Jr., since 1946. Prin. bldgs., Masonic Temple; Telephone bldgs.; group of bldgs., U. of Cincinnati; Queen City Club Bldg.; Central Vocational High Sch.; bldgs. for The Western & Southern Life Insurance Company (all in Cincinnati); Ohio State Office Bldg., Columbus, O. Fellow American Inst. Architects. Awarded 4 prizes for bldgs. in Cincinnati, Cincinnati Chapter Am. Inst. Architects. Received L'atelier Award for Excellency in Design, archtl. dept., U. of Cincinnati. Home: 2552 Madison Rd. Office: 2400 Gilbert Av., Cincinnati, O.

HAKIM, George (hä-kēm), Lebanese diplomat; b. Tripoli, Lebanon, Apr. 19, 1913; s. John and Victoria (Antakly) H.; A.B., Am. Univ., Beirut, Lebanon, 1932, A.M., 1934; licencie en droit, Universite St. Joseph, Beirut, 1937; m. Laura Belle Zarbock, Oct. 11, 1951; 1 son, John Robert. Instr. econs. Am. U., 1934-43, adj. prof., 1943-46; counselor, Legation of Lebanon, Washington, 1946-52. Mem. Superior Economic Council (Lebanese government adv. body), 1945-46; alternate del. of Lebanon to Econ. and Social Council, U.N., 1946-47; chmn. com. on proposed econ. commn. for Middle East, of Econ. and Social Council, 1948; chief del. of Lebanon, Internat. Health Conf., 1946, prep. com. U.N. Conf. on Trade and Employment, London, 1946, Geneva, 1947, Conf. on Trade and Employment, Havana, 1947-48. Minister of finance, Nat. Economy, and Agr. of Lebanon, 1952-53, minister of fgn. affairs, 1953; minister plenipotentiary at Ministry Fgn. Affairs, 1954. Contbr. articles on economics to Econ. Orgn. of Syria and Palestine (2 vols. edited by S. B. Himadeh), 1936, 38. Home: Immeuble Georges Rubeiz, Rue d'Artois Ras Beirut, Beirut, Lebanon. Office: Ministry of Foreign Affairs, Beirut, Lebanon.

HALABY, Najeeb E. (hä'lä-bē), govt. cons.; lawyer; b. Dallas, Nov. 19, 1915; s. Najeeb Elias and Laura (Wilkins) H.; A.B., Stanford, 1937; student U. Michigan Law Sch., 1937-38; LL.B., Yale University, 1940; married Doris Carlquist, February 9, 1946; children—Lisa, Christian. Admitted to Cal. bar, 1940, D.C. bar, 1948; practiced in Los Angeles with O'Melveny & Myers, 1940-42; prodn. test pilot Lockheed Aircraft Corp., Burbank, Cal., 1942-43; formerly chief intelligence coordination div., Dept. of State; fgn. affairs adv. to sec. of defense, 1948-53; dep. Mut. Security Affairs, E.C.A., 1950-51; dep. asst. sec. def., 1952-54; consultant to secretary of defense; associate L. S. Rockefeller and Brothers, 1953—; lecturer civil-military relationships National War Coll., Air War Coll., West Point; writer, director of Navy training film, 1944-45. Served as naval aviator, U.S. Navy, World War II; asst. chief fighter sect., Naval Air Test Center, Patuxent River, Md.; mem. Res. Mem. Inst. Aero. Scis., Acad. Polit. Sci., Corbey Court, Beta Theta Pi, Phi Delta Phi. Clubs: Metropolitan (Washington); Yale (N.Y.C.); Farmington. Home: 150 E. 73d St., N.Y.C. 21. Office: 30 Rockefeller Plaza, N.Y.C. 20.

HALAS, George Stanley, profl. football coach; b. Chgo., Feb. 2, 1895; s. Frank J. and Barbara (Poludna) H.; B.S., U. Ill., 1918; m. Minnie S. Bushing, Feb. 18, 1922; children—Virginia Marion, George Stanley. Bridge dept. Burlington R.R., 1919-20; played profl. baseball with N.Y. Yankees and St. Paul Club, 1919, profl. football with Chgo. Bears, 1920-29, coach, 1920—; president Chicago Bears Football Club, Inc., 1920—; director White Bear Laundry, 1932—; president of May & Halas, Inc., since 1935; pres. Halas & Keefe, Inc., since 1941, Television Prodns., Inc., since 1948; dir. Chgo. Park Fair, Inc., since 1952. Served as ensign, U.S.N., 1918-19; capt., active duty U.S.N.R., 1942-46. Mem. Tau Kappa Epsilon, Sigma Tau, Theta Nu Epsilon, Mawandg, Sachem. Roman Catholic. K.C. Clubs: Athletic, Executives, Ridgemoor Country (Chgo.). Contbr. to mags. Home: 5555 Sheridan Rd., Chgo. 40. Office: 233 W. Madison St., Chgo. 6.

HALASZ, Laszlo, opera and symphony condr.; b. Debrecen, Hungary, June 6, 1905; s. Ferdinand and Regine (Eichhorn) H.; student and graduate of piano and conducting, Royal Hungarian Conservatory of Music, Budapest, 1924-29. Came to U.S., 1936, became naturalized citizen, June 5, 1943. Piano soloist with Royal Hungarian Philharmonic Society, 1928 gave piano concerts and conducted orchestras in Europe, 1928-38; musical and artistic director St. Louis Grand Opera Association, 1937-42; guest condr. Les Concerts Symphoniques, Montreal, Can., Aug. 1940, N.B.C. Symphony, Aug. 1941; musical and artistic director Havana Operatic Festivals, September, 1940 and 1941; debut as condr. Chicago Opera in "Falstaff" in English, Nov. 1941, reëngaged for season 1942; musical dir. and condr. Am. Sym-

phony Orchestra, performing under sponsorship of United Service Orgns., exclusively for the armed forces at camps, forts and bases, Dec. 1942-July 1943; guest condr., New York Philharmonic Orchestra, Lewisohn Stadium, 1946, Montreal Festivals, 1946; guest conductor N.B.C. Symphony and Les Concerts Symphoniques, Montreal, Canada, June 1952; artistic and music dir. of N.Y.C. Opera 1943-52; also Chicago Opera Co. 1949-52; recordings for MGM and Remington records; music dir. Remington Records, Inc., 1953—. Address: 500 Fifth Av., N.Y. C. ☆27

HALBACH, Arthur Anthony, educator; b. Stacyville, Ia., Sept. 8, 1901; s. Peter Halbach, and Mary (Brumm) H.; A.B., Loras Coll., Dubuque, Ia., 1928; M.A., Cath. U. Am., Washington, 1932, S.T.B., 1932, Ph.D., 1947. Tchr. pub. schs., N.D., Ia., 1920-25; asst. pastor St. Francis Ch., Dyersville, Ia., 1932-38; faculty Loras Acad and Coll., Duguque, 1938-50; chaplain, prof. religion Clark Coll., Dubuque, 1948-50, archdiocesan supt. schs., Dubuque, 1950-53; became prof. edn., chmn. dept. Loras Coll., 1953; pastor St. Thomas Aquinas Ch., 1954—. Address: St. Thomas Aquinas Rectory, Webster City, Ia.

HALBERT, Sherrill, judge; b. Terra Bella, Cal., Oct. 17, 1901; s. Edward Duffield and Ellen (Rhodes) H.; A.B., U. Cal. at Berkeley, 1924, J.D., 1927; m. Verna Irene Dyer, June 7, 1927; children—Shirley Ellen (Mrs. Herbert M. Hanson, Jr.), Douglas James. Admitted to Cal. bar, 1927; dep. dist. atty. Tulare County, Cal., 1927-36; practice of law, Porterville, 1927-41, San Francisco, 1942-44, Modesto, 1944-49; dep. atty. gen. Cal., 1942-44; asst. dist. atty. Stanislaus County, 1944-49, dist. atty., 1949; judge Superior Ct. of Cal., 1949-54; U.S. dist. judge No. Dist. Cal., 1954—. State pres. Cal. Rep. Assembly, 1934-36; past nat. vice chmn. Young Rep. Nat. Fedn.; past pres. 20-30 Internat. Mem. Am. Bar Assn., Am. Judicature Soc., Native Sons Golden West, Alpha Chi Rho, Phi Delta Phi, Mason, Elk. Clubs: Sutter, Rotary (Sacramento); Book of California (San Francisco). Home: 4120 Los Coches Way, Sacramento 21. Office: P.O. Box 1047, Sacramento 5.

HALDEMAN, William S(trubhar), educator; born Pine Grove, Pa., Apr. 25, 1881; s. John and Sarah (Strubhar) H.; Diploma Pa. State Normal School, 1904; B.S., U. of Pa., 1914; A.M., Harvard, 1920; student U. of Ill., summer sessions, 1920, 22, 23, 24; unmarried. Country sch. teacher nr. Pine Grove, 1901-02; high sch. teacher, Aldenville, Pa., 1904-09; instr. Keystone State Normal Sch., Kutztown, Pa., 1909-13, 1914-15; student grad. sch., Harvard, 1915-16; instr. Friends Coll., Wichita, Kan., 1916-18; prof., head chemistry dept. Monmouth (Ill.) Coll. since 1918, now prof. chemistry, emeritus. Recipient the 1950 Gold medal Midwest award from St. Louis sect. Am. Chem. Soc. for meritorious contribution to chemistry. Fellow A.A.A.S.; mem. American Chem. Soc. (councilor Ill.-Ia. sect.), Ill. State Acad. Scis., Alpha Chi Sigma. Republican. Home: 228 S. Eighth St., Monmouth, Ill.

HALDEN, Alfred A(gustus), mfg. exec.; b. N.Y. City, Jan. 31, 1895; s. Isidor and Rose (Miller) H.; B.S., Columbia, 1915, Chem.E., 1917; m. Dorothy Cohn, May 6, 1920; 1 dau., Babara Jean. Engr., The Barrett Co., 1917; with Nat. Starch Products, Inc., N.Y. City, since 1919, dir. and sec., 1930, exec. v.p. since 1942; dir. and sec. Nat. Adhesives (Can.), Ltd., since 1947. Served as staff sgt., U.S. Army, 1917-19. Mem. Am. Chem. Soc. Clubs: Chemists (N.Y. City); Beach Point (Mamaroneck, N.Y.). Home: 784 Park Av., N.Y.C. 21; also 15 Colonial Rd., Scarsdale, N.Y. Office: 270 Madison Av., N.Y.C. 16.

HALDEN, Charles William, stock broker; b. Paterson, N.J., Feb. 6, 1900; s. Charles and Marie (Lorenz) H.; stud. pub. schs.; m. Alice Allen, Oct. 13, 1923; 1 son, Carl Allen. Began brokerage career, 1919, mem. N.Y. Curb Exchange since 1921; partner Borg Bros. & Co., 1922-25; specialist Exchange floor, 1922-47; sr. partner H. L. Buchanan & Co. since 1947; gov., chmn. finance com. Am. Stock Exchange, 1950—; sr. partner Halden & Co., 1955—. Mason. Home: 77 Gilbert Rd., Ho-Ho-Kus, N.J. Office: 123 Greenwich St. N.Y.C. 6

HALDERMAN, John W(illiam), govt. ofcl.; born Astoria, Ore., Dec. 5, 1907; s. Charles Walker and Bertha Emily (Hobson) H.; B.S., Univ. of Ore., 1933; LL.B., 1931; graduate study, Princeton University, 1936-37; studied at the Natl. War Coll., 1950-51; m. Elenor B. Lonergan, Feb. 4, 1938; 1 s., Charles Reed. Admitted to Ore. bar, 1931 and practiced in Ore., 1931-36; asst. to legal adviser, Dept. of State, 1937-42, International Orgn. Affairs, 1942-1951; U.S. consulate gen., Casablanca, Morocco, 1955. Served in U.S. Army, 1943-45. Mem. secretariat, U.N. Com. of Jurists, Washington, 1945; sec. com. on Internat. Ct. Justice, U.N. Conf. on Internat. Orgn., San Francisco, 1945. Advisor: U.S. delegation, U.N. Prep. Commn., London, 1945; 1 st session U.N. Gen. Assembly, London, 1946; 9th Internat. Conf. of Am. States, Bogota, 1948; U.N. Palestine Conciliation Commn., 1949. Mem. Phi Beta Kappa, Phi Delta Phi. Address: care U.S. Consulate General, Casablanca, Morocco.

HALDIMAND, Lois DeForrest ◎ V. 26.

HALE, Dudley Durward, air force officer; b. Perry, Mo., Aug. 16, 1904; s. Rev. Holly Morgan and Dora (Pendleton) H.; B.A., U. Chattanooga, 1926; grad. Air Force Flying Sch., 1929, Signal Sch., 1935, Air Corps Tactical Sch., 1940, Naval War Coll., 1942, Army and Navy Staff Coll., 1946, Nat. War Coll., 1947; m. Anne Jouett Davis, June 17, 1931; 1 son, Dudley Durward. Commd. 2d lt. USAF, 1929, advanced through grades to maj. gen., 1949; served various posts in U.S., Mediterranean area and Canal Zone, 1929-52; vice comdg. gen. 5th Air Force Far East, 1952; asst. and dep. chiefs of staff operations NATO, Allied Air Forces Central Europe, 1952-53; comdr. airways and air communications service, Andrews Air Force Base, Camp Springs, Md., 1955—. Decorated Legion of Merit with oak leaf cluster, B.S.M., Officer Order Brit. Empire, Croix de Guerre with palm (France). Mem. Kappa Sigma. Clubs: Army and Navy, Army and Navy Country (Washington). Home: Roseheath, Paris, Ky. Office: Hdqrs., Airways and Air Communications Service, Andrews Air Force Base, Camp Springs, Md.

HALE, Earl Melvin, publisher; b. Norwich, Ia., Feb. 19, 1884; s. Charles Proctor and Mary Elizabeth (Martin) H.; B.Ph., Simpson College, Indianola, Iowa, 1907, D.B.A., 1954; married Mary Nell Rea, September 21, 1910; children—Jean Elizabeth (Mrs. Ken W. Purdy), Robert Rea, Marinell R. Accountant, 1901-03; bookseller John W. Gradman & Co., Spokane, Wash., 1907-11; asso. with firm booksellers, pub. and jobbers, Hale Haas Corp., Eau Claire, Wis. since 1911; sec.-treas., 1917-40, pres. since 1940, firms Hale Haas Corp., Eau Claire Book & Stat. Co., Mich. Sch. Service. E. M. Hale and Co., specializing in lit. for young people as Cadmus Books series. Pres. and dir. all welfare agencies Eau Claire, Wis.; mem. bd. of curators State (Wis.) Historical Society; dir. Wis. Dept. Commerce; civilian aid Sec. War Stimson for N.W. Wis.; mem. civilian advisory council 6th area command. Vice pres. Wis. State C. of C. Pres. Nat. Sch. Service Inst., 1946. Chmn. com. on edn. Wis. Chamber of Commerce, 1946-47; mem. Gov's. commn. for improvement of edn., 1947-49; member State Board of Public Welfare, 1949—. Trustee Northland Coll., Simpson Coll. Republican. Conglist. Mason (32°). Clubs: Union League, Lake Shore, Milwaukee Athletic; Advertising (N.Y.). Home: 124 Park Pl. Office: 119 S. Dewey St., Eau Claire, Wis.

HALE, Edward Everett, prof. economics; b. Hubbard, Tex., Oct. 24, 1893; s. Elbert David and Mary Jerline (Newton) H.; A.B., Univ. of Texas, 1920; A.M., U. of Wis., 1923, grad. work, 1925-26; m. Kathryn Louise Jarrett, June 16, 1923. Asst. prof. economics, U. of Texas, 1923-26, asso. prof., 1926-30, prof. econs. since 1936, grad. faculty since 1942, chmn. dept. economics, 1929-34 and since 1939; on leave of absence to act as labor compliance officer N.R.A., Texas, 1934-35, state dir. div. of employment W.P.A., Tex., 1935-36. Dir. San Antonio Br. of Fed. Reserve Bank of Dallas since 1948. Public member 3 industry coms., wage and hour. div., U.S. Dept. Labor, 1942-43; pvt. arbitrator of labor disputes since 1947. Mem. Am. Econ. Assn., Southwestern Social Science Assn., Am. Assn. Univ. Profs., Phi Kappa Psi. Home: Rte. 5, Box 241, Austin 4, Tex.

HALE, Edward Russell, lawyer; b. Portland, Me., May 25, 1884; s. Henry W. and Annie E. (Russell) H.; A.B., Bowdoin Coll., 1906; student Harvard Law Sch., 1908-10; m. Ethel M. Mitchell, May 25, 1911; 1 dau., Anna M. (Mrs. E. Francis Bowditch). Admitted to Mass. bar, 1910, Me. bar, 1922, N.H. bar, 1941, to practice before U.S. Supreme Ct., 1935; mem. Hale & Sanderson, Boston, 1926-28, Hale, Sanderson, Brynes & Morton since 1928; pres., treas. Hoosac Mills Corp.; pres. John D. Osgood, Inc., Haverhill, Mass.; chief counsel Hoosac Mills case (U.S. vs. Butler) which resulted in invalidation of processing taxes and unconstitutionality of Agrl. Adjustment Act, argued before U.S. Supreme Ct., Dec. 1935-Jan. 1936. Chmn. Haverhill Rep. City Com., 1914-19; del. Rep. Nat. Conv., 1916, Mass. Constl. Conv., 1917-18; spl. justice Central-Dist. Ct., Essex, Mass., 1924; chief asst. U.S. Dist. Atty., Mass., 1925-26; mem. Rep. State Com., 1926-28; spl. counsel Mass. Bank Commrs., 1931-33. Former v.p. trustees Bradford Jr. Coll. Mem. Am., Mass. and Essex co. bar assns. Republican. Clubs: Union, Curtis (Boston); Harvard (N.Y. City); Stadacona Fish and Game (Quebec); Federal Fire Society (Portsmouth, N.H.). Home: Little Boar's Head, North Hampton, N.H. Office: 50 Congress St., Boston 9.

HALE, Garth (pseudonym); see Cunningham, Albert Benjamin.

HALE, Hal Henderson, civil engr.; b. Morristown, Tenn., Oct. 20, 1902; s. Thomas James and Kate (Yoe) H.; B.S. in C.E., U. of Tenn., 1924; m. Mary Tharp, Nov. 24, 1926; 1 dau., Jane Norvell. Cons. engr., Private consulting work; with city of Knoxville, Tennesee, 1924-38; office engr., 1927, city engr., 1933; office engr., Portland Cement Assn. Southeastern region, Atlanta, Ga., 1938-41; Wash. rep. of Am. Soc. C.E., Washington, D.C. office, 1941-44; exec. sec., Am. Assn. State Highway Ofcls., Washington, 1944-54; assistant to v.p. hwy. transportation Association American Railroads, Washington, 1955—. Del. United States Government to 5th Pan-Am. Highway Congress, Lima, Peru, 1951. War Department citation for patriotic service, World War II, President of Knoxville Tech. Society, 1932; secretary-treasurer, Tennessee Valley section, American Society Civil Engineers, 1934-38, president Ga. sect. 1940; mem. exec. com. Highway Research Bd. of Nat. Acad. Sci.; mem. Am. Soc. Civil Engrs. (N.Y. City); hon. mem. Civil Crew (Ga. Sch. Tech.). Club: Cosmos (Washington). Home: 24 Kentbury Way, Bethesda, Md. Office: Transportation Bldg., Washington 6.

HALE, Hamilton Orin, lawyer; b. Crystal Lake, Ill., Sept. 15, 1906; s. Alva Harry and May Gale (Hamilton) H.; B.S., U. Ill., 1928; J.D., Northwestern U., 1931; m. J. Elizabeth Hale, June 29, 1946; children—Jean Hamilton, Hamilton Orin. Admitted to Ill. bar, 1931, N.Y. bar, 1940; practiced in McHenry Co., Ill., 1931; asso. Pruitt & Grealis, Chicago, 1931-40; partner Pruitt, Hale & MacIntyre, N.Y.C., 1940-48; founded Hale Stimson Russell & Nickerson, 1948; counsellor and adv. for comml. airlines and related enterprises; rep. Scandinavian, Spanish and Israeli air systems in U.S.; apptd. mem. Civil Aero. Bd. adv. com. on procedures and practices, 1951; faculty lectr. on air law Northwestern U. Law Sch., 1934-35; dir. Allegheny Airlines, Inc. Mem. Am., N.Y. State bar assns., Assn. Bar City N.Y., Order of Coif, Theta Chi, Phi Alpha Delta. Republican. Conglist. Clubs: Wings, Manhasset Bay Yacht. Home: 4 The Birches, Roslyn, L.I., N.Y. Office: 122 E. 42d St., N.Y.C. 17.

HALE, J. A., utilities exec.; b. Calloway, Va., Sept. 18, 1888; s. R. E. and Mary (Callaway) H.; B.S., Civil Engring., Va. Poly. Inst., 1911; m. Lael Irvine, Apr. 2, 1918; children—Joanne, J. A. With Utah Power & Light Co., 1913—, v.p., dir., 1937—; v.p., dir., Western Colo. Power Co., 1937—. Mem. Navy League. Mason. Address: Box 899, Salt Lake City, 10.

HALE, Lincoln Bell, govt. ofcl.; b. Ansonia, Conn., Aug. 23, 1899; s. Bernard Orlando and Elizabeth (Gale) H.; B.D., Yale U., 1927, M.A., 1933, Ph.D., 1936; Doctor of Laws, Vincennes University, 1950; married Sallie Elizabeth Watton, June 23, 1928. Draughtsman and machinist Farrel Foundry & Machine Co., Ansonia, 1916-21; asst. secretary Ansonia Y.M.C.A., 1921-23; ednl. sec. New Haven (Conn.) Y.M.C.A., 1923-27; asst. dir. Thessalonica Agrl. and Industrial Inst., Salonica, Greece, 1927-30; ordained ministry Congl. Ch., 1927; pastor Oxford (Conn.) Congl. Ch., 1930-34; field rep. for Conn. Survey Com. on the transition from sch. to coll. planned and directed study, Yale U., 1933-36; dir. personnel and placement services, Carleton Coll., 1936-39; dean and registrar, Evansville Coll., 1939-40, acting president, May 1940-June 1941, pres., 1941-51; director U.S. Operations Mission to Israel, 1954—. Served as private, 420th Telegraph Batt., A.E.F., July 1918-April 1919. Dir. Evansville Philharmonic Orchestra; pres. Evansville War Chest, 1943-44; pres. Indiana Association of Church Related and Independent Colleges, 1944-45. Mem. American Coll. Personnel Assn., Am. Legion, Veterans of Foreign Wars, Pi Gamma Mu. Conglist. Club: Rotary (Evansville). Author: Transition from High School to College, 1933; Encouraging Vital Religion in Our Schools, 1935; From School to College (with Hugh Hartshorne), 1939. Home: 1700 Lincoln Av., Evansville, Ind. Office: care Am. Embassy, Tel Aviv, Israel.

HALE, Lloyd, mfg. exec.; b. Neosha Falls, Kan., Feb. 21, 1904; A.B., U. Minn., 1927, M.S., 1930; m. Elizabeth S. Adams, August 4, 1928; children—Charles A., Roger L. In constrn. bus., Portland, Ore., 1921-22; mgr. Campus Club, U. Minn., 1924-28; with G. H. Tennant Co., Minneapolis, since 1928, sec., 1930-36, vice pres., 1936-44, pres. since 1944. Served as chmn. citizens' com. for Minneapolis Charter Reform (lt pres. Good Govt. groups). Mem. adv. com. floor machinery sect. W.P.B., World War II. Mem. Nat. Municipal League (vice pres.). Floor Machinery Mfg. Assn. (pres. 1948), Minn. Charter Commn. (v.p.), Asso. Industries (sec.), Indsl. Manpower Commn. (chmn.), Minneapolis Hosp. Com. (mem. bd.), Mayor's Civil Disaster & Relief Com., U.S. Dept. of Commerce Small Bus. Adv. Com. (regional rep.), Minn. Small Bus. Commn., United World Federalist State Adv. Com., Minn. Economic Club, Macio Co. (dir.), Conglist. Clubs: Minneapolis, Lafayette, Rotary. Home: Route 2, Glason Lake, Wayzata, Minn. Office: 2530 N. Second St., Mpls. 11.

HALE, Mark Pendleton, social worker; b. Salisbury, Mo., Feb. 13, 1912; s. Holly Morgan and Dora Blanche (Pendleton) H.; A.B., Hiram (O.) Coll., 1932; M.A., U. of Mo., 1933; student Sch. of Social Service Administrn., U. of Chicago, 1941-42; m. Allean Lemmon, Dec. 31, 1936; children—Susanna Lemmon, Mark Pendleton. Supervisor, Mo. Nat. Youth Adminstrn., St. Joseph, Mo., 1935; social analyst Mo. State Children's Bur., Jefferson City, Mo., 1935-37, Mo. State Social Security Commn., 1937-41; research asst. and instr. Sch. Social Service Adminstrn., U. of Chicago, 1942, summer 1943, 45; asso. prof. of research Nashville Sch. of Social Work, 1942-43, Tulane Sch. of Social Work, 1943-46, prof. of social economy, 1946-47; prof., chmn., dept. social work U. Mo., 1947-55; prof., dir. sch. of social work State U. Ia., 1955—. Member accrediting commn., Nat. Council on Social Work Edn., 1952; pres. central dist., Mo. Assn. for Social Welfare; mem. Social Work Research Group; cons. Tenn. Personnel div., 1943. Mem. Am. Assn. Schs. of Social Work (chmn. subcom. on tchg. materials in research since 1947), Am. Assn. Social Workers, Nat. Research Commn. 1944, chapter chmn. New Orleans 1946), Nat. Conf. Social Work, Am. Assn. Univ. Profs., La. Conf. Social Welfare (1st vice-pres. 1946), Mo. Assn. Social Welfare (sec. 1948). Mem. Ch. Disciples of Christ. Home: 22 E. Bloomington, Iowa City, Ia.

HALE, Marshal, Jr., merchant; b. San Francisco, Oct. 27, 1902; s. Marshal and Mae Baxter (Miller) (Miller) H.; A.B., Stanford, 1925; m. Lucille Powers, Nov. 12, 1938; children—Loralyn, Valerie, Marsha, Charise. Mdse apprentice to store mgr., Hale Bros. Stores, Inc., 1925-30, gen. mgr., merchandising mgr., 1930-43, pres. 1943-47; pres. Robertson, Hollywood, 1930-33, Montgomery Ward 1934-36. Dir. Hale Bros. Realty Company, Bank of America, Pacific Nat. Fire Ins. Co. Dep. chief textile, clothing, leath-

er goods br. W.P.B., 1942, Walter B. Snook Company. Director Hahnemann Hospital. Member Sigma Nu, Phi Delta Phi. Republican. Club: Bohemian (San Francisco). Home: Tiptoe Lane, Burlinghame, Calif. Office: 867 Market St., San Francisco.

HALE, Nancy ◎ V. 26.

HALE, Newton Johnston, merchant; b. San Francisco, Calif., Jan. 10, 1902; s. Reuben Brooks and May (Johnston) H.; student Hitchcock Mil. Acad., 1920, Stanford U., 1920-22, N.Y.U. Sch. of Retailing, 1925-26; m. Betty Caughey, July 29, 1922; children—Betty May (Mrs. Edward H. McLaughlin, Jr.), Janet (Mrs. C. E. Havard). With Hale Bros., Inc., 1922; R. H. Macy Co., Franklin Simon, 1925-26; Hale Bros., 1926, dir., 1931, treas., 1934-43, chmn. bd., dir. since 1943; exec. v.p., dir. Hale Bros. Realty Co.; sec., dir. O. C. Field Gasoline Corp., 1922-44, dir. F.A.B. Mfg. Co., Broadway-Hale Stores, Inc.; former pres., dir. Retail Merchants Assn., Retail Dry Goods Assn., Retail Credit Assn., San Francisco. Chm., 1944, Stanford Annual Conf. Republican. Clubs: San Francisco Boys (dir.), Pacific-Union, Bohemian, Burlingame Country, Electric, Commonwealth, Athens (Oakland). Home: 2335 Summit Drive, Burlingame. Office: 867 Market St., San Francisco 3.

HALE, Oron J(ames), historian, univ. prof.; born Goldendale, Wash., July 29, 1902; s. William Robert and Frances Isabella (Putnam) H.; A.B., U. of Wash., 1926; A.M., U. of Pa., 1928, Ph.D. (George Leib Harrison fellow in history, 1928-29), 1930; studied in France and Germany, summers 1927, 28; Social Sci. Research Council fellowship in London and Berlin, 1932-33; m. Annette Faye Van Winkle, Aug. 7, 1929. Instr. in history U. of Pa., 1926-28; asst. prof. European History, U. of Va., 1929-38, asso. prof., 1938-46, prof. since 1946, dir. Inst. Pub. Affairs, 1942, 53, acting chmn. Woodrow Wilson Sch. Fgn. Affairs, 1947-48; Commd. major, U.S. Army, 1942, and advanced through grades to col., 1946; served intelligence div., War Dept. Gen. Staff, 1942-45; mem. War Dept. Gen. Staff Hist. Mission in Germany, July-Dec. 1945; hist. div., War Dept. spl. staff, Dec. 1945-July 1946; mem. strategic intelligence sch., Gen. Staff, summer 1947; col., M.I. Res. since 1946; with U.S. High Commn. for Germany, as dep. state commr. for Bavaria, 1950-51; commr., 1951-52. Awarded the George Louis Beer prize in diplomatic hist. by Am. Hist. Assn., 1931. Mem. Am. Hist. Assn., Soc. Am. Historians So. Hist. Soc. Am. Mil. Inst., Inf. Assn., Res. Officers Assn., Va. Soc. Sci. Assn., Phi Beta Kappa. Democrat. Presbyterian. Club: Colonnade. Author: Publicity and Diplomacy, 1890-1914, 1940. Contbr. to hist., lit. and mil. periodicals. Home: 1867 Winston Rd., Charlottesville, Va. ☆27

HALE, Prentis Cabnes ◎ V. 27.

HALE, Prentis Cobb, Jr., mcht.; b. San Francisco, July 30, 1910; s. Prentis Cobb and Linda Hoag (Bryan) H.; A.B., Stanford, 1933, LL.B., 1936; m. Marialice P. King, Sept. 17, 1936; children—Hilary, Prentis Cobb, III, Linda, Hamilton Bryan. Admitted to Cal. bar, 1936; with Hale Bros. Stores, Inc., San Francisco, 1936-51, pres. 1948-51; dir. Broadway Dept. Stores, Inc., 1949, chmn. bd. Broadway-Hale Stores, Inc., since 1950; pres. Hale Bros. Realty Co. since 1950; dir. Pacific Nat. Fire Ins. Co.; mem. adv. com. Bank of Am., Nat. Trust & Savs. Assn. since 1938. Served as lt. comdr. U.S.N.R., 1941-45. Clubs: Bohemian, Pacific Union, Commonwealth, San Francisco Golf (San Francisco); Cal. (Los Angeles). Home: 2920 Broadway, S. F. 23. Office: 867 Market St., S. F. 3.

HALE, Robert, congressman; b. Portland, Me., Nov. 29, 1889; s. Clarence and Margaret (Rollins) H.; A.B., Bowdoin, 1910, LL.D., 1947; Rhodes scholar, Oxford, 1910-13, B.A., 1912, M.A., 1921; Harvard University Law Sch., 1913-14; M.A., University of Maine, 1931; married Agnes Burke, Apr. 20, 1922; 1 daughter, Patricia (Mrs. Cornelius John Tyson). With Choate, Hall & Stewart, Boston, Mass., 1914-16; with Verrill, Hale, Booth & Ives, Portland, Maine, 1917-20, except when in mil. service; partner same firm and its successor, Verrill, Hale, Dana & Walker, 1920-42. Enlisted United States Army, November 27, 1917; commd. 2d lt. inf., Mar. 1918; with A.E.F. in France, 1917-19; mem. staff of mission sent by U.S. Peace Commn. to Finland, Esthonia, Latvia and Lithuania, 1919; hon. disch., Sept., 1919; mem. Me. Ho. of Rep., 1923-30 (speaker of House, 1929-30); mem. 78th to 84th Congresses 1st Me. Dist. Mem. Am. Bar Assn., Psi Upsilon, Phi Beta Kappa. Republican. Conglist. Home: Cushings Island, Portland, Me.; also 2722 N St. N.W., Washington. Office: 76 Pearl St., Portland, Me.; also House Office Bldg., Washington.

HALE, Robert Fraser, fgn. service officer; born Portland, Ore., Dec. 29, 1909; s. John Jay and Vera (Fraser) H.; grad. high sch., 1925; student bus. sch., pvt. tutors; Cornell U. summer 1937; m. Rena M. Stonehouse, Oct. 1, 1931; children—Ronald Fraser, Judith Ann. Engring. asst. Vancouver, B.C., 1926-31; clk. Am. Consulate Gen., Vancouver, 1931-36; with Am. Legation, Ottawa, Can., 1936-40; vice consul, Veracruz, Mexico, 1940-42; diplomatic sec., Mexico City, 1942-46, Dept. State, 1946, asst. dir. Fgn. Service Inst., Washington, 1948-50; consul gen. Port-of-Spain, Trinidad, 1950; assigned to Army War College, Carlisle Barracks, Pa., 1952; consul gen., Madrid, since 1953. Office: Dept. of State, Washington.

HALE, Russell William, economist, govt. ofcl.; b. Syracuse, N.Y., Apr. 17, 1909; s. Harry William and Viola (Lape) H.; student Syracuse U., 1928-29, McGill U., 1929-30; m. Sue Evelyn Galloway, Mar. 21, 1952; 1 son, William Franklin. Buyer John Wanamaker, N.Y. City, 1931-36; merchandise mgr., Joslin Dry Goods Co. (dept. store), located Denver, Colo., 1936-41; regional price exec. (N.Y., N.J., Pa., Md., Del., D.C.), O.P.A., 1942-47; director of trade and services, General Headquarters, Supreme Comdr. for the Allied Powers, Tokyo, Japan, 1947-52; cons. to chmn. NSRB, 1952; advisor on Far East trade to dep. dir. Mut. Def. Assistance Control, FOA, 1952—. Mem. Sigma Chi. Vocalist. Home: 1500 Arlington Blvd., Arlington 9, Va. Office: Fgn. Operations Adminstrn., Washington 25.

HALE, Stanton Gudman, ins. exec.; b. Boise, Idaho, July 1, 1910; s. Heber Q. and Bessie (Gudmundson) H.; B.S., U. of Ida., 1932; m. Doris Norell, Mar. 10, 1934; children—Douglas, Carole Jean, Eleanore. First Security Bank and dir. athletics Boise Jr. Coll., 1932-34; legal and credit examiner Prodn. Credit Assn., Caldwell, Idaho, 1934-35; field underwriter Mutual Life Ins. Co. N.Y., Boise, 1935-36, dist. mgr., Twin Falls, Idaho, 1936-38, asst. mgr., Salt Lake City, 1938-42, training asst., N.Y. City, 1942-44, agency mgr., Denver, 1944-45, asst. supt. agencies, N.Y. City, 1945-47, supt., 1947-49, asst. mgr. agencies, 1949-50, now vice president for sales. Mem. Life Ins. Assn. Am., Am. Life Conv., Life Ins. Agency Management Assn., Phi Gamma Delta, Alpha Kappa Psi. Clubs: University (N.Y. City); Wee Burn Country (Darien). Home: 46 Christie Hill Rd., Darien, Conn. Office: 1740 Broadway, N.Y. City 19.

HALE, Theodore (Benedict), business exec.; born Madison, Wis., Oct. 26, 1896; s. Edwin David and Daisy (Kellett) H.; ed. pub. schs., Fargo, N.D.; m. Louise Rusch, June 13, 1920; children—Barbara Louise (Mrs. Linton Johnson), Marjorie (Mrs. George C. Howe, Jr.). Entire business career with International Harvester Company, Chicago, since 1915, beginning as warehouse helper, 1915, zone mgr., sales dept., 1923-25, asst. sales mgr., motor trucks, 1931-35, dist. mgr., 1935-37, asst. mgr. sales (domestic), 1938-42, domestic sales mgr., 1942-44, vice pres. sales since 1944. Served with 164th Inf., U.S. Army, 1917-19; in France, 22 mos. Republican. Mason (32°, Shriner). Clubs: Skokie Country, Ill. Athletic. Home: 2054 Farwell Av., Chicago 45. Office: Internat. Harvester Co., 180 N. Michigan Av., Chicago 1.

HALE, Will T(aliaferro), univ. prof.; b. Mobile, Ala., June 24, 1880; s. Foster Kirksey and Nettie Hermina (Pope) H.; A.B. and A.M., Vanderbilt Univ., 1902; B.D., Yale, 1905; A.M., Columbia, 1912; Ph.D., Yale, 1914. Prof. history and English, Morrisville (Mo.) Coll., 1905-07; instr. English, U. Texas, 1907-10, Ind. Univ., 1913-18, assistant prof. English, 1918-24, associate prof., 1924-29, prof. of English, 1929-50, professor emeritus of English since 1950. Awarded Brown Derby by Sigma Delta Chi as most popular teacher of year, 1943. Member Modern Language Association of Am., American Association University Professors, Milton Society America, Phi Gamma Delta. Episcopalian. Mason (Scottish rite). Author: Milton's Of Reformation, 1915; Madame D'Arblay's Place in the Development of the English Novel, Ind. Univ. Studies, No. 28, Jan., 1916; William De Morgan and the Greater Early Victorians, Ind. Univ. Studies, Nov. 5, Sept. 1921; Anne Bronte: Her Life and Writings, Ind. Univ. Studies, No. 83, Mar. 1929. Contbr. book revs. in Ind. Univ. Alumni Quarterly. Spity.: The Victorian novel and the lit. of the Bible. Home: North Free Lane, Bloomington, Ind.

HALE, William Harlan, editor, writer; b. N.Y City, July 21, 1910; s. William Bayard and Olga (Unger) H.; student Riverdale Country Sch., 1924-27; A.B., Yale, 1931; m. Jean Laughlin Barker, Aug 19, 1941; children—Katherine Laughlin, Jonathan Bayard. Asso. editor, Vanity Fair, 1932-33; columnist, Washington Post, 1933; editorial asso., Fortune, 1934-35; free lance writer for various mags., 1935-41; spl. writer, Norman Bel Geddes & Co., 1939; with O.W.I., 1941-45, in charge of radio broadcasts to Germany from N.Y., chief of German propaganda operations for O.W.I., London, chief of Radio Luxembourg for Psychol. warfare div., supreme hdqrs. A.E.F.; policy advisor, information control div., U.S. Forces European Theater, Bad Homburg, Germany; sr. editor, New Republic, 1946-47; sr. writer The Reporter, 1948-49; apptd. U.S. Fgn. Service Reserve Officer, 1950, press attache and chief information br. Office U.S. High Commr. Am. Embassy, Vienna; 1st sec. of Embassy at Vienna and dir., pub. affairs div., 1952-53. Democrat. Episcopalian. Author: The March of Freedom, 1947, Horace Greeley Voice of the People, 1950; Innocence Abroad, 1955. Lt. col., O.R.C. Home: Wood's End Lane, R.F.D. 6, Westport, Conn. ☆27

HALE, William J., chemist; b. Ada, O., January 5, 1876; s. James Thomas and Emma Elizabeth (Ogle) H.; A.B., A.M., Miami U., 1897, LL.D., 1987; A.B., Harvard Univ., 1898, A.M., 1899, Ph.D., 1902; traveling fellow in chemistry, Technische Hochschule, Berlin, and U. of Göttingen, 1902-03; m. Helen, d. Herbert H. Dow, Midland, Mich., Feb. 7, 1917 (died Oct. 16, 1918); 1 dau., Ruth Elizabeth (Mrs. Wiley T. Buchanan, Jr.). Research assistant, University of Chicago, 1 term, 1903; instructor, chemistry, 1904-08, asst. prof., 1908-15; asso. prof., 1915-19, U. of Mich.; dir. organic chem. research, Dow Chem. Co., Midland, Mich., 1919-1934, research consultant since 1934; president Verdurin Co., Detroit and Midland, Mich., since 1951. Chairman division of chemistry and chemical technology, Nat. Research Council, Washington, D.C., 1925-27; vis. prof. chemurgy, Conn. Coll., 1936-39. Fellow A.A.A.S., London Chem. Soc.; mem. American Chem. Soc., Société Suisse de Chimie, Société Chimique de France, Deutsche Chemische Gesellschaft, Phi Beta Kappa, Sigma Xi, Phi Lambda Upsilon, Alpha Chi Sigma. Author: A Laboratory Outline of General Chemistry (with Alexander Smith), 1907; The Calculations of General Chemistry, 1909; A Laboratory Manual of General Chemistry, 1917, 2d edit. with Wm. G. Smeaton, 1930; Chemistry Triumphant, 1932; The Farm Chemurgic, 1934; Prosperity Beckons, 1936; Farmward March, 1939; Farmer Victorious, 1949; Chemivision, 1952; papers organic chem., addresses chemurgic development for industrialization agr. Patentee of new process for infr. of phenol, aniline, acetic acid, butadiene and their derivatives. Clubs: Detroit Club; Chemists (New York); Cosmos (Washington). Home: Midland, Mich. Office: The Dow Chemical Co., Midland, Mich. Died Aug. 8, 1955.

HALE, William Mason, bacteriologist; b. Nashville, Ark., Dec. 8, 1898; s. Jurdan Christopher and Nancy (Ramage) H.; B.S., U. of New Mexico, 1924; M.D., Yale, 1929; m. Flora Chess, June 20, 1928. Instr. in bacteriology, Yale, 1929-32, asst. prof., 1932-38; prof. and head dept. bacteriology, State U. of Iowa, Iowa City, Ia., 1938-49; sr. scientist, head div. bacteriology and virology at Brookhaven National Labs., Upton, L.I., 1949-52; prof. bacteriology University of Tennessee, 1952—. Mem. influenza commn. Surgeon Gen's, Office, U.S. Army; consultant to sec. of war in epidemic diseases. Fellow Iowa Acad. Science; mem. Soc. Am. Bacteriologists, Am. Assn. Immunology, A.A.A.S., Soc. Exptl. Biology and Medicine, Soc. Exptl. Pathologists, Alpha Omega Alpha, Sigma Xi, Pi Kappa Alpha. Alpha Kappa Kappa. Contbr. articles sci. jours. Home: 777 Court Av., Memphis 3.

HALE, William Wetherla ◎ V. 26.

HALECKI, Oscar (hä-lĕt'skĭ), prof. history; b. Vienna, May 26, 1891; s. Lieut-Field Marshall Oscar de Chalecki-Halecki and Leopoldina de Dellimanich; Ph.D., University of Cracow, Poland, 1913; hon. Dr. University of Lyons, 1934, University of Montreal, 1943, De Paul University, 1945; m. Helen de Sulima-Szarlowska, July 15, 1913. Lecturer in Polish history, University of Cracow, 1916-18; prof. international relations and dean of faculty of social sciences, Sch. of Polit. Sciences, Warsaw, 1931-39; Kosciuszko Foundation visiting prof. to U.S., 1938; pres. Polish U. in Exile, Paris, 1939-40; visiting prof. history, Vassar Coll., 1940-42; dir. Polish Inst. of Arts and Sciences in Am. 1942-53, pres. of bd. since 1953; prof. Eastern European history, Fordham U. (graduate school) since 1944; professor Slavonic history, University of Montreal, 1944-51; mem. bd. of governors College of Europe, Bruges, 1950. Fulbright Research Scholar in Italy, 1952-53. Fellow Polish Acad. (Cracow), Soc. Sciences and Letters (Warsaw and Lwow); pres. Polish Com. Hist. Sciences in Exile, 1950; mem. Royal Hist. Soc. (London), Institut de France (Paris), Société Hist. et Littéraire Polonaise, Paris, 1948, also other European learned societies and Am. Hist. Soc., Acad. Internat. libre des Sciences et des Lettres, Paris, Mediaeval Academy America, American Academy of Political and Social Science, American Cath. Hist. Assn. (1st v.p. 1955), Cath. Com. on Intellectual and Cultural Affairs. Decorated Commander Polonia Restituta; Commander Saint-Gregory, with Star; Commander Hungarian Croix de Mérite; Officer Legion of Honor (France). Roman Catholic. Author: Limits and Divisions of European History 1950; Eugenio Pacelli Pope of Peace, 1951; Borderlands of Western Civilization, 1952; also other books pub. in Poland and abroad. Mem. editorial bd. Am., Slovic and East Europe Review, 1947 Journal of Central European Affairs, 1950. Contbr. to Polish and other European and Am. mags. Address: Chateau Lorraine, Scarsdale, N.Y. ☆27

HALES, Felix S(tanton), railroad exec.; b. Wilson, N.C., Apr. 13, 1893; s. Jacob Cecil and Martha (Stanton) H.; B.E. Civil Engring., N.C. State Coll., 1913; C.E., Cornell U., 1915-16; hon. Dr. Eng., N.C. State Coll., 1949; m. Amy C. Wood, June 8, 1918; 1 dau., Martha Wood (Mrs. R. H. Given). With New York, Chicago, and St. Louis Railroad Co. 1916—, v.p. operations 1947-52, became exec. v.p., 1952, pres., 1955—; dir. Detroit and Toledo Shore Line R.R., Wheeling & Lake Erie R.R., Peoria and Pekin Union R.R. Co., Buffalo Properties, Inc. Served as 2d lt., F.A., U.S. Army, World War I. Trustee Heights Christian Ch., Shaker Heights, O., Ohio Christian Missionary Soc. Mem. Am. Ry. Engring. Assn., Sigma Phi Epsilon. Mason. Republican. Club: Canterbury Golf. Home: 3571 Lytle Rd., Shaker Heights 22, O. Office: 2910 Terminal Tower, Cleve. ☆27

HALEY, Andrew Gallagher (hā'lē), lawyer; born Tacoma, Nov. 19, 1904; s. Christopher Joseph and Kathleen Rose (Gallagher) H.; LL.B., Georgetown U., 1928; A.B., George Washington U., 1934; m. Delphine de la Croix, Dec. 1, 1934; children—Delphine de la Croix, Andrew Gallagher. Admitted to D.C. bar, 1928, Wash. bar, 1929; pvt. law practice, Tacoma, 1929-33; counsel Fed. Radio Commn. and F.C.C., 1933-39; practicing lawyer, Washington, since 1939; senior member Haley, Doty & Wollenberg; co-founder, pres. and dir. Aerojet Engring. Corp., Pasadena and Azusa, Calif., 1942-45; pres., director Kagh, Inc., Pasadena, 1947-50. Advisor, U.S. Senate Spl. Com. Investigating Nat. Def. Program, 1945-46; legal advisor Internat. Telecommunications Conf., Atlantic City, 1947, 4th Inter Am. Radio Conf., Washington, 1949; industry adv. 3d N. Am. Regional Broadcasting Conf., Montreal, 1949, Havana, Cuba, 1950; Am. Rocket Soc. del. to 2d Internat. Congress Astronautics, London, 1951, 3d, Stuttgart, 1952, 4th, Zurich, 1953 5th Innsbruck, 1954. Served as maj. Judge Adv. Gen. Dept., Air Forces, 1942. Fellow Brit. Interplanetary Soc.; mem. Internat. Astronau-

tical Fedn. (v.p. 1951-54). Inst. Aero. Scis., Soc. Motion Picture and TV Engrs., Radio Pioneers, Am. Television Soc., Am., Fed., FCC bar assns., Am. Rocket Soc. (pres. 1954, dir.). Clubs: Nat. Press (Washington); Washington State Press. Author legal articles. Home: 3815 Huntington St., Washington 15. Office: 1735 DeSales St., Washington 6.

HALEY, Bernard Francis, educator; b. St. John, N.B., Can., Aug. 26, 1898; s. Rupert George and Amy (Cann) H.; A.B. Stanford, 1922, A.M., 1923; A.M., Harvard, 1926, Ph.D., 1933; unmarried. Came to U.S., 1919, naturalized, 1928. With Stanford U. since 1924; successively instr., asst. prof., asso. prof., prof. econ., exec. head dept., 1931-41, 1945-48. Asst. regional price exec., O.P.A., San Francisco, 1942; dir. textile, leather and apparel price div., O.P.A., Washington, D.C., 1942-43; asst. chief of div. of economic studies, 1943, chief commodities div., dir. Office of Economic Affairs, 1944; dir. Office of Internat. Trade Policy, Department of State, Washington, D.C., 1945. Served with Canadian Expeditionary Force, 1916-19. Mem. Am. Econ. Assn. (exec. com. 1948-50), Royal Econ. Soc., Western Econ. Assn. (president 1942), Phi Beta Kappa. Mem. edit. bd. Am. Econ. Rev., 1938-40 mng. editor since 1952. Editor: A Survey of Contemporary Economics, Vol. II, 1952. Home: 638 Salvatierra St. Office: Stanford University, Stanford, Cal.

HALEY, Dennis C(urran), supt. schs.; b. Warren, Mass., Aug. 16, 1893; s. William T. and Margaret C. (Curran) H.; A.B., Holy Cross Coll., 1915, A.M., 1922, LL.D., 1944; diploma, Boston Normal Sch., 1916; Ed.M., Harvard, 1925; student Boston U. Sch. Edn., 1919-24, Boston Coll. Sch. Edn., 1925-34; m. Margaret Casey, Aug. 1, 1927; 1 son, Robert W. Temp. tchr., jr. asst., jr. master Roxbury High Sch., 1919-24; jr. master, head sci. dept. high sch. and prof. Boston Tchrs. Coll., 1924-34; head master Hyde Park High Sch., 1934-41; asst. supt. schs., Boston, 1941-48, supt. schs., 1948—; dir. Union Savs. Bank, Lincoln Savs. Bank. Mem. policies com. Mass. Sch. Supts.; mem. adv. com. citizenship tng. dept. Boston Juvenile Ct.; mem. Mayor's Com. Civic Improvement. Vice chmn. United Community Services; mem. vis. com. Harvard Bd. Overseers; trustee Boston Mus. Sci.; dir. Holy Cross Coll.; active Boy Scouts Am.; mem. City-wide Boys' Workers Com. Mem. Am., N.E. assns. schs. supts., Am. Assn. Sch. Adminstrs., C. of C., Boston X-ray Found., Am. Opportunity Com., Nat. Conf. Christians and Jews, Cath. Alumni Assn. (past pres.), Phi Delta Kappa. Club: Clover. Co-author: General Science for Intermediate Classes (with Lunt), 1929. Co-producer: Lunt and Haley General Science Units. Home: 287 LaGrange St., West Roxbury, Mass. Office: 15 Beacon St., Boston 32.

HALEY, James Andrew, bus. exec., congressman; b. Jacksonville, Ala., Jan. 4, 1899; s. Andrew Jackson and Mary Lee (Stevenson) H.; student Ala. U., 1919-22; m. Aubrey B. Ringling, Dec. 3, 1943. Accountant, Sarasota, Fla., 1920-33; gen. mgr. John Ringling estate, 1933-43; 1st vice president Ringling circus, 1943-45, pres., 1946-48; pres. and director Ringling Bros. Barnum & Bailey Circus, Sarasota, Fla., 1946-48; mem. 83d and 84th Congresses, 7th Fla. Dist. Elected to Fla. Ho. of Reps., 1948, 50. Served U.S. Army, World War I. Chmn. Dem. exec. com., Sarasota, Fla., since 1935. Mem. Am. Legion. Methodist. Mason, Elk. Clubs: Sarasota Yacht, Sun and Surf, 40 and 8. Home: Sarasota, Fla.

HALEY, James W., coal exec.; b. Front Royal, Va., Mar. 2, 1910; s. William Ashton and Anna Eliza (Green) H.; LL.B., George Washington U., 1937; m. Eleanor A. Heller, Dec. 24, 1936; children—James W., Joan Eleanor, Janet Elaine. Employed Washington Navy Yard, 1929-35, U.S. War Dept., 1935, King Features Syndicate and Hearst Enterprises, 1935-37; admitted to D.C. bar, 1937; atty. Nat. Coal Assn., 1937-48, sec. and gen. counsel, 1948-50; v.p. and dir. Jewell Ridge Coal Corp., Washington, also v.p. Va. Smokeless Coal Co., since 1950. Mem. Nat. Tax Assn., Am. Judicature Soc., Fed. Power Bar Assn. Am. and D.C. bar assns. (chmn. Mineral Law Sect., 1952), Coal Exporters Assn. U.S. (gen. counsel and asst. treas. since 1946), Alexandria C. of C., Wash. Bd. Trade, Omicron Delta Kappa, Pi Delta Epsilon, Phi Eta Sigma. Meth. Clubs: Univ., Touchdown, The Colonials, Inc. (pres. 1948-49). Home: 2400 S. Meade St., Arlington, Va. Office: Southern Bldg., Washington 5.

HALEY, John Leslie ◎ V. 27.

HALEY, Margaret C., coll. dean; b. Catawissa, Pa., Mar. 14, 1903; d. Jeremiah and Katharine A. (Kehoe) Haley; Diploma, Paine Bus. Sch., 1922, St. Vincent's Sch. Nursing, 1928; B.S., Columbia, 1938; A.M., Seton Hall U., 1941. Tchr. schs. nursing, 2 yrs. ednl. dir., 4 yrs., dir., 7 yrs.; asso. prof. St. John's U, Brooklyn, 4 yrs.; asst. prof. Loyola U., Chicago, 3 yrs.; dean sch. nursing Seton Hall U., Newark, since 1951. Mem. Am. Assn. U. Profs., Internat. Council Nurses, Am. Nurses Assn., Nat. League Nursing Edn., St. Vincent's Hosp. Sch. Nursing, Tchrs. Coll. Columbia U., Seton Hall Coll. alumnae assns. Democrat. Roman Catholic. Home: 5 Manor Dr., Newark. Office: 31 Clinton St., Newark 2.

HALEY, William J., petroleum exec.; b. Phila., Aug. 27, 1891; s. William J. and Sally B. (Duffy) H.; M.E., U. Pa., 1914; post grad. work U.S. Naval Acad., 1918; m. Lucy Mansur Stirling, June 14, 1921; children—Katharine (Mrs. Frank M. Donahue), Louis Stirling, Ann Stirling. With Standard Oil Co. (N.J.), N.Y. City, or its affiliates both here and abroad since 1914, now pres. and dir. Esso Export Corp., United Petroleum Secs. Corp., Mediterranean Standard Oil Co. Served with U.S. Navy, World War I. Mem. Alpha Chi Rho, Tau Beta Pi. Home: 50 Highland Circle, Bronxville 8, N.Y. Office: Kirby Lane, Rye, N.Y.

HALGREN, S. Alfred, corp. exec.; b. Wahkon, Minn., Dec. 14, 1907; s. Charles Merrit and Margaret (Nunn) H.; A.B., U. Minn., 1930, LL.B., 1932, student Engring. Sch., U. Minn., 3 yrs.; student accounting Extension Div., U. Wis., Milwaukee; m. Io Peterson, Apr. 8, 1933; children—Jill, Jack. Admitted to Minn. bar, 1932, and began practice in Mora; county atty., Kanabec County, Minn., 1938; mem. legal dept., Carnation Co., Milwaukee, 1941-44, asst. sec., 1944-50, became sec., 1950, dir. indsl. relations, 1951, v.p., 1954; corporate sec. Carnation Co. Albers Milling Co. Admitted to Cal. Bar and all Fed. Cts., 1952. Mem. Cal. Mfrs. Assn. (dir.), Phi Alpha Delta, Sigma Phi Epsilon. Mason (past master). Home: 13446 Contour Dr., Sherman Oaks, Cal. Office: 5045 Wilshire Blvd., Los Angeles 36.

HALIFAX, Earl of (Edward Frederick Lindley Wood) ◎ V. 27.

HALL, Albert G(eorge), forestry cons., editor; b. Scranton, Pa., Mar. 21, 1911; s. John G. and Ruth M. (Shields) H.; B.S. in forestry, Pa. State Coll., 1933; m. Mattie C. Neal, Apr. 18, 1976; children—John Franklin, Albert George. Forest technician N.J. Dept. Conservation and Development, 1933-34; jr. forester Pa. Dept. Forests and Waters, 1934-35; tng. officer U.S. Forest Service, 1935-43; forest economist W.P.B., 1943-45; forester Am. Forestry Assn., 1945-49; forestry relations counsel, cons. forester, Washington, since 1950. Mem. Soc. Am. Foresters, Assn. Cons. Foresters (exec. v.p.), Boy Scouts Am. Author: CCC Forestry (with Harry Kylie and G.H. Hieronymus), 1936; numerous articles. Asso. editor American Forests mag., 1945-49; editor Jour. Forestry, 1950-53. Home: 2402 21st Pl., Washington 18. Office: 1740 K St., Washington 6.

HALL, A(lbert) Neely, author; b. Chicago, Ill., May 31, 1883; s. Olin H. and Sarah (Neely) H.; grad. Lewis Inst., Chicago, 1901; Chicago Sch. of Architecture, 1902; m. Bertha E. Cassidy; 1 dau., Ruth Marion Smith. Mem. nat. council Boy Scouts of America, also counselor in handicraft. Republican. Member Reformed Episcopalian Church. Author: numerous books including Home Handicraft for Girls (with dau. Ruth Hall), 1941; Craft Pattern Packets, 1940-52. Producer of Craft Patterns, a syndicate pattern feature supplied to leading newspapers of U.S., known as A. Neely Hall Prodns. Home: 177 E. St. Charles Rd. Studio: N.E. corner North Av. and Route 83, Elmhurst, Ill. ☆27

HALL, Alonzo Cleveland, ◎ V. 27.

HALL, Alvah G., univ. dean; b. Viola, Wis., Sept. 18, 1901; s. Ezekiel Blair and Mary Jane (Gray) H.; Ph.G., U. of So. Calif., 1922, B.S., 1924, M.S., 1926; student U. of Wash., 1939-40; Sc.D., Los Angeles Coll. of Osteopathic Phys. and Surgs., 1949; m. Mary R. Oestergard, June 26, 1924; 1 s., Richard Alvah. Prescription pharmacist, Los Angeles, 1924-26; teaching of chemistry, Los Angeles pub. schs., 1926-27; mem. faculty Coll. of Pharmacy, U. of Southern Calif., 1927-39, prof. pharmacology and toxicology and dean of Coll. of Pharmacy since 1939. Mem. Calif. State Bd. of Pharmacy (bd. mem. since 1939; pres. 1940-41, 47-48, 54). President Cal. Am. Pharm. Assn., 1942. Am. Coll. of Pharmacists, 1945. Mem. (charter) Theta chapter Rho Chi, Phi Kappa Phi. Mason. Club: Phi Delta Chi. Home: 828 S. Sunset Canyon Drive, Burbank, Calif. Office: 3551 University Av., University Park, Los Angeles 7, Calif.

HALL, Andrew Douglass, mfg. exec.; b. Flushing, N.Y., June 17, 1910; s. Emlen Trenchard and Louisa Frances (Field) H.; student Kent (Conn.) Sch., 1928; A.B., Princeton, 1932; m. LeMoyne Noyes, July 31, 1938; children—Andrew D., Emlen F., Anne D., Linda L. With Bonbright & Co., 1932-36; with Morgan Stanley & Co., 1936-45; with The Diamond Match Co. (all N.Y. City), asst. to pres., 1946-48, v.p. and asst. treas., 1949-50, financial v.p. since 1950 dir., 1952—. Home: Broad Brook Rd., Mt. Kisco, R.F.D. 1, N.Y. Office: 122 E. 42d St., N.Y.C. 17.

HALL, Ansel Franklin, naturalist, forester; b. Oakland, Calif., May 6, 1894; s. Charles and Laura V.C. (Crocker) H.; B.S., U. of Calif., 1917; m. June I. Alexander, Jan. 12, 1923; children—Knowles, Roger, Merrie, Sylvia, Laurel, Robin. Ranger and other positions Nat. Park Service, 1917-23; chief naturalist Nat. Park Service, 1923-30, sr. naturalist and chief forester, 1930-32, chief div. edn. and forestry, 1932-33, chief of field div. of edn., 1933-37; gen. mgr. Mesa Verde Co., Mesa Verde Nat. Park, Colo., 1937—; pres., gen. mgr. Mesa Verde Enterprises, Inc., 1954; pres. Rancho La Plata, Incorporated. Executive American Association Museums, 1924-25. Nat. Acad. Sci. (Grand Canyon com.), 1929-32, Nat. Academy Sciences (Crater Lake com.), 1924-37; sec recreation sect., First Pan Pacific Conf. on Edn., Rehabilitation, Reclamation and Recreation, Hawaii, 1927; organizer and dir. scientific field expdns., 1929, 30, 31, 32; organizer, gen. dir. Rainbow Bridge-Monument Valley Expdn., 1933-38; director of Alaska-Yukon Expdn., 1936; research director Navajo Trail Assn., since 1939. Served as 2d lt., U.S. Engring. Corps, 1917-18, with A.E.F. in France, 19 mos.; instr. forestry, A.E.F. Univ., Beaune, France, 1918. Mem. Society American Foresters, American Association Museums, Calif. Acad. Sciences, Explorers' Club. Am. Alpine Club, Sierra Club. Author: books including Guide to Mesa Verde National Park, 1937; Mesa Verde, 1952. Editor of Yosemite Nature Notes (serials), 1919-25. Home: 2811 Kearney St., Denver 7. Address: Mesa Verde National Park, Colo. ☆27

HALL, Arthur Benedict, real estate; b. Mt. Vernon, O., Mar. 27, 1881; s. Russell T. and Mary (Tyler) H.; A.B., Yale, 1902; m. Elsie Springer, Oct. 18, 1910; children—Russell Edward, Barbara. Entered joint office of Bryan Lathrop and Thomas A. Hall & Co. in 1902; became mem. of firm of Thomas A. Hall & Co., 1909; with partner William Marshall Ellis succeeded to the business of Bryan Lathrop and Thomas A. Hall & Co., 1916, adopting Hall & Ellis as the new firm name; pres. dir. Columbus Venetian Stevens Bldg., Inc.; dir. Chicago Dock & Canal Co. now v.p. and director of Graceland Cemetery Company. Trustee Univ. of Chicago, Carroll Coll., Orchestral Assn.; dir. La Salle Extension Univ. Mem. Chicago Real Estate Bd., Art Inst. Chicago (life). Republican. Presbyterian. Clubs: University, Yale, City; La Grange Country; Phi Gamma Delta, Phi Beta Kappa. Home: 133 S. Spring Av., La Grange, Ill. Office: 407 S. Dearborn St., Chicago 5, Ill.

HALL, Arthur Eldridge, newspaper exec.; b. Covington, Ky., Oct. 22, 1898; s. Ernest and Hettie Ann (Arthur) H.; student U.S. Naval Acad., 1918-20; m. Evalyn Young, Sept. 19, 1919; 1 son, Richard Eldridge. Pub. accountant, 1920-29; auditor Chgo. Daily News, Inc., 1929-31, controller, asst. treas., 1931-41, circulation dir., 1942-52, gen. mgr., v.p., treas., 1953—, C.P.A., Ill. Mem. Controllers Inst. Am., Chgo. Newspaper Pubs. Assn. (v.p.), Internat. Circulation Mgrs. Assn., Am. Legion. Republican. Christian Scientist. Mason. Club: Tower (Chgo.). Home: 1508 Hinman Av., Evanston, Ill. Office: 400 W. Madison St., Chgo. 6.

HALL, Arthur Graham, coast guard officer; b. Washington, Oct. 19, 1896; s. Arthur Joseph and Helen Comstock (Morrison) H.; student Cath. U., 1916-17; B.S., U.S. Coast Guard Acad., 1920; m. Margaret Bennett Smith, Sept. 5, 1928; children—Graham, Richard Graham. Commd. ensign U.S. Coast Guard, 1920, advanced through grades to rear adm., 1950; served aboard numerous ships, various stas.; Atlantic and Pacific oceans during World War II; comdr. 7th Coast Guard Dist., 1948-49; chief Coast Guard operations, 1949-50; instr. U.S. Coast Guard Acad., 1928-30, supt. since 1950. Mem. Newcomen Soc. Home: U.S. Coast Guard Acad., New London, Conn.

HALL, Arthur Pendleton, company exec.; born St. Louis, May 30, 1903; s. Dr. Frederick S. and Corinne (Steele) H.; m. Louise Finley, Dec. 20, 1931; children—Ralph Mathews, Linda Steele. Joined Aluminum Co. of Am., as salesman, 1929; v.p. pub. relations, 1952—. Home: North Dr., Fox Chapel Manor, Pitts. 15. Office: Alcoa Bldg., Pitts. 19.

HALL, Benjamin Franklin ◎ V. 27.

HALL, Bryant, city planner; b. Revere, Mass., Oct. 26, 1893; s. Mahlon Freeborn and Angeline Lamper (Pierce) H.; B.S., U. of Calif., 1917; certificate, U. of Bordeaux, France, 1919; m. Marie Jeanne Barbe, Aug. 16, 1921. Asst. editor, Housing Betterment, N.Y. City, 1920-23; engring. designer City of Pasadena, Calif., 1924-25; with Los Angeles County Regional Planning Commn., 1925-42; planning analyst in charge master plan, Detroit, Mich., 1942-43; land use cons., City of San Francisco, 1943-44, prin. city planner San Francisco Planning Commn. since 1944; instr., Inst. for Training in Municipal Adminstrn. Served with 18th Engrs., A.E.F., U.S. Army, 1917-19. Mem. Am. Soc. Planning Officials, Am. Assn. Engrs., Am. Inst. Planners, Calif. Planners Inst. (pres. 1944), Internat. Inst. San Francisco (v.p.), Am. Legion, Alpha Kappa Lambda. Home: 2768 Leavenworth St. Office: 100 Larkin St., San Francisco.

HALL, C. G., sec. of state; b. Malvern, Ark., Oct. 8, 1901; s. John Robert and Elizabeth (Hodges) H.; A.B., U. of Ark., 1923; LL.B., Ark. Law Sch., 1932; m. Nancy Pearl Johnson, Oct. 5, 1929; 1 dau., Nancy Anne. Admitted to Ark. bar, 1924, in practice of law, 1934-37; wholesale oil distbr.; sec. State Ark., 1937—. Mem. C. of C., Kappa Sigma. Democrat. Presbyn. Elks. Club: Quapaw (Little Rock). Sponsor and copywright owner, Arkansas, 1941; A Guide to the State, 1941, 1948. Home: 4206 Woodlawn Av. Office: Capitol Bldg., Little Rock, Ark.

HALL, Calvin Springer, Jr., univ. prof.; b. Seattle, Wash., Jan. 18, 1909; s. Calvin S. and Dovre Pamela (Johnson) H.; student U. of Wash., 1926-29; A.B., U. of Calif., 1930, Ph.D., 1933; m. Irene Sanborn, Nov. 10, 1932; 1 dau., Dovre Pamela. Instr. in psychology, U. of Calif., 1933-34; asst. prof. of psychology, U. of Ore., 1934-37; prof. of psychology, Western Reserve U., since 1937 (chmn. div. 1937-51). Mem. Am. Psychol. Assn., A.A.A.S., Am. Assn. Univ. Profs., Sigma Xi, Phi Beta Kappa. Author: The Meaning of Dreams, 1953; A Primer of Freudian Psychology, 1954. Contbr. to profl. jours. Home: 6212 Wilson Mills Rd., Cleve. 24.

HALL, Cameron Parker, clergyman; b. Pelham Manor, N.Y., Aug. 30, 1898; s. William Webster and Emily (Parker) H.; grad. Hotchkiss Sch., Lakeville, Conn., 1917; B.A., Williams Coll., Williamstown, Mass., 1921; grad. study, New College, Edinburgh, Scotland, 1921-22, Mansfield Coll., Oxford, Eng., 1922-23, Union Theol. Sem., N.Y. City, 1923-25; m. Margaret Conant, May 18, 1926; 1 son, Alan Conant. Student asst. 1st Presbyn. Ch., N.Y. City, 1923-24; asst. pastor Broome St. Tabernacle, N.Y. City, 1924-26; ordained ministry Presbyn. Ch., 1925; pastor Christ Ch., N.Y. City, 1926-35, Univ. Ch., Madison, Wis., 1935-39; dir. dept. social edn. and action, Bd. of Christian Edn., Presbyn. Ch., U.S.A.,

1939-46; dir. Social Education Internat. Council of Rel. Edn., 1943-46; exec. sec., dept. ch. and econ. life Fed. Council Chs. Christ in Am., 1946-50; exec. dir., dept. ch. and econ. life Nat. Council Chs. Christ U.S.A., 1951—. Cons. World Council Chs. Assembly, Evanston, Ill., 1954; chmn. youth section World's Sunday School Assn. Conv., Oslo, Norway, 1936; leader in the World Conf. of Christian Youth, Amsterdam, Holland, 1939. Member Sigma Phi, Delta Sigma Rho. Author: Economic Life: A Christian Responsibility, 1947; The Christian at His Daily Work, 1951. Home: 189 Nassau Blvd., Garden City, N.Y. Office: 297 Fourth Av., New York 10, N.Y.

HALL, Carlos Clark, fgn. service officer; b. Cuernavaca, Mexico, Feb. 18, 1900 (parents U.S. citizens); s. Hubert Lester and Lulu (Rockwood) H.; student Georgetown U. Sch. of Fgn. Service, 1923-25; m. Luisa Costa, Aug. 5, 1942. Editor, Pan American Sanitary Bur., 1925-26; fgn. service officer, 1927-42, and since 1947; asst. div. chief, Dept. of State, 1946; advisor to U.S. del., 2d half of 1st session, Gen. Assembly of U.N.; deputy chief of mission and counselor of Embassy of U.S.A., Santiago, Chile, 1949, now Habana, Cuba; spl. rep. Rubber Development Corp., 1942-45. Served with Brit. and U.S. Armies, World War I. Home: Kingman, Ariz. Address: U.S. Embassy, Habana, Cuba.

HALL, Chaffee E(arl), lawyer; b. Oakland, Cal., Mar. 5, 1888; s. Samuel Pike and Charlotte Whipple (Spear) H.; B.L., U. Cal., 1910; m. Emmy Marie Lemcke, Apr. 6, 1915; children—Chaffee Earl, Marie Hall (Mrs. Penry Griffiths). Admitted to Cal. bar, 1912, since practiced in San Francisco, partner Hall, Henry & Oliver since 1944; dir. Pacific Lighting Corp., San Francisco & Napa Valley R.R., Palace Hotel Co. Mem. Sigma Nu, Phi Delta Phi. Republican. Unitarian. Clubs: Bohemian, Cercle de L'Union (San Francisco); Pacific-Union. Home: 50 Hazel Lane, Piedmont 11, Cal.; also Hallcrest, Felton, Cal. Office: Balfour Bldg., San Francisco 4.

HALL, Charles Francis, clergyman; b. Dorchester, New Brunswick, Can., April 20, 1908; s. Rev. Edwin A. and Mary Matilda (Blacker-Hamlin) H.; student Palmerton (Pa.) High School; B.S., Springfield Coll.; M.Ed., Yale Divinity Sch.; B.D., Episcopal Theol. Sch., 1936; D.D., Tufts Coll., 1949; m. Constance Lilian Hamilton, June 25, 1938; children—David Hamlin, Tod Latham, Ronald Knight. Deacon, 1936; ordained priest, 1937; curate All Saints Ch., Worcester, Mass., 1936-38; rector Grace Ch., Medford, Mass., 1938-45; rector St. Paul's Ch., Concord, N.H., 1945-48; bishop of New Hampshire, 1948. Pres. bd. trustees, Holderness Sch., Plymouth, N.H., St. Mary's-in-the-Mountains, Littleton, N.H.; mem. bd. trustees St. Paul's Sch., Concord, N.H. Mason (33°). Home: 122 School St., Concord, N.H.

HALL, Chester Wallace, ins. exec.; b. Victor, Ia., June 5, 1883; s. Edward Payson and Laura Virginia (Cushen) H.; student The Austin (Minn.) Business Coll., 1899-1900; m. Jean Cruickshank, Aug. 5, 1914; children—Neil Eugene (deceased), Peggy Virginia (Mrs. Donald E. Wolfe); married 2d, Frances Marie Sarazen, December 31, 1941. Began as office boy Consolidated Fire & Marine Insurance Co., Albert Lea, Minn., 1900, chief accountant, 1905-08; railroad and irrigation constrn., Va., Colo. and Mont., 1908-18; supt. operations Valier (Mont.) Irrigation Project, 1912-17; cashier 1st Nat. Bank, Valier, 1917-21; dep. commr. of ins., Mont., 1927-30; asst. sec.-asst. treas. Northwestern Fire & Marine Ins. Co., Minneapolis, 1930-33, v.p., treas. and dir., 1933-41, pres. and dir. since 1941; asst. sec.-asst. treas. Twin City Fire Ins. Co., 1930-33, v.p. and dir. since 1933; mgr. Northwest dept. Citizens Ins. Co. of N.J. since 1941; dir. Rocky Mountain Fire Ins. Co. Hon. chief Minneapolis Fire Dept. Fellow Ins. Inst. Am.; mem. Ins. Fedn. Minn. (pres. 1950-51), Western Underwriters Assn. Republican. Episcopalian. Clubs: Six O'Clock, Minneapolis, Insurance. Home: 2615 Park Av., Minneapolis 7. Office: 125 S. 5th St., Minneapolis 2.

HALL, Clarence E(pplesheimer), lawyer; b. Kansas City, Mo., Aug. 20, 1891; s. Clarence Hall and Laura Jane (Murphy) H.; student Lansdowne (Pa.) Sch., 1909; B.S., U. of Pa., 1913, LL.B., 1915; m. Dorothy Clements Kirk, Nov. 2, 1916; children—Janet (Mrs. John J. Boericke Jr.), Gordon Cameron, Edward Cameron Kirk. Admitted to Pa. bar, 1915; asst. trust officer, Land Title Bank & Trust Co. of Phila., 1916-20; active gen. legal practice. Mem. firm Hall, Hamilton, Wainwright &Welsh; mem. exec. com. bd. dirs. Am. Gas & Elec. Co., since 1943. Mem. Phila. County Bd. of Law Exams. since 1937. Served as cadet private, U.S. Army, 1918. Mem. Am. Soc. Internat. Law, Am., Pa. and Phila. bar assns., Am. Legion, Merion Community Association (vice pres. 1926-40), Merion Civic Assn. (pres. 1930-37), Am. Judicature Soc. Republican. Episcopalian. Clubs: Midday, Lawyers' (Phila.); Bar Harbor, Causeway, Northeast Harbor Fleet (Me.). Contbr. articles of law of decedents estates. Home: 351 N. Latch's Lane, Merion, Pa. Office: 1710 Locust St., Phila. 3.

HALL, Clarence W., editor, author; b. Anna Maria, Fla., Dec. 16, 1902; s. Wilbur Lincoln and Mary Abbie (Bean) H.; student Ga. Sch. Tech., 1925-27, Northwestern, 1930-31; Litt.D., Neb. Wesleyan U., 1943; LL.D., U. Tampa, 1949; m. Blanche M. Bouterse, July 30, 1925; children—Blanche Barbara, Beverly Carolyn. Reporter, feature writer various newspapers, Fla. and Ga., 1921-26; asst. editor So. edit. War Cry, 1927-29, asso. editor Central edit., 1930-34; editor-in-chief Salvation Army publs., 1935-39; mag. editor Christian Adv., 1941-42; founder, editor The Link and The Chaplain, wartime publs. interdenominational Service Men's Christian League, 1942-45; asso. editor Christian Herald, N.Y. City, 1946-47, mng. editor, 1948-51, exec. editor since 1951; editorial dir., Lifetime Living mag.; v.p. Christian Herald Association; accredited war corr., participating in mil. and naval engagements, Pacific Theatre, World War II; spl. lectr. journalism coll. and summer writers assemblies. Mem. bd. dirs. Bowery Mission, Christian Herald Children's Home. Meml. Home Community for Retired Christian Workers, Boys Orphange and Indsl. Mission (Foochow, China). Mem. Am. War Corrs. Assn., Asso. Ch. Press, Overseas Press Am. Republican. Mem. Hitchcock Meml. Ch., Scarsdale, N.Y. Club: National Press. Author: Out of the Depths, the Life of Henry F. Milans, 1930; Samuel Logan Brengle, Portrait of a Prophet, 1933; Protestant Panorama (with Desider Holisher), 1951. Mem. editorial bd. of Christian Herald Family Bookshelf. Contbr. Readers Digest, also secular and religious publs. Home: 51 Holmes Av., Hartsdale, N.Y. Office: 27 E. 39th St., N.Y. City 16.

HALL, Claude Haines, fgn. service officer; born Baltimore, Dec. 14, 1899; s. Claude Haines and Ellen (Lazarus) H.; student Johns Hopkins, 1920-23; m. Alice Livingston Chapman, Nov. 8, 1929. Fgn. service officer, sec. Diplomatic Service, 1929; various positions fgn. service Johannesburg, S. Africa, 1925-29, Monrovia, Liberia, 1930, Naples, Italy, 1931-33, Alexandria, Egypt, 1933-34, Cairo, Egypt, 1935-37, Trinidad, 1937-45, Port-de-France, 1939, London, Eng., 1946-48, Warsaw, Poland, 1949-50; Am. consul, Lyon, France, 1951-54, Durban, South Africa, 1954—. Home: American Security & Trust Co., 15th and Pennsylvania, Washington. Address: American Consul, Durban, South Africa.

HALL, Colby Dixon, clergyman, educator; b. Madisonville, Ky., Dec. 29, 1875; s. Robert Mahlon and Mahala (Pritchet) H.; student Acad. and Coll. Add-Ran U. (now Tex. Christian U.), 1896-99; A.B., Transylvania U., Ky., 1902, also diploma from its Bible Coll.; M.A., Columbia Univ., 1904; student same univ., 1916; LL.D., from Transylvania Univ., 1935; Doctor of Divinity, Texas Christian University, 1951; m. Beatrice Tomlinson, Aug. 19, 1909; children—Bita May, Colby Dixon. Ordained ministry Disciples of Christ, 1898; pastor Hillsboro, Tex., 1904-06; edhl. sec. Tex. Christian U., 1906-09; pastor Waco, Tex., 1909-12; became prof. of English Bible, Texas Christian Univ., 1912, dean Brite College of the Bible, 1914-47, dean of the university, 1920-43, prof. church history, 1928-50, now dean emeritus, ad interim teaching and writing. Pres. Tex. Christian Endeavor Union, 1905-09; chmn. com. on standards, Assn. Tex. Colleges, 1923-36, pres., 1933-34; v.p. Southern Assn. Colleges, 1934; mem. com. on classified and accredited schs., State Dept. of Education, Tex., 1935-43; pres. Tex. Conv. Christian chs., 1951; pres. Tex. Christian Missionary Soc., 1948-53. Clubs: Kiwanis (pres. 1938), Torch. Author: History of Texas Christian University, 1947; Texas Disciples, 1954. Home: 2624 University Dr., Ft. Worth 4.

HALL, Damon Everett ◎ V. 26.

HALL, Edward Bigelow, investment banking; b. Ishpeming, Mich., Sept. 13, 1886; s. Edward Robert and Jane (Bigelow) H.; grad. The Hill Sch., Pottstown, Pa., 1905; Ph.B., Sheffield Sci. Sch. (Yale), 1908; m. Marjorie W. Kimball, Nov. 12, 1914; children—Mrs. Marion H. Agnew, Gordon Hall. Reporter Chicago Evening Post and Chicago Examiner, 1908-09; became connected with Harris Trust & Savings Bank, Mar. 1909, sales mgr. bond dept., 1919-29, v.p., 1929-35; organized 1935, and pres. Harris Hall & Co., investment underwriters, 1935-53; inactive ltd. partner Dean Witter & Co., 1953—; dir. Office of Trade, Investment and Monetary Affairs, Fgn. Operations Adminstrn., 1954—. Asst. to Sec. of Treasury in War Finance Division, 1943-45. Served as ensign U.S. Navy, World War. Director Evanston Hospital Association. Member. Investment Bankers Association of America (president 1936-37), Chi Phi. Republican. Congregationalist. Clubs: Chicago, The Attic, University, Indian Hill. Home: 669 Walden Rd., Winnetka, Ill.; also 4000 Cathedral Av., Washington. Office: 111 W. Monroe St., Chgo.

HALL, Edward Tuck, educator; b. Manchester, Mass., Aug. 1, 1918; s. John Loomer and Dorothy Brinley (Morgan) H.; grad. St. Mark's Sch., Southborough, Mass., 1937; A.B., Yale, 1941, M.A., 1947. Instr. English, Phillips (Andover) Acad., 1941-42; asst. instr. English, asst. chmn. bd. admissions Yale, 1946-47; asst. headmaster, tchr. English St. Mark's Sch., 1947-52; headmaster Hill Sch. since 1952. Dir. Brantwood Camp, Peterborough, N.H., 1939-42, 1946-50, trustee since 1940. Served as 1st lt. inf., intelligence corps U.S. Army, 1942-46. Mem. New Eng. Assn. Tchrs. English (pres. 1950-51), Aurelian Soc., Skull and Bones, Zeta Psi. Episcopalian. Clubs: Century Association, Elizabethan. Office: Hill School, Pottstown, Pa.

HALL, Ernest E., govt. ofcl.; b. Dayton, Nov. 17, 1901; s. Ozni Hall and Julia (Schlotterbeck) H.; m. Florence M. Byrnes, Oct. 29, 1948; children—Kendra, Kevin Ernest. Bookkeeper, clk. Ozni Hall and Co., 1917-22; jr. acct. George P. Jackson and Co., pub. accts., 1922-25; asst. sec., treas., Hyde Motor Sales Co., 1925-29; asst. to sec., U.S. Dept. Agr., 1929-33; asst. chief div of control, U.S. Bur. of Public Roads, 1933-42; exec. officer, Fed. Works Agency, 1942-47; v.p. C.F. Lytle Co., heavy constrn., Sioux City, Ia., 1947-52; asst. adminstr. for operations control services FCDA, Battle Creek, Mich., 1952—. Home: 139 Shadywood Lane. Office: Fed. Civil Def. Adminstrn., Battle Creek, Mich.

HALL, E(ugene) Raymond, biologist, educator; b. Imes, Kan., May 11, 1902; s. Wilber Downs and Susan Effie (Donovan) H.; A.B., U. of Kan., 1924; A.M., U. of Calif., 1925, Ph.D., 1928; m. Mary Frances Harkey, Aug. 9, 1924; children—William Joel, Hubert Handel, Benjamin Downs. Field biologist U.S. Bur. Biol. Survey, 1924-26; acting in charge Bur. Research, Calif. Dept. Fish and Game, 1927; curator of mammals, U. of Calif. Mus. of Vertebrate Zoology, 1927-44, acting dir., 1938-40; asst. prof. vertebrate zoology U. of Calif., 1930-37, asso. prof., 1937-44; prof. zoology U. of Kan. since 1944, chmn. dept. zoology since 1944, dir. Mus. of Natural History since 1944. Mem. advisory board on nat. parks, historic sites, bldgs. and monuments Department of Interior. Fellowship from the Guggenheim Foundation, 1943. Fellow A.A.A.S., Calif. Acad. Sci.; mem. Am. Soc. Mammalogists (past vice pres.; pres. 1944-46), Am. Soc. Zoologists, Am. Wildlife Soc., Cooper Ornith. Club, Am. Ornith. Union, Am. Assn. Museums, Biol. Soc. Washington, Sigma Xi. Contbr. articles on biol. subjects to 45 publs. Home: 1637 W. Ninth St., Lawrence, Kan.

HALL, Everett Wesley, prof. philosophy; b. Janesville, Wis., Apr. 24, 1901; s. Walter A. and Mathilda (Carhart) H.; A.B., Lawrence Coll., Appleton, Wis., 1923, A.M., 1925; Ph.D., Cornell U., 1929; student U. of Chicago, summers 1926, '27; m. Charlotte Braatz, Aug. 23, 1924; children—David, Donald, Richard. Instr. in philosophy, Lawrence Coll., 1925; Sage fellow, scholar in philosophy, Cornell U., 1923, 1928; instr. in Philosphy, U. of Chicago, 1929-31; asst. prof. philosophy, Ohio State Univ., 1931-33; asso. prof. philosophy, Stanford, 1933-41; prof. philosophy and head of dept. State U. of Iowa 1941-52; Kenan prof. of philosophy and dept. chmn., U. of N.C., since 1952; visiting prof. philosophy U. of British Columbia, summer 1937. Mem. Am. Philos. Assn., Iowa Philos. Soc., Am. Assn. Univ. Profs., Phi Beta Kappa. Author: What Is Value? An Essay in Philosophical Analysis, 1952. Metaphysics, in Twentieth Century Philosophy (edited by D. D. Runes), 1943. Contbr. articles and reviews to philos. jours. Home: Mt. Bolus Extension, Chapel Hill, N.C.

HALL, Frank A., newspaperman; b. Ora, Ind., Sept. 30, 1894; s. Dr. S. Jerome Hall and Marie Madeleine (Keller) H.; A.B., Wabash Coll., Crawfordsville, Indiana, 1920; student at Catholic Univ. of Am., 1921-22; m. Helen Mary Gainer, Apr. 14, 1925; children—Barbara Jean (Mrs. Edward T. Walford), Janet Gainer (Mrs. Frank Fallowfield). Member staff Indianapolis News, 1920; staff of Washington Post, 1921-24, city editor, 1923-24; with Nat. Catholic Welfare Conf. News Service since 1924, successively staff reporter, feature editor and asst. dir., 1924-32, dir. since 1932. Directed organization of Noticias Catolicas, Catholic News Service in Spanish and Portuguese, 1941. Awarded annual Hoey medal for outstanding contribution to cause of interracial justice, 1942. Served as sergt. 2d Ind. Inf., Mexican Border Campaign, 1916-17; United States Army, 1917-19, captain F.A., A.E.F.; dir. incoming orgns. Bordeaux Embarkation Camp, 1919. Mem. bd. dirs. Internat. Bur. of Catholic Journalists, 1935-50. Rep. of U.S. Cath. Press, World Cath. Press Congs., Vatican City, 1936, Rome, 1950 (v.p.). Decorated Knight Comdr. Order of St. Gregory the Great by Pope Pius XII, 1944. Mem. Internat. Fedn. Cath. Press Agencies (v.p.), Delta Tau Delta, Pi Delta Epsilon. Roman Catholic. Clubs: Nat. Press, Overseas Writers (Washington, D.C.). Contbr. to Encyclopedia Americana. Home: 3619 Fordham Rd. 16. Office: 1312 Massachusetts Av., Washington 5, D.C.

HALL, Frank Gregory, physiologist; b. Johnstown, Wis., Feb. 12, 1896; s. Frank Dexter and Evelyn (Kidder) H.; A.B., Milton Coll., 1917; M.A., U. Wis., 1921, Ph.D., 1923; m. Stephanie Daland, Aug. 14, 1923; children—Elizabeth Ann (Mrs. Kent Boutwell), Kenneth Daland. Prof. biology Milton Coll., 1923-26; prof. zoology Duke, 1926-44, prof. physiology since 1946, chmn. dept. physiology, sch. medicine since 1949. Served as lt. col., U.S. A.A.F., 1942-46. Decorated Legion of Merit. Fellow A.A.A.S.; mem. Am. Physiol. Soc., Am. Soc. Zoologists, N.C. Acad. Sci., Sigma Xi, Phi Beta Kappa. Author: Homoiothermism (with A.S. Pearse), 1928. Contbr. articles on physiology, sci. publs. Home: 122 Pinecrest Rd., Durham, N.C.

HALL, Frank Hillman, lawyer; b. Washington, D.C., July 13, 1870; s. Hillman Allyn and Jennie (Carpenter) H.; A.B., Princeton, 1892; student George Washington U. Law Sch., 1892-93, N.Y. Law Sch., 1893-95; m. Alice Scudder, Apr. 22, 1897; children—Alice May (Mrs. Donald W. Sinclair), Frank Hillman; m. 2d, Frances B. Venino, of New York, Feb. 19, 1921. Admitted to N.J. bar, 1895, and began practice at Jersey City; mem. Dickinson, Thompson & McMaster, 1895-98, Thompson & Hall, 1898-1906; admitted to N.Y. bar, 1907; mem. Steele, Otis & Hall, 1906-10; practiced alone, N.Y. City, since 1910; vice-pres., dir. Corn Products Refining Co., Geo. W. Rogers Construction Corp. Republican. Clubs: Princeton, Whitehall (N.Y.C.); Englewood, Knickerbocker Country (Englewood). Home: 256 Lydecker St., Englewood, N.J. Office: 17 Battery Pl., N.Y.C.

HALL, Fred Thomas, museum dir.; b. Crawfordsville, Ind., Nov. 4, 1913; s. Edward and Mayme (Kelsey) H.; student Wabash Coll., Crawfordsville, 1932-36; student Rochester (N.Y.) Inst. of Tech., 1939, 1940, 1947; m. Catherine Wright, Feb. 25, 1944; children—Robert Edward, Catherine Susanne, Frederick James. Asst. recreational director and Rotary camp dir., Crawfordsville, 1937-38; artist Ward's Natural Sci. Establishment, Rochester, N.Y., 1939-40; head, model dept., 1947-49; dir. Davenport (Ia.) Pub. Mus., 1949-51; dir. Buffalo (N.Y.) Mus. of Sci. since 1951. Served as capt., U.S. Army, 1941-

46. Mem. Am. Assn. Mus., Am. Ornithologists Union (asso.), Wilson Ornithol. Soc., Ind. Audubon Soc., Ia. Ornithologists Union, Fedn. N.Y. State Bird Clubs. Home: 245 Dalton Dr., Buffalo 23. Office: Buffalo Museum of Science, Buffalo 11.

HALL, Fred(erick L.), gov. of Kan.; b. Dodge City, Kan., July 24, 1916; s. Fred L. and Etta (Brewer) H.; A.B., U. So. Cal., 1938, LL.B., 1941; m. Leadell Schneider, Apr. 25, 1942; 1 son, Frederick Lee. Admittd to Cal. bar, 1942, D.C. bar, 1943. Kan. bar, 1945, practiced in Los Angeles, Washington, Topeka, Dodge City; co. atty. Ford Co., Kan., 1946-48; lt. gov. Kan., 1950-54, gov. 1954-—. Chmn. Interstate Cooperation Commn., Kan. Legislative Council; mem. Kan. Motor Vehicle Reciprocity Commn., State Finance Council. Chmn. bd. Meth. Hosp. Assn. Mem. Am. Bar Assn., Phi Alpha Delta, Phi Kappa Tau. Republican. Methodist. Elk. Club: Lions. Home: Dodge City, Kan. Office: State Capitol, Topeka, Kan.

HALL, Gene W. ◎ V. 26.

HALL, G(eorge) Edward, univ. pres.; b. Lindsay, Ont., Can., Oct. 10, 1907; s. George William and Etta (Brandon) H.; B.S.A., Ontario Agrl. Coll., 1929; M.S.A., University of Toronto, 1931, M.D., 1935, Ph.D., 1936, D.Sc., Laval, 1951; LL.D. (honorary), Assumption College, 1954; m. Lola Ruth McDonald, June 26, 1937; children—Frances, Burt Ann, Sharon, George Edward, II, Elizabeth. Professor of medical research Banting Institute, Toronto, Ontario, Canada, 1939; director medical research Royal Canadian Air Force, 1939-45; dean faculty of medicine, University of Western Ontario, London, Ontario, 1945-47, president and vice chancellor since 1947. Awarded Air Force Cross (Great Britain), Legion of Merit (U.S.). Dir. Ont. Research Council, Nat. Cancer Inst., Nat. Com. on Mental Hygiene (Can.); mem. asso. com. on aero. engring. Nat. Research Council (Can.), mem. of council. Fellow Royal Soc. of Can.; fellowship in Aero Med. Assn., Nat. Cancer Inst., 1947-52; mem. Canadian Medical Association (chairman committee on medical education), physiol. societies of Can., Great Britain and U.S. Mem. Ch. of England. Clubs: London Hunt and Country; University (New York); Canadian (London). Home: 498 Queen's Av., London, Ont., Can.

HALL, Grover Budd Hartley, naval officer; born Franklinville, N.Y., Jan. 28, 1900; s. Grover Budd Hiram and Martha Jane (Hartley) H.; B.S., U.S. Naval Acad., 1920; M.S., U. of Calif., 1933; m. Mary Andrus Farmer, Mar. 19, 1921; children—Grover Budd Hartley, James Farmer. Commd. ensign, U.S. Navy, 1920, advanced through grades to rear adm., 1948; designated naval aviator, 1925; service afloat: various battleship, destroyer, carrier and aircraft operations; comdr. WASP Air Group, 1939-41; comdr. carrier U.S.S. Enterprise, 1944-45; service ashore: naval aviation electronics, flight test, engring. and developments; dir. Guided Missiles, Staff Chief of Naval Operations, Washington, 1949-52; comdr. Fleet Air Wings, Atlantic Fleet, 1952-53. Carrier Div. 6, 1953-54; comdr. Caribbean Sea Frontier and comdt. 10th Naval Dist. with hdqrs. San Juan, P.R., 1954-—. Decorated Navy Cross. 2 Sec. of Navy commendations. Clubs: Army and Navy, Army-Navy Country. Address: Qtrs. "A" San Geronimo, Naval Sta., San Juan, P.R.

HALL, Grover Cleveland, Jr., editor; b. Montgomery, Ala., Feb. 10, 1915; s. Grover Cleveland and Claudia (English) H. Asso. editor The Montgomery Advertiser, 1947, editor, 1948-—. Mem. nat. com. Am. Civil Liberties Union. Mem. Am. Soc Newspaper Editors, Nat. Conf. Editorial Writers, Sigma Delta Chi. Methodist. Author: 1,000 Destroyed: The Life and Times of the Fourth Fighter Group, 1945. Home: 314 Maury Av. Office: The Montgomery Advertiser, Montgomery, Ala.

HALL, Harold, newspaper pub. exec. With N.Y. Times since 1941, now bus. mgr. Office: care N.Y. Times. 229 W. 43d St., N.Y.C.*

HALL, Helen (Mrs. Paul Underwood Kellogg) ◎ V. 26.

HALL, H(enry) Cleveland, lawyer; b. Butte, Mont., Oct. 13, 1892; s. John Henry and Marie (Cleveland) H.; LL.B., U. Mich., 1914; m. Georgia Coleman, May 10, 1919; 1 son, John Cleveland. Admitted to Mont. bar, 1914, since practiced Great Falls; dist. judge 17th Jud. Dist., Mont., 1919-20; chief dep. co. atty., Cascade Co., Mont., 1941-42; presdl. elector, 1944. Mem. Mont. State Bd. Law Examiners, 1951-—; Mont. del. Interstate Bar Council, 1953-—. Mem. Am., Mont. (pres. 1952-53) bar assns., Lawyers Club U. Mich. Democrat. Conglist. Home: 1020 3d Av. N. Office: 414 Strain Bldg., Great Falls, Mont.

HALL, Hessel Duncan, specialist internat. affairs; b. Glen Innes, New South Wales, Mar. 8, 1891; s. William Hessel and Jeannie (Duncan) H.; A.B., Sydney Univ., 1912, A.M., 1915; B. Litt., Balliol Coll., Oxford, Eng., 1920; m. Dr. Jenny Waelder, Sept. 10, 1943; one son, three daus. by previous marriage. Australian correspondent of Manchester Guardian; syndicated articles on imperial and internat. affairs to leading papers of all British dominions, 1921-25; mem. League of Nations Secretariat, Geneva, Switzerland, 1927-39; vis. prof. internat. affairs, Harvard, 1940; British Raw Materials Mission, Washington, 1942-45; dir. British Official War Histories (civil), 1945-47; hist. adv., British Embassy, Washington, 1947-—; Guggenheim fellow for history of Brit. Commonwealth, 1955. Observer at British Commonwealth Parliamentary confs., London, 1948, Ottawa, 1952, Africa, 1954. Author: British Commonwealth of Nations, 1920; Mandates, Dependencies and Trusteeship (Carnegie Endowment for International Peace), Washington and London, 1948. Joint editor and contbr. The British Commonwealth at War, 1943. Home: 7501 Fairfax Rd., Bethesda, Md. Office: British Embassy, Washington. ☆27

HALL, Howard, pres. Iowa Mfg. Co.; b. Onslow, Ia., Dec. 31, 1895; s. Harry Douglas and Margaret (Lamey) H.; m. Margaret Douglas, June 12, 1924. Pres. Iowa Mfg. Co., Iowa Steel & Iron Works; president of Amana Refrigeration Company; director Iowa Mutual Liability Insurance Company; director Merchants Nat. Bank. Clubs: Tavern, Chicago Yacht (Chicago); Com. of 100, Surf (Miami Beach, Fla.). Home: Brucemore. Office: Iowa Mfg. Co., Cedar Rapids, Ia.

HALL, J. Frank, oral surgeon; b. Quaker City, O., Apr. 1, 1899; s. Lewis Walton and Lucretia Margaret (Lowery) H.; student Muskingum Coll., New Concord, O., 1927-28; D.D.S., U. of Pittsburgh, 1934, B.S., 1935, post-grad. ttraining, 1934-35; Carnegie fellow in pathology, U. of Rochester Med. Center, 1935-36, post-grad. in gen. anesthesia, U. of Pittsburgh, 1938, in gen. surgery, Northwestern U., 1940; oral diagnosis and pathol., Ohio State U., 1946; m. Roberta Cain, Nov. 21, 1927. Dental interne U. of Pittsburgh Med. Center, 1934-35; pvt. practice oral surg. (pasrt time), since 1947; business mgr. Jour. of Dental Research since 1936. Instr. oral surg. and anesthesia Med. Coll. of Va., 1936-38, asst. prof., 1938-42, asso. prof., 1942, prof. and chmn. dept. oral surg. Ind. Univ. Sch. Dentistry, since 1942. Mem. Am. Bd. Oral Surg., Am. Assn. Dental Schs. (chmn. oral surg. sect. 1943-49), Am. Dental Assn. (organizer council on hosp. dental service), Am. Dental Soc., Am. Soc. Oral Surg., Am. Soc. Anesthesiol., Am. Soc. Mil. Surgeons, Internat. Assn. for Dental Research, Ind. Dental Soc., Indianapolis Dental Soc. (member com. child health program), Omicron Kappa Epsilon, Psi Omega. Republican. Methodist. Clubs: Indianapolis Country, Columbia, Atheneum Turners (Indpls.). Home: 5750 Carrollton, Indianapolis 20. Office: 1001 Roosevelt Bldg. 9 N. Illinois, Indpls. 20.

HALL, James H(usst), music educator; b. Cohoes, N.Y., Feb. 3, 1890; s. James Marvin and Mary (Husst) H.; A.B., Oberlin Coll., 1914, Mus.B., 1915, A.M., 1922; student Schola Cantorum, Paris, 1926-27; in Edinburgh and Paris, 1937-38; m. Florence Belle Jenney, June 28, 1919; 1 son, James Truman (died 1943). Successively instr., asst. prof. pianoforte and history of music Coll. of Wooster (Ohio), 1915-21; asst. prof. history and criticism of music Oberlin Coll., 1922-27, prof. since 1927; organist-dir. Calvary Presbyn. Ch., Cleveland, 1921-27; Plymouth Church, Shaker Hts., 1930-35, and other churches; dir. 1st Ch. (Cong.), Oberlin, 1939-40; organist, 1943-47. Served with U.S.N.R.F., 1919. Mem. Pi Kappa Lambda. Republican. Conglist. Author: The Art Song, 1953. Contbr. criticism and reviews various journals. Composer: (anthems) Lord of Love, Light of Lights, Sleeping the Christ Child Lay, I Know not Where, Come Unto Me, The Troubadors, In Flanders Field, The Child. Home: 151 Forest St., Oberlin, O.

HALL, James Parker, edul. adminstr.; b. Chicago, Feb. 26, 1906; s. James Parker and Evelyn H. (Movius) H.; Ph.B., U. of Chicago, 1927; M.B.A., Harvard, 1929; m. Frances Ferris, June 8, 1931; children—James Parker, Ferris Minor, Bronson Rumsey. With J. and W. Seligman Co., 1929-33, A. Iselin & Co., 1933-35, Clark Dodge & Co., 1935-46; treas. U. of Chicago, 1946-—; member board directors Chicago Title & Trust Co., Chicago Dock & Canal Co. Trustee Ill. Children's Home and Aid Soc., Elizabeth McCormick Memorial Fund, Diocesan Found.; treas. Baptist Theol. Union. Mem. bd. edn., Manhasset, N.Y., 1944-46, Highland Park, Ill., since 1952. Pres. Investment Analyst Soc., Chgo., 1952-53; mem. Alpha Delta Phi. Clubs: Exmoor Country (Highland Park); Harvard (N.Y. City); University, Quadrangle, Mid Day, Executives, Economic (Chicago). Episcopalian. Home: 2369 Maple Lane, Highland Park, Ill. Office: 38 S. Dearborn St., Chgo. 3.

HALL, Jerome, prof. law; b. Chicago, Feb. 4, 1901; s. Herbert and Sarah (Rush) H.; Ph.B., U. of Chicago, 1922, J.D., 1923; Jur.Sc.D., Columbia Univ., 1935; S.J.D., Harvard, 1935; married Marianne Cowan, July 2, 1941; 1 dau., Heather Adele. Admitted to Ill. bar, 1923; with law firm Kixmiller & Baar, 1923-26; practiced alone, 1926-29; lecturer Ind. Univ. Extension, Gary, 1924-29; prof. law, U. of N.D., 1929-32; asst. state's atty. Cook County, Illinois, summer 1931. Special fellow Columbia University Law School, 1932-34; Benjamin research fellow, Harvard University Law School, 1934-35; professor criminal law and criminology, Louisiana State Univ., 1935-39; prof. law Ind. U., 1939-—; Fulbright lectr. United Kingdom, 1954-55. U.S. specialist State Dept. program, Far East and India, summer 1954. Mem. spl. com. on civil liberties Social Sci. Research Council, 1941-44. Mem. Am. Bar Assn., Am. Soc., Internat. Law, Am. Polit. Sci. Assn., Ind. Hist. Soc., Am. Assn. Univ. Profs., Internat. Acad. Comp. Law, Am. Law Inst., Soc. Pub. Tchrs. Law. Author books including: Genera' Principles of Criminal Law, 1947; Cases and Readings on Criminal Law and Procedure, 1949; Living Law of Democratic Society, 1949. Chmn. editorial com. 20th Century Legal Philosophy Series; Contbr. legal and social science articles. Home: Hillcrest Apts., Bloomington, Ind. ☆27

HALL, John A(dams), editor; born Jamestown, N.Y., Feb. 2, 1903; s. Frederick Perry and Lucy Houghton (Mason) H.; A.B., Cornell Univ., 1925; m. Frances Blakesley Booth, June 16, 1927; children—Patricia Booth (Mrs. Edward F. Hoover), Priscilla Mason, Frances Blakesley. News staff, Jamestown (N.Y.) Evening Journal, 1925-29, managing editor, 1929-41; director Journal Printing Company, 1927-41, vice pres., 1929-41; director 2d v.p., Jamestown Newspaper Corp., pubs. of Post-Jour., 1941-42, dir., sec., since 1942, mng. editor, since 1941; dir. Jour. Press, Inc., since 1940, v.p., since 1945. Jour. clk. Chautauqua Co. (N.Y.) Bd. of Supervisors, 1926-45; del., N.Y. State Rep. Conv., 1936, 1938; mem., Jamestown Annexation Commn., 1929-31; mem., Town of Ellicott Zoning and Planning Commn. and Bd. of Appeals, 1934-—, chmn., 1952-—. Mem. Am., N.Y. State (dir. 1949-54, pres. 1953) societies of newspaper editors, New York State Associated Press Association (president 1955), Associated Press (chmn. N.Y. State continuing study com., 1952), Jamestown C. of C. (dir., 1941-47; pres., Live Wire Club), Sigma Delta Chi. Republican. Episcopalian. Clubs: Moon Brook Country (dir., 1942-46, v.p., 1944-45), Sportsman's (both Jamestown), Chautauqua Lake Yacht (Lakewood, N.Y.). Home: 40 Westminster Dr. Office: 311 Washington St., Jamestown, N.Y.

HALL, John Hubert ◎ V. 28.

HALL, John L(oomer) ◎ V. 26.

HALL, Josef Washington ("Upton Close") ◎ V. 26.

HALL, Joseph Alfred, chemist; b. Paoli, Ind., Aug. 16, 1896; s. Joseph Alfred and Mary Frances (Apple) H.; student Earlham Coll., 1913-16, Ind. U., 1917; A.B., U. Wis., 1921, M.S., 1922, Ph.D., 1934; m. Helen Ellis, Mar. 14, 1923; 1 son, Richard Alfred. Research chemist Cal. Fruit Growers' Exchange, 1923-27; with Liggett and Meyers Research Found., Duke U., 1927-30; asso. dir. Cal. Forest Expt. Sta., 1937-39; dir. Central States Forest Expt. Sta., 1939-42; prin. biochemist U.S. Forest Service, Washington, 1942-45; dir. Pacific N.W. Forest Expt. Sta., 1945-51; biochemist Forest Products Lab., Madison, Wis., 1930-37, dir., 1951-—. Mem. Am. Chem. Soc., Soc. Am. Foresters, Forest Products Research Soc., Am. Wood Preservers' Assn., Izaac Walton League, Phi Beta Kappa, Sigma Xi. Club: Cosmos (Washington). Home: 1004 Waban Hill. Office: Forest Products Laboratory, Madison, Wis.

HALL, Joseph B., business exec.; b. Harvey, Ill., July 13, 1899; s. Joseph B. and Harriet Holzman (Kurtz) H.; Ph.B., U. of Chicago, 1921; m. Mildred Eastburn Wessel, Oct. 20, 1924; children—Joseph Parker, Janice Gail, Wayne. Began as bookkeeper, Morris & Co., 1921; with Gordon Strong & Co., real estate management, 1923-28; became pres. Hamilton Bond and Mortgage Co., later exec. sec. Chicago Mortgage Bankers Assn.; then asst. mgr. real estate dept. Continental Illinois Bank and Trust Co.; with The Kroger Co. since 1931, beginning as mgr. real estate dept., transferred to retail div. as mgr. of St. Louis branch, later becoming eastern div. mgr., Cleveland, became vice pres. in charge of mfg. and dir. of co., 1942, treas., 1943, exec. v.p., 1944, pres. since Mar. 1946; pres. Mfrs. and Merchants Indemnity Co., Selective Ins. Co.; dir. Robert A. Cline, Inc., AVCO Mfg. Corp., Cincinnati & Suburban Bell Telphone Co., Little Miami R.R. Co., Gen. Stores Corp., Crosley Broadcasting Corporation; member board Federal Reserve Bank of Cleveland. Member bd. dirs. Community Chest, Cin. and Hamilton Co.; mem. exec. bd. Cincinnati Area Council Boy Scouts America. Mem. bus. adv. council, Dept. Commerce; charter mem. and past pres. Am. Inst. Real Estate Appraisers. Trustee Christ Hosp., Cin. Inst. Fine Arts, Ohio U. Member National Associated Food Chains, Phi Beta Kappa Associates. Presbyn. Mason. Clubs: Cincinnati Country, Camargo, Queen City, Literary, Bankers, Biltmore Forest Country, Commonwealth, Commercial, Optimists; Chicago. Home: 1030 E. Rookwood Dr. Office: 35 E. Seventh St., Cin.

HALL, Joyce Clyde, greeting card mfr.; b. David City, Neb., Aug. 29, 1891; s. George N. and Nancy (Dudley) H.; student pub. schs., David City and Norfolk, Neb.; m. Elizabeth Dilday, Mar. 25, 1922; children—Elizabeth Ann, Barbara, Donald. Founder, pres. Hall Bros., Inc., since 1910; chmn. bd. Safety Fed. Savs. & Loan; dir. Johnson Co. Bank. Mem bd. Midwest Research Inst. exec. com. U. Kansas City. Mem. Nat. Assn. Greeting Card Pubs. Mem. Christian Ch. Mason (Shriner). Clubs: Rotary, Country, Kansas City, Saddle and Sirloin. Home: 110th and State Line, K.C. Office: 25th and Grand Av., Kansas City, Mo.

HALL, Kent Bruce, lawyer; b. New Martinsville, W.Va., June 14, 1888; s. Samuel Bruce and Kate E. (Hornbrook) H.; A.B. and A.M., Washington and Jefferson Coll., 1910; LL.B., Harvard, 1913; grad. work, Oxford U., 1913-14; m. Mary Ellen Hazlett, May 23, 1917; children—Ellen Hall (Mrs. Kenneth A. Pennington), Robert Bruce, Kent Hazlett. Admitted to W.Va. bar, 1914; sr. mem. Hall, Paul and Phillips, Wheeling, W.Va., 1940-—; member executive committee and bd. dirs. Ward Baking Co. of N.Y., Wheeling Dollar Saving and Trust Co.; mem. bd. dirs. Continental Foundry & Machine Co. (East Chicago). Served as lt., Air Corps, World War I. Mem. Wheeling Park Commn.; sec. and mem. bd. dirs. Ohio Valley Gen. Hosp.; formerly mem. bd. trustees Episcopal High Sch., Alexandria, Va.; past pres. Fresh Air Farm, Inc.; past pres. Ohio County Bar Assn. Mem. Newcomen Soc., Kappa Sigma. Republican. Episcopalian. Clubs: Harvard (N.Y. City); Rotary (past pres., Wheeling); Fort Henry. Home: Shawnee Hills, R.D. 1, Wheeling. Office: Board of Trade Bldg., Wheeling, W.Va.

HALL, Lawrence K(ingsley), editor, assn. sec.; b. Riley, Kan., July 27, 1886; s. James Worthington and Laura Belle (Knipe) H.; A.B., Baker U., 1910; A.M., Columbia, 1926; Ph.D., 1939; Doctor of Literature, Baker University, 1950; married Margaret Brown, June 26, 1912 (died 1925); children—William McBrown, James Worthington, Lawrence K., Charles Franklin, Mary Elizabeth (Mrs. John Fitch); m. 2d, Mary Fay Brown, June 1, 1929 (died 1933); 1 dau., Eleanor; m. 3d, Mary Howell Ross, June 23, 1934. Teacher pub. sch., Norton and Cheney, Kan., 1910-12; dir. boys' work, Kan. Y.M.C.A., Topeka, 1912-17; sec. for work among rural boys, Nat. Council Y.M.C.A., New York, 1917-18, nat. staff Y.M.C.A., Shanghai, China, 1917-27; instr. group work, guidance, and dir. social sci. div., Springfield (Mass.) Coll., 1928-43; dir. Assn. Press 1943-52; exec. sec. N.A. Assn. of Y.M.C.A. Secretaries since 1952. Mem. bd. dirs. Haddam House, religious pubs. Established Kansas State Camp for Boys at Elmdale, Kan., 1917; dir. Camp Brooklyn in Pa., 1928-32; program dir. Silver Bay (N.Y.) Assn., 1935-40, dir. Silver Bay Summer Sch., 1936-40. Mem. Soc. for Psychol. Study of Social Issues, Am. Assn. Group Workers, Assn. Secs. of Y.M.C.A., Am. Camping Assn., Nat. Conf. Social Work, American Bible Society (member board directors). Independent. Conglist. Author: Work Begun, 1939. Editor: Association Forum for Assn. Secs. of Y.M.C.A., 1939-44; editor various books of professional interest to Y.M.C.A. secretaries, etc., since 1927. Contributor numerous articles in professional publications. Home: Kent, Conn. Office: 291 Broadway, N.Y. City.

HALL, Lee Davis, judge; b. Laurel, Miss., Nov. 20, 1893; s. Dr. Wesley White and Julia Emma (Wright) H.; A.B., Miss. Coll., 1912; LL.B., U. of Miss., 1915; m. Verus Boone. Admitted to Miss. State bar June, 1915, practiced in Columbia, 1915-49, mem. firm Hall & Hall; asso. justice Miss. Supreme Ct. since Jan. 1949. Mem. Am., Miss. State (commr. 1933-36) bar assns., Am. Legion (past comdr.). Mason (33°). Club: Rotary (past pres.). Home: 1839 Linden Pl. Office: Supreme Court, Jackson, Miss.

HALL, Leon C(urtis) ◎ V. 28.

HALL, Leonard Wood, chmn. Rep. nat. com.; b. Oyster Bay, N.Y. Oct. 2, 1900; s. Franklyn H. and Mary A. H.; LL.B., Georgetown U., 1920; m. Gladys Dowsey, May 10, 1934. Admitted to N.Y. bar, 1921 and began practice in N.Y. City; mem. N.Y. Assembly, 1927-28, 1934-38; sheriff Nassau County, N.Y., 1929-31; chmn. Rep. Com. Town of Oyster Bay; mem. 76th to 82d Congresses, 2d N.Y. Dist.; chmn. Rep. Nat. Com. Com. Mem. Nassau Co. Bar Assn. Repub. Episcopalian. Mason, Elk. Clubs: Nat. Republican (N.Y.C.); Metropolitan (Washington). Home: 147 Antice St. Office: 96 South St., Oyster Bay, N.Y.; also, 1625 I St., Washington 6.

HALL, Livingston, prof. of law, lawyer; b. Chicago, Ill., May 5, 1903; s. James Parker and Evelyn Hallam (Movius) H.; Ph.B., Univ. of Chicago, 1923; LL.B. magna cum laude, Harvard, 1927; m. Elizabeth Blodgett, Sept. 13, 1930; children—Thomas L., Margaret R., Elizabeth C., John K. Admitted to N.Y. Bar, 1929, Mass. Bar, 1934; law practice with firm, Root, Clark, Buckner, Howland & Ballantine, New York, N.Y., 1927-31; asst. U.S. atty., Southern District, N.Y., 1931-32; asst. prof. of law, Harvard, 1932-37, prof. of law since 1937, vice dean since 1938; regional price and enforcement atty. O.P.A. (on leave from Harvard), Boston, 1942-43. Member Mass. Civic League since 1935, vice pres., 1940-48; mem. finance com. Town of Weston, 1939-41, moderator, 1947-49. Commd. lt. col., air corps, A.U.S. in Manila, P.I., Feb., 1945; served as dep. chief and chief Operations Analysis sects., overseas with 13th and Far East Air Forces, 1943-45, and in Washington, D.C. with 20th Air Force, 1945. Awarded Medal of Freedom, 1946. Mem. American and Mass. bar assns., Phi Beta Kappa. Republican. Episcopalian. Author: (with Sheldon Glueck) Cases on Criminal Law and Enforcement, 1951. Home: 82 Main St., Concord, Mass. Office: Harvard Law Sch., Cambridge 38, Mass.

HALL, Lynn Thompson ◎ V. 27.

HALL, Marshall Bryant, banker; b. Round Rock, Tex., Nov. 26, 1893; s. Albert Winston and Emma Elizabeth (Goode) H.; B.A., Southwestern Univ., Georgetown, Tex., 1915; grad. Eastman Gaines Business Coll., Poughkeepsie, N.Y., 1915; m. Alma Barrett, Oct. 14, 1919; children—Elizabeth (Mrs. Norman Blanchard Bennett, Jr.), Ruth (Mrs. Robert Sherwood Peckham). Officer Nat. Bank of Commerce, N.Y., 1927-29; asst. treas. Guaranty Trust Co., N.Y., 1929-31, 2d v.p., 1931-41; v.p. and dir. Adams Millis Corp., High Point, N.C., 1941-43; v.p. Trust Co. of Georgia, Atlanta, 1943-48, pres. and dir. since 1948; director Atlantic Steel Company since 1949. Served as lt. U.S. Army, 1917-19. Mem. Phi Delta Theta. Methodist. Clubs: Capital City, Piedmont Driving, Peachtree Golf (Atlanta); Biltmore Forest Country (Asheville, N.C.). Home: 29 W. Andrews Dr. N.W. Office: Trust Company of Georgia, Atlanta.

HALL, Newman A(rnold), engr.; b. Uniontown, Pa., June 14, 1913; s. (Homer) Maxwell and Susan (Newman) H.; A.B., Marietta Coll., 1934; Ph.D., Calif. Inst. Tech., 1938; m. Eileen Creevey, Aug. 14, 1938; children—James Creevey, Elizabeth Arnold. Instr. in mathematics Queens Coll., Flushing, N.Y., 1938-41; engr., Chance Vought div., United Aircraft Corp., Stratford, Conn., 1941-42, supervisor of engring. personnel, 1942-43; research engr. United Aircraft Corp., East Hartford, 1944-47, head analysis sect., research div., 1946-47; prof. mech. engring. and head heat power div., mech. engring. dept., U. of Minn., 1947—; dir. govt. projects; cons. engr. in thermodynamics, fluid dynamics, combustion. Dir. div. engring. scis. office of ordnance research, U.S. Army, 1952-53; mem. sci. adv. bd. Rock Island Arsenal. Mem. A.S.M.E., Society Automotive Engineers, Inst. Aero. Sci. (asso. fellow), Am. Soc. Engring. Edn., Am. Math. Soc., Math. Assn. Am., Combustion Inst. (dir.), Phi Beta Kappa, Sigma Xi. Conglist. Condr. engring. research in thermodynamics, fluid mechanics, aerodynamics, heat transfer. Author: Thermodynamics of Fluid Flow. Home: 1779 James Av., Minneapolis 5.

HALL, Norris Folger, chemist; b. Phila., July 7, 1891; s. Lyman Beecher and Carolyn Coffin (Ladd) H.; student, Haverford Sch., Pa., 1902-06; grad. Moses Brown Sch., Providence, R.I., 1908; A.B., A.M., Haverford Coll., 1913; A.M., Harvard, 1915, Ph.D. 1917; certificat d'Etudes Francaises, Université deGrenoble, France, 1909; m. Alice Biardot Garrett, Dec. 21, 1920; children—Helen Garrett (Mrs. Louis E. Stephens), Carolyn Ladd (Mrs. G. Winthrop Sands). Austin teaching fellow in chemistry, Harvard, 1914-15; student assistant, United States Bureau Chemistry, 1917; junior chem. engineer, U.S. Bur. Mines, 1917; instr. chemistry, Harvard, 1919-28; asst. prof. chemistry, U. of Wis., 1929-30, asso. prof. 1930-34, prof. since 1934; worker for Office Sci. Research and Development, 1945; sr. chemist, Argonne Nat. Lab., Atomic Energy Commn., (temp.), Chicago, 1948-49. Served as 2d lt., chem. service sect. N.A. 1917; 1st lt., chem. warfare service, A.E.F., 1918; capt., 1918-19. Fellow A.A.A.S.; mem. Am. Chem. Soc., Wis. Acad. Arts and Sci., Phi Beta Kappa, Sigma Xi, Alpha Chi Sigma. Clubs: Madison Literary, University (Madison, Wis.); Quadrangle (Chicago). Author: The Next War, 1923 (with Zachariah Chafee and Manley O. Hudson); contbr. sci. articles to jours., revs. Home: 1101 Lincoln St., Madison 5. Office: University of Wisconsin, Madison 6, Wis.

HALL, Peirson Mitchell, judge; b. Armour, S.D., July 31, 1894; s. Robert A. and Mary M. (Cripps) H.; U. of So. Cal. Law School, 1912-16; m. Gertrude May Engel (div.); children—Mary Ellen, Suzanne. Admitted to Cal. bar, 1916, and practiced law in Los Angeles until apptd. to bench, 1939; mem. City Council, Los Angeles, 1925-29; U.S. dist. atty., Southern Dist. of Calif., 1933-37; pvt. practice of law, 1937-39; judge Superior Court of Los Angeles County, 1939-42; judge U.S. Dist. Court for Southern Dist. of Calif. since 1942. Protestant. Mason. Dist. of Calif. since 1942. Protestant. Mason. ‡

HALL, Perry E., investment banker; b. Springfield, N.J., Sept. 29, 1895; s. Perry E. and Marie (Henke) H.; Litt.B., Princeton, 1917; m. Alice Hathaway Bayard, June 14, 1924; children—Alice (Mrs. George N. Buffington), Virginia Seymour, Anne Seymour. Employee Guaranty Trust Co. N.Y., 1919-20; bond dept. Guaranty Co., N.Y., 1920-25; co-mgr. bond dept. J. P. Morgan & Co., 1925-30; mgr. bond dept. Drexel & Co., Phila., 1930-31, partner, 1931-35; v.p., dir. Morgan Stanley & Co., Inc., N.Y. City, 1935-51, mng. partnr since 1951; chmn. bd. Phila. Steel & Wire Corp. since 1932. Home: 10 Gracie Square, N.Y. City 28. Office: 2 Wall St., N.Y. City 5.

HALL, Ray Ovid ◎ V. 27.

HALL, Raymond Stewart, clergyman, seamen's welfare exec.; b. Lynn, Mass., July 6, 1908; s. John Saunders and Edith Estelle (Mack) H.; Ph.B., Brown U., 1931, D.D., 1946; student Episcopal Theol. Sch., 1931-34; special courses Harvard, N.Y. U., Coll. Preachers, Washington Cathedral; m. Mary Elizabeth Fankhauser, Sept. 1, 1934; children—Raymond Stewart, A. Benjamin, J. Thompson. Ordained to ministry Episcopal Ch., 1934; asst. minister Christ Ch., Fitchburg, Mass., 1934-38; minister in charge All Saints Ch., Whalom, Mass., 1938; rector St. John's Episcopal Ch., Lowell, Mass., 1938-42; dir. Seamen's Club of Boston, 1946-47; asst. dir. Seamen's Ch. Inst. of N.Y., 1947-48, director, 1949—; member board of directors and executive committee Nat. Council Seamen's Agys., Inc., Life Saving Benevolent Assn. Mem. Mayor's Com. Homeless Men, N.Y.C., Northport (N.Y.) Sch. Bd.; chmn. Mayor's Youth Comm. (Northport). Served as maj., chaplain 502 Parachute Inf., 101st Airborne Div., A.U.S., 1942-46; 1st chaplain to jump by parachute; wounded in invasion Normandy, captured in invasion Holland, prisoner war in Poland, escaped to Russia. Decorated: Parachute Wings, Glider Wings, Purple Heart, Am., European theatre ribbons, Am. Def. ribbon, Victory Medal. Mem. Internat. Conf. Social Workers, Nat. Conf. Social Workers, N.Y. State Conf. Social Workers, Health and Welfare Council of N.Y. (mem. coms.), Fedn. Protestant Welfare Agy. of N.Y., Am. Legion (chaplain Robert L. Hague Post), N.Y. Churchmens Clericus (past pres.), Navy League, Delta Tau Delta. Independent. Mason (chaplain Holland Lodge 8). Clubs: Nat. Propeller; Brown (L.I., N.Y.); Yacht, Tennis (Northport, N.Y.); Downtown Athletic (N.Y.C.); Circumnavigators. Author: articles religious mags. Home: 33 Horseshoe Dr., Northport, N.Y. Office: 25 South St., N.Y.C. 4.

HALL, Raymond Williams, business exec.; b. Weston, Mo., Aug. 15, 1891; s. Charles D. and Laura B. (Williams) H.; A.B., U. Mo., 1913; LL.B., 1915; m. Anne Woodroof, June 6, 1924; 1 son, Douglas Jackson. Admitted to Mo. bar, 1915, mem. Hall & Hall, Kansas City, 1915-26; trust officer First Nat. Bank of Kansas City, Mo., 1926-28, v.p., 1928-42; v.p., gen. counsel Fed. Res. Bank of Kansas City, 1943-45, member indsl. advisory com., 1950-52, chmn. bd., 1952—; v.p. Hall Bros., Inc., 1945—; dir. Kansas City Life Ins. Co. Gov. Citizens Regional Planning Council. Gov. Kansas City Art Inst.; trustee Midwest Research Inst., U. Kansas City. Mem. C. of C., Phi Gamma Delta. Clubs: Rotary, Country (Kansas City). Home: 6710 Tomahawk Rd., Kansas City 13. Office: 2505 Grand Av., Kansas City 18, Mo.

HALL, Reuben, lawyer; b. Somerville, Mass., Dec. 27, 1895; s. Benjamin and Bessie (Stern) H.; student R.I. State Coll., 1913-14, Middlebury Coll., 1914-15; LL.B., Boston U., 1918; m. Lillian Ruth Klein, Oct. 3, 1926; children—Betty-Lou, Nina Susan. Admitted to Mass. bar, 1918, since practiced in Boston; rep. agrl. coop. assns. since 1918; lectr. Am. Inst. Coop., 1925, 26. Asst. dir. evacuation div. Mass. Com. Pub. Safety, 1942-45. Mem. Am. (chmn. sect. adminstry. law 1950-51), Mass. State (v.p., mem. exec. com. 1947-52, chmn. com. legal assistance to armed forces 1942-52), Middlesex Co. bar assns. Mason. Author marketing statutes. Home: 50 Manemet Rd., Newton Center 59, Mass. Office: 75 Federal St., Boston 10.

HALL, Robert Anderson, Jr., educator; b. Raleigh, Apr. 4, 1911; s. Robert Anderson and Lolabel (House) H.; A.B., Princeton, 1931; A.M., Univ. Chicago, 1935; Litt.D., U. Rome, 1934; m. Frances L. Adkins, Aug. 31, 1936; children—Philip Adkins, Diana Katherine, Caroline Amanda. Asst. prof. fgn. langs. U. P.R., 1937-39; instr. modern lang. Princeton, 1939-40; instr. Italian Brown U., Providence, 1940-42, asst. prof., 1942-46; lectr. internat. adminstrn. Columbia, 1943-44; vis. asst. prof. internat. adminstrn. Yale, 1943-44; asso. prof. linguistics Cornell, 1946-50, prof. since 1950; owner, pub. Linguistica, Ithaca, since 1950. Mem. Linguistic Soc. Am. com. publs. 1942-50), Am. Assn. Tchrs. Italian (v.p. 1945), Modern Lang. Assn. Am. Conglist. Author: Bibliography of Italian Linguistics, 1941; The Italian Questione della Lingua, 1942; Melanesian Pidgin English, 1943; Hungarian Grammar, 1944; Descriptive Italian Grammar, 1948; Leave Your Language Alone!, 1950; Short History of Italian Literature, 1951; Haitian Creole, 1952. Home: 308 Cayuga Heights Rd., Ithaca.

HALL, Robert Burnett, geographer; b. Espanola, N.M., July 18, 1896; s. William and Grace Laura (Burnett) H.; A.B., U. of Mich., 1923, A.M., 1924, Ph.D., 1927; married Pauline Augusta Fead, August 31, 1922; children—Robert Burnett, Joyce Laughlin. Director geographic expeditions to Republic of Haiti, 1924, 25; director geographic field expeditions to Japan, 1928, 29, 31, 33, 35-36; asso. prof. geography, U. of Mich., 1935-38, prof. since 1938, also dir. Center for Japanese Studies since 1947; dir. Inst. of Far Eastern Studies, 1937-39. Intelligence officer, World War I. Lt. Col., Army of U.S., and dir. Pacific Coast Office, O.S.S., 1942-43; col. A.U.S. in China and India, 1943-44. Mem. council and director Social Science. Research Council, since 1941, chairman, 1948; director Center for Japanese Studies, University of Michigan, since 1947; member Ethnogeographic Bd., Smithsonian Institution, 1942-44. Field research, all countries of Latin America, 1941-42. Chmn., com. Joseph R. Hayden Mem. Library, Univ. of the Philippines since 1946. Member Assn. American Geographers, Pacific Geog. Soc., Asiatic Soc. Japan, Far Eastern Assn. (v.p. 1949-50, pres. 1951-52), Bengal Geog. Society, Research Club (U. of Mich.), Mich. Acad. Science, Phi Beta Kappa, Sigma Xi, Phi Kappa Phi, Chi Phi. Club: Cosmos (Washington, D.C.). Author: Area Studies: Implications for Research in the Social Sciences, 1947; Contbr. on Far East topics to jours. Mem. editorial bd. Far Eastern Quar. since 1938. Home: 270 Barton Shore, Barton Hills, Ann Arbor, Mich. ☆27

HALL, Robert King, educator, exec.; b. Kewanee, Ill., Mar. 13 1912; s. Nelson and Nellie (Hyer) H.; A.B., Lake Forest Coll., 1934; A.M., Harvard, 1935; A.M. in Edn., U. of Chicago, 1936; A.M., Columbia, 1944; Ph.D., U. of Mich., 1941; M.A., Sch. for Asiatic Studies, 1950; LL.D., Lake Forest Coll., 1951; Catedratico Honorario, U. San Marcos, Lima, Peru, 1951; research in Argentina, Mexico, Brazil, and Middle East; married Margaret Wheeler, June 22, 1938; children—Louise Wheeler, Margaret Jean, Marshall King. Master in mathematics, Cranbrook School, 1936-41 (with leaves); lecturer, Institute of Latin America Studies, 1939; professor edn., U. of Chile, 1939-40; lecturer on Latin Am. edn., U. of Mich., summer, 1941; dir. of research and guidance, Milwaukee Country Day Schs., fall 1941; asst. dir. of Commn. on English Language Studies, Harvard, 1941-44 (with leaves); vis. prof. Oxford U., England, fall term 1951. Lecturer with Redpath Bureau, 1941, A. H. Handley Management, 1942-43; professor education Teachers College, Columbia 1950-55, hon. lectr., 1955—; asst. director training Arabian American Oil Company, Saudi Arabia, 1955—; educational adviser to Iranian and Brazilian governments; consultant to overseas industrial firms. Lieutenant commander in USNR, World War II, assistant educational dir. Naval Sch. of Mil. Govt., Princeton U., winter of 1944-45; chief edn. Planning (Japan) N.C.A.S.A.; chief edn. sub-section C.I.&E., G.H.Q., S.C.A.P., (Japan) first months of occupation. Hon. member Associação Brasileira de Educação; corr. mem. Instituto Nacional de Estudos Pedagógicos. Mem. Kappa Sigma, Phi Eta Sigma, Sigma Tau Delta, Sigma Pi Sigma, Sigma Eta, Phi Delta Kappa, Phi Kappa Phi (hon.). Awarded Pres. scholarship, Lake Forest Coll., 1929-34; Harvard U. scholarship, 1935; Pan Am. Airways fellow to Argentina, 1939; Itamarati exchange fellow, 1940; U. of Mich. travel fellow to Brazil, 1940;

Guggenheim Fellow (Japanese Edn.), 1946-47, (comparative education), 1953-54; Smith Mundt fellow Brazil, 1949. Co-editor: Report of Workshop of Latin American Studies, 1941; Yearbook of Education (London), 1952—. Author: various books 1942-48; Kokutai No Hongi, 1949; Education in the New Japan, 1949; Shushin: The Ethics of a Defeated Nation, 1949; Education in Crisis, 1950; Problemas de Educacão Rural, 1951; La Educación en Crisis, 1954. Contbr. to ednl. and Pan-Am. mags. Home: 1954. Contbr. to ednl. and Pan-Am. mags. Address: ARAMCO, Dhahran, Saudi Arabia. ☆27

HALL, Robert Marshall, newspaper exec.; b. Providence, Sept. 27, 1909; s. Robert and Ellen Elizabeth (Wood) H.; student Northeastern U. Sch. Law, 1927-30; Ph.B., Brown U., 1934; B.S., Columbia, 1935; m. Ruth Pearl Daniels, Mar. 17, 1936; children—Robert Marshall, Bonnie Ruth. Sales mgr. United Feature Syndicate, 1936-45; pres., gen. mgr. Post-Hall Syndicate, 1945—. Clubs: Nat. Press, Nat. Headliners. Home: 16 Outlook Dr., Darien, Conn. Office: 342 Madison Av., N.Y.C.

HALL, Roy Charles, educator; b. Seattle, Jan. 28, 1908; s. LeRoy Charles and Stella (Young) H.; A.B., State Coll. Wash., 1929; M.B.A., U. Wash., 1933; student U. Southern Calif., 1942, LL.B., U. of San Francisco, 1950; m. Helen Igoe Schmitt, Dec. 29, 1928; children—Elizabeth Claire (Mrs. S. Black) Robert Kilian. Teacher, Athletic coach, Centralia (Wash.) 1929-35; teacher, athletic coach, Seattle, 1935-37; with SouthWestern Pub. Co., 1937-42, and again 1946-47; dean, coll. bus. adminstrn., U. San Francisco since 1947. Mem. Cal. bar. Served with U.S. Army, 1942-46; maj. U.S. Army Res. since January 3, 1949. Mem. Sales Mgrs. Assn., Am. Accig. Assn., San Francisco Bar Assn., Security Analysts, A.I.M., Am. Assn. Collegiate Schs. Bus. Adminstrn., Controllers Inst. Am., Phi Delta Kappa. Clubs: San Francisco Barrister's, Commonwealth of Calif. Republican. Roman Catholic. Pvt. pilot. Writer of miscellaneous articles bus. law. Home: 3119 Turk St., San Francisco 18. Office: Univ. of San Francisco, San Francisco 17.

HALL, Samuel Stickney, Jr., financial cons.; b. N.Y.C., April 4, 1894; s. Samuel Stickney and Eleanor (Borst) H.; A.B., Harvard, 1915; student Harvard Law Sch., 1915-17; m. Charlotte Elizabeth Pudney, June 19, 1920; children—Charlotte Eleanor, William Pudney, Samuel Stickney, Janet. Accountant, 1918; asst. treas. Teachers Ins. and Annuity Assn. of America, New York, 1919, also investment officer Carnegie Foundation for the Advancement of Teaching, Carnegie Corp. of New York, Carnegie Inst. of Washington, Carnegie Endowment for Internat. Peace, 1921-40; pres. Home Trust Co., Hoboken, N.J., 1936; fin. sec. New Eng. Mutual Life Ins. Co., 1940, fin. v.p. 1943-51; v.p. and dir. Husky Oil Co. of Cody and Husky Oil and Refining Ltd., Calgary, Alberta, Can., 1951-53; partner Reynolds & Co., N.Y.C., 1954—; treas. Gen. Theol. Sem., N.Y.C.; dir. Greer Hydraulics, Inc., Bklyn., Thatcher Furnace Co., S.W. Natural Gas Co., St. Louis-San Francisco Ry. Co. Served as officer candidate, U.S. Army, 1918. Address: 40 Afterglow Way, Montclair, N.J.

HALL, Seely V., business exec.; b. Central Point, Ore., Apr. 2, 1893; s. J. Court and Mabel Clare (Owen) H.; ed. in pub. and business schs., Medford, Ore.; m. Vera May Olmstead, Jan. 1, 1920, children—Seely Vinton, Owen Olmstead. In automobile sales and service bus., Medford, 1913-17; field mgr. United Air Lines, Seattle, 1933, div. supt. N.W. div., Portland, Ore., 1934-35, asst. to v.p. of operations, Chicago, 1936, gen. supt., 1937, mgr. Western operations, Oakland, Calif., 1938-40, v.p. Western operations, San Francisco, 1940-41, regional v.p. of operations, San Francisco, 1941-45, gen. mgr. grounds services, Denver, 1948-53, assistant vice president of facilities, 1953—. Served with 1st Aerial Squadron, Signal Corps, later with 18th Aerial Squadron, U.S. Army Air Corps, 1917-19; in charge Pacific operations and Alaskan operations for United Air Lines under contract with Air Transport Command, World War II. Mem. Am. Legion, Nat. Aero-Elk. Home: 1735 Sherman. Office: United Air Lines nautics Assn., Nat. Assn. of Foremen. Republican. Operating Base, Stapleton Airfield, Denver ☆27

HALL, Sheldon Franklin, office equipment mfr.; b. Mathews Co., Va., July 8, 1914; s. Robert F. and Viola L. (Hudgins) H.; B.S., Va. Poly. Inst., 1936; LL.B., George Washington U., 1946; m. Jess Fisher Holland, July 10, 1937; children—Sheldon Franklin, Kathryn Frances. Began as salesman Norfolk (Va.) br. Burroughs Corp., 1936, successively sales promotion, home office, Detroit, asst. to southeastern div. mgr., spl. rep. govtl. affairs, Washington, asst. sec.-treas., Detroit, sec., v.p., sec., 1952—; v.p., sec., dir. Mittag & Volger, Park Ridge, N.J., Mittag & Methudy, Inc., N.Y.C., Acme Carbon & Ribbon Co., Ltd., Toronto. Patent agt. U.S. Patent Office; mem. office machinery industry adv. com. U S. Dept. of Commerce. Trustee Childrens Hosp., Detroit; dir. Children Research Center, Detroit. Mem. Office Equipment Mfrs. Inst. (v.p., dir., mem. exec. com.), A.I.M., Am. Soc. Corporate Secs., Inc. (pres. Mich. group), Detroit Engring. Soc., Detroit Bd. Commerce, Phi Alpha Delta, Alpha Kappa Psi. Republican. Methodist. Clubs: Recess, Economic (Detroit); Cavalier (Virginia Beach, Va.). Home: 15414 Grandville Blvd., Detroit 23. Office: 6071 Second Av., Detroit 32.

HALL, Standish, finance, trusteeships and warehousing executive; born at Chicago, Sept. 30, 1891; s. Harry Newbury and Anne (Russell) H.; grad. Hotchkiss Sch., 1912; A.B., Harvard, 1916; m. Helen Brooks, June 5, 1920; children—Brooks, Wolcott (died in service A.A.F., 1941), Bradford. Employed W.R. Grace & Co., Peru, 1916-17; credit dept. Union Trust Co., Chgo., 1919-20, mgr. new bus. dept., 1920-21, advt. dir., 1921-22, asst. sec., 1922-23; v.p., dir. Union Nat. Bank, Wichita, 1923-23; v.p., dir. Guarantee Title & Trust Co., 1928-29, pres., dir., 1929-30; pres. and dir. Yellow Van & Storage Co., 1931-52, Metropolitan Warehouse Co. since 1931; operator gen. ins. and investment, Standish Hall Co., since 1930; trustee court apptd. oil royalty syndicates; dir. Patton Petroleum Corp. Dir. civil def. State of Kan., 1950-54. Pres. Nat. Assn. State Civil Def. Dirs., 1951-52. Served from seaman to ensign, USNR, 1917-19; comdr. USN, 1941-46. Awarded Commendation ribbon. Mem. Kan. State Hist. Soc. (dir.), Wichita Art Assn. (trustee), Wichita Civic Music Assn. (trustee). Republican. Episcopalian. Clubs: Wichita Country; University (Chgo.); Army and Navy (Washington). Home: 344 N. Roosevelt. Office: Beacon Bldg., Wichita; also 901 E. Second, Wichita, Kan.

HALL, Theodore P(arsons), engr., corp. exec.; b. Wallingford, Conn., Dec. 18, 1898; s. Charles Storrs and Flora (Fordham) H.; E.E., Syracuse U., 1927; M.S., Mass. Inst. Tech., 1928; m. Marion E. Parsons, Apr. 6, 1929; children—Marguerite Parsons, Janet Cornelia, Theodora Parsons. Employed Gen. Electric Co., N.Y.C., 1919-22; engr. Thomas-Morse Aircraft Corp., Ithaca, N.Y.; research engr. Cunningham-Hall Aircraft Corp., Rochester, N.Y., 1929-31; chief development engr. Consol. Aircraft Corp. (now Consol. Vultee Aircraft Corp.), 1931-48; pres., chief engr. T.P. Hall Engring. Corp., San Diego, Cal., since 1949; developed Hall Flying Automobile. Served with U.S. Army, A.E.F., overseas, 1917-19. Mem. Soc. Automotive Engrs., Inst. Aero. Sci., Acacia, Theta Tau. Mason. Holder patents. Home: 2006 Orizaba Av., San Diego 3, Cal. Office: Gillespie Field, Santee, Cal.

HALL, Thomas, state ofcl.; b. Cliff Mine, Mich., June 6, 1869; s. Richard and Ellen (Peters) H.; student Concordia Coll.; m. Anna M. Grafenstein, Sept. 1, 1897; children—Richard G., Lucille (Mrs. James K. Blunt), Ellen (Mrs. Henry A. Hornthal), Edna (Mrs. Adolph Rumreich). Began as newspaper reporter, later shorthand reporter; sec. Bd. R.R. Commrs., Bismarck, N.D., 1909-13; sec. of state for N.D., 1913-24, 1943—; mem. U.S. Congress, 2d N.D. Dist., 1924-33; rancher. Served as mem. Co. B, N.D.N.G. Mason (Shriner), Elk. Republican. Methodist. Home: 600 W. Broadway. Office: State Capitol, Bismarck, N.D.

HALL, Thomas Steele, coll. dean; b. St. Louis, May 4, 1909; s. Frederick Bagby and Corinne (Steele) H.; student Washington U., 1926-28, 32-33; A.B., Yale, 1930, Ph.D., 1940; grad. study Princeton, 1936-38; m. Mary Toussig Tompkins, Oct. 21, 1952. Instructor Lawrenceville (N.J.) Sch., 1935-41; asst. prof. biol. sci. U. Chicago, 1941-43; asso. prof. biology Purdue U., 1943-45; asso. prof. zoology Washington U., St. Louis, 1945-51, prof. zoology since 1951, chmn. basic coll. program, 1948-49, dean coll. liberal arts, 1949—. Member American Assn. Advancement Sci., Am. Soc. Zoologists, Am. Soc. Naturalists, Phi Beta Kappa, Sigma Xi. Clubs: University, Town and Gown (St. Louis). Author sci. papers. Editor: The Source Book of Animal Biology, 1951. Home: 4934 Pershing Av., St. Louis 8.

HALL, Vernon, Jr., educator; b. Atlanta, Nov. 30, 1913; s. Vernon and Anne (Webb) H.; student Amherst Coll., 1932-34; A.B., N.Y.U., 1936, M.A., 1937; Ph.D., U. Wis., 1940; M.A. (hon.), Dartmouth, 1950; m. Marie-Louise Michaud, June 17, 1938; 1 dau., Anne-Marie. Asst. English, U. Wis., 1937-40; instr. English, Pueblo (Colo.) Jr. Coll., 1940-41, Dartmouth, 1941-46, asst. prof. comparative lit., 1946-50, prof. since 1950, chmn. dept. comparative lit. since 1949; summer tchr. City Coll. of N.Y., 1940-1941, N.Y.U., 1950, U. N.M., 1951. Publicity dir. Hanover Def. Council, 1942-44. Mem. Am. Assn. U. Profs., Modern Lang. Assn. Modern Humanities Research Assn., Société Académique d'Agen (hon. mem.), Psi Upsilon. Club: Dartmouth Outing (Hanover). Author: Renaissance Literary Criticism: A Study of Its Social Content, 1945; Life of Julius Caesar Scaliger, 1484-1558, 1950; Byzantine Gold Coins in the Dartmouth Collection (with J. B. Stearns), 1952. Asst. editor of Renaissance News, 1948-50; fgn. lang. editor The Explicator since 1948; editorial advisor Coll. English, 1952-54. Contbr. scholarly publs. Home: 4 N. Park St., Hanover, N.H.

HALL, Victor Ernest, educator; b. Victoria, B.C., Can., Feb. 11, 1901; s. Dr. Ernest Amos and Mary Louisa (Fox) H.; student U. of Calif., 1919-21; A.B., Stanford, 1922, A.M., 1925, M.D., 1928; m. Frances Marie Gould, Sept. 2, 1940; children—Elizabeth Jean, Robert Ernest, Barbara Catherine. Became naturalized U.S. citizen, 1934. Mem. staff, dept. of physiology Sch. of Medicine, Stanford University, 1925-51, professor of physiology, 1943-51; professor of physiology sch. of medicine Univ. of Cal. at Los Angeles, 1951—. Special consultant Office of Scientific Research and Development (com. on med. research), 1943. Mem. Am. Physiol. Soc., Soc. for Exptl. Biology and Medicine, Harvey Soc., A.A.A.S., Calif. Acad. of Medicine, Phi Beta Kappa, Sigma Xi, Phi Rho Sigma. Asso. editor Annual Review of Physiology, 1939-46, editor since 1946. Home: 506 Hanley Pl., Los Angeles 49.

HALL, Wallace Clare, lawyer, educator; b. Harbor Beach, Mich., Apr. 12, 1894; s. Charles L. and Ellen Sophia (Greeley) H.; student Mich. State Normal Coll., 1911-13; A.B., U. Mich., 1916, LL.B., LL.M., 1921; m. Hazel Harmon Forte, June 17, 1920; children—Ellen Lee (deceased), Wallace Greeley. High sch. science teacher, Highland Park, Mich., 1916-17; instr. English dept., U. Mich., 1919-21; prof. law of wills, estates and equity, Detroit Coll. Law, 1923-38; admitted to Mich. bar, 1920, since practiced in Detroit; now president Patriotic Education, Inc. Served with meteorol. div., Signal Corps, U.S. Army, A.E.F., World War I. Life teaching certificate, Mich., 1913. Mem. Am., Mich., and Detroit bar assns., Am. Legion (past comdr.), S.A.R. (pres. Gen. Nat. Soc., past pres. Detroit chpt. and Mich. soc., past nat. trustee and past mem. exec. com., past chancellor gen.), Delta Theta Phi. Republican. Presbyn. Mason. Home: 102 Rhode Island Av., Highland Park, Mich.; (summer) Hallcroft Woods, Star Route, Alpena, Mich. Office: Penobscot Bldg., Detroit.

HALL, Walter Phelps, prof. history; b. Newburgh, N.Y., May 5, 1884; s. William Kittridge and Anna (Bond) H.; A.B., Yale, 1906; Ph.D., Columbia, 1912; m. Margaret Nixon, 1923; children—Walter Phelps, Michael Garibaldi. Began as instr. in history, Amherst, 1909; with Princeton since 1913, as instr., asst. prof. and asso. prof. history, 1913-28, prof. since 1928, Dodge prof. since 1933. In Am. Field Service, France, 1917. Alumni trustee Hotchkiss Sch., 1930-32. Mem. Phi Beta Kappa, Sigma Alpha Epsilon. Episcopalian. Club: Princeton (N.Y.); Author: latest books are: Iron out of Calvary, 1946. Editor: (with E. A. Beller) Essays in Nineteenth Century Thought. Contbr. book reviews. Home: 1 Elm Rd., Princeton, N.J. ☆27

HALL, Warren Esterly, Jr., lawyer; b. Atlanta, Ga., Dec. 22, 1910; s. Warren Esterly and Martha (Haygood) H.; student Ga. Sch. Tech., 1929-30 and 1931-32; LL.B., Atlanta Law Sch., 1938; m. Pauline Lewis, Feb. 3, 1934; children—Martha Ann, Warren Esterly, III. Engring. work, B.M. Hall & Sons, Atlanta, 1926-32; operator hotel bus., Miami, Fla., 1930-31; various positions including sales, office management and govt., 1932-37; admitted to Ga. bar, 1937, Fla. bar, 1954; labor relations advisor to OPA adminstr., Washington, also atty. and asst. adminstr. Southeastern states, Atlanta, 1942-45; partner Poole, Pearch & Hall, Atlanta, 1946—; asso. Francis P. Whitehair and Roger A. Prestwood, DeLand, Fla., 1954—; gen. solicitor Econ. Stablzn. Agy., Washington, 1950-51; legal advisor to Under Sec. of Navy, Washington, 1951; instr. labor law Atlanta Law School, 1948-49; lectr. Mem. Am., Fla., Ga., Volusia Co., Atlanta bar assns., Am. Judicature Soc., ICC Practitioners Assn., Phi Delta Theta. Episcopalian. Clubs: Lawyers (Atlanta); Old Warhorse Lawyers, Lake Beresford Yacht, Quarterback. Contbr. law jours. Home: Gray Gables, DeLand, Fla. Office: Whitehair Bldg., DeLand, Fla.; also Candler Bldg., Atlanta.

HALL, Wilbur Curtis, lawyer; b. Mountain Gap, Loudoun County, Va., Feb. 5, 1892; s. John W. and Annie E. (Holliday) H.; student Washington and Lee U., 1910-11, 1913-14; LL.B., Georgetown U., 1915; married Margaret W. Hickman, October 31, 1949. Admitted to Virginia bar, 1915, and practiced since at Leesburg. Chief petty officer United States N.R.F., July-Dec. 1918. Mem. Va. Ho. of Dels., 1918-35 (chmn. House Finance com.; chmn. Joint Dem. Caucus); mem. Jud. Council of Va., Comm. of Fisheries; Dem. elector 8th Congl. Dist., Va., 1924; Dem. elector, Va. at large, 1932; chmn. Va. Conservation Commn., 1935-39; mem. exec. com. on Comm. to Reorganize Govt. Va., 1948. Former mem. bd. visitors of Coll. of William and Mary in Va. Mem. Phi Beta Kappa, Pi Gamma Mu. Episcopalian. Mason (Shriner), Odd Fellow, Fraternal American. Clubs: Rotary (Leesburg); University (Washington). Home: Leesburg, Va.

HALL, William Barnett, banker; b. Windber, Pa., Feb. 9, 1905; s. Arthur S. and Mahala G. (Barnett) H.; B.S., Wayne U., 1926; student grad. sch. banking Rutgers U., 1949; m. Leah Common, June 20, 1928; children—Barbara Elayne, Nancy Fay. Cashier City Indsl. Bank, 1926-29; jr. officer Peoples State Bank of Pontiac, Mich., 1929-33; state auditor Civilian Works Adminstrn., 1933-34; loan examiner R.F.C., 1934-36; mgr. monthly payment loan dept. Detroit Bank, 1936-45, asst. cashier, 1940-43, asst. v.p., 1943-45, 46-47, v.p. since 1947, pres. financial pub. relations, 1952-53; coordinator Nat. Sales Finance Plan, Chgo., 1945-46; faculty mem. Financial Pub. Relations Assn. Sch., Central States Sch. Banking. Member board of regents of Graudate School of Banking, Rutgers University. Mem. Detroit Urban League (director), Financial Pub. Relations Assn. (bd. dirs.) Am. Inst. Banking (past pres. Detroit chpt.), Mich. Bankers Assn. (chmn. pub. relations com.), Pub. Relations Assn. Detroit, Wayne Alumni Assn. (treas.; bd. dirs.). Presbyn. Clubs: Detroit Athletic; Grosse Pointe Yacht. Contbr. profl. mags. and bulls. Home: 1464 N. Renaud, Grosse Pointe Woods, Mich. Office: Griswold at State, Detroit 31.

HALL W(illiam) Earl, newspaper editor; b. Jefferson, Ia., Apr. 7, 1897; s. Alexander and Nancy (Fox) H.; A.B., U. Ia. (editor Daily Iowan 1917-18), 1918; LL.D., Cornell Coll., Mt. Vernon, Ia., 1946; m. Ruth Reeves, July 31, 1920; children—Reeves, Marjory, Nancy. Editorial staff Milw. Jour., 1919; became mng. editor Mason City (Ia.) Globe Gazette, 1920, editor since 1931; war corr., E.T.O., 1944; weekly radio editorial commentator, One Man's Opinion, since 1943. Founder Ia. State Safety Council, 1934; mem. Ia. State Bd. Edn., 1937-49; mem. Carnegie Fact-Finding Commn. to S.A., 1941; Ia.

mem. Nat. Adv. Com. on wartime censorship, 1942-45; chmn. pub. support com. President's Highway Safety Conf., 1949. Vice chmn. nat. conf. A.R.C., 1950, mem. nat. bd. govs. since 1952; chmn. Nat. Com. for Traffic Safety, 1946-47; v.p. Nat. Safety editor Iowa, Ia. State Press Assn., 1946: Beecroft Meml. traffic safety award, 1953; Mutual of Omaha Criss Award and gold medal, 1954. Mem. Am. Legion (comdr. Ia. dept. 1932-33), Sigma Nu, Sigma Delta Chi, Omicron Delta Kappa. Home: 22 River Heights Dr. Office: Globe-Gazette, Mason City, Ia.

HALL, William Edwin, lawyer, corp. official; b. St. Marys, Pa., Mar. 25, 1878; s. James Knox Polk (ex-congressman from Pa.) and Kate M. (Hyde) H.; grad. Haverford Sch., 1896, Lawrenceville Sch., 1897; Ph.B., Yale, 1900; LL.B., Harvard, 1903; hon. M.A., 1936; m. Marguerite Wood, April 5, 1904; children—Marguerite Brinckerhoff, Susan Archdeacon, Mrs. Constance H. Hall. Admitted to N.Y. bar, 1904, and began practice in New York; mem. law firm Hall, Cunningham & Haywood; pres. Trojan Powder Co.; chmn. bd., St. Marys Nat. Bank, St. Marys Trust Co., The Duriron Co., The Speer Carbon Co.; dir. Russell Snow Plow Co., General Reinsurance Corp., North Star Reinsurance Co., Am. Surety Co., Greenwich Trust Co., Surety Fire Insurance Company; member advisory committee Grand Central Branch of Chase National Bank. Appointed by Sec. of Labor Wilson nat. dir. U.S. Pub. Service Res., Apr. 1917, operating during war period under Dept. of Labor, for recruiting labor for war plants and moving labor to essential centers; also nat. dir. U.S. Boys' Working Res. and acting asst. dir. gen. U.S. Employment Service; sec. and mem. exec. com. Comm. for Relief in Belgium, 1914-15; hon. pres. Boys' Clubs Am., Inc.; vice chmn. N.Y. City Commn. on Crime Prevention, 1928-33; v.p., trustee Children's Aid Soc. N.Y. Pres. Nat. Inst. Social Science, 1937-42. Awarded medal by King Albert of Belgium for services to the Belgians; gold medal Catholic Youth Orgn. for services to boys of the nation; silver buffalo by Boy Scouts of America for "national service in welfare of boyhood"; Boys' Exposition gold medal, by Mayor LaGuardia, for services to boys in N.Y. City; gold medal by Nat. Inst. of Social Sciences, 1936; named a Pa. Ambassador for the year 1950 and presented plaque by the governor. Member committee on welfare and housing, New York World's Fair, 1939. Mem. Assn. Bar City of New York, Berzelius Society (Yale). Pilgrims of U.S., St. Georges Soc. of N.Y. Episcopalian; sr. warden Christ Church, Greenwich. Clubs: Downtown Assn., Union, Yale, Union League, Greenwich Field, Round Hill Country, Beach. Home: Old Church Rd., Greenwich, Conn. Office: 41 E. 42d St., N.Y.C. 17.

HALL, William Evens, U.S.A.F. officer; b. McAlester, Okla., Oct. 22, 1907; s. Will L. and May (Schwab) H.; B.S., U.S. Mil. Acad., 1929; grad. Air Corps Primary Flying Sch., 1934, Air Corps Advanced Flying Sch., 1934, A.C. Tactical Sch., 1939; LL.D., U. Portland; m. Helena Callaway, June 18, 1932; children—William Spencer, Frank Aldin, William Evens, Helena Callaway; m. 2d, Marguerite Higgins, Apr. 21, 1952. Commd. 2d lt., F.A., U.S. Army, 1929, and advanced through grades to maj. gen., with 78th Pursuit Squadron, Air Corps, Albrook Field, Canal Zone, 1934-36; asst. and operations officer, post adj., and asst. exec. officer, Bolling Field, D.C., 1936-41; spl. asst. to air inspector, Hdqrs. Army Air Forces, Washington, D.C., 1941, sec. of the Air Staff, 1942; dep. chief of the Air Staff 1943-44; comd. 15th Air Force, Mediterranean Theater, Sept. 1944-May 1945; War Dept. Gen. Staff, 1946-48, dir. of Intelligence, European Command 1948-49; comd. gen. 4th Air Force, 1941, assigned hdqrs. USAF, 1953; asst. chief of staff Res. Forces, 1953—. Address: 1693 34th St. N.W., Washington.

HALL, William Layton, coll. dean; b. Pratt, Kan., Aug. 26, 1912; s. Arthur John and Nellie Maud (Read) H.; A.B., Coll. of Emporia, 1934; M.B.A., Harvard, 1936; m. Grace Vivian Hedlund, June 17, 1939; children—Philip Layton, Richard Hedlund, Walter Randall. Personnel and service exec. Hahne & Co., Newark, 1936-40; dir. placement. lectr. marketing U. Newark (now merged with Rutgers U.), 1940, dir. div. spl. edn. and war tng., 1941-45, coordinator vets. program, dir. div. spl. edn., 1945-47, asso. prof. marketing, sch. bus. adminstrn., 1947-50, dean Rutgers U., State U. N.J., Coll. of S. Jersey, since 1950. Presbyn. (elder). Home: 435 Washington Av., Haddonfield, N.J. Office: 406 Penn St., Camden 2, N.J.

HALL, William Purnell, drydock co. exec.; b. Balt., Oct. 19, 1908; s. William Purnell and Lottie W. (Barnes) H.; student Balt. Poly. Inst., 1922-26; B.A., Johns Hopkins, 1930; m. Olga Kulakuka, Apr. 16, 1932. With Md. Shipbuilding & Drydock Co., Balt., 1937—, successively asst. to pres. v.p., dir., 1948—, exec. v.p., 1954—. Mem. bd. overseers Goucher Coll. Served as lt., USNR, 1944-46, PTO. Soc. Naval Architects and Marine Engrs. Home: Blenheim Rd., Phoenix, P.O., Md. Office: P.O. Box 537, Balt. 3.

HALL, William O., govt. ofcl.; b. Roswell, N.M., May 2, 1914; s. William O. and Margaret (Barnard) H.; A.B., Univ. of Ore., 1936; student Univ. of Minn., 1938-39; m. Jayne Bowerman, Sept. 6, 1939; children—Sarah Booth, William Jay, Robert Barnard. Resrch. asst., field cons., adviser, asst. dir. in charge city hall office, acting dir. and acting exec. sec. for Bur. of Muncpl. Resrch. and League of Oregon Cities, 1936-38, 1939-40; budget examiner and administrative analyst, U.S. Bur. of Budget, 1940-44, 46; supervisor, Bur. of Adminstrv. Management and Budget, U.N., 1946; dir., office of budget and planning, and budget officer, U.S. State Dept., 1947-50, dir. office Internat. Confs. and Adminstrn. 1950-52; dep. rep. interim com. of the gen. assembly, United Nations, and adv. orgn., finance and adminstr., U.S. mission to United Nations since 1952. Staff member, U.S. Delegation, preparatory commission, United Nations, 1945-46; asst. exec. sec. for adminstrn., preparatory commn., Internat. Refugee Orgn., 1947; spl. adviser on adminstrv., budgetary and orgnl. aspects, U.S. participation in U.N. and specialized internat. orgns., U.S. State Dept., 1946-47; mem. U.N. Gen. Assembly adv. com. on adminstrv. and budget questions since 1948. Served U.S. Navy, 1944-46. Mem. Nat. City Mgrs. Assn., Pub. Adminstrn. Soc., Phi Beta Kappa. Home: Old Boston Rd., Wilton, Conn. Office: U.S. Mission to United Nations, Dep. of State, 2 Park Av., N.Y.C.

HALL, William Thomas ◎ V. 26

HALL, William Webster, coll. pres.; b. Greenwich, Conn., July 31, 1903; s. William Webster and Emily (Parker) H.; A.B., Princeton U., 1925; B.D., Union Theol. Sem., New York, 1931; Ph.D., Yale, 1937; m. Lucy Clark Street, May 28, 1931; children—Ivan Parker, Mara. Instr. and dir. Social Hall, Robert Coll., Istanbul, Turkey, 1925-28; ordained to ministry Presbyn. Ch., 1937; dean, Am. Coll., Sofia, Bulgaria, 1931-34, 1937-39; pres. Coll. of Ida., Caldwell, 1939-48; later pres. Westminster Coll., Fulton, Mo.; now pres. Franklin and Marshall Coll. Asso. sec. World's Sunday Sch. Assn., 1937. Mem. Phi Gamma Delta. Republican. Clubs: University, Kiwanis, Nat. Republican. Author: The Small College Talks Back, 1948. Address: Franklin and Marshall College, Lancaster, Pa.

HALL Wilton E., ex-U.S. senator; b. Hall Twp., Anderson County, S.C., Mar 11, 1901; s. Thomas Dean and Sarah (Tucker) H.; ed. Starr High Sch., and Furman U.; m. Mary Elizabeth Lightsey, Feb. 1, 1925; children—Mary Elizabeth, Wilton E., Perry Dean, Sarah Emma. Publisher (founder) Anderson (S.C.) Independent (morning and Sunday) since 1924, Anderson Daily Mail (evening) since 1929; established radio sta. WAIM, 1935, and WAIM-TV, 1953; mem. adv. com. Columbia Network affiliates for N.C., S.C., Ga., Fla., P.R., 1954; apptd. U.S. senator, to fill vacancy caused by death of Ellison D. Smith, Nov. 1944. Recipient U. of Mo. Sch. of Journalism silver plaque (for greatest community service in U.S.). from Nat. Editorial Assn., 1941 and 1944. Chmn. Anderson County Dem. Conv., 1936; presdl. elector, 1944, 52; mem. adv. com. Nat. Dem. Exec. Com., 1954—; Chmn. Anderson Co. War Finance Com., S.C. chmn. Navy League. Mem. S.C. Press Assn. (pres.), So. Newspaper Pubs. Assn. (dir.). Nat. Planning Assn., Sigma Delta Chi. Baptist. Elk. Clubs: Nat. Press (Washington), Lions. Home: 229 Boulevard. Office: Independent Pub. Co., Anderson, S.C.

HALL-QUEST, Alfred Lawrence, educator, author, editor; b. N.Y. City; s. Charles Alfred and Louise Marie (Lantz) H.; A.B., Augustana Coll., Ill., 1900; A.M., Princeton, 1902; grad. work, U. of Kan., 2 yrs., U. of Ill., 1 yr.; Ph.D., Columbia, 1925; m. Edna Olga Wilbourne, June 4, 1931. Prof. philosophy and edn., Westminster Coll., Fulton, Mo., 1911-13; asst. in edn., U. of Ill., 1913-14; asso. prof. edn., 1914-15, prof., 1915, U. of Va.; prof. secondary edn., U. of Cincinnati, and dir. Cincinnati High Schs., 1917-23; asso. in edn., Columbia, 1923; dir. univ. extension, U. of Pittsburgh, 1925; mem. staff Carnegie Corp., 1925-26; dir. Milwaukee U. Sch., 1926, 27; instr. Summer Sch., U. of Ill., 1914, U. of Va., 1915, 16, 17, U. of Tex., 1918, U. of Omaha, 1919, State Teachers' Coll., Colo., 1920-24, Teachers' Coll. (Columbia), 1924, U. of Wash., 1931, U. of Ore., 1931; prof. of edn., Div. of Gen. Edn., and lecturer in Sch. of Edn. New York U. since 1932; prof. of edn. U. of Wash. summers, 1935-38, U. Tex., 1939-42, 44, 45, 46, 47, E. Tex. State Tchrs. Coll., 1952; prof. edn. Fla. State U., summer, 1948. Member Society College Teachers of Education, Society Scientific Study of Education, Phi Delta Kappa, Kappa Delta Pi (editor The Educational Forum, and other publs. of the frat.). Mason. Clubs: Advertising, City (New York). Author: Chapter X, in The Modern High School, 1915; Supervised Study, 1916; The Textbook, How to Use and Judge It, 1917; Supervised Study in the Elementary School, 1924; Professional Education of Secondary School Teachers, 1925; The University Afield, 1926; It's Not Our Fault, 1929; History of Kappa Delta Pi, 1938; Library Guidance for Teachers (with Margaret K. Walraven), 1941. Asso. editor Encyclopedia Dept. of P. F. Collier & Sons. Editor: Series on Supervised Study since 1917; Teaching Through the Elementary School Library, 1948. Contbr. to Nat. Ency.; also edni. and philos. topics in popular mags. Address: 311 E. 72d St., N.Y.C.

HALLAN, Arthur C., business exec.; b. Minn., Sept. 6, 1897; s. John Christian and Marie (Bugge) H.; B.S., Columbia Coll., 1923; LL.B., St. Lawrence U., 1926; m. Louise Tyler Norton, May 12, 1928; children—Ann Tyler, Robert Norton, Richard Whitter. With Arthur Andersen & Co., pub. accts., 1926-29; sec., asst. treas. Allied Stores Corp. (formerly Hahn Dept. Stores, Inc.), 1929-32, sec.-treas. since 1932; dir. Jordan Marsh Co., Boston, B. Gertz, Inc., Jamaica, N.Y., George B. Peck, Inc., Kansas City, Mo., Herpolsheimer Co., Grand Rapids, Mich., Rollman & Sons Co., Cincinnati, Maas Bros., Inc., Tampa, Fla., Stern Bros., N.Y.C., L.S. Donaldson Co., Mpls. Served with 162d inf., 41st Div., U.S. Army, 1917-19. Mem. Theta Xi, Alpha Kappa Psi. Home: 83 Remsen St., Bklyn. 1. Office: 401 Fifth Av., N.Y.C. 16.

HALLANAN, Walter Simms, oil official; b. Huntington, W.Va., Apr. 29, 1890; s. Thomas (M.D.) and Martha (Blake) H.; grad. Morris-Harvey Coll., Barboursville, W.Va.; m. Mary Imogene Burns, 1911; children—Walter Simms, Elizabeth Virginia. Mng. editor Huntington Herald-Dispatch, 1908-13; sec. of Gov. H. D. Hatfield, 1913-17; state tax commr., W.Va., 1917-23; pres. Plymouth Oil Co. since 1923; pres. Big Lake Oil Co.; mem. bd. dirs. Republic Oil Refining Co., Republic Pipe Line Co., Duval Pipe Line Co., Arkansas Pipe Line Co., Reagan Co. Purchasing Co., Nat. Cylinder Gas Co., Ark. Fuel Oil Co., Big Lake Oil Co., Plymouth Oil Co. Mem. pub. bur. Republican State Com., W.Va., 1912; presdential elector (chmn., W.Va), 1920; mem. W.Va. State Senate, 1926; mem. Rep. Nat. Com., 1928-56, mem. exec. com., 1934-44, now vice chmn. Became mem. exec. com. Nat. Tax Assn., 1921; chmn. Nat. Petroleum Council. Methodist. Elk. Clubs: Edgewood Country, Duquesne, Pittsburgh Athletic (Pittsburgh). Home: 1520 Kanawha Blvd. Office: Kanawha Valley Bldg., Charleston, W. Va.

HALLAREN, Mary Agnes, army officer; b. Lowell, Mass., May 4, 1907; d. John J. and Mary (Kenney) H.; student Lowell State Teachers Coll.; student Harvard and Boston univs. Taught school, 15 yrs.; prepared and delivered lectures on Latin America, Europe and Near East. Officer Candidate Sch., Fort Des Moines, Ia., July 1942; bn. comdr. W.A.C., Europe, 1943; W.A.C. staff dir. 8th Air Force in Europe, 1943-45; dir. W.A.C., E.T.O., 1945-46; dir. W.A.C., 1947; sworn into U.S. Army, 1948. Awarded W.A.C. Service Medal, Europe, Africa, Middle East Campaign ribbon, Bronze Star Medal, Legion of Merit with oak leaf cluster, Certificate of Commendation (U.S.), Croix de Guerre avec vermeil (France). Democrat. Roman Catholic. Home: 3918 8th St., S., Arlington 4, Va. Office: The Pentagon, Washington 25.

HALLAUER, Carl S., optical co. exec.; b. Rochester, N.Y., Jan. 5, 1894; s. Frank and Hattie Hallauer; ed. West High Sch., Rochester Bus. Inst., and Rochester Inst. Tech.; Sc.D., Clarkson Coll. Tech., 1947; m. Florence R. Hallauer, June 22, 1918; 1 dau., Nancy Bausch (Mrs. Arnold L. Johnson). Pres. Bausch & Lomb Optical Co., Rochester, Bausch & Lomb Optical Co., of S.A. Dir., past chmn. bd. Asso. Industries of N.Y. State. Trustee Clarkson Coll.; tech. dir. Red Wings Baseball Club. Mem. Am. Ordnance Assn. (dir., ex-pres. Empire post), Rochester Conv. and Publicity Bureau; commr. Saratoga Springs Commn. Mem. Better Vision Inst. (dir.), Scientific Apparatus Makers Assn., C. of C., S.A.R., Soc. Cincinnati, Optical Soc. Am. Republican (del. nat. convs. since 1932). Baptist. Mason (Shriner). Clubs: Rochester, Oak Hill Country, Genesee Valley, Country. Home: 201 Rutgers St., Rochester 7. Office: 635 St. Paul St., Rochester 2, N.Y.

HALLDEN, Karl William, mfg. exec.; b. Halmstad, Sweden, Feb. 12, 1884; s. Alec Julius and Kristina (Svenson) H.; brought to U.S., 1893; B.S., Trinity Coll., 1909, M.S. (hon.), 1948; m. Margaret Justine Maligan, July 5, 1931. Asst. mech. engr. Plume & Atwood Mfg. Co., Thomaston, Conn., 1909-14; mech. engr. Seymour (Conn.) Mfg. Co., 1914-16; founder, pres., treas. Hallden Machine Co., Thomaston since 1917; asso. with W.H.A. Robertson Co., Ltd., Bedford, Eng., Wean Engring. Co., Inc., Warren, O.; dir. Thomaston Savs. Bank, Colonial Trust Co., Thomaston Water Co. Trustee, mem. exec. committee Trinity Coll.; dir. Waterbury (Conn.) Hospital. Recipient Eigenbrodt Trophy, Trinity College, 1954. Mem. Tau Alpha. Episcopalian. Mason. Clubs: Rotary, University, Country City (Waterbury); University (Litchfield Co.); Rod and Gun (Thomaston). Inventor Hallden Flying Shear; issued several patents. Donor Hallden Engring. Lab., Trinity Coll., 1946. Home: 108 Center St. Office: River St., Thomaston, Conn.

HALLE, Louis Joseph, (hä'lē); born in New York City, Nov. 17, 1910; s. Louis Joseph and Rita (Sulzbacher) H.; ed. Lincoln School, N.Y. City, Harvard College (B.S., 1932), Harvard Graduate School, 1937-38; m. Barbara Mark, Mar. 16, 1946; children—John, Julia, Mark, Robin. With Internat. Rys. of C. Am. in Guatemala and El Salvador, 1934; with Longmans, Green & Co., publishers, New York City, 1935-36; with U.S. Dept. of State, 1944-54; asst. chief div. of Spl. Inter-Am. Affairs, 1946-47; spl. asst. for Pan-Am. Corp. Affairs, 1947-50; policy planning adv. Bur. of Inter-Am. Affairs, 1950-51; assigned to Nat. War Coll., 1951-52; mem. policy planning staff, Dept. of State, 1952-54; research prof. Woodrow Wilson dept. fgn. affairs U. Va., 1954—. Served as pvt., U.S. Army, 1941; commd. lt. (j.g.), USCG Res., 1943; asst. diplomatic adviser U.N.R.R.A., 1944. Awarded medal John Burroughs Assn. 1941, for book, Birds Against Men. Club: Cosmos (Washington). Author: Transcaribbean, 1936; Birds Against Men, 1938; River of Ruins, 1941; Spring in Washington 1947; On Facing the World, 1950; Civilization and Foreign Policy, 1955. Address: University of Virginia, Charlottesville, Va.

HALLE, Rita S., author; see Rita Halle Kleeman.

HALLE, Walter M., merchant; b. Cleveland, O., 1905; ed. Princeton Univ., 1927. Pres., gen. mgr. and dir., Halle Bros. Co. Home: 19201 Shelbourne Road, Shaker Heights. Office: 1228 Euclid Av., Cleveland 15.

HALLECK, Charles A., congressman; b. De Motte, Ind., Aug. 22, 1900; s. Abraham and Lura I. (Luce) H.; A.B. cum laude, Indiana U., 1922, LL.B., 1924; m. Blanche A. White, June 15, 1927; children—Charles White, Patricia. Admitted to Ind. bar, 1924; engaged in practice at Rensselaer; pros. atty. 30th Jud. Circuit, 5 terms, 1924 to 1934; elected mem. 74th to 84th Congresses, 2d Ind. Dist.; majority leader U.S. Ho. of Reps. 80th and 83d Congresses.

Served Inf., U.S. Army, World War. Mem. Am. Legion, Beta Theta Pi, Phi Beta Kappa, Phi Delta Phi, Order of the Coif. Republican. Methodist. Club: Columbia (Indianapolis). Home: Rensselaer, Ind. Office: Capitol Bldg., Washington.

HALLENBECK, Wilbur Chapman, educator; born Brooklyn, N.Y., Dec. 9, 1892; s. Edwin Forrest and Edith (Moody) H.; A.B., Occidental Coll., 1915; grad. Princeton Theol. Sem., 1918; B.D., San Francisco Theol. Sem., 1930; A.M., Columbia, 1934, Ph. D., 1936; m. Elizabeth Harbison, June 26, 1918; 1 son, Edwin Forrest II. Ordained to ministry of Presbyn. Ch., 1918, various positions, 1920-1934; asso. in adult edn., Tchrs. Coll., Columbia, 1935-36, asst. prof. edn., 1936-40, asso. prof., 1940-46, prof. since 1946; asso. in Inst. Adult Edn., Teachers Coll. since 1941; sr. counselor, Camp Laquemac, P.Q., Can., 1943-47; cons. in adult edn. USAMGIK, 1948; mem. editorial bd. Adult Leadership, 1951-54. Mem. Am. Sociol. Soc., Adult Edn. Assn., N.E.A., Phi Delta Kappa, Kappa Delta Pi. Clubs: Wayquoit Bay Yacht. Author: American Urban Communities, 1951. Home: 520 W. 122 St., N.Y. City 27. ☆27

HALLENBERG, Herbert, ◎ V. 27.

HALLENBORG, Charles Edward, business exec.; b. N.Y. City, April 12, 1898; s. Axel W. and Emily (Stewart) H.; ed. Newport (Vt.) Public Schs.; m. Dorothy Peck Hopkins; 1 dau., Jane Stewart Hallenborg. Mem. Dictaphone Dept., Columbia Graphophone Co., Boston, 1920-22; Phila. Branch mgr., Dictaphone Corp., 1922-34; asst. gen. sales mgr., New York, 1934-36; sec., 1936-38; gen. sales mgr., 1937; vice pres., 1937-48, exec. v.p., 1948-52; pres., dir. Copease Corp., N.Y.C., 1953—, Copease Mfg. Co., Inc., 1954—. Served as chief Contract Distribution Branch and special asst. to dir. aircraft production, Office of Production Management and W. P.B. at Washington, 1941-42. Republican. Episcopalian. Clubs: Racquet and Tennis (N.Y. City); Meadow Brook (Westbury, Long Island, New York); Metropolitan (Washington). Home: 1185 Park Av., N.Y. C. 28. Office: 270 Park Av., N.Y.C. 17.

HALLER, Ellis Metcalf ◎ V. 28.

HALLER, George L(ouis), lab. adminstr.; born Pittsburgh, May 8, 1907; s. Frank William and Barbara Ann (Salisbury) H., grad. Mercersburg Acad., 1924; B.S. in elec. engring., Pa. State Coll., 1927, E.E., 1934, M.S., 1935, Ph.D., 1942; m. Stewart McMurtrie North, June 15, 1927; 1 dau., Stewart McMurtrie (Mrs. Frank N. McElroy, Jr.). Radio engr. Westinghouse Elec. & Mfg. Co., East Pittsburgh, Pa., 1927-29; audio engr. E.A. Myers & Sons, Pittsburgh, 1929-33; grad. asst. Pa. State U., 1933-35, asst. dean coll. chemistry and physics, 1946-47, dean, 1947-55; now mgr. labs. dept. electronics div. Gen. Electric Co.; dir. Central Pa. Corp.; radio engr. War Dept., Wright Field, 1935-42; cons. Dept. of Def. Served from maj. to col. Signal Corps, later A.C., U.S. Army, 1942-46; now col. USAF Res. Decorated Legion of Merit (Army). Fellow Am. Phys. Soc., Inst. Radio Engrs., Inst. Aero. Engrs.; mem. Am. Inst. E.E., Am. Assn. Engring. Edn., Franklin Inst., Newcomen Soc., Sigma Xi, Tau Beta Pi. Club: Cosmos (Washington). Home: 830 Oakwood St., Fayetteville, N.Y.

HALLER, H(erbert) L(udwig Jacob), chemist; b. Cincinnati, Aug. 15, 1894; s. Andreas and Gretchen (Hock) H.; Chem.E., U. Cin., 1918; Ph.D., Columbia, 1926; m. Iva M. Shanabrook, May 11, 1921. Jr. chemist Dept. of Agr., 1919-21, asso. chemist, 1921-23, Rockefeller Inst., 1923-29; sr. chemist, insecticide div. Bur. Chemistry and Bur. Entomology and Plant Quarantine, Dept. of Agr., 1929-40, prin. chemist, 1940-47, asst. chief Bur., 1947-53, asst. director Crops Research, 1954—. Mem. Am. Chem. Soc., Assn. Econ. Entomologists, Chem. Soc. of Washington (treas. 1935, pres. 1941; awarded Hillebrand prize 1933), Entomol. Soc. Washington, Washington Acad. Arts and Scis., Insecticide Soc. Washington (pres. 1941). Home: 4407 38th St., Washington 16. Office: Dept. of Agriculture, Washington 25.

HALLER, William ◎ V. 28.

HALLET, Richard Matthews ◎ V. 28.

HALLETT, George Hervey, Jr., civic sec.; b. Phila., Pa., May 24, 1895; s. George Hervey and Gertrude Amy (Hawkes) H.; A.B., Haverford (Pa.) Coll., 1915; A.M., Harvard, 1916; Ph.D., U. of Pa., 1918; m. Mary Spencer Lee, 1922 (divorced 1932); children—Arne Lee, Garth Lee, m. 2d, Ruth Dickinson Newton, 1932. Asst. sec. Proportional Representation League, 1919-26; exec. sec. since 1926; asso. sec. Nat. Municipal League, 1932-53; sec. Citizens Union of the City of N.Y., since 1934; chmn. N.Y.C. Com. of National Municipal League, 1934-36; secretary Civic Conference of New York City, 1934-35; campaign mgr. Proportional Representation Campaign Com. (which secured adoption of proportion representation in N.Y. City), 1936; chmn. Proportional Representation Joint Com., N.Y. City, 1937-38; sec. N.Y. State Com. for Home Rule on P. R. (to defeat proposed ban on P. R.), 1938; sec. Citizens' Non-Partisan Com. (of N.Y. City), 1939-45. Helped to supervise first proportional representation counts in Manhattan and Bronx, N.Y.C. and others; directed charter defense campaigns in Ashtabula, Ohio, and Boulder, Colo., member Governor's Committee to prepare for New York Constitutional Convention, 1937-38; prin. drafter of proportional representation provisions of N.Y. City charter adopted 1936, optional county govt. law adopted by N.Y. Legislature, 1937, and revision city home rule law of N.Y. State, 1939; draftsman and tech. adv. Glen Cove (N.Y.) City Charter Commn., 1942-43; drafted proportional representation, city manager charter amendment adopted by Long Beach, N.Y., 1943; research consultant N.Y. State Joint Legislative Com. to Recodify Multiple Dwelling Law, 1944-46; director Citizens Housing and Planning Council of New York since 1943; director New York State Citizens Council since 1947; tech. cons. N.Y. State Uniform Law Commn., 1951-52; mem. Mayors' Com. on Management Survey, N.Y.C., 1950-53, Mayor's Com. on Port Industry, 1950-51; mem. Citizens Com. on Children, N.Y.C. mem. Friends' Com. on National Legislation (exec. com. 1943-47); dir., counselor summer camps; founder Robin Hill cooperative residential com. Media, Pa., 1926. Mem. Governmental Research Assn., Nat. Assn. Civic Secs., Am. Political Science Assn., Civic Execs. Conf. of N.Y. City, Phi Beta Kappa, Sigma Xi. Clubs: Harvard (L.I.), Snag. Editor Proportional Representation Dept., Nat. Municipal Rev., since 1932; asst. editor and co-editor Proportional Representation Rev., 1919-31. Contbr. articles on govt. to publs. Home: 235 E. 22d St., N.Y. City 10. Office: Citizens Union, 5 Beekman St., N.Y.C. 38. ☆27

HALLETT, Howell K(night) (hăl'lĕt), cotton textile exec.; b. Reading, Mass., Dec. 16, 1891; s. Richard Inman and Ella Kate (Knight) H.; B.S., Dartmouth Coll., 1914; m. Laura Jean Lindsay, June 19, 1918; children—Katherine Knight (Mrs. George L. Ray, Jr.), John Lindsay. Supt., Wateree Cotton Mills, Camden, S.C., 1917; supt. Thrift Cotton Mills, Paw Creek, N.C., 1926-28; vice pres. Kendall Mills, Charlotte, N.C., since 1950; dir. Kendall Co., Boston, 1946—; pres. Pelzer (S.C.) Mills, 1948-53. Sch. trustee, Camden, S.C., 1920; pres. Camden C. of C., 1922; industry mem. War Labor Bd. Panel, 1943-44; dir. N.C Cotton Mfrs. Assn., 1942-48, Cotton Mfrs. Assn. of S.C., 1942-47; pres. N.C. Textile Mfg. Assn., 1952-54. Mem. American Cotton Mfrs. Assn. (bd. government 1944—), Am. Cotton Mfrs. Inst. (pres. 1953-54), Delta Kappa Epsilon. Presbyterian. Clubs: Charlotte Country, Charlotte City (dir.); Newcomen, Good Fellows. Home: 2054 Sherwood Av., Charlotte 7. Office: 521 E. Morehead St., Charlotte 1, N.C.

HALLETT, John L., mfg. exec.; b. Seattle, Dec. 5, 1903; s. Fred N. and Adelia (Lindsay) H.; M E., U. Wash., 1927; m. Alycemarie Page, Apr. 16, 1936; children—Page, Fred, Ann, Katherine, Jacqueline, John, Jr. Labor foreman Fegles Constrn. Co., Mpls., 1927-30, project mgr., 1930-34; supervisor reinforcing steel Grand Coulee Dam project, Mason, Walsh, Atkinson & Kier Co., 1934-38; engr., supt. reinforcing steel Grand Coulee Dam, Consol. Builders, Inc., 1938; engring. dept. constrn. cement plant Permanente Cement Co., 1939, supervisor constrn. sand and gravel conveyor line, Redding, Cal. to Shasta Dam, 1939-40; staff central estimating div. Henry J. Kaiser Co., Oakland, Cal., 1940; gen. supt. Ore. Shipbldg. Corp., Portland, Ore., 1941-42, gen. supt. constrn., operations Vancouver yards, 1942-45; plant mgr. Kaiser-Frazer Corp., Long Beach, Cal., 1946, chief engr., works mgr., gen. mgr. Willow Run, 1946-51, now exec. v.p. Republican. Episcopalian. Home: 4128 Washtenaw Road, Ypsilanti. Office: Kaiser Motors Corp., Willow Run, Mich.

HALLEY, Harry L(ee) S(tuart), judge; born at Antlers, Oklahoma, September 5, 1894; s. John Henry and Annie Howard (Stuart) H.; A.B., U. of Okla., 1915, LL.B., 1917; m. Fredrica Probst, Sept. 6, 1923; 1 dau., Matilda Ann. Admitted to Okla. State bar June 1916, practiced in Tulsa, 1918-49; asst. city atty., 1922-28, dist. judge Tulsa and Pawnee Counties, Tulsa, 1931-47; justice Supreme Court State of Okla. since 1949, v. chief justice 1952, chief justice, 1953-55. Served U.S. Army, 1917-18, disch. as capt., Inf.; entered U.S. Army as lt. col., 1942; served N. Africa, Italy, France, 1943-45; disch. to res. as col., Inf., 1945. Mem. Am., Okla., Tulsa County bar assns., Am. Legion, Am. Judicature Soc., Res. Officers Assn., Vets. Fgn. Wars, C. of C., Y.M.C.A., Phi Delta Phi, Sigma Chi. Democrat. Methodist (steward). Mason. K.P. Club: High Twelve. Home: Tulsa. Office: State Capitol, Oklahoma City 5, Okla.

HALLEY, Rudolph, lawyer; b. Harrison, N.Y., June 19, 1913; s. Henry and Pauline (Shipman) H.; A.B., Columbia University, 1932, LL.B., 1934; married Grace Ralston (divorced); children—Marian, Henry; m. 2d, Janice Brosh, 1951. Admitted to New York State bar, 1935, practiced as law secretary United States District Judge William Bondy, 1934-37; asst. U.S. atty. Southern Dist. of N.Y., N.Y. City, 1937-42; asst. counsel U.S. Senate War Investigating Com. (Truman com.), 1942-44, Com. on Oil and Fuel Shortages, 1943-44; chief counsel U.S. Senate War Investigating Com., 1944-45, Spl. Com. Investigating Organized Crime in Interstate Commerce, 1950, Crime Investigating Com. (Kefauver Com.), 1950-51; mem. law firm Fulton, Walter & Halley, N.Y. City and Washington since 1950. Mem. D. C. bar since 1945, U.S. Supreme Ct. bar since 1944. Elected pres. N.Y.C. Council on Liberal ticket, 1951. Mem. N.Y. Bd. of Estimate, Health Ins. Bd.; bd. trustees N.Y. City Employees Retirement System, Mus. City of N.Y., N.Y. Pub. Library, Queens Boro Pub. Library. Mem. Am., N.Y. City bar assns. Kent Scholar, Columbia Law School, 1932, scholarship, Columbia, 1933-34. Editor Columbia Law Review, 1932-34. Address: 30 Rockefeller Plaza, N.Y.C. 20.

HALLEY, William J., business exec.; pres. P. Lorillard Co. Office: 119 W. 40th St., N.Y.C. 18.

HALLGREN, Mauritz Alfred ◎ V. 26.

HALLIBURTON, Erle Palmer, business exec.; b. Ripley, Tenn., Sept. 22, 1892; s. Edwin Graves and Lou (Cothran) H.; student pub. schs. of Tenn.; m. Vida C. Taber, Sept. 11, 1915 (deceased); children—Erle Palmer, Zola Catherine (Mrs. John Rex), Vida Jessie (Mrs. John B. Woelz), Ruth Lou (Mrs. William M. Hall), David John. Oil field worker, Cal., 1915-19; cons. engr., 1919-20; pres., gen. mgr. Halliburton Oil Well Cementing Co., Duncan, Okla., 1920-47, chmn. bd. since 1947; pres. Erle P. Halliburton, Inc., Los Angeles, 1933-48; partner Erle P. Halliburton Co. since 1948; dir. Halliburton Portland Cement Co., Corpus Christi, Tex., Security Nat. Bank, Duncan, Okla. Received Modern Pioneer award, 1940; named 1st Citizen, Duncan, 1953. Mem. Am. Petroleum Inst., Am. Inst. Mining and Metall. Engrs., Tau Beta Pi, Beta Gamma Sigma. Republican. Presbyn. Clubs: Engineers, Bel-Air, California, Los Angeles Country. Home: Scottsdale, Ariz.; also Duncan, Okla. Office: 1700 W. 8th St., Los Angeles 14; also Duncan, Okla.; and 1200 Navigation Blvd., Corpus Christi, Tex.

HALLIDAY, David, educator; born Manchester, Eng., Mar. 3, 1916; s. David James and Margery (Webster) H.; came to U.S., 1922, naturalized, 1942; m. Alice Kuebel, Sept. 30, 1944; 1 son, David. Buhl research fellow U. Pitts., 1941-42, asst. and asso. prof. of physics, 1946-49, prof. since 1949, chmn. exec. com. physics dept., 1948-50, head physics dept. since 1950; staff mem. radiation lab. Mass. Inst. Tech., 1942-46. Fellow Am. Phys. Soc.; mem. Sigma Xi, Sigma Pi Sigma. Author: Heat (with A. G. Worthing), 1948; Introductory Nuclear Physics, 1950; also articles in prof. jours. Home: 4415 Schenley Farms Terrace, Pitts. 13.

HALLIDAY, Ernest Milton ◎ V. 27.

HALLIDAY, John R., educator; b. Redondo Beach, Calif., Sept. 8, 1911; s. John Roland and Mary (Robinson) H.; A.B., Brigham Young U., 1935, A.M., 1936; student State Acad. of Music, Berlin, Germany, 1933-34; Ph.D., Eastman Sch. of Music, 1941; m. Flora Fowlke, June 4, 1931; children—Noel (dec.), Carol, Mary, Ruth. Condr. ch. choirs in Germany while serving as missionary for Church of Jesus Christ of Latter-Day-Saints, 1931-33; asst. conductor, Mormon Tabernacle Choir, Salt Lake City, 1937; teaching fellow, Eastman Sch. of Music, 1939-41; conductor Brigham Young U. choral orgns., 1937-38, dir. bands since 1943, flight instr., 1943-47, acting dean of coll. of fine arts, 1947-48, conductor concert chorus, 1949-50, chmn. dept. of music since 1948; guest conductor and adjudicator at clinics and festivals in Colo., Wyo., Ida., Mont., Nev., Ariz. and Utah, 1941—. Mem. Music Educators Nat. Conf., Utah Edul. Assn., Utah Acad. Sci. Arts and Letters. Pvt. flyer. Home: 456 N. Third E., Provo, U.

HALLIGAN, H(oward) K(imball), corp. exec.; b. Evanston, Ill., Nov. 22, 1908; s. Howard A. and Mary G. (Ballard) H.; grad. Hotchkiss Sch., 1926; A.B., Amherst Coll., 1930; m. Helen Raymond, June 21, 1930; children—Eileen, Howard A., II, Helen. Clerk investment dept. Chase Nat. Bank, N.Y.C., 1930-35; mgr. statis. dept. Minsch, Monell & Co., 1935-40; asst. to trustee Asso. Gas & Electric Corp., 1940-41; v.p. Gen. Gas & Electric Corp., 1941-44, chmn. exec. com., dir. since 1941, pres. 1944-45; Gen. Precision Equipment Corp., Montclair Trust Co. Mem. Delta Kappa Epsilon. Clubs: Bond, University (N.Y.C.); Montclair (N.J.), Golf. Home: 489 Highland Av., Upper Montclair, N.J. Office: 115 Broadway, N.Y.C. 6.

HALLIGAN, William Joseph, manufacturing exec.; b. South Boston, Mass., Dec. 8, 1899; s. William Edward and Mary (Cummings) H.; student Tufts Coll., 1919-20, U.S. Mil. Acad., 1920-22; m. Katherine Margaret Fletcher, May 21, 1923; children—William Joseph, Robert Fletcher, John Richard. Newspaper reporter, Boston, 1923-24; sales mgr. Tobe Deutschmann, Boston, 1924-28; mfrs. agent, Chicago, 1928-33; founder and pres. Hallicrafters Co., Chicago, since 1933. Served with U.S. Navy 1917-19. Dir. Ill. State C. of C. Clubs: Chicago Athletic Assn., Edgewater Golf (Chgo.); Evanston (Ill.) Golf; Indian Creek Country (Miami Beach, Fla.). Home: 179 E. Lake Shore Dr., Chgo. 11. Office: 4401 W. 5th Av., Chgo. 24.

HALLOCK, Donald Hathaway Valentine, bishop; b. Menominee, Mich., Apr. 13, 1908; s. Frank Hudson and Anne Walbridge (Brown) H.; student Carleton Coll., 1926-27; B.A., U. Wyo., 1930, M.A., 1933; B.D., Nashotah Theol. Sem., 1935, D.D., 1952; m. Ruth Clayre Graham, Sept. 14, 1930; children—Richard Graham, Jane Hathaway, Donald Valentine, Peter John, Thomas Michael James. Ordained to ministry P.E. Ch., deacon, 1934, priest, 1935; in charge St. James Ch., West Bend, Wis., 1933-35, Holy Trinity Ch., Platteville, Wis., 1935-40, Trinity Ch., Mineral Point, Wis., 1937-40; also Kemper Meml. Ch., Darlington, Wis., St. Michael's Ch., Shullsburg, Wis.; rector St. John's Ch., Grand Haven, Mich., 1945-49, Grace Ch., Hinsdale, Ill., 1949-52; consecrated bishop, Milwaukee, 1952. Trustee Nashotah Theol. Sem. Served as capt. to col., Gen. Staff, U.S. Army, 1940-45. Recipient Legion of Merit. Home: 3054 N. Hackett Av., Milw. 11. Office: 804 E. Juneau Av., Milw. 2.

HALLOCK, Gerard Benjamin Fleet ◎ V. 27.

HALLORAN, W(illiam) P(atrick) ◎ V. 27.

HALLOWELL, A(lfred) Irving, anthropologist; b. Philadelphia, Pa., Dec. 28, 1892; s. Edgar Lloyd and Dorothy (Edsall) H.; B.S., U. of Pa., 1914, A.M., 1920, Ph.D., 1924; m. Maude Frame, Oct. 17, 1942. Social work, Phila., 1914-22; instr. anthropology, U. of Pa., 1923-28, asst. prof., 1928-36, asso. prof., 1936-39, prof., 1939-44; prof. anthropology, North-

western U., 1944-47; prof. anthropology, Univ. of Pa., since 1947; prof. anthropology in psychiatry (Med. Sch.) and curator of social anthropology (U. Museum); Guggenheim fellow, 1940-41. Member Am. Folk Lore Society (ex-president), Am. Anthropological Assn. (ex-sec., president 1949); chmn. Div. of Anthropology and Psychology, Nat. Research Council 1946-49; mem. Sigma Xi, Pi Gamma Mu. Club: Cosmos (Washington). Author: The Role of Comjuring in Saulteaux Soc., 1942; Culture and Experience, 1955. Editor: Viking Fund Publications in Anthropology, 1951. Home: 401 Woodland Av., Wayne, Pa. ☆27

HALLOWELL, Charles Grady, insurance exec.; b. nr. Deputy, Ind., Nov. 12, 1889; s. Benjamin F. and Dincia B. (Mitchell) H.; student pub. schs., Chgo., Indpls.; m. Lucie G. Drieu, Nov. 14, 1925; 1 dau., Emily. Supt. bonding dept. Indpls. br. Aetna Life Ins. Co., Aetna Casualty & Surety Co. of Hartford (Conn.), 1912, supt. bonding dept., Lansing, Mich., 1913-14, br. mgr., 1915-17, br. mgr., New Orleans, 1918-29, asst. supt. agencies, asst. sec., Hartford, 1919-25, sec., 1925-38, v.p., 1938—. Clubs: Hartford, Wampanoag Country. Home: 14 Norwood Rd., West Hartford 5, Conn. Office: 151 Farmington Av., Hartford 15, Conn.

HALLOWELL, John White, sch. headmaster; b. Medford, Mass., Jan. 22, 1909; s. John White and Marian Hathaway (Ladd) H.; grad. Milton Acad., Milton, Mass., 1926; A.B., Harvard, 1931, M.B.A., 1934; m. Elizabeth Lapsley, April 27, 1935; children—John W., Jane, Elizabeth, Julie. Tchr. Groton Sch., Groton, Mass., 1935-42; asst. dean and instr. in English, Harvard, Nov. 1945-June 1946; headmaster Western Reserve Acad., Hudson, O., since 1946. Rep.-at-large College Entrance Examination Board. Overseer Harvard Coll. Served as lt. comdr. USNR, Air Combat Intelligence, 1942-45. Awarded Legion of Merit, 1945. Mem. Harvard Alumni Assn. (former member board of directors), Headmasters Assn. Nat. Council of Independent Schs. (exec. com.). Republican. Clubs: Cruising of Am., Harvard, Union, Tavern (Cleveland). Home: College St., Hudson, O.

HALLOWELL, N(orwood) Penrose, banker; b. Medford, Mass., July 3, 1875; s. Norwood Penrose and Sarah Wharton (Haydock) H.; A.B., Harvard, 1897; m. Margaret I. Bowditch, Oct. 1901 (dec.); m. 2d, Cornelia M. Baekeland, Oct. 12, 1954. Partner Lee, Higginson & Co., 1905-32, exec. v.p. Lee, Higginson Corp., 1932-40, chmn. board of directors, 1940-42, pres., 1942-48, now chmn. bd.; partner Higginson & Co., London, 1916-39; dir. Canadian Corporate Mgmt., Toronto, Lee Higginson Corp., Gillette Co., W.I. Sugar Corp., Chgo. Pneumatic Tool Co. Trustee Boston Symphony Orchestra, Inc., Milton Acad., Assos. of Harvard Bus. Sch. Interscholastic Found.; Overseer Harvard Coll., 1920-26; mem. vis. com. Grad. Sch. of Bus. Adminstrn. Harvard. Exec. Chmn. Liberty Loan Com. of New Eng., World War I; mem. local draft bd., N.Y. City, World War II. Clubs: Harvard, Links, River, Downtown Assn., Bond (all N.Y.); Tennis and Racquet, Harvard, Downtown (all Boston). Office: 40 Wall St., New York 5, N.Y. and 50 Federal St., Boston 7, Mass.

HALLOWELL, Roger Haydock, mfg. exec.; b. Milton, Mass., Dec. 7, 1910; s. John White and Marian Hathaway (Ladd) H.; student Milton (Mass.) Acad., 1920-28; A.B., Harvard, 1933; m. Frances Lee Weeks, Feb. 12, 1938; children—Roger Haydock, Beatrice W., Christian. Instr., coach Brooks Sch., North Andover, Mass., 1933-36; with Incorporated Investors, Boston, 1936-38; with Reed & Barton Corp., Taunton, since 1938, personnel dir., 1940-42, v.p., 1947-49, exec. v.p., 1951-53, dir. since 1951, pres. since 1953; dir. Bristol Co. Trust Co. Pres. Boston council Boy Scouts Am., 1941, v.p. since 1946; exec. com. Asso. Industries Mass. Trustee Dedham (Mass.) Country Day Sch. Served with U.S.N.R., 1942-46. Awarded 2 Silver Stars. Clubs: Porcellian, Cruising of Am., Ski (Hochgebirge, Boston). Home: 585 Gay St., Westwood. Office: Reed & Barton Corp., Taunton, Mass.

HALLOWS, Emery Harold, lawyer; b. Fond du Lac, Wis., Apr. 20, 1904; s. Hugh B. and Lillian R. (Martin) H.; A.B., Marquette U., 1926; student Columbia, 1926-27; J.D. cum laude, U. Chgo., 1930; LL.D., Mt. Mary Coll., 1951; m. Mary Vivian Hurley, Feb. 15, 1930; children—Joseph Hugh, Mary Elizabeth. Admitted to Wis. bar, 1930, since practiced in Milw., mem. Marshutz, Hoffman & Hallows and predecessors, 1941—; prof. law Marquette U., 1930—; dir. Badger Mut. Ins. Co. Mem. jud. council Wis.; dir. Milw. Psychiat. Service, Cath. Social Welfare Bur.; mem. various coms. Council Social Agencies. Gov. Mt. Mary Coll. Recipient Eagles Civil Service Award, 1954. Mem. Inst. Adminstrn. Justice, Am. Law Inst., Am. (chmn. Wis. com. for improvement adminstrn. justice, Wis. (pres. 1953-54), Milw. Co. (pres. 1948-49) bar assns., Inst. Human Edn., U. Chgo. Law Rev. Assn., St. Vincent de Paul Soc. (legal panel), Barristers Club (chancellor 1948), Am. Judicature Soc. (dir.), Am. Soc. Internat. Law, Milw. Co. Mental Health Soc. (pres. 1951-52), Milw. Co. Health Soc., Alpha Sigma Tau. Roman Catholic. K.C. (4°). Clubs: City, Kiwanis. Author articles. Home: 2544 N. Harding Blvd., Wauwatosa 13, Wis. Office: 324 E. Wisconsin Av., Milw. 2, Wis.

HALLSTEIN, Walter (hŭlstīne), govt. ofcl. Germany; b. Mainz, Germany, Nov. 17, 1901; s. J. and Anna (Geibel) H.; student Bonn U., Muenchen U., 1920-23; LL.D., U. Berlin, 1925. Prof. Rostock U., 1930-41; prof., dir. Inst. Comparative Law, Frankfurt, 1941-44; rector Frankfurt U., 1946-48; vis. prof. Georgetown U., Washington, 1948-49; chmn. German com. UNESCO activities, 1949-50; head German Schuman Plan delegation, Paris, 1950; state's sec. Fed. Chancery, 1950, Fgn. Affairs, 1951, German Fgn. Office since 1951. Mem. sci. adv. council German Ministry Econs. Served as lt. German Army, World War II (U.S. prisoner of war 1944); head Camp U., Como, Miss. Mem. Deutsche Gesellschaft Rechtsvergleichung, Deutsche Vereinigung Internationales Recht, Deutscher Juristentag. Author: Die Aktienrechte der Gegenwart, 1931; Die Berichtigung des Gesellschaftskapitals, 1942; Wiederherstellung des Privatrechts, 1946; Wissenschaft und Politik, 1949; also articles pub. in encys. and periodicals. Office: Haus des Bundeskanzlers, Bonn, Germany.

HALPER, Albert, author; b. Chicago, Ill., Aug. 3, 1904; s. Isaac and Rebecca H.; student Northwestern University, evenings, 1924-26; married Pauline Friedman, 1942; 1 son, Thomas. Writer since 1929. Awarded Guggenheim fellowship for creative writing, 1934. Mem. Authors League of America. Author: several novels which include Only an Inch from Glory, 1943; This is Chicago, 1952; The Golden Watch, 1953; novels translated into French, Spanish, Swedish, Russian, Danish, Czechoslovakian, Norwegian, Polish, Finnish, etc. Address: 7 Montague Terrace, Bklyn. 1. ☆27

HALPER, Sam ◎ V. 28.

HALPERN, David Hale, advt. exec.; b. Asbury Park, N.J., Jan. 12, 1909; s. Morris Mark and Lena (Levy) H.; LL.B., St. Lawrence U., 1930; m. Adele Florence Weil, June 20, 1940; 1 dau., Linda. Free lance writer for radio, 1930-32; dir. programs, Radio Sta. WMAS, 1932-34 (Springfield, Mass.); WBRY, Waterbury, Conn., 1934-39; v.p. and gen. mgr. Henry Souvaine, Inc., producers radio and television programs, N.Y. City, 1939-45; v.p. in charge radio and television activities, Owen & Chappell, Inc., advt. agency, N.Y. City, 1945-52; now v.p. The Blow Co.; instr. div. u. extension Mass. State Dept. Edn., 1933-34. Dir. radio, Rep. Party State Conv., Conn., 1938. Mem. Am. TV Soc. (past pres.), Radio and Television Execs. Soc. (past pres.). Home: 1435 Lexington Av., N.Y.C. 28. Office: 640 Fifth Av., N.Y.C. 22.

HALPERN, Harry, clergyman; b. N.Y.C., Feb. 4, 1899; s. David and Dora (Saratchek) H.; B.A., Coll. City N.Y., 1919; student Rabbi Isaac el Chanan Sem., 1920-24; LL.B., Bklyn. Law Sch., 1925, J.D., 1926; M.A., Columbia, 1925; M.H.L., Jewish Theol. Sem. Am., 1929, D.H.L., 1951; m. Mollie Singer, Mar. 27, 1941; 1 dau., Deborah. Rabbi, 1929; rabbi Jewish Communal Center of Flatbush, 1919-29, East Midwood Jewish Center, 1929—. Chmn. bd. edn. Yeshivah of Flatbush; Kings County adv. council N.Y. State Commn. on Discrimination. Trustee Jewish Chronic Disease Hosp., Pride of Judea Children's Home; co-chmn. Nat. planning com. Jewish Theol. Sem. Mem. Zionist Orgn. Am. (exec. com.), Rabbinical Assembly Am. (pres.). Home: 1615 Avenue I. Office: 1625 Ocean Av., Bklyn. 30.

HALPERN, Julius (Jules), physicist, educator; b. Norfolk, Va., Feb. 4, 1912; s. Jacob and Lena (Kanter) H.; B.S., Carnegie Inst. Tech., 1933, M.S., 1935, Sc.D., 1937; m. Phyllis E. Melnick, Feb. 4, 1940; children—Paul Joseph, Sydney Ann. Nuclear physics research U. Mich., 1937-40, U. Cal., 1940-41; staff Mass. Inst. Tech., 1941-46, asso. dir. Brit. br. Radiation Lab., tech. advisor USAAF, 1944-45, physics research Research Lab. Electronics, 1946-47; asst. prof. U. Pa., 1947, asso. prof., 1948-52, prof. since 1952. Fellow Am. Phys. Soc.; mem. Fedn. Am. Scientists (sec. treas. 1951, chmn. 1952, exec. com. 1953), Sigma Xi, Tau Beta Pi, Pi Delta Epsilon, Beta Sigma Rho. Contbr. articles profl. publs. Home: 58 Pennock Terrace, Lansdowne, Pa. Office: U. of Pennsylvania, Phila.

HALPERN, Michael, oil exec.; b. N.Y. City, 1892; B.S., N.Y.U., 1914, D.Eng., 1955; m. Lillian Morrissey, 1917; 1 son, John Michael. Engineer, refinery assistant superintendent, superintendent The Texas Co., 1916-30; asst. mgr., dir. research, gen. mgr. Refining Dept., 1930-40; v.p. The Texas Co., 1940-54, sr. v.p., 1954—, dir., 1946—; chmn. bd. Texaco Development Corp.; v.p. Valley Pipe Line Co. (Cal.); dir. Tex.-U.S. Chem. Co., Jefferson Chemical Co., Neches Butane Products Co., Ultramar Petroleum Co. Mem. Am. Soc. C.E., Am. Petroleum Inst., Delta Sigma Phi. Clubs: Lotos, Cloud. Home: 784 Park Av. Office: 135 E. 42d St., N.Y.C. 17.

HALPIN, James G(arfield) educator; b. Odessa, N.Y., Oct. 18, 1883; s. John Lafayette and Sarah (Lattin) H.; student Cooks Acad., Montour Falls, N.Y.; B.S.A., Cornell U., 1905; m. Ione Blake, July 1, 1908; children—John Leon, Robert Blake, James Edwin; m. 2d Rachel Wells, June 24, 1932. Instr. R.I. State Coll., 1905-06; instr. Mich. State Coll., 1906-08, asst. prof., 1908-09; asst. prof. U. Wis., 1909-11, prof., 1911-53, emeritus, 1953—, chmn. dept. poultry husbandry, 1909—; poultry counselor Murphy Products Co., Burlington, Wis., 1953—. Fellow Poultry Sci. (past pres.); mem. Am. Soc. Animal Prodn., Sigma Xi. Author articles on poultry, husbandry. Home: 2237 Eton Ridge, Madison 5, Wis. Office: Burlington, Wis.

HALPRIN, Rose, Zionist leader in U.S.; b. N.Y. City; d. Philip and Rebecca (Isaacson) Luria; ed. Washington Irving High Sch. and Teachers Coll., Columbia U.; m. Samuel Halprin, Apr. 26, 1914; children—Larry, Ruth. Nat. pres. Hadassah, 1932-34, nat. pres., 1947-52, rep. to Actions Committee, 1939-46, Palestine chairman, 1939-41, political chmn., 1941-47, rep. to Am. Zionist Emergency Council since 1942, elected mem. Jewish Agy. Exec. 1946, presently serving as only woman mem.; v. chmn. Am. Zionist Council, 1953; liaison officer Nat. Bd. of Hadassah, Women's Zionist Orgn. of Am. and Hadassah Med. Orgn. in Palestine, 1934-39; member legislative council for Zionist affairs between Zionist congresses, 1938; treas. Am. Zionist Emergency Council, 1942, a vice chmn., 1945-47; mem. Am. Com. of 8 of World Zionist Orgn., 1946; mem. secretariat for orgn. Am. Jewish Conf., 1946, becoming mem. interim com., exec. com. and Chmn. Palestine com.; del. Paris Conf. Jewish Agency Exec.; vice chmn. for America of World Confedn. of Gen. Zionists. Home: 225 E. 74th St. Office: 136 W. 52d St., N.Y.C.

HALSEY, Elizabeth ◎ V. 26.

HALSEY, James H., educator; b. Hammond, Ind., May 11, 1906; s. Hilary and Gertrude (Herron) H.; A.B., Wabash Coll., Crawfordsville, Ind., 1927; M.A., Columbia, 1939; student grad. sch. Yale; m. Julia McElhiney Walker, June 18, 1930; children—James Herron, John Easton, George Rogers. Teaching and administrv. positions, MacJannet Sch., Paris, France, 1927-30, Hammond (Ind.) High Sch., 1921-33; Morgan Park Mil. Acad., Chicago, 1935-37, Irving Sch.; Tarrytown, N.Y., 1937-38, Jr. Coll. of Conn. (later Univ. of Bridgeport) since 1938; pres. Univ. of Bridgeport since 1946. Former sec. com. on instns. of higher edn. N.E. Assn. of Colls. Conn. Conf. of Jr. Colleges (past pres.), New Eng. Jr. Coll. Council (p.p.). United Conglist. Clubs: Rotary. University, Brooklawn Country. Contbr. articles to edul. periodicals. Home: 491 Park Pl., Bridgeport 4, Conn.

HALSEY, Jesse ◎ V. 27.

HALSEY, Margaret Frances, author; b. Yonkers, N.Y., Feb. 13, 1910; d. Reinhold Henry Francis and Annie Shelton (Braithwaite) Halsey; B.S., Skidmore Coll., Saratoga Springs, N.Y., 1930; A.M., Teachers Coll., Columbia, 1936; m. Dr. Henry W. Simon, June 29, 1935 (divorced); married 2d, Milton Reid Stern, Mar. 22, 1944; 1 d., Deborah. Author: With Malice Toward Some, 1938; Some Of My Best Friends Are Soldiers, 1944; Color Blind, 1946; The Folks at Home, 1952. Home 113 Ralph Av., White Plains, N.Y.

HALSEY, William Frederick, naval officer; b. Elizabeth, N.J., Oct. 30, 1882; s. William Frederick and Anne Masters (Brewster) H.; student U. of Va., 1899-1900; B.S., United States Naval Academy, 1904; LL.D., Columbia University, 1947, Lehigh U., Washington University, American International College, Lafayette College, 1954; married Fanny Cooke Grandy, Dec. 1, 1909; children—Margaret Bradford (Mrs. Preston Lea Spruance), William Frederick, III. Commd. ensign U.S. Navy, 1906, and advanced through the grades to rear adm., 1938; rank of vice adm., June 13, 1940; rank of adm., Nov. 18, 1942, and Dec. 11, 1945 took oath as fleet adm. comdg. U.S. Third Fleet in Pacific; retired, Apr. 1, 1947. Mem. Fed. Telecommunications Labs., Inc., Am. Cable Radio Corp.; pres. and mem. bd. dir. Internat. Telecommunication Labs.; chmn. bd. dir. All-Am. Cable and Radio Corp., Mackay Radio and Tel. Co.; mem. bd. directors Internat. Tel. & Tel. Corp., Internat. Standard Electric Corporation. Decorated Navy Cross, Distinguished Service medal with 3 gold stars, Army D.S.M., Victory Medal with Destroyer clasp, Am. Area Campaign medal, Am. Defense Service medal, Philippine Liberation Campaign ribbon with 2 stars, Gold Cross of Chevalier, Order of the Redeemer (Greece), Insignia Al Merito (1st class), Diploma (Chile), Hon. Knight Comdr. British Empire. On good will tour to S.A. in summer of 1946; awarded Order of Naval Merit (Cuba), Order of the Liberator (Venezuela), Order of Ayacucho (Peru), Grand Cross of Legion of Merit (Chile), Abdon Calderon of Balboa (Panama), Supreme Chief in the Order of the Inotzal (Guatemala), Nat. Order of the Southern Cross (Grand Cross), Brazil. Mem. Delta Psi. Episcopalian. Clubs: Army and Navy, Chevy Chase (Washington, D.C.), Military Order of the Carabao; Metropolitan, Racquet and Tennis University, The Brook (New York). Home: 530 Park Av. Office: 67 Broad St., N.Y.C.

HALSTEAD, Kenneth Burt, lawyer; b. Brooklyn, N.Y., Nov. 1, 1880; s. Fred and Lily (Burt) H.; A.B., Columbia Coll., 1902; LL.B. Columbia Univ. Law Sch., 1904; m. Marjory Chappell, Feb. 26, 1912; children—Hester (Mrs. Eldredge C. Pier), Daniel Berrien, George Chappell, Robert Hunter. Admitted to New York bar, 1904, U.S. Supreme Court, 1917; mem. firm Addy & Halstead, Brooklyn, N.Y., 1904-06; law clerk, office of Cravath, Henderson & deGersdorff, New York City, 1906-10, engaged in independent practice, New York City, 1910-11; with law dept. U.S. Steel Corp., 1911-46, asst. gen. solicitor, 1918-23, gen. solicitor, 1923-46. In private practice since 1946. Trustee Adelphi Acad., Brooklyn, N.Y., 1942-46. Mem. Assn. of Bar of City of N.Y., N.Y. State Bar Assn., Maritime Law Assn. of U.S., Sons of Revolution in State of N.Y. Mason. Clubs: New Haven Lawn Assn.; Down Town Association (N.Y.C.). Home: Woodbury, Conn. Office: 71 Broadway, N.Y.C. 6.

HALSTEAD, Ward Campbell, psychologist; born Sciotoville, O., Dec. 31, 1908; s. Ward Beecher and Fannie (Campbell) H.; student Miami U., 1925-27; A.B., Ohio U., 1930; A.M., Ohio State U., 1931; Ph.D., Northwestern U., 1935; Nat. Research fellow, U. of Chicago, 1935; m. Elizabeth Lee, Dec. 6, 1932; 1 son, Mark Beecher. Instr. in exptl. psychology, dept. of medicine, U. of Chicago, 1936-39; asst. prof. and asso. mem. Otho S. A. Sprague Meml. Inst., U. of Chicago, 1939-43, asso. prof.,

1943-46, prof. exptl. psychology, dept. of medicine, 1946—, dir. psychology sect., chmn. sect. biopsychology, 1953; consultant in neurology and blindness Nat. Insts. of Health; 1953—; vis. prof. psychology, U. of Calif., Los Angeles, 1947, Berkeley, 1949. Spl. lectureships: Hixon Symposium on Brain Mechanisms, Calif. Inst. Tech., 1948; Nineteenth James Arthur lecture, Am. Museum of Natural History, 1950. Mem. com. on psychiatry, Nat. Research Council, 1947-53. Mem. Am. Psychol. Assn., A.A.A.S., Am. Physiol. Soc., Am. Neurol. Assn., Soc. of Biological Psychiatry, Midwestern Psychol. Assn. Chicago Neurol. Assn. Chgo. Inst. of Medicine Author: books include Brain and Intelligence, 1947; The Frontal Lobes (with J. F. Fulton, editor), 1948; Brain Mechanisms and Behavior, 1951. Home: 5537 University Av., Chgo. 37. ☆27

HALTER, Helen (Isabelle), see Long, Helen Halter.

HALVERSON, Alfred E., oil exec.; b. Northwood, Ia., May 13, 1889; s. George and Mary (Hanson) H.; student U. of Ia., 1907-08; m. Doris R. Munson, May 13, 1913; children—Raymond A., Lloyd G., Hal Kenneth. Prin., Woden, Ia., 1908-09; salesman to dir., Imperial Oil Ltd. Can., Edmonton, Alberta, 1913-34, dir., 1934-50, Inter Provincial Pipe Lines, 1948-50. V. pres. Imperial Pension Fund Soc., 1946-50. Clubs: Granite, Lambton Golf and Country (Toronto). Home: The Park Lane, 110 St. Clair West, Toronto, Ont., Can.

HALVERSON, Wilton L., physician, educator; b. Litchfield, Minn., June 30, 1896; s. Halver L. and Mary (Westman) H.; B.A., Union Coll. (Neb.) 1919; M.D., Coll. Med. Evangelists, 1929; Dr. P.H., Yale Univ., 1932; m. Hazel Richardson, July 22, 1920; children—Robert Lee, Harold Wilton. Dist. health officer, Los Angeles Co. (Calif.), 1929-31; health officer, Pasadena, Calif., 1934-41, lecturer, U. of Calif. at Los Angeles, 1934-37; dir. pub. health, Cal., 1943-54; asso. dean sch. of pub. health and chairman dept. preventive medicine U. Cal. Med. Sch. at Los Angeles; cons. physician Huntington Memorial Hosp., Pasadena, since 1935, st. attending physician, Los Angeles Co. Hosp., since 1936, prof. pub. health, Coll. Medical Evangelists, since 1937; health officer for Los Angeles County, 1941-43. Sci. dir., internat. health div., Rockefeller Foundation. Mem. adv. com. Fgn. Operations Adminstrn. Diplomate Am. Bd. Preventive Medicine and Public Health. Life fellow Am. Pub. Health Assn. (past v.p., chmn. com. adminstrv. practice 1945-51, pres. 1953); mem. A.A.A.S., Assn. Am. Med. Colls., Assn. Tchrs. Preventive Medicine, So. Cal. Pub. Health Assn. (past pres.), Los Angeles Co. Med. Assn., Delta Omega (pres.). Home: 2301 E. Glenoaks Blvd., Glendale, Cal. Office: University of Cal., Los Angeles 24.

HALVORSON, Halvor Orin, scientist, educator; b. River Falls, Wis., Mar. 26, 1897; s. Hallie and Elizabeth (Heyerdahl) H.; B.S., U. Minn., 1921, Chem. E., 1922, Ph.D., 1928; D.Sc. (hon.), St. Olaf Coll., 1948; m. Selma C. Halvorson, Aug. 1922; children—Betty Jean (wife Rev. Theodore Caspar), Harlyn Odell; Loren Ellis, Gayle Adair. Teaching fellow U. Minn., 1922-23, instr., 1923-28, asst. prof., 1928-30, asso. prof., 1930-40, prof., 1940-49; dir. Hormel Inst., 1943-49; prof., head dept. bacteriology U. Ill. since 1949; cons. sanitary engring. and food tech. since 1928. Civilian with Office Sci. Research and Development, 1943-45, panel mem. Office Naval Research, 1947-51, Nat. Inst. Health, 1949-54; mem. subcom. of food stability Nat. Research Council, 1955—. Served as 1st lt. C.A.C., U.S. Army, 1917-19. Named outstanding Am. investigator by Am. Mfrs. Assn., 1940. Mem. Soc. Am. Bacteriologists, Am. Inst. Chem. Engrs., Sigma Xi, Phi Kappa Phi, Phi Lambda Upsilon, Alpha Chi Sigma, Gamma Alpha. Author: Quantitive Bacteriology, 1933; articles sci. jours. Contbr.: The Chemistry and Technology of Food and Food Products, Vol. I, 1944. Home: 806 W. Delaware, Urbana, Ill.

HALVORSON, (Henry George) Homer, librarian; b. Clifton, Ariz., Apr. 7, 1908; s. Olaf and Gurine Sophie (Pettersen) H.; A.B., Whittier Coll., 1930; certificate in librarianship, U. of Calif., 1931, M.A., 1934; A.M., Harvard U., 1936, Ph.D. in English, 1937; m. Cora Maude Robbins, June 21, 1930; children—Karen Elisabeth, James Olaf. Asst. librarian, Whittier Coll., 1931-33; instr. English, Coll. of William and Mary, 1937-38; reference asst., Harvard Coll. Library, 1938-41; asso. univ. librarian, U. of Ill., 1941-43; librarian, Johns Hopkins University, 1943-53. Dexter traveling fellowship, Harvard University, summer 1937. Member Maryland Library Association (president 1946-47), Am. Assn. State and Local History, Am. Library Assn., Calif. Library Assn., Special Libraries Assn., Modern Lang. Assn., Johns Hopkins Club, Tudor and Stuart Club. Bibliog. Soc. of America, English Place-Name Soc., Norwegian Am. Hist. Assn., Home: 621 E. Short St., Whittier, Cal.

HAM, Edward Billings ◎ V. 28.

HAM, Lloyd B(linn), educator, physicist; b. Dresden, Me., Oct. 2, 1891; s. Orrin Leforest and Jennie Edith (Blinn) H.; A.B., Bates Coll., 1914; A.M., U. of Ill., 1920; Ph.D., 1924; m. Blanche Olive Freeman, June 9, 1927. Head dept. physics and chemistry, Rockland (Me.) High Sch., 1914-18; asst. in physics, U. of Ill., 1920-24; instr., N.Y.U., 1924-26, asst. prof., 1926-32; asst. prof., U. of Ark., 1932-35, asso. prof., 1935-39, prof. physics since 1939, head dept. physics since 1940. Served with U.S. Army, Apr.-Dec. 1918; trans. to C.W.S., June 1918, duty at Nat. Bur. of Standards, electro-chem. sect.; disch. as sergt. (1st class), Dec. 1918; with Nat. Bur. of Standards to Aug. 1919. Fellow Acoustical Soc. of Am., A.A.A.S.; mem. Am. Phys. Soc., Am. Assn. Physics Teachers, Am. Assn. of University Professors, Ark. Acad. Sci. (pres. 1936-37, sec. 1932-33, 1938-48), Phi Beta Kappa, Sigma Pi Sigma, Epsilon Chi. Author: Experimental Physics for Colleges, 1932, rev., 1949. (with W.A. Schneider). Home: 1228 Cleveland St., Fayetteville, Ark.

HAM, Marion Franklin, clergyman; b. Harveysburg, O., Feb. 18, 1867; s. George Wilson and Marcia Emily (Haynes) H.; ed. pub. schs.; D.D., Meadville Theol. Sch., Chicago, 1942; m. Mary Louise Jenkins, Jan. 27, 1902; children—Robert E., Marcia L. Rightmire. Newspaper reporter, Chattanooga, Tenn., 1891-92; clk. in Chattanooga banks, 1892-97; ordained Unitarian ministry, 1898; minister All Souls Ch., Chattanooga, 1898-1904; First Unitarian Ch., Dallas, Tex., 1904-09; Unitarian Ch., Reading, Mass., 1909-34 (now emeritus), Waverly Unitarian Ch., Belmont, Massachusetts, 1934-42; now emeritus; Unitarian Church, Gardner, Massachusetts, 1943-45, emeritus since 1945. Citation of Honor, The Religious Arts Guild, 1947; citation of honor, Chattanooga Audubon Soc., 1949. Honorary chaplain Reading Masonic Lodge and the Belmont Masonic Lodge. Member Hymn Society of America, Unitarian Ministerial Union, Cambridge Assn. of Ministers. Author: The Golden Shuttle (verse), 1910; The Kinchin Stories (negro dialect for pub. readings), 1914; hymns for Unitarian Hymnal, 1914 and 1937; I Hear Thy Voice (song for ch. choirs), 1915; Songs of the Spirit (religious verse), 1932; Songs of Faith and Hope (collected hymns), 1940; The King of Love (song for ch. choirs), 1941; Christmas Bells (song for ch. choirs), 1941; O Mother-heart (song for Mother's Day), 1941; America: Keeper of the Flame, 1945; Freedom, 1950; Songs at Sunset (collection of 13 hymns), 1951; Songs of a Lifetime, 1953; In a Rose Garden, 1954. Hymns used in many Am. and Brit. Hymnals, 1 translated into Japanese. Home: 10 Whitcomb St., Belmont 79, Mass.

HAM, Roswell Gray, coll. pres.; b. Lemoore, Calif., Mar. 11, 1891; s. Israel Hayes and Josephine (Marenda) H.; B.L., U. of Calif., 1914; Ph.D., Yale, 1925; LL.D., Amherst College, 1936, Mills College, 1937; MacMurray Coll., 1946; Litt.D., Springfield Coll., Springfield, Mass. 1950; married Helen Cornelius, June 16, 1917 (died 1933); children—Roswell Gray, Junior, Cornelius Kimball; m. 2d, Hilda Sargent, April 4, 1936; one son, David Sargent. Instr., U. of Washington, 1915-16, U. of Calif., 1916-17; asso. prof. of English, Yale, 1920-36; pres. Mt. Holyoke Coll. since 1937; research scholar in 17th and 18th century English lit. Served as capt., U.S.M.C., 1917-19. Asso. fellow of Jonathan Edwards Coll., Yale. Mem. Modern Lang. Assn. of America; mem. Psi Upsilon, Phi Beta Kappa (hon.); pres. Massachusetts Community Orgn. Service; executive com. of New England Assn. Colls. and Secondary Schs. Republican. Episcopalian. Clubs: Elizabethan (Yale), Yale of N.Y. Author: Otway and Lee—biography from a Baroque Age, 1931. Contbr. on English lit. Home: South Hadley, Mass.

HAM, Thomas Hale ◎ V. 28.

HAMAN, Ralph (hä'mən), designer; b. McConnell, Ill., Aug. 7, 1901; s. Jacob Fredrick and Charlotte Amelia (Wright) H.; B.S., Bradley Univ., Peoria, Ill., 1923; grad. student Univ. of Pittsburgh, 1923, Univ. of Wis., 1924; m. Ann Toth, Nov. 24, 1927. Instr. drawing and art, New Castle (Pa.) High Sch., 1924; Sharon (Pa.) High Sch., 1925; began as draftsman Pullman Standard Car Mfg. Co., Chicago, 1926, car architect, 1930-35, engr. of color and design 1935-38; asso. dir. Research and Development Dept. 1948, cons. color and design, 1949, became dir. indsl. design, 1950; associate director engring., 1952—; asso. designer America's 1st streamline train, 1933, designer of America's highest earning all coach train, 1936, of America's highest earning all Pullman train, 1941. Responsible for many innovations and designs for post war r.r. passenger cars. Mem. Am. Inst. of Designers, Pi Kappa Delta, Delta Sigma Rho, Beta Sigma Mu. Republican. Clubs: Western Railroad, Traffic, Olympia Fields Country, South Shore Country, Woodmar Country. Home: Don Donald Lane, Flossmoor, Ill. Office: 10909 Cottage Grove Av., Chgo.

HAMBER, Eric Werge, business exec.; b. Winnipeg, Manitoba, Can., Apr. 21, 1879; s. Eric Frederick March and Ada (Jefferson) H.; student St. John's Coll. Sch., Winnipeg, 1887-93; B.A., classics, U. of Manitoba, 1894-98; fellow, St. John's Coll., 1939; LL.D., U. of British Columbia, Can., 1937; m. Aldyen Irene Hendry, May 14, 1912. With The Dominion Bank, Winnipeg, Can., 1898, mgr. Calgary, Can., 1906, mgr. Vancouver, Can., 1907, mgr. The Dominion Bank, London, Eng., 1911, dir. Canada, 1912; pres. and gen. mgr. B. C. Mills, Timber and Trading Co., 1913-35; pres. and gen. mgr. Hastings Sawmill Co., Ltd., since 1935; dir. Canadian Pacific Ry. Co., The Dominion Bank; dir. Toronto General Trusts Corp. (mem. advisory bd.); dir. Pacific Mills, Ltd. Lt.-gov. Province of B.C., Can., 1936-42; chancellor U. of B.C., Vancouver, Can., freeman City of Vancouver. Hon. col. Seaforth Highlanders of Canada. Decorated: Companion of the Order of St. Michael and St. George and Knight of Grace of the Order of St. John of Jerusalem, both presented by King George VI. Life gov. Vancouver Gen. Hosp.; former gov. and life mem. B.C. Cancer Found.; former pres. and life mem. Canadian Red Cross Soc., B.C. Div., 1941-45; mem. Nat. Council, Salvation Army, Canadian Council, Boy Scouts Assn.; hon. v.p. Victorian Order of Nurses for Canada; hon. v.p. Queen Alexandra Solarium for Crippled Children; hon. life mem. Canadian Legion, British Empire Service League, B.C. Acad. of Sciences, U. of B.C.; life mem. Naval Officers Assn. of B.C., B.C. Architects Assn., Vancouver Exhibition Assn.; hon. pres. B.C. br., St. John's Ambulance Assn.; v. chmn. Canadian Com. of Newcomen Soc. of Eng.; former pres. Canadian Mfg. Assn., B.C. div.; mem. Vancouver Bd. of Trade. Clubs: The Bath, Royal Automobile (London, Eng.); Vancouver, Capilano Golf, Quilchena Golf (Vancouver); Union (Victoria); Rainier (Seattle); Cypress Point Golf (Monterey, Calif.). Home: 3838 Cypress St. Office: 540 W. Pender St., Vancouver, B.C., Can.

HAMBIDGE, Gove, (hăm'bĭj), internat. official; b. Kansas City, Mo., Nov. 17, 1890; s. Jay and Cordella Selina (deLorme) H.; A.B., Columbia U., 1913; m. Dorothy Cooke, Aug. 16, 1917; children—Gove, Deborah. Began as writer, 1913; asst. dist. supervisor Charity Orgn. Soc. of N.Y., 1914-15; spl. agent Carnegie Hero Fund Commn., 1915-16; spl. investigator N.Y. City Fire Dept., 1916-18; asst. editor Robert M. McBride & Co., 1919; managing editor World Tomorrow, 1919-22; asst. editor Cosmopolitan Mag., 1922-27; free-lance writer, 1925-35; sr. information specialist, Agrl. Adjustment Adminstrn., U.S. Dept. of Agr., 1935; prin. research writer and editor Yearbook of Agr., Office of Information, U.S. Dept. of Agr., 1936-42; coordinator, Agrl. Research Adminstrn., 1942-45; exec. sec. United Nations Interim Commn. on Food and Agriculture, 1945; dir. of Information, Food and Agriculture Orgn. of U.N., 1945-48, editorial adviser 1948-51, North American Regional representative since 1951. U.S. delegate to U.N. conf. on Food and Agriculture, 1943. Served as private, later sergt. and 2d lt., Q.M.C., U.S. Army, 1917-18. Awarded Pulitzer scholarship, 1909-13, Carnegie Found. grant, 1939, Lord & Taylor Am. Design award, 1950. Fellow A.A.A.S.; mem. Am. Acad. Polit. and Social Sci. Club: Cosmos (Washington). Author: Time to Live, 1933; Your Meals and Your Money, 1934; Enchanted Acre, 1935; Six Rooms Make a World, 1938; New Aims in Education, 1940; Prime of Life, 1941; The Story of FAO, 1955. Home: 10614 St. Paul St., Kensington; Md. Office: FAO, N.A. Regional Office, 1325 C St., Washington 25.

HAMBLEN, Edwin Crowell, gynecologist and endocrinologist; b. Greenville, Miss., Aug. 23, 1900; s. Reuben McPherson and Zoula Lee (Crowell) H.; B.S., U. Va., 1921; student So. Med. U., 1923, Baylor U. Sch. Medicine, 1923-25; M.D., U. Va., 1928; m. Agnes Morton Baptist, Dec. 27, 1930; children—Agnes Crowell (Mrs. Paul G. McDonald), Margaret Lewis. Asst. and instr. biochemistry and pharmacology, Baylor U., Coll. of Medicine, 1922-24 and 1925-26; interne U. of Va. Hosp., 1928-29, resident in obstetrics and gynecology, July-Dec. 1929; asst. in surgery and gynecology Gamble Bros. and Montgomery Clinic, Greenville, Miss., Dec. 1929-Apr. 1930; clin. instr. and asst. in obstetrics and gynecology and asst. obstetrician and gynecologist U. of Va. Hosp., Apr. 1930-July 1931; asso. prof. obstetrics and gynecology Duke University since July 1931, clinical professor of endocrinology, 1944-47, professor of endocrinology since 1947; associate obstetrician and gynecologist Duke U. Hosp., 1931-37; chief endocrine div. and endocrinologist Duke U. Hosp. since Jan. 1937. Mem. S.A.T.C., Oct.-Dec. 1918. Fellow Am. Coll. Surgeons; diplomate Am. Bd. Obstetrics and Gynecology; mem. A.M.A., Am. Therapeutic Soc. (v.p. 1939-40; mem. council 1942-50), Assn. for Study Internal Secretions (v.ce pres. 1936-37; mem. council 1937-40; mem. publ. bd. and com. on awards, 1940-44), Am. Soc. Clin. Investigation, Am. Soc. Anatomists, South Atlantic Assn. Obstetrics and Gynecology, Southern Med. Assn. (chmn. sect. on gynecology 1940-41), Am. Soc. for Study Sterility (mem. bd. dirs. 1944-49), Durham-Orange Co. Med. Soc., N.C. Med. Assn. (chmn. sect. on obstetrics and gynecology, 1933-34), N.C. Obstet. and Gynecol. Soc. (pres. 1935-37), N.Y. Acad. Scis., Durham Rose Soc. (pres. 1948-49), American Rose Soc. (dir. 1951-53), Sigma Xi, Alpha Omega Alpha, Phi Beta Pi. Author: Endocrine Gynecology, 1939; Facts for Childless Couples, 1942; Endocrinology of Woman, 1945; Facts About the Change of Life, 1949. Member editorial committee Jour. Clinical Endocrinology, 1941-46 and since 1951; editor Am. Lectures in Obstetrics and Gynecology since 1950. Contbr. to med. jours., books, etc. Home: 810 E. Forest Hills Blvd. Office: Duke Hosp., Durham, North Carolina.

HAMBLEN, Laurence ◎ V. 27.

HAMBLET, Julia Estelle, marine corps officer; b. Winchester, Mass., May 12, 1916; d. Abel Martin and Marcia Leavitt (Coburn) Hamblet; A.B., Vassar Coll., 1937; M.S., Ohio State U., 1951. Adminstrv. asst. U.S. Information Service, 1937-43; commd. 1st lt., U.S.M.C., 1943, advanced through grades to col., 1953; dir. Marine Corps Women's Res., 1946-48, dir. Women Marines since 1953. Recipient Sec. of Navy Letter of Commendation. Clubs: Vassar, Sulgrave (Washington); Cosmopolitan (N.Y.C.). Home: 2853 Ontario Rd., Washington 9. Office: Hdqrs. USMC, Washington 25.

HAMBLIN, Donald Osborne, physician; b. Providence, Jan. 3, 1895; s. William Osborne and Nellie Sophia (Hine) H.; student N.Y.U., 1911-13; student U. Va., 1913-15; M.D., 1929; m. Mary Jane Jeffcott, Oct. 23, 1919; 1 son, Robert Jeffcott. Chemist Goldschmidt Thermit Co., Clinchfield Products Corp., 1915-17, Atlantic Dyestuff Co., E. I. du Pont de Nemours & Co., Inc., 1919-25; intern U. Va., 1929-31, resident in obstetrics and gynecology, 1931-32; resident in medicine and surgery Lee Gen. Hosp.,

1932-34; chief plant physician Calco Chem. Div. Cyanamid Co., 1934-40, med. dir. Am. Cyanamid Co. and subsidiaries, 1940—; pres. staff Somerset (N.J.) Hosp., 1938-39. Mem. com. for industry and agenda subcom. for Indsl. Tropical Health Conf., 1954; mem. Toxicology Commn. of Internat. Union of Pure and Applied Chemistry for Nat. Research Council, 1947-53. Served as pvt. 1st class, U.S. Army, 1917-19; A.E.F. Fellow Am. Acad. Occupational Medicine (charter mem.), Indsl. Med. Assn., Am. Pub. Health Assn.; mem. A.M.A., N.Y. State, Somerset Co. (past pres.), N.Y. Co. med. socs., Armed Forces Chem. Soc., Mfg. Chemists Assn., Nat. Agrl. Chems. Assn., N.J. Indsl. Med. Assn. (charter mem., past pres.), Raven Soc., Delta Phi, Alpha Omega Alpha. Author articles and treatises in field. Contbg. editor: Industrial Hygiene and Toxicology, 1949. Home: 77 Park Av., N.Y.C. 16. Office: 30 Rockefeller Plaza, N.Y.C. 20.

HAMBRO, C(arl) J(oachim), (häm'brō), Norwegian parliamentarian; b. Bergen, Norway, Jan 5, 1885; s. Edvard Isak and Nico (Harbitz) H.; student Hambro Sch., Bergen, 1890-1902; Ph.B., U. of Oslo, 1903, M.A., 1907; hon. LL.D., U. of North Dakota, 1938, U. of Saskatchewan, 1943, Rutgers U., 1943, Albright Coll., Pa., 1943, Miami University, Ohio, 1943, Heidelberg Coll., Ohio, 1944, Grinell College, Iowa, 1947; married Gudrun Grieg, July 4, 1910 (died 1943); children—Edvard Isak and Cato Vilhelm Grieg (twins), Carl Joachim, Johan Randulf Bull, Anna Evelyn (wife of Per Johannes Hedenius); m. 2d, Gyda Christensen, Feb. 7, 1946. Began as journalist, Morgenbladet, Oslo, 1905; teacher, Business Sch. of Oslo, 1907, Vestheim Sch., 1908-12; editor in chief, Morgenbladet, 1913-21, lit. editor, 1921-40, chmn. bd. dirs., 1921-40; secretary gen., All Norse League and editor of its monthly mag., 1910-14, vice-pres., 1914-23, pres., 1923-46; became mng. editor, Le Nord, quarterly, 1938; pres. Asso. Press of Norway, 1920-46. Mem. Norwegian Parliament, 1918—, pres. 1928-46; pres. Odelsting, 1946—; chmn. Conservative Party, 1926-36 and 1945—. Pres. of Assembly of League of Nations, 1939-46; del. to UN, 1945—; del. to Paris Peace Conf., 1946; pres. Internat. Labour Conf., 1947; rep. of Norway, Internat. Court, The Hague, during litigation with U.K. Dir. Blindern Coll., Inst. for Comparative Cultural Relations (both Oslo); mem. Nobel Peace Prize Com.; pres. Norway-America Foundation. Decorated Grand Cross of Royal Order of St. Olav (Norway); Grand Cross Order of White Rose (Finland); awarded Gold Medal for National Merit (Norway). Author: I Saw It Happen in Norway, 1940; How to Win the Peace, 1942; also about 20 books published in Norwegian. Address: Stortinget, Oslo, Norway. ☆28

HAMBROOK, Richard Edward, business exec.; born Phoenix, Ariz., Oct. 29, 1899; s. Richard J. and Stella (Bowers) H.; B.S., Calif. Inst. Tech., 1921; m. Mignon Hamilton, June 2, 1926 (dec.); children—Mignon Elizabeth (Mrs. David Cross), Shirley Lorraine; married 2d, Ramona Searle, April 5, 1952. With Pacific Telephone and Telegraph Company since 1921, beginning as student engineer, became general plant supervisor, 1928, general plant manager, 1930, plant operations engineer, 1942, assistant vice pres. operations, 1943, v.p. and gen. mgr., 1943, v.p. in charge of personnel, 1947, v.p. in charge of operations, 1949-54, exec. vice pres., 1954—, dir.; also director Bell Telephone of Nev., Bank of Cal. Served as pvt., U.S. Army, 1917; officer, Engr. Corps, U.S. Army, 1921-35. Republican. Presbyterian. Clubs: Bohemian, Commonwealth, Transportation. Home: 270 Santa Clara Av., San Francisco 27. Office: 140 New Montgomery St., San Francisco 5.

HAMBURGER, Ferdinand Jr., elec. engr.; b. Baltimore, July 5, 1904; s. Ferdinand and Carrie (Frank) H.; B.Engr., Johns Hopkins U., 1924; Engr. D. (Charles A. Coffin fellow, 1930-31), 1931; m. Opal Leavitt, Nov. 25, 1931. Electric testman, Consol. Gas Elec. Light & Power Co., Baltimore, 1924-25; research asst. Johns Hopkins U., 1928-29, instr. elec. engring., 1931-39, asso. elec. engring., 1939-41, asso. prof. elec. engring., 1941-47, prof., 1947—, chairman dept. electrical engring., 1951—; instr. night courses in technol., 1929-42; chief test engr. Bendix Radio div., Bendix Aviation Corp., 1942-45; cons. Nat. Defense Research Com., 1944-45; cons. research and standards sect., Bur. of Ships, Navy Dept., 1945-46; research contract dir., contracts between Department of Defense and Johns Hopkins University, since 1945. Cons. May Oil Burner Corp., Adler Safety Control Co., Md. State Police, Radio Sta. W.C.A.O., Bendix Radio Division, Radio Corporation of America; spl. master United States Dist. Ct., 1936-37, 1939. Active in Boy Scouts of Am., mem. exec. bd. Baltimore Area Council since 1952. Fellow Am. Inst. E.E.; fellow Inst. Radio Engrs.; mem. Sigma Xi, Tau Beta Pi. Democrat. Clubs: Johns Hopkins (bd. govs. 1946-47, sec. 1947-48); Engineers (Balt.) 1949-50; 1952-53. Contbr. numerous papers on electronics, radio, instrumentation, dielectrics, to professional jours. Home: 1509 Windemere Av., Baltimore 18.

HAMBURGER, Philip (Paul), writer; b. Wheeling, W.Va., July 2, 1914; s. Harry and Janet (Kraft) H.; B.A., Johns Hopkins, 1935; M.S., Columbia, 1938; m. Edith Iglauer, Dec. 24, 1942; children—Jay Philip, Richard Shaw. Staff mem. New Yorker mag. since 1939, writer Profiles, Reporter-at-Large articles, letters from fgn. places, music critic, 1948-49, TV critic since 1949; on leave from New Yorker as writer Office of Facts and Figures and O.W.I., 1941-43. Mem. advisory board of George Foster Peabody Radio and Television Awards. Member American War Correspondents Association. P.E.N. Clubs: National Press (Washington); Coffee House (N.Y.C.). Author: The Oblong Blur and Other Odysseys, 1949; J. P. Marquand, Esquire, 1952; also mag. articles and govt. pamphlets. Home: 188 East End Av., N.Y.C. 28. Office: care The New Yorker, 25 W. 43d St., N.Y.C. 36.

HAMBURGER, Viktor, biologist; born Landeshut, Germany, July 9, 1900; s. Max and Else (Gradenwitz) H.; student U. of Heidelberg, 1919-20, U. of Munich, 1920-21; Ph.D., U. of Freiburg (Baden), 1924; m. Martha Fricke, July 28, 1928; children—Doris, Carola. Came to U.S., 1932, naturalized, 1940. Privatdozent, dept. zoology, U. of Freiburg, 1927-32; research fellow, dept. zoology, U. of Chicago, 1932-33, instr., 1933-35; asst. prof. dept. zoology Washington U., St. Louis, 1935-39, asso. prof., 1939-41, prof. zoology and head dept. since 1941. Mem. Am. Assn. Anatomists, Am. Soc. Zoologists (pres. 1955), Nat. Acad. Scis., Soc. Development and Growth (past pres.), Genetics Soc. Am. Naturalists, Institut International d'Embryologie. Author: Manual of Experimental Embryology, 1942. Home: 7070 Washington Av., St. Louis 5.

HAMBY, Wallace Bernard, neurological surgeon; b. Ennis, Tex., Aug. 2, 1903; s. Adrian D. and Willie Elizabeth (Moseley) H.; student Mercer U., 1920-22; A.B.-B.S., U. of Okla., 1924, M.D., 1928; m. Hellyn M. Greenwald, Aug. 12, 1934; children—Marcia Ruth, Wallace B. Instr. histology and embryology U. of Okla., 1924-26; intern Buffalo (N.Y.) City Hosp., 1928-29; resident surgery Cleveland Clinic, 1929-31, resident neurosurgery, 1931-34; fellow neuropathology U. Chicago Jan.-June 1933 (on leave from Cleveland Clinic); pvt. practice neurological surgery, Buffalo, 1934—; attending neurosurgeon Buffalo Gen. Hosp., Children's Hosp.; prof. neurological surgery University of Buffalo Sch. of Medicine. Diplomate Am. Bd. Neurological Surgeons, 1940. Fellow A.C.S.; mem. Am. Neurological Assn., Am. Academy of Neurology, American Medical Association, Soc. Neurological Surgeons, Harvey Fellow Cushing Soc., Am. Acad. Neurological Surgery (pres., 1950-51), Assn. Research Nervous and Mental Diseases, Alpha Omega Alpha, Sigma Xi, Phi Chi (grand pres. sr., 1935-40). Republican. Clubs: Roswell Park Med., The Buffalo, Buffalo Country (Buffalo). Author: Hospital Care for Neurosurgical Patients, 1940; Intracranial Aneurysms, 1951. Home: 19 Middlesex Rd., Buffalo 16. Office: 140 Linwood Av., Buffalo 9.

HAMEL, Charles Dennis, lawyer; b. Minneapolis, Minn., Nov. 25, 1881; s. Joseph Lewis and Mary T. (Greenagle) H.; B.A., U. of N.D., 1903; student law dept. same; LL.B., Nat. Univ. Law Sch., 1907; m. Margaret Baptie, Jan. 31, 1914 (died June 2, 1932); m. 2d, Ethel Fay Scott, Dec. 26, 1935; 1 son, Charles Scott. Private secretary to U.S. Senator H. C. Hansbrough, 1906-09; admitted to Idaho bar, 1909; legal work for Dept. of Interior, 1909-14; spl. asst. to atty. gen. of U.S., trial of cases in Calif. and Wyo., 1915-22; legal work in Bur. of Internal Revenue, 1922-24 (chmn. com. on appeals and review, 1923-24); organizer and chmn. U.S. Bd. of Tax Appeals, now named Tax Court the United States, July 1924-Apr. 1925; mem. Hamel, Park & Saunders, formerly counsel to Joint Congl. Com. on Internal Revenue Taxation; formerly member compensation board, Board of Economic Warfare. Chairman, Excess Profits Tax Council, U.S. Bureau of Internal Revenue, 1946-1947. Fellow of the American Geographic Soc.; mem. Am., D.C., Fed., Cal. and Virginia bar associations, Am. Acad. Polit. and Social Science, Acad. of Polit. Science, Sigma Chi, Sigma Nu Phi, Delta Sigma Rho, Pi Gamma Mu fraternities. Republican. Episcopalian. Mason (32°). Clubs: Metropolitan, Chevy Chase, National Press (Washington); Fairfax Hunt (Fairfax County, Va.); Bohemian (San Francisco); Commonwealth, (Richmond, Va.); Court House Country (Fairfax, Va.). Author of Practice and Evidence—United States Board of Tax Appeals; Practice and Evidence Before the Tax Court of the United States. Contbr. to mags. articles on taxation. Home: Meadowbrook, McLean, Va. Office: Shoreham Bldg., Washington, D.C.

HAMELE, Ottamar (häm'ēl-ē), lawyer, writer; b. E. Otto, Cattaraugus Co., N.Y., April 19, 1878; s. John and Elizabeth (Schindler) H.; grad. Griffith Inst., Springville, N.Y., 1900; m. Martha A. Zimmerman, June 27, 1904 (died Sept. 6, 1936). Was successively harness maker, farmer, printer and pub. weekly paper, at East Otto, N.Y., until 1899; admitted to N.Y. bar, 1903, and practiced at Springville; moved to Pawhuska, Okla., 1912; asst. pros. atty., Osage County, Okla., 1913-14; chief counsel U.S. Reclamation Service, 1920-24; counsel for U.S. before Colorado River Commn., Pecos River Commission, Rio Grande Commn.; with chief counsel, Bur. Internal Revenue, 1927-48. Unitarian. Mason. Author: Federal Reclamation Laws Annotated, 1920; When Destiny Called (novel), 1948; Your Desire to Feel Important, 1954. Contbr. to nat. mags. Address: 3504 36th St., Washington 16.

HAMER, Homer G. ◎ V. 27.

HAMER, Philip May, historian; b. Marion, S.C., Nov. 7, 1891; s. Philip Bascomb and Gertrude (Buck) H.; B.A., Wofford Coll., Spartanburg, S.C., 1912; M.A., Trinity Coll. (now Duke Univ.), 1915; Ph.D., U. of Pa., 1918; Litt.D., Wofford Coll., 1936; m. Marguerite Bartlett, Aug. 30, 1920 (divorced); m. 2d, Elizabeth Edwards, May 10, 1940. Teacher high sch., Greenwood, S.C., 1912-14; asst. in history, U. of Pa., 1916-18; research asst., War Trade Bd., 1918-19; prof. history, U. of Chattanooga, 1919-20; asso. prof. history, U. of Tenn., 1920-26, prof., 1926-35, chmn. Grad. Sch., 1930-34, acting dean Coll. of Liberal Arts, 1933-34; dep. examiner The National Archives, 1935, chief Div. of the Library, 1936-38, chief div. of accessions, 1938, chief div. of reference, 1938-41, director of reference service, 1941-44, now dir. of records control, 1944-51; nat. dir. Survey of Federal Archives, 1936-37; sec. Nat. Hist. Publs. Commn., 1946-51, exec. dir., since 1951; visiting prof. of history, George Peabody Coll. for Tchrs., summer 1920, Ind. U., summer, 1926. Mem. Am. Hist. Assn., Miss Valley Hist. Assn. (mem. exec. com. 1929-32), So. Hist. Assn. (v.p. 1936; pres. 1938), East Tenn. Hist. Soc. (pres. 1926-28; mng. editor publs. 1931-35), Soc. of Am. Archivists, Kappa Alpha (Southern), Phi Kappa Phi, Tau Kappa Alpha. Club: Cosmos. Author: The Secession Movement in South Carolina, 1847-52, 1918; Tennessee, a History, 1933. Editor and Part Author: The Centennial History of the Tennessee State Medical Association, 1930. Mem. bd. editors Miss. Valley Hist. Review, 1932-35, Journal of Southern Hist., 1935-36. Editor: Guide to Records in the Nat. Archives, 1948; Federal Records of World War II (2 vols.), 1950; A National Program for the Publication of Historical Documents, 1954. Contbr. hist. articles and book revs. Home: 6620 River Rd., Bethesda, Md. Address: National Archives, Washington 25.

HAMERSHLAG, Robert Joseph ◎ V. 27.

HAMILL, Harold Louis, librarian; b. Washington, D.C., Mar. 23, 1908; s. John E. and Minnie (Bell) H.; A.B., George Washington U., 1934; B.L.S., Columbia, 1935; m. Mary Frances Collins, Sept. 3, 1938; children—Joan Kathryn, Mary Louise. Circulation asst., public library, Washington, D.C., 1924-29, order asst., 1930-34; sr. asst., pub. library, Mt. Vernon, N.Y., 1935-38; asst. librarian, pub. library, Yonkers, N.Y., 1939; librarian, pub. library, Schenectady, N.Y., 1940-41; asst. librarian, Enoch Pratt Free Library, Baltimore, Md., 1941-43; librarian, pub. library, Kansas City, Mo., 1943-47; city librarian, Los Angeles Pub. Library since 1947. Mem. A.L.A. (chmn. Fed. relations com. 1942-43), Calif. Library Assn., Library Execs. Assn. So. Cal. Clubs: Rotary, Lakeside Golf. Contbr. to library publs. Home: 2223 Del Mar Rd., Montrose, Cal. Office: 630 W. 5th St., Los Angeles 17.

HAMILL, Katharine, mag. editor; b. Clarendon Hills, Ill., Jan. 9, 1901; d. Robert Walbridge and Katharine (Lyon) Hamill; grad. Miss Porter's Sch., Farmington, Conn. Pvt. sec., 1924-29; reporter Chgo. Herald-Examiner, 1929-31; researcher Fortune mag., 1931-34, asso. editor, 1941—; free lance writing, 1934-39. Author: Swamp Shadow, 1936. Home: 230 E. 49th St., N.Y.C. 17. Office: 9 Rockefeller Plaza, N.Y.C. 20.

HAMILL, Robert Lyon, engr.; b. Chicago, Apr. 4, 1899; s. Robert W. and Katharine (Lyon) H.; A.B., Yale, 1920; m. Katharine Porter, Oct. 9, 1920; children—Katharine Delano (Mrs. John F. Garde, Jr.), Ann Porter (Mrs. John L. Koehne, Jr.), Joan, Robert Lyon. Mem. bd. dirs. Lyon Co., N.Y. City, since 1926, v.p., 1926-41, pres. since 1942; dir. Hamill Corp. since 1934, pres. since 1942; indsl. dept. Sanderson & Porter, 1926-29, partner since 1929; dir. Overseas Consultants, Inc. since 1947, v.p., 1948-50; mem. Broad St. adv. bd. Chem. Bank & Trust Co., N.Y. City since 1949; chmn. bd. Lawrence (L.I.)-Cedarhurst Bank, 1933-39; dir. Merc. Ins. Co. Am., North British & Merc. Ins. Co. Am., Central Foundry Co. Mem. adv. council to dir. Civil Def., N.Y.C., 1950-52; dir. Met. Life Ins. Co., Pan-Am. World Airways since 1952; mem. finance com. Soc. of N.Y. Hospital. Mem. pub. works com. since 1951. Mayor, Lawrence, L.I., 1936-40. Mem. bd. trustees Miss Porter's Sch., Farmington, Conn. since 1950. Trustee Grant Monument Assn., N.Y.C. since 1949. Pres. bd. trustee's Sailors' Snug Harbor, N.Y.C., 1950-52. Served as chief boatswain's mate, U.S.N.R.F., 1918; worked on reparations, U.S. Army, Japan, 1947, Germany, 1948. Mem. Am. Arbitration Assn., Delta Kappa Epsilon. Clubs: Union, Down Town Assn., City Midday, Adirondack League, Old Forge (N.Y. City); University (Chicago); Rockaway Hunting (Cedarhurst); Mid-Ocean (Bermuda); Metropolitan (Washington); Lawrence Beach (Atlantic Beach, L.I.); Grads. (New Haven). Home: 660 Park Av., N.Y.C. 21 and Cedarhurst, Long Island. Office: 52 William St., N.Y.C. 5.

HAMILTON, Carl, ◎ V. 27.

HAMILTON, Charles Henry, newspaper exec.; b. Webster Springs, W.Va., Nov. 16, 1903; s. Alfred Patton and Cora Jane (Benedum) H.; student Greenbrier Mil. Sch., 1921-23; A.B., Washington and Lee U., 1926; m. Viola Belle Morrisette, Nov. 3, 1928; children—John Alfred, Barbara Morrisette, Bette Belle, Viola Lee. Reporter Clarksburg (W.Va.) Exponent, 1925; sports writer Richmond News Leader, 1926-32, sports editor, 1932-36, city editor, 1936-51, mng. editor since 1951; radio announcer, news commentator, sta. WRVA, Richmond, 1927-34; pres. Dixie Profl. Football League, 1935-36; news commentator sta. WRNL, 1939-42; lectr. Am. Press Inst., Columbia, 1946-51. Lt. col. AGC, U.S. Army Res., 1949-54. Mem. Am. Soc. Newspaper Editors, Va. Press Assn. (exec. com. 1954-55), Asso. Press Mng. Editors Assn. (nat. writing chmn. 1954-55), Lambda Chi Alpha, Delta Sigma Rho, Pi Delta Epsilon, Omicron Delta Kappa. Methodist. Clubs: Morris Creek Hunt, Press of Virginia. Contbr. fiction, articles nat. mags. Home: 1100 Seminary Pl., Richmond 27. Office: The News Leader, Richmond 13, Va.

HAMILTON, Charles Horace, sociologist; b. McLennan County, Tex., June 10, 1901; s. William Clark and Amy Jane (Whittenberg) H.; A.B., Southern Meth. U., 1924; M.S., Tex. Agrl. and Mech. Coll.,

1925; Ph.D., U. of N.C., 1932; student U. of Chicago, 1925, Harvard, 1930-31; m. Maurine Phifer, Sept. 9, 1928; children—Charles Edward (dec.), Elizabeth Ayers, Mary Bellamy. Prof. edn., Lon Morris Coll., Jacksonville, Tex., 1925-26; sr. social scientist, bur. agrl. econs., U.S. Dept. Agr., Washington, 1939-40; head dept. of rural sociology, N.C. State Coll., since 1940; on leave as director sociological research, Commission on Hospital Care, Chicago, 1945-46; managing editor Rural Sociology, Journal of Rural Sociol. Soc. since 1940; consultant research grants div. Nat. Inst. Health, U.S. P.H.S., 1946-49. Social Science Research Council Fellow, 1930-31. Sec. rural sub-com. Gov's. Commission on Hosp. and Medical Care, also chmn. statistics and publications sub-com.; mem. Adv. Com. on Population for 1950 U.S. Census. Mem. Am. Rural Sociol. Soc. (pres.), Am. Assn. U. Profs., Am. Sociol. Soc., Am. Statis. Assn., Population Assn. America, So. Sociol. Soc., Am. Pub. Health Assn., Internat. Population Union. Author bulls., and contbr. articles in field to profl. jours. Home: Box 5428, State College Station, Raleigh, N.C. ☆27

HAMILTON, Charles Stuart, Jr., lawyer; b. Chgo., Nov. 25, 1910; s. Charles Stuart and Frances (King) H.; A.B., Princeton, 1932; LL.B., Yale, 1935; m. Ella Kate Malone, Aug. 15, 1939. Admitted to N.Y. bar, 1936, since practiced in N.Y.C.; mem. Sullivan & Cromwell since 1945. Commr. Port of N.Y. Authority; mem. Westchester Co. Park Commn. Home: 41 Ashland Av., Pleasantville, N.Y. Office: 48 Wall St., N.Y.C. 5.

HAMILTON, Charles Walter, oil executive; b. Ithaca, Mich., Apr. 8, 1890; s. Edward D. and Ella (Weidman) H.; grad. Ithaca Pub. Sch., 1908; student Alma (Mich.) Coll., 1908-09, Mil. Sch., Highland Falls, N.Y., 3 mos., 1909; A.B., U. of Okla., 1912; post-grad. study U. of Chicago, 6 mos., 1915; m. Irene Lucile Stroup, Oct. 26, 1916; children—Robert Dyer, Irene Elizabeth, Charles Walter (Jr.), Jean. With U.S. and Okla. Geol. Survey in Northeastern Okla., summer 1910; U.S. Geol. Survey, N.D. and Mont., summer, 1911; asst. in Okla. Geol. Survey offices, 1910-12; geologist Cia Mexicana de Petroleo, El Aguila, S.A., 1912-15, Roma Oil Co., Okla. and Kan., 1915-16; chief geologist Mexican Gulf Oil Co., Mexico, 1916-17, gen. agt., 1917-22; asst. to vice pres. Gulf Oil Companies, New York, 1923-40; v.p. Gulf Oil Corp. (Fgn. Production Div.) since 1940, Venezuela Gulf Refining Co. since 1947; pres., dir. Barbados Gulf Oil Co., Ltd.; officer, dir. various Am. subsidiaries wholly-owned by the Gulf Oil Cos.; dir. Kuwait Oil Co., Ltd., Eastern Gulf Oil Co., Ltd., Societe Nord-Africaine des Petroles, Mene Grande Oil Co., C.A.; mem. bd. mgrs. Montclair Savings Bank, 1949. Dir. Inter-Am. Safety Council, 1943-45, v.p., dir., 1946-47; dir., v.p. Montclair Y.M.C.A. since 1949; mem. Montclair Housing Authority, 1949-51; mem. Adv. Council Dept. of Oriental Langs. and Lits., Princeton. Dir. Venequelan C. of C., N.Y., 1943-45, pres., dir. 1945-46; dir. Colombian-Am. C. of C., N.Y., 1946-49; dir. Pan-Am. Soc., Inc., since 1948. Mem. U.S. C. of C., Am. Petroleum Inst., Bolivarian Soc. U.S., Inc., Am. Inst. Mining and Metall. Engrs., 25 Year Club of Petroleum Industry, Beta Theta Pi, Gamma Alpha, Phi Alpha. Republican. Conglist (trustee, 1934-40, 1946-49). Clubs: Whitehall, University (N.Y.); Duquesne (Pitts.); Upper Montclair Country. Home: 310 Highland Av., Upper Montclair, N.J. Office: 17 Battery Pl., N.Y.C. 4.

HAMILTON, Clarence Herbert ◎ V. 27.

HAMILTON, Claude E., Jr. ◎ V. 27.

HAMILTON, Cliff Struthers, chemistry; b. Blair, Neb., Nov. 23, 1889; s. Samuel Leigh and Lillie Martha (Brownlee) H.; B.S., Monmouth (Ill.) Coll., 1912, Sc.D. (honorary), 1954; student University of Illinois, 1914-15; University of Minn., 1919-20; Ph.D., Northwestern U., 1922; m. Frances Howe, Aug. 4, 1921; children—Robert Wallis, Mary Frances (dec.), Martha Howe, Clif Struthers. Instructor in chemistry, Ohio Wesleyan Univ., 1917-19; research instr. in pharmacology, U. of Wis., 1922-23; asst. and asso. prof. chemistry, U. of Neb., 1923-27; asso. prof. chemistry, Northwestern U., 1927-29; prof. chemistry, U. of Neb., since 1929; chmn. dept. since 1939. In Chemical Warfare Service, World War, 1917; member division 9, N.D.R.C., World War II. Member A.A.A.S., American Chemical Society (chmn. organic div., 1940; chmn. divl. officers group, 1940-41). Am. Assn. Univ. Profs., Sigma Xi, Phi Lambda Upsilon, Alpha Chi Sigma. Presbyterian. Member board editors, Organic Syntheses; associate editor Chem. Review, 1946-48. Contbr. many research articles on organic compounds containing arsenic, antimony and phosphorus; heterocyclic compounds. Home: 2829 Van Dorn St., Lincoln, Neb.

HAMILTON, Dexter ◎ V. 26.

HAMILTON, Duncan Alexander ◎ V. 26.

HAMILTON, Earl Jefferson, economics; b. Houlka, Miss., May 17, 1899; s. Joseph William and Frances Regina Anne (Williams) H.; B.S., with honors, Miss. State College, 1920; student U. of Tex., summers 1922, 23, M.A., 1924; A.M., Harvard, 1926, Ph.D., 1929; Doctor Honoris Causa, University Paris, 1952; m. Gladys Olive Dallas, June 2, 1923; 1 daughter, Sita. Athletic dir., football and track coach, secondary schs., 1920-24; Thayer fellow in economics, Harvard, 1925-26; Frederick Sheldon traveling fellow from Harvard to Spain, 1926-27; asst. prof. economics, Duke University, 1927-29, prof., 1929-44; director civilian staff, Military Govt. Fiscal School, Duke Univ., 1943-44; prof. economics, Northwestern U., 1944-47; prof. of economics, University of Chicago, 1947—; has received several research fellowships for both U.S. and fgn. study, 1929—, latest being a Guggenheim fellowship, France and Great Britain, 1952-53; mem. com. on research in economic history, Social Science Research Council 1941-54, rapporteur, com. on world regions, 1943; Fellow Royal Economic Society, A.A.A.S., Am. Acad. Arts and Sciences; mem. nat., state and local profl. assns. and socs. Clubs: Cosmos (Washington, D.C.); Quadrangle (Chicago, Ill.). Author: The First Fifty Years of the Bank of Spain, 1953 and several others 1934—. Has served as editor profl. jours. Contbr. to Am., English and French jours. of economics and history. Home: 1438 Bunker Av., Flossmoor, Ill. Office: Social Science Bldg., U. Chgo., Chgo. ☆28

HAMILTON, Edith, author; b. Dresden, Germany, Aug. 12, 1867 (parents U.S. citizens); d. Montgomery and Gertrude (Pond) Hamilton; B.A., M.A., Bryn Mawr Coll., 1894; student univs. Leipzig and Munich, Germany, 1895-96; D.Litt., U. Rochester, 1949, U. Pa., 1953. Latin fellow Bryn Mawr Coll., 1894-95, European fellow, 1895-96, head mistress, 1896-1922. Recipient Nat. Achievement Award, 1950. Mem. Nat. Inst. Arts and Letters, P.E.N. Author: The Greek Way, 1930; The Roman Way, 1932; Three Greek Plays, 1937; Mythology, 1942; Witness to the Truth, 1948; Spokesman for God, 1949; Introduction to Plutarch, Selected Lives and Essays, 1951. Contbr. book revs., articles to mags. Address: 2448 Massachusetts Av., Washington 8.

HAMILTON, Edward Parmelee, publisher; b. East Orange, N.J., Oct. 3, 1883; s. Edward P. and Alice (Wiley) H.; student Hill Sch., Pottstown, Pa., 1899-1903, Rensselaer Poly, Inst., Troy, N.Y., 1903-07; unmarried. Began in civil engring. work, 1907; with Cuban Engring. & Contracting Co., building sewer in Havana, 2 years; with Snare & Triest Co., constrn. of Catskill aqueduct, 1½ years; with New Eng. Power Co., design and constrn. of water power plants in Mass., 2 years; with John Wiley & Sons, pubs. of scientific and tech. books, N.Y. City, since Jan. 1, 1914, sec., 1916-25, v.p. and treas., 1925-41, pres. since Sept. 1941. Served with Troop D, Squadron A, N.Y. Nat. Guard (6 months on Mexican border), 1914-17; commd. 2d lt., Field Arty., U.S. Army, 1917, 1st lt., 1918; with A.E.F. in France at Oise-Aisne and Meuse-Argonne; capt. F.A. Reserves for several years. Chmn. bd. trustees Kips Bay Boys Club, N.Y.C. Life trustee Rensselaer Polytech. Institute. Mem. American Institute Mining and Metall. Engrs., Soc. for Promotion Engring. Edn., A.A.A.S., Theta Xi (past pres.), Sigma Xi; associate mem. Am. Soc. C.E. Clubs: University, Engineers, The Players (N.Y. City); Bedford (N.Y.) Golf and Tennis. Home: Pea Pond Rd., Katonah, N.Y. Office: 440 Fourth Av., N.Y.C.

HAMILTON, Edward Pierpont, mfr.; b. Two Rivers, Wis., Feb. 5, 1897; s. Henry Pierpont and Jessie (Luse) H.; student Culver Mil. Acad., 1914-15, Columbial 1915-18; m. Katherine Fletcher, Aug. 25, 1923; children—Diantha (Mrs. McDowel), Jacqueline (Mrs. Shiller), Nancy (Mrs. Eglee), Edward Pierpont. Pres. Hamilton Mfg. Co., Two Rivers, since 1941; dir. Manitowoc Savs. Bank, Old Line Life Ins. Co. Trustee Lawrence Coll. Mem. Wis. Mfrs. Assn. (pres.), Nat. Assn. Mfrs. (dir.), Psi Upsilon. Mason (32°), Rotarian. Home: 1416 25th St. Office: Hamilton Manufacturing Co., Two Rivers, Wis.

HAMILTON, Edwin S., physician; b. Emington, Ill., July 30, 1890; s. Edwin C. and Emma Jane (Stump) H.; A.B., U. Ill., 1911; S.B., U. Chicago, 1912; M.D., Rush Med. Coll., 1913; m. Zona Clark, Dec. 1, 1939; children—Edwin Clark, Helen Jane. Interne Cook County Hosp., Chicago, 1913-15; pvt. practice medicine, Kankakee, Ill., since 1915; chief of staff, St. Mary Hosp. since 1924; v.p. City Nat. Bank, Kankakee, since 1932; pres. Kankakee County Title & Trust Co. since 1939. Served as capt., M.C., U.S. Army, 1918-19. Mem. adv. bd., Ill. Selective Service, 1940-45, chmn. adv. bd., 1951. Trustee 1943, chmn., 1948; chmn. bd. trustees Interstate Post Grad. Medical Assembly, 1951. Mem. med. examining com. state Ill., 1943—, chmn. 5 yrs. Mem. World Med. Association (council), A.M.A. (mem. House Dels., 1938-48, trustee since 1948, sec. bd. since 1948), Ill. and Kankakee County med socs., Am. Legion (past comdr.), Ill. State Med. Assn. (mem. council since 1932), N.Y.C. R.R. Surgeons (dir.), Kankakee C. of C. (dir.), Phi Beta Pi, Alpha Omega Alpha. Methodist (trustee). Mason (Shriner), Elk (trustee 1925-28). Clubs: Kiwanis, Kankakee Country (Kankakee); Chicago Athletic Association (Chicago). Home: 985 Cobb Blvd. Office: 189 S. Schuyler Av., Kankakee, Ill.

HAMILTON, Francis Frazee, hotel exec., author; b. Rush Co., Ind., Feb. 21, 1891; s. Lucius O. and Frances (Frazee) H.; B.S. in elec. engring., Purdue, 1914, M.S., 1919; m. Dorothy Potter Vechan, May 26, 1940; children—Francis Frazee, Jack Miller. Owner radio sta. WLK, Indianapolis, 1921, Hamilton Mfg. Co., 1916-34; commr. bldg. City of Indianapolis, 1921-25; instr. radio engring. Purdue, 1916; news columnist Indianapolis News, 1920-21; owner, mgr, Miami (Fla.) Miramar Hotel since 1935; instr. hotel management Miami (Fla.) U., 1950. Chmn. Pan-Am., Hotel Sales Mgrs. Assn. Internat., American Hotel Assn., Greater Miami Hotel Assn. (pres. 1947, dir. since 1937), Fla. State Hotel Assn. (dir. 1948-49), Home Owners Protective League, Tech. Industry Econs. Sci. Assn. (charter mem.), Sigma Xi. Scullions. Mason. Clubs: Optimist, Coral Gables Country, Quarterdeck (Miami). Author: Indianapolis Building Code, 1925; Hotel Front Office Management, 1945; also newspaper column Jimmy and Dad Stories, 1921-23. Home: Miami Miramar Hotel, 1744 N. Bayshore Dr., Miami, Fla.

HAMILTON, George E., Jr., lawyer; b. Washington, Mar. 29, 1895; s. George E. and Louise (Merrick) H.; student Carlton Acad., 1909-13; A.B., Georgetown U., 1917, LL.B., 1920; m. Marian Hamilton, Oct. 4, 1922. Admitted to D.C. bar, 1920; asso. Hamilton & Hamilton, Washington, 1920-23, mem. since 1923, sr. mem. since 1946; gen. counsel Washington Terminal Co.; local counsel railroads; counsel, dir. Union Trust Co. of D.C.; counsel Eve. Star Newspaper Co., Cath. Archdiocese of Washington; dir. Chesapeake & Potomac Telephone Co., Potomac Electric Power Co., Eve. Star Broadcasting Co. Trustee Corcoran Gallery Art. Served as sgt., U.S. Army, 1917-18. Mem. Am., D.C. bar assns. Clubs: Chevy Chase (past pres.), Lawyers, Metropolitan (Washington). Home: 2330 Wyoming Av., Washington 8. Office: Union Trust Bldg., Washington 5.

HAMILTON, Harlan W(are) ◎ V. 28.

HAMILTON, Harold Lee, vice-pres. Gen. Motors; b. Little Shasta, Calif., June 14, 1890; s. Hugh Alexander and Clara Lee (De Long) H.; ed. pub. and private schs.; m. Ethelyn Sherer Wheeler, Dec. 24, 1919; children—Warren Kent, Shirley Clair, Audrey Ann. Held positions in mech. and operating depts. of several railroads, 1905-13; in sales dept. White Motor Co., 1913-22; founded Electro-Motive Co., 1922, pres. until 1942, when company was made a div. of Gen. Motors Corp., v.p. since then. Home: Loyola Drive, Los Altos, Calif. Office: Electro-Motive Division, General Motors Corp., La Grange, Ill.

HAMILTON, H(enry) G(lenn), economist; born Humboldt, Tenn., Mar. 29, 1895; s. Millard Filmore and Addie (James) H.; student U. of Tenn., 1915-16; B.S., U. of Fla., 1921, M.S.A., 1923; Ph.D., Cornell, 1928; student Columbia, summer 1928; m. Mildred McArthur, May 30, 1923; children—Addie Virginia, Marguerite (Mrs. James D. Preston), Harry Glenn. Instr. farm management, U. of Fla., 1923-25, asst. prof. marketing 1926-27, asso. prof. 1928-33, prof. 1934-48, head dept. agrl. econ. since 1950; research, U.S. Dept. Agr., summers 1936, 38, 39, Columbia Bank for Cooperatives, Columbia, S.C., summer 1937; head, citrus sect., Prodn. and Marketing Adminstrn., U.S. Dept. Agr., 1943 and 1944. Mem. Am. Farm Econ. Assn., Fla. Acad. Sci., Fla. Blue Key, Pi Gamma Mu, Alpha Zeta, Alpha Gamma Rho. Presbyterian. Clubs: Executives, Athenaeum. Author of Fla. Agrl. Expt. Sta. research bulletins, also numerous articles in field of marketing. Editorial council, Journal of Farm Economics. Home: 505 S.W. 10th St., Gainesville, Fla.

HAMILTON, James Alexander, prof. hosp. adminstrn.; b. Brighton, Mich., July 14, 1899; s. William George and Margaret (McLaughlin) H.; B.S., Dartmouth Coll., 1922, M.C.S., 1923; A.M. (Hon.), Yale U., 1940; m. Sabra G. Martin, Aug. 25, 1924; children—Shirley Ann, Joan, Cynthia. Asst. prof. indsl. management, Dartmouth Coll., 1923-36. supt. local hosp., 1926-38; indsl. cons., 1922-36; supt. City Hosp., Cleveland, O., lecturer Western Res. U., 1936-38; dir. New Haven Hosp., 1938-46; hosp. cons. since 1938; vis. lecturer, U. of Chgo., Northwestern U., Columbia U. since 1938; prof. hosp. adminstrn., Yale U., 1940-46; prof. hosp. adminstrn. and dir. of course, U. of Minn., since 1946. Served U.S.A., World War I; mem. Sec. of War's Med. Service Comm., 1942-44, U.S.P.H.S. Cadet Nurse Adv. Com., 1943-48, consultant War Production Board, 1943; consultant Budget Bur., Exec. Office of Pres. of U.S., since 1942; liaison officer, Fed. Bd. of Hospitalization, 1942; mem. adv. com. Fed. Hosp. Survey and Construction Act since 1946; mem. adv. hosp. com. Kellogg Foundation; trustee Fenn College, 1937-41; trustee Nat. Health and Welfare Assn.; rep. of Minneapolis and St. Paul Hosps. in labor arbitration hearing, 1948; chmn. Minn. Adv. Bd. on Hosp. Supts., Registration Law, since 1947. Received Annual Award of Merit from Am. Hosp. Assn., 1948. Life mem. Am. Hosp. Assn. (pres. 1942); fellow Coll. of Hosp. Adminstrs. (pres. 1939); mem. Inter-American Hosp. Assn. (v.p. 1943-47), N.E. Hosp. Assn. (pres. 1930), Assn. Univ. Programs in Hosp. Adminstrn., Am. Assn. Hosp. Consultants, Am. Pub. Welfare Assn., Am. Pub. Health Assn., Upper Midwest Hosp. Assn., Minn. Hosp. Assn., Am. Mgt. Assn., Kappa Kappa Kappa. Mason (32°), Shriner. Clubs: Dartmouth Coll., U. of Minn. Campus. Contbr. to hosp. and sci. jours. Home: 330 Prospect Av., Mpls. Office: 3330 Powell Hall, U. of Minn.; also 428 Walnut St. S.E., Mpls. 14.

HAMILTON, James Bruce, anatomist; b. Tarentum, Pa., Apr. 2, 1910; s. James B. and Nellie (Hunger) H.; A.B., Allegheny Coll., 1931, D.Sc. (hon.), 1948; Ph.D., Yale, 1935; m. Ruth Staples, June 30, 1935; children—Patricia Ruth, Penelope Joan, Margaret Anne, James Bruce. Instr. anatomy, physiology Albany Med. Coll., 1935-37; asst. prof. anatomy Yale Med. Sch., 1937-43; asso. prof. anatomy U. Mo. Med. Sch., 1943-44; prof., exec. dir. dept. anatomy L.I. Coll. Medicine, 1944-50, Med. Center, State U. N.Y., since 1950. Mem. Am. Assn. Anatomists, Am. Physiol. Soc., Am. Assn. Cancer Research, A.A.A.S., Soc. Exptl. Biology and Medicine, Endocrine Soc., Gerontological Soc., N.Y. Acad. Sci., Harvey Soc., Am. Assn. U. Profs., Sigma Xi, Phi Beta Kappa. Lutheran. Author: Role of Testicular Secretions, 1950. Contbr. articles profl. publs. Home: 87-49 95th St., Woodhaven 21, N.Y. Office: 350 Henry St., Bklyn. 2.

HAMILTON, James E., chmn. and dir. Merchants Nat. Bank; m. Maude Helené Hazeltine; children—John T. II, Mrs. Richard E. Killian. Treas. and dir. Intern-Ocean Reinsurance Co., Cedar Rapids, Ia.; chmn. bd. and dir. Merchants Nat. Bank (est.1881), Cedar Rapids, now chmn. exec. com. Home: 2345

Linden Dr. Office: Merchants Nat. Bank, Cedar Rapids, Ia.

HAMILTON, J(ames) Hugh, univ. prof.; b. Los Angeles, Feb. 7, 1904; s. Kinter and Emma J. (Thompson) H.; B.S., Calif. Inst. Tech., 1925, M. S., 1927, Ph.D., 1928; m. Sylvia A. Young, June 10, 1935; children—James Hugh, Georgia Allen, Emma Jane, Joan Burgess, Mary Elizabeth. Asso. prof. elec. engring. U. of Utah, 1928-35, prof. and dir. Utah Engring. Expt. Sta. since 1944; research engr. Western Precipitation Corp., Los Angeles, 1935-44. Fellow Am. Inst. E.E.; mem. Am. Inst. Mining and Metall. Engrs., Utah Soc. Profl. Sigma Xi, Tau Beta Pi, Phi Kappa Phi. Contbr. articles to assn. jours. Home: 1176 2d Av., Salt Lake City 3.

HAMILTON, James Lemmon, Jr., indsl. exec.; b. St. Louis, Aug. 6, 1907; s. James L. and Dovie H. (Hayes) H.; B.S., U. Mo., 1928; m. Areta Augustine, Jan. 1, 1930; children—Jayne (Mrs. Robert Ducharme), James Lemmon, III, Edward. Sales engr. Century Electric Co., 1928-31; sec., sales mgr. Comml. Foundry Co., 1931-35; salesman Granite City Steel Co. (Ill.), 1935-37, asst. gen. mgr. sales, 1938-47, sales mgr., 1947-49, v.p. charge sales, 1949—; also dir.; v.p., dir. All-Metal Highway Products Co., Ligonier, Ind., 1946—; dir. Granco Steel Products Co., Mfrs. Bank & Trust Co. (St. Louis). Mem. steel industry adv. com. Dept. of Commerce. Mem. Am. Iron and Steel Inst., Army Ordnance Assn., Ill. C. of C. (dir.), Eta Kappa Nu, Delta Upsilon, Scabbard and Blade. Clubs: Engineers, Old Warson Country, Racquet, Missouri Athletic (St. Louis). Home: 55 Loren Woods, Clayton 24, Mo. Office: 20th St. and Madison Av., Granite City, Ill.

HAMILTON, John Daniel Miller, lawyer; b. Ft. Madison, Ia., Mar. 2, 1892; s. John Daniel Miller and Mary (Rice) H.; grad. Phillips Acad., Andover, Mass., 1913; LL.B., Northwestern University, 1916; married Rosamond Kittle. Practiced Kansas City, Missouri, 1916-18, Topeka, 1918-40, member Pepper, Bodine, Frick, Scheetz and Hamilton; dir. Houdrey Process Corp., Catalytic Construction Co., Sun Shipbuilding & Dry Dock Co. Mem. Kan. Ho. of Rep., 1925-28, speaker, 1927-28. Chmn. Rep. State Central Com., 1930-32; mem. Rep. Nat. Com., 1932-40, chmn., 1936-40. Trustee Robert A. Taft Meml. Found. Mem. Am. Pa., Phila., Shawnee Co. bar assns., Bar Assn. State Kan., Phi Alpha Delta. Mason. Clubs. Home: Rittenhouse Claridge, 18th and Walnut Sts., Phila. 3. Office: 123 S. Broad St., Phila. 9.

HAMILTON, John Leonard ◎ V. 28.

HAMILTON, John T(aylor), II, banker; b. Cedar Rapids, Ia., May 26, 1909; s. James E. and Maude Helene (Hazeltine) H.; B.A., Princeton, 1934; m. Consuelo Lippencott Villa, Oct. 10, 1940. Vice pres., dir. Mchts. Nat. Bank, Cedar Rapids, 1936-46, pres. since 1946; pres. Cedenco Corp., Blue Hills Oil Co.; dir., mem. exec. com. Inter-Ocean Reinsurance Co.; dir. Jefferson Lake Sulphur Co. Treas. St. Luke's Hosp., Y.M.C.A. Served as maj. U.S.A.A.F. Mem. Cedar Rapids C of C. (v.p.). Republican. Episcopalian. Clubs: Cedar Rapids Country, Racquet and Tennis (N.Y.C.); National Golf Links of America (Southampton, N.Y.); Racquet (Chgo.). Home: Lakeside, Cedar Rapids. Office: 222 Second Av. S.E., Cedar Rapids, Ia.

HAMILTON, John Williamson, lawyer; b. Picton, Ont., Can., Nov. 17, 1911; s. Harries Alexander and Margaret Beatrice (Williamson) H.; student Royal Mil. Coll., 1930-34, Osgoode Hall, 1934-37; m. Dorothy C. Hogg, June 17, 1939; children—Ian, Peter, Hugh. Called to bar Ont., 1937; joined Imperial Oil, Ltd., as asst. solicitor, 1938, returned as solicitor, 1945, asst. gen. counsel, 1947, counsel, 1948, gen. counsel 1950; dir. Imperial Oil Ltd., 1952, Trans Mountain Oil Pipe Line Co., Montreal Pipe Line Company, Portland Pipe Line Company, Interprovincial Pipe Line Company. Joined Royal Can. Navy, 1939; staff gunnery officer to dir. of warfare and tng., 1944; disch. as lt. comdr., 1945. Mem. Canadian Bar Assn., Alpha Delta Phi. Clubs: Toronto, University, Rosedale Golf. Home: 63 Highland Crescent Willowdale, Ont. Office: 56 Church St., Toronto, Ont., Can.

HAMILTON, Kenneth Gardiner, clergyman; born Bethlehem, Pa., Feb. 20, 1893; s. John Taylor and Cecelia Elizabeth (Beck) H.; student Moravian parochial schs., Bethlehem, Pa., Herrnhut and Niesky, Germany; A.B., Moravian Coll. and Theol. Sem., 1912, B.D., 1914; D.D., 1951; student Livingstone Coll., London, 1922-23; Ph.D., Columbia, 1941; m. Marie Pauline Peterson, Aug. 15, 1923. Ordained deacon, Moravian Ch., 1914, ordained presbyter, 1919, consecrated bishop, Feb. 16, 1947; pastor, West Salem, Ill., 1914-15; sec. Internat. Com., Y.M.C.A. for prisoner of war work in Britain and Switzerland, 1915-18; missionary, pastor, Sandy Bay, Cabo Gracias and Bluefields, Nicaragua, C.A., 1919-37; prof. Moravian Ch. history Moravian Coll. and Theol. Sem., 1937-46; asst. archivist Moravian Ch., North, Bethlehem, 1937-46; advocate Moravian Missions, 1942-46; dean Moravian Theol. Sem., 1946; mem. at large and vice pres. exec. bd. The Moravian Ch., North, Bethlehem, since 1946; exec. officer bd. fgn. missions since 1949, chmn. archives com. since 1946. Trustee Moravian Coll. and Theol. Sem. Mem. Soc. for Propagating The Gospel (pres.), Moravian Hist. Soc. (vice pres.), Am. Soc. Ch. History. Republican. Club: Torch of Lehigh Valley. Author: Meet Nicaragua, 1939; John Ettwein and the Moravian Church During the Revolutionary Period, 1940; Church Street in Old Bethlehem, 1942. Home: 49 W. Church St. Office: 69 W. Church St., Bethlehem, Pa.

HAMILTON, Leicester Forsyth, prof. of chemistry; b. Medford, Mass., Feb. 23, 1893; s. Frank Herbert and Janet (Hintze) H.; B.S., Mass. Inst. Tech., 1914; m. Mary Alma Nichols, Oct. 6, 1917; children—Jean (Mrs. John B. Stevens), Helen (Mrs. David S. Paulsen). Instructor at Massachusetts Institute of Technology, 1915-19, assistant prof. of chemistry, 1919-25, asso. prof., 1925-35, prof. field analytical chemistry since 1935, in charge undergrad. chemistry, 1934-45, chmn. dormitory bd. 1925-50, acting head chemistry dept., 1942-46, exec. officer chemistry since 1946, asst. sec. faculty, 1951-53, sec. faculty since 1953. Mem. Am. Chem. Soc., Alpha Chi Sigma. Episcopalian. Author: Calculations of Quantitative Chemical Analysis, 1923; Quantitative Chemical Analysis, 1932. Home: 100 Memorial Dr., Cambridge 42, Mass.

HAMILTON, Norman Rond, ex-congressman, newspaper pub.; b. Portsmouth, Va., Nov. 13, 1877; s. Richard D. and Ella L. (Rond) H.; ed. pub. schs.; m. Adelaide Etheredge, Oct. 10, 1901; children—Norman Etheredge (dec.), Richard Douglas (dec.). Began as reporter, Public Ledger, Norfolk, Va., 1895; pub. Portsmouth Star since 1917. Collector of customs, Dist. of Va., 1914-22; chmn. Port War Bd. of Hampton Roads, 1916-17; apptd. by Gov., mem. Va. State Ports Authority, 1952; Dem. presdl. elector, Va., 1912; del. Dem. Nat. Conv., New York, 1924, Houston, 1928, Chicago, 1932, 52. Named First Citizen, Portsmouth. Formerly trustee State Teachers' colleges, Fredericksburg, Farmville, East Radford and Harrisonburg, Virginia Presbyterian. Clubs: Portsmouth Country; Virginia (Norfolk). Enforced neutrality at Virginia ports prior to entrance of U.S. into World War I; interned German raiders Prinz Eitel Fredrich and Kron Prinz Wilhelm, also the S.S. Apam, brought into Hampton Roads by a German prize crew; commended by President Wilson for services during period of neutrality; apptd., 1933, by President Roosevelt, receiver of banks in D.C. Elected to 75th Congress (1937-39), 2d Va. District. Home: 37 Dinwiddie Street, Portsmouth, Va.

HAMILTON, Pierpont Morgan, A.F. officer, ret.; b. Tuxedo Park, N.Y., Aug. 3, 1898; s. William Pierson and Juliet Pierpont (Morgan) H.; student St. Bernards Sch., N.Y. City, 1908-11, Groton (Mass.) Sch., 1911-16, Harvard, 1916-17; A.M., Harvard, 1946; m. Marie Louise Blair, 1919 (divorced 1929); children—Philip Schuyler, David Blair, Ian Morgan; m. 2d, Rebecca Stickney, 1930 (divorced 1946); m. 3d, Norah Goldsmith, Aug. 20, 1946. Cashier and fgn. exchange officer Morgan Harjes & Co., internat. banking, Paris, France, 1920-27; mem. Kelley Converse & Co., investment banking, N.Y. City, 1926-32; self employed in development and comml. exploitation of various inventions in color and sound motion picture photography, 1933-40; exec. dir. Canadian Aviation Bur., 1940-42. Entered aviation sect., U.S. Signal Corps, 1917, commd. 2d lt., 1918, and advanced to brig. gen., U.S. Air Force, 1948; various field and combat assignments, 1918-43; on staff of asst. chief of staff, plans and operations, Hdqrs. USAAF, Washington, 1943-46; mem. plans and operations div. U.S. Gen. Staff, 1946-47; chief policy div. Directorate of Plans and Operations, Hdqrs. US AF, 1947-54, ret. 1954. Congl. Medal Honor, Legion Merit, Army Commendation with 4 clusters (U.S.), Officer Order Brit. Empire (Gt. Britain), Order Merito Cristo. Mem. S.A.R., St. Nicholas Soc., Mil. Order World Wars, U.S. Legion of Valor. Republican. Episcopalian. Clubs: Union, Racquet and Tennis, Harvard (New York); Metropolitan (Washington); Travellers (Paris). Home: 1192 E. Mountain Dr., Santa Barbara, Cal.

HAMILTON, Ralph Scott, judge; b. East Palestine, O., Dec. 6, 1879; s. Cyrus W. and Ida (Long) H.; student Danville (Va.) Mil. Inst., 1898-99; LL.B., Missouri U., 1905; m. Virginia F. Yancey, Dec. 28, 1908; children—Gay E., William W. Admitted to Mo. bar, 1905, Wash. bar, 1906, Ore. bar, 1911, practicing atty., 1905-16, and since 1918; mem. faculty U. of Ore. Law Sch., 1916-18; mem. Ore. legislature, 1925-31, speaker of House of Reps., 1929, acting gov., 1930; appt. Circuit Judge for 18th Judicial Dist. of Ore., Mar. 28, 1941; elected Circuit Judge, 1942, 48. Legal adviser to Gov. Charles A. Sprague, of Ore., during 1941 session of Oregon Legislature. Pres. Portland Chamber of Commerce, 1935-36; pres. Ore. State Chamber of Commerce, 1929-32; pres. Assn. of Circuit Judges for Ore., 1946-50. Mem. Am., Ore. State and Central Ore. bar assns., Sigma Chi, Phi Delta Phi, Theta Nu Epsilon. Republican. Episcopalian. Mason. Elk. Home: 425 Congress St. Office: Court House, Bend, Ore.

HAMILTON, Raphael Noteware, educator; b. Omaha, Neb., Nov. 5, 1892; s. Charles William and Maud (Noteware) H.; private edn., Paris, France, 1907-08; A.B., Creighton U., Omaha, 1913; A.M., St. Louis U., 1919, Ph.D., 1932. Asst. prof. of history, Campion Coll., 1920-21, prof. and head of dept., 1921-23; ordained priest, Roman Cath. Ch., 1926; instr. in history St. Louis U., 1928-29; asst. prof. of history, Marquette U., Milwaukee, Wis., 1930-32, prof. and head of dept. since 1932, acting dean of the grad. school, 1939-40, dean, 1940-44. Sec., bd. of trustees Marquette Univ., 1940-43; alumni regent 1943-49. Mem. Am., Am. Cath., Miss. Valley, Wis. State Hist. Assns., Jesuit Hist. Conf., Phi Alpha Theta. Author: The Story of Marquette U. Home: Marquette Univ., Milwaukee 3, Wis.

HAMILTON, Richard Simon, mfg. exec.; b. Bklyn., Apr. 6, 1905; s. Stephen and Emilie (Ullrich) H.; B.C.S., N.Y.U., 1927; student Rutgers U., 1935-36; m. Mildred Fink, July 7, 1931. Asst. sec.-asst. treas. Am. Colortype Co., 1934-35, dir. exec. com., 1935-51, treas., 1951—, exec. v.p., 1953—; sec.-treas., dir. Samuel Gabriel Sons & Co., 1934—. Mem. Beta Gamma Sigma. Clubs: Rotary (Clifton, N.J.); Pennington (Passaic, N.J.). Home: Washington Valley Rd., Pluckemin, N.J. Office: 9 Brighton Rd., Clifton, N.J.

HAMILTON, Robert Rolla, law sch. dean; b. Anna, Ill., Nov. 12, 1894; s. Ernest Robert and Ida Lee (Sides) H.; grad. Southern Ill. Normal, 1922; B.S. in Edn., U. of Ill., 1927, J.D., 1929; post-grad., Yale, summers 1930, 1932; m. Clide Grace Sitter, Nov. 29, 1919; 1 son, Charles Ernest. Teacher, 1912-17; supt. schs., 1919-26; instr., U. of Ill., 1928; law prof., U. of Wyoming, 1929-41, law dean since 1941; practice with law firm of Nicholson, Snyder, Chadwell and Fagerburg, Chicago, Ill., 1943-45. Chief petty officer, U.S. Navy, 1917-19. Mem. Ill. and Wyo. Bar, consultant President's Adv. Com., Washington, D.C., 1937. Mem. Laramie Chamber of Commerce (pres. 1943), Am. Legion, Phi Alpha Delta, Sigma Mu Sigma. Republican. Methodist. Mason, Kiwanis. Author: Staff Study No. 7, President's Advisory Committee, 1937; co-author, The Law and Public Education, 1941. Contbr. articles and book reviews. Home: 510 S. 12th St., Laramie, Wyo.

HAMILTON, Roger Stanton, educator; b. Thurman, N.Y., Aug. 9, 1904; s. Frederick Lewis and Edna (Crandall) H.; student Cornell U., 1923-25; A.B., U. of Pittsburgh, 1929; A.M., Tufts Coll., 1931; Ph.D., Harvard, 1940; m. Doris Allcott Goodwill, Aug. 27, 1932; children—Roger Stanton, II, Peter Goodwill. Braker teaching fellow, Tufts Coll., 1929-31; instr. in economics Northeastern U., Boston, 1931-33, asst. prof., 1933-38, asso. prof., 1938-40, prof. econ. and head of dept. since 1940, dean Coll. of Bus. Adminstrn. since 1944; dir. Newton South Coop. Bank, Wildey Savings Bank. Mem. nat. panel Am. Arbitration Assn. Mem. Am. Econ. Soc., Am. Management Assn., Delta Sigma Rho. Home: 40 Bound Brook Rd., Newton Highlands 61, Mass. Office: 360 Huntington Av., Boston 15.

HAMILTON, Rolland Jerome; born Marissa, Ill., Oct. 16, 1879; s. James H. and Virginia (Short) H.; student U. of Kan., 1897-98; A.B., Monmouth (Ill.) Coll., 1900, LL.D., 1947; LL.B., Chicago-Kent Coll. of Law, 1904; m. Harriet Tyler, Nov. 30, 1905 (died 1933); children—Virginia, Harriet; m. 2d, Helen Hutchison, 1935. Pres. Am. Radiator Co., 1930-39; Am. Radiator Co. consol. with Am. Radiator & Standard Sanitary Corp., 1939, sec.-treas., dir., mem. exec. com., 1939-49, member board directors, 1949—; director Bowery Savings Bank. President John R. Pierce Foundation. Graduate mem. bus. advisory council Dept. of Commerce; trustee, treas., Nat. Industrial Conf. Board; alternate mem. Nat. Defense Mediation Bd. Mem. Delta Chi. Presbyterian. Clubs: University, Metropolitan. Home: 277 Park Av. Office: 342 Madison Av., N.Y.C.

HAMILTON, Thomas James, athletics dir. born Hoopeston, Ill., Dec. 26, 1905; s. John Lawrence and Mary A. (Hall) H.; student Doane Acad., Granville, Ohio, 1920-23, B.S., U.S. Naval Acad., 1927; m. Emmie Spalding, Jan. 27, 1932; children—Thomas James, William Howard. Turret officer U.S.S. Md., 1927-29; head football coach, U.S. Naval Acad., 1934-36; assigned as officer to organize and operate pre-flight training program for naval aviation involving 5 large schs. and many small ones, development of a phys. training program for all naval aviation stas., Dec. 1941-May 1943; air officer, exec. officer and comdg. officer of U.S.S. Enterprise during war operations, May 1943-Jan. 1945; training officer for commander Air Forces Pacific C.O., U.S.S. Savo Island, 1945-46; became head football coach, U.S. Naval Acad., 1946 and later dir. of athletics, ret. from U.S. Navy as rear adm.; now dir. athletics and phys. edn., U. of Pittsburgh. Mem. bd. dirs., Football Hall of Fame; vice president National Football Foundation. Named football Man of Year (for part in preserving game in colleges and schs. during war yrs.), 1942, Soccer Man of Year, 1942; inventor of table football game called Pigskin. Awarded 8 battle stars, Legion of Merit with Gold Star in lieu of second Legion Merit), Bronze star, Navy Unit Commendation. Mem. exec. com. U.S. Olympic com., 1948. Mem. Pitts. Athletic Assn. Clubs: Fox Chapel Golf (Pitts.); N.Y. Yacht; Army-Navy Country. Home: Quail Hill Lane, Fox Chapel, Pitts. 15. ☆27

HAMILTON, Thomas Jefferson, newspaper corr.; b. Augusta, Ga., Sept. 20, 1909; s. Thomas Jefferson and Daisy May (Ramsey) H.; A.B. magna cum laude, U. Ga., 1928; B.A. (Rhodes Scholar), Oxford U., 1930, student sch. English lit., 1931; m. Ethel Mathews, Nov. 3, 1934; children—Anne Elizabeth, Thomas Jefferson, William B.W. Reporter Atlanta Jour., 1931-34, Washington Bur. Asso. Press, 1934-36, London Bur., 1936-37; reporter London Bur. N.Y. Times, 1937-39, Madrid corr., 1939-41, staff Washington Bur., 1941, 45-46, S.A., 1942; chief UN Bur., 1946—; UN corr. Freedom and Union, 1946—. Served as lt. USNR, 1942-45. Decorated Chevalier Legion of Honor (France); Comdr. Order of Merit (Chile). Mem. UN Corr. Assn. (chmn. 1947-48, exec. 1948-50, 51—, pres. 1950-51), Council Fgn. Relations, Soc. Silurians, Phi Beta Kappa, Phi Delta Theta, Sigma Delta Chi. Clubs: Century Assn., Dutch Treat (N.Y.C.); Piping Rock (Locust Valley, N.Y.). Author: Appeasement's Child; The Franco Regime in Spain, 1943. Home: Addison Lane, Greenvale, N.Y. Office: N.Y. Times, Bur. United Nations, N.Y.C.

HAMILTON, Walker, paper mfr.; b. Point Pleasant N.J., July 25, 1896; s. William John and Nannie Armor (Curry) H.; B.S. in civil engring., U. Pa., 1918; m. Alice Lloyd Buist, Jan. 20, 1923; 1 son,

Walker. Purchasing agt. Riegel Paper Corp., 1922-29; sec., 1929-36, v.p., 1936-45, dir. since 1936, exec. v.p., gen. mgr., 1945-51, now pres.; exec. v.p., dir. Riegel Carolina Corp.; dir. Bowater-Riegel Corp., Ltd., London, Internatl. Purchasing Co., Boston; mem. adv. bd. Mut. Boiler & Machinery Ins. Co., N.Y. Served as 2d lt. F.A., U.S. Army, 1918. Member N.Y. Soc. S.R., Phi Gamma Delta. Rep. Presby. Clubs: University, Union League (N.Y.C.). Home: 65 Rockledge Dr., Pelham Manor, N.Y. Office: 260 Madison Av., N.Y.C. 16.

HAMILTON, Walton Hale ⓐ V. 27.

HAMILTON, William Benjamin, bus. exec.; b. Jonesboro, Tex., Nov. 22, 1887; s. William Franklin and Sarah Jane (Wilson) H.; B.A., magna cum laude, Southern Methodist University, Dallas, Texas, 1908; M.A., University of Texas, 1913; m. Pearl Bess Walker, Sept. 22, 1913; children—Capt. William Walker, Lt. John Martin. Fellow School of Government, Univ. of Texas, 1911-13; vice pres. and mgr. Walker-Hamilton Investment Co., Dallas, 1913-16; organizer, sec. and gen. mgr. Texhoma Oil & Refining Co., 1916, v.p. and gen. mgr., 1917-20, pres. 1920-26; Hamilton-Martin Investment Co., owner Cattle ranches. Trustee and member of executive com. Southern Methodist Univ. Mayor City of Wichita Falls, Texas, Apr. 1942-Qpr. 1948. Pres. and dir. Texas-Oklahoma Hereford Breeders Assn.; dir. Western Stock Show Association, Denver. Member Independent Petroleum Assn., American Petroleum Inst., Mid-Continent Oil and Gas Assn. (dir. Tex. div.), U.S. Chamber Commerce, Wichita Falls Chamber Commerce (dir.), West Texas Chamber Commerce (ex-president), American Hereford Assn., Texas Hereford Assn. Delta Chi, Pi Gamma Mu. Democrat. Methodist. Mason (32°, K.T., Shriner); member Order of Red Cross of Constantine; past potentate Maskat Temple. Clubs: Rotary, Knife and Fork, Wichita Falls Golf and Country, Conejos Rainbow Trout Lodge. Home: 1106 Brook St. Office: 1220 Hamilton Building, Wichita Falls, Tex.

HAMILTON, William G., Jr., business exec.; b. Phila., 1909. Pres., dir. Canadian Meter Co., Hamilton, Ont., Can., Am. Meter Co.; dir. Wescott & Greis, Inc. Home: Cedar & Jenkintown Rds., Elkins Park 17, Pa. Office: 1513 Race St., Phila. 2.

HAMILTON, William James, librarian; b. Minneapolis, Minn., Aug. 26, 1884; s. Philip Robert and Elizabeth Mary (Staveley) H.; B.A., U. of Minn., 1910; grad. N.Y. State Library Sch., 1914; m. Alice May Wessberg, Dec. 26, 1916; children—Carl Wessberg, Philip Tourgis. Began in Pub. Library, Minneapolis, 1906; head of useful arts dept. same, 1911-13; with reference dept., Public Library, New York, 1914-16; asst. librarian Public Library, Washington, D.C., 1916-18; sec. Ind. Pub. Library Comm., 1918-22; librarian Gary (Ind.) Pub. Library, 1922-35; now librarian Dayton Pub. Library. Mem. Am. Library Assn., Ohio Library Assn., Phi Sigma Kappa. Congligst. Home: 1535 N. Euclid Av. Address: Public Library, Dayton, Ohio.

HAMILTON, William John, Jr., zoologist; born Corona, N.Y., Dec. 11, 1902; s. William John and Charlotte Lawrence (Richardson) H.; B.S., Cornell U., 1926, M.S., 1928, Ph.D., 1930; m. Nellie Elnora Rightmyer, Oct. 12, 1928; children—Ruth Elnora, William John, June Charlotte. Instr. of zoology, Cornell U., 1930-36, asst. prof., 1936-41, asso. prof., 1941-47, prof. of zoology since 1947, chmn., scientific advisory com., Edmund Niles Huyck Preserve, since 1939. Served with San. Corps, U.S. Army, 1942-46, disch. rank of major. Fellow: A.A.A.S., N.Y. Academy of Science; member American Soc. Mammalogists (president 1951-53), Am. Soc. Ichthyologists and Herpetologists (gov.), Ecol. Society of America (president 1954-55), Wildlife Soc., Soc. of Zoologists, Am. Ornithologists Union, Am. Soc. Naturalists, Sigma Xi, Phi Kappa Phi. Author: American Mammals, 1939; Mammals of Eastern United States, 1943; Conservation in the United States (with others), 1939. Editor: Ecological Monographs, since 1950. Home: 615 Highland Rd., Ithaca, N.Y.

HAMILTON, William S(laughter), lawyer; b. Myers, Ky., Jan. 16, 1880; s. John Jackson and Alice (Utterback) H.; LL.B., Valparaiso U., 1902; A.B., Ia. Christian Coll., 1908; student Central State Tchrs. Coll., 1906, 09-10; m. Mabel Clarkson, Aug. 6, 1903; children—Alice (Mrs. Paul McCain), Virginia (Mrs. R. K. Runnels), Elizabeth (Mrs. Milo J. Ball). Admitted to Ind. bar, 1902, Kan. bar, 1905, Okla. bar, 1912; city atty., Nowata, Okla., 1920-22, Pawhuska, 1939-48; pvt. practice of law, Winfield, Kan., 1905, Nowata, Okla., 1913-23, Pawhuska, Okla., 1923—; dir. Nat. Bank Commerce, Osage Fed. Savs. & Loan Assn. (both in Pawhuska). Mem. Okla. Bd. Bar Examiners, 1943-47. Received distinguished service citation U. Okla., 1953. Mem. Am., Okla. (pres. 1919), bar assns., S.A.R. Mem. Disciples of Christ Ch. Home: 300 E. 13th St. Office: Commerce Bldg., Pawhuska, Okla.

HAMILTON, William Wistar, clergyman; b. nr. Hopkinsville, Christian County, Ky., Dec. 9, 1868; s. William Perry and Kate Price (Reachy) H.; A.B., King Coll., Bristol, Tenn., 1890, LL.D., 1927; Th.M., Southern Bapt. Theol. Sem., Louisville, Ky., 1893, Th.D., 1904; D.D., Georgetown Coll., 1905; m. Zula Belle Doyle, May 31, 1893; children—William W., Perry E., Doyle R., Virginia B. Ordained Bapt. ministry, 1893; pastor chs. in Va., W.Va., and McFerran Memorial Ch., Louisville, Ky., until 1906; gen. evangelist Southern Bapt. Conv., hdqrs. in Atlanta, Ga., 1906-09; pastor 1st Ch., Lynchburg, Va., 1909-18; evangelist, 1918-22; pastor St. Charles Av. Ch., New Orleans, 1922-28; pres. Bapt. Bible Inst., New Orleans, 1928-42; pastor Gentilly Bapt. Ch., New Orleans, 1942-47; now chaplain So. Bapt. Hosp., New Orleans; pres. So. Bapt. Conv., 1940, 41; now pres. La. State P.O.A.U. Trustee Va. Orphans Home, New Orleans Union Baptist Sem. Mem. New Orleans Ministerial Union (treas.), So. Sem. Alumni (former pres.). Mem. United Order Am. Mechs., Mason, K.P. Author: Helping Hand, 1908; Worldly Amusements; How to Grow in The Christian Life, 1909; Sane Evangelism, 1909; Bible Evangelism, 1910; 2 vols., sermons, 1923, 25; Wisdom in Soul-Winning, 1929; Fine Art of Soul-Winning, 1935; Highways and Hedges (compiler), 1938; "A Bible Revival," 1940; Books of the Bible (3 vols.), 1947; Helping Hand reissued 1948. Home: 4674 Franklin Av., New Orleans 22.

HAMITER, Joe Busbey (hăm'I-tĕr), asso. justice La.; b. Shreveport, La., Nov. 16, 1899; s. Emmett Wyche and Mary (Busbey) H.; LL.B., La. State Univ., 1923; m. Hattie Wells Courtney, Sept. 21, 1942. Private practice, Shreveport, 1923-35; rep. of Caddo Parish, La. Legislature, 1928-35; judge of Court of Appeal, 2d Circuit, La., 1936-42; asso. justice La. Supreme Court since Jan. 1943. Democrat. Baptist. Mem. Am. Legion, 40 and 8, Kappa Alpha, Phi Kappa Phi. Mason (K.T., Shriner). Home: 344 Edinburgh St. Office: Civil Courts Bldg., New Orleans, La.

HAMLEN, Joseph Rochemont, advt. exec.; b. Portland, Me., Mar. 15, 1881; s. James Clarence and Caroline Cushing (White) H.; student Milton Acad.; grad. Harvard, 1904, A.M. (hon.), 1933; m. Martha Thorndike, May 4, 1918; children—Joseph Rochemont, William Thorndike, John Sherman. Operating head J. H. Hamlen & Son, Little Rock, Ark., 1905-25; exec. Harvard U. alumni orgns., 1925-29, pres., pub. Harvard Alumni Bull. since 1928; v.p. Albert Frank-Guenther Law, Inc. since 1929. Chmn. local chpt. A.R.C.; mem. Mass. Pub. Safety Com., Greater Boston Vets. Service Com., World War II. Trustee Pan Am. Soc. N.E. Decorated Brazilian and Chilean Red Cross. Clubs: Tavern, Harvard, Somerset (Boston). Home: 417 Beacon St. Office: 10 Post Office Sq., Boston.

HAMLEY, Frederick G(eorge), judge; b. Seattle, Oct. 24, 1903; s. Charles E. and Zoe N. (Stetson) H.; LL.B. cum laude, U. of Wash., 1932; m. Marjorie E. Wood, Sept. 19, 1932; children—June E., Arlene L. Admitted to Wash. State bar Aug. 1932, practiced under own name in Seattle, 1932-38; supt. Seattle Water Dept., 1938; asst. dist. counsel Bur. Reclamation, 1938-40; dir. pub. service State Wash., 1941-43; asst. gen. solicitor Nat. Assn. R.R. and Utilities Commrs., Washington, 1943-44, gen. solicitor, 1945-49; judge Wash. State Supreme Ct., 1949—, chief justice, 1955—. Chmn. Gov.'s Statewide Com. on Edni. Television, 1954-55; chmn. Wash. Jud. Council, 1955-56. Mem. Seattle City Council, 1935-38; mem. Freedoms Found. at Valley Forge Nat. Awards Jury, 1954. Mem. Am., Wash. State bar assns., Conf. Chief Justices (exec. council 1954-55), Order Coif, Phi Beta Kappa, Phi Alpha Delta. Eagle. Home: 3008 S. Lorne. Office: Supreme Court, Temple of Justice, Olympia, Wash.

HAMLIN, Arthur Tenney, librarian; b. Haverhill, Mass., Feb. 8, 1913; s. Christopher Robert and Edith (Redman) H.; A.B., Harvard, 1934, grad. work, 1936-37; B.L.S., Columbia, 1939; m. Pauline L. Randolph, Sept. 16, 1939; children—Peter R., Sally R., Rebecca R. Asst. Harvard Coll. Library, 1934-36, curator Poetry Room, 1936-38, freshman proctor, adv., 1934-38; asst. gen. reference desk and econs. div. N.Y. Pub. Library, 1939-40; asst.-at-large U. of Pa. Library, 1940-42, chief service to readers and asst. librarian, 1945-49; exec. sec. Assn. Coll. and Reference Libraries since 1949. A founder, dir. Junto, Phila., 1941-42, 1945-48. Research analyst, Office Naval Intelligence, 1942-45. Mem. A.L.A., Ill. Library Assn., Spl. Libraries Assn., N.E.A., Adult Edn. Assn. U.S., Bibliog. Soc. Am. Presbyn. Contbr. profl. jours. Home: 127 W. Lincoln Av., Wheaton, Ill. Office: 50 E. Huron St., Chgo. 11.

HAMLIN, Chauncey J., civic service; b. Buffalo, Jan. 11, 1881; s. Harry and Grace (Enos) H.; A.B., Yale U., 1903; LL.B., Buffalo Law Sch., 1905; LL.D., Alfred U., 1954; m. Emily Gray, Apr. 4, 1905 (dec. Sept. 25, 1933); children—Chauncey J., Martha (wife of Dr. Franciscus Visser't Hooft), Mary King (Mrs. Charles Brooks); m. 2d, Elizabeth Wilkeson Freeman, Nov. 26, 1934 (dec. Mar. 27, 1951); m. 3d, Ella Gayle Hand, Mar. 20, 1952. Clk. law offices Rogers, Locke & Milburn, Buffalo, 1905; opened office on own account, 1907; U.S. referee in bankruptcy until 1912; mem. O'Brian & Hamlin, later O'Brian, Hamlin, Donovon & Goodyear; spl. partner Wood, Trubee & Co., investment securities, 1937—, Landgon B. Wood & Co., 1940-41, Hamlin & Lunt, 1941—; mem. N.Y. Stock Exchange, 1941—. Chmn. Erie County Com. of Progressive Party, 1912; del. at large to Progressive Nat. Conv., 1912; candidate for lt. gov. of N.Y., 1914. Commd. 2d lt. 65th Inf., N.Y.N.G.; regt. called to Fed. service, served from 1st lt. to capt., Mexican border, 1916; U.S. Army, AEF, 1917-19. Endowment founder mem. Buffalo Soc. Natural Sciences, 1937; mem. bd. mgrs., 1915, v.p., 1919, pres., 1920-48; mem. Allegheny State Park Commn., 1921—, chmn. 1943-46; past mem. and officer several state and local govtl. coms. and commns. on parks, planning and other govtl. activities. Pres. Buffalo Chamber Music Society 1934-55; vice chmn. Buffalo Philharmonic Soc., 1936, mem. bd. dirs. 1937—; life mem. N.Y. State Hist. Assn., Am. Forestry Assn., Rochester Museum of Arts and Sciences; mem. Alpha Delta Phi, Phi Beta Kappa, Skull and Bones. Awarded Chancellor's medal, U. of Buffalo 1931; Cornelius Pugsley medal, Am. Scenic and Historic Preservation Soc. 1933; Distinguished Service Award of Am. Assn. Museums, 1947. Officer, French Legion of Honor, 1947; medal of the Order of King Goerge (Greece), 1946; Officer of Legion of Honor and Merit (Haiti), 1950; awarded medal of the Swedish Museums Assn. Trustee American Museum Natural History, N.Y., American Scenic and Historic Preservation Soc., Internat. Council of Museums (founder and pres. 1946-53). Republican. Episcopalian. Clubs: Country, Automobile, Buffalo, Thursday (Buffalo); Century Assn., Links (New York); Cosmos (Washington); Sierra; Cypress Point (Pebble Beach, Cal.). Home: 605 Park Av., N.Y.C. Office: Buffalo Museum of Science, Humboldt Park, Buffalo 11. ☆27

HAMLIN, Fred(eric) (Albert), writer; b. Hannibal, Mo., May 13, 1905; s. Roy Miller and Alice Ruth (Clarke) H.; A.B., U. of Pittsburgh, 1927; m. Margaret Meriwether Bartlett, 1934; children—Frederic Albert, David Meriwether. Reporter, Sharon (Pa.) Telegraph, 1919-22, Pittsburgh Gazette-Times, 1923; member staff, World's Work Magazine, 1927-28, Plain Talk Magazine, 1928; managing editor, Christian Herald Magazine, 1929-30; assigned to feature writing trip around world, 1930; staff writer, New Yorker Magazine, 1931; public relations work, N.Y. City, 1932-41; director information and statistics, Civil Aeronautics Adminstrn., 1941-43; mem. editorial staff, Ziff-Davis Pub. Co., 1943-48; staff writer for Hoover Commission, 1948; publisher Aircraft Year Book, Aero Digest; president and treasurer Lincoln Press, Incorporated, Aeronautical Digest Publishing Corp. Member Omicron Delta Kappa, Sigma Delta Chi. Club: National Press. Author: S. Parkes Cadman (a biography); Treasures in the Earth; Land of Liberty. Address: 5704 Huntington Pkwy., Bethesda, Md. Address: Nat. Press Bldg., Washington 4.

HAMLIN, John N(ellis), fgn. service officer; b. Roseburg, Ore., Mar. 9, 1895; s. Frank B. and Cressida (Williams) H.; student U. of Ore., 1915-18; B.S., Harvard, 1923; student U. of Buenos Aires Law Sch., 1930; m. Helen Deyche, July 1, 1935; 1 son, John. Dir. Coll. Bureau, Rep. Nat. Com., 1923-24. Sec. of Legation, Tirana, 1924-26; sec. of Embassy, Madrid, 1926-28, Buenos Aires, 1928-34; consul, Naples, 1934-37; Italian desk officer, Dept. of State, 1937-39; consul, Seville, 1939-47, Singapore, detailed Saigon, 1947-50; consul, 1st sec., counselor, deputy chief of mission, Am. Embassy, Quito, Ecuador, since 1950, chargé d'affaires ad interim Aug. 1950 to May 1951 and several later periods; consul, Kingston, 1952, consul general, 1954. Attended Inf. Officers Training Sch., Camp Lewis and Camp Grant, 1918. Mem. Am. Fgn. Service Assn., Am. Soc. Internat. Law, Alpha Tau Omega. Club: Metropolitan (Washington). Office: Care of Dept. of State, Washington 25.

HAMLIN, Oliver Deveta, Jr., U.S. district judge; b. Oakland, Calif., Nov. 30, 1892; s. Dr. O. D. and Elizabeth C. (McMahon) H.; B.L., U. of Calif., 1914; m. Mignon de Neut, Mar. 25, 1916; children—Mignon H. (Rowe), Oliver Deveta III. Dep. dist. atty., Alameda County, Calif., 1915-20; mem. Com. of Bar Examiners, 1938-41; judge Superior Ct., Alameda Co., 1947-53; U.S. dist. judge, No. Dist., Cal., 1953—. Mem. Alameda Co. Bar Assn. (pres. 1939), State Bar Cal. (pres. 1945-46; gov. 1943-46). Home: 291 Lenox Av., Oakland 10. Office: Court House, Oakland 7, Cal.

HAMLIN, Talbot Faulkner, architect; b. New York, N.Y., June 16, 1889; s. Alfred Dwight Foster and Minnie Florence (Marston) H.; A.B., Amherst, 1910; B.Arch., Columbia U. Sch. of Architecture, 1914; D.Sc. (honorary) Dickinson College, 1952; married Hilda B. Edwards, Sept. 11, 1916 (divorced); children—Wilfrid Gardner, Talbot Fancher, Norman Anderson; m. 2d, Sarah H. J. Simpson, Nov. 17, 1926 (died 1930); m. 3d, Jessica V. Walters, June 10, 1931. Began as draftsman with Murphy & Dana, N.Y. City, 1914, partner, 1920; partner Murphy, McGill & Hamlin, 1920-23, McGill & Hamlin, 1925-30; in practice alone, 1930-34; among bldgs. erected, Ginling Coll., Nanking, China, Dormitory and Science buildings, College of New Rochelle; instructor and lecturer on history and theory of architecture, Columbia U. Sch. Architecture, 1916-47, prof., 1947-54, emeritus, 1954—; librarian Avery Library, 1934-45, Fine Arts Library, Columbia, 1935-45; Fellow A.I.A.; mem. Phi Beta Kappa. Socialist. Author: several books including Greek Revival Architecture in America, 1944; We Took to Cruising (with Jessica Hamlin), 1951; editor and author Forms and Functions of 20th Century Architecture (4 vols.), 1952, Architecture: American Art for All Men, 1947. Editor for architecture, New National Encyclopedia, 1932-33. Contributor to encys. and archtl. jours. Home: Aboard Aquarelle II. Address: School of Architecture, Columbia Univ., N.Y.C. 27. ☆27

HAMM, Beth Creevey (Mrs.), painter; b. Brooklyn, N.Y., Apr. 5, 1885; dau. John Kennedy and Caroline Alathea (Stickney) Creevey; grad. Packer Inst., Brooklyn, 1903; A.B., Smith Coll., 1905; student New York Sch. of Art (winner 1st prize scholarship award), 1905-10; student Kirkland Sch. of Art, Denver, Colo., 1938-39; m. Capt. Arthur Ellis Hamm, Aug. 18, 1917 (killed in action World War I). Solo exhbns. by invitation Denver Art Mus., 1943, Staten Island Art Mus., 1945, Kenneth Taylor Galleries, Nantucket, 1945, etc.; exhbtd. with Allied Artists Assn., Am. Watercolor Soc., Nat. Assn. Women Artists (1st prize in water color, 1945), Pen and Brush Members' Shows (hon. mention); 3 solo shows at Argent Galleries, New York; has participated in many group shows in New York and elsewhere; rep.

in permanent collections Denver Art Mus. and Smith Coll. Club of New York. Vice pres. and vice commr. in France of Am. Com. for Devastated France, 1918-24; 1st vice pres. Am. Friends of France (acting pres. May-Nov. 1946), 1946. Decorated Merite Agricole for work of orgn. Agri. Syndicates in France, by Fr. govt. 1923. Mem. bd. Frontier Nursing Assn.; dir. League Women Voters 15th Assembly Dist., 1942-44. Founded Arthur Ellis Hamm scholarship prize, Smith Coll., 1918. Mem. Smith Coll. Alumnae Assn. (1st vice pres. 1939-42), Art Students League (life mem.), Nat. Assn. Women Artists (pres. 1944-46; mem. bd.), Phi Beta Kappa. Republican. Presbyn. Clubs: Smith Coll. (dir. 1939-44), Cosmopolitan, Pen and Brush (N.Y.C.). Author: In White Armor, 1920; Fragments, 1920. Contbr. articles to nat. mags. Home and studio: 164 E. 72d St., N.Y.C. 21.

HAMM, Edward Frederick, Jr., bus. exec.; b. Chicago, Mar. 27, 1908; s. Edward Frederick and Sarah (Meek) H.; student, N. Shore Country Day Sch. Winnetka, Ill., 1926, Dartmouth Coll., 1930; m. Joy Elizabeth Fairman, June 23, 1934; children—Julie Fairman, Thornton Edward, Martha Joy. Pres., treas. Traffic Service Corp. since 1933; pub., Traffic World, Traffic Bull., Daily Traffic World since 1944; pres., treas., Coll. of Advanced Traffic, Inc. since 1945; consultant, mag. sect., printing and pub. div. W.P.B., 1944-45; pres. Acad. Advanced Traffic, Traffic Service Corp.; mem. distbn. council U.S. Dept. of Commerce. Apptd. mng. dir. Inter-State Commerce Commn., 1953. Mem. Chicago Bus. Papers Assn. (pres., 1937), Asso. Bus. Papers, Inc. (pres. 1948-49), Advt. Fedn. of Am. (dir., 1948), Am. Soc. of Traffic and Transportation (founder), Asso. Traffic Clubs Foundn. (sec.). Republican. Episcopalian. Clubs: Chicago (Chgo.); Indian Hill (Winnetka); Metropolitan, Burning Tree, Chevy Chase, Nat. Press (Washington); Farmington Country (Charlottesville, Va.). Home: Rocky Run Farm, McLean, Va. Office: 815 Washington Bldg., Washington 5.

HAMM, Frank Coleman, physician and surgeon; b. Belle Plaine, Ia., Sept. 17, 1901; s. John Andrew and Anna (Coleman) H.; student U. Notre Dame; M.D., U. Mich., 1925; M.S., U. Minn., 1931; m. Lisbeth Higgins, June 22, 1935; children—Frank Coleman, Charles John. Intern Kings County Hosp., Bklyn., 1925-27; chief attending urologist Bklyn. Hosp., 1945—; clin. asst. prof. U. State N.Y., 1946—; asso. prof. urology, 1953—, chmn. dept., 1953—; cons. urologist VA, Bushwick and Luth. hosps. Served from maj. to lt. col. M.C., AUS, 1942-46. Diplomate Am. Bd. Urology. Fellow A.C.S.; mem. Am. Assn. Genito-Urinary Surgeons, N.Y. Urological Soc., Internat. Soc. Urology, Urosurgeons, Phi Beta Pi. Contbr. profl. jours. Home: 77 Columbia Heights, Bklyn. 2. Office: 121 DeKalb Av., Bklyn. 1.

HAMM, William, Jr., brewery exec.; b. St. Paul, Sept. 4, 1893; s. William and Marie (Scheffer) H.; B.A., U. Minn., 1915; m. Marie Hersey, Jan 1, 1934; children—William Hersey, Edward Hersey. Vice pres. Theo. Hamm Brewing Co., St. Paul, 1916-31, chmn. bd., treas., 1931—; pres. The Emporium of St. Paul, Inc., 1931-52, chmn. bd., 1952—; dir. First Nat. Bank. Clubs: Athletic, Minnesota, Somerset, University (St. Paul); Minneapolis; Seminole, Jupiter, Island (Hobe Sound, Fla.); Woodhill Country (Wayzata, Minn.). Home: R.D. 5, Wayzata, Minn.; also Hobe Sound, Fla. Office: 720 Payne Av., St. Paul 1.

HAMMACK, Roy W. ◎ V. 27.

HAMMAKER, Paul M., dept. store executive; b. Dayton, O., Jan. 25, 1903; s. Wilbur Emory and Willamine (Weihrauch) H.; B.C.S., U. Ill., 1925; m. Patricia Curry, Sept. 5, 1929; children—Robert, John, David. With Marshall Field & Co. since 1943, divisional v.p., 1948, now gen. operating manager, senior vice president, asst. gen. mgr. Chgo. and suburban stores. Mem. Alpha Tau Omega, Beta Gamma Sigma. Conglist. Clubs: University, Curling (Chgo.); Manhattan (N.Y.C.). Home: 434 Willow Rd., Winnetka, Ill. Office: 111 N. State St., Chicago 2.

HAMMAKER, Wilbur Emery, bishop; b. at Springfield, O., Feb. 17, 1876; s. Oliver Grover and Rebecca (Hahn) H.; A.B., Wittenberg Coll., Springfield, 1898, A.M., 1901; student Wittenberg Theol. Sch., 1898-99; B.D., Drew Theol. Sem., 1901; LL.D., Lincoln U., 1919; D.D., Mt. Union Coll., Alliance, Ohio, 1927, Clark University, 1930; LL.D., Mt. Union College, 1939; University of Denver, 1943; married Willamine Weihrauch, August 15, 1901; children—Paul M., W. Eugene (deceased), Roger Emery, Arthur Wilbur (deceased). Ordained M. E. ministry, 1901; pastor Riverdale Church, Dayton, Ohio, 1901-04, Broadway Ch., Middletown, O., 1904-08, Raper Ch., Dayton, 1908-15, Trinity Ch., Youngstown, O., 1915-36; elected bishop, May 1936; assigned to Nanking Area, M.E. Ch. (China), 1936-39, assigned to Denver Area, May, 1939; reassigned, 1940-48; retired 1948; pres. Methodist Ch. Bd. of Temperance, 1944-48; vice president in charge of counselling and public relations of the Methodist Church Board of Temperance, 1948-52; president National Temperance and Prohibition Council, 1948—; president Internat. Fedn. Narcotic Edn., 1953—; chmn., dir. Notable Presentation of the Case for all Senate and House Bills to Prohibitor Delimit Liquor Advertising, 1947—. Chairman general curriculum committee Meth. Ch., 1940-48; trustee Nanking Theological Seminary (member executive committee), Nanking University, Hui Wen School for Girls (Nanking), Peking Theol. Sem. (Peiping), Peking Acad., Hui Wen and Keen Schs. (Tientsin), William Nast and Rulisan Schs. of Kiukiang, Baldwin Sch. and Nanchang Acad. of Nanchang; mem. bd. dirs. China Religious Edn. Soc., Isabella Fisher Hosp. (Tientsin); mem. and chmn. bd. dirs. Wuhu Gen. Hosp.; mem. governing bd. Lichwan Christian Rural Project in Kiangsi Province; life mem. Shanghai University Club. Trustee and mem. executive com. Iliff Sch. of Theology, 1940-48, University of Denver, 1940-48. Mem. Nat. Am. First Com., 1940-42. Mem. Gen. Conf. M.E. Ch. 5 times (chmn. delegation 3 times); mem. Ecumenical Meth. Conf., 1931; chmn. Citizens Unemployment Relief Com., 1931-36, Youngstown; mem. Alpha Tau Omega. Mason (32°), Republican. Contbr. on religious subjects. Home: 110 Maryland Av., N.E. Office: 3d and A Sts., Washington 2.

HAMMARLUND, Lloyd A(lbert), mfg. exec.; b. Highland Park, Ill., Apr. 24, 1895; s. Oscar P. and Theresia (Carlstadt) H.; student Columbia; m. Elinor Parker Murray, June 3, 1942; children—Lloyd, Frazer, Roger. With Hammarlund Mfg. Co., Inc., N.Y.C., 1917—, dir., 1921—, pres., 1942—. Clubs: Metropolitan, Westchester Country, Seawane Harbor, Metropolitan Opera. Home: Westchester Country Club, Rye, N.Y.; also 4 Birch Dr., Hewlett, L.I., N.Y. Office: 460 W. 34th St., N.Y.C. 1.

HAMMARSKJÖLD, Dag Hjalmar Agne Carl (häm' mär-shöld), sec.-gen. United Nations; b. Jönköping, Sweden, July 29, 1905; s. Hjalmar L. and Agnes (Almqvist) H.; B.A., Uppsala U., 1925, LL.B., 1930; Ph.D., Stockholm University, 1934; LL.D., University Pa., Amherst Coll., Columbia University, Carleton College. Secretary Commission on Unemployment, 1930-34; asst. prof. polit. economy Stockholm U., 1933; sec. Bank of Sweden, 1935-36, chmn. board, 1941-48; under-sec. state Ministry Finance, 1936-45; apptd. Envoy Extraordinary, financial advisor Ministry Fgn. Affairs, 1946, under-secretary state, 1949, dep. fgn. minister, 1951-53; sec.-gen. U.N. since 1953. Swedish del. Paris Conf., 1947, 48; del. Orgn. European Econ. Cooperation since 1948, vice chmn. exec. com., 1948-49; Swedish del. Com. of Ministers of Council of Europe, 1951-52, Gen. Assembly United Nations, 1949, 51-53. Mem. Swedish Tourist Assn. (vice chmn. 1950), Swedish Mountaineers (chmn. 1942-52). Office: United Nations, N.Y. City.

HAMMELL, Alfred Lawson, business exec.; b. Eldorado, Calif., Aug. 7, 1889; s. Alfred Charles and Sarah Elizabeth (Williams) H.; ed. Oakland High Sch. and Heald's Business Coll., Oakland, Calif.; m. Pearl Snively, Aug. 30, 1913; 1 dau., Joy Evans (Mrs. James Chase Skinner). Held various positions with Wells Fargo Co., 1909-15, route agent, Eugene and Portland, Ore., 1916-17, gen. agent, Salt Lake City, 1917-18; asst. gen. agent Am. Railway Express Co., Denver, 1918-19, gen. agent, El Paso, Tex., 1919, chief clerk to vice pres., San Francisco, 1919-24, supt. Mont. div., 1924-25, supt. transportation and traffic, San Francisco, 1925-29; supt. transportation and traffic Railway Express Agency, Inc., San Francisco, 1929-34, gen. mgr. New England dept., Boston, 1934-37, v.p. operations, San Francisco, 1937-40, Chicago, 1940-48, exec. v.p. New York, 1948-49, pres. and dir. since May 1949, pres. and dir. Railway Express Agency, Inc., of Calif., Va., Railway Express Motor Transport, Inc., of Ind.; mem., exec. comm. Expressmen's Mutual Life Ins. Co., N.Y. Mem. U.S. C. of C. (transportation and communication com.). Republican. Christian Scientist. Mason. Clubs: Bohemian, Commonwealth (San Francisco); Traffic, Union League, Executives (Chicago); Traffic, Union League (New York); Traffic of New England (Boston). Home: Riversville Rd., Greenwich, Conn. Office: 230 Park Av., N.Y. City 17.

HAMMER, R. Herman, business exec.; b. Cin., July 18, 1906; s. Andrew and Anna Barbara (Bertlein) H.; alumnus evening coll. U. Cin.; m. Helen Kay, Sept. 22, 1934. With Globe-Wernicke Co., Cin., 1923—, beginning as accountant, successively asst. sec., sec., sec.-treas., 1942—, dir., 1943—, v.p., pres., 1954—. Mem. Nat. Office Management Assn. (past pres. Cin. chpt.), Soc. Sec. Mgmt. Republican. Presbyn. Club: Cincinnati. Home: 4900 Colerain Av., Mt. Airy, Cin. 23. Office: Globe-Wernicke Co., Cin.

HAMMER, Ruth, publicist; b. Chicago, Aug. 30, 1911; d. B. James and Frances (Halbren) Hammer; student Northwestern Sch. Journalism, 1929-30; Licence es lettres, Sorbonne, 1936; m. Count Charles de Quincy. Woman's feature writer Internat. News Service, 1931-33, United Press, 1933-35; dir. pub. relations Lord & Taylor, 1940-47; pres., owner Ruth Hammer Assos. since 1947; v.p. Fashion Group; v.p., dir. Gaudy Dutch Distbrs., Inc. Mem. Shoe Women's Execs. Club (v.p.). Club: Overseas Press. Office: Hotel Plaza, 2 W. 59th St., N.Y.C. 19.

HAMMERSTEIN, Oscar, 2d, librettist; b. New York, N.Y., July 12, 1895; s. William and Alice Vivian (Nimmo) H.; prep. edn. Hamilton Inst., N.Y. City, 1904-12; A.B., Columbia University, 1916; LL.D., Drury Coll. (Missouri), 1949; Doctor Humane Letters, Dartmouth College, 1952; children—(by previous marriage) William, Alice; m. 2d, Dorothy Blanchard of Melbourne, Australia, May 14, 1929; 1 son, James. Wrote in collaboration book and lyrics of many musical plays, including, Wildflower, 1923; Rose Marie, 1924; Sunny, 1925; The Desert Song, 1926; Show Boat (no collaborator but adapted from Edna Ferber's novel), 1927; New Moon, 1928; Sweet Adeline, 1929; Music in the Air, 1932; May Wine, 1935; Oklahoma, 1943; Carmen Jones, 1943; Carousel, 1945; Allegro, 1947; South Pacific, 1949; screen plays: Show Boat, Swing High, Swing Low, High Wide and Handsome, Story of Vernon and Irene Castle, The Great Waltz (lyrics only), State Fair; Co-producer: I Remember Mama, 1944; Annie Get Your Gun, 1946; Happy Birthday, 1946; Show Boat, 1946; John Loves May, 1947. Author of lyrics of numerous hit songs including: "Ol' Man River," "Lover Come Back to Me," "When I Grow Too Old to Dream," "All the Things You Are," "The Last Time I Saw Paris," "Oh, What a Beautiful Mornin'," "People Will Say We're In Love," "The Surrey with the Fringe on Top," "If I Loved You," "June is Bustin' Out All Over," "Stout Hearted Men," "Only Make Believe," "Some Enchanted Evening," "(Bali H'ai," "Younger Than Springtime," "I'm in Love with a Wonderful Guy," and in collaboration, "The Indian Love Call," "Who," "One Alone;" I Whistle a Happy Tune, Hello, Young Lovers, Puzzlement, We Kiss in a Shadow, Getting to Know You, Shall We Dance? from The King and I, 1951. V.p., dir., Am. Soc. Composers, Authors, Pubs. Mem. Am. Inst. Arts and Letters (elected 1949), Dramatists' Guild, Authors' League of Am. (pres.), Screen Writers Guild, Song Writer's Protective Assn., Pi Lambda Phi. Partner Williamson Music, Inc. Spl. Pulitzer Award 1944 for "Oklahoma," Donaldson Award, 1944, Oklahoma, 1945, Carousel, 1946, Show Boat, Critics Award, 1946, Carousel, Motion Picture Acad. Award, 1945, The Last Time I Saw Paris, Motion Picture Acad. Award, 1946, It Might As Well Be Spring. Pulitzer Prize Drama award, 1949, "South Pacific," Critics' award, 1949, "South Pacific," Columbia U. Medal of Excellence, 1949. Address: Doylestown, Pa.

HAMMETT, Frederick Simonds ◎ V. 26.

HAMMETT, Louis Plack, prof. of chemistry; b. Wilmington, Del., Apr. 7, 1894; s. Philip Melanchton and Marie Louise (Plack) H.; A.B., Harvard, 1916; student Tech. Hochschule, Zürich, 1916-17; Ph.D., Columbia, 1923; m. Janet Thorpe Marriner, June 4, 1919; children—Philip Marriner, Jane. Civilian chemist Bureau Aircraft Production, U.S. Army, 1917-19; commercial research with E. C. Worden, Millburn, N.J., 1919-20; with Columbia since 1920, as instr. of chemistry, assistant professor and associate professor to 1935, professor since 1935; on leave from Columbia Univ. for work on explosives under Nat. Defense Research Com., 1941-46. Research dir., Explosives Research Lab., 1943-46. Chmn. Div. of Chemistry and Chem. Tech., Nat. Research Council, 1946-47. Fellow American Institute of Chemists. Member American Chem. Soc. (chmn. N.Y. sect. 1939), Chem. Soc. (London), Faraday Soc., Am. Association Univ. Professors, National Academy of Sciences, Phi Beta Kappa, Sigma Xi, Phi Lambda Upsilon, Alpha Chi Sigma. Club: Men's Faculty (Columbia). Author: Solutions of Electrolytes, 1929; Physical Organic Chemistry, 1940; Introduction to the Study of Physical Chemistry. Consulting Editor International Chemical Series. Home: 15 Claremont Av., N.Y.C. 27.

HAMMETT, Ralph Warner, architect, educator; b. Mankato, Minn., June 26, 1896; s. William Richard and Nellie Margaret (Russell) H.; B.S., U. of Minn., 1919; M.Arch., Harvard, 1923; visiting fellow Am. Acad. in Rome, 1924-26; m. Gladys Brouillard, Nov. 10, 1928; children—Eleanore Margaret, Dorothy Jeanne. Asso. prof. architecture, U. of Wash., 1923-24; chief designer Eric E. Hall, Inc., 1926-31; asso. prof. architecture, Armour Inst. of Tech., Chicago, 1927-31; asso. prof. architecture, U. of Mich., 1931-42, prof. of architecture since 1942, dir. Luth. Student Center, 1948-54; profl. practice and cons. in architecture, 1936—. U.S. del. Congress U.I.A., Lisbon, 1953. Served as capt. (special reserve officer), Staff Communications Zone, E.T.O., U.S. Army, 1943-45; maj., Res., 1948-51; lt. col., Res., 1952, exec. officer Mich. Mobilization Designation, Detachment 11, Mil. Govt. Sch., 5th Army Dist. Mem. A.I.A., American Association University Professors, Mich. Soc. Architects (dir. 1947-52, 1st v.p. 1950-52), Tau Sigma Delta, Tau Beta Pi, Alpha Rho Chi (Madsen Key), Acacia, Scarab. Republican. Lutheran. Club: University. Author: The Romanesque of Western Europe, 1927; Architectural History Study Guides, 4th edit., 1948. Contbr. articles in profl. jours. Home: 1425 Pontiac Rd., Ann Arbor, Mich.

HAMMETT, Samuel Dashiell ◎ V. 27.

HAMMIDELDEEN, His Majesty Iman Ahmed Bin Yahia, King of Yemen; b. Shabara, Yemen, Arabia, 1896; s. Yahia Muhamedhammideldeen; ed. pvtly. by tutors, excelling particularly in theology, poetry and modern sciences; spl. tng. in administrn.; married; children—2 boys, 2 girls. While Crown Prince, was apptd. gov. of Haja Dist. and later of Taiz Dist.; became King of Yemen, following assassination of father, 1948. During tribal insurrection in coastal region of Yemen his successful solo attack to recapture a machine gun lost by his troops has been commemorated by a poem in contemporary literature; first of Yemen kings to welcome fgn. doctors and technician. Has documented the sayings of prophet, Mohamed, in a book considered as decisive in determining church law. Address: Sana, Yemen.

HAMMON, William McDowell, med. research scientist, educator; b. Columbus, O., July 20, 1904; s. William Henry and Adaline (McDowell) H.; A.B., Allegheny Coll., 1932; M.D., Harvard, 1936, M.P.H., 1938, Dr. P.H., 1939; Certificate Army Med. Sch., 1943; m. Helen Black, Aug. 3, 1926; children—William M., Barbara Helen. Dir. Med. Dispensary, nr. Shabunda, Belgian Congo, 1926-30; instr. epidemiology school pub. health, Harvard, 1939-40; mem. faculty The Hooper Found. for Med. Research, U. of Calif., 1940-50, prof. epidemiology, 1947-50, mem. faculty, sch. pub. health, 1944-50, prof. epidemiology, 1947-50, lecturer in medicine and neurology, sch.

medicine, 1942-50; prof. and head dept. epidemiology and microbiology, Grad. Sch. Pub. Health, U. Pittsburgh since 1950; cons., surgeon gen., U.S. Army since 1941 (virus and rickettsial commn. Armed Forces Epidemiology Bd., since 1941; dir. tropical medicine commn., 1946); cons. Communicable Disease Center, USPHS, 1948—. Mem. Pacific Sci. Bd. Nat. Research Council, 1950—. Awarded Medal of Freedom (U.S. Army-Okinawa Expdn.), 1946. Diplomate Am. Bd. Preventive Medicine and Pub. Health. Fellow Am. Pub. Health Assn. (mem. research and standards com. 1949, chmn. 1950—), A.A.A.S.; mem. Soc. Am. Bacteriologists (pres. 1949), Am. Assn. Immunology, Am. Soc. Tropical Medicine and Hygiene (editorial bd. 1951—), Soc. Exptl. Biology and Medicine, Soc. Exptl. Pathology, Am. Assn. Physicians, Phi Beta Kappa, Sigma Xi, Alpha Omega Alpha, Delta Omega. Asso. editor Jour. Immunology, 1947—. Home: 317 Sleepy Hollow Rd., Pitts. 34.

HAMMOND, Bernice Wharff, librarian; b. Bangor, Me., May 28, 1885; d. Joseph Henry and Mattie (Bartlett) Wharff; spl. courses in library sci.; m. Roydon Lindsay Hammond, Sept. 12, 1910; children—Ruth Mary, Joyce. Librarian Bangor Pub. Library, 1902-10, Dover Pub. Library, 1929; library commr. State of Del., 1929-54. Mem. A.L.A., Del. Library Assn., D.A.R. Republican. Methodist. Club: Soroptimist. Home: The Barn, Dover, Del.

HAMMOND, Charles Herrick ◎ V. 27.

HAMMOND, Datus M(iller), coll. prof.; b. Providence, Utah, May 20, 1911; s. Horace E. and Salina (Tibbitts) H.; B.S., Utah Agrl. Coll., 1932; A.M., U. of Calif., 1934, Ph.D., 1936; m. Emily Merrill, Dec. 23, 1937; children—Anna Marie, Louise, Betty, Marilyn. Instr. zoology, Utah Agrl. Coll., 1937-40, asst. prof., 1940-41, prof. and head dept. since 1945; asst. protozoölogist, zool. div., Bur. Animal Industry, U.S. Dept. Agr., Beltsville, Md., 1941-42, asso. protozoölogist, U.S. regional lab. for animal disease research, Auburn, Ala., 1942-44; coop. agt. animal disease and parasite research br. A.R.S., U.S. Dept. Agr. Mem. Soc. Protozoologists, Am. Soc. Zoölogist, Am. Soc. Parasitol., Phi Beta Kappa, Phi Kappa Phi, Sigma Xi (pres. Utah State chapter, 1946-47). Mem. Ch. Latter Day Saints. Contbr. articles in scientific jours. Researcher on bovine trichomoniasis, bovine coccidiosis, and morphology of protozoa. Home: 79 S. Third W., Logan, Utah.

HAMMOND, Elmer L(ionel), pharm. chemist; b. Chicago, Ill., Nov. 28, 1895; s. Finley Adelbert and Christina (Mohrlok) H.; Ph.C., U. of Mich., 1921, B.S., 1921, M.S., 1923; student W.Va. U., and U. of Chicago; Ph.D., U. of Wis., 1941; m. Sarah Elizabeth Slater, June 19, 1928; 1 dau., Alice Elizabeth. Retail pharmacist, Ann Arbor, 1917; asst. in pharmacy, U. of Mich., 1919-21; instr. in pharmacy, W.Va. U., 1921-24, asst. prof., 1925-28, pharmacist, Student Health Service, 1921-28; prof. of pharmacy and dean, Sch. of Pharmacy, U. of Miss., since 1928. Served as aerial photographer, U.S. Army Air Service, 1918-19; instr. U.S. Army Sch. of Aerial Photography, Rochester, N.Y., 1918. Mem. Nat. Pharm. Syllabus Com., 1933-46. (Representing Am. Assn. Colleges Pharmacy). Fellow A.A.A.S.; member Am. Pharm. Association, Miss. State Pharm. Assn., Miss. Acad. of Science, Mississippi Education Association, American Association of Colleges of Pharmacy (vice pres., 1937-38; exec. com., 1938-40), Conference of Teachers of Pharmacy (v.-chmn., 1936; chmn., 1932, 38; sec., 1937), Am. Legion, Sigma Xi; Rho Chi, Kappa Psi, Beta Beta Beta. Presbyterian. Mason. Clubs: Michigan Union, Faculty (U. of Miss.), Oxford C. of C. Home: 603 S. 8th, Oxford, Miss. Office: Chemistry-Pharmacy Bldg., University, Miss. ☆27

HAMMOND, F(rederick) M(oran), mfg. exec.; b. Pontiac, Mich., Sept. 23, 1911; s. Edward P. and Viola (Moran) H.; B.S., Princeton, 1933; m. Elizabeth Kean, Dec. 28, 1933; children—Fredericka Ann, Nanette, James Kean, Frederick, William Barry. Research engr. Gemmer Mfg. Co., 1933-40; asst. to pres., 1940-42, v.p., 1942-43, pres.-gen. mgr. since 1943. Mem. Am. Ordnance Assn., Bd. of Commerce. Mem. St. Hugo of the Hills Ch. Clubs: Athletic (Detroit); Oakland Hills Country, Recess. Home: Bloomfield Hills, Mich. Office: 6400 Mt. Elliott Av., Detroit 11.

HAMMOND, George Peter, historian; b. Hutchinson, Minn., Sept. 19, 1896; s. Niels Peter Jensen and Christiane (Svendsen) H.; A.B., U. of Calif., 1920; A.M., 1921, Ph.D., 1924; LL.D. (honorary), University New Mexico, 1954; m. Carrie Nelson, Aug. 3, 1921; children—Frances Arlene, Helen Elizabeth, Charles Arnold, George Peter. Traveling fellow in Pacific Coast history of Native Sons of Golden West, in Spain, 1922-23; instr. in history, U. of N.D., 1923-25; asst. prof. of history, U. of Ariz., 1925-26, asso. prof., 1926-27; asst. prof. of history, U. of Southern Calif., 1927-29, asso. prof., 1929-35; prof. of history, head of dept. and dean of Grad. Sch., U. of N.M., 1935-46; dean of Upper Division, College of Arts and Sciences, 1935-38; director of the Bancroft Library and Professor of History, Univ. of Calif., Berkeley, since 1946; visiting professor, Univ. of Texas, Summer 1939, University of Southern California, 1941; U. of North Carolina, 1944; member of U.S. delegation to 4th Assembly of Pan-American Institute of Geography and History, Caracas, 1946; editor The Historian, 1938-46; co-founder Quivira Soc., and editor of its publications since 1929; state director for N.M., Hist. Records Survey, Works Progress Adminstrn., 1936-39. Mem. nat., state and local hist. assns., Phi Kappa Phi, Sigma Delta Pi, Phi Alpha Theta (nat. pres. 1936-38). Democrat. Lutheran. Clubs: Faculty; Roxburghe (pres., 1951-53) (San Francisco). Author several books about Mexico and West U.S., 1927; latest being: Overland to California on the Southwestern Trail, 1849 (Diary of Robert Eccleston) (with Edward H. Howes), 1950. Translator and editor alone and with others several books, including: Oñate, Colonizer of New Mexico (with Agapito Rey), 1953. Editor of the Coronado Historical Series, 1940—; editor co. archives of several N.M. counties. Address: 810 Contra Costa Av., Berkeley 7, Cal. ☆28

HAMMOND, George Tillinghast, pub. relations exec.; b. Bklyn., Nov. 29, 1907; s. William Gardiner and Sara (Ragan) H.; grad. Columbia, 1928; m. Genevieve Nelson, Oct. 19, 1933; children—Wendy, Craigie. With N.Y. Sun, 1924-33; with Carl Byoir & Asso., N.Y.C., 1933—, now exec. v.p. Mem. Nat. Assn. Pub. Relations Counsel, S.R., Alpha Delta Phi. Home: R.F.D. 1, West Redding, Conn. Office: 10 E. 40th St., N.Y.C. 16.

HAMMOND, George Young ◎ V. 26.

HAMMOND, Godfrey, publisher; b. Patchogue, L.I., N.Y. Nov. 16, 1891; s. Charles Smith and Ezma (Godfrey) H.; ed. pub. schs.; m. Irma Varian Gillespie, May 17, 1917; children—Marjorie Varian (wife of William Tracy Castimore), Robert Godfrey, Donald Gillespie, Philip Townsend, William Pierson. Asso. with Frank A. Munsey Co., pubs., 1907-13, Hearst Mags., 1914-17, N.Y. Tribune, 1919-22, Popular Science Pub. Co., 1922-28, and since 1937, pres. 1939-55 chairman of the board 1955—; publisher of Christian Herald 1928-37; v.p. and dir., S. M. News Co. Pvt. U.S. Army, 1918-19. Republican. Clubs: Manhattan, Scarsdale Golf, Coveleigh (Rye, N.Y.) Union League. Nat. publicity director, Republican National Committee 1944 campaign. Home: 1 Carstensen Rd., Scarsdale, N.Y. Office: 353 Fourth Av., New York, N.Y.

HAMMOND, Hall, judge; b. Baltimore, May 18, 1902; s. William Saunders and Rosalie Eugenia (Hall) H.; student Baltimore City Coll., 1919; A.B., Johns Hopkins, 1923; LL.B., U. of Md., 1925; m. Elizabeth Ashton Luck, Oct. 6, 1934. Admitted to Md. Bar, 1925, practice, Baltimore since 1925; apptd. dep. atty. gen. Md., 1941-46, acting atty. gen., 1945; elected atty. gen. Md., 1946, re-elected, 1950-52; judge Ct. of Appeals, Maryland, 1952—. Dir. Baltimore Brick Co. Trustee South Baltimore Gen. Hosp., Aged Women and Men's Homes, Franklin Square, Baltimore. Mem. Phi Kappa Psi. Home: Stevenson, Baltimore County. Office: Court House, Towson, Md.

HAMMOND, Harold Francis, transportation exec.; b. Lynch, Neb., June 1, 1908; s. Edward Francis and Lydia (Kallstrom) H.; student Parsons Coll., Fairfield, Ia., 1926-27; B.S. in Civil Engring., U. Mich., 1930; M.S., Harvard, 1931; m. Gertrude R. Rouse, Oct. 19, 1931; children—Harold Edward, Susan W. Traffic engr. governor's com. on street and hwy. safety, State House, Boston, 1931-34; traffic analyst Traffic Audit Bur., N.Y.C., 1934-35; dir. traffic and transportation div. Nat. Conservation Bur., 1935-44; mgr. Washington office Am. Transit Assn., 1944-47; asst. mgr. transportation and communication dept. U.S. C. of C., Washington, 1947-48, mgr. dept., 1948-55; exec. v.p. Transportation Assn. Am., 1955—. Transportation cons. Naval Operating Base, Norfolk, Va., and Office Def. Transportation, 1940-44; former mem. adv. council fed reports Bur. of Budget; transportation adv. council Dept. Commerce, 1952. Mem. county council Montgomery Co., Md., 1949-53, pres., 1953-54. Profl. engr., N.J., D.C. Mem. Nat. Inst. Traffic Engrs. (past pres.), Am. Soc. Traffic and Transportation (founder). Republican. Presbyn. Club: University (Washington). Author traffic and transportation manuals. Co-editor: Traffic Engineering Handbook. Home: R.F.D. 3, Gaithersburg, Md. Office: 1001 Connecticut Av., Washington 6.

HAMMOND, John Hays, Jr., inventor; b. San Francisco, Apr. 13, 1888; s. John Hays and Natalie (Harris) H.; B.S., Sheffield Sci. Sch., Yale, 1910; Sc.D., George Washington U.; m. Irene Fenton. Pioneer in systems radio control of moving objects (torpedoes, ships, airplanes, rockets) since 1910; demonstrated target seeking controls, 1914, also prins. proximity fuse for torpedo control; pres. Radio Engring. Co. of N.Y., Hammond Research Corp. of Mass.; dir., cons. engr. Radio Corp. Am. Curator Hammond Medieval Mus., Gloucester, Mass., since 1926; improved methods of phonographic reproduction; constructed organ 150 stops and new system electronic control; fundamental patents cover Intermediate Frequency Selective Receivers; has applied for over 800 patents in U.S., Europe, relating to radio telephony and telegraphy, wirelessly controlled torpedoes, unicontrol superheterodynes, multiplex telephony, privacy systems of telephony, frequency modulation, picture transmission, volume expansion and compression, navigation aids for aircraft, selective radar systems, multiplex radio systems, and various improvements in pipe organ mechanisms. Inventor: aluminothermic incendiary projectiles used by allies in World Wars I and II; radio control ships used on U.S.S. Iowa, Utah and Stoddart targetships, airplane drone targets, radio control boats and planes carrying instruments into radio-active areas at Bikini tests; new type reflecting modulator for pianos, presented on tour with Phila. Symphony Orchestra, also by Mpls. Symphony Orchestra; Pirafon, a combination piano, radio and phonographic reproduction; Telespot, a new high speed method of transmitting intelligence over television channels, demonstrated to reps. U.S. Dept. of Def., Civil Def., F.C.C.; Dynamic Accentor, device to accent and clarify organ tone demonstrated Am. Guild Organists, 1952. U.S. del. Radio Telegraphic Conv., London, 1912; apptd. by Pres. Coolidge del. Radio Conf., Washington, 1927. Grand officer Crown of Italy. Former mem. adv. bd. U.S.N. Bd. Inventors; mem. adv. com. Langley Aerodynamic Lab. Smithsonian Instn., cooperating with 3d Naval Dist.; mem. conf. com. Nat. Preparedness; gov. Aero Club Am., v.p. Am. Soc. Aero. Engrs. Fellow Am. Geog. Soc.; mem. Inst. Radio Engrs. (past treas.), Am. Inst. E.E., Royal Soc. Arts (London), Am. Soc. M.E. (assoc.), Nat. Inst. Inventors (hon.), Harvard Aero. Soc. (hon.). Clubs: New York, Eastern and Canadian Yacht, University, Explorers. Home: Hesperus Av., Gloucester, Mass.

HAMMOND, Laurens, inventor, mfr.; b. Evanston, Ill., Jan. 11, 1895; s. William Andrew and Idea Louise (Strong) H.; M.E., Cornell U., 1916; m. Mildred Anton-Smith, Sept. 1, 1924 (dec.); children—Mildred, Margaret. Served as capt. engrs., U.S. Army, 1917-19; with A.E.F. in France. Founder and pres. Hammond Clock Co., mfrs. electric clocks, Chgo. now chmn. chief exec. officer Hammond Organ Co.; inventor of the Hammond electronic organ; this organ has no pipes; electrical vibrations generate the sound, at the touch of a key, through an ordinary amplifier. Inventor, also, of the Novachord, an electrical musical instrument, with tones recalling those of various orchestral instruments. Awarded Wetherill Medal, Franklin Inst., 1940. Home: 1421 N. State Parkway. Office: 2915 N. Western Av., Chicago, Ill.

HAMMOND, Lewis Machen, educator; b. Wilmington, Del., July 23, 1906; s. Kensey Johns and Caroline (Machen) H.; A.B., U. of Va., 1928, A.M., 1929, Ph.D., 1932; German-American Exchange Fellow, U. of Hamburg, 1930-31; m. Frances Lile, Jan. 11, 1936; children—Juliet Johns, Frances Lile. Instr. in philosophy, U. of Va., 1932-36, asst. prof., 1936-42, asso. prof., 1945-48, prof. philosophy since 1948, asst. dean of summer session, 1947-51, dean graduate school University of Va., 1951—; tutor and asst. to pres. St. Johns Coll., 1942-45. Mem. morale div., U.S. Strategic Bombing Survey in Germany, Apr.-Nov. 1945. Mem. Am. Philos. Assn., Assn. for Realistic Philos., Am. Assn. U. Profs., So. Soc. for Philosophy and Psychology (pres. 1951), So. Soc. for Philosophy of Religion, Episcopal Guild of Scholars (pres. 1950), Va. Philos. Assn. (pres. 1949); Phi Beta Kappa, Omicron Delta Kappa, Phi Kappa Sigma, Raven Soc. Democrat. Episcopalian (sr. warden). Translator (with Leckie and Steinhardt); of Mathematical Logic from the German of Hilbert and Ackermann, 1950. Contbr. to various books and to Philosophical Review and Anglican Theological Review (mem. editorial bd. since 1941). Home: 1899 Edgewood Lane, Charlottesville, Va. ☆27

HAMMOND, Mason, educator; b. Boston, Feb. 14, 1903; s. Samuel and Grace (Learoyd) H.; student St. Mark's Sch., Southborough, Mass., 1916-21; A.B., Harvard, 1925; A.B., Oxford (Rhodes Scholar Mass. and Balliol Coll.), 1927, B.Litt., 1930; m. Florence H. Pierson, Aug. 27, 1935; children—Florence, Anstiss, Elizabeth. Instr. Harvard, 1928-34, asst. prof. Greek, Latin and history, 1934-39, asso. prof., 1939-46, prof. since 1946, Pope prof. Latin lang. and lit. since 1950, tutor div. ancient langs. since 1928, Master Kirkland House, 1945-55; instr. Radcliffe Coll., 1928-34, asst. and asso. prof., 1934-42; prof. charge classical studies Am. Acad. in Rome, 1937-39, 55-57, prof. summer sch., 1949, prof. classics under Fulbright Act, 1951-1952. Trustee Am. Acad. in Rome, St. Mark's Sch., Bishop Rhinelander Memorial at Cambridge, Mass. Served as capt. to lt. col., Air Force, U.S. Army, 1942-45; Mil. Govt., Italy and Germany, 1943-45. Fellow Am. Acad. Arts and Scis.; mem. Am. Philol. Assn., English Speaking Union (dir. Boston br.), Am. Hist. Assn., Am. Archeol. Inst., Phi Beta Kappa. Club: Somerset (Boston); Odd Volumes (Boston). Address: care Welch & Forbes, 73 Tremont St., Boston 8.

HAMMOND, Natalie Hays, painter, writer; b. Lakewood, N.J., Jan. 6, 1905; d. John Hays and Natalie (Harris) H.; student Miss Spence's Sch., N.Y. City, Holton-Arms Sch., Washington, Santa Barbara (Cal.) Girls Sch. Has held one man shows: Gordon Dunthorne Gallery, Washington, 1927, Meml. Gallery, Rochester, N.Y., 1928, Palette Francaise, Paris, France, 1929, Provincetown, Mass., 1930, Roerhic Mus., N.Y. City, 1930, Corcoran Art Galleries, Washington, 1931, Marie Sterner Gallery, N.Y. City, 1932, 1934, 1936, Phila. Art Alliance, 1933, Grace Horne Gallery, Boston, 1938, Park Av. Gallery, N.Y. City, 1939, Gallery-on-the-Moore, Gloucester, Mass., 1939, Vose Galleries, Boston, 1944, Archtl. League, N.Y. City, 1945, French Co., 1946, Arnold Seligmann-Helft Galleries, N.Y. City, 1948, Edwin Hewitt Gallery, 1952. Pres. Natalie Hammond Process Corp., 1930, Fifth Av. and Sixty Sixth St. Corp., 1954-55, dir. Life mem. Hammond-Harwood House Mus., Annapolis, Md.; fellow Met. Mus. Art; secretary Friends of Richard, III, Inc.; mem. Salvation Army Assn. Fellow Am. Geog. Soc.; mem. Am. Fedn. Arts, Plantagenet Soc., London Geneal. Soc., Japan Soc. Am., Am. Medieval Acad., Royal Miniature Soc. London, Am. Union Decorative Arts and Crafts, Nat. Geog. Soc., Archeol. Soc. Am., Natural History Mus., Zool. Soc. N.Y., N.Y. Hort. Soc. Chmn. Gloucester Day, 1940. Producer and co-producer, creator costumes and sets for dramatic prodns. Author, illustrator: Elizabeth of England, 1936; Anthology of Pattern, 1949. Home and studio: 4 E. 66th St., N.Y.C. 21; also 29 Charles St., London W.1.

HAMMOND, Norma Mae, librarian; b. Conneaut, O., Nov. 14, 1907; d. Charles Gilbert and Cora (Kimball) Hammond; A.B., Oberlin Coll., 1929; B.S. in Library Sci., Western Res. U., 1934; M.S.,

Columbia Sch. Library Sci., 1949. Tchr., Conneaut, O., 1929-31; sch. librarian, Oberlin, O., 1931-45; librarian Illinois Coll., 1945-49, Albion (Mich.) Coll., 1949—. Mem. A.L.A., Mich. Library Assn., Delta Zeta. Conglist. Home: 609 E. Cass St., Albion, Mich.

HAMMOND, Ralph Wilston, business executive; born at Jefferson City, Mo., July 29, 1900; s. Clarence Guirley and Lydia (Fischer) H.; student U. Mo., 1919-21; m. Kathryn Sinclair, Dec. 9, 1925; 1 son, Thomas Sinclair. Mgr. Goddard Wholesale Grocery, 1924-29; rep. Equitable Life Assurance Soc. of U.S. since 1930; v.p., gen. mgr. Jefferson Investment Co., 1933—. Dir. Mo. Civil Def. Agy., 1950-53. Served as seaman, U.S. Navy, World War I; served overseas with A.R.C., World War II. Mem. Mo. State C. of C. (pres., 1950). Home: 1004 Adams St. Office: 606 Central Trust Bldg., Jefferson City, Mo.

HAMMOND, Stevens Hill, mfg. exec.; b. Chicago, Ill., Aug. 30, 1910; s. Thomas Stevens and Barbara (Whiting) H.; attended Chicago Latin Sch., Culver (Ind.) Mil. Acad.; m. Mary Lou Pike, Dec. 28, 1950; children—Michael, Suzanne, Thomas. Office boy Whiting Corp., Harvey, Ill., summers 1923-26, apprentice, 1926-31, mgr. personnel dept., 1931-32, asst. to pres. 1933-34, v.p. and mgr. combustion div., 1934-35, v.p. and dir. underfeed stoker div., 1935-41, v.p. and dir., field force, 1941-42, v.p., mem. exec. com. and supervisor of all sales activities, 1942-43, exec. v.p., 1943-45, pres. 1945-51, chmn. bd. since 1951; dir. Ingalls Meml. Hosp., Harvey, Ill., B.&O. C.T. R.R. Republican. Episcopalian. Clubs: Chicago, South Shore Country (Chgo.); LaGorce Country (Miami Beach, Fla.); Flossmoor (Ill.) Country. Home: Chgo. Office: Whiting Corp., Harvey, Ill.

HAMMOND, William Churchill, Jr., banker; born Holyoke, Mass., July 4, 1903; s. William Churchill and Fanny (Reed) H.; Ph.B., Yale, 1925; M.B.A., Harvard, 1927; m. Gertrude Green, June 24, 1935; children—Diana Churchill, Clarissa Reed, William Churchill. Statistician, J & W Seligman, N.Y. City, 1927-29; research dept. Lehman Corp., 1929-36, Loomis Sayles & Co., Inc., Boston, 1936-42, asst. to pres., 1944-45; exec. asst. to Brig. Gen. Georges F. Doriot, chief research and development br. O.Q.M.G., Washington, 1942-43; mng. partner Boston office White, Weld & Co., N.Y. City since 1946. Select-Coll.; dir. Beverly (Mass.) Hosp.; gov. Essex Co. YMCA. Mem. Investment Bankers Assn. Am. (gov.), Phi Beta Kappa, Delta Kappa Epsilon, Elihu Club. Mem. Manchester Emmanuel Ch. (trustee). Clubs: Union, Yale, Bond (Boston); Yale, Knickerbocker (N.Y. City); Detroit; University (Washington); Essex County Country, Manchester Yacht, Singing Beach (Manchester). Home: 69 Harbor St., West Manchester, Mass. Office: 111 Devonshire St., Boston 9.

HAMMOND, William Phin ◎ V. 28.

HAMMONDS, Carsie, teacher; b. Ono, Ky., May 16, 1894; s. Charles Adams and Tina Jane (Popplewell) H.; student Western Ky. State Teachers Coll., 1912-15; B.S. in Agrl., Univ. of Ky., 1919, M.S., 1925; student Peabody Coll., summer 1921, O. State, summer 1925; Ph.D., Cornell, 1930; m. Ina Blalock Dohoney, Mar. 21, 1916; children—Effie Lois (Mrs. Julian E. Bosworth), Ivy Helen (Mrs. Billy L. Thompson), Lewis Everett. Teacher rural schs. of Ky., 1913, prin. Russell Springs (Ky.) H.S., 1915; teacher vocational agrl. Wingo, Ky., 1919-21; prin. and teacher vocational agrl. Bremen (Ky.) H.S., 1921-24; critic teacher in vocational agr. Univ. of Ky., 1924-26, prof. of agrl. edn., head of dept., since 1926, chmn. div. of vocational edn. since 1947. Mem. of com. apptd. by U.S. Office of Edn. to revise Ednl. Objectives in Vocational Agrl., 1938. Mem. Alpha Zeta, Phi Delta Kappa, Kappa Delta Pi. Democrat. Baptist. Mason. Author: books include (with W. R. Tabb) Your Farming Program, 1945; (with W. R. Tabb) Farming Handbook, 1947; Teaching Agriculture, 1950; Food for Home Use (with Stanley Wall), 1951. Editor: Agricultural Education Mag., 1932-35. Contbg. editor American Vocational Jr., 1945-47. Home: 320 Mariemont Dr., Lexington, Ky. ☆27

HAMMONDS, Oliver Wendell, lawyer; b. DeQueen, Ark., Aug. 4, 1911; s. Oliver Overstreet and Mamie (Scott) H.; A.B., Okla. U., 1932; LL.B., Harvard, 1936; m. Ellen Hewes Flowerree, May 20, 1941; children—Oliver Edmund, Harry Hewes, Patricia, James Wilson. Admitted to Okla. bar, 1936, U.S. Supreme Ct., 1940, Tex. bar, 1946; atty. office gen. counsel Treas. Dept., Washington, 1936-37; spl. asst. atty. gen., tax div. Dept. Justice, Washington, 1937-42; partner Ray & Hammonds, Dallas, since 1946; mem. adv. bd. Southwestern Legal Found., lectr. oil and gas inst.; lectr. tax inst. N.Y.U. Dir. Dallas Health Mus. Served as maj. U.S.A.A.F., 1942-45. Mem. Internat. Law Assn., Am. (co-dir. for Dallas Am. Bar Center bldg. fund campaign), Tex., Okla., Dallas Co. (dir.) bar assns., Dallas Society Petroleum Accts., Dallas Coun. World Affairs (dir.), Phi Delta Phi, Delta Upsilon. Epis. Clubs: Metropolitan, Chevy Chase (Washington); Garden of Gods (Colorado Springs, Colo.); Northwood, Downtown, Salesmanship, Sailing (Dallas). Contbr. articles legal publs. Home: 8155 Santa Clara Dr., Dallas 18. Office: First National Bank Bldg., Dallas.

HAMMONS, Earle Wooldridge ◎ V. 27.

HAMNER, Homer Howell, economist, educator; b. Lamont, Okla., Oct. 22, 1915; s. Homer Hill and Myrtle Susan (Edwards) H.; A.A., Glendale (Calif.) Coll., 1936; A.B., U. So. Calif. (Gen. Achievement scholarship, 1936-37), 1938, LL.B., 1941, A.M., 1947, Ph.D., 1949; m. Winnie Elvyn Heafner, May 8, 1943 (died Aug. 23, 1946); 1 dau., Jean Lee; m. 2d, Marjorie Lucille Dittus, Nov. 24, 1947; 1 dau., Elaine. Fellow and teaching asst., dept. economics, U. So. Calif., 1945-49; prof. and chmn. dept. economics, Baylor University, 1949—, lecturer summer workshop, 1954; also occasional lecturer, Roman Forums, Ltd., Los Angeles, 1936-40; lecturer, Am. Inst. Banking, 1949-50, Southwest Wholesale Credit Assn., 1949, James Connally Air Force Base, 1950. Served with U.S. Army, 1941-44; discharged as master gunner. Mem. Am. Assn. U. Profs., Am. Econ. Assn., Southwest Social Sci. Assn. (Texas chmn. membership com.), Nat. Tax Assn., Am. Finance Assn., Am. Acad. Political and Soc. Sci., Waco McLennan Co. Bar Assn. (hon.); Phi Beta Kappa, Phi Kappa Phi, Order of Artus, Omicron Delta Gamma, Delta Theta Phi, Phi Rho Pi (degree highest achievement 1936). Methodist. Author: Population Change in Metropolitan Waco, 1950. Reviewer, contbr. Jour. of Finance; editor research com. Baylor Business Studies. Home: 1316 Crestview Av., Waco, Tex.

HAMNER, Karl Clemens, botanist, educator; born Salina, Kan., Oct. 15, 1908; s. William Marion and Millie (Swenson) H.; A.B., U. Cal. at Berkeley, 1931; M.S., U. Chgo., 1934, Ph.D., 1935; m. Gladys Gerner, July 24, 1941; children—Lois Karen, Melinda Lee. Asso. plant physiologist, U.S. Dept. Agr., Beltsville, Md., 1936-37; instr., dept. botany U. Chgo., 1937-40; plant physiologist U.S. Plant, Soil and Nutrition Lab., Ithaca, 1940-48, dir., 1946-48; chmn. dept. botany U. Cal. at Los Angeles, since 1948, cons. Atomic Energy project, dir. Botanical Garden. Mem. radiological safety adv. com. Cal. State. Fellow A.A.A.S.; mem. Am. Soc. Naturalists, Am. Soc. Plant Physiologists, Bot. Soc. Am., Am. Soc. Hort. Sci. Awarded fellowship from Carnegie Inst. for 3 months travel in Australia, 1949; invitation paper at Oxford, Eng., before Soc. Exptl. Biology, 1946, before British Commonwealth specialist conf. in agr., Australia, 1949. Author numerous research papers. Home: 11917 Ayres Av., Los Angeles 64.

HAMON, Ray Laforest (hăm′ŏn), govt. educational specialist; b. Meeker County, Minn., June 28, 1895; s. Winfield Scott and Emily Jane (Patrick) H.; B.S., U. of Fla., 1922; M.A., Peabody Coll., Nashville, Tenn., 1925; Ph.D., Columbia, 1930; m. Florence May Pollard, May 25, 1920; children—Emily Marie, Roberta Ellen. Teacher, 1915-24; dir. of sch. bldg. constrn., Miami, Fla., 1925-28; prof. of sch. adminstrn., George Peabody College for Teachers, 1930-43; chief, School Housing Section, United States Office of Edn., since 1943. Member N.E.A., American Assn. Sch. Adminstrs., Nat. Council on Schoolhouse Constrn., Phi Kappa Phi, Phi Delta Kappa. Ind. Democrat. Baptist. Mason. Co-author: Principles of School Adminstration, 1938. Contbr. to ednl. jours. Home: 4009 Clagett Rd., Hyattsville, Md. Address: U.S. Office of Education, Washington 25.

HAMOR, William Allen (hăm′ēr), chemist, research manager, author; born Du Bois, Pa., Mar. 27, 1887; son of George Daniel and Margaret (Means) H.; student U. of Pittsburgh, 1904-07, M.A., 1913, hon. D.Sc., 1935; hon. Sc.D., Grove City (Pa.) Coll., 1932; D.Sc. (hon.), U. of Louisville, 1947; LL.D. (honorary), Univ. of Miami (Fla.), 1947; unmarried. Registered professional engr., Pennsylvania. Research chemist, Coll. City of New York, 1907-14; asst. to dir. Mellon Inst. Industrial Research, Pittsburgh, Pennsylvania, 1914-1916, assistant director, 1916-1951, director since 1951; professor of chemistry, U. of Pittsburgh, 1915-18, lecturer, 1942—; adv. and specialist several orgns., pub. and pvt., research orgns., profl. assns. Mem. research adv. council, Industrial Hygiene Foundation of America 1942—. Chmn. smoke abatement com., Allegheny Conf. on Community Development, 1945; com. indsl. econ., 1947—; sci. personnel com., U.S. AEC, 1947—; mem. adv. panel Sc. Manpower Br., Gen. Staff, U.S. War Department, 1947. Served as maj. C.W.S., U.S. Army, 1917-18, A.E.F. Companion Mil. Order Foreign Wars, Order of Washington; Chevalier Order of Lafayette. Recipient 1950 Pitts. Award of Am. Chem. Soc. Rotary Certificate of Merit, 1951, Pitts. Jr. C. of C. Award in sci., 1952. Fellow A.A.A.S., Am. Inst. Chemists, Chem. Soc., London; mem. A.I.M., numerous sci., profl. socs., spl. assns., Tau Beta Pi, Sigma Xi, Sigma Gamma Epsilon, and others. Clubs: University, Chemists, Faculty, Authors' (Pittsburgh); Chemists (New York). Rotarian. Author or co-author books in field of fuels; chpts. in sci. books, contbr. encys., annuals, spl. papers and reports. Editor: Chemical Monograph Series Am. Chem. Soc. 1947—; editorial adv. Industrial Hygiene Digest 1935—, Air Repair 1951—. Inventor several items in field food products. Home: 322 Sixth St., Oakmont, Pa. Address: Mellon Institute, 4400 Fifth Av., Pitts. 13. ☆28

HAMPSON, Philip F., financial editor; b. Chicago, July 30, 1894; s. John and Olive (Bower) H.; student Evanston Acad., 1909, pub. schs. Chicago; m. Kathryn Mathews, June 1, 1929 (deceased September 23, 1954). Engaged as librarian Chicago Tribune, 1913-17, reporter, 1920-31, financial writer since 1931. Served as sgt., U.S. Army, 1917-19. Mem. Am. Legion. Home: 707 Bittersweet Pl. Office: Chicago Tribune, Chgo. 11.

HAMPTON, Aubrey Otis, physician; b. Copeville, Tex., Sept. 10, 1900; s. Calvin Wade and Mary Catherine (Hornbuckle) H.; student Rice Inst., 1918-19, Baylor U., 1919-21; M.D., Baylor Coll. Medicine, 1925; m. Marian Greene, May 30, 1928; 1 son, Aubrey Otis; m. 2d Baroness Astrid Irene Ungern-Sternberg, Sept. 16, 1946; 1 dau., Julie Astrid. Intern St. Pauls Sanitarium, Parkland Hosp., Dallas, 1925; city physician, Ft. Worth, 1926; asst. resident radiology Mass. Gen. Hosp., Boston, 1927-28, radiologist, 1928-40, radiologist-in-chief, 1941-46; also asst. prof. radiology med. sch. Harvard; sr. partner Groover, Christie and Merritt, radiologists, Washington since 1946; chief dept. radiology Garfield Meml. Hosp., Washington since 1946; chief cons. radiology V.A.; cons. radiology Dept. Army, Walter Reed Gen. Hosp., Armed Forces Inst. Pathology. Rep. Am. Roentgen Ray Soc. and V.A. to Nat. Research Council. Served as col., chief, sect. radiology, Walter Reed Gen. Hosp., Med. Corps, U.S. Army, 1942-46. Decorated Commendation Ribbon, Am. Campaign Medal, Victory Medal. Awarded Gold medal sci. exhibit by Am. Roentgen Ray Soc., 1936. Fellow Am. Coll. Radiology; mem. A.M.A., Am. Roentgen Ray Soc., Radiol. Soc. North Am., Med. Soc. D.C., S.E. Surg. Congress, Clinico-Path. Soc., Hippocrates-Galen Soc., Phi Beta Pi, Theta Nu Epsilon. Clubs: Army-Navy, Congressional Country, Rotary, (Washington); Aesculapian (Harvard). Editor of Am. lectr. series roentgenology. Contbr. med. jours. Home: 2440 16th St. N.W. Office: Dept. Radiology, Garfield Memorial Hospital, Washington.

HAMPTON, Donald V(ernon), osteopathic physician; b. Hamilton, O., Feb. 12, 1902; s. Orville A. and Elizabeth (Miller) H.; student Case Sch. Applied Sci., 1919-21; D.O., A.T. Still Coll. Osteopathy and Surgery, 1926; D.Sc. (hon.), Kirksville Coll. Osteopathy and Surgery, 1950; m. Helen Cottrell, 1923 (died Apr. 16, 1948); children—Donald Vernon II, Wade Lee; m. 2d Edith E. Bartels, 1948; 1 dau., Bronwyn. Gen. practice osteopathy, Cleveland, since 1926; sec.-treas. Forest Hill Clinic and Hosp. Mem. bd. trustees Kirksville Coll. Osteopathy and Surgery since 1943, chmn. bd., 1944-48. Mem. Am. Osteopathic Assn. (pres.-elec. 1951-52), Ohio Osteopathic Assn. Physicians and Surgeons (pres. 1941-43), Am. Osteopathic Acad. Orthopedics, Acad. Applied Osteopathy, Am. Numis. Assn., Theta Psi. Mem. Christian Ch. Mason (Shriner). Club: Kiwanis. Home: 1133 Belvoir Blvd., Cleve. 21. Office: 928 E. 152d St., Cleve. 10.

HAMPTON, George, food exec.; b. Bridgeton, N.J., Jan. 23, 1902; s. George and Anna (Hohenstatt) H.; Chem.E., Lehigh U., 1924; m. Lola Miles, Feb. 14, 1936; 1 son, George. Employee Pub. Service Electric & Gas Co., N.J., 1924, Franklin Baker Co. (now merged with Gen. Foods Corp.), Hoboken, N.J., 1925, asst. plant mgr., 1927-35, Post cereals div., Battle Creek, Mich., 1935-40, indsl. relations supervisor Gen. Foods Corp., N.Y. City, 1940-45, operations mgr., 1950-51, v.p. operations, 1951-55, executive vice president, 1955—, director, 1954—, gen. mgr. Franklin Baker div., 1945-50. Mem. Philippine A. C. of C. (v.p.). Club: Yacht (Larchmont). Home: 641 Forest Av., Larchmont, N.Y. Office: 250 North St., White Plains, N.Y.
Av., N.Y. City 17.

HAMPTON, Harry Horton, v.p. Nickel Plate R.R.; b. Columbus, O., Feb. 18, 1887; s. Howard and Helen (Kelley) H.; ed. Ohio State U., 1904-08; m. 2d, Virginia Taylor, 1947; 1 dau., Floranell (Mrs. James Richard Loughry). Mining engr., 1908, then entered indsl. real estate field, and later engaged in indsl. railroad work; v.p. Nickel Plate R.R., since 1923; v.p. Buffalo Properties Co.; pres. Nickel Plate Development Co.; v.p. Cuyahoga Savings & Loan Co.; dir. Northern Ohio Food Terminal. Served as capt., Ordnance Dept., U.S. Army, during World War. Mem. Ohio Development and Publicity Comm. Mem. Phi Kappa Psi. Republican. Episcopalian. Clubs: Shaker Heights Country, Union (Cleve.). Home: 2836 Drummond Rd., Shaker Heights, O. Office: Terminal Tower, Cleve.

HAMPTON, Willard Gardinier, pub. utilities exec.; b. Amsterdam, N.Y., Sept. 28, 1906; s. George and Flora (MacLaren) H.; B.S., Union Coll., 1927; m. Renee Smith Kay, June 26, 1948; children (by previous marriage)—Sanford E., Fredrick B., Lawrence W., Nancy S., Elbert C. Student engr. N.Y. Telephone Co., 1927, now exec. v.p., dir.; trustee Bklyn. Savs. Bank. Dir. Regional Plan Assn., Bklyn. Hosp., Manhasset Community Chest. Mem. Eta Kappa Nu, Sigma Chi. Club: Creek. Home: 120 Remington Rd., Manhasset, N.Y. Office: 140 West St., N.Y.C.

HAMRE, Christopher John, anatomist, educator; b. Madelia, Minn., Jan. 7, 1902; s. Andrew and Ingrie (Fedje) H.; B.A., St. Olaf Coll., 1923; M.S., U. Wis., Ph.D., 1930; m. Dr. Ernestine V. Kandel, Aug. 8, 1935. Instr. zoology St. Olaf Coll., 1923-26; grad. asst., instr. U. Wis., 1926-30; asst. prof. zoology U. Hawaii, 1930-36, asso. prof., 1936-39, prof., 1939-49, chmn. dept. zoology and entomology, 1939-46; asso. prof. anatomy U. Minn., 1946-47; research asso. Mayo Found., 1948-49; prof., head dept. anatomy U. N.D. since 1949. Mem. Am. Soc. Zoologists, Am. Assn. Anatomists, Soc. for Exptl. Biology and Medicine, Sigma Xi. Author: Laboratory Manual in Comparative Anatomy, 1948. Contbr. med. jours. Home: 811 Letnes Dr., Grand Forks, N.D.

HAMRIN, Shirley Austin, univ. prof.; b. St. Paul, Minn., Aug. 26, 1900; s. Rev. Christopher N. and Sarah (Hays) H.; B.A., summa cum laude, Hamline U., 1921; M.A., U. of Chicago, 1926, Ph.D., Northwestern University, 1931, Ed.D. (hon.) Hamline University, 1944; m. Margaret Hanson, Aug. 15, 1924 (dec.); children—Donald Clayton, Phyllis Margaret; m. 2d, Hazel Sundell, Feb. 21, 1934; 1 son, Robert Sundell. Began as high sch. teacher, Long Prairie, Minn., 1922; dean Junior Coll., Winnebago, Minn., 1923-24; prin. Moorhead (Minn.) High Sch., 1924-25; dept. of edn., Moorhead State Teachers Coll., 1925-29; instr. edn., Northwestern U., 1929-31, asst. prof., 1931-33, asso. prof., 1933-39, prof. since 1939, also dir. summer session, 1939-42, and dir. Uni. Coll.,

1940-43. Veteran of World War. Mem. Senate of Methodist Ch., numerous ednl. orgns. and Phi Delta Kappa. Republican. Methodist. Mason. Author: 4 Square Planning for Your Career, 1946; Improving Guidance and Personnel Services Through Research (edited with F. S. Endicott), 1946; Guidance Talks to Teachers, 1947; Counseling Adolescents (with Blanche Paulson), 1949; Chats with Teachers About Counseling, 1950; Initiating and Administering Guidance Services, 1953; numerous others, 1932-54; also profl. book reviews and articles. Home: 2762 Woodbine Av., Evanston, Ill. ☆27

HAN, Pyo Wook, Korean diplomat; B. Seoul, Korea, May 20, 1914; s. Byong Chan and Yon Ock (Kim) H.; A.B., Yunhui U., Seoul, 1938, Syracuse U., 1941; M.A., Harvard, 1946; student U. Mich., 1947-48; m. Chungnim Choi, June 5, 1942; 1 son, Victor Chongseung. Mem. staff Library of Congress, 1942-45; lectr. Am. U., 1943-45; pres. Korean Student Fedn. in U.S., 1945; mem. polit. bur. Korean Commn. in Washington, 1944-45; personal rep. Synhman Rhee Inst. Pacific Affairs, Conf., Hot Springs, Va., 1944; 1st sec. Korean Embassy, Washington, 1949-51; chief del. of Korea to FAO Ann. Conf., 1949, 50, to spl. session of FAO, 1950; attended Japanese Peace Conf., San Francisco, 1951, spl. meeting of FAO, Rome, Italy, 1951; emergency Security Council Sessions of UN for Korean Govt. at time of Communist invasion, 1951; alternate Korean del. to UN Gen. Assembly, 1951; counsellor Korean Embassy, Washington, 1951; Korean del. to UN Gen. Assembly, 1952, to spl. UN Gen. Assembly on Korea, 1952, to UN Gen. Assembly, 1953, 54; minister plenipotentiary of Korean Embassy, Washington, 1954—. Mem. Am. Polit. Sci. Assn., Am. Soc. Internat. Law, Dongji Hoi. Methodist. Clubs: Harvard, Syracuse University Alumni (Washington). Home: Capitol Bldg., Seoul, Korea. Office: 2322 Massachusetts Av. N.W., Washington 8.

HANAU, Kenneth John, bus. exec.; b. Brooklyn, Nov. 6, 1895; s. Nathaniel and Emma (French) H.; student U. of Va., 1916; m. Elizabeth Oliver, Feb. 12, 1920; children—Dorothy, Helen, Kenneth, Douglas. Began as Bond salesman Spencer Trask & Co., N.Y. City; sales mgr. Redmond & Co., investment bankers, 1921-25; partner J. & W. Seligman, private bankers, 1925-32; exec. vice pres., treas. and gen. mgr., mem. exec. com., dir. Wagner Baking Corp., Newark, 1934-54, ret., now dir., mem. exec. com.; chmn. exec. com. Nat. State Bank of Newark, 1954—, dir., 1940—; chmn. bd., mem. exec. com. United Cigar-Whelan Stores Corp., 1948-51; dir. and mem. exec. com. 1st Nat. Bank & Trust Co., Montclair, 1946-51. Canada Dry Ginger Ale, Inc., Krueger Brewing Co., Union Bag & Paper Corporation; dir., mem. exec. com. and finance com. M-K-T R.R., 1936—, Public Service Gas & Electric Company; director, member finance com., Merchants and Mfrs. Fire Ins. Co. since 1936. Am. Equitable Assurance Co. of N.Y. since 1936; dir. and mem. auditing com. Broad Street Investing Corp., 1935-51; Capital Administrn. Co., Ltd., since 1925; dir., mem. investment committee Colonial Life Insurance Company; director Tri Continental Corporation. Served in United States Army, 1917-19. Mem. Nat. War Labor Bd., 1942-45. Vice chmn. Montclair U.S.O., 1942-44. Pres. bd. trustees Montclair Acad., 1936-46. Trustee Montclair Community Chest, 1943-48. Chmn. War Fund Drive, 1945. Trustee Montclair Red Cross. Mem. Delta Kappa Epsilon. Clubs: Golf (pres. and mem. bd. trustees, 1943, 44, 45), (Montclair); Down Town (Newark); City Midday, D.K.E., Manhattan (N.Y. City); The Chicago, (Chicago); Country, Beach, (Madison, Conn.). Home: 333 Crestmont Rd., Upper Montclair, N.J. Office: Nat. State Bank, Newark 5, N.J.

HANAWALT, J(oseph) Donald (hăn-â-wâlt), business exec.; b. Royersford, Pa., July 16, 1902; s. Daniel Replogle and Augusta Reid (Preston) H.; student U. Akron, 1920, Juaniata Coll., 1921; A.B., Oberlin, Coll., 1924; A.M., U. Wis., 1926, Ph.D., 1929; student U. Mich., 1930, U. Groningen, Holland, 1931; m. Lenore A. Smith, Aug. 20, 1930; children—Philip C., Nancy J., Barbara J. Asst. physics U. Wis., 1924-28, instr. physics, 1928-29; Nat. Research Council fellow Rockefeller Found., 1929-31; U. Mich. internat. research fellow U. Groningen, 1931; physicist Dow Chem. Co., 1931-34, dir. spectroscopy lab., 1934-40, dir. metall. research, 1940-46, mgr. magnesium dept., 1946—, v.p., 1953—. Mem. U.S. Tech. Indsl. Intelligence Com., Germany, 1945; mem. NACA, 1945-46; mem. Nat. Indsl. Res. Review Com., 1948—; chmn. magnesium industry task force NSRB, 1948—. Mem. nat. council Boy Scouts Am. Mem. Magnesium Assn. (dir. 1947—), Am. Chem. Soc., Am. Phys. Soc., A.A.A.S., Am. Soc. Metals, Am. Soc. Testing Materials, Electrochem. Soc., Am. Crystallographic Assn., Am. Inst. Mining Engrs. (Mathewson Gold medalist 1943), Sigma Xi, Gamma Alpha. Presbyn. Club: Midland Figure Skating (v.p.) (Midland, Mich.). Author tech. articles. Patentee in metals field. Home: 2016 Eastman Rd. Office: Dow Chemical Co., Midland, Mich.

HANAWALT, Leslie L(yle) (hăn'â-wawlt), univ. prof.; b. Delaware, O., Jan. 18, 1898; s. Charles and Ida May (Adams) H.; student Rollins College Academy, 1916-18; A.B., Oberlin (Ohio) College., 1922, A.M., 1926; Ph.D., U. of Mich., 1929; m. Genevieve Price, June 21, 1922; children—Robert Price, Joyce Elaine. Instr. in English, Syracuse U., 1922-23, Oberlin Coll., 1923-26; instr. and fellow U. of Mich., 1926-29; instr. in English, Wayne U., 1929-30, asst. prof., 1930-35, asso. prof., 1935-44, prof. English since 1944, head dept. since 1945, admissions officer of univ., 1940-45. Past pres. Mich. Assn. Collegiate Registrars, 1944-46. Served with U.S. Army, 1918. Mem. Coll. English Assn., Modern Lang. Assn. of Am., Am. Assn. Univ. Profs., Nat. Council Teachers of English. Club: English (pres. 1943-45). Editor: Writing from Observation (with Emilie A(iden) Newcomb), 1942. Home: 18509 Monica Av., Detroit 21.

HANBY, Albert Thatcher ◎ V. 26.

HANCEY, Carlos, educator; b. Hyde Park, Utah, Mar. 19, 1905; s. Jesse and Christine (Erehartsen) H.; student Brigham Young Coll., 1923-25; B.S., Utah State Agri. Coll., 1928; M.Ed., Univ. of Hawaii, 1940; A.M., Yale, 1942, Ph.D., 1943; m. Charmion Baker, Aug. 21, 1929; children—Richard, Arlene. Principal Riverside (Utah) Elementary Sch., 1925-26; assistant director of the war training program Yale University, 1940-42; consultant personnel division Conn. Telephone and Electric Co., Meriden, Conn., 1942-43; coordinator war training program Univ. of Southern Calif., 1943-45, asst. to dean Sch. of Edn., 1944-45, dean of men and asso. prof. of edn., 1945-47, dean of Univ. Coll. and prof. of edn. since 1947. Mem. Yale staff making survey of North Haven, Conn., 1940, Glen Ridge, N.J., 1941. Served as warrant officer 299th Inf., Hawaii N.G., 1934-35. Mem. N.E.A., Nat. Soc. Sch. Adminstrs., Nat. Philosophy of Edn. Soc., Am. Assn. Univ. Evening Colls., Phi Kappa Phi, Phi Delta Kappa, Phi Mu Alpha. Home: 2788 Monte Mar Terrace, Los Angeles. ☆27

HANCHER, Virgil Melvin, univ. pres.; b. Rolfe, Ia., Sept. 4, 1896; s. Melvin Park and Priscilla (Hanlon) H.; A.B., State U. of Ia., 1918, J.D., 1924; B.A. (Rhodes scholar), Oxford U., Eng., 1922, M.A., 1927; LL.D., Grinnell (Ia.) Coll., 1941, St. Ambrose Coll., Davenport, Ia., 1941; L.H.D., Cornell Coll., Mt. Vernon, Iowa, 1943; LL.D., Northwestern U., 1944, Coe Coll., U. So. Cal., 1948; Litt.D., Beloit (Wisconsin) Coll., 1941; D.C.L. (honorary), University of Florida, 1953; married Susan Cannon, June 9, 1928; children—Virgil Melvin, Mary Susan, Priscilla (dec.). Admitted to Ia. bar, 1924, Ill. bar, 1925; began practice of law with Butler, Lamb, Foster & Pope, Chicago, 1925; partner Pope & Ballard, Chicago, 1936-40; pres. State U. of Iowa 1940—, prof. law, 1949—. Mem. nat. commn. UNESCO. Served with U.S.N.R.F., 1918-19. Chmn. Am. Council Edn., 1954-55, mem. com. relationships higher edn. to fed. govts., chmn. com. instnl. research policy. Trustee TIAA stock: Ia. mem. electors N.Y.U. Hall of Fame; mem. site selection commn. Air Force Acad., 1954. Mem. Nat. Assn. State Univs. (pres. 1953-54), Assn. Am. Univs. (sec.-treas. 1949-51), Sigma Nu, Phi Alpha Delta, Phi Beta Kappa, Delta Sigma Rho, Phi Eta Sigma (hon.). Episcopalian. Clubs: Century (N.Y.C.); University (Chgo., N.Y., Washington); Triangle (Iowa City). Home: 102 Church St. Office: Old Capitol, Iowa City, Ia.

HANCHETT, Lafayette ◎ V. 27.

HANCOCK, Arthur Boyd ◎ V. 27.

HANCOCK, G(eorge) Allan, banker; b. San Francisco, Calif., July 26, 1875; s. Maj. Henry and Ida (Haraszthy) H.; parents Calif. '49'ers; ed. Brewers Pvt. Sch., San Mateo; student Belmont (Calif.) Coll.; Dr. Bus. Adminstrn., U. of Southern Calif.; studied navigation and licensed as master mariner; also licensed by Dept. of Commerce holding a transport pilot's license; m. Genevieve Deane Mullen, Nov. 12, 1901 (died 1936); children—Bertram Deane (dec.), Rosemary (Mrs. John Charles Hanrahan); married 3d, Marian Mullins, Oct. 5, 1946. Organizer of Rancho La Brea Oil Co., 1900; organizer, with others, 1909, Hibernian Bank of Los Angeles, re-organized as California Bank, 1920, of which is v.p.; chmn. bd. Calif. Trust Co.; founder La Brea Securities Co., Santa Maria Valley R.R. Co., Rosemary Packing Co., Santa Maria (Calif.) Ice & Cold Storage Co. First pres. Automobile Club of Southern Calif.; pioneer in good roads movement. Pres. Bd. Trustees U. of Southern Calif. Mem. Nat. Aeronautical Assn., Am. Petroleum Inst., Yachtsmen's Assn. of America. Republican. Clubs: Los Angeles Athletic, California Yacht, Wilshire Country, La Jolla Beach and Yacht, Los Angeles Tennis. Provided for trans-Pacific flight of "Southern Cross"; established the Hancock Foundation Coll. Aeronautics at Santa Maria, Calif., Oct. 21, 1928; now U. of Southern Calif. Coll. Aeronautics (dir.). Sponsored annual Hancock Scientific Expns. Presented Allan Hancock Foundation for Sci. Research and motor cruiser Velero III, floating scientific laboratory, to U. of So. Calif. Founder and 'cellist Hancock Ensemble; sponsor ednl. motion pictures. Contributed 25 acre park to Los Angeles, comprising Rancho La Brea Fossil Pits, from which rare remains of Pleistocene animals have been recovered and presented to Los Angeles Museum. Address: 6381 Hollywood Blvd., Los Angeles.

HANCOCK, Harry D(avid), engr., business exec.; b. Higginsville, Mo., Apr. 22, 1890; s. David Henry and Betty Shelby (Moran) H.; B.S., U. of Mo., 1912; m. Florence May Jackson, Dec. 4, 1913; 1 dau., Margaret Elizabeth (Mrs. Harold Wesley Danser Jr.). Jr. engr., Denver Gas & Electric Light Co., 1912; engr. City Light and Water Co., Amarillo, Tex., 1913, Lincoln (Neb.) Gas & Electric Light Co., 1914; gen. supt. Bristol (Tenn.-Va.) Gas & Electric Light Co. and Watauga Power Co., 1915; supt. gas and ice depts. City Light & Traction Co., Sedalia, Mo., 1916; gas efficiency engr. Henry L. Doherty & Co., N.Y. City, 1917-19; supt. gas distbn. dept. Empire Gas & Fuel Co., Bartlesville, Okla., 1920-24; chief engr. The Gas Service Co., Kansas City, Mo., 1925-26; chief engr. or asso. mgr. natural gas and natural gasolene div., Henry L. Doherty & Co., Cities Service Co., N.Y. City, 1927-37; pres. and dir. Gas Advisers, Inc., 1938-54; v.p. American Gas Production Co.; mgr. natural gas div. Cities Service Petroleum, Inc.; dir. Empire Gas and Fuel Co. (Del.), Dominion Natural Gas Co., Ltd. Recipient Distinguished Service award by American Gas Assn., 1947. Mem. Am. Gas Assn. (past chmn. natural gas dept., 1941; past chmn. tech. and research com., 1944-49, pipeline subcom., 1925-49; past chmn. rate com., 1933), Tau Beta Pi. Presbyn. Mason. Collaborator in numerous basic and applied research. Home: 27 Tunstall Rd., Scarsdale, N.Y. Office: 60 Wall Tower, N.Y.C. 5. ☆27

HANCOCK, Irving John, oil exec.; b. Union Grove, Wis., Sept. 28, 1895; s. George and Elizabeth (Kemen) H.; student Los Angeles Poly. High Sch.; m. Celia Pollard, Aug. 16, 1921; children—John David, James Irving. Comptroller Union Oil Co. of Cal., Los Angeles, 1947, comptroller and treasurer, 1953. Served with 91st Div., U.S. Army, 1918-19, A.E.F. Mem. Petroleum Accts. Soc., Controllers Inst. Am., Am. Petroleum Inst. Republican. Methodist. Club: Los Angeles Athletic. Home: 1185 Arden Rd., Pasadena, Cal. Office: 1206 Union Oil Bldg., Los Angeles 17.

HANCOCK, John M., industrial banker; b. Emerado, N.D., Feb. 2, 1883; s. Henry and Isabella (Irvine) H.; A.B., University of North Dakota, 1903, LL.D., 1932, Hamilton College, 1950; D.S.C. (honorary), New York University, 1950; m. Ida M. Buckingham, June 23, 1904; children—Ruth Laura, Ralph Henry (dec.). Partner Lehman Bros.; v.p. Jewel Tea Co., 1919-22, pres. 1922-24, chmn. bd., 1924-42, 1948-54, hon. chmn., 1948—, chmn. exec. com., 1942-48; chmn. bd. Lever Brothers, 1950-55; chmn. exec. com., Flintkote Co., Inc.; dir. Underwood Corp., Nat. Surety Corp.; International Silver Co.; Sears, Roebuck & Co., American Stores Co., A. Stein & Co., National Surety Marine Insurance Corp., Van Raalte Co., W. T. Grant Co., The Lehman Corp., John Hancock Mutual Life Ins. Co. Mem. War Resources Board, 1939; associate with B. M. Baruch in rubber survey, 1942; adv. unit, Office War Mobilization for War and Post-war Adjustment Policies, 1943-Sept. 1944. Chmn. Bd. Am. Management Assn. since 1946; alternate to B. M. Baruch as U.S. Rep. on United Nations Atomic Energy Commn., 1946; trustee Inst. for Advanced Study, Princeton, N.J. since 1948, Hamilton College, Clinton, M.I.T. Corp.; dir. at large Empire State Found. since 1952. In charge Navy purchasing comdr. Supply Corps, U.S.N., 1914-19; awarded Navy Cross; Medal for Merit, 1948 Republican. Baptist. Clubs: Union League (N.Y.C.); Blind Brook (Port Chester, N.Y.); Clove Valley Rod and Gun (N.Y.). Home: Scarsdale, N.Y. Office: 1 William St., N.Y.C. 4.

HANCOCK, John Walker, Jr., oil exec.; b. Erie, Kan., Apr. 11, 1909; s. John Walker and Madge (Limboeker) H.; student Long Beach Schs., Long Beach City Coll., 1928-29, Southwestern U., 1932-33; m. Bernice Wedum, Aug. 12, 1933; children—John Walker, III, Richard Wedum, Carol Jean, Linda Lee. Began in refining dept. Hancock Oil Co. Cal., Long Beach, 1924, exec. v.p., 1947-53, president 1953—, dir., 1942—; president Advance Stations, Inc., Hancock Exploration Company; vice pres., director Hancock Chemical Co., S.W. Exploration Co.; dir. Long Beach Oil Development Co., Am. Ind. Oil Co. Headed many Community Chest, A.R.C. and U.S.O. drives; dir., past pres. Cal. Petroleum Safety Bd.; dir., mem. exec. com. Long Beach Conv. and Visitors Bur. (pres. 1950-51); dir. Long Beach Community Chest, 1944, v.p. 1945-46; dir. Family Service Assn., 1948-50. Mem. adv. bd. Long Beach State Coll. Mem. Western Oil and Gas Assn. (dir.), Ind. Petroleum Assn. Am. (dir.), Cal. Natural Gasoline Assn. (dir.), Am. Petroleum Inst., Long Beach C. of C. (dir. 1944-47), Cal. Inst. Assos., Cal. Oil Producers. Mason (past master, 32°, K.T. Shriner). Clubs: Rotary (v.p. 1943, dir. 1950-51), Virginia Country, Pacific Coast, Masonic (Long Beach); California, Athletic, Petroleum (Los Angeles); Bear River (Brigham City, Utah). Home: 258 Roycroft Av., Long Beach 3. Office: 2828 Junipero Av., Long Beach 1, Cal.

HANCOCK, Palmer Watts, glass exec.; b. St. Louis, Nov. 24, 1901; s. William Palmer, Jr. and Zella (Watts) H.; B.S.C., Washington U., 1924; m. Helen Masel, Aug. 1, 1925; children—Janice (Mrs. William B. Baker). James Palmer. Joined Ill. Glass Co., Alton, Ill. (now Owens-Ill. Glass Co., Toledo), 1924, various positions prodn., sales, accounting, 1924-48, comptroller since 1948. Mem. Toledo C. of C. (nat. affairs com.), Nat. Assn. Cost Accountants (past dir., pres. Toledo chpt., nat. dir., nat. v.p. 1950), Controllers Inst. Am., Tau Kappa Epsilon, Beta Gamma Sigma. Episcopalian. Clubs: Toledo, Inverness (Toledo). Home: 2566 Edgehill Rd., Tol. 6. Office: Ohio Bldg., Tol. 1.

HANCOCK, Ralph Lowell, author, specialist in Latin Am. affairs; b. Plainville, Ind., Nov. 23, 1903; s. John Hiram and Nancy (Cunningham) H.; ed. Cabool (Mo.) High Sch., Springfield (Mo.) Bus. Coll.; student Washington U., St. Louis, Mo., 1924-27; m. Julia Ellen F. Ross, Dec. 25, 1924 (div.) 1 son, David Lowell (killed in action World War II), married second Frances Fenster Iverson, 1948; children—Nancy Lowell, Bret Hiram. Resident news correspondent covering Latin America 1936-40; organized publicity department Transportes Aereos Centro Americanos Airlines, 1940, dir. 1940-42; sr. economic analyst, specialist on Caribbean Area, Bd. of Economic Warfare, 1942-43; head of economic mission to Latin Am., 1942-43; Latin Am. adviser on editorial staffs of 3 prominent publishing houses, 1943-49. V.p., dir. pub. relations in Latin

Am. for Pan-Am. Found., Inc. Author: Handbook of Central America (Bd. of Econ. Warfare); Understanding Central America; Latin America; Land and People; Our Southern Neighbors (with Meyer and Gay), 1942; Mexico and Central America, 1942; Latin America, 1943; Let's Look at Latin America, 1943; Opportunities in Latin America, 1946; Our Latin American Neighbors, 1946; The Rainbow Republics: Central America, 1947; The Magic Land: Mexico, 1948; Fabulous Boulevard, 1949; Caribbean Correspondent, 1951; Douglas Fairbanks: The Fourth Musketeer, 1953; Baja California, 1953; The Forest Lawn Story, 1955. Author of numerous authoritative articles on Latin Am. countries in Encyclopedia Americana and Americana Annual and Book of Knowledge and Annual. Author and photographer of numerous edni. films on Latin Am. and mag. and newspaper articles. Latin Am. editor of Invitation to Travel series. Editor and editorial adv. House-Warven Pubs., Hollywood; editor-in-chief Academy Pubs., Los Angeles. Home: 648 Calle Marcos, Palm Springs, Cal.

HANCOCK, Stewart Freeman ◎ V. 27.

HANCOCK, W. G., mfg. exec.; b. Detroit, 1894. Pres., dir. McCord Corp.; v.p. Automotive & Aviation Parts Mfrs., Inc. Home: 16756 Huntington Rd. Office: Riopelle at E. Grand Blvd., Detroit 11.

HANCOCK, Walker (Kirtland), sculptor; b. St. Louis, Mo., June 28, 1901; s. Walter Scott and Anna (Spencer) H.; student Sch. of Fine Arts, Wash. University, 1918-20, University of Wis., 1920, Pa. Acad. of Fine Arts, 1921-25; fellow American Academy in Rome, 1928; Dr. Fine Arts, Washington U., 1942; m. Saima Esther Natti, Dec. 4, 1943; 1 dau., Saima Deane. Served as capt., A.U.S., Oct. 1942-Mar. 1946. Served as monuments, fine arts and archives officer, overseas 2 yrs. Awarded Widener gold medal, Prix de Rome, 1925; fellowship prize, Pennsylvania Academy Fine Arts, 1931; Helen Foster Burnett prize, Nat. Acad. of Design, 1935; Anon. prize sculpture, Nat. Acad. of Design, 1949 Phila. Art Alliance medal of achievement, 1953; acad. medal of honor, Pa. Acad. of Fine Arts, 1953; Silver medal, Architectural League, 1955. Academician, National Acad. of Design, 1939, Nat. Inst. of Arts and Letters, 1941; head of sculpture dept., Pa. Acad. of Fine Arts; mem. Nat. Sculpture Soc., Archit. League of N.Y., North Shore Art Assn., Alpha Tau Omega. Episcopalian. Clubs: University (Phila.); Century Assn. (New York). Home: Lanesville, Gloucester, Mass. ☆27

HANCOCK, W(alter) Scott, lawyer; b. Franklin County, Va., Nov. 19, 1869; s. Col. Abram Booth and Martha Elizabeth (Walker) H.; grad. Va. Mil. Inst., 1890; student Hampden-Sydney (Va.) Coll., 1892; LL.B., U. of Va., 1896; m. Anna Spencer, Nov. 21, 1899; children—Walker Kirtland, Anne Spencer (Mrs. Alfred R. Watt), Laura Marshall (Mrs. John Gardiner Flint), Elizabeth Dwight (Mrs. Donald W. Buchanan), Deane Spencer (Mrs. Edmund Chenault Rogers). Comdt. Fishburne Mil. Acad., Waynesboro, Va., 1 yr., Cape Fear Acad., Wilmington, N.C., 1 yr.; admitted to Va. bar, 1896, to Mo. bar, 1897, since practiced in St. Louis; asst. circuit atty., 1900-04, in charge of grand juries; gen. atty. Mo. P. Ry., 1911-14. Served as adjt. 2d Batt., 6th Mo. Vols., Spanish-Am. War; chmn. Mil. Training Camps Assn.; mem. Draft Bd., World War. Pres. Fed. of Improvement Assn.; mem. Citizens Sch. Bd. Commn., Zoning Com. of Commn. on Civic Needs, St. Louis Pub. Health Service Surveys, St. Louis Council of Boy Scouts of America, St. Louis Safety Commn. (chmn. bd. govs.), Chamber Commerce (chmn. mem. conf. and dir.). Mem. Exec. Com. for Protection of Child, Family, School and Church; mem. Am., Mo. State and St. Louis bar assns., Va. Hist. Soc., Mo. Hist. Soc., Am. Liberty League, Council of Southern Commn. to Uphold the Constitution, S.R., S.A.R., S.C.V. (camp commander 1898-99, comdr. Mo. division 1925-26, judge advocate in chief 1930-31, nat. commander in chief 1935-37); adj. gen. chief of staff, United Confederate Veterans. Democrat. Presbyterian (elder, moderator St. Louis Presbytery). Mason (Past Master, 32°). Clubs: Civitan, Scottish Rite (ex-pres.). Office: 705 Olive St., St. Louis 1.

HANCOCK, William Thornhill, refinery exec.; b. Lynchburg, Va., Dec. 11, 1898; s. James and Alice (Williams) H.; student Petroleum Engring. Coll. Chgo., 1920; m. Katherine Kinzie, Apr. 9, 1938; children—Will John, Thomas Sully. Engr., mgr. Gt. Western Oil Refining Co., 1918-19, Santa Fe Carbon Co., 1921-24; engr. Hancock Oil Co., 1924-36, v.p., 1937-53, exec. v.p., 1948—; pres. Hancock Chem. Co., 1948—. Clubs: Pacific Coast, Jonathan, Virginia Country. Home: 100 Temple Av., Long Beach. Office: 2828 Juniper St., Long Beach 3, Cal.

HANCOCK, William Wayne, business exec.; b. near Washington, Pa., Apr. 3, 1886; s. Jesse and Margaret (Wolf) H.; ed. Calif. State (Pa.) Teachers' Coll., 1902; U. of Mich., 1905-06; m. Mary Fisher, Jan. 10, 1923; children—William Wayne, Mary Elizabeth, John Wolf. Asst. cashier, Bank of Donora, Donora, Pa., 1902-05, clerk and accountant, real estate and utility office, 1906-13; exec. asst. Cambria Steel Co., 1913-16; asst. sec., sec. and vice pres. Donner Steel Co., 1916-30; asst. sec., sec., sec. and treas., vice pres. and sec. Republic Steel Co. since 1930. Dir. Republic Steel Corp., subsidiary and affiliated cos. Served with U.S. Army, 1918, World War 1. Mem. Am. Iron and Steel Inst. Presbyterian. Clubs: Union (Cleveland, O.); Mayfield Country, Pepper Pike (Cleveland). Home: 18927 Shelburne Rd., Shaker Heights 18, O. Office: Republic Bldg., Cleveland 1.

HAND, Chauncey Harris, lawyer; born Elizabeth, N.J., July 22, 1893; s. Chauncey H. and Harriet L. (Bryan) H.; A.B., U. of Cincinnati, 1914; LL.B., Harvard, 1917; hon. A.M., Yale, 1938; m. Hulda W. Stephens, Feb. 7, 1918; children—Harriet Patricia, John. Admitted to bar, 1924; member of law firm Dorr & Hand (formerly Hines, Rearick, Dorr & Hammond), N.Y.C., since 1926; Sterling vis. lectr., Yale U. Sch. of Law, 1925-37, lectr. in law, 1937-38, prof. law, 1938-41; vis. lectr. in law, 1941-49; judge Probate Ct., Lyme, Conn. 1949-51. Mem. bd. trustees Conn. Coll. Mem. law com. Assn. Am. Rys.; mem. Conf. of Ry. Counsel of N.Y.; mem. and former dir. Big Brother movement; del. to Pan-Am. Financial Conf., Washington, 1920. Mem. Assn. of the Bar City of N.Y., N.Y. State, American bar associations. Republican. Clubs: Harvard, Century Assn., Recess. Railroad-Machinery; Graduate, Faculty (New Haven); Old Lyme Beach. Contributor to law reviews. Home: 465 W. 23 St., N.Y.C. Office: 61 Broadway, N.Y. City ☆27

HAND, Darwin Clifford, business exec.; b. Berkeley, Cal., Nov. 24, 1905; s. Clifford Nott and Bertha (Hartshorn) H.; A.B., Pomona Coll., 1926; M.A., Claremont Coll., 1930; m. Pattie Neff, June 21, 1932; children—Louis Neff, Susan Elizabeth. Indsl. management, 1934-40; factory supt. Colgate-Palmolive-Peet Co. (now Colgate-Palmolive Co.), Jersey City, 1941-42, dir. indsl. relations, 1942-51, v.p. 1951—. Mem. Am. Management Assn.‡

HAND, David Birney, biochemist; b. Berkeley, Cal., Nov. 24, 1905; s. Clifford Nott and Alice Bertha (Hartshorn) H.; A.B., Pomona Coll., 1926; Ph.D., Cornell U., 1930; m. Eleanor Justice Foote, June 8, 1929; children—Sylvia M. (Mrs. Gordon A. Pott), Clifford W. Instr. biochemistry Cornell U., 1927-30, 32-36, asst. and asso. prof., 1936-42; Nat. Research Council fellow Kaiser Wilhelm Inst. Med. Research, Heidelberg, Germany, 1930-32; tech. dir. Sheffield Farms, Inc., 1942-47, dir., 1946-47; dir. Sealtest, Inc., 1946-47; head dept. food sci. and tech. N.Y. State Agri. Expt. Sta., 1947—. Mem. food and nutrition bd. Nat. Research Council, 1948—, mem., vice chmn. food protection com., 1952—, chmn. com. milk, 1948-53; adv. com. on foods to Q.M.C., 1948-49; food processing specialist U.S. Aid Program, Taipei, Formosa, 1953-54; cons. on Formosa to Interdeptl. Com. on Nutrition for Nat. Def., 1955—. Mem. Am. Chem. Soc., Soc. Biol. Chemists, Inst. Food Technologists, Sigma Xi, Phi Kappa Phi, Gamma Alpha. Republican. Conglist. Club: Geneva (N.Y.) Country. Home: 652 W. North St., Geneva, N.Y.

HAND, George Henry, univ. exec.; b. Wheeling, W.Va., Feb. 22, 1903; s. George Wesley and Mary (Pietz) H.; A.B., West Virginia U., 1928; Ph.D., Princeton U., 1939; student Columbia, summers 1929, 30, 31; m. Madeline Gladys Randolph, June 10, 1931; children—George Randolph, John Hayhurst. Commercial teacher and athletic coach, Univ. High Sch., West Virginia U., 1928-31; instr. economics, Denison U., 1934-37, asst. prof., 1937-39; asso. prof. economics, Ohio Wesleyan U., 1939-42, prof., 1943-44; chmn. dept. economics, U. of Vt., 1944-45; pres. Fairmont (W.Va.) State Coll., 1945-52; v.p. So. Ill. U. since 1952. State price exec. for W.Va., OPA, 1942-43. Mem. Am. Econ. Assn., Am. Assn. U. Profs., N.E.A., Sigma Phi Epsilon. Rotarian. Home: 807 W. Mill St., Carbondale, Ill.

HAND, Harold Curtis, educator; b. Piper City, Ill., Jan. 5, 1901; s. Curtis Judd and Margaret (Adamson) H.; A.B., Macalester Coll., 1924, LL.D., 1949; A.M., U. of Minn., 1930; Ph.D., Columbia, 1933; grad. work, London (Eng.) Sch. of Economics and Polit. Sci., 1937-38; m. Kathryn Alice Guy, May 18, 1923; 1 son, Thomas Guy. Prin., High Sch., Monticello, Minn., 1924-26, Thief River Falls, 1926-30; asst. in secondary edn. Columbia, 1930-31, instr., 1931-33; asst. prof. edn., Stanford, 1933-36, asso. prof., 1936-40; prof. edn., U. of Md., 1940-43; prof. edn., U. of Ill., since 1946; guest lecturer American University of Cairo (Egypt), 1943-44; visiting prof. Northwestern U., 1940; asso. dir. Carnegie Guidance Study, 1931-37; supervisor basic research studies in Ill. Secondary Sch. Curriculum Program, since 1947. Served as edn. and research officer, U.S. Army, Cairo, Manila, Tokyo, 1943-46. Mem. advisory board to Air Training Command. Member American Association Sch. Adminstrs., Assn. for Supervision and Curriculum Development, Nat. Assn. of Secondary Sch. Prins., N.E.A., Nat. Soc. for Study of Edn., John Dewey Soc. Author: An Appraisal of the Occupations or Life-Career Course, 1934; Neutrality in Soc. Edn., 1940; The Role of the Public Junior College in Ill., 1947; What People Think About Their Schools, 1948. Co-author: Appraising Guidance in Secondary Schools, 1941; Mobilizing Educational Resources, 1943; General Education in the American High School, 1942; Living in the Atomic Age, 1947; Democracy in School Administration, 1950; Citizen Cooperation for Better Public Schools, 1954; Guidance and the Curriculum, 1955; editor, author, co-author: Campus Activities, 1938; The Schools and National Security, 1951. Address: Coll. of Education, Univ. of Illinois, Urbana, Ill.

HAND, John Anthon, banker; b. Rome, Ga., Nov. 18, 1901; s. Thomas Oscar and Berta (Maddox) H.; grad., Sch. Banking, Rutgers U.; student Harvard; m. Eula Elizabeth Gibson, Nov. 1, 1920; children—Barbara Elizabeth, John Anthon. Asst. nat. bank examiner Sixth Fed. Reserve Dist., 1924-28; auditor Am. Traders Nat. Bank, Birmingham, Ala., 1928-30; comptroller First Nat. Bank of Birmingham, 1930-38, v.p., 1934-53, exec. v.p. since 1953, also dir.; dir. Bankers Fire & Marine Insurance Company, Birmingham, Alabama, Alabama Gas Corporation. Dir. Community Chest; vice chmn. Salvation Army Jefferson County. Methodist. Clubs: Birmingham Country, Rotary (Birmingham). Home: 2915 Canterbury Rd., Birmingham 9. Office: First National Bank, Birmingham, Ala.

HAND, Learned, judge; b. Albany, N.Y., Jan. 27, 1872; s. Samuel and Lydia Coit (Learned) H.; A.B., Harvard, 1893, A.M., 1894, LL.B., 1896; LL.D., Columbia, 1930, Yale, 1931, U. of Pa., 1933, Amherst Coll., 1938; Dartmouth Coll., 1938, Harvard, 1939, Princeton, 1947, New School of Social Research, 1950, N.Y.U., 1951, Cambridge Eng., 1952, N.Y. State U., 1952, Chicago, 1952, Yashiva College, 1953, Washington U., 1953; m. Frances Amelia Fincke, Dec. 6, 1902; children—Mary Deshon, Frances Lydia, Constance. Admitted to N.Y. bar, 1897; with Marcus T. Hun, Albany, as clk., 1897-99; mem. firm of Hun, Johnston & Hand, 1899-1902; mng. clk., Zabriskie, Burrill & Murray, 1902-04; mem. firm of Gould & Wilkie, New York, 1904-09; U.S. Dist. judge, Southern Dist. of N.Y., 1909-24; judge U.S. Circuit Court, 2d Circuit, 1924-51, retired. Member American Law Inst., Assn. of Bar City of N.Y., Am. Bar Assn. Clubs: Century, Harvard. Home: 142 E. 65th St. Address: U.S. Court House, New York, N.Y.

HAND, Thomas Millet, congressman; b. Cape May, N.J., July 7, 1902; s. Albert Reeves and Sara (Millet) H.; LL.B., Dickinson Sch. Law (editor in chief law rev.), 1922; m. Mary Mercer Worth, Mar. 1, 1930, (dec.); 1 son, T. Millet; m. 2d Elizabeth Frost Spang, Dec. 31, 1950. Admitted to New Jersey bar, 1924, and engaged in practice of law, Cape May City, N.J.; also became newspaper publisher; served as clerk, Bd. Chosen Freeholders of Cape May County, 1924-28; prosecutor of the pleas, Cape May County, 1928-33; mayor, City of Cape May, 1937-44; mem. 79th, 80th, 82d, 83d, 84th Congresses, 2d N.J. Dist. Mem., vice chmn. Rep. State com., 1941-44. Mem. bar Supreme Court of N.J., Supreme Court of U.S. Mem. Cape May County (past pres.) and N.J. State bar assns., Phi Kappa Psi. Mason. Clubs: Union League (Phila.); University, National Press Capitol Hill, (Washington).

HANDEL, Alexander F., social worker; b. St. Joseph, Mo., Dec. 15, 1909; s. Harry G. and Ethel (Krugman) H.; Ph.B., U. of Chicago, 1931, A.M., 1950; m. Marguerite A. Wilks, Jan. 15, 1944; children—Richard C., Jeffrey J., Todd D. Case worker, Chicago Relief Adminstrn., 1932-34, dir. of health and welfare services, U.N.R.R.A., United States Zone, Austria, 1945-46; director rehabilitation services, United Service for New Americans, New York City, 1946-49; dean and prof. of social work, Sch. of Social Work, Adelphi Coll., Garden City, N.Y., 1949-53; cons. in community planning Am. Found. for the Blind, 1954—. Psychiatric social worker, M.C., U.S. Army, 1943-45; deputy chief, emergency welfare div., U.S. Citizens Defense Corps. of Mich., 1942-43; U.N.R.R.A. liaison officer with Anglo-Am. Com. of Inquiry on Palestine, 1946. Mem. Internat. Conf. of Social Work, Am. Assn. of Workers for the Blind, Nat. Conf. Social Work, Am. Public Welfare Assn., Am. Assn. Social Workers. Home: 14 Rahway Rd., Millburn, N.J. Office: 15 W. 16th St., N.Y.C. 11. ☆27

HANDLER, Milton, lawyer; b. N.Y. City, Oct. 8, 1903; s. George and Ray (Friedman) H.; A.B., Columbia, 1924, LL.B., 1926; editor Columbia Law Review, 1924-26; awarded Ordronaux prize; m. Marion W. Kahn, Dec. 21, 1932; 1 dau., Carol Enid. Admitted to N.Y. state bar, 1927; on staff Columbia, since 1927, now prof. law; engaged pvt. law practice, specializing in field trade-marks, anti-trust and labor law; partner Kaye, Scholer, Fierman and Hoys; pres. N.Y. Majestic Corp., 1937-48; asst. gen. counsel, Lend Lease Adminstrn., 1942-43; Spl. Counsel Fgn. Econ. Adminstrn., 1943-44; asso. pub. mem. Nat. War Labor Bd., 1944; adviser Am. Law Inst. Restatement of Torts; arbitrator in numerous important labor and comml. disputes; Mem. State and Fed. Bar, N.Y.C. Bar. Am., N.Y. State bar assns. Democrat. Jewish Religion. Clubs: Men's Faculty of Columbia Univ., Lawyers Club. Author: several books and many articles relating to labor law, govt. and bus. in jours. and reviews. Home: 530 Park Av., N.Y.C. 21. Office: 445 Park Av., N.Y.C. 22. ☆27

HANDLER, Philip, educator; b. N.Y.C., Aug. 13, 1917; s. Jacob and Lena (Heisen) H.; B.S., Coll. City N.Y., 1936; Ph.D., U. Ill., 1939; m. Lucille P. Marcus, Dec. 6, 1939; children—Mark, Eric Paul. Instr. Duke, 1939-40, asso., 1940-41, asst. professor physiology, 1941-44, asso. prof. biochemistry and nutrition, 1944-49, prof. since 1949, chmn. dept. since 1950, dir. AEC fellowship tng. program since 1948; cons. U.S.P.H.S., AEC, Nat. Research Council, V.A. Mem. Unitarian Service Com., Med. Mission to Japan, 1951. Mem. Am. Soc. Biol. Chemists (sec. since 1953), Am. Inst. Nutrition, A.A.A.S., Society Exptl. Biology and Medicine (pres. S.E. sect. since 1953), Am. Chem. Soc., N.Y. Acad. Sci., Sigma Xi. Author: Principles of Biochemistry (textbook); also tech. publs. Home: Perkins Rd., Durham, N.C.

HANDLEY, Harold Willis, state ofcl.; b. LaPorte, Ind., Nov. 27, 1909; s. Harold Lowell and Lottie (Brackbill) H.; A.B., Ind. U., 1932; m. Barbara Jean Winterble, Feb. 17, 1944; children—Kenneth David, Martha Jean. Sales rep. Unagusta Furniture Corp., Hazelwood, N.C., since 1940; v.p. Darling Motion Picture Sales since 1949; Midwest sales rep. John Sutherland Prodns., Hollywood, Cal., since 1952; Ind. State sen., 1941, 49-52; lt. gov., State Ind. since 1953. Served with Armed Forces, 1942-46; lt. col. Inf., O.R.C. Mem. Am. Legion, Delta Tau Delta.

Republican. Presbyn. Elk, Mason, Lion. Home: 4801 Park Av. Office: State House, Indpls.

HANDLEY, Jack A(lfred), corp. exec.; b. Kansas City, Mo., Jan. 31, 1910; s. Irvin B. and Cora Lee (Miller) H.; B.S., U. Kan., 1931; m. Marjorie Williams, June 24, 1935; children—John Alexander, Bruce Robert, Susan. Engr. Ford Motor Co., K.C., 1931-41; plant engr. Douglas Aircraft Co., Inc., Long Beach, Cal., 1942-47; plant mgr. Whiting Corp., L. A., 1948-51, exec. v.p., Harvey, Ill., 1951-52, pres. since July 1952, dir. since 1952. Mem. Sigma Tau, Alpha Tau Omega. Club: Flossmoor (Ill.) Country. Home: 1375 Dartmouth Rd., Flossmoor. Office: Whiting Corp., Harvey, Ill.

HANDLIN, Oscar, educator; b. Bklyn., Sept. 29, 1915; s. Joseph and Ida (Yanowitz) H.; A.B., Bklyn. Coll., 1934; A.M., Harvard, 1935, Ph.D., 1940; m. Mary Flug, Sept. 18, 1937; children—Joanna Flug, David Paltiel, Ruth Blume. Instr. history Bklyn. Coll., 1936-38; instr. history Harvard, 1939-44, asst. prof., 1944-48, associate professor, 1948-54, professor of history, 1954—. Awarded history prize Union League Club, 1934, J.H. Dumming prize Am. History Assn., 1941, award of honor Bklyn. Coll., 1945, Pulitzer prize for history, 1952. Mem. Am., Miss. Valley hist. assns., Am. Assn. U. Profs., Colonial Soc. Mass., Econ. Hist. Assn., Am. Jewish Hist. Soc. Jewish religion. Author: Boston's Immigrants, 1941; Commonwealth, 1947; This Was America, 1949; The Uprooted, 1951; The American People in the Twentieth Century, 1954; Adventure in Freedom, 1954. Editor: Library of American Biography. Contbr. articles hist. jours. Home: 18 Agassiz St., Cambridge 40, Mass.

HANDS, James Alexander, life ins. exec.; b. Grand Rapids, Mich., May 18, 1905; s. Leonhard T. and Flora (MacKellar) H.; A.B., Mich. State Coll., 1927; m. Ellenor Hutchins, Dec. 31, 1925; children—Mary Ann (Mrs. Edward W. Locklear), Leonard John, James Alexander. Salesman life ins., 1929-38; agy. supervisor Gen. Am. Life Ins. Co., 1938-41; agy. dir. Great N.W. Life Ins. Co., 1942-43; agy. dir. Franklin Life Ins. Co., 1947—, v.p., 1952—. Mason. Home: 1421 S. Lincoln. Office: 800 S. Sixth Springfield, Ill.

HANDY, Cortlandt Waite, business exec.; b. Short Hills, N.J., Dec. 18, 1888; s. Parker D. and Annie K. (Warner) H.; Litt.B., Princeton, 1911; m. Julia I. Ramsey, Nov. 6, 1919. Employee Farmers Loan & Trust Co., N.Y., 1911-12; employee, later asst. mgr. Charles S. Platt Co. (gold, silver dealers and refiners), 1912-16; sec. Handy & Herman, N.Y.C., 1919-23, v.p., 1923-27, pres., 1927-38, chmn., 1938—. Served with Squadron A, N.Y. Cavalry, Mexican Border campaign, 1916; 1st lt. aviation sec., signal corps U.S. Army, 1917; capt. A.S., U.S. Army, 1918. Mem. S.R., Soc. Cincinnati. Clubs: Union, Drug and Chemical, University, Princeton (N.Y.); Downtown Assn. of N.Y., Country of Fairfield (Conn.). Home: Southport, Conn. Office: 82 Fulton St., N.Y.C. 38.

HANDY, John Abner, Jr., business exec.; born Mpls., Apr. 19, 1913; s. John Abner and Winnifred (Hammond) H.; A.B., Hamilton Coll., 1935; M.B.A., Harvard, 1937; m. Frances P. Slack, July 4, 1936; children—John Abner, Mary Eugenia. Salesman Procter & Gamble Distbg. Co., 1937-40; successively dept. head, gen. office mgr., asst. controller Carborundum Co., Niagara Falls, N.Y., 1940-47; controller, later controller-asst. sec. Deering Milliken & Co., Inc.; sec. Pendleton Fabrics Corp.; controller numerous corps.; sec. corp. Joseph E. Seagram & Sons, Inc., 1952—; also secretary subsidiary corps. Seagram Distillers Corp., Calvert Distilling Co., Carstairs Bros. Distilling Co., Inc., Frankfort Distilleries, Inc., Frankfort Distillers Corp., Gallagher & Burton, Inc., Hunter-Wilson Distilling Co., Inc., Julius Kessler Distilling Co., Inc., Lord Calvert Distilleries, Inc., Paul Jones & Co., Inc., Pharma-Craft Corp., Maryland Distillery, Inc., General Distillers Corp. Mem. Council International Progress Mgmt., Inc., Controllers Inst. Am., Nat. Assn. Cost Accts., Am. Management Assn., Nat. Office Mgrs. Assn. (past pres., dir. Buffalo chpt.), Tau Kappa Epsilon, Delta Sigma Rho. Clubs: Merchants (N.Y.C.); Cherry Valley Country (Garden City, N.Y.); Gipsy Trail (Carmel, N.Y.). Author articles profl. publs. Home: Gipsy Trail Club, Carmel, N.Y. Office: 405 Lexington Av., N.Y.C.

HANDY, William Christopher, composer; b. Florence, Ala., Nov. 16, 1873; s. Charles Bernard and Elizabeth Brewer; ed. pub. schs., Florence, 1880-92; m. Elizabeth V. Price (dec.), July 19, 1898; children—Lucille Marie (Mrs. Allan Springer), Katherine Eugenia (Mrs. Homer Lewis), William Christopher, Florence Beatrice (dec.), Elizabeth Virginia White (dec.), Wyer Owens; m. 2d, Irma Louise Logan, January 1, 1954. School teacher, 1892-93; teacher and band master 1893-96; band master Maharas Minstrels 1896-1900, 1903; tchr. music dept., A. and M. Coll., Normal, Ala., 1900-02; band and orchestra leader, 1903-18; composer and publisher since 1912; pres.-treas. Handy Bros. Music Co., Inc., N.Y.C. Mem. Am. Fedn. Musicians; Am. Soc. Composers, Authors and Pubs., Music Pubs. Protective Assn., Song Writers Protective Assn. Treas. Negro Actors' Guild, Inc., N.Y. City, Nat. Assn. Negro Musicians, Nat. Assn. Adv. of Colored People. Republican. Methodist. Mason (33°), Elk. (life). Author: Negro Authors and Composers of the United States, 1935; W. C. Handy's Collection of Negro Spirituals, 1938; Father of the Blues (autobiography), 1941; Unsung Americans Sung, 1944; A Treasury of the Blues, 1949; Blue Destiny Editor: Blues (anthology) 1926. Composer: St. Louis Blues, Memphis Blues, Beale Street Blues; (march) Hail to the Spirit of Freedom, The Big Stick Blues March; Go Down Moses March; anthem, They That Sow in Tears; Aframerican Hymn; memorials: W. C. Handy Sch. (Florence, Ala.), W. C. Handy Theatre, (Memphis, Tennessee), Handy Park and Square (Memphis, Tennessee), W. C. Handy Foundation for the Blind, Inc., Knight of Internat. Mark Twain Soc., Scroll of Honor (Yonkers, N.Y.) and other compositions. Home: 19 Chester Drive, Colonial Heights, Tuckahoe 7, N.Y. Office: 1650 Broadway, N.Y.C. 19.

HANES, Gordon, hosiery mfr.; b. Winston-Salem, N.C., Mar. 3, 1916; s. James Gordon and Emmie Holt (Drewry) H.; grad. Woodberry Forest Sch., 1928-33; A.B., Yale, 1937; student Pace Inst., 1937-39; m. Helen Greever Copenhaver, Aug. 30, 1941; children—James Gordon, III, Eldridge C., Margaret Drewry. With Hanes Hosiery, Winston-Salem, 1939-41, sec., 1946-48, v.p., 1948-53, exec. v.p., 1953—; dir. Wilkes Hosiery Mill. Served as adminstrv. officer Naval Insp. of Ordnance, 1941-45. Mem. Nat. Hosiery Color Card Assn. (dir.). Home: 563 Glade St. Office: P.O. Box 1413, Winston-Salem, N.C.

HANES, James Carter ◎ V. 28.

HANES, James Gordon, mfr. hosiery; b. Winston-Salem, N.C., June 12, 1886; s. John Wesley and Anna (Hodgins) H.; A.B., U. of N.C., 1909; m. Emmie Drewry, Nov. 12, 1911 (died 1914); 1 son, James Gordon; m. 2d, Molly Ruffin, Apr. 1, 1924. In hosiery business, 1909—; chairman of the board Hanes Hosiery Mills Co.; director Wachovia Bank & Trust Co. and various other corps.; mayor of Winston-Salem, 1921-25; chmn. bd. County Commrs. of Forsyth County, N.C., 1927-50; dir. Winston-Salem Southbound Ry. Co., Pocahontas Coal & Coke Co. Methodist. Club: Twin City, Forsyth Country. Home: Robinhood Rd. Address: Hanes Hosiery Mills Co., Winston-Salem, N.C.

HANES, John Wesley, corp. exec.; b. Winston-Salem, N.C., Apr. 24, 1892; s. John W. and Anna (Hodgin) H.; A.B., Yale, 1915; m. Elizabeth Agnes Mitchel, Nov. 21, 1916 (died 1935); m. 2d, Hope Yandell, Aug. 4, 1937. Former sr. partner Charles D. Barney & Co., investment bankers; mem. Securities and Exchange Commn., Jan.-July 1938; asst. sec. of Treasury, July-Nov. 1938; under sec., Nov. 1938-Dec. 1939. Dir., mem. exec. com. and personal trust com. Bankers Trust Co.; dir. and mem. pension trust com. Johns-Manville Corp.; dir. and chmn. finance and exec. coms. U.S. Lines Co.; trustee Mutual Life Ins. Co. of N.Y.; formerly v.p., dir. Olin Industries, Inc.; chmn. finance com. Olin Mathieson Chem. Corp., 1954—; pres. Ecusta Paper Corp.; dir. Purolator Products, Thomas Young Orchids, Inc. Chmn. The Tax Found. Home: Millbrook, N.Y. Office: 570 Lexington Av., N.Y.C. 22.

HANES, Leigh (Buckner), writer; b. Montvale, Bedford Co., Va., Dec. 24, 1893; s. Ernest Langston and Lillian Barksdale (Kinnier) H.; A.B., Hampden-Sydney Coll., 1916, Litt.D., 1936; LL.B., Washington and Lee U., 1920, M.A., 1938; m. Lillian Lee Thompson, June 20, 1917; 1 son, Leigh Buckner. Practiced at Roanoke since 1920; editor The Lyric (quarterly mag.), 1929-49. Lecturer, English and American poetry, formerly Hollins College, University of Virginia Extension. Member Poetry Society America, Poetry Soc. of Va. (advisory bd.), Theta Chi, Sigma Upsilon and Phi Beta Kappa. Democrat. Presbyterian. Author: Song of the New Hercules and Other Poems, 1930; Green Girdle, 1939; The Star That I See, 1950; Walls, 1954; also words of songs, "Mountains," "Love Shall Light the Haven," "Mountains in Twilight," etc. Contributor verse and reviews to mags. Poet Laureate for Va. 1949. Home: 2620 Avenham Av., Roanoke, Va.

HANES, P(hillip) Frank, lawyer; b. Davie County, N.C., Aug. 13, 1890; s. Phillip and Sallie (Booe) H.; A.B., Trinity Coll. (now Duke Univ.), 1911, Law, 1913; m. Bettie Poindexter, Sept. 27, 1917; children—P. Frank, Will Poindexter. Admitted to N.C. Bar, 1913, gen. practice Winston-Salem, N.C., 1913-15; rep. Forsyth County in N.C. Gen. Assembly Session, 1915; entered law dept. R. J. Reynolds Tobacco Co., June 1915, counsel and dir., 1937, vice pres. since 1946; dir. Glenn Tobacco Co., Winston-Salem, N.C., 1943, vice pres. since 1946. Dir. 1st Nat. Bank since orgn. Trustee of Duke University since 1948. Member board of Education, Forsyth Co., N.C. State bar assns., Alpha Tau Omega, Order of Coif. Democrat. Methodist. Mason (Shriner). Clubs: Forsyth Country, Old Town, Sky. Home: Walkertown, N.C. Office: Winston-Salem 1, N.C.

HANES, P(leasant) H(uber), pres. P. H. Hanes Knitting Company; b. Winston-Salem, N.C., Mar. 5, 1880; s. Pleasant Henderson and Lizora (Fortune) H.; B.S., Trinity College (now Duke Univ.), 1900; grad. Eastman Business School, Poughkeepsie, N.Y., 1901; m. Evelyn Hazen, Oct. 27, 1909; children—Rosalie Hanes (Mrs. Thomas O. Moore), P. Huber, Jr. Sec.-treas. P. H. Hanes Knitting Co., 1903-17, vice-pres. and treas., 1917-25, pres., 1925-54, chmn. bd. 1954—; pres. West End Properties, Inc., successor W. End Development Co.; dir. Security Life & Trust Co.; mem. Carolina adv. bd. Liberty Mut. Insurance Co. Gen. chmn. Centennial Fund Com., Duke University, 1939. Past pres. Underwear Institute, Regional v.p., dir. Nat. Assn. Manufacturers, 1940; director, North Carolina Textile Foundation; member Newcomen Soc. of England, Alpha Tau Omega, Omicron Delta Kappa. Democrat. Methodist. Mason (K.T., Shriner). Clubs: Twin City, Forsyth Country, Old Town (Winston-Salem); Merchants, University Southern (New York). Home: 2000 Georgia Av. Office: 601 N. Main St., Winston-Salem, N.C.

HANES, Pleasant Huber, Jr., knitting mill exec.; b. Winston-Salem, N.C., Jan. 23, 1915; s. Pleasant Huber and Evelyn (Hazen) H.; grad. Woodberry Forest Sch., 1933; A.B., Duke U., 1937; student Harvard, 1937-38; m. Jane Knox Hopkins, Aug. 16, 1941; children—Pleasant Huber, Jane Knox, Helen Jamieson, Russell Hopkins. With P. H. Hanes Knitting Co., 1938—, asst. sec., asst. treas., 1946-48, v.p., 1948-49, v.p. mfg., 1949-52, exec. v.p., 1952-54, pres., 1954—, dir., 1938—; v.p. West End Properties, 1946—; owner, operator Middlebrook Farms, Clemmons, N.C.; dir., mem. exec. com. Wachovia Bank & Trust Co.; dir. Lassiter Corp., Charlotte, N.C. Mem. N.C. Recreation Commn., 1948-49; mem. bd. Forsyth Co. Commrs., 1952—; chmn. United Fund, 1948. Dir. Winston-Salem YMCA, Winston-Salem Found.; mem. bd. N.C. Engring. Found.; trustee Duke U., mem. exec. com. Duke U. Nat. Council. Served as lt. (s.g.), USNR, 1942-46, ETO. Sr. priority specialist textile div. WPB, 1942; mem. U.S. Textile Technol. Mission to investigate German textile industry following German surrender in Europe. Received Winston-Salem Jr. C. of C. Distinguished Service Award, 1950. Mem. N.Y. So. Soc., S.A.R., Winston-Salem C. of C. (pres. 1951-52), N.C. Hereford Breeders Assn. (pres. 1954), Am. Polled Hereford Assn. (dir.), Am. Legion, Kappa Tau Beta (hon. mem.; Man of the Yr. Award 1953), Phi Psi, Alpha Tau Omega, Omicron Delta Kappa. Methodist. Clubs: Forsyth Country, Old Town, Country Squires. Home: 1525 N. Hawthorne Rd. Office: 601 N. Main St., Winston-Salem, N.C.

HANES, Robert March, banker; b. Winston-Salem, N.C., Sept. 22, 1890; s. John Wesley and Anna (Hodgin) H.; student Woodberry Forest Sch., Orange, Va., 1907; A.B., University of North Carolina, 1912, LL.D., 1945; student Harvard University School of Business Adminstrn., 1912-13; m. Mildred Borden, July 3, 1917; children—Frank Borden, Sara Anne. Sec., treas. Crystal Ice Co., Winston-Salem, 1913-17; v.p. Wachovia Bank & Trust Co., Winston-Salem, 1920-31, pres. since 1931; dir. So. Ry. Co., P. H. Hanes Knitting Co., Hanes Dye & Finishing Co., Security Life & Trust Co., State Capital Life Ins. Co., Indera Mills, Borden Mfg. Co., Chatham Mfg. Co., Piedmont Nat. Gas Co., Piedmont Pub. Co., Colonial Stores, Carolina Power & Light Co., Thomasville Chair Company. Chief E.C.A. Mission to Belgium and Luxembourg, 1949; dir. Economic Affairs for Western many, 1949-50; mem. business adv. council for Secretary of Commerce; civilian aide for Secretary of Army. Mem. N.C. Gen. Assembly, 1929, 1931, Senate, 1933. Served as 1st lt. artillery, U.S. Army, 1917, capt., 1918, maj., A.E.F., 1918. World War I, Member American Bankers Association (president), Assn. Reserve City Bankers (pres.), Sigma Alpha Epsilon. Democrat. Methodist. Clubs: Twin City, Forsyth Country, Old Town, Dunes. Home: 140 Stratford Rd., Winston-Salem, N.C.

HANES, Thomas Andrews, editor; b. Stevenson, Ala., May 10, 1896; s. Rev. James Oscar and Emma (Barton) H.; student Birmingham-Southern Coll., 1914-17; m. Kathryn Crooks Cornick, Feb. 18, 1922. Sports editor Montgomery (Ala.) Jour., 1919; city editor Montgomery Evening Advertiser; also sports editor Birmingham Ledger, 1919-20; sports editor Norfolk (Va.) Ledger-Dispatch, 1920-36, mng. editor since 1936; war corr., 1943; Va. chmn. Asso. Press, 1943; Va. advisor Office Censorship, 1943-45. Chmn. city recreation commn., 1944-46; bd. mem. Norfolk community chest. Served with U.S.N., 1917-19. Mem. Va. Press Assn. (pres. 1946), Res. Officers Assn., Va. Contract Bridge Assn., Am. Soc. Newspaper Editors, Am. War Corr. Assn., C. of C., Am. Legion. Ind. Democrat. Methodist. Mason. Clubs: Cosmopolitan Internat., Virginia, Princess Anne Country. Home: 3900 Holly Av. Office: Ledger-Dispatch, Norfolk, Va.

HANEY, Harrison Burdette, petroleum exec.; b. Garrett, Ind., July 6, 1895; s. Joseph H. and Irene May (Wineland) H.; ed. pub. schs.; m. Randi E. Von Grotschier, Mar. 18, 1918. Draftsman, asst. engr., Northwestern Pacific R.R., 1913-17; draftsman Asso. Oil Co., 1917-19, engr., 1919-21, supt. constrn., 1921-22, asst. chief engr., 1922-29, chief engr., 1929-36; mgr. transportation Tide Water Asso. Oil Co., San Francisco, 1936-49, v.p. since 1949. Mason. Clubs: Commercial, Claremont Country, Commonwealth. Home: 920 Oxford St., Berkeley 7, Calif. Office: 79 New Montgomery St., San Francisco 20.

HANEY, John Louis, educator; b. Phila., July 29, 1877; s. Hiram G. and Flora (Scherer) H.; A.B., Central High Sch., Phila., 1895, A.M., 1900; B.S., U. of Pa., 1898, Ph.D., 1901; LL.D., 1939; Harrison scholar, 1898-99, fellow in English, 1899-1912, U. of Pa.; unmarried. Instr., 1900-04, asst. prof. English and history, 1904-05, prof. English philology, 1905-16, head English dept., 1916-20, pres., 1920-43, Central High Sch., Phila.; retired 1943; dir. Derr-Haney Co., Phila., 1901-16, sec., treas. 1911-16. Vice pres. Am. Theatre Realty Co.; vice pres. and dir. John Church Co., 1930-46, Oliver Ditson Co.; 1931-46; v.p., dir. Theo. Presser Co., 1924-46, pres., 1946-48, dir. since 1948. Sec. Presser Home for Ret. Music Teachers, since 1920, trustee, sec. Presser Foundation since 1923, pres. Haney Family Assn., 1928-47; asso. trustee, Univ. of Pa. since 1932; dir. Mercantile Library Co., 1943-45; trustee Free Library of Phila. since 1944; member Art Jury of Philadelphia, 1948-52; mem. advisory bd. Barnwell Foundation; editor, Barnwell Bulletin, 1922-43. Mem. Am. Philos. Soc., Mod. Lang. Assn. America, Am. Dialect Soc., Am.

Name Soc. Authors' League of America, City Hist. Soc. Headmasters' Assn., Hist. Soc. Pa., Musical Fund Soc., Phi Beta Kappa, Alpha Chi Rho, Pi Gamma Mu. Clubs: Union League, Franklin Inn Club, Schoolmen's Club. Author: The German Influence on Coleridge, 1902; Bibliography of S. T. Coleridge, 1903; Early Reviews of English Poets, 1904; The Name of William Shakespeare, 1906; Good English, 1915; English Literature, 1920; The Story of Our Literature, 1923; review edit., 1939; The Haney Family, 1930; Shakespeare and Philadelphia, 1936; Morton W. Easton—A Memoir, 1938; Half a Century of the Century Class, 1945. Plays: Monsieur D'Or, 1910; Girard, 1919. Editor: Shakespeare's Midsummer Night's Dream, 1911; Bok's A Dutch Boy Fifty Years After, 1921, and The Boy Who Followed Ben Franklin, 1924; Barnwell Addresses, 3 vols., 1931, 1937, 1943. Home: 6419 Woodbine Av., Phila. 31.

HANEY, Lewis Henry, economist; b. Eureka, Ill., Mar. 30, 1882; s. Conrad and Sada (Pavey) H.; student Ill. Wesleyan U., Bloomington, 1899-1901; B.A., Dartmouth, 1903, M.A., 1904, Parker traveling fellowship, 1905; Ph.D., U. of Wis., 1906; m. Anna M. Stephenson, 1906 (died 1944); 1 daughter, Hope; married 2d, Louise L. Thion, 1945. Instr. economics, U. of Iowa, 1906-08; various positions, 1908-20; in charge cost of marketing division, United States Bureau of Markets, 1920-21; dir. New York Univ. Bur. of Business Research, 1920-32, and prof. econs., 1920-52, professor emeritus of econs. and lecturer, 1952—. Special expert in (Federal) Census Bur., div. of methods and results, 1904; spl. examiner for Interstate Commerce Commn., 1909; cons. Nat. Assn. Purchasing Agents since 1934. Fellow Am. Statis. Assn.; mem. N.Y. Financial Writers Assn., Chi Phi, Phi Beta Kappa. Clubs: Manhasset Bay Yacht (Pt. Washington). Author books including: History of Economic Thought, 4th edit. 1949; How You Really Earn Your Living, 1952. Chief contbr. to Report on the Price of Gasoline in 1915, 1917; Price Fixing in the U.S. during the War, 1919. Contbr. on econ. and statis. topics; syndicated daily financial column in N.Y. Evening Journal since 1928. Home: 18 Argyle Rd., Port Washington, N.Y. Address: New York University, 90 Trinity Pl., N.Y.C. 6. ☆27

HANFORD, A(lfred) Chester, coll. prof.; b. Makanda, Ill., Apr. 12, 1891; s. George Chester and Anna (Pease) H.; B.A., U. of Ill., 1912, M.A., 1913; Ph.D., Harvard, 1923; LL.D., Tulane U., 1938, So. Ill. U., 1952; m. Ruth Hyde, Mar. 23, 1918; 1 son, George Hyde. Asst. in polit. sci., U. of Ill., 1913-15; mem. govt. dept., Harvard since 1915, asst. prof. govt., 1923-27, asso. prof., 1927-30, prof. since 1930; also dean Harvard Coll., 1927-47; dir. Harvard Summer Sch., 1924-27. Lt. (j.g.) U.S.N.R.F., 1917-19; investigator for Ill. Efficiency and Economy Commn., 1915; compiled information for Mass. Constitutional Convention, 1916-17; sec. to com. on new sources of revenue for Boston, Mass., 1920. Trustee, Fessenden Sch., 1930-54, and president of bd. 1933-35; mem. Council for Special Program in the Humanities Princeton University, 1948-52. Member of Special Commission on Legislative System and Procedure of Commonwealth of Massachusetts, 1942-43; vice-president, New England Association of Colleges and Secondary Schools, 1945. Member American Polit. Science Assn., Phi Beta Kappa. Republican. Clubs: Faculty, Harvard (Boston). Author: Problems in Municipal Government, 1926. Book review editor Political Science Review, 1923-33. Home: 101 Larchwood Drive, Cambridge 38, Mass.

HANFORD, James Holly, prof. English; b. Rochester, N.Y., Mar. 19, 1882; s. Henry Samuel and Florence (Saxe) H.; A.B., U. of Rochester, 1904; A.M., Harvard, 1907, Ph.D., 1909; LL.D.; University of North Carolina, 1947; married Helen Margaret Ellwanger, June 1909; children—Margaret E., Barbara E., Grace E., Virginia M.; m. 2d, Ursula Farley, 1944; 1 dau., Elizabeth Holly. Teacher English, East High Sch., Rochester, 1904-06; asst. prof. English, Simmons Coll., Boston, 1909-14; prof. English, Univ. of N.C., 1914-21; prof. English, U. of Mich., 1921-28; dir. of grad. work in English, 1927; prof. English in the Grad. School of Western Reserve U., 1928-52; now prof. emeritus; vis. prof. Antioch Coll., 1947-52, Princeton, 1952-53, vis. bibliographer, Firestone Library, Princeton U., 1954—. Mem. Modern Lang. Assn. Am. (v.p. 1922, exec. council), Psi Upsilon. Club: Rowfant. Author: John Milton, Englishman, 1949; The Poems of John Milton, 1953; A Restoration Reader, 1954. Editor several publs., 1915-34. Contbr. profl. jours. Home: 163 Nassau St., Princeton, N.J.

HANFORD, William E(dward), chemist; b. Bristol, Pa., Dec. 9, 1908; s. Thomas Cook and Irene (Laing) H.; B.S., Phila. Coll. Pharmacy and Sci., 1930; M.S., U. Ill., 1932, Ph.D., 1935; m. Lorraine Easom, Sept. 28, 1939; 1 son, William E. Research chemist E. I. duPont de Nemours & Co., Wilmington, Del., 1935-42; dir. research Gen. Aniline & Film Corp., Easton, Pa., 1942-46; v.p., dir. research M. W. Kellogg Co., N.Y.C., since 1946, also dir.; dir. Pullman, Inc., Pullman-Standard Car Mfg. Co., Trailmobile, Inc., Pedlow-Nease Chem. Co. Mem. Am. Chem. Soc., A.A.A.S., Soc. Chem. Industry (London, Eng.), Phi Beta Kappa, Sigma Xi, Phi Kappa Phi, Phi Lambda Upsilon. Club: Chemists (N.Y.C.) Contbr. chem. publs. Holder patents. Home: 142 Western Dr., Short Hills, N.J. Office: 225 Broadway, N.Y.C. 7.

HANFT, Frank W(illiam), univ. prof.; b. Brainerd, Minn., Dec. 21, 1899; s. Frank William, Sr., and Jennie Maud (Fox) H.; LL.B., U. of Minn., 1924, A.B., 1929, LL.M., 1929; S.J.D., Harvard, 1931; completed course, Sch. of Mil. Govt., U. of Va., 1943; m. Jennie Ensio Wall, Aug. 26, 1924; 1 son, John Wall. Admitted to Minn. bar, 1924, and practiced in Minneapolis, 1924-29; staff atty. League of Minn. Municipalities, 1929-30; asst. in polit. sci. U. of Minn., 1928-29, part time instr. in law, 1929-30; asso. prof. law U. of N.C., 1931-37, prof. of law since 1937; asso. utilities commr., State of N.C., part time, 1934-41, mem. gen. statutes commn. since 1946. Served in S.A.T.C., U.S. Army, 1918; lt. col., U.S. Army, 1943-45; with Ninth Air Force, overseas 20 mos., 1944-45. Awarded Croix de Guerre (France), Bronze Star Medal (U.S.). Fairchild research fellowship in the law of railroads and other public utilities, Harvard Law Sch., 1930-31. Mem. N.C. State Bar, Order of Coif, Delta Sigma Rho, Phi Beta Kappa, Golden Fleece. Democrat (mem. Minn. Central Com., 1928). Methodist. Author: You Can Believe: A Lawyer's Brief for Christianity, 1952. Presented series pub. lectrs. at U. N.C. on Essentials of Christianity, 1947, 48; appears before various groups and on radio on behalf of World Govt. Contbr. numerous articles to legal pubs., particularly on adminstrv. and pub. utility law and jurisprudence. Home: Bowling Creek Rd., Chapel Hill, N.C.

HANGER, Franklin M(cCue), physician and educator; b. Staunton, Va., Sept. 6, 1894; s. Frank M. and Martha (McDowell) H.; B.S., U. of Va., 1916; M.D., Johns Hopkins U., Baltimore, Md., 1920; m. Harriet Echols Ewing, Apr. 15, 1942; 1 dau., Harriet Echols. Interne and resident Presbyn. Hosp., New York, N.Y., 1920-23, attending physician since 1945; asso. in medicine Columbia, 1926-27, asst. prof., 1928-31, asso. prof., 1931-47, prof. medicine since 1947; sr. med. consultant Vets. Kingsbridge Hosp., New York, N.Y. since 1948. F.A.C.P.; mem. N.Y. Clin. Soc., Assn. Am. Physicians, Am. Assn. Study Liver Diseases (pres. 1954-55), Am. Soc. Clin. Investigation, Am. Assn. Immunologists, Soc. Exptl. Biol. and Med., Harvey Soc., Phi Beta Kappa, Alpha Omega Alpha, Sigma Xi. Democrat. Episcopalian. Club: Century. Contbr. to Nelson System of Medicine, Oxford loose leaf medicine, Cecil Textbook of Medicine. Originator of Cephalin Flocculation Test for disorders of the liver. Home: Riverdale, N.Y. City 71. Office: 620 W. 168th St., N.Y. City 32.

HANGER, Robert Kittrell, lawyer; b. Fort Worth, Tex., July 30, 1894; s. William A. and Mattie (Scruggs) H.; grad. Culver (Ind.) Mil. Acad., 1914; student U. Tex., 1914-17; m. Vivienne Couch, Oct. 11, 1922; 1 dau., Vivienne (Mrs. Gary B. Laughlin). Admitted to Tex. bar, 1919 since practiced in Fort Worth; mem. firm Cantey, Hanger, Johnson, Scarborough & Gooch since 1926; asst. dist. atty., Tarrant Co., Tex., 1919-21, dist. atty., 1922-26; v.p. and dir. Tex. Electric Service Co., Fort Worth, since 1936; dir. Community Public Service Co., Pacific Ice Co., Lofland Bros. of Del., Lofland Bros. of Venezuela, Tenn. Gas Transmission Co., Tex. State Network, Inc., Tarrant Frontier Broadcasting Co., Am. Republics Co. Served as capt. F.A., A.E.F., 1918-19. Mem. Am. and Tex. bar assns. Presbyn. Mason. Home: 1401 Hillcrest St., Fort Worth 7. Office: Sinclair Bldg., Fort Worth 2, Tex.

HANGER, William Arnold, exec. engr., farmer; b. Richmond, Ky., Feb. 5, 1896; s. Harry Baylor and Elizabeth (Arnold) H.; grad. Lawrenceville (N. J.) Sch., 1916; wartime certificate Wharton Sch. of Finance, U. Pa., 1921; m. Hope Yandell, 1931 (div.); m. 2d, Joanne Glassell, 1942 (div.). Pres. Silas Mason Co., N.Y.C., 1949—, Mason & Hanger Co., 1954—, both companies engage in heavy constrn., engring., plant constrn., design and operation in fields of explosives and chem. engring.; spl. field testing work for AEC; mng. dir. Arlington Farm, Richmond, Ky., 1925—, Hartland Farm, Versailles, Ky., 1936—, Arlington Ranch, Kenansville, Fla., 1939—; pres. Tri-State Utilities, Richmond, Ky., 1927—; dir. Lafayette Hotel Co., Lexington, Ky. Trustee U. Miami, Coral Gables, Fla.; chmn. bd. Lowe Gallery, U. Miami; dir., trustee Keeneland Racing Assn., Lexington, Ky.; mem. finance com. N.Y. Infirmary; mem. Ky. Med. Found., U. Ky. Served from ensign to lt. (j.g.), USN, 1917-19. Mem. Engrs. Club, Am. Ordnance Assn., United Hunts Racing and Steeplechase Assn., Vets. Fgn. Wars, Am., Brit. (hon.) legions, U.S. Naval Inst. Am. Democrat. Clubs: Jockey, Brook (N.Y.C.); St. Elmo (U. Pa.); Idle Hour Country, Iriquois Hunt (Lexington, Ky.); Meadowbrook Country (L.I.); La Gorce Country, Indian Creek Country, Surf, Bath, Gun (Miami Beach, Fla.); Philadelphia Gun, Mason, Elk. Home: Arlington Farm, Richmond, Ky. Office: 500 5th Av., N.Y.C. 18.

HANIFY, Edward Benno, lawyer; b. Fall River, Mass., Oct. 1, 1912; s. Edward F. and Mary E. (Brodkorb) H.; A.B. summa cum laude, Holy Cross Coll., 1933; LL.B., Harvard, 1936; m. Jane Elizabeth Dillon, June 17, 1940; children—Edward Benno, Jane Allison, John Dillon. Admitted to Mass. bar, 1936, since practiced in Boston, mem. Ropes, Gray, Best, Coolidge & Rugg, 1936-46, partner since 1946; dir. Second Nat. Bank of Boston, John Hancock Mut. Life Ins. Co., Boston Edison Company; director and member executive committee New England Tel. & Tel. Co.; trustee Provident Instrn. for Savs. Gen. chmn. Community Fund campaign, Greater Boston, 1950; pres. Boston Dispensary; v.p., dir. United Community Services, Greater Boston; adv. bd. Mass Dept. Pub. Welfare. Served as lt. USNR, World War II. Member American Law Inst., Am., Mass., Boston bar assns., Roman Catholic. Clubs: Union, Curtis, Clover (Boston). Home: 118 Goden St., Belmont, Mass Office: 50 Federal St., Boston.

HANKE, Lewis Ulysses, historian; b. Oregon City, Ore., Jan. 2, 1905; s. William U. and Mamie E. (Stevenson) H.; B.S., Northwestern, 1924, M.A., 1925; Ph.d., Harvard, 1936; m. Kate Gilbert, Aug. 12, 1926; children—Jonathan, Peter, Susan, Joanne. Instr. U. of Hawaii, 1926-27; adj. prof. Am. U. of Beirut, Syria, 1927-30; instr. Harvard, 1935-39; dir. Hispanic Foundation, Library of Congress, 1939-51, consultant on Hispanic studies, 1951-54, chairman of the Joint Committee on Latin-American Studies, 1944-47; prof. Latin American history, director Institute Latin American Studies, U. Texas, 1951—. Member U.S. national committee for UNESCO, 1952-54. Recipient Albert Beveridge Memorial Fellowship of Am. Hist. Assn., 1947; Amherst Memorial Fellow, 1932-33; Archibald Coolidge Fellow, 1933-34; Social Science Research Council Post Doctoral Fellow, 1937-38; Carnegie lecturer in Brazil, 1938; James W. Richard lecturer U. Virginia, 1948; A.S.W. Rosenbach fellow in bibliography, 1951. Member American Council of Learned Society (sec. 1949-50), American History Assn.; corr. mem., Hispanic Society of Am., Academia Nacional de la Historia, Sociedad de Historia Argentina (both Buenos Aires), Academia de la Historia de Cuba, Academia Colombiana de Historia (Bogotá), Sociedad de Historia y Geografia de Guatemala, Instituto Histo'rico y Georgafico de Uruguay. Author: The First Social Experiments in America, 1935; Las Teorias Politicas de Bartolome de las Casas, 1935; The Spanish Struggle for Justice in the Conquest of America, 1949; Bartolomé de Las Casas: Bookman, Scholar, and Propagandist, 1952; Bartolomé de Las Casas: Historian, 1952; Bartolomé de Las Casas. Bibliografia Critica, 1954. Editor: Handbook of Latin-American Studies, 1936-40; Del unico modo de atrear a todos a la verdadera religion, 1941; Cuerpo de documentos del siglo XVI sobre los derechos de Espana en las Indias y las Filipinas, 1943; Luis Capoche, Potosi historian, 1955. Managing editor Hispanic American Historical Review, 1945-50, and The Americas. Home: 2301 Rundell Pl., Austin 4, Tex.

HANKE, Oscar August, editor, pub.; b. Waterloo, Wis., Mar. 1, 1902; s. Charles Frederick and Bertha Johanna (Schultz) H.; B.S.A., U. Wisconsin, 1926; L.H.D., Carthage Coll., 1954; m. Gertrude Luella Menz, Dec. 21, 1923; children—Robert Warren, Harold Wayne. Vice pres., asst. pub., and dir. pub. relations Watt Publishing Co., Mt. Morris, Ill., Poultry Tribune, Turkey World, Hatchery and Feed, Better Farming Methods, Pacific Poultryman, Broiler Growing and Poultry Processing and Marketing. Community High Sch. Bd. of Edn. (pres. 1932-49), Mt. Morris Recreation Bd., 1938-48; past pres. and treas. Blackhawk Area Council, Boy Scouts of America, Rockford, Ill. (received Silver Beaver and Silver Antelope Awards from Boy Scouts of Am.), mem. rural scouting com., mem. exec. com., region 7, Boy Scouts of Am., 1950. Mem. bd. publ., United Lutheran Ch. 1950—; dir. Laymen's Movement for a Christian World. Member board trustees Carthage College Carthage, Ill. Recipient Hon. Am. Farmer Degree from future Farmers of Am. Mem. Pub. Relations Soc. of Am., Inc., Am. Agrl. Editors Assn., Poultry Science Assn., Am. Soc. of Agrl. Engrs., Assn. Am. Agrl. Coll. Editors, Alpha Zeta, Phi Kappa Phi, Sigma Delta Chi. United Lutheran. Clubs: National Press (Washington); University, Press (Chgo.); Sunset; Kiwanis (Mt. Morris). Contbr. various publs. Home: 422 S. McKendrie Av. Office: Sandstone Bldg., Mount Morris, Ill.

HANKS, Mrs. Bernard, newspaper pub.; b. Anson, Tex., Dec. 22, 1884; d. Lawrence William and Eva (Scott) Hollis; B.A., Simmons Coll., Abilene, Tex., 1902; m. Marshall Bernard Hanks, Nov. 10, 1906; 1 dau., Patty (Mrs. A.B. Shelton). Mem. Harte, Hanks & Co., pubs. Abilene Reporter-News, San Angelo Standard-Times, Corpus Christi Caller-Times, Paris News, Big Spring Herald, Marshall News Messenger, Denison Herald, Snyder Daily News, Greenville Banner, 1948—. Home: Lytle Shores, Abilene, Tex.

HANKS, Bryan Cayce, lawyer; b. Gatesville, Tex., May 23, 1896; s. William Henry and Lillian (Cayce) H.; grad. Wichita Falls (Tex.) High Sch., 1915; student Rice Inst., Houston, Tex., 1915-16, Southwestern U., Georgetown, Tex., 1917; LL.B., U. of Colo., 1922; m. Virginia Margaret Wooding, Sept. 20, 1921; children—Nancy, Larry (dec.). Admitted to N.Y. bar, 1924, Fla. bar, 1929; asso. with Hughes, Rounds, Schurman & Dwight, N.Y. City, 1922-24; legal dept. Electric Bond and Share Co., N.Y. City, 1924-25; head legal dept. Fla. Power & Light Co., Miami, 1925-36; pres. Miami Water Power Co., 1933-39; pres. Fla. Power & Light Co. (also dir.), Miami Beach Ry. Co. and Consumers Water Co., Jan. 1937-September, 1939; mem. law firm of Hanks & Preston, 1939-42; president Southeastern Electric Exchange, 1938-39. Served as pvt., later sergt., U.S. Army, 1917-19. Member Am. Bar Assn., Am. Legion, Fla. Audubon Soc., Fla. Hist. Soc., Kappa Alpha, Phi Alpha Delta. Democrat. Methodist. Clubs: Lawyers (New York); Committee of 100, Ft. Worth, Rivercrest Country, Kiwanis. Address: 1404 Summit Av., Ft. Worth.

HANKS, George Raymond, steel exec.; b. McConnellsburg, Pa., Oct. 29, 1889; s. Albert Barton and Mary Jeannette (Hays) H.; student Pierce Sch., Phila., 1907, Mercersburg Acad., 1911; C.E., Princeton, 1915; m. Jeannette Probasco, Oct. 2, 1919. With 4th St. Nat. Bank, Phila., 1907-09; with Taylor-Wharton Steel Co. since 1915, now dir. and chmn. exec. com.; president American La France-Foamite Corp., Elmira, N.Y. Trustee Somerset Hosp. Mem. Am. Soc. M.E., Am. Inst. Metals and Metall. Engrs. Clubs: Princeton, Railroad Machinery (N.Y. City); Cap and Gown (Princeton); Northampton Country;

Pine Valley Golf. Home: Clinton, N.J. Office: High Bridge, N.J.

HANKS, Howard, business exec.; b. N.Y. City, Sept. 8, 1891; s. John Tomlinson and Caroline (Holcomb) H.; C.E., Lafayette Coll., Easton, Pa., 1915; m. Cecelia J. Leitner, Apr. 21, 1919. Engr., City of Lebanon, Pa., 1915-16; engr. Alpha Portland Cement Co., Easton, Pa., 1916-19, plant supt., 1919-27, chief engr., 1928-44, vice pres. since 1944. Home: 124 Pennsylvania Av. Office: Alpha Portland Cement Co., Easton, Pa.

HANLEY, Edward James, steel corp. exec.; born Whitman, Mass., Feb. 27, 1903; s. Francis J. and Mary Ellen (McGovern) H.; grad. Mass. Inst. Tech., 1924, Sch. of Business Harvard Univ., 1927; D.Sc. (honorary), Duquesne University, 1951; m. Dorothy Ward Hanley, 1930. With Gen. Electric Co., 1927 36, ag asst. to asst. gen. auditor, works accountant, Schenectady Works, asst. supt. wire and cable dept., Schenectady; sec. Allegheny Ludlum Steel Corp., 1936, treas. since 1941, v.p., 1946, dir. since 1947, pres., 1951—; dir. Wallingford Steel Co., Arnold Engring. Co., Titanium Metals Corp. of Am. Duquesne Light Co.; director and treasurer Allegheny Coal & Coke Co. Director Allegheny Valley Hosp., Tarentum, Pa., Health and Welfare Fedn., Allegheny Co. Pa., W. Pa. Safety Council, Pa. Econ. League, St. Vincents Coll. Edn. Found., Inc., Pitts. Symphony Soc., Family and Childrens Service. Pres. Harvard Bus. Sch. Assn. Mem. pres. adv. council Duquesne U. Mem. Am. Iron and Steel Inst., Iron and Steel Inst. London Eng., Controllers Inst. Am., Nat. Assn. Cost Accts, Newcomen Soc. N. Am. Clubs: Union League (N.Y.C.); Duquesne, Oakmont Country, Pitts. Athletic Assn., Brackenridge Heights Country, Harvard-Yale-Princeton, Fox Chapel Golf, Harvard Business School. Home: R.F.D. 2, Oak Hill Farms, Allison Park, Pa. Office: Allegheny Ludlum Steel Corp., 2020 Oliver Bldg., Pitts.

HANLEY, Marshall E(dward), lawyer; b. Muncie, Ind., May 7, 1920; s. Frank A. and Emily (Shirk) H.; student U. Chgo., 1937-39, Ball State Tchrs. Coll., summer 1940, Princeton, summer 1941; A.B., Ind. U., 1942; LL.B., Harvard (co-winner Ames competition 1944), 1945; m. Elaine Bowers, Dec. 7, 1947; children—Carol Lee, Marshall Sherman. Admitted to Ind. bar, 1945; law clk. Justice Sherman Minton, U.S. Ct. of Appeals, Chicago, 1945-46; partner Weir & Hanley, Muncie, 1949-52, Backen, Gray, DeFur & Voran, 1954—; city atty. City Muncie, 1948-50; asst. U.S. atty., So. Dist. Ind., 1950 52, U.S. atty. 1952; v.p. Marion Finance Co., Ocala, Fla. Dir. Ball State Tchrs. Coll. Found. Pres. Young Democrats of Ind., 1947-59. Mem. Ind. State, Delaware Co. bar assns., C. of C. Beta Theta Pi. Clubs: Rotary, Muncie, Delaware Country (Muncie, Ind.). Home: 4 Elizabeth Av. Office: 108 E. Washington St., Muncie, Ind.

HANLEY, William Andrew, mech. engr.; b. Greencastle, Ind., Dec. 13, 1886; s. Michael T. and Catherine (Connell) H.; student St. Joseph's Coll., Rensselaer, Ind., 1901-02 and 1907-08; B.S., Purdue U., 1911; hon. Dr. of Engring., 1937; Dr. Engring. (hon.), Rosepolytech. Inst., 1954; m. Irma McGrath, 1914; children—Mrs. Robert W. Smith, Mrs. H. J. Noel, William Andrew, Robert Edward. With Eli Lilly and Co. since 1911, now director and vice pres.; dir. Indpls. Water Co., Indpls. Power & Light Co., Flanner House Homes, Indpls., Federal Reserve Bank of Chicago. Dir. Indpls. Hosp. Assn. Chmn. bd. trustees Purdue U.; mem. lay bd. trustees St. Joseph's Coll.; trustee Associated Catholic Charities of Indianapolis; dir. U.S. C. of C., 1947-53, Indianapolis Chamber of Commerce. Civilian aide to U.S. Army Air Forces, 1942. Office of Naval Officer Procurement, U.S. Navy, 1942-45. Fellow A.A.A.S., American Society Mechanical Engineers (ex-mgr., ex-v.p., pres., 1941); mem. Indiana Engring. Council (ex-pres.), Newcomen Soc. (Eng.), Tau Beta Pi (hon.), Pi Tau Sigma (hon.), Sigma Phi Epsilon (nat. trustee). Catholic. Clubs: Columbia, Highland Golf and Country. Writer and speaker on engring. and econ. subjects. Home: 1011 W. 52d St. Office: Eli Lilly & Co., Indpls.

HANLEY, William Scott, ry. official; b. Terre Haute, Ind., Sept. 9, 1879; s. John and Margaret (Scott) H.; B.S., in C.E., Rose Poly. Inst., Terre Haute, 1905, C.E., 1925; m. Carolyn Louise Bloom, Jan. 24, 1906 (deceased August 12, 1950). Assistant on engineer corps Pennsylvania Railway, Logansport, Ind., 1900-02. C.&E.I. R.R. Co., at Chicago, 1905-06; asst. div. engr. same rd., at Danville, Ill., 1906-07, asst. engr., at Chicago, 1907-12; chief engr. N.O. Gt.Northern R.R. 1912-21 (rehabilitating the system); chief engr. St.L. Southwestern Ry. Lines 1921-50. Served as supt. transportation mechanical and engring. depts. N.O.Gt.Northern R.R., World War, also chmn. home service Am. Red Cross. Mem. Am. Ry. Engring. Assn., Am. Soc. C.E., Soc. Am. Mil. Engrs., Tau Beta Pi, Rose Polytechnic Alumni Association (pres. 1951). Democrat. Mem. Knights of Columbus (4th degree). Club: Willowbrook Country. Home: 203 Mockingbird Lane, Tyler, Tex.

HANLIN, Merton L., vice-pres., Clark Equipment Co.; b. Grinnell, Ia., Nov. 19, 1876; s. James and Margaret Ann (Leibee) H.; student pub. schs. of Chicago; m. Leonore Stults, Sept. 19, 1899 (died 1935); m. 2d, Florence E. Caine, January 8, 1938; children—Helen, Donald, Harold, Philip. Clerk Belt Ry. of Chicago, 1893-1902; chief clerk Ill. Steel Co., South Chicago, Ill., 1902-05; gen. mgr. Celfor Tool Co., Buchanan, Mich., 1905-17; v.p. Clark Equipment Co., mfrs. drills, reamers, etc., Buchanan, 1917-45; ret., 1945. Mason (32° Shriner). Home: 113 Clark St. Buchanan, Mich.

HANLON, Byron Hall, naval officer; b. Rocklin, Calif., Sept. 27, 1900; s. Peter Joseph and Susan Jane (Hall) H.; student U. of Calif., 1916; B.S., U.S. Naval Acad., 1920; student post grad. sch., 1925-26; M.S., Lehigh U., 1928; m. Lady Jane Brown, June 7, 1922; children—Peter, Kevin. Commd. ensign, U.S. Navy, 1920, advanced through grades to rear adm., 1947; comdg. officer U.S.S. Lamson, 1938-39; staff comdr. battle force, Pearl Harbor, 1939-41; dep. chief staff Task Force I, 1941-42; planning officer U.S. Naval Gun Factory, Washington, 1943-44; comdr. underwater demolition teams Amphibious Forces, P.T.O., 1944-45; comdg. officer U.S.S. North Carolina, Pacific area, 1945-46; comdg. officer U.S. Naval Powder Factory, Indian Head, Md., 1946-48; comdr. mine force U.S. Atlantic Fleet, 1948-50; comdr. U.S. Naval Ordnance Lab., White Oak, Md., Mar.-July 1950; supt. Naval Gun Factory July 1950 53. Decorated Navy Cross, Legion of Merit with campaign V, Bronze Star Medal with campaign V, Presdl. unit citation, Commendation ribbon with gold star, Purple Heart. Mem. Am. Ordnance Assn.

HANLON, C(yril) Rollins, physician; b. Baltimore, Feb. 8, 1915; s. Bernard and Harriet (Rollins) H.; A.B., Loyola Coll. of Baltimore, 1934; M.D., Johns Hopkins, 1938; m. Margaret M. Hammond, M.D., May 28, 1949; children—Philip R., Paul F., Richard B., Christine. Intern John Hopkins Hospital, 1939-40, surg. since 1946; asst. resident and resident in surg., Cincinnati Gen. Hosp., 1940-41, 1943-44; exchange fellow in surg., U. of Calif., 1941-42. W. S. Halsted fellow in surg., Johns Hopkins U., 1939-40, instr. surg., 1946-48, asst. prof., 1948-50; prof. surgery, dir. dept. surgery St. Louis U. since 1950. Served as lt. (j.g.) M.C., U.S. Navy, 1944-46; C.B.I. Theatre and U.N. Hosp. Ship Repose. Diplomate Am. Bd. Surg., 1946. Founder Group, Am. Bd. Thoracic Surg., 1949. Mem. A.M.A., Am., So. surg. assns., Am. Assn. Thoracic Surgery, Soc. U. Surgeons, St. Louis Surgical Society, Alpha Omega Alpha. Roman Catholic. Contributor articles to med. jours. Address: 1325 S. Grand Blvd., St. Louis 4.

HANLON, Edward I. ◎ V. 27.

HANLON, Edward K(elly), lawyer; b. Taftville, Conn., Jan. 21, 1891; s. Edward and Ellen Jane (Kelly) H.; A.B., Loyola Coll., Balt., 1909; LL.B., Harvard, 1912; m. Rachel Ridder, Apr. 9, 1917 (dec. Dec. 1932); m. 2d, Regina Keenan Kniffen, Apr. 24, 1937. Admitted to N.Y. bar, 1913; mem. Beekman & Bogue, N.Y.C., 1917—, partner, 1926—. Mem. Am. Law Inst., Am., N.Y., Nassau Co. bar assns., Bar Assn. City N.Y. Clubs: Rockville Country (Rockville Centre); Broad Street (N.Y.). Home: 142 Morris Av., Rockville Centre, L.I., N.Y. Office: 15 Broad St., N.Y.C. 5.

HANLON, Thomas J., Jr., engr.; b. Boston, Oct. 18, 1884; grad. Lawrence Sci. Sch., Harvard, 1907; m. Blanche Arbuckle, Nov. 11, 1916; m. 2d, Rose C. Eggers, May 30, 1942. Employe, Stone & Webster orgn., Dallas, Tex., 1907-14; mgr. Pensacola Electric Co., 1914-19; v.p. and gen. mgr. Tampa Electric Co., 1919-31; v.p. Engrs. Pub. Service Co., N.Y. City, 1931-47; chmn. bd. dirs. Gulf States Utilities Co., Baton Rouge, since 1947. Roman Catholic. Home: Prairieville, La. Office: Gulf States Utilities Co., Baton Rouge.

HANMER, Hiram R(upert), chemist; b. Lincoln, Vt., Sept. 6, 1896; s. George A. and Frances M. (Gove) H.; B.S., U. of Vt., 1918; m. Sallie B. Roome, June 9, 1928. Control and research chemist E. I. duPont de Nemours & Co., Wilmington, Del., 1918-21; research chemist The Am. Tobacco Co., Richmond, Va., 1921-32, dir. of research since 1932, dir. co. since 1935. Mem. Va. Mus. Sci. Comm. (chmn. 1946-50); v.p. Va. Inst. for Sci. Research; bd. dirs. Va. State C. of C.; adv. council Va. economy since 1947, Richmond Citizens Assn. Mem. bd. trustees Crippled Children's Hosp. Fellow Am. Inst. Chemists, A.A.A.S., Chem. Soc. of London; mem. Am. Chem. Soc. (councilor 1944-45; chmn. Va. sect. 1942-43), N.Y. Acad. Scis., Soc. Chem. Industry, So. Assn. Sci. and Industry (trustee since 1945), Tech. Assn. of Pulp and Paper Industry, Va. Acad. Sci. (pres. 1945-46). Clubs: Chemists (New York); Torch (pres. 1948-49), Commonwealth (Richmond). Home: 3215 Hawthorne Av., Richmond 22. Office: 400 Petersburg Turnpike, Richmond 24, Va.

HANN, Charles, lawyer; b. Montgomery, Alabama, Feb. 7, 1888; s. Charles and Annie (Sykes) H.; A.B., Harvard, 1911, Carnegie Foundation fellow in internat. law, 1912-13; A.M., LL.B., Columbia, 1915. Admitted to N.Y. bar, 1915, and later to bar U.S. Supreme Ct., 1925, California bar, 1932; began practice in N.Y. City; deputy attorney gen. of N.Y., 1926; sr. member Hann and Hann; director Anderson Die Casting & Engineering Corp.; vice pres. and treas. Canadian United States Knitting Co. of St. Hyacinthe, Quebec. Served in U.S. Navy, 1917-19, advancing to lt. comdr. Del. to Internat. Congress of Interallied Veteran's Federation, intermittently, 1926 33. Trustee of Am. Seamen's Friend Soc.; trustee N.Y. Port Soc.; nat. v.p. Bundles for Am.; Bundles for Bluejackets. Mem. Am. and N.Y. State bar assns., and other law assns., American Legion (comdr. N.Y. Co., 1926, 1st District, 1922), Mil. Order of World Wars (past comdr.-in-chief), Society American Wars (past commander-general), and other veto orgns. Union of U.S.A. (past commander). Decorated Officer Legion of Honor (French); Order of Crown (It.); Polonia Restituta (Polish); and from other nations. Episcopalian. Clubs: Bankers of Am., Harvard (N.Y.C.), Miami, Cape Cod); Riviera Country (Coral Gables); N.Y. Yacht, Univ., Embassy and others. Homes: 536 Hardee Rd., Coral Gables 46, Florida; and S. Sea Av., West Yarmouth, Cape Cod, Mass. Office: 12 E. 41st St., N.Y.C. 17. ☆28

HANN, G. R., business exec.; ed. Yale, 1913. Pres. and dir. Pittsburgh Business Properties, Inc.; chmn. bd. Am. Fruit Growers, Inc.; exec. committee and dir., Capital Airlines; mem. exec. com. and dir., Oliver Iron & Steel Corp.; dir. McIntosh Hemphill Co., Bareco Oil Co. Home: Sewickley, Pa. Office: Henry W. Oliver Bldg., Pittsburgh, Pa.*

HANNA, Alfred Jackson, college professor, historian; b. Tampa, Fla., May 5, 1893; s. Josiah Calvin and Sarah Emily (Jackson) H.; desc., Lawrence Washington of Sulgrave; A.B., Rollins Coll., Winter Park, Florida, 1917, L.H.D., 1945; grad. work Univ. of Madrid, Spain, 1931, University of Mexico, 1934; m. Kathryn T. Abbey, July 5, 1941. Administrative officer, instr., asst. prof., asso. prof., prof. of history, Rollins College, Winter Park, Fla., since 1917, also dir. Inter-Am. studies since 1942, Weddell prof. History since 1946. Social Science Research Council, Am. Philos. Society research grant, France, 1952. With U.S.N.R.F., 1918-19. Member Southern Historical Association, American Historical Association, Hispanic Inst. Fla. (pres. 1933-40), Fla. State Chamber of Com. (chmn. Inter-Am. div. since 1944), Fla. Acad. Sciences (v.p. 1945), Seminole Indian Assn. of Fla., Va. Hist. Assn., Fla. Audubon Society (past pres.), Soc. Colonial Wars of Fla. Trustee Llambias House, St. Augustine, since 1945. Officer d'Académie, Palmes Universitaires (France), 1935. Dem. Episcopalian. Clubs: Cosmos (Washington); Kappa Alpha; Univ. (Winter Park). Author: Fort Maitland, 1935; Founding of Rollins College, 1936; Flight into Oblivion, 1938; The St. Johns River (with Branch Cabell) in Rivers of America Series, 1943; A Prince in Their Midst, 1946; Lake Okeechobee (with Kathryn Hanna), American Lakes Series, 1948; Florida's Golden Sands (with Kathryn Hanna), 1950; also chapter 13, Hispanic-Am. Essays, 1942; Introduction to Letters of Don Juan McQueen, 1948. Bibliography of the Writings of Irving Bacheller, 1939. Editor: Rollins Alumni Record, 1925-32; Recommended Readings for the Florida Centennial, 1945. Contbr. hist. articles to mags.; Contributor of historical articles to magazines; contbr. Dictionary of Am. Biography, Dictionary Am. History, Ency. Americana. Home: 235 Sterling Av., Winter Park, Fla.

HANNA, Archibald, Jr., librarian; b. Worcester, Mass., Sept. 24, 1916; s. Archibald and Rachel Sutherland (Knight) H.; A.B., Clark U., 1939; M.A., Yale, 1946, Ph.D., 1951) M.S., Columbia, 1949; m. Edith Sue Mensch, June 1, 1940; children—Stewart Billings, Jean, James Dugan. Sr. cataloger Yale U. Library, 1949-52, William Robertson Coe librarian Yale Collection Western Am. and Benjamin Franklin Collection, 1952—. Served with USMCR, 1942-46; maj. Res. Mem. Bibliog. Soc. Am. Home: Stony Creek Rd., Branford, Conn.

HANNA, Daniel Rhodes, Jr., corp. exec.; b. Cleve., May 28, 1894; s. Dan R. and May (Harrington) H.; student Taft Sch., 1907-10, Phillips Andover Acad., 1910-13; m. Ruth Randall, June 9, 1917 (div. 1925); children—Natalie, Daniel Rhodes III (dec.), John R., Mary; m. 2d, Lucia Otis, July 25, 1926. Began in mech. depts., The Cleveland News, 1913, and worked in every dept.; pres., dir. The Hanna Building Co.; v.p., dir. The Forest City Publishing Co.; v.p. The Hanna Theatre, Western Reserve Distributors Co. Served as capt., 61th F.A., U.S. Army, World War. Republican. Episcopalian. Home: Willoughby, O. Office: 630 Hanna Bldg., Cleve. 15.

HANNA, Forest W. ◎ V. 27.

HANNA, Harry Storey, telephone co. exec.; born New Straitsville, O., Apr. 27, 1895; s. Edward Hiram and Anna (Storey) H.; student O. State U., 1913-16; m. Hazel Elizabeth Eichhorn, Oct. 29, 1917; 1 son, Harry S. Engr., Columbus (O.) Ry. Power & Light Co., 1916-17; engr. Pub. Utilities Com. Ohio, 1919-22; rate engr. Ohio Bell Telephone Co., Cleveland, 1922-26, gen. comml. engr., 1926-29; engr. Am. Telephone & Telegraph Co., N.Y. City, 1929-30; gen. comml. problems engr., 1930-33; v.p. Ind. Bell Telephone Co., Indianapolis, 1933-46, dir. since 1946, v.p. and gen. mgr., 1946, pres. since 1948; dir. Ind. Nat. Bank. Dir. Ind. State and Indianapolis C. of C. Served as 1st lt. Ordnance Dept., U.S. Army, 1917-19. Director Indianapolis A.R.C. Mem. Telephone Pioneers Am., Am. Legion, Sigma Pi, Presbyn. Mason (32°, Shriner). Clubs: Rotary, Columbia, University, Woodstock Country, Indianapolis Press, Indianapolis Athletic (Indianapolis). Home: 2625 N. Meridian St., Indpls. 7. Office: 240 N. Meridian St., Indpls. 9.

HANNA, James E(dward), advt. exec.; b. Wheaton, Ill., Aug. 3, 1903; s. John Critchfield and Alice Lena (Wills) H.; B.S., U. Pa., 1925; m. Juliana Hofstetter, July 3, 1926; 1 dau., Jean Alice. With N.W. Ayer & Son, Inc., N.Y. City, since 1927, v.p. charge radio TV, dir. since 1950. Home: 28 Quentin Rd., Scarsdale, N.Y. Office: 30 Rockefeller Plaza, N.Y.C. 20.

HANNA, John, prof. law; b. Salem, Neb. Mar. 30, 1891; s. John Alexander and Margaret (Williams) H.; A.B., summa cum laude, Dartmouth, 1914; A.M., Stanford, 1915; LL.B., Harvard, 1918; m. Irene Mermet; children—Elisabeth, Margaret Wilhelmina, John, Elinor Cornelia. Began practice at Washington, D.C., 1918; mem. bar Mass., Neb., District of Columbia and Supreme Court of United States; special assistant to atty. gen. of U.S., 1919; practiced at Auburn, Neb., 1919-27; atty. for War Finance Corp., 1921-27; prof. law, Columbia, since 1931, also

dir. research project on agrl. finance, 1931-33; Spl. counsel Farm Credit Administration, 1933; visiting prof. of law, U. of Mo., 1935, Indiana U., summer, 1940, George Washington U., summer, 1947, 48, 49, U. of Wash., 1948, Rutgers U., 1953; draftsman of Unf. Agrl. Coop. Assn. Law; chief analyst, adminstr. Office, U.S. Courts, 1942; cons. N.Y. Law Revision Commn., 1952—; cons. Atty. Gen Com. anti-trust laws, 1954. Member American Bar Assn., American Law Institute (reporter on security 1936-41), Soc. Internat. Law, Nat. Bankruptcy Conference, Assn. American Law Schools (mem. exec. com. 1937), member of Economic Principles Commission 1943-44, Phi Beta Kappa, Delta Sigma Rho. Presbyterian. Republican. Clubs: Columbia Men's Faculty, Nat. Press, Cosmos (Washington); Washington Golf and Country (Arlington, Va.); Woods Hole (Mass.) Golf. Author various books including Cases in Corporate Reorganization, 1948; (with others) The American Individual Enterprise System (2 volumes), 1946. Contbr. on legal and financial topics. Home: 25 Claremont Av. Address: Kent Hall, Columbia U., N.Y.C. 27. ☆27

HANNA, Kathryn Abbey, educator, historian; b. Chicago, Ill., Nov. 5, 1895; d. Charles Peters and Julia (Trimmer) Abbey; A.B., Northwestern University, 1917, A.M., 1922, Ph.D., 1926; honorary L.H.D., Rollins Coll., 1947; married Alfred J. Hanna, July 5, 1941. Served as instr. at Lenox Hall, St. Louis, Mo., 1918-19; instr. Hood Coll., Frederick, Mo., 1919-21, asso. prof., 1922-23, head dept. history, 1923-24; fellow Northwestern U., 1924-26; asso. prof. Florida State College for Women (now Florida State University, 1926-27, professor, 1927-30, head dept. history, geography and polit. science, 1930-41; dir. Survey of Fed. Archives of Fla., 1936-37; prof. history, Extension Div., U. of Fla., 1941-42; lecturer on adult edn. series, Rollins Coll., 1942-49; member Industry Com. 50 U.S. Dept. of Labor, 1942. Social Science Research Council, Am. Philo. Soc. research grant, France, 1952. Member State Committee for Chinese Relief, 1939, State International Relations Committee, 1939; vice chmn. State Bd. of Parks and Hist. Memls., 1953—. Mem. Fla. Academy of Sciences (chmn. Social Sciences Sect., 1941), Am. Hist. Assn., Southern Hist. Assn. (dir. 1934-35 and 1939-41, past pres.), Fla. Hist. Soc. (v.p. 1936-39; dir. 1939-41), Florida State Council Social Work, Nat. Soc. Colonial Dames, Mortarboard, League of Women Voters, Am. Academy Social Scis., Phi Beta Kappa (sec. South Atlantic dist., 1940), Phi Kappa Phi, Phi Alpha Theta (nat. v.p. 1938-40), Sec. Florida Citizens Com. on Education, 1944-46, mem. advisory Council, American Scholar, 1941-44; chmn. div. Pan-Am. relations Fla. Fedn. Womens Clubs, 1948-52. Editorial Board Journal of So. History, 1942-44. Vice-chairman, State Speakers Bur., Defense Council, 1941-44; chmn. State Library Board, 1943-50. Author: Florida, Land of Change, 1941; Lake Okeechobee (with A. J. Hanna), in Am. Lakes Series; Florida's Golden Sands (with A. J. Hanna). Contributor hist. articles to jours., also Dictionary of Am. Biography, Atlas of American History and Dictionary of Am. History. Home: 235 Sterling Av., Winter Park, Fla.

HANNA, Leonard Colton, Jr., business exec.; b. Cleveland, Nov. 5, 1889; s. Leonard Colton and Coralie (Walker) H.; student Univ. Sch., Cleveland, 1900-04, Hill Sch., Pottstown, Pa., 1904-09, Yale, 1913; unmarried. With The M.A. Hanna Co., Cleveland, since 1913, partner, 1919-23, v.p. (upon incorporation), 1923-26, dir., mem. exec. com. since 1923. Served as 1st lt., Signal Corps, U.S. Army, World War I; with A.R.C. in England, World War II. Trustee The Play House, Karamu House, Cleveland; first v.p. The Cleveland Mus. of Art. Mem. Delta Kappa Epsilon. Clubs: Union, Tavern (Cleveland); Kirtland Country (Willoughby, O.); Yale (New York City). Home: 213 E. 49th St., N.Y.C. 17; also Hilo Farm, Mentor, O. Office: Leader Bldg., Cleve. 14.

HANNA, Marcus A(lbert), geologist; b. nr. Parsons, Kan., Feb. 24, 1898; s. Franklin Pierce Douglas and Rosanna Martha (Bateman) H.; A.B., U. Kan., 1920; Ph.D., U. Calif., 1926; m. Myrl Marie Klepinger, Sept. 11, 1922; children—Thomas Wayne, Robert Stanley. Field asst., U.S. Biol. Survey, summers 1916-19; asst. U. Kan. Mus. of Birds and Mammals, winter 1916-19; teaching fellow, U. Calif., 1920-21; field asst. Calif. Acad. Sci., summer 1921; instr., U. Washington, 1922-24; chief paleontologist, Gulf Oil Corp., Houston, Tex., since 1924. Mem. Am. Assn. Petroleum Geologists, Am. Petroleum Inst., Geol. Soc. Am., Paleontol. Soc. Am., Houston Geol. Soc., Soc. Econ. Paleontologists and Mineralogists, Sigma Xi, Theta Tau. Contbr. numerous papers on geology. Home: 3328 Charleston Circle, Houston 21. Office: 5311 Kirby Dr., Houston 5.

HANNA, Paul Robert, univ. prof.; b. Sioux City, Ia., June 21, 1902; s. George Archibald and Regula (Figi) H.; A.B., Hamline U., St. Paul, Minn., 1924, Ped.D., 1937; A.M., Columbia, 1925, Ph.D., 1929; m. Jean Shuman, Aug. 20, 1926; children—Emily-Jean, John Paul, Robert Shuman. Asst. is psychology, Hamline U., 1923-24; superintendent of schools, West Winfield, New York, 1925-27; research associate, Lincoln School, Columbia, 1928-35; assistant prof. Teachers Coll., Columbia, 1930-35; asso. prof. Stanford U., 1935-37, prof. edn., 1937-54, Lee L. Jacks prof. child edn., 1954—, dir. U. Services, 1942-44; U.S. Mut. Security Agy., dir. of edn., Philippine Mission, 1952-53; cons. to Nat. Resources Planning Bd., 1939-42, to Army Specialized Training Div. of War, 1942-44, to War Relocation Authority, 1942-45, to Sec. of War on German edn., 1947, to Govt. for Panama Canal Zone, 1947; mem. UN ESCO consultative edn. mission to Philippines, 1949. Mem. adv. com. of W. K. Kellogg Found. Mem. N.E.A., Internat. Childhood Edn. Assn., Theta Chi, Phi Gamma Mu, Phi Delta Kappa, Kappa Delta Pi. Methodist. Mason. Clubs: Cosmos (Washington); Kiwanis. Mem. editorial bd. Review of Educational Research; Encyclopedia Britannica Films, World Book Encyclopedia, Building America. Editor and author social studies textbooks, prof. edn. books, ofcl. pub's. Home: 737 Frenchman's Road, Stanford Univ., Cal.

HANNA, Philip Sidney, editor; b. Aurora, Ill., Mar. 9, 1887; s. James Carswell and Idella Medora (Hawley) H.; A.B., U. of Ill., 1912; m. Marion A. Barlett, Nov. 22, 1913; children—Elizabeth (Mrs. F. R. Miller), Barbara (Mrs. E. S. Englebert), Nancy (Mrs. C.S. Robinson), Philip S. Stenographer The Economist, Chicago, 1912; financial asst. Chicago Tribune, 1913; cashier Bank of Sanborn, N.D., 1914-15; cashier Coleman (Mich.) State Bank, 1916-17; state bank examiner of Mich., 1918-19, chief examiner, 1920; financial editor Mich. Manufacturer, 1921; mgr. Detroit News bur. of Wall St. Jour., 1922-27, 1930-31; editor Chicago Jour. of Commerce, 1931-41; business editor Chicago Sun, 1942-43; business columnist Chicago Daily News since 1944. Sec. Jr. Achievement of Chicago. Member Phi Kappa Psi. Democrat (Jeffersonian). Episcopalian. Office: 400 W. Madison St., Chicago.

HANNAH, John Alfred, coll. pres.; b. Grand Rapids, Mich., Oct. 9, 1902; s. Wilfred Steele and Mary Ellen (Malone) H.; student Grand Rapids Jr. Coll., 1919-21, University of Michigan, 1921-22; B.S., Mich. State Coll., 1923, hon. D.Agr., 1941; LL.D., U. of Mich., 1944; HH.D., U. Ryukyus, 1952; L.H.D., U. of Fla., 1953; D.Sc., Mich. College Mining and Tech., 1953; LL.D., University of Rhode Island, 1954; married Sarah May Shaw, June 22, 1938; children—Mary Elisabeth, Robert W., Thomas A., David H. Extension specialist in poultry husbandry, Mich. State Coll., 1923-33; mng. agent Fed. Hatchery Co-ordinating Com., Kansas City, Mo., 1933-35; sec. State Bd. of Agr., Mich. State Coll., 1935-41; pres. Mich. State Coll., 1941—; asst. sec. of def. for manpower and personnel Dept. Def., 1953-54; chmn. U.S. sect. permanent joint bd. for the def. of Can. and U.S., 1954—. Mem. bd. govs. Am. Nat. Red Cross, 1953-54. Trustee Inst. Internat. Edn., Am. Univs. Field Staff. Mem. State Bd. Control Vocational Edn. Pres. State Bd. Agr., ex-officio, U.S. del. World's Poultry Congress, London, 1930, Rome, 1933, Leipzig, 1936 Copenhagen, 1948; pres. Assn. Land Grant Colls. and Univs., 1948-49; chairman exec. com., 1949-51; member International Development adv. bd., Point IV, 1950-52; bd. dirs. Michigan Bell Telephone Co., Detroit br. Fed. Res. Bank (chmn. 1951-53). Mem. Phi Kappa Phi Sigma Delta Chi, Pi Kappa Delta, Alpha Zeta. Mason. Clubs: Rotary, Country (Lansing). University (Detroit, N.Y.C.); Cosmos. Author of numerous tech. bulletins. Home: Cowles House, West Circle Dr., East Lansing, Mich.

HANNAH, Mack Henry, Jr., community developer, realtor, assn. exec., diplomat; b. Brenham, Tex., Feb. 8, 1904; s. Mack Henry, Sr. and Daisy Leon (Brown) H.; B.S., Bishop Coll., Marshall, Tex., 1927; m. Reba Othelene Hicks, Feb. 5, 1928; children—Daisy DeLeon, Mack Henry, III, Barbra Leigh. Retail druggist, 1927-28; head football coach Lincoln High Sch., Port Arthur, Tex., 1929; sales rep. Orange Casket Co. (Tex.), also pres. Joseph A. Porter Casket Co., New Orleans, 1930-44; developer Sunset Gardens, Hannah Estates, Hannah Heights subdivs., Port Arthur, 1944—; pres. Dan Da Bar Realty Co., Inc. Dir. S.W. area council YMCA, 1948-53, United Funds, 1953—. Consul of Republic of Liberia in Port Arthur, 1940—. Chmn. bd. Tex. So. U., 1953—; dir. Bishop Coll., 1948—; econ. dir. State of Tex., 1953—. Mem. Tex. Negro C. of C. (chmn. bd.), Port Arthur Retail Mchts. Assn., Omega Phi Psi. Methodist (chmn. bd. dist. trustees Beaumont dist.). Mason (33°), Elk, K.P.; mem. Am. Woodmen. Home: 811 W. 14th St. Office: 717 W. 9th St., Port Arthur, Tex.

HANNAN, Kenneth H(eron), corp. exec.; b. Lincoln, Neb., Jan. 25, 1911; s. William E. and Janet (MacClymont) H.; A.B., Yale, 1933, LL.B., 1936; m. Anne Berdell, Feb. 22, 1939; children—Kenneth, Theodore, Anne. Mem. law dept. Union Carbide & Carbon Corp., N.Y.C., 1936, asst. treas., 1948, sec. 1949, treas. 1952, v.p., dir., 1954—. Served as ensign to lt. comdr. USNR, active duty, 1941-45. Home: 2 Canoe Hill Rd., New Canaan, Conn. Office: 30 E. 42d St., N.Y.C. 17.

HANNAY, Allen Burroughs, judge; b. Hempstead, Tex., Feb. 14, 1892; s. Robert Edwards and Katherine Donaldson (Allen) H.; student Agrl. and Mech. Coll. of Tex., 1907-09; LL.B., U. of Tex., 1913; m. Frances Edna Johnson, July 16, 1918; children—Helen Johnson, Allen Burroughs. Admitted to Tex. bar, June 10, 1913, and practiced law in Hempstead and Houston, Tex., 1913-30; Waller County judge, 1915-17; apptd. dist. judge, 113th Dist. of Tex., March 30, 1920; U.S. dist. judge since 1942. Mem. com. on judicial statistics, U.S. Courts. Mem. Tex. Bar Assn., Delta Sigma Phi. Mason (32°, Shriner), Elk. (life member Houston Lodge). Clubs: Whittlers' (president); River Oaks Country (Houston). Home: 4001 Ella Lee Lane. Address: 330 Postoffice Bldg., Houston.

HANNAY, Neilson Campbell, clergyman, educator; b. Princetown, Schenectady County, N.Y., Oct. 17, 1880; s. William Charles and Catherine Cecilia (Flansburg) H.; grad. Union Classical Inst., Schenectady, N.Y., 1898; B.A., Union U., 1902, M.A., 1913; grad. Auburn Theol. Sem., 1905, B.D., 1906; grad. student United Free Ch. Coll., Glasgow, Scotland, 1906-07, U. of Halle, 1908-09, U. of Chicago, summers 1915, 17; Harvard Univ., 1915-16, 1918-19; M.A., Ph.D., Harvard, 1919; m. Geraldine Baker, June 6, 1923. Student pastorates, 1904-06; ordained Presbyn. ministry, 1906; pastor, Tahlequah, Okla., 1907-08; acting pastor Baptist Ch., Waterville, Me., 1920-21; tchr. langs., lit. and pub. speaking at various ednl. instns., 1910-22; professor English language and lit. and head of dept., Boston U. Sch. of Religious Edn., 1922-31, also mem. exec. com. Grad. School, same univ.; lecturer in English, instr. in pub. speaking, Div. Univ. Extension, Dept. Education, State of Mass. since 1932; prof. and head dept. English language, lit, Suffolk University, Boston, since 1946. John Simon Guggenheim Memorial fellow, 1930-31. Member Modern Languages Assn. America, Cowper Soc. (Eng.), Delta Upsilon. Author correspondence entitled "A FitzGerald Friendship," 1932. Asso. editor: The American Student Hymnal; The Master Library (Bible in 10 vols.). Contbr. to mags. Home: 55 Horace Rd., Belmont 78, Mass. ☆27

HANNIGAN, Judson ◎ V. 26.

HANNIKAINEN, Tauno ◎ V. 28.

HANNON, Clarence William, mfg. exec.; b. Saginaw, Mich., 1889; s. William and Hannah (Ryan) H.; grad. U. Mich., 1912; m. Nora Marie Murray; children—William, Nora Marie, Helen, Mary (Mrs. William Dunigan). With Murray Ohio Mfg. Co., Cleve., since 1919, v.p., 1919-25, pres. since 1925; dir. U.S. Truck Lines, Inc. (Del.), Union Bank of Commerce, Cleve. Home: 19700 S. Woodland Rd., Cleve. Office: 1115 E. 152d St., Cleve. 10.

HANNUM, Joshua Eyre (hăn'nŭm), engring. educator; b. Concord Township, Delaware County, Pa., May 5, 1890; s. Howard and Margaretta (Bishop) H.; B.S. in Industrial Engring., Pennsylvania State Coll., 1915, M.E., 1920; m. Amy Marie Welch, Dec. 26, 1916; children—Wallace Howard, Mary Eleanor. Machine shop foreman, Skinner Engine Co., Erie, Pa., 1915-16; various positions 1918-26; editor, Engineering Index, N.Y.C., 1927-36, office mgr., Am. Soc. Mech. Engrs., 1931-36; research engr., div. of engring. research, Assn. of Am. Railroads, Chicago, Ill., 1936-37; research engr., Crane Co., Chicago, Ill., 1938; asst. dean of engring. and prof. engring., Ala. Poly. Inst., 1938-43, dean Sch. of Engring., and prof. engineering since 1943. Member American Society M.E., Am. Society for Engring. Edn., Alabama Edn. Assn., Tau Beta Pi, Omicron Delta Kappa, Phi Kappa Phi, Pi Tau Sigma. Contbr. professional papers, reports and articles to tech. periodicals. Home: 425 E. Magnolia St., Auburn, Ala. ☆27

HANNUM, Paul Haydn, corp. exec.; b. Norwalk, O., Mar. 13, 1895; s. Fred L. and Elizabeth (Haydn) H.; A.B., Yale, 1917; m. Ella Margaret Johns, May 4, 1918; 1 son, Frederick Van Dyke; m. 2d Josephine Goyette Lyford, Sept. 1, 1928. Joined Am. Home Products Corp., N.Y.C., 1939, treas. since 1950, also dir. Republican. Protestant. Club: Yale (N.Y.C.). Home: 27 Perry St., N.Y.C. 14. Office: 22 E. 40th St., N.Y.C. 16.

HANRAHAN, Edmond Martin, lawyer; b. Cortland, N.Y., Aug. 14, 1905; s. Martin and Mary (Gorman) H.; student Fordham Univ., 1924-25, LL.B., Fordham, 1928, LL.D. (hon.) 1949; m. Ethel M. Byrne, Sept. 6, 1934; children—Edmond M., Patricia Ann. Admitted to N.Y. bar. Formerly chmn. Securities and Exchange Commission; elected chairman of board Colonial Airlines, 1952. Mem. Assn. Bar City of New York, New York State Bar Assn., Brooklyn Bar Assn. Democrat. Roman Catholic. Mem. Friendly Sons of St. Patrick of the City of New York (bd. of stewards). Clubs: Manhattan, Montauk, Cathedral of Brooklyn, Garden City Golf, South Bay Golf. Home: 275 Lakeview Av., W., Brightwaters, L.I., N.Y.

HANRAHAN, Edward Mitchell, surgeon; b. Binghamton, N.Y., Oct. 16, 1892; s. Edward M. and Julia (Stack) H.; A.B., Cornell, 1915; M.D., Johns Hopkins, 1919; m. Evelyn Barton Randall, Feb. 3, 1923; children—Julia Stack, Edward Mitchell. Intern, asst. resident Johns Hopkins Hosp., 1919-21; asst. resident Union Meml. Hosp., Balt., 1921-22; grad. study surgery, Vienna, Austria, 1922; instr. surgery and anatomy med. sch., Johns Hopkins, 1923-36, asso. surgery, 1936-45, asst. prof., 1945-49, asso. prof. plastic surgery since 1949; vis. surgeon plastic surgery Johns Hopkins Hosp., 1926-49, plastic surgeon in charge since 1949; vis. plastic surgeon Union Meml. Hosp., Balt. City Hosp., U.S. Marine Hosp., Balt.; cons. plastic surgery Hanover (Pa.) Gen. Hosp. Served with S.A.T.C., Med. Officers Res. Corps. Diplomate Am. Bd. Surgery (fdr.), Am. Bd. Plastic Surgery. Fellow A.C.S.; mem. A.M.A., So. Surg. Assn., Brit. Assn. Plastic Surgeons, So. Med. Assn., Am. Soc. Plastic and Reconstrn. Surgery, Alpha Delta Phi. Democrat. Episcopalian. Club: Halsted. Contbr. to med. books and encys., also articles to jours. Home: Cambridge Arms Apt., Balt. 18. Office: 1201 N. Calvert St., Balt.

HANRAHAN, John, editor, publisher; b. Providence, R.I., Apr. 13, 1887; s. John George and Aileen DeWolf (Hatch) H.; A.B., Columbia, 1909; m. Agnes Morgan, June 17, 1916; children—John Keith, Richard Wallace, Barbara Anne. Advertising solicitor New York Times, 1912, classified mgr., 1913, promotion mgr., 1914; promotion mgr. Cosmopolitan, 1915-18; business mgr. Nation's Business, 1918-21; publisher's counsel since 1921; pub. Stage Mag., 1931-39, Arts and Decoration, 1932-35, Creative Design, 1934-39; editor Stage Mag., 1935-39; policy counsel, The New Yorker, 1923-38, American Home, 1927-31, Business

Week, 1928-31. Mem. Phi Kappa Psi, Phi Beta Kappa. Home: 6620 Wetherole St., Forest Hills, N.Y.

HANSEL, John Washington, business exec.; born Kansas City, Mo., Jan. 1, 1889; s. John Washington and Christina (Mowat) H.; student U. of Ill., 1908-10; m. Clare Pearl Livingston, Nov. 25, 1915; children—John W., David D., Christina M. Rep. Nat. Advt. Agency, Chicago, 1912-13; Western advt. mgr., The American Boy, 1913-14, Good Housekeeping, 1915-17; mgr. Chicago office N. W. Ayer & Son, Inc., 1918-22, resident partner Chicago, 1922-28, v.p. charge Chicago office, 1928-40, exec. v.p. and dir. Phila., since 1940. Clubs: Racquet, Merion Golf (Phila.); University (Chicago); Detroit, Detroit Athletic (Detroit). Home: Rt. 2, Box 879, Tucson, Ariz. Office: 210 W. Washington Sq., Phila. 6.

HANSEL, L(awrence) H(ungerford), felt mfr.; b. Hartford, Conn., Jan. 30, 1898; s. Charles Robert and Harriet (Day) H.; A.B., Yale, 1919; m. Barbara Barnes, Apr. 22, 1922; children—Day, Lincoln Barnes. Grain mcht., mem. Chgo. Bd. Trade, 1920-24; v.p., treas., sec., dir. Felters Co., Boston, 1932-41, pres., dir., 1941—; dir. Arkwright Ins. Co., Brookline Trust Co. Trustee Children's Hosp.; corp. mem. N.E. Deaconess Hosp.; dir. Mass. div. Am. Cancer Soc. Served with Conn. N.G., 1916; 2d lt. U.S. Army, A.E.F., 1918-19. Republican. Episcopalian. Clubs: University, Algonquin (Boston); Brookline Country; Duxbury (Mass.) Yacht. Home: 14 Jefferson Rd., Chestnut Hill, Mass. Office: 210 South St., Boston 11.

HANSELL, Samuel G., lawyer; b. Monroe Co., Tenn., Aug. 7, 1878; s. William and Julia Josephine (Gahagan) H.; A.B., U. of Tenn., 1897; m. Isabell Cole, 1917. Practiced at Libertyville, Ill., 1900; Board of Aldermen, 1920; city atty., 1930; mem. Ill. House of Rep., 1936 (chmn. judiciary com.); author of bill establishing Court of Chancery Appeals in Ill. (now Court of Civ. Appeals); mayor of Waukegan, 5 terms (12 yrs.), last term expiring 1935; mem. Bd. of Edn. (pres. 1939-41); pres. State Asylum for the Insane. Chmn. Rep. State Com., Ill. Rep. presdl. elector, 1904. Trustee Jefferson Assn. (having chg. of Thomas Jefferson's old home) since 1930 (pres. bd. since 1936). Protestant. Author: George Washington and Early Virginia History, 3 vols., 1938. Home: 346 Oakwood St., Park Forest, Ill.

HANSEN, Alvin Harvey, prof. economics; b. Viborg, S.D., Aug. 23, 1887; s. Niels and Bergita Mary (Nielsen) H.; B.A., Yankton (S.D.) Coll., 1910; M.A., U. of Wis., 1915, Ph.D., 1918; LL.D., Yankton, 1936; m. Mabel Lewis, Aug. 25, 1916; children—Marian Grace, Mildred Jean. Prin. high sch., Lake Preston, S.D., 1910-12, sch. supt., 1912-13; asst. instr. in economics, U. of Wis., 1915-16; instr. in economics, Brown U., 1916-19; asso. prof. economics, U. of Minn., 1919-23, prof., 1923-37; Lucius N. Littauer prof. of polit. economy, Harvard, since 1937. Director of research and secretary Commission of Inquiry on National Policy in International Economic Relations, 1933-34; economist, State Dept., Washington, D.C., 1934-35; econ. advisor to Prairie Provinces before Canadian Royal Commn. in Dominion-Provincial Relations, 1937-38; mem. Advisory Council on Social Security, 1937-38; chmn. econ. advisory council, Nat. Industrial Conf. Bd., 1938-39; chmn. U.S.-Can. joint econ. coms., 1941-43; spl. economic adviser Fed. Reserve Bd., 1940-45. Mem. Am. Econ. Assn. (v.p. 1937; president 1938), American Statis. Assn. (v.p. 1937), Royal Econ. Soc., Econometric Soc.; mem. Social Science Research Council, 1934-36 and 1939-41. Awarded John Simon Guggenheim fellowship, 1928-29. Author: numerous books including Economic Policy and Full Employment, 1947; Economic Analysis of Guaranteed Wages (with Paul Samuelson), 1947; Monetary Theory and Fiscal Policy, 1948; Business Cycles and National Income, 1951; A Guide to Keynes, 1953. Asso. editor Econometrics, 1933-38; member board editors, Quarterly Journal Econ., 1937-48; Review Econ. Statistics since 1938; Inter-Am. Econ. Affairs since 1947; Kyklos, since 1947. Home: 56 Juniper Road, Belmont, Mass. ☆27

HANSEN, Arild Edsten, prof. pediatrics; b. Minneapolis, Minn., June 2, 1899; s. Carl G. O. and Amelia Marie (Edsten) H.; B.S., U. of Minn., 1923, M.B., 1924, M.D., 1925, Ph.D., 1934; grad. work Yale, 1934-35; m. Margaret Day, Aug. 28, 1926. Interne Minneapolis Gen. Hosp., 1925; asst. pediatrics, U. of Minn., 1926-30, U. of Heidelberg and U. of Vienna, 1929-30; instr. pediatrics, U. of Minn., 1930-34, asst. prof., 1935-37, asso. prof., 1937-42, acting head of dept., 1939-40, prof., 1943-44, mem. Grad. Sch. faculty, 1937-44; pediatric consultant, Fairview Hosp., Minneapolis, Minn., 1935-44; prof. and chmn. dept. pediatrics, Sch. of Medicine, and dir. child health program, U. of Tex. since 1944; dir. Children's Hosp., Galveston, Tex., since 1944. Received research grants from Mead, Johnson & Co., Nat. Research Council, Nat. Livestock and Meat Bd., Sharp and Dohme, Inc., Hoffman La Roche Co., Bur. Home Econ. and Nutrition, U.S.D.A. Distinguished achievement award, U. of Minn., 1951. Fellow A.M.A. (Cert. of Merit for original investigation, 1948). Asso. mem. council on foods and nutrition, A.M.A., 1939-40; vice pres. Soc. Pediatric Research, 1940-41; pres. N.W. Pediatric Soc., 1943-44; hon. mem. Omaha Midwest Clin. Soc.; mem. Am. Pediatric Soc., Am. Acad. Pediatrics, Tex. Pediatric Soc., Tex. State Med. Assn., Texas Child Health Council, Texas Soc. for Mental Hygiene (mem. bd.), Am. Soc. Clin. Investigation, Am. Inst. Nutrition, Soc. Exptl. Biology and Medicine, A.A.A.S., Am. Assn. U. Profs., Minn. Acad. Sci., Sigma Xi, Phi Beta Pi. Mem. editorial bd. Pediatrics, Jour. of Am. Acad. Pediatrics (formerly Jour. of Pediatrics). Contbr. 110 articles to med. jours. Home: 4319 Caduceus Av. Office: Dept. Pediatrics, Univ. of Texas, Galveston, Tex. ☆27

HANSEN, Armin Carl ◎ V. 28.

HANSEN, Arthur J., business corp.; b. Chicago, Ill., Oct. 25, 1900; s. Asmus W. and Sine (Nelson) H.; m. Gertrude Arnson, Jan. 25, 1925; children—Ann Renee. With National Tea Co. since 1918, now v.p., dir. Served in World War, 1917-18. Republican. Lutheran. Home: 5 Pheasant Rd., R.F.D. 2, Excelsior, Minn. Office: Excelsior Av. and Interlachen Rd., Hopkins, Minn.

HANSEN, Augie Louis, mfg. exec., inventor; b. Viborg, Denmark, Aug. 3, 1879; s. Lebrath Winkleman and Clara (Halle) H.; student pub. schs. of Chgo.; m. Agnes Hildegard Stark, Aug. 14, 1906; children—Virginia, William Stark, Betty Jane, Jack Augie. Apprentice Western Electric Co., Chgo., 1893; tool and die apprentice E. W. Bliss, Bklyn., 1897-1900; exptl. engr. Greise Mfg. Co., New Haven, 1900-05; works mgr. Acorn Brass Mfg. Co., Chgo., 1905-09; founder Justrite Mfg. Co., Chgo., v.p., gen. mgr., 1909-20; founder A. L. Hansen Mfg. Co., auto hardware, metal specialties, Chgo., 1920—. Mem. Ill. Mfrs. Assn. Republican. Lutheran. Mason (K.T., Shriner). Inventor, patentee in field. Home: 117 DeWindt Rd., Winnetka, Ill. Office: 5037 Ravenswood Av., Chgo. 40.

HANSEN, Carl W., educator; b. Russell, Minn., Dec. 9, 1901; s. Peter and Carrie K. (Petersen) H.; B.S., U. Minn., 1926, Ph.D., 1943; A.M., U. Chicago, 1930; m. Kathryn B. Hatheway, Sept. 13, 1930; 1 dau., Karen G. Teacher history, Jr. High Sch., Wausau, Wis., 1926-30; prin., Madison Elem. and Jr. High Sch., Quincy, Ill., 1930-39, supervisor, Office of Supt. of Schs., 1940-41; asso. prof. edn., Teachers Coll., U. Cincinnati, 1946-48, prof. edn. since 1948, dir. student teaching and placement since 1947. Res. officer, U.S. Army since 1926, dir. instrn., Adj. Gens. Sch., 1942-43; commandant U.S. Armed Forces Inst., Madison, Wis., 1943-45; col., U.S.A.R. since 1945. Mem. N.E.A., Am. Assn. Univ. Profs., Phi Delta Kappa. Home: 1190 West Way, Cincinnati 24.

HANSEN, Douglas Reid, painter and art educator; b. Jersey City, July 15, 1900; s. Wilhelm Gustav and Margaret (Reid) H.; student in schools of Corcoran Gallery and Nat. Acad. of Design, 1916-20, Fontainebleau, France, 1929-30, Kunstgewerbe Schule, Vienna, 1930-31; m. Alma Katherine Guenther, Aug. 15, 1935; 1 son, John Reid. Instr., Pratt Inst., 1931-33; lecturer on art history and instr. in design Cooper Union, 1932-34; asst. prof. U. of Mo., 1938-41, asso. prof., 1941-45, research prof., 1945, prof. art since 1945, chmn. dept. of art since 1938; travel grants, Mexico U. Research Council, 1950 and 1952. Had one-man shows at Houston Mus., 1925, Suffolk Mus., 1948; exhbtd. at Brooklyn Mus., Am. Ann. at Toledo Mus., 1936, and regularly at City Art Mus. (St. Louis), Nelson Gallery and Springfield Mus. since 1942. Mem. bd. dirs. Coll. Art Assn. of Am., 1942-48; mem. Am. Red Cross Comm. to West Russia, 1920-22. Mem. Delta Phi Delta, Phi Mu Alpha, Omicron Delta Kappa. Contbr. articles to Coll. Art Jour. Home: 607 Rockhill Rd., Columbia, Mo.

HANSEN, Edwin L., agrl. engr.; b. Cordova, Ill., Feb. 2, 1911; s. Hans and Marie (Dirks) H.; B.S., Ia. State Coll., 1935; M.S., U. Ill., 1941; m. Dorothy Parker, June 5, 1936 (died Apr. 17, 1948); children—Kay Marie, Robert Edwin; m. 2d Amy White, Aug. 29, 1949; 1 dau., Jill Louise. Engr. Soil Conservation Service, 1935-36; asst. agrl. engring. dept. U. Ill., 1936-41; agrl. engr. Portland Cement Assn., 1941-46; mem. agrl. engring. com. to China, 1946-48; partner Hansen Bros. Agrl. Engring. Service, Hillsdale, 1948-53; owner E. L. Hansen & Co., Cordova, since 1953. Mem. agrl. group overseas cons., Iran, 1949. Mem. Am. Soc. Agrl. Engrs. (v.p. 1951-53), Sigma Xi. Bapt. Elk. Home: Cordova. Office: Cordova, Ill.

HANSEN, Einar A., ◎ V. 27.

HANSEN, Eric H., humanitarian; b. Copenhagen, Denmark, May 6, 1903; s. Hans Christian and Mary Fernanda (Giese) H.; came to U.S., 1923, naturalized, 1928; ed. Ostersogades Gymnasium, Copenhagen; credited with 4 yrs. of college work, Univ. of State of New York, Albany, N.Y.; student New York U. extension, 1938-39; Doctor of Humanities, Oglethorpe Univ., 1947; m. Miriam C. Allen, Jan. 4, 1929; 1 son, Donald H. Asst. dist. mgr. Am. Soc. for Prevention of Cruelty to Animals, New York, N.Y., 1924-28, dist. mgr., 1928-31; mng. dir. Humane Soc. of Missouri, St. Louis, Mo., 1931-37; gen. mgr. Am. Humane Assn., Albany, N.Y., 1937-42; exec. vice pres. Mass. S.P.C.A., Boston, Mass., 1942-1945, also exec. vice pres. Am. Humane Edn. Soc., Boston, 1942-1945. Pres. and dir. Mass. S.P.C.A.-Angell Memorial Animal Hospital; dir. N.E. Livestock Conservation, Inc. Received Nat. Humane Key, 1943. Mem. American Humane Education Soc., (pres., dir.), Am. Humane Assn. (sec. and dir. 1937-52, pres. 1952-53); commissioner Am. Red. Star Animal Relief; pres. N.E. Fedn. Humane Society 1948-49. Member technical adv. com., Mass. Com. on Pub. Safety. Trustee Mary Mitchell Humane Fund, N.E. Bapt. Hosp. Mem. N.Y. State Nature Assn. (dir.), Am. Fondouk Maintenance Com., Africa (pres.). Trustee Oglethorpe U. Silver Medal Royal Danish S.P.C.A., 1951; numerous awards various sectional S.P.C.A. societies. Mason. Clubs: Exchange (Wellesley, Mass.), Hyannisport (Mass.) Yacht; University (Albany, New York). Author numerous pamphlets and articles on humane subjects. Home: 15 Bay State Rd., Wellesley Hills, Mass. Office: 180 Longwood Av., Boston.

HANSEN, Erling W., ophthalmologist; b. Minneapolis, Minn., May 22, 1890; s. Martin and Maren O. (Field) H.; B.S., U. of Minn., 1913, M.D., 1915; graduate work at New York City, Paris and Vienna; m. Anna Ruth Eddy, June 4, 1924; children—Gordon Eddy, Mary Elizabeth. Intern, University Hosp., Minneapolis, 1914-15, grad. work and asst., 1916-17; asso. with Dr. Horace Newhart in pvt. practice diseases of eye, ear, nose and throat, 1919-44, also part time teacher, med. sch., U. of Minn.; work confined to ophthalmology since 1930; clin. prof. opthalmology, head dept. opthalmology, med. sch. U. of Minn., since Jan. 1944. Served as 1st lt., later capt., Med. Corps, U.S. Army, 1917-19; with 1st Div., France, and with Army of Occupation, Germany. Decorated Croix de Guerre (France), Silver Star. Recipient honor society key Am. Acad. Ophthalmology and Otolaryngology. Fellow Am. Coll. Surgeons (board of governors), mem. A.M.A., Minn. Soc. for Prevention of Blindness, Am. and Minn. academies of opthalmology and otolaryngology, Hennepin County and Minn. State med. assns., Minn. and Minneapolis acads. of medicine, Am. Opthmol. Soc., A.A.A.S., Alpha Kappa Kappa, Am. Legion. Clubs: Kiwanis, Athletic, Campus (Minneapolis). Contbr. articles to med. jours. Home: 6526 Tingdale Av., Rte. 2., Minneapolis. Office: Doctors' Bldg., Minneapolis 2.

HANSEN, George, merchandising exec.; b. Boston, Jan. 15, 1899; s. Henry and Elizabeth (McGrath) H.; B.C.S., LL.B., Northeastern U., LL.D., 1953; m. Virginia Bain, Apr. 16, 1923; children—Virginia L., George, Norman E. Pres. and treas. Chandler & Co., Inc. Boston; mem. exec. com., dir. Nat. Retail Dry Goods Assn.; pres., dir. Cavandish Trading Corp. Home: 242 Common St., Belmont, Mass. Office: 150 Tremont St., Boston.

HANSEN, George Troup, Rep. Nat. committeeman; b. Marvin, Phillips County, Kan., Feb. 21, 1881; s. Peter and Alpha Ama (Gray) H.; B.S., U. of Kan., 1905, E.M., 1911; LL.D. (hon.) Westminster Coll., Salt Lake City, 1952; married Beatrice Mary Knight, February 1, 1917; children—George, Dane, Hope Celeste. Began as millman, Cananea Consolidated Copper Co., Mexico, Oct. 1905; successively student apprentice, sales engr., metall. engr., Allis-Chalmers Mfg. Co., Milwaukee, 1906-11, dist. mgr., Salt Lake City, 1911-21; dir., pres. and mgr., Utah Southern Oil Co., since 1921. Trustee Westminster Coll. Chmn. Bd. of Zoning Appeal, Salt Lake City, 1927-39. Chmn. Utah Rep. Finance Com., 1936—; Republican National committeeman from Utah, 1942—. Member American Institute Mining and Metall. Engrs., 1907-30; vice pres. Ducks Unlimited, Inc. Sigma Chi. Mason. Republican. Home: 1409 Federal Way. Address: 901 Utah Oil Bldg., Salt Lake City, Utah.

HANSEN, Hans Christian Svane, Prime Minister of Denmark; b. Aarhus, Denmark, Nov. 8, 1906; student Heimvolkschochschule, Schloss Tinz Thuringen, 1928; m. Gerda Nielsen, 1930; children—Inge, Kirsten, Annelise. Chmn. Social Democratic Youth Orgn. of Denmark, 1933-37. Internat. Socialist Youth Orgn., 1935-39; mem. Parliament, 1936—; sec. Social Democratic Party, 1939-41, 45; minister finance, 1945, 1947-50, minister trade, 1950, minister fgn. affairs, 1953-55; Prime Minister and Minister for Fgn. Affairs, 1955—. Author: New Generation—New Strength, 1932; Son of the People, Prime Minister of Denmark (with Ih. Stauning), 1942. Home: Osterbrogade 95, Copenhagen, Denmark.

HANSEN, Harry, editor; b. Davenport, Ia., Dec. 26, 1884; s. Hans and Christine (Jochims) H.; Ph. B., U. of Chicago, 1909; m. Ruth McLernon, Apr. 29, 1914; children—Ruth Eleanor, Marian Hope. Alumni secretary, 1909-11; war corr. Chicago Daily News with German, Belgian, French and Austrian armies and in Baltic zone, 1914-16; corr. at Paris Peace Conf., 1919; lit. editor, Chicago Daily News, 1920-26, New York World, 1926-31, New York World-Telegram 1931-48, reviewer for Harper's Magazine, 1923-39 for Redbook, 1940-50, for Survey, 1940-52; lecturer on reviewing, Columbia Univ., 1928-33, on biography, etc., 1939-41, U. of Colo., 1940. Mem. edit. bd. Armed Services Editions; book bd. East and West Assn.; judge Metro-Goldwyn-Mayer $200,000 novel award. Member Society of American Historians; Ill. State Hist. Society, and Sigma Alpha Epsilon. Clubs: Dutch Treat, Coffee House (New York City, New York); Tavern (Chicago, Ill.). Author: The Adventures of the Fourteen Points, 1919; Midwest Portraits, 1923; Carl Sandburg, the Man and His Poetry, 1924; Your Life Lies Before You, 1935; The Chicago (Rivers of America), 1942; North of Manhattan, 1950; Scarsdale: From Colonial Manor to Modern Community, 1954; The Fighting Constitution, 1955. Co-author: Writing Up the News, 1940; Journalism in Wartime, 1943; The Aspirin Age, 1949; also numerous essays and magazine articles. Contbr. Ency. Britannica, Universal Jewish Ency. Translator: A Peace Congress of Intrigue (by F. Freksa), 1918; Faber (by Jacob Wassermann), 1925; Kathrine (by Hans Habe), 1943. Editor: O. Henry Prize Stories, 1933-40, World Almanac since 1948. Office: 125 Barclay St., N.Y.C. 15.

HANSEN, Harry James, naval officer; b. Freesoil, Mason County, Mich., Mar. 24, 1888; s. Harry and Myrtina (Hanson) H.; student Naval War Coll., 1924-25; m. Mary Jane Hunt, April 28, 1909 (divorced 1934); 1 dau., Madeleine Dorothy; m. 2d, Edna Bartzen, Mar. 23, 1935 (dec. Oct. 8, 1951); 1 son, Harry James; m. 3d, Nona Ann Bartzen, Dec. 28, 1952. Enlisted in United States Navy, 1905; command ensign, 1917; promoted through grades to rear admiral. Served with Amphibious Forces, western Pacific to end of War with

Japan. Awarded Bailey medal, 1905, Mexican Service medal, World War medal and campaign medals of Cuba, Hayti and Santo Domingo, Am. Defense, Am sector, Asiatic sector, Philippine Liberation, World War II Occupation, Bronze Medal. Elk, Moose. Club: Commonwealth of Calif. Contbr. verse and articles on govt., economy, social welfare and professional mil. subjects to mags. Home: 1548 Irving Av., Glendale 1, Cal.

HANSEN, Harry Louis, educator; b. N.Y.C., Oct. 21, 1914; s. Louis and Florence Caroline (Ernest) H.; B.S., Haverford Coll., 1933; M.B.A., Harvard, 1935, D.C.S., 1939; m. Carolyn Guptill, June 22, 1940; children—Jeffrey Northedge, Carolyn Oakes. Mem. faculty Harvard, 1935—, research asst., 1935-36, instr. sales mgmt., 1936-39, asst. dean, 1939-42, asst. prof. marketing, 1939-45, asso. prof. bus. adminstrn., 1945-49, prof., 1950—; bus. cons.; dir. J. J. Gallery, Inc. Spl. cons. comdg. gen. USAAF, 1942-45; sci. cons. Office Field Services, OSRD, 1945. Mem. Am. Econ. Assn., Am. Statis. Assn., Am. Marketing Assn. Author: Problems in Marketing (with M. P. McNair), 1949; Marketing Management, 1956. Editor: Readings in Marketing (with M. P. McNair), 1949. Home: 41 Woodland Rd., Lexington 73, Mass.

HANSEN, Henry Paul, educator; b. La Crosse, Wis., Apr. 28, 1907; s. Andrew and Emma (Petersen) H.; Ph.B., U. Wis., 1930, M.S., 1931; Ph.D., U. Wash., 1937; m. Helen S. Rivedal, Oct. 21, 1939; children—Sigurd P., Karen A., David H., Kristin H. Fellow U. Wash., 1935-37, research asso., 1938-39; instr. U. Wyo., 1937-38; instr. Ore. State Coll., 1939-42, asst. prof., 1942-45, asso. prof., 1945-47, prof. botany since 1947, dean grad. sch. since 1949. Guggenheim Fellow 1943-44, 1947-48. Mem. Bot. Soc. Am., Ecol. Soc. Am., A.A.A.S., Sigma Xi, Phi Sgima, Phi Kappa Phi. Club: Torrey Botanical. Contbr. articles in profl. jours. Home: 4 Sunset Dr., Corvallis, Ore.

HANSEN, Howard J(ames), cons. engr., author; b. Chicago, Ill., Mar. 12, 1909; s. Harry John and Selma (Fick) H.; B.S. in C.E., Purdue U., 1930, C.E., Tulane U., 1939; m. L. H. O'Neill, Sept. 16, 1931; children—Jennifer Ann, Gretchen. Project engr., Ind. Highway Com., 1930-31; instr., Tulane U., 1941-42; chief research tech. plywoods, 1942-43; cons. engr., Lockwood-Andrews, 1942-43; asso. prof. A. and M. Coll. of Tex., 1942-46; asso. prof., U. of Fla., 1946-47, prof. engring. mechanics, acting head indsl. engring. dept., 1947-49; manager framed structures branch U.S. Naval Civil Engring. Lab., Solomons, Md., 1949-50, head structures research dept., Port Hueneme, 1950; pres. Howard Hansen, Inc., tech. publs.; partner Ritter-Hansen, cons. engrs. Served as lt. (j.g.) and lt., USN, 1943-46; now Reserve Officer, U.S. Navy. Mem. Am. Soc. Civil Engrs. (chmn. com. on timber structures), Southern States Coastal Erosion Control Assn. (sec.-treas.), Am. Soc. Engring. Edn., Am. Shore Beach Preservation Assn., Fla. Engring. Soc. Episcopalian. Author: Modern Timber Design, 1943 and 1948; Timber Engineers handbook, 1948; also army manuals. Home: 964 Sylvan Circle. Office: 619 N. Washington St., Naperville, Ill. ☆27

HANSEN, Morris Howard, statistician, govt. ofcl.; b. Thermopolis, Wyo., Dec. 15, 1910; s. Hans C. and Maude Ellen (Omstead) H.; B.S., U. Wyo., 1934; M.A., Am. U., 1940; m. Mildred R. Latham, Aug. 31, 1939; children—Evelyn Maxine, Morris Howard, James Hans, Kristine Ellen. Statistician Wyo. Relief Adminstrn., 1934; statistician U.S. Bur. of Census, Washington, 1935-43, statis. asst. dir., 1944-49, asst. dir. statis. standards since 1949; instr. statistics grad. sch. Dept. of Agr., 1945-50. Mem. Inst. for Mgmt. Sci., Internat. Statis. Inst., Am. Statis. Assn., Inst. Math. Statistics (pres. 1953), Population Assn. Am., Am. Marketing Assn., Sigma Xi, Alpha Tau Omega, Phi Kappa Phi. Co-author: Sample Survey Methods and Theory, 2 vols., 1953. Contbr. statis. jours. Home: 5212 Goddard Rd., Bethesda, Md. Office: Bureau of Census, Washington.

HANSEN, Niel Esburn, clergyman; b. Dayton, O., Dec. 7, 1892; s. Hans Olsen and Josephine Catharine (Brandt) H.; A.B., Denison U., 1915; B.D., Union Theol. Sem., 1920; D.D., Chgo. Theol. Sem., 1926; m. Helen Sanders, Sept. 19, 1919; children—Mary Dagmar, Niel Sanders, Winifred Josephine. Ordained to ministry Congl. Ch., 1920; pastor Whitewater, Wis., 1920-26, Central Ch., Galesburg, Ill., 1926-36; asso. dir. Chgo. City Missionary Soc. of Congl. Chs., 1936-42, gen. dir., 1942—. Served in Ambulance Service, French Army, 1917-19. Mem. Kappa Sigma. Club: Union League. Home: 620 Judson Av., Evanston, Ill. Office: 19 LaSalle St., Chgo. 3.

HANSEN, Norman A., dir. labs.; b. Chgo., June 30, 1897; s. Anton J. and Susanne P. (Andersen) H.; B.S., U. Ill., 1922; m. Agnes M. Anderson, Oct. 20, 1923 (dec. Sept. 10, 1930); children—Jean Marion, Maxine Ruth; m. 2d. Alcester Rose Mitchell, 1932. With Abbott Labs., N. Chgo., Ill. since 1918, plant chemist, 1922-26, research chemist, 1926-29, mgr. development labs, 1929-46, dir. development labs. since 1946, company dir. since 1950. Mem. village bd., Lake Bluff, 1941-45. Mem. A.A.A.S., Am. Chem. Soc., Am. Inst. Chem. Engrs., Sigma Xi, Phi Lambda Upsilon, Alpha Chi Sigma, Mason (Shriner). Holder several patents. Home: 1575 N. Sheridan Rd., Lake Forest. Office: Abbott Laboratories, North Chgo., Ill.

HANSEN, Oskar J. W., sculptor; b. Norway, Mar. 12, 1892; prep. edn., Port Arthur (Tex.) Coll. and Evanston (Ill.) Acad.; student Northwestern U., 1914-15; m. Eva Brubaker, 1916; children—Herman (dec.), Homer Richard, Philip Waldemar, Beatrice Mary; m. 2d, Vernie Ethel Connelly, 1926; m. 3d, Mary Beatty, March 12, 1929; children—Oskar Johan Wedel, Alexander Wedel Fitzgerald. Came to U.S., 1910, became naturalized citizen, 1917. Went to sea as cabin boy and later, as seaman, traveled around the world 5 times. Works: winged figure in bronze, given by Norwegian people as a wedding present to Crown Prince Olav of Norway and the Princess Martha of Sweden; potrait bust of late Joseph Conrad; busts in bronze of Elijah Parish Lovejoy and Joseph Medill; winged figure in bronze, for Rand Tower, Minneapolis; Masque de Dionysos, bronze, in Art Mus. State of Ill.; bronze busts Wilbur and Orville Wright and many others; represented in permanent collections in U.S. and abroad. Winner in nat. competition, sculpture commn. for Boulder Dam, Ariz.-Calif.-Nev., 1935. Collaborator construction astronomical pavement, Nevada plaza, Boulder Dam. Author: Chien-Mi-Lo, 1928; The Sculptures at Boulder Dam, 1942; also various brochures. Lecturer on art. Studio: Pantops Studios, Charlottesville, Va. ☆28

HANSEN, Rasmus ◎ V. 28.

HANSEN, Theodore Lorentz, surgeon; b. Alden, Minn., Aug. 29, 1890; s. Peter and Ida Marie (Nelson) H.; B.S., U. of Minn., 1914; M.D., Northwestern U., 1916; m. Velma Carolyn Hoovel, July 6, 1920. Intern St. Luke's Hosp., Chicago, 1916-18; asst. chief surgeon, C.,R.I.,&P. Ry., 1919-36; chief surgeon since 1936. Served as 1st lt. Med. Corps, U.S. Army, 1918-19. Fellow Am. Coll. Surgeons and International College of Surgeons; member A.M.A., Illinois Med. Soc., Chicago Med. Society, American Association Ry. Surgeons, Inst. Traumatic Surgery, Chicago, Central States and Am. socs. of industrial medicine and surgery, Chicago Surg. Soc., Western Surgical Assn.; founder and mem. Am. Assn. for Surgery of Trauma; founders group Am. Board of Surgery. Republican. Mason (K.T.). Clubs: South Shore Country, Chicago Athletic. Home: 6911 S. Jeffery, Chgo. 49. Office: 6 N. Michigan Ave., Chicago, Ill.

HANSEN, Victor R(ussell), judge; born Mpls., Mar. 12, 1904; s. Hans A. and Gina (Ericksen) H.; student U. Calif. at Los Angeles, 1923-25; LL.B., U. So. Calif., 1928; grad. Command and Gen. Staff Sch. U.S. Army, 1943; m. Lillian Clausen, May 7, 1932; children—Marlene Adrianne, Victor Russell, Robert Arthur. Admitted to Calif. bar, 1928, and since practiced in Los Angeles; partner Hansen & Sweeney, 1931-51; admitted to practice before Fed. Cts., 1929; apptd. judge Superior Ct., 1951. Served as adj. gen., State of Calif., 1944-46; brig. gen. Calif. N.G. since 1944. U.C.L.A. Dickson Alumni Award 1950. Medal of Merit State of California, 1952. Regent, University of California since 1946. Member Reserve Officers Association (past pres. Los Angeles), Los Angeles and Calif. State bar assns., Phi Delta Theta, Phi Delta Phi. Mason (32°, Shriner). Clubs: Pacific Coast, Los Angeles Athletic, Rivera Country, Sertoma, Lincoln. Author: History of State Guard of California, 1946; Tort-uous Path of a Fiduciary; Preparation of Condemnation Cases for Trail. Home: 1734 Earlmont Av., LaCanada, Calif. Office: Superior Court, Los Angeles 12.

HANSEN, William Carl, coll. pres.; b. Neenah, Wis., July 4, 1891; s. Hans Christian and Anna (Hansen) H.; student State Normal Sch., Stevens Point, Wis., 1909-11; B.S. in Agr., U. of Wis., 1915, M.S. in Edn., 1925, grad. study, 1934-40; m. Esther Minnie Rintelman, Aug. 11, 1917; children—Helen Irene, Esther Ann, Ruth Charlotte, Kathryn. High school teacher, Menomonee Falls, 1911-13, St. Croix, 1915-17; prin., Milltown, 1917-22; supt., Neillsville, 1922-29, Oconto, 1929-32, Stoughton, 1932-40; pres. State Teachers College, Stevens Point, since 1940. Mem. N.E.A., Wis. Edn. Assn. (pres. 1943), Wis. Assn. Sch. Adminstrs., Wis. Alumni Assn., Phi Delta Kappa. Protestant. Mason (Consistory). Club: Rotary (pres. Stevens Point, 1943-44). Home: R.F.D. 4, Stevens Point, Wis.

HANSON, Adolph Melanchton ◎ V. 27.

HANSON, Arthur Edwin ◎ V. 28.

HANSON, Arthur Raymond, govt. ofcl.; b. Mishawaka, Ind., Apr. 13, 1899; s. Arthur Ephraim and Agnes Louise (Starbuck) H.; m. Kathleen Kelley, Feb. 6, 1934; 1 dau., Judith Starbuck. Real estate investment and development bus., Hendersonville, N.C. and Lakeland, Fla., 1921-31; regional dir. Nat. Realty Management Co. of N.Y., Asheville, N.C., 1931-35, Charleston, W.Va., 1935-38, asst. to pres., N.Y. City, 1938-41; management officer Fed. Pub. Housing Authority, Washington, 1942, Atlanta, 1942-45, asst. regional dir. disposition, 1945-48; dir. field office Pub. Housing Adminstrn., Richmond, Va., 1949-52, Atlanta, since June 1952. Mem. Nat. Housing Conf., Nat. Assn. Housing Ofcls. Mason (Shriner). Home: 2893 Castlewood Drive, N.W. Office: Peachtree-Seventh St. Bldg., Atlanta.

HANSON, Arthur Warren, educator; b. Boston, Mass., Nov. 30, 1890; s. LaForest Warren and Emma Archibald (Moffatt) H.; student Boston Latin Sch., 1909; A.B., Harvard, 1912, M.B.A., 1921, A.M., 1923; LL.B., Suffolk Law Sch., 1927; Litt.D., Suffolk University, 1938, D.C.S. (honorary), 1953; married Marjorie Rodgers, February 5, 1916; children—Arthur Warren, Robert LaForest, Marjorie Jean, Gloria Ruth, Roger Sturges, Cynthia Louise. Teacher Colby Acad., New London, N.H., 1912-13; instr. accounting, Harvard Bus. Sch., 1921-27, asst. prof., 1927-30, asso. prof., 1930-35, prof. of accounting since 1935; asst. prof. accounting Mass. Inst. Tech., 1924-27; vis. prof. of accounting, Stanford, summers 1948, 51; former v.p. and dir., Harobe Industries, Inc., Boston; dir. and mem. finance com. West Roxbury Cooperative Bank. Trustee Suffolk U., v.p. since 1948. Mem. Am. Econ. Assn., Am. Accounting Assn., Mass. bar. Republican. Conglist. (mem. council Old South Ch. in Boston). Mason (master, 1941-42, 1943-44). Author: Auditing, Theory and Its Application, 1942; Teoria Y Practica de Intervencion Y Fiscalization de Contabilidades, translated by Pedro A. Vidal Rivera, 1946; Personal Finance (with Jerome B. Cohen), 1954. Home: 1800 Massachusetts Av., Cambridge 40, Mass. Office: Morgan Hall, Soldiers Field Station, Boston 63. ☆27

HANSON, Carl Arnold, ◎ V. 27.

HANSON, Carl E., banker; b. Paso Robles, Calif., Oct. 10, 1902; s. Carl Edward and Gustava (Anderson) H.; B.S., U. Calif., 1925; m. Ann Kirby, Sept. 2, 1931; children—Faye Ann and Kirby Carl (twins). With Standard Oil Co. of Calif., 1925; with Bishop Nat. Bank of Hawaii, 1925-26, asst. to mgr. Hilo br., 1926, v.p., mgr., 1935-48, v.p. head office, 1948, v.p. in charge all brs., 1948, exec. v.p., dir., 1949, pres., dir. since 1951; pres., dir., trustee Bishop Co., Ltd.; dir. Alexander & Baldwin, Ltd., United Gen. Finance Co., Ltd., Kauai Consol. Terminals, Ltd. Mem. Y.M.C.A. Trustee Better Bus. Bur. Mem., treas., dir. C. of C. of Honolulu. Mason (Shriner, K.T.). Clubs: Oahu Country, Pacific, Outrigger Canoe (Honolulu). Home: 1510 Ualakaa Pl. Office: Honolulu 1, Hawaii.

HANSON, Clarence Bloodworth, Jr., publisher; b. Augusta, Ga., Nov. 7, 1908; s. Clarence Bloodworth and Harriet (Pinkham) H.; student Richmond Acad., Augusta, Ga., 1921-25; B.S., Univ. of Va., 1930; m. Elizabeth Fontaine Fletcher, Sept. 9, 1929; 1 son, Victor Henry, II. Advt. dept. The Indianapolis (Ind.) Star, 1929-30, The Birmingham (Ala.) News, 1930-34, nat. advt. mgr., 1934-37, asst. advt. dir., 1937-42, pub. The Birmingham News since 1945, v.p., dir. and mem. exec. com. The Birmingham News Co. (pubs. Birmingham News and Agent, Birmingham Post-Herald); v.p., dir. Mercury Express, Inc.; dir. mem. exec. com. Coosa River Newsprint Co., Television Corp., First Nat. Bank of Birmingham; dir. The Huntsville Times Co., Birmingham Fire Ins. Co. Served in U.S. Army Air Corps (maj.), 1942-45. Chmn. Greater Birmingham Development Com.; dir. A.R.C.; dir. Y.M.C.A.; dir. Anti-Tuberculosis Assn., Community Chest; trustee Ala. Museum of Natural History, Crippled Childrens Hosp. Mem. Asso. Press (v.p.), Am. Newspaper Pubs. Assn., So. Newspaper Pubs. Assn. (pres. 1950), Ala. Press Assn. (pres. 1951), Newcomen Soc., Phi Gamma Delta, Sigma Delta Chi. Democrat. Episcopalian. Clubs: Rotary, Mountain Brook Country; Birmingham Country. Home: 3827 Forest Glen, Mountain Brook. Office: 2200 4th Av. N., Birmingham, Ala.

HANSON, Earl Parker, engr. geographer; b. Berlin, Germany (Am. par.), Mar. 16, 1899; s. Albert Parker and Lida (Siboni) H.; B.S., U. of Wis., 1922; grad. study U. of Chicago, 1933; m. Dorothy Lane, Feb. 4, 1933; 1 son, John Parker; m. 2d, Charlotte Leeper, October 1, 1938; children—David Parker, Nancy Leeper, (deceased). Engr, Chuquicamata, Chile, 1922-25; editor technical publications, New York City, 1926; independent exploratory research in Iceland, 1927; editor in N.Y. City, 1928-29; exploratory research in subarctic Canada, 1929; writer on geographical subjects, 1929-31, exec. secretary Explorers' Club, 1931; expdn. to Amazon and Orinoco basins for Carnegie Instn. of Washington, D.C., to study fluctuations of earth's magnetic field, 1931-33; research technician for Nat. Resources Com. at Washington, 1934-35; planning consultant and mem. exec. bd. P. R. Reconstruction Adminstrn., San Juan, Puerto Rico, 1935-36; consultant to O.Q.-M.G., U.S. Army, on clothing and equipment for jungle warfare, 1942-44; Adviser and member U.S. Army Engineers' expedition to Rio Orinoco and Rio Negro, 1943; consultant U.S. Army Air Force, 1944; special rep. of F.E.A. in Liberia, special asst. to U.S. Minister in Liberia, and special agt. of U.S. Commercial Co., 1944-46; consultant com. on geophysics and geography, Nat. Research and Development Bd., 1949-51; vis. lecturer in geography, U. of Md., spring, 1948; prof. of geography, chmn. dept. of geography and geology, U. of Del. 1949-51; organized area studies courses, in Puerto Rico, 1952; conducted courses in geography, U.S. Navy War College, Newport, Rhode Island, 1952; cons. econ. development, State of Monagas, Venezuela, 1955—; popular lecturer on scientific subjects. Decorated Knight Official, Liberian Humane Order of African Redemption; Knight Order Icelandic Falcon, 1953. Fellow Am. Geog. Soc.; mem. A.A.A.S., Assn. Am. Geographers, Am. Assn. Univ. Profs., Am. Geophysical Union. Club: Explorers (New York). Author: Journey to Manaos, 1938; Highroad to Adventure, 1941; Chile, Land of Progress, 1941; Stefansson, Prophet of the North, 1941; New Worlds Emerging, 1949; Transformation, The Story of Modern Puerto Rico. Editor: New World Guides to Latin America. Editor: Index to Millionth Map of Hispanic America, 1942-43. Contbr. on research to mags. Address: 201 Haines St., Newark, Del.

HANSON, Elisha, lawyer; b. Macon, Mo., Oct. 5, 1888; s. Elisha Adams and Jane Miriam (Dimmick) H.; ed. Owego (N.Y.) Free Acad., 1902-06, Bradley Inst., Peoria, Ill., 1906-07, Cornell U., 1910-11, George Washington U., 1921-24; m. Beatrice Marie Kurtz, Nov. 12, 1912 (divorced); children—Kurtz McRoberts, Arthur Briggs, William Vernon; married 2d, Letitia Gregory Armistead, Oct. 8, 1948. Reporter Peoria Journal, 1907-10; clk. of document room, Ho. of Rep., Washington, D.C., 1911-13; Washington corr. Lee Syndicate, 1912-14; asst. Washington corr. Chicago Tribune, 1913-17; sec. Senator Medill Mc-

Cormick, 1917-22; admitted to D.C. bar, 1924, and practiced since at Washington; dir. Champion Internat. Co. Trustee Endowment Assn. of William and Mary Coll.; trustee, counsel Nat. Geographic Society; counsel American Chem. Society. Member American Bar Association, District of Columbia Bar Association, American Law Institute, Gamma Eta Gamma, Seal and Serpent. Republican. Mason. Clubs: Nat. Press, Chevy Chase, Burning Tree, Maryland Jockey, Eastern Fantail, American Oriental Frill, Irish Setter of America. Home: 9401 Old Georgetown Rd., Bethesda 14, Md. Office: 729 15th St. N.W., Washington 5.

HANSON, George Bernard, railroad exec.; b. San Francisco, Mar. 21, 1892; s. Oscar B. and Sophia M. (Olson) H.; student pub. schs. of San Francisco; m. Signe Marie Anderson, May 2, 1916; 1 son, George Bernard. With S.P. Co., 1907—, successively clk., sec. passenger traffic mgr.; chief solicitation, city passenger agt. San Francisco, dist. passenger agt. San Jose, San Francisco, gen. passenger agt. Los Angeles, passenger traffic mgr., asst. to pres., 1954—; also pres., dir. Pacific Electric Ry. Co., Pacific Electric Land Co., Los Angeles, 1954—. Counseling mem., area council YMCA. Mem. Cal. State (com. vice chmn.), Los Angeles (dir. 1945-46, 49-50, 53-54) C.'s of C., All Year Club of So. Cal. (dir.), Am. Assn. Passenger Traffic Officers, Am. Assn. R.R. Ticket Agts., Am. Assn. Traveling Passenger Agts., A.I.M., Cal. Newspaper Pubs. Assn., Friends of Claremont Coll., Friends of Huntington Library, Los Angeles Co. Mus., Los Angeles World Affairs Council, Nat. R.R. Pub. Relations Assn., Pacific Ry. Club, Pacific Traffic Assn. San Francisco, Soc. Pub. Relations Counsellors (past pres.), So. Cal. Hotel Assn., Town Hall, Nat. Def. Transportation Assn., Nat. Safety Council (dir. Greater Los Angeles chpt.). Elk. Clubs: California, Jonathan, Breakfast, Rotary, Trojan, Skal (Los Angeles); Propeller of U.S. Home: 1937 N. St. Andrews Pl., Los Angeles 28. Office: 610 S. Main St., Los Angeles 14.

HANSON, George Fulford, geologist; b. Schenectady, N.Y., July 14, 1916; s. George F. and Barbara (Taylor) H.; student Oxford U., 1935; B.S., Union Coll., 1943; M.S., U. Wis., 1952; m. Marguerite Gardner, Apr. 19, 1948; children—Hollis, Tracy, Lindley. Asst. geologist Union Coll., 1940-43, instr., 1946-47; state geologist, Wis., 1953—. Mem., U.S. Maritime Service, 1943-45. Fellow Royal Geog. Soc.; mem. A.A.A.S., Am. Soc. Limnology and Oceanography, Assn. Am. State Geologists, Wis. Acad. Sci., Phi Beta Kappa, Sigma Xi. Home: 1102 Lincoln St., Madison, Wis.

HANSON, Haldore, author; born Virginia, Minnesota, Apr. 22, 1912; s. Marcus C. and Janet (Taylor) H.; ed. Duluth Jr. Coll., 1930-31; A.B., Carleton Coll., 1934; m. Bernice Brown, Mar. 29, 1939; children—Signe, Eric. Began as teacher Chinese colleges, 1934-37; Associated Press corr. in China, 1936-39; mem. Associated Press staff, Chicago, 1939-42; with U.S. Dept. of State, 1942-53, serving successively as divisional asst., exec. asst. to asst. sec. of state for public affairs, chief of planning staff for Far East information program, exec. dir. interdepartmental com. on scientific and cultural cooperation, asst. adminstr. tech. coop. adminstrn. Dept. of State. Mem. U.S. delegation to UN Economic and Social Council, and UN General Assembys, 1949 and 1950. Operates a cattle farm, Aldie, Va. Mem. Phi Beta Kappa, Delta Sigma Rho. Author: Humane Endeavor, Story of the China War, 1939; also various magazine articles. Club: Cosmos (Washington). Home: Tanlokken Farm, Aldie, Va. Office: Dept. of State, Washington.

HANSON, Harry Glenys, sanitary engr.; b. Crookston, Minn., Nov. 26, 1909; s. Edward Thron and Agnetta (Backlund) H.; B.S., N.D. State Coll., 1935; grad. study U. Minn., 1937; M.S., Harvard, 1940; m. Dorothy Ruth Greenland, July 1, 1939; children—Harry Glenys, Karl Edward, John Robert. Successively gen. san. engring. work, asst. dir., dir., div. san. engring., N.D. State Dept. Health, 1936-42; exec. officer malaria control war areas U.S.P.H.S., Atlanta, 1942-48, exec. officer to Surgeon Gen., 1948-52, asst. chief san. engring. officer Office of Surgeon Gen., Washington, 1952-54; officer in charge Robert A. Taft Sanitary Engineering Center, Cincinnati, Ohio, August, 1954—. Advisor to U.S. mem. exec. bd. WHO, Geneva, Switzerland, 1950. Registered profl. engr., N.D. Mem. Am. Pub. Health Assn., Fedn. Sewage and Indsl. Wastes Assn., Fed. Sewage Res. Assn., Nat. Sanitation Found., Conf. State San. Engrs. Home: 2989 Springer Av., Cin. 8. Office: 4676 Columbia Parkway, Cin. 26.

HANSON, Henry W. A. ◎ V. 27.

HANSON, Howard, composer, condr., educator; b. Wahoo, Neb., Oct. 28, 1896; s. Hans and Hilma (Eckstrom) H.; student Luther Coll., Wahoo; U. Neb., sch. of music; Inst. Musical Art, N.Y. City; Mus. B., Northwestern U., 1916; Mus.D., honoris causa, Northwestern U., Syracuse U., Horner Inst., Augustana Coll. and Theol. Sem., U. Neb.; Am. Conservatory Mus., Columbia, Capital University; Shurtleff College, Hartt College of Music; LL.D., Ill. Wesleyan U.; Coll. of the Pacific; Litt.D., Keuka Coll.; L.H.D., Drury Coll.; m. Margaret Elizabeth Nelson, July 24, 1946. Mem. staff theory dept., Coll. of the Pacific, San Jose, Calif., 1916, dean Conservatory Fine Arts, 1919-21, dir. Eastman Sch. Mus., U. Rochester since 1924. Consultant U.S. Dept. of State. Served as guest condr. major cities both U.S. and fgn.; works have been performed by major fgn. and U.S. orchestras and bands. Winner several awards 1921—, including Pulitzer Prize, 1944, George Foster Peabody Award, 1946, and several others. Fellow, Am. Acad. in Rome, 1921-24, Royal Acad. of Music in Sweden, 1938; mem. Natl. Inst. Arts and Letters, Am. Philosophical Soc., Newcomen Soc., Phi Beta Kappa. Lutheran. Composer wide variety musical compositions, including symphonic poems, symphonies; operas, mixed choruses, male choruses, instrumental selections for particular instruments, including among many others: Two Yule-tide Pieces, Opus 19; Concerto in G Major, Opus 36 for piano and orchestra; "Vermeland" from Scandinavian Suite, Opus 13, for organ; Concerto for organ, strings and harp, Opus 22. Clubs: University, Rochester, Century Association, Torch, The Bohemians (N.Y.C.). Home: 362 Oakdale Dr. Address: 26 Gibbs St., Rochester, N.Y. ☆28

HANSON, Karl P(eter), coll. prof.; b. Pittsville, Wis., June 2, 1905; s. Peter Hans and Effie (Simpson) H.; B.S., U. of Wis., 1928, M.S., U. of Mich., 1946; m. Eleanor M. Schanel, Sept. 10, 1930; 1 dau., Meryl Eda. Jr. engr. C. A. Hooper Co., Madison, Wis., 1928-29, F. S. Moulton architects, Madison, 1928-29; instr. in mech. engring. Johns Hopkins, 1929-38, asst. prof., 1938-40; asso. prof. mech. engring. U. of Conn., 1940-43, prof. and head mech. engring., 1943-47; prof. and head mech. engring. dept. N.C. State Coll. since 1947; test engr. Pa. Water and Power Co., summer 1930, Consol. Gas Elec. Light & Power Co., Baltimore, summer 1931. Mem. Am. Soc. M.E., Am. Soc. E.E., N.C. Soc. Engrs., Sigma Xi, Pi Tau Sigma, Iota Alpha. Club: Raleigh Engineers. Home: 804 Rosemont Av., Raleigh, N.C.

HANSON, Kurtz (McRoberts), business exec.; b. Washington, Dec. 18, 1913; s. Elisha and Beatrice (Kurtz) H.; student Cornell U., 1933-34; m. Helen Acad. Sci., Phi Beta Kappa, Sigma Xi. Home: 1102 Louise Davis, July 7, 1936; 1 dau., Helen Louise. Staff Nat. Geog. Soc., 1934-42, asst. sec., 1946—; dir. Champion-Internat. Co., 1946—, v.p., 1948-50, pres., 1950—; corporator Broadway Savs. Bank; dir., mem. exec. com. Mass. Bus. Development Corp., Am. Woolen Co. Dir. Lawrence Community Chest. Served as maj., USMC, 1942-46. Mem. Asso. Industries Mass. (v.p., mem. exec. com.), C. of C. (dir.). Clubs: Chevy Chase, Monday Night, North Andover Country, Eastern Yacht; Cornell (N.Y.C.). Home: 169 Chestnut St., North Andover, Mass. Office: 38 Prospect St., Lawrence, Mass.

HANSON, Louis Emil, petroleum exec.; b. Arendal, Norway, Aug. 20, 1894; s. Hans Jorgensan and Inger (Larsen) H.; came to U.S., 1909, derivative citizenship; student Normal Sch., Arendal, Norway, 1902-09, Pace and Pace Bus. Sch., N.Y.C., 1915-19; extension courses U. Chgo. Asso. Arthur Young & Co., pub. accts. and auditors, N.Y.C., Kansas City, 1919-22, chief staff offices, Kansas City, Mo., 1922-25; joined White Eagle Oil Co., Kansas City, 1925, sec., comptroller, mem. bd. dirs., 1927-35; asst. comptroller Socony-Vacuum Oil Co., N.Y.C., 1935-46, comptroller since 1946. Cons. renegotiations govt. contracts R.F.C., World War II; mem. U.S. Army Panel since 1949. Mem. Am. Inst. Accts., Controllers Inst. Am., Nat. Assn. Cost Accts., Am. Petroleum Inst. (past gen. chmn. financial and accounting com.). Home: 60 Sutton Pl. South, N.Y.C. 22. Office: 26 Broadway, N.Y.C. 4.

HANSON, O(scar) B(yram), engr., broadcasting exec.; b. Huddersfield, Eng., Feb. 11, 1894; s. Benjamin Byram and Lavinia (Butterworth) H.; brought to U.S., 1896, naturalized, 1917; student Hillyer Inst., Hartford, Conn., 1911-13, Marconi Sch., N.Y.C., 1914-15. With Underwood Typewriter Co., 1911-15; ship radio operator, 1915-17; with engring. dept. Marconi Wireless Telegraph Co., 1917-20, chief test engr., 1918-20; own automotive electric bus., 1921; chief engr. radio sta. WAAM, Newark, 1922; staff engr. radio sta., WEAF, N.Y.C., 1923-26, plant mgr., 1924-26; plant mgr. NBC, 1926-34, chief engr., 1934-37, v.p., chief engr., 1937-54; v.p. operations engring. RCA, 1954—. Served as capt., specialist res. AAC, 1933; adv. council chief signal officer, U.S. Army, 1939. Fellow Inst. Radio Engrs., Acoustical Soc. Am., Soc. Motion Picture and TV Engrs. Mason. Clubs: Rockefeller Center Luncheon (N.Y.C.); Cedar Point Yacht (Westport, Conn.). Patentee in field. Author articles. Home: 184 S. Compo Rd., Westport, Conn. Office: 30 Rockefeller Plaza, N.Y.C. 20.

HANSON, Paul M., clergyman; b. Council Bluffs, Ia., Jan. 8, 1878; s. Frederick and Christina (Christensen) H.; m. Sadie Leeks, June 7, 1911. Pres. Council of Twelve Apostles; reorganizer Ch. of Jesus Christ of Latter Day Saints. Author: Jesus Christ Among the Ancient Americans; In the Land of the Feathered Serpent.‡

HANSON, Richard Locke, drug co. exec.; b. Guatemala, C.A., Apr. 22, 1899; s. Henry Hall and Carmen (deMatheu) H.; B.A., Columbia, 1922; m. Frances Leich, June 21, 1923. Various exec. capacities, including sales mgr. Charles Leich & Co., wholesale druggists, Evansville, Ind., 1922-40; div. mgr. McKesson & Robbins, Inc., Providence, 1940-42, v.p. exports, N.Y.C., 1944-48, asst. to regional v.p., N.Y.C., 1948-53, dist. v.p., Rego Park, N.Y., 1953—. Mem. exec. com. bd. trustees Evansville Coll., 1938-40; mem. bd. Evansville Art Mus., Evansville Philharmonic. Served as seaman, USN, 1917-19; capt., U.S. Army, 1942-43. Mem. Nat. Wholesale Druggists Assn. (v.p., mem. bd. control, exec. com.), Soc. Colonial Wars, Phi Delta Theta (pres.), Phi Beta Kappa. Clubs: Columbia University; Providence (R.I.) Art; Varsity C. Home: 1075 Park Av., N.Y.C. 28. Office: 90-30 Metropolitan Av., Rego Park 74, N.Y.

HANSON, Robert Cornish, newspaper editor; b. Houlton, Me., Sept. 5, 1915; s. Stephen Harrison and Catherine Watters (MacKay) H.; student pub. schs. Saint John, N.B.; m. Florence Nugent, June 10, 1940; children—Jane Susan Robin. Reporter, editor newspapers Saint John and Halifax, 1929-39; bus. and news exec. Brit. United Press, Montreal, Que., 1939-41; sub-editor to asso. editor Montreal Star, 1941-47; editor Montreal Herald since 1947. Home: 4858 King Edward Av., Montreal 29. Office: 265 Vitre St., Montreal 1, Que., Can.

HANSON, Thomas C(ooper), engr.; b. Pontiac, Mich., Dec. 5, 1905; s. Thomas Albert and Claire Jessie (Cooper) H.; B.S., Purdue U., 1930; M.S., U. of Mich., 1934, grad. student 1938-41; m. Anna Katherine Fridlin, June 1, 1930; children—Anna Claire, Sonja Carol. Registered professional engr., Ind., 1942, Mich., 1943. Jr. engr. Mason L. Brown & Son, Detroit, 1926-27; constrn. dept. Detroit City Gas Co., 1930; instr. civil engring. U. of Detroit, 1930-36, asst. prof., 1937-43, asso. prof., 1943-47, acting dir. dept., 1942-45, prof., dir. dept., since 1947; instr. hydraulics, Purdue U., 1936-37; commr. of Pub. Works, City of Detroit, 1948-49; mem. firm Mason L. Brown & Son, civil engrs., since 1949. Pres. Rapid Transit Commn. Detroit, 1948-50; commr. Dept. of Street Railways, Detroit, 1949. Member American Society C.E. (committee on local sects.), American Society Engineering Education (com. on applied hydraulics; member gen. council 1948), Engring. Soc. of Detroit, Tau Beta Pi (mem. exec. council 1949-54, nat. v.p. 1953-54), Sigma Xi (asso.), Iota Alpha, Theta Tau. Episcopalian. Home: 230 Hamilton Blvd., Birmingham, Mich. Office: 120 Madison Av., Detroit 26.

HANSON, William Christopher, clergyman; b. Chicago, Ill., Oct. 18, 1866; s. Louis C. and Christina (Caroline) H.; prep. edn., North Central Kan. Acad., Concordia, Kan.; spl. studies, U. of Chicago and Garrett Bibl. Inst.; D.D., Baker U., Baldwin, Kan., 1892; m. Nellie Harding, 1892 (died 1911); m. 2d, Helen Prindle Patten, June 14, 1917; children—Harry (dec.), Marjorie Prindle, Helen Patten. Entered Methodist ministry, 1892; pastor Morrowville, Kan., 1892-93, Linn., 1894-97, Wathena, 1898-99, Robinson, 1900-01, Marysville, 1902-03, Manhattan, 1904-05, Washington Av. Ch., Kansas City, Kan., 1912-14, Old Mission, 1942-46; Crawford County Parish, 1946 Tower Grove (now St. Mark's), Kansas City, 1948; dist. supt. Clay Center Dist. 1906-11, Kansas City, 1915-17, Fort Scott, 1922-24, mgr. Methodist Publishing House (formerly Methodist Book Concern), Kansas City, 1925-42. Treasurer Bd. of S.S., M.E., Church, 1918-24; trustee Goodwill Industries and Bethany Hosp., Kansas City; trustee Baker U., Baldwin, Kan. Member General Conference M.E. Church 5 times, 1908-32; delegate to Sixth Ecumenical Conference on Methodism, Atlanta, 1931. Recipient citation, Baker U. 1955. Republican. Clubs: Rotary Sertoma. Home: 5404 Windsor Lane, Kansas City 3, Kan.

HANSTEEN, Henry B., educator; b. nr. city of Brooklyn, N.Y., Apr. 28, 1904; s. Henry and Elise (Baatz) H.; E.E., Polytech. Inst. of Brooklyn, 1924; A.M., Columbia, 1929, Ph.D., 1942; m. Emma Burkat, Dec. 20, 1930; children—Robert Henry, Beatrice Anna. With Westinghouse Elec. Corp., 1924-26; Brooklyn Edison Co., 1926-28; Bell Telephone Lab., 1929-30; Polytechnic Inst. of Brooklyn, 1930-37; The City Coll., 1937-46; Cornell U., 1946-50; prof. elec. engring., The City Coll. of New York since 1950, chmn. dept. of elec. engring. since 1952; cons. Brookhaven Nat. Lab. Mem. Am. Inst. E.E., Am. Phys. Soc., Am. Soc. for Engring. Edn., Am. Assn. Univ. Profs., Fedn. of Am. Scientists, Sigma Xi, Eta Kappa Nu, Tau Beta Pi, Epsilon Chi. Home: Lawrence Hill Rd., Huntington, N.Y. Office: The City College, N.Y.C. 31.

HANTZ, Harold Donovan, educator; b. Thermopolis, Wyo., June 17, 1911; s. Hosea Marsh and Margaret Grace (Kirby) H.; A.B. magna cum laude, U. of Colo., 1932, A.M., 1933; Ph.D., Columbia, 1939; m. Katharine Lucille Clark, Oct. 3, 1941; children—Edwin Charlton, David Kenneth. Legislative research asst. U.S. Senate Library, Washington, 1934-37; asst. prof. philosophy and acting chmn. dept., U. of Miss., 1939-43; asso. prof. philosophy, Okla. A. and M. Coll., 1946-48, chmn. dept., 1947-48; prof. philosophy U. Ark., 1948—, chmn. dept., 1948-54; vis. prof. philosophy, Columbia, summer 1949; Ford faculty fellowship for study, Columbia U., 1952-53. Served with U.S. Army, 1943-46; disch. rank of 1st lt. Mem. American Historical Association, Am. Philos. Assn., Southwestern Philos. Conf., Phi Beta Kappa, Phi Kappa Psi. Author: Index of Congressional Committee Hearings (with James D. Preston and Robert L. Baldridge), 1935, supplement, 1937; The Biological Motivation in Aristotle, 1939. Home: 855 Fairview St., Fayetteville, Ark.

HANWAY, Earl Edwin, publisher; b. Topeka, Kan., Dec. 7, 1890; s. J. Edwin and Effie Emma (Grace) H.; student pub. schs., Topeka and Denver; m. Sunshine Perry, June 20, 1915; children—Charlene, Earl Perry, Lois Marie. News editor Casper Tribune-Herald, 1915-18, bus. mgr., 1918-30, co-pub., 1930-46, pub., 1946-53, new chmn. bd.; pres. Sunshine Realty Co., 1944-48, Wyo. Weekly Review Corp., Casper, 1946—; pub. Star, Casper, 1953—; dir. Casper Nat. Bank, 1st Nat. Bank of Riverton (Wis.). Mem. Wyo. State Bd. Edn., 1922-24; chmn.

Wyo. Commerce and Industry Com., 1950—. Mem. Wyo. Press Assn. (past pres.); Greater Wyo. Assn. (pres. 1935), C. of C. (pres. 1940), Better Casper Assn. (pres. 1939). Mason (32°), Elk. Clubs: Rotary, Nat. Press (Washington). Home: 123 S. Durbin St. Office: Tribune Herald Casper, Wyo.

HANWAY, William Augustus, business exec.; born Bklyn., Jan. 26, 1897; s. John and Alice (King) H.; student Hill Sch.; A.B., Yale, 1919; m. Ruth Salisbury Shriver, Apr. 1922; m. 2d, Caroline S. Hulse, 1930; children—David William, Jane Van Brunt. With Am. Fgn. Banking Corp., 1920. Harris Forbes & Co., 1920-29; v.p. Internat. Paper & Power Securities, Inc., 1929-35; pres. Paper & Power, Inc., 1935-41; sec. Internat. Paper Co. since 1941. Home: 340 E. 72d St., N.Y.C. Office: 220 E. 42d St., N.Y.C. 17.

HAPP, Henry, Jr. (häpp), publishing exec.; b. Sparrowbush, N.Y., Jan. 3, 1900; s. Henry and Elizabeth Merritt (Corwin) H.; B.S., Middlebury Coll., 1925; m. Edith A. Gessler, Mar. 24, 1928; children—Barbara (Mrs. George H. Poffenberger), Marilyn. High sch. tchr., Plattsburg, N.Y., 1925-26; field rep. B. H. Sanborn & Co., 1926-30; jr. exec. merchandising R. H. Macy & Co., N.Y.C., 1930-34; asst. personnel dept. L. Bamberger & Co., Newark, 1934-36; field rep. Macmillan Co., 1936-44, mgr. N.Y. ednl. dept., 1944-52, mgr. Western br., dir. of firm, 1952—. Mem. Alpha Sigma Phi. Methodist. Mason. Rotarian. Home: 2132 Thornwood Av., Wilmette, Ill. Office: 2459 Prairie Av., Chgo. 16, Ill.

HAPPEL, John (häp'pel), chemical engineer and educator; born Brooklyn, New York, Apr. 1, 1908; s. John and Emilie (Weinkauf) H.; B.S., Mass. Inst. Tech., 1929, M.S., 1930; D.Ch.E., Polytech. Inst. Bklyn., 1943; m. Dorothy Merriam, 1951; dau., Jill. Various tech. capacities Socony Vacuum Oil Co., 1930-48; prof. chem. engring., N.Y.U., chmn. chem. engring. dept. since 1949; consultant to various cos. on petro. chemicals; chmn. of board Acetylene Chem. Co., Inc. Mem. petroleum industry war council 1942-45; mem. tech. com. in charge constrn. and operation world's largest butadiene plant for synthetic rubber, 1942-47. Fellow Am. Inst. Chemists; mem. Am. Chem. Soc. (honor scroll), Am. Inst. Chem. Engrs., Sigma Xi, Alpha Chi Sigma, Phi Lambda Upsilon, Tau Beta Pi. Conglist. Clubs: Chemists (N.Y.C.); Heights Casino (Bklyn.). Contbr. to tech. books and jours. Granted 15 patents. Home: 470 N. Broadway, Yonkers, N.Y. Office: N.Y. University, University Heights, N.Y. City 53.

HARALDSON, Wesley Clifford, fgn. service officer; b. Aneta, N.D., Aug. 16, 1910; s. Henry and Caroline (Lang) H.; A.B., Jamstown (N.D.) Coll., 1935; A.M., U. Ia., 1940; student U. Minn., 1940-43; m. Catherine Nashold, May 28, 1935; 1 dau., Ann Kristin. Economist, Fed. Res. Bank, N.Y. City, 1944-41; Fed. Reserve Bd., Washington, 1944-45; Dept. of State; Paris and Berlin, 1945-48; fgn. service officer since 1948, dir. finance and economic Free Ty. of Trieste 1949-52; first sec. U.S. Embassy, Tokyo, 1953; assigned Nat. War Coll., 1954. Address: National War College, Washington.

HARALSON, Marion Flint (hair'-al-sun), ret. pub. health ofcl.; b. Conehatta, Miss., Jan. 16, 1893; s. James Jordan, Tennessee (Jackson) H.; B.S., U. of Miss., 1913; M.D., U. of Va., 1915; m. Bertha Huizenga, Aug. 28, 1920. Instr. bacteriology and pathology, U. of Va., 1915, Johns Hopkins U. Med. School, 1916, University of Wisconsin, 1916-17; with USPHS, 1917-50, serving as territorial commissioner of pub. health, Hawaii, 1940-June 1943; dist. Coast Guard med. officer, 11th Naval Dist., July 1943-March 1944; chief quarantine officer, Port of Baltimore, Mar. 1944-Sept. 1947; med. officer in charge, El Paso, Tex., office, Pan Am. Sanitay Bur. since 1947-50; chief fellowships sect. Pan-Am. San. Bur., 1950-53. Diplomate Am. Bd. Preventive Medicine and Pub. Health. Fellow Am. Pub. Health Assn.; mem. A.M.A., Phi Beta Pi. Presbyn. Mason (Shriner). Home: 2721 Daniel Rd., Chevy Chase 15, Md. ☆27

HARAN, John Patrick, clergyman, educator; born Worcester, Mass., Sept. 9, 1904; s. John Joseph and Ellen Teresa (Moran) H.; student Holy Cross Coll., 1921-22, Andrew on-Hudson, 1922-26; Weston Coll., 1926-29, 1931-35; A.B., Boston Coll., 1928, A.M., 1929; S.T.L., 1935; S.T.D., Pontifical Gregorian U., Rome, Italy, 1938. Ordained priest, Roman Catholic Ch., 1934; prof. Hebrew, Milford, O., 1920-31; prof. dogmatic theol. Weston (Mass.) Coll., 1938-49, dean theology, 1941-48; prof. philosophy, theology, Holy Cross Coll., Worcester, Mass. since 1949, chmn. dept. religion since 1949; censor librorum diocese, Worcester since 1950. Mem. Nat. Cath. Edn. Assn., Cath. Theol. Soc. Am. (charter mem.; bd. dirs. 1946-48). Author articles on theology in profl. mags. Address: Holy Cross College, Worcester 3, Mass.

HARAP, Henry, educator; b. Austria, Nov. 29, 1893; s. Moses and Yetta (Harap) H. (U.S. citizens); came to U.S., 1900; B.S., Coll. City N.Y., 1916; A.M., Columbia, 1918, Ph.D., 1923; m. Joan Chater, Aug. 2, 1929; children—Linda, Joan, Elena, Eileen. Pub., pvt. sch. tchr., N.Y. City, 1916-18; dir. boys' work Hudson Guild, N.Y. City and grad. student, Columbia, 1918-23; dir. Antioch Sch. and asso. prof. Antioch Coll., Yellow Springs, O., 1923-24; mem. staff Cleveland Sch. Edn., 1924-28, asso. prof. edn., Western Res. U., 1928-36 (when Cleveland Sch. Edn. was consolidated with Univ.); prof. edn. Ohio State U.; mem. staff Bur. Ednl. Research, 1936-37; asso. dir. div. surveys and field services, George Peabody Coll. (Tchrs., Nashville, since 1937; cons. state curriculum programs of Miss., Ala., Okla., number counties, cities; asso. dir. comprehensive ednl. surveys in S.C. and in Ida. Mem. Soc. for Curriculum Study (exec. sec., 1929-37; editor Curriculum Journal, 1929-43), Am. Assn. U. Profs., N.E.A., Assn. Supervision and Curriculum Development, Am. Ednl. Research Assn., Nat. Soc. Study Edn., John Dewey Soc., Nat. Soc. Coll. Tchrs. Edn. Author: A College Course in Consumer Problems, 1950; Preparation of Teachers in the Area of Curriculum and Instruction, 1951; Social Living in the Curriculum, 1952; A Survey of Surveys, 1952. Home: 1210 Grandview Dr., Nashville 12. ☆27

HARARI, Hananiah (hä-rär'I), artist; b. Rochester, N.Y., Aug. 29, 1912; s. Israel Ely and Sarah (Berger) H.; student Coll. of Fine Arts, Syracuse (N.Y.) U.; 1930-32, in ateliers of Fernand Leger, André Lhote, Marcel Gromaire, Paris, 1932-34; at Fontainebleau Ecole de Fresque, Paris, 1933; married Freda Emanuel, May 10, 1936; 1 son, Michael John. Teacher painting, American Artists School, New York City, 1938-40; teacher illustration Workshop Sch. of Art since 1950. One-man shows at Pinacotheca 1943; Laurel Gallery, 1950. Exhibitions include Museum Modern Art, 1938, 1942-43; Whitney Museum, 1942, 43, 44, 46; Metropolitan Museum, 1943; Toledo Museum, 1947; San Francisco Palace Legion of Honor, 1947; Art Directors' Annual, 1947-48, 1950 and 1952. Albright Art Gallery (Buffalo), Cleveland Museum of Art, Art Gallery of Toronto, etc.; representative in Philadelphia Museum Art, Whitney Museum, Albright Art Gallery, Univ. of Ariz., Tucson. Awarded Hallgarten prize, Nat. Acad. Design, 1942, Emy Herzfeld Award, 4th Annual Audubon Artists Exhbn. 1945. In U.S. Army, 1943-45. Home: 34 Prospect Pl., Croton-on-Hudson, N.Y. ☆27

HARBACH, Otto Abels ◎ V. 27.

HARBAGE, Alfred Bennett, educator, author; b. Phila., July 18, 1901; s. John and Elizabeth (Young) H.; A.B., University Pennsylvania, 1924, A.M., 1926, Ph.D., 1929, Doctor of Literature, 1954; m. Eliza Price Finnesey, Sept. 7, 1926; children—Diana (Mrs. Allen Baker), Klara (Mrs. David Manzella), Alfred (ensign U.S. Navy), John. Instr. to asso. prof. English, U. of Pa., 1924-42; prof. and grad. chmn., 1942-47; prof. English and comparative literature, Columbia, 1947-52; prof. Harvard since 1952; vis. prof. U. of Del., summer 1939, Harvard, summer 1949. Guggenheim fellow, 1953-54. Del. Shakespeare Conf. England, 1947; Alexander lectr. U. Toronto, 1954-55. Mem. Shakespeare Assn., Modern Lang. Assn., Modern Humanities Research Assn., Phi Beta Kappa. Author: As They Liked It; on Shakespeare and Morality, 1947; Shakespeare and the Rival Traditions, 1952. Gen. editor Pelican edition of Shakespeare. Contbr. articles in various jours. Home: 27 Mohawk Dr., West Acton, Mass. Office: Widener X, Harvard U., Cambridge, Mass. ☆27

HARBER, W(inford) Elmer, banker; b. Pineville, Ark., July 3, 1892; s. Thomas W. and Cynthia (Franks) H.; ed. pub. schs. Seminole, Okla.; m. Mauda Stroud, Feb. 1, 1936. Asso. with First Nat. Bank, Seminole, since 1911, pres. since 1921; pres. Am. Nat. Bank, Shawnee, Okla., since 1935; dir., chmn. bd. dirs. R.F.C., Washington, since 1950; dir. Liberty Nat. Bank, Oklahoma City. Mem. bd. regents Okla. A. and M. Coll. since 1945; mem. sch. bd., Shawnee, Okla., 1944. Served with U.S. Army, World War I. Mem. Shawnee C. of C. (mem. bd. dirs.), Okla. State C. of C. Democrat (nat. committeeman from Okla., 1948). Presbyn. Mason. Clubs: Oklahoma (Oklahoma City); Country (Shawnee). Home: 2403 E. Highland, Shawnee, Okla. Office: American Nat. Bank, Shawnee, Okla.

HARBESON, John Frederick, architect; b. Phila., Pa., July 30, 1888; s. James Page and Fredericka (Krauter) H.; M.S. in Architecture, University of Pennsylvania, 1911; married Georgiana Newcomb Brown, Oct. 5, 1916 (divorced 1929); children—John Frederick (dec.), Paul Cret. Began practice at Phila., 1911; instr. in perspective, Pa. Acad. Fine Arts, since 1916; asso. prof. archtl. design Sch. Fine Arts, U. of Pa., 1919-48; sometime chmn. dept. architecture; partner of Paul P. Cret, 1919-45; now Harbeson, Hough, Livingston & Larson, architects, consultants to Am. Battle Monuments Comm. and to architect of U.S. Capitol, Washington, D.C. Principal works: Pioneer Mother Monument (with Charles Grafly, sculptor), 1916; Mallory Meml. Fountain, Phila., 1917; Whitfield Meml. (with R. Tait McKenzie, sculptor); Interior design, Pa. R.R., Senator and Congressional trains. Awarded Arthur Spayde Brooke gold medal in design, U. of Pa., 1910; Walter Cope memorial prize, Phila. Chapter Am. Inst. Architects and T Square Club, 1913. Fellow Am. Inst. Architects; mem. Fairmont Park Art Assn., Historical Society of Pennsylvania, Royal Society of Arts (London), The Carpenters' Co., Soc. Architectural Historians, Sigma Xi. Presbyterian. Clubs: University, Art Alliance, T Square (ex-pres.), Franklin Chess. Author: The Study of Architectural Design, 1926. Home: 6122 McCallum St., Germantown, Phila. Office: Architects Bldg., Phila. 3, Pa.

HARBESON, William Page, educator; born Philadelphia, Pa., Nov. 27, 1882; s. James Page and Fredericka (Krauter) H.; B.S., U. of Pa., 1906, LL.B., 1910, Ph.D., 1920; unmarried. Admitted to Pa. bar, 1910, and practiced in Phila.; as mem. firm Lamberton & Harbeson, 1910-15; mem. faculty U. of Pa. since 1912, John Welsh Centennial prof. of English history and literature since 1937. Served with F. A., U.S. Army, 1917-18. Mem. Psi Upsilon. Club: Lenape (Phila.). Author: Study of Literature and The Other Arts in Europe, 19th Century, 1952. Home: 224 St. Mark's Sq., Philadelphia 4.

HARBIN, Elvin Oscar ◎ V. 28.

HARBISON, E(lmore) Harris, educator; b. Sewickley, Pa., Apr. 28, 1907; s. Ralph W. and Helen Mary (Harris) H.; A.B., Princeton, 1928; A.M., Harvard, 1932, Ph.D., 1938; m. Janet Richardson German, Sept. 25, 1937; children—John Harris, Helen Mary, Margaret Best. Bayard Cutting traveling fellow Harvard, 1935-36; mem. faculty Princeton since 1933, prof. history since 1945. Trustee Lawrenceville Sch. since 1949; trustee Princeton Theological Seminary since 1951. Fellow Nat. Council on Religion in Higher Edn. Author: Rival Ambassadors at the Court of Queen Mary, 1553-57, 1940; The Age of Reformation, 1955. Home: 12 Edgehill St., Princeton, N.J.

HARBISON, Ralph Warner, mfr.; b. Allegheny, Pa., Feb. 20, 1876; s. late Samuel Pollock and Emma Jane (Boyd) H.; A.B., Princeton, 1898; LL.D., Washington and Jefferson Coll., 1937; m. Helen Harris, 1905; children—Marjorie Stabler, E. Harris, Samuel P., Frederick H. Dir. Harbison-Walker Refractories Co., Pittsburgh (founded by father). Was mem. exec. com. War Work Council of Y.M.C.A. during World War I; dir. Pittsburgh Y.M.C.A., Presbyn. Hosp. (Pittsburgh); pres. Hosp. Council Allegheny Co.; v.p. bd. trustees Pa. Coll. for Women; trustee Am. Univ. of Cairo (Egypt); trustee Western Theological Sem.; mem. trustees Lake Placid Ednl. Foundation; member National Board Y.M.C.A.; member Internat. Board Y.M.C.A.; pres. Nat. Council of Y.M.C.A., 1939-41. Clubs: Harvard-Yale-Princeton, Edgeworth, Allegheny Country, Lake Placid. Home: Pine and Woodland Rd., Sewickley, Pa. Office: Farmers Bank Bldg., Pittsburgh, Pa.

HARBISON, Samuel Pollock, surgeon; b. Sewickley, Pa., Mar. 1, 1909; s. Ralph Warner and Helen (Harris) H.; A.B., Princeton, 1931; M.D., Cornell, 1936; m. Mary Jane Bierman, July 13, 1949; 1 son, Samuel Pollock. Intern Barnes Hosp., St. Louis, 1937, resident surgeon, 1940-41, instr. surgery, 1941-46; prof., chmn. dept. surgery, sch. medicine University of Pittsburgh, 1950—. Served as lt. col. M.C., A.U.S., 1942-46. Decorated Legion of Merit. Diplomate Am. Bd. Surgery Fellow A.C.S.; mem. Escelsior Surg. Soc., Am., Central surg. assns., Soc. U. Surgeons. Home: 5811 Howe St., Pitts. 32. Office: Presbyterian Hosp., Lothrop St., Pitts. 13.

HARBISON, Winfred A(udif), univ. prof.; b. Waveland, Ind., Mar. 8, 1904; s. Alvin Turner and Eva Florence (Grimes) H.; A.B., Wabash Coll., 1924; M. A., U. of Ill., 1926, Ph.D., 1930; m. Ocie Burnice Kelly, Nov. 24, 1927; 1 son, Stanley Lincoln. Asst. instr. in history U. of Ill., 1927-29; instr. in history Wayne U., 1929-33, asst. prof., 1933-42, asso. prof., 1942-47, prof. 1947—, asso. dean of administrn., 1952-53, chmn. dept. history, 1951-53, acting dean grad. sch., 1954-55, v.p. academic administrn., 1953—; Fulbright lectr. Am. history, U. Aberdeen, Scotland, 1953-54. Served as lt. comdr., USNR, 1943-46. Mem. Miss. Valley, So. hist. assns., Mich., Ind. hist. socs., U.S. Naval Inst., Detroit Lincoln Group, Phi Beta Kappa. Mem. Christian Ch. Author: (with Alfred H. Kelly) The American Constitution: Its Origins and Development, 1948; also articles on Abraham Lincoln. Home: 8549 Marygrove Dr., Detroit 21. ☆27

HARBO, Rolf T(heodore), govt. ofcl.; b. Duluth, Minn., Mar. 5, 1902; s. Elias Peter and Martha Marie (Larson) H.; A.B., Augsburg Coll., Minneapolis, 1922; A.M., U. of Minn., 1928, LL.B., 1931; student, U. of Ia. Law Sch., 1931; m. Grace Rosalind Croyle, Nov. 4, 1939. High sch. prin., Buffalo, N.D., 1922-23, supt. of schs., 1923-29; admitted to Minn. bar, 1931; spl. agt., F.B.I., U.S. Dept. of Justice, 1932-46, asst. dir., since 1947. Mem. International Association of Chiefs of Police, American Bar Association, Psi Delta Kappa, Phi Alpha Delta. Lutheran. Mason. Home: 801 South Overlook Dr., Alexandria, Va. Office: Federal Bureau of Investigation, U.S. Department of Justice, Washington 25.

HARBOLD, Norris Brown, army officer; b. Fort Niobrara, Neb., July 14, 1906; B.S., U.S. Mil. Acad., 1928; grad. Air Corps Primary Flying Sch., 1929, Advanced Flying Sch., pursuit course, 1929. Commd. 2d lt., U.S. Army, 1928, and advanced through the grades to maj. gen. 1951; dir. Air Navigation Training Sch., Air Corps Advanced Flying Sch., Barksdale, La., 1940-41; dir. training, Advanced Flying Sch., Turner Field, Ga., 1941-42; comd. Selman Field, Monroe, La., 1942-43; asst. to asst. chief of staff, A-3 (plans and training), Army Air Forces Training Command, Fort Worth, Tex., 1943-44; became comdr. gen. 80th Flying Training Wing, San Marcos Army Air Field (Tex.), 1944, chief of staff, 3d Air Div., 8th Air Force, 1944-45; asst. chief of staff (intelligence) USASTAF, Guam, 1945; dep. asst. chief of staff (intelligence) Hdqrs. AAF, 1947; Nat. War Coll., 1947-48; served as insp. gen., Hdqrs. Air Materiel Comd., Wright-Patterson A.F.B., Dayton, O.; now dir. training personnel office USAF. Decorated Legion of Merit, D.S.M., Distinguished Flying Cross, Air Medal, Legion of Merit (with cluster), Bronze Star Medal. Addresses: 266 Geneseo Rd., San Antonio, Tex., also 2710 25th St. N., Arlington, Va., and Pentagon, Washington 25.

HARCAR, George A. ◎ V. 27.

HARCHAR, Harry, editor; b. Bethlehem, Pa., June 3, 1912; s. Andrew and Julia (Skulitzy) H.; student Lehigh U., 1939; m. Helen Clymer, Aug. 24, 1939; 1 dau., Helen C. Asst. dir. health and safety service Boy Scouts Am., 1939-40, field scout exec., Omaha, 1940-41; asst. dir. scouting services, 1947-51, circulation mgr. Boys' Life mag., 1951, exec. editor, 1951-52, editor since 1952. Served as lt. col., U.S.

A.R.; officer-in-charge, editions Stars and Stripes, ETO, 1941-45; exec. officer orientation br., Information and Edn. Br., Gen. Staff, War Dept., 1945-46. Home: 237 Longwood Av., Chatham, N.J. Office: New Brunswick, N.J.

HARCLEROAD, Fred Farley, coll. dean; b. Cheyenne, Wyo., Nov. 22, 1918; s. Fred Farley and Ina Mary (Livermore) H.; A.B., Colo. State Coll. Edn., 1939, M.A., 1942; Ph.D., Stanford, 1948; m. Moyne Payne, Dec. 20, 1942; children—Patricia Irene, Fred Douglass. Tchr., coach Ault (Colo.) High School, 1939-42, prin., 1942-43; tchr., coach, counselor Menlo Sch. and Jr. Coll., 1943-46; asst., acting instr. Stanford, summers 1944, 45; staff San Diego State Coll., 1946-52, coordinator audio-visual service, 1947-50, coordinator secondary edn., 1949-51, chmn. div. edn., 1951-52; dean instrn. San Jose State Coll. since 1952. Mem. N.E.A. (com. on profl. edn. 1951-53; mem. dept. audio-visual instrn.), Cal. Audio-Visual Edn. Assn. (pres. So. sect. 1950-51, sec. 1951-52), Cal. Council Tchr. Edn. (chmn. edni. TV com.), Am. Assn. U. Profs., Phi Delta Kappa, Phi Alpha Theta, Kappa Delta Pi, Blue Key. Editor: Audio-Visual Adminstration (with William Allen), 1951. Audio-visual editor Cal. Jour. Secondary Edn., 1952-55. Author mag. articles edn. Home: 2790 Lansford Av., San Jose, Cal.

HARCOURT, Hastings, publisher; b. N.Y.C., Nov. 28, 1907; s. Alfred and Susan (Harreus) H.; student Exptl. Coll., U. Wis., 1927-28, Advanced Mgmt. Program, Harvard, 1943; m. Frances Griffen, Mar. 7, 1930; 1 son, Donald Hastings. With Harcourt, Brace & Co., Inc., N.Y.C., 1929-43, 53—, dir., 1936-43, 53—, sec., 1936-41, treas., 1955—, chmn. bd., 1955—. Mem. Huguenot Hist. Soc. Clubs: Valley (Montecito, Cal.); Harvard (So. Cal.). Home: 120 E. 71st St., N.Y.C. 21. Office: 383 Madison Av., N.Y.C. 17.

HARD, (Charles), Frederick, college pres.; born Bessemer, Ala., Aug. 24, 1898; s. James Henry and Annie Augusta (Giles) H.; B.A., U. of the South, 1922; M.A., Univ. of N.C., 1924; Ph.D., Johns Hopkins University, 1928; D.C.L., U. of the South, 1941; Litt.D., Occidental Coll., 1949; married Beverly Randolph Stephens, May 28, 1931; children—Beverly Stephens, Frederick Parham. Instr. in English, U. of the South, 1922-23; instr. in music, Univ. of N.C., 1923-25; asst. in English, Johns Hopkins U., 1925-27; asst. prof. of English, Tulane U., 1927-34; asso. prof., 1931-37, prof. of English, 1938-44; dean of Newcomb Coll. (women's coll., Tulane U.), 1938-44; pres. Scripps College, Claremont, California, since 1944; provost of Claremont Coll., 1947-49, 1953-55. Fellow Huntington Library, San Marino, Calif., 1936-37; visiting prof. University of Alabama, summers, 1930-34, 36. Columbia U. summer sessions, 1939, 40, 41, 42, 50. Mem. com. for selection of A.C.L.S. scholars; mem. bd. dir. Eng. Speaking Union, L.A. branch; mem. comm. on liberal edn., Assn. of Am. Coll.; trustee Girl's Collegiate School of Claremont, Cal.; member board of visitors Tulane University; secretary Independent Colls. Southern California. Served as 2d lt., Central Machine Gun Bn., O.T.S., Camp Hancock, Ga., Aug.-Dec. 1918. Mem. South Central Modern Lang. Assn., Southern Assn. Colleges for Women (pres. 1942, mem. exec. com. 1943), Nat. Council Teachers of English, Modern Humanities Research Assn., Modern Lang. Assn. (mem. exec. council 1941-46), Conf. on Lit. Studies, Am. Council of Learned Soc. (mem. adv. group, Pacific Coast com. for humanities), city council of Claremont, 1946-48, Southern Calif. Archaeol. Soc. (bd. dirs.); trustee Westridge School (Pasadena), Scripps Coll. Southwest Museum (Los Angeles); mem. exec. com. Los Angeles Co. Museum Assn.; mem. American Council of Learned Society; mem. editorial board Pacific Spectator; mem. U. Religious Conf., Western Coll. Assn. (mem. executive committee 1944-45, 1st v.p. 1945-46, pres. 1948-49), Phi Beta Kappa (pres. La. chapter, 1935-36; mem. com. on qualifications; chmn. committee on policy of the senate), Episcopalian. Clubs: Tudor and Stuart (Johns Hopkins, Balt.), University, California, Sunset (Los Angeles); University (Claremont). Author: Writing and Reading English Prose (with R. R. Kirk and H. L. Marcoux). Contbr. on English lit. of the Renaissance for lit. and language publs. Address: 950 Amherst Av., Claremont, Calif.

HARD, Walter ◎ V. 28.

HARD, Walter L(eon), anatomist; b. E. Lansing, Mich., Feb. 8, 1912; s. Leon Delos and Josephine (Nelson) H.; A.B., Albion (Mich.) Coll., 1934; Ph.D., Duke, 1937; m. Harriette Violette Pollard, June 15, 1938; children—Frank Delos, Walter Carl. Teaching fellow, Duke, dept. zoology, 1934-37; instr., dept. zoology, Univ. Md., 1937, asst. prof., 1938-40, asst. prof., dept. microscopic anatomy, sch. of medicine, 1941-44; asst. prof., dept. anatomy, Med. Coll., State of S.C., 1944-45, asso. prof., 1946; prof. and chmn. dept. anatomy, Univ. S.D. since 1946, acting dean, sch. of medicine, 1951, dean since 1952. Mem. Volunteer Coast Guard Reserve, Baltimore, 1942-44. Mem. S.D. Bd. Basic Sci. Examiners, 1946—. Mem. Am. Assn. Anatomists, Am. Soc. Zoologists, Soc. Exptl. Biology and Med., A.A.A.S., Sigma Xi. Independent Republican. Methodist. Contbr. articles in scientific and med. jours. on anatomy. Researcher in histology, cytology and histochemistry. Home: 100 N. Yale St., Vermillion, S.D.

HARDAWAY, Robert Morris, II, army officer; b. Marion, Ky., Feb. 5, 1887; s. Robert Morris and Emma (Cox) H.; M.D., Washington U., 1910; grad. Army Med. Sch., 1911; m. Olive Pearl Gray, Dec. 28, 1911; children—Robert Morris III, Thomas Gray (killed in action, Korean War, Sept. 8, 1950). Commd. 1st lt., M.C., U.S. Army, 1912, and advanced through the grades to brig. gen., 1945; with A.E.F., Vera Cruz, 1914; surgeon Camp John Hay, Philippine Islands, 1915-17; served with A.E.F., France, 1918-20; chief med. officer, Fitzsimmons Gen. Hosp., 1932-38, Gorgas Hosp., Panama, 1938-40; chief of med. service Beaumont Gen. Hosp., 1940; comdg. officer, station hosp., Ft. Bliss, Tex., 1941, Bushnell Gen. Hosp., Brigham City, Utah, 1942-46; Percy James Gen. Hosp. Battle Creek, Mich. 1946-48; retired with rank of brigadier-general, in 1948. Fellow Am. Coll. Physicians; mem. A.M.A., Assn. Mil. Surgeons of U.S., Am. Coll. Chest Physicians, Am. Bd. Internal Medicine. Awarded Legion of Merit, 1945. Address: 4052 Field Dr., Wheatridge, Colo.

HARDEEN, Theodore, Jr., lawyer, govt. ofcl.; b. London, Eng. (parents U.S. citizens), Dec. 20, 1905; s. Theodore and Elsie (Parsons) H.; LL.B., U. Va., 1930; m. Elizabeth Brett, Nov. 1, 1952. Admitted to Ill. bar, 1930; practiced in Chicago, 1930-53; administrator Defense Air Transportation, Department of Commerce, Washington, 1953—. Director Universal Motor Company, Universal Foundry Company, Lantana Aero Corporation, Dr. Peter Fahrney & Sons Co., Palm Beach Aero Corp. Vice pres. Chicago Blackhawk Hockey Team. Served as maj., Air Transport Command, A.A.F., 1942-45. Decorated: Air Medal, Commendation Medal. Comml. pilot license. Mem Chgo. Bar Assn., Phi Sigma Kappa. Clubs: Everglades (Palm Beach, Fla.); Tavern (Chgo.); Farmington Country, Farmington Hunt (Charlottesville, Va.); University (Washington). Home: Star Route, Charlottesville, Va. Office: Dept. of Commerce, Washington 25.

HARDEN, see also Hardin.

HARDEN, Cecil M(urray), (Mrs. F. R. Harden), Rep. congress woman; born at Covington, Ind., Nov. 21, 1894; d. Timothy James and Jennie (Clotfelter) Murray; student Indiana U.; m. Frost R. Harden, Dec. 22, 1914; 1 son, Murray Eugene (M.D.). Teacher all grades Troy Township Sch., Fountain County, Ind., and Covington (Ind.) Pub. Sch.; began polit. life as precinct committeewoman, 1934; co. vice chmn., 1938-50; 6th Congl. Dist. vice chmn., 1938-50; Republican Nat. committeewoman from Ind., 1944—; del.-at-large Republican Nat. Com., 1948-52; speaker Ind. Republican State and Republican Nat. Com. speakers bureaus, 1936—; mem. 81st, 82d, 83d, 84th Congress, 6th Dist., Ind.; del. to Rep. Nat. Conv., 1948, 52. Mem. O.E.S. (past matron Troy chpt.), Am. Legion Auxiliary, Business and Professional Women, American War Mothers, Daughters American Revolution, Tri Kappa (past pres. Alpha Gamma chapter), Fountain County Welfare Bd. (pres.). Clubs: Fountain County Women's Rep. (vice pres.), State Fedn. Rep. Women's (exec. com.), Ind. Fedn. Women's (post-war planning com.), Booklovers' (Covington). Presbyterian. Home: Congressional Hotel. Office: House Office Bldg., Washington.

HARDEN, John William, publicist; b. Graham, N. C., Aug. 22, 1903; s. Peter Ray and Nettie Cayce (Abbott) H.; A.B., U. N.C., 1927; m. Josephine Holt, June 13, 1928 (deceased December 15, 1951); children—Glenn Abbott (Mrs. Fred Springer-Miller), John William; married second, Sarah Plexico, October 5, 1953. Circulation manager, advertising manager Burlington (N.C.) Daily Times-News, 1922, also editor Graham news dept.; classified advt. mgr. Raleigh News and Observer, 1923; with U. N.C. News Bur., 1923-28; reporter, columnist Charlotte (N.C.) News, 1928-37; news editor Salisbury Eve. Post, 1937-41, Greensboro Daily News, 1941; pvt. sec. Gov. R. Gregg Cherry, 1945-48; mem. campaign staff U.S. Senator William B. Umstead, 1948; dir. pub. relations Burlington Mills since 1948, asst. v.p., now v.p.; v.p. Greensboro Industries, Inc. Mem. N.C. State Personnel Council since 1949; mem. N.C. Library Commn., N.C. Edni. TV Commn.; co-chmn. Pub. Schs. and Mental Care, Inc. Mem. bd. Salvation Army, Greensboro; bd. trustees N.C. Symphony Soc. Dir. N.C. Mental Hygiene Soc., Inc. Mem. N.C. Press Assn. Democrat (state adv. com.). Episcopalian. Clubs: Rotary, Greensboro Country. Author: Alamance County: Economic and Social, 1928; The Devil's Tramping Ground and Other North Carolina Mystery Stories, 1949. Contbr. articles trade publs. Home: 2700 E. Lake Dr., Pinecroft, Greensboro. Office: Burlington Mills Corp., Greensboro, N.C.

HARDEN, Orville, v.p. Standard Oil Co. (N.J.); b. Chicago, Ill., Apr. 4, 1894; s. Charles F. and Flora Kimball (Tice) H.; ed. pub. sch. vice pres., dir., vice chmn. exec. com. Standard Oil Co. (N.J.); dir. Arabian Am. Oil Co. Recipient Order of Comdr., French Legion of Honor. Clubs: Links, Knickerbocker. Home: 400 Park Av., N.Y.C. 22. Office: 30 Rockefeller Plaza, N.Y.C. 20.

HARDENBERGH, John Gerard, vet. med. assn. exec.; b. Berkshire, N.Y., Apr. 15, 1892; s. John Gerard and Mary De Francie (Wayle) H.; V.M.D., U. of Pennsylvania, 1916; m. Sara Righter Keown, Oct. 1, 1919; children—James Gerard, Robert Bruce. Laboratory asst., Gilliland Labs., Inc., Marietta, Pa., 1916-18; field agent, N.J. Bureau of Animal Industry, 1920-21; associate, div. experimental surgery and pathology, Mayo Foundation, Rochester, Minn., 1921-27; dir. of laboratories, Walker-Gordon Lab. Co., Inc., Plainsboro, N.J., 1927-40; exec. sec. and mng. editor Am. Veterinary Medical Assn., Chicago, since 1941. Commd. 2d lt., Veterinary Corps., U.S. Army, 1917, promoted 1st lt., 1918; on active duty, 1918-20; capt., Vet. Res. Corps, 1924-36. Chmn. advisory com. on vet. medicine, procurement and assignment service, War Manpower Commn. Spl. cons. in vet. medicine to health resources advisory committee, Office of Defense Mobiza. Honorary consultant Army Medical Library. Mem. directing bd. Anti-Cruelty Soc. Chicago (Ill.). Mem. Am., Ill. State and Chicago vet. med. assns., Am. and Ill. pub. health assns., Internat. Assn. Milk Sanitarians (pres. 1937), U.S. Livestock Sanitary Assn., Sigma Xi, Phi Zeta, Alpha Psi, Acacia. Mason (32°). Home: 2545 Bennett Av., Evanston, Ill. Office: 600 S. Michigan Av., Chgo.

HARDENBERGH, Wesley, pres. Am. Meat Inst.; b. Youngsville, N.Y., July 14, 1894; s. Spencer and Elizabeth (Fetz) H.; B.Litt., Columbia U., 1918; m. Mary Jean Slater, Oct. 22, 1925; children—William Spencer, James Slater, Mary Jean, Margaret Elizabeth. Editor Liberty (N.Y.) Register, 1919; mem. staff pub. relations dept. Am. Meat Inst. (formerly Inst. of Am. Meat Packers), 1920-28, v.p., 1928-39, pres. since 1939; pres. Am. Meat Inst. Found. Chicago U. since 1944. V.p. Am. Trade Assn. Execs., 1942-43, pres., 1944-45; pres. Trade Assn. Execs. Forum of Chgo., 1943; mem. Delta Upsilon. Repub. Methodist. Mason. Member Illinois Society Sons of the American Revolution. Member Lake Zurich Golf Club. Home: Lake Zurich, Ill. Office: 59 E. Van Buren St., Chicago, Ill.

HARDENBROOK, Donald Johnson, mfg. exec.; b. Jamaica, L.I., N.Y., Feb. 10, 1896; s. David Langdon and Laurestine (Johnson) H.; student Jamaica Normal Sch., 1902-11; Polytech. Prep. Sch., Brooklyn, 1911-15; m. Helen Vinson, Dec. 20, 1946; children (by previous marriage)—Marilyn A., Hope (Mrs. Whitley Y. Dresser). With Atlas Portland Cement Co., N.Y. City, 1915-17; ship broker, 1919-20; pres. Am. Internat. Shipping Co., First Nat. Bank N.Y., 1920-21, investment banker, mgr. Taylor Ewart & Co., N.Y. office, and partner Harrison, Smith & Co., 1921-29; pres. Am. Internat. Securities Corp., 1929-32; mem. New York Stock Exchange, 1933-43; asst. to president Union Bag and Paper Corp., N.Y. City, 1942-45, vice president since 1945, director since 1946. Served as ensign, U.S.N.R.F., 1917-19. Pres. and dir. The Osteopathic Hosp. and Clinic of N.Y. Mem. Nat. Assn. Mfrs. (mem. various coms.; C. of C. N.Y., mem. exec. com. Clubs: Meadow Brook (Westbury, L.I.), Merchants (N.Y. City), Oglethorpe (Savannah, Ga.). Home: 28 E. 63d., N.Y.C. 21. Office: 233 Broadway, N.Y. City 7.

HARDER, C. Wilson (Bill), organization exec.; b. Bay Port, Mich., May 19, 1897; s. John Herbert and Sabra (Lovelace) H.; student Bliss Alger Coll., Saginaw, Mich., 1914-15; married Dorothea Abeline Campbell, June 12, 1926 (deceased); children—Sara Louise (Mrs. R. J. Murphy), John Wilson. In prodn. office, Jackson, Church, Wilcox Co., Saginaw, Mich., 1915-16; pres. Harder Motor Co., Pittsburg, Kans., 1920-32; dist. mgr. U.S. C. of C., Chicago, 1932-39, dist. mgr. U.S. Chamber of Commerce, San Francisco, 1939-42; founder and pres. National Federation of Independent Business, Inc., Burlingame, Cal., since 1942; pres. Ind. Bus. Forum Com., Washington, since 1919; newspaper columnist, "Small Business." Mem. Chamber of Commerce of San Mateo, Burlingame. Episcopalian. Clubs: Peninsula Golf and Country (San Mateo); Press (San Francisco). Home: 600 Edinburgh St., San Mateo, Calif. Office: 212-218 Calif. Dr., Burlingame, Calif.

HARDER, Delmar S., business exec.; b. Delhi, N.Y., Mar. 19, 1892; s. William F. and Alice L. (Every) H.; ed. high sch., Internat. Corr. Sch. (mech. engring.), night trade schs.; m. Lesley Smith, Aug. 10, 1915; 1 dau., Lucille (Mrs. Elden Langbauer). With Durant Motor Co., 1915-28; Budd (Phila. and Detroit), 1928-34; Fisher Body Div. Gen. Motor Corp., 1935-44; pres. E. W. Bliss Co., 1945-46, chmn. bd., 1946-47; vice-pres., dir., mfg. Ford Motor Co., 1947-55, executive vice pres. charge basic mfg. groups; director; director Ford Motor Co., Ford Motor Co. of Can. Mem. Soc. Automotive Engrs. Republican. Protestant. Mason. Clubs: Detroit Athletic, Economic, Detroit Boat, Bloomfield Hills Country. Home: 850 Whitmore Rd., Detroit 3. Office: 3000 Schaefer Rd., Dearborn, Mich.

HARDER, F. William, investment banker; b. Delhi, N.Y., Aug. 16, 1904; s. William Henry and Alice L. (Every) H.; student Delhi Acad., 1921, Central City Bus. Sch., Syracuse, N.Y., 1922; m. Myrtle P. Gerst, Feb. 28, 1925; children—Betty Jeanne (Mrs. Donald M. McClellan), Phyllis Mae (Mrs. Richard Reininger), Alice Joanne (Mrs. Albert B. Mullen); m. 2d, Lois M. Chillingworth, May 16, 1952. Security trader E. G. Childs & Co., Inc., Syracuse, 1922-30, Eschleman-Harder Co., Inc., 1930-32, Harder-Mengarelli, Inc., 1932-36, Harder & Co., Inc., N.Y.C., 1936-38, Allen & Co., 1938—; chmn., mem. exec. com. AFC-Brill Motors Co., Phila.; chmn., dir., mem. exec. com. W. A. Case & Son Mfg. Co., Buffalo; chmn. finance com., mem. exec. com. Foremost Dairies, Inc., Jacksonville, Fla.; dir., mem. exec. com. Teleregister Corp., N.Y.C.; dir. Murray W. Sales & Co., Detroit. Mem. Nat. Security Traders Assn., Security Traders Assn. N.Y., C. of C. Clubs: Bankers of America, Athletic (N.Y.C.); Glen Ridge Country; Seigniory, Inc. (Montebello, Que.); Lake Shore (Chgo.); Knickerbocker (Tenafly, N.J.). Home: 430 E. 56th St., N.Y.C. Office: 30 Broad St., N.Y.C. 4.

HARDER, Hudson Orlan, petroleum exec.; b. Wilburton, Indian Ty., Aug. 18, 1905; s. David O. and Cora (Strong) H.; A.B., U. Okla., 1927; m. Lucille Roby, Dec. 14, 1929; 1 dau., Hope. Petroleum engr. Cities Service, 1927-34, supt. prodn. Indian Ty. Illuminating Oil Co. (Cities Service), 1934-41, supt.

prodn., 1941-45, gen. supt. prodn. Sunray Oil Corp., 1945-49, v.p., mgr. prodn., 1949-52, v.p., mgr. exploration, 1952—; dir. Oklahoma Mississippi Products Line, Inc. Mem. American Petroleum Inst., Am. Inst. Mining and Metall. Engrs., Ind. Petroleum Assn. Am., Sigma Tau, Pi Tau Epsilon, Phi Kappa Sigma. Republican. Mem. Ch. Latter Day Saints (Reorganized). Mason. Clubs: The Tulsa, Petroleum. Home: 2524 E. 17th Pl. Office: Sunray Oil Corporation Bldg., 9th and Detroit, Tulsa.

HARDER, Keith C(yril), educator; born Radcliff, O., Dec. 11, 1897; s. Herbert Race and Emma Ethel (Fitzpatrick) H.; B.S., Ohio U., 1920; M.S., Ia. State Coll., 1925; Ph.D., State U. of Ia., 1937; m. Myra Blanche Nelson, Sept. 1, 1924; children—Keith Cyril, Doris Elaine, Robert Edgar Nelson. Supt. schs., Bonaparte, Ia., 1925-29, Woodbine, Ia., 1929-34; supervisor of training, T.V.A., Chattanooga, Tenn., 1935-41; supervisor of training Bur. of Prisons, Washington, 1941-42; chief of training Office for Emergency Management, Washington, 1942-43; training adviser Civil Service Commn., Washington, 1943-46; head sci. edn. Office of Naval Research since 1946; instr. Ohio U., summer 1921, Ia. State Coll., summer 1924; lecturer U. of N.M., summers 1940, 41; mem. adv. com. on metallurgy, U. Md.; grad. com. on engring. adminstrn. George Washington U. Served as chief quartermaster (aviation), U.S. Navy, 1918. Active in civic work and sch. bldg. program of Prince Georges County, Md. Mem. Am. Soc. Engring. Edn., Am. Soc. Personnel Adminstrn., Parent Teachers Association, Phi Kappa Phi, Gamma Sigma Delta, Lambda Delta Sigma, Phi Delta Kappa. Mason. Democrat. Mem. Reorganized Ch. of Jesus Christ of Latter Day Saints. Clubs: Lions. Contbr. articles on edn. to professional jours. Home: 4213 28th St., Mt. Rainier, Md. Office: Office of Naval Research, Navy Dept., Washington 25.

HARDER, Lewis Bradley, business exec.; b. N.Y. C., July 23, 1918; s. Lewis Francis and Gertrude Burbank (Harris) H.; grad. St. Mark's Sch., Southboro, Mass., 1937; B.A., Harvard, 1941; m. Dorothy Dyer Butler, Sept. 7, 1941; children—Deirdre Butler, Diana. Analyst Morgan Stanley & Co., N.Y.C., 1941; customers man Harris Upham & Co., 1945-51; partner, 1951-54; pres. South Am. Gold & Platinum, 1954—, dir., 1952—; pres., dir. Colamer Co., Pacific Metals Co., Colamerican Metals Corp., Pagas Corp.; v.p., dir. Elder Mines, Ltd., Eldrich Mines, Ltd.; dir. Ecuadorian Corp., Ltd., Pato Consolidated Gold Dredging, Ltd., Pennroad Corporation, National Department Stores. Served as lt., USNR, 1942-45. Decorated Distinguished Flying Cross. Roman Catholic. Clubs: Racquet and Tennis, Brook, Lunch (N.Y.C.); Bedford Golf and Tennis. Home: Harris Rd., Bedford Hills, N.Y. Office: 535 Fifth Av., N.Y.C. 17.

HARDESTY, Shortridge, civil engr.; b. Weston, Mo., Sept. 13, 1884; s. John H. and Bertie Malin (Bailey) H.; A.B., Drake University, Des Moines, Ia., 1905, LL.D., from same, 1928; C.E., Rensselaer Poly. Inst., 1908, D.E., 1951; D.E., Union College, 1949; married Adelia V. Ferrell, August 20, 1910; children—Julia H. Davidson, Egbert Railey. Draftsman and designer, Waddell & Harrington, Kansas City, Mo., 1908-15; designing engr., Waddell & Son, 1916-17; mem. Waddell & Son, Inc., 1918-19; asso. engr. with J. A. L. Waddell, N.Y. City, 1920-26; partner Waddell & Hardesty, New York City, 1927-38; practice as Waddell & Hardesty, 1938-45; became partner Hardesty & Hanover, 1945; in charge of work on numerous important bridges built throughout the U.S., 1920—. Mem. Am. Soc. C.E., Am. Inst. Consulting Engrs, Soc. Am. Mil. Engrs., Am. Ry. Engring. Assn., Am. Soc. for Testing Materials, Am. Concrete Inst., Am. Toll Bridge Assn., Internat. Assn. for Bridge and Structural Engring., Rensselaer Soc. Engrs., Rensselaer Tech. Soc., Phi Beta Kappa, Sigma Xi, Tau Beta Pi. Democrat. Mem. Christian (Disciples) Ch. Clubs: Winged Foot Golf, Engineers. Home: 12 Cambridge Court, Larchmont, N.Y. Office: 101 Park Av., N.Y.C. 17. ☆28

HARDGROVE, George P., investment banking; b. Burlington, Vt., Jan. 8, 1878; s. Henry M. and Rosanna (Cale) H.; A.B., U. of Wis., 1900; student U. of Wis. Law Sch., 1 year; m. Agnes Clark, 1913 (died 1928). With Union Trust Co., Spokane, Wash., 1908-13; with J. E. Ferris organized Ferris & Hardgrove, investment bankers, Spokane, 1913, later pres., chmn., dir. until merged into Pacific Northwest Co., 1945; chmn. board Queen City Broadcasting; dir. Puget Sound Navigation Co., 920 Second Av. Corp., Black Ball Lines, Ltd., Black Ball Ferries, Ltd. Chmn. for Eastern Wash., Liberty Loan campaigns, 1917-19. Trustee De La Salle Inst. Gov. Investment Bankers Assn. of Am., 1932-35, v.p., 1935-36. Mem. Phi Delta Theta. Republican. Roman Catholic. Clubs: Rainier, Seattle Golf, University (Seattle); University (Chicago); University (New York); Spokane (Spokane). Home: Olympic Hotel. Office: 961-3 Olympic Hotel, Seattle 11.

HARDIE, James Finley ◎ V. 27.

HARDIE, Thornton, lawyer; b. Montgomery, Ala., Sept. 15, 1890; s. Bradford and Mary B. (Thornton) H.; student Starke's U. Sch., 1902-06; LL.B., U. Tex., 1913; m. Mabelle Bryan, Aug. 25, 1915. Admitted to Tex. bar, 1913, since practiced in El Paso, Tex.; appeared in following U.S. Supreme Ct. cases: N.M. vs. Tex., boundary suit 1927; Pottorff vs. T. & P. Ry. Co. (declaring principle that nat. banks could not secure pvt. deposits, 1931); Moor vs. Tex. & New Orleans R.R. Co., 1936, U.S. vs. Moor, 1938; Stahmann in Stahmann vs. Vidal, 1938 (all involving constitutionality Bankhead Act); v.p., dir. El Paso Nat. Bank, Rio Grande, El Paso & Santa Fe R.R.; dir. So. Union Gas Co. Mem. Am., Tex. State, El Paso (pres., 1932) bar assns., Chancellors, Sigma Alpha Epsilon, Phi Delta Phi. Home: 515 Robinson Blvd. Office: El Paso Natural Gas Co. Bldg., El Paso, Tex.

HARDIN, see also Harden.

HARDIN, Clifford M(orris), university pres.; b. Knightstown, Ind., Oct. 9, 1915; s. James Alvin and Mabel (Macy) H.; B.S., Purdue U., 1937, M.S., 1939, Ph.D., 1941, D.Sc. (honorary) Purdue University, 1952; student U. of Chicago, 1939-40; m. Martha Love Wood, June 28, 1939; children—Susan Carol, Clifford Wood, Cynthia Wood, Nancy Ann. Grad. asst. Purdue U., 1937-39, 1940-41; instr. U. of Wis., 1941-42, asst. prof. of agrl. economics, 1942-44; asso. prof. agrl. economics Mich. State Coll., 1944-46, prof. and chmn. agrl. economics dept., 1946-48, asst. dir. agrl. expt. sta., 1948, dir., 1949-54, dean agr., 1953-51; chancellor U. Neb. 1954—; dir. Fed. Reserve Bank of Chicago (Detroit br.), 1953-54. Farm found. fellow U. Chgo., 1939-40. U.S. del. to Internat. Conf. Agrl. Economists, Eng., 1947. Dir. F.C.A. of St. Paul, 1950-51. Mem. Am. Farm Econ. Assn., Phi Kappa Phi, Sigma Xi, Alpha Zeta, Sigma Delta Chi, Alpha Gamma Rho. Rotary. Author numerous tech. articles and bulls in field of agrl. marketing. Home: 2110 A St., Lincoln, Neb.

HARDIN, Hord, business exec.; b. Bardstown, Ky., Apr. 10, 1888; s. David C. and Hannah (Hord) H.; ed. Commerce School; St. Louis Univ.; m. Edith Wilson, June 18, 1910; children—Hord Wilson, William Graham. Asst. exec. officer, Miss. Valley Trust Co., St. Louis, 1916; vice pres., 1919, exec. v.p. 1934-51; exec. v.p., chmn. exec. com. Mercantile Trust Co. (consol. Miss. Valley Trust Co.; executive vice president Merc.-Commerce Bank & Trust Co.) since 1951; dir. Emerson Electric Mfg. Co., Canada Dry Bottling Co., Laclede Gas Light Co., Stix, Baer, & Fuller (St. Louis). Clubs: Racquet, Mo. Athletic, Bellerive Country. Author: Banking Laws of Missouri, Annotated, 1915. Home: 4931 Lindell Blvd., St. Louis 8. Office: 721 Locust St., St. Louis 1.

HARDIN, John Alexander ◎ V. 27.

HARDIN, John Ray, army officer; b. Easton, Md., June 17, 1897; s. John Wesley and Lida Earle (Stitchberry) H.; student Balt. Poly. Inst., 1915; grad. U.S. Mil. Acad., 1918; B.S. in civil engring., Mass. Inst. Tech., 1921; student Army Engr. Sch., 1930, Command and Gen. Staff Sch., 1939; m. Bertha Louise Oldham, Sept. 18, 1920; 1 dau., Nancy Oldham (Mrs. George Emory Sumner). Commd. lt., U.S. Army, 1918, advanced through ranks to brig. Gen., 1951; dep. chief engr. E.T.O., 1943-45; dep. pres. Miss. River Commn.; also dep. div. engr. Lower Miss. Valley Div., Vicksburg, Miss., 1945-47, pres., div. engr. since 1953; dist. engr., New Orleans, 1947-49, div. engr. Great Lakes div., Chgo., 1949-51; asst. chief engrs. for mil. constrn. Office: Chief Engrs., 1951-53. Decorated D.S.M., Legion of Merit with oak leaf cluster, L'Ordre de Leopold, Grade de Officier, Croix de Guerre with palm; hon. officer Most. Excellent Order of the Brit. Empire. Mem. Soc. Am. Mil. Engrs., Am. Soc. C.E. Address: Mississippi River Commission, Vicksburg, Miss.

HARDIN, Louis S(amuel), lawyer; b. Charleston, Ill., Feb. 28, 1895; s. A. L. and Mary Jane (Wyeth) H.; A.B., Yale, 1917; J.D., Univ. of Chicago, 1921; m. Mary Anthony Drake, June 28, 1930 (divorced Jan. 2, 1948); children—Edity Drake, Carol Drake; married 2d, Shirley Garnett, August 19, 1950; Admitted to Ill. State Bar, 1921, practiced in Chicago since 1921; asso. with Cutting, Moore & Sidley, 1921-24, with Wilson & McIlvaine, 1924-28; asso. with Pam, Hurd & Reichmann, 1928-33, partner, since 1933; firm reorganized as Dallstream, Schiff, Stern & Hardin. Dir. Ill. Inst. Tech., Armour Research Found., Bliss & Laughlin, Inc., Community Pub. Service Co., Am. Silica-Sand Co. Mem. Am. Bar Assn., Ill. Bar Assn., Chicago Bar Assn. Clubs: Law, Legal, Chicago (all Chicago), Onwentsia (Lake Forest, Ill.). Home: 1508 Hinman Av., Evanston, Ill. Office: 231 S. LaSalle St., Chgo. 4. ☆27

HARDIN, Marion Moody, mining exec.; b. Kileen, Tex., Mar. 20, 1901; s. Ernest Lynwood and Mary Belle (Smith) H.; A.B., Southwestern U., 1927; m. Jeanne Campbell, Nov. 17, 1932; 1 dau., Helen Eugenia (wife of Dr. Frederick William Fuller). Sales dept. Internat. Harvester Co., Amarillo, Tex., 1928-31; owner Hardin Truck & Supply Co., Hobbs, N.M., 1934-43; partner Hardin & Coggins, Albuquerque, N.M., 1943-48; owner Border Machinery Co., El Paso, Tex., 1948-52; partner La Salle Mining Co., Grand Junction, Colo., 1948—; dir. Kennecott Copper Corp., Braden Copper Co. Chmn. bd. N.M. State Hosp., 1946-47; state dir. Arthritis and Rheumatism Found., 1954-55. Mem. Newcomen Soc. N.A., Albuquerque C. of C. (dir. 1946-47), Kappa Alpha. Democrat. Methodist. Mason. Clubs: Rotary (dir. 1946-47), Albuquerque Country (pres., dir. 1949). Home: 900 McDuffie Circle N.E. Office: Simms Bldg., Albuquerque, N.M.

HARDIN, Thomas Oates, airlines exec. and army officer; b. Mexia, Tex., Oct. 15, 1894. Served as master signal electrician, 101st Aero Squadron, U.S. Army, France and England, 1917-19; 2d lt., Air Service Res., 1922-29; resigned to become airline exec., 1929; commd. lt. col., Air Corps, U.S. Army, 1942, and advanced through the grades to brig. gen., 1944; operations officer, Hdqrs., Ferrying Command, Washington, D.C., 1942; served briefly with 26th Ferrying Wing. Dep. comdr. and operations officer (A-3) African-Middle East Wing, Air Transport Comd., Central and North African theatres of operation, June 1942-43; comdg. officer Eastern sector India-China Wing, Sept. 1943-Feb. 1944; comdg. general India-China Division, Air Transport Com., March-Aug. 1944; assigned Hdqrs. Air Transport Command, Washington, D.C., Sept.-Nov. 1944; comdg. gen. West-Coast Wing, Air Transport Comd., Dec. 1944-Apr. 1945. Comdg. gen., Central Pacific Wing, Air Transp. Comd., May-Sept. 1945. Exec. v.p. T.A.C.A. Airlines, S. Am., Oct. 1945-July 1946. Aeronautical cons. Aug. 1946-Oct. 1947, aero. market surveys Middle and Far East. Recalled to active duty USAF, 1947, chief Air Res., Div., since 1947. Vice pres. and gen. mgr. Southern Air Transport, Inc., 1927-30; pilot and exec., Am. Airlines, Inc., 1930-38; chmn. air safety bd., Civilian Aeronautical Authority, 1938-40; later with U.S. Defense Supplies Corp., reorganizing German-controlled airlines in South America; intermittently served as vice pres. Transcontinental and Western Air Lines; tech. cons., Civil Aeronautics Bd.; dir. airline cons. service United Aircraft Corp.; now dir. readiness and materiel inspection USAF. Decorated D.F.C., D.S.M., Air Medal, Distinguished Unit Citation, Army Commendation Ribbon, Chinese Distinguished Service Medal. Address: 2713 34th Pl. N.W., Washington.

HARDING, Albert Austin ◎ V. 27.

HARDING, Alfred, editor, author; b. Washington, D.C., May 10, 1892; s. Rt. Rev. Alfred and Justine Butler (Prindle) H.; grad. Nat. Cathedral Sch. for Boys, Mount St. Alban, D.C., 1912; B.A., Trinity Coll., Hartford, Conn., 1916; m. Sara Smith, Oct. 5, 1921; children—Alfred III (dec.), Alfred IV, Douglas II. With Am. Fgn. Banking Corp. and Sinclair Oil Co., in Cuba, 1920; reporter, dramatic editor and critic Washington Daily News, 1921; reporter New York Morning Telegraph, 1922; in charge editorial work, Actors' Equity Association, N.Y. City, since 1923, assistant to the president since 1944; correspondent Montreal (Can.) Daily Star, 1930-31. Went to Poland on a fellowship from Kosciuszko Foundation, and to Hungary and Czechoslovakia on the invitation of their govs. to make a study of their theatre, 1936-37; delegate from the Am. Theatre to the 9th Internat. Congress of the Theatre, Vienna, 1936; mem. national advisory committee Federal Theatre Project, 1935-39; mem. Code Enforcement Authority, Theatre Ticket Code, since 1939; organized N.Y. City School Theatre Program, 1941 (chmn. Central Control Board). Mem. Emergency Council Legit. Theatre since 1942. Mem. adv. commn. on the performing arts, Met. Vocational High Sch., N.Y. City, 1946, exec. com. 1948; employee member of the New York State Minimum Wage Board amusement and recreation industry, 1950. Served in U.S. Army, advancing to 1st lt., World War. Mem. Mil. Intelligence Reserve Soc. (New York); American Academy of Political and Social Science, Alpha Delta Phi. Ind. Democrat. Episcopalian. Author: Tropical Fruit, 1928; The Revolt of the Actors, 1929; The Pay and Conditions of Work of Radio Performers (Actors' Equity Assn.), 1934; also several articles. Home: 50 Morningside Dr. Office: 45 W. 47th St., N.Y.C. ☆28

HARDING, Bertita Carla Camille Leonarz de, ◎ V. 27.

HARDING, Carroll Rede, business exec.; b. Hallowell, Me., July 4, 1888; s. Carroll Everett and Alice Miriam (Philbrick) H.; student, Baltimore Poly. Institute; C.E., Cornell University, 1910; LL.D., Hobart Coll., 1954; married Carrie Louise Forrest (died Apr. 6, 1945); 1 dau., Shirley (Mrs. John Howard Newton); m. 2d, Helga Josephine Nelson, June 8, 1946. With Alaska-Canada Boundary survey, 1909, Am. Bridge Co., 1910-11, Internat. Waterways Commn., 1911, Isthmian Canal Commn., 1912, Costa Rica-Panama Boundary Survey, 1912-13; successively draftsman, chief draftsman, asst. cons. engr., cons. engr., engr. of standards, asst. to pres. Southern Pacific Co., 1913-47; also dir. or officer of various subsidiaries. Designed and built So. Pacific Suisun Bay Bridge, 1926-30. Dir., pres. The Pullman Co. since June 30, 1947. Past pres. St. Francis Homes Assn. Mem. Am. Soc. Civil Engrs., Am. Ry. Engring. Assn., Cornell Soc. Engrs., Soc. of Colonial Wars, United States Navy League, Tau Beta Pi. Clubs: Family (San Francisco); The Chicago, Glen View, Racquet Traffic, Union League, Commercial, Executives (Chicago). Episcopalian. Home: 1448 Lake Shore Dr., Chicago 10. Office: Merchandise Mart Plaza, Chgo. 54.

HARDING, Charles Barney, broker, investment banker; b. Phila., Pa., Sept. 11, 1899; s. James Horace and Dorothea Elizabeth Allen (Barney) H.; grad. Groton Sch., 1918; B.S., U.S. Mil. Acad., 1920; grad. Field Arty. Sch., 1921; m. Marion Choate, December 3, 1924; children—Joan (Mrs. Thomas J. King), Robert Shaw Oliver. Served as second lieutenant, then 1st lt., F.A., United States Army, 1920-22; 1st lt. F.A. Reserve, 1922-26, capt., 1926-31; lt., U.S. Naval Reserve, Nov. 1940; on active duty 1941; capt., Mar. 1945; disch. Oct., 1945. Began with Chas. D. Barney & Co., brokers and investment bankers, 1922, became partner, 1925, partner Smith Barney & Co., successor firm, since 1938, senior partner, 1944. Gov. N.Y. Stock Exchange, 1937-40, vice chmn. bd., 1938-40, chmn. bd. May 1940-May 1941; director Union Sulphur & Oil Corporation, Motor Terminals Company, Thos. Young, Orchids, Inc. Mem. com. of three which redrafted the Constitution of the Exchange in 1938. Awarded Legion of Merit, 1946. Pres. N.Y. Botanical Gardens. Trustee and treas. Frick Collection, Am. Acad. in Rome, Presbyn. Hosp. Mem. council Bus.

Hist. Soc.; indsl. adv. com. Advt. Council; mem. Nat. Council, Boy Scouts Am. Councilman, Rumson, N.J. Mem. Electoral Coll. N.J., 1948. Mem. N.Y. State Chamber of Commerce. Republican. Episcopalian. Clubs: Rumson (N.J.) Country; Army and Navy, Chevy Chase (Washington, D.C.); Links, Recess (N.Y. City). Home: Rumson, N.J. Office: 14 Wall St., New York 5.

HARDING, Chester K(rum) ◎ V. 27.

HARDING, George L(aban), business exec.; born Indianapolis, Sept. 27, 1893; s. Henry Laban and Alma (Duzan) H.; A.B., Ind. Univ., 1915; M.B.A., Harvard, 1917; m. Georgia Lena Cole, Apr. 19, 1917 (died June 24, 1923); 1 son, Henry Laban; m. 2d, Signe Christine Berg, July 3, 1924. Asst. comptroller, Todd Dry Dock & Constrn. Corp., Tacoma, 1919-23; acct. Pacific Tel. and Tel. Co., 1928-40, gen. accountant, 1940-44, asst. comptroller, 1944-46, sec. and treas., 1946—; treas., sec. Bell Tel. Co. of Nev., 1946—. Served as lt. (j.g.) Supply Corps, USNR, 1917-19. Recipient from Boy Scouts of Am., Silver Beaver, 1946, Silver Antelope, 1951; member exec. com. Stanford area council, 1940—, pres., 1942-46, treas., 1947-48, mem. regional exec. com. Region XII Los Angeles, 1947—, chairman, 1953—, mem. nat. exec. bd. and field operations committee, 1953—. Mem. Cal. Hist. Soc. (dir., treas. 1945—), Book Club of Cal. (dir. 1944-53, pres. 1949-51), Am. Soc. Corporate Secretaries (vice pres., dir.), American Antiquarian Soc., Phi Gamma Delta. Clubs: Commercial (dir.), Stock Exchange, Commonwealth, Roxburghe, Transportation (San Francisco); Zamorano (Los Angeles); Grolier, Harvard, Bankers (N.Y. C.). Republican. Mem. Protestant Episcopal Ch. Author: several books including Balance vs. Balance, An Episode in Pioneer San Francisco Journalism (in Essays for Henry R. Wagner), 1947, The Tahitian Imprints of the London Missionary Society, 1810-1834 (with B. Kroepelien), 1950; A Census of California Spanish Imprints, 1833-1845, 1933. Home: 1030 Hamilton Av., Palo Alto, Cal. Office: 140 New Montgomery St., San Francisco 5. ☆27

HARDING, George M., artist; b. Phila., October 2, 1882; s. Joseph and Charlotte Elizabeth (Matthews) H.; brother Charlotte Harding Brown; ed. Pa. Acad. Fine Arts, and with Howard Pyle, 1902-03; also studied architecture; m. Anita Cotheal Nisbett, 1916; children—Anita N. (Mrs. John Kistler), George M. Sent to northern ice fields, West Indies by Harper's, 1908, 10, 11; spl. artist, Harper's Mag., on journey around the world, working in Australia, New Guinea, Arabia, Dutch East Indies, Malay States, China, 1912-13. Mem. faculty Pa. Acad. of Fine Arts, dept. mural decoration. Mural decorations in First Nat. Bank, Corn Exchange Nat. Bank (Phila.), Germantown Trust Co.; war decoration State of Pa. Winner competition for mural decorations in U.S. Custom House., Phila., 1935, 2 panels in Post Office Bldg., Washington, D.C., 1936, murals in Phila. Post Office, 1937, mural in Legislative Hall, U.S. Government Building, New York World's Fair, 1939; murals in main hall of new Municipal Court, Phila., 1940; Murals in Common Pleas Court No. 7, City Hall, Philadelphia; five murals Montgomery County Court House; mural designer for interior of Audubon Shrine Mus. 1st home of John James Audubon, Montgomery Co., Pa. Pictures in permanent collections of Pa. Academy Fine Arts and Chrysler collection. Awarded E.T. Statesbury prize Pa. Acad. of Fine Arts, 1938; Fine Arts award Am. Inst. Architects, 1953. Drawings shown in U.S., England and Australia. Commd. capt. engineers, U.S. Army, 1918, and apptd. one of official artists of A.E.F.; made sketches and covered Château Thierry defense, Marne offensive, St. Mihiel offensive, Argonne-Meuse offensive, besides all American sectors from Amiens to Baccarat; accompanied Army of Occupation through Lorraine, Luxemburg and Germany; disch. May 1919; U.S. Marine Corps, June 1942, served as major in New Georgia Vella la Vella, Bougainville Emerau and Guam invasions. Dir. Abbey Scholarship Found. Mem. Acad. Natural Scis., U.S. Naval Inst., Soc. Am. Mil. Engrs., Pa. Art Commn., Nat. Soc. Mural Painters, Pa. Hist. Society; fellow Royal Geog. Soc.; National Academy; hon. mem. Tau Sigma Delta. Mem. Racquet Club. Home-Studio: Wynnewood, Pa.

HARDING, George Tryon, III, educator; born at Columbus, O., May 27, 1904; s. George Tryon, Jr., and Elsie (Weaver) H.; A.B., Washington Missionary Coll., 1923; M.D., Coll. Med. Evangelists, Loma Linda, Calif., 1928; m. Mary Virginia Woolley, June 2, 1927; children—George T., Herndon P., Ann Elizabeth, Warren Gamaliel, Richard Kent. Interne, Grant Hosp., Columbus, 1927-28; resident Harding Sanitarium, Worthington, O., 1928-30, pres. and med. dir., 1934-48; resident Columbus State Hosp., 1930-31; practiced medicine with G. T. Harding, Jr., Columbus, 1931-34; mem. faculty coll. of medicine, Ohio State U., 1928-48, clin. prof. psychiatry, 1948; pres. Coll. Med. Evangelists 1948-51; med. dir., Harding Sanitarium, Worthington, Ohio; clin. prof. psychiatry, Ohio State U., 1951—. Mem. Gov. Bricker's Welfare Survey for Ohio, 1944; mem. Ohio Postwar Planning Commn., 1945-46; mem. adv. bd. to dir. of mental hygiene, State of Cal., 1949-51; mem. adv. com. to dir. Mental Hygiene, O. Fellow A.M.A., Am. Coll. Physicians, Am. Psychiatric Assn.; mem. Columbus Acad. Medicine (past pres.), Ohio State Med. Assn. (councillor). Mem. Seventh-Day Adventist Ch. Club: Torch. Home: 430 E. Granville Rd., Worthington, O. Office: 463 E. Town St., Columbus 15, O.

HARDING, Harold Friend, univ. prof.; b. Niagara Falls, N.Y., July 30, 1903; s. Robert and Florence Alice (Friend) H.; A.B., Hamilton Coll., 1925; A.M., Cornell U., 1929, Ph.D., 1937; student summers 1930, 33, England and France; grad. Command and Gen. Staff Sch., 1944; m. Elizabeth A. Reeves, Sept. 4, 1935; children—Daniel (twins) Robert and Susan. Instr. in pub. speaking, Ia. State Coll., 1925-27; asst. in English, Harvard Coll., 1928; instr. in pub. speaking, Cornell U., 1928-31, asst. prof., 1931-38, asso. prof., 1938-44, prof., 1944-46; Chauncey M. Depew prof. and exec. officer, dept. of speech, George Washington U., 1946; prof. of speech, Ohio State U. since 1946. Active duty as capt. 57th C.A., Feb. 1941; advanced through grades to col., 1943; chief of staff replacement training command, Pacific Ocean areas, Sept. 1944-45, 43 mos. in Pacific theatre; inactive status Mar. 15, 1946; comdt., Ft. Hayes Army Res. Sch., Oct., 1950; activ duty, C. & G.S.C., Ft. Leavenworth, Kan., summers, 1948-55. Decorated Bronze Star medal, Legion of Merit; Awarded Rockefeller Foundation post-war fellowship in the humanities, 1946. Mem. A.A.A.S., Internat. Phonetic Assn., Modern Lang. Assn., Speech Assn. of Am., Am. Assn. University Professors, American Studies Association, Delta Kappa Epsilon, Delta Sigma Rho (nat. treas. 1937-41, trustee 1943-53), Pi Delta Epsilon. Editor Quarterly Journal of Speech, 1948-51; Eastern Public Speaking Conf., 1940; The Age of Danger, Major Speeches on American Problems, 1952. Contbr. to ednl. jours. Specialist in English rhetorical theory. Home: 1699 Essex Rd., Columbus 12, O.

HARDING, J(esse) M(cMillan), investments; born Wisner, Neb., Aug. 20, 1887; s. Charles and Elizabeth Onetah (McMillan) H.; A.B., Yale, 1909; student U. of Berlin, 1909-10; m. Agnes Miriam Burkley, Oct. 16, 1912; children—Charles, Frank B., Mary (Mrs. W. D. Hosford, Jr.), John M., William L., Robert, Ann (Mrs. John W. Buckley). General manager Mexican hacienda, San Luis Potosi, 1910-12; secretary-treasurer Harding Cream Company, Omaha, Neb., 1917-20, pres., 1929-37; asst. pub. and dir., Omaha World Herald, 1937-44; dir. and mem. exec. com., The Pullman Co. since 1947; dir. Nat. Dairy Products Corp., 1931-37. Pres. and dir. Omaha Public Power Dist., 1945—. Pres. Am. Butter Institute, 1931; v.p. Internat. Assn. Ice Cream Mfrs., 1928. Trustee Creighton Hall; Midwest Research Bureau, Kansas City, Mo. Awarded Borden scholarship, Yale, to study polit. econ. at Berlin U., 1909. Mem. com. Am. Newspaper Pubs. Assn. which conducted nat. newspaper drive for scrap metal, 1943. Mem. Omaha C. of C., Greater Omaha Assn. (pres.), Omaha Symphony Orchestra Assn. (pres. 1927-31), Newcomen Soc., Phi Beta Kappa, Phi Gamma Delta. Republican. Roman Catholic. Clubs: The Omaha, Omaha Country. Home: 825 S. 52 St., Omaha 6. Office: First Nat. Bank Bldg., Omaha 2.

HARDING, Sir John, army officer; b. Somerset, Eng., Feb. 10, 1896; s. Francis E. and Elizabeth (Anstice) H.; ed. Ilminster Grammar Sch.; m. Mary G.M. Rooke, Apr. 23, 1927; 1 son, John Charles. Active service in Callipoli and Middle East, 1914-18; granted regular commn. Somerset Light Inf., 1917, regtl. duty, India, Sudan and Uk, 1921-27; staff officer So. Command, brigade maj. 13th Inf. Brigade, SAAR, 1930-34; gen. staff War Office, London, Eng., 1936-39; comd. Somerset Light Inf., India and N.W. Frontier, 1939-40; chief staff Western Desert Force and 13th Corps, 1941-42; dir. mil. tng. Middle East, 1942; also dep. chief staff GHQ Middle East Forces; also comd. 7th Armoured Div., comd. 8th Corps, 1943; chief staff to Allied Armies in Italy, Allied Forces Hdqrs., 1944; comd. 13th Corps, 1945; gen. officer comdg.-in-chief Central Mediterranean Forces, 1946, So. Comd., Eng., 1947; comdr.-in-chief Far East Land Forces, 1949, Brit. Army of the Rhine, 1951; chief Imperial Gen. Staff since Nov. 1952; col. The Somerset Light Infantry, 1953; colonel 6th Gurkha Rifles and North Somerset Yeomanry; promoted to rank of field marshall, 1953. Decorated Comdr. Legion of Merit, Knight Grand Cross of the Bath, Comdr. Order of Brit. Empire, Companion Distinguished Service Order, Mil. Cross (all Great Britain). Home: Lower Farm, Nether Compton, Near Sherborne, Dorset. Office: War Office, London, Eng.

HARDING, John Cowden ◎ V. 27.

HARDING, William Barclay, investment underwriter, broker; b. N.Y.C., Nov. 16, 1908; s. J. Horace and Dorothea (Barney) H.; grad. Groton Sch., 1926; student Yale, 1926-29; m. Constance Fox, May 30, 1929 (div. 1943); children—Dorothea, James H., Timothy F.; m. 2d, Mary Reed Dodge, Aug. 11, 1943. With Chas. D. Barney & Co., investment bank and stock brokers, 1929-35, partner, 1935; through merger, partner, Smith, Barney & Co., 1938—; dir. Piasecki Helicopter Corp., Flight Refueling, Inc., Preco, Inc. Served as lt. (j.g.) USNR, 1941-42; capt. to col., AUS, 1942-45. Awarded Legion of Merit. Mem. Air Research Adv. Com., Harvard, 1942—; Inst. Aero. Scis., N.Y.C., 1950—; mem. bd. govs., N.J. State Home for Boys (pres. 1951—); mem. N.Y.C. Council on Port Development & Promotion, 1954—; gov. Flight Safety Found., 1954—. Clubs: Metropolitan (Washington); The Links, River, Rumson Country. Home: Holmdel, N.J.; also River House, 435 E. 52 St., N.Y.C. Office: 14 Wall St., N.Y.C. 5.

HARDINGE, Harlowe, mfr.; b. Denver, Mar. 17, 1894; s. Hal Williams and Bertha (Wilson) H.; student Collegiate Sch., N.Y.C., 1906-10, Tome Sch., Port Deposit, Md., 1910-12; M.E., Cornell U., 1916; m. Florence Donnelly, Mar. 22, 1929; children—Byron Cantine, Harlowe De Forest. With Hardinge Conical Mill Co., N.Y.C., 1916-23; v.p., gen. mgr. Hardinge Co., Inc., York, Pa. (also subsidiary Hardinge Mfg. Co.), 1923-39, pres., 1939—; pres. R. S. Furnace Corp. Trustee York Jr. Coll. Served as capt. signal corps, U.S. Army, 1917-19. Mem. Am. Inst. Mining and Metall. Engrs., York Mfrs. Assn. (past pres.), Pa. C. of C. (dir.), Canadian Inst. Mining and Metallurgy, Mining and Metall. Soc. Am., Sigma Xi, Phi Kappa Sigma. Republican. Clubs: Rotary, Lafayette, York Country; Mining (N.Y.C.). Home: 556 Country Club Rd. Office: Hardinge Co., Inc., York, Pa.

HARDISON, Allen Crosby, engr., agriculturist; b. Caribou, Me., Apr. 22, 1869; s. Jacob and Elizabeth Adeline (Smiley) H.; B.C.E., Me. State Coll. (now U. of Me.), 1890, C.E., 1894, LL.D., 1930; m. Cora L. Crane, Dec. 13, 1892; children—Helen, Warren E., Ernest D., Ruth, Louise (Mrs. Lafe T. Browne), Robert A., Coralynn (Mrs. E. Perry Churchill), Wallace L., Janette (Mrs. Blaine Romney). In pvt. engring. practice at Santa Paula, Calif., 1890-96; sec. Santa Paula Water Works, 1893-96; asst. engr. and asst. mgr. Inca Mining Co., Santo Domingo, Peru, 1896-1901; mgr. Gladiator Mine, Ariz., 1901-02; in pvt. engring. practice, 1902-04; in oil business, Kan. and Indian Ty., 1904-07; v.p. Santa Paula Water Works and Thermal Belt Mutual Water Co. since 1907; exec. v.p. Hardison Ranch Co., 1912-47, president and manager since 1947; pres. San Cayetano Mut. Water Co. since 1913; president Santa Paula Citrus Fruit Association, Limonelra Co., vice-president, Farmers Irrigation Co., Santa Paula Savs. & Loan Association; vice president, Exchange Lemon Products Company. President California Farm Bureau Federal, 1922-24; mem. California State Commission on Agrl. Edn., 1923-24; mem. exec. com. Am. Farm Bur. Fed., 1924-26; pres. Calif. Taxpayer's Assn. 1926-54; vice-chmn. Calif. State Bd. Agr., 1929-39; mem. U.S. Chamber of Commerce (dir. 1934-41; chmn. Agrl. com. 1935-36, mem. com. since 1929). Mem. Am. Soc. Agrl. Engrs., Am. Inst. Mining and Metall. Engrs.; asso. mem. Am. Soc. C.E. Republican. Universalist. Mason. Club: Commonwealth. Home: 230 W. Main St. Office: 124 N. 10th St., Santa Paula, Calif.

HARDISON, Osborne Bennett ◎ V. 28.

HARDMAN, Thomas Porter, dean law coll.; b. Horner, W.Va., May 13, 1886; s. Alonzo Clayton and Elizabeth Rebecca (Stalnaker) H.; ed. W.Va. Wesleyan Coll., 1905-07, W.Va. U., 1907-08, LL.B., 1914; Rhodes scholar, Oxford U., Eng., 1908-11, B.A. in Jurisprudence, M.A.; studied law, Harvard, 1911-13, Yale, 1914-15, J.D., 1915; m. Eleanor Brock, Sept. 2, 1922; 1 son, Thomas Brock. Connected with W.Va. U. since 1913, asst. prof. law until 1915, asso. prof., 1915-18, prof. law since 1918, also dean Coll. of Law since 1931, visiting prof. law, Yale, summer 1920. Served with W.Va. Revision and Codification Commn., part time, 1923-25. Capt. Am. Red Cross in France, 1918. Member American Law Institute, W.Va. Bar Assn., Phi Delta Phi, Sigma Nu, Order of the Coif. Methodist. Contributor to West Virginia Law Quarterly, also articles and book reviews to mags. Home: 601 Grand St., Morgantown, W.Va.

HARDT, John William, banker; b. Frederick, Md., Apr. 3, 1884; s. William McCulley and Mary Ida (Keller) H.; B.S.E., U. Pa., 1906; m. Apr. 14, 1909. Asst. nat. bank examiner, 1906-07; various positions Franklin Nat. Bank, Phila., 1908-10, asst. cashier, 1910-16, cashier, 1916-21, v.p., 1921-28 (merged with Phila. Nat. Bank, 1928); v.p. Phila. Nat. Bank, 1928-47, exec. v.p., chmn. bd., 1947-49, now dir., mem. exec. com.; dir. Am. Stores Co., Interstate R.R. Co. Mem. Phi Delta Theta. Republican. Presbyn. Clubs: Union League, Rittenhouse, Midday (Phila.). Home: 6398 Church Rd., Overbrook, Phila. Office: 1416 Chestnut St., Phila.

HARDT, Robert A(ndrew), pharm. co. exec.; b. Friend, Neb., Aug. 10, 1900; s. David H. and Katherine (Rockel) H.; Ph.G., U. Neb., 1922; m. Elizabeth M. Condon, Aug. 15, 1927; children—Robert C., John R. In retail drug bus., Hastings, Neb., 1922; sec. Neb. State Bd. Pharmacy, 1923; with E.R. Squibb & Sons, Des Moines, Ia., 1926, Chicago, 1927, N.Y. City, 1936-46, v.p. and dir., 1946; with Hoffmann LaRoche, Inc., Nutley, N.J., since 1946, v.p., 1948—, dir., 1950—; dir. Montclair Trust Co. Dir. Nat. Pharm. Council. Dispensary asst., U.S. Army, 1918, 1st sgt. Neb. N.G.; 2d lt. med. adminstrv. corps, U.S. Army O.R.C., 1924. Mem. Am. Pharm. Mfrs. Assn. (dir., mem. exec. committee pres. 1954-55), Am. Pharm. Assn., New York Acad. Scis., Delta Tau Delta, Kappa Psi. Republican. Presbyn. Clubs: Montclair Golf; University. Author: The Pharmaceutical Industry, 1946; Coauthor, Drug Research and Development. Home: 211 Gates Av., Montclair, N.J. Office: Roche Park, Nutley 10, N.J.

HARDT, Walter K., life insurance; b. Frederick, Md., Oct. 24, 1881; s. William McCulley and Mary Ida (Keller) H.; B.S., U. of Pa., 1905; m. Elizabeth Ann Williams, June 26, 1907; children—Elizabeth M. (Mrs. William P. Arnold, Jr.), lt. cdr. Richard W. (U.S.N.R.). Accountant, later v.pres. Phila. Nat. Bank, 1942-28; pres. Integrity Trust Co., Phila., Pa., 1928-35; pres. Girard Life Ins. Co. since 1941; corporator, Presbyn. Ministers Fund for Life Ins, C.P.A. Pa. State. Mem. Pa. Soc. S.R., Phi Delta Theta. Presbyterian. Clubs: Union League (Phila.), Merion Cricket (Haverford, Pa.), Merion Golf (Ardmore, Pa.). Home: Tunbridge Road, Haverford, Pa. Office: 529 Chestnut St., Philadelphia, Pa.

HARDWICK, Charles Z(achary), business exec.; b. Bluffton, O., Dec. 12, 1900; s. William Ed and Ilma Mabel (Showalter) H.; student Sch. of Commerce, Internat. Coll., Ft. Wayne, Ind., 1918-20; m. Constance Wise, Oct. 15, 1922; children—Patricia L. (Mrs. R. B. Jackson), Carolyn (Mrs. D. W. Smith). Began career as a clerk with the Ohio Oil Co., Findlay, O., Haynesville (La.) office, 1921-25, asst.

div. comptroller, Shreveport office, 1925-28, cashier, Robinson (Ill.) refining and marketing office, 1928-34, asst. mgr. refining and marketing dept., Findlay, 1934-45, vice pres. and mgr. refining and marketing, 1945-53, dir., 1948—, exec. v.p., 1953—. Mem. Am. Petroleum Inst., C. of C. Mason (Shriner), Elk. Clubs: Country (past pres., trustee), Rotary (Findlay); Petroleum (Cleveland). Home: 305 S. Main St., Findlay, O.

HARDWICK, Gordon Alward, business exec.; b. Postville, Ia., Apr. 15, 1893; s. Charles A. and Ella L. (Alward) H.; B.S., U. Pa., 1916; m. Anita Marjory Taylor, June 16, 1920 (dec. Mar. 1954). With Gen. Chemical Co., 1916-17; with Tubize Art Silk Co., 1919-30, sec.-treas., 1920-30, v.p., dir., 1924-30; comptroller Penn Mutual Life Ins. Co., 1931-44, v.p., 1934-44; chmn. Letholite Research Found., 1944-46; partner Montgomery, Scott & Co., 1946-50; corporator, dir., mem. finance com. Presbyn. Ministers' Fund for Life Ins.; dir. Tubize Chatillon Corp., Girard Fire & Marine Ins. Co. Former chmn. Philadelphia Co. Bd. Pub. Assistance, Phila. Com. Pa. Economy League; mem. Phila. Council Def., 1941-45. Chmn. spl. gifts com. A.R.C., 1934; trustee, mem. bd. med. affairs U. Pa., pres. bd. mgrs. Grad. Hosp.; dir. Phila. Hosp. Council; trustee Episcopal Ch. Farm Sch. Served as lt. (j.g.) USNR, 1917-19; mem. 1st troop Phila. City Cav.; capt. Cav. Pa. N.G.; ret. Former trustee Hosp. Assn. Pa.; pres. Gen. Alumni Soc. U. Pa., 1941-43, recipient award of merit, 1944, permanent pres. Class of 1916. Clubs: Union League, Penn (Phila.). Home: Gwynedd Valley, Pa. Office: 123 S. Broad St., Phila.

HARDWICKE, Cedric Webster, Sir, actor; b. Lye, Worcestershire, Eng., Feb. 19, 1893; s. Edwin Webster and Jessie (Masterson) H.; ed. Bridgnorth Sch., Royal Acad. of Dramatic Art; m. Helena Pickard; 1 son, Edward. First appearance in "The Monk and the Woman," 1912; toured with F. R. Benson Shakespearean Co., in South Africa, 1913; joined Birmingham Repertory Co., 1923; appeared in "Back to Methuselah," and as Churdles Ash in "The Farmer's Wife," London, 1924; has played leads in London and New York since 1924; played Caesar in "Caesar and Cleopatra," 1925, Captain Andy in "Show Boat," 1928, King Magnus in "The Apple Cart," 1929, Edward Moulton-Barrett in "The Barretts of Wimpole Street," 1930; Capt. Shotover in "Heartbreak House," 1932, Dr. Haggett in "The Late Christopher Bean," 1933, Prince Mikail in "Tovarich," 1935, Dr. Clitterhouse in "The Amazing Dr. Clitterhouse," Rev. Canon Skerritt in "Shadow and Substance," 1938; Creon in Antigone, 1946; toured with First Drama Quartet, in Don Juan in Hell, 1951-52; narrator War of the Worlds (motion picture), 1953; roles in motion pictures including: The Cross of Lorraine, The Lodger, Wilson, The Keys of the Kingdom, The Picture of Dorian Gray, Sentimental Journey, Tycoon, Desert Fox, Caribbean, Botany Bay, Salome. Served as officer in Brit. Army in France, 1914-22; now capt. Inf. Reserve. Toured France, Holland, Belgium, entertaining Brit. and Am. troops, 1945. Reed lecturer, Cambridge U., 1945. Clubs: Players, Coffee House (New York); Garrick, Savage, Beefsteak, Green Room, Middlesex (London). Author: Let's Pretend: Recollections and Reflections of a Lucky Actor, 1922. Address: 48 Avenue Rd., Regents Park, London, N.W. 8, England; also 166 Denslow Av., Los Angeles; and care Warner Bros., 4000 W. Olive W., Burbank, Cal.

HARDY, Arthur C., physicist; b. Worcester, Mass., Dec. 2, 1895; s. Charles Clough and Helen Estelle (Cobb) H.; A.B., U. of Calif., 1917, A.M., 1919; Sc.D., St. Lawrence U., 1938; m. Charlotte Lansing, 1920; 1 son, Robert Lansing. Asst. in physics, Mass. Inst. Tech., 1917, instr. in physics, 1919; Kodak Research Labs., 1920-22; asst. prof. optics and photography, Mass. Inst. Tech., 1922-28, asso. prof., 1928-33, prof. since 1933. Served as comdg. officer 23d Photog. Sect., U.S. Army, with A.E.F., 1918; lt. comdr. U.S.N.R., 1936-40; N.D.R.C Section Chief World War II. Longstreth Medal (Franklin Inst.) 1939; Presdl. Certificate of Merit, 1948; Modern Pioneer Award, 1940. Life mem. Optical Soc. of Am. (pres. 1935-37; sec., 1940—); fellow Photographic Society of America, American Academy Arts and Sciences, Soc. of Motion Picture Engrs. Distinguished Serv. Found. of Optometry; member American Assn. of Physics Teachers, Sigma Xi. Inventor recording spectrophotometer. Author of books and scientific papers on light and color. Home: 15 Kenilworth Rd., Wellesley, Mass.

HARDY, Charles J., lawyer; b. N.Y. City; s. Michael and Elizabeth (Farrell) H.; student Coll. City of New York; LL.B., Columbia; LL.D. (De Paul University, Chicago); m. Virginia T. Taylor; 1 son, Charles J. Mem. Hardy, Stancliffe & Hardy. Trustee N.Y. Mil. Academy. Mem. Am. Bar Assn., N.Y. State Bar Assn., N.Y. County Lawyers Assn., Internat. Law Assn., Am. Judicature Soc., Phi Gamma Delta. Democrat; presdl. elector, 1932; N.Y. State rep. National Econ. Council, 1934. Catholic. Clubs: Metropolitan, Nat. Golf Links of America, Winged Foot Golf, Catholic, New York Athletic, Phi Gamma Delta, Manhattan, Long Island Country. Home: 1 W. 72d St., New York, N.Y., and Hampton Bays, Long Island, N.Y. Office: 30 Church St., New York, N.Y.

HARDY, Charles J., Jr., business exec.; b. New York, N.Y., May 23, 1895; s. Charles J. and Virginia T. (Taylor) H.; student N.Y. Military Acad., 1910-13; A.B., Williams Coll., 1917; student Columbia Law Sch., 1917; LL.B., Fordham U. Law School, 1919; m. Helen E. Hardy, October 27, 1922 (divorced); 1 dau., Ruth (Mrs. Charles G. Miller, Jr.); married 2d, Mattie-King Shropshire, September 24, 1948. Admitted to N.Y. bar, 1922; mem. law firm Hardy, Stancliffe and Hardy; exec. v.p. Am. Car and Foundry Co., 1946-47, pres., 1947—; dir. and chmn. exec. com., chmn. bd. Am. Car Foundry Industries, Inc.; vice chmn. exec. com., dir. Shippers Car Line Corp.; Carter Carburetor Corp.; chmn., dir. Amcar Corp., Avion Instrument Corp., Car Funding Corp. W-K-M Mfg. Corp. W-K-M Internat. Corp. SHPX First Corp. SHPX Second Corp. SHPX Third Corp.; dir. Phillips Screw Co. Lock Thread Co., Pollard-Alling Co. Vice pres. Am. Ry. Car Inst. Lt. comdr. USN World Wars I and II. Mem. Phi Delta Theta. Clubs: Army and Navy (Washington); University National Golf Links of America, Williams, Lake Placid, Devon Yacht, Cloud, Recess, Maidstone; Chicago, Racquet (Chicago). Home: River House, 435 E. 52d St. Office: 30 Church St., N.Y.C. 8.

HARDY, Charles Laurence, steel exec.; b. Arlington, Mass., Apr. 19, 1904; s. Charles Augustus and Laura Alvina (Davis) H.; grad. Phillips Exeter Acad., 1923; A.B., Dartmouth, 1927; m. Helen Potts, July 20, 1929; 1 dau., Cynthia Helen. Trainee, Joseph T. Ryerson & Son., Inc., steel warehouse distbrs., 1927, salesman Boston plant, 1928-45, mgr. Phila. plant, 1945-49, asst. v.p., Chicago office, 1949, asst. to pres., 1950, pres. and dir. since 1951; director of Inland Steel Products Co.; dir. mem. exec. com. Inland Steel Co.; dir. Am. Nat. Bank & Trust Co. Awarded Morrill Allen Gallegher award Dartmouth 1927. Mem. Am. Steel Warehouse Assn. (v.p.) Chicago Assn. Commerce and Industry, Chicago Art Inst., Chicago Hist. Soc., Gen. Alumni Assn. Dartmouth Coll. (pres. 1951-52), Delta Kappa Epsilon, Sphinx. Episcopalian. Clubs: University, Glenview (Chicago). Inventor, secured patent for device used in U.S.N. Turbines. Home: 1335 Astor St., Chicago 10. Office: P. O. Box 8000-A, Chicago 80.

HARDY, Edward Rochie, Jr., clergyman, educator; b. N.Y., June 17, 1908; s. Edward R. and Sarah (Belcher) R.; grad. Friends Sem., N.Y.C., 1920; A.B., Columbia, 1923, M.A., 1924, Ph.D., 1931; grad. Gen. Theol. Sem., N.Y.C., 1929, S.T.B., 1933, S.T.M., 1934; S.T.M., Union Theol. Sem., N.Y.C., 1932; m. Marion Dunlap, Sept. 14, 1939; 1 son, Stephen Minear. Ordained to ministry P.E. Ch., deacon, 1929, priest, 1932; asst. pastor St. Paul's Ch., Spring Valley, also St. Stephen's Ch., Pearl River, N.Y., 1930-31, St. Andrew's Ch., Astoria, L.I., 1932-36; fellow and tutor, Gen. Theol. Sem., 1929-44, instr. Hebrew 1940-44; asso. prof. ch. history Berkeley Div. Sch., New Haven, 1945-47, prof. since 1947; World Council Chs. del. to Near East, 1947; mem. bd. mgrs. Ch. Missions Pub. Co., Hartford, Conn. since 1949; asso. editor Pan-Anglican, since 1949. Author: The Large Estates of Byzentine Egypt, 1931; Militant in Earth: Twenty Centuries of the Spread of Christianity, 1940; Christian Egypt: Church and People, 1952, others. Editor: Orthodox Statements on Anglican Orders, 1946; This Holy Fellowship: The Ancient Faith in the Modern Parish (with W. N. Pittenger) 1939; Christology of the Later Fathers 1954, others. Home: 46 Mansfield St. Office: 38 Hillhouse Av., New Haven 11.

HARDY, H(arrison) Claude, educator; b. Glenwood, Pa., Feb. 27, 1887; s. David Nelson and Hannah E. (Potter) H.; A.B., Wesleyan U., Middletown, Conn., 1911; A.M. in Psychology and Edn., U. of Rochester, 1921; A.M. in Edn., Syracuse U., 1923; Ph.D., New York U., 1931; spl. student U. of Grenoble, 1914; m. Lula May Green, June 26, 1912 (died Oct. 25, 1918); m. 2d, Shirley Frances Newton, Nov. 19, 1919; 1 son, Carroll Edward. Instr. modern langs., Rock Ridge Sch., Wellesley Hills, Mass., 1911-12; head modern lang. dept., Wilbraham (Mass.) Acad., 1912-16; prin., Schenevus (N.Y.) High Sch., 1916-18; supt.-prin., pub. schs. of Sidney, N.Y., 1918-20; supt. pub. schs., Fairport, N.Y., 1920-25; supt. city schs., Oneida, N.Y., 1925-27; asso. supt. schs., White Plains, N.Y., 1927-34, supt. 1934-47; mem. faculty N.Y.U., lecturer on edn.; dir. pub. relations Hartwick Coll., Oneonta, since 1949. Hon. member bd. govs. White Plains Hosp.; mem. bd. trustees White Plains Pub. Library; sec. White Plains Collegiate Center, in charge univ. extension; chmn. advisory bd. White Plains branch Salvation Army; vice-pres. World Edn. Service Council; asso. exec. dir. and v.p. Save the Children Fedn., Inc., 1947, exec. v.p., 1947-49. Awarded King's Medal (Brit.), 1946; Medallion award for meritorious service, N.Y.U., 1933. Mem. bd. trustees Wesleyan U. (Conn.), also mem. Alumni Council and Alumni Assn. Fellow Inst. Am. Genealogy of Chgo.; mem. Westchester Co. Conservation Assn., White Plains Y.M.C.A. (bd. dirs.), Chamber of Commerce, N.Y. State Teachers Assn. (pres. 1942-44); life mem. N.E.A. (vice pres.; mem. dept. superintendence; mem. bd. dirs. representing N.Y. State); mem. N.Y. Schoolmasters Club (president 1946), Beta Theta Pi, Phi Delta Kappa, Pi Gamma Mu. President Hardy Family Association of America. Methodist. Mason (32°), Rotarian (pres. White Plains, 1934-35), Vice president University Club (White Plains, N.Y.). Co-author and compiler: Hardy and Hardie; Past and Present, 1935. Contbr. articles to Am. Edn. Digest, N.Y. State Edn., Am. Sch. Bd. Jour., School and Society. Home: 89 Elm St., Oneonta, N.Y.

HARDY, H(erbert) N(oel), business exec.; born near Greenville, N.C., Mar. 8, 1894; s. Herbert Seth and Mary Elizabeth (Taylor) H.; student King's Bus. Coll., Raleigh, N.C., 1910; m. Katherine Elizabeth Wilson, Dec. 20, 1924; children—Herbert Noel, Martha Elizabeth. Leaf tobacco buyer on various markets, R. J. Reynolds Tobacco Co., 1915-22, supervisor leaf tobacco buyers, 1922-43, gen. leaf supervisor, 1943-48, dir. since 1945, gen. mgr. leaf dept. since 1948, vice pres. since 1949; dir. and vice pres. Glenn Tobacco Co., Winston-Salem, N.C., 1947, pres. Glenn Tobacco Co., Winston-Salem, N.C., 1947, pres., 1948—; dir. Third Nat. Bank, Nashville, Col., Gov.'s Staff, State of Tenn., 1934, State of Ky., 1954. Democrat. Methodist. Clubs: Ponte Vedra (Fla.); Twin City, Forsyth Country (Winston-Salem, N.C.). Home: Ponte Vedra Beach, Fla. Office: Glenn Tobacco Co., Winston-Salem, N.C.; also R. J. Reynolds Tobacco Co., Winston-Salem, N.C.

HARDY, Kay ◎ V. 26.

HARDY, Larry F., radio corp. ofcl.; b. New Orleans, 1901; grad. Georgetown U., 1923. Vice pres., dir. Philco Corp. Home: Cloverly Av., Jenkintown, Pa. Office: Philco Corp., C & Tioga Sts., Phila. 34.

HARDY, Leslie P(ettitt), educator; b. Akron, O., Jan. 4, 1902; s. Vinton M. and Elsie I. (Pettitt) H.; B.S., Kent State U., 1928; M.S., U. Akron, 1935; m. Alyce Pauline Kashner, June 12, 1926; children—Robert Leslie, Harriet Ann. Tchr. Deerfield Sch., Portage Co., O., 1922-23, East Conneaut Jr. High Sch., 1923-24, Akron Pub. Schs., 1924-34; dir. adult edn. U. Akron, 1934-53, dir. summer sessions, 1935-50, asst. to pres., 1941-50, financial v.p., sec. to bd. dirs., 1951—. Trustee Akron Foundation for Adult Edn., 1954—. Pres. Akron Tchrs. Assn., 1932-34; pres. TB Assn., Summit Co.; chmn. Com. St. Marking and House Numbering 1950-52. Recipient Merit award for civic achievement in adult edn., radio sta. WCUE, 1951. Mem. Am., Ohio assns. adult edn., Ohio Edn. Assn., Assn. Urban U.'s, Akron C. of C., Kappa Delta Pi. Methodist. Mason (32°, Shriner), Rotarian. Home: 677 Seward Av., Akron 20, O.

HARDY, Neal Johnson, govt. ofcl.; b. Ottawa, Kan., Oct. 8, 1914; s. Cleo Clinton and Irene (Johnson) H.; A.B., U. of Kan., 1936; m. Dorothy Margaret Cortelyou, Nov. 26, 1938; children—Neal Johnson, Rushton Van Zandt, Margaret Cortelyou. Intern, Nat. Inst. of Public Affairs, Washington, 1936-37; research, Home Loan Bank Bd., Washington, 1937-43; with Housing and Home Finance Agency, Washington, 1946-54, asst. adminstr., 1949-54; director Nat. Housing Center, Washington, 1954—. Served with U.S. Army, 1943-46; asst. mil. attache, U.S. Embassy, London, 1944-45; disch. rank of 1st lt. Mem. Phi Beta Kappa, Pi Sigma Alpha. Home: 3700 Oliver St., Washington 15. Office: National Housing Center, 1635 L St., N.W., Washington.

HARDY, Norman, oil exec.; b. Bklyn., Dec. 8, 1899; s. Walter and Grace (Bowman) H.; A.B., U. Cal., 1924, grad. study 1924-25; m. Laura R. Shaver, Dec. 8, 1935; children—Norman Robert, Lloyd Richard. Geologist Standard Oil Co. Cal., 1925-31, Nederlandsche Pacific Petroleum Maatschappij, Netherlands East Indies (now Indonesia), 1931-35, mgr., 1939-42, geologist, The Hague, Netherlands, 1936-39, spl. rep., N.Y.C. and Washington, 1942-44; v.p. Richmond Petroleum Co. Cal., 1944-48; pres. Richmond Exploration Co., Venezuela, 1948-51; v.p. Arabian Am. Oil Co., Saudi Arabia, since 1951. Served as pvt., U.S. Army, 1918-19. Mem. Am. Assn. Petroleum Geologists. Home: care Aramco Dhahran Saudi Arabia. Office: Arabian American Oil Co., Dhahran, Saudi Arabia.

HARDY, Osgood ◎ V. 28.

HARDY, Porter, Jr., congressman; b. Bon Air, Chesterfield Co., Va., June 1, 1903; s. Rev. Porter and Jane Lang (Mahood) H.; ed. Randolph-Macon Acad., Bedford, Va.; B.A., Randolph-Macon Coll., 1922; attended Grad. Sch. Bus. Adminstrn., Harvard, 1923-24; m. Edna Lynn Moore, June 22, 1930; children—Lynn Moore, Porter III. Employed as accountant, warehouse mgr., New York, Norfolk, Va.; wholesaler elec. equipment, Salisbury, Md., 1927-32; has worked own farm, Churchland, Va., since 1932. Mem. Congress since 1947, 2d Va. dist. Organized Norfolk County Farm Bur., Assn. Va. Potato and Vegetable Growers; former chmn. Va. State A.A.A. Com., Va. Agrl. War Bd., U.S. Dept. Agr. Mem. Kappa Alpha, Tau Kappa Alpha. Democrat. Methodist. Rotarian. Address: Churchland, Va.

HARDY, Robert Marion, mining; b. Lind Grove, La., Feb. 3, 1883; s. Robert Monroe and Sena (Duty) H.; B.L., La. Poly. Inst., 1900; B.S., La. State U., 1903; m. Zoe Nelson, June 7, 1908; children—Helen Marion, Robert Monroe; m. 2d, Dorothy McBirney, June 1, 1940. Began in banking with Yakima (Wash.) Trust Co., 1923; pres. Yakima Nat. Bank, 1925-1930, Yakima First Nat. Bank, 1930-36, First Nat. Bank of Wapato, 1925-38; pres. Yakima Holding Corp., Yakima Investment Corp., Sunshine Mining Co.; dir. Nat. Bank of Commerce (Seattle); formerly mem. bd. dirs. Spokane Br. Fed. Reserve Bank of San Francisco; mem. adv. bd. Spokane Br. Reconstrn. Finance Corp.; dir. Northwest Airlines, Inc. Awarded Certificate of Merit, Washington State Coll., 1948. Member American Bankers Assn. (exec. council, 1928-30), Washington Bankers Assn. (pres. 1930), Kappa Sigma, Phi Kappa Phi. Mason (Shriner). Clubs: Yakima Country; Rainier, Seattle Yacht (Seattle). Home: Country Club Addition. Office: Sunshine Mining Company, Yakima, Wash.

HARDY, Thomas Walter, salt mfg. exec.; born Bells, Tenn., June 23, 1881; s. Thomas Walter and Mary Edwina (Noel) H.; student pub. schs., Bells; m. Jane Smith Tillman, 1911; children—George Tillman, Thomas Walter, Lewis Tillman. Salesman, 1906-14; established Hardy Salt Co., 1914, incorporated, 1916, pres. since 1914; pres. Manistee Salt Works since 1931. Dir. St. Louis Y.M.C.A.; chmn. board Bethesda Hosp. Trustee Culver Stockton Coll. Mem. St. Louis Co. C. of C. (dir.), Tenn. Soc. (p. pres.).

Mem. Christian Ch. (elder). Mason (Shriner). Clubs: Rotary, Missouri Athletic, Crystal Downs Country (Frankfort, Mich.); Glen Echo Country (St. Louis). Home: 415 Bermuda, Normandy, Mo.; also Onekama, Portage Lake, Mich. Office: 800 S. Vandeventer St., St. Louis 10; also Manistee, Michigan.

HARDY, William George, educator, author; b. Oakwood, Ont., Canada, Feb. 3, 1895; s. George William and Anne (White) H.; B.A., U. of Toronto, 1917 (received Gov.-Gen's. gold medal, gold medal in classics and medal in English), M.A., 1920; Ph.D., U. of Chicago, 1922. Lecturer in classics and ancient history, U. of Toronto, 1918-20; asst. prof., U. of Alberta, 1920-24, asso. prof., 1925-31, prof. since 1932, head dept. of classics since 1938; has traveled in U.S., Caribbean, and Europe with particular attention to Mediterranean area; spl. interest archeology and anthropology, research articles on classical history and lit. Served in World War I. Pres. Canadian Amateur Hockey Assn., 1938-40, Internat. Ice Hockey Fedn., 1948-51; pres. Edmonton Little Theatre, 1931-32, producer of its plays, 4 years. Member British School of Archeology, American Association for Advancement of Science, Canadian Author's Association, Delta Upsilon, etc. Author: several books including All The Trumpets Sounded, 1942; The Unfulfilled, 1952. Editor-in-chief: Alberta Golden Jubilee Anthology. Home: 10328 79th Av., Edmonton, Alberta, Can. ☆27

HARE, Channing, portrait painter; b. N.Y.C.; s. William I. and Florence Angela (Monk) H.; student Art Students League, also with Robert Henri and George Bellows; m. Josephine Whitney Brooks, July 29, 1929. One man shows; various private galleries; exhbns.: Worcester Mus. Art, Balt. Mus. Art, John Herron Art Inst., Carnegie Inst., U. Ill., Met. Mus. Art, others; rep. in permanent collections: Boston Mus. Art, Pa. Acad. Fine Arts, Colo. Springs Mus., Davenport (Ia.) Municipal Art Gallery, IBM collection, Va. Hist. Soc., pvt. collections. Mem. Soc. Four Arts (life mem.; dir.). Clubs: Everglades, Bath and Tennis (Palm Beach, Fla.). Home: Meeting House, Ogunquit, Me.; also 220 Worth Av., Palm Beach, Fla.; and 7 rue de Berri, Paris, France.

HARE, Clarence Clifton, physician; b. near Pittsburgh, Pa., July 12, 1901; s. William and Pamelia (Brooks) H.; Ph.G., Univ. Pittsburgh, 1921, B.S., 1926, M.D., 1928; Sc.M. Coll. Phys. and Surgs., Columbia, 1930, Sc.D., 1931; m. Margaret E. McGeary, June 12, 1935; children—Betsy Jane, Polly Anne, Daniel Aber. Interne St. Francis Hosp., Pittsburgh, Pa., 1928-30; resident in neurology at Neurological Inst., New York, 1930-32; pvt. practice of medicine splizing. in neurology and psychiatry, New York City since 1930; now asst. clin. prof. neurology Coll. Phys. and Surgs.; affiliated with Neurolog. Inst., White Plains Hosp., Tarrytown Hosp., Peekskill Hosp., Mt. Vernon Hosp., United Hosp., Portchester, St. Agnes Hosp., White Plains. Comdr., USNR, 1942—; active duty, 1942-45 as pres. Special Bd. of Med. Examiners. Mem. Am. Neurol. Assn., Am. Acad. Neurology, Assn. for Research in Nervous and Mental Diseases (sec.-treas.), A.M.A., State Med. Soc., Neurological Soc., New York. Republican. Presbyterian. Contributor numerous articles on neurological subjects in med. publs. Home: 20 Seymour Pl. Office: 10 Lyon Pl., White Plains, N.Y.

HARE, Emlen Spencer, investments exec.; b. Phila., Nov. 26, 1882; s. Robert Emott and Heloise (Guillou) H.; grad. U. Pa., 1906; m. Ann Hutchinson Waln, Oct. 14, 1909; children—Emlen Waln, Hobart Nixon, Ann. With Comml. Truck Co., Phila., 1906-16; pres. Packard Motor Car Co. of N.Y., 1916-18, v.p., Detroit, 1918-19; pres. Hare's Motors, N.Y.C., 1919-22; partner Jackson, Storer & Schwab, Boston, 1927-30; v.p., Hare & Chase, Inc., Phila., 1922-26; pres. Bank & Ins. Shares, Inc., Phila., 1933-35; pres., dir. Hare's. Ltd. since 1933, Instnl. Research, Ltd., Instnl. Shares, Ltd., N.Y.C., 1936—, Institutional Income Fund, Inc., 1953—, Member Delta Psi. Republican. Episcopalian. Clubs: Mask and Wig (Pa.); Racquet and Tennis, St. Anthony (N.Y.C.). Home: 1175 Park Av., N.Y.C. 28. Office: 19 Rector St., N.Y.C. 6.

HARE, Frederick Kenneth, educator; b. Wylye, Eng., Feb. 5, 1919; s. Frederick Eli and Irene (Smith) H.; B.S. 1st class honors, U. London, 1939; Ph.D., U. Montreal, 1950; m. Suzanne Alice Bates, Aug. 23, 1941 (div. 1952); 1 son, Christopher John; m. 2d, Helen Neilson Morrill, Dec. 26, 1953. Asst. prof. geography McGill U., 1945-49, dir. geography, summer sch., 1949—, prof. chmn. dept. geography, director McGill Obs., 1950—; director Artic Meteorology Research Group, McGill Sub-Artic Research Laboratory. Served as meteorologist Brit. Air Ministry, 1941-43; flight lt., meteorol. br., R.A.F.V.R., Gt. Britain, 1943-45. Fellow Royal Meteorol. Soc., Royal, Am., Canadian geog. socs.; mem. Internat. Geog. Union (Canadian com.), Internat. Union Geodesy and Geophysics (Canadian com., com. on meteorology. Geologists Assn., Inst. Brit. Geographers, Canadian Assn. Geographers, Geog. Assn. Montreal (past pres.), Assn. Am. Geographers, Am. Geophys. Union. Brit. Glaciological Soc., Arctic Inst., Am. Meteorol. Soc., Sigma Xi. Asso. mem. commn. for climatology World Meteorol. Orgn. Author: The Restless Atmosphere, 1953; also papers sci. subjects. Home: 3450 Durocher St., 36. Office: McGill Univ., Montreal, Que., Can.

HARE, Hugh F., radiologist; b. State Coll., N.M., March 26, 1902; s. Raleigh Frederick and Adele (Nelson) H.; student, N.M. Agrl. and Mech. Coll., 1917-20, Stanford, 1920-21; S.B., Ala. Poly. Inst., 1924; S.B., U. of Ala., 1926; M.D., Harvard, 1928 m. Louise Henderson, Dec. 11, 1933; children—Hugh Gerald, Carolyn Sue. Asso. roentgenologists, Children's Hosp., Boston, 1935-40; asso. roentgenologist, Peter Bent Brigham Hosp., Boston, 1952-52; cons. roentgenologist, New Eng. Deaconess Hosp., Boston, 1940-52; asst. roentgenologist, New Eng. Bapt. Hosp., Boston, 1940-52; chief radiologist, Lahey Clinic, Boston, 1934-53; research asso. Mass. Inst. Tech.; radiologist Los Angeles Tumor Inst. Mem. N.Y. Acad. Sci., Am. Radium Society (sec. and past pres.), Mass. Med. Soc., A.M.A., New England Ray Soc., American Roentgen Ray Soc., Radiol. Soc. North America, Roentgen Soc., (hon., Columbia, S.A.) Tex., Rocky Mountain radiol. socs., Phi Delta Theta. Republican. Conglist. Clubs: Country, Brookline, Duxbury Yacht, Harvard. Contbd. many articles on radiology to prof. jours. Home: Crescent St., So. Duxbury, Mass.; also 619 S. Hill Av., Pasadena. Office: 1407 S. Hope St., Los Angeles.

HARE, Ray Maxey, army officer; b. Louisville, Aug. 19, 1893; s. Robert Phillip and Lulie (Ray) H.; grad. Allen Mil. Acad., 1909; spl. student George Washington U., 1934; M.B.A., Harvard, 1936; m. Phyllis Shiner, Jan. 15, 1919; children— Ray Maxey, Howard Page. Newspaper reporter San Antonio Light, 1913-17; commd. 2d lt., inf., U.S. Army, 1917, promoted through grades to brig. gen., 1950; served in France and Germany during World War I; mem. staff Sec. of War, 1937-42, Chief of Ordnance, 1942-45; detailed gen. staff corps, assigned Army Forces, Western Pacific, 1945; chief ordnance European Command, Hdqrs. Heidelberg, Germany, 1950-53. Decorated Legion of Merit, Bronze Star medal, Philippine Liberation medal, Philippine Presdl. Citation medal, Army Commendation Ribbon, 2 campaign stars, 5 fgn. service ribbons; French Legion of Honor. Mem. Am. Ordnance Assn. Mason (32°, Shriner). Clubs: Harvard (Washington); Rotary (Chambersburg, Pa.). Home: 5223 Elliott Rd., Washington 16.

HARE, Raymond Arthur, foreign service officer; b. Martinsburg, W.Va., Apr. 3, 1901; grad. Manchester (Ia.) High School; A.B., Grinnell College, 1924; married; children—Raymond Arthur, Jr., Paul Julian. Instr., Robert Coll., Constantinople, 1924-27; exec. sec. Am. Chamber of Commerce for the Levant, 1926-27; clerk Am. consulate general, Constantinople, 1927, later becoming vice consul; language officer, Paris, 1929, also vice consul, 1931; vice consul, Cairo, 1931, Beirut, 1932; 3d sec. and vice consul, Teheran, 1933, consul, 1935, with additional duties as 3d sec.; 2d sec., Cairo, 1939, also consul, 1940; 2d sec. Jidda, 1940-44, in addition to consular duties Cairo; 2d sec. and consul, London, 1944, 1st sec. and consul, Aug. 1944; area adviser U.S. group, Dumbarton Oaks Conversations on International Orgn., 1944; liaison officer, Chicago Aviation Conf., 1944; polit. adviser, U.S. delegation, 1st Assembly U.N., London, 1946. Sec. to Am. Del. Paris Conf., 1946; Nat. War Coll., 1946-47; mem. Special Mission to Nepal, 1947; chief, Div. Middle Eastern and Indian Affairs, State Dept., 1947; chief, Div. So. Asian Affairs, 1947; dep. dir. Office of Near Eastern and African Affairs, Dept. of State; dep. asst. sec. of state for Near Eastern, S. Asian and African affairs; A.E. and P. to Kingdom of Saudi Arabia; E.E. and P. to Kingdom of Yemen; ambassador to Lebanon, 1953; dir. gen. Fgn. Service of U.S., 1954—. Home: 2601 Woodley Pl., N.W., Washington. Office: Dept. of State, Washington 25.

HARE, S(idney) Herbert, city planner and landscape architect; b. Kansas City, Mo., June 27, 1888; s. Sid J. and Mathilda Amelia (Korfhage) H.; grad. Manual Training High Sch., Kansas City, 1906; studied landscape architecture and city planning, Harvard, 1908-10; m. Aurel M. Murtey, July 11, 1914. Began as draftsman in office of father, landscape architect, 1906, partner with father as Hare & Hare, 1910-38, now continuing under same firm name; rep. of firm in planning many residential subdivisions over country including large portion of Country Club district, Kansas City; site development of low cost and war housing projects; University of Texas, Neb. and other campuses; new industrial city, Longview, Wash., 1922-26; Texas Centennial Expn. grounds, 1934-36; also consultant various times city planning and parks, Houston, Tex., city planning, parks and sch. grounds, Ft. Worth, Tex.; city planning, Oklahoma City, Okla.; city planning and parks, Kansas City, Mo.; co. planning, Jackson and Clay Cos., Mo.; parks, Dallas, Tex.; lectured U. of Kan. 1914, and U. of Hawaii, 1931; supervising planner, Camp Funston, Kan., 1917; dist. town planner U.S. Housing Corp., Washington, D.C., 1918-19; cons. several state planning bds., 1934-41; work has extended into 33 states and 3 fgn. countries. Bd. govs. Kansas City Art Inst. Fellow Am. Soc. Landscape Architects (past pres.), Am. Inst. Park Executives; mem. Am. Inst. of Planners (former govs.). Christian Scientist. Clubs: University, Mission Hills Country. Author: various planning reports. Contbr. professional articles. Home: 4924 Warnall Rd. Office: 114 W. 10th St., Kansas City, Mo.

HARE, Van Court M., Jr., civil engr.; b. Memphis, Tenn., Aug. 27, 1900; s. Van Court M. and Katherine (Reynders) H.; student Univ. of Tenn., 1919-20; B.S., Mass. Inst. Tech., 1923; m. Helen A. Bailey, Feb. 20, 1928; 1 son, Van Court M., III. Engr., Gardner and Howe, structural engrs., Memphis, Tenn., and Dallas, Tex., 1924-32; spl. assignment to plan and design flood protection works, U.S. Engr. Corps, Cairo, Ill., Oct. 1932-Mar. 1933; designer of bridges, Tenn. State Highway Dept., Apr. 1933-Jan. 1934; asst. hydraulic engr., Tenn. Valley Authority, Knoxville, 1934-36, civil engr., 1937-41, sr. civil engr. Office of Chief Engr., 1942-54; regional water consultant, Tenn. and Cumberland River Basins, Water Resources Com. of Nat. Resources Planning Bd., 1942-43; consultant and asst. to dir. tech. planning staff, hdqrs. comm. U.N., 1946. Engring. Cons. U.S. Congress, Ho. of Reps. appropriations com., 1949; cons. U.N. Econ. Survey Mission to Middle East, 1949; cons. Defense Elec. Power Administrn., 1951; T.V.A. rep. study Jordan Valley development for UN, 1952-53; engr. adviser U.S. Dept. of State, Middle East, 1954; liason engr. St. Lawrence Power Development, Chas. T. Main, Inc., Boston, 1954—. Asso. mem. Am. Soc. C.E. Mem. Mass. Inst. Tech. Alumni Club of East Tenn., Tau Beta Pi, Sigma Chi. Home: 135 Marlborough St. Office: 230 Congress St., Boston.

HARE, William Varner, physician, educator; born Evansville, Ind., Dec. 12, 1919; s. John Herbert and Imogen (Varner) H.; A.B., Ind. U., 1941, M.D., 1944; m. Mary Nell Stewart. Intern St. Vincent's Hosp., Indianapolis, 1944-45; grad. student Meml. Hosp., N.Y. City, 1945-46; resident in pathology U. Tenn., 1945, instr. pathology, 1946-48; asst. med. dir. W. Tenn. Cancer Clinic, Memphis, 1946-48; special research fellow Nat. Cancer Inst., Bethesda, Md., 1948-49, cons. pathology sect. since 1949; prof., chmn. dept. pathology U. of Miss. since 1949, apptd. coordinator undergrad. cancer teaching by Nat. Cancer Inst., 1950. Consultant, department of animal husbandry and nutrition, Ala. Poly. Inst., Auburn, Alabama. Diplomate Am. Bd. Pathology. Member A.M.A., N. Miss. Med. Soc., Coll. Am. Pathologists, Miss. State Med. Assn., Miss. Assn. Pathologists, Phi Gamma Delta, Phi Beta Pi. Methodist. Author med. articles profl. jours. Home: Box 246, University, Miss.

HARGER, Rolla Neil, chemist, toxicologist; b. Decatur Co., Kan., Jan. 14, 1890; s. William Delashmutt and Margaret Elizabeth (Neil) H.; A.B., Washburn Coll., 1915; A.M., Kan. U., 1917; Ph.D., Yale, 1922; m. Helen Harriet Dick, June 6, 1917; children—Elizabeth Ann (Mrs. John W. Stalcup), Robert William, Susan Margaret. Lab. instr. chemistry Washburn Coll., 1913-15; instr. Kan. U., 1915-17; asst. biochemist U.S. Dept. of Agr., Washington, D.C., 1917-20; Nat. Research Council fellow, Yale, 1920-22; asst. prof. biochemistry and toxicology sch. medicine Ind. U., 1922-29, asso. prof., 1929-33, prof. since 1933, chmn. dept. since 1933. Research worker and consultant on poisons, alcohol, ether, vitamins; inventor "drunkometer" for testing intoxication, 1931; consultant on poisons Ind. State Bd. of Health, Ind. State Police; expert witness and consultant in many notable cases. Member committee on driver intoxication National Safety Council since 1938, v. chmn. Indianapolis Mayor's Traffic Safety Com., 1941, chmn. enforcement com. Indianapolis Safety Council since 1941. Mem. Am. Chem. Soc., Am. Soc. Biol. Chemists, Ind. Chem. Soc., A.A.A.S., Sigma Xi. Presbyn. Home: 5015 Graceland Av. Office: Ind. Univ. School of Medicine, Indpls. ☆27

HARGRAVE, Edwin Elwood, food distbg. exec.; b. Bicknell, Ind., Aug. 16, 1903; s. Thomas Lee and Edith Blanche (Qualls) H.; student U. Ill., 1927; LL.B., Chgo.-Kent Coll. Law, 1932; m. Opal Grace Adams, July 22, 1930; children—Dianne, Thomas E. With Jewel Tea Co., Inc., 1927—, successively law, real estate accounting, pub. and indsl. relations, sec., 1942, staff mgr., 1942-50, v.p., dir., 1951—. Mem. Pub. Relations Soc. Am., Chgo. Bar Assn., Chgo. Pub. Relations Clinic. Club: Executives. Home: 217 Maple Rd., Barrington, Ill. Office: 1955 North Av., Melrose Park, Ill.

HARGRAVE, Homer Pearson, broker, banker; b. Danville, Ind., Apr. 30, 1895; s. Charles Allan and Nettie (Pearson) H.; B.S., Central Normal Coll., Danville, Ind., 1914; A.B., Ind. U., 1917; m. Leah Loso, June 3, 1922 (died Nov. 1933); children—Homer P., Judith Lynn; m. 2d, Colleen Moore, May 19, 1937. Broker with William H. Colvin & Co., Chicago, Ill., 1919-26; with E. A. Pierce & Co., 1926-40; gen. partner in charge Chicago offices, Merrill Lynch Pierce Fenner and Beane, brokers, 1940—. Chmn. Chgo. Stock Exchange, 1947-49; mem. Midwest Stock Exchange; dir. Chgo. Bd. Trade, 1945-51, v.p., 1949-51; mem. Chgo. Merc. Exchange. Trustee Glenwood Sch. for Boys; dir. Inst. Psychiatric Research, Inc. (Ind.). Served as capt. U.S. Army, World War I. Mem. Chgo. Better Bus. Bur. (v. chmn.), Chgo. Assn. Commerce and Industry (dir.), Mason. Phi Gamma Delta. Republican. Clubs: Chicago Economics, Executives, Mid-Day, Glen View, Casino, Old Elm, Bond, Commercial; Question (Detroit). Home: 1320 N. State St. Office: 141 W. Jackson Blvd., Chgo.

HARGRAVE, Thomas Jean, chmn. Eastman Kodak Co.; b. Wymore, Neb., Dec. 5, 1891; s. Thomas Pyle and Adelaide (Cromwell) H.; A.B., U. of Neb., 1912, LL.D., 1941; LL.B., Harvard U., 1915; m. Catherine Forbes Davidson, Dec. 1, 1917; children—Jean Hargrave Farnham, Alexander Davidson, Thomas J., Catherine Sykes, Richard Davidson, Margaret MacKenzie. Admitted to New York bar, 1915; member firm of Hubbell, Taylor, Goodwin, Nixon & Hargrave, 1921-35; sec. Eastman Kodak Co., 1928-41, vice-president, 1932-41, president, 1941-52, chmn., 1952—; chairman board Lincoln Rochester Trust Co., 1944-53, now dir. Chairman Army and Navy Munitions Bd., 1947; chmn. Munitions Board, 1947-48. Presidential Certificate of Merit, 1947. Served as Captain Company C, 309th Machine Gun Bn., 78th Div., World War I. Decorated D.S.C. (U.S.), Croix de Guerre (France), Chevalier in the French Legion of Honor (France). Trustee Univ. of Rochester. Mem. N.A.M. (former v.p., dir.), N.Y.

State Rochester bar assns. Republican, Presbyn. Clubs: Country, Genesee Valley, Rochester (Rochester). Home: 65 Sandringham Rd. Office: 343 State St., Rochester 4, N.Y.

HARGREAVES, John Morris ◎ V. 28.

HARGROVE, Marion Lawton ◎ V. 28.

HARGROVE, M(erwin) M(atthew), univ. dean; b. Enid, Okla., Jan. 22, 1910; s. Frank Kirk and Effie (Matthews) H.; A.B., U. of Omaha, 1932; A.M., State University of Iowa, 1934; LL.D. Phillips University, 1951; married Jane Eleanor Marshall; September 2, 1933; children—Linda Jean, Charles Marshall. Auditor, Woodman of the World Life Ins. Co., 1932-33; instr. bus. adminstrn. U. of Omaha, 1934; registrar Lincoln Coll., 1935-37; successively instr., asst. prof., asso. prof., prof., asst. dean, dean Coll. of Bus. Adminstrn., U. of Tulsa, since 1937; cons. in accounting and personnel. Dir. Tulsa Community Chest; pres. Council of Social Agencies; head 75th Coll. Training Detachment, U. of Tulsa, World War II; mem. Adv. Council, U. of Tulsa. Hon. mem. Okla. Soc. of C.P.A.'s, Tulsa Soc. of C.P.A.'s; mem. Nat. Association of Cost Accountants (nat. edn. dir.), United Bus. Edn. Assn., Okla. Acad. Sci., S.W. Social Sci. Assn., Am. Management Assn., Lambda Chi Alpha, Delta Sigma Pi, Pi Gamma Mu. Republican. Mem. First Christian Ch. Club: Tulsa Sales Executive. Home: 1725 S. Evanston St., Tulsa 4, Okla.

HARGROVES, Vernon Carney, clergyman; b. Nansemond County, Va., Sept. 4, 1900; s. Robert Tatem and Emily Martha (Carney) H.; A.B., Princeton U., 1922; Th.G., So. Baptist Theol. Sem., 1925; M.A., Princeton, 1927; D.D., U. of Richmond, 1941; m. Narcissa Bruce Daniel, Dec. 1, 1928; children—Narcissa Daniel, Emily Carney, Jeannette Snead. Instr., Am. Sch., Kuling, China, 1922-23. Pastor Princeton (N.J.) Baptist Ch., 1925-27, Weatherford Memorial Ch., Richmond, Va., 1928-32, Second Baptist Ch. of Germantown, Phila. since 1932. Trustee and former moderator Phila. Baptist Assn.; dir. and former pres. Phila. Council of Chs.; member General Council, American Baptist Convention, president, 1954-55; director of Community Chest of Phila.; mem. Phi Kappa Sigma, Phi Alpha. Club: Photozetetics Clerical (Phila.). Home: 48 E. Upsal St., Philadelphia 19.

HARING, Clarence Henry, univ. prof.; b. Phila., Pa., Feb. 9, 1885; s. Henry Getman and Amelia (Stoneback) H.; A.B., Harvard, 1907, Ph.D., 1916; Rhodes scholar from Mass., Oxford U., Eng., 1907-10, B Litt., 1909; studied U. of Berlin; m. Helen Louise Garnsey, June 25, 1913; children—Philip Smyth, Peter Garnsey. Instr., Harvard, 1910-11; asso. in history and head of dept., Bryn Mawr Coll., 1912-15; lecturer in history, Clark, 1915-16; asst. prof. history, 1916-20, asso. prof. European history, 1920-23, prof. history, 1923, Yale; Robert Woods Bliss prof. Latin Am. history and economics, Harvard, 1923-53, prof. emeritus, 1953—; Ernest J. King prof. maritime history, U.S. Naval War Coll., 1953-54; master of Dunster House, 1934-48. Lecturer history, various univs. 1921—. Mem. dels. several internat. confs.; vice chmn. 3d Gen. Assembly, Lima, 1941. Chmn. Com. on Latin Amer. Studies of Amer. Council of Learned Societies, 1932-42. Fellow Am. Geographic Soc.; hon. mem. U. faculties; mem. Hispanic Soc. America, Am. Antiquarian Soc., Am. Hist. Assn., Phi Beta Kappa; corr. mem. several fgn. sci. and profl. assns. and orgns. Comdr. Orden del Libertador (Venezuela); Officer Ordem Nacional do Cruzeiro do Sul (Brazil). Clubs: Faculty (Cambridge); Century (New York). Author several books on Latin Am., latest being: The Spanish Empire in America, 1947. Contbr. to revs. on Latin Am. history and politics. Home: 25 Gray Gardens E., Cambridge 38, Mass. ☆28

HARING, Douglas Gilbert, anthropologist; b. Watkins Glen, N.Y., Aug. 6, 1894; s. Leon and Emillie N. (Gilbert) H.; B.S., Colgate U., 1914; B.D., Rochester Theol. Sem., 1923; Diploma, Sch. Japanese Lang. and Culture, Tokyo, 1925; A.M., Columbia, 1923; m. Ann Teasdale Howell, Aug. 8, 1918; children—Frances (dec.), Ruth Ann (Mrs. Leonard Lief). Commd. missionary Bapt. Ch., 1917; edni., adminstrv. work, Japan, 1917-22, 24-26, acting prof. history Tokyo Gakuin, 1925-26; lectr. sociology Columbia, 1926-27; mem. faculty Syracuse U. since 1927, prof. anthropology since 1946; vis. lectr. Harvard, 1944-46, Columbia, summer 1951; field research Ryukyu Islands and Japan, Pacific Sci. Bd. Nat. Research Council, 1951-52; cons. expert asst. sec. Dept. Army, 1949. Fellow Viking Fund, 1947-48. Fellow Am. Anthropol. Assn., A.A.A.S.; mem. Am. Folklore Soc. (mem. council), Am., Eastern sociol. socs., Am. Ethnol. Soc., Far Eastern Assn., Asiatic Soc. Japan, Am. Inst. Pacific Relations, Photog. Soc. Am., Society for Applied Anthropology, Japan Society Toho Gakkai (Tokyo), Phi Beta Kappa, Sigma Xi. Author: The Land of Gods and Earthquakes, 1929; Order and Possibility in Social Life (with M. Johnson), 1940; Blood on the Rising Sun, 1943; The Island of Amami Oshima, 1952. Editor and contbr. Japan's Prospect, 1946; Personal Character and Cultural Milieu, 1948, 49. Contbr. books, pamphlets, articles various publs. Home: 117 Euclid Terrace, Syracuse 10, N.Y.

HARKER, David, scientist; b. San Francisco, Oct. 19, 1906; s. George Asa and Harriette (Buttler) H.; high sch. diploma, C. L. Williams Inst., Berkeley, Calif., 1922; B.S., U. of Calif., 1928; Ph.D., Calif. Inst. Tech., 1936; m. Katherine DeSavioh, July 1, 1930; children—Tatiana, Liudmila. Research asst. Atmospheric Nitrogen Corp., Solvay, N.Y., 1930-33; instr. chemistry Johns Hopkins, 1936-39, asso. chem., 1939-41; asso. Research Lab. Gen. Elec. Co., Schenectady, 1941-49, head crystallography div., 1949-50, cons. on X-ray diffraction to X-ray dept., 1954—; dir. The Protein Structure Project, Polytech. Inst. of Bklyn., 1950—, adj. prof. physics, 1953—. Mem. U.S. nat. com. on crystallography, Nat. Research Council, 1948—, chmn., 1954-55; mem. vis. com. for chemistry Brookhaven Nat. Lab., 1950-53, chmn., 1953. Chief Am. del. to Internat. Congress on X-Ray Crystallography, London, 1946. Fellow Am. Phys. Soc.; mem. Am. Soc. X-ray and Electron Diffraction (president 1946), American Crystallographic Association, American Institute Mechanical Engineers, Societ Francaise de Mineralogie et de Crystallographie, Sigma Xi, Phi Lambda Upsilon. Contbr. papers on spltv. to sci. pubs. Home: 55 Pineapple St., Bklyn. 1. Office: Polytechnic Inst. of Bklyn., Bklyn. 1.

HARKER, John Stanley, clergyman, coll. pres.; b. Wrightstown, N.J., Dec. 12, 1903; s. Stephen Douglas and Ella (Johnson) H.; A.B., Grove City Coll., 1925, D.D., 1941; B.D., McCormick Sem., 1928; M.A., U. of Pitts., 1935, Ph.D., 1951; LL.D., Cedarville Coll., 1952; m. Helen Calderwood, July 18, 1928; children—Ruth Calderwood (Mrs. Dana Hamilton Smith), Dorothy Jean, Anne Elizabeth. Ordained to ministry, Presbyn. Ch., 1928; minister First Ch., Prattsburg, N.Y., 1928-30, Saltsburg, Pa., 1930-35, Martins Ferry, O., 1935-39, Hamilton, O., 1939-51; pres. Alma (Mich.) Coll. since 1951. Republican. Mason. Club: Rotary. Home: The President's Home, Alma College, Alma, Mich.

HARKINS, Henry Nelson, surgeon; b. Missoula, Mont., July 13, 1905; s. William Draper and Anna Louise (Hatheway) H.; B.S., U. of Chicago, 1925, M.S., 1926, Ph.D., 1928; M.D., Rush Med. Coll., 1931; post grad. work, U. of Edinburgh, and Nat. Hosp., London, 1933; Guggenheim Memorial fellow in surgery, U. of Edinburgh, U. of Ghent, U. of Frankfurt-am-Main, U. of Uppsala, 1938-39; m. Jean Hamilton Trester, June 19, 1937; children—Pamela Jean, Ellen Christine, Anne Wayne, Harriet Nelson. Interne Presbyn. Hosp., Chicago, 1930-31; Douglas Smith fellow in medicine, University of Chicago, 1926-28, in surgery, 1934, assistant resident in surgery, 1931-36, instructor in surgery and chief resident surgeon, 1936-38; asso. surg. Henry Ford Hospital, Detroit, 1939-43; cons. surg. Madigan Army, Children's Orthopedic Hosps.; sec. sub-com. shock OSRD, Nat. Rethopedic Hosps., Seattle VA Hosp.; dir. surg. service King Co. Hosp.; sec. sub-com. shock OSRD. Nat. Research Council, 1943-45, mem. surgery study sect., 1950-55. Research asst., asst. prof. physiol. chemistry, Yale, 1943; asso. prof. surgery, Johns Hopkins U. Med. Sch., 1943-47; prof. surgery and executive officer, Dept. Surgery, U. of Washington, since 1947. Editor-in-chief, Quarterly Review of Surgery since 1943. Mng. editor, Bull. Johns Hopkins Hosp., 1944-47. Editorial bd., Annals of Surg. and Western Jour. Surgery, since 1948. First lt., Med. Res., 1931-36. Diplomate Nat. Bd. of Med. Examiners, Am. Bd. of Surg. Fellow Am. Coll. of Surgs.; mem. A.M.A., Am. Fedn. for Clinical Research, American Physiological Society, Inst. of Medicine of Chicago, Central Surgical Assn. (founder mem.), Soc. for Experimental Biology and Medicine, Soc. of U. Surgeons, Am., No. Pacific, Pacific Coast and Western surg. assns., Seattle Surg. Soc., King Co. and Wash. State Med. Socs., Société Internat. de Chirurgie, Alpha Omega Alpha, Tau Kappa Epsilon, Nu Sigma Nu, Sigma Xi. Author: The Treatment of Burns, 1942; The Bilbroth I Gastric Resection: With Particular Reference to the Surgery of Peptic Ulcer (with Horace G. Moore, Jr.), 1954. Contbr. articles to med. jours. Episcopalian. Home: 4416 50th Av., N.E. Office: Dept. of Surgery, Univ. of Washington, Seattle 5, Washington.

HARKINS, Paul Donal, army officer; b. Mass., May 15, 1904; B.S., U.S. Mil. Acad., 1929; grad. Command and Gen. Staff Coll., 1934. Commd. 2d lt. cav., U.S. Army, 1929, advanced through grades to maj. gen., 1953. Decorated D.S.M., Legion of Merit. Address: care Adj. Gen., Dept. of the Army, Washington.

HARKINS, Thomas J., lawyer; b. Buncombe County, N.C., Jan. 15, 1879; s. Herschel S. and Sarah Jane (Jones) H.; student Univ. of N.C., 1897-1901; LL.D. (hon.) Cumberland U., Lebanon, Tenn., 1945; m. Roxy Seevers, Dec. 1904; 1 son, Herschel S. Admitted to Okla. Bar, 1901, and began practice at Weatherford; practiced at Asheville since 1907; mem. Harkins, Van Winkle, Walton & Buck. Mem. Rep. Nat. Congl. Com., 1912-14; del. to Rep. Nat. Conv., 1916; spl. asst. U.S. atty., 1922-26; U.S. atty. Western N.C. Dist., 1927-31; became spl. asst. to atty. gen. of U.S., June 1931. Capt. N.C. Res. Inf., 1917-18. Mem. Am., N.C., Buncombe County (ex-pres.) bar assns., Am. Acad. of Polit. and Social Science. Methodist. Mason (33°, sovereign grand comdr. Supreme Council; K.T., Shriner; Grand Master of Masons in N.C., 1940-41); U.S.A. Club: Biltmore Forest Country. Home: 2400 16 St., N.W. Office: 1735 16 St., N.W., Washington.

HARKINS, William G., librarian; b. Macon, Miss., Mar. 28, 1911; s. Samuel Walter and Mattie (Dillard) H.; A.B., U. Ala., 1932; B.S. in Library Sci., U. Ill., 1933; M.A. in Library Sci., U. Mich., 1940; postgrad. study, U. Chgo., 1948-50; m. Nina Elizabeth Markette, May 27, 1936. Med. librarian, cataloger U. Miss., 1933-36, asst. librarian, 1937; asst. reclassification U. Mich., 1936-37; asst. librarian U. Ala., 1937-40; librarian U. Miami, 1940-51, Coll. William and Mary, 1951—. Mem. A.L.A., Va. (chmn., coll., univ. sect. 1953), Southeastern library assns., Assn. Coll. Research Libraries, Phi Sigma Kappa. Methodist. Home: Box 7A, Route 2, Waller Mill Rd., Williamsburg, Va.

HARKNESS, Albert, architect; b. Hamilton, N.Y., Nov. 8, 1886; s. Albert G. and Katherine M. (Beebee) H.; A.B., Brown U., 1909; B.S., Mass. Inst. Tech., 1912; m. Sara Arden Cheesman, Aug. 29, 1914; children—Albert, John Cheesman, Livingston Arden (dec.); m. 2d, Mrs. Thomas Ives Hare Powel, Sept. 2, 1954. Employed in architectural offices Delano & Aldrich; H. Van Buren Magonigle; McKim, Mead & White, 1912-18; in private practice, Providence, since 1919, asso. Peter Geddes, since 1948. A.N.A. Fellow Am. Institute of Architects (director 1937-39; pres. R.I. Chapter, 1933-34, 1945-46); director Providence Athenaeum, 1930-32, 1938-46; Rhode Island Bd. of Examination and Registration of Architects (1936, 1940-54). Official in mfr. of munitions with Gorham Mfg. Co., 1943-44. R.I. Commn. for Coordination and execution of Postwar Projects, 1947-48; rep. A.I.A. to UNESCO, 1947-48; vice chmn. Providence Redevelopment Agency, 1947-54. Associate of the National Academy of Design. Member Alpha Delta Phi. Rep. Baptist. Clubs: Century Assn. (New York); Hope, Providence Art (Providence). Home: 5 Cooke St. Office: Industrial Trust Bldg., Providence, R.I.

HARKNESS, Earl, banker; b. Danbury, Conn., May 21, 1898; s. Alexander Harkness and Alicia (Hughes) H.; B.C.S., New York U., Sch. of Commerce, 1924; m. Millicent Pierce, Feb. 11, 1937. Deputy supt. of banks, N.Y. State Banking Dept., 1934-35; comptroller, exec. v.p., Jamaica Savings Bank, N.Y., 1935-43; pres. Greenwich Savings Bank, N.Y., since 1943; director 555 Park Av. Corporation, Savings Banks Trust Company; chairman of Savings Bank Life Ins. Fund, Citizens Traffic Safety Bd.; dir. Soc. for Prevention of Crime, N.Y. Seaman, U.S. Navy, 1918. Member Delta Sigma Pi. Mason. Clubs: Union League (New York); Quaker Hill Golf and Country. Home: 555 Park Av., New York, N.Y.; also Quaker Hill, Pawling, N.Y. Office: Greenwich Savings Bank, 1356 Broadway, New York 18, N.Y.

HARKNESS, Georgia Elma, prof. religion; b. Harkness, New York; daughter of J. Warren and Lillie (Merrill) H.; A.B., Cornell U., 1912; M.A., Boston U., 1920, M.R.E., 1920, Ph. D., 1923, hon. Litt.D., 1938; student Harvard, 1926, Yale, 1928-29, Union Theol. Sem., 1936-37; Litt.D., MacMurray Coll., 1943; D.D., Wilson Coll., 1943. Teacher of Latin, high school, Schuylerville, N.Y., 1912-14, Scotia, New York, 1915-18; instr. English Bible, Boston U. Sch. Religious Edn., 1919-20; asst. prof. religious edn., Elmira (N.Y.) Coll., 1922, asso. prof. philosophy, 1923, prof. philosophy, 1926-37; asso. prof. religion, Mt. Holyoke Coll., 1937-39; prof. applied theology, Garrett Bibl. Inst., 1939-50, Pacific School of Religion (Berkeley) since 1950. Awarded teaching fellowship Boston U., 1919-20, Sterling fellowship Yale U., 1928-29. Ordained ministry Methodist Ch., 1926. Del. Oxford Conf. on Life and Work, 1937; Madras Conference of International Missionary Council, 1938; Awarded Scroll of Honor by General Federation Women's Clubs for pioneer work in religion, 1941. Recipient $7,500 prize as co-winner Abingdon-Cokesbury Award for book ms., 1947. Mem. Am. Philos. Assn., Nat. Assn. Biblical Instrs., Phi Beta Kappa. Author: several books including Understanding the Christian Faith, 1947; Prayer and the Common Life, 1948; The Gospel and our World, 1949; Through Christ Our Lord, 1950; The Modern Rival of Christian Faith, 1952; Toward Understanding the Bible, 1952; Be Still and Know, 1953; The Sources of Western Morality, 1954. Home: 511 Santa Barbara Rd., Berkeley, Cal. ☆27

HARKNESS, Gordon Follette, physician; b. Des Moines, Ia., Mar. 14, 1880; s. Daniel Knowles and Jeanette (Maloney) H.; B.S., U. of Ia., 1900, M.S., 1902, M.D., 1902; student Manhattan Eye and Ear Hospital, New York City, 1903; married Mabel Ann Gunsolus, October 19, 1904; children—Mary Mabel (Mrs. Jack A. Rheimstrom), Louise Gordon (Mrs. Dan H. Stoelting). Interne Mercy Hospital, Davenport, Iowa, 1902; mem. staff of Mercy and St. Luke's hosps., Davenport, since 1904. Capt., Med. Corps, U.S. Army, 1918. Trustee St. Katherine's Sch., Davenport. Mem. exec. bd. Ia. Blue Shield. Diplomate Am. Bd. Otolaryngology. Fellow A.C.S.; mem. A.M.A. (chmn. sect. on laryngology, otology and rhinology, 1941-42; del. 1948-56), Iowa State (trustee 1929-32, pres. 1933-34), Scott Co. (pres. 1913-14), Ia. and Ill. (pres. 1915-16) World Med. Assn., Am. Assn. Ry. Surgeons, Ia. Acad. Ophthalmology and Otolaryngology (1st pres.), Am. Rhinol., Laryngol. and Otol. Soc. (v.p. 1927-28), Am. Acad. Ophthal. and Otol. (v.p. 1936), Am. Laryngol. Assn. (v.p. 1940-41, treas. 1948-53, pres. 1953-54) Am. Assn. Indsl. Physicians and Surgeons, Chgo. Ophthal. Soc., Miss. Valley Med. Soc., Alpha Omega Alpha, Beta Theta Pi, Phi Rho Sigma. Episcopalian. Mason. Clubs: Davenport Outing, Davenport, Davenport Town. Home: Blackhawk Hotel Apt. 512. Office: Putnam Bldg., Davenport, Ia.

HARKNESS, Richard Long, radio and television news commentator, journalist; b. Artesian, S.D., Sept. 29, 1907; s. Rev. Samuel Dacke and Anne Marie (Long) H.; A.B., U. Kan., 1928; Litt.D., Keuka Coll., 1946; m. Gladys Estelle Suiter, Feb. 6, 1934; children—Richard Long, Peter Anthony, Christopher Rollin. White House corr. United Press Assns., 1936-37; Washington Bur. Phila. Inquirer, 1937-42. Congl. corr., covering Am. fgn. policy debate in U.S. Senate; Washington corr. N.B.C. since 1943, covering Roosevelt-Churchill war confs., Que., United Nat. Orgn. sessions, San Francisco, Security Council meet-

ings, N.Y.C. and Paris, France. North Atlantic Treaty meeting, Rome, E.T.O., assigned nat. polit. convs. and campaigns since 1936; originated N.B.C.'s 1st network TV news program from Washington, Story of the Week. Chmn. Radio Corrs. Exec. Com. Mem. Delta Chi, Sigma Delta Chi. Clubs: National Press (chmn. bd. govs.), Overseas Writers, Gridiron (Washington). Home: 3035 Dumbarton Av., Washington 7. Office: National Broadcasting Co., Washington.

HARKNESS, Robert Dickson, industrialist; b. Osaka, Japan, Dec. 23, 1892; s. Rev. Robert and Isabel Jane (Wilson) H.; B.Sc. in Elec. Engring., Queens U., Kingston, Ont., 1913; m. Frue Bryden Leitch, Oct. 13, 1920; 1 son, Robert Hugh. Began in mfg. dept. No. Electric & Mfg. Co., Montreal, 1911, successively asst. cables sales mgr., Montreal dist. mgr., Winnipeg, telephone contract mgr., Montreal, gen. comml. mgr., v.p., gen. mgr., dir., 1938, pres., 1948—; pres. Northern Electric Co., Ltd., Montreal, 1948—; dir. Howard Smith Paper Mills, Ltd., Consol. Mining & Smelting Co. of Can., Ltd., Bell Telephone Co. of Can., Royal Bank of Can., Montreal Trust Co., Dominion Bridge Co., Ltd., Dominion Engring. Works, Ltd., Dominion Sound Equipments, Ltd., North Am. Telegraph Co., Sun Life Assurance Co.; adv. com. No. Assurance Co., Ltd. Mem. Def. Research Bd., Can.; bd. management Montreal Gen. Hosp.; gov. Montreal Tech. Inst. Trustee Queen's U., Kingston, Ont. Served from pvt. to lt. col. Canadian Army, 1914-18; col., comdg. Headquarters Signal Area Military District 4, 1938. Decorated Distinguished Service Order, Military Cross, 1914-15; Star, Commander Order St. John of Jerusalem. Mem. Engring. Inst. Can., Corp. Profl. Engrs. Que. Clubs: University, St. James, Mount Royal, Seigniory, Mount Bruno Country. Home: 59 Forden Av., Westmount, Que. Office: 1050 Beaver Hall Hill, Montreal, Can.

HARKRADER, Carleton Allen, lawyer; b. Bristol, Va., Dec. 17, 1917; s. Charles Johnston and Elva Louise (Moorman) H.; A.B., Va. Mil. Inst., 1940; LL.B., Yale, 1953; m. Julia Visetti, Jan. 1946 (div. 1949); 1 son, Richard; m. 2d. Doris Newman, Feb. 3, 1951; children—Carol, Elva Robin. Mailer, reporter, editorial writer Bristol (Virginia) Herald Courier, 1934-41; correspondent for the Newsweek magazine in Rome (with Newbold Noyes Junior interviewed Pope Pius XII on Vatican reaction to atomic bomb), 1945-46; also corr. in Middle East and France, 1945; exec. editor and pub. Bristol Herald Courier and News Bulletin, 1946-51; dir. Bristol Pub. Corp.; v.p. Bristol Art Engravers; with law firm Morison, Murphy, Clapp & Abrams, Washington, 1953—. Served with U.S. Army, advancing through grades from 2d lt. to maj. mil. intelligence div. G-2, U.S. Army, 1941-42; with II Corps on North African landing; served in Allied Force Hdqrs. in North Africa and Italy. Winner Lee Editorial award of Va. Press Assn. and Lee Sch. of Journalism, Washington and Lee Univ., for distinguished editorial writing during the year 1941. Awarded Bronze Star Medal. Dir. Kings Mountain Hosp. Mem. Sigma Delta Chi, Bristol Chamber of Commerce. Democrat. Methodist. Clubs: Bristol Country, Rotary. Author of several Battle Studies for Mil. Intelligence div., War Dept., 1942. Home: R. 1, McLean, Va. Office: 839 17th St., N.W., Washington.

HARKRADER, Charles Johnston, editor; born Blountville, Tennessee, September 13, 1885; son Fletcher Lloyd and Susan M. (White) Harkrader; ed. pub. schools; studied law, 1904-05; m. Louise Moorman, Nov. 27, 1908; children—Harriett (Mrs. R. P. London, Jr.), Charles Johnson (M.D.), Carlton Allen, Elva (Mrs. W. E. Lattre). Newspaper reporter until 1913; publisher Bristol Herald Courier, 1919-50, established Johnson City (Tenn.) Press (daily newspaper), 1924, which in Jan. 1935 absorbed its two rival newspapers; pres. Robert Porterfield's Barter Theatre of Va., Inc.; pres. Bristol Airport Corp.; chmn. bd., v.p. First Nat. Bank of Bristol; chmn. bd. H. P. King Co. Chmn. Bristol chpt. A.R.C. Mem. Va. State Senate, 1936-40 (mem. roads and general laws com. and active for enlarged highway program). Del. to Dem. Nat. Conv., Chicago, 1932, Phila., 1936, Chicago, 1940. Chmn. Associated Press, Va., membership, 1930. Mem. Va. State War Bond Com. Covered San Francisco United Nations Conf., 1945. Regional dir. civilian defense for 14 counties in western Va., also set up rationing boards in these counties, Dec. 1941; mem. bd. dirs. Va. State Salvage campaign, 1943. Mem. Va. Press Assn., Soc. of Am. Newspaper Editors, Associated Press, Southern Newspaper Pubs. Assn. (editorial com.), Am. Newspaper Pubs. Assn. Methodist. Mason (Shriner). Clubs: Rotary, Bristol Country. Home: "Four Winds," R.F.D. 1, Bristol, Va.

HARKRIDER, Lester Dore, business exec.; born Hoopeston, Ill., Jan. 13, 1898; s. A. L. and Anna Belle (Boyd) H.; ed. pub. sch.; m. Lola Brown, Mar. 6, 1920; 1 dau., Lois June. Began with Vermillion Malleable Iron Co., Hoopeston, Ill., 1916; successively with Inland Malleable & Steel Co., Terre Haute, Ind.; Samson Tractor Co. Div. Gen. Motors Corp., Janesville, Wis.; now pres. Gen. Malleable Corp., Waukesha, Wis.; dir. Hein-Werner Motor Parts Corp.; dir. Waukesha Motor Co., Industrial Bldg. & Loan Assn., Waukesha, James Mfg. Co., Ft. Atkinson, Wis. Mem. Am. Foundrymens Assn., Wis. Mfrs. Assn. (dir.). Republican. Clubs: Kiwanis, Elks (Waukesha); University (Milw.). Home: 315 E. College Av. Office: 706 E. Main St., Waukesha, Wis.

HARL, Maple Talbot, business exec.; b. Marshall, Mo., Feb. 4, 1893; s. Baldwin Evans and Maxcy Jane (Campbell) H.; A.B., William Jewell Coll., Liberty, Mo., 1914 LL.D., 1952; U. of Chgo. Law Sch., 1916-17; m. Maybelle Mayfield, July 12, 1920; 1 dau., Suzanne. Former pres. Denver Safe Deposit Co.; v.p. Englewood Colo. State Bank, 1923-25; state bank commr. Colo., 1939-45; dir. F.D.I.C. (chmn. bd. dir. 1945-53); bd. dirs. United Am. Life Ins. Co., D.&R.G.W. R.R. National Commander Disabled American Veterans of the World War, 1937. Former director Denver Chamber of Commerce, Salvation Army, Denver chapter American Red Cross. Enlisted as private U.S. Army, 1917; commd. 2d lt. and advanced through grades to maj., 1918, with A.E.F., 1918-19; hon. disch., 1919. Trustee, Colo. Women's Coll. Former vice pres. Nat. Assn. State Bank Supervisors. Mem. Am. Legion, Vets. of Fgn. Wars, D.A.V., Forty and Eight Soc., Phi Gamma Delta, Phi Delta Phi, Beta Gamma Sigma. Baptist. Mason (32°, K.T., Shriner). Clubs: Kiwanis of Denver (past pres., gov. Rocky Mt. Dist.), Metropolitan, National Press, Army and Navy (Washington); Denver, Denver Country (Denver). Home: 1444 Monaco Pkwy., Denver; also The Westchester, Washington. Office: National Press Bldg., Washington.

HARLAN, Campbell Allen, elec. engr.; b. Columbia, Tenn., May 31, 1907; s. Alexander and Ellagreen (Pickard) C.; student coll. engring. U. Tenn., 1926-28; m. Ivabell Campbell, June 29, 1932; children—John Marshall, Campbell Allen, Joyce Lily, James Gregory, Joseph Duncan, Jay Scott, Jean Marie. Engr., estimator Turner Engring. Co., Detroit, 1929-35, mgr., 1935-40; pres. Harlan Electric Co., Murraywood Corp., Detroit, 1940—; v.p., dir. subsidiary and affiliated cos.; dir. City Bank of Detroit, Detroit Mortgage & Realty Co. Chmn. governor's St. Lawrence Seaway Commn., Gt. Lakes Tide Water Commn.; dir. United Found., chmn. city bus. unit; adv. bd. A.R.C.; dir., finance com. Jr. Achievement; bd. Met. Detroit Bldg. Fund; mem. Detroit Council Nat. Def.; adv. council naval affairs 9th Naval Dist. Pres. Ednl. TV Found., Detroit; chmn. for Mich. Tolstoy Found., Am. Korean Found.; vice chmn. spl. gifts com. United Negro Coll. Fund, Inc.; trustee Bethany Coll., Fisk U., Hampton Inst. Served as lt. USNR, 1944-45. Mem. Detroit Sci. Mus. Soc., Engring. Soc. Detroit, Navy League U.S. (nat. dir., state pres.), Mich. Soc. Mental Health, Detroit Urban League, Detroit Elec. Assn. (past pres.), Met. Art Assn. Clubs: Detroit Athletic, Skating (bd.), Recess, University, Economic, Indianwood Golf and Country, Aero (Detroit); Toledo (O.). Home: 3535 N. Adams Rd., Birmingham, Mich. Office: 901 W. Milwaukee Av., Detroit 2.

HARLAN, John Marshall, asso. justice Supreme Ct. of U.S.; b. Chgo., May 20, 1899; s. John Maynard and Elizabeth Palmer (Flagg) H.; A.B., Princeton, 1920; B.A., M.A. (Rhodes Scholar), Balliol Coll., Oxford U., 1923, hon. fellow, 1955; LL.B., N.Y.L.S., 1924; m. Ethel Andrews, Nov. 10, 1928; 1 dau., Eve (Mrs. Wellington A. Newcomb). Admitted to N.Y. bar, 1925, Circuit Court Appeals, 1925, U.S. Dist. Ct., 1925, U.S. Supreme Court, 1945; asst. U.S. atty. So. Dist. N.Y., 1925-27; spl. asst. atty. gen., N.Y., 1928-30, 1951-53; mem. firm Root, Ballantine, Harlan, Bushby & Palmer, N. Y. City, 1931-54; judge U.S. Ct. of Appeals, 2d Circuit, 1954-55; associate justice Supreme Court of U.S., 1955—; chief counsel, gen. counsel N.Y. State Crime Commn., 1951-53. Served as col. USAAF, 1943-45; chief operations analysis sect., 8th Air Force, Eng. Decorated Legion Merit, Croix de Guerre (France), Croix de Guerre (Belgium). Mem. Am., N.Y. State bar assns., Assn. Bar City of N.Y., N.Y. Co. Lawyers Assn. Clubs: Century Assn., University (N.Y.C.); Country (Fairfield, Conn.); Ivy (Princeton, N.J.). Home: 1677 31st St. N.W., Washington; also Weston, Conn. Office: Supreme Ct. of U.S., Washington.

HARLAN, Mabel Margaret, univ. prof.; b. Colorado Springs, Colo., July 16, 1892; d. James Lincoln and Bertha Adelia (Logan) Harlan; A.B. cum laude, Colo. Coll., 1914; A.M., Ind. U., 1922, Ph.D., 1927; studied, Madrid, 1920, 25-26, 36, 49; artist's diploma, Colo. Coll., 1914; unmarried. Instr. modern langs., violin Daniel Baker Coll., Brownwood, Tex., 1914-17, Colo. Coll., 1917-20; instr. Spanish, Ind. U., 1920, asst. prof., 1922, asso. prof., 1927, prof. 1944—. Mem. Modern Lang. Assn., Renaissance Society of America, American Association Teachers Spanish, Internat. Inst. for Girls in Spain, Hispanic Inst. in U.S.A., Phi Beta Kappa. Conglist. Democrat. Editor: Lope de Vegas, El desdén con el desdén; Cuatro Comedias (with J. M. Hill); also articles on languages and research on German-Spanish cultural relationships. Home: 509 N. Fess Av., Bloomington, Ind.

HARLAN, Marvin A(maca) ◎ V. 26.

HARLAN, W. Glen, lawyer; b. Stuart, Ia., Oct. 14, 1912; s. Wilber George and Lillian (Russell) H.; A.B., Simpson Coll., 1936; J.D., State U. Ia., 1939; m. Esther Wadleigh, Mar. 15, 1941; children—Michael Glen, Esther Elizabeth. Admitted to Ia. bar, 1939, Ga. bar, 1942; law clk. to Wiley Rutledge, asso. justice U.S. Ct. Appeals, D.C., 1939-41; asso. Gambrell & White, Atlanta, 1941-47; partner Gambrell, Harlan, Barwick, Russell & Smith, and predecessor, since 1948; counsel transportation, ins., and other cos. labor relations com. Council of State C.'s of C. Mem. Am., Ga. State, Atlanta and City of N.Y. bar assns., Am. Judicature Soc., Order of Coif, Pi Kappa Delta. Methodist. Clubs: Lawyers, Atlanta Athletic. Home: 2396 Dellwood Dr., N.W., Atlanta. Office: Citizens & Southern National Bank Bldg., Atlanta 3.

HARLAND, James Penrose ◎ V. 28.

HARLAND, Lewis E., corp. exec.; b. Chgo., Jan. 8, 1905; s. George E. and Carrie D. (Dana) H.; B.S., U. Ill., 1926; m. Isabell C. Ioas, May 14, 1927; 1 son, George D. Cub bond salesman Harris Trust & Savings Bank, Chgo., 1926-27; salesman, mgr. tabulating dept., Remington Rand Co., 1927-32; office mgr. B. N. Anderson & Co., ins. agy., 1932-43; with Wm. Wrigley Jr. Co., 1943—, now asst. to the pres.; dir. Wm. Wrigley Jr. Co. (Toronto), Wrigley Products Ltd. (N. Wembley, Eng.), Wrigley's (Australia) Pty. Ltd. (Sydney), Wrigley Products Ltd. (Auckland, N.Z.), L. A. Dreyfus Co. (Oak Tree, N.J.), Arizona Biltmore Hotel (Phoenix), Santa Catalina Island Co. (Avalon, Cal.), Catalina Island Steamship Line (Wilmington, Cal.). Home: 4045 Grand Av., Western Springs, Ill. Office: 410 N. Michigan Av., Chgo. 11.

HARLEY, Alvin E., architect; b. Portage La Prairie, Manitoba, Can., Mar. 10, 1884; s. Frank and Jane (McLeod) H.; matriculated, London Collegiate Inst., London, Ont., 1901; study in private schs., Detroit, Mich., 1903-07; m. Mary A. Slyfield, Sept. 7, 1909; 1 dau., Jean Katherine (Mrs. Garrett H. Voorhees). Draftsman and designer, Albert Kahn, George D. Mason, 1903-08; private practice, Harley & Atcheson, 1908-12; pvt. practice under name of Alvin E. Harley, 1912-33; partner Harley and Ellington, architects and engrs., Detroit, Mich., 1933-43; formed firm of Harley, Ellington and Day, Inc., Detroit, Mich., 1943; engaged in gen. practice of architecture and engring in residential, ednl., memorial, indsl. and institutional work, including: Temple of Memories, White Chapel Cemetery, Horace H. Rackham Ednl., Memorial, War Vets. Memorial Bldg., Civic Center, Holy Sepulchre Community Mausoleum, Student Activities Bldg. and Dormitory for U. Detroit (all Detroit), Beverage plants for Anheuser-Busch, Inc., Newark, N.J., Jos. Schlitz Brewing Co., Los Angeles, Queen of Heaven Community Mausoleum for Cath. Diocese of Chgo. Fellow Am. Inst. Architects (past pres. Detroit chapter); member Mich. Soc. Architects (past pres.), Engring. Society Detroit, Am. Cemetery Assn., Nat. Cemetery Assn. Mason (K.T., Shriner), Republican. Presbyterian. Clubs: Athletic (Detroit). Boat. Home: 8162 East Jefferson Av., Detroit 14. Office: 153 E. Elizabeth St., Detroit 1.

HARLEY, John Eugene, prof. polit. science, author; b. Mt. Vernon, Mo., Nov. 17, 1892; s. William Rees and Emma Harriet (Sloan) H.; grad. Mt. Vernon High Sch., 1911; A.B., U. of Southern Calif., 1917; J.D., 1932; A.M., Harvard, 1919 (Carnegie fellow); post grad. work, Institut de Hautes Etudes Internationales, Geneva, Switzerland, 1928-29; unmarried. Instr. in govt., Lafayette Coll., Easton, Pa., 1920-21; prof. polit. sci., U. So. Cal., since 1921, now head dept. Chmn. Commn. to Study Organization of Peace, Southern California Region; dir. center for International Understanding, Los Angeles, California. Member American Soc. Internat. Law, American Polit. Science Assn., Am. Acad. Polit. and Social Science, Am. Inst. Cinematography, Council on Internat. Relations, United Nations Assn. (pres. S. Calif.), Phi Beta Kappa, Phi Kappa Phi, Delta Phi Epsilon, Skull and Dagger, Sigma Sigma, Pi Sigma Alpha (national president 1954-56). Democrat. Methodist. Club: Harvard. Author: The League of Nations and the New Internat. Law, 1921; International Understanding; Agencies Educating for a New World, 1931; Documentary Textbook on International Relations, 1934; World-Wide Influences of the Cinema, 1940; Woodrow Wilson Still Lives: His World Peace Ideals Triumphant, 1944; The Heritage of Woodrow Wilson, 1945; Documentary Textbook on the United Nations—Humanity's March Towards Peace (2d edition), 1950. Editor: Proceedings of the Institute of International Relations, 2 vols. (vol. I with K. C. Leebrick), 1927. Contbr. articles on world affairs. Asso. editor World Affairs Interpreter. Home: 1227 W. 39th St., Los Angeles 37, Calif.

HARLIN, Maxey B(arlow), lawyer; born Bowling Green, Ky., Oct. 13, 1915; s. Max B. and Margaret (Franklin) H.; LL.B., U. Louisville, 1938; m. Nancy Moore, Aug. 24, 1935; children—Maxey B. III, John Moore, Nancy Elizabeth. Admitted to Ky. bar, 1937; practiced in Bowling Green since 1938, member firm Coleman, Harlin and Orendorf. Mem. Ky. State Bar Assn. (pres. 1952-53). Home: 1508 Chestnut St. Office: 946½ State St., Bowling Green, Ky.

HARLING, W(illiam) Franke ◎ V. 28.

HARLOE, Bartley Marcus ◎ V. 26.

HARLOW, Alvin Fay, author; b. Sedalia, Mo., Mar. 10, 1875; s. John Edwin and Ann Elizabeth (Hawkins) H.; Ph.B., Franklin (Ind.) Coll., 1899; hon. Dr.Lit. conferred by same, 1929; m. Dora Shockley, June 10, 1909. Sec., treas. and dir. Grand View Coal & Timber Corp., Tenn., 1908-13; adv. specialist, 1913-20; spl. business writer for "System," "Business" and other mags., 1915-20; produced ednl. motion pictures illustrating life in Southern Appalachian Mountains. Fellow Society of American Historians. Member Authors' League America, Sigma Alpha Epsilon; hon. mem. N.Y. Historical Society. Col., Govs. Staff, Ky., 1942. Author: numerous books including The Road of the Century, 1947; The Serene Cincinnatians, 1950; The Ringlings, 1951; Andrew Carnegie, Library Builder, 1953; Treasury of Railroad Folklore (with Benjamin A. Botkin), 1953. Wrote 100 lives for Dictionary of Am. Biography, over 300 articles for Dictionary of Am. History. Home: 382 Wadsworth Av., N.Y.C. ☆27

HARLOW, Bryce Nathaniel, govt. ofcl.; b. Oklahoma City, Aug. 11, 1916; s. Victor Emanuel and

Gertrude (Gindling) H.; B.A., U. Okla., 1936, M. A., 1942; student U. Tex., 1936-37; m. Elizabeth Larimore, Sept. 25, 1940; children—Margery Gindling, Trudy Paxton, Bryce Larimore. Grad. asst. U. Tex., 1937; asst. librarian Ho. Reps., 1938-40, prof. staff Com. Armed Services, 1947-49, chief clk., 1950-51; sec. Mem. Congress, 1940-41; advt. mgr. Harlow Pub. Corp., Oklahoma City, 1946, v.p., 1951-52; spl. asst. White House Staff, since 1953. Served as lt. col., U.S. Army, 1941-46. Decorated Legion Merit. Mem. Okla. Hist. Assn., Oklahoma City Jr. C. of C., Phi Beta Kappa, Phi Delta Theta. Clubs: Okla. Dinner, Army-Navy Country (Washington). Home: 2636 N. Powhatan St., Arlington, Va. Office: The White House, Washington.

HARLOW, H. Gilbert, educator; b. Plymouth, Mass., Apr. 27, 1914; s. Elmer R. and Florence (Nightingale) H.; B.S., Tufts Coll., 1937; M.S., Harvard, 1940; m. Jeannette Martin, Sept. 4, 1940; children—Priscilla, Sally, Susan, Bradford, Heidi. Engr. Asso. Factory Mutual Fire Ins. Cos., 1937-39; instr. civil engring. Union Coll., 1940-43, asst. prof., 1943-47, asso. prof., 1947-50, prof. civil engring. since 1951, chmn. of civil engring. dept. Mem. Am. Soc. C.E. (pres. Mohawk-Hudson sect.), Am. Assn. U. Profs., Am. Soc. E.E., Sigma Xi, Tau Beta Pi. Club: Men's Garden (pres., Schenectady). Home: 17 Front St., Schenectady, N.Y.

HARLOW, Harry F., univ. prof.; b. Fairfield, Ia., Oct. 31, 1905; s. Lon H. and Mable (Rock) Israel; student Reed Coll., 1923-24; A.B., Stanford, 1927, Ph.D., 1930; m. Clara Mears, 1932 (divorced 1946); children—Robert M., Richard F.; m. 2d, Margaret Kuehne, 1948; 1 dau., Pamela Ann. Asst. prof. psychology U. Wis., 1930-38, asso. prof., 1938-44, prof., 1944-50, since 1952. Chief human resources research U.S. Army, 1950-52. Mem. Am. (pres. div. exptl. psychology 1950-51), Midwest (pres. 1947-48) psychol. assns., Nat. Acad. Scis., Gamma Alpha, Sigma Xi. Editor of Jour. Comparative and Physiological Psychology since 1951. Home: 1602 Hoyt St., Madison 5, Wis.

HARLOW, Rex Francis, editor and public relations consultant; b. Winfield, Mo., June 19, 1892; s. James and Mary Adeline (Davis) H.; B.S., Central State Teachers Coll., Edmond, Okla., 1934; A.M., University of Texas, 1935; Ed.D., Stanford, 1937; m. Ruby Esther Wilson, Jan. 22, 1920; children—William Bruce, Esther Frances, Benjamin LeRoy (dec.). Business mgr., Harlow's Weekly, 1912-15; sec.-treas., Harlow Pub. Co., 1915-24, v.p., 1924-36; instr. of edn., Stanford U., 1937-38, asst. prof. of edn., 1938-40, asso. prof. pub. relations, 1940-44. Founder and pres. Pub. Relations Inst. of West, 1948—; editor and pub. The Social Science Reporter, 1953—. Dir. Stanford School Press Relations Investigation, 1938-39. Organized, 1939, pres., Am. Council on Pub. Relations, 1939-47. Served 61st F.A. Brigade, 36th Div., with A.E.F., 1918; major, 45th Div., Okla. Nat. Guard. Del. to World Conf. of Allied Ex-Service Men of the First World War in London, 1924. Mem. Pub. Relations Soc. Am., Inc. (mem. bd. 1947-52, man of yr. award, 1952), Phi Delta Kappa, Sigma Delta Chi. Author Public Relations in War and Peace, 1942; The Daily Newspaper and Higher Education, 1939; also 25 other books. Co-author: Practical Public Relations, 1947, rev. 1952. Editor Harper Series of Public Relations books; The Public Relations Journal, 1945-47. Contbr. to nat. periodicals. Home: 310 Linfield Dr., Menlo Park, Cal. Office: Box 210, Palo Alto, Cal.

HARLOW, Richard Cresson, football coach b. Phila., Pa., Oct. 19, 1889; s. Louis Francis and Eugenia (Prichett) H.; prep. edn. Episcopal Acad., Phila., 1906-08; B.S., Pa. State Coll., 1912, M.S., 1913; m. Lila Naivette Gilpin, June 30, 1914; 1 dau., Katherine Jean. Football coach and instr. of zoology, Pa. State Coll., 1913-17, 1919-21; football coach and asso. prof. of ornithology, Colgate U., 1921-25; football coach and athletic dir., Western Md. Coll., 1925-34, head coach of track, 1953—, advisory football coach, 1950—; football coach Harvard, 1934-49, associate curator zoology Aggasiz Museum since 1931; boxing instr. Pa. State, Colgate and Western Md. Voted "Coach of the Year" U.S. football coaches and writers, 1936; Stagg award, 1948; elected National Football Hall of Fame, 1954. Served with inf., U.S. Army, 1917-18; disch. as 2d lt. Lt. comdr., U.S.N.R., 1942-44. Coach Blue-Gray Bowl Game, 1951, 52, 53. Mem. Vet. of Fgn. Wars, Am. Football Coaches Assn. (trustee 1937-45, pres. 1946, ethics com. 1952, hon. life mem.), Am. Fern Soc., Am. Hort. Soc., Am. Ornithol. Union, Am. Rock Garden Soc., Nuttall Ornithol. Club, Phi Sigma Kappa, Phi Kappa Phi, Presbyn. Masons, Clubs: Rotary of Westminster, Md. (hon.); Gridiron (Boston), Harvard (hon.), Md. Harvard Varsity. Contbr. to Auk and Oölogist (ornithol. mags.) 1903-25. Cassinia and Bird Love, 1909-52. Horticulture, 1951. Sat. Eve. Post, Acad. Naturalist, Fern Bulletin. Collaborated by measuring birds' eggs, 1936-39, for Bent's Life Histories of North American Birds. Exptl. specialist on Gentians since 1934. Home: La Anna, Pa.

HARLOW, Victor Emmanuel, coll. pres.; b. Chantilly, Mo., Nov. 23, 1876; s. James and Mary Adeline (Davis) H.; A.B., La Grange (Mo.) Coll., 1896; A.M., Shurtleff Coll., Alton, Ill., 1899, U. of Okla., 1931; studied U. of Mo.; m. May Van Hooser, June 1900 (died May 28, 1903); children—Victor E., William V.; m. 2d, Gertrude Gindling, June 17, 1911; children—James G., John Hamnden, Dorothea, Brice N. Teacher pub. schs., 1891-96; prof. nat. science Webb City (Mo.) Coll., 1897; prof. Latin and Greek, La Grange Coll., 1898; pres. Webb City Coll., 1899-1901; editor Enid Democrat, 1906, 07, Shawnee Herald, 1909-11, New State Tribune, 1911; founder Harlow's Weekly and editor since 1912; pres. Harlow Pub. Corp. President Kingfisher (Okla.) Coll., since 1948. First sec. and organizer State Bd. Pub. Affairs, Okla., 1909. Pres. bd. Okla. City Carnegie Library, 1941-46. Member Society Bibl. Literary and Exegesis, U.S. Chamber Commerce, Oklahoma City Chamber Commerce (dir.). Democrat. Conglist. Club: Oklahoma Univ. Club. Author: The Nations (verse), 1895; Jesus the Man, 1924; A Bibliography and Genetic Study of American Realism, 1931; Oklahoma, a History, 1934; Jesus' Jerusalem Expedition, 1936; The Destroyer of Jesus, the Life of Herod Antipas, 1953. Home: 4908 N.W. 23d St. Office: 532 N.W. Second St., Oklahoma City, Okla.

HARMAN, Charles Lee, clergyman, coll. pres.; b. Gallatin, Mo., June 19, 1906; s. Pearly T. and Etta T. (Hahn) H.; B.S. cum laude, Lynchburg Coll., 1929; grad. study U. Va., 1929-30; M.S., Ga. Sch. Tech., 1931; Th.B., Th.M., So. Bapt. Theol. Sem., 1939; LL.D., Lynchburg College, 1953; married Ossie Katherine West, September 1, 1932; children—Charles Lee (dec.), John Roger. Ordained to ministry Bapt. Ch., 1935; grad. instr. chemistry U. Va., 1929-30, Ga. Sch. Tech., 1930-31; instr. chemistry, math. Lynchburg Coll., 1931-32, head depts. math. and physics, 1932-36, dean men, 1932-36; research chemist, Lynchburg, Va., 1932-36; Protestant pastor Louisville and Jefferson Co. Children's Home, 1938-39; pastor First Bapt. Ch., Narrows, Va., 1939-41, Starling Av. Ch., Martinsville, Va., 1941-46; pres. Bluefield (Va.) Coll. since 1946. Moderator Blue Ridge, New Lebanon (Va.) Bapt. assns.; Va. chmn. edn. commn. So. Bapt. Conv. Mem. Martinsville Sch. Bd. Mem. Narrows Jr. C. of C. (pres. 1940), Am. Chem. Soc., N.E.A., Tau Kappa Alpha, Alpha Chi Sigma. Mason. Club: Kiwanis (local pres. 1946). Home: Bluefield College, Bluefield, Va.

HARMAN, Stetson Bromley, banker; b. Oak Park, Ill., Dec. 18, 1912; s. Francis Lynde Stetson and Mary Adelaide (Millington) H.; grad. Phillips Exeter Acad., 1931, Am. Inst. Banking, 1939; student Pomona Coll., 1931-33; m. Barbra Cleland, Oct. 11, 1935; children—Lorna Cochran, Ellen Millington. Employed Bank of Am. Nat. Trust & Savs. Assn., Los Angeles, 1933-36; joined First Trust & Savs. Bank of Pasadena (Cal.), 1936, trust officer 1943-54, assistant sec., 1948-54; asst. v.p. and trust officer First Nat. Bank, Portland, Oregon, 1954—. Regent Grad. Sch. Banking, Rutgers U., 1952-54. Mem. Am. Inst. Banking (life mem.; v.p. 1952-53, pres. 1953-54, mem. nat. exec. council, 1949-52, nat. pub. speaking com., 1946-47, pres., Pasadena chpt., 1942-44, asso. councilman, So. Cal., 1948-49), Pasadena Tournament of Roses Assn., Portland C. of C., Am. Bankers Assn. (exec. council, 1952-54), Phi Delta. Conglist. Mason. Club: University (Pasadena and Portland). Home: 7117 S.W. Canyon Lane, Portland 1, Ore. Office: First National Bank of Portland, Portland 8, Ore.

HARMON, Arthur Loomis, architect; b. Chicago, Ill., June 13, 1878; s. Henry Warren and Elizabeth (Pickering) H.; B.S., Columbia U. Sch. of Architecture, 1901; married Anne Hallock, November 2, 1907; children—David (killed in action in Germany, 1945), Hallock. With McKim, Mead & White, N.Y. City, 1902-11; practiced individually, 1913-28; partner Shreve, Lamb & Harmon, N.Y. City, now asso.; consultant in design to Q.M., U.S. Army, 1926-27. Works include public buildings, monuments, college groups; design for Parkchester and Stuyvesant Town Housing. Gold medals American Inst. Architects, Archtl. League, also awards by Fifth Av. Assn. Fellow Am. Inst. Architects (past pres. N.Y. Chapter); National Academy Design; mem. Archtl. League of N.Y. (past pres.), Beaux Arts Inst. of Design. Clubs: Century Assn., Columbia Univ. Home: 383 Grasslands Rd., White Plains, N.Y. Office: 11 E. 44th St., N.Y.C. ☆27

HARMON, Daniel L(ewis), univ. prof.; b. Milltown, Pa., Aug. 6, 1895; s. John W. and Louisa (Eisenwine) H.; B.S., Pa. State Coll., 1921, M.S., 1923; Ph.D. Ind. U., 1933; m. Mary Malloy, Jan. 23, 1922; children—Mary Ellen, John Daniel (dec.), Anne Therese, David Patrick, Frances Jane, James Malloy, Josephine Cecilia. Asst. in physics, Pa. State Coll., 1919-21, instr. physics, 1921-23; prof. physics and chmn. of mathematics and science, St. Mary-of-the-Woods Coll., 1923-43; prof. physics and dept. dir., U. of Detroit, since 1943; special instr. radio, indsl. electronics, applied physics, Engring. Science Management War Training Program, U. of Detroit, 1942-43; consultation. Served with U.S. Army, 1917-19, disch. from 79th Div., Hdqrs. Troop, A.E.F. after serving in France 1 yr.; lt. inf., U.S. Army Reserve Corps, 1923-36. Mem. Am. Assn. Physics Teachers, Ind. Acad. Science, Detroit Physics Club, Terre Haute (Ind.) Literary Club, Acoustical Soc. Am., Optical Soc. Am. (sec. Detroit sect.), Am. Legion, Sigma Xi, Alpha Phi Omega, Alpha Epsilon Delta, Phi Kappa Phi, Theta Kappa Phi (co-founder, 1st nat. treas.). Catholic. Knight of Columbus (4°). Home: 16152 Parkside Av. Office: Dept. of Physics, University of Detroit, Detroit 21.

HARMON, Ernest N., univ. pres., ret. army officer; b. Lowell, Mass., Feb. 26, 1894; s. Ernest Josiah and Juniette (Spaulding) H.; student Norwich U., 1912-13, hon. S.M., 1931; B.S., U.S. Mil. Acad., 1917; student Command and Gen. Staff Coll., 1931-33, Nat. War Coll., 1934; LL.D., Middlebury College, 1951; married Leona Tuxbury, August 15, 1917; children—Barbara Ruth (Mrs. Sylvester Roll), Halsey W., Robert S., Ernest N., Jeane L. (wife of Lt. Col. Oliver, U.S.M.C.). Commd. 2d lt. U.S. Army, Apr. 20, 1917, and advanced through grades to maj. gen., 1942; served in France, 1918-19; assigned to 2d cav., Ft. Riley, Kan., 1919-20, Cav. Sch., 1920-21; instr. U.S. Mil. Acad., 1921-25; with 6th cav., Ft. Oglethorpe, Ga., 1925-27; prof. mil. sci. and tactics, Norwich Univ., 1927-31; comdr. squadron 8th cav., Ft. Bliss, Tex., 1934-35; served on War Dept. Gen. Staff, Washington, 1935-39; asst. chief of staff for supply armored forces, later chief of staff of armored Force, Ft. Knox, Ky., 1939-41; comdg. gen. 2d armored div., 1942; on loan as dep. corps comdr., battle of Kasserine Pass, Feb. 1943; comdr. 1st armored div., Tunisian campaign, Cassino and Anzio, Italy, 1943-44; comdg. gen. 2d armored div., Belgium, Battle of Bulge, 1944-45; comdr. XXII Army Corps, France, 1945; 1st mil. gov. of Rhine province, 1945 and comdr. U.S. Army of occupation, Czechoslovakia, 1945; comdr. U.S. Constabulary, Germany, 1946-47; dep. comdr. ground forces, U.S., 1947; ret. from active duty, Mar. 1, 1948; elected pres. Norwich University, May 1, 1950. Awarded D.S.C., D.S.M. (3), Legion of Merit (3), Silver Star, Bronze Star, Air Medal, Purple Heart; decorated Comdt., Legion of Honor and Croix de Guerre (France), Order of Bath (Gt. Britain), Star of Ouissam (Morocco), grand officer, Order of Orange Nassau with swords (Netherlands), Order of Red Banner (Russia), Order of St. Maurice and Lazarus and Silver Star (Italy), Comdr., Order of Leopold I (Belgium), Order of White Lion 2d class and War Cross (Czechoslovakia), Croix de Guerre and Fouragier (Belgium). Home: Northfield, Vt.

HARMON, Francis Stuart, editor, lawyer; b. Paulding, Miss., Jan. 3, 1895; s. Rev. Gus Shaw and Jessie Bruce (Banks) H.; B.A., U. of Va., 1916, M.A., 1917; LL.B., Harvard Univ., 1922; LL.D., Millsaps Coll., Jackson, Miss., 1936; m. Lucile Waverley Harwood, Apr. 16, 1927; children—Virginia Blackwell, Francis Stuart. Began practice of law with Wells, Stevens & Jones, Jackson, Miss., 1922; asst. atty. gen., Miss., 1924, 25; candidate for Dem. nomination for Congress, 1926; editor, pub. Hattiesburg (Miss.) American, 1926-33, pres. since 1928. Pres. Nat. Council Y.M.C.A.'s of U.S., 1929-31; gen. sec. Internat. Com. Y.M.C.A.'s of U.S. and Can., 1932-37; dir. N.Y.C. Y.M.C.A. mem. exec. staff Motion Picture Producers and Distributors of Am., Inc., 1937-41, v.p. 1945-51; v.p. Motion Picture Export Assn., Inc., 1945-51; exec. v. chmn. and industry coordinator, war activities com., Motion Picture Industry, 1942-45. Trustee State U. and Colls. of Miss., 1926-29; chmn. budget com. Nat. Council Chs. of Christ in U.S.A. Served as 2d lt. F.A., U.S. Army, World War I; in action at St. Mihiel and Meuse-Argonne, France. Mem. Am. and Miss. State bar assns., Kappa Sigma, Phi Beta Kappa. Club: Harvard (New York). Author: The Command Is Forward, 1944. Home: 464 Riverside Drive. Office: 297 4th Av., N.Y.C. 10.

HARMON, George Dewey, historian; b. Pittsboro, N.C., Aug. 23, 1896; s. Joseph Carson and Cynthia Jane (Petty) H.; A.B., Trinity Coll. (now Duke Univ.), 1921, A.M., 1923; Ph.D., Univ. Pa., 1930; m. Gertrude Elizabeth McKay, Oct. 21, 1926; 1 d., Patricia Laura (Mrs. Joseph Wilbur Davis). Assistant instructor in American history, University of Pennsylvania, 1922-24, asst. instr. in English history, 1924-25; instr. in polit. sci., Lehigh Univ., 1925-27, asst. prof. Am. History, 1927-31, asso. prof., 1931-42, prof. Am. History since 1942, acting head dept. history and govt., June-Oct. 1946, head dept. since Nov. 1, 1946; summer session instr.: Wake Forest Coll., 1925, Duke Univ., 1926, 30, 34, 37, Pa. State Coll., 1935; lecturer at Moravian Coll., 1941-46. Commd. 2d lt., Inf., U.S. Army, Sept. 18, 1918. Awarded The Philadelphia Inquirer prize of $1,000 for an essay on George Washington, 1936. Mem. Am. Hist. Assn., Pa. Hist. Assn., Phi Beta Kappa, Phi Alpha Theta, Tau Kappa Alpha, Pi Kappa Alpha. Republican. Methodist. Author: Sixty Years of Indian Affairs, Political, Economic, and Diplomatic, 1789-1850, 1941; Aspects of Slavery and Expansion, 1845-1860, 1929; Principles and Functions of Government in the United States (with others), 1948; Political Aspects of Slavery and the Civil War, 1952. Contbr. to Dictionary of American History, 5 vols., 1940. Contbr. articles and revs. on Am. history in several hist. publs. Mem. ed. bd., The Historian, 1942-49. Splist. Nineteenth Century Am. history. Home: 2515 Easton Av., Bethlehem, Pa.

HARMON, Henry Gadd, coll. pres.; b. St. Paul, Minn., June 14, 1901; s. Andrew Davidson and Alice (Gadd) H.; A.B., Cotner Coll., Lincoln, Neb., 1924; M.A., Transylvania Coll., Lexington, Ky., 1925; Ph.D., U. of Minn., 1935; LL.D., Transylvania Coll., Ky., Culver Stockton College, Canton, Missouri, both in 1953; m. Helen Bernice Sherman, Nov. 12, 1925; children—Jeanette Sherman, Norma Jean, Henry Andrew. Prof. English, 6th Provincial Normal Coll., Anhwei, China, 1923-24; prof. edn. Culver-Stockton Coll., Canton, Mo., 1925-34; pres. William Woods Coll., Fulton, Mo., 1934-41; pres. Drake U., Des Moines, since Sept. 1941. Dir. Bankers Life Co. Dir. Christian Bd. Publ., Des Moines Safety Council, Edmondson Art Center. Mem. Greater Des Moines Com. (past pres.), C. of C., Pi Kappa Alpha, Phi Delta Kappa, Pi Kappa Delta, Phi Beta Kappa. Mem. Christian Disciples Ch. Mason. Clubs: Des Moines, Prairie, Pow-Wow, Rotary (former dir.), Wakonda. Contbr. articles. Home: 227 37th St., Des Moines, Ia.

HARMON, Hubert Reilly, air force officer; b. Chester, Pa., Apr. 3, 1892; s. Millard Fillmore and Madelin (Kendig) H.; B.S., U.S. Mil. Acad., 1915;

grad. Army Flying Sch., 1917; m. Rosa-Maye Kendrick, Feb. 19, 1927; children—Eula Wulfjen, Kendrick. Served in Air Arm of Army or in USAF, 1917—; apptd. lt. gen. USAF, 1945; comd. 6th Air Force, 13th Air Force, also dep. comdr. aircraft, S. Pacific Theater, World War II; USAF Rep. UN Mil. Staff Com., also U.S. del. Inter-Am. Def. Bd., and spl. asst. to Chief of Staff USAF, for Air Force Acad. matters, 1947-53, ret. June 1953, recalled to active duty Nov. 1953; supt. USAF Acad., 1954—. Decorated D.S.M. (with Oak-Leaf Cluster), Legion of Merit, Distinguished Flying Cross (U.S.); also fgn. decorations. Rated command pilot, combat observer and aircraft observer. Clubs: Army and Navy (Washington); Chevy Chase (Md.); San Antonio (Tex.) Country; Cherry Hills, Denver Country (Denver). Home: 312 Westover Rd., San Antonio. Office: USAF Academy, Denver.

HARMON, Julian Carr, business exec.; b. Lancaster, S.C., June 10, 1901; s. Charles Richard and Anna Lucinda (Keller) grad. high sch. and Internat. Corr. Schs. (textile course); m. Minnie Pearl Swindell, Feb. 8, 1922 (died May 14, 1928); 1 son, Max Carr; m. 2d, Hilda Ruth Swindell, Sept. 21, 1929. Helper, Cannon Mills Co., 1916-18, timekeeper, 1918-22, foreman, 1922, supervisor, 1928-31, prodn. mgr., 1931-47, v.p., 1947—, also dir. Mem. exec. com. Cabarrus County Hosp.; bd. dirs. Cannon Meml. YMCA, Kannapolis, N.C. Served as musician with 113th F.A., 30th Div., U.S. Army, 1917-18. Mem. Q.M. Assn., Am. Legion, 40 and 8. Methodist. Mason (32°, Shriner), Lion. Clubs: Merchants, Cabarrus Country, Cabarrus Shrine. Home: Cannon Blvd., Kannapolis, N.C.

HARMON, Laban E., oil co. exec. b. Elk City, Kan., Oct. 16, 1891; s. Joseph Clinton and Bettie H.; student pub. schs., Gem City Bus. Coll., 1909-11, Walton Sch. Commerce, 1925-26; m. Gladys Harmon, May 4, 1935. Joined Standard Oil Co. (Ind.), Chgo., 1922, sec., 1945—, Mem. Am. Soc. Corporate Secs., Inc. (past pres.). Home: 7270 S. Shore Dr., Chgo. 49. Office: 910 S. Michigan Av., Chgo. 80.

HARMON, Nolan Bailey, clergyman, editor; born Meridian, Miss., July 14, 1892; s. Rev. Nolan Bailey and Juliet (Howe) H.; A.B., Millsaps Coll., Jackson, Mississippi, 1914, D.D., 1929; Doctor Humane Letters, Mount Union College, 1946; D.Litt., American University, 1946, Western Maryland College, 1947, Hamline U., 1947; student Emory Univ. School of Theology, 1916-17; M.A., Princeton, 1920; m. Rebecca Barry Lamar, June 20, 1923; children—Nolan Bailey III, George Lamar. Camp pastor Walter Reed Gen. Hosp., Washington, D.C., 1918-19; ordained ministry M.E. Ch., S., 1918; pastor Greene Meml. Meth. Ch., Roanoke, Va., 1923-40; elected book editor of (United) Meth. Ch., 1940. Attended Chaplains' Trng. Camp, Camp Zachary Taylor, Louisville, Ky., Oct.-Dec. 1918; 1st lt. and chaplain O.R.C. Trustee, Emory U., Ga.; trustee Drew U., N.J. Mem. book com. M.E. Ch., S.; mem. joint comm. on Meth. Hymnal; mem. Meth. Sesquicentennial Commn., Commn. on Course of Study for Conf. Undergrads., M.E. Ch., S.; mem. Gen. Conf. M.E. Ch., S., 1930, 34, 38; mem. Uniting Conf. of Methodism, 1939; mem. Gen. conference, Methodist Ch. 1940, 44, 48, 52; mem. exec. com. Federal Council of Churches; dir. of Save The Children Federation. Mem. United Bd. for Christian Colls. in China; mem. Curriculum Com. of the Meth. Ch.; mem. Commn. on Ministerial Training (Meth. Ch.); mem. Commn. on Church Union, on Worship (Methodist Church); member Kappa Sigma. Mason. Clubs: University, Sigma Chi (N.Y.). Author: several books including The Organization of the Methodist Church, 1948. Editor: Abingdon-Cokesbury Press; Methodist Book of Discipline, 1940, 44, 48, 52; Religion in Life (quarterly). Contbr. to ch. publs. Home: 359 Turrel Av., South Orange, N.J. Office: 150 Fifth Av., N.Y.C. ☆27

HARMON, (Ralph) P., state ofcl.; b. Keokuk, Ia., July 31, 1893; s. John W. and Mary L. (Burgess) H.; student John Fletcher Coll.; m. Nelle L. Edgington, Oct. 22, 1913; children—Lloyd C., Kathryn L. (Mrs. Johnson). Head R. P. Harmon Assos., Inc., exploration Co. Member S.D. State Highway Commn.; state dir. Civil Def. for S.D. Mem. Am. Legion (past post comdr., past dept. comdr.). Rep. (co. chmn. 20 yrs.). Mason (past grand orator). Home: Belle Fourche. Office: Capitol Bldg., Pierre, S.D.

HARMON, Paul M(ontgomery), prof. physiology; b. Elwood, Ind., July 20, 1892; s. William Henry and Mary (Montgomery) H., A.B., Ind. U., 1914, A.M., 1915, Ph.D., 1920; m. Elizabeth Rose Dickerson, Nov. 14, 1914; 1 son, Philip W. Instr., physiology, Ind. U. med. sch., 1918-21, asst. prof., 1921-23, asso. prof., 1923-33, prof. since 1938, chmn., dept. physiology, since 1941; dept. physiology, Harvard med. sch., 1926-27. Fellow, A.A.A.S.; mem. Am. Physiol. Soc., Phi Beta Kappa, Sigma Xi. Home: 505 Ballantine Rd., Bloomington, Ind.

HARMON, Reginald Carl, lawyer, air force officer; b. Olney, Ill., Feb. 5, 1900; s. Frank and Mary (Persson) H.; LL.B., U. Ill., 1927; LL.D., National University, Washington, 1951; m. Doris Evangeline Vance, June 19, 1937; 1 dau., Susan Diane. Admitted to Ill. bar, 1928, Supreme Ct. of U.S. bar, 1941; gen. practice of law, Urbana, Ill., 1928-40; mayor City of Urbana, 1929-33. Commd. 2d lt. (Res.), U.S. Army, 1926, and advanced through grades to maj. gen. (Regular), U.S. Air Force, 1948; active duty as maj., Wright Field, Dayton, O., 1940; in charge legal representation of U.S. govt. in indsl. expansion program to meet needs of U.S. Air Force, World War II; apptd. judge advocate Air Material Comd., Wright Field, 1945; commd. in Regular Army, 1946; transferred regular commn. to U.S. Air Force, 1947; apptd. 1st judge advocate gen. U.S. Air Force, 1948; apptd. major gen. Regular Air Force, 1951; reappointed judge advocate gen., U.S. Air Force, 1952. Awarded Legion of Merit, Army Commendation Ribbon, American Defense Medal, American Theater Campaign Medal, World War II Victory Medal. Mem. Phi Delta Phi. Presbyn. Mason (K.T., Shriner). Club: Exchange (Ill. state pres.). Home: 201 E. High St., Urbana, Ill. Office: The Judge Advocate General, Hq. U.S. Air Force, Washington.

HARMS, Abraham John, clergyman; b. Hillsboro, Kan., June 29, 1894; s. John and Jacobina (Frantz) H.; B.A., McPherson (Kan.) Coll., 1917; B.D., Yale, 1921; M.A., U. of Chicago, 1922; Th.D., Kansas City (Kan.) Bapt. Theol. Sem., 1925; m. Luella Paul, Aug. 22, 1917; children—Ruth, John William, Lorraine, Robert Paul. Fellow in theology, U. of Chicago, 1921-22; prof. history, Tabor (Kan.) Coll., 1922-23; entered Bapt. ministry, 1919; churches served include First Bapt. Ch., Omaha, Nebraska, 1941-45; radio minister of "Echoes of Heaven" and pastor Burns Av. Bapt. Ch., Detroit, 1945-48; professor of Christian education Calif. Baptist Theology Sem., 1948-49, Woodlawn Bapt. Ch., 1950-54, First Bapt. Ch., Garden Grove, Cal., 1955—. Member bd. mgrs. Am. Bapt. Pub. Soc., 1935-38; mem. bd. dirs. Ore. Bapt. State Conv., 1938-40; mem. Gen. Council of Northern Baptist Conv., 1941-46. Trustee Western Baptist Theological Seminary, Portland, Ore., 1938-40. Author: Quest For Christ, 1950; The Prayer Life of Martin Luther, 1953, others since 1925. Address: Pine and Stanford, Garden Grove, Cal. ☆27

HARMS, Herm, clergyman; b. nr. Celle, Germany, June 10, 1888; s. Henry and Marie (Rabe) H.; student Concordia Coll. and Sem., Uelzen, Germany, 1902-08, Concordia Theol. Sem., 1909, D.D., 1947; m. Marie Mueller, July 12, 1911; children—Beata (Mrs. James Blaylock), Vera (Mrs. Lawrence K. Mason), Erhard H., Lota (Mrs. Robert J. Niemand), Elda (wife Dr. Richard E. Bennett). Came to U.S., 1908, naturalized, 1922. Ordained to ministry Luth. Ch. (Mo. Synod), 1909, pastor, Elkton, Mich., 1909-11, Standish, 1911-12, Batavia, Ill., 1912-19, Davenport, Ia., 1919-51; pres. Ia. Dist. Luth. Ch. (Mo. Synod), 1927-38; nat. v.p. since 1938. Home: 10062 Lakeshire Dr., St.L. 23. Office: 210 Broadway, St.L. 2.

HARMS, John W., church federation exec.; b. Blue Springs, Neb., Sept. 22, 1902; s. Ellert W. and Mary Martha (West) H.; graduate Enid Business College, 1922; A.B., Phillips University, Enid, Okla., 1931, LL.D. (hon.), 1952; Auburn Seminary, 1933-34; University of Chicago, 1936-37 and 40, M.A., 1952; m. Pearl Ella Goddard, May 1, 1926; children—John Goddard (dec.), Dorothea Mae, Mary Frances. Surveyor, dept. endowments, bd. edn., Disciples of Christ, 1925-26; bus. mgr., Central Christian Ch., Enid, Okla., 1926-29; dir. religious edn. (Eastern area) United Christian Missionary Soc. (Disciples of Christ), New York, 1931-34; state dir. of religious edn., Ind., 1934-38; exec. sec. Council of Churches and Christian Edn. of Md.-Del., Inc., 1938-42; pres. Assn. Council Secs., 1941-42; exec. v.p. Church Fedn. of Greater Chicago, since 1943; ordained as minister in Disciples of Christ (Christian) body, 1931. Mem. Internat. Council Religious Edn., 1938-50; mem. war services com. Internat. Conv., Disciples of Christ, 1942-46; mem. bd. World Council Christian Edn., 1940-47; mem. Disciples of Christ delegation to 1st Assembly World Council Chs., Amsterdam, Holland, 1948; mem. council Nat. Council Chs. of Christ in U.S.A., 1950-51; mem. study com. U.S. Conf. for World Council Chs., 1948-54. Mem. Pi Kappa Delta. Contbr. to religious jours. Home: 5738 Kenwood Av., Chgo. 37. Address: 77 W. Washington, Chgo. 2.

HARN, Orlando Clinton, gen. counsel Audit Bur. Circulations; b. Dayton, O., Mar. 25, 1871; s. Ira Baker and Renzilla Neocia (Fitch) H.; student Ohio Wesleyan U., Ph.B., Cornell U., 1894; m. Merry Christmas Williams, June 25, 1902. Began with Cleveland Leader, 1894, later successively telegraph editor Cleveland Press, news editor Scripps-McRae Assn., editor Architect and Builder and Inland Grocer (all of Cleveland); adv. mgr. H. J. Heinz Co., Pittsburgh, Pa., 1904-05; adv. mgr. Nat. Lead Co., 1905-27; one of founders Audit Bureau of Circulations (including more than 3,000 pubs. of U.S. and Canada), pres. 1920-27, mng. dir. 1927-39. Member United States Govt's. Div. of Advertising of Com. on Pub. Information, World War I. Pres. Tech. Publicity Assn., 1910-11; pres. Assn. Nat. Advertisers, 1911; chmn. of Advertising Council (Chicago), 1931; mem. board of govs. Advt. Fedn. Am., 1928-38, Chicago Fedn. Advt. Clubs. Mem. Phi Gamma Delta. Awarded Bok gold medal, 1926, by Harvard Sch. of Business Adminstrn., "for distinguished service to commerce and industry." Republican. Protestant. Clubs: Advertising (Chicago); Retired Prof. and Bus. Men's (Santa Barbara). Author: Marketing a Nationally Advertised Product (monograph), 1915; Lead, the Precious Metal, 1924. Home: 1915 Santa Barbara St., Santa Barbara, Calif.

HARNED, Herbert S(pencer) (här-nĕd), phys. chemist; b. Camden, N.J., Dec. 2, 1888; s. Thomas Biggs and Augusta Anna (Traubel) H.; student William Penn Charter Sch., 1898-1905; A.B., U. of Pa., 1909, B.S., 1910, Ph.D., 1913; m. Dorothy Elizabeth Foltz, Sept. 8, 1917; children—Julia (Mrs. Pardee), Herbert S., Louise, Eleanor. Instr. chemistry U. of Pa., 1913-16, asst. prof., 1916-26, prof., 1926-28; prof. chemistry Yale, since 1928. Cons. dept. health State Pa., 1920-21; mem. bd. healing arts State Conn. since 1949. Served as capt. C.W.S., U.S. Army, 1918-19; cons. ofcl. investigator O.S.R.D., 1941-43, group leader Manhattan Project, 1943-45. Mem. Am. Chem. Soc., Faraday Soc. Gt. Britain, Nat. Acad. Scis., Sigma Xi, Phi Beta Kappa, Delta Kappa Epsilon. Author: The Physical Chemistry of Electrolytic Solutions, 1943; also articles in chem. publs. Home: 207 Armory St., New Haven.

HARNESS, Forest Arthur, ret. sgt. at arms Senate; b. Kokomo, Ind., June 24, 1895; s. Oscar Melvin and Elfie Marie (Willits) H.; LL.B., Georgetown U., 1917; m. Amy Bernadine Rose, Aug. 15, 1917. Admitted to Ind. bar, 1919, and since practiced in Kokomo; pros. atty. Howard Co., 1920, reelected, 1922; spl. asst. to atty. gen. of U.S., 1931-35; pvt. practice, 1935; mem. 76th-80th Congresses, 5th Ind. Dist., ret., 1949; sgt. at arms U.S. Senate, 1953-54. Represented U.S. in extradition of Samuel Insull from Greece, 1933-34. Served in World War, 1917-19; commd. 1st lt. 319th Inf., 80th Div.; A.E.F. Awarded Order of Purple Heart. Mem. Ind. State, Howard Co. bar assns., Am. Legion (state comdr. 1929-30), Delta Chi. Republican. Mason. Elk. Clubs: Kokomo Country; Columbia (Indpls.). Home: R.D. 6, Kokomo, Ind.

HARNESS, George T(homas) (Jr.), educator; b. Galveston, Ind., Mar. 14, 1906; s. George T. and Rose Newton (Carr) H.; B.S., Cal. Inst. Tech., 1928, Ph.D., 1933; m. Frances M. Kriescher, June 27, 1929; children—Jean Ellen, Janet Frances. Instr. engring. Coll. of the Pacific, Stockton, Cal., 1929-33, asso. prof., 1933-34; instr. elec. engring. Columbia, 1934-39, asst. prof., 1939-46; prof. U. So. Cal. since 1946, head dept. elec. engring. since 1947; engr. or cons. to numerous cos. since 1933; cons. War Dept., World War II. Fellow Am. Inst. E.E.; mem. Am. Soc. Engring. Edn., Am. Assn. U. Profs., Sigma Xi, Tau Beta Pi, Eta Kappa Nu, Phi Kappa Phi. Author: Electric Circuits and Machinery, Vol. I, Direct Currents (with F. W. Hehre), 1940; Alternating Currents, Vol. II (with F. W. Hehre), 1942. Home: 3361 San Pasqual Av., Pasadena 10, Cal.

HARNESS, J. King, patent lawyer; b. Corydon, Ky., Apr. 17, 1897; s. Chas. Edward and Catherine (Blake) H.; student The Lockyear Bus. Coll., Evansville, Ind., 1915; LL.B., Detroit Coll. of Law, 1920; m. Vera Gregory, July 8, 1920; children—Don Kenneth, Jerry King, Hugh Gregory, Joan Dianne. Admitted to Mich. state bar, 1920; practiced as mem. legal dept. and patent counsel, Ford Motor Co., 1916-21; partner firm of Harness, Dickey & Pierce, and chief patent counsel Chrysler Corp. since 1921. Trustee Detroit Inst. Tech. Dir. Grace Hosp., Boys Clubs of Detroit; dir. Y.M.C.A. Mem. Am. and Detroit bar assns., Am. and Mich. (past pres.) patent law assns. Clubs: Rotary, Detroit Golf, Detroit Athletic, The Recess. Home: 17300 Fairway Dr., Detroit 21. Office: General Motors Bldg., Detroit 2.

HARNEY, Malachi L(awrence), govt. ofcl.; b. Duluth, June 11, 1895; s. James and Anna (Ryan) H.; B.S. in agrl. edn., U. Minn., 1917; m. Gladys M. Podratz, Dec. 10, 1920. Sci. instr. Hill City (Minn.) Pub. Schs., 1917, Superior (Wis.) High Sch., 1919-20; with U.S. Treasury since 1920, asst. chief coordinator Treasury Enforcement Agencies, 1941-46, acting chief coordinator, 1947-48, chief coordinator since 1952; also tech. asst. to Sec. Treasury since 1952; also asst. to commr. U.S. Bur. Narcotics, 1936-52. Served as pvt. to 2d lt., U.S.M.C., 1918-19. Mem. Nat. Assn. Chiefs Police, Am. Rose Soc., Am. Legion. Author articles for profl. police publs. Home: 4325 Verplanck Pl., Washington 16. Office: 3317 Main Treasury, Washington 25.

HARNISCHFEGER, Walter ◎ V. 26.

HARNO, Albert James, dean Coll. of Law; b. Holabird, S.Dak., Jan. 30, 1889; s. Gustave and Anna (Reamer) H.; B.S., Dak. Wesleyan U., 1911, LL.D., 1927; LL.B., Yale, 1914; LL.D., Tulane, 1938; Litt.D., Boston U., 1942; LL.D., Temple U., 1954; m. Maud Wendelken, Nov. 30, 1916; children—Maud Michalie, Albert James, Jr. Admitted to California bar, 1915, and practiced at Los Angeles 3 yrs.; dean Law Sch. and prof. law, Washburn Coll., Topeka, Kan., 1917-19; prof. law, U. of Kan., 1919-21; prof. law, U. of Ill., 1921-22, dean Coll. of Law and prof. law same since 1922, provost, U. of Ill. 1931-44. Engaged in study of paroles in Ill. for State Div. of Pardons and Paroles, 1927. President Assn. of Am. Law Schs., 1931-32; has served as commr. on Uniform State Laws from Ill. since 1934; pres. National Conference Commrs. on Uniform State Laws, 1947-49. Mem. Hoover Commn., 1954—. Mem. Council, Survey Legal Profession, 1947—. Fellow Am. Acad. Arts and Sciences; mem. Am. Bar Assn. (mem. bd. of del.; mem. bd. governors 1950-53); Illinois State Bar Assn. (pres. 1940-41), Am. Law Institute (member Council since 1947), Am. Judicature Soc. (president 1953—), American Assn. Univ. Profs., Phi Beta Kappa, Order of the Coif (nat. pres. 1934-37), Phi Kappa Phi, Phi Kappa Tau, Phi Alpha Delta, Delta Sigma Rho. Clubs: University, Rotary. Author: The Supreme Court in Felony Cases (Ill. Crime Survey); Cases on Criminal Law and Procedure, 3d edit., 1950; Legal Education in the United States, 1953. Co-author: Parole and the Indeterminate Sentence. Contributor to legal periodicals. Home: 305 Indiana Av. Address: College of Law, University of Illinois, Urbana, Ill.

HARNSBERGER, Harry Scott, state judge, lawyer; b. Decatur, Ill., Dec. 25, 1889; s. William Henry and Lenore Calista (Thomas) H.; LL.B., Georgetown U., 1914; m. Evelynn Alice McCoy, Dec. 22, 1920; children—William Robert, Harry Scott, Evelynn Belle. Admitted to Wyo. bar, 1914; co. and pros. atty.,

Fremont Co., 1930-42; gen. counsel First Nat. Bank, Lander, Wyo., since 1943, v.p. since 1945; v.p. Central Trust Co., Lander, since 1945; v.p. various hotels and oil cos.; stockman ins. and mining cos.; attorney general State of Wyo., 1950-53; justice supreme court, Wyoming, 1953—. Mem. exec. com. Rep. Central Com.; chmn. Wyo. Rep. State Conv., 1944, Wyo. delegation Rep. Nat. Conv., 1948. Chmn. adv. bd. Selective Service, 1941-47; chmn. Nat. War Fund, Inc., 1944. Capt. cav., Wyo. N.G. Mem. Lander C. of C. (v.p.), Am. (mem. House of Dels., 1943-44), Wyo. State (pres. 1941-42), Fremont Co. (pres.) bar assns., Inter-Mountain Peace Officers Assn. (gen. counsel), Am. Legion (hon.). Mason (32°, K.T., Shriner), K.P., Rotarian (dir.). Author legal articles. Home: 425 W. 8th Av. Office: Supreme Court Bldg., Cheyenne, Wyo.

HARNWELL, Gaylord P., univ. pres.; b. Evanston, Ill., Sept. 29, 1903; s. Frederick William and Anna Jane (Wilcox) H.; B.S., Haverford Coll., 1924; student Cambridge U. (Eng.), 1924-25; M.A., Princeton, Ph.D., 1927; LL.D., U. Pa., 1953, Ursinus, 1954; D.Sc. Temple, 1954, Haverford 1954, Hahneman Med. Coll. 1954; m. Mary Louise Rowland, June 18, 1927; children—Mary Jane, Ann Wheeler, Robert Gaylord. Nat Research Council fellow, Calif. Inst. Tech., 1927-28, Princeton, 1928-29; asst. prof. of physics, Princeton, 1929-36, asso. prof., 1936-38; prof. of physics, chmn. of the dept., and dir. of Randal Morgan Lab., U. Pa., since 1938, pres. since 1953; leave absence, 1942-46 to act as dir. U. Cal. div. war research, U.S. Navy Radio and Sound Lab., San Diego, Calif. Chmn. com. undersea warfare Nat. Research Council. Dir. First Nat. Bank of Phila. Mem. bd. mgrs. Franklin Inst. Awarded medal for Merit. Fellow Am. Phys. Society; mem. Am. Philos. Soc., Acoustical Soc., Sigma Xi, Phi Beta Kappa, Sigma Pi Sigma. Cons. editor, Internat. Series in Physics, McGraw-Hill Book Co., 1946-53. Author: Experimental Atomic Physics (with John J. Livingood), 1936; Principles of Electricity and Electromagnetism, 1939. Home: 8212 St. Martins Lane, Chestnut Hill, Phila.

HAROUTUNIAN, Joseph, educator; b. Marash, Turkey, Sept. 18, 1904; s. Garobed and Zekie (Khayyat) H.; student American U. of Beirut (Lebanon), 1919-23; A.B., Columbia, 1926, Ph.D., 1932; B.D., Union Theol. Sem., 1930, D.D., Lawrence College, 1949; m. Helen Augusta Halsey, June 1942; children—Sophie, Joseph Halsey, Peter Isham. Asst. prof. Biblical history, Wellesley Coll., 1932-40; Cyrus H. McCormick prof. systematic theology, McCormick Theol. Sem., Chicago, since 1940. Mem. Am. Theol. Soc., Am. Soc. Church History, Chicago Soc. Bibl. Research. Author: Piety versus Moralism, 1932; Wisdon and Folly in Religion, 1940; Lust for Power, 1949. Home: 858 Chalmers Place, Chicago 14. Office: 2330 Halsted St., Chicago 14.

HARP, Edward Blaine, chief chaplain U.S.N.; b. Hagerstown, Md., May 17, 1903; s. Edward Blaine and Hadessa Martha (Stotelmyer) H.; A.B., Franklin and Marshall Coll., 1926, D.D., 1944; B.D., Ref. Theol. Sem., Lancaster, Pa., 1929; m. Laura Lee Cash, Oct. 6, 1934; children—Julia Lee, Edward Blaine. Commd. lt. (j.g.) Chaplains Corps, U.S.N., 1929; assigned U.S.S. Relief, U.S.S. Ark., U.S.S. Black Hawk, U.S.S. Hornet; served southwest Pacific, World War II; assigned U.S.C.G., U.S.N. academies; staff hosps., Portsmouth, Va., St. Albans, N.Y., 1943-45; exec. officer Chaplains Sch., 1938-41, instr. 1942-43; chaplain Pacific Fleet, 1949-51; asst. chief chaplain, 1951-52, chief chaplain since 1953. Mem. Newcomen Soc. Eng., Phi Sigma Kappa. Home: 539 W. Great Falls St., Falls Church, Va. Office: Bureau of Naval Personnel, Washington 25.

HARPER, Allen Drew, insurance exec.; b. East St. Louis, Ill., July 2, 1911; s. Lon and Helen (Allen) H.; A.B., Westminster Coll., 1932; M.B.A., Harvard, 1934; m. Jane Barnes, May 1, 1937; children—Ann, Katherine, Drew. With securities dept. Gen. Am. Life Ins. Co., St. Louis, 1934-41; with securities dept. Pacific Mut. Life Ins. Co., Los Angeles since 1941, v.p. since 1951. Mem. Los Angeles C. of C., Beta Theta Pi, Zeta Tau Delta. Presbyn. Club: Los Angeles Stock Exchange. Home: 3343 San Pasqual, Pasadena 10, Cal. Office: 523 W. 6th St., L.A. 14.

HARPER, Claude, animal husbandman; b. Ligonier, Ind., Sept. 29, 1891; s. Willis Leslie and Cisire (Devault) H.; B.S., Purdue U., 1914; M.S., U. of Ill., 1918; m. Mary Frances Vernon, June 30, 1915; children—Claude, Robert Vernon, Willis James. Instr. animal husbandry U. of Ill., 1914-18; asst. sheep husbandry Purdue U., 1918-20, asst. animal husbandry, 1920-23, asso., 1923-28, asst. chief, 1928-44, acting chief and head animal husbandry, 1944-45, chief and prof. since 1945. Sec.-treas. Ind. Sheep Breeders' Assn., 1919-39, Ind. Rambouillet Sheep Breeders' Assn., Inc., 1931-46, Ind. Livestock Breeders' Assn., Inc., since 1935; chmn. 4-H Club com., Lafayette Rotary Club, 1948-49. Mem. Am. Soc. Animal Prodn., A.A.A.S., Ind. Soc. of Chicago, Sigma Xi, Epsilon Sigma Phi, Alpha Gamma Rho. Methodist. Mason (32°). Club: Rotary International. Judge sheep at nat., internat. and state fair shows in U.S. and Can. since 19920. Home: 523 Hayes, West Lafayette, Ind.

HARPER, Earl Enyeart, educator; b. Coffey, Mo., Mar. 28, 1895; s. William Craig and Linna May (Enyeart) H.; A.B., Neb. Wesleyan U., 1918, D.D., 1928; S.T.B., Boston U. Sch. of Theology, 1921; grad. study, Harvard Univ., 1921-22, U. of Chicago, summer, 1928; mem. Am. Seminar in Europe and Russia, 1933, 36; LL.D., Central Coll., Fayette, Mo., 1935; LL.D., Boston Univ., 1936, Litt.D., Evansville Coll., 1940; m. Clara Fern Lieber, Sept. 21, 1916; children—Hugh Philip, Shirley Ann, Craig Thayer. Ordained ministry M.E. Ch., 1914; pastor in Neb., 1914-18; pastor in New England Conf., 1918-27; instr. Boston University, 1925-27; instr. Lasell Junior Coll., 1922-27; pres. Evansville (Ind.) Coll., 1927-36; pres. Simpson Coll., Indianola, Ia., 1936-38; dir. Sch. of Fine Arts and Memorial Union, U. of Ia., since 1938; chmn. concert course and lecture course since 1939. Mem. Bd. of Edn. of M.E. Ch., 1932-36; mem. Univ. Senate, 1936-40; pres. Indiana College Pres. Assn., 1931-32; chmn. M.E. Gen. Conf. Commn. Music, 1924-28, since 1948; mem. M.E. Commn. on New Methodist Hymnal, 1928-36; charter mem. bd. dirs. Evansville Community Fund, Inc., 1935-36; pres. bd. dirs. Evansville Philharmonic Symphony Orchestra, Inc., 1935-36. Member commn. on Worship, Federal Council of Churches since 1942; chmn. Dept. on Worship and Fine Arts, National Council Churches of Christ in U.S.A., 1950-54. Chairman Com. on Patriotic Hymns, Hymn Soc. of America, 1943. Mem. Phi Kappa Phi, Tau Kappa Alpha, Pi Gamma Mu, Phi Mu Alpha, Sinfonia. Mason (32°), Rotarian. Author: Church Music and Worship, 1924; Progress in Church Music, 1928. Editor: Junior-Intermediate Anthem Book, 1924; Abingdon Hymnal, 1928. Asso. editor: Methodist Hymnal, 1935. Home: 124 Marietta St., Iowa City, Ia.

HARPER, Ernest Bouldin, univ. prof.; b. Danville, Va., Dec. 6, 1893; s. Charles Ernest and Marie Louise (Bouldin) H.; B.A., U. of Va., M.A., 1916; B.D., U. of Chicago, 1920, Ph.D., 1922; student London Sch. Economics, winter term, 1932; New York Sch. Social Work, summer 1944; m. Lyssa Desha Chalkley, June 12, 1923; children—Ernest Bouldin, Jr., Eleanor Breckinridge. Clinical psychologist, with Dr. William E. Clark, Washington, 1921-22; instr. sch. of religion, U. of Kan., 1922-23; prof. sociol., Kalamazoo (Mich.) Coll., 1923-34; adminstr. Kalamazoo County Emergency Relief Adminstrn., 1933-34; asso. prof. sociol. and social work, Vanderbilt U., 1934-35; field rep. State Emergency Welfare Relief Adminstrn. of Mich., Kalamazoo, 1935-36; prof. and head dept. sociol., Mich. State Coll., 1936-44, prof. and head dept. social work since 1944; visiting prof. summers, U. of Tex., 1925, W.Va. U., 1928-32, U. of Md., 1935. Served as 2d lt., 10th F.A., U.S. Army, 1917-19. Chmn., Mich. Community Orgn. Discussion Group, 1945-47. Mem. Governor's adv. com. on corrections, State Mich., 1949; mem. Greater Lansing Community Chest Bd., Ingham County Welfare Council exec. com., 1942-53, Gov's. Study commn. on Problems of Aging, 1951-52; mem. adv. com. Social Work Yearbook, 1954; adv. com. U.S. Children's Bur. and Bur. Pub. Assistance. Mem. Am. Assn. Univ. Profs., Nat. Assn. Schs. Social Adminstrn. (pres. 1945-47), Nat. Council on Social Work Edn. (2d vice chmn. 1946-49, 2d v.p. since 1952; study com. nat. study of social work edn. 1946-51), Assn. for Study Community Orgn. (mem. exec. committee 1946-53, pres. 1951-53), American Association of Social Workers, Am. Gerontol. Soc., American Pub. Welfare Assn., Phi Beta Kappa. Episcopalian. Club: Faculty (Mich. State Coll.). Author: American Charities and Social Work (with S. A. Queen), 1930; Social Organization and Disorganization (with S. A. Queen and Walter Bodenhafer), 1935; Reorganization of Public Welfare in Michigan (with D. L. Gibson), 1942; Community Organization for Social Welfare (with Arthur Dunham), 1955. Contbr. to Collier's Ency., profl. jours. Editor: Bibliographical Checklist of Current Publications in Community Organization, 1948-51. Home: 830 N. Harrison Av., East Lansing, Mich.

HARPER, Floyd Arthur, economist, educator; b. Middleville, Mich., Feb. 7, 1905; s. William Robert and Clara Margaret (Howard) H.; B.S., Mich. State Coll., 1926; Ph.D., Cornell, 1932; m. Marguerite Ruth Kaechele, June 14, 1930; children—Barbara Jean, Harriet M., Helen Louise, Larry Arthur. Asst. and instr. Cornell, 1928-31, instr., 1931-34, asst. prof., 1934-35, prof. marketing, 1935-46; field agt. in research Fed. Farm Bd., 1930-31; bus. analyst Bank for Coop., Farm Credit Adminstrn., 1934; acting head dept. agri. econs. U. Puerto Rico, 1937; economist Found. for Econ. Edn., Irvington-on-Hudson, N.Y., 1946—. Mem. Society for Freedom in Science, A.A.A.S., American Economic Assn., Am. Statis. Assn., Am. Acad. Polit. and Social Scis., Am. Marketing Assn., Acad. Polit. Sci., Phi Kappa Phi, Alpha Zeta, Pi Kappa Delta, Pi Delta Epsilon. Club: Varsity. Author several books including: High Prices, 1948; Inflation, 1951; In Search of Peace, 1951; Sequoyah, Symbol of Free Men, 1952; Morals and The Welfare State, 1951; Gaining the Free Market, 1952; A Just Price, 1953. Contbr.: Essays on Liberty, 1952, 54; articles profl. jours. Home: Dodge Farm, Chappaqua, N.Y. Office: 30 S. Broadway, Irvington-on-Hudson, N.Y.

HARPER, Harold, lawyer; b. N.Y.C., Nov. 22, 1885; s. James Alsop and Emma Louise (Hageman) H.; A.B., Columbia, 1905, A.M., LL.B., 1907; m. Elizabeth Roop, June 9, 1923; children—James Albert, Mary (Mrs. William Stoddard Hutchins). Admitted to New York bar, 1907, United States Supreme Ct., 1910, D.C. bar, 1920; law practiced N.Y., C. since 1907; asso. Davies, Auerbach & Cornell, 1909-13; mem. Harper & Matthews and predecessors, since 1920; asst. U.S. atty., 1913-20; spl. asst. to U.S. atty. gen., 1920; chmn. com. which drafted unified rules U.S. Dist. Cts., So. and Eastern N.Y., adopted 1952, chmn. standing com. rules So. Dist. N.Y.; lectr. N.Y.U. Sch. Law, 1949-52, Practising Law Inst., 1939-46; counsel Nat. Wholesale Druggists Assn. since 1940. Mem. Selective Service Bd., 1941-45. Mem. N.Y. Co. Lawyers Assn. (dir., 1943-48, chmn. com. fed. cts., 1938-53, mem. com. profl. ethics Association Bar City New York (member com. municipal affairs, 1949-52), N.Y. Bar Assn. (chmn. com. fair trade acts), Am. Bar Assn. (mem. com. trade regulation), Seventh Regt. Vets. Assn. (past mem. bd. mgt.), Alpha Chi Rho (nat. v.p., 1925-26). Democrat. Presbyn. Clubs: Univ., Columbia, Lawyers (N.Y.C.). Author monograph Civil Practice in Federal Courts. Mem. editorial adv. bd. Food Drug Cosmetic Law Jour. Home: 145 E. 74th St., N.Y.C. 21. Office: 70 Pine St., N.Y.C. 5.

HARPER, Heber (Reece) ◎ V. 27.

HARPER, Horace W(illiam), labor representative; b. Garland, Tex., Feb. 25, 1892; s. William A. and Oma (McCullough) H.; student U. Tex., 1908-09; m. Thelma LeMaster, Dec. 5, 1936. Clk. U.S. Ry. Mail Service, El Paso, Tex., 1912-17, S.P. Co., 1918-23; gen. chmn. Brotherhood Ry. and S.S. Clks., S.P. Co., Tex., La., 1923-50, co-author death benefit system; mem. U.S. R.R. Retirement Bd., Chgo., since 1950. Mem. Civil Service Commn., Houston, 1931-34. Served as 2d lt. Inf., U.S. Army, 1918. Mem. Am. Legion. Mem. Christian Ch. Mason. Home: 20 E. Delaware Pl. Office: 844 Rush St., Chgo. 11.

HARPER, Joseph A(ddison), hotel exec.; born Ennis, Tex., June 29, 1908; s. William A. and Jesse (Dunkerly) H.; student U. Cal., Los Angeles, 1931. With Hilton Hotels of Tex. (now Hilton Hotel Corp.) since 1931, food dept. New Orleans Kitchen, 1931-34, auditing dept. Dallas Hilton, 1934-35, room clerk, asst. mgr. El Paso Hilton, 1936-40, mgr. Abilene Hilton, 1940-42, resident mgr. Conrad Hilton, Chgo., 1951. Mem. St. Louis Auditorium Commn.; dir. St. 1947-51, gen. mgr. Jefferson Hotel, St. Louis, Mo., 1951—. Mem. St. Louis Auditorium Commn.; dir. St. Louis Conv. Bur. Served as maj. U.S. A.A.F., 1942-46. Mem. St. Louis Hotel Assn., Beta Theta Pi, Phi Phi. K.C. Office: Hotel Jefferson, 12th and Locust Sts., St. Louis.

HARPER, Joseph Howard, army officer; b. Md., May 1, 1901; B.S., U. Del., 1922; grad. Command and Gen. Staff Sch., 1941; m. Maria Daugherty; son, William Baynard. Commd. 2d lt. Organized Res. Corps, 1922, 2d lt. inf., U.S. Army, 1923, advanced through grades to maj. gen. 1953; comdg. gen. Inf. Center; comdt. Inf. Sch., Fort Benning, Ga., 1954—. Decorated Silver Star, Legion of Merit. Home: 100 Vibbert Av. Office: Hq. Infantry Center, Fort Benning, Ga.

HARPER, Lawrence A(verell), prof. history, lawyer; b. Oakland, Calif., May 18, 1901; s. Fred Fogg Gale and Elizabeth Sarah (Averell) H.; A.B., U. of Calif., 1922, A.M., 1924, J.D., 1925; student U. of London (King's Coll.) 1925-26; Ph.D., Columbia U., 1939; m. Anna Virginia McCune, July 7, 1925; children—Lawrence Vernon, Virginia Ann, Robert Gale. Admitted to Calif. State bar, 1927; mem. firm, Harper & Harper, specializing in customs law, 1928-45, Lawrence, Tuttle & Harper, 1945-54; instr. U.S. history, U. of Calif., 1928-39, asst. prof., 1939-43, asso. prof., 1943-47 prof. since 1947; Guggenheim Fellowship 1944-45; dir. Tamalpais Sch. for Boys, since 1948. Mem. Phi Beta Kappa, Delta Theta Phi. Club: Berkeley Tennis (v.p. 1942, 43). Author: The English Navigation Laws 1939; The Effect of the Navigation Acts on the Thirteen Colonies, in The Era of the American Revolution, 1939; Charts and Outlines for United States History (2 vols., syllabus series), 1943, 44; also contbr. to hist. and legal pubis.; edited: (with F.F.G. Harper) Harper's Customs Tariff, 1930. Home: 52 Oakwood Rd., Orinda, Cal. Office: University of California, Berkeley 4, Calif.

HARPER, Mabel Herbert (Urner), author, see Mabel Herbert Urner.

HARPER, Marion, Jr., advt. exec.; b. Oklahoma City, May 14, 1916; s. Marion and Lotus (Alexander) H.; student Phillips Acad., 1932-34; A.B., Yale, 1938; m. Virginia Epes, Apr. 4, 1942. Office boy-trainee McCann-Erickson, Inc., N.Y. City, 1939, mgr. copy research, 1942-44, asso. dir. research, 1944-45, v.p. in charge research and merchandising, 1945-48, dir. since 1946, asst. to pres., 1947-48, pres. since 1948; dir. Knickerbocker Fed. Savs. & Loan Assn.; mem. adv. bd. Mfrs. Trust, Fifth Av. Br., N.Y.C. Mem. Am. Assn. Advt. Agencies (dir.), Inst. Gen. Semantics, Advt. Research Found. (chmn. bd. dir.), Boy Scout campaign. (chmn. advt. and pub. div. 1950-53). Distinguished Service Award Young Men's Bd. of Trade, Inc. Clubs: Metropolitan, Yale (N.Y. City). Author: Getting Results from Advertising, 1948; contributing author: Public Relations Handbook, 1950; articles on radio-television and copy research. Home: Ridge Acres, Langdon Av., Irvington-on-Hudson, New York. Office: 50 Rockefeller Plaza, N.Y. City 20.

HARPER, Mary McKibbin ◎ V. 26.

HARPER, Paul Alva, physician, educator; b. Watertown, Conn., Sept. 18, 1904; s. George A. and Alice (Beach) H.; A.B., Dartmouth, 1926; M.D., Yale, 1931; M. Pub. Health, Johns Hopkins (Rockefeller fellow), 1947; m. Cornelia Esther Edwards, Apr. 29, 1938; children—Cornelia, Paul, Eugenia. Intern, asst. resident, resident pediatrics, New Haven Hosp., 1931-35; pvt. practice, specializing in pediatrics, Conn., 1935-42; instr., clin. instr. pediatrics, Yale, 1935-42; asso. prof. pub. health adminstrn. div. maternal and child health Johns Hopkins, 1947-51, prof., 1951—. Mem. exec. com. Md. State Planning Commn. Served as maj. to col. M.C., A.U.S., 1942-46. Mem. A.M.A., Balt. City Med. Soc., Am. Acad. Pediatrics, Am. Pediatric Soc. Mem. editorial bd. Pediatrics. Contbr. health and med. jours. Home: 21 Elmwood Rd., Balt. 10. Office: 615 N. Wolfe St., Balt. 5.

HARPER, Robert S(tory), editor, author; b. Greenfield, O., Oct. 30, 1899; s. David Lee and Inez Pearl (Steen) H.; student pub. schs., Washington Court House, O.; m. Aileen Millikan Hess, Oct. 31, 1925; 1 son, Robert Story. Editorial staff Washington Court House Herald, 1919-24, Columbus (O.) Dispatch, 1924-27, N.Y. World, 1927; editorial staff Ohio State Jour., Columbus, 1928-31, news editor, 1931-36, city editor, 1936-42, mng. editor, 1942-46, war corr. S.W. Pacific theatre, 1944; dir. pub. relations Ohio Sesquicentennial Commn., 1951-54; commd. to write history Ohio Sesquicentennial by Ohio Hist. Soc., 1954. Served as pvt., U.S. Army, 1918. Recipient Grand Medal Ohioana Library. Mem. Am. Legion, Sigma Delta Chi. Clubs: Overseas Press (N.Y.C.); Faculty (Ohio State U.). Author: Trumpet in the Wilderness, 1940; The Road to Baltimore, 1942; Lincoln and the Press, 1951. Home: 266 Preston Rd., Columbus 9. Office: Ohio State Museum, Columbus 10, O.

HARPER, Robert Wells, U.S.A.F.; b. Seattle, Wash., Nov. 7, 1900; s. Frederick Crane and Clorynda (Wells) H.; B.S., U.S. Mil. Acad., 1924; grad. Command and Gen. Staff Sch., 1938, Air Corps Advanced Flying Sch., 1926, Air Corps Tactical Sch., 1937, Chem. Warfare Sch., Field Officers Course, 1937; Lt.D. (honorary), Grinnell College, 1951; married Mrs. Margaret Weber McCully, August 22, 1927; children—Robert Humes McCully (stepson), Joan Wells. Commd. 2d lt., U.S. Army, 1924, and adv. through the grades to lt. gen., U.S.A.F.; comdg. gen. air university and air transport comd. Club: Army and Navy (Washington). Address: Hdqrs. Air-Training Comd., Scott Air Force Base, Ill.

HARPER, Roland M(cMillan) ◎ V. 26.

HARPER, Roy W., judge; b. Gibson, Mo., July 26, 1905; s. Marvin H. and Minnie (Brooks) H.; A.B., University of Missouri, 1929; L.L.B., 1929; m. Ruth Butt, July 30, 1941; children—Katherine Brooks, Arthur Murray. Admitted to Mo. state bar, 1929; mem. tax insurance claims department Shell Petroleum Corp., St. Louis, 1929-30; pvt. practice law Steele, Mo., 1931-34; mem. firm Ward & Reeves, Caruthersville, 1934-47; U.S. Dist. Judge of Mo., Eastern and Western dists. of Mo. since Aug. 1947. Enlisted Air Corps, U.S. Army, Jan. 1941; apptd. 2d lt., Sept. 1942; served with 35th Fighter Group, Southwest Pacific, 1942-44; col., Air Corps Res., 1945. Mem. Am., Mo., Pemiscot County bar assns., Delta Theta Phi. Democrat (chmn. Mo. State com. 1946-47). Mason (32°, Shriner). Home: 1 Berkley Lane, Clayton 24, Mo. Office: New Federal Bldg., St. Louis 1.

HARPER, Sinclair Ollason, engr.; b. Pacific Grove, Calif., June 6, 1883; s. Thomas and Mary (Ollason) H.; B.S. in C.E., U. of Calif., 1907; Sc.D., University of Colorado, 1940; m. Mabel Esta Roberts, June 20, 1911 (deceased February 1951); children—Robert Donald, Thomas Sinclair, John Cline. Began as rodman and instrumentman, W.P. R.R. Co., Calif., 1905; engr. in charge survey and design sewage system for Montrose, Colo., 1907; with U.S. Bur. of Reclamation, 1907-44; jr. engr. Uncompahgre project, Colo., on canal constrn., 1907-08; asst. engr. Grand Valley project, Colo., in charge survey, design and constrn., 1908-17; project mgr. Grand Valley project, in charge of unification, construction, and operation of irrigation and drainage systems, 1917-25; gen. supt. of constrn. and asst. chief engr. Bur. of Reclamation, Denver, Colo., 1925-40, chief engr., 1940-44, in charge of investigation, design constrn. and operation of govt. reclamation and power projects in 17 western states, including Hoover Dam and Power Plant, All-American Canal, Shasta Dam, Central Valley project, Calif., and Grand Coulee Dam and Power Plant. Rep. of U.S. and chmn. comm. negotiating compact between Colo., N. M. and Tex., for division of waters of Rio Grande, 1934-39; cons. engr., pvt. practice, since 1945; staff cons. Kaiser Engrs., Inc.; cons. engr. Damodar Valley Corp., Calcutta India; U.S. Army Engrs. on Mo. Basin Pl., Iraq Development Bd. Investigated irrigation power projects in India and Afghanistan; served on International Commn. reporting to Egyptian govt. on hydroelectric power development at Aswan dam on Nile River; mem. bd. cons. engrs. for Ramapadasgar Dam, Madras, India, 1947. Mem. Am. Soc. Civil Engrs., Am. Conc. Inst., Colo. Soc. Engrs., Phi Kappa Sigma. Hon. life mem. Nat. Reclamation Assn., Reclamation Tech. Club, Chi Epsilon. Methodist. Mason. Clubs: Cosmos (Washington); Commonwealth, Engineers (San Francisco); Berkeley (Calif.) Tennis. Address: 5800 Buena Vista Av., Oakland, Calif.

HARPER, Verne Lester, govt. ofcl., forester; b. Monroe, S.D., Aug. 13, 1902; s. Charles Leverett and Eva Luceta (Gamble) H.; B.S., U. Cal., 1926, M.S., 1927; Ph.D., Duke U., 1943; m. Elizabeth Owen, Oct. 22, 1927; 1 son, William Lester. Forest research in S.E., U.S. Forest Service, 1927-34, chief div. forest management research So. Forest Expt. Sta., New Orleans, 1935-36, forest service, Washington, 1937-44, dir. Northeastern Forest Expt. Sta., Upper Darby, Pa., 1945-50, asst. chief Forest Service, and dir. Forest Research, Washington, 1951—. Mem. U.S. delegation Conf. U.N. Food and Agr. Orgn., 1951, 53. Mem. Soc. Am. Foresters. Soil Conservation Soc. of Am., Sigma Xi, Phi Sigma, Xi Sigma Pi, Alpha Zeta. Club: Cosmos (Washington). Mem. editorial bd. Forest Science, 1955—. Home: 6409 Winston Dr., Bethesda 14, Md. Office: U.S. Forest Service, Washington 25.

HARPER, Wallace Russell, glass mfg. exec.; b. Ottumwa, Ia., Oct. 27, 1909; s. Clarence Samuel and Elisabeth (Chamberlain) H.; A.B. cum laude, Harvard, 1930; m. Marybeth Lowenberg, Sept. 1, 1931; children—Wallace R., John C., Ann, Thomas Houston. With Pittsburgh Plate Glass Co. since 1930, v.p. glass sales since 1952. Corporator Western Pa. Sch. for Blind. Mem. Harvard Alumni Assn. (dir. 1952-55). Clubs: Harvard (Boston); Harvard-Yale-Princeton, Duquesne, Univ., Golf (Pittsburgh). Home: 1226 Murray Hill Av., Pitts. 17. Office: One Gateway Center, Pitts. 22.

HARPER, Wilhelmina, librarian; b. Farmington, Me.; d. Prof. William and Bertha (Tauber) Harper; prep. edn. Flushing (N.Y.) High Sch.; spl. courses Teachers College (Columbia), New York Univ. and N.Y. State Library School; children's librarian and later branch librarian Poppenhusen Branch, Queensboro Pub. Library, Greater N.Y., 1908-18; conducted story hours, gave talks in public schs., instructed school classes in use of library, and organized clubs for boys and girls; 1st asst. at Camp Library, Pelham Bay Naval Training Sta., N.Y., 1918-19; overseas service as library organizer for Y.M.C.A., Brest, France, 1919; asst. to Edward C. Carter, dir. Y.M.C.A. Overseas Service, 1920; field rep., Central Div. Am. Red Cross, Chicago, 1920-21; organizer and supervisor children's work, Kern County Free Library, Bakersfield, Calif., 1921-28; instr. in children's lit., U. of Calif. Sch. of Librarianship, 1929; also instr. in children's lit., Riverside Library School (summers), 1929, 1932, and at San Jose (Calif.) State Teachers College, summer, 1929; organizer, 1929, librarian 1930, Redwood City (Calif.) Public Library. Mem. Authors League of Am., Am., Cal. Library assns. Congregationalist. Compiler many books primarily sch. readers and juvenile material, 1918—, latest being: Dog Show, 1950. Home: 2385 Waverley St., Palo Alto, Cal. ☆28

HARPER, William Taylor, business exec.; b. Baltimore, Md., Jan. 31, 1893; s. William J. and Margaret V. (Taylor) H.; student Baltimore City Coll., 1907-11; m. Grace E. Buchheimer, June 23, 1917; children—Margaret (Mrs. Robert P. Powers), Mary Elizabeth (Mrs. Alfred Max Porth), William T., Carolyn G. Underwriter, Md. Casualty Co., Baltimore, 1911-34, agency dir., 1934-35, vice pres., 1935-44, dir. 1943—, sr. v.p. 1944-47, pres., 1947—, chmn. bd., pres. 1954—; dir. Fidelity-Baltimore Nat. Bank & Trust Co. Mem. Baltimore Assn. of Commerce, Md. Hist. Soc. Democrat. Episcopalian. Clubs: Maryland, Casualty and Surety, Merchants, Baltimore Country (Baltimore); Bankers (New York City). Home: 707 W. University Parkway, Baltimore 10. Office: 701 W. 40th St., Baltimore 3, Md.

HARRAH, William Ferguson (hăr'rä), manufacturer; b. Brookfield, Mo., Nov. 12, 1871; s. Rev. Charles Clark and Sarah (Ferguson) H.; prep. edn. Browns Business College, Peoria; student Grinnell Coll., Ia., 1890-91; m. Marie E. Even, Feb. 19, 1894; 1 son, Charles Clayton. Export mgr. Rouse Hazard & Co., bicycle mfrs., Peoria, 1892-97; vice pres. and mgr. Harrah & Stewart Mfg. Co., mfrs. bicycles and woodenware, Des Moines, Ia., 1897-1905; sec. Nat. Wire Cloth Co., Niles, Mich., 1905-11; treas. Nat. Cable & Mfg. Co., Niles, 1907-13; v.p. and mgr. Niles div. Am. Wire Fabrics Co., 1911-22; co-founder and pres. Nat.-Standard Co. (Niles), 1913-34, hon. chmn. bd. 1934-52; dir. Nat. Standard Co., Can., Nat. Standard Co. of England. Member City Council, Niles, 6 yrs. Mem. Mich. State War Bd., World War. Formerly dir. Nat. Assn. Mfrs., and nat. councillor U.S. Chamber of Commerce. Republican. Presbyterian. Mason (32°, Shriner), Elk. Clubs: Rotary, Orchard Hills Country (Niles); Union League (Chicago). Home: Berrien Crest Farm, Niles, Mich. Office: National Standard Co., Niles, Mich.

HARRAL, Stewart, edul. administr.; b. Calera, Okla., Jan. 20, 1906; s. Thomas Lane and Bess (Stewart) H.; B.A., Southeastern State Coll., 1931; M.A., U. of Okla., 1935; grad. summer study U. of Ia., 1932, Columbia, 1939; m. Opal Freeland, June 6, 1943; children—Larry Stewart, Donald Lane. Reporter, Boulder (Colo.) Daily Camera, 1924; city editor Durant (Okla.) Daily Democrat, 1927-30, McCurtain Gazette, Idabel, Okla., 1933-35; dir. publicity, instr. journalism Southeastern State Coll., 1930-33; dir. press relations U. of Okla., 1936-46, asst. prof. journalism, 1938-41, asso. prof., 1941, dir. sch. journalism, 1946-48, dir. pub. relations, 1946-51, prof. and dir. pub. relations studies since 1951. Cons. com. pub. relations N.E.A., Nat. Aviation Clinic, 1946; press and publicity div. Gen. Fedn. Women's Clubs; grad. lectr. N.E.A., Can. Teachers Assn. Mem. Am. Coll. Pub. Relations Assn. (pres. 1950-51), Pub. Relations Soc. Am., Am. Assn. Teachers Journalism, Nat. Sch. Pub. Relations Assn., Edul. Press Assn., Internat. Council Indsl. Editors, Phi Beta Kappa, Sigma Delta Chi, Phi Delta Kappa, Sigma Tau Gamma, Sigma Chi, Blue Key. Democrat. Methodist. Author books including: Patterns of Publicity Copy, 1950; Tested Public Relations for Schools, 1951; also articles in profl. jours. Contbg. editor: Public Relations Handbook, 1950; Teaming Up for Public Relations, 1952; Keys to Successful Interviewing, 1953. Home: 517 Flood St., Norman, Okla. ☆27

HARRAR, J. George, dir. agriculture; b. Painesville, O., Dec. 9, 1906; s. E. S. and Lucetta (Sterner) H.; A.B., Oberlin Coll., 1928; M.S., Ia. State Coll., 1929; Ph.D., U. of Minn., 1933; m. Georgetta Steese, Jan. 1930; children—Cynthia Ann, Georgetta Louise. Prof. botany, Coll. of Agr., U. of Puerto Rico, 1929-30, head dept., 1930-33; instr. plant pathology, U. of Minn., 1934-35; prof. biology, Va. Polytech. Inst., 1935-41; head dept. plant pathology, Wash. State Coll., 1941-43; dep. dir. agr. Div. of Natural Sciences & Agr., The Rockefeller Found. since 1952, in charge of agrl. program; certificate Merit, Service Agr., U. Fla., 1950; medal agrl. merit, Coll. Agr., Saltillo, Mex.; medal agrl. merit, govt. Mex., 1952; Cruz de Boyaca, Govt. Republic Colombia, 1954. Fellow A.A.A.S.; mem. Am. Mycol. Soc., Am. Phytopath. Soc. Am. Soc. Naturalists. Protestant. Club: Cosmos. Author: (with E. S. Harrar), Southern Trees, 1945. Contbr. publications in fields of phytopathology and mycology. Home: 97 Greenacres Av., Scarsdale, N.Y. Office: The Rockefeller Found., 49 W. 49th St., N.Y.C.

HARRELL, Charles Adair, city manager; b. Madison, Va., Aug. 1, 1893; s. Emett Eugene and Laura Burrows (Lewis) H.; A.B., Randolph Macon Coll., 1914, also D.L.; M.A., Columbia U., 1920; C.E., U. Cin., 1924; M.S. in Pub. Adminstrn., Syracuse U., 1927; married Dorothy Marie Buckley, April 7, 1923; 1 dau., Elbrey Adair. Engaged in educational administration, chamber of commerce work, governmental research and city planning to 1928; executive assistant to city manager, Cincinnati, 1928-29; city mgr., Portsmouth, O., 1930-31, Binghamton, N.Y., 1932-37, Schenectady, N.Y., 1937-46, Norfolk, Va., 1946-51, San Antonio, 1952-53, Cin., 1954—; chmn. dept. indsl. econs. Southwest Research Inst. 1953-54. Del. Inter-Am. Congress of Municipalities, Cuba, 1938; cons. Nat. Defense Commission, 1941, W.P.B., 1942; in charge of courses in state and local government, Union College, 1942-43, and lecturer mathematics, 1943-44; Served as private in World War I; former reserve officer in engring. corps; mem. bd. various local civic orgns. Mem. Internat. City Mgrs. Assn. (past pres.), Am. Soc. C.E., Am. Soc. Planning Officials National Municipal League, Am. Soc. for Public Adminstrn. (mem. council), Govt. Research, Asso. Am. Acad. Polit. and Soc. Sci., Cinn. Assn., Lambda Chi Alpha, Tau Beta Pi, Omicron Delta Kappa, Chi Epsilon, Phi Delta Epsilon, Tau Kappa Alpha, Episcopalian. Mason. Author papers and tracts. Home: Sinton Hotel. Office: City Hall, Cin. ☆27

HARRELL, Costen Jordan, bishop in The Methodist Church; b. Gates County, N.C., Feb. 12, 1885; s. Samuel Isaac and Isa (Costen) H.; prep. edn., Sunbury (N.C.) Acad.; A.B., Trinity Coll. (now Duke U.), 1906; A.M. and B.D., Vanderbilt U., 1910; D.D. Randolph Macon Coll., Ashland, Va., 1929, Duke U., Durham, N.C., 1940; Litt.D., Birmingham-Southern College, 1945; LL.D., American U., 1954, Wofford Coll., 1954; m. Amy Patton Walden, June 6, 1917; 1 son, Julius Walden (dec.). Ordained ministry M.E. Ch., S., 1909; pastor Nashville, 1909-10, Raleigh, N.C., 1910-13, Durham, N.C., 1913-19, Wilson, N.C., 1919-20, Atlanta, Ga., 1920-25, Norfolk, Va., 1925-29, Richmond, Va., 1929-33, West End Ch., Nashville, Tenn., 1933-44; consecrated Bishop in the Methodist Church June 24, 1944 and assigned as resident bishop Birmingham Area, 1944-48, Charlotte (N.C.) Area, since 1948. Instr. in Bibl. lit. and comparative religions, Trinity Coll., 1914-15; prof. homiletics, Candler Sch. Theology, Emory U., summer, 1923, prof. O.T. interpretation, summer, 1928. Fraternal messenger from M.E. Ch., S., to Gen. Conf. of Meth. Protestant Ch., Columbus, Ohio, 1932. Mem. Commn. on Budget and Commn. on Course of Study, M.E. Ch., S.; alternate to World Conf. on Faith and Order. Mem. Uniting Conf. Am. Methodism, 1939; mem. Gen. Conf. Meth. Ch., 1940, 44; mem. Jurisdictional Conf., Southeastern Jurisdiction, Meth. Ch., 1940, 44; secretary General Commission World Service and Finance, Methodist Church, 1940-44; chmn. Commn. on Study of Local Ch., 1948-52; vice chmn. The Advance, 1948-52, chmn. since 1952; vice chmn. Southeastern Jurisdictional Council, and Junaluska Assembly. Trustee High Point Coll. No. 6, Emory University. Author: The Bible—Its Origin and Growth, 1926; Walking With God, 1928; In the School of Prayer, 1929; Friends of God, 1931; Prophets of Israel, 1932; The Radiant Heart—A Study in Phillippians, 1936; A Methodist Child's Membership Manual, 1940; The Way of the Transgressor, 1941; The Word of His Grace, 1943; The Local Church in Methodism, 1952; Stewardship and The Tithe, 1953. Home: 2020 Roswell St. Office: First Methodist Church, Charlotte, N.C.

HARRELL, George Thomas, Jr., physician; b. Washington, June 16, 1908; s. George Thomas and Anna (Muhlenberg) H.; A.B., Duke, 1932, M.D., 1936; student tropical medicine Army Med. Sch., 1943; m. Janet Elliott Griffin, June 18, 1937; children—George Thomas III, Robert Griffin. Intern medicine and pathology, asst. resident and resident medicine Duke Hosp., 1936-41, instr. medicine Duke U., 1939-41; asst. prof. medicine Bowman Gray Sch. Medicine, 1941-44, asso. prof. preventive medicine, 1943-46, asso. prof. medicine, dir. dept. internal medicine, 1944-47, prof., dir. dept., 1947-52, research prof. medicine, 1952-54; dean coll. medicine, prof. medicine U. Fla. Med. Sch., 1954—. Mem. N.C. Hosp. Bd. Control, 1945-48. Awarded research grant John and Mary R. Markle Found., U.S. Office Naval Research, AEC, USPHS, Nat. Tb. Asso., Nat. Found. Infantile Paralysis. Diplomate Am. Bd. Internal Medicine, 1944. Fellow A.C.P., Royal Soc. Tropical Medicine; mem. Am., So. (chmn. med. edn. sect. 1949, practice medicine 1953) med. assns., N.C. (chmn. sect. on practice medicine, 1952), Forsyth County (pres. 1949) med. socs., Am. Soc. Clin. Investigation, So. Soc. Clin. Research (sec. 1949-52, pres. 1953), A.A.A.S., Soc. Exptl. Biology and Medicine, N.C. Heart Assn. (sec. 1949-50, exec. com.), N.C. Tb. Assn. (exec. com. 1949-53), Am. Soc. Tropical Medicine, Phi Beta Kappa, Alpha Omega Alpha. Episcopalian. Editorial bd. Jour. Clin-

ical Investigation, 1944-48, N.C. Med. Jour., 1947-53, Medicine, 1947—. Home: 2227 N.W. Third Pl., Gainesville, Fla.

HARRELL, James, textile mfg. exec.; b. San Saba, Tex., Sept. 29, 1911; s. Joab B. and Zula A. (Brazil) H.; B.S., Tex. Tech. Coll., 1935; m. Margaret Tillotson, Oct. 8, 1937; children—Katherine Tillotson, James, Margaret. Joined J.P. Stevens & Co., Inc., 1947, v.p. since 1949. Mem. Am. Assn. Textile Chemists and Colorists. Phi Psi. Home: Greenville, S.C. Office: Stevens Bldg., Broadway at 41st St., N.Y.C. 36.

HARRELL, Joel Ellis, pres. New England Telephone & Telegraph Co.; b. Marshville, N.C., Oct. 12, 1891; s. Oliver Perry and Mary Adeline (Marsh) H.; student Riverside Mil. Acad.; B.S., U. of Ga., 1913; D.Eng., Worcester Polytechnic Institute, 1951; m. Millicent W. Croke, May 24, 1941. Apprentice Am. Telephone & Telegraph Co., N.Y. City 1913-15; dist. supt. various cities, 1915-24; div. traffic supt. New England Telephone & Telegraph Co., Springfield, Mass., 1925-27; gen. traffic mgr., Boston, Mass., 1928-29, gen. comml. mgr., 1930-35; asst. to pres., 1935-36, v.p., 1936-44, pres. since 1944, dir. since 1938; dir. Massachusetts Mutual Life Insurance Co.; dir. and mem. exec. com., First Nat. Bank of Boston; trustee, mem. invest. bd., Suffolk Savings Bank. Trustee N.E. Center Hosp.; mem. of corp., Mass. Memorial Hospital; mem. exec. com., Asso. Industries of Mass.; trustee, Theodore Edson Parker Found.; mem. Nat. Planning Assn. Mem. Bostonian Soc. Clubs: Union (Boston); Woods Hole Golf. Home: 81 Beacon St., Boston 8. Office: 185 Franklin St., Boston 7, Mass.

HARRELL, Linwood Parker, banker; b. Edenton, N.C., Jan. 4, 1908; s. John Franklin and Anne (Coffield) H.; B.S., U. of N.C., 1930; m. Evelyn Glenn, March 5, 1932; children—Anne Lyn, Linwood Parker. With banking dept. State of N.C., 1930-32; asst. cashier Morris Plan Bank, Greensboro, N.C., 1932, cashier, Raleigh, N.C., 1933-34, asst. cashier, Richmond, Va., 1934, cashier in charge adjustment dept., 1935, asst. mgr. Norfolk office, 1935, asst. v.p., co-mgr., 1936, branch mgr., Petersburg Va., 1938, exec. v.p., Washington, 1942, pres., 1946 (Morris Plan Bank of Washington changed name to Citizens Bank of Washington 1946, consol. with Union Trust Co., D.C., 1947), v.p., Union Trust Co., 1947, pres., 1948. Episcopalian. Home: 3249 Worthington St. N.W., Washington. Office: Union Trust Co., 15th and H Sts. N.W., Washington.

HARRELL, Mack (här'ĕll), musician; b. Celeste, Tex., Oct. 8, 1909; s. Mack and Virginia Marr (Kelly) H.; student Oklahoma City U., 1927-29. Settlement Music Sch., Phila., 1930-33, Juilliard Grad. Sch. Music, N.Y.C., 1933-35; m. Marjorie Fulton, Dec. 22, 1934; children—Fulton, Jane, Lynn. Profl. debut N.Y. Philharmonic Symphony, 1935, Boston Symphony, 1936; solo recital The Hague, Europe, 1937; European tours, 1937, 39, 49, 51, N.A. since 1938; operatic debut Met. Opera, N.Y.C., 1939, Chicago, 1940, San Francisco, 1945; mem. vocal faculty Juilliard Sch. Music, N.Y.C., since 1945; artist in residence Aspen (Colo.) Inst. since 1949 Bd. dirs. Naumburg Mus. Found. Mem. Am. Guild Mus. Artists (3d v.p.). Author: The Sacred Hour of Song, 1948. Home: 15 Shadow Lane, Larchmont, N.Y. Office: 711 Fifth Av., N.Y.C. 22.

HARRELL, Samuel Runnels; b. Noblesville, Ind., Nov. 25, 1897; s. Samuel and Vivian (Voss) H.; B.S. in Econ., U. of Pa., 1919; LL.B., Yale Law Sch., 1924; m. Mary Robertson Evans, Oct. 10, 1925; children—Evans Malott, Mary Eleanor, Samuel Macy. First employed, Land Title & Trust Co., Philadelphia; admitted to Indiana bar, 1922; president and chmn. bd. Gen. Grain, Inc.; pres. Acme Evans Co., Inc. 1945-49, chairman of board, October, 1954—; president Acme Goodrich, Inc., 1947-52, chmn. bd., chmn. exec. com. since 1952; chmn. exec. com., dir., The Early & Daniel Co., Cin., since 1946; chmn., dir. The Cleveland Grain Co. 1950—, also chairman of the board, 1955—; director National Terminal Elevator Association, Wainwright Bank & Trust Co. Served with Naval Aviation Pilot Division of the Naval Reserve, 1918. Chairman and trustee National Foundation for Education, National Foundation for Education in American Citizenship; trustee U. of Pa., 1940-50, Wharton Sch. of Finance and Commerce; mem. vis. com. Harvard Graduate School of Education; delegate American Legion to Paris, 1937. Member exec. council, nat. treasurer, American Heart Assn., 1947-48; founder Indiana Heart Foundation. Member Indiana Millers Assn. (pres.), American Bar Assn. Am. Econ. Assn., Am. Polit. Science Assn., Acad. Polit. Science, Am. Acad. Polit. and Social Science, Am. Soc. for Pub. Adminstrn., Citizens Com. Hoover Commn., Delta Tau Delta, Phi Delta Phi, S.R., S.A.R. Presbyterian. Mason (32°). Clubs: Harvard Faculty (Cambridge); University (Phila., Chicago and N.Y.); Contemporary, Athletic, Lawyers, Literary, Pioneer, Pennsylvania, Yale (Indianapolis; Queen City (Cincinnati); Pendennis (Louisville, Ky.). Chmn. and editor of National Foundation Press. Editor and author: Fundamental American Principles. Writer on education for citizenship and adminstrn. of gov. Home: 5850 Sunset Lane. Office: 902 W. Washington Av., Indpls. 4.

HARRELSON, John William, chancellor; b. Cleveland County, N.C., June 28, 1885; s. John Hart and Ellen (Williams) H.; B. Engring., N.C. Coll. Agr. and Mechanic Arts (now N.C. State Coll. Agr. and Engring.), 1909, M.E., 1915; LL.D., Wake Forest College, 1941; D.Ed., N.C. State Coll. Agr. and Engring., 1953; m. Elizabeth Connor, Dec. 14, 1935. Instr. mathematics, N.C. State Coll. of Agr. and Engring., 1909-15, asst. prof., 1915-17, asso. prof., 1920-21, professor, 1921-33, dean of administration, 1934-45; chancellor, 1945-53; emeritus, 1953—; dir. N.C. Dept. Conservation and Development, 1929-33. Grad. mgr. athletics N.C. State Coll., 1911-17, 1921-23; pub. dir. N.C. Cotton Growers Coop. Assn., Merit System Council of N.C., 1941-43 (chmn. 1941). Served in N.C. Nat. Guard, 1908-11; commd. 1st lt. coast arty., 1915, capt., 1916; mustered into U.S. Army, 1917, commd. major coast arty., 1918, hon. disch., 1919; col. field arty., O.R.C., since 1927; dep. chief Army specialized training div. Hdqrs. Fourth Command, Atlanta, Ga., 1943-44; col. A.U.S. (ret.) since 1948. Awarded Legion of Merit. Trustee Saint Mary's School and Junior College, Saint Augustine's College. Member Delta Sigma Phi, Tau Beta Pi, Phi Kappa Phi, Theta Tau, Omicron Delta Kappa, Blue Key, Pine Burr Society (North Caroline State College). Democrat. Episcopalian. Mason (32°). Clubs: Kiwanis, Carolina Country (Raleigh). Home: 1016 Harvey St., Raleigh, N.C.

HARRER, Heinrich, geographer, author; b. Austria, July 6, 1912; s. Josef and Johanna (Penker) H.; student U. Graz, Austria, 1938; m. Charlotte Wegener, Dec. 24, 1938 (div. 1942); 1 son, Peter; m. 2d, Margaretta Truxa, Dec. 19, 1953. Mem. expdn. in first ascent of north wall of Ogre, Switzerland, 1938; mem. Himalayan Expdn., 1939; interned Brit. Internment Camp, India, 1939; tutor to Dalai Lama, Lhasa, Tibet, 1944-51; mem. Himalayan Expdn., 1951, Andes Expdn., 1953, Alaska Expdn., 1954. Author: 7 Years in Tibet, 1952. Home: Kitzbühel, Austria. Office: Liechtenstein Verlag, Vaduz, Liechtenstein.

HARRIGAN, Nolan, banker; b. N.Y. City, Feb. 26, 1894; s. Edward and Annie T. (Braham) H.; grad. Germantown Acad., 1912; B.S., Princeton, 1916; m. Grace Furey, Apr. 23, 1917; children—Edward J., Nolan, Jr. With Irving Trust Co. since 1920, sr. vice president, 1950—; director of American Creosoting Co., Inc. Served as capt., C.A.C., U.S. Army, 1917-20. Clubs: Princeton, University. Home: 32 Wellesley Rd., Rockville Centre, Long Island, N.Y. Office: One Wall St., N.Y. City 15.

HARRILL, William Keen ◎ V. 28.

HARRIMAN, E(dward) Roland (Noel), banking; b. New York City, Dec. 24, 1895; s. Edward Henry and Mary W. (Averell) H.; grad. Groton Sch., 1913; A.B., Yale, 1917; m. Gladys C. C. Fries, Apr. 12, 1917; children—Elizabeth (Betty), Phyllis. Banking business, New York, N.Y., since Sept. 1922; partner Brown Brothers, Harriman & Co.; chmn. bd. dirs. U.P. R.R.; dir. Delaware & Hudson Co., Merchants Sterling Corporation, American Bank Note Company, Anaconda Copper Mining Co., Centennial Ins. Co., Mut. Life Ins. Co. of N.Y., Provident Fire Insurance Co.; trustee Atlantic Mutual Ins. Co.; mem. finance advisory com. Royal Exchange Assurance. Served as lt. Ordnance Dept., World War. Pres. Boys' Club of New York; Steward Trotting Horse Club of America. Apptd. chmn. Am. National Red Cross. Am. Museum of Natural History. Republican. Episcopalian. Clubs: Yale, University, Racquet and Tennis, Links, Recess, Lunch, Tuxedo. Home: Arden, N.Y. Office: 59 Wall St., New York, N.Y.

HARRIMAN, Florence Jaffray, mem. Democratic National Com.; b. New York City, July 21, 1870; d. Francis William Jones and Caroline Elise (Jaffray) Hurst; ed. Mrs. Lockwood's pvt. classes, New York; m. J. Borden Harriman, Nov. 13, 1889 (died Dec. 1, 1914); 1 dau., Ethel Borden. A mgr. N.Y. State Reformatory for Women, Bedford, N.Y., 1906-18; only woman mem. Fed. Industrial Relations Commn., 1913-16; chmn. Com. on Women in Industry of Council Nat. Defense; col. D.C. Chapter Red Cross Motor Corps. Pres. Woman's Nat. Dem. Club, 1922; Dem. nat. committeewoman from Dist. of Columbia; minister to Norway, 1937-41. Mem. Nat. Inst. Social Sciences. Club: Colony (pres. from orgn., 1904 to 1916). Author: From Pinafores to Politics, 1923; Mission to the North, 1941. Apptd. Envoy Extraordinary and Minister Plenipotentiary of U.S.A. to Norway, June 1937. Home: 3130 P St. N.W., Washington, D.C.

HARRIMAN, Lewis Gildersleeve, banker; b. Windsor, Conn., Mar. 24, 1889; s. Frederick W. and Cora Elizabeth (Jarvis) H.; B.S., Trinity Coll., 1909, M.S., 1917, sr. fellow; spl. courses, New York University, two yrs.; LL.D., Trinity College, 1954; married Grace Bastine, June 24, 1915; children—Lewis G., Wm. B., John H., Thomas J., Elizabeth; m. 2d, Louise Ely, Oct. 11, 1939; children—Joan B., Ann L. Engr. with Am. Creosoting Co., Louisville, Ky., 1909-11; engr. and executive, Am. Real Estate Co., New York, 1912-15; with Coggeshall & Hicks, and Merrill, Lynch & Co., both members New York Stock Exchange, later asst. trust officer and investment trust officer Guaranty Trust Co., New York, until 1919; vice pres. Fidelity Trust Co. of Buffalo, 1919-23, pres., 1924-25; pres. Manufacturers and Traders Trust Co., 1925-54, chmn. bd., 1954—; pres. M. & T. Discount Corp.; dir. Buffalo City Cemetery, N.Y. Telephone Co., Nat. Gypsum Co., D.L. & W. R.R. Cornell Aeronautical Laboratory; member advisory committee N.Y. Agency R.F.C., 1932-34; director Cornell Aeronautical Lab. Mem. Victory Fund Committee and War Finance Committee, Second Federal Reserve District; chairman Victory Fund Committee, Group I; co-chairman War Finance Committee, Group I; member Buffalo War Council. Member 9th C.A., N.Y. Nat. Guard, 1917-18. Lecturer on finance, N.Y. U. Sch. of Commerce, 1917, 18. Pres. Buffalo Clearing House, 1926, 30, 32, 34, 36, 38, 43, 45, 1948-51, Buffalo C. of C. 1927, 28; v.p. National Better Business Bureau, 1926-29, Buffalo Better Business Bureau, 1923-34; treasurer Buffalo Chapter American Red Cross 1924-41, chmn., 1941-45; Buffalo treasurer, United Service Organization; trustee Trinity College, 1927-31, Buffalo Seminary, 1925-27, U. of Buffalo, Nichols Sch., Joint Charities and Community Fund; chairman United War and Community Fund 1942-44; dir. Millard Fillmore Hosp., Buffalo Hist., Soc., Buffalo Fine Arts Academy, Buffalo Philharmonic Orchestra (1943-48), Buffalo Conv. and Tourist Bur. (founder), Niagara Frontier Planning Association, Buffalo Foundation (governing committee). Member Buffalo Soc. Nat. Scis. (dir.), Reserve City Bankers Assn., Society Mayflower Descendants, Sons of the Revolution, Newcomen Soc., Psi Upsilon; life mem. Buffalo Fine Arts Acad., Pub. Library, Republican. Mason (33°). Vestryman Trinity Episcopal Ch., Buffalo, 1924-26; mem. exec. council Diocese of N.Y., 1924-26, and 1932-34. Clubs: Buffalo (pres. 1933), Buffalo Country, Saturn, Thursday. Home: Park Lane Apts., 33 Gates Circle, Buffalo. Office: Manufacturers & Traders Trust Co., Buffalo.

HARRIMAN, Philip Lawrence, coll. prof.; b. Marlboro, Mass., March 10, 1894; s. Arthur Ernest and Martha (Whittaker) H.; A.B., Colgate, 1917, A.M., 1921; Ed.M., Harvard, 1930; Ph.D., N.Y. Univ., 1931; m. Dessa Holman, May 20, 1920; children—Arthur, Mildred. Teacher Staunton Military Acad., 1919-23; instr. Woman's College, U. of N.C., 1923-29; with Bucknell U. since 1930, now prof. and head dept. psychology. Served in U.S. Army, 1917-19. Fellow Am. Psychol. Assn.; mem. Phi Beta Kappa, Delta Upsilon. Baptist. Mason. Adv. editor Thomas Y. Crowell, and Ency. Americana. Contbr. articles to jours., textbooks and reference works. Home: College Park, Lewisburg, Pa.

HARRIMAN, Raymond Davis, prof. classics; b. Grinnell, Ia., June 6, 1888; s. Augustus Chase and Kate Miles (Davis) H.; A.B., Grinnell Coll., 1909; A.M., U. of Wis., 1914, Ph.D., 1915; fellow Am. Acad. in Rome, 1915-16; m. Mary Ruth Martin, Sept. 11, 1918; children—John Martin, Joan Martin. Teacher, Muscatine (Ia.) High Sch., 1909-12; fellow in Latin, U. of Wis., 1913-14, asst. in Ancient History, 1914-15; instr. ancient langs., U. of Utah, 1917-22, asst. prof., 1922-28, asso. prof., 1926-28 and acting dean men; visiting lecturer in ancient history, U. of Wis., 1926; visiting asso. prof. Latin, U. of Chicago, summer 1927; associate professor classics, Stanford, 1928-34, professor, 1934-53, emeritus, 1953—, exec. head department, 1937—, chmn. Sch. Letters 1940-42, chmn. Sch. Humanities, 1941-42, acting dean, 1947-48; vis. prof. classics U. Wash., 1953-54; civilian education adv., spl. training and reclassification Unit 3903, 1943 (also coordinator Army spl. training unit 3905); also coordinator of military programs since 1946. Mem. Am. Philol. Assn., pres., Philol. Assn. Pacific Coast, 1945, Classical Assn. Pacific Coast (pres. 1931), Am. Assn. Univ. Profs., Phi Beta Kappa, Phi Kappa Phi, Alpha Kappa Lambda. Home: 611 Alvardo Row, Stanford, Cal.

HARRIMAN, W(illiam) Averell, gov. N.Y.; b. Nov. 15, 1891; s. Edward Henry and Mary Williamson (Averell) H.; B.A., Yale, 1913; m. Kitty Lanier Lawrance, Sept. 21, 1915; children—Mary (Mrs. Shirley C. Fisk), Kathleen (Mrs. Stanley C. Mortimer, Jr.); married 2d, Mrs. Marie Norton Whitney, February 21, 1930. Vice president, purchases and supplies, Union Pacific R.R., 1915-17; chmn. bd., 1932-46; chmn. bd. Merchant Shipbldg. Corp., 1917-25, W. A. Harriman & Co., Inc., 1920-31; partner Brown Brothers Harriman & Co. (merger), 1931-46, limited partner since 1946; chmn. exec. com. Illinois Central R.R. Co., 1931-42, director, 1915-46. Administrator Div. II, N.R.A., Jan.-Mar. 1934; special asst. adminstr., N.R.A., Mar.-May 1934, administrative officer, 1934-35; mem. business adv. council for Dept. of Commerce since 1933, chmn. 1937-39; chief materials branch, prodn. div., O.P.M., Jan.-Mar. 1941; special rep. of the President in Great Brit., rank of minister, Mar. 1941, to U.S.S.R. (chmn. mission), rank of ambassador, Aug. 1941; apptd. rep. in London of Combined Shipping Adjustment Bd., Feb. 1942; apptd. mem. London Combined Prodn. and Resources Bd., July 1942; U.S. ambassador to Russia 1943-46, to Great Britain, Apr.-Oct. 1946; sec. of commerce, Oct. 1946-Apr. 1948; U.S. rep. in Europe under Econ. Cooperative Act. of 1948, rank of A.E. and P., 1948-50; spl. asst. to the President, 1950-51; Am. rep. on North Atlantic Treaty Orgn. Com. to study Western def. plans, 1951; dir. Mut. Security Agy., 1951-53; elected gov. N.Y., 1954. Home: Harriman, N.Y.

HARRINGTON, Arthur William, civ. engr.; b. Watertown, N.Y., June 7, 1888; s. Ernest E. and Cora (Waddingham) H.; C.E., Cornell, 1909; m. Elsie I. Sutton, May 25, 1910; children—Fred H., Arthur W., Edith M. Engr. and supt. constrn. L.B. Cleveland, engr. and contractor, Watertown, N.Y., 1909-13; water resources investigation in Ida. with U.S. Geol. Survey, 1914-17; sec. B. B. Culture Lab., Yonkers, N.Y., 1917-20, v.p., 1933-40, pres., 1921-32, hydraulic engr. U.S. Geol. Survey since 1920; dist. engr. in charge water resources investigations, N.Y. State, since 1922; investigation of stream gaging possibilities in lower Miss. River basin, 1928; mem. com. investigating division of power profits at Minidoka Dam, Ida., 1929; mem. President's Tech. Com. on Water Flow, 1933; mem. Water Resources Com., N.Y. State Planning Bd., 1934. Served as 1st lt. Sanitary Corps, U.S. Army, in charge sanitation of various southern camps, designing drainage system for Ellington Field, Houston, Tex., 1918-20; World War I. Member Am. Soc. C.E. (dir. 1938-40; v.p. 1946-47, pres. Mohawk-

Hudson sect. 1944), Nat. Soc. Professional Engrs., Albany Soc. Engrs. (pres. 1941), Cornell Soc. Engrs., Federal Business Assn. of Albany (pres. 1933), Nat. Fedn. of Federal Employes—Local 126 (pres. 1936), Engring. Inst. of Canada, Am. Geophysical Union, Mil. Order World Wars, Am. Water Works Assn. Presbyn. Clubs: Statler (Cornell U.), University. Author: (with Nathan C. Grover) Stream Flow, 1943; also annual reports on surface-water supplies and misc. reports on stream flow. Office: Federal Bldg., Box 948. Albany 1, N.Y.

HARRINGTON, Charles A. ◎ V. 28.

HARRINGTON, Daniel, ◎ V. 27.

HARRINGTON, David L(incoln), advt. exec.; b. Story City, Ia., Aug. 4, 1894; s. Edward M. and Marie (Fegtly) H.; student Ia. State Coll., 1917; m. Blanche C. Page, Dec. 12, 1916; 1 son, Edward Page. Wheat rancher, Western Can., 1916-22; with Reuben H. Donnelley Corp., Chicago since 1922, pres. since 1951. Mem. Direct Mail Advt. Assn.; Mail Advt. Service Assn., Kappa Sigma, Gamma Sigma Delta. Mason. Clubs: Chicago Athletic Association (pres.), Executives (Chicago); Country (Flossmoor). Home: Gordon Dr., Flossmoor, Ill. Office: 350 E. 22d St., Chicago.

HARRINGTON, Elbert W(ellington), educator; b. De Motte, Ind., Jan. 27, 1901; s. Charles G. and Elizabeth Alma (Hilton) H.; A.B., Ia. State Teachers Coll., 1926; A.M., State U. of Ia., 1930, Ph. D., 1938; m. Marjorie Mayberry, Nov. 2, 1929; children—Rodney Elbert, Charles David. High sch. teacher, Cedar Falls, Ia., 1926-28; prof. govt., Wis. State Teachers Coll., River Falls, 1930-31; prof. history and govt. N.D. State Teachers Coll., Mayville, 1931-36; Asst. in speech, State U. of Ia., 1936-37; instr. in speech, U. of Colo., 1937-40, asst. prof., 1940-45; mem. faculty U. of S.D. since 1945, prof. of speech, head dept. of speech, radio, and dramatic art, dean, coll. of arts and sciences, since 1948. Mem. Speech Assn. of Am., Central States Speech Assn., N.E.A., S.D. Edn. Assn. Author: Rhetoric and the Scientific Method of Inquiry, 1948. Contbr. articles in profl. jours. Home: 113 Forest Av., Vermillion, S.D.

HARRINGTON, Frank Annibal, lawyer; b. Bowling Green, O., July 8, 1895; s. Newton Ross and Laura Belle (Case) H.; A.B., Miami U., 1920; student Dartmouth, 1915-17; Ohio State U., 1920-21; J.D., U. Chicago, 1922; m. Grace C. Brophy, Oct. 3, 1929; 1 dau. (adopted), Barbara Ann (Mrs. Frank Yushinski). Admitted to Ohio bar, 1921; asso. atty. Tracy, Chapman & Welles, Toledo, 1921-26; mem. law firm of Fuller, Harrington, Seney & Henry; v.p., dir. Short Way Lines, Inc.; pres., dir. Stollberg Hardware Co.; dir., chmn. exec. com. Gt. Lakes Terminal Warehouse Co.; sec., dir. Theatre Leasehold Corp.; sec., dir. Shurhit Products, Inc., Maumee Valley Transportation Co. Dir. Goodwill Industries, Inc. Served as sgt., U.S.M.C., 1917-19. Mem. Am., Ohio State bar assns., Toledo C. of C., Delta Kappa Epsilon, Phi Alpha Delta, Tau Kappa Alpha. Presbyn. Clubs: Lions, Toledo. Home: 325 N. Prospect St., Bowling Green, O. Office: Ohio Bldg., Tol. 4.

HARRINGTON, Frank M. ◎ V. 27.

HARRINGTON, Fred Harvey, educator; b. Watertown, N.Y., June 24, 1912; s. Arthur William and Elsie (Sutton) H.; A.B. with honors, Cornell, 1933; A.M., N.Y.U. (Frederic Courtland Penfield fellow, 1933-36), 1934, Ph.D., 1937; m. Nancy Howes, Oct. 19, 1935; children—Heather Hope, Holly Helene, Hilary Hawthorne, Helise Halesia, Harvey Hanes. Instr. history Washington Square Coll., N.Y.U., 1936-37, U. of Wis., 1937-39, asst. prof., 1939-40; prof. history and polit. sci., head dept. U. of Ark., 1940-44; asso. prof. history U. of Wis., 1944-47, prof. 1947—, chairman department, 1952-55, visiting professor summers, U. of W.A., 1942, Cornell, 1944, U. Pa., 1949 Oxford U. 1955; fellow John Simon Guggenheim Meml. Found., 1943-44; Ford Faculty fellow, 1955-56. Mem. Am. Hist. Assn. Society Am. Historians, Miss. Valley Hist. Assn. (exec. com., 1944-48), Wis. Hist. Soc. Author: God Mammon and the Japanese: Dr. Horace N. Allen and Korean-American Relations (1884-1905), 1944; Fighting Politician: Major General N. P. Banks, 1948; An American History (2 vols. with M. Curti, R. H. Shryock, T. C. Cochran), 1950; Hanging Judge, 1951; History of American Civilization (with Curti, Shyrock, Cochran), 1953. Editor in chief Ark. Hist. Quarterly, 1942-44; hist. cons. Rand McNally & Co., 1953—. Home: 2807 Ridge Rd., Madison 5, Wis.

HARRINGTON, George Bates, coal mining; b. Wilmington, Del., Feb. 1881; s. Austin and Mary (Bates) H.; B.S., Princeton, University, 1902; B.S., in mining engineering, Massachusetts Institute of Tech., 1904; m. Sophia Williamson, Sept. 15, 1905; children—Sophia Williamson (Mrs. Jacob H. Bischof), Mary B., Ann (Mrs. Robert W. Skiff). Mining engr.; Mexico, 1904, later, in western U.S.; resident of Chicago since 1914; pres. and dir. Chicago, Wilmington & Franklin Coal Co., 1915-55; v.p., dir. Material Service Corp.; pres. and dir. Crab Orchard Improvement Co., 1929-46. Mem. Nat. Coal Assn. (dir., mem. exec. com.), Am. Mining Congress (dir., mem. exec. com.). Mem. adv. bd. Chgo. Engr. Procurement Dist., War Dept., 1939-42. Awarded William Lawrence Saunders gold medal for distinguished achievement in mining by Am. Inst. Mining and Metall. Engrs., 1944. Clubs: Chicago, University, Old Elm (Ft. Sheridan). Edgewater Golf. Home: 232 E. Walton Pl., Chgo. 11. Office: 300 W. Washington St., Chgo. 6.

HARRINGTON, George Jeffries, corp. exec.; b. Boston, Feb. 13, 1901; s. George W. and Marian (Andrews) H.; grad. Mass. Inst. Tech., 1924; student Alexander Hamilton Inst., 2 yrs.; Boston U. eves., 1 yr.; m. Constance Ward, Oct. 29, 1924; 1 son, George Jeffries, Jr. Agy. organizer N.Y. Life Ins. Co., 1924-25; plant engr. Ford Motor Co., Somerville br., 1925-28; asst. service mgr. Oakland Motor Car Co. of N.E., 1928-29; plant engr. Hunt-Rankin Leather Co., Peabody Mass., 1929-36, v.p., dir., 1936-39, pres., dir., 1939-51; gen. mgr. E. A. Woelfel-Cox, Inc., Peabody, Mass., 1951-52; pres., dir. Wing's Express, Inc., 1939-44; treas., dir. Electralab, Inc., 1952-53; dir. Howard Realty Co., Howard Land, Co., Somerset Realty Co.; American Hair & Felt Co., 1938-51, Means Weave, Inc., 1948-52, Gunk-Atlantic, Inc., 1950-51; trustee Mass. Leather-Insurance Fund, 1948-51. Past treas., past pres., past mem. exec. com. Mass. Leather Mfrs. Assn.; past mem. Raw Stock Com., Calf Tanners' Assn. Mem. Industry com. no. 10 for the Leather Industry Wages and Hours Div., 1940. Mem. nat. com. on financing and development for M.I.T. Holds pilots rating. Served as maj., comdg. group 2 and as engr. officer Mass. Wing Staff, Civil Air Patrol, World War II. Mem. Newcomen Soc. Eng., Aero. Engring. Soc., Aircraft Owners and Pilots Assn., Q.B. Republican. Episcopalian. Clubs: The Beach, Swampscott, Quana Island Club (BWI). Republican Club of Mass. Home: 45 Lincoln Circle, Swampscott, Mass. Office: J. W. Greer Co., Wilmington, Mass.

HARRINGTON, Harry Francis, banker; b. St. Louis, Feb. 6, 1900; s. Edward H. and Nellie T. (Riley) H.; grad. sch. of banking, Rutgers U., 1941; m. Edwina G. Daly, Feb. 5, 1940. With Boatmen's Nat. Bank of St. Louis, 1915—, beginning as asst. auditor, successively auditor, v.p., pres., 1954—. Panel examiner grad. sch. banking Rutgers U.; chmn. pres. council St. Louis U. Chmn. finance com. Citizens Bond Issue Screening Com., bd. govs. Greater St. Louis Community Chest. Mem. Controllers Inst. Am., Nat. Assn. Bank Auditors and Comptrollers, Am. (exec. council; chmn. ins. and protective com. 1950-55), Mo. bankers assns., Assn. Res. City Bankers. Clubs: Bellerive Country, Missouri Athletic, Noonday, Old Warson Country. Home: 57 Briarcliff, Ladue, St. Louis 24. Office: 300 N. Broadway, St. Louis 2.

HARRINGTON, Julian Fiske, U.S. ambassador; b. Framingham, Mass., April 11, 1901; grad. Framingham High Sch.; student Columbia U., 1920-21; married. Clerk Am. Consulate, Málaga, 1921, vice consul, 1922; vice consul, Antwerp, 1923, Dublin, 1926, Ottawa, 1929; consul, Ottawa, 1930, Mexico City, 1935; Dept. of State, 1938; service with Dominican Govt., 1938; asst. chief Visa Div., Dept. of State, 1940; 1st sec. and consul, Madrid, 1942, also 1st sec., Lisbon, 1944; counselor of embassay, Brussels, 1944; dep. dir. Office of Foreign Service, 1945, dep. dir. gen. Foreign Service, and dir. Office of Foreign Service, 1946; counselor of embassy, Ottawa, 1946; minister plenipotentiary, 1947; inspector Foreign Service Dept., 1950-52; consul gen., Hongkong, 1952-55; U.S. ambassador to Panama, 1955—. Address: Dept. of State, Washington.

HARRINGTON, Leon W., lawyer; b. Grand Rapids, Mich., Dec. 21, 1882; s. Vernon and Martha A. (Ellis) H.; LL.B., U. Mich., 1905; m. Florence H. Fitzgerald, June 12, 1912 (dec. 1943); m. 2d Katherine C. Johnson, Oct. 27, 1945; children—Leon Oliver, Katherine Mary. Admitted to Mich. bar, 1905, since practiced in Grand Rapids; dir. McInerney Spring & Wire Co., Leitelt Iron Works. Pres. adv. bd. St. Mary's Hosp. Mem. Am., Grand Rapids bar assns. Home: 230 Youell Av., Grand Rapids 6. Office: Peoples Nat. Bank Bldg., Grand Rapids 2, Mich.

HARRINGTON, Marion Thomas, college chancellor; born Plano, Tex., Sept. 8, 1901; s. Edwin O. and Nannie Belle (Coleman) H.; B.S., Tex. A. and M. Coll., 1922, M.S., 1927; student Mass. Inst. Tech., summer 1926, U. of Mich., summer 1934; Ph.D., Ia. State Coll., 1941; m. Ruth Norris, Feb. 4, 1933; 1 son, John N. Chemist The Texas Co., Port Arthur, Tex., 1922-23, Lone Star Gas Co., Petrolia, Tex., summer 1924; instr. chemistry Tex. A. and M. Coll., 1924, asst. prof., 1934-39, asso. prof., 1939-42, prof., 1942-49, asst. to dean of coll., 1946, dean sch. arts and sciences, 1947-49, dean of coll., 1949, president college, 1950-53, chancellor college system, 1953—. Member American Chem. Soc., Sigma Xi, Tau Beta Pi, Phi Kappa Phi, Phi Lambda Upsilon, Phi Eta Sigma. Club: Rotary Internat. Home: College Station, Tex.

HARRINGTON, Mark H(enry), lawyer; b. Springfield, Mass., Apr. 10, 1906; s. Mark H. and Mary J. (Shanahan) H.; A.B., U. Mich., 1929, J.D., 1931; m. Lucile Hittle, Aug. 13, 1932; 1 son, Mark Henry, III. Admitted to Mich. bar, 1931, Colo. bar, 1934; mem. editorial bd. Mich. Law Rev., 1931; instr. Law U. Colo., 1934, U. Denver, 1935-41; asst. clin. prof. preventive medicine and pub. health U. Colo. Sch. Medicine since 1951, mem. bd. control, child research council since 1952; mem. Shutteran, Robinson & Harrington, Denver, since 1941. Mem. Denver Bd. Health, chmn. 1953; bd. dirs. Community Chest, 1947; mem. nat. adv. Dental Research Council, 1949-53; mem. Commn. on Chronic Illness since 1950. Mem. Am., Colo., Denver (chmn. jr. bar 1938-39) bar assns., Nat. (bd. dirs. since 1944, pres. 1953-54), Colo. (bd. dirs. since 1943, pres. 1952-54) TB assns., Denver TB Soc. (bd. dirs. since 1943, pres. 1943-46), Colo. Heart Assn. (bd. directors 1947), Colo. Pub. Health Assn. (bd. dirs. since 1947), Phi Alpha Delta, Order of Coif. Clubs: Law (pres. 1935), Athletic, Press (Denver). Home: 333 Ivanhoe St. Office: Equitable Bldg., Denver.

HARRINGTON, Mark Raymond, anthropologist; b. Ann Arbor, Mich., July 6, 1882; s. Mark Walrod and Rose Martha (Smith) H.; student U. of Mich., 1903-05; B.S., Columbia, 1907, A.M., 1908; m. Alma V. Cocks, June 20, 1904 (now dec.); m. 2d, Anna A. Johns, Sept. 6, 1916 (now dec.); 1 son, Johns H.; m. 3d, Edna L. Parker, Dec. 16, 1927 (now dec.); married 4th, Marie T. Walsh, on April 23, 1949. Asst. in archeology Am. Mus. Natural Hist., 1899-1903; field instr., Peabody Mus., Harvard, summers, 1903-06; ethnol. work, Heye Mus., 1908-11; asst. curator Am. sect. U. of Pa. Museum, 1911-14; archeologist and ethnologist, Museum of Am. Indian, Heye Foundation, 1915-17, 1919-28; dir. research, Southwest Museum, Los Angeles, Calif., 1928-29, curator since 1929; research asso. Carnegie Inst. of Washington since 1930; consultant, Nat. Park Service, 1936-43, collaborator since 1943; consultant, restoration of La Purisima and San Fernando Missions since 1936; research asso. anthropology-sociology U. Calif. at Los Angeles since 1949. Served in Officers Training Sch., U.S. Army, 1918; commissioned 1st lieutenant Specialist Reserve. Fellow A.A.A.S., Society for American Archeology; member American Association of Museums, Academia de Historia de la Habana, Southwestern Anthropological Assn. Author: books including: An Ancient Site at Borax Lake, California, 1948; How to Build a California Adobe, 1948. Contbr. publs. Discoverer Ozark Bluff Dweller culture in Ark. and Mo.; explored Lost City of Nev., Lovelock Cave, Gypsum Cave (both in Nev.), early site at Borax Lake, Calif., Little Lake, Calif. Home: 11039 Memory Park, San Fernando, Calif. Office: Southwest Museum, Los Angeles 42. ☆27

HARRINGTON, Russell Chase, accountant; born Taunton, Mass., Nov. 9, 1890; s. George Stanley and Lydia (Roebuck) H.; student U. Mass., 1913; m. Olive Walker, Aug. 23, 1915; 1 dau., Patricia (Mrs. George R. Urquhart, Jr.). With Ernst & Ernst, C.P.A.'s since 1920, staff accountant, 1920-21, mgr. Providence office, 1921-40, resident partner since 1940. Vice pres. R.I. Pub. Expenditure Council; chmn. finance com. Greater Providence Y.M.C.A. Mem. R.I. Soc. C.P.A.'s (past pres.), Am. Inst. Accountants (mem. com. auditing procedure council trail bd.), R.I. Bd. Accountancy (chmn.), Am. Accounting Assn., Nat. Assn. Cost Accountants, Providence C. of C. (past pres.), U.S. C. of C. (v.p.; dir.; chmn. com. bus. statistics; exec. com.; finance com. governing bd. nation's bus.; chmn. com. govt. expenditures), Assn. C.P.A. Examiners (past pres.), R.I. Pub. Expenditure Council (v.p.). Clubs: Hope, Turks Head; R.I. Country; Metacomet Golf; Hartford; Seignory (Quebec). Home: 6 Wingate Rd., Providence. Office: Industrial Trust Bldg., Providence 6.

HARRINGTON, Russell Paul, educator, engr.; b. Akron, O., Oct. 22, 1905; s. Melvin Whinton and Emma Alice (Reiker) R.; B.S.E., U. Mich., 1930, M.S.E., 1931, Sc.D., 1936; m. Emogene Dyson, Sept. 14, 1929; children—Marigene, Julia Ann, Cynthia Lynne. With Whitman-Barns, Inc., Detroit, 1925-29; research fellow, U. Mich., 1930-32; research fellow in aerodynamics, D. Guggenheim Airship Inst., Akron, O., 1932-34; mem. faculty, Polytech. Inst. Brooklyn, 1934-50, prof. aeronautical engring., 1941, head dept. aeronautical engring. and applied mechanics, 1941-50; head aeronautical engring., Rensselaer Poytech. Inst., Troy, New York, 1950—; consultant O.S.R., USAF, 1954—. Member board education Caldwell, N.J., 1945-50 (pres. 1948-50). Asso. fellow. Inst. of Aeronaut. Sciences, Royal Aeronautical Soc.; member Tau Beta Pi, Phi Kappa Phi, Sigma Xi, Theta Chi. Club: University Michigan (N.Y.C.). Editor in Chief Aeronautical Engineering Handbook, McGraw Hill, 1950. Contbr. articles on spltv. in several publs. Home: 71 Maple Av. Office: Rensselaer Polytechnic Institute, Troy, N.Y.

HARRINGTON, Stuart William, surgeon; b. Blossburg, Pa., Apr. 20, 1889; s. John C. and Jeanette (Dunsmore) H.; student Pa. State Coll., 1908-09; M.D., U. of Pa., 1913; M.S., U. of Minn., 1920; m. Gertrude Jones, Nov. 17, 1922. Fellow in surgery, Mayo Clinic, 1915, head of sect. on gen. surgery, 1920, became head sect. on thoracic surgery, 1925, asso. prof. surgery, U. of Minn., 1925-36, prof. surgery, 1936, now emeritus prof. Lt. Med. Corps, during World War I. Mem. Minn. and Olmsted County med. socs., A.M.A., Southern Minn. Med. Assn., Am. Coll. of Surgeons, Alumni Association Mayo Clinic, American Association for Thoracic Surgery, Am. Surg. Assn., Western Surg. Assn., Southern Surg. Assn., Internat. Soc. of Surgery, Am. Board of Surgery, Sigma Alpha Epsilon, Sigma Xi. Republican. Presbyterian. Mason. Clubs: University, Country, Gun. Home: 621 9th Av. S.W., Rochester. Office: Mayo Clinic, Rochester, Minn.

HARRINGTON, Willis F., business exec.; b. Farmington, Del., July 24, 1882; s. Charles J. and Mary E. (Watson) H.; A.B., U. of Del., 1902; B.S., Mass. Inst. of Tech., 1905; m. Elizabeth Fleet, Oct. 1910; children—Charles J., Willis F., George Staples. Dir., duPont Co. since 1927, vice pres., mem. exec. com., 1929-47; dir. Wilmington Trust Co. Home: 16th and Mt. Salem Lane. Office: Nemours Bldg., Wilmington, Del.

HARRIS, Abraham J. ◎ V. 28.

HARRIS, Abram Lincoln, univ. prof.; b. Richmond, Va., Jan. 17, 1899; s. Abram Lincoln and Mary Elizabeth (Lee) H.; B.S., Virginia Union University, 1922, LL.D., 1948; M.A., University of Pittsburgh, 1924; Ph.D., Columbia University, 1931; married Callie Ellen McGuinn, June 6, 1925. Instr. in economics, W.Va. State Coll., 1924; sec. Minneapolis

Urban League, 1925-26; asst. prof. economics, Howard U., 1927-28, asso. prof., 1930-36; prof. since 1936, head of dept., 1936-44; lecturer in economics, Coll. of City of New York, summer 1942; visiting asso. prof. econ. U. Chicago 1946-47, asso. prof. 1947-49; prof., 1950, prof. social scis., 1950. mem. dept. philosophy, 1953. Mem. Consumers Adv. Bd., Nat. Recovery Adminstrn., 1934. Awarded John Simon Guggenheim fellowship, 1935-36, 1943-44, 1953-54; Simon Nelson Pattern fellowship, Am. Acad. Polit. and Social Science, 1934. Mem. Am. Econ. Assn. Author books including: The Social Philosophy of Marx, 1948; Veblen as Social Philosopher, A Reappraisal, 1953. Contbr. to encys. and jours. Home: 6019 Ingleside Av., Chgo. 37. ☆27

HARRIS, Albert J(osiah), educator, psychologist; b. Chelsea, Mass., Aug. 13, 1908; s. Saul and Ray (Hurwitz) H.; A.B. magna cum laude, Harvard, 1928, M.A., Ph.D., 1930; m. Edith Fread, June 24, 1930; children—Rona Carol, Charlotte Louise. Instr. psychology Purdue U., 1930-31, Simmons Coll., 1931-34; asst. psychologist Worcester (Mass.) State Hosp., 1934-35; instr. to asst. prof., clin. psychologist, counselor, supervisor remedial reading service Coll. City of N.Y., 1935-49; asso. prof. edn. Queens Coll., Flushing, N.Y., 1949-51, prof. since 1951, dir. ednl. clinic since 1949; pvt. cons. psychology practice since 1945; summer teaching Purdue U., U. Kan., U. Mich., U. Wash., and others. Asst. examiner bd. examiners Bd. Edn., N.Y. City. Chmn. mental health com., Queensboro Council Social Welfare, 1951-54; mem. bd. advs. League for Emotionally Disturbed Children, 1951-54. Tech. expert personnel research sect. Adj. Gen. Office, War Dept., part-time 1944-45. Certified sch. psychologist, N.Y. Diplomate in clin. psychology Am. Bd. Examiners in Profl. Psychology. Fellow Am. Psychol. Assn.; mem. Internat. Council Improvement Reading Instrn. (v.p. 1950-52, pres. 1952-53), Nat. Vocational Guidance Assn. (profl. mem., chmn. ethical practices com. 1946-48), Nat. Assn. Remedial Teaching (vice pres. 1955), Am. Ortho-psychiatric Assn., N.E.A., Am. Ednl. Research Assn., Am. Personnel and Guidance Assn., Phi Beta Kappa. Author: How to Increase Reading Ability, 1940; Harris Tests for Lateral Dominance, 1947; also articles profl. jours. Home: 345 E. Grand St., Mt. Vernon. Office: Queens College, Flushing 67, N.Y.

HARRIS, Alexander ◎ V. 28.

HARRIS, Alexandrina Robertson ◎ V. 28.

HARRIS, Alfred Richard, naval officer; b. Pueblo, Colo., May 19, 1897; s. Richard John and Margaret (Reece) H.; student U. Cal., 1917-18; D.D.S., U. Neb., 1923; grad. study Coll. Phys. and Surg., 1932-33; m. Arel Thankful Ellyson, June 16, 1924; children—Elwin Richard (U.S.N.), David Ellyson. Served as 2d lt., A.S., U.S. Army, 1917-19; with 163d Aero Squadron, France, later with 254th and 358th aero squadrons, German Occupation; duty Inter-Allied Games, Paris, France, June 1919; commd. lt. (j.g.), U.S.N., 1924, promoted through grades to rear adm., 1952. Recipient Distinguished Service award, U. Neb., 1953. Fellow Am. Coll. Dentists, Internat. Coll. Dentists; mem. Am. Dental Assn., Pa. Assn. Dental Surgeons (hon.), Xi Psi Phi, Omicron Kappa Upsilon (hon.). Mason. Home: 112 E. 4th St., Wayne, Neb. Office: Bldg. 1, USNTC, Great Lakes, Ill.

HARRIS, Arthur I., business exec.; b. Houston, Jan. 27, 1882; s. Adolph and Fanny (Grumbach) H.; grad. Phillips Andover Acad., 1901; m. Irma L. Liebmann, June 3, 1908; children—Arthur L., Leila H. (Mrs. Henry H. Ogden). Chmn. bd. Atlanta Paper Co., Atlanta, Ga.; pres. Atlanta Paper Co. Found., Inc.; dir. A. Harris & Co. Dept. Store, Dallas, to 1954. Mem. Folding Box Authority, 1934-35. Mem. exec. com. Nat. Conf. Christians and Jews. Past dir. Fibre Box Assn. Awarded citation Folding Paper Box Industry, 1935. Mason. Clubs: Georgia Motor (dir.), Rotary (Atlanta). Home: 4730 Harris Trail N.W. Office: 950 Marietta St. N.W., Atlanta.

HARRIS, Arthur Ringland, army officer; b. Norfolk, Neb., Aug. 1, 1890; s. Edmund Coleman and Anna Rosa (Mulholland) H.; student St. Paul's Sch., Concord, N.H., 1906-08, U. of Nev., 1908-10; B.S., U.S. Mil. Acad., 1914; m. Helen Curtice Abbott, Jan. 27, 1934. Commd. 2d lt., F.A., U.S. Army, June 12, 1914, and advanced through the grades to brig. gen., March 14, 1943; served as capt. and maj., asst. chief of staff, G-3, of 87th and 80th Divs., 1917-18, sec. of gen. staff, Third Army, Coblenz, Germany, 1919-20; mil. attaché, Central Am. Republics, 1931-35; prof. mil. science and tactics, Harvard, 1935-39; War Dept. gen. staff, 1939-41; asst. chief of staff, G-2, Eastern Defense Command, and First Army, Governors Island, N.Y., 1942; mil. attaché, Am. Embassy, Mexico City, 1943, Argentina, 1945-46; pres. Inst. of Inter-Am. Affairs and Inter-Am. Ednl. Foundation, 1946-48; mem. mil. com. U.S. Delegation United Nations, 1949; now ret. and engaged in farming and writing; director of Omar Baking Company, Incorporated. Decorated Order of the Condor of Andes (Bolivia); Order of Merit of Juan Pablo Duarte (Dominican Republic); Order of Abdel Calderon (Ecuador), Legion of Merit (U.S.). Mason. Clubs: Army and Navy Chevy Chase Country (Washington). Home: Hobe Sound, Fla.; also Warrenton, Va.

HARRIS, Arvil Ernest, coll. dean; b. Little Birch, W.Va., Aug. 12, 1898; s. George Robert and Nannie Catherine (Henderson) H.; student Glenville (W.Va.) State Normal Sch., 1920-23; A.B., Marshall Coll., Huntington, W.Va., 1926; A.M., U. of Pa., 1928; student George Peabody Coll. for Teachers, 1932; Ph.D., State U. of Iowa, 1936; m. Virginia Madeline Brannon, July 23, 1936; children—Mary Kate, Jane Brannon. Rural sch. teacher in W. Va., 1916-20; prin. Central Sch., St. Albans, W.Va., 1923-25; asst. instr. in history, U. of Pa., 1926-28; instr. in English and social science, Glenville (W. Va.) State Coll., 1928-34; prof. of polit. sci. and social studies, Marshall Coll. since 1936, chmn. grad. council, 1946-48, dean Grad. Sch. since 1948. Chmn. panel, Regional Nat. War Labor Bd., 1943-45. Mem. Am. Polit. Sci. Assn., Am. Acad. Polit. and Social Sci., N.E.A., Am. Arbitration Assn., Southern Polit. Sci. Assn., Am. Assn. of U. Profs., W. Va. Assn. of Higher Edn. (pres. 1942-43), W.Va. Hist. Assn., S.A.R., Kappa Delta Pi, Chi Beta Phi, Omicron Delta Kappa, Pi Sigma Alpha. Democrat. Conglist. Mason. Club: Kiwanis Internat. (Huntington). Author: Organized Labor in Party Politics, 1906-32, 1940. Home: 1671 Fifth Av., Huntington 1, W.Va.

HARRIS, Bravid Washington, bishop; b. Warrenton, N.C., Jan. 6, 1896; s. Bravid Washington and Margaret O. (Burgess) H.; grad. St. Augustine's Coll., Raleigh, N.C., 1917; B.D., Bishop Payne Divinity Sch., Petersburg, Va., 1922; spl. work Berkeley Divinity Sch., Middletown, Conn., summer 1920; D.D., Va. Theol. Sem., Alexandria, 1946; m. Flossie M. Adams, May 23, 1918. Ordained to ministry of Protestant Episcopal Ch., Dec. 21, 1921; rector All Saints Ch., Warrenton, N.C., 1922-24, Grace Ch., Norfolk, Va., 1924-44; archdeacon Negro work, Diocese Southern Va., 1937-44; sec. Negro Work, Nat. Council Protestant Episcopal Ch., New York, 1944-45; missionary bishop of Liberia since Feb. 1945. Mem. Joint Commn. Negro work, Gen. Conv. Protestant Episcopal Ch., 1937-43. Served as 1st lt., U.S. Army, 365th Inf., 92d Div., Oct. 1917-May 1919; active duty in France. Cited in gen. orders for Meritorious Service, Moselle sector, France, Nov. 1918. Trustee Bishop Payne Divinity Sch. Pres. bd. City Beach Corp., Norfolk, Va., 1934-44. Pres. Norfolk Community Hosp., 1934-44; dir. Norfolk Community Fund (resigned 1943); former chmn. dist. com. Boy Scouts; hon. vice pres. Evangelical Edn. Soc. Democrat. Author: Study of Our Work, 1937. Home: (Brooklyn) Baltimore, Md. Office: Bishop's House, Monrovia, Liberia, W. Africa.

HARRIS, Brice, educator; b. Troy, Tenn., Aug. 20, 1900; s. Robert Sidney and Margaret (Brice) H.; A.B., Erskine Coll., Due West, S.C., 1921; A.M., Vanderbilt U., 1925; Ph.D., Harvard, 1932; student summer sch., U. of Chicago, 1925; m. Loring Smith, Sept. 10, 1926; 1 son, Brice. Instr. English, Clemson Coll., 1923-24, Tex. A. and M. Coll., 1925-26, Cornell, 1930-37; teaching fellow Vanderbilt U., 1924-25, asst. prof. English, The Citadel, 1926-27; asst. in English, U. of Wis., 1927-28; mem. faculty U. of Ill., 1937-47, asso. prof., 1945-47; prof. and head dept. English literature, Pa. State Univ. since 1947; vis. prof. N.M. Highlands U., summer 1941; vis. lectr., Ohio State U., summer 1947. Grant-in-aid, Am. Council Learned Soc., 1934; research fellow, Huntington Library, 1936-37. Mem. Modern Lang. Assn. Am., Coll. English Assn., Nat. Council Tchrs. English. Democrat. Author and editor books, latest being: Restoration Plays, 1953. Home: 474 Martin Terrace, State College, Pa. ☆27

HARRIS, Carl R., business exec.; b. Harrisville, N.C., 1896; grad. North Carolina State Coll., 1917. Vice pres., asst. treas., gen. mgr., dir. Erwin Mills, Inc.; dir. Bank of Harnett. Home: 804 Hermitage Court Dr. Office: West Durham Sta., Durham, N.C.

HARRIS, Charles (Overton), engring. educator; b. Altamont, Ill., June 2, 1909; s. William and Laura Ann (Parks) H.; student James Millikin U., 1926-28; S.B., U. of Ill., 1930, M.S., 1932; D.Sc., U. of Mich., 1941; m. Mary Louise Henebry, Dec. 26, 1934; children—Judith Anne, William Overton, Carolyn Louise, Susan Ruth. Research asst., U. of Ill., 1930-32; instr., prof., Ill. Inst. Tech., 1934-36; prof. engring. mechanics and head of dept., Univ. of Notre Dame, 1946-49; head dept. Civil Engring. Mich. State Coll., 1949-51, head dept. applied mechanics, 1951—. Mem. A.S.M.E., Am. Soc. for Engring. Edn., Soc. Exptl. Stress Analysis, Sigma Alpha Epsilon, Triangle, Sigma Xi, Tau Beta Pi, Sigma Tau, Pi Tau Sigma, Chi Epsilon, Tau Omega. Author: Slide Rule Simplified, 1943; Elementary Engineering Mechanics, 1947; Strength of Materials, 1949; Introduction to Structural Design, 1951; also tech. papers. Home: 211 Cowley Av., East Lansing, Mich.

HARRIS, Charles Cuthbert, found. exec.; b. N.Y. City, Dec. 28, 1886; s. John George and Isabelle (Cuthbert) H.; ed. pub. schs. of N.Y.; m. Dorothea Elliott Simmons, June 16, 1927. Mem. fgn. dept., Am. Express Co., New York, 1905-09; managed estate of Mrs. Clarence M. Hyde, 1909-39; pres. The Lillia Babbitt Hyde Found., N.Y. City, since 1939, treas. since 1939, dir. since 1925; pres. and dir. Knickerbocker Securities, Inc., since 1944; dir. Charles Pelinos, Inc., The Charles E. and Joy C. Found., John Jay and Eliza Jane Watson Found. Trustee N.Y. Univ. Bellevue Med. Center, N.Y. Skin and Cancer Hosp. (and pres., 1934-49); dir. of Post Grad. Med. Sch. and Hosp., 1934-48. Mem. Grant Monument Assn., The Pilgrims of the U.S. Rep. Methodist. Mason (grand rep. W.Va., R.A.M.; Knight Templer, Knight of Constantine). Elk. Club: Union League (N.Y. City) (chmn. bd. govs., 1939). Home: 136 64th St., N.Y. City 21; (summer) Saranac Lake, N.Y. Office: 535 Fifth Av., N.Y. City 17.

HARRIS, Charles Tillman, Jr., army officer; b. Mexia, Tex., Mar. 31, 1884; s. Charles Tillman and Cornelia Jane (Womack) H.; student U. of Tex., 1902-03; B.S., U.S. Mil. Acad., 1907; grad. Army War Coll., 1924, Army Industrial Coll., 1926; m. Kate Alexander Marvin, June 15, 1907. Commd. 2d lt. C.A.C., U.S. Army, 1907, advanced through grades to rank of major gen., 1941; served as lt. col. and col., Ordnance Dept., Nat. Army, in ammunition production during World War I; dir. Planning Branch, Office of Asst. Sec. of War, 1934-38; comd. Watertown Arsenal, 1937; asst. chief of ordnance, in charge industrial service, Ordnance Dept., 1938-42; comdg. gen., Aberdeen Proving Ground, Md., 1942-46; retired from active duty, July 1, 1946. Decorated D.S.M. (World War I), D.S.M. with oak leaf cluster, Legion of Merit (World War II). Mem. Army Ordnance Assn. (awarded Rice gold medal for notable contribution to ordnance progress, 1944), Sigma Chi. Home: 3224 Cleveland Av. N.W., Washington, D.C.

HARRIS, Chauncy Dennison, geographer; b. Logan, Utah, Jan. 31, 1914; s. Franklin Stewart and Estella (Spilsbury) H.; A.B., Brigham Young Univ., 1933; B.A., Oxford Univ. (Rhodes scholar, 1934-36), 1936, M.A., 1943; student London Sch. of Economics (Rhodes scholar), 1936-37; Ph.D., Univ. of Chicago, 1940; m. Edith Young, Sept. 5, 1940; 1 dau., Margaret. Univ. fellow, Univ. of Chicago, 1937-39; instr. in geography Ind. Univ., 1939-41; asst. prof. of geography U. of Neb., 1941-43; asst. prof. geography U. of Chicago, 1943-46, asso. prof., 1946-47, prof., 1947—, acting dean Social Scis., 1954-55, dean 1955—. In war service with Office of Geographer, U.S. Dept. of State, 1942-43; served with U.S. Army as chief urban studies sect. Far East div., U.S. O.S.S., 1944-45. Del. Internat. Geog. Congress, Lisbon, 1949, Washington, 1952; U.S. rep. 2d Congress Yugoslav Geographers, 1951; mem. com. on commns. Internat. Geog. Union, 1949-52, Com. World Directory of Geographers, 1950-52. U.S. Com. on Internat. Geog. Union since 1949. Mem. Assn. Am. Geographers (sec. 1946-48), American Geog. Society, National Council of Geography Teachers, A.A.A.S., Am. Assn. U. Profs., Sigma Xi. Club: Quadrangle. Editor: Economic Geography of the U.S.S.R. Compiler: A Union List of Geographical Serials. Contbr. to profl. jours. Home: 5649 S. Blackstone Av., Chgo. 37.

HARRIS, Chester R.R., wire and cable mfr.; b. Randolph Co., Ind., Jan. 14, 1882; s. D. Thomas and Mary B. (Borkin) H.; student Pratt Inst.; m. F. Mabelle Skeele, Apr. 20, 1912; 1 son, Franklin S. Insp. material engring. dept. Western Electric Co., 1905-19; with engring. dept. Western Union Telegraph Co., 1910-17; asst. to pres. Kerite Co., N.Y. C., 1917-26, v.p., 1926-43, pres., 1943—, dir., 1926—. Mem. Am. Inst. E.E. (life.). Clubs: Rail Road Machinery (gov.; N.Y.C.); Montclair Country (gov.); New Haven Lawn. Home: 123 Beverly Rd., Montclair, N.J. Office: 30 Church St., N.Y.C. 7.

HARRIS, Christina Phelps ◎ V. 28.

HARRIS, Collas G., govt. cons.; b. Staunton, Va., Oct. 20, 1906; s. Louis Van Meter and Sallie Crimora (Ballard) H.; grad. Augusta Mil. Acad., 1928; student Washington and Lee U., 1928-31, Georgetown, U., 1934, Civil Affairs Tng. Sch., July-Aug. 1945; grad. A.A.F. Officers Tng. Sch., 1942, A.A.F. Intelligence Sch., 1943, Mil. Govt. Sch., 1945; m. Ann McSwain, Apr. 25, 1943; children—Collas G., James Louis. Exec. officer Nat. Archives, Washington, 1934-42, def. coordinator, 1942, dir. administrv. services, 1948-49; adminstrv. officer Nat. Archives and Records Service, Gen. Services Adminstrn., 1949-52; senior consultant United States Govt. since 1952. Executive sec., chmn. exec. com., committee conservation cultural resources Nat. Resources Planning Bd., 1941-42; mem. Interdepartmental Com. Air Raid Protection, 1942. Served as 1st lt. to maj. A.A.F., 1942-46; intelligence officer, 1943-45; mem. Overseas Planning Bd., Civil Affairs Staging Area, Monterey, Cal., Aug.-Oct. 1945; dep. chief analysis and research div., civil information and edn. sect., GHQ, SCAP, Tokyo, Japan, 1945-47. Decorated Bronze Star medal (6), Army Commendation, Asiatic-Pacific Theatre, Philippines Liberation, Am. Def., Occupation, Victory ribbons, Mem. Soc. Am. Archivists (chmn. com. emergency transfer and storage archives, 1941, com. protection archives against war hazards, 1942), Am. Hist. Assn., Acad. Polit. Sci., Res. Officers Assn. U.S., Nat. Geog. Soc., Sigma Alpha Epsilon. Episc. (vestryman). Author, ed. articles and papers profl. jours. Address: Detour, R.F.D. 1, Vienna, Va.

HARRIS, Dale, naval officer; b. Laceyville, Pa., Sept. 3, 1901; s. Arthur Henry and Mattie Bertha (Harris) H.; student Wyo. Sem., Kingston, Pa., 1918-19; B.S., U.S. Naval Acad., 1924; m. Dorothy Reed, May 7, 1927; children—Barbara (Mrs. B. C. Person), Dorothy (wife of V. W. Moore, USN), Lynne Brooke. Commd. ensign, USN, 1924, advanced through grades to rear adm., 1952, designated naval aviator, 1926; comdg. officer U.S.S. Copahee, 1943-44, U.S.S. Wright, 1948-49; chief Naval Air Basic Tng. Command, 1953—. Decorated Legion of Merit, Bronze Star Medal. Baptist. Club: Army Navy Marine Country (Alexandria, Va.). Home: 2855 29th St., Washington 8.

HARRIS, Dale Benner, psychologist; b. Elkhart, Ind., June 28, 1914; s. Ward Manning and Lillian (Benner) H.; A.B. with high distinction (Rector scholar), DePauw U., 1935; M.A., U. Minn., 1937, Ph.D., 1941; m. Elizabeth Saltmarsh, July 17, 1935; children—Ruthann E., James S., David B., Geoffrey M. Ednl. dir Minn. Tng. Sch. for Boys, 1936-38; staff Inst. Child Welfare U. Minn., 1939—, prof., 1948—, dir., 1954—. Mem. Mpls. Citizens Com. on Pub. Edn., 1946—, Gov.'s Adv. Com. on Children and Youth, 1950-55; mem. bd. Children's Home Soc. Minn., 1954—; mem. adv. com. young workers Bur. Labor Standards, Dept. of Labor, 1955—. Fellow Am. Psychol. Assn. (pres. div. developmental psychology), A.A.A.S., Soc. Research Child Development (governing council); mem. Am. Statis. Assn.,

Nat. Soc. Study Edn., Am. Assn. U. Profs., Minn. Psychol. Assn. (exec. council), Phi Beta Kappa, Sigma Xi, Psi Chi, Phi Delta Kappa. Contbr. profl. jours. Home: 114 Orlin Av. S.E., Mpls. 14.

HARRIS, David ◎ V. 28.

HARRIS, David Bullock, oil exec.; b. Dallas, Tex., Aug. 9, 1888; s. Frederick and Elizabeth (Dabney) H.; B.S. in Civil Engineering, Agricultural and Mechanical College of Texas, 1909, LL.D., 1954; married Eugenia Dabney Kendall, Aug. 16, 1941. With South Texas Commercial Nat. Bank, 1909-17; with Humble Oil and Refining Co., Houston, Tex., since 1919, beginning as laborer and advancing through various positions to div. supt., 1919-34, mgr. indsl. relations, 1934-46, dir. treas., 1942—, v.p. and treas., 1947-53; cons., 1953—. Served as pvt., advancing to capt., U.S. Army, in A.E.F., 1917-19. Chmn. industry members Nat. War Labor Bd., Region VIII (Tex., Okla., La.), during entire period World War II. Councilor Tex. A. & M. Research Found. Mem. nat. adv. council, Jr. Achievement, Inc., N.Y. Mem. Air Force Survey Adv. Com., Houston East, South and West Texas C.'s of C., Am. Petroleum Inst.; Mid-Continental Oil and Gas Assn., Mus. Fine Arts, Am. Legion, Newcomen Soc., Va. Hist. Soc., Tau Beta Pi. Episcopalian. Clubs: Bayou, Houston Country, Ramada. Home: 2175 Troon Rd., Houston 19. Address: 625 San Jacinto Bldg., Houston 2.

HARRIS, David Walker, airline exec.; b. Union City, Tenn., Sept. 3, 1912; s. William Hugh and Mary Emeline (Walker) H.; B.S., U. Tenn., 1934; m. Joyce Glenda Muse, Sept. 17, 1938; children—Emily Joyce, David Walker, Michael Hugh, Patricia Lynn. With Consol. Vultee Aircraft Corp., 1942-47 supervisor indsl. relations, 1943-47; with Trans World Airlines, Inc., Kansas City, Mo., since 1947, v.p. indsl. relations since 1951. Mem. task group A-4 Manpower Nat. Security Resources Bd. Air Transport Mobilization Survey, 1951. Mem. Internat. Personnel Dirs. Assn., Airlines Personnel Relations Conf. (dir.), S.A.R., Alpha Tau Omega. Mason (K.T., Shriner). Home: 8415 High Dr., K.C. 5. Office: Ten Richards Rd., K.C. 6, Mo.

HARRIS, David William, petroleum exec.; b. Machen, Ga., Sept. 7, 1891; s. Nathaniel Edwin (ex-gov. of Ga.) and Fannie (Burke) H.; B.S., in E.E., Ga. Sch. of Tech., 1912; m. Mildred Stoutenborough, July 2, 1914; children—Walter Alexander, Holton Edwin. Engr. with Denver Gas & Electric Co., 1912-13; dir. of budget and asst. treas. Cities Service Co., 1913-23; treas. Empire Gas & Fuel Co., 1923-27; v.p. Ind. Ty. Ill. Oil Company, 1927-28; v.p. and gen. mgr. Ark. Natural Gas Corp. and subsidiary cos., 1928-45 (pres. Ark Nat. Gas Corp., 1944-45); pres. Orange State Oil Co., 1939-45; v.p. and dir. Cities Service Defense Corp., 1941-45; now pres. and dir. Universal Oil Products Co., Chgo. Universal Polychem. Company; dir. Universal-Matthey Products, Ltd., Ditto, Incorporated. Councillor American Petroleum Inst.; mem. exec. com. Mid-Continent Oil and Gas Assn.; mem. bd. dirs. Am. Gas Assn., 1941-45; past pres. La.-Ark. Div. Mid-Continent Oil and Gas Assn. Bartlesville (Okla.) C. of C.; mem. Chi Phi. Methodist. Mason (32°, K.T., Shriner). Clubs: Chicago (Ill.); Bankers (New York); Houston (Tex.); Rotary; Fin'n Feather (Dundee, Ill.). Home: 2305 Central Park Av., Evanston, Ill. Office: 310 S. Michigan Av., Chgo. 4.

HARRIS, Duncan G., real estate exec.; b. N.Y. City, July 1, 1878; s. Richard Duncan and Annie (Gibert) H.; student Cutler's Sch., N.Y. City; A.B., Harvard, 1900; m. Alice Abell, June 18, 1913. Chmn. bd. Brown, Harris, Stevens, Inc.; pres., dir. Wilson Point Co.; dir. Continental Insurance Co., Paramount Pictures Inc.; member advisory board Chemical Bank and Trust Co.; trustee Title Guarantee & Trust Co. Vice president, manager N.Y. Inst. for Edn. of Blind; v.p., trustee Lavelle School for Blind. Served as major, commanding 3d Battalion, 305th Infantry, World War I; lieutenant colonel, Officers Res. Corps. Awarded Distinguished Service Cross, Purple Heart (U.S.), Chevalier Legion of Honor, Croix de Guerre (France). Roman Catholic. Clubs: Union, Knickerbocker Racquet and Tennis (N.Y.). Home: 3 Beekman Pl. Office: 14 E. 47th St., N.Y.C. ☆27

HARRIS, Edward Arnold, newspaperman, writer; b. St. Louis, Mo., Oct. 20, 1910; s. Nathan and Rose (Goldman) H.; A. B., Washington University, St. Louis, Missouri, 1933; married Miriam Sima Levy, Oct. 5, 1933; children—Linda Gail, Mark Geoffrey, Robert Nathaniel. Campus corr. Washington Univ. for St. Louis Star-Times, 1931-33; columnist, rewrite and gen. reporting, Star-Times, 1933-40; City Hall reporter St. Louis Post-Dispatch, 1940; rewrite, reporter, local political writer, 1940-43, Washington corr. since 1943; served as St. Louis corr. Fortune, Life and Time, 1936-43; chief West Coast Bur. (St. Louis Post-Dispatch), 1954—. Awarded Pulitzer prize for distinguished nat. correspondence, 1946; journalism award in behalf of Post-Dispatch Washington Bur., Fontbonne Coll. (St. Louis), Jan. 1947; co-recipient Heywood Broun runner-up award, 1951. Mem. White House Corr. Assn., Am. Newspaper Guild Washington chapter; v.p. Washington Corrs. Unit 1948-49. Sigma Alpha Mu, Sigma Delta Chi. Club: National Press. Co-author: (with J. T. Salter, editor) Public Men In and Out of Office, 1946. Contbr. articles on nat. affairs to mags. Home: Willow Tree Farm, 11001 Winnetka Av., Chatsworth. Office: 940 Las Pulgas Rd., Pacific Palisades, Cal.

HARRIS, Edward George, clergyman; b. Boston, Apr. 30, 1917; s. Ulysses Sylvester and Lillian (Dennett) H.; diploma Boston Latin Sch., 1934; B.A., Harvard, 1938; B.D., Episcopal Theol. Sch., 1941; S.T.M., Union Theol. Sem., 1942; m. Shirley Lucille Barlow, June 21, 1941; children—David Barlow, Jennifer Dennett. Ordained deacon P.E. Ch., 1941, priest, 1941; asst. minister Ch. of Ascension, N.Y.C., 1941-43; rector St. Mark's Episcopal Ch., Southborough, Massachusetts, 1946-50; teacher sacred studies St. Mark's School, Southborough, 1947-50; examining chaplain Episcopal Diocese of Massachusetts, 1948-50; tutor Episcopal Theological School, Cambridge, Mass., 1949-50; chaplain U. Pa. since 1950; rector St. James Summer Chapel, Burkehaven, N.H. since 1952; mem. Corp. for Christian Work Ednl. Instns., Diocese Pa. Served as chaplain U.S. Army, 1944-46. M.m. Alpha Epsilon Delta, Alpha Phi Omega. Home: 3805 Locust St., Phila. 4.

HARRIS, Ernest C., banker; b. Hillsdale, Mich., Aug. 11, 1894; s. Charles H. and Eva Mary (Harrington) H.; student Hillsdale (Mich.) Coll., 1915-16; m. Doris I. Greene, Nov. 25, 1925. Started as salesman Studebaker Corp., Detroit, 1916-17; chmn. com. on sale of materials dept. U.S. Govt. Ordnance Dept., Cincinnati Dist., 1919-21; clerk Security Trust Co., 1922-24; asst. sec. Union Guardian Trust Co., Detroit, 1925-27, asst. v.p., 1927-30, v.p., 1930-32, v.p., sec. and treas., 1933-38, exec. v.p., 1938-39, pres. 1939-43; 1st v.p. head office Fed. Reserve Bank of Chicago since 1950. Served with 37th Div. U.S. Army, 1917-18. Mem. Alpha Tau Omega. Mason. Clubs: Chicago, Detroit Economic. Home: 2600 N. Lakeview Av., Chicago 14. Office: 230 S. La Salle St., Chicago 90.

HARRIS, Everette Bagby, exchange exec.; born Norris City, Ill., Apr. 19, 1913; s. George N. and Maud (Bagby) H.; A.B., U. Ill., 1935; M.B.A., U. Chgo., 1945; m. Marguerite Anita Solberg, May 14, 1939; children—Scott Walden, Dale Alan. Staff soil conservation service Dept. Agr., 1935-38; economist Dept. Labor, 1938-46; tchr. econs. evening schools De Paul U., U. Chgo., 1943-45; dir. pessonnel, supt. non-selling depts. Mandel Bros., Chgo., 1946-49; exec. sec. Chgo. Bd. Trade, 1949-53; president Chgo. Merc. Exchange since 1953. Mem. exec. board Chgo. council Boy Scouts Am. Mem. Am. Statis. Assn., Am. Marketing Assn., Young Presidents Assn. Presbyn. Mason (32°, Shriner). Clubs: Union League, Economic, Executives (Chgo.). Author: Earnings and Hours in Book and Job Printing, 1942. Home: 412 N. Ashland, Av., Park Ridge, Ill. Office: 110 N. Franklin St., Chgo.

HARRIS, Ford Whitman, lawyer; b. Portland, Me., Aug. 8, 1877; s. Fred Ford and Harriet (Fox) H.; student pub. schs. of Portland; m. Eugenia Mellon, Oct. 4, 1904; children—Ford Whitman, Jean Knox (Mrs. Byron O. Smith). Admitted to Cal. bar, 1915, since practiced in Los Angeles; mem. firm Harris, Kiech, Foster & Harris. Registered patent atty. Fellow Am. Inst. E.E.; mem. Am. Soc. M.E., Am. Chem. Soc., Am. Bar Assn., State Bar Cal., Bar Supreme Ct. of U.S. Home: Los Angeles. Office: Subway Terminal Bldg., Los Angeles 13.

HARRIS, Francis Waller ◎ V. 28.

HARRIS, Franklin Stewart ◎ V. 28.

HARRIS, Fred Friendly, real estate; b. Los Angeles, Dec. 13, 1909; s. Frederick E. and Carrie (Friendly) H.; A.B., U. Calif., 1932; m. Maxine Solomon, Aug. 15, 1935; children—Jo Ann, Frederick Earl. H. Salesman to pres., F.E. Harris & Co., investment securities, 1932-36; pres. Harris Properties, Los Angeles, 1936—, Harris Hotels, 1939—, Mayfair Investment Co., 1944-47, Gaylord, Inc., 1945-52 Profl. Realty Corp., 1945-48, Wilshire Center Assn., 1948, others. Mem. Am. (bd. govs. 1948 50), So. Cal. (pres. 1949) hotel assns., Blue Key. Home: 1211 Selby Av., Los Angeles 24. Office: 9470 Santa Monica Blvd., Beverly Hills, Cal.

HARRIS, Fred Orin, educator; b. Sumpter, Ore., Jan. 24, 1901; s. Orin and Mary Ellen (Murphy) H.; B.F.A., U. Wash., 1924; M.F.A., N.Y.U., 1939; m. Mary Caroline Blaisdell, July 26, 1931. Play prodn. in community, university, group and studio theatres including U. Ore., Padua Hills, Cal., Portland (Ore.) Civic Theatre, Peterborough, (N.H.) Players, Maria Ouspeuskaya Studio, N.Y.C., 1925-30; tchr. dramatic art U. Cal. since 1941, prof. since 1951, chmn. dept. since 1944. Mem. Am. Ednl. Theatre Assn., Speech Assn. Am. Club: Bohemian. (San Francisco). Home: 1622 Spruce St., Berkeley, Cal.

HARRIS, Frederick Brown, clergyman; b. Worcester, England; son of George T. and Ellen (Griffiths) H.; graduate Pennington (N.J.) Seminary, 1905; A.B., Dickinson Coll., Carlisle, Pa., 1909, A.M., 1912, D.D., 1923; B.D., Drew Theol. Sem., Madison, N.J., 1912; Litt.D., Lincoln Memorial Univ., Tenn., 1937, U. Tampa, 1952; LL.D., U. So. Cal. Los Angeles; Dr. of Humanities, Ohio Wesleyan University, 1949; m. Helen Louise Streeter, June 4, 1914; children—Barbara Louise, Constance Streeter. Ordained ministry, M.E. Ch., 1912; pastor Greenwood Av. Ch., Trenton, N.J., 1912-14, St. Luke's M.E. Ch., Long Branch, N.J., 1914-18, Grace M.E. Ch., N.Y. City, 1918-24, Foundry Meth. Ch., Washington, D.C., since 1924; chaplain U.S. Senate, 1942-46 and since 1949. Mem. Phi Beta Kappa, Sigma Theta, Alpha Chi Rho. Mason. Club: National Press. Author: The Blossoming Bough; The Candle and the Flame; Wings of the Morning; The World Made Flesh; (volume of essays) Spires of the Spirit, 1952. Author weekly syndicated editorial Spires of the Spirit. Contbr. ch. publs. Home: 2800 36th St., Washington.

HARRIS, George (Bernard), judge; b. San Francisco, Calif., Aug. 16, 1901; s. Bernard Dugan and Gertrude (Howard) H.; grad. Sacred Heart Coll., 1919; LL.B., Univ. of San Francisco, 1926; m. Aileen Adele Duffy, July 22, 1930; 1 dau., Gail Sheridan. Admitted to Calif. state bar 1926; judge Calif. State Courts 1941, U.S. Dist. Court, 1946. Mem. Soc. California Pioneers. Democrat. Roman Catholic. Clubs: Bohemian (San Francisco); The Family. Home: 1812 Broadway. Office: Post Office Bldg., San Francisco.

HARRIS, George A(lex), govt. official; b. Harrisburg, Tex., Nov. 18, 1903; s. William Compton and Carrie Metcalf (Roys) H.; B.S., U. of Tex., 1931, M.S., 1934, grad. student, 1934-35; m. Leona Irene Kellum, Sept. 6, 1927; 1 son, William Charles. Successively teacher, athletic dir., prof. and dean of men, U. of Tex., U. of San Antonio and Tex. Coll. of Arts and Industries, until 1948; chief of Special Services, Vets. Adminstrn., since 1948. Served as major U.S.A.A.C., 1942-46; reserve commission, US AAF. Mem. Alpha Phi Omega. Meth. Mason. Author: Recreational Preferences of Men, 1934. Contbr. articles on athletics, phys. edn., recreation to various publs. Home: 1307 Beverly St. Office: Veterans Administration, Amarillo, Tex.

HARRIS, George Barnes, judge; b. Findlay, O., Oct. 27, 1881; s. Julius and Emma (Wolf) H.; A.B., Ohio Wesleyan U., 1900, hon. A.M., 1903; LL.B., Cleveland Law Sch., 1903; m. Fannie B. Davis, Sept. 22, 1909; children—Lucile Lanning (Mrs. David R. Limbach), Martha Bown (Mrs. Joshua Spencer Miller), David G. Prof. mathematics, Baldwin U., Berea, O., 1901-03; admitted to Ohio bar, 1903, and practiced in Cleveland until 1930; special counsel to Ohio atty. gen., 1915-16; judge Court of Common Pleas, Cuyahoga County, Ohio, 1930-35; resumed general practice of law, Jan. 1, 1935. Del. Republican National Conv., 1936; pres. Cleveland Adult Edn. Assn. since 1939. Chairman Cuyahoga County Selective Service Bd. 31; chmn. exec. com. Cuyahoga Co. Selective Service Chmn., 1940-46. Mem. Cleveland C. of C., Am. Bar Assn. (gen. council 1930-32, house of dels., 1937-38), Ohio Judicial Council, Ohio (pres. 1922-23), Cleve. bar assns., Am. Judicature Soc., Am. Law Inst., S.A.R., Beta Theta Pi, Phi Beta Kappa. Methodist. Mason, K.P. Clubs: Union, City (pres. 1938), Mid Day. Home: 2661 N. Moreland Blvd., Cleveland, O.; also Ridge Rd., Willoughby, O. Office: Union Commerce Bldg., Cleveland, O.

HARRIS, George Stiles, educator, lawyer; b. Stowe, Vt. Feb. 26, 1887; s. Whitman Ferrin and Ellen (Stiles) H.; Ph.B., U. of Vt., 1909; LL.B., N.J. Law Sch. now by merger, Rutgers Law Sch.), 1922; m. Anne Smith, June 29, 1921; children—George S., John Smith. James Thomas. High sch. instr., Barre, Vt., 1909-10; Morristown, N.J., 1910-14, Montclair, 1914-22; head of English dept., Montclair High Sch., 1919-22; admitted to N.J. bar, 1922, as counsellor, 1925; practiced in Town of Montclair, 1922-46; mem. faculty N.J. Law Sch., 1922-28, dean, 1928-36; prof. of law, U. of Newark Law Sch., 1936-40, dean, 1940-46; dean, Rutgers Law School, 1946-52, dean emeritus since July 1, 1952; public panel rep., National War Labor Board, 2d region, 1942-44. Counsel N.J. State Teachers Assn., 1934, 35, 36. Mem. Am. Arbitration Assn. (arbitrator), Am. Law Inst., Am. Bar Assn. (mem. com. on zoning, chmn. com. on adminstrv. law, municipal sect.), Phi Beta Kappa, Phi Delta Theta, Delta Theta Phi. Clubs: Rotary (p.p.), Commonwealth (past pres.) (Montclair). Author and editor books. Contbr. articles in legal jours. Home: Walpole, N.H. Office: Rutgers Law School, 37 Washington St., Newark 2, N.J. ☆27

HARRIS, George Upham, partner, Harris, Upham & Co.; b. Lake Forest, Ill., Jan. 31, 1898; s. John F. and Gertrude (Upham) H.; ed. St. Mark's School, Southborough, Mass.; m. Lucile Baldwin, Aug. 16, 1924. Partner, Harris, Winthrop & Co., 1925-29; partner, Harris, Upham & Co., 1929—. Mem. N.Y. Stock Exchange. Clubs: Racquet and Tennis, Tuxedo. Home: Tuxedo Park, N.Y. Office: 120 Broadway, N.Y.C.

HARRIS, George William, photographer; b. Dowlais, Wales, June 12, 1872; s. Edmund Harris and Rebecca (Williams) H.; common sch. edn.; m. May Rosenbaum, Dec. 28, 1905; children—Martha, Aileen. Pres. Harris & Ewing photographers, Washington, D.C., since 1905. Pres. bd. trustees Sch. of Photography, Winona Lake, Ind. Clubs: Washington Rotary (a founder), Rotary International (dir.), National Press, White House News Photographers Assn., Cosmos (Washington); Jonathan (Los Angeles); Bohemian (San Francisco). Author: One Hundred Years of Photography, 1939. Attended Peace Conf., with Pres. Wilson, Paris, 1918. Home: 2440 16th St. N.W., Washington 8.

HARRIS, Halbert Marion, educator; b. Cascilla, Miss., July 18, 1900; s. Thomas Marion and Louise Elizabeth (Ross) H.; B.S., Miss. State Coll., 1923; M.S., Ia. State Coll., 1925, Ph.D., 1928; m. Katherine Rentrop Day, Aug. 6, 1927; 1 son, Halbert Marion. Teaching asst. in zoology, Ia. State Coll., 1923, instr., 1924-25, asst. prof. and asst. entomologist, 1925-35, asso. prof., 1935-41, prof., 1942-47, head, zoology and entomology dept. since 1947; research prof. and head zoology and entomology sect., Agrl. Expt. Sta. and Agrl. Extension Service, Ia. State Coll. since 1947; state entomologist of Iowa since 1947; mem. adv. com. Ia. Lakeside Laboratory Served with S.A.T.C., 1918. Fellow A.A.A.S., Entomol. Soc. Am. (chmn. plant pest control and quarantine sect.), Ia. Acad. Sci.; mem. Society Systematic Zoology, Am. Soc. Zoologists, Am. Assn. Econ. Entomols. (v.p., 1948, mem. exec. com. since

1949-52; v.p. North Central State br. 1947, pres., 1948), Kan. Entomol. Soc., Central Plant Bd. (sec., treas. 1949-52, exec. com. since 1949), Nat. Plant Bd., Sigma Xi, Gamma Sigma Delta, Phi Kappa Phi. Club: Osborn Research (past chmn.). Presbyn. Mem. editorial bd. Annual Review Entomology, 1954—. Author 150 monographic studies and articles on entomology. Home: 611 Lynn Av., Ames, Ia.

HARRIS, Harold Ross ◎ V. 28.

HARRIS, Harry Ezekiel, Sr. ◎ V. 26.

HARRIS, Harwell Hamilton, architect, educator; b. Redlands, Cal., July 2, 1903; s. Frederick Thomas and May Julia (Hamilton) H.; student Pomona Coll., 1921-23, Otis Art Inst., 1923-25; m. Jean Murray Bangs, Feb. 23, 1937. Sculptor 1926-29; practice architecture with Richard Neutra, 1929-32; pvt. practice since 1933, Los Angeles, 1933-51, Austin, Tex., since 1951; lectr U. So. Cal., 1945, 1946; vis. critic Columbia, 1943, Yale, 1950, 52; design cons. to Nat. Orange Show since 1950; dir. sch. architecture U. Tex. since 1951. Prin. works Lowe House, 1934, Fellowship Park House, 1935, Havens House, 1941, Birtcher House, 1942, Johnson House, 1947, English House, 1950, Chadwick School, 1951, Texas State Fair House, 1954; and principal projects, the Segmental House for Revere Copper & Brass Co., 1942, Pottenger Hosp., 1946, Palos Verdes Coll., 1947. Awarded 1st prize Pittsburg Glass Inst., 1937, 1938. Mem. A.I.A., Congres Internationaux d'Architecture Moderne (sec. Am. chpt. 1932, chpt. for relief and postwar planning, 1944), Tau Sigma Delta. Home: 915 W. 22d St. Office: University of Texas, Austin 12, Tex.

HARRIS, Helen Margaret, librarian; b. Albion, Ill., Oct. 14, 1891; d. Richard Ford and Anna (Stewart) Harris; A.B., U. of Mo., 1914; certificate, N.Y. State Library Sch., 1916. Asst. br. librarian, Minneapolis (Minn.) Pub. Library, 1916-17; librarian, Lincoln High Sch., Tacoma, Wash., 1917-18; head, Traveling Library, dept. Mo. Library Commn., 1918-19; hosp. librarian, A.L.A. and Veterans' Bur., 1919-23; asst. to dean, Hollins Coll. (Va.), 1924-25; librarian, Smith Cotton High Sch., Sedalia, Mo., 1925-27; asst. prof. library sci., Drexel Inst., Phila., 1927-28, Univ. of Tenn., 1928-30; dir. of work with schs., Lawson McGhee Library, Knoxville, Tenn., 1930-34, librarian since 1934. Mem. A.L.A. (mem. exec. bd. 1947-51), League of Women Voters, Tenn. Library Assn., Kappa Kappa Gamma. Presbyn. Address: Lawson McGhee Library, Knoxville, Tenn.

HARRIS, Henry Pratt Upham, partner Harris, Upham & Co.; b. Chicago, Ill., Apr. 27, 1900; s. John E. and Gertrude (Upham) H.; ed. Harvard U., 1923; m. Mary M. Webster, Oct. 3, 1925. Entered employ of Harris, Winthrop & Co., N.Y. City, 1923; admitted as gen. partner Harris, Winthrop & Co., 1925; became gen. partner Harris, Upham & Co. upon dissolution of Harris, Winthrop & Co., and formation new firm, 1929; dir. Texas Co., Stone & Webster, Inc., Chemical Corn Exchange Bank, Massachusetts Fire and Marine Ins. Co., Detroit Fire and Marine Ins. Co., Great American Insurance Company. Director North Country Community Hospital (Glen Cove, L.I.). Governor New York Stock Exchange. President board of trustees of the Fay School (Southborough, Mass.). Clubs: Recess, Racquet and Tennis, Knickerbocker, Harvard (N.Y. City); Piping Rock, Cedar Creek (Locust Valley, L.I.); Chicago. Home: Brookville, Glen Head, L.I., N.Y. Office: 14 Wall St., New York, N.Y.

HARRIS, Herbert M(elvin), business exec.; b. Detroit, Me., Oct. 25, 1887; s. George Melvin and Georgia Anna (Hart) H.; student Boston Latin Sch., 1902-05; correspondence grad., Nat. Sch. Accounting, 1921, Internat. Accountants' Soc., 1931; m. Madeline Goudy, June 1, 1927; 1 son, Robert Goudy. Ticket seller Boston Elevated Ry., 1906-07; apprentice sta. agt. Me. Central R.R. Co., Detroit, Me., Feb.-July 1907; sta. agt., ticket agt. and telegraph operator, 1907-19, sta. accountant, 1919, traveling auditor r.r. system, 1919-21, chief clerk to asst. comptroller (statistics), Portland, 1921-33, examiner of accounts, 1933-40, chief examiner, Portland, Me., 1940-55; 1st v.p. Harris Electronics Corp. since 1952. Postmaster, Pejepscot Mills, Me., 1914-19. Mem. Civil Air Patrol, 1948. Mem. Am. Soc. Variable Star Observers (council mem. and past sec.), Astron. Soc. of Me. (past pres.), Me. Microscopy Soc. (past pres.), Me. Mineral. and Geol. Soc. (past pres.), Brunswick Orchestral Soc. (cellist), Portland Amateur Wireless Association (formerly v.p. and pres.). Republican. Universalist. Mason, Odd Fellow. Radio amateur, WIQUI, since 1947. Home: 27 Victory Av., South Portland, Me. Office: 48 Ocean St., South Portland 7, Me.

HARRIS, Hunter, Jr., air force officer; b. San Antonio, Nov. 27, 1909; s. Hunter and Lula B. (Allen) H.; student Va. Mil. Inst., 1926-27, U. Ga., 1928; B.S., U.S. Mil. Acad., 1928-32; m. Margaret Stratton McCurdy Bostic, Sept. 25, 1937; children—Margaret Hunter (dec.), Hunter, III. Commd. 2d lt., USAAF, 1932, advanced through grades to maj. gen., USAF, 1953; rated pilot, 1933, command pilot, 194 , tech. observer, 1945; various assignments U.S. and overseas, 1933-41; asst. operations officer, War Dept. Gen. Staff, 1941-42; group comdr. Harris Provisional Group, 1942; comdr. 417th Bomb Group, 1942-44, 13th Combat Bomb Wing, 1944-45; dep. chief staff operations 3d Bomb Div., 1945; comdr. 92d Combat Bomb Wing, 1945; chief officers br. Mil. Personnel, dept. chief mil. personnel div. Hdqrs. US AAF, 1945-47; student Air War Coll., 1947-48; chief plans div., dep. comdr. Sandia Base, 1948-49; comdr. 509th Bomb Wing, 1950-51; comdg. gen. 47th Air Div., 1951-52; chief war plans div. dep. chief staff operations, Hdqrs. USAF, 1952-53; air force mem. joint strategic plans com. Joint Chiefs Staff and dep. dir. plans, dep. chief staff operations, Hdqrs. USAF, 1953-55; dep. for operations Hdqrs. Far East Air Force, Tokyo, Japan, 1955—. Decorated Silver Star, Legion of Merit, Distinguished Flying Cross with one oak leaf cluster, Air Medal with four clusters, Purple Heart, Army Commendation Ribbon (U.S.); Croxi de Guerre with Palm (France); Distinguished Flying Cross (Eng.). Mem. Am. Legion, Kappa Alpha. Address: care Hdqrs. USAF, Washington 25.

HARRIS, Irving (Brooks), business exec.; b. St. Paul, Minn., Aug. 4, 1910; s. William and Mildred (Brooks) H.; student, St. Paul Acad. (cum laude), 1927; A.B., Yale, 1931; m. Rosetta Wolpert, Dec. 20, 1932; children—Roxanne, Virginia, William. Exec. in finance business, 1931-42; exec. in aircraft part bus., 1944-46; exec. Toni Home Permanents Co. since 1946; sold stockholdings in Toni Co. to Gillette Safety Razor Co., 1947; dir. Gillette Safety Razor Co. 1947—; exec. v.p. Toni Co., 1946-52; chmn. bd. Science Research Associates, 1953—; dir. Standard Power & Light Corp. Gillette Co., Reserve Ins. Co. With U.S. Govt. Bd. Econ. Warfare, OPA, 1942-44. Pres. Am. Fund for Psychiatry. Mem. bd. govs. Chicago Heart Assn., Michael Reese Hosp., Menninger Found.; mem. council on biol. and med. research U. Chgo. Clubs: Standard, Northmoor Country, Lake Shore Country. Home: 256 Ravine Dr., Highland Park, Ill.

HARRIS, Jed, theatrical producer; b. Vienna, Austria, Feb. 25, 1900; s. Meyer W. and Esther (Schurtz) Horowitz; brought to U.S., 1901; student, Yale, 1917-20; married Anita Green (divorced 1928); m. 2d, Louise Platt (div. 1944); 1 dau., Abigail. Began as theatrical reporter with The Clipper, 1921; editor, press agent, company mgr., 1921-26; producer since 1926; produced "Broadway," 1926, "Coquette," 1927, "The Front Page," "The Royal Family," 1928, "Uncle Vanya," 1930, "The Green Bay Tree," 1933, "Our Town," 1938; "One-Man Show," 1945; The Heiress, 1945; Red Gloves, 1949. Address: 10 E. 57th St., N.Y.C.*

HARRIS, Jessie Wootten, home economics; b. Washington, Ga. July 11, 1888; d. William Mercer and Jessie (Wootten) Harris; A.B., U. of Tenn., 1908; B.S., Columbia, 1912, A.M., 1924; unmarried. Teacher San Marcos (Tex.) Bapt. Acad., 1908-11; head dept. of home economics, Sam Houston State Teachers Coll., 1912-18; state home demonstration agent, Tex. A. and M. Coll., 1917; asso. prof. of home economics edn., U. of Neb., 1918-20; state dir. of home economics, Tex. State Dept. of Edn., 1920-26; dir. Sch. of Home Economics, U. of Tenn., 1925-47; vice dean Coll. of Home Economics since 1947; chief, community nutrition division, Food Distbn. Adminstrn., U.S. Dept. of Agriculture, 1943-44; chmn. Tenn. State Nutrition Com., 1940-41. Mem. exec. com. Land Grant Coll. Assn., 1948-51; vis. cons. Home Economics Administration, Exchange of Persons Div., Dept. of State, Germany, 1950; cons. on home econs. to India to FOA, U.S.A., 1954. Mem. Am. Home Econ. Assn. (v.p. 1938-41; pres. 1942-44; mem. exec. com.; chmn. com. on cons. 1939-40; chmn. com. on credentials 1940-42), Omicron Nu, Phi Kappa Phi, Pi Beta Phi (convention initiate 1929), Independent Democrat. Baptist. Author books including: Everyday Living (with Ida A. Anders and Mildred T. Tate), 1944. Address: University of Tennessee, Knoxville, Tenn. ☆27

HARRIS, John Burke, lawyer; b. Macon, Ga., June 10, 1887; s. Nathaniel E. and Fannie (Burke) H.; A.B., U. Ga., 1908; LL.B., Mercer U., 1909; m. Louise Erminger, Nov. 5, 1912; 1 son, John Burke. Admitted to Ga. bar, 1909, since practiced in Macon; mem. Harris, Russell, Weaver & Watkins since 1912. Mem. Am., Macon, Ga. (sec. 1932-42, pres. 1942-43) bar assns., Soc. Colonial Wars, Phi Beta Kappa, Chi Phi. Methodist. Mason, Elk. Club: Civitan (past pres., Macon, Ga.). Editor of Georgia Bar Journal since 1938. Contbr. legal jours. Home: Dempsey Hotel. Office: Persons Bldg., Macon, Ga.

HARRIS, John William, educator; b. Dripping Springs, Tex., Jan. 12, 1876; s. William David and Annie Evelyn (Buckow) H.; B.A., Park Coll., Parkville, Mo., 1902, LL.D., 1920; grad. Princeton Theol. Sem., 1905; LL.D., U. of Puerto Rico, 1940; D.D., Polytech. Inst. P.R., 1948; m. Eunice Evelyn White, May 17, 1905 (dec. Jan. 18, 1953); children—Helen Evelyn, William Donald, Margaret Alice, Robert White (dec.), Charles Cleland. Ordained Presbyn. ministry, 1905; went to Puerto Rico as missionary, 1906; founder, 1912, and president Polytechnic Inst. of Puerto Rico, pioneer, co-educational religious institution requiring manual labor of all domiciled students, and pioneer college of liberal arts in Latin America to hold membership in Middle States Assn. of Colleges and Secondary Schs., Assn. Am. Colleges, and Nat. Commn. on Christian Higher Edn., retired as pres. on Founder's Day, March 2, 1937, trustee of the Institute since 1912. County committeeman Agri. Adjustment Adminstrn. Pres. Nat. Farm Loan Assn. of Pearsall, Tex., 1940-44; dir. Winter Garden Nat. Farm Loan Assn. since 1944; founder and pres. Pan American Clinic, Inc., 1948; made Survey of Southwest Tex. for Austin Presbytery, 1945. Mem. American Acad. Political and Social Sci. Hon. life mem. Lions Club, San Germán, Puerto Rico. Mason. Home: El Guajolote Ranch, Dilley, Tex.

HARRIS, Joseph Pratt, prof. political science; b. Sulphur Springs, N.C., Feb. 18, 1896; s. John C. and Otelia (Emerson) H.; student U. of North Carolina, 1914-15; A.B., U. of Kansas, 1918; Ph.D., U. of Chicago, 1923; m. Polly Margaret Smith, Jan. 12, 1918; 1 son, Willard Emerson (dec.). Instructor in political science University of Wisconsin, 1923-25; director of research, committee on public administrn., Social Science Research Council, 1935-39; prof. of polit. science, U. of Calif., 1939-40, and since 1941; prof. polit. science Northwestern Univ., 1940-41; cons. editor McGraw Hill Book Co. since 1940; consultant Nat. Defense Advisory commission, 1940-41; mem. President's Com. on Selective Service, 1940-41. Social Science Research Council fellow, 1926-27. Member Advisory Constitutional Revision Comm. State of Washington, 1934; lecturer, American Univ., 1937-39. 2d lt. Air Service, U.S. Army, World War I. Colonel, U.S. Army, member faculty and dir. of Public Administration, Sch. of Military Govt., Charlottesville, Va., 1942-44; dir. of Personnel and Training, U.N.R.R.A., 1944-45. Mem. Am. Polit. Sci. Assn., Am. Soc. Pub. Adminstrn., Inst. Pub. Adminstrn. (Gt. Britain), Internat. City Mgrs. Assn., Pi Sigma Alpha, Phi Beta Kappa. Club: Commonwealth. Author books including: A Model Direct Primary Election System, 1950; The Advice and Consent of the Senate, 1953. Co-author: America Prepares for Tomorrow, 1941. Contbr. to profl. jours. in polit. sci. and pub. adminstrn. Home: 15 Terrace Walk, Berkeley, Cal. ☆27

HARRIS, Joseph Rowland, clergyman, coll. adminstr.; b. East Palestine, O., Nov. 23, 1903; s. Joseph and Mary Ellen (Vetter) H.; B.S., College Wooster, 1926; Th.B., Princeton Theol. Sem., 1929; S.T.M., Temple U., 1938, S.T.D., 1939; m. Ida Martha Cowdon, June 7, 1928; children—Margaret Jeanné, Joseph Rowland. Ordained to ministry, Presbyn. Ch., Wooster, O., 1929; pastor 1st Presbyn. Ch., Mansfield, Pa., 1929-34, Bridgeport, Pa., 1934-42, Waynesburg, Pa., 1942-44; dir. Westminster Found. and u. pastor U. Ore., 1946-48; v.p. in charge financial promotion Alma (Mich.) Coll., 1948-54; vice president College of Wooster, Ohio, 1954—. Served as chaplain U.S.N.R.F., 1944-46. Mem. C. of C., Theta Chi Delta. Clubs: Benham (Princeton, N.J.); Rotary, Geneva Cleric (Phila.). Contbr. religious jours. Home: 930 N. Bever St., Wooster, O.

HARRIS, Julia Fillmore, educator; b. Detroit, Mich., Jan. 22, 1878; d. Charles A. and Ida (Fallis) Harris; B.A., U. of Minn., 1900. Founder, 1915, and prin. Miss Harris Florida Sch., Miami, Fla. Mem. Am. Assn. Univ. Women, Progressive Edn. Assn., Nat. Assn. of Principals of Schs. for Girls, Alpha Phi. Address: Miss Harris' Florida Sch., 1051 Brickell Av., Miami, Fla.

HARRIS, Julian Earle, univ. prof.; b. Henderson, N.C., Sept. 3, 1896; s. Samuel Rogers and Rosalie (Hicks) H.; A.B., U. of N.C., 1917; A.M. Columbia, 1920, Ph.D., 1930; Sorbonne, 1922-24; Eleve titulaire de l'Ecole des Hautes Etudes, 1923; U. of Madrid (summer), 1922; m. Elizabeth Marshall, 1928; 1 dau., Ann (Mrs. H. Karl Ihrig, Jr.). Instructor extension, Columbia, 1920-22, assistant, Columbia College, 1921-22; American field service fellow at Sorbonne, 1922-24; instructor Romance languages, U. of Wis., 1924-29; summer sessions, Duke U., 1925, Chautauqua, 1928; asst. prof. French, U. of Wis., 1929-42, asso. prof., 1942, prof., since 1944, chmn., dept. of French and Italian, since 1943; chmn. div. of humanities, 1946. Pres. French House, Inc. Organized instrn. in French for A.S.T.P. and C.A.T.P. students, World War II (method used for civilian instruction since 1944). Served in France, World War I. Decorated Chevalier de la Legion d'Honneur (France). Mem. Modern Lang. Assn. of Am., Mediaeval Acad. of Am., Am. Assn. Univ. Profs., Am. Assn. Teachers of French (pres. 1950-54), Mark Twain Society (honorary), Wis. Edul. Assn., Société des Anciens Textes Français, Phi Beta Kappa, Phi Delta Theta, Sinfonia, Sigma Upsilon. Democrat. Episcopalian. Mason. Clubs: University, Madison Literary. Author: Marie de France; The Lays Gugemar, Lanval and a fragment of Yonec (with a study of the life and work of author), 1930; French Reader for Beginners, 1940; Recueil de chansons de France (out of print) (with Marguerite Treille), 1927; Conversational French (with André Lévêque), 1946; the same recorded on vinylite disks, 1948; French Reader for Colleges, 1949; The Humanities: an Appraisal, 1950; Basic Conversational French (with André Lévêque), 1953. Editor of 5 Knapp lectures on Development of the Am. Way of Life, 1952. Contbr. to profl. jours. Editor-in-chief of The French Review, 1955. Home: 1709 Edgehill Dr., Madison 5, Wis.

HARRIS, Julian LaRose ◎ V. 28.

HARRIS, Julie, actress; b. Grosse Pointe Park, Mich., Dec. 2, 1925; d. William Pickett and Elsie (Smith) Harris; student Perry Mansfield Theatre Work Shop, 1941-43, Yale Drama Sch., 1945; m. Jay I. Julien, Aug. 12, 1946; m. 2d, Manning Gurian, October 21, 1954. Appeared in plays: Sundown Beach, 1948; The Young and Fair, 1948-49; Magnolia Alley, 1949; Montserrat, 1949; The Member of the Wedding, 1950-51; I Am a Camera, 1951-52 (all N.Y.C.), East of Eden (film), 1955. Home: 158 Waverly Pl. Office: care of Julien, 156 W. 44 St., N.Y.C., also Warner Bros., 4000 W. Olive Av., Burbank, Cal.

HARRIS, Lawrence Thomas, lawyer; b. Albany, Ore., Sept. 13, 1873; Thomas W. and Laura A. (Cattron) H.; A.B., U. of Ore., 1893; LL.B., U. of Mich., 1896; m. Jennie B. Beatie, Apr. 28, 1904. Admitted to Ore. bar, 1896, and practiced in Eugene; mem. Ore. Hd. of Rep., 1901, 1903 (speaker of House, 1903); judge 2d Jud. Dist., Ore., 1904-14; asso. justice Supreme Court, Ore., 1915-24 (resigned). Apptd. by Gov. mem. Ore. Property Tax Relief Commn., 1928. Former mem. of State Bd. of Bar Ex-

aminers. Author articles for law jours. Republican. Mason. Home: 2713 Fairmount Blvd. Office: Eugene Medical Center, Eugene, Ore.

HARRIS, Louis ◎ V. 26.

HARRIS, Louis Marshall, naval officer; b. Mineola, Tex., Dec. 24, 1900; s. William Milton and Mary Lucy (Jenkins) H.; B.S., U. of Texas, 1926; M.D., U. of Ark.; M.Sc. in Med., U. of Pa., 1939, D.Sc., 1949; m. Fannie Muriel Coltharp, Apr. 9, 1926; children—Frances Muriel, Barbara Dawn (wife of Lieutenant R. S. Stallings, U.S.N.). Entered U.S. Navy, 1931, advanced through the grades to capt., Med. Corps, 1945; regimental surg. 9th Marines and comdg. officer 1st Corps Medical Bn., Fleet Marine Force, Southwest Pacific, 1942-44; medical officer in charge appointments and reserve personnel, V-12 medical tng. program, Bureau of Medicine and Surgery, Navy Dept., Washington, 1944-45; now chief department obstetrics and gynecology National Naval Medical Center, Bethesda, Maryland with additional duty BuMed and Navy Dispensary. Associated obstetrics and gynecology Northwestern U. Sch. Medicine since 1946. Served with 3d Marine Div., Bougainville and Solomon Islands campaigns. Decorated Purple Heart, Bronze Star Medal with combat citation, Commendation (Bougainville campaign), Commendation Ribbon (from sec. of navy). Certified by Am. Bd. Obstetrics and Gynecology, 1945. Fellow A.C.S., Am. Assn. Obstetricians Gynecologists and Abdominal Surgeons, A.M.A., American Academy Obstetrics and Gynecology; mem. Assn. Mil. Surgeons, Phi Chi. Mason. Presbyn. Author articles in profl. jours. Home: Quarters C-1, Nat. Naval Med. Center, Bethesda. Address: U.S. Naval Hospital, Newport, R.I.

HARRIS, Lucy, nursing educator; b. Charlotte, Tenn., June 18, 1899; d. Moses G. and Matilda (Brumit) Harris; B.S., Columbia, 1942; Ed.M., Tex. Christian U., 1950. Dir. nursing Meth. Hosp., Ft. Worth, 1935-37, 42-46, Ga. Bapt. Hosp., Atlanta, 1937-42; dean coll. nursing, Tex. Christian U. since 1946. Member American Association University Women, Nat. League Nursing Edn., Am. Nurses Assn., Tex. Soc. Mental Hygiene, Nat. Orgn. Pub. Health Nursing, Delta Kappa Gamma. Methodist. Club: Woman's (Ft. Worth). Author nursing articles. Home: 3217 Waits, Ft. Worth.

HARRIS, M(arquis) LaFayette, coll. pres.; b. Armstrong, Ala., March 8, 1907; s. William Eugene and Estelle Marie (Glenn) H.; B.S., Clark U., Atlanta, Ga., 1928; B.D., Gammon Theol. Sem., Atlanta, Ga., 1929, D.D., 1941; student Harvard, 1929-30; S.T.M., Boston U., 1930; Ph.D., Ohio State U., 1933; m. Geneva Nelson, Sept. 6, 1931; 1 son, M. LaFayette, phys.; chem., math., Instructor Clark U., 1927-29; ordained to ministry M.E. Ch., 1928; coach and instr. physics and religion, Claflin Coll., 1930-31; pastor, Pa. Avenue M.E. Ch., Columbus, O., 1932-33; dean and professor of sociology, Samuel Houston Coll., Austin, Tex., 1933-36; pres. of Philander Smith Coll., Little Rock, since 1936. Mem. gen. conf. Meth. Ch., 1940, 44, 48, mem. gen. bd. edn. Trustee Urban League, Little Rock; member Federal Council of Churches of Christ of America; member board directors of Colored Work, Y.M.C.A., southwestern region; mem. Meth. Ecumenical Conf. Oxford, Eng., 1951, General Conf. com. on rules, 1952; chmn. com. on Edn., Jurisdictional Conf., 1952; member American Philos. Association, So. Society for Philosophy and Psychology, Southwestern Philos. Conf., Am. Acad. of Social and Political Science, Alpha Delta Alpha, Alpha Pi Alpha, Beta Kappa Chi, Alpha Kappa Mu, Sigma Pi Phi. Mason, Elk. Author: The Voice in the Wilderness, 1941; Our Tomorrow's World, 1945; A Syllabus on Freshman Orientation, 1948; to Magnify Thy Power, 1948; Life Can be Meaningful, 1951. Home: 1123 Izard St., Little Rock, Ark.

HARRIS, Mary Belle, federal instn. supt.; b. LaPlume, Pa.; d. John Howard and Mary (Mace) Harris; A.B., Bucknell U., 1894, A.M., 1895; Ph.D., U. of Chicago, 1900; hon. LL.D., Bucknell U., 1927; Morris Harvey Coll., 1940. Engaged in teaching Latin, 1900-12; studied in Europe, 1912-14; supt. women. workhouse, Blackwell's Island, N.Y., 1914-17; supt. Reformatory for Women, Clinton, N.J., 1918-19; supt. State Home for Girls, Trenton, N.J., 1919-25; supt. Federal Industrial Instn. for Women, Alderson, W.Va., 1925-41; retired. Awarded Scroll of Honor for work in penal field, from Gen. Fed. of Women's Clubs, 1941; Woman of Week, Hour of Charm, 1940. Trustee Bucknell U. Pres. Civ. Club, 1946-50; vice president Union Co. Cancer Society, 1950-53. Awarded medal as Distinguished Daughter of Pa., 1954. Mem. Am. Assn. U. Women, Pi Beta Phi. Baptist. Author: I Knew Them in Prison, 1936; Kalidasa; Poet of Nature, 1936. Contbr. to mags. Mem. Pa. Bd. of Parole Apr. 1942-May 1943. Subject of book published in Denmark; Tro Paa Mennesker, by Gerda Mundt. Home: 9 Market St., Lewisburg, Pa.

HARRIS, Melvin C., steel exec.; b. Tarentum, Pa., Jan. 4, 1896; s. William H. and Nancy C. (Roihan) H.; student pub. schs., Tarentum; m. Charlotte E. Lindquist, Sept. 17, 1921; children—Suzanne (Bartlett), Curt L. Vice pres. Allegheny Ludlum Steel Corp., since 1949; v.p., dir. Eastern Stainless Steel Corp., since 1950 (both Baltimore). Served as 2d lt., inf., U.S. Army, 1918. Mem. Am. Iron and Steel Inst., Am. Legion. Mason (K.T.). Club: Duquesne (Pittsburgh). Home: 5502 Roland Av., Baltimore 10. Office: P.O. Box 1975, Balt. 3.

HARRIS, Michael Saul, found. exec.; b. Boston, Mass., July 15, 1916; s. Bert Martin and Bessie (Cogan) H.; ed. pub. schs. of Phila.; m. Marjorie Helen Kipp, February 9, 1940; children—Susan Virginia, Katherine Kipp. Field representative of the Steelworkers Organizing Committee, C.I.O., Berwick, Pa., 1937, sub-regional dir., Phila., 1938-41, dist. dir. and mem. internat. exec. bd., United Steelworkers of Am. Phila., 1942-48; chief, labor div., E.C.A. Spl. Mission to France, 1948; chief, E.C.A. Spl. Mission to Sweden, 1949-51; U.S. rep. to finance and econs. com. Allied High Commission for Germany, 1951-54; apptd. U.S. Minister, 1954; dir. U.S. Operations Mission to Germany, 1954-55; rep. Ford Found. for Indonesia, 1955—. President Phila. Industrial Union Council, 1943-48. Enlisted man, U.S. Army, 1944-46. Member Regional War Labor Board, 3d Region, 1942-43. Member American Acad. Polit. and Social Science, Am. Vets. Com. Home: 2439 San Antonio Crescent West, Upland, Cal. Office: care Ford Foundation, Hotel Des Indes, Djakarta, Indonesia.

HARRIS, Milton, chemist; b. Los Angeles, Mar. 21, 1906; s. Louis and Naomi (Granish) H.; B.Sc., Ore. State Coll., 1926; Ph.D., Yale, 1929; m. Carolyn Wolf, Mar. 30, 1934; children—Barney Dreyfuss (adopted), John. Research asso. Am. Assn. Textile Chemists and Colorists, Nat. Bur. Standards, 1931-37, dir. research Textile Found., 1937-45; pres. Harris Research Labs. since 1945; dir. Polymer Industries; mem. adv. bd. Jour. Polymer Sci.; asso. editor Textile Research Jour. Adv. bd., cons. O.Q.M.G., World War II; chmn. com. on textiles and cordage, tropical deterioration project Nat. Def. Research Com.; sec. com. on clothing Nat. Research Council; chmn. Wool Conservation Bd.; mem. panel on clothing Research and Development Bd. Received award, Washington Acad. Sci., 1943, Olney medal for textile chemistry research, 1945. Fellow Textile Inst., N.Y. Acad. Sci.; mem. Am. Soc. Biol. Chemists, Am. Inst. Chemists, Textile Research Inst., Am. Assn. Textile Colorists and Chemists, Am. Oil Chemists Soc., Soc. Cosmetic Chemists, Fiber Soc., Am. Chem. Soc., A.A.A.S., Soc. Chem. Industry, Washington Acad. Sci., Sigma Xi, Tau Beta Pi, Phi Lambda Upsilon, Phi Kappa Phi, Gamma Alpha. Clubs: Cosmos (Washington); Chemists (N.Y. City). Author tech. articles. Home: 4101 Linnean Av., Washington 8. Office: 1216 Taylor St., Washington 11.

HARRIS, Montefiore M., newspaper editor; b. Roxbury (Boston), Mass., Nov. 5, 1884; s. George and Fannie (Reinstein) H.; LL.B., Boston U., 1906, LL.M., 1907; m. Josephine Josey, Aug. 24, 1913; children—Josephine (Mrs. Louis Halperin), Janet Frances (Mrs. Ben Polin). Reporter San Antonio Express, 1909, staff corr. Austin, 1911-13, chief editorial writer, 1914-18; editor San Antonio Express and San Antonio Evening News, 1918-46; editor San Antonio Express since 1946. Trustee and secretary board Texas State Juvenile Training Sch., 1912-18; trustee San Antonio Pub. Library, 1921-23, 1929-54 (pres. bd. 1933-39 and 1941-54); mem. adv. com. Tex. State Library Planning Orgn.; mem. exec. com. trustees' sect. and mem. publicity com., Am. Library Assn., 1936-39, mem. trustees' jury of award 1941-44; mem. nat. plans com. 1947; director trustees div. 1948; awarded national citation for trustee 1945), life mem. Tex. Library Assn. (2d v.p. 1937-40); co-chmn. People's Library Movement for Tex., 1938-39, pres. 1941; dir. Tex. Safety Assn., San Antonio Safety Council; pres. League of Texas Library Trustees 1936-38; San Antonio Boys Clubs; mem. Nat. Municipal League. Lecturer Nat. Acad., 1946. Pub. speaker and writer on library orgn. and service. Home: 151 Mornings'de Drive, San Antonio 9. Office: Express Publishing Co., San Antonio 6.

HARRIS, Oren, lawyer, congressman; born at Belton, Arkansas, December 20, 1903; son of Homer and Bettie (Bullock) H.; A.B., Henderson State College, Arkadelphia, Ark., 1929; LL.B., Cumberland U., 1930; m. Ruth Ross, May 9, 1934; children—Carolyn Marie, James Edward. Admitted to Ark. bar, 1930, and since in active practice of law; admitted to U.S. Supreme Court Bar, 1943; deputy prosecuting attorney, Union County, Arkansas, 1933-36; prosecuting attorney, 13th Judicial Circuit, 1936-40; member 77th to 82d Congress, 7th Ark. Dist., 83d, 84th Congresses, 4th District, 2d place on Committee on Interstate and Foreign Commerce of House of Reps. Member Arkansas Bar Assn. Member Lions Internat. (dist. gov. Ark. 1939-40). Democrat. Baptist. SAE (Cumberland Univ.). Mason (32°, Shriner), K.P. Home: 1110 W. Main St., El Dorado, Ark. Office: House Office Bldg., Washington.

HARRIS, Paul Stewart, art museum dir.; b. Orange, Mass., March 7, 1906; s. Carl Chester and Elizabeth (Stewart) H.; B.S. (geology), Antioch Coll., 1928; S.B. (art history), Harvard, 1932; part-time student New York U. Grad. Sch. of Fine Arts, 1933-38; student art history in Europe, 2 summers; m. Jean Lida Morrill, Jan. 28, 1944; children—Andrew Morrill, Alexandra Morrill. Curatorial asst. and asst. curator decorative arts dept., Metropolitan Museum of Art, New York City, 1933, dept. mediaeval art and The Cloisters, 1934-38; dir., sec. Des Moines Assn. of Fine Arts, 1938-40; sr. curator Minneapolis Inst. of Arts, 1941-42, 46; dir., curator J. B. Speed Art Museum since 1946; lecturer on history modern art U. Minn., 1946; adviser to bldg. com. Satterwhite Wing, Louisville, 1953-54. Naval service, 42 months, World War II; commissioned lieutenant, 1942, advanced to lt. comdr., Oct. 1944. Mem. Am. Assn. Museums, Soc. Colonial Wars, College Art Assn., English Speaking Union (dir. Ky.). Conglist. Mason. Clubs: Pendennis, Wynn-Stay, Filson, Rotary, Arts (Louisville); Harvard, Armor and Arms (New York). Author: Articles on art history and catalogues for museum pubs. Home: 60 Eastover Pk., Louisville 6. Office: J. B. Speed Art Museum, 3d and Shipp Sts., Louisville 8, Ky.

HARRIS, Phil, ◎ V. 27.

HARRIS, Phil S., business exec.; b. 1910. Exec., v.p., dir. Grayson Robinson Stores, Inc., N.Y.C.; pres., dir. S. Klein. Home: 262 Central Park W. Office: Union Sq., N.Y.C.

HARRIS, Pickens E(lmer), educator, author; b. Groesbeck, Tex., Dec. 25, 1891; s. George W. and Mary Elizabeth (Rascoe) H.; A.B., Sam Houston State Coll., 1920; M.A., Columbia 1921, Ph.D., (grad. scholarship, 1922-23, research fellowship, 1923-24), 1927; m. Olive Fisher Oliphint, Dec. 23, 1914; 1 dau., Helen Elizabeth (Mrs. Arthur Lee Davis). Tchr. pub. schs., Tex., 1913-17; instr. Tchrs. Coll., Huntsville, Tex., 1917-22, Bowling Green, O., 1924-25; asst. prof. edn. U. Pittsburgh, 1927-33, asso. prof., 1933-43; dean Adelphi Coll., 1943-47, dean grad. div., 1947-50; vis. prof. summer sessions Columbia, 1937, Northwestern, 1938, 40, U. So. Cal., 1939, 42. Vis. expert edn. and cultural relations div. Office Mil. Govt. U.S., Germany, 1949. Mem. N.E.A., Nat. Soc. Study Edn., John Dewey Soc., Progressive Edn. Assn., Philosophy Edn. Soc. Author: The Curriculum and Cultural Change, 1937; Changing Conceptions of School Discipline, 1928; Integration: Its Meaning and Application (with L. Thomas Hopkins et al) 1937; Democracy and the Curriculum (with Harold Rugg et al), 1939; Teaching as a Profession, 1939; Philosophical Foundations of Education, 1939; Fundamentals of Method in Education, 1936; also articles, syllabi. Home: 1229 10th St., Huntsville, Tex.

HARRIS, Pierce, ◎ V. 27.

HARRIS, R. Nelson, mfg. exec.; b. St. Paul, Minn., Jan. 24, 1915; s. William and Mildred (Brooks) H.; A.B., Yale, 1936; m. Bette Deutsch, Jan. 25, 1938; children—Katherine, King, Toni. Pres. The Toni Co. since 1937; dir. Gillette Safety Razor Co. Home: Highland Park, Ill. Office: Merchandise Mart, Chicago.*

HARRIS, Ralph Scott, lawyer; b. Columbus, Ga., Sept. 18, 1889; s. Lucien Montalvin and Martha (Wade); H.; A.B. (valedictorian), Columbia Coll., 1913; LL.B., Columbia Univ. Law School, 1915. Associated with and member of firm Hughes, Schurman & Dwight (and predecessor firms), New York, N.Y., 1915-37; mem. of firm Dwight, Harris, Koegel & Caskey, 1937-49, Dwight, Royall, Harris, Koegel & Caskey since 1949. Represented Ulster & Del. R.R. Co. in litigation over valuation in connection with acquisition by N.Y.C. R.R.; engaged in reorganization Fox Film Corp., 1930, 31, 33 and 35. Wesco Corp., 1934, Fox West Coast Theatres, 1933-35, Gen. Theatres Equipment, Inc., 1932-36; also numerous law and equity suits in connection with same; defense of minority stockholders' and federal anti-trust suits. Member American and N.Y. State bar assns., Assn. Bar of City of N.Y., N.Y. County Lawyers Assn., Tau Kappa Alpha. Methodist. Clubs: University, The Recess, Southern Society (New York); Siwanoy (Bronxville, N.Y.) Country; Blind Brook (Port Chester, N.Y.); Chicago (Chicago). Author: Practical Banking, 1915. Home: Purchase St., Purchase, N.Y. Office: 100 Broadway, N.Y. City.

HARRIS, Reed, writer, business exec.; b. N.Y.C., Nov. 5, 1909; s. Tudor Reed and Lois Estella (Jones) H.; student, Staunton (Va.) Mil. Acad., 1928; Columbia, 1932; George Washington Univ., 1947; m. Martha Margaret Tellier, Aug. 2, 1931; children—Robert Reed, Ann Shapleigh, Donald Reed. With Washington County Post, Cambridge, N.Y., 1925-27; editor Columbia Univ. Daily Spectator, 1932; circulation dept., N.Y. Times, 1931-32; reporter N.Y. Jour., 1932; free lance reporter Newspaper Enterprise Assn., N.A. Newspaper Alliance, King Features Syndicate and others, 1932-33; advt. Robert Mack, Inc. and Badger, Browning & Hersey, Inc., N.Y. City, 1933-34; exec. editor Fed. Emergency Relief Adminstrn., Works Projects Adminstrn., Washington, 1934-38; travel book editor, Europe on Wheels, Inc., N.Y. City, 1938-39; acting N.Y. state dir. Nat. Emergency Council and Office of Govt. Reports, 1939-41; regional supervisor, Office of Govt. Reports, O.W.I., 1942; chief, management planning, O.W.I., Washington, 1942-44; chief, div. of communications and records, U.S. Dept. of State, 1945-48, chief pubs. div., 1949-50, dep. adminstr. U.S. Internat. Information Adminstrn. 1950-53; pres. Publ. Services, Inc., since June 1953. Mem. Army-State Department survey mission to Germany, 1948; director Nat. Self Govt. Com., Inc. Served U.S.A.A.F., 1944-45. Mem. American Foreign Service Association Mail Advt. Service Assn., Sr. Citizens of Am., Found. for YOU, Inc., Amvets, Nat. Soc. of Srs., Inc. (pres. since 1946), Phi Gamma Delta. Democrat. Methodist. Author: King Football, 1932, Travelers' Windfall (with J.S. Robbins), 1938; How to Get a Job When You're Over 35, 1954; contributing editor to Concerning Govt. Benefits, 1935, Am. Guide Series, 1935-38. Home: 4905 Berkley St., Crestview 16, Md. Office: Dupont Circle Bldg., Washington 6.

HARRIS, Reese Harvey, lawyer; b. Factoryville, Pa., July 3, 1883; s. John Howard and Lucy A. (Bailey) H.; A.B., M.A., Bucknell U., 1903; LL.B., Harvard, 1908; m. Christine Richards, June 1, 1910; children—Reese Harvey, Elizabeth (Mrs. Philip W. Scheide), Isabella (Mrs. William L. Acker). Admitted to Pa. bar, 1909; mem. O'Malley, Harris, Harris & Warren, Scranton, Pa., since 1913; spl. dep. atty. gen., Pa., 1932-35; pres. U.S. Lumber Co.; chmn. bd. Miss. Central R.R. Co.; dir. First Nat. Bank, Scranton Lackawanna Trust Co., Pa. Coal Co. Presdl. elector, 1928; mem. Pa. State Bd. Governance, 1936-48. Trustee Keystone Jr. Coll., LaPlume, Pa., since 1926, Bucknell U., Lewisburg,

Pa., 1930-35. Mem. Am., Pa. State bar assns. Home: LaPlume, Lackawanna Co. Office: Scranton Electric Bldg., Scranton, Pa.

HARRIS, Richard Nelson Wishbone, business exec.; b. St. Paul, Jan. 24, 1915; s. William and Mildred (Brooks) H.; A.B., Yale, 1936; m. Bette Deutsch, Jan. 25, 1939; children—Katherine, King, Toni. Member board directors Gillette Company, president Toni division. Selected 1 of 10 outstanding young men by U.S. Jr. C. of C., 1948. Office: Merchandise Mart, Chicago 54.

HARRIS, Robert J(ennings), univ. prof., polit. scientist; b. Wilson County, Tenn., Oct. 25, 1907; s. Robert Jennings and Lucy (Talley) H.; A.B. magna cum laude, Vanderbilt U., 1930; A.M., Univ. of Ill., 1931; Ph.D., Princeton U., 1934; m. Martha Dashiel Baxter, June 10, 1937. Scholarship in polit. sci., U. of Il., 1930-31; asst. and fellow in politics, Princeton U., 1931-34; instr. polit. sci., U. of Cincinnati, 1934-36; asst. prof. govt., La. State U., 1936-38, asso. prof. 1938-43, prof., 1943-54, head dept. govt. 1941-54; prof. polit. sci. Vanderbilt U., Nashville, 1954—; vis. prof., Vanderbilt U., summer, 1946, U. of Minn., summer, 1947, U. of N.C. summer, 1948; special staff Library of Congress, 1950. Mem. Am. Polit. Sci. Association (vice president 1950), Southern Political Science Assn. (v.p., 1946, pres., 1947), Phi Beta Kappa. Author: The Judicial Power of the United States, 1940; also articles and book revs. in prof. jours. Mem. bd. editors Jour. of Politics, editor, 1939-52; asso. editor Am. Polit. Sci. Rev. 1951-53. Collaborator: Constitution of the United States: Analysis and Interpretation, 1953. Home: 3624 Rainbow Pl., Nashville.

HARRIS, Robert Samuel, prof. nutritional biochemistry; b. Brookline, Mass., May 10, 1904; s. William and Ann Ellen (Bell) H.; B.S., Mass. Inst. Tech., 1928, Ph.D., 1935; honorary degree University Havana, 1953. Research assistant Mass. Inst. Tech., 1928-31, research asso., 1931-37, asst. prof., 1937-41, asso. prof., 1941-46, prof. since 1946. Dir. nutritional biochemistry labs. Mass. Inst. Tech.; field rep. Pan-Am. Sanitary Bur., since 1943; sci. dir. Bromotological Labs. Nat. Inst. Nutrition, Ecuador, since 1950, Laboratorios FIM de Nutricion, Havana, 1952—; honorary professor University of Havana. Expert nutrition cons. to the Secretary of War, 1943-46, Bd. Economic Warfare, 1943-46; mem. Sci. Adv. Com. Inst. Nutrition Central Am. and Panama, since 1946; spl. cons., sec. of health and assistance, Mexico, 1943-47; mem. Nat. Research Council Com., 1942-46. Fellow A.A.A.S., Am. Pub. Health Assn.; mem. Am. Inst. Nutrition, Brit. Nutrition Soc., Am. Chem. Soc., Am. Gerontological Soc., N.Y. Acad. Sci., Acad. Physical Med., Am. Oil Chem. Soc., Sigma Xi, Delta Omega, Theta Delta Chi, Omicron Kappa Upsilon. Editor: Vitamins and Hormones, Vols. I-XII. Author: The Vitamins; over 150 articles on profl. subjects. Home: 32 Dwhinda Rd., Newton, Mass.

HARRIS, Roy Ellsworth, composer; b. Lincoln County, Okla., Feb. 12, 1898; s. Elmer Ellsworth and Laura (Broddle) H.; student U. of Calif., 1919-20; Music Doctor, honorary Rutgers Univ., 1941, University of Rochester, 1946; student of music under mother, Arthur Farwell and Nadia Boulanger; m. Beula Duffey, Oct. 10, 1936; 3 children. Composer since 1926; has composed 6 symphonies, music for schools, bands, orchestras, choruses; 3 string quartets, string and piano quintets, choral compositions and piano solos, Apptd. Guggenheim fellow, 1928 1929 and 1930; creative fellowship Pasadena Music and Art Assn., 1930-33. Composer in residence Cornell U., 1941-42, Colo. Coll., Colorado Springs, 1942-48, Utah State Agrl. Coll. since 1948. Served as musical director with Office of War Information, 1945. Awarded 1st honors for most important score (Folk Song Symphony), 1940, by Committee for Appreciation of Am. Music; certificate of honor for outstanding contbns. to Am. Music by Nat. Assn. for Composers and Conductors, 1940; Coolidge medal for eminent contbn. to chamber music, Library of Congress, 1942. Served as private, U.S. Army, 1918. Mem. Am. Soc. Composers, Authors and Publishers, Am. Composers Assn., Nat. Assn. Composers and Conductors, Sinfonia; hon. life mem. Pittsburgh Musicians Club. Clubs: Clef (Cornell); Lotos (New York); El Paso (Colo. Springs). Editor: Singing Through the Ages, 2 vols., 1940. Contbr. articles to Scribner's, New York Times, Twice a Year, Musical Quarterly, Modern Music, Music News, etc. Folk Song Symphony (No. 4 and 5) recorded by U.S. Govt. for distribution in allied camps. Elected fellow, Nat. Inst. of Arts and Letters, 1944; Sixth (Lincoln) Symphony premiere, Boston Symphony, 1944; elected Nat. Dir., Nat. Composers Congress, 1944-45. Pres. Fellowship Am. Composers, 1946-50. Hon. life mem. Phi Mu Gamma, Phi Mu Alpha. Address: 139 East 1st North St., Logan, Utah.

HARRIS, Roy Jay, newspaperman; b. St. Louis, Sept. 9, 1902; s. John Jay and Sarah Ann (Meade) H.; A.B., U. of Ill., 1925; m. Ruth D. Schopfer, July 3, 1931; children—David M., Ruth Ann, Judith L., Roy J. Reporter St. Louis Star, 1925, Post-Dispatch since 1926; staff corr. Springfield, Ill., 1948-49. United States Army Res. Officer since 1925, col. Engr. Reserve since 1946; member faculty C&GSS, 1943-44, World War II; G-2 Central Pacific Base Comd., Hawaii, 1944-45; asst. G-2, Okinawa Island Comd., Feb.-Sept. 1945. Dir. C&GS instrn. St. Louis USAR School, 1950—. Joint winner 1949 Pulitzer award for disinterested and meritorious pub. service for Post-Dispatch, by exposing presence of 51 newspapermen on Ill. state payroll during years 1941-48. Mem. Am. Newspaper Guild, Res. Officers Assn. (pres. local chpt., 1936-37), Pi Kappa Phi. Home: 18 W. Cedar Av., Webster Groves 19, Mo. Office: St. Louis Post-Dispatch, St. Louis 1.

HARRIS, Rufus Carrollton, univ. pres.; b. Monroe, Ga., 1897; s. Virgil Vascar and Jessie (Green) H.; grad. Gordon Inst., Barnesville, Ga., 1915; A.B., Mercer University, 1917, LL.D., 1931, LL.B., Yale University, 1923, Juris.D., from same, 1924; LL.D., University of Alabama, 1941; William Jewell College, 1943; Litt.D., Birmingham Southern University, 1950; D.C.L., University Hawaii, 1952; LL.D., University Me., 1953, University Chattanooga, 1953; m. Mary Louise Walker, June 23, 1918; children—Rufus Carrollton, Joseph Henry Walker, Louie Kontz. Professor law, Mercer University Law School, 1923-27; also dean, 1925-27; dean and professor law, Tulane University, 1927-37, president since June 9, 1937; dir. United States Federal Reserve Bank, Atlanta, Ga., 1938—, vice chairman board of directors. Chairman Commn. on Institutions of Higher Education of Southern Assn. of Colleges and Secondary Schools, 1940-46; pres. Southeastern Conference, 1941-43; pres. Southern Univ. Conf., 1941-43; mem. Louisiana State Board of Education, 1940-49; chairman of regional loyalty board, 10th District, U.S. Civil Service Commission. Served as 1st lt., infantry, U.S. Army, in France, May 1917-Nov. 1919. Mem. Nat. Commn. on Uniform State Laws, 1925-27; Joint Army-Navy Board on Training Unit Contracts, 1943-45; mem. Adv. Com. Vets. Adminstrn., Washington, since 1943. Mem. bd. Carnegie Foundation for Advancement of Teaching since 1945, Nutrition Foundation since 1946; bd. of trustees, La. Baptist Found., New Orleans Baptist Theol. Sem. Decorated French Legion of Honor. Mem. La., Ga. and New Orleans bar assns., Association American Law Schools (secretary 1931-35, pres. 1935), Order of Coif, Phi Beta Kappa, Omicron Delta Kappa, Phi Delta Theta. Baptist. Dem. Mason. Clubs: Boston, Recess, Round Table, New Orleans Country, Capital City (Atlanta); Century Association (N.Y.C.). Home: 1776 State St. Office: Tulane University, New Orleans 18, La.

HARRIS, Ruth Miriam, educator; b. Cincinnati, O., Aug. 15, 1898; d. Rev. Henry Howell and Zelia M. (Ward) H.; Ph.B., cum laude, U. Chgo., 1921; A.M., Columbia, 1929, Ph.D. 1940. Teacher, pub. elementary schs. St. Louis 1919-23, pub. high schs., 1924-25, Sumner Normal Sch., 1925-26; instr., dean of women, registrar, Stowe Teachers Coll., St. Louis, 1926-40, pres., 1940-54; dir. edn., Bd. Education St. Louis 1954—. Mem. Mayor's Race Commn., St. Louis, since 1945. Mem. Alpha Kappa Alpha, Kappa Delta Pi, Pi Lambda Theta (nat. v.p.). Christian Scientist. Author: Teachers' Social Attitudes, 1940. Home: 4735 Lewis Pl., St. Louis 13.

HARRIS, S. Herschel, business exec.; b. Carroll, Ga., 1898; grad Ga. Inst. Tech., 1921. Vice pres., dir. Standard-Coosa-Thatcher Co. Home: 111 Robin Hood Rd., Lookout Mountain, Tenn. Office: 18th and Watkins Sts., Chattanooga, Tenn.*

HARRIS, Seale, physician; born Cedartown, Ga., Mar. 13, 1870; s. Charles Hooks and Margaret Ann (Monk) H.; U. Ga.; M.D., U. Va., 1894; grad. study N.Y. Polyclinic, 1898; U. Chgo., 1904, Johns Hopkins, 1906, U. Vienna and other European clinics, 1906; hon. LL.D., U. Ala.; m. Stella Rainer, Apr. 28, 1897 (dec. 1940); children—Seale (dec. 1943), Josephine Anne. Gen. pvt. practice medicine, Union Springs, Ala., 1894-1906; physician-in-chief Mobile (Ala.) City Hosp., 1906-13; prof. medicine U. Ala., 1906-13, presently prof. emeritus med. coll.; founder, dir. Seale Harris Clinic, since 1922. Served as maj., M.C. Res., U.S. Army, 1917; staff Surgeon Gen. Gorgas Hosp., 1918-19; sec. research com. A.R.C., France, 1918-19; investigated food conditions and nutritional diseases in Italy, Austria and Germany, Jan.-Feb. 1919; cons. physician Pres. Wilson's Party, Italy, Jan. 1919; col. (ret.), M.C. Res. Recipient Distinguished Service Medal, A.M.A., Research Medal, So. Med. Assn. for discovery (1923) of hyperinsulinism, 1949; citation by Gen. Pershing for conspicuous and meritorious service in France. Fellow A.C.P., Am. Geriatrics Soc.; mem. Jefferson Co. Med. Soc., Ala. Med. Assn., So. Med. Assn. (past pres. and sec.), A.M.A., Am., Ala diabetes assns., Jefferson Co. Diabetes Soc., Am. Therapeutic Soc., Am. Gastroenterological Assn., Am. Medical Editors Assn. (past pres.), Sigma Alpha Epsilon, Phi Chi. Independent Presbyn. Club: Mountain Brook. Author: Clinical Pellegra, 1940; Banting's Miracle, 1946; Woman's Surgeon, 1950. Editor-owner Southern Medical Journal, 1910-22; editor War Medicine, Paris, France, during World War I. Home: 3822 Jackson Blvd., Birmingham 9. Office: 2219 Highland Av., Birmingham, Ala.

HARRIS, Seymour Edwin, economist; b. N.Y. City, Sept. 8, 1897; s. Henry and Augusta (Kulick) H.; A.B., Harvard, 1920, Ph.D., 1926; m. Ruth Black, Sept. 3 1923. Instr., Princeton 1920-22; instr., Harvard, 1922, lecturer, 1927, asst. prof. 1933, asso. prof., 1936, prof., since 1945; vis. prof., Stanford U., 1948; editor Rev. of Economics and Statistics, since 1943; asso. editor Quarterly Jour. of Econs. since 1947. Mem. bd. Econ. Warfare Policy com., 1942; com. on postwar comml. policy, Sec. of State, 1943; advisor Latin Am. countries on econ. stabilization, 1943; economic advisor to vice chmn. W.P.B., 1944-45; mem. adv. bd. C.C.C., 1949-53; mem. Agrl. Mblzn. Policy Board, 1951-53. Dir. office export-import price control, O.P.A., 1942-43; advisor to N.R.S.B., 1946-47; cons. to President's Council of Econ. Advs., 1950-51. Served as pvt., U.S. Army, 1918. Awarded David A. Wells Prize, Harvard, 1927; $5000 1st Prize, Greater Boston Metropolitan Contest (co-winner), 1944. Mem. Am. Econ. Assn. (exec. com., 1945-48), Am. Acad. of Arts and Sciences. Club: Harvard (N.Y.). Author books including: How Shall We Pay for Education, 1948; Stabilization Subsidies, 1948; Foreign Economic Relations of the United States, 1948; European Recovery Program, 1948; Saving American Capitalism, 1948; Economics of Planning; Market for College Graduates, 1949; Inflation and Anti-Inflationary Policies of American States, 1950; Economics of Mobilization and Inflation, 1951; Economics of New England, 1952. Editor publs. including: Schumpeter. Social Scientist, 1951; Keynes' Economist and Policy Maker 1955. Home: 10 Traill St. Office: Littauer Center, Cambridge 38, Mass. ★27

HARRIS, Sherwin Bently, business exec.; b. N.Y. C., Feb. 17, 1906; s. Sherwin B. and Maude N. (Negley) H.; m. Selma T., Jan. 10, 1930; 1 son, Sherwin B. Successively financial dept., hdqrs. auditor, mdse. mgr. Gt. A & P Tea Co., 1929-40, nat. marketing and mdse., 1940-42; pres. Mary Lee Candies, Inc., 1942-51, also dir., chmn. bd., 1951-53; pres. Childs Co., Louis Sherry Co., 1951-53, now dir. both cos. Office: 30-30 Northern Blvd., Long Island City, N.Y.

HARRIS, Stanley G., banking; b. Chicago, July 30, 1890; s. Norman W. and Emma (Gale) H.; B.A., Yale, 1912; m. Muriel Bent, June 1913; children—Charity, Ruth, Stanley G., Cynthia. Began as messenger with the Harris Trust & Savings Bank, Chicago, since 1912, now dir. and chmn. exec. com. Trustee, Northwestern University. Member board of managers Presbyterian Hospital; trustee Sunday Evening Club; member board of managers Y.M.C.A. Republican. Mem. Winnetka Community Ch. Clubs: Union League, Chicago, University, Mid-Day, Indian Hill, Old Elm, Glenview (Chicago). Home: 1096 N. Fisher Lane, Winnetka, Ill. Office: 115 W. Monroe St., Chicago, Ill.

HARRIS, Sydney Justin, newspaper columnist; b. London, Eng., Sept. 14, 1914; student Univ. of Chicago and Central Y.M.C.A. Coll., Chicago; m. Grace Miller; 1 dau., Carolyn. With Chicago Herald and Examiner, 1934-35, Chicago Daily Times, 1936; editor Beacon Mag., Chicago, 1937-38; with public relations dept., legal div., City of Chicago, 1939-41; with Chicago Daily News since 1941; now drama critic and writer of column, Strictly Personal; mem. faculty, University Coll. of U. of Chicago, since 1946; associate editor Consolidated Book Publishers, Chicago, 1939. Clubs: Chess (Chicago); Variety, Actors, Town and Tennis. Office: Chicago Daily News, 400 W. Madison St., Chicago.

HARRIS, Theodore G., business exec. Pres. Porcelain Steel Corp. (Connersville, Ind.), Vernon Gen. Ins. Co., Vernon Casualty Co. (both Indpls.), A.E. Barrows Co. (Connersville), Clyde Paint & Supply Co. (Clyde, O.); chmn. bd. Fayette Bank & Trust Co.; v.p. Coppock Bros., Inc., Linton Auto Supply Co., Linton, Ind. Vice pres. Porcelain Enamel Inst., Washington; dir. various trade and civic orgns. Address: Porcelain Steel Corp., Connersville, Ind.

HARRIS, Thomas Lewis, surgeon; b. Hedgesville, W.Va., Feb. 28, 1880; s. James Trone and Ruth Lewis (Martin) H.; B.S., W.Va. U., 1910; M.D., Jefferson Med. Coll., Phila., 1912; Sc.D. (hon.), Marietta (O.) Coll., 1942; m. Caroline M. Neal, June 28, 1922 (dec.); children—Caroline (Mrs. William A. Goebel), Ruth Neal (Mrs. Frank L. Gillis); m. 2d, Elizabeth W. Moran, Apr. 17, 1948. Resident surgery Pa., Children's hosps., Phila., 1912-15; chief resident Louisville City Hosp., 1915-16; chief surgeon St. Joseph's Hosp., Parkersburg, W.Va.; pres. Wood Co. Home Corp.; dir. Consol. Natural Gas Co., N.Y.C. Bd. govs. W.Va. U. Served as surgeon, U.S. Army, 1917-19. Diplomate Am. Bd. Surgeons (founders group). Fellow A.C.S., Internat. Coll. Surgeons; mem. U.S. com. World Med. Assn., Medical Rehabilitation Association. Pan American Medical Association Southeastern, So. surg. socs., Am. Assn. R.R. Surgeons, Am. Assn. Trauma, A.M.A., Newcomen Soc. London, W.Va. State Med. Assn. (pres. 1940-41, 1945-46), W.Va. Hosp. Assn. (pres. 1938 39), Va., N.C., S.C. hosp. assns. (pres. 1910-41), Beta Theta Phi, Phi Rho Sigma. Elk, Mason (32°, Shriner). Clubs: Parkersburg Country, Williams Country (Weirton, W.Va.). Contbr. tech, articles surg. jours. Home: 1109 Ann St. Office: 610½ Market St., Parkersburg, W.Va.

HARRIS, Titus Holliday, neuropsychiatrist; b. Fulshear, Tex., Nov. 11, 1892; s. Dr. Robert Locke and Sallie Bright (Holliday) H.; A.B., Southwestern U., 1915; M.D., U. of Tex., 1919; m. Laura Hutchings, Dec. 17, 1927; children—Mary Elizabeth, Titus, Anne Hutchings, Edward Randall. Intern John Sealy Hosp., Galveston, Tex., 1919-20; practiced medicine, Galveston, Tex., since 1920; instr. medicine U. of Tex., 1920-25, asso. prof., 1925-26, prof. and head new dept. neurology and psychiatry, 1926—; dir. residency tng. program in neurology and psychiatry U. Tex. Med. Br.; neuropsychiatric cons. Lackland Air Force Base, San Antonio, Tex.; director div. psychiatric patients, John Sealy Hosp. since 1935; active in promoting management psychiatric patients in gen. hosps.; founder and editor nat. med. jour., Diseases of the Nervous System. Mem. council Am. Psychiatric Assn., Am. Bd. Psychiatry and Neurology (1938-42), Nat. Research Council (mem. subcom. personnel training, 1942-43, psychiatry, 1943-45), A.M.A., Central Neuropsychiatric Assn. (pres. 1936), Tex. State Med. Assn., Tex. Neuropsychiatric Assn. (pres. 1943-44), Tex. Soc. Mental Hygiene, 1943;

Am. Neurol. Assn. Democrat. Methodist. Contbr. articles to med. jour. Home: 1428 Broadway. Office: John Sealy Hospital, 816 Strand, Galveston, Tex.

HARRIS, Wade N., business exec.; b. Buffalo, Apr. 17, 1904; s. Sherwin B. and Maud A. (Negley) H. Sr.; B.S., Cornell, 1925; m. Hazel M. Meyer, Nov. 29, 1934; children—Patricia Ann, Barbara Jean. Indsl. and management engr. Walker B. Hough & Assos., Milwaukee, 1934-37; factory mgr., Sears Roebuck & Co., Louisville and Chicago, 1937-40; vice pres. and gen. mgr. Berkey-Gay Furniture Co., Grand Rapids, 1941; dir. and mfg. vice pres. Brunswick-Balke-Collender Co., Chicago, 1942-48; automotive operations mgr., The Murray Corp. of Am., Detroit, 1948-50, v.p. automotive operations, dir., 1950-54; exec. v.p. The Midland Steel Products Co., Cleve. 1954—. Director All-American Girls Profl. Baseball League. Served as dir. Greater Muskegon C. of C., 1944-46, Muskegon Mfrs. Assn., 1946-47. Mem. Am. Soc. M.E., Pi Kappa Alpha. Mason (Scottish rite, Shriner). Clubs: Economic, Rotary, Century, Lochmoor Country, Detroit Athletic, Recess (Detroit, Michigan); Country (Muskegon, Michigan). Home: 774 Westchester Rd., Grosse Point Park 30, Mich. Office: Madison Av. and West 106th St., Cleve. 1.

HARRIS, Walter Alexander, lawyer; b. Macon, Ga., Nov. 17, 1875; s. Nathaniel Edwin and Fannie (Burke) H.; A.B., U. of Georgia, 1895, LL.B., 1896, also LL.D., 1928; m. Emily Williamson, Jan. 9, 1901 (died June 5, 1936). Admitted to Ga. bar, 1896, and practiced in Macon; mem. Harris, Russell, Weaver & Watkins. Mem. Bibb County Bd. of Edn., 1905-12. Pvt., 1st lt. and capt., 3d Ga. Vols., May 1, 1898-Apr. 22, 1899; served in Cuba with Army of Occupation; comd. Ga. Brig. U.S. Nat. Guard. on Mexican border, 1916-17; comdg. 61st Inf. Brig., 31st Div., 1917-18; comdg. 31st Div., A.E.F., Sept. 28-Nov. 14, 1918; returned in command 174th Inf. Brig., 87th Div., Jan. 10, 1919; hon. disch., Jan. 21, 1919. Maj. Gen. Ga. N.G. (retired). Mem. Am. and Ga. bar assns., Macon Bar Assn., Macon Hist. Soc. (pres.), Soc. for Ga. Archæology (mem. exec. com.). Trustee Wesleyan Coll. Mem Chi Phi, Phi Beta Kappa. Comdr. Ga. Dept. Am. Legion, 1919. Democrat. Episcopalian. Club: Kiwanis. Author: Emperor Brim, 1937. Home: 644 College St. Office: Persons Bldg., Macon, Ga.

HARRIS, Walter E., mem. Canadian parliament; b. Kimberley, Ont., Can., Jan. 14, 1901; s. Melvine and Helen (Carruthers) H.; ed. Osgoode Hall, Toronto; m. Grace Elma Morrison; children—Fern Margaret Helen, Robert Walter. Mem. Canadian Parliament since 1940; minister of citizenship and immigration 1950; appointed minister of finance, July 1, 1954. Served as major, C.E.F., World War II. Mem. Liberal Party. Baptist. Mason. Office: Parliament Bldgs., Ottawa, Ont., Can.†

HARRIS, Whitney R(obson), educator, lawyer, exec.; b. Seattle, Aug. 12, 1912; s. Olin Whitney and Lily (Robson) H.; A.B. magna cum laude, U. Wash., 1933; LL.B., U. Cal., 1936; m. Gerda Winner Boorse, Jan. 24, 1942. Admitted to Cal. bar, 1936, Tex. bar, 1953; partner Goodspeed, McGuire, Harris & Pfaff, Los Angeles, 1937-42; chief legal advice br. U.S. Mil. Govt. for Germany, 1946-48; prof. law So. Meth. U., 1948-54; staff dir., legal service and proc. Com. Orgn. Exec. Br. Govt., 1954; exec. dir. Am. Bar Assn., 1954-55; solicitor Texas, Southwestern Bell Telephone Co., 1955. Dir. Law Inst. of the Americas, 1952-54. Served from ensign to lt. comdr. USNR., 1942-46, trial counsel U.S. chief of counsel Nuremberg, 1945-46. Decorated Legion of Merit. Member Inter-Am. (asst. sec. gen.), Am. (council section of administrative law 1950-53, chmn. sect. internat. law 1953-54), Tex., Cal. bar assns., Southwestern Legal Found.; Order of the Coif, Phi Beta Kappa. Kiwanian. Author: Family Law, 1953; Tyranny on Trial, 1954. Home: 8200 San Fernando Way. Office: Telephone Bldg., Dallas.

HARRIS, William, flower importer; b. N.Y.C., July 5, 1904; s. Leopold and Jenny (Hillman) H.; A.B., Columbia, 1924, A.M., 1925; m. Thelma Sacks, Oct. 1929 (div. 1939); children—Paul Richard, Steven Peter. Pres., treas., dir. Goldfarb Flower Shops, Inc., Flowers from France, Inc., Flowers of Italy, Inc., Star of Bethlehem—Chin Cher-In-Chee, Inc., Am. Flower & Gift Service, Inc., Arcadian Gardens Superette Franchise Corp., Bellevedere Nurseries & Garden Thriftmarts, Inc., Garden Inst. of Am. Inc., William Harris & Sons, Inc.; v.p., dir., treas. Arcadian Gardens, Inc., Bellevedere Nurseries, Inc., U.S.-Dutch Bulb Corp., Scarborough Testing Labs., Inc., Sell it with Flowers, Inc., Am. Horticultural Enterprises, Inc. Mem. adv. com., chmn. com. vocational trng. N.Y.C. Bd. Edn. Clubs: Columbia University, Economic, Harmony. Author: Seventy and Seven, 1927; Beating the Great Rap, 1949; Interviews on Judgment Day, 1950. Home: 10 E. 85th St. Office: 160 E. 57th St., N.Y.C.

HARRIS, William Allison, china mfr.; b. Pitts., July 2, 1905; s. William Allison and Josephine (Warner) H.; A.B., Williams Coll., 1927; m. Virginia Lawrence, Oct. 14, 1933; children—Whitney L., David McKinley. With Berger Mfg. div. Republic Steel Corp., 1927-42, mgr. Chgo. br., 1938-40; sec.-treas. Edwin M. Knowles China Co., Newell, W. Va., 1942-50, v.p. sales and treas., 1950-53, pres., treas., 1953—. Mem. nat. council Boy Scouts Am. Mem. Am. Ceramic Soc., U.S. Potters Assn., Phi Gamma Delta. Presbyn. Clubs: Williams (N.Y.C.); Country, Rotary (East Liverpool, O.). Home: Forsyth Pl., East Liverpool, O. Office: Edwin M. Knowles China Co., Newell, W. Va.

HARRIS, William Bliss, editor, business cons.; b. Denver, Aug. 17, 1900; s. Robert E. and Anna (Bliss) H.; m. Jane Grant, June 2, 1940. Mem. bd. editors Fortune mag., N.Y. City, since 1937. Home: Litchfield, Conn. Office: Fortune Magazine, Time & Life Bldg., Rockefeller Center, N.Y. City 20.

HARRIS, Zellig S(abbettai), prof. linguistics; b. Balta, Russia, Oct. 12, 1909; s. Hyman and Rachel (Selenger) H.; brought to U.S., 1913, naturalized, 1921; A.B., U. of Pa., 1930, A.M., 1932, Ph.D., 1934. Instr., U. of Pa., 1931-38, asst. prof., 1938-42, associate professor, 1942, professor of linguistic analysis since 1947; condr. research in descriptive linguistic structure, methodology of linguistics, culture and language; lecturer, Linguistic Inst., U. of Michigan, summer 1937. Fellow Guggenheim Memorial Foundation, 1939-40; research asso., Am. Philos. Soc., 1945-47; liaison fellow, Am. Anthropol. Assn. Mem. Joint Com. Am. Native Langs. Mem. Linguistic Soc. Am. (pres. 1955), Am. Oriental Soc. (editor 1941-48), Hist. of Sci. Soc., Phi Beta Kappa. Club: Research (Phila.). Author: Development of the Canaanite Dialects, 1939; Methods in Structural Linguistics, 1951; also author sci. monographs. Contbr. articles to tech. jours. Home: 2222 N. 53d St., Philadelphia 31, Pa.

HARRISON, Benjamin, judge; b. San Bernardino, Calif., Dec. 18, 1888; s. John and Emma Margaret (Bangerter) H.; grad. San Bernardino High School, 1909; studied law privately; m. Bess Lenore Guyre, Aug. 21, 1912 (divorced); children—John Robert, Margaret Elizabeth (deceased); m. 2d, Faye Curtis, Dec. 26, 1931. Admitted to Calif. bar, 1914, U.S. Supreme Court, 1938; practiced at Needles, Calif., 1917-23, San Bernardino, 1923-37; mem. law firm Duckworth & Harrison; city atty., Needles, 1918-37; apptd. U.S. dist. atty. for Southern Dist. of Calif., Aug. 1937, U.S. dist. judge, same dist., June 26, 1940. Mem. Bd. Edn., San Bernardino, 1928-32. Pres. U.S. Attorneys Conf. Assn., Washington, D.C., 1939. Mem. Native Sons of the Golden West, Los Angeles Alumni Senate. Delta Theta Phi (hon.). Democrat. Baptist. Mason (K.T., Shriner), Elk. Home: 2705 Monterey Rd., San Marino, Calif. Office: U.S. Post Office and Court House, Los Angeles, Calif.

HARRISON, B(enjamin) George, insurance exec.; b. St. Francis, Kan., Apr. 27, 1889; s. L. E. and Cora L. (Tippen) H.; grad. Kan. Wesleyan U.; m. Vera Cover, Sept. 10, 1911; children—Harriet (Mrs. Robert T. Rushmore), Hubert L., Corinne (wife of Dr. John K. Griffith). With Franklin Life Ins. Co., Springfield, 1940—, sec.-treas., 1940-45, v.p., treas., 1945—. Mem. C. of C. Rotarian. Home: 1905 Wiggins St. Office: 812 S. Sixth St., Springfield, Ill.

HARRISON, Benjamin Inabnit, educator; b. Tuscaloosa, Ala., July 8, 1902; s. James Inabnit and Ellie Evans (Powers) H.; student The Sorbonne, 1921; A.B., U. Ala., 1922; A.M., Harvard, 1926; student Episcopal Theol. Sch., Cambridge, Mass., 1927, Alexandria, Va., 1927-30. Gen. Theol. Sem., N.Y.C., 1930-31, U. Laval, 1945; Ph.D., U. Va., 1938; m. Mildred Alice Mays, Dec. 16, 1933; 1 adopted son, Norman Benjamin. Mem. faculty U. Ala., 1921-28, asso. prof. Romance langs., acting chmn. dept., spring 1924; curate Ch. of the Advent, Boston, 1931-34, rector, 1934-36; prof. Romance langs. King Coll., Bristol, Tenn., 1938-46; asso. prof. modern langs. U. Miss., 1946-48, prof. 1948—, chmn. dept. 1951—; lectr. N.E. Conserv., 1932-33. Mem. Am., S. Central modern lang. assns., Am. Assn. U. Profs., Phi Beta Kappa, Phi Kappa Sigma. Contbr. articles, revs., poems profl. jours. Asso. editor South-Central Bull. Home: Highway 6 W., Oxford, Miss. Office: Box 41, University, Miss.

HARRISON, Bertrand Fereday, botanist; born Springville, Utah, Feb. 20, 1908; s. Winfred Homer and Martha (Fereday) H.; B.S., Brigham Young U., 1930, M.S., 1931; Ph.D., U. of Chicago, 1937; m. Lorna Jensen, Sept. 17, 1931; children—Bertrand Kent, Linnaea, Leon Christen, Philip Alan. Ranger naturalist, Yellowstone Park, 1931; instr. in botany, Brigham Young U., 1931-35, asst. prof., 1935-37, asso. prof., 1937-38, prof. of botany since 1938, chmn. botany dept. since 1937; teaching asst. U. of Chicago, 1936-37; research asso., Am. Smelting & Refining Co., Agri. Research Lab., Salt Lake City, 1943-44. Mem. Bot. Soc. of Am., Am. Soc. of Plant Physiologists, Utah Acad. Sci. (fellow; past pres.), Sigma Xi. Home: 930 E. 620 North, Provo, U.

HARRISON, Burr Powell, congressman; b. Winchester, Va., July 2, 1904; s. Thomas Walter and Nellie (Cover) H.; student Woodberry Forest Sch., 1918-20, Va. Mil. Inst., 1920-21, Hampden-Sydney Coll., 1921-22, Univ. of Va., 1922-23, Georgetown Univ., 1923-26; m. Dorothy W. Green, Jan. 5, 1942; children—Thomas B., Alice Bruce. Admitted to Frederick Co. (Va.) bar, 1926, to practice before Supreme Court of Appeals of Va., 1928, before Supreme Court of U.S., 1937; gen. law practice, Winchester, Va., 1926-42 and since 1946; mem. firm Harrison, Benham & Thomas; atty. for Commonwealth Frederick County, Va., 1932-40; mem. Va. senate, 1940-42; judge 17th Jud. Circuit, 1942-46; elected to unexpired term 79th Congress, and elected mem. 80th to 84th Congresses, 7th District of Virginia. Dir. and gen. counsel Union Bank of Winchester (Va.), 1932-40, and Farmers & Merchants National Bank, 1940-42. Mem. Integrated Bar Council of Va., 1938-40; com. Winchester War Memorial; mem. exec. com. Shenandoah div. council Boy Scouts of Am. Democrat. Episcopalian. Elk. Odd Fellow, Moose, Kiwanian, Ruritan. Home: Winchester, Va. Office: House Office Bldg., Washington.

HARRISON, Charles A(llison), utility exec.; b. Colorado Springs, Colo., Aug. 28, 1893; s. Richard Knight and Anna (Graham) H.; A.B., Colo. Coll., 1916; U.S. Naval Acad., 1919; m. Gertrude Ashley, June 19, 1924; children—Charles Allison, Walter Ashley. Engr. Denver Gas & Electric Co., 1917. Cheyenne (Wyo.) Light Fuel & Power Co., 1919-20, Salina (Kan.) Light, Power & Gas Co., 1920-22. Pub. Service Co. of Colo., Denver, 1922-25, 1925-27; staff engr. Cities Service Co., N.Y.C., 1927-35; asst. gen. mgr., dir. Toledo Edison Co., 1935-43, v.p., sales mgr., dir. since 1943. Commd. ensing, U.S. Navy, 1919. Mem. Am. Gas Assn., Toledo C. of C. (past pres.), Illuminating Engrs. Soc., Phi Beta Kappa, Phi Gamma Delta. Mason (Shriner). Clubs: Toledo, Sylvania. Home: 2819 Inwood Dr., Tol. 6. Office: Toledo Edison Co., Tol. 4. Died June 15, 1955.

HARRISON, DeSales, sales exec.; b. Atlanta, July 13, 1899; s. James Lawrence and Kathleen (Mecaslin) H.; student Marist Coll., 1913-16; Oglethorpe U., 1917-18; m. Virginia Wyatt Pegram, June 6, 1923; children—DeSales, Virginia Harrison (Mrs. Robert B. Byrd), Robert Pegram, Nancy Knight. Salesman various companies, 1919-20; head advt. dept. The Coca-Cola Co., Atlanta, 1925-30, regional mgr. Southeastern Region New Orleans, 1930-33, v.p. Central Region Chicago, 1933-34, v.p. in charge of Fountain Sales Div. U.S., 1934-41; pres. Coca-Cola Bottling Co. Thomas Inc. since 1941; pres., dir. other cos. Served with U.S.N.R., 1942-45, H.I., Okinawa, as comdr. Mem. Am. Soc. Sales Execs., Kappa Alpha. Episcopalian. Clubs: Nine O'Clocks, The Fifty Club, Piedmont Driving (Atlanta); Mountain City, Lookout Mountain-Fairyland, Rotary (Chattanooga); River (N.Y.C.). Home: 101 East Brow Road, Lookout Mountain, Tenn. Office: Interstate Bldg., Chattanooga. ☆27

HARRISON, Edwin D(avies), coll. dean; b. Evadale, Ark., Jan. 8, 1916; s. William Franklin and Anna Elizabeth (Williams) H.; B.S., U.S. Naval Acad., 1939; M.S., Va. Polytech. Inst., 1948; Ph.D., Purdue U., 1952; m. Dorothy Estelle Manyon, May 25, 1940; children—Robert W., Richard M. Instr. physics and chemistry Randles Prep. Sch., 1939-42; asst. prof. Va. Polytech. Inst., 1946-50, asst. dean engring. and architecture, 1952-55; dean Coll. Engring. U. Toledo, 1955—; research Purdue Research Found., Va. Engring. Expt. Sta. Served with USNR, 1942-46; comdr. Res. Registered profl. mech. engr., Va. Mem. Am. Soc. Engring. Edn., A.S.M.E., Sigma Xi, Tau Beta Pi, Pi Tau Sigma. Presbyn.‡

HARRISON, Floyd Reed; b. Petersburg, Va., Oct. 30, 1889; s. Martin Luther and Evelyn Blanche (Johnson) H.; prep. edn., Emerson Inst., Washington, D.C.; LL.B., Georgetown Law Sch., 1912; m. Henrietta O'Reilly, Aug. 28, 1913; 1 dau., Margaret. Sec. to sec. of agr., 1915-17; asst. to sec. of agr., 1917-21; asst. to mng. dir. War Finance Corp., 1921-25; dir. War Finance Corp., 1925-29, and mem. liquidating com. of same, 1929-31; mem. Federal Farm Loan Bd., 1927-31; asst. to chmn. R.F.C., 1932; asst. to gov. Federal Reserve Bd., 1931-33; sec. and treas. Washington Post Pub. Co., 1933-34; comptroller, The Washington Post, 1934-39; treas. 1939-47, treas. and dir. Washington Post Co., 1947—; dir. WTOP Inc., Washington, 1948—; also in charge N.Y. office of Eugene Meyer. Clubs: National Press (Washington); Recess (New York). Home: 1070 Park Av., N.Y.C. 28. Office: 20 Pine St., N.Y.C. 5; also Washington Post and Times Herald, Washington 5.

HARRISON, Frank Llewellyn ◎ V. 26.

HARRISON, Fred Nash, tobacco exec.; b. Amelia County, Va., June 18, 1887; s. John Hartwell and Anna Mayo (Carrington) H.; student Washington and Lee U., 1905-06; C.E., U. of Va., 1911; m. Virginia L. Robertson, Jan. 23, 1919; children—Fred Nash, Jacquelin Marshall, Virginia Carrington. Engr., sanitary dept., Isthmus of Panama, 1911; engr., Mackay Copper Process Co., 1912-14; buyer for Export Leaf Tobacco Co., 1914-16; for W. H. Winstead Co., 1916-23, v.p. since 1919, also dir; pres., dir. Universal Leaf Tobacco Company, 1924-26, chairman board, 1946-51, chmn. finance com. since 1951, v.p., dir. Chas. T. W. Argue Co.; dir. Canadian Leaf Tobacco Co., Ltd., J.P. Taylor, Inc., Southwestern Tobacco Co., Mut. Assurance Soc. Va., Va. Trust Co., Seaboard Air Line R.R. Dir. Sheltering Arms Hosp.; member board trustees Hampden Sydney College. Business supervisor Air Nitrate Corp., U.S. Nitrate Plant, Muscle Shoals, Ala., 1918. Knight of the Royal Order of Vasa, First Class, Sweden. Mem. Phi Delta Theta. Democrat. Presbyn. Clubs: Commonwealth, Country, Richmond German. Home: Three Chopt Rd. Office: Richmond Trust Bldg., Richmond, Va.

HARRISON, G. Lamar, univ. pres.; b. Seward, Okla., June 3, 1900; s. General Price and Caroline (Dewberry) H.; A.B., Howard U., Washington, D.C., 1926; B.E., U. of Cincinnati, 1927, A.M., 1929; Ph.D., Ohio State U., 1936; m. Dorothy Marie Penman, June 20, 1932; children—Gerald (dec.), Richard B. (deceased). Acting head dept. edn., Va. Union U., Richmond, Va., 1927-28; asso. prof. edn. and dir. elementary teacher training, W.Va. State Coll., Institute, W.Va., 1928-31; prof. edn. and dir. div. edn., Prairie View (Tex.) State Coll., 1932-39; pres. Langston (Okla.) U., since 1939. Served as 1st lt., R.C., U.S.A. Mem. bd. trustees Wilberforce U., 1932-37; guest prof. Va. State Coll., summer 1937; v.p. and regional dir., Am. Teachers Assn., since 1940; cons. tech. training, Bur. of Training, War Manpower Commn., 1943-45; pres. Assn. of Pres. of Negro Land-Grant Colleges, 1943; coordinator Comm. on Teacher Edn., Am. Council Edn.; mem.

exec. com. Bd. of Control, So. Regional Edn. Mem. N.E.A., Am. Soc. School Adminstrs., Alpha Phi Alpha. Address: Langston University, Langston, Okla.

HARRISON, G(eorge) B(agshawe), educator, author; b. Hove, Eng., July 14, 1894; s. Walter and Ada Louisa (Bagshawe) H.; student Brighton Coll., 1907-13, Queens' Coll., Cambridge, 1913-14, 1919-20, B.A., 1920, M.A., 1923; Ph.D., London U., 1928; m. Dorothy Agnes Barker, Apr. 9, 1919. Came to U.S., 1949. Asst. lecturer, King's Coll., U. of London, 1924-27, lecturer, 1927-28; reader in English, literature, 1928-43; prof. and head dept. of English, Queens' U., Kingston, Can., 1943-49; prof. of English, U. of Mich since 1949. Served with British Inf., in India and Mesopotamia (mentioned in despatches), 1914-19; served with Royal Army Service Corps, Intelligence and War Office, 1940-43. Author books including: The Elizabethan Journals, 1591-1603, 3 vols., 1928-33; The Jacobean Journal 1603-06, 1941; The Day before Yesterday, 1938; Shakespeare's Tragedies, 1951; editor works including: A Companion to Shakespeare Studies (with Harley Granville-Barker), 1934; Shakespeare: The Complete Works, 1952; contbr. to The Road to Damascus, 1949. Home: 1606 Granger Av., Ann Arbor, Mich. ☆27

HARRISON, George Leslie; b. San Francisco, California, Jan. 26, 1887; s. George Francis Edward and Mary Ross (Ray) H.; A.B., Yale, 1910, M.A. (hon.), 1929; LL.B., Harvard, 1913; LL.D. (hon.), Colgate, 1933, Wesleyan, 1934; m. Gertrude Gordon Grayson, Mar. 2, 1940. Admitted to D.C. bar, 1914, N.Y. bar, 1937; legal sec. to Justice Oliver W. Holmes, of U.S. Supreme Ct., 1913-14; asst. gen. counsel Federal Res. Bd., Washington, 1914-18, gen. counsel, 1919-20; dep. gov. Fed. Res. Bank of N.Y., 1920-28, gov., 1928-36, pres., 1936-41; dir. N.Y. Life Ins. Co. since 1941, pres., 1941-48, chmn. bd. 1948-54; dir. First Nat. Bank City of N.Y., Radio Corp. of Am., N.B.C., Inc., RCA Communications, Inc., Harper & Bros. Spl. consultant to Sec. of War, 1943-46; alternate chmn., Interim Policy Com. on Atomic Energy; chmn. adv. com. fiscal and monetary problems E.C.A. Mem. N.Y. State Banking Board. Trustee Columbia U., Fgn. Service Edni. Found. Trustee Com. Econ. Development. Capt. Am. Red Cross, overseas 1918, bd. incorporators, 1936, central com., 1937, bd. dirs. N.Y. chpt., 1937, vice chmn. since 1945. Decorated U.S. Medal for Merit; Order of Polonia Restituta, Comdrs. Cross with stars. Mem. Pilgrims of U.S. (exec. com.), Newcomen Soc. Eng. Clubs: Century, Yale, University, (N.Y.); Links, Turf and Field (L.I.); Alfalfa, Metropolitan (Washington); Chevy Chase (Md.). Home: 200 E. 66th St., N.Y.C. 21. Office: 51 Madison Av., N.Y.C. 10.

HARRISON, George McGregor, labor leader; b. Lois, Maries County, Mo., July 19, 1895; s. Louis Harvey and Mary Logan (Coppedge) H.; ed. pub. schs.; m. Averil Mayo Hughes, Oct. 16, 1912; children—Virginia May, Elynor Alma, Mary Jane. Railway clk., 1909-17; local chmn. Brotherhood of Ry. Clerks (St. Louis), 1917-18; gen. chmn. Brotherhood of Ry. Clerks of Mo.P. R.R., 1918-22; v.p. Grand Lodge of Brotherhood of Ry. Clerks, 1922-28, pres. since 1928; v.p. Am. Fedn. of Labor; chmn. Ry. Labor Executives Assn., 1935-40; dir. Brotherhood of Ry. Clerks Nat. Bank, 1928-43; mem. editorial com., Labor (weekly newspaper). Served on draft com. U.S. Social Security Act; mem. of President's Com. on Industrial Analysis; participated in drafting R.R. Retirement Act, 1937; mem. Joint R.R. Labor-Management Com. on War Effort; mem. Nat. Defense Mediation Bd., 1945; mem. exec. com. President's Management-Labor Com., 1945; asst. to dir. of Econ. Stblzn. Adminstrn. and asst. to dir. of O.D.M., 1951-52. Former pres. Workers Education Bureau; mem. com. on public debt Twentieth Century Fund, Inc.; mem. Com. on Population Redistribution. U.S. delegate, American National Com., Third World Power Conf.; pres. and dir. Brotherhood of Ry. Clerks Bldg. Co.; Am. Labor delegate Governing Bd. Internat. Labor Orgns., Geneva, 1936; Am. Labor delegate Internat. Labor Orgns., Conf. of American Nations, Havana, Cuba, 1939; mem. Presidents Ry. Investigation Com., 1938-39. Mem. bd. dirs. Franklin D. Roosevelt Memorial Found. Home: 6300 Elwynne Dr., Silverton, O. Office: 1015 Vine St., Cincinnati 2.

HARRISON, George Russell, dean of science; b. San Diego, Calif., July 14, 1898; s. Ernest and Magda (Lincke-Tiesel) H.; A.B., Stanford, 1919, A.M., 1920, Ph.D., 1922; Sc.D., Northeastern U., 1943, St. Lawrence U., 1952; m. Florence Kent, Dec. 25, 1922; children—Mary Lou, Nancy Kent, David Kent. Instr. Stanford U., 1919-23; National Research fellow, Harvard U., 1923-25; asst. prof. physics, Stanford U., 1925-27, asso. prof., 1927-30; prof. of physics and dir. research lab. of exptl. physics, Mass. Inst. Tech., 1930-42, dean of sci. since 1942. Awarded Rumford medal, 1939; Ives Medal, 1949; Cresson Medal, 1953. Mem. Am. Physical Soc. (chmn. 1947-54), Am. Philos. Soc., A.A.A.S. (v.p., 1953), Optical Soc. Am. (pres. 1946-48), Am. Acad. Arts and Sciences (v.p. 1944-46), Am. Astron. Soc., Am. Inst. Physics (mem. bd. govs. 1940, chmn. bd. since 1947). Chief, optics div. Nat. Defense Research Com., 1942-46, chief physics div., 1945-46; asst. chief, Office Field Service, Office of Sci. Research and Development, 1944; chief, research sect., Gen. MacArthur's hdqrs., 1944. Awarded Medal of Freedom, Presidential Medal for Merit, 1946. Author books including: Practical Spectroscopy (with Lord and Loufbourow), 1948. Editor Jour. of Optical Soc. Am., 1940-50. Home: 24 Oakley Rd., Belmont, Mass. ☆27

HARRISON, Gilbert A., publisher; b. Detroit, May 8, 1915; s. Samuel Louis and Mabel (Wolfe) H.; A.B., U. Cal., 1937; student Balliol Coll., Oxford, 1948; m. Anne Blaine, Oct. 31, 1951; 1 son, David Blaine. Mem. U. Religious Conf., Los Angeles, 1937-41; staff Office Civilian Def., Washington, 1941-42; nat. chmn. Am. Vets. Com., 1948-49; assisted founding World Vets. Fedn., Paris, France, 1950; rep. Found. for Unified and Democratic Germany in United Europe, Germany, 1951; pub. New Republic Mag. since 1953. Pilot tng. with R.A.F., 1942; with A.A.C., 1942-45. Home: 3556 Macomb St., N.W. Office: 1826 Jefferson Pl., N.W., Washington.

HARRISON, Guy Fraser, conductor; b. Guildford, Surrey, Eng., Nov. 6, 1894; s. Herbert Fraser and Evelyn (Davidson) H.; student Royal Coll. of Music, London, 1911-14; m. Grace Gifford, 1922; 1 son, Basil Fraser; m. 2d, Lucile Johnson Bigelow, 1929; m. 3d, Mary Cecile Becker, Aug. 1939; 1 daughter, Myra Fraser. Came to the United States, 1920, became naturalized citizen, 1927. Organist and choirmaster, Manila, P.I., 1914-20, St. Paul's Ch., Rochester, N.Y., 1920-23; teacher organ and piano, Eastman Sch. of Music, Rochester, 1921-24; conductor Eastman Theater, Rochester, 1924-29; conductor Rochester Civic Orchestra and asso. conductor Rochester Philharmonic Orchestra since 1929; conductor Oklahoma City Symphony. Address: Municipal Auditorium, Oklahoma City.

HARRISON, Hamlett, lawyer, ins. exec.; b. Dallas, July 25, 1910; s. Edward Tyler and Jessie May (Board) H.; A.B., Yale, 1932; LL.B., cum laude, So. Meth. U., 1935; m. Martha Davis, Oct. 17, 1935; children—Shannon, Carol. Admitted to Tex. bar, 1935, practiced in Dallas, 1935-39; gen. counsel Trinity Universal Ins. Co. since 1939, exec. v.p., dir. since 1942; exec. v.p., dir. Security Nat. Fire Ins. Co. since 1942; dir. Republic Nat. Bank of Dallas since 1948. Served as lt., U.S.N.R., World War II. Mem. Am. Bar Assn., Phi Alpha Delta. Home: 6827 Robin Rd. Office: 2000 Ross Av., Dallas.

HARRISON, Harry P., lyceum mgr.; b. near Grinnell, Ia., Aug. 1878; s. Daniel B. and Elizabeth (Holland) H.; student Cornell Coll., Ia., 1900-03; student law dept., U. of Chicago, 1903-05; m. Etta Parsons, June 21, 1911. Began with Redpath Lyceum Bur., 1901; purchased Slayton Bur. and consolidated same with Redpath, 1910, later acquired Central Bur.; now treas. and gen. mgr. Redpath Lyceum Bur. Founded Talk of the Hour Clubs, 1942. President Village of Kenilworth, 1933-40. Trustee Cornell College; trustee Union League Foundation for Boys Clubs. Director of Cherry Growers, Incorporated. Chief of division of admission, Century of Progress Expn., 1933, 34. During World War chmn. exec. com. Am. Red Cross Nat. Speakers' Bur., exec. chmn. mil. entertainment council War Dept. Commn. on Training Camp Activities, and exec. chmn. Nat. Smileage Book Campaign. Republican. Conglist. Mason. Clubs: Union League, Press. Home: Leland, Mich. Office: Kimball Bldg., Chicago, Ill.

HARRISON, Hastings, association executive; b. Leonard, Tex., Nov. 20, 1894; s. James Johnson and Savannah Elizabeth (Dial) H.; student Trinity U., Waxahachie, Tex. (now at San Antonio), 1915-17, Litt.D. (hon.), 1935; m. Fay Farmer, Dec. 14, 1919; children—Jo Fay (Mrs John Kirby Godbey, Sr.), Hubert James. Tchr. social studies pub. schs., Dawson, Tex., 1915-17; asso. gen. sec. YMCA, Corsicana, Tex., 1917-18, gen. sec., 1919-24, Beaumont, 1924-30; gen. sec., Tulsa, 1930-39, cons. gen. sec., 1939-40; southwestern dir. Nat. Conf. Christians & Jews, Inc., 1939-44, nat. v.p. and southwestern dir. since 1944. Chmn. Tulsa Juvenile Ct. Bd., 1933-36; dir. Tulsa Boys Home, 1930-40. Served as pvt., 134th Inf., 34th Div., U.S. Army, A.E.F., 1918-19. Mem. S.A.R., Am. Legion, Vets. Fgn. Wars. Methodist. Mason (32°). Clubs: Rotary, Dallas Athletic, Dallas Athletic Country. Author: Gordon Carr, 1935; Liberty—The Language of America, 1939; An Abridged History of the Daniel Bluford Harrison Family, 1951. Home: 4316 W. Potomac St., Dallas 5. Office: National City Bldg., Dallas 1

HARRISON, H(enry) Stuart, iron exec.; b. Cleveland, Nov. 25, 1909; s. Henry Thomas and Regina (Troler) H.; A.B., Yale, 1932; m. Suzanne Brookhart, Oct. 30, 1943; children—Mary Suzanne, Henry Stuart, Virginia Foster. With Corrigan McKinney Steel Co., 1932-33, Central Hanover Bank & Trust Co. (trust dept.), 1933-36, Lionel D. Edie & Co., investment counsel, 1936-37; with Cleveland-Cliffs Iron Co. since 1937, asst. treas., 1940-45, treas. 1945, v.p., treas., 1952, v.p. finance, 1954; sec. dir. Cliffs Dow Chem. Co.; dir. Cleve.-Cliffs S.S. Co., Marquette Iron Mining Co.; treas. Mesaba-Cliffs Mining, Arctic Iron Co., Athens Iron Mining Co., Canisteo Mining Co., Negaunee Mining Co., Mich. Mineral Land Co., Itascon Ore Co., Superior Realty Co., Jones & Laughlin Steel Corp.; treas., dir. Humboldt Mining Co. Pres. bd. trustees Children's Aid Soc. Trustee U. Sch., Laurel Sch. Mem. C. of C., Phi Beta Kappa. Republican. Presbyn. Clubs: Union, Tavern, Chagrin Valley Hunt, Kirtland. Home: 2956 Broxton Rd., Shaker Heights 20, O. Office: Union Commerce Bldg., Cleve. 14.

HARRISON, James D., banker. Chmn. exec. com., dir. Central Savings Bank, Balt.; dir. J.S. Young Co., Balt., W.D. Byron & Sons, Hagerstown, Md., Hagerstown Shoe & Lagging Co., Fed. Reserve Bank, Richmond, Va.; pres., dir. First Nat. Bank Balt. Home: Ruston, Md. Office: First National Bank, Light & Redwood Sts., Balt. 3.

HARRISON, James Leftwich; b. Atlanta, Sept. 10, 1895; s. Thomas Perrin and Adelia (Lake) H.; B.A., U. of N.C., 1916; m. Pauline Carrington Mugge, Oct. 15, 1921; children—Mildred Carrington (Mrs. Frederick B. Dent), Pauline Leftwich (Mrs. Walter E. Winans), James Leftwich. Nat. City Bank of N.Y., N.Y. City, 1916, appointed asst. cashier, 1924, asst. vice-pres., 1929, vice-pres., 1930. Mem. The Pilgrims, Delta Kappa Epsilon. Republican. Presbyterian. Clubs: Down Town Association, University (N.Y. City). Home: 1075 Park Av. Office: 55 Wall St., N.Y. City.

HARRISON, James Pinckney, tobacco company executive; born at Danville, Virginia, August 22, 1896; s. James P. and Caroline (Douthat) H.; student U. of Va., 1914-16; m. Nellie A. Meade, February 25, 1928; children—E. Roxane, James P. In the tobacco business since 1916; vice president Internat. Planters Corp., N.Y. City, 1919-20; dir. Universal Leaf Tobacco Co. since 1922, vice pres. since 1923; chmn. bd. Universal Leaf Tobacco Co., Richmond, Va., since 1950 dir. State-Planter Bank & Trust Co., Richmond. Served as private, cpl. and sergt., U.S. Marine Corps, 1918-19; with U.S. Army Air Force, 1942-45; China-Burma, India, England; disch. as col., Awarded Legion of Merit, 1946. Episcopalian. Clubs: Commonwealth, Country of Virginia, Richmond German. Home: 1513 Hanover Av. Office: Universal Leaf Tobacco Co., Richmond, Va.

HARRISON, Jamison Richard, prof. physics, radio communication; b. Boston, Sept. 26, 1903; son Herbert Spencer and Annie Clifton (Gorham) H.; B. S., magna cum laude, Tufts Coll., 1925; A.M., Wesleyan U., 1927; m. Katherine Olivia Schucker, June 19, 1930; children—David Edward, Katherine Priscilla, Charles Richard. Asst. in physics, Wesleyan U., 1925-27, Charles A. Coffin fellow, 1927-29; instr. physics, U. Pitts., 1929-30; physicist Wired Radio, Inc., Newark, N.J., 1930-31; asst. prof. physics, Tufts Coll., 1931-36, asst. dean engring., 1932-36, prof. physics and radio communication, and head of dept., 1936-47, prof. emeritus since 1947, also dir. U.S. Army Signal Corps research on Piezo-Electricity, Tufts Coll., 1943-47; vis. prof. physics Brown U., 1949-51, Boston Coll. 1952-54; head physics dept. Franklin Tech. Inst., Boston, 1954—; mem. research com. on undersea warfare, Nat. Research Council, 1949. Mem. A.A.A.S., Am. Optical Soc., Am. Physical Soc., Inst. of Radio Engrs., Soc. for Promotion Engring. Edn., Am. Physics Teachers Assn., Am. Assn. U. Profs., Phi Beta Kappa, Sigma Xi; regional v.p. (N.E. div.) Am. Iris Soc. Republican. Contbr. on piezo-electricity and high frequency circuits to the proceedings of the Inst. of Radio Engrs. and the Physical Review. Author: Fifty Years of Iris, 1954. Editor Bull., Am. Iris Soc., 1954—. Home: 8 Page Rd., Bedford, Mass. Office: Franklin Tech. Inst., 41 Berkeley St., Boston 16.

HARRISON, Jay Smolens, music critic, educator; b. N.Y.C., Jan. 25, 1927; d. Abraham and Stella (Fleischman) Smolens; student Columbia Prep. Sch., 1940-44; A.B., N.Y.U., 1948; music student Philip James; married Jane King Cohan, May 15, 1954. Worked as network radio actor, 1936-44; oboeist, symphony orchestras, 1940-45; instr. music N.Y.U. since 1948; guest critic N.Y. Herald Tribune, 1948-52, asso. critic, 1952, music editor since 1952. Mem. N.Y. Music Critics' Circle, Am. Newspaper Guild, Am. Musicol. Soc., Phi Beta Kappa. Contbr. articles profl. publs. Home: 181 Waverly Pl., N.Y.C. 14. Office: 230 W. 41st St., N.Y.C. 36.

HARRISON, John Ward, govt. ofcl.; b. Manchester, Conn., July 9, 1910; s. Thomas and Agnes (Murphy) H.; B.S. in mech. engring., George Washington U., 1936; grad. student Am. U., 1937-38; m. Wilma F. Bollinger, Sept. 9, 1933. Clk. Nat. Fire Ins. Co., 1928; lab. asst. Nat. Bur. Standards, 1929-33; adminstrv. asst. A.A.A., 1933-36; procedural cons. Social Security Bd., 1936-41; budget analyst and chief fiscal planning br. W.P.B., 1941-44; member Am. Financial Mission to Iran, 1944-46; budget officer Civilian Prodn. Adminstrn., 1946-47; budget director War Dept., Tokyo, Japan, 1947-49; chief financial adminstrn. br. Supreme Comdr. Allied Powers, Tokyo, 1949-51; cons. Research and Development Bd., Dept. Def., 1951; dir. Office Budget and Reports, Dept. State since 1951. Mem. Soc. Advancement Management, Am. Soc. Pub. Adminstrn. Home: 5133 N. 37th St., Arlington 7, Va. Office: Department of State, Washington 25.

HARRISON, Kenneth Stevens, govt. official; b. Templeville, Md., Apr. 19, 1900; s. William S. and Clara B. (Stevens) H.; student St. John's Coll., Annapolis, Md., 1918-19; LL.B., Georgetown Univ., 1922, LL.M., 1923; A.B., Nat. Univ., 1927; married Anita B. Bates, December 15, 1938. Attorney in the office of chief of finance and office of the q.m. gen., War Dept., 1923-30; spl. atty. and asst. to gen. counsel, Bur. of Customs, Treasury Dept., 1930-38; chief counsel, U.S. Coast Guard, Washington, D.C., since 1938. Served as pvt., U.S. Army, World War I; capt., U.S. Coast Guard, World War II. Awarded spl. Commendation Ribbon by Sec. of Navy. Mem. Fed. Bar Assn. Methodist. Mason. Club: Propeller of U.S. Home: 5605 14th St. N.W., Washington 11, D.C. Office: U.S. Coast Guard Headquarters, Washington 25, D.C.

HARRISON, Lester Stanley, lawyer; b. Colfax, Wash., May 7, 1889; s. Isaac Reece and Alice (Lewis) H.; LL.B., Gonzaga U., Spokane, 1916; student University of Montana, 1917; married Grace Genevieve Fancher, June 18, 1913; children—Harriet (Mrs. John D. Ifft), Phyllis (Mrs. William C. Harrison). Admitted to Idaho bar, 1917, and since actively engaged in practice of law, Kellogg, Idaho; specialized mining litigation and mining promotion in mining districts of Idaho, Montana, Oregon, Wash., British Columbia and Alaska; dir. First Nat. Bank of Kellogg, Ida., 1925-34; mem. State Legisla-

ture of Ida., 15th session, 1919. Mem. Ida. State Bar Assn., Am. Bar Assn. (mining div.). Democrat. Conglist. Mason, Elk. Club: Spokane (Wash.). Home: Kellogg, Ida.; also Spokane, Wash. Office: 410 Main St., Kellogg, Ida.

HARRISON, Lloyd, naval officer; b. Takoma Park, Md., Aug. 9, 1898; s. Ezra Bartholomew and Nellie Florence (Young) H.; student Oregon Agrl. Coll., 1915; B.S. in E.E., U.S. Naval Acad., 1919; M.S., Mass. Inst. Tech., 1923; student U. of Pa., 1933-34; m. Elizabeth Haines Sanford, Dec. 9, 1929; children—Polly Randall, William Sanford, Lloyd. Aeronautical engr. on structures, 1925-35, naval aviator since 1935; aeronautical overhaul and prodn. U.S. Navy, Pensacola, Fla., 1936-40; Naval Aircraft factory, Phila., 1940-44, Alameda (Calif.), 1944-46; with aeronautical procurement, prodn. adminstrn. and indsl. planning, U.S. Navy, 1946-48; asst. chief for material and services Bur. of Aeronautics, U.S. Navy Dept., 1948-49, aircraft com. of munitions bd., com. on aeronautics Research and Development Bd., 1950-51; force material officer Air Force, Pacific Fleet, 1950-52; now dep. and asst. chief Bur. Aeros., Navy Dept. Awarded Legion of Merit, Naval Sec's. Commendation Ribbon. Asso. fellow Inst. Aeronaut. Sciences. Presbyterian. Clubs: Racquet (Phila.); Army and Navy Country (Washington). Holder of patent on aeronaut. beam testing devices. Home: 5508 Broad Branch Rd., Washington 15.

HARRISON, M(artin) Leigh, lawyer, univ. prof.; b. Opelika, Ala., Apr. 4, 1907; s. William Robert and Eva (Trawick) H.; A.B., U. of Ala., 1927, LL.B., 1929; LL.M., Harvard, 1935; m. Barbara Sinclair, Dec. 24, 1935; children—Barbara Ann, William Robert. Admitted to Ala. bar, 1929, and practiced in Birmingham, 1929-34; instr. in law Southern Meth. U., 1935-38; asst. prof. of law U. of Ala., 1938-40, prof. since 1944, dean Law Sch. since 1950. Member Ala. Bd. Bar Examiners Ala. Bar Assn., Phi Beta Kappa, Omicron Delta Kappa, Phi Delta Phi, Phi Kappa Sigma. Democrat. Episcopalian. Editor: Cases on Alabama and Common Law Pleading, 1941; Alabama Cases on Equity Pleading, 1948. Contbr. articles to law revs. Home: Beech Hills, Tuscaloosa, Ala.

HARRISON, Perry G(albraith), mining engr.; b. Mpls., Mar. 6, 1885; s. Hugh and Teresa V. (Scott) H.; student Columbia, 1909-10; E.M., Mich. Coll. Mines, 1909; m. Alice L. Smith, 1917; 1 son, Hugh Howard. Mining engr. Meriden Iron Co., 1911-14; supt. Nat. Mines Co., 1911-17; cons. engr., geologist with H. V. Winchell, 1917-20; gen. supt. Campania Minera del Misrasol, Mexico, 1921; gen. mgr. Portland Gold Mining Co., 1922; mine supt. Smuggler Union, 1923; gen. mgr. Cusi Mining Co., 1924-27, North Range Mining Co., 1927-37; gen. mgr. Evergreen Mines Co., 1927-46, pres., 1937-46; v.p., dir. Hanna Coal & Ore Corp. since 1946 (also subsidiaries); ore sales mgr. M. A. Hanna Co. since 1946; dir. Wheeling Steel Corp. Mem. Am. Iron and Steel Inst., Am. Mining Congress, Am. Inst. Mining and Metall. Engrs. Clubs: Kitchi Gammi (Duluth); Country, Union (Cleve.); Fort Henry (Wheeling, W.Va.). Home: 18000 S. Woodland Rd., Shaker Heights 22, O. Office: Leader Bldg., Cleve. 14.

HARRISON, Ray, banker; b. Fort Adams, R.I., Sept. 13, 1895; s. George F. E. and Mary (Ray) H.; B.S., U. S. Mil. Acad., 1917; m. Elizabeth Love, Nov. 25, 1920; children—Ray, Jr., William D. Commd. 2d lt., U.S. Army, 1917, and advanced through grades to capt., F.A.; resigned Oct. 1, 1922; with Nat. Bank of Commerce, N.Y. City, 1922-29, Mellon Nat. Bank & Trust Co., Pittsburgh, since 1929, now v.p.; dir. A. M. Byers Co., Montour Railroad Co., Aetna-Standard Engineering Co., Youngstown & So. R.R. Co. Clubs: Pittsburgh Golf, Duquesne, Fox Chapel Golf, Rolling Rock. Home: 1405 Squirrel Hill Av. Office: Mellon Square, Pitts. 30.

HARRISON, Raymond Leyden, merchant, army officer; b. Excelsior, Minn., Apr. 4, 1896; s. Amos and Mary (Leyden) H.; ed. pub. schs. of Excelsior, Minneapolis; m. Sarah Helen Tracy, Nov. 29, 1919; children—Raymond, Gloria, Loretto, Sally. Established own business under name of R. L. Harrison Co., Albuquerque, N.M., pres. since 1921, also pres. Tri-State Equipment Co., El Paso, Texas, since 1934; vice pres. Carbonic Chemicals Corp., Solano, N.M. since 1937, Commodity Credit Corp., U.S. Dept. Agrl., 1945-47. Served as sergt. maj. U.S. Army in transportation corps 1917-18; served as colonel U.S. Army gen. staff corps, 1942-47; disch. rank of col. Home: 913 Grandview Dr. Office: R.L. Harrison Co. Inc., Albuquerque, N.M.

HARRISON, Richard Edes, cartographer; b. Baltimore, Md., Mar. 11, 1901; s. Ross Granville and Ida (Lange) H.; B.A., Yale, 1923, B.F.A., Yale Univ. Sch. of Fine Arts, 1930; m. Elizabeth Hamilton Briggs, Aug. 22, 1933; children—Nancy Hamilton, Ross Granville III, Samuel Edes. Sci. illustrator, draftsman and designer, James Gamble Rogers, Cass Gilbert, Henry K. Murphy, architects, 1923-27; designer, S.P.R. galleries, 1929-32; free-lance in cartography and design, 1933-35; cartographer, Time mag., 1933-38, Fortune, 1936-38; independent cartographer since 1939; map cons. to State Dept., Office Strategic Services, Fortune and Life Mags., Comte Geography and Geophysics research and dev. bd.; vis. lecturer Clark U., Columbia, Carleton Coll., U. of Va.; lecturer Syracuse U., 1945-49. Fellow Royal Geog. Soc., Am. Geog. Soc., A.A.A.S.; mem., Am. Congress of Surveying and Mapping Assn. Am. Geographers, Am. Inst. Graphic Arts, Assn. Am. Geographers (chmn. N.Y. Metropolitan sect.), Linnaean Soc. of N.Y. (corr. sec. since 1951), Cooper Ornithology Club. Illustrator of Woodruff's Foundn. of Biol. and other zool. works. Cartographer for numerous books in field of geology, political geography and military history, also for General Marshall's 2d Biennial Report; also Fortune Mag.; designer map murals New York Times lobby, Time-Life Bldg. (New York). Author: Maps and How to Understand Them, 1943; Look at the World, 1944; also numerous tech. papers. Co-editor: Compass of the World, 1944; New Compass of the World, 1949. Contbr. book revs., N.Y. Herald Tribune, Sat. Rev. Literature, N.Y. Times. Specialist in perspective map techniques. Originator of nomographic methods in construction of map projections. Club: Coffee House. Address 313 E. 51st St., New York 22.

HARRISON, Robert D., congressman; b. nr. Panama, Neb., Jan. 26, 1897; A.B., Peru State Tchrs. Coll.; A.M., U. Cal and U. Neb.; m. Mary Sutton, 1921; 1 dau., Nanci Belle. Supt. schs., Bradshaw, Neb., 3 yrs., De Witt, Neb., 8 yrs.; owner and operator oil bus., Norfolk, Neb., since 1935; owner and operator 200-acre farm, Cedar County, Neb., elected to 82d Congress to succeed Karl Stephan, deceased, Dec. 4, 1951; mem. 83d-84th Congresses, 3d Neb. Dist. Republican. Methodist. Mason. Address: House Office Bldg., Washington.*

HARRISON, Roland Wendell, educator; b. Ellis County, Tex., Sept. 10, 1897; s. Roland Henry and Annie (Edwards) H.; A.B., So. Meth. U., Sc.D., 1948; M.S., U. Chgo., 1925, Ph.D., 1930; m Mary Stubbins, Sept. 9, 1922. Instr. biology, Southern Methodist U., 1921-25, asst. prof., 1925-27; instr. applied bacteriology and immunology, Washington U., 1930-37; asst. prof. bacteriology, Walter G. Zoller Memorial Dental Clinic, and dept. of bacteriology and parasitology, U. of Chicago, 1937-41, asso. prof., 1941-43, prof., since 1943; asso. dean, div. of biol. sciences, U. of Chicago, 1941-43, acting dean, 1943-44, dean, 1944-47; vice pres. and dean of faculties since 1947. Mem. Am. Assn. Immunologists, Soc. of American Bacteriologists, Society Illinois Bacteriologists, A.A.A.S., International Association for Dental Research, Phi Delta Theta. Democrat. Methodist. Clubs: Quadrangle, University (Chicago). Home: 5541 S. Dorchester Av. Office: 5801 Ellis Av., Chicago 37.

HARRISON, Roscoe Post, author, lecturer; b. Rocky Point, L.I., Feb. 8, 1890; s. Rev. Luther Calvin and Fannie (Tuthill) H.; A.B., Yale, 1912; A.M., 1913; LL.D., Ky. State U., 1932; m. Annie Anderson, Oct. 29, 1915. Prin. Skokie Valley (Ill.) Acad., 1914-15; instr., 1915-16; prin. Male High School, Waukegan (Ill.), 1916-32. Dir. Milwaukee Bridge & Iron Works. Was advisory editor Sch. Rev. Trustee Am. Printing House for the Blind 1938—. Conglist. Author. Psychology and Psychic Culture, 1920; The Education of the Central Nervous System, 1921; History of English Literature, 1930; History of American Literature, 1931; New English Literature, 1933, History of Our Country, 1922; Our Nation's Heritage (with Julia Frantz), 1925; Founders of Our Nation, 1926; Makers of Our Nation, 1927; The Romance of American Literature, 1932; Our United States, 1936. Address: Apt. 21B, 5530 South Shore Dr., Chgo.

HARRISON, Ross Granville, biologist; b. Germantown (Phila.), Pa., Jan. 13, 1870; s. Samuel and Katherine (Diggs) H.; A.B., Johns Hopkins U., 1889, Ph.D., 1894, LL.D., 1942; M.D., University of Bonn, 1899; honorary A.M., Yale University, 1907, honorary Sc.D., University of Cincinnati, 1920., University of Mich., 1929, U. of Dublin, 1932, Harvard University, 1936; Yale, 1939; Columbia University, 1940, University of Chicago, 1949; Ph.D. (hon.), U. of Freiburg, 1929; hon. M.D., U. of Budapest, 1935; Dr. Natural Sci. (honorary), Univ. Tübingen, 1953; m. Ida Lange, Jan. 9, 1896; children—Dorothea Katharine, Elizabeth Ross, Richard Edes, Eleanor Barrington (Mrs. Rufus Putney, Jr.), Ross Granville. Lecturer on morphology, Bryn Mawr Coll., 1894-95; instr. and asso. in anatomy, 1896-99, asso. prof. anatomy, 1899-1907, Johns Hopkins; prof. comparative anatomy, 1907-27, Sterling prof. of biology, 1927-38, prof. emeritus since 1938, Yale Univ.; chmn. Nat. Research Council, Washington, D.C., 1938-46; pres. 6th Pacific Sci. Congress, 1939; held named lectureship chairs Harvard, Cambridge, Yale, and others. Has served as mem. nat. coms. in planning, resources studies and scientific researches. Mng. editor Jour. of Experimental Zoology, 1903-46, now mem. editorial bd.; trustee Marine Biolog. Lab., Woods Hole, Mass., 1908-40, trustee emeritus, 1940—; trustee Bermuda Biol. Sta. (treas. 1930-46), Woods Hole Oceanographic Inst., Science Service. Bd. scientific dir. Rockefeller Inst. Med. Research (trustee, 1953—); bd. scientific advisers, Jane Coffin Childs Fund for Med. Research. Fellow A.A.A.S., Am. Acad. Arts and Scis.; mem. many nat., state and local profl. and scientific socs., having served as officer or councillor of most of them; mem., hon. mem., corr. mem., or fgn. mem. several fgn. profl. and scientific socs. Awarded (1914) The Archduke Rainer medal of Imperial Royal Zoölogical Botanical Soc. of Vienna, 1925; John Scott medal and premium, City of Philadelphia, for the invention of devices for tissue grafting and for tissue culture; John J. Carty Medal, Nat. Acad. Sciences, 1947. Author numerous scientific papers. Home: 142 Huntington St., New Haven, Conn. ☆28

HARRISON, Shelby Millard; b. Leaf River, Ill., Feb. 15, 1881; s. James Franklin and Mary Ellen (Helman) H.; A.B., Northwestern U., 1906; postgrad. work, Boston U., 1906-07, in economics and sociology, Harvard U., 1907-09, A.M., 1909; LL.D., Northwestern U., 1932; Litt.D., Boston University, 1942; married Patti Rodgers, November 19, 1910; children—James Shelby, Rodger Scott. Staff Pittsburgh Survey, 1908; served as vice general director, Russell Sage Found., 1924-31, general dir., 1931-47; Member board Child Welfare League of Am. Nat. Social Welfare Assembly; exec. dir., Babe Ruth Found., 1948-49; mem. national com. Midcentury White House Conf. on Children and Youth, 1950; bd. Nat. Health and Welfare Retirement Association Japan Internat. Christian U. Found., 1950-51. Chmn. Central dept. research and survey, Nat. Council Chs. Christ in U.S.A., 1951-54; com. Nat. Emergency Services. Mem. President's Research Com. Recent Social Trends, 1929-33. Recipient Northwestern University Merit award, 1940. Fellow A.A.A.S.; member Am. Sociological Soc., American Statis. Assn., N.Y. Acad. Pub. Edn., Am. Pub. Health Assn., Nat. Conf. Social Work (pres. 1941-42), Social Science Research Council, Y.M.C.A. Research Council, Nat. Budget Com., American Assn. Social Workers, Beta Theta Pi, Phi Beta Kappa. Methodist. Clubs: Nat. Arts, Gipsy Trail, Harvard, Quill (N. Y.). Author: The Disproportion of Taxation in Pittsburgh, 1914; Social Conditions in an American City, 1920. Joint author books including: American Foundns for Social Welfare (with F. Emerson Andrews), 1946. Home: 370 Riverside Dr., N.Y.C. 25. ☆27

HARRISON, Thomas G(albraith) ◎ V. 28.

HARRISON, T(homas) Wade, lawyer; b. Palmetto, Fla., Feb. 6, 1904; s. M.O. and Evie (Mason) H.; LL.B., U. Fla., 1930; m. Lois Chandler, Sept. 21, 1935; 1 dau., Nancy Evelyn. Admitted to Fla. bar, 1930, U.S. Supreme Court bar, 1934; practiced law Tampa, Fla., 1930-34; with Home Loan Bank Bd., Washington, since 1934, asst. gen. counsel, 1942-49, asso. gen. counsel, 1949-51, gen. counsel 1951-54; counsel of U.S. Savings & Loan League, 1955—. Served with U.S.N.R., active duty, 1943-46. Mem. Am., Fed. bar assns., Phi Delta Theta. Baptist. Home: 4326 24th St. N., Arlington, Va. Office: 101 Indiana Av., N.W., Washington.

HARRISON, Tinsley Randolph, physician and instr.; b. Talledega, Ala., Mar. 18, 1900; s. William Groce and Lula (Bondurant) H.; A.B., U. Mich., 1919; M.S. (hon.), 1940; M.D., Johns Hopkins, 1922; m. Elizabeth Woodward, Feb., 1924; children—Woodward (crashed at sea, October 27, 1944), Emily, Tinsley R., Helen Elizabeth, John Bondurant. Interne Peter Bent Brigham Hospital, Boston, 1922-23, asst. resident physician, 1923-24, Johns Hopkins Hosp., 1924-25; res. physician, Vanderbilt U. Hosp., 1925-26; instr. medicine, Vanderbilt U. Sch. Medicine, 1925-26, asst. prof. medicine, 1929-32, asso. prof. 1932-41; prof. medicine, Bowman Gray Sch. Med., Winston-Salem, N.C., 1941-44; prof. medicine Southwestern Med. Coll., Dallas 1944-50; prof. medicine, Med. Coll. Ala., 1950—. Home: 4142 Cliff Rd., Birmingham. Office: Med. Coll. of Ala., Birmingham.

HARRISON, Vernon Baker, physician; b. Beaumont, Tex., Oct. 2, 1906; s. Julius Vernon and Leona Penola (Baker) H.; student Tex. Christian U., 1924-25; B. S., Tulane U., 1928, M.D., 1930; Master Pub. Health, Johns Hopkins, 1935; m. Lily May McElroy, Aug. 4, 1933; children—Robert Vernon, Patton Baker. Interne Newell and Newell Sanitarium, Chattanooga, 1930-31; county health work Miss. State Bd. of Health, 1931-38; teacher U. of Miss., 1938, asst. prof. bacteriol. and preventive medicine, 1938-39, asso. prof., 1939-41, prof. bacteriol. and preventive med., 1941-45, prof. and chmn. dept. clin. med. since 1946, dir. student health service since 1945. Mem. A.M.A., Miss. State Med. Assn., Phi Rho Sigma. Democrat. Episcopalian (vestryman and lay reader Protestant Episcopal Ch.). Home: Faculty House 15, University, Miss.

HARRISON, W. Spencer, television exec.; b. Yorktown, Ind., Apr. 30, 1917; s. William Henry and Myrtle (Decker) H.; A.B., Ind. U., 1939, LL.B., 1941; m. Margie Leonard, Apr. 25, 1950. Admitted to N.Y. bar, 1947; joined C.B.S. TV, 1942, sr. atty., 1951-52, v.p. since Aug. 1952. Home: R.F.D. 1, North St., Greenwich, Conn. Office: 485 Madison Av., N.Y.C. 22.

HARRISON, W(allace) Benton, Jr., electric products exec.; b. Atlanta, Aug. 25, 1907; s. Wallace Benton and Bertha (Arden) H.; A.B., Birmingham-So. Coll., 1926; M.A., U. Mich., 1927; m. Mildred R. Pierson, June 29, 1929; children—Sigrid, Barbara, Wallace Benton III. Asst. sales mgr. Halsey, Stuart & Co., N.Y. City, 1927-32; corr. Guaranty Trust Co., 1932-36; asst. mgr. J. & W. Seligman & Co., 1936-40; analyst Kidder, Peabody & Co., 1940-42; asst. to treas. Gen. Aniline & Film Corp., 1942-43, asst. treas., 1943-47, treas., 1947-51; treas. Sylvania Electric Products, Inc., 1951-53, v.p. finance, 1953—; dir. advisory board, Mutual Boiler and Machinery Ins. Co. Mem. Bd. Edn., Manhasset, L.I. (pres.); bd. dirs. N.Y. State Citizens Council, Inc.; exec. com. Am. Council for Community. Clubs: University, Treasurers (N.Y.C.); Seawanhaka Corinthian Yacht (Oyster Bay, N.Y.). Home: 380 Dogwood Lane, Manhasset, L.I. Office: 1740 Broadway, N.Y.C. 19.

HARRISON, Wallace Kirkman; b. Worcester, Mass., Sept. 28, 1895; s. James Henry and Rachel (Kirkman) H.; Doctor of Humane Letters, Dartmouth Coll., 1950; A.F.D., Rollins Coll., Oberlin Coll., New Sch. Social Research; m. Ellen Milton, Feb. 13, 1926; 1 dau., Sarah Moore. Co-architect Rockefeller Center; dir. planning, U.N. Dir. Rockefeller Found. N.Y., The Twentieth Century Fund, N.Y.; former dir. Office of Inter-American Affairs. Episcopalian. Clubs: Century Assn., Knickerbocker (New York). Home: R.F.D. 2, Huntington, N.Y. Office: 630 Fifth Av., New York, N.Y.

HARRISON, Walter Munford, newspaper editor; b. Irvington, Ky., Aug. 16, 1888; s. Gilbert and Willa (Drury) H.; student Ia. State Coll. Agr. and Mechanic Arts, 1907-09; m. Anne Waters, Feb. 7, 1913; children—Gilbert Waters, Barbara Earle, Walter Munford, Willa Anne (dec.), John Devereux. Began as reporter Sioux City (Ia.) Journal, 1905; mng. editor Okla. Pub. Co., pubs., Daily Oklahoman, Oklahoma City Times, 1916-47; pub. North Star. Member City Council. Member Associated Press Managing Editors Assn. (chmn. 1938), Secretary Okla. Will Rogers Memorial Commn. Mem. adv. bd. Pulitzer Prize Award Com. Col., O.R.C. (inactive). Mem. Am. Soc. Newspaper Editors (pres. 1928-29), Phi Gamma Delta, Sigma Delta Chi. Democrat. Christian Scientist. Clubs: Beacon, Oklahoma Golf and Country; National Press. Home: 421 N.W. 16th St. Office: P.O. Box 8547, Oklahoma City 14.

HARRISON, Walter Trousdale ◎ V. 27.

HARRISON, Ward, consulting engr.; b. East Orange, N.J., May 16, 1888; s. George K. and Abby Augusta (Ward) H.; M.E., Stevens Inst. Tech., 1909; hon. D.I.Eng., Case School Applied Science, 1940; m. Dorothy Fuller, June 12, 1913; children—Dorothy (Mrs. Wm. R. Van Aken), Cornelia (Mrs. Wm. L. Schlesinger), John Ward. Was with General Electric Co., 1909-48, dir. engring., Lamp Dept., 1930-48; chmn. Curtis Lighting, Inc.; dir. Thompson Electric Co.; inventor and designer many types lighting equipment for industrial, commercial and street lighting. Supervising engr., representing U.S. Fuel Adminstrn. in N.E. Ohio, World War I. Mem. advisory committee fluorescent lighting fixture industry, War Production Bd., World War II. Pres. U.S. national com. Internat. Commn. on Illumination; mem. Advisory Com. on Fine Arts, City of Cleveland. Technical adviser St. Luke's Hosp., Cleveland. Gold medalist, Illuminating Engrs. Soc., 1949; Distinguished Service award Cleveland Tech. Socs. Council, 1950; Stevens Inst. Silver Medallion, 1950. Fellow Am. Inst. E.E., Illuminating Engring. Soc. (v.p., 1913-15; pres. 1922-23); mem. British Illuminating Engrs. Society (hon.), Assn. Française des Eclairagistes; Cleveland Engring. Soc. (v.p. 1937), Sigma Xi, Tau Beta Pi. Rep. Presbyn. Author and co-author books. Contbr. tech. papers. Address: 23475 Stanford Rd., Shaker Heights, Cleve. 22. ☆27

HARRISON, William Henry, judge, Supreme Ct., N.B.; b. St John, N.B., Sept. 25, 1880; s. Legh Richmond and Susan Louise (Thorne) H.; student Rothesay Collegiate Sch.; B.A. U. N.B., 1900, LL.D., 1938; LL.B., Harvard Law Sch., 1903; m. Constance Roy, Sept. 15, 1909; children—Patricia Louise (Mrs. Maj. Paul Maurice Blanchet), Janice Dorothea (Mrs. George F. Teed), Constance Mary. Called to N.B. bar, 1903; King's counsel, 1923; partnership Powell and Harrison, barristers, Saint John, 1906-19; edited New Brunswick Law Reports, 1908-19; entered firm of Barnhill, Sanford and Harrison (later Sanford and Harrison), 1919; elected to Provincial Legislature for City of St. John, Aug. 10, 1925, re-elected, June 1930, apptd. pres. Exec. Council, May 1931; apptd. atty. gen. of Province of N.B., 1933; called to Bench, Aug. 1935; judge, Chancery and Appeal Div., Supreme Ct. of N.B. Chmn. Bd. of Referees Excess Profits Tax Act, 1940-44. Served as major and lt. col. comdg. Divisional Ammunition Column, 2d Can. Div., 1914-18; comd. 3d N.B. Medium Brigade Royal Canadian Arty., 1919-22. Awarded D.S.O., 1917; three times mentioned in dispatches. Med. Bd. of the Provincial Mus. of N.B.; mem. Senate U. N.B.; trustees Lord Beaverbrook Scholarships; pres. Canadian Legion for N.B., 1928-29; pres. St. George's Soc., 1929, 30. Clubs: Union, Riverside Golf and Country, Canadian (past pres.), Mount Royal (Montreal). Mason. Mem. Angelican Ch. Home: 142 Mount Pleasant Av. Address: Supreme Court, Saint John, N.B., Can.

HARRISON, William Henry, communications engr.; b. Bklyn., June 11, 1892; s. John and Ann (Terahin) H.; student Pratt Inst., 1913-15; D. Engring. (hon.), Polytech. Inst., Bklyn., 1938; LL.D. (hon.), Notre Dame U., 1939, Hofstra Coll., 1951; D. England (honorary) Renssalaer Poly. Inst., 1946, Manhattan College, 1950; Master of Procurement (hon.), Signal Supply Sch., Ft. Horabird, Md., 1952; married Mabel Gilchrist Ouchterloney, Apr. 14, 1915, children—William Henry, John Grant. Repairman and wireman, N.Y. Telephone Co., 1909-14; in engring. dept., Western Electric Co., New York, N.Y., 1914-18; engineer equipment and bldg. engr., and plant engr., Am. Telephone and Telegraph Co., N.Y. City, 1918-33; v.p. and dir. The Bell Telephone Co. of Pa. and The Diamond State Telephone Co., 1933-37; asst. v.p., Am. Telephone and Telegraph Co., N.Y.C., 1937-38; v.p. and chief engr., 1938-45, v.p. department operational engineering, 1945-48, pres., dir., 1948—; chmn. divs. of Internat. Tel. & Tel. Corp., subsidiaries; dir. subsidiary cos. Chief Shipbuilding, Construction and Supplies Branch, Office of Prodn. Management, 1941-42; dir. of Production, W.P.B., 1942. Apptd. brig. gen., U.S. Army, 1942, maj. gen., 1943; director construction division National Defense council, 1940; dir. of procurement and distribution service, Office of Chief Signal Officer, 1943-45; adminstr. N.P.A., 1950-51, D.P.A., 1951. Awarded D.S.M., 1945; Hon. Comdr. Order British Empire, 1946; Hoover Medal, 1946; Cross French Legion of Honor (Officer) 1947. Dir. Nassau Hosp.; mem. bd. gov. N.Y. Hospital; trustee Pratt Institute, Manhattan Coll. Mem. Am. Inst. Electric Engrs. (ex-president), Newcomen Society, Eta Kappa Nu, Tau Beta Pi. Clubs: University, Downtown Athletic (New York); North Fork Country (Cutchogue, N.Y.); Garden City Golf, Cherry Valley (Garden City); Chevy Chase (Wash.); India House; Chgo. Home: 120 Kensington Rd., Garden City, N.Y. Office: 67 Broad St., N.Y.C. 4.

HARRISON, William Henry, Jr., adjutant gen.; b. Boston, Mass., April 16, 1897; s. William Henry and Mary Catherine (Rosenworth) H.; student Northeastern Univ., 1921-22; m. Olga H. Kroetzsch, Oct. 12, 1922 (dec.); 1 dau., Virginia Marie. Enlisted in Mass. Nat. Guard, May 1923; commd. 2d lt., July 1926, and advanced through grades to rank of maj. gen., June 1947; served in U.S.N.R.F., World War I, First Naval Dist.; World War II, July 20, 1942; major, lt. col. and col., 5th Major Port, to Feb. 21, 1946; served in Scotland, France and Belgium. Adj. gen. of Mass., since May 1946. Awarded Meritorious Service Unit Plaque, Bronze Star Medal, Chevalier de L'Ordre de Leopold, Legion of Merit; Master Knight Sovereign Military Order of Malta. Mem. Vets. of Foreign Wars, Am. Legion, Mass. Cath. Order of Foresters, Military Order of World Wars, Ancient and Honorable Artillery Co. of Mass., Mil. Hist. Soc. Mass., Nat. Guard Assn., Adj. General Assn. U.S. (pres.). Address: 905 Commonwealth Av., Boston 15.

HARRISON, William K., Jr., army officer; b. Washington, D.C., Sept. 7, 1895; B.S., U.S. Mil. Acad., 1917; grad. Cav. Sch., 1923, Advanced Course, 1929, Command and Gen. Staff Sch., 1934, Army War Coll., 1938. Commnd. 2d lt., Cav., 1917, and advanced through grades to lt. gen.; served on Gen. Staff, 1939-42; dep. chief strategic plans and policy group, 1942; became dep. comdr. 8th Army, Jan. 1952; mem. Armistice delegation, Jan. 1952; sr. mem. U.N. delegation to Korean truce talks, May 1952, also chief of staff of Gen. Mark Clark's Far East commands, Mar. 1953. Address: care Dept. of Army, Washington 25.

HARRISON, William Mortimer, newspaper editor; b. Chesterfield County, Va., Jan. 2, 1892; s. Thomas Randolph and Gertrude (Strachan) H.; student William and Mary Acad., 1908-09, Coll. of William and Mary, 1909-12; m. Katherine Isabel Parker, July 10, 1920; children—William Mortimer, Surry Parker, Katharine Strachan (Mrs. John T. Kinnier). Prin. graded and high schs., Chesterfield County, Virginia, Beaufort County, North Carolina, 1913-17; mng. editor Hopewell (Va.) S. P. Linters (E. I. du Pont de Nemours Co.), 1918-22; reporter Daily Press, Inc., Newport News, Va., 1922-24, city editor, 1925-28, asst. mng. editor and editorial writer, 1928-31; editor Newport News (Va.) Times-Herald since 1931. Winner of Lee editorial award of Va. Press Assn. for distinguished editorial writing during yr. 1944. Mem. bd of trustees of War Memorial Mus. of Virginia, Newport News; bd. trustees Newport News and War-Newport News; mem. Newport News Housing Authority Dir. Peninsula Assn. of Commerce, Va. C. of C. Mem. Newport News Public Library Assn. (v.p., dir.). Member American Society Newspaper Editors, S.A.R. (past pub. committeeman Virginia society), Pi Kappa Alpha. Democrat. Episcopalian (vestryman). Clubs: Spottswood, Flat Hat, Kiwanis (dir. past sec.). Home: 201 Chesapeake Av. Office: The Times-Herald, Newport News, Va.

HARRISS, J(ulius) Welch, mfg. exec.; b. High Point, N.C., 1905; son of Julius Ward and Florence (Welch) H.; A.B., Duke, 1927. With Harriss & Covington Hosiery Mills, Inc., 1927—, pres., 1928—; pres. Acclaim Hosiery Mills, Inc., 1950—, Colonial Hosiery, Inc. 1953—; dir. Highland Cotton Mills Inc. Dir. Community Chest, High Point; dir., mem. executive committee, past pres. High Point Y.M.C.A.; dir. High Point Symphony Soc.; trustee Family Service Bur., High Point; treas., trustee High Point Meml. Hosp. Trustee Duke U.; exec. com. Friends of Duke U. Library; chmn. regional com. Angier Duke Scholarships; mem. Meth. Coll. Found. of N.C., Inc. Mem. nat. council Met. Opera of N.Y. Served as lt. comdr. U.S.N.R., World War II. Mem. High Point C. of C. (past dir., mem. exec. com.), So. Hosiery Assn., Newcomen Soc. Eng., Alpha Tau Omega. Methodist (Steward). Clubs: Emerywood Country (past dir.), Sedgefield Hunt (past sec.-treas. and dir.), Rotary (p. pres.). Home: 900 Rockford Rd. Office: High Point, N.C.

HARROD, Roy Forbes, economist; b. London, England, Feb. 13, 1900; s. Henry Dawes and Frances Marie Desirée (Forbes-Robertson) H.; M.A., New Coll., Oxford, 1922; m. Wilhelmine Margaret Eve Cresswell, Jan. 8, 1938; children—Henry Mark, Dominick Roy. Lecturer Christ Ch., Oxford, 1922-24, student (mem. governing bd.) and tutor, since 1924, junior censor, 1927-29, senior censor, 1930-31; lecturer for faculty philosophy, politics and economics, Oxford, since 1923, mem. hebdomadal council, 1929-35, mem. commn. library provision, 1930-31; served on private statistical branch of Mr. Churchill as First Lord of Admiralty, 1940, as Prime Minister, 1940-42; statistical advisor to Fifth Sea Lord of Admiralty, 1943-45; personal advisor to sec. of dept. overseas trade, 1943-45; temporary member Internat. Monetary Fund, 1952; joint editor, Economic Jour., since 1945. Served as 2d lt., Royal Arty., 1918-19. President Section F, British Association, 1938. Fellow British Academy. Club: Atheneum (London). Author books including: Are These Hardships Necessary? 1947; Towards a Dynamic Economics, 1948; And So It Goes On, 1951; Life of J.M. Keynes, 1951; Economic Essays, 1952; The Dollar, 1953. Contbr. articles to profl jours. Home: 91 St. Aldates. Office: Christ Church, Oxford, England. ☆27

HARROFF, Fred F(remont) (hare'uff), company exec.; b. Canfield, O., July 2, 1896; s. John W. and Elva (Collar) H.; A.B., Western Res. U., 1920; m. Grace Acker, June 30, 1923 (dec. July 21, 1950); children—Don F., Robert A.; m. 2d, Grace Withington, Aug. 27, 1952. Joined lamp div. Gen. Electric Co., Cleve., 1920, various positions mfg., marketing, adminstrn., 1920-28, asst. to v.p. in charge of lamp div., 1938-43, asst. gen. mgr. lamp div., 1943-48, gen. mgr., 1948-53, v.p. co., 1950-53, cons. lamp div. since 1953. Mem. Phi Beta Kappa, Delta Sigma Rho, Phi Alpha Delta, Lambda Chi Alpha. Home: 535 North Griffing Blvd., Asherville, N.C.

HARROLD, Thomas L., army officer; b. San Diego, Calif., June 21, 1902; s. Michael J. and Marcella (Lyng) H.; B.S., U.S. Military Acad., West Point, 1925; graduate Cav. Sch., Ft. Riley, Kan., 1930, Comd. and Gen. Staff Sch., Ft. Leavenworth, Kan., 1942; m. Emily M. Draper, Aug. 1, 1936; 1 dau., Sally Marcella, second lieutenant cavalry, 1925-30, and advanced through the grades to maj. gen. Comd. combat comd. A, 9th Armored Div., European Theater; instr., U.S. Mil. Acad., 1932-38; with 3d Constabulary Brigade, Stuttgart, Germany, 1946-47, Hdqrs. European Command, Frankfort, Germany, 1947-49, chief Civil Affairs Div., 1947; dep. comdt. Armored Sch., Fort Knox, Ky., 1949-51, dep. corps comdr. I U.S. Corps, Korea; comdg. gen. 10th Inf. Div., Ft. Riley and comdt. Army Gen. Sch., Ft. Riley; now comdg. gen. III Corps, Ft. Hood, Tex. Served in U.S., P.I., Europe. Awarded Silver Star, D.S.M., Silver Star (with Oak-Leaf Cluster), Legion of Merit, Bronze Star with 3 oak leaf clusters, Army Commendation Ribbon, Luxembourg Croix de Guerre, French Croix de Guerre with Palm, French Legion of Honor, Czechoslavakian War Cross. Catholic. Office: Hdqrs. III Corps, Ft. Hood, Tex.

HARRON, Marion Janet, judge; b. San Francisco, Calif., Sept. 3, 1903; d. Charles Merrill and Minnie Jane (Little) Harron; A.B., Univ. of Calif., 1924, J.D., 1926; unmarried. Teaching fellow, U. of California, 1924-26; staff Calif. Minimum Wage Commn., 1925; admitted to Calif. bar, 1926, U.S. Supreme Ct. bar, 1938; dir. Survey of Labor Laws in N.Y. State, Nat. Industrial Conf. Bd., N.Y. City, 1926-27; mem. faculty Inst. of Law, Johns Hopkins U., 1928; gen. practice of law, 1929-33; asst. counsel NRA, Washington, D.C., 1933-35; regional custodian of rehabilitation corps., Resettlement Administration, Berkeley, Calif., 1936; apptd. from Calif., 1936, to U.S. Bd. of Tax Appeals, which became The Tax Ct. of U.S. in 1942; re-apptd. Tax Ct. June 1948. Mem. Am. Bar Assn., Am. Assn. Univ. Women, Nat. Assn. Women Lawyers, Phi Beta Kappa, Delta Sigma Rho, Phi Delta Delta. Democrat. Conglist. Author: Current Research in Law (1928-29), 1929. Home: Berkeley, Calif. Address: The Tax Court of the U.S., Washington 25, D.C.

HARROW, Benjamin, chemist; b. London, Eng., Aug. 25, 1888; s. Emil and Erna H.; student Finsbury Coll., London, 1904-06; B.S. (chem.), Columbia, 1911, A.M., 1912, Ph.D., 1913; m. Carolyn Solis, July 1917; 1 dau., Margaret. Came to U.S., 1907, naturalized, 1913. Was assistant in organic chemistry, Clark U.; asst. physiol. chemistry, Columbia, 1912-13; asst. prof. biochemistry, Fordham Med. Sch., 1913-14, asso. in physiol. chemistry, Coll. Physicians and Surgeons (Columbia), 1914-28; asst. prof. chemistry, Coll. City of New York, 1928-33, asso. prof. of chemistry, 1933-39, professor since 1939, chairman of department since 1944. Instructor O.T.C., 1917-18. Mem. Am. Chemical Society, Am. Assn. Advancement of Science, Harvey Soc., Soc. for Exptl. Biol. and Med. N.Y. Acad. Med., Am. Society Biol. Chemists, Biochem. Society, Royal Society Arts (Eng.), Sigma Xi. Author books including: Laboratory Manual of Biochemistry (with Drs. G. C. H. Stone, H. Wagreich, E. Borek, A. Mazur), 1940, 2d edit., 1944; also research publs. Editor of Contemporary Sci. in Modern Library, 1921; A Text-Book of Biochemistry (with Dr. C. P. Sherwin), 1935; Casimir Funk, 1955. Home: 333 Central Park W., N.Y.C. 25. ☆27

HARROWER, Molly, psychologist; b. Johannesburg, S. Africa, Jan. 25, 1906; d. James and Ina Mary (White) H.; student Godolphin Sch., Salisbury, Eng., 1918-24; U. of London, 1924-27; Ph.D., Smith, Northampton, Mass., 1932; unmarried. Came to U.S., 1928, naturalized, 1944. Asso. editor Psyche, 1927-28; research asso. Research Lab., Smith Coll., Northampton, Mass., 1928-30, 1931-32, 1933-34; instr. psychology, Wells Coll., N.Y., 1930-31; sr. lecturer psychology, Bedford Coll., U. of London, Eng., 1932-33; dir. students, New Jersey Coll. for Women, New Brunswick, 1934-37; clin. psychol. Montreal Neurol. Inst., 1937-41; research asso., dept. neuropsychiatry, U. of Wis., 1942-45; research and clinical psychol., pvt. practice, N.Y.C., 1945—; research dir. Court Intake Project, Manhattan Children's Court, 1952-54; visiting lecturer, psychiatry, U. Tex., Medical Branch, Galveston, Tex., 1953-55; psychol. cons. Dept. of State, Washington, D.C., 1947; vice chmn. exec. com., bd. govs., Internat. Com. for Mental Health, 1947; cons., mem. tech. adv. com. Air Surgeon Gen.'s Office, 1948-51; cons. in psychology U.S. Army; editor, Am. Lecture Series in Psychology since 1946; adv. bd., Am. Soc. for Research in Psychosomatic Problems, 1947. Fellow Rorschach Inst. (past pres.). Mem. Am. Psychol. Assn., British Psychol. Assn., Canadian Psychol. Assn., Nat. Com. for Mental Hygiene, New York Acad. Sciences. Democrat. Church of England. Author books including: Time to Squander, Time to Reap, 1946; Appraising Personality, 1952. Address: 55 E. 86 St., N.Y.C. 28. ☆27

HARSCH, Joseph C., newspaperman; b. Toledo, O., May 25, 1905; s. Paul Arthur and Leila Katherine

(Close), H.; A.B., Williams Coll., 1927, also hon. M.A., B.A., Corpus Christi Coll., Cambridge U., Eng., 1929; m. Anne Elizabeth Wood, Dec. 11, 1932; children—J. William Wood, Jonathan Hannum, Paul Arthur, III, With Christian Science Monitor since 1929, corr. Wash. bur., 1931-39, corr. Rome, then Berlin, 1939-41, fgn. affairs columnist since 1952; asst. dir. Intergovtl. Com. (on leave from Monitor), 1939; news commentator, C.B.S., 1943-49, N.B.C. since 1953. Mem. Chi Psi. Christian Scientist. Clubs: National Press, Metropolitan, Century. Author: Pattern of Conquest, 1941; The Curtain Isn't Iron, 1950. Home: Durham Dr., Bethesda 14, Md. Office: 1293 Nat. Press Bldg., Washington.

HARSH, Philip Whaley, educator; b. Nashville, Tenn., July 19, 1905; s. Richard N. H. and Lou (Hudson) H.; A.B., U. of Chicago, 1928, A.M., 1930, Ph.D., 1933; Am. Acad., Rome, Italy, 1933-34 54-55; m. Virginia E. Wenner June 12, 1941; children—Virginia Wenner, Philip Whaley, Marjorie Hudson. Instr. Greek, Allegheny Coll., 1930-31; instr. Latin, Ia. State Teachers Coll., 1934-35; instr. classics, W.Va. Univ., 1936; asst. prof. Latin, U. of Okla., 1936-37; asst. prof. classics, Stanford U., 1937-40, associate professor 1940-49, professor 1949—, head department classics, 1953—; visiting lecturer on classics, Harvard, summer of 1946. Mem. Am. Philol. Assn., (monograph com., 1941-46), Philol. Assn. Pacific States, Am. Assn. U. Profs., Archeol. Inst. Am. (lecturer 1948), Classical Assn. Pacific Coast (pres. 1940), Phi Beta Kappa. Author: Iambic Words and Regard for Accent in Plautus, 1949; A Handbook of Classical Drama, 1944; Studies in Dramatic Preparation, 1935. Contbr. articles and reviews in Am. and fgn. jours. Asso. editor Classical Philology, 1954—. Home: 705 Alvarado Row, Stanford, Calif.

HARSHA, Wayne (Vivian) (härsh-ä), trade jour. editor; b. Ellenboro, W.Va., May 2, 1905; s. Arthur V. and Nellie Mae (Lightner) H.; A.B., Otterbein Coll., 1927; M.A., Ohio State U., 1941. Mng. editor United States Printer and Pub., 1927-32, Nat. Printer-Journalist, 1932-38, The Printing Industry, 1935-38; also asst. plant supt. Williamson Press (all Springfield, Ill.); faculty mem., sch. journalism, publs. adv. to student publs. Ohio State U., 1939-51; editor The Inland Printer, Chgo., since 1951. Mem. O. Coll. Newspaper Assn. (exec. sec., 1944-51), Internat. Assn. Printing House Craftsmen, Soc. Typographic Arts, Internat. Graphic Arts Edn. Assn., Typocrafters, Tech. Assn. Graphic Arts, Nat. Conf. Bus. Paper Editors O. State U. Assn., Sigma Delta Chi, Alpha Delta Sigma, Phi Alpha Theta, Alpha Phi Omega. Republican. Mem. United Brethren Ch. Club: Lithographers. Home: 2811 W. Tennyson Pl., Hazel Crest, Ill. Office: 309 W. Jackson Blvd., Chgo. 6.

HARSHAW, David Hare, business exec.; b. Phila., Pa., March 6, 1904; s. Edward and Margaret Lyons (Jamison) H.; B.S., in economics, U. of Pa., 1926; student Temple U. Evening Law School, 1927-28; m. Frances Darlington Drewes, Nov. 15, 1930; children—David H., Adele Drewes. With United Gas Improvement Contracting Co., 1926-29; United Engrs. and Construction Co. of Phila., 1929-35; with John B. Stetson Co. since 1935, successively asst. treas., July 1939-Jan. 1942; asst. sec., Mar. 1940-Jan. 1942; sec.-treas., Jan. 1942-July 1945; v.p. and treas., July 1945-Mar. 1947, pres. John B. Stetson Co., since 1947; president, dir. Stetson Hat Shop, Inc., N.Y.C., John B. Stetson Bldg. & Loan Assn.; dir., chairman board John B. Stetson Company of Canada, Limited; director Mallory Hat Company, Pa. Co. for Banking and Trusts. Dir. Stetson Hosp. (Phila.); Hat Research Found. (dir.), Mem. Pa. C. of C. (dir.), Hat Inst. Am. (dir.), Controllers Inst. Am., C. of C. (Phila.), Nat. Rep. Club (N.Y.), Phi Kappa Tau. Republican. Member Plymouth Brethren Ch. Club: Union League. Home: 537 Brookfield Rd., Drexel Park, Pa. Office: 5th St. and Montgomery Av., Phila.

HARSHAW, Margaret, opera singer; b. Phila.; d. David and Mary Ann (Rogers) H.; grad. Juilliard Sch. Music; pupil Mme. Schoen-Rene; m. Oskar Eichna; children—Oskar, Margaret. Debut as contralto, Metropolitan Opera, N.Y.C., 1942 as Second Norn, Goetterdaemmerung; as contralto sang Amneris, Azucena, Erda, Ortrud, Herodias, and several other roles; sang with San Francisco, Mexico Nacional, Cincinnati opera cos.; Paris Grand Opera, 1948; debut as soprano, Metropolitan Opera, 1950, Senta in The Flying Dutchman; currently sings: the three Brunnhildes in Die Walkure, Siegfried, Goetterdaemmerung; Sieglinde in Die Walkure; Isolde in Tristan and Isolde; Elisabeth in Tannhauser; Kundre in Parsifal; Donna Anna in Don Giovanni; regular concert tours throughout U.S.; has performed various music festivals. Mem. Sigma Alpha Iota. Office: 147 W. 39th St., N.Y.C. 18.

HARSHAW, William Jacob, chemicals; b. Cleveland, O., Jan. 27, 1891; s. William Andrew and Ella (Price) H.; B.S. in Chem. Engring., McGill U., Montreal, Can., 1917; student Yale 1909-12; D.Sc., Western Res. U., 1950; m. Ellen Marie Leahy, July 28, 1919; children—William Andrew, Jean (Mrs. B. T. Bostwick). Factory supt. Harshaw Chem. Co., Cleveland, Ohio, 1917-22, gen. supt. 1922-25, v.p. 1925-36; pres. since 1936. Mem. Phi Delta Theta. Clubs: Union (Cleveland, O.); Pepper Pike Country. Home: 2856 Glengary Rd., Shaker Heights, Cleve. 20. Office: 1945 E. 97th St., Cleve.

HARSHMAN, John Burnett, lawyer; b. nr. Dayton, O., Nov. 20, 1882; s. John Fremont and Alethea Ann (LaFong) H.; student Shauck's English Classical Tng. Sch., Dayton, 1899-1900; A.B., Ohio State U., 1904, LL.B., 1907; grad. O.T.S., 1918; m. Mary Louise Longbrake, July 28, 1914 (dec. 1954); children—Mary Anne (Mrs. Louis L. Haas), John Burnett, Rebecca Jane (Mrs. Charles H. Stowe, Jr.). Admitted to Ohio bar, 1907; asso. O. F. Davisson, Dayton, 1907-14; clk. Dayton (O.) Commn. (including sec. to mayor) under Commn. Mgr. Charter, 1914-18, asst. city atty., 1919-21, city atty., 1921-31; pvt. practice since 1932, partner Harshman & Young since 1940; solicitor Village West Carrollton, 1912-47, City Miamisburg, 1943-46. Served with U.S. Army, 1918-19, maj. Res., 1927-39. Mem. Am., Ohio, Dayton (pres. 1946-47) bar assns., Am., Dayton rose socs., Federated Ins. Council (v.p. 1949), varsity "O" Assn., Delta Chi (nat. treas. 1913-29; nat. pres. 1929-35; executive board 1913-52, trustee of the educational foundation). Presbyterian. Mason (grand high priest Ohio, 1938-39; treas. chapt. of Research, RAM of Ohio; pres. Ohio council Annointed High Priests since 1939; 33°, K.T., Shriner), York Cross of Honor, Red Cross Constantine (sovereign 1950), Royal Order Jesters, Royal Order Scotland. Clubs: Kiwanis (pres. 1940). Compiled: Health Laws of Ohio and Dayton, 1909; Code of General Ordinances, 1927. Contbr. articles legal, Masonic publs. Home: 320 Spring Grove Av., Dayton 9. Office: Third Nat. Bldg., Dayton 2, O.

HARSHMAN, Ralph Garling, coll. dean; b. Williamstown, O., Nov. 6, 1893; s. William M. and Alberta B. (Garling) H.; B.S. in Edn., Ohio Northern U., 1917; M.A., Ohio State U., 1921, Ph.D., 1933; m. Grace Margaret Stoll, June 17, 1923; 1 dau., Jean Rose. Prof., Mt. Union Coll., 1921-27; edn. dir. McCaskey Register Co., Alliance, 1928-31; dir. sales training, Standard Register Co., Dayton, 1933-36; dean, coll. bus. adminstrn. and prof. bus. adminstrn., Bowling Green State U., 1936—, dean of adminstrn. of the univ. since 1951. Served as 2d lt., 102d Machine Gun Bn., 26th Div., World War I; wounded in France; cited. Mem. Am. Econ. Assn., Am. Marketing Assn., Am. Assn. Univ. Profs., Alpha Tau Omega, Tau Kappa Alpha. Republican. Methodist. Mason (32°, K.T.), Am. Legion. Clubs: Kiwanis, Town and Gown. Author articles on sales tng. Home: 140 Troupe Av., Bowling Green, O.

HARSTAD, Adolph Marius ◎ V. 28.

HART, see also Harte.

HART, Albert Gallord, economist; b. Oak Park, Ill., Mar. 9, 1909; s. Hastings Hornell and Josephine (Newton) H.; B.A. in economics, summa cum laude, Harvard, 1930; grad. study, U. of Chicago, 1931-36, Ph.D., 1936; studied in Vienna and Germany, 1930-31, London, 1934-35; m. Ann Elizabeth Webster, July 27, 1936; children—Josephine W., Mary Gallord, Stephen Albert. Sheldon traveling fellow, Harvard, 1930-31; asso. prof. econs., Ia. State Coll., 1939-42, prof., 1942-45; research econ. Com. Econ. Development, 1945-46; vis. prof. econ. Columbia, 1946-47, prof. since 1947, cons. expert U.S. Treasury 1943-53; research dir. econ. stabizn. project, 20th Century Fund, 1949-52; research associate Inst. de Science Economique Appliquee, Paris, 1952-53; draftsman proposals, Ways and Means Com., May 1941, by 178 economists; presented proposals in conjunction with S. E. Harris, advocating taxing a source; presented further version of proposals on behalf of research economists in War Finance Study, Ia. State Coll., Mar. 1942. Fellow Royal Econ. Society, member American Econ. Association, American Association University Professors, Century Association, Phi Beta Kappa. Author books including: Money, Debt and Economic Activity, 1948; Defense Without Inflation, 1951; Financing Defense (with E. C. Brown), 1951; Defense and the Dollar, 1953; pamphlets. Co-author publs. inc.: Jobs and Markets in the Transition, 1946. Contbr. articles and revs. Home: 45 Circle Dr., Hastings-on-Hudson, N.Y. ☆27

HART, Archibald Murdoch, teacher, author; born Baltimore, Dec. 11, 1902; s. Robert S. and Jane Beall (Johnson) H.; A.B., Princeton, 1926, A.M., 1930, Ph.D., 1932; Carnegie fellowship in art, Harvard, summer 1935; Remedial Reading Clinic, U. of Calif. at Los Angeles, 1940; m. Florence Elizabeth Lineberger, Dec. 27, 1934; children—Elizabeth Johnson, Catharine Courtright, Johnson Murdoch, Gordon Harper, Anne. Master in English, Gilman Country Sch., Balt., 1927-28 and 1932-38; head of English dept. Thacher Sch., Ojai, Calif., 1938-44; reading adviser Calvert Sch., Baltimore, since 1944. Asst. headmaster in charge of home instrn. since 1947. Consultant in remedial reading. Author books including: Calvert and Hillyer, 1947; The Gods of Greece, 1948; numerous home instrn. courses; also mag. articles. Home: Ruxton 4, Md. Office: Calvert School, Tuscany Rd., Balt. 10. ☆27

HART, Charles A., clergyman; b. Ottawa, Ill., Sept. 6, 1893; s. John Joseph and Mary Etta (Donovan) H.; A.B., St. Viator Coll., 1917, A.M., 1919, LL.D., 1936; student St. Paul (Minn.) sem., 1917-19; J.C.B., Catholic U. of America, 1920, S.T.B., 1920, Ph.D., 1930; student Columbia, 1920, U. of Munich, 1924. Ordained Catholic priest, 1919; instr. philosophy, Cath. U. Am., 1921-31, asst. prof., 1931-36, asso. prof., 1936-52, prof. since 1952; prof. philosophy, Coll. of Notre Dame, Baltimore, Md., 1934. Founder and dir. Catholic Evidence Guild, Washington, D.C., 1931-54. Awarded Papal medal Bene Merenti, 1939. Mem. Federation Internationale des Philosophie, British Institute Philosophy, Internat. Congress of Philosophy, Am. Philos. Assn., Am. Cath. Philos. Assn. (nat. sec. since 1930; editor of Proceedings since 1930), Medieval Acad., Cath. Edni. Assn., Pi Gamma Mu, Phi Eta Sigma, Phi Kappa. Asso. editor New Scholasticism since 1933. Author book, Editor and contbr. pubs. including: Philosophy of State, 1940. Contbr. to symposia: Integration of the Catholic College Curriculum, 1950. Address: Catholic University of America, Washington 17. ☆27

HART, Charles Allan, lawyer; b. Nova Scotia, Can., Jan. 9, 1880; s. Lauchlin J. and Jeanne (Lepper) H.; LL.B., St. Paul Coll. of Law, 1903; m. Katharine Stoughton, Aug. 22, 1906; children—Katharine (Mrs. Albert E. Stephan), Charles Allan, James Stoughton. Admitted to Minn. bar, 1903, and practiced in St. Paul, 1903-07; lawyer N.P. Ry. Co., 1907-11; mem. law firm Hart, Spencer, McCulloch, Rockwood & Davies, and predecessor firm, Portland, Ore., since 1911; gen. counsel, mem. bd. Spokane, Portland & Seattle Ry. Co.; dir. U.S. National Bank of Portland. Member American and Oregon State bar assns. Unitarian. Clubs: Arlington, Waverly, University. Home: 2744 S.W. Upper Dr., Portland 1. Office: Yeon Bldg., Portland 4, Ore.

HART, Charles Edward, army officer; b. Ft. Washington, Md., June 17, 1900; s. James William and Grace Louise (Duncan) H.; B.S., U.S. Mil. Acad., 1924; grad. F.A. Sch., Ft. Sill, Okla., 1931, Command and Gen. Staff Sch., Ft. Leavenworth, Kan., 1942; grad. National War Coll., Washington, D.C., 1947; m. Virginia Byrd Hereford, Jan. 7, 1925; children—Virginia Byrd, Susie Jane and Sally Anne (twins). Commd. 2d lt., F.A., U.S.A., 1924, and advanced through grades to lt. gen. 1954; asst. arty. officer, later arty. officer, II Corps, 1942-43, participating in North African invasion and campaigns in Tunisia and Sicily; artillery officer, First United States Army in Normandy invasion, continental operations, and redeployment to Pacific Theater, 1944-45; deputy chief of staff (operations) Hdqrs. First Army, 1945-47; asst. comdt., anti-air-craft and guided missile branch, The Artillery School, Fort Bliss, Texas, 1947-48; comdg. gen. 1st Inf. Div. Arty., 1949-50; arty. comdr. Seventh Army, 1950-51; chief Joint U.S. Mil. Aid Group Greece 1951-53; comdg. gen. Artillery Center, comdt. artillery sch., Ft. Sill, Okla., 1954; comdg. gen. V corps, Europe, 1954. European Theater Ribbon with arrowhead and 8 battle stars, Pacific Theater Ribbon, Distinguished Service Medal, Legion of Merit with oak leaf cluster (U.S.), Legion of Honor, Croix de Guerre with palm (France), Order of Zuvorov II Class (Russia); Order de la Couronne de Chene, Comdr., Croix de Guerre (Luxembourg). Clubs: Army and Navy, Army-Navy Country (Washington). Address: Hdqrs. V corps, APO 79, care Postmaster, N.Y. ☆27

HART, Charles R(andall) univ. prof.; b. Rochester, N.Y., Sept. 20, 1891; s. Henry and Margaret Louise (McCoy) H.; A.B., Williams Coll., 1913, M.A., 1916; student Am. Sch. Classical Studies, Athens, Greece, 1913-14; Ph.D., Johns Hopkins, 1927; m. Angie McCoy Harding, June 4, 1939. Head Latin dept. Greenfield (Mass.) High Sch., 1917; asst. prof. romance langs. Lafayette Coll., 1919-26, Reed Coll., 1927-28; prof. romance langs. Emory U., 1928-46, prof. Latin since 1946. Y.M.C.A. sec. with Foyer du Soldat, France, 1917-19. Mem. Ga. Classical Assn. (pres.), Classical Assn. of Middle West and South, Archaeol. Assn., Southeastern Modern Lang. Assn., Phi Beta Kappa. Episcopalian. Author: (poetry) Master and Lackey, 1921; The Siege of New York, 1924; (dissertation) Chateaubriand and Homer, 1928; (play) Coleridge; Nature Lovers of Classical Antiquity and the Renaissance. Home: 1075 Hudson Dr., N.E., Atlanta.

HART (Julian) Deryl, prof. surg.; b. Buena Vista, Ga., Aug. 27, 1894; s. John Deryl and Fannie Walter (Mathews) H.; A.B., Emory U., 1916, A.M., 1917; M.D., Johns Hopkins, 1921; m. Mary Elizabeth Johnson, June 16, 1932; children—Elizabeth Hicks, Julia Drane, Julian Deryl, John Martin Hicks, William Johnson, Margaret Louise. Intrn. surgery, Johns Hopkins Hosp., 1921-22, asst. resident in surg. and surgical pathology, 1923-27, resident surgeon, 1927-29, associate surgeon, 1929-30; assistant in pathology, Johns Hopkins University, 1922-23; instructor in surgery, 1923-29; asso. in surgery, 1929-30; prof. of surgery, Duke U. Sch. of Medicine, since 1929; in charge surg. service Duke Hosp. since opening July 1930. Served in Med. Reserve Corps, 1917-18, S.A. T.C., Sept.-Dec. 1918. Fellow Am. Coll. Surgeons, T.C., Sept.-Dec. 1918. Fellow A.C.S., A.M.A.; mem. American Assn. Thoracic Surgery, So. Soc. Clin. Surgeons, Internat. Surg. Soc., So. Surg. Assn. Am. Surg. Assn., Nu Sigma Nu, Phi Beta Kappa, Alpha Omega Alpha. Democrat; Methodist. Contbr. numerous articles to profl. jours. Home: Duke Univ. Road and Highway 751. Office: Duke Hospital, Durham, N.C.

HART, Donald John, univ. dean; b. Milw., Aug. 9, 1917; s. Edward William and Minnie Marie (Keller) H.; A.B., Lake Forest (Ill.) Coll., 1938; M.A., U. Wis., 1941, Ph.D., 1951; m. Margaret Ellen Thorpe, June 22, 1940; children—Roger Louis, Susan Elizabeth, Charles Willis, Mary Margaret. Dir. publicity Lake Forest Coll., 1938-40; grad. asst. econ. U. Wis., 1940-41, 1946-47; chief priorities clk. purchasing dept., Allis-Chalmers Mfg. Co., Milw., 1941; asst. bus. mgr. Ia. State Coll., 1942-43; asso. prof. econ. Carroll Coll., 1947-50; dean sch. bus. adminstrn., U. Ida. since 1950; chmn. adv. council Employment Security Agy., Ida., 1950—. Vice pres. Ida. Institute Christian Education 1952—. Served as public member chairman advisory council Employment Security Agy., Ida., 1950—. Served as lt. supply corps, U.S.N.R., 1943-46. Mem. Am., Western econ. assns., Indsl. Relations Research Assn., Moscow C. of C. Presbyn. Contbr. Ency.

Britannica Book of Year since 1948. Home: 801 E. B. St., Moscow, Ida.

HART, Dwight Howard, Jr., hotel exec.; b. Los Angeles, Sept. 10, 1921; s. Dwight Howard and Mable Sophie (Runge) H.; student Harvard Mil. Sch., 1932-38; B.S., A.B., U. So. Cal., 1938-42; m. Mary Jane Karns, Nov. 21, 1942; 1 dau., Resslyn Diane. Mgr. Santa Barbara Biltmore Hotel, 1948-49, Clift Hotel, San Francisco, since 1949. Mem. Cal. State Hotel Assn. (dir.) Cal. Northern Hotel Assn. (past pres.), Hotel Greeters of Am., Harvard Mil. Sch. Alumni Assn. (treas.), Pi Kappa Alpha. Mason. Club: Los Angeles Country. Home: 2020 Geri Lane, Hillsborough, Burlingame, Cal. Office: Clift Hotel, Geary and Taylor sts., San Francisco.

HART, Ernest, mfg. exec.; b. Rochester, N.Y., July 18, 1891; s. Ernest and Martha (Dannals) H.; B.S., Mich. State Coll., 1914, M. Hort., 1920, Doctor of Agriculture (honorary), 1953; married Myra K. Timmerman, Feb. 14, 1942; 1 son, Bernard E. Technical horticulturist, Niagara Sprayer Co., Middleport, N.Y., 1914-21, v.p. and sales mgr., 1921-28; v.p. and sales mgr. Niagara Sprayer & Chem. Co., Inc., 1928-47, Niagara Chem. div., Food Machinery & Chem. Corp., July-Sept. 1947, pres. since Sept. 1947; v.p., Food Machinery & Chem. Corp., San Jose, Cal., since 1947, dir. since 1949; exec. v.p. chem. divs., Food Machinery and Chem. Corp., N.Y.C. since 1952. Mem. Nat. Agrl. Chems. Assn. (pres., dir.). Clubs: Park Country (Buffalo), Elks (Medina, N.Y.). Home: 4000 Howell Pkway., Medina, N.Y. Office: 161 E. 42d St., N.Y.C. 17.

HART, Francis J(oseph) ◎ V. 26.

HART, Franklin Augustus, ret. MC officer; b. Cuthbert, Ga., Sept. 16, 1894; s. Samuel Beall and Florence (Smith) H.; B.S. in Mining Engring., Ala. Poly. Inst., 1915, LL.D., 1953; grad. Inf. Sch., field officers course Marine Corps Sch., Chem. Warfare Sch., Army War Coll.; m. Katherine Killeen Costello, Apr. 19, 1924; 1 son, Franklin Augustus. Commd. 2d lt., U.S. Marine Corps, 1917, advancing through the grades to lt. gen., 1951; served with marine detachment, U.S.S. Vermont, Atlantic Fleet, 1917-18; with Co. B, 5th Brigade, Machine Gun Bn., France, 1918-19; on staff Comdr. U.S. Naval Forces in Europe, with additional duty as liaison officer, Chief Combined Operations, London, 1941-42; participated in Dieppe operations, 1942, offensives in Marshall Islands, Feb. 1944, Saipan, June-July 1944, Tinian (commanded 24th Marines, 4th Marine Division), July-Aug. 1944; comdg. gen., Fleet Marine Force, Pacific, 1952-54, ret. 1954. Navy Cross Legion of Merit, Presidential Unit Citation, Navy Unit Citation, Victory Medal with star and Maltese Cross, Marine Corps Expeditionary Medal with 2 stars, Mex. Border Medal, Nicaragua Campaign Medal, Am. Defense Service Medal, Asiatic-Pacific Area Medal with 2 stars, European Area Medal with 1 star (U.S.), Order of Honor and Merit Medal, Distinguished Service Medal, Mil. Medal of Merit (Republic d'Haiti), Mil. Merit Taiguk Korea; Korean Presdl. unit citation. Address: 2230 California St., N.W., Washington.

HART, Freeman H(ansford) ◎ V. 28.

HART, George David, business exec.; b. San Francisco, Jan. 25, 1908; s. George Edward and Nettie (Hynes) H.; A.B., Stanford, 1931; grad. Quartermaster Sch., 1943, British-Am. Staff Sch., 1943, Command and Gen. Staff Coll., 1949; m. Jessica Wilbur Ely, June 6, 1946; children—George David, Margaret Ely, Bruce Wilbur. Admitted to practice, Interstate Commerce Comm., pres., owner Farnsworth & Ruggles Draying & Warehousing, Inc., San Francisco, United Transfer Co., Inc., Oakland, Calif.; v.p., dir. Calif. Dispatch Line Inc., Carley & Hamilton, Inc., Acme Stock Co.; dir. Olympian Dredging Co., Ajax Dredging Co., Liberty Mutual Ins. Co. Mem. bd. govs. San Francisco Employers Council. Pres. Library Commn., 1947-53; mem. Art Commn. (both city and co. San Francisco); v.p., dir. San Francisco Art Assn.; bd. mem. Salvation Army, Columbia Park Boys Club. Commd. 2d lt., Q.M.U.S.A.R., 1931, dep. q.m., Normandy Base, 1944-45, active duty lt. to Col., 1941-46. Awarded Letter of Commendation, Certificate of Merit, Battle Participation Star, Bronze Star Medal with oak leaf cluster. Mem. Am. Soc. Traffic and Transportation (founder mem.), Stanford U. Alumni Assn., Stanford Assos. (sec., 1935), Vets. Fgn. Wars, Am. Legion (v. comdr., 1949), Res. Officers Assn. of U.S. (pres., San Francisco chpt., 1946-47), Quartermaster Assn. (pres. N. Calif., 1947-48), English Speaking Union of U.S. (v.p., dir., 1948). Clubs: Bohemian, Family, Rotary, Commonwealth, Olympic, Commercial (San Francisco); Athenian-Nile (Oakland); University (N.Y. City). Address: P.O. Box 486, Ross, Cal.

HART, George H(art), animal husbandry; b. Phila., Pa., Oct. 10, 1883; s. John Robbins and Jane (Sheard) H.; V.M.D., Univ. of Pa., 1903; M.D., George Washington Univ., 1908; m. Eva M. Cadman, Nov. 13, 1912 (dec. Nov. 1949); m. 2d, Theresa A. Dennis, Jan. 6, 1954. Asst. bacteriology, pathology, pathol. div., bur. animal husbandry U.S. Dept. Agr., Washington, D.C., 1903-08, field worker, 1908-10; city veterinarian Health Dept., Los Angeles, Calif., 1910-17; asso. prof. vet. sci, Coll. of Agr., Univ. of Calif., 1917-24, prof., 1924-26, prof. and head div. of animal husbandry, 1926-48; dean Sch. Vet. Med. U. Cal., prof. vet. sci., 1948-54, dean emeritus, 1954—; Fulbright lectr. U. Sydney, Australia, 1955. U.S. Govt. del. to 13th Internat. Vet. Congress, Zurich, Switzerland, 1938, World Veterinary Congress, Stockholm, 1953. Del. National Research Council to 7th Pacific Science Congress, Auckland and Christ church, New Zealand, February 1949. Chairman com. on animal health, Nat. Research Council, 1943-44, 45; mem. coms. on animal nutrition, vet. services for farm animals and training of research workers in agr., Nat. Research Council, 1944-47. Mem. A.A.A.S., Am. Assn. Univ. Profs., Am. Vet. Med. Assn. (mem. research council 1941-50), Am. Soc. Animal Prodn. (pres. 1940, 1947 honor guest), U.S. Livestock Sanitary Assn., Wilderness Soc., Soc. Exptl. Biol. and Med., Sigma Xi, Delta Tau Delta. Republican. Episcopalian. Home: 114 E St., Davis, Calif.

HART, Henry, writer, editor; b. Phila., Sept. 14, 1903; s. Henry Gideon and Henrietta (Lehman) H.; student pub. schs. Phila.; m. Marian Ansbacher, Dec. 13, 1935 (div. 1944); m. 2d, Elspeth Burke Chapin, 1953; 1 son, Henry Gideon. Reporter Phila. Record, 1922-28; publicity dir. Charles Scribner's Sons, 1930-33; editor-in-chief G. P. Putnam's Sons, 1934-36; reader-cons. Macmillan Co., 1937—; contbg. editor Time mag., 1943; asso. editor Fortune mag., 1944-46; editor Films in Review since 1950; treas. Nat. Bd. of Review of Motion Pictures, Inc., since 1946. Mem. Vets. of 7th Regt. Author: The Great One, 1934. Editor: The American Writers Congress, 1935; The Writer in a Changing World, 1937. Home: 45A Hicks St., Bklyn. 1. Office: 31 Union Sq., N.Y.C. 3.

HART, Henry Clay, lawyer; b. Eufala, Ala., Mar. 5, 1878; s. Henry Clay and Paralee Emily (Ricks) H.; Ph.B., Brown Univ., 1901; LL.B., Harvard, 1907; m. Marjorie Stuart Comstock, Feb. 12, 1912 (died Jan. 31, 1939); children—Henry C., Richard C., Alice (Mrs. Cleveland Versal Blackburn); m. 2d, Amey Lemoine Willson, Mar. 15, 1942. Teacher, Providence Eve. Schs., 1898-1901; admitted R.I. bar, 1908, since practiced in Providence also U.S. Cts.; member firm Hart, Gainer & Carr since 1935; U.S. Commr., 1922-29. Mem. U.S. Selective Service System World Wars I and II. Dir. and past pres. Legal Aid Soc. R.I.; past pres. Nat. Assn. Legal Aid Orgns. (bd. dirs.). Former mem. R.I. Judicial Council. Mem. Am. Law Inst., Am. Judicature Soc. (bd. dirs.), R.I Bar Assn. (past pres.), Am. Bar Assn. (former gov.; mem. ho. of del., chmn. R.I. com., sect. judicial administrn.; adv. bd. of Journal); Providence C. of C., Shakespeare's Head Association (past pres.), Providence Community Fund (past chmn. budget com., pres.), R.I. Community Chests, Inc., Little Compton Summer Association, Associated Alumni of Brown University (past pres.), Brown Univ. Athletic Council (2 terms), Corp. of R.I. Sch. of Design, Butler Hosp. Corp., R.I. Hist. Soc., The Players (past pres. and treas.), Soc. Colonial Wars (director), English Speaking Union (director), Little Compton Historical Society, Alpha Delta Phi. Democrat. Episcopalian. Mason (32°) (past master). Clubs: Univ. of Providence (past pres.), R.I. Country (past mem. bd. and exec. com.), Sakonnet Golf (past pres., dir.), Providence Art, Brown of Providence (past mem. exec. com.), Brown Univ. of New York. Home: 100 Lloyd Av., Providence 6; (summer) Little Compton, R.I. Office: 1138 Hospital Trust Bldg., Providence 3. ☆27

HART, Henry Hersch; b. San Francisco, Calif., Sept. 27, 1886; s. Henry and Etta (Harris) H.; A.B., U. of Calif., 1907, J.D., 1909; studied Chinese and Japanese under native teachers; m. Alice Patek Stern, 1912 (deceased, September 18, 1926); children—Peggy H. (deceased April 7, 1952), and Alice Virginia (Mrs. Virginia H. Page); married 2d, Helen K. Ach, Aug. 21, 1941. Practiced law in San Francisco, Calif., 1909-19; asst. city attorney, San Francisco, 1911-18; collected Oriental art for collectors, 1922-37; lecturer on Chinese and allied subjects and on comparative religion and literature since 1915; lectr. on Chinese art and culture, University of Calif., 1933-36; lecturer U. of Calif. Extension Div. since 1932; lectr. on circuit W. Colston Leigh, Inc. since 1950; radio and TV; vis. lectr. numerous orgns., clubs, and univs. on oriental fields, traveled extensively in Far East; mem. executive board Temple of Religion, Golden Gate Internat. Exposition, 1940-41. With U.S. Postal Censorship, 1942; on active duty maj. corps Military Police, A.U.S., service in U.S.A., Africa and India, 1943; special adviser, Office War Information, 1944. Recipient several decorations, 1923, including: Chevalier Order White Elephant of Cambodia (France), 1923; collar and gold medal of mem. Instituto de Coimbra (Portugal), 1941. Licenciate in pharmacy, Cal. Fellow Royal Geog. Society, London; mem. profl., scientific and cultural socs. and assns., U.S. and several fgn. countries. Clubs: Faculty (University of Calif.): Commonwealth, Roxburgh (San Francisco); Calif. Writers. Author and translator numerous works relating to China, latest being: Sea Road to the Indies (voyages of the Portuguese), 1950, English edit., 1952; Poems of the Hundred Names, 1954. Joint author: Tamalpais—Enchanted Mountain, 1946. Contbr. articles to Asia, Japan. Home: 2090 Broadway, San Francisco 15. Office: 210 Post St., San Francisco 8. ☆28

HART, Henry Joseph, ◎ V. 27.

HART, Henry Melvin, Jr., lawyer, educator; b. Butte, Mont., Dec. 25, 1904; s. Henry Melvin and Mary (Tyson) H.; A.B. summa cum laude, Harvard, 1926, LL.B. magna cum laude, 1930, S.J.D., 1931; LL.D., Columbia, 1954; m. Mary Jane White, Dec. 3, 1932; 1 dau., Elizabeth Tyson. Admitted to D.C. bar, 1930; law clk. to Justice Brandeis, U.S. Supreme Ct., 1931-32; asst. prof. Harvard Law Sch., 1932-37, prof., 1937—; head atty. Office U.S. Solicitor Gen., 1937-38; spl. asst. assigned to immigration and naturalization service, U.S. Atty. Gen., 1940-41; asso. gen. counsel OPA, 1942-45; gen. counsel, Office Econ. Stblzn., 1945-46; Julius Stone vis. prof. Ohio State U., 1954-55, dir. Mass. Bay Telecasters, Inc. Recipient Presdl. Certificate of Merit, 1947. Author: (with Herbert Wechsler) The Federal Courts and The Federal System, 1953. Home: 50 Fayerweather St., Cambridge 38, Mass.

HART, Hornell (Norris), sociologist; b. St. Paul, Minn., Aug. 2, 1888; s. Hastings Hornell and Laura Evelyn (Love) H.; A.B., Oberlin (O.) Coll., 1910; M.A., U. of Wis., 1914; Ph.D., State U. of Ia., 1921; m. Ella Brockhausen, Jan. 1, 1915; children—Robert Hornell (dec.), Janet Oline, Beatrice Laura, Barbara Gabriel. Civic sec. City Club, Milwaukee, 1913-17; research asso. and research asso. prof., Ia. Child Welfare Research Sta., State U. of Ia., 1919-24; exec. sec. Ia. Child Welfare Comm., 1924; asso. prof. social economy, Bryn Mawr (Pa.) Coll., 1924-30, prof., 1930-33; prof. social ethics, Hartford Theol. Seminary, 1933-38; prof. of sociology, Duke Univ., since 1938. Grad. Field Arty, O.T.S., Nov. 1918. Investigator, in charge measuring of changes in social attitudes, President Hoover's Com. on Social Trends, 1930-31. Recipient Edward L. Bernays Award for best study of social implications in atomic energy, 1948. Member Am. Sociol. Soc., British Soc. for Psychical Research. Quaker. Author books including: Toward Consensus for World Law and Order, 1950; McCarthy Versus the State Department, 1952. Contbr. to various publs. Lectr. and cons. personality reconstrn. Address: Box 4653, Duke Station, Durham, N.C. ☆27

HART, James A., hotel exec.; b. Ottumwa, Iowa, June 12, 1900; s. William Archibald and Elizabeth Jane Hart; ed. Drake U., 1918; student Ia. Success Bus. Tng. Sch., 1919; m. Elizabeth Augusta Doeckel, Jan. 28, 1919. Gen. hotel tng. Harper Hotel, Rock Island, Ill., 1919-20; successively with Jefferson Hotel, Peoria, Ill., Quincy (Ill.) Hotel and Newcomb Hotel; exec. asst. mgr., Hotel Sherman, Chicago, 1920-26, now pres.; mgr. dir., St. Clair and Eastgate Hotels, 1926-32; mgr. dir. Croydon Hotel, 1932; exec. asst. mgr. Palmer House, 1933; resident mgr. Ambassador Hotels, East and West, 1934-45; gen. mgr., 1945-49; v.p. Mexican Hotels, Ltd., 1945-52; partner The Freehart Co., 1945-52; gen. mgr. The Pump Room; pres. The Buttery; pres., dir. Sherman and Ambassador Hotels. Mem. Greater Chgo. Hotel Assn. Phi Gamma Lambda. Clubs: Executives, Forty, Tavern, Beau Nash. Home: Ambassador East Hotel, State and Goethe Sts. Office: Sherman Hotel, Clark and Randolph, Chgo.

HART, James Hill ◎ V. 28.

HART, James Pinckney, lawyer, former judge, b. Austin, Tex., Nov. 11, 1904; s. James Hill and Nan Strother (Furman) H.; A.B. University of Texas, 1925; LL.B. cum laude, Harvard, 1928; married Katherine Drake, Apr. 8, 1929; children—Sherman, Katherine, James Pinckney, Richard Drake, Joseph Hill. Admitted to Tex. bar, 1928, practiced in Austin, 1928-33; dist. atty. 53d Judicial Dist. Tex., Austin, 1933-36, asst. atty. gen. of Tex., 1939-41, spl. dist. judge, 53d Judicial Dist., 1938; asso. Justice Supreme Ct. Tex. 1947-50; chancellor U. Tex., 1950-54; lawyer, 1954—. Mem. Austin Chamber of Commerce (dir.), Am., Texas State and Travis County bar assns., Phi Beta Kappa, Phi Delta Phi, Kappa Sigma, Order Coif. Democrat. Presbyn. Club: Town and Gown. Contbr. articles to law jours. Home: 1800 Forest Trail, Austin 21, Tex.

HART, Joseph T(homas), librarian; b. N.Y.C., Sept. 8, 1916; s. Alfred Aloysius and Anna Veronica (McKeown) H.; A.B., Fordham U., 1937, M.A., 1951; B.L.S., Columbia, 1941; m. Ruth Ellen Grady, June 28, 1947; children—Ellen Mary Anne, Stephen Joseph. Librarian Regis High Sch., N.Y.C., 1939-41, Seton Hall Prep. Sch., South Orange, N.J., 1941-42; librarian Fordham Coll., 1946-49, head readers services Fordham U. Library, 1949-51, librarian, 1952—. Served with AUS, 1942-46. Mem. A.L.A., Spl. Libraries Assn., Cath. Library Assn. Home: 676 Washington Av., Pleasantville, N.Y. Office: Fordham U. Library, N.Y.C. 58.

HART, Laurence Collett, business exec.; born Dayton, O., May 8, 1891; s. Samuel F. and Clara (Burns) H.; grad. Stivers Manual Training High Sch., Dayton, O., 1909; Sc.B., Mass. Inst. Tech., Boston, 1909-13; m. Bernice Van Allen, Aug. 9, 1913; children—Fred Van Allen, Bernice Virginia (Mrs. Robert Raymond Tompkins). Editor in chief of year book and asst. mgr. of Tech. Show in coll., 1913; salesman Bemis Bro. Bag Co., St. Louis, Mo., 1913-14; acoustical engr. Johns-Manville Sales Corp., 1914, dept. mgr., 1916, sales mgr. western div., 1918, asst. gen. sales mgr., N.Y., 1923, gen. sales mgr. bldg. materials dept. since 1935, v.p. and dir. since 1940; vice pres. Johns-Manville Corp., 1947. Pres. and dir. Producers Council, Inc. 1945-46 (nat. orgn. leading mfrs. building materials); president Jr. Achievement, Incorporated. Mem. Sigma Alpha Epsilon. Mason (K.T., Shriner). Club: Engineers (New York). Home: 4 Lake Av., Bronxville 8, N.Y. Office: 22 E. 40th St., N.Y.C. 16.

HART, Luke Edward, lawyer; b. Maloy, Ia., July 31, 1880; s. Michael N. and Margaret E. (Shay) H.; ed. Drake U., U. of Mo.; LL.B., U. Mo., 1905; m. Catherine J. O'Connor, June 28, 1905 (dec.); children—Marie Margaret (Mrs. James E. Wesseling), Luke Edward, Catherine J. (Mrs. Jerome A. Switzer), Paul Joseph (dec.), Ruth Elizabeth (dec.), John T. Began practice law, St. Louis, 1904; admitted to practice in State and Federal Cts., and in Supreme Ct. of U.S., (1913); pres. and gen. counsel, Hamilton-Brown Shoe Co., 1934-38; dir., treasurer Conn. Sheraton Corp., 1954—. Mem. State exec. com., United War Work Campaign, 1918; one of incorporators, mem. bd. dirs. and mem. exec. com., 1941-44, United Service Orgns.; mem. exec. com. Nat.

Catholic Community Service, 1941-44, chmn. K.C. Commn. which erected and presented to French Govt. the statue of Lafayette at Metz as token of good will, 1920; chmn. com. in charge K.C. Cath. Adv. Program; trustee K.C. Found. for Preservation of Historic Documents in Vatican Library; member Cath. Orphans Bd. of St. Louis, 1918-46; an incorporator and dir. Boys' Club of St. Louis. Mem. exec. com. Nat. Fraternal Congress Am., 1948-52, pres., 1951-52; Decorated Knight of St. Gregory, 1927, Knight Comdr. of Order of St. Gregory, 1939, by Pope Pius XI; Knight Grand Cross Order of Saint Gregory by Pope Pius XII, 1942; Officer French Order of Morocco (dec. by Marshal Lyautey), 1920; Privy Chamberlain of Cape and Sword to the Holy Father, by Pope Pius XII, 1951; Order Merit (Spanish), 1951. Mem. Am., Mo. bar assns., St. Louis Lawyers Assn. (pres. 1938 39), Phi Delta Phi. Republican. Catholic. Member Knights of Columbus, state deputy, Missouri, 1918-20, supreme director, 1918-22, supreme advocate 1922-53, supreme knight, 1953—. Club: Bellerive Country. Home: 6306 McPherson Av. Office: 71 Meadow St., New Haven.

HART, Merwin Kimball, lawyer; b. at Utica, N.Y., June 25, 1881; s. Henry Gilbert and Lucy Lord (Kimball) H.; student at St. Paul's Sch., Concord, N.H., 1897-1900; A.B., Harvard University, 1904; m. Katherine Margaret Crouse, Nov. 20, 1909; children—Margaret Maynard (dec.), Merwin Kimball, Stephen Crouse, David Crouse. Admitted to bar, 1911; mem. law firm Hart, Senior & Nichols, 1917-44; founded Utica Mutual Ins. Co., 1914; v.p. Allied Fire Insurance Co.; director Utica Mutual Insurance Co., etc. Member New York Assembly, 1907-09; chmn. Progressive County Com., Oneida County, 1912. Mem. Plattsburg O.T.C., August 1915; O.T.C., Fort Niagara, N.Y., Aug. 27-Nov. 26, 1917; commd. capt. inf., Nov. 27, 1917; with A.E.F. in France, 1918-19. Knight Commander Order of Civil Merit (Spain). Mem. Am., N.Y. State bar assns., mem. N.Y. State Industrial Survey Commn. (representing employers), 1926-29; chairman Committee of 25 of New York State-Wide Economic Congress; president New York State Economic Council, 1930-43; pres. National Economic Council, Inc.; chmn. Com. of Am. Private Enterprise, 1935-36; chmn. Church Layman's Assn., 1937; mem. New York State Budget-Advisory Commn., 1932-33; chmn. Am. Union for Nationalist Spain, 1938-40; chmn. com. to send anesthetics and medicines to Spain, 1940-43. Dir. International Christian Leadership; mem. executive committee Internat. Council Christian Leadership. Author: America Look at Spain." Editor: Economic Council Letters. Episcopalian. Mason. Clubs: University, Harvard, Pilgrims (New York City); Fort Schuyler (Utica, New York); Chicago. Home: Winship Rd., New Hartford, N.Y. Office: Empire State Bldg., N.Y. City.

HART, Moss, playwright; b. New York, N.Y., Oct. 24, 1904; s. Barnett and Lillian (Solomon) H.; ed. pub. schs., N.Y.C.; m. Kitty Carlisle; children—Christopher, Cathy Carlisle. Playwright, 1925—. Awarded Pulitzer prize for play, You Can't Take It With You, 1937; Cooper McGrue prize for Once in a Life Time, 1930. Member Dramatists Guild, Screen Writers Guild. Author: (plays) The Hold-Up Man, 1925; Once in a Life Time, 1930; Face the Music, 1932; As Thousands Cheer, 1933; Merrily We Roll Along, 1934; The Great Waltz, 1934; Jubilee, 1935; You Can't Take It With You, 1936; (with George S. Kaufman) I'd Rather Be Right, 1937; Fabulous Invalid, 1938; The American Way, 1939; The Man Who Came to Dinner, 1939; Lady in the Dark, 1941; Winged Victory, 1943; Christopher Blake, 1946; Light Up The Sky, 1948; The Climate of Eden, 1952. Home: New Hope, Pa. Office: 1501 Broadway, N.Y.C.

HART, Oliver James, bishop of Pa.; b. York, S.C., July 18, 1892; s. George Washington Seabrook and Ellen Almene (Hackett) H.; A.B., Hobart Coll., Geneva, N.Y., 1913, LL.D., 1937; S.T.B., Gen. Theol. Sem., 1916, S.T.D., 1943; B.D., Union Theol. Sem., 1917; D.D., U. of Chattanooga, 1926, U. of the South, 1925; LL.D., University Penn., 1942, Dickinson Coll., 1943; D.C.L., Temple University, 1952; m. Mary McBee Mikell, July 20, 1921; 1 son, Oliver James, IV. Layreader and deacon, Ch. of the Good Shepherd, Greenwood Lake, N.Y., 1915-17; ordained ministry Episcopal Ch., 1917; curate St. Michael's Ch., Charleston, S.C., 1917-18, asst. minister, 1919-20; rector Christ Ch., Macon, Ga., 1920-26, St. Paul's Ch., Chattanooga, Tenn., 1926-34, St. John's Ch., Washington, D.C., 1934-40, Trinity Church, Boston, 1940-42. Elected but declined bishop coadjutor Diocese of Tenn., May 1937, Diocese of Central N.Y., Sept. 1937; bishop of Diocese of Delaware, Sept. 1938; bishop-coadjutor, Diocese of Pa., consecrated bishop in Church of the Advocate, Philadelphia, Pa., Oct. 16, 1942. Deputy General Conv., 1925-37, chmn. dept. religious edn., 1924-26 and 1928-29, examining chaplain, 1932-33, mem. Exec. Council, 1927-32 and 1936-39; pres. Washington Diocese Clericus, 1937; mem. Forward Movement Commn., 1935-38; dean Knoxville Convocation, 1930-34. Served as 1st lt. chaplain, U.S. Army, with A.E.F., 1918-19. Served as chaplain rank of capt., Fort Dix, N.J., 1941-42. Trustee Appleton Church Home, 1923-26; trustee of Church Pension Fund since 1940; warden Saint John's Orphanage, Washington, D.C., 1934-40; chmn. Army and Navy Commn., P.E. Ch., Oct. 1, 1946. Mem. Phi Beta Kappa, Sigma Phi, Omicron, Delta Kappa. Mason. Club: Rittenhouse (Phila.). Author: History of Christ Church Parish of Macon, Ga., 1825-1925. Chmn. Nat. Army and Navy Commn. 1946-52. Home: 7737 St. Martins Lane, Phila. 18. Office: 202 W. Rittenhouse Sq., Phila. 3.

HART, Parker (Thompson), fgn. service officer; b. Medford, Mass., Sept. 28, 1910; s. William Parker and Ella Louisa (Thompson) H.; A.B., Dartmouth Coll., 1933; A.M., Harvard, 1935; diplome Institut Universitaire de Hautes Etudes Internationales, Geneva, Switzerland, 1936; m. Jane Constance Smiley, April 23, 1919; children—Margaret, Judith. Translator of French, with Department of State, 1937-38; United States foreign officer since 1938; vice consul, Vienna, 1938-39, Pará, Brazil, 1940-43; 3d sec. and vice consul, Cairo, 1944, Jidda, 1944; as vice consul opened consulate, Dhahran, Saudi Arabia, 1944, consul, 1945; with Div. Fgn. Service Planning, Dept. of State, 1947-49; mem. selection bd. for promotion Jr. Fgn. Service officers, 1949; consul gen., Dhahran, 1949; detailed as student Nat. War Coll., 1951-52; dir. Office Near Eastern Affairs, Dept. of State, since 1952; at U.N. Food and Agr. Conf., 1943, U.N.R.R.A. Conf., 1943, U.N.O., San Francisco, 1945. Mem. Middle East Inst., Royal Geog. Soc., Royal Central Asian Soc., Phi Kappa Sigma. Baptist. Clubs: Ski (pres. 1948-49) (Washington). Office: care Office Near Eastern Affairs, Dept. of State, Washington 25.

HART, Philip A., lt. gov.; b. Bryn Mawr, Pa., Dec. 10, 1912; s. Philip A. and Ann (Clyde) H.; A.B., Georgetown U., 1934; J.D., U. Mich., 1937; m. Jane Briggs, June 19, 1943; children—Ann Clyde, Jane Cameron, Walter Briggs, James Cox, Michael Patrick, Clyde William. Admitted to the Mich. bar in the year, 1938, since practiced in Detroit; mem. Monaghan, Hart & Crawmer since 1946; v.p. Detroit Baseball Co. since 1948. Mich. Corp. and Securities commr., 1949-51; dir. OPS, 1951-52; U.S. atty. Eastern Dist. of Mich. 1952-53; lieutenant governor of State of Michigan, 1955—. Mem. Mich. State Bar Assn. Served with 4th Inf. Div. U.S. Army, disch. as lt. col. 1946. Decorated Bronze Star, Purple Heart (U.S.); Croix de Guerre (France). Democrat. Clubs: University (Detroit); Bloomfield Hills (Mich.) Country. Home: 735 Allegan St., Lansing. Office: State Capitol, Lansing, Mich.

HART, Ringgold ◎ V. 28.

HART, Roy Putman, R.R. exec.; b. Springfield, Mo., Feb. 14, 1892; s. Andrew Thomas and Nannie Clementine (Putman) H.; B.S., U. Mo., 1913; m. Clarissa Ann Rouse, Dec. 30, 1914; children—Margaret Helen (Mrs. Harry E. Nelson), Dorothy Clem (Mrs. Walter Thomas Petty), Roy Kenneth, Emily Jane (Mrs. James R. Bass). Timekeeper bridge constrn. M.P. R.R., 1913, successively asst. foreman, insp., foreman, 1914-17, draftsman, designer, estimator, asst. engr. bridge and structural office, 1917-24, asst. bridge engr., 1924-41, bridge engr., 1941-43, asst. chief engr., 1943-45, chief engr., 1945-51, chief operating officer since 1951; also Gulf Coast Lines, Internat. G.N. Ry. and subsidiaries. Mem. Nat., Mo. socs. profl. engrs., Soc. Am. Mil. Engrs., Am. Soc. C.E., Am. Ry. Engring. Assn., Tau Beta Pi. Methodist. Club: Engrs. (St. Louis). Home: 719 Tuxedo Blvd., Webster Groves 19, Mo. Office: Missouri Pacific Bldg., St.L. 3.

HART, Simeon Thompson, prof. adminstrn. engring.; b. Farmington, Conn., Feb. 3, 1878; s. John Hooker and Mary Ann (Thompson) H.; student U. of Wis.; B.S., Purdue; M.E., 1911; m. Maude Lee Clark, June 26, 1910; children—Jascah S., S. Willard, Margaret M., Nancy K., Frederick W.; m. 2d, Lenore Zerch, Dec. 26, 1938. Asst. supt., Morgan Machine Co., Rochester, N.Y., 1909-11; supt., Hartford Special Machinery Co., Hartford, Conn., 1911-15; asst. prof., W.Va. U., 1915-20; prof., adminstrn. engring., Syracuse U., head of dept. since 1940. Mem. A.S.M.E. (chmn.). S.A.M., Phi Kappa Phi, Sigma Iota Epsilon, Alpha Phi Omega. Republican. Conglist. Club: Technology (pres.). Home: 168 Westminster Av., Syracuse, N.Y.

HART, Stanley ◎ V. 26.

HART, Stephen Harding, lawyer; b. Denver, Apr. 13, 1908; s. Richard Huson and Elizabeth (Jerome) H.; A.B., Yale, 1929; student Harvard Law Sch., 1929-30; A.B. (Juris), New Coll. Oxford, Eng., 1932, A.M., 1938; LL.B., Denver U., 1933; m. Lorna Rogers, Dec. 30, 1937; children—Richard Huson, James Grafton Rogers, Georgina. Instr., U. Denver Law Sch., 1933-35; asst. solicitor Dept. Interior, Washington, 1935-36; admitted to Colo. bar, 1933 and since practiced in Denver; partner Holland & Hart since 1947; dir. Denver Nat. Bank, Empire State Oil Co., National Sugar Mfg. Co. Trustee Colo. State Hist. Soc. Mem. Colo. Ho. of Reps., 1937-39. State Senate, 1939-43. Mem. Intergovernmental Relations Commn., Govs. Reorganization Com. Clubs: University (pres.), Denver, Denver Country (Denver). Author numerous articles on income taxes. Editor of Zebulon Pike's Ark. Jour., 1932. Home: 4001 E. Ellsworth Av., Denver 7. Office: Equitable Bldg., Denver 2.

HART, Thomas, lawyer; b. Phila., Nov. 24, 1894; S. Charles Byerly and Ida Virginia (Hill) H.; A.B., U. Pa., 1916, LL.B., 1929; m. Margaret Newbold Smith, May 15, 1918; children—Margaret Newbold (Mrs. John Kapp Clark, M.D.), Thomas, Jr. (lt. USAF, died in service 1945). With J. B. Lippincott Co., Phila., Phila. Trust Co., Cadbury, Ellis & Haines, bankers, Phila., 1916-24; dir. Houston Hall, U. Pa., 1924-29; in gen. practice of law, 1929—; mem. Norris, Lex, Hart & Eldredge, Phila., 1932—; dir. Hyde-Rakestraw Co., Neely Mills, Inc., Cedartown Yarn Mills. Dir. Pa. Alcholic Beverage Study, Inc., Inst. for Cancer Research, Inc.; mgr. Ludwick Inst.; trustee Young Men's Inst.; v.p., mgr. Spring Garden Inst.; pres., dir. The Athenaeum of Phila.; v.p. trustee Am. Oncologic Hosp., Lankenau Hosp.; trustee, past pres., Episcopal Acad.; pres. bd. trustees Magee Meml. Hosp. for Convalescents; trustee Burdette Tomlin Meml. Hosp., Cape May Court House, N.J.; mgr., past pres. Preston Maternity Hosp.; treas. Independence Hall Assn.; dir., past pres. Phila. Charity Ball, Inc. Served as corpl., 103d Trench Mortar Battery, 28th Div., U.S. Army, World War I; disch. as pvt. 1st class A.S., U.S. Army, 1918; cadet maj. U.S. Sch. Mil. Aeros., Princeton, 1918; commd. ensign, USCG Res., 1942; promoted lt. (j.g.), serving with Phila. Regt., 1944. Hon. mem. 1st Troop Phila. City Cav., Pa. N.G. Mem. Am., Pa., Phila. bar assns., Juristic Soc., Colonial Wars in Commonwealth of Pa. (council, past gov.), S.R., Delta Psi. Republican. Episcopalian. Clubs: Sharswood Law, Socialegal, Mask and Wig (past pres.) (U. Pa.); Philadelphia, Racquet, Franklin Inn, Penn (pres., dir.), St. Anthony, Anglers' (Phila.); The Rabbit State-in-Schuylkill; The Wilderness. Author: A Record of the Hart Family of Philadelphia (1735-1920), pub. privately, 1920; Vol. 2, A History of the Schuylkill Fishing Company of the State-in-Schuylkill, 1888-1932, pub. privately, 1932. Home: 271 Hathaway Lane, Wynnewood, Pa. Office: 1500 Walnut St., Phila. 2.

HART, Thomas Bernard, lawyer; b. Ottawa, Ill., Apr. 9, 1903; s. John J. and Marietta (Donovan) H.; student Catholic U. of Am., 1925-27; LL.B., Loyola U., Chicago, 1930; m. Lilian Louise Ogden, May 19, 1933; children—Thomas Ogden, Charles William, Denis Roe. Admitted to Ill. bar, 1930, and practiced in Chicago, firm of Sims, Stransky, Brewer & Poust, 1930-34; asst. U.S. atty., Northern Dist. of Ill., Eastern Div., Chicago, 1934-38; asst. regional adminstr., U.S. Securities and Exchange Commn., Chicago, 1938-42, regional adminstr. since 1942; spl. asst. to U.S. attys. at Chicago and Davenport, Ia., 1938-42. Lecturer Loyola U. Sch. of Law, Federal Securities Acts since 1949. Mem. Federal Bar Assn., Delta Theta Phi. Home: 1529 Oakwood Av., Highland Park, Ill. Office: 105 Adams St., Chgo. 3.

HART, Thomas Charles ◎ V. 26.

HART, Vincent J., clergyman and coll. dir.; b. N.Y. City, Jan. 28, 1899; s. Bartley and Mary (Walsh) H.; A.B., Woodstock Coll., 1923, A.M., 1924; Ph.D., Gregorian U., Rome, Italy. Mem. Society of Jesus. Ordained priest Roman Cath. Ch., 1930; dean Georgetown U., 1931-34; headmaster Canisius High Sch., Buffalo, 1934-37; rector Coll. of St. Francis Xavier, 1937-43; pres. St. Peter's Coll., Jersey City, 1943-49; dir. Fordham U., City Hall div., 1950, dir. university development since 1952. Address: Fordham University, N.Y.C. 58.

HART, William A., advt. exec.; b. Fredonia, N. Y., Aug. 1, 1890; s. William L. and Reca (Gould) H.; student Teacher Coll., Fredonia, N.Y.; A.B., U. of Mich., 1914; m. Leone Winifred Riorden, Apr. 26, 1916; children—William A., Winifred Jean (Mrs. Henry Davis, Jr.). Asst. to advt. mgr. Burroughs Adding Machine Co., Detroit, 1914-16; western dist. advt. mgr., San Francisco, 1916; advt. mgr. Detroit Steel Products Co., 1917; advt. agency Frank Seaman, Inc., N.Y. City, 1918, mgr. marketing div., 1919-23; dir. marketing and prodn. Elliott Service Co., 1923; dir. advt. E.I. duPont de Nemours & Co., since 1924. Dir. Audit Bur. of Circulation since 1927, 1st vice chmn., 1950-52, chmn. 1952-54. Mem. Del. War Finance Com. (chmn. publicity com.), United War Fund of Del. (dir. and mem. exec. com.). Mem. Assn. Nat. Advertisers (dir. 1924-26, 1929-39; pres., 1928), Advt. Fedn. Am. (dir. 1939-45), Nat. Better Bus. Bur. Phi Gamma Delta, Alpha Delta Sigma (profl. mem.), Druids. Clubs: Advertising, Wilmington Country, DuPont Country. Home: 2425 Delaware Av., Wilmington 6. Office: Nemours Bldg., Wilmington 98, Del.

HART, William Lincoln, judge; b. Salineville, O., Feb. 5, 1867; s. Benjamin F. and Ariel (Dreghorn) H.; A.B., Mt. Union Coll., 1896, LL.D., 1929; LL.B., University of Mich., 1897; m. Ida B. Caskey, Sept. 15, 1897 (died Dec. 27, 1947); children—Ian Bruce, Wm. Lincoln, Jr.; married 2d Nova E. Westfall. Admitted to Ohio bar, 1897, and since practiced at Alliance; elected judge Supreme Court of Ohio (short term), 1934; reëlected, 1938, 1944. 1950, lecturer on international law and internat. relations, Mt. Union Coll., also trustee. Recipient Distinguished Alumni Service Award, U. Mich., 1948. Mem. Am. Law Institute, Am. Bar Assn., Ohio Bar Assn. (pres. 1923-24), Stark Co. Bar Assn., Mich. Union, Soc. Mayflower Descendants (counsellor Ohio soc.), Sons Union Vets. of Civil War. Republican. Mem. Alpha Tau Omega; Delta Theta Phi. Methodist. Mason. Clubs: Rotary, Wranglers. Author: Silas Hart and His-Descendants, 1942. Home: 135 Overlook Dr., Alliance, O. Office: Judiciary Bldg., Columbus, O.

HART, William Michael, vicar gen.; b. Rochester, N.Y., Feb. 27, 1889; s. Arthur T. and Mary Ann (Monks) H.; ed. St. Andrews Prep. Sem., Rochester, 1906-10, St. Bernard's Sem., Rochester, 1910-16 (S.T.L. and Ph.D.); LL.D., Niagara U., 1935. Ordained priest Roman Cath. Ch., June 10, 1916; asst. pastor St. Patrick's Ch., Seneca Falls, N.Y., 1916-18; asst. pastor Corpus Christi Ch., Rochester, 1918-29, pastor since Mar. 1929; vice chancellor, Diocese of Rochester and sec. to Bishop Hickey, 1923-28; vicar gen. Diocese of Rochester since Mar. 1929; vicar capitular (adminstr.) May-Nov. 1933, Aug.-Nov. 1937; made Domestic Prelate (title Right Rev. Monsignor) by Pope Pius XI, Aug. 9, 1929; v.p., trustee and treas. Diocese of Rochester; v.p. St. Bernard's Sem.; treas. Holy Sepulchre Cemetery; v.p. Aquinas Inst.; v.p. Columbus Civic Center; editor in chief, sec., treas. The Rochester Cath. Courier. Mem. K.C. (4°). Address: 80 Prince St., Rochester, N.Y.

HART, William Richard, lawyer; b. Maloy, Ia., June 16, 1893; s. William Richard and Mary Elizabeth (Griffin) H.; A.B., U. of Ia., 1913, J.D., 1915; m. Helen Margaret Murphy, Apr. 25, 1929; children—David William, Mary Helen. Admitted to Ia. State bar, 1914, since practiced in Ia. City, mem. firm Hart & Hart, 1914-25, under own name since 1925; city atty., 1919-21, 1925-27; U.S. atty., Southern Dist. of Ia. since 1949. Served as lt., U.S. Army, 1917-18. Mem. Ia. State Law Bd., 1937-41, Ia. City Pub. Library Bd., 1917-47. Mem. Am., Ia. State (chairman Am. citizenship committee since 1950) bar assns., Ia. State Hist. Soc. (curator since 1942), Am. Legion Founders (nat. exec. com., del. to St. Louis caucus orgn.); Am. Legion, Order of Coif, Phi Delta Phi. Democrat (mem. central com. 1936-49, candidate Ia. Supreme Ct. 1942, 44). Roman Catholic. Elk, Moose. K.C. Home: 730 E. Burlington St. Office: Ia. State Bank & Trust Co. Bldg., Iowa City, Ia.

HARTE, see also Hart.

HARTE, Houston, newspaper pub.; b. Knobnoster, Mo., Jan. 12, 1893; s. Edward Stettinius and Elizabeth (Houston) H.; student U. of Southern Calif., 1912-13; B.J., U. of Mo., 1915; LL.D. (honorary), Austin College, 1950; married Caroline Isabel McCutcheon, Mar. 26, 1921; children—Edward Holmead, Houston Harriman. Reporter Los Angeles (Calif.) Examiner, 1912-13; pub. Knobnoster Gem, 1914; business mgr. Mo. Republican, Boonville, 1915, editor and pub., 1916-20; pub. San Angelo (Tex.) Evening Standard since 1920, San Angelo Standard-Times since 1928; mem. Harte, Hanks & Co. (pubs. San Angelo Evening Standard, San Angelo Standard-Times, Abilene Reporter-News, Corpus Christi Times, Corpus Christi Caller, Paris Evening News, Big Spring Herald, Marshall News-Messenger), Denison (Tex.) Herald, Greenville Banner, Snyder Daily News; dir. Times Pub. Co., Wichita Falls. Pres. Concho Valley Council Boy Scouts Am., 1932-35; mem. Tex. Relief Commn., 1933-35; v.p. Asso. Press, 1935-36, dir. 1937-43, 1st v.p., 1943-46; pres. Texas Pubs. Assn., Inc. Served as 2d lt., later 1st lieutenant and discharged as captain inf., U.S. Army, 1918-19. Dir. Texas Tech. Coll., 1926-33. Mem. West Tex. C. of C. (pres. 1931), Alpha Delta Sigma, Sigma Delta Chi, Delta Upsilon. Awarded medal of honor, Sch. of Journalism, U. of Mo., 1931. Democrat. Presbyn. Club: San Angelo Country. Editor: In Our Image. Home: 925 Montecito Drive. Office: Standard-Times, San Angelo, Tex.

HARTE, Richard, mfg. exec.; b. Phila., Feb. 1, 1894; s. Dr. Richard H. and Maria (Ames) H.; A.B., Harvard, 1917; LL.D. (hon.), Bethany College, 1939; m. Mabel Webster, Aug. 16, 1917; children—Jane (Mrs. Thomas Hyde Choate), Richard, Nancy (Mrs. Wm. R. W. Fitz), Oliver Ames. Vice pres. Stone & Webster, Inc., 1926-31; chmn., dir. O. Ames Co. and predecessor, Parkersburg, W.Va., since 1931; dir. Chicago, Wilmington & Franklin Coal Co., B.&O. R.R., Nat. Steel Corp. Served as 1st lt., U.S. Army, World War I. Trustee Marietta Coll.; dir. Nat. Indsl. Conf. Bd., So. States Indsl. Council. Mem. bd. aldermen, Newton, Mass., 1928-32; pres. Parkerburg Community Chest, 1932. Mem. Am. Hardware Mfrs. Assn. (pres. 1940-42), Harvard Alumni Assn. (dir.), W.Va. C. of C. (pres. 1937-41). Republican. (chmn. nat. finance com. for W.Va. since 1936, mem. nat. program com. 1938). Home: Little Run Farm, Williamstown, W.Va. Office: Box 1580, Parkersburg, W.Va.

HARTE, Thomas John, business exec.; b. N.Y. City, Aug. 14, 1888; s. Michael and Rose McCormack) H.; student pub. schs. of N.Y. City; m. Louise Peil, Aug. 30, 1911; 1 dau., Muriel Louise. Stenographer Clarence L. Smith Co., N.Y. City, 1906-11; salesman Rock Plaster Mfg. Co., N.Y. City, 1913-17, Ames Building Material Co., masons' building materials, N.Y. City, 1917-19; met. dist. sales Atlas Portland Cement Co., N.Y. City, 1919-23; met. dist. mgr. Acme Portland Cement Co., N.Y. City, 1923-26; asst. gen. sales mgr. North Am. Cement Corp., N.Y. City, 1926-31, became v.p. and dir. 1931, exec. v.p., dir., 1942, then pres., dir., now vice chmn. Mem. Portland Cement Assn. (director, member executive committee), American Management Association, Marketing Executives Soc. (exec. com.). Clubs: Westchester Country (Rye, N.Y.); Uptown (N.Y. City); Skytop (Skytop, Pa.). Home: 20 Jefferson Road, Scarsdale, N.Y. Office: 41 E. 42d St., New York 17.

HARTER, Dow W(atters) ◎ V. 26.

HARTER, Harold Edward, hotel exec.; b. Langford, S.D., May 28, 1894; s. Robert Earle and Maud (Leavitt) H.; student Mt. Vernon (O.) Acad., 1912, Washington Missionary Coll., 1913, Lewis Hotel Tng. Sch., Washington, 1923; m. Caroline Max, Sept. 14, 1915; 1 dau., Helen Maxine (Mrs. Byron O. Garner). Vice pres., mng. dir. Brown Hotel Co., Louisville, 1931—; mng. dir., treas. Brown & Fourth Av. Realty Co. Chmn. Ky. State Fair adv. com., 1947—, past dir. Louisville YMCA. Served as food cons. for Louisville areas, World War II. Mem. Am. (gov.), Louisville (past pres.) hotel assns., C. of C. (dir. 1950-53). Mason. Clubs: Rotary, Pendennis, Rock Creek Riding (Louisville). Home: Brown Hotel, Louisville.

HARTER, Isaac, ◎ V. 27.

HARTFIELD, Joseph Manuel, lawyer; b. Union County, Ky., Aug. 15, 1882; s. Manuel J. and Matilda (Rice) H.; LL.B., U. Va., 1902; LL.D., U. Ky., 1954. Admitted N.Y. bar, 1903, since practiced N.Y. City; with Swayne & Swayne, 1902-05, White & Case, 1905—, partner, 1912—. Dir., member exec. com. Met. Opera Co., New York, since 1947; trustee Community Service Soc. N.Y. since 1935; Councillor N.Y. City chapter Am. Red Cross, since 1938. Pres. U. of Va. Law Alumni Assn. 1947. Member Association Bar City of New York, New York County Lawyers, Am. Law Institute and State bar associations. Democrat. Clubs: Manhattan, Lawyers, Kentucklans, Recess, Turf and Field. Home: 610 Park Av. Office: 14 Wall St., New York.

HARTFORD, Ellis Ford, univ. prof.; b. Fordsville, Ky., Mar. 13, 1905; s. Ellis Casnor and Attella (Ford) H.; A.B., U. of Ky., 1930, A.M., 1934; Ed.D., Harvard (Rosenwald fellow, Univ. scholar), 1942; m. Alma Jane Barker, Dec. 23, 1939; children—Jane Barker, Ellis Ford. Prin., Williamstown (Ky.) High Sch., 1930-33; supt. Williamstown (Ky.) pub. schs., 1933-35; chmn. social studies dept., duPont Manual High Sch., and mem. curriculum com., Louisville (Ky.) pub. schs., 1935-39; specialist in instructional materials Tenn. Valley Authority, 1939-42; dir. Univ. schs., prof. of edn. and chmn. div. of foundations, U. Ky. since 1946. Founder and pres. Ky. Council Social Studies, 1936-38; coordinating agt. Commission Curricular Problems and Research, So. Assn. of Colls. and Secondary Schs. Served as lt. and lt. comdr., U.S.N.R., 1943-46; vis. expert Civil Information and edn., G.H.Q., S.C.A.P., Tokyo, Japan, Feb.-May, 1949. Mem. Philosophy of Edn. Society, Assn. Advancement of Edn., Nat. Council for Social Studies, N.E.A., Kappa Delta Pi, Phi Delta Kappa. Democrat. Episcopalian. Mason. Author: Our Common Mooring, 1941; Emphasizing Moral and Spiritual Values in a Kentucky High School, 1952. Co-author: Citizenship Problems for Young Americans, 1938; My Part in This War, 1943. Contbr. Training in the Public Service (Civil Service Assembly, 1941). Home: 224 Irvine Rd. Lexington 1 Ky. ☆27

HARTFORD, George L.; chmn. bd. of dirs. Great Atlantic & Pacific Tea Co. Address: 420 Lexington Av., New York, N.Y.*

HARTGEN, Vincent Andrew, educator, museum dir., artist; b. Reading, Pa., Jan. 10, 1914; s. William J. and Jane (Hadfield) H.; B.F.A., U. Pa., 1940, M.F.A. (fellow), 1941; m. Frances Caroline Lubanda, July 6, 1940; children—David Thomas, Stephen Anthony. Traveling curator Anna Hyatt Huntington Exhbn. of Sculptures, 1937-39; dir. U. Me. Art Gallery, also prof., head art dept. U. Me., 1946—; works in collections of Boston Mus. Fine Arts, Brooks Meml. Mus., Memphis, Howard U. Collection, State Tchrs. Coll., Kutztown, Pa., Everhart Mus., Scranton, Pa., U. Me. Art Collection; one man exhibits Binet Gallery, N.Y.C., Md. Inst., Howard U., Everhart Mus., Claflin U., Coll. of Pacific, U. Ida., Bermuda Art Assn. art adviser Cultural Olympics, U. Pa., 1939-41. Trustee Haystack Mountain Sch. of Crafts, Liberty, Me., 1953-55. Recipient BAID Award, 1935, Soldier Art Award, 1945, Audubon Artists Award, 1950. Mem. Am. assn. U. Profs., Coll., Cath. art assns., Audubon Artists, Ala. Watercolor Soc., Canadian Soc. Painters, Etchers and Engravers (hon.), Phi Kappa Phi. Home: 109 Forest Av., Orono, Me.

HARTIG, Henry Edward, electrical engineer; b. Minneapolis, Minn., Jan. 28, 1892; s. Henry C. W. and Emma (Bronner) H.; B.S. in E.E., Univ. of Minn., 1918, Ph.D., 1924; m. Dorothy Ashley Ellis, Aug. 20, 1919. Research and development engr., Am. Telephone and Telegraph Co., New York, N.Y., 1919; instr. Univ. of Minn., 1920-25, asst. prof. elec. engring, 1925-31, asso. prof., 1931-40, prof. since 1940, head dept. elec. engring. since 1946. Served as 2d lt., U.S. Army Signal Corps, 1918; asst. dir. of lab., San Diego, Univ. of Calif. div. of war research under O.S.R.D. sect. 6, on underwater warfare (leave of absence, Univ. of Minn.), 1941-45. Pres. Robbinsdale (Minn.) Sch. Bd., 1939-39. Mem. Am. Inst. Elec. Engrs. (chmn. Twin City sect., 1946-47); Inst. Radio Engrs. (chmn. Twin City sect., 1945-46), Am. Physical Soc., Tau Beta Pi, Sigma Xi. Presbyterian. Author: (with H. Dalaker) The Calculus, 1930. Home: 3940 Lake Curve Av., Robbinsdale, Minn. Office: Univ. of Minnesota, Minneapolis 14, Minn.

HARTIGAN, John Joseph, clergyman, educator; b. New York, N.Y., Aug. 11, 1898; s. Richard and Mary Cecilia (Herbert) H.; A.B., St. Joseph's Sem. and Coll., Dunwoodie, N.Y., 1919; S.T.B., Propaganda U., Rome, Italy, 1921, S.T.L., 1923. Ordained priest, R.C. Ch., May 26, 1923; prof. of English and religion, Cathedral Coll., N.Y. City, 1923-35; prof. of religion, Coll. of Mount St. Vincent, N.Y. City, 1931-35; prof. of religion, Manhattanville Coll. of the Sacred Heart, N.Y. City since 1930; prof. of moral theology and canon law, St. Joseph's Sem., N.Y. City, 1940-41; pres. Cathedral Coll., N.Y. City, 1941-47; president Good Counsel College, White Plains, N.Y., since 1947; pastor, St. John the Evangelist Church, White Plains, since 1947. Director Cardinal Hayes Literature Com., since 1946. Trustee, Cardinal McCloskey Home, White Plains, since 1947. Made Papal Chamberlain to His Holiness, Pope Pius XII, February 26, 1943, with the title Very Reverend Monsignor. Made Domestic Prelate to His Holiness, Pope Pius XII, May 3, 1945, with title Right Reverend Monsignor. Spiritual dir. Catholic Club, N.Y. City. Active in bringing Sheed and Ward, to U.S., Jan. 1933. Mem. Nat. Cath. Philos. Assn., Nat. Cath. Hist. Assn., Nat. Cath. Edn. Assn. Trustee Manhattanville Coll. of the Sacred Heart. Address: St. John's Rectory, 148 Hamilton Av. White Plains, N.Y.

HARTIGAN, John Patrick, judge; b. Providence, R.I., Dec. 29, 1887; s. John J. and Ellen (Smith) H.; A.B., Brown U., 1910; grad. study, Harvard, 1910-11; A.M. and LL.B., Columbia, 1913; married Alice F. Carroll, October 25, 1920; 1 daughter, Alice Mary (Mrs. James J. Brady). Admitted to Rhode Island bar, 1912, and began practice at Providence; asst. attorney general of R.I., 1923-24, attorney gen., 1933-39; apptd. judge U.S. Dist. Court, R.I., Feb. 1940; apptd. U.S. Circuit Judge, First Circuit, 1951. Chmn. Dem. State Com. Served as 2d lt. 151st Depot Brig., U.S. Army, 1917-18. Mem. Am. and R.I. bar assns., Am. Legion (past dept. comdr. R.I.). Democrat. Catholic. Elk. Home: 45 Berwick Rd., Edgewood, R.I. Office: Federal Bldg., Providence, R.I.

HARTIN, J(ohn) S(ykes), librarian; b. Columbus, Miss., Oct. 26, 1916; s. Jesse Sykes and Mattie Aura (Williams) H.; B.A., U. of Miss., 1939; A.B. in Library Sci., U. Mich., 1940, A.M. in Library Sci., 1942, A.M. in English Lang. and Lit., 1953; m. Rita Mae Miller, Oct. 26, 1943; children—Martha Elizabeth, John Sykes, and Paul Francis. Student assistant gen. library University of Mississippi, 1935-39; asst. gen. library U. of Mich., 1940-42, librarian Sch. of Music Library, 1942-45; chief pub. services Swarthmore Coll. Library, 1945-47; dir. of libraries U. of Miss. since 1947. Pres. U. of Mich. Assn. of Library Sci. Alumni, 1945-46; mem. exec. com. and planning com. Miss. Library Survey, 1949. Member Am., Miss. and Southeastern library assns., Phi Eta Sigma Sigma Upsilon, Pi Kappa Pi. Democrat. Methodist. Contbr. articles to professional periodicals. Address: General Library, University of Mississippi, University, Miss.

HARTINGER, William Calvert ◎ V. 26.

HARTKE, Gilbert V(incent) (härt'kē), clergyman, educator; b. Chicago, Jan. 16, 1907; s. Emil and Lillian (Ward) H.; grad. Loyola Acad., 1925; A.B., Providence Coll., 1929; A.M., Cath. U. Am., 1928; grad. work Northwestern, 1941; LL.D. (hon.), Notre Dame, 1951. Mem. Order of Preachers since 1929; ordained Dominican priest, 1936; head grad. drama dept. Cath. U. Am. since 1937. Trustee Players, Inc.; a founder Chicago Loyola Community Theatre, 1927. Mem. Am. Edn. Theatre Assn. (chmn. vets. com. 1950-52; mem. adv. council), Am. Nat. Theatre and Acad. (corporate mem.), Am. Soc. Aesthetics, Am. Assn. U. Profs., Speech Assn. Am., Cath. Theatre Conf. Appeared in Army Chaplain, RKO series short subjects This Is America during World War II. Home: 487 Michigan Av. N.E., Washington 17.

HARTKEMEIER, Harry Pelle, statistician; born Louisville, May 23, 1904; s. John Fred and Mathilda (Reichenbacher) H.; B.S., U. of Louisville (awarded univ. scholarship, James B. Speed scholarship), 1927; A.M., Harvard (awarded univ. scholarship), 1928; Ph. D., U. of Chicago, 1930; m. Mona McKittrick, Dec. 23, 1930; 1 son, Leonard Douglas. Instr. in econ. statistics U. of Chicago, 1929; asst. prof. economics U. of Mo., 1930, asso. prof. accounting and statistics, 1934, asso. prof. bus. statistics, 1935, prof. bus. statistics since 1941, dir. Statis. Lab. since 1946; spl. agt. U.S. Census Bur.; sr. statistician U.S. Dept. of Agr.; cons. to bus. orgns. With U.S. Office of Edn. and Office of Prodn. Research and Development, W.P.B., giving special instruction on use of statis. methods and sampling to control quality of war prodn., 1944. Fulbright lectr., Coll. Commerce & Econs., Baghdag, 1953-54. Mem. Am. Statis Assn., Econometric Soc., Am. Econ. Assn., Am. Assn. U. Profs., Legion of Honor, Beta Gamma Sigma, Pi Gamma Mu. Mason. Author books including: Business Statistics, 1946, rev. edit., 1947; Elementary Statistical Analysis, 1952; Punch Card Methods, 1952. Contbr. articles to prof. jours. Home: 302 E. Parkway Dr. Office: Bus. and Pub. Adminstrn. Bldg., Univ. of Mo., Columbia, Mo. ☆27

HARTLEY, Eugene Fuller, economist and corp. executive; b. Lexington, N.C., Sept. 21, 1879; s. Hiram Hamilton and Ellen Frances (Davis) H.; prep. edn. Yadkin Coll., Davidson County, N.C.; Ph.B., Univ. of N.C., 1899; spl. courses in law, Columbian (now George Washington) U., 1900-01, Georgetown U., 1901-02; m. Celeste Graves Boykin, d. late Judge Edwin T. Boykin, of N.C., Dec. 31, 1902; 1 son, Eugene Boykin. Apptd. clk. U.S. Census Office, June 1, 1900, and successively apptd. asst. chief clk. of Bur., 1913, expert chief of div., 1915, chief statistician for mfrs., 1917-25; statistician and exec. sec. of Internat. Business Machines Corp., New York, 1925-39; economist since 1939. Supervisor special censuses, Tulsa, Okla., and Hamtramck, Mich., 1915; directed survey as to cost of retail delivery of mdse. and commodities in Washington, D.C.; conducted decennial inquiry for Census of Transportation by Water, 1916; supervisor in charge census of Virgin Islands, taken as of Nov. 1, 1917; chief statistician in charge special census of war commodities, 1918, decennial census of manufactures and mines and quarries, 1919, biennial census of manufactures, 1921, quinquennial census of electrical industries, 1922, biennial census of manufactures, 1923; during World War I assisted Gen. Hugh S. Johnson, Gen. E.A. Kreger and Gen. E. H. Crowder in interpreting statistical facts. Apptd. tech. adviser sub-com. on employment statistics, President's Advisory Com. on Employment Statistics, 1930; mem. sub-com. on govt. questionnaires relating to employment and payrolls, 1943. Member American Statistical Association, Am. Arbitration Assn., Am. Acad. of Polit. and Social Science, Am. Economic Assn., Am. Management Assn., Am. Geog. Society (fellow), Am. Relief Adminstrn. Democrat. Mason. Clubs: Cruising Club of America,

Capital Yacht (Washington, D.C.); North American Yacht Racing Union. Home: Pungoteague, Va. Retired.

HARTLEY, Eugene L(eonard), psychologist; born N.Y. City, Jan. 16, 1912; s. Max Horowitz and Bella (Steiner) H.; A.B., Columbia U., 1932, A.M., 1933, Ph.D., 1936; m. Ruth E. Shuchowsky, May 24, 1935; children—Sue Ann, Wendy Ellen. With Brooklyn Child Guidance Centre, 1932-35; asst., psychology dept., Columbia U., 1932-35; asst. state supervisor, N.Y. state Fed. Works Progress Adminstrn. Nursery School and Parent Edn. project, 1936-37, state supervisor, 1937-38; research grant, Pi Lambda Phi Found., Columbia U., 1938-39; instr., psychology, City Coll. of N.Y., 1939-47, asst. prof., 1948, asso. prof., 1949-53, prof. 1953—; cons. editor Doubleday Publs., 1953—; vis. research asso. Columbia U., 1951-52; spl. cons. Div. Pub. Health Edn., U.S.P.H.S., since 1952. Cons. to Gunnar Myrdal, Carnegie Corp. study, The Negro in America, 1939-40; collaborator, R. M. MacIver, Rockefeller Found. project on intergroup relations, 1946; research exec., Research Inst. in Am. Jewish Edn., Am. Jewish Com., 1947-48. Served with O.W.I., 1942-44; Brown U., Nat. Defense Research Com., 1944-45, U.S. Strategic Bombing Survey, E.T.O.U.S.A., 1945; maj., U.S.A.F. Res. since 1950. Fellow Social Sci. Research Council, 1935-36; member American Psychol. Assn., Soc. Psychol. Study of Social Issues (pres.), E. Psychol. Assn., N.Y. State Psychol. Assn., American Sociol. Society, American Assn. Public Opinion Research, Sigma Xi. Author: Problems in Prejudice, 1946; Fundamentals of Social Psychology (with R.E. Hartley), 1952; editor: Readings in Soc. Psychology (with T. M. Newcomb), 1947, rev. edit., 1952; Outside Readings in Psychology (with others), 1950; contbd. jours. Home: 54 Morningside Dr., N.Y.C. 25.

HARTLEY, Harold H. ◎ V. 28.

HARTLEY, Leslie Poles, novelist; b. Whittlesea, Eng., Dec. 30, 1895; s. Harry Bark and Mary (Thompson) H.; student Harrow Sch., 1910-15, Balliol Coll., 1919-22; B.A., Oxon, 1922. Served in Brit. Army, 1916-18. Awarded James Tait Black Meml. Prize, 1948; W. H. Heineman Found Award, Royal Soc. Lit., 1954. Fellow Royal Soc. Lit. Author: Night Fears (short stories), 1924; Simonetta Perkins, 1925; The Killing Bottle (short stories), 1932; The Shrimp and the Anemone, 1944; The Sixth Heaven, 1946; Eustace and Hilda, 1947; The Boat, 1949; The Travelling Grave (short stories), 1951; My Fellow Devils, 1951; The Go-Between, 1953; The White Wand (short stories), 1954. Home: Avondale, Bathford, Bath, Eng.

HARTLEY, Lodwick (Charles), educator, writer; b. Batesburg, S.C., June 12, 1906; s. Lodwick Chappell and Nannie (Kneece) H.; A.B., Furman U., 1927, Litt.D., 1954; A.M., Columbia, 1928; Ph.D., Princeton, 1937. Instr., Columbia (S.C.) High Sch., 1928-29; instr. N.C. State Coll., 1929-30, asst. prof., 1930-32; tutor, The Hun Sch., Princeton, N.J., 1932-34; asst. prof., N.C. State Coll., 1934-38, asso. prof., 1938-40, prof. and head English dept. since 1940; visiting prof., U. of N.C., summers, 1940, 50. Lt. U.S.N.R., 1942-44; disch. as lt. comdr., 1945. Mem. Modern Lang. Assn. of Am., Coll. English Assn., Am. Soc. for Engring. Edn., Am. Assn. Univ. Profs., South Atlantic Modern Lang. Assn., N.C. Lit. and Hist. Soc., Phi Kappa Phi, Blue Key. Democrat. Episcopalian. Author books including: Patterns in Modern Drama (with Arthur Ladu), 1948; short story, "Mr. Henig's Wall," included in O. Henry prize stories of 1948; Bibliography of William Cowper, 1950. Contbr. articles in literary journals. Home: 812 E. Gardner Dr., Raleigh, N.C. ☆27

HARTLINE, Haldan Keffer, physiologist; born Bloomsburg, Pa., Dec. 22, 1903; s. Daniel Schollenberger and Harriet Franklin (Keffer) H.; B.S., Lafayette Coll., Easton, Pa., 1923; M.D., Johns Hopkins, 1927; Eldridge Johnson traveling research scholar, Univs. of Leipzig and Munich, 1929-31; m. Mary Elizabeth Kraus, Apr. 11, 1936; children—Daniel Keffer, Peter Haldan, Frederick Flanders. Nat. Research fellow in med. sciences, Johns Hopkins, 1927-29; fellow in med. physics, Eldridge Johnson Research Found., U. of Pa., 1931-36, asst. prof. biophysics, 1936-40, 1941-42; asso. prof. physiology, Cornell Univ. Med. Coll., 1940-41; asso. prof. biophysics, U. of Pa., 1943-48, prof., 1948-49; prof. biophysics and chmn. dept., Johns Hopkins 1949-53; mem. Rockefeller Inst. Med. Research, N.Y.C., 1953—. Recipient William H. Howell award (physiology), 1927, Howard Crosby Warren medal (exptl. psychology), 1948. Mem. Nat. Acad. Scis., Am. Physiol. Soc., Optical Soc. of Am., Phi Beta Kappa, Sigma Xi. Address: Rockefeller Inst. Med. Research, 66th St. and York Av., N.Y.C. 21.

HARTMAN, Alexander (Paul), prof.; b. Grosschoenau, Germany, Sept. 17, 1910; s. Paul Richard and Fortuna (Boden) H.; student U. of Tuebingen, Germany, 1930-32, U. of Geneva, 1935; Ph.D., U. of Leipzig, 1937; summer student Middlebury College, 1946; m. Ota Elisabeth Fox, Aug. 20, 1946. Came to U.S. 1939, naturalized 1943. Asst., Romance Inst., U. of Leipzig, 1936; instr. Royal Sch., Armagh, Northern Ireland 1938-39; lecturer and asst. prof. French and German, U. of S.D., Vermillion 1939-42, asso. prof. French and German, 1946-47, prof., and head French dept. 1947-49, head, Mod. Foreign Language dept. since 1949. Served with U.S. Army 1943-45. Mem. Am. Assn. Univ. Profs., Am. Assn. Teachers of French, Am. Assn. Teachers of German, Romance Lang. Honor Soc., Phi Sigma Iota. Author: C. F. Ramuz, Mensch, Werk und Landschaft (M. Dittert & Co., Dresden, 1937). Contbr. articles in mags. and newspapers. Home: 101 S. Pine St., Vermillion, S.D.

HARTMAN, Carl G., zoölogist; b. Reinbeck, Ia., June 3, 1879; s. Ossian W. and Sophia (Lemwigh) H.; student State University of Ia., 1896-97; B.A., Univ. of Tex., 1902, M.A., 1904, Ph.D., 1915; m. Eva Rettenmeyer, June 23, 1919; children—Carl Frederick, Philip Emil, Paul Arthur and Bertha Grace. County supt. of schools, Travis County, Texas, 1904-09; mem. faculty U. of Tex., 1912-25, prof. zoölogy, 1923-25; research asso. Lab. of Embryology, Carnegie Instn., Johns Hopkins Med. Sch., 1925-41; prof. of zoöl., U. Ill., Urbana, 1941-47; associate director Ortho Research Found., Raritan, N.J. Mem. Club for Study of Ageing; mem. Ill. State Bd. Nat. Resources and Conservation, 1945-47; mem. bd. Biol. Abstracts, Phila. (pres. 1948-50). Member National Academy Science, American Society Zoologists (pres. 1948), A.A.A.S. (v.p. sect. F. 19), Am. Assn. Anatomists, Am. Physiol. Soc., Am. Soc. Mammalogists, Soc. Exptl. Biol. and Med., Am. Soc. of Natural sts, Am. Soc. for Study Sterility, Am. Gerontol. Society, Institute International d'Embryologie; hon. member Central States Assn. Obstetrics and Gynecol., Chicago and Baltimore Gynecol. Socs; mem. Sigma Xi, Phi Beta Kappa. Lutheran. Author Possums, 1952, and several others 1905-36. Home: 219 Norwood Av., N. Plainfield, N.J. Address: care Ortho Research Found., Raritan, N.J. ☆27

HARTMAN, Carl Henry, paper mfr.; b. Woodville, O., Nov. 27, 1889; s. Louis H. and Minnie L. (Bruns) H.; m. Clara M. Kortler, Sept. 2, 1914; children—Robert L., John A. Office mgr. Valve Bag Co., Toledo, 1910, successively in charge factory operation, asst. mgr. and asst. sec., asst. mgr. and sec., dir., v.p. and sec., dir., sec. and gen. mgr., dir., v.p. and gen. mgr., 1927-45, co. absorbed by St. Regis Paper Co., v.p. St. Regis Sales Corp., N.Y.C., 1945, v.p. St. Regis Paper Co., 1951—; cons. on packaging. Club: Camp Fire of America. Home: Box 965, Eustis, Fla. Office: 230 Park Av., N.Y.C.

HARTMAN, Charles Clifford, naval officer; b. DeWitt, Neb., July 23, 1898; s. John W. and Clementine (Suiter) H.; B.S., U.S. Naval Acad., 1919, line postgrad., 1931; m. Claire E. Stoltenberg, Dec. 17, 1924; children—Charles C., Nona C., Diane M. Midshipman Atlantic Fleet, World War I; commd. ensign U.S. Navy, June 6, 1919, advanced through grades to rear admiral, March 4, 1944; destroyer duty Nicaragua, 1927 and Asiatic Fleet, 1932-34; comdg. officer Destroyer Decatur, 1936 and Davis, 1941; World War II assignments: comdr. Destroyer Div. 16 North Atlantic convoy, comdr. Destroyer Squadron 15 during Northwest Africa Assault, 1942 and Sicily Assault, 1943; dir. enlisted personnel Bupers Navy Department; assistant chief, Bureau Naval Personnel, Navy Department; deputy chief of Naval Operation (Administration); comdt. 11th Naval Dist., 1955—. Awarded Legion of Merit with star, Bronze Star, Commendatory Ribbon with star, Distinguished Service Medal, Korea Service. Episcopalian. Club: Army and Navy. Home: 2222 La Mesa Dr., Santa Monica, Calif. Office: Navy Dept., Washington, D.C.

HARTMAN, Douglas William, lawyer; b. Horicon, Wis., Sept. 7, 1902; s. George Nicholas and Flora Ella (Bossman) H.; student Univ. of Wis., 1919-22; A.B., George Washington Univ., 1925, student law sch., 1925-27; LL.B., Nat. Univ. Law Sch., 1929; m. Kathryn Maxine Wendt, Dec. 28, 1934. Admitted to bar in Wis. and Dist. of Columbia, 1931; clerk and trade letter analyst, Dept. of State, Washington, D.C., 1923-28; pvt. sec. to Wis. Rep. in Congress, Washington, D.C., 1928-35; atty. securities and exchange commn., Washington, D.C., 1935-41, trade practice conf. div. Fed. Trade Commn., 1941-45; trade conf. officer Fgn. Econ. Adminstrn., 1945; chief export-import adv. sect., Office Internat. Trade, Dept. Commerce, 1946; adminstrv. asst. to U.S. Senator Owen Brewster, 1947-49; pvt. practice, partner Denslow & Hartman, 1949-53; U.S. mem. Validation Bd. for German Dollar Bonds, Dept. State, since 1953. Mem. U.N. League of Lawyers, Am. Ordnance Assn., Fed. Bar Assn. (treas. 1941-43, sec. 1943-44, mem. nat. council, 1945-46, vice pres. 1946), mem. Am. and D.C. bar assns., Sigma Phi Epsilon. Christian Scientist (1st reader 1st Ch. of Christ, Scientist, Washington, D.C., 1941-44, chmn. bd. trustees, 1940-41, 46-47). Republican. Masonic Club: University. Home: 200 E. 66th St., N.Y.C. 21. Office: 30 Broad St., N.Y.C. 4.

HARTMAN, Dwight Dryden, lawyer; b. Kearney, Neb., Apr. 16, 1888; s. John Peter and Caroline Emily (Dryden) H.; B.S. in M.E., U. of Wash., 1912; m. Edna Thorne, July 3, 1925. Admitted to Wash. bar, 1915, and since practiced in Seattle; mem. Hartman & Hartman, 1915-37, Hartman, Hartman, Simon & Coles, 1937-42, Catlett, Hartman, Jarvis & Williams since 1942; sec., dir. Spokane-Portland Cement Co. Served in U.S. Army, 1918-19; disch. as capt. Mem. Am., Washington and Seattle bar assns., Phi Gamma Delta. Republican. Presbyterian. Mason (33°). Clubs: Washington Athletic, Rainier, Seattle Tennis (Seattle). Home: 9613 Vineyard Crest, Bellevue, Wash. Office: Hoge Bldg., Seattle, Wash.

HARTMAN, Frank Alexander ◎ V. 28.

HARTMAN, Frank W(ilbur), physician; b. Elliott, Ia., Sept. 5, 1890; s. Ambrose S. and Orilla (Sperry) H.; A.B., Knox Coll., Galesburg, Ill., 1913; M.D., Johns Hopkins, 1917; m. Blanche Bell, June 25, 1918; children—Frank Wilbur, Halene, Edna. In U.S. Naval Med. Sch. and U.S. Naval Hosp., Washington, D.C., 1917-19; pathologist, Scott and White Clinic and Hosp., Temple, Tex., 1919-22; pathologist and dir. of laboratories, Henry Ford Hosp., Detroit, Mich., since 1922. Served with Med. Corps, U. S. Navy, 1917-19. Hon. civilian cons. Surgeon Gen., U.S.N. Recipient Burdick Award, Am. Soc. Clinical Pathologists, 1944. Co-developer photoelectric cell device for surg. use and chem. sterlization of blood and plasma. Pres. bd. trustees Detroit Inst. Cancer Research; mem. board trustees Michigan Cancer Foundation; pathology study sect. Nat. Institute Health. Diplomate Am. Board Pathology. President Coll. Am. Pathologists. Mem. A.M.A. (sec. sect. on pathol. and physiol.) American Social Clin. Pathol., American Assn. Pathologists and Bacteriologists, Mich. State Path. Soc., Exptl. Soc. Clin. Pathologists, Am. Cancer Society (nat. service committee), Det. Acad. Medicine (secretary, treasurer), Intersociety Cytology Council (vice pres.), Phi Chi. Club: Detroit Medical. Home: 7661 La Salle Blvd. (6). Office: Henry Ford Hospital, Detroit 2, Mich.

HARTMAN, Frederic, banker; b. Brugg, Switzerland, Feb. 20, 1893; s. Frederic and Anne (Schaffner) H.; educated in pub. schools, Switzerland; m. Ruth Churchill, June 24, 1927; children—Janice, Frederic. Came to U.S., 1915, naturalized, 1925. With Irving Trust Co., N.Y. City, since 1916, asst. mgr. fgn. dept., 1919-23, asst. sec., 1923-25, asst. v.p., 1925-30, vice pres. since 1930; dir. China Safe Deposit Co., N.Y. City. Mem. Swiss Benevolent Soc. of N.Y. (pres.). Club: Englewood (N.J.) Field. Home: 325 Highview Rd., Englewood, N.J. Office: 1 Wall St., N.Y. City.

HARTMAN, Gerhard, hosp. adminstr.; b. Buffalo, Apr. 21, 1911; s. Frederick and Pauline (Woiwode) H.; A.B. (Berta Ribble scholar), U. Buffalo, 1932, M.B.A., 1935; Ph.D. (Rosenwald fellow), U. Chgo., 1942; m. Fern Tittle, Apr. 27, 1940; 1 son, Gerhard Daniel. Adminstrv. statistician Presbyn. Hosp., N. Y.C., 1932-33; exec. sec. Am. Coll. Hosp. Adminstrn., 1937-42, also asso. dir. grad. program hosp. adminstrn. U. Chgo.; dir. Newton Wellesley Hosp., Newton Lower Falls, Mass., 1942-46; supt. State U. Ia. Hosps. and prof. hosp. adminstrn., coll. medicine State U. Ia., 1946—. Mem. joint commn. edn. Am. Hosp. Assn. and Am. Coll. Hosp. Adminstrs., 1944; vice chmn. hosp. adv. council Ia. Hosp. Survey and Constrn. Program, 1946-55; cons. hosp. adminstrn. chief med. service Office Surgeon Gen., U.S. Army, 1952-55. Trustee Upper Midwest Hosp. Conf., Mpls., 1948-51. Fellow Am. Coll. Hosp. Adminstrs.; mem. Am., Ia. (pres. 1947) hosp. assns., Univ. Hosp. Execs. Council (gen. chmn. 1954-55), Am. Assn. Hosp. Cons., Am. Soc. Pub. Adminstrn., Ia. Pub. Health Assn., Am. Soc. Polit. Sci., Am. Assn. U. Profs. Author: Problems and References in Hospital Administration, 1939; The Hospital in Modern Society (with Arthur C. Bachmeyer, 1943; Hospital Trends and Developments (with Arthur C. Bachmeyer), 1940-46, 1948. Home: 306 Lee St. Office: U. of Ia. Hospitals, Iowa City, Ia.

HARTMAN, Harold Hoover, lawyer; b. Kearney, Neb., July 11, 1890; s. John Peter and Caroline Emily (Dryden) H.; ed. U. of Wash., 1911-15; m. Emma Schmitz, Apr. 19, 1917; children—Emmy, Janet, Carolyn. Admitted to Wash. bar, 1915, and since practiced in Seattle; mem. Hartman & Hartman, 1915-37, Hartman, Hartman, Simon & Coles, 1937-42, Catlett, Hartman, Jarvis & Williams 1942-53, Catlett, Hartman & Jarvis, 1953—; director, executive committee Greater Seattle, Inc. Served in O.T.S., F.A. Corps, 1918, Lt. (j.g.) U.S. Coast Guard Res. (T) 1944-45. Dir., mem. exec. com., Assn. Wash. Industries. Mem. Wash. and Seattle bar assns., Phi Gamma Delta, Phi Delta Phi. Republican. Conglist. Clubs: Washington State Press, Rainier, Seattle Yacht, Lakeview Golf and Country. Home: 4408 Beach Drive. Address: Hoge Bldg., Seattle 4.

HARTMAN, Harvey Clarence, coll. pres.; b. Lacrosse, Kan., Mar. 4, 1900; s. Charles and Fannie (Westermeyer) H.; A.B., Union Coll., 1921; A.M., U. Neb., 1945; m. Mandie Carr, Aug. 2, 1922; 1 dau., Marceline (Mrs. Calvin Biggs). Tchr. Sheyenne River Acad., Plainview Acad., Enterprise Acad., 1921-28; supt. Plainview Acad., Redfield, S.D., 1928-34, Oak Park Acad., 1934-35; supt. Sunny Dale Acad., Centralia, Mo., 1946-47; bus. mgr. and treas., Union Coll., Lincoln, Neb., 1935-46, Walla Walla (Wash.) Coll., 1947-50; pres. Union Coll. since 1950. Mem. C. of C. of Lincoln. Club: Lions (past pres., Lincoln). Home: 3803 S. 48th St. Office: Union College, Lincoln, Neb.

HARTMAN Henry, educator; b. Marion, Kan., Dec. 11, 1889; s. Henry and Leontine (Stillman) H.; B.S., Wash. State Coll., 1917; M.S., Ia. State Coll., 1922; E. Marie Foss, June 6, 1934; children—Louise Anne, Philip Henry. Mem. faculty, Ore. State Coll. since 1919, prof. horticulture since July 1932, head dept. horticulture since May 1942; horticulturist, U. S.D.A., July 1931-32; hort. advisor to Ore.-Wash.-Calif. Pear Bur. since 1929. Mem. Corvallis (Ore.) City Council, 1942-43. Served as pvt. 1st U.S. Inf., U.S. Army, 1918-19; conducted camouflage sch. for Office of Civilian Defense, 1942-43. Mem. Am. Soc. for Hort. Sci. (pres. Western sect., 1946), Nut Growers Soc. of Ore. and Wash., Ore. State Hort. Soc., Sigma Xi, Beta Theta Pi, Phi Kappa Phi, Alpha Zeta, Delta Sigma Rho, Gamma Sigma Delta. Republican. Author: The Elements of Horticulture, 1946; bulls. Contbr. to trade jours. Co inventor paper wraps for the prevention of decay in pears, 1935. Research work. Home: 135 N. 30th St., Corvallis, Ore. ☆27

HARTMAN, Howard Russell ◎ V. 28.

HARTMAN, Louis Francis, educator; N.Y.C., Jan. 17, 1901; s. Louis Francis and Josephine (Grennan) H.; student Mt. St. Alphonsus Sem., Esopus, N.Y., 1922-28; Licentiate Sacred Scripture, Pontifical Bibl. Inst., Rome, Italy, 1932, Licentiate Oriental Langs., 1936. Entered Congregation Most Holy Redeemer, 1922; prof. sacred scripture Redemptorist Sem., Esopus, N.Y., 1932-34, 1936-48; asst. prof. semitics Cath. U., 1948-52, asso. prof., 1952—; exec. sec. Cath. Bibl. Assn. Am., 1948—; chmn. editorial bd. new translation Cath. Bible in English, since 1948; chmn. com. for nat. observance 500th anniversary Gutenberg Bible, 1952. Mem. Am. Oriental Soc., Am. Schs. Oriental Research. Author: Commentary on the New Testament, 1940. Contbr. articles profl. jours. Home: 3112 7th St., Washington 17.

HARTMAN, Robert S., college prof.; b. Berlin, Germany, January 27, 1910; student German College of Political Science, 1926-27; University of Paris, 1927-28; London School Economics and Polit. Science, 1928-29; LL.B., U. of Berlin, 1932, University of Mexico, 1941; Ph.D., Northwestern U., 1946; m. Rita Emanuel, Aug. 30, 1936; 1 son, Jan Alfred. Began as asst. to faculty of law, U. of Berlin, 1932-33; referendar (asst. judge), Dist. Court Berlin, Charlottenburg, 1932-33; rep. in Scandinavia, Mexico, Central America of Walt Disney Prodns., 1934-41; master, Lake Forest Acad., Lake Forest, Ill., 1942-45; instr., asst. prof. The Coll. of Wooster, O., 1945-48; asso. prof. Ohio State U., 1948—; vis. prof. philos., Mass. Inst. Tech., 1955-56, Center Philos. Studies, Nat. Univ. of Mexico, 1956; consultant in profit sharing, 1949—. Organizing chairman of the Council of Profit Sharing Industries, 1947, exec. sec., 1947-49. Co-founder Institut für Sozialwirtschaftliche Betriebsberatung, Dusseldorf, Germany, 1952. Delegate to Nat. Study Conf. on Ch. and World Order Federal Council Chs. of Christ in Am., Mar. 1949, member dept. international justice and goodwill. Chairman of the Commission on Peace, International Council of Community Churches since 1950. Member Industrial Relations Research Assn., Riccobono Seminar Roman Law in Am. (corr. mem.), Allgemeine Gesellschaft für Philosophie in Deutschland, American Philos. Assn., Am. Assn. U. Profs., National Education Assn., Delta Phi Alpha (hon.). Contbr. chpt. and articles to philos. and econ. publs. Translator publs. including: Hegel, Introduction to the Philosophy of History, 1953. Author: Profit Sharing Manual, 1948. Cons. editor Kantstudien since 1952. Home: 1600 Roxbury Rd., Columbus 12, O. ☆27

HARTMANN, Alexis Frank, pediatrician; b. St. Louis, Mo., Oct. 30, 1898; s. Dr. Henry Charles and Bertha (Griesedieck) H.; B.S., Washington U., 1919, M.S., 1921, M.D., 1921; m. Gertrude Krochmann, Aug. 9, 1922; children—Henry Carl, Alexis F. Interne St. Louis Children's Hosp., 1921-22, asst. resident, 1922-23, chief resident, 1923-24; instr. pediatrics, Washington U., 1924-27, asst. prof., 1927-30, asso. prof., 1930-36, prof. and head of dept. since 1936; physician-in-chief St. Louis Children's Hosp.; pediatrician-in-chief St. Louis Maternity Hosp. Mem. S.A.T.C., World War. Awarded Gill prize in pediatrics, 1921. Mem. Am. Pediatric Soc., Am. Acad. Pediatrics, Am. Soc. Biol. Chemists, Am. Med. Assn., St. Louis Med. Soc., Mo. Med. Soc., Soc. for Clin. Research, Alpha Tau Omega, Nu Sigma Nu, Sigma Xi, Alpha Omega Alpha. Writer many scientific articles and chapters in current text books. Home: 7433 Teasdale Av. Office: 500 S. Kingshighway, St. Louis 10, Mo.

HARTMANN, Ernest Christian, engr.; b. Decatur, Ill., June 22, 1903; s. Andrew and Adele (Bracker) H.; student James Millikin U., 1920-22; B.S., U. Ill., 1924, M.S., 1927; m. Erdys Lucile Carmichael, Sept. 15, 1928; children—Robert Andrew, William Kenneth. Draftsman, detailer Miss. Valley Structural Steel Co., Decatur, Ill., 1924; research asst. engring. expt. sta. U. Ill., 1925-27; draftsman, designer, I.C. R.R., Chgo., 1925-26, Waddell & Hardesty, N.Y.C., 1927-28; research engr. Aluminum Research Labs., New Kensington, 1929-43, chief engring. design div. since 1943. Recipient Am. Soc. C. E. James R. Croes medal, 1938. Profl. engr., Pa. Mem. Audubon Soc. Western Pa., Carnegie Inst. Soc., Scientific Research Society Am., Am. Soc. C.E., Inst. Aero. Sci., Soc. Exptl. Stress Analysis, Sigma Xi, Tau Beta Pi, Chi Epsilon, Phi Kappa Phi, Theta Tau. Presbyn. Home: 1025 Manor Rd. Office: New Kensington, Pa.

HARTMANN, George W(ilfred), univ. prof., psychologist; b. Union Hill, N.J., Mar. 29, 1904; s. Herman C. and Veronica (Ruff) H.; A.B., Columbia, 1924, A.M., 1925, Ph.D., 1928; m. Esther Leah Norton, Aug. 27, 1927; children—Gretchen Beatrice, Eleanor Margaret. Instr. psychology, Dartmouth Coll., 1925-27; prof. psychology, Pa. State Coll., 1928-35; prof. edn., Teachers Coll., Columbia, 1936-49; chmn. dept. of psychology Roosevelt Univ., 1949—; dir. research, Cambridge-Somerville Youth Study, Ella Lyman Cabot Foundation; visiting lecturer psychol., Harvard, 1942-44; vis. prof., Ala. Poly. Inst., 1945; visiting professor, University of Puerto Rico, 1948; guidance cons. Newark Coll. Engring., 1946-49; editor Social Frontier, 1937-39; founder Jane Addams Peace School; chairman War Resisters League; chmn. Peace Now Movement, 1943-44; chairman, New York Fellowship of Reconciliation; Socialist candidate lt. gov. N.Y., 1938, for mayor N.Y. City, 1941. Awarded fellowship by Social Sci. Research Council for study in Berlin, 1930, Leipzig, 1931. Fellow A.A.A.S., Soc. for Psychol. Study Social Issues (pres. 1939); mem. Am. Ednl. Research Assn., Eastern Psychol. Assn. (dir. 1938-42). Author books including: Democratic Socialism, 1948. Mem. adv. editorial bd. Jour. Social Issues. Contbr. numerous articles to jours. Home: 815 Travers Lane, Flossmoor, Ill. Office: Roosevelt University, Chgo. 5. ☆27

HARTMANN, Robert Trowbridge, newspaperman; b. Rapid City, S.D., Apr. 8, 1917; s. Miner Louis and Elizabeth (Trowbridge) H.; A.B., Stanford, 1938; m. Roberta Sankey, Jan. 17, 1943; children—Robert T., Robert S. Editor Stanford Chaparral, 1937-38; del. Am.-Japan Student Conf., 1938; reporter Los Angeles Times, 1939-41, 45-48, editorial and spl. writer, 1948-54, chief Washington bur., 1954—; lectr. U. Cal. Extension, also Long Beach City Coll. Served as comdr. USNR, active duty in Pacific Fleet, 1941-45. Awarded Reid Found. fellowship in Middle East, 1951. Mem. Delta Chi. Republican. Mem. Church of Christ. Club: National Press. Home: 5001 Baltimore Av., Westgate, Md. Office: Nat. Press Bldg., Washington 4.

HARTMANN, William V. ◎ V. 26.

HARTNELL, Norman (Bishop), couturier; b. Streatham, London, Eng., June 12, 1901; student Magdalene Coll. Cambridge U., 1921. Began dressmaking bus., London, 1923; received first royal commn. for creation wedding dress Lady Alice Christabel Montagu-Douglass-Scott, 1935; prod. train bearers' robes for Coronation of George VI; made dressmaker by appointment to Queen Elizabeth, 1938; commd. to design women's uniforms Brit. Ministry Supply, World War II; designed, fitted wedding dress, going away suit for Princess Elizabeth, 1947; now designer dresses for Princess Margaret, other customers include Lady Churchill, Beatrice Lillie, Marlene Deitrich; adapted modified design robe and cap of state worn by viscountess or baroness, also cap of state worn by commoners' wives at Coronation of Queen Elizabeth, 1953. Awarded Officier d'Academie, France, 1939, Royal Warrant, 1940; received Nieman-Marcus award for distinguished service field of fashion, 1947. Home: Lovel Dene, Windsor Forest, Berkshire, Eng. Office: 26 Bruton St., London W. 1, Eng.

HARTNESS, Harlan N., army officer; b. Claremont, Va., March 28, 1898; s. Robert Nelson and Sarah (Mitchell) H.; student U. of Va., 1916-17; B.S., U.S. Mil. Acad., 1918; A.B., Columbia, 1923; student Kriegs Akademie, Berlin, 1935-37; m. Mamie Mooty, June 18, 1921; 1 dau., Sarah Elizabeth. Commd. 2d lt., U.S. Army, Nov. 1, 1918, and advanced through the grades to maj. gen., Feb. 13, 1951; with Hdqrs. Army Ground Forces, Washington, D.C., 1942-44; with 3d Army in Germany, 1944-45; with Am. Forces in Korea, 1946; comd. gen. 4th inf. div. 1950-53; dir. Office Armed Forces Information and Edn., Dept. Defense, 1953—. Mem. Phi Beta Kappa. Address: Dept. of Defense, Washington.

HARTNETT, Robert C(linton), clergyman, editor; b. Escanaba, Mich., Dec. 7, 1904; s. John Matthew and Mary Winifred (Killian) H.; A.B., Loyola U., Chicago, 1927; A.M., St. Louis U., 1932; S.T.L., Heythrop Coll., Eng., 1939; Ph.D., Fordham U., 1945. Entered Soc. of Jesus, 1927, ordained priest Roman Catholic Ch., 1938; instr. English U. of Detroit, 1932-35; instr. religion and sociology Xavier U., Cincinnati, 1940-41; summer editor America, 1943, 47, editor-in-chief America and Catholic Mind, pres. America Press, N.Y. City, since 1948; lectr. polit. philosophy Fordham, 1945; dir. dept. polit. sci. U. of Detroit, 1946-48; lectr. polit. sci. Fordham U. Grad. Sch., fall 1948; lectr. on current affairs affecting religion since 1940. Mem. Am. Polit. Sci. Association. Author booklets: Equal Rights for Children, 1947; Federal Aid to Education, 1950; The State and Religious Education, 1952. Editor: America Press booklets: The Right to Educate, 1949; Education for International Understanding, 1950. Address: 329 W. 108 St., N.Y. City 25.

HARTNETT, Timothy V., corp. exec.; b. Brooklyn, N.Y., Dec. 14, 1890; s. Cornelius and Mary (O'Donnell) H.; student St. Vincent de Paul Sch., Brooklyn, 1897-1904; Sch. of Commerce, 1904-06; m. Margery Berteau, Apr. 25, 1918; 1 son, Timothy V., Jr. With British Am. Tobacco Co., New York, N.Y., 1906-14; mgr. Imperial Tobacco Co., St. John's Newfoundland, 1914-29; sales exec. Imperial Tobacco Co., Montreal, Que., 1929-30; v.p. Brown & Williamson Tobacco Corp., Louisville, Ky., 1930-36, exec. v.p., 1936-41, pres. and dir. 1941-54; chmn. Tobacco Industry Research Com., 1954—; dir. First Nat. Bank, Louisville, Ky. Served as American vice consul, St. John's, Newfoundland, 1919-29. Democrat. Catholic. Club: Louisville Country. Home: Dartmouth Apts. Office: 310 W. Liberty St., Louisville.

HARTREE, Douglas Rayner, educator; b. Cambridge, Eng., Mar. 27, 1897; s. William and Eva (Rayner) H.; B.A., M.A., Ph.D., St. John's Coll., Cambridge; M.Sc., U. Manchester; m. Elaine Charlton, Aug. 21, 1923; children—Nesta Margaret (Mrs. Edward L. Booth), Oliver Penn, John Richard. Research fellow St. John's Coll., Cambridge, 1924-27, Christ's Coll., Cambridge, 1928-29; prof. applied mathematics U. Manchester, 1929-37, prof. theoretical physics, 1937-45; prof. math. physics Cambridge U., 1946—; acting chief, Inst. Numerical Analysis, U.S. Bur. Standards, U. Cal., 1948; vis. prof. Princeton, 1955. Served with anti-aircraft exptl. sect. Munitions Inventions Dept., Ministry Munitions, 1916-19; with sci. research sect. Ministry of Supply, 1940-45. Recipient Rockefeller fellowship for study Inst. Theoretical Physics, Copenhagen, 1928. Mem. Royal Soc., Inst. Physics, Inst. Elec. Engrs., Cambridge Philos. Soc. Author: Calculating Instruments and Machines, 1949; Numerical Analysis, 1952. Home: 21 Bentley Rd. Office: Cavendish Laboratory, Cambridge, Eng.

HARTROFT, Walter Stanley, pathologist; b. Calgary, Alberta, Can., Aug. 5, 1916; s. Samuel Munroe and Myrtle Pearl (Coons) H.; B.S., M.D., U. Alberta, 1941; Ph.D., U. Toronto, 1949; m. Phyllis Merritt, Sept. 30, 1950. Came to U.S., 1954. Research asst. dept. histology U. Western Ontario, 1941-43; resident pathology Toronto Gen. Hosp., 1943; research asso. Banting and Best Dept. Med. Research, U. Toronto, 1946-47, asst. prof., 1947-49, asso. prof., 1949-52, prof., 1952, asso. dept. pathology, 1952; chmn. pathology sect. Acad. Medicine, Toronto, 1951-52; Emmerling-Stewart Meml. lectr. U. Pitts., 1953; chmn. dept. pathology Washington U. Sch. Medicine, 1954—. Served as maj., pathologist M.C., Royal Canadian Army, 1944-46. Recipient research prize Royal Coll. Phys. and Surg. of Can., 1949. Mem. Am. Assn. Pathologists and Bacteriologists, Gerontological Soc., Inc., Canadian Assn. Pathologists, Coll. Phys. and Surg. of Ont., Ont. Assn. Pathologists, Mo. Soc. Pathologists, Soc. Exptl. Biology and Medicine. Home: 4912 Pershing Av., St. Louis 8.

HARTS, Hanson W(illiam), oil exec.; b. Chgo., Sept. 6, 1899; s. Edwin B. and Daisy (Hanson) H.; student U. Chgo., 1918; B.S., U. Ill., 1921; m. Jessie Garrod, March 22, 1927; children—William Garrod, Betty Jane. Cons. engr., constrn. supt. Amerada Petroleum Corp., 1922-35; gen. supt. mfg. Warren Petroleum Corp., 1935-42, v.p., bd. dirs. since 1942. Bd. dirs. Y.M.C.A., Travelers Aid, Comunity Chest. Served with U.S. Army, 1918-19. Profl. engr., Okla. Mem. Natural Gasoline Assn. (bd. dirs.), Okla. Soc. Profl. Engrs. Clubs: Engineers, Technical, Tulsa, Southern Hills Country. Home: 1375 E. 27th St. Office: Box 1589, Tulsa.

HARTS, William Wright, army officer; b. Springfield, Ill., Aug. 29, 1866; s. Peter Wilde and Harriet (Bates) H.; student Princeton, 1884-85 (hon. M.A. 1913); B.S., U.S. Mil. Acad., 1889, Engr. Sch. of Application, 1892, Army War Coll., 1912 and 1921; Navy War Coll., 1913; Field Arty. School of Fire, 1923; Coast Arty. Sch., 1924; m. Martha Davis Hale, Oct. 27, 1898; children—Mary Hale, Clement Bates Ellery, William W., Cynthia Prudden. Commd. 2d lt. Corps of Engrs., 1889; promoted through grades to brig. gen. N.A., 1917, brig. gen. U.S. Army, 1924. Served with Corps Engrs., 1889-1917, in a large variety of constrn. projects, including river and harbor improvements, locks and dams, army camps and meml. projects, student and instructor United States Army War College, Washington, D.C., 1911-13; mil. aide to President Wilson, 1913-17; comdg. 6th U.S. Engr. Regt., 1917, served with French and with British; comdg. U.S. brig. with British, 1918; chief Am. Mission, British G.H.Q., 1918; comdg. Dist. of Paris, 1918-19; mil. aide to Pres. Wilson while in Europe, Dec. 1918-June 1919; chief of staff, Army of Occupation, Germany, 1919-20, 22-23; military attaché Am. Embassy, Paris, 1926-30. Awarded numerous prizes and decorations, 1902—, including: D.S.M. (U.S.); K.C.M.G. (British); Commander Légion d' Honneur (French); Ordre de la Couronne (Belgian). Mem. Am. Soc. C.E., Soc. Mil. Engrs., S.R., Mil. Order Loyal Legion, Am. Legion, Instn. C.E. (London). Presbyn. Clubs: Army and Navy (Washington); University (New York); Madison (Conn.) Country, Madison (Conn.) Beach; Cercle Interalliée (Paris). Address: Madison, Conn. ☆26

HARTSFIELD, William Berry, mayor; b. at Atlanta, Ga., Mar. 1, 1890; s. Charles Green and Victoria (Dagnall) H.; educated in public schools and business college, Atlanta; studied law in law office; married Pearl Williams, August 2, 1913; children—William Berry, Mildred. Admitted to Georgia bar, 1917, and since in practice in Atlanta. Mem. City Council, Atlanta, 1923-28, State Legislature, Ga., 1933-36; mayor Atlanta, 1937—; mem. Am. (past pres.), Ga. (past pres.) Municipal Assns., U.S. Conf. Mayors, Ga. State Bar Assn., Atlanta Lawyers Club. Mason. Baptist. Home: 637 E. Pelham Rd. Office: City Hall, Atlanta.

HARTSHORN, Edwin Simpson, army officer; born Troy, N.Y., Nov. 13, 1874; s. Edwin Alonzo and Sarah Loretta (Hovey) H.; student Hudson River Inst., Claverack, N.Y., 1889-1893; honor grad. Army Sch. of the Line, 1913; grad. Army Staff Coll., 1914, F.A. Sch., 1922, Army War Coll., 1923; m. Sallie Jamison Kirtland, May 16, 1908; children—Colonel Edwin Simpson, Betty Carter (wife of Col. Robert Bruce Davenport). Served in Spanish-Am. War as 1st lt. 201st N.Y. Vol. Inf., later capt., 1898-99; in Philippine Insurrection as 1st lt. 27th U.S. Inf., 1899-1901; entered regular U.S. Army as 2d lt. inf., Feb. 2, 1901; advanced through grades to brig. gen., Dec. 26, 1935; served in Pulajan Insurrection, 1904; lt. col. and col. Gen. Staff, World War I; on War Dept. Gen. Staff, 1917-21, 1924-28, chief of staff, 9th Corps Area, 1930-34; exec. for Reserve Affairs, War Dept., 1935-38; retired from active service, Nov. 30, 1938. Awarded D.S.M.; Polonia Restituta (3d class); service medals Spanish-Am. War, Philippine Insurrection, WW I, State of N.Y. Cross Conspicuous Service. Mem. 7th Regt. NGNY Vets. Assn., Soc. Fgn. Wars, Mil. Order Carabao, Order Founders and Patriots Am., Soc. Colonial Wars, S.A.R. Methodist. Clubs: Army and Navy (Washington). Compiler several genealogies. Home: 3133 Connecticut Av., Washington 8.

HARTSHORN, Fletcher Wakefie'd (harts-horn), telephone exec.; b. Canton, O., Sept. 15, 1903; s. Fletcher Pierre and Mary Emma (Wakefield) H.; A.B., U. Rochester, 1926; m. Josephine M. Hincher, Sept. 21, 1932; children—Deborah Wakefield, Abigail Lane, Prudence Elwell. With N.Y. Telephone Co. since 1926, gen. traffic mgr L.I. area, 1943-48, v.p.,

gen. mgr. Upstate area since 1948; dir. State Bank of Albany. Dir. Albany Co. chpt. A.R.C. Trustee Trinity Inst., Albany. Mem. C. of C., Theta Chi, Theta Pi Sigma. Clubs: Engineers (N.Y.C.); Ft. Orange (Albany). Home: 1661 New Scotland Rd., Slingerlands. Office: 158 State St., Albany 1, N.Y.

HARTSHORN, Herbert Hadley, coll. dean; b. St. Joseph, Mo., Apr. 25, 1909; s. Andrew and Mabel (Alexander) H.; B.S., Lincoln U., Jefferson City, Mo., 1930; A.M., U. of Minn., 1940, Ph.D., 1948; m. Goldie Reid, Aug. 20, 1934; children—Gail Patricia, Hadley Reid. Sec., Y.M.C.A., St. Joseph, 1930-31; dean, St. Philip's Jr. Coll., San Antonio, Tex., 1931-32; dir. extension schs., Samuel Huston College, Austin, Tex., 1932-33; social worker, St. Louis, 1935-36; tchr., Lab. High Sch., Lincoln U., 1936-40; prin., 1940-48; asst. prof. edn., Lincoln Univ., 1940-48, prof. edn., 1948, dean of students, 1948-50; dean, coll. adts and sciences, Texas Southern University, Houston, 1950—. Mem. Am. Assn. U. Profs., Am. Coll. Personnel Assn., State Tchrs. Assn., Psi Chi, Phi Delta Kappa. Episcopalian. Home: 2811 Barbee St., Houston 4.

HARTSHORN, Merrill Francis, educator; b. Taunton, Mass., Dec. 31, 1909; s. Harry Lister and Lena May (Hall) H.; diploma Oxford Sch. of Bus. Adminstrn., Cambridge, Mass., 1931; Adjunct in Arts, Harvard, 1941, Master of Arts in teaching, 1942; married Sibyl McCarley, January 1, 1949. Assistant professor business administration, Oxford Sch. Bus. Adminstrn., 1931-41; univ. fellow, Harvard, 1941-42, asst. dir. Harvard Workshop in Edn., summers 1942-43; asst. prof. social scis., Northland Coll., Ashland, Wis., 1942-43; exec. sec. Nat. Council for the Social Studies, Washington, D.C., since 1943; workshop dir. Univ. of Toronto, Can., summer 1945, teacher summer sch. Am. Univ., 1947-48, 49; cons. HICOG U.S. Zone, 1950. Mem. Fed. Schoolmen's Club, N.E.A., Am. Hist. Assn., Am. Polit. Sci. Assn., World Orgn. of the Teaching Profession, Nat. Council for the Social Studies, Nat. Council Geog. Teachers, Pi Gamma Mu (hon). Contbr. articles to ednl. jours. Home: 5425 Connecticut Av. Washington 9. Office: 1201 16th St. Washington 6.

HARTSHORNE, Charles (harts-horne), educator; b. Kittanning, Pa., June 5, 1897; s. Francis Cope and Marguerite (Haughton) H.; student Haverford Coll., 1915-17; A.B., Harvard, 1921, A.M., 1922, Ph.D., 1923; grad. study U. Freiburg, 1923-25, U. Marburg, 1925; m. Dorothy Eleanore Cooper, Dec. 22, 1928; 1 dau., Emily Lawrence. Sheldon Travelling fellow, Harvard, 1923-25, instr., research fellow, 1925-28; mem. faculty U. Chgo., 1928-55, mem. federated theol. faculty 1943-55, prof. philosophy, 1949-55; prof. philosophy, Emory University, Georgia, 1955—; vis. asso. prof. Stanford, 1934. New Sch. Social Resarch, 1940-41; vis. prof. Johann Wolfgang Goethe U., Frankfurt, Germany, 1948-49; Terry lectr. Yale, 1947; Fulbright lectr. Melbourne, 1952. Served as pvt., hosp. orderly, U.S. Army, 1917-19. Mem. Am. Philos. Assn. (pres. western division 1948-49), Internat. Phenomenological Soc., Metaphysical Society America (president 1954-55), Charles Peirce Soc. (pres. 1950-51), Am. Ornithol. Union (asso.). Author: The Philosophy and Psychology of Sensation, 1934; Beyond Humanism, 1937; Man's Vision of God, 1941; The Divine Relativity, 1948; Reality as Social Process, 1953; Philosophers Speak of God (with Wm. Reese), 1953; articles profl. jours. Editor: The Collected Papers of Charles S. Peirce, 1931-35. Home: 2075 Ridgewood Dr., N.E., Atlanta 6.

HARTSHORNE, Richard, prof. geography; b. Kittanning, Pa., Dec. 12, 1899; s. Francis Cope and Marguerite (Haughton) H.; student Yeates Sch., Lancaster, Pa., 1912-16; B.S., Princeton, 1916-20; Ph.D. U. Chgo., 1924; m. Lois Huntington Wilde, June 8, 1928; children—Judith Ann, Marguerite Wilde, Harriet Huntington. Instr. geography, U. Minn., 1924-27, asst. prof., 1927-37, asso. prof., 1937-40; asso. prof., U. Wis., 1940-41, prof., 1941—; chmn. dept., 1950-54; on leave 1941-45, with O.S.S., Washington, as chief Geog. Div., then asst. chief (research dir.), Research and Analysis Branch; mem. civilian faculty, Nat. War Coll., 1949. Served as pvt., 1918. Fellow Social Sci. Research Council, 1931-32. Mem. Assn. Am., Geog. (council 1937-40, pres. 1949), Nat. Research Council (vice chmn. for geog., div. geog. and geol. 1940-42), Am. Assn. U. Profs. (nat. council, 1948-50), Phi Beta Kappa, Gamma Alpha. Unitarian. Clubs: Campus; University (Madison). Author: The Nature of Geography, 1939; also reviews and articles. Home: 3218 Topping Rd., Shorewood Hills, Madison 5, Wis.

HARTSHORNE, Richard, judge; b. Newark, N.J., Feb. 29, 1888; s. William Sydney and Margaret Bentley (Harrison) H.; grad. Newark (N.J.) Acad., 1905; Litt.B., Princeton U., 1909; LL.B., Columbia, 1912; LL.D., Upsala Coll., 1952, Lincoln University, 1952; m. Ellen Sahlin, Mar. 15, 1919; children—Richard, Nancy, John Fritz, Penelope. Admitted to N.Y. and N.J. bars, 1912, and began practice in Newark, N.J.; successively mem. Riker & Riker, Edward W. & Runyon Colie, Stewart & Hartshorne; special asst. U.S. atty. for N.J., 1925; judge County Court, Newark, N.J., 1931-51; judge U.S. District Ct., N.J. Dist. since 1951; professor of constitutional law and ins. law, N.J. Law School Pres. Interstate Commn. on Crime, 1935-43; chairman N.J. Commission on Interstate Cooperation; member board of managers, Council of State Governments; chmn., N.J. Commn. for State Labor Dept. Survey; mem. joint conf. com. in charge Federal-State Conf. on Law Enforcement Problems of Nat. Defense. Del. to 8th Conf. Internationale pour L'Unification du Droit Penal, Copenhagen, Denmark, 1935. Served as seaman, advancing to lieutenant (j.g.), U.S. Naval Reserve during World War I; lt. col., inspector general's department, New Jersey State Guard. President Jersey Boys' State. Member American Bar Assn. (chairman sect. judicial administrn.); member Am. Legion (chmn. nat. law and order com. since 1937; comdr. N.J. Dept., 1930), S.A.R. (nat. chancellor-gen. 1929-31; pres. N.J. Soc. 1928). Trustee, Mills Foundation. Mem. Am., N.J., Essex County bar assns. Republican. Presbyn. Mason. Clubs: Essex (Newark); East Orange Tennis (East Orange, N.J.). Author of publs. Contbr. to law jours., etc. Home: 168 Park St., East Orange, N.J. Address: U.S. Court House, Newark 1. ☆27

HARTSING, Ralph N., Sr., advt. exec.; b. Waterville, O., Aug. 31, 1896; s. John J. and Lucy (Lincoln) H.; student Tri-State Bus. U., Toledo, 1912; m. Marie Pfeiler, Aug. 30, 1919; children—Ralph N., Jr., Rodney K. With Ann Arbor R.R., Toledo, O., 1914-16; asst. to dir. traffic, Willys-Overland Co., Toledo and Washington, 1916-21; pres. The Caples Co., advt. agency, Chicago, since 1921. Mem. Chicago Federated Advertising Club (charter mem.); Chicago Press. Mason. Clubs: Union League, Traffic, Executives, Western Advertising Golf (Chicago); Traffic N.Y. City). Home: R.F.D. 1, West Chicago, Ill. Office: 225 East Erie St., Chicago 11.

HARTSOCK, Harvey Barton, lawyer; b. nr. Gosport, Ind., Nov. 18, 1887; s. Charles Edgar and Flora Abigal (McGinnis) H.; A.B., DePauw University, 1911; LL.B., Columbia University, 1917; m. Bess Leoti Taylor, Apr. 7, 1912; children—Mary Leoti (Mrs. Robert H. Frushour), Edith Ramona (Mrs. Colby S. van Westrum), Hetzer Barton, Robert Edgar. Admitted to N.Y. bar, 1917; practiced in N.Y. City, 1917-25, in Indianapolis, Indiana, since 1926; member of the firm Davis, and Hartsock; helped codify Ind. corporation laws, 1927-29; mem. Commn. of Dept. of Financial Instns. of Ind., 1933-37. Mem. bd. trustees DePauw U., 1934-54; mem. Bd. of Sch. Commrs. of Indianapolis, 1939-42. Mem. Indianapolis Bar Assn. (pres. 1944), Ind. State and Am. bar assns. Sigma Nu, Phi Beta Kappa, Republican. Methodist. Mason. Clubs: Columbia, Indpls. Athletic. Home: R.F.D. 1, Brownsburg, Ind. Office: Hume-Mansur Bldg., Indpls.

HARTSON, Nelson Thomas, lawyer; b. Spokane, Wash., Nov. 26, 1887; s. Millard T. and Margaret S. (Roberson) H.; LL.B., U. of Wash., 1912; m. Vera C. Bobbitt, Mar. 5, 1925. Began practice at Seattle, 1912; asst. corp. counsel City of Seattle, 1919-22; apptd. asst. solicitor Internal Revenue, Washington, D.C., June 9, 1922, solicitor, 1923-25; now mem. Hogan & Hartson; director, mem. exec. com. and gen. counsel Riggs Nat. Bank; director and counsel Woodward and Lothrop; general counsel D.C. Bankers Assn.; counsel Washington, D.C. Clearing House Assn.; prof. taxation, Georgetown U. Law School, 1934-36. President Univ. of Washington Alumni Association, 1920-21. Member bd. govs., Menninger Foundation, Topeka. Trustee, Dist. Columbia Public Library. Mem. legal adv. com. Civil Defense Planning Program. Entered first O.T.C. at the Presidio, San Francisco, May 12, 1917; commissioned 2d lieut. and assigned to machine gun co., 363d Inf., 91st Div.; served with A.E.F. in France; advanced to capt. and adj. 316th Ammunition Train; hon. discharged, May 26, 1919. Mem. Am. and D.C. bar assns., S.A.R., Military Order of World Wars, Phi Delta Phi, Sigma Delta Chi, Phi Delta Theta. Republican. Episcopalian. Clubs: Metropolitan, Alfalfa, Nat. Press, Lawyers, Rotary (Washington); Bohemian (San Francisco). Home: 2101 Connecticut Av. Office: Colorado Bldg., Washington, D.C.

HARTSOOK, Arthur J., educator; b. Greenwood, Neb., Nov. 17, 1891; s. William F. and Lizzie (Foster) H.; A.B., Neb. Wesleyan U., 1911; S.B., Mass. Inst. Tech., 1920, M.S. in Chem. Engring., 1921; m. Gertrude Joy, June 20, 1914; 1 son, Edmund Arthur. Sci. tchr., Stromsberg, Neb., 1912-13, Nebraska City, 1913-15; supt. schs., Fairmont, Neb., 1915-18; tchr. in War Sch., U. Neb., 1918; instr. indsl. chemistry Rice Inst., 1921-28, asst. prof. chem. engring., 1928-40, prof. chem engring, chmn. dept., 1940—. Profl. engr., Tex. Mem. Am. Inst. Chem. Engrs.; Am. Soc. Engring. Edn., Sigma Xi, Tau Peta Pi. Home: 1400 Branard St., Houston 6.

HARTSTEIN, Jacob I., univ. prof. grad. sch. dean; b. Stary Sambor, Austria, Aug. 10, 1910; s. Nathan B. and Lea (Harris) H.; ed. Talmudical Acad.; A.B., Yeshiva Coll., 1932; M.S., N.Y. City Coll., 1933; M.A., Columbia Univ., 1936; Ph.D., N.Y. Univ., 1945; m. Florence Waldman, Aug. 16, 1942; children—Kalman, Norman Bernard. Came to U.S., 1920, naturalized, 1922. Sec. teachers inst. Rabbi Elchanan Theol. Sem., 1929-37; instr. social scis. Talmudical Acad., 1932-36; acting registrar Yeshiva Coll., 1935-36, registrar, 1936-44, sec. faculty, 1938-43, instr. edn., 1939-41, asst. prof. edn., 1941-44, dir., asst. prof. edn. Bernard Revel Grad. Sch., 1944-45; prof. edn., dir. Grad. Schs., Yeshiva U., 1945-50, dean 1950-53, also dean Sch. Edn. and Community Adminstrn. 1948-53; lectr. edn. L.I. U., 1938-41, also psychology, 1939-41, asst. prof. edn. and psychology, 1941-45, acting head dept., 1944-45, prof. and head dept. since 1945; chmn. grad. div., 1949-51, dir Grad. Sch., 1951-52, dean since 1953; supt. schs., bd. secular edn., The United Yeshivos, 1945-48. Mem. bd. govs. Tng. Bur. Jewish Communal Service, Jewish Acad. Arts and Scis.; mem. academic adv. council and bd. trustees Bar-Ilan U., Israel; dir. ednl. survey Jewish Community of Portland, Me. Abraham Freeda Award, Yeshiva Flatbush Award. Mem. Nat. Assn. Jewish Day Sch. Prins. (pres.), A.A. A.S., Am. Ednl. Research Assn., Am. Assn. Sch. Adminstrs., Am. Assn. U. Profs., N.Y. State, Am. and Eastern psychol. assns., Eastern Assn. Coll. Deans and Advisor of Men, Bklyn. Psychol. Assn. Nat. Council Jewish Edn., N.E.A., Nat. Soc. Coll. Tchrs. Edn., N.Y. State Counsellors Assn., Religious Edn. Assn. U.S., Soc. Advancement Edn., Phi Delta Kappa. Jewish Orthodox religion. Mason. Author: Jewish Education in New York City; State Regulatory and Supervisory Control of Higher Education in New York. Co-author: A Model Program for the Talmud Torah. Contbr. on ednl. history, problems and books to tech. and trade jours. Home: 1125 Virginia St., Far Rockaway, N.Y. ☆27

HARTT, Jay Samuel, cons. engr.; b. Keno, Mich., Dec. 16, 1893; s. Cicero W. and Maude M. (Barbour) H.; E.E., Mich. State Coll., 1915; m. Phyllis A. Hathaway, May 14, 1917. Resident engr. on pub. utility constrn., 1915-19; cons. engr., Madison, Wis., 1919-37, Chicago, since 1937; engring. advisor to trustee of estate Utilities Power & Light Corp., 1937-39; trustee estate Midland Utilities Co., 1938-45, pres., dir. Midland Utilities Co., Midland Realization Co. 1945-54; pres. Chicago S. Shore & S. Bend R.R and subsidiaries, 1939—; dir. No. Ind. Pub. Service Co. and others. Clubs: Chicago, Attic (Cgho.); Madison (Wis.). Home: Pierson, Mich. Office: 327 S. La Salle St., Chgo. 4.

HARTUNG, Albert Ferdinand, labor leader; born Catract, Wis., June 18, 1897; s. Ernest and Minnie (Jessica) H.; student pub. schs., Catract, Wis.; m. Farris Chapman, Aug. 5, 1922; three children; m. 2d. Nina Calhoun, Sept. 5, 1953; 1 child. Began as logger, Ore., 1915; pres. local 5-37, Internat. Woodworkers of Am., Vernonia, Ore., 1935, Columbia River Dist. Council 5, 1936-41; asst. dir. orgn. Internat. Woodworkers of Am., 1941-42; regional dir. State of Ore., C.I.O., 1942-47; 1st v.p. Internat. Woodworkers, 1947-51, pres. since 1951. During World War II served on W.P.B., lumber div. O.P.A., war bond com. and West Coast Lumber Commn. of War Labor Bd. Recipient citation from former Gov. Sprague, Ore., for serving on first fire prevention com. State of Ore.; also citations War Manpower Commn., Treasury Dept., War Labor Bd. Democrat. Protestant. Home: Route 4, Box 153, Sherwood. Office: 418 Governor Bldg., Portland 4, Ore.

HARTWICK, Elbert Stuart, corp. exec.; b. Fargo, N.D., Dec. 7, 1903; s. Louis B. and Roberta Frances (Stuart) H.; A.B., U. Minn., 1930, LL.B., 1930; m. Margaret Smith, Dec. 29, 1930; 1 son, Ronald Stuart. Admitted to Ill. bar, 1934, Minn. bar, 1931; atty. Theodore, Gary & Co., Chgo., 1930-33; atty., sec. Carnation Co., Los Angeles, 1933-44, v.p., dir. since 1944; dir., v.p. Carnaco Equipment Co., Mohawk Milk Products Co., Northfield Milk Products Co., Colo. Condensed Milk Co., Damascus Milk Co., and others. Dir. Brand Names Found. Trustee Bel Air Town and Country Sch. Mem. Cal. Rep. State Central Com. Mem. Am., Ill., Minn. bar assns., Alpha Delta Sigma, Pi Delta Epsilon, Phi Alpha Delta, Acacia, Gray Friar. Republican. Episcopalian. Mason (Scottish Rite, Shriner). Clubs: Los Angeles Country, Bel Air Bay, Jonathan. Home: 436 Loring Av., Los Angeles 24. Office: 5045 Wilshire Blvd., Los Angeles 36.

HARTWIG, Lawrence E(dward), lawyer; b. Escanaba, Mich., Oct. 21, 1906; s. Frank and Bertha (Luecke) H.; A.B., U. of Mich., 1931, J.D., 1934; Fellow, Carnegie Endowment for Internat. Peace, Cambridge U., Eng., 1936-37. Admitted to N.Y. state bar, 1936; with firm of Mudge, Stern, Williams & Tucker, N.Y. City, 1934-36; asst. in law, U. of Mich., 1937-38; asst. prof. of law, U. of Oregon Sch. of Law, 1938-42; atty., Office of Price Adminstrn., Washington, D.C., 1942-43; atty. General Counsel's Office, Treasury Dept., 1943-45; mem. Appeal Bd., Office of Contract Settlement, 1945, chmn. bd. 1948-51; mem. The Renegotiation Bd. since 1951. Mem. Phi Beta Kappa, Phi Kappa Phi, Delta Sigma Rho. Home: 3520 39th St., Washington 16. Office: Temporary S Bldg., 6th and Jefferson Dr., S.W., Washington.

HARTZ, William Homer, mfr.; b. Tarrytown, N.Y., Dec. 11, 1887; s. Irving Thomas and Lillian Ione (Terhune) H.; ed. Chicago Manual Training Sch., 1903; B.S., Purdue U., 1907; m. Bertha Blanchard Mead, April 25, 1917; children—William Homer, Jr., Betty Mead. With engring. corps of Chicago Southern and Pa. Railroads before graduating from coll.; with B.&O. R.R., 1907-08, Oliver Iron Mining Co., 1908, C.M.St.P.&P. R.R., 1908-09, S. B. Chapin & Co., 1909-11; became connected with the Morden Frog and Crossing Works, mfrs. of railway track material, as draftsman, 1911, successively, chief clerk, purchasing agt. sec., treas., asst. mgr. sales until 1927, v.p., 1927-30, pres., 1930-48; dir. Upper Av. Nat. Bank, Am. Mut. Liability Ins. Co., Gardner-Denver Co., Felt & Tarrant Mfg. Co. V.p. Chgo. Bd. Edn.; bd. govs. Henrotin Hosp.; mem. Navy League of U.S. Past pres., chmn. bd. Ill. Mfrs. Assn.; past pres. Mfrs. Assn. Chgo. Heights, Ill.; past pres. Nat. Ry. Appliances Assn.; past chmn. Manganese Track Soc. Mem. Delta Upsilon. Republican. Clubs: Chicago Athletic Assn. (pres. 1939-40), Tavern, White Lake Golf (dir.), Economic. Home: Wabaningo, Mich; also Ponte Vedra Beach, Fla.

HARTZELL, Karl Drew, (har'tzell), coll. dean; b. Chgo., Jan 17, 1906; s. Morton Culver and Bertha Vincent (Drew) H.; Ph.B. (cum laude), Wesleyan U., 1927; A.M., Harvard, 1928, Ph.D., 1934; m. Anna Carolyn Lomas, Sept. 7, 1935; children—Karl Drew, Richard Lomas and Julian Crane (twins). Instr.

history Carleton Coll., 1930-31; asst. history Harvard, 1934-35; asso. prof. econs., social sci. Ga. Sch. Tech., 1935-40; asso. prof. history Emory U., summers 1937-38; asst. prof. social studies State Tchrs. Coll., Geneseo, N.Y., 1940-45, 46-47; dir. div. records, historian N.Y. State War Council, 1945-46; adminstrv. officer Brookhaven Nat. Lab., 1947-49; in charge ednl. services Asso. Univs., Inc., 1949-52; dean Cornell Coll. 1952-—. Historian Livingston Co., N.Y., 1943-46. Mem. New York State Association County Historians (sec. 1944-46), American Historical Assn., Association American Archivists, A.A.A.S., Phi Beta Kappa, Beta Theta Pi. Republican. Methodist. Author The Empire State at War: World War II, 1919; Opportunities in Atomic Energy, 1950. Joint editor Studies in Social Progress, 1938. Home: Mount Vernon, Ia.

HARTZLER, John Ellsworth ◎ V. 26.

HARTZOG, Justin R., cons. city and regional planner; b. Ada, O., July 13, 1892; s. William B. and Caroline (Richardson) H.; B.S., Denison U., 1914; Master Landscape Design, Cornell U., 1917; m. Margaret McCafferty, Aug. 29, 1940. Summer asst. Arnold Arboretum, Boston, 1916; student asst., dept. of landscape design, Cornell U., 1916-17; professional study and travel in Europe, 1921-22; planning asst. John Nolen, city planner, Cambridge, Mass., 1922-25, asso. in city plans and reports for Roanoke, Va., Little Rock, Ark., San Diego, Calif., and Dubuque, Ia., 1926-37; cons. city and regional planner, Cambridge, Mass., Fayetteville, O., 1937—. Con. Nat. Resources Bd., state planning cons. N.H. and R.I., 1933-43; tech. consultant, Me. State Planning Bd., 1934; mem. bd. consultants New England Regional Planning Commn., 1934-35; chief town planner U.S. Resettlement Adminstrn. for Greenhills, O., 1935-37; town planning consultant Farm Security Adminstrn., 1938-40; city planning consultant U.S. Housing Authority, 1938-42; regional coordinator (New England) Office of Defense Housing Coordinator, advisory com. Council of National Defense, 1940-41, special consultant for studies of Hampton Roads, New Orleans, Detroit, Los Angeles, 1941-42; consultant Fed. Pub. Housing Authority, 1942-43; chief consultant, city planning, Nat. Housing Agency, 1942-43; state planning consultant, R.I. State Planning Bd., 1943-48; visiting critic in city planning Mass. Inst. Tech. 1938-43. Served as officer, U.S. Army, 1917-19; asst. to officer in charge of camp planning, War Dept., and to Constructing Quartermaster, Camp Travis, Tex., 1919-20. Fellow Am. Soc., Landscape Architects, Royal Soc. Arts, London; mem. Am. Inst. of Planners (mem. bd. govs., pres. N.E. chpt. 1948-49), Mass. Fedn. Planning Bds. (chmn.), Am. Soc. Landscape Architects (bd. trustees; sec. exam. bd.), A.S. C.E., Boston Soc. Landscape Architects, Am. Soc. Planning Ofcls., Am. Planning and Civic Assn., Cambridge (Mass.) Planning Bd. (chmn.), Beta Theta Pi. Home: Bishop Hill, Rte. 2. Office: Blanchester Rd., Rte. 2, Fayetteville, O.

HARVEY, Abner McGehee, prof. medicine; b. Little Rock, Ark., July 30, 1911; s. George S. and Jenette (McGehee) H.; A.B., Washington and Lee U., 1930, D.Sc., 1949; M.D., Johns Hopkins, 1934; Sc.D. (honorary), University of Arkansas, 1951; m. Elizabeth Baker Treide, June 21, 1941; children—Jenette, Elizabeth, Joan, George. Intern, Johns Hopkins Hosp., 1934-35, asst. resident phys., 1935-37; research fellow, Nat. Inst. Med. Research, London, 1937-39; fellow, Johnson Foundation for Biophysics, U. of Pa., 1939-40; resident physician, Johns Hopkins Hosp., 1940-41; asst. prof. medicine, Vanderbilt U. Med. Sch., 1941-42; prof. medicine, Johns Hopkins U. Med. School, physician-in-chief, Johns Hopkins Hosp. since 1946. Commd. capt., M.C., U.S. Army, 1942, advanced through grades to lt. col., 1945. Awarded battle stars, New Guinea Campaign and Southern P.I. Campaign. Mem. Assn. of Am. Physicians, Am. Soc. for Clin. Investigation, Physiol. Soc. of Gt. Britain, Interurban Clin. Club, Am. Physiol. Soc., Am. Clin. and Climatolog. Assn., American College Physicians, Medical and Chirurgical Faculty of Md., Baltimore City Med. Soc., Am. Society for Pharm. and Exptl. Therap., Phi Beta Kappa, Alpha Omega Alpha, Nu Sigma Nu, Sigma Chi. Home: 104 Charlcote Rd., Baltimore 18. Office: Johns Hopkins Hosp., Baltimore 5, Md.

HARVEY, Byron, Jr., business exec.; b. Chicago, Feb. 25, 1903; s. Byron S. and Helen (Daggett) H.; A.B., Stanford, 1926; m. Kathleen Whitcomb, June 27, 1931; children—Byron III, Helen, Julian. Began as clerk Carson, Pirie Scott & Co., wholesale, Chicago, 1927; retail sales clerk for Fred Harvey, Chicago Union Station Drug Store, 1928, later buyer of men's furnishings and merchandising mgr., comml. div., became v.p. in charge retail sales, sales promotion and advertising, 1936, president, 1946-55, chairman of the board, 1955—; member of the board dirs. Pullman Co. (mem. exec. com.); mem. editorial adv. bd. Restaurant Management mag. and Hotel Management mag., Member Western Conference of the National Park Concessioners; member city planning, adv. bd. Chicago Plan Commn.; mem. bd. Travelers Aid Soc., Chicago; member of the board and National Travelers Aid Association. Mem. adv. com. Inst. Design; governing mem. Art Inst. Chgo., Henrotin Hosp., Chgo.; trustee Chgo. Latin Sch., U. Chgo. Cancer Research Found. Clubs: Commercial, Saddle and Cycle, Arts, Lake Shore Country (Chgo.). Home: 860 Lake Shore Dr., Chgo. 11. Office: 80 East Jackson Blvd., Chgo. 4.

HARVEY, Byron Schermerhorn, catering exec.; b. Leavenworth, Kan., Aug. 31, 1876; s. Frederick Henry and Barbara (Mattas) H.; grad. Phillips Acad., Andover, Mass., 1895; Ph.B., Sheffield Sci. Sch., Yale, 1898; m. Helen Daggett, Apr. 16, 1902; children—Byron S., John Stewart, Charles Daggett. With Fred Harvey, 1899—, beginning in Kansas City, Mo., successively mgr. Chgo. office, v.p., pres., 1928-46, now chmn. Mem. U.S. C. of C., Art. Inst. Chgo., Chgo. Hist. Soc., Chgo. Assn. Commerce. Episcopalian. Clubs: Chicago, Commercial, Shoreacres, Casino, University, Yale Assn. (Chgo.); Onwentsia (Lake Forest, Ill.); Yale (N.Y.C.). Home: 1100 Lake Shore Dr., Chgo. Office: 80 E. Jackson Blvd., Chgo. 4.

HARVEY, Constance Ray, fgn. service officer; b. Buffalo, Dec. 16, 1904; d. Edward Bristol and Laura (Smith) Harvey; student Sorbonne, 1924; A.B. Smith College, 1927, LL.D. (honorary), 1952; A.M., Columbia University, 1930. Served as foreign service officer since 1930; vice consul, Ottawa, 1930-31, Milan, Italy, 1931-38, Basel, Switzerland, 1938-39; 3d sec., Bern, Switzerland, 1939-40; vice consul, Lyon, France, 1941-42; Dept. of State, 1944; vice consul, Zurich, 1944-47, consul, 1947-48; 2d sec. and consul, Athens, 1948-49, 1st secretary, 1949; political officer HICOG, Bonn, Germany, 1951. Awarded Medal of Freedom, 1947. Mem. Phi Beta Kappa. Episcopalian. Address: Care Dept. of State, Washington 25.

HARVEY, Daniel Robert, lawyer; b. Bellmore, L.I., N.Y., Sept. 4, 1891; s. Royal Frank and Anne Crane (Bender) H.; LL.B., Cornell, 1913; m. Rosemarie McCaffery, Sept. 28, 1928; m. 2d Katherine Groonell, Feb. 17, 1937; children—Noel, Daniel, Anne. Admitted to N.Y. bar, 1914, and since practiced in N.Y.C. Selectman Town of Weston Conn. 1934-37; mem. bd. edn. 1938-39. Chmn. Dem. Town Com. 1934-38. Mem. N.Y. State Bar Assn., Bklyn.-Manhattan Trial Lawyrs Assn. (pres.), Met. Trial Lawyers Assn., N.Y. County Lawyers Assn., Cornell Law Assn., Gamma Eta Gamma. Home: Imperial Av., Westport, Conn. Office: 111 Fulton St., N.Y.C. 38.

HARVEY, Edmund Newton, physiologist; b. Phila., Pa., Nov. 25, 1887; s. William and Althea Ann (Newton) H.; grad. Germantown (Pa.) Acad., 1905; B.Sc., U. of Pa. 1909; Ph.D. Columbia 1911; D.Sc. (honorary) Johns Hopkins University, 1950; m. Ethel Nicholson Browne, Mar. 12, 1916; children—Edmund Newton, Richard Bennet. Instr. physiology, 1911-15, asst. prof., 1915-19, prof. 1919-33, H. F. Osborn professor since 1933, Princeton; visiting lecturer in biology, Mass. Inst. Technology, 1940-41. Trustee Bermuda Biological Station. Vice-president and trustee Marine Biological Laboratory, Woods Hole, Mass. Visiting lecturer Inst. de Biofisica, Rio de Janeiro, 1946. Mem. A.A.A.S., Am. Soc. Naturalists, Am. Soc. Biol. Chemists, Am. Physiol. Soc., Soc. Exptl. Biology and Medicine, Am. Soc. Zoologists (pres.), Growth Soc., Nat. Geog. Soc., Am. Assn. Univ. Profs., N.Y. Acad. Scis., Soc. Am. Bacteriol., Bot. Soc. Am., Harvey Soc., Am. Philos. Soc., Nat. Acad. of Sciences, Am. Acad. Arts and Sciences Boston (awarded Rumford Medal 1947), Internat. Soc. of Cell Biology (pres. 1950-54), Nat. Research Council, Sigma Xi. Awarded John Price Wetherill medal of Franklin Inst. of Pa., 1934; Certificate of Merit, U.S. Armed Forces. Officer National Order do Cruzeiro do Sul (Brazil). Author books including: Living Light, 1940; Bioluminescence, 1952. Has made spl. studies in bioluminescence. Editor Survey of Biological Progress. Asso. editor Biol. Bull., Biol. Abstracts; Jour. of Cellular and Comparative Physiology. Home: 48 Cleveland Lane, Princeton, N.J. ☆27

HARVEY, George Graham, physicist; b. St. Louis, Jan. 25, 1908; s. William Augustus and Pauline Virginia (Graham) H.; A.B., Washington U., 1928, M. Sc., 1930, Ph.D., 1932; m. Dorothy Evelyn Howe, Mar. 27, 1954. Asst. physics Washington U., 1928-30; Nat. Research Council fellow, U. Chgo., 1932-34; instr. physics Mass. Inst. Tech., 1934-37, asst. prof. physics, 1938-43, asso. prof. physics, 1943—, staff radiation lab., 1942-46, asst. dir. research lab. electronics, 1950-52, asso. dir., 1952—, exec. officer dept. physics, 1952—. Cons. office field service OSRD, 1944-45. Fellow A.A.A.S., Am. Phys. Soc., Phys. Soc. London; mem. Am. Assn. Physics Tchrs., Am. Assn. U. Profs., Am., Edinburgh, London math. socs., Math. Assn. Am., Optical Soc. Am., Sigma Xi, Phi Beta Kappa, Pi Mu Epsilon. Home: 12 Washington St., Belmont 78, Mass. Office: Mass. Inst. of Tech., Cambridge 39, Mass.

HARVEY, Holman ◎ V. 28.

HARVEY, I. J., Jr., manufacturer; b. Sacramento, Calif., 1896; s. I. J. Harvey; ed. U. of Calif.; m. Mignon Wilson, 1918; children—Wilson, Betty Ann (Mrs. Lawrence Morris). Sales manager Shell Oil Company of California, 1918-30; vice president The Flintkote Co., mfrs. asphalt shingles and roofings, 1930-34, pres. since 1934; pres., dir. Beckman-Dawson Roofing Co., The Flintkote Co. of Can., Ltd., Flintkote Co. (Newfld.) Ltd., Flintkote Mines, Ltd., Flintkote Sidings, Inc.; Patent & Licensing Corp.; chmn. bd. Pioneer-Flintkote Co. of Calif., mem. adv. bd. Am. Mutual Insurance Co.; dir. Lehman Corp., Poningoe Land Co.; Canec Ltd., Hawaii, Shell Caribbean Co., Irving Trust Co., Sperry Corp., Vickers, Inc., Wheeler Insulated Wire Co. Mem. nat. industry adv. com. Pulp Paper and Bd. Prodn. Dir. Children's Village. Mem. Zeta Psi. Clubs: Blind Brook (dir., Port Chester, N.Y.); Links, Racquet (N.Y.); Augusta National. Home: 1060 Fifth Av. Office: 30 Rockefeller Plaza, New York, N.Y.

HARVEY, John L(acey), govt. ofcl., lawyer; b. Pittsylvania Co., Va., Oct. 19, 1899; s. Walter Coles and Julia Katherine (Brumfield) H.; student William and Mary Coll., 1915-17, U. Richmond, part time 1919-20, Va. Poly. Inst., 1920-21, Tulane U., 1921-23; m. Diana Maria Hewlett, Feb. 2, 1922 (dec. 1931); 1 son, John Lacey; m. 2d Laurene Lillian Russell, May 20, 1937; children—Richard R., Susan L. Insp. Va. State Bd. Health and U.S.P.H.S., 1919-20; food and drug insp. U.S. Bur. Chemistry, 1925; insp. U.S. Food and Drug Adminstrn., 1927-30, asst. dist. chief western dist., 1930-34, dist. chief 1937-48, chief Seattle sta., 1934-37, dir. litigation, Washington, 1948-49, dir. regulatory management, 1949-51, asso. commr. food and drugs 1951-54, dep. commr., 1954—; asso. Thomas, Strauss and Waller, Alexandria, Va. Chmn. Real Estate and Govt. Space Com., San Francisco Bay Area, World War II. Served in U.S. Army, France, World War I; res. officer, ret. Mem. Food and Drug Ofcls. U.S. R., Res. Officers Assn., Seattle Acad. Sci. Home: 709 S. Wakefield, Arlington, Va. Office: 109 S. Fairfax, Alexandria, Va.; also Health, Edn. & Welfare Bldg., Washington.

HARVEY, Lashley Grey, educator; b. California, Mo., Dec. 18, 1900; s. Alexander N. and Ella (Inglish) H.; A.B., William Jewell Coll., Liberty, Mo., 1925; A.M., Stanford, 1930; Ph.D., Harvard, 1942; m. Ernestine Dow, Aug. 7, 1926; 1 son, David Dow. Exec. sec. Bur. Govt. Research, asst. prof. govt. U. of N.H., 1938-42; asst. prof. govt. Boston U., 1946-47, Maxwell prof. govt. and citizenship, chmn. dept. govt. and dir. bur. pub. adminstrn. since 1948; dir. Inst. Pub. Service 1950; Fulbright Scholar, vis. prof. London Sch. Econs. and Polit. Sci., 1951-52. Cons. Mass. Com. on Structure State Govt., 1950; U.N. expert, spl. mission to establish Inst. Pub. Adminstrn. for Turkey and Middle East, Ankara, 1953-54. Served as lt. to lt. comdr. U.S.N.R., 1942-45. Member American Polit. Sci. Association, American Society Public Administration, Amercian Association U. Prof., Phi Gamma Delta. Democrat. Episcopalian. Author: Colorado: The Centennial State (with Alvin Schindler), 1936; Our Nation's Government (with F.A. Magruder), 1931; Colorado: Its Government and History (with Frank C. Spencer), 1934; articles on polit. sci. in profl. publs. Home: 3 Bellingham Pl., Boston 14. Office: 236 Bay State Rd., Boston 15.

HARVEY, Lester Schley, fire ins. exec.; b. Manchester, N.H., July 3, 1898; s. Frank H. and Anna E. (Power) H.; ed. pub. schs.; m. Harriet N. Jenkins, June 1, 1925; children—Phyllis A. (Mrs. John R. Wood), Frank L. Pres., dir. N.H. Fire Ins. Co., Manchester, since 1950, Granite State Fire Ins. Co., Am. Fidelity Co. (Montpelier, Vt.), Mchts. Nat. Bank, Mchts. Savs. Bank (Manchester); director General Adjustment Bureau, New York City. Trustee Colby Jr. Coll. Served with U.S. Army, World War I. Republican. Mason. Clubs: Kiwanis (past pres.); Manchester Country; Drug and Chemical (N.Y.C.). Home: 784 Maple St. Office: 1750 Elm St., Manchester, N.H.

HARVEY, Lyle Clifford, appliance mfr.; b. Oconto, Wis., Apr. 15, 1899; s. Leslie C. and Nellie (Perkins) H.; B.S. in chem. engring., U. Wis., 1921; m. Doris Shumway, Sept. 6, 1922; children—Thomas Shumway, Ann Haviland. Constrn. supt. North Am. Light & Power Co., Waurika, Okla., gen. supt. Shawnee (Okla.) Gas & Electric Co., indsl. gas engr. Ill.-Ia. Power Co., East St. Louis, Ill., mgr. house heating, indsl. sales North Am. Light & Power Co., Chgo., 1921-26; sales promotion mgr., Bryant Heater Co., Cleve., 1926-29, sales mgr., 1929-33, v.p. charge sales, 1933-35, v.p., gen. mgr., 1935-38, pres., gen. mgr., 1938-49; v.p., dir. Dresser Industries, Inc., 1940-49; chmn. Payne Furnace Co., Day & Night Mfg. Co., 1940-49; pres., gen. mgr. Affiliated Gas Equipment Co., Cleve., 1949-54 (includes Bryant div., Cleve., Tyler, Tex., Indpls.; also Day & Night div., Payne Furnace div., Monrovia, Cal., Toronto Hardware Mfg. Co., Ltd., Toronto, Can., senior vice president Carrier Corporation, 1955—. Mem. Gas Appliance Mfrs. Assn. (pres. 1944-46, treas., dir.), Am. Gas Assn. (advisory council), Nat. Warm Air Heating and Air Conditioning Assn. (trustee), Nat. Com. LP-Gas Promotion, Cleve. C. of C., Am. Soc. Heating and Ventilating Engrs. Mason. Clubs: Union, Canterbury, Pepper Pike, Cloud (Cleve.). Home: 1909 Euclid Av. Office: 300 S. Geddes St., Syracuse, N.Y.

HARVEY, Mose Lofley, govt. ofcl., educator; born Friendship, Ga., Nov. 25, 1910; s. Mose Lofley and Pearl (Wells) H.; Ph.B., Emory U., 1930, M.A., 1931; Ph.D., U. Calif., 1938; m. Mary Ruth Vaughn, Aug. 11, 1931; 1 son, Dodd Lofley. Grad. fellowship Social Sci. Research Council, 1932-33, grant for research U.S.S.R., 1939; spl. Rockefeller fellowship for advanced research U.S.S.R., 1941-42; asst. prof. history Emory U., Atlanta, 1933-41; research sec. Council Fgn. Relations, 1941-42; chief economist W.P.B., 1942-43, dep. dir. fgn. div., 1943-46; dir. Bur. Internat. Supply, Civilian Prodn. Adminstrn., 1946-47; dir. U.S. staff, dep. U.S. mem. Combined Prodn. Resources Bd., 1946; consultant Soviet affairs Dept. State, 1947-48, chief div. research and intelligence U.S.S.R. and Eastern Europe, since 1948; lectr. Soviet history Johns Hopkins, 1947-48, Soviet affairs Sch. Advanced Internat. Studies since 1951; guest lectr. Nat. War Coll., Indsl. War Coll., 1951; commentator internat. affairs radio sta. WSB, Atlanta, 1940-52. Mem. Am. Hist. Assn., Phi Beta Kappa, Omicron Delta Kappa. Methodist. Home: 3703 East-West Highway, Chevy Chase, Md. Office: Dept. of State, Washington.

HARVEY, P(aul) Caspar, college prof.; b. Gallatin, Mo., Nov. 25, 1889; s. Rev. Wiley Wesley and Cora Fredrica (Caspar) H.; parents missionaries to Africa; A.B., William Jewell Coll., Liberty, Mo., 1910, A.M., 1911; studied Kansas City Sch. of Law, 1911-12, U. of Chicago, 1914; m. Victoria Adelaide Unruh, June 11, 1919. Teacher English and journalism, high sch., Leavenworth, Kan., 1912-14; head

dept. of English, 1914-20, dir. pub. service div., 1919-20, Fort Hays (Kansas) State Normal Sch.; prof. English composition, William Jewell Coll. since 1920; debate coach, 1920-30, and director of publicity, 1928-35, director of public relations since 1939, director forensics, 1936-48; mng. editor College Bulletin, William Jewell Coll.; teacher public speaking Huff Coll., Kansas City, Mo., 1938-40. Mem. various civic coms. and orgns. 1917—; pres. Bd. Pub. Works, Liberty, Mo., 1950—. Mem. several profl. and academic assns. Republican. Baptist. Mason (K.T., Shrine). Club: Lions (vice president). Author several books and contbr. mags., edul. jours., newspapers; coach and judge debates and oratorical contests, 1929—, including coaching U.S. team which represented all colls. and univs. of U.S. in internat. intercollegiate debates, in Great Britain, 1939. Home: 438 N. Missouri St. Office: Greene Hall, Liberty, Mo. ☆28

HARVEY, Ralph, congressman; b. New Castle, Ind., Aug. 9, 1901; s. Eli and Bessie (Bouslog) H.; B.S.A., Purdue U., 1923; m. Charline Bowers, June 16, 1925. Began as teacher of agr.; engaged in farming since 1928; later organized Wilson & Harvey, certified seeds corp.; elected mem. 80th Congress, 1947, to succeed Raymond S. Springer (dec.); mem. 81st-84th Congresses, 10th Ind. Dist. Member Ind. Gen. Assembly, 1942-47. Mem. Farm Bur. and Grange. Republican. Mason (K.T.). Club: Kiwanis. Home: New Castle, Ind.

HARVEY, Ray Forrest, coll. prof.; b. Caney, Okla., Jan. 10, 1905; s. John and Lula (Marshall) H.; student W. Tex. State Teachers Coll., 1923-25, N.M. State Teachers Coll., summer 1926; Colo. State Teachers Coll., summer 1927; A.B., U. of Okla., 1929, A. M., 1930; Ph.D., N.Y. Univ., 1934; m. Edrena Fincher, Sept. 2, 1932; 1 dau., Ann Elizabeth. High sch. tchr. and prin., 1925-28; assistant instructor dept. govt., U. of Tex., 1930-31; instructor dept. govt., N.Y.U., 1934-41, asst. prof., 1941-44, asso. prof., 1944-47, prof. dept. govt. since 1947, adminstrv. asst., div. gen. edn., 1943-46, exec. sec. program for training personnel specialists, 1943-46, asst. to provost, 1946-52. Served as chief research and planning div., N.Y. State Vets. Commn., 1944-45, N.Y. State Div. Vets. Affairs, 1945-46; dir. in charge reviewers, exec. bd. of review, N.Y. State Div. Vets. Affairs, 1946; mem. com. on within-service training, coll.-fed. agency council 1947-52. Chairman dept. govt., Washington Sq. Coll. 1950-53; head grad. dept. govt. 1952—, dir. office of budget, assistant to executive vice chancellor, 1953—. Impartial chmn. War Manpower Commission, N.Y. Region, 1944. Mem. Am. Soc. Pub. Adminstrn., Civil Service Assembly for U.S. and Can., Am. Polit. Sci. Assn., Am. Acad. Polit. and Social Sci., Soc. for Personnel Adminstrn., N.E.A., Citizens Union of New York. Author books including: Final Report, N.Y. State Veterans Commission, 1945. Editor: The Politics of This War, 1943. Contbr. to numerous learned jours. Home: 188 Rockwood Rd., Manhasset, N.Y. Office: 100 Washington Sq. E., N.Y.C. 3. ☆27

HARVEY, Robert Donald, business exec.; b. Rome, Ga., June 23, 1898; s. Robert and Annie (Johnson) H.; student Ga. Inst. Tech., 1916-20; m. Lila Willingham, Sept. 11, 1924; children—Lucy (Mrs. Edgar Johnson), Donald, Tom. With Mass. Cotton Mills (Pepperell Mfg. Co.), 1920-24; asst. supt., later supt. Aragon (Ga.) Mills, 1924-26; asst. supt. Pepperell Mfg. Co., Lindale, Ga., 1926-30, supt., 1930-33, asst. agt., 1933-37, gen. mgr. since 1937, dir. since 1952; dir. Citizens Fed. Savs. & Loan Assn., Nat. City Bank. Past chmn. Textile Operg. Execs. Ga. Mem. bd. trustees Darlington Sch. (Rome), Ga. Tech. Research Inst. (Atlanta); chmn. bd. edn. Lindale Schs. Mem. Cotton Mfrs. Assn. Ga. (pres.), Am. Cotton Mfrs. Inst., Am. Legion, Chi Phi. Elk, Mason, Red Man, Eastern Star. Clubs: Coosa Country (Rome, Ga.); Capital City (Atlanta). Home: Lindale. Office: Pepperell Mfg. Co., Lindale, Ga.

HARVEY, Robert Edwin, steel exec., accountant, lawyer; b. Washington, Sept. 12, 1910; s. John William and Ida Ann (Allen) H.; student George Washington U., 1930-33; LL.B., Nat. U., 1935, LL.M., 1936; B.C.S., Strayer Coll., 1940; m. Mildred Ida Battle, Nov. 24, 1937; children—Shirley Battle, Robert Edwin, Evelyn Ida. Miscellaneous accounting, 1928-42; head accountant and auditor Cost Inspection Service, USN, 1942-45; chief accountant, tech. staff on fiscal management CCC, 1945-48; asst. sec.-treas., div. controller Todd Shipyards Corp., 1948-50; v.p., comptroller Capital Transit Co., also comptroller The Glen Echo Park Co., 1951-54; exec. v.p., gen. mgr., dir. Newport Steel Corp., (Ky.), 1954—; v.p. Utah Radio Products, Inc.; dir. N.Y. Shipbldg. Corp., Capital Transit Co., Devoe & Raynolds, Inc. Mem. Comptrollers Inst. Am., Washington Bd. Trade, Phi Eta Sigma, Sigma Eta Sigma, Phi Sigma Kappa. Methodist. Club: Ft. Mitchell Country. Home: 307 Summit Lane, Ft. Mitchell, Covington, Ky. Office: 9th & Lowell Sts., Newport, Ky.

HARVEY, Roger Allen, physician, radiologist; b. Binghamton, N.Y., Mar. 7, 1910; s. Zina Austin and Alice (Finch) H.; B.S., Hamilton Coll., 1933; M.S., U. of Rochester, 1938, M.D., 1939; m. Marjorie Harding, June 20, 1940; children—Carol Eileen, Jean Emily. Interne, U. of Chicago Clinics, 1939-40; resident radiology, U. of Rochester, 1940-42, instr. radiology, 1942-45, asst. prof., 1945-46; research asso. Manhattan Project, 1943-46; consultant Atomic Energy Commn., Rochester project, 1946-49; prof. radiology U. Ill. Coll. of Medicine since 1946, chmn. dept., 1946—; acting dean coll. of medicine, 1953—; radiologist-in-chief, University Illinois Hospitals, 1946—, acting medical director 1953-54; director medical Betatron project U. of Ill.; med. adviser to State dir. of selective service since 1949. Dir. Hinsdale Fed. Savings & Loan Assn. Fellow Chicago Roentgen Society (v.p., 1951—), Am. Coll. Radiology; mem. A.M.A., Chicago and Ill. med. socs., Am. Roentgen Ray Soc., Radiation Research Soc., Radiol. Soc. of N.Am., Sigma Xi, A.A.A.S., Delta Upsilon, Pi Kappa Epsilon, Alpha Kappa Kappa. Mem. Hinsdale Union Ch. Contbr. articles to profl. jours. Home: 14 S. E'm St., Hinsdale, Ill. Office: 840 Wood St., Chicago 16.

HARVEY, Theodore H., steel castings mfr.; b. Austinburg, O., Oct. 11, 1888; s. Horton L. and Frances J. (Ryder) H.; grad. Grand River Inst., Austinburg, O., 1905; A.B., Oberlin Coll., 1910; m. A. Mabel Sleep, Mar. 20, 1914; 1 dau., Frances (Mrs. Sherwood R. Moran). Gen. mgr. Pelton Steel Casting Co., Milw., 1914-18; works mgr. Ohio Steel Foundry Co., Springfield, O., 1918-26, v.p. in charge sales, Lima, 1926—, now sr. v.p. Mem. Ohio Rep. Finance Com., 1954-55. Recipient Frederick A. Lorenze medal, Steel Founders Soc. Am., 1944. Mem. Steel Founders Soc. Am. (pres. 1932-33). Republican (Ohio finance com. 1954-55). Home: 1516 Wendell St. Office: W. Fourth St., Lima, O.

HARVEY, Verne Kenneth, physician; b. Indianapolis, Ind., Nov. 6, 1898; s. Clarence Edwin and Mary Elizabeth (Day) H.; B.S., Ind. U., 1927, M.D., 1929; M.P.H., Johns Hopkins Sch. Hygiene and Pub. Health, 1933; m. Gladys Osborn, Aug. 27, 1921; 1 son, Verne Kenneth. Interne Indianapolis City Hosp., 1929-30; epidemologist Ind. State Bd. of Health, 1930-32, dir., 1933-40; med. dir. U.S. Civil Service Commission, Washington, D.C., since Oct. 1940. Served with U.S. Naval Reserve Force, Sept.-Dec. 1918. Vice pres. State and Provincial Health Authorities of N. Am., 1939 (hon. life mem. since 1942). Citation Distinguished Service, Pres. Committee Employment Physically Handicapped, 1954. Diplomate American Board Preventive Medicine and Pub. Health. Mem. Am. Pub. Health Assn., A.M.A., Ind. State and Marion County med. socs.; asso. Med. Soc. of the Dist. of Columbia. Mem. Disciples of Christ Ch. Mason (Scottish Rite). Contbr. of articles on administrative medicine to national med. jours. Home: 39 River Road Terrace, Alexandria, Va. Address: U.S. Civil Service Commission, Washington, D.C.

HARVEY, W(illiam) Brantley, lawyer; b. Hampton, S.C., June 5, 1893; s. J. B. and Ella (Causey) H.; B.S., U. S.C., 1922, LL.B., 1922; m. Thelma Lightsey, Dec. 20, 1923; 1 son, W. Brantley. Admitted to S.C. bar, 1922, since practiced in Beaufort. State senator S.C., from Beaufort Co., 1928-52, chmn. edn. com. S.C. Senate Commn. on Edn., 1941-43, chmn. judiciary com., 1943-52, chmn. legislative com. on Codification State Laws, 1941-52; mem. Council State Govts., 1943-53. Mem. Am., S.C. (pres. 1952-53), Beaufort Co. bar assns., S.C., Beaufort Co. hist. socs. Democrat (state exec. com. 1930-52, chmn. rules com. S.C 1947-52, del. nat. conv. 1944, 48). Presbyn. Clubs: Rotary, Beaufort Yacht, Ladies Island Country. Home: 302 Federal St. Office: Lafayette Bldg., Beaufort, S.C.

HARVEY, W(illiam) W(est) ◎ V. 27.

HARVIE, Eric Lafferty, barrister; b. Orillia, Ont., Can., Apr. 2, 1892; s. William McLeod and Cecile Elizabeth (Lafferty) H.; LL.B., Osgoode Hall, 1911; student U. Alberta, 1911-14; m. Dorothy Jean Southam, Sept. 29, 1919; children—Margaret Joy (Mrs. Donald Maclaren), Donald Southam, Frederick Neil Southam. Admitted to Alberta bar, 1915, since practiced in Calgary; created King's Counsellor, 1939; pres. Western Leaseholds, Ltd., since 1944, Western Minerals, Limited, since 1944, Glenbow Investments, Ltd., since 1949, Western Chemicals, Ltd., since 1952; counsel Macleod, Riley, McDermid, Dixon & Burns; dir. Southam Co., Ltd., Canadian Bank of Commerce, Canada Trust Co., Empire Trust Co., N.W. Natural Gas Co. Trustee Banff Found.; chmn., dir. Luxton Mus., Ltd. Served as lt. inf., Canadian Army, 1915-17, capt. Royal Flying Corps, R.A.F., 1917-19. Named hon. col., Calgary Highlanders. Fellow Patent Inst. Can.; mem. Canadian, Calgary bar assns., Law Soc. Alberta. Home: 303 36th Av. W. Office: Michael Bldg., Calgary, Alberta, Can.

HARVILL, Halbert, coll. pres.; b. Hickman Co., Tenn., Nov. 28, 1893; s. Young Fletcher and Fannie Madeira (Williams) H.; B.S., Middle Tenn. State Coll., 1927; A.M., George Peabody Coll., Nashville, Tenn., 1938; m. Catherine Evans, Apr. 21, 1925; 1 son, Fletcher Evans. Teacher, Hickman County rural schs., 1911-16; prin., Lascassas Sch., Rutherford County, Tenn., 1920-27, Englewood (Tenn.) Sch., 1927-29; instr. history, Austin Peay State Coll., Clarksville, Tenn., 1929-30, dean, registrar, 1930-46, pres. since 1946. Commr. of Edn., Tenn., 1938-39. Served U.S. Army, 1917-18, 1942-46; lt. col. Res. Mem. Am. Legion (Tenn. comdr., 1937-38, nat. exec. com., 1948-50), Vets. of Fgn. Wars, Clarksville C. of C., Tenn. Edn. Assn., Middle Tenn. Edn. Assn., N.E.A., Tenn. Coll. Assn. (pres. 1954-55), C. of C., Kappa Delta Pi. Democrat. Methodist. Club: Clarksville Civitan. Home: 627 E. College St., Clarksville, Tenn.

HARVILL, Richard A(nderson), economist; univ. adminstr.; b. Centerville, Tenn., Aug. 29, 1905; s. Young Fletcher and Fannie Madiera (Williams) H.; S.B. with distinction, Miss. State Coll., 1926; A.M., Duke U. (fellow), 1927; student, Univ. of Chicago, summer, 1929; Ph.D., Northwestern U., 1932; m. George Lee Garner, Aug. 12, 1936. Instr. econs., Miss. State Coll., 1927-28, Duke U., 1928-30; instr., 1932-34; research asst., Inst. for Land and Pub. Utility Econs., Northwestern U., 1930-31, teaching asst., dept. of econs. 1931-32; asst. prof., Univ. of Ariz., 1934-37, 1938-39; visiting asst. prof., U. of Buffalo, 1937-38; asso. prof., Univ. of Ariz., 1939-42; asst. dist. price exec., O.P.A., Phoenix, Ariz., 1942-43, dist. price exec., 1943-46; dean, grad. coll., prof. econs. U. Ariz., 1946-47, dean coll. liberal arts 1947-51, pres. 1951—. Mem. Ariz. State Bd. Edn. Dir. Southwest Research Inst. Fellow Royal Econ. Soc.; mem. C. of C. (dir.), YMCA (dir.), Am. Econs. Assn., Canadian Polit. Sci. Assn., Pacific Coast Econs. Assn., Phi Kappa Phi, Alpha Kappa Psi, Pi Gamma Mu. Clubs: Kiwanis, Execs. (both Tucson). Contbr. articles to econs. jours. Home: 85 Calle Encanto, Tucson.

HARVITT, Adolph, mfg. exec.; b. N.Y. City, July 27, 1893; s. Joseph and Sophia (Rainich) H.; B.S., Columbia, 1914, Chem. E., 1916; m. Mary Winifred Wassell, Mar. 17, 1930; children—Helene Winifred, Anne Marie. Chem. engr. Davison Chem. Co., Baltimore, 1917-20, dept. supt., 1920-23, asst. to operating vice pres., 1923-25; asst. mgr. Magnetic Pigment Co. (subsidiary of Columbian Carbon Co.), 1926, mgr. 1932, v.p., 1942, dir., asst. to pres. Columbian Carbon Co., 1948, v.p., dir. since 1950. Served as mem. Earth Colors Industry Adv. Com., World War II. Mem. Am. Inst. Chem. Engrs., Am. Chem. Soc., Phi Lambda Upsilon. Republican. Presbyterian. Clubs: Chemists', Columbia (New York); Trenton (N.J.) Country. Home: 905 Greenway Av., Morrisville, Pa. Office: 601 Cass St., Trenton 10, N.J.; also Columbian Carbon Co., 380 Madison Av., N.Y.C. 17.

HARWELL, Coleman, editor; b. Nashville, Tenn., June 13, 1905; s. Samuel Knox and Leila (McClure) H.; student Peabody Demonstration Sch., 1917-23; B.S., U. of the South, 1926; student Columbia U. Grad. Sch., 1926-27; m. Ann McLemore, Mar. 29, 1932; children—Ann McClure, Carolyn Briggs. Reporter Nashville Tennessean, 1927-29; city editor Evening Tennessean, 1929-30, mng. editor, 1930-31; in editorial dept. New York World-Telegram, 1931-37; now vice-president and editor, The Nashville Tennessean. Trustee U. South, Geo. Peabody College for Teachers. Member American Society of Newspaper Editors, Kappa Alpha. Captain, Army United States, with Allied Mil. Government, Italy, Sept. 43-Dec. 44. Democrat. Presbyterian. Clubs Nashville Rotary (pres. 1940-41), Belle Meade Country. Round Table, Cumberland, National Press. Home: Belle Meade Pk. Office: 1100 Broad St., Nashville.

HARWICK, Harry John, business exec.; b. Sherburne County, nr. Elk River, Minn., Sept. 2, 1887; s. John and Effie (Spickerman) H.; ed. pub. schs., Winona, Minn.; m. Margaret Graham, Nov. 16, 1910; children—John William, Margaret Esther (Mrs. W. E. Herrell), Mary Anne (Mrs. C. L. Sundberg). Bookkeeper, First Nat. Bank, Rochester, Minn., 1906-08; bookkeeper, Mayo Clinic, 1908-10, bus. mgr., 1910-20, sec.-treas. and exec. officer, 1920-47, exec. officer 1947-52; sec.-treas. Mayo Assn., 1919-30, chmn. 1939-53; dir. Kahler Corp., Rochester, 1920—; trustee and mem. exec. com. Northwestern Mutual Life Ins. Co., Milwaukee; dir. First National Bank of Minneapolis, First National Bank of Rochester, Weber & Judd Drug Co. Chairman of the Rochester Cemetery Assn., Rochester Community Foundn., C. of C. Mem. Am. Hosp. Assn., Am. Coll. Hosp. Adminstrs., Am. Museum Natural History, Nat. Inst. Social Sci. Conglist. Mason (K.T.) Clubs: Rochester Golf and Country, Rochester University; Milwaukee; Minnesota (St. Paul); Minneapolis; Lake Francis Hunting (Can.). Home: 912 Eighth St. S.W. Office: First National Bank, Rochester, Minn.

HARWICK, John William, business adminstr.; b. Rochester, Minn., Dec. 22, 1912; s. Harry John and Margaret (Graham) H.; student Phillips Exeter Acad., 1929-31; A.B., Dartmouth, 1935; m. Linda Rollins, Aug. 27, 1935; children—Hannah, Elizabeth, Prudence, Harry John, II, Peter R. Mem. sect. of adminstrn. Mayo Clinic, also mem., sec. bd. govs.; bd. mems. Mayo Assn.; dir. Kahler Corp., Rochester Airport Co. Mem. Psi Upsilon, Dragon. Conglist. Clubs: University (Rochester); Minneapolis (Mpls.). Home: 1021 10th St. S.W. Office: 200 1st St. S.W., Rochester, Minn.

HARWOOD, Aubrey (Hughes), business exec.; b. Richmond, Va., June 24, 1899; s. William Fletcher and Mary Anna Gardner (Hughes) H.; student Va. Mil. Inst., 1914-15; B.S., U. of Va., 1918; student Univ. of Paris, 1919; LL.B., Stanford, 1932; m. Juliette Menard, Apr. 23, 1921; children—Aubrey Hughes, William Fletcher, Julien Menard. Dir. and European rep. United Cigarette Machine Co., Lynchburg, Va., 1919-29; admitted to Calif. bar, 1932; asso. and mem. firm Musick and Murrell, Los Angeles, 1932-39; dir. and vice pres. Barker Bros. Corp., Los Angeles, 1939-42; dir., vice pres. and counsel Pacific Mutual Life Ins. Co., Los Angeles, 1945-48; dir. of operations Econ. Cooperation Adminstrn., Washington, 1948-49; spl. cons. to secretary of Air Force since 1950. Past pres. Los Angeles Better Business Bureau, Town Hall, Los Angeles; former dir., chmn. finance com., mem. exec. com., Los Angeles C. of C.; former dir. Calif. Taxpayers Assn., Merchants and Mfrs. Assn. of Los Angeles. Served with U.S. Army, 1917-19, 1942-45. Mem. Order of Coif, Phi Beta Kappa, Kappa Sigma, Phi Delta Phi. Conglist. Clubs: Sunset, Calif. (Los Angeles); Bel Air Bay; Shadow Mountain. Lecturer on problems of

world security, Los Angeles; 1946-47. Home: 815 S. Highland Av., Los Angeles 36.

HARWOOD, Edward Crowby, economist; b. Cliftondale, Mass., Oct. 28, 1900; s. Edward T. and Mary Howe (Pinney) H.; B.S., U.S. Mil. Acad., 1920; C.E., Rensselaer Poly. Inst., 1922; M.C.E., 1930, M.B.A., 1931; m. Harriet Haynes, Sept. 3, 1921; children—Marjorie H., Edward L., Richard F.; m. 2d Helen L. Fowle, Oct. 29, 1938; children—William F., Eve C., Frederick C., Katherine S. Commd. 2d lt., U.S. Army, 1920, advanced through ranks to col., 1943, ret. 1937; returned to active duty, U.S. Army, 1940; exec. engr. service, E.T.O., 1942-43; chief of mobilization div. War Dept., 1943; Corps Engr. XI Corps, 1943-44; chief of staff Army Service Command, S.W. Pacific Theater, 1944; ret. as col., 1946; asso. prof. mil. sci. Mass. Inst. Tech., 1930-34, 1940-42; exec. U.S. dist. engr. Boston, in charge Cape Cod Canal Improvement Program, 1934-36; in charge flood control Surveys of N.E., 1936. Dir. and trustee American Inst. for Econ. Research since 1934; trustee Henry George Sch. of Social Science; director Economic Education League, member Economists National Committee on Monetary Policy. Decorated Legion of Merit, Bronze Star medal. Mem. A.A.A.S., Sigma Xi. Author: Cause and Control of the Business Cycle, 1932; Current Economic Delusions, 1938; What Will Inflation and Devaluation Mean to You, 1934; Life Insurance from the Buyer's Point of View, 1935; Reconstruction of Economics, 1955; also articles profl. jours., 1923—. Home: Great Barrington, Mass.

HARWOOD, Paisley Beach, engr.; b. Pittsburgh, Sept. 8, 1894; s. Charles Franklin and Anna Mary (Woodside) H.; B.S., Carnegie Inst. Tech., 1917; m. Sylvia Elizabeth Rehm, June 22, 1918; children—John Henry, Charles Nevin, Ann Paisley. Engr., Cutler Hammer, Inc., Milwaukee, 1917-23, supervisor in charge steel mill div. of engring. dept., 1923-28, gen. supervisor all engring. work, 1928-34, engaged in development propulsion control for submarines, 1934-38, asst. chief engr., 1938-39, mgr. engring., 1939-45, vice pres. in charge engring. since 1945. Fellow Am. Inst. Elec. Engrs.; mem. Iron and Steel Engrs. Assn., Wis. Soc. Registered Professional Engrs., Milwaukee Engrs. Soc., Theta Xi, Tau Beta Pi. Home: 9007 Harding Blvd., Wauwatosa 13, Wis. Office: 315 N. 12th St., Milwaukee 3.

HARWOOD, Raymond C(harles), pub.; b. Brooklyn, June 10, 1906; s. Charles Edwin and Josephine C. (Bangel) H.; B.C.S., N.Y. Univ., 1926; m. Joan B. Underwood, June 4, 1938; children—Ann Macrae, Joan Underwood. Pub. accountant Martin Kortjohn & Co., 1926-30; asst. treas. Harper Bros., N.Y. City, 1930-42, treas., 1942-45, sec., treas. and gen. mgr., 1945-50, exec. v.p. since 1950, dir., mem. exec. com., 1943—. Mem. bd. dirs., mem. exec. com. Group Health, Inc. (N.Y.). C.P.A., N.Y. Mem. bd. trustees Princeton Univ. Press. Republican. Episcopalian. Clubs: Publishers Lunch; Nassau Country (Glen Cove, L.I.). Home: 31 Interlale, Roslyn Estates, Roslyn, L.I., N.Y. Office: 49 E. 33d St., N.Y.C. 16.

HARWOOD, Robert Bernard ◎ V. 28.

HARWOOD, Theodore H(enry), edhl. adminstr.; b. Dorset, Vt., Apr. 28, 1911; s. Elmer D. and Emma (Manville) H.; A.B., Hamilton Coll., 1932; M.D., U. Vt., 1936; m. Laura Jean Lathrop, Oct. 8, 1936; children—Judith A., Theodore Henry, William L. Intern Mary Fletcher Hosp., Burlington, Vt., 1936-37, resident medicine, 1939-40, attending physician, 1943-53; fellow Lahey Clinic, 1937-38; asst. resident medicine Royal Victoria Hosp., Montreal, 1938-39; vis. physician Bishop de Goes Briand Hosp., Burlington; asst. prof. medicine sch. medicine U. Vt., 1940-46, asso. prof., 1946-53, asst. dean sch. medicine, 1950-53; dir. student health service U. Vt., 1940-48, Burlington Free Dispensary, 1940-53, Durfee Meml. Clinic, Burlington, 1952-53; contact surgeon ASTP U. Vt., 1941-45; dean sch. medicine U. N.D., 1953—; vis. physician Deaconess and St. Michael's Hosps., Grand Forks, N.D., 1953—. Chief examiner SSS, Chittenden Co., Vt., 1940-45; dir. Vt.-N.H. Blue Cross-Blue Shield, 1946-53; patron Grand Forks Symphony. Diplomate Am. Bd. Internal Medicine. Mem. A.M.A. (ho. dels. 1947-49), N.D. Med. Soc., Med. Writer's Assn., Vt. Hist. Soc., Montreal Medico-Chirurg. Soc., N.Y. Acad. Scis. Presbyn. Rotarian. Home: Route 1, Belmont Rd., Grand Forks, N.D.

HARWOOD, Thomas A., management consultant; b. Goldfield, Ia., Aug. 7, 1894; s. Raoul A. and Jennie (Hicks) H.; A.B., Northwestern U., 1915; unmarried. Junior exec., Calumet Baking Powder Co., 1915-17; Hart, Schaffner & Marx, 1917; exec., 1919-27; management engineer, Edwin G. Booz Surveys, 1928; sales exec., Bauer and Black Div. of The Kendall Co., 1929-34, gen. mgr., 1934-44; management consultant, mem. firm, Fry-Lawson & Co., Chicago, 1945-46; pres. George Fry & Assos., since June 1946. Served as 2d lieut. to 1st lieut., F.A., U.S.A., 1917-19. Pres. Northwestern U. Club of Chicago, 1931-33, Northwestern U. Alumni Assn., 1933-35. Trustee Northwestern U., 1935-39 and 1942-52; trustee Wesley Memorial Hosp., Chicago, since 1937. Mem. Phi Beta Kappa, Sigma Nu, Alpha Kappa Psi. Clubs: The Chicago, Union League (Chicago); University (Evanston, Ill.). Home: 729 Emerson St., Evanston, Ill. Office: 135 S. La Salle St., Chicago 3, Ill.

HASCHE, Rudolph Leonard, consultant and mfr.; b. Doon, Ia., June 20, 1896; s. Carl Harmann and Clara Belle (Lemon) H.; B.S., Tarkio (Mo.) Coll., LL.D., 1953; M.S., Washington and Jefferson College, 1919, Ph.D., Johns Hopkins, 1924; fellow University of California, 1924-25, Universities of Berlin and Vienna, 1925-26; married Blanche Knox, Aug. 25, 1920; 1 daughter, Blanche Geraldine (Mrs. Richard P. Clark). Research chemist American Smelting & Refining Co., 1926-30, supt. research, 1930-31; dir. chem. research A. O. Smith Corp., 1931-34; supt. research and development div., Tenn. Eastman Corp., 1934-43, scientific counsel, since 1943; pres., chmn. bd. Carbonic Development Corp., since 1931; pres. Hasche Engring. Co. since 1950; also pvt. cons. Cons. W.P.B., 1943; cons., F.E.A., 1945, investigator chem. plants in Germany, 1945. Technical Deferment Com., W.P.B., 1943. Served in poison gas research dept., C.W.S., U.S. Army, World War. Nat. Research fellow of Rockefeller Foundation, 1924-25; Internat. Edn. Bd. fellow, 1925-26. Fellow A.A.A.S.; mem. Am. Gas Assn., Am. Inst. C.E., Am. Chemical Society, Society Chemical Industry (London), Am. Petroleum Inst., Am. Soc. Refrigerating Engrs., Phi Beta Kappa, Sigma Xi, Gamma Alpha. Republican. Presbyterian. Clubs: University, Chemists. Author: Plastics, Theory and Practice, 1947. Contributor to chem. jours. Holder of patents on Hasche process for mfg. dry ice, gas reforming and other chem. and liquefaction process. Home: 1107 Southwest Av. Office: Johnson City, Tenn.

HASELTINE, Herbert: sculptor; b. of American parents, Rome, April 10, 1877; s. William Stanley and Helen (Marshall) H.; student Collegio Romano, Rome; Harvard, Class 1899; hon. M.A.; studied art Royal Acad., Munich, also at Rome and under Alme Morot, Paris; m. Madeleine Keith, 1911; children—Heather (Toggenburg), William Marshall. Known for equestrian statues and statues of horses and other animals; has exhibited in large exhbns. and famous galleries in U.S. and abroad, 1906—; also had numerous one-man shows. Represented by works on permanent exhbn. throughout the world. Recipient hon. mention Paris Salon, 1906; Speyer memorial prize, 1924; gold medal Paris Worlds Fair, 1926. Decorated Chevalier Legion of Honor. Attached to Am. Embassy, Paris, 1914-15; served as capt., engrs., U.S. Army, AEF, 1916-19; organizer Am. camouflage section in France. Mem. Nat. Inst. of Arts and Letters, Nat. Sculpture Soc. N.A. Clubs: Century (N.Y.); St. James's, Buck's (London); The Travellers, Polo de Paris, University (Paris). Home: 20, Impasse Raffet, rue Raffet, Paris XVIe. Studio: 4 rue du Dr. Blanche, Paris XVIe, France. ☆28

HASELTON, Norris Swift, fgn. service officer; b. Cleveland, Oct. 27, 1902; s. Hyatt S. and Almena (Doolittle) H.; grad. Lawrenceville Sch., 1921; A.B., Princeton, 1925; m. Elizabeth Garrett, Mar. 11, 1933; 1 son, Norris S. Fgn. service officer since 1935; consular and diplomatic officer in Mexico, Eng., India, Chile, Brazil, also duty in Dept. of State. Address: care Dept. of State, Washington 25.

HASEMAN, Leonard (hās′-mān), entomologist; b. Linton, Ind., Mar. 26, 1884; s. John Diederich and Elizabeth Christena (Schultz) H.; A.B., Ind. U., 1905, A.M., 1907; Ph.D., Cornell U., 1910; m. Elosia Belle Fish, 1910; children—Ruth (dec.), Joseph Fish, Leonard Landon, Wilber Cary, Jessie Gertrude. Began teaching, U. Fla., 1906, U. Mo., 1907-08, Cornell U., 1908-10; head department entomology U. Mo., 1910-54, prof. emeritus 1954—. Directed research perfecting use of sulfa drugs and antibiotics as control for diseases of hive bees. Former fellow, now emeritus mem. A.A.A.S.; mem. Entomol. Soc. America (1st v.p. 1935), Sigma Xi, Gamma Alpha, Gamma Sigma Delta. Presbyn. Mason. Author: Elementary Study of Insects; and numerous tech. articles and bulls. on insects. Home: 810 Virginia Av., Columbia, Mo.

HASENAUER, Raymond Patrick (hās′en-our), navigation exec.; b. Ironton, O., Mar. 17, 1894; s. Joseph James and Mary (Myers) H.; B.C.S., Denver U., 1919; C.P.A., Colo., 1921, Calif., 1924; m. Gloria Cooksley, June 21, 1934. Certified pub. accountant with Collins, Morris & Keller, Denver, 1921-22; with Mattison & Davey, N.Y. City and San Francisco, 1923-30; v.p. econ. development Matson Nav. Co.; v.p. Matson Terminals, Inc., Matson-United Properties, Inc. Served as pvt. Inf., U.S. Army, 1918. Mem. Am. Inst. Accountants, Lambda Chi Alpha, Alpha Kappa Psi, Delta Mu Delta. Clubs: The Olympic, Commercial (San Francisco); Propeller of U.S. Home: 2140 Pacific Av., San Francisco 15. Office: 215 Market St., San Francisco 5.

HASKEL, Merwin R., business exec.; b. N.Y.C., 1900. Pres., dir. Clearwater Mfg. Co., Cohn-Hall-Marx Co., N.Y.C., Davis Mills Corp., Seminole Mills, So. Textile Chem. Co., United Merchants Sales Corp.; v.p., dir. Ashland Corp., Jewett City, Conn.; exec. v.p., dir. United Merchants & Mfrs., Inc., Wilmington, Del.; asst. treas., dir. United Factors Corp.; dir. Asso. Textiles of Can., Ltd. Home: 7 Richbell Close, Scarsdale, N.Y.*

HASKELL, Broderick, business exec.; born Grand Rapids, Mich., Aug. 22, 1899; s. Broderick and Mollie (Dunlevy) H.; grad. Phillips Andover Acad., 1918; B.S. in Chem. Engring., Mass. Inst. Tech., 1922; m. Josephine M. Heathcote, June 27, 1925 (divorced June 1948); married 2d, Ruth Harvey Stead, October 8, 1949. Development engineer Franklin Ry. Supply Co., N.Y. City, 1923-26; buying dept. J.W. Seligman & Co., investment banking, N.Y. City, 1926-30. Guaranty Co. of N.Y. (City), 1930-34; asst. treas. Guaranty Trust Co. of N.Y. (City), 1934-36, 2d v.p., 1936-37, v.p., 1937-53; v. chmn. Combustion Engring., Inc., since May 1953; dir. and mem. exec. com. Vanadium Corp. of Am.; director Lummus Company, Lummus, Limited. Served with U.S.N., 1918. Civilian consultant, U.S. Navy, World War II. Mem. Council on Fgn. Relations, Pan Am. Soc., Phi Gamma Delta. Republican. Episcopalian. Clubs: Union League, Links, University, River (N.Y.C.); Chicago (Chgo.); Country of Fairfield. Co-author: The American Individual Enterprise System, 1947. Home: 435 E. 52d St., N.Y.C. Office: 200 Madison Av., N.Y.C. 16.

HASKELL, Earl Stanley ◎ V. 27.

HASKELL, Helen Eggleston ◎ V. 28.

HASKELL, John Henry Farrell, financial exec., army officer; b. Fort Leavenworth, Kan., Dec. 5, 1903; s. Lt. Gen. William Nafew and Winifred (Farrell) H.; student Polytechnic Prep. Sch., Brooklyn, N.Y., 1917-19; student Sainte-Croix, Neuilly, France, 1919-20; B.S., U.S. Mil. Acad., 1925; grad. Army Command and Gen. Staff Sch., 1941; m. Paulette Heger, May 8, 1931; children—John H. F., Paul Heger. Asso. with Nat. City Co., New York, N.Y., in domestic and fgn. depts., 1925-31; with N.Y. Stock Exchange staff since 1932, sec. com. on stock list, 1935-39, v.p. N.Y. Stock Exchange since 1939. Chief ECA Mission to Sweden, 1948-49. Cons. Psychol. Strategy Bd. Commd. 2d lt. corps of engrs., U.S. Army, 1925, resigned from regular army, 1925; served in N.Y.N.G., 1925-40; chief of staff, 27th div. in Pacific area, 1942; acting dir. civil affairs div. War Dept., 1942-43; with Office of Strategic Services in Middle East, Russia, Italy, ETO, 1943-44; comdg. officer T. force, 12th army group, 1944-45; wounded in action Germany, 1945, ret. from army, 1946. Awarded Leg. of Merit, Bronze Star, Purple Heart, Asiatic-Pacific Campaign ribbon, European-North African Campaign ribbon with 7 battle stars; Chevalier Legion of Honor and Croix de Guerre, Czechoslovakian 1939 War Cross, Officer, Order British Empire. Mem. Council on Fgn. Relations, various Vet. orgns. Roman Catholic. Clubs: Army-Navy (Washington); Union, Century Association (N.Y.C.). Home: Lloyd Neck, Huntington, L.I., N.Y. Office: 11 Wall St., N.Y.C. 5.

HASKELL, Josephine Mercy Heathcote (Mrs. Broderick Haskell) ◎ V. 26.

HASKELL Robert N(elson), bus. exec.; b. Bangor, Me., Aug. 24, 1903; s. Hiram S. and Maude M. (Gulliver) H.; S.B. in E.E., U. of Me., 1925. Design engr. Bangor Hydro-Electric Co., 1925, field engr., 1926-27, v.p., comml. mgr., 1928-34, vice pres., gen. mgr., since 1935; v.p., gen. mgr., dir. E. Br. Improvement Co.; dir. Mchts. Nat. Bank, Bangor. Mem. Me. Ho. of Reps., 1945-46; mem. Me. Senate, 1947-53. Dir. Me. Publicity Bur., Me. Chamber of Commerce. Member Phi Gamma Delta. Republican. Mason. Home: 645 Hammond St. Office: 33 State St., Bangor, Me.

HASKEW, Laurence DeFee, univ. exec.; b. Perote, Ala., Oct. 4, 1907; s. Daniel Walter and Leila (Gavin) H.; B.Ph., Emory Univ., 1926; A.M., Univ. of Chicago, 1934; Ph.D., Univ. of Ga., 1941; m. Rose Sheridan, Aug. 8, 1929; children—Rose Mary, Laurence DeFee. Prin. Thomaston (Ga.) High Sch., 1926-28, at Greensboro, Ga., 1928-31; prin. and supt. schs., Monroe, Ga., 1931-41; dir. teacher edn. Emory U. and Agnes Scott Coll., 1941-47; dean coll. of edn. U. Tex., 1947—, also v.p. univ., 1954—; cons. pres. commn. on higher edn., 1947. Cons. Gilmer-Akin Com. on Education, Texas, 1947-48. Mem. exec. com. Southern States Work Conf. on Sch. Adminstrn. Problems, 1941-45. Served as lt. col. gov.'s staff, 1941-45. Chmn. Citizens Fact Finding Movement of Ga., 1943; mem. gov.'s tax com. Ga., 1944. Moderator Atlanta's Town Hall, 1945. Mem. Educational Policies Commn. of the United States, exec. com. on teacher edn., Am. Council on Edn., Am. Assn. Colleges for Tchr. Edn. (pres. 1955), Ga. Assn. Sch. Adminstrs. (pres. 1939), Ga. Edhl. Assn. (pres. 1942-43), N.E.A., Nat. Soc. Coll. Teachers of Edn., Nat. Assn. Colleges and Depts. of Edn. (v.p., 1947), Am. Assn. Sch. Adminstrs., Phi Beta Kappa, Kappa Phi Kappa, Phi Delta Kappa. Democrat. Methodist (district lay leader). Club: Kiwanis Internat. (lt.-gov. Ga. dist., 1938). Consultant state and local sch. surveys. Contbr. to various edhl. periodicals. Lecturer. Address: University of Texas, Austin, Tex.

HASKINS, Caryl Parker, adminstr., research scientist; b. Schenectady, N.Y., Aug. 12, 1908; s. Caryl Davis and Frances Julia (Parker) H.; Ph.B., Yale, 1930; Ph.D., Harvard University, 1935; D.Sc., Tufts College, 1951; married Edna Ferrell, July 12, 1940. Staff member, research laboratory, General Electric Company, Schenectady, New York 1931-35; research associate Massachusetts Institute Technology, 1935-48; president Haskins Laboratories, Incorporated, since 1935; prof. Union Coll., Schenectady, since 1937; pres. Nat. Photocolor Corp., N.Y. City, since 1938; dir. Schenectady Trust Co. Asst. dir. Survey of Research in Industry, Nat. Research Council, 1940-41; asst. liaison officer Nat. Defense Research Committee, 1940-41; asst. liaison officer Office Scientific Research and Development, 1941-42, liaison officer, 1942-43; exec. asst. to the chairman, National Defense Research Committee, 1943-44; deputy executive officer, NDRC, 1944-46. Scientific adviser to Policy Council, Research and Development Bd. of Army and Navy, 1947-48; consultant Research and Development Board since 1948; consultant Sec. of State, 1950. Trustee Carnegie Instn., Washington, Bennington Coll., Franklin Publs. Awarded Certificate of Merit, (U.S.), 1948; King's Medal for Service in Cause Freedom (Gt. Brit.), 1948. Served as lt., Res. Officers Assn., 1930-40. Fellow Am. Phys. Soc., A.A.A.S., N.Y. (1946-48), Am. acads. arts and scis., American Geog. Soc., Am. Acad. Polit. Sci., Royal Soc. Arts (Great Britain); mem. Am. Chem. Soc., Faraday Soc., Am. Assn. U. Profs., Am. Soc. Zool-

ogists; Genetics Soc. Am., Am. Soc. Bacteriologists, Am. Soc. Naturalists, Entomol. Soc. Am., Long Island Biol. Assn. (dir.), Council on Fgn. Relations, Soc. for Study of Evolution, Pilgrims, Sigma Xi, Delta Sigma Rho, Phi Beta Kappa. Episcopalian. Clubs: St. Botolph, Harvard (Boston); Chemists, Bankers, Century, Coffee House (N.Y.C.); Mohawk (Schenectady); Metropolitan, Cosmos (Washington). Author: Of Ants and Men, 1939; The Amazon, 1943; Of Societies and Men, 1950; contbr. to anthologies and tech. papers. Home: 45 Tudor Pl., N.Y.C. 17. Office: 305 E. 43d St., N.Y.C.

HASKINS, George Lee, lawyer, educator; b. Cambridge, Mass., Feb. 13, 1915; s. Charles Homer and Clare (Allen) H.; Classical Diploma, Phillips Exeter Acad., 1931; A.B. summa cum laude, Harvard, 1935, LL.B., 1942; Henry fellow, Merton Coll., Oxford U., 1935-36; m. Anstiss Crowninshield Boyden, July 15, 1944. Jr. fellow Soc. of Fellows, Harvard, 1936-42, lectr. dept. sociology, 1937-38; Lowell lectr., Boston, 1938; asso. Herrick, Smith, Donald & Farley, Boston, 1942; admitted to Mass. bar, 1943, Pa. bar, 1952; ofcl. observer and War Dept. rep. U.S. delegation to UN Conf., San Francisco, 1945; with office of spl. asst. to sec. of state, 1946; asst. prof. law U. Pa., 1946-48, asso. prof., 1948-49, prof., 1949—; spl. atty. legal dept. Pa. R.R., 1951—. Served from pvt. to cpl. U.S. C.A.C., 1942-43; 1st lt. to capt. War Dept. Gen. Staff, 1944-45, Gen. Staff Corps, 1945. Received Army Commendation medal with oak leaf clusters, 1946; Demobilzn. Award, Social Sci. Research Council, 1946. Fellow Royal Hist. Soc.; mem. Am., Mass., Pa. bar assns., Am. Acad. Polit. Sci., Am. Hist. Assn., Am. Law Inst., Am. I.C.C. Practitioners, Juristic Soc., Brit. Records Assn., Mediaeval Acad. Am., Soc. Comparative Legislation, Colonial Soc. Mass., Selden Soc., S.R., phi Beta Kappa. Clubs: Somerset (Boston); Rittenhouse, Racquet, Franklin Inn, Harvard, Art Alliance, Quaker City Farmers (Phila.). Author: The Statute of York and the Interest of the Commons, 1935; The Growth of English Representative Government, 1948; American Law of Property (with others), 1952; also numerous articles in U.S. and fgn. periodicals. Editor Phi Beta Kappa series, 1934-37. Adv. bd. editors Speculum, 1949—. Home: R.D. 4, West Chester, Pa. Office: 1740 Suburban Sta. Bldg., Phila. 4.

HASLAM, Greville Alexander George, educator; b. Lunenburg, Nova Scotia, Can., June 14, 1891; s. Rev. George Edwin Ernest and Mary Mabel (Brent) H.; B.S., Mass. Inst. of Tech., 1915; A.M., U. of Pa., 1925; L.H.D., Trinity Coll., 1945; m. Dorothy Blackburn Lee, June 28, 1927; children—Greville Brent Lee, Alexander, David Ransome. Teacher Brent Sch., Baguio, P.I., 1915-18, St. Paul's School, Concord, 1919-21; headmaster Episcopal Acad. since 1921, Oxford Univ. Summer Sch., 1947. Pres. Merion Civic Assn. 1949-51. In Canadian Army, 1918; coordinator civilian defense, 1942-45. Mem. Headmasters Assn. U.S. (sec., 1941-48, pres. 1949-50), Country Day Sch Assn. (v.p., 1932, pres., 1941; Pa. com. on accreditation, 1942-48). Mem. Middle States Assn. (mem. com. on accreditation, 1947-48). Mem. Mass. Inst. Alumni of Phila. (pres. 1941-42), Pa. Fish and Game Protective Assn. (v.p. 1935-48), Numismatic and Antiquarian Soc., Champlain Soc. (Toronto), Botanical Soc. of Lower Merion (pres., 1945-52). Member board of trustees Agnes Irwin School, Episcopal Academy, Philadelphia City Institute; asso. trustee Coll. of Liberal Arts, U. of Pa. Republican. Episcopalian. Fellow Royal Geog. Soc., Delta Psi. Clubs: Anglers (New York); Wilderness, Racquet, Athenaeum (bd. dirs.) (Phila.). Contbr. articles to various geog. and sporting mags. Home: 370 N. Latches Lane, Merion, Pa. Office: The Episcopal Academy, Overbrook, Philadelphia 31, Pa.

HASLAM, Robert Thomas, chmn. engr.; b. North Adams, Mass., Apr. 3, 1888; s. Robert Henry and Emma Dawson (Lynch) H.; B.S., in Chemical Engring., Mass. Inst. of Tech., 1911; LL.D., University South Carolina, 1953. Asst. in qualitative and quantitative analysis, Mass. Inst. Tech., 1911-12; with Nat. Carbon Co., Cleveland, O., in Research Lab. and as asst. supt., 1912-20; prof. chem. engring., Mass. Inst. Tech., 1920-27, also dir. Research Lab. of Applied Chemistry and dir. Sch. of Chem. Engring. Practice, in charge of course in gas and fuel engrings., 1927-35; v.p. and gen. mgr. Standard Oil Development Co. (subsidiary of Standard Oil Co., N.J.), 1931-35; v.p. Hydro Engring. & Chemical Co.; gen. sales manager, Standard Oil Co. of N.J., 1935-42; v.p., 1937-42; director Plantation Pipe Line Co., 1940-42; dir. Standard Oil Co. (N.J.), 1942-50, v.p., 1945-50; dir., mem. exec. com. Ethyl Corp., Am. Gas & Electric Co.; dir. W. R. Grace & Co., Grace Chemical Co., Tropical Gas Co., Worthington Corp. Mem. Army Sci. Adv. Panel, 1952—, Mem. Corp. Mass. Inst. Tech., 1949—, life mem. 1954—. Decorated Chevalier, French Nat. Order Legion of Honor, 1947. Fellow Inst. of Fuel (Gt. Britain); mem. Am. Inst. Chemical Engrs. (v.p. 1927; dir. 1928-31). Am. Petrolog. Inst., Soc. Auto. Engrs., Alpha Chi Sigma, Tau Beta Pi. Clubs: University, 29 (N.Y.); Gatineau Fish and Game, Canada; Baltusrol Golf (Springfield, N.J.). Author: Fuels and Combustion (with R. P. Russell), 1926; and one of co-authors of Britain's Fuel Problems. Contbr. Jour. Industrial Engineering and Chemistry, etc. Home: Short Hills, N.J.

HASLER, Frederick Edward, banker; b. Wethersfield Essex, Eng., Feb. 27, 1882; s. Thomas and Jane Chatterson (Banyard) H.; ed. pvt. schs. England; awarded hon. degree, M.A., from Bowdoin Coll.; m. Marguerite Isabel Messent, Sept. 5, 1912; children—Audrey, Shirley, Marjory. Came to U.S., 1901, naturalized, 1919. Began as clk., London, 1899; chartering clk. J. H. Winchester & Co., New York, 1903-06; mgr. Am. Smelters S.S. Co., 1906-08; asst. to pres. Chesapeake & Ohio Coal & Coke Co., 1908-09; sr. partner Hasler Bros., 1909-23; v.p. Bank of America, 1923-26; pres. Internat. Trust Co., 1929-31; became chmn. exec. com. Continental Bank & Trust Company, 1931, chmn. bd., 1941-48; dir. and chmn. adv. board, 30 Broad St. Branch, Chem. Bank and Trust Company; chmn. and dir. Haytian Am. Sugar Co., S.A., Internat. Products Corp., Ecuadorian Corp., Ltd., N.Y. Shipbuilding Corp., Excess Ins. Co. of Am., Wilson Welder & Metals Co., Inc. Chmn. of U.S. Board and dir. North British & Mercantile Ins. Co., Ltd.; chmn. and dir. Mercantile Ins. Co. of Am., Commonwealth Ins. Co. of N.Y., Homeland Ins. Co. of Am. Vice chmn. Army and Navy Dept. Com. Nat. Council Y.M.C.A.; pres. C. of C. of State of N.Y., 1942-44; dir. Am. Arbitration Assn.; pres. Pan Am. Soc. U.S., 1940-46; Grand Central Art Galleries; pres., dir. Haitian Am. Assn., Inc. Decorated Honneur et Merite (Haiti); Orden del Merito Comercial, Orden del Libertador (Venezuela); Orden Nacional do Cruzeiro do Sul Orden Mexicana del Aguila Azteca (Brazil); Orden al Merito (Ecuador), Orden Nacional del Merito de Carlos Manuel de Cespedes (Cuba), Orden del Condor de los Andes (Bolivia); Orden de Cristobal Colon, Orden del Merito Juan Pablo Duarte (Dominican Republic), Orden de Vasco Nunez de Balboa (Panama). Episcopalian (vestryman Corp. of Trinity Ch., N.Y. City). Clubs: Pilgrims, Recess, University, India House (New York); Royal Yacht, Mid-Ocean (Bermuda). Home: Washington, Conn. Office: 30 Broad St., New York, N.Y.

HASLETT, Elmer, author; b. Carterville, Mo., Feb. 24, 1894; s. John Franklin and Josie Bailey (Jones) H.; grad. N.M. Mil. Inst., Roswell, 1914; LL.B., U. of Southern Calif., 1917; LL.M., Georgetown Univ., 1920; m. Priscilla Miles, Mar. 6, 1923; children—Elmer, Priscilla, Diane. Dir. LaGuardia Airport, N.Y. C., 1940-46; pres. N. Am. Airport Corp., 1947; pres. Aviation Distributors, Inc.; vice pres. El Pridiau Corp. Selected and recommended to City of New York, site for the world's largest airport, 4500 acres at Idlewild; constructed at a cost approximating $200,000,000. In Air Service United States Army, World War, as a.-d.-c. rank of major, with General William Mitchell, commander Air Forces, A.E.F. in France; honorary discharge, Sept. 30, 1920. Decorated D.S.C. (U.S.); Order of Silver Star, Order of Purple Heart (U.S.); Croix de Guerre (French). Republican. Methodist. Author: Luck on the Wing, 1920. Contbr. to aeronautical jours. Home: 70-07 Groton St., Forest Hills, N.Y. Office: Box 1, Inwood, L.I., N.Y.

HASLEY, Louis (Leonard) ◎ V. 28.

HASLUCK, Paul Meernaa Caedwalla ◎ V. 27.

HASPEL, Joseph, mfg. exec.; b. Pointe-A-La Hache, La., Feb. 18, 1884; s. Isaac L. and Fannie (Levy) H.; ed. pub. schs.; m. Edith Leopold, Nov. 23, 1909; children—Joseph, Loel Richard. Pres. Haspel Bros., Inc.; dir. Middle South Utilities, Inc., New Orleans Pub. Service, Inc., Hibernia Nat. Bank of New Orleans. Dir. Touro Hosp. Pres. Community Chest, 1935; Internat. Trade Mart, Greater New Orleans, Inc. Mem. Assn. Commerce (v.p. 1935), N.A.M., So. Garment Mfrs. Assn., La. Mfrs. Assn. Mason, Elk. Clubs: Athletic, Internat. House (dir.) (New Orleans). Home: 1300 Valence St., New Orleans 15. Office: 2527 St. Bernard Av., New Orleans 19.

HASS, Henry Bohn (hās), chemical exec.; born Huntington, O., Jan. 25, 1902; s. Rev. Frederick William and Alma Marie (Bohn) H.; student Heidelberg Coll., Tiffin, Ohio, 1917-18; A.B., Ohio Wesleyan U., 1921; D.Sc., 1942; A.M., Ohio State University, 1923, Ph.D., 1925; LL.D., U. of Chattanooga, 1945; m. Georgia Mae Herancourt, Sept. 20, 1921; children—Robert Henry, Charlotte Frances, Thomas William, Richard Frederick. Asst. in chemistry, Ohio Wesleyan University, 1920-21, Ohio State U., 1921-25; research dir. Baltimore Gas Engring. Corp., 1925-28; asst. prof. of chemistry, Purdue U., 1928-33, asso. prof., 1933-35, prof., 1935-49, (research dir. 1936, head dept. 1937, chem. consultant 1935-49); research manager General Aniline and Film Corporation, 1949-52. President Sugar Research Foundation since 1952. Lt. commander U.S. Naval Reserve, 1937-41. Official investigator Nat. Defense Research Com., 1940-42, Manhattan Project, 1942-46. Fellow Internat. Congress of Anesthetists. Received "Modern Pioneer" award of Nat. Assn. of Mfrs., 1940. Fellow Royal Society Arts; mem. Am. Inst. Chemists, Assn. Research Dirs., American Chemical Society (councilor-at-large 1940-46), Ind. Chemical Soc. (president, 1942-43), Ind. Academy of Science, Alpha Sigma Phi, Phi Beta Kappa, Phi Lambda Upsilon, Sigma Xi, Alpha Chi Sigma, Alpha Kappa Lambda. Club: Chemists. Contbr. Ind. Engring. Chemistry, Jour. Am. Chem. Soc., Chem. Edn., Ency. Brit., Ency. Chem. Industry. Patentee on chem. products and processes. Home: 95 Fenwood Rd., Summit, N.J. Office: 52 Wall St., N.Y.C. 5.

HASS, Lewis Verne, canning exec.; b. Charlton, Ia., July 31, 1900; s. Charles and Elisabeth (Willbite) H.; B.S., Ia. State Coll., 1922; m. O'Della Shay, Dec. 18, 1927. Oil refinery engr. Cities Service Co. in Okla., 1922-26. Graver Corp., Chicago, Japan and Belgium, 1927-35; mgr. food processing plant Libby, McNeill & Libby, Louvain, Belgium, 1935-40, gen. operating supt. Libby's factories, Chicago and Eastern U.S. areas, 1943-49, asst. gen. mgr. Hawaiian div., Honolulu, 1949-50, v.p. Libby, McNeill & Libby and gen. mgr. Hawaiian div. since 1950. Mem. Tau Kappa Epsilon, Tau Beta Pi, Phi Kappa Phi, Phi Lambda Upsilon. Mason (K.T.). Clubs: South Shore Country (Chicago); Pacific, Outrigger, Oahu Country (Honolulu). Home: 3002 Hibiscus Dr., Honolulu 15. Office: Box 1140, Honolulu 7, T.H.

HASSEL, Karl Elmer, radio exec., engr.; b. Sharon, Pa., Jan. 25, 1896; s. Charles and Mary Alice (Lunn) H.; student Westminster Coll., 1914-15, U. Pitts., 1916-18; m. Mildred Josephine Finn, Jan. 12, 1926. Organized Chgo. Radio Lab., 1919, consol. with Zenith Radio Corp., 1923, asst. v.p., dir., sec.; sec., dir. Zenith Radio Corp. of Can., Zenith Radio Corp. of N.Y.; sec. Bauland Corp., Chgo.; dir. Wincharger Corp., Sioux City, Ia. Mem. Inst. Radio Engrs. Home: Tower Lakes, Barrington, Ill. Office: 6001 Dickens Av., Chgo. 39.

HASSELHORN, Walter Charles, elec. supplies mfr.; b. Chgo., Sept. 21, 1900; s. Adolph and Freida (Behrens) H.; student Armour Inst. Tech., 1920; m. Vera De Bo, Feb. 20, 1926; 1 dau., Patricia Helen. Machinist, engring. clk. Internat. Harvester Co., 1919-22; planning dept. Western Electric Co., 1919-21; with Eisendrath Glove Co., 1924-25; indsl. engr. Wilson & Co., 1925-28; partner Stevenson, Jordan & Harrison, management engrs., 1928-29; comptroller Kellogg Co., Battle Creek, Mich., 1929-35, v.p., gen. mgr., 1937-39; partner James O. McKinney & Co., management engrs., 1935-37; pres. Cook Electric Co., Chgo., 1939—. Home: 1625 Hinman Av., Evanston, Ill. Office: 2700 Southport Av., Chgo. 14.

HASSENPLUG, Lulu Wolf, nurse, educator; b. Milton, Pa., Oct. 3, 1903; d. Fred Wilhelm Wolf and Hettie D'Armand (Wetzel) Wolf; grad. Army Med. Center, 1924; B.S., Columbia U., 1927; grad. study U. London, Florence Nightingale Internat. Found., 1936-37; M.P.H., Johns Hopkins 1947; m. Harry Seers Hassenplug, 1953. Instr. nursing Piedmont Hosp., Atlanta, 1925-26; ednl. dir., asst. prin. sch. Jewish Hosp., Phila., 1927-30; asso. prof. nursing Med. Coll. Va., Richmond, 1930-36, 1937-38; asso. prof., prof. nursing, sch. nursing Vanderbilt, Nashville, 1938-46, 1947-48; prof., chmn. dept., dean sch. nursing U. Cal. Med. Center, Los Angeles, since 1948; spl. cons., psychiatric nurse tng. programs, Nat. Inst. Mental Health. Mem. nursing adv. com. W. K. Kellogg Found., Cal. Senate Interim Com. on Nurse Problems; mem. adv. com. Coop. Research Project for Jr. Coll. Edn. Tchrs. Coll., Columbia. Mem. adv. com. nurse edn. Cal. TB and Health Assn.; com. on field tng. Cal. State Dept. Pub. Health; civilian profl. cons. in nursing to Sixth Army Surgeon; mem. Am. Nurses Assn., Am. Assn. U. Profs., Nat. League for Nursing, Old Internat. Assn. London, Eng., Am. Pub. Health Assn. Author Study Guide Test Book in Nursing, 1930; Principles of Nursing, 1937; Nursing, 1947; articles in field. Mem. editorial adv. bd. Nursing World Mag. Home: 2020 Stradella Rd., Los Angeles 24.

HASSETT, William D., ex-sec. to President; b. Northfield, Vt., Aug. 28, 1880; s. David and Mary A. (Burke) H.; student Clark University, 1902-04, honorary A.M., 1945; Litt.D., Norwich University, 1946. Reporter Burlington (Vt.) Free Press; newspaper work in Washington, 1909-1921; Washington Post, 1909-11, Associated Press, 1911-15, Washington Post, 1915-21; also served during this period at different times as Washington correspondent of the Cincinnati Enquirer and the New York Telegram; in London, 1921-25; as correspondent for Philadelphia Public Ledger covered rebellion against Irish Free State and adoption of the Free State Constitution, 1921-24; for the Associated Press, covered Internat. Conference held in London to put Dawes plan into effect, 1924; with Nat. Recovery Adminstrn., Nat. Emergency Council, Washington, 1933-35; detailed to White House, 1935; sec. to the President by appointment of President Franklin D. Roosevelt, Feb. 19, 1944. At Warm Springs, Ga., on Apr. 12, 1945, announced death of President Roosevelt. Apptd. sec. to President Harry S. Truman, Apr. 16, 1945. Dir. Franklin D. Roosevelt Memorial Foundn., Inc.; hon. mem. F. D. Roosevelt Warm Springs (Ga.) Memorial Commn., rep. State of Vt., by apptmt. Gov. Ernest W. Gibson of Vt. Trustee Norwich U. Mem. Vermont Hist. Soc. Roman Catholic. Clubs: Cosmos (bd. management), Nat. Press (Washington); Country (Northfield, Vt.). Author: The President Was My Boss; contbr. nat. publs. Address: Cosmos Club, Washington 8.

HASSIALIS, Menelaos Dimitri (hās'-ē-āl-is), educator, engr.; b. N.Y.C., Dec. 25, 1909; s. Dimitrios A. and Marie (Mantsalis) H.; A.B., Columbia, 1931; D.Sc. (hon.), Bard Coll., Amandale, N.Y., 1953; m. Ruth Elizabeth Arnold, June 17, 1931; children—Joan Illeana, Peter John. Research work Columbia, 1934-37; mem. faculty Columbia Sch. Mines since 1937, prof. since 1951, exec. officer; cons. fields ore dressing, petroleum engring., surface chemistry; dir. of an A.E.C. research project. Phosphate slimes panel, minerals and metals adv. bd. Nat. Acad. Scis., Nat. Research Council. Mem. Am. Inst. Mining and Metall. Engrs. (regional v. chmn., beneficiation div.), Am. Chem. Soc., A.A.A.S., Am. Inst. Mining Engrs., Sigma Xi. Clubs: Marshall Chess (N.Y.C.); Ridgewood (N.J.) Bridge. Contbg. author Handbook of Mineral Dressing (by A.F. Taggart). Contbr. articles pubs. Am. Inst. Mining Engrs. since 1936. Home: 122 Phelps Rd., Ridgewood, N.J. Office: Columbia Sch. Mines, N.Y.C. 27.

HASSOLD, Ernest Christopher, univ. prof.; b. Corunna, Ind., Jan. 21, 1896; s. Stefan and Margaret (Weber) H.; student, Concordia Coll., Fort Wayne, Ind., 1909-14, Concordia Sem., St. Louis, Mo., 1914-15, 16-18; Ph.D., Univ. of Chicago, 1934; m. Rosalie Sutton Kerr, Sept. 29, 1928; children—Cristie, Stefan.

Instr. in German and Latin, Concordia Coll., Ft. Wayne, Ind., 1918-20; instr. in charge English, Concordia Collegiate Inst., Bronxville, N.Y., 1921-25; asst. Univ. of Chicago, 1925-27; asst. prof. of English, Univ. of Louisville Coll. of Liberal Arts, 1927-35, prof. and head since 1935, chairman division of Humanities since 1939. University officer Office Mil. Govt., Hesse, Germany, 1948-49; edn. specialist High Commr. Germany, Summers 1952, 53. Trustee Louisville Art Center Assn., 1946-48. Mem. Modern Lang. Assn. (sec., chmn. group on lit. and art 1947-48, group on Anglo-German relations 1954-55), Nat. Council Tchrs. of English (editorial bd. Coll. English 1942-45, co-chmn. com. comparative lit. 1954—), Am. Assn. U. Profs. Author: American Literary History Before the Civil War, 1936. Contbr.: Humanities in General Education (Earl McGrath), 1949; Memorial to Ernest Jackh (Ruth Anshen), 1955; also articles to jours. Home: 126 S. Birchwood, Louisville.

HASSRICK, Romain Calvin, lawyer; b. Shumans, Pa., June 28, 1885; s. John Frederick and Mary (Brown) H.; A.B., Bucknell U., 1906; student U. of Pa., 1914; m. Ethel Mildred Royal, Oct. 20, 1914; children—Royal Brown, Kenneth R., Diana (Mrs. William A. Goff, Jr.); m. 2d, Blanche Hoffman Scott, Sept. 21, 1937. Newspaper reporter, Williamsport (Pa.) News, 1906-08, North American, Phila., Pa., 1908-12; polit. editor, Pub. Ledger, Phila., Pa., 1912-16; admitted to Pa. bar, 1914; asst. city solicitor, Phila., Pa., 1921; chief and organizer Municipal Bur. of Legal Aid, Dept. Pub. Welfare, Phila., Pa., 1922-28; chmn. Registration Commn. of Phila., 1931-35; counsel Pa. Sabbath Sch. Assn., Inc.; dir. and counsel Baptist Orphanage of Phila.; counsel and dir. Lord's Day Alliance of Pa. Capt., Ordnance Dept., U.S. Army, 1917-18. Pres. Bucknell Alumni Club of Phila., Phila. Alumni chapter Sigma Chi. Mem. Phila., Pa. bar assns., Nat. Assn. Legal Aid Organization (exec. com.), Sigma Chi Foundn. Clubs: Constitutional, Union League, Kiwanis (Phila.). Home: Montgomery and Pennswood, Bryn Mawr, Pa. Office: Land Title Bldg., Phila. 10.

HASTIE, William Henry, federal judge; born Knoxville, Tenn., Nov. 17, 1904; s. William Henry and Roberta (Child) H.; A.B., Amherst Coll., 1925, A.M. (hon.) 1946; LL.B., Harvard, 1930, S.J.D., 1933; LL.D. Hampton Inst., 1946, Va. State Coll., 1947; Lincoln U., 1950, Ohio Wesleyan, 1951, Knoxville College, 1952, Rutgers University, 1953; married Beryl Lockhart, December 25, 1943; children—Karen Roberta, William Henry. Admitted to bar, 1930; practiced law, 1930-33; asst. solicitor, Dept. of Interior, 1933-37; judge of Dist. Court of Virgin Islands, 1937-39; dean Howard U. Sch. of Law, 1939-46; civilian aide to the sec. of war, 1940-42. Gov. of Virgin Islands 1946-49, judge, 3d U. S. Circuit Court of Appeals since 1949; mem. Caribbean Commission, 1947-51. Dir. Nat. Assn. for Advancement of Colored People. Mem. Phi Beta Kappa, Omega Psi Phi. Mason. Home: 6501 N. 8th St. Office: United States Courthouse, Phila.

HASTINGS, Alan Woods, business exec.; b. Lincoln, Neb., Jan. 17, 1900; s. William Walter and Elizabeth (Fairbank) H.; B.S., Haverford Coll., 1921, Mass. Inst. Tech., 1922; m. Evelyn Babbitt, Feb. 5, 1924; children—Mary Elizabeth, James Babbitt. Employee Stone & Webster, Inc., Boston and Keokuk, Ia., 1922-25; asst. to pres. Engrs. Pub. Service Co., N.Y. City, 1925-34, v.p., 1934-47; instr. extension course pub. utility econs. Am. Inst. Banking, Columbia, 1932-37; asst. to exec. v.p. Rockefeller Bros., Inc., N.Y.C., 1947-52; asst. to pres. Internat. Basic Economy Corp., 1953—; dir., v.p., treas. Gould Paper Co., Lyons Falls, N.Y., since 1951; dir. Gen. Pub. Service Corp. Commr., dir. Pub. Works, Montclair, N.J., 1942-48; pres. Montclair Council Social Agencies, 1950-53. Trustee Tchrs. Coll. Columbia since 1950. Mem. Am. Inst. E.E., Montclair Soc. Engrs. (trustee), Edison Electric Inst. (depreciation com. 1940-47, chmn. 1945-47) Conglist. (deacon). Clubs: Rockefeller Center Luncheon (N.Y. City); Cosmopolitan (dir.) (Montclair). Author articles, reports utility depreciation. Home: 30 Elston Rd., Upper Montclair, N.J. Office: 30 Rockefeller Plaza, N.Y.C. 20.

HASTINGS, A(lbert) Baird, univ. prof.; b. Bellevue, Ky., Nov. 20, 1895; s. Otis Luther and Elizabeth (Henry) H.; B.S., University of Michigan, 1917; Ph.D., Columbia Univ., 1921; Sc.D., U. Mich., 1941, University Oxford, 1952; hon. M.A., Harvard, 1942, Sc.D., 1945; m. Margaret Anne Johnson, 1918; 1 son, Alan Baird. Chemist U.S.P.H.S., 1917-21; prof. physiol. chemistry, U. of Chicago, 1926-28, prof. biochemistry, Lasker Foundation for Medical Research, 1928-35; Hamilton Kuhn prof. biol. chem., Harvard Med. Sch., 1935—, asso. John Winthrop House, 1947—; syndic Harvard Univ. Press; Fulbright lectr. Oxford U., 1952, mem. sr. common room Trinity Coll., 1953—. Trustee Brookhaven Nat. Lab., Asso. Univs., 1948—; cons. Com. on Biology and Medicine, U.S. Atomic Energy Commission, 1948—; Mem. Com. on Med. Research, 1941, Nat. Adv. Cancer Commn., 1942. Research Bd. for Nat. Security, 1945. Awarded Medal for Merit, 1948. Mem. Scientific Advisory Com., The Nutrition Foundation, since 1949; adv. bd. Biochemical Preparations since 1945; adv. council Life Ins. Med. Research Fund, 1946-50. Mem. Assn. Am. Physicians, Nat. Acad. Sciences, A.A.A.S., Royal Danish Acad. Sci. and Letters, Am. Acad. Arts and Sciences, Am. Chem. Soc., Am. Soc. Biol. Chemistry (pres. 1945), Am. Philos. Soc., Am. Physiol. Soc., Soc. Exptl. Biol. Medicine (pres. 1945), National Research Council, Harvey Society, Sinfonia (Phi Mu Alpha), Alpha Chi Sigma, Sigma Xi, Alpha Omega Alpha. Clubs: Harvard (Boston and New York); St. Botolph, Boston; Cosmos (Washington); Chicago Literary; Century Assn. (N.Y.). Writer various articles. Editor of Jour. Biol. Chemistry, 1941-53, 55—. Home: 36 Upland Rd., Brookline 46, Mass. ☆27

HASTINGS, Daniel O., ex-senator; b. Somerset County, Md., Mar. 5, 1874; s. Daniel H. and Amelia Ellen (Parsons) H.; ed. under pvt. tutelage Prof. Charles F. Eastman, Wilmington, Del.; studied law, Columbian (now George Washington) U.; m. Garrie L. Saxton, Apr. 19, 1898 (died Feb. 7, 1930); m. 2d, Elsie Saxton, October 17, 1931. Admitted to Delaware bar, 1902; deputy atty. gen., Del., 1904-09; apptd. sec. of state, by Gov. Pennewill, Jan. 19, 1909, for term of 4 yrs.; resigned, June 16, 1909, and same day was apptd. asso. justice Sup. Court, resident in New Castle County, for term of 12 yrs.; resigned Jan. 17, 1911, and made spl. counsel for legislature a few days later; city solicitor, Wilmington, 1911-17; apptd. judge Municipal Court, 1920, resigned 1928; apptd. U.S. senator by Gov. Robinson, Dec. 10, 1928, to fill unexpired term of Coleman du Pont, resigned; term expired Mar. 3, 1931; elected U.S. senator, term 1931-37; now practicing law; mem. firm Hastings, Lynch and Taylor at Wilmington. Republican. Methodist. Mason. Clubs: Wilmington, Wilmington Country, City, Young Men's Republican; Union League (Phila.); Metropolitan, Burning Tree (Washington, D.C.); Bankers (New York). Home: Centreville, Del. Office: Continental American Bldg., Wilmington, Del.

HASTINGS, Donald Wilson, psychiatrist; b. Madison, Wis., June 4, 1910; s. William Alexander and Minnetta (Littlewood) H.; A.B., Univ. of Wis., 1931, A.M., 1932, M.D., 1934; Rockefeller fellow in psychiatry, 1936-38; m. Jane Wenban, Aug. 22, 1936; children—Jane, Donald, Mary Lindsay. Interne Phila. Gen. Hosp., 1934-36; psychiatrist to Harvard Univ., 1938-39; clin. dir. Pa. Hosp., Phila., 1939-42; prof. and head, dept. psychiatry and neurology Univ. of Minn. Med. Sch. since April 1946. Chmn. Governors' Adp. Council on Mental Health. Served with A.A.F., 1942-45; chief psychiatrist 8th A.F., chief psychiatrist AAF, Washington. Psychiat. cons. Surgeon Gen. Army and USPHS, 1946—; sci. adv. bd. USAF, 1952—; med. research and development com. Dept. Def. Mem. A.M.A., Am. Psychiatric Assn., Group for Advancement of Psychiatry, Central Neuropsychiatry Soc., Hennepin County Med. Soc., Nu Sigma Nu, Chi Phi, Alpha Omega Alpha. Presbyterian. Home: 1525 E. River Rd., Minneapolis 14, Minn.

HASTINGS, Edwin Kilpatrick, hotel exec.; b. Bklyn., Feb. 13, 1903; s. Thomas G. and Florence (Kilpatrick) H.; student pub. schs., Richmond Hill (N.Y.) Bus. Coll.; m. Nancy W. Stahlman, June 1, 1942. Cruise dir. Hamburg-Am. Line, 1926-34; cruise dir., Western mgr. Raymond-Whitcomb, 1934-40; mgr., v.p. The Waldorf-Astoria Hotel, N.Y.C., 1940-55; v.p. hotels Matson Navigation Co., Honolulu, T.H., 1955—. Served from 1st lt. to lt. col. USAAF, 1942-46, in China Burma India; now col. USAF Res. Mem. Am. Soc. Travel Agts. (Pacific area hotel rep.), Am. Hotel Assn., Mil. Order World Wars, Am. Legion. Clubs: Skal, Waialae Country, Outrigger Canoe (Honolulu). Home: The Surf Rider. Office: Matson Hotels, Honolulu, Hawaii.

HASTINGS, George Aubrey, author, public relations counselor; b. Constable, Franklin County, N.Y., Mar. 26, 1885; s. Albern E. and Anna (Hastings) Aubrey (adopted maternal surname); grad. Franklin Acad., Malone, N.Y.; student Syracuse U., 1901-06; spl. student New York Sch. of Social Work, 1912; m. 2d, Rosina Brice West, Nov. 11, 1927; children—Aubrey C. (by previous marriage), Anne Aubrey. Was reporter on Syracuse Post-Standard and Yonkers Statesman and correspondent New York newspapers, 1906-15; asst. sec. N.Y. State Charities Aid Assn., 1915-31; publicity writer and adviser to social service and pub. health orgns.; lecturer N.Y. City Bd. of Edn., 1921-28; instr. in orgn. of pub. opinion, extension dept., Columbia U., 1928-31; administrative asst. to President Hoover, June 1, 1931-Feb. 15, 1932. Extension dir. White House Conf. on Child Health and Protection, 1932-33; dir. public relations, Tamblyn & Tamblyn, New York; established independent pub. relations orgn., 1936. Spl. instr. Sch. Journalism, New York U., 1933-41; member advisory committee on medicine and public health of N.Y. World's Fair. Republican candidate for 77th Congress, 14th N.Y. Dist., 1941. Mem. Nat. Inst. Social Sciences, S.A.R., Delta Upsilon. Republican. Methodist. Author: Happy Journeys to Yesterday, 1933. Contbr. articles and editorials to newspapers and mags. Address: 227 Woodside Av., Ridgewood, N.J.

HASTINGS, George Sands, patent atty.; b. Chicago, June 27, 1899; s. Charles Harris and Alice Duncan (Otis) H.; B.A., George Washington U., 1921, LL.B., 1926; m. Edith Branson, Nov. 3, 1925. Asst. examiner U.S. Patent Office, 1921-25, asso. examiner, 1925-28; vice pres. and dir. Am. Machine and Foundry Co., N.Y.C.; dir. Internat. Cigar Machinery Co., AMF Pinspotters, Inc. Mem. Am. Bar Assn., Am. Patent Law Assn., New York Patent Law Assn., Nat. Assn. Mfrs. (patent com.). Home: 102 Brookside Rd., Darien, Conn. Office: 261 Madison Av., N.Y.C.

HASTINGS, Harry George, seedsman; b. Springfield, Ohio, Mar. 8, 1869; s. George W. and Candace L. (White) H.; student Oberlin Coll., 1884-85; m. Pearl M. Freeborn, Dec. 25, 1891 (died June 21, 1937); children—William Raymond, Harry Stanley, Donald Madison. Began in seed business in Fla., 1889; moved to Atlanta, Ga., 1899; president H. G. Hastings Co., seedsmen, 1889-42, chairman of board since Oct. 1942; formerly v.-p. Progressive Farmer-Ruralist Co. (pubs. Progressive Farmer-Southern Ruralist), largely identified with building up agrl. industry in the South; cited by U. of Georgia for agrl. services; chairman board Ruralist Press. Ex-pres. Ga. State Chamber Commerce, Southeastern Fair Assn.; hon. life mem. Am. Seed Trade Assn., So., Fla. seedsmen's assns., Fla. State Horticultural Soc.; honorary member Sigma Chi, 4-H Boys and Girls Club of Ga. Republican. Presbyterian. Clubs: Atlanta Athletic, Atlanta Rotary (charter mem.). Home: Hastings Farm, Lovejoy, Ga. Office: 434 Marietta St., N.W., Atlanta, Ga.

HASTINGS, Hudson Bridge, economist; b. Walpole, N.H., Oct. 4, 1885; s. Thomas Nelson and Amy (Bridge) H.; grad. Phillips Exeter Academy, 1903; B.S., Massachusetts Institute Tech., 1907; grad. study, Harvard, 1914-15; hon. M.A., Yale, 1923; m. Rena C. Porter, Dec. 18, 1907; children—Hudson Bridge, Lawrence Porter, Margaret Porter, Amy Bridge. Instr. drawing and surveying, Bowdoin Coll., 1907-10; prof. industrial adminstrn., Sheffield Scientific Sch., Yale, 1923-38, prof. econs., 1938-54, prof. emeritus, 1954 chmn. dept. indsl. adminstrn., 1949-54. Attended, S.A.T.C. Presidio, Cal., 1918. Research secretary National Monetary Association, 1923; mem. exec. com. Stable Money Assn., 1925-26; vice-pres. New Haven Community Chest, 1933-35, pres., 1946; mem. Economists' Nat. Comm. on Monetary Policy since 1934. Pres. New Haven Y.M.C.A., 1937-46; vice pres. Nat. Council, Y.M.C.A., 1947. Member Economic Advisory Council, Nat. Industrial Conf. Bd., 1938; mem. bd. of dirs. Conn. Econ. Council, 1937-48; member bd. dirs. Conn. Chamber of Commerce since 1945. Pres. Yale Cooperative Corp., 1947-52. Mem. Am. Economics Assn., Am. Statistics Assn., Soc. for the Advancement of Management, American Society for Engineering Education, Sigma Xi, Phi Gamma Delta. Republican. Unitarian. Mason. Clubs: Hooper Golf (Walpole), New Haven Country Club, Kiwanis, Yale (N.Y.). Author: Costs and Profits, 1923. Home: 135 Millbrook Rd., Hamden 18, Conn. ☆27

HASTINGS, James Warren ◎ V. 27.

HASTINGS, John Simpson, lawyer; b. Washington, Ind., June 30, 1898; s. Elmer Ellsworth and Bertha Jane (Garten) H.; B.S., U.S. Mil. Acad., West Point, 1920; LL.B., Ind. U., 1924; m. Mary Esther Smiley, June 2, 1925; twin sons, William Elmer and James Roland. Admitted to Ind. bar, 1924, since practiced in Washington, Ind.; mem. Hastings, Allen & Hastings. Dir. Ind. U. Found., Bloomington, v.p., 1951—; trustee Ind. U., 1936—, pres. bd., 1950—; mem. Ind. State Bd. Law Examiners, 1949-54, pres., 1951. Mem. Am., Ind. (past gov.), bar assns., Ind. U. Alumni Assn. (past pres.), Am. Legion, Order of the Coif, Phi Delta Phi, Sigma Delta Chi, Phi Gamma Delta. Republican. Methodist. Mason, Elk, Odd Fellow. Clubs: Rotary, Columbia (Indpls.). Home: R.R. 3, 1200 Bedford Rd. Office: Peoples Bank Bldg., Washington, Ind.

HASTINGS, Kester Lovejoy, army officer; b. Lewiston, Ida., Mar. 20, 1897; s. Charles Ainsworth and Carrie Armine (Clough) H.; B.S., U.S. Mil. Acad., 1918; grad. Signal Corps Sch., 1926, Q.M. Sch., 1932, Army Indsl. Coll., 1936. Command and Gen. Staff Coll., 1937; m. Ruth E. Eastman, Oct. 11, 1934; children—James E., David H. Commd. 2d lt. inf., U.S. Army, 1918, and advanced through grades to maj. gen., 1954; trans. to Q.M. Corps, 1934; served at Camp Hancock, and Ft. Benning, Ga., World War I, also Germany and France, 1918-19; assigned successively to Camp Grant, Ill., Ft. Wayne, Detroit, Ft. Monmouth, N.J., Ft. George Wright, Spokane, Wash., Phila., Washington, Ft. Leavenworth, Kan., Ft. Douglas, Utah, Ogden, Utah; in charge constrn. of camps in U.S., Washington, 1940-41; chief personnel and training div., and memt. div., Office of Q.M. Gen., Washington, 1941-48; Q.M., Far East and United Nations commands, 1949-52; dep. q.m. gen., 1952-53, acting q.m. gen., 1953-54, the q.m. gen., 1954—. Decorated Distinguished Service Medal, Silver Star, Legion of Merit. Home: 2226 48th St., Washington 7.

HASTINGS, Otis Lowell, lawyer; b. Indpls., Aug. 1, 1902; s. Otis Luther and Elizabeth Baird (Henry) H.; B.S., Northwestern U., 1925, J.D., 1928; m. Hortense Pendleton, June 5, 1931; children—William Lowell, James Carleton. Admitted to Ill. bar, 1928; asso. Good, Childs, Bobb & Wescott, Washington, 1928-29, Sanders, Childs, Bobb & Wescott, Chgo., 1929-31; with law dept. C. & N.-W. Ry. System, 1931—, gen. atty., 1931-42, asst. gen. counsel, 1942-47, gen. solicitor, 1947-53, gen. counsel, 1953-54, v.p., gen. counsel, 1954—. Trustee Northwestern U.; dir. Council Social Agencies, Evanston, Ill., 1947-51, Citizens Assn., Chgo., 1940-53; mem. Chgo. Crime Commn. Recipient Northwestern U. Alumni Assn. service award, 1949. Mem. Am., Ill., Chgo. bar assns., Chgo. Law Inst., Law Club, Western Conf. Ry. Counsel, Northwestern U. Law Alumni Assn. (pres. 1948-49), Ind. Soc. Chgo., Alpha Delta Phi, Phi Alpha Delta, Delta Sigma Rho, Scabbard and Blade. Clubs: Executives, University (Chgo.); Western Ry. Home: 2687 Stewart Av., Evanston, Ill. Office: 400 W. Madison St., Chgo. 6.

HASWELL, Anthony, business exec.; b. Marion, Ind., Feb. 19, 1903; s. John C. and Jennie (Brien) H.; B.S., Princeton, 1926; m. Virginia Rike, June 23, 1928. Held various positions, Dayton Malleable Iron Co., Dayton, Ohio, 1926-42, pres. since 1942. Trustee Foundry Edtnl. Foundation, Dayton Art Inst. (also pres.), Antioch College; director Dayton C. of C.; past president Dayton Community Chest Associa-

tion. Republican. Episcopalian. Home: 525 Mayfield Rd., Dayton 9. Office: 1401 W. 2d St., Dayton 1, O.

HASWELL, Ernest Bruce, sculptor; b. in Breckenridge County, Ky., July 25, 1889; s. Coleman Eskridge and Emma (Board) H.; ed. Art Acad. Cincinnati, 1906-10, Acadamie Royale des Beaux Arts, Brussels, Belgium, 1910-12; m. Leona Haldeman, May 31, 1917; 1 dau., Evelyn Bruce. Prin. works: Northcott Memorial, Springfield, Ill.; Moorman Memorial, Louisville, Ky.; Nippert Memorial, Jacob Burnet Memorial, Holmes Memorial, Mullen Memorial portrait, bas reliefs on Times Star Bldg., Cincinnati, O.; 6 Portraits and decorative reliefs, Ohio State Bldg., Columbus; MacDowell medal; Fine Arts Inst. medal; Miami University medal; Alms Portraits, Cincinnati Art Museum; Proctor Memorial, Ivorydale, Cincinnati, O., McGuffey Memorial, Miami Univ.; Verity Memorial, Middletown, Ohio; shrine, St. Xavier U.; medal and seal, Village of Indian Hill; Dorl Memorial portrait; architectural sculpture for chs. in Dallas, LaCrosse, Wis., Chicago, Yankton, South Dakota, Salina Cathedral, Kansas. Associate professor College of Applied Arts, Cincinnati. Author of brochure, The Mental Ward Becomes a Studio. Home: 2106 Sinton Av. Studio: 105 E. 3d St., Cincinnati.

HASWELL, Harold Alanson, Jr. (häz'wĕl), educator; b. Joplin, Mo., Mar. 23, 1912; s. Harold A. and Kannah Elizabeth (Marcum) H., Sr.; A.A., Southwest Baptist Coll., 1933; B.S., Southwest Mo. State Coll., 1940; A.M., U. of Mo., 1943, Ph.D., 1951; m. Mildred Irene Liles, June 5, 1932; 1 son, Edward Alanson. Elementary teacher, Wright County, Mansfield, Mo., 1933-38; elementary prin., Hartville, 1938-40; high sch. prin., Camdenton, 1941; high sch. supt., Linn Creek, 1942; audio-visual aids dir. and high sch. instr., Kirkwood, 1943-45; dean, Southwest Baptist Coll., Bolivar 1946-49; asst. dean, Coll. of Arts and Sci., U. of Mo., 1947 (leave of absence); dean Ouachita Coll., Arkadelphia, Ark., 1950-51; pres. Ouachita Bapt. Coll., 1952-53; exec. coordinator Tex. Bapt. Edn. Commn., 1953—. Mem. Am. Acad. Polit. Sci., Am. Edn. Assn., Alpha Pi Zeta. Author: Anglo-American Relations, 1892-1902; The Public Life of Richard Parks Bland. Home: 7525 Villanova Dr., Dallas 25. Office: Baptist Bldg., Dallas 1.

HATCH, Alden, author, journalist, historian; b. N.Y. City, Sept. 28, 1898; s. Frederic Horace and May Palmer (Daly) H.; student Horace Mann Sch., 1912-13, U. Chicago extension, 1918-20, Blackstone Inst., 1919-21; m. Ruth Brown, Dec. 28, 1932; 1 son, Alden Denison; m. 2d, Allene Pomeroy Gaty, Sept. 9, 1950. Author (novels): Gaming Lady, 1931; Glass Walls, 1933; Bridlewise, 1941; (biographies) Glenn Curtiss, 1942; Heroes of Annapolis, 1943; Young Willkie, 1944; General Ike, 1944, revised and enlarged edit. 1952; Franklin D. Roosevelt, 1947; Woodrow Wilson, 1948; General Patton, 1950; Red Carpet for Mamie, 1954; (histories): American Express, 1950; Full Tilt (with Foxhall P. Keene), 1938; Son of the Smoky Sea, Back to the Smoky Sea (with Nutchuck), 1941. Editor: Thank You Twice, 1941. Contbr. articles polit., mil., naval and sporting events and personalities in nat. mags. Mem. bd. govs. Lawrence Assn. (bd. govs.), P.E.N. Ind. Republican. Episcopalian. Clubs: Rockaway Hunting (Cedarhurst, L.I.); Lawrence (L.I.) Beach. Home: "Somerleas," Cedarhurst, L.I., N.Y.

HATCH, Carl A., judge U.S. Dist. Ct.; b. Kirwin, Kan., Nov. 27, 1889; s. Harley Atwood and Esther Shannon (Ryan) H.; LL.B., Cumberland U.; m. Ruth Caviness, Sept. 2, 1913; children—Stewart Atwood, Marsha Naomi. Practice of law, Eldorado, Okla., 1912; removed to Clovis, N.M., 1916; assistant atty. gen., N.M., 1917-18; dist. judge, 9th Judicial Dist., N.M., 1923-29; again in practice at Clovis, N.M., 1929-33; apptd. U.S. senator, Oct. 1933, to fill unexpired term of Sam G. Bratton, elected for terms 1935-43 and 1943-49; retired Jan. 3, 1949; apptd. U.S. Dist. Judge for New Mexico, 1949. Democrat. Methodist. Mason (32°, K.T., Shriner). Home: 1329 Sigma Chi Rd. Office: Federal Bldg., Albuquerque, N.M.

HATCH, Chester Elbert ◎ V. 28.

HATCH, Clarance, advt. exec.; b. Savannah, Ga., Sept. 12, 1899; s. Clarance and Rachel Miles (Chipman) H.; A.B., U. Mich., 1922; m. Elizabeth Bullock, Mar. 12, 1927; children—Terry Miles, John Thomas; m. 2d, Janet Hart, May 18, 1948; 1 son, Peter Jonathan. With D. P. Brother & Co. since 1934, v.p., 1940-47, now exec. v.p. Chmn. Mich. council Am. Assn. Advt. Agencies. Mem. Detroit Bd. Commerce, Sigma Delta Chi. Mem. Christian Ch. Clubs: Adcraft, Oakland Hills Country, Detroit Athletic, Recess. Home: 575 Shirley Dr., Birmingham, Mich. Office: General Motors Bldg., Detroit 2.

HATCH, Emily Nichols ◎ V. 26.

HATCH, Francis Whiting, advt. exec.; b. Medford, Mass., Jan. 9, 1897; s. George Stanley and Mary Kidder (Whiting) H.; A.B., Harvard, 1919; m. Katherine Marjory Kennard, June 27, 1922; 1 son, Francis Whiting. Clerk Am. Internat. Corp., N.Y. City, 1919-21; v.p., dir. Batten, Barton, Durstine & Osborn, Inc., Boston since 1928; dir. Shreve, Crump & Low Co., Boston since 1938; trustee Boston Five Cents Savs. Bank since 1947. Chmn. Greater Boston Red Cross War Fund Dr., 1945-46, v.p. Boston chpt. A.R.C.; gen. chmn. Greater Boston Community Fund Red Feather campaigns, 1955 56. Trustee Boston Symphony, Mass. Gen. Hosp.; v.p. New Eng. Conservatory Music; treas. Castine Community Hosp. Served as 1st lt., 48th Inf., World War I. Mem. Harvard Alumni Assn. (dir.), Harvard Alumni Fund Council (vice chmn.), Boy Scouts Am., Inc. (v.p., mem. nat. exec. bd.), Mass. Soc. of the Cincinnati. Clubs: Tavern, St. Botolph, Harvard (Boston); Century, Harvard (N.Y.C.). Contbr. newspapers and mags. Home: Old Sudbury Rd., Wayland. Office: 462 Boylston St., Boston 16.

HATCH, Harold A., mfr.; b. Brooklyn, Conn., 1876; grad. Yale, 1898. Vice pres. Deering, Milliken & Co., Inc.; president Dutchess Bleachery, N.Y.C.; director Darlington Mills (S.C.), Hatch Mill (Columbus, N.C.), Monarch Mills (Union, S.C.), Irving Trust Co., Laurens Cotton Mills, Pacolet (S.C.) Mfg. Co., Hartsville (S.C.) Cotton Mills, Gaffney (S.C.) Mfg. Co., Excelsior Mills, Drayton Mills, S.C.; Deering Milliken Export Corp.; Minot Mercantile, N.J. Home: Sharon, Conn. Office: 240 Church St., N.Y.C. 13.

HATCH, H(enry) Clifford, business exec.; b. Toronto, Ont., April 30, 1916; s. Harry C. and Elizabeth (Carr) H.; student St. Michael's Coll. Sch., Toronto; m. Joan Ferriss, May 1, 1940; children—Henry Clifford, Gail Elizabeth, Sheila Mary, Richard Ferriss. Salesman T. G. Bright & Co., Ltd., Niagara Falls, Ont., 1933-37; merchandising staff Hiram Walker, Inc., Walkerville, 1937; dir. Hiram Walker & Sons, Ltd., 1938-45, asst. to v.p. in charge sales, 1945, v.p., 1946—; exec. vice president, director, mem. exec. committee Hiram Walker-Gooderham & Worts, Limited, Walkerville, 1955—, also officer and director of associated cos. Served as commander Royal Canadian Navy, 1940-45, in command HMCS Drummondville, Ville de Que. Mem. Canadian Naval Officers Assn. Clubs: Rosedale Golf (Toronto); Essex Golf (Windsor, Ont.); Detroit Athletic. Home: 1316 Riverside Dr., Riverside, Ont. Office: 2072 Sandwich St., E., Walkerville, Ont., Can.

HATCH, John Davis, Jr., art museum dir.; b. Oakland, Calif., June 14, 1907; s. John Davis and Gethel (Gregg) H.; student U. of Calif., 1926-28; Harvard grad. Oriental studies, summer 1932, Princeton grad. Near East studies, summer 1938, Yale grad., 1939-40; m. Olivia Phelps Stokes, Oct. 14, 1939; children—John Davis III, Daniel Lindley, James Stokes, Sarah Stokes. Landscape architect, Santa Barbara, 1925, Seattle, 1928; exec. sec. Seattle Art Museum, 1928-29, dir., 1929-31; v.p. Western Assn. Art Museums, 1930-31; studied several art museums both U.S. and fgn., 1930-40; asst. dir.; Isabella Stewart Gardner Museum, Boston, 1933-35; surveyed traveling exhibits for Carnegie Corp., 1935-37; founder and adviser, Southern Negro Colls. co-operative exhibit group, 1936-41; founder American Artists Depository, 1938, Am. Drawing Annual, 1940, Commn. on Am. Art Studies, 1941; dir. Norfolk Museum of Arts and Sciences 1950—. Active various fund drives 1941-48. Trustee Phelps-Stokes Corp., Nevada Co. Mem. Am. Assn. Museums, Abracadabra. Episcopalian. Clubs: Virginia (Norfolk); Grolier (N.Y.); Rotary. Co-compiler several works, including: Historic Church Silver in the So. Diocese of Virginia, 1952; Historic Survey of Painting in Canada. Editor: Parnassus, 1937-39, Early Am. Industries Chronicle, 1942-49; Albany County Hist. Assn. Record, 1941-48. Home: 700 Raleigh Av. Office: Norfolk Museum, Norfolk 7, Va. ☆28

HATCH, L. Boyd, business exec.; b. Logan, Utah, Jan. 9, 1897; s. H. E. and Georgia (Thatcher) H.; student Utah State Agri. Coll., 1 yr.; m. Anne McQuarrie, June 3, 1918. Asso. with ins. agency, Logan, Utah, from end of World War I until 1924; dir., chmn. bd. Ambassador Hotel of N.Y., Inc.; dir. Mercast Corp., Bermuda Development Co., Ltd., Atlas Corp., City Investing Co., Wasatch Corp., Sperry & Hutchison Co., Utah Sand & Gravel Products Corp., Permutit Co., Utilities Elkhorn Coal Co., George A. Fuller Co., Utah Lime & Stone Co. with U.S. Army, World War I. Address: Ambassador Hotel, Park Av. at 51st St., N.Y.C. 22.

HATCH, Lloyd A., chem. engr.; b. Howard, S.D., Mar. 31, 1901; s. Erwin S. and Anna B. (West) H.; Chem. E., U. Minn., 1923; m. Edith L. Munns, Dec. 29, 1924; children—Alice, Meredith, Richard, Shirley. Chief chemist Minn. Mining & Mfg. Co., St. Paul, 1923-28, mgr. mineral div., 1928-35, roofing granule div., 1935-46; v.p. charge roofing granule div., 1946-49, v.p. charge research and product development, 1949—. Mem. Am. Inst. Chem. Engrs., Am. Soc. Testing Materials, Am. Chem. Soc., A.A.A.S. Home: 140 S. Wheeler, St. Paul 5. Office: Minnesota Mining & Mfg. Co., St. Paul.

HATCH, Robert McConnell, clergyman; b. Bklyn., July 6, 1910; s. William Henry Paine and Marion Louise (Townsend) H.; A.B., Harvard, 1933; A.M., Columbia, 1935; B.D., Episcopal Theol. Sch., 1939; m. Helen Crocker Addison June 15, 1940; children—Martha Addison, Louise Townsend. Ordained to ministry P.E. Ch., 1939; curate Trinity Ch., Boston, 1939-41; rector St. John's Ch., Arlington, Mass., 1941-45; dean St. John's Cathedral, Wilmington, Del., 1945-48; rector St. John's Ch., Waterbury, Conn., 1948-51; Suffragan bishop of Conn. since 1951. Author pamphlets and articles on ch. subjects. Home: 46 Scarborough St., Hartford 5. Office: 1335 Asylum Av., Hartford 5, Conn.

HATCH, Sinclair, lawyer; b. Chicago, Dec. 7, 1906; s. Samuel G. and Mattie (Sinclair) H.; adopted s. George A. and Lucy (Sinclair) Kingsley; A.B., Princeton, 1928; LL.B., Harvard, 1931; m. Laura Lea Robertson, Feb. 11, 1933; children—Robertson, George Kingsley, Sinclair. Admitted to N.Y. bar, 1932; with Davis, Polk, Wardwell, Gardiner & Reed, 1931-34, 35-41; mem. Hatch, McLean, Root & Hinch, 1941-42, Hatch, Root & Barrett, 1946-50, Hatch Root, Barrett, Cohen & Knapp, 1950—; dir. Barnes & Noble, Inc. Oceanarium, Inc.; member staff securities div. Fed. Trade Commn., 1934; asst. to gen. counsel Securities and Exchange Commn., 1934-35. Dep. regional dir. O.C.D., 1942-43, regional dir., 1943; dir. Eye Bank for Sight Restoration; bd. mgrs. Y.M.C.A. Vocational Service Center, N.Y. City. Commd. lt. comdr., U.S.N.R., 1944; asst., indsl. readjustment br. in charge contract termination, Navy Dept., Washington, 1944-45. Awarded Legion of Merit. Trustee St. Bernards Sch., N.Y. City, Emma Clark Memorial Library, Setauket, N.Y. Mem. Am. and N.Y. State bar assns., Assn. Bar City of N.Y., N.Y. Co. Lawyers Assn., Am. Law Inst., Phi Beta Kappa. Democrat. Episcopalian. Clubs: University, Century, Lunch (N.Y.C.); Old Field (Stony Brook, L.I.). Home: 1165 Fifth Av., N.Y.C. 29. Office: 25 Broad St., N.Y.C. 4.

HATCH, Vermont, lawyer; b. Heber City, Utah, May 14, 1893; s. Abram and Ruth (Woolley) H.; A.B. cum laude, Harvard, 1913; LL.B., Columbia, 1916; m. Nita Cowlishaw. Admitted to N.Y. bar, 1916, Utah, 1927; staff White & Case, 1916, partner since 1925, in charge Paris office, 1930-31; dir. Alpha Portland Cement Company, Unity Fire and General Insurance Company. Director of the Cornwall (N.Y.) Hosp., 1941-48, also v.p.; chmn. com. Columbia Law Sch. Sustaining Fund, 1951-53; trustee Columbia U. since 1952. Awarded Alumni Fedn. medal, Columbia, 1951. Mem. Am. Bar Assn. (com. peace and law through U.N. since 1950; com. on facilities Law Library of Congress 1948-50), Assn. Bar City of N.Y. (chmn. com. on fed. legislation 1935-37), Alumni Assn. Law Sch. Columbia (pres. 1948-51, dir. 1951-53, bd. advisers 1953—), Utah State, Orange Co. bar assns., N.Y. Co. Lawyers Assn., Am. Judicature Soc., Am. Law Inst. Clubs: Downtown Assn., Manhattan, Harvard (N.Y.C.), Columbia U., Storm King Golf. Home: R.D. 4, Box 222, Newburgh, N.Y.; also 40 Fifth Av., N.Y.C. 11. Office: 14 Wall St., N.Y.C. 5.

HATCH, Winslow R(oper), educator; b. Lexington, Mass., Mar. 1, 1908; s. Roy Winthrop and Bertha May (Roper) H.; A.B., Dartmouth Coll., 1930; Ph.D., Johns Hopkins, 1934; m. Dita Alvarado Keith, June 30, 1937; children—Robert Winslow, John Keith, Rosita Alvarado. Instr. botany, Johns Hopkins, 1934-35; instr. and dir., Ross Garey Biol. Field Sta., Johns Hopkins, summer 1935; Nat. Research fellow (botany), Harvard, 1935-36; instr. botany, Dartmouth Coll., 1936-39; asst. prof. botany, and head dept. botany, State Coll. of Wash., 1939, associate prof., 1941, prof., 1945, chmn., div. of biol. sciences, 1949, asso. dean coll. of scis. and art since 1953; collector, Johns Hopkins Expdn. to Am. Tropics, 1932-34. Mem. A.A.A.S., Am. Mycol. Soc., Botanical Society of America, Phi Beta Kappa, Sigma Xi, Phi Gamma Delta. Editor: Northwest Science since 1944. Contbr. articles to profl. publs. Home: 412 Garfield St., Pullman, Wash.

HATCHER, Harlan Henthorne, author, univ. president; b. Ironton, O., Sept. 9, 1898; s. Robert Ellison and Linda (Lesley) H.; A.B., Ohio State U., 1922, A.M., 1923, Ph.D., 1927, Litt.D., 1952; post. grad. study, U. Chicago, 1925, in Europe, 1928; Litt.D., Miami U., 1947, U. Toledo, 1952, Albion Coll., 1952; LL.D., Bowling Green State U., 1948, U. Mich., 1951, U. Cin., 1952, Ohio Wesleyan U., 1953, U. of Akron, 1953; married Frank Wilson Colfax, Dec. 29, 1922 (dec.); m. 2d, Anne Gregory Vance, Apr. 3, 1942; children—Robert Leslie, Anne Linda. Instructor English, Ohio State University, 1922-28, asst. prof., 1928-32, prof., 1932-44; dean, Coll. Arts and Scis., 1944-48, vice pres., 1948-51; pres. Univ. Mich. since 1951; prof. English U. So. Cal., summer 1951; dir. Ann Arbor Bank. Coordinator War Accelerated Program, 1942; lecturer State University of Iowa, 1932. Served as private United States Army, October 1-December 21, 1918, Lieut., A-V(s), U.S.N.R., November 1942-April 1944. Inactive duty May 7, 1944. Decorated Comdr. Netherlands Order of Orange-Nassau. Mem. Modern Language Assn. America, Am. Assn. Univ. Profs., Nat. Council Teachers of English, The Great Lakes Historical Soc., The American Historical Soc., Phi Beta Kappa. Democrat. Clubs: Faculty, Crichton, Torch, Players, Kit-Kat, Rotary, University Golf. Author: The Versification of Robert Browning, 1928; Tunnel Hill, 1931; Patterns of Wolfpen, 1934; Creating the Modern American Novel, 1935; Central Standard Time, 1937; The Buckeye Country: A Pageant of Ohio, 1940; The History of Ohio, Vol. VI (with others), 1943. Modern Dramas, Shorter Edition, 1944, The Great Lakes, 1944, Lake Erie (Great Lakes Series), 1945; The Western Reserve: The Story of New Connecticut in Ohio, 1949; A Century of Iron and Men, 1950. Editor, The Ohio Guide, 1940; editor, Modern Continental, British, and American Dramas (with critical introductions) 3 vols., 1941. Contbr. professional articles and fiction to mags. State dir, Federal Writers Project in Ohio, 1937-39. Book critic, The Columbus Citizen, 1938-1944; editorial advisor, College English, since 1938. Home: 815 S. University Av., Ann Arbor, Mich.

HATCHER, James Fulton, lawyer; b. Stonewall, Okla., Jan. 17, 1890; s. Thomas Benjamin and Mary Ellen (Falter) H.; grad. Central State Normal Sch., Edmond, Okla., 1911; A.B., U. of Okla., 1913; B.S., U. of Fla., 1915; legal edn., U. of Okla.; m. Rebecca King Armstrong, May 24, 1922; 1 dau., Mary Lee. Began as pub. sch. teacher, 1910; prin. Madill (Okla.) High Sch., 1913-14, Walton County High Sch., De Funiak Springs, Fla., 1915-17, Chickasha Jr. High Sch., 1919-21, Sr. High Sch., 1921-26; admitted to Okla. bar, 1919, and practiced at Chickasha since 1926; sr. partner Hatcher & Bond; mem. State Bd. of Edn., 1929-35, State Pardon and Parole Board, 1935-39, chairman, 1943-47; former mem. and chmn.

executive council Supreme Court of Oklahoma; member Chickasha Chamber of Commerce (director; past president). Served in United States Navy Reserve Force, World War, 1917-19; grad. Emergency Naval Acad., Hampton Roads, Va., 1918; hon. disch. as ensign. Past post comdr. Am. Legion, past dept. comdr. State of Okla., heading campaign which raised $200,000 for orphans of veterans. Mem. Am., Okla. State and Grady County bar assns., Phi Beta Kappa. Democrat. Methodist. Mason (32°, K.T., Shriner), Lion (past pres.), Modern Woodman. Club: Schoolmasters. Author: (with T. T. Montgomery), Elementary History of Oklahoma, 1925. Home: 1028 Chickasha Av. Office: Petroleum Bldg., Chickasha, Okla.

HATCHER, Julian Sommerville, author, ret. army officer; b. Winchester, Va., June 26, 1888; s. Lindley Lovett and Ada (Sommerville) H.; B.S. and honor grad. U.S. Naval Acad., 1909; m. Eleanor Dashiell, Oct. 19, 1910; children—Julian Somerville, (capt. U.S.N.), Eleanor (wife of capt. Charles Edward Robertson, U.S.N.), Robert Dashiell (lt. U.S.N.). Served 14 months as naval officer, then transferred to Army, 1910; promoted through grades to maj. gen., 1944. Invented breech mechanism for Army, 1914. Established and headed Army Machine Gun Schools, Mexican Border and Springfield Armory, 1916-17. Lt. Col., Chief of Machine Gun and Small Arms Engineering & Design, Washington, 1918; later at Hdqrs. A.E.F., Chaumont, France. Chief of Ordnance Field Service, 1943-45 inclusive; in Pacific Ocean Areas, Saipan, Guam, 1944, and in Europe, 1945. Decorated D.S.M., Legion of Merit; Distinguished Pistol Shot, U.S. Army, gold medal. Manager, United States International Rifle Teams, Switzerland, 1925, Rome, 1927, Antwerp, 1930. Captain United States Internat. Rifle Team, and winner the Webley & Scott Pistol Match with Brit. Empire Record of 100x100, Bisley, 1931. Life Mem. Nat. Rifle Assn. of Am., U.S. Revolver Assn. Mem. Am. Ordnance Assn. (life), Rocks and Minerals Association. Episcopalian. Author books including: Textbook of Firearms Investigation, Identification, and Evidence, 1935, revised edit. 1955; Hatcher's Notebook, 1947; The Book of the Garand, 1948; co-author: Machine Guns, 1917, 2d edition, 1918. Associate editor Arms and the Man, 1922-23, The American Rifleman, 1923-31. Retired with rank of Major General 1946; now tech. editor The Am. Rifleman; dir. tech. services Nat. Rifle Assn. Am. Home: 6039 Brook Dr., Falls Church, Va. ☆27

HATCHER, Robert Stetinius, naval officer; born Oct. 9, 1902; S.M., Mass. Inst. Tech., 1929; m. Heloise Young, 1929; children—Josephine, Sara, Celine, Elizabeth. Entered USN, 1924, advanced through grades to rear adm., 1953; designated naval aviator, aero. engring. duty officer; qualified naval constrn. and engring. Address: Bureau of Naval Personnel, Dept. of the Navy, Washington.

HATCHER, Robert Vance, insurance exec.; b. Richmond, Va., June 8, 1898; s. Peter Boisseau Hatcher and Verbie Elise (Hargrove) H.; LL.B., U. Va., 1922; m. Mary Thomas Cox, Oct. 29, 1925; children—Virginia Lloyd (Mrs. Edward F. Sinnott, Jr.), Robert Vance. Pres. Atlantic Life Ins. Co., Richmond, 1944—, dir.; also dir. Lamar Life Ins. Co., Jackson, Miss., Dir. Richmond Meml. Hosp.; mem. Richmond City Council, 1931. Organizer, chmn. Va. Democrats for Eisenhower, 1952. Chmn. War Bond Dr., 1944; chmn. Fed. Commn., Jamestown-Williamsburg-Yorktown Celebration Commn. Mem. U. Va. Alumni Assn. (pres.), Kappa, Sigma, Phi Delta Phi, Omicron Delta Kappa. Clubs: Commonwealth (pres.), Country of Virginia. Home: 1 Oak Lane. Office: Sixth and Main Sts., Richmond, Va.

HATCHER, Wirt Hargrove, tobacco exec.; b. Richmond, Va., Aug. 13, 1894; s. Peter Boisseau and Verbie A. (Hargrove) H.; student pub. schs., Richmond; m. Mary L. Partin, Feb. 17, 1919 (dec.); 1 son, Wirt Hargrove; m. 2d, Grace M. Trevvett, Aug. 25, 1950. With Tobacco Products Corp., 1913-24; with Philip Morris & Co., Ltd., Inc. since 1924, v.p. since 1937, dir. since 1949; dir. State-Planters Bank & Trust Co., Richmond, also Crawford Mfg. Co., Spotless Co., Brenco, Inc. Dir. Va. Poly. Inst. Found., Blacksburg, Va. Clubs: Commonwealth, Country (Richmond). ‡

HATCHETT, Stephen P(inckney), educator; b. Mogollon, N.M., June 30, 1915; s. Samuel Pinckney and Annie Margaret (Huther) H.; A.B., Am. U., 1937; A.M., U. Mich., 1938, Ph.D., 1943; m. Dorothy Belle Chandler, July 16, 1945; children—Stephen Pinckney, Anne Elizabeth. Prof. biology Presbyn. Coll., S.C., 1946-47; asst. prof. biology Am. U., 1947-48, asso. prof., 1948-50, prof. since 1950, chmn. dept. biology since 1947, chmn. div. natural sci., 1948-53. Asst. sanitarian USPHS, 1943-46. Fellow A.A.A.S.; mem. Soc. Systemic Zoology, Am. Micros. Soc., Am. Soc. Limnology and Oceanography, Nat. Assn. Biology Tchrs., Am. Assn. U. Profs., Sigma Xi, Beta Beta Beta, Phi Kappa Phi, Phi Sigma, Alpha Sigma Phi. Home: 4804 Crescent St., Crestview, Washington 16.

HATFIELD, John Nye, hosp. adminstr., cons.; b. Rutland, Pa., Jan. 14, 1897; s. William Henry and Harriet (Updyke) H.; student Pa. State U., 1916-18; m. Alfretta Morris, Nov. 10, 1924; children—John Nye, II, David Morris. Storekeeper State Sanatorium, Hamburg, Pa., 1921-23; steward Reading (Pa.) Hosp., 1923-24; purchasing agt. Pa. Hosp., Phila., 1924-27, asst. adminstr., 1927-31, adminstr., 1931-52; dir. Passavant Meml. Hosp., Chgo., 1952—; organizing com. Phila. Blue Cross, 1936-38, dir., 1938-41; lectr. hosp. adminstrn. Northwestern U., U. Chgo. Cons. Office Emergency Mgmt., 1941-43. Served with USMC, 1918-19. Mem. Am. (treas., trustee, past pres.), Pa. (life mem., exec. sec. 1934-37) hosp. assns., Am. Assn. Hosp. Consultants, Joint Commn. Hosp. Accreditation, Hosp. Bur. Standards and Supplies (dir. 1941-44), Council Clinical Tng. Theol. Students (gov. 1939-42), Delta Tau Delta. Editorial bd. of The Modern Hosp., 1948—; editor Hosp. Assn. Pa. Bull., 1934-39, 41-43. Home: 240 E. Delaware Pl. Office: 303 E. Superior St., Chgo. 11.

HATFIELD, Robert Marcus, Jr., mech. engr.; b. Evanston, Ill., Nov. 18, 1907; s. Robert Marcus and Edith Pearl (Winterrowd) H.; B.S., Purdue, 1932, M.E., 1940; m. Ruth Victoria Bursley, June 2, 1934; 1 dau., Linda Ruth. With Combustion Engineering, Incorporated, Los Angeles, 1934—, gen. mgr., Western Div., 1949-52, v.p. corp. since 1952; vice chmn. for govt. agencies and exec. asst. to chmn., Munitions Bd., Dept. Defense, 1951. Served as dep. v. chmn. for prodn., W.P.B., World War II; lt. (j.g.), U.S.N.R., 1944-45. Licensed profl. engr., Ohio and Cal. Mem. Am. Soc. M.E., Sigma Chi. Clubs: Engrs. (N.Y.C.); Jonathan (Los Angeles). Home: 1521 Virginia Av., Glendale, Cal. Office: 510 6th St., Los Angeles 14.

HATFIELD, W. Wilbur, editor and teacher; b. Pittsfield, Ill., Apr. 1, 1882; s. Walter R. and Margaret (Hunter) H.; A.B., Illinois Coll., 1902; Litt.D., Chicago Teachers Coll., 1939; student (intermittently) U. of Chicago, 1905-12, Columbia, 1919-20; m. Grace Harriet Chamberlain, Aug. 22, 1907; children—Jean Carleton (Mrs. Wendell F. Barclay), Ruth Harriet (Mrs. Merlin F. Starkweather). Instructor, Fairmount Coll., 1906, Parker High Sch., Chgo., 1912-15; instr. Chgo. Tchrs. Coll., 1915-21, head English dept. 1921-47; associate editor, The English Journal, 1917-21, editor since 1922; editor College English since 1939. Member National Council Teachers of English (sec.-treas. 1920-53), Modern Lang. Association, Nat. Conf. on Research in English, Conf. on College Composition and Communication. Editor: Experience Curriculum in Eng., 1935. Author books; coauthor books including: A Grammar of Living English, 1939. Home: 10631 Seeley Av., Chgo. 43. Office: 1849 W. 107th St., Chgo. 43. ☆27

HATHAWAY, Alton Hastings, wholesale baking; b. Cambridge, Mass., May 4, 1882; s. Charles Francis and Carrie Trull (Hastings) H.; ed. pub. schs.; student Harvard, 1899-1900; m. Bertha Louise Hannah, May 26, 1906; children—Frederick Hannah (dec.), Alton Hastings, Persis, Anne, Jane. In baking business, 1911-35; president, Hathaway & Son, Inc.; president of Hathaway Baking Company since 1926; president Hathaway Bakeries, Inc. Served as state chairman of Bakers' Service Com., U.S. Food Administration, World War. Elk. Republican. Unitarian. Clubs: Nuttall Ornithol.; N.Y. Bakers. Home: 16 Vinebrook Rd., Lexington, Mass. Office: 120 Boylston St., Boston, Mass.

HATHAWAY, Gail Abner, civil engr.; b. Menomonie, Wis., Oct. 11, 1895; s. Lewis and Myrtle Estelle (Crossman) H.; B.S.C.E., Ore. State Coll., 1922; D.Eng. (honorary), Drexel Institute Tech., 1951; m. Mary R. Peterson, Sept. 21, 1917; children—(twins) Norman Edward, Neal Leroy, Geraldine. Constrn. engr. Washburn & Hall, Junction City, Ore., 1919; chief of survey party, Barr & Cunningham, Portland, Ore., 1920; field engr. North Canal Co., Bend, Ore., 1922; asst. to chief engr., Tumalo Irrigation Dist., Ore., 1922-23; hydraulic engr., State of Ore., hdqrs., Salem, Ore., 1923-24, asst. state engr., 1924-28; with Corps of Engrs., U.S. Army, 1928—; chief floods and streamflow sect., Kansas City Dist., 1928-33; chief Hydraulic and Hydrologic Design Sect., Mo. River div., 1933-37; chief reservoir regulation, and hydrology sect., Office Chief of Engrs., Washington, D.C., 1937-45; special assistant to chief of engrs., Department of Army, on flood control, river and harbor project planning and construction programs. Office, Chief of Engineers, Washington since 1945. Served 3d Coast Artillery regt. Oregon Nat. Guard and 65th regt, Army Arty. Corps. in France, World War I; spl. adviser to chief engr. European Theater Operations, U.S. Army, World War II, in organizing Rhine River Flood prediction sect., Nov. 1944-Mar. 1945; engring. consultant to President's cabinet com. on Palestine June-July 1946, in London. Engineering cons. on flood control for Canal Zone, Panama, 1946, 47, engr. cons. Venezuelan government on hydrology and flood control, 1947; chmn. U.S. Commn. on Large Dams, 1948-52, pres. Internat. Commn. on Large Dams, 1952-55; chmn. U.S. nat. com. World Power Conf., 1952, vice chmn. internat. exec. council, World Power Conf., 1952-55; U.S. mem. Internat. Lake Ontario Bd. Engrs., Internat. Joint Commn.; chmn. U.S. sect. Internat. St. Lawrence River Board of Control, International Joint Commission. Recipient Presidential citation and bronze star for overseas work in organizing Rhine River Flood Prediction Service. Mem. Am. Soc. C.E. (pres. 1951, v.p. 1947-48, dir. 1944-46, pres. D.C. sect. 1942), Soc. Am. Mil. Engrs., Am. Geophys. Union, Am. Meteorol. Soc. (pres. Washington, br., 1941), Washington Soc. Engineers, Sigma Tau, Tau Beta Pi. Clubs: Columbia Country, Cosmos (Washington, D.C.). Mason (K.T.). Contbr. to prof. jours. Address: 4316 Van Buren St., University Park, Hyattsville, Md.

HATHAWAY, Robert Joseph, surgeon; b. Ovid, Mich., Jan. 21, 1874; s. Joseph Obed and Martha (House) H.; student med. dept. U. of Mich., 3 yrs.; M.D., College of Medicine, University of Illinois, 1902; post-grad. work, University of Paris, University of Vienna; married Myrta A. Bement, 1897 (died 1901); 1 son, Robert J. Began practice at Glendive, Mont., as health officer Dawson County, 1902; chief surgeon Grace Hosp., 1905-17; capt., maj. and lt. col. Med. Corps, U.S. Army, World War; in France with A.E.F.; resumed practice at Glendive, 1919; supt. State Hosp., Warm Springs, Mont., 1921-25; settled at Evanston, Ill., 1926. Del. World Peace Conf., London, 1918. Fellow Am. Coll. Surgeons, A.M.A.; mem. Chicago Med. Soc., Chicago Soc. Industrial Medicine and Surgery. Mason (32°, K.T., Shriner), Sovereign Master Red Cross of Constantine; Grand Master of Masons of Mont., 1920. Office: Glendive, Mont.

HATHAWAY, Starke R(osecrans), clinical psychologist; b. Central Lake, Mich., Aug. 22, 1903; s. Martin Walter and Bertha Bell (Rosecrans) H.; A.B., Ohio U., 1927, A.M., Ohio State U., 1928; Ph.D., U. of Minn., 1932; m. (Mary) Virginia Riddle, Aug. 25, 1928. Instr., Ohio U., 1927-29, asst. prof., 1929-30; lecturer in psychology U. of Minn., 1930-37, asst. prof. psychiatry and clin. psychologist, 1937-40, asso. prof., 1940-47, prof. clin. psychology since 1947, dir. div. clin. psychology since 1951; vis. prof., Thomas Wilton research fellow Stanford, 1952-53. Served as expert, Adjutant General Office, 1943-45; chief clin. psychologist Vets. Administrn., Fort Snelling, St. Paul, 1946-47, cons. in psychology V.A., St. Paul. Spl. fellow, Mellon Inst. for Indsl. Research, summer 1929. Chmn. Mayor's Com. on Alcoholism, 1947, mem. Mpls. Tribune Com., on Juvenile Delinquency, 1948. Certified psychologist Minn. State Bd. Examiners of Psychologists. Diplomate in clin. psychology, Am. Bd. Examiners in Profl. Psychology, Fellow Am. Psychol. Assn.; mem. Minn. Psychol. Assn. (mem. exec. council 1938-47), Midwestern Psychol. Assn., Sigma Xi, Phi Beta Kappa. Author books including: Atlas for the Clinical Use of the MMPI (with P. E. Meehl), 1951; Analyzing and Predicting Delinquency with the MMPI (with E. D. Monachesi), 1953. Holder patent on elec. apparatus for measurement of emotion, 1928. Home: 222 Melbourne St., Mpls. 14. ☆27

HATHAWAY, Stewart Southworth, securities exec.; b. East Orange, N.J., July 25, 1885; s. Charles and Cora Southworth (Roundtree) H.; student schs. of Thacher and Lawrenceville, N.J.; m. Helen Viles, May 18, 1912; 1 dau., Valerie. With Charles Hathaway & Co., N.Y. City, 1906-12; partner Hathaway, Smith, Folds & Co., 1912-25, Hathaway & Co., 1925-32; agency mgr. 2d Federal Reserve Dist. of R.F.C., N.Y. City, 1932-33; became pres. Institutional Securities Corp., N.Y.C.; dir. D. Appleton-Century Co., Rye National Bank, United Carbon Co. Republican. Episcopalian. Clubs: Union League (New York); Manursing Island, Apawamis, American Yacht (Rye). Home: 95 Milton Rd., Rye, N.Y.

HATHWAY, Marion (Mrs. Theodore R. Parker), educator, social worker; b. North Tonawanda, N.Y., July 31, 1895; d. William W. and Alice R. (Shelley) Hathway; A.B., Radcliffe Coll., 1916; A.M., U. Chgo., 1927, Ph.D., 1933; m. Theodore R. Parker, June 6, 1936. Began teaching, 1916; with Y.W.C.A. Central Com., Denver, 1920-21; asst. dir., bur. attendance Denver Pub. Schs., 1921-26; faculty mem. U. Wash., 1927-31; mem. faculty, asst. dir., div. social work, U. Pitts., 1932-38, mem. faculty sch. social work, 1941-51; exec. sec. Am. Assn. Schs. Social Work, 1938-41; prof. social economy, dir. grad. dept. Bryn Mawr (Pa.) Coll. since 1951. Mem. Nat. Conf. Social Work (sec. 1949-50), Am. Assn. Social Workers, Am. Assn. U. Profs. Author: The Young Cripple and His Job (social service monograph), 1928; Public Relief in Washington, 1853-1933 (with John Rademaker), 1934; The Migratory Worker and Family Life, 1937. Editor, co-author: Education for the Public Social Services, 1941; editor Social Service Series, Houghton-Mifflin Co. Office: Bryn Mawr College, Bryn Mawr, Pa.

HATLO, Jimmy, cartoonist; b. Providence, Sept. 1, 1898; s. James M. and Isabelle (Putnam) Hatlow; student Calif. Sch. Fine Arts, San Francisco, 1926-31; m. Lois Eleanor Dollard, May 29, 1937; 1 son, James Bradley. Sports and editorial cartoonist, Los Angeles Times, 1914-18; sports and editorial cartoonist San Francisco Call-Bull., and editorial cartoonist Hearst Newspapers, 1924-39; ind. contractor producing features They'll Do It Every Time and Little Iodine since 1939. Winner Silver Lady awarded by N.Y. Banshee Club to outstanding newspaperman, 1950. Mem. Soc. Illustrators, Nat. Cartoonists Soc. Silurian. Clubs: Lambs, Bohemian, Family, Press, Union League (S.F.). Cartoons syndicated in newspapers here and abroad; five compilations of cartoons; motion picture Little Iodine produced by Mary Pickford and Buddy Rogers, 1946. Home: Pebble Beach, Calif. Office: King Features Syndicate, 235 E. 45th St., N.Y. City.

HATOYANA, Ichiro, prime minister of Japan; b. Tokyo, Japan, Jan. 1, 1883; s. Kazuo and Huruko (Taga) H.; Hogakushi, Tokyo Imperial U., 1907; m. Kaoru Torada, Sept. 18, 1908; children—Yuriko (Mrs. Junichi Furusawa), Reiko (Mrs. Michio Hatoyana), Setsuko (dec.), Iichiro, Keiko (Mrs. Shigeru Yamanaka), Nobuko (Mrs. Akio Watanabo). Lawyer, Tokyo, 1907-15; mem. Japanese Ho. of Reps., Tokyo, 1915—; chief sec. of cabinet, 1927-29, minister of edn., 1931-34; prime minister, 1954—. Pres. Japan Democratic Party. Home: 7-10, Otoma-cho, Bunkyo-ku, Tokyo. Address: Prime Minister's Office, 2, Magatacho, Chiyodaku, Tokyo, Japan.

HATT, Robert Torrens, museum dir.; b. Lafayette, Ind., July 17, 1902; s. William Kendrick and Josie Belle (Appleby) H.; student Purdue U., 1919-20; B.Sc., U. Mich., 1923; A.M., Columbia, 1925, Ph.

D., 1932; m. Marcelle Roigneau, Mar. 30, 1929 (dec. 1951); children—Richard R., Peter K.; m. 2d, Suzannah Beck Vaillant, Jan. 10, 1953. Instr. biology N.Y.U., 1923-28; asst. curator mammals Am. Mus. Natural History, 1928-35; dir. Cranbrook Inst. Sci., Bloomfield Hills, Mich., 1935—; collaborator mus. zoology U. Mich., 1937—; lectr. Wayne U., 1948—; cons. museums in Baghdad, Toronto, Detroit, Lansing, Lubbock, Canyon; expdns. to Michoacan, Yucatan, Iraq. Mem. commn. Paricutin volcano NRC; mem. com. to visit Mus. Comparative Zoology, Harvard, 1946—. Trustee Eskimo Art, Inc., Mich. Archaeol. Soc. Fellow A.A.A.S., N.Y. Zool. Soc., Am. Mus. Natural History; mem. Detroit Acad. Natural Sci. (pres. 1940-41), Am. Assn. Museums (council 1940—, v.p. 1955—), Midwest Mus. Conf. (pres. 1944-46), Internat. Council Museums (chmn. sci. sect. 1947; mem. U.S. nat. com. 1952—, Museums Assn. (Eng.), Am. Soc. Mammalogists, Am. Soc. Nature, Am. Soc. Zoologists, Soc. Systematic Zoology, Mich. Acad. Sci., Sigma Xi, Phi Kappa Psi. Author: Island Life in Lake Michigan, 1948. Contbr. articles profl. jours. Address: Cranbrook Inst. of Sci., Bloomfield Hills, Mich.

HATTA, Mohammad, Indonesian govt. ofcl.; born 1902; student Rotterdam (Holland) U. Engaged in Indonesian nationalist work continuously since 1926, twice arrested by Dutch and once exiled; founded Pendidikan Nasional Indonesia, 1932; v.p. Republic of Indonesia, 1945-49, since 1950, prime minister, 1948, prime minister and minister fgn. affairs, 1949-50. Chmn. Indonesian Delegation, Round Table Conf., The Hague, Netherlands, 1949. Aurthor articles. Address: 13 Merdeka Selatan, Jakarta, Indonesia.

HATTERSLEY, John) F(rank), co. exec.; born Brooklyn, Dec. 10, 1889; s. John Thomas and Emily Maude (Rice) H.; student pub. schs. of Newark; m. Gertrude B. Riley, Apr. 7, 1915; 1 son, Robert Frank. Engring. dept. Crocker-Wheeler Co. of Ampere (N.J.), 1907-16; chief draftsman Reliance Electric & Engring. Co., Cleveland, 1916-20; joined Hoover Co., North Canton, O., 1920, president and director, 1951-53, continues as member executive committee; president, dir. Hoover Co. Ltd., Hamilton, Ont., 1951-54; past pres., dir. Am. Die Casting Inst.; trustee Canton Development Corp. Mem. Canton C. of C. (dir. 1940-42), U.S. C. of C. Mem. Nat. Assn. Mfrs., Nat. Indsl. Conf. Bd. Methodist. Mason (32°). Club: Canton. Home: 2824 Demington Rd. Office: Hoover Co., North Canton, O.

HATTON, Charles (Arthur), journalist; born New Albany, Ind., May 20, 1905; s. Charles Nicholas and Bertha Lee (Williams) H.; ed. pub. schs., New Albany; m. Mary Martha Shuck, June 9, 1928; children—Suzanne Lee, Donald Clay. Reporter Louisville (Ky.) Courier-Jour., 1920-30; columnist The Blood Horse, 1928-36, The Thoroughbred Record, 1930-34, Ledger Syndicate, 1937; columnist, spl. corr. Triangle Publs., Inc., since 1931, dir., Lexington (Ky.) bur., since 1944; covered pari-mutuel legislation, N.Y. State, 1939-40. Mem. N.Y. Turf Writers Assn. (past pres.); hon. mem., Ky. Thoroughbred Breeders Assn., Asociation De Cronistas De Hipodromos Mexicanos (Mexican Turf Writers Assn.), Royal Dublin Soc., Thoroughbred Breeders Assn. London, Irish Horse Breeders Assn. Presbyn. Clubs: Albany Sporting (London); Thoroughbred, Tenn. Thoroughbred (hon.). Recipient of Citations from Nat. Assn. Thoroughbred Breeders, and Nat. Association State Racing Commrs. Inspected track and stud farms in Ireland, covered racing in Eng. Home: Bob-o-link Dr. Office: Hernando Bldg., Lexington, Ky.

HATTON, E. Roy, newspaper exec.; b. Farmington, Mich., June 11, 1887; s. James Wallace and Martha W. (Ely) H.; student pub. schs., Farmington; m. Myra Elizabeth Dickinson, Mar. 20, 1914; children—Julia (Mrs. W. E. Buys), Emory R. Circulation sales rep. Detroit Free Press, 1905-09, circulation mgr., 1909-40, circulation dir., 1940—. Mem. Senate com. on post office costs and rate making, subcom. citizens adv. council. Dir. Audit Bur. Circulations, 1939—, v.p., 1947-54, vice chmn. bd. 1954—. Mem. Internat. (pres. 1942; awarded editor and pub. plaque), Central States circulation mgrs. assns., Detroit Bd. Commerce, Mich., Inland Daily press assns. Mason. Club: Economic (Detroit). Home: 18115 Birchcrest Dr., Detroit 21. Office: 321 W. Lafayette St., Detroit 31.

HAUBER, Edward Stephen ◎ V. 27.

HAUBERG, John Henry, lumber exec.; b. Hillsdale, Ill., Nov. 22, 1869; s. Mark Detlef and Anna Margaret (Frels) H.; A.B., Valparaiso U., 1897; LL.B., U. Mich., 1900; LL.D., Augustana Coll. and Theol. Sem., 1930; m. Susanne Christine Denkmann, June 29, 1911; children—Catherine Denkmann (Mrs. Edward C. Sweeney), John Hauberg. Admitted to Ill. bar, 1901, practiced law, Moline, 1901-11, Rock Island, 1911-14; in lumber and timber bus. since 1914; pres. Denkmann Lumber Co., Rock Island Millwork Co. Founder Camp Hauberg for boys; originator Indian pow-wow council and founder Black Hawk Museum; pres. Black Hawk Hiking Club; chmn. Co. Forest Preserve Assn.; pres. Chippianock Cemetery Assn.; donor (with son and dau.) meml. Y.W.C.A., Rock Island; in memory of Mrs. John H. Hauberg, dec.; v.p. Rock Island Y.M.C.A.; dir. Tri-City Symphony Orchestra; past pres. State Luther League, State Sunday Sch. Assn., State Anti-Saloon League, County Old Settlers, Rock Island Hist. Soc. Mem. Rock Island C. of C. (past pres.), Ill. State, Rock Island Co. bar assns., Ill. State Archaeol. Soc. (dir.), Ill. State (dir., past pres.), Ia., Wis., Minn., Miss. Valley, Chgo. hist. socs. Club: Rotary (past pres.). Republican. Lutheran. Author hist. papers. Home: 24th St. and 13th Av., Rock Island, Ill.

HAUBERG, Robert Engelbrecht, U.S. dist. atty.; b. Brookhaven, Miss., Nov. 20, 1910; s. Frederick and Wilhelmina (Mortensen) H.; student Millsaps Coll., 1928-30; LL.B., Jackson (Miss.) Sch. of Law, 1932; m. Robbie Mae Bowen, Dec. 11, 1940; 1 son, Robert Engelbrecht. Admitted to Miss. bar, 1932, since practiced in Jackson; prof. law Jackson Sch. Law, 1933-54, registrar, vice-dean and dean, 1938-54; asst. city pros. atty., Jackson, 1932-37; asst. U.S. atty., 1944-54; U.S. dist. atty. for So. Dist. Miss., 1954—. Mem. Miss. Senate from 12th senatorial dist., 1940-44. Treas. Hinds Co. chpt. A.R.C., 1937-46; dir. Miss. Assn. on Crime and Delinquency, 1941; mem. Jackson Juvenile Council; mem. Council Social Agencies, 1939-43. Mem. Miss., Hinds Co. bar assns., Jackson Jr. C. of C. (charter mem.; pres. 1935), Alpha Omega, Sigma Delta Kappa. Methodist. Club: Knife and Fork. Home: 1635 W. Capitol St. Office: Post Office Bldg., Jackson, Miss.

HAUBIEL, Charles (how-bēl'), composer-pianist; b. Delta, O., Jan. 30, 1892; s. Edward Marion Pratt and Mary Matilda Haubiel (took mother's name); student Berlin and Leipzig, 1909-13, Paris, 1919; grad. David Mannes Sch. of Music, 1919-24; pupil of Rudolph Ganz, Josef and Rosina Lhevinne, in piano, Rosario Scalero in composition; married to Mary Rice Stork. Was engaged as a concert pianist, 1912-13; teacher piano Kingfisher Coll., 1913-15, Musical Art Inst., Oklahoma City, 1915-17, Institute of Musical Art of Juilliard Foundation, 1922-30; prof. composition at New York University, 1923-47; president The Composers Press since 1935. Composer Sunday Costs Five Pesos (opera), 1950. Prize works include: The Plane Beyond, New York Philharmonic Symphony Society contest, 1938; Five Etudes for Two Harps, 1st prize Harvey Gaul Meml. Assn., Pitts. Recipient Distinguished Service to Music Award, Internat. Piano Tchrs. Assn., 1953; Martha Kinney Cooper Citation, Ohioana Library Assn., 1953. Served as 2d lt., bandmaster, 1917-19. Mem. Am. Soc. Composers, Authors and Publishers, Nat. Assn. for Am. Composers and Conductors. Republican. Episcopalian. Clubs: Bohemians, Musicians (New York, N.Y.). Home: 4941 Ambrose Avenue, Los Angeles 27, Cal. ☆27

HAUCK, Arthur Andrew, univ. pres.; b. Springfield, Minn., Feb. 10, 1893; s. John and Ernestine (Rockzien) H.; A.B., Reed Coll., Portland, Ore., 1915; M.A., Teachers Coll. (Columbia), 1920; Ph.D., Columbia, 1932; LL.D., Lafayette Coll., 1936, U. of N.H., 1937, R.I. State Coll., 1943, U. of New Brunswick, 1943; Reed Coll., 1946; Bowdoin Coll., 1947, Boston U., 1948, U. Ky., 1953; L.H.D., Bates Coll., 1950, Nasson Coll., 1952, U. Fla., 1953; Litt.D., Colby Coll., 1953; married Gladys Reid Hubert, Aug. 31, 1916; children—Hubert H., Margaret E. Tchr., prin. elementary, secondary schs., Idaho, O., 1915-21; asst. dean Antioch Coll., Yellow Springs, O., 1921-22; pres. Punahou Sch., Honolulu, T.H., 1922-28; asst. to pres. Vassar Coll., 1929-31; dean Lafayette Coll., 1931-34; pres. U. of Me. since 1934. Mem. U.S. Adv. Commn. on Edncl. Exchange, 1954—. Pres. Nat. Assn. State Univs., 1946, Assn. Land-Grant Colls. and Universities, 1953. Mem. Council on Foreign Relations, Phi Beta Kappa, Phi Kappa Phi. Home: Orono, Me.

HAUCK, Clarence Jonathan, Jr., army officer; b. Elizabeth, N.J., Dec. 13, 1908; s. Clarence Jonathan and Mary Jane (Budd) H.; B.S., U.S. Mil. Acad., 1931; LL.B., Georgetown U., 1940; m. Elizabeth Peck McKelvy, Nov. 27, 1931; 1 son, Clarence Jonathan III. Commd. 2d lt. U.S. Army, 1931, advanced through grades to brig. gen., 1954; arty. officer, 1931-40; assigned Judge Adv. Gen. Corps, 1940-54, War Dept. Gen. Staff, 1942-47, Office of Sec., 1952-53, SHAPE, 1953, chief of legislative liaison Dept. Army, 1953-54; gen. officer U.S. Army, 1954—. Decorated Legion of Merit. Home: 6240 18th St. N., Arlington, Va. Office: The Pentagon, Washington 25.

HAUCK, Herman John, clergyman, coll. pres.; b. Cliffside, N.J., Dec. 11, 1911; s. Charles and Frances (Greubel) H.; A.B., Gonzaga U., 1935, M.A., 1936; S.T.L., Alma Coll., 1942; M.A., Yale, 1951; Cand. Ph.D., 1950. Mem. Soc. of Jesus (The Jesuits) since 1929; instr. English, Santa Clara (Cal.) U., 1936-38, asst. prof. theology, 1942-43, pres. since 1951; asso. prof. English, U. San Francisco, 1949-51; superior summer sch. Loyola U., 1949; rector Mission Santa Clara since 1951. Mem. Santa Clara C. of C., Am. Council Edn. (mem. Pacific Coast com.), Nat. Cath. Edn. Assn. (chmn. S.W. region, coll. div. 1954-55), Western College Assn. (vice pres. 1954-55), Jesuit Educational Association. Author articles profl. jours. Lectr. Office: University of Santa Clara, Santa Clara, Cal.

HAUERWAAS John (här'wäs), business exec.; b. Los Angeles, Aug. 3, 1897; s. John Antone and Lucy Mary (Preston) H.; ed. in pub. schs., Los Angeles; m. Margaret Brown, June 22, 1921; children—John, Trulie Margaret, Robert Irwin. In investment banking and finance, 1919-35; indsl. mfg. since 1935; pres. U.S. Steel Products Co., subsidiary U.S. Steel Corp., N.Y. City, since 1943. Served as ensign, U.S.N.R., World War I. Republican. Clubs: Cloud, Rockefeller Center (New York); California (Los Angeles); Rolling Rock (Ligonier, Pa.). Home: 1175 Park Av., N.Y.C. 28. Office: 30 Rockefeller Plaza, N.Y.C. 20.

HAUF, Harold Dana, educator; born Utica, N.Y., June 27, 1905; s. Martin J. and Helena (Dana) H.; B.S. in A.E., U. of Mich., 1927; M.S., Yale, 1932; m. Dorothy A. Nix, April 14, 1928; 1 dau., Carolyn Dana. Instr. civil engring., Yale, 1929-32, asst. prof. archtl. engring., 1933-36, asso. prof., 1939-46, prof., 1947-49, chmn. dept. architecture, 1947-49; cons. archtl. engring. New Haven, 1929-49; became editor Archtl. Record, Sept. 1949. Cons. examiner Conn. Architecture Registration Bd., 1935-41; spl. cons. to Conn. State Comptroller on Reorgn. of State Pub. Works Div., 1947; dir. tech. br. Nat. Housing Agency, Washington, in connection with Vets. Emergency Housing Program. Served in Civil Engr. Corps, U.S.N.R., 1941-45; overseas duty with naval constrn. battalions, flying as tech. observer; head of hosp. facilities div. Bur. Yards and Docks, Navy Dept., 1944-45; comdr. U.S.N.R., 1946; called to active duty as commander Civil Engineer Corps, U.S.N.R., 1951; assigned coordinator design and construction, 1st Naval Dist. Pub. Works Office, asst. dist. pub. works officer and dep. officer charge constrn., 1952; research asso. Yale, 1952-53, also mng. engr. Yale's Edwards St. Lab.; dir. profl. relations A.I.A., 1953-54; head dept. architecture and chmn. archtl. group Rensselaer Poly. Inst., 1954—. Vice chmn. bldg. research adv. bd. Nat. Research Council. Mem. A.I.A., Am. Soc. C.E., Bldg. Research Inst., Sigma Xi. Conn. registered architect, registered engr. Club: Yale (N.Y.). Author: Design of Steel Buildings, 1932, 3d edit., 1949. Home: Brunswick Hills, Troy, N.Y.

HAUGAN, Randolph Edgar (hau'gĕn), publisher; b. Martel, Wis., July 31, 1902; s. Torgier H. and Hilda (Ehrhardt) H.; A.B., St. Olaf Coll., Northfield, Minnesota, 1924; LL.D., Luther Coll., Decorah, Ia., 1944; m. Mildred Kathryn Knudson, August 5, 1925; children—James, Mary. Gen. mgr. Augsburg Pub. House, Minneapolis, since 1929; dir. Marquette Nat. Bank, Minneapolis, Lutheran Brotherhood (Legal Res. Life Ins.), Minneapolis; vice president, Graphic Arts Industry, Minneapolis, 1939—; director N.W. Fire and Marine Insurance Co. Nat. pres. Pubs. Advisory Sect. of Internat. Council Religious Edn., 1941-42; member Charter Commission, Minneapolis, 1944. Chairman St. Olaf College Bd. of Trustees. Member Selective Service Board, Hennepin County; state chairman Am. Relief for Norway. Director First Federal Savings and Loan Association (Minneapolis); vice pres. Fairview Hosp. bd. of directors; Minneapolis. Decorated Knight, First Class, Royal Order of St. Olaf (Norway), 1948. Mem. Am. Inst. Graphic Arts; Minn. Community Research Council, Inc. (dir.), Minneapolis Poll (adv. bd.). Councilor National Lutheran Council, N.Y. City. Republican. Lutheran. Clubs: Kiwanis; Minneapolis Automobile, Minneapolis Athletic; Ampersand; Union League Club (Chicago). Editor: Christmas in Many Lands, Vols. 1-3, 1936-38; Yuletide in Many Lands, Vols. 4-7, 1939-42. Editor of "Christmas, An American Annual." Home: 123 W. 50th St. Office: 425 S. Fourth St., Minneapolis.

HAUGE, Gabriel (hou' gĕ), administrative asst. to Pres. U.S.; b. Hawley, Minn., Mar. 7, 1914; s. Soren Gabrielson and Anna B. (Thompson) H.; A.B., Concordia Coll., Moorhead, Minn., 1935; George Christian fellow, Harvard, 1936-38, M.A., 1938, Social Sci. Research Council fellow, 1946, Ph.D., 1947; m. Helen Lansdowne Resor, Nov. 6, 1948; children—Ann Bayliss, Stephen Burnet, John Resor (twins), Barbara, Susan. Asst. dean men, coach forensics Concordia Coll., 1935-36; budget examiner Office Commr. Budget, State of Minn., 1938; instr. econ., Harvard, 1938-40; sr. statistician Fed. Reserve Bank of N.Y., 1939; instr. econ. Princeton, 1940-42; chief div. research and statistics, N.Y. State Banking Dept., 1947-50; mem. tech. commn. Joint N.Y. Legislative Committee on Interstate Cooperation, 1949-50; editor Trend editorial, Bus. Week Mag., asst. chmn. exec. com. McGraw-Hill Pub. Co., Inc., 1950-52; research dir. Citizens for Eisenhower, 1951-52; research dir. personal campaign staff, Dwight D. Eisenhower, 1952; administrative asst. to Pres. of U.S. for econ. affairs, 1953—. Trustee Riverdale Children's Assn. N.Y.C., 1950-52; mem. vis. com. to dept. econs. Harvard. Served from ensign to lt. comdr. USNR, 1942-46, lt. comdr. Res. Mem. Council Fgn. Relations Inc. N.Y.C., Am. Econ. Assn., U.S. Naval Inst., N.Y. Young Republican Club. Lutheran. Home: 3500 Lowell St. N.W., Washington 16. Office: The White House, Washington.

HAUGE, Philip Enoch, coll. dean; b. Canton, S.D., Sept. 19, 1898; s. Dr. Lars Johan and Emma Marie (Kittelson) H.; A.B., St. Olaf Coll., Minn., 1920; A.M., U. of Wash., 1924; Ph.D., 1942; m. Margrethe Jessen, July 1, 1922; children—Janette Cecelia, Lawrence Jessen. Instr., Pacific Lutheran Coll., Parkland, Wash., 1920-21, registrar since 1921, dean jr. coll. div., 1924-39, dean coll. since 1939; sec.-treas. Douglas Fisheries Co., Inc., 1934-41. Served as pvt. S.A.T.C., 1918; 1st lt. to lt. col., Army Air Corps, 1942-46. Dir. Parkland Sch. Dist., 1928-42. Mem. Natonal Rehabilitation Assn., Am. Assn. Collegiate Registrars, Tacoma World Affairs Council, N.E.A., Phi Delta Kappa, Pi Kappa Delta, Alpha Phi Omega. Mem. Evang. Lutheran Ch. Contbr. to Studies in Lutheran Higher Education. Home: Parkland, Wash.

HAUGEN, Bernhart, business exec.; b. Rice Lake, Wis., Apr. 6, 1899; s. Nels A. and Ida (Wahl) H.; grad. Rice Lake (Wis.) High Sch., 1920; unmarried. Pub. accountant Ernst & Ernst, Chicago, 1924-29; asst. comptroller The Oliver Corp., Chicago, 1929-31, comptroller 1931-41, comptroller and treas., 1941-44, v.p., treas. since 1944, also dir.; v.p., treas. and dir. Ind. No. Ry. Co. since 1944. C.P.A., Wis., 1927, Ill., 1928. Mem. Controllers Inst., Am. Legion. Republican. Home: 905 Golfview Rd., Glenview, Ill. Office: 400 W. Madison St., Chgo. 6.

HAUGEN, Einar Ingvald (hou'gĕn), univ. prof.; b. Sioux City, Ia., Apr. 19, 1906; s. John and Kristine (Gorset) H.; student Morningside Coll., Sioux City, 1924-27; B.A., St. Olaf Coll., 1928; M.A., U. of Ill., 1929, Ph.D., 1931; Litt.D., University of Michigan, 1953; married Eva Lund, June 18, 1932; children—Anne Margaret, Camilla Christine. Assistant professor Scandinavian langs., U. of Wis., 1931-36, asso. professor, 1936-38, Thompson professor Scandinavian languages since 1938; director Linguistic Institute, 1943, 1944; taught army specialized training program, 1943-44; cultural relations officer (attaché), American embassy, Oslo, Norway, 1945-46. Guest lecturer U. of Oslo, 1938, Fulbright research professor, 1951-52; instr. University of Minn., summer 1948, U. Mich., summer 1949, Georgetown U., summer 1954; Guggenheim fellow, 1942-43. Decorated Order of St. Olav, 1st class. Mem. Royal Norwegian Sci. Soc., Norwegian Sci. Acad., Am. Dialect Soc., Modern Lang. Assn., Linguistic Soc. Am. (pres. 1950), Norwegian-Am. Hist. Assn. (bd. editors), others. Author: Beginning Norwegian, 1937; Norsk i Amerika (Oslo), 1939; Reading Norwegian, 1940; Norwegian Word Studies, 2 vols., 1941; Voyages to Vinland, 1941, 42; Spoken Norwegian, 1946; First Grammatical Treatise, 1951; Norwegian Language in America, A Study in Bilingual Behavior, 1953. Contbr. to publs. Home: Shorewood Hills, Madison, Wis. ☆27

HAUGH, Jesse Lee (haw), transportation executive; born in Sodus, Michigan, October 17, 1887; son of Mr. James Calvin and Patience Magdalene (Puterbaugh) H.; ed. high sch., Benton Harbor, Mich., and extension courses, U. of Mich., 1905-06, U. of Wis., 1907-08; m. Edith Melissa Applegate, June 4, 1912; children—Dorothy Lee, Richard Lee, James Calvin. Began as rodman, C.C.C.&St.L. Ry., 1904; assistant to the president of the U.P. R.R. Co. and subsidiary lines, 1920-37, v.p., 1929-42, special rep., 1942-43; chmn. bd. Pacific City Lines, Mar. 1, 1942-Feb. 1, 1947. Pres. Ry. Equipment & Realty Co., Ltd. and Key System 1946-47; pres. Western Transit Co., Bellingham City Lines, Butte City Lines, Everett City Lines, Fresno City Lines, Great Falls City Lines since Feb. 1, 1947; pres. Vancouver-Portland Bus. Co. since 1949; v.p., dir. Airport Limousine Co. (Gray Lines San Francisco and Oakland) since Jan. 1948; pres. City Transit System, San Diego Transit System, San Diego and Coronada Ferry Co., 1948—; pres. Metropolitan Coach Lines, Los Angeles, 1953—. Republican. Presbyn. Mason. Clubs: Cuyamaca, La Jolla Beach and Tennis, San Diego (San Diego); California All Year, Jonathan (Los Angeles). Home: 1310 Inspiration Dr., La Jolla, Cal. Office: 235 Broadway, San Diego 1. ☆27

HAUGHT, Benjamin Franklin (hawt), prof. psychology; b. Atwood, W.Va., Jan. 22, 1881; s. Jacob Reason and Sarah (Haught) H.; B.A., W.Va., U., 1911; M.A., Columbia U., 1914; Ph.D., George Peabody Coll. for Teachers, 1921; m. Hallie Swan, July 25, 1908. Teacher, prin. and supt. pub. schs., 10 yrs.; prof. edn. and psychology, W.Va. Wesleyan Coll., 1915-18, Trinity U., Tex., 1919-20, U. of La., summer 1920, Louisiana State Normal Coll., 1920-21; professor psychology, Univ. of New Mex., 1921-46, emeritus since 1946, director Graduate School, 1927-30, dean, 1930-36, director summer school, 1926; teacher psychology, George Peabody Coll., summers 1925 and 27. Fellow A.A.A.S.; mem. Am. Psychol. Assn., Southern Soc. for Philosophy and Psychology, N.E.A. (life), Phi Kappa Phi. Republican. Methodist. Mason. Kiwanian. Wrote: Interrelation of Higher Learning Processes, 1921; A Scheme for Combining Incomplete Rankings (Jour. of Applied Psychology), 1923; The Language Difficulty of Spanish-American Children (Jour. of Applied Psychology), 1931; Mental Growth of the Southwestern Indian, 1934; The Relation of Intelligence of College Freshmen to Paternal Occupation, 1938. Home: P.O. Box 569, Culpeper, Va.

HAUGHTON, Daniel Jeremiah, aircraft mfg. exec.; b. nr. Dora, Ala., Sept. 7, 1911; s. Gayle, Sr., and Mattie (Davis) H.; B.S., U. Ala., 1933; m. Martha Jean Oliver, Sept. 28, 1935. Coast accountant Consol. Aircraft Corp., San Diego, Cal., 1936-39; with Lockheed Aircraft Corp., or its subsidiaries, 1939—, beginning as systems analyst, successively coordinator and asst. v.p. Vega Airplane Co.; asst. gen. works mgr. and asst. to v.p. Lockheed Aircraft Corp., pres. Airquipment Co. and Aerol Co., Inc., asst. gen. mgr. Ga. div. Lockheed Aircraft Corp., gen. mgr., v.p., gen. mgr. 1952—. Vice pres. dir. Asso. Industries Ga. Dir. Cobb Co. and Greater Atlanta chpts. A.R.C. Clubs: Capital City, Athletic (Atlanta); Marietta Country. Home: 1266 Moore's Mill Rd., Atlanta. Office: Lockheed Aircraft Corp., Marietta, Ga.

HAUPERT, Raymond Samuel, clergyman, coll. president; b. Watertown, Wis., Mar. 9, 1902; s. Albert Peter and Maria Louise (Moehrke) H.; A.B., Moravian Coll., 1922; B.D., Moravian Theol. Sem., 1924; M.A., University of Pa., 1926, Ph.D., 1931; D.Sc. in education, Lafayette College, 1950; LL.D., Lehigh University, 1951; married Estelle Hege McCanless, July 30, 1932; children—Albert Peter, William Hege, Thomas John, Stephen Andrew. Ordained to ministry of Moravian Church in America, 1924; instructor Bible, Lafayette Coll., 1924-26; assistant professor, biblical literature and languages, Moravian College and Theological Seminary, 1924-31, prof. 1931-44, pres., 1944—, also pres. Moravian Sem. and Coll. for Women, 1953—, following merger of two schs. became president of merged corp. Moravian College. Director of First National Bank and Trust Co., Bethlehem. Chmn. Christian edn. bd., Moravian Ch. in Am., Northern Province, 1936-41; Joseph Henry Thayer fellow, Am. Sch. of Oriental Resrch., Jerusalem, Palestine, 1930-31. Chairman board trustees St. Luke's Hospital, Bethlehem, Pa.; past dir. C. of C., Pub. Library. Mem. Am. Oriental Society, Archaeological Inst. of Am., Soc. of Biblical Lit. and Exegesis (asso. in council; treas. 1938-41), Nat. Assn. of Biblical Instructors, Foreign Policy Assn. (Lehigh Valley Br., pres., 1946-48). Clubs: Oriental (Phila.), (pres. 1944-45); Torch (Lehigh Valley, pres. 1946-47); Rotary (Bethlehem, pres. 1947-48). Author: The Transcription Theory of the Septuagint, 1934; The Lachish Letters, 1938; The Relation of Codex Vaticanus and the Lucianic Text in the Books of the Kings from the Viewpoint of the Old Latin and the Ethiopic Versions, 1931. Home: 1841 Main St. Office: Moravian College and Theological Seminary, Bethlehem, Pa.

HAUPT, Enid Annenberg, mag. publisher; b. Chgo., May 13, 1906; d. Moses Louis and Friedman Annenberg; student Mt. Ida Sem., Newton, Mass., 1923-25; m. Norman E. Bensinger (div.); 1 dau., Pamela Enid; m. 2d, Ira Haupt, Aug. 11, 1936. Spl. corr. Phila. Inquirer, 1942-53, asst. to pub., 1953-54; pub., editor in chief Seventeen mag., N.Y.C., 1954—. Trustee Monmouth Meml. Hosp., Long Branch, N.J., 1945—; mem. adv. council Columbia, 1952—. Mem. N.Y. Hort. Soc. (trustee), Am. Orchid Soc. (dir.). Home: R.F.D. 1, Asbury Park, N.J. Office: 488 Madison Av., N.Y.C. 22.

HAUPT, Henry Harpster, advertising exec.; b. St. Paul, Sept. 18, 1903; s. Alexander J.D. and Ida Louise (Boyer) H.; student Macalester Coll., 1919-21, U. Minn., 1922-23; m. Betty Mudge Blodgett (div.); 1 son, Dudley Hersey; m. 2d, Katharine R. Magers, Nov. 28, 1937; children—James Bruce, Barbara Kay. Asst. to sales mgr. Robitshek-Schneider Co., Mpls., 1923-24; asst. mdse. mgr. Golden Rule, St. Paul, 1925, asst. mgr., 1926; mng. dir. Capitol Theater, 1926-27; salesman Nat. Battery Co., 1928, dist. mgr., Birmingham, Ala., 1928-31, regional mgr., Phila., 1931-33, advt. mgr., 1933, sales advt. and promotion mgr., 1933-36; asst. accountant exec. Batten Barton Durstine & Osborn, Inc., Mpls., 1936, account exec. charge George A. Hormel & Co., 1938, v.p. charge Mpls. office, 1941, exec. asst. Western offices, 1946-53, dir., 1947—, mgr. Chgo. office, 1947—, v.p., 1941—. Dir. Mpls. Better Bus. Bur.; exec. com., chmn. pub. relations Community Fund and Welfare Council Met. Chgo. Mem. A.I.M., Am. Assn. Advt. Agencies (chmn. 1950), Council Social Agencies, N.W. Council Advt. Agencies (past pres.), Consumers Interests of Mpls., Delta Chi. Republican. Lutheran. Clubs: Minneapolis, Advertising (past pres.) (Mpls.); Westmoreland Country (dir.; Wilmette, Ill.), Executives Chgo.); Fin 'n Feather. Contbr. articles bus. publs. Home: 537 Earlston Rd., Kenilworth, Ill. Office: Palmolive Bldg., Chgo. 11, Ill.

HAUPT, Ira, financier; b. Bklyn., Mar. 27, 1889; s. Adolph and Mary (Pollacheck) H.; student pub. schs., N.Y.C.; m. Enid Annenberg, Aug. 11, 1936. Partner Ira Haupt & Co., mem. stock and commodity exchanges, 1925—. Mem. Assn. N.Y. Stock Exchange Specialists (pres.). Home: Rte. 1, Asbury Park, N.J. Office: 111 Broadway, N.Y.C.

HAUPTMANN, O(liver) H(oward) ◎ V. 28.

HAURWITZ, Bernhard, educator; b. Glogau, Germany, Aug. 14, 1905; s. Paul and Betty (Cohn) H.; Ph.D., U. of Leipzig, 1927; m. Eva Schick, May 11, 1934 (divorced Nov. 26, 1946); 1 son, Francis David. Came to U.S., 1941, naturalized, 1946. Privatdozent U. of Leipzig, 1931-32; research asso. Harvard, 1932-35; lectr. U. of Toronto, 1935-37; meteorologist Dominion Can., 1937-41; asso. prof. meteorology, Mass. Inst. Tech., 1941-47; asso. Woods Hole Oceanographic Inst. since 1947; prof. and chmn. dept. meteorology and oceanography of the New York University since 1947. Member Royal and American meteorol. socs., Am. Geophys. Union, Am. Civil Liberties Union, N.Y. Acad. Sci. Author tech. articles numerous publs. Office: College of Engineering, New York University, N.Y. City 53.

HAURY, Emil Walter (hou'rĭ), archaeologist; b. Newton, Kan., May 2, 1904; s. Gustav A. and Clara K. (Ruth) H.; student Bethel Coll., Newton, Kan., 1923-25; A.B., U. of Ariz., 1927, A.M., 1928; Ph.D., Harvard, 1934; m. Hulda E. Penner, June 7, 1928; children—Allan Gene, Loren Richard. Instr., U. of Ariz., 1928-29, research asst. in dendrochronology, 1929-30, asst. dir., Gila Pueblo, Globe, Ariz., 1930-37, prof. and head dept. of anthropology since 1937, dir. Ariz. State Museum (U. Ariz.), 1938—; Guggenheim fellow, 1949-50. Viking Fund medalist in anthropology, 1950. Mem. National Speleological Soc. (hon. life mem.), Soc. for Am. Archaeology, Am. Anthrop. Assn., Tree-Ring Soc., A.A.A.S., Phi Kappa Phi, Sigma Xi. Author publs. including: The Excavations of Los Muertos and Neighboring Ruins in the Salt River Valley, Southern Arizona, Peabody Museum Papers (Vol. XXIV, No. 1), 1945; (with others) The Stratigraphy and Archaeology of Ventana Cave, 1950. Home: 2749 E. 4th St., Box 4306, University Station, Tucson 5. ☆27

HAUSAUER, Karl F., (how'zour), nat. guard officer, printing and publ. exec.; b. Buffalo, Oct. 31, 1896; s. George M. and Isabella (Plogsted) H.; A.B., Carnegie Inst. Tech., 1915; m. Portia Bargar, Dec. 5, 1925; children—Nancy (Mrs. Joseph H. Agro), Portia Ann. Mem. firm Baker, Jones, Hausauer, Inc., Buffalo, 1916—, president 1947—; director Printing Industry of America. Entered military service with 74th Inf., Buffalo, 1917; served as pvt., F.A., U.S. Army, 1918, disch. as 2nd lt., F.A., O.R.C., Dec. 1918; an organizer 106th F.A., organized and activated Buffalo units 209th AAA Regt., entered U.S. Service with orgn., 1941; assigned to 1st European Task Force and served E.T.O., 1942-1946; ret. to U.S. in 1946 to reorganize 105th AAA Brigade; maj. gen. comdg. N.Y. N.G. since Oct. 1948; apptd. 1st chief of staff to Gov., comdg. Div. Mil. and Naval Affairs, State N.Y., 1949; trustee New York Military Academy. Decorated Legion of Merit, Bronze star, Order British Empire, French Croix de Guerre with Palm, Belgium Croix de Guerre with palm, N.Y. State Conspicuous Service Cross with 3 clusters; N.Y. State medal for service. Recipient Buffalo Evening News citation, One of Buffalo's Outstanding Citizens in 1950. Mem. Sec. of Defense' Res. Forces Policy Bd. Fellow N.Y. Commandery Military Order Fgn. Wars; mem. Nat. Guard Assn. of U.S. (exec. council mem.), 1st Army Civilian Components Policy Bd., Vets. Fgn. Wars, Am. Legion, British Am. Fellowship (founder mem.), Old Guard of City of N.Y. (hon. mem.), N.Y. Soc. Mil. and Naval Officers World Wars, Armed Forces Adv. Com. of Buffalo, Am. Jewish Tercentenary Comm. Clubs: Buffalo Athletic, Pytonga, Buffalo Canoe, Buffalo Park Country, Gyro. Home: 749 Richmond Av., Buffalo 22. Office: 270 Broadway, N.Y.C. 7.

HAUSDORFER, Walter, librarian; b. Indianapolis, Ind., Apr. 30, 1898; s. Paul Bernhard and Meta (Gausepohl) H.; cum laude, Temple U., 1925; B.S., Columbia U., 1927, M.S., 1930; m. Abigail E. Fisher, Sept. 6, 1927. Asst. librarian, Temple U. Library, 1925-26; reference asst., N.Y. Public Library, 1927-30; librarian, School of Business, Columbia University, 1930-46; librarian, Temple U., since 1946; library cons. Personnel Dept., City of Philadelphia. In Students Army Training Corps, 1918. Mem. Grand Jury, N.Y. County. Chmn. Phila. Metropolitan Library Council, 1947-48. Mem. Middle States Assn. Colls. and Secondary Schs., Am. Library Assn. (mem. bd. personnel adminstration), Special Library Association (president N.Y. chapter, 1933-34; 2d vice pres. 1942-43, vice pres. 1943-44, pres. 1944-45; chmn. finance com.), Am. Assn. for State and Local History, Soc. of Am. Archivists (chmn. com. on institutional archives), Bibliog. Soc., Econ. Hist. Assn., Alpha Kappa Psi. Council of Nat. Library Assns. (sec., treas., 1945-47), Metropolitan Library Council (Phila.), Phila. Art Alliance. Mem. exec. com. Union Library Cataloge (Phila.); mem. A.L.A. Conf. Program Comm. Author: Professional School and Departmental Libraries, 1939; Handbook of Commercial, Financial and Information Services, 1944, 55. Contbr. articles and reviews to Library Jour., Spl. Libraries, A.L.A. Bull., Lib. Quar., Econ. History. Home: 2224 W. Tioga St., Philadelphia 40.

HAUSEMAN, David Nathaniel (hous'mŭn), chem. corporation executive; born Pottstown, Pennsylvania, March 4, 1895; son of Morris Edward and Sallie (Rudy) H.; B.S., University of Pennsylvania, 1918; B.S. in Mech. Engring., Mass. Inst. Tech., 1928; M.B.S., Sch. Bus. Adminstrn., Harvard, 1935; grad. F.A. Sch., Ft. Knox, 1922, Army Indsl. Coll., 1939; D.Sc., Temple U., 1944; m. Rosa Rowan Pegues, June 13, 1920; 1 son, David Pegues. Enlisted as pvt., Ordnance, U.S. Army, 1917; commd. 2d lt., Ordnance, 1918, advancing through the grades to brig. gen., 1944; retired Oct. 1946. Vice pres. Temple Univ., dir. Research Inst. of Temple U., since 1946; pres. and dir. Houdry Process Corp., 1948-52; chairman board Catalytic Constrn. Co., 1948-52; v.p. Davison Chem. Corp., 1952—; dir. Oliver B. Cannon and Son, Inc. (Phila.). Trustee, Temple U., 1949-52. Chief Philadelphia Ordnance District, 1940-43; director readjustment division, hdqrs. Army Service Forces, Wash., D.C., 1943-46, in charge general staff supervision of settling terminated war contracts and disposal of surplus property for Army Service Forces and Army Air Forces. Decorated: Legion of Merit, Distinguished Service Medal. Mem. Army Ordnance Assn. Episcopalian. Mason. Clubs: Racquet, Philadelphia Country (Phila.); Army-Navy (Washington); Harvard (N.Y.); Baltimore Country. Home: One Oak Pl., Balt. 18. Office: 101 N. Charles St., Balt. 3.

HAUSER, Emil Daniel William, orthopedic surgeon; b. Freeland, Pa., Feb. 22, 1897; s. Karl and Wilhelmina (Volkert) H.; student Concordia Coll., St. Paul, 1911-15; B.S., U. Minn., 1918, M.S., 1921, M.D., 1922; M.S. in Orthopedic Surgery Mayo Found., 1927; m. Mary Frances Thomas, July 28, 1930; children—Joan Thomas, Emil David William, Constance, Mary, Kevin. Postgrad. study Stockholm, Copenhagen, Berlin, Vienna, Hanover, Paris, London, others; asso. Dr. H. B. Thomas, Chgo., 1927-29; staff med. sch. Northwestern U., 1930—, asso. prof. bone and joint surgery, 1949—, med. dir. course in phys. therapy, med. dir. dept. phys. medicine polio aid unit, 1945—; attending orthopedic surgeon Passavant Meml. Hosp., Chgo.; dir. Winnetka Rehabilitation Center. Served as hosp. apprentice, USN, World War I. Mem. Alpha Sigma Phi, Nu Sigma Nu. Republican. Lutheran. Clubs: University (Chgo.); Indian Hill (Winnetka, Ill.). Home: 640 Hill Rd., Winnetka, Ill. Office: 720 N. Michigan Av., Chgo.

HAUSER, Ernst A(lfred), educator, consultant; b. Vienna, Austria, July 20, 1896; s. Alfred C. (dec.) and Alice (Sobotka) H.; ed. K.K. Akademisches Gymnasium (Vienna); Ph.D., U. of Vienna, 1921; Sc.D. (hon.), Worcester Polytech. Inst., 1952; m. Vera M. Fischer, Apr. 8, 1922; children—Ernst F., Wolf Dieter, George W. Came to U.S., 1935, naturalized, 1940. Asst., U. Goettingen, 1921-22, res. chemist, 1922-25; chief chemist, Colloid Labs., Metallges, A.G., Frankfurt am Main, Germany, 1925-32, Semperit, Vienna, 1932-35; non-res. asso. prof. chem. engring. Mass. Inst. Tech., 1928-29, res. asso. prof. chem. engring., 1935-48, prof. chem. engring.

1948-53, dir. Div. Colloid Chemistry, Dept. Chem. Engring.; vis. prof. colloid chemistry Worcester Poly. Inst. since 1948. Served as capt., Austrian Army, 1914-18; recipient citations and honors. Fellow Am. Inst. Chemists, A.A.A.S., Royal Inst. Rubber Industry (London, Eng.); mem. Am. Chem. Soc. (past chmn. Div. Colloid Chemistry), Nat. Research Council, Am. Inst. Chem. Engrs., Soc. Chem. Industry, Sigma Xi, Alpha Chi Sigma. Episcopalian. Club: Chemists (N.Y.C.). Author: Latex, 1927; The Colloid Chemistry of the Rubber Industry, 1928; Handbook of Rubber Technology, 1925; Colloidal Phenomena, 1939; Experiments in Colloid Chemistry, 1940; Silicic Science, 1955; also many sci. publs. in fields of rubber, clays, theoretical and applied colloid science. Home: 15 Robinson St., Cambridge 38. Office: Mass. Inst. Technology, Cambridge 39, Mass.

HAUSER, George Henry ◎ V. 27.

HAUSER, Philip Morris, professor sociology; b. Chicago, Illinois, Sept. 27, 1909; son of Morris and Ann (Diamond) H.; Ph.B., U. of Chicago, 1929, M.A., 1933, Ph.D., 1938; m. Zelda B. Abrams, Nov. 27, 1935; children—William Barry, Martha Ann. Instr. in sociology, U. of Chicago, 1932-37; chief labor inventory sect., F.E.R.A. and W.P.A., 1935-37; asst. to dir., Study of Social Aspects of Depression, Social Science Research Council, 1937; asst. chief statistician, Natl. Unemployment Census, 1937-38; asst. chief statistician for population, Bureau of Census, 1938-42, asst. dir., 1942-47, dep. dir., 1947-48; assistant to the secretary, Dept. of Commerce, 1945-47; U.S. Rep., Population Commission, U.N., 1947-52; statis. advisor to Govt. of Union of Burma, U.N. Tech. Assistance, 1951-52; expert cons. to sec. of nat. defense, Research and Development Bd.; now prof. sociology, dir. Population Research and Tng. Center and dir. Chgo. Community Inventory, U. Chgo.; acting dir. U.S. Census, 1950. Former dir. Social Sci. Research Council. Fellow Am. Statis. Assn. (v.p. 1944, 47, 50-51), A.A.A.S., Am. Assn. for Pub. Opinion Research (chmn. standards committee 1948); mem. Am. Assn. U. Profs., Population Assn. Am. (pres. 1951), Am. Sociol. Soc. (1st v.p. 1954-55), Internat. Statis. Inst., Inst. Math. Statistics, Soc. Social Research, Sociology Research Assn., Phi Beta Kappa. Author: Government Statistics for Business Use (with W. R. Leonard), 1946; Workers on Relief in U.S., 2 vols., 1939; Movies, Delinquency and Crime (with Herbert Blumer), 1933. Asso. editor, Jour. Am. Statis. Assn., 1945-49, Am. Jour. Sociol. Contbr. articles to jours. Home: 5729 S. Kimbark Av., Chicago.

HAUSER, Walter, curator; b. Middlefield, Mass., May 22, 1893; s. Henry Louis and Ann Elizabeth (Smart) H.; B.S., Mass. Inst. Tech., 1914, M.S. in architecture, 1915. Instr. Mass. Inst. Tech., 1915-19; mem. Met. Mus. Art expdns., Egypt, Iraq, Persia, 1919-41, staff Near East dept., 1941-45, curator of library, 1946-54, research curator Nr. Eastern archaeology, 1954—. Fellow Royal Asiatic Soc.; mem. Am. Oriental Soc., Archeol. Inst. Am., Medieval Acad. Am., Eygpt Exploration Soc., Century Assn. Clubs: Mass. Inst. Tech., Grolier (N.Y.C.) Home: 35 E. 76th St., N.Y.C. 21. Office: Metropolitan Museum of Art, N.Y.C. 28.

HAUSERMAN, Fredric Martin, mfg. exec.; b. Cleve., Aug. 11, 1909; s. Earl Fredric and Mary (Martin) H.; M.E., Cornell U., 1931; student Harvard Bus. Sch., 1931-32; m. Margaret Kenny, Sept. 9, 1935; children—Rinda Kenny, Jane Kenny, Mark Kenny. Engr. E.F. Hauserman Co., Cleve., 1932-39, sec., 1939-43, pres., 1943—; dir. Aero Supply Mfg. Co., Inc. Vice pres. Cath. Charities Corp. Mem. Producers' Council, Inc. (v.p. 1953), Bldg. Research Inst. (pres.), Young Presidents Orgn. (chmn. Cleve chpt. 1953). Home: 22275 Parnell Rd., Cleve. 22. Office: 6800 Grant Av., Cleve. 5.

HAUSMAN, Leon Augustus, educator, ornithologist, trichologist; b. New Haven, Conn., Nov. 9 1888; s. Augustus C. and Ella Amanda (Allen) H.; ed. Mt. Hermon Sch., 1910; A.B., Cornell Univ., 1914, A.M., 1916, Ph.D., 1919; m. Ethel Hinckley, June 1915. Instr. biology, Cornell, 1941-42; instr. zoöl. Rutgers, 1922-25; prof. zool., N.J. Coll. Women (Rutgers), 1925-55, emeritus professor of zoology, 1955; consulting ornithologist New Jersey State Exptl. Sta. (Rutgers) since 1928; lecturer ornithology, biology since 1922; teacher biology, ornithology, Bates Coll., summer sessions, 1927-32. Mem. Allegheny Sch. Nat. History (bd. advisors, 1939), Phi Beta Kappa, Sigma Xi, Am. Soc. Zoöl., Am. Ornith. Union, N.J. Audubon Soc., S.A.R., Monadnock Region Assn. (N.H.). Republican. Episcopalian. Clubs: Appalachian Mountain (Boston), Stanton Bird (Lewiston, Me.). Author books including latest publs.: Beginner's Guide to the Seashore, 1949, to Freshwater Life, 1950, to Attracting Birds, 1951; Bird Hunting, 1954; Birds of Prey, 1954; Big Book of Stars, 1955; The Bird Book, 1955; contbr. profl. jours., Ency. Brit.; contbg. editor Compton's Ency.; wildlife editor New Hampshire Profiles. Home: 259 Harrison City, New Brunswick, N.J.

HAUSMAN, Louis, broadcast exec.; b. N.Y. City, Oct. 25, 1906; s. Louis and Estelle (Samuels) H.; A.B. cum laude, Columbia, 1927; m. Theodora Berger, July 15, 1930. Asso. advt. mgr., Am. Safety Razor Corp., Brooklyn, N.Y., 1937; dir. advt. and sales promotion gen. shaver div., Remington Rand Co., Bridgeport, Conn., 1938-39; with Columbia Broadcasting System, N.Y. City, since 1940, asso. dir., 1947-49, dir., 1949-50, v.p. in charge advt. and sales-promotion, 1950-51, administrative vice pres. C.B.S. Radio since 1951; vice pres. C.B.S.-Columbia, 1952-55; v.p. CBS, Inc., 1955—. Treas. Brand Names Found., 1952—. Cons. Office Facts and Figures, 1952, OWI, 1942-44, War Dept. Spl. Services Div., 1942; various industry coms. Contbr. trade jours Breeder-exhibitor of dogs under kennel name Penrock, 1940-51. Home: 510 E. 87th St., N.Y.C.; also Bethel, Conn. Office: 485 Madison Av., N.Y. C. 22.

HAUSMAN, Louis, physician, educator; born N.Y.C., Apr. 30, 1891; s. Joseph and Fannie (Dalmatz) H.; M.D., Cornell U., 1916; m. Esther May Hausman, Jan. 14, 1925. Intern Mt. Sinai Hosp., 1916-18, Manhattan State Hosp. Ward's Island, 1920; asst. psychiatrist Phipps Psychiatric Clinic, Johns Hopkins Hosp., Balt., 1921-22; asso. neuroanatomist Cornell, 1922-39, prof. clin. medicine (neurology) med. sch. since 1945; dir. neurological service 2d (Cornell) Med. Div. Bellevue Hosp. since 1950; asso. attending physician N.Y. Hosp. since 1945; clinical prof. neurpsy med. coll. N.Y.U. since 1945. Mem. Assn. Research Nervous and Mental Disease, Am. Assn. Anatomists, Harvey Soc., Am. Psychiat. Assn., A.M.A., Am. Neurological Assn. Home: 1100 Park Av., N.Y.C. 28. Office: 140 E. 54th St., N.Y.C. 22.

HAUSMANN, Erich ◎ V. 27.

HAUSRATH, Alfred Hartmann educator, personnel adminstr.; b. N.Y. City, May 1, 1901; s. Alfred Hartmann and Anna Louisa (Bleyer) H.; student N.Y. State Inst. of Agr., 1919-20; B.S., Iowa State Coll., 1922, M.S., 1929; doctorate work, State U. of Ia., Iowa City, 1933-35; m. Mary Catherine Glassford, Mar. 23, 1923; children—Alfred H., Dean Harvey, Don Craig. High sch. prin., 1922-27; lectr. personnel adminstrn., Am. U., Washington, 1946-49; dir. scientific personnel, Navy Dept., Office Naval Research, Washington, 1945-49; dir. cooperative test division Educational Testing Service, Princeton, New Jersey, 1949-51; project chmn. operations research office, Johns Hopkins University since 1951; mem. advisory com. science personnel U.S. Civil Service Commn., 1946-49; mem. human resources commn., research and development bd. Nat. Mil. Establishment, 1947-48; adviser President's Sci. Research Bd., 1947; mem. staff Pres.'s Adv. Com. on Edn., 1937. Mem. Nat. Assn. Supervisors of Student Teaching (pres. Ia. br.), Iowa Guidance Assn. (exec. sec.), Iowa Vocational Agr. Teachers Assn. (exec. sec.), Nat. Vocational Guidance Assn. (chmn. radio com.; professional mem.), A.A.A.S., Am. Vocational Assn., N.E.A., Phi Delta Kappa, Gamma Sigma Delta. Author books including: Science and Nature Study, 1943; Educational and Occupational Guidance, 1941. Home: 120 Hilltop Rd., Silver Spring, Md. Office: 7100 Connecticut Av., Chevy Chase, Md., Washington 15. ☆27

HAUSSERMANN, John William, banking, mining; b. Pierce Township, Clermont County, O., Dec. 14, 1867; s. Lewis Charles and Dorothea (Traub) H.; grad. New Richmond, O., pub. sch., 1886; LL.B., U. Cin., 1889; m. Jessie Edith Moonlight, Feb. 12, 1896 (dec.); children—Francis Otto, John William. Admitted to Ohio bar, 1889, later practiced in Leavenworth, Kan.; city atty., Leavenworth, 1894-97; enlisted with 20th Kan. Vols., 1898, and served in Philippines as 2d lt.; transferred to 34th U.S. Vols. and served as judge advocate of provost guard in Manila to 1902; apptd. by Gov. Taft to prepare charter for City of Manila and served as city atty., 1902; asst. atty. gen. Philippine Islands, 1902-03; resigned to enter pvt. practice of law; mem. Coudert Bros., N.Y. City, in Manila br., 1903-07, Haussermann, Cohn & Williams, 1907-15; pvt. business, principally gold mining, 1915—; pres. New Richmond Nat. Bank; director First National Bank of Cincinnati, O.; president and general manager Benquet Consolidated Mining Co., Balatoc Mining Co. (Manila); v.p. Philippine-Am. Trade Assn.; pres. Heald Lumber Co., Baguio, Mountain Province. Decorated Philippine Legion of Honor Award, 1954. Mem. Ohio Soc. N.Y., Cincinnati C. of C. Republican. Episcopalian. Clubs: University, Cincinnati (Cincinnati); Press (San Francisco); Army and Navy, University, Manila Golf, Manila Polo, Baguio Country, Manila Yacht (Manila). Address: Pond Run Farm, New Richmond, O.

HAUSSERMANN, Oscar William, lawyer; b. Indianapolis, Ind., June 13, 1888; s. Christian John and Caroline (Burkhardt) H.; grad. Phillips-Exeter Acad., 1908; A.B., Harvard, 1912, LL.B., 1916; m. Eleanor Rodman Drinker, Jan. 28, 1918; children—Oscar William, Caroline. Practiced law in Boston since 1916; admitted Mass. bar, 1919; partner Ropes, Gray, Boyden & Perkins, 1930-39, Haussermann, Davison & Shattuck since 1939; lectr. on bus. law, Mass. Institute Tech., 1921-30. Trustee, Shareholders' Trust of Boston, Mass. Commd. 2d lt. Plattsburg (N.Y.) Training Camp, 1917; 1st lt. 301st Machine Gun Batt., 76th Div.; personnel, later actg. adj. 1st Div. Machine Gun Regt. A. F., World War. vice president, Mass. United Nations Association. Former chmn. Warrant Com. Town of Milton; former gen. chmn. Greater Boston Emergency Campaign, 1935; formerly v.p., dir. Community Fedn. of Boston; formerly pres., New England Alumni Assn. Phillips-Exeter Academy, Nat. Alumni Association Phillips-Exeter Acad., Boston Chamber of Commerce; dir. Boston Municipal Research Bureau; director American Research and Development Corporation, New England Industrial Research Foundation, Inc., Sch. of Practical Art, Boston; Council for Democracy; trustee Charity of Edward Hopkins (Harvard), Boston School of Occupational Therapy, New Eng. Hosp. for Women and Children. Mem. Am., Mass. and Boston bar assns. (mem. of council), Am. Judicature Soc., Nat. Economic League, United Nations Assn. (Mass.), Mass. Committee Catholics, Protestants and Jews (chairman). Republican. Clubs: DU, Hasty Pudding (Harvard); Hartford, Harvard, Down-Town (Boston); Town, Milton (Milton); Hoosic-Whisick Golf (Ponkapoag, Mass.). Contbr. legal articles. Home: 42 Dudley Lane, Milton, Mass. Office: 15 State St., Boston 9. ☆27

HAUSSLER, Arthur Glenn, univ. adminstr.; born Milw., Sept. 29, 1899; s. Arthur August and Mae (Reinhart) H.; LL.B., Ill. Wesleyan U., 1923, LL.D., 1954; B.E., Ill. State Normal U., 1939; M.A., N.Y.U., 1941; student U. Chgo., Northwestern U., U. Wis., So. Meth. U., U. Ill.; m. Helen Bentley, June 22, 1926. Tchr., athletic dir. Twp. High Sch., Pontiac, Ill., 1923-25; tchr., athletic dir. Community High Sch., Pekin, Ill., 1925-41, prin., 1941-45; prin. West High Sch., Aurora, Ill., 1945-50; v.p., sec. bd. trustees Bradley U. since 1950; judge Ill. regional writing awards, 1952. Mem. Ill. nutrition com., 1941-45; edn. advisor returning vets., 1945-50; bd. dirs. A.R.C. Mem. Ill. State, Peoria (chmn. conv. com.) C.'s of C., Ill. High Sch. Assn. (mem. of the bd. dirs. 1941), North Central Assn. (rev. com. secondary commn. 1944), Ill. Assn. Health and Phys. Edn. (pres. 1945), No. Ill. High Sch. Conf. (pres. 1949), Ill. Secondary Sch. Prins. Assn. (legislative com. 1950), Am., Ill. assns. sch. adminstrs., Ill. Edn. Assn., N.E.A., Phi Delta Kappa, Omicron Delta Kappa, Sigma Chi, Phi Delta Phi. Methodist (bd. stewards 1953). Mason. Clubs: Rotary (Aurora), Pekin Country, Town and Gown, Creve Coeur. Contbr. feature articles Chgo. Daily News, 1935-41. Home: 225 S. Glenwood Av., Peoria, Ill.

HAUSSMANN, Alfred Carl, physicist; b. Phila., Pa., Oct. 11, 1897; s. Carl Christian and Martha Louisa (Kaiser) H.; A.B., Lehigh U., 1919; A.M., U. of Rochester, 1922; Ph.D., U. of Chicago (fellow, 1926), 1927; m. Marie Cameron Roberts, Apr. 27, 1920; children—Winifred Anne, Martha Agnes, Alfred Carl II. Instructor Lehigh U., 1919-20; assistant professor physics, Hobart Coll., Geneva, N.Y., 1920-22, chairman science div.; Prendergast professor physics and astronomy since 1922; consultant and physicist, Naval Research Lab., Anacostia, summer 1940. Supervisor of radio, Geneva Police Dept., since 1937. Fellow A.A.A.S.; mem. Am. Assn. Physics Teachers, Am. Assn. Univ. Profs., Physical Soc., Optical Soc.; Phi Beta Kappa, Sigma Xi. Republican. Presbyterian. Club: University. Contbr. articles on spectroscopy, properties of matter and electronics to sci. jours. Home: White Springs Rd., Geneva, N.Y.

HAUXHURST, Henry Austin ◎ V. 28.

HAVAS, George, engineer; b. Budapest, Hungary, Nov. 12, 1903; s. Emil and Sara (Fisch) H.; diploma engring. Technische Hochschule, Stuttgart, Germany, 1924; m. Judith Berta Dobai, Sept. 23, 1926; children—Eva Judith (Mrs. Donald E. Robinson), George Paul, Judith Anne. Came to U.S., 1931, naturalized, 1938. Asst. engr. Gen. Sugar Corp., Cuba, 1925; resident engr. Eastern Cuba Sugar Corp., Central Velasco, Cuba; 1926-28; office engr., chief engr. Kaiser Paving Co., Cuba, 1929-31; estimator Six Companies, Inc., Hoover Dam, 1932-34; chief engr. Columbia Constrn. Co., Bonneville Dam, 1935; chief engr. Henry J. Kaiser Co., Oakland, 1935-42, v.p. since 1944; chief engr. Kaiser Co., Inc., 1942-44; gen. mgr., chief engr. Kaiser Engrs. since 1945; v.p., dir. Consol. Builders, Inc., since 1952. Mem. Am. Soc. C.E., Am. Assn. Engrs., Soc. Am. Mil. Engrs., Am. Ordnance Assn., Am. Iron and Steel Inst., Assn. Iron and Steel Engrs. Presby. Mason. Clubs: Commonwealth, Engineers (San Francisco). Home: 583 Spruce St., Oakland 6. Office: Kaiser Bldg., Oakland 12, Cal.

HAVELOCK, Eric A., educator, author; b. London, England, June 3, 1903; son of Alfred Henry, O.B.E., and Annie Louise (Williams) H.; educated at Leys School; B.A., Emmanuel College, Cambridge University (scholar), 1926, M.A., 1929; married Ellen Parkinson, February 3, 1905; children—Joan Ellen, John Eric, Ronald Geoffrey. Came to U.S. 1946. Asst., later asso. prof. classics Acadia U., Wolfville, N.S., 1926-29; asso. prof. classics Victoria Coll., Toronto, Ont., 1929-47; vis. lectr. Harvard, 1946-47, asso. prof., 1947-51, prof. Greek and Latin since 1951, lectr. gen. edn. since 1949, sr. tutor Leverett House, 1947-50, chmn. bd. tutors, classical dept., 1949. Guggenheim fellow, 1941-42, 43. Mem. Am. Philol. Assn., Canadian Classical Assn. (founder, 1st president), American Academy of Arts and Sciences. Candidate for election Ontario provincial election, South Wellington, 1945. Author: Lyric Genius of Catullus, 1939; Crucifixion of Intellectual Man, 1950; also numerous articles profl. jours. Co-founder, asso. editor The Phoenix; asso. editor Canadian Forum, 1936-38. Home: Cambridge, Mass.

HAVEMEYER, Henry Osborne, railroad exec.; b. New York, N.Y., Apr. 15, 1876; s. Theodore A. and Emilie (de Loosey) H.; grad. Class of 1900, Yale, A.M., 1937; m. Charlotte Whiting, July 11, 1900; children—Carlotta (wife of Comdr. Anson A. Bigelow), Henry Osborne, Florence Hildagard (Mrs. George Foreman Robinson), Frederick Christian, 5th. Became partner in Havemeyers & Elder, 1897; began training in sugar refining, Havemeyers & Elder sugar refinery, Am. Sugar Refining Co., Williamsburg, Brooklyn, N.Y., 1897, becoming asst. supt., 1899; with main office (New York City), Am. Sugar Refining Co., 1900-06; pres. Brooklyn Eastern District Terminal, subsidiary of Havemeyers & Elder, 1906-18, when U.S. government assumed control of the railroads, 1918, was made federal mgr. of the property, again pres. since termination of Fed. control, 1920, treas. since 1936, dir. since 1920; v.p., dir. Havemeyers & Elder; treas., dir. Am. Surety Co., N.Y., Chase Nat. Bank of N.Y., Kennecott Copper Corp., Braden Copper Co. Decorated by Pope Pius XI as Knight of Sovereign Military Order of Knights of Malta (Am. chapter).

Mem. S.A.R. (N.Y. and R.I. chapters), St. Nicholas Soc. (N.Y.). Republican. Roman Catholic. Clubs: Knickerbocker, New York Yacht, Yale, Recess (gov.), Tuxedo (N.Y.); Newport Country, Casino (gov., sec., treas.); Spouting Rock Beach Assn., Clambake (Newport, R.I.); Currituck Shooting (N.C.); Mountain Lake (Lake Wales, Fla.); Everglades (Palm Beach). Home: Mountain Side Farm, Mahwah, N.J. Office: 111 Broadway, New York 6, N.Y.

HAVEMEYER, Henry Osborne, Jr., railroad exec.; b. N.Y.C., Mar. 1, 1903; s. Henry Osborne and Charlotte (Whiting) H.; student Canterbury Sch., New Milford, Conn., 1915-22, Yale, 1922-24; M.E., Internat. Corr. Schools. With Bklyn. Eastern District Terminal R.R. since 1924, asst. to pres., 1926-27, dir. since 1926, asst. treas. since 1927, exec. asst. to pres. since 1942, v.p. since 1946; organizer r.r. transportation div. N.Y. Mus. Sci. and Industry, 1930-31; pres., dir. Northern Steel Products Co.; vice pres.; sec. dir. Havemeyers & Elder, Inc.; dir. West Indies Sugar Corp. Dir. Canterbury Sch.; Marquette League. Mem. A.S.M.E., Am. Soc. Naval Engrs., Soc. Am. M.E., U.S. Naval Inst., Nat. Freight Traffic Assn., Newcomen Soc. Eng., Army Transportation Assn., S.R. Clubs: Traffic, Brit. Luncheon, Tuxedo, Circus Saints and Sinners, Railroad (N.Y.C.). Inventor 95 devices for improvement mech. equipment. Home: Mahwah, N.J. Office: 111 Broadway, N.Y.C.

HAVEMEYER, Horace, Jr., sugar refining exec.; b. Islip, N.Y., July 14, 1914; s. Horace and Doris (Dick) H.; graduate Choate School, 1932, Yale, 1936; m. Rosalind Everdell, Sept., 1939; children—Horace, Rosalind, William, Christian. Exec. v.p. Nat. Sugar Refining Co., N.Y. City, 1942-48, pres. since 1948, dir. since 1943; dir. N.Y. Trust Co., Havemeyers & Elder. Home: 68 E. Bayberry Rd., Islip, N.Y. Office: 100 Wall St., N.Y.C. 5.

HAVEMEYER, Loomis ◎ V. 28.

HAVEN, T(homas) Kenneth, chem. mfr.; b. Muskegon, Mich., June 27, 1906; s. Ole B. and Minnie B. (Larson) H.; A.B., U. Mich., 1928, M.B.A., 1929, Ph.D., 1940; m. Marion L. Reading, Dec. 11, 1935; children—Carl, Donna Jean, Madge, Daniel. Research asso. bus. adminstrn. sch. U. Mich., 1929-36, grad. teaching staff, summer 1940; with Watling, Lerchen & Co., investment bankers, Detroit, 1936-42; rep. bd. dirs. Wabash Portland Cement Co., Dayton, O., 1940-44; v.p. charge finance Reichhold Chems., Inc., Detroit, 1942-47, dir., 1946—; exec. v.p., 1947-54; v.p., dir. Detrex Corp., 1954—; dir. Temprite Products Corp., Ferndale Nat. Bank. Trustee Grace Hosp. Mem. Delta Sigma Pi. Club: The Detroit. Author: Investment Banking Under the Securities and Exchange Commission, 1940. Home: 3675 Ward Point Dr., R.F.D. 5, Pontiac, Mich. Office: 14331 Woodrow Wilson, Detroit 32.

HAVENNER, Franck Roberts ◎ V. 27.

HAVENS, Donald, lawyer; b. Bklyn., Sept. 15, 1892; s. Edwin Taylor and Lillie Edith (Murphy) H.; Litt.B., Rutgers U., 1913; m. Mary Louise Pott, Oct. 1, 1924; children—Nancy (Mrs. Jay R. Rodgers), Philip Valentine, Donald Anthony. Admitted to N.Y. bar, 1919, U.S. Supreme Ct., 1925; practiced in N.Y.C. since 1919, partner Haight, Smith, Griffin & Deming since 1930, Haight, Deming, Garder, Poor & Havens, 1949—; sec., dir. U.S. Aviation Underwriters, Inc.; dir. Aircraft Radio Corp., Angostura-Wupperman Corp., Tech-Art Plastics Co., Inc., Watson Elevator Co., Inc. Mem. Maritime Assn. Port of N.Y., Ins. Soc. N.Y., Am., City of N.Y. bar assns., Delta Upsilon. Clubs: Propeller, India House, University; Golf (Scarsdale); Yacht, Golf (Sakonnet); Beach (Warren's Point). Home: 32 Washington Sq. W. Office: 80 Broad St., N.Y. City.

HAVENS, George Remington, prof. French; b. Shelter Island Heights, N.Y., Aug. 25, 1890; s. George R. and Elizabeth (Jennings) H.; B.A., Amherst, 1913; Ph.D., Johns Hopkins, 1917; European travel and study periodically; Guggenheim fellow, 1929-30; m. Louise Curtiss, July 18, 1917. Teacher, Riverview Mil. Acad., Poughkeepsie, N.Y., and Mt. Vernon Collegiate Inst., Baltimore, until 1916; instr. in French, Indiana U., 1917-18; asst. prof. French, Ohio State U., 1919-21, prof. since 1921; teacher summers, Johns Hopkins, U. of Chicago, U. of Calif., U. of Pa., Columbia U., 2d lt. U.S.F.R., 1918. Mem. Mod. Lang. Assn. Am., Am. Assn. Univ. Profs., Delta Tau Delta, Phi Beta Kappa. Author: The Abbé Prévost and English Literature, 1921; The Age of Ideas, 1955. Editor of following literary works: Selections from Voltaire, 1925; Selected Stories from Guy de Maupassant (with Olin H. Moore), 1928; Voltaire's Marginalia on Rousseau, 1933; Voltaire's Candide, 1934; J. J. Rousseau, Discours sur les Sciences et les Arts, 1946; A Critical Bibliography of French Literature, Vol. IV, The 18th Century (with Cabeen and Bond), 1951. Contbr. to learned and profl. jours. Home: 415 Glen Echo Circle, Columbus 2, O. Office: Ohio State U., Columbus 10, Ohio.

HAVENS, Paul Swain, coll. pres.; b. Lawrenceville, N.J., Sept. 19, 1903; s. Henry Clay and Anne Elizabeth (Swain) H.; student Lawrenceville (N.J.) Sch., 1916-21; A.B., Princeton, 1925; Rhodes Scholar, Oxford U. (Eng.), 1925-28, B.Litt., 1928, M.A., 1932; LL.D., Washington and Jefferson College, 1936; Dickinson College, 1946; m. Lorraine Elizabeth Hamilton, Aug. 20, 1930; children—Anne Elizabeth, Mary Hamilton, Thomas Robert Hamilton. Instr. English, Princeton, 1928-30; dept. of English, summer session, George Washington U., 1930; asst. prof. of English, Scripps Coll., 1930-36; pres. of Wilson Coll., Chambersburg, Pa., since 1936; mem. Grad. faculty, Claremont Colls., 1930-36, sec. English Grad. faculty, 1933-34. Mem. bd. Christian Edn., Presbyn. Ch. U.S., 1947-50. Mem. adv. com. on edn. Pa. State Council on Defense. Chmn. Franklin County Chpt., A.R.C., 1941-52. Mem. Victory Fund Com. of Franklin County, Pa. Mem. Wartime Edn. Com. on Acceleration and Pre-professional Accreditation, Pa. Dept. of Pub. Instrn.; mem. spl. comm. on liberal edn. Assn. of Am. Colleges. Pres. Dept. of Higher Edn., Pa. State Edn. Assn., 1942; pres. Assn. College Presidents of Pa., 1943-45, v.p., 1942-43; pres., Presbyn. Coll. Union, 1944; mem. Gov's. Adv. Com. on Higher Edn., 1946. Mem. Assn. Am. Rhodes scholars (dir.), Modern Lang. Assn. Am., Kittochtinny Hist. Soc., Phi Beta Kappa. Presbyn. Clubs: Princeton (Phila.); Harvard-Yale-Princeton (Pitts.). Editor: The American Oxonian since 1949. Address: Wilson College, Chambersburg, Pa.

HAVENS, Raymond Lester ◎ V. 28.

HAVERLIN, Carl, business exec.; b. Globe, Ariz., June 20, 1899; s. Charles Albert and Alice (Robinson) H.; student New Mexico Mil. Inst., 1914-15; Mus. D. (honoary), Lincoln College, 1953; m. Virginia Flohri, Mar. 4, 1929; children—Jack, Miriam, Carolinda. Vaudeville and stock, writer fiction, 1917-23; with radio sta. KFI, Los Angeles, 1924-39; v.p. in charge sta. relations M.B.S., 1944-47, Broadcast Music, Inc., N.Y. City, 1940-44, pres. since 1947, mem. bd. dirs., 1944—; mem. bd. dirs. Broadcast Music, Inc., of Can., Ltd., Asso. Music Pubs. Mem. adv. council Music Research Found.; bd. dirs. Martha Graham Found.; co-chmn. bd. govs. Vets. Hosp. Radio Guild. Hdqrs. cons. broadcasting industry relations, domestic branch O.W.I., 1942-44. Trustee Lincoln Memorial U., Harrogate, Tenn. Recipient Variety Showmgr. of the Year award, 1952. Mem. Radio Pioneers (pres. 1950-51), Civil War Round Table (pres. N.Y. chpt. 1951-52), Abraham Lincoln Assn., Ill., Kan. (life), Chicago hist. socs., Nat. Soc. Autograph Collectors. Club: Radio Execs. (pres. 1948-49) (N.Y. City). Author: (play) Salvage (with Achmed Abdullah), 1922; (radio network series) The Abe Lincoln Story (with Harry Bedford-Jones). Home: 2 Masterton Rd., Bronxville, N.Y.; also 8619 Louise Av., Northridge, Cal. Office: 589 Fifth Av., N.Y.C.

HAVERTY, Clarence, business exec.; b. Atlanta, Aug. 31, 1881; s. James J. and Clara (Malone) H.; ed. pub. schs., Atlanta; m. Elizabeth Rawson, Nov. 12, 1912; children—Clare (Mrs. Frank M. Ridley, Jr.), Rawson, Betty (Mrs. Alex W. Smith, Jr.). With Rhodes Haverty Furniture Co., 1898-1909; helped reorganize Haverty Furniture Cos., Inc., 1909, pres. since 1938; chmn. bd. dirs. and chmn. exec. and finance coms. Fulton Nat. Bank, Atlanta; dir. bd. Southern Bell Telephone and Telegraph Co. Mem. bd. trustees Am. Retail Fedn., Washington, vice chmn., 1945; former mem. Atlanta City Council; mem. bd. trustees Atlanta Museum of Art; mem. bd. curators Atlanta Hist. Soc.; hon. mem. bd. dirs. Atlanta chapter Am. Red Cross; chmn. advisory bd. St. Joseph's Infirmary, Atlanta. Appointed Pvt. Chamberlain of Sword and Cape attached to Papal Household by Pope Pius XII, 1946, invested, 1949. Mem. Nat. Retail Furniture Assn. (pres. 1943; chmn. bd. 1944; winner of Cavalier Award, 1945; dir.), Atlanta Retail Mchts. Assn. (past v.p.), U.S. C. of C. (mem. domestic distrbn. com.), Conservative Dem. Roman Cath. Clubs: Capital City, Piedmont Driving Atlanta); Lake Shore (Chicago); Ponte Vedra (Ponte Vedra Beach, Fla.). Home: 15 Cherokee Rd. N.W. Office: 22 Edgewood Av., Atlanta 3.

HAVICE, Charles William (häv'is), educator; b. Oil City, Pa., Dec. 24, 1901; s. Frank Davis and Edna May (Carrington) H.; A.B., Allegheny Coll., 1924, D.D., 1951; M.A., Boston U., 1926, S.T.B., 1927, Ph.D., 1937; student London U., summer 1930; m. Edith Ann Gray, July 7, 1932; children—John Carrington, Ann Gray. Ordained to ministry of Meth. Ch.; pastor West Abington M.E. Ch., 1926-39, First Meth. Ch., S. Braintree, 1939-42, Acton Congreg. Ch., 1942-45; First Congl. Ch., Belmont, Mass. Instructor of social science, Northeastern University, 1927-29, assistant professor, 1929-32, associate professor sociology, 1932-35, prof. and head dept. sociology since 1937, dean chapel since 1941. Dir. Washington Hosp.; mem. N.E. So. M.E. Conf.; chmn. edn. com. Nat. Conf. Christians and Jews, Northeast region. Dir., chmn. social relations dept. Mass. Council Chs. Awarded citation Nat. Conf. Christians and Jews. Mem. Am. Sociol. Soc., Am. Philos. Assn., Am. Acad. Polit. and Social Sci., British Inst. of Philosophy, Eastern Sociol. Soc., Fellowship of Reconciliation, Am. Council on African Edn., Intergroup Relations Council, Nat. Assn. Coll. and U. Chaplains (mem. editorial board), Lowell Institute Coop. Broadcasting Council, United Prison Assn., Hazen Asso. Com. on Religion in Higher Edn. Congregational Club of Boston, Alpha Chi Rho, Kappa Phi Kappa. Mason. Home: 178 Goden St., Belmont, Mass. Office: 360 Huntington Av., Boston 15.

HAVIGHURST, Harold Canfield, law prof., dean; b. Findlay, O., Dec. 24, 1897; s. Christian R(udolph) and Emilie (Canfield) H.; A.B., Ohio Wesleyan U., 1919, LL.D., 1950; A.M., Harvard, 1922, LL.B., 1926; m. Marion Perryman, July 23, 1927; children Clark Canfield, Virginia Morgan. Practiced law with firm of Miller, Otis Farr, N.Y. City, 1926-28; asso. prof. law, W. Va., U., 1928-30; asso. prof. law Northwestern U., 1930-32, prof. since 1932, dean since 1948. Mem. Nat. Conf. of Commrs. on Uniform State Laws; legal consultant, office of Fgn. Relief and Rehabilitation Operations, Dept. of State, 1943. Chmn. bd. mgrs. Ill. Law Review, 1932-45. Spl. asst. to atty. gen. of the U.S., 1939-40. Mem. Am., Chicago and Ill. State (chmn. com. for drafting Ill. Ins. Code of 1937) bar assns., Am. Arbitration Assn. (dir.), Phi Delta Theta, Phi Beta Kappa, Delta Sigma Rho, Pi Delta Epsilon, Order of Coif. Democrat. Methodist. Author: Cases on Contracts, 1934, rev. edit. 1950; contbd. articles various legal periodicals. Home: 1240 Asbury Av., Evanston, Ill. Office: 357 E. Chicago Av., Chgo.

HAVIGHURST, Robert J., social scientist; born DePere, Wis., June 5, 1900; s. Freeman Alfred and Winifred (Weter) H.; A.B., Ohio Wesleyan Univ., 1921; Ph.D., Ohio State U., 1924; m. Edythe McNeely, June 21, 1930; children—Helen S., Ruth L., Dorothy C., James P., Walter M. Nat. Research Council Fellow in physics, Harvard, 1924-26; asst. prof. chemistry, Miami (O.) U., 1927-28; asst. prof. physics and adviser in Exptl. Coll., U. Wis., 1928-32; asso. prof. sci. edn., Ohio State U., 1932-34; asst. dir. for gen. edn., Gen. Edn. Bd. (Rockefeller Foundn.), 1934-37; dir. for gen. edn., 1937-41; prof. edn. U. Chgo., 1947—. Mem. Soc. for Research in Child Development, A.A.A.S., Am. Psychol. Assn., Am. Sociol. Soc., Am. Ednl. Research Assn., Am. Assn. U. Profs., Gerontol. Soc., Nat. Soc. Study Edn., Nat. Council on Family Relations, Phi Beta Kappa, Sigma Xi, Phi Delta Theta. Co-author: Who Shall be Educated, 1944; Father of the Man, 1947; Adolescent Character and Personality, 1949; Personal Adjustment in Old Age, 1949; Social History of a War Boom Community, 1951; The American Veteran Back Home, 1951; Intelligence and Cultural Differences, 1951; Older People, 1953; The Meaning of Work and Retirement, 1954; American Indian & White Children, 1954. Author: Developmental Tasks and Education, 1948; Human Development and Education, 1953. Contbr. articles in field. Address: Judd Hall, U. Chgo., Chgo. 37.

HAVIGHURST, Walter, author, univ. prof.; born Appleton, Wisconsin, November 28, 1901; s. Freeman Alfred and Winifred Aurelia (Weter) H.; student Ohio Wesleyan U., 1919-21; A.B., U. of Denver, 1924; S.T.B., Boston U., 1926; student Kings Coll., U. of London, 1926-27; A.M., Columbia, 1928; Litt. D., Lawrence Coll., 1947, Ohio Wesleyan U., 1947; m. Marion Boyd, Dec. 22, 1930. Asst. prof. of English, Miami University, Oxford O., 1928-37, associate professor, 1937-42, prof., 1942-50, research prof. since 1950; lectr. English U. of Cincinnati, 1935-37. Mem. Authors League of America, Am. Assn. Univ. Profs., Phi Delta Theta, Phi Beta Kappa (hon.). Protestant. Author books including: Land of Promise, 1946 (awarded annual prize by Friends of American Writers); Song of the Pines (with Marion Havighurst), 1949; Signature of Time, 1949; Climb a Lofty Ladder (with Marion Havighurst), 1951; George Rogers Clark: Soldier in the West, 1952; Annie Oakley of the Wild West, 1954. Recipient of the Ohioana Writers Award, 1947-48. Compiled works including: Masters of the Modern Short Story, 1945. Home: Shadowy Hills Dr., Oxford, O. ☆27

HAVILAND, James Thomas, ins. exec.; b. Aurora, Ill., June 20, 1889; s. William Crane and Florence (Hollister) H.; B.S., U. Chgo., 1912; LL.B., Northwestern U., 1914; m. Marjorie S. Benton, Mar. 25, 1916; children—Marjorie (Mrs. L. W. Arny), Nancy (Mrs. F. C. McCown). Admitted to Ill. bar, 1914, practiced in Chgo., 1914-19; atty. Lumbermens Mut. Casualty Co., Chgo., 1917-19, asst. sec., mgr. eastern dept., Phila., 1919-24, v.p., eastern mgr., 1924-54, sr. v.p. 1954—; sr. v.p., dir. Am. Motorists Ins. Co.; v.p. Am. Mfrs. Mutual Ins. Co., Fed. Mutual Fire Ins. Co.; vice chmn., dir. James S. Kemper & Co. Mem. Mayor's Bd. Traffic and Transportation, Phila. Hwy. Safety Adv. Council. Mem. Ins. Fedn. Pa. (dir.), Am. Automobile Assn. (dir.), Greater Phila.-South Jersey Council (dir.), Phila. Safety Council (gov.), Phila. C. of C. (chmn. urban traffic com.), Pa. Motor Fedn. (chmn. safety com.; exec. com.), Phi Kappa Psi. Mason. Clubs: Automobile (pres., dir.), Northwestern University (chmn. bd.), Racquet (Phila.); St. Davids (Pa.) Golf; Edgemere (Dingsmans, Pa., pres.); Seaview Golf (Absecon, N.J). Home: 504 N. Wayne Av., Wayne, Pa. Office: 12 S. 12th St., Phila. 7.

HAVLIK, Hubert Frank, bank official economist; b. Chicago, Ill., Oct. 10, 1904; s. Matthew and Frances (Sekera) H.; B.S. in C. with highest distinction, Northwestern, 1926, M.B.A., 1927; Ph.D., Columbia, 1938; m. Violet Marie Houlik, Sept. 24, 1932; children—Mary Frances, Susan Jo. Research fellow Inst. for Research in Land Economics and Public Utilities, Chicago, Illinois, 1926-28; chief fuel and power sect. and chief program review br., Office Civilian Requirements, War Prodn. Bd., Washington, D.C., 1942-44; adviser on lend-lease, dep., asst. adminstr., Fgn. Econ. Adminstrn., Washington, D.C., 1944-45; chief Div. of Lend-Lease and Surplus Property Affairs, State Dept., Washington, D.C., 1945-46, chief Div. of Investment and Econ. Development, State Dept., 1946-48; chief payments sect., dir. fin. and trade div. Office of Special Representative, E.C.A., Paris, 1948-50; dir. finance and trade div., 1950-54; staff Internat. Bank for Reconstruction and Development, 1954—. Mem. Am. Econ. Assn., Beta Gamma Sigma. Author books and articles, including: Electric Power and Government Development, 1948. Home: 5141 37th St. N., Arlington, Va. Office: 1818 H St. N.W., Washington. ☆27

HAWES, Elizabeth, author, dress designer; b. Ridgewood, N.J., Dec. 16, 1903; d. John and Henrietta (Houston) Hawes; A.B., Vassar Coll., 1925; m. Ralph Jester, 1931 (div. 1933); m. 2d, Joseph Losey, 1937 (div. 1944); 1 child, Gavrik. Began designing commercially for children's shop, Phila., age 12; ap-

prentice, Bergdorf Goodman, N.Y. City, 1924 designer for the custom-made dress shop, Hawes Inc., N.Y. City, 1929-40; mass-produced designs nationally distributed, 1932-40; first American woman designer to exhibit clothes in Paris, 1930, Moscow, 1935; editor consumer depts., feature writer, newspaper PM, 1940-42; designer blue grey uniforms Am. Red Cross; machine shop operator Wright Aeronautical Corp., 1943; pres. Elizabeth Hawes, Inc., 1943-51; designer women's clothes firm Tillett-Haws, N.Y., 1953. Mem. U.A.W., C.I.O. (internat. rep. attached to edn. dept., 1944); editorial advisor on Labor Book Club, Reynal and Hitchcock, 1945. Author books including: Fashion Is Spinach, 1938; Anything But Love, 1948; But Say It Very Politely, 1951; It's Still Spinach, 1954. Sketches of original designs in Bklyn. Mus. Contbr. to mags. Home: 64 Crest Rd., Ridgewood, N.J. ☆27

HAWES, Hardin H(oughton), bank exec.; b. Atlanta, Ill., Apr. 27, 1903; s. Burt Hardin and Nora Casandra (Houghton) H.; B.S., Northwestern U., 1925; student Harvard Law Sch., 1925-26; m. Virginia Boteler Millet, Apr. 27, 1929; children—Carol, Julian Millet. With Harris Trust and Savings Bank, Chicago, since 1926, v.p. since 1946. Trustee Northwestern U. Pres. Northwestern U. Alumni Assn., 1947-48, dir. since 1935. Received Northwestern U. Alumni Service Award. Mem. Phi Gamma Delta, Phi Kappa Psi. Clubs: Municipal Bond (pres. and dir. 1947-48), Bond (dir. 1948-49), University (Chicago). Home: 130 Lake St., Glencoe, Ill. Office: Harris Trust and Savings Bank, 115 W. Monroe St., Chicago 90.

HAWES, J(ames) E(dward), company exec.; b. Tarrytown, N.Y., Feb. 28, 1902; s. Charles and Fannie H.; m. Carolyn M. Hawes. Joined J.J. Newberry Co., N.Y.C., 1924, v.p. since 1947, dir. since 1948. Mem. New Eng. Soc., 7th Regiment Vets. Assn. Republican. Mason (Shriner). Clubs: Ekwanok Country (Manchester, Vt.); Sleepy Hollow Country (Scarborough, N.Y.). Home: Longue Vue, Croton-on-Hudson, N.Y. Office: 245 Fifth Av., N.Y.C. 16.

HAWES, Stewart S(tarks), banker; b. Troy, N.Y., Dec. 31, 1898; s. William S. and Christine (MacCormack) H.; B.A., Williams Coll., 1920; m. Elizabeth Heald, Oct. 20, 1934; 1 dau., Barbara. With Guaranty Trust Co. of N.Y., N.Y.C., 1920-22; v.p., dir. Blyth & Co., Inc., 1922; dir. Vitro Corp. of Am. Mem. Phi Beta Kappa, Beta Theta Pi. Clubs: Apawamis (Rye, N.Y.); Broad Street (N.Y.C.). Home: 11 Axtell Dr., Scarsdale, N.Y. Office: 14 Wall St., N.Y.C. 5.

HAWK, Eugene Blake ◎ V. 27.

HAWK, Grace Ethel, ◎ V. 27.

HAWK, Philip Bovier, chemist; b. East Branch, N.Y., July 18, 1874; s. Ransom Riant and Ellen (Miller) H.; B.S., Wesleyan University, Connecticut, 1898, Sc.D. (honorary), 1949; M.S., Yale University, 1902; Ph.D., Columbia, 1903. Asst. to Prof. W. O. Atwater, Wesleyan U., 1898-1900; to Prof. W. J. Gies, Coll. Phys. and Surg. (Columbia), 1901-03; demonstrator physiol. chemistry, Dept. of Medicine, U. of Pa., 1903-07; prof. physiol. chemistry, U. of Ill., 1907-12; prof. same and toxicology, Jefferson Medical College, Philadelphia, 1912-22; lecturer in nutrition, University of California, summer, 1924; director, 1925-26, pres. since 1926, Food Research Labs., Inc., of N.Y. Member 1st Conn. Vol. Inf., Spanish-Am. War; served on coast defense, Ft. Preble, Me., later, Camp Alger. Lawn tennis champion, Del., 1905, Conn., 1907-09, Central N.J., 1907-09; veteran lawn tennis champion of U.S., 1921, 22, 23; chmn. of Ranking Com., U.S. Lawn Tennis Assn., 1908-09 and 1930, mem. exec. com., 1909, internat. play com., 1930, Davis Cup com., 1931. Mem. A.M.A., A.A.A.S., Am. Chem. Soc., and several other nat., state and local profl. and scientific assns. and orgns. Del. to U.S. Pharmacopoeial Conv., 1930. Mason. Clubs: West Side Tennis, Cynwyd (Phila.); Surf, La Gorce Country, Yale (Miami Beach); Farmington Country, Ponte Vedra. Author numerous books, research reports, abstracts, sections and portions of books, primarily in field of biochemistry. Asst. editor Chemical Abstract. Contbr. to many scientific and popular jours. Home: 750 W. 50th St., Miami Beach, Fla. ☆28

HAWKER, C(lifford) F(redrick), business exec.; b. Dayton, O., Oct. 2, 1895; s. Fred and Mary Elizabeth (Beimley) H.; B.S., Ohio State U., 1917; m. Agnes Elizabeth McInerney, Dec. 26, 1918. Asst. elec. engr. Dayton Power & Elec. Co., 1919-22; chief elec. engr. E. W. Clark Engring. Corp., Columbus, 1922-26; sec. engr. Commonwealth & Southern Corp., Jackson, Mich., 1926-29; chief elec. engr. Tenn. Elec. Power Co., Chattanooga, 1929-30; engring. supervisor Armstrong Cork Co., Lancaster, Pa., 1930-37, asst. chief engr., 1937-38, chief engr., 1938-44, vice pres. charge mfg., 1944-52, v.p. for mfr. since 1952, dir. since 1948. Mem. Am. Inst. E.E., Soc. Advancement Management, Lancaster C. of C., Sigma Xi, Eta Kappa Nu. Mem. Ch. of United Brethren. Elk. Home: 1560 New Holland Pike. Office: Armstrong Cork Co., Lancaster, Pa.

HAWKES, Albert Wahl ◎ V. 28.

HAWKES, Anna L. Rose (Mrs. Herbert Edwin Hawkes), edn. administrator; b. Mansfield, Pa., May 18, 1890; d. James Emerson and Margaret Burns (Everett) Rose; A.B., George Washington U., 1912, A.M., 1924; Ph.D., Teachers Coll. (Columbia), 1932; m. Herbert Edwin Hawkes, Feb. 17, 1934. Teacher of German, Mansfield (Pa.) State Normal Sch., 1912-19; edn. dir. Y.W.C.A., Washington, D.C., 1919-21; registrar George Washington U., 1921-24, dean of women, 1924-29; staff asst. Carnegie Foundation for Advancement of Teaching, 1929-39. Secretary to Finch Junior College, New York, N.Y., 1944-45; dean of students Mills Coll., 1945—. Mem. U.S. Adv. Commn. Edn. Exchange, Dept. of State. Mem. Am. Assn. University Women, National Assn. Deans Women, A.C.P.A., Chi Omega, Kappa Beta Pi (hon.). Republican. Episcopalian. Club: Women's Faculty (Columbia U.). Author books including: Through the Dean's Open Door (with late husband Herbert E. Hawkes), 1945. Contbr. to various publs. Home: Cedar Hedge, Lake Willoughby, Orleans, R.F.D. 2, Vt. Address: Mills College, Oakland 13, Cal. ☆27

HAWKES, Howard N., rubber co. exec.; v.p., gen. mgr. tire div., U.S. Rubber Co. Office: Rockefeller Center, 1230 Sixth Av., N.Y.C. 20.

HAWKINS, Bertram Spence, cotton textile mfg.; b. New York, N.Y., Jan. 5, 1888; s. William Spence and Harriet Mellisa (Roberge) H.; student N.Y. City pub. sch. and high sch.; m. Ethel Belle Coombs, Jan. 13, 1933. Accountant Am. Locomotive Co., N.Y. City, 1905-10; traveling auditor Gen. Electric Co., 1910-12; sec. and gen. mgr. Phillips Wire Co., Pawtucket, R.I., 1916-23; financial and official sec. to Senator Jesse H. Metcalf, R.I., 1923-26; comptroller Wanskuck Co., Providence, R.I.; pres. and treas. Guerin Mills, Inc., Woonsocket, R.I., 1926-36; pres., treas. and dir. Merrimack Mfg. Co., Boston, since 1937; dir. Boston Mfrs. Mutual Fire Ins. Co. Baptist. Clubs: Manhattan (New York City); Noon Day, Algonquin, Union League (N.Y. City). Home: 21 Albion, Wellesley Hills 82, Mass.

HAWKINS, David Robert, lawyer; b. Kansas City, Mo., Mar. 27, 1892; s. Robert Lewis and Clara (Miller) H.; Litt.B., Princeton, 1914, A.M., 1915; LL.B., Harvard, 1921; m. Mary Margaret Landon, June 8, 1929; children—Anne Landon, John Landon, Elizabeth Mary. Admitted to N.Y. bar, 1923, since practiced in N.Y.C.; partner Sullivan & Cromwell since 1927; dir. Van Raalte Co., Inc. Trustee Masters Sch., Dobbs Ferry, N.Y. Served as maj., 325th Inf., 82d Div., A.E.F., 1918-19; mission to Poland, Am. Relief Adminstrn., 1919. Mem. Am., N.Y. State N.Y. Co. bar assns., Assn. Bar City N.Y., N.Y. Law Inst. Clubs: Down Town Assn., Univ. (N.Y.C.); New Canaan (Conn.) Country. Home: North Wilton Rd., New Canaan, Conn. Office: 48 Wall St., N.Y. City 5.

HAWKINS, Earle T(aylor), coll. pres.; b. Harford County, Md., Mar. 5, 1903; s. Philip Hopkins and Laura Bell (Taylor) H.; A.B., Western Md. Coll., 1923; A.M., Columbia, 1928; Ph.D., Yale, 1942; LL.D., Western Maryland Coll. 1948; married Juanita Maxine Greer, June 16, 1951. Teacher, Frederick County, Maryland, 1924; supervisor high schools Md. State Dept. of Edn., 1938-45, dir. division of instr., 1945-47; summer instr. U. of Md., 1938, 1943, Johns Hopkins U., 1944; pres. State Teachers Coll., Towson, Md., since 1947. Mem. gen. com. and exec. com. Cooperative Study of Secondary Sch. Standards; organizer, dir., state program curriculum revision, 1945-47; chmn. nat. confs. on citizenship, 1947-49; chmn. dept. research and edn. Md. Bd. Natural Resources; mem. adv. com. Automobile Club of Md.; mem. state library survey com. Md. Planning Commn. Awarded medal for Distinguished Service to Youth by Central Atlantic Area Council of Y.M.C.A., 1946. Mem. Middle States Assn. Colls. and Secondary Schs. (state com. for secondary schs., 1941-47), Council on Cooperation in Teacher Edn. (joint com. on teacher recruitment 1943-45), Am. Assn. Colls. for Teacher Edn. (com. on legislation), Y.M.C.A (chmn. youth and government), Presbyn. Social Union of Md. (pres. 1947-49), Ruling Elders Assn. of Presbytery of Baltimore (pres. 1940-41), N.E.A. (v.p. 1947-49), Nat. Assn. Secondary Sch. Prins. (state coordinator 1941-47; exec. com. 1945-48; chmn. planning com., 1948-49). Nat. Council Teachers of English (com. on supervision since 1944), Nat. Assn. Sch. Adminstrs., Nat. Soc. Study of Edn., Nat. Assn. Supervision and Curriculum Development, Am. Acad. Polit. and Social Sci., Md. State Teachers Assn. (member executive committee 1949-51, president 1951-52), Md. Hist. Soc. (chmn. com. on history in schs.), Md. Library Assn. (planning com.), Edn. Soc. of Balt. (v.p. 1948-49). Phi Delta Kappa. Presbyn. Clubs: Balt. Music, Rotary. Author: Reliability of Secondary Sch. Evaluations; contbr. to edn. jours. Home: Glen Esk, State Teachers College, Towson 4, Md. ☆27

HAWKINS, Edward Russell, prof. of marketing; b. Phila., Pa., Jan. 29, 1908; s. David Dryden and Anna (Thomas) H.; A.B., Pa. State Coll., 1929; student Univ. of Chicago, summers 1933, 34; A.M., Univ. Calif., 1931, Ph.D., 1938; m. Hermione Helene Hunt, June 22, 1939; children—Hunt, Robert Drake. Teaching asst. Univ. of Calif. at Berkeley, 1929-31, 1935-36; instr. Pa. State Coll., 1931-35, Wash. State Coll., 1936-37; asst. prof. Pa. State Coll., 1937-39, Univ. of Pa., 1939-41; chief distribn. cost sect. U.S. Dept. Commerce, Washington, D.C., 1941-46; dean Sch. of Bus., 1946-52, and prof. of marketing Johns Hopkins Univ. since 1946; vis. prof. University of California, 1952-54; market research consultant since 1943. Member American Marketing Assn. (nat. dir., 1947-49), American Economic Association. Phi Beta Kappa, Phi Kappa Phi, Pi Gamma Mu, Delta Sigma Pi, Artus, Theta Chi. Presbyterian. Club: Johns Hopkins. Author books inc.: (with Carl E. Wolf, Jr.) Merchandise Display, 1946; (with M. Bryan and A. Macfarlane) Establishing and Operating a Restaurant, 1946; (with Nelson A. Miller) Establishing and Operating a Grocery Store, 1946; Vertical Price Relations, 1950. Editor-in-chief Jour. of Marketing, 1951-53. Home: Stevenson, Md. ☆27

HAWKINS, Ervin Earl, food mfg. exec.; born Humrick, Ill., Feb. 14, 1916; s. Paul and Amy (Henderson) H.; student Stanford, 1934-37, Calif. Coll. Agr., Davis, Calif., 1937-38; m. Jane Louise Clary, June 24, 1938; children—Steven Paul, Michael Clary. With Good Humor Co. since 1927, pres., dir. since 1948; v.p., sec., dir. Paul Hawkins Co. since 1940; dir. Pressure Dispensers, Inc. Mem. Inst. Food Technologists, Am. Dairy Sci. Assn. Clubs: Rotary, Jonathan. Home: 15010 Hamlin St., Van Nuys, Cal. Office: 999 W. Washington Blvd., Los Angeles 15.

HAWKINS, Frank Nelson, newspaperman; b. Griffin, Ga., Aug. 3, 1911; s. Ralph Walter and Mary Elizabeth (Hankinson) H.; A.B., U. Ga., 1933; m. Lottie Norton, Apr. 22, 1939; children—Frank Nelson, William E.; John C. Reporter Macon (Ga.) Telegraph, 1933-39; mng. editor Macon News, 1939-41, Augusta (Ga.) Chronicle, 1941-43; reporter N.Y. Herald Tribune, 1943-44; editorial writer Atlanta Jour., 1944-46; chief editorial writer Pittsburgh Post-Gazette, since 1946, asso. editor since 1947; guest lectr. journalism U. Pitts.; Reid Found. fellowship for study in W. Europe, 1952. Dir. pub. schs., pub. library (Sewickley, Pa.). Mem. Pa. and Am. Socs. Newspaper Editors, Kappa Alpha, Sigma Delta Chi. Presbyn. Clubs: University, Edgeworth. Home: 630 Charette Pl., Sewickley. Office: 110 Grant St., Pittsburgh 30.

HAWKINS, George Andrew, engr.; b. Denver, Colo., Dec. 11, 1907; s. George Herbert and Pauline Katherine (Eibshauser) H.; B.S. in mechanical engineering, Purdue U., 1930, M.S. in mechanical engring., 1932, Ph.D., 1935; m. Alma Mae Williams, Aug. 15, 1931; 1 son, James Edward. Asst. applied mechanics, Purdue U., 1930-32, instr., 1932-36, asst. prof. mech. engring., 1936-38, asso. prof., 1938-42, prof., 1942-43, prof. thermodynamics, since 1943, research asst., Engring. Exptl. Station, 1932-36, research asso., 1936-44, Westinghouse Research Prof. heat transfer, 1944-53, research dir., small arms div., U.S. Army Ordnance Exptl. Station, 1941-51; asst. dean Grad. Sch., 1947-50, acting dean, 1948-49; visiting prof. engineering, U. California, 1949-50; asso. dir. Engring. Experiment Station, Purdue U., 1950-53, dir., 1953—; dean engring, Purdue U. since 1953. War Department Certificate of Appreciation, 1945. Awarded Pi Tau Sigma gold medal, 1949. Mem. American Soc. Mech. Engrs., American Institute Chemical Engineers, Am. Phy. Soc., American Soc. Engineering Edn., Army Ordnance Assn., Internat. Assn. Lions Clubs, Scabbard and Blade, Sigma Xi, Tau Beta Pi, Pi Tau Sigma, Sigma Pi Sigma. Mason. Elk. Co-author books including: Thermodynamics, 1946. Home: 701 Crestview, Lafayette, Ind. ☆27

HAWKINS, Harry Calvin, college professor; born Reed City, Mich., Mar. 25, 1894; s. Harvey W. and Nettie (Thompson) H.; A.B., Olivet (Mich.) Coll., 1919; student U. of Mich., summer 1919; M.B.A., Harvard, 1921; m. Ruth Dayton Spencer, Dec. 9, 1917; children—Barbara Hope, Kathryn Mather. Spl. agt. U.S. Dept. of Commerce, 1921-22; div. asst. Dept. of State, 1931-35, asst. chief Div. of Trade Agreements, 1935-36, chief, 1936-40; chief Div. of Comml. Treaties and Agreements, 1940-41; chief Div. of Comml. Policy and Agreements; dir., Office of Econ. Affairs, Jan.-Sept. 1944; Econ. Counselor, Am. Embassy, London, Oct. 1944-Feb. 1948; prof. internat. econ. relations, Fletcher Sch. of Law and Diplomacy, Tufts Coll., 1948-50, Clayton prof. internat. finance since 1952; dir. Fgn. Service Inst. Dept. of State, 1950-52. Served as 1st lt. inf., U.S. Army, 1917-19. Mem. Pan Xenia (fgn. trade frat.). Author: Commercial Treaties and Agreements, 1951. Co-author: Merchant Shipping Industry (pub. under pen names H. C. Calvin and E. G. Stewart), 1925. Home: Rte. 1 Clifton, Va. Office: Fletcher Sch., Tufts College, Medford 55, Mass. ☆27

HAWKINS, Howard Robert, lawyer; b. Star City, Ind., Feb. 11, 1916; s. Martin A. and Mary (de Vaney) H.; B.S., U. of Ind., 1938, J.D., with distinction, 1941; m. Helen Foley, Oct. 26, 1946; children—Katherine, Howard, Rosemary. With Fed. Bur. Investigation, Dept. of Justice, spl. agent, 1941-46; asst. gen. atty., RCA Communications, Inc., N.Y. City, 1946-48, gen. atty. since 1948, v.p. since 1951; dir. Marconi Telegraph-Cable Co. Member Bar Supreme Ct. of U.S., Ct. of Appeals for N.Y. and D.C., State N.Y., State Ind., FCC, Soc. Former Spl. Agts. F.B.I. Inc., Assn. Bar City of N.Y., American Bar Association, Federal Communications Bar Association, Order of Coif, Phi Delta Phi, Phi Delta Theta. Home: 110 Wrexham Rd., Bronxville, N.Y. Office: 60 Broad St., N.Y.C. 4.

HAWKINS, Ira, lawyer; b. Warwick, N.Y., Dec. 30, 1894; s. Ira A. and Anna (Seaman) H.; B.A., Williams Coll., 1916; LL.B., Columbia, 1924; m. Genevieve Hartman, Aug. 24, 1922; children—Charles Francis, Ira A. III, John Monroe. Textile mfg., New Britain, Conn., 1916-19; bus. mgr. Middletown (N.Y.) Daily Herald, 1920-21; dir. boys' work Henry St. Settlement, 1922-23; dir. religious edn. Ft. Washington Collegiate Ch., N.Y. City, 1923-24; asso. Simpson Thacher & Bartlett, N.Y. City, 1924-32, partner since 1932; dir. Pa. Power & Light Co., Allentown, Pa., since 1946. Served as 2d lt., 303d F.A., and 66th F.A., 1917-18. Mem. Am. Bar Assn., N.Y. State Bar Assn., Bar Assn. City of N.Y., Assn. of Practitioners before Interstate Commerce Commn., N.Y. Law Inst., Phi Gamma Delta. Mem. Dutch (Reformed) Ch. Clubs: Down Town Assn., Economic, Union League, Manhattan, Williams (New York); Siwanoy Country; Bronxville Field; Shenorock Shore; St. Andrews Golf. Home: 15 Hemlock Rd., Bronxville 8, N.Y. Office: 120 Broadway, N.Y.C. 5.

HAWKINS, J(ohn) E(rskine) ◎ V. 28.

HAWKINS, John Harold, judge; b. nr. Cumming, Ga., May 22, 1892; s. Perry C. and Della (Bram-

blett) H.; ed. pub. schs. of Marietta, Ga., and Dixie Bus. Coll., Atlanta; m. Irene Northcutt, Apr. 22, 1914; children—Jane Northcutt (Mrs. C. W. Ramsey, Jr.), Elizabeth Ann (Mrs. D. A. Dosser). Ofcl. ct. reporter Blue Ridge Circuit, 1915-17; sec. Ga. Ct. Appeals, 1917-20; practiced law as mem. firm Morris, Hawkins & Wallace, Marietta, Ga., 1920-31; judge Blue Ridge Circuit, 1931-48; asso. justice Supreme Ct. Ga. since 1948. Pres. Bd. Edn., City of Marietta, 1933-47. Mem. Am., Ga. and Blue Ridge Circuit bar assns. Democrat. Baptist. Home: 709 Church St., Marietta, Ga. Office: 314 State Capitol, Atlanta.

HAWKINS, Layton S., vocational edn.; b. Breesport, N.Y., Jan. 4, 1879; s. C. Frank and Sabina Emma (Layton) H.; student State Normal School, Cortland, N.Y., 1899-1900; A.B., Amherst, 1904, A.M., 1907; post-grad. study Cornell U., summers, 1904-10; post-grad. study U. of Chicago, 1924-25; m. Caroline Monell Curry, July 1900; 1 son, Layton S. Head of dept. science and agr., Cortland State Normal Sch., 1904-10; lecturer on vocational education at University of Chicago, 1924-25; managing dir. Lithographic Tech. Foundation since 1925; chief Trade and Indsl. Edn. Service, U.S. Office of Edn., 1939-47; director educational research, American Technical Society, Chicago, 1947-48; chief training cons., National Security Resources Board, since 1948. Director Vocational Training for Defense Workers, 1941-45. Mem. Am. Assn. Advancement of Science, Nat. Soc. for Vocational Edn., Am. Assn. for Advancement and Agrl. Teaching, Am. Management Assn., Delta Upsilon, Phi Delta Kappa, N.Y. State Grange; pres. N.Y. State Science Teachers' Assn., 1912; mem. ednl. council Am. Hotel Assn., also of Asso. Tile Mfrs. Mem. Unitarian Church. Clubs: Amherst (New York); Cosmos, Old Colony, Congressional Country (Washington, D.C.); City (Chicago); Siwanoy Country (Mt. Vernon). Wrote books including: Organization and Administration of Guidance; Development of Vocational Education, 1952. Home: Warwick, N.Y. ☆27

HAWKINS, Orwill V(an) W(ickle), lawyer; born Freneau, N.J., Jan. 14, 1891; s. James Magee and Marion Eliza (Pullen) H.; Ph.B., Bucknell U., 1913; LL.B., N.Y. Law Sch., 1917; m. Marian Katrina Harman, Sept. 17, 1917; children—Harman, Glenn Alan. Admitted to N.Y. state bar, 1918, and since practiced in N.Y. City; mem. Duer, Strong & Whitehead since 1925; v.p., dir., sec. S. H. Kress & Co., 1020 Fifth Av. Corp.; vice pres. and counsel Samuel H. Kress Found. since 1942. Trustee Bucknell U., N.Y. Univ.-Bellevue Med. Center, Sigma Chi Found., Log Cabin Assn. (charitable corp. in N.C.). Mem. Am. and Nassau County bar assns., N.Y. County Lawyers Assn., Sigma Chi. Rep. Baptist. Clubs: North Hempstead Country (p.p.); Broad St., University (New York). Specialist in management of estates and financial interests, taxation and corp. practice. Home: Flower Hill, Plandome, N.Y. Office: 15 Broad St., N.Y. City 5.

HAWKINS, Osie Penman, Jr., opera and concert singer; b. Phenix City, Ala., Aug. 16, 1913; s. Osie Penman, Sr., and Eula Myrtle (Brown) H.; pvt. vocal studies with Margaret Hecht, Frederich Schorr, Renato Cellini, Samuel Margolis. Choir soloist First Presbyn. Ch., also Temple Israel, Columbus, Ga., 1930-42; Wagnerian baritone Met. Opera Co., N.Y.C., 1942—; singer with Cin. Zoo Summer Opera; concert, radio, TV and oratorio singer; European tour, summer and fall 1954. Mem. Am. Guild Mus. Artists (gov.), Am. Fedn. TV and Radio Artists, Ala. (hon.), Ga. (hon.) fedns. music clubs, Phenix City Jr. C. of C. Baptist. Club: Orpheus (Columbus). Home: 718-18th St., Phenix City, Ala.; also Hotel Piccadilly, 227 W. 45th St., N.Y.C. 36. Office: 147 W. 39th St., N.Y.C. 18.

HAWKINS, Richard Hays, Jr., fgn. service officer; b. Pitts., Mar. 22, 1913; s. Richard H. and Ada M. (McCrea) H.; student St. Paul's Sch., Concord N.H., 1925-30; B.A., Yale, 1934; diploma Ecole Libre des Sciences Politiques, Paris, France, 1936; m. Christina Ekengren, Apr. 23, 1938; children—Ada Merea, William Ekengren, Richard Hays III. Vice consul U.S., Vancouver, Can., 1939-40, Brisbane, Australia, 1940-41, Sydney, 1941-45; temp. vice consul Melbourne, Australia, 1941, Noumea, New Caledonia, 1945; asst. chief, div. Dept. of State, Washington, 1946-49; 1st sec. Embassy, Lima, Peru, 1949-52; consul, Singapore, 1952-51, Bilbao, Spain, 1955—. Served as ensign USNR, 1934-40. Fellow Am. Geog. Soc. N.Y.; mem. Am. Acad. Polit. and Social Sci., Am. Fgn. Service Assn. Club: Elizabethan. Address: Am. Consulate, Bilbao, Spain.

HAWKINS, Richard Melvin, college prof.; born Floresville, Tex., Sept. 16, 1902; s. James Richard and Carrie (Rader) H.; A.B., Southwestern U., 1927; M.A., So. Methodist U., 1935; D. Ed., U. of Tex., 1943; m. Stella Hallmark, July 25, 1924; children—Sara Beth, Richard. Dir. athletics, Huntsville (Tex.) Pub. Sch., 1923-26, Mexia (Tex.) Pub. Schs., 1927-28, prin., 1928-31, supt., 1931-37, Huntsville Pub. Schs., Sam Houston State Teachers Coll., 1937-45; pres. Sul Ross State Teachers Coll., Alpine, Tex., 1945-52; now prof. ednl. adminstrn. Southwestern U., also exec. dir. Texas Found. of Ch. Colls. Mem. So. Assn. Colls. and Secondary Schs. (dir.), E. Tex. C. of C. (dir.), Am. Acad. Polit. Science, Kappa Sigma, Phi Delta Kappa, Pi Gamma Mu, Kappa Delta Pi, Pi Delta Epsilon. Mason. Rotarian (dist. gov. internat.). Author: Liberal Education in Our American Democracy. Address: Southwestern University Georgetown, Tex.

HAWKINS, Richmond Laurin, educator; b. Maryville, Mo., May 24, 1878; s. Eugene Colbert Prentiss and Fannie Theresa (Jones) H.; A.B., U. Mo., 1899, A.M., 1900; student Ecole des Hautes Etudes, U. Paris, Sorbonne, Collège de France, 1903-05; A.B., Harvard, 1903, A.M., 1906, Ph.D., 1908. Teaching fellow in French, U. Mo., 1899-1902; instr. French, Harvard, 1905-18, asst. prof., 1918-25, asso. prof., 1925-39, emeritus, 1939—. Author: Maistre Charles Fontaine, Parisien; Madame de Stael and the United States; Newly Discovered French Letters of the 17th, 18th and 19th Centuries; Auguste Comte and the United States (1816-53); Positivism in the United States (1853-61). Editor: Halévy's Un Mariage d'Amour; Coppée's Pour la Couronne; Moliere's Médecin malgré lui; Mérimée's Colomba; Augier's Gendre de Monsieur Poirier; Dumas' Les Trois Mousquetaires; Daudet's Tartarin de Tarascon. Contbr. literary and philol. publs. Home: 11 Weld Hall, Cambridge, Mass.

HAWKINS, Robert Dawson, univ. prof.; b. Lexington, Ky., Apr. 11, 1892; s. Edmund Decator and Willie Crutcher (Burton) H.; E.M.E., U. of Ky., 1915, M.E., 1921; M.E., U. of Pa., 1938, M.S. (U. of Mich.), 1939; m. Martha Weakley, June 23, 1915; children—Willie Burton (Mrs. David M. Peetus), Martha (Mrs. W. H. Rush), Dorothy Dawson (Mrs. W. S. Coblin). Chief insp. Remington Arms Co., 1915-16; instr. mech. engring. U. of Pa., 1916-18; mem. faculty U. of Ky. since 1918, prof. engring. since 1924, head of the department of general engineering. Chairman of the city-county planning and zoning commn. of Lexington, Fayette Co., Ky. Mem. Am. Soc. M.E., Am. Soc. Engring. Edn., Ky. Soc. Prof. Engrs., Am. Assn. Univ. Profs., Delta Tau Delta, Iota Alpha, Pi Tau Sigma. Mason (K.T.). Home: 816 Tremont Av., Lexington, Ky. ☆27

HAWKINS, Robert Martyr, clergyman, educator; b. Boonville, Mo., Feb. 21, 1887; s. Charles Martyr and Mary Agnes (Mathews) H.; A.B., Washington U., 1906; M.A., Central Coll., 1907; B.D., Vanderbilt U., 1910; Ph.D., U. Edinburgh, 1927; D.D., Birmingham-So. Coll., 1923; grad. study Yale, 1926-27; m. Reuben Mastin Clarke, Dec. 7, 1916. Ordained to ministry Meth. Ch., deacon, 1912, elder, 1914; minister S.W. Mo. Conf., 1910-18; pastor Cleveland Av. Ch., Kansas City, Mo., Independence, Springfield, and Warrensburg, Mo.; prof. philosophy and Bibl. lit. Birmingham (Ala.)-So. Coll., 1918-23, registrar, 1919-23; prof. Bibl. lit. and religious edn. Southwestern Coll., Winfield, Kan., 1923-28; prof. O.T. Vanderbilt U., Nashville, 1928-32, prof. Bibl. literature, 1933-38, professor New Testament, 1939-55, emeritus professor, 1955—, registrar, 1929-34; Jeanette Miriam Goldberg lectr. Hebrew Union Coll., 1950. Mem. S.W. Mo. Conf. Meth. Ch., 1910-18, 1923-28, N. Ala. Conf., 1918-23, Tenn. Conf. since 1928. Mem. Soc. Bibl. Lit. and Exegesis, Pi Gamma Mu. Author: The Recovery of the Historical Paul, 1943; also articles in profl. jours. and religious publs. Home: 108 S. Bellevue Dr., Nashville 5.

HAWKINS, William Waller, Jr., drama critic; b. N.Y. June 17, 1912; s. William Waller and Margaret Foster (Wright) H.; ed. pub. schs.; m. Florence M. King, Aug. 1917; 1 son, Walter Edwin. Joined Allis-Chalmers Mfg. Co., Milw., 1907, sec. since 1941, v.p. since 1951; treas., dir. Allis-Chalmers Rumely, Ltd., Winnipeg, Manitoba, Can., Allis Chalmers de Mexico, S.A., Mexico City, Mexico; asst. treas., dir. Canadian Allis-Chalmers, Ltd., Lachine, Que., Can.; dir. Fed. Res. Bank of Chgo. Am. Soc. Corporate Secs. Republican. Mason (Shriner). Club: Wisconsin (Milw.). Home: 7315 Portland Av., Wauwatosa 13, Wis. Office: P.O. Box 512, Milw.

HAWKS, Stanley, newspaper exec.; b. Stillwater, Minn., May 28, 1895; s. Charles Evans and Kate (Nelson) H.; A.B., Yale, 1918; student, Harvard Law Sch., 1919-20, Ecole Libre des Sciences Politiques, Paris, 1920-21; m. Margaret Baldwin, Mar. 13, 1924. Sec. to U.S. del., Internat. Conf. on Armament Limitation, Washington, 1921; drafting officer, div. of current information, U.S. Dept. of State, 1922-23; with U.S. diplomatic service, 1923-37, served at Am. legations, Warsaw, Poland, Bern, Switzerland, Guatemala City, Guatemala, also Am. embassies, Mexico City and Paris; with Minneapolis Star and Tribune Co., since 1939, vice president, 1946-52, v.p., sec., 1952—. Chmn. Mpls. and Hennepin Co. chpt. A.R.C., 1946-49, mem. nat. bd. govs., 1948-54; dir. Orchestral Assn. Mpls. 1948—, pres., 1950-53; v.p., dir. Minn. div. Am. Cancer Soc.; chmn., local Met. Opera Com. of Guarantors, 1945—; v.p., Mpls. Council of Social Agencies, 1944-48; gen. chmn., Hennepin County War Chest campaign, 1945. Trustee Mpls. Soc. Fine Arts, 1948—; former dir. Mpls. Civic Council. Served as capt., U.S.F.A., World War I. Mem. English-Speaking Union (dir.). Republican. Episcopalian. Clubs: Minneapolis, Minikahda, Woodhill Country (Mpls.); Minnesota (St. Paul); Yale (N.Y.C.); Nat. Press (Washington). Home: 2201 E. Lake of the Isles Blvd., Mpls. 5. Office: Minneapolis Star and Tribune, 425 Portland Av., Mpls. 15.

HAWKS, Thomas H(arris), banker; b. Rochester, N.Y., Feb. 15, 1916; s. George H. and Mary (Harris) H.; grad. Choate Sch., 1935; A.B., Cornell U., 1939; M.B.A., Harvard, 1941; m. Marion LaDue Jones, June 23, 1939; children—Devlin C., Sandra A., Lucinda M. Trustee Rochester Savs. Bank, 1949—, pres., 1951—; dir. Savs. Banks Trust Co. of N.Y. Dir. Rochester Civic Music Assn., Rochester Community Chest, Hillside Children's Center, Rochester chpt. A.R.C., Rochester Maternal and Adoption Service; trustee Allendale Sch., Choate School, Colgate-Rochester Divinity School; director of Genesee Hosp. Mem. C. of C. (trustee). Episcopalian. Home: 167 Council Rock Av., Rochester 10. Office: 40 Franklin St., Rochester, N.Y.

HAWKSLEY, Raymond Herbert, banker, state ofcl.; b. East Providence, R.I., Aug. 13, 1909; s. Albert E. and Ethel A. (Newton) H.; B.B.A., Bryant Coll., 1929; grad. Am. Inst. Banking, 1939; m. Helen G. Baker, Sept. 26, 1936; children—Donna, Diane. With Providence Inst. for Savs., 1929—, now gen. treas. Gen. treas. State of R.I., 1948-54. Pres. East Providence Boys' Club. Served as lt. USNR, 1944-47, PTO. Mem. R.I. Pub. Finance Officers Assn. (past v.p.). Methodist. Home: 15 Mary Av., East Providence, R.I. Office: State House, Providence.

HAWLEY, Amos Henry, educator; b. St. Louis, Dec. 5, 1910; s. Amos H. and Margaret Belle (Holtzclaw) H.; student Miami U., 1929-30; A.B., U. Cincinnati, 1936; A.M., U. Mich., 1938, Ph.D., 1941; m. Gretchen Haller, Sept. 5, 1937; children—Steven Amos, Margie Lynne, Susan Esther, Patrice Ann. Instr. U. Mich., 1941-44, asst. prof., 1944-47, asso. prof., 1947-51, prof. since 1951, chmn. dept. sociology since 1952, dir. social sci. research project; research asso. Scripps Found. Population Research, 1950-52; vis. prof. U. Philippines, 1953-54. Sr. cons., operations research office, Dept. Army, 1949-54, human relations research institute Department of Air Force, 1951—. Fellow A.A.A.S.; mem. American Statistical Association, Population Assn. Am., Am. Sociol. Soc., Am. Assn. U. Profs., Phi Kappa Phi, Delta Kappa Epsilon. Author: The Population of Michigan, 1840 to 1960: An Analysis of Growth, Distribution and Composition, 1949; Human Ecology, 1950; Principles of Sociology (with R. Freedman, W. Landecker, H. Miner), 1952; Demography and Public Administration, 1954; Population Redistribution with Metropolitan Areas, 1900-1950, 1955. Contbr. articles profl. publs. Home: 1400 Beechwood Dr., Ann Arbor, Mich.

HAWLEY, Charles Arthur, author, college prof.; b. Verona, N.Y., Dec. 3, 1889; s. Charles Andrew and Clara Elizabeth (Russell) H.; A.B., Hamilton Coll., Clinton, N.Y., 1916; S.T.B., Union Theol. Sem., N.Y. City, 1919, S.T.M., 1920; Ph.D., Columbia, 1922; student U. of Basel, Switzerland, 1920-21, also U. of Halle, Germany, Am. Sch. Archæology, Jerusalem, Palestine; m. Barbara Kimball, June 25, 1924; children—Mary Barbara, Bernard Russell, Charles Dickinson. Ordained to Presbyn. ministry, 1918; pastor of the First Presbyterian Ch., Atchison, Kan., 1941-48; professor, head department language and literature, Ottawa U., Kan., since 1948. Moderator of the Synod of Kan., 1944-45. Mem. Palestine Oriental Soc., Archaeol. Inst. Am., State Hist. Soc. Kan., Am. Soc. of Ch. Hist., Am. Oriental Soc., Phi Beta Kappa. Rep. Mason (32°). Author books including: Duncan Chambers Milner: Militant Idealist, 1945. Contbr. sects., articles, book revs. to religious jours. Address: Ottawa University, Ottawa, Kan. ☆27

HAWLEY, Charles Franklin, fgn. service officer; b. Tokyo, Japan, Nov. 23, 1910 (parents U.S. citizens); grad. Windsor Collegiate Inst.; A.B., U. Mich., 1933; studied in France, 1933-34. Clk. Am. Consulate, Lille, 1934-37, vice consul, 1937-38, Calais, 1938, Hankow, 1938-42; assigned Dept. State Washington, 1942-44; consul, Camagüey, 1944, Santiago, Cuba, 1944, Arequipa, 1945, Cali, 1946-49; 2d sec. consul, Tokyo, 1949-52, 1st sec., consul, 1952; assigned Dept. State, Washington, 1952; FSO Union of Burma, Rangoon. Office: care Dept. of State, Washington.

HAWLEY, Clarence Owen, clergyman; b. Paw Paw, Mich., Feb. 8, 1890; s. Henry A. and Sarah Julia (Ebert) H.; A.B., Drake U., Des Moines, Ia., 1912, A.M., 1914, D.D., 1940; B.D., Union Theol. Sem., 1917; student Columbia U. Grad. Sch., 1914-17; m. Carrie C. Warfel, July 1, 1920. Ordained to ministry of Church of Disciples of Christ, 1911; pastor, Seymour, Ia., 1912-14, Norwood, N.J., 1914-17, Lenox Av. Christian Ch., New York, N.Y., 1915; Dunmore Christian Ch., Scranton, Pa., 1917-20, Central Christian Ch., Dayton, O., 1920-24; asso. sec., United Christian Missionary Soc., 1925-30, exec. sec. and head promotional div., 1931-35; exec. dir. unified promotion Disciples of Christ since 1936, dir. Emergency Million, 1941-43, dir. wartime service fund, 1944-45, mem. united stewardship council since 1930 (pres. 1939-40), nat. sec. since 1925. Member Council of Chs. Christ in U.S.A.; rep. of Disciples of Christ at Constituting Assembly, 1950, at Biennial meeting, 1952, mem. div. Christian Life and Work, dept. Justice and Good Will, mem. central dept. Ch. World Service, Joint Dept. Stewardship and Benevolence, Planning com. United Ch. Canvass, One Great Hour of Sharing. Member committee on program and arrangements International Convention Disciples of Christ since 1946. Mem. Am. Businessmen's Club, Acacia. Mason. Club: Indianapolis (Ind.) Athletic. Author: How to Finance the Church, 1935. Home: 5901 E. Washington St., Indianapolis. Office: 222 S. Downey Av., Indianapolis 19.

HAWLEY, Claude Edward, govt. ofcl.; b. Milwaukee, Nov. 11, 1914; s. William James and Myrtle

(Holub) H.; A.B., U. Chicago, 1935, Ph.D., 1939. Instr. bus. and pub. adminstrn. U. Mo., 1939-40; mem. faculty U. Fla., 1940-46; asso. prof. polit. sci., pub. adminstrn. U. So. Calif., 1946-48; vis. prof. polit. sci. summers Northwestern, 1946, 47; field sec. to mayor of Los Angeles, 1947-48; chief social scis. U.S. Office Edn., Washington, 1948-51; chief for edn. and research, Office of Human Resources, NSRB, 1951-52; cons. U.S. Govt., 1952-55; dep. chief, information center service U.S. Information Agy., 1955—. Served in U.S. Army, 1942-46, as comdg. officer psychol. warfare field forces, S.W. Pacific, 1944-46; lt. col., O.B.C. Decorated Legion of Merit. Mem. Am. Polit. Sci. Assn., Phi Kappa Sigma, Delta Sigma Rho, Pi Sigma Alpha (nat. v.p.), Alpha Pi Zeta. Author: Goals for Political Science (with Marshall E. Dimock and others), 1951; Structure of the State Tax-Supported System of Higher Education in Illinois (with John Dale Russell and others), 1950; Public Higher Education in Kentucky (with John Dale Russell and others), 1951. Home: 4301 S. Capitol Terrace, S.W. Office: 1734 New York Av., Washington 25.

HAWLEY, Frank Myron, chain co. ofcl.; b. Sullivan, O., May 27, 1888; s. Fred C. and Lottie E. (Blinn) H.; ed. Ohio Wesleyan U., Case Institute Tech.; m. Eunice L. Robinson, Nov. 30, 1911; children—Myron, Louise Doris. With Morse Chain Co. since 1916, pres., gen. mgr. since 1946. Served as 1st lt., U.S. Army, World War I. Office: 7601 Central Av., Detroit 8.*

HAWLEY, Jean H. ◎ V. 28.

HAWLEY, John Blackstock, Jr., corp. official; b. Ft. Worth, Tex., July 11, 1899; s. John Blackstock and Sue Anna (Terrell) H.; student Tex. Christian U., Colo. Coll., U. of Tex.; C.E., Cornell U., 1920; m. Helen Winston Thurston, 1925; children—Terrell Thurston, John Blackstock, III; m. 2d, Anne McGill, May 30, 1937; children—McGill Joseph, Michael Augustine; m. 3d, Rosita Hofmeister, March 30, 1946; children—MacDonald S., James M., Lisa Lane. General mgr. Anaconda Gravel Co., Ft. Worth, 1921-22, cons. engr. John B. Hawley, Ft. Worth, as chief designer on work covering water supply and sanitary engring., 1922-23; inventor mech. devices, specializing in perfection of oil well pumping devices; became construction engineer and vice president Northern Pump Company, 1928, now president and gen. mgr.; pres., gen. mgr. Northern Ordnance, Inc., July 1942; pres., gen. mgr. Minneapolis, Anoka & Cuyuna Range R.R. since 1943. Mem. Am. Soc. C.E. (asso.), Delta Kappa Epsilon. Clubs: Cat Key (Cat Cay, Bahamas); Garden of the Gods (Colorado Springs); Minneapolis (Mpls.); Woodhill Country (Lake Minnetonka); University (St. Paul). Inventor numerous articles. Home: Bushaway, Wayzata, Minn.; also 73 Bal Bay Dr., Bal Harbour, Miami Beach, Fla. Office: Northern Ordnance Inc., Mpls. 21.

HAWLEY, Margaret Foote ◎ V. 26.

HAWLEY, Paul Ramsey, army officer and medical administrator; born West College Corner, Indiana, January 31, 1891; son of William Harry and Sabina Cora (Ramsey) H.; A.B., Indiana University, 1912; M.D., University of Cincinnati, 1914; Dr.P.H., Johns Hopkins, 1923; grad. Army Med. Sch., 1917 and 1921, Command and Gen. Staff Sch., 1936, Army War Coll., 1939; LL.D., U. of Cincinnati, U. of Birmingham (England), Indiana University, Syracuse U., Georgetown U.; Sc.D. (hon.) Wayne U., Union Coll.; m. Lydia W. Wright; children—Barbara (Mrs. T. G. Tousey, Jr.), William Harry. Intern, Cincinnati Gen. Hosp., 1914-15, house physician, 1915; commd. 1st lt., U.S. Army Med. Corps, Oct. 11, 1916, and advanced through the grades to maj. gen., 1944; Chief Med. Dir., U.S. Veterans Adminstrn., 1943-47; chief exec. officer, Blue Cross and Blue Shield Commns., 1948-50; now dir. Am. Coll. Surgeons; member board directors Ohio National Life Ins. Co. Bampton lecturer, Columbia Univ., 1949. Recipient Gorgas Award, 1947; Spl. Award, Nat. Rehabilitation Council, 1947; Lasker Award, 1948; received the Irving S. Cutter Medal in 1950. Decorated Distinguished Service Medal, Legion of Merit, Bronze Star (U.S.); Presidential Medal of Merit (Nicaragua); Companion of the Bath, Order of St. John of Jerusalem (Eng.); Officer Legion of Honor, Comdr. Order of Pub. Health, Croix de Guerre with Palm (France); Comdr. Order of Crown (Belgium); Comdr. Order of St. Olaf (Norway). Fellow A.C.P., A.C.S. (hon.); Southern Surgical Assn., Royal Coll. Phys. (Eng.), Royal Coll. Surgeons (Edinburgh), Royal Soc. Medicine (Lon.); mem. A.M.A., l'Acad. de Chirurgie (France) (hon.), Am. Psychiat. Assn. (hon.), Southeastern Surg. Congress, Col. Med. Assn., Delta Omega, Phi Delta Theta, Phi Rho Sigma. Masons. Clubs: Army and Navy (Washington); Chicago Yacht (Chgo.). Home: College Corner, O. Office: 40 E. Erie, Chgo. 11.

HAWORTH, George R(oyal), railroad exec.; b. Philipsburg, Pa., June 25, 1888; s. Richard Lord and Rose Lawrence (Bloom) H.; ed. pub. schs. of Philipsburg; m. Nell Louise Shoemaker, Sept. 2, 1912. With Buffalo & Susquehanna R.R., 1906-07, Erie R.R., 1907-09, Pa. State Highway Dept., 1909-10, Chicago, Burlington & Quincy Ry., 1901-11; resident engr., div. engr., engr. maintenance of way, gen. mgr., Western Md. Ry., 1911-43, vice pres. and gen. mgr. since 1943. Dir. Somerset Coal Ry., W. Va. Central & Pittsburgh and other coal carrying subsidiaries. Registered professional engr. of Md. Mem. Am. Ry. Engring. Soc., W. Va. Chamber of Commerce, Baltimore Assn. of Commerce, Md. Coal Assn., Army Transportation Assn. Democrat. Unitarian. Elk. Mason. Clubs: Engineers, Traffic, Merchants (Baltimore). Home: 300 Broadmoor Rd., Baltimore 12. Office: Standard Oil Bldg., Baltimore 2.

HAWORTH, Leland John (hā'worth), physicist; b. Flint, Mich., July 11, 1904; s. Paul Leland and Martha (Ackerman) H.; A.B., Ind. U., 1925, A.M., 1926; Ph.D., U. Wis., 1931; m. Barbara Mottier, July 2, 1927; children—Barbara Jane, John Paul. High sch. teacher, Indianapolis, 1926-28; instr. physics, U. of Wis., 1930-37; Lalor Fellow physical chem. Mass. Inst. Tech., 1937-38; asso. physics, U. Ill., 1938-39, asst. prof. physics, 1939-44, prof. physics, 1944-47; staff mem. Mass. Inst. Tech., 1941-46, group leader, 1942-43, div. head, 1943-46; asst. dir. projects Brookhaven Nat. Lab., 1947-48, dir. since 1948; vice president Associated Universities, Inc. Certificate of merit from President of U.S. Member Am. Phys. Soc., Phi Beta Kappa, Sigma Xi, Gamma Alpha, Lambda Chi Alpha. Club: Cosmos. Author numerous articles for profl. sci. jours., also several chapters of Radiation Laboratory Technical Series. Home: Market Path, Setauket, L.I., N.Y. Office: Brookhaven Nat. Lab., Upton, N.Y.

HAWORTH, Mary, see Elizabeth Young.

HAWTHORN, Horace B(oles), sociologist; b. Castana, Ia., Dec. 4, 1889; s. William Franklin and Annie (Masters) H.; student State Univ. Ia., 1907; B.S., Ia. State Coll., 1914, M.S., 1915; Ph.D., Univ. of Wis. (fellow in economics, 1920), 1922; m. Hazel Waples, Sept. 21, 1916; children—Miriam (Mrs. Carl Baker), Clarice (Mrs. Donald Watson), Horace Duane. Asst. prof. sociology, Ia. State Coll., 1921-26; asso. prof. sociology, Municipal Univ. of Akron, 1926-30; prof. sociology, Morningside Coll., Sioux City, Ia., since 1931; rural sociologist, Ia. Agrl. Expt. Sta., 1925-26; research sociologist, Better Akron Fedn., 1926-30; lecturer Civic and Welfare Assn., 1928. Mem. American Sociological Society, American Association University Profs., Midwest Sociol. Soc., Alpha Kappa Delta, Phi Kappa Phi, Delta Sigma Rho, Gamma Sigma Delta, Pi Gamma Mu. Methodist. Author: Outlines of Sociology, 1923; Sociology of Rural Life, 1926; Sociology of the World Crisis, 1947; Efficiency of Akron Welfare Agencies Bd., 1928; Sociology of the United Nations World, 1952; Culture of Sioux City Youth, bulletin, 1956; Sociology of Personality Functioning, 1954. Research in personality adjustment in rural and urban communities. Home: 825 S. Mulberry, Sioux City 20, Ia.

HAWTHORNE, Donald J(ames), mfg. exec.; born LaSalle, Ill., Mar. 31, 1901; s. William S. and Amelia (Gillmann) H.; student U.S. Naval Acad., 1919-23; m. Virginia Wilson, June 20, 1923; children—James W., Nancy. With Gen. Time Corp. since 1925, exec. vice pres., director, 1949-53, president 1953—; pres., dir. Haydon Mfg. Co., Torrington, Conn., Stromberg Time Corp., N.Y.C., Western Clock Co. Ltd. Clubs: University (Chgo. and N.Y.C.); Waterbury (Conn.); Greenwich (Conn.) Country. Home: Porchuck Rd., Greenwich, Conn. Office: 109 Lafayette St., N.Y. City 13.

HAWTHORNE, Frank W., judge; b. Springhill, La., June 2, 1900; s. Jonathan Franklin and Martha Marian (Cheshire) H.; LL.B., Louisiana State U., 1924; m. Ellen Mae Collins, Apr. 11, 1926; 1 dau., Martha Ellen. Admitted to La. bar, 1924, and practiced law, Winnsboro, La., 1924, Bastrop, La., 1924-33; elected dist. atty. 4th Judicial Dist., La., 1933, re-elected, 1939; dist. judge 4th Judicial Dist., 1941-45; asso. justice La. Supreme Court since Jan. 1945. Formerly mem. Morehouse (La.) Parish Dem. Exec. Com.; parish chmn. War Bond-Finance Com. Mem. advisory com. in framing La. Criminal Code, 1942. Mem. La. State Bar Assn., Theta Alpha Phi, Lambda Chi Alpha. Mason (32°). Home: Bastrop, La. Office: Louisiana Supreme Court, Royal and Continental Sts., New Orleans 16, La.

HAWTHORNE, Hugh Robert, corp. ofcl.; b. Washington Co., Va., July 15, 1885; s. N.B. and Hettie J. (Grant) H.; A.B., Emory and Henry College, 1906; LL.B., Washington and Lee U., 1910; m. Marguerite Cartwright, Nov. 27, 1927. Admitted to Va. bar, 1910, practiced in Tazewell, 1910-18; gen. counsel, sec. Pocahontas Fuel Co., Inc. (and affiliated firms), 1918—, v.p., 1932, dir., 1936—, pres., 1950-51; president Pocahontas Steamship Company. Mem. Nat. Coal Assn. (dir.), N.Y. So. Soc. Baptist. Mason. Clubs: N.Y. Athletic, Metropolitan, Uptown (N.Y.C.); University (Washington). Home: 502 Park Av. Office: 122 E. 42d St., N.Y.C.

HAWTHORNE, Lowell Ellard, textile exec.; b. Oakland, Cal., June 24, 1909; s. Lowell Thomas and Laura Margaret (Jorgensen) H.; student pub. schs. of Oakland; m. Charlotte L. Hayes, May 10, 1942. Buyer mens and boys furnishings Hale Bros., Oakland, 1928-35; clothing buyer J. C. Penney Co., N.Y.C., 1935-43, asst. mgr., mens and boys clothing, 1943-44, mgr., 1944-52; dir., gen. sales mgr. American Woolen Co., N.Y.C., 1952—, Dir. procurement, clothing and equipage, Washington, 1942. Mem. A.I.M. Home: Northport, L.I., N.Y. Office: 225 4th Av., N.Y.C.

HAWTHORNE, W(illiam) R(eds), engr.; b. Newcastle-on-Tyne, Eng., May 22, 1913; s. William and Elizabeth (Greenfield) H.; student Westminster Sch., London, 1926-31; A.B., Trinity Coll., Cambridge, Eng., 1934; Sc.D., Mass. Inst. Tech., 1939; m. Barbara Runkle, Apr. 29, 1939; children—Alexander, Joanna Temple, Elizabeth Grenville. Came to U.S., 1935. Student engr. Babcock & Wilcox, Ltd., Renfrew, Scotland, 1934, development engr., 1937-39; research and development in gas turbine aero-engines Royal Aircraft Establishment, Farnborough, Hants, Eng., 1940-44; tech. liaison officer British Air Commn., Washington, 1944; dep. dir. Aero-Engine Research, British Ministry of Supply, London, 1945; asso. prof. mech. engring. Mass. Inst. Tech., 1946-48, filling chair of George Westinghouse prof. mech. engring. 1948-51; Hopkinson and Imperial Chem. Industries prof. applied thermo-dynamics Cambridge U., Eng., 1951—; vis. prof. Mass. Inst. Tech., 1955-56. Recipient Medal of Freedom, 1947. Fellow Royal Soc., Royal Aero. Soc. London; mem. Inst. Mech. Engrs. Inst. Aero. Scis. Home: Middlefield, Huntington Rd., Cambridge, Eng. Address: 11 Francis Av., Cambridge, Mass.

HAY, Clarence Leonard, archaeologist; b. Cleveland, Dec. 19, 1884; s. John and Clara Louise (Stone) H.; student Westminster Sch., Simsbury, Conn.; A.B., Harvard, 1908, A.M., 1911; m. Alice Appleton, Aug. 5, 1914; children—John, Adele, (Mrs. Creekmore Fath). Central Am. research fellow Harvard Univ. on expdn. with R. E. Merwin to Southern Quintana Roo in Yucatan in search of Maya ruins, 1911-12; excavations in Valley of Mexico, Internat. Sch. Archaeology, 1914, research asso. in Mexican and Central Am. Archaeology, Am. Mus. Nat. History, 1921; sec., bd. trustees Am. Mus. Nat. History, N.Y. C., since 1931, trustee since 1924. Hon. curator, conservation and gen. ecology, Am. Mus. Nat. History. Mem. Am. Anthropol. Assn., N.Y. Acad. Scis., Horticultural Soc. of N.Y. (dir.). Republican. Christian. Club: Harvard, Century Assn. Horticulturist. Home: One Sutton Pl., S. N.Y. City 22. Office: Am. Mus. Nat. History, N.Y. City 24.

HAY, Mrs. Dudley C.; former sec. Rep. Nat. Com.; b. Sutton, West Va., May 6, 1896; daughter Joseph Peter and Mary Ann (Martin) Deem; graduated Saint Joseph's Academy, 1913; married Dudley C. Hay, November 16, 1927. President Women's Association for Detroit Symphony Orchestra, 1937-38; chmn. poppy sale Disabled Am. Vets., 1937-38; chmn. garment com. Am. Red Cross., 1939 (bd. mem. 1942); chmn. womens div., Detroit Council for Indsl. Peace, 1940; chmn. Christmas seal sale and mem. bd. trustees, Detroit Tuberculosis Sanatorium since 1940; chmn. Gen. Solicitation Red Cross War Relief Fund since 1940; elected finance chmn. Rep. State Central Committee, 1940; member Representative National Com., 1941-48; served as sec. Rep. Nat. Com., 1945-48; sec. Rep. Nat. Conv., 1948; founder Rep. Railsplitters, pres., 1948-50; chmn. Macomb Co. Rep. Com., 1950-54, Founder Detroit and Wayne Co. Tb. Found., mem. of the board, 1945—. Mem. Rep. Post War Planning Com., League for Crippled Children, Women's Div. Goodwill Industries, Daughters of 1812, G.A.R., Detroit Mus. of Arts Founders Soc., Detroit Symphony Soc., Volunteers of America, Michigan Peach Festival Association (pres. 1950). Mem. advisory council Women's Nat. Rep. Club, Nat. Assn. of Parliamentarians, Bd. of Rep. Women's Fedn. of Michigan, National Daughters of 1812, Women's City Club, Fedn. of Women's Am. Needlework Guild, Detroit Hist. Soc. Club: Sulgrave (Washington). Home: (country) Haycienda Farms, Romeo, Mich. Office: 725 Hammond Bldg., Detroit, 26, Mich.

HAY, Regina Deem, former sec. Nat. Rep. Com., see Mrs. Dudley C. Hay.

HAY, William Walter, educator, ry. civil engr.; b. Bay City, Mich., Dec. 10, 1908; s. William K. and Addilade Belle (Kyler) W.; B.S., Carnegie Inst. Tech., 1931, Mgmt. Engr., 1948; M.S., U. Ill., 1948; m. Mary Clark Hubley, Feb. 20, 1943; children—William Walter, Mary Elizabeth. Railroad constrn. and maintenance supervision and engring. with various railroads, 1934-43; asst. project engr. Reading R.R. Co., 1946-47; asst. and asso. prof. ry. civil engring. U. Ill., 1947—; project engr. Alaska R.R., 1948; mem. bd. cons. evaluating proposed ry. routes in Mocambique and So. Rhodesia, 1950. Served from lt. to lt. col., Mil. Ry. Service, AUS, 1943-46, ETO, PTO, chief engr. Korean Rys. for U.S. Mil. Govt., 1945-46. Mem. Am. Ry. Engring. Assn., Roadmasters and Maintenance Way Assn. Am., Am. Soc. Engring. Edn., Presbyn. Mason (Shriner). Author: Railroad Engineering, Vol. I, 1953; TM 5-370 Railroad Construction in the Theater of Operations, 1954. Home: 801 Kirby Av., Champaign, Ill. Office: Civil Engring. Hall, U. Ill., Urbana, Ill.

HAYAKAWA, S(amuel) I(chiye) (hä-yä-kä'wä), educator, writer; b. Vancouver, B.C., Can., July 18, 1906; s. Ichiro and Tora (Isono) H.; B.A., U. Manitoba, 1927; M.A., McGill U., 1928; Ph.D., U. Wis., 1935; m. Margedant Peters, May 27, 1937; children—Alan Romer, Mark, Carol Wynne. Came to U.S., 1929. Fellow English, U. Wis., 1929-30, asst., 1930-36, instr. English extension div., 1936-39; instr. English, Armour Inst. Tech., 1939-40; asst. prof. English, Ill. Inst. Tech., 1940-42, asso. prof., 1942-47; lectr. univ. coll. U. Chgo., 1950-55; lectr. lang. arts San Francisco State Coll., 1955—. Fellow A.A.A.S.; mem. Am. Assn. U. Profs., Modern Lang. Assn., Linguistic Soc. Am., Am. Dialect Soc., Nat. Council Tchrs. English, Internat. Soc. for Gen. Semantics (pres. 1949-50), Soc. for Contemporary Am. Art, Am. Psychol. Assn., Am. Anthrop. Assn., Soc. for Psychol. Study Social Issues, Soc. for Applied Anthropology, Consumers Union of U.S.A. (dir.), Inst. of Jazz Studies (dir.), Society for Japanese Studies. Author: Oliver Wendell Holmes (with Howard M. Jones), 1939; Language in Action (Book-of-the-Month Club selection), 1941; Language in Thought and Action, 1949; Language, Meaning and Maturity, 1954. Columnist for Chicago Defender, 1942-47; also reviewer Chicago Sun Book Week. Editor of ETC.: A Review of General Semantics since 1943. Contbr. to Middle English Dictionary, U. Mich., 1933-38; reviews, articles New Republic, Poetry, Har-

pers, Asia, Public Opinion Quarterly, ETC, and others. Home: 225 Eldridge, Mill Valley, Cal. Office: 1600 Holloway, San Francisco 27.

HAYCRAFT, Howard, publisher, author; b. Madella, Minn., July 24, 1905; s. Julius E. and Marie (Stelzer) H.; A.B., U. Minn., 1928; m. Molly Randolph Costain, Oct. 9, 1942. Staff, U. Minn. Press, 1928; with H. W. Wilson Co., N.Y.C., since 1929, dir. since 1934, v.p., 1940-52, pres. since 1953; specialist War Dept., 1942. Served as capt. to maj., U.S. Army Service Forces, 1942-46. U. Minn. Outstanding Achievement award, 1954. Mem. Kappa Sigma. Episcopalian. Author, editor, or joint editor: Authors Today and Yesterday, 1933; Junior Book on Authors, 1934; Boys' Sherlock Holmes, 1936; British Authors of the Nineteenth Century, 1936; Boys' Book of Great Detective Stories, 1938; American Author: 1600-1900, 1938; Boys' Second Book of Great Detective Stories, 1940; Murder for Pleasure: The Life and Times of the Detective Story, 1941; Crime Club Encore, 1942; Twentieth Century Authors, 1942; Art of the Mystery Story, 1946; Fourteen Great Detective Stories, 1949; British Authors Before 1800, 1952. Contbr. articles to lit. publs. Office: 950 University Av., N.Y.C. 52.

HAYDEN, Arthur Gunderson, cons. civil engr.; b. Akron, O., Oct. 10, 1874; s. Charles Albert and Helen M. (Gunderson) H.; A.B., Ripon Coll., 1898, hon. D.Sc., 1951; S.B., Mass. Inst. Tech., 1901; m. Florence Ketcham, June 1, 1905; children—Helen Gertrude, George Gunderson, Robert Riggs. Structural detailer Am. Bridge Co. and McClintic-Marshall Constrn. Co., Pittsburgh, Pa., 1901-04; structural designer and asst. engr. N.Y. State Barge Canal, 1904-20; devised method of reinforcing the Mohawk River Bridge dams without building falsework; chief designing engr. Bronx Parkway Commission, 1920-1926 and Westchester County Park Commn., 1925-37, in charge designing dept.; cons. civil engr. engaged in design of bridges and grade separation projects. Developed design and constrn. of rigid frame bridge. Chairman N.Y. Engrs. Com. Student Guidance 1937-42; mem. com. student guidance and selection, Engrs. Council for Profl. Development, 1940-1947. Member American Society Civil Engineers (director Metropolitan section 1933-35; member various coms.), Nat. Soc. Professional Engrs., N.Y. State Soc. Professional Engrs. past pres. Ripon College Club of New York. Episcopalian. Author: The Rigid Frame Bridge, 1932; also sects. of books. Contbr. to engring. mags. Lectr. Home: St. Michaels, Md. ☆27

HAYDEN, Carl (Trumbull), U.S. senator; b. Hayden's Ferry, now Tempe, Ariz., Oct. 2, 1877; s. Charles Trumbull and Sallie Calvert (Davis) H.; grad. Normal Sch. of Ariz., Tempe, 1896; attended Leland Stanford U., 1896-1900; LL.D. (hon.) University of Arizona, 1948; married Nan Downing, Feb. 15, 1908. Mem. Tempe Town Council, 1902-04; treas. Maricopa County, Ariz., 1904-06; sheriff Maricopa County, 1907-12; maj. inf., U.S.N.A., 1918; mem. 62d to 69th Congresses (1912-27), Ariz. at large; U.S. Senator from Arizona since 1927, present term ending 1957; during his Congl. service has specialized on legislation relating to irrigation of arid lands and Federal aid for highways. Member Senate Committees on Appropriations, Rules and Adminstrn., Joint Committee on Printing, Joint Committee on Legislative Budget. Democrat. Mason. Home: 49 N. Country Club Drive, Phoenix, Ariz. Address: Senate Office Bldg., Washington 25.

HAYDEN, Frederic Lord, army officer; born Fort Screven, Ga., Feb. 12, 1901; s. John L. and Myra E. (Lord) H.; B.S., U.S. Mil. Acad., 1920; grad. C.A.C. Sch., Ft. Monroe, Va., 1920-21, battery officers' course, 1928, Command and Gen. Staff Sch., Ft. Leavenworth, Kan., 1939; m. Mildred Hanscom, Aug. 4, 1921; 1 son, John Hanscom. Commd. 2d lt., C.A.C., U.S.A., 1920, and since advanced through grades to brigadier gen., 1945; battery and bn. comdr., 64th C.A., Ft. Shafter, T.H., 1936-38; with gen. staff, Hdqrs. 6th Corps Area, Chicago, 1939-41; gen. staff, Personnel Div. g-1, in charge procurement and discharge, War Dept., Washington, 1941-42; chief enlisted branch and deputy dir., Military Personnel Div., Army Service Forces, 1942-44; chief staff, 5th Service Command, Ft. Hayes, O., 1944-45; asst. chief of staff, G-1, Army Forces Western Pacific, Manila, P.I., 1945; at Okinawa cmdg. Ryukyus Comd., 1946-48; commanding 31st A.A.A. Brigade, Fort Bliss, Texas, 1948-49, at Fort Lewis, Washington, 1949-51; asst. comdt. AA & GM Sch., Ft. Bliss, Tex., 1951-52; comdg. Eastern Army Antiaircraft Command, 1952-53; comdg. Korea Civil Assistance Command, Seoul, 1954—. Decorated D.S.M. (with Oak-Leaf Cluster), B.S.M. Address: Far East Command, APO 500, San Francisco. ☆27

HAYDEN, J. Francis, lawyer; b. Paterson, N.J., May 9, 1907; s. William J. and Catherine (Braun) H.; LL.B., Fordham, 1928; spl. courses Columbia, 1929-30; m. Katharine Greene McCabe, Apr. 20, 1940. Admitted to N.Y. bar, 1929; asso., later partner Murray, Kissam & Hayden, and predecessors, N.Y. City, 1929-45; spl. asst. to atty. gen. of U.S., 1945-50; mem. McLaughlin, Stickles & Hayden, N.Y. City, since 1950; pres. King & Son, constrn. contractors, N.Y. City, since 1949. Mem. Mayor's Com., Cardinal's com. of Laity, Bldg. Controls Com., N.Y. Bldg. Congress (all N.Y. City). Served as lt., U.S. Coast Guard Res., 1943-45. Recipient Commendation (U.S. Coast Guard and U.S. Coal Mine Adminstrn., Dept. of Interior). Mem. Assn. Bar City of N.Y. (ins. com.), Am., Fed., N.Y. State, N.Y. Co. bar assns. Clubs: Canadian, Engineers, Athletic, Empire State (N.Y. City). Home: 49 Northway, Bronxville 8. Office: 350 Fifth Av., N.Y. City 1; also 36 W. 44th St., N.Y.C. 18.

HAYDEN, James F., business exec.; b. Montgomery, Mo., Aug. 25, 1893; s. Frank M. and Mary (Ferguson) H.; student Mo. U., 1913-14; m. Lilyan Borchardt, Aug. 3, 1926. With Trinity Portland Cement Co. (div. Gen. Portland Cement Co.) since 1915, beginning as stock clerk, sales dir. since 1927, vice president, 1934—; director of the Fort Worth & Denver South Plains Ry., Gen. Portland Cement Co., Highland Park State Bank. In U.S. Army, 1917-19. Roman Catholic. Clubs: City, Dallas Country, Dallas Athletic, Koon Kreek, Fin and Feather (Dallas); Fort Worth. Home: 5923 Park Lane, Dallas 25. Office: Republic Bank Bldg., Dallas 21.

HAYDEN, Jay G., newspaper writer; b. Cassopolis, Mich., Dec. 8, 1884; s. James Girt and Ruth (Kingsbury) H.; U. of Mich., 1904-06; LL.D. from George Washington U., 1934; m. Marguerite Scholl, June 20, 1910 (died December 26, 1924); 1 son, Martin Scholl; married second Loretta Taylor, June 15, 1926 (deceased, January 29, 1950); m. 3d, Ruth Haberland Felfe, Dec. 19, 1953. On editorial staff Detroit News, 1907—; Washington corr., 1915—, reporter Peace Conf., Paris, 1918-19, established London news bureau for Detroit News, 1919; columnist North American Newspaper Alliance, 1940—; Sec. Detroit St. Ry. Commn., 1914-15. Officier de l'Instruction Publique, France, 1949. Honorable mention Pulitzer award, 1936. Baptist. Clubs: Gridiron (pres. 1931), Nat. Press, Overseas Writers, Columbia Country. Home: One Lenox St. E., Chevy Chase, Md. Office: Colorado Bldg., Washington, D.C.

HAYDEN, John Bern, business exec.; b. Winfield, Kans., Aug. 28, 1902; s. Dr. John and Myrtle (Everett) H.; student, Westminster Law Coll., 1922; m. Hazel Ruth Sweeney, June 14, 1939. With Am. Crystal Sugar Co., 1923-51, exec. v.p., dir., 1946-51; pres. Golden Giant Mining Co.; partner Mountain States Bean Co., Midwest Warehouse Co. Republican. Mason. Clubs: Denver, Minneapolis, Lakewood Country (Denver). Home: 660 Monaco Parkway, Denver 7. Office: 4401 E. 46th Av., Denver.

HAYDN, Hiram (hā'd'n), editor, author; b. Cleveland, O., Nov. 3, 1907; s. Howell Merriman and Mary (Olmstead) H.; A.B., Amherst Coll., 1928; A.M., Western Reserve U., 1938; Ph.D., Columbia, 1942; m. Rachel Hutchinson Norris, September 14, 1935; 1 daughter, Mary Rachel; married 2d, Mary Wescott Tuttle, June 5, 1945; children—Michael Wescott, Jonathan Olmstead, Miranda. Instructor Hawken Sch., Cleveland, O., 1928-41; lecturer in English, Cleveland Coll., Western Reserve U., Cleveland, O., 1939-41; asst. prof. Eng., Woman's Coll., U. of N.C., 1942-43, asso. prof., 1943-44; exec. sec. United Chapters Phi Beta Kappa, 1944-45; asso. editor, Crown Publishers, 1945, editor-in-chief, 1948-50; New York editor of Bobbs-Merrill Company, 1950-54; senior editor Random House, 1955—; editor of The American Scholar since 1944. With New School for Social Resrch. since 1947. Mem. Modern Lang. Assn., Am. Assn. U. Profs., Alpha Delta Phi. Co-editor: Explorations in Living: a record of the democratic spirit, 1941; A World of Great Stories, 1947; The Makers of the American Tradition series, 1953—; A Renaissance Treasury, 1954. Editor: The Portable Elizabethan Reader, 1946; The Twentieth Century Library series, 1948—. Author: By Nature Free, 1943; Manhattan Furlough, 1945; The Time Is Noon, 1948; The Counter Renaissance, 1950. Home: Wake Robin Rd., Westport, Conn. Office: 457 Madison Av., N.Y.C. 22.

HAYDOCK, Charles Edward; b. N.Y. City, Sept. 26, 1880; s. Charles E. and Caroline (Delano) H.; A.B., Columbia, 1901; m. Flora M. Burdick, Apr. 26, 1911; children—Charles E., Francis B., Ann H. McCree. Began with N.Y. Trust Co., 1901, asst. sec., 1910-15, treas., 1915-18, v.p., 1918-24; mem. Parker, McElroy & Co., 1924-40, Haydock, Schreiber & Co. since 1941; dir. Northern Westchester Bank, Kensico Cemetery. Trustee and treas., Fisk U. Republican. Clubs: University, Midday. Home: 185 E. 83d St. Office: 120 Broadway, New York 5.

HAYDOCK, George Sewell ◎ V. 26.

HAYDOCK, Robert, investment banker; b. Pelham Manor, N.Y., Aug. 25, 1888; s. Robert Roger and Annie L. (Heywood) H.; student Middlesex Sch., 1905-06; A.B., Harvard U., 1910; m. Ruth Harrington, May 31, 1916; children—Robert, George, Samuel, Francis. Associated Stone & Webster Co., Boston, 1910-16; Tucker Anthony & Company since 1916, partner since 1921. Republican. Episcopalian. Clubs: Rockaway Hunting, Harvard (New York). Home: Hewlett, N.Y. Office: 120 Broadway, New York, N.Y.

HAYDON, Glen, musicologist, univ. prof.; b. Inman, Kan., Dec. 9, 1896; s. William Leslie and Ursula Evelyn (Parker) H.; A.B., Univ. of Calif., 1918, M.A., 1921; European study with Eugène Coels (composition), and Auguste Périer (clarinet), Paris, 1923-24; Ph.D., U. of Vienna, 1932; m. Helen Bergfried, Sept. 14, 1922; children—Glen Bergfried, Valeska (Mrs. David M. Howell). Instructor of instrumental music Berkeley (California) High Schs., 1920-25; professor of music, head of department of music, U. of N.C., 1934-51, Kenan prof. music, chmn. dept. music, 1951—, chmn. div. humanities, 1950—. Served as sergt., 363d infantry, 91st div., U.S. Army A.E.F.; later with Gen. Pershing's G.H.Q. band, World War I. Mem. Am. Musicol. Society (president 1942-44), National Association of Music in Liberal Arts Colleges, Music Educators Nat. Conf. (nat. bd., 1937-41), Music Teachers Nat. Assn. (pres., 1940-42), N.C. State Music Teachers Assn. (pres., 1937-40), Nat. Assn. of Schools of Music (mem. grad. com., 1942-47), Am. Council Learned Socs. (com. on musicology 1934-48, chmn. 1941-48), So. Humanities Conference (delegate from Eastern Chap. Am. Musicol. Soc., 1947), Internat. Musicol. Soc., Music Library Assn., Royal Musical Soc. (London), Am. Soc. for Aesthetics (bd. of trustees, 1946-47), Mediaeval Acad. of Am., Am. Assn. of Univ. Profs., Phi Mu Alpha, Phi Delta Kappa, Pi Kappa Lambda. Author books inc.: Introduction to Musicology, 1941; articles and revs. in publs. Composer: The Druids Weed (ballet), 1929; Mass (for a cappella choir), 1930; incidental music to Lysistrata, 1936. Home: 303 Laurel Hill Road, Chapel Hill, N.C. ☆27

HAYEK, Friedrich August von, see von Hayek, Fredrich August.

HAYES, see also Hays.

HAYES, Albert J(ohn), labor union exec.; b. Milw., Feb. 14, 1900; s. Albert and Augusta (Wolter) H.; student pub. schs.; m. Lilliam M. Fink, Feb. 25, 1921; 1 dau., Jane (Mrs. Jack Kludt). Apprentice and machinist C., M., St.P. & P. R.R., 1917-21; gen. machinist C.& N.W. Ry., 1921-34; gen. chmn. dist. 7 Internat. Assn. Machinists, 1924-34, grand lodge rep., 1934-44, gen. v.p., 1944-49, internat. pres., 1949—; vice pres. American Federation of Labor. Served as labor mem. War Labor Bd. from 6th region, 1942-44; co-chmn. United Labor Policy Com., 1951; asst. to Asst. Sec. Def., 1951-52; mem. Pres.'s Commn. on Health Needs of Nation, 1952, Nat. Manpower Council of Columbia U., labor-management manpower policy com. O.D.M., Pres.'s Com. on Nat. Employ the Physically Handicapped; mem. Nat. Security Tng. Commn., Nat. Citizens Commn. for Pub. Schs., White House Conf. on Edn. Labor chmn. Am. Nat. Red Cross, 1952; dir. Am. Heart Assn.; trustee Nat. Planning Assn. Lutheran. Eagle. Home: Silver Spring, Md. Office: Machinists Bldg., Washington 1.

HAYES, Anna Hansen ◎ V. 28.

HAYES, Arthur Hull, broadcasting exec.; b. Detroit, July 1, 1904; s. James J., Sr. and Helen (Hull) H.; student U. Detroit, 1922-26; m. Florence Gruber, Oct. 8, 1932; children—Arthur Hull, Joseph, Mary Ann, Florence Margaret. With nat. advt. dept. Detroit News, 1926; with media dept. Campbell-Ewald, 1928-30, asst. to v.p. charge media, asst. dir. radio, 1930-34, account exec. radio sales, N.Y.C., 1934, eastern sales mgr. radio sales, 1935-38; head WABC (now WCBS), 1938-40, gen. mgr., 1940-49; v.p. CBS and gen. mgr. KCBS (formerly KQW), 1949-55; pres. CBS Radio, 1955—; dir. CBS, 1955—. Dir. Cath. Inst. of the Press. Dir. Radio Advt. Bur. Nat. Assn. of Radio and Television Broadcasters. Clubs: Press and Union League (San Francisco); Radio and TV Executives (N.Y.C.). Office: 485 Madison Av., N.Y.C. 22.

HAYES, Bartlett Harding, Jr., dir. art museum; b. Andover, Mass., Aug. 5, 1904; s. Bartlett Harding and Marjorie (Scull) H.; grad. Phillips Acad., 1922; A.B., Harvard Coll., 1926; m. Clare Wadleigh, Sept. 15, 1932; children—Bridget, Deborah, Hilary, Maria. Studied art in U.S., 1927-29, Europe, 1927-33; instructor art, Phillips Academy, since 1933; assistant curator Addison Gallery of Am. Art, Phillips Acad., 1934-40, dir. since 1940. Mem. com. on Edn., Counselling for War Veterans, Andover; mem. adv. com. on arts and crafts, spl. services div., Army Service Forces, 1944-45; mem. adv. com., Inst. Modern Art, Boston, 1940-45; com. on collections, Mus. Modern Art, New York, 1945-46; mem. com. on art, Farnsworth Mus., Wellesley Coll., since 1948; visiting com. art and music Colby Coll., 1948-52. Chmn. com. on art Secondary Edn. Bd., 1946-53. Resigned as 2d lt., F.A. Res., 1926. Trustee, Am. Fed. of Arts, 1940—; Boston Art Festival, Woodstock Country Sch., Mus. Fine Arts, Boston, Old Sturridge Village; mem. adv. com. Castle Hill Found.; regional chairman Committee for Protection of Valuable Objects, Mass. Committee on Pub. Safety, 1942-43; member Special Committee on College Art in Wartime, United States Office of Education, 1943; sec. N.E. Prep. Sch. Arts Assn., 1943-46; Adv. Com. Mus. of Modern Art, N.Y., 1943-45, Adv. Com. Am. Art Research Council since 1943, Adv. Com. on Arts and Skills, Boston Chap., Am. Red Cross, 1944-48; chmn. N.E. Inter-Mus. Com. on Armed Services, 1944-45, Adv. Com. Handicraft Edn. Commonwealth of Mass., since 1944; mem. bd. of dirs. Coll. Art Assn., 1946-50, Mus. Adv. Med. Rehabilitation Br. I. V.A., 1946. Fellow Am. Acad. Arts and Scis. Clubs: Century (N.Y.); Tavern (Boston). Author: The Naked Truth & Personal Vision, 1954. Co-author: Layman's Guide to Modern Art, 1949. Contbr. to mags. Mem. editorial bds. Mag. of Art, Art in America; editor several monographs. Home: Andover, Mass.

HAYES, Carlton Joseph Huntley, historian; b. Afton, N.Y., May 16, 1882; s. Dr. Philetus A. and Permelia M. (Huntley) H.; A.B., Columbia, 1904, A.M., 1905, Ph.D., 1909, Litt.D., 1929; LL.D., U. of Notre Dame, 1921, Niagara U., 1936, Fordham U., 1946; L.H.D., Marquette U., 1929, Williams Coll., 1939, Detroit (Michigan) University, 1950, Georgetown U., 1953; married Mary Evelyn Carroll, Sept. 18, 1920; children—Mary Elizabeth (Mrs. William D. Tucker, Jr.), Carroll Joseph. Lecturer in history, 1907-10; assistant professor, 1910-15, associate professor, 1915-19, professor, 1919-35, Seth Low prof., 1935-50, emeritus Columbia, 1950—; vis. prof. several univs., 1911—. U.S. ambassador to Spain, May 1942-March 1945. Served in World War as captain U.S. Army, Military Intelligence Division, General Staff, 1918-19; major, O.R.C., 1928-33. Mem. nat., state and local profl. hist. and philos. socs., has served as officer several. Clubs: Columbia University, Round Table,

Faculty. Awarded annual Laetare Medal, 1946; Cardinal Gibbons Medal, 1949; Alexander Hamilton Medal, 1952; Knight of Malta, Grand Cross Order of Alfonso the Wise. Author many history books, including: Spain, 1951; Modern Europe to 1870, 1953; Contemporary Europe since 1870, 1953; Christianity and Western Civilization, 1954. Co-author numerous books, latest being: History of Europe, 1949. Editor: Social and Econ. Studies of Post-War France. Contbr. to mags. and revs. and 11th edit. Ency. Britannica. Home: Jericho Farm, Afton, N.Y. ☆28

HAYES, Charles (Robert), lawyer; b. Deadwood, S.D., Dec. 24, 1899; s. Robert C. and Estelle D. (Weaver) H.; LL.B., U. of S.D., 1924; m. Helen M. Berens. Admitted to S.D. State bar, June 26, 1924, practiced with firm Hayes & Heffron, Deadwood, 1924-25, Stapp, Vining & Ward, Miami, Fla., 1925-30; city atty., 1935-36, circuit judge, 1939-47, judge Supreme Ct. of S.D., 1947-51; pvt. law practice, Deadwood, S.D., since 1951. Chmn. S.D. delegation to Rep. Nat. Convention, 1952; member S.D. State Legislature, 1937-38. Dir. Freedoms Found. at Valley Forge (coordinating dir. 1954 nat. awards jury); sec. bd. mng. trustees Valley Forge Found., New York City. Served as pvt., United States Army, World War I, captain, World War II. Member Am., S.D., Lawrence County bar assns., Phi Delta Phi. Mason (master, 1937, master Black Hills Consistory, 1947-50). Elk (exalted ruler 1934). Home: Deadwood, S.D.

HAYES, Chester G., traffic exec.; b. Bloomington, Ill., Sept. 18, 1896; s. Herbert B. and Rose M. (Siegmund) H.; ed. pub. schs., Bloomington; m. Irma Ross, July 5, 1924; 1 son, Chester G. Jr. Clerk and stenographer, Alton R.R., Bloomington, 1912-14; clerk and sec., Pennsylvania R.R., Chicago, 1914-16; sec. Tex. & Pacific Ry., Chicago, 1917-18; sec. 1920, successively traveling freight agt., chief clerk, gen. agt., asst. gen. Freight agt., traffic mgr., Tex & Pacific Ry. Co. to 1938, v.p. traffic, 1939—. Pvt. U.S. Army, 1918-19. Awarded Order Purple Heart. Clubs: Dallas Athletic, City, Brook Hollow Golf, Transportation (Dallas); Traffic, Union League (Chicago); Missouri Athletic (St. Louis). Home: 5131 DeLoache Av. Office: 306 Texas & Pacific Bldg., Dallas 2.

HAYES, Clifford Barron, mfg. exec.; b. Brookline, Mass., Nov. 4, 1895; ed. Dartmouth; m. Dorothy Lawson; children—Clifford B., Lawson. John E. R. Vice pres., dir. Pacific Mills; dir. Piedmont & No. R.R. Episcopalian. Home: 54 Ridge Rd., Lyman, S.C.

HAYES, David J(ohn) A(rthur), lawyer; b. Chicago, June 16, 1900; s. Jeremiah G. and Anna Louise (Quigley) H.; student Crane Jr. Coll., Chicago, U. Chicago; LL.B., Chicago Kent Coll. Law, 1922; m. Lucille Margaret Johnson, Oct. 1, 1927; children—David J. A., Richard Johnson. Admitted to Ill. bar, 1922 and since in gen. practice, specializing in law applicable to wills, trusts and estates; admitted to practice before Supreme Ct. U.S., 1927; atty. for pres. Bd. Local Improvements of Chicago, 1925-27; atty. Pub. Guardian Cook Co., Ill., 1923-35; prof. med. jurisprudence Chicago Med. Sch., 1925-26; commr. Supreme Ct. Ill., 1937-39. Mem. Chicago Black Horse Troop, 1930-36; govt. appeal agt. Selective Service Cook Co. Bd. 6, 1940-46, Local Bd., since 1948. Mem. bd. edn. Oak Park and River Forest High Sch., 1949-55. Mem. Chgo. (bd. mgrs. 1943-45), Ill. State (bd. govs. 1946-49, 50-56), Am. (chmn. com. on law lists 1951-55) bar associations, Selden Soc., Chicago Law Institute, American Judicature Society, Amateur Cinema League, Incorporated, Chicago Council Fgn. Relations, English-Speaking Union, Pan Am. Council, Am. Legion (judge adv. Oak Park post 15, 1936-43), Art Inst. Chicago (life), Phi Alpha Delta. Clubs: Chicago Athletic Association, Economic, Executives, Campfire, Chicago Black Horse Troop (1st pres.), (Chicago), Oak Park (Ill.) Country. Contbr. to law revs. and legal publs. Home: 1311 Park Av., River Forest, Ill. Office: One N. La Salle St., Chicago 2.

HAYES, Edmund, lumber; b. Eau Claire Wis., May 7, 1895; s. Edward Stephen and Miriam (Ingram) H.; Litt.B., Princeton, 1918; student Harvard Sch. Bus. Adminstrn., 1919; m. Anna Wheeler, June 24, 1925; children—Edmund, Frederick Wheeler, Philip Schuyler, Cornelia Ingram. Pres., Canmore Mines, Ltd., Alberta, Can., 1938—; v.p., dir. Weyerhaeuser Timber Co., 1947—; dir. U.S. Nat. Bank, Portland, Ore. Commr. Port of Portland, 1953—. Trustee Portland Art Assn.; Portland Library Assn., W. Coast Lumbermens Assn. Republican. Episcopalian. Clubs: Arlington Country, Multnomah Athletic, Seattle, Rainier, Seattle Yacht. Home: 01911 S. W. Military Rd., Portland 1. Office: United States National Bank Bldg., 6th and Broadway at Stark St., Portland 4, Ore.

HAYES, Edward William ◎ V. 28.

HAYES, Frederick Albert, mfg. executive; born Holyoke, Mass., Dec. 3, 1889; s. Frank Henry and Grace Janet (Watkins) H.; student Rindge Manual Tng. Sch., Cambridge, Mass.; student Harvard, 1908-11, grad. student bus. adminstrn., 1936; m. Marion Wilder Watkins, May 1910 (dec. Mar. 20, 1943); children—Ruth Wilder (Mrs. K. Reed), Marion Janet (Mrs. R. H. Pittman), Lawrence Travers, Phoebeann (Mrs. J. McGuane); m. 2d, Gertrude Edythe Lincoln, Sept. 9, 1944. Chemist, various textile, leather, metall. firms, 1912-18; procurement dept. U.S. Ordnance Dept., 1918-20; mgr. Lawrence Felting Plant, U.S Rubber Co., 1921-26; indsl. cons. Bird & Son, 1927-28; purchasing agt., engr. Am. Hide & Leather Co., 1928-41, prodn. mgr., 1945; dir. purchases Bigelow-Sanford Carpet Co., 1946-49, v.p. charge purchases, dir. def. contracts div., 1950-54; v.p. for spl. products Bigelow-Sanford Carpet Co., Inc., 1954—; cons. procurement div. USAAF, Wright Field, O., 1952-53. Chief leather br. WPB, 1941-44. Awarded Silver Beaver, Boy Scouts Am., 1936; J. Shipman gold medal, national Assn. Purchasing Agts., 1948. Mem. N.E. Purchasing Agents Assn. (pres. 1938-39), Nat. Assn. Purchasing Agts. (pres. 1941-42, chmn. ednl. com. 1942-47). Mason. Author articles on procurement, material control. Home: 15 Linwood Av., Riverside, Conn. Office: 140 Madison Av., N.Y.C. 16.

HAYES, Harvey Cornelius ◎ V. 27.

HAYES, Helen (Mrs. Charles MacArthur), actress; b. Washington, Oct. 10, 1900; d. Francis Van Arnum and Catherine Estelle (Hayes) Brown; grad. Sacred Heart Acad., Washington, 1917; L.H.D., Hamilton Coll., Clinton, N.Y., 1939, Smith Coll., 1940; L.H.D. from Elmira College, Elmira, N.Y.; Litt.D. (hon.), Columbia U., 1949, U. Denver, 1952; m. Charles McArthur, Aug. 17, 1928; 2 children. First appeared on stage at 6 yrs. of age; mem. Columbia Players, Washington, D.C., 4 seasons; later toured with Lew Fields and John Drew; played in "Old Dutch," "Prodigal Husband"; "Pollyanna," "Penrod"; with William Gillette in "Dear Brutus"; 1 season "Clarence"; 2 seasons in "Bab"; 2 seasons in "To the Ladies"; "We Moderns" "Dancing Mothers"; Caesar and Cleopatra"; "What Every Woman Knows;" "Coquette;" "Mr. Gilhooley"; "Mary of Scotland," 1934; "Victoria Regina," 1937-38; in "Ladies and Gentlemen," 1939-40; in "Twelfth Night," 1940-41; "Candle in the Wind," 1941-42; "Harriet," 1943-45; Happy Birthday, in motion pictures "The Sin of Madelon Claudet," "Arrowsmith;" "The Glass Menagerie" (London), 1948; "Farewell to Arms;" "Vanessa"; The Glass Menagerie, 1948; The Wisteria Trees, 1950; My Son John (film), 1951; Mrs. McThing, 1952; Mainstreet to Broadway, 1953; Skin of Our Teeth (Europe and U.S.), 1955. Awarded gold statuette Motion Picture Acad. Arts and Sciences, 1932, as outstanding actress for previous year, based upon play, "The Sin of Madelon Claudet." Republican. Roman Catholic. Home: Nyack, N.Y.

HAYES, Hoyt E., corp. exec.; b. St. Louis, Feb. 27, 1890; s. Harry E. and Grace L. (Green) H.; grad. Sheffield Sci. Sch., Yale, 1911; m. Dorothy Barber, Dec. 10, 1924; m. 2d, Marie H. Holdgate Oct. 24, 1941. With Indsl. Brownhoist Corp., Bay City, 1912—, European rep., v.p. sales, pres., 1939-54; v.p., dir. Green Foundry Co., St. Louis; dir. Peoples Nat. Bank, Bay City, Resistance Welder Co., Bay City, Standard Steel Works, Kansas City. Home: 2230 Center Av., Bay City, Mich.

HAYES, James Juvenal, coll. prof.; b. San Jose, Calif., Dec. 14, 1889; s. Doremus Almy and Hester (Juvenal) H.; A.B., Harvard, 1911, A.M., 1912; Ph. D., State Univ. of Ia., 1938; grad. study U. of Chicago, 1912-14; m. Margaret Brand, Sept. 1, 1915; children—Hester Juliet (Mrs. Paul K. Perkins), Dorothy Margaret (Mrs. Lyman W. Riley), James Brand. Head of English dept. Morningside Coll., Sioux City, Ia., 1914-32; head English dept. Oklahoma City U. since 1932, chmn. div. gen. edn. since 1952. Mem. Modern Lang. Assn., Okla. State Writers, Puppeteers of Am., Stereoscopic Soc. Am., Lambda Chi Alpha. Methodist. Mason. Club: Camera (p.p.). Author: Old English for Beginners, 1947; Shortype, a system of shorthand based on English letters, 1946. Home: 1629 N.W. 26th St., Oklahoma City 6. ☆27

HAYES, James Leo, advt. exec.; b. Chgo., July 25, 1895; s. Thomas S. and Katherine (Covdierre) H.; A.B., St. Mary's (Kan.) Coll., 1917; m. Edna E. Eischen, Oct. 27, 1934; 1 son, James Leo. Advt. rep. Curtis Pub. Co., 1919-25; asst. to pres. Richfield Oil Co., 1925-32; v.p. Minn. Mining & Mfg. Co. since 1941, pres. Midland Rubber Corp. since 1949, v.p., gen. mgr. Nat. Advt. Co., Waukesha, Wis., 1951-53, pres. since 1953 (latter firms subsidiaries Minn. Mining & Mfg. Co.); dir. First Nat. Bank of Barrington. Clubs: Barrington Hills Country; Mid-Day, Tavern (Chgo.); Recess (Detroit); Athletic (St. Paul). Home: Sunny Knoll Farm, Barrington, Ill. Office: National Advertising Co., Waukesha, Wisconsin.

HAYES, James T. G., archbishop; b. N.Y.C., Feb. 11, 1889; s. John and Elizabeth (Gibbons) H.; prep. edn. St. Stephen's Sch. and St. Francis Xavier Coll., New York; entered Society of Jesus, 1907; studied Poughkeepsie, N.Y.; A.B., Woodstock Coll., 1920, A.M., 1923; student at Tronchiennes, Belgium. Instr., Regis High Sch., New York, 1914-18; prof., Boston Coll., 1918-19; ordained priest R.C. Ch., 1921; dean of discipline, Fordham U., 1923-25; missionary superior of Jesuits, Mindanao, P.I., 1927-30; superior of Jesuits entire P.I., 1930-33; first bishop of Cagayan, Mindanao, P.I., 1933-51, first archbishop of Cagayan since 1951. Address: Cagayon de Ora City, Philippines.

HAYES, John Herman, hospital cons.; b. Chicago, Ill., July 6, 1890; s. John Francis and Anna (Clement) H.; m. Anne Perpente, 1917; three children—John Douglas, Donald Ralph (killed in action, 1944), Joan Alice. Various positions, Commonwealth Bank, New York, N.Y., 1906-12; asst. to pres., Blaugas Co., N.Y. City, 1912-17; mgr. Compressed Gas Assn., N.Y.C., 1917-24; asst. to pres. Ohio Chemical Co., Cleve., 1924-26; asst. to pres. Lenox Hill Hospital, N.Y., 1926-32, supt. 1932, dir., 1932-53, now cons. to bd. trustees. Dir. studies Commn. on Financing Hosp. Care; chmn. com. on careers in nursing; dir. Hosp. Credit Exchange, Hosp. Council Greater N.Y.; bd. dirs. United Community Defense Services, past pres. Am. Hosp. Assn., Hosp. Assn. N.Y. State, Greater N.Y. Hosp. Assn., Hosp. Bur. Standards and Supplies. Mem. Nat. Health and Welfare Retirement Assn. (exec. com.), Blood Transfusion Assn. (sec.), Hosp. Soc. Author articles on hospital management monthly column in jour. Am. Hosp. Assn. Cons. on hosp. constrn. and adminstrn. Address: 181-40 Kruger Rd., Jamaica 3, N.Y.

HAYES, John S, radio-TV exec.; b. Phila., Aug. 21, 1910; A.B., U.Pa., 1931; m. Evelyn Herrmann, June 13, 1936; 1 son, Jonathan. Pres. WTOP Inc. since 1949, also v.p. for radio and TV, Washington Post Co., dir. since 1952. Lt. col., U.S. Army, 1941-46, comdg. officer Am. Forces Radio Network E.T.O. Decorated Bronze Star; Order of Brit. Empire; Croix de Guerre. Author: Both Sides of the Microphone (with Horace Gardiner), 1940. Home: 3014 32d St., Washington 8. Office: Broadcast House, Washington 16.

HAYES, Johnson Jay, judge; b. Purlear, N.C., Jan. 23, 1886; s. John Lee and Sarah J. (McNeill) H.; ed. Whitsett (N.C.) Inst. and Wake Forest Coll.; m. Willa V. Harless, Nov. 22, 1911; children—Hadley, Johnson, Hayden, Willa Jean, Coral Virginia, Sarah Rebecca. Admitted to N.C. bar, 1909, and began practice at Wilkesboro; pros. atty. 17th N.C. Jud. Dist., 1915-26; mem. firm Brooks, Parker & Smith, Greensboro, N.C., since 1927; judge U.S. Dist. Court, Middle N.C. Dist., since 1927. Mem. Rep. Nat. Com., 1926-27. Baptist. Home: Wilkesboro, N.C.

HAYES, Joseph Claude, univ. prof.; born Ozark, Ala., June 15, 1904; s. Henry Joseph and Martha Emma (Dean) H.; B.S., U. of Ala., 1928, A.M., 1931; Ph.D., New York U. 1938; student U. of Heidelberg, 1938-39; m. Claudia Jordan, Jan. 3, 1933; 1 son, Henry Joseph. Asst. in German, New York U., 1933-36; instr. in German, U. of Ala., 1928-33, 1936-37, asst. prof., 1937-46, asso. prof., 1946-47, prof. of German since 1947, head of department of German since 1949. Mem. American Assn. U. Profs., Modern Lang. Assn. Am., S. Atlantic Modern Lang. Assn. (exec. com. 1952-54; sec. German sect. 1952, chmn. 1953), Ala. Hist. Assn. Gamma Sigma Epsilon. Kappa Delta Pi, Phi Delta Kappa. Meth. Author: Laurence Sterne and Jean Paul, 1942. Contbr. to jours. Home: 812 Seventeenth Av., Tuscaloosa, Ala.

HAYES, L(uther) Newton, curator; b. Soochow, China, Apr. 19, 1883 (parents Am. citizens); s. Dr. John Newton and Mercie (Briggs) H.; student Wooster (O.) Acad., 1898-1901; B.S., Wooster Coll., 1905; A.M., Princeton, 1907; m. Frances Gray, Apr. 10, 1923 (died 1924); 1 son, Francis Newton; m. 2d, Rhea Pumphrey, June 10, 1927. English tutor to Marquis Li Kuo Chieh, grandson of Prime Minister Li Hung Chang, Peking, China, 1908-09; headmaster Putung Acad., Tientsin, 1909-11; sec. Internat. Com. of Y.M.C.A. for China, N.Y. City, 1911-32; gen. sec., of Y.M.C.A., Nanking, 1911-14, exec. sec., Chengtu, 1915-19, ednl. and gen. sec., Tientsin, 1927-32, nat. exec. for training, Shanghai, 1921-26; dir. Providence div. Northeastern U., Boston, 1933-42; ednl. dir. Providence Y.M.C.A., 1932-44; dean of men Bryant Coll., Providence, 1945-46; dir. of admissions Associated Colls. of Upper New York (Champlain, Mohawk and Samson colls.), 1946-49; dir. pub. relations Vellore Christian Med. Coll., Vellore, India, 1949; now curator Kent-DeLord House Museum, Plattsburgh. Chmn. Providence City-wide Observance "China Friendship Week," Oct. 1945; made (for Internat. Com. of Y.M.C.A.'s, N.Y.) an official 4-mo. inspection tour of all Y.M.C.A. huts in France, established to service Chinese Labor Battalions clearing up World War I battlefields, 1920. Decorated by Pres. Yuan Shih Kai with Order of Chia Ho for services rendered during 1st revolution against Manchu Monarchy (1911-12), 1912; hon. life mem. Nat. Red Cross of China, 1912. Fellow Royal Geog. Soc. London; mem. Royal Asiatic Soc. (N.C.B.), Soc. of Mayflower Descendants (gov. R.I. soc. 1943-46; mem. nat. bd. dirs. 1946-49), S.A.R. (sec. R.I. soc. 1942-44; v.p., 1944-46), Pilgrim John Howland Soc., R.I. Hist. Soc. (bd. dirs. 1944-46), R.I. Soc. Friends of China (pres. 1940-46), Phi Beta Kappa. Episcopalian (mem. diocesan council of R.I. 1943-46). Clubs: Rotary, Adirondack Mountain, Netopian (Providence, Rhode Island); Plattsburg National Dinner. Author: The Great Wall of China; The Chinese Dragon. Contbr. articles to mags. and jours. Study and research in fields of the culture of personality, the foundations of character, semantics, gerontology, Chinese antiquity, culture and religion. Address 17 Cumberland Av., Plattsburgh, N.Y.

HAYES, Marjorie, author; b. Newton Center, Mass.; d. Michael Charles and Mary Jane (Terry) Hayes; grad. Newton (Mass.) High Sch. and Bradford (Mass.) Junior Coll.; unmarried. Began as teacher, 1914, and taught in R.I., Mass., Conn. and Va.; instr. English, Williamantic Tchrs. Coll. summer sch. Author: The Little House on Wheels, 1934; Wampum and Sixpence, 1936; Alice-Albert Elephant, 1938; The Little House on Runners, 1939; The Young Patriots, 1941; Homer's Hill, 1944; Green Peace, 1945; Robin on the River, 1950; Robin and Company, 1952. Contbr. articles, fiction and verse to mags. Home: 209 Middlesex Rd., Chestnut Hill, Mass.

HAYES, Nathaniel Perkinson, steel fabricator; b. Wise, N.C., Sept. 29, 1901; s. Malvern Hill and Olivia (Perkinson) H.; A.B., U. N.C., 1921, B.S., 1922; m. Louise Elizabeth Hull, Nov. 24, 1927; 1 son, Nathaniel Perkinson. Engr. McClintic-Marshall Co., Pitts., 1922-26; engr. Carolina Steel & Iron Co., Greensboro, 1926-30, sales mgr., 1930—, dir.,

1941—, v.p., 1949-51, pres., 1951—; pres. Salem Steel Co., 1951—. Pres. Greensboro Industries, Inc., 1953. Greensboro Tb. Assn., 1949. Dir. Am. Inst. Steel Constrn., Inc., 1946—, 2d v.p., 1952, 1st v.p. 1954—. Mem. Am. Soc. C.E., C. of C. (pres. 1951). Presbyn. Club: Kiwanis. Home: 400 E. Greenway St. Office: 1457 S. Elm St., Greensboro, N.C.

HAYES, Norman T., banker; b. Phila., 1888. Vice pres. Phila. Nat. Bank. Home: 115 Airedale Rd., Rosemont, Pa. Office: 1416 Chestnut St., Phila.*

HAYES, Peter Lind, actor; b. San Francisco, June 25, 1915; s. Joseph Conrad and Grace Dolores (Hayes) Lind; student parochial schs., Cairo, Ill.; m. Mary Healy, Dec. 19, 1940; children—Peter Michael, Cathy Lind. Debut Palace Theatre, N.Y.C., 1932; worked with mother, Grace Hayes, 1932-42, with wife, Mary Healy, 1946—, movies: The Senator was Indiscreet, The 5000 Fingers of Dr. T.; television series: Inside U.S.A., The Peter & Mary Show, The Stork Club, Star of the Family, Arthur Godfreys replacement on CBS, radio and television. Served as tech. sgt., USAAF, 1942-46, PTO. Decorated 2 Battle and 1 Bronze Star. Roman Catholic. Clubs: New York Athletic, Pelham Country. Home: 103 Mt. Tom Rd., New Rochelle, N.Y. Office: CBS, 485 Madison Av., N.Y.C.

HAYES, Ralph, business exec.; b. Crestline, O.; A.B., Western Res. U. Secretary City Club, Cleveland, Ohio, 1915-16; pvt. sec. to sec. of war 1916-18; assistant to secretary of war, 1920; assistant to president, Cleveland Trust Co., 1920-22; assistant to pres., Motion Picture Producers & Distributors of America, 1922-23; v.p. Chatham Phenix Nat. Bank & Trust Co., 1927-29; 2d v.p. Press Pub. Co. (New York World), 1929-30; exec. dir. N.Y., Community Trust, 1923—; with Coca-Cola Co., 1932—, sec., treas., 1934-35, v.p., 1935-48; dir. Coca-Cola International Equitable Security Trust Co., Wilmington. Member board directors James Foundation, New York and St. James, Missouri Member executive committee Nat. War Fund, 1943-46. Pvt. 11th Division U.S. Army, 1918; commd. lt., Ligny, France, Sept. 1918. Member Phi Beta Kappa (ex-pres. Alpha of Ohio), Delta Sigma Rho, Alpha Delta Phi (ex-treas.), Phi Delta Phi. Clubs: City (Cleveland—ex-treas., ex-sec., ex-dir.); Wilmington, Wilmington Country; Century, University, Coffee House (N.Y.C.). Home: Hotel du Pont, Wilmington, Del. Address: 71 Vanderbilt Av., N.Y.C. 17.

HAYES, Ralph Leo, clergyman; b. Pittsburgh, Pa., Sept. 21, 1884; s. Patrick N. and Mary (O'Donnell) H.; A.B., Holy Ghost Coll., Pittsburgh, Pa., 1905; D.D., U. of the Propaganda, Rome, Italy, 1910; student Catholic U., Washington, D.C., 1912-13. Asst. pastor, Holy Rosary Parish, Pittsburgh, 1910-12; with Diocesan Mission Band, Diocese of Pittsburgh, 1913-17, supt. of parish schools, 1917-25, pastor, St. Catherine's Ch., 1925-33; bishop, Diocese of Mont., 1933-35; rector, North American Coll., Rome, Italy, 1935-44; bishop of Davenport, Ia., 1945. Home: 1430 Clay St. Office: Chancery Office, Cosgrove Bldg., Davenport, Ia.

HAYES, Ralph Wesley, prof. forestry; b. Albert Lea, Minn., Aug. 4, 1890; s. Edwin Foster and Eva Elizabeth (Hubbard) H.; B.S., Iowa State Coll., 1914, M.F., 1924; m. Vera Beatrice Mather, Mar. 15, 1915; 1 dau., Donna Yvonne (Mrs. William H. Clark). With Indian forestry service U.S. Interior Dept., 1914-24; asst. prof. forestry Colo. Agrl. Coll., 1924-26; asst. prof. forestry La. State U., 1926-29, N.C. State Coll., 1929-34; prof. and head forestry dept. La. State U., 1934-48, dir. Sch. of Forestry since 1948. Mem. Soc. Am. Foresters, Phi Kappa Phi, Si Sigma Pi, Alpha Zeta, Lambda Chi Alpha. Presbyterian. Mason. Home: 2241 Myrtle Av., Baton Rouge, La.

HAYES, (John) Sadler, ins. exec.; b. Charlotte, N.C., Dec. 20, 1910; s. Robert Griffith and Madge Wriston (Sadler) H.; student U. N.C., 1929; m. Agnes MacArthur, Dec. 29, 1939; children—John Sadler II, Alice MacArthur. Joined Travelers Insurance Company in 1931, life insurance conservation work, N.Y. City br. office, 1932; agt. Conn. Gen. Life Ins. Co., 1934; with Mutual Benefit Life Ins. Co., 1944. Penn Mutual Life Ins. Co., N.Y. City, 1945—, general agent, 1954—. Served as chairman of the New York Life Underwriters Sales Congress, 1950. Rep. Million Dollar Round Table at Nat. Assn. Life Underwriters, Atlantic City, 1948. Mem. Chem. Warfare Service and personal affairs sect. Air Transport Command, U.S. Army, 1943. Mem. Nat. Assn. Life Underwriters, N.Y. Life Underwriters Assn., Million Dollar Round Table, Squadron A Assn., Blue Hill Troupe. Presbyn. Clubs: Sales Executives (N.Y. City); Hudson River Country (Yonkers, N.Y.). Home: 325 E. 79th St., N.Y.C. 28. Office: 41 E. 42d St., N.Y.C. 17.

HAYES, Samuel Perkins, psychologist; b. Baldwinsville, N.Y., Dec. 17, 1874; s. M. D. L. and Mary Ellen (Perkins) H.; B.A., Amherst, 1896; B.D., Union Theol. Sem., 1902; M.A., Columbia, 1902; fellow Clark U., 1902-03; studied U. Berlin and Sorbonne, Paris, 1903-04; Ph.D., Cornell, 1906; studied Cambridge U., Eng., 1912; m. Agnes Hayes Stone, July 23, 1903; children—Lyman Stone, Mary Ellen, Samuel Perkins, Janet Card, Betsy Wanton. Prof. psychology Mt. Holyoke Coll., 1906-40; head dept. personnel Perkins Instn. and Mass. Sch. for Blind, 1940—; cons. Am. Found. for Blind, 1932-54. Mem. Am. Psychol. Assn., Phi Beta Kappa, Sigma Xi, Chi Phi. Unitarian. Address: 29 Dempsey Av., Princeton, N.J.

HAYES, Samuel Perkins, Jr., social scientist, govt. ofcl.; b. South Hadley, Mass., Jan. 28, 1910; s. Samuel Perkins and Agnes Hayes (Stone) H.; A.B., Amherst Coll., 1931; Ph.D., Yale, 1934; grad. study U. Chgo., 1937-38 (fellow Social Sci. Research Council); m. Alice Mary Cable, Mar. 25, 1937; children—Susan, Jonathan. Asst. psychology Inst. Human Relations, Yale, 1931-34; instr. psychology Mt. Holyoke Coll., 1934-37; lectr. social psychology Am. Internat. Coll., 1935; faculty dept. economics Sarah Lawrence Coll., 1938-40; market research Young & Rubicam, Inc., N.Y.C., 1940-42; asso. chief service trades br. O.P.A., 1942-43; chief requirements and distbn. sect. N. African Econ. Bd., Algiers, 1943-44, head requirements officer Mission Econ Affairs, London, Eng., 1944-45; spl. rep. Norway and Denmark, Fgn. Econ. Adminstrn. (formerly Lend-Lease Adminstrn.), 1945; asso. dir. marketing and research div. Dun & Bradstreet, Inc., N.Y.C., 1945-48; special assistant to the asst. sec. state for economic affairs, 1948-50; dep. chief U.S. Econ. Survey Mission, S.E. Asia, 1950; dir. program planning, adv. staff Tech. Coop. Adminstrn., Dept. State, Washington, 1950-51; chief Spl. Tech. and Econ. Mission, Indonesia, 1951-52; asst. dir. Mut. Security Agy., Far East, 1952-53; dir. Found. for Research on Human Behavior, Ann Arbor, 1953—. Fellow Am. Psycho. Assn.; mem. Am. Mgmt. Assn., A.I.M., Inst. Mgmt. Scis., Am. Econ. Assn., Am. Statis. Assn., Council Fgn. Affairs, Nat. Assn. Amateur Chamber Music Players, Phi Beta Kappa, Sigma Xi, Chi Phi. Democrat. Clubs: Cosmos (Washington), Yale (N.Y.C.); Town (Ann Arbor). Contbr. articles profl. publs. Home: 1701 Morton Av. Office: 1141 E. Catherine St., Ann Arbor.

HAYES, Thomas Sumner, educator; b. Bath, Me., June 10, 1902; s. John P. and Jenna (Footer) H.; Ph.B., Georgetown U., 1924; m. Juana J. Janer, Nov. 23, 1928; children—Helen, Joan, Marjorie, Mary Jo. Tchr. high schs., Ponce, P.R., also San Juan, 1924-27; high sch. prin., Humacao, Arecibo, also Cayey, P.R., 1927-32; instr. English U. P.R., 1931-41, asst. prof. English, 1941-42, prof. English lit., univ. librarian since 1942; sec. to Gov. P.R., 1942-43; columnist El Mundo of San Juan, 1949-51. Mem. evaluation com. Superior Council Edn. P.R. Mem. Middle States Assn. Univs. and Colls. (mem. evaluation com.), Am. Assn. Profs. Contbr. articles Ency. Americana, also P.R. newspapers, periodicals. Home: Avenida Universidad 50, Rio Piedras, P.R.

HAYES, Wade Hampton, banker; b. Norfolk, Va., May 12, 1879; s. William Arnold and Emma (Mathews) H.; Norfolk Academy; special course in political science, Columbia, 1899-1900; m. Julia Florence Yard, Dec. 14, 1905; 1 daughter, Sally. Sunday editor New York Tribune, Feb. 1908-14; member Hayes & Lord, investment bankers, and vice-president Chase Securities Corporation, investment bankers; now chairman Edmundsons Electricity Corp., Ltd.; dir. English Electric Co., Ltd., Utilities Corp. (Poland), Ltd., Marconi's Wireless Telegraph Co., Ltd., Marconi Instruments, Ltd., D. Napier & Son, Ltd., Edmundsons Electricity Corp., Ltd., and various other electric cos. in Eng. Enlisted 4th Regt. Va. Nat. Guard, 1896, and with same regt. in Spanish-Am. War as chief of couriers, staff of Maj. Gen. Fitzhugh Lee, Fla., Ga. and Matanzas, Cuba; mustered out, Nov. 1899; served as col. 107th Regt., N.Y. Nat. Guard, until 1931; was lt. col. 107th U.S. Inf., service in France, 1917-19; on staff of Gen. Pershing in operations section Gen. Staff, Gen. Hdqrs., A.E.F., June 1918-Feb. 1919; now brig. gen. retired; comdg. 1st American Squadron (Home Guard, Great Britain). Past comdr. Am. Legion, Dept. N.Y. Comdr. Legion d'Honneur (France); Comdr. Order British Empire. Mem. Southern Soc., Va. Soc., S.C. Soc., S.C.V., 7th Regt. Vet. Assn. Democrat. Clubs: Salmagundi, Down Town (New York); Carlton, City Athenaeum, American, Turf (London). Home: 48 Ennismore Gardens, London, S.W. 7. Office: 30 Gillingham St., S.W. 1, London, Eng.

HAYES, Wayland J(ackson), prof. sociology; b. Morgantown, W. Va., Nov. 30, 1893; s. Ulysses S. and Mary Etta (Evans) H.; B.S., U. of Va., 1919, M.S., 1921; Ph.D., Columbia, 1930; m. Mary Lula Turner, July 13, 1916; children—Dr. Wayland Jackson, Jr., Mary Virginia, Carolyn Turner (Mrs. Martin L. Ball, Jr.), Sarah Elizabeth. Rural sch. teacher, Priddy's Creek, Va., 1914; prin. consol. rural high sch., Alberene, Va., 1915; teacher, Charlottesville (Va.) High Sch., 1916-18, prin., 1918-25; asst. in educl. sociology teacher's coll., Columbia, 1926-28; teacher edn. Jamaica (L.I., N.Y.) Teacher's Coll., 1927-28; asst. prof. sociology Vanderbilt U., Nashville, Tenn., 1928-38, asso. prof. sociology, 1938-41, prof. sociology since 1941, prof. sch. of nursing since 1935. Mem. So. Sociol. Soc. (chmn. com. on teaching sociology, 1937-44, pres. 1948-49), Am. Sociol. Soc., Am. Statis. Assn. (life membership awarded by Colliers, 1925), N.E.A., Phi Delta Kappa. Independent. Presbyn. Author books including: The Small Community Looks Ahead; Human Relations in Nursing, 1955. Contbr. to encys., etc. Home: 223 Lauderdale Rd., Nashville 5. ☆27

HAYES, Webb Cook II, naval officer; b. Toledo, O., Sept. 25, 1890; s. Birchard Austin and Mary (Sherman) H.; B.S., U.S. Naval Acad., 1911; LL.D. (hon.), Bowling Green State U.; m. Martha Baker, Apr. 29, 1919; children—Webb Cook III, Arthur Baker, Scott Birchard. Commd. ensign, U.S. Navy, 1911, and advanced through the grades to commodore, 1945; served on destroyer U.S.S. Trippe, World War I; transferred to U.S.N.R., 1928; recalled to active duty, 1941; dir. recruiting and induction, Navy Dept., 1941-44; comd. U.S.S. West Point (Am.), 1944-45. Pres., dir. Pemiscot Land & Cooperage Co. since 1930; dir. and chmn. exec. com. Baker Brothers Machine Tool Co., 1933—. Trustee Ohio Hist. Soc., Meml. Hosp. of Sandusky County, O., Birchard Library, Fremont, O.; pres., trustee Rutherford B. Hayes Found. Awarded B.S.M. by Pres. U.S.; Commendation with ribbon by Sec. of Navy (U.S.); Order of Avis (Portugal). Clubs: Army and Navy, Chevy Chase (Washington); New York Yacht; Toledo Country, Toledo (O.); Everglades (Fla.). Address: Spiegel Grove, Fremont, O.

HAYES, William Patrick, prof. entomology; born Leadville, Colo., June 26, 1887; s. John and Sarah (Doonan) H.; B.S., Kan. State Coll., 1913, M.S., 1918; Ph.D., Cornell U., 1923; m. Louise Jacobs, Nov. 13, 1914; children—Mary Louise, William (dec.), John Charles, Jean Margaret. Asst., Kan. Agrl. Expt. Sta., 1914-18; asst. prof. Kan. State Coll., 1918-24; instr. Cornell U., 1922-23; asst. prof. U. of Ill., 1924-27, asso. prof., 1927-39, prof. entomology since 1939, acting head dept., 1947-49, head of dept. since 1949. Mem. Am. Entomol. Soc., Am. Assn. Econ. Entomology, Sigma Xi. Contbr. to entomol. jours. Home: 301 Delaware Av., Urbana, Ill.

HAYFORD, Bertram Francis, army officer; b. Chgo., Jan. 8, 1899; s. Benjamin Bertram and Jenny Francis (Pfrangle) H.; B.S., U.S. Mil. Acad., 1919; grad. F.A. Sch. basic course, 1920, Command and Gen. Staff Sch., 1940; m. Irene Mary MacKenzie, June 18, 1919; children—Carol Virginia (wife of C. Burke Gill, USN), Bertram Francis, Jr. Commd. 2d lt. U.S. Army, 1918, advanced through grades to maj. gen., 1954; mem. staff mil. Gov. of Hawaii, 1942-43, staff comdr. in chief Pacific Fleet, 1943-45, staff Nat. War Coll., 1946-48; comd. Camp Kilmer, N.J., 1948-49; chief of staff N.Y. Port of Embarkation, 1949-50; chief of transportation U.S. Army European Command, 1950-53; dep. chief of transportation Dept. of Army, 1953—. Decorated Legion of Merit with gold star. Mason (Shriner). Home: 2705 S. Grant St., Arlington, Va. Address: Office, Chief of Transportation, Dept. of Army, Washington.

HAYHOW, Edgar Charles, hospital dir.; b. N.Y. City, July 21, 1894; s. Henry Herbert and Lina Caroline (Buehlmaier) H.; B.S., Fordham Univ.; B.C.S., M.A., Ph.D., New York University; also graduate work, Columbia University; unmarried. Successively assistant superintendent. Presbyterian, St. Luke's and Lenox Hill hosps., N.Y. City, 1916-24; supt. New Rochelle (N.Y.) Hosp., 1924-27; hosp. consultant, 1927-30; supt. Paterson (N.J.) Gen. Hosp., 1930-46; dir. East Orange (N.J.) Gen. Hosp. since 1946; lecturer on institutional management, New York University, 1924-28; Member Lay Council Teachers College, Columbia Univ.; expert examiner Municipal Civil Service Commn., N.Y.; mem. Hosp. Survey of New York, 1937 (member gen. com.); mem. bd. trustees Am. Hosp. Assn., 1940-43 (1st v.p. 1939; chmn., mem. several councils); mem. Joint Com. of Edn. of Am. Hosp. Assn. and Am. Coll. Hosp. Adminstrs. Mem. Nat. Com. Mental Hygiene; chmn. com. on hosps. and instns. Midcentury White House Conf. Children and Youth. Served with Hosp. Service, B.E.F., later A.E.F., 1916-17; capt. Med. Administrative Reserve Corps, U.S. Army. Fellow Am. Coll. Hosp. Adminstrs. (regent 1938-52, pres., 1947-48); asso. fellow N.Y. Acad. Medicine; mem. Am., N.Y. State, Internat. and Inter-Am. hosp. assns., N.J. State Hosp. Assn. (pres. 1937), Am. Acad. Polit. and Social Science, Lambda Sigma Phi, Phi Delta Kappa. Republican. Methodist. Clubs: Army and Navy (New York); Railroad and Machinery. Contributor articles to hospital and social service magazines. Home: 283 S. Center St., Orange, N.J. Address: East Orange General Hospital, East Orange, N.J.

HAYKIN, David Judson, librarian; b. Russia, Jan. 18, 1896; s. Joseph L. and Grace R. (Rosenstein) H.; A.B., U. Neb., 1921; B.L.S., U. State N.Y., 1925; m. Irene Atwood Wilson, May 18, 1918; children—Joan Irene (Mrs. Marvin S. Weinstein), David Judson. Came to U.S., 1909, derivative citizen. Various profl. capacities U. Neb. Library, 1917, 18-24; head cataloger N.Y. State Library, 1925-27; head cataloging dept., instr. library sch. Queens Borough Pub. Library, N.Y.C., 1927-30; in charge office decimal classification A.L.A., Washington, 1930-31; chief div. documents Library Congress, Washington, 1932-34, chief coop. cataloging service, 1934-40, chief subject cataloging div., 1940-52, cons. classification and subject cataloging, 1952—; editor Dewey Decimal Classification, 1954—. Mem. U.S. Bd. Geog. Names. Mem. A.L.A. (pres. div. cataloging and classification 1952-53), Bibliog. Soc. Am., Am. Name Soc., Spl. Library Assn., Music Library Assn., D.C. Library Assn. (pres. 1945-47). Author: Subject Headings, a practical guide, 1951. Contbr. articles profl. jours. Home: 4958 Brandywine St., Washington 16. Office: Library of Congress, Washington.

HAYLER, Robert Ward ◎ V. 28.

HAYMAN, J(oseph) Lester, coll. dean; b. Whiteville, Del., June 3, 1896; s. Edwin Henry (M.D.) and Rosa Mary (White) H.; Ph.C., U. of Mich., 1919, B.S., pharm., 1919; M.S., 1925; m. Alice Lucille Bennett, Sept. 18, 1920; children—Alice Margaret (Mrs. Francis Hank, dec.), Joe Lester (dec.). Teaching asst., chemistry, U. of Mich., 1918-19; instr. in pharmacy, U. of W.Va., 1919-22, asst. prof., 1922-28, asso. prof., 1928-35, prof. pharmacognosy since 1935, dir. coll. of pharmacy, 1936-38, dean since 1938. Received Dr. James H. Beal honor award for meritorious and outstanding services to pharmacy in W.Va., 1947. Mem. Am. Assn. Colls. Pharmacy

(past pres.); member com. on inspection for accreditation for School of Pharmacy of Med. College of S.C.; mem. com. for Pharmaceutical Syllabus, 5th Ed. Div. of Pharmaceutical Latin, 1942. Del. U.S. Pharmacopoeial Conv., 1930, 40, 50. Mem. Am. Pharm. Association (chairman West Virginia committee on membership 1930-50, mem. United States Pharmacopoeial com., 1942-52); Nat. Conf. Pharm. Assn., Nat. Conf. Pharm. Assn. Secs. (pres., 1932-33, sec.-treas., 1937-40), W.Va. State Pharm. Assn. (sec.-treas., 1926-48, editor, Bull., 1928-48), Mallinckrodt Plan Bd. for Pharmacy, 1936. Phi Lambda Upsilon, Rho Chi, Alpha Chi Sigma, Phi Sigma. Mason. Club: Rotary (pres., 1939-40, Morgantown). Home: 325 Ash. St., Morgantown, W.Va. ☆27

HAYMAN, Joseph Marchandt, Jr., physician; born Phila., Pa., June 25, 1896; s. Joseph Marchant and Mabel (Greene) H.; A.B., Haverford Coll., 1918; M.D., U. Pa., 1921; m. Dorothy Shane, Sept. 9, 1922; 1 d., Cornelia. Interne Pa. Hosp., Phila., 1921-23; asst. resident Boston City, 1926; physician Pa. Hosp., Phila., 1926-29; asst. prof. pharmacology and asso. in medicine, U. of Pa., 1928-29, also asst. physician, Hosp. of U. of Pa., 1928-27; asso. prof. of medicine, Western Reserve U., Cleveland, 1929-39, prof. of clinical medicine and therapeutics, 1939-48, prof. medicine, 1948-53; dean and prof. medicine Tufts Coll. Med. Sch. since 1953; asso. physician, Lakeside Hosp., 1929; cons. internal medicine, Surgeon General's Office since 1946, V.A. since 1946, Col., M.C., U.S.A.R. since 1945. Mem. Assn. of Am. Physicians, Am. Coll. Physicians, A.M.A., Am. Soc. for Clin. Investigation, Central Soc. for Clin. Research. Contbr. articles on kidney diseases and tropical diseases in med. jours. Home: 76 Mt. Vernon St., Boston 8. Office: 136 Harrison Av., Boston 11.

HAYMOND, Frank Cruise, judge; b. Fairmont, W.Va., Apr. 13, 1887; s. William Stanley and Agnes (Cruise) H.; grad. Fairmont State Normal Sch., 1906; A.B., cum laude, Harvard Coll., 1910; student Harvard Law Sch., 1910-12; m. Susan Watson Arnett, Jan. 25, 1922; children—William Stanley, II, Thomas Arnett. Admitted to W.Va. bar, 1912; in gen. practice, specializing in corp and trial work until 1939; apptd. judge 16th Judicial Circuit of W.Va., May 18, 1939, elected 1940, 44, resigned 1945; apptd. judge Supreme Court of Appeals of W.Va., 1945, elected since, present term ends 1964. Mem. Ho. Dels. W.Va. Legislature, 1916-18. Served from pvt. to capt. U.S. Army, 1918, AEF 1918-19. Mem. Am. (past mem. bd. govs., past state del.), W.Va., Marion Co. (pres. 1934-35) bar assns.; mem. W.Va. Judicial Council (present term expires 1960, chmn. 1948—), also several other profl. assns. and vet. orgns.; pres. W. Va. Supreme Ct. of Appeals, 1949, 53; mem. Conf. of Chief Justices, 1949, 53. Democrat. Roman Catholic. Elk, K.C. Clubs: Fairmont Rotary, Fairmont Field, Harvard (N.Y.); Harvard (Boston). Lecturer on ins. law, W.Va. U., 1935-39. Home: 227 Jefferson St., Farimont, W.Va.; also 1612 Virginia St., Charleston, W.Va. Address: State Capitol, Charleston, W.Va. ☆28

HAYNER, Charlotte Irene, educator; b. Center Brunswick, N.Y., Jan. 14, 1896; d. Richard Henry and Emma Alta (Derrick) H.; B.A., Cornell, 1917; B.L.S., N.Y. State Library Sch., 1924; M.A., U. Mich., 1940. Tchr. secondary schs., N.Y., N.J., 1917-20; librarian Francis W. Parker Sch., San Diego, Cal., 1921-22; librarian high sch., U. Mich., 1924-45, vis. lectr. library sci., 1944-45, instr. library sci., summers 1950, 52-53; instr. library sci. N.Y. State Library Sch., also Syracuse U., summers 1926-36; instr. library sci. U. Ill., 1938-39; asst. prof. library sci. U. Minn., 1945-47, asso. prof., 1947-54; associate professor U. Michigan, 1954—. Member Michigan Library Assn. (pres. 1941-42), Minn. Library Assn., Am. Assn. Sch. Librarians (chmn. constn. com.), A.L.A. (chmn. editorial com. 1945-48), Am. Assn. Library Schs. (pres. 1952-53), Phi Beta Kappa, Pi Lambda Theta, Delta Kappa Gamma. Presbyn. Club: Mich. Schoolmasters. Home: 1310 Granger Av., Ann Arbor, Mich.

HAYNER, John Clifford, physician; b. N.Y. City, June 11, 1893; s. George M. and E. Bessie (Mettler) H.; B.S., Amherst Coll., 1915; M.D., N.Y. Med. Coll., 1919; m. Mary Malloch, May 22, 1922. Intern, Hahnemann Hosp., N.Y. City, 1919-20, resident, 1920-21, Flower Hosp., 1921-22; pvt. practice medicine, N.Y. City, 1922-44; mem. faculty N.Y. Med. Coll. since 1922, prof. anatomy and dir. dept. since 1944; asst. attending surgeon Flower Hosp.-5th Av. Hosp. since 1931; asso. vis. surgeon Met. Hosp., 1931-49, cons. surgeon since 1949; cons. surgeon Bird S. Coler Meml. Hosp. & Home. Fellow A.C.S.; mem. A.M.A., N.Y. State and Bronx Co. med. socs., A.A.A.S., Am. Soc. Mammologists, Theta Delta Chi, Alpha Kappa Kappa. Clubs: Dunham, Alpha, Dennys River Sportsmen's. Author: Regional Anatomy, 1935. Editor of Jour. Am. Inst. Homology, 1934-37. Home: 2426 University Av., N.Y. City 68. Office: 20 E. 106th St., N.Y. City 29.

HAYNES, see also Haines.

HAYNES, Benjamin Rudolph, educator; born Plattsburg, N.Y., Jan. 25, 1897; s. Benjamin Gale and Louise (Kempter) H.; ed. Plattsburg State Normal Sch., 1917; student U. of Rochester; extension, 1926-27; B.S. in Edn., New York U., 1928, A.M., 1929, Ph.D., 1932; m. Edna Mae Young, Aug. 29, 1925. Teacher pub. schs., N.Y. State, 1919-27; asst. in commercial edn., New York U., 1928-30, instr. summer sch., 1929-30; asst. prof. commerce and edn., U. of Southern Calif., 1930-32, asso. prof., 1932-36, prof., 1936-37; prof. business edn., U. of Tenn., 1937-47; pres. Wheeler Business Coll., Birmingham, Ala., 1948—; Mem. N.E.A. (pres. bus. edn. sect., 1934), and many other nat., state and local, gen. and spl. assns. in field of edn. and bus. Mem. Rotary; Authors Club (Hollywood, Calif.); Episcopalian. Mason. Author or co-author many books on bus. training and edn., 1924-42; latest being: Office Management and Practices (with John J. W. Neuner), 1953. Contbr. to ednl. jours. Home: 21 Peachtree St., Mountain Brook, Ala. Office: Wheeler Business College, 1911 First Av., N., Birmingham, Ala. ☆28

HAYNES, Caleb Vance, army officer; b. Mt. Airy, N.C., Mar. 15, 1895; s. Caleb Hill and Elizabeth (Bunker) H.; LL.B., Wake Forest Coll., 1917; grad. Air Corps Tactical Sch., 1932; Command and Gen. Staff Sch., 1936; Navy Tactical Sch., 1938; rated command pilot, combat observer; m. Margery McLeod, Feb. 6, 1927; 1 son, Caleb Vance. Served in World War I, private 1st class, Aviation Sect., Signal Corps, U.S. Army, Aug. 1917-May 1918, commd. 2d lt., May 1918; commd. 2d lt. Air Service, 1920, and advanced to brig. gen., 1942. Has been flying since World War I, and not crashed a plane in 25 years; on first flight to Puerto Rico, 1923; on one-stop flight, U.S. to Buenos Aires, 1938; comdr. bomber on flight to Santiago with Red Cross supplies for earthquake victims, 1939; 1 of 3 leaders in 2d Bombardment Group in 1st mass flight of Am. bombers, 1938. In World War II, helped set up U.S.-Eng. ferrying command and U.S.-Africa-Middle-East ferrying command; personally directed aerial evacuation of Burma, and took out General Stilwell's staff when General himself refused to fly but marched out through the jungle; named chief of U.S. Army Bomber Command in China, to assist Chiang Kai-shek and Brigadier General Chennault's Am. Vol. group in China, and to operate from an unknown base; apptd. comdg. gen. India Air Task Force operating against Japanese in Burma. Awarded, D.S.M., Legion of Merit, Commendation Ribbon, Distinguished Flying Cross with 2 oak leaf clusters; Silver Star, one cluster; air medal, one oak leaf cluster; Mackey trophy, 1939; Commander Order of Merit (Chile); Order of Banner Cloud (Chinese). World record for flight for altitude with greatest pay load, 1939; also world's record load distance, 2,000 kilograms for 5,000 kilometers, non-stop, 1939. Mason (32°, Shriner). Home: Rockford St., Mt. Airy, N.C.

HAYNES, Carlyle Boynton, clergyman, author; b. Bristol, Conn., May 24, 1882; s. Samson Miles Scribner and Lauretta (Bazzell) H.; prep. edn., South Lancaster (Mass.) Acad.; student Washington Missionary Coll., 1904-05; m. Alfreda Weber, Apr. 21, 1906; 1 son, Donald Frederick; married 2d, Elsie M. Argent, January 21, 1952. Active in city evangelistic campaigns, 1908-19; head of War Service Commn., Gen. Conf. Seventh-Day Adventists, 1918; pastor City Temple, New York, 1919-23; became pres. Greater New York Conf. Seventh-Day Adventists, 1923, Mich. Conf. of Seventh-Day Adventists, Jan. 1934; also pres. Gr. New York Corp. Seventh-Day Adventists, Gr. New York Book and Bible House. Apptd. Pres. of S. Am. Div. of Gen. Conf. of Seventh-Day Adventists (supervising all denom. work in S.A.), 1926; pres. Mich. Conf., 1934; World Evangelist of denomination, 1930; sec. War Service Commn., 1941; exec. sec. Council on Indsl. Relations, 1945; sec., Commn. on Rural Living, 1946; chmn. Com. on Calendar Revision, 1947. Republican. Author books including: When God Splits the Atom, 1946; America and Its Prophetic Destiny, 1946; When a Man Dies, 1948; Palestine, Israel, and Bible Prophecy, 1949; The Book of All Nations, 1950; On the Throne of the World, 1952; Life, Death and Immortality, 1952. Address: 6902 Sycamore Av., Washington 12. ☆27

HAYNES, Charles H(enry) ◎ V. 28.

HAYNES, Daniel H(agood), business exec.; born Selma, Ala., Feb. 9, 1882; s. Arthur and Jessie (Lafayette) H.; B.S., Ala. Poly. Inst., 1901; m. Courtenay Collins, 1913; children—Hagood, Douglas. With Am. Tobacco Co., New York, 1907-10, Durham Duplex Razor Co., 1910-14; treas., Am. Machine & Foundry Co., 1914-23, 2d vice pres., 1919-22, vice pres., 1922-51, treas., 1949-51, vice chmn., chmn. exec. com. since 1951, director since 1915; treasurer International Cigar Machinery Company, New York, 1914-23, 2d vice pres., 1919-22, vice pres., 1922, vice pres. and treas., 1922-23, vice pres., 1923-41, pres. since 1941, dir. since 1914; dir. Am. Machine Development Corp. Mem. adv. bd. Chem. Bank & Trust Co. Republican. Clubs: Links Golf (Searingtown, L.I.); Links (New York); Nat. Golf Links (Southampton, L.I.); Southside Sportsmen's of Long Island. Home: 28 E. 73 St., N.Y. City 21. Office: 261 Madison Av., N.Y.C. 16.

HAYNES, Eli Stuart, astronomer; b. Trenton, Mo., July 12, 1880; s. Aaron and Philena (Biggs) H.; A.B., U. of Mo., 1905, A.M., 1907; Ph.D., U. of Calif., 1913; m. Mamie Ruth Mode, May 20, 1908 (died Feb. 1934); children—Charles Mode, Willis Stuart, Mary Ruth (dec.); m. 2d, Nola Lee Anderson, July 9, 1938. Asst. in mathematics, Univ. of Mo., 1905-06; research asst. Laws Obs., same univ., 1906-08; instr. in astronomy, U. of Mo., 1908-11, in charge dept., 1909-11; fellow in astronomy, 1911-12, instr., 1912-13, U. of Calif.; Martin Kellogg fellow, Lick Obs., 1913-14; asso. prof. astronomy, 1914-15, prof. 1915-23, Beloit Coll., also dir. Smith Obs.; prof. astronomy and dir. Laws Obs., U. of Mo., 1923-50, professor emeritus of astronomy since 1950. Member board of trustees Christian College, Columbia, Mo., since 1937. Fellow A.A.A.S. (mem. council 1935-38); mem. Am. Astron. Soc., Phi Beta Kappa, Sigma Xi, Delta Tau Delta. Mem. Christian (Disciples) Church. Mason (grand treas. Grand Chap. R.A.M., Mo. since 1945). Contbr. on variable star photometry, orbits of comets and asteroids and orbits of spectroscopic binaries. Home: 1408 Rosemary, Columbia, Mo.

HAYNES, George Edmund ◎ V. 28.

HAYNES, Justin O'Brien, business exec.; b. Ft. Wayne, Ind., Mar. 10, 1902; s. Clarence L. and Mary V. (O'Brien) H.; B.S., U. of Pa., 1924; m. Virginia Smathers, July 2, 1928 (divorced, 1943); children—Phyllis, Cynthia (step-daus.), Justin O'Brien; married 2d, Evelyn Green, Apr. 26, 1945; 1 daughter, Amanda. Assistant merchandise manager of the Franklin Simon & Co., N.Y. City, 1924-28; asst. cashier Chase Nat. Bank, 1928-34; pres. Justin Haynes & Co., 1934-40; pres. Crookes Labs., Inc., since 1944; dir. Bristol Myers Co., Rubberset Co., 57th St. East Corp., Crookes Labs., Internat. Hydroelectric System. Republican. Roman Catholic. Clubs: Piping Rock; University (N.Y.); Maidstone (East Hampton, L.I.). Home: 333 E. 57th St., N.Y.C. 22. Office: Union and Liberty Sts., Mineola, N.Y.

HAYNES, Robert Blair, mfg. exec.; b. St. Louis, Mar. 18, 1898; s. Matt Mortimer and Pearl (Wheeler) H.; student pub. schs. of Anderson, Ind.; m. Ruth N. Hall, Mar. 22, 1919 (died May 1950); children—Norma Y., Dorothy (Mrs. Irwin Carr), Joyce M. (Mrs. Albert E. Chiles); m. 2d Florence B. Pimblett, Jan. 26, 1951. Plant mgr. Electric Auto-Lite Co., Toledo, 1923-31; v.p. Dana Corp. 1935—, now mfg. cons. Mem. Soc. Automotive Engrs., Am. Soc. Tool Engrs. Mason (32°, Shriner). Clubs: Detroit Athletic, Toledo.‡

HAYNES, Rowland, educator; b. Worcester, Massachusetts, July 20, 1878; s. Charles Thaddeus and Sybel (Wallace) H.; A.B., Williams Coll., 1902; A.M., Clark Univ., 1905; graduate study Union Theol. Seminary and Columbia, 1902-04, 1905-06; LL.D., University of Omaha, 1948; married Wilhelmena Rigby Gill, July 3, 1906 (died June 12, 1938); children—Thaddeus, John Anthony, Sybel. Instructor in philosophy, University of Chicago, 1906-07; instructor in psychology, later asst. prof., U. of Minn., 1907-11; field sec. Playground and Recreation Assn. of America, 1911-15; sec. on recreation, Bd. of Estimate and Apportionment, N.Y. City, 1916-17; dir. New York War Camp Community Service, 1917-20; dir. Recreation Council, Cleveland, O., 1920-22, Welfare Fedn., 1922-27; sec. U. of Chicago, 1927-31; regional adviser President's Orgn. for Unemployment Relief, 1931-32; field rep. Emergency Relief Div., R.F.C., 1932-33; field rep. Federal Emergency Relief Administrn., 1933; state administr. of Federal Relief for Neb., 1933-35; pres. Municipal University of Omaha, 1935-48, pres. emeritus since 1948, mem. staff dept. bus. administrn. University College of Adult Education. Member Phi Beta Kappa. Unitarian. Author: A Community Recreation Program, 1920; Public Provision for Recreation (with S. P. Davies), 1920; Planned Maturity, 1954. Made pioneer city recreation survey in U.S., Milw. 1912. Home: 1507 S. 60th St., Omaha 6, Neb.

HAYNES (Nathan Gallup) Williams, chemical economist, author, publisher; b. Detroit, Mich., July 29, 1886; s. David Oliphant and Helen Dunham (Williams) H.; special student in economics, chemistry and biology, Johns Hopkins U., 1908-11; m. Elizabeth Bowen Batchelor, June 10, 1911; 1 dau., Elizabeth Williams (Mrs. R. W. Simons); m. 2d, Dorothy Farrand, June 5, 1926; children—Rhoda Farrand, Helen (Mrs. Geo. G. Keith). Editor Field and Fancy, 1906-07; spl. corr. Can., Europe, 1911-16; editor Northampton (Mass.) Herald, 1914-15; sec. and editorial dir. D. O. Haynes & Co., 1916-29; pub. Chem. Industries, 1920-39; pres. Pequot Press 1945—, dir. Chem. Enterprises, Inc.; dir. Verona Chem. Co. Trustee, Pequot-Sepos Wildlife Sanctuary. Co. League Hist. Socs. Awarded Pugsby Medal, 1952. Mem. Am. Chem. Soc. (council, 1922-23), Society Chemical Industry (London), American Economic Association, Newcomen Soc., Conn. Hist. Soc., New London Hist. Soc., Mayflower Descendants, S.R., Econ. Hist. Assn., Soc. Am. Historians, Am. Scenic and Historic Preservation Soc. (trustee), Soc. Colonial Wars, Delta Phi, fellow Royal Econ. Soc., Royal Hort. Soc. Clubs: Chemists', Lawn (New Haven); Phila. Chem. (hon.), Wadawanuck, R. I. Kennel (hon.). Author: Scottish and Irish Terriers, 1912; The Fox Terrier, 1914; Practical Dog Breeding, 1915; Casco Bay Yarns, 1916; Sandhills Sketches, 1916; Chemical Economics, 1933; Men, Money and Molecules, 1935; Chemistry's Contrbns., 1936; Chem. Pioneers, 1939; The Stone That Burns, 1942; Rationed Rubber (with Ernst Hauser), 1942; This Chem. Age, 1942, 2d edition, 1943; Spanish translation, 1943; Spanish translation, 1943; Portuguese, 1945; French and Spanish, 1947; England edit., 1945; The Chem. Front, 1943; Spanish transl. 1945; American Chemical Industry, a History, 6 vols., 1945-52; Southern Horizons, 1946; Stonington Chronology, 1949; Chemical Trade Names and Commercial Synonyms, 1950; Cellulose, the Chemical that Grows, 1952; numerous addresses; contbr. articles to mags. Editor Chemical Who's Who, 1928-50. Editor, American Industries Series. Home: Stonecrop Farm. Office: 161 Water St., Stonington, Conn. ☆28

HAYNES, William Barber, writer; b. Akron, O., May 29, 1881; s. Smith Shepherd and Esther (Barber) H.; m. Wayne Scripps, Aug. 10, 1910. Widely acquainted with fish and game grounds of America; contbr. illus. articles to the leading sportsmen's mags. Partner Sawyer & Haynes, real estate; part owner Akron Metallic Gasket Co. Mason. Clubs: Akron City, Masonic. Author: Ducks and Duck Shooting. Co-author: Duck Shooting and Hunting Sketches, Supreme Duck Hunting Stories. Home: 80 Hamilton Av. Office: 150 N. Union St., Akron, O.

HAYNES-DIXON, Margaret Rumer (Rumer Godden, pseudonym), author; b. Sussex, Eng., Dec. 10, 1907; d. Arthur Leigh and Katherine Norah Godden; ed. Moira House, Eastbourne; m. Laurence S. Foster, Mar. 9, 1934; children—Jennifer Jane, Paula Mary; married 2d, J. L. Haynes-Dixon, Nov. 26, 1949. Author books including: Bengal Journey, 1945; The River, 1946; A Candle for St. Jude, 1948; A Breath of Air, 1950; In Noah's Ark (poetry), 1950; Kingfishers Catch Fire, 1953. Contbr. to mags. Home: Pollards, Whiteleaf, Princes Risborough, Bucks, Eng. ☆27

HAYNIE, Gilmore Smith ◎ V. 28.

HAYNIE, Roscoe (George), business exec.; born Belgrade, Neb., Apr. 17, 1910; s. Ralph John and Flora Blanche (Gardner) H.; B.S., Cotner Coll., Lincoln, Neb., 1932; student Creighton U., 1932; m. Delpha Christine Porr, July 3, 1931; children—Kenneth Harlan, Linda Lee. Laborer, Dold Packing Co., Omaha, 1932-33, foreman, 1933-38; asst. mgr. beef div. Wilson & Co., Inc., Omaha, 1938-39, mgr. grading div., Chicago, 1939-43, mgr. beef div., 1943-46, v.p. in charge of beef, veal, and lamb operations, 1946—; Served as chairman of beef industry adv. com., O.P.A., 1946-47. Chmn. exec. com. Tri-Parks Community, 1946-48; mem. exec. com. Chicago Council Boy Scouts of Am., 1948-49, chmn. exec. com. Dist. 25, 1948-49; mem. Brainard Civic Assn. Mem. United Ch. of Christ. Club: Midlothian (Ill.) Country. Home: 9319 May St., Chicago 20. Office: Wilson & Co., Chicago 9.

HAYS, see also Hayes.

HAYS, Arthur Alexander, theologian; b. Washington, Pa., June 23, 1875; s. George Price (D.D., LL.D.) and Eleanor (Wherry) H.; A.B., Washington and Jefferson Coll., 1895, A.M., 1898, D.D., 1914; instr. high sch. and prin. schs., Washington, Pa., 1895-1900; McCormick Theol. Sem., 1900-03, and awarded at graduation, 1903, Bernadine Orme Smith Fellowship and 1st T. B. Blackstone Fellowship in N.T. Greek; post-grad. work, U. of Jena, Germany, 1903-05; B.D., McCormick Theol. Sem., 1909; m. Mary Johnston, June 14, 1910. Prof. Greek lang. and lit., Washington and Jefferson Coll., 1905-09; instructor in history and N.T. Greek, 1909-14, prof. ecclesiastical history, 1914-45, prof. emeritus since 1945, McCormick Theolog. Sem. Trustee Washington and Jefferson Coll. (Washington, Pa.). Mem. Soc. for Bibl. Research, American Society Church History, Chicago Church History Club, Phi Delta Theta, Phi Beta Kappa. Presbyterian. Author: (brochures) How a Medieval Monk Became Martin Luther, 1915; Pilgrim, Puritan, Protestant, 1920; Tyndale's Ploughboy Opens His Bible. Collaborator: The Handbook to the Hymnal; From the Pyramids to Paul; The Study of the Bible, Today and Tomorrow. Home: 154 S. Wade Av., Washington, Pa.

HAYS, Brooks, congressman; b. Russellville, Ark., Aug. 9, 1898; s. Adelbert Steele and Sallie (Butler) H.; A.B., U. of Ark., 1919; LL.B., George Washington University, 1922; LL.D. (hon.), College of Ozarks, Clarksville, Arkansas, Salem (West Virginia) College; married Marian Prather, February 2, 1922; children—Betty Brooks (Mrs. William E. Bell), Marion Steele. Admitted to Arkansas bar, 1922; member Hays, Priddy & Hays, Russellville, Arkansas, 1922-25; asst. attorney general, Ark., 1925-27; mem. Hays & Turner, Little Rock, 1928-33. Member Democratic National Committee, 1932-39. Directed Surveys and chairman Arkansas Rural Church Commn., 1928-29, and Pulaski County Hosp. Com., 1929-30; apptd. labor compliance officer for Ark., NRA, 1934, special assistant to administrator of resettlement, 1935; later asst. dir. rural rehabilitation Farm Security Administration, resigned Apr. 1942 to become congressional candidate; mem. 78th-84th Congresses, 5th District, Arkansas. Director Arkansas Tuberculosis Assn., Ark. Children's Home and Hosp. (pres. 1928-29); pres. Ark. State Conf. Social Work, 1932-35. Trustee George Peabody Coll., George Washington U. Mem. Am. Bar Assn., Phi Beta Kappa, Sigma Chi, Phi Alpha Delta, Tau Kappa Alpha. Baptist. Mason. Home: Little Rock, Ark.; and 314 2d St. S.E. Office: Federal Bldg., Little Rock, Ark.; and House Office Bldg., Washington.

HAYS, George Price ◎ V. 28.

HAYS, Mrs. Glenn G., orgn. exec.; b. Ransom, Kan., Feb. 6, 1895; d. William O. and Florence (LaPlante) Dubbs; student Kan. State Tchrs. Coll., 1914-16, U. Colo., 1930; m. Glenn G. Hays, Nov. 30, 1917. High sch. tchr. English and Latin, 1916-21, 29-32; pres. Kan. Woman's Christian Temperance Union, 1938-44, rec. sec. nat. orgn., 1944-50, v.p., 1950-53, pres., 1953—. Chmn. adminstr. Rebecca Dubbs' Meml. Fund. Mem. Christian Women's Fellowship, Kan. Fedn. Women's Clubs: chmn. dist. scholarship loan), Nat. Council of Women (corr. sec. 1955). Mem. Christian Ch. Home: 1724 Chicago Av. Office: 1730 Chicago Av., Evanston, Ill.

HAYS, Jack D. H., U.S. atty.; b. Lund, Nev., Feb. 17, 1917; s. Charles Harold and Thelma (Savage) H.; grad. So. Meth. U., 1941; m. Priscilla Harvey, Aug. 30, 1944; children—Eugene Harrington, Rory Cochrane, Bruce Harvey, Victoria Wakeling. Admitted to Ariz. bar, 1946; practice of law, Phoenix, 1946—; asst. city atty., Phoenix, 1949-52; U.S. atty., Dist. of Ariz., 1953—. Mem. 21st Ariz. Legislature, 1952. Mem. Young Rep. Exec. Com., 1948-50, Rep. State Central Com., 1948-53; vice chmn. Maricopa Rep. Com., 1949-53; state chmn. Eisenhower for Pres., 1952. Served as maj. F.A., AUS, 1941-46. Mem. Am. Bar Assn., Lambda Chi Alpha, Phi Alpha Delta. Episcopalian. Home: 1539 W. Keim Dr. Office: U.S. Court House, Phoenix.

HAYS, J(ames) Byers, architect; b. Sewickley, Pa., Feb. 11, 1891; s. Alden Farrelly and Augusta (Ulrich) H.; B.A., Carnegie Inst. Tech., 1913, M.A., 1914; student city planning, Mass. Inst. Tech., 1946; m. Charlotte Marie Hunker, Oct. 23, 1919; children—Elizabeth Augusta (Mrs. A. Raymond Schoenfeld), Alden Farrelly. With Henry Hornbostel, Pitts., 1915, Raymond Hood, N.C., 1916, Harrie Lindeberg, N.Y.C., 1917, Benno Janson, Pitts., 1919-20, Walker and Weeks, Cleve., 1920-30, mem. firm, chief designer for various pub. and semi-pub. bldgs., 1924-30; partner Hays, Simpson and Hunsicker, Cleve., 1930-41; asso. Wilbur Watson and Assos., designer, prin. in charge war housing projects PHA, 1942-45; partner Conrad, Hays, Simpson and Fed. PHA, 1942-45; partner Conrad, Hays, Simpson and Ruth, 1946-51, Hays and Ruth, 1952—; works include Central Nat. Bank, St. Paul's Episcopal Ch., Cleve., Mus. Art, Cleve. Zool. Park, educl. bldgs. Mem. Mayor's adv. com. Cleve. City Planning Commn.; pres. adv. com. Sch. Architecture, Western Res. U. Served as lt. Corps Engrs., U.S. Army, 1917-19, A.E.F. Registered architect, Ohio, Pa. Fellow A.I.A. (pres. Cleve. chpt. 1947, mem. jury nat. honor awards 1955); mem. Regional Assn. Cleve., Am. Inst. Planners, Cleve. C. of C. Episcopalian. Home: 2341 Delaware Dr., Cleveland Heights 6, O. Office: 1720 Euclid Av., Cleve. 15.

HAYS, Mortimer, lawyer; b. New York, N.Y., Feb. 2, 1897; s. Maurice Simon and Carrie (Michel) H.; A.B., Coll. City of New York, 1918; LL.B., Columbia U. 1920; m. Sara Reich, Jan. 13, 1926; children—Richard Mortimer, David Arthur. Admitted to N.Y. bar, 1920; mem. law firm Hays, Podell & Schulman and successor Hays, Podell, Algase, Crum & Feuer; former lectr. on trial practice Practicing Law Inst. of N.Y.; dir. Pepsi-Cola Co., Gen. Bronze Corp., United Aircraft Products Corp., Circle Wire & Cable Corp., United Nations World. Served in U.S.N., World War I. Former treas. N.Y. Fusion Party; dir. Ams. for Dem. Action, v.p. Comn. chpt.; former chmn. Fgn. Policy Com., Union for Dem. Action; former exec. chmn. Com. for Dem. Fgn. Policy; mem. Adminstrv. Com. Am. Jewish Com.; trustee Woodmere Acad., 1938-41; dir. Wellesley Summer Inst.; mem. com. on Council to Jewish students at Columbia, mem. Nat. Council Joint Distbn. Com.; Greater N.Y. chmn. Nat. Conf. Christians and Jews, 1941; chmn. lawyers division United Jewish Appeal, 1951, Joint Defense Appeal, 1952; member executive committee Five Towns Council of Committee to Defend America by Aiding Allies, 1940-41. Director Norwalk Town Hall Association. Mem. Am. and N.Y. State bar assns., N.Y. County Lawyers Assn. Democrat. Mem. Reformed Jewish Ch. (pres. Temple Israel, Lawrence, L.I., 1939-41). Clubs: Knickerbocker Yacht, Bankers (N.Y. City). Contbr. to legal and trade publs. Office: 39 Broadway, N.Y. City.

HAYS, Norman R(iley), judge; b. Knoxville, Ia., Nov. 9, 1891; s. Lorin N. and Jackie (Cornell) H.; A.B., Grinnell Coll., 1914; LL.B., Harvard, 1917; m. Goodwin Orr, Nov. 17, 1917; children—Mary Harriet, Lorin Nelson, Lee Orr, Norman Riley. Admitted to Ia. bar, 1919; co. atty. Marion Co., 1921-24; judge 5th Jud. Dist., 1932-46; justice Ia. Supreme Ct. since 1946. Served as capt., U.S. Army, World War I. Recipient Silver Star. Mem. Am. Legion. Methodist. Mason. Home: 1415 Washington St., Knoxville, Ia. Office: State Capitol, Des Moines.

HAYS, Paul R., prof. law; b. Des Moines, Ia., Apr. 2, 1903; s. Everett Hollingsworth and Fae Susan (Hatch) H.; A.B., Columbia, 1924, M.A., 1927, LL.B., 1933; m. Eleanor W. Hays, Feb. 1, 1924 (divorced Dec. 30, 1943); 1 son, Rhys Williams; married 2d, Elinor Rice, November 19, 1949. Instructor Greek and Latin, Columbia, 1926-32; associated with law firm, Cravath, de Gersdorff, Swaine & Wood, N.Y. City, 1933-34, 1935-36; counsel Nat. Recovery Adminstrn., Resettlement Adminstrn., Washington, 1934-35; asst. prof. law, Columbia, 1936-38, asso. prof. law, 1938-43, prof. law 1943—, director graduate legal studies, 1953—. Member N.Y. State Bd. Mediation, 1940-44, U.S. Bd. Legal Examiners, 1941-44; legal cons. N.Y. State Banking Dept., 1936-37, N.Y. State Law Revision Com., 1937-45, U.S. Dept. Justice, 1944, 45; labor arbitrator and impartial chmn. many industries, 1940—; mem. New York City Board of Health. Member Phi Beta Kappa. Author: The Judicial Function in Federal Administrative Agencies (with Jos. P. Chamberlain and Noel T. Dowling), 1942. Cases and Materials on Civil Procedure, 1947; Cases on Labor Law (with Milton Handler); 1950, rev. edit., 1951; also articles in law revs. Home: 460 W. 24th St., N.Y.C.

HAYS, Reuben Benjamin, banker; b. Beebe, Ark., Apr. 23, 1899; s. William B. and Luttie (Bonner) H.; A.B., Hendrix Coll., Conway, Ark., 1921, LL.D., A.M., Columbia, 1922; graduate, Grad. Sch. of Banking, Rutgers U., 1939; LL.D. Miami Univ., Oxford, Ohio; m. Martha Belle Ellis, Dec. 28, 1928; children—Donald E., William M. Secretary, boys' work and camp. dir., West Side Y.M.C.A., New York, N.Y., 1922-25; campaign mgr., Tamblyn & Brown, Inc., New York, N.Y., 1925-29; analyst, Continental Shares, Inc., Cleveland, O., 1929-32; with Reconstruction Finance Corp., 1932-34, as asst. agency mgr. Cleveland Loan Agency, asst. to chmn. of bd., Washington, D.C., and special asst. to bd. dirs., Washington; with Federal Reserve Bank of Cleveland since 1934, exec. sec. indsl. adv. com., 1934, asst. cashier, 1935-38, asst. vice pres. and sec., 1938-41, vice president and secretary, 1941-43, 1st v.p., 1943-45; exec. v.p. First Nat. Bank of Cin., 1945-50, pres., 1950-54, chmn. bd., 1955—, dir., 1948—; dir. Gruen Watch Co., Cin. Gas & Electric Co., U.S. Printing & Lithograph Co. Served with S.A.T.C., Hendrix Coll., Conway, Ark., 1918. Mem. Cin. Council on World Affairs; Hist. and Philos. Soc. of Ohio, English Speaking Union (pres.). Clubs: Bankers, Country, Queen City, Rotary (Cin.). Home: 3044 Wold Av., Cin. 6. Office: First Nat. Bank of Cin., Fourth and Walnut Sts., Cin. 1.

HAYS, Robert L., garment mfr.; b. Cleveland, June 28, 1903; s. Louis Henry and Jessie (Feiss) H.; student University Sch., 1914-20; A.B., Cornell, 1924; m. Lois Mendelson, Feb. 1, 1938; children—Michael Louis, Mary. Pres. and treas. Kaynee Co., Cleve., 1937-54, treas., 1954—. Clubs: Cornell (N.Y.C.); Cornell, Oakwood (Cleve.). Home: 3139 Courtland Blvd., Cleve. 22. Office: 6925 Aetna Rd., Cleve. 5.

HAYS, Silas B., army officer; b. St. Paul, Feb. 18, 1902; s. Willet M. and Ellen B. Hays; B.S., State U. of Ia., 1925, M.D., 1928; m. Marjorie Murtagh, July 19, 1928; children—Ellen, James. Interne, Letterman Gen. Hosp., San Francisco, 1928-29; commd. 1st lt., M.C., U.S. Army, 1929, and advanced through grades to maj. gen., 1952; chief, supply div., Office of Surgeon Gen. U.S. Army, Washington, 1945-50; surgeon Japan Logistic Command, 1950-51; dep. surgeon gen. U.S. Dept. Army since 1951. Mem. Theta Delta Chi, Phi Rho Sigma, Alpha Omega Alpha. Home: 1 Main Dr., Walter Reed Med. Center, Washington 12. Office: Office of Surgeon Gen., Dept. of Army, Washington 25.

HAYS, Walter Lee, ins. exec.; b. Longontee, Ind., Aug. 29, 1895; s. William C. and Chloe (Mitchell) H.; student pub. schs. of Ia. and Chicago; spl. course son U., June 4, 1951; 1 son, Billy Lee, by a previous marriage; m. 2d Charlene McKinney, Jan. 22, 1949; children—Charlene Ann, Walter Lee. Real estate bus., Ft. Worth, 1919-21; asst. mgr. Lexington Motor Co., Chicago, 1921-24; organized Premier Cab Co., Indianapolis, 1924, v.p., gen. mgr., 1924-25; orgn. Am. Fire & Casualty Co., Orlando, Fla., 1927, pres., 1928—; pres. Am. Savings Bldg. & Loan Assn., 1940—; pres. Am. Ind. Reinsurance Co., Orlando; dir. 1st Nat. Bank at Orlando, Acceptance Corp. of Fla. Mem. C. of C. of U.S. (ins. com.), Fla. State (pres. 1949-50), Orange Co., Greater Orlando and Orlando Jr. chambers of commerce; dir. Fla. Citizens Safety Council. Served with motorized arty., U.S. Army, World War I. Received Golden Deeds award as outstanding citizen of Orange Co., Fla., 1944; 2d highest Nat. award and Freedoms Found. Honor medal in the Coll. Commencement Category for address What Made America Great, 1951; hon. citizen of Jacksonville, Fla., and New Orleans; Ky. Col. Mem. Am. Legion, Nat. Assn. Ind. Insurers (pres.), Newcomen Soc. Eng. Methodist. Mason, Ark. Traveler, Texan. Clubs: Country, Executives, University, Kiwanis. Home: 3024 Lake Shore Dr. Office: American Bldg., Orlando, Fla.

HAYS, Wayne L(evere), congressman; b. Bannock, O., May 13, 1911; s. Walter Lee and Bertha Mae (Taylor) H.; B.S., Ohio State U., 1933; student Duke U., 1935; m. Martha Judkins, June 8, 1937. Mayor, Flushing, O., 1939-45; state senator from 20-22d Ohio Dist., 1941-42; commr., Belmont County, 1945-49; mem. 81st-84th Congresses, 18th Dist., Ohio; chmn. bd. dirs. Citizens Nat. Bank, Flushing, O. Democrat. Presbyn. Club: Rotary. Home: Flushing, O. Office: New House Bldg., Washington.

HAYS, William Charles, architect, cons. in architecture; b. Phila., Pa., July 7, 1873; s. Charles Henry and Helen Reeder (Dales) H.; B.S. in Architecture, University of Pa., 1893; studied Ateliers Godefroy-Freynet and Lalout, Paris; Am. Acad., Rome; John Stewardson memorial traveling fellowship in architecture, 1898-99; studied in Egypt and southern Europe, 1922-23; m. Elah Hale, Feb. 16, 1921; children—Charles Harrison, Dale. Began practice, Phila., 1894; won, in association with Milton Bennett Medary competition for Howard Houston Hall., U. of Pa., 1894; architect of Science bldgs., Stetson Univ., DeLand, Fla., 1902; moved to San Francisco, 1904; mem. Howard & Galloway, 1906-08; practicing under own name since 1908. Asst. prof. architecture, 1906-17, asso. prof., 1917-27, prof. since 1927-43, prof. emeritus since July 1943, Sch. Architecture, Univ. of Calif.; also acting director same, 1917-19. Consulting architect, University of Calif., hosp., med. and dental sch. group at San Francisco, 1920-36, supervising architect same, 1937-44; architect Med. and Dental clinics Bldg., Med. Research Labs., and Mechanical Dept. Bldgs. at San Francisco; supervising architect U. of Calif. at Davis, Calif., 1918-44; archtl. Dairy Industry, Horticulture, Agrl. Engring., Animal Sciences, Veterinary, Truck Crops, Botany, Physics, Gymnasium, Library (associated) and other bldgs. at Davis; also Giannini Hall, and numerous fraternity houses, U. of Calif., at Berkeley; architect to Bds. of Edn., Berkeley and Pittsburgh, Calif., 1918-20; of First Presbyterian Church, Oakland, Calif. St. Luke's Ch., Woodland, Calif. Author and architect of Dormitory Plan Study for the U. of Calif. (Berkeley, Los Angeles, Davis, Santa Barbara); a comprehensive study authorized by Regents of the Univ., 1944; architect (with H. E. Goodpastor), University California (Davis) residence halls; housing for 400, 1948 and 200, 1954; chmn. com. on campus development and building location, U. of Calif., Berkeley, 1941-45. Cons., archt. Forestry Bldg. and Fernwald Dormitory bldgs., Berkeley (1946-47), also Statewide Dormitory and Housing Program, U. Calif.; cons. architect (with Leland Vaughan) for landscape design, North of U. of Calif. Library, Berkeley. Man of the Year Honor Award, Bldg. Industry Conference Board, 1954. Fellow emeritus A.I.A.; mem. Soc. Beaux Arts Architects, Beaux Arts Inst. Design, Alumni American Academy,

Rome, Delta Sigma Chi, Tau Sigma Delta (hon.). Clubs: Faculty, Arts (Berkeley). Author various articles on architectural subjects. Author: Some Architectural Works of Bernard Maybeck (1906), Preface to Three Lectures on Architecture by Eric Mendelsohn (1944). Home: 2924 Derby St. Address: University of California, Berkeley 5, Calif.

HAYWARD, see also Heyward.

HAYWARD, Carlton, govt. ofcl.; b. Phila., Nov. 2, 1893; s. William Charles and Julia (Mills) H.; ed. pub. schs. and business coll., Altoona, Pa.; m. Lena Greenland, Spt. 2, 1925; 1 son, Richard Carlton. Messenger Pa. Ry. Co., 1909, continued in mech. dept. in various positions to chief clerk and asst. to gen. supt. motive power, 1909-1939; regional dir. U.S. R.R. Retirement Bd., Chicago, Cleveland, 1939-41; dir. personnel, W.P.B., Washington, 1942-45; dir. Office of Civilian Defense Property, Washington, 1946; asst. to under sec. of Commerce, Washington, 1946; dir. field service, U.S. Dept. of Commerce, 1946—; dir. of personnel, 1953, dep. asst. Sec. of Commerce, 1954—; co-chmn. Central Defense Moblzn. Committee, O.D.M. Served as pvt., advanced through grades to capt., U.S. Army, 1917-19. Awarded Gold Medal, Dept. of Commerce, 1952. Member U.S. Civil Service Com. of Expert Examiners. Mem. Am. Legion. Episcopalian. Mason (32°, Shriner). Clubs: Anchor, Bethesda Country, Harvard Business School (all Washington). Contbr. to govt. and bus. publs. Home: 3603 Chevy Chase Lake Dr., Chevy Chase 15, Md. Office: Commerce Bldg., Washington 25.

HAYWARD, John H(opkins), investment banker; b. St. Louis, Apr. 28, 1904; s. Louis J. and Clara (Hopkins) H.; B.A., Yale, 1928; m. Cynthia Polk, Feb. 4, 1931; children—Cynthia (Mrs. Allen), John Hopkins. Trader Knight, Dysart & Gamble, 1928-32; partner H. H. Knight & Co., 1932-42; with Reinholdt & Gardner, St. Louis, 1946—, partner, 1948—; dir. Ocean Drilling & Exploration Co.; gov. N.Y. Stock Exchange. Treas. St. Louis chpt. A.R.C.; dir. Neighborhood Assn. Served as maj., USAAF, 1942-46. Mem. C. of C. (dir.). Home: 4943 Pershing St., St. Louis 8. Office: 100 Locust St., St. Louis 2.

HAYWARD, Leland, theatrical producer; born in Nebraska City, Neb., Sept. 13, 1902; s. William H.; ed. Hotchkiss Sch.; student Princeton University, 2 yrs.; married Nan Gross (div.); children—Brooke, Bridget, William. Publicity man with United Artists; associated with American Play Company, New York City; opened own literary and theatrical agency, Leland Hayward, Inc., N.Y. City; West coast office, Beverly Hills, Calif.; merged with Music Corp. of Am., 1945, now v.p. and mem. bd. dirs.; operating 3 feeder airline routes between Los Angeles and Medford, Ore.; chmn. of bd. Southwest Airways. President Southwest Airways, Incorporated (American cadet training Sch.); chmn., dir. Southwest Airways Co. (Royal Air Force training sch.); chmn. and dir. Southwest Corp. (overhaul depot); also operated airplane overhaul depot, Phoenix, Ariz., World War II. Theatrical prodns. (N.Y. City) include: Bell for Adano, State of the Union, Mr. Roberts; Anne of the Thousand Days; South Pacific, Point of No Return, Call Me Madam, Remains to be Seen, Daphne Laureola, Wish You Were Here, Mister Roberts. Mem. Quiet Birdmen, Naval Reserve. Clubs: River (N.Y.), California (Los Angeles). Home: Manhasset, L.I., N.Y. Office: 655 Madison Av., N.Y. C. 21.

HAYWARD, Percy Roy ◎ V. 28.

HAYWARD, Susan, motion picture actress; b. Bklyn., June 30, 1919; d. Walter and Ellen (Pearson) Marrener; student pub. schs., Bklyn.; m. Jesse Thomas Berker, 1944 (div.); children—Timothy and Gregory (twins). Photographer's model, 1937-38; under contract Warner Bros., 1939, Paramount Pictures, 1939-45, Walter Wagner, 1945-49, 20th Century-Fox, 1949—; first motion picture appearance Beau Geste, 1939, other pictures include Hit Parade of 1943, Young and Willing, Fighting Seabees, 1944, And Now Tomorrow, Canyon Passage, Deadline at Dawn, 1946, The Lost Moment, 1946, Smash-Up, Tap Roots, Tulsa, 1949, House of Strangers, My Foolish Heart, David and Bathsheba, With a Song in My Heart, 1952, Snows of Kilimanjaro, 1952, others. Named one of two most popular film stars Fgn. Press Assn. of Hollywood, 1952. Office: care Twentieth Century-Fox Film Corp., 10201 Pico St., Los Angeles.

HAYWARD, Thomas Z(ander), steel exec.; born Chicago, Feb. 21, 1901; s. John Ingersoll and Katherine (Zander) H.; Diploma in commerce, Northwestern University, 1924; m. Wilhelmina White, July 2, 1938; children—Thomas Zander, Wilhelmina, and Peter White. Assistant sales manager of Joseph T. Ryerson & Son, Incorporated, Chicago plant, 1936-39, mgr. tubing sales, 1939-44, asst. gen. mgr. sales, 1944-50, gen. mgr. sales, 1950-51, v.p. in charge sales, dir., mem. exec. com. since 1951. Mem. Bd. Edn., Barrington, Ill. Mem. S.A.R., Delta Sigma Pi. Mason. Clubs: Economic, Athletic (Chicago); Evanston (Ill.) Golf; Barrington Hills Country (Barrington, Ill.). Home: Out-o-Bounds Hill, Barrington, Ill. Office: 2558 W. 16th St., Chicago 8.

HAYWOOD, Thomas Ho't, banker; b. Raleigh, N. C., July 31, 1887; s. Alfred Williams and Louise Moore (Holt) H.; Ph.B., U. N.C., 1903-07; m. Mary Louise Bahnson, Oct. 22, 1914; children—Mary Louise (Mrs. Archie K. Davis), Thomas Holt, Emma Pauline. Designer cotton goods Frederick Vietor & Achelis, N.Y.C., 1909-15, mgr. T. Holt Haywood dept., 1915-29; formed Haywood, Mackay & Valentine, 1929, former chmn. bd., Winston-Salem, N.C.; v.p., dir. So. Steel Stampings, Inc., Haywood Real Estate Co., Inc., Raleigh, N.C.; dir., chmn. exec. com. Wachovia Bank & Trust Co., Winston Salem; dir. Am. Enka Corp., Washington Mills, Inc., Piedmont Pub. Co., Inc., Leward Cotton Mills, Inc. Former mem. N.C. State Bd. Agr.; former mem. Internat. Com. of Y.M.C.A. Former dir. N.C. Symphony Soc., Inc.; former trustee Salem Coll.; former v.p. Assn. for the Blind in Forsyth Co.; former chmn. bd. trustees Home Moravian Ch. Mem. N.C. Guernsey Breeders Assn. (past pres.), Zeta Psi, National Grange. Clubs: Union League, Merchants (N.Y.C.); Forsyth Country, Old Town (Winston Salem, N.C.). Home: Arden Farms, Clemmons, N.C. Office: 829 Wachovia Bank Bldg., Winston Salem, N.C.

HAYWORTH, Don., congressman; b. Toledo, Ia., Jan. 13, 1898; s. Charles LeRoy and Mae Estelle (Wilkinson) H.; A.B., Grinnell Coll., 1918; M.A., U. of Chicago, 1921; Ph.D., U. of Wis., 1928; m. Frances Margaret Knight, June 17, 1934; children—Donna Lou, Francene Mae, Barbara. High sch. teacher, Oskaloosa, Ia., 1921-23; head of speech dept. Penn Coll., 1923-27; head speech dept. U. of Akron, 1928-37; head of speech dept. Mich. State Coll., 1937-42, professor speech, 1944-55; mem. 84th Congress, 5th District Mich. Democratic candidate for Congress, 1952. In charge of speakers' activities Office Civilian Defense, Washington, 1942-43; promotion of speakers' activities for fund raising campaign, A.R.C., Washington, 1944; in charge of relations with states on fuel conservation Dept. of Interior, 1944-46; chmn. Mich. Victory Speakers Bureau, 1941-42. Member Speech Association of America, American Assn. Univ. Profs., Mich. Schoolmasters Club, Ingham County Fedn. of Teachers, Pi Kappa Delta. Democrat. Author: Oral Argument (with Robert Capel, 1933; Public Speaking, 1935; Introduction to Public Speaking, 1940; A Research into the Teaching of Public Speaking, 1940; A Research into the Teaching of Public Speaking (mimeographed), 1941. Contbr. to prof. jours. and lit. mags. Home: 316 Kensington Rd., East Lansing, Mich. Office: House Office Bldg., Washington.

HAYWORTH, Rita (real name Margarita Cansino) ◎ V. 26.

HAZARD, Clifton T(errell) ◎ V. 27.

HAZARD, John Newbold, prof. pub. law; b. Syracuse, N.Y., Jan. 5, 1909; s. John Gibson and Ada Bosarte (DeKalb) H.; ed. The Hill Sch., 1926; A.B., Yale, 1930; LL.B., Harvard, 1934; certificate, Moscow Juridical Institute, 1937; J.S.D., University of Chicago, 1939; married Susan Lawrence, March 8, 1941; children—John Gibson, William Lawrence, Nancy, Barbara Peace. Fellow of the Institute of Current World Affairs (student of Soviet law), 1934-39; asso. with law firm, Baldwin, Todd & Young, N.Y. City, 1939-41; dep. dir., U.S.S.R. br., Fgn. Econ. Adminstrn. (and predecessor agencies), 1941-45; adviser on state trading, Dept. of State, 1945-46; prof. pub. law, Columbia, since 1946; spl. asst. to V.P. Henry Wallace on mission to U.S.S.R. and China, 1944; adviser on Soviet law to U.S. chief of counsel for prosecution of Axis criminality, 1945; lecturer on Soviet law, U. of Chicago, 1938-39, on Soviet polit. instns., Columbia, 1940-41, on internat. politics, Fgn. Service Ednl. Found., 1944-46, on Soviet govt. and law, U. of Minn., summer 1947, Claremont Coll., summer, 1948, Stanford University, summer, 1951, 53, vis. prof. of law, Yale, spring 1949, 50, 52, 54, vis. Fulbright prof. U. Cambridge, London Sch. Econs., 1952-53. Trustee, Inst. Current World Affairs, 1941—; dir., sec., Am. Assn. for the Advancement of Slavic Studies, since 1948. Award: President's Certificate of Merit, 1947. Mem. U.S. Supreme Ct. and N.Y. Bars, Am. Bar Assn. (chmn. com. on European law, 1945-47, chmn. com. on comparative jurisprudence, 1948-50), N.Y. State Bar Assn., Assn. Bar City of N.Y. (chmn. com. on fgn. law, 1947-50). Am. Polit. Sci. Assn., Am. Soc. Internat. Law (exec. council, 1946-49, 1951-54), U.S. C. of C. (com. internat. and social problems, 1948-51), Soc. of Comparative Legislation (Eng.), Société de Legislation Comparée (France), American Branch of International Law Association (mem. exec. com. 1948-55), Alpha Delta Phi. Democrat. Episcopalian. Clubs: Century (N.Y.), University (Wash.), Wolf's Head. Author: Soviet Housing Law, 1939; (with M. L. Weisberg) Cases and Readings on Soviet Law, 1950; sect. on The Socialist State in F.M. Marx, Foreign Governments, 1949; mem. bd. of editors Am. Slavic and E. European Rev. (mng. editor, 1951-56), Am. Polit. Sci. Rev., 1950, Am. Arbitration Jour., 1949-55. Author: Law and Social Change in the USSR, 1953. Editor: Soviet Legal Philosophy, 1951. Home: 20 E. 94th St., N.Y.C. 28. Office: 431 W. 117th St., N.Y.C. 27.

HAZARD, Leland, lawyer; b. Kansas City, Mo., July 7, 1893; s. Henry E. and Lucinda (Holderbaum) H.; student William Jewell Coll., Liberty, Mo., 1911-12; A.B., U. of Mo., 1916; student, law sch., Harvard, 1919-20, U. of Chicago, 1926; m. Mary Chorn, Dec. 22, 1923. Admitted to Mo. bar, 1920, Pa. bar, 1940; practiced law Kansas City, Mo., 1920-38; counsel Pitts. Plate Glass Co., 1938-39, gen. counsel, v.p., dir. 1947—; pres. Met. Pitts. Educational TV Station (WQED). Served First O.T.C., commd. 2d lt., F.A., U.S. Army; promoted major, Adj. Gen.'s Dept.; with 89th Div., A.E.F., in France and Germany during World War I. Dir. Pittsburgh Symphony Society; president Community Chest, Pittsburgh, 1949-50; v.p. Allegheny Conference on Community Development. Mem. Am., Pa., Mo., Allegheny Co. bar assns., Am. Legion, Sigma Nu, Phi Alpha Delta. Clubs: Duquesne, Pittsburgh Athletic Assn., Fox Chapel Golf (Pitts.), Rolling Rock. Author numerous articles and addresses. Home: 5023 Frew Av., Pitts. 13. Office: One Gateway Center, Pitts. 22.

HAZARD, Rowland Keough, U.S. atty.; b. North Kingstown, R.I., Mar. 7, 1913; s. Rowland T. and Margaret (Keough) H.; A.B. magna cum laude, Holy Cross Coll., 1934; LL.B., Georgetown U., 1940. Admitted to D.C. bar, 1942, C.Z. bar, 1953, U.S. Ct. Appeals D.C., U.S. Ct. Appeals 5th Circuit, U.S. Ct. Mil. Appeals; clk. 2d Dist. Ct. R.I., 1935-36; practice of law in Canal Zone since 1948; formerly spl. inspections div., immigration and naturalization service Dept. Justice; asst. U.S. atty. Canal Zone, 1948-52, U.S. atty. since 1952. Served with CIC, U.S. Army, 1943-45. Roman Catholic. Home: 303 Herrick Rd. Office: District Court Bldg., Ancon, C.Z.

HAZARD, Spencer Peabody, business exec.; b. London, Eng., Feb. 28, 1872 (parents U.S. citizens); s. Samuel and Blanche Crissy (Peabody) H.; student Germantown Acad., Phila., 1889; m. Serena Bluxome Hawley, June 1, 1918; children—Georgiana, Samuel. Clk. Pa. R.R., 1888; with R. D. Wood & Co., 1899-1934; pres., dir. R. D. Wood Co., 1934-47, now chmn.; chmn. Florence Pipe Foundry & Machine Co., 1947—. Trustee Germantown Acad. Mem. Mil. Order Loyal Legion. Republican. Episcopalian. Clubs: Union League, Philadelphia Cricket, Germantown Cricket. Home: 3009 Queen Lane, Phila. 29. Office: Public Ledger Bldg., Phila. 5.

HAZARD, Thomas Pierrepont, estate mgr.; b. Peace Dale, R.I., Oct. 26, 1892; s. Rowland Gibson and Mary Pierrepont (Bushnell) H.; prep. edn., St. George's Sch., Newport, R.I.; A.B., Yale, 1915; m. Anne Francis Cope, May 20, 1922; children—Sophia F. Barringer, Thomas Pierrepont, Mary P. Hoyt, Anne H. Richardson, Oliver Cope. With The Solvay Process Co., 1915-23, tech. supervisor in Can. plant, 1919-20, in purchasing dept., 1920, asst. to pres., 1921-23; now partner Sturges, Chaffee & Hazard; pres. R.I. Estates Corp., Am. Fish Culture Co.; Peace Dale Offices, Inc.; dir. United Transit Co., R.I. Hosp. Trust Co., Providence, Allied Chem. & Dye Corp., N.Y.C. Trustee R.I. Found. Served as chief, issuance sect., div. priorities, field service, W.P.B., regional officer, Boston, 1941-43. Served as private cavalry, National Guard of New York, advanced to 1st lt., 14th U.S. Cav., 1915-19; maj. lt. col., U.S. Army, World War II; served in European Theater of Operations. Member Town Council, South Kingstown, Rhode Island 1924-30, president, 1930-31, member Rhode Island State Senate, 1930-32; Rep. candidate for Congress, 2d R.I. Dist., 1932; gen. treas. State of R.I., 1938-40. Won Rep. primary nomination for U.S. Senator, 1948. Director Narragansett Library Association (president); member Psi Upsilon, Wolf's Head. Conglist. Clubs: Century, Yale (N.Y.); Dunes, Hope (Providence). Home: Peace Dale, R.I.

HAZEL, George Richard, physician; b. Logansport, Ind., Apr. 12, 1907; s. Richard and Elizabeth (Shaeffer) H.; B.S., Ind. U., 1929, M.D., 1931; m. Frances Berg, Mar. 16, 1940; 1 dau., Carol Ann. Intern Lucas Co. (now Maumee Valley) Hosp. Toledo, 1931-32, resident, 1932-33, chief resident, 1933-34; practice of medicine, Hobart, Ind., 1934-35; staff Abbott Labs. since 1935, med. dir. since 1950. Mem. Am., Ill. State, Lake Co. med. socs. Club: Glen Flora Country. Author tech. articles. Home: 409 Witchwood Lane, Lake Bluff. Office: Abbott Laboratories, North Chicago, Ill.

HAZELET, Craig Potter, cons. engr.; b. O'Neill, Neb., Sept. 19, 1892; s. George C. and Harriet Sherman (Potter) H.; B.S., U. Wash., 1915; grad. student Mass. Inst. Tech., 1918; m. Frances Gillam, Nov. 12, 1920; children—Suzanne (Mrs. John H. Clark), Sally Potter. Surveyor Copper River & Northwestern Ry., Alaska, 1911; field engr. Kennecott (Alaska) Copper Corp., 1912-14; designer mill constrn., Kennecott, 1915-17; designer B. & A. R.R., Fay, Spofford & Thorndyke, Boston, 1919, Smith Hinchman & Grylls, and Ford Motor Co., Det., 1920, U. Ill., Urbana, 1920-22; chief engr., gen. manager Scherzer Rolling Lift Bridge Co., Chgo., 1922-31, pres., dir., 1931-36; mem. cons. firm Hazelet & Erdal since 1936; co-designer Internat. Bridge, Tientsin, China, Chukiang Bridge, Canton, China. San Telmo Bridge, Seville, Spain, Ill. Waterway Bridges, Joliet, Queenston Rd. Bridge, Can., Mississippi River Bridge, East St. Louis, Ill., Edsel Ford Expressway, Det., Columbia Expressway, Cin., Ohio Turnpike, Cleveland section, Indiana Toll Road, Kentucky Turnpike, Ohio River bridge, Parkersburg, W.Va., Bay St. Louis and Pascagoula Miss. bridges; designer Green River Ordnance Plant, 1942, statis test lab. Air Corps, Wright Field, O., 1943; cons. design of marine equipment Transportation Corps, U.S. Army, 1944. Served as lt. C.E., U.S. Army, 1918. Awarded first prize internat. competition for elevated highway, Am. Inst. Steel Constrn., 1938, also ann. award for design LaFayette Av. Bridge, Bay City, Michigan, 1938. Mem. Am. Soc. C.E. (sec. Ill. sect., 1940-41, pres. Ky. sect. 1951), Phi Gamma Delta. Republican. Episcopalian. Clubs: Union League, Engineers (Chgo.); Pendennis (Louisville). Home: Old Stone Lane, Louisville. Office: Commerce Bldg., Louisville 2.

HAZELTINE, Alan, cons. engr.; b. Morristown, N.J., Aug. 7, 1886; s. Louis Rawson and Henrietta Maud (Ahern) H.; M.E., Stevens Inst. Tech., 1906, Sc.D., 1933; A.M., Columbia, 1938; m. Elizabeth Barrett, Jan. 16, 1931; children—Barrett, Patricia

(Mrs. Alan Duhnkrack); Maud Denise, Esther, Richard Deimel. Tester Gen. Electric Co., 1906-07; asst. Stevens Inst. Tech., 1907, successively instr., asst. prof., prof., prof. phys. mathematics, chmn. physics dept., 1943-44; cons. Hazeltine Corp., 1945—, dir., 1949—. Member of the National Conference, 1922-24. Cons. radio engineer Washington Navy Yard, 1918-19; with OSRD, 1944-45. Fellow Am. Inst. E.E., Inst. Radio Engrs. (pres. 1936), Am. Phys. Soc., A.A.A.S.; mem. Assn. Physics Tchrs., Am. Math. Soc., Math. Assn. Am., Am. Optical Soc., Am. Soc. Engrng. Edn., Radio Club Am. (pres. 1946-47; recipient Armstrong Medal 1937), Tau Beta Pi. Author: Electrical Engineering, 1924. Inventor neutrodyne radio receiver. Address: 15 Tower Dr., Maplewood, N.J.

HAZELTINE, John Criley, govt. ofcl.; b. Prescott, Ariz., Feb. 25, 1900; s. Moses B. and Anna Margaret (Criley) H.; student Cal. Inst. Tech., 1917-18, Dartmouth, 1919-21; B.S., Stanford, 1923; m. Audrey Kathleen Koiner, Sept. 5, 1923; 1 dau., Audrey Gay (Mrs. Donald Buell Harper). Owner tech. and managerial capacities in mining, petroleum, lumbering, shipping constrn. and mfg., 1921-53; commissioner Community Facilities Administration, Housing and Home Finance Agy., Washington, 1953—. U.S. del. Internat. Labor Orgn. Conf., Geneva, 1953. Served as pvt. U.S. Army, 1918, as lt. comdr. USNR, 1941-46; comdr. Naval Base Occupation Unit 1, South Korea, 1945. Decorated Navy Commendation Ribbon, Battle Star. Mem. Am. Legion, Zeta Psi. Home: 2500 Wisconsin Av., Washington 7. Office: 1626 K St. N.W., Washington 25.

HAZELTON, John Foster, business exec.; b. Mooreland, Ind., May 17, 1900; s. Lewis Hugh and Matilda (Jones) H.; ed. pub. schs., Mooreland; m. Irene G. Johnson, June 25, 1922; children—Doris Jayne (Mrs. Harrold Knoerle, Jr.), John Foster. Mem. office staff Beatrice Foods Co., Muncie, Ind., 1921-24, salesman, 1924-28, sales mgr., 1929-36, mgr. since 1936, dist. mgr., Ind., Ohio, and Southern Dist., at Chicago, since 1944, vice pres. since 1946; vice pres. and dir. Tip Top Creamery Co., Vincennes, Ind., since 1945. White Mountain Creamery Co., New Bremen, Ohio, since 1946; dir. Beatrice Foods Co. of Ohio since 1949. Mem. Internat. Assn. Ice Cream Mfrs. (dir.), Dairy Industry Com., Ind. Dairy Mfrs. Assn. (chmn. legislative com.; past dir.), Muncie C. of C., Y.M.C.A. Presbyterian. Clubs: Delaware Country, Muncie (Muncie); Cincinnati. Home: 15 Warwick Rd. Office: 213 W. Seymour St., Muncie, Ind.

HAZEN, Allen Tracy, coll. prof.; b. Portland, Conn., Nov. 4, 1904; s. Rev. Carleton and Julia (Trask) H.; A.B., Yale, 1927, Ph.D., 1935; A.M., Harvard, 1932; m. Edith Patterson; one son. Tutor American Coll., Tarsus, Turkey, 1927-30; master, Romford Sch., Washington, Conn., 1930-31; instr. in English, Yale, 1935-40; bibliographer and cataloguer, Yale library, 1940-42; instr. in English, Hunter Coll., N.Y. City, 1942-45; consultant in bibliography, Library of Congress, summer, 1942; asso. prof. of English and bibliographer Univ. library of Chicago, 1945-47; prof. of English and dir. of Univ. library, 1947-48; professor of English, Columbia University, since 1948; Guggenheim fellow, 1952-53. Member Modern Language Association, Bibliog. Society (London), American Library Assn., Bibliog. Society of America, Phi Beta Kappa. Selden fellow in English, Yale, 1933-34. Conglist. Author: Samuel Johnson's Prefaces and Dedications, 1937; (with R. W. Chapman) Johnsonian Bibliography, a supplement to Courtney, 1939; Bibliography of the Strawberry Hill Press, 1942; Bibliography of Horace Walpole, 1948. Compiler: (with E. L. McAdam) Catalogue of Exhibition of books by Johnson in Yale Library, 1935. Asst. in annual bibliography, "English literature, 1660-1800," published in Philologica Quarterly, 1939-41. Contbr. of short articles on literary and bibliog. problems to various publications. Home: 460 Riverside Dr., N.Y. City 27.

HAZEN, Ben H(amlin), savs. and loan assn. exec.; b. Davenport, Ia., Aug. 22, 1890; s. Dr. Edward H. and Sarah (Freeman) H.; student Drake Univ.; m. Dana Willcox, June 29, 1914; children—Elizabeth, Jeanne M., Robert H., Frances Ann. Treas., Douglas Fir Lumber Co., 1914-23; partner Lovejoy & Hazen Ins. Co., 1923-25; organized Benj. Franklin (now Fed.) Savs. & Loan Assn., Portland, Ore., 1925, pres. since 1942; vice president Broadway Vaults and Insurance, Portland. Past president Pacific N.W. Savings & Loan Conf. Chairman Portland Community Chest campaign, 1947, pres., 1948-50; director Y.M.C.A., 1948-50; pres. Better Business Bur. 1951—; treasurer, United Fund, Inc., Portland, campaign dir., 1954; dir. Nat. Thrift Com., Portland Art Assn. Director Oregon Museum Found., 1948—; president Portland Rose Festival, 1947. Named first citizen of Portland, 1954. Mem. U.S. (pres. 1952) and Ore (past pres.) savs. and loan leagues. Club: Kiwanis (dist. gov. 1948). Home: 1235 S.W. Myrtle Ct., Portland 1. Office: 517 S.W. Stark St., Portland 4, Ore.

HAZEN, Harold Locke (hāz'ĕn), educator, dean; b. Philo, Ill., Aug. 1, 1901; s. Wirt Mandeville and Elta Belle (Brewer) H.; S.B., Mass. Inst. Tech., 1924, S.M., 1929, Sc.D., 1931; m. Katherine Pharis Salisbury, Sept. 5, 1928; children—Stanley Seamans, Martha Locke, Nathan Lord, Anne Webb. With Mass. Inst. Tech. since 1925, as research asst. in elec. engring., 1925-26, instr., 1926-31, asst. prof., 1931-35, associate prof., 1935-38, prof. and head dept. elec. engring., 1938-52, dean grad. sch. since 1952; mem. adv. council dept. elec. engring. Princeton since 1948; chief, div. 7, Nat. Def. Research Com., 1942-46, exchange prof. elec. engring. Ohio State U., 1934-35; mem. Task Group Sci. and Engring. Manpower, U.S. Signal Corps, and U.S. Naval Proving Ground adv. council, 1952—; Engineers' Council for Professional Development. Chmn. II education committee 1950-54; gen. chmn. 54—, council 1952—, exec. com. 1954—. Chmn. Engineering Education Mission to Japan, 1951. Awarded Levy medal of Franklin Institute, 1935; Presidential Certificate of Merit, 1948. Served as 2d lt. Air Service, 1924-29; lt. comdr. U.S. Naval Res., 1936-49. Fellow Am. Inst. E.E., Am. Acad. Arts and Scis. (council); member Franklin Institute, Am. Soc. Engring. Edn., Inst. Radio Engrs., Sigma Xi, Tau Beta Pi, Eta Kappa Nu. Contbr. articles on instrumental calculation, automatic control devices, engring. edn., accreditation. Home: 81 Clark St., Belmont 78, Mass.

HAZEN, Joseph Chalmers, clergyman; b. Beaver County, Pa., Apr. 5, 1874; s. Shadrock Burney and Mary Jane (Booth) H.; A.B., Bucknell U., Lewisburg, Pa., 1899, A.M., 1902, D.D., 1919; grad. Div. Sch., U. of Chicago, 1902, D.B., 1903; D.D., Colgate 1927; m. Ruth Burchard, Dec. 22, 1908; children—Joseph Chalmers, Burchard Miller, Mary Ruth. Ordained Bapt. ministry, 1903; pastor successively Kankakee, Ill., First Ch., Janesville, Wis., First Ch., Peoria, Ill., until 1923, North Orange Ch., Orange, N.J., 1923-36; corr. sec. Northern Baptist Conv., N.Y. City, 1940-51; mem. exec. com. gen. council Ministers and Missionaries Benefit Bd.; mem. bd. mgrs. N.J. Bapt. State Conv., pres., 1937-41; ex-pres. Ministers' Assn. of Oranges; mem. exec. com. and radio commn. of Federal Council of Chs. of Christ in Am., 1930-45; chmn. Gen. Commn. on Army and Navy Chaplains, Washington, 1947-50; mem. bd. exec. com., Bap. World Alliance, 1946-50; mem. relief com. and chaplain's com., No. Bapt. Conv.; mem. Ch. World Service Bd. of mgr. and finance com.; mem. adv. bd., Am. Bible Soc., 1940-47; now mem. World Relief Commn. of Nat. Council Chs. Pres. bd. trustees Internat. Baptist Seminary, East Orange, Republican. Mason (32°, Shriner). Clubs: Kiwanis (ex-pres.), Essex County Country. Home: 55 Templar Way, Ivanhoe Park, Summit, N.J. Office: 152 Madison Av., New York, N.Y.

HAZEN, Joseph Harry, president treas. Wallis-Hazen, Inc.; b. Kingston, N.Y., May 23, 1898; s. Max and Fanny (Baker) H.; grad. high sch., Kingston; student George Washington U. and Law Sch., 1917-22 (LL.B.); m. Aug. 11, 1936; children—Cynthia Jo, Gwynne. Admitted to N.Y. bar, 1923, Washington, D.C. bar, 1921; v.p. Warner Bros. Pictures, Inc., 1937-44; pres. Hal Wallis Productions, Inc.; 1944-48; president, treas. Wallis-Hazen, Inc., since 1950. Director Motion Picture Producers and Distributors Assn. Served in U.S. Navy, World War I. Dir. U.S.O. Camps, Inc. Mem. Assn. of the Bar of State of N.Y. Club: City Athletic. Home: 888 Park Av. Office: 1501 Broadway, New York 18.

HAZEN, R(onald) M(c Kean), engr.; b. Wahpeton, N.D., Oct. 3, 1897; s. Ora Addison and Anna Lorilla (McKean) H.; student, U. N.D., 1915-16; B.S. in mech. engring., U. Mich., 1922; m. Florence Carey James, Dec. 21, 1924; 1 dau., Eleanor James (Mrs. Arthur S. Biddle). Teller National Bank Larimore, N.D., 1916-17; jr. engineer research lab., Gen. Motors Corp., Dayton, O., 1922-23; instr., U. Minn., 1923-27; spl. project engr. Wright Aero. Corp., Paterson, N.J., 1927-29; asst. chief engineer Fairchild Engine Co., Farmingdale, L.I., New York, 1929-32; with Gen. Motors, since Jan. 1933, special project engr. Allison Div., Indpls., 1933-34, asst. head mech. engring. dept., research div. Detroit, 1934-36, chief engr., Allison, Indpls., 1936-47, dir. of engring., Allison, Indpls. since 1947. Mem. Nat. Adv. Com. for Aero. (chmn. power plant committee, since 1947). Served with Air Service, U.S. Army, 1917-19; pilot with rank of 2d lt., France, 1917-19. Received Presidential Certificate of Merit award. Fellow Inst. Aero. Scis.; mem., Soc. Automotive Engrs. (tech. bd. mem., 1945-46), Indianapolis C. of C Republican. Presbyn. Club: Athletic (Indpls). Presented tech. papers on aircraft engines to profl. socs., U.S. and Eng. Holds patents on automotive and aircraft engine components. Home: 527 W. 46th St., Indpls. 8. Office: Allison Division, General Motors Corp., Indpls. 6.

HAZERA, Jorge ◎ V. 27.

HAZLEHURST, Thomas H(uger) ◎ V. 26.

HAZLET, Stewart Emerson (hāz'lĕt), coll. dean; b. Freeport, Ill., Feb. 4, 1910; s. Luther A. and Veretta M. (Voorhees) H.; A.B., U. of Dubuque, 1931; M.S., State U. of Ia., 1933, Ph.D., 1935; m. Ann Louise Crow, Dec. 26, 1936; children—Ruth Ann, Stewart Kirk, William George. Instr. mathematics, U. of Dubuque, summer 1931; grad. asst. chem., State U. of Ia., 1931-35; instr. chemistry, George Washington U., 1935-36; instr. organic chemistry, U. of Ill., summer 1936; instr. chemistry, State Coll. of Wash., 1936-41, asst. prof., 1941-45, asso. prof., 1945-47, prof. of chemistry since 1947, dean grad. sch. since 1947. Mem. Am. Chem. Soc. (past chmn. and councilor, Wash.-Ida. border sect.), A.A.A.S., Northwest Sci. Assn. (past chmn. math.-physics-chem. sect.), Ia. Acad. of Sci., Sigma Xi, Alpha Chi Sigma, Phi Lambda Upsilon, Pi Kappa Delta. Club: Rotary. Contbr. articles in sci. and chem. jours. Specializes in oganic chem. with spl. reference to aromatic compounds. Home: 212 Pioneer Way, Pullman, Wash.

HAZLETT, Adam J., corp. cons.; b. Butler, Pa., Aug. 30, 1889; s. James B. and Louisa (Troutman) H.; B.S., Gettysburg Coll., 1910, L.H.D., 1955; m. Rachael Shelly, Dec. 11, 1912 (dec.); 1 son, William A.; m. 2d, Martha Rankin, Apr. 14, 1945. Operating, sales depts. West Penn. Steel Co., Brackenridge, Pa., 1910-19; mgr. of sales The Eastern Rolling Mill Co., Baltimore, 1919-27, pres. and gen. mgr., 1927-38; mgr. of sales, sheet and strip products, Jones and Laughlin Steel Corp., Pittsburgh, 1938-42, asst. gen. sales mgr., 1942-44, gen. sales mgr., 1944, vice pres. and gen. mgr. sales, 1944, exec. v.p. distbn., 1952, exec. v.p., 1953-55, cons. to pres., 1955, dir., mem. exec. com., 1945-55. Pres. Balt. Assn. Commerce, 1935-36; dir. U.S. C. of C., 1937-38. Mem. Am. Iron and Steel Inst., Am. Petroleum Inst., Phi Kappa Psi. Unitarian. Clubs: Duquesne, University, Oakmont Country (pres. bd. govs.), Pittsburgh Athletic Association. Home: 1233 Hulton Rd., Oakmont, Pa.

HAZLETT, Samuel M., lawyer; b. Harrison Twp., Allegheny Co., Pa., Aug. 24, 1879; s. John M. and Ella (Kelly) H.; A.B., Waynesburg Coll., 1901; Litt.D. (hon.), 1939; m. Mary E. Baxter, Aug. 12, 1902; children—Helen (Mrs. Norman Jacobs), Howard J., Samuel M. Began career as sch. teacher, Tarentum, Pa., 1901; admitted to bar, 1907, and since in practice of law, Pittsburgh, Pa.; pres. Chautauqua (N.Y.) Reorganization Corp., to re-finance Chautauqua Instn., 1933-36, trustee and chmn. exec. bd., Chautauqua Institution, 1937-45, exec. v.p., 1941-45, pres. since 1945. Dir. Tarentum (Pa.) Sch. District, Tarentum Y.M.C.A., active in fund campaigns for Y.M.C.A. and Allegheny Valley Hosp. Presbyterian. Republican. Mason. Home: 321 E. 10th Av., Tarentum, Pa. Office: 708 Park Bldg., Pittsburgh 22, Pa.

HAZLETT, Theodore Lyle, physician; b. North Washington, Pa., Apr. 19, 1885; s. William J. and Margaret (Lyle) H.; M.D., U. Pitts.; 1912; post grad. student N.Y. Polyclinic Med. Sch. and Hosp., 1917; m. Clara Barndollar, Nov. 21, 1917; children—Theodore Lyle, Robert Dunlap. Gen. practice as physician, 1913-14; med. dir. Mount Alto Gen. Hosp., Presbyn. Hosp., Pitts. Diagnostic Westinghouse Electric Corp. 1920-50, ret. 1950; cons. U.S.P.H.S., 1954; prof. and head dept. indsl. medicine, U. Pitts., 1937—; mem. staff Braddock Gen. Hosp. Pitts. Hosp., Pitts. Diagnostic Clinic Westinghouse Order of Merit, 1942. Served as surgeon with A.R.C., Russia, 1914-16; served from maj. to lt. col., M.C., U.S. Army, 1917-19. Fellow A.C.P.; mem. C. of C., A.M.A., Pa. State and Allegheny County med. socs., Am. Assn. Indsl. Physicians and Surgeons, Am. Trudeau Soc., Am. Soc. Heating and Ventilating Engrs., Am. Pub. Health Assn., Am. Indsl. Hygiene Assn., Alpha Omega Alpha. Club: University (Pittsburgh). Editor: Introduction to Industrial Medicine, 1944. Author: (pamphlets) Tuberculosis Prevention Work in a Large Plant, 1925; Practical Results of Physical Examinations in Industry, 1928; The Physician-Administrator, 1930; Medical-Engineering Control of Industrial Health Hazards, 1936; Safeguarding Worker Health, 1942; Industrial Medical Problems in War Production, 1944. Office: School of Medicine, Univ. of Pitts., Pitts. 13.

HAZLITT, Henry, editor, author; b. Phila., Pa., Nov. 28, 1894; s. Stuart Clark and Bertha (Zauner) H.; student College City of New York, 1912; married Frances S. Kanes, 1936. Member staff of Wall Street Journal, 1913-16, financial staff, New York Evening Post, 1916-18; wrote monthly financial letter of Mechanics and Metals National Bank, New York, 1919-20; financial editor New York Evening Mail, 1921-23; editorial writer New York Herald, 1923-24, The Sun, 1924-25; lit. editor The Sun, 1925-29; lit. editor The Nation, 1930-33; editor Am. Mercury, 1933-34; on editorial staff of New York Times, 1934-46; asso. Newsweek, writer column Bus. Tides since 1946; co-editor The Freeman since 1950. With Air Service, U.S. Army, World War. Club: Century. Author: Thinking as a Science, 1916; Instead of Dictatorship (pamphlet), 1933; The Anatomy of Criticism, 1933; A New Constitution Now, 1942; Economics in One Lesson, 1946; Will Dollars Save The World?, 1947; The Great Idea, 1951; British edit. titled, Time Will Run Back). Edited, A Practical Program for America, 1932. Home: 37 Washington Sq. Office: Newsweek Magazine, N.Y. City.

HAZZARD, Albert S(idney) ◎ V. 28.

H'DOUBLER, Francis Todd (dō-bler), surgeon; b. Beloit, Kan., Apr. 22, 1887; s. Chas. Wright and Sarah Emerson (Todd) H'D.; student Beloit (Wis.) Coll., 1903-05; A.B., U. of Wis., 1907, A.M., 1908, Ph.D. in Mathematics, 1910; student Med. Sch., U. of Wis., 1911-12, Med. Sch., U. of Chicago, 1912, Med. Sch., U. of Philippines, Manila, 1912-13; M.D., Harvard, 1915; m. Alice Louise Bemis, Aug. 5, 1922; children—Alice Margaret, Francis Todd, Louise Emerson, Peter Bemis, Charles Edward. Asst. in mathematics, U. of Wis., 1907-10; asst. prof. mathematics, Miami U., Oxford, O., 1910-11; intern Augustana Hosp., Chicago, and Peter Bent Brigham Hosp., Boston, 1915-18; Mosley traveling fellowship from Harvard in research at U. of Berne (Switzerland), de Quervain Clinic, Insel Spital, Physiol. Inst. and European clinics, 1920; spl. resident Lakeside Hosp., Cleveland, O., 1921; surg. resident Augustana Hosp., 1921-22, jr. attending surgeon, 1922-23; pvt. practice with A. J. Ochsner and N. M. Percy Clinic, Chicago, 1922-23; instr. in pathology and surgery, U. of Ill. Med. Sch., Chicago, 1922-23; practice in Springfield, Mo., since 1923; mem. surg. staffs of St. John's Hospital, Burge Deaconess Hospital, Springfield Bapt. Hosp.; surg. consultant Mo. State Tuberculosis Hosp., Mt. Vernon, Mo.; organized classes and taught bacteriology, Southwest Teachers Coll., Springfield.

Mo., 1924-27; patron Smithsonian Institution. Member board directors Springfield (Mo.) Chamber of Commerce; pres. Greene County Welfare Bd., 1935-37; mem. bd. dirs. Community Chest; exam. physician, local bd. S.S.S., Green Co., Mo., 1942-47. Served as lt. M.C., U.S. Army, with A.E.F., 1917-19; disch. grade capt. Diplomate Am. Bd. Surgery (founders group). Fellow A.C.S., A.A.A.S., Am. Geog. Soc.; mem. Mo. State Bd. Med. Examiners (v.p. 1951-52, pres. 1952-53). Fellow, Am., So., Mo. (v.p. 1941, speaker 1949) med. assns., S.W. Surg. Congress (founders group), Mo., Greene County med. socs., Am. Assn. for Study of Goiter, Assn. for Study Internal Secretions, Am. Math. Soc., Math. Assn. Am., N.Y., Mo. acads. sci., Mo., Alpha Epsilon Dleta, Sigma Nu, Phi Rho Sigma, Phi Beta Kappa (assoc. 1948), Gamma Alpha, Alpha Omega Alpha, Sigma Xi. Republican. Mason. (Shriner). Clubs: University, Hickory Hills Country (Springfield). Contbr. med. jours. Home: Route 7. Office: 609 Cherry St., Springfield, Mo.

HEABERLIN, Fred S. (hēb'er-lin), editor; b. St. Paul, Sept. 4, 1904; s. Freeman E. and Emma M. (Stuth) H.; A.B., U. Minn., 1926; m. Florence E. Miller, July 3, 1937; children—Janet, Jean. With St. Paul Pioneer Press and St. Paul Dispatch since 1926, city editor, 1940-43, asst. mng. editor, 1943-45, now mng. editor. Home: 1218 Edgcumbe Rd., St. Paul 5. Office: 55 E. Fifth St., St. Paul 1.

HEACOCK, Alvin Earl, business executive; b. Storville, Kan., Mar. 1, 1895; s. Dalton B. and Rue (Carmony) H.; A.B., Kan. Univ., 1917; m. Gloria LaSalle Quail, Feb. 7, 1925; 1 dau., Gloria Quail. Began career as field man, Mid-West Ins. Co., Wichita, Kan., 1919-21; field man, Pacific Fire Ins. Co., New York; pres. and dir. since 1940, Bankers and Shippers Ins. Co. of New York since 1940, Jersey Ins. Co. of New York since 1940. Clubs: Down Town Assn., Huntington Country, Huntington Yacht. Home: Wincoma Drive, Huntington, L.I. Office: 12 Gold St., New York, N.Y.

HEACOCK, Frank Ahern, educator; b. Richmond, Va., Apr. 21, 1893; s. Eben Perry and Sarah Alba (Ahern) H.; B.S., Va. Poly. Inst., 1915, C.E., 1916; C.E., Rensselaer Poly. Inst., 1917; m. Grace McKay Calhoun, Sept. 6, 1922; children—Frank A., Douglas C. Asst. engr. surveys bridge constrn. and plant layouts, 1911-12, 1915, 1917; bldg. insp., 1919-20; structural draftsman, designer, 1920-21; asst. prof. engring. drawing Va. Poly. Inst., 1921-23; asst. prof. graphics, Princeton, 1923-26, asso. prof., 1926, prof. since 1950, chmn. dept. graphics since 1923; bridge designer (summers), 1924-31; research engr. on fatigue tests of structural steel, 1936. Dir. War Training program ESMWT, Princeton, 1941-45, dir. extension courses since 1945. Licensed civil engr., N.J. Mem. Am. Soc. C.E., Am. Soc. Engring. Edn., Princeton Engring. Assn. Author: Graphic Methods for Solving Problems, 1952. Contbr. articles on graphics to jours. Home: 202 Prospect Av., Princeton, N.J.

HEAD, Edith, costume designer; b. Los Angeles; A.B., U. Cal.; M.A., Stanford; student Otis Art Sch., Chouinard Art Sch. (Los Angeles). Began as teacher French, Spanish and art, Hollywood Sch. for Girls, and Bishop's Sch. (La Jolla); chief designer Paramount Pictures Corp. Recipient (with Gile Steele) Acad. Award for black and white costume design (The Heiress), 1949, Acad. Award (in collaboration) (All About Eve), 1950; award for costume design (Place in the Sun), 1952; Acad. Award black and white costume design (Sabrina), 1954. Address: care Paramount Pictures Corp., 5451 Marathon St., Hollywood 38, Cal.*

HEAD, Florence Roberts (Mrs. Depew Head), library dir.; b. Bucyrus, O., June 14, 1886; d. Frank Herschel and Ella (Mapes) Roberts; A.B. cum laude, Ohio Wesleyan U., 1907, D.Litt. (hon.), 1953; student U. Chgo., 1908, Bread Loaf Writer's Sch., Vt., 1940; Litt.D. (hon.), Marietta College, 1952; m. Depew Head, Mar. 24, 1910; children—Dallas, Elizabeth (Mrs. Robert Grady). Instr. English, Winfield, Kan., 1907-10; book reviewer since 1917; field sec., library organizer Ohio State Library, 1928-30; assisted founding Martha Kinney Cooper Ohioana Library, 1929, exec. dir. since 1929. Awarded Ohio Career Medal for distinguished service to Ohio, 1945. Mem. Am. Assn. U. Women, Ohio Library Assn., Sorosis of Columbus, Delta Kappa Gamma. Clubs: Asso. Monnett Ohio Wesleyan (pres. 1934-35), Ohio Fedn. Women's (state chmn. edn. 1922-30). Editor of Ann. Ohio Author Booklets 1941-53, Ohio Pictorial Year Book, 1948-53. Home: 971 Grandon Av., Columbus 9. Office: Ohio Departments Bldg., Columbus 15, Ohio.

HEAD, Jerome Reed, physician, surgeon; b. Madison, Wis., May 9, 1893; s. Louis R. and Esther (Reed) H.; B.A., U. of Wis., 1914; M.A., U. of Ill., 1915; M.D., Harvard, 1922; m. Jean Milne, Dec. 16, 1922; children—Louis, Jerome, James, Charles, Stephen, Henry. Engaged in practice of medicine since 1926; interne Peter Bent Brigham Hosp., Boston, Mass., 1922-24; resident in surgery State of Wis. Gen. Hosp., 1924-26; vol. asst. surg. pathology Mayo Clinic, 1924; specialist diseases of thorax since 1927; med. dir. Edward Sanatorium, Naperville, Ill.; asst. prof. surgery, Northwestern U. Served as lt., F.A., A.E.F., 1917-19. Mem. Am. Assn. Thoracic Surgery, Nat. Tuberculosis Assn., Chicago Tuberculosis Soc., Chi Psi, Nu Sigma Nu. Clubs: Tavern, University (Chicago). Author: Politia Medici, 1953. Home: 1315 Davis St., Evanston, Ill. Office: 55 E. Washington St., Chicago 2.

HEAD, Leon Oswald ◎ V. 27.

HEAD, Mabel ◎ V. 27.

HEAD, T. Grady, associate justice Supreme Court, Ga.; b. Tunnel Hill, Ga., July 4, 1897; s. George Washington and Elizabeth Helen (Jordan) H.; LL.B., Chattanooga (Tenn.) Coll. of Law, 1925; m. Tommie W. Edwards, Oct. 3, 1928; children—John Thomas, Jane Edwards, Brian Franklin. Admitted to Ga. bar, 1925; practiced law, Ringgold, Ga., 1925-37; mem. Ga. Legislature, 1935-36; mem. State Revenue Commn., 1937-38; comnr. Dept. of Revenue, 1938-41 (resigned); elected Atty. Gen. of Ga., 1942; apptd. Asso. Justice Supreme Ct. of Ga., 1945; nominated full term, 1946, 1952. Mem. Am. and Ga. bar assns., Cherokee Circuit Bar Assn. Democrat. Methodist. Mason. Woodman. Civitan. Clubs: Capital City, Atlanta Athletic. Home: 3727 Vermont Rd. N.E. Office: 325 State Capitol, Atlanta 3.

HEAD, Walter Dutton, coll. exec.; b. Revere, Mass., Sept. 17, 1884; s. Abel and Mary Frances (Hancock) H.; A.B., Harvard, 1902; A.M., Columbia, 1913; Dr. Humane Letters, Hobart Coll., 1940; m. Bernice E. Leighton, 1914; children—Lois Hancock, Richard Leighton. Teacher Volkmann Sch., Boston, Mass., 1902-04, St. Mark's School, Southborough, Mass., 1904-05, Phillips Exeter Acad., Exeter, N.H., 1905-11; prin. high sch., Haverhill, Mass., 1912-15; New Rochelle, N.Y., 1915-17; headmaster The Nichols Sch., Buffalo, N.Y., 1917-25, Montclair (N.J.) Acad. 1925-48; president Am. Council of the World Alliance for Internat. Friendship Through Religion, since 1948; provost, Fairleigh Dickinson Coll., Teaneck, N.J.; consultant United Nations Conf., 1945. Member Commission to Study Organization of Peace; member community survey commission Com. on Economic Development; trustee, president Bergen Jr. College since 1951. Received Goodrich Award for Distinguished Citizenship, World's Fair, 1940; commander Order of Carlos Manuel Cespedes, Cuba, 1940. Member International Auxiliary Language Association, Headmasters' Association, Headmasters' Association of Country Day Schools, Phi Delta Kappa. Clubs: Rotary (president 1927-28; district governor Rotary International 1931-32; dir. and 3d vice pres. 1934-35; pres. 1939-40), Lake Mohawk Golf; Harvard (No. N.J. and New York). Author and editor. Home: 157 Pascade Rd., Hillsdale, N.J. Office: 1000 River Rd., Teaneck, N.J. ☆27

HEADLEY, John William, coll. pres.; b. Filley, Neb., May 5, 1901; s. Fidelis F. and Nancy Elizabeth (Daugherty) H.; B.A., Gen. Beadle State Teachers Coll., 1931; M.A., Colo. State Coll. of Edn., Greeley, 1934, Ed.D., 1941; m. Leona Lorraine Erickson, Nov. 20, 1926; 1 son, John William. Teacher and athletic coach, Jr. High Sch., Garden City, Hayti, Bryant, S.D., 1921-29; biology lab. asst., Gen. Beadle State Teachers Coll., 1929-31, dir. spl. services div., 1938-45; supt. of schs., Colman, S.D., 1931-35, Winner, S.D., 1935-38; pres. State Teachers Coll., Mayville, N.D., 1945-47; pres. State Teachers Coll., St. Cloud, Minn., 1947-51, S.D. State Coll. of Agr. and Mech. Arts since 1952; dir. curriculum revision and research com., State Dept. Pub. Instrn., Pierre, S.D., 1940-42. With U.S. Navy (mil. leave) attached to recruiting service, 1942-45. Mem. S.D. Secondary Sch. Principals (pres. 1937), S.D. Sch. Adminstrs. (pres. 1938), S.D. Deans of Edn. (pres. 1941), S.D. Congress of Parents and Teachers (state legislation chmn., 1940-42), S.D. Edni. Assn. (mem. research com.), N.D. Congress Parents and Teachers (state chmn. cooperation with colls. 1946), Nat. Congress Parents and Teachers (treasurer), National Commission on Safety Education, American Legion, Phi Delta Kappa, Pi Kappa Delta, Delta Psi Omega. Mason. Club: Kiwanis. Editor course of study for elementary grades of S.D., 1940-42; contbr. articles on edni. methods and finance to professional jours. Home: 929 Tenth St., Brookings. Office: S.D. State Coll., College Station, S.D.

HEADLY, John Frederick, lawyer; b. West Grove, Pa., Sept. 22, 1903; s. James D. and Margaret (Lynch) H.; A.B., Haverford Coll., 1924; LL.B., U. of Pa., 1927; m. Dorothy F. Irwin, Aug. 22, 1928; children—Jonathan I., Elizabeth A., Peter D., Sarah Mary. Admitted to Pa. bar, 1927, and since practiced in Phila.; partner Montgomery, McCracken, Walker and Rhoads since 1940; dir. The Budd Co., Taylor Fibre Co. Mem. Am., Pa. and Phila. bar assns. Home: 1814 DeLancey Pl., Philadelphia 3. Office: Morris Bldg., Philadelphia 2.

HEALD, Henry Townley, educator; b. Lincoln, Neb., Nov. 8, 1904; s. Frederick De Forest and Nellie (Townley) H.; B.S., State Coll., Wash., 1923; M.S., U. Ill., 1925; D.Eng., Rose Poly. Inst., 1942, Clarkson Coll. Tech., 1948; LL.D., Northwestern U., 1942, Rutgers U., 1952, Columbia, 1954; L.H.D. (hon.), Rollins College, 1953; D.Sc. (honorary), Pratt Institute, 1954, Newark College of Engineering, 1954; married Muriel Starcher, Aug. 4, 1928. Asst. engr. U.S. Bur., Reclamation, Pendleton, Ore., 1923-24; designer, bridge dept., I. C. R.R., Chgo., 1925-26; structural engr., bur. design, Bd. of Local Improvements, Chgo., 1926-27. Asst. prof. civil engring. Armour Inst. Tech., 1927-31, asso. prof., 1931-34, prof., 1934-40, asst. dean, 1931-33, dean of freshmen, 1933-34, dean of the Coll., 1934-38, pres., 1938-40; pres. Ill. Inst. Tech., Armour Research Found., and Inst. Gas Tech., 1940-52; chancellor N.Y.U. since Feb. 1952. Regional adviser E.S.M.W.T.P., U.S. Office Edn., 1940-45; adviser Bur. Naval Personnel, U.S.N., 1942-49; cons. War Manpower Commn., 1942-45; mem. Chem. Corps Adv. Bd., 1945-49; dep. chmn. com. on equipment and supplies Research and Development Bd. since 1949; mem. adv. com. on housing research Housing and Home Finance Agy., 1950—; dir. Stewart-Warner Corp., Swift & Company, Research Corp. Recipient distinguished service awards Chgo. Jr. Assn. Commerce, 1940, Ill. Jr. C. of C., 1940; Navy award for distinguished civilian service, 1945; Washington award, 1952. Vice pres. for edn. Chgo. Assn. Commerce and Industry, 1946-49, dir., 1949-52; treas. Citizens Bldg. Code Com., Chgo., 1948-52; chmn. Mayor's Com. (to reform) Chgo. Board Education, 1946; trustee John Crerar Library, 1945-52; dir., v.p. Greater Chicago Safety Council, 1942-47, National Safety Council, 1943-49; commr., vice chmn. Chgo. Land Clearance Commn., 1947-52; Protestant co-chmn. (for Chgo.) Nat. Conf. Christians and Jews, 1948-52; chmn. South Side Planning Bd., Chgo., 1946-52; dir. Midwest Inter-Library Corp., 1949-50, Geo. M. Pullman Found., 1950-51, Am.-Korean Found., Inc., 1953—, Freedom House, 1953—, Am. Council to Improve Our Neighborhoods, 1954—, Trustee Rollins Coll., 1953—, Town Hall, Inc., 1952—, Phelps-Stokes Fund since 1952, Nat. Soc. Crippled Children and Adults since 1951; mem. adv. council Nat. Thrift Com. since 1952; mem. com. on housing Welfare and Health Council of N.Y.C., 1952—; vice chmn. Mayor's Com. for Better Housing, N.Y.C., 1954—; adv. com. on edn. in Armed Forces Fund for Advancement of Edn.; commr. Nat. Commn. on Accrediting, 1950—. Mem. Am. Council on Edn. (chmn. council 1953-54), Met. Opera Assn. (dir. 1953—), Middle States Assn. Colls. and Secondary Schools, Urban Land Institute, Council on Foreign Relations, New York Acad. Sciences, Navy League of U.S., Am. Ordnance Assn., Am. Soc. Engring. Edn. (pres. 1942-43), A.A.A.S. (v.p. 1946-47), Am. Pub. Works Assn., Am. Soc. C.E., Am. Soc. M.E., Assn. Urban Univs. (v.p. 1941-43, pres. 1943-44), Engrs. Council Profl. Development (exec. com.), Western Soc. Engrs. (pres. 1945-46), Tau Beta Pi, Sigma Tau, Phi Kappa Phi, Chi Epsilon, Theta Xi, Pi Tau Sigma (hon.), Phi Beta Kappa (hon.); hon. asso. A.I.A. Clubs: Century, University (N.Y.C., Chgo.); Commercial, Chicago, Tavern, Wayfarers. Office: N.Y.U., Washington Square, N.Y.C.

HEALD, Kenneth Conrad, geologist; b. Bennington, N.H., Mar. 14, 1888; s. Josiah Heald and Mary Katharine (Pike) H.; U. of New Mexico, 1907-08; B.S. in Engring., Colorado Coll., 1912; studied Yale, 1912-14; D.Sc., Univ. of Pittsburgh, 1928; m. Mary Marguerite Drach, Dec. 26, 1914; children—Mary Katherine (dec.), Kenneth Conrad. Field work, summers, U.S. Geol. Survey, until 1914, and full time, 1914-24, except 1918; chief of Sect. of Oil Geology, U.S. Geol. Survey, 1919-24; asso. prof. petroleum geology, Yale, 1924-25; geologist with Gulf Oil Cos. 1925-53, v.p. 1945, dir. 1950; dir. and v.p. various Gulf Oil subsidiaries; now petroleum cons. Lectured on petroleum geology, U. of Chicago and Johns Hopkins, 1923, 24, U. of Pitts. 1926—; spl. lecturer, Texas Christian University. Capt. engrs., U.S. Army, unattached, staff geologist, 1918. Awarded certificate of appreciation by Am. Petroleum Inst., 1952; Sydney Powers Meml. Award by Am. Assn. Petroleum Geologists, 1952. Member at large Nat. Research Council, 1925-26; member American Assn. Petroleum Geologists (rep. Nat. Research Council, 1921-25), Geol. Soc. Can., Geol. Soc. Am. (rep. Nat. Research Council 1927), Soc. Economic Geologists, Am. Inst. Min. and Metall. Engrs., Geol. Society Washington, Army Ordnance Assn., Engrs. Society of Western Pa., Am. Statis. Assn., Am. Petroleum Inst.; fellow A.A.A.S., Royal Geog. Soc., Vets. Foreign Wars, Geol. Soc. of Fort Worth. Conglist. Clubs: Cosmos, Mid-River (Wash.); Polygon, Longue Vue, Duquesne, Fort Worth, Petroleum. Author: (bulls.) Geologic Structure of the Pawhuska Quadrangle, Okla., 1918; Structure and Oil and Gas Resources of Osage Reservation, Okla., 1922; Healdton Oil Field, Oklahoma, 1915; Eldorado Oil Field, Arkansas, 1925; Geology of Ingomary Anticline, Mont., 1926. Contbr. papers dealing with geology, geophysics and oil field technology. Home: Western Hills Hotel. Office: Continental Life Bldg., Fort Worth 2.

HEALD, Richard Allen, machine co. exec.; b. Barre, Mass., July 2, 1899; s. James N. and Mabel (Allen) H.; m. Pauline Winter; children—James N. II, Nina (Mrs. Gregory C. Gates). With Heald Machine Co., Worcester, 1918—, pres. 1949—; dir. Worcester County Trust Co.; trustee Worcester Five Cents Savs. Bank. Dir. Blue Cross-Blue Shield of Mass.; trustee Meml. Hosp. Mem. Am. Antiquarian Soc. (council). Office: Heald Machine Co., Worcester, Mass.

HEALEA, Monica (hāly), physicist; b. Uhrichsville, O., June 16, 1899; d. Earl Bestow and Florence (Riffle). Healea; A.B., Bryn Mawr Coll., 1920; Ph.D., Radcliffe Coll., 1936. Tchr. secondary schs., 1920-21, 22-28; research asso. Radiation Lab., Mass. Inst. Tech., 1942-44; with Brookhaven Nat. Lab., summer 1947; faculty mem. Vassar Coll. since 1933, prof. since 1950, chmn. dept. physics, 1945-47, 50-51, since 1952; research in electron physics, secondary emission due to positive ions. Fellow A.A.A.S.; mem. Am. Phys. Soc., Am. Assn. Physics Tchrs. Author articles sci. jours. Office: Vassar Coll., Poughkeepsie, N.Y.

HEALY, Carleton, business exec.; b. Mapleton, Minn., Sept. 11, 1895; s. William Higby and Emma (Drews) H.; student U. N.D., 1914-15; grad. U. Ill., 1920; m. Lois Philbrick, June 3, 1922. With Eastman Kodak Co., Rochester, N.Y., 1920-33, J. Stirling Getchell, advt. agy., N.Y.C., 1933-34; joined Hiram Walker & Sons, Inc., Detroit, 1934, v.p., dir. since 1946; pres. Distilled Spirits Inst.

Inc., 1952; dir. Audit Bur. Circulations; v. chmn., dir. Licensed Beverage Industries, Inc. Past chmn. Assn. Nat. Advt. ‡

HEALY, Daniel Joseph, sales exec.; b. West Chester, Pa., Sept. 3, 1896; s. John Henry and Mary Elizabeth (Corcoran) H.; student West Chester (Pa.) Bus. Coll., 1912-13, Drexel Inst., 1915-16. With Spencer Kellogg & Sons, Inc., Phila., since 1916, v.p. charge Eastern Div., since 1950. Mem. bd. dis. Chester Co. Hosp., 1931-34. Mem. Oil Trades Assn., N.Y. Paint, Varnish & Lacquer Assn.; pres. Linseed-Castorseed Association of New York. Clubs: Penn Athletic (Phila.); Aronimink Golf (Newtown Sq., Pa.); West Chester (Pa.) Golf and Country; Uptown (N.Y.). Home: 525 N. Walnut St., West Chester, Pa. Office: 420 Lexington Av., N.Y.C. 17.

HEALY, Dennis McNeice, coll. dean; b. Bethune, Sask., Can., Dec. 1, 1912; s. John O'Dwyer and Edna Ann (McNeice) H.; B.A., U. Alberta, 1931; Licence-ès-Lettres, U. Paris, 1935, Docteur, 1946; m. Eileen Mary Keyte, Aug. 9, 1954. Came to U.S., 1953. Prof. French, chmn. dept. modern langs. U. Alberta, 1935-53; dean coll. liberal arts and sci. L.I. U., 1954—. Served with Armored Corps, Intelligence Corps, Canadian Army, 1942-46. Decorated Order of Brit. Empire. Mem. Modern Lang. Assn., Am. Assn. Tchrs. French. Author: France, Silhouettes et Croquis, 1950. Home: 14764 S. Brand Blvd., San Fernando, Cal. Office: Long Island University, Bklyn. 1.

HEALY, George William, Jr., editor; b. Natchez, Miss., Sept. 22, 1905; s. George William and Rosa Lee (Longmire) H.; A.B., U. of Miss., 1926; m. Margaret Hoy Alford, Sept. 22, 1927; children—George William, 3d, Floyd Alford (dec.). Began as corr. for Associated Press, and several newspapers while at coll.; reporter Knoxville (Tenn.) Sentinel, 1926; with The Times-Picayune, New Orleans, since 1926, as reporter, then city editor, 1931, mng. editor, 1936, editor since 1952; mng. editor The Times-Picayune New Orleans States; treasurer Times-Picayune Pub. Co., 1939, v.p. since 1942, dir. since 1948; lecturer (part time), Tulane Univ., since 1946; director, domestic branch, O.W.I., on leave from The Times-Picayune, 1944; consultant on domestic problems, OWI, 1945. Trustee Jefferson Military Coll. 1950— ; director, The Advertising Council, Inc., 1954. Decorated, Caballero de Order de' Cristobal Colon (Dominican Republic) 1946. Director New Orleans Chapter Am. Red Cross; dir. Lighthouse for the Blind (New Orleans). Mem. Associated Press Mng. Editors Assn. (vice chmn. 1942, chmn. 1943-46); Am. Soc. Newspaper Editors, Inter Am. Press Assn. (dir.), S.A.R., (pres. La. Soc. 1951), Sigma Nu, Sigma Delta Chi (pres. 1946). Democrat. Methodist. Mason. Clubs: Recess (pres., 1947-48). Southern Yacht (past gov.), Boston, Louisiana (all New Orleans), National Press (Washington). Home: 2110 State St. Office: 615 North St., New Orleans, La.

HEALY, Irene, educator; b. Boone, Ia., Aug. 5, 1908; d. Thomas and Venie (Bielefeldt) Healy; diploma in nursing, St. Mary's Sch. Nursing, Rochester, Minn., 1930; B.S. in nursing edn., Coll. St. Theresa, Winona, Minn., 1937; M.S. in nursing sch. adminstrn., U. Chgo., 1943, grad. work, 1953. Asst. dir. nursing service St. Marys Hosp., Bklyn., 1935-36; instr. nursing St. Marys Sch. Nursing, Mpls., 1937-42; asst. dir. sch. nursing U. Tex., 1943-46, dir. dept. nursing edn. since 1946. Participant in Nursing Service Adminstrn. Research Seminar sponsored by W. K. Kellogg Found., U. Chgo., 1951. Mem. Tex. League Nursing Edn. (past sec., past pres.), Texas Graduate Nurses Association, Am. Nurses Assn., Nat. League for Nursing, Tex. Mental Health Soc., Pi Lambda Theta. Author articles psychol., profl. jours. Home: 905 C. West 30th St., Austin 5, Tex.

HEALY, J(ames) Edward, Jr., banker; b. Baltimore, Dec. 24, 1897; s. James Edward and Marie (Keidel) H.; ed. Coll. Cantonal Classique, Lausanne, Switzerland, 1910-12, Staatsgymnasium, Innsbruck, Austria, 1912-13, Stonyhurst Coll., Blackburn, Eng., 1913-15; B.A., Williams Coll., 1918; m. Berta Queiquejeu, Nov. 18, 1923; children—Maria Teresa H. de Alemán, Robert Edward. Asst. in langs., Williams Coll., 1918-19; entered banking with Irving Trust Co., 1919; with branches of Chase Nat. Bank, City of N.Y. in Republic of Panama and Canal Zone, since 1920; v.p. in charge Isthmian branches, Chase Nat. Bank City of N.Y. since 1942; chmn. bd. Compania Internacional de Seguros, S.A., Panama, Republic of Panama; director Economic Development Institute, Panama Government; Sindico (trustee) Universidad de Panamá. Decorated: Comendador, Orden de Vasco Nunez de Balboa, Panama; Meritorious Citizens Medal, City of Colon. Mem. Am. Soc. of Republic of Panama, Phi Beta Kappa. Clubs: Newspapermen's Guild of Panama (hon.), Union, Panama Golf (Panama). Office: Apartado 10, Pan-Panama Golf. (Panama).‡

HEALY, Kent Tenney, univ. prof.; b. Chicago, Ill., Feb. 2, 1902; s. William and Mary Sylvia (Tenney) H.; A.B., Harvard, 1921; B.S. in E.E., Mass. Inst. of Tech., 1923; student Harvard Law Sch., 1923-24; M.A., Yale, 1945; m. Ruth Emily Allen, Nov. 3, 1928; children—Ruth Tenney, William Kent, Kent Allen, Sylvia Kent. Switchboard operator, N.Y., N.H. & H. R.R., 1922; insp., 1924-25, cost engr., 1925-26; studying transportation in Europe, 1926-27; asst. prof. transportation, Yale U., 1928-35, asst. prof. econs., 1935-40, asso. prof., 1940-45, T. DeWitt Cuyler Prof. transportation, 1945—, chairman committee on transportation 1943—, chmn. edcns. dept., 1945-51, cons. Conn. Commn. on Reorganization of State Depts., 1935; transportation consultant Nat. Resources Planning Bd., 1940, Bituminous Coal Div., Dept. of Interior, 1941; to administrator of Lend-Lease, 1942-44, F.E.A., 1944-45; also at various times to private transportation agencies; mem. Conn. Highway Adv. Commn., 1943-45; chmn. Conn. Savings Bank R.R. Investment Committee, 1945—; mem. Reorganization Com., dir. N.Y. N.H. & H. R.R. Co., 1947-48; dir. Conn. Co. 1947—; mem. Transportation Council for Dept. of Commerce since 1952. Mem. Am. Econ. Assn., Royal Econ. Soc., Am. Econ. Hist. Assn., Sigma Xi, Delta Psi. Club: Graduate (New Haven, Conn.). Author: Steam Railroad Electrification, 1929; Economics of Transportation in America, 1940. Editor: Cases on Railroad Economies, 1938. Home: Chestnut Hill Rd., Killingworth, Conn. (P.O. Madison, Conn.). Office: Strathcona Hall, Yale U., New Haven.

HEALY, Mary (Mary Healy Hayes), singer, actress; b. New Orleans, Apr. 14, 1918; d. John Joseph and Viola (Armbruster) Healy; student parochial schs., New Orleans; m. Peter Lind Hayes, Dec. 19, 1940; children—Peter Michael, Cathy Lind. With 20th Century Fox, Hollywood, Cal., pictures: Second Fiddle, Stardust, 20,000 Men a Year, and others 1937-40; Broadway prodns. Count Me In, Common Ground, Around the World, 1943-46; television series with husband, Inside U.S.A., Peter and Mary Show, Stork Club, Star of the Family, and Peter Lind Hayes Radio show, CBS, 1954—. Club: Pelham Country. Roman Catholic. Home: 103 Mt. Tom Rd., New Rochelle, N.Y. Office: CBS, 485 Madison Av., N.Y.C.

HEALY, Robert Edward, business executive; born Bklyn., Aug. 15, 1904; s. Walter F. and Florence D. (Davis) H.; grad. Dwight Prep. Sch., N.Y.C., Pace Inst., N.Y.C.; m. Lilie Rose, Aug. 3, 1927; children—Lilie Jane, Patricia Anne, Robert Edward. Asst. to v.p. in charge sales promotion Johns-Manville Co., 1928-33; mgr. prodn. sect., advt. dept. Colgate-Palmolive Company, 1934-36, asst. advt. mgr., 1936-39, brand advt. mgr., 1939-42, gen. advt. mgr., 1942-46, became v.p. in charge advt., 1946; dir., v.p., treasurer McCann-Erickson, Inc., 1952-53; general manager N.Y. office, 1954, executive v.p. charge New York office, 1955—. Dir. Better Bus. Bur. Republican. Episcopalian. Club: Fire Island (N.Y.) Beach; N.Y. Athletic (N.Y.C.). Home: 322 Woodland Rd., Madison, N.J. Office: 50 Rockefeller Plaza, N. Y.C. 20.

HEALY, Roy, rocket research engr.; b. N.Y. City, Jan. 1, 1915; s. Morgan Joseph and Grace (Mulholland) H.; student aero. engring. Casey Jones Tech. Sch., 1934-39; m. Gloria Corey, Dec. 23, 1940; children—Joy, Adele, Lee. Experimenter rocket propulsion since 1927; active worker Am. Rocket Society (affiliate Am. Soc. M.E.) during the group's pioneering period developing and testing liquid propellant rocket devices, 1932-41; pres. Am. Rocket Soc., 1942, 47; now dir.; sr. research engr. Aerophysics Field Lab., N.Am. Aviation. Served as project engr. development of air craft rocket projectiles and launching devices, Air Materiel Command, U.S.A.A.F., Wright Field, World War II; conducted combat service tests of secret rocket weapons, China-Burma-India Theater, 1944; assisted in orgn. U.S.A.A.F. rocket development center, Dover, Del., 1944-46; chief of test and preliminary design M. W. Kellogg Co., 1946-53; now staff engr. N. Am. Aviation, Inc., engaged in research on new rocket engines and missiles. Author of numerous articles on rocket and jet propulsion research; also lectr. Address: 20017 Wells Dr., Woodland Hills, Cal.

HEALY, William, judge; b. Windham, Ia., Sept. 10, 1881; s. Jeremiah R. and Mary Ann (Bradley) H.; A.B., U. Ia., 1906; LL.B., Ia. Law School, Iowa City, Ia., 1908; m. Mary Hicks, June 18, 1914; children—Virginia Mary, Barbara Louise. Admitted to Ida. bar, 1908; practiced in Silver City, 1909-13, Boise, 1914-34; pros. atty. Owyhee Co., 1911-12; gen. counsel Farm Credit Adminstrn., Spokane, Washington, 1934-37; judge U.S. Ct. of Appeals, 9th Jud. Circuit, since June 1937. Mem. Ida. State Legislature, 1913; mem. Ida. Constl. Conv., 1933; member Ida. State Bd. Edn. and Bd. of Regents, U. Ida., 1917-19. Pres. Ida. State Bar Assn., 1932-33. Mem. Phi Delta Phi, Delta Sigma Rho. Democrat. Catholic. Clubs: Pacific-Union, Commonwealth (San Francisco). Home: Boise, Ida. Address: Post Office Bldg., San Francisco.

HEANEY, F(rederick) J(ohn), food exec.; born Dunloy, Co. Antrim, No. Ireland, July 20, 1885; s. William and Anne (Stewart) H.; ed. pub. schs., Co. Antrim; m. Marion MacMillan, 1912; children—Norman S., Marian P. (Mrs. C. Ralston Smith), Winfred C. (Mrs. Kenneth E. Clark). With Robinson & Crawford, 1906-17 (merged to form Am. Stores Co.); with Am. Stores Co. since 1917, dir. since 1942, v.p., gen. mgr. since 1949; dir. Liberty Real Estate Bank & Trust Co. Mem. Pa. Scotch-Irish Soc. Republican. Presbyn. Clubs: Westmoreland; Overbrook Golf. Home: 217 Cedarbrook Rd., Merion Golf Manor, Ardmore, Pa. Office: 424 N. 19th St., Phila. 30.

HEANEY, Robert C(ecil) C(urtis) (hā'nē), lawyer; b. Big Rapids, Mich., Jan. 22, 1906; s. Herbert Melville and Harriet Irene (Emmons) H.; student Grand Rapids Jr. Coll., 1924-26; A.B., LL.B., U. Mich., 1930; m. Barbara Helen Patton, Feb. 14, 1931; children—Robert Daniel, Brian Richard, Marilyn Jean. Admitted to Mich. bar, 1930, since practiced Grand Rapids; mem. McCobb, Heaney & Dunn since 1936; officer, dir. several Mich. corps. Treas. Mich. Rep. State Central Com. since 1949. Mem. bd. dirs. Y.M.C.A. Mem. Am., Mich. State, Grand Rapids bar assns., Phi Sigma Kappa, Phi Alpha Delta. Conglist. (bd. trustees). Clubs: Peninsular, U. Mich. Alumni (p.p.), Exchange (p.p.) (Grand Rapids). Home: 802 San Jose Dr., East Grand Rapids 6. Office: Michigan Trust Bldg., Grand Rapids 2, Mich.

HEARD, Gerald (hērd), author; b. London, Eng., Oct. 6, 1889; s. Henry James and Maud (Bannatyne) H.; student Cambridge U., 1908-13 (grad. with honors in history); unmarried. Came to U.S., 1937. Worked in Ireland with founder of Agrl. Co-op. Movement, 1919-23; in Eng. with same work, 1923-27; author and lecturer since 1927; radio lecturer since 1936; commentator on science Brit. Broadcasting Corp., 1930-34; lecturer S. Place Ethical Soc., 1932-34; lecturer, Oxford U., London, 1929-31; lecturer New School of Social Research, N.Y.C. Two-year fellowship, Bolingen Found., N.Y.C., 1954. Mem. council Psychol. Research Soc. Eng., 1933-44. Author books. Ayer Found. lecture, The Eternal Gospel, 1946; Dopplegangers, 1947; Is God In History?, 1949; Is Another World Watching, 1951. Editor of Realist, London, 1929. Home: 545 Spoleto Dr., Santa Monica, Cal. ☆27

HEARD, Jack Whitehead, army officer; b. N.Y. City, Mar. 6, 1887; s. Gen. John Wilkinson and Mildred Jewell (Townsend) H.; B.S., U.S. Mil. Acad., 1910; attended numerous other military schs., 1915-37; m. Ella Agnes McCarthy, June 11, 1917; children—John Wilkinson (captain Army United States), Elizabeth Fitzgerald (wife of John Russell Dean, Jr., Major A.U.S.), Ralph Varnell, Richard Townsend. Served in Cavalry, A.U.S., 1910-15, in Aviation Sect. Signal Corps and Air Corps, 1915-19, Motor Transport Corps, 1919-20, Cav., 1920-32, at U.S. Bureau of Budget, 1932-33, Cavalry, 1933-40; armored Force, 1940-43; War Dept., Manpower Bd., 1943-46; major general, U.S. Army, since 1941. Mem. S.A.R., U.S. Cavalry Assn., N.Y. Soc. Mil. and Naval Officers of World War, Early Birds. Mason (32°). Clubs: Army War College, Fort Riley (Kan.); Fort Knox (Ky.); Army-Navy (Washington). Home: Silver Lake, N.H. Address: care Adjutant General, U.S. Army, Washington 25. ☆27

HEARD, James Delavan ◎ V. 27.

HEARD, Manning Wright, lawyer; b. Baton Rouge, Aug. 31, 1896; s. William Wright and Isabelle Elizabeth (Manning) H.; LL.B., Tulane U., 1920; m. Renée Montagnet, Aug. 16, 1920; children—Manning Wright June Judith. Admitted to Louisiana bar, 1920, Conn., 1936; asst. dist. atty. Parish of Orleans, 1920-24; atty. Union Indemnity Co., 1924-33; atty. Hartford Accident & Indemnity Co., 1933-37, sec., 1937-39, v.p. since 1939, v.p., gen. counsel 1946-53, 1st v.p. and gen. counsel 1953—; counsel Hartford Fire Ins. Co. Chmn. Met. Dist. Commn., Hartford; vice chmn. Am. Ins. Assn. Member American Judicature Soc., Am. Hartford Co. bar assns., Internat. Assn. Ins. Counsel, Assn. Casualty and Surety Companies (pres. 1952-53). Home: 1391 Asylum Av., Hartford 5. Office: 690 Asylum Av., Hartford 15, Conn.

HEARD, Marston, banker; b. Manchester, N.H., Dec. 2, 1897; s. Arthur M. and Ora B. (Farrar) H.; student Phillips Andover Acad., 1916; A.B., Harvard, 1920; m. Doris F. Fellows, Apr. 30, 1924; children—Mary (Mrs. Thomas Johnson), Joan (Mrs. Kenneth B. White, Jr.), Arthur, Elizabeth (Mrs. Chauncey F. Lufkin, Jr.). Assistant National Bank Examiner, 1922-24; asst. cashier Amoskeag Nat. Bank, Manchester, 1924-38, v.p., 1938-50, pres. since 1950, dir. since 1931; pres. and dir. Amoskeag Trust Co., 1931—; dir. N.H. Fire Ins. Co., Amoskeag Industries, Inc., N.H. Public Service Co.; bd. trustees Amoskeag Savs. Bank, 1950. Trustee Currier Gallery of Art. Home: 2366 Elm St. Office: 875 Elm St., Manchester, N.H.

HEARD, M(aurice) Earl, mfg. exec.; b. Lanett, Ala., Aug. 25, 1903; s. James Echols and Janie (Holton) H.; student Ga. Inst. Tech., 1922-24; B.S., Tec. Technol. Coll., 1931; m. Josephine Betts, Nov. 25, 1925; children—Maurice Earl, James Robert, Joseph Harold. Textile operator Lanett (Ala.) Bleachery & Dye Works, 1924-28; faculty dept. textile engring. Tex. Technol. Coll., Lubbock, 1928-40, prof., head dept. until 1940; dean Phila. Textile Inst., 1940-43, now mem. bd. govs.; dir. research, v.p. West Point Mfg. Co.; adv. commn. cotton research, research and marketing act U.S.D.A.; cotton adv. research com. So. Regional Research Lab. Mem. A.A.A.S., Nat. Assn. Mfrs. (research com.), Am. Cotton Mfrs. Assn. (chmn. research com.), Nat. Research Council (q.m. adv. council), Inst. Textile Tech., Ala. Textile Operating Execs., Nat. Cotton Council Adv. Commn. Am., Soc. Promotion Engring. Edn., Textile Indsl. research insts., Am. Assn. Textile Technologist, Am. Soc. Testing Materials, Am. Assn. Textile Chemists and Colorists, Textile Inst. Eng., So. Assn. Sci. and Industry, Phi Psi (pres.). Home: W. 10th St., West Point, Ga. Office: West Point Mfg. Co., Shawmut, Ala.

HEARD, Stephen, investment research and management; b. Savannah, Ga., Dec. 11, 1903; s. Charles Stephen and Harriet Fancher (Eaton) H.; B.S., Harvard, 1925, M.B.A., 1927; m. Elsbeth Reuter, Sept. 2, 1933; children—Stephen, Judith. Partner State St. Research & Management Co., Boston, since 1929; v.p. State St. Investment Corp. since 1941; dir., mem. exec. com. Electric Bond & Share Co., N.Y. City. Treas., trustee, mem. exec. com. Boston Floating Hosp. Club: Harvard Varsity. Author bus. articles. Home: Sandy Valley Rd., Westwood, Mass. Office: 140 Federal St., Boston.

HEARD, Winifred Osborne, civic and welfare worker; b. Waverly, Ill., May 15, 1898; dau. William Wallace and Nydia May (Walters) Osborne; student Emerson Coll., Boston, Mass., 1916-18; A.B., Univ. of Calif. at Berkeley, 1920; m. Bartlett Bradford Heard, May 26, 1921; children—Bartlett Bradford Helen Maie. Consultant, United Nations Conf., San Francisco for Women's Action Com. Bd.; dir. Heard Mus., Phoenix, Ariz. Vis. expert on women's affair in Germany, Office of the High Commr. for Germany, Dept. of State, 1950. Awarded citation War Dept., June 10, 1946. Mem. Corp. United Service Orgns.; chmn. Asilomar Conf. Grounds, Y.W.C.A.; pres. Asilomar Found. Bd., 1953—; v.p. at large Y.W.C.A. of U.S. 1949-52 (mem. World Council, 1949; del. World Council meeting, China, 1947, Lebanon, 1951; com. revision of constn. of World Y.W.C.A.; chmn. 1952 conv. com.; mem. fgn. div. administrative com., defense services com., nat. support com., v. chmn. centennial publicity com., chmn. com. on membership Nat. Assn.); mem. Recreation Commn., State of Calif., 1947—; mem. board of trustees World Affairs Council Northern California, 1948—; mem. nat. bd. Y.W.C.A. 1936—, chmn. Western region 1940-46, chmn. region world reconstrn. fund; pres. San Francisco Y.W.C.A., 1945-48. Berkeley Y.W.C.A., 1938-41; v. chmn. com. Prevention Juvenile Delinquency. Alameda Co.; chmn. state-wide Off Post Recreation Com.; hon. mem. bd. dirs. Museum Internat. Folk Art, Santa Fe, N.M. Congregationalist. Clubs: Berkeley Women's City (p. vice pres. and program chmn.). Home: Ten Roble Rd., Berkeley 5, Cal.

HEARN, George William, assn. exec.; b. Lincoln, Neb., Aug. 3, 1897; s. George Oscar and Ruth May (Dobson) H.; B.S., U. Neb., 1919; m. Margaret Louise Wieneke, Aug. 3, 1921; 1 dau., Margaret Elizabeth (Mrs. James S. Becker). Mem. sales dept. G. O. Tractor Co., Cedar Rapids, Ia., 1919; mgr. tractor dept. Rude Auto Co. (now Hearn-Stevenson Motor Co.), 1920-30, v.p., 1930-41, pres. since 1941; in partnership with Hilda C. Barringer, real estate and insurance, La Jolla, California. Co. chmn. War Finance Committee, 1944; chairman Community Chest, 1946, Welfare Bur., 1949; mem. C. of C. Mem. bd. Y.M.C.A.; mem. national board Camp Fire Girls, Inc. (past chmn., now chmn. supply div.); Mem. Phi Beta Kappa, Gamma Sigma Delta, Alpha Zeta. Clubs: Winter Sports (past pres.), Kiwanis (past pres.). Home: 1414 Muirlands Dr., La Jolla, Cal. Office: 511 Second Av., Cedar Rapids, Ia., also 864 Prospect St., La Jolla, Cal.

HEARNE, John J(oseph), diplomat; b. Waterford, Ireland, Nov. 4, 1893; s. Richard and Alice Mary (Power) H.; grad. Nat. U. Ireland, King's Inn; m. Monica Mary Martin, June 1930; children—Maurice, John Justin, David Anselm, Mary Elizabeth. Jr. counsel Irish Bar, 1919, admitted to Sr. Bar, 1939; asst. atty. gen., 1925; Irish del. League of Nations, 1926. Legal adv. Dept. External Affairs, Dublin, 1927; 1st high commr. Ireland to Can., 1939; ambassador extraordinary and plenipotentiary Ireland to U.S. since 1950. Home: 4300 Massachusetts Av. N.W. Office: 2234 Massachusetts Av. N.W., Washington.

HEARSEY, Marguerite Capen (hēr'sey), acad. prin.; b. East Orange, N.J., Aug. 8, 1892; d. Edward Langdon and Annie Otis (Cutter) Hearsey; A.B., Hollins Coll., 1914; A.M., Radcliffe Coll., 1922; Ph.D., Yale, 1929. Instr., Georgetown Coll., later sec. Nat. Y.W.C.A. in Honolulu, Boston and New York, 1917-20; editor of Woman's Press, 1920-21; instr. Bryn Mawr Coll., 1922-24, Wellesley Coll., 1925 and 1927-29; prof. of English, Hollins Coll., 1929-36, acting dean, 1934-35; prin., Abbot Acad., Andover, Mass., since 1936. Mem. National Assn. of Prins. of Schs. for Girls, Headmistress Assn. of East, Conglist. Address: Abbot Academy, Andover, Mass.

HEARST, see also Hirst, also Hurst.

HEARST, David Whitmire, pub. exec.; b. N.Y. City, Dec. 2, 1915; s. William Randolph and Millicent (Willson) H.; student St. Bernard's, N.Y. City, 1927-30, St. George's, Newport, R.I., 1931-33; Princeton, 1933-36; m. Hope Chandler, Mar. 23, 1938; children—Millicent, David. Began as reporter N.Y. Journal-American; later with Baltimore News-Post, as asst. advt. dir., then city editor; classified and display advt., Los Angeles Evening Herald-Express, 1938-44, bus. mgr., 1944-45, gen. mgr., 1945-47, exec. pub., 1947-50, pub. since 1950; vice pres. and dir. Hearst Consolidated Publications, Inc., and Hearst Pub. Co., Inc.; publisher Herald and Express div., Hearst Pub. Co., Inc. Dir. Los Angeles County Mus., Community Chest. Clubs: Maryland (Baltimore); California, Jonathan, Wilshire Country (Los Angeles). Home: 719 N. Beverly Dr., Beverly Hills, Cal. Office: Los Angeles Evening Herald and Express, Los Angeles 54.

HEARST, John Randolph, publisher; b. N.Y.C., Sept. 26, 1909; s. William Randolph and Millicent (Willson) H.; student Oglethorpe U., 1927-28; m. Fanne Wade, Nov. 5, 1938; children—John Randolph, Joanne, William Randolph, II, Deborah. Asst. to pub. Atlanta Georgian, 1927; asso. editor Cosmopolitan Mag. and Photoplay, 1928; pres. Harpers Bazaar-Cosmopolitan Book Corp., 1929-31; gen. mgr. Hearst Radio, 1931-34; v.p., asst. gen. mgr. Internat. Mag. Corp., 1931-32; pub., N.Y. Daily Mirror, 1932-34; pres. N.Y. Eve. Jour., 1936-37; asst. gen. mgr. Hearst Newspapers since 1941. Clubs: Montauk Yacht (vice commodore 1936-37), Metropolitan. Home: 61 East 80th St., N.Y.C. 21. Office: 959 Eighth Av., N.Y. City 19.

HEARST, Randolph (Apperson), pub. exec.; b. N.Y.C., Dec. 2, 1915; s. William Randolph and Millicent (Willson) H.; student, Harvard, 1933-34; m. Catherine Campbell, Jan. 12, 1938; children—Catherine, Virginia, Patricia. Asst. to editor, Atlanta Georgian, 1934-38; asst. to pub. San Francisco Call-Bulletin, 1938-41, exec. editor since 1946, publisher 1950-53; vice president and mem. bd. of dirs. Hearst Consolidated Publications, Incorporated; president Hearst Pub. Co., Inc., 1953—; dir., Hearst Found., Inc. Served as capt., U.S. Air Force, Air Transport Command, 1942-45. Roman Catholic. Clubs: Piedmont Driving (Atlanta), Burlingame Country; Pacific Union; Press (San Francisco). Home: 2855 Ralston Rd., Burlingame, Calif. Office: Hearst Bldg., San Francisco.

HEARST, W(illiam) R(ando'ph), Jr., editor; b. N.Y. City, Jan. 27, 1908; s. William Randolph and Millicent Veronica (Willson) H.; student, U. of Calif., 1925-27; married 3d Austine McDonnell, July 29, 1948; children—W.R. Hearst, III, John Augustine Chilton. Began career with New York Am., N.Y. City, 1928, as reporter, asst. to city editor, pub., 1936-37; pub. N.Y. Jour.-Am., N.Y. City since 1937, The Am. Weekly and The Comic Weekly Puck, since 1945; war corr., 1943-45; pres. Hearst Consol. Publs., Inc., and chmn. editorial policy bd.; vice pres. Hearst Publishing Co., Inc.; now editor in chief of the Hearst newspapers; dir. Hearst Enterprises, Inc.; v.p. and dir. The Hearst Corp., Hearst Radio, Inc. Colo. Mem. Am. War Correspondents Assn., Phi Delta Theta. Episcopalian. Clubs: N.Y. Athletic, F Street (Washington), Nat. Press; Burning Tree (Washington). Home: 810 Fifth Av., N.Y.C. Office: 959 8th Av., N.Y.C. 19.

HEATER, Charles L., business exec.; b. Mandan, N.D., Aug. 5, 1894; s. John Riley and Jane (Neil) H.; B.S. in M.E., Purdue U., 1917; m. Marion Newton, June 17, 1920; 1 son, John Newton. With Am. Steel Foundries since 1919, v.p. since 1939, dir. since 1946; dir. Griffin Wheel Co., Chgo., Griffin Steel Foundries, Ltd., Can., Diamond Chain Co., Indpls. Mem. Am. Soc. Mechanical Engineers. Clubs: Chicago, Union League, Flossmoor Country, Tavern. Home: Flossmoor. Office: 410 N. Michigan Av., Chicago 11.

HEATH, Clyde J(ames), business exec.; b. Muskegon, Mich., Aug. 19, 1897; s. James J. and Clara Belle (Herron) H.; B.S., U. of Mich., 1920; student Harvard Sch. Bus. Administrn., 1931; m. Betty Maxwel Lowndes, Dec. 27, 1935; engr., Am. Telephone and Telegraph Co., N.Y. City, 1921-24; engr. New Eng. Tel. and Tel. Co., Boston, 1924-31, div. mgr., 1931-35, asst. gen. comml. mgr., 1935-44, gen. comml. mgr., 1944-46, vice pres. and treas. since 1945; dir. Naumkeag Steam Cotton Co. Mem. deptl. com. on bus. adminstrn., Colby Coll. Mem. Newcomen Soc. of England, Delta Upsilon. Republican. Episcopalian. Clubs: Union, Union Boat (dir.) (Boston); Lake Placid (N.Y.). Home: 11 Monmouth Ct., Brookline 46. Office: 185 Franklin St., Boston 7.

HEATH, Donald R., U.S. ambassador; b. Topeka, Kan., Aug. 12, 1894; s. Hubert A. and Estelle (Read) H.; ed. Washburn Coll., and U. de Montpellier, France; m. Sue Louise Bell, Oct. 10, 1920; children—Sue Louise, Donald. White House corr. United Press, 1920; vice consul at Bucharest, 1921-23; consul, Warsaw, 1923-25, Berne, Switzerland, 1925-29; chargé d'affaires ad interim, Port au Prince, Dec. 1929-Mar. 1930, consul and 2d sec., Aug. 5, 1932-Sept. 28, 1933; detailed to State Dept., asst. chief Div. of Latin-American Affairs, 1933-37; first sec. Am. Embassy, Berlin, 1938-41; counselor of Am. Embassy, Santiago, Chile, 1941-44; chief Div. North and West Coast Affairs, State Dept., Aug.-Nov. 1944; counselor to U.S. polit. adviser for Germany; dir. Political Affairs, Office of Military Gov. for Germany (U.S.), Nov. 1944; U.S. minister to Bulgaria, 1947-50; U.S. Minister to Associated States of Cambodia, Laos and Vietnam; U.S. ambassador to Cambodia and Vietnam, 1952; United States Ambassador to Lebanon, Jan. 1955. In United States Army, Sept. 14, 1917-Oct. 31, 1919; with A.E.F., Oct. 1918-Oct. 1919; hon. discharged as 1st lt. infantry. Member Phi Delta Theta. Club: Metropolitan. Address: Am. Embassy, Beirut, Lebanon.

HEATH, Milton S(ydney), economist; born Burns, Kan., Jan. 5, 1894; s. Jesse and Eliza Ardele (Hastings) H.; A.B., U. of Kan., 1917; A.M., Harvard, 1924, Ph.D., 1938; m. Clara Cole, June 15, 1927; children—Milton Sydney, Elizabeth Hastings, Robert Winship. Instr. in economics U. of Kan., 1920-21, Harvard, 1921-23; asst. prof. economics Tufts Coll., 1923-24; instr. in economics Harvard, 1924-25; asst. prof. U. of N.C., 1925-29, asso. prof., 1929-39, prof. economics, 1939—, research prof., Inst. for Research in Social Studies, 1950—, chmn. dept. econs., 1953—. Econ. adviser Southern Traffic League, 1927-33; engaged in research studies on Role of the State in Economic Life, with com. on research in econ. hist. of Social Sci. Resrch. Council, since 1941; mem. com. on industrialization and the south, rep. to com. on agr., Ho. of Reps., 1945-47; mem. univs. nat. bur. com. Nat. Bur. of Econ. Research since 1939. Served with U.S.N.R., 1918-19. Mem. Am. and Southern econ. assns., Econ. History Assn., Econ. History Soc. (Eng.), Econometric Soc., Acad. of Political Science, Delta Upsilon, Delta Sigma Pi. Presbyterian. Author: Constructive Liberalism: The Role of the State in Economic Development in Georgia, 1732-1860, 1954. Contbr. articles on econ. theory, econ. history and transportation in econ. jours. Home: 208 Glenburnie St., Chapel Hill, N.C.

HEATH, Paul Silas ◎ V. 27.

HEATH, Richard Nathan, advt. exec.; b. Bay City, Mich., Apr. 17, 1901; s. Richard Phillip and Eliza Jane (McDonald) H.; ed. pub. schs., Detroit; m. Fern Elaine Anspach, May 31, 1924; children—Suzanne Hedberg, Thomas Doran, Mary. Writer Detroit Free Press, 1917-23; retail advt. exec., 1924-34; advt. rep. Curtis Pub. Co., 1934-37; with Leo Burnett Co., Inc., Chgo., 1939—, dir., exec. v.p., 1940—. Republican Christian Scientist. Clubs: Chicago Athletic Association; Exmoor Country (Highland Park, Ill.). Home: 1710 Ridge Rd., Highland Park, Ill.

HEATH, Ronald Wayland, engr., fuel exec.; b. San Jose, Cal., Feb. 11, 1899; s. Harold and Elsie (Shelley) H.; A.B., Stanford U., 1922; m. Olivia Van Anda, Aug. 3, 1928; children—Ronald Byers, Shelley. With Signal Oil & Gas Co., 1923—, mgr. gas. dept., 1930, v.p., dir. 1948—; v.p., dir. Signal Fuels, Inc., 1954—; sec., dir. S.W. Exploration Co., 1954—. Served from pvt. to 2d lt. (pilot), A.S., U.S. Army, 1918. Profl. chem. engr. and profl. mech. engr., Cal. Mem. Am. Inst. Mining and Metall. Engrs., Am. Petroleum Inst., Natural Gasoline Assn. Am. (dir.), Cal. Natural Gasoline Assn. (dir., past pres.), Phi Delta Theta. Mason. Club: Pacific Coast (Long Beach). Home: 5454 E. Ocean Blvd., Long Beach 3, Cal. Office: 811 W. 7th St., Los Angeles 55.

HEATH, William C.; pres. A. O. Smith Corp., Milw.; dir. Fed. Res. Bank of Chgo. Home: 925 E. Wells St. Office: A. O. Smith Corp., Milw. 1.*

HEATHCOTE, Charles William, educator, author, clergyman; b. Glen Rock, Pa., Apr. 19, 1882; s. William T. and Eva (Frey) H.; A.B., Pa. Coll., 1905 (2d honor), A.M., 1908; grad. Gettysburg Theol. Sem., 1908; B.D., Temple U., 1908, S.T.D., 1910; A.M., U. of Pa., 1913; Ph.D., George Wash. U., 1918; m. Emma Grace Bair, June 15, 1909; children—Eva B., Charles W. Tutor in Greek, Pa. Coll., 1905-07; prof. Greek and hist., York Co. (Pa.) Acad., 1907-08; ordained Luth. ministry, 1908; pastor 2d Ch., Chambersburg, Pa., 1908-11, Bethel Ch., Phila., 1911-12; prof. ch. history and philosophy, Temple U., 1912-22; prof. social service, Beechwood Coll. for Young Women, 1915-22; head of dept. social science, West Chester State Normal Sch. (State Teachers Coll.), 1922-52, ret., now head dept. social sci. emeritus; entered Presbyterian. Ministry, 1923; pastor Dilworthtown Presbyn. Ch., 1924—. Mem. N.E.A., and other nat., state and local ednl. and hist. socs., genealogical assns.; corr. mem. of Institut Historique et Héraldique de France. Fellow Royal Hist. Society, England. Active civic groups bond drives, bds. edn. and others. Award of merit, D.A.R., 1954. Mason (life). Clubs: City (Phila.); Rotary, X Club (West Chester); Authors' (London). Author many books, monographs and other published items on early Am. history; regular contbr. numerous mags.; contbr. Dictionary American History. Editor several hist. items of local interest; mem. adv. groups hist. textbooks. Collector and owner rare manuscripts and first editions of early Am. hist. Home: 215 S. Walnut St., West Chester, Pa. ☆2s

HEATHER, George Gail (hēth'er), coll. dean; b. LaPlata, Mo., May 9, 1917; s. George and Mary Katherine (Jones) H.; B.S., Southwest Mo. State Coll., 1938; A.M., State U. Ia., 1942, Ph.D., 1946; m. Mary Caroline Stewart, Apr. 15, 1946; children—Robert Marshall, Georgia Michelle, Patricia Lizabeth, John Gilbert. Commercial teacher and coach Cincinnati (Ia.) High Sch., 1938-39; comml. teacher, Ritenour High Sch., St. Louis, 1939-42; instr. State U. Ia., 1942-45; asst. prof. econ. and bus. adminstrn., Ft. Hays (Kan.) State Coll., 1946; asso. prof. econ. and dir. cirriculum coll. bus. adminstrn., U. Denver, 1946-47; chmn. dept. commerce, Fla. State U., 1947-50; dean bus. adminstrn. 1950—, dir. evening program 1950-55, Tex. Tech. Coll., Lubbock. Mem. Alpha Kappa Psi, Pi Gamma Mu, Pi Omega Pi. Mason. Clubs: Rotary, Toastmasters International. Contbr. articles in univ. bulls. Home: 4403 W. 17th St., Lubbock, Texas.

HEATON, Claude Edwin, M.D.; b. Peekskill, N.Y., Aug. 21, 1897; s. Reuben Pancher and Ida (Mosher) H.; M.D., N.Y. Univ. Med. Coll., 1921; m. Pauline Elizabeth Reid, June 2, 1923; children—Marion Ruth, Thomas Reid. Practiced in N.Y. City since 1926, limited to obstetrics and gynecology; instr. in gynecology, N.Y. Univ. Med. Coll., 1926-32, asso. clin. prof. obstetrics and gynecology, 1932-44, asso. prof. obstetrics and gynecology since 1944; attending obstetrician and gynecologist, Bellevue Hosp., Univ. Hosp.; asso. attending obstetrician and gynecologist Lennox Hill Hosp.; surgeon in charge obstetrics French Hosp., 1951; former attending obstetrician N.Y. Nursery and Child's Hosp., adj. asst. attending obstetrician Manhattan Maternity Hosp. Diplomate Am. Bd. of Obstetrics and Gynecology. Fellow Am. Coll. Surgeons, N.Y. Acad. of Medicine; A.M.A.; mem. Med. Socs. of State and County of N.Y.; Alpha Omega Alpha. Clubs: Grolier, Century. Mem. Dutch Reformed Ch. Author: Modern Motherhood, 1935. Home: 205 E. 69th St. Office: 136 E. 64th St., New York 21.

HEATON, Earl Oscar, govt. ofcl.; b. Potsdam, N.Y., June 8, 1896; s. Charles Frederick and Ada Nancy (Ames) H.; B.S., Clarkson Coll. Tech., 1918; C.E., 1925; m. Catherine Louise Thompson, Sept. 4, 1931; 1 son, Glenn Earl. Commd. officer U.S. Coast & Geodetic Survey since 1918, navigator, exec. officer, comdg. officer various ships, in charge comprehensive geodetic survey of Rochester, N.Y., 1925, Atlanta, 1927, officer in charge dist. office, and magnetic and seismol. stas., Honolulu, T.H., 1938-41, supr. southeastern dist., Norfolk, Va., 1948-51, chief div. of coastal surveys, Washington, since 1952. U.S. del. to 6th Conf. Internat. Hydrographic Bur. Monte Carlo, Monaco, 1952. Mem. Am Soc., C.E., Soc.

Am. Mil. Engrs. Club; Propeller. Home: 1617 Mt. Eagle Pl., Alexandria, Va. Office: U.S. Coast and Geodetic Survey, Washington 25.

HEATON, Herbert, econ. historian; b. Silsden, Yorkshire, Eng., June 6, 1890; s. Frederick and Eva (Waterhouse) H.; B.A., Leeds U., 1911, M.A., 1912, D.Litt., 1921; student London Sch. of Economics, 1911-12; M. Commerce, Birmingham University, 1914; married Ellen Jane Houghton, April 11, 1914; children— Helen Joyce (Mrs. Harold Ford), Kathleen Leslie (Mrs. Daniel T. McLaughlin), Frederick William. Came to U.S., 1927. Assisstant lecturer commerce, Birmingham U., 1912-14; Sir. John A. Macdonald prof. and head dept. of economics and polit. science, Queens U., Kingston, Can., 1925-27; prof. of economic history, U. of Minn., 1927—, chmn. History Dept. 1954—; visiting prof., Princeton U., 1939-40. Fellow of Leeds University, 1912-13; Guggenheim fellow 1931-32. Secretary committee on research in economic history 1940-54. Pres. Workers Ednl. Assn. of Australia, 1920-25. Fellow Royal Hist. Soc.; mem. Royal Econ. Soc., Econ. History Soc. (mem. council), Am. Philos. Soc., Am. Econ. Assn., Econ. Hist. Assn., American Historical Association (member of council), Minn. Historical Soc., Am. Assn. Univ. Profs. Episcopalian. Clubs: Campus (Minneapolis); Informal (St. Paul). Author books including: Economic History of Europe, 1936, 1948; A Scholar in Action: Edwin F. Gay, 1952. Home: 17 East Elmwood Pl., Mpls. 19. ☆27

HEATON, Leonard D(udley), surgeon, army officer; b. Parkersburg, W. Va., Nov. 18, 1902; s. George and Emma Gertrude (Dudley) H.; student Denison U., 1919-22; M.D., U. of Louisville, 1926; m. Sara Hill Richardson, June 30, 1926; 1 dau., Sara Dudley. Interne, Letterman Gen. Hosp., San Francisco, 1926-28; entered M.C., U.S. Army, 1926, commd. 1st lt., 1927, and advanced through grades to maj. gen., 1948; asst. to chief, surgical services, William Beaumont Gen. Hosp., El Paso, Tex., 1929-30, Tripler Gen. Hosp., Honolulu, T.H., 1930-32, Brooke Gen. Hosp., San Antonio, 1932-37; chief, surgical services, Fort Warren, Wyo., 1937-40, North Sector Gen. Hosp., Hawaii, 1940-42; exec. officer, Woodrow Wilson Gen. Hosp., Staunton, Va. 1942-44; comd. 160th Gen. Hosp. and 802d Hosp. Center, Blandford, Eng., 1944-45; comdg. gen., Letterman Gen. Hosp., 1946-53; comdg. gen. Walter Reed Army Hosp. 1952—. Decorated Legion of Merit with 2 oak leaf clusters. Diplomate Am. Bd. Surgery, 1948. Fellow Am. Coll. Surgeons; mem. San Francisco and Pacific Coast Surg. Assns. Alpha Omega Alpha. Baptist. Club: The Halsted. Home: Quarters 2, Main Dr., Walter Reed Army Med. Center. Office: Walter Reed Army Med. Center. Washington 12.

HEATTER, Gabriel, news commenator; b. New York, N.Y., Sept. 17, 1890; s. Henry and Anna (Fishman) H.; ed. Brooklyn Boys High Sch. and New York U.; m. Saidie Hermalin, May 23, 1915; children—Maida (Mrs. Ellis Gimbel), Basil. Began as reporter N.Y. American, 1907, later with Brooklyn Eagle; became pub. and owner small Brooklyn paper; then advertising salesman and feature writer for Forest and Stream; editor Shaft since 1927; radio news commentator. Author: Come Let Us Walk Together; Whom Are You Leaning On.‡

HEAVEY, William Francis ◎ V. 27.

HEBB, Malcolm Hayden, physicist; b. Marquette, Mich., July 21, 1910; s. Thomas Carlyle and Evelyn Shewell (Hayden) H.; B.A., U. B.C., 1931; grad. study U. Wis., 1931-34; Ph.D., Harvard, 1936; m. Marion Elizabeth Evers, May 8, 1943. Instr. physics Harvard, 1936-37, Harvard travelling fellow to U. Utrecht, 1937-38, anti-submarine devices Harvard Underwater Sound Lab., Nat. Def. Research Com., 1942-45; instr. physics Duke U., 1938-42; physicist research lab. Sharples Corp., 1945-49; research asso. Gen. Electric Co., 1949-51, asst. mgr. gen. physics research dept., 1951-52, mgr. since 1952. Recipient Gov. Gen. Medal (B.C.), 1931. Fellow Am. Phys. Soc.; mem. Netherlands Phys. Soc., Sigma Xi. Home: 2012 Lexington Parkway, Schenectady 9. Office: Research Lab., General Electric Co., Schenectady 5, N.Y.

HEBDEN, Joseph Stewart, corp. ofcl.; b. Phila., Aug. 18, 1893; s. C. H. and Margaret (Stewart) H.; student pub. schs., Phila., Norwood, Pa.; m. Mae T. Batty, June 16, 1917; 1 son, Charles Stewart With duPont Powder Co., 1911-13; clk. Pa. R.R., 1913-29; office mgr. Pennroad Corp., 1929-33, sec. and treas. since 1946. Served with 79th Div. U.S. Army, 1917-19. Home: 301 S. Scott Av., Glenolden, Pa. Office: Delaware Trust Bldg., Wilmington 1, Del.

HEBERLE, Rudolf, sociologist; b. Luebeck, Germany, July 3, 1896; s. Otto and Mathilde (Feldmann) H.; student univs. of Goettingen, Freiburg, Marburg, and Kiel; Dr. sc. pol., U. of Kiel, 1923, Privatdozent, 1929; m. Franziska Toennies, June 6, 1924; children—Wilhelm Juergen, Klaus Hinrich, Antje Elisabeth. Came to U.S. 1938, naturalized, 1944. Social science fellowship Rockefeller Foundation, 1926-29; prof. sociology La. State Univ. since 1938. Collaborator, U.S. Dept. Agr. 1940-45; labor market analyst War Manpower Commn., 1945. Mem. Am. Sociol. Soc., Southern Sociol. Soc., Rural Sociol. Soc., Population Association. American. Lutheran. Author several books including: From Democracy to Nazism, 1945; The Labor Force in Louisiana, 1948; Social Movements, 1951. Co-author: (with D.S. Hall) New Americans. Also numerous articles and contbns. Home: 1637 Cloverdale Av., Baton Rouge 15. ☆27

HEBERT, F. Edward (ā-bâr'), editor, congressman; b. New Orleans, La., Oct. 12, 1901; s. Felix Joseph and Lea (Naquin) H.; student Tulane U., 1920-24; m. Gladys Bofill, Aug. 1, 1934; 1 dau., Dawn Marie. Sports reporter New Orleans Times-Picayune, 1919-20, asst. sports editor, 1920-25; asst. sports editor New Orleans States, 1925-26, polit. editor and columnist, 1929-37, city editor, 1937-40, when paper broke "Louisiana Scandals," 1939, resulting in overthrow of Huey Long political machine (paper subsequently awarded Delta Sigma Chi plaque for "courage in journalism"); dir. publicity, Loyola U., New Orleans, 1926-29; dir. Central Homestead Assn. Mem. 77th-84th Congresses, 1st Louisiana District. Vice president Royal Broadcasting Corporation. President Young Men's Business Club of New Orleans, 1932; member Delta Sigma Phi (national v.p. 1937-49). Democrat. Catholic. Author: I Went, I Saw, I Heard. Home: 5367 Canal Blvd., New Orleans, La. Office: House Office Bldg., Washington.

HEBERT, Paul Macarius (hĕ'bĕrt), dean; b. Baton Rouge, La., Nov. 1, 1907; s. Paul Armand and Annie (Byrne) H.; A.B., La State U., 1929, LL.B., 1929; J.S.D., Yale, 1930; m. Estelle Le Jeune, May 18, 1926; children—Barbara Clare, Mary Sunshine, Paul M., Jr. Admitted to La. bar, 1929; prof. law, Loyola U., New Orleans, 1930-31, prof. law, dean law sch., 1932-36; assistant professor law Louisiana St. U., 1931-32, prof. law and dean of administrn., 1936-37, dean of law sch. and prof. law, 1937-39, acting president, 1939-41, dean of law sch., 1941-49, dean of the university and professor of law, 1952—; member Breazeale, Sachse, Wilson & Hebert, 1951-52. Civilian judge U.S. Mil. Tribunals, Nürnberg, Germany, 1947-48. Commd. capt., U.S. Army, April 1942, on staff judge adv. gen.; major, October 1942; lieutenant colonel, December 1943; served, 1942-45. Awarded Legion of Merit for service as chief, Industrial Law Branch, Office of Judge Advocate General, United States Army. Atty. to La. Legislative Bur., 1932, 34, 36, 38; sec. and mem. council La. State Law Inst. since 1938; mem. La. Ednl. Survey Commn., 1940-42; mem. bd. govs. La. State Bar Assn., 1946-47; mem. gen com. to prepare draft of new consin. for State of La., since 1946; chmn. Com. Inter-Am. Cooperation, Assn. American Law Sch., 1945-47 (mem. exec. com., 1946-47); mem. Loyalty Rev. Bd., U.S. Civil Service Commn., 1948-53; chairman Louisana Labor Meditation Board, 1953—. Mem. American and La. State bar assns., Order of Coif, Delta Kappa Epsilon, Phi Delta Phi, Phi Kappa Phi, Omicron Delta Kappa. Democrat. Roman Catholic. K.C. Home: 2331 Kleinert Av., Baton Rouge.

HEBERT, William A(lfred), ins. exec.; b. Springfield, Mass., June 1, 1884; ed. pub. schs. Springfield; m. Fannie Rose Hunt, Jan. 12, 1914 (dec. 1938); children—William A., Jr., Marian Jane (Mrs. Robert D. Price, Jr.). Anita. Office boy Springfield Fire and Marine Ins. Co., 1904, insp., spl. agt., 1913-19, asst. sec., 1919, sec., 1924-32, v.p. 1932-40, dir. since 1940, pres. all cos. (Springfield and subsidiaries); since 1946; dir., mem. exec. com., Third Nat. Bank & Trust Co.; dir. Van Norman Co., Springfield St. Ry. Co., Holyoke Water Power Co., Holyoke Power & Elec. Co., Afia Finance Co., Nat. Bd. Fire Underwriters Bldg. Corp. (v.p.), Gen. Adj. Bur., Inc.; trustee Springfield Inst. Savs. Trustee Springfield Cemetery Assn., Springfield Hosp., Wesson Memorial Hosp. (incorporator), Wilbraham Acad. (mem. finance com.). Fellow Ins. Inst. of Am.; Mem. Am. Fgn. Ins. Assn. (pres. trustee), Central Traction & Lighting Bur. (pres.), Future Springfield Inc., Springfield Orchestra Assn., Nat. Bd. of Fire Underwriters, Am. Ins. Assn. Stock Co. Assn. (mem. exec. com.) Eastern Regional Com. Nat. Auto Underwriters Assn., English Speaking Union (bd. govs.). Conglist. Clubs: Longmeadow Country (Longmeadow); Colony (Springfield); Detroit. Home: 171 Colony Rd., Longmeadow 6, Mass. Office: 1250 State St., Springfield 1, Mass.

HEBRARD, Jean (ā-brär'), educator; b. Paris, France, Dec. 31, 1878; s. Jean and Caroline (Jacki) H.; student Ecole des Beaux-Arts, Paris, 1897-1904; Architecté diplomé, govt. of France, 1903; m. Karoline Syren, June 15, 1931. Prof. architecture Cornell U., 1907-11; practicing architect, Paris, 1911-26; prof. architecture U. Pa., 1926-31, U. Mich., 1931-39, emeritus, 1939—. Served as lt., inf. French Army, World War I. Decorated Croix de Guerre; awarded Gold Medal, Salon des Artistes Francais, 1903. Fellow A.I.A.; mem. Am. Soc. Planning Ofcls., Société des Architectes Diplomés par le gouvernement, France, Tau Sigma Delta. Alpha Rho Chi. Author: A World Center of Communication (with Henrick C. Anderson and Ernest Hébrard), 1913. Address: 596 Kuehnle Av., Ann Arbor, Mich.

HECHINGER, Fred Michael (heck in jer), newspaper editor; b. Nuremberg, Germany, July 7, 1920; s. Dr. Julius and Lilly (Niedermaier) H.; A.B., City Coll. N.Y., 1943; student N.Y.U., 1937-38; grad. student U. London, 1945; LL.D., Kenyon College, 1955. Came to the United States, 1937, naturalized, 1943. Corr. London Times Ednl. Supplement, 1946-47; ednl. columnist Washington Post, 1947-50; edn. editor, fgn. corr., cons. to pub. Sunday Herald, Bridgeport, Conn., 1947-50; fgn. corr. Overseas News Agy., 1948-50; spl. writer This Week mag., 1946—; edn. editor N.Y. Herald Tribune, 1950—. Cons. edn. and cultural relations div. U.S. Mil. Govt., summers 1948, 49. Served with Office Mil. Attache, Am. Embassy, London, also with Brit. War Office, 1944-46. Recipient Brit. Empire Medal, George Polk Meml. Award, 1950, '51, Fairbanks Award, 1952. Mem. Am. Coll. Pub. Relations Assn. (recipient award 1952), Phi Beta Kappa. Mem. editorial adv. council Inst. Internat. Edn. Contbr. to Harper's mag., The Reporter mag., Sat. Rev. Lit. Home: 35-16 85th St., Jackson Heights, L.I., N.Y. Office: 230 W. 41st St., N.Y.C. 36.

HECHT, Ben, author; b. N.Y. City, Feb. 28, 1894; s. Joseph and Sarah (Swernofsky) H.; educated high school; m. Marie Armstrong, Nov. 30, 1915 (divorced 1925); 1 daughter, Edwina; m. 2d, Rose Caylor, 1925; 1 daughter, Jenny. Began with Chicago Journal, 1910; with Chicago Daily News, 1914-23; corr., in charge Berlin office same, 1918-19; founder, 1923, publisher until 1925, Chicago Literary Times. Author: (with Kenneth Sawyer Goodman) The Wonder Hat (short plays), 1912; Erik Dorn, 1921; Gargoyles, 1922; Fantazius Mallare, 1922; 1001 Afternoons in Chicago, 1923; The Egotist (drama), 1923; Humpty Dumpty, 1924; The Kingdom of Evil, 1924; Count Bruga, 1926; Broken Necks, 1926; (with Charles MacArthur) The Front Page (play) 1928; A Jew in Love (novel), 1930; Champion from Far Away, 1931; (with Charles MacArthur) Twentieth Century (play), 1933; To Quito and Back (play); Actors Blood; A Book of Miracles; A Guide for the Bedevilled, 1945; A Flag is Born (play), 1946; A Child of the Century, 1954. Author and producer (with Charles MacArthur) Crime Without Passion and The Scoundrel (motion pictures), 1934; Wuthering Heights (motion picture); 1001 Afternoons in New York (book); "Angels Over Broadway (motion picture); other motion pictures: Notorious, Spellbound, Viva Villa, Scarface, Gunga Din, Spectre of the Rose, Actors and Sin, Ride the Pink Horse, Nothing Sacred. Home: Perry Lane, Nyack, N.Y.

HECHT, David Stanford, lawyer; b. N.Y.C., Feb. 6, 1908; s. Samuel and Mary (Kaplan) H.; B.S., Coll. City of N.Y., 1927; LL.B., Columbia, 1930; m. Alyce L. McDonough, Dec. 12, 1949; children— David Stanford, Anthony McDonough. Admitted to N.Y. bar, 1931; asso. Chadbourne, Stanchfield & Levy, 1930-36; partner Leve Hecht, Hadfield & McAlpin (predecessor firms) 1937—; asst. gen. counsel Lend-Lease Adminstrn., 1943; v.p., dir., gen. counsel Hotel Pierre, N.Y.C.; dir., v.p., gen. counsel Mission Development Corp., Wilmington, Del.; dir. Parke-Bernet Galleries, Inc., N.Y.C., Thiokol Corp., Trenton, N.J.; v.p., dir., Pacwest Realty Corp., N.Y.C.; dir. Tide Water Asso. Oil Co., San Francisco. Mem. Judge Adv. Generals Assn., Am. Bar Assn., Bar Assn. City of N.Y. Club: Southampton; Lawyers (N.Y. City). Home: 2 E. 61st St., N.Y.C. 21. Office: 50 Broadway, N.Y.C. 4.

HECHT, Frank Abner (hĕkt), investments; b. Chicago, Ill., July 29, 1888; s. Frank Abner and Clara (Kaestner) H.; student Morgan Park Acad., Chicago; B.A., U. of Wis.; m. Margaret Elizabeth Lipps, April 28, 1917; 1 dau., Margaret Elizabeth (Mrs. Wm. K. Wimsatt Jr.); m. 2d Mrs. Leroy Gregory Peed, June 1, 1953. Pres., gen. mgr. Kaestner & Hecht Co., electric elevator builders, until 1926; private investments since 1926. Dep. adminstr. N.R.A., 1934-35; div. chief Chicago Ordnance Dist., 1942-43. Formerly pres. Barrington Countryside Assn., West Central Assn., Navy League of U.S., English Speaking Union (Chicago branch); formerly v.p. and dir. Chgo. Assn. of Commerce; trustee Ill. Inst. of Technology, Armour Research Found. Mt. Vernon Sem. (Washington); nat. dir. Navy League of U.S. English Speaking Union; dir. Employers Assn. Chicago, Met. Housing Council, Citizens Bd., U. of Chicago, Chgo. Civic Fedn., Naval Hist. Soc. Awarded Navy's Dist. Pub. Service Award, 1951. Mem. Delta Tau Delta. Republican. Mason. Clubs: University, Metropolitan (Washington), Pacific (Honolulu). Home: 900 N. Michigan Av., Chicago 11; winter address: 215 Kulamanu Pl., Honolulu 15, T.H.

HECHT, George Anthony, bookseller; b. New York, N.Y., July 27, 1910; s. George and Helen Mary (Lenny) H.; student Columbia, 1928, 29; m. Dorothea Rallings Ackermann, July 23, 1937; children— Karen, Dorothea. Clerk, Doubleday Page Book Shops, New York, 1925-29; pub. rep., Doubleday, Doran Co., 1930-37; asst. gen. mgr. Doubleday, Doran Book Shops, 1937-40, gen. mgr. Doubleday Book Shops, New York City, since 1940; vice president Doubleday Co., since 1948; pres. The Old Corner Book Store, Inc. since 1950. Director Council on Books in Wartime, 1941-46, Armed Services Editions, 1941-46. Treas. Overseas Editions, 1944-46. Mem. Am. Book Travellers (pres. 1937), Am. Booksellers Assn. (pres. 1946-47), chmn. bd. 1948). Democrat. Episcopalian. Author: Notes on a Modern Bookshop, 1941. Home: 122 Revere Rd., Manhasset, N.Y. Office: 575 Madison Av., N.Y. City 22.

HECHT, George Joseph, publisher; b. N.Y. City, Nov. 1, 1895; s. Meyer and Gella (Stern) H.; Ethical Culture Sch., N.Y. City, 1902-13; A.B., Cornell U., 1917; m. Freda Epstein, Jan. 6, 1930; children—Susan, George M. Founder, 1919, ed. until 1931, Better Times Mag., N.Y. City; founder, 1926, and sec., dir. Welfare Council N.Y. City, 1926-45; a founder (1938) Greater New York Fund, Inc., sec., 1938-44; pres. and pub. Parents' Mag. since 1926; pub. Baby Care Manual, Your New Baby, Children's Digest, Compact, Humpty Dumpty's Mag.; pres., dir. The Parents Inst., Inc., v.p. Social Legislation Information Service, Inc., Dir. Mag. Pubs. Assn., Inc.; chmn. Am. Parents Com., Inc. Head United States Government Bur. Cartoons, of U.S. Com. Public Information. Served in statistical division, Gen. Staff, U.S. Army, World War I. Mem. Ethical Culture Soc. Mem. Sunningdale Country Club. Editor and compiler: Above Cayuga's Waters, 1916; The War in Cartoons, 1921. Home: 730 Park Av. Office: 52 Vanderbilt Av., New York 17, N.Y.

HECHT, Harold M(ichael), business exec.; b. Lock Haven, Pa., Sept. 28, 1903; s. Edward and Fannie (Levy) H.; B.S., U. of Pa., 1924; m. Elizabeth Liveright, Feb. 7, 1934; children—Susanne L., H. Michael, Anthony L. Mdse. mgr. Wolf Wile Co., Lexington, Ky., 1924-28; with Bonwit Teller, Philadelphia, 1929-32; G. Fox & Co., Hartford, Conn., 1932-36; pres. Wm. Hengerer Co., Buffalo, since 1938; dir. Asso. Dry Goods Corp., Buffalo Niagara Transit Co. Dir. U. Buffalo, Buffalo Gen. Hosp., Dir. Buffalo Philharmonic, Children's Aid Soc., Family Service Soc., Community Chest Buffalo and Erie Co. Dir. N.Y. State Council Retail Merchants (pres. 1946-47); council State Univ. Colleges of Medicine. Member Zeta Beta Tau. Clubs: Buffalo; Westwood.‡

HECHT, Rudolf S., banker; b. Ansbach, Germany, June 3, 1885; ed. in Germany; m. Lynne, d. late Judge Linn Boyd Watkins, 1911. Came to U.S., 1903; with Nat. Bank of the Republic, Chgo., 1903-05, Comml. Nat. Bank, 1905-06; asst. fgn. exchange mgr. Hibernia Bank & Trust Co. (now Hibernia Nat. Bank), New Orleans, 1906, promoted through various offices to pres., 1918, chmn. bd. 1933-45, now retired; mng. partner R. S. Hecht & Co., investment bankers; chmn. Miss. Shipping Co.; dir. Wesson Oil & Snowdrift Co., So. Cotton Oil Co., Hemisphere Internat. Corp. Pres., life mem. Bd. Liquidation City Debt (New Orleans); pres. Bd. Port Commrs., 1921-28. Pres. Am. Bankers Assn., 1934-35; chmn. bd. Internat. House (New Orleans); chmn. Thos. F. Cunningham Library; chmn. exec. com. Internat. Trade Mart, Cordell Hull Found. Internat. Edn.; vice chmn. Inter-Am. Council Commerce and Prodn.; dir. Nat. Fgn. Trade Council; trustee Internat. C. of C. Recipient Times-Picayune loving cup, 1922, Thomas F. Cunningham cup, 1948. Clubs: Pickwick, Country. Home: 16 Audubon Pl. Office: Hibernia Bldg., New Orleans.

HECHT, Samuel M., merchant; b. Balt., Jan. 28, 1908; s. Moses S. and Blanch (Hartman) H.; B.S., Johns Hopkins, 1928; m. Ruth Samler, Dec. 28, 1951. Controller's office Hecht Co., 1928-29, controller, 1929-42, asst. treas., 1936-42, v.p., treas., asst. to chmn. bd., 1945-47, pres., dir. since 1947. Dir. Balt. Boy Scouts. Served as capt. U.S.A.A.F., 1942-45. Mem. Md. Council Retail Merchants (past pres.), Balt. Assn. Commerce (dir.), Air Force Assn. (treas.) Home: 7310 Park Heights Av., Balt 8. Office: Balt. and Pine Sts., Balt. 1.

HECK, Arch Oliver, prof. edn.; b. Bardolph, Ill., Sept. 30, 1887; s. David Stout and Matilda Angeline (Davis) H.; B.S., Hedding Coll., 1913; M.S., University of Illinois, 1914; student Columbia University, 1919-20; Ph.D., Ohio State University, 1924; m. Frances Margaret Agnew, June 9, 1922; children—David Stout, Walter Webb, James Baker, Martha Elizabeth. Rural sch. teacher, Prairie City, Ill., 1905-06; village sch. teacher and prin. New Philadelphia, Ill., 1909-11; prin. Hedding Acad., Abingdon, Ill., 1914-17; head physics dept. Richmond (Ind.) High Sch., 1918-19; dir. research Akron (O.) Pub. Schs., 1920-23; asst. prof. sch. administrn., Ohio State U., 1924-28, asso. prof., 1928-33, prof. edn. since 1933; member educational commn. of fifteen to train School Superintendents, Japan, 1948-49, and 1949-50. Served as 1st class private, United States Army, May-Aug. 1918, 2d lt. Field Artillery, August-December 1918. Mem. S.A.R., N.E.A., A.A.S.A., Am. Edn. Research Association, Phi Delta Kappa, Sigma Xi. Republican. Methodist. Author: A Study of Child Accounting Records, 1925; Administration of Pupil Personnel, 1929; A Study of the Ohio Compulsory Attendance and Child Labor Laws, 1930; Handbook of Compulsory Education (with L. H. Munzenmayer), 1931 The Education of Exceptional Children, 1940 (published in Japanese, 1951), revised edition, 1953; Introduction to Pupil Personnel, 1956. Editor and writer: Pupil Personnel, Guidance and Counseling, 1933, 2d edit., 1936. Contbr. to Nations Schs., Schoolboard Jour., Review of Edn. Research, Ency. of Edn. Research, Ency. of Modern Edn., Dictionary of Edn. Mem. editorial bd. Nation's Schs. Home: 128 E. North Broadway, Columbus 14, O.

HECK, Frank Hopkins, educator; b. Racine, Wis., Oct. 18, 1904; s. Victor and Ruth Alice (Perham) H.; A.B., Lawrence Coll., 1925; M.A., U. Minn., 1929, Ph.D., 1938; m. Edna Drill, Oct. 3, 1945; 1 son, Edward V. Tchr. high sch., Rice Lake, Wis., 1926-27, Faribault, Minn., 1928-29; asst. prof. history Neb. State Tchrs. Coll., Peru, 1929-33, asso. prof., 1933-38; asst. prof. Miami U., Oxford, O., 1938-46, asso. prof., chmn. integrated studies, 1946-48; prof. history, chmn. dept. history and polit. sci. Centre Coll., Danville, Ky., since 1948. Served as pvt. to capt., U.S. Army, 1942-46. Mem. Am. and Miss. Valley hist. assns., Am. Mil. Inst., Phi Beta Kappa, Beta Theta Pi. Democrat. Episcopalian. Author: The Civil War Veteran in Minnesota Life and Politics, 1941. Home: 614 E. Main St., Danville, Ky.

HECK, Frank J(oseph), physician; b. St. Paul, June 1, 1897; s. Peter and Anna (Gerlach) H.; B.S. in Chemistry, U. Minn., 1919, M.S. in Pathology, 1925; m. Louise M. Paul, Dec. 29, 1952; children by former marriage—Mary (Mrs. Henry Sugden), Ruth. Cons. medicine Mayo Clinic, 1929—; prof. medicine Mayo Found., Grad. Sch. U. Minn., 1954—; cons. in hematology. Fellow A.C.P.; mem. Central Soc. Clin. Research, Am. Soc. Clin. Pathologists, Internat. Soc. Hematology, Sigma Xi, Phi Lambda Upsilon, Alpha Omega Alpha. Home: 1220 S.W. 7th St., Rochester, Minn.

HECKATHORN Harry Mervin, manufacturer; born Carrollton, Mich., June 4, 1895; s. Charles and Mary Nellie (Glasslee) H.; student pub. schs., Carrollton; m. Elsie Koch, Apr. 1, 1917; children—Harry Mervin, Louise Carolyn, William Charles, Charles W. Sec., in charge prodn. Best Stove & Stamping Co., Detroit, 1913-22; press room foreman Murray Body Corp., 1922-25; supt. automobile stamping press room, Dodge Bros. Co., 1925-29; plant supt. in chg. prodn. City Auto Stamping Co., Toledo, 1929-37; with Mullins Mfg. Corp., Salem and Warren, Ohio, since 1937, v.p. in charge operations, 1938-46, exec. v.p. 1946-54, dir. 1947—, pres., 1954—. Trustee Indsl. Information Inst., 1948-49, 52—. Mem. C. of C. (dir. 1946-48), Salem C. of C. (bd. dirs. 1948-49). Home: 3104 Crescent Dr. N.E., Warren. Office: S. Ellsworth Av., Salem, O.

HECKEL, Norris Julius, urol. surgeon; b. Winthrop, Ia., Dec. 16, 1896; s. Joseph and Elizabeth Maxine (Crowder) H.; B.A., U. of Ia., 1922; M.D., Rush Med. Coll., U. of Chicago, 1926; m. Eileen Valleye McMains, Aug. 19, 1922. Physician, engaged in practice of urology and genito-urinary surgery, Chicago, since 1928; prof. of urology, dept. of surgery, Coll. of Medicine, Univ. of Ill.; chmn. dept. Urology Presbyn. Hosp. since 1946; attending Urol. Surgeon Ravenswood Hosp. since 1933. Fellow American College of Surgeons; member Institute of Medicine, Chicago Society Internal Medicine, Society Experimental Biology and Medicine, Am. Bd. Urology, Am. Assn. Genito-Urinary Surgeons, Internat. Urol. Assn., Am. Urol. Assn., North Central Branch Am. Urol. Assn., Chicago Urol. Assn., A.M.A., Ill State Med. Soc., Chicago Med. Soc., Am. Assn for Study of Internal Secretions, Central Soc. for Clinical Research, Miss. Valley Med. Soc., Western Surg. Assn., Nu Sigma Nu, Phi Kappa Sigma, Sigma Xi. Republican. Club: University (Chgo.). Home: 115 Dempster St., Evanston, Ill. Office: 122 S. Michigan Av., suite 1457, Chgo.

HECKER, Carl L., industrialist; b. Columbus, O., 1902; s. Charles G. and Margaret (Flaig) H.; B.M.E., Ohio State U., 1923; m. Zora Mae Stevens, Apr. 12, 1925; 1 dau., Nadine Mae (wife of Dr. James Norman Young). With Oliver Corp., Chgo., since 1946, as gen. mgr. South Bend plants, works mgr., then v.p. in charge mfg., 1st v.p. since Mar. 1952, also dir. Served as 2d lt. Inf. Organized Res., 1923-30. Mem. Soc. Automotive Engrs., U.S. C. of C., Am. Ordnance Assn., Nat. Assn. Foremen, Am. Welding Soc. Republican. Methodist. Club: Executives. Home: 2712 Miami Rd., South Bend 14, Ind. Office: 400 W. Madison St., Chgo. 6.

HECKER, John C(halmers), chemist, business exec.; b. New Brighton, Pa., Apr. 27, 1908; s. Oliver A. and Armida M. (Miller) H.; B.S., Geneva Coll., 1930; Ph.D., Yale, 1933; m. Ruth R. Abbott, June 25, 1934. Research chemist Eastman Kodak Co., 1933-37; with Distillation Products, Inc., 1937-43, since 46, works mgr., 1946-52, v.p. charge tech. operations since 1952; prodn. mgr. Clinton Engring. Works, Oak Ridge, Tenn., 1943-46. Mem. Am. Chem. Soc., Am. Inst. Chemists, Sigma Xi. Home: 189 E. Parkway, Rochester 17. Office: 755 Ridge Rd. W., Rochester 3, N.Y.

HECKER, Robert Levi, lawyer; b. Kansas City, Mo., June 19, 1905; s. Alvin and Emma (Vanhook) H.; LL.B., U. Mo., 1927; m. Frances M. Alexander, July 1, 1933; 1 son, James Alexander. Admitted to Mo. bar, 1927; asso. Morrison, Nugent, Wylder & Berger (now Morrison, Hecker, Buck, Cozad & Rogers), Kansas City, 1927-35, partner since 1935. Mem. Am.; (House of Dels.) Mo. State, Kansas City bar assns., Lawyers Assn. Kansas City, Kappa Sigma, Phi Delta Phi. Methodist. Clubs: Kansas City, Univ. (Kansas City). Home: 2105 W. 49th St., K.C. 2. Office: Bryant Bldg., K.C. 6, Mo.

HECKERT, J(osiah) Brooks, educator, accountant; b. Tescott, Kan., Jan. 22, 1893; s. Uriah E. and Nancy Jane (Roy) H.; A.B., Kan. Wesleyan U., 1916, D.C.S. (hon.), 1941; grad. study U. Kan., 1916-17; A.M., U. Chgo., 1923; LL.D. (hon.), Simpson Coll., 1950; m. Marie Hood, June 5, 1918. Prof. econs. Simpson Coll., 1920-25; asso. prof. accounting Ohio State U., 1925-45, prof. since 1945; dir. 5 indsl. and financial corps.; pres. Columbus Blank Book Mfg. Co.; v.p. Dollar Fed. Savs. & Loan Assn. Served as 1st lt., U.S. Army, 1917-19; with A.E.F., 1 yr. C.P.A., Ohio. Mem. Am. Inst. Accountants, Nat. Assn. Cost Accountants (past nat. dir., pres. 1952-53), Beta Gamma Sigma, Beta Alpha Psi, Lambda Chi Alpha. Author: Accounting Systems—Design and Installation, 1936; Distribution Costs—Analysis and Control, 1940; Business Budgeting and Control, 1946; Wholesale Accounting and Control (with I. J. Stone), 1935; Drugstore Accounting (with W. E. Dickerson), 1943; Controllership (with J. D. Wilson), 1952. Contbg. editor to Accountants Handbook, 1943; Cost Accounting Handbook, 1944. Home: 2451 Brixton Rd., Columbus, O.

HECKETT, Eric Harlow, corp. exec.; b. Holland, Jan. 9, 1892; student various colls. in Holland, Germany, Eng., France; m. Greta Shield, Oct. 8, 1927; 1 son, Eric F. Came to U.S., 1938, naturalized, 1945. Organized Heckett Engring., Inc., Butler, Pa., pres. Heckett Engring., Inc., Butler, Pa.; chmn. Precision Casting Co. Ltd., Syracuse, N.Y. Member American Institute Mining and Metall. Engrs., Butler C. of C., Butler Tech. Discussion Group, Am. Aberdeen Angus Breeders Assn. Republican. Presbyn. Clubs: The Club (Birmingham), Youngstown (O.); Duquesne, University, (Pitts.); Cat Key (Bahamas). Home: Heckmeres Highlands Aberdeen-Angus breeding stock farm, R.D. 1, Valencia. Office: 612 N. Main St., Butler, Pa.

HECKMAN, Samuel B., edul. dir.; b. Union, O., May 27, 1870; s. David and Hannah (Brumbaugh) H.; Ph.B., Earlham Coll., 1893; A.B., Harvard, 1894; A.M., U. of Pa., 1905, Ph.D., 1906; m. Winifrede Adelaide Ward, Sept. 4, 1918. Prof. English lit. and modern langs., Juniata Coll., Pa., 1895-97; instr. modern langs., Cheltenham (Pa.) Mil. Acad., 1898-1900; asst. commr. edn., Porto Rico, 1900-02; prof. psychology, Temple U., 1904-06; successively instr., asst. prof., asso. prof., prof. and head dept. of edn., and prof. edul. psychology, and acting dean School of Education, Coll. of City of New York, since 1908; organized, 1913, and developed Edul. Clinic in connection with dept. of edn., to render service to children in the solution of edul., vocational and social problems; prof. emeritus edn., Coll. of the City of New York, since 1939. Fellow A.A.A.S.; mem. Am. Psychol. Assn., Am. Assn. Clin. Psychologists, Am. Assn. Univ. Profs., N.E.A., New York Acad. Public Edn., New York Soc. for Expti. Study of Edn., Ohio Soc. Clubs: Harvard, New York City. Author: The Religious Poetry of Alexander Mack, Jr. Home: Wayne, Me.

HECKSCHER, August (hĕk' sher), journalist; b. Huntington, L.I., N.Y., Sept. 16, 1913; s. Gustave Maurice and Louise (Vanderhoef) H.; student St. Paul's Sch., Concord, N.H., 1927-32; B.A., Yale, 1936; M.A., Harvard, 1939; m. Claude Chevreux, Mar. 19, 1941; children—Stephen August, Philip Hofer, Charles Chevreux. Instr. govt. Yale, 1939-41; ed. Auburn (N.Y.) Citizen-Advertiser, 1936-48; with N.Y. Herald Tribune since 1948, now chief editorial writer. Trustee Allen Stevenson Sch., N.Y.C., St. Paul's Sch., Twentieth Century Fund, N.Y.C., Woodrow Wilson Found., N.Y.C., Common Council Am. Unity, N.Y.C. Served with OSS, 1941-45. Mem. Century Assn., Council Fgn. Relations. Author: These Are the Days, 1936; A Pattern of Politics, 1947. Home: 159 E. 94th St. Office: 230 W. 41st St., N.Y.C.

HECKSCHER, J. G. Richard, mfg. exec.; b. Strafford, Pa., Sept. 6, 1909; s. Stevens and Henrietta Armitt (Brown) H.; student Harvard, 1927-31; Engring. Sch., 1931-33; m. Anna Davis Hallowell, June 28, 1932; children—Benjamin H., Maurice H., John Hubbard. With Budd Co., Phila., 1933—, began as engr., successively asst. sec., sec., comml. products mgr., v.p., 1955—. Dir. World Affairs Council of Phila.; mgr. Franklin Inst. Home: Devon, Pa. Office: Budd Co., Phila. 32.

HEDBERG, L(loyd), Eugene, govt. official; b. St. Paul, Minn., Apr. 13, 1915; s. Jonas Gustav and Eugenia Sophia (Westerlund) H.; B.A., U. of Minn., 1937; M.A., Georgetown University, 1945; m. Lucile Barbara Hostbjor, January 24, 1941 (divorced May 29, 1950). Assistant national secretary Reserve Officers Assn. of U.S., 1941-42; asst. editor The Reserve Officers, 1941-42; adminstr. officer, U.S. Office of Civilian Defense, 1942-43; sec. Civilian Mil. Edn. Fund, 1944-45; asso. Civilian Mil. Edn. Fund, 1946-47; tech. advisor Pope-Brooks Foundn., Avon, Conn., 1946-47; exec. sec. Assn Mil. Colls. and Schs. of U.S., 1946-50; spl. cons., Office sec. of the Air Force, Jan.-July 1948, March-August 1950, spl. asst., 1948-49; special advisor Office of Chief of Staff, U.S.A.F. since 1950; mem. Nat. Council Reserve Officers Assn. of United States, 1941-42. Served as 2d lt., Infantry, Reserve, 1936-39; major U.S.A.F.R. Mem. Am. Hist. Assn., Am. Acad. Polit. and Social Science, Am. Mil. Inst., Phi Alpha Theta (Beta Pi chapter). Republican. Baptist. Club: University (Washington). Author: The History and Development of the Basic Organizational Policy of the Army of the U.S., 1945; asso. editor: Military Affairs, 1942-44. Home: Hunting Towers, Alexandria, Va. Office: Pentagon, Washington 25.

HEDDEN, Stuart, lawyer; b. Newark, N.J., Aug. 30, 1899; s. Charles Edward Stuart and Amelia (Schaeffer) H.; A.B., Wesleyan U., Middletown, Conn., 1919; U.S. Mil. Acad., 1918; LL.B., Harvard, 1923; m. Mabel Minton, May 27, 1926; 1 dau., Jean Margot (Mrs. T. A. Green III). Associated with the law firm of Cotton & Franklin, N.Y. City, 1923-27; assistant to chairman Beacon Oil Company, 1928; entered investment banking with Kissel, Kinnicut & Co., 1928, and organized Revere Copper & Brass Co.; partner Fuller, Rodney & Co., 1931-33 and 1937-41; pres. Hedden & Co., Inc., 1933-37; organizer-partner Hagelin Cryptograph Co. (New Milford) since 1941; member of the reorganization committee Internat. Combustion Corp. of Am., 1932; dir. reorganized McLellan Stores Corp., 1933-34; chmn. reorgn. com. McCrory Stores, 1934-35; dir. Northeast Capital Corp., Mack Trucks, Inc., Arthur D. Little, Inc., McLellan Stores Corp.; pres. Wesleyan University Press. Inspector general C.I.A., 1951-52. Trustee Wesleyan U. Mem. Alpha Chi Rho. Republican. Author: Historical Outline of Policy; New York School Legislation, 1922. Home: New Milford, Conn.

HEDDING, J. Fred, business exec.; b. Tyrone, Pa., July 4, 1901; student Pa. State Coll.; m. Margaret Overholt, Oct. 8, 1925; children—J. Fred, Williamson. With Diamond Alkali Co. since 1931, now dir.; dir. Berdan Co., American Logging Tool Co., Chase Chemical Corporation, Broderick & Bascom Rope Co., Firth Sterling, Inc. Clubs: Duquesne, Harvard-Yale-Princeton (Pitts.); Racquet (St. Louis); Union League (N.Y.C.); Union (Cleve). Home: 1083 Firwood Dr., Mt. Lebanon, Pitts. 16. Office: Oliver Bldg., Pitts. 22.

HEDDING, Truman Johnson, naval officer; b. Morrisdale, Pa., July 14, 1902; s. Benjamin Edgar and Katherine Baker (Cobb) H.; B.S., U.S. Naval Acad., 1924; M.S., Mass. Inst. Tech., 1931; grad. Nat. War

Coll., 1947; m. Ysabel Wolfskill Weyse, Aug. 20, 1936; children—Truman Johnson, Nancy, Michèle, Joan Adair. Comnd. ensign, U.S.N., 1924, advanced through grades to rear adm., 1951; naval aviator, 1926. Decorated Legion of Merit, Bronze Star medal, Commendation ribbon, Presdl. Unit citation with 3 stars (Navy).‡

HEDERMAN, Thomas Martin, Jr., newspaper editor; b. Jackson, Miss., May 23, 1911; s. Thomas Martin and Pearl (Smith) H.; B.A., Miss. Coll., 1932; grad., student Columbia, 1932-33; m. Bernice Flowers, May 11, 1938; children—Thomas Martin III, Bernice. Asso. editor, Clarion-Ledger, Jackson, Miss., 1948, editor, co-pub. since 1948; asso. in constrn. and development TV sta. WJTV, Jackson, 1952-53, dir. since 1953; pres. Magnolia State Bldg. & Loan Assn., Jackson. Mem. bd. trustees Miss. Coll.; sec., vice chmn. bd. trustees Jackson Municipal Separate Sch. Dist.; sec. bd. trustees Miss. Bapt. Found. Mem. Am. Soc. Newspaper Editors, So. Newspaper Publishers Assn. (dir. 1947). Home: 1331 Belvoir Pl. Office: 311 E. Pearl St., Jackson, Miss.

HEDGES, Benjamin Van Doren, assn. exec.; born Plainfield, N.J., June 8, 1907; s. Dr. Benjamin Van Doren and Adele Cutts (Williams) H.; student Loomis Sch., 1922-26; grad. Princeton, 1930; student N.Y. U.; m. Alice-Marian Hecht, Feb. 22, 1947; children—Ann Sportswood, Benjamin Van Doren. Personnel adminstr. Bankers Trust Co., 1920-48; nat. dir., exec. v.p. Big Bros. of Am., Inc., since 1948. Mem. quota com., nat. budget com. Community Chests and Councils; mem. atty. general's nat. conf. on citizenship; mem. com. individual agencies, ad hoc com. social security Welfare Council N.Y.C. Dir. Plainfield Y.M.C.A., 1931-32. Served as comdr., air combat intelligence, U.S.N.R., 1942-45. Awarded Presdl. Unit Citation, Aircraft Carriers 13 Battle Stars. Mem. Nat. Welfare Assn. (mem. coms.), Nat. Conf. Social Workers, Nat. Soc. Welfare Assembly, Alumni Assn. Loomis Sch. (trustee, past. pres.). Presbyn. Clubs: Princeton Cap and Gown, Princeton. Home: 200 E. 66th St., N.Y.C. 21. Office: Suburban Station Bldg., Phila. 3.

HEDGES, Henry Mead, engr.; b. Chicago, Nov. 18, 1901; s. Henry Mitchell and Mary Wilson (Mead) H.; student Armour Inst. Tech., 1919-23; m. Ellen Charleson, Nov. 1922; children—Henry Mead, Charles; m. 2d, Constance Metzger, Nov. 25, 1936. Registered profl. engr., State of Ill.; pres. Insulation Constrn. Co., Skokie, Ill., since 1934; district administrator of Trust Territory Marianas Islands, since 1951. Served as sr. C.E. P5, attached to 1st Constrn. Batn., which built naval base, Bora Bora, Society Islands, 1942-43. Member Western Soc. Engrs.; Phi Kappa Sigma. Mason. Club: Adventurers (Chicago). Lectr. islands of S. Pacific under Redpath Lyceum Bur. and Asso. Exec. Clubs. Owner Askoy, a 55-foot steel hulled schooner, which biographee sailed from N.Y. up Hudson River, through N.Y. State Barge Canal and Great Lakes, down Mississippi River through Gulf of Mexico to Key West, then Cuba, through Panama Canal to Galapagos Islands, Marquesas, Tuamotus, Soc. Islands, then Honolulu, gathering lecture material. Home: 142 Ridge Av., Evanston. Office: District Adminstr., Saipan, Marianas Islands, Trust Ty.

HEDGES, James Blaine, prof. history; b. Bowling Green, Mo., Nov. 10, 1894; s. Daughravauntus and Harriet (Randolph) H.; A.B., U. of Mo., 1915; A.M., Grad. Sch. U. of Mo., 1916; student Harvard U. Grad. Sch., 1916-17, 1919-20, 1922-24, Ph.D., 1924; m. Nina Leonard, Aug. 10, 1921; 1 son, William Leonard. Instr. history, U. of Okla., 1920-21; asst. prof. history, Mills Coll., 1921-22; asst. prof. history, Clark U., 1924-26, asso. prof., 1926-28, prof. history, 1928-31; visiting lecturer in history, Harvard U., 1929-30; George L. Littlefield prof. of Am. history, Brown U., 1931—, chmn. dept. 1939-52. Fellow Am. Acad. Arts and Scis.; mem. Am. Hist. Assn., Miss. Valley Hist. Assn., Mass. Hist. Soc. (corr.), Am. Antiquarian Society, R.I. Hist. Soc., Phi Beta Kappa. Author a number of hist. books, latest include: Westward Expansion (with Roy A. Billington), 1949; The Browns of Providence Plantations: Colonial Years, 1952. Mem. bd. editors Am. Hist. Rev., Miss. Valley Hist. Rev. since 1951. Home: 9 John St., Providence, R.I. ☆

HEDGES, J(oseph) Edward, economist, ins. expert; b. Baldwin, Kan., May 7, 1904; s. Walter and Harriett Ellen (Bristow) H.; A.B., Baker U., 1928; M.B.A., University of Kansas, 1932; Ph.D., Johns Hopkins, 1936; m. Flossie Hargett Mar. 30, 1929 (deceased December 20, 1952); children—John, Audree, Harriet. Grad. asst. U. Kan., 1931-32, Johns Hopkins, 1932-35; consultant in cost accounting N.R.A., Washington, 1935; asst. prof. econs. Emory U., 1935-40; state supervisor, real property survey Works Projects Adminstrn., Ga., 1938-40; asst. prof. ins. Ind. U., Bloomington, 1940-42, asso. prof., 1942-46, prof. since 1946, dir. guidance and placement, 1941-44, asso. dir. war trg. program, 1942-44; asso. dir. bur. bus. research, 1946, dir. adm. conf. on fire and casualty ins., 1941-49. Spl. asst. to dir. requirements and supply br. Fgn. Econ. Administrn., Washington, 1944-45; mem. adv. com. Ind. State Pub. Employees Retirement Act.; mem. Ind. Ins. Law Recodification Com., 1947. Dir. Am. Conf. on Fire and Casualty Ins., 1941-53. Chartered Life Underwriter, Am. Coll. Life Underwriters, 1938; Chartered Property Casualty Underwriter, Am. Inst. Property and Liability Underwriters, 1947; bd. dirs. and v.p. Franklin Gen. Ins. Co., Indpls., 1955—. Mem. Am. Finance Assn. (v.p. for ins. 1948), Am. Assn. U. Profs., Am. Soc. Chartered Life Underwriters, Soc. Chartered Property and Casualty Underwriters (bd. dirs. 1951-54, regional v.p. 1954—), Am. Assn. U. Teachers Insurance (sec.-treas. 1947-53, editor journal 1955—), Phi Beta Kappa, Beta Gamma Sigma. Author: Commercial Banking and the Stock Market before 1863, 1938; Compensation of Life Insurance Agents (with Lem Paul Henslee), 1942; Practical Fire and Casualty Insurance, 1948, 6th edition, 1954; Economic Problems of War (contbr.), 1942; Public Law 15 and the Local Insurance Agent (with C.V. McMasters), 1949. Contbr. to ednl. and bus. pubs. Home: 2100 Maxwell Lane, Bloomington, Ind.

HEDGES, Joseph Harold, mining engr., govt. ofcl.; b. Lansing, Mich., June 9, 1882; s. Hiram C. and Louise (Gibson) H.; B.S., Mich. State Coll., 1903; E.M., Mich. Coll. Mines, 1905; m. Ethel Adams, Sept. 5, 1916; children—Dorothy, Florence (Mrs. P. L. Norton), Charles. Engr. Copper Range Cons. Mines Co., 1905; engr., mine supt. Mex. Cons. Mining and Smelting Co., 1906-11, Guanajuato Development Co., 1912; chief engr. Moctezuma Copper Co., 1913-16; asst. mgr. Utah Minerals Concentrating Co., 1917; mine foreman United Verde Extension Mining Co., 1918; gen. supt. Prince Cons. Mining and Smelting Co., 1918-22; field engr. Mining Corp. Can., Ltd., 1923-25; asst. to dir. U.S. Bur. Mines, 1926-40; sr. mining engr. U.S. Bur. Mines, College Park, Md., 1940-42; chief Tucson div., 1942-49, chief minerals division, Washington, 1949-50, special assistant to the director since 1951. Minerals adviser Military Govt., Germany, 1945. Mem. Am. Inst. Mining and Metall. Engrs., Tau Beta Pi. Club: Cosmos. Home: 4809 De Russey Parkway, Chevey Chase 15, Md. Office: U.S. Bureau Mines, Washington 25.

HEDGES, Marion Hawthorne, research dir.; b. Winamac, Ind., Sept. 14, 1888; s. Thomas Benton and Charlotte Anne (Mullin) H.; A.B., Depauw U., 1910; M.A., Harvard, 1912; m. Agnes Elisabeth Becker, June 30, 1913; 1 dau., Elisabeth Suzanne. Prof. of English, Beloit Coll., 1913-20; reporter on Minneapolis Star, 1920-24; engaged in research for Internat. Brotherhood of Elec. Workers since 1924. Sec. Council on Industrial Relations for Elec. Constrn. Industry. Spl. consultant on labor relations to Tenn. Valley Authority; tech. adviser and dep. del. of first U.S. labor delegation, Internat. Labor Conf.; tech. adviser World Textile Conf., Washington, 1937; tech. adviser Am. delegation, Internat. Labour Conf., 1935-38; consultant Federal Social Security Bd.; chmn. Federal Com. on Apprenticeship for Constrn. Industry; v. chmn. Nat. Econo. and Social Planning Assn. (founder); mem. planning com. W.P.B.; sec. Nat. Joint Com. on Apprenticeship Standards for Elec. Constrn. Industry; mem. bd. Occupational Analysis, U.S. Employment Serv.; adminstrv. officer, E.C.A. Recipient gold medal award, National Planning Assn. Mem. Am. Acad. Polit. and Social Sci., Am. Econ. Assn., Phi Beta Kappa, Phi Gamma Delta, Sigma Delta Chi (nat. founder). Author: Iron City, 1919; Dan Minturn, 1928; A Strikeless Industry, 1932. Co-author: Educating for Industry through Apprenticeship. Editor: A Short, Simple Course in Speaking, 1924. Contbr. to Ency. Social Sciences, etc. Home: 3257 O St. N.W., Washington.

HEDGES, William Saxby, v.p. Nat. Broadcasting Co.; b. Elmwood, Ill., June 21, 1895; s. Dr. LeRoy Clarke and Ida Erle (Ellis) H.; student U. of Chicago, 1914-17; m. Margaret Elizabeth Hasenbalg, April 21, 1920; children—Helen Saxby (Mrs. Donald M. Kidder), Margaret Ann (Mrs. Richard E. Wicker). Reporter Chicago Daily News, 1914-22; radio editor and dir. Daily News Radio Service, 1922-29; pres. WMAQ, Inc., 1929-32; mgr. Stations WMAQ and WENR for National Broadcasting Company, 1932-33; mgr. KDKA, Pittsburgh, 1933-34; gen. mgr. Nat. Broadcasting Co. stations, New York, 1934-36; v.p. Crosley Radio Corp. and gen. mgr. WLW, Cincinnati, 1937; v.p. Nat. Broadcasting Co. since Nov. 1937, v.p. in charge planning and development, 1945-49, vice president in charge of integrated services since 1949; mem. bd. of directors Broadcast Music, Incorporated and Associated Music Publishers, Inc. Served in School of Military Aeronautics, Austin, Tex., and Arty. Observers Sch., Ft. Sill Okla., and commd. 2d lt. Air Service, U.S. Army, 1918; served in Air Service Res. Corps, 1918-24. At invitation of War Dept., toured ETO and MTO on spl. mission to investigate mil. uses of broadcasting, 1945. Pres. Nat. Assn. Broadcasters, 1928-30. Mem. Sigma Nu. Episcopalian. Mason (32°, Shriner). Clubs: Scarsdale Golf, National Sojourners; Radio Executives (pres. 1947-48); Radio Pioneers (pres. 1949-50). Contbr. to Careers in Advertising, 1932; Radio and Its Future, 1930; Education on the Air, 1930; also articles to jours. Home: 45 Popham Rd., Scarsdale, N.Y. Office: 30 Rockefeller Plaza, New York.

HEDKE, Richard Carl (hĕd'kē), mfr. chemicals and dyestuffs; b. Neuwedel, Germany, Oct. 16, 1885; brought to U.S., 1892; s. Gustave and Bertha (Block) H.; student pub. schs. Cleveland, O., and Trenton, Mich.; m. Louise M. Lilley, June 22, 1907; children—Geneviève Lucille, Charlotte Louise, Evelyn Lilley, Janet Lois. Salesman, later sales mgr. Eaton Chem. & Dystuff Co. (formerly Eaton-Clark Co.), mfrs. and distbrs. chems. and dyestuffs, Detroit, Mich., and Windsor, Ont., Can., 1907-11, sec., 1911-20, v.p. and mng. dir. since 1921. Pres. Bd. Edn., Trenton, Mich., 24 yrs.; dir. and past pres. Detroit Conv. and Tourists' Bureau. Decorated: Order Chevalier de la Legion d'Honneur (France); Gold Medal Order of Merit of Lebanese. Mem. adv. bd. Salvation Army; dir. Detroit Inter-Am. Center, Detroit Civic Light Opera Assn.; mem. Detroit area council Boy Scouts America, Detroit Bd. of Commerce, Acad. Polit. Science., Nat. Geog. Soc. Republican. Methodist. Rotarian (past pres.; chmn. com. on participation of Rotarians in postwar world 1945-46), formerly dir., dist. gov. and com. chmn. Rotary Internat., president, 1946-47. Clubs: Rotary, Athletic, Economic (Detroit); Grosse Ile (Mich.) Golf and Country. Home: 2607 Riverside Drive, Trenton, Mich. Office: 1490 Franklin St., Detroit 7, Mich.

HEDLEY, William J(oseph), engr.; b. nr. St. Louis, Nov. 6, 1902; s. Charles Henry and Elizabeth Frances (Smith) H.; B.S., Washington U., 1925, C.E., 1953; m. Katherine Jessie Henby, May 14, 1927; children—William Henby, Mary Anne (Mrs. Alfred Alten Speer, II). Draftsman Miss. Valley Structural Steel Co., Maplewood, Mo., 1925; with engring. dept. Wabash R.R., St. Louis, 1925—, successively bridge draftsman, bridge insp., resident engr., bridge designer, asst. engr., constrn. engr., asst. chief engr., 1945—. Mem. Am. Ry. Engring. Assn. (v.p.), Am. Soc. C.E. (pres. St. Louis 1948), Engrs. Club St. Louis (pres. 1950-51), Joint Council Asso. Engring. Socs. St. Louis (pres. 1951-52), Miss. Valley Maintenance of Way Club (pres. 1954-55), Am. Ry. Bridge and Bldg. Assn., Mo. Soc. Profl. Engrs., Nat. Council State Garden Clubs (dir.), St. Louis Acad. Sci., Sigma Xi, Tau Beta Pi, Theta Xi. Republican. Methodist. Club: Circle (St. Louis). Author: The Achievement of Grade Crossing Protection, 1948; Signals and Signs at Railway-Highway Crossings: Types Selected for Use and Standardization Among Countries, 1953; The Effectiveness of Highway-Railway Grade Crossing Protection, 1954. Contbr. articles tech. publs. Home: 824 N. Biltmore Dr., Clayton 5, Mo. Office: Railway Exchange Bldg., St. Louis 1, Mo.

HEDLUND, Glenn Wilber, agrl. economist; b. Raymond, Neb., June 11, 1909; s. Claus Oscar and Huldah (Lundquist) H.; B.S., U. Neb., 1930, Ph. D., Cornell, 1936; m. Helen Howard, July 5, 1939; children—James Howard, Jean Helen, Mary Beth. Asst. Cornell, 1930-33, instr., 1933-36, asst. prof., 1937-41, prof. agrl. economics, 1946—, acting head dept., 1952-54, head dept., 1954—; prof. U. Nanking, China, 1936-37; prof., head dept. agrl. econs. Pa. State Coll., 1941-46. Mem. Am. Farm Econ. Assn., Internat. Conf. Agrl. Economists, Sigma Xi, Alpha Zeta, Gamma Sigma Delta, Phi Kappa Phi. Home: 110 Homestead Rd., Ithaca, N.Y.

HEDLUND, Gustav A(rnold) ◎ V. 28.

HEDLY, Arthur Howard, business exec.; b. Attleboro, Mass., 1881. Pres., dir. Ludlow Typograph Co. Mem. U.S. Chamber of Commerce. Home: Libertyville, Ill. Office: 2032 Clybourn Av., Chicago, Ill.*

HEDRICH, Arthur William ◎ V. 28.

HEDRICK, Bayard Murphy, fund raising cons.; b. Churchville, Va., Feb. 22, 1880; s. Joseph M. and Mary Katherine (Murphy) H.; student Bridgewater (Va.) Coll., 1898-1901, U. Chgo., 1904, Temple U., Phila., 1912; B.Accounts, Valparaiso (Ind.) U., 1901; m. Betty Anne Wenger, Feb. 7, 1901; children—Raymond Maurice, John Randolph, Bayard Murphy. Prof. bus. adminstrn. Bridgewater Coll., 1902-11; gen. sec. Y.M.C.A., Camden, N.J.; organized firm Pierce & Hedrick, Inc., N.Y.C., 1927 now v.p., gen. mgr.; dir. fund raising activities United China Relief, Inc., 1941-45; pres. Pierce, Hedrick & Sherwood, Inc., N.Y.C., since 1942. Organized Y.M.C.A. war work N.J. N.G., World War I; organizer, dir. Y.M.C.A., Camp Lee, Va., also Vannes, France, 1917-18. Mem. Asso. Bds. Christian Colls. China (bd. dirs.), Internat. Council Religious Edn. (bd. dirs.), Southern Soc. N.Y. Home: 219 E. Willow Grove Av., Phila. 18. Office: 30 Rockefeller Plaza, N.Y.C. 20.

HEDRICK, J(ay) Eldred, chem. engr.; b. Meredosia, Ill., July 17, 1909; s. Commodore P. and Kathryn (Pfenninger) H.; A.B., Ill. College, 1931; M.S., State U. of Ia., 1932, Ph.D., 1934; m. Mary Ellen Love, Feb. 4, 1937; children—Peter Jay, Mary Susan, Katherine Ann, Sara Ellen. Asst. chemist, Iowa Public Health Dept., 1934-36; instr. chem. engring., Kansas State Coll., 1936-41; sr. technologist, Shell Oil Co., Martinez, Calif., 1941-42; sr. engr., Shell Development Co., San Francisco, 1942-45; consultant, W.P.B., 1944-45; exec. asst., Shell Chem. Corp., San Francisco and New York, 1945-49; prof. chem. engring., Cornell U., since 1949, asst. dean engring. since 1953. Mem. Am. Inst. Chem. Engrs., Am. Chem. Soc., Tau Beta Pi, Alpha Chi Sigma, Phi Lambda Upsilon, Sigma Xi. Unitarian. Club: Commonwealth of Calif. (San Francisco). Licensed profl. engr., N.Y. State. Home: 715 The Parkway, Ithaca, N.Y.

HEDRICK, Joseph J(ulius), gas exec.; b. Olathe, Kan., Nov. 8, 1898; s. Thomas D. and Jennie E. (Keeler) H.; LL.B., LaSalle Extension U., Chgo., 1921; J.D., John Marshall Law Sch., 1938; m. Lucinda L. Garnett, June 8, 1924; 1 dau., Ann Elizabeth (Mrs. S.A. Maxwell). Admitted to Okla. bar, 1921; gen. counsel Natural Gas Pipeline Co., of Am., 1930-47, v.p., gen. counsel, dir., 1947-49, pres., dir. since 1949; pres., dir. Tex. Ill. Natural Gas Pipeline Co., since 1949, Natural Gas Storage Co. of Ill. 1951—, Texoma Prodn. Co. 1951—; pres. and dir. Peoples Production Co., 1954—. Mem. Am., Chgo. bar assns. Mason. Clubs: Chicago, Tower (Chgo.). Home: R.F.D. 2, Woodstock, Ill. Office: 20 N. Wacker Dr., Chgo. 6.

HEDRICK, Leslie Ray, college professor; b. Fisher, Ill., Nov. 28, 1903; s. Edwin Lee and Minnie (Warner) H.; student Eureka Coll., 1922-25; A.B., U. of Ill., 1926; Ph.D., U. of Mich., 1932; m. Orpha Helm, June 18, 1932; children—John Leslie, Donald Lee,

Laboratory asst. in chemistry and biology, Eureka Coll., 1926-29; biology prof., Whitworth Coll., Spokane, Wash., 1932-39; biology prof. and chmn. of dept., Ill. Inst. Tech. since 1939. Mem. Am. Chem. Soc., Am. Assn. Univ. Profs., Inst. Food Technologists, Am. Soc. Bacteriologists, A.A.A.S., Am. Soc. Parasitologists, Am. Microscopical Soc., Sigma Xi. Presbyterian. Contbr. sci. articles to various publs. Home: 583 Pleasant Av., Glen Ellyn, Ill. Office: 3300 S. Federal St., Chicago 16, Ill.

HEDRICK, Wyatt Cephas, architect, engr.; b. Chatham, Va., Dec. 17, 1888; s. Washington Henry and Emma Cephas (Williams) H.; B.A., Roanoke Coll., Salem, Va., 1910, Washington and Lee U., Lexington, Va., 1910; m. Pauline Stripling, June 17, 1918; 1 dau., Pauline (Mrs. William Robert Coffey); m. 2d, Mildred Sterling, Dec. 17, 1925; children—Mildred (Mrs. Howard Martin Fender), Jean (Mrs. William H. Furlong, III). Engr. Lane Bros., Alta Vista, Va., 1910-13; asso. offices Dallas and Ft. Worth, Stone & Webster Engring. Corp. of Boston, 1913; mgr. W.C. Hedrick Constrn. Co., 1914-21; mem. firm Saguinet, Staats & Hedrick, Ft. Worth, Houston, 1921-25; architect, engr. Wyatt C. Hedrick, Inc., 1925-35, Wyatt C. Hedrick, Ft. Worth, Dallas, Houston, since 1935; architect on projects including: air and naval base Keflavik, Iceland; Shamrock Hotel, Houston; campus bldgs. Texas Tech. Coll., Lubbock; naval base, Trinidad, B.W.I.; extrusion plant Aluminum Co. Am., Phoenix and others. Mem. Am. Soc. C.E., A.I.A. Mason (Scottish Rite, Shriner), Elk. Clubs: Ft. Worth; Houston; Dallas Athletic; Country (Dallas, Houston, Rivercrest). Office: 5201 Fannin St., Houston; also 904 Fort Worth Av., Dallas; and 1201 Texas and Pacific Bldg., Fort Worth.

HEELY, Allan Vanderhoef, headmaster; b. Brooklyn, N.Y., Feb. 2, 1897; s. Augustus Vanderhoef and Jessie (Ross) H.; grad. Phillips Acad., Andover, Mass., 1915; A.B., Yale, 1919; student Oxford U., Eng., 1929-30; A.M., Columbia, 1934; LL.D., Lafayette Coll., 1937; Litt.D., Princeton, 1938; L.H.D., Rollins College, Winter Park, Fla., 1942; m. Frances Torrey Thompson, June 25, 1927. With Wendell P. Colton Co., N.Y. City, advertising, 1919-21; asst. sec. Claflins, Inc., N.Y. City, wholesale drygoods, 1921-24; instr. English, Phillips Acad., 1924-34, asst. dean, 1933-34; headmaster The Lawrenceville (N.J.) Sch. since 1934. Chmn. bd. trustees, Ednl. Records Bur. Dir. Interscholastic Foundation. Served as 2d lt. field arty., U.S. Army, 1918. Trustee Lawrenceville Sch., Darrow Sch., St. Mary's Hall, Harvey Sch.; mem. com. Ednl. Research Fund of Tuition Plan, New York City. Mem. Headmasters Club of Philadelphia, Headmasters Association (president 1951-52), Alpha Delta Phi. Republican. Presbyterian. Clubs: Elizabethan (New Haven); University, Century Assn., Coffee House (N.Y. City); Nassau (Princeton); Ausable (St. Hubert's, N.Y.); Yeamans Hall (Charleston, S.C.). Author: Why The Private School?, 1951. Address: Foundation House, Lawrenceville, N.J.

HEENEHAN, James T., lawyer; b. Palmer, Mass., Oct. 17, 1891; s. James and Elizabeth (O'Keefe) H.; A.B., Dartmouth Coll., 1914; LL.B. cum laude, Boston U., 1916; m. Marian C. O'Brien, Oct. 13, 1920; children—James T., Janet Rose (Mrs. Harry A. Kearney, Jr.), David Gerald, Dorothy Helen. Admitted to Mass. bar, 1916, and practiced in Springfield, 1916-23; admitted to N.Y. bar, 1923, practiced N.Y. City, 1923-30; counsel N.Y. State Banking Dept., 1930-34; partner firm Sullivan, Donovan and Heenehan (now Sullivan, Donovan, Heenehan & Hanrahan) since 1934. Mem. bd. gov. New Rochelle Hosp. Assn. Served as 1st lt., inf., U.S. Army, 1917-19, A.E.F., 1918-19. Trustee Iona Coll., New Rochelle, N.Y. Mem. Am., N.Y. State and N.Y. City bar assns., New York Co. Lawyers Assn., Phi Delta Phi. Roman Catholic. Clubs: Dartmouth College, Bankers (N.Y. City); Wykagyl (New Rochelle, N.Y.). Home: 9 Forest Place, New Rochelle, N.Y. Office: 14 Wall St., N.Y. City 5.

HEENEY, Arno'd D. P., Canadian ambassador to U.S. since June 1953.*

HEER, Clarence (hāre), economist; b. Rochester, N.Y., Feb. 22, 1893; s. Frank Kaiser and Katharine Heer K.; A.B., U. of Rochester, 1914; student Columbia, 1914-17, Ph.D., 1926; m. Jean Douglas MacAlpine, Dec. 26, 1922; children—Nicholas Lawson, David MacAlpine. Economist Western Union Telegraph Co., 1921-24; govt. research Nat. Inst. Pub. Adminstrn., 1925-27; asso. prof. of pub. finance, U. of N.C., 1927-32, research prof. 1932-53, now emeritus cons. coms. and tax depts., N.Y., Va., N.J., N.C.; dir. Nat. Bur. Econ. Research, Inc. Fiscal consultant E.C.A. mission to Korea, 1950; dep. chief Presidential Mission to Korea, 1952. Served as 2d lieutenant, Air Service, U.S. Army, with A.E.F., 1918. Mem. Nat. Tax Assn., American Economics Association, Phi Beta Kappa, Delta Sigma Pi. Baptist. Author books including: Federal Aid and the Tax Problem, 1939; also articles. Home: Farrington Mill Rd., Chapel Hill, N.C. ☆27

HEERMAN, Ritz Edwin, hosp. adminstr.; b. York, Neb., Feb. 3, 1892; s. Mauritz N. and Hulda (Carlson) H.; student pub. schs.; LL.D., Midland Coll., 1954; m. Nellie M. Nelson, June 3, 1916; children—Merle (Mrs. Charles Harris), Eileen (Mrs. Donald C. Vance), Dorothy Ann. Successively asst. supt., supt., gen. mgr. Luth. Hosp. Soc. of So. Cal., operating Cal. Hosp., 1925—; Santa Monica Hosp., 1941—, Donald N. Sharp Meml. Hosp., 1953—. Decorated Knight Royal Order Vasa (Sweden). Fellow Am. Coll. Hosp. Adminstrs.; mem. Am. Hosp. Assn. (trustee 1944—, pres. 1953-54), Assn. Western Hosps. (pres. 1946-47), Assn. Cal. Hosps. (founder, pres. 1936—); Hosp. Service So. Cal. (founder, pres. 1938-47), Hosp. Council So. Cal. (exec. sec., treas. 1931-39), Cal., Los Angeles C.'s of C., Luth. Welfare Council So. Cal., Samaritan Soc. Home: 802 S. Cloverdale Av., Los Angeles 36. Office: 1414 S. Hope St., Los Angeles 15.

HEFFELFINGER, Elizabeth Bradley (Mrs. F. Peavey Heffelfinger), mem. Rep. Nat. Com.; b. Lafayette, Ind., Nov. 12, 1900; d. Luke C. and Rose (Ewry) Bradley; Smith Coll., 1921; m. F. Peavey Heffelfinger, Jan. 1, 1921; children—Mary Jane (Mrs. Richard Clark), F. Peavey, Jr., Lucia (Mrs. John W. Ballantine), Rosalie (Mrs. Philip Willkie), Mildred. Minn. mem. Rep. Nat. Com. since 1948; del.-at-large Rep. Nat. Conv., 1944, 52, 1952. mem. platform com. 1944-1952. Alternate U.S. rep. Gen. Conf. UNESCO, Paris, France, 1953, 54; adv. on U.S. delegation to ECOSOC, Geneva, Switzerland, 1953, 54; mem. UNESCO exec. meeting in Venice, 1954; acting delegate to UNESCO executive board., 1954; mem. U.S. National Commission for UNESCO; delegate general conference UNESCO, Montevideo, Uruguay, 1954; adv. 18th ECOSOC, 1954. Chmn. women's div. Office Civilian Def., 1940-46. Pres. women's div. Minneapolis Symphony, 1941-43; pres. Northwestern Hosp. Bd., Minneapolis, 1946-48. Mem. Am. Assn. U. Women, League Women Voters, Farm Bur., Federated Womens Clubs, Fedn. Rep. Clubs. Home: Wakefield Farms, R.F.D. 6, Wayzata, Minn.

HEFFELFINGER, Frank Peavey, business exec.; b. Minneapolis, Minn., Oct. 15, 1897; s. Frank T. and Lucia L. (Peavey) H.; ed. Yale, 1920; m. Elizabeth E. Bradley, Jan. 1, 1921. Began as a workman with the British America Elevator Co., McNutt, Sask., 1920; Port Arthur Elevator Co., Port Arthur, Ont., 1921; sec. Northern Elevator Co., Winnipeg, Man., 1921-25; v.p. Globe Elevator Co., Duluth, Minn., 1925-29; v.p. and gen. mgr. Monarch Elevator Co., 1929-30; now president F. H. Peavey and Co., Minneapolis, Minn.; dir. F. H. Peavey & Co., Great No. Ry Co., Northwestern Nat. Bank, Mpls. Dir. Found. for Am. Agr., Nat. Grain Trade Council; chmn. pub. relations com. Mpls. Grain Exchange. Trustee Tax Found., N.Y. Served as regional dir. (Minn., N.D. and S.D.), W.P.B., Mpls.; chairman finance com. Rep. Nat. Committee, 1953-55. Member Grain and Feed Dealers Nat. Assn. (chmn. legislative com.), Izaak Walton League. Clubs: Minneapolis; Manitoba (Winnipeg); Kitchi Gami (Duluth); Union League (Chicago). Home: Wakefield Farm, Wayzata, Minn. Office: Grain Exchange Bldg., Minneapolis, Minn.

HEFFELFINGER, Frank Totton ◎ V. 27.

HEFFELFINGER, Totton Peavey, business exec.; b. Mpls., Jan. 23, 1899; s. Frank Totten and Lucia L. (Peavey) H.; student Thacher Sch., Yale, ex-1921 war class; m. Mildred Virginia Kidder, Jan. 3, 1922 (died July 12, 1931); children—Frank Totton, Marcus Willard, Lila Kidder; m. 2d Elsmore G. Anderson, Jan. 31, 1933; children—John, Christopher B. Grain buyer Brit. Am. Elevator Co., Ltd., 1921; mgr. commn. dept. No. Elevator Co., Ltd., 1923, asst. mgr., 1926; asso. mgr. Security Elevator Co., Ltd., 1927; treas. Van Dusen Harrington Co., Mpls., 1928, v.p., 1932-45, exec. v.p., 1945, pres. since 1946; pres. Occidental Fuel Co., Ltd., 1924-28; dir. Van Dusen Harrington Co., Van Dusen Harrington, Inc., Atlas Lumber Co.; pres. King Midas Flour Mills, Pioneer Steel Elev. Co., F.H. Peavey & Co., Heffelfinger Publs., Inc. Served as lt. to lt. comdr. U.S.N.R., 1942-45; assigned U.S. Navy Preflight Sch., St. Marys Coll., Cal.; exec. officer Naval Air Sta., Honolulu, T.H. Mem. U.S. Golf Assn. (pres. 1952), Am. Legion (past dept. comdr. Can.). Clubs: Mpls., Minnikahda, Woodhill Country (Mpls.). Home: R.F.D. 2, Excelsior, Minn. Office: 713 Grain Exchange, Mpls. 15.

HEFFELFINGER, William T. (hĕf'l'fing-er), govt. ofcl.; b. Washington, July 3, 1903; s. Ross A. and Lillian E. (Browning) H.; M.C.S., Washington Sch. of Accountancy, 1927; unmarried. With U.S. Treasury Dept. since 1917, asst. to asst. to the sec., 1939-40, asst. to under sec., 1940-45, asst. to fiscal asst. sec., 1945—, mem. loyalty bd. 1947-53, mem. management com., 1949—. Mem. Federal Govt. Accountants Assn. Home: 3008 Dogwood St., Washington 15. Office: Treasury Dept., Washington 25.

HEFFERAN, W(illiam) S(tephen), Jr., lawyer b. Chicago, Ill., Aug. 15, 1893; s. William S. and Helen (Maley) H.; Ph.B., Univ. of Chicago, 1913, J.D., 1915; m. Marie C. Murphy, Aug. 16, 1922; children—William S. III, Marie H. Walling. Admitted Ill. bar, 1916; clerk law office of Stein, Mayer & Stein, Chicago, 1916-17, clerk law office Stein, Mayer & David, Chicago, 1919-21, mem. of firm, 1922-31; asst. sec. Gen. Am. Transportation Corp., 1931, sec. 1931-45, dir. since 1934, gen. counsel since 1935, vice pres. since 1945. Served as 1st lt. and capt. inf., World War I. Mem. Beta Theta Pi. Roman Catholic. Clubs: Union League, Attic (Chicago); Westmoreland Country (Wilmette, Ill.). Home: 425 Grove St., Evanston, Ill. Office: 135 S. La Salle St., Chicago 3, Ill.

HEFFERNAN, James Joseph ◎ V. 27.

HEFFERNAN, John Baptist, naval officer; born Washington, Ind., Oct. 21, 1894; s. William and Ellen (Sullivan) H.; B.S., U.S. Naval Acad., Annapolis, Md., 1917; student Naval War Coll., Newport, R.I.; Army-Navy Staff Coll., Washington; married Patricia Grattan Esmonde (d. late Sir Thomas Grattan Esmonde, Bart., M.P., of Ballynastragh, Gorey, Co. Wexford, Ireland), Nov. 18, 1927; children—Patricia Grattan, Henry Grattan, Eithne Mary Grattan, Kathleen Barbara Grattan. Instr. of history, U.S. Naval Acad., 1932-35, 1938-40; chief of staff, 7th Naval District, Feb.-June, 1946; dir. naval history since 1946, now retired but on active duty as dir. naval history. Served in destroyers, Europe, 1917-18; comd. destroyer div., Atlantic, 1940-41, destroyer Squadron, Atlantic, 1942; comd. U.S.S. Tenn. in battle for Leyte Gulf, 1944, at Iwo Jima and Okinawa, 1945; retired with rank of rear adm. U.S.N., Continuing on active duty. Decorated Legion of Merit; Bronze Star Medal (4); Commendation Ribbon (2). Mem. Naval Hist. Found. (trustee and v.p.), Naval Inst., Am. Mil. Inst., Am. Miss. Valley, Am. Irish, Am. Cath. hist. assns., Ind. Hist. Soc., Soc. Nautical Research (London), Mil. Hist. Soc. Ireland. Club: Army and Navy (Washington). Roman Catholic. Home: 3029 Que St. N.W., Washington 7. Office: Division of Naval History (Op-29), Navy Dept., Washington 25.

HEFFERNAN, Joseph Lawrence, lawyer; b. Youngstown, O., Feb. 8, 1887; s. John and Rose Ann (Flynn) H.; ed. Valparaiso (Ind.) U. and Ohio State U.; m. Catherine O'Connor, Oct. 27, 1914 (died 1917); 1 son, Joseph Lawrence; m. 2d, Beatrice Mary Jones, May 8, 1920; children—Martha, David. Mem. editorial staff successively Youngstown Telegram, Youngstown Vindicator, Ohio State Jour., Cleveland Leader, 1910-13; newspaper corr., Europe, 1913-14; admitted to Ohio bar, 1915, and began practice at Youngstown. Served as pvt., later sergt., U.S. Army, assigned to Stars and Stripes, official Army newspaper, World War. Apptd. municipal judge, Youngstown, Mar. 1923, elected to same office, Nov. 1923, for term 1923-27; mayor of Youngstown, term 1927-31; apptd. legal counsel Federal Communications Commission, May 9, 1935, and assigned to investigation of interstate telephone business and particularly Am. Telephone and Telegraph Co. and associated Bell interests, which was largest investigation ever made under authority of Congress; asst. atty. gen. of Ohio, 1937-39; also acted as special counsel in the statewide rate litigation with the Ohio Bell Telephone Co.; legal counsel Bur. of Internal Revenue, Northern Dist. of Ohio, since 1940; resumed private practice of law, with gen. and corp. practice, and specialization in matters before government bureaus, Treasury Dept., and Tax Court of the U.S., May 1942. Democrat. Roman Catholic. Home: 221 Hilton Av., Youngstown, O. Office: Wick Bldg., Youngstown, O.

HEFFERNAN, Joseph Victor, broadcasting executive; b. Washington, Ind.; s. William and Ellen (Sullivan) H.; A.B., St. Louis Univ., 1928; LL.B., Indiana Univ., 1930; LL.M., Columbia, 1935; m. Marion Cahill, Dec. 21, 1942; 1 son, William C. With law firm Cahill, Gordon, Zachry & Reinfel, 1935-40; with Radio Corp. of Am. or N.B.C. since 1940, vice pres. and gen. atty., RCA, 1945-51, financial v.p. N.B.C. 1951-53, dir. 1953—; dir. RCA Communications. Served in U.S. Navy, World War II. Clubs: University; Deepdale. Author articles in legal periodicals. Home: 1 Gracie Square, New York 28. Office: RCA Bldg., 30 Rockefeller Plaza, New York 20.

HEFFNER, Dora Shaw (Mrs. Robert A. Heffner) ◎ V. 26.

HEFFNER, Hubert Crouse, univ. prof.; b. Maiden, N.C., Feb. 22, 1901; s. Sylvanus Lafayette and Lily (Crouse) H.; A.B. with Honors in Lang. and Lit., U. of N.C., 1921, M.A., 1922; student U. of Chicago, 1930-34, 1944 (autumn); m. Ruth Penny, Apr. 8, 1922; 1 son, Hubert Heffner, Jr. Instr. English and dir. dramatics, U. of Wyo., 1922-23; prof. dramatic lit., exec. head dept. speech and drama, Stanford U. since 1939; acting prof. U. Colo., 1950; Rockefeller grant in aid for research and study in France and Eng., 1951-52; Folger Shakespeare Library grant in aid, 1952; prof. speech, theatre, and dramatic lit., Ind. U. 1954—. Mem. educational adv. com. Brandeis U. Comnd. capt., Spl. Res., U.S.A., May 1943; grad. Sch. of Mil. Govt., U. of Va., Aug. 1943; inactive status in charge of mil. govt. instrn. Civil Affairs Training Sch., Stanford, Sept. 1943-Feb. 1944; research project Provost Marshal Gen's. Office, 1944; head Theatre and Radio Arts Branch, chief Fine Arts Section, Biarritz American U., 1945-46. Chairman executive board Palo Alto Community Players, 1940-41; chmn. pub. com. of Am. Edn. Theatre Assn., 1939-42, v.p., 1948, pres., 1949. Mem. Modern Lang. Assn. Nat. Assn. Teachers of Speech, Western Assn. Teachers of Speech, Theatre Library Assn., Nat. Theatre Conf. Am. Nat. Theatre and Acad. (bd. dirs. since 1953). Clubs: Stanford Faculty; Roxburghe; Bohemian (San Francisco). Author sev. pubs. Editor: Davy Crockett and Other Plays (with Isaac Goldberg), 1940. Gen. editor Drama Handbooks; mem. editorial com. Stanford Studies in Language and Literature; acting chmn. editorial bd. Pacific Spectator, 1947-48; asso. editor Quarterly Jour. of Speech, 1947-50; dir. number of theatrical prodns. for U. of Wyo., U. of Ariz., The Carolina Playmakers, Northwestern U. and Stanford U. Lectured extensively on theatre and drama. Address: Dept. Speech, Indiana University, Bloomington, Ind.

HEFFNER, R(oe)-M(errill) S(ecrist), univ. prof.; b. Bellefontaine, O., Aug. 25, 1892; s. Charles Wesley and Dora Ellen (Secrist) H.; A.B., Wittenberg Coll., 1913, A.M., 1915, Litt.D. (hon.), 1954; A.M., Harvard, 1916, Ph.D., 1925, Harvard fellow, Berlin, Germany, 1927-28; m. Susan Thomas, Sept. 15, 1924. Instr. in Latin and German, Wittenberg, 1913-15, in German, Worcester Polytechnic Inst., 1916-18; instr. German, Harvard, 1922-27, 1928-36, asst. prof., 1936-38; asso. prof. of German, Univ. of Wis., 1938-39, prof., since 1939, chmn. dept. since

1946. Served as pvt. to lt. U.S. Army Signal Corps, 1918-19. Fellow A.A.A.S. Mem. Modern Lang. Assn. of Am., Linguistic Soc. of Am., Wis. Acad. Scis., Arts and Letters. Home: 114 Bascom Pl., Madison 5, Wis.

HEFLEBOWER, Richard Brooks, economist; born at Milliken, Colorado, October 4, 1903; son of Ernest and Etna Tabitha (Brooks) H.; student Fresno State Coll., 1921-23; A.B., U. of Calif., 1925, Ph.D., 1929; m. Velma Harris, June 2, 1926; children—Ellen, Louise, Jean, Linda. Instr. economics, U. of Ida., 1928-29; asst. prof. economics, State Coll. of Wash., 1929-34, asso. prof., 1934-36, professor and dean, 1936-45, School of Business Administration. Various positions, including Economic Advisor to Deputy Adminstrator, Office of Price Adminstrn., 1943-46; econ., Brookings Instn., Washington, 1946-49; prof. econs. Northwestern U. since 1949, chmn. dept. since 1951. Mem. Am., Pacific Coast (pres. 1939) econ. assns., Delta Upsilon, Phi Kappa Phi, Alpha Kappa Psi. Author: Economics with Applications to Agriculture (with E. F. Dummeier and T. Norman), 1934; also articles. Asso. editor of Jour. Indsl. Econs. since 1952. Home: 418 Central St., Wilmette, Ill.

HEFLIN, Harry B(ruce), coll. pres. b. Pennsboro, W. Va., Oct. 1, 1913; s. Alpha L. and Mabel (Lewis) H.; A.B., Glenville State Coll., 1937; M.A., George Peabody Coll. for Teachers, 1938; Ph.D., U. of Pittsburgh, 1942; student Ohio State U., summer 1939; m. Dora N. Morgan, Jan. 25, 1934; 1 son, Bruce Morgan. Teacher in elementary schs. of W. Va., 1934-37; prof. Appalachian State Teachers Coll., Boone, N.C., 1938-43; dir. Bur. Ednl. Research and Services, Marshall Coll., Huntington, W. Va., 1946-47; dean Teachers Coll., Marshall Coll., 1947; pres. Glenville (W. Va.) State Coll., since 1947. Served as lt. (j.g.), mem. Central Examining Bd., Naval Air Training Commd. Staff, U.S.N.R., 1943-46. Mem. State Edn. Assn., Higher Edn. Assn., of W. Va., Nat. edn. assns., Kappa Delta Pi. Mason. Club: Rotary. Contbr. to ednl. jours. Home: Glenville, W. Va.

HEFLIN, S(terling) Murray (hĕf'lĭn), coll. prof.; b. nr. Leesburg, Va., Sept. 29, 1894; s. William Carter and Mary Elizabeth (Dodd) H.; B.S. (distinguished grad.), Va. Mil. Inst., 1916; A.M., Cornell U., 1932; m. Delia Elizabeth Frye, Aug. 18, 1917; 1 dau. Dorathy Elizabeth (Mrs. James Blakey Newman). Teacher mathematics and football coach, Bingham Military School, Asheville, N.C., 1916-17; instr. physics Va. Mil. Inst., 1919, adj. prof., 1920-25, asst. prof., 1925-31, asso. prof., 1931-40, prof. physics and head of dept. since 1940, freshman football and wrestling coach, since 1924. Sec., local Selective Service Bd., Rockbridge County, Virginia, 1940-47; chairman of Lexington School Board. Officer candidate, 1st Officers Training Camp, Fort Myer, Va.; commd. capt., inf., 1917; served as instr. Officer Training Camps, 1917-18; promoted maj., inf., made adjutant of Central Inf. Officers Training Camp, Camp McArthur, Waco, Tex., 1918. Awarded Soc. of Cincinnati Medal, 1916. Mem. Am. Phys. Soc., Am. Assn. Physics Teachers, Am. Soc. Engring. Edn., A.A.A.S., Va. Acad. Sci. (chmn. astronomy, mathematics and physics sect., sec. 1951-52). Presbyn. (former deacon, now elder). Mason (K.T., Shriner). Research in relation between current and temperature in platinum filaments in vacuuo. Home: 508 Highland Rd., Lexington, Va.

HEFNER, Ralph A(ubrie), coll. dean; b. Bluefield, W. Va., Dec. 20, 1902; s. Oscar Vastine and Zelda (Abernethy) H.; S.B., Roanoke Coll., 1925; M.S., Univ. of Chicago, 1927, Ph.D. 1931; m. Addye Pillow Williamson, July 26, 1928; children—Robert James, Oscar Vernon. Instr. in mathematics, Ga. Sch. of Tech., 1929-31, asst. prof., 1932-34, asso. prof., 1935; prof., 1936-44, dean of gen. studies, 1945-48; dean, gen. coll., Ga. Inst. Tech. (formerly Ga. Sch. of Tech.), since 1948. Fellow Ga. Acad. Sci.; mem. Am. Soc. Engring. Edn., Am. Soc. for Quality Control Ga. Ednl. Assn., Soc. Am. Magicians, Atlanta (Ga.) Soc. of Magicians, Phi Kappa Phi, Tau Kappa Alpha, Phi Kappa Phi, Sigma Xi, Presbyn. Club: Civitan (Atlanta). Author: Practical Mathematics—Electricity, 1943. Contbr. tech. notes, Nat. Adv. Com. for Aeronautics. Home: 595 McAfee St., N.W., Atlanta, Ga.

HEFNER, Robert Alexander ◎ V. 28.

HEFNER, Robert A(rthur), prof.; b. Lafayette, O., Apr. 24, 1892; s. John and Flora (Growdon) H.; B.S., O. Northern U., 1923; M.S., O. State U., 1924, Ph.D., 1929; m. Rowena Ilo Hardin, May 21, 1921; children—Elinor Marcine (Mrs. J. E. James), Frank Willis (dec.), Anna Carolyn, John Hardin, Robert Arthur, Jr. Teacher elementary schs., Allen County, O., 1912-16; high sch. sci. teacher, Lafayette, O., 1921-23; instr. biology, Heidelberg Coll., Tiffin, O., 1924-25; asst. prof. zoology, Miami U., 1925-29, asso. prof., 1929-40, prof., since 1940, head zoology dept., since 1942. Served as 1st lt. U.S. Army, 1917-19. Fellow A.A.A.S., O. Acad. of Science (vice president 1939, president 1953), mem. Am. Microscop. Soc., Genetics Society of Am., Am. Soc. Human Genetics, Sigma Xi. Phi Sigma, Gamma Alpha. Club: Kiwanis (president 1950, lt. gov. 1952). Home: 3 Silvoor Lane, Oxford, O.

HEFTY, Thomas R., banking; b. New Glarus, Wis., Mar. 11, 1885; s. Thomas and Barbara H.; A.B., U. of Wis., 1908; m. Madeline Johnson, 1923; children—Barbara Ellen, Thomas R. With First Nat. Bank, Madison, Wis., since 1908, now pres.; dir. Wis. Bankshares Corp., General Telephone of Wis., Ray-O-Vac Co. Served as 1st lt., U.S. Army, World War. Mem. Delta Upsilon, Episcopalian. Mason (32°). Clubs: Rotary, Maple Bluff Golf (Madison). Home: 101 Cambridge Rd. Office: 1 S. Pinckney St., Madison, Wis.

HEGGIE, Robert, chemist; b. Glasgow, Scotland, Jan. 19, 1909; s. Robert Heron and Agnes Russell (Lawrie) H.; S.B., Mass. Inst. of Tech., 1933, Ph.D., 1936; m. Florence Theresa Sokovich, Nov. 25, 1939; children—Patricia Robin, Frances Jean. Research asso. Mass. Inst. of Tech., 1936-39; chemist Am. Chicle Co., Long Island City, N.Y., 1939-44, head of research and development, 1944; now dir. research. Mem. Soc. Chem. Industry (hon. secretary 1946-49, hon. comptroller). Mem. Am. Chem. Soc., Rheol. Soc., Sigma Xi. Presbyterian. Club: Chemists. Home: 103 10th Street, Garden City, N.Y. Office: 3030 Thomson Av., Long Island City, N.Y.

HEGNER, Herman H., educator; b. Chicago, Sept. 12, 1902; s. Herman Frederick and Bertha (Hofer) H.; student U. of Ill., 1920-22, U. of Chicago, 1922-1923, 1928-35; Ph.B., U. of Wis., 1925; m. Irma Rowe, Sept. 12, 1925; children—Herman H., Jr., James Rowe, Michael Stanton. Teacher, Pestalozzi Froebel Teachers Coll., Chicago, 1925-36, pres. and trustee since 1936. Treas. Columbia College, Chicago. Mem. Kappa Sigma. Club: University (Chgo.). Office: 207 S. Wabash Av., Chgo. 4.

HEGSTED, David Mark, biochemist; b. Rexburg, Ida., Mar. 25, 1914; s. John and Edna Margaret (Porter) H.; B.S., U. Ida., 1936; M.S., U. Wis., 1938, Ph.D., 1940; m. Maxine Scow, May 26, 1941; children—Christina, Eric John. Research asst. U. Wis., 1936-41; research chemist Abbott Labs., 1941-42; asso. nutrition Harvard Schs. of Medicine and Pub. Health, 1942-43, asst. prof., 1943-48, asso. prof., 1948—. Cons. nutrition to Colombian Govt., 1946; nutritionist Inst. Inter-Am. Affairs, Peru, 1950-51; adviser to nutrition program of Peru, 1951—; U.S. rep. Conf. on Nutrition Problems of Latin Am., UN FAO, Caracas, 1954; mem. com. amino acids, food and nutrition bd. Nat. Research Council, 1955. Mem. Am. Inst. Nutrition, Am. Chem. Soc., Am. Pub. Health Assn., N.Y. Acad. Sci., Peruvian Pub. Health Soc., Sigma Xi, Alpha Zeta, Alpha Chi Sigma, Delta Omega, Sigma Alpha Epsilon. Contbr. articles, chpts. profl. jours. and books. Home: 8 Dover Rd., South Natick, Mass.

HEGSTROM, Harold Eugene, prison warden; b. Des Moines, Ia., Aug. 8, 1901; s. Victor Harold and Ada (Swanson) H.; A.B., Gustavus Adolphus Coll., 1923; grad. study U. Minn., 1925-28, m. Florence Lundgren, Jan. 23, 1924; children—Donald Robert, Charles Harold, Bruce Thomas. Athletic coach, Warren, Minn., 1923-24, New Ulm, 1924-25; supt. schs., Stewart, 1925-27, Arlington, 1927-30, N. St. Paul, 1930-34; supt. Minn. State Training Sch. for Boys at Red Wing, 1934-39, Nat. Training Sch. for Boys (Dept. Justice), Washington, 1939-52; lectr. Nat. Cath. Sch. of Social Service, Cath. U., 1945-51; lecturer Springfield (Mass.) College, 1953—. warden Fed. Correctional Instn., Danbury, Conn. since 1952. Member Atty. Gens. Conf. on Control and Prevention of Juvenile Delinquency, 1946; mem. corrections div. United Community Services (president 1945-48), Bur. Rehabilitation, D.C. since 1939, Bur. Mental Hygiene. Mem. Nat. Conf., Juvenile Agencies (pres. 1946), Nat. Assn. Training Schs. (sec.-treasurer 1938-40), Am. Prison Assn., Nat. Luth. Council (chmn. welfare div. since 1944, councillor 1943-53), Augustana Luth. Social Service (pres. N. Y. Conf. 1950-51). Lutheran: Address: Federal Correctional Instn., Pembroke Dist., Danbury, Conn.

HEHER, Harry (hĕr), judge; b. Trenton, N.J., Mar. 20, 1889; s. John and Anne (Spelman) H.; student Cathedral Sch. and Trenton High Sch.; studied law pvtly.; m. Anne Egan, Aug. 5, 1925; children—Harry, John Robert, Garrett Martin. Admitted to N.J. bar, 1911, and practiced in Trenton until 1932; apptd. asso. justice N.J. Supreme Ct. ad interim, 1932, apptd. successively for 7 yr. terms, 1933, 1940 and 1947; reapptd. 1954 under constn. provision of tenure to age of 70. Chmn. com. on State-Employee Relations; chmn. com. to investigate New Jersey prison and parole system, 1952. Member American and New Jersey State and Mercer Co. bar assns., N.J. Hist. Soc. Mem. Dem. nat. convs., 1924, 1928 and 1932, and chmn. state delegation. Roman Catholic. Knight of Columbus. Home: 42 Perdicaris Pl. Office: Rm. 443, State House Annex, Trenton, N.J.

HEIBERG, Elvin Ragnvald (hī bĕrg), army officer; b. Ft. Meade, S.D., Dec. 1, 1904; s. Elvin Ragnvald and Anna Howell (Dodge) H.; student Westminster Sch., Simsbury, Conn., 1917-22; B.S., U.S. Mil. Acad., 1926; C.E., Cornell, 1929; grad. Army Engr. Sch., 1930, Command and Gen. Staff Sch., 1946; m. Evelyn Lytle, Aug. 9, 1930; children—Elvin Ragnvald, William Lytle, Dorethe Ann. Commd. 2d lt. U.S. Army, 1926, advanced through grades to col., 1942; instr. mathematics West Point Prep. Sch., T.H., 1932-33; river, harbor constrn. U.S. Engrs. Dept., Huntington, W.Va., 1934-36; instr. dept. civil, mil. engring. West Point, 1936-38, prof. mechanics since 1949, head dept. since 1953; chief East Greenland Aerial Survey Party, 1941; exec. to chief engr. Gen. MacArthur's Hdqrs., S.W. Pacific area, 1942-43; exec. to air engr. Gen. Arnold's Hdqrs., Washington, 1944-45; engr. Olympic Operation, 6th Army Service Command, 1945-46; instr. dept. logistics Command and Gen. Staff Coll., 1947-49. Mem. Am. Soc. Engring. Edn., Soc. Am. Mil. Engrs. Clubs: West Point Officers, Stone Harbor Yacht. Home: Quarters 87. Office: Dept. Mechanics, U.S. Military Academy, West Point, N.Y.

HEICHER, Merle Karl Wordsworth ◎ V. 27.

HEIDBREDER, Edna Frances (hīd'brā-dĕr), psychologist; b. Quincy, Ill., May 1, 1890; d. William Henry and Mathilda Emelie (Meyer) Heidbreder; A.B., Knox Coll., 1941; A.M., U. of Wis., 1918; Ph.D., Columbia, 1924; student U. of London, 1930; unmarried. Instr. psychology, U. of Minn., 1924-26, asst. prof., 1926-28, asso. prof., 1928-34; prof. Wellesley since 1934; prof. psychology U. Cal., summer 1950. Recipient Knox Alumni award, 1942. Fellow A.A.A.S. (v.p. 1947), N.Y. Acad. Sci., Am. Psychol. Assn. (council 1939-40, 42-44; rep. Nat. Research Council, 1944-47, 1952-55), Eastern Psychol. Assn. (pres. 1944, bd. dirs. 1944-47); mem. Phi Beta Kappa, Sigma Xi. Author several books including: Seven Psychologies, 1932; also articles. Editor: book review sect., Jour. Abnormal and Social Psychology, 1937-47. Asso. editor Psychological Monographs. Home: 12 Hallowell House. Office: Pendleton Hall, Wellesley 81, Mass. ☆27

HEIDELBERGER, Michael (hī'dĕl-bĕr-gĕr), chemist; b. New York, N.Y., Apr. 29, 1888; s. David and Fannie (Campe) H.; student Ethical Culture Schs., New York, 1900-05; B.S., Columbia U., 1908, A.M., 1910, PhD., 1911; student Federal Poly. Inst., Zurich, Switzerland, 1911-12; Dr. (hon.) Faculty of Medicine, U., of Bordeaux, 1947; Dr. (hon.) Faculty Pharmacy, U. Paris, 1949; Faculty Philosophy, U. Upsala, Sweden, 1950; Faculty of Pharmacy, U. Strasbourg, 1952; married Nina Tachau, June 29, 1916; 1 s., Charles. Asst. in qualitative analysis, supplementary term, Stevens Inst., Hoboken, N. J., 1909; successively chemist to Med. Service and chemist to Presbyn. Hosp., N.Y. City, since 1928; asso. prof. medicine, Coll. Physicians and Surgeons, Columbia U., 1928-29, associate professor biochemistry, 1929-45, professor biochemistry, 1945-48, professor immunochemistry, since 1948; consultant to secretary of war, May 1941-46. Served as first lt., Sanitary Corps, U.S. Army, 1918-19. Awarded A. Cressy Morrison prize (with F. E. Kendall), N.Y. Acad. Sciences, 1929; Ehrlich silver medal, 1933; Albert Lasker Award, 1953; share in reward for cure of African sleeping sickness, Belgian Govt.; officer of Order of Leopold II, 1953; John Simon Guggenheim Memorial fellow, 1934, 36. Mem. research council N.Y.C. Pub. Health Research Inst., chmn. since 1952; mem. biochem. panel Am. Inst. Biol. Scis. for Office Naval Research, 1950-52. Mem. Nat. Acad. Sciences, Am. Chem. Soc., A.A.A.S., Soc. of Am. Biochemists, Soc. Am. Bacteriologists, Am. Assn. Immunologists (pres. 1946-49), Harvey Soc., (pres. 1952-53), Soc. for Explt. Biology and Medicine, Societe Philomathique de Paris, Sigma Xi, U.S. del. to 50th Anniversary of death of Pasteur, Paris and Caen (France), 1946. Author textbook. Home: 333 Central Park W. Office: 620 W. 168th St., N.Y.C. ☆27

HEIDER, Raphael, coll. pres.; b. Marysville, Wash., Aug. 15, 1903; s. Anthony E. and Anna (Keppers) H.; B.F.A., U. of Wash., 1932; M.A., Columbia U. Teachers Coll., 1936; unmarried. Teacher, St. Martin's Coll., Olympia, Washington, 1925-43, pres. since 1943. Mem. Order St. Benedict, Am. Benedictine Acad. Assn. Non-Tax Supported Colls. Wash. (sec. treas.), Nat. Cath. Edn. Assn., Cath. Art Assn. (chmn. Pacific region). Office: St. Martin's College, Olympia, Wash.

HEIDINGSFIELD, Myron S(amuel) (hī'dĭngs-fēld), educator; b. N.Y. City, Feb. 3, 1914; s. Benjamin and Elsie (Byk) H.; B.S., Coll. City of N.Y., 1936; M.A., New York University, 1939, Ph. D., 1943; married Jane Cummins, February 17, 1946; 1 son, Michael John. Assistant research director Life Extension Inst., 1938-39; research statistician Am. Statis. Assn., 1939-40; instr. in statistics Columbia and New York U., 1940-42; tech. research consultant Fed. Works Agency, 1940-42; asst. prof. economics Coll. of William and Mary, 1942-43; chief statistician Army Service Forces, Phila. Q.M. Depot, 1943-44; asst. prof. marketing Sch. of Bus. Adminstrn., Temple U., 1944-47, asso. prof. marketing, 1947-49, prof. and chmn. marketing department since 1949; market research cons. Reuben H. Donnelley, Inc., 1946-48, 1951—; asso. dir. A. B. Blankenship and Assos., Phila., 1949, exec. v.p., 1950-51. Chairman edn. council Phila. C. of C.; marketing research consultant Phila. Trading Area; expert witness before Fed. Communications Commn., Fed. Trade Commn., Pub. Utilities Commn. Mem. Am. Marketing Assn. (chmn. com. on teaching market research; chmn. com. on basic research. Am. Statis. Assn., Am. Assn. U. Profs., A.A.A.S., Am. Econ. Assn. Beta Gamma Sigma. Co-author: Market and Marketing Analysis, 1947; Marketing, An Introduction, 1952; Automatic Mechanizing, 1955; also articles in profl. jours. Home: 6500 Wissahickon Av., Phila. 19.

HEIFETZ, Jascha, violinist; b. Vilna, Russia, Feb. 2, 1901 (Jan. 20, Russian calendar); began learning violin at age of 3; entered Royal Sch. of Music, Vilna, at 5, grad. at 9; was taken immediately to St. Petersburg and became pupil of Prof. Leopold Auer; honorary Dr. Music degree, Northwestern Univ., 1949; married Florence Vidor, movie star, August 20, 1928; children—Josepha, Robert; married 2d, Frances Spiegelberg, January 1947; 1 son, Joseph. Made first public appearance at 5 years; played Mendelssohn Concerto at 7, first recital in St. Petersburg at 9, and engaged for solo with Symphony Orchestra, at Pavlovsk, playing before audience of 5,000; later appeared in leading cities of the world; New York début, Oct. 27, 1917. Donor of concert hall at Tel-Aviv, Palestine, 1925. Office

Legion of Honor (France), 1939. Home: 1520 Gilcrest Dr. Beverly Hills, Cal.

HEIKES, George C., (hīks), govt. ofcl; born Paris, France, Sept. 5, 1900 (parents Am. citizens); s. Victor Conard and Anna Marie (Sellier) H.; B.A., Lehigh U., Bethlehem, Pa., 1923; m. Ruth Margaret Chapman Judd, Jan. 15, 1930; stepchildren—J. Barbara (Mrs. William B. Decker), Thomas M. Judd. Geologist, Anaconda Copper Mining Co., Butte, Mont., 1925-26; chief geol., Giesche Sp. Akc. (subsidiary Anaconda), Katowice, Poland, 1926-30, asst. to mgr. mines, 1930-34; asst. to cons. engr. Phila. and Reading Coal and Iron Co., Phila, 1935-36; spl. agent in charge non-ferrous metal mining, study of productivity of mine labor in U.S., U.S. Bur. of Mines, 1936-37; chief mining engr., Nat. Lead Co., St. Louis, Mo., 1937-41; asst. chief copper and zinc branch, Office of Prdn. Management, Washington, D.C., 1941; dir. zinc div. W.P.B., Washington, D. C., 1942-43; resident mgr. Olin Corp., Aluminum Reduction Works, Tacoma, Wash., 1943-44; dir. aluminum-magnesium div. W.P.B., Washington, D.C. 1944-45; vice pres. Mines Inc. (subsidiary of Ventures Ltd. Toronto, Can.), 1945-48; mining geologist Kennecott Copper Corp., 1948-49; chief mining br. Industry Div. ECA mission to Greece, 1949-51; chief mining development div., Defense Materials Procurement Agy., Region III (Europe, Middle East, Africa), 1952, consulting geologist, 1953—. Member American Institute of Metallurgical Engineers, Mining and Metallurgical Society of America, Soc. Econ. Geologists, Canadian Inst. Mining and Metall. Instn. Mining and Metallurgy. Clubs: Mining (N. Y.); Cosmos (Washington). Home: 149 Galli Dr. Office: P.O. Box 1202, Los Altos. Cal.

HEIL, Henry J(erome) ◎ V. 26.

HEIL, Joseph Frank, mfr.; b. Milwaukee, Wis., July 3, 1902; s. Julius Peter and Eliza (Conrad) H.; student Northwestern U. and U. Wis.; m. Marjorie Nichols, May 31, 1924; children—Joseph F., Barbara Ann (Mrs. James G. Howard). With Heil Co., Milwaukee, since Sept. 1, 1923, pres. since Mar. 1946; dir. First Wis. Nat. Bank, The Pusey & Jones Corp. Home: 2121 Terrace Av., Milwaukee 2. Office: 3000 Montana St., Milwaukee 1.

HEIL, Walter, mus. dir.; b. Oppenheim, Germany, Nov. 10, 1890; s. Georg and Elisabeth (Lautenberger) H.; student Technische Hochschule, Munich, 1909-13, diploma engring.; student U. Munich, 1913-14, Ph.D., 1922; student Sorbonne, 1914, U. Frankfurt, 1919; m. Katherine W. Buttrick, Apr. 24, 1928; 1 dau., Barbara Ellen. Came to U.S., 1926, naturalized, 1932. Asst. curator Bavarian State Galleries, Munich, 1922-24; fellow at Inst. Art History, Florence, Italy, 1924-26; curator of European art, Detroit Inst. Art, 1926-1933; dir. Calif. Palace of the Legion of Honor, San Francisco, 1933-40, M. H. de Young Memorial Mus., San Francisco since 1933; dir. div. European art, Fine Arts Dept.; Golden Gate Internat. Exposition, 1937-40; regional dir. Pub. Works of Art Project, 1933-34; chmn. San Francisco com., sect. of painting and sculpture, Pub. Work br., U.S. Treasury Dept.; regional dir. Treasury Relief Art Project; mem. Fine and Applied Arts Com. on Works Progress Administrn. of Fed. Govt. Decorated Chevalier Legion of Honor (France), 1937; Stella, della Solidarieta Italiana (Italian Govt.). Club: Bohemian Club (San Francisco). Contbr. articles to mags. Home: 2674 Broadway, San Francisco.

HEILAND, Carl August, geophysicist; b. Hamburg, Germany, July 16, 1899; s. Carl Heinrich and Emilie (Gruetter) H.; grad. Wilhelm Gymnasium, Hamburg, 1917; Dr. rer. nat., U. of Hamburg, 1923; student U. of Hamburg, 1918-22, U. of Heidelberg, 1922-23. Came to United States, 1925, naturalized, 1935. Married Peggy Johnston, May 24, 1947; one daughter, Ann, one son John Thomas. Geophysical field work State of Hamburg, 1921-22, A. Raky Drilling Company, 1922-23; in charge geophys. dept. Askania Werke, Berlin, 1924-25, Am. rep., 1925-26; prof. of geophysics and head dept., Colo. Sch. of Mines, 1926-48; pres. Heiland Research Corp., Denver, pres. div. of Minneapolis-Honeywell Regulator Co. Collaborator in seismology, U.S. Coast & Geodetic Survey. Fellow Geol. Society of America; Mem. Am. Geophys. Union, Soc. Exploration Geophysicists, Am. Inst. Mining and Metall. Engrs., Seismol. Soc. Am., Am. Assn. Petroleum Geologists. Republican. Lutheran. Clubs: Teknik, Denver (Denver). Author: Geophysical Exploration, 1940. Contbr. many geophys. and geol. articles to tech. jours. Home: 935 Field St., Lakewood, Colo. Office: 130 E. Fifth Av., Denver, Colo.

HEILBRUNN, Lewis Victor, biologist; b. Brooklyn, N.Y., Jan. 24, 1892; s. Victor and Matilda (Biedermann) H.; A.B., Cornell U., 1911; Ph.D., U. of Chicago, 1914; m. Marion Applebee Kerr, Jan. 13, 1923 (now dec.); 1 dau., Constance; m. 2d, Ellen Donovan, June 3, 1932. Asso. in zoölogy, U. of Chicago, 1914-16; instr., U. of Ill., Med. Sch., 1916-17; instr. of zoölogy, U. of Mich., 1919-21, asst. prof., 1921-29; Guggenheim Memorial Foundation fellow, 1927-28; associate professor of zoölogy, University of Pennsylvania, 1929-43, professor since 1943. Member National Research Council (Division of Biology and Agriculture), 1935-38; trustee Marine Biol. Lab., Woods Hole, Mass., since 1931. Served as 1st lieutenant Air Service, U.S. Army, 1917-19; later captain, Air Corps Reserve, 1919-29. Awarded Silver Star with 2 oak leaf clusters. Fellow A.A.A.S.; member American Society Zoölogists (vice pres. 1932), Am. Physiol. Soc., Soc. for Exptl. Biology and Medicine, Soc. Gen. Physiologists (pres. 1946). Author books, latest being: The Dynamics of Living Protoplasm, 1956. Former mng. editor Protoplasm monographs; mng. editor Protoplasmatologia; editorial bd. Physiol. Zoology, Biol. Bull. Address: Zool. Laboratory Univ. of Pa. Phila. 4. ☆27

HEILEMAN, Frank A. (hī'lē-mǎn), army officer, ret.; b. St. Louis, Mar. 13, 1891; s. August and Emily (Meis) H.; B.S. (M.E.), U. of Mo., 1914; student Command and Gen. Staff Sch., 1929-31, Army War Coll., 1939-40; m. Margaret Armel Hawkins, Dec. 25, 1919; 1 dau., Margaret Frances (Mrs. George Mayo, Jr.). Commd. 2d lt. Inf., 1917; transferred to engr. corps, 1923, gen. staff corps, 1940; promoted through grades to major gen., 1945; with Hdqrs. Army Service Forces, 1942, dir. supply; hdqrs. Army Forces, western Pacific, 1945; chief of transportation, dept. of Army, 1948-53; cons. to dir. transportation, Dept. of Defense, Washington; dir. Hiller Helicopters, Palo Alto, Cal. Decorated Distinguished Service Medal, Bronze Star Medal, Legion of Merit, Army Commendation Ribbon. Member Am. Soc. Mil. Engrs., Nat. Def. Transportation Assn., Acacia, Tau Beta Pi. Mason. Home: 19 Vernon Terrace, Belle Haven, Alexandria, Va. Office: Dir Transportation and Communication, Pentagon, Washington.

HEILIG, Alois B. (hīl'ig), corp. ofcl.; b. Mt. Joy, Pa., Aug. 20, 1908; s. William R. and Pauline A. (Bube) H.; B.S. cum laude, Franklin and Marshall Coll., 1931; m. Marguerite A. Wright, June 10, 1933; children—William W., Robert W. Accountant Lybrand, Ross Bros. & Montgomery, 1934-41; asst. to comptroller Campbell Soup Co., 1941-43, asst. comptroller, 1943, asst. treas., 1943-45, treas., 1945—. C.P.A., Pa. Mem. Tax Execs. Inst., Delta Sigma Phi. Club: Rolling Green Golf. Home: Brookside Rd., Wallingford, Pa. Office: 100 Market St., Camden 1, N.J.

HEILMAN, Fordyce R(ussell), physician; b. Austin, Minn., June 16, 1905; s. Oliver Charles and Emma (Larson) H.; student N.D. Agri. Coll., 1923-26; B.S., Northwestern U., 1930, M.D., 1931; fellow Mayo Foundn. Grad. Sch., U. of Minn., 1932-35, M.S., 1938, Ph.D. 1940; m. Dorothy Henderson, Aug. 10, 1934 (div. 1953). Intern St. Luke's Hosp., Chicago, 1930-31, resident physician, 1931-32; 1st asst. Mayo Foundn., 1935-39, cons. physician Mayo Clinic since 1939, head sect. on bacteriology since 1945; instr. in bacteriology Mayo Foundn. Grad. Sch., U. of Minn., 1939-41, asst. professor bacteriology, 1941-45, asso. prof., 1945-46, prof. exptl. bacteriology since 1946. Mem. A.M.A., A.A.A.S., Am. Soc. Bacteriologists, Am. Assn. Cancer Research, Am. Soc. Clin. Pathologists, Soc. Exptl. Biology and Medicine, Am. Pub. Health Assn., N.Y. Academy Sciences, Soc. for Gen. Microbiology, Phi Rho Sigma, Sigma Xi, Alpha Omega Alpha. Contbr. to med. and sci. jours. Research in chemotherapy of infectious disease. Home: 715 Tenth Av. S.W. Office: Mayo Clinic, Rochester, Minn.

HEILMAN, Raymond J(ulius), lawyer; b. Ixonia, Wisconsin, Aug. 17, 1891; s. William E. and Agnes (Lee) H.; A.B., U. of Wis., 1912, LL.B., 1916; LL.M., Columbia, 1921; J.S.D., Yale, 1930; m. Victoria Nordvi, Aug. 17, 1922; 1 son, Blair Nordvi. In practice of law at Milwaukee, Wis., 1916-17, 1921-22; mem. editorial staff West Pub. Co., St. Paul, Minn., Apr.-Aug. 1922; asst. prof. law, U. of S.D., 1922-23; prof. law, Notre Dame, 1923-24, U. of Tenn., 1924-26; mem. editorial staff Am. Law Book Co., Brooklyn, N.Y., June-Sept. 1925; mem. editorial staff Commn. on Revision N.J. Statutes, 1926-28; asso. prof. law, U. of Kan., 1928-29, prof., 1929-31; contributing editor Bancroft-Whitney Co., San Francisco, 1931-32; prof. law, Southern Methodist U., 1932-34; senior attorney, Bur. of Internal Revenue, 1934; asst. dir. legal research NRA, 1934-35; asst. counsel Nat. Bituminous Coal Commn., 1935-36; spl. atty. Dept. of Justice and spl. asst. to U.S. atty. gen., 1936-38; asso. prof. law, Coll. City of N.Y., 1938-40; atty. Nat. Labor Relations Bd., 1941-43; visiting prof. of law, St. Louis Univ., 1953-54. Served with U.S. Army, 1917-19; lt. col. U.S. Inf. Reserve, 1947. Major, Inspector General's Dept., 1943-47. Duty with War Crimes Branch U.S. Army, 1947-48. Detailed in Judge Advocate Gen. Corps, Oct. 1948; duty with U.S. Army of Occupation, Germany, 1947-52. Participated in Northern France, Germany campaigns, 1944-1945. Decorated Belgian Croix Militaire, Premiere classe. Member Order of Coif, Scabbard and Blade, Phi Delta Phi. Mason. Order of the Purple Heart. Contbr. to law reviews and legal encyc. Address: 1820 Van Hise Av., Madison, Wis.

HEILMAN, Robert Bechtold (hīl'man), univ. prof.; b. Phila., July 18, 1906; s. Rev. Edgar James and Mary Alice (Bechtold) H.; A.B., Lafayette Coll., 1927; teaching fellow in English, Tufts Coll., 1927-28; A.M., O. State U., 1930; A.M., Harvard, 1931, Ph.D., 1935; m. Ruth Delavan Champlin, July 31, 1935; 1 son, Champlin Bechtold. Instr. in English, Ohio U., 1928-30, Univ. of Me., 1931-33, 1934-35, La. State U., 1935-36; asst. prof., La. State U., 1936-42, asso. prof., 1942-46, prof., 1946-48; prof., Univ. of Wash., since 1948, exec. officer, dept. of English, since 1948; vis. prof. U. Cal. at Berkeley, summer 1950. Mem. Modern Language Assn. Am., S. Central Modern Lang. Assn., American Assn. U. Profs., Phi Beta Kappa. Author: America in English Fiction, 1760-1800, 1937; This Great Stage: Image and Structure in King Lear, 1948. Editor Understanding Drama: Twelve Plays, 1948; Modern Short Stories: A Critical Anthology, 1950; Swift's Gulliver's Travels, 1950; An Anthology of Pre-Shakespearian Drama, 1952. Editorial adviser Coll. English 1951-53. Home: 4554-45th Av., N.E., Seattle 5.

HEILMAN, Russell Howard, engr.; b. Ford City, Pa., Nov. 30, 1893; s. William Thompson and Anna Louise (Montgomery) H.; B.S., Univ. of Pittsburgh, 1921, E.E., 1923, M.E., 1927; m. Olive I. Butler, January 8, 1916; 2 daughters, Helen Claire (Mrs. E. D. Greer, Junior), Betty Louise (Mrs. R. L. Watterson, Jr.). Assistant Mellon Institute, Pittsburgh, 1917-19, fellow, 1920-25, senior fellow since 1925. Recipient jr. award Am. Soc. M.E. for papers on heat transmission, 1922 and 1924. Professional engr., Pa., since 1946. Mem. Am. Soc. M.E., Am. Soc. Heating and Ventilating Engrs., Am. Soc. for Testing Materials, Am. Standards Assn., Sigma Xi. Republican. Methodist. Mason (Syria Temple). Specialist on heat-insulation and heat and vapor transmission; contbr. some 30 papers on heat transmission in engring. pubs. Home: 5637 Wilkins Av., Pittsburgh 17, Pa. Office: Mellon Inst., Pittsburgh 13.

HEILNER, Van Campen, editor, author, explorer; b. Phila., July 1, 1899; s. Samuel and Adelaide Lincoln (Breese) H.; studied Phillips Acad., Andover, Mass.; grad. Lake Placid-Florida Sch., 1918; M.S., Trinity Coll., Hartford, Conn., 1927; studied ichthyology under Dr. J. T. Nichols, Am. Mus. Natural History; m. Mary La Vie, June, 1919 (divorced 1951); children—Mary, Samuel. Asso. editor Field and Stream; field representative in ichthyology of American Mus. of Natural History, ichthyologist expdn. to Peru and Ecuador, 1924-25, Alaska, 1927, Cuba, 1934-35; Peabody Mus. of Yale expdn. to Tierra del Fuego and Straits of Magellan, 1948. First naturalist to make motion pictures successfully of the roseate spoonbill in its nat. haunts; disc. several new species of West Indian fishes. Fellow Royal Geog. Soc., Royal Anthropol. Inst. (London), Am. Geog. Soc.; mem. Am. Mus. Natural History (hon. life), American Soc. of Mammalogists, Am. Soc. Ichthyologists and Herpetologists, Society of Colonial Wars, Sons of Revolution, Huguenot Soc., Bombay Natural History Soc.; asso. Am. Ornithologists' Union; hon. mem. British Sea Anglers Soc. Republican. Presbyn. Mason (32°). Clubs: Explorers (active mem.), Camp Fire of America, New York Yacht (New York); Gooseville Gun (Hateras, N.C.); Tuna (Santa Catalina, Calif.); Philadelphia Gun; Bathing and Tennis Author books, the latest being: Our American Game Birds, 1941. Master smallest motor boat ever to go from Atlantic City to Venezuela, 4000 miles. Decorated Order of Carlos Manuel de Cespedes (Cuba), 1937. Photographer and dir. short and feature subjects for motion picture companies. Home: Hampton Bays, L.I., N.Y.; and Georgetown, Great Exuma, Bahama Islands. Address: care Field & Stream, 515 Madison Av., N.Y.C. ☆27

HEILPERIN, Michael Angelo, economist, author; b. Warsaw, Poland, May 6, 1909; s. Paul and Susanne (Aschkenasy) H.; Licentiate Commerce, Univ. Geneva, 1929, Ph.D., 1931; grad. student London Sch. Econs., 1929-30. Cambridge U., 1931; Rockefeller Found. fellow, 1933-35; m. Denise Aroth. Came to U.S., 1939, naturalized, 1944. Lectr. econs. U. Geneva, 1932-33; asso. prof. internat. econ. relations Grad. Inst. Internat. Studies, Geneva, 1935-38, now prof. internat. econs.; lectr. econs, U. Cal. at Berkeley, 1939; prof. Acad. Internat. Law, The Hague, summer 1939; lectr. Canadian Inst. Internat. Affairs, 1939, 1944; lectr. Inst. Internat. Edn., N.Y.C., 1939-40; lectr. econs. Bryn Mawr Coll., 1940-41; vis. asst. prof. Hamilton Coll., Clinton, N.Y., 1941-42, asso. prof. econs., 1942-45; research asso. Nat. Bur. Econ. Research, N.Y.C. 1943-44; econ. corr. Western Europe, Fortune and Time Inc. 1953—. Expert monetary questions Internat. Studies Conf., Paris, 1937, Bergen, 1939. Fellow Royal Econ. Soc., Royal Statis. Soc. (London); mem. Am. Econ. Assn., Am. Polit. Sci. Assn., Internat. C. of C. (mem. com. fgn. investments 1946-53, econ. adv. U.S. Council 1948-53), Polish Institute Arts and Sci. in America. Author: Monetary Aspects of the Raw Materials Problems and the Revival of International Trade, 1938; International Monetary Economics, 1939; Economic Policy and Democracy, 1943; International Monetary Reconstruction: The Bretton Woods Agreement, 1945; The Trade of Nations, 1947-53; Economic Nationalism, 1953. Contbg. author: Economics of Inflation, 1935, The World Crisis, 1938; A Forum on Finance; Science, Philosophy and Religion, 1943, Persistent International Issues, 1947; Aiding Underdeveloped Areas Abroad, 1950; others. Home: 36th Av. William Favre, Geneva, Switzerland. Address: Graduate Institute of International Studies, 132 rue de Lausanne, Geneva, Switzerland, and Rockefeller Plaza, N.Y. C. 28.

HEILPERN, Raymond T. ◎ V. 26.

HEIM, Jacques, couturier; b. Paris, France, May 8, 1899; s. Isidore and Jeanne (Blum) H.; student Coll. Colbert, 1911-14; m. Simone Lion, June 15, 1926; children—Philippe, Ariane (Mrs. Francois Glotz). Associate House of Heim (established by father, 1898) 1920—, launched flou department in 1929; inaugurated Avenue Matignon, 1937, with spl. dept. Heim-Jeunes-Filles, reorganized bus. since 1940. Served with French Army, 1939-40; participated in French resistance during German occupation. Home: 17 Villa Madrid, Av. de Madrid, Neuilly Sur Seine. Office: 15 Av. Matignon, Paris VIII, France.

HEIMANN, Henry Herman, exec. mgr. Nat. Assn. of Credit Men; b. Aviston, Ill., Sept. 26, 1891; s. Bernard Henry and Mary Ann (Peek) H.; student St. Mary's (Kan.) Acad., 1905-08; LL.B., St. Louis U., 1914; m. Florentine Catherine Giller, July 25, 1915; children—Olivia Martha, Henry Herman (dec.).

Began as an accountant, 1915; auditor Kawneer Co., 1917-19, asst. treas. and credit mgr., 1919-21, treas., 1921-27, v.p. same, and 4 affiliated cos., 1927-31; exec. mgr. Nat. Assn. of Credit Men since 1931, also ex-pres.; exec. vice pres., Credit Research Foundation. Chmn. safety bd., Niles, Mich.; chmn. Dem. State Com. of Mich., 1928-30; del. Dem. Nat. Conv., Houston, Tex., 1928, Chicago, Ill., 1932; mem. exec. com. of Business Advisory and Planning Council for U.S. Dept. of Commerce; vice-chmn. industrial com. NRA; dir. U.S. Shipping Bd., Jan. 1-June 1, 1934. Capt. U.S.N.R. Chmn. Com. of Causes and Remedies Accident Prevention Conf., Natural Business Year Council; pres. The Service Corp. of Nat. Assn. of Credit Men. Chmn. bd. Citizens Com. for Army, Navy and Air Force, Inc. Democrat. Catholic. Clubs: Rotary, Union League (New York); Wykagyl Country (New Rochelle); Orchard Hills Country; Piping Rock Locust Valley, L.I.). Author: America's Balance Sheet; numerous mag. articles. Home: Niles, Mich. Office: 229 Fourth Av., N.Y.C.

HEIMBACH, Arthur E(rdman), mfg. exec.; b. Allentown, Pa., Dec. 23, 1902; s. Harry R. and Ella M. (Erdman) H.; B.S., Pa. State Coll., 1924; m. Nina Elizabeth Nagle, Oct. 4, 1924; 1 son, Karl N. Engr. Union Switch & Signal Co., 1924-27; train control supervisor to prin. asst. engr. P.&L.E. R.R., Pitts., 1927-41; sales engr. Gen. Ry. Signal Co., 1941-45, resident mgr., Chgo., 1945-48, western mgr., Chgo., 1948-50, v.p., Rochester, 1950-53, exec. v.p., 1953—, also dir. Home: 2 Southern Pkwy., Rochester 18. Office: 801 West Av., Rochester 2, N.Y.

HEIMBERGER, Frederic Wengerd, educator; b. Columbus, O., May 21, 1899; s. Henry Jacob and Sarah Evaline (Wengerd) H.; A.B., Ohio State U., 1923, A.M., 1929, Ph.D., 1931; m. Elizabeth Watkin Evans, Oct. 4, 1924. Asst. prof. social sci. Ball State Teachers Coll., 1931-35, asso. prof., 1935-36; instr. polit. sci. Ohio State U., 1936-42, asst. prof., 1942-45, asso. prof., 1945-49, prof. polit. sci. since 1949, acting sec. Coll. Arts and Scis., 1945-46, asst. dean, 1946-48, acting dean, 1948-49, dean 1949-51, v.p. since 1951; vis. prof. W.Va. U., summer 1942. Dir. Columbus Town Meeting 1952—, Ohio Social Welfare Council, 1955—, Ohio State Research Found., 1955—; trustee Ohio State Hist. Soc., 1952—. Mem. bd. visitors Air U., USAF, 1955—. Served from pvt. to corpl. U.S. Army, 1917-19. Mem. Am. Assn. U. Profs, Am. Polit. Sci. Assn., Williamstown Inst. Politics (1932), Phi Beta Kappa, Pi Sigma Alpha, Pi Gamma Mu. Contbr. to nat. pubs. Home: 2376 Abington Rd., Columbus 21, O.

HEIMSATH, Charles Herman, clergyman, teacher; b. San Antonio, Tex., Mar. 8, 1894; s. Charles Herman and Lulu Mary (Nash) H.; B.A., Univ. of Tex., 1920, M.A., 1922; B.D., Yale, 1926; D.D., Northwestern U., 1934; m. Star McDaniel, Sept. 6, 1924; children—Charles Herman, Clovis Benton, Virgilia. Ordained Bapt. ministry, 1917; instr. in English, Univ. of Tex., 1920-24; pastor First Ch., Bridgeport, 1926-31, First Church, Evanston, Ill., 1931-46; professor of religion, Spellman Coll., 1945-47; prof. humanities Trinity U. San Antonio, since 1947; ordained priest Episcopal Ch., 1949; priest in charge St. Christopher Episcopal Ch., Bandera, Tex.; lecturer on homiletics, Garrett Biblical Inst., Evanston. Pres. Evanston Ministerial Assn.; chmn. program com. Northern Baptist Convention, 1935; pres. Rogers Williams Fellowship of Northern Baptist Conv.; mem. Southern Regional Conference; mem. exec. com. Am. Baptist Home Mission Society; mem. bd. of mgrs., Chicago Baptist Assn.; trustee Bapt. Theol. Union, del. World Conf. on Faith and Order, 1937. Dir. Trinity Radio Forum. Member American Association of University Professors, Sigma Alpha Epsilon. Clubs: University, T Club, Apollos; Symposium. Author several books including: The Genius of Public Worship, 1944. Contbr. to coll. texts., also articles periodicals. Address: Home: 421 Belknap St., San Antonio. ☆27

HEIN, Clemence L., business exec.; b. Union, Mo., Oct. 5, 1898; s. Jacob William and Emma Marie Katherine (Niemaier) H.; m. Dorothy Honey Johnston, Sept. 19, 1931; children—Cynthia Honey, Dorothy Lee. Began with sales dept. Brown Shoe Co., St. Louis, 1916, in Tex., 1920-23; asst. sales mgr. Endicott Johnson Corp. (St. Louis div.), 1924-28, sales mgr., 1929; sales mgr. Vitality Shoe Co., 1929-40, gen. mgr. since 1941; dir. Internat. Shoe Co. (St. Louis), San Diego Shoe Co. Mem. Mo. State Republican. Com. Served as pvt., S.A.T.C., Washington U., St. Louis, 1918. Mem. St. Louis Shoe Mfrs. Assn. (pres. 1941-42), Sales Mgrs. Bureau. Presbyterian. Mason. Home: 7023 Westmoreland. Office: 1509 Washington Av., St. Louis.

HEINDEL, Richard H(eathcote) (hein'del), college dean; b. Hanover, Pa., Aug. 24, 1912; s. Franklin E. and Lelia I. (Heathcote) H.; A.B., Harvard, 1933; M.A., U. Pa., 1934, Ph.D. (Penfield fellow), 1938; student Gettysburg Coll., 1929-31; m. Elizabeth Calvert, June 30, 1934; children—Heath, Thomas, Bridget. Tchr., Drexel Inst., 1934-36; Field fellow Social Sci. Research Council, 1936-37, exec. asso., 1949-50; instr., later asst. prof. modern European history U. Pa., 1938-46; dir. Am. Library, Am. Embassy, London, Eng., 1942-45; chief div. libraries and insts. State Dept., 1946-47; profl. staff asso. Senate Fgn. Relations Com., 1947-49; staff asso. Pub. Library Inquiry, 1947; consultant U.S. Nat. Commn. UNESCO, 1949-50, dep. dir. UNESCO relations staff State Dept. 1950-54; cons.-lectr., inst. world affairs Pa. State College, summer 1952, 53, 54; dean College of Arts and Sci., prof. history and govt., University of Buffalo, 1954—. Cons. Nat. Resources Planning Bd., 1942; dir., organizer War Documentation Service, 1939-42; field dir. Fgn. Policy Assn., 1939-40; regional dir. Survey Fed. Archives, 1936; dir. Phila. Survey Hist. Manuscripts, 1936; member U.S. delegation Gen. Conf., UNESCO, Paris, France, 1951; Am. observer Books and Periodicals Commission, Conf. Allied Ministers Edn., London, 1943-45; secretary Com. Interchange Persons, Conference Board Associated Research Councils, 1949-50, 54; exec. sec. Nat. Commn. Conservation Cultural Resources, 1941; overseas corr. sec. Am. Council Learned Socs., 1943-45. Hon. fellow Library of Congress. Bd. dir., Buffalo Fine Arts Acad., Am. Peace Soc.; mem. Assn. for Higher Learning Am. Hist. Assn., Am. Polit. Sci. Assn., Phi Sigma Kappa, Phi Beta Kappa. Lutheran. Club: Cosmos (Wash.). Author: The American Impact on Great Britain, 1940; War Check List, 1941; Integration of Federal and Non-Federal Research, 1942; The Present Position of Foreign Area Studies in the U.S., 1950; also numerous articles, reviews, govt. reports. Editor book reviews Social Studies, 1939-42; American Influence Abroad, 1950; editorial consultant Doubleday & Co., 1950. Address: Univ. of Buffalo, Buffalo 14, N.Y.

HEINECKE, Fred, business exec.; b. Sheboygan, Wis., 1894; grad. U. Wis. Dir. Reconstruction Finance Corp. (Helena Ag.); pres., dir. First Nat. Bank & Trust Co., Helena, Mont. Home: 628 Hayes, Helena, Mont.

HEINEKE, Paul H. (hī'nĕ kē), lawyer; b. Streator, Ill., Aug. 29, 1895; s. William J. and Emma C. (Riel) H.; LL.B., U. Ill., 1917; m. Vivienne M. Kerr, Feb. 26, 1923. Admitted to bar, 1917, since practiced Chicago; mem. firm Heineke & Conklin. Mem. Am., Ill. and Chicago bar assns., Sigma Nu, Phi Delta Phi. Home: 2820 Colfax St., Evanston, Ill. Office: 105 W. Adams St., Chicago 3.

HEINEMAN, Ben Walter, lawyer; b. Wausau, Wis., Feb. 10, 1914; s. Walter Ben and Elsie Brunswick (Deutsch) H.; student U. Mich., 1930-33; LL.B., Northwestern, 1936; m. Natalie Goldstein, Apr. 17, 1935; children—Martha Brunswick, Ben Walter. Admitted to Ill. bar, 1936 and since practiced in Chicago; mem. Swiren & Heineman since 1945; asst. gen. counsel and chief Ct. Rev. br. O.P.A., Washington, 1941-43; auxiliary fgn. service officer State Dept.; legal advisor and asst. dir. N. African Econ. Bd., Algiers, 1943; spl. asst. atty. gen. Ill. 1951-53; chmn. exec. com. and mem. bd. dirs., Minneapolis & St. Louis Ry. Co.; chmn. bd. dirs., Four Wheel Drive Auto Co., chmn. exec. com. Mem., sec. Ill. Adminstrv. Practice and Procedure Commn., 1949-51. Member American Law Institute, Am., Ill. State and Chgo. bar assns. Order of Coif, Zeta Beta Tau, Phi Delta Phi. Ind. Democrat. Jewish religion. Clubs: Standard, Chicago (Chicago). Author: A Law Revision Commission for Illinois, 1948. Mem. editorial bd. Am. Law Inst. and Nat. Conf. of Commrs. on Uniform State Laws with respect to the Uniform Comml. Code since 1950. Home: 1126 E. 48th St., Chicago 15. Office: 135 S. LaSalle St., Chicago 3.

HEINEMAN, Henry E(dward) O(rville), indsl. research dir.; b. Chgo., June 13, 1901; s. Henry E. O. and Lilian (Hopkins) H.; B.S. in Chem. Engring. and Food Tech., 1923; grad. student, Northwestern U., 1936; m. Kathleen Blanchard, Sept. 14, 1929; children—Harry E. O., Laurence A., Kenneth R. Chemist Armour & Co., 1923-24; chief chemist Cook Labs., Inc., 1924-30; cons. chemist, 1930-35; dir. research and edn. Evaporated Milk Assn., 1935-45; dir. research div. Pet Milk Co., St. Louis, 1945—. Mem. food and nutrition bd. Nat. Research Council, 1951—, pres. Agrl. Research Inst., 1954-55; sci. adv. com. Nutrition Found., Inc. Mem. Am. Pub. Health Assn., A.A.A.S., Inst. Food Technologists. Home: 476 Hawthorne Av., Webster Groves 19, Mo. Office: Pet Milk Co., Arcade Bldg., St. Louis 1.

HEINEMANN, Edward Henry, engr., aircraft exec.; b. Saginaw, Mich., Mar. 14, 1908; s. Gustave Christian and Margaret (Schust) H.; student pub. schs. Mich. and Cal.; m. Lillian Littlejohn, Sept. 8, 1930; children—Joan. Designer, project engineer, asst. chief engr. Moreland Aircraft Corp., Internat. Aircraft Corp., Northrop Aircraft Corp., 1931-36; chief engr. El Segundo (Cal.) div., Douglas Aircraft Co., Inc., since 1936; in charge design, development Navy BT, SB2D, TB2D, SBD Dauntless dive bombers, Navy R3D transport, A-20 Air Force Havoc attack bomber, DB-7 Boston attack bomber for British and French, B-26 Air Force Invader attack bomber, Navy AD Skyraider attack bomber series, A2D Skyshark attack bomber, F3D Skyknight night fighter, F4D Skyray interceptor D-558 Skystreak, D-558-2 Skyrocket research airplanes, A3D attack bomber A4D Skyhawk attack bomber. Recipient Sylvanus Albert Reed award, 1951, Collier Trophy, 1953; So. Cal. Aviation Man of Year award, 1954. Fellow Inst. Aero. Scis., Soc. Aero. Weight Engrs. (hon.); mem. Tau Beta Pi. Office: care Douglas Aircraft Co., Inc., El Segundo Division, El Segundo, Cal.

HEINICKE, Arthur John (hī'nĭ-kē), pomology; b. St. Louis, Mo., Oct. 23, 1892; s. Martin Theodore and Magdalena (Beckert) H.; B.S.A., U. of Mo., 1913, M.A., 1914; Ph.D., Cornell U., 1916; m. Marguerite Eva Riemann, Sept. 15, 1917; 1 son, Arthur John. Fellow in horticulture, U. of Mo., 1913-14; with Cornell U. since 1914, instr. in pomology until 1917, asst. prof., 1917-20, prof. since 1920, head of dept. since 1921, also head div. of pomology, 1942, and dir. N.Y. State (Geneva) Agrl. Expt. Sta. since 1942. Fellow A.A.A.S.; mem. Am. Soc. Hort. Science (pres. 1937), Am. Bot. Soc., Am. Soc. of Plant Physiologists, Sigma Xi, Gamma Alpha, Phi Kappa Phi, Gamma Sigma Delta. Ind. Republican. Lutheran. Author of various research bulls. issued by Cornell U., also articles in professional jours. Home: 597 W. North St., Geneva, N.Y.

HEININGER, Harold Rickel, bishop United Brethren Ch.; b. Lima, O., Aug. 13, 1895; s. John Wesley and Ida Luella (Rickel) H.; A.B., Western Res. U., Cleveland, O., 1917, B.D., Evangelical Theol. Sem., Naperville, Ill., 1921; S.T.M., Boston U., 1923; Ph.D., U. of Chicago, 1933; m. Erma Irene Martin, Aug. 13, 1925; 1 dau., Anne Marcia. Ordained to ministry of Evangelical Ch., 1919; pastor Manchester Evang. Ch., Fall River, Mass., 1921-22, Cambridge (Mass.) Ch., 1922-23; prof. New Testament Exegesis, Evang. Theol. Sem., Naperville, Ill., 1923-26, prof. Christian theol. 1927—, pres. 1939-55; bishop, Northwestern Area Evang. United Brethren Ch., 1954. Del. Evang. Church to Universal Christian Council on Life and Work, Oxford, Eng., 1937; alt. del. Evangel. United Brethren Ch. to 1st Assembly World Council of Chs. Amsterdam, Aug. 1948. Mem. commn. on evangelism, Fed. Council of Chs. of Christ in Am. Mem. Gen. Conf. Evang. Ch., 1936, 1942, 1946. Mem. Gen. Conf. Evangel. U. B. Ch., 1946, 50. Mem. Am. Theol. Soc. (Mid Western), Chgo. Theol. Faculties Union. Rotarian. Author: The Theological Technique of a Mediating Theologian—Horace Bushnell, 1933. Contbr. articles to various publs. Home: 1500 E. Minnehaha Parkway, Mpls. 7.

HEINLEIN, Mary Virginia (hīn lĭn), coll. prof.; b. Bridgeport, O., July 21, 1903; d. the Hon. Joseph Charles and Minnie (Alexander) H.; A.B., Vassar Coll., 1925; student, Theatre Guild Sch., N.Y. City, 1925-27, Ohio State U., coll. of law, 1931-33, Pasadena (Calif.) Playhouse, summer, 1934; unmarried. Actress, Scarborough (N.Y.) Stock Co., 1926, Stuart Walker Stock Co., Cincinnati and Indianapolis, 1927-28, Dwight D. Wiman, N.Y. City, 1929, Crosby Gaige, N.Y. City, 1930-31; on prodn. or directing staffs, Theatre Guild, 1927-29, Scarborough Stock Co., 1928, Playgoers' Theatre, Cambridge, Mass., 1929; teacher, professional schs., N.Y. City, 1927-28; teacher and dir. of dramatics, Sarah Lawrence Coll., 1933-42; prof. drama, Vassar Coll., since 1942, dir. of The Exptl. Theatre, Vassar Coll. chmn. of drama div., since 1947. Mem. Nat. Theatre Conf. (bd. trustees 1953), State Regional Theatre Conf. (exec. com., 1947-53), Am. Nat. Theatre and Acad. (nat. bd. dirs. Pub. Theatre Panel 1953), Am. Assn. Univ. Profs., Am. Assn. U. Women, N.E.A., (dept. of higher edn.) Am. Edul. Theatre Assn. Address: Vassar College, Poughkeepsie, N.Y.

HEINMULLER, John P. V., mfg. exec.; b. Switzerland, 1892. Pres., dir. Vacheron & Constantin & Allied Watches, Inc., Agassiz & Touchon Watch Co., Lecoultre Watch Co., Longines Wittnauer Watch Co., Inc., N.Y.C. Mason (Shriner). Home: Katonah, N. Y. Office: 580 Fifth Av., N.Y.C.

HEINO, Albert Frederic, architect; b. Chgo., Jan. 28, 1905; s. John Fred and Anna Mabel (Knowles) H.; B.S., Armour Inst. Tech., 1926; A.M., U. Ill., 1928; m. Doris Pauline Monson, Apr. 26, 1930; children—Margaret Jean, Richard Lee (adopted). Instr. design U. Ill., 1926-28; pvt. practice architecture, Chgo., since 1932, specialized instnl. bldgs., chiefly ecclesiastical architecture; became co. architect United Air Lines, engaged in design airports and bldg. facilities, in charge research development covering future airport requirements, 1942, dir. design bldgs. and airports, 1947; prin. Albert F. Heino & Assos. since July 1948. Bldgs. include Peace Meml. Ch., Chgo., Luth. Student Center, U. Ill., Champaign, Concordia Coll. Campus, Springfield; cons. services Phila., Seattle, Denver; architect many churches and church schools. Pres. bd. edn. District 148, Ill., 1949-52. Mem. A.I.A. (1st v.p., dir. Chgo. chpt.), Architects Assn. Ill (del., mem. legislative com.; Chicago Association of Commerce and Industry; awarded medal of excellence; chmn. nat. com. honor awards), Am. Scandinavian Found., Ch. Archtl. Guild Am. (N.Y.C.), Theta Xi, Scarab. Clubs: Beverly Lions (past pres.), University, Builders Tee (Chgo.). Author articles profl. publs. Contbr.: Forms and Functions of 20th Century Architecture (Columbia U.). Originator Unit Terminal Plan for air terminals. Home: Palos Park, Ill. Office: 10041 S. Western Av., Chgo. 43.

HEINRICHS, Charles E. (hĭnricks), chem. exec.; b. Brooklyn, Nov. 21, 1898; s. William and Dorothea (Buermann) H.; B.S., Poly. Inst. Brooklyn, 1922; M.S., Columbia, 1924; m. Louise A. Lutz, Nov. 21, 1923; 1 son, Charles Ernest. Pure collodial research Rockefeller Inst. Med. Research, 1922-26; phosphate mining industry, Fla. and Tenn., 1926-41; asso. Phosphate Mining Co., Richmond, Va., 1941, v.p., 1943-45, mgr. phosphate mining div., 1947-48, v.p. in charge mining and fertilizer mfg., 1948; v.p., dir. Va.-Carolina Chem. Corp., Richmond, since 1949; dir. Tobacco By-Products & Chem. Corp.; former v. p., dir. Union Potash & Chem. Corp. Mem. Fertilizer Industry Adv. Com.; mem. Phosphate Rock Adv. Com., OPS. Mem. Am. Inst. Mining and Metall. Engrs., Am. Chem. Soc., Electrochem. Soc. Mem. St. Johns Evang. and Ref. Ch. Author papers tech. socs. and jours. Home: 2 Gaymont Rd., Richmond 26. Office: 401 E. Main St., Richmond, Va.

HEINSOHN, Alvin Frederick, corp. exec.; born Charleston, S.C., Jan. 17, 1900; s. Claus J. and Emma R. (Martschink) H.; B.S., Citadel Coll., 1921; m. Marguerite Melchers, Oct. 17, 1923. Pub. accountant, Jacksonville, Fla., 1921-22; v.p., dir. Raybestos-Manhattan, Inc., North Charleston, since 1946; dir. First Nat. Bank of S.C., S.C. Electric & Gas Co. Chmn. sch. bd., park and playground, North Charles-

ton. Democrat. Lutheran. Club: Carolina Yacht, Charleston Country. Home: 601 O'Hear Av. Office: North Charleston, S.C.

HEINTZ, see also Heinz.

HEINTZE, Frank Backman, state ofcl.; b. Omaha, Neb., Oct. 3, 1895; s. George E. and Mina (Backman) H.; student pub. schs.; m. Dorothy Wetzler, June 16, 1923 (dec.); children—Beatrice (Mrs. Carl Andersen), Jacqueline M. (Mrs. Roy L. Jahde), Carol E. (Mrs. Anderson); m. 2d, Beatrice Over, Nov. 21, 1946. Mgr. indsl. property mgmt. Payne Investment Co., Omaha, 1911-29; sales dept. Armstrong Realty Co., 1929-43; dep. state treas. State Neb., 1943-50, state treas., 1950—. Served as seaman USN, 1917-19. Mem. Neb. Real Estate Assn., Am. Legion, 40 and 8. Republican. Lutheran. Mason (Shriner), Elk; mem. Order Eastern Star. Club: Omaha Athletic. Home: 2304 N. 50th Av., Omaha, Neb. Office: 2003 State Capitol, Lincoln, Neb.

HEINTZELMAN, Arthur William, artist; b. Newark, N.J., Nov. 22, 1891; s. Robert and Adolphine (Sturn) H.; ed. pub. schs.; art study, R.I. Sch. of Design, Providence, and 2 yrs. in museums of Europe; m. Katherine Tichnor Sloman, June 9, 1914; children—John Cranston, Malcolm Roland Oliver. Curator of prints, Print Dept., Boston Pub. Library. Represented in numerous museums of U.S. and abroad including: Metropolitan Museum N.Y.C., Art Inst. Chgo., Library of Congress, Washington, Victoria and Albert Museums, London, Nat. Mus. Bezel, Jerusalem. Awarded Logan prize, Art. Inst. Chgo., 1915, 20, 25; numerous other prizes and medals, later being first prize Wichita Art Assn., Wichita, Kan., 1946; Am. Artists Profl. League, Montclair Art Mus., 1946. Awarded Chevalier Legion of Honor, French govt., 1948. Mem. bd. trustees, Rhode Island Sch. Design, 1946-52. Mem. visiting com. print dept., Boston, Mus. of Fine Arts, Life fellow Metropolitan Museum Art; member American Color Print Soc. (v.p.), Chicago Soc. Etchers, Print Makers Soc. Calif., Calif. Soc. Etchers, Am. Soc of Etchers, Marblehead Arts' Assn. (hon. pres.), Société Originale Gravure en Noir (Paris); societaire, Société Nationale des Beaux Arts (Paris). Hon. mem. Boston Camera Club, Academician Nat. Academy. Pres. Providence Art Club, Nat. Rhode Island Sch. Design Alumni Assn. Mem. governing bd. Children's Mus. Boston. Republican. Episcopalian. Club: St. Botolph (Boston). Home: 9 Waldron Street, Marblehead, Mass. Address: Boston Public Library, Boston. ☆27

HEINTZLEMAN, B. Frank, governor; b. Fayetteville, Pa., Dec. 3, 1888; B.F., Pa. State Coll., 1907; M.F., Yale, 1910; unmarried. With U.S. Forest Service in Western states, 1910-18, Alaska Branch, 1918-34; coordinating officer in forest conservation to Forest Service, NRA, and organized timber-using industries of U.S., 1934-37; regional forester for Alaska 1937-53; Alaska and commr. for Alaska, Dept. of Agr., 1937-53. Directed Alaska Spruce Log Program, a public agency formed to take Sitka spruce from Alaska forests for aircraft material, World War II; received Superior Service Award, Dept. Agr., 1952; gov. of Alaska, 1953—. Mem. Soc. Am. Foresters. Mason. Elk. Club: Cosmos (Washington, D.C.). Lutheran. Co-author of Regional Planning for Alaska—Its Resources and Development (Nat. Resources Com. report), 1938. Contbr. articles to lumber and paper industry jours., also to tech. forestry jours. Address: Juneau, Alaska.

HEINZ, see also Heintz.

HEINZ, Charles, canning exec.; b. Aspinwall, Pa., Nov. 7, 1904; s. Charles and Mathilda (Marzolf) H.; student U. of Mich., 1922-26; m. Louise Schmidt, Jan. 27, 1940; children—Charles Howard, Louise Allison. With H. J. Heinz Co., Pittsburgh, since 1926, factory laborer, 1926-28, foreman, 1928-1935, asst. factory supt., 1935-42, factory indsl. relations mgr., 1942-45, dir. of personnel, co. dir., since 1945. Home: 426 Glen Arden Dr., Pittsburgh 8. Office: Pittsburgh 12.

HEINZ, Fred C., food product mfr.; b. Sharpsburg, Pa., Jan. 11, 1899; s. Charles and Matilda (Marzolf) H.; grad. Mercersburg Acad., 1915; m. Margert Wolf, Oct. 3, 1923; children—Barbara Lou, Sara Jane, Peggy Ann, Fred C., Ginger Lee. With H. J. Heinz Co. since 1916, mem. mfg. dept. 1916-39, asst. to pres. 1939-49, Washington rep. 1949, v.p. since 1950. Mem. Nat. Canners Assn. (pres.), C. of C. (dir.), Pitts. Athletic Assn. Republican. Clubs: Field, Civic Bus., Duquesne (Pitts.). Home: Delafield Rd., Fox Chapel, Pitts. Office: 1062 Progress St., Pitts.

HEINZ, Henry John, II, pres. H. J. Heinz Co.; b. Sewickley, Pa., July 10, 1908; s. Howard and Elizabeth (Rust) H.; grad. Shadyside Acad., 1927; A.B., Yale U., 1931; student Trinity Coll., Cambridge, 1931-32; LL.D., Bowling Green U., 1943, Allegheny Coll., 1944; m. Joan Diehl, June 18, 1935 (divorced); 1 son, Henry John, III; m. 2d, Drue English Maher, August 22, 1953. Salesman H. J. Heinz Co., Ltd., England, 1932; salesman H. J. Heinz Co., U.S., 1933, worked in sales dept., 1934-37, asst. to pres., 1937-41, pres. since 1941; dir. Mellon Nat. Bank & Trust Co. Pres. Sarah Heinz House, Pitts., Community Chests and Councils of Am.; director Community Chest of Allegheny Co., Health and Welfare Fedn., Pitts.; trustee U.S. Council Internat. C. of C., Com. for Economic Development; mem. distbn. com. Pitts. Found.; v.p., dir. Pitts. Symphony Soc. Trustee Carnegie Inst., Carnegie Inst. Tech., Nutrition Found. Nat. Indsl. Conf. Bd., Tax Found. Nat. Health and Welfare Retirement Assn. Republican. Presbyterian. Clubs: Duquesne, Pittsburgh Golf, Allegheny Country, Fox Chapel Golf, Harvard-Yale-Princeton, (Pitts.). University (New York); Rolling Rock (Ligonier, Pa.). Home: Rosemont Farms, Pitts. 15. Office: 1062 Progress St., Pitts. 30.

HEINZ, John Bernard, pharmacist; b. Petersburg, Neb., Sept. 25, 1890; s. Lawrence and Wilhelmina (Radfeski) H.; Ph.G. Creighton U., 1912; Pharm. M. (hon.), Phila. Coll. Pharmacy and Sci., 1954; m. F. Dorothy Hieber, Aug. 12, 1913; children—Jack Donald, Kenneth Warren. Pharmacist Parchen Drug Co., Helena, Mont., 1912; lab. technician Starz Pharmacy, Helena, 1912-17; founder Heinz Drug Co., Laurel, Mont., 1917-30, Heinz Drug, Salt Lake City, 1930-44; founder, pres. Heinz Apothecaries, Inc., Salt Lake City, 1944—; head Am. delegation Pan-Am. Congress Pharmacy and Biochemistry, Sao Paulo, Brazil, 1954. Pres. Utah State Bd. Pharmacy, 1953-54; dir. Utah chpt. Am. Cancer Soc. Mem. Nat. Pharm. Council (adv. com.), Am. (pres.), Utah (past pres., dir.) pharm. assns., Nat. Assn. Retail Druggists, Am. Coll. Apothecaries (past pres.), C. of C. (adv. council), Phi Delta Chi. K.C. (4°), Elk. Clubs: Rotary, Salt Lake Country, Ambassador Athletic (Salt Lake City). Home: 1716 Orchard Dr., Salt Lake City 5. Office: 508 E. South Temple St., Salt Lake City 2.

HEINZE, Walter O., business exec.; b. Chicago, Nov. 11, 1903; s. August and Daisy P. (Tuchband) H.; grad. Lane Tech. High Sch., Chicago; m. Louise Mendius, 1924; children—Don Richard, Carol Louise, Dorothy Ann. Founder W.O. Heinze management consultants, Los Angeles 1937; mem. Planning Bd., W.P.B., 1942; dir. of operations Smaller War Plants, Inc., 1943; exec. v.p. and gen. mgr. Internat. Latex Corp., Dover, Del., 1943-49, pres., 1949. Dir. Scott Hort. Foundn., Spanel Foundn. Mem. Internat. House, Phila. Home: 922 Strath Haven Av., Swarthmore, Pa. Office: International Latex Corp., Dover, Del.

HEIPLE, Loren Ray (hī'pl), engr., educator; b. Oakwood, Ill., Apr. 19, 1918; s. Eldridge Winfield and Mary Lucile (Oliphant) H.; B.C.E., Ia. State Coll., 1939, C.E., 1950; M.S., Harvard, 1940; m. Bonnie E. Tillman, Apr. 20, 1944; children—Tim Alan, Lynne Alice. Service, development engr. Infilco, Chgo., 1940-41; jr. sanitary engr. Ia. Ordnance Plant, 1941; instr. civil engring. dept. Ia. State Coll., 1941-42, asst. prof., 1946-48; city engr., Boone, Ia., 1948-49; cons. engr. Pub. Adminstrn. Service, Chgo., 1949-50; prof., head civil engring. dept. U. Ark. since 1950. Served as capt. sanitary corps., U.S. Army, 1942-46. Profl. engr., Ark., Ia. Mem. Am. Soc. C.E., Nat. Soc. Profl. Engrs., Am. Soc. Engring. Edn., Theta Tau. Club: Rotary Internat. Home: 302 W. Prospect St., Fayetteville, Ark.

HEISE, George W(illiam), electrochemist and cons.; b. Milwaukee, Wis., June 27, 1888; s. Paul Edgar and Dora (Tyre) H.; B.S. chemistry, U. of Wis., 1909, M.S., 1912; grad. student, U. of Chicago, 1910; m. Margaret Armstrong, Aug. 6, 1915; children—Margaret D., Alice M. (dec.), George A. Instr. chemistry, Grinnell Coll., Ia., 1909-10; instr. physics and chemistry, De Paul U., Chicago, 1910-11; chemistry dept., U. of Wis., 1911-13, 1917 (fellow 1912-13); phys. chemist (chief of sect., acting chief div.) Philippine Bur. Science, Manila, 1913-17; research chemist Nat. Carbon Co., Fremont, O., 1919-21, Union Carbide & Carbon Research Labs., Inc., Long Island City, N.Y., 1921-25; research chemist and engr. Nat. Carbon Co. Research Labs., Inc., Cleve., 1925-53 (dept. head, cons., asso. dir. research); C.W.S. and Nat. Defense Research Council, 1942-44; cons. Office Naval Research, Nat. Research Council. Served as captain, Q.M. Corps, C. W.S., U.S. Army, 1917-19. Registered profl. engr., Ohio. Fellow A.A.A.S.; mem. Electrochem. Soc. (v.p. 1935-36, 46-47; pres. 1947-48), Am. Chem. Soc., Society Chem. Industry, Faraday Soc., Am. Interprof. Inst., Sigma Xi, Phi Lambda Upsilon, Alpha Chi Sigma. Author book and numerous tech. papers. and patents. Address: 18550 Rivercliff Dr., Fairview Pk., Cleve. 26.

HEISER, George W., banker; b. Buffalo, Feb. 22, 1895; s. Hermann J. G. and Minna (Noeler) H.; student Mount Hermon (Mass.) Sch., 1911-14; A.B., Muhlenberg Coll., Allentown, Pa., 1918; m. Harriet B. Cutler, Aug. 26, 1919; children—Harriet E. (Mrs. Kenneth Entsminger), Helen C. (Mrs. C.E.S. Bellows, 3d). George C. Began career as agent Am. Express Co., N.Y., 1921-22, with N.Y. Trust Co., 1922; vice pres. Manufacturers Trust Co. since 1933. Republican. Clubs: Bankers of America, City Midday, Downtown Athletic (New York); Duquesne (Pittsburgh). Home: Hope, N.J. Office: 55 Broad St., N.Y. City.

HEISEY, Paul Harold, clergyman, religious educator; b. Lancaster, Pennsylvania, October 1, 1886; s. Jacob Buser and Katherine Barbara (Souder) H.; A.B., Midland College, Atchison, Kansas., 1907, D.D., 1929; B.D., Western Theological Seminary, 1910; A.M., State University of Iowa, 1911, graduate study, 1911-15, 1917-19; Ph.D., Northwestern U., 1924; grad. study, Harvard summer, 1928; m. Lillian Christine Christensen, Aug. 24, 1911; children—Harold Christensen, Lillian Kathryn. Ordained ministry Evang. Luth. Ch., 1910; pastor North Liberty, Ia., 1910-14, 1917-19, Des Moines, Ia., 1915-17; prof. of philosophy and psychology, U. of Dubuque, 1919-21; prof. of edn., Carthage (Ill.) Coll., summer 1920; prof. religious edn., Wittenberg Coll., 1921-42; dir. Training and Employee Relations Counsel, war industry, 1942-46; professor Bible and Religious edn. Newberry College, Newberry, S.C., since 1946; prof. religious edn., Northwestern Univ., summers 1924, 25, 26, 29. Pres. Evang. Luth. Synod of Ia., 1918-19; mem. com. on moral and social welfare, United Luth. Ch. in America, 1920-38 (mem. Parish and Church School Board, 1930-42); mem. State-Nat. Comm. on Weekday Church Schs., since 1934. Mem. Religious Edn. Assn., Am. Assn. Univ. Profs., Phi Delta Kappa, Kappa Phi Kappa, Psi Chi, Delta Sigma Phi, Pi Gamma Mu. Republican. Mason. Club: Literary. Author: Psychological Studies in Lutheranism, 1916; The Lutheran Graded Series, a Study, 1926; Three Essays on Luther, 1932; Studies in Social Problems, 1938; A Lecture Curriculum for Adult Bible Classes, 1939; Guide Book for God's Master Builders, 1950; also Paul Revere's Horse and other editorials, 1947. Contbr. many pamphlets, also articles to Religious Education, The Parish Sch., The Augsburg Teacher, etc. Home: Newberry, S.C.

HEISING, Raymond Alphonsus (hī'zing), cons. engr., patent agent; b. Albert Lea, Minn., Aug. 10, 1888; s. Charles and Anna A. (Fitzgerald) H.; E.E., U. N.D., 1912; M.S., U. Wis., 1914; D.Sc., 1947; m. Teresa A. Coneys, Nov. 25, 1920; children—William P., Charles R., Mary Ellen. Engr. radio research engr. Western Electric Co. Inc., N.Y., 1914-25; radio research engr. Bell Telephone Lab. Inc., 1925-44, patent engr., 1945-53, ret.; cons. engr., patent agt., 1953—. Developed radio telephone transmitters for naval ships and army airplanes, World War, 1917-18; aided in development transatlantic long wave telephone circuit, 1922-29, short wave transoceanic circuits, 1925-29, ship-shore telephone circuit, 1929. Awarded Modern Pioneer Award, N.A.M., 1940, Armstrong Medal, Radio Club Am., 1953. Fellow Inst. Radio Engrs. (past pres.; Morris Liebmann Meml. Prize 1921), A.A.A.S., Am. Phys. Soc., Am. Inst. E.E. Republican. Catholic. K.C. Author: Quartz Crystals for Elec. Circuits, 1946. Contbr. articles to engring. socs. Address: 232 Oak Ridge Av., Summit, N.J.

HEISKELL, Andrew, publishing exec.; b. Naples, Italy, Sept. 13, 1915; s. Morgan and Ann (Hubbard) H.; ed. in Switzerland, Germany, France; student Harvard Bus. Sch., 1935-36; m. Cornelia Scott, Nov. 12, 1937 (divorced); children—Dianne, Peter, Dartt; m. 2d Madeleine Carroll, September 1950. Reporter New York Herald-Tribune, 1936-37; asso. editor Life Mag., 1937-39, asst. gen. mgr., 1939-42, gen. mgr. 1942-46, publisher since 1946; vice pres. Time, Inc., since 1949. Home: Darien, Conn. Office: Time, Inc., 9 Rockefeller Plaza, N.Y. City 20.

HEISKELL, John Netherland, editor; b. Rogersville, Tenn., Nov. 2, 1872; s. Carrick White and Eliza Ayre (Netherland) H.; A.B., U. of Tenn., 1893; Litt.D., Little Rock Coll., 1929; LL.D., Ark. Coll., 1934; LL.D., U. of Ark., 1938; m. Wilhelmina Mann, June 28, 1910. In newspaper work since leaving college; editor Arkansas Gazette, since 1902; pres. Gazette Pub. Co.; pres. Arkansas Broadcasting Co. (KLRA). U.S. senator from Arkansas by apptmt. of Gov. Donaghey, Jan. 6-Jan. 29, 1913. Pres. bd. trustees Little Rock Public Library. Former chmn. Little Rock City Planning Commn.; former mem. State Planning Bd. 2d v.p. Asso. Press, 1926-27. Democrat. Mem. Sigma Alpha Epsilon. Home: 1708 Louisiana St. Office: Arkansas Gazette, Little Rock, Ark.

HEISLER, Kenneth Glenn, gen. counsel, savings and loan league; b. Dufur, Ore., Oct. 31, 1905; s. Charles Monroe and Eva Lois (Powell) H.; A.B., U. of Ore., 1927; LL.B., Harvard, 1930; m. Alice Baskerville Pollard, Dec. 24, 1930; children—Kenneth Glenn, Alice Baskerville, Cynthia Pollard, Elizabeth Powell. Law practice, Seattle, 1930-34; atty. Home Loan Bank Bd., 1934, asst. gen. counsel, 1941, asso. gen. counsel, 1942, gen. counsel, 1946-52, member Home Loan Bank Board 1952-53; general counsel Federal Savs. and Loan Insurance Corporation, Home Owners' Loan Corp. 1946-52; now gen. counsel, Nat. Savings and Loan League. Mem. Am. Bar Assn., Wash. State Bar Assn., Fed. Bar Assn. Methodist, Mason. Home: Boyd, Md. Office: Ring Bldg., Washington 25.

HEISLER, Philip Samuel, editor; b. Dallastown, Pa., Sept. 8, 1915; s. Chauncey Franklin and Anna (Flinchbaugh) H.; B.A., Penn. State Coll., 1937; m. Helen Theresa Surratt, Sept. 8, 1945. Reporter McKeesport (Pa.) Daily News, 1937-39; Sunpapers war corr., 1944-45; editor Sunday Sun Mag., Baltimore, 1945-46; film dir. television sta. WMAR-TV, Baltimore, 1947-49; reporter Evening Sun, Baltimore, 1939-44, mng. editor snice 1949. Mem. Nat. Press Club, Sigma Delta Chi. Lutheran: Clubs: Charcoal, University. Home: 330 Paddington Rd. Office: The Sunpapers, Balt.

HEISS, Marion Welch (his), business exec.; b. Timmonsville, S.C., Sept. 1, 1898; s. Samuel and Lillie (Welch) H.; B.S. in mech. and textile engring., Clemson Coll., 1918; m. Katharine Galloway, Sept. 24, 1927. With Cone Mills (formerly Proximity Mfg. Co.) since 1918, founder, contbr. editorials employee weekly The Textorian since 1928, asst. sec. Revolution Cotton Mills Co., 1937-39, sec., 1939-45, v.p., 1944, pres., 1945-47, v.p. Cone Mills Corp. since 1947. Mem. N.C. Employment Security Commn.; pres. Greensboro Med. and Hospitalization Bd., 1952; mem. Anglo-Am. Cotton Textile Com., 1950. Served as 2d lt. C.E., U.S. Army, World War I. Mem. Am. Cotton Mfrs. Inst. (chmn. fgn. trade com. 1953), Greensboro Industries (1st pres. 1949-50, bd. dirs.), North Carolina Textile Manufacturers Association (bd. dirs. 1954, 1st v.p. 1955). Clubs: Rotary, Country, Sedgefield Country, M. and M. (Greensboro). Contbr. articles textile mags. Home: 803 Woodland Dr. Office: Cone Mills Corp., Greensboro, N.C.

HEITLAND, W. Emerton (hīt'länd), artist; born Superior, Wis., July 5, 1893; s. Arthur DeRepps and Ada Inez (Mann) H.; student Pa. Acad. Fine Arts, Colarossi Sch., Paris, Art Students League, N.Y.; spl. classes with Arthur Covey, Havey Dunn, Walter Biggs, etc.; unmarried. Paintings in permanent collections: Pa. Acad. Fine Arts, Phila. Mus., Art. Inst. Chicago, Boston Mus., Vanderpoel Gallery. Has taught in Art Students League, Pa. Acad. Fine Arts, Phila. Mus. Sch. Art. Illustrator, nat. mags. Awards: Cresson European scholarship, Pa. Acad., 1913; Composition prize, Pa. Acad., 1913; Art Dirs. Club medal, N.Y., 1921; Dana Gold medal, Pa. Acad., 1922; Brown & Bigelow prize, Chicago, 1923; Logan medal, Chicago, 1924; Phila. Water Color Club prize, 1924; Baltimore Water Color Club prize, 1925; Gold medal, Phila. Art Week, 1925; Greiscom prize, N.Y., 1930; Silver medal Am. Water Color Soc., 1935; Audubon artists, 1936. Served in U.S. Navy, World War I. Mem. Am. Water Color Soc., Nat. Acad. Design, Audubon Artists, Soc. Illustrators, Am. Fedn. Art, Artists Guild, Art Alliance Phila., Derien Guild of the Seven Arts (dir.). Clubs: Phila. Water Color (dir.). Author plays written under name of Sheldon Davis; writer television plays. Home and Studio: 1825 Delancey Pl., Philadelphia 3.

HEITMAN, John Russell, newspaperman, educator; b. Sparta, Ill., June 24, 1904; s. Herman Dietrich and Martha Anna (McIntire) H.; B.J., U. of Mo., 1927; M.S., Northwestern, 1947; m. Mildred Reed Yates, June 11, 1932. Editor, co-publisher The Rantoul (Ill.) Press, 1927-31; instr. journalism U. of Ill., 1929-32; editor The Highland Park (Ill.) Press and The Lake Forester (Lake Forest, Ill.), 1932-36, publisher The Lake Forester, 1936-47; dir. U. of Ala. News Bureau, and sec.-mgr. Ala. Press Assn., 1948-50; prof., head dept. journalism Tex. Tech. Coll., dir. Tex. Tech. Press, Lubbock, 1950-54. Member Kappa Tau Alpha, Sigma Delta Chi, Pi Alpha Mu, Delta Upsilon. Club: Antique Automobile Am. (hon. mem.). A founder The Antique Automobile magazine, 1943, served as publisher, 1943-46. Home: 531 Colorado Blvd., Denver.

HEITSCHMIDT, Earl T., architect; b. Portland, Ore., June 9, 1894; s. Theodore Frederick and Margaret (MacCormick) H.; student U. Ore., 1916-17, Mass. Inst. Tech., 1921-22; m. Mabel Cochran, Sept. 4, 1918; children—Margaret Louise, Earl. Draftsman U.S. Navy Yard, Bremerton, Wash., 1917-19; Pacific Coast mgr. Schultze & Weaver, architects, N.Y. C., pvt. practice architecture, Los Angeles, 1929—; prin. works include pub. sch. bldgs., Los Angeles, Corona, Riverside; various pub. bldgs., office and indsl. bldgs., including C. of C. offices, Cal. Bank, Equitable Life Ins. bldg., U. Cal. library and organic chemistry bldgs., CBS, Hollywood, Pico Gardens Housing Project, Los Angeles Shipbuilding & Drydock Co., U.S. Naval Hosp. Expansion, Corona, Victor Orsatti Med. Bldg., Beverly Hills, Clayton Mfg. Co., White Meml. Hosp., Loma Linda campus Coll. Med. Evangelists. Mem. Cal. State Bd. Archtl. Examiners (pres. 1952-53); adv. com. Los Angeles Bldg. Code, 1941—; pres. Constrn. Industries Expdn. and Home Show, 1948-50. Fellow A.I.A. (dir. Sierra Nev. dist. 1946-48 1st v.p. 1954-55); mem. Cal. Council Architects (dir. 1945-48), C. of C. (dir. 1946-47, chmn. constrn. industries com. 1946-47, constrn. industries achievement award 1951), Phi Gamma Delta. Republican. Presbyn. Mason (32°). Clubs: California, Jonathan. Home: 848 Madison Av., Padadena 5, Cal. Office: 2010 Wilshire Blvd., Los Angeles 5.

HEITZ, Rudolph ◎ V. 28.

HEITZLEMAN, B. Frank, gov. of Alaska since 1953. Republican. Address: Governor's Home, Juneau, Alaska.*

HEIZER, Edwin Elbert (hī'zĕr), dairy husbandry; b. South Charleston, O., July 7, 1904; s. George Homer and Lelia May (Silver) H.; B.Sc. in Agr., Ohio State U., 1926, M.Sc., 1927, Ph.D., 1933; m. Susan Merriam Howard, Sept. 9, 1940; children Nancy, Russell. Asst. animal husbandry, Ohio State U. 1927-29, instr., 1929-36, asst. prof., 1936-38; asso. prof. chmn. dept. dairy husbandry, U. of Wis., 1938-42, prof., chmn. same dept., since 1942; breeding specialist The Holstein-Friesian Assn. of America, 1934-38; in charge sire evaluation The Am. Guernsey Cattle Club, 1936-45. Mem. A.A.A.S., Am. Soc. Animal Prodn., Am. Dairy Science Assn., Am. Genetic Assn., Ohio Acad. Science, Lambda Gamma Delta, Gamma Sigma Delta, Alpha Zeta, Delta Theta Sigma, Gamma Alpha, Sigma Xi. Home: R.F.D., Middleton, Wis.

HEKHUIS, Lambertus (hĕk'his), educator; b. Springlake, Mich., Feb. 24, 1890; s. Gerrit John and Frances Marie (Westveer) H.; A.B., Hope Coll., Holland, Mich., 1913; A.M., Western Theol. Sem., Holland, 1916; B.D., U. of Chicago, 1925, Ph.D., cum laude, 1925; m. Jennie Immink, June 8, 1916; children—Gerrit Leverne, Frances Marolyn, Alda Jean. Teacher rural sch., Overisel, Mich., 1908-10; ordained ministry of Reformed Ch. in America, May 1916; apptd. missionary to India, Arcot Mission, Sept. 1916; prin. Voorhees Coll., Vellore, India, 1917-24; examiner Madras U., 1921-24; chmn. cons. Madras Missionary Edn. Council, 1920-24; prof. religious edn. and philosophy and head of dept., U. of Wichita, since 1926, registrar, 1926-29, dean Fairmount Coll. of Arts and Sciences, U. of Wichita, since 1929; transferred to ordained minister of Presbyn. Ch. of America, 1927. Mem. Municipal Council, Vellore, India, representing European community; scout commr. Boy Scouts of India, North Arcot Dist.; pres. Quivira Council, Boy Scouts of America, 1939-42, council commissioner, 1944-49, mem. nat. council, 1940-44. Received Beaver Award, Boy Scouts of Am. Mem. Budget Com. of the Wichita Community Chest, 1943-49. Chairman, Wichita Teen-age Committee, 1944; mem. bd. dirs., Wichita Guidance Center, 1948-49. Member Am. Assn. Univ. Profs., Y.M.C.A., Kan. Edn. Assn., Religious Ednl. Assn., Alpha Phi Omega, Pi Gamma Mu. Republican. Contbr. to ednl. jours. Home: 1616 N. Holyoke Av., Wichita, Kan.

HEKKING, William Mathews ◎ V. 27.

HELANDER, Linn, educator and engineer; born in Chicago, August 28, 1891; s. Henry and Oline (Bredsvold) H.; B.S., University Illinois, 1915; married Harriet Rose Stein, Feb. 21, 1920. Steam engr. Pitts. Crucible Steel Co., Midland, Pa., 1915-17; editorial staff Iron Age, N.Y.C., 1917-18; asst. engr. tests, ordnance dept. U.S. Army, 1918-19; gen. engr. Westinghouse Electric & Mfg. Co., East Pittsburgh, South Phila., 1919-23; sr. engineer United Gas Improvement Contracting Co., 1925-29; cons. engr., Phila., Canton, N.C., 1929-31; assistant prof. mech. engring. U. Pitts., 1931-33; cons. engr., Chgo., 1933-35; prof. mech. engring., head dept. Kan. State Coll. since 1935. Del. Third World Power Conf., 1936. Fellow A.S.M.E., A.A.A.S.; mem. Am. Soc. E.E. (pres. sect. 1949-50), Sci. Research Soc. America, American Acad. Polit. and Social Sci., Newcomen Soc., Franklin Inst., Am. Soc. Heating and Ventilating Engrs., Nat. Geog. Soc., Kan. Engring Soc. (exec. com. 1936-38), Manhattan C. of C., Sigma Xi, Pi Tau Sigma, Tau Beta Pi, Sigma Tau, Phi Kappa Phi, Theta Chi. Club: Country. Contbr. articles profl. jours. Home: 1126 Fremont St., Manhattan, Kan.

HELBURN, Theresa (Mrs. John B. Opdycke), stage dir. and producer; d. Julius and Hannah (Peyser) Helburn; A.B., Bryn Mawr, 1908; grad. student Radcliffe, 1908-09, Sorbonne, Paris, 1913-14; m. John Baker Opdycke (Oliver Opdyke), Jan. 13, 1920. Dramatic critic The Nation, 1918-19; exec. dir. Theatre Guild, 1919-32; administrative dir. Theatre Guild since 1933; exec. Columbia Pictures Corp., Hollywood, 1934-35. Staged Chrysalis, 1932, Mary of Scotland, 1933; produced (with Lawrence Langner) The Philadelphia Story, 1939; Oklahoma, 1943; Jacobowsky and The Colonel, 1944; Carousel, 1945; The Fatal Weakness, and The Iceman Cometh, 1946; Allegro, 1947; Silver Whistle, 1948; Come Back Little Sheba, 1950; As You Like It, 1950; co-producer: The Lady's not for Burning, 1951; Saint Joan, 1951; The Millionairess, 1952; Love of Four Colonels, 1953, Picnic, 1953. Co-producer: Theatre Guild on the Air, 1945-53; U.S. Steel TV Program, 1953—. Author plays, verse, and articles. Office: 23 W. 53d St., N.Y.C. ☆27

HELCK, (Clarence) Peter, artist; b. N.Y. City, June 17, 1893; s. Henry Philip and Clara (Brandt) H.; ed. public sch., and DeWitt Clinton High Sch., N.Y. City; studied under George Bridgeman, 1915, Sir Frank Brangwyn, 1920-23, Harry Wickey, 1923-28, Lewis Daniel, 1940-45; m. Priscilla Smith, Sept. 30, 1922; 1 son, Jerry Peter. Painter, advt. artist, mag. illustrator; poster artist for U.S., World Wars I and II; advt. artist; illustrations have appeared in Sat. Eve. Post, Scribners, Esqire, True, and other mags.; had 4 one-man shows, N.Y. City; advt. work exhibited in N.Y. City, Phila., Detroit, Chicago, London, Berlin, Cairo; prints and paintings appear in permanent collections of Metropolitan Mus. (N.Y. City), Carnegie Inst. Congressional Library, Mus. of Fine Arts (Phila.); faculty mem., Inst. Comml. Art, N.Y. City and Westport, Conn. Received Art Directors Medal, 1931, 36, 41, 44, 51; awards and medals Chgo., Cleve. and Detroit dirs. Member Nat. Acad.; member Allied Artists, American Watercolor Society, Audubon Artists, Philadelphia. Watercolor Club, Artists Guild, Soc. of Illustrators, Vet. Motor Car Club of Am. Antique Automobile Club. Presbyn. Art editor The Antique Automobile, The Bulb Horn. Owner farms veteran car, 1906, 120 h.p. Locomobile racer. Home: Boston Corners, Dutchess County, N.Y. Studio: 10 E. 53d St., N.Y.C. ☆27

HELD, Adolph, orgn. exec., editor; b. Poland, May 16, 1885; s. Jacob and Yetta (Taube) H.; came to U.S., 1894, naturalized; B.S., Coll. City N.Y., 1906; m. Lillian Michaels, Sept. 22, 1913. City editor Jewish Daily Forward, N.Y.C., 1906-12, bus. mgr., 1912-17; alderman, N.Y.C., 1917-19; dir. immigration work Hebrew Immigrant Aid Soc., N.Y.C., 1921-25; pres. Amalgamated Bank, 1925-45; dir. welfare and health benefits Internat. Ladies Garment Workers' Union; pres. Forward Assn. (pub. Jewish Daily Forward), Radio Sta. WEVD, N.Y.C. Chmn. Jewish Labor Com.; dir. joint distbn. com. Hebrew Immigrant Aid Soc. Mem. Jewish Edn. Soc. (nat. refugee com.), Liberal Party. Home: 522 West End Av. Office: 1710 Broadway, N.Y.C.

HELD, John, Jr. ◎ V. 26.

HELEN MADELEINE, Sister, ednl. adv.; b. Saxonville, Mass., Nov. 29, 1887; dau. W. Henry and Kathleen (Kirby) Ingraham; A.B., Trinity College, Washington, 1918; A.M., Emmanuel Coll., Boston, 1926; LL.D. (hon.), Boston Coll., 1940, Regis Coll., Weston, Mass., 1950. Entered Order Sisters of Notre Dame, 1905; teacher academies of Notre Dame in Mass., 1908-19; dean of Emmanuel Coll., 1919-30 (now dean emeritus); educational adviser for sisters of Notre Dame, Waltham Province. Hon. mem. Eugene Field Soc., Mark Twain Soc. Author: With Heart and Mind, 1937; Strength Through Prayer, 1938; Peace Through Prayer, 1940. Address: Notre Dame Training School, Waltham, Mass.

HELFENSTEIN, Leonard, lawyer, govt. ofcl.; b. Phila., Oct. 17, 1911; s. Charles and Kate (Gullish) H.; B.S. in econs., U. Pa., 1932, LL.B., 1935, Gowen Meml. fellowship, 1935-37; m. Martha Sharp, Mar. 23, 1938; children—Carolyn Sybil, Myrna Claire. Admitted to Pa. bar, 1935, since practiced Phila.; dir. div. opinion writing U.S. Securities and Exchange Commn. since 1951. Mem. Fed., Pa. State, Phila. bar assns., Supreme Ct. Bar. Author articles legal jour. Home: 1371 Underwood St., Washington 12. Office: 425 Second St., Washington 25.

HELFFERICH, Donald Lawrence (hĕl'fer-ĭk), educational adminstrn.; b. Bath, Pa., Apr. 24, 1898; s. William Ursinus (D.D.) and Nora Helena (Shuler) H.; student Mercersburg Acad., 1914-17; A.B., Ursinus Coll., 1921, LL.D., 1952; LL.B., Yale, 1924; m. Anna Alverda Knauer, July 14, 1925; children Ilse An (Mrs. Karl Heinz Munzinger), William Ursinus. Legal dept., asst. store mgr. Gimbel Bros., Inc., Phila., 1925-36; dir. Ursinus Coll. since 1927, exec. v.p. since 1936; director Upper Darby (Pa.) Nat. Bank since 1936, exec. v.p. since 1937; sec., dir. Franch Creek Granite Co. since 1939. Mem. Pa. State Council Edn. since 1940, Bd. Vocational Rehabilitation since 1944; co. chmn. citizens com. Hoover Report. Adv. board Pottstown (Pa.) Meml. Hosp.; trustee Phila. Coll. Osteopathy, 1936-48. Served as 2d lt. A.C., U.S. Army, 1917-19. Mem. Nat. Council Chs. Christ in Am. (nat. bd.), Pa. German Folklore Soc., Am. Legion, Am. Acad. Polit. Sci., Phi Delta Phi. Republican. Evangelical and Reformed Ch. (elder; dir. bd. pensions and relief). Clubs: Rotary (Upper Darby); Yale (Phila.). Home: Super House, Collegeville, Pa.

HELIKER, John, artist; b. Yonkers, N.Y., Jan. 17, 1909; s. John Edward and Jane (MacLaughlin) H.; student Art Students League, N.Y.C.; studied with Kimon Nicolaides, Kenneth Hayes Miller, Boardman Robinson. Instr. Columbia U.; paintings exhibited Whitney Mus., Corcoran Gallery Art, Toledo Mus. Art, Va. Mus. Fine Arts, Richmond, Art Inst. Chgo., Met. Mus. Art, Carnegie Inst., Pa. Acad. Fine Arts, Worcester (Mass.) Mus. Art, Cleve. Mus. Art Fine Arts Club, Chgo., Mus. Modern Art, N.Y.C.; one man shows Maynard Walker Gallery, 1938, 41, Kraushaar Gallery, 1945, 51, 54; work represented Met. Mus., Phila. Mus., Pa. Acad., New Britain Mus., Telfair Acad., Walker Art Center, U. Neb., Fogg Mus. Art, Addison Gallery Am. Art, Andover, Mass., Corcoran Gallery, Whitney Mus., San Francisco Mus. Art. Awarded Pepsi Cola prize, 1948; fellowship Am. Acad., Rome, 1948, Guggenheim fellowship, 1951. Home: 26 Gold St., Yonkers, N.Y.

HELINE, Oscar (hĕl-ēn'), farm assn. exec.; born Marcus, Ia., Jan. 21, 1890; s. John Magnus and Clara (Wennersten) H.; student, Iowa State Coll.; m. Mary Mabel Magee, June 2, 1916; children—John Peter, Halcyon, Carl (killed in action, 1945), Nancy. Mem. state Farm Bur. Board, 1918-28; pres. Farmers Grain Dealers Assn. of Iowa since 1930, Farmers Elevator Casualty Co. since 1945, Nat. Coop. Elevator Assn. since 1934; mem. exec. committee Nat. Council Farmer Coops.; trustee, Am. Inst. Cooperation, mem. Nat. Planning Assn.; mem. bd. dirs. Omaha Dist. of the Farm Credit Adminstr. Rep. Orgn. Fgn. Econ. adminstrn. studying wartime agr. in United Kingdom, 1943. Received Register and Tribune Award for Leadership in Iowa, 1946. Mason, Methodist. Author of Joint Statement for National Planning Assn. on Food and Agr. Address: Marcus, Iowa.

HELION, Jean ◎ V. 26.

HELLBAUM, Arthur Alfred, pharmacologist; born Latah, Wash., June 22, 1904; s. Frederick Erick and Emma Elizabeth (Herrmann) H.; A.B., St. Olaf Coll., 1930; A.M., U. Wis., 1932, Ph.D., 1934; M.D., U. Chicago, 1943; m. Halcyon Woodward Lallier, June 17, 1933; children—Lois Mae, Dorothy Ann, Richard Frederick. Teaching asst. zoology St. Olaf Coll., 1928-30; grad. asst. U. Wis., 1930-34; instr., 1934-36; asst. prof. physiology Okla. Sch. Medicine, 1936-39, asso. prof., 1937-43, prof. pharmacology, chmn. dept. since 1943, asso. dean Med. Sch., 1947-52, asso. dean grad. coll. Okla. U. in charge grad. work at Sch. Medicine 1947-54; cons. Bone and Joint Hosp., Okla. City. Mem. Am. Soc. Pharmacol. and Exptl. Therapeutics, Am. Physiol. Soc., Am. Zool. Assn., A.M.A., Am. Assn. Anatomists, Soc. Exptl. Biology and Medicine, Assn. Study Internal Secretions, Am. Assn. Cancer Research, Geriatrics Soc., American Rheumatism Assn., A.A.A.S., Am. Diabetes Association, Oklahoma Acad. Sci., Oklahoma City Clin. Soc. Oklahoma City Acad. Medicine, Alpha Omega Alpha, Phi Beta Pi, Sigma Xi, Gamma Alpha. Republican. Lutheran. Contbr. research papers sci. jours., books fields endocrinology, metabolism, gastrointestinal physiology, protein metabolism, arthritis. Home: 136 N.E. 14th St., Oklahoma City 4. Office: 801 N.E. 13th St., Oklahoma City 4.

HELLEBRANDT, Edwin Theodore, educator; b. Chicago, June 3, 1904; s. Frank Joseph and Anna (Freucil) H.; B.S., U. of Chicago, 1926; M.S., U. of Wis., 1927, Ph.D., 1933; m. Melba Rowena White, Dec. 19, 1931; 1 dau., Mary Anna. Draftsman Western Electric Co., Hawthorne, Ill., 1923; research fellow Inst. Land Econ. and Pub. Utilities, Chicago, 1928; instr. econs. U. of N.D., 1928-29; asst. prof. econs. Ohio Univ., 1929-37, asso. prof., 1937-47, prof. econs., management since 1947, chmn. dept. since 1947. Served as capt. to maj. Signal Corps U.S. Army Reserve, 1942-46. Mem. Am. Econ. Assn., Indsl. Management Soc., Am. Soc. Quality Control, Am. Assn. U. Profs., Reserve Officers Assn., Society for the Advancement of Management, Phi Mu Alpha, Delta Sigma Pi. Club: Kiwanis. Home: 153 Morris Av., Athens, O.

HELLER, Edward Hellman, corp. exec.; b. San Francisco, Calif., Mar. 15, 1900; s. Emanuel S. and Clara (Hellman) H.; grad. U. of Calif., Class of

1921; student Harvard Law Sch., 1921-23; m. Elinor Raas, May 26, 1925; children—Clarence E., Alfred Edward, Elizabeth. With Wells Fargo Bank & Union Trust Co., 1924-25, partner, Schwabacher & Co., San Francisco, 1925—; director The Permanente Cement Co.; dir. and mem. exec. com. Wells Fargo Bank & Union Trust Co.; dir. Bankers Investment Co., Roos Brothers, Inc., Permanente Steamship Co., Allied Properties Howse Co., Pacific Can Co., Circus Foods, Inc., General Paint Corp., Sheetwood Products Co., Pacific Coast Aggregates, Peterbilt Motors, Pacific Intermountain Express Co. Served as mem. Surplus Property Board, Washington, D.C. Served with U.S. Army during World War I; commd. major, Finance Dept., U.S. Army, 1942, lieutenant col., 1943; inactive status since Dec. 1944. Vice chmn. Calif. Comm. for Golden Gate Internat. Expn., 1939-40. Chmn. War Finance Com. of Northern Calif., 1941-42. Regent U. of Calif., 1942—. Clubs: Olympic, Stock Exchange, Commonwealth (San Francisco). Home: 219 Atherton Av., Atherton, Calif. Office: 600 Market St., San Francisco.

HELLER, Helen West ◎ V. 26.

HELLER, James Gutheim, composer, rabbi; b. New Orleans, La., Jan. 4, 1892; s. Max and Ida (Marks) H.; A.B., Tulane U., 1912; A.M., U. of Cincinnati, 1914; Rabbi, Hebrew Union Coll., 1916, D.D., 1944; Mus. D., Cincinnati Conservatory of Music, 1935; D. H.L., Jewish Institute Religion, 1948; married Jean Bettmann, August 15, 1917; children—Cecile L., Claire J., Joan H.; married 2d, Helen R. Bettman, Dec. 5, 1952. Asst. rabbi, Keneseth Israel, Phila., 1916-19; chaplain, U.S. Army, with A.E.F., 1918-19; rabbi, Little Rock, Ark., 1919-20, Isaac M. Wise Temple, Cincinnati, 1920-52; pres. Labor Zionist Orgn. of Am. 1952-54; chmn. Community relations, Israel Bonds, 1954—. Program annotator, Cincinnati Symphony Orchestra, 1926-43; lectr. musicology, Cincinnati Conservatory of Music, 1935-52. Member Bd. of Edn., Cincinnati, 1935-39; dir. Hamilton County Bd., Y.M.C.A., 1934-42; mem. bd. dirs. Union of Am. Hebrew Congregations; chmn. United Palestine Appeal, 1941-46; chmn. administrative council, Zionist Orgn. Am., 1941-42; mem. exec. com., v.p. Zionist Organization of America; vice pres. Central Conf. Am. Rabbis, 1934-41; pres., 1941-43; mem. Zionist general council World Zionist Program since 1951; chmn. commn. on ceremonies Central Conf. Am. Rabbis and Union Am. Hebrew Congs. Mem. Phi Beta Kappa. Reform Jewish religion. Author: As Yesterday When It Is Past, 1942. Chmn. editorial board American Judaism. Composer several pieces including: Three Sketches for Orchestra; Little Symphony; From Noon to Dusk, 11 songs to poems by Robert Nathan; Rhapsody for Orchestra; also hymns and anthems for synagogue, songs, chamber music. Home: 161 E. 82d St. Office: 215 4th Av., N.Y.C.

HELLER, John Roderick, Jr., cancer inst. dir.; b. Oconee County, S.C., Feb. 27, 1905; s. Dr. John R. and Elizabeth (Smith) H.; B.S., Clemson (S.C.) Coll., 1925; M.D., Emory U., Atlanta, Ga., 1929; m. Susie May Ayres, Dec. 27, 1934; children—John Roderick III, Hanes Ayres, Winder McGavrock. Interne Southern Pacific Gen. Hosp., San Francisco, 1929-30; res. Mills Memorial Hosp., San Mateo, Calif., 1930; clin. Ga. Dept. of Health, Brunswick, Ga. 1931; acting asst. surgeon, U.S.P.H.S., 1931-34 with regular commd. corps since 1934; med. dir., chief div. venereal disease, 1943; dir. Nat. Cancer Inst. since May 1948. Professorial lecturer George Washington Univ. Sch. of Medicine since 1944. Served with Infantry Reserve, United States Army, 1926-34. Diplomate Am. Bd. Preventive Medicine Pub. Health. Mem. American Medical Assn., American Pub. Health Assn., Am. Venereal Disease Assn. (pres., 1948-49), American Cancer Society (dir. at large), Cancer Public Health Assn., Sigma Nu, Phi Chi. Presbyterian. Mason. Club: Cosmos. Editor: Jour. of Venereal Disease Information, 1943-48; Jour. Nat. Cancer Inst. Author: (with R. A. Vonderlehr) The Control of Venereal Disease. Contbr. numerous articles to med. journals. Home: 3913 Dunnel Lane, Kensington, Md. Office: National Cancer Institute, Bethesda 14, Md.

HELLER, Louis B. ◎ V. 28.

HELLER, Robert, management engr.; b. Newcastle, Ind., Jan. 14, 1899; s. Myron and Elizabeth (Endeman) H.; student U. of Mich., 1916; B.Sc., Harvard, 1920; m. Lois Hortense Mouch, Dec. 28, 1920; children—Charles Robert, Frederick. Before leaving Harvard was associated with Prof. William Z. Ripley in govt. return of railroads to pvt. ownership and operation; began business career, Boston, 1920; established a business, working with various industries, 1923; moved to Cleveland, O., 1932; incorporated as Robert Heller & Associates, Inc., engrs. and consultants, 1935; firm helped modernize U.S. Steel Corp., 1935; since done management engring. work with Baltimore & Ohio R.R. Co., Standard Brands Inc., Internat. Harvester Co., Celanese Corp. of Am.; Ethyl Corp., Continental Can Co., Inc., Quaker Oats Co., Westinghouse Electric Corp., Assn. Western Rys.; Pullman Co., Ford Motor Co., Am.-Hawaiian Steamship Co.; director Gen. Aniline & Film Corp. Mem. Nat. Citizens Commission for Pub. Schs.; chmn. adv. com. to Secretary of Def.; chmn. Nat. Com. for Strengthening Congress (composed of leading reps. of agr., bus., labor, the press and professions); headed task force Post Office Dept. for Hoover Commission; former chairman Wendell Willkie Nat. Indsl. Com. Trustee, member research and policy com. Com. for Economy Development; trustee, mem. exec. com. Nat. Planning Assn.; mem. bd. dirs. Citizens Com. Hoover Report; Cuyhoga Co. Rep. Finance Com.; Acad. of Polit. Sci., Am. Polit. Sci. Assn., Fgn. Commerce Dept. Com. C. of C., U.S.A.; adv. bd. Cleve. Museum Art; trustee Cleveland Soc. Blind; board trustees Am. U. Recipient Nat. Planning Assn., Certificate of Extraordinary achievement, in furthering the cause of better govt., 1949. Member Newcomen Society of Eng., Cleveland Museum Natural History, U.S. C. of C., N.Y. State C. of C., Cleveland C. of C., Advt. Club of Cleveland, Assn. Cons. Management Engrs., Inc., American Management Assn., Nat. Indsl. Conf. Bd., Am. Statis. Assn., Phi Delta Theta. Presbyterian. Republican. Mason. Clubs: Pepper Pike, Mayfield, Hermit, Mid-Day, Metropolitan (Washington); Harvard (N.Y.C., Cleve. and Boston), Key. Author legislative reports Nat. Planning Assn. Home: 18235 Shaker Blvd., Shaker Heights, O.; also Plaza Hotel, N.Y. City. Office: Union Commerce Bldg., Cleveland.

HELLER, William, printer, lithographer, paper mfr.; b. Milw., Oct. 24, 1885; s. Ignatz Leopold and Agnes (Hollerstein) H.; student pub. schs.; m. Ethel Marion Hefter, July 6, 1921; children—William, James Kenneth. With Milprint, Inc., Milw., 1901—, exec. v.p., 1909-51, pres., 1947-51, chmn. bd., 1951—; pres. Nicolet Paper Corp., West De Pere, Wis., 1946—. Active in developing packaging industry throughout world, travelling extensively in this connection; pioneered in techniques for the printing and fabrication of cellophane, glassine and aluminum foil. Mem. Candy Kettle Award Com. to select winner of Confectionery Industry Oscar. Named Distinguished Am. Printer, Am. Printer Mag., 1953. One of 12 hon. mems. Internat. Printing Pressman and Assts. Union. Republican. Clubs: Milwaukee Athletic, Brynwood Country. Home: 3508 N. Shepard Av., Milw. 11. Office: 4200 N. Holton St., Milw. 1.

HELLMAN, F(rederick) J(acobi), banker; b. San Francisco, Oct. 15, 1901; s. I. W. and Frances (Jacobi) H.; A.B., U. Cal., 1922; m. Rosalie Greene, Oct. 24, 1925; children—Louise, Margery. With Wells Fargo Bank & Union Trust Co., San Francisco, since 1922, presently v.p., dir.; v.p., dir. Bankers' Investment Co., San Francisco. Served as maj. USAAF, 1942-45. Home: 2770 Broadway. Office: 4 Montgomery St., San Francisco.

HELLMAN, Geoffrey T(heodore), writer; b. N.Y. C., Feb. 13, 1907; George S. and Hilda Emily (Josephthal) H.; grad. Taft Sch., Watertown, Conn., 1924; A.B., Yale, 1928 (columnist Yale Daily News, 1927-28); m. Daphne van Beuren Bayne, Aug. 12, 1941; 1 daughter, Daisy Bayne. Reporter, later associate editor, The New Yorker, 1929-31; associate editor Fortune magazine, 1931-32; staff writer The New Yorker magazine, 1932-36; associate editor Life mag., 1936-38; staff writer, The New Yorker, since 1938; on leave of absence as staff writer, Office of Coordinator of Inter-Am. Affairs, 1942-44; spl. consultant Hdqrs., Army Air Forces, 1944; mem. planning staff Office of Strategic Services, Washington, D.C., 1944-45. Mem. Nat. Geographic Soc. (hon. life mem.). Chi Delta Theta. Clubs: Grolier, Dutch Treat, Coffee House, Yale, Century (N.Y.C.); Elizabethan (New Haven: mem. bd. govs., 1926-27); Cosmos, National Press (Washington, D.C.). Author: How to Disappear for an Hour. New Yorker "Profiles" and satirical articles have appeared in several anthologies. Home: 228 E. 61st St. Office: care The New Yorker, 25 W. 43d St., N.Y. City.

HELLMAN, George Sidney, author; b. N.Y. City, Nov. 14, 1878; s. Theodore and Frances (Seligman) H.; A.B., Columbia (Phi Beta Kappa), 1899, A.M., 1900; m. Hilda Emily Josephthal, June 2, 1903; children—Geoffrey Theodore, Rhoda; m. 2d, Irene Shuman Schafer, Aug. 15, 1939. Dir. dept. of fine and applied arts Army Edul. Commn. YMCA, 1918-19; mem. Army Edul. Corps, A.E.F., 1919; originator idea for the American School of Art at Fontainebleau; chmn. com. on sculpture, Walt Whitman Memorial. Pres. The New Gallery, 1925-29. Officier d'Academie, France, 1919. Republican. Clubs: Authors, Columbia University, Whist, Regency. Author many works, 1909—, including: Washington Irving, Esq., 1925; The True Stevenson—A Study in Clarification, 1925; Benjamin N. Cardozo—American Judge, 1940. Editor: Letters of Irving and Brevoort, 1807-43, 2 volumes 1915; Unpublished Poems by R. L. Stevenson, 2 vols. 1916; Journals of Washington Irving (with W. P. Trent), 3 vols. 1919; Unpublished Prose Pieces by R. L. Stevenson (with H. H. Harper), 1921; Poems by R. L. Stevenson (with W. P. Trent), 1921; Oscar S. Straus Memorial Volume, 1951; and others. Home: Monsey, N.Y. ★27

HELLMAN, Isaias Warren, banker; b. San Francisco, Calif., Sept. 10, 1899; s. I. W., Jr., and Frances (Jacobi) H.; ed. U. of Calif.; m. Katherine Payne, Sept. 16, 1935 (divorced 1941); 1 daughter, Katherine. With Wells Fargo Bank 1920—, v.p. and dir., 1924-43, pres., 1943—; dir. Farmers & Merchants Nat. Bank, Los Angeles, I. Magnin & Co., San Francisco. Clubs: Concordia-Argonaut, The Family, Olympic, Stock Exchange, Press. Home: 2875 Pacific Av., San Francisco 15. Office: 14 Montgomery St., San Francisco 4.

HELLMAN, Lillian, playwright; b. New Orleans, La., June 20, 1905; d. Max B. and Julia (Newhouse) Hellman; ed. New York University, and Columbia University; M.A., Tufts College, 1940; m. Arthur Kober (divorced), With Horace Liveright, Inc., pubs., N.Y. City, 1924-25; theatrical play-reader, 1927-30; book reviewer for Herald Tribune, 1925-28; has been a writer since 1925; also a scenario writer since 1935. Mem. Natl. Inst. Arts and Letters, Dramatists Guild. Author: The Children's Hour, 1934; Days to Come, 1936; The Little Foxes, 1939; Watch on the Rhine, 1941; The Searching Wind, 1944; Another Part of the Forest, 1946; adapted Roble's Montserrat, 1949; The Autumn Garden, 1951. Dramatized for movies: The Dark Angel, 1935; These Three, 1935-36; Dead End, 1937; The Little Foxes, 1940; The North Star, 1943; The Searching Wind, 1945. Editor: The Letters of Anton Chekhov, Farrar, Straus, 1955; musical version of Voltaire's Candide, 1955; Adaptation of Anouilch's play, The Lark, 1955. Contributor articles to magazines. Home: 63 E. 82d St., N.Y.C.

HELLMAN, Louis M., physician, educator; b. St. Louis, Mar. 22, 1908; s. Max and Helen (Schwab) H.; Ph.B., Yale, 1930; M.D., Johns Hopkins, 1934; m. Ernestine Crummel, Jan. 26, 1934; children—Michael Moore, Ann Harper. Instr., asst. prof., sch. medicine Johns Hopkins, 1938-42, asso. prof. obstetrics, 1945-51; asso. obstetrician Johns Hopkins Hosp.; prof., exec. officer dept. obstetrics and gynecology State U. N.Y. Coll. Medicine, N.Y.C., 1951—. Served as lt. comdr. M.C. USNR, World War II. Mem. Am., South Atlantic assns. obstetricians and gynecologists, Am. Soc. Pathology and Bacteriology, Soc. for Gynecologic Investigation, Am. Assn. Obstetricians, Am. Gynecological Soc., Phi Beta Kappa, Alpha Omega Alpha. Contbr. articles med. jours. Home: 5 Helen St., Greenvale, L.I., N.Y. Office: 451 Clarkson Av., Bklyn. 3.

HELLMUTH, Paul Francis, lawyer; b. Springfield, O., Dec. 7, 1918; s. Andrew Alfred and Clara Elizabeth (Link) H.; A.B., U. Notre Dame, 1940; LL.B., Harvard, 1947; spl. courses Mass. Inst. Tech., Harvard Grad. Sch. Pub. Adminstrn. Admitted to Ohio bar, 1947, Mass. bar, 1952, mem. Hale & Dorr, Boston, 1947—, partner, 1952—; v.p., spl. asst. to chmn. bd. Textron, Inc.; dir. Nickel Plate R.R., Roxbury Carpet Co., Saxonville, Mass., The Dalmo Victor Co., San Carlos, Cal., MB Mfg. Co., New Haven, Charles W. Brown, Jr., Inc., Boston. Served from pvt. to 2d lt., U.S. Army, 1941-42, promoted through ranks to lt. col. USAAF, 1945. Decorated Legion of Merit, Bronze Star Medal; French Croix de Guerre. Mem. Am. Bar Assn., Harvard Law Sch. Assn. (treas.). Clubs: Algonquin, Harvard (Boston); Country (Springfield, O.). Home: 100 Memorial Dr., Cambridge, Mass. Office: 60 State St., Boston 9.

HELLSTROM, Carl Reinhold, engr., bus. exec.; b. Stockholm, Sweden, Jan. 29, 1895; s. Carl Malmros and Emma Carolina (Reinholde) H.; grad. Tensta Sch., Uppsala, Sweden, 1910; C.E., Christiania Coll., Christiania, 1914; post grad. Univ. of Paris, 1915-16; Doctor of Science (honorary), Lafayette Coll., 1950; m. Lois Allison, Nov. 24, 1932; 1 son, Douglas Reinhold. Mem. French engring. commn. to U.S., 1916-17; discharged with hon. S.C.D. from U.S. Army, 1919; engr. Eastern Coal & Mining Corp., Washington, 1919-20; chief engineer American Rack Co., Washington, 1920-22, president 1922-31; research engr., general supt., works manager, Smith & Wesson, Springfield, Mass., 1931-40, dir., v.p. plant operations, 1940-46, pres. since 1946, also chmn. bd. Mem. adv. bd. Springfield Ordnance Dist.; member small arms com. Am. Ordnance Assn. Life trustee Lafayette Coll. Awarded Citation by U.S. Ordnance Dept., 1947. Mem. Newcomen Soc. Eng. (vice chmn. N.E. Com.), Acad. Polit. Sci., Nat. Inst. Social Scis. Clubs: Economic, Metropolitan (N.Y.); Colony (Springfield); Stonehorse Yacht (Cape Cod). Home: 38 Maugus Av., Wellesley Hills, Mass.; also Harwich Port, Mass. Office: 2100 Roosevelt Av., Springfield, Mass.

HELLYER, Clement David, writer; b. Glendale, Cal., Aug. 15, 1914; s. Clement David and Frances Edna (Dodge) H.; A.B., Principia Coll., 1936; M.S., Columbia, 1938; Beaumont fellow U. Fla., 1950-52; m. Gertrude Gloria Phillips, Sept. 8, 1939; children—Gloria Penrose, David Phillips, John Christian. Newspaper reporter San Diego (Cal.) Union-Tribune, 1939-41; pub. relations dir. San Diego C. of C., 1941-43; civilian aerial navigator U.S.N., 1943-45; prof. journalism San Diego State Coll., 1947-49; dir. Centro Cultural Costarricense-Norteamericano, San Jose, Costa Rica, 1949-50; lectr. World Affairs Inst., San Diego, 1950; asst. dir. Sch. Inter-Am. Studies, U. Fla., 1950-52; vis. lectr. U.S. journalism, Dept. State program leaders and specialists exchange, Latin Am. countries, 1952; Inter-American Affairs editor, San Diego Union, San Diego, 1953—; writer, lectr. Latin Am. affairs; U.S. delegate Jose Toribio Medina Centenary, Santiago, Chile, 1952. Mem. Am. Assn. U. Profs., Authors League Am., Inter-Am. Bibliog. and Library Assn. (sec.), Sindicato de Periodistas de Panama (Panama City), Sigma Delta Chi. Club: Caza y Pesca (Valparaiso, Chile). Author: American Air Navigator (with Charles Mattingly), 1946. Collaborator: Le Cultura y El Periodismo en America (with Gustavo Adolfo Otero), 1953. Contbr. ann. articles on Mexico, Ency. Brit. Yearbook. Contbr. articles prin. newspapers, periodicals U.S., 1939—. Home: Box 91, Rancho Santa Fe, Cal. Office: The San Diego Union, San Diego, Cal.

HELM, Charles Alton ◎ V. 27.

HELM, Harold Holmes, banker; b. Auburn, Ky., Dec. 9, 1900; s. Thomas Oliver and Nellie (Blakey) H.; B.A., Princeton, 1920; m. Mary Rodes, Feb. 14, 1925; children—Eleanor, John. Clerk, credit dept. Chem. Nat. Bank (now Chem. Corn Exchange Bank), New York, N.Y., 1920-26, asst. cashier, 1926-28, asst. vice pres., 1928-29, vice pres., 1929, dir., 1941, 1st v.p., dir., 1946, pres. and dir. since 1947; dir. City Investing Co., Commercial Solvents Corp. (mem. pension and executive committee), Equitable Life Assurance Soc. of U.S., Champion Paper & Fiber Co.; trustee Champion Paper Foundation; director,

mem. exec. com., and audit com. Corn Products Refining Co.; dir. Home Ins. Co. (mem. finance com.), Christian Properties Corp., Asso. Dry Goods Corp. (mem. exec. com.), Lord and Taylor. Trustee Bay Found., S. H. Kress Found., Log Cabin Assn., Inc., N.Y. Community Trust, Whitehall Found., Inc., Davella Mills Foundation, Supplemental Pension Fund of Am. Bankers Assn., Princeton U. (member exec., finance, ground and bldgs. com.). Mem. Nat. Indsl. Conf. Bd., Am. Inst. Banking (adv. council N.Y.C. chpt., chmn.), Acad. Polit. Sci., N.Y. Clearing House Assn. (mem. nominating committee), Fed. Hall Meml. Assos., Inc., Assn. Res. City Bankers. Independent. Presbyn. (elder). Clubs: Baltusrol (Springfield, N.J.); Bond; Campus (Princeton; Economic, Filson (Louisville); Kentucklans; Links; Montclair Golf; National Golf Links (Southampton); N.Y. Southern Society, University (pres.), Princeton (N.Y.C.). Home: 45 Lloyd Road, Montclair, N.J. Office: 165 Broadway, N.Y.C. 15.

HELM, Wilbur, economist, writer; b. Marion, Ind., Aug. 7, 1879; s. Benjamin Abbott and Millicent (Coggeshall) H.; A.B., De Pauw Univ., 1899, A.M., 1900; A.M., Princeton Univ., 1901; m. Margaretta Stevenson Nutt, Nov. 7, 1903; children—Virginia Stevenson, Standiford, Marjorie (wife of Dr. Verne Swigert). Instr. in Latin Princeton U., 1900-03; Phillips Exeter (N.H.) Acad., 1904-09; prin. Evanston Acad. of Northwestern Univ., 1909-15; sales exec., Hart Schaffner & Marx, 1915-16; asst. to pres. Sprague Warner & Co., 1916-19; supt. correspondence and adjustments, Montgomery Ward & Co., 1919-20; vice pres. and sec. R.E. Wilsey & Co., investment bankers, Chicago, 1920-38; with Central Republic Co., Chicago, as investment advisor since 1938; business management adviser; econ. consultant, radio and other industries; specialist in personnel and vocational guidance, institutional publicity and promotional depts. Mem. com. to study teaching controversial issues, Chgo. Bd. of Edn., 1952-54; mem. Com. of 100 for Evanston, Ill., World Council of Churches, 1954. Nat. first v.p. of the Friends of the Pub. Schs., 1937-51; pres. since 1951; co-founder, sec. Conf. Meth. Laymen, 1935. Mem. Circuit Riders (founder), Chicago. Assn. Commerce, S.A.R. (pres. Ill. soc. 1935-36, trustee nat. soc., 1935-36), Phi Beta Kappa, Phi Kappa Psi. Methodist. Mason. Republican. Club: Union League of Chgo. Editor: Cicero's Orations, 1917. Lectr. and writer on educational, economic and patriotic subjects, speaker for Nat. and Ill. State Rep. Coms., 1940, 1944, 1948. Home: 720 Colfax St., Evanston, Ill. Office: care Central Republic Co., 209 S. La Salle St., Chicago 90.

HELM, William P(ickett), journalist; b. near Warrenton, Virginia, May 4, 1883; s. William Pickett and Agnes Harwood (Marshall) H.; grad. high sch., Warrenton, 1896; m. Selma White Snyder, October 29, 1921; children—Margaret Leslie (Mrs. John C. Phillips, Jr.), Meredith, Selma Snyder (Mrs. Martin J. Leader), Lewis Marshall. Began business career as reporter on Chattanooga (Tenn.) Times and other dailies, 1904-05; reporter, city editor; mng. editor Newark (N.J.) Morning Star, 1906-10; Associated Press corr., New York and Washington, D.C., 1911-17; asst. to v.p. Nat. Coal Assn., Washington, D.C., 1918-21; newspaper syndicate writer, 1921-41, and contbr. economic and financial articles to mags.; Washington corr. of daily newspapers, 1933-41; financial editor United States News Agency, 1941-46; editor and pub. William P. Helm's Washington News Letter, 1946-54; now newspaper correspondent and writer of articles on financial subjects. Director publicity so. div. Rep. Nat. Com., 1928. Editor weekly Washington Letter on bus. information. Author: The Truth About Taxes, 1924; History of the Anti-Saloon League (with Wayne B. Wheeler), 1926; The Federal Budget (with Gen. Herbert M. Lord), 1929; Washington Swindle Sheet, 1932; Harry Truman, a Political Biography, 1947; (with Daniel E. Casey) Slash Those Taxes, 1948. Contbr. to various mags., 1920-40. Home: 6111 44th Av., Riverdale, Md. Office: Colorado Bldg., Washington.

HELMERICKS, Constance, author, explorer, lectr.; b. Binghamton, N.Y., Jan. 4, 1918; d. Dr. Arthur Smith and Winifred (Browning) Chittenden; student U. Ariz., 1937-40. B.A. in Sociology, 1954; m. Harmon Robert Helmericks, Apr. 27, 1941; children—Constance Jean, Carol Ann. Comprehensive study (with Harmon Helmericks) Arctic populations and animals, Can. and Alaska, prin. studies including diet, interpretation primitive life to civilized man; lectr. Mem. Arctic Inst. N.A. Author: We Live in Alaska, 1944. Co-author travel books (with Harmon Helmericks): We Live in the Arctic, 1947; Our Summer With the Eskimos, 1948; Our Alaskan Winter, 1949; The Flight of the Arctic Tern, 1951; also articles. Home: 323 N. Second Av., Tucson.

HELMERICKS, Harmon, author, explorer; b. Gibson City, Ill., Jan. 18, 1918; s. Clarence James and Abbie (Cornelius) H.; student U. Ariz., 1940-41; m. Constance Chittenden, Apr. 27, 1941; children—Constance Jean, Carol Ann. Sheet metal worker Army Engineers, Seward, Alaska, 1941-44; asso. with Constance Helmericks in study of Arctic, 1944-46; writer, lectr. on Arctic America, 1946—; organizer expdn. by air north of Arctic Circle, Alaska and Can., 1947; founder Arctic Tern Fish-Freight Co., 1952. Mem. Arctic Inst. N.A. Club: Explorers. Author: Oolak's Brother, 1952; Arctic Hunters, 1955. Co-author with Constance Helmericks: We Live in the Arctic, 1947; Our Summer With the Eskimos, 1948; Our Alaskan Winter, 1949; Flight of the Arctic Tern, 1952. Home: Hughes, Alaska. Office: 635 Main St., Montrose, Colo.

HELMHOLZ, Henry Frederic, pediatrist; b. Chicago, Ill., Aug. 24, 1882; s. August C. and Elizabeth K. (Vogel) H.; B.S., U. of Wis., 1902; M.D., Johns Hopkins, 1906; univs. of Berlin and Vienna, 1907-09; honorary Dr. Science, U. of Wisconsin, May 1943; m. Isabel G. Lindsay, Dec. 30, 1907; children—Lindsay, Henry Frederic, August Carl, II, Margaret. Fellow Johns Hopkins, 1906-07; tchr. since 1910, now prof. pediatrics, Mayo Foundation of the U. of Minn.; head of sect. of pediatrics Mayo Clinic, Rochester, Minn., 1921-47, sr. cons. sect. on pediatrics, 1947-49; chief med. cons. for U.N. Internat. Children's Emergency Fund in Europe, 1948; chief med. cons. Midcentury White House Conf. Children and Youth. Hon. mem. Royal Soc. Medicine London, fgn. pediatric socs. Editor-in-chief Am. Jour. Diseases of Children, 1917-24, asso. editor since 1926. A vice-chmn. White House Conf. on Children in a Democracy, 1940; chmn. Subcom. on Child Health of Advisory Com. of Children's Bur.; pres. Fifth Internat. Congress of Pediatrics; chmn. com. on health, Nat. Congress P.T.A., 1952-55. Asso. mem. Am. Urol. Assn.; mem. Am. Pediatric Soc. (ex-pres.), Am. Acad. of Pediatrics (ex-pres, hon. mem. Latin div.) Am. Board Pediatric Examiners, Chi Psi, Phi Beta Kappa, Sigma Xi, Alpha Omega Alpha. Decorated Order of Carlos Findlay (Cuba). Home: Rochester, Minn. ☆

HELMICK, Paul S(treeper), physicist; b. Davenport, Ia., Dec. 11, 1893; s. John Miller and Mary Ella (Streeper) H.; B.A., State U. of Ia., 1915; M.S., 1916, Ph.D., 1920; m. Dorothy Mae Hanna, June 16, 1921; children—Ruth Winifred, Lois Hanna, Herbert Hanna, Robert Hanna. Physics instr. State U. of Ia., 1920-21; nat. research fellow in physics, Princeton, 1921-23; prof. and head dept. physics, Drake U., since 1923. Served as 2d lt., F.A., 1918-19, coordinator Civilian Pilot Training and War Training Service, Drake U., 1939-42. Fellow Iowa Acad. Science (editor 1924-27, v.p. 1949, president 1950); mem Am. Physical Soc., Am. Association Univ. Profs., Sigma Xi, Kappa Phi Kappa, Gamma Alpha, Phi Beta Kappa (pres. Drake chapter 1946-48). Republican. Presbyterian. Author: Physics for Art Students; Physics Laboratory Manual; various articles in tech. jours. Home: 1065 W. 44th St., Des Moines 11, Ia.

HELMKE, Walter Edward (hělm'kē), lawyer; b. Ft. Wayne, Ind., Dec. 17, 1901; s. Herman and Mary (Engel) H.; LL.B., Ind. U., 1925; m. Wilma L. Wehrenberg, June 3, 1926; children—Walter Paul, Mary Ann (Mrs. Charles Scheele), Carolyn. Admitted to Ind. bar, 1925 since practiced in Ft. Wayne; sr. mem. Helmke, Philips & Beams; pros. atty. Allen Co., Ind., 1930-31; city atty. Ft. Wayne, 1935-47; pres., dir. Ind. Warehouse & Storage Co., Ft. Wayne; v.p., dir. Jefferson Nat. Life Ins. Co., Indianapolis; dir. and gen. counsel Ins. Corp. of America; dir. Ready Mixed Concrete Corp., Dime Trust & Savs. Bank. Rep. candidate for 74th U.S. Congress, 4th Congl. Dist. Ind., 1934, for gov. Ind., 1948; Rep. co. chmn. Allen Co., 1940-50; Ind. del. Rep. Nat. Conv., Phila., 1948. Trustee of Indiana University, 1955—. Member advisory board Valparaiso U. Mem. Nat. Inst. Law Officers (pres. 1947), Allen Co. (past pres.), Am., Ind. bar assns., Tau Kappa Alpha, Phi Delta Phi, Phi Kappa Psi. Lutheran (pres. Internat. Walther League 1933-39). Home: 2412 Forest Park Blvd., Ft. Wayne 3. Office: Standard Bldg., Ft. Wayne 2, Ind.

HELMS, Charles Hofmann ◎ V. 26.

HELMS, Elmer Ellsworth, clergyman; b. Ada, O., Nov. 8, 1863; s. Daniel and Elizabeth (Miller) H.; A.M., Ohio Northern U., 1888, Ph.D., 1894, LL.D., 1925, Litt.D., 1936, L.H.D., 1946; S.T.D., Syracuse University, 1925; D.D., University of Southern California, 1926; married Ora Hoy, July 26, 1888 (died May 12, 1894); children—Paul Hoy, Ruth (deceased); married 2d, Lois Stanbro, October 2, 1899 (deceased November 25, 1951). Superintendent of pub. schs., Hutchinson, Kan., 1888-90; traveling college sec. Y.M.C.A., 1890-91; ordained ministry Methodist Episcopal Ch., 1891; pastor Smethport, Pa., 1891-94, Central Park, Buffalo, N.Y., 1894-97, Springville, N.Y., 1897-99, again Central Park 1899-1902, Linwood Av. Ch., Buffalo, 1902-05, Plymouth Ch., Buffalo, 1905-11, Central Ch., Wilkes-Barre Pa., 1911-16, Calvary Ch., Phila., 1916-20 First Ch., Los Angeles, Calif., 1920-33 (built and financed church plant at cost of $1,500,000); raised 8 million dollars for churches and instns. Mem. Gen. Conf. M.E. Ch., 1924-32, alternate, 1936; mem. Ecumenical Methodist Conf., Atlanta, 1931. Trustee U. of Southern Calif. Platform lecturer. Won first prize National Sermon Contest, 1904. Mem. Kappa Sigma. Republican. Clubs: Southern Calif. Auto, Los Angeles Country. Author: That Young Man, 1893; The Gate to the Gospel, 1918, 3d edit., 1925; The Living Bread, 1920; God in History, 1923; Forgotten Stories, 3d edit., 1924; Booze, Bootleggers, Beer, 1926; Men Who Made and Marred History, 1928; The Gospel of the Mediterranean, 1930; Life Stories, 1937; Trailing the Presidents, 1940; The President's Wives, 1941; Numerous and Humorous Stories of the Presidents, 1943; Kate Field, 1944; More Life Stories, 1947; also more than 30 booklets and pamphlets. Contbr. to The Upper Room, The Christian Advocate, Liberator, National Voice, Reader's Digest, Upper Room Pulpit and other religious periodicals. Home: 3945 Ingraham St., Los Angeles 5. Now deceased.

HELMS, Fred Bryan, lawyer; b. Union Co., N.C., Apr. 12, 1896; s. Emanuel M. and Frances P. (Austin) H.; student U. Ga., 1919-20; LL.B., Wake Forest Coll., 1922; grad. study Columbia, 1922; m. Margaret V. Harrelson, July 12, 1927; children—Margaret Harrelson, Frances Grey. Tchr. pub. schs., Union Co., 1914-15; mgr. chain clothing stores, Athens, Ga., East Moline, Ill., Muscatine, Ia., 1919-22; admitted to N.C. bar, 1922, since practiced in Charlotte; pros. atty. City of Charlotte, 1925-27; co. judge, Mecklenburg Co., N.C., 1927-31; pvt. practice, specializing in civil law, since 1931; dir., gen. counsel R.S. Dickson & Co., Am. Yarn & Processing Co. and subsidiaries; Organizer, 1st pres. Charlotte Community Chest, 1932-33; chmn. Citizens Com., 1941-45; mem. Commn. to Study and Revise Ins. Laws N.C., 1945-47, Commn. for Improvement Adminstrn. of Justice in N.C., 1947-49; mem. N.C. Jud. Council, 1949-51. Organizer, atty., mem. bd. trustees Charlotte Meml. Hosp. Authority; mem., gen. counsel Dickson Found., Inc., Mt. Holly, N.C. Served as 2d lt. F.A., U.S. Army, 1918-19. Mem. Am., Mecklenburg Co. bar assns., N.C. State Bar, Inc. (v.p. 1944-46, pres. 1946-47), Am. Judicature Soc., Am. Law Inst. Baptist. Democrat. Clubs: Kiwanis, City, Country (Charlotte). Home: 1571 Queens Rd. W. Office: 520-527 Law Bldg., Charlotte, N.C.

HELMS, Lloyd Alvin, economist, educator; born Matthews, Ind., Jan. 12, 1902; s. Wilbert Alvin and Amy Augusta (Carter) H.; A.B., De Pauw U., 1925; A.M., University of Illinois, 1926, Ph.D., 1931; Rector scholar DePauw University, 1920-22, 1923-25; scholar Economics of Public Utilities, 1925-26, fellow, 1926-27; m. Gladys Marie Leach, Aug. 14, 1927; children—Carl Wilbert, Carol Ann. Asst. in econs. U. Ill., 1927-30; prof. econs. and bus. adminstrn. Geneva Coll., 1930-38; mem. faculty Bowling Green (O.) State U. since 1938, chmn. dept. econs. 1939—, prof. econs. 1945—, sec. faculty 1953—. Mem. Ohio Edni. Assn., Nat. Edn. Assn., Am. Assn. U. Profs., Am. Finance Assn., Am. Econ. Assn., Am. Arbitration Assn. (nat. panel arbitrators), Ohio Coll. Assn., Sigma Alpha Epsilon, Omicron Delta Kappa. Methodist (lay leader, trustee). Club: Town and Gown (past pres.). Author: The Contributions of Lord Overstone to the Theory of Currency and Banking, 1939. Home: 336 W. Evers Av., Bowling Green, O.

HELMS, Paul Hoy, corporation executive; b. Ottawa, Kan., Sept. 19, 1889; s. Rev. Elmer Ellsworth and Ora (Hoy) H.; grad. Lafayette High Sch., Buffalo, N.Y., 1908; A.B., Syracuse U., 1912; LL.D., 1948; m. Pearl E. Ellis, June 10, 1914; children—Paul Hoy, Elizabeth Jane, Lois M. Pres. Hall Baking Co., Buffalo, 1914-23; sec.-treas., Ward Baking Co., N.Y. City, 1924-25; pres. Gen. Baking Corp., N.Y. City, 1925-26, Helms Bakeries, Los Angeles, since 1931; dir. Los Angeles br. Fed. Reserve Bank of San Francisco; dir. and v.p. Smoke Tree Ranch, Palm Springs. Del. Rep. Conv., 1948-52. Dir. DeMille Found.; pres. Helms Found., Inc.; chmn. bd. dirs. Ford Fund for Adult Edn.; mem. bd. fellows Claremont (Cal.) Coll. Mem. So. Cal. Com. for Olympic Games (pres.); U.S. Olympic Assn. (dir.), Tennis Patrons Assn. (dir.), Amateur Athletic Union (dir.), Beta Theta Pi. Republican. Methodist. Mason. Clubs: California, Los Angeles Country. Home: 10401 Wilshire Blvd., Los Angeles 24. Office: 8800 Venice Blvd., Los Angeles 34.

HELMSING, Charles Herman, bishop; b. Shrewsbury, St. Louis Co., Mo., Mar. 23, 1908; s. George and Louise (Boschert) H.; ed. St. Michael's Parochial Sch., 1914-22, St. Louis Prep. Sem., 1922-27, Kenrick Sem., 1927-33; ordained priest, 1933; parochial work in parishes of St. Liborius, Immaculate Conception, and St. Louis Cathedral, 1933-49; prof. Cathedral Latin Sch., religion, history, English, 1934-46; mem. Diocesan Tribunal, 1939; mem. high school bd., 1947, asst. supt. high schs. of St. Louis, 1936; dir. Soc. for Propagation of the Faith, 1947; personal sec. and master of ceremonies to Archbishop of St. Louis, 1946. Home: 4510 Lindell Blvd. Office: 3810 Lindell Blvd., St. Louis 8.

HELMSTADTER, Carl William (hělm'stĕd-ĕr), coll. dean; b. Crete, Neb., Aug. 20, 1901; s. Wilhelm and Fredericka (Inderlied) H.; A.B., U. of Neb., 1924, A.M., 1928; Ph.D., U. of Ia., 1936; m. Freda Vernita Coonley, Feb. 21, 1925; children—Gerald Carl, Vernita Ellen, John Dean. Prin., Milford (Neb.) High Sch., 1924-25; head of commerce and coach, West Point High Sch., 1925-27; head of commerce and dean of boys, Beatrice High Sch., 1927-29; acting head Coll. of Commerce, U. of Omaha, 1929-30, registrar and prof. of business, 1930-36, asst. dean, 1936-41, dean Coll. of Applied Arts and Sciences, since 1941. Mem. Neb. Nat. Guard, 1927-29. Mem. Omaha Youth Guidance Council (chmn., research com.), Phi Delta Kappa, Alpha Chi Sigma, Alpha Sigma Lambda. Author: Some Trends in Commercial Education, 1929; Interest Characteristics of Executives, 1936. Home: 1802 N. 60th St., Omaha, Neb.

HELSEL, R(obert) G(riffith) (hĕl'sĕl), educator; b. Butler, Pa., July 27, 1916; s. William Grant and Kathryn Beyer (Waring) H.; student Calif. Inst. Tech., 1934-35; A.B., U. Pittsburgh, 1939; M.A., Ohio State U., 1940, Ph.D., 1942; m. Elsie Louise Dressler, Sept. 2, 1939; children—William Griffith Robert Griffith, Marjorie. Asst. math. dept. O. State U., 1939-41, univ. fellow, 1941-42, instr. math. dept., 1942-43, 1945-46; sr. physicist applied physics lab., Johns Hopkins U., 1943-45; asst. prof. math. Ohio State U., 1946-48, asso. prof., 1948-50, prof., chmn. math. dept. since 1950. Mem. Am. Math. Soc., Math. Assn. Am., Sigma Xi. Methodist. Contbr. papers on math. to profl. jours. Home: 290 East Dunedin Rd., Columbus 14, O.

HELSER, Albert D., missionary; b. Thornville, O., July 10, 1897; s. David M. and Emma S. (Zartman)

II.; B.A., Manchester (Ind.) Coll., 1919, M.A., 1920; grad. work, Teachers Coll. (Columbia), various periods, Ohio State U., 1921, U. of London and Livingstone Coll., London, 1921-22; M.A., Columbia U., 1930, Ph.D., 1934 (Teachers College fellow); m. Lola Bechtel, August 15, 1922; children—Esther May, David Cameron, Gordon Albert. Traveling secretary United Student Vol. Movement, 1919-20, pres., 1920-21; ordained ministry Ch. of the Brethren, 1922; missionary, Garkida, Nigeria, 1922-36; Sudan Interior Mission, Kano, Nigeria, 1936—; field representative, African Challenge; sometime principal schs. W. Africa rep. Am. Mission to Lepers various periods. Translator for British and Foreign Bible Soc. Fellow Royal Geog. Soc. (life mem. since 1943); mem. N.E.A. Clubs: Cosmopolitan (New York). Author numerous books, among latest: The Hand of God in the Sudan, 1946; Africa's Bible, 1951. Translator: Gospel of Matthew into Bura, 1933. Address: Care P.O. Box 298, Ibadan, Nigeria, West Africa; also 1218 Irving St., Wheaton, Ill. ☆27

HELSER, Maurice David, college dean; b. Thornville, O., Mar. 29, 1890; s. David M. and Emma S. (Zartman) H.; B.S.A., Ohio State U., 1914; M.S., Ia. State Coll., 1916; student U. of Chicago, 1931, also student Harvard, 1934; m. Elizabeth Stevens, Aug. 20, 1914; children—Carolyn Jane, Margaret Elizabeth. Teacher grade schs., Thornville, O., 1909-10; instr. State Agrl. Sch., Jonesboro, Ark., 1914-15; teaching scholar, Ia. State Coll., 1915-16, instr., asst. prof., asso. prof., prof. animal husbandry, 1916-32, dir. personnel since 1931, dean junior coll. since 1933; chief in meat investigation Ia. Agrl. Expt. Sta., 1923-32. Supt. carcass div., Internat. Livestock Expn., 1918-31; asst. supt. sheep dept., Ia. State Fair, 1918-31; mem. Ames City Council, 1920-24. Mem. Ia. State Y.M.C.A. Mem. Ia. Acad. of Science, Am. Coll. Personnel Assn., Nat. Assn. of Deans and Advisers of Men, Cardinal Key, Phi Kappa Phi, Alpha Zeta, Gamma Sigma Delta, Alpha Gamma Rho, Alpha Phi Omega. Republican. Presbyn. Clubs: Saddle and Sirloin (Chicago); Rotary, Golf and Country (Ames). Author books. Home: 234 Hyland, Ames, Ia. ☆27

HELSLEY, Charles Warren, clergyman; b. Denison, Ia., June 18, 1893; s. John Albert and Susie Lavina (Whaley) H.; A.B., Simpson Coll., 1915; Colo. State Teachers Coll., 1919; Boston U. Sch. of Theology, 1924-25; Harvard Div. Sch., 1925-26; Ed.M., Harvard Grad. Sch. of Edn., 1928; D.D., Bates Coll., Lewiston, Me., 1934; m. Sybil Elizabeth Woodruff, Jan. 1, 1917; 1 son, Charles Warren; m. 2d, Elsie Adelin Peterson (Malmberg), Sept. 1, 1927; 1 dau., Elizabeth Jean. Teacher pub. schs., Clarinda, Ia., 1915-17; minister Federated Church, Hyannis, Mass., 1925-27, Congl. Ch., Auburn, Me., 1928-35, East Congl. Church, Grand Rapids, Mich., 1935-43, Central Cong. Ch., Topeka, Kans., since Sept. 1943. Mem. prudential committee A.B.C.F.M. Pres. bd. trustees Olivet (Mich.) Coll.; bd. trustees Washburn Coll.; bd. dirs. National Temperance League; board govs. Atlantic Union; president Commonwealth of Youth of Grand Rapids. Member Kappa Theta Psi, Phi Rho Delta, Phi Delta Kappa. Republican. Mason. Club: Kiwanis, 1929-38 (past president); Rotary, 1944; Knife and Fork Club. Author: St. Charles of Topeka, 1948. Address: Rte. 1, Lawrence, Kan. ☆27

HELSON, Harry, psychologist; b. Chelsea, Mass., Nov. 9, 1898; s. William and Ida H.; A.B., Bowdoin, 1921; A.M., Harvard, 1922, Ph.D., 1924; m. Lida Georgette Anderson, Sept. 3, 1926; children—Henry Berge, Martha Alice. Instr. in psychology Cornell 1924-25, U. of Ill., 1925-26; asst. prof. psychology U. of Kan. 1926-28; asso. prof. psychology dir. lab., Bryn Mawr Coll., 1928-33, prof., 1933-49; prof. psychology and chmn. dept. Brooklyn Coll., 1949-51; prof. psychology U. of Tex. since 1951; acting prof. and Thomas Welton Stanford fellow, Stanford, 1948-49; vis. prof. (summers) Cornell 1928, U. So. Cal., 1933, 47, Harvard, 1948, U. Cal. at Los Angeles, 1950; co-dir., anti-aircraft fire-control labs., Foxboro Co. Foxboro, Mass., 1942-44; co-dir. Radiobiol. Lab. U. of Tex. and USAF, 1952-54. Fellow, A.A.A.S. (mem. council, 1941-42, 50-51; Am. Psychol. Assn.; mem. Soc. Exptl. Psychologists, Eastern Psychol. Assn. (sec.-treas. 1939-41, sec. 1941-42). Phi Beta Kappa, Sigma Xi, Sigma Nu. Author: The Psychology of Gestalt, 1926; Theoretical Foundations of Psychology, 1951; monographs on psychology. Co-operating editor Am. Journal of Psychology since 1940; consulting editor, Jour. Exptl. Psychology, 1947-1950; Psychological Review. Contbr. articles. Home: 2305 Greenlee Dr., Austin 3, Tex.

HELSTEIN, Ralph L., labor union ofcl., lawyer; b. Duluth, Minn., Dec. 11, 1908; s. Henry and Lena (Litman) H.; B.A., U. of Minn., 1932, LL.B., 1934; m. Rachel Brin, Jan. 2, 1939; children—Nina, Toni. Admitted to Minn. bar, 1936, pvt. law practice, Minneapolis, 1936-43; labor compliance office for Minn. N.R.A., 1934-35; gen. counsel Minn. Council C.I.O., 1939-43; United Packinghouse Workers Am., 1942-46, internat. pres., 1946—. Home: 5806 S. Blackstone Av., Chgo. 37. Office: 608 S. Dearborn St., Chgo. 5.

HELTMAN, Harry Joseph ◎ V. 27.

HELTZEL, Virgil Barney, educator; b. Wardensville, W. Va., Mar. 14, 1896; s. A. Russell and Annie Eliza (Barney) H.; grad. Randolph-Macon Acad., 1913; B.A., Randolph-Macon Coll., 1916, Litt. D., 1955; student Johns Hopkins, summer 1915; M.A., Harvard, 1920; student U. of Wis.; Ph.D., U. of Chgo., 1925; m. Frances E. Riddleberger, Oct. 16, 1918 (divorced); 1 dau., Marion Frances (Mrs. Arthur R. Seder, Jr.). Head of English dept., Hinton High Sch., W.Va., 1916; asst. prof. English, Northwestern U., 1926-29, asso. prof., 1929-37, prof. since 1937. Served as pvt. to 1st lt. inf., U.S. Army, 1917-19. Henry E. Huntington Internat. Research fellow, 1935-36; John Simon Guggenheim fellow, 1949, 50; chmn. Midwest Renaissance Conference, 1946-49. Member Modern Language Association America, English Association, Modern Humanities Research Association, American Association U. Profs., Shakespeare Assn. Am., Internat. Assn. U. Profs. English, Lambda Chi Alpha, Phi Beta Kappa. Methodist. Club: University. Author: Fair Rosamond, 1947. Editor several books, latest: Of Honour (Robert Ashley), 1947; Haly Heron's Kayes of Counsaile (1579), 1954. Asso. editor, Shakespeare Quarterly, 1949—. Editor, Northwestern U. Studies since 1948. Contbr. to learned jours. Home: 1725 Orrington Av., Evanston, Ill. ☆27

HELWIG, Arthur A., mfg. exec.; b. Mpls., Aug. 3, 1892; s. Phillip W. and Marie E. (McPartland) H.; student pub. schs., Mpls.; m. Eva M. Stacey, Nov. 25, 1922; 1 dau., Mary Ann (Mrs. A. D. Milne). Apprentice mech. dept. M. & St.L. R.R.; gen. foreman Alton R.R., Kansas City, 1915-16, traveling insp., Alton, 1916-17; supt. car dept. Kansas City Terminal, 1920-25; southwest sales mgr. Bradford Corp., St. Louis, 1925-30, v.p., Chicago, 1930-32; organized Peerless Equipment Co., 1932, pres., 1936-37; v.p. Standard Ry. Equipment Co., Chgo., 1937-45, pres., 1945-58; vice chmn. bd. Standard Railway Equipment Mfg. Co. 1948-54, chmn. bd., 1954—; pres. Delta Dynamics, Inc.; chmn. bd. Ajax Consolidated Co. (Chgo.), Araco, Inc. (Los Angeles); dir. Sherman Park Realty Co., Bayart Corporation. Served as maj. First Army Engrs., France, 1917-20. Mem. Newcomer Soc. Clubs: Chgo. Athletic Assn.; Bel-Air, Beverly Hills (Cal.), Chicago, Engrs., Mt. Stephen (Montreal), Minneapolis, Minn. (St. Paul), Seigniory (Que.), Noonday (St. Louis). Home: Lake Shore Dr. Hotel, Chgo.; also 1261 Coldwater Canyon, Beverly Hills, Cal. Office: 310 S. Michigan Av., Chgo.

HELWIG, Edward L., chem. exec.; b. Phila., Oct. 31, 1893; s. Edward Louis and R. Katherine (Zaiger) H.; B.S., U. Pa., 1916; m. Viola M. Zimmerman, Jan. 12, 1917; 1 dau., Katherine E. (Mrs. D. C. S. Kline). Research Hercules Powder Co., Kenvil, N.J., 1918-19, Rohm & Haas Co., Phila., 1919-22, development new processes, 1922-34, mgr. Bristol plant, 1934-49, v.p. in charge development and engring. since 1949. Clubs: Union League, Rotary (Phila.). Home: 501 Clothier Rd., Wynnewood, Pa. Office: 222 W. Washington Sq., Phila.

HEMBY, Torrence E., chmn. bd., dir. Am. Trust Co. (Charlotte, N.C.). American Bank & Trust Co. (Monroe, N.C.). Home: R.F.D. 1, Matthews, N.C. Office: 204 S. Tryon St., Charlotte, N.C.

HEMENWAY, Charles Clifton ◎ V. 27.

HEMINGWAY, Allan, physiologist, biophysicist; b. Leeds, Eng., Jan. 25, 1902; s. Arthur and Eleanor (Eastwood) H.; B.A., U. of B.C., 1925; Ph.D., U. of Minn., 1929; Sterling Fellow, Yale, 1936-37; (dec.); m. Gayle Shirey, Nov. 9, 1929, 1 dau., Eleanor; m. 2d, Claire Conklin Carr, July 5, 1951. Instr., asst. prof. physiol. chemistry U. Minn., 1930-36, asst. prof., asso. prof. physiology, 1936-48, prof. physiology, 1948-51; prof. physiology, med. sch. U. Cal. at Los Angeles since 1951. Served as maj., U.S.A.A.F., 1943-45; chief, lab. of biophysics Sch. Aviation Med., Randolph Field, Tex., 1942-45. Mem. Am. Physiol. Soc., Am. Phys. Soc., Am. Chem. Soc., Soc. Exptl. Biology and Med., Am. Assn. Univ. Profs., Sigma Xi, Gamma Alpha, Phi Beta Pi. Contbr. articles to physiol. and biochem. jours. Home: 11112 Ophir Dr., Los Angeles 24.

HEMINGWAY, Ernest, author; b. Oak Park, Ill., July 21, 1899; s. Clarence Edmonds and Grace (Hall) H.; educated public schs.; married Mary Welsh, Apr. 11, 1946; children—John, Patrick, Gregory. Author: Three Stories and Ten Poems, 1923; In Our Time, 1924; The Torrents of Spring, 1926; The Sun Also Rises, 1926; Men Without Women, 1927; A Farewell to Arms, 1929; Death in the Afternoon, 1932; Winner Take Nothing, 1933; Green Hills of Africa, 1935; To Have and Have Not, 1937; The Fifth Column and the First Forty-Nine, 1938; Spanish Earth, 1938; For Whom the Bell Tolls, 1940; Across the River and Into the Trees, 1950; The Old Man and the Sea (Scribners), 1952. Contributor leading magazines. Covered Spanish Civil War for North American Newspaper Alliance, 1937, 1938; war corr. China, 1941; war corr. E.T.O. and Western Front, 1944, 1945 accredited R.A.F.; Third U.S. Army; Fourth U.S. Infantry Division. Decorated Medalia D'Argento Al Valore Militare, Croce de Guerra (2), Bronze Star Orden de Carlos Manuel de Cespedes (Cuban) and others. Recipient Pulitzer Prize in fiction, 1953. Nobel Prize in Literature, 1954. Hon. Game Warden, Kenya, 1953. Clubs: Players, Philadelphia Gun, Vedado Tennis. Home: San Francisco de Paula, Cuba.

HEMINGWAY, Harry J., bus. exec.; b. Bloomfield, N.J., Mar. 15, 1905; s. Frank C. R. and Eppie (Lodge) H.; grad. Rutgers Prep. Sch., New Brunswick, N.J., 1921; student Case Sch. of Applied Sci., Cleveland, 1921-23; m. Fern Newbery; children—Frank L., Stuart N., Phillip A., Peter C. With statis. dept., White Motors, Cleveland, O., 1923-24; sales dept. Brunswick-Balke-Collender Co., Cleveland, 1924-26; vice pres. Robinson-Butler-Hemingway & Co., New York, N.Y., 1926-29; pres. R.B.H. Dispersions, Inc., Bound Brook, N.J., 1929-37; pres. Standard Coated Products Corp., 1937-44, as div. Interchem. Corp., 1944-47, v.p. Interchem. Corp., 1947-50, dir., 1948-50; pres., dir. Am.-Marietta Co. 1950-54; resident Sessions Engineering Company, 1954—; director of Hallicrafters Company. Clubs: Skokie Country (Glencoe, Ill.); Union League, Chemists (N.Y.C.); Somerset Hills (N.J.). Home: 360 Ahwahnee Rd., Lake Forest, Ill. Office: 1 N. La Salle St., Chgo. 2.

HEMINGWAY, Louis Lee, banker; b. New Haven, Conn., Apr. 25, 1886; s. Samuel and Minerva Lee (Hart) H.; grad. Hopkins Grammar Sch., New Haven, 1904; A.B., Yale, 1908; m. Ruth Alicia Porter, June 3, 1913; children—Kate H. Keefe, Louis Lee. Began as runner, Second Nat. Bank of New Haven, 1908, trust officer, chmn. bd. dirs., now pres.; trustee and mem. exec. and bond committees New Haven Savings Bank, dir. New Haven Water Co., Malleable Iron Fittings Co., Branford, Conn.; director Connecticut Adamant Plaster Co.; director and member executive committee Security Insurance Company of New Haven, Conn. Indemnity Co.; dir. Second Nat. Bank of New Haven. Asso. fellow Berkeley Coll., Yale. Trustee Permanent Fund of New Haven Orphan Asylum; dir. Grace-New Haven Hosp.; a propr. Common and Undivided Grounds, known as Proprietors Com.; v.p. New Haven Orchestra Association, Inc.; president trustees, Yale Alumni Assn. of New Haven, Inc. Chamber of Commerce, Torch Honor Soc., Mory's Association, Newcomen Society of England, Alpha Delta Phi. Wolf's Head. Republican. Clubs: New Haven Lawn, Graduate. Home: 151 Everit St. Office: 135 Church St., New Haven, Conn.

HEMKE, Paul Emil (hĕm'kē), prof. aeronautics; b. Petersburg, Ill., May 22, 1890; s. Emil Adolph and Hedwig (Keller) H.; A.B., Central Wesleyan Coll., Warrenton, Mo., 1909; A.M., U. of Chicago, 1911; Ph.D., Johns Hopkins U., 1924; m. Edith Helen Kriege, Sept. 2, 1914; children—Harold Paul, Marjorie Helene, Emily Doris. Began as teacher mathematics, Sheboygan (Wis.) High Sch., 1909; instr. mathematics and physics, Central Wesleyan College, 1912-14; instr. mathematics, Ga. Sch. Tech., Atlanta, 1914-19, Northwestern U., 1919-20; instr. mathematics and mechanics, U.S. Naval Acad., 1920-24; analyst in mathematics and physics, Langley Meml. Aeronautical Lab., Hampton, Va., 1924-27; professor aeronautics and mathematics, U.S. Naval Academy Post-Grad. Sch., 1927-31; prof. fluid mechanics, Case Sch. Applied Science, 1931-35; prof. and head aeronautical engring. dept., Rensselaer Poly. Institute, since 1935. Consultant for Pratt & Whitney Aircraft Co., East Hartford, Conn., and Gen. Electric Co., Schenectady, N.Y. Awarded Daniel Guggenheim fellowship in aeronautics, Eng., 1929-30. Asso. fellow Inst. Aeronautical Sciences; mem. A.A.A.S., Am. Soc. for Engring. Edn., Newcomen Soc., Sigma Xi. Republican. Methodist. Club: Professional Men's (Troy). Author: Chapter on fluid mechanics in Handbook of Engineering Fundamentals, 1936; Elementary Applied Aeronautics, 1946; also various tech reports and govt. bulls. Contbr. to mags. Home: 33 Point View Drive, Troy, N.Y.

HEMPHILL, Clifford, investment banker; b. Germantown, Phila.; s. Alexander Julian and Jeannette (Cadmus) H.; student Haverford Sch.; B.A., Williams Coll., 1911; m. Mary A. Tripp; children—Clifford, Guy Tripp, Julian. Partner Hemphill, Noyes & Co. since 1915; director of Casino Company, Spring Lake, N.J.; chmn. and treas. Hastings Square Hotel Co.; dir. and mem. executive committee Carrier Corp.; dir. and member finance committee Raybestos-Manhattan Inc.; dir. mem. exec. com. Dragon Cement Co., Inc., Mountain Lake Corp.; dir. McGraw-Hill Pub. Co., Inc., Phoenix Silk Corp. Vice chairman and trustee New York Medical College, Flower and Fifth Avenue hospitals. Unitarian. Clubs: Down Town Association, India House, The Links, Madison Square Garden, Metropolitan Racquet and Tennis, The Recess, St. Anthony, Williams (New York City, N.Y.); Spring Lake (New Jersey) Golf and Country; Mountain Lake (Lake Wales, Fla.). Home: 8 St. Clair Av., Spring Lake, N.J. Office: 15 Broad St., N.Y. City 5.

HEMPHILL, James C., investment banker; b. Lancaster, Ky., Apr. 20, 1897; s. James C. and Sallie (Currey) H.; Ph.B., Univ. of Chicago, 1920. Salesman Merrill Cox and Co., Chicago, 1920-22, Hathaway and Co., Chicago, 1922-32; with Goldman Sachs and Co., investment bankers, Chicago, since 1932, gen. partner since 1942; dir. Cream of Wheat Corp., Globe Union, Inc., Wayne (Ind.) Knitting Mills, Truax-Traer Coal Co., Cudahy Packing Co., of Omaha, Nebraska. Mem. Delta Kappa Epsilon. Clubs: Attic, Saddle and Cycle (Chicago); Knollwood (Lake Forest, Ill.); Milwaukee (Milw.); Biltmore (N.C.) Forest Country. Home: 1220 N. State St., Chicago 10. Office: 208 S. La Salle St., Chicago 4.

HEMPHILL, Marie Calhoun (Mrs. John Hemphill) ◎ V. 26.

HEMPHILL, Victor Herman, lawyer; b. Carlinville, Ill., Sept. 21, 1882; s. Robert S. and Mary J. (Ross) H.; B.S., Blackburn Coll., 1902, LL.D., 1936; LL.B., Washington U., 1905; m. Adele M. Loehr, July 21, 1915; children—Barbara (Mrs. James L. Henning), Robert. Instr., 1902-03; admitted to Ill. bar, 1905, since practiced in Carlinville; states atty. Macoupin Co., 1916-20, 28-32; mayor of Carlinville, 1922-28; circuit judge, 1933-45. Trustee Blackburn Coll., Carlinville. Mem. Am., Ill. bar assns., Phi Delta Phi. Democrat. Methodist. Mason. Author: Illinois Jury Instructions, Civil and Criminal (2 vol.). Home: 911 E. First N. Office: 126½ E. Main St., Carlinville, Ill.

HEMPHILL, William P., corp. exec.; chairman finance com. and dir. Borg-Warner Corp., Chicago; dir. Hussmann Refrigerator Co., St. Louis, Harris Bros., Chgo., Hoosier Cardinal Corp., Evansville, Ind.; former v.p. Armour & Co., Chgo. Vice pres. and dir. Lake St. Memorial Park, Elgin, Ill. Home: R. 4, Box 480, Elgin, Ill. Office: 135 S. La Salle St., Chicago 5.

HEMPLE, Henry William ◎ V. 27.

HEMRY, Jerome Eldon, lawyer; b. Kirksville, Mo., July 22, 1905; s. U. S. G. and Rose M. (Plumb) H.; A.B., Oklahoma City U., 1926; LL.B., U. Okla., 1928; LL.M., Harvard, 1929; m. Martha L. Langston, Aug. 1, 1934; children—Jerome Louis, Kenneth Marshall. Admitted to Okla. bar, 1928; partner Hemry & Hemry, Oklahoma City, since 1931; prof. law Central Okla. Sch. Law, 1931-41; dean, prof. law Langston U., 1948-49; sec., counsel Voting Trust, Home State Life Ins. Co. since 1939; pres., gen. counsel Gen. Constrn. Corp., 1941-45; legislative counsel Okla. Chain Store Assn., 1941-44. Dir. Family and Children's Service, since 1939. Mem. Am., Okla. State bar assns., Order of Coif, Phi Delta Phi, Lambda Chi Alpha. Methodist (sec., counsel, bd. trustees Bd. Conf. Claimant's W. Okla. Ann. Conf. 1939-51). Clubs: Lions, Men's Dinner (Oklahoma City). Author articles in legal jours. Home: 2328 N.W. 27 St., Oklahoma City 7. Office: First National Bldg., Oklahoma City 2.

HENAGAN, John Calhoun, U.S.N.G. officer; b. Dillon, S.C., Dec. 20, 1895; s. John Calhoun and Hortense Beauharnais (McCormac) H.; student Clemson (S.C.) Coll., 1914-17, Coast Arty. Sch., Ft. Monroe, Va., 1931, Command and Gen. Staff Sch., Ft. Leavenworth, Kan., 1940; m. Helen Muse Kerr, June 26, 1923. Commd. 2d lt. U.S. Army, 1917, advanced through grades to maj. gen. U.S.N.G., 1952; assigned 11th F.A., World War I; orgn. command battery B, 263rd Coast Arty. S.C. N.G., 1921-1940; comdr. 107th A.A.A. bn., 1940-43, 5th A.A.A. group 5th Army, Italian campaigns, 1943-44, A.A.A. VI corps, invasion so. France, 1944-45, corps, France, Germany, 1945; N.G. officer War Dept. Gen. Staff, Washington, 1946-47; asst. div. comdr. 51st inf. div., S.C. and Fla. N.G., 1947-52; div. comdr. 51st inf. div. U.S.N.G. since 1952; pres., treas., mgr. Carmichael Henagan Furniture Co., Inc., Dillon, since 1926; pres. Dillon Indsl. Corp. since 1951; dir. Dillon br. S.C. Nat. Bank. Decorated Legion of Merit, Bronze Star medal; Croix de Guerre (France); Mil. Valor Cross (Italy). Mem. Am. Legion, 40 et 8. Presbyn. (elder). Club: Dillon Rotary (past pres.). Home: 401 E. Washington St. Office: 115 Railroad Av., Dillon, S.C.

HENCH, Atcheson Laughlin, coll. prof.; b. Orange, N.J., Dec. 31, 1891; s. Jacob Bixler and Clara John (Showalter) H.; ed. Shady Side Acad., Pitts., 1902-08; A.B., Lafayette Coll., 1912, Litt.D., 1950; M.A., Harvard, 1917, Ph.D., 1921; m. Virginia Bedinger Michie, Aug. 27, 1925; children—Margaret, Clare Showalter. Instr. English, Lafayette Coll., 1912-14, Pa. Mil. Coll., Chester, Pa., 1914-16; asst. prof., Wesleyan U., Middletown, Conn., 1920-22; asso. prof., U. of Va., 1922-26, prof. since 1926, Linden Kent Mem. prof. of English 1940—, chairman English department, 1951-54. With A.E.F., 1918-19. Pres. Albemarle County Hist. Soc., 1943-44. Mem. Modern Lang. Assn., Mediæval Acad., Southeastern Folklore Soc., Am. Dialect Soc. (v.p. 1946, pres. 1947-48), Modern Humanities Research Assn., Coll. English Assn., Nat. Council Teachers English, Ravens (University of Virginia), Phi Beta Kappa, Sigma Alpha Epsilon. Presbyn. Democrat. Clubs: Colonnade, University of Virginia; Farmington Country (Charlottesville, Va.). Contbr. to various publs., also articles. Adv. editor: American Speech, 1940-41, Funk and Wagnall's College Standard Dictionary, 1942-45. Address: Pavilion IX, West Lawn, U. of Va., Charlottesville, Va. ☆27

HENCH, Jay Lyman, mfg. exec.; b. Hinsdale, Ill., April 11, 1885; s. John B. and Helen (Bebb) H.; student Cornell U., 1903-05; m. Rachell Elting Cable, June 22, 1911; children—Katharine Elting, Helen H. Jones. Fayette H. Johnson. Furnace man, open hearth department, Illinois Steel Co., South Chicago, 1905-06; salesman Joseph T. Ryerson & Son, Chicago, 1906-11; dist. sales mgr., Lackawanna Steel Co., Chicago, 1911-22; v.p. and dir. Achuff Railway Supply Co., St. Louis, 1930-31; v.p., later pres. and treas., Hillside Flour Spar Mines, Rosiclare, Ill., 1922-43; pres. and dir. Pershing Quicksilver Co., Lovelock, Nev., 1941-44; pres.-treas. and dir. Knapp Bros. Mfg. Co., Joliet, Ill., 1944-47; pres.-treas., owner Mid-West Forging & Mfg. Co., Chgo. since 1924. Past pres. Mfrs. Assn. Chicago Heights. Pres., trustee Wesley Meml. Hosp.; trustee Northwestern U. Mem. Am. Iron and Steel Inst., Kappa Sigma. Repub. Conglist. (formerly chmn. bd. trustees Union Ch., Hinsdale). Mason. Clubs: Chicago Athletic Assn., Chicago, Mid-Day (Chicago); Hinsdale Golf. Home: 324 E. 7th St., Hinsdale, Ill. Office: 38 S. Dearborn St., Chgo. 3.

HENCH, Philip Showalter, physician; b. Pitts., Feb. 28, 1896; s. Jacob Bixler and Clara John (Showalter) H.; A.B., Lafayette Coll., 1916, Sc.D., 1940; M.D., U. Pitts., 1920, Sc.D., 1951; post grad. study U. Freiburg and Ludwig-Maximilians-Universitat, Munich, 1928-29; M.S. in Internal Medicine, U. Minn., 1931; Sc.D., Lafayette Coll., 1940, Washington and Jefferson Coll., 1940, Western Res. U., Nat. U. Ireland, 1950, University of Pittsburgh, 1951; LL.D., Middlebury (Vt.) Coll., 1951; m. Mary Genevieve Kahler, July 14, 1927; children—Mary Showalter, Philip Kahler, Susan Kahler, John Bixler. Intern St. Francis Hosp., Pitts., 1920-21; fellow Mayo Found., 1921-24; 1st asst. div. medicine Mayo Clinic, 1923-25, asso. div. medicine, 1925, cons., head sect. rheumatic diseases since 1926; instr. Mayo Found. and Grad. Sch., U. Minn., 1928-32, asst. prof., 1932-35, asso. prof., 1935-47, prof. medicine since 1947. Vice pres. Kahler Corp., Rochester, Minn. Chmn. arthritis and rheumatism study sect. Nat. Insts. of Health, U.S.P.H.S., 1949-50; mem. adv. council Nat. Inst. Arthritis and Metabolic Diseases, U.S.P.H.S., 1950-53; mem. med. and sci. com. Arthritis and Rheumatism Found.; mem. adv. com. Nat. Research Council. Vice pres. bd. mgrs. Walter Reed Meml. Assn. Chmn. Am. com. of Ligue Internat. Contre le Rhumatisme; titulate to Central Com. of Pan Am. League Against Rheumatism. Recipient Heberden Medal (London), 1942, spl. citation Am. Rheumatism Assn., 1951, Pa. Ambassador award Pa. State C. of C., 1951, Northwestern U. Centennial award, 1951; recipient (with Edward C. Kendall, Ph.D.) Lasker award Am. Pub. Health Assn., 1949, Page One award Newspaper Guild of N.Y. (for discovery and development of cortisone), 1950, Passano Found. award, 1950, Award of Merit of Masonic Found. Med. Research and Human Welfare, 1954, Criss Award, 1951, spl. citation from Regents of U. Minn., 1951; recipient (with Prof. George Thorn, Harvard) scientific award Am. Pharm. Mfrs. Assn., 1950; recipient (with E. C. Kendall and Tadeus Reichstein) Nobel prize for physiology and medicine, 1950, honor award Miss. Valley Med. Soc., 1952; decorated Order of Carlos Finlay, Orden Nacional de Merito Carlos Manuel de Cespedes (Cuba). Served with Med. Enlisted Res. Corps, 1917-19; commd. lt. col., M.C., A.U.S., 1942; on active duty, Aug. 1942-Jan. 1946; assigned chief of med. service and dir. Army's Rheumatism Center, Army and Navy Gen. Hosp., Hot Springs, Ark.; promoted col., 1945; expert civilian cons. to surgeon gen. U.S. Army since 1946. Fellow A.M.A., A.C.P.; mem. Assn. Am. Physicians, Am. Soc. Clin. Investigation, Central Soc. Clin. Research, Minn. Soc. Internal Medicine, Am. Rheumatism Assn. (pres. 1940-41), Assn. Mil. Surgeons, Alumni Assn. Mayo Found., Sherlock Holmes Soc. London, Pan-Am. Med. Assn., Miss. Valley Med. Soc., Swiss Society of Physical Medicine and Rheumatology, Societe Medicale d'Aix-les-Bains, Sigma Xi, Phi Beta Kappa, Alpha Omega Alpha, Nu Sigma Nu, Sigma Alpha Epsilon; fgn. mem. Am. Acad. Arts and Scis.; fgn. corr. mem. Belgian Royal Acad. Medicine; hon. mem. Heberden Soc., Royal Soc. Medicine London, Liga Brasileira Contra o Reumatismo, Liga Argentina Contra el Reumatismo, Canadian and Danish rheumatism socs., Ligue Francaise Contre le Rhumatisme, Sociedad Española de Rheumatologia. Republican. Presbyn. Chief editor Am. Rheumatism Reviews (Am. Rheumatism Assn.), 1932-48; asso. editor Annals of Rheumatic Diseases (London). Contbr. about 200 articles to med. jours. Home: 517 Fourth St. S.W. Address: Mayo Clinic, Rochester, Minn.

HENCKEN, Hugh O'Neill, archæologist; b. New York, N.Y., Jan. 8, 1902; s. Albert Charles and Mary Creighton (O'Neill) H.; grad. Hill Sch., Pottstown, Pa., 1920; B.A., Princeton, 1924; B.A., Cambridge U., 1926, M.A., 1930, Ph.D., 1929; hon. D.Litt., National Univ. of Ireland, 1937; m. Mary Thalassa Alford Cruso of Pirbright, Surrey, Eng., Oct. 12, 1935; children—Ala Mary, Sophia, Thalassa. Carried out archæol. excavations in Eng., 1928, 30, 31; dir. Harvard Achæol. Expdn. in Ireland, 1932-36; curator European Archæology, Peabody Mus., Harvard, since 1932; dir. Am. Sch. of Prehistoric Research since 1945; (directed excavations in Morocco 1947, Algeria 1949); lecturer Lowell Inst., 1942; spl. university lecturer London and Oxford Universities, 1947. Fellow Soc. of Antiquaries of London, Soc. of Antiquaries, of Scotland, Royal Soc. of Antiquaries of Ireland, Archaeological Inst. of Am. (hon. pres.), Am. Academy of Arts and Sciences, Am. Anthropological Assn., A.A.A.S.; mem. Société des Antiquares de l'Ouest, Instituto de Estudios Ibéricos (corr. mem.), Council International Congress Prehistoric Sciences, Royal Archaeol. Inst. of Great Britain, Royal Irish Acad. Recipient Elre Soc. Gold Medal, 1951. Phi Beta Kappa (hon.), Republican. Episcopalian. Clubs: Somerset, Odd Volumes (Boston); Harvard Faculty (Cambridge, Mass.); University (New York); Cloister Inn (Princeton, N.J.); Country (Brookline). Author: Archaeology of Cornwall, 1932; Cahercommaun, 1938. Lagore Crannog, 1950. Contributor tech. articles. Home: 329 Hammond St., Chestnut Hill, Mass. Office: Peabody Museum, Cambridge, Mass.

HENDEL, Charles William, prof. philosophy; b. Reading, Pa., Dec. 16, 1890; s. Charles William and Emma Leininger (Stolz) H.; B.Litt., Princeton, 1913; student Marburg U. (Germany), 1913-14, College de France, 1914; Ph.D., Princeton, 1917; hon. M.A., Yale, 1940; m. Elizabeth Phoebe Jones, Sept. 23, 1916; children—James Norman, Charles William. Teacher, Princeton Prep. Sch., 1919; instr. Williams Coll., 1919-20; asst. prof., Princeton, 1920-26, asso. prof., 1926-29; MacDonald prof. moral philosophy, McGill U. and dept. chmn., 1939-40, dean faculty Arts and Science, 1937-40; prof. moral philos. and metaphysics, Yale since 1940, also chairman dept. Member Am. Philos. Assn. (pres. Eastern division), A.A.A.S. Club: Green Mountain (Vt.). Independent Democrat. Lutheran. Author several books, latest: Civilization and Religion, 1948. Co-author: Philosophy in American Education, 1945. Preface to Philosophy, 1945; Goals for American Education, 1950; Freedom and Authority, 1953. Home: 245 E. Rock Rd., New Haven. ☆27

HENDERSHOT, Ralph, newspaper editor; b. Harbor Beach, Mich., May 1, 1895; s. Ansley and Elizabeth (Snodden) H.; student, teacher's course, Ferris Inst., Big Rapids, Mich., 1913-14; married 2d, Martha Louise Thiele; children—James R., Virginia E., Ruth M., Jean, Ralph. Rural sch. tchr. Huron Co., Mich., 1914-17; staff Wall Street Jour., New York, 1919-21, Jour. Commerce, N.Y. City, 1921-22, Evening Mail, N.Y. City, 1922-26, New York Post, 1926-27; financial editor New York World Telegram since 1927. Served with U.S. Army, 1917-19. Club: City Midday (N.Y.C.). Home: 275 Summit Av., Hackensack, N.J. Office: 125 Barclay St., N.Y.C.

HENDERSHOT, Vernon E(dwards) ◎ V. 26.

HENDERSON, A. Maxwell, beverage mfr.; born Carshalton, Surrey, Eng., Mar. 24, 1908; s. Andrew Louis and Eva (Newhall) H.; student Rollins U.; m. Beatrice Maltby, June 1, 1935; 1 son, David. With Price, Waterhouse & Co., Toronto, Ont., 1930-35; comptroller Hiram Walker-Gooderham & Worts, Ltd., 1935-39; sec.-treas. Distillers Corp.-Seagrams, Ltd., since 1945, dir. United Kingdom, West India subsidiaries; dir. Distillers Corp., Ltd., also Canadian subsidiaries. Comptroller, asst. to chmn. Wartime Prices and Trade Bd., 1939-45. Mem. Canadian C. of C. (exec. council, chmn. fgn. trade com.), Assn. Canadian Distillers (pres.). Mem. Ch. of England. Home: 8 Douglas Av., Westmount, Montreal. Office: 1430 Peel St., Montreal, Que., Can.

HENDERSON, Alexander Iselin, lawyer; born New York, New York, May 11, 1892; s. Edward Cairns and Helen (Iselin) H.; A.B., Harvard Coll., 1913; student Trinity Coll., Cambridge, Eng., 1912-13; LL.B., cum laude, Harvard Law School, 1916; m. Priscilla Alden Bartlett, June 2, 1922. Partner, Cravath, Swaine & Moore. Asso. with Nat. Defense Adv. Council, Office Prodn. Management, 1940-41; dir. Materials Div., W.P.B., 1942; gen. counsel ECA, 1948-49; dir. Vis. Nurse Services, N.Y.; dir. N.Y. USO Fund, Inc. Former trustee Smith Coll. Served as 1st lt. to captain 7th F.A., 1st Division, A.E.F., 1917-19; lt. colonel to colonel A.U.S., 1942-45. Awarded Legion of Merit, Croix de Guerre, Fourragère. Member American, N.Y. State, N.Y. County and New York City bar assns. Clubs: Century, University (New York); Metropolitan (Washington). Office: Cravath, Swaine & Moore, 15 Broad St., N.Y.C. 5.

HENDERSON, Algo Donmyer, educator; b. Solomon, Kan., Apr. 26, 1897; s. Calvert Columbus and Ella Cora (Donmyer) H.; student Kan. Wesleyan Coll. of Commerce, 1914-15, Georgetown U., 1917-18; LL.B., U. Kan., 1921; C.P.A., Kan., 1922; grad. study U. Chgo. 1923; M.B.A., Harvard, 1928; LL.D., Antioch Coll., 1948; L.H.D., Keuka Coll., 1950; m. Elizabeth, Philip Cristy. Instr. pub. schs. Kan., 1915-17, U. Kan., 1920-24; admitted to Kan. bar, 1922; at Antioch Coll., Yellow Springs, O., 1925-48, successively, asso. prof., prof., bus. mgr., dean, exec. v.p., acting pres. and pres., 1936-48; administered 21 colls. N.Y. State, 1948-49; asso. com. of edn. (in charge higher, profl. edn.), U. State N.Y., 1948-50; prof. higher edn. and sec. com. on coll. relations U. Mich. 1950—; dir. J. L. Snook Co., Eastern Pioneer Hybrid Corn Co., Morris Bean & Co., Vernay Patents Co. Served as sgt. to 2d lt., U.S. Army, 1917-19. Mem. commn. edul. orgns. Nat. Conf. Christians and Jews. Mem. Am. Civil Liberties Union, Assn. for Higher Edn., N.E.A., Nat. Assn. Coll. Tchrs. Edn., Am. Council on Edn., Am. Soc. Pub. Administrn., Am. Acad. Polit. and Soc. Sci., Alpha Kappa Lambda, Delta Theta Phi and others. Presbyn. Mason. Author three books. Contbr. to jours. Home: 12 Geddes Heights, Ann Arbor, Mich. ☆28

HENDERSON, Archibald, coll. prof.; b. Salisbury, N.C., June 17, 1877; s. John Steele and Elizabeth Brownrigg (Cain) H.; A.B., U. N.C. (head of class, winner Holt Math. Medal), 1898, A.M., 1899, Ph.D., 1902; fellow and tutor mathematics, U. Chgo., 1902-03, Ph.D., 1915; student, Cambridge U. (Eng.), U. Berlin, and The Sorbonne (Paris), 1910-11; research student on Kenan Research Found., Cambridge, U. and U. Berlin, 1923-24; D.C.L., U. of the South, 1917; LL.D., Tulane U., 1922, Coll. William and Mary, 1932; Litt.D., Catawba Coll., 1932, Oglethorpe U., 1932; m. Minna Curtis Bynum, June 23, 1903; children—Mary Curtis, Elizabeth Brownrigg, Barbara Gray, Archibald, John Steele. Instr. mathematics, 1899-1902, asso. prof., 1902-08, prof. pure mathematics, 1908, head mathematics dept., 1920, U. N. C. emeritus prof. since 1948. Southern U. Exchange U. Va., 1925-26. Mem. a number of assns. and orgns. in fields of literature, history, poetry, drama and sci., has served as officer of several; mem. several scientific socs. Club: Authors' (London). Author many books, several relating to George Bernard Shaw and his works, 1911-49; contbr. and editor several works, 1915-46. Guest editor, The Carolina Playbook (Koch Memorial); Pioneering a People's Theatre, 1946. Contbr. to scientific, hist. and lit. periodicals; pub. lecturer. Home: 721 E. Franklin St., Chapel Hill, N.C. ☆28

HENDERSON, Bruce D(oolin), elec. mfr.; born Nashville, Apr. 30, 1915; s. John B. and Ceacy (Doolin) H.; B.S., Vanderbilt U., 1937; m. Frances Fleming, Sept. 5, 1949; children—Asta, Bruce Balfour. Trainee Frigidaire division General Motors Corp., 1937-38; sales Leland Electric Co., 1938-39; attended Harvard Business Sch., 1940-41; buyer Westinghouse Electric Corp., 1941, asst. purchasing agt., Lima, O., 1942, purchasing agt., Newark, 1943-46, mgr. purchases, stores, Sharon, Pa., 1946-49; asst. to v.p. Westinghouse Electric Co., Pitts., 1950, gen. purchasing agt., 1951, gen. mgr.

purchases and traffic, 1952, v.p., 1953—. Mem. Nat. Assn. Purchasing Agts. Clubs: Duquesne (Pitts.) Union League (N.Y.), Chartiers. Home: 38 Glen Ridge Lane, Pitts. 16. Office: 401 Liberty Av., Pitts. 30.

HENDERSON, Byrd Everett, finance corporation executive; b. Louisville, Ky., Jan. 9, 1889; s. Jonas and Henrietta (Lewis) H.; educated Louisville High School; m. Hallie Clark, November 27, 1913; 1 dau., Ruth Virginia. Began, 1907, at Louisville, as investigator for the Mackey Finance System, personal loans, branch mgr. at Pittsburgh, 1912-13, traveling supervisor, 1913-25, exec. v.p., 1925-33; pres. Household Finance Corp. and subsidiaries, 1933-51, chmn. bd. since 1951; chmn. Household Finance Corp. of Canada; director Lakeland Foundation. Member First Kentucky State Troop, 1907-09. Former dir., mem. exec. com. and pres. (1946-47) Nat. Consumer Finance Assn. Repub. Presbyn. Mason (K.T., Shriner). Clubs: Chicago Athletic Assn., Chicago. Home: 233 E. Walton Pl. Office: 919 N. Michigan Av., Chgo.

HENDERSON, Charles, univ. prof.; b. Kansas City, Mo., Aug. 19, 1890; s. Daniel Brosius and Lucy Minor (Abbot) H.; E.E., Univ. Va., 1920; m. Rosalie Nathan Florance, Sept. 23, 1922; children—Charles, Lydia Bowman (Mrs. William A. Bairr), Lucy Abbot. Engr. Western Electric Co. Labs. N.Y. City, 1920-22; asst. prof. exptl. engring., Univ. Va., 1923-28, asso. prof., 1928-40, prof. since 1940, acting dean, school engring., 1950-51, dean of the school of engineering since 1951. Served as private, United States Army, 1918-19; overseas with 80th division, 1918-19. Mem. Alpha Tau Omega, Tau Beta Pi, Sigma Xi. Democrat. Episcopalian. Home: Rugby Rd., Charlottesville, Va.

HENDERSON, Charles J(efferson), business exec.; b. Elko, Nev., Sept. 5, 1908; s. Charles Belknap and Ethel (Smith) H.; student Harvard Coll., 1926, Harvard Bus. Sch., 1927; m. Louise Erdman, May 25, 1929; children—Harold Erdman, Charles Belknap. Pres. and dir. Waialua Water Co., Wahiawa Water Co.; vice pres. and dir. Castle & Cooke, Ltd., Waialua Agri. Co., Ewa Plantation Co., Kohala Sugar Co., Helemano Co., Ltd., Kahua Ranch, Ltd., Coca-Cola Bottling Co.; dir. Hawaiian Pineapple Co., Hawaiian Equipment Company, Hawaiian Tuna Packers, Ltd., United Defense Fund. Trustee of the Hawaiian Foundn. Mem. Hawaii Employers Council, Oahu Health Council. Mem. exec. com. and central com. Republican Party of Hawaii. Episcopalian. Mem. Social Sci. Assn. Clubs: A.D. (Cambridge, Mass.); Pacific Union (San Francisco); Pacific, Beretania Tennis, Outrigger Canoe (Honolulu). Home: 3944 Noela Dr. Office: P.O. Box 2990, Honolulu, T.H.

HENDERSON, Daniel (MacIntyre), author; born Balt., May 27, 1880; s. Daniel MacIntyre and Alice Matilda (Ashcroft) H.; ed. pub. schs.; m. Bertie Corinne Askew, June 7, 1904 (dec.); 1 dau., Ruth (Mrs. H. Woodward McDowell); m. 2d, Ernestine Rauch, Jan. 14, 1937. On staff McClure's Mag., 1915-21; staff N.Y. Evening Post, 1921-22; asso. editor McClure's Mag. and People's Home Journal, 1922-24; staff of Hearst Magazines, Inc., 1924-48; ret., 1948. Trustee, Carnegie Fund for Needy Authors. Mem. Poetry Soc. Am., St. Andrew's Soc. of N.Y. (hist.). Authors Guild, U.S. Naval Inst. Clubs: Authors, Coffee House. Author: Life's Minstrel—A Book of Verse, 1919; Great Heart—The Life Story of Theodore Roosevelt, 1919; Jungle Roads and Other Trails of Roosevelt, 1920; Boone of the Wilderness, 1921; Pirate Princes and Yankee Jacks (U.S. naval campaign with Barbary pirates), 1923; A Harp in the Winds (verse), 1924; Children of the Tide, 1926; The Golden Bees (biog. novel), 1928; A Crown for Carlotta (hist. novel), 1929; The Crimson Queen (Mary Tudor), 1933; Frontiers (verse), 1933; Ballads of American Trails; From the Volga to the Yukon; The Russian March to Alaska and California (history), 1944; Yankee Ships in China Seas; Americans in China (history), 1945; The Hidden Coasts: Life of Admiral Charles Wilkes, U.S.N., 1953; (with Burton Jesse Hendrick) Life of Louise Whitfield Carnegie, 1950; Lives and Times of Poets Alice and Phoebe Cary (with Ernestine Henderson); Book of Verse: Chant for Captain Kidd, and others; Louisiana Purchase and Western Expansion, 1956. Editor Reveille: war poems by members of our Armed Forces (book), 1943. Contbr. to mags. Home: R.D. 1, Hampton, N.J.

HENDERSON, Donald ⊙ V. 26.

HENDERSON, Donald A., bus. exec.; born Melrose, Mass., Mar. 19, 1903; s. Albert Franklin and Elizabeth Homer (Shepard) H.; S.B., Mass. Inst. Tech., 1925; m. Adelaide Marie Dillon, July 27, 1929; 1 dau., Barbara Wayman. Corp. buying dept., Halsey, Stuart & Co., Inc., investment bankers, N.Y. City, 1925-36; mem. indsl. dept. Lehman Bros., 1936-45; treas. and sec., mem. exec. and finance committees 20th Century-Fox Film Corp. since 1945. Dir. P. Lorillard Co., General Pub. Utilities Corp. Trustee and treas. Athens (Greece) Coll. since 1948. Mem. Lambda Chi Alpha, Pi Delta Epsilon. Ind. Republican. Conglist. Clubs: University, India House (N.Y.C.), Siwanoy Country, Bronxville (N.Y.). Home: Nine Wood End Lane, Bronxville, N.Y. Office: 444 W. 56th St., N.Y.C. 19.

HENDERSON, Earl C., ins. exec.; b. Ingersoll, Ont., Can., Dec. 25, 1892; B.A., U. Toronto. Vice pres., actuary Conn. Gen. Life Ins. Co., Hartford, Conn. Fellow Soc. Actuaries. Home: 15 Birch Rd., West Hartford, Conn. Office: 55 Elm St., Hartford, Conn.

HENDERSON, Edward, physician; b. Hendersonville, N.C., Dec. 16, 1896; s. Edward Everett and Muriel Lee (Bell) H.; M.B., B.Chir., M.D., Glasgow U., 1922; Ph.D., Oxford U., 1932; post grad. Yale, 1937-38; Diploma tropical medicine, Tulane U., 1944; m. Kathryn Silverthrone, 1944; children—Edward Bell, Susan Lee. Intern Royal Infirmary, 1922-23; med. officer sci. expdns. Malay archipelago, 1927, China, India, 1929, Central Africa, 1935, Amazon region, 1938-39; med. research div. Schering Corp., Bloomfield, N.J., 1939—, sec., 1940-52, v.p., 1952—, dir., 1940-43, dir. div. clin. research, 1945—; cons. tropical medicine Med. Soc., N.J. 1945. Dir. Liberian Inst. Am. Found. Tropical Medicine, 1951—; trustee, Am. Geriatric Research Found., 1953—, pres., 1953—. Served as lt. Inf., U.S. Army, 1917, capt. Intelligence Corps, 1918. Mem. A.A.A.S., Am. Soc. Tropical Medicine, Endocrine Soc., Gerontological Soc., Am. Geriatrics Soc. (dir. 1952—, v.p. 1954, pres. 1955 editor-in-chief jour. 1954—), Am., N.J. rheumatism assns., Assn. Med. Dirs. (pres. 1949-50), N.Y. Acad. Sci. Clubs: Graduates (New Haven); Chemists (N.Y.C.). Author: Sixteenth Century Literature and Its Influence on Modern Civilization, 1932; Disorders of Calcium Metabolism, 1952; Section on Cholera, Clinical Tropical Medicine, Gradwohl, Benitex Soto, Felsenfeld. 1951. Contbr. articles sci. jours. Home: 236 Midland Av., Montclair, N.J. Office: 60 Orange St., Bloomfield, N.J.

HENDERSON, Ernest, corporation executive; born Chestnut Hill, Mass., Mar. 7, 1897; s. Ernest Flagg and Berta (von Bunsen) H.; A.B., Harvard, 1918; student Mass. Inst. Tech., 1920; m. Mary Gill Caldwell Stephens, June 18, 1923; children—Ernest F. III, Victoria H. (Mrs. Thomas M. Osborne, II), Augusta Gurney, Barclay Gould, Mary Caldwell. Organizer Sheraton Corp. of Am. through consolidation predecessor cos.; pres., dir. Sheraton Corp. of Am.; pres., dir. Sheraton Ltd. (Canada); officer and dir. subsidiary corps., including the different Sheraton hotels and office bldgs.; dir., pres., asst. sec. Baltimore Sheraton Corp.; dir., pres., asst. clerk Springfield Sheraton Corp.; dir., chmn. bd. Pasadena Sheraton Corp.; dir., pres. Albany Sheraton Corp., Beaconsfield Bldg., Inc., Buffalo Sheraton Corp., Chgo. Sheraton Corp., Clairborne Towers, Inc. Hotel Kimball Co., Park Sheraton Corp., Pitts. Sheraton Corp., Providence Sheraton Corp., St. Louis Sheraton Corp., Sheraton Blackstone Corp., Sheraton-Cadillac Corp., Sheraton Gibson Corp., Sheraton Plaza Co., Sheraton Russell, Inc., W. L. Hotel Operating Corp., Washington Sheraton Corp. Worcester Sheraton Corp., Sheraton Ltd., Sheraton Hotels Ltd., The Laurentien Hotel Co. of Montreal Ltd.; dir., v.p. Rochester Sheraton Corp.; dir., treas. Sheraton bldgs., Inc.; dir., clerk Sheraton Whitehall Corp.; dir. Am. Mutual Liability Ins. Co., Thompson Industries Inc., Denison House; trustee Copley Square Trust, Henderson-Moore Trust, Investment Trust of Boston. Dir. Greater Boston C. of C. Mem. Cambridge Savs. Bank, Inst. of Contemporary Arts, Newcomen Savs. of England; v.p. Boston Municipal Research Bur. Lt. (j.g.) Naval Air Service, 1917-18. Clubs: Union (Boston), Dublin Lake (Dublin, N.H.). Episcopalian. Home: 8 Louisburg Sq. Office: Sheraton Bldg., 470 Atlantic Av., Boston, Mass.

HENDERSON, Everette L(ee), prof. and chemist; b. Rogers, Ark., Jan. 20, 1896; s. Everette C. and Olive Bell (Layman) H.; B.S., U. of Ark., 1919; M.S., Ia. State Coll., 1923, Ph.D., 1931; m. Katharine Evelyn Moore, Dec. 27, 1919; children—Everette Chester (dec.), Richard Moore. Instr. analytical chemistry Ia. State Coll., 1920-21, instr. inorganic chemistry, 1929-32; asst. prof. inorganic chemistry U. of Tenn., 1921-29; asso. cons. chemist Memphis Gen. Hosp., 1923-29; asst. prof. physical chem. U. of Detroit, 1932-33, asso. prof. and dir. div. physical chemistry, 1933-39, prof. and dir. physical chemistry, 1939-41, prof. and dir. div. inorganic chemistry 1941-53, prof. and v. chmn. dept. of Chemistry 1953—; technical consultant The Walstan Co., Detroit, 1937—. Mem. American Chemical Society (past chm. Detroit sect.) Phi Kappa Phi Phi Lambda Upsilon, Phi Delta Chi. Methodist. Author: (textbook) Experimental Studies for Students of General Chemistry, 1948; Experimental Studies in Basic College Chemistry, 1951; also articles, Rapid Methods for Malleablization of White Cast Iron, Corrosion in Steam Heating Systems, Boiler Water Treatment. Home: 17301 Warrington Dr., Detroit 21.

HENDERSON, Forest L., communications exec.; b. Kansas City, Kan., Jan. 2, 1896; s. John W. and Alice (Timerlake) H.; student Kan. Wesleyan Bus. Coll., 1915-16; corr. courses cable and elec. engring, 1921-24; m. Mary Ludlow Hall, Dec. 29, 1920; children—Elizabeth Hall, Alice Zabriskie (Mrs. Nathan J. O'Roark), Forest L., Mary. Student operator U.P. R.R., Glasco, Kan., 1916; traveling auditor Salina No. R.R., 1917; cable operator All Am. Cables & Radio, Inc. 1921, v.p., dir., 1944-45, exec. v.p., dir. since 1945; exec. v.p., dir. Comml. Cable Co., Mackay Radio & Telegraph Co., Inc. since 1945, Am. Cable & Radio Corp. since 1947; v.p., dir. Mexican Telegraph Co. since 1947. Mem. telegraph industry adv. com. W.P.B., cable com., priorities planning com. Bd. War Communications, World War II. Mem. Armed Forces Communications Assn. (v.p. N.Y. chpt. 1952-53). Clubs: Canadian, Whitehall, Downtown Athletic (N.Y. City). Home: Oyster Bay Rd., Locust Valley, L.I. Office: 67 Broad St., N.Y.C. 4.

HENDERSON, George Bunsen, hotel exec.; b. Berlin, Germany, June 26, 1894; s. Ernest Flagg and Berta (von Bunsen) H.; brought to U.S., 1894; student Harvard, 1912-14, U. Wis., 1915-17. Partner Henderson Bros. 1922—; v.p., sec. and dir. Sheraton Corp. of Am.; officer, dir. many subsidiary corps., including different Sheraton hotels and office bldgs.; dir., v.p., sec. Sheraton Russell, Inc.; dir., v.p. Buffalo Sheraton Corp., Beaconsfield Bldg., Inc., Sheraton-Cadillac Corp. Sheraton Whitehall Corp.; dir., sec. Baltimore Sheraton Corp., Chgo. Sheraton Corp., Providence Sheraton Corp.; dir. Albany Sheraton Corp., Hotel Kimball Co., Rochester Sheraton Corp., Sheraton Palace Corp., Sheraton Plaza Co.; trustee Investment Trust of Boston; dir. Sheraton Found., Inc.; trustee Henderson Found. Clubs: Eastern yacht (Marblehead), Union (Boston), Harvard (Boston). Home: 10 Otis Pl. Office: Sheraton Bldg., 470 Atlantic Av., Boston, Mass.

HENDERSON, George Edwin, agrl. engr.; b. Kenton, O., Sept. 10, 1906; s. James Scott and Ruth Anne (Armstrong) H.; B.S.A., Ohio State U., 1925-29; student Wittenberg Coll., U. Tenn.; m. Claribel Cary, June 17, 1933; children—Donald Edwin, Richard Lewis. Rural engr. Ohio Edison Power Co., Springfield, 1929-32; rural engr. Dayton Power & Light Co., Wilmington, O., 1932-37; rural electrification engr. in edn. T.V.A., Knoxville, 1937-39, head edni. sect., 1939-41, asst. chief agrl. engring. div., 1941-45, chief div., 1945-47, chief agrl. engring. and food processing div., 1948; regional coordinator So. Assn. Agrl. Engring. and Vocational Agr., 1949—; prof. agrl. engring. U. Ga., 1949—. Com. engring. in vocational agr., v.p. Nat. Farm Electrification Conf. Mem. Am. Soc. Agrl. Engrs. (sec., pres. S.E. sect.; recipient blue ribbon awards for best edni. publs. 1952-54), Tech. Soc. Knoxville, Engring. Club, Delta Theta Sigma. Presbyn. (elder). Author: Wiring and Lighting the Farmstead, 1940; Pumps and Plumbing for the Farmstead, 1941; Planning the Farm Home Wiring System, 1951, others. Home: 150 Valley Rd., Athens, Ga.

HENDERSON, George Raymond, naval officer; b. Pawtucket, R.I., July 6, 1893; s. Robert Gray (Henderson). Student naval aviator U.S.N.R.; commd. ensign, U.S.N., 1918, advanced through grades to rear adm., 1943; exec. officer aircraft carrier Hornet, 1941-42; comdg. officer U.S.S. Princeton, 1943; comdr. Fleet Air Wing One, also comdr. aircraft, Munda, Solomon Islands, Jan.-July 1944; comdr. Carrier Div. 28 (later designated Carrier Div. 25), July 1944-Aug. 1945; participated in Doolittle Raid on Tokyo, Battle of Midway, occupation Baker Island, Tarawa Island and Bonis Buka raids, 1st and 2d carrier raids on Rabaul, Bougainville and Treasury occupation, occupations of Tarawa, Marshall Islands (Kwajalein, Majuro, Eniwetok), Green Island, Palau, Leyte and Lingayen, and capture and occupation of Iwo Jima and Okinawa. Cons. to James S. Copley, pres. and pub. S. Diego Union and Tribune, chmn. Copley Press. Decorated Legion of Merit with five gold stars, Purple Heart, Victory and American Defense medals, Fleet Clasp, Asiatic-Pacific Area campaign medal with thirteen bronze stars, Philippine Liberation ribbon with one star; Grand Comdr. of King George First (Greece). Home: 7916 St. Louis Terrace, La Jolla, Cal. Office: Union-Tribune Pub. Co., San Diego 12, Cal. ☆27

HENDERSON, Gerald Deane, univ. adminstr.; b. McKenzie, Tenn., May 31, 1899; s. Finis Knox and Morie (Kyle) H.; A.B., Vanderbilt U., 1921, M.A., 1923; grad. study N.Y. Sch. Social Work, 1921, Northwestern, 1923, 25-26, Columbia, 1928; m. Maud Orr Howell, June 25, 1929; children—Gerald Deane, Ellen. Asst. prof. bus. adminstrn. Vanderbilt U., 1923-29, bus. mgr. since 1929. Pres. U.S.O., Nashville, 1952, Salvation Army Adv. Bd., 1948-49; past pres. Nashville Community Chest; dir. Nat. Bd. Christian Edn. Presbyn. Ch. U.S.A., 1940-47; member advisory board Y.W.C.A. Member National Fedn. Coll. and U. Bus. Officers Assns. (v.p.), Nat. Assn. Edni. Buyers (pres. 1947-48), So. Assn. Coll. and U. Bus. Officers (pres. 1943; sec., treas. since 1944), Davidson Co. Com. Tenn. Soc. Crippled Children and Disabled Adults (chmn.), Alpha Tau Omega, Omicron Delta Gamma, Delta Sigma Pi, Gamma Alpha Pi. Presbyn. (treas., elder). Club: Exchange (Nashville). Mem. editorial adv. bd. Coll. and U. Bus. Mag. Home: 2020 Belmont Blvd., Nashville.

HENDERSON, Grace M(ildred), home economist; b. nr. Superior, Neb., Dec. 11, 1901; d. Grant and Hannah Cooper (Allen) H.; student, Hastings (Neb.) Coll., 1920-23; B.S., U. of Neb., 1924; student, Kan. State Coll., 1928-29, U. of Wis., summer 1929; M.S., U. of Chicago, 1931; Ph.D., Ohio State U., 1944; unmarried. Co. home demonstration agt., Kansas, 1924-29; instructor, later asst. professor of adult homemaking edn., Coll. of Home Economics, Cornell, 1937-43, Texas Univ., summer 1937; head, Dept. of Home Econs., U. of Ark., 1944-46; dir. dept. of home econs., Pa. State Coll., 1946-48; dean, coll. of home econs., Pa. State U. Mem. Am. Home Econs. Assn., Am. Vocational Assn., John Dewey Soc., N.E.A., Am. Assn. Univ. Profs., Am. Assn. Univ. Women, League Women Voters, Society Advancement Edn., Omicron Nu, Pi Lambda Theta Phi Upsilon Omicron, Epsilon Sigma Phi, Pi Kappa Delta, Delta Kappa Gamma. Presbyterian. Contbr. to fraternal and edni. mags. and jours. Home: 411 E. Irvin Av., University Park, Pa. ☆27

HENDERSON, Harry Havelock, naval officer; b. Weston, Mass., Oct. 12, 1904; s. George William and Margaret (Kirk) H.; B.S., U.S. Naval Acad., Annapolis, 1925; m. Virginia Beecher, July 6, 1935. Commn. ensign, U.S.N., 1925, advanced through ranks to rear adm., 1963; served in battleships and

destroyers, 1925-27, in submarine service, 1928-39; with destroyer service during World War II; commanded cruiser U.S.S. Worcester, 1950-51; now comdr. Destroyer Flotilla Six. Decorated Bronze Star and three citations. Club: Army-Navy Country (Arlington, Va.). U.S. nav. amateur middleweight boxing champion and mem. U.S. Olympic boxing team, 1928. Home: 1815 N. Hartford St., Arlington, Va. Office: care Fleet Post Office, N.Y.C.

HENDERSON, Harry Oram, univ. prof.; b. Elders Ridge, Pa., Nov. 5, 1889; s. Joseph Henry and Jennie Prudence (Telford) H.; B.S., Pa. State Coll., 1915, M.S., 1916; Ph.D., U. of Minn., 1928; m. Marian Clark Saltsman, May 29, 1918; 1 son, Robert Eugene. Employed as county agri. agt., Crawford County, Pa., 1916-18; dairy extension specialist, W.Va. Univ., 1919-20, asst. prof. dairy husbandry, 1920-24, asso. prof., 1924-28, prof. dairy husbandry and head dairy dept. since 1928. Secretary-treasurer West Virginia Westminster Foundation. Fellow A.A.A.S.; member Am. Dairy Sci. Assn., Internat. Assn. Milk Sanitarians, Am. Soc. of Animal Prodn., W.Va. Acad. Sci., Alpha Gamma Rho, Lambda Gamma Delta, Alpha Zeta, Phi Kappa Phi, Sigma Xi. Republican. Presbyterian. Author: Dairy Cattle Feeding and Management, rev. edit., 1953. Home: 424 Grand St., Morgantown, W.Va.

HENDERSON, H(erbert) B(lair), educator; born Madisonville, Tenn., Apr. 28, 1909; s. Oliver Cromwell and Kitty Mae (Ray) H.; B.S.A., U. of Tenn., 1932; M.S.A., U. of Vt., 1936; m. Mildred McPherson, Dec. 27, 1934; 1 dau., Louise Blair. Dairy dept. staff, U. of Tenn., 1932-35, successively instr., research asso., asst. prof. 1936-41; research asst., U. of Vt., 1935-36; prof. and head of dairy dept. U. Ga., Athens; since 1941, chmn. dairy div. since 1951. Mem. Sealtest adv. bd.; mem. bd. Coll. Feed Conf. Mem. Am. Dairy Sci. Assn. (dir. 1948-51, pres. 1952-53), Alpha Gamma Rho, Alpha Zeta, Omicron Delta Kappa. Democrat. Baptist. Home: 135 Fortson Dr. Office: University of Georgia, Athens, Ga.

HENDERSON, Horace Edward, business exec.; b. Henderson, N.C., July 30, 1917; s. Dr. T. Brantley and Maude (Duke) H.; student Coll. William and Mary, 1934-37, Yale, 1941-42; m. Nina Parsons, May 26, 1943; 1 dau., Terri Page. Coordinator, Nat. Automobile Dealers Assn., Washington. Mem. adv. bd. Mut. Security Agy., 1952-53; mem. President's Conf. on Indsl. Safety, 1952-53; exec. com. U.S. Com. for UN Day; dir. Nat. Citizens Com. for Hoover Report; indsl. adv. com. Fed. Civil Def. Adminstrn., 1952-53. Trustee Valley Forge Found., 1952-55. Jr. C. of C. War Meml. Hdqrs. Mem. Williamsburg (Va.) City Council, 1948-50. Served from pvt. to capt., C.E., U.S. Army, 1942-46. Recipient spl. citizenship award Am. Heritage Found., 1953. Mem. Jr. C. of C. (internat. v.p. 1951, nat. pres. 1952-53), U.S. C. of C. (dir.); designated outstanding Jaycee of World, 1954. Visited 47 countries organizing young men's civic groups, 1953-54. Home: 412 Shady Lane, Falls Church, Va. Office: 1800 H St., N.W., Washington.

HENDERSON, James E(verett), fgn. service officer; b. Valdosta, Ga., June 3, 1902; s. Charles Pemberton and Irma Etta (Rogers) H.; B.S., U. of Calif., 1923; m. Elizabeth Mendell, Sept. 1, 1932; children—Katherine Eno, Ann. Mgr., Henderson Securities Corp., San Francisco, 1922-30; vice consul, Vancouver, B.C., 1932-33; at Dept. of State, Washington, 1933; 3d sec. of legation and vice consul, Tallinn, Estonia, 1934-36; vice consul, Salonika, Greece, 1937-39; vice consul, Beirut, Lebanon, 1939-40; spl. div. war problems Dept. of State, Washington, 1941-44; consul, Guadalajara, Mexico, 1944-48; consul, and later consul gen., Cebu, Republic of the Philippines, 1949; first sec. of embassy and consul gen., Manila, 1949-50; assigned Dept. of State 1951, assigned fgn. service insp., 1952; acting chief inspector, fgn. service insp. corps, Dept. State, 1953-55; consul gen., Naples, Italy, 1955—. Member Alpha Sigma Phi. Presbyterian. Home: San Francisco. Office: Dept. of State, Washington 25.

HENDERSON James McI(nnes), lawyer; born Daingerfield, Tex., Sept. 16, 1911; s. John Morgan and Louella (Smith) H.; student, Univ. of Tex., 1929-1933; LL.B., George Washington Univ., 1938; m. Mary Medora Jones, Feb. 4, 1935 (divorced 1954); children—John McInnes, Mary Gainer; m. 2d, Marie B. York, Aug. 21, 1954. Asst. sec. U.S. Senator from Tex., 1933-38; gen. practice of law, Washington, 1938; spl. asst. to atty. gen. of U.S., 1939-40; chief, Mountain States office, anti-trust and war frauds div., U.S. Dept. of Justice, 1940-42, chief west coast offices, 1943-45; intelligence investigation for Army and Bd. of Econ. Warfare, 1944-45; spl. mission to Japan for U.S. State, War and Navy Depts., 1945-46; chief of staff div. in gen. hdqrs. Tokyo, Japan, supervising operation and liquidation of 1200 zaibatsu corporate enterprises; legal advisor to Gen. Douglas MacArthur; apptd. Philippine Alien Property Adminstr. by Pres. Truman, Dec. 1946, held post since supervising liquidation of Manila br. of Yokohama Specie Bank, Manila br. of Bank of Taiwan, and various other corporate supervisory positions; gen. counsel Economic Stblzn. Agy., 1951-52; apptd. dir. Office Rent Stabilization, 1952-53; private practice of law, Washington, 1953—. Patron and honorary delegate from Philippine Bar Assn. to Internat. Bar Assn. meeting, The Hague, 1948. Served in U.S. Coast Guard Res., 1945. Mem. Fed. Bar Assn. Democrat. Episcopalian. Clubs: Army Navy (Manila), Wack Wack Golf and Country, Manila Golf, Baguio Country (Philippines). Home: 2928 28th St., N.W. Office: Southern Bldg., Washington 5, D.C.

HENDERSON, John Dale, librarian; b. Oakland, Cal., Mar. 21, 1903; s. Clarence M. and Eleanor (McCoy) H.; A.B., U. Cal., 1925, grad. sch. librarianship, 1930; m. Ethel McGough, 1931; children—Keith Meader, Thomas Dale, Kathleen Ellen. Shelver, desk attendant Berkeley (Cal.) Pub. Library, 1926-30; reference librarian Kern Co. Free Library, Bakersfield, Cal., 1930-33, librarian, 1933-37; field rep. Cal. State Library, 1937-43; lectr. pub. library adminstrn. U. Cal., 1938-43; asst. dir. survey Santa Barbara (Cal.) Pub. Library, 1941; spl. lectr. sch. librarianship U. So. Cal., 1944-48; asst. librarian Los Angeles Co. Pub. Library, 1944-46, librarian 1947—. Mem. A.L.A. (pres. extension sect. 1950-52, mem. council 1948-52), Cal. Library Assn. (pres. 1940-41, pres. so. dist. 1949), Bibliog. Soc. Am., Am. Soc. Pub. Adminstrn., Western Govt. Research Assn., Spl. Libraries Assn., Pub. Library Execs. Assn. So. Cal. (pres. 1945); chmn. Hist. Landmarks Com. Los Angeles Co.; mem. bd. dirs. Death Valley 49ers. Clubs: County Speakers, Town Hall (Los Angeles); Contbr. articles profl. mags. Home: 1967 La France, South Pasadena, Cal. Office: 322 S. Broadway, Los Angeles 13.

HENDERSON, John E(arl), congressman; b. Crafton, Pa., Jan. 4, 1917; s. William Clinton and Edna (Vessels) H.; B.A., Ohio Wesleyan U., 1939; LL.B., U. Mich., 1942; m. Wilma Maxine Gill, Apr. 17, 1943; children—James Clinton, Nancy Gill. Admitted to Ohio bar, 1942; practice of law, Cambridge, O., 1946—; mem. 84th Congress, 15th Ohio Dist. Rep. Ohio Gen. Assembly, 1950-54. Served from pvt. to capt. Inf., AUS, 1942-46. Mem. Ohio, Guernsey Co. bar assns., Guernsey Co. Tb. Assn., Pi Sigma Alpha, Phi Gamma Delta, Phi Mu Alpha. Republican. Methodist. Mason. Home: 1301 Foster Av., Cambridge, O. Office: House Office Bldg., Washington.

HENDERSON, John Mellish, sanitary engineer; b. New Rochelle, N.Y., Sept. 9, 1904; s. Francis Howard and Katherine Jane (Mellish) H.; C.E., Cornell, 1927; m. Ria Holland Clark, Dec. 24, 1932; 1 son, John Mellish. Field trainee Rockefeller Found., 1927; asst. prof. san. sci. Sch. Trop. Med. San Juan, P.R., and Columbia University, 1940-42, acting head, dept. pub. health, Sch. Tropical Medicine, 1941-42; sanitary engr. consultant, Insular Health Dept., P.R., 1940-42; sanitary engr. (R.) U.S.P.H.S., San Juan, P.R., 1942-43, sr. sanitary engr. (R) (lt. col.) U.S. Pub. Health Service, 1943-46; dir. of operations, West Indies, Malaria Control in War Areas, U.S.P.H.S., 1942-44; sr. mem. malaria bd., Staff of Comdg. Gen., Antilles Dept., U.S. Army, 1942-44; chief, engr. div., malaria control in war areas, hdqrs. U.S.P.H.S., 1944-46; prof. sanitary science, School Pub. Health, Columbia, 1944-52; malaria cons. WHO, U.N., India and Thailand, 1949; resident cons. Ministry of Health of Venezuela, 1951-52; San. engr. dir., cons., communicable disease center U.S.P.H.S., 1947—; malaria cons., U.S. State Dept., India, 1953. Fellow Am. Public Health Assn.; mem. Am. Soc. Tropical Medicine and Hygiene, Am. Mosquito Control Assn., Am. Soc. C.E., Nat. Research Council (mem. san. engr. subcom.), Lambda Chi Alpha. Presbyn. Mem. editorial bd. Am. Jour. Pub. Health, 1947-49, Jour. Inter-Am. San. Engring. Contbr. articles on malaria control, san. engring. and irrigation. Home: Rte. 6, Savannah, Ga. Office: 600 W. 168th St., N.Y.C. 32. ☆27

HENDERSON, John O., lawyer; b. Buffalo, June 19, 1913; LL.B., U. Buffalo, 1933. Admitted to N.Y. State Bar, 1934; now member Cohen, Fleishman, Augspurger, Henderson & Campbell, Buffalo; clk. Surrogate Ct. of Erie County, 1947-48; apptd. U.S. dist. atty., Western Dist. of N.Y., 1953. Served as lt. col., A.U.S., 1942-46. Mem. adv. council Practicing Law Inst. since 1949. Member Erie Co. Bar Assn. (pres. 1949-50). Office: Federal Bldg., Buffalo.

HENDERSON, John Thompson; b. Belltown, Tenn., July 27, 1858; s. Benjamin Peck and Margaret Adaline H.; A.B., Carson Coll., 1933; A.M., 1895, LL.D., 1917; Columbian U., 1899-1900, in Sophrona California Williams, May 14, 1883; children—Maude Lee (wife of Dr. J. Victor Henderson), Margaret Mata (dec.). Prof. mathematics, Carson Coll., 1883-93; pres. Carson and Newman Coll., 1893-1903. Va. Intermont Coll., Bristol, Va., June 1, 1903-14. Pres. Tenn. Bapt. Conv., 1891-1902, Bapt. Congress, 1896; v.p. Southern Bapt. Conv., 1898, 1917; elected corr. sec. of Bapt. State Mission Bd. of Tenn., 1902, but declined; pres. Bapt. Gen. Assn. of Va., 1907; gen. sec. Baptist Brotherhood of the South, July 1908-July 1938; retired, 1938. Home: Knoxville, Tenn.

HENDERSON, Joseph D., pub. relations exec.; b. Charlotte, N.C., Jan. 20, 1893; s. Joseph Irving and Harriette Josephine (Davidson) H.; student Alexander Hamilton Inst., lectured at Louisiana State University, Tulane University, Loyola University; m. Margaret Lucile Webb, Sept. 12, 1923. Formerly credit mgr., asst. sec. Mayer Israel and Co., Inc., asst. comptroller U.S. Shipping Bd. Emergency Fleet Corp., Gulf dist., mgr. IBM div. U.S. Food Adminstrn., audit clk. Office of Auditor and Disbursements of So. Railway; mng. dir. Am. Assn. Small Business since 1946; writer weekly column Minding Your Own Business; pub. Small Business Review. Episcopalian. Mason (32). Home: 1582 Jefferson Av., New Orleans 15. Office: 404 St. Charles Av., New Orleans 12.

HENDERSON, Joseph Stanley, govt. ofcl.; born Tioga, Pa., Jan. 4, 1914; s. Joseph Miller and Mabel Elizabeth (Schanbacher) H.; B.S., Northwestern U., 1936; M.A., Syracuse U., 1938; student Nat. Inst. Pub. Affairs, 1938-39; m. Kathleen A. Menzies, May 24, 1945; children—John H., Peter M. Personnel asst. U.S. Housing Authority, 1938-40; asst. to dir. civilian personnel War Dept., 1940-42; asst. dir. civilian personnel Dept. of Army, 1946-50; chief div. of Internat. Adminstrn. Dept. State 1950; now director office of international administration. Served as 1st lt. to lt. col., U.S. Army, 1942-46. Decorated Legion of Merit, Army Commendation. Mem. Phi Gamma Delta. Presbyn. Home: 514 Highland Rd., Box 208, Rte. 2, Fairfax, Va. Office: Dept. of State, Washington 25.

HENDERSON, Joseph W(elles), lawyer; b. Montgomery, Pa., Feb. 6, 1890; s. Samuel B. and Jean (Wells) H.; A.B., Bucknell U., 1908, A.M., 1913, D.C.L., 1944; LL.B., Harvard, 1913; LL.D., Temple U., 1944; m. Anne K. Dreisbach, May 26, 1917; 1 son, J. Welles. Admitted to Pa. bar, 1913, and began practice at Phila.; mem. firm Rawle & Henderson since 1916. Inter-Am. (council 1944), Am. (pres. 1943-44), Pa. State (chmn. com. war work 1940-43, internat. law com. 1944-45); spl. asst. to Attorney General, 1953—, Phila. bar assns., Maritime Law Assn. (exec. com.); v.p. Nat. Association Legal Aid Organization, director Philadelphia Legal Aid Soc., chmn. Lawyers Reference Service, dir. Nat. Traffic Bureau; mem. Nat. Adv. Council to Com. on Patents, Ho. of Reps. Mem. Bd. Pensions, Presbyn. Ch., 1945-48, Nat. Building Fund Com., mem. nat. council on Naturalization and Citizenship, 1946; mem. War dept. adv. com. on mil. justice; mem. hearing bd. examiners for hearing, examiner personnel, U.S. Civil Serv. Commn. Trustee Tabor Home for Children (acting pres. 1949 and 1953); chmn. bd. and trustee Bucknell U. Assoc editor Am. Maritime Cases, 1931—. Mem. Harvard Law Sch. Assn. (v.p.), Johnson Com. on Hoover reorganization program, vis. com. Harvard Law Sch., Lawyers Club (Phila., pres. 1951-52), St. Andrew's Soc. of Phila. (pres. 1947-49), Phi Beta Kappa, Phi Kappa Psi, Omicron Delta Kappa (hon.). Decorated Officer and Chevalier of Order of Crown of Italy. Republican. Presbyn. Clubs: Rittenhouse, Union Leaugue, Midday, Harvard, Sunnybrook. Mem. adv. bd. editors Am. Bar Assn. Jour. Home: 201 W. Gravers Lane, Chestnut Hill, Pa. Office: Packard Bldg., Phila. ☆27

HENDERSON, June Rainsford; b. Edgefield, S.C., Nov. 30, 1895; d. Thomas Hobbs and Martha (Nicholson) (Rainsford) A.B., Coll. for Women, S.C., 1915; grad. work Columbia, 1917-18; A.M., U.N.C., 1934; m. George P. Butler, 1930 (died 1932); m. 2d, Peronneau Finley Henderson, Apr. 28, 1945. Librarian, N.Y. City Pub. Library and Columbia U., 1919-21, Hollins (Va.) Coll., 1924-26; spl. research librarian Library of Congress and other libraries, Washington, 1935-42. Lectr. 18th Century garden symposium Colonial Williamsburg, 1948. Mem. Am. Assn. U. Women, Am. Bibliog. Soc., Nat. League Am. Pen Women, Am. Hort. Soc., Royal Hort. Soc., Garden Club Am., Garden Club S.C. (pres. 1942-44). Author: Floralia, 1938; Garden Paths and By-Paths of the 18th Century, 1938; Verdant Trials, 1945 (1st prize Garden Club Am.). Contbr. to Antiques mag., Nat. Garden Club mag., Garden Club Bull. of S.C., garden sect. N.Y. Times. Home: 1403 Colleton Av., Aiken, S.C.

HENDERSON, Kenneth Manning, office equipment mfrs.; b. Weedsport, N.Y., June 18, 1893; s. Charles M. and Alida (Page) H.; B.S., Dartmouth, 1916; m. Marie Blanchard, Sept. 3, 1925; children—Marie Ann (Mrs. Yorke H. Bannard), Kenneth Manning. With Ditto, Inc., Chgo., 1919—, successively supply sales mgr., v.p. charge prodn., v.p. and sales mgr., v.p., sec., treas., pres., 1946—, also dir.; dir., pres. Ditto of Can., Ltd.; dir., chmn. Ditto (Britain), Ltd.; dir. Lincoln Paper Co., Ditto Press. Dir. Community Fund, Chgo., Duncan YMCA, Chgo.; 2d v.p., mem. bd. mgrs. YMCA, Chgo.; trustee, treas. Village of Winnetka, Ill.; overseers Tuck Sch. Bus. Adminstrn., Dartmouth. Mem. Ravinia Festival Assn. (dir.), Jr. Achievement Chgo., Council of Alumni Dartmouth Coll. (past pres.). Conglist. Clubs: University (Chgo.); Indian Hill (Winnetka). Home: 818 Bryant Av., Winnetka, Ill. Office: Ditto, Inc., Chgo. 12.

HENDERSON, Lawrence J(oseph), research exec.; b. Cambridge, Mass., June 11, 1911; s. Lawrence Joseph and Edith Lawrence (Thayer) H.; A.B., Harvard, 1932, LL.B., 1934, M.B.A., 1937; m. Mary Katherine Britton, June 25, 1939; 1 dau., Carolyn Nelson. Admitted to Mass. bar, 1935; with Chem. Bank & Trust Co., N.Y. City, 1937-42, office of exports Bd. Econ. Warfare, 1942-43; staff mem. Radiation Lab., Mass. Inst. Tech., 1943-45; advisor on radar to Comdr.-in-chief, Mediterranean Allied Air Forces, 1944-45; consultant Office of Sec. of War, 1944-46; mil. research Douglas Aircraft Co., 1946-48; asso. dir. and mem. bd. trustees Rand Corp., Washington, since 1948. Decorated Bronze Star medal, 1945. Home: 604 Juniper Lane, Falls Church, Va. Office: 1625 Eye St., Washington 6.

HENDERSON, Leon, economist; b. Millville, N.J., May 26, 1895; s. Chester Bowen and Lida C. (Beebe) H.; A.B., Swarthmore (Pa.) Coll., 1920; post-grad. work U. of Pa., 1920-22; m. Myrlie Hamm, July 25, 1925; children—Myrlie Beebe, Lyn, Leon. Instr. Wharton Sch. (U. of Pa.), 1919-22; asst. prof. economics Carnegie Inst. of Tech., 1922-23; dep. sec. Commonwealth of Pa., 1924-25; dir. consumer credit research, Russell Sage Foundation, N.Y. City, 1925-34; economic adviser and dir. research and planning div. NRA, 1934-35; mem. Nat. Industrial Recovery Bd., 1934-35; economic advisor U.S. Senate com. on mfrs., 1935; economist Dem. Nat. Campaign Com., 1936; cons. economist Works Progress Adminstrn., 1936-38; exec. sec. Temporary Nat. Econ. Com., 1938-

39; commr. of Securities and Exchange Commn., 1939-41; commr. of Advisory Committee to Council of Nat. Defense, 1940; administrator Office of Price Administration and Civilian Supply, April-September 1941; adminstr. Office of Price Adminstrn., also mem. Supply Priorities and Allocation Board and director Division of Civilian Supply, O.P.M., 1941-42; apptd. dir. Civilian Supply Div. War Prodn. Bd., Jan. 1942; resigned as adminstr. Office of Price Adminstrn., Dec. 1942; cons. economist. Served from pvt. to captain, Ordnance Dept., U.S. Army, 1917-19. Mem. Am. Economic Assn., Delta Upsilon. Democrat. Mason. Club: National Press. Contbr. to magazines. Home: 2119 Bancroft Pl. Office: 1026 17th St., Washington, D.C.

HENDERSON, Leon N(esbit), univ. prof.; born Baker, Fla., Feb. 22, 1906; s. Jerry Matt and Eliza Jane (Griffith) H.; B.A.E., U. of Fla., 1929; A. M., George Peabody Coll. for Teachers, 1939; Ed. D., Columbia, 1948; m. Elma Haddon Copeland, June 5, 1937; children—Elma Copeland, Leon Nesbit. Rural sch. teacher near Baker, Fla., 1922-26; teacher of social studies Henry B. Plant Sr. High Sch., Tampa, 1929-40; asso. prof. and coordinator Sloan project in applied econs. U. of Fla., 1940-43, prof. of edn. since 1945; vis. mem. faculty, summer session Columbia, 1946. Entered active duty U.S.N.R., 1943, served as comdg. officer Navy V 12 Unit, Univ. Miami, 1943-44; instr. training officer, standards and curriculum div. Bur. Naval Personnel, Washington, 1945; to inactive status 1945; lt. comdr. U.S.N.R. 1946—. Mem. Assn. for Higher Edn., Am. Edn. Research Assn., Am. Assn. Jr. Coll., Soc. Advancement of Edn., Fla. Edn. Assn., Fla. Classroom Teachers Assn. (pres. 1937-38, 1938-39), Fla. West Coast Edn. Assn. (pres. 1936-37), Hillsborough Co. Teachers Assn. (pres. 1934-36), N.E.A., Phi Kappa Phi, Kappa Delta Pi, Pi Gamma Mu, Phi Delta Kappa, Theta Chi. Mason. Democrat. Baptist. Dir. Hillsborough County Tuberculosis and Health Assn., 1938-40. Author: "Housing Instruction for All the Grades" (mimeo., copyright, U. of Fla.), 1940. Founder, The Hillsborough County Teacher, monthly, 1933, and served as editor, 1933-39. Home: 1524 N. W. 12th Rd., Gainesville, Fla.

HENDERSON, Loy Wesley, govt. ofcl.; born at Rogers, Ark., June 28, 1892; s. George Milton and Mary May (Davis) H.; A.B., Northwestern U., 1915, LL.D., 1953; student Denver U. Law Sch., 1917-18, D. Public Service, 1953; married Elsie Marie Heinrichson, Dec. 3, 1930. Mem. Inter-Allied Commn. to Germany for repatriation of prisoners of war, 1919; mem. Am. Red Cross Commn. to Western Russia and Baltic States, 1919-20; in charge A.R.C. in Germany, 1920-21; vice consul, Dublin, 1922, Queenstown, 1923; with Div. of Eastern European Affairs, Dept. of State, 1925; 3d sec. of legation, Riga, Kovno and Tallinn, 1927, 2d sec., 1929; Div. of Eastern European Affairs, Dept. of State, 1930; 2d sec. of embassy, Moscow, 1934, 1st sec., 1935, 1st sec. and intermittently chargé d'affaires, 1935-38; asst. chief Div. of European Affairs, Dept. of State, 1938; insp. diplomatic missions and consulate offices, 1942-43; counselor of embassy and chargé d'affaires, Moscow and Kuibyshev, 1942; E.E. and M.P. to Iraq, 1943-45; dir. Near Eastern and African Affairs, Dept. of State, 1945-48; A.E. and P. to India, also E.E. and M.P. to Nepal, 1948; became A.E. and P. to Iran, 1951; dep. under sec. of state for adminstrn., 1955, an assistant secretary of state, 1955—. Del. 17th Internat. Geol. Congress, Moscow, 1937. Recipient Award of Merit by Northwestern Alumni Assn., 1952, Distinguished Service Award, Dept. State, 1954. Mem. American Foreign Service Assn. (v.p.; mem. exec. com.), Delta Tau Delta, Phi Delta Phi. Club: Metropolitan (Washington). Address: care Dept. of State, Washington 25.

HENDERSON, Peronneau Finley, lawyer; b. Aiken, S.C., Nov. 29, 1877; s. Daniel S. and Lillie (Ripley) H.; grad. Aiken Inst., 1893; A.B., Davidson (N.C.) Coll., 1897; studied summer sch., Harvard; m. Grace Adelaide Powell, June 29, 1904 (died Nov. 1943); children—Adelaide (Mrs. Wm F. E. Cabaniss), Eleanor (Mrs. Guy H. Merry); m. 2d, June Rainsford Butler, Apr. 28, 1945. Admitted to S.C. bar, 1899, began practice at Aiken; sr. mem. Henderson, Salley & Cushman since 1924; president Carolina Light & Power Co.; v.p. Georgia-Carolina Electric Co.; dir. S C. Power Co., Powell Hardware Co., Real Estate & Fidelity Co., Graniteville Mfg. Co., Gregg Dyeing Company; receiver Langley Cotton Mills Company; pres. Langley Realty Co. Spl. judge Court of Common Pleas and Gen. Sessions of S C., acting asso. justice Supreme Court of S.C. Dist. Dir. Liberty Loan Campaigns, World War. Del. to Dem. Nat. Conv., 1924. Pres. S.C. Bar Assn.; moderator Congaree Presbytery, 1926; moderator Synod of South Carolina, 1939; mem. Permanent Com. of Southern Presbyn. Gen. Assembly on Co-operation and Union. Pres. bd., Aiken Inst.; treas. Aiken Hosp. Assn. Mem. Am. Bar Assn., Aiken Bar Assn. (pres.), Aiken Chamber Commerce (pres.), Phi Beta Kappa, Beta Theta Pi. Democrat. Mason. Grand Chancellor K.P. of S.C., 1921-22. Clubs: Kiwanis (v.p.), Outing (pres.), Highland Park Golf, Fermata. Delivered addresses Pythian Story; The Doctrine of Imputed Knowlege; (religious dissertations) My Spiritual String of Pearls; The Theories of Atonement, Ta Biblia. Author: A Short History of Aiken and Aiken County. Contributor article The Doctrine of Imputed Knowledge, to law publications. Home: 1403 Colleton Av. Office: 813 Laurens St., Aiken, S.C.

HENDERSON, Philip Eldon, educator; b. Lynchburg, O., May 23, 1901; s. Herschel Nelson and Martha Mae (DeLaney) H.; A.B., U. of Colo., 1922; M.B.A., Harvard, 1926; m. Myrtle Hardaker, June 7, 1934; children—Philip, Cynthia, Lillian. High sch. teacher, Wyoming and Montana, 1922-24; auditor H.C. Hopson and Co., New York City, summers 1926-28; instr. Temple U., 1926-28; head dept. commerce Junior Coll. of Conn., 1928-29; asso. sec. Taylor Soc. for Scientific Management, 1929-31; comptroller Mt. Holyoke Coll., 1931-34; traveling auditor and retail store supervisor B. F. Goodrich Co., 1934-35; asst. mgr. Cocoa and Chocolate Code Authority, 1935-36; finance mgr. Farm Security Adminstr., 1936-37, asst. regional dir., 1936-37, regional dir., 1937-41; asst. to pres. Western Coll. for Women, Oxford, O., 1941-43, v.p., 1943-45, pres., 1945-51; chmn. dept. econs. and bus. adminstrn. Wilmington Coll. since 1951; adminstrv. staff Summer Sch. for Am. Students, U. Oslo, Norway, 1948. Mem. Nat. Assn. Foremen, Advancement of Management; pres. Ohio Found. of Independent Colls., 1950-51. Mason (32°). Clubs: Kiwanis (chmn. vocational guidance Ohio dist.), Harvard, University (Cin.). Rotary (Lynchburg). Author: The Foreman in Small Industry. Home: Lynchburg, O. Office: Wilmington College, Wilmington, O. Now deceased.

HENDERSON, Ralph Ernest, editor; b. Mongnai, Burma, June 4, 1899; s. Albert Haley and Cora May (Shinn) H.; student Anglo-Vernacular Sch., Burma, 1909-12; A.B., Harvard Coll., 1921; m. Clifford West Sellers, May 30, 1927; children—Clifford Sellers, Lee West, Ralph Hale. Business mgr. The Reader's Digest, 1925-27, mng. editor, 1948—, mng. editor Reader's Digest Book Club, 1950—. War corr. in India and Burma, dry season, 1944-45. Awarded campaign ribbon. Club: Harvard (New York). Home: Green Meadow Rd. Address: The Reader's Digest, Pleasantville, N.Y.

HENDERSON, Robert Abner, Jr. ◎ V. 26.

HENDERSON, Thomas Howard, edhl. adminstr.; b. Newport News, Va., Jan. 31, 1910; s. Rev. Hamilton M. and Mamie J. (Hamlette) H.; B.S., Va. Union U., 1928; A.M., U. of Chicago, 1938, Ph.D., 1946; m. Kate R. Gilpin, Feb. 1, 1936; 1 dau., Tommyzee. Chemistry teacher Amstrong High Sch., Richmond, Va., 1928-41; dean of coll. Va. Union U., Richmond, since 1941. Mem. Richmond Urban League (bd. dirs.), Am. Teachers Assn., N.E.A., Va. Acad. Sci., Am. Acad. Polit. and Social Sci., Phi Delta Kappa, Alpha Phi Alpha, Sigma Pi Phi. Home: 2423 Lamb Av., Richmond 22, Va.

HENDERSON, Walter Edward, business exec.; b. Boston, Dec. 31, 1897; s. Robert Joseph and Sarah (Blackburn) H.; student San Francisco Inst. Accountancy, 1919-20; m. Helen Marion Bascom, June 1, 1925; children—Walter John, Carol Laura. Storekeeper Hall Scott Motor Car Co., Berkeley, Calif., 1920-21; auditor, 1925-30, auditor-treas., 1929-33; auditor-treas. and dir., 1924-38, vice pres., gen. mgr. and dir., 1939-45, vice pres.-gen. mgr., Hall Scott Motor Div., ACF-Brill Motors Co., 1946-50; controller Christian Brothers Winery since 1950. Member Calif. State Golf Assn. (pres. 1945), Northern Calif. Golf Assn. (pres. 1943-44). Republican. Christian. Clubs: Bohemian (San Francisco); Orinda (Calif.) Country (pres. 1940-41). Home: 303 Ashlar Dr. Office: Christian Bros., Napa, Calif.

HENDERSON, Zach Suddath, educator; b. Gillsville, Ga., Jan. 24, 1902; s. Hollis and Onieda (Suddath) H.; B.S., Piedmont Coll., 1922, LL.D., 1948; A.M., Teachers Coll., Columbia Univ., 1928, student, 1930-31; Univ. of Chicago, 1940-41; m. Marjorie Clark, July 2, 1927; children—Gene, Mary, Ann. Science teacher, Piedmont Coll. Demonstration Sch., 1922-23; sci. teacher and coach, Plant City (Fla.) High Sch., 1923-24; prin. and coach, Eastman (Ga.) High Sch., 1924-26; supt. pub. schs., Eastman, 1926-27; dean, Georgia Teachers Coll., 1927-48, pres. since 1948; trustee Piedmont Coll., 1928-30; chmn. Ga. High Sch. Accrediting Commn.; chmn. Bulloch County Service Hosp. Assn.; Meth. Conf. lay leader of South Ga. Conf., del. to gen. and jurisdictional confs., 1944, 48, 52; member council, exec. com. Southeastern Jurisdiction. Mem. Boy Scouts (Silver Beaver), C. of C. (past pres. Statesboro), N.E.A., Am. Assn. of Sch. Adminstrs., Soc. for Advancement of Edn., Georgia Edn. Assn., Phi Delta Kappa. Methodist (chmn. bd. of Stewards, Statesboro). Club: Rotary (past pres.). Contbr. editor, Wesleyan Christian Advocate, 1942-45; contbr. articles G.E.A. Jour., Meth. Laymen. Home: College Campus, Georgia Teachers College, Collegeboro, Ga.

HENDL, Walter, conductor, composer; b. West New York, N.J., Jan. 12, 1917; s. William and Ella (Kittel) H.; graduate Curtis Inst. of Music, Phila., Pa.; m. Mary Newbold Williams, June 29, 1945. Mem. faculty Sarah Lawrence Coll., Bronxville, N.Y., 1939-41; active as conductor and pianist, Berkshire Music Center, 1941-42; asst. conductor N.Y. Philharmonic Symphony Orchestra, 1945-46, 1946-47, 1947-48; conductor Dallas Symphony since beginning season 1949; guest condr. and soloist, Detroit Symphony, Nat. Symphony (Washington, D.C.), Pittsburgh Symphony, Boston "Pops" Symphony, Baltimore Symphony, N.Y. Philharmonic Symphony; mus. dir. Dallas Symphony Orchestra and Chautauqua (N.Y.) Symphony Orchestra, 1953 and 1954. Composer Broadway production, Dark of the Moon, 1945. Recipient Alice M. Ditson award, Columbia, 1953. Home: Dallas. Office: 3409 Oak Lawn Av., Dallas.

HENDLER, L(ionel) Manuel, business exec.; born near Baltimore, Feb. 10, 1885; s. Isaac and Belle (Sack) H.; ed. pub. schs., Baltimore County, Md.; m. Rose Duke, Dec. 9, 1906; children—Bernice H. (wife of Judge Joseph Kolodny), Capt. Albert, Florence H. (Mrs. Bernard Trupp), Naomi H. (Mrs. Leslie Legum). Owner, T/A Hendlers, ice cream, Baltimore, 1905-12; pres. Hendler Creamery Co., Baltimore, since 1912; chmn. Southeastern div. The Borden Co., Baltimore, 1929—, dir. The Borden Co. 1930—, mem. exec. com. 1940—; mem. bd. dirs. Wisconsin-Central Ry. Co., Mpls., 1954—. Mem. Commn. to Advise on Workmen's Compensation, 1930; member Commn. on Taxation, 1939; chmn. various fund raising and relief drives, both fgn. and local; trustee Community Fund of Balt., 1938-46; mem. bd. trustees Morgan State Coll., Balt. Mem. International Assn. Ice Cream Mfrs. (chmn. Nat. Centennial com.; dir.), United Palestine Appeal (hon. nat. vice chmn. 1928-30, 1938), A.R.C. (dir. and mem. exec. com. since 1939). Md. Assn. Ice Cream Mfrs. (pres. 1911-30), Md. Hist. Soc. (dir.), Joint Dist. Com. (mem. nat. council since 1937), Landmark Soc. of Alexandria, Va. (dir.), Baltimore Assn. of Commerce (v.p., 1934-46; dir. since 1928, mem. exec. com., 1934-48). Baltimore Safety Council (dir. and mem. exec. com. since 1923), Asso. Jewish Charities Baltimore (dir. since 1924; mem. exec. com., 1931-41), Jewish Welfare Fund Baltimore (dir. since 1941), Baltimore Recreation Commn., Boy Scouts of Am. (dir. and mem. exec. com. Baltimore), dir. Baltimore chpt. Nat. Found. Infantile Paralysis. Democrat. Jewish religion. Mason (32°). Clubs: Suburban, Woodholme Country (Pikesville, Md.); Severna Park (Md.) Golf. Home: 913 Lake Dr., Baltimore 17; also "Harlequin-on-Severn," Severna Park, Md. Office: 1100 E. Baltimore St., Baltimore 2.

HENDON, C. J., elec. mfg. exec.; b. Carol Co., Ga., July 6, 1900; s. William T. and Jannie (Upshaw) H.; student U. Chgo.; m. Helen Roberts, 1924; 1 dau., Claudia. Sales, sales supvr. Ga. Power Co., 1923-27; with Gen. Electric Co., 1927-40, 1942—, v.p. comml. dept., Atlanta, 1945—; v.p. Silex Coffee Maker Co., 1940; v.p., gen. mgr. Schick Service, Inc., 1941-42. Mem. bd. Nat. Housing Authority, World War II. Mem. Elec. Engrs., Soc., Newcomen Soc. Home: 92-26th St. N.E. Office: 1860 Peachtree St. N.E., Atlanta.

HENDON, Robert R(andall) (hĕn' dŭn), lwaver; born Earlsboro, Okla., Mar. 20, 1894; s. Robert Randall and Mary Belle (Neabors) H.; LL.B., U. Okla., 1916; grad. Command and Gen. Staff Sch., 1935, War Dept. Indsl. Coll., 1945; m. Kathleen Marie Grubaugh, Dec. 21, 1921; children—Robert Randall, Owen William. Admitted to Okla. bar, 1916, U.S. Supreme Ct., 1920, D.C. bar, 1933, U.S. Ct. of Hawaii, 1944, Maryland bar, 1954, ICC bar, 1954; general law practice, Wewoka, Okla., 1916-17; mem. law firm, Shawnee, Okla., 1921-25; atty. Bd. Contract Adjustment, War Dept., 1919, asso. mem., 1920-21; atty., sr. atty. examiner Interstate Commerce Commn., 1925-50; asso. counsel U.S. Senate Com. Investigating R.R. Financing, 1934-36; dir. tax American and Defence Loan Division, Defence Transport Administration, 1950-54; general law practice, 1954—. Served as 1st lt. A.E.F., France, 1918-19; col. Arty., A.U.S., 1940-50, comdr. 98th Anti-Aircraft Regt. and Searchlight-Radar Groupment, P.T.O., 1942-45; chief contract termination div. Office of Chief Engrs., Washington, 1945-46; spl. asst. to adminstr. War Assets Adminstrn., 1946-47, dir. property management div., Mar.-Dec. 1947, mem. gen. bd., Jan.-May 1948; chief spl. projects div. Munitions Bd., Office Sec. Def., 1948-49; pres. Army Phys. Review Council, Office Sec., Dept. of Army, Jan.-Nov. 1950; dir. C. & G.S., Dept. of Army, O.R.C. School, Washington, 1950-54. Decorated Purple Heart, Bronze Star citation, Legion of Merit, Commendation from Sec. of War, Nat. Mil. Establishment badge. Mem. Res. Officers Assn. of U.S., Nat. Assn. Retired Civil Employees, Army and Navy Club. Democrat. Baptist. Mason (Shriner). Home: 3200 Cummings Lane, Chevy Chase, Md. Office: Investment Bldg., Washington 5.

HENDRICK, Ives, psychiatrist; b. New Haven, Conn., Mar. 10, 1898; s. Burton J. and Bertha Jane (Ives) H.; student Phillips Andover Acad., 1913-16, Williston Acad., 1916-17; A.B., Yale, 1921, M.D., 1925; grad. student Psychoanalytical Inst., Berlin, 1928-30; m. Bertha Marie Crawford McClung, Nov. 14, 1934 (div. 1945); children—Ives, Jr. (deceased), Bertha Jane, Martha Hannica. Intern Lenox Hill Hosp., N.Y.C., 1925-26; assistant in the dept. of psychiatry, med. sch., Harvard, 1930-34; instr., 1943-47; asso., 1947-48, asst. clin. prof., 1948-51, associate clinical professor, 1951-54, clinical professor, 1954— ; director Harvard Teaching Unit, Southard Clinic since 1944; dir. med. edn., Boston Psychopathic Hosp. since 1949; consultant McClean and Mass. Gen. Hosps., 1930-33; pvt. practice psychoanalysis and psychiatry since 1930. Fellow Am. Psychiatric Assn.; mem. Am. Psychoanalytic Assn. (pres.-elect, chmn. bd. prof. standards, 1951-53, pres. 1953-55) Boston Soc. Psychiatry and Neurology, Soc. Research in Psychosomatic Problems, Am. Orthopsychiatric Assn., Group for Advancement in Psychiatry, Nu Sigma Nu, A.M.A., Mass. Psychiatric Soc., Mass. Med. Assn., Macy Found. Conf. on Infancy, Boston Psychoanalytic Soc. and Inst. (pres. 1944-45). Clubs: Yale (N.Y. City); Harvard, Harvard Music Assn. (Boston); Nantucket Yacht. Author: Facts and Theories of Psychoanalysis, 1934, (Spanish transl., 1951); contbr. sci. publs. Contbg. editor Ency. Brit.; editorial bd. Jour. Am. Psychoanalytic Assn. Address: 84 Mt. Vernon St., Boston 8. ★27

HENDRICKS, see also Hendrix, Hendryx.

HENDRICKS, Frances Wade Kellam, univ. prof.; b. Blanco, Tex., Nov. 20, 1900; d. John Watson and Lucy (Dignan) Kellam; student, Southwest Tex.

State Coll., San Marcos, 1917-20; A.B., Univ. Tex., 1922, A.M., 1925; Ph.D., Univ Ill., 1931; m. Henry George Hendricks, June 14, 1929. Tutor in philosophy, U. Tex., 1922-23; prof. history U. San Antonio, 1936-42; asso. prof. history, Trinity U., San Antonio, 1942-46, prof. of history, chmn. dept. of history, since 1946. Mem. Am., Tex. state hist. assns., Am. Soc. State and Local History, San Antonio Historical Soc., Am. Assn. U. Women. Methodist. Home: 216 Hickory St., San Antonio 1. ☆27

HENDRICKS, Ira King, coll. prof., librarian; b. Richmond, Utah, Sept. 2, 1900; s. James Warren and Elizabeth (Merrill) H.; B.S., Utah State Agrl. Coll., 1923; A.M., Stanford, 1926, Ph.D., 1941; student U. of Berlin, 1929, 1930; m. Hazel B. Hartle, Feb. 16, 1923; 1 dau., Rebecca Barbara (Mrs. Thomas M. Madden). Teacher of English and head of dept. Branch Agrl. Coll., Cedar City, Utah, 1923-25; asst. prof. of English, Utah State Agrl. Coll., 1935-38, asso. prof., 1938-44, prof. since 1944, dir. of libraries since 1947. Mem. Am. Dialect Soc., Am. Assn. Univ. Profs., A.L.A., Coll. English Teachers Assn., Utah Acad. Arts and Scis. Author: (with W. Sundermeyer), Yankee Stories and Glimpses of America, English readers for German Schools, 1930; (with L. A. Stoddart) Technical Writing, 1948. Home: 687 Canyon Rd., Logan, Utah.

HENDRICKS, Joseph Edward ◎ V. 27.

HENDRICKS, Sterling B., scientist.; b. Elysian Fields, Tex., Apr. 13, 1902; s. James G. and Daisy (Gamblin) H.; B. Ch.E., Univ. of Ark., 1922; M.S., Kan. State Agrl. Coll., 1924; Ph.D., Calif. Inst. of Tech., 1926; LL.D. (hon.), Univ. of Ark., 1946; m. Edith Ochiltree, Feb. 21, 1931; 1 dau., Martha. Research asso., Rockefeller Inst. Med. Research, New York, N.Y., 1927-28; scientist U.S. Dept. of Agriculture since 1928; prin. chemist U.S. Bureau of Plant Industry, 1945-48, chief chemist since 1948. Recipient Hillebrand prize for work on crystal structure, Am. Chem. Soc., 1938; sci. award for work on clays, Washington Acad. Sci., 1940; Day medal Geol. Soc. Am., 1952. Fellow Am. Soc. Agronomy; mem. Nat. Acad. Scis., Am. Chem. Soc., Am. Phys. Soc., Am. Mineral. Soc. (pres. 1954). Clubs: Am. Alpine, Canadian Alpine. Contbr. about 125 articles sci. pubs. Made 3d ascent of Mount McKinley, Alaska, 1942. Home: 1118 Dale Dr., Silver Spring, Md. Office: Plant Industry Station, Beltsville, Md. ☆27

HENDRICKS, Walter, coll. pres., pub.; b. Chgo. Ill., July 24, 1892; s. Otto and Hilda (Johannesen) H.; student Northwestern Univ., 1912-14; B.A., Amherst Coll., 1917; studied Univ. of Grenoble, France, 1927; M.A., Uni. of Chicago, 1930; Ph.D., Northwestern Univ.; m. Flora Bishop, Mar. 27, 1926; children—Hildamarie, Cynthia, Geoffrey, Nathaniel, John Sothern. Instr. in English, Armour Inst. Tech., Chicago, 1922-23, asst. prof., 1923-26, asso. prof., 1926-32, prof., 1932-34, prof. and chmn. dept., 1934-40; prof. and chmn. dept. Ill. Inst. Tech., 1940-47; on leave as head of dept. of English, Biarritz Am. Univ., Biarritz, France, 1945-46; founder and pres. Marlboro (Vt.) College, 1946-51; founder and pres. Windham Coll., Putney, Vt., 1951—; v.p., gen. editor Hendricks House-Farrar Straus, N.Y. pres. Hendricks House, Incorporated, New York; gen. editor University Classics. Served as lieutenant, Aviation Corps, U.S. Army, 1917; instr. in flying, 1918-19. Mem. Nat. Grange, So. Vt. Assn. (pres.), Greater Vt. Assn. (dir.), N.E. Assn. Colls. Modern Lang. Assn. Am., Nat. Council Tchrs., Phi Delta Theta, Phi Beta Kappa. Mem. Soc. of Friends. Clubs: Amherst, Lions. Author: Double Dealer, 1931; Flames and Fireflies, 1926; Spires and Spears, 1928. Home: Putney, Vt. Office: 101 Fifth Av., N.Y.C. 3.

HENDRICKSON, George Asher, mech. engr.; b. Lebanon, Kan., Aug. 18, 1897; s. Andrew King and Mary Magdaleen (Morgan) H.; B.S., Okla. A. and M. Coll., 1922; m. Glenna Marie Kramer, May 30, 1922; children—Ferol Rose (Mrs. Roland Hamilton Good, Jr.), Verda Irene (Mrs. Jack Gresham Elliott), Twila Mae (Mrs. John Keller Nissley). Power plant engineer, Delray Power House of Detroit Edison Company, 1922-26, thermal and economic studies in power house operation and design, engring. div., 1926-36; dean, engring., Lawrence Inst. Tech., Detroit, 1936-53; mechanical engineer Detroit Edison Co., 1953—. Thermal and econ. studies in power plant design. Served with U.S.N.R.F., 1918-19; active duty U.S. Naval Acad., 1943-45; now lt. comdr., U.S.N.R. Mem. Am. Soc. M.E., Am. Soc. Engring. Edn., Engring. Soc. Detroit, Phi Kappa Phi. Methodist. Mason. Home: 6511 Appoline St., Dearborn, Mich. Office: Detroit Edison Co., 2000 2d Av., Detroit.

HENDRICKSON, Homer O., educator, clergyman; b. Burlington, Ia., Feb. 20, 1890; s. Peter and Mary Lena (Schroeder) H.; student Ia. Wesleyan Acad., 1912; A.B., Ia. Wesleyan Coll., 1916; spl. student Boston U., 1917; B.D., Garrett Bibl. Inst., 1920; M.A., Northwestern U., 1920, Ph.D., 1932; spl. student U. Mich., 1938; m. Grace Iris Scholes, Dec. 25, 1917. Ordained to ministry Meth. Ch., 1916; pastor in Ia., Mass. and Ill., 1915-20; prof. econs. and sociology Ia. Wesleyan Coll., 1920-27; prof. polit. sci. and sociology U. Dubuque, 1927-28; prof. history and polit. sci. Albion (Mich.) coll., 1928—, now Henry M. Loud prof. history and polit. sci., chmn. social sci. div., 1950—, chmn. dept. history and polit. sci., 1951. Mem. City Council, Mt. Pleasant, Ia., 1924-27. Mem. Mich. Council Nat. Def., 1942-45. Mem. Midwest Polit. Sci. Assn., Miss. Valley Hist. Assn., Mich. Oil and Gas Assn., Pi Kappa Delta, Lambda Chi Alpha, Omicron Delta Kappa. Republican. Methodist. Mason. Home: 1109 Perry St., Albion, Mich.

HENDRICKSON, Robert C., U.S. ambassador; born Woodbury, N.J., Aug. 12, 1898; s. Daniel F. and Emma R. (Megary) H.; LL.B., Temple U., Phila., 1922; LL.D., Temple Univ., Bloomfield College and Seminary; married Olga Bonsal, 1919; children—Claire (Mrs. Ivor Macfarlane), Olga (Mrs. Willard Lloyd Nyburg), Marguerite (Mrs. Donald Brewer), Robert C., Jr., June (Mrs. Donald Nolte). Admitted to New Jersey bar, 1922; in practice of law, Woodbury, N.J., since 1922; elected to fill unexpired term of state senator, Gloucester County, N.J., 1934, re-elected 1938 and 1941, pres. state senate, 1939; elected state treas., 1942, re-elected 1946; vice chmn. Commn. on Delaware River Basin; mem. bd. mgrs. Council of State Govts., 1940, chmn. 1941; U.S. Senator, N.J., 1948-53; apptd. U.S. Ambassador to New Zealand, 1955. Served as pvt., U.S. Army, 1918-19; lt. col., sr. legal officer of Am. Mil. Govt., U.S. Army, 1943-46. Awarded Medal of Verdun, Unit Citation, Letters of Commendation, Army Commendation Ribbon, Allied Mil. Govt. Medal, Fifth Army. Mem. Am. Legion (vice comdr. 1930), Gloucester County Bar Assn. (past pres. and treas.). Episcopalian. Club: Rotary (Woodbury, N.J.). Home: 325 Cooper St., Woodbury, N.J. Office: U.S. Embassy, Wellington, New Zealand.

HENDRICKSON, Waino Edward, sec. of Alaska; b. Juneau, Alaska, June 18, 1896; s. Henry and Maria (Hannila) H.; student Juneau pub. schs.; m. Marion Kingsnorth Jones, Aug. 12, 1924; 1 dau., Dorothea (Mrs. Linn Forrest, Jr.). With various Alaska mining cos., 1919-25; jr. partner Alaska Laundry, 1925-45; mayor City of Juneau, 1946-53; Sec. of Alaska, Juneau, 1953—. Rep. Alaska Legislature, 1951-53. Mem. Am. Legion (comdr. Alaska dept. 1943-44), Pioneers of Alaska, Juneau C. of C. Republican. Episcopalian. Elk, Rotarian. Home: 924 C St., P.O. Box 1164. Office: P.O. Box 971, Juneau, Alaska.

HENDRIX, see also Hendricks, Hendryx.

HENDRIX, Byron M. ◎ V. 26.

HENDRIX, Clyde H(enry), mill exec.; b. London Mills, Ill., Mar. 14, 1903; s. James Henry and Grace (Lucan) H.; student Bradley U., 1923-24, Y.M.C.A. Coll., 1925-26, Dodge Inst., 1930-31; m. Ione Luce, Dec. 8, 1928 (divorced 1948); m. 2d Gladys L. Pedersen, Dec. 23, 1950. Owner Hendrix Radio, Maquon, Ill., 1926-28; ty. salesman Larrowe Milling Co., Warren, O., 1928-30; ty. sales mgr. wholesale feed warehouses Allied Mills, Alliance, O., 1931-34; mgr. wholesale warehouses, gen. sales mgr. McMillen Feed Mills, Ft. Wayne, Ind., 1934-42; gen. sales mgr. feed and soy div. Pillsbury Mills, Inc., Clinton, Ia., 1942-46, div. v.p., 1942-44, div. pres., 1944-50, corporate v.p. and mem. exec. council, Minneapolis, since 1950, dir. since 1951. Mem. Feed Industry Adv. Com. to Dept. Agr. 1951-53; advisor pub. relations, labor and personnel to Gov. Ia. 1949-52; chmn. Ia. Development Commn., Ia. Civilian Def., 1949-51, 53—. Past pres. Magic Circle Found.; vice chmn. Clinton chpt. A.R.C.; past vice chmn. Region 8 Boy Scouts Am.; mem. nat. bd. Rural Scouting, nat. com. Explorer Scouting. Apptd. lt. col., aide to gov., State of Ia., 1951; dir. Am. Feed Mfrs. Assn., 1947—; chmn. AFMA Agrl. Service Div., adv. com., 1949—; past pres. Clinton C. of C.; mem. nat. com. Farm Safety; past chmn. Minn. Development Council; dir. and treas. Midwest Feed Mfrs. Assn.; mem. exec. com. Kan. State Feed Technology Sch.; dir., v.p., mem. exec. com. Nat. Broiler Council. Hon. Chief Navajo Indian Tribe; Great Chief of Minn., Continental Fedn. of Adopted Indians. Licensed amateur radio operator (WIHBG), 1930—. Clubs: Minneapolis, Athletic, Clinton Country, Elks, Izaak Walton. Home: 1205 Woodlawn. Office: Wilson Bldg., Clinton, Ia.

HENDRY, George Stuart, theologian; b. Aberdeen, Scotland, Mar. 20, 1904; s. William and Violet (Milne) H.; A.M., U. of Aberdeen, 1924, D.D. (hon.), 1949; B.D., U. of Edinburgh, 1927; student U. of Tübingen and Berlin, 1928-29; m. Sheila Margaret Cowie, Apr. 6, 1932; children—Kenneth, Alan. Came to U.S., 1949. Ordained to ministry of Ch. of Scotland, May 7, 1930, served as pastor at Bridge of Allan, 1930-49; examiner in divinity U. of Edinburgh, 1930-32, U. of St. Andrews, 1931-34; Hastie lectr. U. of Glasgow, 1935; Charles Hodge prof. systematic theology Princeton Theol. Sem., 1949—; Croall lecturer, University of Edinburgh, 1951. Served as sec. Joint Com. of British Chs. on New Translation of the Bible, 1946-49; pres. Scottish Ch. Theology Soc., 1947-49. Presbyn. Author: God the Creator, 1937. Dir. Scottish Jour. Theology. Contbr. articles to theol. jours., periodicals. Home: 47 Westcott Rd., Princeton, N.J.

HENDRYX, see also Hendricks, Hendrix.

HENDRYX, James Beardsley, author; b. Sauk Center, Minn., Dec. 9, 1880; s. Charles Fitch and Fanny Gault (Taylor) H.; U. of Minn. 2 yrs.; m. Hermione Flagler, Oct. 27, 1915. Successively traveling salesman, cowboy, spl. writer for Cincinnati Enquirer, Republican. Author over 35 novels, 1915-45; Skullduggery on Halfaday Creek, 1946; Courage of the North, 1946; The Saga of Halfaday Creek, 1947; On the Rim of the Arctic, 1948; Justice on Halfaday Creek, 1949; The Stampeders, 1951 Sourdough Gold, 1952; Intrigue on Halfaday Creek, 1953; Good Men and Bad, 1954. Home: Lee's Point, Sutton's Bay, Mich.; and Thessalon, Ont., Can. ☆27

HENDY, Sir Philip, mus. dir., art historian; b. Carlisle, Cumberland, Sept. 27, 1900; s. Frederick James Roberts and Caroline (Potts) H.; student Westminster Sch., 1914-19; M.A., Christ Church, Oxford, 1919-22; m. Kythé Ogilvy, 1925; children—Philippa (Mrs. Robert Woods), Mark. Asst. Keeper Wallace Collection, London, 1922-27; curator of paintings, Museum of Fine Arts, Boston, Mass., 1930-33; dir. Nat. Gallery, London, since 1946. Trustee Tate Gallery, London. Specialist in Italian medieval and Renaissance painting particularly Venetian Renaissance. Home: 45 Canonbury Sq., London, N. 1. Office: Nat. Gallery, London W.C. 2, Eng.

HENEBRY, John Philip, business exec.; born Plainfield, Ill., Feb. 14, 1918; s. Joseph Aloysius and Hanna (Blair) H.; grad. U. Notre Dame, 1940, A. A.C. Flying Sch., Kelly Field, Tex., 1941; m. Mary Elizabeth McGuire, Aug. 7, 1944; children—Patricia Ann, John Philip, Walter McGuire, Mary Elizabeth. President Skymotive, Incorporated, O'Hare Field, 1946—; director Great Lakes Dredge & Dock Co., Chgo. Spl. advisor chief of staff U.S.A.F. Served as col., U.S.A.F., 1942-46, comdr. 3d attack group 5th Air Force; promoted to brig. gen. Res., 1948; comdr. Korean Airlift, 1951-52. Decorated D S C., D.S.M., Silver Star, Distinguished Flying Cross with three clusters, Purple Heart; named one of ten outstanding young men Am., 1952. Mem. Air Force Assn. (nat. bd.), Air Res. Assn. (nat. pres.). Home: 110 Abingdon Av., Kenilworth. Office: Chicago O'Hare Field, P.O. Box 448, Park Ridge, Ill.

HENEMAN, Harlow James, management consultant, former govt. ofcl.; b. Minn., Feb. 12, 1906; s. Herman and Alice (Burfield) H.; A.B., U. Minn., 1928; M.A., U. Calif., 1930; grad. study Northwestern, 1931; Ph.D., U. London, 1934; m. Avis Louise Dayton, Apr. 5, 1928; children—Joyce, Burfield. Instr., later asso. prof. polit. sci. U. Mich., 1933-45, asst. to pres. and dir. U. War Bd., 1941; Rockham Fund and Rockefeller Found. Research Grant, 1941; editorial adviser Oxford U. Press since 1939; management analyst U.S. Bur. of Budget, 1944-45; chief econ. sect. staff U.S. Polit. Adv., U.S. Mil. Govt., Berlin, 1945; London Conf. Council Fgn. Ministers, 1945; mem. U.S. delegation negotiating merger U.S. and United Kingdom zones, Germany, 1946; consultant U.S. rep. on U.N. A.E.C., 1947; consultant Dept. State and pvt. firms, 1947-50; spl. asst. to asst. sec. for occupied areas, Dept. State, 1946-47, dir. management staff, 1950-52; asso. dir. U. Va. Inst. Pub. Affairs, 1950; partner to firm Cresap, McCormick and Paget. Served as captain to major M.I. Service, War Dept. General Staff, 1942-44. Mem. Am. Polit. Sci. Assn., Am. Society of Public Administration. Author: The Growth of Executive Power in Germany, 1934; The Hitler Decrees (co-author) 1934. Contbr. to law and pub. administrn. jours., other publs. Home: Siesta Key, Sarasota, Fla. Office: Cresap, McCormick & Paget, 342 Madison Av., N.Y.C. 17.

HENGES, W(illard) E(mil) (hen-gees), elec. distbr.; b. Cin., 1898; s. Jacob J. and Lillian (Goettle) H.; student Soldan High Sch., St. Louis; m. Nellie G. Hutchsion, June 22, 1921; children—Jean (Mrs. Huskey), Ruth (Mrs. Sims), Lourene (Mrs. Jensen), Geraldine (Mrs. Sneary). With Graybar Electric Co., Inc., N.Y.C., since 1913, successively mdse. mgr., asst. mgr., dist. mgr. St. Louis, dist. mgr. Cleve., asst. to pres., N.Y.C., then v.p., dir., 1949—, pres., 1952—; trustee Union Dime Savs. Bank; dir. Sun Chem. Corp.; adv. com. Chase Nat. Bank, Grand Central Br. Served in U.S.N., 1918-19. Republican. Mason (Shriner). Clubs: Union League, Bonnie Briar Country, Rotary (N.Y.C.). Home: 179 Mamaroneck Rd., Scarsdale, N.Y. Office: 420 Lexington Av., N.Y.C. 17.

HENGEVELD, Christopher, Jr., stock exchange exec.; b. N.Y.C., Jan. 13, 1902; s. Christopher and Pauline (Selz) H.; grad. Pace Inst. Accountancy, N.Y.C., 1926; m. Lillian Chalmers, Aug. 20, 1926; 1 son, Donald. Began career Wall St., 1919; with Am. Stock Exchange, formerly N.Y. Curb Exchange, 1921—, beginning as exec. accountant, successively asst. sec., treas., 1939—, v.p., 1948—. Mem. Am. Stock Exchange Realty Assns. (sec.-treas. 1940—). Club: American Stock Exchange Employees Quarter Century (N.Y.C.). Home: Great Neck, N.Y. Office: 86 Trinity Pl., N.Y.C. 6.

HENGST, James McCleery, lawyer; b. Lancaster, O., Mar. 29, 1884; s. Lewis William and Lizzie Jeannette (McCleery) H.; A.B., Ohio State U., 1904, LL.B., 1907; m. Mary Louise Shepherd, June 27, 1917 (died June 14, 1945); children—Donald Shephard, Jean Frances (Mrs. Mark W. Smith); m. 2d Elder Potvin Barry, Feb. 7, 1948. Tchr. high sch., Lancaster, O., 1904-05; admitted to Ohio bar, 1907 and since practiced in Columbus; asst. U.S. atty., 1915-18; gen. counsel Ohio Bankers Assn. since 1918. Mem. Am., Ohio State (pres. 1949-50) and Columbus (pres. 1946-48) bar assns. Democrat. Conglist. Elk, Mason. Club: University (Columbus). Author legal articles. Home: 2111 Park Hill Dr., Columbus 9. Office: 17 S. High St., Columbus 15, O.

HENICAN, Caswell Ellis, lawyer; b. New Orleans, Feb. 10, 1905; s. Joseph Patrick and Alice (Boning) H.; LL.B., Tulane U., 1926; m. Elizabeth Cleveland, June 18, 1930; children—Alice, Caswell Ellis, Margaret, Dorothy, Joseph Patrick. Admitted to La. bar, 1926, since practiced in New Orleans; asso. Lemle, Moreno & Lemle, 1926-33; sr. partner Henican, Carriere & Cleveland, 1933-40, Henican, James & Cleveland since 1940. Chmn. La. State Bd. Pub. Welfare, 1940-47; pres. New Orleans Community Chest, 1940, Council Social Agencies, 1939. Asso. Cath. Charities New Orleans, 1938. Awarded medal as most outstanding young man in New Orleans, by New Orleans Jr. C. of C., 1940. Mem. Am., New Orleans bar

assns. Home: 1831 Octavia St., New Orleans 15. Office: Hibernia Bldg., New Orleans 12.

HENIE, Sonja (hĕn'ĭ), actress, skater; b. Oslo, Norway, April 8, 1913; d. Wilhelm and Selma (Nilsen) Henie; m. Daniel Topping (div.); m. 2d, Winthrop Gardiner, Jr., Sept. 15, 1949. Began skating at age of 8; won figure skating championship of Norway when 11; second place in world championships when 13, world championship when 14; has been world figure skating champion ten times, Olympic champion three times; became professional and came to U.S., 1936, and has been appearing throughout country since; entered motion pictures, 1937, later prodns. include Countess of Monte Cristo, 1948; has skated in command performances before many rulers. Author: Wings in My Feet, 1940. Home: 243 Delfern Dr., Los Angeles 24. ☆27

HENKE, Frederick Goodrich (hĕng'kē), coll. prof.; b. Alden, Hardin County, Ia., Aug. 2, 1876; s. Edward William and Anna Margaret (Rudolph) H.; A.B., Morningside Coll., 1897; A.M., Northwestern U., 1908; Ph.D., U. of Chicago, 1910; m. Selma Aurora Hirsch, Sept. 4, 1901. Ordained M.E. ministry, 1900; pastor St. Paul's Ch., Kiukiang, China, 1901-04; dist. supt. Kiukiang, 1904-07; v.p. and prof. homiletics, William Nast Coll., Kiukiang, 1904-07; fellow in philosophy, Northwestern U., 1908-09; prof. philosophy and psychology, U. of Nanking, China, 1910-13; prof. philosophy and edn., Willamette (Ore.) U., 1913-14; acting prof. same, 1914-16, Truman D. Collins prof. philosophy and education, 1916-42, emeritus professor since 1942, Allegheny College, Meadville, Pa.; also director summer session. Pres. Assn. of Liberal Arts Colleges of Pa. for Advancement of Teaching, 1930-38; chairman Crawford County (Pa.) Council on Adult Edn., Recreation and Youth Program, 1935-40; Floyd County (Ia.) probation officer since 1943; mem. bd. of supervisors, Floyd County, since 1943; mem. Social Welfare Board, Floyd Co. since 1951; chmn. Cooperative Commission for Study Teacher Edn. in Pa., 1939-41. Mem. Am. Edn. Felowship, Nat. Tuberculosis Assn. (pres. Floyd County chpt., 1947-54), Ia. Welfare Assn., Pa. State Education Association (pres. Department Higher Education 1938), American Philos. Assn., Royal Asiatic Soc., Phi Delta Kappa, Alpha Chi Rho, Phi Beta Kappa, Omicron Delta Kappa, Pi Gamma Mu, Kappa Phi Kappa. Mason. Member Rotary Club. Author: The Psychology of Ritualism, 1910. Translator: The Philosophy of Wang Yang-Ming, 1916. Contributor numerous articles to religious and philos. jours. Established first psychological lab. in China, 1910; lecturer on ednl. subjects before teachers' institutes. Home: 307 2d Av, Charles City, Ia.

HENKEL, Paul Heinrich, executive; b. Hildesheim, Germany, May 31, 1886; s. Heinrich and Therese (Bornemann) H.; grad. Inst. Tech., Hannover, Germany, 1909; m. Frances Baur, May 31, 1915; children—Paul Heinrich, Harold L. Came to U.S., 1912, naturalized, 1921. With Continental Rubber Works, Erie, Pa., 1918—, pres., 1947—. Mem. Am. Chem. Soc. Home: 312 Madison Av. Office: 2000 Liberty St., Erie, Pa.

HENKLE, Herman H(enry), librarian; born at Colorado Springs, Colo., March 26, 1900; s. Horace Russell and Effa Hope (Phelps) H.; A.B., Whittier (Calif.) Coll., 1928; certificate in librarianship, U. of Calif., 1931, A.M., 1933; grad. student, Grad. Library Sch., U. Chgo., 1935-36; m. Genevieve Evelyn Moller, Nov. 19, 1928 (div. Dec. 1950); children—David Eldred, Herman Douglas; m. 2d., Ann Walker Davis, June 8, 1951. Farmer, 1919-23; assistant, Berkeley and Oakland (California) public libraries, 1928-30; jr. librarian, biology library, U. of Calif., 1930-35, cataloger, Feb.-Aug. 1935; associate, Library Sch., U. of Ill., 1936-37; prof. library science and dir. Sch. Library Science, Simmons Coll., Boston, Mass., 1937-42; dir. processing dept., Library of Congress, 1942-47; librarian, Crerar Library, Chicago, Ill., since Sept. 1947; lectr. grad. library Sch. U. of Chicago since 1950. Consultant to public adminstrn. service survey of Brookline, Mass., 1940, to the Detroit Pub. Library and Ford Motor Co. Library Survey, 1946. Mem. spl. com. on tech. information, Research and Development Bd., Nat. Mil. Establishment, 1948-50; bd. dirs. Midwest Inter-library Corp. 1950—. Pres. Assn. Am. Library Sch., 1941-42 (mem. exec. com. 1955-56). Mem. Spl. Libraries Assn. (mem. exec. bd., 1941-47; pres. 1945-46), A. L.A. (mem. bd. edn. librarianship 1942-44), Hist. of Sci. Soc., A.A.A.S. Author: A Survey of the Ind. U. Library (with Donald Coney and Flint Purdy), 1940; Studies of Descriptive Cataloging, 1946; also papers, and articles in yearbooks, etc. Home: 1318 W. Howard St., Chgo. 26. Office: John Crerar Library, 86 E. Randolph St., Chgo. 1.

HENLE, James, editor; born Louisville, Dec. 20, 1891; s. Frederick and Bertha (Flexner) H.; A.B. with highest honors, Columbia Coll., 1912; m. Marjorie Jacobson, June 11, 1917; children—Peter, Guy. Pres. Vanguard Press, N.Y.C., 1928-52. Phi Beta Kappa. Author: The Book of Marjorie, 1920; Sound and Fury, 1924; Letters from the Corsican, 1940. Office: 424 Madison Av., N.Y.C. 17.

HENLE, Paul ◎ V. 28.

HENLE, Ray(mond Z.) (hĕn'lē), newspaper corr., radio commentator; b. Davenport, Ia., June 10, 1899; s. Maximinus and Ida (Zoller) H.; ed. U. of Ill., 1918-21; m. Martha Marion Harrell, Nov. 23, 1932. With Ft. Madison (Ia.) Democrat, 1923-24, Associated Press, 1924-29; Washington corr. Pittsburgh (Pa.) Post-Gazette, 1929-44. Washington corr. and radio commentator, Am. Broadcasting Co., Cowles Broadcasting Co., 1944-47; editor-in-chief Sunoco 3 Star Extra, Nat. Broadcasting Company, since 1947. Has reported all major polit. convs., Presidential trips, Presidential campaigns, and a wide variety of Govt. events since 1926, also notable internat. events, including Havana Conf., Roosevelt-Churchill confs. at Quebec, United Nations Orgn. at San Francisco, U.N. Security Council meetings in N.Y., Japanese Peace Treaty Conf., San Francisco. Cited for distinguished extemporaneous reporting of state funeral of Franklin D. Roosevelt, also the termination of hostilities, World War II; shared Dupont Citation for radio news program, 1952. Apptd. to O.T.C., Camp Zachary Taylor, 1918. Mem. Radio Corrs. Assn., Delta Kappa Epsilon. Episcopalian. Clubs: Gridiron, Metropolitan, National Press, Variety. Office: 1625 K St. N.W., Washington.

HENLE, Robert John (hĕn'lĭ), educator; b. Muscatine, Ia., Sept. 12, 1909; s. Edward M. and Mary Ann (Hauber) H.; student Creighton U., Omaha, Neb., 1926-27, A.B., St. Louis U., 1931, A.M., 1932, Licentiate in Philosophy, 1935, S.T.L., Saint Mary's (Kan.) Coll. (St. Louis U.), 1941; St. Stanislaus Novitiate, Cleveland, O., 1941-42; student U. of Toronto, 1942-43 and 1944-45, Ph.D. Entered Society of Jesus, 1927; instr. classics, St. Louis U. High Sch. 1935-37; instr. in education, Campion Summer Sch., Prairie du Chien, Wis., 1937-41; ordained priest, 1940; asst. professor in philosophy, St. Louis U. 1947-54, asso. prof. in philosophy, 1954—, dean school of philosophy and science, 1943-51, dean sch. philosophy and letters, 1951-52, dean grad. sch. since 1950. Mem. bd. of regents and deans, honors council (1947-51), bd. of trustees since 1949. Mem. Am. Cath. Philos. Assn., Nat. Cath. Edn. Assn., A.A.A.S., Philosophy of Edn. Soc., Am. Philos. Soc., Midwest Conf. Grad. Study and Research. Author several Latin textbooks, latest publs.; Fourth Year Latin, 1942, rev. 1949; Method in Metaphysics, 1951. Editor The Modern Schoolman, 1943, 1945-50. Home: Saint Louis University, St. Louis 3.

HENLEY, Robert E., life insurance exec.; b. Williamsburg, Va., Dec. 19, 1886; s. Judge R. L. and Ida Dudley (Spencer) H.; A.B., Coll. William and Mary, 1906; LL.B., U. of Va., 1908; m. Frances Tucker, Oct. 1, 1913; children—Frances Reid, Robert (dec.), Norvell Lamb, Tucker Lightfoot. Trust officer Old Dominion Trust Co., 1920; with The Life Ins. Co. of Va. since 1920, beginning as atty., became gen. counsel, 1932, v.p. and gen. counsel, 1934, exec. v.p., 1942, pres., 1943-53, now chmn. investment com.; dir. several cos, mem. exec. com. Am. Life Conv.; pres. Assn. Life Ins. Counsl., 1941-42. Trustee Invested Funds of Protestant Epis. Ch. in the Diocese of Virginia; trustee Endowment Assn. of William and Mary College; mem. adv. bd. Va. Home for Incurables. Pres. Richmond Memorial Hosp., Chastain Home for Gentlewomen. Chmn. Inst. Life Ins., Life Ins. Assn. of Am. Former mem. City Planning Commn. Mem. Life Ins. Assn. of Am. (dir.), S.R., Soc. of Cin. in Va., Richmond C. of C. (dir.), Va. State C. of C., Am., Richmond and Va. State bar assns., Raven Soc., S.A.R., Phi Beta Kappa, Kappa Sigma. Clubs: Commonwealth, Country of Virginia. Home: 205 Lock Lane, Windsor Farms. Office: 914 Capital St., Richmond, Va.

HENLEY, Walter Ervin, banker; b. Birmingham, Ala., Jan. 30, 1877; s. John Charles and Annie (Linn) H.; ed. Alabama Polytechnic Institute, class of 1896; married Marie Smith Whitaker (died 1938). In banking business at Birmingham since 1897; became pres. Birmingham Trust National Bank, 1925, now past chmn. bd. Past pres. Community Chest, Birmingham; past chmn. Birmingham City Planning Bd. Mem. Ala. Bankers' Assn. (past pres.); dir. Birmingham Realty Co. Past trustee So. Research Inst. Mem. Ala. Nat. Guard, 1896-98; mem. Nat. Coal Commn., 1918. Mem. Birmingham Chamber of Commerce (past pres.), Sigma Alpha Epsilon, Omicron Delta Kappa, Blue Key. Presbyn. Clubs: Kiwanis (past pres.), Mountain Brook. Home: 2237 Crest Rd. Address: Birmingham Trust National Bank, Birmingham, Ala.

HENLEY, William Ballentine, educator, lawyer; b. Cincinnati, Ohio, September 19, 1905; son of William Herbert and May G. (Richards) Ballentine (later assumed name of stepfather, Charles E. Henley); A.B., University of Southern California, 1928; student School of Religion same, 1928-29, Yale U., 1929-30; M.A., U. of Southern Calif., 1930; LL.B., 1933, M.S. in P.A., 1935; LL.D., Willamette University, 1937; m. Helen Mc Taggart. Lecturer in public administration and assistant to co-ordination officer, University of Southern California, 1928-29; director religious education, First Methodist Ch., New Haven, Conn., 1929-30; lecturer in pub. adminstrn., U. of Southern Calif., 1930-33; exec. sec. Women's Civic Conf., same, 1930-40; pub. speaking instr. and debate coach, Am. Inst. Banking, 1928-40; acting dean, Sch. of Govt., U. of Southern Calif., 1937-38, dir. 8th and 9th Inst. of Govt., same, 1937-38, asst. to dean, Sch. of Govt., in charge of "in-service" training, Civic Center, 1934-36, asst. prof. pub. adminstrn., 1935-39, asso. prof., 1939-40, dir. co-ordination, 1938-40; pres. Coll. of Osteopathic Physicians and Surgeons, Los Angeles, since 1940; bd. dirs. Glendale Community Hosp.; mem. bd. So. Cal. Hospital Foundation. Member Board Water and Power Commrs., Los Angeles (v.p. 1945; pres. 1946); mem. Employees' Pension and Retirement Bd. Management, 1946; mem. adv. bd. Los Angeles County Osteopathic Hosp.; mem. Los Angeles Defense Council, 1941-44, War Council, 1944-45, Cal. Civil Def. Com. Guest observer U.N. Conf., San Francisco, 1945. Mem. Am., Calif. and Los Angeles bar assns., N.E.A., World Med. Assn., Am. Assn. Osteopathic Colleges, (past pres.), A.A.A.S., Am. Polit. Sci. Assn., Am. Acad. Polit. and Social Sciences, Am. Osteopathic Assn., Calif Saddle Horse Breeding Futurity Assn. (dir.), American Aberdeen Angus Breeders Association, Sigma Alpha Epsilon, Phi Delta Phi, Phi Kappa Phi, Phi Sigma Gamma, Sigma Sigma Phi, Delta Sigma Rho, Phi Delta Kappa, Pi Sigma Alpha, Alpha Delta Sigma, Phi Eta Sigma, Sigma Sigma, Skull and Dagger. Republican. Methodist. Mason (32°). Clubs: Advertising, Breakfast, Los Angeles Rotary (bd. dirs. 1953-54, v.p. 1954-55), Los Angeles Athletic (Los Angeles). Author: The History of the University of Southern California, 1940. Home: 2667½ Waverly Drive. Address: 1721 Griffin Av., Los Angeles 31, Calif.

HENLINE, Henry Harrison ◎ V. 28.

HENNE, Ernest A., fire ins. exec.; b. Tuebingen, Germany, July 1, 1877; s. Jacob and Caroline (Frank) H.; brought to U.S., 1885; ed. in pub. schs., Ft. Scott, Kan.; m. Myrtle Kells, June 22, 1904. Engaged in painting business, and later in railway service, until 1912; spl. agent Continental Ins. Co., Okla., Ia. and Mo., 1912-18, exec. spl. agt., Chicago, 1919-21; sec. Am. Eagle Fire Ins. Co., 1921-25; sec. America Fore Companies (Am. Eagle Fire Ins. Co., Continental Ins. Co., Fidelity-Phenix Fire Ins. Co. (dir.), Niagara Fire Ins. Co.), 1926-29, vice pres. since 1929; president and dir. Underwriters Salvage Co., Western Adjustment and Inspection Co. Mem. city council, Ft. Scott, 1908-09. Trustee Underwriters' Labs., Inc. Trustee Ill. Inst. Tech. Republican. Methodist. Mason (32°, Shriner). Clubs: Union League, Park Ridge Country. Home: 1316 Maple Av., Evanston, Ill. Office: 135 S. La Salle St., Chgo. 3.

HENNEKE, Ben Graf (hĕn'nē-kē), univ. adminstr.; b. St. Louis, May 20, 1914; s. Francis Joseph and Ruby (Graff) H., A.B., U. of Tulsa, 1935; A.M., U. of Ia., 1941; m. Ellen Eaves, Dec. 26, 1940; children—Hilary, Hank. Reporter, Tulsa Daily World, 1932-37; free lance corr., radio writer, 1935-37; dir. Tulsa Theater since 1937; staff dir. Cain Park Municipal Theater, Cleveland Heights, O., 1942-45; censor, day editor, KVOO, 1942-45; dir. radio, U. of Tulsa, since 1945, administrative vice president since 1952. A founder of University Association for Professional Radio Edn.; ednl. advisor to Nat. Assn. of Broadcasters com. on edn.; speech consultant Stanolind Oil and Gas Company. Episcopalian. Author: Radio Announcer's Handbook, 1948; Reading Aloud Effectively, 1953. Home: 536 S. Oswego. Office: U. of Tulsa, Tulsa, Okla.

HENNESSEY, John Francis, Jr., railroad exec.; b. St. Louis, Mo., Apr. 11, 1893; s. John Francis and Mamie Frances (Capelli) H.; ed. in private and public schools, St. Louis, and high school, Fort Smith, Ark.; m. Ruth McElveen, Mar. 15, 1933; children—John Francis III, Judith Ann. Entered railroad work with Missouri-Kansas-Texas Lines, 1910, passenger traffic manager, St. Louis-Dallas, 1931-33, asst. to pres., St. Louis-Dallas, 1933-34, traffic mgr., St. Louis-Dallas, 1934-45, asst. vice pres., traffic, Dallas-St. Louis, June-Nov. 1945, vice pres. since Nov. 1945. Served with U.S. Army, 1917-19; commd. 2d lt., inf., 1917, promoted 1st lt., later capt., 344th Machine Gun Bn., 90th Div.; comdg. officer, 606th Engr. Bn., with rank of major, Engr. Res.; participated Meuse-Argonne Offensive and all major U.S. Army engagements in France; with Army of Occupation in Germany, nr. Coblentz, 6 mos. Recipient 90th Div. citation for action at Stenay, France, 1918. Clubs: Lumbermen's (past v.p.), Houston Traffic (past pres.) (Houston); Glen Echo Country, Noonday, Missouri Athletic, Traffic (St. Louis). Home: 484 Lake Av., St. Louis 8. Office: Railway Exchange Bldg., St. Louis 1. ☆27

HENNESSEY, Thomas M(ichael), business exec.; b. Lawrence, Mass., Nov. 12, 1901; s. James Francis and Margaret (Thornton) H.; A.B., Harvard, 1923; m. Esther G. Dwyer, June 30, 1931; children—James T., Ann, Thomas M. Asst. to operating officials, N.E. Telephone and Telegraph Co., 1923-25, acting dist. mgr., dist. traffic mgr., 1925-26, local toll traffic supervisor, 1926-27, toll traffic supt., 1927-35, gen. traffic employment supervisor, 1935-40, div. traffic supt., Providence, 1940-44, Boston, 1944, asst. v.p., 1944-45, dir. pub. relations, 1945-46, vice pres. since 1946. Dir. N.E. Council 1946-53, chmn. recreational development, 1947-48; dir. Y.M.C.A., Boston, since 1948; chmn. Greater Boston U.S.O. campaign, 1947; dir. Winchester Hosp., 1953—, v.p., 1954—; dir. Boston C. of C., 1953— (chmn. bus. and indsl. com., 1954—). Club: Harvard (Boston); Winchester Country. Home: 37 Cabot St., Winchester, Mass. Office: 185 Franklin St., Boston.

HENNESSY, William Thomas, civil engr.; b. Ft. Smith, Ark., June 5, 1887; s. Thomas Abraham and Eula (Tatum) H.; student U. Ark., 1908-10; m. May Pitman, Apr. 28, 1915; 1 son, William Thomas (dec.). U.S. govt. worker constrn. Panama Canal, 1911-12; civil engr. Guantanamo Sugar Co., Cuba, 1912-13, Central Aquirre Sugar Co., P.R., 1913-17; supt. constrn. South Porto Rico Sugar Co., 1917-26, mgr. Central Santa Fe, Republic of Santo Domingo, 1926-39, gen. mgr., v.p. control Romana and Santa Fe, Republic Santo Domingo, 1939-48, pres., 1948-54, chmn. bd., 1954—. Home: 575 Park Av., N.Y.C. Office: 99 Wall St., N.Y.C. 5.

HENNEY, Homer J. ◎ V. 27.

HENNING, Arthur Sears, newspaper man; b. Plano, Ill., Aug. 16, 1876; s. Edgar Leland and Mary (Sears) H.; U. of Chicago, 1896-99; m. Lillian Little, Jan. 10, 1906; children—Joan (Mrs. R. B. Criswell), Elizabeth (Mrs. N. Landon Head), Barbara (Mrs.

T. C. O'Connell). With Chgo. Tribune since 1899, reporter until 1909, asst. Washington corr., 1909-14, Washington corr., since 1914 retired as chief Wash. bur. 1949. Covered all nat. polit. convs. and elections 1904—, Washington, 1921, and London, 1930, naval arms conf., Havana Pan-American conference, 1928, London economic conference, 1933. Awarded Beck prize for economic series, Chicago Tribune, 1952. Member Overseas Writers, Psi Upsilon. Republican. Clubs: Gridiron, National Press. Home: 2728 32d St. N.W. Office: Albee Bldg., Washington, D.C.

HENNING, Donald Glenn Lawrence ◎ V. 27.

HENNING, O(scar) A(dam), teacher; b. Cottleville, Mo., Sept. 15, 1887; s. Michael and Katharine Elisabeth (Rueffer) H.; student Elmhurst (Ill.) Coll., 1903-05, 1906-07; A.B., Central Wesleyan, Warrenton, Mo., 1913, A.M., 1915; student Culver-Stockton, Canton, Mo., 1911-13; grad. work Mo. Univ., summer 1916, 30, U. of Wis., 1916-17, summer 1917, Northwestern 1926-27, summers 1921, 22, 26, 29; m. Elizabeth C. Mackey, Dec. 25, 1913; children—O(scar) A(dam) Jr., Michael Mackey, Elizabeth (Mrs. F. M. Kiburz), Paul. Asst. prof. of German, Culver-Stockton, 1912-13; became instr. German and English, Mo. Sch. of Mines and Metallurgy, Rolla, 1920-21, asst. prof., 1921-24, assc. prof., 1924-31, head of modern language department, 1931-46, prof. of modern fgn. lang., 1946-48; professor of modern languages and head of department Culver-Stockton College since 1949. Member Phi Kappa Phi. Mem. Evangelical Reformed Ch. Mason. Home: Florissant, Mo. Office: Canton, Mo. ☆27

HENNINGER, G(eorge) Ross, educator, elec. engr.; b. Hamilton, O., May 22, 1898; s. George Henry Thomas and Harriet (Ross) H.; B.S. in E.E., U. Southern Calif., 1922; m. Leah Katharine Craven, Nov. 16, 1923; children—Beverley Anne, Nancy Katharine. Power station operator Southern Calif. Edison Co., Los Angeles, 1917-22; asso. editor Am. Inst. E.E., New York, 1930-33, editor, 1933-48; dir. publications Illuminating Engring. Soc., 1948-50; prof., head engring. extension dept. Ia. State Coll. since 1950; Coll. rep. bd. Midwest Power Conf. Tech. cons. Office of Sec. of Navy, Jan.-June 1942; liaison officer on staff dir. gen. Army Specialist Corps, Washington, D.C., Sept.-Nov. 1942; on active duty as lt. col., colonel A.A.F., Nov. 1942-Dec. 1945, Hdqrs. Air Tech. Command, Wright Field; chairman A.A.F. printing control board, Washington, D.C., 1944; colonel U.S.A.F. Active Res. Active in Boy Scouts Am. work since 1916. Trustee Haworth (N.J.) Municipal Library, 1936-42; mem. Bd. of Edn., 1940-42, pes. 1942; mem. Borough Council, 1947-49. Mem. information com. Engrs. Council for Profl. Development, 1934-48, publicity com. Am. Engring. Council, 1937-40. Registered profl. engr., N.Y. Fellow Am. Inst. E.E.; mem. Am. Soc. Engring. Edn., Nat. Soc. Profl. Engrs., Illuminating Engring. Soc. Republican. Presbyn. Contbr. to trade and tech. publs. Home: 434 Ash Av., Ames, Ia. ☆27

HENNINGER, Guy Nelson (hĕn'nĭng-ẽr), army officer; b. Shelton, Neb., July 16, 1895; s. Stephen Arnold Douglas and Elizabeth Jeanette (Quest) H.; B.S. in E.E., U. of Neb., 1918; grad. Sch. of Mil. Aeronautics, U. of Calif., 1918, War Dept. Q.M. Sch. (tactical), 1936; m. Mae L. Marshall, Aug. 30, 1922 (dec. Apr. 2, 1952); children—Vernelle, Barbara. Mgr. Shelton (Neb.) Milling Co., 1919-21; clerk Dist. Ct., Buffalo Co., Neb., 1921-35; admitted to Neb. bar, 1930; county atty. at Kearney, Neb., 1935-39; adj. gen. of Neb. since Jan. 2, 1939. Commd. 1st lt., Neb. Nat. Guard, Mar. 29, 1923, and advanced through the grades to brig. gen.; called to active duty, Oct. 16, 1940; served as state dir. of Selective Service and Civil Defense for Neb.; now comdg. gen. Neb. Nat. Guard and adj. gen. of Neb.; rank advanced to maj. gen. Neb. Air National Guard, 1953. Awarded Distinguished Service Medal by secretary of war. Mme. S.A.R., American Legion, Mil. Order of the World War, Sigma Tau. Mason (Shriner). Elk. Club: Rotary (Lincoln, Neb.). Home: 2054 South St., Lincoln 2. Office: State Capitol, Lincoln 9, Neb.

HENNINGS, E(rnest) Martin, artist; b. Pennsgrove, N.J., Feb. 5, 1886; s. Martin and Louise (Dunklau) H.; art edn., Art Inst. Chicago and Nat. Acad. Munich; m. Helen Otte. Painter of Western landscapes, genre figure compositions and portraits. Represented in permanent collections. Awarded gold medal, Palette and Chisel Club, 1916; Englewood Woman's Club prize, Art Inst. Chicago, 1916, Clyde M. Carr prize, and Fine Arts Bldg. prize, same, 1922; Cahn prize, 1923; Lippincott prize, Pa. Acad. Fine Arts, 1925; Fine Arts Bldg. purchase prize ($500), 1926, and Frank prize, 1927, Art Inst. Chicago; Isidor medal, Nat. Acad. Design, New York, 1926; hon. mention, Paris Salon, 1927; 1st prize ($3,000) Tex. Wild Flower Competition, 1929; 1st prize, Acad. of Western Painters, Los Angeles, 1938. Mem. Assn. Taos Soc. Artists. Home: Taos, N.M. ☆27

HENNINGS, Thomas Carey, Sr., lawyer; b. St. Louis, Mo., Sept. 11, 1874; s. John P. and Margaret (Carey) H.; LL.B., Washington U., 1899; m. Sarah P. Wilson, May 7, 1902; children—Thomas C., Ruth Celeste (Mrs. David G. Teasdale). Admitted to Mo. bar, also U.S. cts. and Supreme Ct. of U.S.; practiced in St. Louis, 1899-1913; judge Circuit Court, St. Louis, 1913-18; v.p. Merc. Trust Co., 1918-39, dir. since 1918. Pres. Mo. Assn. Criminal Justice, 1925-36 (one of founders); pres. Community Council, St. Louis, 1925-26; chmn. Community Fund, 1924; former pres. (now hon. pres.) Big Brother Organization; pres. Thomas Dunn Memorial since 1931; trustee School of the Ozarks since 1939; member Mo. Constitutional Conv., 1943. Mem. Am., Mo. State and St. Louis bar assns., Am. Bankers Assn. (pres. trust div. 1931, mem. exec. council and administrative com. 1929-31), Am. Soc. Internat. Law, Am. Judicature Soc., Mo. Hist. Soc., Phi Delta Phi. Democrat. Mason. Clubs: Racquet, Noonday (ex-pres.). Home: 220 N. Kingshighway. Office: Boatmen's Bank Bldg., St. Louis, Mo.

HENNINGS, Thomas Carey, Jr., U.S. Senator; b. St. Louis, June 25, 1903; s. Thomas Carey and Sarah Pouillain (Wilson) H.; A.B., Cornell U., 1924; LL.B., Washington U., St. Louis, 1926; m. 2d Elizabeth Stallcup; children—Sue, Karla. Admitted to Mo. bar, 1926 and to bars of U.S. Supreme Court, U.S. Federal Court and various state courts; mem. firm Green, Hennings, Henry & Evans; asst. circuit atty., St. Louis, 1929-34; mem. 74th to 76th Congresses, 11th Mo. Dist., resigned from Congress to become circuit atty., St. Louis, 1940-41; lectr. in criminal jurisprudence, Benton Coll. of Law, St. Louis, 1931-35; elected U.S. senator from Mo., 1950. Commd. lt. comdr. U.S.N.R., 1940; called to active duty, July 1941, served in Atlantic and Pacific areas, honorably disch. from active duty 1944 for physical disability incurred in line of duty. Hon. pres., past pres., now nat. dir. Big Brother Orgn.; dir. Urban League, Navy League of U.S.; trustee Mo. Hist. Soc.; v. chmn. Mo. Basin Survey Commn. Charter mem. U. Investment Syndicate, St. Louis. Mem. Am., Mo., St. Louis bar assns., Cornell Law Assn., Am. Legion, Vets. Fgn. Wars, Am. Judicature Soc., St. Louis C. of C., Delta Kappa Epsilon, Phi Delta Phi. Democrat. Clubs: Missouri Athletic, Cornell, Racquet, University, Noonday (St. Louis), National Press, Burning Tree (Washington), Cornell, Mexico Pilgrims (New York). Home: 220 N. Kingshighway, St. Louis; 2429 Kalorama Rd. N.W., Washington. Office: Boatman's Bank Bldg., St. Louis, Mo. and U.S. Senate, Washington.

HENNION, George F(elix), prof. chemistry; born South Bend, Ind., Aug. 23, 1910; s. Rene C. and Elodie (Van de Walle) H.; B.S. in Chem. E., U. of Notre Dame, Ind., 1932, M.S., 1933, Ph.D., 1935; m. Alice C. Braunsdorf, Aug. 23, 1933; children—Mary Claire, Alice, George, Jr., Margaret. Grad. asst. in chemistry U. of Notre Dame, Ind., 1932-35, instr., 1935-38, asst. prof., 1938-41, asso. prof., 1941-45, dir. research in chemistry, 1942-45, Julius Arthur Nieuwland prof. chemistry, since 1945. Fellow Ind. Acad. Sci., A.A.A.S.; mem. Am. Chem. Soc. (chmn. St. Joseph Valley section 1938-39), Ind. Chemical Society, Sigma Xi. Democrat. Roman Catholic. Home: 1441 E. La Salle Av., South Bend 17. Office: Dept. of Chemistry, University of Notre Dame, Notre Dame, Ind.

HENNOCK, Frieda B., lawyer; born in Kovel, Poland, September 27, 1904; daughter Boris and Sarah (Barkin) Hennock; came to U.S., 1910, naturalized, 1916; LL.B., Brooklyn Law Sch., 1924; unmarried. Admitted to N.Y. city bar, 1926, practiced in New York, 1927-1948; mem. law firm of Silver & Hennock, 1927-34; pvt. practice specializing in criminal, later civil law cases, 1934-41; asso. with firm of Choate, Mitchell & Ely, N.Y. City, 1941-48; asst. counsel, N.Y. State Mortgage Commn., 1935-39; comm., F.C.C., 1948-55. Home: Dorchester House, 2480 16th St., N.W., Washington. ☆27

HENREID, Paul ◎ V. 28.

HENRETTA, James Edward, business exec.; b. Conneautville, Pa., Oct. 5, 1874; s. James and Birget (Bradley) H.; student Edinboro Normal Sch., 1891; A.B., Allegheny Coll., 1897; m. Antoinette Frances Wayave, Aug. 15, 1901; children—James Edward, William Terence, Thomas Eugene, Frances May. Asst. prin. Waterford (Pa.) Acad., 1897-98; supervising prin. Kane (Pa.) Pub. Sch., 1898-1902; joined Holgate Bros., Kane, 1902, v.p., 1902-34, pres. since 1934, dir. since 1902; dir. Kane Bank & Trust Co. since 1924, v.p. since 1929; dir. Leonardson Co. Trustee Clairon State Tchrs. Coll., 1934-38; mem. McKean Co. Hist. Soc.; dir. McKean Co. TB and Health Soc., Kane Y.M.C.A., Pa. Economy League. Mem. Pa. State Archaeol Soc. (life), Pa. State C. of C., Phi Beta Kappa. Republican. Conglist. Mason. Clubs: Rotary, Country (Kane, Pennsylvania); University (Winter Park, Florida). Author: Kane and the Upper Allegheny. Home: 115 Dawson St., Kane, Pa. Office: Biddle and Welsh Sts., Kane, Pa.

HENRICH, John B., lawyer, business exec.; b. N.Y.C., June 14, 1912; s. John B. and Mary Agnes (Roxbury) H.; A.B. summa cum laude, Fordham U., 1933, LL.B., 1936; spl. studies in patent law, Columbia, 1939-40; m. Marion E. Coleman, Jan. 23, 1938. Admitted to N.Y. State bar, 1937, since practiced in N.Y. City; instr. Latin and philosophy Fordham U., 1933-35; asst. sec. Nat. Lead Co., 1943-48, sec. and counsel since 1948; officer and dir. Baker Castor Oil Co., Canadian Titanium Pigments, Ltd., Nat. Lead Co. of Ohio, Morris P. Kirk & Son, Inc. Mem. bar U.S. Supreme Ct., Fed. Bar; registered patent atty. in U.S., 1939, in Can., 1942. Mem. Am. Soc. Corporate Secs., Am. and City of N.Y. bar assns., Fordham U. Alumni Assn. Clubs: Lawyers (N.Y. City); Wee Burn Country (Darien, Conn.). Home: Georgian Lane, Darien, Conn. Office: 111 Broadway, N.Y.C. 6.

HENRICI, Max (hen-rĕĕ-see), editor; b. Economy, Pa., June 8, 1884; s. Jacob and Viola (Irons) H.; student U. Pa., 1901-2; m. Hilda Gundelfinger, Mar. 5, 1928. Schooltchr., Barranquitas, P.R., 1903; reporter Pitts. Press, 1904-08, N.Y. Herald, 1908-10; city editor, news editor Spartanburg (S.C.) Herald, 1910-14; financial editor Pitts. Sun, 1915-17; editorial writer Pitts. Sun and Pitts. Post, 1919-27, Pitts. Sun-Telegraph since 1928, author signed Nature column since 1943. Served as 2d lt. A.S., U.S. Army, attached to Bur. Aircraft Prodn., 1918. Mem. S.A.R., Soc. War 1812. Republican. Presbyn. Author: Cy and Max Abroad, 1923. Home: R.F.D. 3, Coraopolis, Pa. Office: Pittsburgh Sun-Telegraph, Pitts. 30.

HENRICKS, Harold H., mfg. exec.; b. Pullman, Ill., July 11, 1889; s. Edward W. and Elikabeth (Van Winkle) H.; M.E., U. Ill., 1911; m. Florence Wilson, Sept. 18, 1926; children—Mary Patricia, Louise Ann. Joined Youngstown Steel Door Co., Cleve., 1925, pres. since 1949. Mem. Delta Kappa Epsilon. Republican. Roman Catholic. Elk. Clubs: Union (Cleve.); Youngstown, Youngstown (Ohio) Country. Home: 19101 Van Aken Blvd., Shaker Heights 22, O. Office: The Arcade, Cleve. 14.

HENRIOD, F(rederic) Henri (hĕn'rĭ-ŏd), judge; b. American Fork, Utah, Jan. 26, 1905; s. Frederic Augustus and Selena (Greenwood) H.; A.B., U. Utah, 1929; LL.B., Harvard, 1932; m. Wilma Ellen Savage, Apr. 28, 1933; 1 son, Richard Henri. Admitted to Utah bar, 1933, practice law Salt Lake City, 1933-51; justice supreme ct., Utah, since 1951; dir. Comml. Travelers Ins. Co. Mem. Utah Legal Aid. Served as capt. A.U.S., 1942-46, intelligence officer, judge adv., Africa, Sicily, Italy, Corsica. Awarded presdl. unit citation. Mem. Utah Jr. (pres. 1938); Utah (comm. 1940, past v.p.) bar assns., Young Rep. League Utah (pres. 1938), Am. Arbitration Assn., Sigma Nu Phi. Republican (co. com. chmn. 1942). Elk (chief justice). Club: Harvard of Utah (past pres.). Home: 235 E. Capitol. Office: State Capitol, Salt Lake City.

HENRIQUES, Robert David Quixano (hĕn-rē'kĕs), author; b. London, Eng., Dec. 11, 1905; s. Maj. Julian Quixano and Margaret (Beddington) H.; student Rugby Sch., 1919-23, New Coll., Oxford, 1923-26 (honors in modern history); m. Vivien Doris Levy, October 11, 1928; children—David Vivian Quixano, Veronica Esme, Michael Robert Quixano, Penelope Jane. Served as subaltern, Regular Army, Royal Artillery, 1926-33, Territorial Army, 1933; formed one of first commando troops, 1940; participated in raid on Vaagso; with Hdqrs. Combined Operations, 1942; lent to Gen. Patton's staff, U.S. Army, and participated at Casablanca, North Africa, and in Sicilian assaults with U.S. Army forces; promoted lt. col., 1943, col., 1944. Awarded Mem. Order British Empire (Gt. Britain), Silver Star, Bronze Star Medal (U. S.). Made big game trip from Blue Nile to Dinder River, 1928; engaged in pub. business, 1933-37; lion hunting in Darfur, 1937. Won "All Nations" prize novel competition, 1939. Vice pres. British Assn. for Jewish Youth, World Fedn. Y.M.H.A.'s. Mason. Jewish religion. Clubs: Garrick, Cavalry, Savile (London); Vale of White Horse Hunt (Glostershire). Author several books before 1945, later publs. include: The Cotswolds; Too Little Love (U.S.), 1950, under title Through the Valley (Eng.) (awarded James Tait Black Meml. prize for best novel of 1950); A Stranger Here, 1953. Home: Winson Mill Farm, Bibury, Gloustershire, Eng. ☆27

HENRIQUEZ-URENA, Max (ān-rē'kĕth ōō-rā' nyä), ambassador U.N. rep.; b. Santo Domingo (now Ciudad Trujillo), Dominican Rep., Nov. 16, 1885; s. Francisco Henriquez y Carvajal and Salomé (Ureña) Henriquez; B.A., Santo Domingo, 1906; LL.D., U. of Havana, 1912, Ph.D., 1916; m. Guarina Lora Yero, Dec. 10, 1914; children—Hernán, Leonardo. Editor newspapers and mags., Santo Domingo, Cuba and Mexico, 1903-20; judge Dominican group at permanent Ct. of Arbitration, The Hague, 1932-38; minister plenipotentiary to Argentina, 1934, Gt. Britain, 1935-41, Netherlands, 1940, Portugal, 1941, Mexico, 1941, Cuba, 1942; chief del. to internat. monetary and econ. confs., London, Eng., 1933, consolidation of peace, Buenos Aires, Argentina, 1936, 8th Pan-Am. Conf., Lima, 1938; permanent delegate League of Nations, Geneva, Switzerland, 1935-40, mem. council, 1938-40; rep. Dominican Republic at coronation of King George VI of Gt. Britain, 1937; spl. ambassador to coronation Pope Pius XII, 1939; ambassador to Brazil, 1943, Argentina, 1945, The Holy See, 1952; ambassador, permanent del. to U.N. since 1947; guest lectr. Colo. Coll., Colorado Springs, 1948, Yale, 1948-49; pres. Trusteeship Council of United Nations, 1950-51. Mem. P.E.N. Club, Acad. Dominicana de la Historia, Acad. Dominicana de la Lengua, Acad. Nacional de Artes y Letras (Cuba) (supernumerary), Acad. Espanola de la Lengua, Acad. Argentina de la Historia, Acad. Portugueza da História. Author, latest publs. include: Cuentos Insulares, 1947; series Episodios Dominicanos: La Independencia Efímera, 1938, La Conspiración de los Alcarrizos, 1941, El Arzobispo Valera, 1944. Home: 99-22 67th Rd., Forest Hills, L.I., N.Y.; also Calle 86, No. 14-H, Miramar, Havana, Cuba. ☆27

HENRY, Arnold Kahle, vice provost; b. Pa., Feb. 5, 1898; s. Samuel M. and Emma (Kerr) H.; B.S., U. Pa., 1921, M.A., 1925, Ph.D., 1929; m. Lydia Cresse, Aug. 1930. Instr. commerce, transportation U. Pa., 1922-30, asst. prof., 1930-37, asso. prof., 1937-47, prof. transportation and pub. utilities since 1947, asst. dir. student personnel, 1922-34, field sec., 1934-35, dir. admissions, 1936-39, dean student affairs 1939-53, vice provost, 1953—. Served with Students' Army Training Corps, World War I. Mem. Kappa Sigma. Republican. Club: Phila. Cricket. Author: Transportation by Water, Panama Canal and the Intercoastal Trade. Home: 5450 Wissahickon Av., Phila. 44.

HENRY, Barklie; b. Ventnor, N.J., July 6, 1902; s. William Barklie and Alice (Belknap) Henry; graduate St. George's Sch. Newport, R.I.; A.B., cum laude, Harvard, 1924; student Balliol College

Oxford U., Eng., 1925; m. Barbara Whitney, June 25, 1924; children—Gertrude, William Barklie; m. 2d, Mrs. Margaret Trowbridge Griggs, December 18, 1945; children—Lawrence T. Griggs (stepson), Harold S., Richard. Mng. editor Youth's Companion, 1926-27; asso. with Guaranty Co. of N.Y. in bond dept., 1928-30; dir. U.S. Trust Co. of N.Y., Great Northern Paper Company. Member of state bd. control New Jersey Department Institutions and Agencies. Mem. civilian adv. com. Navy Bur. Personnel; mem. President's Com. on Internat. Information Activities. Dir. or trustee Carnegie Instn. of Washington, Milbank Meml. Fund, N.Y. Hospital (past pres.), Pierpont Morgan Library, Rockefeller Inst. Med. Research, Vincent Astor Found, John Hay Whitney Found. Mem. adv. council dept. philosophy also sch. for pub. and internat. affairs Princeton U. Served with USN, 1941-45; ret. as comdr. U.S.N.R. Mem. Harvard Alumni Assn. (dir.). Clubs: Harvard of N.Y., Century Assn. Home: P.O. Box 684, Princeton, N.J.

HENRY, Carl Ferdinand Howard, clergyman, theologian b. N.Y.C., Jan. 22, 1912; s. Karl F. and Johanna (Vaethroeder) H.; B.A., Wheaton (Ill.) Coll., 1938, M.A., 1940; B.D., No. Bapt. Theol. Sem., 1941, Th.D., 1942; Ph.D., Boston U., 1949; grad. study Loyola U., 1941, Ind. U., 1944, New Coll., Edinburgh, 1953; m. Helga Bender, Aug. 17, 1940; children—Paul Brentwood, Carol Jennifer. Ordained to ministry Bapt. Ch., 1941; asst. prof. theology No. Bapt. Theol. Sem., 1940-42, prof., 1942-47; acting dean Fuller Theol. Sem., 1947, prof., 1947—; vis. prof. theology Wheaton Coll., Gordon Div. Sch., summer sch. and faculty mem. flying seminar to Europe and Near East Winona Lake Sch. Theology, 1952; radio commentator daily program Let the Chips Fall, KOPL, Los Angeles, 1952—. Co-chmn. com. Rose Bowl Easter Sunrise Service, 1950. Mem. Nat. Assn. Bible Instrs., Am., Evang. theol. socs., Nat. Assn. Evangs., Am. Philos. Assn., Am. Soc. Ch. History, The Mind Assn., Soc. Oriental Research, Soc. Bibl. Exegesis and Lit. Author: A Doorway to Heaven, 1941; Successful Church Publicity, 1942; Remaking the Modern Mind, 1948; The Uneasy Conscience of Modern Fundamentalism, 1948; Giving a Reason for Our Hope, 1949; The Protestant Dilemma, 1949; Notes on the Doctrine of God, 1949; Fifty Years of Protestant Theology, 1950; The Drift of Western Thought, 1951; Personal Idealism and Strong's Theology, 1951; Glimpses of a Sacred Land, 1953. Home: 942 S. Oakland Av. Office: Fuller Theological Seminary, Pasadena, Cal.

HENRY, David Dodds, U. pres.; b. E. McKeesport, Pa., Oct. 21, 1905; s. Ferdinand William and Myrtle May (Byerly) H., A.B., Pa. State Coll., 1926, A.M., 1927, Ph.D., 1931; LL.D., U. Toledo, 1946, U. Louisville, 1951; H.H.D., Wayne U., 1953; Litt D., Albion Coll., 1954; m. Sara Emily Koerper, May 6, 1927; 1 son, David Byerly. Instr. English, Pa. State Coll., 1925-26; supervisor liberal arts extension, 1926-28, instr. English lit., 1928-29; prof. English and head of dept., Battle Creek (Mich.) Coll., 1929-33; dean of men, 1930-31, dir. sch. liberal arts, 1931-33; asst. sup. pub. instrn., State of Mich., 1933-35; prof. English, Wayne U., Detroit, 1935-52, asst. to exec. v.p., 1936-39, exec. v.p. 1939-45, pres., 1945-52; exec. v. chancellor N.Y.U. 1952-55; president of University of Illinois, 1955—. Mem. Association Urban Univs. (pres. 1946). Mem. Omicron Delta Kappa, Omega Epsilon, Delta Sigma Rho, Pi Delta Epsilon, Phi Kappa Phi, Phi Delta Kappa, Phi Beta Kappa. Club: Rotary. Author: William Vaughn Moody, a Study, 1934; contbns. to profl. jours. Consultant Nations Schools (mag.). Home: 2 Fifth Av., N.Y.C. 11.

HENRY, David W(atters), univ. dean; b. New Canaan, Conn., Aug. 16, 1885; s. William Henry and Margaret (Watters) H.; ed. Wyckoff Prep. Sch., New Canaan, Merrill Bus. Coll., Norwalk and Stamford, Conn.; diploma, State Normal Coll., Hyannis, Mass., 1909; A.B., State Teachers Coll., Emporia, Kan., 1911; M.A., Columbia U., 1916; diploma, U. of London (Eng.), 1937; m. Annis Lenore Canfield, Apr. 29, 1916; children—Marjorie Lee (Mrs. Leonard West), John McIntyre, David Watters, William Garrett, Robert James, Annis Katherine. Prin. North Center Sch., 1909-10, Rowayton Sch. (Norwalk), 1911-13; teacher Ethical Culture Sch., N.Y. City, 1913-14; asst. prof., edn. and psychology, U. of Toledo, 1914, asso. prof., 1915, dean, Coll. of Edn., since 1920, acting dean, college arts, 1929-32. Fellow A.A.A.S.; mem. Academy Political Science, Coll. Teachers of Edn., A.A.A.S., N.E.A., American Acad. of Political and Social Science, Am. Assn. Univ. Profs., Am. Assn. Sch. Adminstrs., Ohio Teachers Assn., Ohio Supts. Assn., Phi Delta Kappa, Phi Gamma Mu, Kappa Delta Pi, Toledo chapter Internat. Torch Club. Home: 2538 Goddard Rd., Toledo, O.

HENRY, Douglas Selph, lawyer; b. Nashville, Dec. 30, 1890; s. Robert Allison and Emily James (Selph) H.; A.B., Vanderbilt U., 1911, LL.B., 1916; m. Kathryn Craig, Apr. 24, 1924; children—Douglas Selph, Margaret Sinclair (Mrs. Harry A. J. Joyce). Admitted to Tenn. bar, 1915, practiced in Nashville, 1916-49; v.p., gen. counsel Nat. Life & Accident Ins. Co., Nashville, since 1950, also dir.; v.p., gen. counsel WSM, since 1950, also dir. Mem. bd. edn. Davidson Co., Tenn., 1939-42; state senator Davidson Co., 1927-28; mayor City Belle Meade, Tenn., 1938-40. Trustee Tenn. Tchrs. Retirement System. Served as capt. F.A., U.S. Army, 1917-19. Mem. Assn. Life Ins. Counsel, Am., Tenn., Nashville bar assns., Phi Delta Theta. Presbyn. Clubs: Belle Meade Country, Colemere, Cumberland (Nashville). Home: Belle Meade Blvd., Nashville 5. Office: National Bldg., Nashville 3.

HENRY, George Francis, educator; b. Algoma, Wis., June 5, 1894; s. William Irving and Laura Jane (Bacon) H.; B.S., Stout Inst., 1923; student U. of Wis., 1927-28; A.M., Columbia, 1933; student Pennsylvania State College, 1943; Ed.D. University of Florida, 1954; m. Marion Fezer, Aug. 4, 1935 (died Nov. 16, 1944); m. 2d, Lois Hopkirk, Dec. 19, 1947. Public sch. teacher, Wis., 1914-20; asso. prof. mech. engring., Colo. A. and M. Coll., 1923-46, prof. and head of indsl. arts dept. since 1946. Served with U.S. Army, World War I. Mem. N.E.A., Nat. Assn. Indsl. Teacher Trainers, Am. Indsl. Arts Assn., Am. Vocational Assn., Colo. Indsl. Arts Assn., Nat. Assn. for Student Teaching, Colo. Edn. Assn. (pres. indsl. arts sect. 2 terms), C. of C., Iota Lambda Sigma (nat. pres., 1951, sec. Eta chpt.), Epsilon Pi Tau, Acacia Phi Delta Kappa, Kappa Delta Pi. Episcopalian. Mason (past master, R.A.M., past high priest; past comdr., K.T.). Co-author Yearbook III, Selection of Graduate Students, Am. Council on Indsl. Arts Tchr. Edn. Home: 312 S. Howes St., Fort Collins, Colo.

HENRY, George McClellan, lawyer, author; b. Newville, Pa., June 16, 1877; s. Alexander and Ellen (Miller) H.; LL.B., U. of Pa., 1904; m. Elise Koronski, Oct. 10, 1907 (died Jan. 10, 1929); 1 son, George McClellan (dec.). Admitted Pa. bar, 1904, also admitted U.S. Supreme Court; practicing, Philadelphia, since 1904. Served as pvt., Co. I, 3d Regt., Pa. Vols., during Spanish-Am. War. Trustee, treas. and gen. counsel Joseph Priestly House, Inc. Mem. Phila. Bar Association, Pa. Bar Association, Art Alliance (Phila.). Trustee Devereux Foundation. Mayor, Narberth, Pa., 1914-18. Republican. Unitarian. Mason. Author several books, latest: Pennsylvania Evidence, 1953. Revised Sadler's Criminal Procedure in Pa., 1937. Contbr. to legal jours. Home: Leopard Rd., Berwyn, Pa. Office: Finance Bldg., Phila. 2. ☆27

HENRY, H. Neely, utility exec.; b. Guntersville, Ala., Nov. 5, 1903; s. Jo L. and Ethyl (Neely) H.; B.S., Va. Mil. Inst., 1924; m. Virginia Dilworth, Dec. 21, 1925; children—Lois (Mrs. Frac P. White), H. Neely, Margaret Ann. With Ala. Power Co., Birmingham, 1924—, successively office engr., dist. mgr., dist. supt., dist. mgr., mgr. indsl. development, v.p., asst. to gen. mgr., v.p. employee relations, exec. v.p. and dir., 1955—. Dir. Warrior-Tombigbee Development Assn., So. Indsl. Relations Conf. Lt. col., 7th Army Corps, U.S. Army. Mem. Birmingham C. of C. (dir., past pres.). Methodist. Mason (Shriner). Clubs: Rotary, Birmingham Country, Downtown (Birmingham). Home: 3509 Country Club Rd., Birmingham 9. Office: 600 N. 18th St., Birmingham 2, Ala.

HENRY, James A., business exec.; b. Maysville, Ky., Feb. 4, 1885; s. Jefferson Thomas and Henrietta (Bruce) H.; student pub. schs.; m. Bertha Edwards, Feb. 24, 1909; 1 dau., Roberta Corinne (wife of Dr. Keith French Bennett); m. 2d, Florence Margaret Peterson, May 11, 1929. Vice pres. Nat. Steel Co., Pitts., 1941—, Weirton (W.Va.) Steel Co., 1930—. Republican. Methodist. Mason. Clubs: Duquesne, Pittsburgh Athletic Association (Pitts.); Detroit Athletic; Cloud (N.Y.C.). Address: 1720 Embury Rd., Kalamazoo 40, Mich.

HENRY, James McClure, missionary, educator; b. of Am. parents, Canton, China, Dec. 2, 1880; s. Benjamin C. (D.D.) and Mary Little (Snyder) H.; B.A., U. of Wooster, 1901, D.D., 1924; B.D., Union Theol. Sem., 1907; m. Natalie de Froideville, d. President Francis Brown, of Union Theol. Sem., Oct. 11, 1909; children—Richard Morris, Mary Luise (Mrs. W. J. McFarland), James Francis Brown, Arthur Gilman, Natalie de Froideville (Mrs. R. A. Cordova). Missionary Am. Presbyn. Mission, Canton, China, 1909-19; with Lingnan U. since 1919, pres., 1924, provost, 1927-48, Am. dir., 1949-51; chief, overseas Chinese sect., Com. for Free Asia, 1951-52; dep. director U.N.R.R.A. Kwangtung Regional Office, 1945-47; adviser, Kwantung Provincial Govt., 1948. Chmn. Canton Refugee Areas Relief Com., 1938-41. Attached to 14th Air Force Northern Kwangtung (Free China), 1944-45. Presented with keys to city and made hon. citizen, Canton, China, 1948; decorated by Chinese Government, Order of the Brilliant Star, 1949. Mem. Phi Gamma Delta, Delta Sigma Rho, Phi Beta Kappa. Republican. Mason. Gov. 96th Rotarian dist. 1938-41. Interned at Canton by Japanese Govt. Repatriated 2d Gripsholm, 1943. Home: Nam Yuen, Nokomis, Fla. Office: Box 110, Nokoma, Fla.

HENRY, J(ohn) Porter, lawyer; b. Jefferson City, Mo., Mar. 28, 1884; s. Jesse W. and Kate (Davison) H.; LL.B., Washington U., St. Louis, 1909; m. Imogen Adams, Jan. 5, 1911; s. J. Porter, Jr., Kilbourne A. Admitted to Mo. bar, 1909, since practiced in St. Louis; dir. Hardy Salt Co., Manistee Salt Works, Fuel Oil Co., Dorothy Perkins Co. Mem. Am. Bar Assn., Sigma Chi, Phi Delta Phi. Club: Algonquin Golf. Home: 333 McDonald Pl., Webster Groves, Mo. Office: 1730-46 Bootmens Blvd., St. Louis 2.

HENRY, Langdon C(hapin), business exec; b. Mpls., 1878; s. Horace Chapin and Susan Elizabeth (Johnson) H.; grad. Lawrenceville Sch., 1899; m. Geneviere Relfe, July 27, 1904; children—Janet Aurelia (Mrs. Hoggson), Horace Relfe, Langdon Chapin. With H. C. Henry Investment Co., Seattle, since 1907, pres., 1928—; also dir.; mem. exec. com., dir. Seattle-First Nat. Bank, 1929—; pres., dir. Pacific Creosoting Co., 1930—, v.p., dir. West Coast Wood Preserving Co., 1936—, dir. Fisher Flouring Mills Co., Fisher-Waite-Henry; honorary trustee St. Nicholas Sch. Mem. Seattle C. of C., Municipal League of Seattle and King Co., Srs. Northwest Golf Assn. Republican. Episcopalian. Elk. Clubs: Rainier, Seattle Golf (past pres.), Seattle Yacht, Washington Athletic (Seattle). Home: The Highlands, Seattle 77. Office: 1118 Fourth Av., Seattle 1.

HENRY, Marguerite, author; b. Milwaukee; d. Louis and Anna (Kaurup) Breithaupt; m. Sidney Crocker Henry. Author: Auno and Tauno, 1940; Dilly Dally Sally, 1940; Eight Pictured Geographies (Mexico, Canada, Alaska, Brazil, Argentina, Chile, West Indies, Panama), 1941; Geraldine Belinda, 1942; Birds at Home, 1942; Their First Igloo (with Barbara True), 1943; A Boy and A Dog, 1944; Justin Morgan Had a Horse, 1945; Robert Fulton, Boy Craftsman, 1945; The Little Fellow, 1945; Eight Pictured Geographies (Australia, New Zealand, Bahama Islands, Bermuda, British Honduras, Dominican Republic, Hawaii, Virgin Islands), 1946; Benjamin West and His Cat Grimalkin, 1947; Always Reddy, 1947; Misty of Chincoteague, 1947; King of the Wind (John Newbery award), 1948; Little or Nothing from Nottingham, 1949; Sea Star: Orphan of Chincoteague, 1949; Born to Trot, 1950; Album of Horses, 1951; Portfolio of Horses, 1952; Brighty of the Grand Canyon, 1953; Justin Morgan Had a Horse (rev. edit.) 1954. Home: Wayne Rd., Wayne, Ill.

HENRY, Matthew George, clergyman; born Chapel Hill, N.C., Oct. 25, 1910; s. George Kenneth Grant and Elizabeth Hughes (Harding) H.; A.B., U. of N.C., 1931; B.D., Va. Theol. Sem., 1935, D.D., 1949; D.D., U. of South, 1948; m. Cornelia Catharine Sprinkle, June 30, 1937; children—Anna Catharine, George K., Matthew G., Elizabeth H. Ordained to ministry of Prot. Episcopal Ch., 1935; temporarily in charge St. Phillip's Ch., Durham, and St. Paul's Ch., Winston-Salem, N.C., 1935; in charge Christ Ch., Walnut Grove, St. Philip's Ch., Germanton, Messiah Ch., Mayodan, and Emmanual Ch., Stoneville, N.C., 1936; rector Calvary Parish, Tarboro, N. C., 1936-43, Christ Ch., Charlotte, N.C., 1943-48; bishop Diocese of Western N.C., Asheville, since 1948. Teaching fellow in chemistry U. of N.C., 1931-32. Trustee St. Augustine's Coll., Raleigh, N.C.; Appalachian Sch., Penland, N.C.; St. Mary's Sch. and Jr. Coll., Raleigh; U. of the South. Mem. Alpha Chi Sigma, Phi Beta Kappa. Home: 46 Macon Av., Asheville, N.C.

HENRY, Nelson B(ollinger), assn. exec.; b. Cape Girardeau, Mo., Feb. 22, 1883; s. Nelson B. and Lucretia (Thompson) H.; Ph.B., Central Coll., Fayette, Mo., 1901; A.M., U. Okla., 1917; Ph.D., U. Chgo., 1923; m. Nettie Winston, June 24, 1914; 1 son, Nelson Winston. Tchr. pub. schs., Mo., 1902-06; high sch. prin., Bloomfield, Mo., 1906-08, Poplar Bluff, 1908-14; supt. schs., Jenks, Okla., 1917-19; prof. edn. Lewis Inst., Chgo., 1923-24, 1927-28; sec. com. on finance Chgo. Bd. Edn., 1924-27; prof. edn. U. Chgo., 1928-48; sec., mem. editorial com. Elementary Sch. Jour., Sch. Review, 1940-51; sec. Nat. Soc. for Study Edn., editor Yearbooks since 1941. Mem. Am. Edni. Research Assn., Am. Assn. Sch. Adminstrs. Home: 7338 Dante Av. Office: 5835 Kimbark Av., Chgo. 37.

HENRY, Phineas McCray, lawyer; b. Des Moines, Ia., Apr. 9, 1889; s. George Farnum and Rose Casady) H.; A.B., Harvard, 1909; LL.B., Drake U., 1911; m. Mildred Hippee, Jan. 14, 1914 (dec. 1944); children—Phineas McCray (dec.), Patrick; m. 2d Caroline Keck Bridge, Aug. 24, 1945 (dec. 1949); m. 3d Elizabeth R. O'Connor, Mar. 28, 1951. Admitted to Ia. bar, 1911, since practiced law as mem. Henry & Henry, Des Moines; v.p., gen. counsel, trustee Equitable Life Ins. Co. of Ia. Served as 1st lt., F.A., A.E.F., 1918. Mem. Am., Ia. State, and Polk Co. bar assns. (pres., 1949), Assn. Life Ins. Counsel (pres., 1943-45). Clubs: American, Alpine, Harvard (N.Y. City); Des Moines. Home: 2337 Park Av., Des Moines 15. Office: Equitable Bldg., Des Moines 9.

HENRY, Robert Selph, ry. exec.; b. Clifton, Tenn., Oct. 20, 1889; s. Robert Allison and Emily James (Selph) H.; A.B., LL.B., Vanderbilt Univ., 1911; post grad. work Queens' Coll., Cambridge, Eng., 1919; Litt.D., University of Chattanooga, 1950; married Lura Temple, Oct. 30, 1929; children—Elizabeth Temple and Roberta Selph. Newspaper reporter, 1907-13; pvt. sec. to gov. of Tenn., 1913-15; admitted to Tenn. bar, 1911, and practiced in Nashville, 1915-21, asst. to v.p. N.,C.&St.L. Ry., 1921-34; asst. to pres. Assn. Am. R.R.'s., 1934-37, v.p. since 1947. Served as capt. F.A., U.S. Army, 1917-19; maj. and lt. col., Field Artillery Res. Chmn. bd. trustees Ladies Hermitage Assn., Nashville, Tenn., 1926-34; trustee Vanderbilt University. Member Am. and Southern historical associations, Soc. American Historians, Phi Beta Kappa, Phi Delta Theta, Phi Delta Phi. Presbyterian. Clubs: Army and Navy, Army-Navy Country, National Press Club, Cosmos. Author: The Story of the Confederacy, 1931; Trains, 1934; On the Railroad, 1936; Portraits of the Iron Horse, 1937; The Story of Reconstruction, 1938; This Fascinating Railroad Business, 1942; "First With the Most" Forrest, 1944; Headlights and Markers (with Frank P. Donovan, Jr.), 1945; The Story of the Mexican War, 1950. Home: 2210 Russell Rd., Alexandria, Va. Office: Transportation Bldg., Washington 6.

HENRY, Waights Gibbs, Jr., coll. pres., clergyman; b. Tuscaloosa, Ala., Feb. 13, 1910; s. Waights Gibbs and Mary Eliza (Davis) H.; student Emory U., 1927-28; A.B., Birmingham-So. Coll., 1930, D.D., 1947; B.D., Yale, 1934; m. Mamie Lark Brown, Feb. 16, 1935; children—George Madison, Waights

Gibbs III, Mary Ann, Asst. pastor Bunker Hill Congl. Ch., Waterbury, Conn., 1932-36; joined N. Ga. Conf., Meth. Ch., 1936; ordained to ministry Meth. Ch., 1938; pastor Hoschton, 1937-38, Clayton, 1939-42, Epworth Ch., Atlanta, 1943-44; exec. sec. Bd. Edn., No. Ga. Conf., 1945-48; pres. LaGrange (Ga.) Coll. since 1948; preacher C.B.S. Ch. of the Air and Let the Bible Speak; Sunday columnist Columbus (Ga.) Ledger-Enquirer; lectr. Del. Gen. and Jurisdictional Conf., 1948, 1952. Dir. Pitts Found., Meth. Found. Ret. Ministers; bd. mgrs. Camp Glisson. Chmn. Meth. Joint Radio Com., Gen. Bd. Edn., 1948-52; standing com. Nat. Meth. Loans and Scholarships; exec. com. Conf. Bd. Edn. Pres. Ga. Meth. Colls. Assn., Pi Kappa Alpha, Pi Gamma Mu. Mason. Clubs: Rotary, Highland Country (LaGrange). Contbr. to ch. publs. Judge Miss America Pageant, 1952. Address: LaGrange College, LaGrange, Ga.

HENRY, William M. (Bill), columnist, war corr., radio analyst; born at San Francisco, August 21, 1890; s. John Quincy Adams and Margaret (Weddell) H.; ed. various schools in U.S. and abroad; grad. Los Angeles High Sch., 1909; student Sydney U., Australia, 1910, A.B., Occidental Coll., Los Angeles, 1911-14, Litt.D., 1947; m. Corinne Stanton, 1914; children—Margaret (Mrs. Boyce), Patricia (Mrs. Yeomans), Mary Virginia (Mrs. Blum). With Los Angeles Times since 1911; Times and CBS war corr. with R.A.F. in France, 1939; war corr., South Pacific, 1942; now news analyst on Mutual Broadcasting System; pres. Radio Corr. Assn., Washington, 1947. Chmn. Radio-TV Arrangements Com. for Rep.-Dem. polit. convs., 1948, 1952, 1956. Given Nat. Headliners Award for 1943 as outstanding columnist; received Headliners Award for radio reporting in 1948; Freedoms Found. Spl. Achievement Award, 1951-52; The Olympic Diploma by Internat. Olympic Com., Helsinki, Finland, 1952. Fellow Sigma Delta Chi for outstanding service to journalism, 1954. Author: An Approved History of the Olympic Games, 1948. Home: By the Way Ranch, Chatsworth. Address: Los Angeles Times, Los Angeles.

HENSCHE, Henry, painter; b. Chgo., Feb. 20, 1901; s. Fred and Lena Hagen (Koetter) H.; student Art Inst., Chgo., 1917-19, Art Students League, N.Y.C., 1919, Nat. Acad., N.Y., 1919-25, Beaux Arts Inst. Design, N.Y., 1919-29, Cape Cod Sch. Art, Provincetown, Mass., 1919-30; m. Ada Rayner, June 9, 1936. Asst. tchr. Cape Cod Sch. Art, 1920-30, instr., owner, 1931—; painter portraits, landscape; exhbns. Nat. Acad., Chgo. Art Inst., Carnegie Inst., Corcoran Gallery; painter of murals Boston U., Harvard Club, N.Y.C., Scottish Rite Cathedral, Ft. Wayne, Ft. Wayne Art Mus., altar piece Olean Episcopal Ch., Kenyon Coll. Recipient Halgarten prize Nat. Acad., 1930. Mem. Provincetown Art Assn. Home: Provincetown, Mass.

HENSEL, H. Struve, lawyer; b. Hoboken, N.J., Aug. 22, 1901; s. Herman D. and Eliza (Struve) H.; A.B., Princeton, 1922; LL.B., Columbia, 1925; m. Edith T. Wyckoff, Oct. 3, 1929 (divorced 1948); m. 2d, Isabel S. Bower, June 9, 1948. Admitted N.Y. State bar, 1925, D.C. bar, 1943; asso. Cravath, deGersdorff, Swaine & Wood, N.Y. City, 1925-33; mem. Milbank, Tweed & Hope, N.Y. City, 1933-41. Organizer and chief of procurement legal div., U.S. Navy Dept., 1941-44, which div. handled all legal matters in procurement contracts; gen. counsel for U.S. Navy Dept., Aug. 1944-Jan. 1945. Asst. Sec. of the Navy, Jan. 1945-Mar. 1946; cons. to Nat. Security Resources Bd., Econ. Co-operation Adminstrn., Commn. on Orgn. Exec., 1948; mem. Carter, Ledyard & Milburn, N.Y. City, 1946-53; dir. Stahl-Meyer, Inc., Minute Maid Corp.; apptd. cons. and spl. adviser to Sec. Def., 1953, general counsel Dept. of Defense 1952-54; asst. sec. of defense for Internat. Security Affairs, 1954-55; returned to pvt. practice of law, 1955; chmn. bd. of dirs. Ulen Management Co. Trustee of Practicing Law Institute, New York City. D.S.M. (Navy) 1946. Independent. Protestant. Clubs: Chevy Chase, Metropolitan (Washington); University (N.Y.C.); Links; Meadowbrook; Rolling Rock (Pa.). Home: 3630 Prospect Av., N.W., Washington 7.

HENSEL, Philip Howard, prof., management cons.; b. Worcester, Mass., Aug. 2, 1899; s. Henry Walter and Pauline (Laib) H.; B.C.S. cum laude, Northeastern U., 1921; B.B.A. cum laude, Boston U., 1926; M.B.A., Harvard, 1928; student, foreign univs. Prof., head, dept. of bus. adminstrn., U. of Western Ont., London, Can., 1928-39; prof. head, dept. management, U. of Toledo, since 1939, asst. dean, coll. bus. adminstrn., since 1943; management cons., since 1928, sec.-treas. Hart Mfg. Co., Hartford, Conn., 1940-43; with Asso. Factory Mutual Fire Ins. Cos., Boston; cons. Office Chief of Ordnance, Pentagon, Washington since 1951. Mem. Soc. for Advancement of Management, Beta Gamma Sigma, Delta Upsilon, Alpha Kappa Psi. Republican. Episcopalian. Mason. Club: Harvard (Worcester, Toledo). Author: Contract Pricing, Contract Adjustment, Contract Termination. Contributed articles trade magazines, United States, foreign. Home: 3027 W. Bancroft St., Toledo 6.

HENSEL, Walter Arno, business exec.; b. Richmond, Va., Aug. 10, 1910; s. Paul Arno and Hattie C. (Steegmann) H.; student N.Y.U.; m. Eugenie Edith Saal, Dec. 26, 1929; 1 dau., Beverly Ruth. With Hiram Walker G&W, Ltd., 1934-42, asst. controller, 1938-42; mgr. tax dept. Bankers Trust Co., 1942-43; controller Ozalid, 1950 53. Gen. Aniline & Film Corp. 1953—; gen. mgr. Ozalid Div. Gen. Aniline & Film Corp., 1954. Justice of peace, Town of Conklin, 1949-50, councilman, since 1950; mem. bd. edn. Susquehanna Central Sch. since 1950, pres. 1951. Served World War II; PTO. Mem. Controllers Inst. Am., Nat. Assn. Cost Accountants, Nat. Office Mgrs. Assn., Binghamton (N.Y.) C. of C., Johnson City (N.Y.) C. of C., Broome Co. Magistrates Assn. Mason (sec.) Clubs: Triple Cities Indsl., Binghamton City. Home: Tiffany Av., R.D. No. 1, Conklin, N.Y. Office: 230 Park Av., N.Y.C.

HENSHALL, Stuart T(homas), drug, chem. mfr.; b. West Pittston, Pa., Nov. 6, 1906; s. John W. and Elizabeth (Burns) H.; student Temple U., U. Pa.; m. Elsie Crosbie, Nov. 6, 1940; 1 son, Ronald Stuart. Auditor Haskins & Sells, 1928-30; acct. Sharp & Dohme, Inc., 1930-40, chief acct., 1940-45, asst. comptroller, 1945-47, comptroller, 1947-52, v.p. 1952-53; controller Merck & Co., Inc., 1953—. Mem. Controllers Inst. Am., Am. Drug Mfrs. Assn. (chmn. financial sect. 1952-53). Office: Rahway, N.J.

HENSHAW, Francis H(arold), librarian; b. New Castle, Ind., Feb. 8, 1903; s. Logan and Mary Knorr (Allen) H.; A.B., Occidental Coll., 1927; certificate Library Sch., Los Angeles Pub. Library, 1929; M.S., Columbia, 1932; m. Marie Hermine Molnar, May 27, 1932; children—Hermine, William, Logan, Kenneth (dec.). Asst. Los Angeles Pub. Library, 1929-31; asst. to dir. Queensborough (N.Y.) Pub. Library, 1932-34; librarian Berkshire Athenaeum, Pittsfield, Mass., 1934-46; state librarian Tex. State Library, Austin, since 1946; instr. sch. of library service Columbia, 1945-46, 47; asst. chief card div. Library of Congress, 1950-51, became adminstrv. officer, processing department, 1951, chief, catalog maintenance division; now chief, order division, 1953—. Chairman ex-officio Texas State Board Library Examiners. Awarded Carnegie Fellowship, 1931. Member com. Littlefield Fund for Southern History. Mem. A.L.A., Mass. Library Assn. (pres. 1940-42), Tex. Library Assn., Tex. State Hist. Assn. (exec. com.), Phi Beta Kappa. Contbr. to professional pubs. Home: 1201 44th Pl. S.E., Washington. Office: Library of Congress, Washington 25.

HENSHAW, Harry Preston ◎ V. 27.

HENSKE, Joseph Aloysius ◎ V. 28.

HENSLEE, Lee Walter, Jr. ◎ V. 27.

HENSLEY, Richard Gibson, librarian; b. Tenn., June 16, 1903; s. John Wm. and Blanche (Dromgoole) H.; A.B., Columbia, 1929; Columbia Sch. of Library Service, summer 1929; grad. study Harvard, 1929-32; m. Henrietta Barr, Mar. 14, 1927. Reference asst. Library of Congress, 1920-27, N.Y. Pub. Library, 1927-29; with Boston Pub. Library since 1929 as asst. to dir., 1929-33, asst. librarian, 1933-34, chief librarian of the reference div. since 1934, lecturer library training class since 1929. Lt. col., Corps Engineers, U.S. Army; with staff, Chief of Engrs., Washington, D.C., 1942-43; Staff and Faculty, The Engineer Sch., Ft. Belvoir, Va., 1943-44; with U.S. Group Control, Austria, and Allied Commn., 1945-46. Mem. Am. Library Assn., Bibliog. Soc., America, Bibliog. Soc. of London (Eng.), Res. Officers Assn., Soc. Am. Mil. Engrs., Spl. Libraries Assn., Assn. Coll. and Reference Libraries, Res. Officers Assn. (mem. council Mass. dept., 1947-49; mem. exec. bd., Boston chap., 1946-49), Charitable Irish Soc., Hancock, (New Hampshire) Hist. Society, Am. Legion, Mil. Order World Wars, Vets. Foreign Wars. Clubs: Appalachian Mountain, Harvard (Boston); Peterborough (N.H.) Golf. Home: 19 Everett St., Cambridge 38. Office: Boston Public Library, Copley Sq., Boston.

HENTHORNE, Norris Gifford, newspaper editor; b. Ironton, O., Mar. 22, 1891; s. Lot Henry and Bethella (Norris) H.; ed. pub. schs., Ironton and Columbus, O.; m. Edna Gladys Roberts, May 30, 1914; children—Norris Gifford, John Roberts, Charles Thomas, Mary Virginia. Asso. with Tulsa World since 1913, editor since 1932, president World Publishing Company since 1950. Pres. Tulsa Park Bd. Chmn. Okla. Will Rogers Memorial Commn. Mem. Okla. Press Assn. (pres. 1934); hon. mem. Sigma Delta Chi. Mem. First Christian Ch. Clubs: Tulsa, Southern Hills Country. Mem. Okla. Hall of Fame. Home: 1543 S. Yorktown Pl. Office: World Bldg., Tulsa.

HENTSCHELL, Charles Joseph (hĕnt'shĕl), newspaper exec.; b. Mpls., Feb. 14, 1899; s. George and Antonia (Richter) H.; grad. William Hood Dunwoody Inst., 1917; student U. Minn., 1922; m. Maxine Coon, Sept. 11, 1926; children—Robert, James. With Mpls. Tribune, 1917-35, St. Paul Dispatch Pioneer Press, 1935-41; with St. Louis Post-Dispatch, 1941—, bus. mgr., 1949—, v.p., 1955—; v.p., dir. Pulitzer Pub. Co.; trustee Newspaper Trust, 1954. Home: 120 W. Mermod Pl., Kirkwood 22, Mo. Office: 1111 Olive St., St. Louis 1.

HENWOOD, Berryman, judge; b. Hannibal, Mo., Apr. 23, 1881; s. George W. and Jennie (Dunham) H.; LL.B., cum laude, U. of Mo., 1904; m. Adele Tucker, Oct. 17, 1907 (died Mar. 23, 1937); children—Ethelyn (dec.), Virginia, Marion, Berryman (1st lt., U.S.M.C.R.; killed on Okinawa, July 2, 1945). Began practice of law at Hannibal, Mo., 1904; served as city atty., Hannibal, Mo., 1909-13; commr. Supreme Court of Mo., 1927-30; judge of Supreme Court, 1930-33; in practice at St. Louis, Mo., 1933-34, Jefferson City, Mo., since Jan. 1935. Mem. State Eleemosynary Bd., 1935-37. Trustee in bankruptcy, St. Louis Southwestern Ry., Jan. 1936-Sept. 1947. Mem. Mo. Rep. State Com., 1912-16; chmn. Mo. Rep. State Conv., 1914; del. to Rep. Nat. Conv., 1916. Mem. Am. Bar Assn., Mo. State Bar Assn., Phi Delta Phi. Methodist. Mason, Elk. Home: 1116 Moreau Drive, Jefferson City, Mo. Retired 1952. Died Mar. 7, 1955. Buried Riverview Cemetery, Jefferson City, Mo.

HENZE, Henry Rudolf (hĕn'zē), chemist, educator; b. New Haven, Jan. 11, 1896; s. Henry Frederick and Wilhelmina Christina (Tamm) H.; Ph.B. magna cum laude, Sheffield Sci. Sch., Yale, 1918; Ph.D., Yale, 1921; m. Elizabeth Sledge, Aug. 24, 1933; 1 son, Henry Rudolf. Head dept. pharm. chemistry, med. br. U. Tex., 1921-27, prof. pharm. chemistry, 1929-49, prof. chemistry grad. sch., 1949—, chmn. dept. chemistry and chem. engring., 1929-39, research prof., 1945-46. Served as officer candidate Chem. Warfare Service, AUS, 1918; maj. Chem. Warfare Res. Fellow A.A.A.S., Tex. Acad. Sci.; mem. Am. Chem. Soc. (Southwestern Region Award 1953), Am. Assn. U. Profs., Alpha Epsilon Delta, Phi Lambda Upsilon, Alpha Chi Sigma, Sigma Xi. Episcopalian. Mason. Mem. bd. editors Jour. of Organic Chemistry, 1948-55. Contbr. articles in field to sci. jours. Home: 309 Moore Blvd., Austin, Tex.

HENZLIK, Frank Ernest, sch. adminstr.; b. Great Falls, Mont., Jan. 11, 1893; s. Frank John and Frances (Fisher) H.; B.S., Central Mo. State Teachers Coll., Warrensburg, 1916; LL.B., U. of Mo., 1920; A.M., Columbia, 1923, Ph.D., 1924; m. Pearl May Moore, Aug. 20, 1919. Teacher pub. schs., 1909-12; supt. consolidated schs., Faucett, Mo., 1912-15; supt. pub. schs., DeKalb, 1919-22; instr., Neb. State Teachers Coll., summers 1923, 24; prof. sch. administration, U. of Neb., since 1924, chmn. dept. since 1925, dean of Coll. of Edn. since 1931. Chmn. N.C.A. Commn. on Research and Service, 1940-43, pres. 1944-46; dir. C.A.A. Edn. Research Group, University of Nebraska, 1942. Cadet U.S. Flying Sch., Taliaferro Field, Hicks, Tex., 1918. Member National Edn. Assn. (mem. 1939 Yearbook Commn.), Am. Assn. Sch. Administrators Assn. Coll. and Univ. Profs., Neb. State Ednl. Assn., Phi Delta Kappa, Phi Delta Phi. Unitarian. Mason, Eastern Star. Clubs: Open Forum, Professional Men's Clubs. Author several books. Home: 2345 Bradfield Drive, Lincoln, Neb. ☆27

HEPBRON, James M(erritt), criminologist; b. Chestertown, Md., Feb. 17, 1891; s. Archer Maxwell and Lida Pleasanton (Merritt) H.; grad. Baltimore (Md.) City Coll., 1910; LL.B., U. of Md., 1913; studied penal and police methods and compilation of crime statistics, Europe, 1927-28; LL.D., Washington Coll., Chestertown, Md., 1930; hon. D.Sc., Temple U., 1934; Dr. Humane Letters, Maryland Coll., 1939; m. Helen Lumianski, Dec. 23, 1940. Pub. of law books, 1913-17; mem. Fosdick commn. on training camps, 1917-19; mem. U.S. Interdepartmental Bd., 1919-22; asst. dir. Baltimore Criminal Justice Commn., 1922-24, mng. dir. since 1924; instr. in criminology, Johns Hopkins, 1926-28, cons. Pa. State Crime Commn., 1928; mng. dir. Community Fund of Baltimore 1929-54; chmn. parole bd. and dir. Dept. of Parole and Probation, Md. Adminstrv. asst. U.S. Crime Com. (Kefauver Com.). Mem. Governor's Adv. Com. on Unemployment Relief; mem. Governor's Com. on Inferior Courts, 1939; mem. com. on arrangements of Attorney General's Conf. on Crime; mem. Md. Commn. on Inter-State Compacts. Sec. U.S. Federation Justice, Goodwill Industries; consulting dir. Phila. Criminal Justice Assn.; chmn. finance com. Am. Prison Congress, 1931; consultant Washington Criminal Justice Assn.; pres. Nat. Assn. of Crime Commn. Execs., 1939; mem. of Md. Youth Commn., Mayor's Com. on Recreation (Baltimore); mem. bd. Baltimore Council of Social Agencies; chmn. Charities Endorsement Com., Baltimore Council of Social Agencies; dir. Community Placement Bur. of Baltimore; chmn. adv. com. Md. State Employment Service. Chmn. Md. Commn. Juvenile Delinquency, 1941-43; chairman Baltimore Youth Commission. Member general staff Civilian Defense Protective Services. Mem. State Bd. of Welfare; mem. Mayor's Jail Com. Trustee Morgan Coll.; past pres. Md. Conf. Social Work. Democrat. Club: Maryland. Formerly contbr. to editorial page Baltimore Evening Sun, also articles and monographs including, "Probation and Penal Treatment in Baltimore," "Crime Commissions, Their Origin, Purpose and Accomplishments." In charge housing, feeding and med. care of Am. refugees in Spain until evacuation of Americans from Madrid. Home: 427 E. Lake Av. 506 Park Av., Baltimore 1; also State Office Bldg., Annapolis, Md.

HEPBURN, Andrew Hopewell, architect; b. Catasauqua, Pa., Mar. 6, 1880; s. Robert Hopewell and Elizabeth (Hunt) H.; prep. edn., Freehold (N.J.) Inst., West Nottingham Acad., Colora, Md.; B.S. in Arch., Mass. Inst. Tech., 1904; m. Beatrice Outram Sturgis, Jan. 22, 1907 (d. 1921); sons, Andrew, Russell Sturgis (dec.); m. 2d, Rosamond Sturgis Brooks (Dixey), July 15, 1941 (d. 1948); m. 3d, Rosamond Borland White, Sept. 15, 1950. Mem. firm Taylor & Hepburn, Norfolk, 1906-08; architects' offices, Boston and N.Y.C., 1908-12; associated with Guy Lowell, Boston, 1912-17; mem. Perry, Shaw & Hepburn, 1923-49, Perry Shaw, & Hepburn, Kehoe & Dean since 1949. Designer Indsl. Village at Bridgeport, for U.S. Housing Corporation, World War; firm architects for numerous houses, chs., schs., etc., and for restoration of Williamsburg, Virginia. Fellow American Institute of Architects. Asso. National Academy of Design. Republican. Clubs: Tavern, Union (Boston); St. Anthony, Century Association (New York). Home: Concord, Mass. Office: 955 Park Square Bldg., Boston, Mass.

HEPBURN, Arthur Japy, naval officer; b. Carlisle, Pa., Oct. 15, 1877; s. Samuel and Marie (Japy) H.; Dickinson Coll., 1892-93; LL.D., 1938; grad. U.S.N. Acad., 1897; m. Louisa Lowndes Roman, June 15, 1899 (dec. 1933); children—Arthur Japy, Philip Roman; m. 2d, Agnes McMahon, June 3, 1950. Ensign

June 1899; promoted through grades to rear admiral, June 1929. Asst. chief Bur. of Engring., Navy Dept., 1919-22; chief of staff, Naval Forces in Turkey, 1922-24, of U.S. Fleet, 1929-30; promoted adm., 1936; comdr.-in-chief U.S. Fleet, 1936-38; comdt. 12th Naval Dist. and Naval Operating Base, San Francisco, Feb. 1938-41; dir. public relations Navy Dept., May 1941, chmn. gen. bd., Aug. 1942-45; mem. naval staff at Limitation of Arms Conf., Geneva, 1927, London, 1930, Geneva, 1932. Delegate Dumbarton Oaks Conversations, 1944. Sr. naval adviser, U.N. Conf., San Francisco, 1945. Mem. Am. Soc. Naval Engrs., Theta Delta Chi. Clubs: Army and Navy (Washington, D.C.); Chevy Chase (Md.); New York Yacht. Address: 2800 Woodley Rd., Washington 8.

HEPBURN, Audrey (heb'urn), actress; b. Brussels, Belgium, May 4, 1929; d. Joseph Anthony and Baroness Ella (van Heemstra) H.; ed. Day Sch., Arnhem, Netherlands, Conservatory of Music, Arnhem; student ballet with Sonia Gaskel, Amsterdam, Marie Rambert, London; married Melchor Gaston Ferrer, Sept. 25, 1954. Mem. Corps de Ballet with Sauce Tartare, Sauce Piquante, West End, London, also Cabaret on TV; small parts in motion pictures Laughter in Paradise, Lavender Hill Mob, Young Wives' Tale, Secret People, Nous irons a Monte Carlo; leading roles in Am. motion pictures Roman Holiday, 1953, Sabrina Fair, 1954; first legitimate play, Gigi, N.Y.C., 1951; appeared in Ondine, N.Y.C., 1954. Office: care M.C.A., 598 Madison Av., N.Y.C. and 468 N. Canon Dr., Beverly Hills, Cal.

HEPBURN, Frederick Taylor, investments; b. Corry, Pa., Apr. 26, 1873; s. Charles J. and Georgianna (Taylor) H.; C.E., Rensselaer Polytech. Inst., 1893; m. Mary McClelland Hepburn, Nov. 1, 1900; children—Mary McClelland (Mrs. Carlos Lazo), George. Rodman advancing to div. engr. Pa. R.R., 1893-1906; gen. mgr. Ohio Elec. Ry., 1906-10, Saginaw-Bay City (Mich.) Gas, Electric and Street Rys., 1910-14; pres. H. D. Walbridge & Co., N.Y. City, operating gas and electric companies, 1911-27; pres. Penn Pub. Service Co., 1912-25; partner Frederick T. Hepburn & Co., investment securities, N.Y. City, since 1927; pres. Automatic Nut Co.; v.p. Candlemas Colleries Co.; dir. cos. Life trustee Rensselaer Polytech. Inst., mayor Village of Lattington, Nassau County, N.Y. Life mem. Am. Inst. Elec. Engrs., Am. Soc. Civil Engrs.; mem. N.Y. Chamber of Commerce. Clubs: Engineers, India House, Creek. Home: Locust Valley, L.I., N.Y. ☆27

HEPBURN, Joseph Samuel, chemist; b. Phila., Pa., Aug. 25, 1885; s. Samuel Martin and Mary Minor Waite (Danenhower) H.; A.B., Central High Sch. of Phila., 1903, A.M., 1908; B.S. (Chem.), U. of Pa., 1907, M.S., 1907; Ph.D., Columbia, 1913; M.D., Hahnemann Med. Coll. and Hosp., Phila., 1934, Chem.D., 1946. Sci. asst. Food Research Lab., Bur. Chem., U.S. Dept. of Agr., 1907-08, asst. chemist, 1908-12, 1913-20; fellow in biol. chemistry, Columbia, 1912-13; instr. chemistry, Hahnemann Med. Coll. and Hosp. of Phila., 1920-22, lecturer, 1922-25, asso. prof., 1925-39, prof., 1939-50, research asso. gastroenterology, 1937-50, registrar, 1943-50, emeritus incumbent in previous positions since 1950. Consulting biological chemist Broad Street Hospital; consulting physiologist, Women's Homeopathic Hosp.; sec., treas., mgr. Hahnemann Research Foundation; historian, master of archives, mgr., Asso. Alumni Central High Sch. Received Longstreth Medal, 1911, Certificate of Merit, 1921, Franklin Inst. Diplomate American Bd. Clinical Chemistry. Fellow National Gastroenterological Assn. (life.); mem. Am. Inst. Homeopathy (hon. asso.), Am. Chem. Soc. (councilor, 1925; abstractor for jour. since 1915), Am. Soc. Biological Chemists, Pa. Chemical Soc. (gov. since 1938), Academy Natural Sciences of Phila., Physiol. Soc. of Phila., Franklin Inst. (sec., section physics and chemistry, 1909-23; mem. com. on sci. and the arts in charge of medal awards, since 1919; mgr., 1943-44, 48-50, 52-54), American Assn. Univ. Profs., City Hist. Soc. of Phila. (pres., dir.), Phi Beta Pi, Sigma Xi, Pi Upsilon Rho. Republican. Episcopalian. Co-author: (with William A. Pearson) Physiological and Clinical Chemistry, 1925-38. Contbr. to many professional journals. Home: 2045 N. Franklin St., Philadelphia 22.

HEPBURN, Katharine, actress; b. Hartford, Conn., 1909; m. Ogden Ludlow (div.). Awarded first honors, 1934, by vote of Acad. of Motion Picture Arts and Sciences, for performance in "Morning Glory," 1933; appeared in "Little Women," "Spitfire," "The Lake" (play), "Alice Adams," "Sylvia Scarlett," "Mary of Scotland," "A Woman Rebels," "Quality Street," "Stage Door," "Bringing Up Baby," "Holiday," "Break of Hearts," "Christopher Strong," "The Philadelphia Story" (play); Woman of the Year, 1942; Without Love (play), 1942; Keeper of the Flame 1943; Dragon Seed, 1944; Undercurrent, 1946; Sea of Grass, 1946; Song of Love, 1947; State of the Union, 1948; Adam's Rib, 1949; As You Like It (play) (Rosalind), 1950; African Queen, 1951; Pat & Mike, 1952; The Millionairess (play) England and U.S.A.), 1952; Summertime, 1955. Awarded gold medal as "world's best motion picture actress," Internat. Motion Picture Expn., Venice, Italy, 1934; received N.Y. Critic's award for performance in picture "The Philadelphia Story," 1940. Home: 201 Bloomfield Av., West Hartford, Conn.

HEPBURN, William McGuffey, dean law sch.; b. Cincinnati, O., Oct. 5, 1900; s. Charles McGuffey and Julia (Benedict) H.; A.B., Ind. U., 1921; LL.B., Yale, 1928; LL.M., Harvard, 1930; student Sorbonne, Paris, summer 1923; m. Helen Bridget, June 30, 1926; children—William McGuffey, Jr., Julia Ann, Mary Helen, Catherine Brook, Lucy Benedict, Andrew Moore. Teacher Linton (Ind.) High Sch., 1921-22; tutor and instr. in French, Ind. U., 1922-24; instr. New Haven (Conn.) High Sch., 1924; instr. in French, Yale, 1925-29; asst. prof. of law, U. of Ala., 1930-31, asso. prof., 1931-32, prof. since 1932, on leave, 1940-41, and 1943-44, dean School of Law, 1944-50; dean and prof. of law Emory University School of Law, Atlanta, Georgia since 1950. Mem. National W.S.B., Washington, 1951-52. Associate sec. Am. Assn. of Univ. Profs., Washington, 1940-41. Pub. mem. and vice-chmn. regional War Labor Bd., 4th region, March 1943-June 1944, part-time public mem. July 1944-Dec. 1945; mem. Ala. Bd. Bar Examiners, 1944-50; mem. Judicial Council of Ala., 1944-50. Member Am., Ala., Ga. bar assns.; American Assn. Univ. Profs. (pres. U. of Ala. Chapter, 1934-37; mem. nat. council (1938-41); chmn. Labor-Management Advisory Council U.S. Conciliation Service, Region IV, 1946; member Phi Beta Kappa, Beta Theta Pi, Phi Delta Phi, Omicron Delta Kappa. Democrat. Episcopalian. Author: Cases on Torts, 3d edition, 1954. Contributed numerous articles to law reviews, etc. Speaker on legal and edul. subjects. Home: 7 Haygood Dr. N.E., Atlanta. Office: P.O. Box 1042, Emory University, Ga.

HEPENSTAL, Roger Freeman, mfg. exec.; born Yonkers, N.Y., Mar. 28, 1903; s. George W. and Mary (Cotton) H.; M.E., Stevens Inst. Tech., 1925; grad. study Harvard, 1948. With Am. Can Co., N.Y. City, since 1925, v.p. in charge mfg. since 1951. Mem. Phi Sigma Kappa. Republican. Episcopalian. Mason. Clubs: Union League, Stevens Metropolitan (N.Y.C.). Home: 193 Dorchester Rd., Scarsdale, N.Y. Office: 100 Park Av., N.Y.C. 17.

HEPLER, Alexander Brenner, M.D.; b. Reading, Pa., Apr. 28, 1889; s. Dr. Harry and Adele (McDowell) H.; M.D., New York U., 1912; Hooper Research Foundation, 1922-24; m. Carolyn Shoemaker, 1921; children—Margaret, Barbara, Alexander Brenner, William Rawle Shoemaker. Intern Jersey City Hosp., 1912-14; resident Physician Seaview Hosp. Staten Island, 1914-15; practice of medicine and surgery, Newark, N.J., 1915-17; lt. comdr. Med. Dept., U.S. Navy, 1917-21; instr. in dept. of urology, U. of Calif. Med. Sch., 1922-24; urologist, Seattle, Wash., since 1924. Fellow Am. Coll. Surgeons; diplomate Am. Bd. Urology; mem. Am. Assn. Genito-Urinary Surgeons, Société Internationale d'Urologié, Am. Urol. Assn., Pacific Coast Surg. Assn. (past pres.), North Pacific Surg. Soc., Seattle Surg. Soc. (past pres.), Am. Med. Editors and Authors Assn., Nu Sigma Nu. Clubs: Seattle Golf and Country, University, Seattle Tennis (Seattle). Contbr. to Archives of Surgery and other med. jours. Home: R. 1, Box 290, Port Blakely, Wash. Retired.

HEPNER, Harry Walker, teacher and consultant; b. Pa., Feb. 1, 1893; s. William S. Hepner and Catherine (Schnee) H.; student Allentown Prep. Sch.; A.B., Muhlenberg Coll., 1916; Cornell Univ.; Harvard; Syracuse Univ.; m. Edna Carnahan, Nov. 25, 1920; 1 dau., Flora Alyse, Personnel officer, U.S. Army, 1917-18; personnel research Kaufmann's Dept. Store, Pittsburgh, 1918, Phila. Co. and Affiliated Corp., Pittsburgh, 1919, Goodyear Tire & Rubber Co., Akron, O., 1920; instr. in psychology, Syracuse Univ., 1921-24; asst. asso. prof. psychology, C. B. Ad., Syracuse Univ., 1924-35; prof. since 1941; dir., Nat. Panel of Consumer Opinion. Fellow Am. Psychol Assn.; mem. Am. Marketing Assn., Phi Beta Kappa, Sigma Xi. Clubs: Cornell (N.Y.); Advertising (hon. life mem., Syracuse). Author: Psychology Applied to Life and Work; Effective Advertising, etc. Republican. Unitarian. Home: 206 Berkeley Drive, Syracuse, N.Y.

HEPNER, Walter Ray ◎ V. 27.

HEPP, Everett W(arne), lawyer; b. Milwaukie, Ore., Aug. 26, 1915; s. Louis O. and Louise (Pfaff) H.; student pub. schs., Ore. and Cal.; pvtly. tutored in academic and legal studies, Berkeley, Cal.; Dorothy L. Paulicheck, Nov. 10, 1945. Admitted to Cal. bar, 1941, Alaska bar, 1948, U.S. Supreme Ct., 1951; ins. adjuster, 1941-42; asst. U.S. dist. atty. 4th Jud. Div., Ty. Alaska, 1947-49, U.S. district attorney, 1949 to Sept. 1952; private practice, 1952—. Served with A.U.S., G-2 Hdqrs., Pacific Ocean area, Honolulu, Hawaii, 1944-46. Mem. Armed Forces Y.M.C.A. (chmn. local com. 1951). Club: Adventurers (N.Y.C.); Kiwanis. Home: 234 College Rd. Office: Chena Bldg., Fairbanks, Alaska.

HEPP, Joseph Andrew, physician; b. Pittsburgh, Pa., Mar. 10, 1900; s. Adolph and Clara (Katherine (Snyder) H.; B.S., U. of Pittsburgh, 1923, M.D., 1925; m. Eleanor Keller, June 30, 1937; children—Joseph Andrew, Richard Stephen. Interne St. Francis Hosp., Pitts., 1925-26, asst. pathologist, 1926-28, resident, 1929-31, now sr. gynecologist; resident Elizabeth S. Magee Hosp., 1926-28, sr. gynecologist since 1942; pvt. practice gynecol., Pitts., since 1931; mem. faculty, dept. gynecol., Med. Sch., U. of Pittsburgh, since 1928, prof. of gynecology and chmn. dept. since 1949; consulting gynecologist to Tuberculosis League of Pittsburgh City Tuberculosis Hosp., U.S.P.H.S.; cons. gynecologist to Allegheny Valley Hospital. Served as pvt., U.S. Army, World War I. Diplomate Am. Bd. Obstetrics and Gynecology. Fellow A.C.S.; mem. Am. Cancer Soc. (Allegheny Co. unit), A.M.A., Am. Acad. Obstetrics and Gynecology (founding mem.), World Med. Assn., Am. Com. Maternal Welfare, Pa. State Med. Soc., Allegheny Co. Med. Soc., Chi. Pathol. Soc. of Pittsburgh, Pittsburgh Obstet. and Gynecol. Soc., Pittsburgh Acad. of Medicine. Contbr. articles on spty. in med. jours. Home: 7417 Richland Manor Dr., Pittsburgh 8. Office: 121 University Pl., Pittsburgh 13.

HEPPENSTALL, Robert B., mfg. exec.; born Pitts., 1904; student Williams Coll. Pres., dir. Heppenstall Co., Pitts.; dir. People's First Nat. Bank & Trust Co. Mem. Tri-state Indsl. Assn. Pitts. (dir.), Pa. State C. of C. (dir.). Home: 6815 Edgerton Av., Pitts. Office: 4620 Hatfield St., Pitts. 1.

HEPPENSTALL, Thomas Earl, lumber exec.; born Wiarton, Ont., Can., Mar. 1, 1898; s. Robert and Mary Letitia (King) H.; student pub. schs. of Wiarton; m. Cecile Margaret Coughlan, Aug. 1, 1922; children—Robert Richard, Barbara Ann (Mrs. David Teague Parker). Asst. elec. supt. Internat. Nickel Co., 1918-22; with Long Bell Lumber Co., Longview, Wash., 1923—, v.p. in charge engring., 1951—; mem. adv. bd. Washington State Inst. of Tech. Profl. engr., Wash. Mem. Forest Products Research Soc. Roman Catholic. Clubs: Rotary, Country (Longview). Inventor of electronic process of measuring moisture content of lumber, cereal grains, etc. Home: 1604 Kessler Blvd. Office: Long Bell Lumber Co., Longview, Wash.

HEPWORTH, Barbara, sculptor; b. Wakefield, Yorkshire, Eng., Jan. 10, 1903; d. Herbert Raikes and Gertrude Alison (Johnson) Hepworth; student Wakefield Girls High Sch., 1910-19, Leeds Sch. Art, 1919-20, Royal Coll. Art, London, 1920-23; traveling fellowship, Florence, Siena, Rome, 1923-25; m. John Skeaping (div. 1931); 1 son, Paul (dec.); m. 2d, Ben Nicholson (div. 1951); children—Simon, Rachel and Sarah (triplets). Represented in permanent collections: Mus. Modern Art (N.Y.C.), Smith Coll. Art (Mass.), The Tate Gallery (London), Victoria and Albert Mus. (London), Rijksmuseum Kröller-Müller (Otterlo, Holland), museums of Leeds, Manchester, Birmingham, Bristol, Wakefield, one-man exhibn. Lefevre Gallery (London), 1933-52. Retrospective exhbn. XXV Venice Biennale, 1950, Whitechapel Art Gallery (London), 1954. Exhibited outdoor sculpture in Battersea Park (London), Phila., Varese (Italy), Middleheim Park (Antwerp), Holland Park (London). Twentieth century sculpture exhbn. at Phila., Chgo., Mus. Modern Art (N.Y.C.), 1952-53. A 2d prize winner in Internat. Sculpture Competition for The Unknown Political Prisoner, 1953. Address: Trewyn Studio, St. Ives, Cornwall, Eng.

HERB, Raymond George ◎ V. 27.

HERBERGER, G. Robert, bus. exec.; b. Osakis, Minn., Sept. 12, 1904; s. George and Emily (Curry) H.; student Hibbing Jr. Coll.; Univ. of Minn.; m. Katherine Kierland, Aug. 25, 1934; children—Gail Roberta, Gary Kierland, Judd Robert. Founder and pres. Herberger-Hart Co., St. Cloud, Minn., 1927; pres. and gen. mgr. G. R. Herberger's, Inc., 1942-47, chmn. bd. since 1950; pres. So. Land and Cattle Co., 1937-47, dir. since 1952; dir. St. Cloud Guaranty State Bank & Trust Co., 1947; vice pres. and dir. Keller Drug Co., Minneapolis, 1946-47; pres. Butler Bros., Chicago, 1947-49, dir. since 1948, chmn. bd., 1949-50; chmn. bd. Tigrett Enterprises, Inc., 1950-51. Mem. domestic distribution committee C. of C. of U.S., 1949-53; mem. bd. govs. Rep. Citizens' Finance Com. of Ill., 1949-51; mem. exec. bd. Chicago Council, Boy Scouts of Am., 1949-51; mem. Minn. State Vets. Service Bldg. Comm., 1946-47; member U.N. Bd. State Minn., 1946-47; mem. bd. trustees Phoenix Fine Arts Assn. since 1951; dir. Paradise Valley Improvement Assn., 1950-51, v.p., dir. since 1952. Mem. bd. dirs. Am. Inst. Fgn. Trade Phoenix 1952—; pres. Herberger Enterprises, Phoenix, Ariz., 1952—; Trustee Ariz. Sunset Home, Phoenix, 1954—. Dir. he Cradle Society, Evanston, Ill. Conglist. Elk. Clubs: Chicago; Alexandria Country, Paradise Valley Country, Sundown County, (Scottsdale). Home: R.F.D. 2, Scottsdale, Ariz.

HERBERT, Sir A(lan) Patrick, author; b. Eng., Sept. 24, 1890; s. P. H. and Beatrice (Selwyn) H.; student Winchester (Eng.) Sch.; grad. (1st Class Jurisprudence) New Coll., Oxford U.; m. Gwendolen Quilter, 1914; 4 children. Began writing for Punch (mag.), London, 1910, became staff mem., 1924; admitted to bar, 1918, but has never practiced; formerly pvt. sec. to Sir Leslie Scott. Mem. of Parliament (Independent) from Oxford since 1935. Introduced into House of Commons a marriage bill, became Matrimonial Causes Act, 1938. Served with British Royal Navy, 1914-17, and in Gallipoli and France. Rep. Punch at 3d Imperial Press Conference, Melbourne, Australia, 1925. With River Emergency Service, since September 3, 1939; with Naval Auxiliary Patrol, 1940-45; Thames conservator, 1940. Trustee Nat. Maritime Mus., 1947. Knighted, 1945. Clubs: Black Lion Skittles (pres.), Savage, Beefsteak, and Pratt's. Author poems, revues, comic operas and novels, latest publs.: Big Ben, 1946; Point of Parliament, 1946; Topsy Turvey, 1947; Bless the Bride, 1947; Leave My Old Morale Alone (pub. U.S.) 1947; Mr. Gay's London, 1948; Southend Pier, 1948; Tough at the Top, 1949; The Topsy Omnibus, 1949; Independent Member, 1950; Number Nine, 1952; Come to the Ball (with R. Arkell), 1951; Full Enjoyment, 1952; Codds Last Case, 1952; Why Waterloo?, 1952. Address: 12 Hammersmith Terrace, Hammersmith, London W. 6, Eng.

HERBERT, Carl Preston, governmental research exec.; b. Oxford, O., Dec. 2, 1893; s. Edwin James and Phylomina (Bauer) H.; A.B., Miami U., 1916; m. Frances B. Hogan, Oct. 27, 1919; children—Elizabeth, Margaret, Carl Preston. Staff mem. Dayton (O.) Bur. Research, 1915-16, Detroit (Mich.) Bur. Governmental Research, 1916 and 1919-21; Am. vice consul, Mexico City, Mexico, 1917; dir. St. Paul (Minn.) Bur. Municipal Research since 1921; sec., Adv. Court House and City Bldg. Comm., St. Paul,

Minn., 1930-34; vice pres. and sec. Minn. Inst. Govtl. Research since 1932; sec. Twin Cities Research Bur., Inc., since 1944; co-ordinator research House Appropriations Com., 80th, 83d Cong. Lectr. govt. Hamline U., 1924-25. Mem. Am. Polit. Sci. Assn., Governmental Research Assn. (p.p.), Acad. Polit. Sci., Am. Econ. Assn., Am. Acad. Polit. and Social Sci., Nat. Tax Assn., Minn. Tax Assn. (past pres.), Nat. Municipal League (past council mem.), Sigma Chi. Unitarian. Mason. Clubs: Minnesota, St. Paul Athletic. Author: Twin Cities Postwar Federal Tax Plan (with John L. Connolly and G. Sidney Houston), 1944. Contbr. articles to nat. jours. Home: 792 Fairmount Av., St. Paul 5. Office: 332 Cedar St., St. Paul 1.

HERBERT, Donald Jeffry, television producer-performer; b. Wauconia, Minn., July 10, 1917; s. Herbert Geoffrey and Lydia (Peopple) Kemske; B.S., LaCrosse (Wis.) State Tchrs. Coll., 1940; m. Marabeita Dutton, Oct. 12, 1939; children—Jeffrey Dutton, Jay Bigelow. Actor, stage mgr. Minn. Stock Co., Mpls., 1940-41, N.Y.C., 1941-42; radio actor, writer, Chgo., 1945-47; radio dir. Community Fund, Chgo., 1948-49; co-producer, interviewer radio show It's Your Life, Cong. Indsl. Health Assn., 1949-50; creator and star of Mr. Wizard TV show, 1951—; progress reporter Gen. Electric Co., 1954. Served from pvt. to capt. USAAF, 1942-45. Recipient Distinguished Flying Cross, Air Medal with 3 oak leaf clusters, Sch. Broadcast Award, 1951, N.J. Sci. Tchrs. Award, 1951, Chgo. Federated Advt. Club Award, 1951, Peabody Award, 1953, 1st Award Inst. Radio and TV Broadcasting, Ohio State U., 1952-53. Author: Mr. Wizard's Science Secrets, 1952. Home: 219 Eugenie St., Chgo. 14. Summer: Forest Lake, Ill.

HERBERT, Elizabeth Sweeney, editor, educator; b. Clifton Springs, N.Y., Aug. 22, 1899; d. John Edward and Elizabeth (Kelley) Sweeney; B.S. magna cum laude, Syracuse U., 1942, M.S., 1947; m. Dr. Leo J. Herbert, Jan. 29, 1949; children—4 daus., 2 sons (stepchildren). Editor household equipment McCall mag, since 1944; asst. prof. household tech. Syracuse U., 1939-44. Mem. adv. com. coll. home econs. Cornell; mem. adv. council Pratt Inst. Mem. Am. Home Econs. Assn. (nat. pres., 1952-54), Phi Kappa Phi, Pi Lambda Theta, Omicron Nu. Roman Catholic. Home: 1918 James St., Syracuse. Office: 230 Park Av., N.Y.C.

HERBERT, F. Hugh, playwright, novelist, scenario writer; b. Vienna, Austria; s. Lionel Frederick and Paula (Khepler) H.; Gresham Sch. (Norfolk) England; B.S., Univ. of London; m. Mary Alice, May 12, 1927; children—Diana Patricia, Pamela Joan. Advt. copywriter; short story writer; novelist; scenario writer; playwright. Lieut., Royal Garrison Artillery (World War I). Author: There You Are; A Lover Would Be Nice; The Revolt of Henry; Kiss and Tell (play); Meet Corliss Archer (short stories); Quiet Please (play); Hit Me Again (play); The Poseur; For Love or Money (play); Growing Pains (verse); Sitting Pretty, The Moon is Blue. Democrat. Home: 362 Copa de Oro, Bel Air, Calif. Address: care 20th Century-Fox, Los Angeles.

HERBERT, Harold Harvey, prof. of journalism; b. Freeport, Ill., Dec. 30, 1888; s. Edwin Day and Anna (Mitchell) H.; A.B., U. of Ill., 1912; M.A., U. of Wis., 1918, grad. study, 1923-27; m. Mary Elizabeth Baird, Sept. 4, 1923. Reporter Freeport Daily Jour., 1907-08; office asst. Freeport Daily Bulletin, 1909; reporter Freeport Daily Journal, 1910; editor Daily Illini, U. of Ill., 1911-12; city editor Freeport Daily Journal, 1912; telegraph editor Peoria (Ill.) Evening Journal, 1912-13; with U. of Okla. since 1913, prof., dir. Sch. of Journalism, 1917-45, prof. since 1945, David Ross Boyd prof. journalism since Sept. 1948; chmn. publ. bd., 1915-23, 1924-45; editor U. of Okla. Mag., 1916-19; editor, part owner Norman (Okla.) Daily Transcript, 1918; established Sooner State Press, U. of Okla., 1920; prof. journalism, U. of Kan., summer 1921, Tex. State Coll. for Women, summer 1929; visiting prof., U. of Texas; summer 1946; pres. Journalism Press, U. of Okla., 1930-45. Director of University of Oklahoma Y.M.C.A., 1919-42, and since 1947, chairman of the bd., 1947-49, 52-53. Consultant Edrl. Policies Commn., N.E.A., 1936—. Awarded Gold Key, Columbia Scholastic Press Association, Columbia University, 1954. Mem. American Association Schs. and Depts. of Journalism (sec.-treas. 1929-40, v.p. 1940-41), Am. Assn. Teachers of Journalism (sec.-treas. 1929-40), Am. Assn. Univ. Profs. (pres. Okla. chapter, 1934-35, 1946-47, Southwestern Journalism Congress (pres. 1935-36), Press Congress of World, Nat. Editorial Assn., Okla. Press Assn., Phi Beta Kappa (triennial council, 1940, 46, 49, 52), Sigma Delta Chi, Kappa Tau Alpha, Chi Beta (now Chi Psi); Presbyn. (elder). Club: Faculty. Contbr. to Journalism Quarterly, etc. Home: 612 Broad Lane, Norman, Okla.

HERBERT, J. Joseph, lawyer; b. Indianapolis, Aug. 26, 1894; s. Dr. Leo H. and Eugenia (Fechtdegen) H.; student Lafayette Coll., 1913; A.B., U. of Mich. 1915, LL.B., 1917; m. Imogene McLeod, Apr. 22, 1918; children—Catherine (Mrs. Ralph Ahlskog), Robin Harcourt, Mary Imogene. Admitted to Mich. bar, 1919 and since practiced in Manistique; mem. firm Herbert, Wood & Hood; legal advisor to Gov. of Mich., 1944-45; dir. various cos. Regent University of Mich. since 1940; trustee Nat. Music Camp at Interlochen since 1942. Served with U.S. Army, France, 1917-19. Chmn. Conf. Governing Bds. of State Supported Instns. of Higher Edn. (Mich.), since 1950. Mem. Am. Bar Assn., Am. Judicature Soc., Am. Law Inst., Am. Acad. Polit. and Social Scis., Am. Legion (state comdr. 1925-26), Upper Peninsula Development Bur. (president Michigan, 1942-43, member executive committee), Chi Phi. Republican. Presbyterian. Clubs: Rotary (Manistique); University, Detroit (Detroit); Lawyers (U. Mich.). Home: 728 Range St. Office: 127 S. Cedar St., Manistique, Mich. ☆27

HERBERT, James Keller, bus. exec.; b. Boston, Mass., Feb. 25, 1909; s. James A. and Mary Agnes (Keller) H.; B.S., U.S. Mil. Acad., 1930; M.S., State U. of Ia., 1933; grad. Corps of Engrs. Sch., Ft. Belvoir, Va., 1937; m. Mary Louise Carey, June 22, 1934; children—James Keller Sharon Carey. Commd. 2d lt., Corps of Engrs., U.S. Army, 1930, and advanced through the grades to brig. gen., 1945; served with 3d Engrs., Schofield Barracks, T.H., 1934-36; asst. dist. engr., Pittsburgh (Pa.) Dist., Pittsburgh Flood Control Project, 1937-40; instr. U.S. Mil. Acad., 1940-41; in charge construction of various advance defense bases in Caribbean Div. and South America, 1941-42; exec. officer to Chief of Transportation, 1942-43; port comdr. Los Angeles Port of Embarkation, Wilmington, Calif., 1943-July 1946. Decorated Distinguished Service Medal. Retired U.S. Army July 31, 1946; became pres. Roma Wine Co. 1946; v.p. charge plants and prodn. Schenley Industries, Inc., 1953—, also dir.; dir. U.S. Leasing Corporation. Pres. Calif. Vineyards Assn., 1946-47. Mem. Sigma Xi, Tau Beta Pi. Home: 4123 Van Ness Blvd., Fresno, Cal. Office: 350 5th Av., N.Y.C.

HERBERT, John I. H., business exec.; b. Union Star, Mo., Feb. 4, 1884; s. Ignatius and Wilhelmina (Werly) H.; ed. pub. schs.; m. Lula E. Stephens, Apr. 10, 1907; children—Martha H. (Mrs. John J. Simmons, Jr.), Doris L., Jean E. (Mrs. Robert C. Marshall). With J.C. Penney, Salt Lake City, Utah, 1911, at which time there were 18 stores under partnership; sec. J. C. Penney Co., Inc., 1913-17, treas., 1913-45, 3d vice president, 1926-45, director since 1913; compulsory retirement 1945, under profit-sharing retirement plan for management staff; dir. and treas. J. C. Penney Bldg. & Realty Co., 1925-45. Mem. Acad. Polit. Sci., State of N.Y. Chamber of Commerce, Newcomen Society of England (New York City). Republican. Protestant. Clubs: Bankers of America, Economic, Union League (N.Y. City); Manursing Island (Rye, N.Y.); Scarsdale Golf (Hartsdale, N.Y.); The Town (Scarsdale, N.Y.). Home: 10 Cooper Rd., Scarsdale, N.Y. Offices: 330 W. 34th St., N.Y. City 1; 500 Fifth Av., N.Y.C. 36.

HERBERT, John Kingston, newspaper exec.; b. Winthrop, Mass., Feb. 10, 1903; s. John William and Mary E. (Brickley) H.; m. Lucretia Reiner, Jan. 27, 1928; children—Sheila, John Kingston. Salesman, Standard Oil Co. of N.Y., Boston, 1921-28; cotton broker Cooper & Brush, New Bedford, Mass., 1928-31, Jones, Gardner & Beal, 1931-32; salesman Esquire mag., N.Y. City, 1932-38; New Eng. mgr. Good Housekeeping mag., Boston, 1938-43; eastern advt. mgr., New York, 1945-47; gen. advt. mgr., v.p. Hearst Mags., Inc., 1947-50; v.p. in charge radio network sales N.B.C., N.Y. City, 1950-52, v.p. charge radio and TV sales, 1952, v.p. charge radio and television 1953-54; exec. pub. of N.Y. Journal-American, 1954—. Served as captain, aviation branch U.S.M.C., 1943-45; major Marine Corps Reserve. Clubs: Madison Square Garden, Metropolitan Advertising Golf Assn. (N.Y. City); Athletic, Recess (Detroit); Deepdale, Ekwanok Country (Manchester, Vt.). Home: 1 W. 72d St., N.Y.C. 23. Office: 220 South St., N.Y.C.

HERBERT, Paul Anthony, forester; b. Bklyn, Aug. 21, 1899; s. Paul George and Anna (Westner) H.; B.S., Cornell, 1922; student Mich. State College, 1924-26; Ph.D., U. Mich., 1940; m. Grace E. Smith, Aug. 3, 1923; 1 son, Paul Anthony; m. 2d, Dollie H. Nelson, Dec. 29, 1942; children—Mary Helena, Steven George. Asst. instr. Cornell, 1922-23; assistant prof., research asst. Mich. State Coll., 1923-26, prof. head department of forestry, 1930-50, dir. division of conservation, 1950—; senior forest economist United States Forest Service, 1926-30; editorial bd. Jour. Forest, 1930-35; editor Mich. Out-of-Doors, 1947-53. Mem. Mich. State Planning Commn., 1935-38. Served as pvt. U.S. Army, 1918, capt. ordnance dept. ASF, 1942-45. Mem. Soc. Am. Foresters (chmn. central states sect. 1936-37), Nat. Wildlife Fedn. (dir. 1941-42, 51-53, v.p. since 1953), Am. Planning and Civic Assn. (chmn. Mich. chpt. 1937-40), Nat. Tax Assn., Am. Assn. U. Profs., Mich. Acad. Sci., Am. Forestry Assn., Wildlife Soc., Mich. United Conservation Clubs (pres. 1938-40, 45, dir. since 1936), Nature Conservancy (bd. govs. since 1952), Nat. Park Assn., Soil Conservation Soc. Am., Phi Kappa Tau, Xi Sigma Phi (nat. sec. 1924-26), Sigma Lambda Chi. Unitarian. Rotarian. Contbr. articles profl. publs. Home: 362 Wildwood, East Lansing, Mich.

HERBERT, Ralph, singer-actor; b. Vienna, Austria, Aug. 5, 1909; s. Maximilian and Irene (Munk) H.; LL.B., U. Vienna, 1935; grad. Neues Wiener Conservatorium, Vienna, 1936; m. Ada Amalia Mangold, July 19, 1937; children—Norman Gene, Carol Irene. Came to U.S., 1939, naturalized, 1945. Stage dir. Mannes Coll. Music, N.Y.C., 1941—; leading role musical Rosalinda, 1942-44, Gypsy Lady, 1947; leading baritone N.Y.C. Center Opera, 1946—, San Francisco Opera Co., 1949—; stage dir. Manhattan Sch. Music, 1949-53, Henry St. Settlement, 1951-52; debut Met. Opera Co., 1954-55; appeared with N.Y. Philharmonic, Phila., Boston Pops, Dallas Symphony orchestras, summer stock and European companies. Address: 147-06 14th Av., Whitestone 57, N.Y.

HERBERT, Thomas John, govt. ofcl.; b. Cleve., Oct. 28, 1894; s. John T. and Jane A. (Jones) H.; A.B., Adelbert Coll. Western Res. U., 1915, LL.B., 1920; m. Jeanette Judson, Apr. 30, 1919 (dec. Dec. 1945); children—Metta Jane (Mrs. Lewis C. Stevers), Daniel Judson, John David; m. 2d, Mildred Helen Stevenson, Jan. 3, 1948; 1 dau., Rosemary Jane. Asst. law dir., Cleve., 1920-21; asst. co. prosecutor, Cuyahoga County, O., 1922-23; gen. practice law, Cleve., 1924-28, 49-53; asst. atty. gen. Pub. Utilities Commn. of Ohio, 1929-33; spl. counsel to atty. gen. in liquidation of Union Trust Co., Cleve., 1933-37; atty. gen. Ohio, 1939-44; gov. Ohio, 1947-48; chmn. subversive Activities Control Bd., Washington, 1953—. Served as 1st lt. USAAF, 1917-18, 56th Squadron R.A.F., B.E.F., France, 1918-20; comdr. 37th Div. Aviation, Ohio N.G., 1927-31, 37th Air Officer, 1931-33. Decorated Distinguished Flying Cross (Britain); D.S.C., Purple Heart (U.S.). Mem. Am., Ohio State, Cleve. bar assns., Am. Legion, Vets, Fgn. Wars, Disabled Am. Vets., Mil. Order World Wars, Army and Navy Legion of Valor, Disabled Officers Assn., Quiet Birdmen, Air Force Assn., Delta Tau Delta, Phi Delta Phi. Republican. Methodist. Mason, Moose. Clubs: Union, City (Cleve.); University, Columbus (Columbus); Burning Tree, Army and Navy (Washington). Home: 2254 48th St., Washington 7. Office: Subversive Activities Control Bd., Washington 25.

HERBERT, Victor James, assn. exec.; b. Follansbee, W.Va., Aug. 6, 1917; s. Oliver James and Gertrude Mae (Lazear) H.; A.B., Bethany (W.Va.) Coll., 1940; m. Dorothy Clara Johnson, Sept. 2, 1942; children—Victor J., Dorothy Constance. Adminstr., negotiator, airline employee orgns.; a founder Air Line Stewards and Stewardesses Assn., Internat., 1946, acting pres., 1946-51, asst. to pres. since 1951; in charge edn. and organization dept., Air Line Pilots Assn., A.F. of L, since 1946; now acting pres. Air Line Agents Association; an organizer Air Carrier Flight Engineers Assn., Air Carrier Mechanics Association, Air Carrier Communication Operators Assn. Mem. Beta Theta Pi. Editor: Service Aloft since 1946. Home: 10331 Sawyer Av., Chicago 43. Office: Air Line Pilots Association, 55th St. and Cicero Av., Chgo. 38.

HERBLOCK, cartoonist; see Block, Herbert Lawrence.

HERBST, Josephine Frey, author; b. Sioux City, Ia., Mar. 5, 1897; d. William Benton and Mary Magdalena (Frey) Herbst; student Sioux City High Sch., Morningside Coll. (Sioux City), State U. of Ia.; A.B., U. of Calif., 1918; m. John Herrmann, Oct. 21, 1925. Awarded Guggenheim fellowship, 1936. Author several books since 1928; latest publs. include: Somewhere the Tempest Fell, 1947; New Green World, 1954; The Watcher with the Horn, 1955. Contbr. fiction and articles to mags. Home: Erwinna, Pa. ☆27

HERD, John Victor, insurance exec.; b. Milwaukee, Wis., Apr. 12, 1902; s. John and Laura (Prescott) H.; student pub. schs., Milw., Kansas City, Mo., St. Louis; m. Pauline May Hoffmann, Nov. 20, 1937; children—Pauline, Victoria. Examiner Am. Central Ins. Co., St. Louis, 1917-19; spl. agt. Niagara Fire Ins. Co., Minn., Iowa, Neb. and Ohio, 1920-27, exec. duties, N.Y. City, 1927-30; sec., v.p. and dir. Fire Assn. of Phila. and affiliates, 1930-42; sec., v.p. Am. Fore Cos., 1942-50, exec. v.p., dir. since 1951; v.p. War Damage Corp., a subsidiary of Reconstrn. Finance Corp., Washington, 1945-47. Clubs: Union League, Drug and Chemical (N.Y.C.); Arcola (N.J.) Country. Home: Two Montague Terrace, Bklyn. 1. Office: 80 Maiden Lane, N.Y.C. 38.

HERDER, Ralph Barnes, newspaper pub.; b. St. John's, Newfoundland, Can., Aug. 10, 1894; s. William James and Elizabeth (Barnes) H.; student Meth. Coll., St. John's, Mt. Allison U., Sackville, N.B., Can.; m. Mary Rendell, June 4, 1924; children—Robert Rendell, Stephen Rendell. Pres. The Telegram Pub. Co., St. John's. Exec. Newfoundland div. Canadian Red Cross. Regent Mt. Allison Coll. Served from pvt. to lt., Royal Newfoundland Regt., World War I; overseas in Gallipoli and France. Mem. Canadian Press Assn. (dir.). Mason. Home: 3 King's Bridge Ct. Office: The Evening Telegram, Water St., St. John's, Newfoundland, Can.

HERDER, Robert W., govt. ofcl.; b. St. Louis, Jan. 14, 1908; s. Edward O. and Sallie M. (Harbison) H.; student, Washington Univ., 1926-27; m. Catharine E. Swinland, May 25, 1936; children—Francis Robert, Catharine Ann. Advt. rep. St. Louis Post Dispatch, 1928-30; security salesman Halsey-Stuart Co., 1930-31; ins. salesman Met. Life Ins. Co., 1931-33; clerk, U.S. Dept. of Agr., A.A.A., Washington, 1934-36, accountant, Des Moines, Ia., 1936-38, auditor, Madison, Wis., 1938-40, adminstrv. asst., Washington, 1940-41, adminstrv. officer, 1941-42, prin. adminstrv. officer, 1942-43; asst. chief, processing facilities br., U.S. Dept. of Agr., 1943-44; asst. dir., materials and equipment br., 1946, budget and management br., 1946-47, dir., budget and management br., 1947-49, asst. adminstr. for management, 1949-50, asst. adminstr. for prodn. coordination, 1950; adviser Commodity Credit Corp., 1948-49, v.p., 1949-53; pub. adminstrn. specialist Fgn. Operations Adminstrn., Tehran, Iran, since 1953. Served with U.S.N. as lt., Supply Corps, 1944-46. Mem. Pi Kappa Alpha. Presbyn. Mason (K.T., Shriner). Home: 3301 Ferndale St., Kensington, Md.

HERDMAN, Margaret M. ◎ V. 28.

HEREFORD, Julia Jane, dean sch. nursing; b. Osaka, Japan (parents U.S. citizens), Oct. 23, 1912; d. William Francis and Ada (Payne) Hereford; A.B., Cumberland U., 1933; B.S.N., Vanderbilt U., 1936;

M.A., Columbia, 1943. Mem. nurse staff Vanderbilt U. Hosp., 1936-38; instr. sch. nursing Vanderbilt U., 1938-42, asst. prof., 1943-47, asso. prof., 1943-49, prof., dean since 1949. Mem. Nat. League Nursing, Am. Nurses Association. Club: Altrusa (Nashville). Author articles professional journals. Home: 2732 Sharondale Court, Nashville 12. Office: School of Nursing, Vanderbilt University, Nashville 5.

HERGET, Paul (her'get), astronomer, educator; b. Cincinnati, Jan. 30, 1908; s. Conrad Fred and Clara Louise (Brueckner) H.; A.B., U. Cincinnati, 1931, M.A., 1933, Ph.D., 1935; m. Harriet Louise Smith, July 27, 1935; 1 dau., Marilyn Jean. Instr. astronomy U. Cincinnati, 1931-40, asst. prof. 1940-43, prof. since 1943; Morrison fellow Lick Obs., U. Calif., 1935-36; scientist Navy Dept., U.S. Naval Obs., 1942-46; dir. Cincinnati Obs. since 1943, Minor Planet Center of Internat. Astron. Union since 1947; consultant Manhattan Project, Oak Ridge, Tenn., A.E.C., Argonne Nat. Lab., Chgo.; cons. U.S. Air Force; staff Watson Sci. Computing Bur., 1951-52. Mem. American Astronomical Society (council 1952-55), A.A.A.S., Engineering Soc. Cincinnati; Am. Assn. U. Professors, Phi Beta Kappa, Sigma Xi. Author: The Computation of Orbits, 1948. Home: 3222 Observatory Av. Office: Cincinnati Observatory, Cincinnati 8.

HERING, see also Herring.

HERLANDS, William Bernard, U.S. dist. judge; b. N.Y.C., July 19, 1905; s. Jacob David and Sarah (Sarason) H.; B.S., Coll. of City of New York, 1925; LL.B., Columbia, 1928; m. Gertrude Carol Bendheim, December 12, 1937; children—Barbara Eleanor, James Owen, Jonathon. Admitted N.Y. bar, 1929; asso. with George Z. Medalie, 1928-31; assistant U.S. attorney Southern District of New York, 1931-34; asst. corp. counsel City of New York, 1934-35; chief asst. to Thomas E. Dewey, special prosecutor of New York County, 1935-37; commr. of investigation, City of New York, 1938-44; justice Domestic Relations Court, 1940; special assistant attorney general, in charge of the Election Frauds Bureau, State of New York, 1944-45; U.S. district judge So. District N.Y., 1955—. Member New York State Bd. of Mediation, 1950-54; spl. prosecutor to investigate criminal law administration in Richmond Co., 1951-54; commr. investigation State N.Y., 1954; spl. counsel N.Y. State Tax Comm., 1953-54; mem. Manhattan council New York State Comm. Against Discrimination. Mem.-at-large nat. council Boy Scouts America, 1951. Awards: Pell medal as highest ranking student College of City of New York, 1925; distinguished service medal of U.S. Jr. Chamber Commerce, Brooklyn, 1939. Mem. Assn. Bar City of N.Y., N.Y. State, Am. bar assns., N.Y. Co. Lawyers Assn., Am. Arbitration Soc. (panel mem.), Am. Acad. Polit. and Social Sci., Jewish Acad. Arts and Scis., Jewish Edn. Com., Jewish Welfare Board, Jewish Statis. Bureau (dir.), Am.-Jewish Com., Synagogue Council Am., Union Orthodox Jewish Congregations Am. (hon. pres.), Columbia Law Sch. Alumni Assn., Phi Beta Kappa Alumni Assn. Ind. Republican. Jewish religion. Mason. Club: National Republican. Author: Administration of Relief, 1940; Administration of Foreign-Trade Zone, 1940; Administration of Municipal Printing, 1940; Administration of Election Law, 1940; Purchase of School Supplies, 1942; Election Law Manual, 1944. Home: 101 Central Park West, N.Y.C.

HERLIHY, John Albert, air transport exec.; b. Wilton, N.H., June 21, 1904; s. Henry P. and Maud (Kendall) H.; B.S., M.I.T., 1927; m. Helen Wotton, Sept. 1931; children—Thomas (dec.), Barbara, John Albert, Jr. Constrn. engr., later chief engr., Transcontinental Air Transport, St. Louis, Mo., 1928-30; pilot, N.Y. City-Cleveland airmail route, 1930-33; asst. to gen. supt. National Air Transport, Chicago, 1933-34; div. supt. in charge Chicago-New York United Air Lines Transport Corp., 1934-37, dir. engring., 1937-38, v.p. operations, 1938-51, v.p. engring. and maintenance since 1951, dir. Served as flight officer, U.S. Navy, 1927-28. Republican. Home: 621 Woodstock Rd., Hillsborough, San Mateo, Cal. Office: Care of United Air Lines, San Francisco Internat. Airport, San Francisco.

HERLIHY, Joseph L. (her' li-hē), naval officer; b. Somerville, Mass., Feb. 7, 1902; s. Joseph M. and Annie M. (Finn) H.; B.S., U.S. Naval Acad., 1924; M.B.A., Harvard, 1939; student Nat. War Coll., 1947-48; m. Mary T. Corrigan, Feb. 4, 1935; 1 son, Michael Joseph. Commd. ensign, U.S. Navy, 1924, advancing through grades to rear adm., 1951; cashier Bank of Samoa, 1935-37; fleet supply officer Pacific Fleet, 1944-45; insp. gen. Supply Corps, Pacific Coast, 1951; now comdg. officer Naval Supply Center, Pearl Harbor. Decorated Legion of Merit, Bronze Star medal (both Navy). Sr. master Am. Contract Bridge League. Address: Pearl Harbor Office, Naval Supply Center, Pearl Harbor, T.H.

HERLONG, Albert Sydney, Jr., congressman; b. Mainstee, Ala., Feb. 14, 1909; son Albert Sydney and Cora Violetta (Knight) H.; LL.B., U. of Fla., 1930; m. Mary Alice Youmans, Dec. 26, 1930; children—Mary Alice, Margaret, Dorothy, Sydney. Admitted to Fla. bar, 1930; practiced law in Lake Co., Fla., 1930-49; county judge, Lake County, 1937-49; mem. 81st to 84th Congresses, 5th Dist., Fla. Served as capt., judge advocate gen. dept., A.U.S., 1941. mem. Fla. County Judges Assn., (pres., 1934-44), Alumni Assn., U. of Fla. (pres., 1947-48), Fla. State Baseball League (pres., 1947-48), Fla. Inst. of Govt. (mem. adv. com.), Pi Kappa Phi. Democrat. Methodist. Mason (32°, Shriner), Elk, Moose, Odd Fellow. K. of P. Club: Kiwanis (lt. gov., 1945). Home: Shore Acres, Leesburg, Fla. Office: House Office Bldg., Washington 25.

HERMAN, see also Herrman, Herrmann.

HERMAN, Alexander C., container mfg. exec.; b. N.Y.C., 1897; grad. Columbia, 1918. Vice pres., dir. Nat. Container Corp. Home: 22 E. 88th St., N.Y. C. Office: Review Av., Long Island City, N.Y.*

HERMAN, George Edward, fgn. corr.; b. N.Y. City, Jan. 14, 1920; s. Sydney H. and Tessie Samuels (Dryfoos) H.; A.B. cum laude, Dartmouth, 1941; M.S., Columbia, 1942. Night news editor radio sta. WQXR, N.Y. City, 1942-44; joined C.B.S., 1944, bur. mgr., Tokyo, Japan, since 1950. Mem. Am. Automobile Assn. Clubs: Harmonie (N.Y. City); Overseas Press, Press (Tokyo). Author mag. articles. Address: 3115 O St. N.W., Washington.

HERMAN, Harold W(ilcox), editor; born in Kodaikanal, India (parents U.S. citizens), May 22, 1913; s. Harold C. and Winifred (Wilcox) H.; A.B., Carleton Coll., 1935; m. Georga Fern Burk, July 6, 1939; 1 dau., Haleen Louise. Asst. membership sec. Dayton (O.) Y.M.C.A., 1935-36, publicity dir., 1936-41; publs. sec. U.S. Jr. C. of C., 1941-44, exec. v.p., 1944-45; mng. editor College and University Business 1945-51, editor since 1952. Served with U.S. Coast Guard Temp. Res., 1943-45. Fellow American Institute of Management; mem. The Irving Soc. (past pres.) Medical Center Y.M.C.A. (board dirs.), Carleton Coll. Alumni Assn. Ill. (past pres.). Conglist. (former chmn. bd. World Service). Contbr. coll. mags. Home: 641 N. Grove Av., Oak Park. Office: 919 N. Michigan Av., Chgo. 11.

HERMAN, Kenneth Ray, corp. exec.; b. St. Clair, Mo., Sept. 11, 1897; s. Albert A. and Sue (Cordell) H.; student pub. schs., Los Angeles; m. Lennah E. Cook, Dec. 24, 1919; children—Barbara Elaine, Kenneth Ray. Successively draftsman, designer, chief engr., factory mgr. asst. gen. mgr., Kimball Truck Co., Los Angeles, 1918-26; designer, chief draftsman, chief engr. Divco-Detroit Corp., 1927-31; successively project engr., sales engr., chief engr., asst. gen. mgr., later v.p., gen. mgr. and dir. Vickers Inc.; joined Sperry Corp., N.Y.C., 1937, now v.p., also exec. v.p. Sperry subsidiary Vickers Inc., and Vickers subsidiaries Waterbury Tool Co., Vickers Electric Div., Tulsa Winch Div. Mem. Soc. Automotive Engrs., Inst. Aero. Scis., A.S.M.E., Engring. Soc. Detroit. Office: 1400 Oakman Blvd., Detroit 32.

HERMAN, Leon ⊙ V. 27.

HERMAN, Leon Emerson, newspaperman; b. Reed City, Mich., Sept. 21, 1887; s. Lewis E. and Melissa Jane (Cassidy) H.; ed. Detroit public and high school; m. Mary L. Maley, Aug. 1, 1914; 1 son, James Lewis. Began in newspaper work, 1905; successively in advertising work with Detroit Free Press, St. Louis Republic, Chicago Record Herald; advt. mgr. Indianapolis Sun, 1911-14; joined Scripps Howard Newpapers, 1914; advt. solicitor Cincinnati Post and Columbus Citizen, 1914-18; advt. mgr. Oklahoma City News, 1918-21; business mgr. Dallas Dispatch, 1921-22, Memphis Press, 1922-25; v.p. and business mgr. Akron Times Press, 1925-29; pres. and business mgr. Memphis Press Scimitar, 1929-40; pres. Buffalo Colorpress, Inc. Methodist. Home: Westbrook Hotel. Office: 1021-23 Marine Trust Bldg., Buffalo 5, N.Y.

HERMAN, Lloyd Bernard, U.N. official; b. Clinton, Ont., Can., Aug. 18, 1909; s. Rev. Frank and Della (Oliver) H.; student, Barrie, Alliston, Bolton, Ont., Columbia U.; m. Noreen Stephanie Kelleher, June 4, 1945; children—John Bernard, Michael Stephen, Brian. Transportation and sales promotion in Can. 1929-39; chief accommodation and supplies, Preparation Committee on U.N., Church House, London, Eng., 1945-46; deputy dir., Conference Div., U.N., 1946-48; chief of sect. Maintenance and Engring., since 1948. Joined Royal Canadian Corps of Signals, 1st Can. Div., Sept. 1939, commd., 1943; asst. chief instr. Canadian Signals in Eng., 1943-44, signal officer, 5th Can. Field Regt. R.C.A. serving in Europe, 1944-45. Mil. Govt., Landkreis of Oldenburg, 1945. Home: 20 Westgate Blvd., Plandome, N.Y. Office: United Nations, Lake Success, N.Y.C. ☆27

HERMAN, Morris, physician; b. N.Y. City, Oct. 3, 1906; s. Jacob and Bertha (Faber) H.; B.S., Coll. City of N.Y., 1926; M.D., N.Y.U., 1930; m. June O'Brien, Apr. 19, 1932; children—Joan, Henry. Interne, Bellevue Hosp., N.Y. City, 1930-32, psychiatrist, 1932-40, asst. dir. psychiatry, 1941-48, vis. neurologist and psychiatrist since 1949; instr. psychiatry N.Y.U., 1935-37, asst. clin. prof., 1938-41, asst. prof., 1942-47, asso. prof., 1947-49, prof. clin. psychiatry since 1949; vis. psychiatrist U. Hospital, N.Y.U. since 1950; cons. to V.A. Fellow N.Y. Acad. Med.; mem. N.Y. Soc. Clin. Psychiatry (pres.), Am. Psychiat. Assn., Am. Neurolog. Assn. Contbr. to med. publs. Home: 3556 88th St., Jackson Heights N.Y. Office: 30 E. 40th St., N.Y. City 16.

HERMANN, Grover Martin, industrialist; b. Callicoon, N.Y., July 21, 1890; s. Martin and Mary Elizabeth (Wizemann) H.; student pub. schs. of Callicoon; m. Hazel Hessinger, Jan. 30, 1914; children—Grover Martin (dec.), Shirley, Robert; m. 2d Sarah Thurmond, Oct. 27, 1945. Founder, Am. Asphalt Paint Co., Chicago, 1913, pres., dir., 1913-40, corp. name changed to Am.-Marietta Co., 1940, pres., dir., 1940-50, chmn. bd., dir. since 1950; chmn. bd., dir. Metals Disintegrating Co., O-Cedar Corp., Universal Concrete Pipe Co., Inc.; dir. O.P.W. Paints, Ltd., Am. Nat. Bank & Trust Co. Chicago, Am.-Marietta Co. Can., Ltd., Berry Bros., Inc., Charles R. Long, Jr. Co., Master Builders Co., Area Co. Concrete Products Co. Am. B.C. Concrete Co., Ltd., United Brick & Tile Co. Clubs: Tavern, Mid-Day, Arts (Chicago); Stock Exchange (San Francisco); Seigniory (P.Q., Can.). Home: 105 E. Delaware Pl., Chicago 11; also Del Ciervo Rd., Pebble Beach, Calif. Office: 101 E. Ontario St., Chgo. 11.

HERMENS, Ferdinand Aloys, polit. scientist and economist; b. Nieheim, Germany, Dec. 20, 1906; s. Joseph Adam and Theresa (Hoffmeister) H.; student univs. of Muenster, Freiburg, Bonn, and Berlin, 1925-30; Diploma, in economics, U. of Bonn, 1928, Ph.D., 1930; student Faculte de Droit, Paris, 1930-31, London Sch. Econ. and Polit. Sci., 1934-35; m. Mary Ruth Roberts, Aug. 28, 1937; 1 dau., Mary Theresa. Came to U.S. 1935, naturalized 1939. Research fellowships, Notgemeinschaft der Deutschen Wissenschaft, 1930-33; research asst. Inst. World Economics, Kiel, 1931-32; asst. prof. economics Catholic Univ. of Am., Washington, 1935-38; asso. prof. politics U. of Notre Dame, 1938-45, prof. polit. science since 1945; recipient of grant in aid from Social Sci. Research Council for polit. studies in Ireland, Netherlands, Belgium, France, Switzerland and Austria, 1937; vis. prof. with grant by Rockefeller Foundn., univs. of Muenster and Bonn, summer 1948; cons. civil affairs div. U.S. High Commn., Germany, 1951; visiting U.S. specialist, Germany, 1953-54. Dir. Citizens Conf. Internat. Econ. Union. Editorial consultant The Rev. of Politics. Mem. Am. Polit. Sci. Assn., Am. Econ. Assn., Am. Acad. Polit. and Social Sciences, Pi Gamma Mu. Roman Catholic. Author books in English and German, latest publs.: Democracy or Anarchy?: A Study of Proportional Representation, 1941; The Tyrants' War and the Peoples' Peace, 1944; Europe Between Democracy and Anarchy, 1951. Home: 1721 Stocker Pl., South Bend 16, Ind. ☆27

HERNDON, Chesley C(oleman), corp exec., lawyer; b. Clarksville, Tenn., Aug. 26, 1886; s. Thomas and Laura Gertrude (Coleman) H.; spl. study, U. of Chicago, 1906-08; LL.B., Cumberland U., Lebanon, Tenn., 1909; m. Ethel Alta Dunn, Sept. 25, 1912; children—Gertrude (Mrs. Villard Martin Jr.), Thomas, Frances (Mrs. Harvey A. Heller Jr.), Chesley Coleman, Jr. Admitted to Tenn. bar, 1909 and practiced in Nashville, 1909-10, Okla. bar, 1910, and practiced in Chickasha, 1910-13, Tulsa, 1914-18; pros. atty., Grady County, Okla., 1911-12, 1st asst. U.S. Atty., Eastern Dist. of Okla., 1913-14; staff atty. Gulf Oil Corp., Tulsa, 1916-17; oil and gas mining bus. under name of Foster Oil Co., 1917-19; vice pres., counsel and dir. Skelly Oil Co., 1919-48, exec. vice pres., counsel and dir. since 1948. Mem. Am. Petroleum Inst., Mid-Continent Oil and Gas Assn., Okla. and Kan. C's. of C., Nat. Assn. Mfrs., Okla. Bar Assn., Am. Bar Assn. Democrat. Methodist. Mason. Clubs: The Tulsa. Home: 1120 Woodward Blvd., Tulsa 5. Office: Skelly Bldg., Tulsa 2.

HERNDON, Fred E., coop. exec.; b. Macomb, Ill., June 5, 1887; s. Elijah C. and Elizabeth L. (Clark) H.; grad. high sch.; m. Helen E. Marrs, Sept. 20, 1922; 1 dau., Mary Ellen (Mrs. Walker R. Robb, Jr.). Farm owner and operator, Macomb, Ill.; mgr. agri. estates; pres. Ill. Farm Supply Co., Chgo., 1931—, Pana (Ill.) Refinery, 1948—, Loudon Pipeline Co., Chgo., 1948—; dir. Farm Bur. Milling, Hammond, Ind., United Coops., Alliance, O., Central Farmers Fertilizer Co., Chgo., Coop. Plant Foods, Inc., Schererville, Ind., Premier Petroleum, Longview, Tex. Exec. sec. Wis. Farm Bur. Fedn., 1937. Mem. citizens com. U. Ill. Mem. C. of C. (dir.). Mem. Christian Ch. Mason. Home: 326 S. McArthur St. Office: 210 S. Randolph St., Macomb, Ill.

HERNDON, John Goodwin, coll. prof.; b. Washington; D.C., Nov. 26, 1888; s. John Goodwin and Florence Early (Linton) H.; A.B., Washington and Lee, 1911, M.A., 1912; student U. of Wis., 1912-14, fellow in taxation, 1912-13; Ph.D., U. of Pa., 1931; student Harvard, 1929, U. of Geneva, Switzerland, 1930, U. of Mich., 1937; m. Grace Cordelia Middleton, Apr. 7, 1915; children—Dale Linton, Richard Middleton, Constance (deceased), Carol May (Mrs. Noble Burford, Jr.). With Wis. Tax Commission, in charge corporation income tax, 1912-14; expert, special agent, U.S. Bureau Labor Statistics, 1914-17; with personal income tax div., U.S. Bureau Internal Revenue, 1917-18; tax consultant Nat. City Co., 1918, Guaranty Trust Co., Phila. and London brs., 1919-20; tax consultant, 1921-28; asso. prof. economics, Ursinus Coll., 1927-28; asst. prof. economics and govt., Haverford Coll., 1929-33, asso. prof., chmn., dept. govt., 1933-47; prof. pub. finance 1947-54, emeritus 1954—; spl. lectr. several colls. Sec. Am. del. to gen. meeting govtl. experts on double taxation, Geneva, 1928; del. to San Francisco and London U.N. Conf. as tech. adviser, City of Phila., 1945. Commd. Ky. Col., 1952. Fellow Am. Soc. Genealogists (v.p. 1949-52); mem. several state and local hist. and geneol. socs. Clubs: Penn, Franklin Inn (Philadelphia, Pennsylvania). Presbyterian. Author several books, 1918—, both in econs., history and genealogy; also numerous articles for econ. and geneal. jours. Editor in chief, Winston Business Administration, 1935-51 and Winston Monthly Tax Digest, 1948-51; editor The Pa. Geneal. Mag. 1946-52. Home: 1 College Lane, Haverford, Pa. ☆28

HERNDON, Lyle Kermit, chem. engr.; b. Buckhannon, W.Va., June 25, 1905; s. James Edward and Wilna (Conn) H.; B.Sc., Ohio State U., 1929, M.Sc., 1931, Ph.D., 1938; Chem.E., W.Va. U., 1934; m. Ruth Elizabeth Welnman, July 3, 1939. City chemist, Charleston, W.Va., 1925-29; chem. engr. State Water Commn. W.Va., 1929-33, E. I. Du Pont de Nemours, Belle, W.Va., 1933-36; with Ohio State

U., 1936—, beginning as instr. chem. engring., successively asst. and asso. prof., prof., 1946—; cons. engr., 1944-49; dir. research Mathieson Chem. Corp., N.Y.C., 1949-53, v.p. chem. research, research and development div., 1953—; v.p., treas. Weinman Pump Mfg. Co., 1953—. Mem. Am. Chem. Soc., Am. Inst. Chem. Engrs., Am. Soc. Testing Materials, Sigma Xi, Tau Beta Pi, Phi Lambda Upsilon, Gamma Alpha. Republican. Methodist. Mason. Home: 2303 Onandaga Dr., Columbus 21, O. Office: 60 E. 42d St., N.Y.C.

HERNDON, Vernon Edward, hotel exec.; b. Albuquerque, N.M., June 5, 1907; s. James Baird and Blanche (Dunkerley) H.; student U. Calif., 1927-30; m. Louise Carter, July 26, 1948. Various positions Hilton Hotel Corp., Tex., N.M., Calif., Ill., 1930-47; gen. mgr. Palmer House, Chicago since 1947. Served as lt. comdr., U.S.N.R., 1941-45. Mem. New Orleans (pres. 1933), West Tex. (pres. 1939) and Chicago (dir.) hotel assns., Beta Theta Pi. Home: Palmer House, Chicago 90.

HERNON, William Seton ◎ V. 26.

HEROD, William Rogers, corp. exec.; b. Indpls., Feb. 13, 1898; s. William P. and Mary Beaty (Applegat) H.; Ph.B. in Mch. Engring. magna cum laude, Sheffield Sci. Sch., Yale, 1918; m. Mrs. Harold H. Fries, Aug. 10, 1949. Student engr., test course Gen. Eelctric Co., Schenectady, 1919, spl. asst. constrn. engring. dept., 1919-29; asst. to pres. Internat. Gen. Electric Co., N.Y.C., 1929-34; asst. to mng. dir. Asso. Elec. Industries, Ltd., London, 1934-37; v.p. Internat. Gen. Electric Co., 1937-42, exec. v.p., July-Sept. 1945, pres. since 1945, also dir.; v.p. Gen. Electric Co. since July 1952; dir. Elec. Export Corp., Anderson Meyer & Co., Mfg. Enterprises of China, Inc., Sociedad Hidroelectrica Iberica Iberduero, Spain, and others. Apptd. coordinator, accorded personal rank of minister, North Atlantic Treaty Def. Prodn., 1951. Served as pvt., Bn. B, 10th Regt., Conn. Nat. Guard, 1916; mem. R.O.T.C., Yale, 1917-18; advanced from pvt. to battery comdr., 3d Regt., F.A.R.D., Camp Jackson, S.C., 1918; 1st lt., F.A., O.R.C., 1919-24; commd. lt. col., Air Force, A.U.S., Nov. 27, 1942, col., 1943; inactive status, 1945. Mem. Council Yale and chmn. com. div. engring., 1948-51; ex-officio mem. Yale Alumni Bd. since 1952; asso. fellow Pierson Coll., Yale, 1948-51. Mem. Council Fgn. Relations; dir. Nat. Fgn. Trade Council, Philharmonic-Symphony of N.Y.; mem. China Med. Bd., others orgns. Republican. Clubs: University, Union, Yale, Bankers (N.Y.C.); Graduates, New Haven, Lawn (New Haven); American (London); Tyrells Wood Golf (Surrey, Eng.). Home: 53 E. 66th St., N.Y.C. 21. Office: 570 Lexington Av., N.Y.C. 22.

HEROLD, Arthur P., business exec.; b. Elgin, Ill., Nov. 16, 1893; s. Paul and Hattie M. (Frye) H.; ed. pub. schs., Elgin; m. Estella A. Schlemmer, June 30, 1915; children—Paul A., Dorothy (Mrs. H. H. Huebel, Jr.). Sec. and gen. sales mgr. B.S. Pearsall Butter Co., Elgin, 1911-33; asst. sales mgr. Carnation Co., Milwaukee, 1933-38, asst. to pres., 1938-40, dir. and mem. finance com. since 1943; vice pres. Albers Milling Co., Los Angeles, 1940-42, pres. and dir. since 1942. Active in Y.M.C.A. work (pres. 1930-31, Elgin). Republican. Methodist. Mason (Shriner). Club: Los Angeles Country. Home: 654 Woodruff Av., Los Angeles 24. Office: Albers Milling Co., 5045 Wilshire Blvd., Los Angeles 36.

HEROLD, Don, writer, artist; b. Bloomfield, Ind., July 9, 1889; s. Otto F. and Clara (Dyer) H.; grad. high sch., Bloomfield, 1907; studied Art Inst. Chgo., 1908; A.B., Ind. U., 1913; m. Katherine Porter Brown, Aug. 12, 1916; children—Doris, Hildegarde. Mem. Phi Delta Theta. Clubs: Dutch Treat; Society of Illustrators; Coffee House (N.Y.C.). Author: So Human!, 1923; Bigger and Better, 1925; There Ought to Be a Law, 1926; Our Companionate Goldfish, 1927; Strange Bedfellows, 1930; Doing Europe—and Vice Versa, 1931; Typographical Handbook, 1946; Love That Golf, 1952; Drunks Are Driving Me To Drink, 1953. Office: 155 E. 42d St., N.Y.C. 17. Home: Vero Beach, Fla. and Brookfield, Conn.

HEROLD, Paul G., prof. and cons.; b. Mansfield, O., May 13, 1909; s. Jacob Samuel and Edith Phoebe (Raab) H.; B. Ceramic Engring., 1931, O. State U., M.S., 1932, Ph.D., 1934; m. Grayce Leona Sutley, Aug. 31, 1934; children—Mary Catherine, Margaret Louise. Ceramic engr. A.C. Spark Plug div. of Gen. Motors, Flint, Mich., 1934-36; instr. ceramic Mo. Sch. of Mines, Rolla, Mo., 1936-37, asst. prof. 1937-38, asso. prof. and acting head dept. 1939-41, prof. and head dept., dir. of Mo. Clay Testing and Research Labs. 1941—; v.p. Badger Ceramics, Inc., Waupaca, Wis. Fellow Am. Soc. Quality Control, Am. Ceramic Soc.; mem. Am. Soc. Engring. Edn., Am. Soc. Testing Materials, Inst. Ceramic Engring., Ceramic Edni. Council, Nat. Soc. Profl. Engrs., Sigma Xi, Sigma Pi, Alpha Chi Sigma, Tau Beta Pi, Kappa Kappa Psi, Keramos (grand pres.). Home: 711 Salem Av., Rolla, Mo.

HERON, Alexander Richard, corp. executive, author; b. Flesherton, Ont., Can., Sept. 13, 1891; s. Albert Thomas and Mary (McIntyre) H.; B.S. Southwestern U., Los Angeles, 1916; Dr. Bus. Administrn. (hon.), Coll. of Pacific, 1955; m. Lulu Ross (dec.), Jan 1, 1914; m. 2d, Leah Cooper, Sept. 13, 1946. Began with credit reporting agency, credit mgr. pub. acct. and auditor, certified pub. acct., Calif., 1919; asst. supt. of accounts, State of Calif., 1919-24; dept. dir. edn., asst. supt. pub. instrn. 1924-25, dir. finance, chmn. State Bd. of Control, 1927-30; executive Crown Zellerbach Corporation, 1930-42, director industrial public relations, vice pres. since 1942, director since 1950. Mem. Nat. W.S.B., 1951-52; mem. bus. research adv. com. U.S. Dept. of Labor; dist. dir. for Training Within Industry, War Prodn. Bd. and War Manpower Commn., 1940-42; chief Civilian Personnel, Army Service Forces, Sept. 1942-Mar. 1943; dir. Program Action Div., War Dept. Manpower Bd., since Mar. 1943; dir. Postwar Planning, Calif., 1944-46. Served as capt. Q.M.R., 1923-28, lt. col., 1928-35, col. U.S.A., 1942, now inactive. Mem. Indsl. Relations Com., Am. Paper and Pulp Assn., Pacific Coast Assn. Pulp and Paper Mfrs. (exec. v.p.). Cons. prof. indsl. relations, Stanford U., since 1940, lecturer and conf. leader, Indsl. Relations Confs.; Princeton U., 1938, 1940, Stanford U., 1939-42, U. of Mich. 1940, Reed Coll., 1941, U. of Vermont, 1940, U. of Ore., U. of Wash., U. of Denver, U. of Calif., Swarthmore Coll.; lecturer University of Calif. Trustee Golden Gate Coll., U. of Redlands, Calif., Berkeley Bapt. Divinity Sch., Cal. Recipient Human Relations Award from Soc. Advancement of Management, 1949. Mem. Cal. Soc. C.P.A.'s., Reserve Officers Assn. of the U.S. Army Ordnance Assn.; adv. council, Personnel Adminstrn., Nat. Indsl. Conf. Bd.; Personnel Adminstrn., Nat. Indsl. Conf. Bd.; Personnel Planning Council, Am. Management Assn.; mem. Soc. for Advancement of Management, Pub. Relations Soc. of Am., Am. Legion. Mason. Republican. Baptist. Clubs: Commonwealth, Sutter (Calif.) (mem. bd. govs., 1942). President Sacramento Y.M.C.A. (Calif.), director San Francisco Y.M.C.A., 1932-38; dir. Western Area Council, Y.M.C.A.; president Calif. Y.M.C.A., 1929; mem. gen. council, Northern Baptist Conv., 1931-38. Author: Sharing Information with Employees, 1942; Why Men Work, 1943; Beyond Collective Bargaining, 1948; No Sale, No Job, 1954; Reasonable Goals in Industrial Relations, 1954. Home: 2647 Piedmont Av., Berkeley 4, Calif. Office: 343 Sansome St., San Francisco.

HERON, Raymond Adams, bishop; b. Antrim, Pa., Dec. 17, 1886; s. Samuel and Virginia (Doumaux) H.; student Pa. State Coll., 1904-05; Ph.B., Hobart Coll., 1908; B.D., Episcopal Theol. Sch., 1916; unmarried. Teacher Manor Sch., Stamford, Conn., 1908-09, Fay Sch., Southborough, Mass., 1909-13; ordained ministry P.E. Ch., 1916, curate and asst. rector St. Paul's Ch., Chicago, 1916-20; rector St. Thomas Ch., Menasha, Wis., 1920-25; Grace Ch., Lawrence, Mass., 1925-37; archdeacon of Boston since 1937, supt. Episcopal City Mission since 1937; suffragan bishop of Mass. since Feb. 1938. Mem. Sigma Chi, Phi Beta Kappa. Home: Green Road, Bolton, Mass. Office: 1 Joy St., Boston, Mass.

HERON, S(am) D(alziel), engineer; b. Newcastle on Tyne, Eng., May 18, 1891; s. Walter Dalziel and Isabelle Ann (Coxon) H.; student Alleyn's Sch., Dulwich, London, also London U. Naturalized 1940. Engr., air-cooled aircraft engines, aviation fuels; now cons. engr. Home: 415 Burns Dr., Det. 14.

HEROY, William Bayard, geologist; b. N.Y. City, Oct. 9, 1883; s. Newman Lounsberry and Mary Louise (Totten) H.; Ph.B., Syracuse University, 1909; m. Jessie M. Page, June 10, 1909; children—John Newman Heroy, Laura Page (Mrs. L. P. Singewald), Frances Totten (Mrs. C. J. Kirkland, Jr.), William Bayard. With U.S. Geol. Survey, 1908-19; asst. geologist, 1910-12, geologist and chmn. water power section Land Classification Board, 1912-13; chmn. irrigation section same board, 1913-15; geologist-in-charge, sect. hydrographic classification, same board, 1915-18; chief division of power resources, 1918-19; advisory engr. Bur. of Conservation, U.S. Fuel Administration, 1918-19; asso. editor Elec. World, New York, 1919; geologist, foreign mgr. Sinclair Consol. Oil Corp., Nov. 1919-28, chief geologist, 1929; chief geologist Consolidated Oil Corp., 1933-39; pres. and mem. bd. dirs. Pilgrim Exploration Co., 1939-42; consultant, Bd. of Economic Warfare, 1942; dir. div. of Reserves, Office of Petroleum Adminstrn. for War, 1942-43; dir. Division of Fgn. Production, 1943-46; spl. asst., Sec. of Interior, 1946; mem. firm Beers & Heroy, 1946—; mem. Sec. Interior's Survey Com. Geol. Survey, 1953-54; v.p. The Geotechnical Corp., 1946-52, pres. since 1952. Author various articles and reports on the conservation, development and use of fuels and water resources for power, petroleum geol. and engring. Fellow Geol. Soc. Am., A.A.A.S.; mem. Am. Inst. Mining and Metall. Engrs. (v.p. 1939-42, dir. 1935-39, 1942-45), Am. Assn. Petroleum Geologists (pres. 1934-35), Soc. Economic Geologists (treas. 1935-39, president 1942), American Petroleum Inst., Am. Geophys. Union, Soc. Exploration Geophysicists, Geol. Soc. Washington, Dallas Geol. Soc., Am. Geog. Soc., Am. Geol. Inst. (v.p., 1948, pres. 1949-51), Zeta Psi. Methodist. Clubs: Cosmos (Washington); Mining (N.Y.); Petroleum (Dallas). Home: 6441 Llano St. Office: 3712 Haggar Dr., Dallas 9.

HERR, Clarence S., forester; b. Maytown, Pa., Sept. 26, 1901; s. Paris C. and Mary (Stumpt) H.; B.S., Pa. State Coll., 1925; M.S., Harvard, 1930; m. Ethel Johnson, Dec. 24, 1928; children—Barbara (Mrs. Norman Grandin), Elizabeth, Jay. Employed U.S. Forestry Service, Allegheney Nat. Forest, Warren, Pa., 1925-28, N.H. State Forest Dept., 1928-30; extension forester U. N.H., 1930-42; with W. P.B. and Office Price Control, 1943; joined Brown Co., Berlin, N.H., 1943, v.p. charge woods operations since 1952. Mem. N.H. Timberland Owners Assn. (pres. since 1943), Soc. Am. Foresters, Newcomen Soc. Elk, Rotarian, Mason (32°). Home: 15 Cedar. Office: 46 Main St., Berlin, N.H.

HERR, Vincent V. (hûr), clergyman, psychologist, author; b. Caraghar, O., July 2, 1901; s. Joseph August and Maryann (Snyder) H.; A.B., St. Louis U., 1925, A.M., 1926; student Vienna U., 1937-38, London U., summer 1938, U. Mich., summers 1935, 36; Ph.D., Bonn U., 1939. Entered Jesuit order, 1919; ordained priest, Roman Cath. Ch., at St. Mary's (Kan.) Coll., 1932; studied Socialism, annexation of Austria, changes in Prague, etc., Europe 1937-39; mem. faculty Loyola U., Chicago, since 1939, prof. psychology since 1945, chmn. dept. psychology since 1945. Chmn. com. on standards for psychologists in Ill. state service, 1950; mem. adv. com. to chief Justice of Supreme Court, 1950-51. Lectured on Panic Prevention of Office Civilian Defense, World War II. Mem. American Psychol. Association, American Catholic Psychological Association (president, 1954), Ill. Psychol. Assn., Ill. Assn. for Applied Psychology (membership com. 1947-48). Degree Licentiate in Theology, 1937. Author: How We Influence One Another, 1945; General Psychology, 1946; Individual Experiments in Psychology, 1948. Address: Loyola University, 6525 Sheridan Rd., Chicago 26.

HERRE, Albert W. C. T., (hĕr'rê), naturalist; b. Toledo, O., Sept. 16, 1868; s. John and Marilda (Kirkman) H.; A.B., Stanford, 1903; A.M., 1905, Ph.D., 1908; m. Clara Mendonsa, Sept. 16, 1891 (died 1905); children—Inez Constance (Mrs. Andrew Kallstead), Dorothy Anderson (Mrs. Walter Crabtree), Helen Hiller (Mrs. Stephen Tarr), Marion Kirkman (dec.), Albert Lawrence; m. 2d, Mrs. Lizzie Bailey, 1907; children—Verne, Geraldine (Mrs. Lawrence Keplinger). Engaged in newspaper work, 1888-1902; curator and ichthyologist Natural History Museum, Stanford U., 1928-47; scientific cons., Philippine Fisheries Project, U.S. Fish and Wild Life Service, 1947; ichthyologist and curator tropical Pacific fishes, Sch. of Fisheries, U. of Washington, since 1948. Mem. various sci. expeditions, latest to Philippines, Malaya, Burma, India, 1940-41. Delegate Pan-Pacific Science Congress, Tokyo, 1926. Fellow A.A.A.S., California Academy Science (honorary); member Biol. Society of Washington, Cal. Bot. Soc., Inst. Pacific Relations, Am. Soc. Ichthyologists and Herpetologists pres. western div.), Am. Bryological Soc., San Francisco Aquarium Soc., Western Soc. Naturalists, Phi Beta Kappa, Sigma Xi. Author: A Check List of Philippine Fishes, 1951; Fishes of Eastern Seas, 2 vols., 1953; also articles sci. jours. Home: 108 N. Percival St., Olympia, Wash. Office: U. of Washington, Sch. of Fisheries, Seattle. ☆27

HERREID, Myron Tillman, mfg. exec.; b. Blair, Wis., Dec. 30, 1895; s. Peter Thomas and Hannah H. (Skyrud) H.; student U. Minn., 1916-17; B.S., U. Wis., 1921, grad. student, 1922; m. Mabel O. Brunstad, Nov. 30, 1922; 1 son, Richard L. Engr., operator Chgo. By-Product Coke Co., 1922-28; research engr. Koppers Co., 1928, gen. mgr. Minn. div., 1939-40, v.p. since 1940, v.p., gen. mgr. Gas & Coke div., Pitts. since 1949, now v.p. Koppers Co. and gen. mgr. gas and coke div.; asst. supt. Conn. Coke Co., 1928-30, supt. operations, 1930-39; pres. Mo.-Ill. Furnaces, Inc., Granite City, Ill., 1948-49; dir. Montreal Coke & Mfg., Keystone Transport Co. Clubs: Minnesota, Duquesne (Pitts.); Engineers (N.Y.C.); Essex (Newark). Home: 150 Park Av., Caldwell, N.J. Office: Koppers Bldg., Kearney, N.J.

HERREN, Thomas W. (hĕr'ĕn), army officer; b. Dadeville, Ala., Aug. 9, 1895; s. Woodson Simeon and Anne (Daniel) H.; A.B., U. of Alabama, 1917; grad. Cav. Sch., 1927, Command and Gen. Staff Sch., 1936; m. Lillian Corcoran, June 8, 1930; children—Thomas Wade, John Daniel. Commd. 2d lt., U.S. Army, 1917, and advanced through the grades to lt. gen., 1954; served with 13th and 78th F.A., 1917-19; overseas with 78th F.A., 1918-19; comd. 106th Cav. Regt., 1942-43; comdt. Cav. Sch., Jan. 1943-Oct. 1945; asst. div. comdr. 70th Inf. Div., Oct. 1944-45; G-3, 4th Army, Oct. 1945-Aug. 1946; Chief of Staff U.S. Army Forces of Korea, 1946-49; commanding general Mil. Dist. of Washington, 1950-52; dep. Army comdr. for civil affairs 8th United States Army, June-July 1952; comdg. gen. Korean Communications Zone July 1952-53; comdg. gen. no. area U.S. Army, Europe, 1953-54; comdg. gen. First Army, sr. mem. Mil. Staff Com. UN, 1954—. Decorated Victory Medal with one clasp, Am. Def. Service Medal, European-African-Middle Eastern Campaign Medal with two clasps, Legion of Merit with oak leaf cluster. Member Sigma Nu, Arch Club, Jasons. Mason. Home: Dadeville, Ala. Address: 07430 Headquarters, First Army, Governors Island, N.Y.C. 4.

HERRICK, Allan Adair, lawyer; b. Humboldt, Ia., Apr. 22, 1896; s. Fred Goodrich and Dora L. (O'Connor) H.; A.B., U. Ia., 1917, LL.B., 1920; m. Margie Pinkham, June 30, 1920; children—Robert Allan, Margie May (Mrs. James E. Dyson), Jane Kathleen (Mrs. Martin J. Grothe). Admitted to Ia. bar, 1920 and practiced in Estherville, 1920-25; mem. Strock Sloan & Herrick, Des Moines, 1926-31, Herrick & Langdon since 1935. Judge 9th Jud. Dist. Ia., 1931-35; spl. master chancery U.S. Dist., 1935-51; spl. asst. atty. gen. Ia. for prosecution conspiracy, manslaughter, assault and malicious mischief cases arising from labor dispute and packing house strike Rath Packing Plant, Waterloo, Ia., 1948-51. Chmn. bd. Certified Ct. Reporters Examiners of Ia., 1936—. Served as seaman to ensign, U.S. Navy, 1917-18; sr. lt. U.S.N.R.F., 1933-39. Mem. Am. Legion, Phi Delta Phi, Delta Sigma Rho, Omicron Delta Kappa, Acacia. Mason. Home: 280 49th St. Office: Iowa Des Moines Bank Bldg., Des Moines, Ia.

HERRICK, Charles Judson, university prof.; born Minneapolis, Oct. 6, 1868; s. Rev. Henry Nathan and Anna (Strickler) H.; B.S., U. of Cincinnati, 1891, Sc.D., 1926; M.S., Denison U., 1895, Sc.D., 1930; Ph.D., Columbia, 1900, Sc.D., 1931; m. Mary Elizabeth Talbot, Aug. 17, 1892; 1 dau., Ruth. Instr.

natural sciences, Granville Acad., 1891-92; professor natural sciences, Ottawa U., 1892-93; fellow in biology, 1893-95, instr., 1895-96, Denison U.; university scholar biology, Columbia, 1896; asso. in comparative neurology, Pathol. Inst. of N.Y. State Commn. in Lunacy, 1897-1901; prof. zoology, Denison, 1898-1907; prof. neurology, U. of Chicago, 1907-34, emeritus in residence, 1934-37, emeritus 1937, chmn. dept. anatomy, 1933; visiting prof. anatomy, emeritus, U. of Mich., 1942. Fellow A.A.A.S. (secretary zool. sect., 1902-07, chmn. 1908); pres. Ohio Acad. Science, 1903. Author many books and papers on biol. and neurol. subjects. Editor Journal Comparative Neurology since 1894. Commd. maj., Sanitary Corps, N.A., 1918. Mem. Nat. Acad. Sciences, Kon. Akademie von Wetenschappen te Amsterdam, Norwegian Acad. of Science and Letters; Royal Acad. Science of Sweden; honorary member American Neurol. Assn., Société Scientifique "Antonio Alzate," Mexico; corr. mem. Académie Royale de Medicine de Belgique. Home: 236 Morningside Drive, Grand Rapids 6, Mich.

HERRICK, Donald F(rederick), pub. works administr., engr.; b. Albion, Mich., Dec. 12, 1898; s. Fred Judson and Carrie Minerva (Ennis) H.; A.B., Albion (Mich.) Coll., 1921; B.S. in elec. engring., U. of Mich., 1922; m. Kathryn Louise Beery, July 11, 1924; children—Donald William, Paula Jacqueline (Mrs. Robert Brown), Roxanne. Test engr. Gen. Electric Co., 1922-23; city mgr., Albion, Mich., 1923-26; city mgr., Oberlin, O., 1926-29; project engr. Civic Works Adminstrn., 1933-34; regional dir. of operations, Works Progress Adminstrn., 1934-36; resident engr. insp. Pub. Works Adminstrn., 1936-38; city supt., Charlevoix, Mich., 1938-41; city mgr., Carey, O., 1946; exec. dir. Am. Pub. Works Assn. since 1946; sec.-treas. Albion Lumber Co., 1929-33. Trustee, Lenore Goldman Fund, 1940-41; mem. bd. dirs. Pub. Adminstrn. Service since 1946. Served as sergt., Camp Grant, U.S. Army, 1917-18; 2d lt., Q.M. Corps, U.S. Army Res., 1934-35; project cost engr., Corps of Engrs., 1943-46; maj. A.U.S., 1943-46. Recipient Victory Medal (World War I and World War II), E.T.O. medal with 1 bronze star for Liberation Northern France (World War II), Am. Theater Ribbon (World War II). Mem. Am. Pub. Works Assn., (exec. dir.), Internat. City Mgrs. Assn., Inter-Am. Assn. San. Engring., Nat. Com. for Traffic Safety, Internat. Union of Local Authorities (Am. com.), Sigma Xi, Tau Beta Pi, Kappa Mu Epsilon, Delta Tau Delta. Presbyterian. Editor: Pub. Works Engrs., News Letter, Public Works Engrs. Yearbook. Home: 1033 Ontario St., Oak Park, Ill. Office: 1313 E. 60th St., Chicago 37.

HERRICK, Elinore Morehouse, dir. personnel and labor relations; b. New York, N.Y., June 15, 1895; d. Daniel W. and Adelaide (Bird) Morehouse; grad. MacDuffie Sch., Springfield, Mass., 1913; student Barnard Coll. and Columbia Sch. of Journalism, 1913-15; courses in govt. and economics, New Sch. for Social Research, 1917; A.B., Antioch Coll., 1929; m. Horace Terhune Herrick, June 3, 1916; children—Snowden Terhune, Horace Terhune. Laborer paper box and shoe polish factories, Buffalo, 1920-21; various indsl. positions, 1921-33; exec. vice chmn. Nat. Labor Bd., N.Y., N.J. and Conn., Region II, 1933-35, dir., 1935-42; dir. of personnel and labor relations Todd Shipyards Corp., Sept. 15, 1942-Sept. 15, 1945. Personnel dir. and mem. editorial staff N.Y. Herald Tribune, since Sept. 1945. Campaign manager Am. Labor Party, 1935, for re-election of President Roosevelt. Member Governor's Advisory Committee on Constitutional Convention for New York State. Member advisory committee on research, State Dept. of Labor. Dir. Hudson Guild Settlement. Trustee Freedom House; chmn. Town Hall Inc.; v. chmn. bd. trustees, Community Ch. of N.Y. Received outstanding woman award, A.W.A., 1941. Mem. League of Women Voters, American Soc. Public Adminstrn.; Am. Management Assn. (adv. com.), Arbitration Panel Am. Arbitration Assn.; N.Y. State Bd. of Mediation; hon. mem. Internat. Brotherhood of Printing Pressmen and Assts. Union of N. Am. (A.F.L.); v.p. Consumers League of New York. Democrat. Unitarian. Clubs: Personnel, Women's City (New York); Cosmopolitan. Home: 35 France St., Norwalk, Conn. Offices: care New York Herald Tribune, 230 W. 41st St., N.Y.C. 18. ☆27

HERRICK, Genevieve Forbes (Mrs. John Origen Herrick) ◎ V. 26.

HERRICK, George Q., radio engr.; b. Newburgh, N.Y., May 14, 1915; s. Henry F. and Clara B. (Quinette) H.; student, New York U., 1932-34; m. Lillian A. Campbell, July 22, 1938; children—Christopher, Gavin, George, Kathleen. Began as chief engr. Hearst Radio, Inc., 1935; now cons. engr. and design engr. United Nations, Mutual Broadcasting System and Capital Recording Co. Became chief engr. Office of War Information, 1942; designer radio master control and recording system, 1943; rehabilitation of Munich Short Wave installations, 1946; designer IBD-Clipper amplifiers, 1948; became chief of facilities branch Internat. Broadcast Div., Dept. of State, 1948, responsibilities including design, constrn., installation, operation and maintenance of all radio broadcast facilities of the dept., both overseas and domestic; dir. U.S. anti-jam operations, Dept. of State, 1949-53; asst. to v.p. engring. products Gen. Precision Lab. Inc., 1953—. Democrat. Home: 109 Nelson Rd., Scarsdale, N.Y. Office: General Precision Lab., Pleasantville, N.Y.

HERRICK, Howard U., business exec.; b. Syracuse, N.Y., 1886. Pres., dir. E. W. Bliss Co., Canton, O.; chmn. bd. Cleveland Instrument Co.; dir. Harter Bank & Trust Co. Home: 1001 N. Rio Vista Blvd., Ft. Lauderdale, Fla. Office: 1375 Raff Rd. S.W., Canton 10, O.

HERRICK, Mrs. Margaret Buck, business executive; b. Spokane, Wash., Sept. 27; daughter Nathan Kimball and Adaline (Morie) Buck; A.B., Univ. of Wash., 1927, B.S. Library Science, 1928. Children's librarian Yakima (Wash.) Pub. Library, 1928-29, city librarian, 1929-31; librarian Acad. of Motion Picture Arts and Scis., Hollywood, Calif., 1931-43; now exec. director. Member Am. Assn. Univ. Women, A.L.A. Republican. Episcopalian. Home: 1400 N. Havenhurst Dr., Los Angeles 46. Office: 9038 Melrose Av., Los Angeles 46.

HERRICK, Ray W., mfg. exec.; b. Muskegon, Mich., July 20, 1890; s. Ben Gilbert and Catherine Ruth H.; ed. pub. schs. Mich.; married Nov. 29, 1911; children—Catherine, Kenneth, Jean Marie. Chmn. bd. Tecumseh (Mich.) Products Co.; dir. Mich. Associated Telephone Co., National Bank Jackson, Mich., Gen. Telephone Co. Mich. Address: Tecumseh, Mich.

HERRICK, Samuel, lawyer, writer; b. Harrisburg, Pa., Mar. 2, 1881; s. Edward and Fanny Ella (Jackman) H.; LL.B., Columbian (now George Washington) U. Schs. of Law and Diplomacy, 1901, L.L.M., 1902, D.C.L., 1903, M.Dip., 1904; Master Patent Law, Nat. Univ. Law Sch., 1912; m. Fanny Field (Wellesley, 1904), Oct. 22, 1907; children—Philip Field, Samuel. Admitted to D.C. bar, 1902, and since practiced at Washington, also in S.D., 1904; appears largely in cases on public land, mining, oil, gas, and trade-mark law, before federal departments and Supreme Court of United States. Active in war work, as four-minute man in various drives; chmn. Speakers' Com. in Near East relief, etc.; mem. Legal Advisory Bd. in D.C.; del. to Nat. Conservation Congress, Nat. Rivers and Harbors Congress. Pres. Cathedral Heights Citizens' Assn., 1917-19; regent Wakefield Nat. Memorial Assn. Mem. Am. Bar Assn., Am. Archæol. Soc., Soc. Colonial Wars (dep. gov. D.C. soc. 1924-25; gov. 1925-27; dep. gov. gen. of S.D. Soc. (1926-51), Soc. of the Cincinnati, S.A.R. (pres. D.C. soc. 1923-24, nat. trustee S.D. Soc. 1930-53), Soc. Desc. of First Citizens of U.S. (pres. gen.), Soc. War of 1812 (pres. D.C. soc., 1931-32; v.p. gen. 1933-34), Soc. Indian Wars; organizer D.C. Soc. of Order Founders and Patriots of America (was its 1st gov., 1926-28, hon. gov. for life; atty. gen. of Nat. Soc., 1927-28; historian gen. 1931-32), Huguenot Soc. of Washington (pres. 1929-31, pres. gen. Nat. Fed. 1931-33, Huguenot Soc. London (hon. life fellow), National Huguenot Society (hon. life pres.), Eugene Field and Mark Twain Society, Geo. Washington U. Alumni Assn. (pres. 1922-24), Instituto de las Españas, Phi Delta Phi, Pi Gamma Mu, Order of the Coif, Order of Washington, Order of Lafayette, Order of Oglethorpe (commdg general), South Dakota Hist. Soc., Denison Soc., Inc. Episcopalian. Mason (32°, Shriner). Club: Kenwood Golf and Country. Author: The Monroe Doctrine as a Principle of International Law, 1903; Interference by One Nation in the Affairs of Another, 1904; Notes on Rules of Practice, 1909; Herrick's Homestead Manual, 1911. Compiler: Annual Public Land Laws, 1910-17 inclusive; Herrick's Public Land and Mining Decisions (6 volumes), 1913-27. Home: 4916 Indian Lane, Washington, D.C. (legal residence: Herrick, Gregory County, S.D.). Office: Mills Bldg., Washington 6.

HERRICK, Samuel, Jr., astronomer; b. Madison Co., Va. May 29 1911; s. Samuel and Fanny (Field) H.; A.B. Williams Coll. 1932; Ph.D. U. Cal., Berkeley, 1936; m. Betulia Toro, June 15, 1934; children—Henry Toro, Nike Toro, Samuel Rufus. A. F. Morrison fellow Lick Observatory, 1936-37; acting asst. prof. astronomy U. Wash., 1937; instr. U. Cal., Los Angeles, 1937-42, asst. prof., 1942-47, asso. prof., 1947-52, prof. since 1952, chmn. dept. astronomy, 1943-45, 46-51; cons. Northrop Aircraft, Inc., 1946-47; mathematician Nat. Bur. Standards, 1948-49; cons. Rand Corp., 1951-52, Guggenheim Meml. fellow, 1945 46, 52-53. Fellow Brit. Inst. Nav., Royal Astron. Soc., Interplanetary Soc.; mem. Inst. Nav. (exec. sec. 1945-52, pres. 1952-53), Internat. Astron. Union, Am. Astron. Soc., Astron. Soc. Pacific, History Sci. Soc. Author: Tables for Rocket and Comet Orbits, 1953. Home: 13500 Mulholland Highway, Beverly Hills, Cal.

HERRING, see also Hering.

HERRING, Charles F(erguson), lawyer; b. McGregor, Tex., June 1, 1914; s. Luther L. and Minnie (Townsend) H.; LL.B., U. Tex., 1938; m. Doris Wallace, Sept. 4, 1935; children—Doris Carol, Cecelia Ann, Charles Ferguson, Antonia Minette. Admitted to Tex. bar, 1938; farmer McLennan Co., Tex., 1931-33; asso. Looney & Clark, Austin, 1938-41, 46-48; co. atty., Travis Co., Tex., 1941-42; area atty. O.P.A., 1942-43; sec. to Congressman Lyndon Johnson, Washington, 1943; parliamentarian Tex. State Senate, 1951; partner Jones & Herring, Austin, Tex., 1948-51; U.S. atty., Western Dist. of Tex., since 1951. Served as lt. (j.g.), U.S.N., Pacific, 1943-45. Mem. Tex. Bar Assn., Tex. Fine Arts Assn., Sigma Nu. K.C. (dep. grand knight, 4°). Home: 2000 Robinhood Trail. Office: P.O. Box 13, Austin 66, Tex.

HERRING, Herbert James, univ. adminstrv.; b. Pender Co., N. Carolina, December 11, 1899; s. Julian Fletcher and Minnie Alice (Johnson) H.; A.B., Trinity Coll. (now Duke U.), 1922; A.M., Columbia University 1929; LL.D., Juniata College 1948; married Virginia Cozart, December 31, 1929; children—Virginia Frank, Herbert James. Teacher of English, Richard J. Reynolds High Sch., Winston-Salem, N.C., 1922-24; asst. dean, Duke U., 1924-35, dean of men, 1935-42; teacher of speech, 1925-43; dean Trinity Coll., Duke U., since 1942; vice pres. Duke U., since 1946. Mem. edinl. adv. com. to Com. on Edn., House of Representatives, 78th Congress, 1944. Mem. bd. of trustees Louisburg (N.C.) Coll. President N.C. Assn. Collegiate Registrars, 1939. Chmn. Academic Deans of Southern States, 1946-47. Mem. Com. Internat. Exchange of Persons, 1950-54. Mem. S.A.T.C., Sept.-Dec. 1918. Mem. Newcomen Soc., Tau Kappa Alpha, Sigma Upsilon, Phi Eta Sigma, Omicron Delta Kappa, Phi Beta Kappa, Sigma Chi (grand praetor 1937-45). Democrat. Methodist. Clubs: Executives, Rotary (Durham). Home: 2010 Myrtle Drive, Durham, N.C.

HERRING, Hubert Clinton, educator, writer; b. Winterset, Ia., Dec. 29, 1889; s. Hubert Clinton and Mary (Woodbridge) H.; A.B., Oberlin, 1911; A.M., Columbia, 1912; grad. Union Theol. Sem., 1913; m. Atossa Nilsen, Aug. 20, 1913; children—Atossa Nilsen, Constance Whittemore, Virginia Covell; m. 2d, Helen Baldwin, Feb. 16, 1939; children—Mark, Hubert Baldwin. Minister Congl. churches, Wis. and Kan., 1913-24; dir. social action activities Nat. Congl. chs., 1924-39; exec. dir. Com. on Cultural Relations with Latin America, Inc., since 1928; dir. annual seminars in Mexico since 1926, seminars in Caribbean, Central America, and S.A. since 1931; professor Latin-Am. civilization, Claremont Coll. and Pomona Coll., since 1944. Clubs: Cosmos (Washington). Author several books, latest: America and the Americas, 1944; A History of Latin America, 1955. Contbr. periodicals, press. Address: Claremont, Cal. ☆27

HERRING, John Woodbridge, educator; b. Winterset, Ia., June 15, 1891; s. Hubert Clinton and Mary (Woodbrige) H.; student Oberlin (O.) Coll., 1910-12, A.B., 1914; student Columbia, 1912-13, Oberlin Theol. Sem., 1914-15, Chicago Theol. Sem., 1915-17; m. Ruth Catherine Rhodes, Aug. 1, 1917; children—John Woodbridge, Thomas Hubert, Joan Elizabeth; m. 2d, Lorine Pruette, 1932; m. 3d, Helen M. Day, 1936; children—Howard Theodore, Peter James. Ordained ministry Congl. Ch., 1918; organizing metropolitan councils of adult edn., since 1924; coordinator emergency adult edn. program Works Progress Adminstrn., N.Y.C., 1934-35; supervisor N.Y. State Edn. Program, 1936-54; dir. Greater Kansas City Adult Edn. Assn., 1954—. Dir. citizen unity program N.Y. State War Council, 1942. Author: Adult Education and Social Planning, 1933; Trails to the New America, 1940. Home: 5425 Farley, Merriam, Kan. Office: U. Kan., Kansas City, Mo. ☆27

HERRING, (Edward) Pendleton, b. Baltimore, Md., Oct. 27, 1903; A.B., Johns Hopkins U., 1925; Ph.D., 1928; A.M. (hon.), Harvard, 1944; married; 2 children. Instr. govt., Harvard U., 1928-37; asst. prof., 1937-39; lecturer, 1939-43; sec., Harvard Grad. Sch. of Pub. Adminstrn., 1937-46; asso. prof., 1943-46; exec. asso., Carnegie Corp. of N.Y., 1946-48; dir. Atomic Energy Group of UN, 1946-1947; president Social Science Research Council, since 1948; consultant personnel problems, Central Statistical Board, 1936; cons. War Dept., 1941-53; cons. Bur. Budget, 1941-44; cons. Navy Dept., 1945-51; exec. sec. Com. on Records of War Adminstrn., Bur. Budget, 1942-45, chairman, 1945-46; mem. adv. council, Human Resources Research Institute, 1949; Editor-in-chief Pub. Administration Rev., 1945-47; editorial bd., 1940-45; edit. bd., Am. Polit. Sci. Rev., 1943-45; 2d v.p., 1945; Pub. Opinion Quar., 1937-44. Mem. Bd. Advisers to Army Indsl. Col., 1944-47; exec. council Am. Polit. Sci. Assn., 1942-44, pres., 1952-53; v. chmn. Com. on Pub. Adminstrn., Soc. Sci. Research Council, 1942-45 (director since 1946). Awards: Navy Citation and Distinguished Civilian Service Award, 1946. Mem. Council Foreign Relations, Am. Philos. Society, Am. Acad. Arts and Scis. (Boston). Dir. Woodrow Wilson Found., 1950—, v.p., 1954—; vis. com. Harvard Grad. Sch. Pub. Administration since 1948. Author: Group Representation Before Congress, 1929; Fed. Commrs., Study of their Careers and Qualifications, 1936; Pub. Administrn. and the Pub. Interest, 1936; The Politics of Democracy, 1940; Presdl. Leadership, 1940; The Impact of War, 1941. Contbr.; Am. Pol. Sci. Rev., Pol. Sci., Quar., Harvard Bus. Rev., Yale Law Jour., George Washington Law Rev. Clubs: Harvard, Cosmos, Century Assn. Home: 219 Rockingstone Av., Larchmont, N.Y. Office: 230 Park Av., New York 17.

HERRING, Ralph Alderman ◎ V. 27.

HERRINGSHAW, Donald Edgar, utilities exec.; b. Toledo, June 6, 1899; s. Tobias Jacob and Aurelia (Edgar) H.; B.S., U. Mich., 1922, M.S., 1923; m. Grace R. Johnson, June 22, 1924; children—Jo Anne, Janet Denise. Gas plant chemist, results engr. Consumers Power Co., 1923, gas engr. in charge design, constrn. gas properties, operation natural gas facilities, Jackson, 1938-51, v.p. since 1952; asst. supt. Saginaw (Mich.) River Gas Plant, 1928; asst. gas engr. Commonwealth Power Corp., 1928-29, Stevens & Wood, Inc., 1930, Commonwealth & Southern Corp., 1931-38; v.p. Mich. Gas Storage Co., Jackson, since 1946, also dir. Profl. engr., Mich. Mem. Am., Mich. (past pres.) gas assns., Soc. Corrosion Engrs., Am. Chem. Soc. 729 Woodfield Dr. Office: 212 Michigan Av., W., Jackson, Mich.

HERRINGTON, Arthur William Sidney, tech. adviser U.S. Mission to India; b. Coddenham, Eng., Mar. 30, 1891; s. Arthur and Mary Matilda (Pottinger) H.; brought to U.S., 1896; ed. Stevens Prep. Sch. and Stevens Inst. Technology, hon. M.E., 1943; honorary Engr. Dr., Rose Polytechnic Inst., 1943; m. Nell Ray Clarke, Feb. 12, 1926; 1 son, Arthur Clarke.

Served with U.S. Army, Oct. 1917-Sept. 1919; with motorcycle companies, 7th and 4th infs., Tex.; Motor Transport Corps, Washington, D.C., 2d div. supply train, A.E.F., 1st Army hdqrs., G-4; hon. discharged as capt. Motor Transport Corps. Asso. with various motor car companies and cons. engr. U.S. Army and Marine Corps, 1921-31; designed several types of mil. trucks with 4- and 6-wheel drives, also track laying tractors; vice pres. and chief engr., Marmon-Herrington Co., 1931, pres., 1931-42, chmn. bd. since 1940; member board directors Gabriel Corporation, Cleve.; economic adviser to government of Pakistan, 1949-50. Director, American Medical Center for Burma, Inc., Phila. Appointed technical adviser to Louis Johnson, head of American Mission to India, 1942. Mem. Soc. Automotive Engrs. (nat. pres. 1942), Soc. Am. Mil. Engrs. (dir.), Army Ordnance Assn. (dir.), Newcomen Soc. Episcopalian. Mason (32°, Shriner). Clubs: Indianapolis Service, Indianapolis Athletic, Columbia, Woodstock Country (Indianapolis); Bohemian (San Francisco); Gibson Island (Md.) Yacht, Tred Avon (Md.) Yacht; University, Yacht, Metropolitan (N.Y.). Home: 4400 W. Kessler Blvd., Indpls. Office: 1511 W. Washington St., Indpls. 7.

HERRINGTON, William Charles, fisheries administr.; b. Harvard, Ill., Jan. 24, 1903; s. Dexter Everet and Mabel E. (Libbey) H.; B.S., Stanford, 1927; grad. student Harvard; m. Florice Ann King, Sept. 2, 1933; children—William Alfred Dexter, John Cole, Phyllis Ann. In charge halibut tagging expts. off coasts Alaska and B.C., Internat. Fisheries Commn., 1927-30; in charge N. Atlantic haddock investigations U.S. Bur. Fisheries, 1930-37; in charge N. Atlantic Fisher investigations, Fish and Wildlife Service Dept. Interior, 1937-46, area coordinator Office Coordinator of Fisheries, 1943-45; chief fisheries div., gen. Hdqrs., SCAP, Tokyo, 1947-51; spl. asst. for fisheries and wildlife to Under Sec. Dept. State since 1951. Spl. advisor to mil. govt. S. Korea, 1947, and ECA, 1950 for rehabilitation S. Korean fishing industry. Chmn. U.S. delegation to Latin Am. Fisheries Council, Lima, Peru, 1951, to Tripartite Fisheries Conf., Tokyo, 1951, to U.S.-Ecuadoran Fishery Relations Conf., Quito, 1953, to Great Lakes Fishery Conference Washington, 1954; adv. U.S. delegation UN, 1954. Recipient Department of Army commendation for Meritorious Civilian Service from Gen. Douglas MacArthur, 1950. Mem. Am. Fisheries Soc. (chmn. com. on internat. relations, 1946). Mil. Govt. Assn., A.A.A.S. (dir.), Phi Beta Kappa, Sigma Xi. Club: Cosmos. Author bulls. on fisheries administration. Home: 6025 23d St., N., Arlington, Va. Office: Department of State, Washington 25.

HERRIOT, Edouard Marie ◎ V. 27.

HERRIOTT, Irving ◎ V. 26.

HERRIOTT, J(ames) Homer (hăr-ĭ-ŏt), coll. prof.; b. Lawrence, Kan., June 21, 1895; s. Walter Thomas Buchanan and Ada Evelyn (Oatman) H.; A.B., Univ. Kan., 1920, A.M., 1924; Ph.D., Univ. Wis., 1929; student Univ. of Grenoble, France, 1919, Univ. of Madrid, 1924; research fellow in Europe, Am. Council Learned Socs., 1931-32; m. Bernadine Layman, June 5, 1924 (died 1924); m. 2d, Margot McLellan, Aug. 3, 1929; children—Andra James, Margot Bernadine. Grad. asst. in Spanish, Univ. Kan., 1923-24, instr., 1924-25, Univ. of Wis., 1925-29, asst. prof. Spanish 1930-31, 1932-39, asso. prof. and chmn. dept. Spanish and Portuguese, 1939-42, prof. of Spanish and chmn. dept., 1942-45, prof. and asso. dean of grad. sch. since 1945, and asso. dean of coll. of letters and sci., 1947-49; research asso., Princeton, 1929-30. Served with Norton-Harjes Ambulance Corps, France, June-Oct. 1917; cadet and 2d lt. (pilot), Signal Corps, A.E.F., France and Italy, 1917-19. Mem. Mediaeval Acad., Am. Folklore Soc., Modern Lang. Assn., Linguistic Soc. of Am., Archaeol. Soc. of Am., Wis. State Hist. Soc., Delta Tau Delta. Independent. Conglist. Club: University. Contbr. articles. Home: 833 Miami Pass, Madison 5, Wis. ☆27

HERRIOTT, Roger M(oss) ◎ V. 26.

HERRMAN, see also Herman, Herrmann.

HERRMAN, Arthur Philip, prof. architecture; born Milw., Dec. 3, 1898; s. Otto F. and Theresa (Botzen) H.; B.Arch., Carnegie Inst. Tech., 1921; m. Isobel K. Riedl, July 9, 1920; children—Arthur John, Celia May. Became instr. architecture, U. Wash., 1923, prof., 1937—, now director of School of Architecture; licensed to practice architecture in State of Wash., 1924, pvt. practice since 1924. Received Henry Adams Memorial fellowship, 1939. Mem. Am. Inst. Architects, Tau Sigma Delta. Mason (33°). Club: Kiwanis (Medina, Wash.) Home: Bellevue, Wash. Office: School of Architecture, University of Washington, Seattle.

HERRMANN, Carl Strauss, pub. utility exec.; b. Worcester, Mass., July 11, 1890; s. Charles and Emma (Strauss) H.; ed. in Worcester pub. schs. and Becker Coll. of Business Administration and Secretarial Science; m. Bertha Irene Bates, July 14, 1909; Children—Marion Emma (Hemeon), Carl Bates, Allen Milton, Richard Strauss, Barbara Ann. Typist, clerk-stenographer for Am. Steel & Wire Co., 1906-12; with New Eng. Electric System since 1912; starting as clerk and advancing through various positions to president, 1935; chairman board New England Electric System; chairman bd. N.E. Power Co., dir. Worcester County Electric Company, International Hydro-Electric System, Liberty Mutual Ins. Co. Mem. adv. bd. Salvation Army. Mem. Panel of Arbitrators of Arbitration Com. N.Y. Stock Exchange; mem. Chambers of Commerce of Boston, Massachusetts and Worcester, Mass., Beacon Soc., The Newcomen Society. Mason (32°, Shriner), Elk. Clubs: Algonquin, (Boston); University, Wellesley. Home: 33 Whiting Rd., Wellesley Hills 82, Mass.; and 216 Alora St., St. Petersburg, Fla. Office: 441 Stuart St., Boston 16.

HERRMANN, George (Rudolph) III, M.D., prof. medicine; b. Fort Wayne, Ind., Nov. 20, 1894; s. George II, and Sophia M. (Bechtoldt) H.; B.S., U. of Mich., 1916, M.S., M.D., 1918, Ph.D., 1922; m. Anna Harriet Williams, June 30, 1921; children—Georgeanna Williams, Gretchen Sophia, George, IV, Henry Christian. Mem. pathol. staff, U. of Mich., 1916-18; visiting physician Charity Hospital, New Orleans, 1925-31, dir. cardiographic lab., 1925-31; prof. clin. medicine, U. of Tex. Med. Sch., 1931-39, prof. medicine since 1939, dir. cardiovascular service and heart station. Dir. Latin-Am. Relations in Med., U. of Tex. Med. Sch., 1940; phys. John Sealy Hosp. since 1931; consultant on vascular disorders, Marine Hosp., 1934; cons. in medicine to Surgeon Gen. U.S.A. Mem. sub-com. on essential drugs, Nat. Res. Council. With C.W.S., U.S. Army, 1918. Diplomate Nat. Bd. Med. Examiners, Am. Bd. Internal Medicine (sub-splty. cardiology). Fellow A.C.P., A.A.A.S., A.M.A., So. Med. Assn. (chmn. sect. on med. 1934-35); mem. Assn. Am. Physicians (asso. 1928, active, 1931), Am. Climatol. and Clin. Assn., 1927; Am. Soc. for Clin. Investigation (active 1923, emeritus 1939), Am. Soc. Exptl. Pathol., Soc. for Exptl. Biol. and Med., Am. Heart Assn., Tex. State Med. Soc., Galveston Co. Med. Soc., Sigma Xi, Alpha Omega Alpha, Galens, Beta Mu; hon. mem. St. Louis Med. Soc., Omaha Midwest Clin. Soc., So. Interurban Clinic Club; Soc. Mex. de Med. Int., Soc. Mex. de Cardiol.; soc. Brazil de Cardiol., Inter-Am. Cardiol. Soc. (dir.), Internat. Soc. Internal Medicine, Internal Cardiol. Soc., Am. Soc. for Study of Arteriosclerosis (charter member, dir.), others. Author sci. publs., latest: Diseases of the Heart and Arteries, 4th edit. 1952. Contributor over 200 articles to journals. Editor, American Journal-Syphilis, 1929-35; associate editor Journal Laboratory and Clinical Medicine, 1927-47; mem. editorial com. Am. Jour. Clin. Investigation, 1934-48; asso. editor Geriatrics; editorial bd. Am. Heart Jour., 1938-49. Home: 1949 Market St., Av.D. Office: University of Tex. Medical School, Galveston, Tex. ☆27

HERRMANN, Omer W(esley) ◎ V. 27.

HERROLD, Lloyd Dallas, prof. advertising; born Westville, Ind., May 24, 1892; s. Franklin Pierce and Charlotte (Norris) H.; A.B., Univ. of Wis., 1919; M.B.A., Northwestern Univ., 1925; m. Phoebe Mae Wilson, June 19, 1923; 1 son, Lloyd Wilson. Copy and account rep., Potts-Turnbull Advertising Co., Kansas City, Mo., 1919-20; dir. advertising, Univ. Extension Div., Univ. of Wis., 1920-22; asst. prof. advertising Washington Univ., St. Louis, Mo., 1922-24; asso. prof. advertising, Northwestern Univ. Sch. of Commerce, 1924-47, prof. since 1930; chmn. dept. advt., since 1948; director research Leo Burnett Advertising Company, Chicago, 1943-44, senior partner, Lloyd Herrold Company, 1936-55. Served as lt. inf., U.S. Army, Aug. 1917-Mar. 1919. Mem. Am. Econ. Assn., Am. Marketing Assn., Beta Gamma Sigma, Alpha Delta Sigma, Alpha Kappa Psi. Methodist. Author several publs. Home: 2520 Park Pl., Evanston, Ill. Office: 225 N. Wabash Av., Chgo. ☆27

HERRON, Lowell William, educ. adminstr.; b. Salem, O., Feb. 20, 1916; s. James and Susan (Sell) H.; B.S. in Bus. Adminstrn. summa cum laude, Kent State U., 1938; M.A., U. Ia., 1939; postgrad. study Ohio State U., 1939-40; m. Mary Lucile Shriver, July 29, 1950; children—James Hoopes, Virginia Carolyn. With Clarkson Coll. Tech., Potsdam, N.Y., 1940—, prof. bus. adminstrn., 1944—, chmn. dept., 1944-48, asst. to pres., 1948-50, dean sch. arts, scis. and bus. adminstrn., 1950—; indsl. cons. Aluminum Co. Am., Racquette River Paper Co., U.S. Hoffman Machinery Corp., 1942—. Lectr. Canadian Works Dynamics Confs., 1952—. Mem. N.Y. State Assn. Colls. Bus. Adminstrn. (pres. 1954-55), Am. Marketing Assn., Am. Soc. Engring. Edn., Am. Management Assn., Methods Time Measurement Assn. for Standards and Research, Beta Gamma Sigma, Pi Delta Epsilon, Lambda Iota, Order of Artus. Republican. Methodist. Author articles in tech. jours. Home: 5 Lawrence Av., Potsdam, N.Y.

HERSEY, John, writer; born of American parents at Tientsin, China, June 17, 1914; son Roscoe Monroe and Grace (Baird) H.; student Hotchkiss Sch., 1927-32, Clare Coll., Cambridge (Eng.) U., 1936-37; B.A., Yale U., 1936; m. Frances Ann Cannon, Apr. 27, 1940; children—Martin Cannon, John R. Jr., Ann, Baird. Private sec. to Sinclair Lewis, summer 1937; writer for Time Mag., later editor; then senior editor Life Mag.; also writer for the New Yorker and other mags.; editor '47, '48 mag., 1947-48. Awarded Pulitzer Prize for fiction, 1945. Author: Men on Bataan, 1942; Into the Valley, 1943; A Bell for Adano, 1944; Hiroshima, 1946; The Wall, 1950; The Marmot Drive, 1953. Mem. Authors League of Am. (v.p. 1948-54); mem. Nat. Citizens' Commn. Pub. Schs., 1954—. Mem. Am. Acad. Arts Letters. Home: Hills Farm Rd., Southport, Conn.

HERSEY, Mayo Dyer, mech. engr.; b. Pawtuxet, R.I., Aug. 30, 1886; s. George Milbank and Alice Stafford (Budlong) H.; A.B., Colo. Coll., 1907; A.M., Olivet (Mich.) Coll., 1910; S.B., Mass. Inst. Tech., 1910; fellow in physics, Harvard, 1915-16; m. Frances Lester Warner, June 24, 1922. Asst. in physics, Mass. Inst. Tech., 1909-10, asso. professor, 1920-22, research asso. in mech. engring., 1942—; physicist Nat. Bur. Standards, 1910-20, 26-31, U.S. Bureau Mines, 1922-26; research asso. engring. Brown U., 1934-40; lectr. Harvard, 1936-40, 42-43; engineer Kingsbury Machine Works, Inc., Phila., 1936-39; research director Morgan Constrn. Co., Worcester, Mass., 1939-41. Special mission to England, France and Italy, to cooperate in aeronautic instrument problems, 1918. Cons. National Research Council, 1941; war research div. Columbia Univ., 1943-45; Navy Dept., 1946-48; tech. cons. USN Engineering Expt. Sta., Annapolis, 1948—, acting head developments br., internal combustion engine lab., 1954-55. Fellow Am. Phys. Soc., A.S.M.E. (chmn. research) com. 1942-43); mem. Am. Soc. Lubrication Engrs. (hon. life), Am. Soc. Naval Engrs., Philos. Soc. Washington, Franklin Inst. (Levy medalist 1936), Soc. Rheology (v.p. 1935-37), Washington Acad. Scis., Mil. Order of Loyal Legion, S.A.R., Sibma Xi. Rep. Conglist. Clubs: Cosmos, Harvard Faculty. Author, co-author tech. publs., latest: Viscosity of Lubricants Under Pressure (with R. F. Hopkins), 1954; Fundamentals of Hydrodynamic Lubrication, 1954. Home: Monument Beach, Mass. Office: U.S. Naval Eng. Exp. Sta., Annapolis, Md. ☆27

HERSHBERGER, Arthur W(ayne), lawyer; b. Greensburg, Kan., Oct. 9, 1897; s. Anthony W. and Essie A. (Parcel) H.; LL.B., U. Kan., 1918; m. Nadyne Myers, June 11, 1919; children—Jean Ann (Mrs. McDowell), James W. (USAF). Admitted to Kan. bar, 1918; practice of law, Greensburg, Kan., 1918-24, Wichita, 1924—, mem. Hershberger, Patterson, Jones & Thompson, 1937—. Mem. bd. regents State Kan., 1951—, chmn., 1954; asso. mem. Nat. Fund for Med. Edn. Mem. Am., Kan., Wichita bar assns. Episcopalian. Home: 13 Linwood St., Wichita. Office: Union Nat. Bank Bldg., Wichita 2, Kan.

HERSHBERGER, John Howard, lawyer; b. Garrett, Ind., Jan. 23, 1898; s. Daniel Eddy and Maude M. (Mitchell) H.; A.B., Northwestern U., 1920; LL.B., John Marshall Law Sch., Chicago, 1923; m. Florence H. Fish, Oct. 22, 1921; children—John Howard, Robert W. Admitted to Ill. bar, 1923 and since practiced in Chicago; mem. Knapp, Cushing, Hershberger and Stevenson; div. counsel U.S. Steel Corp. subsidiaries; gen. atty. E. J. & E. Ry. Co. Served with S.A.T.C., U.S. Army, 1918. Trustee and gen. counsel Union League Found. for Boys Clubs. Mem. Am., Ill. and Chicago bar assns., Chicago Law Inst., Western Conf. Ry. Counsel, Am. Legion (past comdr. Union League Post), Acad. Polit. Sci., Allied Arts (past pres.), Evanston Community Concert Assn. (v.p., dir.), Phi Beta Kappa, Delta Theta Phi. Republican. Presbyn. Clubs: Union League, Law, Legal (Chicago). Home: 2735 Colfax St., Evanston, Ill. Office: 208 S. LaSalle St., Chicago 4.

HERSEY, Benjamin Butler, clergyman, coll. dean; b. Salem, Mass., Mar. 19, 1903; s. Benjamin Butler and Harriet Dickey (Steele) H.; B.S., S.T.B., Tufts Coll., 1935, D.D. (hon.), 1944; m. Laura Ruth Smith, Nov. 16, 1928; children—Anne, Benjamin Smith. Ordained to ministry, Universalist Ch., 1931; minister Annisquam Village Ch., Gloucester, Mass., 1929-35, Congress Sq. Universalist Ch., Portland, Me., 1935-43, Universalist Ch. of the Divine Paternity, N.Y.C., 1943-54; dean Tufts U., Crane Theol. Sch., Medford, Mass., 1954—; chaplain Westbrook Jr. Coll., Portland, Me., 1936-43. Pres. Nat. Young Peoples Christian Union of the Universalist Ch., 1936-39; pres. N.Y. State Conv. of Universalists, 1944-46. Trustee Universalist Ch. of Am., 1943-51. Clubs: Rotary, Fraternity (Portland); New York Athletic. Home: 31 Sawyer Av., Medford 55, Mass.

HERSHEY, Burnet, dramatist, newspaperman; born Roumania, Dec. 13, 1898; s. Josef and Bertha (Bughici) H.; brought to U.S., 1899; ed. N.Y.C. public schs.; student Columbia Sch. Journalism, 1915, Sorbonne, Paris, 1917; m. Thyrza Putnam Sturges, June 1935. Gen. news staffs N.Y. Sun, N.Y. Tribune; Paris corr. N.Y. Sun, 1917-20; N.Y. Evening Post on Ford Peace Expedition; N.Y. Times with A.E.F. and French and Belgian G.H.Q.; covered Eastern Front, accredited to German Army with Field Marshal Von Mackensen; corr. Phila. Ledger Fgn. Service at London, Berlin, Geneva; Far East and Asia Minor assignments for Ledger and Times; attached to Am. Comm. to Negotiate Peace; Versailles Peace Conf.; press. rep. of Am. Commn. to French Expn. Indsl. Arts, 1925; fgn. news commentator Station WMCA, N.Y.C., accredited by War Dept., spl. corr., N.Y. Post, in Gr. Brit., North Africa, 1942-43; made air tour of U.S. bases in 1943; corr. Liberty Mag. covering S.H.A.E.F., 1944-45; U.S. Naval corr. in channel ports, 1944; corr. occupied Germany 1945. Decorated Medaille Interallie, Palmes Academique, Officier de L'Instruction Publique, Legion of Honor (France). Member Authors League of America, Dramatists Guild, Clubs: Lambs (N.Y.C.); Overseas Press Club of Am. (ex-pres.). Founder, Am. War Corr. Assn. Author: It's a Small World, 1934; World of Midgets, 1935; The Air Future, 1943; Skyways of Tomorrow, 1944; Bloody Record of Nazi Atrocities, 1945 (plays) Scattered Seed, 1936; Dealers in Death, 1936; The Brown Danube, 1939, produced at Lyceum Theatre, N.Y. Compiled and edited A Documentary History of the Versailles Conference, 15 vols. Contbr. articles and fiction to newspapers, Sat. Eve. Post, Liberty, Readers Digest and other nat. periodicals. Motion picture writer and producer. Address: 132 W. 44th St., N.Y.C.

HERSHEY, Harry Bryant, judge; b. Milton, O., Mar. 8, 1885; s. Frank B. and Anna (Gongwer) H.; A.B., U. Ill., 1909; J.D., U. Chicago, 1911; m. Leah Stapleton, 1912; children—Auguste Cazalet, Richard Gongwer. Admitted to Ill. bar, 1911; city atty., Taylorville, 1912; states atty., Christian Co., 1912-20; gen. counsel Bur. Liquidation, Conservation and Rehabilitation, Dept. of Ins., 1932-40; dir. ins. State of Ill., 1949-50; justice 2d Jud. Dist., Supreme

Ct. since 1951; v.p. First Trust & Savs. Bank of Taylorville; dir. United Savs. Assn. Mayor City of Taylorville, 1922-26; mem. from 21st Congl. Dist. Democratic State Central Com., 1934, chmn., 1936-39; Dem. candidate for gov. Ill., 1940. Mem. Farm Bur., Assn. Commerce, Alpha Delta Phi. Presbyn. Elk, Odd Fellow. Mason. Club: Taylorville Country. Home: 314 W. Adams St. Office: Rambach Bldg., Taylorville, Ill.

HERSHEY, H(oward) Garland, geologist; b. Quarryville, Pa., Oct. 1, 1905; s. Howard Risser and Aretta Pearl (Reinhart) H.; A.B., Johns Hopkins, 1929, Ph.D., 1936; m. Erna Madelyn Eybs, Oct. 24, 1931; children—H(oward) Garland, Timothy Joseph. Geologist B.&O. R.R., Baltimore, 1930; asst. Md. Geol. Survey, 1931-36; geologist Ia. Geol. Survey, 1936-30, asst. state geologist, 1939-43, asso. state geologist, 1944-47, state geologist, dir. since 1947; dist. geologist U.S. Geol. Survey, 1944-55; lectr. State U. Ia., 1938-39, 43. Chmn. Ia. Gov. Spl. Flood Control Dam Com., Coralville, 1947, Chariton and Red Rock, 1948; mem. Ia. Interim Flood Control Com., 1948, Ia. Natural Resources Council since 1949, chmn., 1949—; cons. Presdl. Adv. Com. Water Resources Policy, 1954-55; member of Miss. River Parkway Planning Commn, 1949-55, Midwestern States Flood Control Conf. since 1947, chmn., 1951; mem. Iowa City (Ia.) Planning and Zoning Commn., 1950—. Bd. dirs., v.p. Nat. Water Conservation Conf.; trustee Midwest Research Inst. (Kansas City, Mo.) since 1947. Fellow Geol. Soc. Am., Ia. Acad. Sci.; mem. Soc. Econ. Geologists, Assn. Am. State Geologists, Assn. Am. State Geologists, Am. Geophys. Union, A.A.A.S., Ia. Engring. Soc. (dir. 1949, v.p. 1951, president, 1954), Am. Water Works Assn., Sigma Xi. Clubs: Triangle, Engrs. (Iowa City). Author reports, maps, articles tech., sci. jours. Home: 329 Beldon. Office: Geology Annex, Iowa City.

HERSHEY, Lewis Blaine, army officer; b. Steuben County, Ind., Sept. 12, 1893; s. Latta Freleigh and Rosetta (Richardson) H.; B.S., Tri-State Coll., Angola, Ind., 1912, B.Pd., A.B., 1914; student Ind. U., 1917; attended Field Arty. Sch., Fort Sill, Okla., 1922-23; Command and Gen. Staff Sch., 1931-33, Army War Coll., 1933-34, University of Hawaii, 1935-36; LL.D. (hon.), Tri-State Coll., Ohio State Univ., Oglethorpe University, Albright College, LaFayette College, Columbia U., Ind. U.; married Ellen Dygert, November 29, 1917; children—Kathryn Elizabeth, Gilbert Richardson, George Frederick, Ellen Margaret. Began as country sch. teacher, Township School, Jamestown Twp., Steuben, Ind., 1910; high sch. prin., Flint, Ind., 1914-16; successively pvt., corpl., sergt., 2d lt., 1st lt., Ind. Nat. Guard, 1911-16; commd. 1st lt. U.S. Army, 1916, and advanced through grades to lt. col., 1940; asst. prof. mil. science and tactics, Ohio State U., 1923-27; asst. G-4, Hawaiian Dept., 1934-36; mem. War Dept. Gen. Staff, 1936-40; sec. and exec. officer, Joint Army and Navy Selective Service Com., since 1936; promoted to brig. gen. Oct. 1940, in recognition of work in preparing plans for Selective Service System; appointed dep. dir. Selective Service System, Dec. 19, 1940, dir. July 31, 1941; promoted to major gen., Apr. 1942; retired phys. disability, Dec. 31, 1946; assigned dir. Selective Service (active duty), Jan. 1, 1947; apptd. dir. Office of Selective Service Records, Mar. 31, 1947; appointed dir. of Selective Service by President Truman, 1948. Awarded D.S.M. from Army and Navy; D.S.M. of Am. Legion, 1946. Republican. Mason. Author: Selective Service in Peacetime; Selective Service in Wartime; Selective Service as the Tide of War Turns; Selective Service in Victory; also mag. articles. Home: 5500 Lambeth Rd., Bethesda 14, Md. Office: 451 Indiana Av. N.W., Washington 25.

HERSHEY, Paris N., banker; b. Florin, Pa., July 27, 1883; s. Jacob G. and Mary (Nissley) H.; student Millersville Tchrs. Coll., 1900-02; m. Cora Witmer, Feb. 21, 1907; children—Gladys, Harold, Elinor. Creamery operator Lebanon (Pa.) Creamery Co., 1905-14; dir. milk div. Hershey (Pa.) Chocolate Corp. since 1913; agrl. mgr. Hershey Estates since 1928; pres. Hershey Nat. Bank since 1946; dir. Fidelity Bldg. & Loan, Hershey Trust Co. Dir. Hershey Found. Mem. Lebanon C. of C. Clubs: Rotary, Hershey Civic, Lebanon Country, Hershey Country, Quentin Riding. Home: 310 Hathaway Park. Offices: Hershey Chocolate Corp., 10th and Elizabeth Sts., Lebanon, Pa.

HERSHFIELD, Paul Louis, mfr.; b. Montrose, Ill., July 11, 1908; s. Louis Joseph and Pearl Mae (Tanner) H.; grad. bus. coll.; m. Savilla Keturah Dwiggins, August 28, 1932; one daughter, Barbara Leota (Mrs. Chester E. Bleikamp, Jr.). Factory manager Anchor-Hocking Glass Corp., Winchester, Ind., 1934-38, factories mgr. container div., 1938-44, adminstrv. control mgr., 1944-49; pres. Miss. Glass Co. since 1949; chmn. bd. Walsh Refractories Corp. since 1951. Methodist (steward). Mason (K.T., 32°, Shriner). Home: 7312 Huntington Dr., Normandy 21, Mo. Office: 88 Angelica St., St.L. 7.

HERSHOLT, Jean, actor; b. Copenhagen, Denmark, July 12, 1886; s. Henry and Clara (Petersen) H.; ed. Knud School and College, Copenhagen; M.A., Bowdoin College, Brunswick, Maine; LL.D., U. Cal., 1953; Litt.D. (hon.) Ill. Wesleyan U.; m. Via Andersen, Apr. 11, 1914; 1 son, Allan. Came to U.S., 1913, naturalized, 1920. Began acting in Dagmar Theater, Copenhagen, 1904; continued on European stage until 1913; in Hollywood since 1913; under contract with Metro-Goldwyn-Mayer Film Corp.; played in more than 400 pictures, including Four Horsemen, Greed, Stella Dallas, Old Heidelberg, Emma, Old Sosk, Alias the Deacon, Men in White, Grand Hotel, The Country Doctor (Dr. Dafoe of Dionne quintuplets), Sins of Man, Reunion, Heidi. Starred as Dr. Christian in "Dr. Christian" radio series since 1937. Knighted by King Christian X of Denmark, 1946, for work as pres. Am.-Denmark Relief, Inc., during World War; awarded King's Medal of Liberation. Pres. Acad. Motion Picture Arts and Scis., 1945-49. Partner, mem. bd. dirs. Sol Lesser Productions, Inc., Hollywood. Hon. pres. Calif.-Denmark Home Foundation; pres. Motion Picture Relief Fund. Awarded Motion Picture Relief Fund Medallion, 1946; received plaque from Ind. Motion Picture Producers Assn., 1946; Look mag. industry-wide achievement award, 1949; Oscar award by Acad. Motion Picture Arts and Scis., 1939, 49, 50. Mem. Hollywood Bowl Assn. (pres.), Hollywood C. of C. (dir.). Mason. Elk. Clubs: University, Grolier (New York); Bohemian (San Francisco); Players (New York). Received degree Dr. of Humanities from Rollins College, Winter Park, Fla. Author: Complete Translation of Hans Christian Andersen's Fairy Tales; co-author (novel) Dr. Christian's Office. Home: 602 Rodeo Dr., Beverly Hills, Calif.

HERSKOVITS, Melville Jean (hĕ'skō-vĭts), prof. anthropology; b. Bellefontaine, O., Sept. 10, 1895; s. Herman and Henrietta (Hart) H.; Ph.B., U. of Chicago, 1920; A.M., Columbia, 1921, Ph.D., 1923; m. Frances S. Shapiro, July 12, 1924; 1 dau., Jean Frances. Fellow in anthropology, Board of Biol. Sciences, Nat. Research Council, 1923-26; lecturer in anthropology, Columbia, 1924-27, Howard U., 1925; asst. prof. anthropology, Northwestern U., 1927-30, asso. prof., 1931-35, prof. since 1935; director Program of African Studies since 1951, honorary professor anthropology, Fac. de Filosofia, Bahia, Brazil; Guggenheim Memorial fellow, 1937-38; field research in Dutch Guiana, 1928, 29, W. Africa, 1931, Haiti, 1934, Trinidad, 1939, Brazil, 1941-42, Sub-Saharan, Africa, 1953; visiting professor graduate school University of Ill. 1948-49. Collaborator with Forestry Service, Dept. of Agr., 1930-45; mem. adv. com. on music, div. cultural cooperation, Dept. of State, 1939-44; chmn. com. on African anthropol.; chairman com. on international relations in anthropology, div. anthropology and psychology, National Research Council, 1942-50; chmn. com. Negro studies, Am. Council Learned Socs., 1939-50. Mem. permanent council, Internat. Anthrop. Congress. Decorated officer Order of Honor and Merit, Haiti; officer Order of Orange-Nassau, The Netherlands. Honorary fellow Royal Anthrop. Inst.; fellow A.A.A.S. (v.p. 1934), Soc. Research Child Development, Am. Anthrop. Assn. (pres. Central sect. 1939, exec. bd. 1947; editor of The American Anthropologist, 1949-52); member Am. Assn. Phys. Anthropologists, Am. Folklore Soc. (pres. 1945), Society des Africanistes de Paris, International African Institute (exec. council), Council on Foreign Relations. Club: University (Evanston, Illinois). Author: The American Negro, A Study in Racial Crossing, 1928; Anthropometry of the American Negro, 1930; Outline of Dahomean Religious Belief (with Frances S. Herskovits), 1933; Rebel Destiny, Among the Bush Negroes of Dutch Guiana (with same), 1934; Suriname Folklore (with same), 1936; Life in a Haitian Valley, 1937; Dahomey, 1938; Acculturation, 1938; The Economic Life of Primitive Peoples, 1940; The Myth of the Negro Past, 1941; Trinidad Village (with Frances S. Herskovits), 1947; Man and His Works, 1948; Economic Anthropology, 1952; The Science of Man in the Making (with Franz Boas), 1953; Cultural Anthropology, 1955. Home: 810 Clinton Pl., Evanston, Ill.

HERTEL, Frank J. ◎ V. 28.

HERTEL, Kenneth LaDoyt, physicist; b. Van Wert, O., July 26, 1898; s. James L. and Nettie (Grunewald) H.; B.E., Ohio State Univ., 1920; Ph.D., Univ. of Chicago, 1926; m. Winifred Hayler, Aug. 31, 1926; children—Robert Gould, James Gordon. Asst. prof. of physics, Univ. of Tenn., 1926-29, asso. prof., 1929-35, prof. and dept. head, since 1935; physicist, Agrl. Expt. Sta. since 1935. Mem. A.A.A.S., Am. Physical Soc., The Fiber Soc., Tau Beta Phi, Sigma Xi. Contbr. articles to technical journals. Home: R.D. 3, Knoxville, Tenn. Office: Univ. of Tenn., Knoxville 16, Tenn.

HERTER, Christian Archibald, governor, ex-congressman; b. Paris, France, March 28, 1895, of Am. parents; son of Albert and Adele (McGinnis) H.; prepared education École Alsatienne, Paris, 1901-04, Browning School of New York City, 1904-11; A.B. cum laude, Harvard, 1915; LL.D., Northeastern, Clark U., Bowdoin Coll., Bates Coll.; married Mary Caroline Pratt, Aug. 25, 1917; children—Christian A., Frederic Pratt, Adele, Eliot Miles. Attaché Am. Embassy, Berlin, 1916-17; spl. asst., U.S. Dept. State, 1917-18; sec. Am. Commn. to Negotiate Peace, Paris, 1918-19; asst. to Sec. of Commerce Herbert Hoover, 1919-24, and exec. sec. European Relief Council, 1920-21; editor The Independent, 1924-28; asso. editor The Sportsman, Boston, Mass., 1927-36; lecturer on internat. relations, Harvard, 1929-30. Rep. in Mass. Legislature, 1931-43, speaker 1939-43; mem. 78th-82d Congresses (1943-53), 10th Mass. Dist.; governor Commonwealth of Mass. since 1953. Director Commission for Relief of Belgium Educational Found.; chmn. bd. trustees Fgn. Service Educational Found.; trustee World Peace Foundation, Boston Library Society; overseer Harvard University, 1940-44; trustee Johns Hopkins. Decorated Grand Comdr. Phoenix (Greece); Order of Crown (Belgium); Order of Polonia Restituta (Poland). Clubs: Century, Harvard (New York); Somerset, Tavern (Boston); Essex Country (Manchester, Mass.); Metropolitan (Washington). Home: Millis, Mass.

HERTER, Christian A(rchibald), Jr., lawyer, govt. ofcl.; b. Bklyn., Jan. 29, 1919; s. Christian A. and Mary Caroline (Pratt) H.; B.S. cum laude, Harvard, 1941, LL.B., 1948; m. Suzanne C. Clery, June 10, 1944; children—Susan J., Christian Archibald, III, Geoffrey E. Admitted to Mass. bar, 1948; asso. Bingham, Dana & Gould, Boston, 1948-53; adminstrv. asst. to Vice Pres. of U.S., 1953-54; mem. policy planning staff U.S. Dept. of State, 1954; gen. counsel Fgn. Operations Adminstrn., 1954—. Rep. Mass. Gen. Ct., 1951-53. Served as maj. AUS, 1941-46. Decorated Purple Heart, Bronze Star (with Oak-Leaf Cluster), Croix de Guerre with Silver Star. Mem. Mass., Boston bar assns. Mason, Elk. Home: 1701 Hoban Rd. N.W. Office: Fgn. Operations Adminstrn., Washington 25.

HERTFORD, Kenner Fisher, army officer; b. Galveston, Tex., Sept. 25, 1900; B.S., U.S. Mil. Acad., 1923; C.E., Cornell U., 1926. Commd. 2d lt. Corps Engrs., U.S. Army, 1923, advanced through grades to maj. gen., 1954; dep. comdr. U.S. Army Forces S. Atlantic, 1944; chief Pan Am. group Operations Div., War Dept. Gen. Staff, 1945; mil. advisor UN Conf., San Francisco; mem. Inter Am. Def. Bd. and Joint Brazil-U.S., Def. Com., Nat. War Coll., 1947; dep. comdr. A.F.S.W.P., Sandia Base, Albuquerque, 1948-52; research and development div. g-4, Army Gen. Staff, 1952-54; chief of research and development Office, Chief of Staff, U.S. Army, 1954—. Decorated Legion of Merit, D.S.M. Address: R.F.D. 1, Falls Church, Va.

HERTIG, Arthur Tremain, physician; b. Minneapolis, May 12, 1904; s. Charles Marshall and Florence (Long) H.; B.S., U. of Minn., 1923; M.D., Harvard, 1930; m. Linda Woodworth, Dec. 22, 1932; children—Helen Learned, Andrew Woodworth. Entomol. asst. Kala Azar Field Studies, Rockefeller Found., Peking, China, 1925-26; pathol. training, Peter Bent Brigham Hosp., Boston, Lying-in-Hosp. and Children's Hosp., 1930-33; Nat. Research fellow, embryology, Carnegie Instn. of Washington, 1933-34; obstet. trng. Boston Lying-in Hosp., 1936-38; with Boston Lying-in Hosp. since 1934, asst. pathologist, 1934-39, pathologist, 1939-52, cons. pathology since 1952; pathologist Free Hosp. for Women (Brookline, Mass.), 1938-52, cons. pathologist since 1952; with Harvard Med. School since 1931, Shattuck prof. path. anatomy and chmn. dept. pathology since 1952; cons. in pathology to Armed Forces Inst. of Pathology, Washington, since 1948; cons. in obstet. and gynecol. pathology, USN, Chelsea, Mass.; sr. cons. adminstrn., edn. pathology Lemuel Shattuck Hosp. Trustee Boston Med. Library, 1945-48. Recipient Am. Gynecol. Soc. award (with John Rock) for fundamental research on human reproduction, 1949; Outstanding Achievement Award at Centennial Celebration U. Minn., 1951. Diplomate American Board of Obstet. and Gynecology, American Board Pathology. Mem. American Association Pathology and Bacteriology, American Gynecology Soc., A.A.A.S., Am. Acad. Arts and Sci., Am. Assn. Anatomy, A.M.A., N.E. Obstet. and Gynecol. Soc. (pres. 1950-51), N.E. Pathol. Soc. (past pres.), Mass. and Middlesex East med. socs., Obstet. Soc. of Boston (past pres.), Sigma Xi, Alpha Omega Alpha, Nu Sigma Nu (past exec. councilor). Clubs: Harvard (Boston); Country (Winchester). Contbr. articles (with John Rock) on early development of normal and abnormal human embryos in Contribution to Embryology, 1941-53. Home: 21 Everett Av., Winchester, Mass. Office: 25 Shattuck St., Boston 15.

HERTWIG, Charles C., mfg. exec.; b. Macon, Ga., 1892; grad. Mercer U., 1914. Pres. Bibb Mfg. Co. Address: 198 Pionona Av., Macon, Ga.*

HERTZ, David Ralph, lawyer; b. Cleveland, July 21, 1898; son Aaron Daniel and Bertha (Lichtman) H.; A.B., U. Mich., 1919; LL.B., Columbia, 1921; m. Marguerite Rosenberg, Aug. 27, 1922; children—Willard Joel, Harlan Stone. Admitted to Ohio bar, 1921, pvt. practice law, Cleveland, 1922-29 and since 1945; counsel to Cuyahoga Co., 1929-32; city ry. comnr., Cleveland, 1932-33; judge, Court of Common Pleas, Cuyahoga Co., 1934-39; impartial umpire, labor disputes, Cleveland Transit System, 1946-50; sec. and mem. bd. trustees Hertz Realty Co. since 1921; dir. Royal China, Inc. Public panel mem. W.L.B., 1943-45; instr. law agency Cleve-Marshall Law School. Mem. bd. trustees Jewish Welfare Fedn., Mount Sinai Hosp. of Cleveland; Cleveland Jewish Center, 1923-39; pres. Cleveland Zionist Dist., 1929-30. Mem. Am., Ohio, Cleve. bar assns., Am. Arbitration Assn., Columbia Law Sch. Alumni Assn., Cleveland C. of C., Cleveland Mental Hygiene Assn. (pres. 1946-48). Democrat (mem. Cuyahoga co. exec. com., 1928-51). Club: City. Contbr. book reviews in nat. mags. Home: 2335 Drummond Rd., Shaker Heights 20, O. Office: Williamson Bldg., Cleveland 14.

HERTZ, John Daniel, founder Yellow Cab Co.; b. Ruttka, Austria (now Czechoslovakia), Apr. 10, 1879; s. Jacob and Katie (Schlessinger) H.; ed. pub. schs.; married Frances Kesner, July 15, 1903; children—Leona H. (Mrs. J. M. Saks), John D., Helen (Mrs. Paul L. Hexter). Reporter Chgo. Record; founder Yellow Cab Co., Chgo., 1915, Chgo. Motor Coach Co., 1922, Peoples Motorbus Co., St. Louis, 1923; formed Omnibus Corp. of America by merger of Fifth Av. Coach Co. and Chicago Motor Coach Co., 1924; effected merger Yellow Cab Mfg. Co. and Gen. Motors Truck Div.; partner Lehman Brothers, Investment Bankers, N.Y.C.; dir. Paramount Pictures Corp., Studebaker-Packard Corp.; dir., and hon. chmn. bd. Hertz Corporation. Advisor to Secretary of War Newton D. Baker, board of transport reorganization, World War I; member staff Undersec. of War Robert

P. Patterson as adv. on wheeled vehicles, World War II; director Arthritis and Rheumatism Found.; trustee Lovelace Foundation for Medical Education and Research, Albuquerque, N.M. Member Cal. Thoroughbred Breeders Assn. (director). Jewish religion. Clubs: Recess, Cloud: Turf and Field (Belmont Park, N.Y.); Santa Anita Turf (Los Angeles); Hollywood Turf (Hollywood). Owner, with wife, of Reigh Count and Count Fleet, noted race horses; breeding farms: Woodland Hills, Cal., and Paris, Ky. Home: Cary, Ill., also 880 Fifth Av., N.Y.C. Office: 1 William St., N.Y.C. 4.

HERTZ, John, Jr., advt. exec.; b. Chicago, Feb. 20, 1908; s. John D. and Frances L. (Kesner) H.; student Cornell, class 1932. With Lord & Thomas, Inc., advt. agy., N.Y. City, 1932-36, William Esty & Co., Inc., advt. agy., 1936-38, Hanff-Metzger & Co., advt. agy., 1938; with Buchanan & Co., Inc., 1938—, chmn. bd. dir., 1945—, now chmn. bd., and pres. Chmn. advt. div. March of Dimes campaign, 1951; advt. dir. Greek War Relief expoitation, 1942; exploitation and publicity dir. motion picture div. 6th and 7th War Loan drives, World War II. Clubs: Adventurers, Knickerbocker, Wings, Cloud, Lotus (N.Y.C.); Bar Harbor Yacht, Miami Yacht. Home: 135 E. 54th St. Office: 1501 Broadway, N.Y. City.

HERTZLER, John Rowe, business exec.; b. Lancaster, Pa., Oct. 2, 1905; s. Oliver Henry and Bessie Viola (Rowe) H.; M.E., Lehigh U., Bethlehem, Pa., 1927; m. Priscilla Bennett, May 6, 1944; children—Bennett, Timothy, Samuel Daniel. Training York Corporation, 1927-30; air conditioning sales engring., met. N.Y. Dist. office, York Corp., 1930-35, work at hdqrs., Pa., 1935-42, mgr. air conditioning dept., 1935-37, gen. rep., 1937-40, gen. sales mgr., 1940-42, v.p. and gen. sales mgr., 1945-54, director, 1951-54; pres. Hertzler Enterprises, Inc., 1954—. Dir. York Co. Council Social Agencies, 1954; general chairman 1946 Community Chest Campaign. Served as liaison officer, U.S. Navy, active duty, W.P.B., Washington, specializing in general industrial equipment, principally refrigeration, air conditioning machinery, etc., World War II. Member American Soc. Heating and Ventilating Engrs., Am. Soc. Refrigerating Engrs., Lambda Chi Alpha, Tau Beta Pi. Club: Rotary (York, Pa.). Methodist. Author and editor: Hotel Guest Room Air Conditioning, 1940. Contbr. tech. papers to engring. jours. Address: 915 Arlington Rd.

HERTZLER, Joyce Oramel ◎ V. 28.

HERTZLER, Penrose, lawyer; b. Mifflintown, Pa., Aug. 15, 1898; s. William and Mollie M. (Kauffman) H.; A.B., U. of Pa., 1919, A.M., 1920, LL.B., 1923; unmarried. Teacher, U. of Pa., 1919-20; admitted to Pa. bar, 1924, and since practiced in Pottsville; gen. counsel The Phila. and Reading Coal & Iron Co. since 1936; atty. Auditor Gen.'s Dept. of Pa., Harrisburg, 1925-26; dep. atty. gen. Commonwealth of Pa., 1926-31. Dir. The First Nat. Bank of Mifflintown. Mem. Pa. State Adv. Council since 1950; mem. task force to survey Dept. of Labor and Industry of Commonwealth of Pa. for State Govt. Com. Member Pa. C. of C. (director), American Pennsylvania State and Schuylkill County bar assns., Pa. Self-Insurers Assn. (pres.). Republican. Presbyterian. Home: Port Royal, Juaniata County, Pa. Office: 200 Mahantongo St., Pottsville, Pa.

HERTZOG, Ambrose J(ohn), physician; b. Derry, La., Nov. 20, 1907; s. Ambrose J. and Sally (Hunter) H.; B.S., Springhill Coll., Mobile, Ala., 1928; M.D., Tulane U., 1932; M.S., U. of Minn. (fellow in pathology, Mayo Clinic, 1934-36), 1937, Ph.D., 1938; m. Irma Behrens, Oct. 11, 1940; children—Irma Jane, Ambrose J. Interne, Touro Infirmary, New Orleans, 1932-33; teaching fellow in pathology and cancer research U. of Minn., 1936-38; dir. labs. Luther Hosp., Eau Claire, Wis., 1938-42; asst. prof. pathology U. of Minn., 1942-48; dir. labs. St. Barnabas Hosp. and Minneapolis Gen. Hosp., 1942-47, Northwestern Hosp., 1947-48, Touro Infirmary, New Orleans, since 1948; prof. med. technology Loyola U., New Orleans, since 1948; lectr. in pathology Tulane University since 1950. Mem. Am. Soc. Clin. Pathologists, American Assn. Pathol. and Bacteriol., Kappa Alpha, Nu Sigma Nu, Sigma Xi. Roman Catholic. Contbr. articles to sci. publs. Home: 4115 Vincennes Pl., New Orleans. Office: Touro Infirmary, New Orleans 15.

HERTZOG, Charles D(emetrius), govt. ofcl.; b. Carrolltown, Pa., July 24, 1897; s. Philip and Mary (Yahner) H.; LL.B., Georgetown U., 1922; m. Julia McKelvey, Oct. 17, 1922 (dec. 1943); children—Julia Ann (wife of Dr. A. L. Shinkers), Carl D., Richard J., Barbara May, Eugene E.; m. 2d, Ruth B. Jarvis, May 28, 1945; children—Mary Joan, Beverely Ann, Philip Arthur. Clk. and stenographer Pa. Coal Co., 1916-17; entered U.S. Civil Service Commn., 1917, career employee, 1918—, regional dir. St. Louis, 1930-32, Chgo., 1932-36, Phila., 1936-52, dir. bur. field operations, Washington, 1952—; admitted to D.C. bar, 1923, practiced law, 1923-30. Served in World War I. Recipient citation by Treasury Dept. for work in bond drives; citations for work in charity drives, Community Chest, A.R.C. Mem. Fed. Bus. Assn., St. Louis, Chgo., Phila. bar assns., Cath. Order Foresters. Home: 13400 Clifton Dr., Paint Branch Farms, Colesville, Md. Office: 9th and F Sts., Washington 26.

HERVEY, Harcourt ◎ V. 27.

HERVEY, John Gaines, lawyer; born at Hillsboro, Texas, February 26, 1900; son of William Edwin and Mollie (Revier) H.; B.A., U. of Okla., 1923, LL.B., 1925; Ph.D., U. of Pa., 1928; m. Hallie Holloway, Aug. 24, 1925; children—Janis Marilyn, John Douglas. Admitted to Okla. bar, 1925; asst. prof. internat. law, U. of Pa., 1928-30; asso. dean and prof. law, Temple U. Law Sch., Phila., 1930-38, dean, 1939-41; dean School of Law, U. of Okla., Sept. 1941-46; exec. sec., Oklahoma Bar Assn., 1946-47; adviser legal edn. and admission to bar, Am. Bar Association. Served as private, U.S. Army, Sept-Dec. 1918. Legislative adviser Pa. Senate Com. Revision of Pub. Service Co. Laws, 1932-33; utility consultant, Gov. of Pa., 1935-36; spl. atty. U.S. m. Regina Flannery, June 9, 1938. Privatdocent, Dept. of Justice, 1940-41. Mem. bar of U.S. Supreme Ct., Pa. Supreme Ct., and of Okla., Okla. State Bar Mem. Oklahoma Hist. Soc. Sec., Judicial Coun. of Okla. Pa. Hist. Soc., Acacia (nat. judge advocate, 1935-38), Coif, Lambda Sigma Kappa, Alpha Kappa Psi, Phi Delta Phi, Phi Beta Kappa, Delta Sigma Rho. Democrat. Methodist. Mason. Author, co-author several pubs., latest: co-author: Business and Government, 6th edit. 1953. Home: 518 S. Lahoma, Norman, Okla. Office: 2511 Liberty Bank Bldg., Oklahoma City. ☆27

HERZBERG, Gerhard, physicist; b. Hamburg, Germany, Dec. 25, 1904; s. Albin and Ella (Biber) H.; Dr. Ing., Darmstadt Inst. of Tech., 1928; Post-doctorate work, U. of Goettingen, Germany, and Bristol, England, 1928-30; LL.D., U. Saskatchewan, 1953; D. Sc. MacMaster U., 1954; m. Luise Hedwig Oettinger, Dec. 29, 1929; children—Paul Albin, Agnes Margaret. Came to Canada, 1935, naturalized, 1945. Lecturer and chief asst., dept. physics, Darmstadt Inst. Technology, 1930-35; research prof. physics, U. of Saskatchewan, Saskatoon, Can., 1935-45; prof. spectroscopy, Yerkes Observatory, U. of Chicago, 1945-48; prin. research officer Nat. Research Council of Can., Ottawa, 1948, dir. div. of physics since 1949. Dec. Médaille de l'Université U. Liége, Belgium, 1950. Fellow Royal Soc. London, Royal Society Canada (Henry Marshall Tory medallist 1953), Am. Phys. Soc.; mem. Am. Chem. Soc., Faraday Society, Am. Astronomical Soc., Optical Soc. Am. Author several books latest: Spectra of Diatomic Molecules, 1950. Home: 77 Southern Drive. Office: Nat. Research Council, Ottawa, Canada.

HERZBERG, Joseph G(abriel), editor; b. New York, N.Y., Jan. 1, 1907; s. Theodore and Sarah (Rosenthal) H.; student Townsend Harris Hall, Coll. City of New York, 1921-25; m. Marion Burton Warendorff, Aug. 28, 1939; 1 son, Paul Burton. Joined N.Y. Herald Tribune as copy boy, 1927; successively reporter, rewrite man, asst. night city editor, night city editor; city editor 1946-52, Sunday editor, 1952—; instr. in journalism New York Univ. 1944-47. Editor Late City Edition, Aug. 1947. Asst. to John Kieran in preparation, 1947-53, Information Please Almanac, editoral bd., 1953-54. Home: 295 S. Av., New Canaan, Conn. Office: 230 W. 41st St., N.Y. C. 18.

HERZBERG, Max J(ohn), teacher, editor, author; born at New York City, New York, March 29, 1886; son of Leopold and Mary H.; A.B., Columbia, 1906; married Edna M. Newman, June 30, 1914; children—Richard A., Donald G. Instr., supvr., head dept. English, various sch. systems, 1912-27; instr. univs. and colls., intermittently 1927-46; prin. Weequahic High Sch., Newark, 1923-51; literary editor of the Newark Evening and Sunday News 1919—; editor Town Meeting of Air adv. com.; pres. Nat. Council Teachers English, 1942-43, dir. publs., chmn. radio com. Mem. and past officer several coms. and profl. assns. and socs., mem. Museum of Modern Art; charter mem. Assn. for Edn. by Radio. Author many books, 1925—, on various phases English literature and composition. Editor several books, including: This Is America, 1951; (with collaborators) Better English, 16 vols., 1952; sch. edits. various works, also various compilations of material. Editor various publs.; contbr. encys. and mags. Home: 135 Mercer Pl., South Orange, N.J. Office: Newark News, Newark 1, N.J. ☆28

HERZFELD, Karl Ferdinand, physicist; b. Vienna, Austria, Feb. 24, 1892; s. Charles August (M.D.) and Camilla (Herzog) H.; student Schotten Gymnasium, Vienna, 1902-10, U. of Vienna, 1910-12, U. of Zurich, 1912-13, U. of Göttingen, 1913-14; Ph.D., U. of Vienna, 1914; D.Sc. honoris causa, Loyola Coll. (Baltimore), 1932, Marquette U., 1933; Univ. of Vienna, 1919; privatdocent, U. of Munich, 1920, a. o. prof., 1923; Speyer guest prof., Johns Hopkins, 1926, prof. physics, 1926-36; head of dept. of physics, Catholic U. of America, since 1936. Served as 1st lt., Austrain Army, 1914-18. Awarded Secchi medal, Georgetown U., 1938. Fellow Am. Phys. Soc., A.A.A.S.; mem. Washington Academy Science, Washington Philos. Soc., Bavarian Physical Soc., Catholic Assn. Internat. Peace, Phi Beta Kappa, Sigma Xi, Gamma Alpha. Awarded Mendel medal, 1931. Received Certificate of Exceptional Service to Navy Ordnance Development, 1946. K.C. Club: Johns Hopkins (Baltimore). Author: Kinetische Theorie der Waerme, 1925. Home: 3726 Connecticut Av. N.W., Address: Catholic University of America, Washington 17, D.C. ☆27

HERZOG, Edwin H., investment broker; b. Albany, N.Y., Dec. 7, 1899; s. J.H. and Clara L. (Lehr) H.; B.A., Princeton, 1921; m. Helen-Louise Heim, Aug. 12, 1950. Partner Lazard, Freres & Co. Col., U.S. A.A.C., World War II. Mem. N.Y. Stock Exchange. Republican. Lutheran. Clubs: Chevy Chase (Washington); Nassau Country (Glen Cove, L.I., N.Y.). Home: 990 Fifth Av., N.Y. City 21. Office: 44 Wall St., N.Y. City 5.

HERZOG, Paul M., lawyer, univ. dean; b. N.Y. City, Aug. 21, 1906; s. Paul M. and Elsie (Lowenstein) H.; S.B. magna cum laude, Harvard, 1927; A.M., U. of Wis., 1930; Harvard Law School, 1931-33; LL.B., Columbia, 1936; m. Madeleine Schafer, Apr. 11, 1929; children—John Paul, Andrea Elsie. Instr., U. of Wis., 1928-30, Harvard, 1930-31; asst. to sec. Nat. Labor Board, Washington, D.C., 1933-35; admitted to N.Y. Bar and practiced, 1936-37; apptd. one of original members of New York State Labor Relations Board in 1937, reappointed 1939; appointed chairman N.Y. State Labor Relations Board, 1942, resigned 1944 to enter active duty as lt., U.S.N.R., 1944-45; apptd. chmn. Nat. Labor Relations Bd. by Pres. Truman, June 1945 (term expiring 1950), reapptd. 1950, resigned June 30, 1953; asso. dean, grad. sch. pub. adminstrn. Harvard since 1953; admitted to D.C. Bar, 1948. Lt. comdr. U.S.N.R. (vol. res.), 1948. Mem. bd. trustees, Colls. of Seneca, (Hobart and Wm. Smith), v.p. Harvard Alumni Assn., 1951-1952, member board directors American ORT Fedn., N.Y. Legal Aid Soc., 1941-50, Harvard U. Overseers Vis. Com.; trustee Louis Stark Meml. Fund; mem. exec. bd. Inter-Univ. Case Program. Mem. Assn. Bar City N.Y., Am., N.Y. State bar assns., Am. Polit. Sci. Assn., Am. Soc. Pub. Adminstrn., American Arbitration Association (member bd. dirs.), Phi Beta Kappa. Democrat. Clubs: Harvard (N.Y.), Cosmos. Metropolitan, National Press (Washington); St. Botolph (Boston); Harvard Faculty (Cambridge). Home: 10 Channing Place, Cambridge 8, Mass.

HESBURGH, Theodore Martin, clergyman, univ. pres.; b. Syracuse, N.Y., May 25, 1917; s. Theodore Bernard and Anne Marie (Murphy) H.; student U. Notre Dame, 1934-37; Ph.B., Gregorian U., 1940; Holy Cross Coll., Washington, 1940-43; S.T.D., Cath. U. Am., 1945. Entered Order of Congregation of the Holy Cross, 1934; ordained Priest, U. of Notre Dame, 1943. Chaplain Nat. Tng. Sch. Boys, Washington, 1943-44, vets. chaplain, Notre Dame, 1945-47; asst. prof. religion, head dept., U. of Notre Dame, 1948-49, exec. v.p., 1949-52, president since 1952. Mem. scholarship bd. of Ford Motor Co. Fund; mem. Hoover Commn.; com. instrn., evaluation Am. Council Edn. Served as auxiliary chaplain, United States Army, World War II. Mem. Nat. Sci. Bd., Freedoms Found., Nutrition Found., Found. Religious Action, Inst. Internat. Edn., Assn. Am. Coll., Catholic Theological Society American, Nat. Conf. Family Life. Author: Theology of Catholic Action, 1945; God and the World of Man, 1950. Home: Corby Hall, Notre Dame, Ind.

HESELTON, John Walter, congressman; b. Gardiner, Me., Mar. 17, 1900; s. George W. and Mary E. (Stafford) H.; ed. Amherst Coll., Harvard Law Sch.; m. Libbie Sweet, Aug. 11, 1931. Admitted to Mass. bar, 1926, and since engaged in practice of law, Greenfield, Mass.; dist. atty. Northwestern Dist. of Mass., 1939-44. Served with U.S. Army, Oct.-Dec. 1918. Sec. bd. trustees Deerfield Acad. Pres. Mass. Selectmen's Assn., 1935-38. Mem. 79th 84th Congresses, 1st Mass. District. Republican. Mem. Delta Kappa Epsilon. Home: Deerfield, Mass. Office: House Office Bldg., Washington 25, D.C.

HESKETT, R(olland) M(cCartney), utilities exec.; b. Baunville, O., Feb. 3, 1881; s. Hartley and Sara (McCartney) H.; E.E., Ill. Inst. Tech., 1902; m. Mary C. Glynn, 1907; children—Jean, Mary, Robert, David. Vice pres. Knox Heskett Engring. Co. since 1905, Minn. Utilities Co. since 1913; with Mont. Dakota Utilities Co., Minneapolis, 1924—, pres., 1943—, now chmn. Pres. Mont.-Wyo. Pipe Line Co.; dir. Masonite Co. Home: 1916 Knox Av. S., Minneapolis. Office: 831 2d Av. S., Minneapolis 2.

HESKIN, Oscar E., univ. prof., economist; b. Portland, N.D., Dec. 19, 1899; s. Ole N. and Eli (Medalen) H.; A.B., Luther Coll., 1922; student U. of Wis., 1924-25, Thayer grad. scholar in economics, Harvard, 1927-28; A.M., U. of Minn., 1928, Ph.D., 1937; m. Lillien Wick, Sept. 10, 1930. Asst. in economics U. of Minn., 1925-27, instr., 1928-38; asst. prof. U. of Fla., 1938-41, asso. prof., 1941-46, prof. since 1946, head economics dept. since 1949; chief, Research and Analysis sect., O.P.A., Fla., 1943; chief Manufactured Food Sect., Bur. of Census, Washington, 1944; sr. economist, Alien Property Custodian, Washington, 1944; attaché, U.S. Embassy, Oslo, Norway, 1945-46; consul, Am. Consulate Gen., Shanghai, China, 1948; chief requirements officer American Embassy, Karachi, Pakistan, 1952. Member American So. econ. assns., Am. Assn. U. Profs., Athenaeum Soc., Am. Legion. Delta Sigma Pi. Contbr. articles to professional jours. Home: 1605 S.W. 13th St., Gainesville, Fla.

HESLER, Lexemuel Ray, coll. dean; b. Veedersburg, Ind., Feb. 20, 1888; s. Clinton F. and Laura Iris (Youngblood) H.; A.B., Wabash Coll., 1911; Ph.D., Cornell University, 1914; LL.D. (honorary) Wabash College, 1953; married Esther Lillian Collins, July 2, 1914. Fellow in plant pathology, Cornell U., 1911-12, instr., 1912-14, asst. prof., 1914-19; prof. of botany, U. of Tenn., since 1919, dean Coll. of Liberal Arts since 1934; temp. appointments Agr. Expt. Stations at Wooster, O., and Puerto Rico. Fellow A.A.A.S., mem. Bot. Soc. America, Am. Phytopathol. Soc., Mycol. Soc. America, Southern Appalachian Bot. Soc., Tenn. Acad. Science, Sigma Xi, Phi Kappa Phi, Alpha Zeta, Kappa Sigma. Presbyn. Author textbooks; contbr. sci jours. Home: Timberlake Rd., Knoxville, Tenn. ☆27

HESS, Donald P., business exec.; b. Cleveland, O., Apr. 25, 1894; s. Peter J. (McCurdy) H.; m. Viola C. Hess, Apr. 24, 1917. With Cleveland Mo-

torcycle Co., 1916-17; U.S. Govt. Automotive Div., 1917-18, Timken Roller Bearing Co., 1919-36, Ebco Mfg. Co., 1936-38; pres. American Bosch Corp., Springfield, Mass., 1938-54; chmn. bd. Am. Bosch Arma Corp., 1954—. Address: care Am. Bosch Arma Corp., Springfield, Mass.

HESS, Ellen ◎ V. 28.

HESS, Elmer, physician; b. Millville, N.J., May 31, 1889; s. Frederick and Mary (Theise) H.; prep. edn. Peddie Sch., Hightstown, N.J., 1903-07; M.D., U. of Pa. Med. Sch., 1911; grad. study, Johns Hopkins U., 1919-21; grad. study in Europe, 1919, 1925; m. Edna Africa, June 26, 1911; children—Celeste Remle (wife of Commander P. W. Cann, U.S. Navy), Hope Noel. Physician in Indian Service of U.S., 1911-12, in pvt. practice of medicine and surgery at Erie, Pa., since 1912, specializing in urology since 1920; chief department urology and chief of staff, St. Vincent's Hospital; chief of department of urology Hamot Hospital. Served as lt. to capt. M.C., U.S. Army, 1917-19, with 15th F.A., 2d Div., A.E.F. Decorated Croix de Guerre, Verdun medal, Chateau Thierry medal (France); 3 army citations (Silver Star), Victory medal with 5 clasps (U.S.). Rep. nominee for mayor, Erie, 1919; pres. Erie Boys Club, 1919-39; mem. bd. trustees, Pa. Soldiers and Sailors Home since 1940; mem. Pennsylvania State Board of Medical Education and Licensure. Mem. governing com. Gorgas Memorial Inst. Certified by Am. Bd. Urology, 1935. Fellow Am. Coll. Surgeons, Internat. Coll. Surgeons, Academy-Internat. of Medicine; member A.M.A. (pres. 1955), Pa. State Medical Society (pres., 1947-48), Erie County Med. Soc. (pres. 1938), Am. Urol. Assn. (pres. 1950), Western N.Y. and Ontario Urol. Assn. (pres. 1941), Canadian Urol. Assn., World Med. Assn., Pan-Am. Urol. Assn., Pan.-Am. Med. Assn. (trustee since 1937; pres. urol. sect. 1937), Newcomen Soc. of England, Am. Legion, Forty and Eight; hon. mem. Detroit Urol. Soc., Western Branch Soc. Am. Urology Assn.; corr. mem. Cuban and Argentine urol. socs.; hon. mem. Colegio Brasileiro de Urologistas. Republican. Episcopalian. Clubs: Erie, Kahkwa, Erie Rotary (pres. 1943-44). Contbr. to med. jours.; urol. editor for Cyclopedia of Medicine, Revision Service for Sajou's System of Medicine, 1933-40, 1942-54. Home: 4819 Highview Blvd. Office: 8 E. 12th St., Erie, Pa. ☆27

HESS, Fjeril ◎ V. 26.

HESS, Frank L., geologist; b. Streator, Ill., Sept. 4, 1871; s. Jesse M. (M.D.) and Mary (Brown) H.; A.B. in geology and mining, Stanford, 1903; m. Eva Roseberry, May 25, 1903. With U.S. Geol. Survey, 1903-25, U.S. Bur. Mines, 1925-44, profl. work in Alaska, Bolivia, Burma, Can., Ceylon, Chile, China, Federated Malay States, India, Italy, Mex., and in nearly all the mining states of U.S., now ret., lectr. on geology U. Md., 6 yrs. Hon. custodian of rare earths and rare metals, U.S. Nat. Museum. Former mem. of Com. on Determination of Geologic Age, Nat. Research Council, A.A.A.S., Soc. Econ. Geologists, Washington Acad. Sciences, Geol. Soc. of Washington, Petrologist Club, Geol. Soc. Am. (fellow), Mineral. Soc., Phycol. Soc. of the Americas. Methodist. Author papers on rare metals and their deposits, pegmatites and other geol. subjects. Address: 5509 Roosevelt St., Bethesda, Md.

HESS, Fritz, internat. ofcl.; b. 1895; student Us. Paris and Zurich (Switzerland) and Onst. des Hautes Etudes Internat., Paris. Sec. gen. Swiss Fed. Rys., 1936-40, regional dir., Zurich, 1940-45; dir. general Post, Telegraph and Telephone Adminstrn., Berne, Switzerland, 1945-49; mem. adminstr. council Internat. Telecommunication Union, Berne, 1948-49; dir. internat. bur. Universal Postal Union, Berne, since 1950. Address: Universal Postal Union, Berne, Switzland.

HESS, (J.) George ◎ V. 26.

HESS, Harry Hammond, geologist; b. N.Y.C., May 24, 1906; s. Julian S. and Elizabeth (Engel) H.; B.S., Yale, 1927; Ph.D., Princeton, 1932; m. Annette Burns, Aug. 15, 1934; children—George Burns, Frank Deming Mather. Geologist Loangwa Concessions, Ltd., N. Rhodesia, 1928-29; geologist gravity measuring cruises U.S. submarines S-48 and Barracuda, 1931, 36; faculty mem. Princeton since 1934, now prof. geology, chmn. dept. geology since 1950; exchange prof. U. Cape Town, 1949-50. Served comdr. USNR; commanding officer U.S.S. Cape Johnson, 1945; now captain USNR. Fellow Geological Soc. Am., Mineral Soc. Am. (pres. 1954-55); member Nat. Acad. Sci., Mineral Soc. London, Geol. Soc. S. Africa, Soc. Econ. Geologists, Am. Geophys. Union (pres. sect. geodesy 1951-53). Author articles sci. jours. Discoverer greatest depth in oceans, 1945. Home: 150 Fitzrandolph Rd., Princeton, N.J.

HESS, Jerome Sayles, lawyer; b. N.Y.C., June 17, 1882; s. Charles A. and Ida (Doctor) H.; A.B., Yale, 1903; Columbia Law Sch., 1906; married Harriette Orline Peloubet, June 10, 1947. Admitted to N.Y. State, 1906, and practiced, N.Y. City, since 1906; mem. firm Hardin, Hess & Feder N.Y. City since 1907, Hardin, Hess & Suarez, Mexico City, since 1921, atty. for govt. Mex. in formulating agreements relating to its pub. debt, rep. govt. Italy in consular matters, atty. Can. Pacific R.R. Dir. Am. Trust Co., N.Y. City. Decorated Aztec Eagle (Mexico), Order of Crown of Italy (Italy). President American Fgn. Law Assn., 1944-47, former mem. com. on internat. law, com. on courts higher jurisdiction, (former mem. com. on admissions); mem. Assn. Bar City of N.Y.; sec. and mem. com. on judiciary N.Y. County Lawyers Assn.; mem. N.Y. State, Am. bar assns., Internat. Law Assn. (Am. br.), Am. Soc. Internat. Law, Council on Fgn. Relations, Fgn. Policy Assn., Phi Beta Kappa, Zeta Psi. Clubs: Yale University, City Midday, Bankers, Grolier (N.Y.C.), Saratoga Golf (gov.), University, Neuvo, Mexico City Country, Bankers (Mexico City); Turf and Field. Home: 333 East 57th St. Office: 74 Trinity Pl., N.Y.C.

HESS, Julius Hays, pediatrician; b. Ottawa, Ill., Jan. 26, 1876; s. Amson and Caroline (Oestricher) H.; M.D., Northwestern U., 1899; intern Alexian Bros. Hosp., Chicago, 1899-1900; post-grad. work, Johns Hopkins Univ. Hosp. and hosps. in Germany and Austria, 1900-01, and 1910, 13, 27; m. Clara E. Merrifield, Apr. 15, 1902; children—Mrs. Jean Merrifield Spencer, Mrs. Carol Lucille Saphir. Practiced in Chicago, Illinois, since 1902; specializing in diseases of children; pediatrician to Michael Reese Hosp.; professor pediatrics emeritus, University of Illinois Coll. of Medicine. Mem. A.M.A., Ill. State Med. Soc., Chicago Med. Soc. (pres. 1934-35), Am. and Chicago pediatric societies, American Academy of Pediatricians (Borden award 1952), A.C.P. Consulting pediatrician at Municipal Contagious Hospital, Chicago; member of advisory committee Children's Bureau, Department of Labor, Washington, D.C. Republican. Clubs: Standard, Adventurers. Author: Premature and Congenitally Diseased Infants, 1923; Feeding and the Nutritional Disorders of Infancy and Childhood (6 edits.); Infant Feeding, 1923; The Physical and Mental Development of Prematurely Born Children, 1934; Medical Care and Nursing Care of Premature Infants, 1941. Home: Hotel Windermere East, 1642 E. 56th St. Office: 104 S. Michigan Av., Chicago.

HESS, Lyndle W(illiam), lawyer; b. Milton, Ill., Oct. 6, 1908; s. Lee R. and Sallye (Smith) H.; A.B., Ill. Coll., Jacksonville, 1930; J.D., Northwestern U., 1933; m. Mary Louise Martin, June 18, 1931; children—Anne Marie, Nancy Lee, William Byron. Admitted to Ill. bar, 1933; atty. Libby, McNeill & Libby, Chgo., 1933-48, gen. atty., 1948—. Mem. Am., Ill., N.Y. state, Chgo. bar assns. Home: 70 Lawton Rd., Riverside, Ill. Office: Union Stock Yards, Chgo. 9.

HESS, Max, Jr., mcht.; b. Phila., Mar. 23, 1911; s. Max and Florence (Rice) H.; student Moravian Prep. Sch., 1923-25, Mercersburg Acad., 1925-27, Allentown Prep. Sch., 1927-29, Muhlenberg College, 1933; m. Eliz. Douglass, Feb. 3, 1939; children—Jean Douglass, Thomas Douglass, Eliz. Rice. With Hess Brothers, Allentown, Pa., since 1925, pres. since 1932; member of executive board Park and Shop, Inc. Regional chmn. U.S. Savs. Bond drive, 1952-53; mem. adv. bd. Wright Sch.; bd. dirs. Allentown Boys' Clubs; exec. bd. Lehigh Co. Community Chest; president Allentown Free Library Assn. Named 1950's Man of the Year by Allentown Writers Club; Retailing Man of Year award, L.I. U., 1952; Pennsylvania Governor's Award, 1952. Member of the National Retail Dry Goods Assn. Mason. Clubs: Lehigh Valley, Allentown Varsity A. Established Hess Bros. awards for versatility in design and use of products, 1951; Hess Bros. Art Found., 1952. Author: Every Dollar Counts, 1952. Home: 2643 Livingston St. Office: Hess Brothers, Allentown, Pa.

HESS, Myra, pianist; b. London, Eng.; studied with Tobias Matthay, and at Royal Acad. of Music, London; LL.D. (hon.), Manchester Univ., 1945; LL.D. (hon.), St. Andrew's Univ., 1946, Leeds U.; Mus. D. (hon.), Durham U., U. London, 1946, U. Cambridge; Litt. D. (hon.). Reading University, England, 1948; unmarried. Has toured extensively in Eng., Holland, France, Germany, Austra, Hungary; toured in U.S. and Canada numerous times since 1922. Asso. and fellow Royal Acad. of Music; comdr. Order of Brit. Empire; Dame Comdr. of Brit. Empire (D.B.E.), 1941. Received Royal Philharmonic Society's Gold Medal, 1941; Commander Order of Orange-Nassau (Netherlands), 1947. Organizer Nat. Gallery Concerts (London). Home: 23 Cavendish Close, London N.W. 8, Eng.

HESS, Victor Francis, prof. physics; b. Waldstein, Austria, June 24, 1883; s. Vincens and Seraphine (Grossbauer) H.; student U. of Graz, 1901-05, U. of Vienna, 1905-08; Ph.D., 1906; Sc.D., Fordham (New York) University, 1946; married Mary Bertha Warner (Breisky), Sept. 6, 1920; stepchildren—John Victor and Rose Breisky. Prof. physics, univs. of Vienna, Graz and Innsbruck, Austria, 1919-38; chief physicist U.S. Radium Corp., New York and Orange, N.J., 1921-23; prof. physics, Fordham U., since 1938; research asso. Carnegie Inst. of Washington since 1940. Awarded Nobel prize in physics for discovery cosmic rays, 1936. Fellow Am. Physical Soc., Sigma Xi; mem. Acad. Sci. in Vienna (life), Am. Geophys. Union. Catholic. Author: Conductivity of the Atmosphere and Its Causes, 1928; Ionization Balance of the Atmosphere, 1933; Cosmic Rays and Their Biological Effects, 1949. Extensive research in cosmic rays, atmospheric electricity and radioactivity. Home: 20 Willam St., Mt. Vernon, N.Y.

HESS, Walter Norton, prof. zoölogy; b. Great Valley, N.Y., May 1, 1890; s. Charles Fremont and Florence Dell (Norton) H.; A.B., Oberlin, 1913; A.M., Cornell U., 1916, Ph.D., 1919; student and investigator, various periods, Marine Biol. Lab., Woods Hole, Mass. and Tortugas Lab. of Carnegie Inst.; also investigator Johns Hopkins U., as Johnson scholar, 1923-24; m. Rachel Victoria Metcalf, July 31, 1924; children—Wilmot Norton, Carroll Norman. Instr. in zoölogy, Pa. State Coll., 1913-15; asst. in entomology, Cornell U., 1915-17; prof. zoölogy and head of dept., DePauw U., 1917-28, also sec. of faculty; prof. biology and head of dept., Hamilton Coll., Clinton, N.Y., since 1928. Served as bacteriologist, U.S. Army, 1918-19; teacher Biarritz (France) Am. Univ. (U.S. Army), 1945-46; lecturer Information and Edn., U.S. Army, Germany, 1946. Fellow A.A.A.S.; mem. Am. Soc. Zoologists (sec. 1948-51); rep. bd. govs. Am. Inst. Biol. Scis. since 1952), Am. Assn. Univ. Profs., Society Exptl. Biology and Medicine, Gamma Alpha, Sigma Xi. Presbyn. Contbr. to World Book Ency., and various zoöl. jours. Asso. editor Jour. of Morphology, 1940-43. Home: 3 Griffin Rd., Clinton, N.Y.

HESS, Walter Rudolf, physiologist; b. Mar. 17, 1881; s. Dr. Clemenz and Gertrud (Fischer Saxon) H.; student medicine univs. Lausanne, Berne, Berlin, Kiel and Zurich, 1900-05; M.D., U. Zurich, 1906; Dr. honoris causa in philosophy, U. Berne, 1933, in medicine U. Geneva, 1944, in science, McGill U., Montreal, Can., 1953; married Luise Sandmeyer, 1909; children—Gertrud, Rudolf. Asst. physician and ophthalmologist, 1905-08; oculist, 1906-12; asst. physiology, Zurich, Switzerland and Bonn, Germany, 1913-17; prof. physiology, dir. Physiol. Inst., U. Zurich, 1917-51; ret., 1951. Organized Alpine Research Sta. on Jungfraujoch; 1st pres. Internat. Jungfraujoch Found., 1927-37. Pres. XVI Internat. Congress Physiologists, Zurich. Awarded Marcel Benoist prize (Swiss), 1933; Ludwig Medal, German Soc. for Circulation Research, 1938; Nobel prize for medicine and physiology (with Prof. Egas Moniz), 1949. Mem. or hon. mem. numerous Swiss and fgn. learned socs. Author books, including: Die funktionelle Organisation des vegetativen Nervensystemes, 1948; Das Zwischenhirn, 1949, 2d edit., 1953; Psycho-physiology, 1954. Home: Goldauerstrasse 25, Zurich 6, Switzerland.

HESS, Walter Wood, Jr. ◎ V. 27.

HESS, William Emil, congressman; b. Cincinnati, O., Feb. 13, 1898; s. William Fredrick and Rose (Youngman) H.; ed. U. of Cincinnati, and Cincinnati Law Sch.; m. Stella Ostendorf, June 8, 1927. Admitted to Ohio bar, 1919, and practiced since at Cincinnati. Pvt., inf., U.S. Army, Ft. Sheridan, Ill.; arty., O.T.C., Camp Taylor, Ky. Mem. at large City Council, Cincinnati, 1921-25; mem. 71st to 74th Congresses (1929-37), 2d Ohio Dist.; reelected to 76th to 84th Congresses, from 2d Ohio District. Member Am. Legion. Republican. Mason (32°, Shriner), Elk, Moose. Club: Western Hills Country. Home: 433 W. McMillan St., Cin.

HESSE, Don (hĕs' sē), editorial cartoonist; b. Belleville, Ill., Feb. 20, 1918; s. Albert B. and Adele M. (Oexner) H.; student St.L. Sch. Fine Arts 1936-37; married Ruth Jane Hexter, October 12, 1940; one daughter, Janice Lynn. Began as artist-photographer Belleville Daily News-Democrat, 1935-40; own photographic portrait studio, Belleville, 1940-42; joined art staff St.L. Globe-Democrat, 1946, editorial cartoonist since 1951. Served as sgt., photographer, artist with Air Force, 1942-45, Ground Force, P.T.O., 1945-46. Mem. Nat. Cartoonist Soc., Sigma Delta Chi. Presbyn. (elder). Home: 627 Garden Blvd., Belleville, Ill. Office: 1133 Franklin Av., St.L. 1.

HESSE, Herman Carl (hĕs'ē), educator; b. New York, N.Y., Mar. 27, 1900; s. Henry Ludwig Stephen and Anna Margareta (Petersen) H.; student Newark Tech. Sch., 1916-21; B.S., Newark Coll. Engring., 1925; M.E., 1927; m. Helen Frances Grafe, June 12, 1926. Prodn. engr., Singer Mfg. Co., Elizabethport, N.J., 1925-28; asst. prof. mech. engring., Newark Coll. Engring., 1928-31; prof. engring. drawing and design, U. of Va., 1931-44; chief engr., Mixing Equipment Co., Rochester, N.Y., 1945-47; prof. mech. engring., Ill. Inst. Tech., Chicago, 1947-49; dean coll. engring., Valparaiso U. (Ind.) since 1949; design engr., cons. various corps. Cons. Armour Research Found., Chgo., 1948-50, NDRC Project, U. of Pa., 1943-44, Chgo. Midway labs. U. Chgo. since 1951. Licensed profl. engr., State of Indiana, Commonwealth of Va. Mem. Am. Soc. M.E., Am. Gear Mfrs. Assn. (academic mem.), Am. Soc. for Engring. Edn., Am. Standards Assn. (chmn. sec. com B2, pipe threads and B17, transmission shafting), Western Soc. Engrs., Pi Kappa Phi, Rho Lambda Tau, Tau Beta Pi, Pi Tau Sigma. Presbyn. Author Process Equipment Design, 1945; Contbr. editor Van Nostrands Sci. Ency., 1947. Contbr. articles in engring. publs. Home: 202 Washington St., Valparaiso, Ind. ☆27

HESSE, Hermann, author; b. Calw, Württemberg, July 2, 1877; s. Johannes and Marie (Gundert) H.; ed. Maulbronn Acad., Gymnasium Cannstatt; m. Maria Bernoulli, 1903 (div. 1923); children—Bruno, Heiner, Martin; m. 2d, Ninon Auslander, 1931. Formerly bookseller, Tubingen, Basel; writer since 1899; Nobel prize winner, 1946; recipient of prizes, Bauernfeld, 1905, Gottfried Keller (Zurich), 1936, Goethe (Frankfort a Main), 1946. Author: Gedichte, 1903; Peter Camenzind, 1904; Unterm Rad, 1906; Rosshalde, 1914; Knulp, 1915; Demian, 1919; Siddhartha, 1922; Kurgast, 1925; Der Steppenwolf, 1927; Narziss und Goldmund, 1930; Die Morgenlandfahrt, 1932; Fabulierbuch, 1935; Die Gedichte, 1942; Das Glasperlenspiel, 1943; Traumfährte, 1945; Krieg und Frieden, 1946; Späte Prosa, 1951; Briefe, 1951. Home: Montagnola near Lugano, Switzerland.

HESSE, Seymour David, business exec.; b. N.Y.C., Sept. 9 1901; s. David and Blanche (Rosensteel) H.; student pub. schs., N.Y.C.; m. Gertrude Goldstein, Feb. 4, 1929. Purchasing dept. chain store J. H. Mack, 1920-27; propr. retail store, 1927-29; exec. R. & H. Miller Stores, 1929-30; propr. retail mdse. stores, 1930-34; salesman monopoly state div. Schenley Distillers Corp., 1934, advt. mgr. state monopoly territories, 1935, asst. advt., sales promotion mgr., 1936-39, advt. mgr., 1939-42, sales, advt. dir., 1942-43, dir. advt., sales promotion, merchandising,

1943-45, v.p., 1945, coordinator advt., 1948; co-partner Peck Advt. Agy., 1945-48; pres. Melrose Distillers, Inc., 1949-50; 1st v.p. Schenley Distillers, Inc., 1950-51, v.p. since 1951, dir. since 1952. Home: 1250 Veeder Dr., Hewlett Bay Park, L.I. Office: 350 Fifth Av., N.Y.C. 1.

HESSELTINE, H(enry) Close (hĕss ĕl tīne'), educator, reseacher, physician; b. Promise City, Iowa, May 10, 1901; s. Henry Elmer and Arminda Alice (Close). H.; B.S., U. Iowa, 1923, Md., 1925, M.S., 1928; m. Grayce Chapman, Dec. 19, 1925; children—Glen Close, Marvin Henry. Intern U. Ia. Gen. Hosp., Ia. City, 1925-26; clin. asst. obst. and gynecology, U. Ia., 1926-27, instr., 1927-30, asso., 1930-31; instr. obstetrics and gynecology, U. Chgo., 1931-34, asst. prof., 1934-42, asso. prof., 1942-49, professor since 1949, also sec. dept.; attending obstetrician, gynecologist Chgo. Lying-In-Hosp.; attending gynecologist Albert Merritt Billings Hosp., cons. Manpower Conservation Commn., 1952-53. Trustee Ill. Medical Service (Blue Shield). Recipient Prize award Central Assn. Obstetricians and Gynecologists, 1932-33. Diplomate Am. Bd. Obstetrics and Gynecology. Member A.M.A., Soc. Exptl. Biology and Medicine, Am., Chgo. gynecol. socs., Ill. State, Chgo. med. socs., American Association Obstetricians and Gynecologists, Society of University Gynecologists, American Venereal Disease Soc., Soc. Am. Bacteriologists, Society Illinois Bacteriologists, A.A.A.S., Ia. Med. Alumni Assn. (past sec.), U. Ia. Alumni, Sigma Xi (past sec., treas. Chgo. chpt.). Republican. Mason. Clubs: Central Travel (past sec.), Quadrangle (Chgo.). Contbr. articles med., sci. jours. Editor of Bull. Maternal Welfare since 1953. Home: 5712 Drexel Av., Chgo. 37. Office: 5841 S. Maryland Av., Chgo. 37.

HESSELTINE, William Best (hĕz"l-tēn), univ. prof.; b. Brucetown, Va., Feb. 21, 1902; s. William Edward and Rosa May (Best) H.; A.B., Washington and Lee U., 1922; M.A., U. of Va., 1925; Ph.D., Ohio State U., 1928; Litt.D., Washington and Lee University, 1949; married Katherine Kramer, Sept. 1, 1923; children—William Edward, Katherine May. Teacher hist. and geography, University Military Sch., Mobile, Ala., 1922-23; prof. hist. and social sciences, Scarritt-Morrisville Coll., Morrisville, Mo., 1923-24; instr. hist., U. of Ark., 1924-26; grad. asst., Ohio State U., 1926-28; prof. hist., U. of Chattanooga, 1928-32; asst. prof., U. of Wis., 1932-36, asso. prof., 1936-40, prof., 1940—; W. D. Anderson vis. prof. Rice Inst., 1953-54. Lectr. Schrivenham (Eng.) Am. U., 1945; Fleming lectr., Louisiana State University, 1949. Vice pres. Lincoln Fellowship of Wis. Awarded C. M. McClung award in Tennessee Hist., 1930-31. Mem. So., Miss Valley hist. assns., Phi Beta Kappa, Theta Chi, Phi Gamma Mu, Alpha. Episcopalian. Author hist. pubis., latest: Lincoln and the War Governors, 1948; The Rise and Fall of Third Parties, 1948; Confederate Leaders in the New South, 1950; Pioneer's Mission: The Story of Lyman C. Draper, 1954. Editor: Dr. J. G. M. Ramsey: Autobiography and Letters, 1954. Home: 4014 Manitou Way, Madison, Wis. ☆27

HESSER, Ernest George, educator; born Crestline, O., Feb. 25, 1883; s. George Gaylord and Mary Ellen (Garberich) H.; student Ohio Wesleyan U.; A.B., Winona (Ind.) Coll., 1905; grad. New Sch. of Methods, Chicago, 1908; studied voice with William Miles (Fort Wayne, Ind.), Dr. Carl Dufft (New York), William Shakespeare, Sir Frederick Bridge (London), etc.; Bach. of Music, Metropolitan School of Music (affiliate Butler U.); M.Pd., Cincinnati Conservatory of Music (Univ. of Cincinnati), 1924; Dr. Pd., 1927; M.Sc. in Edn., U. of Cincinnati, 1935; m. Ethel Martin, Oct. 7, 1907; children—James Martin, Ernest Grant. Tchr., supvr. music in pub. schs., Ind., N.Y., Cal., 1906-30 Cin., 1930-36; dir. music Bowling Green (O.) State Normal Coll. 1914-20; head of pub. sch. music dept., Arthur Jordan Conservatory of Music (Butler U.); prof. of methods, Univ. of Cincinnati 1930-36; dir. of music, Coll. of Edn., N.Y.U. 1936-42; dir. music, Baltimore Public Schools, and prof. of methods, Peabody Conservatory, 1942-46; dir. choir and music festivals; lectr. summer schs., condr. community choruses, baritone soloist; conductor Pa. Male Chorus (Crestline); dir. Crestline Museum; pres. Crestline Historical Society. Mem. Govs. Commn. for 1953 Ohio Sesqui-Centennial. Mem. many profl. assns. and orgns., past officer of several. Republican. Presbyterian. Mason. Clubs: Schoolmasters, Portfolio, Burns, Columbia, Rotary, The Bohemians, Beethoven Association. Author song books 1917-22; co-editor song books, 1923-33. Received Nat. Music War Council award for distinguished service, 1944. Contbr. articles on music to mags. and papers. Home and address: 112 N. Thoman St., Crestline, O. ☆28

HESSEY, John Hamilton, lawyer; b. Worton, Md., Aug. 18, 1890; s. John Hamilton and Emma (Nicholson) H.; A.B., Washington Coll., Chestertown, Md., 1910, A.M., 1913; LL.B., U. Md., 1913; m. Gladys E. Messersmith, June 1, 1921; children—John Hamilton, Mahlon W. Admitted to Md. bar, 1912, since practiced in Balt.; lectr. torts U. Balt., since 1928, asst. dean sch. law, 1935-46, dean since 1946. Chmn. Pub. Service Comm. Md. since 1948; mem. 4th Regional Loyalty Bd., 1948-52; mem. loyalty review bd. U.S. Civil Service Commn. since 1952; treas. council chs. and Christian edn., Md. Trustee U. Balt.; bd. trustees South Baltimore Gen. Hosp.; bd. visitors and govs. Washington Coll., Chestertown, Md.; mem. bd. George Washington Masonic Nat. Meml. Assn., Alexandria, Va. Served as 2d lt. A.S., U.S. Army, World War I; with A.S. Md. N.G., 1919-22. Mem. Md. Bible Soc. (mem. bd.), Am., Md. bar assns., Am. Judicature Soc., Am. Meth., Md. hist. socs., Balt. C. of C. Methodist (trustee). Elk, Mason (past grand master). Club: University (Balt.). Home: 6204 Pinehurst Rd., Balt. 12. Office: Fidelity Bldg., Balt. 1.

HESSLER, William Henry, writer, educator, editor; b. Connersville, Ind., Aug. 23, 1904; s. Henry and Adaline Sophia (Brown) H.; A.B., O. Wesleyan U., 1925, Litt.D., 1950; M.A., U. of Mo., 1926; grad. study U. Madrid, 1927-28, Columbia, 1943; m. Iola Osmond, Mar. 4, 1933; children—Sherry, David. Prof. econs. U. Dubuque, 1926-27; U.S. vice consul, Bombay, India, 1929-30; editorial writer, fgn. editor Cincinnati Enquirer since 1930; fgn. news commentator sta. WLW, Cincinnati, since 1938. Candidate for Congress 1st Dist., Ohio, 1942. Served as lt. comdr. U.S.N.R., 1943-45. Mem. Cincinnati Council World Affairs, Phi Delta Theta. Democrat. Methodist. Club: Literary (Cincinnati). Author: Our Ineffective State, 1937; Operation Survival, 1949. Home: 2701 Johnstone Pl., Cincinnati 6. Office: The Enquirer, Cincinnati 1.

HESTENES, Magnus R(udolph) ◎ V. 27.

HESTER, Clinton Monroe, lawyer; b. Des Moines, Ia., Apr. 16, 1895; s. John Kenton and Hannah Sarah (Hamilton) H.; grad. Phillips-Exeter Acad., 1916; A.B., George Washington U., 1920; LL.B., Georgetown U., 1922; m. Elizabeth Murvin, May 3, 1924; 1 daughter, Jean Hamilton (Mrs. Donald A. Deutsch). Admitted to the District of Columbia bar, 1922; atty. Dept. of Interior, 1922; asst. counsel U.S. Shipping Board and U.S. Shipping Bd. Emergency Fleet Corp., 1922-27; counsel Office U.S. Alien Property Custodian and spl. asst. to Atty. Gen. of U.S., 1927; chief atty. U.S. Dept. of Justice, 1927-34, U.S. Dept. of Treasury, 1934-35; asst. gen. counsel Dept. of Treasury, 1935-38; apptd. by the President, administrator, Civil Aeronautics Authority, July 7, 1938, apptd. mem. Nat. Advisory Com. for Aeronautics, Aug. 23, 1938; resumed private practice of law Oct. 1, 1940. Served overseas as private 301st Engineers, U.S. Army, 1918-19. Mem. Phi Gamma Delta. Mason. Owns historic estate Bath Alum, Hot Springs, Va. Home: 19 N. Irving St., Arlington, Va. Office: Shoreham Bldg., 15th and H Sts. N.W., Washington.

HESTER, George C. ◎ V. 26.

HESTER, Hubert Inman, coll. pres.; b. Lyons, Ga., March 17, 1895; s. Dan and Sarah Jane (Inman) H.; A.B., Wake Forest Coll., 1918, D.D., 1950; Th.M., So. Bapt. Theol. Sem., 1921, Th.D., 1923; m. Carolyne Louise Geer, Nov. 1, 1921. Ordained to ministry Bapt. Ch., 1916; acting prof. of Christianity, Furman U., 1924-26; pastor, First Bapt. Ch., Kearney, Mo., 1928-41; head dept. religion, William Jewell Coll., since 1926, sec. to faculty, 1937-42, asst. to pres., 1941-42, interim. president, 1942-43, v.p. since 1943. Mem. So. Bapt. Hist. Soc. (sec.-treas.) sec. com. on Bapt. History of So. Bapt. Conv. Pres. Mo. Bapt. Hist. Soc. Trustee So. Bapt. Theol. Sem. since 1946. Sec.-treas. So. Bapt. Assn. Colls. and Schs. Club: Rotary (Liberty, Missouri; Excelsior Springs, (Mo.) Golf. Author: The Christian College, 1940; At Home with the Hebrews, 1942; The Heart of Hebrew History, 1949; The Heart of the New Testament, 1950. Editor: Church and College, 1942. Home: 424 Wilson, Liberty, Mo.

HESTER, Hugh Bryan ◎ V. 27.

HESTON, Walter Enoch, geneticist; b. Lucas, Ia., Aug. 23, 1909; s. George Lewis and Roseanna Jane (Schrebly) H.; B.S., Ia. State Coll., 1932; M.S., Mich. State Coll., 1934, Ph.D., 1936; m. Vivian Mable Janney, June 5, 1937; children—David James, Donald Walter, Thomas Janney. Teaching asst. Mich. State Coll., 1932-36; prof. biology, head dept. McMurry Coll., 1936-38; Nat. Cancer Inst. research fellow Jackson Meml. Lab., 1938-40; research fellow Nat. Cancer Inst., 1940-42, geneticist in cancer research, 1942-52, geneticist, head gen. biology sect. since 1952; sci. editor Jour. Nat. Cancer Inst. since 1953; coop. work AEC metall. lab., Chgo., 1942-46. U.S. ofcl. del. 8th Internat. Genetics Congress, Stockholm, 1948. Trustee Roscoe B. Jackson Meml. Lab. Mem. Jackson Lab. Assn. (dir.), Am. Cancer Soc., Nat. Research Council (panel mem. 1945-51, sect. chmn. 1946 com. on growth, Am. Genetics Assn. rep., 1954—), A.A.A.S. Am. Inst. Biol. Scis. Am. Assn. Cancer Research Genetics Soc. Am. Genetic Soc. (mem. council 1951—, sec., 1952—), Soc. Exptl. Biology and Medicine, Am. Soc. Human Genetics (treas. 1953—), Am. Soc. Exptl. Pathology, Sigma Xi. Presbyn. (deacon). Contbr.: Biology of the Laboratory Mouse, 1941; Monograph on Mammary Tumors in Mice, 1944; Advances in Genetics, 1948. Author articles in biol. jours. Home: 7218 Barnett Rd. Office: National Cancer Institute, Bethesda 14, Md.

HETÉNYI, Miklós, prof. engring.; b. Debrecen, Hungary, Nov. 5, 1906; s. Géza and Etel J. (Jakab) H.; engring. diploma, U. Tech. Sciences, Budapest, 1931; Ph.D., U. Mich., 1936; m. Jeanie G. Ritchie, Nov. 27, 1941; children—Agnes Jeanie, John Gilchrist. Came to U.S., 1934, naturalized, 1943. Staff mem. Office Danube Bridge Design, Budapest, 1930-32, Hungarian State Rys., 1934; Jeremiah Smith Fellow U. Ill., U. Mich., 1934-35; lectr. grad. sch., U. Mich., 1936, Horace H. Rackham Postdoctorate Fellow, 1936-37; research engr. Westinghouse Electric Corp., 1937-46; prof. theoretical and applied mechanics Tech. Inst., Northwestern since 1946, Walter P. Murphy Prof. since 1950. Mem. com. artificial limbs Nat. Research Council, 1946-48; mem. adv. com. Q.M. since 1949. Recipient Hollan prize, Hungarian Soc. Engrs. and Architects, 1935. Fellow A.A.A.S.; mem. Soc. Exptl. Stress Analysis (pres., 1944-45), A.S.M.E. (exec. com. applied mechanics div., 1952—), Am. Soc. Engring. Edn., Internat. Assn. Bridge and Structural Engring., Sigma Xi, Phi Kappa Phi, Pi Tau Sigma. Registered professional engr., Ill. Presbyn. Author: Beams on Elastic Foundation, 1946; articles tech. jours. Editor-in-chief: Handbook of Experimental Stress Analysis, 1950. Home: 4083 Fairway Dr., Wilmette, Ill.

HETLAND, James Lyman ◎ V. 27.

HETLER, Donald McK(inley), univ. prof.; born Osage City, Kan., Feb. 19, 1896; s. Thomas Jefferson and Katharine (Slusser) H.; A.B., Univ. Kan., 1918, A.M., 1923; Ph.D., Yale (Nat. T.B. Assn. fellow, 1924-26), 1926; m. Rossleene Merle Arnold, Jan. 1, 1928 (dec.); 1 d., Katharine Jane. Chemist Hercules Powder Co., Parlin, N.J., 1918-21; grad. asst., dept. chemistry, Univ. Kan., 1921-24; asst., Rockefeller Inst., 1926-28; instr., Washington Univ. Sch. Med., 1928-31, asst. prof., 1931-37; asso. prof., dept. bacteriology, Mont. State Univ., 1937-38, prof. and chmn., dept. bacteriology since 1938. Fellow A.A.A.S. Mem. Am. Chem. Soc., Alpha Chi Sigma, Sigma Xi, Phi Sigma, Acacia, Gamma Alpha. Republican. Methodist. Mason. Research work in field of chem. studies of bacteria, immune sera, bacteriophage, immunity in cancer. Home: 322 E. Beckwith Av., Missoula, Mont.

HETRICK, Jacob Adam Werner, coll. pres., dean, otolaryngologist; b. Asbury Park, N.J., April 22, 1895; s. Jacob Adam Werner (M.D.) and Linnie S. (Evans) H.; M.D., N.Y. Medical Coll., 1918; D.Sc. (honorary), New York Medical College; graduate work in Vienna, Austria, 1927; m. Lilliam Morgan, Nov. 21, 1918; 1 dau., Lillian Janet. Interne Flower Hosp., New York City, 1918-20; prof. of otolaryngology, N.Y. Med. Coll., Flower and Fifth Av. Hosps., since 1927, registrar, 1925-27, asst. dean, 1927-29, asso. dean, 1939-40, dean since 1940, pres. since 1942. Fellow Am. Coll. Surgeons, Acad. of Ophthalmology; N.Y. Acad. of Medicine; mem. A.M.A., N.Y. State Homeo. Soc. (pres. 1933-34), Acad. of Path. Science (pres. 1928), Harvey Soc., N.Y. Com. on Internships and Residencies, Nat. Inst. Social Scis., Acad. Polit. Sci., Alpha Sigma, Alpha Kappa Kappa. Mason. Club: Quill. Contbr. articles to medical jours. Home: Brookfield Center, Conn. Office: New York Med. Coll., Fifth Av. and 105th St., N.Y.C.

HETTER, Frederick Laurence (hĕt'ter), naval officer; b. Rock Island, Ill., Jan. 25, 1907; s. George Frederick and Florence Lady (Witherspoon) H.; student Augustana Coll., 1922-23; B.S., U.S. Naval Acad., 1927; student U.S. Army Q.M.C. Subsistence Sch., 1933-34; m. Agnes Emily Hallgren, Jan. 10, 1928; children—Frederick Laurence II, Gregory Paulson. Commd. ensign, U.S.N., 1927, advanced through grades to rear adm., 1952; various assignments Supply Corps, 1927-42; served in U.S.S. Wyoming, 1936-38, U.S.S. Pocomoke, 1941-42; sr. asst. supply officer Naval Air Sta. and Aviation Supply Annex, Norfolk, 1942-43; staff Comdr. Aircraft Central Pacific, 1943-44, Forward Area, 1944-45; aircraft material officer Staff Comdr. Fleet Air, Alameda, Cal., 1945-46; supply officer Staff Comdr. Air Force, U.S. Atlantic Fleet, 1946-48; dep. aviation supply officer Aviation Supply Office, exec. officer Naval Aviation Supply Depot, Phila., 1948-50; asst. chief supply management Bur. Supplies and Accounts, Navy Dept., Washington, 1951-54; comdg. officer Aviation Supply Office, Naval Aviation Supply Depot, dist. supply officer 4th Naval dist., 1954—. Decorated Bronze Star medal with combat V, Commendation ribbon, Am. Def. Service Medal with bronze A, Am. Campaign Medal, Asiatic-Pacific Campaign Medal with silver star, World War II Victory Medal (all Navy). Mason. Home: 2415 8th Av., Rock Island, Ill. Office: Aviation Supply Office, 700 Robbins Av., Phila. 11.

HETTICH, Ernest Leopold, college prof., librarian; b. Brooklyn, N.Y., July 13, 1897; s. Leopold and Annie Frances (Limbrick) H.; A.B., Cornell, 1919, A.M., (Univ. fellow in Am. history, 1919-20), 1920; Ph.D., Columbia, 1933; m. Lillian B. Lazarus, Mar. 15, 1920 (divorced 1935); 1 son, Bedrich V.; m. 2d, Rose Esther Rosenblum, June 6, 1936. Asst. New York Pub. Library, 1920-27; instr. in classics New York Univ., 1927-30, asst. prof., 1930-36, asso. prof., 1936-46, prof. since 1946, acting dir. of libraries, 1945-47, dir. since 1947. Mem. Am. Philol. Assn., Classical Assn. Atlantic States. Author: (with A. G. C. Maitland) Latin Fundamentals, 1929; Excavations at Nessana, II: The Literary Papyri (with Lionel Casson), 1950. Contbr. articles and revs. to classical jours. Home: 18 E. 8th St., N.Y.C. 3; also Montague, N.J. Office: 100 Washington Sq. E., New York 3, N.Y.

HETTINGER, Albert J(ohn) Jr., investment banker, economist; b. Strang, Neb., Sept. 18, 1891; son Albert John and Florence Lillian (Walker) H.; A.B., Stanford, 1916, A.M., 1917; Ph.D., Harvard, 1920; m. Catherine Zirpoli, Dec. 11, 1929; 1 son, Albert John III. Asst., prof. Grad. Sch. Bus. Administrn., Harvard, 1920-26; pres. Investment Research Corp., Detroit, 1926-35; exec. sec. Durable Goods Industries Com., Washington, 1934-35; v.p., dir. and member exec. com. Gen. Am. Investor Co., Inc., N.Y.C., 1935-43; partner Lazard Freres & Co., N.Y.C., since 1944; dir. Certain-teed Products Corp., Jones & Laughlin Steel Corp., Gen. Reinsurance Corp., North Star Reinsurance Corp., Lincoln Nat. Life Ins. Co., Nat. Fire Ins. Co., United Nat. Indemnity Co., Glen Falls Ins. Co., Glen Falls Indemnity Co., Commerce Ins. Co., Canadera, Inc., Whitehall Can., Ltd. Trustee Princeton Theol. Sem., Brooks Sch., Nat. Bur. Econ. Research; mem. finance com.; U.S. Steel and Carnegie Pension Fund. Phi Beta Kappa, Delta Kappa Epsilon. Presbyterian. Clubs: Down-

town Assn. (N.Y.C.); Cosmos (Washington); Quaker Hill Country (Pawling, N.Y.). Home: 40 Fifth Av., N.Y.C. 11; also Chapel Farm, Pawling, N.Y. Office: 44 Wall St., N.Y.C. 5.

HETTINGER, Edward C., bishop; b. Lancaster, O., Oct. 14, 1902; s. Edward and Clara (O'Brien) H.; ed. Holy Cross Coll. (Worcester, Mass.), St. Vincent's Sem. (Latrobe, Pa.). Ordained priest Roman Cath. Ch., 1928; Domestic Prelate, 1938; consecrated Titular Bishop of Teos, 1941, Auxiliary Bishop of Columbus, 1946. Chaplain St. Vincent's Orphange, Columbus, June-Sept. 1928; adminstr. St. Mary's Ch., Delaware, O., Sept.-Nov. 1928; chaplain St. Vincent's Orphanage, Nov. 1928-Mar. 1945; pastor Sacred Heart Ch. since 1945; diocesan consultor, Jan. 1946-Jan. 1949 and since Jan. 1950. Address: Sacred Heart Church, 893 Hamlet St., Columbus, Ohio.

HETTINGER, Frederick C(arl), chem. engr., educator; b. Phila., Mar. 15, 1891; s. Carl Frederick and Ida Frederica (Pohl) H.; student U. Me., 1910-13, Mass. Inst. Tech., 1913, Lowell Inst., 1915; B.S., Sch. Indsl. Foremen, 1916; m. Sophora Louise Bliss, Nov. 15, 1916; children—Carl F., Ora Louise (Mrs. Paul Brayton), Ruth Evelyn. Plant mgr. U.S. Industrial Chemical Co., 31 yrs.; chmn., vis. prof., prof. chem. engring. Johns Hopkins, 1949—. Home: 2608 Goodwood Rd., Balt. 14.

HETTRICK, Elwood Harrison, dean; b. Christina, Florida, February 9, 1909; s. George D. and Lucy A. (Bartlett) H.; A.B., Wesleyan University, Middletown, Conn., 1932; LL.B. cum laude, Boston University School of Law, 1938, LL.M., 1940; LL.D., University of Rhode Island, 1949; married Marjorie Lois Gypson, August 12, 1939; children—Susan Stephens, Pamela B., Sara D. With Standard Oil Co., N.Y., 1932-34, S. S. Pierce Co., Boston, 1934-35; admitted to Mass. bar, 1938; registrar and instr. in law, Boston U. Sch. of Law, 1938-40, asst. prof. of law, 1940,41, asst. dean and prof. of law, 1941-42, dean and prof. of law since 1942; dir. Boston U. Civil Affairs Training Sch. of Mil. Govt. Div., Provost Marshal General's Office, 1943-44. County chmn., Greater Boston Community Fund, 1939-41; v. chmn. instns. div., United War Fund, 1944; chmn. bd. Washingtonian Hosp. Mem. Am. (mem. bd. govs.), Mass. and Boston bar assns., Am. Law Inst., N.E. Law Inst. (dir., treas.), Bigelow Assn., Woolsock, Beta Theta Pi, Delta Theta Phi. Mason. Clubs: Boston City; Wesleyan (Boston); Rotary (Wellesley). Contbr. legal jours. Home: 86 Woodlawn Av., Wellesley Hills, Mass. Office: 11 Ashburton Place, Boston 8, Mass.

HETZEL, Ralph Dorn, Jr. (hĕt'zĕl), economist; born Corvallis, Oregon, Aug. 18, 1912; s. Ralph Dorn and Estelle (Heineman) H.; A.B., Pennsylvania State Coll., 1933; student (Ph. D. candidate) U. of London, 1935-36; m. Marion DuBois, May 1, 1942; children—Otto Joseph, Ralph Dorn III. Pvt. secretary to Governor Pinchot of Pennsylvania, 1933-35; engaged in study and special research, 1936-37; executive secretary, National Headquarters, Congress of Industrial Organizations, 1937-40, unemployment dir., 1938-40, economic director, 1940-42. Commd. 1st lieutenant, United States Army, 1942, advancing through the grades to major, 1943; relieved from active duty, July 1945; assigned consultant on labor National Selective Service Headquarters, 1942; man power consultant War Prodn. Board, 1942-43, dep. vice chmn. for Manpower Requirements, W.P.B., 1943-45; acting vice chmn., 1945; dir., Office of Labor Requirements, Civilian Prodn. Administrn., 1945-46; asst. to sec. of commerce, U.S. Dept. of Commerce, 1946-48, asst. to sec. and dir. Office of Program Planning, 1948-51; asst. adminstr. (operations) Econ. Stabilization Agency, 1951; v.p. Motion Picture Assn. of Am., Inc., since 1951. Member Phi Kappa Phi, Beta Theta Pi. Home: 146 Fox Meadow Rd., Scarsdale, N.Y. Office: 28 W. 44th St., N.Y.C. 36.

HEURTEMATTE, Julio Ernesto, diplomat; born Panama City, Panama, July 14, 1908; s. Julio and Manuela (Diez) H.; student Ecole St. Dominique Lacordaire, 1922-23; Baccalaureate, Ecole Des Roches, 1928; grad. study U. Pa., 1929-32; m. Gladys Ponton de Arce, Nov. 17, 1934; children—Julio Ernesto, Edgar Ponton. Asst. mgr. Heurtematte & Co., dept. store, Panama, 1933-39, mgr., 1943-45; undersec. of commerce, Panama, 1940-43; v.p. Inter Am. Econ. and Social Council, 1948-49, pres., 1949-50; alternate exec. dir. Internat. Bank Reconstrn. and Development since 1950; comml. counselor Panamanian Embassy, Washington, 1945-48, minister counselor, 1949-50, financial counselor since 1951. Del. Orgn. Am. states, 1940, 1950, 1951, U.N., 1950, Telecommunications Conf., 1947, Food and Agr. Orgn., 1945, U.N. R.R.A., 1945, 1946, ann. meeting World Bank and Monetary Fund, Paris, 1950, Washington, 1951, Mexico, 1952, Washington, 1953; del. Session Interam. Econ. and Social Council, Caracas, 1953, 54. Decorated govts Chile, Peru, Ecuador, Panama, Cuba, Order of Eloy Alfaro (Ecuador). Mem. Inter-American Hotel Assn. (founder), Delta Phi. Roman Catholic. Clubs: Chevy Chase (Washington); Union, Golf (Panama). Home: Calle 34 E. No. 32, Panama City, Republic of Panama. Office: 1818 H St. N.W., Washington.

HEURTEMATTE, Roberto M(anuel) (hĕrtĕmăt), govt. ofcl.; b. Panama City, Panama, May 19, 1908; s. Robert Charles and Elisa Maria (Espinosa) H.; A.B., Yale, 1931; m. Elizabeth Dare Gibson, July 1, 1947; 1 son, Roberto Holbrook. Ambassador from Panama to U.S. Govt., 1951-54; comptroller general of Panama, 1954—; ambassador to Orgn. Am. States since 1951; gov. for Panama, Internat. Bank for Reconstrn. and Development, also Internat. Monetary Fund; pres. Panama Ins. Co., Heurtematte & Arias, S.A., Isthmian Investment Corp.; treas. Heurtematte & Co.; sec. Cia. Panameña de Aviacion; dir. Cemento Panama, S.A., Abattoir Nacional, S.A., Nat. Brewery, Inc. Clubs: Racquet and Tennis (N.Y.C.), Chevy Chase, Union, Metropolitan (Washington), Panama Golf. Home: 34 Avenida de San Martin, Panama City; also 2601 29th St., Washington. Office: P. O. Box 765, Panamá, Panama City; also 2863 McGill Terrace, Washington.

HEUSER, Frederick William Justus (hoi'zĕr), educator; b. Silesia, Germany, October 13, 1878; s. Paul and Laura (Jenke) H.; came to U.S., 1889; attended Boys High Sch., Brooklyn, 1894-97; A.B., Columbia, 1901, A.M., 1902; grad. study, Berlin, 1904-05, Munich, 1922-23; Ph.D. (honorary), Erlangen University, 1951; married May C. Hillemeier, 1906 (died 1944); children—Helen, Mary, William. Mem. Germanic dept., Columbia, since 1902, prof. German, 1931-44, prof. emeritus since 1944; U.S. edn. specialist in Germany, Sept.-Nov. 1950; director Deutsches Haus, Columbia, 1928-44; co-editor Germanic Review. Corr. sec. Emergency Soc. for German and Austrian Science and Art, 1920-27, Germanistic Soc. America since 1928. Mem. Modern Lang. Assn. (editor bibliog. publs. of Germanic sect. 1922-39), Phi Beta Kappa. Contbr. to modern lang. jours. Home: 21 Claremont Av., New York 27. Office: 423 West 117th St., New York 27, N.Y.

HEUSER, Gustave A., machine co. exec.; b. Louisville, Dec. 23, 1879; s. William Henry and Fredericka (Ackerman) H.; student U. Ky.; m. Anna Margaret Vogt, Jan. 14, 1904; children—Evelyn Vogt, Henry Vogt. With Henry Vogt Machine Co., Inc., Louisville, 1904—, beginning as clk., successively asst. sec., sec.-treas., pres., 1937—; pres. Nat. Realty Co., 1937—; mem. adv. com. Eighth Fed. Res. Dist. Pres. Masonic Widows and Orphans Home; past pres. Louisville Safety Council. Mem. N.A.M. (past dir.), Nat. Safety Council (past dir.). Republican. Presbyn. Mason (33°). Clubs: Rotary, Pendennis, Audubon Country. Home: 2101 Eastern Pkwy., Louisville. Office: 1002 W. Ormsby Av., Louisville 10.

HEUSS, John, clergyman; b. Hastings-on-Hudson, N.Y., July 30, 1908; s. John and Elizabeth (Norton) H.; A.B., St. Stephen's Coll., 1929; B.D., Seabury Western Theol. Sem., 1931, S.T.M., 1937, D.D., 1947; S.T.D., General Theological Seminary, 1950; D.D., U. of South, 1951, Trinity Coll., 1952, Bard Coll., 1953; L.H.D., Ripon Coll., 1952; Doctor of Divinity, Springfield College, 1953; m. Elizabeth Beck, May 20, 1935; children—Gwenith Ann, William Beresford, John Craig. Assistant priest St. Luke's Pro-Cathedral, Evanston, Illinois, 1923-36; rector St. Matthew's Ch., Evanston, 1936-47; lecturer in homiletics, Seabury-Western Seminary, 1941-47; member National Council Episcopal Church, 1943-47; chmn. div. of coll. work, Episcopal Ch., 1946-47; dir. of Christian Edn. of Episcopal Ch., 1947-52; rector Trinity Parish, N.Y.C., since 1952. Dep. Gen. Conv., 1952. Trustee Columbia U., Gen. Theol. Sem., Sailor's Snug Harbor; pres. bd. trustees N.Y. P.E. Pub. Sch.; mem. bd. Seaman's Ch. Inst., Leake and Watts Children's Home, Am. Ch. Bldg. Fund Commn., Ch. Lit. Found., Anglican Congress, South Kent (Conn.) Sch. Dir. Seabury Press. Mem. N.Y. C. of C., Phi Beta Kappa. Clubs: British Luncheon, Century, Downtown Athletic, Down Town Assn., Univ., Pilgrims of America, Newcomen Soc., St. George's Soc. (N.Y.C.); Eastward-Ho Country, Stage Harbor Yacht, Chatham Beach (Mass.). Home: Round Hill Road, Greenwich, Conn. Office: 281 Fourth Av., N.Y.C.

HEUSS, Theodor, pres. Republic of Germany; b. Brackenheim Württemberg, Germany, Jan. 31, 1884; s. Ludwig and Elizabeth (Guembel) H.; Dr. polit. sci., U. Munich, 1905; student U. Berlin; m. Elly Knapp, Apr. 11, 1908; 1 son, Ernst Ludwig. Editor lit. sect. Friedrich Naumann's weekly jour. Die Hilfe, Berlin and of polit. sect.; chief editor Neckar Zeitung, Heilbronn, 1912-18, bi-monthly jour. März, 1913-18; leader German Work Fedn. and weekly jour. German Politics, 1918-20; lectr. recent history, govt. and party affairs German Inst. Politics, 1920-33; pub. Hilfe, 1920-33; free lance writer since 1936; license holder Rhein-Neckar Zeitung, Heidelberg, 1945; prof. polit. sci., modern history Inst. Tech., Stuttgart, 1948; lectr. sci. cultural orgns., 1948; minister edn., pub. worship, Württenberg-Baden, 1945-46. Mem. Reichstag (German Democratic Party), 1924-28, 30-33; chmn. Free Dem. Party in Parliamentary Council, Bonn, 1948; also 1st chmn. Free Dem. Party, Western Germany and Berlin; mem. parliament, Württenberg-Baden, since 1946; elected mem. German Bundestag, Aug. 1949; pres. Fed. Republic of Germany since Sept. 1949. Active in Assn. Germans in Foreign Countries. Author: Schwaben und der deutsche Geist, 1914; Kriegssozialismus, 1916; Reich und Bundesstaaten, 1918; Kapp-Luttwitz, 1920; Die neue Demokratie, 1920; Staat und Volk, 1926; Politik, 1927; Hitlers Weg, 1932; Friedrich Naumann, 1937; Hans Poelzig, 1939; Anton Dohrn in Neapel, 1940; Justus von Liebig, 1941; Robert Bosch, 1946; Deutsche Nationalidee, 1946; Schattenbechworung, 1946; 1848-Werk und Erbe, 1948; Deutsche Gestalten, 1948. Co-editor of Protective Assn. German Writers. Contbr. Frankfurter Zeitung since 1940. Extensive travel France, Italy, Sweden, Denmark and Holland. Home: Bonn Koblenzer St., Bundesrepublik, Deutschland.

HEVENOR, John Charles, hotel exec.; b. Eldred, Pa., Nov. 23, 1908; s. John and Matilda A. (Cawley) H. With Hotels Statler Co., Inc., since 1927, successively auditor, traveling auditor, asst. treas., asst. gen. auditor, v.p., v.p. and gen. auditor, v.p. since 1951. Home: Eldred, Pa. Office: Hotel Statler, N.Y.C.

HEWES, Agnes Danforth ◎ V. 26.

HEWES, Clarence Bussey, diplomat; b. Jeanerette, La., Feb. 1, 1890; s. Harry Bartram and Nellie (Bussey) H.; prep. edn., Dixon Acad., Covington, La.; LL.B., U. of Va., 1914; LL.B. in Civil Law, Tulane U., 1915. Admitted to La. bar, 1915; practiced in Dist. of Columbia, 1916-17; private sec. to Interstate Commerce commr., 1917-18; apptd. sec. of embassy or legation of Class IV, 1919, and detailed to Western European div. of U.S. Dept. of State; sec. of Legation and chargé d'affaires ad interim to Panama, 1919-20; promoted to Class III, 1920; 2d sec. of Legation, The Hague, 1920-22; sec. of Legation and chargé d'affaires ad interim, San José, Costa Rica, 1922, San Salvador, 1922-23, Guatemala, 1923-24; promoted to Class II, 1924, and apptd. a Foreign Service officer of Class IV; 1st sec. of Legation, Peking, 1924-30; pres. Administrative Commn. of Diplomatic Quarter, Peking, 1927-30; promoted to Class III, 1930; 1st sec. of Embassy, Berlin, 1930-32, Riga, 1932-33; chargé d'affaires ad interim to Latvia, 1933; resigned, 1933. First alternate del. (D.C.). Rep. Nat. Conv., 1948; alternate del., 1952; mem. Rep. State Com., D.C., 1952. Fellow Am. Geol. Soc.; mem. Order of Founders and Patriots, S.A.R., Sons of the Rep. of Tex., Sigma Alpha Epsilon. Republican. Episcopalian. Clubs: Metropolitan, University, Sulgrave (Washington, D.C.); Colonnade (Charlottesville, Va.); Boston (New Orleans); St. James' (London). Home: 2358 Massachusetts Av. N.W., Washington 8, D.C.

HEWES, Leslie, geographer; born near Guthrie, Okla., Feb. 25, 1906; s. Willis and Pearl Edna (Gifford) H.; A.B., U. of Okla., 1928; Ph.D., U. of Calif., 1940; m. Elma Graham Beary, June 14, 1933; children—Carolyn Louise, Robert Willis. Student asst. and grad. asst. in geography, U. of Okla., 1926-29; teaching fellow, U. of Calif., 1929-32; field asst. in geography (Mexico) autumn, 1931; teacher of geography Western Ky. State Teachers Coll., 1928-29 and summers, 1928-31; instr. in geography, U. of Okla., 1932-39, asst. prof., 1939-43, asso. prof., 1943-45; prof. geography U. of Neb. since 1945, chmn. dept. since 1946; Fellow Okla. Acad. Science (chmn. geography sect. 1941); mem. Assn. American Geographers (chmn. Gt. Plains div. 1949-50; mem. council, 1954—), Internat. Geographical Union, Nat. Council Geography Tchrs., Am. Geog. Soc., Neb. Acad. Sci., Phi Beta Kappa (pres. Okla. 1945), Sigma Xi (Neb. Pres. 1952-53), Phi Eta Sigma. Presbyn. Contbr. articles on Cherokee Country of Okla. various publs. Home: 3022 S. 27th St., Lincoln 2, Neb. ☆27

HEWES, Thomas, lawyer, cons.; born Balt.; s. M. Lewin and Virginia Sumter (Smith) H.; A.B., Yale University, 1910, LL.B., cum laude, 1912; m. Genevieve Chase, June 17, 1911 (dec.); children—Thomas Chase, Helen, Charles Ellicott, Patricia; m. 2d, Harriet Hanlon, August 2, 1940. Admitted to Connecticut bar, 1912, and since in practice at Hartford, Connecticut and in Washington, D.C.; asso. with Robinson, Robinson & Cole, 1912-19; senior mem. Hewes, Phillips & Lindsey, 1919-29; mem. firm Robinson, Robinson & Cole, 1929-33; asst. sec. U.S. Treasury, 1933; special asst. to U.S. Sec. of State, 1934-35; chmn. Commn. to Reorganize State Departments of Conn., 1935-37; senior mem. Hewes, Prettyman and Awalt, and successor firms Hartford, Connecticut, New York City and Washington, 1935-52; now lawyer, cons. on econ. and polit. decentralization. Chmn. committee of State Bar Association. to promote a state-wide system of aid to poor litigants, 1920-30. Served as 2d lieutenant, F.A., U.S. Army, during World War. Mem. Conn. Ho. of Rep., 1914-16, Conn. Civil Service Commn., 1917-21, Commn. to Revise Gen. Statutes, 1927-30; apptd. by Gov. treas. of State of Conn., Oct. 1937; coordinator of state and Federal relief agencies following hurricane of Sept. 1938; col. staff of Gov. of Conn., 1931-38; mem. Park and Forest Commn. of Conn., 1937-49, Judicial Council of Conn., 1932-40; with Adv. Commn. Council Nat. Defense, June-Nov. 1940; Adminstrn. of Export Control, Nov. 1940-June 1941. Conn. State administrator war savings staff U.S. Treasury, 1943; chmn. Conn. War Finance Com., U.S. Treasury, 1943. Active in Dem. party since 1912; del. to many State conventions, Nat. Conv., St. Louis, 1916, Philadelphia, 1936, Chicago, 1940. Mem. Am. and Conn. bar assns., Scroll and Key. Episcopalian. Clubs: Metropolitan, Chevy Chase (Washington); Yale, Century Association (N.Y.); Hartford. Author: "Decentralize for Liberty," 1945-47, English edit., 1950, German edit., 1950. Home: Farmington, Conn.

HEWETSON, H. H., oil co. exec.; b. Jersey City, N.J., 1896. Pres. Imperial Oil, Ltd., 1945-49, chmn. 1949-50; dir. Standard Oil Co. (N.J.) 1950—, v.p. 1955—. Office: Rockefeller Plaza, N.Y.C.

HEWETT, see also Hewitt.

HEWETT, Donnel Foster, geologist; b. Irwin, Pa., June 24, 1881; s. George Claude and Hetty Barclay (Foster) H.; student Georgia School of Technology, Atlanta, Ga., 1895-97; Metall. Engr., Lehigh University, 1902; D.Sc. (honorary), 1942; graduate student Yale, 1909-11, Ph.D., in Geology, 1924; m. Mary Amelia Hamilton, Jan. 14, 1909. Asst. in dept. of metallurgy, Lehigh U., 1902-03; mining practice, Pittsburgh, Pa., 1903-09; geologist U.S. Geol. Survey since 1911, in charge section of metalliferous deposits 1935-44, also strategic mineral investigations, 1939-44. Staff Geologist, 1944; now research asso. at the Calif. Inst. Technology. Awarded Distinguished Service Medal, Dept. Interior. Mem. Geological Soc. Am. (council 1931-33; v.p. 1935 and 1945), Nat.

Acad. of Sciences, Am. Chem. Soc., Mineral. Soc. Am., Am. Inst. of Mining and Metall. Engrs., Am. Assn. Advancement Sci., American Acad. Arts and Scis., Soc. Economic Geologists (pres. 1936), Washington Acad Sciences, Tau Beta Pi, Sigma Nu, Sigma Xi, Phi Beta Kappa. Unitarian. Clubs: Cosmos. Author: Anticlines of the Bighorn Basin, Wyo. (with C. T. Lupton), 1916; Geology, Oil and Coal Resources in the Oregon Basin, Meeteetse, and Grass Creek Basin Quadrangles, Wyo., 1926; Geology and Ore Deposits of the Goodspring Quad., Nevada, 1931; Geology and Ore Deposits of the Ivanpoh Quadrangle, Nev.-Calif., 1949; also numerous smaller scientific repts. on mineralogy and ore deposits. Home: 1460 Rose Villa St., Pasadena 4. Office: Cal. Institute Technology, Pasadena, Cal.

HEWETT, William Wallace, economist; b. Phila., Aug. 1, 1897; s. William and Irene C. (Harrison) H.; A.B., Swarthmore Coll., 1920; A.M., U. of Pa., 1922, Ph.D., 1924; m. Edith Alice Johnston, June 15, 1931; children—Mary Jean, William Wallace. Asst. prof. economics U. of Pa., 1924-29; prof. and head dept. economics U. of Cincinnati since 1929, dean Coll. Liberal Arts, 1930-34, chmn. all univ. faculty, 1946-48. Served as cons. economist U.S. Treasury Dept. spring 1942; chief of research, civilian requirements, W.P.B., Washington, June 1942-Aug. 1943; chief economist, iron and steel branch, O.P.A., Aug. 1943-Oct. 1944. Mem. Nat. Conf. on Wealth and Income, 1937-40. Mem. Am. Econ. Assn., Am. Assn. Univ. Profs. Presbyterian. Author: The Definition of Income and its Application in Federal Taxation, 1925; Rudiments of Economics, 1927; Applied Economics (with Prof. R. T. Bye), 1928, rev. edits., 1934, 36, 47; The Economic Process (with Prof. R.T. Bye), 1952. Contbr. to econ. jours. Home: 5560 Meryton Lane, Cin. 24.

HEWETT-THAYER, Harvey Waterman, prof. modern langs.; b. Woolwich, Me., Sept. 21, 1873; s. Rev. Henry Otis and Sarah Eliza (Hewett) Thayer; A.B., Bowdoin Coll., 1895; A.B., Harvard, 1896; post grad. work U. of Leipzig, Germany, 1898-99; Ph.D., Columbia, 1905; unmarried. Instr. modern langs., U. of Me., 1896-98; instr. German, Pratt Inst., Brooklyn, 1902-05; instr. Coll. City of N.Y., 1905; asst. prof. modern langs., Princeton, 1905, asso. prof., 1921, prof., 1928, chmn. dept. modern langs., 1936-43, prof. emeritus since 1943. Served as 1st lt. S.O.R.C., 1917-18; capt. U.S.A., 1918-19. Mem. Modern Lang. Assn., Am. Assn. U. Profs., Modern Lang. Assn. of Middle States, Phi Beta Kappa, Theta Delta Chi. Republican. Episcopalian. Club: Princeton (New York City, New York). Author: Lawrence Sterne in Germany, 1905; The Modern German Novel, 1924; Hoffman: Author of Tales, 1948. Editor: Grete Minde (by T. Fontane), 1911; Anthology of German Literature in the Nineteenth Century, 1932. Contbr. articles and reviews on modern philology. Home: 29 Vandeventer Av., Princeton, N.J.

HEWITT, see also Hewett.

HEWITT, Anderson Fowler (hū'it), advt. exec.; b. N.Y.C., May 8, 1908; s. Edward Shepard and Mary Elenor (Fowler) H.; Phillips Exeter Acad., 1928; A.B., Princeton, 1932; m. Mollie Page, July 15, 1938; children—Mollie Cary, Hannah Brewster, Emily Page, Penelope Hall and Victoria Arthur (twins), Constance Durel. Creative copywriter McCann-Erickson, 1931-35; copywriter, account exec. J. Sterling Getchell, N.Y.C., 1935-38; account exec. J. Walter Thompson, N.Y.C., San Francisco, Chgo., 1938-48; pres. Hewitt, Ogilvy, Benson & Mather, Inc., 1948-52, became chairman of the board, 1952; vice pres. and dir. Kenyon & Eckhardt, Inc., advertising, N.Y.C., since 1953. Director Brand Names Foundation. Mem. bd. trustees Barnard Coll.; bd. dirs. Huntington Hosp. Served as lt. comdr., U.S.N.R., 1941-45, exec. officer Patrol Squadron 12 Black Cats, Guadalcanal; asst. naval air officer, Salerno, naval air officer, Anzio. Decorated Presdl. Unit Citation, Area Commendation and Mediterranean and Pacific decorations. Mem. English Speaking Union (N.Y. bd. dirs.), Brit. Commonwealth C. of C. (council). Clubs: British Apprentice (pres.), Economic of N.Y., Century Association, N.Y. Yacht, Racquet and Tennis (N.Y.C.); Pacific-Union (San Francisco); Cold Spring Harbor (N.Y.) Beach; Huntington Country. Home: R.F.D. 3, Huntington, L.I. Office: 247 Park Av., N.Y.C. 17.

HEWITT, Arthur Wentworth, clergyman; b. West Berlin, Vt., June 22, 1883; s. Arthur Lee and Florence Elnora (Eddy) H.; grad. Montpelier (Vt.) Sem., 1904; D.D., Middlebury Coll., 1923; m. Nina A. Battles, Sept. 18, 1907; 1 dau., Hilda (dec.). Ordained M.E. ministry, 1904; pastor, Glover, Vt., 1904-08, Plainfield, 1908-33, Moretown and South Duxbury, 1933-35, Northfield, 1939—; lectr. U.S. and Can.; Slover lectr. on preaching Southwestern U., 1952; preacher Middlebury Coll., 1927-37; headmaster Montpelier Sem. and pres. Vt. Jr. Coll., 1935-38. Supt. schs., Glover, 1905-06, Plainfield, 1910-11; mem. Vt. Ho. of Rep., 1912-15, 15-17. Mem. Vt. State Bd. Edn., 1915-35, chmn., 1923-35; rep. of Vt. at Nat. Conf. on Vocational Edn., Indpls., 1917, Nat. Conf. on Rural Edn., Washington, 1918. Mem. Gen. Conf. M.E. Ch., 1920, 28, 32, 36; pres. Vt. Council Religious Edn., 1933-36; mem. Fed. Council Chs., 1932-39; rep. Vt. Conf. M.E. Ch., Boston Area Council, 1933-37; mem. U. Senate of M.E. Ch., 1936-38. Pres. trustees Montpelier Sem., 1921-36; chaplain Vt. State Grange 6 yrs. Mem. Vt. State Tchrs. Assn. Democrat. Mason (32°). Author: Harp of the North, 1916; Bubbles, 1920; Songs of the Sea, 1923; Steeples Among the Hills, 1926; The City of Joy, 1926; Highland Shepherds, 1939; God's Back Pasture, 1941; The Shepherdess, 1943; Jerusalem the Golden, 1944; The Bridge, 1948. Contbr. to theol. mags. Home: Highland Manse, Riverton, Vt.

HEWITT, Charles Henry, banker; b. Whitmore Lake, Mich., June 14, 1900; s. Edward James and Wilhelmina Katrina (Werner) H.; m. Loretta Dowling, Sept. 27, 1922; children—Nancy (Mrs. Charles W. Elliott), Shirley (Mrs. Thomas W. McGohey). With Mich. State Savs. Bank, Ann Arbor, 1920-29; state bank examiner Mich. State Banking Dept., Lansing, 1929-32, dep. banking commr., 1937-38; mgr. Detroit loan agy. R.F.C., 1932-37; v.p. Detroit Bank, 1938-51, exec. v.p., 1951—, sec. to bd. dirs., 1951—; dir., v.p. Detroit Savs. Safe Deposit Co. Served as sgt., U.S. Army, 1917-19. Mem. Mich. Bankers Assn. (vice pres.), Newcomen Soc. Clubs: Detroit, Country (Detroit). Home: 268 Lewiston Rd., Grosse Pointe Farms 30, Mich. Office: Detroit Bank, 46 State St., Detroit 26.

HEWITT, Charles L(indsay), investment banker; b. New York, N.Y., Sept. 25, 1905; s. Edward S. and Mary Elinor (Fowler) H.; A.B. with honors, Princeton, 1928, LL.B., 1934; m. Dorothy Mary Lyman, Feb. 25, 1939; children—Charles Fowler Lindsay, Edward Lyman. Began bus. career with Gen. Motors Acceptance Corp., New York, 1928-32; vice pres. and dir., Homer & Co., New York City, 1932-40; with Alex Brown & Sons, Investment Bankers, 1940-41; after war became syndicate mgr., Francis I. duPont & Co., New York City. Served as officer in U.S. Army Air Corps, World War II, 1942; also served in civilian capacity, as spl. asst. to U.S. Gov. Adminstr. on China Lend Lease, 1942-45. Mem. Public Service Securities Com., Investment Bankers Assn. Am. Admitted to New York Bar. Dir. Boys Athletic League, New York City. Clubs: Univ., Lunch (N.Y.C.). Home: 1150 Fifth Av. Office: One Wall St., New York, N.Y.

HEWITT, Edward Shepard ◎ V. 26.

HEWITT, H. Kent, naval officer (ret.); b. Hackensack, N.J., Feb. 11, 1887; s. Robert Anderson and Mary (Kent) H.; ed. U.S. Naval Acad., 1903-06, (B.S.), Naval War Coll., 1928-29; LL.D., Middlebury Coll., m. Floride Louise Hunt, Aug. 23, 1913; children—Floride Hunt (wife of Capt. Le Roy T. Taylor, U.S.N.), Mary Kent (wife of Comdr. Gerald S. Norton, U.S.N.). Commd. ensign U.S.N., 1909, and advanced through grades to adm., 1945; comdr. U.S. 8th Fleet, also U.S. Naval Forces Northwest African Waters, 1943-45; comd. landings Morocco, Nov. 8, 1942, Sicily, July 10, 1943, Salerno, Sept. 9, 1943, South Coast of France, Aug. 15, 1944; comdr. U.S. 12th Fleet and U.S. Naval Forces in Europe, Aug. 1945-Sept. 1946; U.S. rep. U.N. mil. staff com., N.Y.C.; retired from service 1949. Decorated Navy Cross with gold star, D.S.M. with gold star (Navy); D.S.M. with oak leaf cluster (Army) (U.S.), Knight Comdr. of Bath (Great Britain); Order of Kutuzov, First Class (Russia), Legion of Honor, Croix de Guerre with palm (France), Order of Southern Cross (Brazil), Order of Abdon Calderon (Ecuador), Order of Nichan-Iftikar (Tunis); Order of King George I (Greece), Order of SS. Maurice and Lazarus (Italy), Order of Orange-Nassau (Netherlands), Order of Leopold, Croix de Guerre with Palms (Belgium). Mem. U.S. Naval Inst. Episcopalian. Clubs: Army-Navy, Army-Navy Country (Washington), University, Century (New York). Home: Foretop, Orwell, Vt.

HEWITT, Harold G(eorge), coll. dean; b. Milw., Oct. 14, 1901; s. Bert Edwin and Ada (Collins) H.; B.S., U. Wis., 1923, M.S., 1925, Ph.D., 1926; m. Martha C. Alexander, Aug. 18, 1926. Dept. chemistry U. Buffalo, 1926-47, prof. chemistry, 1940-47; prof. chemistry, dean coll. pharmacy U. Conn. since 1947. Mem. A.A.A.S., Am. Chem. Soc., Am. Assn. U. Profs., Am. Pharm. Assn., Conn. Acad. Arts and Scis, Sigma Xi, Tau Kappa Epsilon, Phi Sigma, Gamma Alpha, Kappa Psi, Rho Chi, Phi Lambda Upsilon. Republican. Contbr. articles jours. and mags. Home: Hanks Hill Rd., Storrs, Conn.

HEWITT, Harry Reynolds, dist. judge, Hawaii; b. Hartford, Mich., Apr. 5, 1893; s. George and Nina (Reynolds) H.; A.B., U. Mich., J.D., 1917; student Sorbonne, Paris, 1919; m. Esther Carol Tully, Oct. 10, 1925 (div.). Admitted to Hawaii bar, 1920; law clk. with Peters & Smith, Honolulu, 1920-21; dep. city atty., 1921; dep. atty. gen. of Hawaii, 1922-28, attorney general 1928-34; now judge, 5th Div., 1st Circuit Ct., Honolulu; adminstv. judge, 1953-54; 1st judge of the Land Ct. Enlisted U.S. Army, May 1917, promoted sgt., 2d lt., 1st lt.; with A.E.F. as regtl. supply officer, 313th San. Train. 88th Div. Mem. Bar Assn. Hawaii (ex-pres.), Theta Chi, Phi Alpha Delta. Republican. Club: Pacific. Home: 2987 Kalakana Av. Office: Judiciary Bldg., Honolulu, Hawaii.

HEWITT, Ogden Blackfan, ◎ V. 27.

HEWITT, Richard Miner (hū'it), medical editor; b. New London, Conn., Aug. 20, 1892; s. Richard Wheeler and Carrie (Miner) H.; A.B., Wesleyan U. (Conn.), 1914; M.A., Princeton U., 1917; M.D., George Washington U., 1924; m. Dr. Edith Lillian Swartwout, Aug. 19, 1925. Teacher English, Sanford Sch., Redding Ridge, Conn., 1914-16; interne, Gorgas Hosp., Canal Zone, 1924-25; asst. editor, Jour. A.M.A., Chicago, 1925-28; asso. editor div. of publs., Mayo Clinic, Rochester, Minn., 1928-33, head of div., 1933-49, senior consultant since 1949; instructor in medical lit. Mayo Found. Grad. Sch., U. Minn., 1934, asst. prof., 1935-55, asso. professor, 1955—. Served in U.S. Army, 1917-19, engaged in clin. pathology and writing for Med. Dept., Surgeon Gen.'s Office. Fellow Med. Writers Assn. (chmn. edni. com., 1951—; distinguished service award, 1954, pres. elect 1954; mem. A.M.A., A.A.A.S., Coffman Memorial Union (life), Alumni Association of the Mayo Foundation. Member com. on information, Div. of Med. Sciences, National Research Council, 1940-44; mem. sub-com. on information, procurement and assignment service for physicians, dentists and veterinarians, Office Defense Health and Welfare, Fed. Security Agency (later under War Manpower Commn.), 1941-44; expert consultant to Preventive Med. Div., Surgeon General's Office, U.S. Army, 1943-44; Minn. State Med. Assn., Delta Tau Delta, Phi Chi, Phi Beta Kappa, and Phi Beta Kappa Associates, Sigma Xi, American Legion. Republican. Baptist. Recipient Alumni Achievement Award, George Washington U., 1944. Joint editor: Collected Papers of the Mayo Clinic and the Mayo Foundation (annual vols.) since 1928; gen. manuscript editor Nat. Research Council series of 12 Military Surgical Manuals, 6 vols., 1942-43; mem. editorial bd. War Medicine, 1941-42, and its sponsoring com., 1942-44, The Am. Illustrated Med. Dictionary, 1951. Contbr. articles to med. jours. Home: 814 8th Av. S.W. Office: Mayo Clinic, Rochester, Minn.

HEWITT, Robert A. ◎ V. 27.

HEWITT, William Alexander, mfg. exec.; born San Francisco, Aug. 9, 1914; s. Edward Thomas and Jeannette (Brun) H.; A.B., U. Cal., 1937; m. Patricia Deere Wiman, Jan. 3, 1948. With John Deere Plow Co., San Francisco, 1948-54, v.p., 1950-54; bd. dirs. Deere & Co., Moline, Ill., 1951—, exec. v.p., 1954-55, president, 1955—. Served as lieutenant commander in the U.S. Naval Reserve, 1942-46. Mem. Alpha Delta Phi. Clubs: University, St. Francis Yacht (San Francisco); Burlingame (Cal.) Country; Chicago. Home: Friendship Farm, East Moline, Ill. Office: 1325 Third Av., Moline, Ill.

HEWLETT, Clarence Wilson, physicist; b. Louisburg, N.C., July 29, 1886; s. William Cordero and Virginia Carolina (Fitzgerald) H.; B.E., N.C. State Coll., 1906; A.M., Johns Hopkins, 1911, Ph.D., 1912; m. Mary Stephens Carrick, Aug. 24, 1918; children—Mary Stephens, Clarence Wilson, Nancy Carrick. Magnetic observer, Carnegie Instn., 1912-13, asst. physicist, 1913-14; instr. in physics, Johns Hopkins, 1914-16; prof. physics, N.C. Coll. for Women, 1916-19; asst. prof. State U. of Ia., 1919-22; physicist, research labs., Gen. Electric Co., 1922-43; chief physics sect. Thomson Lab., Gen. Elec. Co., Lynn, Mass., since 1943. Recipient Coffin award, General Electric Company. Fellow Am. Physical Soc., Acoustical Soc. America (v.p. 1931-32); mem. Radio Club America. Contbr. to Physical Rev. Home: 35 Clifton Av., Marblehead, Mass. Office: Gen. Electric Co., Lynn, Mass.

HEWLETT, John, author, lecturer, explorer; born Conyers, Ga., May 30, 1905; s. Robert Ditzler and Ruth (Almand) H.; grad. Riverside Mil. Acad., 1921; m. Lorraine Werlein, Feb. 9, 1939. Prospector for gold, Mexico, 1922-23; mem. R.R. constrn. outfit, Mexico, 1923-24; editor Conyers (Ga.) Times, 1924-25 (pioneer exposer Ku Klux Klan); reporter Atlanta (Ga.) Constitution, New York City News Assn., U.P. Assn., A.P., N.Y. Jour., Daily Mirror (asst. city editor), N.Y. Daily News, N.Y. Morning Telegraph (Paris edition), N.Y. Herald-Tribune, 1927-28; fgn. corr. for Hearst newspapers, France, Belgium, Germany, England, Holland, 1934-35 (exposed internat. marriage racket titled Europeans, covered Nazi blood purge, ordered out of Germany just before war); publicity mgr. Grace Steamship Lines, N.Y. City, 1929-32; s. Eastern advt. mgr. Paramount Pictures, 1940-41; financial writer, Merrill, Lynch, Pierce, Fenner & Beane, 1944-45; publicity counselor Gen. Elec. Co., Revere Copper & Brass Corp., Tidewater, Va. Assn., 1928-30; nat. dir. pub. relations Civil Air Patrol League, N.Y., since 1944. Owner and founder Musee Mecanique, New Orleans, since 1938, exhbt. Golden Gate Internat. Expn., 1938, explored Matto Grosso Brazil and Bolivian jungles searching for Col. P. H. Fawcett, Royal Geograph. Soc., 1932-34, mgr. Colleen Moore $435,000 doll house, 1935-39, radio and platform lectr. since 1935. Hon. mem. Eugene Field Literary Soc., founder Omega Phi Alpha. Episcopalian. Author: Surgery Through the Ages (with Paul Benton), 1944; Thunder Beats the Drum, 1944; Cross on the Moon, 1946; Like Moonlight on Snow, 1947; Wild Grape, 1947; The Blarney Stone, 1951; Harlem Story. Story The Russian Gesture included Anthology of Fiction of the Forties. Books have been translated in French, Polish, Norwegian, Italian and other langs. Address: P.O. Box 99, Gracie Station N.Y.C. 28.

HEWLETT, William R(edington), engr.; b. Ann Arbor, Mich., May 20, 1913; s. Albion Walter and Louise (Redington) H.; A.B., Stanford, 1934, E.E., 1939; M.S., Mass. Inst. Tech., 1936; m. Flora Lamson, Aug. 10, 1939; children—Eleanor L., Walter B., James S., William A., Mary J. Electro-med. research, 1936-39; founder Hewlett-Packard Co., Palo Alto, 1939, partner, 1939-47, v.p., 1947—. Served with AUS, 1942-45. Fellow Inst. Radio Engrs. (pres. 1954); mem. Am. Inst. E.E., Sigma Xi. Home: 2250 Byron St. Office: 395 Page Mill Rd., Palo Alto, Cal.

HEXNER, Ervin Paul, prof. polit. sci., econs., lawyer; b. Czechoslovakia, Aug. 13, 1893; s. Dr. Julius and Irene (Teltsch) H.; Doctor Polit. Science, Royal State U., Kolozsvar, Hungary, 1918; LL.D., Czechoslovak State U., Bratislava, Czechoslovakia, 1919; m. Gertrud Stern, July 10, 1922; children—Peter Eugene, John Tomas. Came to U.S., 1939, naturalized 1946. Sec. gen. v.p. Slovak Fedn. of Industries, 1920-35; mem. administrv. council Czechoslovak Nat. Soc. Sec. Bd., 1924-37; member Governmental Committee for Reform of Pub. Adminstrn. of Czechoslovakia, 1932-39; member exec. bd. Czechoslovak State Railways, 1932-36; mem. bd. and mng. dir. Trade Coordinating Corp. of United Czechoslo-

vak Steel Industries, 1936-39. Adviser in internat. labor confs. in Geneva, 1923, 27, 33, Philadelphia, 1944; participated in Monetary and Financial Conf., Bretton Woods, 1944, Internat. Trade Conference of U.N., Geneva, Lake Success, Havana, 1947-48. Lecturer on pub. administration and administrative law State U. of Bratislava, 1931-39; visiting prof. polit. science and economics U. of North Carolina, 1939-41, asso. prof. since 1941, prof., 1945-46; sr. counsellor, International Monetary Fund, 1946-49, asst. gen. counsel since 1949. Fellow Royal Econ. Soc.; mem. Am. Econ. Assn., Am. Polit. Sci. Assn., Am. Assn. Internat. Law. Author numerous publs., latest are: Internat. Cartels, 1946; Carteles Internationales (pub. Mexico), 1950; The International Trade Organization and the Monetary Fund, 1950; The General Agreement on Tariffs and the Monetary Fund, 1951. Contbr. legal and econs. jours. Address: 2732 Woodley Pl., Washington 8. ☆27

HEXTER, Joseph, bakery exec.; b. N.Y.C., Jan. 12, 1887; s. Berman and Julia (Peirrea) H.; student City Coll. N.Y., 1916-18; m. Georgia Lester, Nov. 10, 1932; children—Berman, Julian. With Ward Baking Co., 1911-23; formed Hexter Baking Co., 1923-32; pres. Columbia Baking Co. since 1932, dir. since 1932; dir. Ideal Packaging Co. since 1932. Mem. governor's staff State of Ga., 1941-53. Mem., bakers war com., World War II. Mem. Am. Bakers Assn. (mem. bd. govs.), So. Bakers Assn. (pres. 1942). Mason. Home: 36 Sutton Pl. So. N.Y.C. Office: 375 Highland Av. N.E. Atlanta 2.

HEYBURN, Weldon Brinton, state ofcl.; b. Concordville, Pa., Mar. 8, 1903; s. Harry Hannum and Margaret (Darlington) H.; student pvt. schs.; m. A. Dorothy Schmidt, July 18, 1936; children—Joanne Darlington, Judith Brinton. State senator, Pa., 1936-48, majority leader, 1943, 45, pres. pro tempore, 1947, chmn. joint state govt. comm., 1947-49; auditor gen. Commonwealth Pa., 1949-53, state treas. since 1953; pres. bd. finance and revenue Pa. Pub. Sch. Bldg. Authority; vice chmn. Del. River Port Authority; v.p. Gen. State Authority; mem. Highway and Bridge Authority, State Bd. Pub. Assistance, Del. River Joint Toll Bridge Commn., State Workmen's Ins. Bd. Mem. Pa. Soc. N.Y. Mason, Moose. Clubs: Tall Cedars, Clover (Phila.). Home: Concordville. Office: State Capitol, Harrisburg, Pa.

HEYD, Charles Gordon (hād), surgeon; b. Brantford, Ont., Can., Aug. 27, 1884; s. Louis Franklin and Amelia (Weinaugh) H.; prep. edn., Brantford Collegiate Inst.; B.A. U. of Toronto, 1905, LL.D., 1954; M.D., U. of Buffalo, 1909; hon. Dr. Med. Sci., Temple U., 1937. Resident house surgeon N.Y. Post-Grad. Hosp., 1912-14; adjunct prof. surgery, N.Y. Post-Grad. Med. Sch. and Hosp., 1914-20, prof. since 1920; consulting surgeon New York Post-Graduate Hospital, Norwalk (Conn.) General Hospital, Univ. Hosp., Mother Cabrini Meml. Hosp.; chmn. bd. United Medical Service, Inc., N.Y., 1948-54. Commanding officer Mobile Hospital No. 7, A.E.F., France, World War. President A.M.A., 1936-37 (member council on medical education and hospitals, 1937-44); fellow American College of Surgeons (v.p. 1932-33); mem. Am. Assn. Gastroenterologists, Med. Soc. County of New York (ex-pres.), Med. Soc. of the State of New York (former president), American Therapeutic Association, Southern Surgical Association, Nu Sigma Nu and Alpha Omega Alpha fraternities. Hon. mem. Internat. Coll. of Surgs. Decorated with the Legion of Honor (France), 1932. Presbyterian. Mason. Clubs: University (New York). Contbr. to med. and lay publs. Address: 116 E. 53d St., N.Y.C. ☆27

HEYDEN, Francis J., clergyman, astronomer; b. Buffalo, N.Y., May 3, 1907; s. Frederick John and Clara Elizabeth (Drescher) H.; A.B., Woodstock Coll., Md., 1930, A.M., 1931, S.T.L., 1938; A.M., Harvard, 1942, Ph.D., 1944. Ordained priest of Roman Catholic Church 1937, mem. Jesuit Order; chief astronomer of Manila Obs., 1931-34; teacher navigation and astronomy, Harvard, 1942-44; assigned to Geogetown Obs., Washington, D.C., 1945, dir. since 1948; mem. Nat. Geographic Eclipse Expdn. to Brazil, 1947, China, 1948; sci. advisor U.S. Air Force Eclipse expdn., 1952, 54, 55. Author of articles on astron. subjects in Astrophys. Jour. Address: Georgetown University, Washington 7.

HEYE, George Gustav (hī), b. N.Y. City, Sept. 16, 1874; s. Gustav and Marie Antoinette (Lawrence) H.; E.E., Sch. of Mines, Columbia U., 1896; Ph.D., U. of Hamburg, 1929. Formerly mem. firm Battles, Heye & Harrison, bankers. Started Am. anthropol. collection, 1903, which developed into the Heye Museum; founded the Museum of the American Indian, Heye Foundation, 1916, endowed it, turned over entire collection of nearly half a million specimens, and became its director. Hon. fellow Royal Anthrop. Inst. (London); hon. mem. Order of Indian Wars. Clubs: University, Lotos, Explorers (pres. 1923-30). Office: Museum of the American Indian, Heye Foundation, Broadway at 155th St., New York 32, N.Y.

HEYERDAHL, Thor (hā'ĕr-dāl), ethnologist, author, explorer; b. Larvik, Norway, Oct. 6, 1914; s. Thor and Alison (Lyng) H.; Realartium, Larvik Coll., 1933; grad. student U. Oslo; field study, Polynesia, B.C.; library study U.S., Can., Germany, Norway; m. Liv Coucheron Torp, Dec. 24, 1936; children—Thor, Bjorn; m. 2d, Yvonne Dedekam-Simonsen, March 7, 1949; 1 d., Anette. Zool. and ethnol. collection and also Zool., ethnol. collection, research on primitive man, his habits, Polynesia, also B.C., 1937-40; sci. expdns. Pacific Islands to test theory that inhabitants of these islands party originated in prehistoric S.A.; to conduct expt., replica of prehistoric Inca balsa-wood raft was fashioned, crew 6 Norwegian scientists, tech. experts, went on-board off Callao, Peru, drifted westward until safely landed on Polynesian Atoll Raroia, Tuamotu Archipelago (direct oversea drift of 4300 miles); meteorol., hydrographic, zool. research carried out during expdn., also tests for Am., Brit. war depts., 1947; prod. authentic film, Kon-Tiki, 1951; leader, organizer Norwegian archaeol. expedition Galapos, 1953; research in Andes region, 1954; prod. film, Galapagos, 1955. Mem., lectr. Internat. Congress Americanists, Cambridge, 1952, Sao Paulo, 1954. Served as lt. parachute unit, Norwegian Army, 1942-45. Awarded Retzius medal Royal Swedish Anthrop. and Geog. Soc., 1950, Mungo Park medal Royal Scottish Geog. Soc., 1951, U.S. Camera achievement award, 1951; apptd. comdr. Order St. Olav (Norway), 1951; documentary award Academy of Motion Picture Arts and Scis., 1951. Apptd. officer of Order Al Merito Por Servicios Distinguidos (Peru), 1952; Prix Bonaparte-Wyse, Société de Geographie Paris, 1951. Club: Explorers'. Author: Paa Jakt Efter Paradiset (Oslo), 1938; Kon-Tiki (Am. edit.), 1950; American Indians in the Pacific: The Theory Behind the Kon-Tiki Expedition, 1952. Contbr. articles popular mags. Home: Majorstuveien 8, Oslo, Norway.

HEYKE, John Ericson, Jr., business exec.; born New Haven, Sept. 29, 1910; s. John Ericson and Marie C. (Miller) H.; B.S., Yale, 1933; m. Gertrude B. Mack, Dec. 11, 1936; 1 son, John Ericson. Began as cadet engr. Bklyn. Union Gas Co., 1933, now president, director; director Brooklyn Savings Bank; trustee Bank of the Manhattan Co. Dir. Brooklyn Inst. Arts and Sci., Inst. Gas Tech. Served as lt. comdr. U.S.N., 1942-45. Mem. Am. Gas Assn. (dir.), Soc. Gas Lighting. Clubs: Bklyn.; Yale. Home: 15 Plandome Dr., Plandome, L.I., N.Y. Office: 176 Remsen St., Bklyn. 1.

HEYL, Henry Livingston (hīl), surgeon; b. Chicago, Ill., Oct. 2, 1906; s. Ernst Oscar and Charlotte Taylor Heyl; A.B., Hamilton Coll., 1928; M.D., Harvard, 1933; m. Katharine Agate Grove, 1944; 2 sons, Nicholas, Michael. Interne Johns Hopkins Hospital, Boston Children's Hosp., 1933-35; asst. resident surgery and neurosurgery, New Haven Hospital, Lahey Clinic, Boston, 1935-38; resident in neurosurgery, Children's Hospital and Mass. General Hospital, Boston, 1938-40; asst. in surgery, Harvard Med. Sch., 1940; reg. consultant in neurosurgery, British Emergency Med. Service, Midland Area, Birmingham, Eng., 1940-41; neurosurgeon Am. Hosp. in Britain, 1940-41; neurosurgeon Hitchcock Clinic, Hanover, N.H., since 1942; asst. prof. surgery, Dartmouth Med. Sch.; sr. cons. neurosurgery V.A. Hosp. White River Jct., Vt.; exec. dir. Hitchcock Foundation since 1953. Active duty as neurosurgeon, captain, U.S. Army, 6th General Hosp., North Africa, 1942-43; retired 1944. Mem. N.H. Med. Soc., Grafton County Med. Soc., Altasaurus (glider club), American Academy of neurological surgery, American Board of Neurologic Surgery, Assn. for Research in Nervous and Mental Diseases, Boston Soc. of Neurology and Psychiatry, Harvey Cushing Soc., Phi Beta Kappa, Alpha Delta Phi. Congregationalist. Contbr. to medical journals. Home: Norwich, Vt. Office: Hitchcock Found., Hanover, N.H.

HEYL, Lawrence (hīl), librarian; b. New York, N.Y., July 12, 1893; s. Lorentz and Annie (Olson) H.; student Coll. of City of N.Y., 1910-13; m. Bertha Sackmann, Aug. 12, 1916; 1 son, Lawrence, Jr. Employed as head of order dept. of U. of Minn. Library, Minneapolis, Minn., 1915-20; chief of acquisitions dept., Princeton U. Library, Princeton, N.J., 1920-37, acting librarian, 1937-40, asso. librarian since 1940. Mem. Am. N.J. library assns. Democrat. Home: 9 College Road, Princeton, N.J.

HEYLER, Walter Beaumont ◎ V. 26.

HEYM, Stefan ◎ V. 26.

HEYMAN, David M., foundation executive; born New York City, August 28, 1891; s. Simon and Bella (Heinsheimer) H.; student Mohegan Lake Mil. Acad., 1905-09, Cornell, 1909-10; A.B., Columbia, 1912; L.H.D. (honorary), Columbia University, 1954; m. Ruth Stein, July 3, 1921; children—David John, Thomas M., Kenneth L. Entered investment banking bus., 1912; partner Lewisohn & Co., 1933-47, ret. 1947. Pres. N.Y. Found.; chmn. bd., chmn. Pub. Health Research Inst. of City of N.Y.; chmn. bd. Health Ins. Plan of Greater N.Y.; mem. Bd. Hosps. of City of N.Y., 1950-55, N.Y.C. Bd. Health, 1938-50; trustee Nat. Fund for Med. Edn., Mt. Sinai Hosp. Mem. nat. adv. health council U.S.P.H.S. since 1951. Clubs: City Midday, Bankers of America, Lotos (N.Y.C.). Home: 3 E. 76th St., N.Y.C. 21; also High Hill, King St., Armonk, N.Y. Office: 61 Broadway, N.Y.C. 6.

HEYMANN, Walter M., banker; b. N.Y. City, Aug. 1, 1892; s. Louis H. and Celia (Shroder) H.; A.B., U. of Wis., 1914; m. Gladys Leopold, Nov. 14, 1916. Pres. Liberty Nat. Bank, Chicago, Ill., later chmn. bd. Liberty Nat. Bank, and the Sears-Community State Bank; exec. v.p., dir. First Nat. Bank of Chicago; dir. Federated Dept. Stores, Inc., N.Y., Spiegel, Incorporated, Englander Company, Hart, Schaffner & Marx. Chairman of the board Chicago Better Business Bureau; director of the National Better Bus. Bur. Mem. Beta Gamma Sigma. Clubs: Standard, Lake Shore Country, Mid-Day, Executives, U. Wisconsin (Chgo.). Home: 2075 Park Lane, Highland Park, Ill. Office: 38 S. Dearborn St., Chgo.

HEYMANS, Corneille J(ean) F(rançois), univ. prof.; b. Ghent, Belgium, Mar. 28, 1892; s. Jean-François and Marie-Henriette (Henning) H.; M.D., University of Ghent, 1920; post grad. work, College of France (Paris), Universities of Lausanne and Vienna, University College (London), Western Res. Univ. Med. School; M.D. hon. University of Utrecht, 1938, Univ. of Louvain, 1940, M.D. (hon.), University of Montevideo, 1948, U. of Montpellier, 1953, U. of Torino, 1954; m. Bertha May, Jan. 18, 1921; children—Marie-Henriette, Pierre, Jean, Berthe. Lecturer in pharmacology U. of Ghent, 1923-30, prof. pharmacology since 1930; also lecturer in other large univs. throughout world. Served as lieutenant, F.A. Belgian Army, 1914-18. Head of medical department Belgian Relief Com., 1940-44. Awarded Nobel prize for physiology and medicine (for studies on physiology and pharmacology of respiration), 1939; prizes from Royal Acad. Medicine (Belgium), Pontifica Academia Scientarium, Academie médecine de Paris, Institut de France, Acad. of Science (Bologna), U. of Berne, and others. Decorated Comdr. Order of Leopold, Officer Order of Crown, Cross of War. Mem. Royal Acad. of Medicine of Belgium, Pontificia Academia Scientarium, Physiol. Soc. of Gt. Britain, Soc. for Exptl. Biology and Medicine, Société belge de biologie, Nederlandsche Vereeniging voor Physiologie en Pharmacologie, Vlaamsche Chemische Vereening, Biol. Soc. Paris, French Soc. Endocrinology, Biol. Soc. Barcelona, Biol. Soc. Argentina, Societa Italiana biologia sperimentale, N.Y. Acad. Medicine, Am. Med. Assn., Acad. Medicine of Buenos Aires, Med. Soc. Argentine, Pharmacol. Soc. Argentine, Soc. Biol. Montevideo, Alpha Omega Alpha. Author: Le Sinus Carotidien, 1933. Contbr. articles on physiol. and pharmacol. problems sci. publs. Home: 142 Zoutelaan, Knokke-Zoute. Office: J. F. Heymans Institute for Pharmacology and Therapeutics, University of Ghent, 3 Albert Baertsoenkaai, Ghent, Belgium. ☆27

HEYMSFELD, Ralph Taft, lawyer, business exec.; b. New York, N.Y., Aug. 27, 1903; s. Adolph and Hedwig (Berg) H.; A.B., Columbia, 1927, LL.B., 1929; m. Eleanor Dreyfus, Feb. 20, 1936; children—David Alan, Jeremy, Joel, Daniel. Research asst. Columbia Law Sch., 1929-30; admitted N.Y. bar, 1929; asso. with Chadbourne, Stanchfield and Levy (now Chadbourne, Parke, Whiteside, Wolff & Brophy), attys., 1930-34; with Schenley Industries, Inc. (formerly Schenley Distillers Corp.) since 1934, acting sec. resident counsel, 1934-35, sec., 1935-52, resident counsel, 1935-46, gen. counsel since 1946, dir. since 1939, mem. exec. and finance com. since 1947, pres., 1952-55, vice pres., 1955—. Pres. Distilled Spirits Inst., 1954—. Mem. Columbia coll. council Columbia U. Mem. Temple Beth-El, Cedarhurst, L.I., N.Y. Author: The Right of the Government to Restrict Free Speech in War Time; Literary Societies and Associations in N.Y., 1790-1830. Home: 140 Woodmere Blvd., Woodmere, L.I., N.Y. Office: 350 Fifth Av., New York 1, N.Y.

HEYN, Ernest V., editor; b. New York, N.Y., Oct. 30, 1904; s. Herbert Alexander and Frieda (Senner) H.; ed. Trinity Sch., Horace Mann Sch., grad. (magna cum laude), Princeton, 1925; post grad. work, U. of Berlin, Germany; m. Ethel Kenyon, May 1, 1942; children—Susan Carol, Dalma Victoria. Founder and editor Modern Screen mag., 1931; editor Radio Mirror, 1935, Photoplay, 1938; editor-in-chief Liberty mag., 1942; founder and editor Sport mag.; editor-in-chief True Story mag.; editor-in-chief all Macfadden publications, 1948-51; editor the American Weekly since 1951. On inactive duty, lt. col., A.U.S., Dec., 1945. Presbyterian. Clubs: Princeton, Dutch Treat, Wee Burn, Overseas Press. Editor: The Book of True Stories; Twelve Sport Immortals, My Favorite True Mystery. Home: Morningside Dr., Greens Farms, Conn. Office: 63 Vesey St., N.Y.C. 7.

HEYNE, Maurice ◎ V. 27.

HEYWARD, see also Hayward.

HEYWARD, Dorothy (Mrs. DuBose Heyward), playwright; b. Wooster, O.; June 6, 1890; d. Herman Luyties and Dora Virginia (Hartzell) Kuhns; ed. Nat. Cathedral Sch., Washington, D.C., 1908-10, Columbia U., 1918-19, Harvard 47 Workshop (Radcliffe Coll.), 1919-23; m. DuBose Heyward, Sept. 22, 1923; 1 dau., Jenifer DuBose. Awarded MacDowell fellowship, 1919, Radcliffe; Harvard prize, 1924, for play, Nancy Ann. Mem. Am. Dramatists Soc. Author: (plays) Nancy Ann, prod. 1924; Porgy (with DuBose Heyward), prod. 1927; Mamba's Daughters (with DuBose Heyward), prod. 1939; South Pacific (with Howard Rigsby) prod. 1944; (novel) Three-a-Day, 1930; (novel) The Pulitzer Prize Murders, 1932; (play) Set My People Free, 1948. Home: 24 S. Battery, Charleston, S.C.

HEYWORTH, Sir Geoffrey, business exec.; b. Birkenhead, Eng., Oct. 18, 1894; s. Thomas Blackwell and Florence (Myers) H.; student Dollar Acad.; L.L.D., (hon.), St. Andrews and Manchester, 1950; m. Lois Dunlop, 1924. Joined Lever Brothers Ltd. (now Unilever Ltd.), Liverpool, 1912, filled various positions, Can. and Eng., until 1931, dir. parent co., London, since 1931; chmn. Unilever Ltd. (formerly Lever Brothers and Unilever Ltd.); 1952—; chmn. United Africa Co., 1954—; dir. Commonwealth Development Finance Corp. Mem. Royal Commn. Taxation Profits and Income. Chmn. court govs. Administrv. Staff Coll.; vis. fellow Nuffield Coll. Created Knight, 1948; Grand Officer, Order of Orange Nassau (Netherlands), 1947. Club: Athenaeum. Home: Hare Hill, Limpsfield, Surrey. Office: Unilever House, London, E.C. 4.

HEYWORTH, J. Laurence, dir. Lever Bros. Co. Address: Unilever House, Blackfriars, London, E.C. 4, England.

HEYWORTH, John Rushton ◎ V. 27.

HEYWOT, Zaude Gabre, diplomat; b. Guenet, Ethiopia, Apr. 20, 1912; s. Gabre and Jamanesh H.; student Menelik II High Sch., 1923-30; m. Debre-Wora Adinau. Controller Addis Ababa customs, 1930-31; asst. officer Pub. Works Dept., Asba-Tafari, 1931-34; asst. headmaster Jigjigga Ras Makonnen Sch., 1934-36. Ethiopian Refugee Sch., Manjaseh, Brit. Somaliland, 1936-40; took part in Liberation Campaign, 1940-41; sec.-gen. Addis Ababa Governorate, 1941-42; sec.-gen., dir. gen. Harar Province, 1942-43; gov. Chercher Province, 1944; sec.-gen. Prime Minister's Office, 1944-45; first sec. Legation London, 1945-46; mem. delegation to UN Gen. Assembly, 1945-47; charge d'Affaires, Stockholm, 1946-47; dir.-gen. Ministry for Fgn. Affairs, 1950-52; permanent rep. of Ethiopia to the UN, 1952—. Home: 547 W. 239th St., Riverdale, N.Y. Office: 270 Park Av., N.Y.C. 16.

HIBBARD, Aldro (Thompson) ◎ V. 26.

HIBBARD, Benjamin Horace, prof. agrl. economics; b. Bremer County, Ia., Jan. 9, 1870; s. Alfred Alanson and Elizabeth Ann (Bazeley) H.; B.S.A., Ia. State Coll. Agr. and Mech. Arts, 1898; Ph.D., U. of Wis., 1902; Halle and Berlin, Germany, 1908; m. Daisy Jeannette Baker, Dec. 31, 1902 (died Apr. 6, 1925); 1 dau., Virginia Jeannette; m. 2d, Margaret M. Baker, June 12, 1926; 1 son, Howard. In charge department of economics, Ia. State Coll. Agr. and Mech. Arts, 1902, prof. agrl. economics, 1904-13; spl. agt. agrl. div. Bureau of Census, 1911; prof. agrl. economics, 1913, and head of dept., 1919-32, U. of Wis.; prof. emeritus since 1941. Taught in summer sessions of Utah Agrl. Coll., Colorado State Coll., Kansas State Coll., Garrett Biblical Inst.; also taught one semester at Okla. State Coll., 1940-41, Miss. State Coll., 1940-41, Mont. State Coll., 1941-42. Mem. Am. Econ. Assn., Am. Farm Econ. Assn., Amer. Acad. Polit. and Social Science, Phi Kappa Phi, Alpha Zeta, S.A.R. Conglist. Author: Effect of the Great War upon Agriculture (Carnegie Foundation publ.), 1919; Marketing Agricultural Products, 1921; A History of the Public Land Policies, 1924; Agricultural Economics, 1948; also many bulls. and articles. Home: 2235 Hollister Av., Madison, Wis.

HIBBARD, Charlton B(lackinton ◎ V.27.

HIBBARD, Frank, wholesale hardware; b. Chicago, Ill., July 10, 1873; s. William Gold and Lydia Beekman (Van Schaak) H.; ed. Harvard Sch., Chicago; St. Paul's Sch., Concord, N.H.; King's Sch., Stamford, Conn.; m. Martha Harlan Johnson, July 15, 1897 (dec.); children—William Gold III (dec.), Lydia H. Holland; m. 2d, Dorothy Ford Robbins, Oct. 29, 1913. Entered employ of Hibbard, Spencer, Bartlett & Co., 1893, v.p., 1916-26, chmn. bd., 1926-46, now chmn. exec. com. Republican. Clubs: Chicago. Home: 1301 Astor St., Chgo. Office: 2201 Harvard St., Evanston, Ill.

HIBBARD, Hall Livingstone, aviation exec.; b. Fredonia, Kan., July 25, 1903; s. David S. and Laura C. (Crooks) H.; ed. Coll. of Emporia; Mass. Inst. Tech.; m. Irene E. Curtis, June 1, 1928. Project engr. Stearman Aircraft Corp., 1927-30; cons. engr. Viking Flying Boat Co., 1930; asst. chief engr. Stearman-Varney Aircraft Co., 1930-32; asst. chief engr. Lockheed Aircraft Corp., 1932, chief engr. since 1932, now v.p. charge engring. Cal. and Ga. divs. Pres. Inst. Aero. Scis.; mem. S.A.E. Club: Toluca Lake Country. Author numerous tech. articles. Upon invitation of German govt. gave lectures in Berlin, Oct. 1935, on airplane design before the German Tech. Aero. Soc. Home: 5702 Lindenhurst Av., Los Angeles 36. Office: Empire Av. and Hollywood Way, Burbank, Cal.

HIBBARD, Melville Louis, pub. utilities; b. Farnham, Quebec, Can., Feb. 21, 1883; s. William Louis and Nancy Elizabeth (Buck) H.; Sc.B., McGill U., Montreal, Can., 1906; m. Adele Gloria LaSalle, Oct. 20, 1910; 1 son, William Daniel. Came to U.S., 1908, naturalized, 1921. Test engr. Gen. Electric Co., Pittsfield, Mass., 1906-07; shopman Montreal St. Ry. Co., 1907-08; supt. elec. dept. Union Light, Heat & Power Co., Fargo, N.D., 1908-09; chief engr. San Antonio (Tex.) Gas & Electric Co. and San Antonio Traction Co., 1910-11; gen. mgr. Union Light, Heat & Power Co., Fargo, 1911-23; v.p. and gen. mgr. Fargo and Moorhead St. Ry. Co., Fargo, 1914-23; asst. v.p. in charge operations Northern States Power Co., Minneapolis, 1923-27; asst. gen. mgr. Ida. Power Co., Boise, 1928, v.p. and gen. mgr., 1929-30, pres. and gen. mgr., 1931-33; pres. and gen. mgr. Minn. Power and Light Co., Duluth, 1933-54, chmn. bd., 1954—; chmn. Superior (Wis.) Water, Light and Power Co. Dir. Duluth Community Fund. Minn. Arrowhead Assn., Duluth. Mem. Duluth Engrs. Club, Phi Delta Theta. Republican. Episcopalian. Mason (32°, Shriner), Elk. Clubs: Kitchi Gammi, Northland Country, Duluth Athletic (Duluth); Minneapolis Golf, Minneapolis Athletic (Minneapolis). Home: 2104 E. 1st St. Office: 30 W. Superior St., Duluth, Minn.

HIBBS, Ben, editor, writer; b. Fontana, Kan., July 23, 1901; s. Russell and Elizabeth (Smith) H.; A.B., Univ. of Kansas, 1923; D.Litt., Northwestern U., 1947, Temple U., 1948; m. Edith Kathleen Doty, June 3, 1930; 1 son, Stephen Doty. News editor Fort Morgan (Colo.) Times, 1923, Pratt (Kan.) Tribune, 1924; prof. journalism, Hays (Kan.) State Coll., 1924-26; editor and mgr. Goodland (Kan.) News-Republic, 1926-27; managing editor Arkansas City (Kan.) Traveler, 1927-29; asso. editor Country Gentleman, Phila., Pa., 1929-40; editor, 1940-42; editor Saturday Evening Post since 1942; executive com. Curtis Pub. Co. Mem. U.S. Adv. Commn. Information, 1951-54. Recipient U. of Pa. Journalism Award, 1947; U. of Kan. Distinguished Alumni Citation, 1942. Mem. Phi Beta Kappa, Sigma Delta Chi and Sigma Phi Epsilon. Rep. Meth. Clubs: Down Town, Merion Cricket. Contbr. articles to Country Gentleman, Saturday Evening Post, Readers Digest, etc. Home: 737 Braeburn Lane, Penn Valley, Narberth, Pa. Office: Curtis Publishing Co., Independence Sq., Philadelphia, Pa.

HIBBS, Henry Horace, Jr., sociologist; b. Smithland, Kentucky, November 25, 1887; son of Henry Horace and Susie (Adams) Hibbs; A.B., Brown University, Providence, 1910, A.M., 1911; Ph.D., Columbia, 1916; m. Jessie Rowe Persinger, June 6, 1918; children—Jessie Persinger Hawke, Mary Sue Doss. Fellow Boston School Social Work, 1910-12; prof. history John Tarleton Coll., Stephenville, Tex., 1912-13; with department of sociology, University of Illinois, 1914-15; director Summer School of Philanthropy, Nashville, Tennessee, 1916; with statistics bur., Met. Life Ins. Co., New York, 1916-17; organized Richmond Sch. of Social Work and Pub. Health, 1917, Richmond Division Coll. of William and Mary, 1925, Richmond Sch. of Art, 1928, Sch. of Distributive Edn., 1937, Richmond School of Music, 1941, Sch. of Occupational Therapy, 1942, and other professional schs. now organized as the Richmond Professional Inst. of the Coll. of William and Mary, Va. Polytechnic Inst. cooperating. Provost Richmond Profl. Inst., College of William and Mary. Mem. Am. Assn. Social Workers, Am. Sociol. Soc., Phi Sigma Kappa. Episcopalian. Author: Infant Mortality, 1916. Home: 910 W. Franklin St. Office: 901 W. Franklin St., Richmond, Va.

HIBBS, Louis E., army officer; b. Washington, D.C., Oct. 3, 1893; s. Frank Warren and Janette (Nelson) H.; student Culver Military Acad., 1909-11; B.S., U.S. Mil. Acad., 1916; m. Margaret Hayes, Feb. 17, 1923; children—Louis Emerson. Commd. 2d lt., 1916 and advanced through the grades to major gen., 1943; combat duty with artillery, 1st Div. and 2d Am. Corps, 1917-18; adj. and aide to Gen. Douglas MacArthur, 1919-22; staff and command duties, 1922-40, at Ft. Sill, Okla., Ft. Leavenworth, Kans., Hawaii, Ft. Bragg, N.C., Washington, D.C., West Point, N.Y.; comdg. 63d Infantry Division, May 1943-46; Comdg. Field Art. Sch., Aug. 1945-June 1946; comdg. 12th Inf. Div., P.I., 1946, ret. from active duty. Decorated Distinguished Service Medal, Silver Star, Purple Heart with Oak Leaf Cluster. Home: Mirror Lake, N.H.

HIBSHMAN, Nelson Sherk, engineer; born Harrisburg, Pa., Jan. 20, 1902; s. Lewis Reynolds and Elizabeth Fahnestock (Sherk) H.; B.S., Pennsylvania State Coll., 1924; M.S., Lehigh U., 1927; m. Adaline Patterson Miller, Sept. 10, 1924; 1 son, Calvin Miller. Instr. in elec. engring., Lehigh U., 1924-27, asst. prof., 1927-30, asso. prof., 1930-42; prof. and head dept. elec. engring., New York U., 1942-44; dean of engring., Pratt Inst., Bklyn., 1944-52; asst. sec., Am. Inst. E.E., 1953, sec. since 1954; industrial consultant in steel, automotive and electrical mfg. industries, 1930-42. Fellow Am. Inst. E.E. (vice pres. 1941-42); mem. Am. Soc. for Engring. Edn., Engineers Club of Lehigh Valley (pres. 1936), Assn. Engring. Colls. State of N.Y. (pres. 1946-48), Tau Beta Pi, Sigma Xi, Eta Kappa Nu (nat. pres. 1947-48), Phi Kappa Phi. Republican. Methodist. Clubs: Engineers, Rotary. Brooklyn Author of sci. papers on welding and elec. machinery. Home: 420 Clinton Av., Bklyn. 38. Office: 33 W. 39th St., N.Y.C. 18.

HICKAM, Hubert, lawyer; b. Spencer, Ind., Apr. 19, 1892; s. Willis and Sarah (Meek) H.; LL.B., Indiana U., 1913; m. Ruth Moffett, Oct. 28, 1915 (died Jan. 22, 1935); 1 dau., Barbara (Mrs. Audley Wasson); m. 2d, Mary Elizabeth Randolph Woods, September 9, 1939; children—James P. Woods, Elizabeth Randolph Woods. With law firm Hickam & Hickam, Spencer, Ind., 1913-19; removed to Indianapolis, 1919; mem. firm Noel, Hickam & Boyd, 1923-26, Noel, Hickam, Boyd & Armstrong, 1926-40, Barnes, Hickam, Pantzer & Boyd, since 1940. Mem. Ind. Ho. of Reps., 1915. Served as 1st lt., Q.M.C., U.S. Army, 1918-19. Chmn. Alien Enemy Hearing Bd., Southern Dist. of Indiana, 1941; selective service appeal agent, World War II. Fellow American College of Trial Lawyers; mem. Am. Ind. and Indianapolis (ex-pres.) bar assns., Acad. of Political Sci., Am. Judicature Soc., Military Order of Loyal Legion, Phi Kappa Psi. Presbyterian. Mason. Clubs: Woodstock, Columbia, Traders Point Hunt, Contemporary (past pres.), Lawyers, Athletic (all of Indianapolis), Tavern Club (Chicago). Home: 5241 N. Meridian St. Office: 1313 Merchants Bank Bldg., Indianapolis, Ind.

HICKCOX, Curtiss Bronson, anesthesiologist; b. Watertown, Conn., July 14, 1913; s. Frank Bronson and Elizabeth May (Atwood) H.; S.B., Middlebury (Vt.) Coll., 1934; M.D., Tufts Coll., Boston, 1938; m. Helen Theresa Burke, June 7, 1941; children—Maryann Elizabeth, Patricia Katherine, Curtiss Bronson. Interne, Waterbury Hosp., 1938-39; resident in anesthesiology, Hartford (Conn.) Hosp., 1939-41; clin. asst., 1942-43, acting chief, 1942-45, asst., 1943-44, associate, 1944-45; prof. and head dept. of anesthesiology, Temple U. Med. Sch. and Hosp., 1946-49; asso. Hartford Hosp. since 1949. Diplomate Am. Bd. Anesthesiology (dir. since 1947, sec.-treas. since 1948). Mem. Am. Soc. Anesthesiologists (bd. dirs., 1943-49, sec. 1946-49), A.M.A., Conn. State, Hartford Co., Hartford med socs., New Eng., Conn. socs. anesthesiologists, Kappa Delta Rho. Methodist. Home: 30 Rosedale Rd., West Hartford. Office: Hartford Hospital; also 80 Seymour St., Hartford, Conn.

HICKEN, Philip Burnham, artist; b. Lynn, Mass., June 27, 1919; s. Willis and Lena (Burnham) H.; student Mass. Sch. of Art, 1928-32; m. Evangeline Chase, June 5, 1937; children—Tana Val, Theo Jo. Nat., internat. exhibits since 1936; lectured, Sch. of Museum of Fine Arts, Boston, School of Practical Arts, Boston, and Butera Sch. of Fine Arts, Boston, 1947; now inst. Grad. Sch. Design, Harvard; work in permanent collection of Met. Museum of Art, New York City; Phila. Museum of Fine Art; National Bezalel Museum, Jerusaleum, many others; mural Boston Five Cents Savings Bank. Served as artist, U.S. Army, 1942-45. Awarded prizes: Black Mountain (N.C.) Art Club, 1943; Springfield (Mass.) Soldier Art, 1944; New Eng. Soldier Art, 1944; Mint Museum, Charlotte (N.C.), 1946, 1st Cambridge (Mass.) Art Assn. Ann., 1953. Fellow Royal Soc. Arts, London; mem. Nat. Serigraph Soc., Boston Printmakers, Boston Soc. Water Color Painters. Easel and Mural painter, Fed., Art Project. Address: 108 Morse St., Watertown, Mass. ☆27

HICKENLOOPER, Bourke Blakemore, U.S. Senator; b. Blockton, Ia., July 21, 1896; s. Nathan Oscar and Margaret Amanda (Blakemore) H.; B.S., Ia. State Coll., 1920; J.D., U. of Ia., 1922; LL.D., Parsons Coll., 1942, Lorcas Coll., 1943, Coe Coll.; D.C.L., Elmira Coll.; m. Verna Eileen Bensch, Nov. 24, 1927; children—Jane Carroll (Mrs. Russell Oberlin), David Bourke. Admitted to Ia. bar June, 1922, and since practiced in Cedar Rapids; with Johnson, Donnelly & Lynch, 1922-25; private practice, 1925-35; formed firm Hickenlooper & Mitvalsky, 1935-42; mem. Ia. House of Representatives, 1935-39; lt. gov. of Iowa, 1939-43, gov., 1943-44; U.S. senator from Iowa since 1945. Served as 2d lieutenant, 339th F.A., A.E.F., World War I. Mem. Am., Linn County and Ia. State bar assns., Am. Legion, Phi Delta Phi, Sigma Phi Epsilon. Methodist. Mason (Shriner), Odd Fellow, Elk, Moose. Home: 200 First Av. N.E., Cedar Rapids, Ia.

HICKERSON, John (Dewey), foreign service; b. Crawford, Tex., Jan. 26, 1898; s. Alva James and Mary (Hill) H.; B.A., U. of Tex., 1920; m. Vida Corbin, June 3, 1922; 1 son, John Hightower. Entered consular service 1920; dir. for European Affairs, 1947-49, asst. sec. State, 1949-53; deputy for fgn. affairs Nat. War Coll., 1953—; apptd. class Career Minister 1949; alternate rep. U.S. delegation 4th U.N. Gen. Assembly, 1949. Lectr. Sch. of Fgn. Service, Georgetown U., 1928—. Mem. permanent joint bd. on Defense, U.S. and Canada, 1940-46. Served in U.S. Army, 1918. Clubs: Metropolitan, Chevy Chase. Home: 3314 Ross Place N.W. Address: care Dept. of State, Washington. ☆27

HICKERSON, John Melancthon, advt. agy. exec.; b. Hatfield, Mo., Oct. 19, 1897; s. John Luther and Vergie Iona (Snedeker) H.; A.B., U. Ia., 1920; m. Annette Adrean, Aug. 6, 1929; children—Ann and Martha (twins). With Gen. Electric Co., 1920-29; sales promotion mgr., 1925-29; account exec. Lord & Thomas, advt. agy., N.Y. City, 1929-39; established J. M. Hickerson Inc., 1939, and served as pres. until orgn. merged with Albert Frank-Guenther Law, Inc., 1950, pres., 1950-52; re-established J.M. Hickerson, Inc., 1952, now pres. Member Nat. Sales Execs., Newcomen Soc. England, Sigma Delta Chi, Omicron Delta Kappa. Presbyterian. Clubs: Scarsdale (N.Y.) Golf; Wakonda (Des Moines, Iowa); National Republican, University, Wall Street (N.Y. City). Compiler and editor of How I Made the Sale that Did the Most for Me, 1951. Home: 18 Wayside Lane, Scarsdale, N.Y. Office: 270 Park Av., N.Y.C. 17.

HICKERSON, Thomas Felix ◎ V. 26.

HICKEY, Daniel C., hotel exec.; b. Mt. Vernon, N.Y., Feb. 19, 1916; s. Daniel Crough and Etta R. (McCrane) H.; grad. Mackenzie Prep. Sch., Scarsdale, N.Y., 1934; student U. Mo., 1934-36; m. Virginia M. Jackson, Jan. 4, 1947; children—Daniel C., Michael T. With Commodore Hotel, Inc., since 1938, asst. to pres., 1947-51, v.p. since 1951, dir. 1952—; trustee Emigrant Indsl. Savs. Bank. Served as capt. F.A., U.S. Army, 1942-45. Home: 214 N. Woods Rd., Manhasset, N.Y. Office: Commodore Hotel, Inc., 109 E. 42d St., N.Y.C.

HICKEY, Daniel Webster, Jr. ◎ V. 27.

HICKEY, Doyle Overton, ret. army ofcr.; b. Rector, Ark., July 27, 1892; s. John Britain and Genie (Esta) H.; A.B., Hendrix Coll., Conway, Ark., 1913; grad. F.A. Sch., 1924, Command and Gen. Staff Sch., 1936; m. Sophronia Brown, April 30, 1917. Commd. 1st lieut., Aug. 25, 1917, in Officers Res. Corps; with F. A., 31st Div., A.E.F.; commd. 1st lieut. regular army July 1, 1920, and advanced through the grades to lt. gen.; ret. 1953; exec. v.p. Continental Motors Corp., 1953—. Mason (32°, Shriner). Club: Army and Navy (Washington). Address: 8647 Lyndon Av., Detroit.

HICKEY, Edward Joseph, Jr., lawyer; b. Washington, Mar. 30, 1912; s. Edward Joseph, Sr., and Margaret Josephine (Dee) H.; Ph.B., Brown U., 1934; LL.B., Georgetown U., 1938, LL.M., 1947; m. Edith Lenora Sappenfield, June 7, 1941; children—Edward Joseph, Sharon Dee, Susan. Admitted D.C. bar, 1937; practiced in Washington since 1948; now partner Mulholland, Robie and Hickey, offices Washington and Toledo; trial atty. U.S. Dept. Justice, 1937-42; spl. asst. to atty. gen., 1946-48; prof. law Georgetown U. Law Sch. (part time) since 1949. Mem. adv. com. Civil Aeronautics Board, 1950. Served in U.S. Navy, 1942-46, overseas, 1943-45; lt. comdr. Res., 1946. Decorated Bronze Star. Mem. Am., D.C. bar assns., I.C.C., Practitioners Assn., Am. Legion, Barristers, Pi Gamma Mu (hon.), Phi Kappa Psi, Gamma Eta Gamma. Clubs: Columbia Country (Chevy Chase, Md.); University (Washington). Home: 4803 Broad Brook Ct., Locust Hills, Md. Office: Tower Bldg., Washington 5.

HICKEY, Frederick Francis, corp. official; b. Chicopee, Mass., Apr. 18, 1892; s. Michael F. and Anna T. (Mulcahy) H.; ed. Bay Path Inst.; m. Elizabeth E. Conner, July 10, 1918; children—Frederick Francis, Elizabeth Devereux. Asst. gen. supt. New England Westinghouse Co., Springfield, Mass., 1915-21; works mgr. Stevens Div., Savage Arms Corp., 1921-27, gen. mgr., 1927-39, v.p., 1939, pres. since 1940; dir. Oneida Nat. Bank and Trust Co., Utica, N.Y., Sipp-Eastwood Corp., Paterson, N.J. Clubs: Fort Schuyler, Yahundasis, Rotary (Utica). Home: 2620 Crestway Park. Office: Turner St., Utica, New York.

HICKEY, Jeremiah Griffin, business executive; b. Rochester, N.Y., Nov. 15, 1866; s. Jeremiah and Margaret (Griffin) H.; student parochial schs.; m. Constance J. Duffy, June 21, 1905; children—Walter B. D., Thomas F. G., Margaret (Mrs. John C. Menihan), Jeremiah Griffin (officer U.S.N.), Teresa M. (Mrs. Jerome Doyle), Edward James (officer U.S. Army). Pres. Hickey-Freeman Co., Rochester, N.Y., since 1899. Trustee Monroe County Savings Bank, 1920-32. Pres. Rochester Clothiers Exchange, 1909-11; v.p. Nat. Assn. Clothiers, 1934-36. Dir. Security Trust Co., Rochester, N.Y.; vice chmn. Rochester Bur. Municipal Research; mem. Rochester Park Bd., 1909-15. Fair price commissioner Rochester District under Lever Act, 1920. Member Rochester Chamber of Commerce (past president), Society of Genesee (vice president), Knight of Malta. A. founder of The Rochesterians. Clubs: Rochester, Genesee Valley, Country (Rochester, N.Y.). Home: 2100 St. Paul Blvd. Office: 1155 Clinton Av. N., Rochester, N. Y.

HICKEY, John F., banker; b. Chicago, Ill., Feb. 2, 1893; s. Matthew Joseph and Julia (Daly) H.; student pub. and parochial schs., Chicago; m. Mary Hanney, Jan. 3, 1931; 1 son, John F., Jr. With Commercial Nat. Bank, Chicago, 1908-11, Old Colony Trust & Savings Bank, 1911-15, Harris Trust and Savings Bank, 1915-27, Hickey Doyle & Co., 1927-37; became v.p. The Continental Bank & Trust Co., N.Y. City 1942, also v.p. The Continental Safe Deposit Co.; now with W. E. Hutton & Co., New York City. Officer U. S. Army, 37th Div. (Ohio), A.E.F., World War I. Dir., nat. treas. United Service Orgns., Inc.; exec. com. United Def. Fund, Nat. Cath. Community Service; dir., Nat. Travelers Aid Assn. Roman Catholic. Clubs: Metropolitan (N.Y. City); Bond (Chicago). Home: 360 Central Park West. Address: 14 Wall St., New York, N.Y.

HICKEY, John Joseph, lawyer; b. Rawlins, Wyo., Aug. 22, 1911; s. John J. and Bridgid (O'Meara) H.; LL.B., U. Wyo., 1934; m. Winifred Espy, Jan. 14, 1946; children—John David, Paul Joseph. Admitted to Wyo. bar, 1934, practiced in Rawlins, 1934-42, city treas., 1935; co., pros. atty. Carbon Co., Wyo., 1938, 46; U.S. atty., Cheyenne, since 1949; asso. Vincent Mulvaney & R. S. Lowe, 1952-53; partner firm of Ellery, Gray & Hickey, 1953—. Dir. Carbon Co. Meml. Hosp., 1935-42, dir., treas. hosp. bd., 1936-42. Served as capt. U.S. Army, 1942-45. Mem. Vets. Fgn. Wars (comdr. Wyo. dept. 1949-50), Sigma Alpha Epsilon. Democrat. Roman Catholic. K.C., Elk, Eagle. Clubs: Lions, Serra (Cheyenne). Home: 424 West 1st Av., Cheyenne. Office: Suite 1, Paulsen Bldg., Rawlins; Majestic Bldg., Cheyenne, Wyo.

HICKEY, Lee Cole, editor; b. Syracuse, N.Y., Apr. 26, 1911; s. Daniel Coveny and Eleanor (Cole) H.; A.B., Rutgers U., 1933; m. Florence Adair, Sept. 10, 1938; children—Janet Adair, Carolyn Lee. Mng. editor Dept. Store Economist, N.Y. City, 1941; tech. writer Sperry Gyroscope Co., Great Neck, N.Y., 1942-46; asso. editor Elks mag., N.Y. City, 1946-49, editor since 1949. Mem. Zeta Psi. Home: 6 Overlook Rd., Ardsley, N.Y. Office: 50 E. 42d St., N.Y.C.

HICKEY, Margaret A., educator; b. Kansas City, Mo., Mar. 14, 1902; d. Charles L. and Elizabeth (Wynne) H.; LL.B., Univ. of Kansas City, 1928; LL.D., Cedar Crest College, 1952; married Joseph T. Strubinger, Oct. 20, 1935. In private practice of law, 1928-33; founder, 1933, and since dir. of Miss Hickey's Sch. for Secretaries, St. Louis. Apptd. chairman National Women's Advisory Committee and observer Labor-Management Com., War Manpower Commn., 1942-45; adv. com. citizens participation Community Chests and Councils; sec. nat. citizens com. U.S. Office Edn.; mem. exec. com. National Social Welfare Assembly; mem. advisory board for Point Four Program, 1950-52; mem. President's adv. com. Voluntary Fgn. Aid, Fgn. Operations Adminstrn. Mem. com. White House Conf. Edn.; v.p. Nat. Social Welfare Assembly; v. chmn. bd. govs. A.R.C., 1947-53; v.p. Nat. Health Council; chmn. of U.N. Committee Internat. Federation Business and Professional Women (v.p.). Mem. Am. Assn. Sch. Administrs., Am. Council of Guidance and Personnel (bd. reps.), Nat. Fedn. Business and Professional Women (hon. pres.) Mo. Bar, Women's Bar Association, Kappa Beta Pi. Vocational cons. American Youth Foundation. Contributing editor, Ladies Home Journal. Home: 6808 Washington, University City, Mo. Office: 560 N. Skinker Blvd., St. Louis.

HICKEY, Matthew (Joseph), Jr., business exec.; b. Chicago, July 11, 1896; s. Matthew Joseph and Julia (Daly) H.; student St. Ignatius Coll., 1910-14; m. Naomi Todd Pope, May 4, 1922; children—John, Matthew, Thomas, Naomi, (dec.), Suzanne, Jerome. Cashier, Kean Taylor and Co., 1914-16; trader Curtis and Sanger, 1916-19; mgr. trading dept. Halsey Stuart and Co., 1919-26; founder and partner Hickey Doyle and Co., 1927-37; pres. Hickey & Co. since 1937; pres. and dir. Allerton Hotel, Chicago; dir. Motorola, Inc., Chicago Rivet & Machine Co., Clinton Foods, Inc., N.Y.; trustee estate of John P. Harding. V. chmn., presidents council Loyola U.; dir. Asso. Cath. Charities, Chgo. Served with Alien Property Custodian, U.S. Govt., World War II as officer and director of many corporations. Member Sovereign Mil. Order Knights of Malta. Roman Catholic. Clubs: New York Athletic; Chicago Athletic Association, Attic, Skyline, Bond (Chgo.); Bob O'Link Golf (Highland Park, Ill.). Home: 921 Private Rd., Hubbard Woods, Ill. Office: 135 S. LaSalle St., Chicago.

HICKEY, Maurice J(ohn), dentist and physician; b. Solvay, N.Y., Aug. 27, 1907; s. Daniel Coveny and Eleanor (Cole) H.; student Syracuse Univ., 1926-28; D.M.D., Harvard, 1932; M.D., Columbia, 1937; m. Doris Harrison, July 3, 1933; children—Jean Karen, Dean Harrison. Interne, surgery, Strong Memorial Hosp., Rochester, N.Y., 1937-38; fellow Nat. Cancer Inst., Presbyn. Hosp., N.Y., 1938-41; instr. in surgery, Columbia, 1940-45, prof. oral surgery, 1945, mem. faculty of medicine since 1946, executive officer dept. dentistry since 1949; associate dean, faculty of medicine, for Columbia Univ. Sch. of Dental and Oral Surgery since 1949, head, div. oral surgery since 1945; asst. attending surgeon, Presbyn. Hosp. since 1945; consultant in oral surgery, Kingsbridge Vets. Hosp. Entered Dental Corp., U.S. Army, 1942, commd. maj., 1942, and advanced to lt. col., 1943. Diplomate Am. Bd. Oral Surgery, 1947, N.Y. State Bd. Oral Surgery, 1947 (dir. since 1947). Fellow Am. Coll. Dentists, N.Y. Acad. Dentistry; mem. A.M.A., Am. Dental Assn., Am. Soc. of Plastic and Reconstruction Surgery, Am. Soc. Maxillo-Facial Surgeons; N.Y. State and County Med. Soc., N.Y. State Dental Soc., First Dist. Dental Soc., Omicron Kappa Upsilon. Republican. Protestant. Home: 292 Engle St., Tenafly, N.J. Office: 630 W. 168 St., N.Y. City 32.

HICKEY, Philip J., educator; b. Cleveland, O., Apr. 13, 1896; s. John and Lottie (Horrocks) H.; B.S., M.S., University of Wisconsin, 1923; LL.D. (hon.), Lindenwood College; children—Mary Margaret, Carol. Teacher U. of Wis., 1918-23; prin., St. Louis pub. schs., 1923-35; sec. and treas., Bd. of Education of the City of St. Louis, 1935-42, supt. of instrn., since 1942. Trustee St. Louis Pub. Schs. Foundation for the Relief of Distress, and Advancement of Professional Training. Mem. Nat. Edn. Assn., Am. Assn. of Sch. Adminstrs., Nat. Assn. of Pub. Sch. Bus. Officials, Mo. State Teachers Assn., Sigma Xi, Phi Lambda Upsilon, Gamma Alpha. Home: 4910 W. Pine Blvd. Address: 911 Locust St., St. Louis 1, Mo.

HICKEY, Robert Ferdinand, naval officer; b. Red Bluff, Calif., Dec. 28, 1897; s. Thomas and Augusta (Young) H.; student U. of Calif., 1915-17; grad. U.S. Naval Acad., 1921; m. Virginia Burnham, June 30, 1928; children—Patricia Ann, Robert Ashley. Comdg. officer Naval Air Sta., Bermuda, 1941-42, U.S.S. Hancock, 1944-45; U.S. Naval attache for air, asst. Naval attache, London, Eng., 1945-47; comdr. Fleet Air Wings, Atlantic, 1948-50; chief information Navy Dept., Washington, 1950; rear adm. comdg. Carrier Div. Five, Korean waters; now chief of staff comdr. Naval Forces Far East. Clubs: Army and Navy, Nat. Press (Washington). Home: 7781 Hillside Dr., LaJolla, Cal. Office: Com. Carrier Div. 5, Fleet Post Office, San Francisco.

HICKEY, Thomas F., army officer; b. South Boston, Mass., Apr. 1, 1898; grad. F.A. Sch., 1926; Command and Gen. Staff Sch., 1938; m. Estelle E. Kennard, Dec. 17, 1921; children—Mary Cecelia (Mrs. Frank T. Keenan), Pennell Joseph, Edward Shelby. Enlisted as pvt., U.S. Army, July 23, 1916; commd. 2d lt., Officers Res. Corps, 1917; commd. 2d lt. inf., Regular Army, 1920, and advanced through the grades to lt. gen., 1954. Roman Catholic. K.C. (4°). Clubs: Army and Navy, Army-Navy Country (Washington). Address: care Adjutant General's Office, Dept. of the Army, Washington 25.

HICKEY, William Mace, pres. The United Corp.; b. Boston, Mass., July 2, 1906; s. William Fred and Frances (Mace) H.; B.S. in E.E., summa cum laude, Harvard Engr. Sch., 1927; m. Lucy Murphy, June 18, 1929; children—Frances (Mrs. T. W. Ashton), William. Cadet engr., Stone & Webster, Inc., Boston and New York, 1927-30; engineer The Hanover Bank, New York, 1930-34; examiner, assistant chief, public utilities div., Securities and Exchange Commn., Washington, D.C., 1934-36; asso. with J. P. Kennedy, New York, 1936-37; partner, Gilman & Hickey, 1937-43; cons. engr. Cleve. Transit System, 1942-43; editor, Fed. Utility Regulation, Annotated, 1942-43; pres. dir., The United Corp. since 1943, Brockton Taunton Gas Co., dir. N.Y., N.H. & H. R.R. Co., True Temper Corp.; mem. bd. mgrs., exec. com. Lehigh Coal & Nav. Co. Mem. council Harvard Found. Advanced Study and Research. Mem. N.Y. State Soc. Profl. Engrs., Harvard Engring. Soc. Democrat. Catholic. Clubs: Manhattan (N.Y.), Winged Foot Golf (Mamaroneck, N.Y.), Harvard Larchmont Shore, N.Y. Racquet, Merion Golf (Phila.); Pine Valley Golf (N. J.), Friendly Sons of St. Patrick (N.Y.). Home: 15 Dogwood Lane, Larchmont, N.Y. Office: 310 North Av., New Rochelle, N.Y.

HICKMAN, Cleveland P., educator; b. Bristol, W.Va., Jan. 13, 1895; s. Lee and Sophrona (Shields) H.; A.B., Salem Coll., 1917; student, summers, Ohio U., 1919, U. of Ind., 1921; A.M., U. of Mich., 1921; Ph.D., Princeton, 1928; m. Frances K. Miller, June 5, 1927; children—Cleveland P., Mary Lee, Margaret (dec.), Betty Jeanne, Clifford, Janice. Teacher high sch., 1917-19, asst. zoölogy, U. of Mich., 1920-21, instr. zoölogy, U. of W.Va., 1921-22; asst. in biology, Princeton, 1922-23; fellow biology, 1923-24; instr. zoölogy, De Pauw U., 1924-25, asst. prof., 1925-28, asso. prof., 1928-30, prof. since 1930, head of dept. since 1940. Served 7 months in armed forces, 1918. Fellow Ind. Acad. of Science; mem. A.A.A.S., Scabbard and Blade, Sigma Xi, Phi Sigma, Delta Upsilon. Author several books. Home: 315 Greenwood, Greencastle, Ind. ☆27

HICKMAN, Cuthbert Wright, univ. prof.; b. Marshall, Mo., Jan. 22, 1888; s. Cuthbert Henry and Mary Lee (Wright) H.; B.S., U. of Mo., 1913; M.S., U. of Ida., 1928; grad. student, U. of Neb., 1931; m. Teresa Keane, June 4, 1919 (dec. Aug. 8, 1950); children—Mary Catherine (Mrs. Todd H. Slade), Margaret Elizabeth (Mrs. James H. Meyer); m. 2d. Mildred Hall Reid, Nov. 25, 1953 (dec. Jan. 9, 1954); m. 3rd, Vaughan Pratter Lattig. Instr. animal husbandry Pa. State Coll., 1913-14; prof. animal husbandry dept., U. Ida., 1914—. Councilman, City of Moscow, Ida., 1941-53. Mem. Chamber of Commerce; American Soc. Animal Production, Am. Suffolk Sheep Soc. (sec.-treas. Moscow), Alpha Zeta, Sigma Xi. Mason. Elk. Club. Rotary. Home: 615 Moore Av., Moscow, Ida.

HICKMAN, Francis Gould, editor, pub.; b. Phila., Feb. 15, 1896; s. William Francis and Amelia S. M. (Gould) H.; student Dartmouth, 1917-18, Columbia, 1919, U. Pa., 1919-20. Salesman Grolier Soc., 1919-22; lectr. Phila. Chatauqua, 1920-21; editor, pub. Cotton Trade Jour., Memphis, since 1930; pres., operator Parkview Hotel, Memphis, 1942-47; pres. Mid-South Realty Co.; pres. Lincoln Furniture Realty Co., Phila. Decorated Knight of Orange Nassau (Netherlands). Mem. Memphis C. of C., Sigma Chi. Republican. Christian Scientist. Clubs: Rotary Internat.; Univ., Tenn., Exec., Traffic (New Orleans); Memphis World Trade. Home: Rt. 2, Box 45, Germantown, Tenn. Office: Hickman Bldg., Memphis 3.

HICKMAN, Franklin Simpson ◎ V. 27.

HICKMAN, Herman Michael, athletic coach, television and radio performer, lecturer; born Johnson City, Tennessee, Oct. 1, 1911; s. Herman M. and Ossie Mae (Feathers) H.; A.B., U. Tennessee, 1932, m. Helen Clara Smith, June 16, 1932. Profl. football player, 1933-34; asst. coach Wake Forest (N.C.) Coll., 1935-36, N.C. State Coll., 1937-42. U.S. Mil. Acad., West Point, 1943-47; head coach Yale, 1948-52, football cons. since 1952; head coach Eastern Coll., All-Stars, 1949, Shrine North-South, 1948-51, All-Stars, Chgo., 1951; sports commentator N.B.C., N.Y.C., 1950-51; member panel Celebrity Time TV show C.B.S., N.Y.C., 1950-51 condr. Herman Hickman TV show, Herman Hickman Pontiac Show, N.B.C. TV, 1952—; regular columnist Sports Illustrated, Time, Inc.; daily program CBS, The Herman Hickman Show. Recipient Graham McNamee Memorial Award as the man who most benefited sports, 1950; The Golden Fleece Award, 1952. Asso. fellow Branford Coll. (Yale); member Sigma Alpha Epsilon. Methodist. Clubs: St. Elmo, Torch, Graduate (New Haven). Author: The Herman Hickman Reader, 1953. Home: Pleasant Hill, Woodbridge, Conn.

HICKMAN, John Edward, judge; b. Liberty Hill, Tex., Mar. 28, 1883; s. Nathan Franklin and Mary Jane (Porterfield) H.; student U. of Tex., 1904-06, LL.B., Sch. of Law, 1910; LL.D. (hon.), Southwestern University, 1953; married Ethel Markward, June 22, 1910 (died Jan. 9, 1921); m. 2d, Lena Pettit, May 23, 1923. Teacher pub. schs., 1902-04; prin. Lampasas (Tex.) High Sch., 1906-08; quiz master, U. of Tex., Sch. of Law, 1910-11; admitted to Tex. State Bar, 1910, practiced in Erath and Stephens Cos., 1911-26; elected asso. justice Ct. Civil Appeals, Eastland, Nov., 1926; became chief justice by appointment, Feb. 1928, elected Nov. 1928, reelected Nov. 1934; became judge Commn. of Appeals, State of Texas, May 1935; presiding judge, Section A, 1943; became asso. justice of Supreme Ct. of Tex. by constitutional amendment Sept. 21, 1945; elected for 6 yr. term, Nov. 1946, apptd. chief justice, 1948, reelected 6 yr. term, 1948. Trustee Southern Methodist University, Dallas, Texas, since 1921; trustee Southwestern Legal Found.; chairman Conference of Chief Justices, 1952-53. Member of State Bar of Texas, Am. Bar Assn., Philos. Soc. Tex., Order of Coif. (hon.), Phi Alpha Delta (hon.). Delta Chi. Democrat. Methodist. Mason. Club: Town and Gown (Austin). Home: 709 Park Blvd. Office: Supreme Court, Capitol Bldg., Austin, Texas.

HICKMAN, Leon Edward, business exec.; b. Sioux City, Ia., July 27, 1900; s. Charles Addison and Edith Winifred (Fogg) H.; A.B., Morningside Coll., 1922, LL.D., 1944; LL.B., Harvard, 1925; m. Mayme Hoyt, Aug. 12, 1926; children—Hoyt Leon, Herbert Wilbur. Admitted to Pa. bar, 1926; partner Smith, Buchanan & Ingersoll and predecessor law firms, Pittsburgh, 1930-51; v.p., gen. counsel, dir., mem. exec. com., dir. Aluminum Co. Am. and dir. subsidiary cos. Trustee Morningside Coll. Mem. Am., Pa., N.Y., Allegheny Co. bar assns., Assn. Bar City of N.Y. Republican. Methodist. Mason. Clubs: Union League (N.Y.C.); Duquesne, University (Pitts.); Harvard (N.Y.C., Pitts.); Harvard-Yale-Princeton Western Pa.; St. Clair Country. Home: 829 Osage R., Pitts. 16. Office: Alcoa Bldg., Pitts. 19.

HICKMAN, Maude Hicks (Mrs. Charles Stephen Hickman), writer, ex-Nat. Rep. Com.-woman; b. Centerville, Ia.; d. William and Phoebe Ann (Day) Hicks; student Cornell Coll.; m. Charles Stephen Hickman, M.D., Jan. 1, 1908; children—Hallien (Mrs. Gardner H. Johnson), Robert Hicks. Vice chmn. Appanoose County Rep. Central Com., 1934-40; mem. Rep. State Central Com., 1942-45; Rep. Nat. Committeewoman for Ia. since 1945; keynoter at State Rep. Conv., 1933; Rep. State Speakers Bur. since 1938; bd. mem. State Fedn. Rep. Clubs since 1942;

mem. Women's Nat. Rep. Club, Inc.; del.-at-large to Rep. Nat. Conv., Phila., 1948; mem. exec. com. of Rep. National Com. since 1949. Member board dirs. Ia. Children's Home, Des Moines. Author (plays): Soup, Sand and Sagebrush, 1927; Magnolia's Magic, 1930; The Very Idea, 1932; Free Silver (1st prize in Ia.), 1933; A Dollar Down, 1935; My Tony (1st prize in Nat. League Am. Pen Women contest), 1938; Why Federate (1st place Nat. Gen. Fedn. Women's Clubs contest), 1940; The Cotton Goat (state 1st prize), 1940. Awarded Lou Mallory Luke medal for poetry, 1940; State Merit award, I.C.R.W., 1948; inducted Ponco Indian Tribe, 1951; named Ia. Mother of Year, 1952. Mem. Iowa Authors Club (sec. 1940-44), Nat. League Am. Pen Women (state pres 1938-40, orgn. Des Moines br., 1939), Nat. Assn. Arts and Letters (nat. registrar 1944-46), Methodist. Clubs: Ia. Fedn. Women's (dist. dir. 1938-40, state chairman drama 1936-38), Centerville Woman's, Research. Home: 418 E. Washington St., Centerville, Ia.

HICKMAN, Roger Wayne, educator, adminstr.; b. Wooster, O., July 5, 1990; s. John Frement and Bertha E. (Wildman) H.; A.B., Whittier College, 1922; A.M., U. Calif., 1925; A.M., Harvard, 1926, Ph.D., 1932; m. Priscilla Crosby, 1932; children—Nancy Carol, William Crosby. Acting prof. physics, Earlham Coll., 1928-29; instr. and tutor, dept. physics, Harvard, 1932-38, lecturer, tutor and asst. dir. physical labs., 1938-45, lecturer and asso. dir., 1945-47, lecturer and dir., Jefferson Phys. Lab. since 1947, co.-dir. Lyman Lab. of Physics, 1947-53, dir., 1953—; asst. to provost, 1948-53, asst. to dean faculty, 1953—. Mem. Sigma Xi, Gamma Alpha. Mem. Soc. of Freinds. Clubs: Harvard Faculty. Author articles on sci. research. Home: 28 Temple St., Belmont 78, Mass. Office: Lyman Lab. of Physics, Harvard Univ., Cambridge 38, Mass.

HICKMAN, W(alter) Braddock, economist, statistician; b. Baltimore, Apr. 20, 1911; s. John Walter and Grace May (Miller) H.; A.B., U. of Richmond, 1933; fellow, Social Science Research Council, 1936-37; Ph.D., Johns Hopkins, 1937; m. Audrey Spencer Dobson, June 11, 1932. Instr., Princeton, 1937-40; lecturer, Rutgers U., 1938-40; research asso. Nat. Bureau Econ. Research, 1940-41, 1942-43; mem. Inst. for Advanced Study, 1941-42; mem. research staff and dir. Corporate Bond Research Project, Nat. Bureau Econ. Research, since 1946. Served as lt. U.S.N.R. (exterior ballistics, statistics, automatic computing devices), 1943-46. Mem. Am. Econ. Assn., Am. Statis. Assn., Econometric Soc., Phi Beta Kappa, Pi Kappa Alpha. Democrat. Lutheran. Author: (latest publs.) Trends and Cycles in Corporate Bond Financing, 1952; The Volume of Corporate Bond Financing since 1900, 1953; also articles. Home: 328 W. 86th St., N.Y.C. 24. Office: 261 Madison Av., N.Y.C. 16. ☆27

HICKMOTT, Allerton Cushman, ins. exec.; born Hartford, Conn., Feb. 4, 1895; s. William Joseph and Hattie Adella (Safford) H.; B.S. magna cum laude, Dartmouth Coll., 1917; m. Madelyn Cook, June 26, 1917. Analyst investment dept. Conn. Gen. Life Ins. Co., 1917-25, asst. sec., 1925-37, financial sec., 1937-47, 2nd v.p., 1947-49, v.p. since 1949; pres. New London Northern R.R., 1950-51; pres., trustee State Savs. Bank; dir. Aetna Ins. Company. Conn. Bank and Trust; trustee Guardian Investment Trust. Commr. Pension Bd. West Hartford, Savs. Bank R.R. Investment Com. Mem. finance com. Conn. Inst. for Blind, Hartford Hosp.; treas. Conn. Hist. Soc. Mem. Am. Inst. Accountants, Phi Beta Kappa, Phi Sigma Kappa. Mason (32°). Clubs: Grolier, Salmagundi, Dauntless, Hartford (Hartford). Author articles investment problems. Home: 27 Stratford Rd., West Hartford. Office: 55 Elm St., Hartford, Conn.

HICKOK, Charles Thomas (hik'ŏk), college prof.; b. Bloomfield, O., Nov. 8, 1869; s. Dormer L. and Eliza O. (Merrill) H.; A.B., Western Reserve U., Cleveland, O., 1890, Ph.D., 1895; studied Johns Hopkins U., 1890-91; m. Nellie Alice Turner, Oct. 9, 1897; children—Mary Louise, Eliza Merrill. Prin. Marion (Ohio) High Sch., 1895-96, Western Reserve Acad., 1897-1903; became prof. economics, Coe Coll., Sept. 1905, now prof. emeritus. Congregationalist. Mason (32°). Author: The Negro in Ohio, 1895. Home: 2018 Fifth Av., Cedar Rapids, Ia.

HICKOK, James Parker, banker; b. Farmington, Mo., Sept. 23, 1902; s. Chauncey E. and Margaret (Parker) H.; A.B., U. Mo. 1926; m. Florence Brooks, Apr. 26, 1938 two children. Nat. Bank Examiner, 1928-30; cashier Clayton (Mo.) Nat. Bank, 1930-33; exec. v.p., Manchester Bank of St. Louis, 1933-35, pres., 1935-43; pres. Mfrs. Bank & Trust Co. of St. Louis, 1943-50; exec. v.p., First Nat. Bank, St. Louis, since 1950; dir. Heil Packing Co., New Orleans & Great No. Ry. of Mobile, St. Louis Nat. Baseball Clubs, Inc., Brooks Paper Company, St. Louis. Mem. bd. trustees Westminster Coll., St. Louis Country Day Sch.; bd. dirs. Y.M.C.A., Better Bus. Bureau, Municipal Theatre Assn. St. Louis C. of C.; member board governors, The Greater St. Louis Community Chest; mem. bd. control St. Louis Symphony Soc. Clubs: Racquet, Noonday, Bogey, Inc., Bellerive Country, Missouri Athletic. Home: 42 Fair Oaks St., St. Louis 17. Office: 305 N. Broadway, St. Louis 2

HICKOK, Ray T., mfg. exec.; b. Rochester, N. Y., Mar. 13, 1918; s. S. Rae and H. Justine (Tiffany) H.; student Choate Sch., Wallingford, Conn., 1934-37, Rollins Coll., Winter Park, Fla., 1937-41; m. Sally Street, May 25, 1948; children—Holly, Raymond Tiffany, Thomas Alan. Vice pres. Hickok Mfg. Co., 1940-45, pres., dir. since 1945, chmn. bd. since 1948. Dir. Monroe Co. Fair and Recreation Assn., Rochester Health Assn. Mem. Am. Legion, Young Presidents Orgn. (founding pres., dir.), Rochester C. of C. (dir.), Humane Soc., Rochester Aviation Assn., Phi Delta Theta. Clubs: Rochester, Trap and Skeet (Rochester); Genesee Valley, Oak Hill Country, Yacht. Home: 40 Sandringham Rd., Rochester 10. Office: 850 St. Paul St., Rochester 1, N.Y.

HICKS, Charles Roger, univ. prof.; b. Charlotteville, N.Y., July 9, 1888; s. Walter Covey and Viola Clarinda (Stowell) H.; B.A., Clark U., 1915, Ph.D., 1931; M.A., Stanford U., 1922; summer session, Harvard U., 1923; m. Alice Toft, June 18, 1922; 1 son, Charles Roger, Jr. Rural sch. teacher, Schoharie Co., N.Y., 1907-08; financial sec., Eastern Dist. Br., Y.M.C.A., Brooklyn, 1915-16; instr., English, First Commercial Sch., Kyoto, Japan, 1916-18; sec., Santa Clara County Y.M.C.A., Calif., 1919-20; prof. history, govt. and edn., Dominican Coll., San Rafael, Calif., summer 1922; prof. hist. and polit. science, Ottawa U., Kan., 1922-24; instr., hist. and polit. science, U. of Nev., 1924-25, asst. prof., 1925-28, asso. prof., 1928-31, prof. hist. and polit. science since 1931, head dept. since 1940. Collector of data in Japan for U.S. Dept. of State, 1918, for use of Am. experts at Versailles Peace Conf.; hon. mem. Kyoto Commercial Museum, Japan, 1917-18; dir. survey, Santa Clara County (Calif.) Interchurch World Movement, 1920. Pres. Nev. State Hist. Soc., 1926; mem. council, Pacific Coast branch of Am. Hist. Assn., 1935; spl. rep. U.S. Employment Service, Nev., 1934-37; mem. advisory bd. Nevada State Employment Service, 1937; mem. U.S. Constitution Sesquicentennial Commn., Nev., 1937; chmn. Nev. State Apprenticeship Council since 1939; consultant State Advisory Com., Nev. State Plan for training for Nat. Defense, 1940-43. Mem. Am. Acad. Polit. and Social Science, Am. Hist. Assn., Am. Soc. Internat. Law, Am. Polit Science Association, Phi Alpha Theta, Lambda Chi Alpha, Phi Kappa Phi. Mason (33 degree). Author: Japan's Entry Into the War, 1914, 1944. Co-author: The Constitution of the State of Nevada: Its Formation and Interpretation, 1933, revised edit., 1940, 2d revised edit., 1947, 3d revised edition, 1951. Contributor of articles to jours. and reviews; also speeches and radio talks. Address: University of Nevada, Reno, Nevada.

HICKS, Clifford E(rving), business exec.; b. Manhassett, N.Y., Sept. 10, 1887; s. Austin and Jennie Louise (Delamater) H.; B.S. in Civil Engring., New York U., m. Bertha Egner, Apr. 29, 1915 (dec.); children—John S., Alan A. Pres. and dir. N.Y. Dock Co., N.Y. Dock Ry. since 1949. Licensed profl. engr., N.Y. Mem. Delta Phi. Republican. Mason. Clubs: Downtown Athletic (N.Y.C.); Brooklyn, Municipal (Bklyn.); National Republican Hempstead Golf. Home: 14 Locust St., Great Neck, N.Y. Office: 324 Furman St., Bklyn. 2.

HICKS, Edward D(aniel), Jr., company exec.; b. Tahlequah, Okla., Mar. 29, 1898; s. Edward D. and Elizabeth (Musgrove) H.; student Northeast State Coll., 1916-18; m. Maybeth Gillette, Oct. 14, 1924. Bookkeeper First Nat. Bank, Muskogee, Okla., 1921-22; asst. state auditor, State Okla., 1923-27; sec. Okla. Corp. Commn., 1927-35; supt. operations Yellow Transit Co., 1935-41, supt. eastern div., St. Louis, 1941-50, exec. asst. to pres., Oklahoma City, 1950-51; dep. dir. st. and highway transport div. Def. Transport Adminstrn., Washington, 1951, dir., 1951-52; v.p. Plaza Express Co., Inc., St. Louis, Jan. 1952—; v.p. gen. mgr. Red Ball Motor Freight, Inc., Dallas, 1953-54; dir. field service dept. Am. Trucking Assns., Inc., Washington, 1954—. Presbyn. Mason. Clubs: Dallas Traffic, St. Louis Traffic. Home: 5910 Wiltshire Dr., Wood Acres, Washington 16. Office: 1424 16th St. N.W., Washington 6.

HICKS, Evelyn Stafford ◎ V. 27.

HICKS, Everett Milton, business exec.; b. Lynn, Mass., July 5, 1909; s. Percy Clayton and Abbie J. (Halliday) H.; A.B., Amherst (Mass.) Coll., 1929; M.B.A., Harvard, 1931; m. Eleanor McCue, June 25, 1932; children—James E., David M., Donald J., Robert F., Peter C. Asst. to treas. Hamilton Woolen Co., Southbridge, Mass., 1932-36; v.p. Noanet Mfg. Co., Waltham, 1937-38; controller's staff Norton Co., Worchester, 1938, chief cost acct., 1939-41, asst. controller, 1941-47, asst. mgr. grinding machine div., 1947-50, mgr. grinding machine div. since 1950, v.p. since 1952, also dir.; trustee Worcester Five Cents Savs. Bank. Mem. governing bd. Worcester Jr. Coll. Mem. Worcester C. of C. (dir. indsl. bur.), Nat. Assn. Cost Accts. (past pres. Worcester chpt.), U.S. Lawn Tennis Assn., Amherst Alumni Assn. Unitarian. Mason. Club: Worcester. Home: 14 Whitman Rd., Worcester 9. Office: 1 New Bond St., Worcester, Mass.

HICKS, Frank Dewitt, editor; b. Monticello, Ia., June 10, 1895; s. Eben George and Lydia Ella (Jewett) H.; A.B., State U. Ia., 1920; student U. Birmingham (Eng.), 1919; m. Romola Hamilton Latchem, June 2, 1921; children—John Jewett, Bruce Berry (dec.). Reporter Waterloo (Ia.) Eve. Courier, 1920-22; news editor State U. Ia., 1922-25; telegraph editor Omaha Bee, 1925-26; sports editor, city editor Rockford (Ill.) Morning Star, 1926-30; mng. editor Collyer Publs., 1930-36; dir. publicity Crane Co., Chicago, 1937-39; asso. editor Advt. Age, 1940-42; mng. editor Hosp. Management, 1942-48, editor since 1948; spl. lectr. Northwestern, U. Chicago. Served as sgt. Motor Transport Corps, U.S. Army, A.E.F., 1917-19. Mem. Gerontological Soc., Sigma Delta Chi. Conglist. Mem. editorial adv. bd. Baby Care Manual, Parents' Mag. Home: 2511 E. 74th St., Chgo. 49. Office: 105 W. Adams St., Chgo. 3.

HICKS, Frank M., railroad exec.; b. Jackson, Tenn., July 27, 1893; s. Robert Benjamin and Frances (Jones) H.; student pub. schs. of Tenn.; m. Olive Peale, May 16, 1914; children—Marianne, Frank M. With Gulf, Mobile & Ohio R.R. Co. Mobile, Alabama, 1913—, now president and director, also officer and director of four subsidiaries; dir. Mchts. Nat. Bank of Mobile, Protective Life Ins. Co., Battle House Hotel Corp. Mem. adv. council So. Research Inst., Birmingham, Ala. Clubs: Chicago (Chgo.); Bankers of Am. (N.Y.C.); Athelstan (Mobile); Mobile Country (Spring Hill, Ala.); Lakewood Golf (Point Clear, Ala); New Orleans Country. Home: 1907 Old Shell Rd. Office: 104 St. Francis St., Mobile, Ala.

HICKS, George (Francis), news reporter; b. Tacoma, Wash., Aug. 26, 1905; s. Arche G. and Grace (Mackay) H.; student U. of Wash., 1926, Coll. of Puget Sound (Wash.), 1927, Corcoran Art Sch., Washington, D.C., 1929; m. Anne Thir, July 18, 1930; 1 son. Radio announcer National Broadcasting Co., station WRC, Washington, D.C., 1928-29, New York City, 1925-53; covered many special events broadcasts, including maiden voyage of ship Normandie, arrival King and Queen of England in Canada and United States, Democratic and Republican conventions, 1936, 1940, 1952, presidential inaugurations, 1937 and 1941, first clipper flight abroad, important sports events, eclipse of sun from Canton Island, South Seas. Transferred to ABC, 1942, and 1953—; chief European war corr., London, Mar.-Sept. 1943; covered invasion Corsica, Fifth Army Italy, Oct. 1943-Feb. 1944, Naples to Cassino; broadcast invasion Normandy, D-Day; covered 1st Army, Normandy, until meeting Russians, Elbe river, May 1945; Covered Dem. and Rep. convs., 1948, President's inauguration, 1949. Mem. Delta Kappa Epsilon. Democrat. Presbyn. Home: 7113 34th Av., Jackson Heights, L.I., N.Y. Office: 39 W. 66th St., N.Y.C.

HICKS, Gladys, univ. dean; b. Henrietta, Tex., Mar. 11, 1902; d. William Elijah and Celona Odessa (Goad) Hicks; A.B., Baylor U., 1925, A.M., 1937; grad. work Columbia, U. So. Cal.; D. Litt., Howard Payne College, 1953. Teacher of history Mart (Tex.) High School, 1925-1929; tchr. history and English, Garden City (Kan.) High Sch., 1929-36; dean women Howard Payne Coll., Brownwood, Tex., 1937-47, Baylor U., Waco, since 1947. Mem. Am. Assn. U. Women, Nat. and Tex. (pres. 1947-49) assns. deans women, Pi Gamma Mu, Sigma Tau Delta. Home: Garden City, Kan. Office: Baylor University, Waco, Tex.

HICKS, Granville, author; b. Exeter, N.H., Sept. 9, 1901; s. Frank Stevens and Carrie Weston (Horne) H.; A.B., Harvard, 1923, A.M., 1929; m. Dorothy Dyer, June 27, 1925; 1 dau., Stephanie. Instr. Smith Coll., 1925-28; asst. prof. English, Rensselaer Poly. Inst., 1929-35; counsellor in Am. civilization, Harvard, 1938-39; editorial staff New Masses Mag., 1934-39; chmn. radio program, Speaking of Books, 1941-43. Dir. Corp. of Yaddo since 1942. Lecturer at Pacific Northwest Writers' Conf., 1948; literary cons. New Leader magazine since 1951. Author: The Great Tradition—an Interpretation of American Literature since the Civil War, 1933, revised edition, 1935; One of Us (with Lynd Ward), 1935; John Reed—The Making of a Revolutionary, 1936; I Like America, 1938; Figures of Transition, 1939; The First to Awaken, 1940; Only One Storm, 1942; Behold Trouble, 1944; Small Town, 1946; There Was a Man in Our Town, 1952; Where We Came Out, 1954. Co-editor: Proletarian Literature in the United States, 1935; The Letters of Lincoln Steffens (with Ella Winter), 1938. Home: Grafton, N.Y.

HICKS, Harry Augustus, business exec.; b. Covington, Ky., July 1, 1898; s. John N. and Julia (Wilholt) H.; student pub. schs. Covington, also Walton Sch. Commerce; m. Lillian Current, Dec. 9, 1920; children—Jeanne, Robert Harry. Clk. B.&O. R.R., 1915-17; bookkeeper Julian Kohange Shoe Co., Cin., 1919; jr. acct. Ernst & Ernst, 1919-20, sr. acct., 1920; asst. controller Dalton Adding Machine Co., Norwood, O., 1920-24; asst. v.p., sales mgr. Dalton div. Remington Rand, Inc., Buffalo, 1928-34, gen. sales mgr. adding, bookkeeping and calculating machines div., 1934-40, gen. mgr. since 1940, v.p. since 1943, dealer div. gen. mgr. since 1949. Served as sgt., U.S. Army, 1917-19. Mem. adv. com. adding machines and calculating machines W.P.B., 1943-45. Recipient Certificate of award for work W.P.B. Mem. Office Equipment Mfg. Inst. Republican. Methodist Episcopalian. Club: Farmington Golf and Country (University, Va.). Home: Stanwich Rd., Greenwich, Conn. Office: 315 Fourth Av., N.Y.C. 10.

HICKS, James M., naval officer; b. Washington, Mar. 29, 1903; s. James Snyder and Elizabeth Bacon (Widdicombe) H.; B.S., U.S. Naval Acad., 1925; grad. Submarine Sch., New London, Conn., 1927; M.S. in Diesel Engring., Pa. State Coll., 1932; m. Katherine May Fugitt, June 3, 1925 (dec.); children—James M., Betty Ann (Mrs. Charles D. Edmunds), Katherine May (Mrs. Paul A. Wurlitzer); m. 2d, Virginia Frances Kahle Pierce, Jan. 1, 1939; step-children—Robert K. Pierce (USN), Frank C. (USN). Command. ensign USN, 1925, advanced through grades to capt., 1943; comdr. submarines U.S.S. S41, U.S.S. R14, U.S.S. Barracuda, 1927-42; insp. machinery for USN, Beloit, Wis., 1942-44; comdg. officer U.S.S. Westmoreland, 1945-46; shop supt. Mare Is. Naval Shipyard, 1947-49; prodn. officer Portsmouth (N.H.) Naval Shipyard, 1949-52; comdg. officer U.S. Naval Adminstrv. Unit and prof. naval engring., Mass. Inst. Tech., 1952—. Recipient commendation from Sec. of Navy. Mem. Am.

Soc. Naval Engrs. Home: 5 Archer Dr., Natick, Mass.

HICKS, John Donald, prof. history; b. Pickering, Mo., Jan. 25, 1890; s. Rev. John Kossuth and Harriett Gertrude (Wing) H.; B.A., Northwestern, 1913, M.A., 1914; Ph.D., U. of Wisconsin, 1916; M.A., University of Cambridge, 1950; married Lucile Harriet Curtis, June 15, 1921; children—Jane (Mrs. F.N. West), Carolyn (Mrs. John A. Pierce), Marjorie (Mrs. Louis K. Krall). Asst. prof. and prof. hist., Hamline U., 1916-22; prof. history, N.C. Coll. for Women, Greensboro, N.C., 1922-23; prof. Am. history, U. of Neb., 1923-32, chmn. dept. of history, 1925-29, dean Coll. of Arts and Sciences, 1929-32; prof. history, U. of Wis., 1932-42, chmn. dept., 1938-42; A. F. and May T. Morrison prof. history, U. of Calif., since 1942, dean of the grad. div., 1945-47, chairman of the department of history, 1947-50. Lecturer on history, Harvard, 1st half year, 1931-32, Walker-Ames Lecturer, Univ. of Washington, Feb., 1944; vis. prof. Am. Hist. and Instns., U. of Cambridge, Eng. (professorial fellow Trinity Hall), 1950-51. Teacher, summers, Northwestern Univ., Syracuse U., U. of Minn., George Washington U., W.Va. U., U. So. Cal., Columbia, U. of Cal. (Los Angeles), U. Hawaii. Mem. Am. Hist. Assn. (exec. council 1932-36, pres. Pacific coast br.), 1955, Miss. Valley Hist. Assn. (exec. com. 1925-28; pres. 1932-33; bd. editors 1937-40), Agrl. Hist. Soc. (pres. 1948-49), California Historical Society, Delta Upsilon, Phi Kappa Phi, Phi Beta Kappa (hon.). Author: The Constitutions of the Northwest States, 1923; The Populist Revolt, 1931; The Federal Union, 1937; The American Nation, 1941; A Short History of American Democracy, 1943; (with T. Saloutos) Agrl. Discontent in the Middle West, 1900-1939, 1951. Contbr. to hist. publs. Home: 66 Southampton Av., Berkeley 7. Office: 3303 Dwinelle Hall, U. Cal., Berkeley 4.

HICKS, Joseph Winstead, public relations and industrial relations counsel; b. Oliver Springs, Tenn., July 18, 1899; s. Joseph Peeler and Nannye Rucker (Funk) H.; grad. Topeka (Kan.) High Sch., 1918; student U. So. Cal., 1918, U. Wash., 1919-21; B.A., U., 1923; LL.D., Florida So. Coll., 1955; m. Lois Jeanette Marshall, June 6, 1923; children—Beverly Jo, Nancy Lois. Reporter, Topeka Daily Capitol, 1915-18; reporter Seattle (Wash.) Post-Intelligencer and corr. San Francisco (Calif.) Chronicle, 1919-21; state editor Okla. News, Oklahoma City, 1921-23; corr. United Press, 1921-23; state editor Long Beach Telegram, 1923-24; corr. International News Service, 1923-24; make-up editor, later city editor, Oklahoma City Times, 1924-25; public relations executive, H. M. Byllesby & Co., Standard Gas & Electric Company, Public Utility Engineering & Service Corporation, Chicago, 1925-41; lecturer, Medill School of Journalism, Northwestern U., 1927-33; engaged in private practice as public relations and industrial relations consultant since 1941; retained by industries and corps. in foods, pub. utilities, electronics, radio, television, mining, chems., finance, confectionery, etc.; pub. relations counsel Chicago Bd. Trade; pres. Joseph W. Hicks Orgn. Served with Field Arty., U.S. Army, 1918. Former dir. Indian Hill Improvement Assn. of Winnetka; former pres. Boys' Brotherhood Republic (Chgo.); dir. nat. bd. United Cerebral Assn. Mem. Chicago Assn. Commerce, Pub. Relations Soc. Am., Better Bus. Bur. (Chicago), U. Okla. Alumni Assn.; Ill. Assn. Commerce, Advt. Fedn. Am., Press Club, Am. Legion (past comdr.), Sigma Chi, Sigma Delta Chi, Kappa Kappa Psi. Episcopalian. Mason, (32 Shriner). Knight Templar. Clubs: Knollwood Country, Longmeadow Hunt (Winnetka, Ill.); Chicago Athletic Association, Federated Advertising, Press, Rotary, Tavern, Publicity (Chicago); Kenilworth (Kenilworth, Ill.); Oakmont Game Club (McHenry, Illinois); Yacht (Ephraim, Wisconsin); Holmes Beach Yacht (Anna Maria, Florida). Author: Some Techniques of Public Relations; Improving the Stature and Dignity of an Industry; also many articles and lectures on public relations, radio and industrial relations, etc. Co-author: Pathways to Print. Composer: "Cheer Okla," Univ. of Okla. song. Home: 545 Essex Rd., Kenilworth, Ill. Office: 141 W. Jackson Blvd., Chicago, Ill.

HICKS, Knowlton Vincent, foreign service officer; b. Waterford, N.Y., June 22, 1902; s. Knowlton Vedder and Carrie (Vincent) H.; student Troy (N.Y.) Conservatory of Music, 1914-20, U. of Hamburg, 1928-30; m. Winifred Cole, Sept. 10, 1927; 1 dau., Natalie Elizabeth. Engaged in engring. and clerical work, 1917-23; fgn. service officer since 1923; clerk Am. consulate, Ghent, 1923; clerk, Hamburg, 1924, vice consul, 1924, consul, 1931; consul, Goteborg, 1931, Budapest, 1934, Vancouver, 1936, Halifax, 1939; detailed to Dept. of State, 1941, asst. chief Visa div., 1942; consul, Naples, 1944-45, Adelaide, Australia, 1945-47, Sydney, Australia, 1947-49, Vienna, Austria, 1949, consul gen., Manila, P.I., 1951-52; bd. examiner's Dept. State, 1952-53; consul gen. Winnipeg, Can., 1953—. U.S. Del. Torquay Conf., Gen. Agreement on Tariffs and Trade. Address: Dept. of State, Washington.

HICKS, Lawrence Emerson, biologist; b. Fredericktown, O., Oct. 22, 1905; s. Earl H. and Floy (Coe) H.; B.S., Otterbein Coll., 1928; M.S., Ohio State U., 1929, Ph.D., 1933; m. Thyra Jane Bevier, June 27, 1931; children—Jane Ann, Thomas Edward Deam. Biol. asst., Otterbein Coll., 1926-28; bot. asst. Ohio State Univ., 1928-30, instr., 1930-34; game ecologist Ohio Div. Conservation, 1929-31; forester and wildlife conservationist in charge Region 3, U.S. Soil Conservation Service, 1934-36; biol. U.S. Fish and Wildlife Service; asst. prof. zoölogy, entomol., and dir. Ohio Wildlife Research Sta., 1936-45; owner Buckeye Apiaries, also Buckeye Honey Co. Chmn. tech. com. Columbus Met. Parks; U.S. del. Internat. Ornithol. Congress, Rouen, France, 1938. Fellow Am. Ornithol. Union (sec. 1937-45), A.A.A.S., Ohio Acad. Science; mem. Ohio Archaeological Society (president, 1954); Wilson Ornithol. Soc. (sec. 1931-36, v.p., 1937-39, pres. 1940-41), Inland Bird Banding Assn. (v.p.), Wheaton Club (pres.), Cooper Ornithol. Club, Ecol. Soc., Wildlife Soc., Am. Soc. Mammalogists, Biol. Soc. Washington, Limnol. Soc., Ohio Beekeepers Assn. (v.p.), Nat. Outdoors Writers, Sigma Xi, Gamma Alpha, Gamma Sigma Alpha, Theta Alpha Phi. Co-author: The Pheasant in North America (Am. Wildlife Inst., 1945; won Wildlife Soc. Award for 1945. Author numerous sci. papers, articles on natural hist.; collector biol. specimens and rare books on natural history, plant and animal specimens. Home: 3930 N. High St., Columbus 14, Ohio. ☆27

HICKS, Lewis Wenman, steel exec.; b. Indiana Co., Pa., 1871; s. Alfred and Martha H.; m. Anna A. Hicks. Vice president and director Allegheny Ludlum Steel Corp., Pitts., since 1900; pres. First Nat. Bank, Leechburg, Pa., dir. Park Coal Co., Pine Run Co., Bowman Coal Co. Mason. Home: 5812 Fifth Av., Pitts. Office: Farmers Bank Bldg., Pitts. 22.

HICKS, Raymond M., steamship executive; b. Kingston, N.Y., 1898; s. Daniel D. and Kathrin (Bell) H.; student pub. schs.; m. Mary Scott, June 15, 1921. Executive vice pres. and dir. Number One Broadway Corp., U.S. Lines Co., U.S. Lines Oper., Inc., Roosevelt Steamship Co., Inc., N.Y.C. Mem. Propellor Club (pres. Port of N.Y., 1951-53, nat. pres., 1954—). Mason. Clubs: Deer Lake (Boonton, N.J.); Downtown Athletic, India House (N.Y.C.). Home: 239 Irving Av., South Orange, N.J. Office: 1 Broadway, N.Y.C.

HICKS, Weimer K., edul. adminstr.; b. Topeka, Kan., May 9, 1909; s. Ira Evans and Margaret Cleo (Wolfe) H.; grad. Peddie Sch., 1928; A.B., Princeton, 1932; A.M., Cornell, 1935; LL.D. (hon.), Ripon (Wis.) Coll., 1949; m. Jean D. Johnstone, July 1, 1934; children—Weimer K., Susan Jean. Master of English, The Peddie Sch., Hightstown, N.J., 1932-43, alumni sec., 1933-36, dir. guidance, 1937-43; pres. Wayland Acad. and Jr. Coll., Beaver Dam, Wis., 1943-54; pres. Kalamazoo Coll., 1954—. Mem. Sponsoring com. Wis. Centennial Arts Collection, 1948. Mem. Winnebago Bapt. Assn. (moderator), State Bapt. Conv. (exec. and promotion com.), Assn. Am. Bapt. Edul. Instns. (past pres.), Pvt. Schs. Assn. Central States (v.p.), Midwest Prep. Schs. Assn. (sec.), Nat. Prep Sch. Com. (bd. dirs.). Baptist. Mason. Clubs: Kiwanis (past pres. Beaver Dam; past lt. gov. dist.), Cannon (Princeton). Home: Wayland Academy, Beaver Dam, Wis.

HICKS, Wilson, editor; b. Sedalia, Mo., Jan. 7, 1897; s. John Wesley and Davanna (Bonker) H.; grad. Sedalia (Mo.) High Sch.; student U. of Mo., 1914-17; m. Ida Elliott Smith, Aug. 19, 1918; 1 son, David La Conia. Reporter Sedalia (Mo.) Capital, 1914; reporter, rewrite man, copyreader, Kansas City (Mo.) Star, 1917-22; motion picture editor Sydney (New South Wales, Australia) Sunday Times, 1922-23; successively asst. Sunday editor, associate editor magazine, rotogravure editor, Kansas City Star, 1923-27; copy editor, news editor, executive editor feature service, Associated Press, 1929-35, also exec. editor news photo service, 1935-37; asso. editor, later becoming exec. editor, Life mag., 1937-50; now lectr. photojournalism U. Miama. Served as corpl. U.S. Army, Camp Funston, Kan., 1918. Club: The Coffee House. Author: Words and Pictures, An Introduction to Photojournalism. Home: R.F.D. 2, Box 148C, Homestead, Fla. Office: U. Miami, Coral Gables, Fla.

HICKSON, Daniel Cornwall banker; b. Iloilo, Island of Panay, Philippines, May 14, 1906; s. Joseph Howard and Elizabeth (Bates) H.; B.S., Yale, 1927; m. Helen Davis Sterling, Dec. 31, 1949; stepchildren—Graham Lee Sterling III, Mrs. Salley Lee. Served in various positions, Western Electric Company and subsidiaries, including pres. Gen. Service Studios, Inc., Hollywood, Calif., Washington rep., 1927-44; v.p., gen. mgr. Empire Productions, Inc. (producer of independent motion pictures), 1945-47; v.p. Bankers Trust Co., since 1947. Mem. Chi Phi, Tau Beta Pi. Club: Yale (N.Y. City). Home: 2 Beekman Pl., N.Y. City 22. Office: care Bankers Trust Co., 16 Wall St., N.Y. City.

HIDY, Ralph Willard, historian, educator; born Portland, Ind., Apr. 21, 1905; s. Urban Wilson and Helen Varella (Willard) H.; A.B., Miami U., 1926; M.A., Clark U., 1928; Ph.D., Harvard, 1935; m. Muriel Emmie Wagenhauser, June 12, 1928; 1 dau., Ann Helen. Teacher history high sch., Portsmouth, O., 1926-27; instr. Norwich U., 1928-30, Wheaton Coll., 1932-36, asst. prof., 1936-41, asso. prof., 1941-46, prof., 1946-47; prof. history Grad. Sch. Arts and Sci., N.Y.U. since 1950. Served as comdr., U.S. Navy, 1941-46. Mem. Econ. History Assn., Am. Hist. Assn., Econ. History Soc. (Eng.), Miss. Valley Hist. Assn., Phi Beta Kappa. Author: The House of Baring in American Trade and Finance, 1949; articles profl. jours. Editor Bus. History Series, N.Y.U., since 1950. Home: 55 Summer St., Forest Hills 75, N.Y.

HIDY, Rex L. (hī'dē), newspaper editor; born Kosciusko Co., Ind., Jan. 6, 1889; s. Charles L. and Almeda (Yeater) H.; student, Valparaiso U., 1907-08, 1909; m. Mary Harter, June 13, 1914; 1 son, Phil Harter. Editor, Hammond Times, since 1945. Director Calumet Goodwill Industries; mem. exec. bd., mem. nat. council, council Boy Scouts Am.; awarded Silver Beaver. Mem. Ind. Society of Chicago, Hammond C. of C. Methodist. K.P. Home: 251 Conkey St. Office: The Hammond Times, Hammond, Ind.

HIEBERT, John Mark, physician, business exec.; b. Hillsboro, Kan., Feb. 21, 1904; s. Rev. J. K. and Sarah (Eitzen) H.; student Tabor Coll., Hillsboro, Kan., B.A., U. of Kan.; M.D., Boston U., 1932; Pharm. D. (hon.), New Eng. Coll. Pharmacy, 1952; m. Dorothy Prior (M.D.), Sept. 22, 1933; 1 son, John Mark Jr. Asst. in pharmacology, Sch. of Med., Boston U., 1929-31; med. house officer, Mass. Memorial Hosp., 1931-33, Mass. Gen. Hosp., 1933-34; exec. v.p., dir. Sterling Drug, Inc., 1934-55, pres., 1955—, asso. Sterling subsidiaries and affiliates since 1934; dir. Winthrop-Stearns Inc. Dir. Am. Found. for Pharm. Edn.; bd. govs. Sterling-Winthrop Research Inst.; trustee Boston U., coll. pharmacy Columbia U. Fellow A.M.A.; mem. American Pharm. Assn., Wayne Co. Medical Society, Mich. Med. Assn., Phi Chi. Mason. Clubs: Kansas, (New York); North Hempstead Country; Plandome, Bath (Long Island). Home: 41 Greenbriar Lane, Port Washington, N.Y. Office: 1450 Broadway, N.Y.C

HIEBERT, Peter Cornelius, clergyman, educator; b. Hillsboro, Kan., April 5, 1878; s. Cornelius and Katherina (Wiens) H.; A.B., McPherson Coll., 1906; A.M., U. of Kan. 1912; grad. student Harvard, 1931-32; D.D., John Fletcher U., 1929; m. Katherina L. Nikkel, Jan. 1, 1907. Minister, Dallas and Portland, 1907-08; vice pres. and treas., Tabor Coll. 1908-10; acting pres., 1910-11, pres., 1929-34; prof. edn., Sterling Coll., 1934-45; relief worker, Russia, 1922; negotiator with Mex., Brazil and Argentina for settlement of displaced persons, 1945-46; minister, Mennonite Brethren Ch., chmn. com. on gen. welfare and pub. relations since 1918. Del. World Conf. Mennonites, 1936, 1952, chairman Mennonite Central Com. since 1920, pres., World Conf. of Mennonites, 1948. Decorated Grand Cross of Merit (West Germany), 1953. Author: Feeding the Hungry, 1929; Life and Service in the Kingdom of God 1942; My Trip to South America, 1937. Home: 505 S. Lincoln St., Hillsboro, Kan.

HIEBSCH, Vincent Frank ◎ V. 27.

HIEDEMANN, Egon A(lfred) (Joseph), physicist; b. Köln, Germany, Feb. 1, 1900; s. Hans (Ludwig Stephan) and (Eva Maria) Mathilde (Hilgers) H.; student Heidelberg U., 1918, Bonn U., 1919, Berlin U., 1920; Ph.D., Gottingen U., 1921; m. (Ellen) Ruth Weichert; children—Robert, Annette. Came to United States, 1947, naturalized, November, 1954. Assistant physics department, Köln Univ. 1921-31; research in molecular physics, privat dozent, 1931-38; asso. prof., 1938-41; prof. and dir., dept. applied physics, Strassburg U., 1941-45; chmn. basic research in ultrasonics, German Council of Research; also prof. and dir., Physics Dept., T. H. Karlsruhe, 1946-47; dean, Sch. of Sci., T. H. Karlsruhe, 1946; consultant, E.R.D.L., Ft. Belvoir, Va., 1947; consultant N.O.L., White Oak, Md., 1947-50; lectr., grad. sch., U.S.D.A. and Georgetown U., 1950; prof. and head, dept. physics and astronomy, Michigan State College, 1950-54; research professor, 1954—. Fellow of American Physical Society; member American Assn. Physics Tchrs., Deutsche Physik. Ges., Kolloid-Ges., Am. Inst. Physics, Acoustical Soc. Am., Sigma Pi Sigma, Sigma Chi. Author: Grundlagen und Ergebnisse der Ultraschallforschung (with de Gruyter), Berlin, 1939 (out of print). Contbr. research papers in physical publications. Holder numerous patents in applications of ultrasonics. Home: 108 W. 3d North St., Laingsburg, Mich. Office: Dept. of Physics, Michigan State College, East Lansing, Mich.

HIESTAND, Edgar Willard (hē-stand), congressman; b. Chgo., Dec. 3, 1888; s. Henry and Sarah (Willard) H.; A.B., Dartmouth, 1910; m. Berenice Craft, July 21, 1911; children—Barbara (Mrs. Fred H. Bragassa), Mary (Mrs. R. L. Fay), Janet (Mrs. Norman E. Watts). Various positions Filene's, Boston, Hudson's, Detroit, The Broadway, Los Angeles, Pogue's, Cin., 1912-31, as asst. buyer, buyer, div. mdse. mgr., personnel mgr., gen. office mgr., gen. mdse. mgr.; stores mgr. Sears, Roebuck & Co., Atlanta, 1931-32, Tulsa, 1932-39, Los Angeles, 1939-49; mem. 83d-84th Congresses, 21st Dist. Cal. Pres., dir. Better Bus. Bur.; pres. Bd. Edn., San Marino, Cal. Served as mem. Gen. Staff War Coll., U.S. Army, World War I. Clubs: Rotary (past dist. gov., pres., dir.); University (Los Angeles); Wilshire County, Beach; DKE (N.Y.C.). Home: 1574 E. Foothill Blvd., Altadena, Cal. Office: House Office Bldg., Washington.

HIESTAND, Jean Carter (hē'stand), ins. exec.; b. Van Wert, O., Sept. 19, 1893; s. William Henry and Mary Jane (McIntosh) H.; student Wooster U.; m. Helen Victoria Odaffer, Sept. 6, 1921; children—Jean Carter, William Charles. Vice pres., sec., mem. bd. dirs. Ohio Farmers Ins. Co., and Ohio Farmers Indemnity Co.; mem. bd. dirs. Underwriters Adjusting Co.; Underwriters Service Assn., Inc. Condr. Akron (O.) Area Boy Scout Band, Region 4 Boy Scout Band, United States World Jamboree Boy Scout Band, 1951. Awarded Silver Beaver, Silver Antelope by Boy Scouts Am. Mem. Ins. Fedn. Ohio (p. pres.), Ohio State Safety Council (p. pres.), National Safety Council, Boy Scouts of America mem. nat. council, 4th regional exec. com.), Sigma Chi. Methodist. Mason (K.T., Shriner, 32°). Home: P.O. Box 125. Office: Ohio Farmers Insurance Co., Le Roy, O.

HIGBEE, Alma Robison ◎ V. 27.

HIGBEE, Frederick Goodson, ◎ V. 27.

HIGBEE, Irving Jackson, lawyer; b. Homer, N.Y., Nov. 11, 1881; s. Frederick Pratt and Anna Sarah

(Darby) H.; LL.B., Syracuse U., 1903; m. Marguerite Spicer James, Aug. 2, 1905; children—Katherine Anna, Irving Jackson. Admitted to N.Y. bar, 1903, and since practiced in Syracuse; spl. asst. to the atty. gen., designated as hearing officer in conscientious objector cases, Selective Training and Service Act, 1942; U.S atty. for No. Dist. of N.Y., 1943-51; now in private law practice. Mem. Municipal Civil Service Commission of Syracuse, 1916-29 (pres. 1922-29). Member N.Y. State, Onondaga Co. (pres. 1948) bar assns., N.Y. State Title Assn. (v.p. 1947-48), Onondaga Co. Hist. Assn., Syracuse Law College Assn. Home: 119 Garfield Av. Address: 312 Gridley Bldg., Syracuse, N.Y. Died Apr. 9, 1955.

HIGBIE, Carlton M., financier; b. Chicago, 1890; s. Nathan Bradley and Corda E. Terwilliger (H.); ed. private schools of Chicago; m. Laura Butler, April 10, 1915; m. 2d Annette Phillips, July 1935; 9 children. With McClurg & Co., St. Louis, 1908-12, George H. Burr & Co., Chicago, 1912-15, Keane Higbie & Co., Detroit, 1915-28, Guardian Detroit Bank, 1928-33; pres. Carlton M. Higbie Corp., Detroit, since 1935; chairman board Higbie Mfg. Co.; dir. Square D Co., Avco Mfg. Corp. Clubs: Detroit, Bloomfield Country, Bloomfield Open Hunt, Metamora Hunt. Home: Bloomfield Hills, Mich. Office: Buhl Bldg., Detroit 26; also Higbie Mfg. Co., Rochester, Mich.

HIGBIE, N. Bradley, Jr., mfr., investment banker; b. Chicago, Ill., May 18, 1897; s. Nathan Bradley and Corda (Terwilliger) H.; B.A., U. of Wis., 1919; m. Harriet Cooper, Feb. 19, 1921; children—Nathan Bradley III, Peter Cooper, Barbara Cooper, Charles Cooper, David Wing. Manufacturers agent, Chicago, 1920-30; sr. partner Alison & Co., investment bankers, Detroit, 1931-48, pres., gen. mgr. McAleer Mfg. Co., Rochester, Mich., 1941-47; chmn. exec. com. Lear, Inc.; dir. Mich. Abrasive Co.; pres. Bradley Higbie & Co.; pres., dir. Adams Paper Converting Co., Manistee, Mich. Home: Box 114, Bloomfield Hills, Mich.

HIGBY, Chester Penn ◎ V. 28.

HIGDON, Archie, educator; b. Saline, Mo., Oct. 22, 1905; s. James Cleveland and Angie (Robb) H.; B.S., S.D. State Coll., 1928; M.S., Ia. State Coll., 1930, Ph.D., 1936; m. Alice Mae Cole, Sept. 7, 1931; children—Mary Jane, Sarah Ann, Martha Jean. Instr. mathematics N.D. State Coll., 1930-34; instr. mathematics Ia. State Coll., 1934-36, instr. dept. theoretical and applied mechanics, 1936-38, asst. prof., 1938-42; asso. prof., 1946-49, prof., 1949-51; instr. mechanics U.S. Mil. Acad., 1952-53, asso. prof., 1953-54; prof., acting head dept. mathematics USAF Acad., Denver, 1954—. Served as lt. col. tng. command USAAF, 1942-46; 15th Air Force, 1951-52, col., 1953—. Mem. Am. Soc. Engring. Edn., Math. Assn. Am., Sigma Xi, Phi Kappa Phi, Pi Mu Epsilon. Home: 2865 Holly St., Denver 7.

HIGDON, John Cline, ins. exec.; b. Indpls. Mar. 20, 1897; s. John E. and Lillie Dale (Cline) H.; A.B., U. Tex., 1917; m. Aimeé Vaneman, Aug. 17, 1918; children—William Eugene, Robert Vanneman, Ruth Irene (Mrs. K. P. Knudtson), John Kenneth, Donald Thayer. Survey Near East Relief, 1919; mil., consular service, Tabriz, 1920-21; cons. actuary, 1922; mgr. life dept. Bus. Men's Assurance Co., 1923-26, sec., actuary, 1926-31, v.p., 1931-44, dir. since 1934, exec. v.p., 1944-45, pres. since 1945; sec., dir. AS and E Bldg. Corp. since 1943, Kansas City Mdse. Mart since 1945. Dir., past chmn. Kansas City, Jackson Co. chpts. A.R.C.; dir. Am. Cancer Soc., Diabetes Lay Soc., Kansas City Heart Assn., Life Ins. Med. Research Fund. Served as 2d lt. U.S.A.A.F., 1918. Mem. Kansas City C. of C. (pres. 1953). Home: 5927 Grand, Kansas City 2. Office: 215 Pershing Rd., Kansas City 10, Mo.

HIGGINBOTHAM, Alfred Leslie, univ. prof.; b. Oberlin, O., Sept. 12, 1895; s. Thomas Matison and Bertha Alma (Bonnell) H.; B.A., Oberlin Coll. 1920, A.M., 1920; grad. study, Univs. of Calif., Ore., Wash., Nev.; m. Marie Elinor Taylor, Nov. 29, 1923; 1 dau., Sarah Elinor. Corr., Ohio met. daily newspapers, 1918-20; reporter, copyreader, state editor, Cleveland (O.) Plain Dealer, 1920-22. Instr., asst. prof., asso. prof., professor in charge courses in journalism U. of Nev., 1923-36, prof. journalism since 1936, head dept. journalism, 1942-47, chmn. dept. since 1947. Served in United States Army, World War I; Nev. ednl. rep. U.S. Office of Censorship, World War II. Mem. Am. Soc. Journalism Sch. Adminstrs. (sec.-treas. 1944-47; chmn. com. Standards Edn. for Journalism 1946-52, pres. 1952; mng. editor bull., 1945-47, editor 1952, chmn. committee on accrediting relations, 1953-54), Nevada State Press Association (sec.-treas. since 1943), Assn. for Edn. Journalism, Am. Assn. U. Prof., Sigma Delta Chi, Kappa Tau Alpha, Phi Kappa Phi, Epsilon Sigma Phi. Co-editor: News Stories of 1923, News Stories of 1934, Headlining America. Contbr. to mags. and professional jours. Home: 341 University Terrace, Reno, Nev.

HIGGINBOTTOM, Sam, missionary; b. Manchester, England, Oct. 27, 1874; s. Samuel and Jane (Baines) Higginbottom; came to United States, 1894; student Mt. Hermon (Mass.) Sch., 1894-99; student Amherst Coll., M.Sc. (hon.), 1928, D.L.H., 1940; B.A., Princeton, 1903, M.A., 1911, Dr. Philanthropy, 1925; B.Sc. in Agriculture, Ohio State U., 1911, D.Sc., 1952; LL.D., Western Reserve U., 1939; m. Jane Ethlind Cody, Oct. 28, 1904; children—Gertrude Cody, Sam Ashton, Elizabeth Baines, Henry Cody, Jane E. David Baines. Missionary, Presbyn. Church in U.S.A. to India since 1903; organizer Agrl. Inst.; pres. emeritus Allahabad Christian Coll.; lectured in U.S. and India; active in behalf of lepers and the blind. Moderator Presbyn. Church in U.S.A., 1939; president of Christian Service Tng Center, Inc., 1949. Decorated Kaiser-I-Hind, gold medal, by Indian Government, 1924; bar added, 1943; King George Silver Jubilee medal, 1935; Coronation medal, 1937, for service in India (wife also awarded same decorations); Am. Agrl. Editor's Assn. nat. award, 1952. Author: The Gospel and the Plow, 1921; What Does Jesus Expect of His Church, 1940; Sam Higginbottom, Farmer (autobiog.), 1949. Address: Cody Villa, Babson Park, Fla.

HIGGINS, Allan Herbert Webster, lawyer; b. Dedham, Mass., Aug. 15, 1904; s. Herbert F. and Etta C. (Smith) H.; A.B., Harvard, 1925, LL.B., 1928; m. Mildred L. Bradshaw; children—Richard Allan, Audrey; married second Lou Cole Johnston, December 18, 1942. Admitted to Massachusetts bar, 1929; asso. Goodwin, Procter & Hoar, 1928—, partner 1936—; specialist tax, corporate law; dir. Mariners Lane Corp., N. C. Lyon Co., Willey Biggin Wool Service, Inc., Kinkade & Co., Boston, Mass. Bay Co. N.Y.C., Sea Cliff Inn Nantucket, Mass. Treasurer Keystone Charitable Found.; treas. dir. Fed. Tax Inst. N.E.; chmn. bldg. and exec. com. Am. Bar Found. Mem. Am. Law Inst., Am. (chmn. tax sect.), Mass., Essex Co., Boston bar assns. Clubs: Harvard (Boston; N.Y.C.); Algonquin (Boston); Univ. (Washington); Kitansett (Marion, Mass.). Home: 6 Joy St., Boston. Office: 84 State St., Boston 9.

HIGGINS, Carlisle Wallace, justice; b. Ennice, N.C., Oct. 17, 1889; s. Martin Alexander and Jennie (Bledsoe) H.; A.B., U. N.C., 1912, LL.D., 1914; m. Myrtle Bryant, Nov. 26, 1916; children—Carlisle W., Mary Cecile. Admitted to N.C. bar, 1914; mem. N.C. Ho. of Rep., 1924-26, State Senate of N.C., 1928-30; solicitor 11th Jud. Dist. of N.C., 1931-34; U.S. atty. Middle Dist. of N.C., 1934-47; now asso. justice Supreme Ct. N.C. Asst. and acting chief of counsel Internat. Prosecution Sect., S.C.A.P. Hdqrs., Tokyo, Japan, 1946-47. Served in U.S. Army, World War I. Mem. Am., N.C. bar assns., Am. Legion, Democrat. Mason. Clubs: Forsythe Country, Twin City. Address: Supreme Court Bldg., Raleigh, N.C.

HIGGINS, Charles Alfred ◎ V. 28.

HIGGINS, Charles Clare, surgeon; b. Huron, S.D., Mar. 3, 1897; s. John Francis and Elizabeth (Burke) H.; student U. of S.D., 1914-16, Univ. of N.D., summer 1919; M.D., Washington U., 1923; postgrad. study in European clinics; unmarried. Surgeon Cleveland Clinic since 1928, head dept. urology. Mem. special adv. com. Veterans Administration. Served as lt. Air Service, U.S. Army, 1917-19. Fellow Am. Coll. Surgeons (member executive commitee of board governors), A.M.A.; mem. Clin. Soc. Genito-Urinary Surgeons, Clinical Soc. of G. U. Surgeons, Sec.-Treas. 1940 to present time. American Association Genito-Urinary Surgeons (president 1951-52), Board of Urology, N. Central Branch American Urol. Soc. (pres. 1938-39; mem. exec. com. since 1939), Ohio Med. Soc., Cleveland Acad. Medicine, Cleveland Urol. Soc. (pres. 1937), Cleveland Med. Library Assn., Clin. Soc. Genito-Urinary Surgs. (pres. 1948-52), Am. Urol. Assn. (pres. 1948-49), Sociedad Venezolana de Urologia, P.R. Urol. Assn. (hon.), Soc. Internationale d'Urologie, Societa Italiana di Urologia (corr.), Beta Theta Pi, Nu Sigma Nu, Alpha Omega Alpha. Dem. Roman Catholic. Club: Country (Chagrin Falls, O.). Author: Renal Lithiasis, 1943. Contbr. to Am. and foreign med. jours. Author of "History of the American Association of Genito-Urinary Surgeons," 1939. Home: Wade Park Manor. Office: 2020 E. 93d St., Cleveland 6, O.

HIGGINS, Eugene, painter, etcher; b. Kansas City, Mo., Feb. 28, 1874; s. Thomas C. and Nora (O'Flaherty) H.; ed. L'Ecole des Beaux Arts and Julian Acad., Paris; m. Anita Rio, concert singer, Apr. 1919. Represented in Metropolitan Museum (New York City), New York Pub. Library; Congressional Library (Washington, D.C.); Brooklyn Inst. Arts and Sciences; Los Angeles Mus.; Milwaukee Art Inst.; British Museum (London); Bibliothèque Nationale (Paris); William and Mary Coll.; Springfield (Ill.) Inst. Painted 3 U.S. Post Office murals for Fed. Arts Project, Washington, D.C. Awarded $1,000 Logan 1st prize, Grand Central Galleries, New York, 1928; Norman Waite bronze medal, Art Inst. Chicago, 1929; $1,000 Altman 1st prize and Ranger purchase prize, Nat. Acad. Design, 1931; $1,000 Shaw purchase prize Salmagundi Club, 1932; Nat. Arts medal, 1933; Diplome D'Honneur Exposition Internationale des Arts et des Techniques, Paris, 1937; $300 Carnegie award for best painting, Nat. Acad. Design, 1937, Altman prize, 1942, 1952, N.A., 1928; gold medal Nat. Arts Club, 1951. Fellow Met. Mus.; mem. Soc. Am. Graphic Artists Nat. Ins. Arts and Letters, Am. Water Color Soc., Lyme Soc. of Artists. Catholic. Clubs: Nat. Arts, Artists (life), Salmagundi. Home: 360 W. 22d St., New York 11, N.Y.; and Lyme, Conn.

HIGGINS, Frank H., grain merchant; b. Maniste, Mich., Dec. 12, 1892; s. John A. and Ellen (Barry) H.; student night sch. U. Minn.; m. Elisabeth Burrows, Sept. 2, 1919; 1 dau., Elisabeth Ellen (Mrs. M. D. Vail, Jr.). Employed country grain elevators, N.D., 1912-16; mgr. Ely Salyards & Co., grain commn. mchts., Mpls., 1916-28; pres. Frank H. Higgins Co., Mpls., Duluth and Fargo, N.D., since 1928; Regional Agr. Corp., Mpls., 1935-39. Pres. Mpls. Grain Exchange, since 1952, dir., 1943-52. Organizer, pres. Hennepin Co. chpt. Nat. Found. Infantile Paralysis. Served as lt. F.A., U.S. Army, World War I. Vice pres. Curative Workshop, 1953-55. Mem. Nat. Fedn. Cash Grain Commn. Mchts. (v.p. 1952, pres., 1954-55), Mpls. Grain Commn. Mchts. Assn. (pres., 1927-28), Am. Legion (past comdr. local post). Home: Northome, Wayzata. Office: 920 Grain Exchange, Mpls. 15.

HIGGINS, George Marsh, educator; b. Elk Grove, Ill.; Dec. 19, 1890; s. William Edward and Catherine Maria (Cooley) H.; B.S., Knox Coll., 1914; A.M., U. Ill., 1916, Ph.D., 1919; m. Eula Mae Perrego, Apr. 25, 1918; children—Robert George (dec.), John Alden. Faculty U. Ill., 1919-21, Knox Coll., 1921-24; asst. prof. Mayo Found., grad. sch. medicine U. Minn., 1924-29, asso. prof., 1929-39, prof. exptl. biology Mayo Found., 1939—; dir. research projects Mayo Clinic. Pres. bd. edn., Rochester, Minn. Trustee Knox Coll.; mem. bd. Wesley Found., U. Minn.; bd. Walker Meml. Home, Mpls. Served as lt. Inf., U.S. Army, World War I. Mem. A.A.A.S., Am. Assn. Anatomists, Federated Socs. Exptl. Biology, Inst. Nutrition, C. of C., Phi Beta Kappa, Sigma Xi, Tau Kappa Epsilon. Methodist (vice chmn. Quadrennial Conf. Mpls. 1956). Contbr. articles sci. jours. Home: Route 1. Office: Mayo Clinic, Rochester, Minn.

HIGGINS, Gerald Joseph, army officer; b. Chicago, Ill., Aug. 29, 1909; s. William Francis and Martha Anastatia (Martin) H.; B.S., U.S. Mil. Acad., 1934; m. Mary Elizabeth Roach, June 12, 1934; children—Robert Martin, Patricia Jeanne. Enlisted in U.S. Army, 1927; commd. 2d lt., 1934, and advanced through the grades to maj. gen., 1952; served as chief of staff, 101st Airborne Division 1943-44, asst. div. comdr., 1944-45; comdg. gen. Airborne Sch., Fort Benning, Ga., 1945-46; comdt. of cadets U.S. Mil. Acad., 1946-48; occupation duty Japan, 1948-49; G-3 sect. Dept. of Army, 1952-53; comdg. gen., 82d Airborne Div., 1953—; chief mil. Assistance Adv. Group, Japan. Address: HQ, MAAGJ, APO 500, San Francisco.

HIGGINS, Harry B(ertram), business exec.; born Newburyport, Mass., Sept. 7, 1882; s. James Henry and Alice Ann (Cheney) H.; A.B., Harvard, 1904; LL.D., University of Pittsburgh, Pa., 1952; m. Helen Agnew, November 14, 1910; children—Elizabeth (Mrs. Thomas E. Rhodes), James Henry. With Pittsburgh Plate Glass Co. since 1905, stenographer, Minneapolis, 1905, local mgr., Kansas City, 1912-17, mgr. plate glass sales, Pittsburgh, 1917-25, gen. sales mgr., Pittsburgh, 1925-28, dir., 1928, v.p., chmn. comml. dept., 1928-42, exec. v.p., 1942-44, pres. since 1944; pres. Pittsburgh Corning Corp. since 1944; dir. or trustee various corps. Trustee U. of Pittsburgh, Elizabeth Steel Magee Hospital (pres. bd. trustees since 1949). Republican. Presbyn. Clubs: Duquesne, Allegheny Country, Rolling Rock. Home: Woodland Rd., Sewickley, Pa. Office: 1 Gateway Center, Pitts. 22. ☆27

HIGGINS, Henry Bertram; see, Higgins Harry Bertram.

HIGGINS, Howard David, bishop; b. New York, N.Y., Aug. 23, 1903; s. Peter David and Emma (Howard) H.; A.B., Columbia, 1927, A.M., 1938; B.D., Ref. Episcopal Theol. Sem., Phila., 1924, D.D., 1939; Th.M., Princeton Theological Seminary, 1928; m. Ethel Louise Scott, Sept. 23, 1944. Ordained presbyter of Ref. Episcopal Ch., 1925; rector of First Ref. Episcopal Ch., New York, 1928-54; became asst. bishop, N.Y. and Phila. Synod, Jan. 19, 1937, bishop co-adjutor, Oct. 18, 1939; bishop of the Synod since Aug. 1, 1942; lecturer in theology, Ref. Episcopal Theol. Sem., 1930-37, lecturer in practical theology, 1933-37, prof. church hist. and apologetics, since 1937. Trustee Ref. Episcopal Theol. Sem., Bd. Fgn. Missions (v.p.), N.Y. and Phila. Synod (pres.), Bd. of Home Missions, Christ's Mission. Lord's Day Alliance of U.S. (dir.), Gen. Council R. E. Church (gen. com.), R. E. Pub. Soc. Editor of "Episcopal Recorder." Home: 109 Glenwood Rd., Merion Station, Pa. Office: 25 S. 43d St., Phila. 4.

HIGGINS, John Martin, naval officer; b. Aug. 13, 1899. Entered U.S. Navy, June 1922, advanced through grades to rear adm., 1950. Address: Bureau of Naval Personnel, Dept. of the Navy, Washington.

HIGGINS, John W(oodman), steel executive; b. Worcester, Mass., Sept. 1, 1874; s. Milton Prince and Katharine (Chapin) H.; B.S., Worcester Poly Institute, 1896, Doctor of Engineering (honorary), 1953; married Clara L. Carter, 1906; children—Carter C., Bradley C., Mary Louise. Superintendent, sec. Plunger Elevator Co., Worcester, 1896-1905, general mgr., 1905-12; pres., treas. Worcester Pressed Steel Co., 1912-50, chmn. bd., treas. since 1950. Past pres., now mem. council Bus. Hist. Soc. of Boston; v.p. Worcester Hist. Soc.; dir. Mass. Soc. Prevention Cruelty Children, Worcester Boys Club, Community Chest; former pres. YMCA, now dir.; dir. First Iron Works Assn., Early Am. Industries Assn. Mem. Am. Soc. Automotive Engrs., Am. Society M. E., Inst. Coimbra (Portugal, hon.), Junta de Estudios Historicos de San José (Buenos Aires, hon.), Royal Acad. Fine Arts (Malaga, hon.), Royal Acad. Hist. Sciences (hon.), Royal Acad. Science (Cordoba, hon.), Societe des Amis de Musee de l'Armee Am. Antiquarian Soc., Am. Assn. Museums, Am. Fedn. Arts, Am. Iron and Steel Inst., Am. Ordnance Assn., Asso. Industries of Mass. (past v.p.), Nat. Assn. Mfrs., Nat. Metal Trades Assn. (past v.p.), Descendants of Order of Knights of Garter, Gov. Mass. Bay in New Eng., New Eng. Hist. Geneal. Assn., S.A.R., Soc. Mayflower Descendants, Soc. for Preservation New Eng. Antiquities, Met. Mus. Art, Worcester Art Mus. (corporator), Worcester Natural History Soc., Worcester C. of C. (dir.), Newcomen Soc. Eng. (v. chmn. New Eng. com.,

dir.), Sigma Alpha Epsilon, Epsilon Pi Tau. Clubs: Armor and Arms, Engineers, River (N.Y.C.); Union (Boston); Worcester. Economic, Rotary (Worcester); Tatnuck Country; Wianno; Abenaqui (N.H.). Donor John Woodman Higgins Armory, Inc., indsl. mus. Address: 80 William St., Worcester 2, Mass.

HIGGINS, Marguerite, journalist, author; b. Hong Kong, China (parents U.S. citizens); d. L. D. and Marguerite (Godard) Higgins; A.B., U. Calif., 1941; M.S., Columbia, 1942. Reporter for New York Herald Tribune since 1942, war corr., 1944, chief Berlin bur., 1947, chief Tokyo bur., 1950, corr. in Korea since 1950. Recipient Pulitzer Prize for reporting, 1951. Author: War in Korea—Report of a Woman Combat Correspondent, 1951; News Is a Singular Thing, 1955. Office: care New York Herald Tribune, 30 W. 41st St., N.Y.C.

HIGGINS, Milton P., mfg. exec.; b. Worcester, Mass., 1903; s. Aldus C. Higgins; grad. Harvard, 1928; m. Alice Lord Coonley; three sons, two daus. With research lab., sales tng., sales engring. depts. Norton Co., Worcester, Mass., 1928-35, sales research mgr., 1935-38, resident mgr. Chippawa (Ont.) plant, 1938-40, asst. mgr. abrasive prodn. and research, Worcester, 1940, treas., 1941-45, exec. v.p., treas., 1945-46, pres. since 1946; pres., dir. Indian Hill Co., Norton Co. Can., Ltd.; director Australian Abrasives Pty., Limited, Norton S.P.A., Italy Behr-Manning, Limited North Ireland, New England Telephone and Telegraph Co., Behr-Manning Corp., Compagnie des Meules Norton, France, Norton Grinding Wheel Co., Ltd., Eng., Norton Abrasives S.A. (Pty.), Ltd., S. Africa, Norton Behr-Manning Overseas, Inc. dir. Mut. Boiler & Machinery Ins. Co., Liberty Mut. Ins. Co., Boston Mfrs. Mut. Fire Ins. Co., Worcester Co. Trust Co.; trustee People's Savs. Bank; Pres., dir. Community Chest Worcester; dir. Boys Club. Trustee Bancroft Sch., Meml. Hosp., Worcester Trade High Schs. Clubs: Harvard, Worcester, University, Tennis (Worcester); Hochgebirge Ski, Midas, Owl (Harvard; Tatnuck Country. Home: 575 Salisbury St. Office: New Bond St., Worcester, Mass.

HIGGINS, Montgomery Earle, physician; b. Sir Johns Run, W. Va., Oct. 29, 1879; s. James Leopard and Alice (Cross) H.; M.D., George Washington U., 1904. Naval Med. Sch., 1908; grad. student Allgemeines Krankenhaus, Vienna, N.Y. Post Grad. Sch., London Sch. of Tropical Medicine, Harvard Med. Sch.; m. Grace Young, July 16, 1924; 1 son, Montgomery. Physician, Panama Canal, 1905-07; apptd. asst. surgeon, U.S. Navy, 1907; advanced through grades to capt., 1929; surgeon Naval Hdqrs., Paris, 1918-19; force surgeon, Turkish waters, 1919-21; med. dir. Gendarmerie d'Haiti, Port au Prince, 1925-28; prof. tropical medicine George Washington U., 1930-31; fleet surgeon Asiatic Fleet, 1931-34; comdg. officer Naval Hosp., Portsmouth, N.H., 1936-39; med. officer, Pearl Harbor, T.H., 1941-42; on inactive list, U.S. Navy, since 1946; engaged in practice med.cine, Washington. Fellow Am. Coll. Surgeons, Am. Acad. Tropical Medicine; mem. Med. Soc. D.C., A.M.A., Phi Chi, Phi Sigma Kappa. Clubs: Army-Navy (Washington); Chevy Chase (Md.). Home: 2914 45th St., Washington 16. Office: 1150 Connecticut Av., Washington 6.

HIGGINS, Raymond Thomas, army officer; born Washington, Dec. 30, 1898; s. Miles J. and Mary L. (Barrett) H.; student Drillery Business Coll. and Emerson Inst.; m. Gertrude Edna Miller, Aug. 29, 1924; 1 son, Richard Earl. Began in real estate business later with So. Railway Co.; office of provost marshal gen., War Dept., 1917-19; adjutant gen. office Office of Asst. Chief of Staff, 1919-40; apptd. capt., Specialist Reserve, 1928, promoted through the ranks to col., 1944; instr. Army Extension Courses for specialist group for Selective Service System, Washington; actively engaged in Selective Service work over 30 years, now asst. to dir. Awarded Legion of Merit, Commendation Ribbon, Selective Service medal. Roman Catholic. Home: 1765 S. Portal Dr. N.W. Office: 451 Indiana Av. N.W., Washington.

HIGGINS, Richard R., mfr. textiles; b. Winchester, Mass., Nov. 10, 1899; s. Alfred S. and Myra Inman (Wilson) H.; student Choate Sch., 1915-18; A.B., Harvard U., 1922; m. Hanna Bell, Jan. 20, 1934; children—Ann Stuart, Hanna, Richard Scott. Asso. with The Kendall Co. since 1922, pres. and director; director Boston Safe Deposit and Trust Co.; trustee Boston Five Cents Savings Bank. Trustee The Choate Sch.; member board directors Boston Y.M.C.A. Republican. Episcopalian. Clubs: Appalachian Mountain, Harvard (Boston); Country (Brookline); Dedham (Mass.) Country and Polo; The Chicago. Home: 915 High St., Dedham, Mass. Office: The Kendall Co., Boston.

HIGGINS, Rodney Gonzales, educator; b. Statesville, N.C., Mar. 30, 1911; s. William Gonzales and Susie Mae (Clayton) H.; Ed.B., So. Ill. U., 1935; M.A., State U. Ia., 1936, Ph.D., 1940; m. Mildred Ann Di Pietro, Sept. 9, 1946; children—Rodney Gonzales, Acneid Angeline. Instr. social scis. St. Louis Jr. Coll., 1936-38; prof. social scis. A. and T. Coll., 1940-41; asso. prof. social scis. Stowe Teachers Coll., 1941-46; prof. polit. sci. So. U., 1946-48, chmn. dept. social sci. since 1948. Served as pvt., U.S. Army, World War II; club dir. A.R.C., India, 1944-46. Mem. Am. Polit. Sci. Assn., Am. Acad. Polit. and Social Sci., Nat. Council for Social Studies, Am. Teachers Assn., I Honor Soc., Pi Gamma Mu, Sigma Rho Sigma, Alpha Phi Alpha. Author brochures and articles in profl. jours. Home: Southern Branch, P.O., Baton Rouge.

HIGGINS, Ruth Loving, coll. dean, prof. history; b. Columbus, O., June 21, 1895; d. Charles and Jessie Hoover (Schatzman) Higgins; B.A., B.S. in Edn., Ohio State U., 1917, M.A. (scholarship), 1921, Ph.D. (2 fellowships), 1926; post grad. work U. of Wis., summer 1922, Cambridge U., Eng., summer 1929; LL.D. (honorary), Beaver College, 1953. Teacher of history and civics, Ohio high schs., 1917-20, instr. history, polit. science, Elmira (N.Y.) Coll., 1924-25; asst. prof., Earlham Coll., Richmond, Ind., 1925-26; prof. and head of dept., Huntingdon Coll. (formerly Woman's Coll. of Ala.), Montgomery, 1926-34; mem. history faculty U. of Ala., summers 1930-31; dean, prof. history Beaver Coll., Jenkintown, Pa. since 1934, chmn. dept. history and govt. since 1949. Trustee Cheltenham Adult School, 1940-1948, (pres. 1943-45); Am. Conf. Academy Deans (sec., treas., 1945-46, editor, 1946-48). Member American Academy Polit. and Social Scis., Am. Hist., Assn., Miss. Valley Hist. Assn. (mem. exec. com. 1936-39), Nat. Assn. Deans of Women (editorial staff, 1935-38), N.E.A., Pennsylvania Historical Association, Middle States Council Social Studies, Hist. Soc. Pa., Ohio State U. Assn., Am. Assn. University Women, Pa. Assn. Deans of Women (chmn. publs., 1938-42), World Affairs Council, Phila., Delta Kappa Gamma. Presbyterian. Club: Women's U. (Phila.). Author: Expansion in New York, with Especial Reference to Eighteenth Century, 1931. Contbr. articles and hist. reviews. Home: Greenwood Terrace Apts., Jenkintown, Pa.

HIGGINS, Samuel Richard ◎ V. 26.

HIGGINSON, Francis Lee, banker; b. Boston, Mass., Nov. 29, 1877; s. Francis Lee and Julia (Borland) H.; A.B., Harvard, 1900; m. Hetty A. Sargent, June 7, 1905 (died June 27, 1921); m. 2d, Aileen M. Johnstone, Oct. 9, 1930. Banking and brokerage business since 1901; v.p. and dir. Lee, Higginson Corp.; trustee Suffolk Savings Bank for Seamen and Others, Boston; director General Electric Company, Gauley Coal Land Co. Pres. and trustee Humane Soc. Mass., Isabella Stewart Gardner Mus. Clubs: Somerset, Myopia, Harvard, Union Boat (Boston), Harvard (N.Y.), Leander (England). Home: Wenham Mass. Office: 50 Federal St., Boston, Mass.

HIGGS, L. Randolph, fgn. service officer; born Shannon, Miss., Sept. 9, 1909; s. L. Randolph and Etta (Abernethy) H.; student U. of Miss., 1927-28, 1929-30, U. of Ala., summer 1929, Georgetown Sch. Fgn. Service, 1930, Nat. War Coll., 1949-50; m. Marice Weeks, Sept. 2, 1933. Apptd. fgn. service officer, Dec. 1931, assigned as vice consul, Tampico, Mexico, Feb. 1932, Surabaya, Java, 1933, Batavia, Java, 1936; vice consul and 3d sec. Am. Legation, Helsinki, 1936, sec. in charge Am. Mission, Feb.-May 1945; 2d sec. Stockholm, 1944, 1st sec., 1945; counselor of Legation, Berne, Switzerland, 1947-49; fgn. service sch., Dept. of State, 1933, desk officer, 1940-44; assigned Counselor Embassy, Moscow, 1950 (cancelled); former dep. dir. Office Eastern European Affairs, Dept. of State, now dep. operations coordinator; polit. officer, Trieste, 1952, U.S. del. ECOSOC, Geneva meeting, 1948. Member Mississippi, N.G., 1925-27. Mem. Sigma Chi, Delta Sigma Chi. Home: West Point, Miss. Office: Dept. State, Washington 25.

HIGH, Hermon Agee, business exec.; b. Greensboro, N.C., Apr. 28, 1907; s. Alfred B. and Margaret (Patterson) H.; grad. U. N.C., 1928; m. Lois Schoonover, Dec. 7, 1933; children—Margaret, Susan. With Vick Chem. Co. since 1929, became gen. sales mgr., 1940, v.p. since 1948, bd. dirs. since 1943. Clubs: University (N.Y.C.); Country of Fairfield. Home: 70 E. 77th St. Office: 122 E. 42d St., N.Y.C.

HIGH, Stanley (Hoflund), editor; b. Chicago, Ill., Dec. 30, 1895; s. Frank Albert and Julia (Hoflund) H.; grad. high sch., Douglas, Wyo., 1913; A.B., Neb. Wesleyan U., 1917; S.T.B., Boston U. Sch. of Theology, 1923; Litt.D., Neb. Wesleyan U., 1929; m. Dorothy Brown Cutler, June 8, 1923; children—Patricia, Priscilla, Timothy. Mem. Reconstruction Com., Europe, 1919; mem. Meth. Mission to China, 1919-20; corr. Christian Science Monitor, Europe, 1922; mem. Williamstown Institute Politics, 1923; Pub. Relations Com. Nat. Council, Y.M.C.A., also Internat. Com. Mem. Dept. Internat. Justice and Good Will, Nat. Council of Churches; corr. Christian Science Monitor, Russia, 1924; assistant secretary Board Foreign Missions, M.E. Ch., lecturer on internat. affairs, 1924-29; editor Christian Herald, 1928-30; current events lecturer with National Broadcasting Company, 1932-35; organizer and president The Good Neighbor League, 1936; corr. The Sat. Eve. Post; sr. editor of Reader's Digest since 1952. Mem. campaign staff Thomas E. Dewey, 1948, President Eisenhower, 1952. Commd. 2d lieut. and served as aviator World War. Member Am. Acad. Polit. and Social Sci., Fgn. Policy Assn. Presbyn. Clubs: Town Hall; Nat. Press (Wash.), Overseas Press. Author: China's Place in the Sun, 1922; The Revolt of Youth, 1923; Europe Turns the Corner, 1925; Looking Ahead with Latin America, 1925; A Waking World, 1928; The Church in Politics, 1929; The New Crisis in the Far East, 1932; Roosevelt—And Then, 1937. Home: Noroton, Conn.

HIGHET, Gilbert Arthur, educator; b. Glasgow, Scotland, June 22, 1906; s. Gilbert and Elizabeth Gertrude (Boyle) H.; ed. Hillhead High Sch., Glasgow, 1912-24; M.A., Glasgow U., 1929, D. Litt., 1951; Oxford U., 1929-32 (M.A.; Craven Scholar and Chancellor's Prizeman); L.H.D., Case Inst. Tech., 1952; m. Helen Clark McInnes, September 22, 1932; 1 son, Gilbert Keith MacInnes. Came to U.S., 1937, naturalized, 1951. Fellow and tutor in classics, St. John's Coll., Oxford, 1932-38; visiting asso. in classics Columbia Univ., 1937-38, prof. Latin since 1950, now Anthon prof. Latin. Served in Brit. mission, U.S. and Can., 1941-43; Brit. Army, 1943-46; lieutenant colonel military govt. Germany, 1945-46. Presbyterian. Author Latin textbooks; latest publs.: The Classical Tradition, 1949; The Art of Teaching, 1950; People, Places, and Books, 1953; Man's Unconquerable Mind 1954; The Migration of Ideas, 1954; A Clerk of Oxenford, 1954; Juvenal the Satirist, 1954. Translated Werner Jaeger's Paideia, 1939-44, and various poems in The Oxford Book of Greek Verse. Mem. bd. judges Book of the Month Club. Home: 535 Park Av., N.Y.C. 21. ☆27

HIGHFILL, Robert David, educator; b. Hickory Plains, Ark., Oct. 16, 1889; s. James Wesley and Tennessee Lassifee (Ashby) H.; A.B., U. Ark., 1911; A.M., Northwestern U., 1926; Ph.D., U. Chgo., 1927; m. Vesta Josephine Stevenson, July 15, 1918; 1 dau., Barbara (Mrs. Lee Rush, Jr.). Prin., Jacksonville (Ark. High Sch., 1911-13; prof. head English dept. Ouachita Coll., 1927-31, Memphis State Coll., 1931-42; prof. English Miss. State Coll. for Women, 1946-48; Pollock prof. English and head dept. Mercer U. since 1948; vis. prof. English, U. of Ark., 1929, 1930, Miss. State Coll., 1943-44, Murray State Coll., 1944-46, Ala. State Teachers Coll., 1947, Transylvania Coll., 1948. Mgr. Victory Fund Com., W. Tenn., 1942-43. Served as 2d lt. F.A., U.S. Army, 1918-19. Mem. Modern Lang. Assn. Am., American Association University Professors, Academy of Political Science, Pi Delta Epsilon. Democrat. Mem. Christian Ch. Mason. Club: Kiwanis. Spl. contbr. to Dictionary of Am. English; articles on lang. and journalism to profl. publs. Home: 1347 Adams St., Macon, Ga. ☆27

HIGHSAW, Robert Baker, educator; b. Memphis, Dec. 20, 1917; s. James Leonard and May (Baker) H.; A.B., Princeton, 1939; A.M., Harvard, 1942, Ph.D., 1945; m. Mary Church Wagner, Mar. 3, 1945; children—Mary Winfrey, Robert Baker. Instructor in political science Vanderbilt University, 1942-44; assistant professor govt. La. State U., 1944-45; dir. Bur. Pub. Adminstrn., asso. prof. polit. sci. U. Miss., 1945-47, chmn. dept. research bus. and pub. adminstrn., prof. pub. adminstrn., 1947-55; prof. polit. sci., ednl. dir. so. regional tng. program pub. adminstrn. U. of Alabama, 1955—; consultant adminstrn. and management bus. enterprises, govt. units; adminstrv. adv. state agencies. Dir. tech. staff legislative fact finding com. Reorgn. Miss. State Govt., 1950 51; member of com. research pub. adminstrn. in South. Mem. Am., So. polit. sci. assns. (mem. exec. council, So., 1949-51), Am. Soc. Pub. Adminstrn., Phi Beta Kappa, Beta Gamma Sigma. Club: Court. Author: Mississippi's Wealth, 1947; Aids for Governing: An Analysis of Technical Assistance in Mississippi, 1948 (with E. McK. Johnson, Jr.); A Guidebook of the County Sheriff, 1948 (with C. D. Mullican, Jr.); A Guidebook of the County Superintendent of Education, 1951 (with H. S. Thames); The Government and Administration of Mississippi (with C. N. Fortenberry), 1954; several handbooks and monographs. Adv. bd. editors Jour. of Politics, 1953. Contbr. profl. legal publs. Address: Bureau of Public Administration, University of Alabama, University, Ala. ☆27

HIGHSMITH, Edwin McKoy, educator; b. Sampson County, N.C., Jan. 27, 1886; s. Noah Franklin and Ann Julia (Lewis) H.; prep. edn., Buiés Creek Acad., N.C., 1901-03; Ph.B., U. of N.C., 1907, A.M., 1914, Ph.D., 1923; studied summers, Teachers Coll. (Columbia), 1910, 13; A.M., Peabody Coll., 1915, fellow, 1914-15, summer 1936; m. Winifred Brandon, Aug. 1916 (died July 1917); 1 dau., Winifred; m. 2d, Annette Paris, Dec. 25, 1920; children—Anne, Nancy, Edwin McKoy. Prin. high schs.; N.C. and Fla. 7 yrs. until 1914; later prof. edn. and summer school dir., Furman U., 1930-36; research and writing, Peabody Coll., 1936-37; prof. edn. and chmn. Div. of Edn., Mercer U., Macon, Ga. since 1937. Teacher, summers, Peabody Coll., Ill. State Normal, U. of Okla., U. of N.C., Duke Univ., Ind. Univ. Served as army Y.M.C.A. dir. Kelly Field No. 2, San Antonio, Tex., also with Ednl. Corps, A.E.F. overseas. Mem. Am. advisory bd. Yenching Univ., Peiping, China. Clerk, Macon Baptist Association (Georgia). Mem. N.E.A. Am. Assn. School Adminstrs., National Soc. Coll. Tchrs. Education, Nat. Society Adult Edn., Ga. Edn. Assn., Phi Delta Kappa, Tau Kappa Alpha, Pi Gamma Mu, Alpha Chi Omega. Democrat. Baptist. Mason (32°). Elk. Clubs: Lions, Kiwanis, Rotary. Author: The Outlook for Christian Education; Educational Objectives of a Liberal Colllege. Home: 1303 Edgewood Av., Macon, Ga. ☆27

HIGHSMITH, J(ames) Albert, univ. prof.; b. Harrells, N.C., Jan. 6, 1886; s. James Haywood and Eliza (Herring) H.; A.B., U. of N.C., 1910, A.M., 1915; Ph.D., George Peabody Coll., 1923; m. Ernestine Alderman, Aug. 26, 1916. Instr. Raeford (N.C.) High Sch., 1910-11, Pomona High Sch., Greensboro, N.C., 1911-15; asso. prof. edn., Woman's Coll., U. of N.C., 1916-23, prof. and head dpt. psychology since 1923. Mem. Am. Psychol. Assn. (1923-43), Southern Soc. for Philos. and Psychol. (1923-41, sec.-treas., 1926-28). Democrat. Presbyterian. Home: 121 Vandalia Rd., Greensboro, N.C.

HIGHT, Eugene Stuart, utility exec.; b. Green Valley, Ill., Aug. 22, 1888; s. James Stuart and Bertha Julia (Troll) H.; B.S., U. Ill., 1910, M.S., 1911, E.E., 1915; m. Beatrice Felicitas Staab, Feb. 28, 1938. Operating and chief engr. Ill. Traction Co., Peoria, Ill., 1916-23; gen. operating engr. N.A. Light & Power Co., Chgo., 1924-27, asst., v.p., 1927-33; dir., chief engr. Ill. Terminal R.R. Co., 1928-30; pres. Central Terminal Co., St. Louis, 1932-45; v.p. Ill. Ia. Power Co., Monticello, Ill., 1933-39; v.p., dir. Ill. Power Co., Decatur, Ill., 1947-54, gen. mgr.

1951-54 retired 1954. Mem. Am. Inst. E.E., A.A.A.S., Sigma Xi. Republican. Clubs: University (Chgo.); Creve Coeur (Peoria Ill.). Home: Delavan, Ill.

HIGHTOWER, J. T., business exec. Pres., treas., dir. Thomaston Cotton Mills; dir. Central of Georgia Ry. Address: Thomaston, Ga.*

HIGHTOWER, John Murmann, newspaperman; b. Coal Creek, Tenn., Sept. 17, 1909; s. James Edward and Mary Elizabeth (Murmann) H.; student U. Tenn., 1927-28; m. Martha Nadine Joiner, Nov. 19, 1938; children—John Murmann, Leslie, James Edward. Asso. editor Drug Topics mag., 1929-30; reporter Knoxville (Tenn.) News-Sentinel, 1931-33; reporter, editor Asso. Press, Nashville, 1933-36, assigned Washington Bur. since 1936, gen. reporting, news editing, 1936-40, Navy Dept. coverage, 1940-43, Dept. State and internat. affairs coverage since 1944; covered U.N. orgn., San Francisco, 1945, opening session U.N., London, Eng., 1946, N.Y.C., 1946, European peace treaty sessions, Council Fgn. Ministers, London, Moscow, U.S.S.R., N.Y.C., 1946-48, orgn. Marshall Plan, North Atlantic Treaty, Japanese Peace Conf., San Francisco, 1951, Bermuda Conf., 1953, Berlin Fgn. Ministers Conf., 1954. Awarded Pulitzer prize internat. reporting, 1951; Raymond Clapper Meml. award, 1951; Sigma Delta Chi award for nat. reporting, 1951. Mem. Congl. Press Galleries, White House, State Dept. corrs. assns. Clubs: National Press, Overseas Writers, Gridiron (Washington). Home: 6415 Bradley Blvd., Bethesda 14, Md. Office: 330 Star Bldg., Washington.

HIGHTOWER, John Paul ◎ V. 28.

HIGHTOWER, Rob(er)t E(dgar) ◎ V. 27.

HIGINBOTHAM, George Randall (hig in bō thăm), coal exec.; b. Enterprise, W.Va., Feb. 12, 1904; s. Charles Harry and Rose Lee (Randall) H.; student W.Va. U., 1921-25, U. Pitts., 1950; m. Josephine Rae Carder, Aug. 20, 1938; children—George Randall, John Carder. Mine laborer, mine supervisor, preparation engr. Consolidation Coal Co., W.Va. div., 1934-37, preparation engineer Md. division, 1937-39, assistant to division manager W.Va. division, 1938-40, asst. to gen. mgr. all divs., 1940-41, div. mgr. Pa. div., 1941-43, W.Va. div., 1943-46; v.p. W Va. div. Pitts. Consolidation Coal Co., 1947-50, pres. since 1951; v.p. Pitts. Consolidation Coal Co. since 1951; dir. Champion Stores, Inc., Fairmont Machinery Co. Mem. exec. bd. Mountaineer area council Boy Scouts Am; campaign chmn. Fairmont Community Chest, 1948-50; pres. Fairmont Community Council, 1951; dir. Greater Fairmont Development Assn. Mem. Nat. Coal Assn. (safety com.), Bituminous Coal Operators' Assn. (operating com.), No. W.Va. Coal Assn. (pres.), W.Va. Coal Mining Inst. (past pres., mem. exec. bd.), Am. Inst. Mining and Metall. Engrs. Home: 1001 Farms Dr. Office: P.O. Box 1632, Fairmont, W.Va.

HIGINBOTHAM, N(oe), educator; b. Sullivan Co., Ind., Sept. 6, 1913; s. Charles Francis and Cora (Tarrh) H.; A.B., Butler U., 1935; student Johns Hopkins, 1935-37; Ph.D., Columbia, 1940; m. Betty Louise Wilson, Apr. 3, 1937. Instr. algae Chesapeake Biol. Lab., 1941; Theresa Seesel research fellow Yale, 1941-42; plant physiologist Tex. Agr'l. Expt. Sta., Beaumont, 1942-45; asst. prof. U. Notre Dame, 1945-47; sr. scientist Argonne Nat. Lab., 1947-48; asso. prof. State Coll. Wash., 1948-53; chmn. botany dept., 1949—; prof., 1953—. Mem. Bot. Soc. Am., A.A.A.S., Am. Soc. Plant Physiology, Am. Bryological Soc., Am. Assn. U. Profs., N.W. Sci. Assn. (councillor 1952-55), Sigma Xi. Home: S. 105 Spring St., Pullman, Wash.

HIGINBOTHAM, William A(lfred), physicist; b. Bridgeport, Conn., Oct. 25, 1910; A.B., Williams Coll., Williamstown, Mass., 1932; student, Cornell University, 1932-40; married Julie Ann Burritt, July 9, 1949; children—Julie Eileen, Robin Ann. Radar research, Radiation Lab., Mass. Inst. Tech., 1941-43; Manhattan Project, Los Alamos, N.M., 1943-45, head electronics group, 1944-45; chmn. Fedn. of Am. (Atomic) Scientists, Washington, 1946, exec. sec., 1947, vice-chmn., 1948; asso. head, electronics div., Brookhaven Nat. Lab., 1947-51, head electronics div., 1951—. Fellow Am. Physical Society; senior member Institute of Radio Engineers; mem. A.A.A.S., Sigma Xi. Invented Higinbotham scaler circuit. Home: 11 N. Howell's Pt. Road., Bellport, N.Y. Office: Brookhaven National Laboratory, Upton, N.Y.

HIGLEY, Albert Maltby, bldg. contractor; b. Cleve., Feb. 2, 1895; s. Frank and Carrie (Maltby) H.; B.S., C.E., Case Inst. Tech., 1917; m. Mildred Schuch, Sept. 11, 1926; children—Ann, Albert Maltby. Employed by contractor, 1920-25; organized, pres. Albert M. Higley Co., 1925—; dir. Central National Bank Cleve., Land Title Guarantee & Trust Co. Chmn. bd. govs. Am. Nat. Red Cross; trustee Denison U., Case Inst. Tech. Served as 1st lt., AUS, 1917-19. Mem. Cleve. C. of C. (bd. dirs., chairman bd.). Clubs: Rotary (past pres.), Union, University, Mayfield Country (Cleve.). Home: 2616 W. Park Blvd., Shaker Heights 20, O. Office: 2036 E. 22d St., Cleve. 15.

HIGLEY, Lester Bodine, college professor; b. Davenport, Ia., Dec. 26, 1899; s. Vernon and Nellie Elizabeth (Brown) H.; A.B., Grinnell Coll., 1922; M.S., 1934; D.D.S., State U. of Ia., 1926; m. Harriet Lowene Wadsworth, June 9, 1926; children—Bruce Wadsworth, Wayne Melvin. Prof. and head dept. orthodonics U. Ia., also engaged in research to 1953; prof., head dept. orthodontics U. N.C. since 1953; Specializes in applying cephalometrics to orthodontic diagnosis. Recipient Grinnell Alumni Award, 1947. Fellow Am. Coll. Dentists. Mem. Central and Am. Assn. Orthodontists (dir. American Board Orthodontists, 1953-60), American Dental Association. Sigma Xi, Omicron Kappa Upsilon. Author: Dentistry for Children, 1930. Contbr. to Am. Dental Assn. Jour. and other profl. jours. Address: University North Carolina, Sch. Dentistry, Chapel Hill.

HIGLEY, Walter Maydole, clergyman; b. Norwich, N.Y., Jan. 23, 1899; s. Homer Harvey and Cornelia Merritt (Martin) H.; student Phillips-Andover Acad., 1916-18; B.S., Columbia, 1922; S.T.D., Gen. Theol. Sem., 1949; m. Marion Carr Mason, Oct. 18, 1922; children—Constance (Mrs. James D. Hammond), Cornelia (Mrs. Robert B. Seidel), Faith Carol, Walter M. Ordained to ministry of the Episcopal Ch., 1925, missionary in charge Christ Ch., Jordan, 1925-29, Emmanuel Ch., Memphis, N.Y., 1925-29; rector All Saints Ch., Johnson City, N.Y., 1929-43; archdeacon and sec. Diocese of Central N.Y., 1943-48, suffragan bishop since 1948. Mem. Diocesan Council, 1939-43; chmn. Dept. Christian Edn., 1934-44; dep. to Provincial Synod, N.Y. and N.J., 1929-43, dep. to Gen. Conv., 1943-46. Mem. Sigma Chi. Club: Rotary (Johnson City, Syracuse). Home: 531 Oak St., Syracuse 3. Office: 429 James St., Syracuse 3, N.Y.

HILBERRY, Clarence B(everly), coll. pres.; b. La Grange, O., Dec. 13, 1902; s. Howard K. and Bertha (Sabin) H.; A.B., Oberlin Coll., 1924, M.A., 1925; Ph.D. U. Chgo. 1930; m. Ruth Haase June 9, 1927; children—Conrad, John. Instr. English, Albion Coll., 1925-27, YMCA Coll., Chgo., 1927-30; instr. English, Wayne U., 1930-34, asst. prof. 1934-37, asso. prof. 1937-39, prof., chmn. dept. English, 1939-45, dean adminstrn., 1945-53, acting pres. 1952-53, pres. 1953—. Mem. bd. trustees Detroit Inst. Cancer Research. Mem. Commn. Colls. and Univs., N. Central Assn. Colls. and Secondary Schs. (mem. commn. planning com.). Clubs: Torch, Rotary. Author: Bibliographical Tools Available in the City of Detroit (with R. W. Babcock), 1940. Home: 424 W. Lewiston, Ferndale 20, Mich. Office: Wayne University, Detroit 1.

HILBERT, G(uido) E(dward), adminstr. chem. research; b. Holyoke, Mass., Nov. 20, 1901; s. Guido G. and Selma I. (Graupner) H.; Chem. E., Rensselaer Polytech. Inst., 1924; M.S., Lafayette Coll., 1925; Ph.D., Yale, 1928; Sterling research fellow, 1928-30; m. Martha Louise Doering, June 26, 1926. Asso. and sr. chemist U.S. Dept. Agr., in charge organic investigations sect. fertilizer research div., Bur. Chem. and Soils, 1930-38, scientific advisor to chief Bur. Agrl. Chem. and Engring., 1938-40; prin. chemist in charge starch and dextrose div. of Northern Regional Lab., Peoria, Ill., 1940-46, dir., 1946-48; chief Bur. Agrl. and Indsl. Chem., Washington, 1948, now dir. utilization research, agricultural service. Civilian with Fgn. Econ. Adminstrn. tech. indsl. intelligence br., U.S. Dept. Commerce, 1945. Participant in hearings held by Congl. com. on agrl. problems, 1948-49. Mem. Am. Chem. Soc., A.A.A.S., Am. Assn. Cereal Chemists, Am. Soybean Assn., Nat. Fedn. Fed. Employes, Gamma Sigma Delta, Alpha Chi Sigma, Sigma Xi. Club: Cosmos. Contbr. articles on results of research in organic chem. especially as related to the synthesis of nitrogen compounds. Home: 5325 McKinley St., Bethesda, Md. Office: Agrl. Research Service, Admintrn. Bldg., U.S. Dept. Agriculture, Washington 25.

HILBURN, Samuel M(ilton) ◎ V. 27.

HILBUN, Ben Frank, coll. pres.; b. Laurel, Miss., Nov. 14, 1890; s. Andrew J. and Mary E. (Shows) H.; spl. study U. Toulouse, France, 1918; B.S., Miss. State Coll., 1923, M.S., 1943; LL.D., Miss. Coll., 1954; m. Josie D. Rosamond, Dec. 27, 1927; 1 son, Ben Frank. Mgr. Starkville (Miss.) C. of C., 1923-25; dir. publicity, agrl. editor Miss. State Coll., 1925-36, registrar, 1936-49, adminstrv. asst. to pres., 1949-53, pres., 1953—. Mem. N.E.A., Miss. Assn. Colls. (v.p. 1954), Am. Legion (comdr. Miss. dept. 1927, dir. edn. orphans So. area 1942-48, mem. nat. Americanism comm.), Sigma Alpha Epsilon, Omicron Delta Kappa, Phi Kappa Phi. Democrat. Baptist. Mason. Rotarian (pres. internat.). Author: William Flowers Hand, 1952. Contbr. feature articles, factual stories newspapers and farm jours. Home: State College, Miss.

HILDEBRAND, Carroll DeWitt, prof. of philosophy, and religion; b. Benson, Ill., Mar. 14, 1897; s. Jacob Michael and Mary Frances (McCue) H.; A.B., Neb. Wesleyan Univ., 1919; S.T.B., Boston Univ., 1922, Ph.D., 1929; student Harvard, 1921-22, Univ. of Berlin, 1923-24; m. Maud Esther Kelly, July 28, 1920; children—Esther Frances, Ruth Carol. Asst. prof. of philosophy, Univ. of Denver, 1924-26, acting head of dept., 1924-25; asst. prof. philosophy, DePauw Univ., Greencastle, Ind., 1926-29, asso. prof., 1929-31, prof., 1931-40, prof. of philosophy and religion since 1940; lectr. grad. summer schools of theology. Mem. area commn. on Place of Philosophy in Am. Edn., 1941; mem. fed. council Chs. of Christ in Am. since 1944. Del. to Gen. Conf. Meth. Ch., Kansas City, Mo., 1944. Mem. Am. Philos. Assn., Am. Theol. Soc., Am. Ch. History Soc., Am. Assn. Univ. Profs. Ind., Philos. Assn. (co-founder, pres. 1943-46, organizer jr. div., 1945), Ind. Teachers of Religion, Ind. Council on Religion in Higher Edn., Ind. State Assn. for Adult Edn., Northwest Ind. Conf. Meth. Ch. (mem. seminar on race, Meth. Bd. of Missions, 1943-45; organizer and vice pres., chmn. exec. com. bd. of Christian edn., Northwest Ind. Conf. since 1940, pres. bd. Christian edn. since 1948). Co-editor (with E.S. Brightman, et. al.) and contbr. Personalism in Theology, 1943. Contbr. various publs. Home: 606 E. Washington St., Greencastle, Ind. ☆27

HILDEBRAND, H(endrick) Edward, engr.; born Sandstedt, Germany, Jan. 25, 1895; s. Edward Christian and Elise (Ratjen) H.; came to U.S., 1904, naturalized, 1916; M.E., Columbia, 1917; m. Marion B. Gross, Nov. 23, 1918; children—H. Edward, Ruth Elsa. Asst. chief engr. Newburgh (N.Y.) shipyards, 1917-22; engr. Continental Baking Co., 1922-26, dir. of engring. since 1926; vice pres. since 1944. Consultant Office Defense Transportation, 1942-43. Mem. Am. Soc. M.E., Am. Soc. Bakery Engrs., Soc. Automotive Engrs. Republican. Mem. Dutch Reformed Ch. Mason. Mem. Phi Kappa Sigma. Club: Larchmont (N.Y.) Shore. Professional engr., N.Y. Home: 133 Douglas Pl., Mt. Vernon, N.Y. Office: 630 Fifth Av., N.Y. City 20.

HILDEBRAND, Joel Henry, chemist; b. Camden, N.J., Nov. 16, 1881; s. Howard Ovid and Sarah Regina (Swartz) H.; B.S., U. of Pa., 1903, Ph.D., 1906, hon. D.Sc., 1939; student U. of Berlin, 1906-07; LL.D. (honorary), Univ. of California, 1954; married Emily J. Alexander, Dec. 17, 1908; children— Louise, Alexander, Milton, Roger Henry. Instr. chemistry, U. of Pa., 1907; asst. prof. chemistry, 1913, asso. prof., 1917, prof., 1918-52, prof. emeritus, 1952, dean of men, 1923-26, faculty research lectr., 1936, dean Coll. Letters and Sci., 1939-43, chmn. dept. chemistry, Univ. California, 1941-43, dean of the College of Chemistry, 1949-51. Romanes lecturer, University of Edinburgh, 1953. Consulting chemist, U.S. Bureau of Mines, 1924-26; liaison for Office of Scientific Research and Development, American Embassy, London, 1943-44. Commissioned captain O.R.C., November 1917; major Chemical Warfare Service, June 18, 1918; lieutenant colonel, November 8, 1919; hon. discharged, Dec. 28, 1918. Served as dir. C.W.S. laboratory near Paris, later comdt. Hanlon Field, nr. Chaumont, which included exptl. field and A.E.F. Gas Defense Sch. Mem. chem. referee bd. War Prodn. Bd., 1942-43; expert consultant, mil. planning div., Q.M.C., 1942-45. Awarded D.S.M. (World War I); King's Medal (Brit.), 1948; Citation by Army and Navy for OSRD service, World War II; Remsen memorial lecture and award, 1949; Am. Chem. Society Award in chemistry edn., 1952; Spiers Memorial Lecture, The Faraday Soc., 1953; Willard Gibbs Medal of Chgo. sect. Am. Chem. Soc., 1953. Fellow A.A.A.S. (v. pres Pacific Div., 1924-27; mem. exec. com., 1929-35; pres. Pacific Division, 1933-34), American Physical Society; honorary fellow Royal Society Edinburgh; member Am. Philos. Soc., Am. Chem. Soc. (president, 1954), National Acad. of Sciences, Phi Beta Kappa, Sigma Xi. Received Nichols medal, 1939. Guthrie Lecturer, Physical Society, London, for 1944. Walker Memorial Lecturer, Edinburgh Univ., 1944. Clubs: Bohemian, Faculty, Sierra (pres. 1937-40). Author: Principles of Chemistry, 1918, 26, 32, 40, 47, 52; Solubility of Non-electrolytes, 1924, 36, (with R.L. Scott) 1950; Reference Book of Inorganic Chem. (with W. M. Latimer), 1929, 40; Camp Catering (with Louise Hildebrand), 1938, 1941; papers on chemistry, edn., skiing. Mgr. U.S. Olympic Ski Team, 1936. Home: 500 Coventry Rd., Berkeley, Calif.

HILDEBRAND, Kenneth Norman, clergyman; b. Los Angeles, Oct. 29, 1906; s. John Augustine 3d and Grace Wadleigh (Clemons) H.; B.A., Coll. of Emporia, 1930, D.D., 1945; Diploma, McCormick Theol. Sem., 1933, M.A., 1938; grad. student Northwestern U., 1948-50; m. Nell Benson, Aug. 10, 1926; children—Grace (Mrs. Bernard E. Welch), Ruth (Mrs. Vernon L. Welge, Jr.). Ordained to ministry Presbyn. Ch. U.S.A., 1933; pastor Brighton Park Ch., Chgo., 1933-36, Chgo. Lawn Ch., 1936-42; asso. pastor 4th Ch., Chgo., 1942-48; pastor Central Ch. of Chgo. (nondenominational), 1948—. Author: Achieving Real Happiness, 1955. Clubs: Lake Shore, Saddle and Cycle, Tam O'Shanter (Chgo.); Knollwood (Lake Forest, Ill.). Home: 450 Wrightwood Av., Chgo. 14. Office: 410 S. Michigan Av., Chgo. 5.

HILDEBRANDT, Howard L(ogan) ◎ V. 27.

HILDEBRANDT, Theophil Henry, mathematician; b. Dover, O., July 24, 1888; s. Rev. Henry Carl Martin and Martha Caroline (Locher) H.; A.B., U. of Ill., 1905; M.S., U. of Chicago, 1906, Ph.D., 1910; m. Dora Edith Ware, Dec. 29, 1921; children—Theodore Ware, Paul Robert, Mark Henry, Lisbeth (Mrs. R. H. Johnson). Instr. math., U. of Mich., 1909-14, asst. prof., 1914-20, asso. prof., 1920-23, prof. since 1923, chmn. dept. since 1934. Fellow A.A.A.S. (v.p. sect. A, 1935); mem. Am. Math. Soc. (pres. 1945-46), Math. Assn. America (v.p. 1937), Phi Beta Kappa, Sigma Xi, Phi Kappa Phi. Mem. Evang. and Refd. Ch. Editor of Am. Jour. of Mathematics, 1938-42. Home: 1930 Cambridge Rd., Ann Arbor, Mich.

HILDEGARDE (Hildegarde Loretta Sell), singer and pianist; b. Adell, Wis., Feb. 1, 1906; d. Charles Frederick and Ida (Jermain) Sell; student St. John's Cathedral High Sch., Milwaukee, 1921-24, Marquette U., 1925. Radio singer and supper club entertainer, Continental Europe, 1933-38, appearing in London, Paris, Cannes, Brussels, etc.; supper club entertainer, U.S., since 1938, appearing in hotels and clubs of N.Y. City, Chicago, San Francisco, Washington, Detroit, Boston, St. Louis, etc., as singer, pianist and comedienne; first Am. singer to obtain Brit. Broadcasting Co. contract, 1934; radio singer on "99 Men and a Girl," Columbia Broadcasting System, 1939, "Beat the Band," Nat. Broadcasting Co., 1943; created supper club of the air, "Raleigh Room," Nat. Broadcasting Co., 1943-46, "Campbell Room," Columbia Broadcasting System, since 1946; star the-

ater revue, Chicago, Detroit, N.Y. City, 1946; appeared in television since 1936; introduced hit songs, "The Last Time I Saw Paris," "Darling, Je Vous Aime Beaucoup," "My Heart Sings," "I'll Be Seeing You," "I'll Be Yours." Mem. Delta Omicron, Roman Catholic. Selected one of ten best-dressed women in U.S., 1940-46. Address: Plaza Hotel, Central Park South, N.Y. City.

HILDING, Anderson C(ornelius), physician; b. Tacoma, June 29, 1892; s. Gustav Adolph Anderson and Anna Lavinia (Tilderquist) H.; student U. Wash., 1910-13; B.S., U. Minn., 1915, M.B., 1918, M.D., 1919, M.A., 1922, Ph.D., 1929; grad. study U. Vienna, 1925-26, Mayo Clinic, 1930-32, Eye Clinic of Sir Henry Holland, 1934; m. Inez Marie Melander, Jan. 1, 1929; children—David, Cecile, Wendell, Stephen, Jean. Intern Mpls. Gen. Hosp., 1917-19; practice, specializing in ophthalmology and otolaryngology, Duluth, 1921-54; research St. Luke's Hosp., Duluth, Minn., 1954—; clin. prof. otolaryngology U. Minn. since 1945; vis. prof. research otolaryngology Columbia Coll. Phys. and Surg., 1951-52; research in kidney disease, hypertension, retinitis, physiology of respiratory tract, cataract surgery, phys. qualities of coats of eye, exptl. nasal and sinus surgery, anatomy of bronchial tree, common cold. Recipient Research award Minn. Soc. Internal Medicine, 1930; 1st prize for sci. exhibits Am. Acad. Ophthalmology and Otolaryngology, 1934, 38, Honor Key, 1951; Casselbury award Am. Laryngol. Soc., 1934. Mem. A.M.A., Minn. State, St. Louis med. socs., Am., Minn. acads. ophthalmology and otolaryngology, Am. Laryngol. Soc., Am. Triolological Soc., Collegium Oto-Rhino-laryngologicum, Am. Otol. Soc., Pan-Am. Assn. Ophthalmology, Royal Physiographical Soc. Lund, Sigma Xi. Lutheran. Home: 421 36th Av. E., Duluth 4. Office: Research Lab., St. Luke's Hosp., Duluth 11, Minn.

HILDNER, Ernest Gotthold, Jr., educator; b. Detroit, Mich., Nov. 7, 1903; s. Ernest Gotthold and Ada Louise (Smith) H.; student Northern State Teachers' Coll., Marquette, Mich., 1921-23; A.B., U. of Mich., 1927; A.M., 1928, Ph.D., 1932; m. Jean Duffield, Nov. 29, 1934; children—Gretchen, Ernest Gotthold, Jonathan Duffield, Richard Smith. Asst. instr. U. of Mich., 1927-30, 1931-32; prof. of history and govt., Alfred Holbrook Coll., Lebanon (now of Portsmouth), O., 1933-34; asst. prof. history, Western Ill. State Teachers Coll., 1934-38; dean and prof. history, Illinois Coll., Jacksonville, since 1938. Mem. Am. Hist. Assn., Ill. State Hist. Assn., Am. Assn. Univ. Profs., Alpha Delta Phi, Phi Kappa Phi. Congl.-ist. (moderator, Ill. State Conf., 1949-50). Club: Literary Union (Jacksonville). Contbr. articles to various hist. jours. Home: 1120 W. College Av., Jacksonville, Ill.

HILDRETH, Elon E., coll. pres.; b. Cedar Rapids, Ia., Nov. 27, 1901; s. H. L. and Ada May (Waite) H.; A.B., U. So. Cal., 1925, M.A., 1928, Ph.D. 1950; married Ethel May Potter, Apr. 14, 1923; children—Jack Elon, Richard Lee. Instructor University So. Cal., 1923-25; tchr. T. Roosevelt Jr. High Sch., Glendale, Cal., 1925-26; prin. W. Wilson Jr. High Sch., 1926-37, Glendale Sr. High Sch., 1937; pres. Palomar College, San Mateo, Cal., 1949-52; now dist. supt. and pres. College of San Mateo, Cal. Mem. Cal. Teachers Assn., N.E.A., Cal. Assn. of Student Councils (state sponsor), Cal. Soc. Secondary Edn. (mem. exec. bd.), Northern Cal. Jr. College Assn. (mem. bd. dirs.), Cal. Assn. Jr. Colleges, Am. Assn. School Adminstrs., Phi Delta Kappa, Epis. Clubs: Principals and Supervisors (past pres.), Rotary. Contbr. profl. publs. and newspapers. Home: President's Home, Coyote Point Campus, Coll. of San Mateo, San Mateo, Cal.

HILDRETH, Horace A., U.S. ambassador; b. Gardiner, Me., Dec. 2, 1902; s. Guy A. and Florence T. (Lawrence) H.; A.B., Bowdoin Coll., 1925, LL.D., 1946; LL.B., Harvard Law Sch., 1928; LL.D., U. of Me., 1945, Temple U., 1950; Ed. D, Suffolk U., 1950; married Katherine C. Wing, October 5, 1929; children—Josephine, Horace A., Anne L., Katherine G. Admitted to bar, Maine and Mass., 1928; connected with law firms: Ropes, Gray, Best, Coolidge & Rugg, Boston, Mass., 1928-36, Hutchinson, Pierce, Connell, Scribner & Atwood, Portland, Me., 1936-45. Mem. Maine Ho. of Reps., 1940, Maine State Senate, 1941 (pres., 1943); gov. of Maine, 1945-49; became pres. Bucknell U., 1949., apptd. ambassador to Pakistan, 1953. Address: U.S. Embassy, Karachi, Pakistan.

HILDRETH, Joseph S., exec.; b. Cincinnati, O. Chm. bd., dir. Chilton Co., Inc. Home: 543 Sussex Rd., Wynnewood, Pa. Office: 5601 Chestnut St., Philadelphia 39.

HILDRETH, Melvin Davis, lawyer; b. Fargo, N.D., Sept. 18, 1890; s. Melvin Andrew and Luella (Davis) H.; A.B., Fargo Coll., 1913; LL.B., Columbia, 1916; m. Jean Calvert Tighe, Nov. 30, 1922; children—Jean Calvert, David Melvin, Richard, Robert Andrew. Admitted to the N.D. bar, Jan. 6, 1917; former gen. counsel, President's War Relief Control Bd.; pres. Hillcrea Export & Import Corp., Davis-Stewart Commercial Corp.; past pres. Robert H. Terrell Law Sch.; pres. Haitian Dessalines Western Hemisphere Trade Corp.; former director Panama Canal Company. Pvt., corpl., sergt., lt. F.A., A.E.F., 1918-19. In chg. of entire N.D. campaign for Wilson, 1916; exec. sec. Nat. Prog. League during 1932, 36 and 40 campaigns; dir. of Orgn. Nat. Ind. Com. for Roosevelt and Truman; D.C. del. Dem. Nat. Conv., 1936, 40, 44, 48, 52. Chmn. com. on grandstands and arrangements, Roosevelt inaugurals, 1933, 37, 41. Chmn. Truman-Barkley Inaugural Com., 1949. Democratic National Committeeman for D.C.; mem. board dirs. American Assn. for U.N. Mem. bd. dirs. Chinese Community Ch. Mem. unofficial Am. delegation to the League of Nations, 1938, Commission to Study the Orgn. of Peace, D.C., Am. bar assns., Am. Legion, Phi Delta Theta. Nat. Capital Sesquicentennial Commn. (exec. vice chmn.), Past pres. Circus Fans Assn. America. Member Comite l'Honneur de St. Die; Officer de l'Ordre de la Sante Publique, France. Chevalier de la Legion D'Honneur; l'Ordre National Honneur et Merite, Haiti. Contbr. articles on internat. relations to jours. Home: 4831 Indian Lane N.W., Washington 16. Address: 1420 New York Av. N.W., Washington 5, D.C.

HILE, E. T., mfg. exec.; b. Curwensville, Pa., Mar. 28, 1907; s. C. Thornton and Pearl M. (Henry) H.; B.S., U. Mich., 1929; m. Martha E. Byers, Oct. 28, 1933; children—Ellen, Jane, Mary. With Harbison-Walker Refractories Co. since 1925, supt. Hays Works, Pittsburgh, 1935-40, asst. v.p., Pittsburgh office, 1940-50, v.p. charge mfg. since 1950; dir. Harbison Walker Refractories Co. Mem. Nat. Assn. Mfrs., Refractories Inst., U.S. C. of C., Phi Kappa Tau Presbyn. Home: 1185 Prospect Road, Pittsburgh 27. Office: Farmers Bank Bldg., Pittsburgh 22.

HILGARD, Ernest Ropiequet, psychologist; b. Belleville, Ill., July 25, 1904; s. George Engelmann and Laura (Ropiequet) H.; B.S., U. of Ill., 1924; Ph.D., Yale, 1930; m. Josephine Rohrs, Sept. 19, 1931; children—Henry Rohrs, Elizabeth Ann. Asst. instr. in psychology, Yale, 1928-29, instr., 1929-33; successively asst. prof., asso. prof., prof. of psychology, Stanford U., since 1933, exec. head of dept. since 1942, dean grad. div. since 1951. With Department of Agriculture, Washington, D.C., 1942. Office of War Information, 1942-43, Office of Civilian Requirements, War Prodn. Board, 1943-44. Collaborator, div. of child development and teacher personnel Am. Council on Education, 1940-41; mem. nat. adv. mental health council USPHS, 1952-54. Member bd. curators Stephens Coll., Missouri. Recipient of Warren medal in experimental psychology, 1940. Mem. U.S. Ed. Mission to Japan, Mar., 1946. Mem. Am. Psychol. Assn. (pres. 1948-49), Soc. for Psychol. Study of Social Issues (chmn. 1944-45), A.A.A.S., Nat. Acad. Scis., Sigma Xi. Author several books latest: Theories of Learning, 1948, Introduction to Psychology, 1953. Home: 1129 Hamilton Av., Palo Alta, Cal. ☆27

HILKEY, Charles Joseph, law educator; b. Greenfield, Mo., Aug. 12, 1880; s. John Lyon and Margaret Elizabeth (See) H.; A.B., Coll. of Emporia, Kan., 1905, LL.D. (honorary), 1954; A.M., University of Kansas, 1907; Ph.D. Columbia University, 1910, Toppan prize, 1909; J.D., University of Mich., 1915; S.J.D., Harvard University, 1924; m. Mary Doyle Fincher, June 5, 1942. University scholar in political science, Columbia, 1908-09, univ. fellow in constl. law, 1909-10; instr. polit. science, Dartmouth, 1910-13; prof. law, 1915-18, acting dean, 1918-19, dean, 1919-23, Drake U. Coll. of Law; dean Lamar Sch. of Law, Emory U., 1925-48, emeritus; visiting prof., Cornell U. Law Sch., summer 1928, Law Sch., U. of Ga., summer 1942, and full time Stetson U., 1951—, vis. dean 1953-55; research fellow, Harvard Law Sch., 1928-29. Compliance commr., 4th region, W.P.B. and succeeding agys. 1942-48; hearing commr., N.P.A., 1951-53. Admitted to bar of Mich., 1915, Ia. 1921 Ga., 1932; practiced law Des Moines, Ia. 1924-25. Chairman State Republican Convention, 1948; chmn. exec.; com., 5th district; mem. State Central Committee, Mem. Am., Ga., and Fla. bar assns., Am. Assn. U. Profs., Order of the Coif (U. Mich.), S.A.R., Sigma Alpha Epsilon, Gamma Eta Gamma, Phi Beta Kappa, Phi Kappa Phi, Gridiron Club (U. of Ga.). Republican. Presbyterian. Mason (32°). Clubs: U. Frontier, Rotary. Author: Legal Development in Colonial Massachusetts, 1910; History of Supreme Court of Georgia, 1853-1870, 1944; also short articles for various publs. Co-author: Constitutional Law of Georgia, 1952. Mem. editorial bd., Harrison Law Book Co. Home: 1664 Cornell Rd. N.E., Atlanta.

HILL, see also Hille.

HILL, Albert Gordon, physicist; b. St. Louis, Jan. 11, 1910; s. Glenn C. and Alberta (Boogher) H.; B.S., Washington Univ., 1930, M.S., 1934; Ph.D., Univ. of Rochester, 1937. Engring. with Bell Telephone Labs., 1930-32; fellow in physics, Univ. of Rochester, 1934-37; instr. physics, Mass. Inst. Tech., 1937-41; physicist, Research Corp., 1941; staff mem. Radiation Lab., M.I.T., 1942-46; asso. prof. physics, 1946-47, prof. physics since 1947, dir., Reslab. of electronics, 1949-52, dir. Lincoln lab. since 1952; cons. Fed. Tel. Labs., 1945-52. Awarded Presdl. Certificate of Honor, 1948. Fellow Am. Phys. Soc., Inst. Radio Engrs., Am. Acad. Arts and Sci. Home: 77 Snake Hill Rd., Belmont. Office: Lincoln Lab., Mass. Inst. Tech., P.O. Box 73, Lexington 73, Mass.

HILL, Alfred Gibson, newspaper pub.; b. Emporia, Kan., March 14, 1893; s. Joseph Henry and Sarah Frances (Meldrum) H.; student Emporia (Kan.) State Teachers Coll., 1911-13; A.B., U. of Kan., 1917; m. Julia Gontrum, Dec. 16, 1922; children—Frances (Mrs. Raymond Holton); Thomas Alfred. Began career as student reporter for the Emporia Gazette, 1909; reporter Topeka Capital, 1913-15, 1916, 1919, Phila. Pub. Ledger and United Press, Washington, 1920; alumni mgr. and editor Graduate Magazine, U. of Kan., 1920-24; part owner and advtg. mgr. Arkansas City (Kan.) Daily Traveler, 1924-28; pub. Ft. Collins (Colo.) Express-Courier, 1928-37; pub. Cheyenne (Wyo.) State Tribune, 1937-38; established Morning Guide, Fremont, Neb., 1938, and to 1947; pres. Fremont Guide & Tribune; v.p., gen. mgr. Jamestown (N.Y.) Evening Jour., 1940, Jamestown Post-Journal, 1941-42; president Delaware Broadcasting Company Inc. (station WILM), 1945-49. Wilmington, Delaware; pub. and editor Chester (Pa.) Times, 1942-53. Established Oak Ridge (Tennessee) daily Oak Ridger, 1949; pres. co. purchasing New Kensington (Pa.) Daily Dispatch, 1950-53. Served as private to 1st lt., Infantry, United States Army, World War I. Citation for Distinguished Service, U. Kan., 1946. Home: Country Club Lane (P.O. Box 209, Swarthmore, Pa.).

HILL, Alfred Tuxbury, coll. pres.; b. Montclair, N.J., May 17, 1908; s. Charles and Edith E. (Tuxbury) H.; student Haverford (Pa.) Coll., 1926-28; A.B., Brown U., 1933; Ed.M., Harvard, 1936-37; Ph.D., Columbia, 1949; m. Eunice Garland, June 23, 1934; children—Geraldine, Kate. Instr. English, Cushing Acad., Ashburnham, Mass., 1933-36, Culver (Ind.) Mil. Acad., 1937-43; exec. asst., personnel counselor Office Chief Ordnance, War Dept., Detroit, 1943; radio div. Western Electric Co., 1944-45, govt. contract service specialist, coordinator and spl. studies asst., chief employment and placement sect. personnel div., 1945; securities analyst Herrick, Waddell & Co., 1945-51; v.p., acting pres. Lake Erie Coll., 1951; dir. Dana Hall Schs., 1951; pres. Pine Manor Jr. Coll., 1952—. Mem. N.E. Jr. Coll. Council (chmn. research com., mem. exec. com.), Am. Assn. Jr. Colls. (adminstrn. com., chmn. sub-com. pub. relations), Phi Delta Theta, Phi Delta Kappa. Episcopalian. Kiwanian. Author: Campus and Classroom, 1942. Author profl. articles. Home: 25 Eastman Circle, Wellesley, Mass.

HILL, Allan Janney, Jr. ◎ V. 28.

HILL, Archibald Anderson, univ. prof.; b. New York, N.Y., July 5, 1902; s. Archibald Alexander and Mary Dorsey (Anderson) H.; A.B., Pomona Coll., Claremont, Calif., 1923; M.A., Stanford U., 1924; Ph.D., Yale, 1927; m. Muriel L. Byard, Aug. 27, 1928. Instr. English, U. of Mich., 1926-29, asst. prof., 1929-30; asso. prof. English Philology, U. of Va., 1930-39, professor English Philology, 1939-50, prof. English lang., 1950-53; vice dir. Inst. Langs. and Linguistics, Georgetown U., 1953-55; prof. English, University of Texas, 1955—. Fellow gen. edn. bd. for study of Linguistic Atlas, U.S. and Canada, Brown U., 1934, on leave to serve as lt., U.S.N.R., since June 1, 1942. Lt. comdr. to comdr. U.S.N.R., 1944-45. Returned to Univ. of Va., Feb. 1, 1946. Received Commendation Ribbon with citation on completion of military service. Mem. adv. com. Linguistic Atlas of U.S. and Canada. Mem. Modern Lang. Assn. of Am., Linguistic Soc. of Am., Mediaeval Acad., Am. Dialect Soc., Phi Beta Kappa, Raven. Clubs: Colonnade, University (Va.). Home: 4940 Lowell St. N.W., Washington 16.

HILL, Archibald Vivian, physiologist; b. Bristol, England, Sept. 26, 1886; s. Jonathan and Ada Priscilla (Rumney) H.; attended Blundell's Sch., Tiverton; M.A., Sc.D., Cambridge (Trinity), Hon. D.Sc., Oxford, Manchester, Pa., Bristol, Algiers Columbia, Liège, Johns Hopkins, University of Brazil; LL.D., Edinburgh, Belfast; M.D. (honorary), Louvain, Brussels; M.D. (hon.) Toulouse; married Margaret Neville Keynes, June 18, 1913; children—Mary Eglantyne, David Keynes, Janet Rumney (Mrs. Humphrey), Maurice Neville. Prof., physiology, Manchester U., 1920-23; Foulerton research prof., Royal Soc., 1926-51, ret. (sec., 1935-45, fgn. sec., 1946). chmn. exec. com., Nat. Physical Lab., 1940-45; com. of award, Commonwealth Fund Fellowships, 1934-39; chmn., exec. com., Soc. for Protection of Sci. and Learning. Trustee of British Museum. Member of Parliament, 1940-45. Served as captain, brevet major, World War I; dir. anti-aircraft exptl. sect., Ministry of Munitions. Supernumerary air-attaché, British Embassy, Washington, 1940; sci. adviser, govt. of India, 1943-44. Decorated Companion of Honour (England). Received Nobel Prize for Physiology, Medal of Freedom with Silver Palm (U.S.) for sci. research, World War II. Fellow Royal Soc. Mem. (fgn.) Nat. Acad. of Scis., Wash., Am. Philos. Soc., Am. Acad. of Arts and Scis., and others. Mem. Church of England. Club: Athenaeum (London). Author, contbr. sci. publs. Home: 16 Bishopswood Rd., Highgate, London, N.6. Address: Physiology Dept., University Coll., Gower St., London, WC 1, Eng.

HILL, Arthur Cheney Clifton, Jr., management coordinator; b. Boston, Mass., Mar. 23, 1903; s. Arthur Cheney Clifton and Pearl Emaline (Akerman) H.; A.B., Dartmouth Coll., 1925; Eastman fellow, Robert Brookings Grad. Sch. of Economics and Govt., 1926-27, London Sch. of Economics (Eng.), 1929-30; Ph.D., Brookings Instn., 1931; advanced mgmt. program Harvard, 1954; married Jean Westerfield, Dec. 18, 1926; 1 son, Peter; m. 2d, Ruth Katherine Johnson, April 12, 1946. Prof. economics, Springfield (Mass.) Coll., 1927-29; mem. staff Brookings Instn., 1931-32; sec. commerce com. U.S. Senate, 1932-33; exec. officer Nat. Indsl. Recovery Adminstrn., 1933-35; with Guaranty Trust Co., 1935-40; asst. coordinator nat. defense purchases, Aug.-Dec., 1940; dep. adminstr. priorities, advisory commn. to Council of Nat. Defense, and Office Prodn. Management, Dec. 1940-Mar. 1941; exec. officer, purchases div., Office Prodn. Management, Mar.-Aug. 1941; chief of staff Supply Priorities and Allocations Bd., 1941-42; asst. to chmn. W.P.B., 1942-43, dep. vice chmn. for civilian requirements, 1943-45; vice chmn. W.P.B., 1945; spl. asst. adm., C.P.A., 1945-46; exec. Mick Chemical Co. since 1946; with Arabian

Am. Oil Co., Saudi Arabia, 1948, now management coordinator, mem. mgmt. committee. Member Army Adv. Com., First Army Area, Adv. Council, War Prodn. Bd., Historian, Col., N.M. Nat. Guard. Member Am. Soc. Pub. Adminstrn., Am. Marketing Assn., Phi Kappa Psi, Delta Omega Gamma. Clubs: Apawamis, Explorers, Dartmouth, Metropolitan (N.Y. C.); Rolling Hills. Editor: Dartmouth Verse, 1925. Author: The British Attack on Unemployment (with Isador Lubin), 1934. Address: 1226 12th St., Dhahran, Saudi, Arabia; also 37 W. 10th St., N.Y.C. 11.

HILL, Arthur Dehon, Jr. ◎ V. 28.

HILL, Arthur Joseph, prof. of organic chemistry; b. Meriden, Conn., Apr. 21, 1888; s. Joseph Albert and Annie Emma (Forbes) Hill; Ph.B., Yale, 1910, Ph.D., 1913; m. Helen Couch Rice, June 26, 1913; children—Ruth White (Mrs. Burel H. Lane), Arthur Joseph, Dorothy Rice (Mrs. Charles Crow). Assistant in chemistry, Yale, 1910-13, instructor, 1913-19, assistant professor, 1919-22, associate professor organic chemistry, 1922-25, prof. since 1925, chmn. dept. chemistry since 1926, Whitehead professor organic chemistry since 1942. Served with C.W.S., U.S. Army, 1918. Fellow N.Y. Acad. Sci.; member Am. Chem. Soc. (dir. since 1936), Electro Chem. Soc., Am. Inst. of Chemists (v.p. 1933-35), A.A.A.S., Am. Assn. Univ. Profs., Sigma Xi, Alpha Chi Sigma. Trustee Am. Jour. of Science. Republican. Episcopalian. Clubs: Graduate, Edgewood (N. Haven). Contbr. science articles to Jour. Am. Chem. Soc.; mem. bd. edtiors Jour. of Organic Chemistry. Home: 15 Elmwood Rd., New Haven 15. ☆27

HILL, Arthur Middleton, educator; b. Hammond, La., June 28, 1903; s. Samuel Lindsay and Kate Turpin (McKnight) H.; B.S., Tulane, 1924; M.S., Mass. Inst. Tech., 1927; m. Helen Ward Thompson, Sept. 29, 1929; 1 dau., Helen Katherine. Student engr. Gen. Electric Co., 1924-27, sales engr., 1927-29; mech. engring. dept. Tulane U. since 1929, head dept. since 1948. Mem. Am. Soc. Engring. Edn., La. Engring. Soc., Am. Soc. Safety Engrs., A.S.M.E. (chmn. New Orleans sect. 1942-44). Home: 823 Pine St., New Orleans 18.

HILL, Arthur Middleton, transportation exec.; b. Charleston, W.Va., Mar. 23, 1892; s. Arthur Edward and Ellen Dickinson (Middleton) H.; ed. Central Mo. State Coll.; Dr. of Engring. (honoris causa), Drexel Inst. Tech., 1948. married Caroline Quarrier Staunton, June 29, 1918; children—Frederick Staunton, Caroline Quarrier; m. 2d, Mary McDowell Ellis, Dec. 4, 1944. Chmn. bd. dirs. Atlantic Greyhound Corp.; pres. and chmn. Charleston Transit Co. (formerly Charleston Interurban R.R. Co.); chmn. executive committee The Greyhound Corp.; dir., pres. Kanawha City Co., dir. American Manufacturers Mutual Ins. Co., Kanawha Banking & Trust Co., Greenbrier Valley Bank, Diamond Ice & Coal Co., Internat. Telephone & Telegraph Corp., Riggs Nat. Bank (Washington). Served as 2d lt., advancing to capt., asst. chief of staff, 77th Div., U.S. Army, WW I; grad. Army Gen. Staff Coll., Langres, France. Pres. Nat. Assn. Motor Bus Operators; dir. U.S. C. of C., 1935-48; mem. bd. govs. Nat. Highway Users Conf. Chmn. Motor Bus Code Authority, N.R.A., 1933-35; spl. asst. to sec. of navy, 1942-45; chairman Nat. Security Resources Bd., 1947-48; member of the National Security Council. Awarded Medal for Merit, World War II. Republican. Episcopalian. Mason (32°, Shriner). Clubs: Metropolitan, Burning Tree, Chevy Chase (Washington); Racquet and Tennis, The Brook (N.Y.); Chicago (Ill.); Seminole Golf (Palm Beach, Fla.). Home: 2818 McGill Terrace, N.W., Washington 8; also Merryhill Farm, Lewisburg, W.Va. Office: 839 17th St. N.W., Washington; also Kanawha Valley Bldg., Charleston 29, W.Va.

HILL, Austin Bradford, educator; b. London, Eng., July 8, 1897; s. Leonard Erskine and Janet (Alexander) H.; student Chigwell Sch., Essex, Eng., 1908-16; B.Sc., London U., 1922, Ph.D., 1926, D. Sc., 1929; m. F. M. Salmon, July 31, 1923; children—Rosemary, David, Peter. Staff Brit. Med. Research Council, 1923-33, hon. dir. statis. research unit, 1945—; reader epidemiology, vital statistics London U., 1933-45, prof. med. statistics, sch. hygiene and tropical medicine, 1945—; Cutter lectr. Harvard, 1953. Mem. Brit. Med. Research Council, 1954—; cons. med. statistics R.A.F. Decorated Comdr. Order Brit. Empire. Fellow Royal Soc., University Coll. London, Am. Pub. Health Assn. (hon.); mem. Gold Medallist Soc. (past pres.), Royal Statis. Soc., Internat. Statis. Inst., Royal Soc. Medicine (past pres. sect. epidemiology and preventive medicine), Biometric Soc. Author: Principles of Medical Statistics, 1937, rev. edit. 1955. Contbr. articles sci. jours. Home: Green Acres, Little Kingshill, Great Missenden, Buckinghamshire, Eng. Office: London School of Hygiene and Tropical Medicine, London W.C. 1, Eng.

HILL, Bert Hodge, archæologist; b. Bristol, Vt., Mar. 7, 1874; s. Alson Collins and Carrie Emily (Hodge) H.; A.B., U. of Vt., 1895; A.M., Columbia, 1900; student Am. Sch. Classical Studies, Athens, Greece, 1900-03; hon. L.H.D., U. of Vt., 1920; Ph.D., Univ. Salonica, 1951; m. Ida Carleton Thallon, Aug. 15, 1924 (dec. Dec. 1954). Prin. Newport (Vt.) Acad., 1895-98; asst. curator classical antiquities, Mus. of Fine Arts, Boston, 1903-06; lecturer on Greek sculpture, Wellesley Coll., 1904-06; dir. Am. Sch. Classical Studies, Athens, Greece, 1906-26, also mem. mng. com.; acting vice chmn. and chmn. Greek Refugee Settlement Commn. (under League of Nations), 1927, 28; dir. U. of Pa. Mus. excavations, Cyprus, 1931-32 (Lapithos), 1934-54 (Kourion), hon. research fellow, 1955—. Norton lectr. Archaeol. Inst. Am., 1936-37. Dir. emeritus Am. Sch. Classical Studies at Athens since 1949; exec. officer U.S. Ednl. Found. in Greece, 1950-52. Fellow Am. Acad. Arts and Sciences; mem. Archaeol. Inst. America (vice president 1949), Am. Philol. Assn., Austrian Archæol. Inst., German Archæol. Inst., Greek Archæol. Soc. (hon.), Soc. for Promotion of Hellenic Studies of London (hon.), Phi Beta Kappa, Delta Psi. Methodist. Contbr. to archaeol. publs. of articles on ancient Athenian architecture, epigraphy. Address: 9 Plutarch St., Athens, Greece.

HILL, Carlton, lawyer; b. Hart, Mich., May 8, 1894; s. John and Margaret E. (Corcoran) H.; B.S., U. Mich., 1917; LL.B., Chicago Kent Coll. of Law, 1922; m. Janet O'Connor, Sept. 6, 1921; 1 dau., Sue Page (Mrs. George R. Keller). Admitted to Ill. bar, 1922, lawyer, specializing in patents, Chicago, since 1919. Served with U.S.M.C. and Res., 1917-49, active duty world wars I and II; retired as lt. col. Mem. Ill. Mfrs. Assn. (tech. adv. patent and trade mark com.), Am., Ill. State, Chicago bar assns., Am., Chicago (past pres.) patent law assns., Soc. Automotive Engrs., Tau Beta Pi, Phi Delta Phi. Home: Union League Club. Office: 53 W. Jackson Blvd., Chicago 4.

HILL, Carolyn (Sherwin) Bailey (Mrs. Eben Clayton Hill), author; b. at Hoosick Falls, N.Y.; daughter of Charles H. and Emma F. (Blanchard) Bailey; graduate Teachers College, Columbia; m. Dr. Eben C. Hill, Oct. 14, 1936 (dec.). Mem. Pen and Brush Club (N.Y. City); Mt. Vernon Town Club (Baltimore). Author: Daily Program of Gift and Occupation Work, 1904; The Peter Newell Mother Goose, 1905; For the Children's Hour, 1906; The Jingle Primer, 1906; Firelight Stories, 1907; Stories and Rhymes for a Child, 1909; For the Story Teller, 1910; Boys' Make-at-Home Things, 1912; Girls' Make-at-Home Things, 1912; Songs of Happiness, 1913; Every Child's Folk Songs and Games, 1914; Montessori Children, 1914; Stories Children Need, 1915; Stories for Sunday Telling, 1915; The Way of the Gate, 1917; Stories for Any Day, 1917; Boys and Girls of Colonial Days, 1917; Tell Me Another Story, 1918; What to Do for Uncle Sam, 1919; Boy Heroes in Making America, 1919; Wonder Stories, 1919; The Torch of Courage, 1920; Merry Tales for Children, 1921; Flint, the Story of a Trail, 1922; Friendly Tales, A Community Story Book, 1923; Boys and Girls of Pioneer Days, 1924; In the Animal World, 1924; Boys and Girls of Discovery Days, 1926; Read Aloud Stories, Boys and Girls of Modern Days, 1929; Stories Children Want, 1931; Little Readers Series, 1933; Tell Me a Birthday Story; Children of the Handcrafts (Junior Literary Guild choice), 1935; Tops and Whistles, Stories of Early American Toys and Children, 1937; From Moccasins to Wings, 1938; Homespun Playdays, 1940; Country Stop, 1942; Pioneer Art in America, 1944 (Junior Literary Guild); Miss Hickory, 1945 (Jr. Literary Guild, and Newbery Award, 1947); Enchanted Village, 1950; A Candle for Your Cake, 1952; Finnegan II: His Nine Lives (Jr. Lit. Guild choice), 1953. Address: Hillcrest, Temple, N.H.

HILL, Charles Leander, univ. pres.; b. Urbana, O., July 28, 1906; s. David Leander and Keren W. (Andrews) H.; A.B. magna cum laude, Wittenberg Coll., 1928; B.D., Hamma Div. Sch., 1931, S.T.M., 1933; grad. studies in philosophy and theology, U. of Berlin, 1931-32; Ph.D. in Philosophy, Ohio State U., 1938; D.D. (hon.), Morris Brown Coll.; LL.D., (hon.) David Payne Coll.; L.H.D. (hon.), Paul Quinn Coll.; m. Rosalie Lloyd Young, June 3, 1949. Dean, Turner Theol. Sem. of Morris Brown Coll., Atlanta, 1933-44; pastor Bethel A.M.E. Ch., Columbia, S.C., 1944-47; pres. Wilberforce U. since 1947; exchange prof. ancient langs. Atlanta Univ. System, 1937-42. Mem. Am. Philos. Assn., Am. Assn. Social Sci. Teachers, Am. Acad. Arts and Scis., Royal Inst. Philosophy, Am. Christian Com. on Palestine, A.A.A.S., Alpha Phi Alpha. Mason (32°). Author: Loci of Philip Melanchthon, 1945; A Critical Exposition of the Philosophy of Melanchthon; A Short History of Philosophy from Renaissance to Hegel; Works of Melanch on Hitherto Unpublished in English, 1955; Anthony William Amo, Black Philosopher of Guinea, 1955. Address: Shorter Hall, Wilberforce Univ., Wilberforce, Ohio.

HILL, Charles Lewis, farmer; b. Rosendale, Wis., Sept. 5, 1869; s. George Cook and Georgiana (Brainard) H.; ed. country sch. and short course in agr., U. of Wis.; m. Mina O'Neil, Nov. 11, 1891; children—Mrs. Anna Louise Gray, George O'Neil, Mrs. Margaret Muriel Orvis, Mrs. Jessie May Gates, John Dudley, Mrs. Walter S. Houston. Farmer and cattle raiser since 1888; mem. Charles L. Hill & Sons, importers and breeders of Guernsey cattle; has made 11 trips to Europe and imported over 2,000 cattle. Prohibition candidate for gov. of Wis., 1914, for U.S. Senate, 1916. Pres. Wis. State Bd. Agr., 1911; mem. State Bd. Edn., 1915-21; chmn. State Dept. Agr. and Markets, 1929-38; U.S. del. World's Dairy Congress, Copenhagen, 1931. Moderator Wis. Congl. Conf., 1929-30; del. Nat. Council Congl. Christian Chs., 1950. Trustee Ripon College. Mem. Nat. Dairy Assn. (pres.), Am. Dairy Fedn., Am. Guernsey Cattle Club (president 1912-14, Wisconsin Live Stock Breeders' Association (pres.), Wisconsin Dairymen's Assn. (pres.), Wis. Temperance Edn. Assn. (pres.). Treasurer Prohibition National Committee. Conglist. Author several books. Home: Rosendale, Wis. ☆27

HILL, Clarence Edwin, banker; b. Minneapolis, Minn., Jan. 15, 1887; s. William H. and Nellie (Bigelow) H.; A.B., Univ. of Minn., 1909; m. May Boyd, Apr. 21, 1917; children—Barbara, Robert Boyd. With Minneapolis Nat. Bank, 1910-22; vice pres. Northwestern Nat. Bank, Minneapolis, 1922-45, chmn. bd. dirs. since 1945; with Harris Upham Co.; dir. Mpls., St. Louis R.R., Fed. Res. Bank of Mpls., Northwest Bankcorp. Consul for Belgium, Minn., N. D., S.D.; Foreign Operations Mission, Germany and Italy, 1954. Treas., mem. bd. trustees Minn. Masonic Home; mem. bd. trustees Shriners Crippled Children Hosp.; pres. Community Fund of Mpls. Mem. Alpha Tau Omega. Republican. Conglist. Clubs; Minikahda (past pres.), Minneapolis, Woodhill Country, Chicago, Bankers (New York). Home: 1810 Mt. Curve Av. Office: Northwestern Nat. Bank Bldg., Mpls.

HILL, Claude Eugene, clergyman; b. Pike County, Mo., Jan. 11, 1874; s. Thomas V. and Keturah (Lewellyn) H.; ed. Chillicothe (Mo.) Normal Sch., 1892-93, U. of Chicago, 1901; hon. M.A., Christian U., Canton, Mo., 1912; D.D., U. of Chattanooga, 1921; m. Sallie Thomas, Sept. 25, 1895; children—Allene Thomas (Mrs. W. M. Marshall), Margaret Josephine (dec.), Claude E. (dec.), Mary Elizabeth (Mrs. John O. Brittain), Sallie Mildred (dec.). Ordained ministry Disciples of Christ Ch., 1896; pastor successively First Ch., Mobile, Valparaiso and Chattanooga, to 1923, First Christian Ch., Tulsa, 1923-48, emeritus; chaplain Hillcrest Memorial Hospital, Tulsa. Pres. Ala. Christian Endeavor, Union, 1905-07, nat. supt. Christian Endeavor, Disciples of Christ, 1906-18; trustee Internat. Soc. of Christian Endeavor, 1906-18; mem. exec. com. Internat. Conv., Disciples of Christ, 1923-26; chmn. Peace Commn., same denomination, 1926, mem. Commn. on Ministry, 1926-30; fraternal del. to Chs. of Christ, Gt. Britain, 1932. Pres. Nat. Evangelistic Assn., 1932-33; dir. Christian Bd. of Publs., St. Louis; dir. German Evangelistic Soc.; chairman nominating com. National Convention Disciples, 1938-39; member Commission for Restudy of the Disciples; trustee Hillcrest Memorial Hospital, Tulsa; president Oklahoma Council of Churches, 1942; president Oklahoma Convention of Christian Churches, 1943. Democrat. Mason (K.T., Shriner; Grand Prelate, Grand Commandery, K.T. of Oklahoma, 1932). Clubs: Kiwanis, Men's Dinner (dir.), Knife and Fork Club, Tulsa Club. Author: Keeping the Faith, 1929; Plea of the Disciples of Christ for Christian Unity, 1931. Home: 1252 Hazel Blvd., Tulsa, Okla.

HILL, Clyde Milton, educator; b. West Plains, Mo., Oct. 2, 1885; s. Carrick Samuel and Eva (Arbogast) H.; A.B., Drury Coll., Springfield, Mo., 1910; A.M., Columbia Univ., 1915, Ph.D., 1926; hon. A.M., Yale, 1928; m. Doris Knoerle, Nov. 27, 1912; 1 son, Joseph Knoerle. Supt. schs., West Plains, 1902-06; professor mathematics State College, Springfield, Mo., 1910-16; inaugurated state system of jr. high schs. in Vt., 1916, and supervisor of same, 1916-19; prof. secondary edn., U. of Vt., summers 1917-19; president Southern Missouri State Coll., 1918-1926; professor secondary edn., Yale, since 1926, Sterling prof. of edn. since 1938, chmn. dept. edn. since 1929; dir. Yale-Fairfield Study of Elementary Teaching; lectr. U. of Ida., U. of Colo., U. of So. Calif., also U. of Hawaii, 1935. Director National Assn. Progressive Edn.; ednl. advisor to Governor's Commn. on Reorganization of State Govt. in Conn.; sponsor and mem. Delegate assemply World Congress on Edn. for Democracy. Awarded citation for distinguished service to Conn. edn. by State Board of Edn., 1951. Member American Math. Society, N.E.A., Missouri State Teachers' Assn., Conn. State Teachers' Assn., Am. Assn. Advancement of Science, Am. Acad. Polit. and Soc. sci., chmn. Edn., Comm. Conn. Postwar Planning Board, Phi Delta Kappa, Kappa Delta Pi, Delta Pi Epsilon. Presbyterian. Mason. Clubs: Rotary, Graduate. Author: The Junior High School Movement, 1915; The War Book (with John Avery), 1918; Vermont Junior High Schools, 1918; A Decade of Progress in Teacher Training, 1926; Making the Most of High School (with R. M. Mosher), 1929. Editor symposium, "Educational Progress and School Administration," "Introduction to High School Teaching," Administrative survey, San Francisco schools, 1944, survey Illinois Teacher Training Institutions, 1944, survey Red Bank, N.J.; dir Pasadena, Cal. and Stockbridge, Mass. surveys, 1952; dir. Coop. Study, Lincoln, Nebraska, City Schs., Brattleboro, Vt. Schs.; adviser to the Senate Investigation Committee on Edn. (Conn.). Contbr. numerous articles annually to periodicals. Home: 105 Mill Rock Rd., New Haven, Conn.

HILL, David Garrett, company exec.; b. Pitts., June 6, 1902; s. William Fulton and Eleanor Patton (Garrett) H.; M.E., Cornell, 1924; m. Eleanor Campbell Musser, Oct. 6, 1928; children—William Fulton, John Howard. Began as indsl. engr. Pitts. Plate Glass Co., 1924, asst. to v.p., 1929-40, gen. supt. plate glass factories, 1940-52, v.p. June 1952—, dir.; dir. Columbia-So. Chem. Corp., Duplate Can., Ltd. Mem. Sigma Alpha Epsilon. Rep. Presbyn. Mason. Clubs: Ross Mountain (New Florence, Pa.); Duquesne (Pitts.). Home: 309 S. Linden Av., Pitts. 8. Office: 420 Duquesne Way, Pitts. 22.

HILL, Delmas Carl, judge; b. Wamego, Kansas, Oct. 9, 1906; s. Ray G. and Elfie E. (Smith) H.; LL.B., Washburn Coll., Topeka, Kan., 1929; m. Katherine V. Hooven, July 29, 1933. Admitted to Kan. bar, 1929 and practiced in Wamego, 1929-31, 1939-49; co. atty. Pottawatomie County, Kansas, 1931-34; assistant U.S. atty., Dist. of Kan., 1934-36; gen. counsel, Kan. State Tax Commn., 1937-39; chmn. Dem. State Com., 1946-48; U.S. dist. judge, since 1949. Served U. S. Army, 1943-46, advanced from pvt. to capt.; prosecution staff in trial of Gen. Yamashita, Manila, P.I., 1945. Episcopalian. Home: 410 Oakwood Dr. Office: Federal Bldg., Wichita, Kansas.

HILL, Edward Burlingame, musician, composer; b. Cambridge, Mass., Sept. 9, 1872; s. Prof. Henry B. and Ellen Grace H.; A.B., Harvard, 1894; Mus.D. (hon.), University of New Hampshire, 1952; studied under Prof. John K. Paine, F. F. Bullard, G. W. Chadwick (Boston), A. Whiting (N.Y.), C. M. Widor (Paris); m. Alison Bixby, June 12, 1900 (died March 2, 1942); children—Thomas Dana, Henry Bixby, George Edward Bellows, Edward Burlingame (dec.). Instr. music, Harvard, 1908-18, asso. prof., 1918-28, prof. of music, 1928-36, chmn. div. of music, 1928-34, James E. Ditson prof. music, 1936-40; ret. June 1940. Pub. op. 18 Nuns of the Perpetual Adoration for women's voices and orchestra. Unpub. but performed pantomimes for full orchestra, Pan and the Star, op. 19; "Stevensoniana," four pieces for formed pantomimes for full orchestra, Pan and the orchestra, op. 24; march for pageant, The Pilgrim Spirit, produced Plymouth, Mass., July, 1921; "Lilacs"; Symphony in B flat; Symphony in C major; Symphony No. 3 in G major; Symphony No. 4 in E flat; Sonata for 2 clarinets; Sonata for flute and piano; Sonata for clarinet and piano; Concertino for piano and orchestra, 1931, for string quartet op. 40; piano quartet op. 42, with strings; 2d Suite, Stevensoniana; Diversion; concertino for two flutes and orchestra Sinfonietta for strings; Music for English horn and orchestra, op. 50; Suite for Strings published. Lowell Inst. lectr. 1920; lectr. Congress of History of Art, Paris, under auspices universities, Strassbourg and Lyon, 1921. Awarded Chevalier Legion of Honor, Mem. Nat. Inst. Arts and Letters, Am. Acad. Arts and Sci., Mass. Soc. Sons Colonial Wars. Author: Modern French Music. Address: Francestown, N.H.

HILL, Edward Coke, lawyer; b. McMinnville, Ore., Jan. 18, 1866; s. William Lair and Julia Hall (Chandler) H.; B.S., Wasco Independent Acad., The Dalles, Ore., 1885; grad. Sackett's Sch. for Boys, Oakland, Calif., 1886; B.Litt., U. of Calif., 1890; studied law with father; m. Ella Martha Wilson, July 4, 1920. Admitted to Wash. bar, 1892, and practiced at Seattle, 1892-96, Oakland and San Francisco, 1896-1900, Nome, Alaska, 1900-11 (mining 2 yrs.), in mining camps, Yukon Valley, 1911-24, at San Francisco, 1924-27. Asst. U.S. atty., Nome, 1903-05 and 1907-11, Fairbanks, Alaska, 1917-22; judge U.S. Dist. Court, 3d Alaska Div., 1927-32, 4th Div., 1932-35; practicing law, San Francisco, since 1935; general counsel California Life Insurance Co. Honorable vice president Internat. Sourdough Reunion, Inc. Mem. Arctic Brotherhood, Pioneers of Alaska, Zeta Psi. Republican. Mason, Eagle. Club: Commonwealth (San Francisco). Home: 3329 High St. Office: 4334 MacArthur Blvd., Oakland 19, Cal.

HILL, Edward Llewellyn, chemist; b. Carthage, Ill., Jan. 19, 1900; s. William Kuhns and Katharine (Griffith) H.; A.B., Carthage Coll., 1922; M.S., U. of Ill., 1925 Ph D., State U. of Ia., 1930; m. Mary Lucille Mullen, Aug. 15, 1935; children—Katharine Lucille, David Llewellyn. Instr., Carthage Coll., 1925-27, asst. prof., 1928-29, asso. prof., 1930-32, prof. and head chemistry dept., 1933-42; prof. chemistry, Augustana Coll., Rock Island, Ill., since 1947; research chemist, Armour Research Foundn., Ill. Inst. Tech., Chicago, 1942-47, supervisor organic chemistry research, 1945-47; exec. and research dir., Augustana Research Foundn. since 1947. Fellow A.A.A.S.; mem. American Society Heating and Ventilating Engrs., Am. Chem. Soc., Am. Oil Chemists Soc., Ill. Acad. Sci., Theta Chi Delta, Beta Beta Beta, Phi Lambda Upsilon, Sigma Xi. Contbr. to jours. organic chemistry. Home: 1829 17th St. Office: 35th St. and 7th Av., Rock Island, Ill.

HILL, Edwin Conger, author, radio news commentator; b. Aurora, Ind., Apr. 23, 1884; s. Harvey Boone and Mary (Conger) H.; Ind. U., 1901; post grad. student Butler Coll.; m. Jane Gail, July 29, 1922. Reporter New York Sun, 1904-23; dir. Fox News Reel, 1923-24; scenario editor Fox Film Corp., 1925-26; feature writer New York Sun, 1927-32; radio broadcaster "Human Side of the News" and syndicate feature writer since 1932. Mem. Sigma Chi. Republican. Episcopalian. Clubs: Knollwood Country, Rockwood Hall Country, Westchester Country. Author: The Iron Horse, 1925; The American Scene, 1933; Human Side of the News, 1934. Office: 515 Madison Av., New York, N.Y.

HILL, Elsie Mary ◎ V. 28.

HILL, Eugene DuBose, business exec.; b. Washington, Ga., Mar. 2, 1889; s. William Merriwether and Susan Montgomery (Stokes) H.; B.S., Ga. Inst. Tech., 1911; m. Lila Robinson, Oct. 6, 1921; children—Lee Robinson, Eugene DuBose, William Speed. With So. Bell Tel. & Tel. Co., Atlanta, 1911-22, now dir.; asst. sales mgr. Louisville Cement Co., 1922-29, v.p., dir., 1929-39, pres., dir., 1939—; dir., mem. exec. com. Fed. Chem. Co., Louisville Textiles, Inc., First Nat. Bank, Cave Hill Cemetery Co. (all in Louisville). Dir. Indsl. Found., Louisville. Served as 1st lt. signal corps, U.S. Army, World War I. Home: 47 Hill Rd., Louisville 4. Office: 501 S. Second St., Louisville 2.

HILL, Everett Wentworth, writer; b. Russell, Kan., Jan. 10, 1884; s. John Harris and Frances Emily (Wentworth) H.; student Cascadilla Preparatory Sch., Ithaca, N.Y., 1903; B.S. in Economics, Wharton Sch. of Finance and Commerce (U. of Pennsylvania), 1907; married Ethel Laing, June 3, 1908 (deceased); one daughter, Ethel Frances; married 2d, Cleo Shaffer Riley. With Standard Oil Co., 1907-08; settled at Shawnee, Okla., in ice mfg., 1908; settled at Oklahoma City, 1922; moved to Indian Bluff Farm, located on James River in Ozarks, 10 miles southwest of Springfield, Mo., 1941; moved to Lakeshore Gardens, 2 miles east of Polson, Montana, on Flathead Lake, 1945; manages extensive farm lands. Mem. Nat. Boys and Girls Week com. Mem. Kansas Independent Oil and Gas Assn., American Academy Polit. and Social Science, Nat. Econ. League, Phi Kappa Sigma, Rotary Internat. (1st v.p. 1923-24; pres. 1924-25). Democrat. Episcopalian. Mason (32°, Shriner). Clubs: Rotary; Oklahoma City (hon.), Polson (hon.), Western Mont. Press and Radio. Author: Toward the Sun; Light Across the Valley; also a writer of verse, essays, philosophical articles and short stories. Mem. Sunshine Magazine Directorate. Speaker before Rotary clubs in North America and other countries. Address: Polson, Montana.

HILL, Forrest Frank, land economics; b. Kingman County, Kan., Dec. 30, 1900; s. Charles Campbell and Ethel Ann (Mayes) H.; B.S. Agr., University of Saskatchewan, 1923, LL.D. (honorary), 1945; Ph.D., Cornell University, 1930; married Edna Lillian Hollingshead, Sept. 7, 1931; 1 dau., Margaret Jean. Statistician Federal Land Bank, Springfield, Mass., 1927-28, comptroller and statistician, 1928-29; asst. prof. land econs. Cornell U., 1930, prof., 1930-33, since 1940, head dept. agrl. econs. since 1943, provost, 1952—; dir. Federal Reserve Bank N.Y. Dir. Center Advanced Studies Behavior Sciences, Palo Alto, Cal.; special assistant to gov. Farm Credit Adminstrn., Washington, 1933-34, dep. gov., 1934-38, gov., 1938-39; cons. to ECA, 1949. Mem. Am. Farm Econ. Assn. (pres. 1950-51), American Statis. Association, Alpha Zeta, Gamma Alpha, Phi Kappa Phi, Sigma Xi. Home: 616 Cayuga Heights Rd. Office: Warren Hall, Cornell University, Ithaca, N.Y.

HILL, Frank Ernest, writer, educator; b. San Jose, Calif., Aug. 29, 1888; s. Andrew P. and Florence (Watkins) H.; A.B., Stanford U., 1911, A.M., 1914; m. Elsa Hempl, 1915 (divorced 1936); children—Russell, Anabel; m. 2d, Ruth Arnold Nickel, May 27, 1938. Asst. in English, U. of Ill., 1912-13; instr. English, Stanford U., 1913-16; in Extension Dept., Columbia, 1916-17; editorial writer N.Y. Globe and Commercial Advertiser, 1920-23, N.Y. Sun, 1923-25; lit. editor The Sun, 1925; editor in chief Longmans, Green & Co., 1925-31; writer and research worker, radio, 1931—. Democrat. Unitarian. Author and editor various books and prose, including: The Winged Horse, and Winged Horse Anthology (with J. Auslander) 1927, 29; trans. Chaucer's Canterbury Tales, 1930; 36; To Meet Will Shakespeare, 1949; Ford: the Times, the Man, the Company (with A. Nevins), 1954. Home: 165 E. 33d St. Office: 405 W. 117th St., N.Y.C. ☆27

HILL, Frederick Floyd, museum dir.; b. Saint John, N.B., Can., Oct. 29, 1898; s. Thomas Samuel and Margaret Anne (MacConaghey) H.; student pub. schs. Can.; student N.Y.U., 1939; m. Olive Nola MacElmon, Sept. 7, 1927. Came to U.S., 1927, naturalized, 1942. With Canadian govt. service during World War I; field work U.S. and overseas Mariners' Mus., Newport News, Va., 1933-40, curator, 1940-45, dir. 1946-54, gen. cons., 1955—. Trustee, War Meml. Mus. of Va., Gt. Lakes Hist. Soc. (advisor). Mem. Va. State C. of C., Am. Assn. Museums, Naval Hist. Found., S.S. Hist. Soc. Am., Adult Edn. Assn. Presbyn. Mason. Clubs: Propeller of U.S. (Port of Newport News, Va.); Rotary, James River Country (Newport News, Va.); Royal Nova Scotia Yacht Squadron (Halifax, Can.). Home: P.O. Box 136, Newport News, Va. Office: Mariners' Museum, Newport News, Va.

HILL, Frederick Thayer, physician; b. Waterville, Me., June 14, 1889; s. James Frederick and Angie (Foster) H.; B.S., Colby Coll., Waterville, Me., 1910, D.Sc., 1956; M.D., Harvard, 1914; D.Sc. (honorary) University of Maine, 1942; m. Ruby Winchester Choate, June 16, 1924; children—Virginia, Barbara, Joan, Marjorie. Resident in otolaryngology, Mass. Eye and Ear Infirmary, Boston, Mass., 1915-16, mem. staff, 1919-20; engaged in pvt. practice as otolaryngologist, Waterville, Me., since 1920; mem. staff Sisters Hosp. (Waterville), 1920-30; mem. staff Thayer Hosp. since 1930; mem. cons. staff Central Maine Gen. Hosp., St. Marie's Hosp. (Lewiston), Augusta (Me.) Gen. Hosp., Gardiner (Me.) Gen. Hosp., Redington Hosp. (Skowhegan), Knox County Hosp. (Rockland), Waldo County Hosp. (Belfast), Miles Memorial Hosp. (Damariscotta), St. Andrews Hosp. (Boothbay Harbor), Central Maine Sanatorium (Tuberculosis); medical director, Thayer Hospital, member consulting staff, Bath Memorial Hospital, Franklin Co. Hosp., Farmington, U.S. V.A. Hosp. Togus. Served as lt. Med. Corps, U.S. Army, 1918-19; instr. Army Sch. of Otolaryngology, Gen. Hosp. No. 14. Mem. Council for Health and Welfare, State of Maine. Director American Board Otolaryngology (president, 1953-54). Past president of the Maine Hosp. Assn. Pres. Am. Laryngol. Assn. Trustee Colby Coll. Fellow Am. Coll. Surgeons; mem. Maine Med. Assn. (past pres.), New England Otolaryngol. Soc. (past pres.), Am. Otol. Soc. (pres. 1953), N.E. Hospital Assembly (pres. 1953), Am. Laryngol., Rhinol. and Otol. Soc., Am. Broncho-Esophol. Assn., Am. Acad. Ophthalmology and Otolaryngology, Am. Coll. Chest Physicians, Am. Cancer Soc., Zeta Psi, Alpha Kappa Kappa. Rotarian. Club: Harvard (Boston). Mem. editorial bd. Annals of Otology, Rhinology and Laryngology. Contbr. to Military Surgical Manual, Otolaryngology, 1942; also numerous articles to professional jours. and med. publs. Home: 11 Dalton St. Office: Professional Bldg., Waterville, Me.

HILL, G(eorge) Albert, highway Commr.; b. Worcester, Mass., Mar. 22, 1892; s. George Edmond and Lottie Lydia (Drake) H.; B.S. in Chemistry, Worcester Poly. Inst., 1913, D.Eng., 1952; M.A., Harvard, 1914, Ph.D., 1917; U. scholar and Thayer scholar, Harvard; Dr. Pub. Adminstrn., Wesleyan U., 1951; married Katharine Graton Wight, August 17, 1918 (deceased); 1 son, George Edmond II; married 2d, Nora Evans Lucas, September 6, 1947. Assistant in organic chemistry, Worcester Polytechnic Institute, 1914-16; instructor chemistry, Harvard, 1917-19; associate prof. chemistry, Wesleyan U., Conn., 1919-24, professor, 1924-51. E. B. Nye professor of chemistry, 1947-51. Cons. chemist, Nat. Defense Research Com.; mem. Conn. State Water Commn. 1942-48, apptd. state highway commr. Conn., 1947; adminstr., War Transportation Com., Middletown, World War II; pres. Conn. State Highway Safety Assn. since 1941. Capt. C.W.S. Res. Received President's Certificate of Merit. Fellow A.A.A.S.; mem. Am. Chem. Soc. (ex-pres. Conn. Valley sect.), N.E. Assn. Chem. Tchrs., Am. Assn. Highway Ofcls (v.p. E. div. 1953, mem. exec. com. 1954), Assn. Highway Officials of N. Atlantic States (past pres.; and dir.), Am. Assn. U. Profs., Nat. Geog. Soc., Tau Beta Pi, Sigma Xi, Alpha Chi Sigma, Phi Beta Kappa, Alpha Chi Rho. Republican. Conglist. Author: Organic Chemistry (with Dr. Louise Kelley). Home: 4 Gordon Pl., Middletown, Conn.

HILL, George H., Jr., lawyer, corp. exec.; b. Tupelo, Miss., Mar. 7, 1909; s. George H. and Myrtle (Motley) H.; LL.B., U. Miss., 1930; m. Matt Adelaide Smith, June 28, 1931; children—George Henry, III, Leonard Allen, Marjorie Ann, Dorothy Jean. Admitted to Miss. bar, 1928, and practiced in Tupelo, 1928-32; became atty. R.F.C., Washington Aug. 1932, and has since served successively as atty., counsel, gen. counsel for R.F.C. Mortgage Co. then gen. counsel for Defense Supplies Corp., 1942-Feb. 1945; v.p., dir. Cities Service Petroleum, Inc., Ships, Inc., Zulia Petroleum Corp., Cities Service Mid-East Oil Corp.; dir. Cities Service Co., Cities Service Refining Corp., Cities Service Research & Development Co., Cities Service Stations Corp., Empire Gas & Fuel Co., Mexico Cities Service Petroleum Corp., Sixty Wall St., Dhofar-Cities Service Petroleum Corp. Pres., dir., mem. exec. com. Cities Service Found.; v. chmn. div. transportation, Am. Petroleum Inst. Mem. Sigma Nu, Phi Delta Phi. Clubs: Meadow Brook (Westbury, L.I.); Piandome (L.I.) Golf; Congressional Country (Washington). Home: 210 Trumbull Rd., Manhasset, L.I., N.Y. Office: 60 Wall Tower, N.Y.C.

HILL, George Robert, aircraft exec.; b. Vienna, N.J., Dec. 4, 1913; s. John Lewis and Sarah Elizabeth (Huff) H.; A.B., Rider Coll., 1932; m. Henriette C. Elgersma, July 6, 1935; children—George Robert II, Carol Ann, John Berrell. Accountant Lybrand, Ross Bros. & Montgomery, Phila., Dallas, N.Y., 1933-49; controller Curtiss-Wright Corp., 1949-52, v.p. 1952-53, v.p. for finance, 1953—; dir. Curtiss-Wright Corp., Curtiss-Wright of Can. Ltd., Curtiss-Wright Europa, N.V. (Amsterdam), Marquette Metal Products Co., Cleve., Caldwell (N.J.) Wright Airport, Inc. Chmn. bd. trustees Rider Coll. Mem. Aircraft Industries Assn., Controllers Inst. Am. Clubs: Metropolitan, Wings (N.Y.C.); Pennington (Passaic, N.J.). Home: Peacock Terrace, Rampo Valley Rd., Mahwah, N.J. Office: 30 Rockefeller Plaza, N.Y.C.; also Wood-Ridge, N.J.

HILL, George Watts, banking, farming; b. N.Y. City, Oct. 27, 1901; s. John Sprunt and Annie Louise (Watts) H.; B.S. in commerce, U. of N.C., 1922; student U. of N.C. Law Sch., 1922-24; m. Ann McCulloch, Sept. 30, 1924; children—George Watts, Ann Dudley, John Sprunt. 2d. Admitted to N.C. bar, 1924; pres. Durham Bank and Trust Co., 1932-49, chmn. bd. since 1949; pres. Home Security Life Ins. Co., 1934-39, chmn. bd. since 1940; dir. Erwin Cotton Mills, Durham, since 1931. Pres. Watts Hosp. since 1937. Mem. City Council, Durham, 1928-36. Served as major A.U.S. 1943-45. Mem. exec. com. Am. Guernsey Cattle Club since 1934. Donor N.C. State Coll. Demonstration Forest. Leader orgn. cooperative marketing and farm orgns.; operator pure bred Guernsey farm and breeding establishment. Office: 111 Corcoran St., Durham, N.C.

HILL, Grant L., life ins. exec.; b. Des Moines, Ia., Dec. 25, 1896; s. John R. and Roxie (Beeson) H.; student U. of Ill., 1914-15; m. Marcelle Thieren, Aug. 12, 1920 (dec.); 1 son, Grant Beeson; m. 2d, Mrs. Richard V. Hyland, Oct. 10, 1953. Life ins. Minneapolis, Minn., 1916-17; served in U.S. Marine Corps, 1917-19, with A.E.F. as 1st lt., 2d Div.; mgr. sales and export Ingersoll Watch Co., Ltd., London, Eng., 1920-23; life insurance selling, N.Y. City, 1924-33; dir. of agencies Northwestern Mutual Life Ins. Co., Milwaukee, Wis., 1933-46, vice-pres., dir. of agencies since July, 1946, Life Ins. Agy. Management Assn. (dir. and past pres.). Chartered life underwriter. Dir. Am Coll. Life Underwriters. Mason. Clubs: University, Milwaukee (Milwaukee, Wis.). Home: 3204 E. Hampshire St., Milw. 11. Office: 720 E. Wisconsin Av., Milwaukee.

HILL, Grover Bennett, banker; born Gainesville, Texas, April 3, 1889; son of Francis Marion and Mary Alice (Loyd) H.; student Amarillo (Texas) High Sch., 1906-09, Univ. of Texas, 1909, 11; m. Jennie Bell Franklin, July 12, 1910; children—Mary Alice (Mrs. Armound Swenson), Felix Franklin, Florence (Mrs. Freeman Gwyn), William Milton, Richard Dean, Mildred. Farmer and ranchman, Amarillo, Tex., until 1934; in charge Federal emergency drought cattle purchase program, Tex., N.M. and Okla., 1934; head range program for Southern Div., A.A.A., 1936; under-sec. of Agr., 1944-46; asst. war food adminstr., 1943-46; pres. Fed. Intermediate Credit Bank, Wichita, Kan. since 1946. Democrat. Methodist. Mason.

Home: 5219 E. Kellogg St. Office: Central Bldg., Wichita, Kan.

HILL, Harold K(napp) ◎ V. 27.

HILL, Harry Gerald, lawyer; b. Bklyn., Dec. 26, 1900; s. Henry Charles and Mary Loretta (Fitzgerald) H.; B.S., N.Y.U., 1923; LL.B., St. John's U., 1928, LL.M., 1929, LL.D., 1943; m. Grace Marie Byrne, Oct. 17, 1931; children—Harry Gerald, Peter David, Elizabeth Ann. Planning engr. Western Electric Co., 1923-26, sect. head charge planning engrs., 1926-28; admitted to N.Y. bar, 1930; asso. Cullen & Dykman, 1929-40, mem., 1941—; gen. counsel Todd Shipyards Corp., 1946—, v.p., 1953, dir., 1952—; dir. Todd Atlantic Shipyards Corp., Thermo Projects, Inc.; trustee Todd Shipyards Corp. Retirement System. Dir. Cath. Guardian Soc. Diocese of Bklyn. Mem. Am., N.Y. State, Bklyn. bar assns., Soc. Naval Architects and Marine Engrs., Bklyn.-Manhattan Trial Counsel Assn., Cath. Lawyers' Guild Diocese of Bklyn., Pi Kappa Alpha, Phi Delta Phi. Clubs: Brooklyn (dir.), Lawyers (Bklyn.); New York Athletic, Port of New York Propeller. Home: 1205 Beverly Rd., Bklyn. 18. Office: 177 Montague St., Bklyn. 1; also 1 Broadway, N.Y.C. 4.

HILL, Harry Harrison, petroleum engr.; b. Rushville, Neb., June 21, 1888; s. James Ross and Mary Elizabeth (Marshall) H.; A.B. in Chemistry, U. of Wyo., 1911; A.M., U. of Wash., 1913; m. Natalie West Berry, May 4, 1916. Plant chemist, Canadian Mineral Rubber Co., Vancouver, B.C., 1912; jr. and asst. chemist U.S. Bur. Mines, Pittsburgh, Pa., 1913-18; with Bur. of Mines, successively as chem. engr., Washington, 1918-19, refinery engr., Bartlesville, Okla., 1920; supt. petroleum expt. sta., Bartlesville, 1921-22; supervisor oil gas operations, Denver, Colo., 1922-23; asst. chief petroleum engr., Washington, 1923-24; chief petroleum engr., 1925-28; dir. of prodn., research and engring., Standard Oil Development Co., 1928-34; mem. coördination committee Standard Oil Company (N.J.), July 1934-Mar. 1943 and Jan. 1945-July 1948; v.p. Eurogas Co., 1935. Bureau of mines representative on Committee for Standardization of Petroleum Specifications during World War; mem. technical advisory com. Federal Oil Conservation Bd., 1925-28, chmn. sub-com. on Micromovements of fluids through rocks, Nat. Research Council, 1925-28. Mem. Am. Inst. Mining and Metall. Engrs. (chmn. engring. research, petroleum div., 1928-30), Am. Petroleum Inst. (chmn. central com. on drilling and production practice 1930-31), Delta Theta Kappa, Phi Lambda Upsilon. Mason. Author several scientific articles on oil and gas, and co-author with E. W. Dean of various publs. of Bur. of Mines. Home: Box 3423, Univ. Station, Charlottesville, Va. Retired.

HILL, Harry W. ◎ V. 27.

HILL, Henry Albert, bus. exec.; b. Athens, Greece, April 24, 1896; s. Arthur and Evanthea Augusta (Toole) H.; ed. Europe, U. of Athens, law; m. Priscilla Capps, Dec. 9, 1933; 1 son, Henry Albert. Became U.S. citizen, 1943. Clerk U.S. consulate, Athens, 1914-17; vice-consul, 1917-19; asst. to U.S. del. Allied Financial Com., 1917-19; in bus., N.Y. City, 1919-20; opened Am. Express office, Athens, 1921; mgr. 1921-41; dir. Greek C. of C., Am. Relief Com., Athens Y.M.C.A., Greek War Relief; trustee, Athens Coll.; treas., St. Paul's Ch.; left Greece at German invasion; with Am. Express, Bombay, 1941-42; advisor, Near East Foundn., 1942; exec. vice pres., Greek War Relief, 1943; spl. asst. to U.S. ambassador to Greece and Yugoslavia, Am. econ. advisor to mil. liaison mission in Greece, 1943-45; gen. mgr. Am. Express Co., Paris, 1945-46; v.p., gen. mgr. since 1947. Gov. American Hospital. Turstee Am. Sch. Classical Studies, Athens, Greece. Decorated Legion of Honor, 1949; commander of the Order of the Phoenix (Greece), 1954. Member of Paris C. of C. (v.p., 1947-48), dir. Am. Com. Civilian Relief, Am. Aid Soc., Union Interalliee. Clubs: American, Propeller, Yachting (Athens), Athens Golf, Athens Automobile; St. Cloud Golf, St. Germain Golf (Paris). Home: 33 Rue Gutenberg, Boulogne-sur-Seine, Paris. Office: American Express Co., 11 Rue Scribe, Paris, France.

HILL, Henry Clarke, penologist; b. Hamilton, Ill., Feb. 1, 1877; s. Thomas Alexander and Ellen White (Lynde) H.; grad. high sch., Galesburg, Ill.; business college, Galesburg; m. Blanche Colville, Nov. 14, 1900; children—Philip Coville, Blanche Joan (Mrs. Richard Seidel). Began as postal clk., Galesburg, 1899; post office insp., 1905-09; European rep. of N.Y. Credit Men's Assn., 1909-12; asst. sales mgr. Thomas B. Jeffery Co., Kenosha, Wis., 1912-14; in charge automobile purchases for French War Dept., Paris, 1914-15; attending personal interests, 1916-29; warden Ill. State Penitentiary, 1929-32; warden U.S. Penitentiary, Lewisburg, Pa., 1932-40; supt. Pa. Industrial Sch., Camp Hill, Mar. 1, 1940-June 18, 1943; apptd. chmn. Pa. Board of Parole, June 18, 1943. Pvt. 1st Arty. Bn., Ill. Vols., Spanish-Am. War; 1st lt. and q.m. Arty Bn., Ill. Nat. Guard, 1900-04; maj. 10th Ill. Inf., Ill. Nat. Guard, 1917-20. Trustee National Probation and Parole Assn. Mem. S.A.R., Am. Prison Assn., Police Chiefs Assn. of S.E. Pa. (hon.), Kappa Sigma (hon.), Spanish Am. Veterans Assn., Vets. of Foreign Wars, Middle-Atlantic States Parole Conf., Pa. Assn. Probation and Parole, Pa. Citizens Assn. Health and Welfare, Pa. Chiefs of Police Association, Pennsylvania Society. Member of the Governor's commission to study state penal and correctional instns. Chmn. Gov's. Adv. Com. on prison construction. Baptist. Mason (32°, K.T., Shriner, Jesters), K.P., Modern Woodmen, Elk. Author: papers, pamphlets on penological subjects. Address: Pennsylvania Board of Parole, 2025 N. Front St., Harrisburg, Pa.

HILL, Henry Harrington, coll. pres.; b. Statesville, N.C., Sept. 20, 1894; s. James Henry and Anne (Harrington) H.; student Davidson (N.C.) Coll., 1910-13; A.B. and A.M., U. of Va., 1921; student Columbia, 1927-28, Ph.D., Columbia, 1930; LL.D., University of Pittsburgh, 1943, Davidson Coll. (N.C.) 1948, Union Univ. (Jackson, Tenn.) 1949, University of Kentucky, 1950; L.H.D., Columbia University, 1954; married Elizabeth Eloise Wilkes, August 16, 1922; 1 d., Adrienne Wilkes (Mrs. K.W. Todd). Teacher high sch. and supt., Walnut Ridge, Ark., 1916-20 and 1922-27; instr. Spanish, U. of Va., 1920-21; high sch. prin. North Little Rock, Ark., 1921-22; state high schs. supervisor for Ark., 1928-29; prof. sch. adminstrn., U. of Ky., 1929-30, lecturer in edn. 1930-1940; supt. schs., Lexington, Ky., 1930-40; asst. supt. schs. charge gen. adminstrn., St. Louis, Mo., Jan.-July 1941; dean U. of Ky., July 1941-Aug. 1942; supt. schs., Pittsburgh, Pa., 1942-45; pres. George Peabody Coll. for Teachers since 1945; lecturer in edn. U. of Va., summers 1923, 29, U. of Utah, 1932, U. of Ala., 1936, Duke U., 1937, 38, Harvard, 1939. Mem. exec. com. on Curricular Problems and Research, Southern Assn. Colls. and Secondary Schs., 1935-39; pres. Southern Assn. Colls. and Secondary Schs., 1949. Chmn. Safety Edn. Commn. Am. Assn. of Sch. Adminstrs., 1938-40, chmn. Summarization com., 1941-42, mem. exec. com. 1942-47, pres., 1946-47. Trustee and v.p. A.A.A. Foundation for Traffic Safety; trustee Educational Testing Service. Chairman Safety Education Committee of N.E.A., 1944-45; member White House Conference on Education, 1954-55; past pres. Lexington Community Chest; dir. Pittsburgh chap. Am. Red Cross. Pittsburgh Community Fund, Y.M.C.A. Mem. N.E.A., Horace Mann League Mem. Ednl. Policies Commn., 1948-52 (chmn. 1952), exec. com. Am. Council on Edn., 1945-48. Mem. U.S. Education Mission to Germany, 1946. Phi Delta Kappa, Kappa Delta Pi. Presbyn. Clubs: Rotary, Univ., Belle Meade, Round Table. Author: State High Sch. Standardization, 1930. Contbr. articles to ednl. jours. Home: 1801 Edgehill Av. Office: Peabody Coll., Nashville 4, Tenn.

HILL, Herbert Wells, educator; b. Andover, Mass., Oct. 10, 1902; s. Herbert Hudson and Ada Jane (Wells) H.; grad. Phillips Acad., 1919; A.B., Harvard, 1924, A.M., 1926; A.M. (hon.), Dartmouth, 1941; m. Theodora Hill, Sept. 6, 1924; 1 son, Josiah F.; m. 2d, Leland Burdine Barbee, June 19, 1933; children—Leland Jane, Martha Clayton. Instr. history Dartmouth, 1928-35, asst. prof., 1935-41, became prof. history, 1941, chmn. dept., 1947-52, dir. Dartmouth Alumni Coll. since 1936, speakers bur. since 1944. Mem. U.S. Assay Commn., 1950, N.H. Constl. Conv., 1948. Mem planning staff European affairs Dept. State, 1951, consultant, 1952-53; member New Hampshire Tax Commission, 1954. Mem. Conf. Hist. Socs. (corr. member), American Association U. Professors, Am. Hist. Assn, American Assn. for State and Local History, N.H. Hist. Soc. (trustee), N.H. Fish and Game Commn. (sec.), Atlantic Union (bd. of govs.). Democrat (chmn. state com., 1946-48, del. nat. conv., 1948, candidate for gov., 1948). Author articles, revs. Home: 15 Buell St., Hanover, N.H.

HILL, Heyward Gibbes; foreign service officer; b. Hammond, La., Jan. 16, 1900; s. Samuel Lindsay and Kate Turpin (McKnight) H.; ed. Louisiana State U., 1916-20, also private tutors in France and Switzerland. Apptd. fgn. service officer, vice consul and sec. in the diplomatic service, 1930 foreign service school Department of state, 1930; vice consul, Kobe, Japan, 1930, Taihoku (temporary), 1931, Kobe, 1931, Yokohama, 1931, Buenos Aires, 1933; assistant secretary American delegation, 7th International Conf. of Am. States Montevideo, 1933; asst. sec. Am. delegation, Pan Am. Comml. Conf., Buenos Aires, 1935; sec. Am. delegation, Chaco Peace Conf., Buenos Aires, 1935-36; vice consul Geneva, Switzerland, 1936, consul, 1937; secretary of American delegation meeting of Intergovernmental Committee on Political Refugees, Evian, France and London, England, 1938; secretary American delegation, Eighth International Conf. of American States, Lima, Peru, 1938; consul, Basel, Switzerland, 1939; second sec. embassy, Panama, 1939, 2d sec. embassy for duty with U.S. rep. to Politico-Military Commission, Algiers, 1943; temporarily detailed Dept. of State, Washington, European Div., 5 mos. in 1944; 1st sec. embassy, Ankara, Turkey, June, 1945; counselor of embassy, Jidda, Saudi Arabia, 1949-50; consul general, Marseilles, France, April 1951-54; counselor of embassy, counsel gen., Manila, P.I., Sept. 1954—. Club: University (Washington, D.C.). Home: 611 N. Pine St., Hammond, La. Office: Dept. of State, Washington, D. C.

HILL, Irving ◎ V. 26.

HILL, J. Murray, coll. pres.; b. Rineyville, Ky., Apr. 17, 1891; s. Robert Morris and Lena (Moorman) Hill; married Ruth Elizabeth Phillips, August 3, 1918; children—J. Murray, Jean (wife of Dr. Frank H. Moore), Linda (wife of Dr. Harper Wright), Hoyt. Vice president Bowling Green (Ky.) Business Univ. and Coll. of Commerce, 1921-44, pres., since 1945; v.p., Citizens Nat. Bank, Bowling Green; mem. exec. bd. Bowling Green Bank and Trust Co. Mem. exec. bd., Ky. C. of C., Mammoth Cave Nat. Park Assn.; chmn., War Finance Com., Warren Co. (Ky.), World War II; as mem. bd. dirs., Rotary Internat. (traveled and lectured, Europe, Africa, Asia). Served U.S. Navy, World War I. Mem. Nat. Bus. Teachers Assn. (exec. bd., 1935-47), Eastern Bus. Teachers Assn. (publs. commn.), Ky. Assn. of Colls. and Secondary Schs. (standards com.), So. Bus. Edn. Assn. (pres., 1930-31), N.E.A., Delta Pi Epsilon. Democrat. Methodist. Clubs: Bowling Green Country, Ecce Quam Bonum. Co-author: Success Through Salesmanship, 1946. Home: 1320 Park St., Bowling Green, Ky.

HILL, James, Jr., chmn., director Sterling Drug, Inc.; b. Newman, Ky., Jan. 21, 1868; s. James and Alice (Greenwood) H.; student U. of Ky., 2 years; grad. Bowling Green (Ky.) U., 1920; m. Mary Marlowe, Dec. 31, 1917; children—James III, Marjorie G. With Ernst & Ernst, accountants, 1920-22; U.S. Treasury Dept., 1922-29; accountant Sterling Products, Inc. (name changed to Sterling Drug, 1942), New York, N.Y., 1929-33, treas., 1933-41, pres., 1941-55, now chmn. of bd. and chief executive officer; director American Ferment Co., Buffalo, N.Y.; dir. and other official positions in other Sterling Drug subsidiary companies. Apptd. mem. drug industry advisory com., WPB. Dir. Brand Names Foundn. Baptist. Clubs: Congressional (Washington, D.C.); Country; Union League (New York). Home: Washington, D.C. Office: 1450 Broadway, N.Y. City.

HILL, James Michael, bishop; b. Chatham, N.B., Can., Oct. 12, 1899; s. James S. and Margaret P. (Fitzpatrick) H.; ed. St. Thomas U., Chatham, and Laval U., Quebec. Prof., St. Thomas U., 1923-27, pres., 1927-45; pastor, St. Thomas Parish, Campbellton, N.B., 1945-46; bishop of Victoria, B.C., since 1946. Roman Catholic. Home: 740 View St., Victoria, B.C., Can.

HILL, James T(omilson), Jr., lawyer; born in Salt Lake City, March 2, 1916; s. James T. and Clara Frances (Quirk) H.; A.B. with great distinction, Stanford, 1937; LL.B. cum laude, Harvard, 1940; m. Dorothy Helen Kutcher, July 6, 1941; children—Susan, James Tomilson III. Admitted to Wyo. bar, 1940, N.Y. bar, 1941, U.S. Supreme Ct., 1945; lawyer Sullivan & Cromwell, N.Y. City, 1940-42, 1947-50; spl. asst. to Under Sec. of Navy, 1942-43; counsel Bur. Aeronautics, Navy Dept., also asst. gen. counsel, gen. counsel Navy Dept., 1946-47; gen. counsel, later asst. sec., Dept. Air Force, 1950-53; gen. partner Wm. A. M. Burden & Co., N.Y.C.; v.p., dir. Austral Oil Exploration Co., Inc., Oil Participations, Inc.; dir. Kelowna Mines Hedley Ltd. Served from ensign to lt. comdr., USNR, 1943-46. Mem. Am. Bar Assn., Council Fgn. Relations, Phi Beta Kappa. Clubs: Broad St. (N.Y.C.); Ekwanok (Manchester, Vt.). Home: 1067 Fifth Av., N.Y.C. 28. Office: 630 Fifth Av., N.Y.C. 20.

HILL, Jim Dan, college pres.; b. Leon County, Tex., Feb. 4, 1897; s. Dan Chapman and Alma Amyria (Hill) H.; student Tex. Agrl. and Mech. Coll., 1917; B.A., Baylor U., 1922; M.A., U. of Colo., 1924; Ph.D., U. of Minn., 1931; Doctor of Letters, Baylor University, 1948; married Christine W. Cantwell, May 31, 1925; 1 dau., Dana Miltia. Served as prin. Blooming Grove (Tex.) High Sch., 1921-22; asst. commandant, Gulf Coast Mil. Acad., Gulfport, Miss., 1922-23; prof. English, N.M. Sch. of Mines, Socorro, 1923-24; asst. prof. English and economics, Mich. Coll. of Mines, Houghton, 1924-26, asso. prof., 1926; chmn. dept. of social sciences, State Teachers Coll., River Falls, Wis., 1926-31; pres. Wis. State College, Superior, Wis., since 1931. Mem. Commn. on Instns. of Higher Edn. of North Central Assn. of Colls. and Secondary Schs., 1935-40, reappointed to Commn., 1946. Chmn com. on N.G. and Res. Policy, Dept. of the Army since 1949; mem. Reserve Forces Policy Board, Department of Defense since 1950. Served as seaman U.S. Navy, World War I; O.R.C., National Guard arty. officer since 1923; promoted maj. gen., 32d Div. (Wisconsin), 1946. Granted leave of absence for active military duty, October 15, 1940-February 12, 1946. Assigned to 32d Infantry Division, Oct. 15, 1940-Feb. 1, 1942; commanded 190th F.A. regt., (155 mm. gun), Feb. 5, 1942-June 1, 1945. Decorations include European Theatre with 5 campaign stars and Arrowhead for Normandy Beach Assault, Air Medal for over 35 arty.-air missions; Bronze Star Medal, comdg. task force that mopped up organized govt. of Leipzig prior to Russian arrival; Legion of Merit, operations in Battle of Bulge, French Croix de Guerre with Palm, Chevalier Legion d'Honneur. Mem. Am., Minn. and Miss. Valley historical associations. Mason. Club: Army and Navy (Washington). Author: Sea Dogs of the Sixties, 1935; The Texas Navy, 1936. Contbr. articles to periodicals. Address: State College, Superior, Wis.

HILL, John, ins. exec.; b. Colfax, Wis., Mar. 13, 1907; s. Elmer B. and Mary (Burch) H.; A.B., U. Minn., 1929; M.B.A., Harvard, 1933; m. Audrey Booth, Jan. 1, 1938; 1 son, Jonathan B. Accountant, St. Paul Fire & Marine Ins. Co., 1929-31; editor New Eng. Mut. Life Ins. Co., Boston, 1933, asst. to pres., 1940-41, v.p. since 1948. Dir. Back Bay Assn. Visiting Nursing Assn.; treas. Household Nursing Assn.; mem. Boston C. of C. (chmn. municipal affairs). Served as lt. comdr., U.S. Navy, 1942-46; lt. comdr. U.S.N.R. Mem. Boston Life Underwriters Assn. Episcopalian (warden). Clubs: Country, St. Botolph (Boston). Home: 290 Commonwealth Av., Office: 501 Boylston St., Boston 16.

HILL, John Anthony, lawyer, business exec., b. Washington, May 6, 1904; s. Moxley Anthony and Marie (Cowen) H.; A.B. Amherst Coll., 1925; LL.B., Columbia Law Sch., 1928; m. Helen Mahan; 1 dau., Judith. Lawyer with Shearman, Sterling & Wright, 1928-39; with Air Reduction Co., Inc., since 1939, dir. since 1947, pres. since 1948; dir. Air Reduction Canada Ltd., Arcrods Corp., Marine Midland Trust Co.; chmn. bd. and dir. Ohio Chem. Canada Ltd., Cuban Air Products Corp. Mem. N.Y. Bar Assn., Mass. Bar Assn., Commerce and Industry Assn. N.Y. (dir.), Nat. Securities Indsl. Assn. (pres.), Council Foreign Relations, Incorporated, Phi Kappa Psi, Phi Delta Phi. Clubs: Union League, Uptown, Amherst of New York (N.Y.); Whippoorwill Country,

Links. Home: R.F.D. 1, Ammonk, N.Y. Office: Air Reduction Co., Inc., 60 E. 42d St., N.Y.C. 17.

HILL, John D(owning), lawyer; born Castleberry, Alabama, September 4, 1890; s. William Arthur and Alice Moselle (Downing) H.; student, Vanderbilt Univ., 1912; LL.B., Univ. of Ala., 1915; grad. student, Northwestern U., 1921; m. Carrilee Heflin, June 13, 1914; children—Carolyn Heflin, Alice Moselle. Admitted to Ala. State bar, 1915, and practiced in Birmingham, Ala. since (with absence for mil. service); U.S. atty. for northern dist. of Ala., 1946-53. Commd. 2d lt., U.S. Army, and advanced through grades to maj., 1916-21; served with Inf., World Wars I and II; rank of col., O.R.C. Democrat. Methodist. Contbr. articles on delinquency to various publs. Traveled extensively in Eng., Scotland, France, Belgium, Holland, Germany, Austria, Switzerland, Italy, Spain, and parts of Africa, 1906. Home: 3401 Altamont Rd., Birmingham 5. Office: Massey Bldg., Birmingham 1, Ala.

HILL, John Leonard ◎ V. 27.

HILL, John Warren, judge; b. Ogden, Utah, June 20, 1889; s. John Wesley (D.D., LL.D.) and Nora (Holmes) H.; grad. Bordentown (N.J.) Mil. Inst., 1907; A.B., Columbia University, 1911, LL.B., 1914; married Charlotte G. Shrady, 1917; 1 son, Archibald Shrady; married 2d, Paula Helene Raparlier, 1947; one son, John Warren, Jr. Admitted to New York bar, 1914; assistant district attorney N.Y. County under Chas. S. Whitman, 1914-16; mem. firm Carr, Hill & Koenig, 1916-26, Hill & Koenig, 1926-34; appointed temporary justice, May 12, 1934, justice, November 1, 1934, presiding justice Domestic Relations Court, City of N.Y., Dec. 10, 1934; reappointed since, and present term expires 1964. Govt. Appeal agt., Draft Bd., 1917; enlisted in N.A. 1917; honorably discharged as 2d lt., 1918. Commissioned major, U.S. Army, June 17, 1942; promoted lt. col., Apr. 26, 1943, col., April, 1946; served two yrs. European Theater; col Judge Adv. Gen. Res., 1946-50. Republican candidate for justice City Ct., N.Y., 1924, for justice N.Y. Supreme Ct., 1929. Chmn. Inter-Dept. Coordinating Bd. for Child Welfare of City of N.Y., 1936-39; mem. bd. dirs. Nat. Com. Mental Hygiene, 1939-42; mem. exec. com. Grant Monument Assn. of N.Y. since 1942; adv. mem. com. on social welfare Joint Legislative Com. on Interstate Coop., 1946—; mem. N.Y. City Youth Commn. since 1947, N.Y.C. Commn. for Foster Care of Children since 1946, N.Y. State Citizens Com. of One Hundred for Children and Youth, 1950, Mid-Century White House Conf. on Children and Youth, 1950, Mayor's Adv. Com. on Aid to Dependent Children, 1950; mem. exec. com. Bd. Christian Edn., Protestant Council of City of N.Y., 1946-48; mem. bd. Fedn. Prot. Welfare Agencies since 1948. Mem. sect. on correctional and allied services Welfare and Health Council of N.Y. since 1952; mem. N.Y. State Assn. Judges Children's Cts. (pres. 1951; chmn. exec. com. since 1951); trustee Nat. Probation and Parole Assn. since 1949. Mem. Mil. Order Fgn. Wars (N.Y. State comdr. 1948), Pilgrims Soc. of U.S., Am. Legion, 40 and 8, Res. Officers Assn., Assn. Bar. City of N.Y. (chmn. com. on lectures 1930-32), Phi Delta Theta. Episcopalian. Mason. Clubs: N.Y. Young Republican (a founder), Park Republican (past pres.), Union League. Received Columbia U. Medal for Excellence, for rendering able pub. service, 1943. Home: 474 W. 238th St. Office: 135 E. 22d St., N.Y.C.

HILL, John Wiley, pub. relations counsel; b. Shelbyville, Ind., Nov. 26, 1890; s. T. Wiley and Katherine (Jameson) H.; student Ind. U., 1910-12; Spl. writer Cleveland News, 1915-17; financial editor Iron Trade Rev. and Daily Metal Trade, 1917-27; instituted Monthly Business Bull. of Cleveland Trust Co., 1920; contbr. weekly syndicated business articles and many economic and statis. studies. Entered field of pub. relations for corps., 1927; formed firm Hill & Knowlton, 1933, now pres.; pub. rel. cons. Am. Iron & Steel Inst., Aircraft Industries Assn. and other orgns. and Corps. Clubs: Metropolitan, Empire State, Wings (New York). Editor: Steelways (quarterly). Home: 510 Park Av., N.Y.C. Office: Empire State Bldg., New York, N.Y. Wire, Washington, D.C.

HILL, Joseph Adams, educator; b. Portland, Ore., Aug. 19, 1880; s. Joseph Wood and Jessie Katherine (Adams) H.; Ph.B., Sheffield Scientific Sch., Yale, 1902; made hon. mem. Class of '78, Yale, in which father was graduated; married Edith Knight Holmes, June 25, 1919 (deceased, November 5, 1950). With American Steel and Wire Company, Lake Erie Nail & Supply Co., and Geol. Dept. U.S. Govt. until 1906; mgr. East Side Fuel Co., Portland, 1906-07; elected v.p. Hill Mil. Acad., Portland, 1908, pres. and business mgr. since 1914; president Hill Naval Academy, Winslow, Wash., since 1938; pres. Troutdale Farms, Inc.; v.p. Barger Mills, Inc., Gresham, Ore. Assisted in mil. training, World War I; active against compulsory edn. bill of Oregon (passed by popular vote Nov. 7, 1922), which aimed to close pvt. grade schs. in Ore.; instituted suit vs. State of Ore. in the Federal Court and won unanimous decision, 1925, against the Ore. Compulsory Edn. Bill. Apptd. col. on staff of Gov. of Ida. in recognition of ednl. work in the Northwest, 1939. Mem. Yale Alumni Assn. of Ore., C. of C. Republican. Episcopalian. Clubs: Lions, Multnomah Amateur Athletic, Aero of Ore., Columbia, Western, Press. Home: Rocky Butte, Portland, Ore.

HILL, Julian Werner, chemist; b. St. Louis, Sept. 4, 1904; s. Werner Kamlah and Pearl (Samesreuther) H.; B.S., Washington U., 1924; Ph.D., Mass. Inst. Tech., 1928; m. Mary Louisa Butcher, July 23, 1932; children—Louisa Custer, Joseph John, Jefferson Borden. Joined E. I. du Pont de Nemours & Co., Wilmington, Del., 1928, asst. lab. dir. chem. dept., 1942-51, exec. sec. com. fellowships and grants since 1951. Bd. mem. Wilmington (Del.) Music School. Mem. Am. Chem. Soc., A.A.A.S., Soc. Chem. Industry, Franklin Institute (member committee on science and arts), Sigma Xi, Tau Beta Pi, Alpha Chi Sigma. Clubs: Wilmington (Del.) Country; Phila. Skating. Author sci. papers. Contbr. early research leading to discovery nylon. Home: 1106 Greenhill Av., Wilmington 5. Office: E. I. du Pont de Nemours & Co., Inc., Wilmington 98, Del.

HILL, Justina Hamilton ◎ V. 27.

HILL, Karl A(llen), educator; b. Littleton, N.H., Feb. 22, 1915; s. Allen F. and Lyle K. (Morse) H.; student Worcester Acad., 1932-34; A.B. cum laude, Dartmouth, 1938, M.C.S. with distinction, Amos Tuck Sch., 1939; m. Phyllis A. Mann, Oct. 16, 1937; children—Allen C., George F. Instr. bus. adminstrn. Nichols Jr. Coll., 1940-43; dir. purchases Holtzer-Cabot div. of First Indsl. Corp., 1943-46; prof. indsl. mgmt. Amos Tuck Sch., Dartmouth Coll., 1946—, asso. dean, 1953—. Mem. Nat. Assn. Purchasing Agts., Am. Mgmt. Assn., A.I.M., Delta Kappa Epsilon, Sphinx. Republican. Home: 3 Occom Ridge, Hanover, N.H.

HILL, Lawrence, educator; b. N.Y.C., May 14, 1879; s. Jerome L. and Anne-Amelia (Yard) H.; student McGill U., Montreal Que., 1895; B.Sc., Columbia, 1901; grad. student Harvard, 1904-05; m. Rose Seignon, July 1, 1911; children—Yvonne (Mrs. Vincent M. Jacobs), Lucienne (Mrs. Niel Wald), John L. Master mathematics Morristown (N.J.) Sch., 1905-09, Univ. Sch., Avondale, O., 1909; faculty sch. architecture Washington U., St. Louis, since 1911, asst. prof., 1914-19, asso. prof., 1919-25, prof., 1925-48, now prof. emeritus, chmn. sch. architecture, 1935-48. Chmn. architects and engrs. Met. Planning Com., 1943. Fellow A.I.A. (pres. St. Louis chpt. 1943-45), Am. Assn. U. Profs., Assn. Archtl. Historians. Contbr. articles Ency. Arts, 1946. Address: Washington U., St. Louis, Mo.

HILL, Lee Forrest, physician; b. W. Rumney, N.H., Feb. 8, 1894; s. Clarence and Nellie (Morrow) H.; B.S., Dartmouth, 1917; M.D., Harvard, 1920; m. Marian Robbins, Nov. 8, 1919; children—Charlotte, (Mrs. Robert Stickler), Elizabeth. Interne Boston City Hosp., 1919-20, resident in pediatrics, Infants Hosp. and South Dept. Boston City Hosp., 1920-21 pvt. practice of medicine, Des Moines, Ia., since 1921, split. in pediatrics; chief of pediatric staff, Raymond Blank Memorial Hosp. for Children. Served as hosp. apprentice 1/c, U.S.N.R.C., 1918. Mem. A.M.A., Am. Pediatric Soc., Am. Acad. Pediatrics (pres. 1947), Am. Bd. Pediatrics (pres.), Northwest Pediatric Soc., Ia. State Med. Soc., Alpha Omega Alpha (hon. mem. 1948). Republican. Unitarian. Clubs: Des Moines, Wakonda. Mem. adv. com. U.S. Children's Bur., 1945-48. Author: Your Baby (with Gladys Denny Shultz), 1948. Home: 3232 John Lynde Rd., Des Moines 12. Office: 3200 University Av., Des Moines, Ia.

HILL, Lee H., mgt. cons.; b. Toms River, N.J., Mar. 8, 1899, s. David and Anna (Applegate) H.; E.E., Cornell, U., 1921; m. Helen Wolfram, Dec. 25, 1922; 1 son, Lee. Instr. elec. engring., Cornell U., 1920-22, design and development engr. Westinghouse Electric & Mfg. Co., 1922-28; mgr. transformer div. Am. Brown Boveri Co., 1928-31; engr. in charge transformer div. Allis-Chalmers Mfg. Co., 1931-40, asst. mgr. elec. dept., 1940-41, v.p. in charge indsl. relations, 1941-45, pub. and gen. mgr. Elec. World, Elec. Construction and Maintenance, Electrical Wholesaling, McGraw-Hill Publishing Co., 1945-47; partner Rogers, Slade & Hill, management consultants since 1947. Fellow, American Institute E.E., American Mgt. Assn., Soc. Advancement of Mgt., Milwaukee Engrs. Soc. Rep., Methodist. Industry mem. Nat. War Labor Bd., World War II; Del. President's Del. Labor Management Conf., 1945. Clubs: Union League (New York). Author: Transformers, 1940. Co-author: Management at the Bargaining Table, 1945; Pattern for Good Labor Relations, 1947; Business Management for More Profits, 1951. Contbr. to technical magazines. Home: 217 Tulip Av., Floral Pk., L.I. Office: 551 Fifth Av., N.Y.C. 17.

HILL, Leslie Pinckney, educator; b. Lynchburg, Va., May 14, 1880; s. Samuel Henry and Sarah Elizabeth (Brown) H.; A.B., Harvard, 1903, A.M., 1904; Litt.D. (honorary), Lincoln University; LL.D., Morgan State College, 1939, Haverford College, 1951; married Jane Ethel Clark, June 29, 1907; children—Eleanor Taylor (Mrs. Clifford Valentine), Hermione Clark (Mrs. Thomas S. Logan), Elaine Serena (Mrs. Frank Snowden), Natalie DuBois (Mrs. Rosamond Nelson), Mary Dorothea (Mrs. Herbert Tucker). Teacher and head dept. of edn., Tuskegee Inst., Ala., 1904-07; prin. Manassas (Va.) Indsl. Sch., 1907-13; prin. Inst. Colored Youth (in 1920, name changed to Cheyney Training Sch. for Teachers), 1913-30; pres. Cheyney Training Sch. for Teachers (State Teachers Coll.), 1930-51, now pres. emeritus; coll. lectr. on gen. edn.; adminstr. Mercy-Douglass Hosp., Philadelphia, 1953—. Mem. United Service Orgn., Pa. Dept. of Welfare; mem. Del. County Bd. of Assistance; founder and pres. bd. dirs. West Chester Community Center; founder, pres. Pa. State Negro Council; chmn. adv. com. on work in colls. for Negroes, Nat. Council Student Christian Assns.; dir. Armstrong Assn. of Phila., Y.M.C.A. Interracial. Com., Phila., Del. County Tuberculosis Assn.; Bd. Presidents of Pa. State Teachers Colls.; mem. bd. Visitation of Del. Co.; Nat. Council Student Christian Assn.; State Commission on Study of Urban Colored Population; mem. Hoover Commission on Reorganization Fed. Govt. Class orator, Harvard, 1903. President Eastern States Assn. of Teachers Colleges and Professional Schools for Teachers. Mem. N.E.A., American Teachers Assn., Pennsylvania Edn. Assn., Pa. Assn. Teachers of Colored Children (a founder), Am. Acad. Polit. and Social Science, Phi Beta Kappa, Kappa Alpha Psi. Club: Harvard (Phila.). Author: Wings of Oppression (lyric), 1927; Toussaint L'Ouverture (drama), 1929. Co-author: What the Negro Wants, 1944. Address: 46 Lincoln Av., Yeadon, Pa.

HILL, Lister, U.S. senator; b. Montgomery, Ala., Dec. 29, 1894; s. Luther L. (M.D.) and Lilly (Lyons) H.; grad. Stark Univ. Sch., Montgomery, 1911; A.B., U. of Ala., 1914, LL.B., 1915; LL.B., Columbia, 1916; spl. course, U. of Mich.; LL.D., U. of Ala., Ala. Polytech. Inst. and Nat. U.; m. Henrietta Fontaine McCormick, Feb. 20, 1928; children—Mrs. Charles Hubbard, Luther Lister. Began practice at Montgomery, 1916; served in U.S. Army, Aug. 1917-Jan. 1919; elected, Aug. 14, 1923, to 68th Congress (1923-25), 2d Ala. Dist., to fill out unexpired term of Hon. John R. Tyson, dec., and reëlected 69th to 75th Congresses (1925-39); elected U.S. senator to fill unexpired term of Hugo L. Black, 1938, reëlected 1939-45, 1945-51, 1951-57. Majority Whip in the Senate, 77th, 78th and 79th Congresses. Mem. Phi Beta Kappa. Democrat. Mem. M.E. Ch. Mason. Home: 1618 Gilmer Av., Montgomery, Ala.

HILL, Lon Carrington, public utilities; b. Manor, Tex., Mar. 14, 1889; s. Lon Carrington and Eustacia (Dabney) H.; student U. of Tex., 1909-11; m. Georgiana Owsley, July 29, 1918; children—Georgette Hill Burgess, Lon Carrington, Owsley. Began as land developer in the Rio Grande Valley of Tex., later becoming asso. with A. C. Allyn & Co., Chicago; pres. Central Power & Light Co., Corpus Christi, Tex., 1939—; chmn. bd., 1954—; pres. So. Mortgage Finance Co., Los Fresnos, Texas, Port Isabel Irrigation Co., San Roman Nursery Co.; dir. Point Comfort & Northern Ry. Co. Democrat. Clubs: Indian Hill Country (Winnetka, Ill.); Country (Corpus Christi, Tex.). Home: 237 Rosebud, Corpus Christi, Tex. and 720 Prospect Av., Winnetka, Ill. Office: Central Power & Light Co., Corpus Christi, Tex.

HILL, Luther Lyons, army officer, publisher; b. Montgomery, Ala., Dec. 9, 1896; s. Luther Leondias and Lily (Lyons) H.; A.B., U. of Ala., 1916; B.S., U.S. Military Acad., 1919; LL.D. (honorary) Yankton College, 1951; married Mary Hippee, Oct. 26, 1921; children—Luther L., Mildred. Pres. McMurray Hill & Co., Des Moines, Ia., 1929-35; dir. Viking Pump Co. and Knapp-Monarch Co., St. Louis, Mo., 1928-33; financial advisor to Reconstruction Finance Corp., 1933; vice pres. and dir., Ia. Broadcasting Co., Des Moines, 1933-42, Register and Tribune Co. and Cowles Broadcasting Co., Des Moines, since 1946; pub. Des. Moines Register and Tribune since 1950. Trustee Drake University; pres., dir. Greater Des Moines Committee, 1952; mem. bd. dirs. Y.M.C.A. Commd. 2d lt., U.S. Army, 1919; resigned, 1923; recalled to active service, 1942, and advanced through grades to brig. gen., 1945; dir. bur. pub. relations, War Dept., May-Oct. 1945. Awarded Legion of Merit. Mem. Phi Beta Kappa, Delta Kappa Epsilon. Clubs: Des Moines, Wakonda, Pow Wow. Home: 2801 Park Av. Office: Register and Tribune Bldg., Des Moines, Ia.

HILL, Mabel Jones, orgn. exec.; b. Pinewood, Tenn., Apr. 9, 1884; d. Richard Wood and Janet (Coleman) Jones; student spl. courses in history, Peabody Coll.; m. Albert Ewing Hill, June 30, 1917 (died Jan. 1933); 1 son, Albert Ewing. Pres., Davidson County League of Women Voters, 1918-22; pres. Tenn. Baptist Missionary Union, 1920-23; pres. Tenn. Assn. Planned Parenthood, 1939-41; mem. Girl Scouts Commn. for Nashville area, 1938-41; mem. Nashville Bd. Edn., 1933-38; sponsor Woman's Action Com. for Lasting Peace since 1944; dir. Nashville Assn. for U.N. Mem. Tenn. State Dem. Com. since 1938, Nat. Dem. Com. since 1940; del. to Nat. Dem. Com. (mem. resolutions com.), 1940-44; mem. adv. com. Tenn. Dept. of Labor. Mem. Ladies Hermitage Assn. Baptist. Clubs: Centennial, Wednesday Study, Golf, Lane Garden. Home: 2005 Linden Av., Nashville 4, Tenn.

HILL, Malcolm Robert, physician; b. Ouray, Colo., Sept. 27, 1897; s. William James and Bernice (Conway) H.; A.B., Pacific Union Coll., 1922; M.D., Coll. Med. Evangelists, 1924; m. Mina Helen Walker, Aug. 8, 1918; children—Dorothy (Mrs. Schafer), Malcolm Robert, James Theodore, Lois June. Intern, Whites Meml. Hosp., Los Angeles, 1924-25; practice medicine, Los Angeles, since 1925, specializing diseases of colon and rectum since 1930; faculty Coll. Med. Evangelists since 1930, prof. proctology since 1937. Diplomate Am. Bd. Surgery in proctology, 1941. Fellow Internat. Coll. Surgeons, Am. Proctologic Soc., Am. Coll. Surgeons. Holds pvt. pilot license. Home: 685 Glenmore Blvd., Glendale 6, Cal. Office: 1216 Wilshire Blvd., Los Angeles 17.

HILL, Martha, educator; b. East Palestine, O.; d. Grant and Grace (Todd) Hill; B.S., Columbia, 1929; M.A., N.Y.U., 1941; m. Thurston J. Davies, Oct. 3, 1952. In charge dance Kellogg Sch. Phys. Edn., Battle Creek, Mich., 1920-23; charge dance, dir. phys. edn. Kan. State Tchrs. Coll., 1923-26; charge dance, asst. prof. U. Ore., 1927-29; tchr. dance phys. edn. Lincoln Sch. Tchrs. Coll., 1929-30; chmn. dance Bennington Coll., 1932-51, summer dir. Bennington Sch. Dance, dir. dance Bennington Sch. Arts, 1934-42; charge dance, sch. edn. N.Y.U., 1930-51, founder, co-dir. N.Y.U.-Conn. Coll. Sch. Dance, summer 1948—; cons. U.S. Office Edn., 1943; tchr. dance U. So. Cal., summer 1946; dir. dance dept.

Juilliard Sch. Music, 1951—. Fellow Am. Acad. Phys. Edn. Home: 210 Columbia Heights, Bklyn. 1. Office: 120 Claremont Av., N.Y.C. 27.

HILL, Martin, U.N. official; b. Cork, Ireland, Apr. 3, 1905; s. William Henry and Stella Amelia (Harris) H.; B.A., Oriel Coll., Oxford, 1926, M.A., 1931; student London Sch. Economics, 1926-27, Univ. Vienna (Rockefeller fellowship), 1932-33; m. Diana Grove-Annesley, Dec. 3, 1932; 1 son, Colin Patrick Martin. Entered League of Nations Secretariat Oct. 1927, staff economic and financial sect., 1927-34, political sect., 1934-39, economic, financial and transit dept., 1939-45; sec. to the "Bruce Com.", 1939, to Economic and Financial coms., 1942-45; asst. to sec.-gen., 1945-46; spl. adviser to exec. sec., San Francisco Conf., 1945; chief, administrv. and budgeting sect., Preparatory Commn. of U.N., 1945; joined permanent Secretariat of U.N., 1946, spl. adviser sec.-gen., 1946-48, deputy exec. asst. to sec.-gen. and dir. of co-ordination for specialized agencies and econ. and social matters, 1948-55, dep. under-sec. for econ. and social affairs, 1955—. Member Anglican Ch. Author: The Economic and Financial Organization of the League of Nations, 1945; Immunities and Privileges of International Officials, 1947. Contbr. articles on economic theory, trade, finance and internat. orgn. Home: 925 Middle Neck Rd., Great Neck, L.I., N.Y. Office: United Nations, N.Y.

HILL, Matthew W(illiam), judge; b. Bozeman, Mont., June 26, 1894; s. Saxton D. and Mary Elma (Noe) H.; LL.B., U. of Wash., 1917; hon. LL.D., Seattle Pacific Coll., 1947; m. Irma Verne Young, May 17, 1924; children—Irma Lane (Mrs. Don Clausen), Mary Bea (Mrs. Paul Jenkins), Matthew Hale. Admitted to Washington State Bar, May 3, 1918, and practiced in Seattle, 1919-45; asst. U.S. dist. atty., Seattle, 1923-24; apptd. judge, King Co. Superior Ct., 1945-46; elected judge, Supreme Ct. of State of Wash. for term 1947-53, re-elected 1953-59. Mem. bd. of dirs., Washington State Capitol Hist. Assn., Olympia Community Chest; bd. trustees Berkeley Bapt. Divinity Sch.; mem. bd. curators Wash. State Hist. Soc.; 1st v.p. Am. Bapt. Conv., 1955-56; mem.-at-large nat. council, mem. exec. bd. region XI Boy Scouts Am. Mem. Am., Wash. bar assns., Am. Legion, Knights of Round Table, Delta Upsilon, Phi Alpha Delta, Tau Kappa Alpha. Republican. Baptist. Mason (33°; past grand master Wash. 1940-41), Eagle, Kiwanian. Home: 2303 S. Otis St. Office: Temple of Justice, Olympia, Wash.

HILL, Merton Earle ◎ V. 27.

HILL, Milton O., business exec.; b. Brooklyn, Mar. 8, 1901; s. Frank W. and Ina M. (Oliver) H.; ed. pub. schs., Holyoke, Mass.; m. Emma Hanning, Nov. 22, 1922; children—Jack M., Bobbie Lee (Mrs. R. E. Davis). Began as stockman McCrory Stores Corp., Phila., 1920, became mgr., 1923, dist. mgr., 1927-46, vice pres. in charge store management, N.Y. City, since 1947. Baptist. Mason. Home: 260 Linden Av., Glen Ridge, N.J. Office: 1107 Broadway, N.Y. City.

HILL, Norman Llewellyn, educator, author; b. Afton, N.Y., Dec. 17, 1895; s. Henry Thomas and Virginia (Taylor) H.; A.B., Oberlin Coll., 1917, A.M., 1920; student, Sorbonne, Paris, 1919; Ph.D., U. of Wis., 1924; m. Mary Thompson Sherwood, Aug. 30, 1922; children—Elizabeth Sherwood, Virginia Louise. Instr. polit. science, O. Wesleyan U., 1920-21; instr. polit. sci., Denison U., 1921-22; instr. polit. science, Western Res. U., 1924-26; asst. prof. internat. relations, U. of Neb., 1926-27, asso. prof., 1927-35, prof., since 1935; mem. faculty, summer sch. U. of Rochester, 1935; supervisor internat. relations courses, U. of Neb., 1948—; visiting professor, University of Washington, 1954. Served as sergt., Q.M.C., U.S. Army, 1918-19. Fellow in Internat. Law, Carnegie Endowment, 1921-22. Mem. Am. Polit. Science Assn., Am. Soc. of Internat. Law (exec. council, 1946-49), Am. Teachers of Internat. Law (exec. com., 1937-40), Am. Assn. of Univ. Profs. Presbyterian. Author: text books; Claims to Territory in International Law and Relations, 1945; Readings and Documents International Relations 1950; International Organization, 1952; Contemporary World Politics, 1954. Home: 2924 S. 26th St., Lincoln, Neb. ☆27

HILL, Pierre Bernard ◎ V. 27.

HILL, Robert, clergyman; b. Belfast, Ireland, Apr. 9, 1868; s. John and Sarah (Sailes) H.; came to U.S., 1884; A.M., Southwestern Presbyn. U., Clarksville, Tenn., 1893, B.D., 1895; D.D., Austin Coll., Sherman, Tex., 1903; m. Elizabeth Sailes, Aug. 1, 1895; children—James Thomas, Robert, Mary (Mrs. Roy Reeves Riviere), Maud Elizabeth (Mrs. Frank Sesner Haynes), Ella Creary (Mrs. William Thomas Whitman), Elmore (dec.), Annie Sarah (Mrs. Richard Alton Johns). Ordained ministry Presbyn. Ch. U.S., 1895; pastor Cottage Ch., Nashville, Tenn., 1895-97, Westminster Ch., Dallas, Tex., 1897-1915, First Ch., Tyler, Tex., 1915-46, emeritus since 1946. Pres. board trustees of Texas Presbyterian College; trustee Austin College. Chairman Permanent Committee of Sabbath and Family Religion of Presbyn. Ch. in U.S., 1914-23; chmn. exec. com. Presbyn. City Mission, Dallas, 5 yrs.; moderator Synod of Tex., 1908. Successively editor Presbyn. Record, Southwestern Presbyn., Presbyn. of the South and Presbyn. Jour. Mem. Pi Kappa Alpha (former mem. supreme council). Author of pamphlets on religion and the home. Home: Tyler, Tex.

HILL, Robert Alexander, piano mfg. exec.; born Northampton, Mass., Aug. 7, 1897; s. John and Myrtle H. (Newton) H.; student Amherst College, 1915-16; B.S., U. Pa., 1918; m. Helen Ritchie Kavanagh, Sept. 21, 1921. Factory mgr. Am. Piano Co. (now Aeolian Am. Corp.), East Rochester, N.Y., 1919-43, v.p., 1943, pres., dir., since 1944; dir. Bankers Commercial Corporation, Union Trust Company. Force, World War I. Mem. Rochester C. of C., Nat. Piano Mfrs. Assn. (mem. exec. com.), Psi Upsilon. Club: University (Rochester). Home: 542 Allens Creek Rd., Rochester. Office: Aeolian American Corp., East Rochester, N.Y.

HILL, Robert Burns ◎ V. 27.

HILL, Robert Charles, diplomat; b. Littleton, N.H., Sept. 30, 1917; s. Dr. Allen Frank and Catherine Lyle (Morse) H.; grad. Taft Sch., Watertown, Conn., 1938; student Dartmouth Coll., 1942; m. Cecelia Gordon Bowdoin, Dec. 1, 1945; children—William Graham Bowdoin, James Bowdoin. Vice consul Fgn. Service of Am., 1943-45; clk. Senate Com. on Banking and Currency, 1946-47; asst. v.p. W. R. Grace & Co., Littleton, N.H., 1949-53; ambassador to Costa Rica, 1953-54, to El Salvadore, 1954—. Mem. Nat. Fgn. Trade Council, Alpha Delta Phi. Republican. Episcopalian. Clubs: Metropolitan, Nat. Press, University (Washington); Elkridge (Balt.). Home: Littleton, N.H. Office: American Embassy, San Salvador, El Salvador.

HILL, Robert E. Lee ◎ V. 27.

HILL, Robert William, lawyer; b. Salem, Mass., Oct. 6, 1882; s. Robert Ellis and Emily Frances (Hubon) H.; A.B., Tufts Coll., 1904; LL.B., Harvard, 1910; m. Grace Ellingwood Dennis, Apr. 22, 1913; children—Emily Dennis (dec.), Richard Devereux. Admitted to Mass. bar, 1910, and began practice in Boston; moved to Salem, 1914; became mem. firm Hill, Fitz & Howie, 1922, now Hill, Blake & Berkal; spl. justice of First Dist. Court of Essex since 1921; dir. Essex County Acceptance Corp., Stocker & Yale, Inc., Montserrat Highlands, Inc. Regent Garage Co., Manchester, Mass. and various other corps. Wrote new charter for Salem and managed campaign resulting in its adoption, 1912; Government appeal agent for Salem, 1918; member City Council 2 yrs.; mem. Sch. Bd. 2 yrs.; chmn. Rep. City Com., 1913-14 and 1936-37. Chmn. Salem Selective Service Bd. 131, 1940-47, Selective Service Bd. 10, 1948-51. Vice pres. trustees Tufts Coll. Received Tufts Distinguished Service Award, 1941. Trustee Universalist Gen. Conv. (now "Universalist Church of America"), 1927-35. Pres. Tufts Coll. Alumni Assn., 1932-36; pres. Essex Historical Soc., 1940-42; member American, Massachusetts, Essex County and Salem bar associations, Assn. of Dist. Ct. Justices (past pres.), Phi Beta Kappa, Alpha Tau Omega. Mason (32°), Odd Fellow. Clubs: Rotary, The Thirteen, Tedesco Country; dist. gov. N.E. Rotary Clubs, 1922-23. Author: Our Coastal Pioneers. Home: 28 Ocean Av., Marblehead, Mass.; (summer) Conomo Point, Essex, Mass. Office: 70 Washington St., Salem, Mass.

HILL, Roger, educator; b. Woodstock, Ill., May 25, 1895; s. Noble and Grace (Rogers) H.; A.B., U. of Ill., 1916; m. Hortense Gettys, June 10, 1916; children—Joan, Betty Jane, Roger Gettys. Began as advertiser and writer, 1916; became connected, 1920, with the Todd School for Boys, of which has been prin. since 1928. Clubs: Cliff Dwellers, Tavern, Great Lakes Cruising, Columbia Yacht (Chicago). Author of numerous text books, plays and magazine articles. Address: Woodstock, Ill.

HILL, Roscoe R., historian, archivist; b. near Lilly, Ill., Feb. 22, 1880; s. Philip P. and Leona E. (Lindsey) H.; A.B., Eureka (Ill.) Coll., 1900, Litt. D., 1935; studied Univ. of Chicago and Ph.D., Columbia Univ., 1923; m. Edith Irene Rowell, Aug. 6, 1902; children—Dorothy Irene (Mrs. Carl Oelhaf, Jr.), Lucile Elizabeth (Mrs. Victor E. Ferrall), Edith Frances (Mrs. Wiliam A. Clay). Pub. sch. tchr., research worker, mem. history faculties various univs., 1900-33; asst. manuscript div. Library of Congress, 1933-35; editor Journals of the Continental Congress for 1787-89, 1933-37; chief Classification Div. Nat. Archives, 1935-41, Dept. of State Div., same, 1941-46; on special detail to Department of State, 1942-44; mem. Interdepartmental Com. on Cultural and Sci. Coop., 1944; technical adviser Com. on Archives, Habana, 1950. Del. to several internat. confs. on geog., hist., archival subjects; visitor archives of Venezuela, Colombia, Panama, Central America and Mexico, 1946. Dominican Republic, Haiti, Cuba, 1948. Decorated Orden de Merito Carlos Manuel de Cespedes (Cuba); Orden de Ruben Dario (Nicaragua). Mem. nat., internat. and state hist. and archaeol. socs.; hon. or corr. mem. fgn. hist. assns. Mem. Christian (Disciples) Ch. Author numerous historical items regarding Latin Am. and U.S.; catalogs and archival materials 1916—, latest being: American Missions in Europeans Archives, 1951. Contributor on Latin-American subjects in New International Ency., 1914-16. Home: Leonia, N.J., and Albuquerque, N.M. Address: 4500 47th St. N.W., Washington, D.C. ☆28

HILL, Russell Jistin ◎ V. 28.

HILL, Sherwin A., lawyer; b. Detroit, Mich., Oct. 22, 1885; s. Thomas and Delphia (Stafford) H.; LL.B., U. of Mich., 1907; m. Jean Boyd Allen, June 1, 1912; children—Delphia Allen (Mrs. Frank A. Lamberson), Jean Boyd (Mrs. Roger W. Holler). Admitted to Mich. bar, 1907, and began practice with firm Shaw, Warren, Cady & Oakes, Detroit; now mem. Hill, Essery, Lewis & Andrews; dir. Mfrs. Nat. Bank of Detroit, Michigan Sugar Co., chairman, board directors; Lee & Cady; director Nicholson Terminal & Dock Co., Motor Products Corp., Grand Trunk Western R.R. Co.; dir., v.p. Nicholson Transit Co.; ex-pres. Detroit Bd. of Commerce. Mem. Am., Mich. State and Detroit bar assns., Detroit Aviation Soc., Delta Tau Delta. Republican. Conglist. Mason (32°). Clubs: Detroit, Lawyers, University of Michigan, Detroit Athletic, Detroit Boat, Meadowbrook Country, Country of Detroit, Grosse Point, Cooley, Yondotega Club. Home: Greenmead, Livonia, Mich. Office: Penobscot Bldg., Detroit 26, Mich.

HILL, Thomas Bowen, Jr., lawyer; b. Montgomery, Ala., Nov. 11, 1903; s. Thomas Bowen and Lida Tunstall (Inge) H.; A.B., U. Ala., 1922, LL.B., 1924; m. Mildred Ellen Abrams, Sept. 22, 1925; children—Thomas Bowen, III, Mildred Inge, Luther Abrams, William Inge, II. Admitted Ala. bar, 1924, since practiced, Montgomery; partner Hill, Hill, Stovall & Carter, 1947—; chairman bd., dir. Union Bank & Trust Co., Montgomery. Mem. Am., Ala. State (v.p. 1951-52, pres. 1952-53, mem. bd. commrs., 1953—), Montgomery Co. (past pres.) bar assns., Phi Beta Kappa. Episcopalian. Club: Kiwanis. Home: 538 Fairview Av. Office: Hill Bldg., Montgomery 4, Ala.

HILL, Thomas Russell, bus. executive, lecturer, writer; born at Williamstown, Ky., Dec. 15, 1894; son of George William and Mary Elizabeth (Hayden) H.; A.B., Georgetown Coll., 1915, LL.D., 1940; Doctor of Humanities, Lincoln Memorial Univ., 1949; m. Iris Francis, Nov. 19, 1921 (deceased). Coach football, high sch. prin. and supt. schs., 1915-18; lecturer, Redpath Chautauqua, summers 1915-18; pres. Hill-Lawson Co., Corbin, Harlan and Middlesboro, Ky., 1920-29; with RKO Lyceum Bur., 1927-31; state mgr. advancing to vice pres. and dir. Air-Way Electric Appliance Corp., Toledo, O., 1929-36; pres., dir. and gen. mgr. Rexair, Inc., Detroit, since 1935; pres., dir. and gen. mgr. Martin-Parry Corp., Detroit since 1941; pres., dir. Martin-Parry, Ltd., Rexair, Ltd. Member board of trustees Kalamazoo (Mich.) Coll. Past president Middleboro (Ky.) C. of C.; past nat. councillor, U.S. C. of C.; past pres. Kiwanis Club; trustee Woodward Av. Bapt. Ch. Detroit. Mem. Nat. Soc. Marine Architects, Kappa Alpha. Mason (Shriner), Rotarian (hon.), Elk. Author: Press On; Out Front; How Big; Producers; Gimme; 16 to 1; Dig, Ships, Bata. Home: Wardell-Sheraton, 15 E. Kirby St. Office: Fisher Bldg., Detroit, 2.

HILL, Tom Burbridge, naval officer; b. Fort Worth, Tex., Dec. 12, 1898; s. Benjamin Felix and Norma (Burbridge) H.; student Colo. Sch. of Mines, 1916-17; B.S., U.S. Naval Acad., 1922; student U.S. Naval Postgrad. Sch., 1927-28; M.S., U. of Mich., 1929; m. Lillian Jamison, Nov. 3, 1924; children—Thomas Burbridge, Emma Patricia (Mrs. Wm. Truman Smith), Norma Lillian. Comm'd. ensign, U.S. Navy, 1922, and advanced through grades to rear adm., 1949; gunnery officer U.S.S. California and U.S.S. North Carolina, World War II; mem. staff of comdr. in chief Pacific, 1942-45; comd. U.S.S. Wyoming, 1945, U.S.S. Missouri, 1946-47; dep. dir., div. of atomic energy Office of Chief of Naval Operations, Washington, 1947-48, dir., 1949; mem. Mil. Liaison Com. to Atomic Energy Commn., 1949; amphibious task force commander Far East, 1951; chief of staff Pacific Fleet, 1952; superintendent naval gun factory, 1952—; also comdt. Potomac River Naval Command, 1953—. Awarded Legion of Merit, Bronze Star Medal, World War I Victory medal, American Defense medal with fleet clasp, Asiatic Pacific Area Campaign and World War II Victory medals. Member Naval Institute, Sigma Alpha Epsilon, Iota Alpha. Episcopalian. Clubs: New York Yacht; Army and Navy Country (Washington). Home: Qtrs. B, Naval Gun Factory. Office: Naval Gun Factory, Washington 25.

HILL, Walter Clay, business exec.; b. Monticello, Ga., May 17, 1880; s. Herbert Clay and Elizabeth Reid (Pope) H.; student Mercer U., 1896-97, U. Ga., 1897-1901; m. Rebecca Travers, Sept. 15, 1915; children—Laura Radcliffe (Mrs. Joseph H. Boland), Walter Clay, Travers. Spl. agt. N.Y. Life Ins. Co. and Union Central Life Ins. Co., Savannah, Ga., 1902-04; partner H. C. Hill & Son, Monticello, Jan.-Sept. 1904; various positions br. offices Retail Credit Co., Atlanta, 1904-13, v.p. sales, 1913-32, pres., 1932-45, chmn. bd. since 1946; dir. Trust Co. of Ga. Home: 505 Argonne Dr. N.W. Office: P.O. Box 1723, Atlanta.

HILL, Warren E., business exec.; b. Milford, Mass., Feb. 25, 1902; s. Herbert B. and Edna U. (Eames) H.; B.S. in C.E., Mass. Inst. Tech., 1924; m. Kathleen M. Snow, Aug. 17, 1927 (dec. 1943); children—Warren E., Richard M., David S.; m. 2d, Lynn M. Gauthier, Sept. 27, 1944. Research engr. Rockland & Rockport Lime Co., Rockland, Me., 1924-27; research engr. Pro-phy-lac-tic Brush Co., Florence, Mass., 1930-32, vice pres. and adminstr. coordinator, plastic division, 1935-49; plastic consultant for Continental Can Company, 1949-50; vice president and gen. mgr. Shellmar Products Corp., Mt. Vernon, 1950-51, exec. v.p., 1950-52; v.p. charge operations Embart Mfg. Co., Hartford, Conn., 1953; exec. vice president and director Plax Corp., West Hartford (subsidiary of Embart Manufacturing Company), 1953-54; president, director Thermoid Company, 1955—. Member Natural Bristle Survey, 1935. Trustee Northampton Institute for Savings. Blackout officer Civilian Defense, Northampton, World War II; member advisory committee of thermoplastic molders for W.P.B. Division chairman Northampton Community Chest. Mem. Am. Brush Mfrs. Assn. (dir., 2d vice pres.), Soc. of Plastics Industry, Inc. (dir., sec., treas., dir. New Eng. chapter, chmn. Springfield-Hartford sect., 1945-46), Alpha Chi Sigma. Republican. Conglist. Mason. Club: Kiwanis (past pres.). Home: 369 Flintridge Oaks Dr., Pasadena 3, Cal.

HILL, William Earl, publisher; b. La Grange, Ill., Mar. 2, 1898; s. Merton Forrest and Emily Rosamond (Burgess) H.; student Northwestern U.,

1915-17; m. Eleanor Wallace Weaver, Dec. 20, 1930; 1 dau., Mary Wallace. Sr. accountant Smart, Gore & Co., C.P.A.'s, 1919-25, successively controller, sec. and v.p. Wilson Bros., Inc., 1925-30; partner Edward Gore & Co., C.P.A.'s, 1930-35; controller F. E. Compton & Co., pubs., Chgo., 1935-36, treas., controller, 1936-52, chmn. bd., treas., 1952—. Served with USN, 1917-19. C.P.A., Ill. Mem. Am. Inst. Accountants, Ill. Soc. C.P.A.'s. Home: 425 E. 3d St., Hinsdale, Ill. Office: 1000 N. Dearborn St., Chgo. 10.

HILL, William H., ex-congressman; b. Plains, Pa., Mar. 23, 1877; s. Rev. William J. (D.D.) and Elizabeth (Sowden) H.; ed. high sch., Binghamton, N.Y.; LL.D., Syracuse U.; m. Maude Evelyn Johnson, Apr. 23, 1902 (died 1915); children—Richard F., Dorothy E.; m. 2d, Anne Sands. Owner and editor Binghamton Morning Sun; owner Johnson City Pub. Co. Mayor, Lestershire (now Johnson City), 1898-1901; postmaster, 1902-10; mem. N.Y. Senate, 1914-18; mem. 66th Congress (1919-21), 34th N.Y. Dist.; apptd. by Gov. Alfred E. Smith, mem. Central N.Y. State Parks Commn., 1925, chmn., 1933; del. to Rep. Nat. Conv., 1924, 28, 40, 44, 48, 52, del-at-large, 1932; chmn N.Y. Hoover-for-Pres. Com., 1938; v. chmn. Rep. Campaign Com. in the East, 1932; mem. exec. com. Rep. Party, N.Y. State. Trustee Syracuse Univ. Methodist. Mason, Odd Fellow, Nat. Republican Club (N.Y.). Home: 744 Main St., Johnson City, N.Y. Office: 60 Henry St., Binghamton, N.Y.

HILL, William Pendleton T., marine corps officer; b. Feb. 22, 1895; commd. maj. gen., 1948; apptd. quartermaster gen., 1952. Address: Marine Corps Hdqrs., Arlington Annex, Arlington, Va.*

HILL, William Silas, congressman; b. Kelley, Kan., Jan. 20, 1886; s. Squire C. and Mary Francis (Longley) H.; student Chillicothe (Mo.) Business Coll., 1903-04, Kansas State Normal Sch., summer 1904; spl. course Colo. Agrl. Coll., 1915, 16, 17; m. Rachel Trower, Mar. 25, 1907; children—Alden Trower, Marjorie Anita (Mrs. Louis E. Hunter). Rural sch. teacher, 1905-19; county agent agrl. work, 1919-23; engaged in real estate, 1923-27; owner Standard Mercantile Co. since 1927. Mem. Colo. State Legislature, 1924-28; sec. to Gov. Carr of Colo., 1939; mem. 77th to 84th Congresses, from 2d Colorado Dist. Mem. Fort Collins Chamber of Commerce (mem. bd. 2 yrs.). Republican. Presbyterian. Elk, I.O. O.F. Club: Rotary. Contbr. to farm mags. and agrl. publs. Home: 122 Jackson Av., Fort Collins, Colo.

HILLAS, Robert M., mfr.; b. West Hoboken, N.J., Sept. 20, 1884; s. Robert John and Mary (Mulholland) H.; M.E., Stevens Inst. Tech., 1908; m. Bertha B., Apr. 6, 1926; 1 dau., Dorothy B. Benney. In automobile business, 1905-31. Chairman board of directors Columbian Carbon Co., 1933; director of Binney & Smith Co. Republican. Club: Blind Brook Golf. Home: Indian Harbor, Greenwich, Conn. Office: 380 Madison Av., N.Y.C.

HILLBRAND, Earl K., educator; b. Kansas City, Kan., Apr. 29, 1894; s. Charles Edward and Anna (Lauderbaugh) H.; A.B., Kan. Wesleyan U., Salina, Kan., 1917; A.M., Northwestern U., 1918, Ph.D., 1922; LL.D., Kansas Wesleyan University, 1949; Alumni award of merit, Northwestern Univ., 1933; student Garrett Bibl. Inst., 1918-19; fellow U. of Chicago, 1919-20; student Columbia, summer 1921; traveled and studied in Europe, summer 1922; m. Ruth Cook, June 15, 1922; 1 daughter, Ruth Heloise (Mrs. Max Kocour). Instructor in education and psychology, Northwestern University, summers 1918, 19; prof. and head dept. of edn., Dak. Wesleyan U., Mitchell, S.D., 1920-28, dean Coll. Liberal Arts, 1925-28, acting pres., 1927; prof. education, dean Univ. Coll. and dean grad. sch., U. of Wichita (Kan.), 1928-36, prof. edn., dean University Extension Div. and chmn. com. on grad. studies 1936-47; prof. and head dept. edn. dir. evening coll. and summer session, Washburn U., Topeka, 1947-52; prof. head dept. edn. Chapman Coll., Orange, California, 1952—; prof. edn., U. Southern California, 1953—. Teacher summer session, Northwestern U., 1923, Emory University, Atlanta, Ga., 1924; dir. summer session, Dak. Wesleyan U., 1925-28, U. of Wichita, 1931, 1940; teacher summer session U. So. Calif., 1949, 1951-53. Mem. A.A.A.S., Am. Assn. U. Profs., Nat. Soc. Coll. Teachers of Edn., Nat. Soc. for Study of Edn., N.E.A. (life), Kan. Schoolmasters Club, Kan. Commonwealth Club (pres. 1939-40), Kan. State Teachers Assn. (v.p. 1940), Kan. Authors Club (president 1949-50, corporate board 1952), Advisory Bd. Sch. Activities Mag., Adv. Council Am. Assn. Sch. Soc. Workers, Phi Delta Kappa, Phi Mu Alpha, Sigma Tau Delta, Phi Kappa Phi, Kappa Delta Pi, Mason (32°). Rotarian. Club: University. Author: Hillbrand Sight-Singing Test; What Every Student Ought to Know; also numerous articles on ednl. subjects. Home: 803 E. Sycamore Av. Office: Chapman Coll., 333 N. Glassell Av., Orange, Cal.

HILLCOURT, William (Bjerregaard-Jensen, Vilhelm Hans), author, editor; b. Aarhus, Denmark, Aug. 6, 1900; s. Johannes Hans and Andrea Kristina (Pedersen) Bjerregaard-Jensen; prep. edn. Aarhus Latinskole; M.Sc., Pharm. Coll., Copenhagen, Denmark, 1924; m. Grace Constance Brown, June 3, 1933. Came to U.S., 1926, naturalized, 1939. While studying pharmacy became editor ofcl. Danish Scout mag. and started to write boy's fiction; journalist, asst. editor Ferslew Newspapers, Copenhagen, 1924, corr. on tour of Europe and Am., arriving in U.S., 1926; mem. nat. staff Boy Scouts Am. since 1926, asst. to dir. publs., 1927-44, mng. editor Scouting mag., 1927-31; feature writer, asst. editor Boys' Life mag. since 1932; nat. dir. Scoutcraft since 1944. Spl. instr. U.S. Army 2d Service Command Tactical Sch., 1941-45. Attended World Scout Jamborees, 1920, 1924, 1929, 1933, 1937, 1947, 1951; attended National Jamborees, 1937, 50, 53. Awarded Medal of Merit, Danish Boy Scout Assn.; Received the Honor Medal Award and the Certificate of Merit Award of Freedoms Foundation, 1951; Badge of Honor, Norwegian Boy Scout Assn.; Medal of Honor, Dutch Boy Scout Assn.; Silver Horse, Venezuelan Boy Scout Assn.; other Scout decorations. Mem. Authors League Am., Am. Camping Assn., Nat. Audubon Soc. Author: Handbook for Patrol Leaders, 1929; Handbook for Scoutmasters, 1936; Scout Field Book, 1944; Field Book of Nature Activities, 1950; about ten other publications, 1923-54; also pamphlets, mag. articles. Editor: The 1929 World Jamboree Book, 1929; World Brotherhood Editions of Baden-Powell's Aids to Scoutmastership, 1944; Scouting for Boys, 1946. Home: North Brunswick Gardens, New Brunswick. Office: Boy Scouts Am., Nat. Council, New Brunswick, N.J. ☆27

HILLDRING, John H., corp. exec; b. New Rochelle, N.Y., Mar. 27, 1895; s. Charles V. and Hannah (Anderson) H.; student Columbia U.; B.S., U. Conn., 1917; m. Florence Mae James. Commd. 2d lt., U.S. Army, Aug. 15, 1917, and advanced through the grades to brigadier general, January 1942, major general, September 1942; War Department General Staff, 1939-41; asst. chief of staff G-1, War Dept. (brig. gen.), Dec. 1941-June 1942; comdg. gen. 84th Inf. Div., July 1942-Apr. 1943; director Civil Affairs Division, War Dept., Apr. 1943-Apr. 1946; asst. sec. State, 1946-47; alternate U.S. del. to U.N. Gen. Assembly, 1947; State Department member, chmn., State-War-Navy Coordinating Com. (SWNCC), 1946-47; U.S. alternate del. Far Eastern Com., 1946-47; retired as major general, July, 1946. Vice pres. fgn. operations Gen. Aniline & Film Corp., Gen. Dyestuff Corp., 1947-53, senior v.p. General Aniline & Film Corp., 1953-54, president and director, 1955—; dir. Pressed Steel Car Co. since 1948; dir. and mem. exec. com. Fed. Machine & Welder Co.; dir. Anscott, Ltd. of Can., Chemical Developments of Can., Ltd., Gen. Anilina-Saronio, Milan, Italy. Decorated Distinguished Service Cross, Distinguished Service Medal with Oak Leaf Cluster, Commander of the Order of the British Empire, Comdr. Order of Leopold. Mem. board of govs. American Red Cross, 1946-47. Mem. U.S. Inf. Assn. (dir. 1944; pres. three terms, 1942-43-44), Legion of Valor, Society of the Third Division, Beta Theta Pi, Gamma Chi Epsilon. Home: 3150 W. Manor Dr., Phoenix. Office: 230 Park Av., N.Y.C. ☆28

HILLE, see also Hill.

HILLE, (Carl) Einar (hil'ē). b. N.Y., N.Y., June 28, 1894; s. Carl (August) and Edla (Ekman) H.; ed. U. of Stockholm, 1911-16, 1917-18 (doctor's degree); student Harvard, 1920-21, Univs. of Copenhagen and Göttingen, 1926-27; hon. A.M., Yale, 1933; m. Kirsti Ore, Aug. 10, 1937; children—Harald, Bertil. Instr., Stockholm U., 1915-16, 1919-20; Swedish Civil Serv., 1918-21; instr. in mathematics, Harvard, 1921-22, Princeton U., 1922-23; asst. prof. in mathematics, Princeton U., 1923-30, asso. prof., 1930-33; prof. of math., Yale, since 1933, dir. grad. studies in math. since 1938; Fulbright Lectr. U. Nancy, France, 1952, the Sorbonne, 1953. Fellow Am. Academy of Arts and Sciences; member of National Academy of Sciences, American Math. Soc. (pres. 1947-48), Conn. Acad. Arts and Sciences, Royal Physiog. Soc. of Lund, Royal Swedish Acad. Sci. Guggenheim Fellowship 1952-53, Knight Order of the North Star. Author: Functional Analysis and Semi-Groups, 1948. Editor, Annals of Mathematics, 1929-33. Asso. editor Transactions Am. Math. Soc., 1923-37, editor 1937-43. Address: 72 Edgehill Rd., New Haven, Conn.

HILLE, Hermann ◎ V. 26.

HILLEBOE, Gertrude Miranda (hil'lē-bō), educator; b. Willmar, Minn., Mar. 18, 1888; d. Hans S. and Antonilla (Ytterboe) Hilleboe; student Benson High Sch., 1902-04, Willmar Sem., 1904-06, State Teachers Coll., St. Cloud, Minn., summer 1906, U. of Minn., summer 1907; A.B., St. Olaf Coll., 1912; grad. study U. of Minn., 1913-14, U. of Wis., summers 1917, 18; A.M., Columbia, 1922; LL.D. Augustana Coll., Sioux Falls, S.D., 1949; unmarried. Teacher, grade sch., New London, Minn., 1906-07, Willmar Sem., 1907-08, Benson, Minn., 1910-11; was teacher of English and of Latin and preceptress, Waldorf Coll., Forest City, Ia., 1914-15; dean of women, St. Olaf Coll., since 1915. Mem. N.E.A., Nat. Assn. Deans of Women, Am. Assn. Univ. Women, Norwegian Am. Hist. Soc., Minn. Hist. Soc., Minn. Assn. Deans of Women, Business and Professional Women's Club, Am. and Minn. United Nations Assn. Lutheran. Lecturer. Home: 30 Lincoln Lane. Office: St. Olaf Coll., Northfield, Minn.

HILLEBOE, Herman Ertresvaag, physician; b. Westhope, N.D., Jan. 8, 1906; s. Peter S. and Inga (Jacobson) H.; B.S., Univ. of Minn., 1927, M.B., 1929, M.D., 1931; grad. training in pediatrics, Univ. of Minn., Hosp., Minneapolis, 1932-34; M.P.H., Johns Hopkins Sch. of Hygiene and Pub. Health, 1935; m. Alida Claire Champeau, Sept. 28, 1929; children—Joyce, Theresa, Herman E. Rural gen. practice of medicine, Swanville, Minn., 1929-31. Commd. officer U.S. Pub. Health Service, sr. asst. surgeon, June 1939; in charge tuberculosis control activities Pub. Health Service, Washington, D.C., 1942-46; tuberculosis control officer, U.S. Coast Guard, 1942-45; apptd. chief of tuberculosis control div. with rank of med. dir., July 1, 1944; apptd. asso. chief, Bur. of State Services with rank of asst. surgeon gen., Nov. 1, 1946; New York State commr. of health since 1947; prof. pub. health and preventive med., dir. dept., Albany Med. Sch., 1948; asso. prof. pub. health, Columbia Sch. Pub. Health, N.Y. City, 1948. Mem. Panel of tuberculosis experts, World Health Orgn. since 1948. Mem. Nat. Tuberculosis Assn. (mem. bd. dirs.), Am. Assn. for Advancement of Sci.; N.Y. Acad. of Medicine; Bd. of Cons. for Medicine and Public Health, Rockefeller Found., 1953. American Trudeau Society, American College Chest Physicians, Am. Epidemiological Society, A.M.A., A.P.H.A. (pres., 1954-55), Am. Statis. Assn., Am. Assn. Public Health Physicians. Lutheran. Author: Essentials of Pulmonary Tuberculosis 1949. Home: 25 Pinedale Av., Delmar, N.Y. Office: State Office Bldg., Albany, N.Y. ☆27

HILLEBRAND, Harold Newcomb ◎ V. 26.

HILLELSON, Jeffrey Paul, postal ofcl.; born Ohio, Mar. 9, 1919; s. Henry and Ann M. (Morrison) H.; A.B., U. Kansas City, 1947; m. Alice M. Fellison, Dec. 25, 1952. Businessman, 1947-52; mem. Congress, Fourth Dist. Mo. 1952-54; executive assistant to Postmaster General, 1955—. City chmn. Rep. City Central Com., Independence, Mo., 1949-50. Served as capt. U.S. Army, 1942-46. Mem. Mo. Rep. Vets. Assn. (state treas.), Mo. Young Rep. Fedn. (state treas.), Am. Legion, Vets. Fgn. Wars. Methodist. Mason. Home: 4540 Ridgeway Dr., Kansas City 3, Mo. Office: New House Office Bldg., Washington.

HILLENBRAND, Harold, dentist; b. Chicago, Ill., July 19, 1906; s. George Henry and Eleanor (Schmitt) H.; student Loyola Acad., 1920-24; student Sch. of Arts and Scis., Loyola Univ., Chicago, 1924-26; D.D.S., B.S.D., Loyola, 1930; MDS Nat. U. Ireland, 1952; D.Sc. U. Pa., 1953; m. Marie Rose, April 26, 1934; children—Keith Harold (died 1945), Gerald Bruce. Pvt. practice of dentistry, Chicago, 1930-45; asso. prof. of ethics and social relations, Sch. of Dentistry, Loyola U., 1938-51. Dir. Nat. Health Council, 1950; National Dental Adv. Research Council, 1950. Awarded gold medal R.I. State Dental Soc., 1952; Fones Medal Conn. State Dental Assn., 1954; Henry Spenade award First District Dental Society, New York, 1954. Mem. Am. Dental Assn. (sec. since 1946), A.A.A.S., Am. Pub. Health Assn., Ill. State Dental Soc., Chicago Dental Soc., Odontographic Soc. of Chicago, Delta Sigma Delta, Omicron Kappa Upsilon; Fellow American College of Dentists, 1952. Roman Catholic. Club: University. Editor: Fortnightly Review of Chicago Dental Society, 1936-40; Ill. Dental Jour., 1940-42; asst. editor Jour. Am. Dental Assn., 1942-45, editor, 1945-47. Contbr. numerous articles on various topics of dental practice to various jours. Home: 540 Aldine Av., Chicago 13. Office: 222 E. Superior St., Chicago 11.

HILLENBRAND, Martin Joseph, fgn. service officer; b. Youngstown, O., Aug. 1, 1915; s. Joseph John and Mary Magdalene (Walter) H.; A.B., U. Dayton, 1937; M.A., Columbia, 1938, Ph.D., 1948; grad. study Harvard, 1949-50; m. Faith Stewart, June 27, 1941; children—Ruth Marie, David Martin, John Steven. Apptd. fgn. service officer career, Mar. 1939; v. consul, Zurich, Switzerland, Mar. 1939, Rangoon, Burma, July 1940, Calcutta, India, Apr. 1942, Lourenco Marques, S.E. Africa, Mar. 1944; fgn. service officer, Bremen, Germany, Oct. 1945, consul, Apr. 1946, officer in charge div. govt. and adminstrn., Bur. German Affairs, Dept. State 1950-52, 1st sec., Paris, 1952—. Mem. Am. Polit. Sci. Assn., Am. Fgn. Service Assn. Roman Catholic. Author: Power and Morals, 1949. Office: Dept. of State, Washington 25.

HILLENKOETTER, Roscoe Henry, naval officer; b. St. Louis, Mo., May 8, 1897; s. Alexander and Olinda (Deuker) H.; B.S., U.S. Naval Acad., 1920; m. Jane E. Clark, Nov. 21, 1933; 1 dau., Jane G. Commd. ensign U.S. Navy, June 1919, and advanced through grades to rear admiral, Nov. 29, 1946. Dir. Central Intelligence Agency since May 1947; comdt. Third Naval Dist., New York, N.Y., 1952. Decorated Comdr. Legion of Honor (France). Mem. U.S. Naval Inst. Address: care Navy Dept., Washington 25.

HILLER, Charles Francis, coll. adminstr.; b. Washington, D.C., May 24, 1903; s. Alexander Hamilton and Anna Laura (Sprague) H.; B.A., Lehigh U., 1924; A.M., Harvard, 1930, Ph.D., 1935; Leverett B. Saltonstall Scholar, Paris U., 1934-35; m. Marion Beatrice Haynes, Aug. 31, 1935; children—Jane Gibson, Elizabeth Ann. Mgr. Buchanan (Mich.) Lumber & Coal Co., 1924-29; instr. French, tutor in modern langs., Harvard, 1932-34; instr. modern langs., Houston U., 1935-40, asso. prof, 1940-47, prof. since 1947, bursar, 1936-41, registrar, 1937-39, since 1944, v.p. univ. development and pub. relations since 1950; head Coll. Community Service, dir. extension, dir. head Navy Training Sch.; director School of Arts and Sciences, Univ. of Houston. Received Wilbur Scholarship Prize, Lehigh, 1922. Member of Phi Beta Kappa. Methodist. Democrat. Clubs: Torch, Engineers (Houston), Golfcrest Country. Home: 3225 Prospect St., Houston 4, Tex.

HILLER, Stanley Jr., helicopter mfr.; b. San Francisco, Nov. 15, 1924; s. Stanley and Opal (Perkins) H.; ed. Atuzed Prep. Sch.; University of California, 1943; m. Carolyn Balsdon, May 25, 1946; 1 son Jeffery Hamilton. Designed, built and flew world's first co-axial helicopter, 1944; director Hillercopter division, Kaiser Cargo, Inc., Berkeley, Calif., 1944-45; organized United Helicopters, Inc., Palo Alto, Calif., 1945, becoming pres. and gen. mgr., pres. (name changed to Hiller Helicopters) since 1950. Mem. Inst. Aero. Scis., Am. Helicopter Soc., Am. Soc. of Pioneers, Phi Kappa Sigma. Recipient of Fawcett Award, 1944; Grand Trophy, World Inventors Congress, Los Angeles, July 1947. Home: 150 Elena

Av., Atherton, Calif. Office: 1350 Willow Rd., Palo Alto, Calif.

HILLES, Charles Dewey, Jr., lawyer, business exec.; b. Lancaster, O., June 17, 1902; s. Charles Dewey and Sarah Bell (Whiley) H.; A.B., Yale Coll., 1924, LL.B., 1927; m. Helen Train, Mar. 16, 1929; children—Lee, Linda. Admitted to bar 1929; asso. lawyer, Root, Clark, Buckner, Howland & Ballantine, 1928-41; asso. counsel, French Purchasing Comm. 1939-40, British Purchasing Comm., 1940-41; with Internat. Telephone and Telegraph Corp. since 1941; asst. sec. and asst. gen. atty., 1941-42, sec. 1942-44, dir., v.p., gen. atty.; on leave of absence 1954—; spl. legal adv. U.S. High Comm'nr. Germany, 1954—; v.p. and atty. Internat. Standard Elec. Corp., dir. and v.p. Thomasville Furniture Corp.; dir., president, Internat Telephone Bldg. Corp.; dir. Royal Typewriter Co. trustee, Lingnan U.; dir. Am. Cancer Soc., Beekman-Downtown Hosp. Mem. Am. Bar Assn., Assn. Bar, City N.Y., Down Town Association (N.Y.), The Pilgrims of the U.S., Delta Kappa Epsilon. Club: Millbrook Golf and Tennis (Millbrook, N.Y.). Nat. Golf Links of Am. Presbyn. Home: 333 E. 68th St., N.Y. City 21. Office: 67 Broad St., N.Y. City 4. ☆27

HILLES, Frederick Whiley, educator; born Lancaster, O., June 1, 1900; s. Charles Dewey and Sarah Bell (Whiley) H.; student Taft Sch., 1915-18; Cambridge, Eng., 1922-23; A.B., Yale, 1922, Ph.D., 1926; m. Susan Toy Morse, June 14, 1930; children—Susan Ensign, Frederick W. Instr. English, Yale, 1926-39, asst. prof., 1931-40, asso. 1940-48, prof. since 1948. Served U.S. Army as capt. advancing through the grades to lt. col., 1942-46. Awarded Hon. Order of the British Empire, 1947; Legion of Merit (U.S.). 1946. Mem. Modern Language Assn., The Pilgrims (N.Y.), Alpha Delta Phi. Republican. Presbyterian. Clubs: The Century Assn., Grolier (N.Y.). Author: Literary Career of Sir Joshua Reynolds, 1936; editor: portraits by Sir Joshua Reynolds, 1952; The Age of Johnson, 1949; mem. editorial bd. Yale edits. Private Papers of James Boswell. Home: 33 Edgehill Terrace, New Haven. Office: 1210 Yale Sta., New Haven, Conn.

HILLEY, Howard Stevens, college pres.; b. Acworth, Ga., Sept. 18, 1892; s. John Oscar and Cora (Cowen) H.; A.B., Transylvania U., 1913, LL.D., 1934; Jesus Coll. (Oxford U.) 1914-17; LL.D., Atlantic Christian Coll., 1955; m. Maggie Tucker, June 26, 1918; children—Mary Elizabeth, Howard Stevens, Jeanne. Teacher Southeastern Christian Coll., Auburn, Ga., 1917-18; pastor East Point Christian Ch., 1917-19; dir. Atlanta (Ga.) pub. schs., 1918-19; with Atlantic Christian Coll., Wilson, N.C., 1919-50; pres. 1920-50; exec. sec. Southeastern Christian Assembly, Black Mountain, N.C., since 1949. Mem. Disciples of Christ. Home: Black Mountain, N.C.

HILLIARD, Curtis Morrison ◎ V. 28.

HILLIARD, Harriet, radio actress; b. Des Moines, Ia.; d. Roy E. and Hazel Dell (McNutt) Hilliard; student St. Agnes Acad.; m. Ozzie Nelson, Oct. 8, 1935; children—David Ozzie, Eric Hilliard. Began as vocalist with Ozzie Nelson's orchestra; on radio programs with Joe Penner, Bob Ripley, Feg Murray, Red Skelton; began radio program, Adventures of Ozzie and Harriet, Oct. 1944, sponsors then Internat. Silver Co., sponsors now H.J. Heinz Company; appeared in motion pictures including, Follow the Fleet, Life of the Party, Cocoanut Grove, Sweethearts of the Campus, The Falcon; recorded for Brunswick, Vocalian, Victor, Blue Bird. Awarded Nat. Family Week Radio Citation by Internat. Council on Christian Family Life, 1947; selected as Favorite Husband-Wife Team in annual popularity poll conducted by Radio Mirror Mag., 1947. Club: Belair Bay (Pacific Palisades).‡

HILLIER, James, research physicist; b. Brantford, Can., Aug. 22, 1915; s. James and Ethel Anne (Cooke) H.; B.A., U. Toronto, 1937, M.A., 1938, Ph.D., 1941; m. Florence Marjory Bell, Oct. 24, 1936; children—James Robert, William Wynship. Came to U.S., 1940, naturalized, 1945. Staff labs. Radio Corp. Am., research physicist, supervisor fundamental electron microscope research, 1940-53; dir. research dept. Melpar, Inc. (subsidiary of Westinghouse Air Brake Co.), 1953-54; adminstrv. engr. RCA, 1954—; vis. lectr., dept. biology Princeton, 1950—. Fellow Am. Phys. Soc., A.A.A.S.; mem. Electron Microscope Soc. Am. (past pres.), Sigma Xi. Author: Electron Optics and the Electron Microscope (with others), 1945. Author approximately 150 tech. articles. Holds 36 patents, including improvements related fields of electron diffraction, ultra-thin sectioning, viral and bacteriological techniques. Home: 4 Newlin Rd. Office: RCA Laboratories, Princeton, N.J.

HILLINGER, Raymond Peter, clergyman; b. Chgo., May 2, 1904; s. Peter Leonard and Mary (Neuses) H.; grad. Quigley Prep. Sem., Chgo.; St. Mary of the Lake Sem., Mundelein, Ill. Ordained to priesthood, Roman Cath. Ch., 1932; asst., St. Aloysius Parish, Chgo., 1932-35; missionary Chgo. Archdiocesan Mission Band, 1935-50; rector Angel Guardian Orphanage, 1950-53; Bishop of Rockford, 1953—. Home: 1243 N. Court St. Office: 1245 N. Court St., Rockford, Ill.

HILLINGS, Patrick J., congressman; b. Hobart Mills, Calif., Feb. 19, 1923; s. Edward John and Evangeline (Murphy) H.; A.B., U. of So. Calif., 1947, LL.B., 1949; m. Phyllis K. Reinbrecht, Oct. 5, 1947; children—Pamela Jane, David Michael, Jennifer Ann. Admitted to Cal. bar, 1949, since practiced in Arcadia. Mem. 82d Congress, 12th Cal. Dist., 83d, 84th Congresses, 25th Cal. Dist.; mem. Com. on Judiciary. Served with U.S. Army, So. Pacific, 1943-46. Del. Rep. Nat. Conv., 1952. Mem. Am. Legion, Vets. Fgn. Wars, Native Sons of the Golden West, Foothill and Los Angeles bar assns., Delta Theta Phi, Arcadia Jr. C. of C. K.C. Clubs: Kiwanis (Arcadia); Trojan, 82d Congressional (Washington). Home: 1137 Panorama Dr., Arcadia, Cal. Office: House of Representatives, Washington 25.

HILLIS, William H. ◎ V. 27.

HILLMAN, Alex L., magazine publisher; b. Chgo., Sept. 16, 1900; s. Isaac and Bessie (Rose) H.; Ph. B., U. Chgo., 1922; LL.D., Pacific U., 1950; m. Rita Kanarek, Aug. 23, 1932; 1 son, Richard A. Consulate, Shanghai, China, 1923; editor Shanghai Press, 1924-25; pres. William Godwin, Inc., book pubs., N.Y.C., 1927-31; founder, pres. Hillman-Curl, Inc., book pubs., N.Y.C. and Los Angeles, 1931-38; pres. Hillman Periodicals since 1938; pub. Pageant Mag. since 1944, People Today Mag. since 1951; treas. The Freeman Mag., 1952; pres. North River Securities Co.; dir. Henry Holt & Co., 1949-52, Title Guarantee & Trust Co., 1950-52, Trade Bank & Trust Company, Baldwin Securities Corporation, Phila. Spl. cons., senate appropriations com. 80th and 83d U.S. Congresses. Trustee Pacific U., 1947-52, Izaac Hillman Meml. Fellowship (U. Chicago). Spl. cons. senate appropriations com. 80th and 83d Congresses. Recipient Freedoms Found. award, 1950. Home: 895 Park Av. Office: 535 Fifth Av., N.Y.C.

HILLMAN, Arthur, educator; b. Nevada City, Calif., June 26, 1909; s. Adolph and Mary (Forsman) H.; A.B., U. of Wash., 1931, A.M., 1934; Ph.D., U. of Chicago, 1940; m. Stina Eklund, Aug. 17, 1936. Teacher high sch., Elma, Wash., 1931-32; teaching asst. and grad. student, U. of Wash., 1932-35; grad. study and research asst., U. of Chicago, 1935-38, C. R. Henderson fellow sociology, 1937-38; asst. prof. sociology, Bucknell U., 1936; instr. and asst. prof., Central Y.M.C.A. Coll., Chicago, 1938-45; asso. prof. Roosevelt U., 1945-48, prof. 1948—, chmn. dept. of sociology 1946—, acting dean, college of arts and sciences, 1955—. With office community war services Fed. Security Agency, 1943-45, asst. regional dir., 1944-45; dir. social work-labor project Council Social Agencies of Chicago, 1945-46. Fulbright research scholar in sociology, U. of Oslo, Norway, 1950; lectured at Oslo, Stockholm and Helsinki univs., 1950; participated in 1st World Congress of Sociology and Polit. Sci., Zurich, Sept. 1950. Mem. bd. trustees Roosevelt Coll., 1947-50; mem. bd. civic and social agencies. Pres. Hyde Park Co-op Society, 1941-43; pres. Co-op Fedn. of Chgo. area, 1946-50. Mem. Am. Sociol. Soc., Association for Study of Community Organization (nat. bd. mem., 1948-53), Am. Assn. University Professors, Am. Assn. Adult Edn., Nat. Council on Family Relations. Lutheran. Author: Unemployed Citizens League of Seattle, 1934; Community Organization and Planning, 1950. Italian edit., 1953; Tomorrow's Chicago (with R. J. Casey), 1953. Home: 1000 Loyola Av., Chicago 26.

HILLMAN, Charles Clark, retired army officer, physician, hospital administrator; born at Almyra, Arkansas, August 27, 1887; son of Charles M. and Laura (Molonson) H.; B.S., U. of Ark., 1907; student Tulane U. Med. Sch., 1907-08, U. of Chicago, 1908; M.D., Rush Med. Coll., 1911; m. Martha Wood, February 13, 1911; children—Martha Anne (wife of Lloyd Hilary Gomes, U.S. Army), Mary Louise (Mrs. Garvin Fletcher Shallenberger). Interne, Cook County Hosp., Chicago, 1911-12; contract surgeon, U.S. Army, Sept.-Oct., 1912; Med. Reserve Corps, October 1912-May 1913; commd. 1st lt. Med. Corps, U.S. Army, May 12, 1913, and advanced through the grades to brig. general, Jan. 29, 1942; served as lt. col., World War I; chief of professional service, Surgeon General's Office, War Dept. 1939-44; comdg. gen. Letterman Gen. Hosp., San Francisco, 1944-46; retired 1947. Citations: Legion of Merit with Oak Leaf Cluster (army); Comdr. Order of Brit. Empire; Grand Official Order of Southern Cross (Brazil). Recipient Distinguished Alumnus award, U. Ark., 1944. Now dir. Jackson Meml. Hosp., Miami, Fla. Mem. bd. dirs. Fla. Blue Cross. Trustee Am. Hosp. Assn. Diplomate Am. Board Internal Medicine. Fellow Am. College Physicians; mem. A.M.A., A.A.A.S.; hon. mem. Brazilian Acad. of Mil. Medicine, Sigma Chi. Mason (Shriner). Clubs: Army and Navy, Army and Navy Country (Washington); Coral Gables (Fla.) Country; Committee of 100 (Miami Beach); Biscayne Bay Yacht (Miami, Fla.); Rotary. Home: 1212 S. Greenway Dr., Coral Gables, Fla. Address: Jackson Memorial Hospital, Miami, Fla.

HILLMAN, Harry W., company exec.; b. Akron, O., June 16, 1894; s. Jesse W. and Flora (Kile) H.; B.S., U. Akron, 1915; m. Marion Virtue, June 20, 1920; 1 dau., Marilyn (Mrs. J.V. Miller). Joined Goodyear Tire & Rubber Co., 1934, comptroller since 1952. Served as pvt. C.W.S., World War I. Mem. Phi Delta Theta. Club: Portage Country (Akron, O.). Home: 675 Sunnyside, Akron 3. Office: 1144 E. Market St., Akron 16, O.

HILLMAN, Henry L., mfr.; b. Pitts., Dec. 25, 1918; s. J. H. (Jr.) and Juliet Cummins (Lea) H.; A.B., Princeton, 1941; m. Elsie Mead Hilliard, May 12 1945; children—Lea, Audrey, Henry, William. With Pitts. Coke & Chem. Co., 1941, 1946—, now president; director Gt. Lakes S.S. Co., Inc., Cleve., Fidelity Trust Co., Pitts., Tex. Gas Transmission Corp., Owensboro, Ky. Dir. Carnegie Hero Fund Comm., Children's Hosp. of Pitts. Served as aviator U.S.N., 1942-45. Clubs: Duquesne, Golf (Pitts.). Home: 1045 Devon Rd., Pitts. 13. Office: Grant Bldg., Pitts. 19.

HILLMAN, James Frazer, business exec.; b. Pitts., Oct. 10, 1888; s. John Hartwell and Sallie Murfree (Frazer) H.; B.S., Yale, 1912; m. Marguerite Cabell Wright, Nov. 25, 1914; children—Constance Cabell (Mrs. John C. Oliver, Jr.), Marguerite Wright, Audrey Frazer (Mrs. Thomas J. Hilliard, Jr.), Sally Frazer (Mrs. J. Mabon Childs). Pres., dir. Harmon Creek Coal Corp. and affiliates since 1934; trustee Dollar Savs. Bank, Pittsburgh, Pa.; director of Pitts. Chmn. Allegheny Conf. Community Development, 1950-52; pres. Pitts. Park and Playground Soc.; mem. sinking fund comm. City of Pitts. Trustee Carnegie Inst.; dir. Civic Light Opera Assn.; vice pres. Shadyside Hosp., Carnegie Library; mem. fine arts com. Carnegie Mus.; mem. adv. com. Indsl. Home Crippled Children. Served as capt. inf., 82d Div. U.S. Army, 1918-19. Mem. C. of C. (dir.), Chi Phi. Episcopalian (trustee Pitts. diocese). Clubs: Duquesne, Pittsburgh Golf, Rolling Rock, Fox Chapel Golf, Elizabethan. Home: Parish Lane, Morewood Heights, Pitts. 13. Office: First National Bank Bldg., Pitts. 22.

HILLMAN, John Hartwell, Jr., corp. exec.; b. Trigg Furnace, Lyon County, Ky., Apr. 27, 1880; s. John Hartwell and Sallie Murfree (Frazer) H.; m. Juliet Cummins Lea, June 27, 1907 (dec.); children—John Hartwell, Margery Lea (Mrs. J. Merrill Wright, Jr.), Anne Elizabeth, Henry Lea, Mary Lea (Mrs. John Keating), Patricia Polk (Mrs. Allerton Miller); m. 2d, Dora Keen Butcher, Aug. 18, 1948; adopted children—Howard, Tatnall. Chmn. Texas Gas Transmission Co.; pres. Hillman Coal and Coke Co.; chmn. Pitts. Coke & Chem. Co.; also officer and dir. in many other cos. in coal, iron, steel, natural gas and banking. Clubs: Univ., Duquesne, Fox Chapel, Pittsburgh Golf. Home: 5045 5th Av. Office: 330 Grant St., Pittsburgh; 120 Broadway, N.Y. City.

HILLMAN, John Wesley, editor; b. Cleveland, Mar. 21, 1904; s. John Linnaeus and Lizzie Lowe (Howes) H.; A.B., Simpson Coll., 1925, Litt. D., 1948; A.M., Northwestern, 1926; m. Esther Gentry, Mar. 31, 1929; m. 2d, Helen Ritchel Frohbieter, Oct. 2, 1954; children—Sharon Rae Frohbieter, Scott Wayne Frohbieter. Asso. dir. journalism, instr. English DePauw U., 1926-28; dir. journalism Albion Coll., 1928-29; head journalism dept. Baker Univ., 1931-33; copy editor, makeup editor Indpls. Star, 1929-31, telegraph editor, dept. editor, 1933-43; editorial writer, columnist Indpls. Times, 1943-45; asso. editor Indpls. News, 1945, editorial director, 1947-52; executive editor Evansville Courier, December, 1952-53; editor, January, 1954. Recipient of the Blue Ribbon award Wallaces' Farm Editorial Contest, 1946, Sigma Delta Chi Distinguished Service award for editorial writing, 1946. Mem. Am. Acad. Polit. Sci., Am. Soc. Newspaper Editors, Indpls. Com. on Fgn. Relations, Alpha Tau Omega, Sigma Delta Chi, Sigma Tau Delta, Pi Kappa Delta. Clubs: Rotary, Indianapolis Literary, Contemporary, Press (Indpls.) 17 Walnut St., Office: 201 N.W. 2d St., Evansville, Ind.

HILLMAN, Murray, business cons.; b. N.Y.C., Nov. 23, 1922; s. Abraham and Fannie (Worton) H.; B.B.A., Coll. City N.Y., 1942; M.B.A., Columbia, 1947; m. Harriet Chefetz, Sept. 14, 1946; children—Linda Ellen, Stephen Allan. Instr. statistics Coll. City N.Y., 1942-43, lectr., 1946; v.p. charge research Am. Management Counsel, Inc., 1946-49; mgr. mfrs. counsel div. Amos Parrish & Co., 1949—; became pres. Adam Hat Stores, Inc., N.Y.C., 1953; dir. marketing research McCann Erickson, 1954. Served as 1st lt. USAAF, 1943-46. Mem. Am. Marketing Assn., Am. Econ. Assn., A.I.M. Contbr. articles tax jours. Home: 111-23 76th Rd., Forest Hills, N.Y. Office: 50 Rockefeller Plaza, N.Y.C.

HILLMAN, William, editor, commentator; b. N.Y. City, Sept. 5, 1895; s. Alexander and Fanny (Gluka) H.; A.B., Columbia, 1917; m. Angela Sermolino, Sept. 5, 1925 (dec. Nov. 1948); 1 son, William Sermolino; married 2d, Margherita Bisconti, August 27, 1952; one daughter, Alessandra Bisconti. Was reporter newspapers, news services, 1915-25; corr. Universal Service and Hearst newspapers, Paris, Berlin and London, 1926-31; chief of staff fgn. correspondents, Hearst newspapers, 1934-39; exec. rep. for Brit. Isles, King Features Syndicate, since 1935; dir. Brit. News Service, Ltd., London; apptd. gen. European mgr. Internat. News Service, 1936-39; fgn. editor Collier's Mag., 1939-40; manager of Washington bureau, 1952; now consultant to Life Magazine; Washington commentator for M.B.S.; Washington commentator, N.B.C., 1941-42; commentator Blue Network, 1942-45. Served as sgt., later 2d lt., 310th Inf., U.S. Army with A.E.F. France, World War I. Clubs: Savage (London), National Press (Washington), Lotos (N.Y.). Author: Mr. President. Home: 134 W. 11th St., N.Y.C. Office: Rockefeller Center, N.Y.C.

HILLS, Albert Freeman, business exec.; b. Syracuse, N.Y., Jan. 4, 1879; s. Adelbert D. and Florence (Freeman) H.; student Worcester (Mass.) Acad., 1897-98; m. Charlotte M. Holden, June 1, 1905; children—Willis Holden, Holden Freeman, Eloise Holden (Mrs. Joseph J. Diamond). With Crouse-Hinds Co., Syracuse, 1901—, successively purchasing agt., sales mgr., sec., v.p., pres., 1951—; trustee Onondaga Co. Savs. Bank. Mem. Nat. Elec. Mfrs. Assn., Marketing Execs. Soc., Elec. Mfrs. Club. Mason. Home: 205 Sedgwick Dr., Syracuse 3. Office: Crouse-Hinds Co., Syracuse, N.Y.

HILLS, Elmer Walker, educator; b. Sidney, Ia., Sept. 19, 1887; s. Lewis and Ellen (Kimsey) H.; A.B., U. Neb., 1909; student U. Mich., 1911; J.D., U. Chgo., 1914; m. Ione Bellamy, Feb. 20, 1915; children—William Bellamy, Richard Lewis. Prin. Fair-

bury (Neb.) High Sch., 1909-13; head commerce dept., also prin. Caldwell (Ida.) High Sch., 1914-15; instr. commerce Jefferson High Sch., Portland, Ore., 1915-17; prof. commerce, head dept, Ore. State Coll., 1917-19; asst. prof. commerce State U. Ia., 1919-22, asso. prof., exec. sec. of coll., 1922-28, prof. since 1928, head dept. gen. bus. since 1948; limited practice law. Pres. Ia. River Valley Council Boy Scouts Am., 1936-40, Ia. City Community Chest, 1939-43; chmn. Co. chpt. A.R.C., 1950-52; dir. Ia. City C. of C. Served as 2d lt., personnel adj., U.S. Army, 1918-19. Mem. Nat. Assn. Coll. Honor Socs. (mem. council 1946-50), Am., Ia. bar assns., Phi Delta Phi, Phi Alpha Tau, Delta Sigma Pi, Phi Omega Pi, Beta Gamma Sigma (sec., treas. 1936-50), Order of Artus, Acacia. Democrat. Baptist. Mason. Clubs: Lions (past pres.), Univ. Faculty (past pres.). Author articles law, accounting. Home: 629 Melrose Av., Iowa Cy, Ia.

HILLS, George Burkhart; b. Chicago, Ill., May 5, 1890; s. George Adelbert and Louise (Burkhart) H.; B.S., Armour Inst. of Tech., Chicago, 1911, C.E., from same school, 1918; m. Anna Donna McEnerny, 1912 (died January 1941); children—Mace Banta (Mrs. Philip M. Travis), Mary Ann, George Burkhart, John Robert, Thomas Marion; m. 2d, Beatrix M. Riley, Dec. 1942. Member Reynolds Smith and Hills, architects and engineers. Mem. Newcomen Soc. N.A., Nat. Soc. Profl. Engrs., Tau Beta Pi. Presbyn. Home: Route 8, Box 506A, Jacksonville 7. Office: P.O. Box 4817, Jacksonville 1, Fla.

HILLS, George Strough, lawyer; b. Winter Park, Fla., Nov. 1, 1900; s. Elijah Clarence and Metta V. (Strough) H.; A.B., Ind. Univ., 1922; LL.B., Harvard law sch., 1925; m. Alice G. Shaw, Sept. 14, 1926; children—Joan Lee, Alice Ann. Admitted to N. Y. bar, 1926, admitted United States Supreme Ct. 1936; mem. law firm Rogers, Hoge & Hills; director and gen. counsel Sterling Drug, Inc., since 1940; dir. and sec. Bacardi Corp. of Am. since 1944; dir. and gen. counsel Am. Machine & Foundry Co. since 1941, Internat. Cigar Machinery Co. since 1941; dir. & gen. counsel Life Savers Corporation. Director Am. Viscose Corp. since 1946. Mem. Assn. Bar City N.Y., Am. Bar Assn., Am. Law Inst., Beta Theta Pi. Clubs: Union League, (New York); Bonnie Briar Golf; Larchmont Yacht; (Larchmont); University, (Washington). Contbr. numerous articles on corp. law in various pubs. Home: 296 Forest Av., New Rochelle, N.Y. Office: 41 E. 42 St., New York 17.

HILLS, Henry Willard, engineer; born Melrose, Mass., Nov. 16, 1899; s. Ralph Samuel and Eva (Houghton) H.; B.S., Mass. Inst. Tech., 1920; m. Marjorie Doris Colton, June 25, 1927; 1 son, Willard Andrew. Student engr. Westinghouse Electric & Mfg. Co., East Pittsburgh, Pa., 1920-21; constrn., design So. Cal. Edison Co., 1921-24; instr. elec. engring. Mass. Inst. Tech., 1924-25; asst. sales mgr. Phila. Electric Co., 1925-30; supervisor domestic electric promotion Consol. Gas, Electric Light & Power Co. of Balt., 1931-36; cons. engr. Jackson & Moreland, Boston, since 1936; cons. to large utility systems on econ. engring. matters. Trustee Eastern Gas & Fuel Assos. since 1950. Served as lt., U.S.N.R., 1942-45, in charge harbor def. South Pacific area. Awarded Henry L. Doherty medal, Nat. Electric Light Assn., 1926. Profl. engr., Mass., Pa. Fellow Am. Inst. E.E.; mem. Am. Gas Assn. Club: Engineers (Boston). Contbr. articles tech. jours. Home: 19 Priscilla Rd., Reading, Mass. Office: 31 St. James Av., Boston 16.

HILLS, Lee, newspaperman; b. Granville, N.D., May 28, 1906; s. Louis Amos and Lulu Mae (Loomis) H.; student Brigham Young U., 1924-25, U. of Mo., 1927-29; grad., Oklahoma City Sch. of Law, 1934; m. Eileen Whitman, June 4, 1948; 1 son (by a previous marriage) Ronald Lee, one stepdaughter Toni Terry. Began as a news reporter News-Advocate, Price, Utah, 1924-25, editor, 1926; reporter Oklahoma City Times, 1929-32; reporter, political writer Oklahoma News, 1932-35; reporter, copyreader, Cleveland (Ohio) Press, 1935-36; chief editorial writer, associate editor Indianapolis Times, 1936-37; editor Oklahoma News, 1938-39; associate editor Memphis Press-Scimitar, 1939-40; news editor, Cleveland Press, 1940-42; mng. editor, Miami (Fla.) Herald, 1942-51; exec. ed. Det. Free Press and Miami Herald, 1951—, v.p.; 1955—, on leave as war corr., Europe, 1945. Admitted to Okla. bar, 1935. Awarded Maria Moors Cabot Gold Medal, 1946, by Columbia, for distinguished contribution to Inter-Am. Relations. Mem. group Am. editors inspecting occupied areas Europe, 1946, Orient, 1947, at invitation of the War Dept. Dir. Det. chapter A.R.C., Greater Miami Crime Commn., United Community Services Met. Det. Mem. Acad. Polit. Sci., Internat. Press Inst., Mich. Press Assn., Inter-American Press Association, American Society Newspaper Editors, AP Managing Editors Assn. (past pres.) Fla. AP Assn. (past pres.), Overseas Press Club, Dade County Community Chest (dir.), United Found., Det. (dir.), Sigma Delta Chi (pres.). Club: National Press; Detroit Athletic, Detroit, Grosse Pointe (Det.); Miami (Fla.). Home: 415 Burns Dr., Det.; also 4750 Bay Point Rd., Miami, Fla. Office: Miami Herald, Miami, Fla. and Det. Free Press, Det.

HILLS, Robert Chadwick, metallurgist; born New Orleans, Jan. 3, 1909; s. Thomas Chadwick and Sophie (Hoehn) H.; B.S., Tulane U., 1932; M.S., Cornell, 1934; m. Dorothy Fleury, Nov. 25, 1936; children—Anne, John Fleury, Thomas Chadwick. Chief metallurgist Nicaro Nickel Co., 1942-44, metall. mgr., 1944-46, v.p. since 1950; chemist Freeport Sulphur Co., 1934-37, supt. lab., 1937-42, asst. to pres., 1946-50, dir. development, v.p. since 1950; pres., dir. Cundela Development Co.; officer, dir. various subsidiaries Freeport Sulphur Co. Trustee Lenox Hill Hosp., N.Y.C. Mem. Grand Jury Assn. of N.Y., New Orleans Acad. Scis., Am. Inst. Mining and Metall. Engrs., Am. Chem. Soc., Mining and Metall. Soc. Am., Sigma Xi, Sigma Gamma Epsilon. Clubs: Chemists, Cloud (N.Y.C.). Home: 1130 Park Av., N.Y.C. 28. Office: 161 E. 42d St., N.Y.C. 17.

HILLWAY, Tyrus, educator; b. Minneapolis, Jan. 5, 1912; s. William H. and Martha (Milbret) H.; A.B., Willamette U., 1934; M.A., U. Calif., 1939; Ph.D., Yale, 1944; grad. study U. Ore., 1934, Harvard, 1942; m. Hazel Andrews, Aug. 28, 1937; children—Holly Ann, Richard Andrews. Tchr., Ore. State Sch. for Blind, Salem, 1934-38; bus. experience, Berkeley, Calif., 1938-40; dean evening div. Hillyer Coll., Hartford, Conn., 1940-44; dir. ednl. counseling and planning Bridgeport (Conn.) Program Postwar Readjustment, 1944-46; pres. Mitchell Coll., New London, Conn., 1946-51; asso. prof. edn. Colo. State Coll. Edn., Greeley, 1951-55, prof. edn. 1955—. Mem. U.S. Mil. Manpower Com. Former pres. Conn. Conf. Jr. Colls.; mem. com. standards Conn. Council Higher Edu., 1946-51; mem. com. accreditation New Eng. Jr. Coll. Council, 1948-51; mem., adv. com. Conn. gov's. Commn. Edn., 1949-50; Conn. state chmn. Am. Youth Hostels, 1947. Mem. Soc. Advancement Edn., Modern Lang. Assn. Am., Melville Soc. (co-founder, sec. since 1944), Citizens Com. for Hoover Report, Yale Library Assos. Author: Melville and the Whale, 1950; (play) Captain Ahab. Editor: (with Luther S. Mansfield) Moby Dick Centennial Essays, 1953. Contbr. to lit. anthologies, periodicals, and Ency. Americana (articles on Herman Melville). Authority on life and works of Herman Melville. Home: Faculty Club 44, Greeley, Colo.

HILLYER, H(enry) Stanley, business exec.; b. East Orange, N.J., Jan. 14, 1887; s. James Rankin and Lillian Stanley (Smith) H.; preparatory Hoosac School; A.B., Williams Coll., 1908; married Louise Estelle Bernhardt, March 31, 1933; 1 son, Robert Couthouy William. With Deering Milliken & Co., A. S. Haight & Co., wholesale drygoods, N.Y. City, 1908-17; real estate salesman and exec. vice pres. Gaines, Van Nostrand & Morrison, 1920-29; organized H. Stanley Hillyer, Inc., real estate, N.Y. City, 1929, pres. since 1929; pres. Hillyer & Bell, Inc.; trustee West Side Savs. Bank, N.Y.C. Former mem. bd. govs. N.Y. Real Estate Bd.; mem. bd. mgrs. Greenwich House; dir. Washington Square Home for Friendless Girls; pres. Washington Square Assn.; v.p. Musicians Foundn., N.Y.C. Received award N.Y. Real Estate Bd. for most ingenious and beneficial real estate transaction for assembling site of N.Y. U.-Bellevue Med. Center, 1947. Served as 1st lt., aide to chief ordnance office, U.S. Army, World War I; with A.E.F.; munitions officer, Army Arty., 1st Army, Meuse-Argonne Offensive; capt. with Peace Commn. Mem. Delta Psi. Episcopalian (vestryman). Clubs: Bohemians, Williams (New York). Composer of art songs, and other music. Home: 10 W. 9th St. Office: 5. W. 8th St., N.Y.C. 11. Died Jan. 3, 1955.

HILLYER, Robert Silliman, author; b. East Orange, N.J., June 3, 1895; s. James Rankin and Lillian Stanley (Smith) H.; preparatory education at the Kent School; A.B. cum laude, Harvard University, 1917; studied in Copenhagen, as fellow American Scandinavian Foundation, 1920-21; hon. A.M., Trinity, 1928; Litt.D. (hon.), University of Delaware, 1954; married Dorothy Stewart Mott, 1917 (divorced 1920); m. 2d, Dorothy Hancock Tilton, 1926 (divorced 1943); 1 son, Stanley Hancock; m. 3d, Jeanne Hinternesch Duplaix, Sept. 3, 1953. Instructor English, Harvard University, 1919-26, asso. prof., 1928-37, Boylston prof. rhetoric and oratory, 1937-45; asst. prof. English, Trinity Coll., 1926-28; vis. prof. Kenyon Coll., 1948-51, U. Del. 1952-54, H. Fletcher Brown prof. English literature, 1954—. Ambulance driver French Army, 1917 (awarded Verdun medal); 1st lt., U.S. Army, with A.E.F., and courier for Peace Conf., 1917-19. Fellow Am. Acad. Arts and Sciences; mem. Steamboat Hist. Soc. Mass. Hist. Genealog. Soc., New England Poetry Club (pres. 1923-35), Hartford Poetry Club, Poetry Soc. of Am. (pres.), P.E.N., National Institute of Arts and Letters, Academy of American Poets (chancellor), Phi Beta Kappa, Delta Psi. Author: (verse) Sonnets and Other Lyrics, 1917; Five Books of Youth, 1920; Alchemy, 1920; Hills Give Promise, 1922; Halt in the Garden, 1924; The Seventh Hill, 1928; The Gates of the Compass, 1930; Poems for Music, 1947; A Letter to R. Frost and Others, 1937; Collected Verse, 1933 (awarded Pulitzer Prize); Pattern of a Day, 1940 (novel) The Happy Episode, 1927; (novel) Riverhead, 1932; (novel) My Heart for Hostage, 1942; (textbook) First Principles of Verse, 1938; The Death of Captain Nemo, 1949; The Suburb by the Sea, 1952. Translator: (with S. Foster Damon and Oluf Friis), A Book of Danish Verse, 1922; The Coming Forth by Day, 1923. Contbr. of essays and poems to magazines. Phi Beta Kappa poet, Tufts Coll., 1924, Harvard U., 1929, 36, Columbia, 1936, William and Mary, 1938, Goucher, 1940. Pulitzer prize, 1934, for best book of verse pub. in America during 1933; Golden Rose of N.E. Poetry Soc. and Lyric award, 1949; Medal of Poetry Soc. Am. Republican. Episcopalian. Clubs: Harvard (N.Y.) Indian Harbor Yacht. Home: R.D. 3, Newark, Del.

HILLYER, William Hurd, economist, author; b. Atlanta, Ga., July 20, 1880; s. Henry and Eleanor (Hurd) H.; graduate Boys' High School, Atlanta, Ga., 1898; Mercer University, Macon, Georgia, 1901; m. Mary Dunwoody Jones, October 7, 1903; m. 2d, Grace S. Ridenour, July 11, 1935; children—Elinor (Mrs. Carl Von Hoffmann), Jane (Mrs. Donald Douglas), Mary (Mrs. Valentine L. Fine). Reporter Atlanta News, Constitution, 1899, 1900; organizer, 1911, Am. Bakeries Corp. 1912, Carolina Pub. Service Co.; asst. v.p. James Talcott, Inc. (factors), 1933-40. Mem. Am. Geog. Soc.; Acad. of Polit. Sci. Mem. New Apostolic Church. Author: Keys to Business Cash, 1942. Co-author: America's 50 Foremost Business Leaders, 1948; editorial and special writer, American Banker (daily). Editor, Check Clearings. Contbr. of verse, prose and tech. articles to various mags. Appeared by invitation, 1939, before Temporary Nat. Econ. Com. of U.S. Senate to describe factoring industry; made presentation of factor's history and functions. Home: 215 W. 91st St., N.Y.C. ☆27

HILPERT, Elmer E(rnest), univ. prof.; b. Bertha, Minn., Dec. 30, 1905; s. Theodore and Emma (Paschke) H.; A.B., U. of Minn., 1929, A.M., 1931; LL.B., Western Reserve, 1936; J.S.D., Yale (Sterling fellow, grad. sch. of law, 1936-37), 1939; m. Brunette Powers, Aug. 1, 1938; children—Margaret Ray, Elmer Ernest. Teacher, elementary schs., Verndale, Minn., 1922-23, Elk River, Minn., 1923-24, Hewitt, Minn., 1924-25; principal, Vergas, Minn., 1925-26; teaching fellow in polit. sci. U. of Minn., 1930; instr. in polit. sci. Western Reserve, 1930-37; asst. prof. law La. State U., 1937-38; asst. prof. law Western Reserve, 1938-39; asso. prof. law Washington U., St. Louis, 1939-41, prof. of law since 1941; admitted to Bar of Ohio 1936, of Mo. 1944; practiced law in St. Louis, 1944-46 (part time) with Thos. F. McDonald and McDonald, Bartlett & Muldoon arbitrator in indsl. disputes in Midwest, 1941—; panel mem. Am. Arbitration Assn., Fed. Mediation and Conciliation Service; National Acad. Arbitrators; staff member of Bur. for Research in Govt. U. of Minn., part time, 1928-30; staff mem. Nat. Inst. of Public Adminstrn., New York City, summer, fall, 1929; dir. of research Regional Govt. Com. of Greater Cleveland, summer, fall, 1934. Participator in civic campaigns. Mem. Am., Mo. (various coms.) and St. Louis (various com.) Bar Assns., Indsl. Relations Research Assn., Am. Assn. Univ. Profs., Mo. Welfare League (mem. bd.), Phi Beta Kappa, Order of the Coif. Opinions as arbitrator appear currently in Am. Labor Arbitration Awards and Labor Arbitration Reports; contbr. articles in law jours. Specialist, administrative and constl. law, labor law, labor relations. Home: 6321 Pershing Av., St. Louis 5.

HILSBERG, Alexander, condr. symphony orchestra; b. Warsaw, Poland, Apr. 24, 1900; s. Edward and Helena H.; grad. St. Petersburg Conservatory, 1917; Mus.D., Curtis Inst. Music, 1952; m. Neya Sheingesicht, Apr. 1, 1920. Came to U.S., 1923, naturalized, 1928. Prof. Tomsk Conservatory Music, 1917-19; tour Siberia and Far East, 1919-23; established string quartet, 1920, played before Sun-Yan-Tzen, 1920; joined Phila. Symphony Orchestra, 1926, concertmaster, 1931-51, asso. condr., 1945-52; faculty mem. Curtis Inst. Music, 1926, head orchestra dept., 1940; condr., music dir. New Orleans Symphony Orchestra since 1952; guest condr. NBC, N.Y. Philharmonic, Pitts., Mpls., Seattle, Houston, San Francisco, other orchestras. Decorated by Sun-Yan-Tzen. Mem. Art Alliance of Phila. Club: Franklin Inn (Phila.) Office: care New Orleans Symphony Orchestra, 605 Canal St., New Orleans.

HILSTON, Neal William, nutritionist; b. Warren, O., Apr. 25, 1913; s. Charles William and Wilhelmina (Lundy) H.; B.S., W.Va. U., 1934; M.S., Pa. State Coll., 1935, Ph.D., 1937; m. Gertrude Herrick Cullinan, Aug. 14, 1935; children—Suzanne Ila, Neal William. Mem. faculty U. Wyo. since 1945, head dept. animal prodn. since 1949. Mem. Wyo. Grain, Feed and Seed Dealers Assn. (dir.), Sigma Xi, Phi Kappa Phi, Gamma Sigma Delta, Alpha Zeta, Delta Tau Delta, Farm House. Presbyn. Elk. Club: Lions. Author articles. Home: 703 S. Tenth St., Laramie, Wyo.

HILTABIDLE, William Orme, Jr. ◎ V. 27.

HILTNER, Helen Johansen, assn. exec.; b. Austin, Ill., June 16, 1908; d. James and Nan Laura O'Lean (Hansen) Johansen; student U. Ill., 1926-27, 28-29; A.B., Western Coll. for Women, Oxford, O., 1931; m. Seward Hiltner, May 29, 1936; children—James Seward, Anne Porter. Midwest pub. relations Butterick Pub. Co., 1931-33; copywriter Hutchinson Advt. Agy., Chgo., 1933-35; editor Keep Posted, McCall's Pub. Co., 1936-41; exec. dir. UN Assn. Greater Chgo., 1950-52; exec. sec. Nat. Council Family Relations, 1952-53; chmn. internat. relations League Women Voters Chgo., since 1953; mem. bd. UN Assn. Chgo., Settlement League of U. Chgo., League Women Voters Chgo. Mem. Am. Assn. UN, Adult Edn. Assn. Presbyn. Author articles mags. Address: 5624 Dorchester Av., Chgo. 37.

HILTNER, Seward, clergyman; b. Tyrone, Pa.; Nov. 26, 1909; s. Clement S. and Charlotte (Porter) H.; ed. Tyrone, Pa., high sch., 1923-27; A.B., Lafayette Coll., 1931, Divinity Sch., U. of Chicago, 1931-35, Ph.D. U. Chicago, D.D. Lafayette College; married Helen Margaret Johansen, May 29, 1936; children—James Seward, Anne Porter. Secretary, Westminster Foundation, U. of Chicago, 1933-35; exec. sec., Council for Clinical Training of Theol. Students, 1935-38; exec. sec. Dept. of Pastoral Services; Fed. Council of Churches of Christ in Am., 1938-50; asso. prof. pastoral theology U. Chgo., 1950, now prof. Mem. Phi Gamma Delta. Fellow of Nat. Council on Religion in Higher Education; Phi Beta Kappa. Presbyterian. Editor: Christianity and Mental Hygiene, 1939; Clinical Pastoral Training, 1945. Author: Religion and Health, 1943; Pastoral Counseling, 1949; Self-Understanding, 1951; The Counselor in Counseling, 1952; Sex Ethics and the Kinsey Reports, 1953. Pastoral consultant to Pastoral Psychology Magazine. Home: 5624 Dorchester Av. Office: 5757 University Av., Chgo. 37.

HILTON, Conrad N., hotel exec.; b. San Antonio, N.M., Dec. 25, 1887; s. August H. and Mary (Lanfersweiler) H.; ed., New Mexico Mil. Inst., 1900-01, 1902-04; St. Michael's Coll., Santa Fe, N.M. 1901-02; N.M. Sch. of Mines Socorro, 1907-09; LL.D., U. Det., 1953; Litt.D. (hon.), DePaul U., 1954; m. Mary Barron, 1925; children—Conrad Nicholson, Jr., William Barron, Eric Michael; m. 2d, Sari Gabor; Partner of father in mercantile bus.; organizer and cashier, later pres., 1922, N. M. State Bank, San Antonio; representative in 1st State Legislature, New Mexico., 1912-13; built Hilton Hotel, Dallas, Texas, 1925, and Hilton Hotels in Waco, Longview, Plainview, Lubbock, El Paso and Marlin, Texas, 1926-31; pres. Hilton Hotels Corp. Hilton Hotels International, Hotel Waldorf-Astoria Corp., owners and operators hotels major U.S. and fgn. cities. Served 1st R.O.T.C., Presidio, Cal., 1917; served A.E.F. as lt., Q.M. Corps. Recipient Brotherhood award Nat. Conf. Christians and Jews. Elk (Albuquerque). Home: 10644 Bellagio Rd., Bel-Air, Los Angeles 24. Office: 9970 Santa Monica Blvd., Beverly Hills, Calif.

HILTON, Hugh Gerald, steel exec.; b. Strathroy, Ont., Can., Mar. 31, 1889; s. James R. and Harriet Emily (Smythe) H.; B.S., Case Sch. Applied Sci., 1910; m. Ethel Carlson, Dec. 14, 1918; children—Harriet (Mrs. Henry Sprague), Charles C. Blast furnace operating dept. Pickands Mather & Co., Cleveland, 1910-19; asst. blast furnace supt. Steel Co. of Can., Ltd., Hamilton, Ont., 1919, successively blast furnace supt., asst. works mgr., works mgr. Hamilton Works, Steel Co. of Can., Ltd., 1934-37, v.p., 1937-43, dir. since 1941, exec. v.p., 1943-45, pres. since 1945; dir. Toronto, Hamilton & Buffalo Ry., B. Greening Wire Co., Ltd., Canadian General Electric Company, Royal Trust Company, Bank of Montreal. Trustee Queens U. (Kingston, Ont.); mem. bd. govs. Hamilton Coll., McMaster U. (Hamilton, Can.). Mem. Am. Iron and Steel Inst. (dir.), British Iron and Steel Inst., Am. Inst. Mining and Met. Engrs., Kappa Sigma, Sigma Psi. Clubs: Hamilton, Toronto, Rideau (Ottawa), York (Toronto) Mount Royal (Montreal). Home: 17 Inglewood Dr. Office: The Steel Co. of Canada, Ltd., Hamilton, Ont., Can.

HILTON, Martha Eunice, coll. dean; born Lincoln, Neb., Nov. 19, 1899; d. John William and Martha (Bullock) Hilton; student Cotner Coll., Bethany, Neb., 1917-18; A.B., U. of Neb., 1922, A.M., 1926; Ph.D., Syracuse (N.Y.) U., 1934; summer student Columbia, 1926, Northwestern, 1929, 30; unmarried. Teacher of English, Tekamah (Neb.) High Sch., 1922-23; vocational counselor, at the University of Syracuse, 1932-33, asst. dean of women and asso. prof. of personnel, 1932-34, acting dean women, 1934-35, dean women, prof. edn. and dir. grad. course in student personnel for women since 1935, acting dean Coll. Home Econs., 1948-49, dean since 1949. Mem. Am. Coll. Personnel Assn., Nat. Vocational Guidance Assn. Mem. Nat. Assn. Deans of Women, N.Y. State Assn. of Deans, Nat. Edn. Assn., Am. Assn. Univ. Women, Phi Beta Kappa, Pi Lambda Theta, Alpha Kappa Delta, Delta Kappa Gamma, Phi Kappa Phi, Y.W.C.A. Mem. N.Y. State Woman's Council, Dept. of Commerce since 1945, N.Y. State Retail Trade minimum wage bd., 1945, Laywomen's Com. of Nat. Council of Ch. since 1950. Clubs: Business and Professional Women, Zonta International (Syracuse). Editor: Nat. Assn. Deans of Women Yearbook Vol. 14, 1936. Editor, Guide to Guidance, Vol. VI and IX. Contbr. to ednl. jours. Home: 820 Livingston Av., Syracuse, N.Y. ☆27

HILTON, Ralph, govt. ofcl.; b. Mendenhall, Miss., Sept. 10, 1907; s. R. T. and Mary Myrtis (Cruise) H.; A.B., George Washington U., 1929; m. Mary Jane Kendall, Feb. 20, 1935; 1 dau., Jane. Reporter Jackson (Miss.) Daily News, 1930; newspaper corr. Mexico City, 1931-32; staff writer, membership rep., editor Asso. Press, New Orleans, N.Y. City, Dallas, Richmond (Va.) and Washington, 1933-43; exec. sec. coordination com. Office of Inter-Am. Affairs, Lima, Peru, 1943-45, Public affairs adviser to asst. sec. state, 1951; Fgn. service Program insp., 1952-53; chief Am. republics area, Office of Policy and Programs, U.S. Information Agency, 1954; pub. affairs advisor asst. sec. state Inter-Am. Affairs, 1955—; press attaché American Embassy, San Jose, Costa Rica, 1946; public affairs officer American Embassy, Buenos Aires, Argentina, 1947-49, Mutual Defense Assistance, Department of State, 1950. Mem. Phi Delta Gamma, Phi Sigma Kappa. Clubs: National Press (Washington); Overseas Press of America (N.Y. City). Home: 4224 East-West Highway, Chevy Chase, Md. Office: Dept. of State, Washington 25.

HILTON, Randall Stanley, clergyman; b. Minneota, Minn., May 2, 1905; s. Norton J. and Clara C. (Stanforth) H.; Ph.B., Shurtleff Coll., 1927; M.A., U. of Chicago, 1932; B.D., Colgate-Rochester Divinity Sch., 1934; m. Gladys Roberts, Sept. 6, 1934; 1 dau., Gaynor. Asst. pastor, First Unitarian Ch., Rochester, N.Y., 1932-34; pastor First Congl. Soc. (Unitarian), Castine, Me., 1934-38, First Unitarian Ch., Alton, Ill., 1938-44; exec. sec. Western Unitarian Conf. Hdqrs., Chicago, since 1944. Regional dir. Am. Unitarian Assn.; business manager mid-west Unitarian summer assembly. Member executive com. of Chicago Unitarian Council. Member of Am. Humanist Assn. (mem. bd. dirs.). Contbg. editor Unity Mag (Chicago); contbr. The Christian Register (Boston), Humanist mag. Home: 700 Oakwood Blvd., Chicago 15.

HILTON, Robert, lemon grower; b. June 25, 1899; s. G. F. and Maybelle (Gasaway) H.; grad. Phillips Exeter Acad., 1917; Ph.B., Yale, 1921; m. Lucia L. Vennum, June 23, 1923; children—Joan (Mrs. J. R. Montgomery, Jr.), Barbara (Mrs. J. L. Free, Jr.). With Blair & Co., Inc., N.Y. City, 1921-24; with Jewel Tea Co., Inc., Barrington, Ill., 1924-44, asst. in president's office, 1924-27, asst. to pres., 1927-33, v.p., 1933-44; dir. product development. The Quaker Oats Co., Chgo., 1944-52; now engaged in lemon ranching; dir. Santa Barbara Coastal Lemon Co. Methodist. Clubs: Valley, Santa Barbara. Address: 100 N. Patterson Av., Santa Barbara, Cal.

HILTON, Ronald, univ. prof.; b. Torquay, Eng., July 31, 1911; s. Robert and Elizabeth Alice (Taylor) H.; B.A., Oxford U., Eng., 1933, M.A., 1936; student Sorbonne, Paris, 1933-34, Univ. of Madrid, 1934-35, U. of Perugia, Italy, 1935-36, Univ. of Calif. (Commonwealth Fund fellow), 1937-39; m. Mary Bowie, May 1, 1939; 1 dau., Mary Alice Taylor. Came to U.S., 1937; naturalized citizen of U.S., 1946. Director Comité Hispano Inglés Library, Madrid, 1936; assistant professor modern languages, U. of B. C., 1939-41; asso. prof. Romanic langs. Stanford U., 1942-49, prof. since 1949, dir. Hispanic-American Studies since 1948; hon. professor Univ. de San Marcos, Lima, Peru; visiting professor U. of Brazil, 1949; cultural dir. U. of the Air, KCEI, San Francisco. Officer, Cruzeiso do Sul (Brazil). Mem. Am. Assn. University Profs. Author: Campoamor, Spain and the World, 1940; Handbook of Hispanic Source Materials in the United States, 1942; Four Studies in Franco-Spanish Relations, 1943. Pardo Bazan (in press). Asso. editor for Southern Republics, Who's Who in America. Editor Who's Who in Latin America. Editor, Hispanic Am. Report, The Life of Joaquim Nabuco, 1950. Mem. Modern Lang. Assn. of Am., Am. Assn. Tchrs. of Spanish, member, Hispanic Soc. of Am., Am. Acad. of Franciscan History. Home: 766 Santa Ynez, Stanford University, Calif.

HILTON, Warren, psychologist, lawyer; b. St. Louis, Mo., Nov. 13, 1874; s. Manetho and Mary Eleanor (Block) H.; spl. study Harvard, 1892; A.B., Washington U., 1895; LL.B., St. Louis Law Sch., 1900; m. Kitty K. Rubey, Dec. 23, 1897; m. 2d, May F. Moore, May 6, 1920; m. 3d, Adele P. White, Nov. 1, 1932. Instr. in English, Washington U., 1895-96, Toensfeldt Inst., St. Louis, 1896-98; prin. Mt. Pleasant Sch., St. Louis, 1898-1900; practiced law, St. Louis, 1900-06; dealer in securities and financial adviser to various corporations, 1906-1920. Founder, 1911, and organizer and pres. Soc. of Applied Psychology; has lectured on applied psychology in all parts of U.S. Mem. Nat. Inst. Social Sciences, Acad. of Polit. Science (New York), Nat. Conservation Assn. (Washington, D.C.), Sigma Alpha Epsilon. Republican. Conglist. Author: Psychology and Achievement, 1914; also (brochures), 1914-16, Making Your Own World; The Driving Power of Thought; The Trained Memory; Power of Mental Imagery; Initiative Psychic Energy; Mind Mechanism; Mind Mastery; The Technique of Success; External Efficiency Factors; Specific Applications of Psychology; Mental Processes and Personality. Home: "Hochelaga," Rockland Av., Victoria, British Columbia.

HILTON, William Atwood, zoölogist; b. Vannetten, N.Y., June 27, 1878; s. Willard M. and Mary Alice (Atwood) H.; B.S., Cornell U., 1899, Ph.D., 1902; studied Summer Sch. (Cornell), Wood's Hole (Mass.) and Bermuda Biol. Sta.; spent 2 summers visiting European univs., museums and biol. stations; m. Emily Stella Boardman, Sept. 3, 1912; children—Dorothea Atwood, Eleanor Boardman. Grad. scholar Cornell U., 1899-1900, grad. fellow, 1900-01; asst. in histology, same univ., 1901-03; instr., asst. prof. and asso. prof., Pomona Coll., Claremont, Calif., 1905-08; instr. histology, Cornell U., 1908-11; instr. and asst. prof. anatomy, U. of Minn., 1911-12; prof. zoölogy, Pomona Coll., since 1912, also editor Jour. Entomology and Zoölogy and dir. Laguna Marine Lab., now prof. of zoology emeritus. Fellow A.A.A.S., So. Calif. Acad. Sci., Entomol. Soc. Am., Herpitology League; member American Society Zoölogists, Am. Assn. Anatomists, Am. Micros. Soc., Chi Psi, Sigma Xi (pres. Sigma Xi Club of Southern Calif., 1931-33), Phi Beta Kappa, etc. Republican. Conglist. Author: Cajal's Rules for the Scientific Investigation, 1950. Contbr. about 300 articles on gen. biology, animal distribution, nervous system and sense organs and 30 papers on Amphibia since 1946. Traveled, Alaska to Yucatan, Cape Town to Cairo and across Australia, collecting and studying animals in the field. Home: 1263 Dartmouth Av., Claremont, Calif.

HIMEBAUGH, Keith (him'baw), govt. official; b. Grand Rapids, Mich., Aug. 20, 1901; s. Clyde and Blanche (Goldsmith) H.; A.B., Mich. State Coll., 1928; m. Mildred Westrate, Aug. 7, 1926; children—Keith Westrate, Rodric John. Newspaper corr., feature writer, sports corr., Lansing Capitol News (Lansing, Mich.), Detroit Free Press, Detroit News, Detroit Times (Detroit, Mich.), 1924-34; program dir. radio sta. WKAR, Mich. State Coll., East Lansing, Mich., 1927-34; joined U.S. Dept. of Agr. field information service, Washington, D.C., June 1934; apptd. asst. dir. U.S. Dept. Agr. Office of Information, July 1941, asso. dir., 1943, dir. Apr. 1944-51; agr. cons. Point IV program. Latin Am. 1951-53; Latin Am. area agr. adviser Fgn. Operations Adminstrn., 1953—. Member U.S. Delegation to U.N. Food and Agr. Conference, Copenhagen, Denmark, Sept. 1946. Home: 806 Connecticut Av. N.W., Washington 6.

HIMES, Joseph Hendrix (himz), ex-congressman; b. New Oxford, Pa., Aug. 15, 1885; s. George Thomas and Martha J. (MacKnight) H.; Pa. Coll., Gettysburg, 1900-04, Pa. State Coll., 1904-07; m. Eileen Canfield, May 6, 1915 (dec.); children—Canfield MacKnight, Marilynn (Mrs. Joseph D. Revienz), Katrina (Mrs. John B. Wogan, Jr.); m. 2d, Hilda Birch Butterworth, Dec. 30, 1952. Was cinder pitman in steel mills, in Pitts. and advanced to exec. position. Studied trade conditions in S. America, 1916. Mem. 67th Congress (1921-23), 16th Ohio Dist. Special partner brokerage firm of Merrill Lynch, Pierce, Fenner & Beane, N.Y. City; pres. The Himes Co., Mid-Century Co., Washington, Coastal Caribbean Oils, Inc.; dir. Acacia Mut. Life Ins. Co., Washington, Canadair, Ltd., Montreal, Gen. Dynamics Corp., chmn. Stockholders Com. Pantepec Oil Co., Venezuela. Founder and pres. Group Hospitalization, Inc., Wash.; mem. board of visitors, Maryland State School for the Deaf, Frederick; mem. Ohio societies of New York and Washington, Sigma Chi. Republican. Methodist. Mason (32°, Shriner). Clubs: Metropolitan Club (New York City); Burning Tree, Congressional Country (ex-pres.); Alfalfa (ex-pres.); Metropolitan (Washington); Chevy Chase (Md.), Blue Ridge Rod and Gun (Harper's Ferry, W.Va.). Home: 4524 Garfield St., Washington 7. Office: Transportation Bldg., Washington.

HIMLER, Leonard E., neuropsychiatrist; b. Chicago, Ill., Feb. 6, 1904; s. Leonard M. and Ida (Thimmig) H.; A.B., Univ. of Mich., 1928, M.D., 1931; m. Ila Branson, Sept. 20, 1934; 1 dau., Susan Eve. Interne and resident, Univ. Hosp., Ann Arbor, Mich., 1931-33; instr. in neurology, Univ. of Mich. Med. Sch., 1933-35; asst. psychiatrist, Mental Hygiene Unit of Univ. of Mich. Health Service, 1935-38, asso. psychiatrist, 1938-44; asso. staff of State Psychopathic Hosp. and other state hospitals in Mich., 1933-39; asst. prof. mental Health, Sch. Pub. Health, U. of Mich., 1941-48, asso. prof. 1949; cons. psychiatry to bur. of psychol. services of Univ. of Mich. and Gen. Motors Corp., Detroit, Mich., 1942-48; mem. Nat. faculty in psychiatry, 1942-45; pvt. and institutional practice of neuropsychiatry, consultant in indl. psychiatry, lecturer and teacher in psychiatry and mental hygiene since 1938; chief of staff Mercywood Neuropsychiatric Hospital. Diplomate American Bd. of Psychiatry and Neurology (1939); fellow Am. Med. Assn., Am. Psychiatric Assn. (chmn. com. on indsl. psychiatry, 1947-50), Mich. State Med. Soc., Mich. Soc. Neurology and Psychiatry (pres. 1951-52), Internat. League against Epilepsy (past v.p.), Am. Assn. Indsl. Physicians and Surgs., Mich. Soc. for Mental Hygiene (bd. dirs., 1946-49), Central Neuropsychiatric Assn., Am. Acad. Neurology, Phi Chi, Delta Omega. Editor: Notes on Dr. Camp's Lectures in Neurology, 1934, 1938. Contbr. about 15 articles to professional jours, on neurology, psychiatry and mental hygiene; numerous articles on indsl. psychiatry and psychology. Home: 1225 Fair Oaks Pkwy., Ann Arbor, Mich. Office: Mercywood Neuropsychiatric Hospital, Ann Arbor, Mich.

HIMMELBLAU, David ◎ V. 28.

HINCK, Claus F(rederick), Jr., prof. chemistry; b. New York, N.Y., Dec. 7, 1886; s. Claus Frederick and Johanna Elizabeth (Haase) H.; student Montclair (N.J.) Acad., 1893-1905, Columbia Coll., 1905-08; Ph.D., Heidelberg U., Germany, 1913; m. Luise Hofmeister, Dec. 17, 1910; children—Elizabeth Charlotte (Mrs. David Greene Loomis), Ingeborg Karla, M.D. (Mrs. Frederick J. Christie), Claus Frederick, 3d. Assistant in chemistry University and Bellevue Hospital Medical College, New York City, 1914-17; chief of labs., E. I. du Pont de Nemours & Co., Lodi (N.J.) Works, 1917-19; chief chemist Lehn & Fink, Inc., Bloomfield, N.J., 1919-22; lived abroad, 1922-23; asst. prof. chemistry, Washington Square Coll., N.Y.U., 1922-25, prof. chemistry, head dept., coll. dentistry, 1925-52, acting dean 1952-53, asst. dean, 1953—. Official delegate U. Heidelberg to Conf. of Univs., N.Y., 1932; mem. U. Senate, N.Y. U., 1936-38, 1944-46. Fellow N.Y. Acad. Science; mem. A.A.A.S., Am. Chem. Soc., Phi Delta Theta, Sigma Xi, Phi Lambda Upsilon, Omicron Kappa Upsilon (hon.). Republican. Presbyn. Home: South Bristol, Me. Office: 209 E. 23d St., N.Y.

HINCKLEY, see also Hinkley.

HINCKLEY, Alfred Dexter, engring. assn. exec.; b. Bklyn., Dec. 9, 1902; s. John F. and Florence (Dietz) H.; A.B., Columbia Coll.; E.E., Columbia U.; m. Elizabeth Brennan, 1925; 1 son, Alden Dexter. Asst. to dean, engring., Columbia, 1935-44; exec. sec. Illuminating Engring. Soc., N.Y.C., since 1944. Mem. Am. Inst. E.E. Home: 90 Morningside Dr. Office care Illuminating Engineering Society, 1860 Broadway, N.Y.C.☆

HINCKLEY, Edward Barnard, coll. pres.; b. West Newton, Mass., Oct. 24, 1903; s. Edward Crocker and Eleanor (Barnard) H.; A.B. cum laude, Harvard, 1924, A.M., 1926, Ph.D., 1932, grad. study, 1936-37; m. Dorothy Sybil Kuenzli, Jan. 11, 1929; children—Marjorie Mary, Edward Charles, Lois Vivian. Prof. and head English dept., U. of Tampa, Fla., 1933-36, 1937-40; asso. prof. English, Kalamazoo (Mich.) Coll., 1940-46; dean, 1942-46; pres. Babson Inst. of Bus. Adminstrn., since 1946. Trustee Urbana (Ohio) Jr. Coll. Fellow Am. Geog. Soc.; mem. A.R.C. (dir. Wellesley chapter), Soc. Am. Mil. Engrs., Am. Ordnance Assn., C. of C. Mason. Clubs: Union Executives, Harvard Faculty (Boston); Cosmos. Articles: Harvard Teachers; Thoreau and Boston, Two Observers of Cape Cod; Cape Cod Folks; Rules for Good English. Home: 56 Whiting Rd., Wellesley Hills. Office: Babson Inst., Babson Park, Mass.

HINCKLEY, Elmer Dumond, psychologist; b. Margaretville, N.Y., Jan. 11, 1903; s. Elmer Lewis and Mary Louise (Sears) H.; A.B., U. of Fla., 1924; Ph.D., U. of Chicago, 1929; m. Martha Brown, Jan. 1, 1927. Statistician, Merrill-Palmer Sch., Detroit, 1925-26; asst. prof., U. of Fla., 1926-29, asso. prof., 1929-30, prof., head psychology dept., since 1930, dir. Bur. Vocational Guidance and Mental Hygiene, 1931-50, asso. since 1950; dir. (part-time) Fla. Merit

System, 1936-44; cons. to the Florida Merit System, 1944—, cons. Fla. Parole Commn., Veteran's Adminstrn. Diplomate clinical psychology, American Board of Examiners in Professional Psychology. Fellow A.A.A.S., Am. Psychol. Assn.; mem. Psychometric Soc., Psychol. Corp., Fla. Acad. Sciences, Nat. Vocational Guidance Association (prof. mem.), Am. Assn. Univ. Profs., Southern Society of Rhinology and Psychology, Florida Edn. Assn., Florida Psychological Assn. (president, 1948-49), S.A.R., Sigma Xi, Phi Beta Kappa, Phi Kappa Phi, Pi Gamma Mu, Delta Tau Delta, Blue Key. Democrat. Methodist. Mason. Club: Rotary. Contbr. Jour. Soc. Psychology and Jour. Psychology, Jour. Gen. Psychology, U. Fla. Press., U. Chgo. Press. Home: Box 2007, University Station, Gainesville, Fla.

HINCKLEY, Frank L(eonard), lawyer; b. Providence, Aug. 31, 1869; s. Herbert Frank and Elizabeth Davis (Clarke) H.; A.B., Brown U., 1891; LL. B., Harvard, 1894; m. Anita W. Baker, June 4, 1910; children—Anita Candler, Elizabeth Clarke, Francesca Leonard, Gladys Candler, Frank Leonard. Admitted to R.I. bar, 1895, since practiced in Providence; mem. Hinckley, Allen, Salisbury & Parsons, and predecessor, since 1906; dir. or officer various corps. Mem. City Council of Providence, 1898-1900; R.I. Bd. Bar Examiners, 1900-27; rep. City Com., 1916-45, Commn. Revision Corp. Laws, 1918-20. Trustee Mary C. Wheeler Sch.; dir. Legal Aid Soc. of R.I. Mem. Am., R.I. State bar assns., Assn. Bar City of N.Y., Am. Law Inst., Am. Judicature Soc., Harvard Law Sch. Assn., Alpha Delta Phi. Republican. Clubs: Hope, Art, Turks Head, Agawam Hunt (Providence); Brown University, University (N.Y.C.). Home: 72 Waterman St., Providence. Office: Industrial Trust Bldg., Providence 3.

HINCKLEY, Robert Henry, business executive; b. Fillmore, Utah, June 8, 1891; s. Edwin S. and Adeline (Henry) H.; A.B., Brigham Young U., 1916; LL.D., Elon College, North Carolina, 1942; married Abrelia Seely, June 23, 1915; children—Robert Henry, Elizabeth, John Seely, Paul Ray. Instructor in languages, Brigham Young U., 1914-16; in automobile business, Mt. Pleasant, 1916-29, Ogden, Utah, since 1927; in aviation business, Ogden, 1928-38. Member Utah State Ho. of Reps., 1918-20; mayor, Mt. Pleasant, 1924-25; mem. Gov's. Voluntary State Relief Com., 1932; dir. Utah State Emergency Relief Adminstrn., 1933; dir. Federal Emergency Relief Administration for eleven western states, Hawaii and Alaska, 1933; asst. administrator Federal Emergency Relief Adminstrn., 1934; asst. adminstr., WPA, 1935-38; mem. Civil Aeronautics Authority, 1938-40, chmn., 1939-40; asst. sec. of commerce, 1940-42; exec., Sperry Corp., N.Y. City, 1942-44; dir. Office of Contract Settlement, 1944-46; dir. First Security Corp., Ogden; v.p. and dir. Am. Broadcasting-Paramount Theatres Incorporated since 1953. Mem. bd. regents, U. of Utah, 1928-41; mem. pub. Advisory bd. ECA and MSA; Nat. Advisory Arthritis and Metabolic Diseases Council. Clubs: University, Wings, Madison Square Garden (New York); National Press (Washington); Rotary, Weber (Ogden); Alta (Salt Lake City); Question (Detroit); Family (San Francisco). Democrat. Home: 2560 Jefferson Av., Ogden, Utah. Office: 7 W. 66th St., N.Y.C. 23.

HINCKS, Carroll Clark, judge; b. Andover, Mass., Nov. 30, 1889; s. Edward Y. and Elizabeth Tyler (Clark) H.; prep. edn., Phillips Acad., Andover; A.B., Yale, 1911, LL.B., 1914; LL.D. Yale, 1952; married Edith Walker Ney, January 26, 1926. Law practice, New Haven, Connecticut, 1914-16, Waterbury, Connecticut, 1919-31; judge United States Dist. Ct., Dist. of Conn., 1931-53; judge U.S. 2d Circuit Court of Appeals, 1953—. Associate fellow Branford College, Yale University. Capt. F.A., Conn. N.G., 1916; capt. F.A., U.S. Army, 1917-19. Episcopalian. Clubs: Graduate (New Haven); University (Waterbury); Yale (New York). Home: Cheshire, Conn. Office: P.O. Bldg., New Haven, Conn.

HINDEMITH, Paul (hin'dê-mith), composer; b. Hanau, Nov. 16, 1895; studied violin, viola, harmony, counterpoint and composition, Hoch Cons. Frankfort-on-Main; pupil of Arnold Mendelssohn and Bernhard Sekles. Played in theaters, cafes and in dance orchestras; became concertmaster of orchestra of opera house, Frankfort, 1915; founded Amar String Quartet. Works were performed at Donaueschingen festivals; became recognized as foremost young composer in Germany; apptd. prof. composition, Berlin Hochschule and mem. German Acad., 1927; officially condemned for composing un-German works; now living in U.S. Composer of many works among which are Kammermusik, Cardillac, Hin and Zuruck, 1927, and many others. Address: Yale Univ. Music School., New Haven, Conn.*

HINDES, Barrett Grout (hīndz), engring. exec.; b. San Francisco, Oct. 18, 1897; s. Stetson George and Saretta (Barrett) H.; student Lawrenceville (N.J.) Sch., 1913-16; B.S., Mass. Inst. Tech., 1922; m. Marie Crismon, Apr. 15, 1925; children—Peter C., F. Scott; m. 2d Margaret Gibbons Faraday, Oct. 6, 1949; stepchildren—Michael A. and David M. Faraday. Constrn. engr. J.G. White Corp., N.Y. City, 1922-23; with San Francisco Bridge Co. since 1923, pres. and dir. since 1946; and dir. Hawaiian Dredging Co., Honolulu, T.H., since 1938; dir. Wells Fargo Bank & Union Trust Co. Served in U.S. Navy, 1917-18; capt. Civil Engr. Corps, Seabees, U.S.N.R., 1940-51. Mem. Dredging Contractors Assn. Calif. (pres. and dir.), Nat. River and Harbor Contractors Assn. (dir.). Clubs: Bohemian, Engineers, St. Francis Yacht. Home: 36 Hill Dr., Ross, Calif. Office: 140 Montgomery St. San Francisco 4.

HINDMAN, James Edward, lawyer; b. Altoona, Pa., July 6, 1875; s. John Adam and Anna (Brenaman) H.; student Franklin and Marshall Acad., Lancaster, Pa., spl. student Franklin and Marshall Coll., 1896-97; Ph.B., Lafayette Coll., 1900, M.S. (hon.), 1903; LL.M., Dickinson Sch. of Law, Carlisle, Pa., 1949; LL.B., Pittsburgh Law Sch., 1903; m. Martha Ward, Oct. 6, 1915; children—James Edward, Martha Elizabeth (Mrs. Rollin T. White, Jr.), Helen Louise (wife of Dr. Warren T. Kable, Jr.), John Ward. Admitted to Pa. bar, 1903, and since practiced in Pittsburgh, Pennsylvania under own name. Solicitor, Borough of Wilkinsburg, in charge of grade crossing elimination work, 1911-16, Wilkins Twp., 1914-17; Sch. dist., Borough of Wilkinsburg, 1905-50. State examiner for law for C.P.A.'s, 1916-18, Allegheny County Bd. Law Examiners, 1931-34; mem. Com. on Offenses and Grievances of Common Pleas Court, 1935-40. Trustee Western Pa. Sch. for Deaf, Dickinson Sch. of Law. Life trustee and founder, Pitcairn-Crabbe Foundn. Established Robert Boyd Ward Home for Children, 1918. Served as chmn. legal adv. bd., Wilkinsburg, Pa., World War I; Govt. appeal agt. in charge of appeals, Selective Service, Dist. 7, Wilkinsburg, World War II. Mem. Am. Judicature Soc., Nat. Geog. Soc., Am., Pa. and Allegheny County bar assns., Hist. Soc. Western Pa., Penn. Hist. Assn., Pa. Soc. of New York, Phi Kappa Psi, Delta Chi. Republican. Methodist. Mason. Clubs: University, Farmington Country (Charlottesville, Va.). Home: 1521 Penn Av., Wilkinsburg, Pa. Office: Grant Bldg., Pitts. 19. ☆27

HINDMARSH, Albert Edward ◎ V. 28.

HINDMARSH, Harry Comfort (hīnd'marsh), newspaperman; b. Bismark, Mo., Jan. 13, 1887 (parents Canadian citizens); s. Henry Frank and Etoile (Comfort) H.; B.A., U. Toronto, 1909; m. Ruth Atkinson, Nov. 27, 1915; children—Ruth (Mrs. N.A. Folland), John C., Harry A., Joyce (Mrs. A.E. Armstrong). Reporter, Detroit News, 1907-08, Toronto (Ont.) Globe, 1909-10; sec. Erickson, Perkins & Co., brokers, Toronto, 1910-11; reporter Toronto Star, 1911-12, city editor, 1912-29, mng. editor, 1929-48; pres. Toronto Star, Ltd., since 1948; sec.-treas. Toronto Star Realty, Ltd. Sec.-treas., trustee Atkinson Charitable Found. Mason (32°). Home: Shorewood, Oakville, Ont. Office: 80 King St. W., Toronto, Ont., Can.

HINDS, John H(amilton), army officer; b. Ft. Monroe, Va., Feb. 9, 1898; s. Ernest and Minnie Hatton (Miller) H.; S.B., U.S. Mil. Acad., 1918; S.B., Mass. Inst. Tech., 1923; grad., Field Arty. Sch., 1922, Command and Gen. Staff Sch., 1937, Army War Coll., 1939; m. Florence Herring Barker, Oct. 12, 1920; 1 son, Ernest. Commd. 2d lieut., F.A., 1918, advanced through grades to maj. gen., 1954; has served in France, Philippine Islands, Hawaiian Islands, North Africa, United Kingdom, Belgium, Germany, Czechoslovakia; detailed in War Dept. General Staff, 1939-42; corps arty. comdr., 13th and 21st corps, 1943-44; arty. officer, 12th army group, 1944; arty. comdr., 2d inf. div., 1944-46; Mil. Liaison Com. to the Atomic Energy Commn., 1946-49; civil adminstr. Ryukus Islands, 1950; arty. comdr. 1st Cav. Div., Korea, 1951; Army sec. Research and Development Bd., 1952-53; comdg. gen. Camp Drum, N.Y., 1954; chief development test, AFF, 1954. Decorated D.S.M., Silver Star with oak leaf cluster, Bronze Star, Air Medal, Purple Heart Army Commendation Medal, Victory (World War I), Am. Def., Am. Theater, E.T.O. with 6 Stars Victory (Wrold War II), Order of the Soviet Union (1st class), French Legion of Honor (Chevalier); French Croix de Guerre with Palm; Netherlands Order of Orange Nassau with Swords (Comdr.), Belgian Order of Leopold II with Palm (comdr.), Belgian Croix de Guerre with Palm, Comdr. of the Order of the Brit. Empire; Czechoslovak Order of the White Lion (II class); Czechoslovak War Cross. Episcopalian. Mason. Club: Army and Navy (Washington). Address: 53 Fenwick Rd., Ft. Monroe, Va.

HINDS, Julian, civil engr.; b. Warrenton, Ala., Dec. 22, 1881; s. James Monroe and Sarah Elizabeth (Ferguson) H.; C.E., U. of Tex., 1908; m. Nella Foster Ellison, July 24, 1912; 1 dau., Harriet Sarah (Mrs. John H. Waldron, Jr.); m. 2d, Drusilla Rutherford, Apr. 8, 1933. Instr. of civil engring. and drawing, U. of Tex., 1908-09; insp and chief survey party Gulf, Tex. & Western Ry., 1909; designer C.M. &St.P. Ry., Chicago, 1909-10; with U.S. Bureau Reclamation successively as surveyman, jr. engr., asst. engr., engr., asst. designing engr., 1910-26; engr. J. G. White Engring. Co. at Pabellon, Mexico, in charge design and construction Calles Irrigation Project and Dam, 1926-29; engr. hydraulic design Dept. Water and Power, City of Los Angeles, 1929-30; chief designing engr. Met. Water Dist. of Southern Calif. on Colo. River Aqueduct, 1930-33, asst. chief engr., 1933-41, gen. mgr., chief engr., 1941-51, ret.; gen. mgr., chief engr. United Water Conservation Dist. 1952—; cons. Bechtel Corp. Mem. Water Resources & Power Taskforce, Hoover Commission. Awarded Norman medal of Am. Soc. C.E., 1926, and Rickey medal, 1954. Mem. Am. Water Works Assn., Am. Soc. C.E. (nat. dir. 1948-50), Am. Concrete Inst., Inter-Am. Assn. San. Engrs., Sigma Xi, Tau Beta Pi, Chi Epsilon (national hon. mem.). Democrat. Club: University of Los Angeles. Co-author "Engineering for Dams" (Creager, Justin, Hinds). Contbr. tech. articles to engring. jours. Contbg. author: Handbook of Hydraulics (edited by Calvin V. Davis). Home: 707 Virginia Terrace. Office: 806 Railroad Av., Santa Paula, Cal.

HINDS, William Lawyer, company exec.; b. Binghamton, N.Y., June 28, 1874; s. Addison Joseph and Laura Ferris (Smead) H.; student pub. schs. Watertown, N.Y., 1880-97; m. Ella Davidson, June 28, 1898; 1 dau., Charlotte (Mrs. F.M. Truman). Office boy to buyer Davis Sewing Machine Co., Dayton, O., 1891-1903; joined Crouse-Hinds Co., elec. mfrs., Syracuse, N.Y., 1903, sec., 1908-24, v.p., gen. mgr., 1924-43, pres., 1943-47, chmn. bd. since 1947; dir. First Trust & Deposit Co., Onondaga Pottery Co., Niagara-Mohawk Power Corp. Trustee Syracuse Savs. Bank, Syracuse U.; chmn. bd. trustee Syracuse Y. M.C.A. Mem. S.A.R., Mass. Soc. of Cincinnati. Mason (33°). Clubs: Black River Valley (Watertown, N.Y.); Electrical Manufacturers; Century, Onondago Golf and Country (Syracuse, N.Y.). Home: Marvelle Rd., R.D. 2, Fayetteville. Office: Crouse-Hinds Co., 7th North and Wolf sts., Syracuse 1, N.Y.

HINDUS, Maurice Gerschon ◎ V. 27.

HINE, Maynard Kiplinger, educator; b. Waterloo, Ind., Aug. 25, 1907; s. Clyde Lucius and Delia (Kiplinger) H.; D.D.S., Univ. of Ill., 1930, M.S., 1932; Rockefeller fellow Univ. of Rochester Sch. of Medicine, 1934-35, Carnegie fellow, 1935-36; m. Harriett A. Foulke, Apr. 30, 1932; children—Maynard K., Judith Foulke, William C. Mem. faculty Univ. of Ill. Coll. of Dentistry, Chicago, Ill., 1936-44, asst. prof. and head dept. oral pathology, 1944; prof. and head dept. of histopathology and periodontia, Ind. U. Sch. Dentistry, Indianapolis, 1944-45, dean since 1945. Consultant Dental Corps, U.S. Air Force. Mem. Am. Assn. Endodontists (pres. 1947), Ind. Cancer Soc., Inc. (dir.), Am. Assn. Dental Editors (dir. and editor, 1941-47, pres. 1948), Internat. Assn. for Dental Research (pres. 1952), Am. Coll. Dentists, Am. Dental Assn. (mem. research commn. since 1943, chairman 1952), Indiana State Board of Health, Indiana State Dental Association, Indianapolis Dental Society (president 1952) International Coll. Dentists, Ind. Acad. of Sci., Am. Acad. Oral Pathology, Am. Acad. of Periodontology (editor since 1950), Sigma Xi, Omicron Kappa Upsilon, Delta Sigma Delta, Phi Eta Sigma. Republican. Presbyterian. Club: Rotary. Contributor to professional and scientific journals. Home: 327 Buckingham Dr., Indianapolis. Office: 1121 W. Michigan St., Indianapolis 2, Ind.

HINER, L. David, dean pharmacy; b. Platte, S.D., May 6, 1905; s. William D. and Anna (Momsen) H.; Ph.C., S.D. State Coll., 1929, B.S., 1929; M.S., U. of Fla., 1931; Ph.D., U. of Fla., 1933; m. Janet E. Carter, Sept. 1, 1929; children—Shirley, Anne. Instr. pharmacy, U. of Fla., 1931-33, S.D. State Coll., 1933-35; asst. prof. pharmacy S.D. State Coll., 1935-37, prof. pharmacy, head dept. pharma- State U., 1940-47; dean coll. pharmacy, and professor of pharmacognosy at the University of Utah, 1947—. Fellow Am. Coll. Apothecaries; mem. Am. Assn. Colls. Pharmacy (mem. exec. com.), Am. Pharm. Assn., S.D., Utah state pharm. assns., Phi Delta Chi, Sigma Xi, Phi Sigma, Rho Chi. Club: Kiwanis. Author, numerous articles in profl. jours. Home: 2548 Skyline Dr., Salt Lake City.

HINERFELD, Benjamin, textile mfg. exec.; b. N.Y. C., Sept. 10, 1896; s. Joseph and Rebecca (Blank) H.; A.B., Coll. City N.Y., 1916; m. Anne Blitz, June 27, 1925; children—Norman M., Robert E. Cashier Community Bank, N.Y.C., 1926-29; v.p. Internat. Madison Bank & Trust Co., 1929-31; spl. dep. supt. banks State of N.Y., 1934-46; pres. Purity Drug Co., Inc., Passaic, N.J., 1932-46; treas. Witty Bros., Inc., mfg. clothiers, N.Y.C., 1934-51; sec., treas. Hamilton Textile Mills, Inc., N.Y.C., 1946—; pres. Hamilton Hosiery Mills, Inc., Hillcrest Factors, Inc., Empire State Bldg.; exec. v.p. Julius Kayser & Co., N.Y.C., 1954—. Mem. Am. Legion. Mason. Home: 278 Aycrigg Av., Passaic, N.J. Office: 500 Fifth Av., N.Y.C. 36.

HINES, Charles Anderson, lawyer; b. Guilford County, N.C., Feb. 14, 1886; s. E. DeVault and Belle (Wright) H.; ed. Jefferson Acad., McLeansville, N.C., 1900-02, Elon (N.C) Coll., 1902-04, U. of N.C. Law Sch., 1907-08; m. Ida Edwards Winstead, Nov. 12, 1912; children—Dorothy Byrd, Charles Anderson, Winstead Ronald. Teacher, Guilford County, 1903-04; reporter Greensboro Telegram, 1904-05; editor Lumberton Robesonian, 1905-06; city editor Greensboro Daily News, 1906-07; admitted to N.C. bar, 1908, and since practiced in Greensboro; admitted to bar U S. Supreme Ct., 1928; city atty. Greensboro, 1917-22; spl. judge Superior Ct., 1925; pres. Gate City Bldg. and Loan Assn.; dir. Woodmen of World Life Ins. Soc., Omaha, Neb.; dir. Justice Drug Co., Carolina Steel & Iron Co.; chmn. bd. E. F. Craven Co., Greensboro. Chmn. Guilford County Dem. Com., 1908-10, 1914-18; mem. State Dem. Com., 1916-26; author of extension charter for City of Greensboro, 1923; mem. City Council, 1923-25; state senator, 1927-29; chmn. State Bd. of Elections, 1928-30. Trustee Moses H. Cone Memorial Hosp., chairman of board of trustees of North Carolina Agrl. and Tech. Coll. Past pres. Greensboro Chamber of Commerce, Community Chest, Open Forum, N.C. Fraternal Congress. Awarded 1929 Civitan Citizenship Trophy for "unselfish voluntary civic service" to city of Greensboro. Mem. Am., N.C. and Greensboro bar assns. Democrat. Methodist (mem. official bd., and former chmn.; teacher men's Bible class). Mason. Woodmen of World (past head consul, nat. dir.). Club: Civitan. Home: 711 N. Greene St. Office: Jefferson Bldg., Greensboro, N.C. ☆28

HINES, Charles Moody, lumber; b. Chicago, Ill., Sept. 19, 1901; s. Edward and Loretta (O'Dowd) H.; prep. edn., Chicago Latin Sch.; student Yale, 1921-23; m. Florence Notz, Feb. 9, 1929; children—Bar-

bara Notz, Edward. Identified since beginning of active career with the lumber business established by father; pres. Edward Hines Lumber Co. Republican. Catholic. Clubs: Chicago, Mid-day, Indian Hill. Home: 11 Indian Hill Rd., Winnetka, Ill. Office: 77 W. Washington St., Chicago, Ill.

HINES, Drew L., business exec.; b. Bainbridge, Ga., Mar. 14, 1886; s. Thomas Mitchell and Augusta (Laseter) H.; ed. high sch. and home study courses; unmarried. Civil engr. and construction supt., 1912-20; dist. engr. Tide Water Asso. Oil Co., 1921-24, div. engr., 1925-34, chief engr. pipe lines, 1935-38, asst. mgr. transportation, 1939-43, vice pres. and mgr. transportation and supplies since 1944; chmn. bd. Tide Water Pipe Co., Ltd., since 1944; dir. Bradford Transit Co. Registered civil engr., N.Y. and Ore. Mason (Shriner). Clubs: San Francisco (Calif.) Olympic (former dir.); N.Y. Athletic. Home: 180 Central Park South. Office: 17 Battery Place, New York.

HINES, Duncan, business man and author; b. Bowling Green, Ky., Mar. 26, 1880; s. Edward L. and Nela (Duncan) H.; ed. high school and business college; married Clara Wright Nahm, Mar. 22, 1946. With Wells-Fargo Express Co., Western U.S., 1898-1903; later with Green Copper Co., Cananea, Mexico; then entered printing and advertising business; has travelled extensively throughout U.S.; lives on a farm. Author: Adventures in Good Eating, 1936; Lodging for a Night; Adventures in Good Cooking; Vacation Guide. Address: U.S. Highway 31-W, Bowling Green, Ky.

HINES, Earle Garfield, precision instrument manufacturer; b. Arcadia, Ind., Nov. 19, 1880; s. William Harrison and Margaret Jane (Newby) H.; ed. Cincinnati schs. including 2 yrs. at U. of Cincinnati; m. Aida Alexandra Dowson, 1907; 1 son, Earle Dowson; m. 2d, June Nelson, 1941; salesman with Harrison Williams, New York, 1911-14; with McGraw-Hill Company, 1915-17; president Livingston Radiator Company 1917-21; with McGraw-Hill Co., 1921-23; v.p. Am. Brown Boveri Electric Corp., 1923-27; European travel, summer 1927; with Equitable Trust Co., New York, 1927-30, Chase Securities, 1930-34, Chase Nat. Bank, 1934-36; pres. dir. and mem. exec. com. Gen. Precision Equipment Corp., chmn. 1947-52; dir. Gen. Theatres Equipment Corp. since 1936; dir. International Projector Corporation; dir. Nat. Theatres, Inc., Bizzelle Cinema Supply Corp., The Hertner Electric Co., Librascope, Inc., J. E. McAuley Mfg. Co., Nat.-Simplex-Bluduorth, Inc., The Strong Elec. Corp., Raybestos, Manhattan, Inc., Abercrombie & Fitch Co. Mem. Soc. Motion Pictures Engrs. Clubs: India House, Downtown Athletic, The Variety (Washington, D.C.). Home: West Milford, N.J. Office: 92 Gold St., New York, N.Y.

HINES, Edgar Alphonso, Jr, physician; b. Seneca, S.C., Nov., 1905; s. Edgar Alphonso and Mary Woodbury (Moore) H.; B.S., Clemson Coll., 1930; M.D., Med. Coll. State S.C., 1928; M.A., Wofford Coll., 1933; M.S., U. Minn., 1934; m. Ruth Harvey, July 6, 1929; children—Charles Edgar, Wilson Harvey. Fellow medicine Mayo Found. Grad. Sch., U. Minn., 1931-34; cons. and asso. staff Mayo Clinic, 1935—, head sect. medicine, 1954—; prof. medicine Grad. Sch. U. Minn., 1950—. Fellow A.C.P.; mem. Am. Soc. Clin. Investigation, Central Soc. Clin. Research, Am. Heart Assn., Minn. Med. Assn., Sigma Xi, Phi Chi. Presbyn. (elder). Author: Peripheral Vascular Diseases (with E. V. Allen and N. W. Barker), 1946. Author numerous papers. Office: 200 First St. S.W., Rochester, Minn.

HINES, Emmett Womack, business exec.; b. Milledgeville, Ga., Aug. 25, 1899; s. Edward Roberts and Nelle (Womack) H.; B.S. in mech. engring., Ga. Inst. Tech., 1922, B.S. in elec. engring., 1923; student Harvard, 1948; m. Frederica Boatwright, May 28, 1924; children—Emmett Womack, Martha, Frederica. Mgr. Otis Elevator Co., Tampa, Fla., 1926-28, Balt., 1928-30, Washington, 1930-34, Buffalo, 1935-46, N.Y.C., 1946-50, gen. service mgr., N.Y.C., 1950-51, v.p., gen. zone mgr. since 1952; dir. Otis Elevator Co., Ltd., Can. Served as 2d lt. U.S. Army, 1918. Mem. N.Y. Bd. Trade, Harvard Advanced Management Assn. (pres. 1951), N.Y. State C. of C., Phi Delta Theta. Clubs: Siwanoy Country (Bronxville), Clove Valley Rod and Gun, University (N.Y. City). Home: 309 Pondfield Rd., Bronxville, N.Y. Office: 260 11th av., N.Y.C. 1.

HINES, Frederick E(dwards), lawyer; b. San Jose, Calif., June 16, 1906; s. Archelaus Don and Alice (Edwards) H.; A.B., Stanford, 1928, J.D., 1930; S.J.D., Harvard, 1933; m. Katherine Thorpe, Dec. 27, 1930; children—Katherine, Mary, Frederick. Lecturer in law U. of Utah, 1930-32; admitted to Calif. bar, 1930, and practiced with Stephens & Stephens, Los Angeles, 1933-37, in tax practice Jos. D. Brady, 1937-39; lecturer U. of Southern Calif. 1936-41, and 1952-53, also Loyola Law Schs., 1936-41; corp. counsel Douglas Aircraft Co., Inc., Santa Monica, 1939—, dir., member exec. com., 1947—, vice president finance, 1952—. Member American Bar Assn. Los Angeles and Santa Monica bar assns., Phi Beta Kappa, Phi Kappa Phi, Phi Alpha Delta. Order of Coif. Repub. Asso. editor of U.S. Aviation Reports since 1948. Contbr. articles to various law revs. Home: 1346 Capri Dr., Pacific Palisades, Calif. Office: 3000 Ocean Park Blvd., Santa Monica, Calif.

HINES, Harry Matlock, physiologist; b. Spencer, Ia., Feb. 16, 1893; s. Lafayette and Clara May (Logan) H.; A.B., State U. of Iowa, 1916, M.S., 1917, Ph.D., 1922; m. Leona Grace Fisher, Mar. 29, 1920; children—Howard Harry, Eileen Barbara. Instr. in physiology, State U. of Iowa, 1919-22, asst. prof., 1922-26, asso. prof., 1926-38, prof. since 1938, head dept. of physiology since 1944; research associate, Cornell Med. Coll., 1939-40. Served as 2d lt., Sanitary Corps, U.S. Army, 1918. Mem. Am. Physiol. Soc., Soc. Exptl. Biology and Medicine, Harvey Soc., Ia. Acad. Science, Fellow AAAS. Am. Coll. of Cardiology; mem. Am. Coll. of Phys. Medicine, Assn. for Higher Edn., Sigma Xi, Gamma Alpha, Alpha Omega Alpha. Club: Lions (Iowa City). Home: 480 Grand Av., Iowa City, Ia.

HINES, Herbert Waldo, coll. president; b. Boston, Mass.; August 14, 1887; s. John Henry and Jennie Henderson (Gwinn) H.; A.B., Harvard University, 1909, A.M., 1910; B.D., University of Chicago, 1911, Ph.D., 1922; studied University of Berlin, Germany, 1912-13, Marburg, 1913-14; LL.D. (honorary). Westminster College, 1954; married Helen Gartside, June 21, 1910; children—Herbert Waldo, Bedell, Paul Henry, Harold Cheney, Wallis Gartside, Marion Louise, Mildred Elizabeth, Marshall, Burton Abbott, Donald Alan. Ordained Bapt. ministry, 1912; pastor El Paso, Ill., 1915-21, 1st Ch., Kankakee, 1921-25, Central Ch., Springfield, 1925-35; sabbatical year for travel and writing, 1935-36; dir. Insts. of Internat. Understanding for Rotary Internat. since 1936; pres. Rocky Mountain College since 1951. Member American Acad. Polit. and Social Science; Young People's Com. of Bapt.-World Alliance, 1928-33; mem. bd. dirs. Ill. Bapt. State Conv., 1916-26; mem. and sec. exec. com. Ill. Bapt. State Conv., 1931-34; moderator Bloomington (Ill.) Bapt. Assn., 1919-21; moderator Springfield (Ill.) Bapt. Assn., 1926-27; recording sec. Bapt. Young People's Union of America, 1921-22, member of exec. com., 1923-25; special lectr. in humanities in Chicago Junior Colls., 1938-51. Republican. Mason (32°, Shriner). Clubs: Harvard (Chicago); Rotary. Author: Missionary Education in the Local Church, 1925; Clough, Kingdom Builder in South India, 1929. Contributor numerous articles on young people's problems, foreign travel and international relations; made 9 cultural and research trips to Europe, 4 to Latin Am. countries, and one around-the-world tour since 1923. Address: Rocky Mountain College, Billings, Mont.

HINES, J. F. ◎ V. 26.

HINES, Jerome, opera singer; b. Hollywood, Calif., Nov. 8, 1921; s. Russell Ray and Florence Mildred (Link) Heinz; B.A., U. Cal. in Los Angeles; m. Lucia Evangelista, July 23, 1952; 1 son, David Jerome. Began as singer with Civic Light Opera Co. of Los Angeles, 1940; San Francisco Opera Co., 1941; Hollywood Bowl soloist, 1942, 1947; Opera Assn. of the Golden West, 1943; chemist, Union Oil Co. of Los Angeles, 1944-45; with New Orleans Opera Co., 1945, 46; Met. Opera Co., 1946, 47; leading basso of Met. Opera, Teatro Colon, Buenos Aires. Recipient Caruso Scholarship, Cornelia Bliss Scholarship. Home: McAlpin Hotel. Office: Metropolitan Opera Co., N.Y. C.

HINES, John Elbridge, bishop; b. Seneca, S.C., Oct. 3, 1910; s. Edgar Alphonso and Mary Woodbury (Moore) H.; A.B., Univ. of South, 1930, D.D., 1946; B.D., Va. Theol. Sem., 1933, D.D., 1946; m. Helen Louise Orwig, Apr. 22, 1935; children—Michael John, Nancy, John Christopher, John Moore, John Stephen. Ordained ministry P.E. Church, 1933; curate, Ch. of St. Michael and St. George, St Louis, 1933-35; rector, Trinity Episcopal Ch., Hannibal, Mo., 1935-37, St. Paul's Episcopal Ch., Augusta, Ga., 1937-41, Christ Episcopal Ch., Houston, Tex., 1941-45; consecrated bishop, coadjutor of diocese of Tex., Oct. 18, 1945. Mem. Texas State Bd. for Hosps. and Special Schools. Chmn., bd. of trustees, St. Stephen's Episcopal Sch., Austin, Tex., Episcopal Theological Seminary of the Southwest; mem. bd. of regents U. of South; Va. Theol. Sem. Mem. Sigma Nu, Phi Beta Kappa, Omicron Delta Kappa. Democrat. Home: 2904 Bowman Rd., Austin, Tex.

HINES, John Fore, coll. pres.; b. Manila, P.I., Jan. 18, 1906; s. John Fore and Mary Dudley (Breckinridge) H.; B.S., U.S. Naval Acad., 1927; LL.D. (hon.), Western New Eng. Coll., 1954; m. Mary Janet Earle, May 11, 1929; children—John F., Ralph Earle. Commd. ensign USN, 1927, advanced through grades to rear adm., 1948, ret.; asst. to pres. Am. Internat. Coll., Springfield, Mass., 1948-50, v.p., 1950-53, pres., 1953—; dir. Area Development Corp. Corporator Boys' Club, Child Guidance Clinic, Wesson Hosp., Springfield Hosp. Decorated Legion of Merit, B.S.M. Mem. Adult Edn. Council (dir.), English Speaking Union (dir.), C. of C. (dir.), Western Mass. Edn.l. TV Council (dir.), Fgn. Policy Assn. (dir.), A.I.M. (mem. pres.'s council), Mil. Order of Carabao, Alpha Phi Omega, Scabbard and Blade. Republican. Clubs: Kiwanis, Colony, University, Century, Gladden, Yacht and Canoe (Springfield); Army and Navy (Washington); Longmeadow (Mass.) Country. Home: 2 Edgewood Gardens, Springfield 9, Mass.

HINES, Joseph Eslie, U.S. dist. atty.; b. Melvin Hill, N.C., Oct. 2, 1901; s. John Allen and Caroline (Goodson) H.; LL.B., U. S.C., 1927; m. Ethel Stuckey, July 15, 1933; children—Joseph Eslie, Ellen Virginia. Admitted to S.C. bar, 1927; with Taylor & Hines, 1927-29; asst. U.S. atty., 1929-33; pvt. practice, 1933—; U.S. atty., Western Dist. S.C., 1954—. Served as lt. col., U.S. Army, 1942-46. Mason (Shriner) Elk. Home: Route 3, Box 118. Office: Spartanburg, S.C.

HINES, LeRoy Hollis, petroluem exec.; b. Norfolk, Neb., Sept. 17, 1911; s. Louis W. and Celia (Rahde) H.; LL.B., Am. U., 1932, LL.M., 1933; m. June Meredith, Sept. 19, 1935; 1 son, Duane M. Asst. legal adviser U.S. Dept. Interior, 1933-35; asst. mgr. land dept., asst. to v.p., Standard Oil Co. Cal., 1935-52; v.p. N.P. Ry. Co., 1952-54; partner Hines & Mitchell, petroleum cons., 1954—. Mem. Midcontinental Oil and Gas Assn., Ind. Petroleum Assn. Am. Clubs: St. Francis Yacht, Stock Exchange (San Francisco); Petroleum (Los Angeles, Denver). Home: 3633 Scott St., San Francisco 23. Office: 404 Montgomery St., San Francisco.

HINES, Marion, neurologist; b. Carthage, Mo., June 11, 1889; d. Frank Bristow and Laura Maria (Saunderson) H.; A.B., Smith Coll., 1913, hon. Sc.D., 1943; Ph.D., U. of Chicago, 1917; student, Drury Coll., 1909-11, Univ. Coll., London, Eng., 1920-21, Cambridge U., Eng., 1923-24, U. of Wurzburg, Germany, 1930. Asst., U. of Chicago, 1915-17, asso., 1917-18, instr., 1918-24, asst. prof. anatomy, 1924-25; asso., sch. of medicine, Johns Hopkins, 1925-30, asso. prof., 1930-47; prof. exptl. anatomy, Emory U., since 1947. Mem. Am. Assn. of Anatomists (2d v.p., 1946-48, rep. on Nat. Research Council, 1948-54), Am. Physiol. Soc., Am. Neurol. Assn. (asso.), Assn. Research in Nervous and Mental Diseases, Phi Beta Kappa, Sigma Xi. Conglist. Club: Hamilton St. (Baltimore) (pres., 1936-38, 1945-47). Bd. of collaborators: Jour. of Nervous and Mental Diseases, Jour. of Neurophysiology. Home: 39 Avery Dr., N.E., Atlanta 5, Ga.

HINGSON, Robert Andrew, physician; b. Anniston, Ala., Apr. 13, 1913; s. Robert A. and Elloree Elizabeth (Haynes) H.; A.B., U. of Ala., 1935; student of medicine, U. of Ala. Med. Sch., 1933-35; M.D., Emory U., 1938; fellow in anesthesia, Mayo Clinic, Rochester, Minn., 1940-41; m. Gussie Dickson, Mar. 2, 1940; children—Dickson James, Andrew T., Roberta, Ralph W., Luke L. Med. student externe, Druid City Hospital, Tuscaloosa, in laboratory work, etc., 1932-36; became chief department of anesthesia, instructor internes and nurse anesthetists, United States Marine Hospital, Staten Island, 1941; commd. passed assistant surgeon, U.S.P.H.S., July 1, 1942; surgeon U.S.P.H.S., 1943, senior surgeon 1950; director post-grad. course in Technic Continuous Caudal Analgesia for relief of pain in childbirth, Phila. Lying-In Hosp., Jefferson Med. Coll., 1943-45; dir. post-grad. course in anesthesiol., U. of Tenn., 1945; asso. prof. and anesthesiologist, dept. obstetrics, Johns Hopkins U., 1948-51; faculty of Anesthesiology Royal Coll. of surgeons (England) prof. of anesthesia Western Reserve U. since 1951. Received award as one of America's outstanding young men of 1947. Fellow of Internat. Coll. of Anesthesia, William Crawford Gorgas Med. Soc., Am. Soc. Anesthetists, Internat. Coll. Surgeons; Am. Coll. of Anesthesiology, vice president International Research Society; board directors Am. Soc. Anesthesiologists; mem. Kiwanis, Pi Kappa Alpha, Sigma Xi. Baptist. Author: Control of Pain in Childbirth (1st and 2d edits.). Co-author: Anesthesia for Obstertics. Co-editor: Pitkin's Conduction Anesthesia. Adv. editor: Am. Practitioner, Anesthesiology. Contbr. sci. papers and chpts. in field. Developed clin. use of hypospray; also continuous caudal and peridural analgesia; inventor. Home: 2889 N. Park Blvd., Cleveland Heights 18, O. Office: Lakeside Hosp., Western Reserve U., Cleve. ☆27

HINKE, Frederick William, fgn. service officer; b. Phila., Sept. 8, 1900; s. William John and Bertha Agnes (Berlemann) H.; grad. Auburn (N.Y.) Acad. High Sch., 1918; A.B., Hamilton Coll., Clinton, N.Y., 1922; m. Gertrude Frances Henderson, July 9, 1932 (dec. Jan. 1953); children—Margaret, Helen; m. 2d, Marion P. Dudenhoefer, Dec. 26, 1953. Apptd. clk. in Am. Consulate, San Luis Potosi, vice consul at Antilla, 1923, consulate asst., 1924; fgn. service officer unclassified, 1924, to Dept. of State; vice consul Canton, 1926, consul, 1930, at Mazatlan, 1932, Swatow, 1933, Tientsin, 1936, Shanghai, 1941, State Dept., 1942; 2d sec. Lima, 1942, to Chungking, 1945; consul Tientsin, 1946; Dept. State, 1948; consul, comml. attache and fgn. service officer class II, 1949; consul Victoria, B.C., 1950; 1st sec., Paris, 1951; counselor of Embassy, Monrovia, Liberia, 1954-55. Mem. Psi Upsilon. Mason. Home: R F.D. 1, Box 207-A, Santa Paula, Cal. Office: care Office of African Affairs, Dept. of State, Washington 25.

HINKLE, Elmer Forry, business exec.; b. Columbia, Pa., Sept. 22, 1907; s. Samuel Wisler and Elizabeth Elmira (Forry) H.; student Franklin Marshall Coll., 1925-26; Ph.B., Phila. Coll. Pharmacy and Sci., 1930; m. Violet E. Myers, Aug. 8, 1936; children—Mary Elizabeth, Susanne Forry. Profl. rep. Sharp & Dohme, 1930-32; dir. ednl. dept. Hershey Chocolate Corp., 1932-35, sales promotion mgr., 1935-47; dir. purchases Automatic Canteen Co. Am., 1947-48, v.p. in charge sales and purchases, 1948-50, pres. since 1950, also dir.; pres., dir. Canteen Co., Elizabeth Candy, Inc., Canteen Co. Ga., Colony Club Confections, Inc., Manhattan Canteen Service, Inc., Canteen Co. Tex., Canteen Co., Pitts., Automatic Canteen Co. of Can., Ltd., Miami Valley Canteen Service, Inc. Mem. Kappa Psi. Republican. Lutheran. Mason (Shriner). Clubs: Union League, Executives, Merchants and Manufacturers, Rotary (Chgo.); Michigan Shores (Wilmette). Contbr. articles trade jours. Home: 1943 Greenwood Av., Wilmette, Ill. Office: Merchandise Mart Plaza, Chgo. 54.

HINKLE, Eugene Macfarlane ◎ V. 26.

HINKLE, Josephine Louise (Mrs. S. Edwin Hinkle). See Antoine, Josephine Louise.

HINKLE, Ross Oel ◎ V. 27.

HINKLE, Samuel Forry, chocolate mfg. exec.; b. Columbia, Pa., June 9, 1900; s. Samuel W. and

Elizabeth (Forry) H.; B.S., Pa. State Coll., 1922; m. Margaret Joseph, June 14, 1935; children—Samuel F., James E. Lab. chemist Norton Co., Chippawa, Ont., Can., 1922-23; chief chemist Nat. Abrasive Co., Niagara Falls, Ont., 1923-24; chief chemist and dir. research Hershey (Pa.) Chocolate Corp., 1924-47, plant mgr. since 1947, dir. since 1943; dir. Hershey Trust Co. Mem. bd. mgrs., Milton Hershey Sch., M. S. Hershey Found.; dir. Harrisburg Hosp., Harrisburg Community Chest. Mem. Nat. Confectioners Assn., Am. Assn. Candy Technologists, Am. Chem. Soc., Inst. Food Technologists (charter), Ams. for Competitive Enterprise System, Inc., Phi Kappa Phi, Phi Lambda Upsilon, Alpha Chi Sigma. Republican. Presbyn. (elder). Mason, Rotarian. Contbr. to trade jours. Home: 124 Java Av. Office: Hershey, Pa.

HINKLEY, see also Hinckley.

HINKLEY, H(enry) Lawrence, lawyer; born Sterling, Colo., May 16, 1896; s. Henry Duwane and Georgia (Olds) H.; A.B., Univ. of Colo., 1920, LL.B., 1921; m. Katherine Lester, Sept. 8, 1921; children—Lester D., Mary Kay. Admitted to Colo. bar, 1921; practiced law, Sterling, Colo., 1921-24; co. judge, Logan County, Colo., 1924-40; dep. atty. gen., State of Colo., Denver, 1940-44, atty. gen., 1944-49; pvt. practice law, Denver, 1949-53; spl. asst. lands div. Dept. of Justice, 1953—. Served as mem. rules committee of Colorado Supreme Court, 1938-40; drafting com. Colo. rules of civil procedure, 1939-40; candidate for justice of Colorado Supreme Court, 1948. Served with 5th U.S. Marines, 1917-19 (wounded). Awarded Purple Heart, Croix de Guerre. Trustee Colo. State Coll. of Edn., Western State Coll. and Adams State Normal Sch., 1936-45. Chmn. Colo. Commn. of Interstate Co-operation, Colo. Administrator of Interstate Compact on Probation and Paroles; mem. Colo. State Bd. of Edn. chmn. Colorado Official Traffic Safety Council. Member Am. Bar Assn., Colo. Bar Assn. (past vice pres., mem. bd. gov's., 1939-45, mem. com. on legal inst., com. on judicial procedure and bar integration; chmn. probate sec. of assn., traffic courts com.), Northeastern Colo. Bar Assn. (past pres.), Colo. Assn. of County Judges (past pres., mem. legislative com., 1939), Colo. Conf. for Social Work (juvenile div.), Boy Scouts (past dist. chmn.), Am. Legion (past comdr., Judge Advocate for Colo., employment chmn. for Colo., pub. relations chmn. for Colo. Americanism chmn. for Colo., mem. nat. com. for Veteran's Preference, mem. nat. com. for Veteran's Employment; mem. Colo. traffic safety com.), Nat. Assn. Attys. Gen. (mem. exec. bd.; chmn. Western States div.), Veterans of Fgn. Wars (past Judge Advocate), Disabled Am. Vets., Big Brothers, Inc., Phi Delta Phi, Phi Delta Theta. Republican. Presbyterian. Mason (past master), Elk (past exalted ruler). Club: Rotary (past pres. Sterling, Colo.). Home: 1061 Eleventh St., Boulder, Colo. Office: P.O. Bldg., Denver.

HINMAN, E(dgar) Harold, pub. health cons., dean; b. Wicklow, Ont., Can., Mar. 20, 1904; s. Edward Minor and Edith (Isaac) H.; student Toronto Normal Sch., 1922-23; B.A. (with honors), Queens U., 1927; M.S., Cornell, 1928, Ph.D., 1930; M.B., La. State U. Med. Center, 1937, M.D., 1938; M.P.H., Johns Hopkins (Rockefeller Found. fellow, 1941-42), 1942; m. Katharine Ellen Fradenburgh, Dec. 25, 1929; children—Edward John, Alan Richard. Came to U.S., 1927, naturalized, 1933. Asst. master Annette Street Sch., Toronto, 1923-26; research and teaching asst., Dept. Entomology, Cornell, 1927-30; Nat. Research Council fellow, Dept. Tropical Medicine, Tulane Med. Sch., 1930-32; asst. prof. parasitology and med. entomology, Dept. Tropical Medicine, La. State U. and Med. Center, 1932-37; sr. biologist, malaria control div., Health and Safety Dept., Tenn. Valley Authority, 1937-41, div. chief, 1946-48; head pub. health officer, health and sanitation div., Inst. Inter-Am. Affairs, San Salvador, El Salvador, Central America, 1942-43, and México, 1943-46; dir., Sch. Pub. Health, U. Okla., 1948-52; dean Sch. of Medicine, U. Puerto Rico since 1952; consultant U.S.P.H.S. Recipient Eduardo Liceago medal from govt. of Mexico for distinguished contributions to public health in Mexico, May 1946; travel grant from Rockefeller Found. to observe malaria control activities in Caribbean area, 1947. Fellow American College of Physicians, Entomological Society America, A.A.A.S., Royal Society Tropical Medicine and Hygiene, Am. Pub. Health Assn., A.M.A.; mem. Am. Soc. Tropical Medicine (sec.-treas. 1937-42), Am. Acad. Tropical Medicine, Am. Soc. Parasitology (mem. editorial bd. 1941-44), Soc. Exptl. Biology and Medicine, Nat. Malaria Soc. (pres. 1948), Am. Mosquito Control Assn., Am. Found. for Tropical Medicine (also Liberian Inst. of Found.), Am. Assn. Econ. Entomologists (chmn. sect. on med. entomology 1950), Nat. Research Council (insect and rodent com.), Alabama Medical Assn., Colbert County Medical Society (president 1948), Sigma Xi, Phi Kappa Phi, Phi Sigma, Lambda Tau, Acacia. Democrat. Presbyterian. Club: Lions. Contributor articles dealing with research on malaria control, parasitic diseases of public health importance, etc., in scientific journals since 1928. Address: School of Medicine, University of Puerto Rico, San Juan 22, Puerto Rico.

HINMAN, George Lyon, lawyer; b. Binghamton, N.Y., Sept. 25, 1905; s. Harvey D. and Phebe (Brown) H.; A.B. Princeton, 1927; LL.B., Harvard, 1930; L.H.D., Elmira College, Elmira, New York, 1950; m. Barbara Davidge, Sept. 12, 1929; children—Constance, Martha, Virginia, Harvey H. Admitted to N.Y. State bar, 1930, and since practiced law in Binghamton; asso. Hinman, Howard & Kattell, 1930-, partner, 1937; dir., mem. exec. com. IBM World Trade Corp., Link Aviation, Inc., N.Y. Telephone Co., First Nat. Bank of Binghamton, Arlington Hotel, Security Mutual Life Ins. Co., Binghamton. N.Y. Mem. Lt. Gov.'s Com. on Tchrs. Salaries, 1951; mem. N.Y. Atty.-Gen.'s Com. on ethical standards in govt. Regent U. State N.Y., 1948-50; trustee Elmira Coll. Mem. Am., Broome Co. and N.Y. State (chmn. banking law sect. 1954) bar assns. Presbyn. Clubs: Harvard (N.Y.C.); Binghamton City, Stone Horse Yacht (Harwichport, Mass.); Edgartown (Mass.) Yacht. Home: Hawleyton Rd. Office: Security Mutual Bldg., Binghamton, N.Y.

HINMAN, John Holmes, chmn. bd. Internat. Paper Co.; dir. Canadian Internat. Paper Co., New Brunswick Internat. Paper Co. Home: 257 Loring Av., Pelham, N.Y. Office: 220 E. 42d St., N.Y.C.

HINNERS, Howard, educator; b. Milwaukee, Jan. 24, 1898; s. Frank Edward and Annie (Altenburg) H.; A.B., Harvard, 1919; studied organ theory, composition with Marcel Dupré, Henri Rabaud, Charles Tournemire, Nadia Boulanger, Paris, 1919-20, 1923-26; m. Anne Edes Gardner, June 12, 1922; children—David Gardner, Richard Caswell. Organist, choirmaster, prof. Wellesley (Mass.) Coll., 1926-33, chmn. dept. music, 1933-46, Caroline Hazard prof. music since 1933. Democrat. Home: 17 Cypress Rd., Wellesley Hills 82, Mass.

HINRICHS, Albert Ford (hin'riks), economist; b. Brooklyn, N.Y., Sept. 20, 1899; s. Alfred Edward and Elisabeth Bushnell (Atkinson) H.; student Cornell U., 1916-18, 1919-20; A.B., Columbia, 1921, A.M., 1922, Ph.D., 1923; m. Edith Florence Pendreigh, Sept. 8, 1922; children—Elisabeth Eleanor, Barbara Louise, Carolyn Eileen. Instr., Columbia U., 1923-24; dir. of research, N.Y. State Bureau of Housing and Regional Planning, 1924-26; asso. prof., Brown U., 1926-34, dir. of Brown Bureau of Business Research, 1929-34; chief economist U.S. Bureau of Labor Statistics, 1934-40, acting commr., 1940-46; economist Kiplinger Washington Agency, 1946-48; economic advisor ECA, Mut. Security Agency and Fgn. Operations Adminstrn., 1948-53; economist Committee for Nat. Trade Policy, 1953-54; sr. specialist on prices and bus. conditions Legislation Reference Service, Library of Congress, 1954—. Fellow American Statis. Association (v.p., 1943-48); mem. American Economic Association. Editor: Social Economics by F. von Wieser, 1925. Author books on economics, including: Wages in Cotton Goods Manufacturing, 1938. Contbr. of articles on labor and econs. Home: 3214 Newark St. N.W., Washington. ☆27

HINRICHS, Carl Gustav ◎ V. 26.

HINRICHS, John Honeycutt (hin-ricks), army officer; b. Sandy Hook Proving Ground, N.J., July 10, 1904; s. Frederic William and Marie Webster (Honeycutt) H.; student Pomona Coll., 1922-23; B.S., U.S. Mil. Acad., 1928; B.S., Mass. Inst. Tech., 1932; student Ordnance Sch., 1932-33, Indsl. Coll. Armed Forces, 1936-37, Nat. War Coll., 1947-48; m. Miriam Marble, Apr. 27, 1929; children—John Honeycutt, Robert Marble. Commd. 2d lt. U.S. Army, 1928, advanced through grades to maj. gen., 1954; battery officer F.A., 1928-31; trans. to Ordnance, 1931; various assignments in research, development, mfr., 1931-38; mfr., engring. small arms prodn., erection of plants, 1938-42, comdr. Twin Cities Ordnance Plant, Mpls., 1941-42; comdr. ordnance maintenance bn. Armored Force, 1942-43; exec. officer maintenance div. Office Chief Ordnance, 1943-45; dep. ordnance officer, ordnance officer Hdqrs. Pacific Ocean Areas, 1945-47; Joint logistics planning group Joint Chiefs Staff, 1949-50; faculty Nat. War Coll., 1950-51; asst. chief ordnance, Field Service Div., 1952—. Decorated Legion of Merit, B.S. M. Mem. Am. Ordnance Assn., Assn. U.S. Army, Nat. Rifle Assn., S.R., Am. Legion. Home: 4015 49th St., Washington 16. Office: The Pentagon, Washington 25.

HINSEY, Joseph Clarence (hin'zē), medical educator, former med. college dean; born at Ottumwa, Iowa, April 29, 1901; s. Joseph Edgar and Sarah Belle (Majors) H.; student Iowa Wesleyan College, 1918-20; B.S., Northwestern U., 1922, M.S., 1923, D.Sc., 1951; Ph.D., Washington U. Sch. of Medicine, St. Louis, Mo., 1927; m. Sarah Lillian Callen, June 18, 1926; children—Sara E. (Mrs. Donald P. Reynolds), Joseph. Assistant in zoology Northwestern University, 1921-23; instructor in biology Western Reserve University, 1923-24; asst. in neuro-anatomy, Washington U., 1924-27, asst. prof., 1927-28; asst. prof. in neuro-anatomy, Northwestern U. Med. Sch., 1928-29, asso. prof., 1929-30; prof. of anatomy, Stanford U., 1930-36; prof. of physiology and head dept., Cornell U. Med. Sch., New York, 1936-39; prof. of anatomy and head dept., 1939-53, dean, 1942-53; dir., N.Y. Hosp.-Cornell Med. Center, 1953—. Mem. President's Commn. on Med. Needs of Nation, 1952. Mem. bd. mgrs. Meml. Hosp., N.Y. City. Trustee Sloan-Kettering Institute; trustee, China Medical Board. Faculty representative, bd. trustees Cornell U., 1942-53. Fellow A.A.A.S. (v.p. 1950), N.Y. Acad. of Sci. (v.p. 1949), Assn. Am. Med. Colls. (pres. 1949; chmn. exec. council 1946-54), California Academy of Science; member Am. Assn. Anatomists, Am. Physiol. Soc., Am. Neurological Soc., Soc. Exptl. Biology and Med., Harvey Soc., N.Y. Acad. Medicine, Calif. Acad. Medicine, S.A.R., St. Andrews Soc., Phi Delta Theta, Nu Sigma Nu, Phi Beta Kappa, Alpha Omega Alpha, Sigma Xi. Presbyterian. Mason (K.T.). Clubs: Cornell, University (New York). Contbr. articles on anatomy and physiology of the nervous system, etc., to med. jours. Asso. editor of Am. Jour. Anatomy, 1942-50, Jour. Neuropathology and Exptl. Neurology since 1942. Home: 156 Brewster Rd., Scarsdale, N.Y. Office: 525 E. 68th St., N.Y.C. 21.

HINSHAW, (John) Carl (Williams), congressman; b. Chicago, Ill., July 28, 1894; s. William Wade and Anna (Williams) H.; C.E., Princeton U., 1916; grad. student Sch. of Business, U. of Mich., 1916-17; m. Helen Frances Veeder, June 24, 1924 (died Jan. 12, 1929); 1 son, John Veeder; m. 2d, Wilberta Ripley, Jan. 1, 1932; 1 son, William Ripley. Began with Mercury Mfg. Co., Chicago, 1920-23; salesman Walker Vehicle Co., Motor trucks, Chicago, 1923-26; asst. dist. sales mgr., 1924-26; salesman Halsey-Stuart Co., investments, Chicago, 1927-28; with corp. buying dept. Continental Nat Co., investments, Chicago, May-Oct. 1928; real estate investments, Tucson, Ariz., 1928-29; real estate and insurance, Pasadena, Calif., and Hinshaw Huston Co., 1929-32, Morse-Hinshaw Co., 1932-39; mem. 76th and 77th Congresses (1939-43), 11th Cal. Dist., 78th to 84th Congresses from the 20th Cal. Dist.; mem. House Com. on Interstate and Foreign Commerce; mem. Joint Commn. on Atomic Energy; vice chmn. Congressional aviation policy bd. of 80th Congress. President 47th District. Republican Assembly, California, 1934; vice president Los Angeles County Republican Assembly, 1935-36; mem. Republican State Central Com., 1934, 36, 38; Rep. nominee for rep. in Congress, 1936; vice chmn. Rep. Nat. Congl. Com., 1945. Director, Pasadena Realty Bd., 1933-36; dir. Calif. Real Estate Assn. since 1935, exec. chmn. Arroyo-Seco-Parkway Assn. since 1934; v.p. Carmelita Civic Grandstand Assn., Inc., 1937-39; dir. Pasadena C. of C., 1938; mem. Pasadena Tournament of Roses Assn.; chmn. highway legislation coms., Calif. Chamber of Commerce. Served in U.S. Army, May 1917-Sept. 1919; commd. 1st lt., 16th Engrs. (Ry.); with A.E.F., 1 year; disch. as capt. Corps Engrs. Awarded Wright Brothers Meml. Trophy, 1953. Mem. Am. Legion, Vets. Fgn. Wars, World War Engrs. Assn., Soc. Automotive Engrs., S.A.R. (life); mem. American Soc. Civil Engrs.; mem. Inst. Aero. Scis., Astron. Soc. Pacific, Congl. Flying Club (dir. 1945), Princeton Terrace Club, Zeta Psi. Methodist. Mason (32°), Elk. Clubs: Columbia Country (Washington); Overland (Pasadena). Home: 1401 S. Oak Knoll Av., Pasadena, Cal. Office: 1511 House Office Bldg., Washington.

HINSHAW, Cecil E. ◎ V. 26.

HINSHAW, Clifford Reginald, educator; b. Randleman, N.C., Jan. 16, 1890; s. Zeno and Annie Martha (Allred) H.; A.B., Guilford Coll., 1916; A.M., U. of N.C., 1924; A.M., Columbia, 1927; Litt. D., Western Md. Coll., 1932; m. Lucile Garnett Walton, June 29, 1918 (now deceased); children—Clifford Reginald, Lucile Garnett (Mrs. Clifford H. May); m. 2d, Kathleen Spain, Aug. 25, 1934. Supt. of schs., Aberdeen, N.C., 1916-17, Ahoskie, N.C., 1917-18, Gates Co., N.C., 1918-19, Battleboro, N.C., 1919-21, Aulander, N.C., 1921-26; prof. of edn. and psychology, High Point (N.C.) Coll. since 1927, dir. of summer sch. since 1927, dean of instrn. since 1933; prof. of edn., Womans Coll. of Univ. of N.C., summer 1927. Mem. N.E.A., N.C. Edn. Assn. Methodist (sec.-treas. bd. of edn. of Meth. Protestant Ch. in N.C., Inc.). Mason. Home: 902 Rotary Dr., High Point, N.C.

HINSHAW, Ezra B(ushong), dept. store exec.; b. Windsor, N.C., April 4, 1899; s. Milas C. and Ida L. (Bushong) H.; A.B., Coll. Ida., 1921; M.A., U. Pitts., 1923; LL.B., Blackstone Inst., 1926; m. Helen M. Chalfant, Apr. 24, 1923; children—Katharine Lolita (Mrs. Wesley G. Hotchkiss), Milas Chalfant. High sch. tchr., Caldwell, Ida., 1921-22; instr. U. Pitts., 1922-23; sec. to pres. Am. Fruit Growers, Inc., Pitts., 1923-24; asst. to gen. mdse. mgr. Kaufmann's Dept. Stores, 1924-28; gen. mgr., sec. C. C. Anderson Co., Boise, 1928-30; sales, mdse. mgr. Montgomery Ward & Co., N.Y.C., 1930-33; asst. mdse. mgr. Sears Roebuck & Co., Chgo., 1933-34; asst. to pres. Allied Stores Corp., N.Y.C., 1934-38; pres. C. C. Anderson Stores Co., Boise, 1938-47; pres. Standard Furniture Co., Boise, since 1948; pres., dir. Hinshaw's Dept. Stores, Whittier and Arcadia, Cal., since 1952; dir. Home Furnishings & Music, Inc., Boise, since 1953. Mem. Rep. Nat. Com. for Ida., 1952-54. Trustee Coll. of Ida. Club: Nat. Republican. Home: 1114 Eastridge Dr. Office: Hinshaw's Dept. Stores, Whittier Quad, Whittier, Cal.

HINSHAW, H(orton) Corwin, physician; b. Iowa Falls, Ia., 1902; s. Milas Clark and Ida (Bushong) H.; A.B., Coll. of Idaho, 1923, D.Sc., 1947; A.M., Univ. of Calif., 1926, Ph.D., 1927; M.D., Univ. of Pa., 1933; m. Dorothy Youmans, Aug. 6, 1924; children—Horton Corwin, Barbara Viola, William Ezra, Dorothy Helen. Asst. prof. zoology, University of California, 1927-28; fellow and 1st assistant in medicine, Mayo Foundation, U. of Minn., 1933-35, asst. prof., 1937-46, asso. prof., 1946-49; consultant in medicine, Mayo clinic, 1935-49, head sec. in medicine, 1947-49; clin. prof. medicine head div. chest diseases, Stanford University Med. School since 1949. Certified American Board Internal Medicine; diplomate National Board Med. Examiners; fellow Am. Coll. of Physicians; hon. mem. Mississippi Valley Med. Assn.; mem. Nat. Tuberculosis Assn. (mem. bd. dirs., chmn. com. on therapy, v.p., 1946-47, research com.), Am. Trudeau (pres. 1948-49), Am. Clin., Climatol. Soc., Minn. State Med. Assn. (mem. com. on tuberculosis), A.M.A., Am. Soc. Clin. Investigation, Central Soc. Clin. Research, Soc. Exptl. Biology and Medicine, Aero-Med. Assn., Minn. Soc. Internal Medicine, Sigma Xi, Phi Sigma, Gamma Alpha. Mem. Soc. of Friends. Del. various internat. confs., 1928-52. Author: Diseases of the Chest, 1955. Co-author: Streptomycin in Tuberculosis, 1949. Contbr. articles to med. publs. Home: 8 Crest Rd.,

Belvedere, Cal. Office: 490 Post St., San Francisco 2. ☆27

HINSHAW, Joseph Howard, lawyer; b. Stonefort, Ill., Sept. 19, 1890; s. William Riley and Fanny (Neely) H.; A.B., U. Ill., 1913, LL.B., 1916; m. Madeline Heise, Aug. 20, 1925; 1 dau., Joan Madeline. Admitted to Ill. bar, 1916 and since practice in Chicago; partner Hinshaw & Culbertson, 1934-52; Hinshaw, Culbertson, Moelmann & Hoben since 1952. Served as 1st lt., inf., U.S. Army, World War I. Fellow Am. Coll. Trial Lawyers; mem. Am., Ill. (pres. 1951-52) and Chicago bar assns., Internat. Assn. Ins. Counsel, Chicago Law Inst., Soc. Trial Lawyers (past pres.), Delta Phi, Delta Sigma Rho, Order of Coif. Republican. Clubs: University, Executives, Chicago Farmers, (Chicago); Westmoreland Country. Author: Hinshaws' Trial Briefs (accidents), 1934. Home: 1936 Chestnut Av., Wilmette, Ill. Office: One LaSalle St., Chicago 2.

HINSIE, Leland E(arl) (hin'zē), psychiatrist; b. Schenectady, N.Y., Oct. 20, 1893; s. Russell Warren and Maude Lillian (Pearse) H.; pre-med. Union U., 1914-15, Sc.D., 1953; M.D., Albany Medical College, 1920; post-graduate Vienna, 1928; married Inez Louise Price, September 1, 1923; 1 daughter, Leigh Eleanor. Assistant director New York State Psychiat. Inst. and Hosp., 1934-48; instr. Cornell U. Med. Coll., 1925-28; prof. coll. phys. and surg. Columbia U., 1928-50; psychiatrist Cornell Clinic, 1924-28, Bellevue Mental Hygiene Clinic, 1925-26, Vanderbilt Clinic, 1928—, Psychiat. Inst. Clin., 1929—; special lecturer on mental hygiene Tchrs. Coll. Columbia U. and other med. instns.; cons. N.Y. State Tng. Sch. for Boys since 1938; mem. faculty in psychiatry of the War-Time Graduate; consultant to office of Surgeon General, Army U.S. Mem. bd. of trustees Barnard Sch. for Girls since 1942. Mem. A.M.A., Am. Psychiat. Assn., Assn. for Research in Nervous and Mental Diseases, Am. Psychoanalytic Assn., N.Y. State and County Med. Socs., N.Y. Acad. Medicine, N.Y. Soc. for Clin. Psychiatry, N.Y. Psychiat. Soc., N.Y. Neurol. Soc., N.Y. Soc. for Psychopathology and Psychotherapy; Psychiatric Soc. of Met. State Hosps. Certified by the Am. Bd. of Psychiatry and Neurology; also by the N.Y. State Dept. of Mental Hygiene. Author and co-author several books, including: The Person in the Body, 1945; Understandable Psychiatry, 1947. Home: 116 E. 68th St. Office: 646 Park Av., N.Y.C. 21. ☆27

HINSON, Howard Houston, business exec.; b. Fletcher, Okla., Mar. 3, 1913; s. Jasper Lafayette and Dana (Wunsch) H.; B.S., Tex. Tech. Coll., Lubbock, 1934, M.S., 1945; m. Louise Lawson, May 31, 1934; children—Barbara Ann, Larry Howard. Jr. petroleum engr. helium plants U.S. Bur. Mines, Tex., 1936-40, asst. petroleum engr., 1940-42, asso. petroleum engr., 1942-43, petroleum engr., 1943-44, sr. petroleum engr., 1944-47, asst. supervising engr., 1947-48; chief prodn. research engr. Continental Oil Co., 1948-50, asst. mgr. prodn., 1950-52, southwestern regional gen. mgr., 1952, v.p. in charge exploration since 1953. Mem. Am. Petroleum Inst., Inst. Mining and Metall. Engrs., Am. Assn. Petroleum Geologists, Tau Beta Pi. Clubs: Fort Worth, Houston Petroleum. Contbr. articles profl. jours. Home: 5223 Bayou Glen, Houston. Office: Box 2197, Houston.

HINSON, M(urphy) R(oy) ◎ V. 27.

HINSON, Noel Bertram, engr.; b. Evansville, Ind., Dec. 25, 1885; s. John Thomas and Sally Margaret (Vick) H.; grad. Los Angeles High Sch.; student Internat. Corr. Sch.; m. Ethel Florence Adland, June 20, 1911 (dec. Nov. 28, 1929); 1 dau., Barbara Jane (Mrs. Burton Cliffe Kaye); m. 2d Lois Myerhoff, June 18, 1931. With So. Calif. Edison Co. and its predecessor, Edison Electric Co., 1906-51, v.p., exec. engr., 1945-51, ret. Jan. 1, 1951. Mem. elec. power survey com. Edison Electric Inst., 1948-52; chmn. Pacific S.W. Power Interchange Com., 1943-52. Registered professional engineer, California. Fellow Am. Inst. E.E. (v.p. 1935-37, dir. 1949-53); mem. A.A.A.S., Astron. Soc. Pacific, Pacific Coast Elec. Assn., Tau Beta Pi (hon. mem.). Mason. Clubs: Univ., Electric (Los Angeles); Oneonta (South Pasadena). Contbr. articles population growth, planning electric utilities. Home: 1709 Marengo Av., South Pasadena, Cal.

HINTON, Christopher, engr.; b. Tisbury, Wilts, Eng., May 12, 1901; s. Frederick Henry and Kate (Christopher) H.; M.A., Trinity Coll., Cambridge U., 1926; m. Lillian Boyer, Jan. 19, 1931; 1 dau., Susan Mary. Chief engr. I.C.I. (Alkali), Ltd., 1931-40; dep. dir. gen. Royal Filling Factories, 1942-46; head indsl. div. Brit. Atomic Energy Orgn., 1946—. Created Knight Bachelor, 1951; recipient 1st class honors in mech. scis., 1925, John Wimbolt prize, 1926, 2d Yates prize, 1926, Cambridge U. Fellow Royal Soc.; mem. Inst. Chem. Engrs., Inst. Mech. Engrs., Inst. Civil Engrs. Home: Brown Knowle, Sandiway, Northwich, Cheshire, Eng. Office: U.K. Atomic Energy Authority, Risley, Warrington, Lancaster, Eng.

HINTON, J(ames) William, surgeon; b. Reedville, Va., Mar. 12, 1894; s. John Braxton and Anne Augusta (Crosswell) H.; student Cluster Springs Acad., Va., 1910-13; M.D., U. Va., 1919; m. Jannett Lord, May 19, 1951. Intern surg. service Boston City Hosp., 1917, U. Va. Hosp., 1918-19; N.Y. Post-Grad. Hosp., 1919-21, Sloane's Hosp. for Women, 1921-22; dir. fourth surg. service, dir. children's surg. service Bellevue Hosp., N.Y.C., since 1948; prof., chmn. dept. surgery Post Grad. Med. Sch., N.Y.U. since 1949; dir. surg. service U. Hosp.; attending surgeon Gouverneur Hosp.; cons. surgery N.Y. Women's Infirmary, N.Y.C., Jersey City Med. Center, Norwalk (Conn.) Gen. Hosp., Southampton (N.Y.) Hosp., Jamaica (N.Y.) Hosp., St. Agnes Hosp., White Plains, N.Y., Good Samaritan Hosp., Suffern, N.Y., United Hosp., Porchester, N.Y., Nassau Hosp., Mineola, N.Y., Central Suffolk Hosp., Riverhead, N.Y., Elizabeth A. Horton Meml. Hosp., Middletown, N.Y. Diplomate, founders group Am. Bd. Surgery. Fellow A.C.S. (chmn. credentials com.), Am. Surg. Assn., Internat. Surg. Soc., N.Y. Acad. Medicine (v.p. 1944-46); mem. N.Y., Eastern surg. socs., Am. Gastroenterological Soc., Pan Pacific, So. surg. assns., N.Y. Cardiovascular Surgery. Clubs: Union, Links (N.Y.C.); Maidstone (East Hampton, N.Y.); Nat. Golf Links Am. (Southampton, N.Y.). Home: 130 E. 79th St., N.Y.C. 21.

HINTON, Walter ◎ V. 27.

HINTZ, Carl William Edmund, librarian; b. London, England, Oct. 14, 1907; s. Max Emil and Edith Helen (Newstead) H.; came to U.S., 1924, naturalized, 1937; A.B., DePauw U., Greencastle, Ind., 1932; A.B., U. of Mich., Ann Arbor, Mich., 1933, A.M., in library sci., 1935; Ph.D., U. Chgo., 1952; m. Frances Julia Bryant, June 5, 1939; children—Stephen Edmund Carl, Peter Bryant. Employed as jr. clk. British Passport Control Office, Berlin, Germany, 1922-24; clk. Studebaker Corp., South Bend, Ind., 1924-27; asst. in charge circulation, DePauw U. Library, 1933-35, asst. librarian, 1935-37; librarian and asso. prof. library science, U. of Md., 1937-43, dir. of libraries, also prof., 1943-46; librarian Chicago Natural History Museum, 1946-48; librarian University of Oregon, Eugene, since 1948. Lecturer, department of library science, Catholic University of America, 1941-45. Mem. State-wide Library Survey Com., Maryland State Planning Commn., 1941-45. Pres. Md. Library Assn., 1941-43. Vice pres. Middle Eastern Library Assn., 1938-39. Mem. A.L.A., Ore. Library Assn., Pacific N.W. Library Assn. Assn. Coll. and Resrch. Libraries (sec. univ. libs. sect., 1943-46), Am. Assn. Univ. Profs., Delta Upsilon, Delta Sigma Rho, Pi Sigma Alpha, Phi Eta Sigma. Presbyn. Home: 245 Pioneer Pike, Eugene, Ore.

HIPP, T(homas) Earle, naval officer; b. Newberry, S.C., Oct. 28, 1894; s. Edward Reginald and Mary Elvira (Holloway) H.; student Newberry Prep. Sch., 1910; C.E., The Citadel, Mil. Coll. of S.C., 1914; Harvard Sch. of Business Administrn., 1917; m. Nov. 16, 1927. Commd. ensign, 1917, and advanced through the grades to rear admiral, 1944; Naval Air Sta., Jacksonville, Fla., 1940-42; Bur. of Supplies and Accounts, Navy Dept., Washington, D.C., 1942-45; gen. insp. supply corps, Pacific Coast, staff comdr. Western Sea Frontier, 1945; chief field branch, Bur. Supplies and Accounts, Cleveland, 1946-48, comd. Naval Supply Center, Norfolk, Virginia, 1948-51, Naval Supply Center at Oakland, Cal., 1951—. Awarded Legion of Merit, Victory Medal, Patrol Clasp, Am. Defense, Service Medal, European, African, Middle Eastern Campaign Medal, Am. Theater Campaign and World War II Victory Medals. Clubs: Army-Navy (Washington); Racquet (Phila.); New York Yacht. Address: Quarters A, Naval Supply Center, Oakland 4, Cal.

HIPPLE, Robert B., publisher; b. Pierre, S.D., Apr. 23, 1900; s. John Elmer and Ruth (Bowman) H.; student S.D. State Coll., 1917-18; Ph.B., Yale, 1923; m. Lois Henry, Dec. 10, 1926; children—George Robert, John Henry. Mng. editor Capital Jour., Pierre, S.D., 1923-39, editor and pub. since 1940. Partner petroleum property brokers, Hipple & Westphal; sec.-treas., dir. Hipple Printing Co., 1923—. Del. Rep. Nat. Conv., 1952. Dir. Miss. Valley Assn. Served as 1st sgt. Inf., U.S. Army, 1918-19. Conglist. Home: 323 N. Highland Av. Office: Capital Journal, Pierre, S.D.

HIRES, Charles E., Jr., chmn. Charles E. Hires Co.; b. Philadelphia, Pa., Apr. 27, 1891; s. Charles E. and Clara K. (Smith) H.; B.S., Haverford Coll., 1913; m. Ilse M. von Zanthier Keppelmann, June 12, 1918; children—Charles E. III, Robert Gordon, W. Peter von Z. Began with Charles E. Hires Co., beverage mfrs., Phila., 1913, pres., 1925-50, chmn. bd. since 1950. Dir. C. E. Hires Company, Limited, 1st National Bank of Phila. Clubs: Midday; Havana Country. Home: Paoli, Pa. Office: 206 S. 24th St., Philadelphia, Pa.

HIRES, Harrison Streeter, mfr., author; b. Phila., May 31, 1887; s. Charles Elmer and Clara Kate (Smith) H.; ed. Haverford Prep. Sch., Phillips Brooks Sch.; A.B., Haverford Coll., 1910; m. Christine B. Leland, Oct. 25, 1911; children—Claramary (Mrs. Richard H. Morgan), William L., Richard W. Dir. Charles C. Hires Co., since 1912, v.p., 1925-48. Vice pres. and dir. The Philadelphia Art Alliance, 1936-48; trustee Phila. Coll. Pharm. and Sci., 1937-48, Phila. Drug Exchange (twice pres.). Mem. A.A.A.S., Am. Genetic Soc., Am. Humanist Assn., Eugenics Soc., Franklin Inst., Acad. Nat. Sci. Club: Franklin Inn. Author: Reveries and Songs, 1926; Invitation and Other Poems, 1938; For My Children, 1943. Contbr. articles and poems to periodicals. Home: Berwyn, Pa. Office: 206 S. 24th St., Phila. 3.

HIRES, Peter Wolf, business exec.; b. Haverford, Pa., Jan. 29, 1923; s. Charles E. and Ilse M. (Keppelmann) H.; student Episcopal Acad., Overbrook, Pa., 1939-42, U. N.C., 1942-43, Haverford (Pa.) Coll., 1947-48. With Charles E. Hires Co., 1946—, successively driver-salesman, lab. control div., plant prodn., asst. to sales mgr. sales mgr. fountain div., gen. merchandising mgr., pres., 1955—. Served as seaman USNR, 1942-43, U.S. Merchant Marine, 1943-45. Home: R.D. 1, Malvern, Pa. Office: 206 S. 24th St., Phila. 3.

HIROHITO, Emperor of Japan; b. Tokyo, Apr. 29, 1901; s. Emperor Yoshihito and Empress Sadako; ed. by spl. tutors and at The Peers' Sch.; m. Princess Nagako Kuni, Jan. 26, 1924; children—Shigeko, Kazuko, Atsuko, Akihito (Crown Prince), Mashito, Takako. Became regent because of father's illness, 1922; became emperor, 1926; formally enthroned, 1928. Address: Imperial Palace, Tokyo, Japan.

HIRSCH, Alexander Philip, mfg. exec.; b. N.Y.C., July 17, 1896; s. Louis and Esther (Reyer) H.; B.S., N.Y.U., 1918; m. Mary Eidus, Mar. 6, 1927; children—Howard Allen, Gladys Pearl (Mrs. Irving Cohen). Pres. Micamold Radio Corp., Bklyn., 1925—, Welbilt Stove Co., Inc., 1928—; v.p. Automatic Mfg. Corp., 1936—; chmn. bd. Welbilt Corp.; dir. Trade Bank & Trust Co. N.Y. V.p. Menoran Home for Aged and Infirm. Mem. Nat. Council to Combat Blindness (dir.). Home: 910 Fifth Av., N.Y. C. 21 Office: 1087 Flushing Av., Bklyn. 37

HIRSCH, Arthur Henry, educator, research specialist, writer; born LeMars, Iowa; s. John Leonard and Louise (Kluckhohn) H.; A.B., Cornell Coll., Mt. Vernon, Ia., 1901, A.M., 1907; Ph.D., U. of Chicago, 1915; m. Louise Sauerbrunn, Oct. 11, 1901 (divorced). Asst. prof. history and political science, Earlham Coll., 1911-13; prof. history and polit. sci., Ursinus Coll., 1913-16; prof. history, Morningside Coll., 1916-19; prof. Am. history on James S. Britton Found., head of dept., Ohio Wesleyan U., 1919-33; vis. prof., Am. history, U. of Mich., 1928-30, Roosevelt Coll., 1946-47; lecturer, Am. history, Duke U., summers, 1924-27; prof. Am. history, U. of Colo., summer, 1925; research, Library of Congress, summers, 1922-23, 1925, New Eng. libraries, 1927; investigator, Ill. Commn. Occupational Diseases, 1912; editor, publs., United Educators, Inc., 1942-44; picture editor; publs., Amalgamated Book Prodn. Syndicate, Inc., since 1946; nation wide research projects; exec. dir. Human Relations Research Foundation. Mem. Netherlands-Walloon-Huguenot Commn., 1924, White House Conf. on marriage and the family; Ohio Hist. Commn. Fellow, stipend scholar, U. of Chicago, 1910-12, fellow Royal Hist. Soc. (Brit.), since 1922. Mem. Am. Hist. Assn., Miss. Valley Hist. Soc., Huguenot Soc. of S.C. (life), Am. Assn. U. Profs., Ohio Acad. Social Scis., Nat. Council for Social Studies, Ohio Hist. Soc. (pres. 1919-20), Phi Beta Kappa. Methodist. Mason. Club: Kiwanis, Univ. (Ann Arbor, Del., Ohio). Author: The Huguenots of Colonial South Carolina, 1925; Extra-marital Behavior in the United States since 1930, 1952; numerous articles for ednl., profl. publs., including Dictionary Am. Biography. Address: 220 Bagley St., Detroit.

HIRSCH, Edwin Walter, urologist; b. Chgo., Nov. 23, 1892; s. Samuel and Rosa (Rosenbaum) H.; B.S., U. Chgo., 1914; M.D., Rush Med. Coll., 1916; m. Elsa Newman, June 10, 1928; children—Edwin Joel, Joy Carol. Practice of medicine since 1917, specializing urology; asso. urology, coll. medicine U. Ill., 1923-36; urologist attending staff Englewood Hosp., Chgo. Served as 1st lt. M.C., A.E.F., 1917-19. Mem. A.M.A., Am. Urol. Assn., Chgo. Med. Soc., Chgo. Urol. Soc., Michael Reese Internes Alumni Assn. (past pres.). Author: The Power To Love, 1948; Modern Sex Life, 1948; Sexual Fear, 1950; Prostate Gland Disorder, 1951; How To Improve Your Sexual Relations, 1951; also articles profl. jours. Contbg. author: Sex, Society, and the Individual, 1952; The Sex Life of the American Woman and the Kinsey Report, 1953. Contbg. editor of The Internat. Jour. Sexology. Home: 1755 E. 55th St. Office: 185 N. Wabash Av., Chgo.

HIRSCH, Gustav, cons. engr.; b. Columbus, O., Nov. 4, 1876; s. Leonhard and Charlotta (Meyer) H.; M.E. in E.E., Ohio State U., 1897; m. Aletta Kremer, Aug. 15, 1899; 1 dau., Irene Dorothy. Cons. engr., builder or engr. of utility properties in all states, since 1902; v.p. and dir. Conneaut Telephone Co.; pres., dir. Warren Telephone Co., Gustave Hirsch Orgn.; v.p., dir. Skyway Broadcasting Co.; dir. Elyria Mansfield telephone cos., Cosmo Investors Corporation, Exact Weight Scale Co., Jaeger Machine Co., Market Exchange Bank; v.p., dir. United Utilities, Inc. Served as pvt., corpl., lt., capt. O.N.G., 1893-96, 1899-1901; 2d lt., Signal Corps, U.S. Army, Spanish-Am. War; maj. and lt. col., Signal Corps, U.S. Army, 1917-19, now lt. col. U.S. Army retired. Decorated French Verdun medal. Registered engr. State of Ohio. Fellow Am. Geog. Soc.; mem. American Soc. M.E., Am. Inst. E.E., Am. Soc. Professional Engrs., A.A.A.S., Ohio Soc. Professional Engrs., Telephone Pioneers America, Am. Legion, U.S. Veteran Signal Corps Assn., United Spanish War Veterans, Ohio Independent Telephone Association, Independent Telephone Pioneers of America, Tau Beta Pi. Elk. Clubs: Columbus Athletic, Army and Navy, Scioto Country, Columbus Riding. Home: 2459 Tremont Rd. Office: 1347 W. 5th Av., Columbus 8, O.

HIRSCH, Howard Carlyle, investment banker and broker; b. N.Y.C., Sept. 10, 1896; s. Charles Sidney and Ida (Hesslein) H.; student Columbia, 1916-17; m. Suzanne Madeleine Couton, Feb. 18, 1937. With Hirsch & Co., N.Y.C., 1920—, sr. partner, 1938—. Pres. Solomon and Blanche de Jonge Found.; trustee Montefiore Hosp. Served with USN, 1918-20. Mem. Chgo. Bd. Trade, N.Y. Commodity Exchange, Liverpool Cotton Exchange. Home: 440 Park Av., N.Y.C. 22. Office: 25 Broad St., N.Y.C. 4.

HIRSCH, Joseph, artist; b. Phila., Apr. 25, 1910; s. Charles S. (M.D.) and Fannie (Wittenberg) H.; B.A., Central High Sch., Phila., 1927; student Phila. Mus. Sch. Art, 1927-31; m. Ruth L. Schindler, Oct. 30, 1938; children—Charles, Paul. Paintings exhib-

ited in prin. museums and galleries of U.S., 1934—; one-man shows N.Y.C., Paris, Phila., Chgo., Beverly Hills, 1934—; also represented in permanent collections. War artist corr. AUS, USNR, 1943-44. Awarded Woolley fellowship to Paris, Inst. Internat. Edn., 1935; Guggenheim fellowship, 1942, 43; awarded grant Nat. Inst. Arts and Letters, 1947; Fulbright research fellowship to France, 1949. Mem. Artists Equity Assn. (founder; 1st treas.), N.A.D., Phila. Water Color Club. Home: 1 W. 68th St., N.Y.C. 23.

HIRSCH, Julius, economist; b. Mandel, Rhineland; s. Salomon and Mathilde Hirsch; Ph.D., U. of Bonn, 1910; Dr., honoris causa, Free Univ. of Berlin, 1952; m. Edith Jarislowsky, Apr. 8, 1927; 1 son, Ernest Rudolph. Graduate faculty, bus. adminstrn., Cologne, Germany, 1911-15; various govtl. and univ. positions, Germany, 1915-33 prof. Grad. School Business Adminstrn., Copenhagen, Denmark, 1933-49; prof. grad. faculty, New School for Social Research, N.Y. City, 1941—; dir. Business Adminstrn. Center, New York; economic consultant to banking, indsl. and public concerns since 1943. Mem. Reich's Economic Council inquiry com., 1926-32, expert to League of Nations and Internat. Labor Office: Geneva Conf., 1927; chief consultant, O.P.A., 1942-43. Pres. tech. com distbn. Internat. Chamber of Commerce, 1931-33. Contributor to and participant in Productivity Conf. of U.S. Dept. of Labor since 1946. Member American Econ. Assn., Am. Marketing Assn. Collaborator with Edith Hirsch on regular reports on World Food Situation since 1946, extracts from the reports being published regularly in N.Y. Times, 1948—. Author books including: Stockpiles for Stability (with Benjamin Graham), 1952; Export Credit Insurance and Investment Guarantees, 1954; Business Forecasting, 1955. Contbr. articles to Collier's, Barron's Weekly and other periodicals. Home: 545 West End Av. Office: 52 Wall St., N.Y.C. ☆27

HIRSCH, Marx, mfr.; b. Corpus Christi, Texas, Sept. 4, 1887; s. David and Olivia (Benedict) H.; U. of Texas; B.S., U. of Wis., 1908, LL.B., 1911; m. Charlotte Pleshette, July 26, 1929; children—Olivia, Ann. Consulting chemical engineer, and official of chemical and metallurgical cos., 1911-30; pres. and chmn. bd. Molybdenum Corp. of America, N.Y. City, 1939—. Fellow Am. Inst. Chemists; mem. Am. Chem. Soc., Soc. Chem. Industry. Clubs: Chemists (v.p. 1949-50), Quaker Ridge, Harmonie, Phi Delta Phi. Home: 605 Park Av. Office: 500 Fifth Av., N.Y.C.

HIRSCH, Maurice, lawyer; b. Houston, Tex., Jan. 13, 1890; s. Jules and Theresa (Meyer) H.; B.A., U. of Va., 1910, M.A., 1910; LL.B., Harvard, 1913; LL.M., U. of Tex., 1914; m. Winifred Busby, Jan. 25, 1947. Practiced law, Houston, Tex., 1914-17; chmn. Civil Service Commn., City of Houston, 1915-17; sec. priorities com., War Industries Bd., 1917-18; partner Maurice Hirsch and Allen B. Hannay, 1919-26; partner Hirsch, Brown & Susman, 1926-30; sr. partner law firm of Hirsch, Susman and Westheimer, 1930-49, Hirsch and Westheimer, 1949—; expert consultant to War Dept. Price Adjustment Bd., 1942, chief, settlements div. of War Dept. Price Adjustment Bd., 1942; mem. and vice chmn. Price Adjustment Bd., and dep. dir. renegotiation div., Hdqrs. A.S.F., 1943; dir. renegotiation div. and chmn. War Dept. Price Adjustment Bd., 1944-1947; mem. and chmn. Joint Price Adjustment Bd. (War, Navy and Treasury Depts., R.F.C., Maritime Commn. and War Shipping Adminstrn.), 1944-47; apptd. by Sec. of War to War Contracts Price Adjustment Bd. (War, Navy and Treasury Depts., etc.), 1945-47, chmn. Feb. 1945-47; dep. chief of Procurement for Renegotiation and Terminations, 1946-47. Vice pres. Wald Transfer and Storage Co., Wald Terminal Warehouse Co., Ben Wolfman, Inc.; Falstaff Distbg. Co.; dir. Houston National Bank. Served as col., A.U.S., 1944; detailed in Judge Advocate Gen.'s Dept., 1944; Gen. Staff Corps, 1944-47; brig. gen., A.U.S., 1946-50; brigadier gen. United States Army Reserve since 1950. Life trustee, Salesmanship Club Recreation Home for Underpriviliged Children; trustee Arabia Temple Crippled Children's Clinic, chmn. of the board, Houston Armed Forces Center. Received Distinguished Service Medal. Mem. Am., Tex. State, Harris Co. bar assns.; Houston Symphony Soc. (v.p., dir.), Hester House (bd.), Houston Com. Fgn. Relations, Am. Legion, Res. Officers Assn., Raven Soc. U. of Va., Phi Beta Kappa, Delta Sigma Rho, Mem. B'nai B'rith (past pres. dist. 7). Mason (32°, Arabia Temple Shrine). Elk (hon. life mem.). Clubs: Houston, Salesmanship, Westwood Country, Houston Yacht, Petroleum, City, Lakeside Country, Allegro, Cork (Houston), Army and Navy, Aviation (Washington). Home: 3308 Chevy Chase Dr., Houston 19. Office: Niels Esperson Bldg., Houston 2.

HIRSCH Max, banker, investor; b. Cincinnati, Nov. 30, 1877, s. Simon and Rosa (Levi) H.; A.B., Harvard, 1900; m. Effie Wyler, Feb. 22, 1906; 1 dau., Katherine H., (Mrs. John S. Wright). Began with Star Distillery Co. becoming v.p.; pres. Sachs Shoe Mfg. Co.; v.p. Country Distillers Corp.; now dir. Lincoln Nat. Bank and chmn. trust and investment coms. Mem. bd. O. Citizens Council; v.p. Cincinnati Bur. Governmental Research. Rep. War Dept. Commn. Cincinnati dist. World War I; mem. Draft Bd. 9 and mem. Hamilton County Nat. Defense Council. World War II. Chmn. and pres. civic and social work orgns.; mem. bd. Cin. Community Chest; former pres. Cin. Pub. Recreation Commn.; hon. mem. Nat. Recreation Assn. Home: 2202 Upland Pl. Office: Dixie Terminal Bldg., Cin. 6.

HIRSCH, Nathaniel David M'ttron, psychologist; b. Nashville, Tenn., Oct. 13, 1897; s. Joseph and Carrie (Bamberger) H.; student Vanderbilt U., 1913-15; A.B., magna cum laude, Harvard, 1917, Ph.D., 1924; A.M., Columbia, 1920; student Sorbonne, Paris, 1922-23; m. Nancy Maddy, June 16, 1934 (div. 1942). Teacher psychol., Harvard, Feb.-June 1924; research fellow Nat. Research Council, 1924-26, Nat. Council on Religion in Higher Edn., 1926-27; instr. in psychology, Duke U., 1927-28, research fellow, 1928-29; chief psychologist Wayne County (Mich.) Clinic for Child Study, 1929-33, dir., 1933-35; state dir. Nat. Health Inventory, N.J., 1935-36; private practice in mental hygiene, Washington, 1936-37; became sr. social pathologist Social Security Bd., Washington, 1937; psychotherapist U.S. Public Health Service, 1940-45; private practice, psychotherapist, since 1945. Served in U.S. Army, 1918. Member Amer. Psychol. Assn. (mem. mental hygiene com.), Am. Population Assn. Democrat. Mason. Jewish religion. Author: A Study of Natio-Racial Mental Differences, 1926; An Experimental Study of the East Kentucky Mountains, 1928; Twins, Heredity and Environment, 1930; An Experimental Study of 300 Children over a Six-Year Period, 1930; Genius and Creative Intelligence, 1931; Dynamic Causes of Juvenile Crime, 1937; Mental Deviants in the Population of the United States, 1941. Contbr. to jours. Co-developer of the gyrostabilizer. Address: 6 E. 74th St., N.Y.C. 21.

HIRSCHBOECK, Herbert C. (bersh'bĕk), lawyer; b. Milwaukee, June 5, 1898; s. Stephen H. and Katherine (Heiser) H.; LL.B., Marquette U., 1921; m. Myrtle J. Dundon, Sept. 29, 1934; children—Nancy E., Cathy M. Admitted to Wis. bar, 1921, and since practiced in Milwaukee; partner Whyte, Hirschboeck & Minahan since 1943; dir. Cudahy Bros. Co. Trustee Cudahy Found. Chmn. gen. assistance com. for investigation of relief adminstrn. Milwaukee Community Welfare Council, 1950-51. Mem. Am. Wis., Milw. (pres. 1945-46) bar assns., Am. Judicature Soc., Nat. Tax Assn. Club: Milwaukee Athletic. Roman Catholic. K.C. Home: 405 Montclaire Av., Milw. 11. Office: 735 Water St., Milw. 2.

HIRSCHBOECK, John Stephen, physician, educator; b. Milwaukee, Mar. 25, 1910; s. Stephen H. and Katherine (Heiser) H.; B.S., Marquette U., 1931, M.D., 1937, M.S., 1941; m. Rosemary Louise Bach, May 22, 1943; children—Paula, John Karl, Lisbeth, Katherine. Research erythrocyte physiology and blood coagulation, 1938-42; instr. physiology Marquette U. Sch. Medicine, 1938-42, instr. medicine, 1945-47, dean sch. medicine, since 1947; cons. hematology Milwaukee Co. Hosp. and V.A. Hosp., Wood, Wis. Served as lt. comdr., M.C., USNR, 1941-45; Guam, 1944-45. Diplomate Am. Bd. Internal Medicine. Mem. Internat. Soc. Hematology, A.M.A., Am. Coll. Physicians, A.A.A.S., Soc. for Exptl. Biology and Medicine, Central Soc. for Clin. Research, Milwaukee Acad. Medicine, Alpha Omega Alpha, Phi Beta Pi. Roman Catholic. Club: University (Milw.).‡

HIRSCHFELD, Albert, artist; b. St. Louis, Mo., June 21, 1903; s. Isaac and Rebecca (Rothberg) H.; studied Nat. Acad., Art Students League, County Council, London, Julienne's, Paris; m. Florence Ruth Hobby, July 13, 1927; married 2d, Dorothy Dolly Haas, May 8, 1943; 1 dau., Nina. Sculptor; one-man exhbns., Newhouse Gallery, 1928; Waldorf Astoria, 1932; Morgan Gallery, 1936; Guy Mayer Gallery, 1942. Theater corr. in Moscow for N.Y. Herald Tribune, 1927; theater caricaturist for N.Y. Times since 1925; work in permanent collection of St. Louis Art Museum, Cleveland Art Museum, New York City Museum, N.Y. Public Library, Fogg Museum and Brooklyn Museum. Mem. Society of Illustrators. Author: Manhattan Oases, 1932; Harlem, 1942 (Musical Comedy) Sweet Bye and Bye, 1946; Westward Ha! (with S. J. Perlman), 1948, Show Business is No Business, 1951. Home: 122 E. 95th St., N.Y.C.

HIRSCHFELD, Hans M., Netherlands govt. ofcl.; b. Bremen, Germany, May 29, 1899; s. Max and Clara (Schaper) H.; Dr. Economics, U. Rotterdam, 1922. Employee Rotterdamsche Bank, Rotterdam, Netherlands, 1921-25; chief econ. dept. Java Bank, Batavia, Netherlands E. Indies, 1925-31; dir. gen., permanent sec. Ministry Econ. Affairs, Hague, Netherlands, 1931-46; Chief Netherlands delegation to Paris Conf. Econ. Coop. in Europe, 1947; high commr. Kingdom of Netherlands, Indonesia, 1949-50; ambassador extraordinary and plenipotentiary of the Queen of Netherlands, in charge European Recovery Program and Mil. Resistance Program, Netherlands, 1950-52; econ. advisor, Netherlands govt., since 1952; dir. Rotterdamsche Bank, Holland-Am. Line, Royal Dutch Packet Co., Philips Industries, Eindhoven; Unilever. Author: Het Ontstaan Van Het Moderne Bankwezen in Nederland; Active Economische Politiek. Home: 70 Benoordenhout. Office: The Hague, Netherlands.

HIRSCHFELDER, Joseph Oakland, chemist and physicist; b. Baltimore, Md., May 27, 1911; s. Arthur Douglass and May Rosalie (Straus) H.; student U. of Minn., 1927-29; B.S., Yale U., 1931; Ph.D., Princeton, 1936, post grad. student, 1936-37; married Dorothy Durfee Montgomery, July 27, 1951; m. 2d, Elizabeth Stafford Sokolnikoff, Mar. 7, 1953. Research asso. Wis. Alumni Research Foundn., 1937-40; instr. chemistry and physcis depts. U. of Wis., 1940-41, asst. prof. chemistry 1941-42, prof. since 1946, director U. of Wis. Naval research lab. since 1946; consultant nat. defense research com. on interior ballistics guns and rockets and group leader of geophys. lab., 1942-43, group leader theoretical physics and ordnance, Los Alamos Atomic Bomb Lab., 1943-46; head theoretical physics div. Naval Ordnance Test Sta., Inyokern and Pasadena, 1945-46; chief phenomenologist Bikini Atomic Bomb Test, 1946, consultant Army and Navy ordnance Atomic Energy Commn., Nat. Advisory Com. Aeronautics and mem. of panel of nat. research com. 1946—. Fellow Am. Phys. Soc., A.A.A.S.; mem. Am. Chem. Soc., Am. Acoustical Soc., Nat. Acad. Sci., Japanese Phys. Soc., Faraday Soc., Gamma Alpha, Sigma Xi, Phi Lambda Upsilon. Clubs: University (Madison), Cosmos (Washington). Author: Molecular Theory of Gases and Liquids. Contbr. articles to tech. jours. Chmn. bd. of editors The Effects of Atomic Weapons. Home: R.D. 1, Thorstrand Rd., Middleton, Wis. ☆27

HIRSHFIELD, James Albert, coast guard officer; b. Cin., July 30, 1902; s. E. A. and Katherine (Devine) H.; student Tex. U., 1921-22; B.S., USCG Acad., 1924; LL.B., George Washington U., 1939; m. Marjorie Mulford Prentis, May 29, 1935; children—Katherine Prentis, James Albert, Mary Mulford. Command. ensign USCG, 1924, advanced through grades to rear adm., 1951; mem. bd. control U.S. Naval Inst., 1950—; asst. comdt. USCG, 1954—. Admitted to D.C. bar, 1939. Decorated Navy Cross. Mem. Newcomen Soc., Am. Soc. Naval Architects and Marine Engrs., Mil. Order World Wars, Propeller Club U.S., Kappa Alpha. Clubs: Army Navy (Washington); Columbia Country (Chevy Chase, Md.). Home: 3218 Leland St., Chevy Chase 15, Md. Office: 1300 E St. N.W., Washington 25.

HIRSCHLAND, Franz Herbert, corp. official; b. Essen, Germany, June 18, 1880; s. Isaac Simon and Henriette (Simon) H.; M.E., School of Technology, Hanover, Germany, 1900; D. English, Institute of Tech., Berlin, 1902; m. Gula Anderson, Sept. 14, 1909; children—Richard Simon, Herbert Ernest. Came to U.S., 1906, naturalized, 1922. Began as draftsman, 1906; chmn. bd. dirs. Metal and Thermit Corp., Chromium Corp. of America; dir. several corps. Mem. Electrochem. Soc., Am. Iron and Steel Inst., Am. Soc. M.E., Am. Chem. Soc., Clubs: Bankers, Westchester Country. Home: Harrison, N.Y. Office: 100 E. 42nd St., N.Y.C. 17. ☆27

HIRSCHMAN, Louis Jacob ◎ V. 27.

HIRSCHMANN, Ira Arthur, business executive; b. Baltimore, Maryland, July 7, 1901; s. Adolph and Jennie (Potts) H.; student Baltimore City College, 1914-18, Johns Hopkins, 1918-20. Began as office boy Bamberger's, Newark, New Jersey, 1921; director sales and advertising L. Bamberger & Co., 1921-31, Lord & Taylor, 1932-35; v.p. Saks Fifth Av., 1935-38, Bloomingdale Bros., Inc., 1938-46; pres. Metropolitan Broadcasting & Television, Inc.; instr. New York Univ., 1930-36. Apptd. spl. asst. to William H. Davis, Nat. War Labor Bd., 1942; special representative of War Refugee Board, attached to U.S. embassy at Ankara, Turkey, 1944. Apptd. special inspector gen. U.N.R.R.A., May 1946. Founder and pres., New Friends of Music; trustee Board of Higher Education of New York City, New School for Social Research. Winner 1949 One-World Award. Author: Lifeline to a Promised Land; The Embers Still Burn, 1949. Co-author: Reflections on Music (with Artur Schnabel), 1937. Contributor to Nazism, An Assault on Civilization, 1934. Home: 1075 Park Av. Office: 654 Madison Av., New York, N.Y.

HIRSH, Allan M., Jr., mfg. exec.; b. Montclair, N.J., 1908; grad. Yale, 1931. Pres., dir. Lock Joint Pipe Co. Home: 236 Upper Mountain Av., Montclair, N.J. Office: 150 Rutledge Av., East Orange, N.J.*

HIRSH, Herbert William, lawyer; b. Davenport, Ia., Oct. 2, 1902; s. Emil and Olga (Teweles) H.; A.B., U. Wis., 1924; LL.B., Harvard, 1927; m. Katherine Friedman, July 29, 1932; children—William Donald, Steven Andrew. Admitted to Ill. bar, 1927, since practiced in Chgo., partner Clausen, Hirsh & Miller; dir. Certain-teed Products Corp., Valspar Corp., United Wallpaper, Incorporated. Mem. Am., Ill., Chgo. bar assns., Chgo. Law Inst., Zeta Beta Tau. Clubs: Standard (Chgo.); Northmoor Country (Ravina, Ill.). Home: 1559 Forest Av., Highland Park, Ill. Office: 135 LaSalle St., Chgo. 3.

HIRSHFIELD, James A., coast guard officer; born July 30, 1902; m. Marjorie Mulford Prentis, May 29, 1935; children—Katherine Prentis, James A., Mary Mulford. Advanced through grades, USCG to rear adm., 1953; apptd. asst. comdt., 1954. Decorated Navy Cross. Clubs: Army-Navy, Columbia Country. Address: care U.S. Coast Guard, Old Southern Ry. Bldg., 1300 E St., Washington.

HIRST, see also Hearst, also Hurst.

HIRST, Claude Marvin, government official; born Nevada County, Arkansas, September 5, 1889; son of Jesse Joseph and Susan A. (Alsobrooks) H.; B.A., U. of Ark., 1912; M.A., George Peabody Coll. for Teachers, 1924; m. Ruth Sutton, Sept. 13, 1914; children—Ruth Sutton, Claude M. Prin. high sch., Sutton, Ark., 1912-15; supt. pub. schs., Prescott, Ark., 1915-23; dir. school plant div. Ark. Dept. of Edn., 1924-29; state supt. pub. instrn., Ark., 1929-31; commr. of edn., Ark., 1931-33; dir. Sch. Building Survey and Indian Edn., Calif., 1934-36; dir. Indian edn. for Alaska, 1936-38; gen. supt. for Alaska Indian Service, 1938-44; conference manager, U.S. Civil Service Commn., 1944-46; dir. Real Property Disposal, U.S. Office of Edn., since Mar. 1946. Mem. N.E.A., Ark. Edn. Assn., Am. Council on School House Constrn., Nat. Congress of Parents and Teachers, Civil Service Assembly, Soc. for Personnel Adminstrn., Phi Delta Kappa, Kappa Delta Pi. Presbyterian. Mason. Address: 4264 South 16th St., Arlington, Va.

HISAW, Frederick Lee (hī'saw), prof. of zoölogy; b. Newton County, Mo., Aug. 23, 1891; s. Frederick Louis and Anna Edith (Cummins) H.; A.B., U. of Mo., 1914, B.S., 1915, A.M., 1916, LL.D., 1938; Ph.D., U. of Wis., 1924; m. Minnie Nancy Reynolds, Sept. 1, 1917; children—Lois Lee, Frederick Lee. Student and asst. in zoölogy, U. of Mo., 1913-16;

asso. prof. of zoölogy, U. of Miss., 1916-17; asst. prof. Kansas Coll., 1919-24; asst. prof. zoölogy, U. of Wis., 1924-27, asso. prof., 1927-29, prof. zoölogy, 1929-35; prof. zoölogy, Harvard, 1935-53, Fisher prof. of natural history, 1953—; sci. dir. Yerkes Labs. of Primate Biology. Senior Fellow of Harvard Soc. of Fellows. Served as lt. inf., U.S. Army 1917-19. Recipient Ann. Award, Am. Gynecol. Soc., 1952. Mem. A.A.A.S., Soc. Exptl. Biology and Medicine, Assn. Study Internal Secretions (vice pres. 1952), Internat. Club for Research on Ageing, Am. Soc. of Anatomy, Am. Acad. Arts and Sciences, Am. Physiol. Soc., Soc. Zoölogists (pres. 1937). Am. Philos. Soc., Nat. Acad. Scis., Gamma Alpha, Phi Sigma, Sigma Xi, Gamma Sigma Delta, Phi Beta Pi, Phi Beta Kappa. Club: Harvard Faculty (Cambridge). Address: Biological Labs., Harvard Univ., Cambridge 38, Mass.

HISCOCK, Ira Vaughan, born at Farmington, Maine, May 7, 1892; son of J. Eugene and S. Angie (Corbett) H.; B.A., Wesleyan U., Conn., 1914; M.A., 1916; Sc.D., 1939; M.P.H., Yale 1921; M.A., 1931; m. Margaret McConway Scoville, Feb. 26, 1921; children—William McConway, Margaret Brooks. Bacteriologist Conn. State Dept. Health, 1914-17, Am. Red Cross, 1917-18; served as 1st lt., A.E.F., 1918-19; col., U.S. Army, since 1942, chief of pub. health, Civil Affairs Div., War Dept., 1943-45. Dir. public health laboratory, Columbia, S.C., 1919-20; instr., Yale, 1920, prof. since 1931, chmn. pub. health since 1945; lecturer in public health administra., Columbia, U. of Southern Calif., U. of Calif. Mem. New Haven Bd. of Health since 1928, pres. 1942; pres. Conn. State Pub. Health League, 1951-52; mem. Conn. State Public Health Council, 1952—. Mem. National Research Council Committee on Information, 1940-42; president of the New Haven Council of Social Agencies, 1933-35, Community Chest, 1937-39; pres. Nat. Health Council, 1938-40; mem. Nat. Health and Safety Com. of Boy Scouts of America; consultant in pub. health Conn. Commn. on Reorganization of State Dept.; mem. Conn. Commn. on Care and Prevention of Sickness, 1939-40; chmn. health advisory com. Conn. Dept. of Edn., 1938-42; v.p. ational Social Welfare Assembly. Mem. health administration committee WHO, since 1951. Fellow Am. Pub. Health Assn. (pres. elect); mem. Assn. Schs. Pub. Health (pres. 1954), Mil. Govt. Pub. Health Soc. (pres. 1953-54), American Assn. Advancement of Science, National Soc. Prevention of Blindness (v.p.), Soc. of Am. Bacteriologists (ex-pres. Conn. Valley branch), Conn. Pub. Health Assn. (ex-sec.-treas., pres. 1938), Conn. Soc. for Mental Hygiene (pres. 1939-41), Conn. Tuberculosis Association (president 1940-42), National Tuberculosis Association (dir. 1940-43, and 1945-47); exec. com. med. adv. bd., Am. Red Cross 1945-51; mem. Am. Legion, Mil. Order World War, Reserve Officers Assn., Sigma Chi, Phi Chi, Sigma Xi (ex-pres. Yale chap.), Delta Omega (ex-pres., ex-sec. nat. soc.). Conglist. Mason. Clubs: Cosmos, Army-Navy (Washington); Graduate, Nat. Travel, Yale Club of N.Y., Randolph Mountain. Author: Community Health Organization, 1950; asso. editor Hygiene and Preventive Medicine, Vol. XII, Practitioners' Library. Author: Health and Welfare in Honolulu, Hawaii, 1929; Public Health in Hawaii, 1935; District Health Administration, 1936; Ways to Community Health Education, 1939. Contbr. reports of health surveys, articles in scientific mags. Mem. editorial bd. Am. Journal Public Health, 1940-46. Home: 215 Highland St., New Haven, Conn.

HISE, Harley, business exec.; b. Houston, Ind., Jan. 26, 1890; s. James Martin and Sarah Ann (Brown) H.; ed. high sch., bus. coll., spl. work in acctg. and law; m. Grace Greenlaw, July 24, 1915. Clk. in audtg. div., Dept. of Justice, Washington, D.C., 1913-18; land bank examiner, then chief examiner bd., Fed. Farm Loan Bd., 1919-22; v.p., mgr. Pacific Coast Joint Stock Land Bank of San Francisco (later merged with Pacific Coast Joint Stock Land Bank of Los Angeles), 1922-38; v.p., mgr. Mercantile Mortgage Co., v.p., mem. exec. com. of Real Estate Loan Dept., Am. Trust Co., San Francisco, 1927-29; v.p., dir. Pacific Coast Mortgage Co., Bankamerica Company, Golden Gate Ferry Company; president director Western Lands Securities Co., No. Cal. Mortgage Company; dir. Gen. Metals Corp., San Francisco; v.p., dir. Reclaimed Island Lands Co., Sears Point Toll Road Co., Vallejo and Marin Cos.; trustee, Reclamation Dists. 2058 and 2062, San Joaquin Co., Calif., 1925-40; apptd. custodian in receivership of Pacific States Savings & Loan Co., State Bldg. and Loan Commr. of Calif., 1940-43; apptd. mem. bd. dirs. Reconstruction Finance Corp., 1947, chmn. 1949, term expired 1950. Del. at large Dem. Nat. Conv., 1948, 52. Mason (32°, Shriner). Mem. Christian Ch. Home: 1880 Jackson St. Office: 225 Bush St., San Francisco.

HISKEY, Marshall S., educator; born Highland, Kan., 1908; s. Fred C. and Olive M. (White) H.; B.S., Kan. State Tchrs. Coll., 1932; M.S., Ohio State U., 1938; Ph.D., U. Neb., 1940; m. Olga Marie Lauber, June 1, 1933; children—Mary Sue, Robert Marshall. Derby (Kan.) High Sch., 1932-35, supt. schs., 1935-38; instr. ednl. psychology and measurement U. Neb., 1938-41; dean mem. and dir. psychol. ednl. clinic Pa. State Tchrs. Coll., 1941-46; acting dean coll. edn. So. Ill. U., Carbondale, 1948, dean men and dir. testing, 1946-49, chmn. dept. guidance spl. edn., 1949-54; prof. ednl. psychology and special education University of Nebraska, 1954—; visiting professor of guidance and personnel adminstrn., N.Y.U., summer 1949. Mem. C. of C. Served in U.S.N.R. Aviation, 1943-45. Mem. Am. and Mid-Western psychol. assns., N.E.A., Nat. Council on Measurement in Edn., Am. Coll. Personnel Assn., Internat. Council Exceptional Children, Am. Assn. U. Profs., Phi Delta Kappa, Kappa Delta Pi. Mason. Club: Lions. Author: Nebraska Test of Learning Aptitude, 1941, rev., 1955; How to Get Help for Exceptional Children, 1941; Handbook of Ill. Guidance and Personnel Assn., 1953; also articles. Home: 5640 Baldwin, Lincoln, Neb.

HISSONG, Clyde, educator; born at West Milton, Ohio on June 29, 1892; son of Samuel and Edith (Pearson) H.; Earlham Coll., 1910-11; B.S. in Edn., Miami U. (Oxford, O.), 1919; A.M., Columbia U., 1924; Ph.D., O. State U., 1931; m. Clara Ethel Longanecker, 1913 (now dec.); 1 dau., Harriet; m. 2d, Mary Edra Champe, Aug. 30, 1929. Teacher and principal public schools of Ohio, 1911-28; director instruction, and prof. education, Bowling Green State University, 1928-29; dean, college of education, 1929-45, state supt. public instruction and director of edn., State of Ohio, 1945-54; prof. edn. Bowling Green State Univ., 1954—. Mem. State Library Bd. (chmn.), State Teachers Retirement System (bd. mem.), Ohio Div. Film Censorship (chief censor), State Bd. for Vocational Edn. (exec. officer), Ohio Teachers and Pupils Reading Circle Board (bd. mem.). Mem. Nat. Edn. Assn., Ohio Edn. Assn., Adv. Com. Ohio Scholarship Tests since 1930, Northwest, Ohio, Teachers Assn. (pres. 1941-42), Bowling Green C. of C., Kappa Delta Pi, Phi Delta Kappa, Phi Beta Kappa. Methodist. Club: Kiwanis (lt. gov. Ohio Dist. 1939-40, gov. 1942; chmn. internat. com. on vocational guidance 1943; pres. Bowling Green Club 1934). Author and Contbr. to professional magazines. Home: 223 N. Prospect St., Bowling Green, O. ☆27

HITCH, Arthur Martin, educator; b. Cuba, Mo., Feb. 26, 1875; s. Charles R. and Ruth E. (Martin) H.; student Mo. Sch. of Mines, Rolla, Mo., 1892-93; A.B., University of Missouri, 1897, B.S. in Edn., 1907, A.M., 1934; LL.D., Westminster College, 1944; married Bertha Johnston, June 27, 1908; children—Charles Johnston, Thomas Kemper. Began teaching, 1897; with Kemper Military Sch. since 1899, v.p. and prin., 1907-27, supt. 1927-49, pres. since 1934. Lt. col. O.R.C. Mem. N.E.A.; v.p. N. Central Assn. Colleges and Secondary Schs., 1933-34; pres. Assn. of Mil. Colleges and Schools of U.S., 1932-33; pres. Am. Assn. of Junior Colls., 1933-34. Regent Central Mo. State Teachers Coll., 1937-49 (pres. bd. since 1942). Republican. Presbyn. Mason. Rotarian; gov. 134th dist., Rotary Internat., 1944-45. Author: Cadet Days of Will Rogers. Home: Boonville, Mo.

HITCH, Joseph Delano, Jr., engr., business exec.; b. South Orange, N.J., Jan. 31, 1904; s. Joseph Delano and Adeline V. N. (Dorr) H.; student Colo. Coll., 1923, Harvard Engring. Sch., 1927; m. Katherine Dalton, June 6, 1928; children—Joseph Delano III, Henry H., Joan V. N., Katherine D., Philip D. With the Dorr Co., Stamford, Conn., 1927—; beginning as field and sales engr., successively engring. rep. in Far East, mgr. fgn. sales, dir., 1952—, v.p. charge sales, exec. v.p., pres., 1953-54; pres., dir. Dorr-Oliver, Inc., 1955—. Rep. town mem., Westport, Conn. Served as engring. adv. OSS, China, 1945. Prof. engr., Conn., N.Y. Mem. Am. Inst. Mining and Metall. Engrs., Mining and Metall. Soc. Am., Council Tech. Advancement, Harvard Engring. Soc. Clubs: Harvard (N.Y.C.); Owl (Cambridge, Mass.); Silver Spring Country (Ridgefield, Conn.). Home: Red Coat Rd., Westport, Conn. Office: Dorr-Oliver, Inc., Stamford, Conn.

HITCH, Thomas Kemper ◎ V. 28.

HITCHCOCK, Alfred Joseph, motion pictures dir.; b. England, Aug. 13, 1899; s. William and Emma H.; student St. Ignatius Coll., London; m. Alma Reville; 1 dau. Began as jr. technician, Famous Players Lasky Brit. Studios, 1920; scenario writer, prodn. mgr., art dir., Gainsborough Studios, Islington, Eng., 1923; became motion picture dir., 1925. Has directed: "The Lodger"; "Downhill"; "Easy Virtue"; "The Farmer's Wife"; "The Ring"; "Blackmail"; "Pleasure Garden," 1925; "Juno and the Paycock," 1932; "Murder"; "The Skin Game," 1932; "Waltzes from Vienna," 1933; "The Man Who Knew Too Much," 1934; "The 39 Steps," 1935; "Secret Agent," 1937; "Sabotage"; "A Woman Alone," 1937; "The Girl Was Young," 1937; "The Lady Vanishes," 1938; "Young and Innocent"; "Jamaica Inn," 1939; "Rebecca," 1940; "Foreign Correspondent," 1940; "Mr. and Mrs. Smith," 1941; "Suspicion," 1941; "Saboteur," 1942; "Shadow of a Doubt," 1942; "Lifeboat," 1943; "Spellbound," 1944; "Notorious," 1945; "The Paradine Case," 1947; "Rope," 1948; "Under Capricorn," 1949; "Stage Fright," 1950; Strangers on a Train, 1951; I Confess; Dial M for Murder; Rear Window; To Catch a Thief; The Trouble with Harry. Address: Paramount Pictures, Hollywood, Cal.

HITCHCOCK, Charles Baker, geographer; b. Boston, Mar. 16, 1906; s. John and Esther Mary (Baker) H.; A.B., Harvard Univ., 1928; M.A., Columbia, 1933; D.Sc. (honorary), Temple University, 1954; m. Agnes Murchie, Dec. 3, 1931; children—Gail, Suzanne, Esther Lee. Joined Am. Geog. Soc., N.Y. City, 1930, chief dept. Hispanic Am. research since 1938, asst. dir., 1943-48, acting dir., 1949, exec. sec., dir. since 1953, chmn. adv. com. Am. cartography since 1948, Rsrch. and Development Bd. 1949; mem. adv. com. Am. Geography Pan Am. Inst. Geog. and History; mem. adv. com. census atlases Bur. Census; expdns. Am. Museum Natural History, So. Venezuela, 1929, Phelps Venezuela, 1947, 1948, 1949, 1951. U.S. del. Internat. Geog. Congress, Amsterdam, 1938; U.S. del. Pan Am. Inst. Geography and History, Lima, 1941, Caracas, 1946, Buenos Aires, 1948, Santiago, Chile, 1950, Dominican Republic, 1952. Mem. Assn. Am. Geographers (treas., 1948-49), Arctic Institute, N.Y. Acad. Sciences, Soc. Geog. de Lima (corr. mem.), Soc. Venezolana de Ciencias Naturales (hon.), A.A.A.S., Am. Geol. Soc. Editor Map of Hispanic America, 1938—. Contbr. articles tech. publs. Home: R.F.D. 1, Pound Ridge, N.Y. Office: American Geographical Society, Broadway at 156th St., N.Y.C. 32.

HITCHCOCK, Charles Leo, educator; b. Newhall, Cal., Apr. 23, 1902; s. Francis William and Margaret Estella (Duncan) H.; A.B., Pomona Coll., 1927; M.A., Claremont Coll., 1929; Ph.D., Washington U., St. Louis, 1931; m. Evelyn Harvey, July 29, 1931; children—Susan Abigail, Nancy Anne. Instr. Pomona Coll., 1931-32; asst. prof. U. Mont., 1932-34, asso. prof., 1934-37; asst. prof. U. Wash., 1937-39, asso. prof., 1939-41, prof., exec. officer dept. botany since 1941. Mem. Bot. Soc. Am., Am. Soc. Taxonomists, Cal. Bot. Soc., Sigma Xi, Phi Sigma. Author articles on grasses, flowering plants. Home: 9411 Matthews Av. N.E., Seattle 5.

HITCHCOCK, Fred A(ndrews) (hitch cŏck), physiologist, educator; b. Akron, O., Oct. 30, 1889; s. George E(lisha) and Florence M. (Tucker) H.; Ph.B., U. Akron, 1912; grad. study U. Chicago, 1916, Cambridge U., 1919, Carnegie Instn. Nutrition Lab., 1933; M.S., Ohio State U., 1923, Ph.D., 1926; m. Mary Alice Rines, 1917. Chemist, photographer various cos., also actor Charles Coburn Players, 1912-15; instr. high schs., Ohio, 1915-16, Western Mil. Acad., 1916-17, high schs., Columbus, O., 1919-23; faculty mem. Ohio State U., since 1923, asst. prof., 1928-35, asso. prof., 1935-40, prof. physiology since 1940, chmn. dept. physiology, 1947-49, organizer, dir. Lab. Aviation Physiology since 1941; research under contract with Wright Field Aero-Med. Lab. (Air Force Research and Development Command), Office Naval Research, Office Surgeon Gen. Army, Nat. Safety Council; chmn. com. orgn. Inst. Research in Vision, Ohio State U. Cons. aviation physiology and medicine Civil Aeronautics Adminstrn.; dir. research program in cooperation with Civil Aeronautics Adminstrn. and comml. airlines; civilian Office Sci. Research and Development, com. med. research, 1941-46. Mem. Internat. Physiol. Congress, Eng., 1947, Denmark, 1950; rep. Am. Physiol. Society on council of A.A.A.S. Served as 2d lt. 323d F.A., U.S. Army, Army of Occupation, France, Germany, 1917-19. Fellow A.A.A.S.; mem. Am. Physiol. Soc. (council), Soc. Exptl. Biology and Medicine, Am. Soc. Zoologists, Am. Inst. Nutrition, Sigma Xi. Author articles sci. jouts.; also chpt. explosive decompression. Mem. editorial bd. Jour. Nutrition, 1942-47. Translator: Bert's Barometric Pressure (with Mary Alice Hitchcock), 1943. Home: 133 Amazon Pl., Columbus 14, O.

HITCHCOCK, Henry Russell, archtl. historian; b. Boston, Mass., June 3, 1903; s. Henry Russell and Alice Whitworth (Davis) H.; student Middlesex Sch., 1917-20; A.B., Harvard, 1924, student Harvard Sch. of Architecture, 1923-24, A.M., 1927; unmarried. Asst. prof. of art, Vassar Coll., 1927-28; asst. prof. of art, Wesleyan Univ., Middletown, Conn., 1929-41, associate professor, 1941-47, professor, 1947-48; professor of art, Smith College, since 1948, director Smith College Museum of Art since 1949; lecturer in architecture, Mass. Inst. of Tech., 1946-48; visiting lecturer in architecture Yale, 1951-52; taught Conn. Coll., 1934-42; Guggenheim fellow, 1945-46; civilian employe, Navy Dept., 1942; tech. author Pratt and Whitney Aircraft, 1943-45. Prepared archtl. exhibns. Mus. of Modern Art, New York, Springfield, Mass., Hartford, Conn., Worcester, Buffalo and Providence Mus.; circulated archtl. exhibns. from Wesleyan; lectr. Inst. Fine Arts, N.Y. U., 1940, vis. lectr., 1951; hon. corr. mem. Royal Inst. Brit. Architects, London; mem. Coll. Art Assn., Soc. Archtl. Historians (pres., dir.), Pilgrim Soc. (trustee), Am. Assn. U. Profs., Mass. Soc. Mayflower Descs., Soc. for Preservation of N.E. Antiquities. Dem. Unitarian. Author: Frank Lloyd Wright, 1928; Mod. Architecture, N.Y., 1929; J.J.P. Oud, 1931; Modern Architects (with others), 1932; The International Style (with Philip Johnson), 1932; The Architecture of H. H. Richardson, 1936; Modern Architecture in England (with others), 1937; Rhode Island Architecture, 1939; In the Nature of Materials, the Buildings of Frank Lloyd Wright, 1942; American Architectural Books, 1946; Painting Toward Architecture, 1948. Contbr. articles to U.S. and Great Britain mags. Home: 8 West St. Office: Smith College Museum of Art, Northampton, Mass.

HITCHCOCK, Lauren Blakely, research executive; born at Paris, France (parents U.S. citizens), March 18, 1900; s. Frank Lauren and Margaret Johnson (Blakely) H.; S.B. in Chem. Engring., Mass. Inst. Tech., 1920, S.M., 1927, Sc.D., 1933; m. Eleanor M. Mulhern, Sept. 22, 1926; children—Eleanor M. (Mrs. John R. Higgins), Patricia L. (Mrs. Peter Malof), Jacquelyn I. Wright, Hope M. (Mrs. John R. Horsey), John. Engaged as chemist H. P. Hood & Sons, Boston, 1920; mgr. chemicals dept. The Quaker Oats Co., Chicago, 1944-46, v.p. in charge, 1946-49; dir. research and development Nat. Dairy Products Corp., also pres. Nat. Dairy Research Labs., Inc., N.Y.C., 1949-53; mgmt. cons., N.Y.C., 1953; pres., managing director Air Pollution Found., Los Angeles, 1954—. Served with the U.S. Naval Aviation Corps, 1918; officer U.S. Army, 1921-28. Fellow Am. Inst. Chemists; mem. Indsl. Research Inst., Am. Inst. Chem. Engrs., Electrochem. Soc., Am. Chem. Soc., Soc. Chem. Industry (chmn. Am. section 1953-54), Air Pollution Control Association, Commercial Chem. Development Assn. (pres. 1947-49), Sigma Xi, Alpha Chi Sigma. Licensed

profl. engr., N.Y. and Va. Hon. sec. Mass. Inst. Tech. Clubs; Chem., Tech. (N.Y.C.); Cosmos (Washington); Lake Shore (Chgo.). Author of numerous sci. articles in field of chem. tech. Home: 1999 N. Sycamore Av., Los Angeles 28. Office: 704 S. Spring St., Los Angeles 14. ☆27

HITCHCOCK, Robinson, lawyer, ex-dir. selective service Ind.; b. Selma, Ind., April 19, 1897; s. John Hamilton and Ella Teresa (Friddle) H.; LL.B., Ind. Law School, 1936; m. Marjory Tate Miller, June 5, 1923; 1 son, Tate. Engaged in gen. ins. business, Winchester and Bloomington, Ind., 1921-26; mgr. Peoples Ins. & Realty Co., Bloomington, 1926-33; asst. adj. gen. State of Ind., 1933-40; State dir. of Selective Service for Ind., 1940-45. Served in Mex. Border campaign, 1916; U.S. Army during World War I; hon. disch. as 2d lt., inf.; mem. Ind. Nat. Guard; called to active service as lt. col., Adj. Gen. Dept., 1940, and apptd. dir. Selective Service for Ind.; col., legal staff, high commr., P.I., since Oct. 1945; appointed adjutant general, State of Ind., 1949. Mem. Ind. Bar Assn., Am. Legion, Sigma Delta Kappa (past nat. grand pres.). Mason (32°, Shriner), Elk. Democrat. Methodist. Clubs: Exchange (past pres.), Bloomington Golf Assn. (past pres.), Indianapolis Athletic. Home: 3715 N. Meridian St., Indpls. 5. Office: K of P Bldg., Indpls. 4.

HITCHCOCK, Frank Lauren ◎ V. 27.

HITCHLER, Theresa (Marie Therese Franziska) ◎ V. 26.

HITCHLER, Walter Harrison, dean of law; b. Plymouth, Pa., Feb. 20, 1883; s. Adolph Frederick and Alice Carey (Harman) H.; B.L., U. of Va., 1905; D.C.L., Dickinson Coll., 1932; LL.D., Saint Francis Coll., Loretta, Pa., 1932; LL.D., Mühlenberg Coll., 1939; LL.D., Albright College, Reading, Penna., 1943; unmarried. Editor Michie Pub. Co., Charlottesville, Va., 1905-06; teacher, Dickinson Sch. of Law, Carlisle, Pa., 1906-17; editor Statutory Law of Pa., 1919-22; teacher, Dickinson Sch. of Law, 1919-30, dean of sch. since 1930. Chmn. Pa. Liquor Control Bd., 1939-40; chmn. Alien Enemy Hearing Bd., U.S. Dept. of Justice, since 1941. Admitted to bars of Pa. and Va. Served as 2d lt. inf., U.S. Army, 1918-19; 1st lt. O.R.C., 1919-23, capt. since 1923. Mem. Am. and Pa. bar assns., Raven Soc. (U. of Va.), Am. Law Inst. Episcopalian. Mason. Clubs: Rotary, Carlisle Country; Penn Athletic (Philadelphia). Contbr. to Dickinson Law Review. Home: Sadler Curtilage, Carlisle, Pa.

HITCHNER, Elmer Reeve, bacteriologist; b. Woodstown, N.J., Mar. 24, 1891; s. Wilbert Baker and Hannah (Reeve) H.; B.S., Pa. State Coll., 1915, M.S., 1916; Ph.D., U. of Wis., 1931; m. Barbara Dunn, June 18, 1927. Instr., Pa. State Coll., 1916-17, N.Y. State Sch. of Agrl., St. Lawrence Univ., 1917-18; research chemist, E. I. Dupont Co., Deep Water, N.S., 1918-21; instr. U. of Del., 1921-22; asst. prof. of bacteriology, U. of Me., 1922-24, asso. prof., 1924-29, prof. of bacteriology since 1929, head, dept. of bacteriology, 1932-36, head, dept. of bacteriology and biochemistry since 1936. Dir. Pullorum Disease Control Program in Maine, since 1932. Mem. Soc. of Am. Bacteriologists, Inst. of Food Technologists, Phi Kappa Phi, Sigma Xi, Alpha Zeta, Alpha Chi Sigma. Mason. Protestant. Contbr. articles dealing with bacterial taxonomy and physiology in scientific jours. Home: 51 Bennoch St., Orono, Maine.

HITE, Omar, newspaper man; b. Smithton, W.Va., Jan. 11, 1890; s. Rev. Raymond M. and Mary S. (Cochran) H.; grad. high school, 1907; student Campbell Coll., Holton, Kan., 3 yrs.; A.B., U. of Kan., 1913; m. June R. Barker, July 19, 1919; children—Howard Omar, Lois Elizabeth (Mrs. Hessel E. Yntema, Jr.). Member of the editorial staff, Fort Worth (Tex.) Record, fall of 1913; telegraph editor Arkansas Gazette, Little Rock, Ark., 1914-15; editorial staff St. Louis Republic, 1915-17; with St. Louis Star, 1917; editorial staff and asst. day city editor, New York Herald, 1917-20; asso. editor Christian Herald, 1920-25, editor, 1925-28; mem. editorial staff New York Times since 1929. Served as 2d lt. inf., Camp Pike and Camp Funston, World War I. Presbyn. Home: 54 Rodney St., Glen Rock, N.J. Address: New York Times, 229 W. 43d St., New York, N.Y.

HITREC, Joseph George, writer; b. Zagreb, Yugoslavia, Feb. 28, 1912; s. Thomas and Gisele (Molnar) H.; degrees in Russian, Croatian, German, Latin and Greek, in Contemporary European Literature, student in logic, psychology, philosophy, all at Royal U. of Zagreb; m. Jeanette Leyla Saygin, Sept. 19, 1946. Copywriter, mgr. D. J. Keymer & Co. Advt. Agency, India, 1932-46; came to U.S. 1946, naturalized 1951, advertising executive, New York City, since 1946. Awarded Harper Novel Prize of $10,000 for Son of the Moon, a novel of contemporary India, 1948. Member Literary Circle Kitab Khana, Bombay Chamber Music Soc., Bombay Philharmonic Soc., Bombay Presidency. Clubs: Press and Art of India; The Bombay Gymkhana. Author: short stories, poems and articles pub. in Yugoslav, Austrian, Syrian and Indian periodicals; Angel of Gaiety (novel of wartime India), 1951; Terrorists, 1955; stories of Indians in mags. Mem. book reviewing panel N.Y. Times, N.Y. Herald Tribune, Sat. Rev. Lectr. Office: care Harper and Bros., 49 E. 33d St., N.Y.C. 16. ☆27

HITT, Francis Guy, business executive; b. DuQuoin, Illinois, June 11, 1890; s. Francis Marion and Olivia L. (Harriss) H.; graduate DuQuoin Twp. High School and Graduate School of Banking, Rutgers Univ.; m. Martha Lee Provart, May 15, 1917; children—Frances Lee, Marion Louise, Robert, Lela Jeanne, Martha Suzanne. Asst. postmaster, DuQuoin, 1914-20; asst. cashier First Nat. Bank, Christopher, Ill., 1921-26; pres. First Nat. Bank Zeigler, Ill., 1927-37; chmn. bd., pres. Bank of Zeigler, 1951—; pres. Bank of Benton, Ill., 1951—; v.p., dir. So. Ill., Inc., 1952—; dir. Gen. Contract Corp., St. Louis; dir. Fed. Res. Bank of St. Louis, 1932-37, 1st v.p., 1937-51; conservator First Nat. Bank, East St. Louis, Ill., 1933-34; trustee Franklin Co. Coal Corp., 1952-54. Vice chmn. U.S. Treasury War Finance Co., 8th Fed. Res. Dist., 1943. Trustee Shurtleff Coll., 1950-54; mem. bd. dirs. St. Louis Conv. and Publicity Bureau, 1938-51. Mem. Benton C. of C. (pres. 1951-52, bd. dirs. 1952—). Mason, 32°, Shriner). Clubs: Missouri Athletic, Bellerive Country. Rotary (pres. St. Louis 1948-49; gov. Dist. 216 Internat. 1952-53), Benton. Home: 7295 Greenway, University City 5, Mo. Office: Public Square, Benton, Ill.

HITT, Homer Lee, sociologist, educator; b. Comanche, Texas, Apr. 22, 1916; s. Allen and Sammie (Daniel) H.; student Edinburg Jr. Coll., 1932-33; B.S., La. State U., 1935, M.A., 1937; Ph.D., Harvard, 1941; m. Douglas Grace Callari, Aug. 2, 1939; children—Dian Douglas, Louvin Lee. Social scientist Bur. Agrl. Econs., U.S. Dept. Agr., 1939-41; asst. prof. sociology, asst. rural sociologist La. State U., 1941-44, asso. prof., asso. rural sociologist, 1945-47, prof. sociology, rural sociologist, head depts. sociology and rural sociology since 1947, acting dean of the grad. sch., July-Dec. 1952, clin. prof. preventive medicine sch. medicine La. State U., 1953—, asso. dean grad. sch., 1954—; lecturer founds. social sci. Atlanta U., 1950. Mem. bd. dirs. La. Health Council; chmn. budget com. Baton Rouge Community Chest. Served as ensign, U.S.N.R., 1944-45, Decorated Certificate Commendation, (Navy), 1945. Awarded Robert Treat Paine Meml. award by Harvard, 1937-38; Grant-in-Aid by Social Sci. Research Council, 1942. Mem. Am., Rural, So. sociol. socs., Assn. So. Agrl. Workers (chmn. agrl. econs. and rural sociol. sect. 1953-54), Union Internat. pour L'Etude Sci. de la Population, Sociol. Research Assn., Population Assn. Am., Am. Acad. Polit. and Social Sci., Rotary Internat., Lambda Chi Alpha, Omicron Delta Kappa, Phi Kappa Phi, Pi Gamma Mu. Episcopalian. Author: Social Aspects of Hosp. Planning in Louisiana (with A. L. Bertrand), 1947; People of Louisiana (with T. Lynn Smith), 1952; also articles sci. jours. Editor of Rural Sociology since 1952. Home: 732 Leeward Dr., University Acres, Baton Rouge 2.

HITTI, Philip K(huri) (hit'i), Orientalist; b. Shimlan, Mt. Lebanon (Lebanon), June 24, 1886; s. Iskandar and Sa'da (Nawfal) H.; B.A., with first honors, American Univ. of Beirut, 1908; Ph.D., Columbia, 1915; m. Mary George, May 22, 1918; 1 dau., Viola. Came to U.S., 1913, naturalized citizen, 1920. Teacher at American High School, Lebanon, 1903-06, Am. U. of Beirut, 1908-13; lecturer, oriental dept. Columbia, 1915-19; prof. history, American University of Beirut, 1919-26; asst. prof. of Semitic lit., Princeton, 1926-29, associate prof., 1929-36, prof. since 1936, acting chairman department Oriental languages and literatures, 1941-44, chmn. 1944-54; retired 1954; lectr. Princeton, Medieval Acad. of Am. lectr., Harvard, 1954-55; dir. program in Near Eastern Studies 1947-54; lectured U. of Sao Paulo, summer 1951. Founder, pres., Syrian Edn. Soc. 1916; trustee Ecole Nationale, Beirut, 1921-24; asso. mem. Corp. Am. Schs. Oriental Research 1934—; hon. prof., 1946; chmn. com. on Near Eastern translation program American Council of Learned Societies 1949-54; pres. American Middle East Relief 1949-54; mem. cultural com. East and West Association 1942—, v.p. 1954; trustee of donations for education in Near East 1942—; mem. bd. trustees American U. of Beirut 1945—, Lebanon Coll. 1946—; hon. trustee Lebanon Coll., Sug-al-Gharb, Lebanon, 1947—; chairman advisory council Syrian and Lebanese Am. Federation of the Eastern States 1941-52; special editor, Webster's New International Dictionary, 2d edition, 1934; has been active in numerous items related to study of Nr. East languages and politics; promotion of internat. cultural orgns. Del. to various internat. confs. Hon. fellow Indo-Arab Cultural Assn. of Bombay, 1947—. Mem. Am. Oriental Soc. (dir. 1928-31; chmn. membership com. 1939-40), Am. Hist. Assn., Am. Friends of Middle East (charter mem. 1951), Arab Acad. of Damascus; asso. mem. Islamic Research Assn., (Bombay). Author many works on Oriental materials, 1916—; latest being: History of Syria, Lebanon, Palestine 1950, de los Arabes. 1950; Dunia Arab, 1953; Tarikh Millet Arab, 1954. Co-author: Descriptive Catalogue of the Garrett Collection of Arabic Manuscripts in the Princeton Univ. Library, 1938. Gen. editor Princeton Oriental Texts (now Studies), 15 vols., 1939—; contbg. editor numerous works including both Ency. Americana, and Ency. Britannica; editorial cons. Readers Digest, Arabic edition, 1943—. Awarded by Lebanese Republic La Médaille d'Honneur du Mérite Libanais en Vermeil; Officer de l'Ordre du Cèdre, 1946 and several other awards, including Order of Merit, First Degree, Syrian Govt., 1953. Home: 106 Fitz Randolph Rd., Princeton, N.J. ☆28

HITZIG, William Maxwell, physician; b. Austria, Dec. 15, 1904; s. Maier and Jeannette (Kreisberg) H.; brought to U.S., 1914, naturalized, 1926; A.B., Columbia, 1926; M.D., Cornell, 1929; m. Candis Hall, Mar. 9, 1934; children—Candis, Rupert, Saartje, Pietr, William Maxwell, Myron S. Hall and Elizabeth Topping (twins). Intern, Mount Sinai Hosp., N.Y. City, 1929-32, asso. physician in medicine since 1946; practice of medicine, N.Y. City, since 1934, specializing in internal medicine and cardiovascular diseases since 1936; instr. medicine Columbia, 1938-50, asst. clin. prof. medicine since 1950. Med. officer N.Y. City Fire Dept., 1942-43, physician Police Dept. since 1943; med. observer, atomic bomb tests at Bikini, 1946. Citation and Alumni medal for conspicuous service to Columbia U., 1951; hon. mem. Honor Legion, Police Dept. N.Y. City. Diplomate Am. Bd. Internal Medicine. Fellow A.C.P., Acad. of Medicine N.Y.; mem. Am. Fedn. for Clin. Research, Phi Beta Kappa, Mu Sigma, Phi Sigma Delta, Phi Delta Epsilon, Alpha Omega Alpha. Club: City Athletic (N.Y. City). Author sci. articles. Book reviewer Sat. Rev. Lit., 1946-50. Home: 44 E. 81st St., N.Y. City 28. Office: 787 Park Av., N.Y. City 21.

HIXON, Ralph Malcolm, chemist; b. Crown Point, Ind., May 7, 1895; s. Ernest Howard and Amy (Crawford) H.; B.S. in Chemistry, Ia. State, 1917; Am. Scandinavian Foundation fellow, Nobel Inst., Sweden, 1919-20; Ph.D. in Chemistry, Univ. of Wis., 1921; post-doctorate fellow, Karlsruhe, Germany, 1921-22; m. Stella Sadler, Jan. 29, 1920. Instr. Univ. of Me., 1918-19; asst. prof. Ia. State Coll., 1923, res. prof. and head plant chemistry subsection Ia. Agrl. Exptl. Sta., 1934-50, prof. and head chemistry dept., 1944-50, dean of grad. coll. since 1948. Served as sergeant United States Chemical Warfare Service, 1917-18. Member American Chem. Soc., Am. Assn. Cereal Chemists, Sigma Xi, Phi Kappa Phi, Phi Lambda Upsilon, Alpha Chi Sigma. Presbyterian. Contbr. articles in field of phytochem. to chem. jours. Home: 419 Pearson Av., Ames, Ia.

HIXSON, Arthur Warren ◎ V. 27.

HIXSON, Florence Alberta, educator; b. Bingen, Pa., Oct. 18, 1899; d. William Henry and Catherine (Renner) H.; diploma sch. nursing, U. Pa., 1924, M.S., 1939; B.S., Columbia, 1931, Ed.D., 1952. Asst. dir., instr. nursing Abington (Pa.) Meml. Hosp. Sch. Nursing, 1925-28, Harper Hosp. Sch. Nursing, Detroit, 1931-32, 37-44, Samaritan Hosp. Sch. Nursing, Troy, N.Y., 1932-37; asst. dir. nursing edn., U. Pa., 1944-46, acting dean, 1948-50; dean U. Ala. Sch. Nursing since 1950. Mem. Detroit (treas.), Mich. (pres.) leagues nursing edn., Am. Nurses Assn., Nat. League Nursing, Am. Assn. U. Women, Pi Lambda Theta. Clubs: Business and Profl. Women's, Pilot Internat. Home: 11 Buena Vista Dr., Tuscaloosa, Ala.

HIXSON, Fred, political writer, lawyer; b. Hixson, Tenn., Nov. 22, 1905; s. William W. and Ada Celestial (Rawlston) H.; student E. Tenn. Teachers Coll., 1922-23, U. of Chattanooga, 1921, 1923-25, U. of Va., 1926-27; m. Mary Agnes Williams, June 25, 1931; children—Fred, Margaret Leigh, Victor, Martha Marilyn. Teacher pub. schs., Hamilton Co., Tenn., 1921-23; prin. schs. Hamilton, Tenn., 1927-29; reporter, asso. with Chattanooga, Tenn. Times since 1929, political writer since 1930, capital correspondent, 1930-47; covered all important political events in capital more than 20 years, also covered every national Dem. conv. and most Rep. convs. since 1932; important southern political events since 1930; exposed Col. Luke Lea's polit. and financial empire, 1931; spl. newspaper work, Washington, D.C., Atlanta; Chattanooga correspondent for the New York Times. Admitted to Tenn. State bar, 1932, and practiced in civil law, Chattanooga, Tenn., since 1932. Editor Combustion Patriot monthly magazine, 1942-46. Candidate for U.S. rep. from 3rd Tenn. Congl. Dist., 1950. Mem. Tenn., Chattanooga bar assns., U. of Va Alumni Assn. Dem. Elk, Eagle, Moose. Club: National Press. Author of booklet: The Story of a Dream That Came True; numerous articles on T.V.A. Contbr. to nat. mags. and papers. Home: 3412 Harcourt Dr. Office: Chattanooga Times, Chattanooga, Tenn.

HIXSON, Homer, biologist, b. Headrick, Okla., Apr. 1, 1908; s. Byron Ephriam and Martha May (Stone) H.; B.S., Okla. Agrl. and Mech. Coll., 1930; M.S., Ia. State Coll. (fellow, 1931), 1932, Ph.D., 1937; m. Alice Jane Richardson, Dec. 31, 1937; 1 dau., Martha. Asst. entomologist U.S. Forest Service, hdqrs. Keosauqua, Ia., 1933-34; jr. entomologist Bur. of Entomology and Plant Quarantine U.S. Dept. of Agrl., Valdosta, Ga., 1935-36; instr. U. of Fla., 1937-41, asst. prof. of entomology, 1941-46; prof. of biology and administry head Okla. City U. 1946—, chairman division of science. Member American Association of Economic Entomologists, A.A.A.S., Fla. Entomol. Soc. (pres. 1941), Alpha Zeta, Phi Kappa Phi, Sigma Xi, Phi Sigma, Beta Beta Beta, Farm House. Researcher in ecological studies of parasites in relation to diseases and control. Home: 4700 N.W. 19 St., Oklahoma City.

HJELLE, John Orlo (yell'-ē), editor; b. Mercer, N.D., Nov. 15, 1913; s. Ole S. and Ella T. (Myrah) H.; A.B., Luther Coll., 1936; m. Alice Marie Driver, Dec. 19, 1943; children—Ann Marie, Kathryn Lynn, Barbara, Kristin. Reporter, sports editor, telegraph editor Bismarck Tribune, 1936-41, city editor, 1941-45, editor since 1948; exec. sec., adminstrv. asst. U.S. Senator M.R. Young, Washington, 1945-48. Mem. Am. Soc. Newspaper Editors, Izaak Walton League, Lutheran. Elk, Mason (Shriner), Rotarian. Contbr. profl. publs. Home: 106 W. Sioux Av. Office: 222 4th St., Bismarck, N.D.

HJORTH, John Thomas (yort), business exec.; b. Hanamaulu, Kauai, T.H., Oct. 2, 1902; s. Johan Ludwig and Mary Louise (May) H.; grad. St. Louis Coll., Honolulu, T.H., 1920; m. Mary Cochran Bowen, Apr. 27, 1931; children—John Thomas, Peter Bowen, Elizabeth Baldwin. Asst. civil engr. Libue Plantation, Kekaha Sugar Co., Koloa Sugar Co., East Kauai Water Co., Kauai, T.H., 1922-29; with Alex Smith, Inc., Yonkers, N.Y., 1931-54, indsl. engring. dept., 1934-35, asst. mill supt., 1935-38, asst. gen. supt., 1939-48, dir. planning and modernization, 1948-54, ret.; pres., dir. Long Pond Water Co., Sorrento, Me.;

dir. Greenville Mills, Inc., Miss. Alexander Smith, Inc.; cattle breeder, 1950—. Mason. Clubs: Union League (N.Y.C.); Farmington Country (Charlottesville, Va.); Keswick (Va.) Country. Home: Belton Farms, Cartets Bridge, Va.

HLADKY, Joseph F., Jr., newspaper exec.; b. Cedar Rapids, Ia., Aug. 25, 1910; s. Joseph Frank and Laura (Krchmar) H.; student Coe Coll., 1928-29, Ia. U., 1930-31; m. Jane Miller, Sept. 15, 1935; children—John Miller, Joseph F., III. Mfr. mdse. vending machines, 1931-35; newspaper exec., 1935—, radio exec., 1947—, TV exec., 1953—; v.p., co-pub. Gazette Co., Cedar Rapids; exec. v.p. Cedar Rapids TV Co., also dir. Mem. Ia. Daily Press Assn. (dir. 1938—, pres. 1953—). C. of C. (dir. 1954—), Beta Theta Pi. Mason (Shriner), Moose, Elk. Clubs: Nat. Press (Washington); Chicago Press. Home: 40th St. S.E. Office: Gazette Co., Cedar Rapids, Ia.

HLETKO, Paul ◎ V. 27.

HOAD, William Christian (hōd), engineer; b. Lecompton, Kan., Jan. 11, 1874; s. Francis Dearing and Gertrude Millicent (Evans) H.; B.S., Lane Univ., 1896; B.S. in C.E., U. of Kansas, 1898; m. Louise Green, August 7, 1901; children—Hortense (Mrs. John M. Russell), William Marvin, John Green. Engaged in railroad location and maintenance, 1898-1900; assistant prof., associate prof. and prof. civil engineering, University of Kansas, 1900-12; chief engr. Kan. State Bd. of Health, 1907-12; prof. municipal and san. engring., U. of Mich., 1912-37, prof. civil engring., 1937-44, prof. emeritus since 1944; mem. engring. firm McNamee, Porter & Seeley; consultant in gen. field of municipal and sanitary engring. since 1934; has served more than fifty cities and industries in solving major problems related to water supply, sanitation, drainage, stream control, etc. Maj. and lt. col. engring. div. Sanitary Corps, U.S. Army, 1918-19; lt. col. Engr. R.C., 1919-24. Fellow Am. Pub. Health Assn.; mem. American Society C.E., American Water Works Association, N.E. Water Works Association, Sigma Xi, Theta Xi. Republican. Presbyn. Clubs: Union, Rotary. Author reports and articles in field. Home: 2114 Devonshire Rd., Ann Arbor, Mich.

HOADLEY, Franklin Rogers ◎ V. 27.

HOADLEY, Leigh, (hōd'lē), zoölogy; b. Northampton, Mass., Aug. 14, 1895; s. Alfred Henry and Grace Bell (Leigh) H.; A.B., U. of Mich., 1921; Ph.D., U. of Chicago, 1923; m. Harriet L. Warner, Sept. 12, 1923; children—Alfred Warner, Nancy Leigh. Asst. in zoölogy, U. of Mich., 1916-17, 1919-21, U. of Chicago, 1921-23; instr. St. Xavier, 1923; Nat. Research council fellow, 1923-25, foreign fellow, 1925-26; asst. prof. zoölogy, Brown U., 1926-27; asst. prof zoölogy, Harvard, 1927-29, asso. prof., 1929-30; prof. zoölogy since 1930; chmn. dept. of zoölogy, Harvard, 1930-34; master of Leverett House, Harvard since 1941; exchange prof. Sorbonne (Paris), 1939; associate dean of Graduate School of Arts and Sciences, Harvard University, 1943-46. Served in U.S. Army, Ambulance Service with French Army, 1917-18; Central Medical Department, laboratory assistant in pathology, 1918; asst. pathologist laboratory Evacuation Hosp. 1, 1918-19. Trustee Radcliffe Coll., 1937-41. Mem. A.A.A.S., Am. Soc. of Zoölogists, American Assn. of Anatomists, Soc. of Naturalists, Corp. Marine Biol. Lab. (Woods Hole, Mass.), Corp. Bermuda Biol. Station, Boston Soc. of Biologists, Am. Acad. of Arts and Sciences (corr. sec., 1937-40), Soc. for the Study of Development and Growth (mem. Council and treas., 1938-41), Société Zoologique de la France, Institut International d'Embryologie, Phi Sigma, Sigma Xi, Phi Mu Alpha. Club: Club de la Fondation Universitaire (Brussels, Belgium). Asso. Editor Biol. Bull., 1931-51, Jour. of Morphology (1937-40), Growth, all biology jours. Home: 25 De Wolfe St., Cambridge 38, Mass.

HOAG, Arthur Edmund ◎ V. 27.

HOAG, Clarence Gilbert (hō'ăg), civic sec.; b. Lynn, Mass., Feb. 15, 1873; s. Gilbert Congdon and Louisa Phoebe (Oliver) H.; A.B., Haverford (Pa.) Coll., 1893, Harvard, 1894; post-grad. work, univs. of Berlin and Zürich, 1894-95; A.M., Harvard, 1898; m. Anna Scattergood; children—Mary (Mrs. C. A. P. Lawrence) (dec.), Gilbert T. (deceased), Garrett Scattergood, John Hacker. Instr. English, Bates Coll., 1898-1900, U. of Pa., 1901-08. General sec.-treas. Proportional Representation League, 1912-26; trustee C. F. Taylor Trust. Mem. Nat. Municipal League, Am. Econ. Assn., Soc. of Friends. Author: A Theory of Interest, 1914; (with G. H. Hallett, Junior) Proportional Representation, 1926. One of the originators and first promoters (with Wm. Hoag) of the "Cincinnati Plan" of city government (applied in Cincinnati, Hamilton, Worcester, etc.). Home: 619 Walnut Lane, Haverford, Pa.; summer: Tamworth, N.H.

HOAG, Frank Stephen, publisher; b. Minerva, O., Sept. 23, 1871; s. George Southworth and Amanda Cora (Moore) H.; student pub. schs.; m. Louise Allebrand, Oct. 3, 1895; children—Dorothy Moore (Mrs. John W. Rawlings), Mildred Lee (Mrs. Frank E. Evans), Frank Stephen. Stenographer Iron City Tool Works, Pitts.; bus. office Phila. Record, 1890-1900; bus. mgr. Colorado Springs Telegraph, 1901-04; mgr. Pueblo Star-Journal, 1904-18, pub., 1918—; pub. Pueblo Chieftan, 1933—. Mem. Colo. Bd. Correction, 1918-31. Mem. Pueblo council Boy Scouts Am., Pueblo Community Chest. Mem. Pueblo Mfrs. and Jobbers Assn. (past pres.), C. of C. (past pres.). Presbyn. K.P. Clubs: Pueblo Golf and Country, Rotary. Home: 1401 Greenwood St. Office: The Chieftan, Pueblo, Colo.

HOAG, Garrett Scattergood, lawyer; b. Phila., Apr. 15, 1901; s. Clarence G. and Anna (Scattergood) H.; student Westtown Sch., 1912-19; B.S., Haverford Coll., 1923; LL.B., Yale, 1930; m. Margaret Ewing, Sept. 13, 1924; children—Nancy Blanchet, Margaret Myer, Alice Hoag. Mgr. Pocono Manor (Pa.) Inn., 1923-27; admitted to Mass. bar, 1931; asso. Ropes, Gray, Best, Coolidge & Rugg, Boston, 1930-43; partner Foley, Hoag & Eliot since 1943; dir. of liquidations Mass. trust cos., 1939-43; clk. and dir. Windram Mfg. Co., S. Boston; v.p., dir. Eliot Street Garage Co., Boston; dir. Robert Abel & Co., Inc. Selectman, Town of Wellesley, Mass., 1940-46; mem. Loyalty Rev. Bd., Washington, 1947-53. Trustee Convalescent Home for Children, Wellesley; mem. bd. mgrs. Haverford Coll. Home: 131 Glen Rd., Wellesley Hills 82, Mass. Office: 10 Post Office Sq., Boston 9.

HOAGLAND, Henry E., economist; b. Prairie City, Ill., May 10, 1886; s. Okey M. and Adeline (Foster) H.; grad. Western Ill. State Normal, Macomb, 1906; A.B., U. of Ill., 1909; A.M., 1910; Ph.D., Columbia, 1912; grad. study U. of Wis., 1911; m. Edna F. Hardie, Sept. 2, 1916; children—Mary Adeline, John Hardie. Teacher high sch., 1906-09; statistician and economist N.Y. State Industrial Commn., 1912-16; instr. economics, U. of Ill., 1916-18; chief of div. statistics N.Y. State Pub. Serv. Commn., 1918-20; prof. business financé, Coll. of Commerce, Ohio State U., since 1920; economic advisor; former dir. Home Owners' Loan Corp. and former trustee Federal Savings and Loan Insurance Corp. (resigned Oct. 1937); former chmn. Twentieth Century Fund Com. on Housing; consultant Nat. Savings and Loan League, since 1944. Mem. Am. Econ. Assn., Phi Kappa Tau, Alpha Kappa Psi, Beta Gamma Sigma. Republican. Club: Faculty. Author: Corporation Finance, 1933, rev. 1938, rev. 1947; Work Book in Corporation Finance, 1933; Real Estate Principles, 1940, rev., 1949, 55; Real Estate Finance, 1954. Contbg. editor Nat. Savings and Loan Jour., 1945—. Home: 2448 Southway Dr., Columbus 21, O. ☆27

HOAGLAND, Hudson, prof. physiology; b. Rockaway, N.J., Dec. 5, 1899; s. Mahlon Lounsbury and Ella (Baylis) H.; student Morris Acad., Morristown, N.J., 1913-17; A.B., Columbia, 1921; M.S., Mass. Inst. Tech., 1924; Ph.D., Harvard University, 1927; honorary Sc.D., Colby College, 1945; married Anna Plummer, June 9, 1920; children—Mahlon Bush, Ann Holland, Peter, Joan. Fellow Nat. Research Council, Harvard, 1927-28, instr. physiology, tutor biology, 1928-30; Parker fellow to Cambridge U., England, special lecturer, 1930-31; prof. general physiology, dir. physiology laboratories, Clark University, Worcester, Massachusetts, 1931-44. Research asso. physiology, Harvard Medical School, tutor biochemical sciences, Harvard College, 1940-41; physiologist, Worcester State Hospital; visiting lecturer in physiol. psychology, Harvard University 1945-46; research prof. physiology, Tufts Med. Sch., 1946-50, Boston U. since 1950; Guggenheim fellow, 1944-45; exec. dir Worcester Found. for Exptl. Biology since 1944; cons. M.C., U.S. Army, 1948—; Vice pres. Conf. Sci., Philosophy and Religion, Inc., chmn., 1954. Trustee Worcester Meml. Hosp.; hon. bd. overseers Old Sturbridge Village. Served in 29th Div., U.S. Army, 1917-18. Fellow A.A.A.S., Am. Acad. Arts and Scis.; mem. Am. Physiol. Soc., Sigma Xi, Sigma Chi. Clubs: Harvard Faculty, Worcester. Author: Pacemakers in Relation to Aspects of Behavior, 1935, Co-editor Exptl. Biology Monographs; mem. editorial bd. Physiol. Revs., 1950-53. Contbr. sci. articles. Home: Deerfoot Rd., Southboro, Mass. Office: 222 Maple Av., Shrewsbury, Mass.

HOAGLAND, John Hurle, publisher; b. Louisville, Ky., Mar. 29, 1900; s. James Boomer, Agnes (Hurle) H.; ed. pub. schs., Louisville, Ky., and by pvt. tutors; C.S.B., Massachusetts Metaphysical College; married Etta Mae Stanley, Jan. 15, 1926; 1 son, John H. Began as reporter, Louisville (Ky.) Herald, later staff writer, Louisville Herald-Post; engaged in pub. relations for 10 yrs.; promotion mgr. Louisville Courier-Journal, Louisville Times and radio sta. WHAS, 1937-44; mgr. Christian Science Pub. Soc., pubs. The Christian Sci. Monitor, Christian Sci. Sentinel, Christian Sci. Journal and other publs. Apptd. Ky. Sesquicentennial Commn., 1940; former dir. Ky. Press Assn.; trustee Christian Sci. Thrift Assn. World Wide Broadcasting Found.; mem. Asso. Press, Am. Newspaper Pubs. Assn., U.S. C. of C.; v.p. Boston C. of C., Christian Science Monitor Editorial Council, New England Daily Newspaper Assn., The National Newspaper Promotion Association New England Council, Boston Development Council, Boston Com. for Econ. Development. Ind. Republican. Christian Scientist. Clubs: Pendennis, Filson, Arts (Louisville); Algonquin, Executives (dir.) (Boston); Union League (N.Y.). Home: 512 Beacon St. Office: 1 Norway St., Boston.

HOAGLAND, Warren Eugene, lawyer, govt. ofcl.; b. Kansas City, Mo., Jan. 6, 1904; s. William Louis and Carrie (McDonald) H.; B.A., Yale, 1926; LL.B. cum laude, Harvard, 1929; m. Helen K. Morley, Jan. 24, 1931; children—Edward M., Mary Elizabeth. Admitted to N.Y. bar, 1929; asso. Davis, Polk, Wardwell, Gardiner & Reed, N.Y.C., 1929-41; counsel fgn. and domestic transactions, various banks and financial orgns.; legal counsel Standard Oil Co. (N.J.) and affiliates, 1941—; cons. Dept. State, 1954—; U.S. govt. rep. surplus property negotiations with Germany 1954—. Mem. Am., N.Y.C. bar assns., Internat. Law Assn. Republican. Episcopalian. Home: Oenoke Av., New Canaan, Conn. Office: 30 Rockefeller Plaza, N.Y.C.; also U.S. Dept. of State (GER), Washington.

HOAR, Arthur Stanley George, banker; b. London, Eng., July 17, 1903; s. Arthur George and Emma Alice (de Beaucamp) H.; student Owen's Sch., London, 1912-21; B.Sc., U. London, 1927; m. Florence May Leigh, Aug. 30, 1930; children—Wendy Sylvia, John Leigh, Robin de Beaucamp. Held various posts overseas and fgn. dept. Bank of Eng., 1931-46; controller-gen. banking br. Control Commn. for Germany (Brit. Element), 1945-46; asst. loan dir. Internat. Bank for Reconstrn. and Development, 1946-51, loan dir., 1951-52, dir. operations, Europe, Africa, and Australia, 1952-55; gen. mgr. Commonwealth Development Finance Co., Ltd., 1955—. Home: 3108 Fessenden St., Washington 8. Office 1818 H St., Washington 25.

HOARD, James Lynn, educator, research chemist; b. Beckham Co., Okla., Dec. 28, 1905; s. Charles Ellsworth and Bertha Arminnie (Terpening) H.; B.S., U. of Wash., 1927, M.S., 1929; Ph.D., Calif. Inst. Tech., 1932; m. Florence Marion Fahey, Sept. 28, 1935; children—David, Thomas Daniel, Laurence Graham. Instr. chemistry Stanford, 1932-35, Ohio State U., 1935-36; instr. chemistry Cornell, 1936-38, asst. prof., 1938-42, asso. prof., 1942-46, prof. chemistry since 1946; Guggenheim fellow Calif. Inst. Tech., 1947. Dir. work Office Sci. Research and Development contract with Cornell, 1942-45, subcontract Columbia with Cornell (Manhattan Project), 1943-44; co-dir. research under contracts between Cornell and Office Naval Research, 1946-50, Army Ordnance, 1946—; AEC, 1950-55. Member American Chem. Soc., Am. Phys. Soc., Am. Crystallographic Assn., Phi Beta Kappa, Sigma Xi. Author articles in sci. jours. Home: 42 Cornell St., Ithaca, N.Y.

HOBAN, Edward Francis (hō'băn), bishop; b. Chicago, Ill., June 27, 1878; s. William and Bridget (O'Malley) H.; student St. Ignatius Coll., Chicago; A.B., St. Mary's U., Baltimore, 1900, A.M., 1901; post-grad. work, Gregorian U., Rome, Ph.D., 1905, S.T.D., 1906; LL.D., Loyola U., Chicago, 1920; John Carroll Univ., Cleveland, 1946. Ordained priest Roman Catholic Church, July 11, 1903; chancellor archdiocese of Chicago, 1909; consecrated bishop, Dec. 1921; named bishop of Rockford, Feb. 1928; apptd. asst. to the Pontifical Throne, 1937; apptd. coadjutor bishop of Cleveland, Nov. 17, 1943; succeeded to see of Cleveland, Nov. 2, 1945, nominated archbishop, July 1951. Address: Cathedral Square, Cleveland 14.

HOBAN, Joseph A. (hō'băn), rubber co. exec.; b. Cin., May 10, 1893; s. Nicholas John and Annie Josephine (Connelly) H.; student Xavier U., Cin.; LL.B., U. Cin., 1918; m. Marie Williams, Dec. 19, 1928. With B. F. Goodrich Co., 1919—, beginning as salesman, successively asst. mgr. Cin. dist., mgr. Pitts. dist., zone mgr. Chgo. dist., mdse. mgr. retail div., mgr. automobile tire dept. and mgr. retail sales, gen. mgr. tire merchandising, v.p. B. F. Goodrich Tire and Equipment Div., 1953—. Mem. Nat. Industries Hwy. Safety Council, Mem. Rubber Mfrs. Assn., Inc. (tire exec. com.). Served as ensign, USN, World War I. Clubs: Portage Country, Akron City (Akron). Home: 2312 Ridgewood Rd., Akron 13. Office: 500 S. Main St., Akron 18, O.

HOBART, Alice Tisdale (Mrs. Earle Tisdale Hobart) (hō'bärt), author; b. Lockport, N.Y., Jan. 28, 1882; d. Edwin Henry and Harriet Augusta (Beaman) Nourse; student U. of Chicago, 1904-07; honorary LL.D., Mills College, California, 1949; married Earle Tisdale Hobart, June 29, 1914. Mem. Soc. of Women Geographers of America, Royal Asiatic Soc. Internat. P.E.N., Theta Sigma Phi. Club: Century. Author books including: Oil for the Lamps of China; The Peacock Sheds His Tail, 1945; The Cleft Rock, 1948; The Serpent Wreathed Staff, 1951; Venture Into Darkness, 1955. Home: 6017 Margarido Dr., Oakland, Cal. ☆27

HOBART, Donald M., dir. research; b. Pemberville, O., Sept. 15, 1897; s. Clayton Samuel and Marguerite Estelle (Heisler) H.; student Wooster Coll., 1915-17; B.S. in Economics, U. of Pa., 1919; m. Elizabeth Ostrom Cross, Jan. 17, 1931; children—Elizabeth Joan, Rachel Laramy. Mgr. sales school Dunlop Tire & Rubber Co., 1920-21; dist. rep. Syracuse Tire & Rubber Co., 1921-22; mem. research staff, div. commercial research, Curtis Pub. Co., Phila., Pa., 1923-28; rep. Sat. Eve. Post, 1928-38, mgr. div. comml. research, 1938-43, mgr. of research, 1943-47; dir. of research, v.p. Curtis Pub. Co. since 1951; dir. Nat. Analysts, Inc.; instr. merchandising Wharton Sch. Finance and Commerce, U. Pa., 1919-20; speaker and writer on marketing, selling, advt., research. Mem. Am. Marketing Assn. (pres.), Alpha Tau Omega. Republican. Presbyn. Mason (32°). Clubs: Merion Cricket (Haverford, Pa.) Down Town, Franklin Inn, Union League (Phila.) Co-author: Selling Forces, 1953. Editor: Marketing Research Practice, 1950. Home: 601 New Gulph Rd., Bryn Mawr, Pa. Office: care Curtis Publishing Co., Independence Sq., Phila. 5.

HOBART, Edward A., mfg. exec.; b. Middletown, O., Dec. 25, 1888; s. Charles Clarence and Lou E. (Jones) H.; E.E., Ohio State U., 1912; m. Martha L. Lantis, Oct. 12, 1921. With Hobart Bros. Co., Troy, 1917—, beginning as engr., pres., 1932—; dir. First-Troy Nat. Bank, Troy Sunshade Co. Mem. Miami Valley Conservancy Bd. Mem. Am. Welding Soc., Am. Inst. E.E., Engrs. Club, Ordnance Assn., Eta Kappa Nu. Presbyn. Clubs: Queen City, Cincinnati. Home: Edgehill, O. Office: Hobart Sq., Troy, O.

HOBART, Harold Peckham, consultant Gulf Oil Corp. and Gulf Refining Co.; b. Cleveland, Aug. 22, 1888; s. M. Montague and Elizabeth W. (Peckham) H.; Ph.B., Yale, 1910; m. Mildred Painter, Apr. 15,

1914 (died 1938); children—Agnes Clarke (Mrs. Edwin N. Hower, dec.), Edward Painter; married 2d, Frances Lyndon, August 9, 1941; 2 stepdaughters—Frances Lyndon (Mrs. E. P. Snyder, Jr.), Louis Lyndon (Mrs. Robert E. Noble, Jr.). With Gulf Oil Corp., Pitts., 1919-54, mgr. lubricants sales, 1920-32, gen. mgr. lubricants sales, 1933-47, v.p., 1947-53, ret.; v.p. Gulf Refining Co., 1947-54, ret.; formerly v.p. and dir. Gulf Research and Development Co., Gulf Trie and Supply Co., Goodrich-Gulf Chems., Inc.; trustee Dollar Savings Bank, Pitts. Served as capt., Ordnance Dept., AUS, World War I. Mem. C. of C. (past dir.), Soc. Automotive Engrs., Am. Petroleum Inst. (chmn. lubrication com. 1947), Nat. Lubricating Grease Inst. (dir.; pres. 1947), Nat. Petroleum Assn. (past trustee), Mil. Order World Wars (past comdr. Pitts.). Presbyn. Clubs: Duquesne, Pittsburgh Golf (Pitts.); Rolling Rock (Ligonier); Yale (N.Y.C.). Home: 257 Riversville Rd., Greenwich, Conn. Office: Gulf Bldg., Pitts. 19.

HOBART, Harrison Clayton (hō' bart), union ofcl.; b. Fairchild, Wis., Sept. 6, 1888; s. James and Mary Elizabeth (MacLyman) H.; student U. Minn., 1932-33; m. Bessie Louise Ryder, 1908; children—Jean (Mrs. Henry Brewer), Lois (Mrs. Claire Hendricks), Harrison Samuel; m. 2d, Mrs. Martha Buske Barrow, 1947; 1 son, Richard Winston Barrow. Fireman C., St.P., M.&O. Ry., 1905-10; with Brotherhood Locomotive Engrs. since 1915, chief engr. Div. 241 until 1924, gen. chmn. 1924-42, alternate asst. grand chief engr., 1942-44, asst. grand chief engr., 1944, 54—; charge Chgo. office, 1945-46; labor coordinator, Minn., 1942, charge labor State Civilian Def. Program until 1944, served various commns. in connection state labor relations law; served spl. bds. adjustment, various railroads Southwest, West, 1947-53; staff Dept. Labor, Washington, 1953, asst. sec. of labor, 1953-54. Republican. Lutheran. Mason (K.T., Shriner). Home: 200 C St. S.E., Washington.

HOBBINS, Ernest Frank, business exec.; b. Providence, Apr. 19, 1897; s. John and Rose (Hinckley) H.; student pub. schs.; m. Dorothy Sarah Peach, Jan. 29, 1917; 1 son, Robert John. Banker, N.Y.C. and Newark, 1911-17; high explosive engr., Bound Brook, N.J., 1918-24; engr., salesman White Motor Co., 1924-25, distbr., 1925-30, bus, truck operator, 1925-30, mgr., N.Y.C., 1930-38, asst. gen. sales mgr., Cleve., 1938-39, regional v.p. since 1939. Served with 1st cav. N.J.N.G., Mexican Border, 1917. Mem. Soc. Mil. Engrs., A.S.M.E. Republican. Episcopalian (trustee). Elk. Clubs: Bound Brook (N.J.); Pa. Athletic (Phila.); Germantown Cricket. Home: Warwick, Phila. 3. Office: 20th at Erie Av., Phila. 40.

HOBBS, Allan Wilson ◎ V. 26.

HOBBS, Charles Seright, educator; b. Inman, Kan., Feb. 2, 1909; s. Charles S. and Ella Mae (Olson) H.; B.S., Okla. A. & M. Coll., 1938; M.S., Ph.D., Cornell, 1938-41; m. Corinne K. Clay, Jan. 6, 1931; children—Charles Seright, Patricia Corinne, Frank Barron, William Clay, Robert Carlton. Prof. animal husbandry, vet. sci., head agrl. research and teaching U. Tenn. since 1947. Mem. Am. Soc. Animal Prodn., A.A.A.S., Alpha Zeta, Sigma Xi, Block and Bridle. Co-author: The Livestock Book. Author articles profl. jours. Home: R.F.D. 2, Louisville, Tenn. Office: University of Tennessee, Knoxville.

HOBBS, Clark Simpson ◎ V. 28.

HOBBS, Ira E., naval officer; b. Hope, Okla., Dec. 4, 1901; s. Joe Ira and Ella (Gatlin) H.; student U. Okla., 1917-18; B.S., U.S. Naval Acad., 1925; M.A., Stanford, 1947; m. Mary Hardy, Apr. 8, 1931. Commd. ensign U.S.N., 1925, and advanced through ranks to rear adm.; comd. Scouting Squadron 2, 1932, U.S.S. Gannett, 1937-38, Observation Squadron 3, 1939-41, U.S.S. Chincoteague, 1943-44, U.S.S. Makin Island, 1945-46, U.S.S. Philippine Sea, 1951-52; comdr. Carrier Div. 18 since 1952. Decorated Silver Star, Legion of Merit. Mem. Phi Beta Delta. Clubs: Army Navy Country (Washington); Princess Anne Country (Virginia Beach, Va.). Author: Tactical Graphics for Aircraft Operations, 1933; Motivation of Enlisted Personnel, 1947. Home: 106 31st St., Virginia Beach, Va. Office: care Dept. of Navy, Washington 25.

HOBBS, Leland Stanford ◎ V. 27.

HOBBS, Leonard Sinclair, business exec.; born Carbon, Wyo., Dec. 20, 1896; s. Charles Sinclair and Lillie Mae (Amos) H.; B.S., Agrl. and Mech. Coll. of Tex., 1916; fellow Kan. State Coll., 1916-17, M.S., 1920; m. Idamae Achue, Nov. 8, 1926. With Stromberg Motor Devices Corp., 1923-27; with Pratt & Whitney Aircraft Co., 1927-35, dir., 1929-35, vice-pres., 1933-35; United Aircraft Corp. since 1935, Pratt & Whitney Aircraft div., 1935-44, dir. United Aircraft Corp. since 1942, v.p. engring. since 1944. Served as 2d to 1st lt., Engrs., 42d Div., United States Army, 1917-19. Recipient Collier Aviation Trophy, 1953. Fellow Inst. Aeronautical Sciences. Clubs: Farmington (Conn.) Country; Hartford (Conn.) Golf. Home: 36 Norwood Rd., West Hartford 5. Office: 400 S. Main St., East Hartford 8, Conn.

HOBBS, Marcus Edwin, educator; b. Chadbourn, N.C., Aug. 11, 1909; s. Julius Charles and Maude Elizabeth (Player) H.; A.B., Duke U., 1932, M.A., 1934, Ph.D., 1936; m. Sarah Ferguson Blanchard, July 3, 1937; children—Sarah Lillian, Joan Elizabeth. Indsl. research fellow tobacco Duke U., 1931-33, instr. chemistry, 1936, asst. prof., 1942, asso. prof., 1945, prof., 1950, chmn. dept. chemistry, 1951-54, dean graduate school arts and sciences, 1954—, in charge spl. courses chemistry of explosives, 1941-42. Research asso. Nat. Defense Research Com., George Washington U., 1942-45, civilian cons. to div. 2, 1942-44, div. 3, 1943-45; adv. Office Ordnance Research since 1951, chief scientist, acting, June 1951-Mar. 52. Recipient Army-Navy Certificate of Merit for sci. work with Office Sci. Research and Development during World War II, 1947. Mem. Am. Chem. Soc. (chmn. N.C. sect. 1946), A.A.A.S., Am. Assn. U. Profs., Sigma Xi, Phi Beta Kappa, Phi Lambda Upsilon, Sigma Pi Sigma, Sigma Chi. Contbr. profl. jours. Home: 115 Pinecrest Rd., Durham, N.C.

HOBBS, Marvin, electronics engr.; b. Dubois Co., Ind., Nov. 30, 1912; s. Charles and Madge (Ott) H.; B.S. in E.E., Tri-State Coll., 1930; student U. Chicago, 1932-33; m. Bernadine E. Weeks, July 4, 1936. Radio receiver engr., U.S. Radio & Tv. Corp., Zenith Radio Corp., Gen. Motors Corp., 1930-38; aircraft radio receiver designer E.K. Cole, Ltd., Eng., 1935-36; cons. radio, television engr., Europe, 1938-39; chief engr. Scott Radio Labs., Chicago, 1939-42, cons. engr., 1943-46; chief electronics br. W.P.B., 1942-43, head radio cons. radio and radar div., 1943-44; operations analyst Far East Air Forces, 1945; cons. engr. R.C.A., 1946-49; dir. ARF Products, Inc., River Forest, Ill., 1946-50; dir., electronics div. Munitions Bd., Washington 1950-51, adv. to chmn., 1951-52. Govt. chmn. Electronics Equipment Industry Adv. Com., 1950-52; mem. Electronics Prodn. Bd., Dept. Def., since 1951; cons. Mut. Security Agy., 1952; v.p., dir. engring. Harvey-Wells Electronics, Inc., since 1953. Awarded Certificate of Appreciation by War Dept., 1945. Mem. Inst. Nav., Inst. Radio Engrs., Soc. Am. Mil. Engrs., Am. Ordnance Assn., Am. Rocket Soc., Armed Forces Communications Assn. Club: Radio Engrs. (Chgo.). Contbr. articles profl. jours. Inventor law radiation radio receiver circuit. Home: 606 Woodstock Rd. Office: Southbridge, Mass.

HOBBS, Morris Henry ◎ V. 26.

HOBBS, Nicholas, psychologist; b. Greenville, S.C., Mar. 13, 1915; s. Caswell Owen and Alberta Judson (Jones) H.; A.B., The Citadel, 1936; M.A., Ohio State U., 1938, Ph.D., 1946; m. Mary Madeline Thompson, May 21, 1949; 1 son, Nicholas Thompson. Tchr. Riverside Mil. Acad., 1936-37, Spartanburg (S.C.) High Sch., 1937-38; asso. prof., dir. tng. clin. psychology Tchrs. Coll. Columbia, 1946-50; chmn. dept. psychology La. State U., 1950-51; chmn. div. human development and guidance Peabody Coll., 1951—. Dir. So. Regional Edn. Bd. Mental Health Tng. and Research Project, 1954-55. Served with USAAF, 1941-46; lt. col. Res. Mem. Am. Psych. Assn. (dir. 1952-55). Am. Assn. Gifted Children, A.A.A.S., So. Soc. Philosophy and Psychology (treas. 1954-55), Sigma Xi. Home: 3908 Trimble Rd., Nashville.

HOBBS, Ranald Purcell, publisher; b. Bartlett, N.H., Sept. 14, 1907; s. Don P. and Blanche (Stevens) H.; A.B., Dartmouth, 1930; m. Vera Ingeborg Andren, June 27, 1936; children—Ranald D., Linda A. Coll. rep. The Macmillan Co., 1935-38, 41-43, promotion dir., coll. dept., 1938-41; acting mgr. coll. dept. Rinehart & Co., Inc., N.Y.C., 1943-45, mgr. coll. dept., 1945—, v.p., 1948—, dir., 1950—, mgr. tech. div., 1953—, exec. v.p., 1955—; dir. Book Center, Inc., A. S. Barnes & Co. Mem. Bd. Edn., Darien, Conn., 1948-55, chmn., 1950-52; chmn. coll. sect. Am. Textbook Pubs. Inst., 1954-55. Mem. Am. Inst. Graphic Arts. Clubs: Union League, Dartmouth, Tokeneke. Home: 34 Tory Hole Rd., Darien, Conn. Office: 232 Madison Av., N.Y.C. 16.

HOBBS, Robert B(askerville), banker; b. Norfolk, Va., July 23, 1903; s. Frederick Hamlin and Bettye (Baskerville) H.; grad. Woodberry Forest Sch., Orange, Va., 1922; B.S., U. of Va., 1926; m. Margaret Leigh, Apr. 26, 1930; children—Margaret Ramsay, Robert B. Partner W.W. Lanahan & Co., Baltimore, 1932-42; special asst. sec. of the treasury, 1942-43; v.p. Bankers Trust Co., 1945—; exec. v.p., dir. First Nat. Bank of Baltimore, 1950—; dir. Provident Savings Bank, Davison Chemical Corp. div. W. R. Grace & Co. Mem. Delta Phi. Republican. Episcopalian. Clubs: University (N.Y.C.); Merchants, Green Spring Valley, Maryland (Balt.). Home: Lutherville, Md. Office: First Nat. Bank, Balt. 3.

HOBBS, Samuel Huntington, Jr., univ. prof.; b. Clinton, N.C., Feb. 4, 1895; s. Samuel Huntington and Mary (Braddy) H.; A.B., U. of N.C., 1916, A.M., 1917; Ph.D., U. of Wis., 1928; m. Mary Virginia Thomas, June 3, 1922; children—Samuel Huntington, William Thomas, Robert Branson. Instr. rural social economics, U. of N.C., 1916-17, asst. prof., 1919-23, asso. prof., 1923-29, prof. since 1929, head of dept. 1933—. Mem. N.C. Tax Classification Commn.; vice chairman N.C. Rural Telephone Authority. Comdr. U.S. sub-chaser, 1918-19; ensign U.S.N.R., 1918-19. Pres. Southern Assn. of Agrl. Economists and Rural Sociologists, 1923, N.C. Conf. for Social Service, 1932; sec. N.C. Club since 1916. Mem. Am. Sociol. Soc., N.C. Rural Electrification Authority; mem. bd. dirs. and exec. com. N.C. Forestry Assn. Charter mem. North Carolina Historical Association. Mem. Farm Security Adminstrn. Advisory Bd. Alpha Kappa Delta, Theta Chi. Democrat. Author several books, latest: Southern Rural Communities and the Rural Church, 1949. Editor U. N.C. News Letter, 1922—. Asso. editor Social Forces. Home: 311 Pittsboro St., Chapel Hill, N.C. ☆27

HOBBS, William Henry, railways exec.; b. Bletchley, Eng., Oct. 11, 1891; s. William Ames and Fannie (Woodward) H.; student pvt. and pub. schs. of Eng.; m. Norah Louise Campbell, Oct. 5, 1929; 1 dau., Norma. Various positions So. Ry. of Eng., 1908-13; joined G.T. Ry. of Can., Montreal, 1914, sec. to pres., 1915-22, Canadian Nat. Rys., Montreal, 1923-32, asst. sec., 1932-35, sec., 1935-50, v.p. since 1950. Fellow Chartered Inst. Secs. Clubs: St. James, Engineers, Marlborough Golf and Country (Montreal). Home: 2174 Sherbrooke St. W. Office: 360 McGill St., Montreal, Que., Can.

HOBBS, William Julius ◎ V. 27.

HOBBY, Oveta Culp (Mrs. William P.), ex-govt. ofcl., newspaper pub.; b. Killeen, Tex., January 19, 1905; dau. I. W. and Emma (Hoover) Culp; educated pub. schs., pvt. tutors; student Mary Hardin Baylor Coll.; LL.D. (hon.), Baylor U., 1943, Sam Houston State Teachers Coll., 1943, University of Chattanooga, 1943, Bryant Coll., Ohio Wesleyan U., Columbia U., Smith Coll., Middlebury College; Doctor of Humane Letters (hon.), Bard College, 1950; m. Wm. P. Hobby, Feb. 23, 1931; children—William, Jessica. Parliamentarian, Tex. Ho. of Reps., 1925-31 and 1939-41; research editor, Houston Post, 1931-32, book editor, 1933-36, asst. editor, 1936-38, exec. v.p., 1938-53; dir. sta. KPRC until 1953; chief Women's Interest Section, War Department Bur. Pub. Relations, 1941-42; apptd. dir. W.A.A.C., May 16, 1942; commd. col. Army of U.S., and dir. W.A.C., July 1943-45. Fed. Security Adminstr., 1953; sec. Dept. Health, Edn. and Welfare, 1953-55. President of Houston Post Publishing Co., 1955—. Awarded the Distinguished Service Medal and Philippine Military Merit Medal. Cons. Commn. on Orgn. Exec. Br. of Govt.; cons. Freedom of Information Conf., Geneva, Switzerland, 1948. Gov. A.R.C.; nat. vice chmn. 1949 campaign Am. Cancer Soc. Mem. Nat. Conf. on Christians and Jews (former dir.), Am. Assembly (former mem. policy bd.), Advt. Fedn. Am. (past dir.), Inter-Am. Press Assn., Internat. Press Inst., Am. Soc. Newspaper Editors. So. Newspaper Pubs. Assn. (pres. 1949). Episcopalian. Clubs: Houston, Bayou, Downtown, Ramada, Junior League (Houston). Author: Mr. Chairman (parliamentary law textbook); also syndicated column (same title). Home: 2 Remington Lane, Houston.

HOBBY, William Pettus, newspaper pub.; b. Moscow, Polk County, Tex., Mar. 26, 1878; s. Judge Edwin and Eudora Adeline (Pettus) H.; ed. public schs. of Tex.; m. Oveta Culp, February 23, 1931; children—William Pettus, Jessica. Served apprenticeship on Houston Post, managing editor; pres. Houston Post since Aug. 1, 1924; pub. Beaumont Enterprise, 1907-31. Elected lt. gov. of Tex., 1914, reelected, 1916; became acting gov. of Tex., Aug. 25, 1917, and gov. when State Senate voted impeachment of Gov. James E. Ferguson, Sept. 25, 1917; reelected for term, 1919-21. Democrat. Home: 2 Remington Lane. Office: Houston Post, Houston 1, Tex.

HOBERECHT, Earnest (hō brit), newspaper exec.; b. Watonga, Okla., Jan. 1, 1913; s. Earnest Trevar, Sr. and Grace (Woolman) H.; B.A., U. Okla., 1941. Reporter Watonga Republican, 1935; pub. Reflector mag., Watonga, 1936; free-lance writer, also part time staff Oklahoma City News, Daily Oklahoman, Oklahoma City, 1937-41; reporter Memphis Press-Scimitar, 1941-42; laborer Navy Yard, Pearl Harbor, T.H., 1942-43; editor Pearl Harbor Bull., 1944-45; war corr. Pacific, United Press, 1945, staff Tokyo Bur., 1945-48, chief corr., mgr. for Japan, 1948-51, gen. mgr. for Asia, 1951—, v.p. United Press, 1953—. Mem. Fgn. Corrs. Club, Sigma Delta Chi. Presbyn. Clubs: Koganei Country (Tokyo); Karuizawa (Japan) Country. Author: Tokyo Romance English and Japanese), 1947; (pub. in Japanese): Tokyo Diary, 1947; Democratic Etiquette, 1948; Fifty Famous Americans, 1949; Shears of Destiny, 1949. Home: 229 1-chome, Nishi-Ochiai, Shinjuku-ku, Tokyo. Office: United Press, Mainichi Newspaper Bldg., Tokyo, Japan.

HOBLER, Atherton W. (hōb'lēr), chairman of the exec. com. Benton & Bowles, Inc.; born at Chicago, September 2, 1890; s. Edward G. and Harriet (Wells) H.; A.B., University of Illinois, 1911; married Ruth Windsor, March 30, 1914; children—Edward Windsor, Wells Atherton, Virginia (dec.), Herbert Windsor. With Appleton Mfg. Co., Batavia, Ill., successively as credit mgr., advt. mgr. and sales mgr., 1911-17; account exec. and v.p. Gardner Advt. Co., St. Louis, 1917-25; v.p. and partner Erwin, Wasey & Co., advt., N.Y. City, 1925-32; pres. Benton & Bowles, Inc., advt., New York City, 1932-42, chairman board, 1942-52, chariman of the executive committee, 1952—. Elected chairman board American Association of Advertising Agencies, 1940. Republican. Clubs: Union League (N.Y. City); Springdale Golf (Princeton, N.J.); Everglades, Bath and Tennis (Palm Beach, Fla.). Address: 444 Madison Av., New York, N.Y.

HOBLITZELLE, Karl (hob'lit-zel), theater operator; b. St. Louis, Mo., Oct. 22, 1879; s. Clarence Linden and Ida (Knapp) H.; LL.D. (hon.), Texas Agrl. and Mech. Coll.; m. Esther Thomas, Apr. 7, 1920 (deceased). Engaged in real estate and farm produce; sec. to dir. pub. works, Louisiana Purchase Exposition, St. Louis, Mo., 1900-04; pres. Interstate Amusement Co., pioneering chain vaudeville theaters in Texas, later Fla., Tenn., S.C., Ga., Ala., Okla., Kan., St. Louis and Chicago, 1905-30; pres. Interstate Circuit, Inc., reorgn. of former Interstate Amusement, R.K.O. and Paramount chain theaters, since 1933; pres. Texas Consolidated Theaters, Inc., 1935; pres. Hoblitzelle Properties, Inc.; chmn. bd. Republic Nat. Bank of Dallas; dir. Republic Natural Gas Corp., Southwestern Life Ins. Co. Chmn. bd. trustees Hockaday Sch.; pres., chmn. exec. com. Southwestern Med. Found.; pres. Tex. Research Found.; trustee Tex. A. & M. Found., Dallas Found.; dir. Citizens Council. Clubs: Country, Athletic, City, Dallas (Dallas); Country (San Antonio); Brook Hollow; Ft. Worth, Houston, New York Athletic, Texas Variety. Address: 4004 St. Andrews Dr., Dallas.

HOBSON, Francis Thayer, publisher; b. Denver, Colo., Sept. 4, 1897; s. Henry Wise and Katherine Sophia (Thayer) H.; B.A., Yale U., 1920; student Yale Grad. Sch., 1922-24, Sorbonne, Paris, 1925; m. Isabelle Lavis Garrabrants, Sept. 27, 1935; children—Timothy (by previous marriage), Thayer, Peter Whiteside. Asso. with Atlas Paper Box Co., Phila., 1920-21; teacher of English, Westminster Sch., Simsbury, Conn., 1921-22; asst. instr. English dept., Yale Coll., 1922-23; asso. with book pub. since 1926; pres. Wm. Morrow and Co. since 1931; pres., dir. M. Barrows & Co., Will Sloane Assos., Inc. partner Thayer Hobson and Co., Redding, Conn.; dir. M. S. Mill Company, Inc., Jefferson House, Inc. Served as sergt. French Army, May-Nov. 1917; enlisted as private, A.E.F., Dec. 7, 1917, serving with 2d Machine Gun Batt., 1st Div., until wounded in action July 20, 1918; returned to U.S., Nov. 1918. Mem. Delta Kappa Epsilon, Skull and Bones. Episcopalian. Clubs: The Players, Century, Dutch Treat (New York). Author of short stories, books under various pseudonyms; editor of Morrow's Almanack for 1930. Home: R.F.D. 4, Ridgefield, Conn. Office: 425 Fourth Av., New York, N.Y.

HOBSON, Henry Wise, clergyman; b. Denver, Colo., May 16, 1891; s. Henry Wise and Katherine Sophia (Thayer) H.; B.A., Yale, 1914; B.D., Episcopal Theol. Sch., Cambridge, Mass., 1920; D.D., Kenyon College, Gambier, O., 1930, Yale University, 1937; LL.D. (honorary), Miami Univ., 1954 m. Edmonia Taylor Bryan, May 4, 1918; children—Katharine Bryan, Henry Wise, Anne Jennings, Margery Thayer. Deacon, 1919, priest, 1920, P.E. Ch.; asst. minister St. John's Ch., Waterbury, Conn., 1920-21; rector All Saints Ch., Worcester, 1921-30; consecrated bishop P.E. Ch., May 1, 1930; bishop coadjutor Diocese of Southern Ohio, 1930-31, bishop since Oct. 13, 1931. Capt. and adjt. 356th Inf., 89th Div., U.S. Army, Aug.-Dec. 1917; maj. in command 3d Batn. of same, Dec. 1917-Nov. 1918; served at Camp Funston, Kan. and in France. Awarded D.S.C., 1918. Mem. nat. council P.E. Church, 1937-46, since 1950. Trustee Kenyon Coll. Pres. bd. trustees, Phillips Acad., Andover, Mass., since 1947. Head Fight for Freedom Com. Mem. Psi Upsilon, Skull and Bones. Clubs: Yale, Cincinnati Country. Home: 3475 Vista Av. Address: 412 Sycamore St., Cincinnati 2, O.

HOBSON, Jesse Edward, research dir., prof. elec. engineering; b. Marshall, Ind., May 2, 1911; s. Clayton Arthur and Alice N. (Newlin) H.; B.S. in E.E., Purdue, 1932, M.S., 1933; Ph.D., Calif. Inst. Tech., Pasadena, 1935; m. Anne Warren, July 8, 1934 (div., Dec., 1949); 1 dau., Carolyn Jean; m. 2d, Louise Smith Taylor, June 30, 1950. Assistant prof. mathematics, Earlham Coll., Richmond, Ind., 1935-36; instr. elec. engring., Armour Inst. Tech., Chicago, 1936-37; central station engr., Westinghouse Elec. & Mfg. Co., Pittsburgh, Pa., 1937-41; dir. and prof. elec. engring., Ill. Inst. Tech., Chicago, 1941-44; director of Armour Research Foundation, 1944-48; dir. Stanford Research Inst. since 1948; lecturer in elec. engring. at Stanford Univ., 1948—. Tau Beta Pi Research Fellow, 1932-33; Charles Coffin Foundation Research Fellow, 1933-34. Exec. chmn. 1st Nat. Electronics Conf., 1944; chmn. bd. Nat. Electronics Conf., Inc., 1945. Received Outstanding Young Elec. Engrs. Award, 1940. Fellow Am. Inst. E.E.; mem. Western Soc. Engrs., Inst. Radio Engrs., Am. Soc. Engring. Edn., Tau Beta Pi, Sigma Xi, Eta Kappa Nu (nat. pres. 1954-55). Republican. Mem. Soc. of Friends. Mason. Clubs: University (Chgo.); Engineers (N.Y.C.); California; Palo Alto. Home: 263 W. Santa Inez Av., Hillsborough, San Mateo, Cal. Office: Stanford Research Inst., Stanford, Cal.

HOBSON, John L.; pres. and dir., St. Croix Paper Co.; dir. Towle Mfg. Co. Home: 15 Palmer Av., Swampscott, Mass.

HOBSON, Kenneth B(urton), air force officer; b. Mount Carmel, Ill., June 1, 1908; s. Frederick B. and Mary Ea (Bollinger) H.; student U. Ore., 1927-28; B.S., U.S. Mil. Acad., 1932; grad. Air War Coll., 1948; m. Janet Balis, Oct. 26, 1933; children—Julie, Kenneth Burton. Commd. 2nd lt., inf., U.S. Army, 1932, advanced through grades to maj. gen., USAF, 1953; rated pilot, 1933, transferred to A.C., 1934; assumed command 22d Bombardment Squadron, 1941, S.W. Pacific, Java, Netherlands East Indies, Australia; engring. officer Far East Service Command, 1942; operations officer, later chief staff V Bomb Command in S.W. Pacific, 1943; chief table of orgn. and equipment br. Office Asst. Chief Air Staff for Operations, A.A.F. hdqrs., later chief orgn. div., 1946; chief plans sect. Office Asst. Chief Staff for Plans, Strategic Air Command hdqrs., Andrews Air Force Base, Md., 1948, chief programs sect., 1948, dep. dir. plans, 1949; assumed command 92d Bomb Wing at Fairchild Air Force Base, Washington, 1951; dep. dir. manpower and orgn. Office Dep. Chief Staff for Operations, USAF hdqrs., 1952, dir. manpower and orgn., 1953—. Decorated Lgeion of Merit, Distinguished Flying Cross, Air Medal; Order of Brit. Empire. Home: 1400 S. 22d St., Arlington, Va. Office: Hdqrs. USAF, Washington 25.

HOBSON, Mrs. Laura Z(ametkin), author; b. N.Y.C.; d. Michael and Adella (Kean) Zametkin; A.B., Cornell; m. Thayer Hobson, July 23, 1930 (div. 1935); children—Michael and Christopher (adopted). Advt. writer, until 1934, except for year as reporter N.Y. Eve. Post; promotion writer Time, Life, Fortune mags., 1934-40, becoming copy chief of all Time, Inc. mag. promotion, then dir. promotion for Time mag.; wrote first short story, 1935, continued spare-time writing short stories, 1935-41; has devoted full time to writing since 1941. Mem. Authors League Am., P.E.N., Ams. for Dem. Action, Am. Civil Liberties Union. Author: A Dog of His Own (juvenile), 1941; The Trespassers, 1943; Gentleman's Agreement, 1947 (made into motion picture, winning Acad. Award as best picture of 1947); The Other Father, 1950; The Celebrity, 1951; also short stories Collier's, Good Housekeeping and other nat. mags.; writer own book page or column, Thumbing Through, Good Housekeeping mag., 1953—. Office: Random House, 457 Madison Av., N.Y.C. 22.

HOBSON, Robert P(usey), lawyer; b. Elizabethtown, Ky., Sept. 7, 1893; s. John Peyton and Ella (Nourse) H.; A.B., Washington and Lee U., 1914, LL.B., 1917; m. Allye Leming, Jan. 6, 1937; children—Robert C., Catherine P., Allye L. Admitted to Ky. bar, 1916, and since practiced in Louisville; mem. Woodward, Hobson & Fulton and predecessor firms since 1922; dir. Ky. Home Mut. Ins. Co., Stockyards Bank. Trustee U. Ky. exec. com. since 1938). Mem. Louisville (past pres.), Ky. and Am. bar assns., Pi Kappa Alpha. Presbyn. Clubs: Big Spring, Pendennis. Home: Brownsboro Rd., Louisville 7. Office: Ky. Home Life Bldg., Louisville 2.

HOBSON, Stanley H., mfg. exec.; b. Pecatonica, Ill., Sept. 26, 1892; s. Herbert H. and Cora (Hamilton) H.; student Rockford Sch. Engring.; m. Marguerite Francis, Oct. 7, 1914; children—Nancy (Mrs. Earle Schroeder), Sally (Mrs. Ray J. Nihan). Asst. supt. Trahern Pump Co., Rockford, 1911-14, supt., 1915-20; dir. engring. George D. Roper Corp., 1920-32, works mgr., 1932-36, exec. v.p., 1936-43, pres. since 1943; pres. Blackhawk Engring. Co., Roper Ordnance Div. (subsidiaries George D. Roper Corp.). Mem. Am. Gas Assn., Gas Appliance Mfrs. Assn., Am. Ordnance Assn., Rockford Engring. Soc., Ill. Soc. Profl. Engrs., Ill. State, Rockford C.'s of C. Clubs: Engineers (N.Y.C.); Furniture (Chgo.); Kiwanis, Mid-Day, Country (Rockford). Home: Route 4, Bradley Heights, Rockford. Office: 340 Blackhawk Park Av., Rockford, Ill.

HOBSON, (Francis) Thayer, publisher; b. Denver, Sept. 4, 1897; s. Henry Wise and Katherine Sophia (Thayer) H.; B.A., Yale, 1920, grad. student, 1922-25; student Sorbonne, Paris, France, 1925; m. Isabelle Lavis Garrabrants, Sept. 27, 1935; children—Thayer Jennings, Peter Whiteside. With Atlas Paper Box Co., 1920-21; tchr. English, Westminster Sch., Simsbury, Conn., 1921-22; asst. instr. English, Yale Coll., 1922-23; asso. book pub. industry, 1926—; with William Morrow & Co., N.Y.C., 1927—, pres., 1931—; partner Thayer Hobson & Co.; pres., dir. William Sloane Associates, Inc., M. Barrows & Co., Inc.; dir. M. S. Mill Co., Inc., Jefferson House, Inc., Whiteside, Inc. Served with French Army, 1917; 1st Div., A.E.F., 1917-18. Mem. Delta Kappa Epsilon, Skull and Bones. Episcopalian. Clubs: The Players, Century, Dutch Treat (N.Y.C.). Author books and short stories under various pseudonyms. Author short stories. Home: R.D. 4, Ridgefield, Conn. Office: 425 Fourth Av., N.Y.C. 16.

HOBSON, T(olbert) Francis (Frank), jurist; b. Hagler, Ala., Aug. 1, 1900; s. W. A. and Lou Alma (Cheek) H.; student Army and Navy Coll. of Marion Inst., Ala., 1918-19; grad. Mars Hill Jr. Coll., 1918; A.B., Wake Forest Coll., 1922; LL.B., John B. Stetson U., 1924, LL.D., 1948; m. Mabel Keller Miller, June 14, 1923; children—Frances Burt, Tolbert Francis, Jr., Lucyann Keller. Engaged in gen. law practice, Jacksonville, Fla., 1924; mem. law firm of Booth and Hobson, later Booth Hobson, Guthrie and Rucker, 1925-27, St. Petersburg, Fla.; mem. bd. dirs. Haven Insurance Co. Mem. Fla. State Bd. of Law Examiners, 1926-27; county judge Pinellas Co., Fla., 1927-28; circuit judge Sixth Judicial Circuit of Fla., 1928-48, justice Supreme Ct. of Fla., 1948—, chief justice, 1953. Member Children's Advisory Bd. of Juvenile Court. Mem. local, co. Florida, Am. bar associations, Stetson University Alumni Association (past v.p.), Phi Alpha Delta, Sigma Nu. Trustee and deacon Hobson Memorial Baptist Ch. Democrat. Clubs: Lions (past dir.); Dragons (past v.p. and dir.); Pasadena Men's (past pres.); Pasadena Golf and Country; Bath; Bahama Yacht; St. Petersburg Yacht. Home: 7015 Grevilla Av., St. Petersburg. Office: care Supreme Court Building, Tallahassee, Fla. ☆27

HOBSON, Wilder, journalist; b. Brooklyn, Feb. 18, 1906; s. George Pepperell Frost and Helen Topliff (Wilder) H.; grad. Brooklyn Boys' High Sch., 1923; Ph.B., Yale, 1928; m. Verna Harrison, Aug. 17, 1945; children—Archibald, Eliza. Staff writer Time mag., 1928-30, Fortune mag., 1932-37, Time, 1940-45; mem. bd. editors Fortune, 1945-49; associate editor Newsweek magazine, 1954—. Mem. Zeta Psi, Scroll and Key. Clubs: Elizabethan, Yale. Author: American Jazz Music, 1939; All Summer Long, 1946. Contbr. Ency. Britannica since 1944. Contbr. miscellaneous articles and revs. in Nation, Saturday Rev. Home: 94 Valley Rd., Princeton, N.J.

HOCH, Lambert A(nthony) (hōk), bishop; b. Elkton, S.D., Feb. 6, 1903; s. George Edward and Philomena (Kniest) H.; A.B., Creighton U., 1924; grad. St. Paul Sem., 1928. Ordained priest, Roman Cath. Ch., 1928; named Papal Chamberlain by Pope Pius XI, Jan. 1935, Domestic Prelate by Pope Pius XII, May 1943; prof. philosophy Columbus Coll., Sioux Falls, S.D., 1928-29; asst. pastor Immaculate Conception Ch., Watertown, S.D., 1929-32; chancellor Diocese of Sioux Falls, 1933-52; apptd. bishop of Bismark (N.D.) with deg. of D.D., Jan. 1952. K.C. Home: Bismarck. Office: 420 Raymond St., Bismarck, N.D.

HOCHSCHILD, Harold K. (hōk'shild), mining; b. New York, N.Y., May 20, 1892; s. Berthold and Mathilde (Blumenthal) H.; student Yale, 1908-12; m. Mary Marquand, Nov. 1941; 1 son, Adam. Entered employ of Am. Metal Co., Ltd., N.Y. City, 1913, chmn., 1947—; dir. O'okiep Copper Co., Ltd., Consol. Coppermines Corp., Mufulira Copper Mines, Ltd., Roan Antelope Copper Mines, Ltd., Rhodesian Selection Trust, Ltd., San Francisco Mines of Mexico, Ltd., Tsumeb Corp., Ltd., Climax Molybdenum Co. Mem. N.Y. State Adv. Council on Historic Sites. Trustee Valeria Home, United Hosp. Fund, Prison Assn. N.Y., Inst. Advanced Study, Princeton. Served as lt. col., U.S. Army; 2 yrs. Europe, ret. 1945. Mem. Adirondack Hist. Assn. (pres.). Club: Yale. Office: 61 Broadway, N.Y.C.

HOCHSCHILD, Walter (hōk'shild), bus. exec.; b. N.Y. City, Sept. 27, 1900; s. Berthold and Tillie Blumenthal) H.; stu. Phillips Andover Acad., 1915-16; A.B., Yale, 1920; m. Kathrin Samstag, May 16, 1923; children—Ann (Mrs. Richard G. Poole), Patricia, Lynn. Began as employe The Am. Metal Co. Ltd., N.Y. City, 1920, dir. since 1928, pres. since 1950; chmn. Tsumeb Corp., Ltd.; dir. Climax Molybdenum Co., Am. Metal Co., Rhodesian Selection Trust, Ltd., Roan Antelope Copper Mines, Ltd., Mufulira Copper Mines, Ltd., Consol. Coppermines Corp. Trustee Valeria Home. Mus. City N.Y. Served with U.S. Army, 1942-45; ETO, 1943-45; disch. maj. A.C. Mem. Am. Inst. Mining and Metall. Engrs., Council Fgn. Relations, Mining and Metall. Soc. Am. Clubs: Yale Broad Street, City Midday, Mining, Recess. Home: 781 Fifth Av., N.Y.C. 22. Office: 61 Broadway, N.Y.C. 6.

HOCHSTEIN, Philip (hōk'stīn), editor; b. Poland, Sept. 5, 1901; s. Joseph Moses and Rose (Isaacson) H.; brought to U.S., 1907; ed. Bayonne High Sch., 1914-15; m. Leah Greenhouse, Oct. 1929; children—Ruth, Joseph, Judith, Deborah. Editor Newark Star-Ledger. Home: Bellevue Av., Rumson, N.J.

HOCHWALT, Carroll A(lonzo) (hōk'wält), research chemist; b. Dayton, O., Apr. 29, 1899; s. Albert Frederick and Adele (Butz) H.; B.Ch.E., U. Dayton, 1920, D.Sc., 1935; m. Pauline Burkhardt, September 27, 1922; children—Carroll A., Richard, Paula (Mrs. Robert E. Morie). Research chemist, General Motors Corporation, Dayton, Ohio, 1920-24; production manager, Ethyl Gasoline Corp., Dayton, 1924-25; vice pres., Thomas & Hochwalt Laboratories, Dayton, 1926-36; asso. dir., central research dept., Monsanto Chem. Co., St. Louis, 1936-45, dir., 1945-48, coordinator of research, development and patents, 1948-54, charge research, development and engring., 1954—, v.p., 1947—, mem. bd. dirs. since 1949; pres. Chemstrand Corp., Apr. 1949-Nov. 1950, mem. bd. dirs. since 1949; dir. Boatmen's Nat. Bank. Mem. Manhattan Project on atomic bomb research, also mem. Div. 8, Nat. Defense Research Com., World War II; mem. ordnance adv. com. of research and development div. Dept. of Army. Ofcl. witness Operation Crossroads, Bikini Atoll, 1946. Mem. pres.' council St. Louis U.; advisory board Maryville Coll.; mem. bd. trustees University of Dayton, Charles F. Kettering Found. Mem. Am. Chem. Soc., Soc. Chem. Industry, Electrochem. Soc., Am. Inst. Chemists, Am. Inst. Chem. Engrs., A.A.A.S., Am. Phys. Soc., St. Louis Council on World Affairs, Sigma Xi. Clubs: Chemists (N.Y. City); Noonday, Bogey, Racquet (St. Louis). Home: 7 Upper Ladue Rd., Clayton 24, Mo. Office: 1700 Second St., St. Louis 4.

HOCHWALT, Frederick G(eorge), clergyman; b. Dayton, O., Feb. 25, 1909; s. Frederick H. and Anna V. (McCormick) H.; A.B., Univ. of Dayton, 1931; student St. Gregory Prep. Sem., Mt. Washington, Cincinnati, O., Mt. St. Mary Sem. of the West, Norwood, O., 1931-35, Teachers College Athenaeum of Ohio, Cincinnati, 1935-37; A.M., Cath. Univ. of Am., 1939, Ph.D., 1943; LL.D. (hon.) Mt. Mary Coll., 1947, St. Mary's Coll., 1948, Dayton Univ., 1948, Villanova Coll., 1948, Manhattan College, Riverdale, New York, 1954; hon. degrees Coll. St. Thomas, 1951; Merrimack Coll., 1952. Ordained priest Roman Catholic Ch., 1935; various assignments 1935-43; archdiocesan dir. youth, 1943-44, dir. dept. edn. Nat. Cath. Welfare Conf., Washington, D.C., since 1944; sec. gen. Nat. Cath. Edul. Assn. since 1944. Served as adviser to U.S. Del. UNESCO meeting Paris, 1946, Mexico, 1947, Florence, 1950, Paris, 1952; U.S. Edn. Mission to Japan, 1946; second Edul. Mission to Japan, 1950. Designated Papal Chamberlain with title of Very Rev. Monsignor, 1944. Domestic Prelate with title of Right Rev. Monsignor, 1947. Mem. Am. Council on Edn. (member com. on religion and edn.), Cath. Assn. Internat. Peace, Cath. Commn. Intellectual and Cultural Affairs. Home: 5415 Connecticut Av. N.W., Washington. Office: 1312 Massachusetts Av., Washington 5; 1785 Massachusetts Av., Washington 6. ☆27

HOCKEMA, Frank C. (hōk'ē mä), univ. vice pres.; b. Shadeland, Ind., Mar. 25, 1892; s. Henry T. and Elizabeth (Bush) H.; graduate Ind. State Teachers Coll., 1913; B.S. in M.E., Purdue, 1918, M.S. in M.E., 1923; Ph.D., Indiana Univ., 1947; m. Martha Kuipers, June 16, 1920; children—Max Wesley, Thomas Kuipers, David Franklin. Instructor mechanical engineering, Purdue, 1920-25, assistant professor, 1925-28, asso. prof., 1928-32, prof. mech. engring. and indsl. engring. since 1932, dir. Personnel, 1932-34, asst. to Pres., 1934-43, dir. summer session, 1934-37, sec. to bd. trustees since 1935, exec. dean since 1943, vice president since 1944; University rep. in charge veterans' affairs since 1942; consulting industrial engr., 1920-34; trustee Lafayette Savings Bank since 1938; trustee Lafayette Transit Co. since 1947. Served as 2d lt. C.A.C. and instructor artillery sch.,

Ft. Monroe, Va., 1918-19. Mem. City Council, 1929-38. Dir. Red Cross, Community Chest; sec.-treas. Christian Reformed Ch. Corp.; mem. ednl. adv. com. to state supervisor publ. instrn. Studied Am. Univs. for Carnegie Corp., 1940. Mem. Army Adv. Com., since Sept. 1946; mem. City Planning Commn., since 1945; mem. A.A.A.S. Am. Soc. M.E., Conf. of Higher Edn. (mem. exec. com. since 1945), Ind. State Ednl. Rev. Com. (chmn. com. on philos. of edn., since 1944), Soc. for Profl. Engring. Edn., Am. Soc. Engring. Edn. (com. indsl. relations colls.), Ind. Soc. of Chicago, Post War Planning Com., Scabbard and Blade, Tau Beta Pi, Pi Tau Sigma, Blue Key, Leather Medal of Sigma Delta Chi, Alpha Chi Rho. Mem. Christian Reformed Ch. Clubs: University, Reading, Garden, Country. Contbr. to ednl., engring. and scientific publs. Lecturer on ednl., industrial and business subjects. Home: 832 N. Chauncey, West Lafayette, Ind. Office: Purdue Univ. Lafayette, Ind.

HOCKENBURY, Stuart Edson, hotel exec.; b. Newburgh, N.Y., Mar. 30, 1907; s. Edson J. and Nona (Downey) H.; grad. Mercersburg Acad., 1927; A.B., Princeton, 1931; m. Eleanor Josephine Mixsell, June 18, 1938. Mgr. Hotel Dagmar, Hagerstown, Md., 1932-34, Shenandoah Hotel, Martinsburg, W.Va., 1934-36 gen. mgr. Hotel Bethlehem (Pa.), 1936-43; operating v.p. Am. Hotels Corp., 1938-43, exec. v.p., 1946-52, v.p. since 1952, also dir.; dir. Grenoble Hotels, Inc., Harrisburg, Pa., Hotel Barnum, Bridgeport, Conn., Van Curler Hotel, Schenectady, N.Y., Necho Allen Hotel, Pottsville, Pa., Gov. Clinton Hotel, Kingston, N.Y., Pontiac Hotel, Oswego, N.Y., Hotel Viking, Newport, R.I., Nathan Hale Hotel, Willimantic, Conn. Served as lt. comdr., U.S.N.R., active duty aboard U.S.S. Bunker Hill, 1943-45. Decorated Bronze Star Medal with V, Presdl. Unit Citation with star, Philippine Def. Medal with 2 stars, Asiatic-Pacific Medal with 11 stars, Atlantic Area Medal, Victory Medal (all Navy). Mem. Bethlehem C. of C. (pres. 1939-41). Episcopalian. Mason (32°). Club: Saucon Valley Country (dir. 1941-42, Bethlehem, Pa.). Home: R.F.D. 1, Bethlehem, Pa. Office: 125 E. 50th St., N.Y.C. 22.

HOCKER, Lon, lawyer; b. St. Louis, May 20, 1910; s. Lon O. and Mary (Berry) H.; student St. Louis Country Day Sch.; A.B., Princeton, 1931; LL.B., Washington U., 1934; m. Esther Willson Sands, Oct. 19, 1937; children—Priscilla Sands, Lon O. Admitted to Mo. bar, 1934, Fed. Cts., 1934, U.S. Supreme Ct., 1949; mem. Jones, Hocker, Gladney & Grand (and predecessor firms) since 1934; dir., gen. counsel St. Louis Globe-Democrat Pub. Co., Mo. Ins. Co., Chippewa Trust Co., Greenleaf Mfg. Co., Champion Shoe Machinery Co. Mem. St. Louis City Plan Commn., 1941-45, chmn., 1943. Served as lt. U.S.N.R., 1944-45, comdg. officer LST 889. Fellow Am. Coll. Trial Lawyers; mem. Bar Assn. St. Louis (pres. 1953), Am. Bar Assn. (chmn. procedure com. ins. sect. 1952-53), Phi Delta Phi, Omicron Delta Kappa. Episcopalian. Author articles, legal subjects. Mem. U.S. Internat. Fencing Team, Eng. 1930; Midwest sabre fencing champion, 1935-38. Home: 7637 Shirley Dr., Clayton 5, Mo. Office: 407 N. 8th St., St. Louis.

HOCKER, Mary Berry (Mrs. Lon O. Hocker), civic interests; b. Waterville, Kan.; d. Edward A. and Flora A. (Lewis) Berry; B.Mus., U. of Kan., 1893, grad. work, 1894; studied voice, N.Y. City, Italy and Germany, 1895-1900; m. Lon O. Hocker, June 15, 1904; children—Berry, Lon, Marion Blackwell. Concert singer until 1904; active in civic work, establishing child health centers (now treating 10,000 children annually), opening sch.-yard playgrounds, publishing dental charts and health manual for mothers; Mo. chmn. bur. of information, Women's Commn. Council Nat. Defense, World War; mem. Mo. Children's Code Commn., 1918-22; mem., 1919, Mayor's Reconstruction Com. (employment for soldiers); mem. plan and scope com. of $87,000,000 bond issue, and sponsor Memorial Plaza, St. Louis, 1922-23; mem. Rep. Nat. Com., 1923-24; alternate at large Rep. Nat. Conv., 1928. Founder Daughters of Am. Constitution, 1931. Pres. St. Louis Maternity Hosp.; mem. bd. Children's Hosp., St. Louis Symphony Soc. Mem. Founders and Patriots of America (ex-pres., life hon. pres. for Mo.), Order of First Crusade, American Assn. of Univ. Women, Magna Charta Dames, Daughters of Colonial Wars, Women Descendants Ancient and Honorary Arty., Colonial Daus. 17th Century, Daus. Am. Colonists, Child Conservation Congress, Mo. Hist. Soc., Shakespeare Soc., N.E. Soc., D.A.R., Colonial Dames of America. Decorated with medal by City of St. Louis, 1920, for distinguished civic service. Unitarian. Clubs: College, Contemporary, West End, St. Louis Republican, St. Louis Woman's. Home: 4525 Lindell Blvd., St. Louis.

HOCKER, Thetus Holmes, packing exec.; b. Monroe, Ind., Oct. 5, 1902; s. Charles E. and Leona V. (Johnson) H.; A.B., Indiana U., 1924; m. Florence L. Hartje, Nov. 20, 1926; children—Mary C. (Mrs. E. B. Wilsey), Jean E., Anne L. Vice pres. George A. Hormel & Co., Austin, Minn., since 1944, dir. since 1938. Mem. Sigma Alpha Epsilon. Mason. Elk. Home: 511 Nicholsen Av. Office: Austin, Minn.

HOCKETT, Robert Casad ◎ V. 28.

HOCKING, Elton, coll. prof.; b. Benton, Wis., Sept. 8, 1901; s. Henry and Martha (Whitman) H.; A.B., U. of Wis., 1925, A.M., 1926, Ph.D., 1930; m. Clara Ruedebusch, Aug. 7, 1926; 1 son, Norman James. Instr. in Romance langs. U. of Wis., 1926-30, holder Markham traveling fellowship (France, Germany, Italy, England), 1930-31; instr. Northwestern U., 1931-36, asst. prof., 1936-41, asso. prof. Romance langs. 1941-47; prof. and head dept. Modern langs. Purdue U. since 1947; taught U. of Wyo., 1940, Middlebury Coll., 1947; Fulbright research scholar, in France, 1952-53. Mem. Am. Assn. Teachers Italian (sec.-treas. 1940-45; pres. 1946), Modern Lang. Assn. of Am. (initiated survey of lang. teaching in Army, 1944; Co-author report with F. B. Agard, et. al.), A Survey of Language Classes in the A.S.T.P., 1944, Nat. Fedn. Modern Lang. Teachers Assns. (vice pres. 1949), Central States Modern Lang. Teachers Assn. (pres. 1946), Am. Assn. Tchrs. French, Am. Assn. U. Profs. Author and co-author several books. Home: 1201 Sunset Lane, West LaFayette, Ind. ☆27

HOCKING, George Drew d'Arcy ◎ V. 26.

HOCKING, William Ernest, prof. philosophy; b. Cleveland, O., Aug. 10, 1873; s. William Francis (M.D.) and Julia Carpenter (Pratt) H.; A.B., Harvard U., 1901, A.M., 1902, Ph.D., 1904; L.H.D., Williams Coll., 1923; D.D., Chicago, 1933; Th.D., Glasgow, 1933; LL.D., Oberlin, 1934, Duke U., 1941; Litt.D., Phil.D. (honorary), U. of Leiden, 1948; Harvard fellow in univs. of Göttingen, Berlin and Heidelberg, 1902-03; m. Agnes Boyle O'Reilly, June 28, 1905; children—Richard Boyle O'Reilly, Hester, Joan. Instr. history and philosophy of religion, Andover Theol. Sem., 1904-06; instr. philosophy, 1906-07, asst. prof., 1907-08, U. of Calif.; asst. prof. philosophy, Yale, 1908-13, prof., 1913-14; prof. philosophy, Harvard, 1914-20, Alford prof., 1920-43, prof. emeritus since 1943, chmn. div. of philosophy and psychology, 1935-37, chmn. dept. of philosophy, 1937-43. Lecturer in philosophy, Princeton, 1913-14; Mills professor, University of California, 1918-19; Gifford lecturer, Glasgow University, 1937-39; Hibbert lecturer, Oxford and Cambridge universities, 1938. Flint lecturer, U. of Calif. at Los Angeles, 1946; William James lecturer, Harvard, 1947; guest prof. U. of Leiden, 1947-48; lecturer at Munich and Erlangin under Office of Mil. Govt., Bavaria, 1948. Instructor in military engineering, R.O.T.C., Harvard, 1916-17; observer at American and British Front under British auspices, 1917; inspector war issues courses, U.S. War Dept., 1918. Trustee Lingnan University, Canton, China. Mem. Am. Philos. Assn., Am. Philosophical Soc., American Political Science Assn., N.H. Historical Soc., History of Science Soc., A.A.A.S., East Asiatic Soc., Am. Oriental Assn., Am. Acad. Arts and Sciences, Aristotelian Soc., British Inst. of Philosophy; asso. Inst. of Pacific Relations; mem. Am. Society of Puritan Descendants; foreign mem. La Société Hollandaise des Sciences, 1948; foreign member Society of Dutch Letters. Congregationalist. Clubs: Faculty (Cambridge); Harvard, Century (N.Y.). Author: The Meaning of God in Human Experience, 1912; Human Nature and Its Remaking, 1918; Morale and its Enemies, 1918; Man and the State, 1926; Philosophy of Law and of Rights, 1926; The Self, Its Body and Freedom, 1928; Types of Philosophy, 1929, 2d edit., 1939; Spirit of World Politics, 1932; Lasting Elements of Individualism, 1937; Thoughts on Death and Life, 1937; Living Religions and a World Faith, 1940. Recent Trends in American Philosophy, 1941; Science, Value, and Religion, 1942; What Man Can Make of Man, 1942; Science and the Idea of God, 1944; Freedom of the Press, 1947; Experiment in Education, 1954. Co-author: Preface to Philosophy, 1945. Editor and co-author: Rethinking Missions, 1932; mem. adv. bd. Jour. of Religion. East and West Assn.; mem. Commn. on Just and Durable Peace under Fed. Council Chs. Home: Madison, N.H.

HOCKLEY, Chester Fox, corporation exec.; b. Watsontown, Pa., May 22, 1882; s. Alfred and Harriet (Fox) H.; student Emporium (Pa.) High Sch. and Pa. State Coll.; m. Grace Eugenia Leete, Dec. 1, 1906; children—Roscoe Leete, Alice Harriet. With Snown Steam Pump Works, Buffalo, N.Y., 1900-03, Lackawanna Steel Co., 1903-06, Westinghouse Machine Co., 1906-08, Bethlehem Steel Co., 1908-18; with Am. Piston Ring Co., Newark, 1918-19, pres., 1919-30; v.p. Bartlett Hayward Co., Baltimore, 1919-30, pres., 1930-35; co-receiver The Davison Chem. Co., 1933-35, pres. 1936-52, chmn. bd. since 1952; receiver Silica Gel Corp., 1933-35; dir., Baltimore Nat. Bank, Black & Decker Mfg. Co., Consolidated Gas, Electric Light and Power Co. of Baltimore, Mount Vernon-Woodberry Mills, Inc., Maryland Drydock Co., Baltimore Assn. of Commerce, Canton Co. of Baltimore, Sylvania Electric Products Inc., N.Y.; campaign chmn. Community Fund, Baltimore; mem. Nat. Assn. Mfrs., Newcomen Soc. Democrat. Presbyterian. Clubs: Maryland, Elkridge, Cedar Point. Home: Clarkson's Hope, Fork, Md.; Lakeland, Fla. Office: 101 N. Charles St., Balt. 1. ☆27

HOCKLEY, Roscoe Leete, business exec.; b. Emporium, Pa., Apr. 15, 1908; s. Chester Fox and Grace (Leete) H.; student Phillips Andover Acad., Balt. Poly. Inst., Cornell, 1927-29; m. Elizabeth Smull, Mar. 2, 1935; 1 dau., Ann. With W. W. Lanahan Co., 1929-30, Worthington Pump & Machinery Co., 1930-34, G. D. Penniman, Jr. & Asso., 1934; with Davison Chem. Corp. since 1934, v.p., 1942-51, exec. v.p., 1951-52, pres., 1952-53; v.p. Olin Mathieson Chem. Corp., 1954—; dir. Mercantile Safe Deposit & Trust Co. of Balt. Dir. Franklin Sq. Hosp.; pres. Balt. Conv. Bur., 1947-49; trustee, exec. com. Balt. Community Chest. Mem. Cornell Soc. Engrs., Sigma Alpha Epsilon. Clubs: Country, Yacht (Balt.); Maryland. Contbr. tech. articles profl. jours. Home: 318 Overhill Rd., Balt. 10. Office: Mathieson Bldg., Balt. 3.

HOCKSTADER, Leonard Albert, investment banker; b. Phila., Oct. 21, 1879; s. Albert F. and Emma (Cans) H.; A.B., Yale, 1900; m. Aline Straus, Apr. 19, 1905; children—Albert Frank, Carol (Mrs. Richard Eggleston, Jr.), Mildred (Mrs. David A. Morse). Co-founder L. F. Rothschild & Co., 1909, now sr. partner; former dir. Hamilton Nat. Bank, County Trust Co. Trustee Mt. Sinai Hosp., Neustadter Home for Convalescents. Mem. Assn. Stock Exchange Partners (bd. govs. 1934-42). Clubs: Yale, Bankers (N.Y.C.); Westchester Country, Turf and Field. Home: 761 5th Av. Office: 120 Broadway, N.Y.C.

HODDINOTT, Ira Seymour (hŏd'I-nŏt), ins. exec. b. Medina, O., July 11, 1897; s. Sidney Herbert and Marta Grace (Bennett) H.; student Hiram (O.) Coll., 1920; B.S., Ohio State U., 1922; m. Annabel Lois Cole, June 23, 1923; children—Herbert Max, Richard Lee. Co. agrl. agt. Belmont Co., O., St. Clairsville, 1922-27, Franklin Co., O., Columbus, 1928-29; asst. prof., agrl. economics dept., dairy marketing extension Ohio State U., 1929-31; with The Mut. Benefit Life Ins. Co., Newark, since 1931, v.p. 1950—; resident v.p. charge Nat. Farm Loan Office, Ames, Ia., 1954—. Mem. governing bd. Borough of Chatham, N.J., 1939-45, mayor, 1945-49; mem. Morris Co. Planning Bd., 1951-54. Served as 2d lt. Inf., U.S. Army, World War I. Mem. Nat. Farm Chemurgic Council, Am. Farm Econs. Assn., Nat. Agrl. Credit Com., Ohio State U. Assn., Ohio Soc. N.Y., Alpha Zeta. Republican. Conglist. Mason. Home: 208 Gray Av., Ames, Ia. Office: 300 Broadway, Newark, N.J.; also 500 5th St., Ames, Ia.

HODDY, George W(arren), industrialist; b. Columbus, O., Mar. 7, 1905; s. Arthur H. and Mary E. (Lutz) H.; B.E.E., Ohio State U., 1926, E.E., 1932; m. Lois L. Mitchell, May 30, 1947; children—John, Peter, Matthew, Elizabeth, Rebekah. Engr. Day-Fan Electric Co., Dayton O., 1926-29, Robbins & Myers, Inc., Springfield, O., 1929-32; chief engr. Pioneer div. Master Electric Co., Dayton, 1932-34; v.p., gen. mgr. Redmond Co., Inc., Owosso, Mich., 1934-43; pres., gen. mgr., dir. Universal Electric Co., Owosso, 1942—, Universal Electric Corp., 1946—; v.p., dir. State Savings Bank, Owosso, 1946—; dir. Mich. State Accident Fund, Lansing, Universal Electric Western Co., Colorado Springs, Colo. Dist. chmn. Boy Scouts Am. Pres., trustee Meml. Hosp., Owosso; trustee Flint Osteopathic Hosp. Mem. Owosso C. of C. (dir.), Sigma Xi, Tau Beta Pi, Pi Mu Epsilon, Eta Kappa Nu, Lambda Chi Alpha. Methodist. Mason. Home: 508 W. William St., Owosso; also Lakeside Rd., Cedarville, Mich. Office: 300 E. Main St., Owosso, Mich.

HODES, Barnet (hōd'es), lawyer; b. La Salle, Ill., May 13, 1900; s. Simon and Ruth (Mansfield) H.; LL.B., from Northwestern University, 1921; m. Eleanor Cramer, April 23, 1936; children—Simon Scott, Kay Lynn. Began practice in Chicago, 1921; assistant corp. counsel for the City of Chicago, 1923-27; private practice, 1927-33; alderman 7th Ward, 1931-33; mem. Ill. State Tax Commn., 1933-35; corp. counsel of Chicago, 1935-47. Lt. comdr. U.S. Coast Guard Reserve, 1944-47. Active participant in numerous Chgo. city activities such as memls., fund drives, Christmas benefits, civilian defense, planning commns.; also at state level on interfaith coms., and other civic activites. Mem. bd. govs. Louis A. Weiss Memorial Hospital. Chmn. Civil Liberties Com., Nat. Inst. Municipal Law Officers, 1944; chairman Chicago's Redevelopment Commission, 1942-45; mem. U.S. Civilian Defense Volunteer Participation Com.; ward committeeman 5th Ward (U. Chgo. Dist.) 1944—; impartial arbitrator, Ladies Dress Industry. Awarded Cross of Chevalier of the Legion of Honor (France). Mem. Am. Bar Assn. State and Chicago bar assns., Delta Sigma Rho, Nu Beta Epsilon (founder), and other assns. and orgns. Recipient of Civic Merit Award by Jr. Assn. of Commerce, Chicago, 1934; Chicago Civil Liberties Com. award for distinguished service in defense of democracy, 1939; Decalogue Soc. of Lawyers award of merit for distinguished services, 1941. Democrat. Mason. Elk. Mem. B'nai B'rith. Clubs: Standard, Quadrangle. Author three books. Home: 5555 Everett Av. Office: One N. La Salle St., Chgo. ☆28

HODES, Henry Irving (hō'dēs), army officer; b. Washington, D.C., Mar. 19, 1899; s. Harry Ketcham and Mary Sophia (Shaw) H.; B.S., U.S. Mil. Acad., 1920; grad. Cav. Sch. basic course, 1921, advanced equitation course, 1928, Command and Gen. Staff Sch., 1937, Army War Coll., 1940; m. Laura Celeste Taylor, July 9, 1925; children—John Taylor, Jean Marie, Laura Celeste. Commd. 2d lt., U.S. Army, 1920, advanced through grades to lieutenant general, 1955; served as dep. Army comdr., overseas; commanding general of Seventh Army, 1955—. Decorated D.S.M. (Oak-Leaf Cluster), Legion of Merit with oak leaf cluster, Silver Star with oak leaf cluster, Bronze Star Medal with oak leaf cluster, Purple Heart with oak leaf cluster, Combat Inf. Badge (U.S.), D.S.O. (Gt. Britain), Order of Mil. Merit Taiguk (Korea). Address: Hdqrs. VII Corps, APO 107, N.Y.C.

HODES, Horace Louis, physician, educator; b. Phila., Dec. 21, 1907; s. Morris and Anna (Jacobson) H.; A.B., U. Pa., 1927, M.D., 1931; m. Anne E. Reber, June 10, 1931; children—Ruth Anne, David Samuel. Intern, asst. resident Children's Hosp., Phila., 1931-33, chief resident, 1934-35; asst. resident pediatrics Johns Hopkins Hosp., 1933-34, dir. pediatric dispensary, 1935-36; asst. pathology and bacteriology Rockefeller Inst. Med. Research, 1936-38; lectr. epedemiology, sch. hygiene Johns Hopkins, 1938-49, asst. prof. pediatrics, 1938-45, asso. prof., 1945-49; dir. Sydenham Hosp., Balt., 1938-49; dir. med. research Balt. Health Dept., 1938-49; dir. pediatrics dept. Mt. Sinai Hosp., N.Y.C., 1949—;

clin. prof. pediatrics Columbia, 1949—. Mem. commn. control measles and mumps, U.S. Army, 1940-42; cons. sec. of war. Served as lt. comdr. USNR, 1942-46; officer charge virus lab., Guam. Mem. Am. Pediatric Soc., Soc. Pediatric Research (pres. 1951-52), Am. Acad. Pediatrics Mead-Johnson award 1946), Soc. Exptl. Biology and Medicine, N.Y. Acad. Scis., N.Y. Acad. Medicine, Pediatric Travel Club. Contbr. profl. jours. Home: 41 Sutton Crest, Manhasset, L.I., N.Y. Office: Mount Sinai Hosp., 11 E. 100th St., N.Y.C. 29.

HODGDON, Albion Reed, educator; botanist; born Boothbay, Me., Nov. 1, 1909; s. Lewis Percival and Laura (Hodgdon) H.; B.S., U. N.H., 1930, M.S., 1932; Ph.D., Harvard, 1936; m. Audrey Mackown, Aug. 11, 1940; children—Alan Lewis, Anthony Jason, Ariel Josephine. Plant collecting trips for Harvard, Cuba, Va., Fla., Ky., 1936-40, ind. collecting, Mexico, 1938; head bot. dept. N.H. Agrl. Expt. Sta. since 1941; head bot. dept. U. N.H. since 1941, asso. prof., 1941-49, prof. since 1949; ecol. work for Boston U. in N. Alaska, 1952. Fellow A.A.A.S.; mem. Ecological Society of America, New Hampshire Academy of Sci. (sec. 1942-46, pres. 1952-53), N.E. Bot. Club, Soc. Plant Taxonomists, Soc. Study Evolution. Author: Monographic Study of the genus Lechea, 1938; Protecting Our Native Plants (with others), 1940; Keys to Woody Plants in Winter, 1943. Editor of N.H. Acad. Sci. publs., 1942-46. Home: 45 Madbury Rd., Durham, N.H.

HODGDON, Charles ◎ V. 26.

HODGDON, Daniel Russell ◎ V. 27.

HODGDON, Frank B(ayley), engineer; born Springfield, Ill., Sept. 11, 1907; s. Walter Lewis and Elizabeth (Cook) H.; B.S., Ia. State Coll., 1930; S.M., Mass. Inst. Tech., 1932; Ph.D., Ia. State Coll., 1937; m. Alice Elizabeth White, Nov. 21, 1936; children—Paul Louis, Ellis Bayley. Ceramic engr. Western Electric Co., Chicago, 1937-47; prof. and head of ceramics U. of Utah, 1947-49; engineer American Lava Corp., Chattanooga, Tenn., 1949-53; chief research engr. Owens-Ill. Glass Co., 1953—. Mem. Am. Ceramic Soc., Am. Crystallographic Soc., Am. Chem. Soc., Nat. Model R.R. Assn., Sigma Gamma Epsilon, Sigma Xi, Sigma Alpha Epsilon. Republican. Episcopalian Patentee in field of condenser dielectrics Home: 2123 Alvin St., Toledo 7. Office: Owens-Ill. Glass Co., Toledo.

HODGE, Edwin, Jr., mfg. exec.; b. Henderson, Ky., Aug. 26, 1890; s. Edwin and Frances A. (Ditto) H.; B.S., Va. Mil. Inst., Lexington, 1910; LL.D., Thiel Coll., 1951; m. Emma L. Clyde, June 10, 1915; children—Mrs. Margaret Dauler, Mrs. Frances Gordon, Mrs. Emma Sarosdy. Chmn. bd., pres. Pitts. Forgings Co., Greenville Steel Car Co.; chmn., dir. Neville Chem. Co.; dir. Salem Brosius Co., Mackintosh-Hemphill Co., P.&L.E. R.R., Pitts., McKeesport & Youghiogheny R.R. Co., Shenango Valley R.R. Co., Nat. Supply Co., Westinghouse Airbrake Co. Pres. bd. mgrs. Children's Hosp. of Pitts.; pres. bd. trustees Thiel Coll.; trustee Found. Ind. Colls., Inc., Episcopal Diocese of Pitts. Pres. Am. Ry. Car Inst., 1943-45, Drop Forging Assn., 1942-44. Episcopalian. Mason. Clubs: Duquesne, Fox Chapel Golf (Pitts.); Rolling Rock (Ligonier, Pa.); Cloud, University (N.Y.C.); Racquet (Phila.); Detroit. Home: Schenley Park Apts., Pitts. 13. Office: 401 Liberty Av., Pitts. 22.

HODGE, Elbert J., lumber dealer; b. Carrollton, Ala., Mar. 6, 1892; s. James F. and Sallie (Lyles) H.; student Howard Coll., Birmingham, Ala., 1911-13; m. Emma Curry, Nov. 2, 1916; children—Kate (Mrs. William G. Lane), Elbert J., Ann. Engaged in lumber and agrl. enterprises, 1919-32; with FCA, New Orleans, 1933-47; part owner, mgr. retail and wholesale lumber bus., 1947—. Mem. Fed. Farm Credit Bd., FCA, Washington. Rotarian. Home: 207 Sanford Rd. Office: E. Three-Notch Rd., Andalusia, Ala.

HODGE, Frederick Webb (hŏj), ethnologist; b. Plymouth, Eng., Oct. 28, 1864; s. Edwin and Emily (Webb) H.; brought to the U.S. at age of 7; ed. pub. schs. and Columbian (now George Washington) U. (non-grad.); D.Sc., Pomona Coll.; LL.D., U. of New Mexico; Litt.D., Univ. of Southern California; m. Margaret W. Magill, August 31, 1891; m. 2d, Zahrah E. Preble (died April 27, 1934); m. 3d, Gene P. Meany. In U.S. Geological Survey, 1884-86; secretary Hemenway Archæol. Expdn. which excavated ancient ruins in Ariz. and N.M., 1886-89; in July 1889, entered Bur. Am. Ethnology; made further researches among the Indians of Arizona and New Mexico in subsequent yrs. In Feb. 1901, became an executive official in the Smithsonian Instn.; transferred, July 1905, to Bur. Am. Ethnology, devoting spl. attention to the Handbook of American Indians, part 1 of which was published, 1907, part 2, 1910. Ethnologist-in-charge, Bur. of Am. Ethnology, 1910-18; with Museum of Am. Indian, New York, 1918-31; now dir. Southwest Museum, Los Angeles. Mem. advisory board Heard Museum, Phoenix, Ariz. Has conducted several archæol. and ethnol. expdns. in the Southwest; excavating ruins of Hawikuh, one of "Seven Cities of Cibola," nr. Zuñi, N.M., 1917-23; founder, mem. council, and pres. Am. Anthrop. Assn.; ex-pres. Anthrop. Soc. Washington; mem. Nat. Research Council, 1921-23, 1927-30; trustee Sch. of Am. Research and Lab. of Anthropology; fellow A.A.A.S. (v.p. sect. H, 1916), Royal Anthrop. Inst. of Gt. Britain and Ireland; mem. Am. Antiquarian Society, Texas Historical Association, Historical Society of New Mexico, Death Valley '49ers, Archeol. Survey Assn. of So. Cal., Mus. No. Ariz.; Western Museums Conf. (pres. 1942-43), California Writers Guild (hon.), Société des Américanistes de Paris, Soc. Cientifica Antonio Alzate, Mexico; hon. companion Order of Indian Wars; Pasadena Society Artists (honorary); a founder and advisory editor Quivira Soc. for translation of rare Spanish documents on early Southwest. Clubs: Ends of the Earth (N.Y.); Westerners, Zamorano (Los Angeles). Author many monographs. Contbr. ethnol. and archeol. articles to scientific publs. Editor: Handbook of the American Indians North of Mexico, 1907-10; Narratives of Cabeza de Vaca and Coronado, 1907; Curtis's North American Indian (20 volumes); Falconer's Letters and Notes on the Texas Santa Fe Expedition, 1930; Indian Notes and Monographs (of the Museum of the American Indian); McKenney and Hall's Indian Tribes; and publications of Bureau of American Ethnology, the Southwest Museum; etc. Editor of the American Anthropologist, 1899-1910, 1912-14. Annotator (with C. F. Lummis) of Memorial of Fray Alonso Benavides, 1630, and (with G. P. Hammond and Agapito Rey) of the revised Memorial of 1634, 1945. Home: 1375 Lida St., Pasadena 3, Calif. Office: Southwest Museum, Highland Park, Los Angeles 42, Calif.

HODGE, Harry, industrialist; b. Jersey City, June 11, 1905; s. Charles and Augusta (Ackerman) H.; B.C.S., N.Y.U., 1932; m. Ruth Marie Brownlee, Sept. 8, 1928; children—Beryl Jean (Mrs. Earl Harvey Sadowski), Kenneth Brownlee. Pub. acct., N.Y., N.J., 1923-39; auditor Talon, Inc., 1939-40; staff, controller Nat. Tube Co., Tubular Alloy Steel Co., 1940-45; controller Sealed Power Corp., 1945-48; asst. to pres., dir. Allen B. Wrisley Co., 1948-52; controller Am. Woolen Co., 1952; v.p., dir. Pocono Co. since 1953; dir. Brick Ch. Bldg. & Loan Assn., 1933-39, Lackawanna Bldg. & Loan Assn., 1934-39, Rainy Day Bldg. & Loan Assn., 1935-39, Elmwood Bldg. & Loan Assn., 1936-39, Montclair Bldg. & Loan Assn., 1937-39, Fed. Home Loan Bank of N.Y., 1938-39, Hinsdale Fed. Savs. & Loan, 1951-52. C.P.A., N.J., Mich. Mem. Am. Inst. Management, Am. Inst. Accts., Controller's Inst. Am., Mich. Soc. C.P.A.'s.‡

HODGE, James Campbell, engring. exec.; b. Falkirk, Scotland, Sept. 3, 1902; s. James and Anne (Campbell) H.; came to U.S., 1916, naturalized, 1940; B.S., Case Sch. Applied Sci., 1928; D.Sc., Harvard, 1933; m. Emma C. Meinke, June 10, 1926; children—Jean Elizabeth (Mrs. Harold Colley), Carol Anne (Mrs. Donald Poe), Emily Jane. Cons. metallurgist Bennett & Christensen, Cleve., 1923-27; metallurgist Babcock & Wilcox Co., Barberton, O., 1927-32, chief metallurgist, 1932-40; v.p., dir. Wellman Engring. Co., Cleve., 1940-44, exec. v.p., 1944-54, pres., dir., 1954—; dir. Bellanca Aircraft. Mem. Am. Soc. Metals (Sauveur Meml. lectr. Cambridge 1954), Am. Soc. Testing Materials, Am. Welding Soc. (co-recipient J. F. Lincoln Gold Medal 1938), Assn. Iron and Steel Engrs., Profl. Engrs. Soc., Engring. Found., Cleve. Engring. Soc., Newcomen Soc. Clubs: Akron City, Congress Lake (Akron, O.); Union, Hillbrook (Cleve.). Home: 2004 S. Belvoir Blvd., South Euclid, Cleve. 21. Office: 7000 Central Av., Cleve. 4.

HODGE, John R. (hŏj), army officer; b. Golconda, Ill., June 12, 1893; s. John Hardin and Melissa Caroline (Steagall) H.; student, Southern Ill. Teachers Coll., 1912-13, U. Ill., 1917; LL.D., Seoul U. (Korea), 1948, So. Ill. U., 1954; m. Lydia Gillespie Parsons, Oct. 6, 1917; children—Barbara Anne. Commd. 2d lt. 1917 and advanced through the grades to general 1952; served in France, 1918-19, Pacific Theater, 1942-48; attended Army Inf. School, Chem. Warfare Sch., Command and Gen. Staff Sch., Army War Coll., Air Corps Tactical Sch.; on War Dept. Gen. Staff, 1936-41; comdr. 24th Corps from activation, April 1944 to Aug. 1948; comdr. U.S. Army Forces in Korea, 1945 until Korean Govt. formed in 1948; comdg. Third Army 1950-52, chief of army field forces, 1952-53, now gen. U.S. Army, ret. Mem. Triangle, Scarab, Sigma Tau, Tau Beta Pi. Address: Fayetteville, N.C.

HODGE, Oliver, educator; b. Exeter, Mo., Sept. 24, 1901; s. George W. and Cordie Lee (Antle) H.; A.B., Tulsa U., 1929; M.E., Okla. U., 1933, Ed.D., 1937; m. Faye Hall, June 3, 1924. Classroom teacher, 1921-28; mem. staff Tulsa U., 1929-32; mem. staff, Okla. Univ., 1934-37; county supt. of schools, Tulsa County, 1937-47; Okla. state supt. public instrn. since Jan. 1947. Mem. Phi Delta Kappa, Kappa Delta Pi, Phi Beta Sigma, Iota Lambda Sigma. Mem. Christian Ch. Home: 6800 Trenton Rd., Oklahoma City 6. Office: State Capitol Bldg., Oklahoma City, Okla.

HODGE, Walter Hartman, U.S. dist. judge; b. Auburn, Ind., Aug. 29, 1896; s. David A. and Mabel C. (Hartman) H.; LL.B., U. Washington, 1919; m. Alice Moberg, 1923 (dec. 1929); 1 dau., Alice (Mrs. Lavern Johnson); m. 2d, Mary Hay, 1933 (dec. 1942); 1 dau., Margaret Loraine; m. 3d, Elizabeth Little, Dec. 19, 1946. Admittted to Wash. bar, 1919, Alaska, 1935; dep. pros. atty. Skagit Co., Wash., 1921-24; asst. U.S. atty. Third Div., Alaska, 1925-29; pvt. practice law, Seattle, 1929-34, Cordova, Alaska, 1935-54; judge U.S. Dist. Ct., second div., Nome, Alaska, 1954—. Mem. Pioneers Alaska, Am. Bar Assn., Delta Chi. Presbyn. Mason, Elk. Home: Box 119, Nome, Alaska.

HODGE, Willard Wellington, professor emeritus; b. Ripon, Wis., Aug. 22, 1884; s. Willard Addison and Elizabeth Ann (Pinch) H.; A.B., Ripon Coll., 1909; A.M., U. of Wis., 1912; A.M., Yale, 1913; student Columbia, summers 1921-23; m. Minnie Virginia Rogers, Sept. 1939. Instr. chemistry and physics, Green Bay (Wis.) High Sch., 1909-10; instr. in chemistry, Calumet (Mich.) High Sch., 1910-11; grad. asst. and research fellow Sheffield Scientific Sch., Yale, 1911-14; chem. engr. and factory supt., Gen. Labs. Co., Madison, Wis., 1914-15; prof. chemistry and physics, Albany (Ore.) Coll., 1915-17; instr. in chemistry, U. of N.D., 1917-18; asst. prof. chemistry, Ore. State Coll., 1918-20, asso. prof., summer 1920; prof. chem. engring. and head dept., W.Va. University 1921-45; asst. dir. W.Va. U. Engring. Expt. Station, 1927-35, dir. 1936-46; now emeritus; dean Coll. Engineering, 1944-45; prof. research engineering, 1945, emeritus; consultant chem. engring. practice; industrial and sr. fellow American Iron and Steel Inst., Mellon Inst. for Industrial Research (on leave from W.Va. U.), 1938-40, advisory fellow 1940-48. Senior Fellow, National Council of Stream Improvement, fellowship, Mellon Institute, 1946-48; fellowship effluents treatments Koppers Company since 1948. Mem. State Registration Bd. for Professional Engrs. of W.Va. 1935—, pres. 1952—. Has served as officer various ofcl. orgns. Received Citation from Ripon College, 1947. Mem. American Inst. Chem. Engrs., Am. Chem. Soc., and several other profl. socs. in fields of engring. including Sigma Xi, Tau Beta Pi. Republican. Presbyterian. Mason. Clubs: Faculty (University of Pittsburgh); University (Pittsburgh). Profl. engr. W.Va., Pa. Contbr. to scientific and engring. jours.; author of bulls. on various spl. indsl. fields. Home: 19 McLane Av., Morgantown, W.Va. Address: 4400 Fifth Av., Pitts. 13. ☆28

HODGES, Annie Powell, educator; b. Columbia, Virginia; daughter of John J. A. and Annie Sarah (Jones) Powell; A.B., Sweet Briar Coll., 1910; A.M., Columbia, 1914; m. William Thomas Hodges, Aug. 9, 1927. Instr. in English, Sweet Briar Coll., 1910-14; asso. prof. English, State Normal Coll., Farmville, Va., 1914-16, Sullins Coll., Bristol, Va., 1918-20; prin. Chatham Hall, Chatham, Va., 1920-25; dean of women and prof. English, Coll. of William and Mary, Williamsburg, Va., 1925-27; prin. Collegiate Sch. for Girls, Richmond, Va., 1937-40; prin., Stuart Hall, Staunton, Va. 1943—. Mem. bd. overseers Sweet Briar Coll. Mem. Assn. Prins. Pvt. Schs. for Girls, Colonial Dames Am. State of Va., Phi Beta Kappa. Democrat. Episcopalian. Home: Stuart Hall, Staunton, Va.

HODGES, Charles, educator, publicist; b. Stanford Univ., Calif., Oct. 12, 1894; s. Charles Edward and Myrtis Delano (Charles) H.; A.B., Leland Stanford U., 1916, A.M., 1917; m. Marjorie Green, 1919; 1 dau., Marjorie Eleanor; m. 2d, Nora Waerndorfer, 1932; 1 dau., April. Asst. in history, Stanford U., 1914-17; instr. Wash. State Coll., 1917-18; spl. rep. of chief Div. of Operations, U.S. Shipping Bd. in Far East, 1918; lecturer on Far East, Sch. of Commerce, New York U., 1919-22, asst. prof. fgn. trade, 1922-23; asst. prof. of politics Grad. Sch. and Washington Square Coll., New York U., 1924-27, asso. prof., 1927-34, prof., 1934-41, prof. internat. politics since 1941; corr. at London Conf., 1924, Three-Power Naval Conf., Geneva, 1927, World Arms Parley, 1932, London Econ. Conf., 1933; went to Far East via Europe to report on Manchurian incident, 1933; investigated conditions in Central America, 1935; rep. Am. mags. in Europe, 1936, 38; war correspondent U.S. Navy Sept. 1942; covered San Francisco United Nations Conf., 1945; covered Berlin crisis and U.N. Assembly, 1948. Mem. Assn. of Radio News Analysis. Mem. Masaryk Sociol. Soc. of Czechoslovakia, Phi Beta Kappa, Delta Phi Epsilon (past nat. pres.). Episcopalian. Club: Overseas Press (N.Y. City). Author: Background of International Relations, 1931, Co-editor and cartographer: Contemporary World Politics, 1939; co-author: Problems of Post War Reconstruction, 1942. Mem. bd. editors World Court Monthly, 1916-20, League of Nations News, 1923-27; contbg. editor The Living Age, 1927-28; mem. editorial bd. The Baltic Institute since 1936; mem. advisory bd. Current History Mag., 1937-39; transradio press war editor, 1940-44; foreign news analyst, Mutual Broadcasting System, 1943-45; now consultant on Washington and United Nations affairs. Address: 79 Fifth Av., N.Y. City 3. ☆27

HODGES, Charles Edward, pres. American Mutual Liability Ins. Co.; b. Brookline, Mass., Nov. 20, 1897; s. Charles E. and Mary E. (O'Neil) H.; student Harvard, 1919; m. Gladys Fox, Mar. 3, 1923; children—Charles Edward, Jr., Russell Fox. Pres. Am. Mut. Liability Ins. Co., Boston, since 1935; Allied Am. Mut. Fire Ins. Co. and Am. Policyholders Ins. Co. since 1937; dir. Nat. Rockland Bank of Boston, Mfrs. Mutual Fire Ins. Co., Mutual Boiler Insurance Co., Am. Mutual Reinsurance Co. Clubs: Somerset, Union, Essex County (Boston); Harvard (New York). Office: 142 Berkeley St., Boston.

HODGES, Charles Otto, mfg. exec.; b. Birmingham, Ala., Nov. 3, 1889; s. Hopkins Cooper and Augusta (Edens) H.; A.B., U. Va., 1910, law student, 1911-12; m. Lola Montez Ridout, July 30, 1913; children—Lolita (Mrs. Maxwell Crabbé), Charles Otto. Partner r.r. contracting H. C. Hodges & Sons, 1913-16; labor foreman constrn. r.r. Am. Cast Iron Pipe Co., 1917, successively clk. cost dept., chief clk., auditor, asst. treas., treas., dir., sr. v.p., exec. v.p., 1918-51, dir., 1925—, pres., 1952-55, ret. Dir. Community Chest. Dir. So. Research Inst.; chmn. Birmingham industry com. Nat. Fund Med. Edn. Mem. Cast Iron Pipe Research Assn. (past chmn.), U. Va. Alumni Assn., Sigma Alpha Epsilon. Methodist (chmn. bd. stewards). Mason (Shriner). Clubs: Downtown (v.p., dir.), Birmingham Country (Birmingham). Home: 3196 Overhill Rd., Birmingham 9. Office: P.O. Box 2603, Birmingham 2, Ala.

HODGES, Courtney H. ◎ V. 28.

HODGES, Dene Barr, oil exec.; b. Holdrege, Neb., Jan. 18, 1905; s. Eustace W. and Maude W. (Barr) H.; student U. Neb., 1921-23; m. Eleanor Jeanette Kennedy, Dec. 18, 1932; children—Patricia Jean, Judith Anne. Joined Shell Oil Co., Ventura, Calif., 1926, with N.Y. City office since 1940, v.p. since 1947; dir. Plantation Pipe Line Co., Portland Pipe Line Corporation, Montreal Pipe Line Company, Limited, Trans-Northern Pipe Line Company. Associate director supply and transportation Petroleum Adminstrn. for War, 1944; dir. supply and transportation Petroleum Adminstrn. for Def., 1950-51. Mem. Am. Petroleum Inst., Alpha Chi Sigma, Phi Lambda Upsilon. Club: Bonnie Briar Country (Larchmont, N.Y.). Home: 10 Normandy Rd., Larchmont, N.Y. Office: 50 W. 50th St., N.Y.C.

HODGES, Frank; born in Boscobel, Wisconsin, September 19, 1863; s. William Wesley and Lydia Ann (Hartshorn) H.; educated high school, Olathe, Kansas, business college, Kansas City, Missouri; married Jessie McKoin, June 14, 1894; children—Frank, Jessie McKoin; m. 2d, Eunice May Daniels, Aug. 22, 1913. Began as teacher, 1885; now head Hodges Bros., investments and building materials, Olathe; editor Johnson County Democrat; pres. First Nat. Bank, Olathe; dir. Stanley (Kan.) State Bank; dir. Overland Park State Bank. Formerly mgr. R.F.C. Agency, Kansas City, Mo., resigned Feb. 1, 1943. Mem. Hoo Hoo. Democrat. Mason (32°, Shriner), K.P. Clubs: Kansas City (Mo.); Boicourt Hunting; Lake View. Writer column, The Iconoclast. Home: Olathe, Kan.

HODGES, Fred Jenner, roentgenologist; b. Anderson, Ind., Dec. 19, 1895; s. Fred Jenner and Josephine (Chesley) H.; B.S., U. of Wisconsin, 1917; M.D., Washington U., St. Louis, Mo., 1919; m. Madeline Sullivan, Nov. 20, 1920; children—Fred Jenner III, Robert Emmert, John Barnett. Asst. resident, pathology, Barnes Hosp., St. Louis, Mo., 1919-20; roentgenologist, St. Mary's Hospital, Madison, 1925-31; instructor, later lecturer, in roentgenology, University of Wisconsin, 1925-31, professor roentgenology, U. of Mich., since 1931, also chmn. dept.; mem. exec. com. U. of Mich. Med. Sch., 1943-46. Served with S.A.T.C., U.S. Army, 1917-19; capt. Med. Corps, Wis. Nat. Guard, 1921-28. Mem. A.M.A., Sigma Xi, Phi Beta Pi, Alpha Omega Alpha, Phi Delta Theta, Scabbard and Blade. Club: Ann Arbor (Mich.) Rotary (pres. 1942), Cosmos. Author books; latest: Radiology for Medical Students (with Isadore Lampe and John F. Holt), 1949. Home: 5 Geddes Heights. Office: University Hosp., Ann Arbor, Mich. ☆27

HODGES, Fred Murchison, roentgenologist; b. Linden, N.C., Oct. 31, 1888; s. John Murchison and Sallie Worth (McNeill) H.; student U. of Ga., 1903-06. Med. Coll. of Va., 1906-08; M.D., U. of Pa., 1910; grad. work in radiology, Vienna, Austria, 1912-13; m. Louise M. Anderson, Sept. 3, 1929; children—Fred Murchison, Louise Meriwether. Gen. practice of medicine, Richmond, Va., 1910-12; specialist in radiology since 1914; clinical prof. in radiology, Med. Coll. of Va., since 1935. Served as lt. and promoted through grades to maj., World War; chief of radiological group, Justis Hosp., Toule, France, 1918-19. Fellow Am. Roentgen Ray Soc. (ex-pres.), Am. Coll. Radiology (ex-pres.); mem. Richmond Acad. of Medicine (ex-pres), So. Med. Assn. (ex-pres.), A.M.A. (chmn. sect. on radiology), Radiological Soc. of N.A., Med. Soc. of Va., Phi Chi. Democrat. Presbyterian. Club: Commonwealth. Home: Cary St. Rd. Office: 1000 W. Franklin St., Richmond, Va.

HODGES, Gilbert Tennent, publisher; b. Monroe, Wis., June 29, 1872; s. Gilbert Tennent and Anna (Banks) H.; LL.B., U. of Wis., 1895; Master Commercial Science, Bryant Coll., 1931; m. Edith Martin, June 21, 1906. Admitted to Ill. bar, 1895, practiced at Chicago, 1895-1905; mem. advertising dept. Frank A. Munsey Co., Chicago, 1905-12; western advertising mgr., 1912-17; advertising mgr. New York Sun, 1917-18; advertising mgr. Frank A. Munsey Co., 1918-25; mem. exec. com. The N. Y. Sun since 1925, chmn., 1935-59; staff executive The Wall Street Journal since 1950; dir. Munsey Trust Company, Washington, Mohican Co. (N.Y.). Apptd. lt. col., U.S. Army Res., 1931, 36. Decorated French Legion of Honor, 1937, U.S. Selective Service Medal, 1946. Past pres. and chairman Advt. Fedn. of Am.; honorary member U. of Wis. Research Foundation; mem. Phi Delta Theta. Independent Republican. Clubs: Union League, University, Advertising, Economic, Sleepy Hollow Country. Sales Executives, Lawyers (N.Y.); Army and Navy (Washington); Seigniory (Quebec); Thirty of London (hon. mem.). Home: 29 Washington Sq., N.Y. City 11. Office: 44 Broad St., N.Y. City 4.

HODGES, James Pratt, air force officer; born at Oakley, Md., Oct. 7, 1894; s. Thomas G. and Corrine (MacWilliams) H.; grad. airplane pilot school, 1918, Air Corps Photographic Sch., 1920, Air Corps Tactical Sch., 1929, Command and Gen. Staff Sch., 1936; m. Eunice Fadeley, March 7, 1917; children—James Pratt, Lois Ann (Mrs. William E. Elder). Commd. 2d lt., U.S. Army, 1918 and advanced through the grades to major gen., May 1944; served as flying instr., World War I; organized and commanded 2d Bomb Div., Sept. 1942-Aug. 1944, World War II; asst. chief of air staff Intelligence Hdqrs., 1944-45; comdr. Western Flying Training Comd., 1945; Air Force Training comd., 1946, Flying Div. Air Training Comd., 1946-48; U.S. commr. Tripartite Mil. Security Bd. for Germany, 1948-51; comdr. 1st Air Force, 1951, ret., 1951. Decorated D.S.M. with cluster, Silver Star, Distinguished Flying Cross, Air Medal; Hon. Comdr. Order Brit. Empire, French Legion of Honor, French Croix de Guerre, Belgian Croix de Guerre, Chinese Order of Cloud Banner. Address: 210 Larkwood Dr., San Antonio.

HODGES, John Cunyus, coll. prof.; b. Cotton Valley, La., Mar. 15, 1892; s. Floyd Crawford and Addie (Reynolds) H.; A.B., Meridian Coll., 1911; M.A., Tulane U., 1912; Ph.D., Harvard, 1918; m. Lilian Nelson, Jan. 24, 1914 (deceased July 18, 1951); 1 son, John Nelson; married 2d, Cornelia Smartt Hendley, August 15, 1952. Instr. of English, Northwestern University, 1913-16; Christopher Weld Scholar, Harvard, 1917-18; assistant prof. English, Ohio Wesleyan U., 1918-19, asso. prof., 1919-20, prof., 1920-21; prof. English, U. of Tenn., since 1921, chmn. dept. since 1937; visiting prof. English summers at O. State, Harvard and Northwestern; vis. scholar Henry E. Huntington Library, 1951, Folger Shakespeare Library, 1952. Mem. Conf. Coll. Composition and Communication (executive com.), Modern Lang. Assn., Coll. English Assn., Am. Assn. U. Profs., Nat. Council of Teachers of English (mem. commission on English curriculum), Modern Humanities Resrch. Assn., So. Atlantic Modern Lang. Association, Tennessee Council of Teachers of English, Am. Soc. for Eng. Education, Delta Sigma Phi, Phi Kappa Phi. Methodist. Clubs: Faculty, Smokers. Author: William Congreve, the Man, 1941; Harbrace Handbook of English, 1941; The Harbrace Omnibus (with H. B. Reed, J. N. McCorkle, and W. C. Hildreth), 1942; Basic Writing and Reading, 1943; revised edit., 1944; English Manual for Teachers (with the English Teachers of Tenn.), 1946; Harbrace College Handbook, 1946, rev. 1951; Harbrace College Workbook, 1952; (with J. H. Wise, J. E. Congleton, A. C. Morris) College English the First Year, 1952; The Library of William Congreve, 1955. Contbr. to learned mags. Home: 8 Hillvale Circle, Knoxville 19, Tenn.

HODGES, Joseph Howard, bishop; b. Harpers Ferry, W.Va., Oct. 8, 1911; s. Joseph Howard and Edna Belle (Hendricks) H.; student St. Charles Coll., Catonsville, Md., 1928-30; student North Am. Coll., Rome, Italy, 1930-36, D.D. (hon.), 1952. Ordained priest, Roman Cath. Ch., Rome, 1935; asst. Sacred Heart Ch., Danville, Va., 1936-39, St. Andrew's Ch., Roanoke, Va., 1939-45; adminstr. St. Mary's Ch., Richmond, Va., also dir. Diocesan Missionary Fathers, 1945—; consecrated Titular Bishop of Rusadus, and Auxiliary Bishop of the Cath. Diocese of Richmond, 1952. Home: 316 E. Marshall St., Richmond 19, Va.

HODGES, Luther Hartwell, business exec.; b. Pittsylvania Co., Va., Mar. 9, 1898; s. John James and Lovicia (Gammon) H.; A.B., U. N.C., 1919; m. Martha Elizabeth Blakeney, June 24, 1922; children—Betsy, Nancy, Luther. Sec. to gen. mgr. of eight mills, Spray, N.C., 1919; mgr., 1933; prodn. mng. all mills of Marshall Field & Co., 1936, gen. mgr., 1938, v.p. charge of mills and sales, 1943-50, ret. officer, dir. Leaksville Bank & Trust Co. (N.C.), other local corps.; dir. Am. Thread Co. Lt. gov. N.C., 1952-54, governor of N.C., 1954—. Dir. So. Regional Edn. Bd.; trustee Peabody Coll. Dir. Am. Leprosy Com. Democrat. Methodist. Clubs: University, Rotary. Address: Highland Dr., Leaksville, N.C.

HODGES, Parke Abernathy, cons. mining engr.; b. Wellesley Farms, Mass., Dec. 17, 1902; s. Henry Clay, Jr. and Netta Richmond (Haines) H.; grad. St. George's Sch., Newport, R.I., 1921; S.B., Harvard, 1925; M.S., Mass. Inst. Tech., 1927; m. Ann Lenniban, Dec. 4, 1937. Engr., foreman Braden Copper Co., Rancagua, Chile, 1927-30; evaluation engr. Cia Tramvias, Luz y Fuerza de Puebla, S.A., 1930-32; cons. engr., Mexico City, 1932-34; mine supt., Matehuala, S.L.P., Mexico, 1935-37; cons. engr. No. Mexico, 1937; mining and chief field engr. Climax Molybdenum Co., 1938-48; cons. engr., geologist Vanadium Corp. Am., So. Rhodesia, 1948-49; cons. engr. Behre Dolbear & Co., 1949—, v.p., sec. 1950—, also dir.; mineral advisor Republic of Haiti, 1950. Companion Mil. Order of Loyal Legion. Mem. Mining and Metall. Soc. Am. (sec.), Am. Inst. Mining and Metall. Engrs., Canadian Inst. Mining and Metallurgy. Mining Club. Republican. Episcopalian. Clubs: Harvard, M.I.T., Explorers. Home: 167 E. 82d St., N.Y.C. 28. Office: 11 Broadway, N.Y.C. 4.

HODGES, Paul Chesley, M.D., prof. of radiology; b. Anderson, Ind., Jan. 6, 1893; s. Fred Jenner and Josephine (Chesley) H.; B.S., University of Wisconsin, 1919 (class of 1915), Ph.D., 1924; M.D., Washington University, St. Louis, Mo., 1918; m. Merle R. Johnston, August 10, 1918; children—Lorna Ann, Josephine, Patricia, Paul Chesley, Jr., Merle Jean. Began teaching as instructor in physiology, Harvard Medical School, Shanghai, China, 1915; associate in roentgenology, Peking Union Medical College, 1919-23, asso. prof., 1923-27, prof. and head of dept., 1927; associate prof. of radiology U. of Chicago, 1927-28, prof., 1928—, also chmn. department radiology; cons. radiology Argonne Nat. Lab., VA; cons. roentgenology U.S. VA, area med. office, Ft. Snelling, Minn. Served as 1st lt. M.C., U.S. Army, 1918-19. Mem. Am. (pres. 1955-56), Chgo. roentgen ray socs., Am. Assn. U. Profs., A.A.A.S., Inst. Medicine Chgo., radiol. socs. of N.A., Colombia (hon.), Venezuela (hon.), Pacific N.W. (hon.), Tex. (hon.), Sigma Xi, Alpha Omega Alpha. Clubs: Quadrangle (Chgo.); University. Home: 5805 S. Dorchester, Chgo. 37. Office: 950 E. 59th St., Chgo.

HODGES, William V(an Derveer), lawyer; b. Westville, Otsego County, N.Y., July 6, 1877; s. George Lincoln and Ella (Van Derveer) H.; LL.B., Columbia U., 1899; m. Mabel E. Gilluly, Dec. 3, 1902 (died Mar. 3, 1925); m. 2d, Catherine Lowndes, June 5, 1926 (died Nov. 9, 1933); m. 3d, Elizabeth Davis Berry, May 24, 1935. Practiced, Denver, since 1899; jr. mem. Hodges, Wilson & Hodges to 1907, Dorsey & Hodges, 1907-11; alone until Jan. 1, 1923, then formed the firm of Hodges, Wilson & Rogers; now member firm of Hodges, Silverstein, Hodges and Harrington, Denver, Colorado, and Hodges, Reavis, Pantaleoni & Downey, New York. Treasurer Republican Nat. Com., 1924-28. Mem. Am. Law Inst. (council), Delta Psi (Alpha Chapter). Club: Denver, University, Denver Country, Denver Athletic, Mile High, St. Anthony; Metropolitan (Washington, D.C.); Union League (N.Y.C.). Home: 300 High St. Office: Denver Club Bldg., Denver.

HODGIN, Marston Dean, prof. art; b. Cambridge, O., Dec. 3, 1903; s. Simeon William and Estelle (Goddard) H.; student, Ind. U., 1923-24; A.B., Earlham Coll., 1926; student, U. of Chicago, 1926-27; m. Lucile Loofbourrow, July 26, 1929 children—Jean, Marston Dean. Teacher art, Miami Univ. since 1927, head dept. since 1945; studied 3 mos. in Europe, 1931; exhibits: oils, water colors, pastels, and photographs in Chicago, Cincinnati, Dayton and many other art centers throughout country. Mem. Richmond (Ind.) Art Assn., Provincetown Art Assn., Phi Kappa Psi, Delta Phi Delta. Presbyterian. Home: 210 Tallawanda Rd., Oxford, O.

HODGINS, Eric, editor, author; b. Detroit, Mich., Mar. 2, 1899; s. Rev. Frederic Brinkley and Edith Gertrude (Bull) H.; S.B., Mass. Inst. Tech., 1922; student Harvard Grad. Sch., 1923-24; Litt.D., Bates Coll., 1939; m. Catherine Cornforth Carlson, July 5, 1930 (deceased 1933); 1 son, Roderic Carlson; married 2d, Eleanor Treacy, Oct. 31, 1936; 1 dau., Eleanor Patricia. Managing editor Technology Review, Mass. Institute Technology publication, 1922-27; assistant to pres., 1926-27; dept. editor The Youth's Companion, 1927-28, mng. editor, 1928-29, editor, 1929; advertising dept. McCall Co., 1929-32, promotion mgr., 1932-33; asso. editor Redbook, 1933-34; asso. editor Fortune, 1934-35, mng. editor, 1935-37, pub., 1937-41; v.p. Time, Inc., since 1938, editorial v.p. (in charge public relations) 1941-46; resigned 1946 to resume writing as mem., bd. of editors, Fortune. Member President Truman's Materials Policy Commission; supervising editor 5 vol. report, 1952. Member Adlai Stevenson's Presidential campaign staff, 1952. Recipient A.A.A.S.-Geo. Westinghouse Award, 1953. Clubs: Century, University. Author: Mr. Blandings Builds His Dream House, 1946 (made into motion picture 1948); Blandings' Way, 1950; earlier writings (with F. A. Magoun) Sky High, 1929 (revised and enlarged edition, 1935); A History of Aircraft, 1931; Behemoth, 1932. Home: Sarasota, Fla. Office: Time and Life Bldg., Rockefeller Center, N.Y. City 29.

HODGKIN, Boswell B. ◎ V. 27.

HODGKINS, Edward Ruggles, ins. exec.; b. Andover, Mass., June 27, 1910; s. Willis Bradlee and Helen Osgood (Ruggles) H.; B.S., U.S. Naval Acad., 1932; m. Ruth Gulliver Hodgkins, Mar. 24, 1933. With Mass. Protective Assn., Inc. and Paul Revere Life Ins. Co. (both Worcester, Mass.) since 1932, asst. sec., 1935, field supervisor, 1946, supt. agencies, 1949, dir., vice president, 1949, vice president and superintendent of agencies, 1955—. Served as lt. j.g. to lt. comdr., U.S.N.R., 1942-45. Mem. U.S. Naval Acad. Alumni Assn. Mason. Clubs: National Sales Executives, Worcester. Home: 5 Whitman Rd., Worcester 5. Office: 18 Chestnut St., Worcester 2, Mass.

HODGKINS, H(enry) F(ollett), business exec.; b. Syracuse, N.Y., Feb. 2, 1892; s. Henry Clarence and Mary Ida (Follett) H.; M.E., Cornell, 1915; m. Ruth Simmons, Oct. 6, 1917; 1 son, Henry Follett. Prodn. engr. Savage Arms Corp., Utica, N.Y., 1916-19; prodn. mgr. Peters Mfg. Co., Ithaca, 1919-21; dist. sales mgr. Wales Adding Machine, Syracuse, 1921-23; gen. mgr. Jule Motors, 1923-26, Lipe-Rollway Corp., 1926-29, pres., gen. mgr., 1929-42, pres. since 1929; pres. Rollway Bearing Co. since 1936; dir. Carrier Corp., First Trust & Deposit Co., Dir. Rheumatic Fever Found., Greater Cornell Com. Prof. engr., N.Y. Mem. Anti-Friction Bearing Mfrs. Assn. (past chmn., dir.), Soc. Automotive Engrs., Nat. Mfrs. Assn. (past v.p., dir.), Mfrs. Assn. Syracuse (past pres., chmn. bd.), Syracuse C. of C. (dir.), Citizens Found. Mason (32°). Clubs: Athletic (Detroit); Onandaga Golf and Country, Technology, Century Cornell (Syracuse); Cornell, Union League (N.Y.C.). Home: 201 Brattle Rd., Syracuse. Office: 806 Emerson Av., Syracuse 1, N.Y.

HODGKINSON, Harold Daniel, merchant; b. Wallingford, Conn., May 8, 1890; s. Samuel and Sara LaVerne (Averill) H.; Ph.B., Yale, 1912; D.C.S. (honorary), Boston University, 1951; married Laura White Cabot, June 22, 1929; 1 dau., Charlotte Anne. Vice pres., gen. mgr. and chmn. management bd., William Filene's Sons Co., Boston; v.p., asst. treas., dir. Federated Dept. Stores, Cincinnati and New York; pres. B. Peck Co., Lewiston, Me.; chmn., dir. Federal Reserve Bank of Boston; dir. Liberty Mutual Ins. Co., Nat. Life Ins. Co.; mem. fgn. office and dir. Asso. Merchandising Corp., N.Y. Vice chmn. Greater Boston Development Com.; trustee Boston Symphony Orchestra, Nat. Sailors Home; mem. Mass. Com. of Caths., Protestants and Jews; mem. nat. adv. com. A.R.C., 1945; mem. corp. Simmons Coll., Northeastern U. Fellow Am. Acad. Arts and Scis. Clubs: Union, Harvard (Boston); Eastern Yacht (Marblehead); Yale (N.Y.C.); The Country (Brookline, Mass.). Home: 23 Chestnut St. Office: 426 Washington St., Boston.

HODGSON, Frank Corrin, lawyer; b. Grant Co., Minn., Apr. 11, 1884; s. Thomas Corrin and Eliza (Clague) H.; A.B., U. Minn., 1907; LL.B, Har-

vard, 1914; m. Edith Eva Burgstahler, Sept. 11, 1920; 1 dau., Ruth Elaine (Mrs. Don E. Cadwell). Admitted to Minn. bar, 1915, since practiced in St. Paul. Trustee Hamline U.; dir. Goodwill Industries, YMCA. Mem. Harvard Law Sch. Assn., Phi Beta Kappa. Methodist (trustee). Mason (K.C.C.H.; master). Clubs: St. Paul Assn., Rotary (past pres.), Athletic, Town and Country (St. Paul). Home: 1404 Skiles Lane, St. Paul 13. Office: First Nat. Bank Bldg., St. Paul 1.

HODGSON, Fred Grady ◎ V. 27.

HODGSON, Harry ◎ V. 27.

HODGSON, Hugh, prof. music; b. Athens, Ga., Apr. 1, 1893; s. Joseph Marshall and Isabella (Turner) H.; ed. in Berlin, Germany, 1908-13; B.S., U. of Ga., 1915; grad. work Columbia and Guilmant Sch. of Organ, 1915, U. So. Cal., 1936; Mus.D., Sewanee, 1953; m. Jessie McKee; children—Edith Frances, Daniel Blake. Concert pianist debut, N.Y. City; organist and dir. church choirs, Athens and Atlanta, Ga., since 1914; dir. mus. dept. Lucy Cobb Inst., 1925; founder and head dept. music, U. of Georgia since 1928, chairman of the division of fine arts since 1934, regent's professorship, 1948. Originator weekly music and art appreciation programs in Ga. college centers; lecturer at Agnes Scott Coll.; visiting prof. Emory U., 5 summers. Visiting recitalist Assn. Am. Colls., 1940-47; performances with Roth Quartet, N.Y. City and Chicago, 1943-44. Composer: Chamber Music-Trio in G and Quintet in D; Piano Concerto and Soli; Songs; Ch. Choral Music; Oratorio. Received Carnegie Grant in 1938; Outstanding Service Award, U. Ga., 1953. Home: 570 Springdale St., Athens, Ga.

HODGSON, Joseph Vernon, lawyer; b. Boyne Falls, Mich., Jan. 2, 1899; s. Joseph V. and Ada Delphine (Adams) H.; A.B., University of Michigan, 1921, LL.B., (Law Sch.), 1925; unmarried. Admitted to bar of Calif., 1925, of Hawaii, 1926; in pvt. practice, Honolulu, T.H., 1926-34; deputy atty. gen. of Hawaii, 1934-37, asst. atty. gen., 1937-38, atty. gen., 1938-42. Served as lt. inf., U.S. Army, during World War I; in judge adv. gen.'s dept., A.U.S., with rank of major, 1942-44; lt. col., dep. comm. United Nations War Crimes Commn. in London, 1944, the U.S. rep. U.N. War Crimes Commn., 1945-46; col. 1945-46; col. O.R.C. since 1946; in pvt. practice, Honolulu, since 1946. Awarded Distinguished Service Medal (U.S.), 1946. Mem. Nat. Conf. of Commrs. on Uniform State Laws, 1940-42, mem., Bd. Bar Examiners of Hawaii, 1938-42, 48. Procedural Rules Com. of Supreme Ct. of Hawaii, 1938-42, and, 1952-54; member American Bar Association; Bar Association of Hawaii, State Bar of California, Sigma Phi Epsilon, Phi Alpha Delta. Presbyterian. Mason. Elk. Club: Pacific (Honolulu, T.H.). Home: Pacific Club, 1451 Queen Emma Street, Honolulu. Office: Hawaiian Trust Bldg., Honolulu 13, T.H.

HODGSON, Patrick Harold, lawyer; b. Doncaster, Eng., Mar. 17, 1906; s. William Egerton and Florence Anne (Glasier) H.; student Malvern Coll., Eng., 1924, Leeds (Eng.) U. Law Sch., 1927; m. Wilhelmina Schoellkopf, Feb. 8, 1930; children—Nina Wilhelmina, Patrick William Egerton. Came to U.S., 1930, naturalized, 1935. Admitted Solicitor Supreme Ct. of Judicature in Eng., 1929; practiced in London, 1929-30; admitted to N.Y. bar, 1935 and since practiced in Buffalo; partner Hodgson, Russ, Andrews, Woods & Goodyear, 1946—; dir. Mfrs. & Traders Trust Co., Cornell Aero. Lab., Inc., Flint & Kent, R. C. Neal Co., Inc. Spl. asst. to Under Sec. of Navy and counsel Bur. Ships, Navy Dept., Washington, 1941-44; asst. gen. counsel Navy Dept. and member board Contract Appeals, 1944; gen. counsel Navy Dept., 1945; spl. asst. to atty. gen. U.S., 1953—. Trustee Buffalo and Erie Co. Pub. Library. Attended Citizens Mil. Training Camp, Plattsburgh, N.Y., 1940. Decorated Presdl. Medal for Merit, 1946. Trustee and mem. exec. committee Joint Charities and Community Fund, Buffalo; director and member executive committee Buffalo Philharmonic Orchestra Society; director local chpt. A. R. C. Member Buffalo Fine Arts Acad., American, N.Y. State and Erie Co. bar assns., The Law Soc. (London). Episcopalian. Clubs: The Buffalo, Buffalo Tennis and Squash (Buffalo); Metropolitan (Washington). Home: 290 Middlesex Rd., Buffalo 16; (summer) Lake Shore Rd., Lake View, N.Y. Office: M&T Bldg., Buffalo 2.

HODGSON, Ralph E., govt. ofcl.; b. Arena, Wis., July 20, 1906; s. Edgar James and Rose (Ralph) H.; B.S., U. Wis., 1929, Ph.D., 1941; M.S., Kan. State Coll., 1930; m. Eleanor Fay Wilson, Sept. 18, 1931; children—Eleanor Ruth, Fleur Louise. Agt. bur. dairy industry Dept. Agr., asst. dairy husbandman Wash. Agrl. Expt. Sta., 1930-39, asso. dairy husbandman, Puyallup, Wash., 1940-41, dairy husbandman bur. dairy industry, Beltsville, Md., 1941-42, survey dairy industry Latin Am., Dept. Agr., Coordinator Inter-Am. Affairs, 1942-43, prin. dairy husbandman, bur. dairy industry, 1943-46, asst. chief bureau dairy industry, Washington, 1946-53; chief of Dairy Husbandry Research Branch, Beltsville, Maryland, 1953—. Recipient of Borden award for research dairy prodn., 1939; superior service award Dept. Agr., 1947. Mem. Am. Dairy Sci. Assn., Am. Soc. Animal Prodn., Sigma Xi, Delta Theta Sigma, Alpha Zeta, Phi Kappa Phi. Club: Rotary. Author articles on dairy prodn. research. Home: 7006 Wake Forest Dr., College Park, Md. Office: Dairy Husbandry Research Br., Agrl. Research Service, Dept. Agr., Beltsville, Md.

HODGSON, Raymond J., banker; born Stewartville, Minn., March 14, 1904; s. Frank L. and Jennie R. (Marshall) H.; U. of Mich., 1929; m. Elizabeth Chisholm, Jan. 18, 1930; 1 son, Richard. Examiner Mich. State Banking Dept., 1928-29; in auditing dept. Detroit Trust Co., 1930-32; asso. with Detroit Loan Agy., R.F.C., 1933-41, mgr., 1938-41; president Graham-Paige Motors Corp., 1942-45; vice pres. Nat. Bank of Detroit since Dec. 1945. Mem. Detroit Bd. Commerce, Lambda Chi Alpha. Methodist. Mason. Clubs: Detroit Athletic, Detroit Golf, Detroit, University. Home: 570 Renaud Rd., Grosse Pointe 30, Mich. Office: 660 Woodward Av., Detroit 32.

HODGSON, Robert Willard, prof. subtropical horticulture; b. Dallas, Tex., Apr. 3, 1893; s. Mark and Olivia (Rice) H.; B.S., U. of Calif., 1916, M.S., 1917; m. Evelyn Mitchell, Aug. 20, 1930; children—Robert Willard, Richard Warren. Asst. in botany, U. of Calif., 1916-17, instr. in citriculture, 1917-19; asst. farm adviser, Los Angeles County, 1918-19, farm advisor, 1919-24; asso. prof. subtropical horticulture, U. of Calif., 1924-34, prof. since 1934; asso. citriculturist in Expt. Sta., 1924-29, subtropical horticulturist since 1929; asst. dir. Branch College Agr. in Southern Calif., University of Calif., Los Angeles, 1932-38, asst. dean 1943-52, dean coll. Agr. (Los Angeles br.), asst. dir. experiment station, 1952—; adv. to govt. of Tunisia, government of Egypt government of Patiala (India) and to citrus and sub-tropical fruit growers in Palestine, Morocco and Central America. Decorated Officier de Merite Agricole (France); Fullbright Research Award Egypt, 1951-52. Fellow of the A.A.A.S.; member American Society Horticulture Science, Association of American Geographers, Phi Beta Kappa, Sigma Xi, Phi Delta Kappa, Phi Sigma, Alpha Zeta. Decorated Nichan Iftikhar (Tunisia), Ouissam Alaouite (Morocco); awarded Aztec emblem, Calif. Avocado Soc., 1940. Republican. Methodist. Office: University of Calif., Los Angeles 24.

HODGSON, Walter Hutchinson, coll. dean; born Spokane, Wash., Feb. 20, 1904; s. Dr. John Edward and Effie (Hutchinson) H.; B.S., U. of Minn., 1925; A.M., U. of Ia., 1934, Ph.D., 1936; student U. of Berlin, 1928-29; m. Elaine Virginia Bayard, July 5, 1928; children—Richard Corrin, David Walter. Supervisor of music, Austin, Minn., 1925-26; teacher, West High Sch., Minneapolis, 1926-31; instr. of music, Cornell Coll., 1931-36; dir. Conservatory of Music, Mt. Union Coll., Alliance, O., 1936-41; prof. music, North Texas State Coll., 1941-47, dean of music since 1947; conductor operas and oratorios since 1947. Eastern examiner Nat. Assn. Schs. of Music, 1941-43; examiner Tex. Assn. Schs. of Music, 1949-51. Mem. Music Teachers Nat. Assn., Am. Musicol. Assn., Music Educators Nat. Conf., Tex. Music Educators Assn., Tex. Assn. of Music Schs. (pres. 1950-51, v.p. 1949-50), Am. Assn. U. Profs.; National Association American Composers and Conductors (Henry Hadley Award, 1952). Phi Mu Alpha, Pi Kappa Lambda. Methodist. Club: Kiwanis. Adjudicator in band and orchestra contests and festivals. Composer Symphony in D major, 1936; chamber music, songs, etc. Speaker at commencements, etc. Home: 804 Av. D., Denton, Tex.

HODGSON, William Roy ◎ V. 27.

HODNETT, Edward, educator; b. Sag Harbor, L.I., October 15, 1901; s. John Richard and Mary (Radigan) H.; A.B., Columbia Coll., 1922; Ph.D., Columbia U., 1935; m. Jessie Patrick, 1922; 1 child, Grey. Teacher of English, Columbia, 1922-40; advisory editor, Columbia Univ. Press, 1936-42; editor, Columbia Univ. Quarterly, 1940-41; prof. of English, dean, Coll. of Arts and Sciences, U. of Newark, 1940-42; lt. comdr., U.S.N.R., World War II; editor Houghton Mifflin Co., 1945-46; vice-pres. Univ. of Mass., 1946-48; pres. Fenn Coll., 1948-51; prof. English, chmn. dept. Ohio U., 1951—. Mem. Beta Theta Pi. Author: Plain English, 1931; English Woodcuts: 1480-1535, 1935; Problem Solving, 1955; Industry-College Relations, 1955. Editor: A Tale of a Tub (Swift), 1930. Home: 30 Forest Av., Athens, O.

HODNETTE, John K., mfg. exec.; v.p., gen. mgr., dir. Westinghouse Electric Corp, 1955—. Office 401 Liberty Av., Pitts. 30.

HODSON, John M. ◎ V. 27.

HOE, Robert, banker, mfr.; b. N.Y. City, Feb. 24, 1876; s. Robert and Olivia Phelps (James) H.; prep. edn., Lawrenceville (N.J.) Sch.; student Harvard, 1896-98; m. Mary Elliott Thompson, Jan. 15, 1913; children—Robert, Edward Livingston. With R. Hoe & Co., printing press mfrs., advancing to pres., 1899-1913; pres. Duplex Printing Press Co., Battle Creek, Mich., 1914-16; chmn. bd. Hoe Corp., Poughkeepsie, also chmn. First Nat. Bank, Poughkeepsie. Chmn. of New York State Bridge Authority. Trustee Vassar Bros. Hosp. Member American Soc. M.E., Society of Cincinnati. Republican. Presbyn. Clubs: Grolier, Harvard, Quill (New York); Lake Placid (N.Y.); Surf (Miami Beach, Fla.). Patentee of valuable improvements on printing presses and other machinery. Home: Poughkeepsie, N.Y.

HOEBEL, E(dward) Adamson, univ. prof.; born Madison, Wis., Nov. 16, 1906; s. Edward Charles and Kathryn (Arnold) H.; A.B., U. of Wis., 1928; student, Cologne, Germany, 1928-29; A. M., N.Y. U., 1931; Ph.D., Columbia, 1934; m. Frances Elizabeth Gore, June 20, 1930; 1 son, Bartley Gore. Instr. sociol., N.Y. U., 1929-35, asst. prof. sociol. and anthropol., 1935-41, assoc. prof., 1941-48, lecturer anthropol., sch. medicine, dept. psychiatry, 1946-48; vis. prof. various schs.; prof. and head dept. anthropol. U. Utah, 1948-54, dean U. Coll., 1953-54; prof. anthropology and chmn. dept. U. Minn., 1954—. Research fellow Lab. Anthropol., Santa Fe.; dir. Social Science Research Council. Fellow A. A.A.S.; member Am. Ethnol. Soc. (president 1947), Am. Anthropol. Assn., Assn. Am. Indian Affairs (dir.); research fellow Columbia Univ. Council for Research in Social Scis., research fellow, Am. Council of Learned Societies, Alpha Kappa Lambda, Alpha Kappa Delta, Phi Kappa Phi. Author several books; later ones: Social Meaning of Legal Concepts; Inheritance (with others), 1948, Man in the Primitive World: An Introduction to Anthropology, 1949; The Commanches (with E. Wallace), 1952; The Law of Primitive Man: A Study in Comparative Legal Dynamics, 1954; also articles and revs. in legal, hist. and anthropo. jours. Home: 1075 14th Av. S.E., Mpls. 14. ☆27

HOEBER, Paul B. (hō'ber), pub.; b. N.Y. City, Oct. 11, 1914; s. Paul B. and Catherine (Putzel) H.; student Antioch Coll., 1931-34, Am. U. Sch. Pub. Affairs, 1934-37; m. Elizabeth Price, June 20, 1940; children—Paul Richard, Thomas Edward. With Paul B. Hoeber, Inc., med. book dept. Harper & Bros., since 1937, pres. since 1945. Served in U.S. N.R., 1942-45; South Atlantic Fleet, 1942-43; inactive Res. since 1945. Democrat. Club: Players (N.Y. City). Home: Mamaroneck, N.Y. Office: 49 E. 33d St., N.Y. City 16.

HOEFELD, Norman ◎ V. 27.

HOEFER, Alfred J., food processing exec.; Comptroller, v.p. Libby, McNeill & Libby, Union Stock Yards, Chgo. Mem. Controllers Inst. Am. Home: 221 S. Stone Av., La Grange Ill.

HOEFER, Elmer George (hā'fĕr), educator, mech. engr.; b. Freeport, Ill., Aug. 25, 1882; s. August G. and Sophia (Sandmeier) H.; B.S. in mech. engring., U. of Wis., 1905, M.E., 1915; grad. student U. of Ill., summer, 1922; m. Evelyn Elizabeth Williams, July 31, 1907; children—Elmer George, David Williams. Asst. to D. C. and W. B. Jackson, cons. engrs., Madison, Wis., 1905-07; instructor in mech. engring., U. of Ia., 1907-08; head of dept. of mech. and elec. engring., U. of Wyo., also cons. engr. for univ., 1908-22; asst. prof. of steam and gas engring., U. of Wis. (on leave from U. of Wyo.), 1914-15; head dept. of mech. engring., Univ. of N.C. at Chapel Hill, 1922-38; prof. mech. engring., State Coll. of U. of N.C. at Raleigh, 1938-54, professor emeritus mechanical engring., 1954—. Mem. bd. dirs. Orgn. for Indsl. Preparedness, Wyo.; asso. mem. Naval Cons. Bd., U.S., 1916-17; pvt. S.A.T.C., 1918. Licensed engr., N.C. Mem. Am. Soc. Mech. Engrs., (life mem.; chmn. Raleigh sect., 1938-39), Am. Soc. for Engring. Edn., N.C. Soc. Engrs. (hon., editor N. Carolina Engineer since 1944), Raleigh Engrs. Club (pres. 1948), Sigma Xi, Tau Beta Pi, Kappa Sigma, Pi Tau Sigma. Republican. Episcopalian. Home: F 3 Raleigh Apt., Raleigh, N.C.

HOEFER, Richard A., publisher; b. Chgo., 1902. Publisher House Beautiful Mag.; v.p. Hearst Mag., Inc. Home: 6 Brooklands, Bronxville. Office: 572 Madison Av., N.Y.C. 22.*

HOEFMAN, Harold Leonard, business exec.; b. Chicago, Feb. 24, 1901; s. John J. and Julie (Bergh) H.; m. Leona Wyatt, May 3, 1930. With Link-Belt Co. since 1920, engr. 1920-26, sales engr., 1926-32, district sales mgr., 1932-37, plant mgr., 1937-43, gen. mgr., 1943-47, v.p., dir. since 1947; dir. Huron Forge Company, Research Corporation. Member of board of trustees Chicago Wesley Memorial Hosp. Mem. adv. bd. Chicago Planning Commn. Mem. Newcomen Soc., Inst. Indsl. Engrs. and Execs., Am. Ordnance Assn., Nat. Assn. Mfrs., Chicago and Ill. chambers of commerce. Clubs: Chicago Athletic Assn., South Shore Country, Economic (Chicago). Home: 5555 Sheridan Rd., Chgo. 40. Office: 307 N. Michigan Av., Chgo. 1.

HOEGH, Leo Arthur, governor of Ia., lawyer; b. Audubon Co., Ia., Mar. 30, 1908; s. William and Annie K. (Johnson) H.; B.A., U. Ia., 1929, J.D., 1932; m. Mary Louise Foster, June 29, 1936; children—Kristin, Janis. Admitted to Ia. bar, 1932, since practiced in Chariton and Des Moines; with Hoegh & Meyer, 1942—; city atty., Chariton, 1941; pres. Chariton Development Co., 1946—; atty. gen., Ia., 1953-54; gov. Ia., 1954—; dir. Lucas Co. Telephone Co. State rep., 1937-42. Served as lt. col. AUS, 1942-46. Mem. C. of C. (past pres.) Am. Legion (post comdr.), Am. Ia. bar assns. Republican (co. chmn.). Methodist. Odd Fellow, K.P., Elk. Author: Timberwolf Tracks, 1946. Home: 722 S. Main St., Chariton, Ia. Office: State Capitol, Des Moines, Ia.

HOEHLER, Fred Kenneth, civic assn. exec.; b. Shenandoah, Pa., June 6, 1893; s. Henry George and Mina (Kimmel) H.; B.S., Pa. State Coll., 1915; grad. student U. Cin., 1916-17 and 1919-21; m. Dorothy Scovil Stevens, Oct. 18, 1917; children—Fred Kenneth, Caroline Ann (Mrs. James B. Kirkpatrick). First lt. F.A., A.U.S., 1917-19; asst. dir. Berry (Ga.) Sch., 1921-24; dir. pub. welfare, Cin. and Hamilton County (O.), 1927-33; dir. safety, Cin., 1933-35; dir. Am. Pub. Welfare Assn., 1936-43; pres. 1932-35; 51-52; exec. dir. Joint Army and Navy Com. on Welfare and Recreation, Washington, 1941-42; dir. Office of Fgn. Relief and Rehabilitation Operations in North Africa, Jan.-July, 1943, dir. European area, London, 1943; dir. Div. on Displaced Persons, U.N. R.R.A., 1944-45; exec. dir. Community Fund, Chgo., Inc., 1946-49; dir. Dept. Pub. Welfare, State of Ill., 1949-53; exec. dir. Citizens of Greater Chgo., Feb. 1953—; cons. Fed. Civil Def. Adminstrn.; v.p., treas. Willadean Nurseries, Inc.; dir. Survey Assos., Inc., 1937-50; chmn. bd. Internat. Film Bur.; mem. mental health adv. com. Council State Govts. Decorated Comdr. Nishaan el Iftikhar (Tunis), Grand Comdr. Quissan Alaouite (French Morocco). Chmn.

exec. com. White House Conf. on Children in a Democracy; mem. com. on long range work and relief policies Nat. Resources Planning Bd., 1940-42; pres. Nat. Conf. of Social Work, 1943; mem. exec. com. U.S. Com. Internat. Conf. Social Work; v.p. Internat. Conf. Social Work, 1948—; mem. adv. council Fed. Bur. Employment Security; mem. Nat. Citizens Comm. for Pub. Schs.; chmn. adv. com. Nat. Survey Salaries and Working Conditions in Social Work. Mem. Am. Soc. Pub. Adminstrn. Cincinnatus Assn. (sr. mem.), Alpha Zeta. Conglist. Mason Clubs: University (Cin.); Quadrangle, Economic, City, University (Chicago); Metropolitan (Washington). Author: Europe's Homeless Millions; 50 Years of Health and Welfare in U.S. Co-author (with de Huszar): Persistent International Issues. Contbr. profl. articles to Ency. Americana and social service and pub. mgmt. publs. Home: 1424 E. 58th St., Chgo. 37. Office: 173 W. Madison St., Chgo. 2.

HOELSCHER, Randolph Philip, educator; b. Evansville, Ind., Dec. 12, 1890; s. Philip Adolph and Marie (Rheinhardt) H.; B.S., Purdue, 1912, C.E., 1929; M.S., U. of Ill., 1927; m. Hazel Heeger, Jan. 27, 1914; children—Betty Marie (Mrs. Hilmar B. Christianson, Jr.), William Randolph. Structural engr. George L. Mesker & Co., Evansville, 1912-16; instr. physics Baldwin Wallace Coll., Berea, O., 1916-18; instr. gen. engring. drawing U. of Ill., 1918-21, asso., 1921-24, asst. prof., 1924-27, asso. prof., 1927-31, prof. since 1931, asso. dean engring. sci. Chicago undergrad. div., 1946-49; head dept. gen. engring. drawing 1949-53, head department general engineering, since 1953. Secretary U. Senate 1945-51. Mem. Am. Soc. C.E. (past pres. Central Ill. sect.), Am. Soc. M.E., Am. Soc. Engring. Edn. (mem. nat. council, 1941-43, 1948-50, past pres. Ill.-Ind. sect.), Am. Standards Assn. (chmn. com. Y-14), Tau Beta Pi. Mason. Club: Champaign-Urbana Kiwanis (p.p.). Author text books including: Graphic Aids in Engineering Computation (with others), 1951. Editor Proceedings of the Summer School for Drawing Tchrs. (with Justus Rising), 1949. Home: 1107 S. Busey, Urbana, Ill.

HOEN, Thomas Irving, neurosurgeon; b. Baltimore, Feb. 11, 1903; s. Albert B. and Mary (Lyons) H.; A.B., Catholic U., 1924, M.D., Johns Hopkins, 1928; m. Annie Townsend Stocking, Sept. 9, 1933; children—Thomas Townsend, Robert Martin, Jonathan Stocking. Prof. neurology, neurosurgery, N.Y. Med. Coll., 1939-Jan., 1951; prof., chmn. dept. neurosurgery, N.Y. U.-Bellevue Med. Center, 1951—; dir. neurosurg. service Bellevue Hosp. (4th div.) and U. Hosp.; dir. psychosurg. research unit Central Islip State Hosp.; attending neurosurgeon Hosp. for Spl. Surgery, N.Y.C.; neurosurg. cons. U.S. Naval Hosp., St. Albans, N.Y., Manhattan VA Hosp., N.Y. C. Served with M.C., USNR, 1943-46, chief neurosurg. center U.S. Naval Hosp., St. Albans, disch. capt. Fellow A.C.S.; mem. Assn. Research in Nervous and Mental Disease, A.A.A.S., N.Y. Surg. Soc., Harvey Cushing Soc. Clubs: River (N.Y.C.); Rockaway Hunting (Cedarhurst, N.Y.). Home: 181 Briarwood Crossing, Cedarhurst, L.I., N.Y. Office: 550 First Av., N.Y.C.; also 50 E. 77th St., N.Y.C.

HOERLE, John Miller, food processing exec.; b. Bklyn., July 17, 1899; s. August and Louise (Miller) H.; M.E., Cornell U., 1921; m. Frances C. Brown, May 30, 1925; 1 son, John M. Chief engr. Charles E. Bedaux Co., 1924-34; with Campbell Soup Co., Camden, 1934—, v.p., 1946—. Mem. Sigma Alpha Epsilon. Republican. Presbyn. Clubs: Racquet, Merion Cricket, Merion Golf; Cornell (N.Y.C.). Home: 715 Dixon Lane, Gladwyne, Pa. Office: 100 Market St., Camden, N.J.

HOERNER, W(illiam) F., food processing exec.; b. New Orleans, Sept. 4, 1910; s. William and Anna (Cooney) H.; LL.B., Loyola U., 1945; m. Mary Connell, June 21, 1939; children—William F., Mary Ann, Jane Ellen, Gregory John. With Wesson Oil & Snowdrift Co., Inc., 1925—, accountant, 1932-40, cost accountant, 1940-48, sec., asst. treas., 1948—; admitted to La. bar, 1945, practiced law New Orleans, 1937-48; pub. accountant, 1937-48; sec. So. Cotton Oil Co., Wesson Oil & Snowdrift Sales Co., Southport Paint Co., Blue Plate Foods, Inc., So. Shell Fish Co., South Tex. C/O Co.; comptroller Fidelity Chem. Corp. C.P.A., La., 1937. Mem. Am. Inst. Accountants, Nat. Assn. Cost Accountants, Inst. Internat. Auditors, C. of C. (chmn. state legislation com.), La. State, New Orleans bar assns., Soc. La. C.P.A.'s. Roman Catholic. Club: Young Men's Business (New Orleans). Author articles on accounting. Home: 5979 Vicksburg St., New Orleans. Office: 210 Baronne St., New Orleans 12.

HOERR, Normand Louis ⊙ V. 28.

HOEVEN, Charles Bernard (hoō'vĕn), congressman; b. Hospers, Ia., March 30, 1895; s. Gerrit and Lena (Weiland) H.; A.B., Ia. State U., 1920, LL.B., Coll. of Law, 1922; m. Velma Ruth Pike, May 19, 1928; children—Pauline Ruth, Charles Pike. Admitted to Ia. bar, 1922; practiced in Alton; county atty., Sioux County, 1925-37. Mem. of Iowa State Senate, 1937-41, pres. pro tem, 1939-41; member 78th to 84th Congresses, from the 8th District, Ia. Permanent chmn. Iowa Rep. State Conv., 1940; temp. and permanent chmn. Iowa Rep. State Judicial Conv., 1942. Served as sergt. Co. D., 350th Inf., 88th Div., and with Intelligence Sect., 1st Batt., A.E.F., World War I. Decorated Victory medal; with Defensive Sector and Meuse-Argonne bars. Past pres., Bd. of Edn., Alton Pub. Sch. Certificate of Accomplishment from State U. of Ia. Dir. Alton Savings Bank. Member Sioux County, 21st Jud., and Ia. State bar assns., Phi Alpha Delta. Mason. Presbyn. Club: Rotary (of Alton (hon.). Home: Alton, Ia. Address: House Office Bldg., Washington, D.C.

HOEY, Jane Margueretta (hoi), social worker; b. Greeley County, Nebraska; daughter of John and Catherine (Mullen) Hoey; B.A., Trinity College; M.A., Columbia; graduate, New York School of Social Work; hon. LL.D., Holy Cross Coll., Worcester, Mass., Boston Coll., 1950; D.Sc., Trinity Coll., 1949; Dr. Social Work (hon.), U. Neb., 1953. Assistant sec. Board Child Welfare and various other assignments prior to 1926; member N.Y. State crime Commn., N.Y. State Correction Commission, 1926-36. Commission on Edn. of Inmates of Correctional Instns., 1933-36; dir. Bur. of Pub. Assistance, Social Security Adminstrn., 1936-54; dir. social research Nat. Tb. Assn., 1954—. President National Conference Social Work, 1940-41; v.p. Council on Social Work Edn., Nat. Social Welfare Assembly. U.S. del. permanent com. Internat. Conf. Social Work. Member board trustees New York Sch. Social Work. Awarded Sienna medal, Theta Phi Alpha, 1940. Member auxiliary board Trinity College. Member Am. Assn. Social Workers, Nat. Conf. Social Work, Nat. Conf. Catholic Charities, American Assn. Univ. Women. Author: Social Work and Human Personality in Democracy Should It Survive, 1943. Home: 1 Scott Circle, Washington 6; also 135 Central Park W., N.Y.C. 23. Office: 1790 Broadway, N.Y.C. 19. ☆27

HOFACKER, Erich Paul, educator; b. St. Gall, Switzerland, Dec. 5, 1898; s. Paul Rudolf Wilhelm and Frida (Ostertag) H.; grad. Reformrealgymnasium, Stuttgart, 1918; student Univs. of Munich and Freiburg; Ph.D., U. Tuebingen, 1924; m. Gertrude H. Krider, Dec. 27, 1926; children—Erich Paul, Constance Maia. Came to U.S., 1924, naturalized, 1936. Instr. in German, U. Pittsburgh, 1924-26; Yale, 1926-28; Rutgers U., 1928-29; asst. prof. German, Washington U., 1929-40, asso. prof., 1940-48, prof. German since 1948, acting head dept. 1950-52, head since 1952. Mem. Modern Lang. Assn. Am., Assn. Am. U. Profs., Am. Assn. Tchrs. German, Modern Lang. Assn. Mo. (pres. 1947), St. Louis Artists Guild. Author: German Literature as Reflected in the German Lang. Press of St. Louis Prior to 1898, 1946 and others. Editor: Regions of the United States, 1936. Contbr. to dictionaries and mags. Home: 7038 Washington Blvd., University City 5, Mo. Office: Washington University, St. Louis 5. ☆27

HOFER, Phillip, librarian, trustee; b. Cincinnati, O., March 14, 1898; s. Charles Frederick and Jane (Arms) H.; A.B., cum laude, Harvard, 1921, A.M., 1929; m. Frances L. Hecksher, Nov. 1, 1930; 1 son, Myron Arms. Asso. with coal-mining firm W. H. Warner Co., Cleveland, O., 1922-27, asst. to pres., 1922-26; partner financial firm Philip Hofer & Co., Cleveland, O., 1924-27; apptd. adviser to Spencer collection N.Y. Pub. Library, 1929-34; asst. dir. Pierpont Morgan Library, 1934-37; founder and curator dept. printing and graphic arts Harvard Library since 1938, asst. dean Harvard Bus. Sch., 1942-44, sec. and trustee Bishop Rhinelander Memorial for Student Work, also sec. Fogg Art Mus., Harvard. Trustee Corning Glass Mus., Parsons Sch. Design, Episcopal Theol. Sch., Cambridge, Museum Fine Arts, Inst. Modern Art (Boston), Groton Sch., Boys Club of Boston, Boston Athenaeum; counselor Smith Coll. Mem. Council Fgn. Relations. Club: Century Association. Home: 88 Appleton St., Cambridge 38, Mass.

HOFF, Charles Worthington, banker; b. Baltimore County, Md., Apr. 6, 1898; s. Charles Worthington and Violet Hand (Browne) H.; ed. Marstons Univ. Sch.; LL.B., U. of Md., 1925; m. Sarah Durant Yearley, Jan. 26, 1932; children—Charles Worthington, Alexander Yearley. Clerk Union Trust Co. of Md., 1915, asst. sec.-treas. 1923, treas. and asst. sect. 1924, vice pres., treas. and asst. sec., 1926, 1927, v.p., 1927-47, pres. since 1947, also dir.; dir. and v.p. Lord Baltimore Hotel Co.; director Balt. branch Federal Reserve Bank of Richmond, Crown Central Petroleum Co., Seaboard Brass & Copper Company, Pemco Corporation, Fidelity and Deposit Co., F. X. Hooper Co. Served as 2d lt. F.A., U.S. Army, World War I. Mem. Soc. of Sons of the Revolution, Soc. of Colonial Wars, Newcomen Soc. of Eng., St. Andrew's Soc. Clubs: Bachelors Cotillon, Elkridge Kennels, Maryland, Merchants, Rotary. Home: Falls Rd., Lutherville, Md. Office: Union Trust Co. of Balt., St. Paul and Baltimore Sts., Balt. 3.

HOFF, Nicholas John, educator; b. Magyarovar, Hungary, Jan. 3, 1906; s. Miklos and Lenke (Meller) H.; diploma Poly. Inst. Zurich, Switzerland, 1928; Ph.D., Stanford, 1942; m. Vivian Church, July 30, 1940. Airplane designer, stress analyst Manfred Weiss Aeroplane & Motor Works Ltd., Budapest, Hungary, 1928-38; research asst. Vibration and Earthquake Lab., Stanford, 1939-40; instr. aeronautical engring. Poly. Inst. Brooklyn, 1940, successively asst. prof., asso. prof., and now prof., also head dept. aero. engring. and applied mechanics, 1950—; Wilbur Wright Meml. lectr. Royal Aero. Soc., 1954. Fellow Inst. Aero. Scis., Royal Aero. Soc.; mem. A.S.M.E. (chmn. applied mechanics div.), Soc. Exptl. Stress Analysis, Am. Soc. C.E., Am. Soc. Engring. Edn., Sigma Xi, Tau Beta Pi. Contbr. engring. jours. Home: 235 Adams St., Bklyn. 1.

HOFF, William Jay, lawyer; b. N.Y.C., June 28, 1907; s. Samuel H. and Amanda L. H.; A.B., Yale, 1928; LL.B., Columbia, 1931; m. Pauline Stockton Parker, Sept. 20, 1935; children—John Seabury, Paul Stockton. Admitted to N.Y. bar, N.Y. Supreme Ct. bar, U.S. Dist. Ct.; law clk. Peaslee & Brigham, N.Y.C., 1931-32, partner, 1935-38; asst. U.S. atty., so. dist. N.Y., 1932-33; asst. counsel N.R.A., 1933-35, asst. corp. counsel, N.Y.C., 1938-40; counsel O.P.M., 1940-42; asst. gen. counsel W.P.B., 1942-45; counsel Nat. Dairy Products Corp., N.Y.C., 1945-47; gen. counsel fgn. liquidation commn. Dept. State, Paris and Washington, 1947-48; asso. gen. counsel, dir. tech. assistance div. and legislative counsel ECA, 1948-51; spl. asst. to adminstr., asst. adminstr. for post attack prodn., Def. Prodn. Administrn., 1951-53; gen. counsel Nat. Sci. Found. since 1953. Mem. Assn. Bar City of N.Y. Club: Yale (N.Y.C.). Home: 3041 N St., Washington 7. Office: Nat. Science Foundation, 1520 H St., Washington 25.

HOFFBERGER, Jerold C(harles), brewer; b. Balt., Apr. 7, 1919; s. Samuel H. and Gertrude (Miller) H.; grad. Tome Sch., 1937, U. Va., 1940; m. Alice Berney, June 10, 1946; children—David B., Richard J., Carol S. Pres., dir. Nat. Brewing Co., Balt., 1947—, Nat. Brewing Co. of Mich., 1954—; exec. com. Balt. Trotting Races, Inc. Treas. Greater Balt. Com. Treas. U.S. Brewers Found.; dir. Balt. Symphony Orchestra, Sinai Hosp.; overseer Goucher Coll. Served as capt. AUS, World War II. Mem. Balt. Assn. Commerce (dir.), U. Va. Alumni Assn., Young Presidents' Orgn., Md. State (pres. 1950-51), Balt. (v.p. 1949-50, dir. 1949-51) Jr. C.'s of C., Phi Epsilon Pi. Jewish religion (congregation v.p.). Clubs: Suburban Country (Baltimore County); Phoenix, Saints and Sinners of Maryland (Balt.). Home: 7900 Ruxwood Rd., Riderwood 4, Md. Office: 3720 Dillon St., Balt. 24.

HOFFER, Joe R(alph), social worker; b. N.Y. City, Mar. 22, 1907; s. Andrew and Mary Lottie (Hoffer) H.; B.S., Ohio State U., 1932, Ph.D., 1942; m. Mary B. Rusnak, Nov. 28, 1936. Activities dir. (Xenia) Ohio Soldiers and Sailors Orphan Home, 1933-35; dir. community orgn., N.Y.A. in Ohio, 1935-37; sec., community div. Council Social Agencies Phila., 1937-42; exec. officer U.S. Joint Com. on Evacuation, Washington, 1942-43; dir. capitol liaison office U.N.R.R.A., Nanking, China, 1945-46; exec. dir. Social Work Vocational Bur., N.Y. City and consultant Am. Assn. Social Workers, 1946-48; exec. sec. Nat. Conf. Social Work and sec.-gen. Internat. Conf. Social Work, 1948—. Mem. bd. Columbus Community Chest. Served as seaman first class USN, 1943-45. Mem. Nat., Internat. confs. social work, Assn. Study Community Orgn., Am. Group Workers, Am. Pub. Welfare Assn., Am. Assn. Social Workers, Social Work Research Group, Delta Tau Delta, Sphinx, Bucket and Dipper, Varsity "O" Assn. Author: An Activity Analysis of the Duties of Recreation and Informal Education Leaders and Supervisors, 1942; Outline for Agency Self-Evaluation of Personnel Practices, 1947; A Community Plan for Youth, 1947. Mng. editor Social Welfare Forum, annual; Social Work in the Current Scene, 1949-50. Home: 276 Mayfair Blvd., Columbus 13. Office: 22 W. Gay St., Columbus 15, Ohio.

HOFFHERR, Frederic G(eorge), educator; b. Lyon, France, Oct. 16, 1887; s. Georges and Berthe (Frick) H.; student Univ. of Lyon; m. Antoinette Noel de la Houssaye, Aug. 1924. Came to U.S., 1919. Instr., Columbia, 1921, asst. prof. and chmn. dept. of French, 1927, asso. prof., 1932; asso. prof. and chmn. dept. of French, Barnard Coll., 1935-45, prof. of French and chmn. dept. of French since 1945. Gen. editor French Series, Harpers Bros. Mem. France-America (mem. bd. of dirs.). Decorated: Officier de la Légion d'Honneur, Médaille Militaire, Croix de Guerre, Officier d'Académie, Chevalier de Saint-Sava. U.S. del. to Rassemblement du Peuple Français. French Protestant. Club: Columbia Univ. Author: Esquisse de la France, 1946. Contbr. articles to French and American publs. Home: 375 Riverside Dr., N.Y. City 25.

HOFFLUND, John Leslie, govt. ofcl.; b. Argyle Park, Ill., Aug. 23, 1892; s. Alex and Matilda (Peterson) H.; A.B., Stanford, 1924, J.D., 1925; m. Ethel F. Cline, Sept. 9, 1925; 1 son, Paul. Admitted to Cal. bar, 1927; practice of law, San Diego, 1927-41; asst. solicitor Dept. Interior, 1941-46; chief counsel Bur. Mines, 1946-50; gen. counsel Def. Minerals Adminstrn., 1950-51; chief counsel Def. Minerals Exploration Adminstrn., 1951-54; asst. solicitor petroleum and def. minerals Dept. of Interior, 1954—. Home: 3041 Dogwood St., Washington 15. Office: Dept. Interior Bldg., Washington.

HOFFMAN, see also Hoffmann, Hofmann.

HOFFMAN, Arthur Sullivant, editor; b. Columbus, O., Sept. 28, 1876; s. Ripley Christian and Mary Eliza (Sullivant) H.; B.A., Ohio State U., 1897; post-grad. work in English, U. of Chicago, 1902-03; m. Mary Denver James, Oct. 14, 1905 (died Aug. 17, 1910); 1 child, Lyne Starling Sullivant; m. 2d, Mary Emily Curtis, Aug. 5, 1915. Teacher; editor country weekly; editorial positions, 1902-10, Chautauquan, Smart Set, Watson's, Transatlantic Tales, Delineator, Adventure; editor, Adventure, 1911-27, Romance, 1919-20; editor McClure's Magazine, 1927-28; professional critic and teacher of fiction since 1929. Mem. Beta Theta Pi Fraternity, Phi Beta Kappa; founder first Am. Legion, 1914. Author: Fundamentals of Fiction Writing, 1922; Fiction Writers on Fiction Writing, 1923; Writing of Fiction, 1934; Fiction Writing Self-Taught, 1939; also magazine fiction and articles. Contbr. to Profl. Writers' Library, Nelson's Eng. series. Home: Carmel, N.Y.

HOFFMAN, Claire Giannini, bank dir.; b. San Mateo, Calif., Dec. 30, 1904; d. Amadeo Peter and Clarinda Agnes (Cuneo) Giannini; student Rosemary Hall (Greenwich, Conn., 1919; Miss. Ransom's Sch., Piedmont, Calif., 1920-23, Mills Coll., 1925-26; m. Clifford Pierson Hoffman, May 24, 1930. Clerical work as asst. to physician since 1926; mem. Walston, Hoffman & Goodwine, investment and brokerage house, San Francisco, 1939-49; dir. Bank of Am. Nat. Trust & Savs. Assn., San Francisco, since 1949. Community worker since 1926. Mem. Am. Inst. Banking, Am.

Assn. Bank Women, Jr. League San Francisco Mills Coll. and Rosemary Hall alumnae. Clubs: Woman's Athletic, Francisca. Home: 20 E. Cerrito Av., San Mateo. Office: Bank of America National Trust & Savings Association, San Francisco 4.

HOFFMAN, Clare E., congressman; b. Vicksburg, Pa., Sept. 10, 1875; s. Samuel D. and Mary V. (Ritter) H.; LL.B., Northwestern U. Law Sch., 1895; m. Florence M. Wason, Nov. 22, 1899; children—Carl E., Leo W., Admitted Ill. bar, 1895, to Mich. bar, 1896. Mem. 74th to 84th Congresses, 4th Mich. Dist. Republican. Home: Allegan, Mich.

HOFFMAN, Dean Meck, newspaper man; b. Millersburg, Pa., Nov. 11, 1880; s. Isaac White and Marian (Meck) H.; student Dickinson Prep. School, 1897-98; A.B., Dickinson Coll., 1902; m. Ethel Wilcox Miller, November 24, 1914; 1 son, Dean Meck. Reporter for Harrisburg and Philadelphia newspapers, 1902-10; city editor Harrisburg Patriot, 1911-12, mng. editor, 1912-17; mng. editor Patriot and Evening News, 1917-20, editor-in-chief, 1922-51, retired. Trustee Dickinson College. Member Phi Beta Kappa, Phi Delta Theta (pres. 1936-38), Sigma Delta Chi. Democrat. Presbyterian. Mason, Elk; Club: Pen and Pencil, Philadelphia. Editor: When Yesteryear Comes Back Again, 1932. Author: Electric Mergers, 1927; Smashing the Home Front, 1919; Twenty Years Out, 1922. Home: 4563 First Av. South, St. Petersburg, Fla. Office: Patriot and Evening News, Harrisburg, Pa.

HOFFMAN, Edmund, mfg. exec.; b. Bridgeton, N.J., 1891; s. Edmund and Jane (DuBois) H.; B.S. in Economics, Wharton Sch. Finance and Commerce U. Pa., 1913; m. Lillian Firth, Feb. 14, 1919; Edmund, Jr., Walter Firth. With Am. Can Co. since 1913, successively div. sales mgr., mgr. personnel div. and mgr. indst. relations dept., sec.-treas. since 1948. Served as lt., U.S. Army, 1917-19. Mem. Phi Sigma Kappa. Friars. Republican. Conglist. Clubs: Rocky Point, Riverside Yacht. Home: 7 Quintard Av., Old Greenwich, Conn. Office: 100 Park Av., N.Y.C. 17.

HOFFMAN, Elmer J., state ofcl.; b. DuPage Co., Ill., July 7, 1899; s. Joseph and Susan (Yackley) H.; student pub. schs. of Wheaton, Ill.; m. Frances Elick, June 3, 1921; 1 dau., Joan Ann. Sheriff, DuPage Co., 1938-42, 46-50; pres. 2d Appelate Ct. Dist., 1950-52; treas. State of Ill. since 1953. Pres. First Little League since 1951. Chmn. DuPage Co. Rep. Central Com. since 1948. Served as pvt. 1st class, 70th C.A.C., A.E.F., 1917-18. Mem. Ill. Sheriffs Assn. (sec-treas.), Ill. Co. Chmns. Assn. (v.p. 1950-52), Farm Bur. of Ill., Nat. Assn. State Auditors, Comptrollers and Treasurers, Am. Legion, Vets. Fgn. Wars, 40 et 8, Mystic Workers. Moose, Elk, K.C. (4°). Editor Illinois Sheriffs' News since 1944. Home: 525 E. Illinois St., Wheaton, Ill. Office: 160 N. LaSalle St., Chgo.; also Capitol Bldg., Springfield, Ill.

HOFFMAN, Estelle C.; b. St. Paul, Kan., Sept. 22, 1878; dau. Edgar Louis and Olive Jane (Custis) Conklin; student St. Ann's Acad., St. Paul, Kan., 1894-96; A.B., Coll. of the Sisters of Bethany, Topeka, Kan., 1897; m. Roy Hoffman, Oct. 5, 1898; children—Dorothy (Mrs. Hubert Hudson), Margaret (Mrs. Charles Alden Vose), Roy, Edgar Peter. Mem. bd. regents Okla. Coll. for Women, 1918-38, nat. exec. bd. Woman's Auxiliary, Episcopal Church, 1943-46, 1946-49. Mem. co-operating commn. Fed. Council of Chs. in Am., 1944-48. Home: 1414 N. Hudson Av., Oklahoma City 3, Okla.

HOFFMAN, Fred William ◎ V. 27.

HOFFMAN, G(eorge) Wright, educator; b. Rose Hill, Ia., Dec. 9, 1896; s. George Wright and Emma Edith (Crew) H.; A.B., Park Coll., 1919; M.A., U. Pa., 1922, Ph.D., 1925; m. Florence Fernstrum, June 15, 1922; children—Ann Armine, George Wright. Instr. econs. U. Pa., 1920-23, ins., 1923-25, asst. prof., 1925-31, prof. ins. and marketing since 1931, dir. securities research unit, 1949-54; chief of party U. Pa.-Univ. of Karachi Mission (Foreign Operations Adminstrn.), 1954—; consulting economist U.S. Dept. of Agr., 1926-42; cons. Fed. Res. Bd., 1934; staff contbr. 20th Century Fund, 1933-35; instr. Naval Pre-Flight Sch., 1942-44; dir. research Penn Mut. Life Ins. Co., 1944-48. Mem. bd. Community Y of Eastern Delaware Co., Pa., 1951-54. Served as pvt. to 2d lt. U.S. Army, 1918-19. Mem. Am. Econ. Assn., Am. Statis. Assn., Am. Assn. U. Tchrs. Ins. Presbyn. Author: Hedging by Dealing in Grain Futures, 1925; Future Trading upon Organized Commodity Markets, 1932; The Securities Markets (chpts. XI, XII, XVIII), 1935; Life Insurance at Work, 1948; Character and Extent of Over-the-Counter Markets, 1952; A Comparison of Exchange and Over-the-Counter Markets, 1954. Home: 7701 Parkview Rd., Upper Darby, Pa. Office: Dietrich Hall, Univ. of Pa., Phila.

HOFFMAN, H(arold) O(rwig), mfg. exec.; born Cleve., Nov. 6, 1894; s. Harry Hamlin and Gertrude Mary (Hartzell) H.; student pub. schs.; m. Anne Bourne Knight, Apr. 29, 1922; 1 son, Harold Knight (dec.). With White Motor Co. since 1919, general credit mgr., 1938-46, asst. treasurer, 1946-50, treas. 1950—; dir. Indiana Motor Corp., White Co., Autocar Sales & Service Co. Served as ensign, USNR, 1917-19. Mem. C. of C. Republican. Episcopalian. Home: 133 Aurora St., Hudson, O. Office: 842 E. 79th St., Cleve. 1.

HOFFMAN, Irwin D., artist; b. Boston, Mass., Mar. 8, 1901; s. Jacob Hillel and Minna (Aronson) H.; ed. Boston public schools; student Boston Museum of Fine Arts Sch., 1917-24; studied in Paris, Madrid, Rome, Florence, Vienna, Amsterdam on Page Traveling Fellowship, 1924-26; m. Dorothea Gabriel Geyer, 1930. Painter and etcher, N.Y. City, since 1927; best known for paintings and etchings of mining scenes. Principal work: Murals of History of Mining (6 panels) for Mining Exhibit, Golden Gate Internat. Expn., San Francisco. Five one-man shows in N.Y. City. Award: Henry F. Noyes prize for etching, annual exhibit of Soc. Am. Etchers, 1937. Mem. Soc. Am. Etchers. Studio: 54 W. 74th St., New York 23, N.Y.

HOFFMAN, James E., clergyman; b. Overisel, Mich., July 24, 1893; s. John and Jennie (Timmerman) H.; A.B., Hope Coll., Holland, Mich., 1917; B.D., New Brunswick (N.J.) Theological Sem., 1920; Doctor of Divinity, Hope College, 1948; married Catharine G. Hekhuis, June 17, 1920; children—Jean Frances (Mrs. Robert T. Marsh), James E. Ordained to ministry of Reformed Church in America, 1920; pastor First Ch., Hasbrouck Heights, N.J., 1920-44; stated clerk of General Synod Reformed Ch. in America, since 1943. Mem. bd. dirs. Religious Film Assn., United Ch. Canvass; mem. Protestant Film Commn.; bd. cons., Ch. of the Air, C.B.S. Home: 345 Harrison Av., Hasbrouck Heights, N. J.

HOFFMAN, James Harvey, lawyer; b. Mansfield, O., Aug. 29, 1911; s. Charles and Sarah Estelle (Phillips) H.; grad. Culver Mil. Acad., 1929; B.S., Lafayette Coll., 1933; LL.B., Western Res. U., 1936; m. Virginia Stookey, Aug. 29, 1942; children—James Harvey, Philip Newton. Admitted to Ohio bar, 1936, since practiced in Mansfield; asst. sec., gen. counsel Mansfield Tire & Rubber Co., 1938-40, sec., gen. counsel, 1940-45, v.p., gen. counsel, 1945-51, exec. v.p., gen. counsel, 1951-52, pres. since 1952; pres., dir. Chas. Hoffman Co. since 1951; dir. Pacific Tire & Rubber Co., Oakland, Cal., Mfrs. Prodn. Corp., Mansfield; v.p., dir. Richland Trust Co. Mem. bd. advisors Mansfield Friendly House; mem. exec. bd. Ohio-W.Va. YMCA; mem. internat. com. YMCA. 2d lt. to capt. AUS, 1942-45. Mem. Mansfield C. of C., Am. Legion, Alpha Chi Rho, Phi Delta Phi. Mason (32°, Shriner), Elk, Moose. Club: Westbrook Country. Home: 550 Edgewood Rd. Office: 515 Newman St., Mansfield, O.

HOFFMAN, James I., chemist; b. Enterline, Pa., Oct. 26, 1893; s. Peter and Ida Elizabeth (Shoop) H.; A.B., Franklin and Marshall Coll., 1918, Sc.D., 1943; M.S., George Wash. Univ., 1921; Ph.D., Am. Univ., 1930; m. Mabel Hemminger, Dec. 16, 1921; 1 son, John Drake. Teacher, pub. schs. of Pa., 1913-16; teacher grad. schs., dept. of agr., George Wash. Univ., 1936-47, Am. Univ., 1931-36; chief, sect. of surface chemistry, Nat. Bur. of Standards since 1947, assistant chief chemistry division, since 1952; Army as sergt. in inf. and chem. warfare, World War I. Awarded Hillebrand prize in chemistry for work on atomic energy and aluminum from clay, 1947. Mem. Wash. Acad. Scis. (editor), Am. Chemical Soc. (councilor), Sigma Xi, Alpha Chi Sigma, Phi Beta Kappa. Club: Cosmos. Author books including: Outlines of Methods of Chemical Analysis (with G. E.F. Lundell). Contbr. articles. Home: 3607 Calvend Lane, Rock Creek Hills, Kensington, Md. Office: National Bureau of Standards, Washington, 25. ☆27

HOFFMAN, John C., lawyer; b. Ft. Wayne, Ind., July 2, 1883; s. George W. and Anna (Staebler) H.; LL.B., U. Mich., 1908; m. Elizabeth M. Evans, Nov. 12, 1912; children—John E., Robert M. Admitted to Ind. bar, 1908, since practiced in Ft. Wayne; sr. mem. Hoffman & Hoffman since 1938. Mem. Am., Ind., Allen Co. (past pres.) bar assns., Class 1908 U. Mich. (alumni sec. since 1908). Presbyn. (deacon). Mason (32°, K.T., Shriner). Clubs: Quest (past pres.), Execs. (past pres.), Ft. Wayne Country (Ft. Wayne); Tin Whistles (Pinehurst, N.C.). Home: 4623 Stratford Rd., Ft. Wayne 6. Office: Ft. Wayne Bank Bldg., Ft. Wayne 2, Ind.

HOFFMAN, Joseph Clare ◎ V. 27.

HOFFMAN, Julius J., judge; b. Chicago, Ill., July 7, 1895; s. Aaron and Bertha Hoffman; student Lewis Inst., Chicago; Ph.B. Northwestern U., 1912, LL.B., 1915; m. Eleanor H. Greenebaum, Sept. 20, 1928. Practiced law in Chicago, Oct. 1915—Oct. 1936; mem. White & Hawxhurst until withdrawal from the general practice of law, 1936; mem. faculty Northwestern Law Sch., 1933-36; became sec. and gen. counsel The Brunswick-Balke-Collender Co., 1936, dir., 1935-44, vice president, 1939-44; mem. firm Markheim, Hoffman, Hungerford & Sollo, Chicago, 1944-47; asso. editor Am. Jour. of Criminal Law and Criminology; judge Suprejor Ct. of Ill. (Cook Co.), 1947-53, U.S. Dist. Ct. for No. Dist. of Ill., 1953—. Vice chmn. of the hospital building fund of Jewish Fedn. of Chgo. Former mem. Ill. State Housing Bd. Mem. Am., Ill., Chgo. bar assns., Am. Judicature Soc., Northwestern U. Assos. Republican. Jewish relgn. Clubs: Standard, Tavern (Chgo.); Lake Shore Country (Glencoe); Northmoor Country Ravinia). Home: 179 E. Lake Shore Drive, Chicago 11. Office: U.S. Court House, Chgo. 4.

HOFFMAN, Luther Theodore, govt. ofcl.; b. Dansville, Mich., July 23, 1898; s. Herman Luther and Flora A. (Selfe) H.; student Y.M.C.A. Coll., Chicago, 1919-21, Albion (Mich.) Coll., 1922; A.B., U. Ariz., 1933; m. Elsa S. Carlson, Aug. 6, 1927; children—Theodore Stanley, David Bruce. Phys. dir. Y. M.C.A., asst. supt., dir. recreation Jackson (Mich.) City Parks, 1922-25; dir. young people's work Pasadena (Cal.) Presbyn. Ch., 1925-27; prin. Tucson Indian Tng. Sch., Escuela, Ariz., 1927-28, 30; asst. probation officer Los Angeles Co., 1929-30; councilor, pub. relations staff Inst. Family Relations, Los Angeles, 1934; head community worker Office Indian Affairs, Kayenta, Ariz., 1935; administrative asst. soil conservation service Dept. Agr., Navajo Reservation, Window Rock, Ariz., 1935-38, 38-40, asst. supt. Indian affairs, 1940-42; prin., dist. supr. Office Indian Affairs, Tuba City, Ariz., 1938-40, 40-42; chief community management, dep. project dir. War Relocation Authority, Rivers, Ariz., 1942-44, asst. chief relocation div., Washington, 1944-45, project dir., Topaz, Utah; regional dir. in charge famine relief UNRRA, Changsha, Hunan, China, 1946-47; sales mgr. Hoffman Sales Corp., Los Angeles, 1947-48; regional adminstr. Bur. Land Mgmt., San Francisco, 1948-54, state supvr., 1954—; advisor joint commn. Dept. State, Asuncion, Paraguay, 1951-52. Chmn. Pacific central field com. Dept. of Interior, 1950-53; chmn. San Francisco Area Fed. Council, 1953; mem. Pacific Coast bd. Inter-govt. Relations. Mem. San Francisco Fed. Businessmen's Assn., Am. Soc. Pub. Adminstrn., World Affairs Council. Home: 2231 Markham Way. Office: Cal. Fruit Bldg., 4th and J Sts., Sacramento.

HOFFMAN, Lynden Evan, ins.; b. Aurora, Ill., Feb. 5, 1894; s. Enos Franklin and Florence M. (Eichelberger) H.; student U. of Ill., 1912-14; Ph.B., U. of Chicago, 1916; LL.B., Drake U., 1933; m. Bessie Mae Davis, Aug. 28, 1917; children—Elizabeth Helen, Lynden Earl, Ruth Ann. Teacher and prin. high sch., Marseilles, Ill., 1916-18; teacher and bus. mgr. Burlington (Ia.) High Sch., 1919-20; prof. accounting Drake U., 1920-26, dean coll. of bus. adminstrn., 1926-53, prof. law, 1939-44; v.p. Town Mutual Dwelling Insurance Co., 1954—. Former public mem. Nat. War Labor Bd., 7th Dist. Mem. Am. Marketing Assn., Mid-Western Econ. Assn., Am. Economics Assn., Acad. Polit. and Social Science, Delta Sigma Pi. Republican. Methodist. Club: University of Des Moines (past sec.). Home: 1301 30th St. Office: Hubbell Bldg., Des Moines, Ia.

HOFFMAN, Malvina, sculptor; born in New York City, June 15, 1887; daughter of Richard and Fidelia (Lamson) Hoffman; studied painting with John Alexander; sculpture with Herbert Adams and Gutzon Borglum, New York, and Auguste Rodin, Paris; Dr. Fine Arts, U. of Rochester, D.Litt., Mt. Holyoke Coll., 1937; hon. Dr. Fine Arts, Northwestern Univ., 1945; honorary Doctor Humane Letters, Smith College, 1951; married Samuel Bonarios Grimson, June 6, 1924. First prize for "Russian Dancers," Paris, 1911; and several other prizes and hon. mentions; honorable mention, mask of Anna Pavlowa, Concord Art Association, 1925. Works on perm. exhibition. American Museum Natural History, New York; Met. Mus.; and many other mus. and galleries; numerous portraits of prominent persons; many portraits privately owned; stone panel facade of World War II Memorial American Cemetery, Epinal, France. Nat. Academician; mem. Art Alliance America, Nat. Sculpture Soc., Nat. Assn. Women Painters and Sculptors, Nat. Inst. of Arts and Letters, Architectural League, Soc. Women Geographers; hon. mem. Painters and Sculptors Gallery Assn., Three Arts Club, Pen and Brush. Decorated Palmes Académiques (French). 1920; Royal Order St. Sava III (Jugoslavia), 1921. Selected as Woman of Achievement by N.Y. League of Business and Professional Women, 1935, and award for Eminent Achievement presented by the American Woman's Association, 1937; selected as one of twelve women who have contributed most toward human betterment in last half century, by Career Tours Com., 1939. Author: Heads and Tales (autobiography), 1936; Sculpture Inside and Out, 1939; Am. Sculpture Series, 1948. Home: 157 E. 35th St., N.Y.C. ☆27

HOFFMAN, Mark, musician, educator; b. Merrill, Wis., Jan. 24, 1904; s. Martin George and Margaretha (Fritsch) H.; Sr. Diploma, Chicago Musical Coll. (gold medalist), 1921; B.M. cum laude, Eastman Sch. Music, 1929, Ph.D., 1953; student Juilliard Grad. Sch. Music (Hutcheson scholarship), 1929-31; A.M., N.Y.U., 1934; study and concertizing in Germany, 1932; m. Elaine Marie Faulkner, May 31, 1925; children—Margaret Elaine, Mark. Head piano dept., Kan. State Coll., Hays, 1924-26, James Millikin U., Decatur, Ill., 1926-28; dean of music Greensboro (N.C.) Coll. Sch. of Music, 1934-47; chmn. dept. of music U. of Miss. since 1947. Concerts in Town Hall, N.Y. City; Kimball Hall, Chicago; with Rochester Philharmonic, N.Y. Civic, N.C. Symphony, Brandenburg (Germany); staff pianist over Radio Sta. WINS, N.Y. City WOR, 1930-34, Duke U., U. of N.C., Washington, D.C. (French Embassy); accompanist to Isaac Stern (violinist), 1948, and others. Mem. Music Teachers Nat. Assn., Music Educators Nat. Assn., N.C. State Music Teachers Assn. (past pres.), Phi Mu Alpha. Home: 322 Van Buren St., Oxford, Miss. Office: University of Mississippi, University, Miss.

HOFFMAN, Paul Gray, corp. exec.; b. Chicago, Apr. 26, 1891; s. George Delos and Eleanor (Lott H.) student U. Chicago, 1908-09; LL.D., hon., Rose Poly. Inst. (Ind.), U. Rochester, Valparaiso (Ind.) U., Dartmouth, Grinnell (Ia.) Coll., Kenyon College Gambier, Ohio, Allegheny Coll., Am. University, Bucknell U., Jewish Theol. Sem. Am., U. R.I., Columbia, Harvard, Ind. U., Jefferson Med. Coll., Phila., Lafayette Coll., Easton, Pa., Occidental Coll., Los Angeles, Syracuse U., U. Calif. at Los Angeles, U. Notre Dame, U. Pa., Washington U., Wesleyan U. (Conn.), Williams Coll., Yale; D.C.S., hon., N.Y.U., 1950; Dr. Bus. Adminstrn., hon., U. Calif.; D.Sc. (hon.), Coe Coll., Millikin U.; Doctor of Humane Letters (honorary), Oberlin Coll.; Dr. Humanics (hon.), Hillsdale (Mich.) Coll.; m. Dorothy Brown, Dec. 18, 1915; children—Hallock Brown, Peter Brown, Donald Gray, Robert Cheseboro, Lathrop Gray, Barbara, Kiriki. Began as automobile salesman for The Studebaker Corp., 1911, in Los Angeles, sales mgr. Los Angeles br., 1915, dist. br. mgr., 1917, v.p., 1925-33, pres., 1935-48, became chmn. bd., 1953; chmn. bd. Studebaker-Packard Corp., 1954—; purchased Los Angeles retail branch, 1919; chmn. bd.

Hoffman Specialty Mfg. Co.; adminstr. ECA, 1948-50; pres., trustee Ford Foundation, 1950-52. Chmn. of board trustees Committee Econo. Dev., 1942-48; chmn. Automotive Safety Found., 1942-48; director Federal Reserve Bank of Chicago, 1942-49; dir. N.Y. Life Ins. Co., Time, Inc., United Air Lines, Inc., Ency. Brit., Inc., and Ency. Brit. Films, Inc. Mem. bus. adv. council Dept. of Commerce; hon. chmn. United China Relief. Served as 1st lt., F.A., U.S. Army, 1917-19. Recipient Am. Edn. Award, 1948. Councillor, Nat. Indsl. Conf. Bd. Trustee U. Chicago, 1937-50, Kenyon Coll., 1940-50. Delta Tau Delta (pres. 1940-41-42). Republican. Mason. Clubs: University, Country, California (Los Angeles); The Tavern (Chicago). Author: Seven Roads to Safety, 1939; Peace Can Be Won, 1951. Office: 4530 Loma Vista Av., Los Angeles 58.

HOFFMAN, Richard W., congressman; b. Chicago, Dec. 23, 1893. Owner and operator radio station WHFC and WEHS-FM, Chicago. Served as pres. bd. of edn., J. Sterling Morton High Sch. and Jr. Coll., 1933-36 and 1939-48. Served with U.S. Army, World War I. Mem. 81st to 84th Congresses, 10th Ill. Dist. Republican. Home: Riverside, Ill. Office: House Office Bldg., Washington.

HOFFMAN, Ross John Swartz, historian, educator; b. Harrisburg, Pa., Feb. 2, 1902; s. Edgar Grant and Mary Kemp (Hargest) H.; A.B., Lafayette Coll., 1923; A.M., U. of Pa., 1926; Ph.D., 1932; Litt. D., Villanova Coll., 1936; LL.D., Marquette U., 1937; LL.D., Fordham U., 1947; L.H.D., U. of Detroit, 1950; m. Hannah McCruden, Aug. 21, 1926; 1 dau., Mary Ellen (Mrs. Paul Anthony Flinn). Asst. instr. in history, U. of Pa., 1924-26; instr. and asst. prof. of history, New York U., 1926-33; mem. faculty Fordham U. Grad. Sch. since 1933, prof. of modern history, since 1944. Mem. Am. Hist. Assn., Am. Cath. Hist. Assn. (pres., 1938), Phi Beta Kappa. Republican. Roman Catholic. Author several books, including: Burke's Politics (with Paul Levack), 1949; The Spirit of Politics and the Future of Freedom, 1951. Editor: The Christendom Series, 1940-42; asso. editor: Thought, 1939-54. Home: Helen Av., Hix Park, Rye, N.Y. Office: Fordham Univ., N.Y.C. 58. ☆27

HOFFMAN, Thomas Glenn ◎ V. 27.

HOFFMAN, Walter Edward, U.S. dist. judge; b. Jersey City, July 18, 1907; s. Walter and Ella Adele (Sharp) H.; B.S. in Econs., U. Pa., 1928; grad. student Coll. of William and Mary, 1928-29; LL.B., Washington and Lee U., 1931; m. Evelyn Virginia Watkins, Apr. 6, 1939; children—Carole Lee, Walter Edward. Admitted Va. bar, 1931, pvt. practice, Norfolk, 1931-35; partner Breeden & Hoffman, 1935-54; instr. and asst. prof. Coll. of William and Mary, 1933-42; referee in bankruptcy Eastern Dist. of Va., Norfolk div., 1942-44; U.S. dist. judge, Eastern Dist. of Va., 1954—. Trustee Randolph-Macon Coll. Del. Rep. Nat. Conv., 1952. Mem. Va. (v.p. 1948-49), Norfolk and Portsmouth (pres. 1948-49) bar assns. Methodist (dist. lay leader 1949-53). Mason (Shriner) Club: Cosmopolitan (pres. 1953). Home: 1489 Emory Pl. Office: Federal Bldg., Norfolk 10, Va.

HOFFMANN, see also Hoffman, Hofmann.

HOFFMANN, Ernst, mus. educator; born Boston, June 18, 1899; s. Jacques and Paula (Schwitzer) H.; ed. Boston Latin Sch., 1910-13, A.B., cum laude, Harvard, 1914-18; student New Eng. Conservatory, Berlin Hochschule für Musik, 1921-22; m. Annemarie Hoffmann, May 14, 1924; 1 son, Clifford Joern. First violinist, Boston Symphony Orchestra, 1920-21; went to Germany to study conducting; asst. conductor, Breslau Opera House, 1922-24, regular conductor, 1924-34 (one of few Americans holding such a post in Germany); guest condr. Berlin, Vienna, Munich and Posen Symphony orchestras; returned to the U.S. in 1934; first appearance at the Lewisohn Stadium, New York; became head Commonwealth Symphony Orchestra, Boston; conductor, Houston Symphony Orchestra, 1936-47; now prof. Ind. U., mus. dir. philharmonic and opera; condr. Indpls. Philharmonic Orchestra; established Ind. U. Philharmonic, 1948. Condr. 121st Heavy Coast Artillery Band. Clubs: Kiwanis, Harvard (Houston). Home: 925 S. Highland, Bloomington, Ind.

HOFFMANN, J(ohn) Wesley, educator; b. Maplegrove, Minn., Aug. 26, 1895; s. Jacob John and Katie Dorothy (Bitzer) H.; A.B., U. of Minn., 1913; A.M., U. of Chicago, 1922, Ph.D., 1937; student Univs. of Berlin and Bonn, 1926-27; m. Gertrude J. Giesen, June 25, 1927; children—Charles Wesley, Lois Kathryn. Instr. of history, John Fletcher College, Oskaloosa, Ia., 1919-20; asst. prof., Morningside Coll., Sioux City, Ia., 1922-24; instr., State U. of Iowa, 1925-26; instr. U. of Chicago, 1927-28; prof. and head, Morningside Coll., 1928-34; asst. prof., Mont. State Coll., Bozeman, 1924-35, 1936-37; asst. supervisor of rural research for Mont., Bozeman, 1935-36; prof. of history, U. of Tenn., since 1937, head dept. of history since 1944. Seaman, U.S. Navy, 1918. Conductor European tours. Member Am. Association Univ. Profs., Am. Hist. Assn., Southern Hist. Assn. Methodist. Club: Civitan (Knoxville). Author: The Montana Citizen (with Rolland R. Renne), 1937. Contbr. articles in history publs. Home: 2049 Emoriland Blvd., Knoxville 17, Tenn.

HOFFMANN, Paul O(tto), educator; b. Germany, May 6, 1909; s. Paul A. J. and Emma (Janz) H.; B.S., Newark Coll. Engring., 1933; A.M., Columbia, 1938; Ph.D., N.Y.U., 1950; m. Dorothy J. Thiele, July 21, 1933; children—Paul R., James E., Dorothy L. Came to U.S., 1925, naturalized, 1933. Faculty Newark Coll. Engring., 1933—, successively instr., asst. and asso. prof., prof. physics, chmn. physics dept. and tech. group, 1947—. Mem. Am. Soc. Engring. Edn., Am. Soc. Physics Tchrs., A.A.A.S., Sigma Xi, Tau Beta Pi, Phi Eta Sigma, Sigma Pi Sigma. Home: 6 Park Av., Maplewood. Office: Newark College of Engineering, High St., Newark, N.J.

HOFFMANN, Sal B., labor leader; b. Aversa, Italy, April 25, 1899; s. Leopoldo and Anna (Tornicaso) H.; ed. at high sch.; m. Frances Zeichner, June 2, 1920; children—Mrs. Jackie Toll, Benjamin, Richard. With Bell Telephone Co. and Western Electric Co., 1917-18; joined Phila. Wholesale Upholsters' Union, 1919; formed Upholsterers' Internat. Union regional dist. council, 1935, exec. sec., 1935-37, elected Internat. pres. at Cleveland conv., 1937, re-elected, 1939, 40, 43, 44, 46, 48, 50, 53, chmn. bd. trustees Health and Welfare Fund, 1944—, Retirement Plan, 1950—, chmn. bd. govs. Nat. Pension Plan, 1953—. Member Furniture Labor Adv. Bd. of the W.P.B.; panel mem. Nat. War Labor Bd.; adv. mem. Furniture Industry Com. in drafting of Wage and Hour Law, 1941. Author: Trade Unions under War Conditions (pamphlet), 1943; Work Of A Business Agent (pamphlet), 1942. Contbr. articles to various periodicals. Home: 607 East Sedgwick Street, Philadelphia. Office: Upholsterers' International Union, 1500 N. Broad St., Phila. ☆27

HOFFMANN, Walter Wesselhoeft, fn. service officer; b. Belmont, Mass., Dec. 20, 1897; s. Ralph and Gertrude (Wesselhoeft) H.; student Kan. City Country Day Sch., 1910-15; A.B. (honoris causa), Harvard, 1919; m. Pauline Pilgrim, Oct. 31, 1934; children—Caroline, Hilary, Elizabeth. Bus. in S. Am., 1919-20; asst. purser and agt., The Panama Mail Steamship Line, 1923-30; apptd. fgn. service officer, 1931; vice consul Port Limon, C.R., 1931-32, Auckland and Wellington, N.Z. 1933-35, Tegucigalpa, Honduras, 1935-37; vice consul and charge de affaires, San Salvador El Salvador, 1937-40; vice consul Hongkong (captured by Japanese, exchanged June 1942), 1940-42; vice consul and 2d sec., Rio de Janeiro, 1942-43; consul Fortaleza, Brazil, 1943-45, Frankfurt A/M, Germany, 1946-49, Barranquilla, Colombia, 1949-51, Bradford, Eng., 1951-53; 1st sec., consul, London, 1953; consul, Birmingham, Eng., 1953—. Served as 2d lt., Air Force, 1918. Address: Care Dept. of State, Washington 25.

HOFFMEISTER, John Edward (hôf'mīs-tēr), prof. geology; b. Baltimore, Md., Feb. 1, 1899; s. Edward and Katherine (Spring) H.; grad. Baltimore City Coll. (high sch.), 1916; A.B., Johns Hopkins, 1920, Ph.D., 1923; m. Ruth Tuthill, June 24, 1924; children—John Tuthill, Robert Edward. Prof. biology, Baltimore Coll. Dental Surgery, 1921-23; instr. geology, U. of Rochester, 1923, asst. prof. geology, 1924-28, professor since 1928, acting dean, College for Men, 1941-42, dean, 1942-43, dean of faculty of College of Arts and Science, 1943-44, dean of College of Arts and Science since 1944. Served as consultant, Army Map Service, 1942-44; cons. Bikini Bomb Test, 1946. President, Rochester Museum Association, 1944-48. Member board trustees, Colgate-Rochester Divinity School; member board directors Wards Natural Sci. Establishment. Fellow Geological Soc. of Am. (treas.), Paleontol. Soc. of Am.; mem. Phi Beta Kappa, Sigma Xi, Delta Upsilon, Gamma Alpha. Meth. Author and co-author books on S. Pacific. Contbr. to Biological Abstracts; also papers in Nat. Geog. Mag., Am. Journal of Science, Journal of Geology. Home: Quaker Rd., Scottsville N.Y. ☆27

HOFFSOMMER, Harold Charles, sociologist; b. Roxbury, Kan., Dec. 8, 1898; s. John Adam and Rose Ida (Manshardt) H.; grad. Bethany Acad., Lindsborg, Kan., 1914-16, student Bethany College, 1917-19; B.S., Northwestern U., 1921, A.M., 1923; U. of Chicago, summer 1923; Ph.D., Cornell U., 1929; m. Ruth Andrews, May 28, 1930; children—John Charles, Elizabeth Andrew. Acting prof. of sociology, Rockford (Ill.) Coll., 1921-22; prof. of sociology, Ala. Polytech. Inst., 1929-35; dir. cotton area rural research, also state supervisor rural research, 1934-35, sr. research supervisor, W.P.A., Washington, 1935-36; rural sociologist, La. State Univ., 1936-42, leader, Area VI, Div. of Farm population and rural welfare (U.S.D.A.), 1939-40; dir. regional land tenure research project, Fayetteville, Ark., 1942-45; head, dept. sociology, chmn. div. social sciences, U. of Md., since Sept. 1945. Mem. A.A.A.S., Am. Sociol. Soc. (also D.C. chpt.), Rural Sociol. Soc., Alpha Kappa Delta, Phi Delta Kappa, Phi Mu Alpha Sinfonia. Presbyn. (elder). Author: Regional Research Cooperation; co-author, editor and project dir., The Social and Economic Significance of Land Tenure in the Southwestern States; also agr. expt. sta. bulls. Editor-in-chief Rural Sociology. Contbr. articles sociol. jours. Baritone vocalist; choir dir. Home: 6900 Dartmouth Av., College Park, Md. ☆27

HOFFSTROM, Piercy J. ("Hoff"), cartoonist, columnist; b. Mounds, Okla., Jan. 11, 1866; s. Frank Henry and Emma Jane (Marshall) H.; student U. of Washington, Seattle, 1915-16; m. Sue Virginia Miller, Jan. 11, 1917; 1 dau., Virginia. Engr., Pacific Telephone & Telegraph Co., Seattle, Wash., 1917-23; with St. Paul (Minn.) Dispatch since 1923 as political and topical cartoonist and also since 1930, conducting daily column of writing and drawing under signature of "Hoff"; teacher of cartooning, St. Paul Inst., 1923-24, Y.M.C.A., 1938; conducting two daily TV programs over sta. KSTP-TV, using cartoons; weatherman for WBBM-TV as P. J. Hoff, 1954—. Served with Co. F, 2d (Wash.) In., Mexican Border, 1916. Mem. Am. Meteorol. Soc., Delta Phi Lambda, Sigma Delta Chi. Elk, Kiwanian. Home: 421 W. Melrose St., Chgo. 13. Office: 410 N. Michigan Av., Chgo. 11.

HOFGREN, Axel August ◎ V. 28.

HOFHEINZ, Roy Mark (hāf'hīz), city ofcl.; b. Beaumont, Tex., Apr. 10, 1912; s. Frederick Joseph and Nonie (Planchard) H.; student Rice Inst., 1928-29, U. Houston, 1929-30; LL.B., Houston Law Sch., 1933; m. Irene Cafcalas, July 19, 1933; children—Roy Mark, James Frederick, Dene. Admitted to Tex. bar, 1932; mem. Tex. State Legislature, 1934-36; co. judge, Harris Co., 1936-44; chmn. bd. Tex. Radio Corp., Sta. KTHT, Houston, Pilot Broadcasting Corp., Sta. WILD, Birmingham, since 1951; partner Houston Slag Materials Co., 1946—; vice president Houston Consolidated Television Co. Mayor, Houston, since Jan. 1953. Mem. Am. Bar Assn., Am. Arbitration Assn., Sons of Hermann. Elk, Eagle. Clubs: Optimists, Pine Forest Country, Lakeside; Houston, Yacht, Briar (Houston). Home: 2400 Yorktown Dr., Houston 19. Office: City Hall, Houston 2.

HOFMAN, Theodore Otto, business exec.; b. Union City, N.J., Jan. 6, 1904; s. Louis F. and Henrietta (Mundorf) H.; grad. Pace Inst. Accountancy, 1928; m. Catherine Dickson, Sept. 14, 1929. Accountant Dexter Folder Co., 1920-26, Pictorial Review Co., 1926-29, Haskins & Sells, 1929-40; asst. gen. controller Borden Co., N.Y.C., 1940-45, gen. controller since 1946; dir. Drake Bakeries, Inc., Bklyn. Mem. Controllers Inst. Am. Home: Trail's End, Blairstown, N.J. Office: 350 Madison Av., N.Y.C. 17.

HOFMANN, see also Hoffman, Hoffmann.

HOFMANN, Hugo, textile mfr.; b. Worms, Hesse, Germany, Oct. 29, 1898; s. Jean Peter and Katharina (Brunner) H.; Ph.D., U. Giessen, Hesse, 1922; student Darmstadt U., also Electro Chem. Inst., Wiesbaden; m. Hedwig Oberthuer, Mar. 20, 1926; 1 dau., Lori (Mrs. J. Allen Thomas). Came to U.S., 1926, naturalized, 1939. Chief chemist J. P. Bemberg, 1922-24, prodn. mgr., 1924-26; plant mgr., chief chemist Am. Bemberg Corp., 1926—, gen. mgr., 1954—; v.p. Beaunit Mills, Inc., tech. dir. rayon div., 1954—. Mem. Am. Chem. Soc., Textile Research Inst., C. of C., Tenn. Acad. Sci. Roman Catholic. Elk. Club: Elizabethton Golf. Patentee rayon mfg. processes. Home: 705 West G St. Office: American Bemberg, Elizabethton, Tenn.

HOFMANN, Josef (Casimir) (hôf'mān), pianist; b. Cracow, Poland, Jan. 20, 1876; father pianist, capellmeister and composer; learned piano under father, in infancy, and at age of 7 attracted attention of Anton Rubinstein; in 1887 came to U.S. where he was to give 80 concerts in one season, but after playing 42 concerts was compelled to abandon tour by interference of the Soc. for Prevention of Cruelty to Children; returned to Europe and studied under Urban, Moszkowski and Anton Rubinstein; Mus.D., U. Pa.; married; children—Josefa (by 1st marriage), Anton, Edward, Peter (by 2d marriage). Now retired as concert pianist. Has made many concert tours, Americas and Europe; dir., dean and instr. piano, Curtis Inst. of Music, Phila., 1925-38; now devotes his time to concertizing and to inventions for perfecting piano actions. Composer of concertos and piano pieces; also a symphony and orchestra suite. Writer on mus. topics. Address: 321 S. Occidental Blvd., Los Angeles 5.

HOFMANN, Philip B., pharm. exec.; b. Ottumwa, Ia., May 25, 1909; s. Frank P. and Isabel (Matson) H.; student Wharton Sch. Finance and Commerce, U. Pa., 1930; m. Mary E. Kain, July 29, 1934; children—Judith, Carol I. With Johnson & Johnson, New Brunswick, N.J., since 1931, div. mgr., Boston, 1939, mgr. Ortho-Gynol. div., 1940, dir. since 1945, v.chmn. bd. since 1949; pres. Ortho Pharm. Corp., 1941, chmn. bd. and dir. since 1948; chmn. bd., dir. Ortho Pharm. Corp. (Can.), Ltd., Ortho Pharm., Ltd., Ethicon Suture Labs., Inc., Ethicon Suture Labs., Ltd. Mem. Sch. Bd. Branchburg Twp. since 1944; mem. drug. chem. and allied trades sect. N.Y. Bd. Trade. Trustee and chmn. Joint Conf. com. Somerset Hosp. Mem. Am. Cancer Soc. (pres. Somerset Co. chpt., N.J., div., Inc., 1946-49), Somerset Co. Community Forum (pres. 1948-49). Clubs: Essex Fox Hounds (Peapack, N.J.); Raritan (N.J.) Valley Country. Home: Burnt Mills Rd., North Branch, N.J. Office: 501 George St., New Brunswick, N.J.

HOFRICHTER, Ruth J., educator; b. Germany, Feb. 24, 1893; d. Otto and Justine (Mahler) H.; Ph.D., Heidelberg U., Germany, 1922; unmarried; came to U.S.A., 1922, naturalized 1930. Prof. and chmn. modern language dept., Midland Coll., Fremont, Neb., 1922-25; work in extension div., U. of Nebraska, 1925-26; instr. Bryn Mawr Coll., 1927-29; Ottendoerffer fellow in Europe, 1929-30; Vassar Coll. since 1930, prof. and chmn. dept. of German, since 1943, faculty fellow, 1954; specialist in German literature. Mem. N.E. Conference on Teaching Foreign Languages (mem. adv. council 1954), American Assn. Teachers of German (pres., Hudson Valley chap. 1935-47, 2d v.p. nat. assn., 1944-45), M.L.A. Author: Three Poets and Reality, 1942, and pub. articles. Co-editor with Prof. L. L. Stroebe: 3 textbooks—Emil und die Detektive, 1933; Leicht und Neu Crofts, 1934, Robby kampft um seine Freiheit, 1937. Home: 12 Meadowroad, Poughkeepsie, N.Y.

HOGAN, Albert Garland (hō'gān), prof.; b. Maryville, Mo., Dec. 31, 1884; s. William Carroll and Belle (Ford) H.; A.B., U. of Mo., 1907, B.S., 1909, A.M., 1912; fellow in physiol. chemistry, Yale, 1912-13, Ph.D., 1914; m. Theodosia Catherine Cobbs, June 23, 1920; children—Theodosia Catherine, Amelia Burr, Margaret Harden. Asst. and asst. prof. in chemistry, Kan. State Coll., 1914-17; professor of physiol. chemistry, U. of Ala. Med. Sch., 1919-20; prof. of animal nutrition, U. of Mo., since 1920; chmn. dept. of agri. chemistry since 1923. Served as 1st lt., capt., San. Corps, 1917-19; Meuse-Argonne

offensive. Recipient Morrison Award, 1951. Fellow A.A.A.S.; member American Chemical Society, Am. Soc. Biol. Chemistry, Am. Inst. Nutrition (v.p., 1940-41; pres., 1941-42), Soc. for Exptl. Biology and Medicine, Sigma Xi. Presbyterian. Mem. editorial bd. Journal of Nutrition, 1937-42. Received Mead, Johnson & Co. award, 1944. Home: 6 Ingleside Drive, Columbia, Mo.

HOGAN, Alice Mary, see West, Alice Mary Hogan.

HOGAN, Bartholomew William, surg. gen. USN; b. Quincy, Mass., 1901; M.D., Tufts Coll., 1925; LL.D., St. Mary's Coll., Emmitsburg, Md., Villanova U. Intern, U.S. Naval Hosp., Boston, 2 yrs., St. Elizabeths Hosp., Washington, 1 yr.; chief neuro-psychiatry Naval Hosp., Phila.; chief medicine Naval Hosp., Annapolis, Md.; asso. prof. psychiatry Georgetown U. Sch. Medicine. Served as capt., USN; sr. med. officer U.S.S. Wasp; now surgeon gen. USN. Decorated Silver Star, Purple Heart, Navy and Marine Corps medal. Diplomate and examiner Am. Bd. Psychiatry and Neurology. Fellow A.C.P., Am. Psychiat. Assn.; mem. A.M.A. (ho. of dels.), Am. Hosp. Assn. (ho. of dels.). Address: Bur. of Medicine and Surgery, Navy Dept, Washington.

HOGAN, Bernard Francis, banker; b. Brooklyn, N.Y., Mar. 24, 1885; s. Thomas and Catherine (Dunleavy) H.; student pub. schs.; m. Sarah E. Rehm, May 17, 1925; 1 dau., Helene Marjorie. Employee and officer Title Guarantee Trust Co., 1902-20; pres. F. C. Sauter Agency, real estate and ins., 1920-26; with The Greater N.Y. Savings Bank since 1926, trustee, 1926, and pres. since 1934; organizer in 1933, and chmn. Group Five, Mortgage Information Bureau for Savings Banks of Kings and Queen Counties. Dir. Brooklyn Chamber of Commerce, mem. Chamber of Commerce, State of N.Y. Club: Cherry Valley (Garden City, N.Y.). Home: 114 Tenth St., Garden City, N.Y. Office: 451 Fifth Av., Brooklyn.

HOGAN, Daniel Wise, banker; b. Modesto, Ill., Oct. 24, 1867; s. Daniel Wise and Arminda Jane (Turner) H.; grad. Northwestern Normal Sch., and Business Inst., Stanberry, Mo., 1889; m. Anna S. Harvey, Dec. 25, 1891 (died Oct. 14, 1939); children—Clark Harvey, Daniel Wise; m. 2d, Faye B. Locker, April 20, 1946. Bank clerk, 1890-92, organized First Nat. Bank of Yukon, Yukon, Okla., 1892; organized City Nat. Bank, Muskogee, Okla., 1904, cashier Am. Nat. Bank, Oklahoma City, 1907-11; pres. City Nat. Bank & Trust Co., Oklahoma City, since 1911; v.p., dir. Beckham Co. Nat Bank, Sayre, Okla.; pres. Oklahoma City Clearing House Assn. Mem. nat. bd. field advisors Small Bus. Administrn., Washington. Mem. Taxpayers Research Institute (president), C. of C. (life dir.), Okla. Bankers Assn. (past pres.), Okla State Fair Assn. (exec. council), Motion Picture Panel of Arbitrators, Okla. Future Farmers of Am. and 4-H Club (hon.), Collegiate Engrs., Knights of St. Patrick Assn., Newcomen Soc. Eng., Beta Gamma Sigma (hon. mem.). Methodist. Clubs: Capitol City Gun (pres.), Men's Dinner (charter mem.); Sirloin (Okla. City). Home: 300 N.W. 16th St. Office: Oklahoma City 1.

HOGAN, Edward A., Jr. (hō'gan), law dean; b. Natick, Mass., June 12, 1908; s. Edward A. and Mary Ellen (O'Regan) H.; A.B., Boston Coll., 1930, LL.B., 1934; LL.M., Harvard Law Sch., 1935; LL.D., St. Mary's Coll., 1941; m. Mary Frances Cleary, Dec. 28, 1937; children—John, Edward, Mary, Ann, Peter, Paul, Virginia Margaret. Admitted to the Massachusetts bar, October, 1934; in practice, law, Natick, Mass., 1934-35; asst. prof. law, U. of San Francisco, 1935-36, prof. since 1936, dean law sch., 1939-51; vice dean U. of Calif. Hastings Coll. of Law since 1951; lecturer Am. Inst. of Banking since 1936. Trustee Coro Found. Mem. Am. Law Inst. Club: Lawyers, Harvard University. Home: 766 Third Av., San Francisco 18, Calif.

HOGAN, Frank S(mithwick), lawyer; b. Waterbury, Conn., Jan. 17, 1902; s. Michael F. and Anne (Smithwick) H., B.A., Columbia, 1924, LL.B., 1928, LL.D., 1952; m. Mary Egan, Nov. 11, 1936. Admitted to N.Y. bar, 1929; with Gleason, McLanahan, Merritt & Ingraham, 1928-30; partner ins. and real estate law Anthony J. Liebler, 1930-35; asst. to spl. pros., N.Y.C., 1935-37; adminstrv. asst. N.Y. Co. Dist. Atty., 1937-41, dist. atty. N.Y. Co., 1942—. Awarded Columbia U. medal for exceptional pub. service, 1942. Columbia Alumni medal for conspicuous alumni service, 1946. Medal of Merit, N.Y. Co. Grand Jury Assn., 1947, gold medal Am. Irish Hist. Soc., 1952, Medal of Merit of St. Nicholas Soc., 1951, Alexander Hamilton Medal of Alumni of Columbia Coll., 1954. Mem. Assn. Alumni Columbia Coll. (pres. 1946-49), Alumni Fedn. Columbia U. (pres. 1949-51), Dist. Attys. Assn. State N.Y. (pres. 1947), N.Y. State Bar Assn., Assn. Bar City N.Y., Friendly Sons St. Patrick. Democrat. Roman Catholic. Clubs: Columbia University, New York Athletic, Manhattan (N.Y.C.). Home: 404 Riverside Dr., N.Y.C. 25. Office: 155 Leonard St., N.Y.C. 13.

HOGAN, Henry Michael (hō'gan), lawyer; b. Torrington, Conn., Mar. 18, 1896; s. Dennis M. and Anna (McLaughlin) H.; A.B. and LL.D., Holy Cross College, Worcester, Massachusetts; LL.B., Fordham University; married Gertrude Blumer (deceased Mar. 26, 1952); children—Jane Ann, Nancy Winifred, Henry Michael. Admitted to N.Y. bar and Mich. bar; v.p., gen. counsel General Motors Corporation. Served in U.S. Navy, World War I. Mem. Assn. Bar City of New York, Mich. State and Detroit bar assns. Roman Catholic. Clubs: Detroit Athletic, Bloomfield Hills Country. Home: 444 Arlington, Birmingham, Mich. Office: 3044 W. Grand Blvd., Detroit 2, Mich.

HOGAN, John Philip ◎ V. 27.

HOGAN, John Vincent Lawless, consulting engr.; b. Phila., Pa., Feb. 14, 1890; s. John Lawless and Louise Eleanor (Shimer) H.; grad. University Sch., New Haven, Conn., 1908; student Sheffield Scientific Sch. (Yale), 1908 to 1910; m. Edith MacLennan Schrader; 1 son, John Vincent. With Nat. Electric Signaling Co., later Internat. Radio Telegraph Co., 1909-21, advancing to chief research engr. and mgr.; also spl. consultant to R.C.A., G.E. Co., Westinghouse Electric & Mfg. Co., etc.; now practicing on own account, engaged in applying facsimile techniques to military, indsl. and broadcast uses; special asst. to dir. of Office of Scientific Research and Development, 1943-45; cons. Radio Corp. of America, and others; president Hogan Labs., Inc. Faximile, Inc. Mem. Joint Tech. Adv. Com., I.R.E., R. M.A. Mem. Patent compensation bd. A.E.C. Decorated King Christian X's medal of Liberation, 1946; Armstrong medal, 1950. Fellow Inst. Radio Engrs. (ex-pres.), Acoustical Soc. of Am., American Institute Elec. Engrs.; mem. American Society Mil. Engineers, A.A.A.S., Radio Club America, Alpha Sigma Phi. Republican. Episcopalian. Clubs: Yale, Players, Dutch Treat, Cosmos (Washington). Author: The Outline of Radio, 1923, 25, 28. Lecturer on technical subjects. Inventor radio devices. Home: 239 Greenway S., Forest Hills, L.I., N.Y. Office: 155 Perry St., New York.

HOGAN, Michael P(atrick), Jr., mem. Dem. Nat. Com.; b. Dubuque, Ia., Oct. 8, 1904; s. Michael P. and Anna (Stafford) H.; student pub. schs. Dubuque; m. Aurelia Ellwanger, June 9, 1927 (dec. Mar. 5, 1939); children—Wayne, Rita; m. 2d Esther Louise Gau, Nov. 21, 1942; children—Michael Patrick, Sandra, Denise. Owner Gen. Casualty & Fire Agy., Dubuque, since 1944. Mem. Dem. Nat. Com. for Ia. since 1951. Mem. Dubuque C. of C., Izaack Walton League Am. Eagle, K.C. (4°). Home: 243 Cardiff St. Office: 715 Central Av., Dubuque, Ia.

HOGAN, William Joseph, airlines exec.; b. St. Louis, Aug. 2, 1902; s. Joseph and Josephine (Grainey) H.; student St. Louis U., 1920-24; m. Verna L. Coultas, July 12, 1925; 1 son, William J. Mem. coptroller staff Firestone Tire & Rubber Co., Akron, O., 1929-43; treas., controller, dir. H.J. Heinz Co., Pitts., 1943-47; became v.p., treas. Am. Airlines, Inc., N.Y.C., 1947, sr. v.p. finance, 1954—. Mem. Controllers Inst. Am. Clubs: Duquesne (Pitts.); Union League (N.Y.C.). Home: 35 Parkview Av., Bronxville, N.Y. Office: 100 Park Av., N.Y.C.

HOGAN, William Ransom, educator; b. Toledo, Nov. 23, 1908; s. Lemuel Ransom and Irene (Logan) H.; A.B., Trinity U., 1929; A.M., U. Tex., 1932; Ph.D., 1942; m. Mrs. Jane Carpenter Ogg, June 20, 1949; stepchildren—Mary Sue, Thomas Alonzo and Jon Carpenter Ogg. Tchr., Ranger (Tex.) Jr. Coll. and High Sch., 1929-31; regional historian Southwest Nat. Park Service, Dept. Interior, 1935-38; asst. archivist La. State U., 1938-41, asso. archivist, 1941-42, head dept, archives, 1946; asso. prof. history U. Okla., 1946-47; asso. prof. history Tulane U., New Orleans, 1947-49, prof., 1949—, chmn. dept., 1953—. Served from pvt. to capt. M.I., U.S. Army, 1942-45. Fellow Tex. Hist. Assn.; mem. Am., Miss. Valley and So. hist. assns., La. Hist. Soc. Author: The Texas Republic, 1946. Editor: Guide to Manuscript Collections in the Department of Archives, Louisiana State University 1940; William Johnson's Natchez: The Ante-Bellum Diary of a Free Negro (with E. A. Davis), 1951; The Barber of Natchez (with E. A. Davis), 1954. Contbr. to hist. and lit. jours. Home: 1328 State St., New Orleans 18.

HOGARTH, Charles Pinckney (ho'-garth'), coll. pres.; b. Brunson, S.C., Nov. 14, 1911; s. Charles Pinckney and Maude (Griner) H.; B.S., Clemson Coll., 1932; B.D., Yale, 1935, M.A., 1941; Ph.D., Peabody Coll., 1947; m. Nancy Harris, Dec. 14, 1940; children—Nancy, Charles. Sec. Christian Assn., student counselor Penn State Coll., 1935-37; asst. to pres., dir. pub. relations Lander Coll., Greenwood, S.C., 1939-41; dir. pub. relations, bus. mgr., tchr. Detroit Country Day Sch., 1941-42; dean Ward-Belmont Coll., Nashville, 1942-47; registrar Fla. State U., 1947-49; v.p., prof. psychology Gulf Park Coll., Gulfport, Miss., 1949-50, pres., 1950-52; pres. Miss. State Coll. for Women, Columbus, since 1952; lectr., Europe, summer 1934; research asso. Am. Council Edn., Harvard, 1938. Mem. Columbus C. of C., N.E.A., Miss. Assn. Sch. Adminstrs., Phi Theta Kappa, Phi Delta Kappa. Methodist. Mason. Clubs: Columbus Country, Rotary. Author: Policy Making in Colleges Related to the Methodist Church, 1949; also articles ednl. publs. Home: 1217 Second Av. S., Columbus, Miss.

HOGBEN, Lancelot (hōg'bĕn), author, univ. prof.; b. Southsea, Hampshire, Eng., Dec. 9, 1895; s. Thomas and Margaret (Prescott) H.; ed. Trinity Coll. (Senior Scholar, Frank Smart prizeman); M.A., Cambridge U., Eng., D.Sc., London Univ.; Fellow Royal Soc.; m. Enid Charles, 1918; children—Ennyd Sylvia, Charles Adrian Michael, Clare Estelle, David Julian Lancelot. Professor of Medical Statistics, Univ. of Birmingham, England, since 1947. Awarded Keith prize and gold medal by Royal Soc. of Edinburgh, 1936. Croonian Lecture, Royal Society, 1943. Author: Comparative Physiology of Internal Secretions, 1927; Genetic Principles in Medicine, 1931; Nature and Nurture, 1933; Mathematics for the Million, 1936; Science for the Citizen, 1938; From Cave Painting to Comic Strip, 1950; Chance and Choice, 1950. Contbr. scientific articles to Proceedings Royal Sci. Jour. of Genetics, etc. Address: Queen Elizabeth Hospital, Birmingham 15, Eng.

HOGE, James Fulton, Lawyer; b. Concord, N.C., Aug. 2, 1901; s. Beverly Lacy and Nettie (Hatcher) H.; LL.B., Wake Forest (North Carolina) College, 1922, LL.D. (honorary), 1954; married Virginia McClamroch, March 26, 1932; children—Barbara Hume, James Fulton, Warren McClamroch, Virginia Howe. Admitted to N.C. bar, 1922, New York bar, 1931, U.S. Supreme Court, 1943, Court of Appeals, D.C., 1944. In practice of law, Greensboro, N.C., 1922-23; with legal dept., Vick Chem. Co., Greensboro, N.C., 1923-27, gen. counsel, 1927-35; mem. firm Rogers, Hoge & Hills (formerly Rogers, Ramsay & Hoge), New York City, specializing in law of trade marks, unfair competition and trade regulation, since 1933; chairman National Trade-Mark Coordinating Com.; gen. counsel U.S. Trademark Assn. Hon. mem., gen. counsel Am. Found. Pharm. Edn. Mem. Internat. Patent and Trade-Mark Assn., Am. Patent Law Assn., Acad. Polit. Sci., Am. Bar Assn. (mem. patent and trade mark sect., sect. on Adminstrv. law, corp. banking and mercantile law sect.), N.Y. State Bar Assn. (chmn. drug com. sect. on food, drug and cosmetic law, sect. on anti-trust law), Assn. Bar City N.Y., N.C. Soc. N.Y. (past pres.), Commerce and Industry Assn. of N.Y. (dir. chmn. com. on FTC and anti-trust laws), N.Y. So. Soc. Am. Mus. Nat. Hist., Nat. Geog. Soc., Met. Mus. Art, Met. Opera Guild, Omicron Delta Kappa (hon. mem.), Kappa Alpha (former pres. N.Y. alumni chpt.). Mem. bd. trustees, Riverside Ch. since 1946. Mason. Clubs: Uptown, University (New York). Member editorial advisory committee Food, Drug, Cosmetic Law Jour. Editor and pub. The Family of Hoge, 1927. Home: 960 Park Av., N.Y.C. 28. Office: 41 E. 42d St., N.Y.C. 17.

HOGE, Robert Hatcher (hōg), business exec.; b. Jackson, Ga., Feb. 7, 1904; s. Beverly Lacy and Nettie (Hatcher) H.; B.S., Va. Poly. Inst., 1927; m. Marjorie D. Meader, Aug. 3, 1929; children—Coliver (Mrs. Brooks Parker), Renon, Margo. Apprentice metal worker A.C.L. R.R., 1918; application, sales engr. Gen. Electric Co., 1927-35; sales engr. Clark Controller Co., 1935-44, mgr. N.Y. dist., 1944, gen. sales mgr., 1944-45, v.p., gen. mgr., 1946-47, dir. since 1946, pres. since 1947; pres., dir. Canadian Controllers, Ltd., 1947-53, chmn. bd., 1953—; pres., dir. Good Roads Machinery Corp., 1953—. Mem. Nat. Indsl. Conf. Bd., Assn. Iron and Steel Engrs., N.A.M., U.S., Cleve. C.'s of C., Am. Mgmt. Assn., Nat. Elec. Mfrs. Assn. Clubs: University, Union, Canterbury Golf. Home: Berkshire Rd., Gates Mills, O. Office: 1146 E. 152d St., Cleve. 10.

HOGE, Vane Morgan, med. officer U.S.P.H.S.; b. Waynesburg, Pa., Feb. 17, 1902; s. Samuel Morgan and Margaret (Yeager) H.; B.S., Waynesburg (Pa.) Coll., 1924; M.D., Jefferson Med. Coll., Phila., 1928; M.B.A., U. Chgo., 1936; Sc.D., Waynesburg Coll., 1952; m. Annabelle E. Ott, Sept. 8, 1935. Commd. in pub. health service, 1928, and advanced to grade of asst. surgeon gen., 1949; intern U.S. Marine Hosp., S.I., N.Y., 1928-30, conducted spl. studies and surveys on community hosp. requirements, hdqrs. Bethesda, Md., 1936-41, in charge of surveys of need and approval of all civilian hosps. constructed under wartime restrictions, hdqrs. Washington, D.C., 1941-46; administrator Nat. Hosp. Survey and Construction Act (public law 725, 79th Congress), 1946-49; associate chief Bureau Medical Services since 1949 Trustee Waynesburg Coll. Mem. Am. Bd. Preventive Medicine and Pub. Health. Fellow Am. Coll. Hosp. Adminstrs., Am. Pub. Health Assn.; member Am. Medical Assn., Am. Hosp. Assn., Md.-D.C. Hosp. Assn., Jefferson Med Coll Alumni Assn (vice pres.), Theta Kappa Psi. Mason (32°). Clubs: Medical Administrators, Medical Superintendents. Contbr. to Hospital and Public Health pubs. Home: 4004 Everett St., Chevy Chase View, Kensington, Md. Office: United States Public Health Service, Washington 25, D.C. ☆27

HOGE, William Morris (hōg), army officer; b. Boonville, Mo., Jan. 13, 1894; s. William McGuffy and Annette (Fiery) H.; student Wentworth Mil. Acad., 1906-11; B.S., U.S. Mil. Acad., 1916; B.S. in Civil Engring., Mass. Inst. Tech., 1922; grad. Command and Gen. Staff Sch., 1928; m. Nettie Fredendall, May 1, 1917; children—William Morris (U.S. Army), George F. (U.S. Army). Commd. 2d lt. Corps of Engrs., U.S. Army, 1916, and advanced through the grades to general, 1953; with first and seventh Engrs. in U.S., France and Luxembourg, 1916-19; Commanding general charge construction of Alaskan-Canadian Mil. Highway, 1942; commander Armored Force, 1942-43; comdg. general 5th and 6th Engr. Spl. Brigade, Nov. 1943-July 1944; comdg. gen. 16th Port, July-Oct. 1944; assigned 9th Armored Div., Oct. 1944-Mar. 1945; comdg. 4th Armored Div. Mar. 1945. Commanding gen. Ft. Belvoir, Va., 1946-48, Trieste, 1948-51, IX Corps, Korea, 1951, Fourth Army, Ft. Sam Houston, Tex., 1952-53, Seventh Army, 1953; comdr. in chief U.S. Army in Europe, 1953-55, retired. Awarded Distinguished Serv. Cross and Silver Star, World War I; awarded oak leaf cluster to Silver Star, D.S.M. with two oak leaf clusters, Legion of Merit, Purple Heart, Bronze Star, Air Medal (U.S.); Chevalier Legion of Honor, Croix de Guerre with Palme (France); Companion of the Bath, D.S.O. (Brit.) War Cross (Czechoslovakia); l'Ordre de la Couronne (Belgium); Order of Fatherland, 1st Class (Russia). Mem. Am. Soc. Civil Engrs., Soc. Am. Mil. Engrs. Presbyn. Club: Army and Navy (Washington). Contbr. to Mil. Engr. Home: 1621 Franklin St., Lexington, Mo. Office: care Adj. Gen., U.S. Army, Washington.

HOGG, C(oy) C(laude) ◎ V. 27.

HOGG, Frederick Drummond, judge, Supreme Court of Ont.; b. Ottawa, Ont., July 27, 1879; s. William Drummond Hogg, K. C. and Louise Agnes (Rattray) H.; student Ottawa Collegiate Inst., 1892-97; B.A., U. of Toronto, 1901; student Osgoode Hall Law Sch., Toronto, Ont., 1901-04; m. Elizabeth Breese Van Dusen, Dec. 8, 1908 (deceased); children—Elizabeth Helen Louise (Mrs. Eric Watt Cameron) (deceased), Dorothy Van Dusen (Mrs. John Keith Ferguson). Called to Ont. bar, 1904; barrister and solicitor, 1904-35; justice, High Court of Supreme Court of Ont., since Aug. 1935. Apptd. to Court of Appeal of Supreme Court of Ontario, Dec., 1945. Alderman, City of Ottawa, 1912-14. Served as capt., Gov. Gen.'s Foot Guards Ottawa, Ont., 1905-12. Mem. Royal Canadian Inst. (Toronto, Ont.), Kappa Alpha. Clubs: Rideau (Ottawa), Royal Ottawa Golf, Hull (Quebec), Toronto (Toronto), Toronto Golf (Long Branch, Ont.), Presbyterian. Home: Toronto Club. Address: Osgoode Hall, Toronto, Ont., Can.

HOGG, Ira D(wight) (hŏg), educator; b. near Delphos, Ottawa County, Kan., Dec. 31, 1892; s. William and Mary E. (Walmsley) H.; student Miltonvale Wesleyan Coll., 1916-18; A.B., U. Kan., 1921, A. M., 1923, Ph.D., 1926; m. E. Leona Hotle, May 23, 1918; children—Ruth Irene, Warren D., Mervin E. Asst. instr. anatomy, U. Kan., 1921-23, instr., 1923-26; asst. prof. anatomy, U. Pittsburgh, 1926-46; prof. anatomy and chmn. dept., U. Miss. since 1946. Dir. March of Dimes Nat. Found. Infantile Paralysis, Lafayette County, Miss., 1948-51. Mem. A.A.A.S., Am. Assn. Anatomists, Miss. Am. Legion, Sigma Xi. Presbyn. Club: Lions. Contbr. to profl. jours. Home: 332 University Av., Oxford, Miss. Office: Dept. of Medicine, Sch. of Medicine, Jackson, Miss.

HOGG, Robert Lynn (hŏg), lawyer; b. Point Pleasant, W.Va., Dec. 30, 1893; s. Charles Edgar and Nancy Berden (Hawkins) H.; prep. edn., W.Va. Prep. Sch., Morgantown, W.Va.; A.B., W.Va. University, 1914, LL.B., 1916; married Mary Louise Holliday, June 24, 1926; children—Mary Lynn (Mrs. John E. Shackelford), Charles Edgar, II. Began practice at Point Pleasant, W.Va., 1916; mem. Hogg & Hogg; pros. atty. Mason County, W.Va., 1920-24; mem. W.Va. State Senate, 1924-28 (chmn. com. on taxation and finance); mem. 71st and 72d Congresses (unexpired term, 1930-31, and 1931-33), 4th W.Va. Dist.; asst. gen. counsel Life Insurance Association of America, 1935-43; associate general counsel, 1943-45; mgr. and gen. counsel Am. Life Convention, Chicago, 1944-46; exec. v.p. and gen. counsel, 1946-54; sr. v.p., adv. counsel Equitable Life Assurance Soc. U.S. Served in U.S. Army, 1917-19; overseas 15 mos. Mem. Am., W.Va. bar assns., Assn. Life Ins. Counsel, U.S. C. of C. Rep. Presbyn. Mason. Clubs: Congressional Country, Burning Tree, Nat. Press; Union League (Chgo.); Metropolitan (N.Y.C.). Co-author Hogg's Pleadings and Forms. Home: 200 E. 66th St., N.Y.C. 21. Office: 393 Seventh Av., N.Y.C. 1.

HOGLE, James A., investment banker; b. Salt Lake City, Utah, Oct. 12, 1876; s. James and Ida Elizabeth (King) H.; Ph.B., Yale, 1899; Columbia U. School Mines, 1902; LL.D. (honorary), Westminster College; married Mary C. Copley, September 7, 1910; children—James E., George H., Mary Katharine. Assaying and sampling, Anaconda Copper Mining Company, Anaconda, Montana, 1899-1900, engineer, Butte, Montana, office: 1900-02; independent mining engineer, 1902-15; stock and bond brokerage business, Salt Lake and Ogden, 1915; took over the Salt Lake City Branch of Logan & Bryan, 1917; took over Los Angeles office of Post & Flagg, 1941; Denver office of Sargent, Malo Company, 1942; sr. partner J. A. Hogle & Co., Salt Lake City, since 1924. Mem. Investment Bankers Assn. of Am., Am. Inst. M.E., N.Y. Stock Exchange Salt Lake Stock Exchange, Assn. Stock Exchange Firms, Chicago Bd. Trade, American Institute of Management. Trustee Westminster Coll. Hon. mem. Rotary Internat. Clubs: University, Alta, Commercial, Rotary. Home: 548 E. South Temple. Office: 132 Main St., Salt Lake City.

HOGLUND, Elis S., corp. exec.; b. Chicago, July 29, 1898; s. Gustave E. and Ida (Sterner) H.; Ph.B., U. Chicago, 1921; m. Helen Klinger, June 21, 1924; children—Peter Klinger, Charlotte Ann, Margaret Jane, William Elis. Asst. gen. mgr. Square D Co., 1922-27; various exec. positions Gen. Motors Overseas Operations, G.M. Internat., Copenhagen, Denmark, 1927-28; mng. dir. G. M. Nordiska, Stockholm, Sweden, 1928-37; with Adam Opel, A.G., Russelsheim, Germany, 1937-41, regional mgr., 1945-47, asst. gen. mgr. since 1947; chmn. bd. Adam Opel, A.G.; v.p. Gen. Motors Corp. since 1949, mem. bd. dirs. subsidiaries abroad. Spl. cons. U.S. Navy Dept., 1942-43. Office Mil. Govt., Germany, 1945. Mem. bd. dirs. Swedish C. of C. of U.S.A.; mem. Sigma Nu. Clubs: Economic (Detroit and N.Y. City); Recess (Detroit). Home: 888 Waddington Rd., Birmingham Mich. Office: General Motors Bldg., Detroit 2.

HOGNESS, Thorfin Rusten (hŏg'nĕs), scientist; b. Minneapolis, Minn., Dec. 9, 1894; s. Peter Gunerius and Amanda (Rusten) H.; B.S., U. of Minn., 1918, Chem.E., 1919; Ph.D., U. of Calif., 1921; research fellow, U. of Gottingen, Germany, 1926-27; m. Phoebe Dorothy Swenson, July 31, 1920; children—John Rusten, David Swenson. Began as instr. in chemistry, U. of Calif., 1921, asst. prof., 1925-28, asso. prof., 1928-30; asso. prof. chemistry, U. of Chicago, 1930-38, prof. since 1938, dir. phys. science development 1947-48, dir. Institute of Radiobiology and Biophysics 1948-51; dir. Chgo. Midway Labs. since 1951; mem. O.S.R.D. 1941; scientific liaison officer, Am. Embassy, London, 1942-43; dir. Md. Research Lab., Office Strategic Services, 1943; dir. chemical div. on atomic energy work, U. of Chicago, 1943-45, cons. for War Dept. and Office of Scientific Research and Development with E.T.O.U.S.A., 1945. Research in physical chemistry and in problems of biochemistry. Served in U.S. Army, 1918. Member A.A.A.S., Am. Biochemical Society, American Chemical Society, American Phys. Society, Sigma Xi, Phi Lambda Upsilon, Alpha Chi Sigma. Club: Quadrange. Home: 5755 Kenwood Av., Chgo.

HOGSETT, William Sloan, lawyer; b. Kansas City, Mo., Sept. 29, 1883; s. William R. and Sallie Lee (Sloan) H.; A.B., U. Mo., 1904; student Kan. City Sch. of Law, also pvt. study office of Harkless, Crysler & Histed; m. Sadie Estelle Cook, Mar. 11, 1908; 1 son, Joseph R. Admitted to Mo. bar, 1906, now senior member firm of Hogsett, Houts & James. Mem. American Bar Association, American Judicature Soc., Mo. and Kan. City bar assns., Lawyers Assn. of Kansas City, Sigma Alpha Epsilon. Club: University. Home: 2 E. 54th Terrace, Kansas City 2, Mo. Office: Rialto Bldg., Kansas City 6, Mo.

HOGUE, Alexandre (hōg), artist, univ. prof.; b. Memphis, Mo., Feb. 22, 1898; s. Rev. Charles Lehman and Mattie (Hoover) H.; m. Maggie Joe Watson, July 16, 1938; 1 dau., Olivia. Mem. summer faculty Tex. State Coll. for Women, 1931-42; head of art dept. Hockaday Jr. Coll., 1936-42; technical illustrator North American Aviation, 1942-45; head dept. of art U. of Tulsa since 1945. Exhibited both internationally and United States; including Museum of Modern Art, Art Institute, Chicago, Whitney Biennials, Corcoran Biennials, Met. Museum Art, Asso. Am. Artists, also in 21 South Am. countries, Mexico, Canada and Scotland. Works reproduced in art jours. and books. Represented in collections: Ency. Brit., Jeu de Paume Museum (Paris), Internat. Bus. Machines. Library of Congress, Phila. Mus. Art, Carl Milles, Dallas Mus. Fine Arts, Philbrook Art Center (Tulsa), Gilcrease Inst. Am. History and Art (Tulsa), Santa Barbara Mus. Art. Mem. Southwestern Art Assn., Am. Assn. U. Profs. Democrat. Presbyn. Home: 4052 E. 23d St., Tulsa; also Oologah, Okla. ☆27

HOGUE, Fred Calvin, railroad exec.; b. Burlington Junction, Mo., Sept. 6, 1889; s. George C. and Lucinda (Maple) H.; student pub. schs. Tarkio, Mo.; m. Blanche Thayer, Jan. 26, 1911; 1 son, Walter Robert; m. 2d Florence Uridge, Mar. 24, 1938. Sta. helper C., B.&Q. R.R., Tarkio, 1905, telegraph operator, sta. agt., 1907-09; joined D.&R.G.W. R.R. Co., 1909, asst. traffic mgr., Chgo., 1933-40, gen. traffic mgr., Denver, 1940-47, v.p. in charge traffic 1947-55. Mason. Clubs: Union League, Traffic (Chg.); Traffic, Denver, Cherry Hills, Athletic (Denver). Home: 11 S. Downing St., Denver 9. Office: 1531 Stout St., Denver 1. Retired.

HOGUE, Warren L., Jr., physician; b. Montpelier, O., Mar. 4, 1895; s. Warren L. and Cora (Hepker) H.; M.D., Northwestern U., 1919; m. Doris Hutchins, May 31, 1928; children—Janet, Nancy. Interne Michael Reese Hosp., Chgo., 1919-21; asst. med. dir. Firestone Tire & Rubber Co., 1923-31, 37-46, med. dir. since 1946, dir. med. and nursing personnel of co. and all subsidiaries; gen. practice medicine, Akron, 1931-37. Med. adv. com. Common Cold Found., Akron Dist. Health Assn., Summit Co. TB and Health Assn. Fellow Indsl. Med. Assn.; mem. Ohio State Med. Assn., Summit Co. Med. Soc., Sigma Nu, Phi Rho Sigma, Alpha Omega Alpha. Home: 250 Malden St., Akron 2. Office: Firestone Tire & Rubber Co., Akron 17, O.

HOGUET, Robert Louis ◎ V. 28.

HOGUET, Robert Louis, Jr., banker; b. N.Y. City, Dec. 23, 1908; s. Robert Louis and Louise Robbins (Lynch) H.; A.B., Harvard, 1931, M.B.A., 1933; m. Constance M. Roberts, Aug. 3, 1940; children—Robert Louis III, Constance Middleton, George Roberts. With office of sec. U.S. Treasury Dept., Washington, 1933-35; with Nat. City Bank of N.Y. since 1935, v.p. since 1947; v.p., dir. Hoguet Real Estate Corp., 1946—; dir. Consumers Power Co. Mem. bd. mgrs. Hosp. for Spl. Services, N.Y.C. Served from lt. to comdr. USN, 1942-45. Mem. Council Fgn. Relations, Soc. Friendly Sons St. Patrick, Cath. Youth Orgn. (dir.), Knight of Malta. Clubs: University, River (N.Y.C.); Piping Rock. Home: 1088 Park Av., N.Y.C. 28. Office: 55 Wall St., N.Y.C. 15.

HOHAUS, Reinhard A(rthur), ins. actuary; b. N.Y.C., Aug. 29, 1896; s. Reinhard and Ursula (Hengstler) H.; A.B., N.Y. State Col. Tchrs., Albany, 1917; m. Agnes Hyatt, May 12, 1933; children—Gretchen, Joanna, Reinhard A. With Little Textile Corp., Am. Purchasing Corp., 1919-21; actuarial div. Met. Life Ins. Co., N.Y.C., 1921-25, asst. actuary, 1925-40, asso. actuary, 1940-46, actuary, 1946-52, v.p., actuary, 1952-53, chief actuary, 1953—. Chmn. N.Y. State Commn. on Pensions, 1954—. Served with USN, 1917-19. Fellow Soc. Actuaries; mem. Am. Enterprise Assn. (adv. bd.), Am. Inst. Actuaries (past pres.), Internat. Congress Actuaries (council). Contbr. articles profl., bus. publs. Home: 10 Sunny Brae Pl., Bronxville, N.Y. Office: 1 Madison Av., N.Y.C. 10.

HOHENBERG, A(dolph) Elkan, cotton exec.; b. Wetumpka, Ala., Oct. 26, 1899; s. Adolphe and Helen (Elkan) H.; A.B., U. Ala., 1919; M.A. in Econs., U. Pa., 1921; m. Dorothy Kayser, June 7, 1922; children—Julien Jefferson, Helen (Mrs. Rudi E. Scheidt). Entered cotton bus. with M. Hohenberg & Co., Wetumpka, 1921, became mng. partner, 1929; pres. Hohenberg Bros. Co., successor co., Memphis, N.Y.C., Atlanta, Dallas, Gastonia, N.C., Fresno, Cal. and Phoenix, 1946—; pres., chmn. bd. First Nat. Bank of Wetumpka, 1930-45; chmn. bd. Memphis br. Fed. Res. Bank of St. Louis, Memphis, 1954—; dir. Algodonera Hohenberg S.A. de C.V. Mexico City, Hohenberg S.A. Commercio Algodao, Sao Paulo, Brazil; mem. N.Y., New Orleans, Memphis, Dallas cotton exchanges. Mem. nat. council Boy Scouts Am.; pres. Memphis-Shelby Co. Community Chest, 1953, hon. life dir. Served from capt. to maj., USAAF, 1942-44. Mem. Am. Cotton Shippers Assn. (pres. 1943), Nat. Cotton Council Am. (dir., chmn. fgn. trade com.), Liverpool Cotton Assn., Phi Beta Kappa. Home: 54 S. White Sta. Rd. Office: 131 S. Front St., Memphis 1.

HOHENBERG, John, educator; b. N.Y.C., Feb. 17, 1906; s. Louis and Jettchen (Scheuermann) H.; student U. Wash., 1922-24, U. Vienna, 1928; Litt.B., Columbia, 1927; m. Dorothy Lannuier, Oct. 16, 1928. Reporter Seattle Star, 1923-24; contbr. N.Y. Times, 1924; writer N.Y. World, 1925; fgn. corr. United Press, N.Y. Eve. Post, 1927-28, asst. city editor N.Y. Evening Post, 1928-33; reporter, polit. writer, mil. affairs editor N.Y. Journal-Am., 1933-42; UN, fgn. corr. N.Y. Post, 1946-50; lectr. English, Columbia, 1948, asso. journalism, 1949, prof. journalism, 1950—, sec. journalism faculty, 1953-54; spl. asst. to Sec. of USAF, 1953—; lectr. Air War Coll., 1954; faculty exec. com. Am. Assembly, 1954—. Sec. adv. bd. Pulitzer prizes, 1954-55; dir. Columbia Alumni Fedn., 1954-55. Served in AUS, 1943-45. Pulitzer traveling scholar, Europe, 1927-28. Mem. Am. Council Edn. Journalism, Silurians, Sigma Delta Chi. Contbr. articles nat. mags. Home: 90 Morningside Dr., N.Y.C. 27; also Aquebogue, L.I., N.Y.

HOHENTHAL, Theodore Johannes, fgn. service officer; b. Daggett, Calif., Aug. 14, 1905; s. Carl Traugott and Mary Josephine (Dalton) H.; A.B., U. of Calif., 1928, LL.B., 1931; m. Alice Frances Daggett, Aug. 18, 1928 (divorced 1934); m. 2d, Louise Catherine Killilea, Aug. 18, 1938. Apptd. fgn. service officer, U.S. Dept. State, 1931, and served as vice consul, Zagreb, Yugoslavia, 1932-35, Bombay, 1935-38, Vienna, 1938-41; Dept. of State, 1941-45; consul and 2d sec., Belgrade, 1945-46; consul Zagreb, 1946-48, Guadalajara, 1948-50; first sec. Rome, 1950, Djakarta, 1951, counselor of embassy and cons. gen., 1952; consul gen., Manila, 1953, Monterrey, 1954. Mem. State Bar Cal., Lambda Chi Alpha, Delta Theta Phi. Home: Turlock, Cal. Office: Am. Consulate, Monterrey, Mexico.

HOHF, Silas Matthew ◎ V. 27.

HOHFELD, Edward (hō'fĕld), lawyer; b. Oakland, Calif., May 9, 1875; s. Edward and Rosa (Hillebrand) H.; A.B., U. of Calif., 1898; LL.B., Harvard, 1907; m. Lillian Devendorf, Apr. 22, 1915; 1 dau., Lillian Jane. Teacher in Calif. high schs., 1899-1904; admitted to Calif. bar, 1907, and since practiced in San Francisco; counsel, Morrison, Hohfeld, Foerster, Shuman & Clark; trustee, May T. Morrison Trust Estate. Trustee Mills Coll., Wm. and Alice Hinckley Fund. Member Am. and San Francisco bar assns., State Bar of Calif.; patron, Calif. Acad. of Sciences; mem. Phi Beta Kappa, Phi Delta Phi. Republican. Clubs: Pacific Union, Harvard, Commonwealth. Home: 2108 Broadway, San Francisco 15. Office: Crocker Bldg., San Francisco, Calif.

HOHL, Elizabeth Mason, physician and surgeon; b. Beaver City, Neb., Aug. 8, 1890; d. William Henry and Nellie Lavina (Booth) Mason; B.Sc., U. of Neb., 1913, M.D., U. of Neb. Coll. of Medicine, 1915; m. Harrison L. Hohl, 1916 (divorced 1934); 1 son, Mason. Interne, Nebraska Methodist Hospital, Omaha, 1915-16; in general practice, McCook, Neb., 1916-24, Hollywood, Calif., since 1924; co-owner The Elizabeth Press, Cincinnati, O., since 1944; cons. surgeon Los Angeles City Receiving Hosp.; mem. staff Hollywood Presbyn., Los Angeles County General hosps.; chief of staff Good Shepherd Convent Sch., Mothers clinics; formerly staff Plaza Community Center; co-founder and chief of staff Cancer Prevention Soc. and Clinic since 1944. Founder and pres. Los Angeles Physicians Aid Association, Career Women and Pan American Medical Women's Alliance. Mem. Am. Med. Woman's Assn. (past pres.; historian; editor in chief Medical Woman's Jour. since 1942), Am. Calif. State and Los Angeles County med. assns., Internat. and Los Angeles med. woman's assns., Hollywood Acad. Medicine, Assistance League of Los Angeles, Pub. Health League, Am. Geriatrics Soc., Barlow Soc. for History of Medicine (past pres.), Nu Sigma Phi, Mortar Board. Republican. Translator: Diseases of Women (Tortula of Salerno), 1940. Contbr. to Ency. Brit., 1944. Home: 2411 Glendower Av., Hollywood 27. Office: 1234 N. Vermont Av., Hollywood 29, Calif.

HOHLEN, Karl Siegfried John (hō'lĕn), surgeon; b. Germany, Apr. 24, 1886; s. John and Gesima (Bunting) H.; brought to United States, 1887; Northwestern U. Sch. of Pharmacy, 1901; M.D., Chicago Coll. Medicine and Surgery (Loyola U.), 1908; post-grad. work Neurol. Inst., Vienna, 1929; m. Mina E. Kauf, July 15, 1910 (dec. 1943); 1 son, Karl Siegfried; m. 2d, Lydia S. Hirschfeldt, Oct. 17, 1949. Externe Augustana Hosp., Chgo., 1906-08; interne Francis Willard Hospital, Chgo., 1908; practiced at Hastings, 1909-12; moved to Lincoln, Neb., 1912; attending surgeon Bryan Memorial, Lincoln Gen. and St. Elizabeth hosps. Med. examiner Selective Draft Bd., 1917-1940-45. Fellow Am. Coll. Surgeons, International College of Surgeons; member Am. Med. Assn., Neb. State Med. Assn. (ex-pres.), Lancaster County Med. Soc. (ex-pres.), Phi Chi. Republican. Lutheran. Mason (Shriner). Clubs: University. Home:

2361 Sheridan Blvd. Office: Federal Securities Bldg., Lincoln, Neb.

HOHLFELD, Alexander Rudolf, univ. prof.; born Dresden, Germany, Dec. 29, 1865; s. Karl Gottlieb and Helene (Libbert) H.; ed. Annen Real-Gymnasium, Dresden; Ph.D., U. of Leipzig, Germany, 1888; Litt.D., Middlebury (Vt.) Coll., 1937; teacher in England, 1888; student at Paris, 1889; m. Helen Voss, of Elgin, Ill., June 24, 1890; children—Ralph Alfred (dec.), Helen Minnie, Karl Voss (dec.), Rudolph L. (dec.). Instr. French, 1889-90, adj. prof. Romance languages, 1890-92, professor Germanic languages, 1892-1901, dean Acad. Department, 1900-01, Vanderbilt Univ.; prof. German, Univ. of Wis. 1901-36, emeritus, 1936—. Mem. Modern Lang. Assn. America (chmn. central div., 1904, pres. 1913), Am. Assn. Teachers of German (pres. 1933), Goethe-Gesellschaft in Weimar, Goethe-Verein in Vienna; hon. senator Deutsche Akademie (München, Germany). Author: Die altenglischen Mysterienspiele, 1888. Editor of two stories by Marie von Ebner-Eschenbach, 1898. Editor-in-chief of Deutsches Liederbuch für amerikanische Studenten, 1906; editor Neues deutsches Liederbuch, 1931, and of The Goethe Centenary at the University of Wisconsin, 1932. Co-author: Wortindex zu Goethe's Faust, 1940. Contbr. to Am. and German periodicals. Home: 1911 Vilas Av., Madison, Wis.

HOHMAN, Elmo Paul, economist; b. Salem, Ill., Jan. 27, 1894; s. John Albert and Emma Pauline (Steffen) H.; student, Elmhurst (Ill.) Coll., 1911-12; A.B., U. of Ill., 1916, A.M., 1917; A.M., Harvard, 1920, Ph.D., 1925; m. Helen Vastine Fisher, Aug. 19, 1919; 1 dau., Elinor. Asst. and tutor, dept. econs., Harvard, 1920-23; instr. econs., Northwestern U., 1923-25, asst. prof., 1925-31, asso. prof., 1931-38, prof. since 1938; spl. referee, div. of unemployment compensation, Ill. Dept. of Labor, 1939-42; regional price exec., O.P.A., Chicago, 1942, dist. price exec.; office, 1942-44; vice chmn., shipbldg. commn. Nat. War Labor Bd., 1944, war shipping panel, 1945; chmn. adv. com., Yale Fund for Seamen's Studies since 1946; observer, vis. scholar, Internat. Labor Office, 1928-29, 1936-37, 1946; national panel arbitrators Federal Mediation and Conciliation Service. Student, 3d R.O.T.C., Camp Grant, Ill., 1918; commander 2d lt. inf., 1918; asso. field dir., A.R.C. transport service, 1919. Member Am. Econ. Assn., Soc. of Midland Authors, Am. Assn. Univ. Profs., Industrial Relations Research Assn., Phi Beta Kappa, Alpha Pi Zeta, Delta Sigma Pi, Delta Phi. Winner of conf. medal for athletics and scholarship, U. of Ill., 1916. Club: Univ. (Evanston), City (Chicago, mem. bd. of arbitrators). Author: The Am. Whaleman, 1928; Seaman Ashore, 1952. Numerous articles, reports, decisions. Home: 625 Haven St., Evanston, Ill. ☆27

HOHMAN, Leslie B. (hō'mən), physician; b. Columbia, O., July 23, 1891; s. Lee and Hennie (Schlesinger) H.; A.B., U. Mo., 1912; M.D., Johns Hopkins, 1917; grad. student U. Vienna, 1924. Psychiat. tng. and residency Phipps Clinic, Johns Hopkins Hosp., 1917-22; instr. psychiatry Johns Hopkins Med. Sch., 1920-22, asso. psychiatry, 1922-43, asst. prof., 1943-46; prof. of psychiatry sch. medicine Duke since 1946, dir. child guidance clinic since 1946; pvt. practice psychiatry since 1924; cons. V.A., U.S. Army, U.S.N. Served as 1st lt. M.C., U.S. Army, 1917-19; comdr. M.C., U.S.N., 1943-46. Mem. Am. Acad. Cerebral Palsy (past pres.), Am. Psychiat. Assn., A.A.A.S., A.M.A., Am. Neurological Assn., Am. Psychopath. Assn., N.C., So. Med. assns., So. Psychiat. Assn. Author: As the Twig is Bent, 1939. Contbr. articles popular mags., profl. jours. Home: 1520 Hermitage Ct., Durham, N.C.

HOIJER, Harry ◎ V. 28.

HOILES, Raymond Cyrus, editor, publisher; b. Alliance, O., Nov. 24, 1878; s. Samuel and Phoebe Ann (Ladd) H.; grad. Mt. Union Coll., 1902; m. Mabel Crumb, Feb. 16, 1905; children—Clarence Harrison, Raymond Crumb, Harry Howard, Jane (Mrs. Robert Hardie). Sch. tchr., Alliance, O., 1898-99; pub. Lorain (O.) Times-Herald, Mansfield (O.) News, 1921-30; pres. Freedom Newspapers, Inc., which owns or controls ten newspapers. Contbr. articles to Barrons' Weekly, Christian Advocate, Faith and Freedom, Christian Econs. Home: 1917 Victoria Dr. Office: The Register, 519 N. Sycamore St., Santa Ana, Cal.

HOIT, see also Hoyt.

HOIT, Henry Ford ◎ V. 26.

HOKE, Roy Edward, cons. psychologist; b. York, Pa., July 3, 1896; s. Edward John and Mary Margaret (Rhodes) H.; A.B., Franklin and Marshall Coll., 1916, A.M., 1917; student Theol. Sem., Lancaster, Pa., 1917-18; Ph.D., Johns Hopkins, 1922; m. Erma Ethel Ramsburg, Dec. 22, 1921; children—Elizabeth Ramsburg, Margaret Ann. Pastor Ref. Ch., Jefferson, Md., 1919-21; prof. psychology and edn., Birmingham Southern Coll., 1921-28, dean Sch. of Edn., also organizer, 1922, and dir. Summer Sch.; prof. psychology and religious edn., Emory and Henry Coll., 1928-44; prof. edn. and psychology Davidson Coll., 1944-46. Sergt. in Medical Dept., U.S. Army, World War I; asst. to chaplain, Ft. Oglethorpe, Ga., served as chaplain, World War II. Mem. Am. Psychol. Assn., Am. Assn for Advancement of Science and Am. Philos. Assn., Phi Beta Kappa, Omicron Delta Kappa, Kappa Phi Kappa. Presbyterian. Mason. Author: The Improvement of Speed and Accuracy in Typewriting, 1922. Lecturer on ednl., psychol. and religious problems. Contbr. to various national periodicals. Writer of weekly newspaper column on Psychology. Founder of Psychological Service Center in Charlotte, N.C., 1946. Home and office: 1717 Cleveland Av., Charlotte 3, N.C.

HOKE, Russell Allen, publisher, writer; b. Harrisburg, Pa., June 17, 1896; s. Howard Markle and Bertha Nims (Keet) H.; grad. Harrisburg Academy, 1915; Elec. Engr., U. of Pa., 1920; m. Anna Gertrude Stokell, June 6, 1925. Editorial staff Youth's Companion, Boston, 1920-21; same, Little, Brown & Co., pubs., 1921-26; free lance writer, 1926-28; owner and pub. The Town Crier (weekly newspaper), Newton Centre, Mass., 1928-36; owner and pub. The Lexington (Mass.) Times—Minute Man, June 1931-Dec. 1932; pres. and majority stockholder Bellman Pub. Co., Inc., until 1948; treas. Rur. of Student Guidance, Inc.; pres. Research Pub. Company, Inc., pubs. ednl. and statis. books and loose-leaf services. With C.A.C., May-Dec. 1918. Republican. Lutheran. Contbr. serials and short stories to nat. mags. Home: 330 St. Paul St., Brookline, Mass. Office: 6 Beacon St., Boston 8.

HOKIN, Edwin E., mfg. exec.; b. Chgo., Dec. 21, 1915; s. Barney and Loraine (Gannon) H.; student U. Ill., 1932-34; m. Grace Lois Cohen, May 12, 1947; 1 dau., Loraine. With Internat. Rolling Mill Products Corp., 1934-53, exec. v.p., 1947-53; pres., dir. Union Asbestos & Rubber Co., Chgo., 1953—. Mem. Central Mfrs. Assn. Clubs: Post and Paddock, Standard, Northmoor, Arts. Home: 199 Lake Shore Dr., Chgo. Office: 332 S. Michigan Av., Chgo. 4.

HOLAND, Hjalmar Rued (hō'länd), author; b. near Oslo, Norway, Oct. 20, 1872; s. Johan Olson and Maren (Rued) H.; came to U.S., 1884, naturalized, 1900; A.B., Univ. of Wis., 1898, A.M., 1899; m. Lillian Theresa Ingersoll, June 13, 1900; children—Swanhild, Harold, Ivar, Vallee. Interpreter Kensington Rune Stone (found in Minn. in 1898 which tells of Journey into mid-Am. by expdn. of 30 Norwegians and Swedes in 1362), 1907; has lectured extensively on this and other hist. subjects since 1908; curator Wisconsin State Historical Society since 1938, now hon. curator. Awarded Guggenheim Fellowship for 1950-51. Author: History of the Norwegian Settlements, 1908; History of Door County, Wisconsin, 1917; Old Peninsula Day, 1925; History of Coon Prairie, 1927; Coon Valley, 1928; The Last Migration, 1931; Wisconsin's Belgian Community, 1933. The Kensington Stone, 1932; Westward From Vinland, 1940; America, 1355-1364, 1946. Editor Peninsula Hist. Rev., 1927-34. Founder and pres., Door County Hist. Soc., since 1926. Mem. Wis. State Hist. Soc., Norwegian-Am. Hist. Soc.; founder and past pres. Ephraim Men's Club. Home: Ephraim, Wis.

HOLBEL, Sylvester J. (hōl'bel), clergyman; b. Buffalo, Apr. 23, 1903; s. Benjamin and Mary (Haeti) H.; B.A., Canisius Coll., 1923; A.M., Niagara U., 1926; student Cath. U. Am. Ordained priest, Roman Cath. Ch., 1928; supt. Cath. Schs., Diocese of Buffalo since 1941. Dir. Buffalo Philharmonic Orchestra Soc.; mem. Found. for Infantile Paralysis; trustee Buffalo Mus. Socs. Made Papal Chamberlain to Pope Pius XII with title Rt. Rev. Msgr., 1946. Mem. Nat. Cath. Edn. Assn. (v.p.), Buffalo Council Against Discrimination in Employment, N.Y. State Council Cath. Sch. Supts. K.C. Home: 2253 Main St. Buffalo 14. Office: 35 Niagara Sq., Buffalo 2.

HOLBEN, Ralph Penrose ◎ V. 28.

HOLBORN, Hajo, prof. of history; b. Berlin Germany, May 18, 1902; s. Ludwig and Helene (Bussmann) H.; came to U.S., 1934, naturalized citizen, 1940; student Berlin High Sch., 1908-20; Ph.D., U. of Berlin, 1924; M.A. (hon.), Yale, 1940; m. Anne-Marie Bettmann, Oct. 2, 1926; children—Frederick, Hanna. Engaged as asst. prof. history, U. of Heidelberg, 1926-31; Carnegie prof. of history and internat. relations, Sch. of Politics, Berlin, 1931-34, and simultaneously lecturer history, U. of Berlin, 1931-34, visiting professor history, Yale U., 1934-38, asso. prof., 1938-40, prof. history since 1940, Randolph W. Townsend prof. history since 1946; simultaneously prof. of diplomatic history at Fletcher Sch. of Law and Diplomacy, Medford, Mass., 1936-42; on leave for service with the Office of Strategic Services, Washington, D.C., 1943-45; cons. U.S. Dept. of State 1947-49; Fulbright prof. U. Vienna, Austria, summer 1954. Mem. Academy Arts and Sciences, Am. History Assn., Am. Soc. of Church History, Council on Fgn. Relations, Conn. Acad. Arts and Scies. Author books including: American Military Government, 1946; The Political Collapse of Modern Europe, 1951, Co-editor, Journal of Modern History, 1948-46; Journal of the History of Ideas since 1942. Lutheran. Home: 233 Santa Fe Av., Hamden, Conn. ☆27

HOLBROOK, Arthur Tenney (hōl'brook), physician; b. Waukesha, Wis., July 12, 1870; s. Arthur and Josephine (Tenney) H.; S.B., Harvard, 1892; M.D., Rush Med. Coll., 1895; post-grad. work in hosps. of Vienna, Austria, 1902; m. Bertha Andrews (dec.), July 29, 1903; children—Arthur Andrews, Herbert Tenney, Matson. House surgeon, Presbyterian Hosp., Chicago, 1895-97; mem. staff St. Mary's Hospital, Columbia Hospital, surgeon at Milwaukee for Soo Line R.R.; president Milwaukee Country Day Sch.; trustee Plymouth Ch.; etc. Served as 1st lt. asst. surg. Wis. N.G., 1898-1903, reëntered service, 1916. Fellow Am. Coll. Surgs.; mem. A.M.A., Wis. State, Milwaukee, and Milwaukee County med. socs., Milwaukee Surg. Soc., Chi Psi, Nu Sigma Nu, Loyal Legion. Republican. Conglist. Clubs: Milwaukee, University, Milwaukee Country. Contbr. numerous papers and addresses on med. topics, conservation, big game hunting, fishing and travel. Author: From The Log of a Trout Fisherman. Home: 2928 E. Kenwood Blvd. Office: Goldsmith Bldg., Milwaukee, Wis.

HOLBROOK, Charles Shute, neuropsychiatrist; b. New Orleans, La., Dec. 10, 1887; s. Frederick Robinson and Mary Annis (Hays) H.; B.S., La State U., 1908; M.D., Tulane U., 1912; m. Marie Louise Hertzog, Oct. 24, 1916 (dec. June 10, 1951); children—Marie Louise (Mrs. Charles Brennard Spencer), Sarah Hunter (Mrs. Archibald Boggs); m. second Mrs. Lucile N. Henderson, June 14, 1952. Interne, Charity Hospital, New Orleans, La., 1912-14; member staff East La. State Hospital, Jackson, La., 1914-19; assistant superintendent, 1919; became head of neuropsychiatric clinic, Touro Infirmary, New Orleans, 1923, cons., 1954—; mem. staff Tulane Univ., 1919—; assistant professor clinic psychiatry, 1924-31, professor of clin. psychiatry, 1931-54, emeritus, 1954—; consultant in neuropsychiatry, Flint-Goodrich Hosp., DePaul Sanitarium. Diplomate American Board of Neurology and Psychiatry. Fellow American College Physicians, Southern Psychiatric Association., New Orleans Society of Neurology and psychiatry; member A.M.A., Am. Psychiatric Society, Southern Medical Association, New Orleans Parish and Louisiana State med. socs., Phi Kappa Phi, Alpha Omega Alpha, Alpha Kappa Kappa. Contbr. numerous articles to med. jours. Home: 7722 Hampson St., New Orleans 18. Office: 3431 Prytania St., New Orleans 15.

HOLBROOK, Hollis Howard, prof. art; b. Natick, Mass., Feb. 7, 1909; s. Goldwin P. and Jessie (Underwood) H.; student Boston U. Evening Sch., 1928-30; Mass. Sch. of Art, 1930-34; B.F.A., Yale Sch. of Fine Art, 1936; m. Vivian Alma Nicholas, June 26, 1937; children—Ferris, Nicholas (dec.), Peter W. Designer Dennison Mfg. Co., Framingham, Mass., 1929-30; illustrator Asso. Press, N.Y.C., 1943; designer, Warren Telechron Co., 1943; tchr. art U. Fla., 1938, successively instr., asst. and asso. prof., prof., 1947-48, and 1951—; head prof. since 1948. Paintings exhibited: Corcoran Gallery, Vose Gallery, East Hampton Hall, Simmons Coll., Southern Coll., U. of Fla.; murals (awarded by govt. in competitions) in post offices, Natick, Mass., Haleyville, Ala., Jeanerette, La., and in N.Y. and Md. Served with U.S. Navy, 1944-45. Mem. Fla. Edn. Assn. (art sect. sec. 1943), So. States Art League (mem. bd. dirs. 1946-48), Fla. Fedn. of Art (pres. 1947). Home: Rte. 2, Box 60, Gainesville, Fla.

HOLBROOK, Roland C., corp. exec.; Newport, Vt., Apr. 10, 1898; s. Jesse William and Kate M. (Stewart) H.; student Central Coll., Winnipeg, Manitoba; Middlebury (Vt.) Coll.; m. Florence M. Leckie, Jan. 28, 1922. With Liquid Carbonic Canadian Corp., Ltd., since 1919, pres. and gen. mgr., hdqrs. Montreal, since 1939; pres. Liquid Carbonic West Indies, Ltd., Imperial Oxygen, Ltd., Liquid Carbonic Venezolana, S.C.; v.p. Nat. Fire & Causalty Ins. Co.; dir. Liquid Carbonic Co., Ltd., London, Liquid Carbonic Corp., Chicago, Liquid Carbonic Industries, S.A., Brazil. Mem. Canadian Mfrs. Assn., Montreal Bd. Trade. Mason. Clubs: Engineers, Thistle Curling, Canadian, Royal Montreal Golf, Seigniory (Montreal). Home: 3980 Côte-des-Neigas Rd., Montreal. Office: 8400 Decarie Blvd., Montreal 16, P.Q., Can.

HOLBROOK, Stewart Hall, author, journalist; b. Newport, Vt., Aug. 22, 1893; s. Jesse William and Kate (Stewart) H.; ed. common schools, Vt. and high school, Colebrook, N.H.; married Katherine Stanton Gill, June 12, 1924 (deceased); married second, Sibyl Walker, 1948. Contributor to magazines, 1920; asso. editor The Lumber News, Portland, Ore., 1923-25, editor, 1926-34; free lance writer since 1934; feature writer for Portland Oregonian, 1930-37. Served as 1st sergt. 303rd F.A., A.U.S., 1917-19, A.E.F. Mem. Soc. Am. Historians, Am. Antiquarian Soc., Soc. Am. Foresters. Club: Ore. Press. Author: Burning An Empire, America's Great Forest Fires, 1943; The Story of American Railroads, 1947; Little Annie Oakley and Other Rugged People, 1948; The Yankee Exodus, 1950; Far Corner, 1952; The Age of the Moguls, 1953; Down on the Farm, 1954. Home: 2670 N.W. Lovejoy St., Portland, Ore. Address: care The MacMillan Co., 60 Fifth Av., N.Y.C. ☆27

HOLBROOK, Willard Ames ◎ V. 27.

HOLBROOK, William Collar, professor of Romance langs.; b. Boston, July 16, 1899; s. Pinckney and Mary Sibyl (Collar) H.; B.A., Harvard, 1920, M.A., 1928, Ph.D., 1930; B.A., Oxford (Eng.) U., 1923; m. Ardys Taylor, Dec. 27, 1923 (dec.); children—Daniel Taylor, Frances Lodge m. 2d, Anita Clarkson Nesbitt, Apr. 19, 1940; 1 son, Peter Farrington. Instr. French U. of Tex., 1923-24, Union Coll., Schenectady, N.Y., 1924-26, Mass. Inst. Tech. 1927-28, Radcliffe Coll., 1927-28, Harvard, 1927-30 Boston U., 1928-30; mem. faculty Northwestern U. since 1930, prof. Romance langs. since 1950, chmn. dept. since 1945. Served with Harvard S.A.T.C., 1918; U.S. Coast Guard Temp. Res. 1942-45. Mem. Modern Lang. Assn. of America. Assn. Am. Rhodes Scholars, Phi Beta Kappa, Phi Sigma Iota. Protestant. Clubs: Sheridan Shore Yacht, University (Evanston); Harvard (Chicago). Editor Medieval French Literature, 1934; Chez les Francais, 1937. Compiler: Bibliographical Guide to the Romance Languages and Literatures, 1939. Contbr. professional articles to mags. Home: 947 Ridge Ct., Evanston, Ill. ☆27

HOLBROOK, William Sumner, Jr., lawyer; b. Davenport, Ia., Aug. 1, 1899; s. William Sumner and Julia McGee (Holbrook) H.; A.B. cum laude, Harvard, 1921, LL.B., 1924; m. Anna Hartshorne Gifford, June 25, 1925; children—Ann (Mrs. Willis A. Frambach), William S. Admitted to Calif. bar, 1924 practiced in Cal. since 1929; sr. partner Holbrook, Tarr & O'Neill (and predessor firms) since 1929; asst. instr. govt. Harvard, 1922-24; instr. U. So. Cal.

and Law Sch., 1924-28, Southwestern U. (law), 1926-27; dep. co. counsel Co. of Los Angeles, 1925-29. Served with U.S. Army, active service, 1942-45, overseas 1943-45; disch. as lt. col. J.A.G.C., U.S.A.R.; 9th Area comdr. Army of Philippines, 1950. Decorated Bronze Star medal. Mem. Am. Legion (comdr. 1949), Res. Officers Assn., Mil. Order World Wars, Supreme Ct. and Philippine bars, Am. Calif. and Los Angeles bar assns., Philippine Soc. So. Calif. (pres. 1951). Republican (dir. Calif. State Assembly 1939; pres. 56th Dist. Assembly 1935-37). Episcopalian. Mason. Clubs: Lions, University, Breakfast, Bel-Air Bay. Home: 3710 Prestwick Dr., Los Angeles 27. Office: Rowan Bldg., Los Angeles 13.

HOLCOMB, Dysart E(dgar), coll. dean; b. Wellington, Tex., May 1, 1917; s. Henry Alvin and Jennie (Dysart) H.; B.S., Texas Tech. Coll., 1937; M.S., U. Mich., 1938, Ph. D., 1941; m. Margaret Appleman, Aug. 6, 1938; children—Dysart Edgar, Margaret Ann, Mary, John. Research chem. engr. Universal Oil Products Co., Chicago, 1941-46; asso. prof. chem. engring. Purdue, 1946-49; sr. projects technologist Research and Development Labs., Sinclair Refining Co., Harvey, Ill., 1949-50; prof. chem. engring., dean engring. Texas Tech. Coll., Lubbock, since 1950. Mem. bd. Tex. Technol. Coll. Found. Mem. Am. Inst. Chem. Engrs., Am. Soc. Engring. Edn., Sigma Xi, Tau Beta Pi, Phi Kappa Phi, Phi Lambda Upsilon, Omega Chi Epsilon. Rotarian. Author sci. and tech. articles. Home: 4403 16th St., Lubbock, Tex.

HOLCOMB, Richard Roy ◎ V. 27.

HOLCOMBE, Amasa Maynard ◎ V. 28.

HOLCOMBE, Arthur Norman (hōl'kŭm), coll. prof.; b. Winchester, Mass., Nov. 3, 1884; s. Frank Gibbons and Inez Norman (Mayeard) H.; A.B., Harvard, 1906, Ph.D., 1909; studied univs. of Berlin, Munich, Paris, and London Sch. of Economics and Polit. Science; L.H.D. (honorary), Columbia U., 1954; m. Carolyn Hawley Crossett, Aug. 30, 1910; children—Waldo Hawley, Mary, Robert Crossett, Jane, Richard Maynard. Prof. govt., Harvard U. Mem. various govtl. commns. and agencies, 1912-33; staff mem. President's Committee on Administrative Management, 1936; chmn. Appeals Board, War Production Board, 1942-45. Member Am. Acad. Arts and Sciences, Am. Polit. Science Assn. (pres. 1936), Phi Beta Kappa, Delta Upsilon. Republican. Unitarian. Clubs: Harvard (Boston), Cambridge, Cosmos (Washington, D.C.), Duxbury Yacht. Author numerous books; latest: Human Rights in the Modern World, 1948; Our More Perfect Union, 1950. Home: 993 Memorial Dr., Cambridge, Mass. ☆27

HOLDEN, Arthur Cort (hōl'dĕn), architect; b. N.Y. City, Nov. 29, 1890; s. Edwin B. and Alice (Cort) H.; Litt.B., Princeton U., 1912; B. of Architecture and A.M. in Economics, Columbia, 1915; m. Miriam Young, Feb. 10, 1917; children—Edwin Arthur, Jane (Mrs. Clay) (dec.), Richmond Young. Began practice of architecture, 1920; mem. Arthur C. Holden & Associates, 1920-30, Holden, McLaughlin & Associates, 1930-54; member Holden, Egan and Associates, 1954—; consulting architect to New York State Board of Housing, 1926; special consultant to Temporary Commission to Examine and Revise Tenement House Law, 1927; director Architect's Small House Service Bur. to 1931; mem. bd. architects exec. com., N.Y. City Housing Authority, 1934; spl. advisor Div. of Economic Research and Planning, NRA. Mem. President's Conf. on Home Building and Home Ownership, 1931; Mayor's Com. on City Planning, 1934-38, 20th Century Fund Housing Com., 1940-41. Fellow Am. Inst. Architects (dir., chmn. N.Y. com. on apartment house awards; v.-chmn. com. on post-war reconstrn.); pres. N.Y. Chapter, 1944-45; exec. com., 1945-47, mem. New York Bldg. Congress (exec. com.; chmn. land utilization com.; vice-president 1937-43), New York Urban League (pres. 1922-31, mem. exec. bd. to 1943); Com. on Economic Recovery; exec. board Citizens Housing Council, 1936; chairman Conference Planning Man's Physical Environment, Princeton Bicentennial, 1947; member board trustees Lenox Hill Hosp., New York. Author: Brick Architecture of the Colonial Period in Md. and Va. 1919; Settlement Idea, 1922; Primer of Housing, 1927; Money in Motion, 1940; also articles dealing with homebuilding and housing. Contbr. to leading mags., Britannica and National encys. Designer of Garden Plan Apartments, 4 projects; architect of housing projects in Jacksonville, Fla., Charleston, S.C., Dragerton, Utah, N.Y. City (3 projects), Stanworth, Princeton, N.J., 1946; reconstructed Minetta Lane "Slum," 1924. Clubs: University, Architectural League; Cosmos (Washington); Grolier (New York). Home: 57 E. 78th St., N.Y. City 21, and Quogue, L.I. Office: 215 E. 37th St., N.Y.C. 16.

HOLDEN, Arthur John, Jr., educator; b. West Newton, Mass., Sept. 18, 1900; s. Arthur John and Frances Louise (Coleman) H.; S.B., Harvard, 1923; Ed.M., 1929; Sheldon traveling fellow in edn., 1929-30; Ed.D., Columbia, 1943; m. Polly Bullard, Aug. 5, 1933; children—Sarah Ann, John Coleman, Elizabeth Bullard, Martha Jane. Sci. teacher, Louisville, Ky., 1923-24, Roxbury Latin Sch., Boston, 1924-28; rural sch. teacher, Vt., 1931-35; supt. schs., Danville, Vt., 1936-43; asso. prof. edn., Middlebury Coll., 1943-47; staff Geneseo (N.Y. State Tchrs. College, 1947-49; commr. of edn., state Vt. since 1949. Mem. Am. Assn. Sch. Adminstrs., N.E.A. (dept. rural edn.), Phi Delta Kappa. Contbr. to ednl. periodicals. Home: Montpelier. Office: State Office Bldg., Montpelier, Vt.

HOLDEN, Charles Arthur, civil engr.; b. Hudson, Mass., July 14, 1872; s. Charles William and Martha Stearns (Willard) H.; B.S., Dartmouth, 1895, C.E., Thayer Sch. of Civ. Engring., same, 1901; m. Gertrude May Robinson, June 19, 1900. Civ. engr. B. & A. R.R. Co., 1895-98; instr. civ. engring., Worcester Poly. Inst., 1898-1900; resident hydrographer U.S. Geol. Survey, 1900-04; with Thayer Sch. Civ. Engring. (Dartmouth), 1900-25, prof. civil engring., 1904-25, acting dir. 1918-19, dir., 1919-25; prof. civ. engring., Dartmouth, 1925-37, prof. emeritus, since July 1, 1937. Engr. for State of N.H., N.H.-Vt. boundary case, 1916-37; exec. sec. sub-com. Emergency Help and Equipment Com. N.H. Pub. Safety Com. 1917; supervisor mil. training. Dartmouth Coll. Tr. Detachment, N.A., June-Dec. 1918; mem. Mary Hitchcock Memorial Hosp. Corp. (Hanover, N.H.), Dartmouth Savings Bank Corp.; chmn. Village Precinct Commrs., Hanover, 1913-16; mem. Bd. Selectmen, Aug. 1923-Dec. 1938, chmn. bd., Jan. 1930-Dec. 1938; mem. N.H. Ho. of Rep., 1925-26, and since 1941. Member N.H. Constl. Conv., 1938, 1941, 1948; proposer and sponsor of resolution to prohibit the diversion of motor vehicle revenues to other than highway purposes; passed conv. and adopted by voters of state, 1938; sponsor of resolution to provide a proposed constn. for a federation of the world and a bill for jury service by women; both adopted by legislature; chairman N.H. Highway Conference until 1944; dir. N.H. div., Am. Automobile Assn.; N.H. legislative rep., Regional Continuing Com. on Highway and Bridges Postwar Program. Member Thayer Society Engrs., U.S., N.H. good roads assns., Am. Soc. C.E., Soc. Am. Mil. Engrs., N.H. Hist. Soc., Bunker Hill Monument Assn., N.H. Assessors Assn. (pres. 1938-39), S.A.R. (pres. N.H. 1926-37), Phi Beta Kappa (Dartmouth). Clubs: Hanover Republican, Rotary (pres. 1936-37). N.H. del. Rep. Nat. Conv., 1944, 48. Author pamphlets on world fedn. Expert in ct. cases; contbr. to tech. press. Registered profl. engr. N.H. Home: 10 Occom Ridge, Hanover, N.H.

HOLDEN, Edwin McPherson ◎ V. 26.

HOLDEN, Grenville Ross, business exec.; b. Idaho Falls, Ida., Aug. 4, 1909; s. Edwin M. and Mary Ethel (Thomas) H.; A.B., Harvard, 1931, M.A., 1938, Ph. D., 1939; B.Litt., Oxford U., Eng., 1934; m. Jean Stewart Martin, Dec. 15, 1934; children—Anne Scott-Waring, Lynda McPherson. Jr. accountant Lybrand, Ross Bros. & Montgomery, pub. accountants, 1934-35; instr. and tutor in economics Harvard, 1935-39; econ. adviser Eastman Kodak Co., Rochester, N.Y., 1939-40; became exec. sec. management com. Sylvania Electric Products, Inc., Nov. 1943, v.p., 1946-49; pres. and dir. Vulcan Rubber Products, Inc., 1949-50; pres. and dir. Huyck & Sons, Rensselaer, since 1950, Kenwood Mills, Inc., Cavendish, Vt., Wm. R. Noone & Co., Boston; dir Kenwood Mills, Ltd., Can. Econ. adviser Nat. Defense Adv. Comm., June 1940-Jan. 1941; chief of aluminum and magnesium sect. O.P.M., Jan.-Sept. 1941; spl. asst. to adminstr. O.P.A., Sept. 1941-Apr. 1943; operations chief Office Strategic Services, Apr.-Aug. 1943; chmn. area com. for Scandinavia, U.S. Dept. State. Mem. Am. Econ. Assn., Am. Management Assn. (dir., mem. exec. com.). Presbyn. Clubs: New Canaan (Conn.) Country; Harvard (N.Y.); Fort Orange (Albany, N.Y.); Pittsfield (Mass.) Riding and Polo Assn.; Carroll Hounds (West Lebanon, N.Y.). Author: (articles) Mr. Keynes' Consumption Function and the Time-Preference Postulate, Quar. Jour. Economics, Feb. 1938, Rationing and Exchange Control in British War Finances, Feb. 1940; Incidence of Taxation as an Analytical Concept, Am. Econ. Rev., Dec. 1940. Home: New Canaan, Conn. Office: Kenwood Mills, Rensselaer, N.Y.

HOLDEN, James Stansbury ◎ V. 27.

HOLDEN, John Thomas, educator; b. England, June 8, 1907; s. William and Emma (Parkington) H.; came to U.S., 1913, naturalized, 1921; A.B., Wesleyan U., Middletown, Conn., 1936; M.P.A., Harvard, 1941, M.A., 1942 Ph.D., 1943; m. Louise B. Stanley, July 25, 1936 (deceased 1947); children—William Stanley, Peter Bainbridge; married 2d, Doris E. McCausland; 1 son, David. Personnel officer with Employer's Group, Boston, 1936-38; administrative sec. Northfield Preparatory Schs., East Northfield, Mass., 1938-40; instr. polit. science, Tufts Coll., 1943-45; pres. Nasson Coll., Springvale, Me., also prof. govt. history, 1945-47; prof. govt. U. of N.H. 1947—, and chmn. govt. dept.; tchr. pub. adminstrn. and polit. theory (Fulbright fellowship) Chalulongkorn U., Bangkok, Thailand, 1954-55. Served with U.S. Army, 1943. Lecturer UN Assn., West Hill Jr. Coll. (Boston). Received Littauer Fellowship, Harvard, 1942-43. Mem. Am. Polit. Science Assn., Am. Acad. Polit. and Social Sciences, Am. Hist. Soc., Am. Soc. Pub. Adminstrn., Am. Soc. Internat. Law, Rotary Internat., Sigma Chi. Club: Cannon (Wesleyan U.). Home: 25 Bay View Rd., Durham, N.H.

HOLDEN, Miriam Young ◎ V. 28.

HOLDEN, Paul Eugene, univ. prof.; b. Indianapolis, Ind., Sept. 17, 1893; s. Charles Lorenzo and Laura Jane (Williams) H.; B.S. in M.E., Purdue U., 1915; m. Laura Ann Ohnstrand, Dec. 28, 1921; 1 dau., Sarah Ann. Spl. apprentice E. C. Atkins & Co., Indianapolis, 1915-17, production mgr. Canadian plant, Hamilton, Ont., 1919-20; asst. production mgr. Remington Typewriter Co., Ilion, N.Y., 1920-21; management engr. Library-Bureau Co., Ilion, 1921-22; asst. mgr. Dept. of Mfr., U.S. Chamber of Commerce, Washington, 1922-26; prof. industrial management Grad. Sch. of Business, Stanford U., since 1926; industrial and econ. advisor Priorities Div., Office Production Management, 1941; consultant Priorities Field Service, War Production Bd., 1942-43; member adv. commission American Trust Co.; now asso. Booz, Allen & Hamilton, cons. mgt. engrs. Awarded Gantt Memorial gold medal, 1941. Mem. bd. of dirs. Stanford Convalescent Home. Trustee Castilleja (girls' boarding) Sch. Mem. Am. Soc. Mech. Engrs., Newcomen Soc. (Eng.), Soc. for Advancement of Management, Tau Beta Pi, Alpha Tau Omega. Republican. Episcopalian. Clubs: Bohemian (San Francisco); University (Washington); Menlo Country (Red Wood City). Co-author: Top-Management Organization and Control, 1941; Industrial Management, 1953. Contbr. and cons. editor various pubs. Address: Stanford U., Stanford, Cal. ☆27

HOLDEN, Reuben Andrus, coll. ofcl.; b. Louisville, Sept. 2, 1918; s. Reuben Andrus and Grace (Morgan) H.; grad. Asheville Sch., 1936; B.A., Yale, 1940, M.A., 1948, Ph.D., 1951; m. Elizabeth C. Walker, June 23, 1951; children—Grace Morgan, Reuben Andrus, 5th, George H. W. Asst. to dean of coll. Yale, 1946-47, asst. to pres., 1947-52, sec. of univ., 1953—; corporator Conn. Savings Bank, 1953—. Dir. New Haven YMCA, United Fund Greater New Haven, Boy Scouts Am. Trustee Asheville Sch., 1948—, Hopkins Grammar Sch., 1952—, St. John's Coll., 1948-53; dir. Grace-New Haven Community Hosp., 1952—. Served with AUS, 1941-46, China-Burma-India, 1943-45. Decorated B.S.M. (U.S.); Spl. Breast of Yun Hwei (China). Mem. Yale-in-China Assn. (trustee), Culinary Inst. Am. (dir.), Northeastern Inst. (dir.), Mory's Assn. (gov.), Phi Beta Kappa, Zeta Psi. Mem. Ch. of Christ. Club: Yale (N.Y.C.). Home: Downs Rd., Bethany, New Haven 15.

HOLDEN, Thomas, clergyman; b. Larne, County Antrim, Northern Ireland, Sept. 12, 1896; s. John and Anna Maria (Arnold) H.; came to U.S., 1914; naturalized, 1919; A.B., Occidental Coll., Los Angeles, 1921, D.D., 1936; B.D., San Francisco Theological Seminary, San Anselmo, 1924; m. Katharine Evelyn McDonald, Nov. 11, 1924; children—Rosemary Alice (Mrs. Warren Dohemann), John. Ordained to ministry by presbytery, Los Angeles, 1924; asst. pastor, Highland Park Presbyn. Ch., Los Angeles, Calif., 1924-25; pastor, Tropico Presbyn. Ch., Glendale, Calif., 1926-27; asst. pastor, Immanuel Presbyn. Ch., Los Angeles, in charge of Wilshire Crest Branch, 1927, pastor, 1927-50; asst. stated clerk Synod of Calif., Presbyn. U.S.A., 1929, stated clerk of the Synod of Calif., Presbyn. U.S.A., since 1932; stated clerk of the Presbytery of Los Angeles, Presbyterian Church, U.S.A., 1939-50; executive sec. of the Synod of Cal. since 1950. Del to Alliance of Ref. Chs. holding Presbyn. System, Geneva, Switzerland, 1948. Mem. dept. of Inter-Ch. Relations of the Gen. Assembly of the Presbyn. Ch., U.S.A. since 1942. Gen. Council of the Presbyn. Ch., U.S.A., 1945-50, council of Theol. Edn.; trustee, Occidental Coll.; pres. bd. trustees San Francisco Theol. Sem.; dir. Los Angeles Ch. Fed., member County Com. on Ch. and Community cooperation. Home: 135 Nadina Way, Greenbrae, San Rafael, Calif. Office: 228 McAllister St., San Francisco 2.

HOLDEN, Thomas Steele, business exec.; b. Dallas, Tex., May 5, 1886; s. Thomas Steele and Mary Helen (Wylie) H.; A.B., U. of Tex., 1907, A.M. in Mathematics, 1911; B.S. in Architecture, Mass. Inst. of Tech., 1916; m. Anne Stratton, Aug. 17, 1922; 1 son, Clay Stratton. Mathematics instr., U. of Tex. and Mass. Inst. Tech., 1909-14; archtl. practice, Boston, Mass., and Akron, O., 1915-18; spl. econ. investigator, U.S. Dept. of Labor, Jan.-June 1919; with F. W. Dodge Corp., pubs. constrn. and archtl. information, New York, since 1919, chief statistician, 1919-27, v.p. in charge statistics and research, and dir. 1927-41, pres., 1941-53, vice chairman board, 1953—; member board dirs. First Federal Savs. and Loan Assn., New York. Grad. mem. Bus. Adv. Council for Dept. of Commerce; pres., gov. N.Y. Bldg. Congress, Inc., 1935-40; dir. Commerce and Industry Assn. of N.Y. (chmn. slum rehabilitation com.); v.p. and dir. Regional Plan Assn., Inc.; v.p., trustee John B. Pierce Found., 1954—. Served as first lt. Engring. Div., Ordnance Dept., U.S. Army, 1918; capt. Ordnance Res. Corps, 1919-22. Mem. N.A.M., Phi Gamma Delta, Phi Beta Kappa. Clubs: Century, Engineers (New York); Tokeneke (Darien, Conn.); Nat. Press (Washington, D.C.). Contbr. of articles on constrn. industry economics, housing, etc., to publs. Lecturer to real estate bds., trade assns. Home: Rock Meadow, 27 Tory Hole Rd., Darien, Conn. Office: 119 W. 40th St., New York 18.

HOLDEN, William Curry, historian, archæologist; b. nr. Cooledge, Tex., July 19, 1896; s. Robert Lee and Grace Eleanor (Davis) H.; A.B., U. of Tex., 1923, M.A., 1924, Ph.D., 1928; m. Ira Olive Price, Aug. 9, 1926 (died 1937); 1 dau., Narcissa Jane; m. 2d, Frances Virginia Mayhugh, Mar. 28, 1939. Began as teacher, 1915; prof. history and head of dept., McMurry Coll., Abilene, Tex., 1923-27; instr. U. of Texas, 1927-28; prof. history, Tex. Tech. Coll., 1929-33, prof. history and anthropology and dir. archæol. research, 1933-39, dean graduate school, 1945-51; director W. Texas Mus., 1936—; archeol. investigations in Tex. Panhandle, N.M., and Mexico, 1933; conducted numerous ethnol. expdns. among Yaqui Indians of Sonora, Mexico, 1934-54. Served as pvt., 86th Inf., U.S. Army, World War. Mem. Tex. State Hist. Assn., Southwestern Social Science Assn., West Tex. Hist. Assn., Tex. Archæol. and Paleontol. Soc., Philos. Soc. of Tex., Tex. Inst. of Letters. Democrat. Episcopalian. Mason. Club: Tech. Faculty, Rotary. Author: Alkali Trails, 1930; Rollie Burns, 1932; The Spur Ranch, 1934; Studies of the Yaqui Indians, 1935; The Hill of the Rooster, 1955. Editor publs. Tex. Archeol. and Paleontol. Soc. Home: 3105 20th St., Lubbock, Tex.

HOLDEN, William D(ouglas), surgeon; b. Pittsfield, Mass., Aug. 25, 1912; son Harry and Katherine

C. (MacInnis) H.; A.B., Cornell, 1934; M.D., 1937; m. Janet Cobb, Dec. 28, 1936; children—John Douglas, Frank MacMillan, Katherine. Instr. surgery Western Res. U., 1946-47, sr. instr. surgery, 1947-48; asst. prof., 1948-49, asso. prof., 1948-49, Oliver H. Payne prof. surgery since 1950, dir. surgery U. Hosps., Cleve., since 1950. Mem. Am. Central surg. assns., Soc. U. Surgeons, Soc. Vascular Surgery, Soc. Exptl. Biology and Medicine. Contbr. sci. articles profl. jours. Home: 2195 Demington Dr., Cleveland Heights 6, O. Office: Lakeside Hospital, Cleve. 6.

HOLDEN, William Franklin, motion picture actor; b. O'Fallon, Ill., Apr. 17, 1918; s. William Franklin and Mary (Ball) Beedle; student Pasadena Jr. Coll., 1937-38; m. Ardis Ankerson (Brenda Marshall), July 13, 1941; children—Peter Westfield, Scott Porter. Actor, starring in pictures: Golden Boy, 1939, Our Town, 1939, Arizona, I Wanted Wings, 1940, Dear Ruth, 1946, Apartment for Peggy, 1947, Sunset Boulevard, 1949, Born Yesterday, 1950, Stalag 17, 1952, The Moon is Blue, 1953, Executive Suite, 1953, Bridges at Toko-ri, 1954, Country Girl, 1954, Love is a Many Splendored Thing, 1955; vice-president George W. Gooch Labs., Los Angeles; pres. Toluca Prodns. Corp. Commr. Parks and Recreation, City of Los Angeles. Recipient Look Mag. award, best actor, 1953, Internat. Film. Exhibitors' award, 1954. Mem. Motion Picture Acad. Arts and Scis. (bd.; named best actor 1953), Motion Industry Council. Advisor to Hollywood Coordinating Com. Office: Paramount Pictures, Hollywood, Cal.

HOLDEN, W(illis) Sprague, coll. prof., journalist; b. Grand Rapids, Mich., Jan. 3, 1909; s. Charles Wayne and Marie (Sprague) H.; grad. Grand Rapids Jr. Coll., 1927; A.B., U. of Mich., 1930; A.M., Columbia, 1932; m. Sheila (Edna) Richart, May 24, 1934. Sports space writer Grand Rapids Herald, 1926; coll. corr. for newspapers, 1926-29; staff writer Time, news mag., N.Y. City, 1930; theater and motion picture editor San Francisco Argonaut, 1932-36, asso. editor, 1933-34, mng. editor, 1934-36; editorial writer Akron (O.) Beacon Jour., 1936-40; editorial writer Detroit Free Press, 1940-46, columnist, 1942-46; prof. journalism Wayne U. since 1946, chairman department journalism, since 1949. Recipient sr. class rhetoric medal, U. Mich., 1930. Mem. Assn. for Edn. in Journalism, Nat. Conf. Editorial Writers, Am. Assn. U. Profs., P.E.N., Sigma Delta Chi. Clubs: Torch, Schoolmen's (Detroit). Contbr. to mags. and newspapers. Address: Journalism Dept., Wayne University, Detroit 2.

HOLDER, Cale James, judge U.S. Dist. Ct.; b. Lawrenceville, Ill., Apr. 6, 1912; s. John Wesley and Martha (Glaser) H.; LL.B., Benjamin Harrison Law Sch., 1934; J.D., Ind. Law Sch., 1938; m. Martha Mae Stanton, Apr. 16, 1942; 1 dau., Martha Sue. Admitted to Ind. bar, 1934, practiced in Indpls., 1934-54; judge U.S. Dist. Ct. So. Dist. Ind., 1954—; dep. prosecutor 19th jud. circuit Marion Co. (Ind.) Criminal Ct., 1940-42; spl. counsel Ind. State Personnel Bd., 1946-49; dep. atty. gen., Ind., 1953. Chmn. Rep. State Central Com., Ind., 1949-52, mem. Rep. Nat. Com., 1952. Served as lt. U.S.N., 1942-46, comdg. officer naval base, island comdr. Wallis Islands, also legal officer, judge adv., gen. ct. martial bd., New Hebrides Islands. Mem. Midwest and Rocky Mountain Rep. State Chmns. Assn., Marion Co. Rep. Vets. World War II (pres. 1946-47, dir. 1947-54), Lawyers Assn., Indpls. Legal Soc.; Am. Legion, Vets. Fgn. Wars, Mil. Order World Wars, Am., Ind., Indpls. (sec. 1948-52, exec. com. 1953-54) bar assns., Sigma Delta Kappa. Clubs: Press; Hillview Country (Franklin, Ind.). Home: 220 Union St., Southport, Ind. Office: Federal Bldg., Indpls.

HOLDERNESS, George Allan, Jr., naval officer; b. Nov. 10, 1900; grad. naval engring.; commd. lt. U.S.N., June 1923; advanced through grades to rear adm., 1951. Recipient Bronze Star. Address: care Bureau of Naval Personnel, Dept. of the Navy, Washington 25.

HOLDERNESS, Howard, ins. exec.; m. Tarboro, N.C., Nov. 2, 1902; s. George Allen and Harriet (Howard) H.; A.B., U. N.C., 1923; M.B.A., Harvard, 1925; m. Adelaide Fortune, Apr. 4, 1936; children—Adelaide Lucinda, Howard, Alexandra Fortune, Richard Thurston, Pamela Louisa. Pres. Jefferson Standard Life Ins. Co., Greensboro, N.C. Office: Jefferson Sq., Greensboro, N.C.

HOLDING, Elisabeth Sanxay, author; b. Brooklyn, N.Y.; d. Charles Skeffington and Edith (Hollick) Sanxay; ed. Miss Whitcombe's Sch., Packer Inst., Miss Botsford's Sch., Staten Island Acad.; m. George E. Holding, Aug. 2, 1913 (died 1943); children Skeffington Quin, Antonia Sanxay. Protestant. Mem. P.E.N., Authors' League. Author numerous books, later ones: The Innocent Mrs. Duff, 1946; The Blank Wall, 1947; Miss Kelly (juvenile) 1947; Too Many Bottles, 1951; The Virgin Huntress, 1951; The Widow's Mite, 1953. Also short stories in mags. Address: care Simon and Schuster, 630 Fifth Av., N.Y.C. 20. ☆27

HOLDING, Robert Powell, banker; b. Wake Forest, N.C., Dec. 31, 1896; s. Thomas Elford and Minta (Royall) H.; A.B., Wake Forest Coll., 1916, LL.B., 1917; m. Maggie Browne, Jan. 11, 1922; children—Robert, Lewis Royall, Frank Browne. Asst. cashier, Bank of Morehead City (N.C.), 1917-18, First Nat. Bank, Smithfield, N.C., 1918-19; cashier, First and Citizens Nat. Bank, Smithfield, 1919-26, v.p., 1926-34, pres. since 1934; chmn. of the bd., pres., dir., First-Citizens Bank & Trust Co.; dir. Carolina Telegraph and Telephone Co., Carolina Ins. Co, Seashore Transportation Co. Trustee Wake Forest Coll. Mem. N.C. State Banking Commn. Home: S. 3d St. Office: Market St., Smithfield, N.C.

HOLDRIDGE, Herbert Charles (hōld'rij), army officer; b. Wyandotte, Mich., March 6, 1892; s. Emil Heitke and Ida (Petzke) H.; B.S., U.S. Mil. Acad., 1917; A.M., Columbia, 1929; grad. Command and Gen. Staff Sch., 1938; LL.D., Grinnell (Ia.) Coll., 1943; LL.D., Am. U., 1943; m. Marie Gunther, July 14, 1917 (div.); 1 son, John H.; m. 2d Julie A. Phelps, August 20, 1950; one daughter, Cheryl Louise. Commissioned 2d lieutenant, Cavalry, United States Army, 1917; transferred to Adjutant General's Dept. as capt., 1930, and advanced through the grades to brig. gen., Dec. 2, 1942; retired from active service, Feb. 1944; asst. instr. and asst. prof. of history, U.S. Mil. Acad., 1918-19, 1925-29; comdt. Adj. General's Sch., Ft. Washington, Md., since 1941, supervision of branch schools since 1942. Decorated Victory, Army of Occupation, and Defense Service medals; Ark. Traveler. Mason. Lectr. on Am. Militarism, Econ. Reconstruction. Author: The Fables of Moronia; also brochures and other books. Address: P.O. Box 1086, Sherman Oaks, Cal. ☆27

HOLDSWORTH, Robert Powell, forester, educator; b. East Lansing, Mich., Jan. 7, 1890; s. William Sanders and Adelaide Kirtland (Smith) H.; B.S., Mich. State Coll., 1911; M.F., Yale, 1928; student Royal Coll. of Forestry, Stockholm, Sweden, 1928-29; m. Mildred Holt Curtis, Oct. 21, 1912; children—Robert Powell, Mary Virginia, William Curtis, James R. L. Employed in U.S. Forest Service, 1911-14; engaged in business in Boston, 1915-27; fellow Am.-Scandinavian Found., 1928-29; prof. forestry, U. of Ark., 1929-30, prof. of forestry and head of dept., Mass. State Coll., 1930—. Mem. Mass. State Bd. Natural Resources, chmn., 1953-54. Served as capt., 74th Inf., U.S. Army, 1917-19; major Air Corps., A.U.S., 1942-44, in Africa, Italy; honorary member Air Force Res. Head dept. forestry, Shrivenham Am. Univ., England, 1945. Trustee, Jones Library, Inc. Member American Academy Political and Social Science, Society American Foresters, Am. Geograph. Soc., A.A.A.S., Phi Kappa Phi, Sigma Xi. Episcopalian. Home: 279 Amity St., Amherst, Mass.

HOLE, William Edward, business exec.; b. Versailles, O., Aug. 25, 1899; s. Harrison B. and Ottillie (Engelken) H.; student Mercersburg Acad., 1917-18; A.B., Princeton, 1922; student Harvard Law Sch., 1924-25; m. Dorothy Coppock, June 25, 1925; children—Jean Louise (Mrs. W.I. Thieme), William Edward, Susan Jane, Barbara Kell. Joined Am. Aggregates Corp., 1927, successively sec., sec.-treas., exec. v.p., 1932-51, dir. since 1945; pres. since 1951; mem. exec. com. since 1950, v.p., dir. Greenville Nat. Bank. Trustee Wayne Hosp.; pres., trustee Carnegie Library, Greenville. Mem. Nat. Sand and Gravel Assn. (dir.), Ohio Sand and Gravel Assn. (past pres., dir.), Am., Ohio, Darke Co. bar assns. Home: 403 N. Broadway. Office: 112½ W. Fourth St., Greenville, O.

HOLGUIN DE LAVALLE, Carlos (ōl'gēn), diplomat Peru; b. Lima, Peru, Feb. 1, 1892; s. Ignacio and Elvira (de Lavalle) H.; grad. Colegio de Jesuitos, Universidad de San Marcos, Lima, 1917; unm. Entered Peruvian, diplomatic service, 1917; attaché Peruvian legation, Columbia, 1917, 2d sec., 1920, chargé d'affaires, 1922; sec. Peruvian delegation Tacna-Arica arbitration, 1925; 1st sec. of legation, London, 1926; diplomatic counselor Leticia Conf., Rio de Janeiro, 1933; became counselor and chargé d'affaires, London, 1933; chargé d'affaires, China and Japan, 1936; minister plenipotentiary to Venezuela, 1936-39; minister to Bolivia, 1939, ambassador, 1940; minister plenipotentiary to Spain and Portugal, 1943-46; ambassador to Chile, 1946; permanent rep. (with rank of ambassador) to UN, 1947—. Peruvian del., 2d regular session, Gen. Assembly; vice chmn. gen. assembly com. on procedures and orgn. Home: Hotel Westbury, Madison Av. and 69th St. Office: Empire State Bldg., N.Y.C.

HOLIFIELD, Chet (hōl'i-fēld), congressman; b. Mayfield, Ky., Dec. 3, 1903; s. Ercie Vira and Bessie Lee (O'Brady) H.; ed. in pub. schs. of Ark.; m. Vernice Caneer, Sept. 14, 1922; children—Lois Anita, Betty Lee, Willa Mae, Jo Ann. Began as retailer, 1920; sec., Caneer Co., Inc., since 1936; chmn. Los Angeles County Dem. Central Com., 51st Dist., 1934-38; chmn. Calif. State Central Com., 12th Congl. Dist., 1938-40; del. to Dem. Nat. Conv., 1940; mem. 78th to 84th Congresses, 19th Cal. Dist. Member Pres.'s Spl. Evaluation Commn. on Atomic Bomb Tests at Bikini Atoll; mem. Commn. on Orgn. Exec. Br. Govt.; del. Dem. National Convs., 1944, 48, 52. Mem. Chamber Commerce, E. Los Angeles Forum Club, Lions Internat. of Montebello. Mem. Christian Ch. Moose. Home: 2606 Cameron Mills Rd., Alexandria, Va. Address: New House Office Bldg., Washington, D.C.

HOLL, Carl Waldo (hōl), dean; b. North Canton, O., Nov. 16, 1892; s. Samuel J. and Emma (Swartz) H.; A.B., Manchester Coll., North Manchester, Ind., 1916; M.S., Ohio State U., 1921, Ph.D., 1923; student summer U. of Chicago, 1940; m. Ruth Hornish, Aug. 2, 1924; children—Louise Eileen, Carolyn Irene, Carl Waldo, John William. Teacher in schs. in Stark County, O., 1911-13; principal high sch., Atlanta, Ind., 1916-18; teacher Blue Ridge Coll., Md., 1919-20; prof. chemistry, Manchester Coll., North Manchester, Ind., since 1923, dean of coll., 1927-50. Served with U.S. Army, 1918-19. Chmn. chemistry section, Ind. Acad. Science. Mem. Am. Chemistry Soc., Sigma Xi, Phi Lambda Upsilon, Tau Kappa Alpha, Gamma Alpha. Clubs: Kiwanis (North Manchester); Ind. School Mens. Home: 718 Bond St. Office: Manchester College, North Manchester, Ind.

HOLL, John S., business exec.; b. St. Paul, 1905. Pres., and dir. Seeger Refrigerator Co.; dir. St. Paul First Nat. Bank, Anchor Casualty Co. Home: 977 Summit Av. Office: 850 Arcade St., St. Paul.

HOLLADAY, James, economist; b. Colombia, Ky., Feb. 5, 1893; s. James and Mattie Ann (Epperson) H.; B.S., Georgetown (Ky.) Coll., 1915; student U. of Ky., 1915, 17; M.S., U. of Ill., 1923; Ph.D., U. of Ia., 1927; m. Nena McDuffie, July 22, 1932; children—James, Betty Ann. Instr. in chemistry Woodberry Forest (Va.) Acad., 1915-16; Tulsa Central High Sch., 1925-26; asst. prof., U. of Ala., 1927-28, prof., 1928-46, head dept. of finance since 1946. Spl. study, ins. and retirement system for Univ. System of Ga., 1947-48. Fellow edn. com. Am. Security Bus., 1954. Member American Assn. Univ. Profs. (national council 1947-50, mem. com. on econ. status of the profession 1947-50, 1st report, Bull. of Assn., winter 1949), Am. Econ. Assn., Am. Finance Assn., Southern Econ. Assn. Delta Sigma Pi, Beta Gamma Sigma. Baptist. Mason. Author: Canadian Banking System, 1938. Insurance and Retirement System for U. of Ala., 1944. Home: 19 Hillcrest, Tuscaloosa, Ala.

HOLLAENDER, Alexander, biophysicist; b. Samter, Germany, Dec. 19, 1898; s. Heymann and Doris (Rotholz) H.; A.B., U. Wis., 1929, M.A., 1930, Ph.D., 1931; m. Henrietta Wahlert, Oct. 10, 1925. Came to U.S., 1921, naturalized, 1927. Asst. phys. chemistry U. Wis., 1929-31; Nat. Research Council fellow in biol. scis., 1931-33; investigator Rockefeller Found., 1934; investigator charge radiation work Nat. Research Council project Wis., 1934-37; asso. biophysicist Washington Biophysics Inst., Nat. Insts. Health, USPHS, 1937-38, biophysicist, 1938-41, sr. biophysicist, 1941-45, prin. biophysicist, 1945-46, head biophysicist, 1946-50; dir. biol. div. Oak Ridge Nat. Lab., 1946—. Civilian AEC, OSRD, Office Surgeon Gen., USN; chmn. com. radiation biology, mem. com. on photobiology, div. biol. and agr., mem. subcom. on radiobiology, div. phys. scis. Nat. Research Council. Fellow A.A.A.S.; mem. Am. Phys. Soc., Bot. Soc. Am., Genetics Soc. Am., Am. Soc. Naturalists (v.p., 1952-53), Soc. Gen. Physiologists, Radiation Research Soc., Genetic Assn., Soc. Exptl. Biology, Am. Soc. Bacteriologists, Am. Physiol. Soc., Soc. Southeastern Biologists. Home: 48 Outer Dr., Oak Ridge, Tenn.

HOLLAND, Alex B., lawyer; b. Pocatello, Ida., July 1, 1916; s. Allen Leeds and Mary Edna (Blohm) H.; student U. Ida. So., 1933-35; A.B., U. Denver, 1937, LL.B. cum laude, 1940; m. Maretta Lucas, July 8, 1940; children—Alexandra, Alexander L. Admitted to Colo. bar, 1940, since practiced in Denver, with Holland, Rocchio and Neid. Councilman, City and Co. of Denver, 1949—, pres., 1952-53. Served as lt., USNR, 1942-45. Mem. Colo. Bar Assn. (sec. 1947-48), Sigma Alpha Epsilon, Phi Delta Phi. Club: Denver Law. Home: 601 Oneida St., Denver 20. Office: Midland Savings Bldg., Denver 2.

HOLLAND, Benjamin L(eroy), ins. exec., lawyer; b. Hepler, Kan., May 23, 1897; s. Benjamin W. and Melissa A. (Page) H.; LL.B., U. of Kan., 1920, A.B., 1921; J.D., Yale, 1922; m. Minnie A. Testerman, June 8, 1921; children—Mildred A. (Mrs. David H. Riege), Warren L., James D. Admitted to Kan. bar, 1920, Conn., 1925; research asst. to Com. of Commonwealth Fund on law of evidence, Yale, 1922-23; acting asso. prof. law Leland Stanford, 1923-24; mem. legal dept. Phoenix Mut. Life Ins. Co., Hartford, Conn., 1924-34, asso. counsel, 1934-38, asst. sec. and asso. counsel, 1938-40, sec. and counsel, 1940-44, v.p. and counsel, 1944-47, exec. v.p. and counsel, 1947, pres., 1948—, dir., 1944—; dir. Connecticut Bank & Trust Co., Mechanics Savs. Bank, Nat. Fire Ins. Co. Mem. Am. Bar Assn., Newcomen Soc. Cong. Clubs: Hartford, Dauntless, 20th Century. Author: Life Insurance as Collateral (brochure), 1934. Home: 101 Ridgewood Rd., West Hartford 7. Office: 79 Elm St., Hartford 15, Conn.

HOLLAND, Clement, educator; born Alexandria, Minn., Sept. 30, 1902; s. Edward and Katherine (Kelly) H.; B.A., St. Thomas Coll., 1925; M.A., U. Minn., 1933, Ph.D., 1941; m. Margaret Baldwin, July 21, 1932. Supt. schs., Taunton, Minn., 1926-32, Mpls., 1933-34; instr. edn. Nazareth Coll., Kalamazoo, Mich., 1937-40; prof. edn., dir. Curric Lab., St. Louis U. since 1940. Mem. N.E.A., Mo. State Tchrs. Assn., Nat. Cath. Edn. Assn., Am. Edn. Research Assn., Nat. Soc. Study Edn., Phi Delta Kappa. Cons. editor Cath. textbook div. Doubleday & Co., 1952. Contbr. articles periodicals. Home: 2012 Del Norte, St. Louis.

HOLLAND, Daniel E., editorial cartoonist; born Guthrie, Ky., Feb. 2, 1918; s. Oscar Carson and Mabel (Beasley) H.; student, David Lipscomb Coll., 1936-38, Chicago Acad. of Fine Arts, 1938-39; m. Allene Hyden, Sept. 5, 1942; 1 son, Daniel. Editorial cartoonist, Nashville Banner, 1939-41, Chicago Tribune, 1945-50, 54—; cartoonist Washington Times-Herald, Washington, 1950-54; instr. editorial cartooning Chicago Acad. Fine Arts since Jan. 1, 1946. Served with U.S.A.A.F., 1941-45; received wings Aug. 5, 1942, dive-bomber, pursuit pilot, European Theatre, 1943; instr. combat tactics, 1944-45. Awarded Air medal with 4 oak leaf clusters. Mem. Am. Legion. Republican. Home: 643 E. Rockland Rd., Libertyville, Ill.

HOLLAND, Eldridge V., justice; b. Jefferson County, Kan., Nov. 10, 1880; s. Robert E. and Martha L. (Chestnut) H.; ed. William Jewell Coll., 1901-02; Ann Arbor (Mich.) Law School, 1903-04; honorary LL.D., William Jewell College, 1941; m. Gertrude Raine Nesbit, Dec. 19, 1918; 1 son, Robert E. Admitted to Mo. bar, 1905; settled in Denver, Colo.,

1910; elected mem. City Council, 1917; asst. city atty., 1924-29; apptd. judge Dist. Court, 1929, and elected to same office, 1930; apptd. justice Supreme Court of Colo., 1933, and elected to same office, 1934, elected to 10 yr. term, 1948. Dem. candidate for gov. of Colo., 1932. Mem. Colo. and Denver bar assns., Sigma Nu. Mason, Elk, Kiwanian. Home: 1100 Colorado Blvd. Office: care Supreme Court, State House, Denver, Colo.

HOLLAND, Eugene, bus. exec.; b. Friend, Neb., Oct. 29, 1891; s. Laurence and Mary Frances (Crowley) H.; ed. Univ. Neb., 1913; m. Louise Bedwell, Oct. 21, 1916; children—Laurence B., Eugene, Jr., Sara Louise (Mrs. John Clark Alberts). Founder, Holland Lumber Co., Lincoln and Omaha, Neb. and Sioux City, Ia., 1917, and served as pres. and dir., 1917-28, 44-54; pres., dir. Universal Gypsum & Lime Co., Chgo., 1928-36; bus. cons. Sanderson & Porter, N.Y. City, 1936-39; pres. and dir. Florence Stove Co., Gardner, Mass., Marshall Stove Co., Lewisburg, Tenn., Am. Rock Wool Co., Chicago (1940-46); vice president and director Masonite Corporation Canada, Ltd., 1946-53; bus. cons., 1953—; pres., dir. Holland Lumber Co., Omaha, 1953—; dir. Burke Lumber & Coal Co., Hawkeye Bldg. Supply Co., Tri-State Cashway Lumber Co., Fairmont Foods Co., Thomas Hoist Co., Gulf, Mobile & Ohio R.R.; exec. dir. Rubber Producing Facilities Disposal Commn., Washington. Mem. Lincoln Assn. Commerce (life mem.), Delta Upsilon. Clubs: Chicago, Skokie Country. Home: 181 Hawthorne Av., Glencoe, Ill. Office: 111 W. Washington St., Chgo. 2; also 811 Vermont Av., Washington 25.

HOLLAND, George Franklin, mfg. exec.; born Athol, Mass., Oct. 3, 1886; s. Charles J. and Charlotte E. (Heath) H.; student pub. schs. Athol; m. A. Mildred Hoyt, Sept. 10, 1907; children—Stanley L., Norman H., Francis E., Marion E., Mildred A., Milton A., Lois E. Apprentice Union Twist Drill Co., Athol, 1905-08, foreman, 1908-17, asst. supt., 1917-21, gen. mgr. Butterfield Div. Derby Line Vt. & Rock Island Que., Can., 1921-47, pres. of co. since 1947. Vice president, chmn. bldg. com. Athol Meml. Hosp.; chmn. Athol Housing Authority. Mem. Metal Cutting Tool Inst. Mason (32°, Shriner). Clubs: Rotary, Petersham Country (Athol). Home: 102 High St. Office: 70 Chestnut Hill Av., Athol, Mass.

HOLLAND, George Kenneth ◎ V. 28.

HOLLAND, Henry Finch, lawyer, asst. sec. of state; b. Brownsville, Tex., Sept. 15, 1912; s. Ralph E. and Ruth (Finch) H.; student Sewanee (Tenn.) Mil. Acad., 1929; A.B., U. of the South, Sewanee, 1933; LL.B., U. Tex., 1936; m. Ann Elizabeth Adams, May 20, 1939; children—Ann Elizabeth, Henry Finch, William Welsh. Admitted to Tex. bar, 1936; pvt. practice, San Antonio, 1936-42, mem. Baker, Botts, Andrews & Shepherd of Houston, 1945-54; U.S. fgn. service auxiliary Am. Embassy, Mexico City, Mexico, 1942-45; asst. sec. of state for Inter-Am. affairs, 1954—. Mem. adv. bd. Law Inst. of the Americas; sponsor So. Meth. U. Law Sch. Mem. Am. Soc. Internat. Law, Am. (internat. law sect.), Internat., Tex., Houston bar assns., C. of C., Alpha Tau Omega, Phi Beta Kappa, Phi Delta Phi. Clubs: Forest (Houston); University (Mexico City); Metropolitan (Washington). Home: 2121 Decatur Pl., Washington 8. Office: Dept. of State, Washington 25.

HOLLAND, Herbert Hopkins, Sr., clergyman; b. Chelsea, Mass., Sept. 23, 1906; s. George Henry and Emma Sarah (Hopkins) H.; grad. N.E. Sch. Theology, Boston, 1927; m. Alta Mae Beale, Sept. 28, 1930; children—George William, Barbara Louise; m. 2d. Loa Faye Nielsen, Aug. 12, 1945; 1 son, Herbert Hopkins. Ordained to ministry of Advent Christian Ch., 1926; pastor chs. in Bridgton, Me., 1927-29, Limestone, Me., 1929-30, Biddeford, Me., 1930-35, Colton, Cal., 1935-37, Santa Cruz, Cal., 1938-41, Napa, Cal., 1945-49, Villisca, Ia., 1949-51, Detroit, 1951—; asst. pastor, Oakland, Cal., 1942-45; sec.-treas. Advent Christian Gen. Conf. Am., 1952—; pres. Mich. Advent Christian Conf., 1952—. Republican. Editor of Messiah's Advocate, 1949-51; midwest regional editor of Advent Christian Witness, 1952—. Author articles in denom. press. Address: 20216 Albany St., Detroit 34.

HOLLAND, Hubert Brian, asst. atty. gen. U.S.; b. London, Eng., Mar. [illegible] 1904; s. Charles Hubert and Lois Amy (Barber) [illegible]; student Taft Sch., 1918-21; Ph.B., Yale, 1925; LL.B., Harvard, 1928; m. Gertrude Bancroft, Aug. 4, 1931; children—Alice Katharine, Charles Howard. Came to U.S., 1915, naturalized, 1929. Admitted to Pa. bar, 1929, Mass., 1935; asso. Williams, Brittain & Sinclair, Phila., 1928-30; atty. Dept. Justice, Washington, 1930-35, asst. atty. gen. U.S. since 1953; asso. Ropes, Gray, Best, Coolidge & Rugg, Boston, 1935-42, partner, 1942-53; lectr. Fed. Tax Inst. N.E., Inst. Fed. Taxation N.Y.U., 1950-51. Mem. corp. Walter E. Fernald State Sch., Waverly, Mass. Mem. Am. Law Inst., Am., Mass., Boston bar assns., Fed. Tax Inst. N.E. Episcopalian. Home: 28 Livermore Rd., Wellesley Hills 82, Mass. Office: Dept. of Justice, Washington.

HOLLAND, John Warthen, judge; b. Jackson, Tenn., Sept. 30, 1883; s. William and Harriett E. (Sullivan) H.; A.B., Union U., 1904; LL.B., Vanderbilt, 1906; m. Wingate M. Walker, Sept. 20, 1926; 1 stepson, John Wilkins Walker. Admitted to Tenn. bar, 1906; in practice, Jackson, Tenn., 1906-10, Jacksonville, Fla., from 1910; U.S. dist. atty., Southern Dist. Fla., 1933-36; apptd. U.S. dist. judge, Southern Dist. of Fla., Miami, Fla., June 6, 1936. Mem. Kappa Sigma, Phi Alpha Delta, Com. of 100. Democrat. Methodist. Clubs: Century, Rotary. Home: 517 Hardee Rd., Coral Gables, Fla. Address: Federal Bldg., Miami, Fla.

HOLLAND, Josiah Gilbert, lawyer; b. Denver, Nov. 16, 1900; s. Theodore and Florence (Ward) H.; student U. Colo., 1918-20, Yale, 1920-22, LL.B. cum laude, Denver U., 1925; m. Elizabeth Welborn, Aug. 10, 1927; children—Diana, Lorna, Penelope. Admitted to Colo. bar, 1925, and since practiced in Denver; asst. Grant, Ellis, Shafroth & Toll, 1928-34; partner Lewis, Bond & Holland, 1934-42, White & Holland, 1945-47, Holland and Hart since 1947; dir. Continental Air Lines, Inc., Denver Equipment Co., Vanadium Corp. of Am. Mem. Colo. Legislature, 1931. Mem. Am., Colo., Denver assns. Republican. Episcopalian. Clubs: Denver, Denver Country, Arapahoe Hunt; University (N.Y.C.) Home: 31 Sunset Dr., Englewood, Colo. Office: Equitable Bldg., Denver 2.

HOLLAND, Louis Edward, business exec.; b. Parma, N.Y., June 20, 1878; s. Edward and Capitola (Woodams) H.; student pub. schs. Rochester, N.Y.; m. Lorance McKiddy, Apr. 25, 1936; children—Vera, Norma, Garratt, Helen. Organized Holland Engraving Co., Kansas City, Mo., 1916, chmn. bd. since 1945. Pres. Mid Central War Resources Bd., 1941; chmn. Smaller War Plants Corp., 1942-43; chmn. Mayors Aviation Adv. Bd., 1945-47; mem. adv. council Dept. of Commerce. Member American Automobile Association (pres., 1949-51), Associated Advertising Clubs of World (pres. 1922-25), Fedn. Internat. Automobile Clubs (v.p.), Nat. Better Bus. Bur. (pres. 1926), Kansas City C. of C. (pres. 1925-27, mng. dir. 1928-31). Mason (Shriner). Clubs: Rotary, Advertising, Sales Executives, Kansas City, Athletic (Kansas City). Home: Lake Lotawana, Lees Summit. Office: 416-22 Admiral Blvd., Kansas City, Mo.

HOLLAND, Maurice, research adviser; b. Wickford, R.I., Apr. 4, 1891; s. John F. and Elizabeth E. H.; ed. Lowell Inst. of Mass. Inst. Tech., class 1916; special study Harvard, U. of Pa., Tufts Coll., Columbia; m. Marion Ryan; 1 son, Maurice. General engring. asst. constrn. G.T. R.R., 1912-13; asst. to chief engr. Boston Transit Commn., 1913-14; asst. to chief of installation div., Edison Electric Illuminating Co., Boston, 1914-17; cons. aeronautical mech. engr., Engring. Div. Air Service, U.S. Army, 1918-21; organizer and supervisor of indsl. engring. br., Engring. Div. Air Service, 1921-23; dir. div. of engring. and industrial research, National Research Council, 1923-42; now consultant on research mgmt. to indsl. companies, research foundations, universities and fgn. govts. Dir. Orgn. European Econ. Co-operation, 82, U.S. and Can., mem. 84, Germany, France Italy, 1951-52. Served as lieutenant pilot Air Service, U.S. Army (detached service with Imperial Royal Flying Corps, 1917-18), 1917-20. Mem. com. on commercial aviation, Am. Engring Council, 1925-26; mem. advisory com., Daniel Guggenheim Sch. Aeronautics, New York U.; mem. gen. com. Nat. Bd. of Review of Motion Pictures; asst. sec. bd. trustees, Nat. Research Endowment, 1925-27; organizer and exec. sec. Am. Com. World Engring. Congress, Tokyo, Japan, 1929; dir. science advisory com., Chicago Century of Progress Exposition, 1933; liaison officer Science Advisory Board, with Dept. of Commerce, 1933-35; asso. producer and tech. adviser Nobel Science Motion Pictures; organizer and executive officer, Industrial Research Inst., 1938; organizer and lecturer graduate course in Research Laboratory Management, N.Y. Univ.; mem. science advisory com., New York World's Fair, 1939; organizer and dir., Nat. Research Council, Tour of Industrial Exploration of South America, including Colombia, Peru, Chile, Argentina and Brazil, 1941; mem. research adv. group Nat. Assn. Mfrs. Del. 1st World Power Conference, London, 1924; 3d Conf., Washington, 1936. Prague Internat. Management Congress, 1924; 3d Pan-Pacific Science Congress, Tokyo, 1926. Fellow A.A.A.S.; asso. fellow Inst. of Aeronautical Scis.; mem. Am. Inst. Cons. Engrs., Masaryk Acad. (Praha), Am. Inst. E.E. Exec. dir., Scandinavian Research and Industry Tour Norway, Denmark, Sweden, 1946. Awarded silver medal for service Royal Acad. of Engring. Sciences, Stockholm, 1946; hon. fellow, Indsl. Research Inst., 1946. Clubs: Engineers (N.Y.); Pelham Country. Author: Industrial Transition of Japan, 1927; Industrial Explorers (with H. F. Pringle), 1929; Profitable Practice in Industrial Research (with others), 1932; Architects of Aviation, 1951. Contbr. to mags. and radio broadcasts. Home: 1 Bon Mar Rd., Pelham, N.Y. Office: 60 E. 42d St., N.Y.C.

HOLLAND, Ray(mond) P(runty), editor; b. Atchison, Kan., Aug. 20, 1884; s. Daniel Joseph and Mary Elizabeth (Prunty) H.; ed. pub. schs., Atchison; m. Ruth Mary Perkins, Oct. 16, 1907; children—Robert Perkins, Raymond Prunty, Daniel John. Began writing for sportsmen's mags., 1903, and has since contributed hundreds of stories and articles; wrote shooting stories under name of "Bob White"; joined staff of U.S. Bureau of Biol. Survey, 1914, active in promotion of federal legislation for protection of migratory birds and in case of State of Mo. vs. Ray P. Holland, v.p. Am. Game Protective Assn., 1919, now pres., edited publs. of the assn.; editor Field and Stream, Mar. 1924-Nov. 1941. Sec.-treas. Internat. Assn. of Game, Fish and Conservation Commrs., 1921-46. Republican. Conglist. Mason. Club: Camp Fire of America. Author several books, later ones: The Master, 1946; But Listen, Warden!, 1946; Bird Dogs, 1947; Scattergunning, 1951. Home: Quechee, Vt. ☆27

HOLLAND, Sidney George, prime minister, New Zealand; b. Greendale, N.Z., Oct. 18, 1893; s. Henry and Jane (Eastwood) H.; ed. pub. schs., Christchurch; m. Florence Drayton, 1920; children—Eric, Goeffrey, Jocelyn, Lois. Organized with bro., Midland Engring. Co., Christchurch, 1918, mng. dir. since 1918; mgr. W. A. McLaren & Co., Christchurch, 1912-35; dir. S. G. Holland & Co. Chmn. Christ-church Citizens Assn. since 1948. Elected to Parliament 1935, parliamentary sec. to leader of opposition; leader of National Party and Opposition, 1940, prime minister 1949, privy councillor 1950, companion of Honour 1951. Mem. Nat. War Adminstrn. 1942. Mem. C. of C., Canterbury Employer's Assn. Home: Pipitea St., Wellington, N.Z. Office: Parliament Bldg., Wellington, N.Z.

HOLLAND, Spessard Lindsey, senator; b. Bartow, Fla., July 10, 1892; s. Benjamin Franklin and Fannie Virginia (Spessard) H.; Ph.B., Emory Coll. (now Emory U.), 1912, LL.D., 1943; LL.B., U. of Fla., 1916, D.C.L. (honorary), 1953; LL.D. (honorary), Rollins Coll., Florida Southern Coll., 1941; m. Mary Agnes Groover, Feb. 8, 1919; children—Spessard Lindsey, Mary Groover, William Benjamin, Ivanhoe. High school teacher, Warrentown, Georgia, 1912-14; teacher in sub-Freshman dept., U. of Fla., 1914-16; admitted to bar, 1916, and since in practice at Bartow, Fla. Prosecuting atty., Polk County, Fla., 1919-20, county judge, 1921-29; mem. Fla. State Senate, 1932-40; served as governor of Florida, term 1941-45; apptd. by Gov. of Fla. to succeed the late Charles O. Andrews in U.S. Senate, Sept. 25, 1946; senator, Fla., since 1946. Served with C.A.C., all grades through capt., U.S. Army, World War I; 24th Squadron Air Corps, in France. Awarded Distinguished Service Cross, 1918. Former trustee Southern College, Lakeland, Fla., 1932-35, Emory Univ. Mem. Bartow, Fla. State and Am. bar assns., U. of Florida Alumni Assn. (member exec. council since 1922; pres. 1931), Am. Legion, Vets. of Fgn. Wars, Phi Beta Kappa, Phi Kappa Phi, Alpha Tau Omega, Phi Delta Phi. Democrat. Methodist. Mason (Shriner), Elk. Club: Kiwanis (Bartow, Fla.). Home: 1005 S. Broadway, Bartow, Fla.

HOLLAND, Thomas Willard ◎ V. 26.

HOLLAND, Ubert Cecil ◎ V. 27.

HOLLAND, William Lancelot, orgn. exec.; b. South Malvern, N.Z., Dec. 28, 1907; s. Frederick G. and Ada Elizabeth (Jewell) H.; came to U.S., 1929; B.A., Canterbury Coll., U. of New Zealand, Christchurch, 1928, M.A., 1930; research student Caius Coll., Cambridge U., Eng., 1932; m. Doreen Patricia McGarry, Mar. 15, 1932; 1 dau., Patricia Grace. Research asst. Inst. of Pacific Relations, Honolulu, T.H., 1928-32, research sec., New York, Tokyo, Shanghai, and Berkeley, Calif., 1933-43, sec. gen. and research dir. since 1946; editor Pacific Affairs, N.Y., 1943, 53—. Attended Inst. Pacific Relations confs., Kyoto, Japan, 1929, Shanghai, 1931, Banff, Can., 1933, Yosemite, Calif., 1936, Virginia Beach, Va., 1939, Mont Tremblant, Que., 1942, Hot Springs, Virginia, 1945, Stratford-on-Avon, 1947, Lucknow, 1950, Kyoto, Japan, 1954; Internat. Studies Conf. London, 1933. Lectr. USN Sch. of Mil. Govt., Columbia U., 1944; Dir. U.S. OWI, China Div., Chungking, 1945-46. Mem. Council on Fgn. Relations (N.Y.), Far Eastern Assn.; dir. United Service to China, Pub. Affairs Com. (both N.Y.). Author: China's Economic Development, 1931; Migrations in the Pacific, 1931. Co-author: Next Step in Asia, 1949. Editor: Commodity Control in the Pacific, 1935; Problems of Economic Reconstruction in the Far East, 1949; Asian Nationalism and the West, 1953; co-editor: Problems of the Pacific: War and Peace in the Pacific, 1943. Contbr. articles to Nation, Va. Quarterly, Pacific Affairs, Far Eastern Survey, Internat. Affairs. Office: 1 E. 54th St., N.Y.C. 22.

HOLLANDER, Benjamin William, business exec.; b. 1888. Chmn., dir. A. Hollander & Son, Inc.; dir. N.Y. Auction Co. Home: 405 Sunset Av. Office: 143 E. Kinney St., Asbury Park, N.J.*

HOLLANDER, Franklin, physiologist; b. N.Y. City, Jan. 19, 1899; s. Louis and Annie (Oshinsky) H.; B.S. magna cum laude, Columbia, 1919, Ph.D., 1924; m. Muriel Kornfeld, June 20, 1926; children—John, Michael. Med. fellow Nat. Research Council, Yale, 1925-27; asst. prof. physiology N.Y. Med. Coll., 1927-32; mem. research staff biol. lab., Cold Spring Harbor, L.I., N.Y., 1928-32; research asso., sec. dental carries research group dental sch. Columbia, 1932-36, lectr. medicine, 1947-51, asst. clin. prof. physiology Coll. Phys. and Surgs. since 1951; head gastroenterology research lab. Mt. Sinai Hosp., N.Y. City, since 1936. Fellow A.A.A.S., N.Y. Acad. Medicine (asso.), N.Y. Acad. Scis.; mem. Am. Gastroenterological Assn. (chmn. com. standardization lab. procedures), Am. Soc. Biol. Chemists, Am. Physiol. Soc., Am. Statis. Assn., Soc. Exptl. Biology and Medicine, Am. Assn. Cancer Research, Am. Chem. Soc., Harvey Soc., Phi Beta Kappa, Sigma Xi, Phi Lambda Upsilon. Author articles sci., med. jours. Abstract editor Gastroenterology. Home: 545 West End Av., N.Y.C. 24. Office: 1 E. 100th St., N.Y.C. 29.

HOLLANDER, Richard Isaac, editor; b. N.Y.C., Apr. 6, 1912; s. Herman and Bertha (Gichner) H.; student Georgetown U., Washington, 1928-30; George Washington U., 1931; married Helen Cornelia Eskeson, Mar. 7, 1953. Editorial staff Washington Daily News since 1929, mng. editor since 1938; lectr., inst. langs. and linguistics Sch. Fgn. Service, Georgetown U., also George Washington U. Decorated Order Brit. Empire, 1945. Compiler: History of the Psychological Warfare Division, Supreme Headquarters Allied Expeditionary Forces, 1945. Home: 3502 Macomb St. N.W. Office: 1013 13th St. N.W., Washington.

HOLLANDER, Sidney, pharmaceutical mfr.; b. Baltimore, Md., Dec. 29, 1881; s. Edward and Fanny (Koshland) H.; Pharm.D., U. of Md., 1902; m. Clara D. Lauer, June 3, 1908; children—Edward D., Edith L. (wife of Dr. Frank Furstenberg), Sidney, Emily D. (Mrs. Frederick Kunreuther). Began as mfg. druggist, 1900; pres. Md. Pharm. Co., The REM Co. since 1900. Trustee, Md. Dept. of Welfare since 1920; pres. Nat. Council Jewish Fedns. and Welfare Funds, 1938-46; v.p. Family Service Assn. of Am. since 1938, Nat. Budget Com. since 1945, Nat. Conf. of Social Work, 1938, 54, Nat. Community Relations Adv. Council, 1945-50; exec. com. Community Chests and Councils, Inc., since 1940, Am. Jewish Com. since 1940, Nat. Social Welfare Assembly since 1945, United Service for New Americans since 1940, Am. Jewish Congress, 1940-43; mem. bd. Nat. Urban League since 1945, Asso. Jewish Charities since 1930, Nat. Publicity Council, Nat. Legal Aid Bur., Am. Council on Race Relations, Nat. Health and Welfare Retirement Assn., Fair Employment Practices Com. Jewish Religion. Home: 2513 Talbot Rd., Baltimore 16. Office: 2419 Greenmount Av., Baltimore 18.

HOLLAR, Philip Alfred, business exec.; b. Altoona, Pa., Aug. 9, 1903; s. Harry Philip and Anne (Stockton) H.; student Carnegie Inst. Tech., 1921-22; B.S. in mech. engring., Purdue U., 1925; m. Jane Anderson, July 20, 1931; 1 dau., Jane. Spl. apprentice, motor power insp., fuel purchasing agt., asst. stores mgr. successively with Pa. R.R., 1919-42; dir. material and equipment div. Office Def. Transportation, 1942; spl. rep., asst. v.p. operations Assn. Am. R.R.'s, 1942-45, v.p., asst. to pres. since 1952; v.p. Am. Car & Foundry Co., 1945-52. Spl. asst. Def. Transportation Adminstrn., 1950; dep. under sec. commerce for transportation, 1951-52, chmn. sec's. Transportation Council, 1952-53. Member A.S.M.E., Am. Soc. Traffic and Transportation, Pi Tau Sigma, Delta Upsilon. Clubs: Racquet (Phila.); Chicago, Racquet (Chicago). Home: 5186 Watson St. N.W. Office: Transportation Bldg., 17th and H Sts., Washington 6.

HOLLE, Charles G(eorge) (höl'lĭ), army officer; b. Cincinnati, Oct. 25, 1898; s. Charles and Nell Louise (Leppert) H.; student, U. of Cincinnati, 1917-18; B.S., U.S. Mil. Acad., 1920; grad. work Rensselaer Poly. Inst., 1921-22; grad. Engr. Sch., U.S. Army, 1920, Command and Gen. Staff Sch., 1939; m. Martha Flora Kendrick, Sept. 12, 1928; children—Kendrick, Bradford. Commd. 2d lt., Corps of Engrs., U.S. Army, 1920 and advanced through grades to brig. gen., 1953; officer charge European office, Am. Battle Monuments Commn., 1939-41; asst. engr. maintenance Panama Canal, 1942-45, engr., 1948-49; exec. Office Chief of Engrs., Washington, 1945-48; dist. engr. New Orleans Dist. C.E., 1949-53; div. engr. South Atlantic Div. C.E., Atlanta, 1953—. Mem. bd. engrs. Rivers and Harbors and Miss. River Commn. Awarded Legion of Merit (Oak-Leaf Cluster). Mem. Soc. Am. Mil. Engrs. Episcopalian. Club: Army and Navy (Washington). Home: 3730 Peachtree Rd. N.E., Atlanta. Office: S. Atlantic Div. Corps Engrs., P.O. Box 1889, Atlanta 1.

HOLLENBACH, John William (höl'lĕn-bäk), coll. dean; b. Allentown, Pa., Feb. 10, 1913; s. Frederick John and Escie Judith (Reichard) H.; B.A., Muhlenberg Coll., 1934; M.A., Columbia U., 1935; Ph.D., U. of Wis., 1941; m. Winifred Lohman, Aug. 23, 1941; children—David John, John Frederick. Instr. English, High Bridge (N.J.) High Sch.; asst. prof. English, Northeast Mo. State Teachers Coll., 1941-45; prof. English, Hope Coll., 1945-47, dean of coll. since 1947. Mem. Nat. Council Teachers English, Phi Kappa Tau, Omicron Delta Kappa, Kappa Phi Kappa. Mem. Reformed Ch. Clubs: Century, Professional. Contbr. articles to scholarly jours. Home: 107 W. 11th St., Holland, Mich.

HOLLENDER, Samuel Sylvan, optometrist, business exec.; b. Chgo., Dec. 8, 1900; s. Joseph and Mary (Koss) H.; Dr. Optometry, No. Ill. Coll. Ophthalmology and Otology, 1923; m. Sylvia Vivian Jacobson, July 26, 1922; children—Elaine Ann, Caryl Rose. Engaged as general merchandise manager department store, Chgo., 1930-32; organizer, pres. S. S. Hollender, Inc., since 1933; gen. mgr., partner Merryweather Optical Co., Chgo. and N.Y.C. Dir. Mt. Sinai Hosp., 1934-39; mem. bd. govs. Chgo. Opera Co. since 1935; bd. dirs. Jewish Fedn. Chgo. since 1941, treas., 1947-50, v.p., 1951; bd. dirs. Jewish Vocational Service and Employment Service, 1938-40; chmn. Met. Chgo. war records com. Nat. Jewish Welfare Bd., 1944-46, mem. nat. council; pres. Chgo. Fedn. Union Am. Hebrew Congregations, 1944-45, mem. nat. exec. bd., 1944—, v. chmn. exec. bd., 1946-51, chmn., 1951—, pres. 42d Biennial Assembly, 1953; mem. bd. World Union for Progressive Judaism; nat. chmn. Combined Appeal Union of Am. Hebrew Congregations, Hebrew Union Coll., and Jewish Inst. Religion, 1948-54; bd. directors Nat. Joint Distbn. Com. since 1947; gen. chmn. Combined Jewish Appeal, Chgo., 1951, pres., 1952; bd. dirs. United Jewish Bldg. Fund since 1946; bd. trustees Hebrew Union Sch. of Edn. and Sacred Music; bd. govs. Hebrew Union Coll., Cin.; mem. nat. bd. Chgo. Med. Sch. Mem. Art Inst. Chgo. (life), Ill. Inst. Tech. (life), Alumnus Lewis Inst. (life). Mem. Jewish Ref. Ch. Mason, B'nai B'rith. Clubs: Bryn Mawr (pres. 1950-51), Covenant (pres. 1934-36), Standard (bd. mgrs. since 1950) (Chgo.); Harmonie (N.Y.C.). Home: 200 E. Chestnut St., Chgo. Office: 5 N. Wabash, Chgo. 2.

HOLLENGREEN, Milburn Alfred, mfg. exec.; b. Renovo, Pa., Mar. 2, 1903; s. A.B. and Alfrida (Ostrom) H.; grad. Cornell, 1926; m. Leah Fisher, Oct. 4, 1930; children—Jon F., M.A., Jr. Asst. chief engr. Landis Machine Co., Waynesboro, 1926-36; asst. gen. mgr. Landis Tool Co., 1936-42, gen. mgr. since 1942, pres. since 1948; dir. First Nat. Bank & Trust Co., Waynesboro, Dir. Waynesboro Hosp. Mem. Nat. Machine Tool Builders Assn. (chmn. govt. relations com., 1st v.p.). Home: 205 Clayton Av. Office: Landis Tool Co., Waynesboro, Pa.

HOLLERAN, F(rank) Joseph, banker; b. Clinton, Ia., Apr. 22, 1901; s. Frank Louis and May Elizabeth (McDonnell) H.; A.B., Harvard, 1922; m. Helen Ruppert Silleck, Apr. 10, 1934; children—Richard, Glenna, Romer. Vice pres. The National City Bank of New York; dir. The Putnam Trust Co., Loew's, Inc. Served as lt. comdr., U.S.N.R. Republican. Roman Catholic. Clubs: Round Hill, Field (Greenwich, Conn.); Harvard (New York); Maidstone (East Hampton, L.I.); Chevy Chase (Md.). Home: Deer Park, Greenwich, Conn. Office: 55 Wall St., N.Y.C. 15.

HOLLERS, James Porter, govt. ofcl.; b. Canadian, Tex., Apr. 17, 1899; s. James Lemuel and Mattie (Mayes) H.; student So. Meth. U., 1919, Tex. Dental Coll., 1920; D.D.S., Tulane U., 1924; m. Helen Marley, Sept. 15, 1928; 1 dau., Mary Carolyn; m. 2d, Elizabeth Cheney, Dec. 5, 1942. Practicing dentist since 1925, San Antonio, since 1932; civilian aide Sec. Army, 4th Army area, 1950-52; mem. Armed Forces Med. Policy Council, Office Sec. Def., 1951-53; cons. health and medicine Asst. Sec. Def., 1953—; cons. to Com. for Reorgn. Exec. Br. Govt.; civilian cons. Surgeon Gen. U.S.A.A.F.; civilian cons. peridontology Brooke Army Med. Center, Mem. San Antonio Bd. Edn., 1937-46, pres. 1938-41. Served with battery F, 10th F.A. 3d Div., U.S. Army, 1917-19, col. Dental Corps, 1942-45. Decorated Purple Heart. Fellow Am. Coll. Dentists; mem. San Antonio C. of C. (mil. affairs com.), Am. (chmn. Army-Navy com. 1944, mem. mil. affairs com. 1945, mem. hc. dels., 1949-53), Tex. State dental assns., Bexar Co. (pres.), San Antonio dist. dental socs., Am. Acad. Restorative Dentistry, Am. Acad. Peridontology, Pierre Eauchaud Acad., Am. Legion (past post comdr.), Res. Officers Assn. (nat. pres. 1941-46, past state pres.), Psi Omega, Pi Kappa Phi. Episcopalian. Mason (Shriner). Clubs: San Antonio Country, Conopus. Home: 325 Burr Rd. Office: 4600 Broadway, San Antonio 9.

HOLLEY, George Malvin, mfg. exec.; b. Port Jervis, N.Y., Apr. 11, 1878; s. Frank P. and Ada (Geraghty) H.; student Stevens Sch., Hoboken, N.J.; m. Margery Corliss, Dec. 4, 1909. With Holley Carburetor Co., Detroit, 1917—, now chmn. Awarded medal by Metropole Cycling Club of N.Y. for winning Motorcycle Endurance Run, Boston to N.Y.C., 1902; Charles Clifton Trophy as pioneer mfr. automobile accessories. Clubs: Lake Placid (N.Y.); Detroit, Recess, Detroit Country; Grosse Pointe (Mich.) Hunt, Grosse Pointe. Home: 234 Provencal Rd., Grosse Pointe Farms, Mich. Office: 11955 E. Nine Mile Rd., Van Dyke, Mich.

HOLLEY, George M., Jr., mfr.; b. Detroit, Oct. 7, 1914; s. George M. and Margery (Corliss) H.; A.B., Cornell U., 1938; m. Elizabeth Ellis, Apr. 11, 1942; children—Margaret E., Anne Corliss, George M. With Holley Carburetor Co., 1938—, exec. v.p., pres., chmn. exec. com., 1952—; dir. Mfrs. Nat. Bank, Detroit. Home: 1117 Bishop Rd., Grosse Pointe 30, Mich. Office: 11955 E. Nine Mile Rd., Van Dyke, Mich.

HOLLEY, Horace, author; b. Torrington, Conn., Apr. 7, 1887; s. Edward Hotchkiss and Nellie Martha (Wheeler) H.; grad. Lawrenceville (N.J.) Sch., 1906; student Williams Coll., 1906-09; traveled and studied in Europe, 1909-14; m. Bertha Herbert, Oct. 29, 1909; children—Hertha (dec.), Marcia; m. 2d, Doris Pascal, Sept. 18, 1919. Founder and dir. Ashnur Gallery (modern art), Paris, 1912-14; with sales promotion dept. Iron Age Pub. Co., N.Y., 1918-20; chief copy dept., Redfield Adv. Agency, Inc., 1921-25. Sec. Nat. Spiritual Assembly of Bahais of U.S. and Can., 1924-30, 32-48, 48-49; sec. Nat. Spiritual Assembly of Bahais of U.S., 1949-55; chmn. Bahai Pub. Relations Com., 1943-47, 1948-49, asso. treas., 1931-32; editor World Unity Mag., 1927-35; sec. World Unity Found. Mem. Gargoyle Soc., Rotary, Phi Delta Theta. Author poetry and prose 1912-44; Bahai Centenary, 1944; What Modern Man Must Know About Religion, 1948; The Transformation of Human soc., 1946. Co-editor World Order Mag., 1935-47. Home: Wilmette. Office: 536 Sheridan Rd., Wilmette, Ill. ★27

HOLLEY, J(ames) Andrew, coll. dean; b. Clay, Miss., Dec. 29, 1898; s. Andrew and Pamelia (Hale) H.; A.B., U. Colo., 1923; M.A., Columbia, 1928, Ed.D., 1947; m. Moreta Burnett, June 14, 1924 (died Mar. 2, 1936); children—William Andrew, Wanda Jean, Helen Jane; m. 2d Edith Johnson, June 5, 1937. Tchr. rural schs., Okla., 1916-17, prin. village schs., 1919-21; supt. schs., Luther, Okla., 1923-26; asst. high sch. insp., Okla., 1926-29; chief high sch. insp. Okla. State Dept. Edn., 1929-32, 33-36, dir. curriculum, 1936-39; spl. summer lectr. and instr. Central State Coll., Edmond, Okla., 1926, Okla. A. and M. Coll., 1930, U. Okla., 1931-32, 34-36; dep. adminstr. Nat. Youth Adminstrn., 1939-40; prof., head dept. bus. edn. Okla. A. and M. Coll., 1940-51, dean sch. edn., dir. summer sessions since 1951, asso. edn. adminstrn. (Columbia), 1946-47. Formerly chmn. child edn. sect. Nat. Safety Congress; active N. Central Assn. Colls. and Secondary Schs. since 1929, chmn. Okla. com., 1929-32, 33-39, chmn. com. on secondary schs., 1936-38; chmn. Okla. Com. Tchr. Edn. and Certification, 1953-55; mem. Nat. Commn. Accrediting Bus. Schs., 1952—. Served with USN, 1917-18; comdr. USNR. Fellow A.A.A.S.; mem. Nat. Assn. Secondary Sch. Prins., United Bus. Edn. Assn., N.E.A., Okla. Edn. Assn., Delta Sigma Rho, Phi Delta Kappa, Delta Pi Epsilon, Sigma Alpha Epsilon, Tawse. Democrat. Baptist. Rotarian. Author articles; co-author books and surveys. Home: 1718 W. Fourth Av., Stillwater, Okla. ★28

HOLLIDAY, Judy, actress; b. N.Y. City, June 21, 1923; d. Abraham and Helen (Gollomb) Tuvim; ed. pub. schs. N.Y. City; unmarried. Played in act called The Revuers in night clubs, 1938-43; 1st play, Kiss Them for Me, dir. by Herman Shumlin at the Belasco Theatre, N.Y. City, 1945; played Billie Down in Born Yesterday written and dir. by Garson Kanin, 1946; also in motion picture version. Recipient Clarence Derwent award for best supporting performance of year, 1945, Donaldson award (sponsored by Billboard mag. judged by votes of theatre people) for best actress of year, 1946; award as actress in Born Yesterday, Acad. Motion Picture Arts and Scis., 1950. Home: 57 W. 75th St., N.Y.C. 23.

HOLLIDAY, Robert Paul, editor, pub.; b. Norwalk, O., Apr. 22, 1894; s. Albert Clinton and Mary O'Minda (McGuckin) H.; grad. high sch., Norwalk, O., 1912; m. Mary Roller Carpenter, May 25, 1921. Began in newspaper business, 1912; editor and pub. Santa Monica, Calif., Evening Outlook, 1922-30; pub. San Francisco Call-Bulletin, 1930-35; now chairman West-Holliday Co. First lieut. of infantry, U.S. Army, World War; lt. col. of inf., Calif. N.G. Republican. Episcopalian. Mason. Home: Box 258, Hollister, Cal. Address: 625 Market, San Francisco 5, Cal.

HOLLINGER, Harvey H., business exec.; b. North Lawrence, O., Aug. 6, 1889; s. Martin L. and Sarah H. (Eschliman) H.; m. Bessie B. Clapper, May 21, 1911. Auditor Firestone Tire & Rubber Co., 1922-28, comptroller, 1928-43, sec., 1943-48, treas. since 1948, also dir.; dir. Firestone subsidiaries, also Firestone Bank. Trustee Peoples Hosp. Club: Portage Country. Home: 620 Merriman Rd., Akron 13. Office: 1200 Firestone Pkwy., Akron 17, O.

HOLLINGSWORTH, Amor, paper mfr.; b. Boston, Oct. 18, 1880; s. Zachary Taylor and Ida (Hollingsworth) H.; A.B., Harvard, 1902, student law sch., 1902-04; m. Evelyn Knapp Parsons, Nov. 24, 1908; children—Amor, Evelyn Livingston, Schuyler. With Tileston & Hollingsworth Co., 1904—, pres., 1908-42, now chmn. bd.; with Penobscot Chem. Fibre Co., Boston, 1904—, pres., 1919—, now chmn. bd.; pres. Penobscot Development Co., 1919—; dir. Boston Safe Deposit & Trust Co., Hollingsworth & Vose Company, Arkwright Mutual Fire Insurance Company. Clubs: Harvard, Brook (New York City); Somerset, Tennis and Racquet, Harvard (Boston). Home: 172 Beacon St., Boston. Office: 211 Congress St., Boston 10.

HOLLINGSWORTH, Frank, judge; b. Pike Co., Mo., Mar. 16, 1892; s. John Edward and Margaret Ann (McPike) H.; LL.B., Chattanooga Coll. Law, 1915; m. Lillie Stuart Runyan, June 6, 1917; 1 dau., Nelle Margaret (Mrs. Ben B. Shanda). Admitted to Tenn. bar, 1915, Mo. bar, 1916; pros. atty., Audrain Co., Mo., 1921-24; Mo. state senator 11th Senatorial Dist., 1925-28; practicing lawyer, Mexico, Mo., 1928-39; judge 11th Mo. Jud. Circuit, 1939-50, Supreme Ct. Mo. since 1950. Served as pvt., inf. U.S. Army, World War I. Mem. Delta Theta Phi. Home: 129 Boonville Rd. Office: Supreme Court Bldg., Jefferson City, Mo.

HOLLINGSWORTH, Morton H., mem. Rep. Nat. Com.; b. Newport, Ind., Aug. 12, 1902; s. Morton and Gertrude (Dowdell) H.; student Ind. State Tchrs. Coll., Terre Haute, 1921-25; m. Rowena Baker, June 6, 1928; 1 dau., Betty Anne. Tchr. elementary sch., Newport, Ind., 1920-22; asst. exec. Boy Scouts Am., Terre Haute, 1925-26, exec., Jacksonville, Ill., 1926-27, spl. nat. exec. assigned C.&N.-W. Ry., 1928-30, exec., Joliet, Ill., 1931-33; v.p., bd. dirs. Ill. Securities Co., 1934-37; pres., mgr. Shreeve Realty Co., Joliet, since 1938. Mem. Ill. Gen. Assembly, 1945; chmn. Rep. State Central Com., 1952, mem. Rep. Nat. Com. from Ill., 1952—; director of finance State of Illinois. Board of edn., Joliet Twp. High Sch. and Jr. Coll., 1942-44, pres. bd., 1944; mem. exec. bd. Boy Scout Council, Joliet; v.p., exec. bd. Ill. area Y.M.C.A., also mem. nat. bd., council. Mem. Joliet-Will Co. Real Estate Bd., Nat., Joliet ins. agts. assns., Nat. Inst. Real Estate Brokers, Ill. State C. of C., Joliet Assn. Commerce (past pres.), Tau Kappa Epsilon. Methodist (trustee, mem. bd.) Mason (32°, Shriner). Club: Joliet Kiwanis (past pres., dist. lt. gov.) Home: 354 Whitney Av. Office: 25 N. Ottawa St., Joliet, Ill.

HOLLINSHEAD, Byron Sharpe (höl'lĭngs-hĕd), cons.; b. Medford, N.J., Nov. 14, 1901; s. Charles and May (Darnell) H.; Ph.B., Brown U., 1928; A.M., Bucknell U., 1930; student Pa. State Coll., summer 1931, Univ. of Pennsylvania, summer 1932; LL.D., Grinnell College, 1947; married Clara Stevens, Aug. 30, 1928; children—Byron Sharpe, Charles Thornton. Instructor in English, Bucknell U., 1928-34; pres. Scranton Keystone Junior College, 1934-45; pres. Coe Coll., Cedar Rapids, Ia., 1945-50; consultant Commn. on Financing Higher Edn. since 1950; dep. dir. tech. assistance program, UNESCO, 1952—; dir. dept. of tech. assistance UNESCO, 1955—; cons. Gen. Education Board of N.Y., Feb.-July 1940; editorial advisor Houghton Mifflin Co. Dir. Scranton Country Day Sch. Mem. Am. Council on Education (member committee on relationships between higher edn. and the Fed. govt.); consultant Com. on Cooperative Study of Training and Experience in Armed Services; mem. Harvard University Com. on the Objectives of a Gen. Education in a Free Soc. 1943-45. Mem. Am. Assn. Jr. Colls. (ex-pres.; mem. Commn. on Terminal Edn.; chmn. Com. on Nat. Defense), Middle

States Assn. (mem. Commn. on Higher Instns.), Jr. Coll. Council of the Middle States (ex-pres.), Sigma Tau Delta, Pi Delta Epsilon, Delta Upsilon. Republican. Mem. Soc. of Friends (Quaker), Presbyterian. Rotarian (dir.). Author: Who Should Go To College, 1952. Contbr. to periodicals. Home: 764 Antonette Av., Winter Park, Fla. Office: UNESCO, 19 Av. Kleber, Paris, France.

HOLLINSHEAD, William Henry, univ. prof.; b. Winchester, Tenn., June 17, 1906; s. Dr. Warren Henry and Margaret Buckingham (Roberson) H.; student Wallace Univ. Sch., Nashville, Tenn., 1918-22; A.B. magna cum laude, Vanderbilt U., 1926, M.S., 1927, Ph.D., 1932; m. Isobel Barker, Sept. 20, 1928; children—Betty Layne, Warren Henry. Instr. biology Vanderbilt U., 1927-30; instr. anatomy Duke U. Sch. of Medicine, 1930-35, asso., 1935-39, asst. prof., 1939-44, associate professor 1944-46, professor anatomy, 1946-47; visiting asso. prof. anatomy U. of Tenn. Sch. Medicine, 1945; prof. anatomy Mayo Foundn., U. of Minn., and head, sect. of anatomy, Mayo Clinic, since 1947. Mem. Am. Assn. Anatomists, Am. Physiol. Soc., A.A.A.S.; Sigma Xi, Phi Beta Kappa, Phi Beta Pi. Presbyterian. Club: University. Author: Functional Anatomy of the limbs and back, 1951; Anatomy for Surgeons: Vol. I, Head and Neck, 1954. Contbr. articles to anatomical and allied jours. Home: 608 Fifth St. S.W., Rochester. Office: Mayo Clinic, Rochester, Minn.

HOLLIS, Ernest Victor, educator; b. Vardaman, Miss., Nov. 24, 1895; s. Thomas Calhoun and Flora Ann (Blue) H.; B.S., Miss. State Coll., 1918, M.S., 1918; A.M., Columbia, 1922, Ph.D., 1938; grad. student Peabody Coll., 1926; Litt.D., Shurtleff Coll., 1950; LL.D., Bucknell U., 1950; L.H.D., Temple U., 1951; m. Gladys Louella Jones, Aug. 19, 1919; children—Ernest Victor, Thomas Sidney, Marjorie Ann. Tchr., prin., rural consol. sch., Miss., 1912-15; instr. botany Miss. State Coll., 1918-19; pres. Ga. State Tchrs. Coll., Statesboro, Ga., 1920-26; head edn. dept. State Tchrs. Coll., Morehead, Ky., 1927-35; lectr. edn. Coll. City of N.Y., 1936-40; coordinator com. on tchr. edn. Am. Council on Edn., Washington, 1940-44; chief of coll. adminstrn. U.S. Office of Edn., Washington, 1944—; vis. prof. Columbia, summer 1936, Duke U., 1937-39, U. Ill., 1940, Northwestern U., 1941. Mem. N.E.A. (life). Author: Philanthropic Foundations and High Education, 1938; The College and Teacher Education, 1944; Toward Improving Ph.D. Programs, 1945; State-Wide Planning of Veteran Education, 1945; Higher Education Look Ahead, 1945; College and University Building Needs, 1948; Social Work Education in United States, 1951; Survey of Higher Educatoin in Arizona, 1954. Contbr. encys. and dictionaries. Home: 2368 N. Quincy St., Arlington, Va. Office: Dep. Health, Education and Welfare, U.S. Office of Education, Washington 25.

HOLLIS, Everett L(oftus), lawyer; b. Wilkes-Barre, Pa., Dec. 6, 1914; s. Frank E. and Mary C. (Loftus) H.; B.S., U. Ill., 1936; LL.B., Harvard, 1939; m. Marion Jennings, June 21, 1941; children—Nicholas, Mary, Benjamin. Admitted to Mass. bar, 1940, N.Y. bar, 1954; law clk. to Justice H. T. Lummus, Mass. Supreme Jud. Ct., 1940; pvt. law practice, Boston, 1941; atty. OPA, 1941-43; with AEC, 1947-52, gen. counsel, 1951-52. Mem. Pres. Com. Contract Compliance, 1952. Served as lt., USNR, 1943-46. Mem. Fed., N.Y.C. bar assns., Beta Gamma Sigma. Home: 48 Glenwood Rd., Scarsdale, N.Y. Office: 570 Lexington Av., N.Y.C.

HOLLIS, Henry Leonard ◎ V. 26.

HOLLIS, Mark D., public health service officer; b. Buena Vista, Ga., Sept. 24, 1908; s. Mark Dexter and Ann (Thorpe) H.; B.S. civil engring., Univ. of Ga., 1931, C.E., 1938; m. Virginia Dare Houchens, Aug. 25, 1934; children—Mark Dexter, Virginia Ann. Typhus fever research and investigations, Ala., Va., Washington, asso. with U.S.P.H.S. and Rockefeller Foundn., 1931-34; state engr. of N.D., 1934-39; research and investigations in stream pollution, 1939-41; commd. capt., regular corps, U.S.P.H.S., 1941; officer in charge, Pub. Health Service Communicable Disease Center, Atlanta, 1942-47; exec. officer, Office of Surgeon Gen., 1947; asst. surgeon gen., chief san. engring. officer with rank of maj. gen. since 1951, dep. chief Bureau of State Services, 1952-54; chief division san. engring. services, 1954—. Nat. Malaria Soc. (pres., 1946-47), Am. Pub. Health Assn., Am. Soc. of Civil Engrs., Conf. of State San. Engrs. Episcopalian. Office: U.S. Public Health Service, Washington.

HOLLIS, Orlando John, law school dean; b. Eugene, Ore., Aug. 20, 1904; s. Moody M. and Amelia (Benner) H.; B.S., U. of Ore., 1926, J.D., 1928; m. Marian Herbert, Sept. 5, 1937. Asst. trust officer, First Nat. Bank, Eugene, Ore., 1928-31; prof. of law, U. of Ore., since 1931, acting dean of law sch. 1942-45, dean since July 1945, acting pres. of univ., 1944-45. Mem. Eugene (Ore.) Water Bd., 1931-41; mem. local Selective Service Bd., 1940-47. Mem. Ore. State Bar, Am. Bar Assn., Am. Judicature Soc., Phi Beta Kappa, Phi Delta Phi, Order of Coif. Elk. Kiwanian. Home: 1908 Hilyard St. Office: University of Oregon, Eugene, Ore.

HOLLIS, R(ossie) Thompson (Mrs. James G. Hollis) ◎ V. 27.

HOLLIS, Stanley E(rnest), fgn. trade and credit service; b. Sydney, Australia, Dec. 18, 1889; s. Robert and Alice (Turton) H.; ed. pub. schs., New South Wales; m. Margaret L. McFadden, Aug. 21, 1920; 1 dau., Jean Ann. Came to U.S., 1919, naturalized, 1936. Formerly engaged in exporting, importing and related activities in Calif., Australia and Can.; since 1920 has devoted full time to fgn. trade and credit service with Am. Fgn. Credit Underwriters Corp., N.Y. City, pres. and mng. dir. since 1947; pub. Exporters' Digest and Internat. Trade Rev., 1926—, The Market Guide for Latin American, 1921—, The Market Guide for the Pacific Area, 1941—; mem. N.Y. Bd. Trade. Mem. Nat. Fgn. Trade Council, Internat. Advt. Assn., N.E. Export Club, Mexico Pilgrims, Am. Arbitration Assn., Overseas Automotive Club, Rotarian. Author articles and addresses on fgn. trade and fgn. credit. Home: 251 N. Pleasant Av., Ridgewood, N.J. Office: 253 Broadway, N.Y.C. 7.

HOLLISTER, Buell, partner Pyne, Kendall & Hollister; b. N.Y. City, Sept. 13, 1883; s. Henry Hutchinson and Sarah Louise (Howell) H.; ed. Groton School; A.B., Yale, 1905; m. Louise R. Knowlton, Nov. 14, 1912. Partner Pyne, Kendall & Hollister since 1909; pres. and dir. Inde Gold Mining Co., Cornell Dubilier Electric Corp. (chmn. bd.). Mem. Soc. of the Cincinnati, S.A.R. Home: Islip, N.Y. Address: 52 Wall St., New York, N.Y.

HOLLISTER, Dwight Gardner Wright, business exec.; b. Springfield, Mass., May 28, 1898; s. Albert Dwight and Ruth (Wright) H.; B.B.A., Boston U., 1919; m. Dorothy Margaret Tryon, Sept. 15, 1922; children—Dwight Gardner Wright, Mary Ann. Pres., dir. Business Statistics Orgn., Babson Park, Mass., 1941—; director Babson's Reports, Inc., Babson Park, Mass., Wellesley (Mass.) National Bank, Boston, Worcester & New York St. Ry. Co. (Framingham, Mass.), Gamewell Co. (Newton Upper Falls, Mass.), Rockwood Sprinkler Co. (Worcester, Mass.), Eagle Signal Corp. (Moline, Ill.), Hagen Mfg. Co. (Baraboo, Wis.), United Cities Utilities Co. (Chgo.). Mem. Alpha Kappa Psi, Beta Gamma Sigma. Conglist. Mason (K.T.). ‡ ☆27

HOLLISTER, George Erwin, educator; b. Erwin, S.D., July 9, 1905; s. Arthur R. and Mary (Lattin) H.; B.S., Gen. Beadle Tchrs. Coll., Madison, S.D., 1930; A.M., George Peabody Coll. Tchrs., 1932; Ph.D., U. Minn., 1947; m. Helen Schoepp, June 19, 1928; 1 dau., Carolyn Hope. Pub. sch. tchr., South Dakota, 1926-29; instructor edn. Macalester Coll., St. Paul, 1940; prof. elem. edn. and head dept. elem. edn. U. Wyo., 1940-43, since 1947. Entered Air Force, U.S. Army, 1943; disch. to Res. as capt., 1946. Life mem. N.E.A.; mem. Assn. Student Teaching (nat. exec. com.), Assn. Supervision and Curriculum Development, Am. Assn. University Profs., Nat. Council Social Studies, Nat. Council Tchrs. Mathematics, Wyo. Edn. Assn., Kappa Delta Pi, Phi Delta Kappa, Pi Kappa Delta. Methodist. Mason. Contbr. yearbooks, courses of study and ednl. pubs. Home: 719 Grand, Laramie, Wyo. ☆27

HOLLISTER, John Baker (hŏl'ĭs-tĕr), ex-congressman; b. Cincinnati, O., Nov. 7, 1890; s. Howard Clark and Alice (Keys) H.; A.B., Yale, 1911; studied U. of Munich, 1911-12; LL.B., Harvard University, 1915; m. Ellen West Rollins, August 15, 1917; children—Anne (Mrs. J. J. Stevenson, Jr.), Alice (Mrs. Daniel Scott), John Baker. Partner Taft, Stettinius & Hollister, 1924—; mem. U.S. Congress, 1931-36; executive dir. Hoover Commn., 1953; cons. Secretary State 1954-55; director International Cooperation Administration 1955—; president Little Miami R.R. Gov. nat. A.R.C., 1947-51; chmn. Mission to Netherlands, UNNRA, 1945. Delegate to Republican National Convention, 1940, 44, 48, 52. Served as capt. 46th Arty., C.A.C., 1917-19; with Am. Relief in Poland, 1919, and in charge relief in Lithuania. Mem. Cincinnati Board of Education, 1921-29. Trustee Cincinnati Art Museum, Cincinnati Orphan Asylum, Colored Industrial Sch., Spring Grove Cemetery; member executive committee Cincinnati Boy Scouts, Cincinnati Summer Opera. Member American, Ohio and Cincinnati bar assns., Psi Upsilon. Republican. Presbyterian. Clubs: Queen City, Cincinnati Country, Camargo (Cincinnati); Metropolitan (Washington); Yale, Links (N.Y.C.); Racquet (Phila.); Bohemian (San Francisco). Home: 1831 Keys Crescent. Office: Dixie Terminal Bldg., Cin. ☆28

HOLLISTER, Joseph Hillman ◎ V. 27.

HOLLISTER, Paul Merrick, publicist; born at Grand Rapids, Mich., Nov. 12, 1890; s. the late Clay Harvey and Justina (Merrick) H.; A.B., Harvard, 1913. Reporter Grand Rapids News, 1913-15; with H. K. McCann Co., advt., N.Y., 1915-19; v.p. Batten, Barton, Durstine & Osborn, New York and Boston, 1919-32; exec. v.p. R. H. Macy & Co., Inc., dept. store, New York, 1932-40, rejoined as corporate publicity advisor, 1951; vice pres. Columbia Broadcasting System, N.Y., 1942-46, eastern studio representative nat. publicity dir. RKO Radio Pictures, Inc., 1946-48. Trustee Community Service Soc. of N.Y. and Harvard Lampoon. Received several Harvard advt. awards. Rep. Conglist. Mem. Am. Arbitration Assn., S.A.R., Society Illustrators, Alpha Delta Sigma. Clubs: Players, Delphic, Hasty Pudding, Phoenix (Cambridge, Mass.). Author: What About Harvard, 1945. Co-author: Radio ABC. Editor: From D-Day Through Victory in Europe; From Pearl Harbor Into Tokyo, 1944-45; Beauport at Gloucester (with Samuel Chamberlain), 1951. Contbr. numerous articles to mags. Home: 277 Park Av., N.Y.C. 17. Office: 151 W. 34 St., N.Y.C. 1. ☆27

HOLLISTER, Solomon Cady, civil engr.; b. Crystal Falls, Mich., Aug. 4, 1891; s. Solomon Davis and Mary Eliza (Runkel) H.; student State Coll. of Wash., 1909-11 and 1913-14; B.S. U. Wis., 1916, C.E., 1932, D.Sc., 1952; D. Engring., Stevens Inst. of Technology, 1942; m. Ada Ruth Garber, June 2, 1919; children—John Garber, Mary Garber (dec.), David Garber, Elizabeth Garber. Engr. on municipal, structural and flood control projects, Wash. and Ore., 1910-15; dir. Sch. of Civil Engring., Cornell U., 1934-37, asso. dean college of engineering, 1936-37, dean since 1937, vice pres., 1946-47; cons. engr. to Babcock & Wilcox Co. on Boulder Dam penstocks. Mem. Joint Com. on Specifications for Concrete and Reinforced Concrete, 1919-41; mem. Column Research Council since 1945; mem. Reinforced Brick Masonry Research Bd.; chmn. Advisory Com. on Water Resources for N.Y. State Planning Council, 1938-41; mem. Govs. Adv. Com. on Tech. Indsl. Development, 1944-46; mem. Engrs. Council for Profl. Development; mem. Commn. on Orgn. Executive Branch Govt. (Hoover Commission), 1953-55. Awarded Wason Research medal, 1928, Lammé Medal, 1952. Fellow A.A.A.S.; mem. Am. Soc. Civil Engrs. (dir. 1941-47), Assn. of Engring. Colls. of N.Y. State (pres. 1944-46), Am. Soc. M.E., Am. Ry. Engring. Assn., Am. Soc. Testing Materials, Am. Concrete Inst. (past pres. and dir.), Internat. Assn. Bridge and Structural Engring., Am. Soc. Engring. Edn. (pres. 1951-52), S.A.R., Conn. Soc. of Cin., Alpha Tau Omega. Episcopalian. Mason. Club: Cosmos (Washington). Contbr. to handbooks; also author tech. papers and mag. articles. Home: 417 Highland Rd., Ithaca, N.Y. ☆27

HOLLISTER, Vernon Leo ◎ V. 27.

HOLLOMAN, Delmar Winston, lawyer; b. Frederick, Okla., June 28, 1913; s. Andrew Harvey and Dora (Prophit) H.; A.B., U. Okla., 1935; LL.B., Harvard, 1941; m. Mary Louise Clas, Oct. 11, 1941; children—Douglas Winston, Marcia Carin. Admitted to D.C. bar, 1942; asso. Davies, Richberg, Tydings, Beebe & Landa, 1946-50; mem. firm, 1950—; legal consultant for Task Force on Water Resources and Power of the Hoover Commn., 1953-55. Served as col. M.I. Corps, U.S. Army, 1941-46; office asst. chief staff G-2. Mem. Am., D.C. bar assns., Am. Legion, Sigma Nu. Methodist. Mason. Clubs: University, Congressional Country, Harvard (Washington). Home: 5321 Kenwood Av., Chevy Chase 15, Md. Office: 1000 Vermont Av., Washington 5.

HOLLOMON, John Herbert, metallurgist; b. Norfolk, Va., Mar. 12, 1919; s. John Herbert and Pearl (Twiford); grad. Augusta Mil. Acad., Ft. Defiance, Va., 1936; B.S., Mass. Inst. Tech., 1940, Ph.D., 1943; m. Margaret Knox Wheeler, Aug. 12, 1941; children—Jonathan Bradford, James Martin, Duncan Twiford, Elizabeth Wheeler. Instr. Harvard U. Grad. Sch. Engring., 1941-42; research asso. Gen. Electric Research Lab., Gen. Electric Co., 1946-47, asst. to mgr. metallurgy research dept., 1949-51, mgr. metallurgy and ceramics research dept., 1952—; adj. prof. Rensselaer Poly. Inst., Troy, N.Y. Chmn. citizens com. Niskayuna Sch. Dist. Served as maj. AUS, 1942-46, chief phys. metallurgy sect. Watertown (Mass.) Arsenal. Decorated Legion of Merit; received Rossiter W. Raymond award Am. Inst. Mining Engrs., 1946, Alfred Noble prize, 1947. Fellow Am. Phys. Soc.; mem. A.A.A.S., Am. Soc. Metals, Am. Inst. Mining and Metall. Engrs., Acta Metallurgica (sec.-treas.), N.Y. Acad. Sci., Brit. Inst. Metals, Brit. Iron and Steel Inst., Sigma Xi, Kappa Sigma. Clubs: Harvard (Boston); The Mohawk (Schenectady, N.Y.). Author: Ferrous Metallurgical Design (with Leonard Jaffe), 1947. Contbr. articles profl. jours. Home: Rosendale Rd. Office: P.O. Box 1088, Schenectady, N.Y.

HOLLORAN, Mark Richard, mem. Dem. Nat. Com., business exec.; b. St. Louis, May 15, 1905; s. Patrick James and Margaret Ellen (Robinson) H.; A.B., St. Louis U., 1937; m. Ruth Agnes George, Sept. 14, 1937; children—Mark Robinson, Ruth George, Phillip Mullen, Richard Matthew. Joined P. J. Holloran Co., St. Louis, 1925, v.p., 1930-44, pres. since 1944; dir. Hollis E. Suits Co., Utilities Ins. Co. Elected mem. for Mo., Dem. Nat. Com., 1952. Mem. adv. bd. Commn. of St. Louis, Maryville Coll. (past pres.), St. John's Hosp., Dr. Med. Found., Cenacle Retreat House, Cath. Youth Council. Granted Papal decorations Knight of Malta, 1949; Knight of the Holy Sepulchre, 1951. Clubs: Serra (post pres.), Missouri Athletic, Key, Racquet (St. Louis). Home: 6115 Lindell Blvd., St. Louis. Office: 1515 Clark Av., St. Louis 3.

HOLLORAN, Patrick James, ◎ V. 27.

HOLLOWAY, Emory ◎ V. 28.

HOLLOWAY, Fred Garrigus, univ. president; b. Newark, N.J., Mar. 28, 1898; s. Frank DeMott and Alice (Garrigus) H.; A.B., Western Md. Coll., Westminster, 1918, D.D., 1932; student Westminster Theol. Sem., 1918-19; B.D., Drew Theol. Sem., Madison, N.J., 1921; fellow Drew U., 1921-23; LL.D., Dickinson Coll., Carlisle, Pa., 1936; L.H.D., Baldwin-Wallace Coll., Berea, O., 1947; m. Winifred Maxwell Jackson, Apr. 12, 1923; children—Fred Garrigus, William Jackson. Ordained ministry Meth. Protestant Ch., 1921; pastor First Ch., Wilmington, Del., 1921-23, Wilton Heights Ch., Baltimore, 1923-26, Cherrydale, Va., 1926-29; prof. Bibl. langs., Westminster Theol. Sem., 1927-35, pres., 1932-35; pres. Western Maryland Coll., 1935-47; dean Drew Theol. Sem., 1947-48; president of Drew University since 1948. Delegate to General Conference, Meth. Protestant Ch., 1936, Uniting Conf. of Methodism, 1939, Gen. Conf. Meth. Ch., since 1940, Jurisdictional confs., since 1940. Methodist. Rotarian. Author of articles on religion and edn. Home: Drew Forest, Madison, N.J.

HOLLOWAY, James Lemuel, Jr., naval officer; b. Fort Smith, Ark., June 20, 1898; s. James L. and Mary George (Leaming) H.; B.S., U.S. Naval Acad., 1918; grad. Naval War Coll., 1932; LL.D. (hon.), Muhlenberg Coll., 1944, U. of Notre Dame; L.H.D. (hon.), Villanova College; m. Jean Gordon Hagood (dau. of Maj. Gen. Johnson Hagood, U.S. Army),

May 11, 1921; children—James Lemuel III, Jean Gordon (Mrs. Lawrence Heyworth, Jr.). Commissioned ensign, United States Navy, 1918, and advanced through the grades to vice admiral, 1953; commander of destroyer squadron Ten and later U.S.S. Iowa during World War II; director training, Bureau of Naval Personnel, Navy Dept., Washington, 1943-44; comd. U.S.S. Iowa, Nov. 1944 July 1945; became comdr. Fleet Training Command, Pacific Fleet, Aug. 1945; asst. chief Naval Personnel, Washington, D.C., 1945-46; supt. U.S. Naval Acad., 1947-50; comdr. battleship-cruiser force Atlantic Fleet, 1950-53; chief of bur. also deputy chief of naval operations, Bureau of Naval Personnel, since 1953. Decorated Legion of Merit with gold star, Victory Medal with Destroyer Clasp, American Defense Service Medal with Fleet Clasp, American Area, European Theater with star, Asiatic-Pacific with star and Philippine Liberation Campaign medals, World War II Victory Medal. Commendation Ribbon with gold star; Grand Officer, Order of Leopold (Belgium). Episcopalian. Home: 924 26th Street South, Arlington, Va. ☆27

HOLLOWAY, John Edward, ambassador; b. Hopetown, South Africa, July 4, 1890; s. George John and Hester Maria (Enslin) H.; B.A. with honors, Victoria Coll. U. Stellenbosch, 1910; D.Sc., U. London, 1917; m. Christina Maria Purchase, Dec. 17, 1913; children—Hester (wife Rev. G. P. J. Grobler), Leonie (wife Dr. H. J. Nel), Alida (Mrs. M. Moerdyk), John Edward. Prof. econs. Pretoria, 1919-25; dir. Office Census and Statistics, Union South Africa, 1925-33, econ. adviser Treasury, 1934-37, sec. finance, 1937-50; ambassador Union South Africa, Washington, 1954—; adviser, del. Ottawa Conf., 1932, Bretton Woods Conf., 1944, Geneva and Havana Confs. Trade and Employment, 1947-48; dir. South African Iron and Steel Indsl. Corp., South African Marine Corp., Swiss Investment Trust (Intrag), Zurich; mem. South African bd. Barclays Bank, and other cos. Mem. South African Atomic Energy Bd. Recipient Hutchinson Medal for research London Sch. Economics, 1917. Contbr. articles periodicals. Home: 3101 Massachusetts Av., Washington 8.

HOLLOWAY, John Lindesay, business exec.; b. Selkirk, Manitoba, Can., July 22, 1898; s. Frederick E. and Lucy C. (Lusted) H.; Engring. U. of Man., 1922; m. Mildred Allen, Aug. 11, 1926; 1 dau., Janis. Came to U.S. 1924, naturalized 1935. Chartered accountant, Manitoba. Accountant F.C.S. Turner & Co., Winnipeg, 1918-20; accountant Peat, Marwick, Mitchell & Co., Winnipeg and Chicago, 1920-35; C.P.A., analyst, Crane Co., 1935-37, sec., 1937-41, asst. to pres., 1940-41, vice pres., 1941-46; pres. 1946-55, dir. 1944-55; chmn. board directors Crane Ltd., Canada, Crane-O'Fallon Co., Denver, Crane Co. of Minn., Trenton Potteries Co., Crane Steelware Ltd., Alliance Ware, Ltd., Hydro-Aire, Inc., Toledo Desk & Fixture Co., pres., dir. Crane Co. of Nevada, Crane Enamelware, Inc., Cramet, Inc., Marine Minerals, Heavy Minerals Co.; dir. Canadian Potteries Ltd., Port Hope San. Manufacturing Co., Ltd., Warden King, Ltd., Crane Export Corporation. Served with 1st C.M.R., Can. Expeditionary Force, 1915-18. Dir. Chicago Assn. Commerce and Industry, Ill. Mfrs. Assn.; trustee Ill. Inst. Tech. Episcopalian. Clubs: Chicago, Glenview, Tavern. Home: 422 Davis St., Evanston, Ill.

HOLLOWAY, Wiley Herbert, banker; b. Waco, Tex., Sept. 22, 1893; s. Wiley R. and Burroughs E. (Ashley) H.; grad. Toby's Bus. Coll., Waco, Tex., 1912; grad. Am. Inst. Banking, 1921; grad., grad. sch. banking of Am. Bankers' Assn. in cooperation with Rutgers Univ., 1946; m. Sarah Frances Porter, Feb. 10, 1916; children—Wiley Herbert, James Porter, Ray Frank. Began career as audit clerk, M.K. & T. Ry. Co. of Texas, 1912-19; with Fed. Reserve Bank of Dallas, became gen. auditor, 1939, was vice pres. in charge San Antonio (Tex.) br. Fed. Reserve Bank of Dallas, now v.p. in charge Houston br. Baptist. Mason (past master and life mem. Gibraltar Lodge, Dallas).‡

HOLLOWAY, William A(llen), govt. ofcl.; b. Belton, Mo., Oct. 23, 1897; s. William Allen and Addie M. (Ambrose) H.; student U. Mo., 1916-17; m. Thelma A. Walton, Dec. 30, 1922; children—William Allen, III, Margaret, Patsy, June. County ofcl. Cass Co., Mo., 1925-32; chief clk., state auditor State Mo., 1933-44; regional dir. Civilian Prodn. Adminstrn., 1945-46; with Dept. Commerce, 1946-50; regional dir. Gen. Services Adminstrn. since 1950. Served with Motor Transport Service, 1917-18. Mem. Am. Legion, 40 et 8. Mason (32°, Shriner). Home: 432 W. 61st St. Office: Federal Office Bldg., 911 Walnut St., K.C., Mo.

HOLLOWAY, William Grace, business exec.; b. San Francisco, May 17, 1886; s. William Edlin and Alice (Grace) H.; A.B., Harvard, 1908; m. Hilda Holmes, July 18, 1918; children—William Grace, Hilda (Mrs. Eben W. Pyne). Joined W.R. Grace & Co., N.Y. City, 1908, asst. mgr. San Francisco office, 1911-12, resident mgr., Peru, 1913-22, v.p., 1922-45, dir. since 1929, treas. 1936-48, chmn. bd. dirs. since 1945; chmn. Grace Bros. & Co., Ltd., London, 1923-29; dir. Corn Exchange Bank Trust Co., Grace Line. Trustee Village of Old Westbury (L.I.), 1935-47; treas. Lima (Peru) chpt. A.R.C., 1917-22. Founder, dir., treas. Brit. Am. Hosp., Lima, 1921-22; founder, dir. Am. Soc. Peru, 1917-22, pres. 1920-21; dir. Grace Inst., N.Y. City, Lillius Gilchrest Grace Inst., Tenant's Harbor, Me.; dir., pres. Iglehart Health Fund. Clubs: Downtown Assn., India House, Meadow Brook, Piping Rock, Racquet and Tennis, Harvard (N.Y. City); City of London; National (Lima); Burlingame Country (San Francisco). Home: Foxland, Old Westbury, L.I. Office: 7 Hanover Sq., N.Y.C. 5.

HOLLOWAY, William Warfield, chmn. bd. Wheeling Steel Corp.; b. Wheeling, W.Va., June 22, 1886; s. Jacob James and Mary Patterson (Du Bois) H.; student St. Paul's Sch., Concord, N.H., 1898-1904, Sheffield Scientific Sch. (Yale), 1904-07; m. Margaret Louise Glass, Apr. 26, 1911; children—William Warfield, James Alexander, Sallie Glass. Successively with La Belle Iron Works, Wheeling Corrugating Co. and Whitaker Glessner Co., 1908-20; with Wheeling Steel Corp. since 1920, becoming pres., 1930; now chmn. bd.; pres. Bridgeport Nat. Bank; dir. Hazel-Atlas Glass Co., Fostoria Glass Co., Wheeling Dollar Savings & Trust Company. Served as 1st lieutenant, later capt., Ordnance Department, U.S. Army, World War I. Director American Iron and Steel Institute. Mem. Ohio Soc. of N.Y. City, Newcomen Soc. (England), Book and Snake Society, (Yale). Republican. Episcopalian. Clubs: Ft. Henry (Wheeling); Yale, Ohio Soc., Banker's, Nat. Republican (New York); Duquesne (Pittsburgh); Wheeling Country; Pike Run (Jones Mills, Pa.); Rolling Rock (Ligonier, Pa.). Home: Bethany Pike, Wheeling. Address: Wheeling Steel Corp., Wheeling, W.Va.

HOLLY, John Fred, educator; b. Elizabethton, Tenn., Dec. 29, 1915; s. Earl H. and Rada C. (Jordan) H.; A.B., Milligan Coll., 1937; A.M., U. Tenn., 1938; Ph.D., Clark U., 1949; m. Sarah Wilma Dickenson, June 2, 1941; children—William Frederick (dec.), John Fred. Prof. bus. adminstrn. Milligan Coll., 1940-45; insp., wage-hour and pub. contracts div. Dept. Labor, 1943; indsl. cons., 1945-47; prof. labor relations U. Tenn., 1947-51, prof. and head of econs. since 1951; labor relations cons. since 1947. Mem. nat. panel arbitrators Fed. Mediation and Conciliation Service; cons. Tenn. Dept. of Labor, 1954. Trustee Joint Council on Econ. Edn. Mem. Am. Arbitration Assn. (nat. panel arbitrators), Tenn. Council Econ. Edn. (treas.), Am., So. econ. assns., Am. Acad. Polit. and Social Sci., Indsl. Relations Research Assn. Author: The Economy of Greeneville, Tenn., 1950; Protective Labor Legislation and its Administration in Tennessee. Home: 2927 Keystone Av. N.E., Knoxville, Tenn.

HOLLYDAY, Guy T. O., title ins. exec.; b. Baltimore, Md., Dec. 27, 1892; s. John Guy and Virginia May (Lannay) H.; A.B., Johns Hopkins U., 1914; m. Louise Este Fisher, Jan. 28, 1926; children—Louise Este, Guy Tilghman, Virginia Lannay, Este Fisher. Salesman, M. & J. Brandt, Baltimore, Md., 1914; asst. sec. Md. League for Nat. Defense, 1915; asst. to dir. indsl. bur. Baltimore Bd. Trade, 1919-21, sales mgr. Mortgage Guarantee Co., 1921-26, The Roland Park Co., 1926-32; vice pres. Key Realty Corp., pres. Fiscal Mortgage Co. of Ala., 1932-35; Baltimore rep. Randall H. Hagner & Co., 1935-44; chmn. bd. Title Guarantee Co.; dir. James W. Rouse & Co., Incorporated, Randall H. Hagner & Company, Inc., Loyola Savings and Loan Assn. Federal Housing commr., 1953-54. Pres. Fight Blight Fund, Inc.; dir. Am. Council to Improve Neighborhoods. Served with 11th United States Cav., World War I. Trustee, Council of Chs., Del. and Md. Mem. adv. com. of past presidents of Mortgage Bankers Assn. Am. and Real Estate Bd. of Baltimore; Thomas Wilson Sanitarium. Mem. Ch. of Redeemer. Home: Five Springs, Cowpens Av., Towson 4, Md. Office: Title Guarantee Co., Baltimore 2, Md.

HOLM, Celeste, actress; b. N.Y.C., Apr. 29, 1919; d. Theodor and Jean (Parke) Holm; ed. University Sch. for Girls (Chicago), Lycée Victor Durui (Paris), Francis Parker Sch. (Chicago); m. Ralph Nelson, Sept. 11, 1936; 1 son, Theodor Holm; m. 2d, Francis Emerson Harding Davies, Jan. 7, 1940; m. 3d, Schuyler Dunning, Mar. 21, 1946 (div. 1952); 1 son, Daniel Schuyler. Began profl. career with summer stock cos., 1936; on tour in Hamlet (Leslie Howard), 1937; on tour in role of Crystal, The Women, 1938; appeared on Broadway in role of Mary L. in Pulitzer prize play, The Time of Your Life, 1939; role of Viennese actress in Another Sun, also opposite George M. Cohan in The Return of the Vagabond, 1940; in Eight O'Clock Tuesday, also My Fair Ladies, 1941; Broadway and on tour in Papa Is All, 1941-42; in The Damask Cheek, 1942-43; first musical comedy role Ado Annie, in Oklahoma, 1943-44; then starred in Bloomer Girl, 1944; made supper club appearance in La Vie Parisienne, 1943, Persian Rm., Plaza Hotel (N.Y., 1944, 1945, 1951; U.S.O. entertainer, European Theater Operations, Aug.-Nov. 1945; appeared in film Little Girls in Blue, 1946; starred in films: Road House, Chicken Every Sunday, Come to the Stable, 1948; Everbody Does It, 1949; Champagne for Caesar, All About Eve, 1950; made 21,000 mile tour of U.S. Army Air Bases entertaining mil. personnel, 1949; starred on stage in Broadway comedy hit, Affairs of State, Sept. 1950-June 1951; also appeared 3 weeks in La Vie en Rose; for Dept. State recreated original role in Oklahoma, Berlin Arts Festival (Germany), 1951; starred in revival of Anna Christie (Eugene O'Neill), N.Y. City Center Theatre, January 1952; The King and I, 1952. Received Motion Picture Academy award for best performance by an actress in a supporting role for 1947 for picture, Gentlemen's Agreement; nominated for Acad. Award for work in Come to the Stable, 1950, and again for work in All About Eve. Mem. (life) Actors Equity, Am. Guild for Variety Artists, Motion Picture Acad., Screen Actors Guild, Am. Fedn. Television and Radio Actors Fund. Office: care Lloyd V. Almirall, 15 Broad St., N.Y.C. 5.

HOLM, George Elmer, biochemist; b. Cokato, Minn., Jan. 20, 1891; s. John and Anna Sophia (Jonsson) H.; B.S., Carleton Coll., 1914; M.S., U. Minn., 1916, Ph.D., 1919; m. Julia M. Zanger, June 22, 1918; children—Helen Marie (Mrs. William W. Bedsworth), Julianne. Prin. high sch., Dawson, Minn., 1914-15; instr. dept. agrl. biochemistry U. Minn., 1919, asst. prof., 1919-20; biochemist bur. diary industry U.S. Dept. Agr., 1920-42, head dairy products research div. since 1942. Ofcl. U.S. del. Internat. Dairy Congress, Berlin, 1937, Stockholm, 1949. Served as 1st lt. C.W.S., U.S. Army, 1917-19. Received Borden award Am. Chem. Soc., 1942, superior service award U.S. Dept. Agr., 1948. Mem. Am. Chem. Soc., Am. Dairy Sci. Assn., Washington Acad. Sci., A.A.A.S., Sigma Xi, Gamma Sigma Delta, Phi Lambda Upsilon, Alpha Chi Sigma, Gamma Alpha. Club: Cosmos (Washington). Contbr. articles profl. publs. Home: 3513 R St., Washington 7. Office: Bureau of Dairy Industry, U.S. Dept. of Agriculture, Washington.

HOLM, Glenn C(arlos) (hōm), coll. dean; b. Shelley, Ida., Dec. 17, 1909; s. Alma and Emma (Neilson) H.; B.S.A., U. Ida., 1932, M.S., 1933; D.V.M., Ia. State Coll., 1936; m. Jewell Leighton, Sept. 5, 1933. Asst. bacteriology dept. U. Ida., 1931-33, asst. prof. bacteriology and pathology, 1938-40, prof., veterinarian, 1940-47; asst. vet. hygiene Ia. State Coll., 1933-36; gen. practice vet. medicine, Rexburg, Ida., 1936-38; asso. dir. Ida. Agrl. Expt. Sta., 1947-49; prof. bacteriology, vet. sci. N.D. Agrl. Coll., 1949-53; dean sch. agr., dir. N.D. Agrl. Expt. Sta., 1953—. Mem. Am. Assn. Land Grant Colls. and Univs. (past dir., chmn. vet. div.), Am. Vet. Med. Assn., U.S. Livestock San. Assn., N.D. Vet. Medicine Assn., Sigma Xi, Alpha Zeta, Gamma Sigma Delta, Phi Zeta, Phi Kappa Phi, Alpha Epsilon Delta. Episcopalian. Elk. Club: Rotary (past pres. Moscow, Ida.). Home: 1123 11th St. N., Fargo, N.D.

HOLM, Hanya, choreographer, dancer, dance educator; b. Worms-am-Rhine, Germany; d. Valentin and Marie (Moerschel) Eckert; ed. in pvt. schools in Germany; student of music Hoch Conservatory and Dalcroze Inst., Frankfurt-am-Main; grad. Dalcroze Inst., Hellerau; dance diploma Mary Wigman Central Inst., Dresden, Germany; married and divorced; 1 son, Klaus Holm. Came to U.S., 1931, naturalized, 1939. Chief instr., dir. Wigman Inst., Dresden, 10 yrs.; mem. original Wigman Co.; performer, dance dir., choreographer, Europe, until 1931; founder, dir. of New York Wigman Sch. of Dance, which later became Hanya Holm Sch. of Dance, 1931; began Am. concert career, 1936; major prodns.: Trend, 1937 (received N.Y. Times award from John Martin as best dance composition of year, 1937-38); Metropolitan Daily, 1938; Tragic Exodus, 1939 (Dance Mag. award for best group choreography in modern dance, 1938-39); in work with theatre, choreographer: Ballet Ballads, 1948; Kiss Me, Kate (Cole Porter), 1948, Eng. prodn., 1951; Out of this World (Cole Porter), 1950. Choreographer, dir. The Golden Apple, 1954 (won Dramatic Critics Award for best mus. of yr., Donaldson Award for best mus. of season, N.Y. Newspaper Guild's Page One Theatre Award). Copyright composition, My Darlin' Aida, 1952. Dir. of dance Adelphi; dir. summer sessions in dance Colo. Coll., 1941—. Mem. Dance Congress, Theatre Assn., Inc. Address: 743 Eighth Av., N.Y.C. 36.

HOLM, John Cecil ◎ V. 26.

HOLM, Lionel C. (home), govt. ofcl.; b. Denmark, Kan., Nov. 3, 1904; s. Peter William and Hannah Pauline (Nielson) H.; B.S., Kan. State Coll., 1926; m. Hypatia Jeanne Wilcox, Nov. 21, 1928; children—Duane Stanley, Wayne Stanley, Janice Lea, Patricia Lea. Farmer, Lincoln Co., Kan., 1926-34; co. supervisor Farm Security Adminstrn., 1934-36, dist. supervisor, Kan., 1936-38, state dir. Dust Bowl portions of Kan., Colo. and Okla., Amarillo, Tex., 1938-40, asst. regional dir., 1940-42; asst. dir. budget and management br. P.M.A., Washington, 1946-47, exec. asst. to adminstr. since 1947; sec. C.C.C., Dept. Agr., since 1947. Served as 1st lt. to maj. Inf., U.S. Army, 1942-46. Mem. Phi Kappa Phi, Alpha Zeta, Delta Sigma Phi. Home: 4869 28th St. S., Arlington, Va. Office: Dept. of Agriculture, Washington 25.

HOLMAN, Charles Thomas (bōl'mən), univ. prof.; b. Cheltenham, Eng., Feb. 6, 1882; s. Thomas Walter and Jane (Weaver) H.; B.A., McMaster Univ. Toronto, Ont., Can., 1909, M.A., 1910; B.D., Univ. of Chicago, 1915, Ind. Univ., 1917; D.D. (hon.), Ottawa U., 1944, McMaster U., 1946; m. Ana Bell Montgomery, Dec. 27, 1910; children—Jane Weaver, Charles Montgomery (A.A.A.F.; killed in action, Eng., July 6, 1944), Robert Wyant. Ordained Baptist ministry, 1907; pastor Can., to 1913, at Bloomington, Indiana, 1913-17, Normal Park, Chicago, 1917-23; asst. prof. pastoral duties, extension sec., Divinity Sch., U. of Chicago, 1923-28, asso. prof., 1928-42, prof., 1942-47, dean Bapt. Divinity House, 1942-47; dir. vocational training, 1923-42; emeritus prof. and dean, since 1947; pastor Union Church of Guatemala City, C.A., 1947-52, emeritus, 1952—; now pastor First Ch., Albion, N.Y. Naturalized citizen United States since 1922. Mem. Dept. of Pastoral Services, Nat. Council of Chs. of Christ in U.S.A.; member National Christian Mission team, 1940-41; seminar leader for Army and Navy Y.M.C.A., U.S.O., 1943-45; former chairman executive committee B.Y.P.U. of America; former president Chicago Baptist Ministers' Conf.; asso. editor The Baptist World, 1933-35. Was capt. of McMaster U. Rugby football team, 1909. Mem. Am. Acad. Polit. and Social Science, A.A.A.S., Am. Assn. Univ. Profs., Pi Gamma Mu, Theta Phi. Club: Quadrangle. Author: The Cure of

Souls; The Church at Work in The Modern World (with W. C. Bower and others); The Religion of a Healthy Mind (Religious Book Club selection); Getting Down to Cases: Religion and the Present Crisis (with John Knox and others); What the American Family Faces (with Seward Hiltner and others); Psychology and Religion for Everyday Living (Religious Book Club selection). Home: 106 W. Park St. Office: First Bapt. Ch., Park at Liberty St., Albion, N.Y.

HOLMAN, Edward Lee, educator; b. Liverpool, Pa., Aug. 13, 1894; s. Adam Truman and Ida (Long) H.; prep. edn., New Bloomfield (Pa.) Acad., 1914-16; B.A., Gettysburg (Pa.) Coll., 1921, M.A., 1922; LL.B., Am. Extension U. (corr.), Los Angeles, Calif., 1929; m. Anna Helen Bower, Aug. 22, 1917; children—Ida Helen, Clark Lee, Elizabeth Anne, Carson Edward Richard. Reared on farm; began active career as country school teacher, 1912; served as asst. prin. Carson Long, Inst. military school, 1921-22, headmaster, 1922-49, prof. military science and tactics, 1926-42 and since 1946, president since 1944; trustee institute, director Camp Carson, 1922-41. Served as private and officer, World War I; officer in World War II; lieutenant colonel, Infantry Reserves. Past chairman Perry County Selective Service Board, past chairman board, Perry Co. (Pennsylvania) Citizens Military Training Corps. Member The Pennsylvanians (1st president, Perry County chapter), Am. Legion Reserve Officers Assn., Perry County Historical Assn. (pres.), Tau Kappa Alpha. Democrat. Lutheran. Club: Pike's Peak Summit Motor Club, Lions. Author: The Color of Life Is Red, or This Way Up, 1930; We'll Win, 1942. Home: New Bloomfield, Pa.

HOLMAN, Emile Frederic, surgeon; b. Moberly, Mo., Aug. 12, 1890; s. Rev. Frank Henry and Caroline (Fieth) H.; A.B., Stanford, 1911; Rhodes scholar from Cal. at Oxford U., 1914-17, B.A., 1916, M.A., 1919; M.D., Johns Hopkins, 1918; m. Ann Peril Purdy (M.D.), Sept. 17, 1921; children—Halsted Reid, Shaun Purdy, David Purdy. Instr. in surgery, Johns Hopkins, 1920-23; teaching fellow, Harvard, 1923-24; asst. prof. surgery, Western Reserve, 1924-25; prof. surgery, Stanford, since 1926; exec. head dept. of surgery, Lane and Stanford hospitals, since 1926; cons. surgery Oak Knoll Naval Hosp., Ft. Miley Vets. Hosp.; Joyce lectr. in surgery Portland (Ore.) Acad. of Medicine, 1927; Judd lectr. in surgery U. Minn., 1951; Claggett lectr. U. Colo., 1952; Lockwood Memorial lectr. Pasadena, 1950; Yandel lectr. U. Louisville, 1953; Bevan lectr. Chgo. Surgical Society, 1954; George Hener lecturer New York, 1955; visiting professor at Peiping (China) Union Med. Coll., 1930; vis. dir. surgery St. Bartholomews Hosp., London, 1951; surgeon in chief pro tem Peter Bent Brigham Hosp., Dec. 1951. Member Commission for Relief in Belgium, 1914-15; mem. Ambulance Americaine, Paris, France, 1915; mem. Med. R.C., U.S. Army, 1917-19, Medical Corps, United States Naval Reserve, Dec. 1941-45; chief surgeon Mare Island Naval Hos., 1942-43, duty overseas, June 1943-April 1945. Awarded Medaille de Roi Albert, 1918; Samuel D. Gross prize, Phila. Acad. Surg., 1930, for original research in aneurisms; Yandell Medal in surgery, 1953; Matas Medal in vascular surgery, 1954. Diplomate Am. Bd. Surgery. Fellow A.C.S.; mem. A.M.A. (chmn. surg. sect. 1954), Am., Pacific Coast surgical assns., San Francisco (pres. 1942), Johns Hopkins (v.p. 1954) surg. socs., Internat. Soc. Surgery, Am. Assn. Thoracic Surgery (pres. 1954), Clin. Soc. Surgery, Soc. U. Surgeons, Cal. Acad. Medicine (pres. 1951), Cal. Trudeau Soc., Am. Heart Assn., Internat. Soc. Angiology (pres. 1953), Soc. Exptl. Biology and Medicine, A.A.A.S., Soc. for Vascular Surgery (pres. 1948-49), Western Surg. Assn., Sigma Xi, Phi Beta Kappa, Alpha Omega Alpha, Phi Delta Kappa, Nu Sigma Nu. Methodist. Club: Commonwealth. Author: Arteriorenous Aneurysm, 1937; Contributor numerous papers on blood vessels, lungs, stomach. Home: 722 Funston Av. Office: Stanford Hospital, Clay and Webster Sts., San Francisco, Calif.

HOLMAN, Eugene, petroleum exec.; b. San Angelo, Tex., May 2, 1895; s. James R. and Geneva (Moore) H.; B.A., Simmons U., Abilene, Tex., 1916; M.A., U. of Tex., 1917; m. Edith Carver Reid, Nov. 21, 1923; children—Catherine Geneva, Eugene. Geol. asst., Texas Co., in Cuba, Mexico and Tex., 1917; geol. aide, U.S. Geol. Survey, Washington, D.C., Okla. and Tex., 1919-20; geol. scouting and land work, Humble Oil & Refining Co., Houston, Tex., 1921-22, supt. La.-Ark. div., 1922-25, chief geologist, 1926-28; exec., production dept., Standard Oil Co. (New Jersey) and officer of various affiliated cos., 1929-June 1940, v.p. Standard Oil Co. (N.J.), 1942, mem. exec. com. since 1943, chmn. since 1945, Standard Oil Co. (N.J.), 1940, became pres., 1944, chmn. bd., chief exec. officer, 1954—. Served in photog. br. aviation service, World War, 1918. Member American Association Petroleum Geologists, Am. Petroleum Inst., Am. Inst. Mining and Metall. Engrs., Nat. Petroleum Council, Chi Phi. Clubs: University, Explorers (New York); Round Hill (Greenwich, Conn.); Lawrence Beach (Atlantic Beach, L.I.). Contributor various tech. and bus. articles. Home: 2 E. 67th St. Office: 30 Rockefeller Plaza, New York, N.Y.

HOLMAN, Frank E., lawyer; b. Sandy City, Utah, Jan. 7, 1886; s. Jonathan E. and Abba (Rumel) H.; A.B., U. of Utah, 1908; Rhodes scholar, Oxford U., Eng., 1908-11, B.A., in Jurisprudence 1910, M.A., 1914; m. Carrol E. Edwards, Dec. 27, 1913; children—Francis E., Colin B., William M., James A. Admitted Wash. bar, 1911, practicing at Seattle; admitted to the Utah bar, 1912; instructor in law, University of Utah, 1912-13, dean of law, 1913-15; practiced at Salt Lake City, 1915-24, at Seattle since 1924; admitted to practice in U.S. courts and in courts of various Western States, United States Supreme Court, 1921; senior partner firm Holman, Mickelwait, Marion, Black and Perkins. Chairman Alien Enemy Hearing board for Western Dist of Washington; member national panel for Alien Enemy Examiners; member Seattle Armed Forces Adv. Com.; director Pacific National Bank of Seattle; member adv. bd. Seattle Childrens Orthopedic Hospital; trustee Sch. Pub. Law, Washington. Recipient Vets. Fgn. Wars Certificate of Merit, 1950, Gold Medal, 1953; Chevalier Legion of Honor, France, 1951; Am. Freedom Award, 1952; Am. Bar Assn. Gold Medal Award, 1953; Seattle Bar Assn. Distinguished Service Citation, 1953; William Volker Distinguished Service Award, 1954; named Seattle's 1st citizen, 1953. Mem. Am. Bar Assn. (pres. 1948-49; mem. ho. of dels. 1942-48; mem. adv. bd. A.B.A. Jour.; mem. Am. Bar Com. for Peace and Law, through the United Nations, 1946-47), Wash. State Bar Assn. (president 1945; member committee on revision of Washington corporation laws), Utah Bar Assn. (v.p. 1923), Seattle Bar Assn. (pres. 1941), D.C. Bar Assn. (hon.), Canadian Bar Assn., Order of the Coif, Am. Soc. Internat. Law, Phi Delta Theta, Phi Delta Phi, Conglist. Clubs: Monday, Ranier (Seattle); life mem. Oxford Union (Eng.). Author articles and pamphlets. Home: 13706 39th Av. N.E. Office: Hoge Bldg., Seattle.

HOLMAN, Jonathan Lane, army officer; b. La Grange, Tex., Dec. 6, 1897; s. William Shields and Louise (Kaulbach) H.; B.S., U.S. Mil. Acad., 1918; student Mass. Inst. Tech., 1925; grad., Command and Gen. Staff Sch., 1937, Army Indsl. Coll., 1940; m. Anna Alida Johnson, June 1, 1928; children—Jonathan Lane, Anne Louise, Mary Alida. Commd. 2d lt. U.S. Army, June 12, 1918, and advanced through grades to maj. gen., 1953; with Field Artly., 1919-21; with Office of Emergency Management, Lend-Lease Adminstrn., 1941 chief ordnance officer, United States Army Services of Supply, Australia and Far East, 1942-43; chief of staff, S.O.S., S.W. Pacific area, 1943-45; chief ordnance officer General Headquarters, U.S. Army Forces in the Pacific, 1945; deputy to assistant chief of staff, G-4, War Dept. Gen. Staff, Washington, 1945-46; chief, stock control div., Office of Chief for Ordnance, 1946, chief, indsl. service, 1946-48; dept. comdt. of edn. Indsl. Coll. Armed Forces, 1948-52, comdr. Aberdeen Proving Ground, 1952—, Awarded D.S.M., Bronze Star, Army commendation ribbon, various campaign and area ribbons. Mem. Am. Ordnance Assn. Episcopalian. Address: Aberdeen Proving Ground, Md. ☆27

HOLMAN, Rufus C. ◎ V. 26.

HOLMAN, Wayne J(ames), Jr., sales exec.; b. Huntingdon, Tenn., Nov. 12, 1907; s. Wayne J. and Louise (Grizzard) H.; B.S., Ga. Tech., 1928; M.S., Yale, 1930; S.M., Mass. Inst. Tech., 1939; Ph.D., N.Y.U., 1949; m. Elsa Ezell, Sept. 1, 1934; 1 son, Wayne James III. Asst. dist. mgr. Newburgh dist. Central Hudson Gas & Electric Corp., 1931-40; with Chicopee Manufacturing Corporation, N.Y.C., 1940—, president, 1954—; vice pres. Chicopee Mfg. Corp. of Ga., and gen. mgr. Lumite div., 1940-48, v.p. and gen. mgr. Chicopee Mills, Inc., 1948-50, pres., 1950—; dir. Johnson & Johnson. Mem. adv. council and vis. com. sch. indsl. mgmt. Mass. Inst. Tech. Alfred P. Sloan Found. Fellow, 1938-39. Mem. Am. Mgmt. Assn. (v.p. marketing division), American Institute Elec. Engrs., American Econ. Association, Tau Beta Pi, Sigma Xi, Beta Gamma Sigma, Sigma Chi. Democrat. Episcopalian. Clubs: Arkwright, Merchants, Yale, Plainfield Country. Home: 944 Kensington Av., Plainfield, N.J. Office: 47 Worth St., N.Y. City 13.

HOLMAN, William Henry, supermarket exec.; b. Hemingway, Miss., Sept. 19, 1889; s. Dr. Isaac Judson and Annis (McCarty) H.; grad. Soule Bus. Coll., New Orleans, 1908; m. Elise Misterfeldt, June 7, 1924; children—Marie Elise (Mrs. Bayard T. Van Hecke), William Henry. Owner with brother J. M. Holman, credit grocery store, Jackson, Miss., 1911, owner with brother and cousin of 5 cash and delivery stores, 1917; with brother and cousin began wholesale grocery and 1st self-service store named Jitney-Jungle, 1919, bus. grown to include 224 units in 10 states; pres. Jackson Jitney Jungle Stores, Inc., Northern Jitney-Jungle Co., Inc., Southern Jitney-Jungle Co., Inc., since 1950; acting pres. McCarty-Holman Co., Inc., since 1950; v.p., Jitney-Jungle, Inc.; chmn. bd. Deposit Guaranty Bank & Trust Co. since 1950 (mem. exec. loan and trust coms.); chmn. exec. bd. North Am. Ins. Co.; exec. bd. N.Am. Finance Co.; dir. Standard Life Insurance Co., State-Times Newspaper. Pvt., 82nd div., U.S. Army, France, World War I; chmn. Red Cross Drive, World War II (mem. bd.). Chmn. Community Chest Dr., 1948, mem. bd. Recipient Citation for Outstanding Service to Red Cross, World War II. Mem. Super Market Inst., Am. Legion, Vets. Fgn. Wars, Nat. Assn. Food Chains, C. of C. (dir.). Democrat. Mem. Christian Ch. (deacon). Mason (Shriner). Clubs: Rotary (past pres., Jackson), Cotillion (past treas.), Am. Business (past pres.), Country, University. Home: 114 Woodland Circle. Office: 453 N. Mill St., Jackson, Miss.

HOLMBOE, Jörgen, (jërgen hölmbō), educator; b Hammerfest, Norway, Nov. 8, 1902; s. Leonhard and Louise (Shetelig) H.; M.Sc., Oslo U., 1930; m. Kirsten Bendixen, Apr. 4, 1935; 1 dau., Anna. Came to U.S., 1936, naturalized, 1944. Meteorologist Norwegian Weather Service, 1930-36; mem. Lincoln Ellsworth Antarctic Expdn., 1933-35; asst. prof. meteorology Mass. Inst. Tech., 1936-40; prof. meteorology U. Cal. since 1943. Cons., U.S.A.A.F., 1945, 1950. Mem. Am. Meteorol. Soc., Am. Geophys. Union, Sigma Xi. Author: Dynamic Meteorology (with George Forsythe, W. Gustin), 1945. Contbr. sci. articles profl. jours. Home: 449 Levering Av., Los Angeles 24.

HOLME, Peter Hagner (hōm), lawyer; b. Denver, Colo., Feb. 12, 1877; s. Richard and Elizabeth Boerstler (Fishback) H.; A.B., Yale, 1898; LL.B., Harvard, 1903; m. Lillian James Sexton, May 14, 1914; children—James Sexton, Peter Hagner. Teacher high sch., 1898-1900; admitted to Colo. bar, 1904; law clk. Dines, Whitted & Dines, Denver, 1903-08, mem. Dines, Dines & Holme, 1908-50; senior partner Holme, Roberts, More, Owen & Keegan since 1950; director U.S. Nat. Bank of Denver; dir. and atty. Colo. and Utah Coal Co., Colony Coal Co.; pres. Moffat Estate Co. Mem. bd. control State Home for Dependent and Neglected Children, 1919-32; pres. Colo. Governmental Research Assn., 1937-46; chmn. Rhodes Scholarship Com.; dir. Sexton Ednl. and Benefit Fund. Trustee Denver U., 1936-46; mem. president bd. trustees, High Altitude Obs. Harvard, U., Univ. of Colorado, since 1946; president Fountain Valley Sch. of Colo., 1931-46. Member board control Child Research Council. Mem. Am., Colo. and Denver bar assns., Phi Beta Kappa, Phi Delta Phi. Republican. Presbyterian. Clubs: Denver Cactus, Mile High (Denver). Home: 1750 Forest Parkway. Office: First Nat. Bank Bldg., Denver, Colo.

HOLME, Thomas Timings, educator, engr.; born Frankford, Pa., Mar. 12, 1913; s. Justus Rockwell and Margaret (Mitchell) H.; B.S., Lehigh U., 1935, M.S., 1940, I.E. (profl.), 1948; M.A. (hon.), Yale, 1950; m. Marjory Evans Walton, July 7, 1936; children—Judith Walton, Thomas Timings, Penelope Walton. Indsl. engr., E. I. duPont de Nemours & Co., Wilmington, Del. and Fairfield, Conn., 1935-37; asst. prof. mech. engring., Lehigh U., Bethlehem, Pa., 1937-41, asso. prof. indsl. engring., 1946-49, prof. of indsl. engring., head of dept. and dir. of curriculum, July 1949-June 1950; prof. of indsl. engring., dept. indsl. adminstrn. Yale, 1950—, chmn. dept., 1954—; fellow Trumbell Coll.; cons. U.S. Army Ordnance Corps, 1952-53; nat. exec. sec. Sigma Xi, 1954—. Dir. Yale Coop., New Haven. With Ordnance Department, U.S. Army, 1941-46; asst. works mgr., Springfield Armory, 1941-42, E.T.O., July 1942-Mar. 1944; officer in charge engring., Springfield Armory, 1944-46; disch. rank of lt. col.; lt. col., Ordnance, U.S.A.R. since 1946. Awarded Citation medal, Ordnance Certificate of Commendation, Legion of Merit. Registered profl. engr., Pa. and Conn. Fellow A.A.A.S.; mem. A.S.M.E., Am. Inst. Indsl. Engrs., Am. Ordnance Assn., Am. Soc. Engring. Edn., Sci. Research Soc. Am. (gov.), Newcomen Soc. N.A., Sigma Xi, Tau Beta Pi, Pi Tau Sigma, Pi Gamma Mu. Clubs: Yale (N.Y., New Haven); High Lane (New Haven). Home: 35 Marlborough Rd., North Haven, Conn. Office: Dept. of Industrial Administration, Yale University, New Haven.

HOLMES, Alester G., Jr., coll. prof.; b. Belton, S.C., Apr. 21, 1904; s. Alester G. and Anne (Simpson) H.; B.S. in Mech. Engring., Clemson (S.C.) Coll., 1925; M.E., Cornell U., 1929; M.S.E., U. of Mich., 1936; m. Virginia McAlister, Nov. 25, 1932; children—Anne (Mrs. Larry Osteen), Virginia. Head dept. mech. engring. Miss. State Coll. Mem. A.S.M.E., Am. Soc. Engring. Edn., Tau Beta Pi. Episcopalian. Rotarian. Address: State College, Miss.

HOLMES, Allan, newspaper pub.; b. Georgetown, Ont., Sept. 20, 1882; s. Allan and Jane (Crawford) H.; student U. Toronto, 1900-01; m. Lillian Saunders, Feb. 21, 1914. Publisher Galt Evening Reporter since 1922; pres., dir. Western Publs. Ltd., publishing Moose Jaw (Sask.) Times Herald and Prince Albert (Sask.) Daily Herald; pres., dir. Port Arthur (Ont.) News-Chronicle, Ltd. since 1951; dir. Waterloo Trust & Savs. Co., Kitchener, Ont., Galt (Ont.) Brass Co., Ltd. Mem. Canadian Daily Newspapers Assn. (former pres.) Clubs: Waterloo County Golf and Country. Home: 2 Landsdowne Rd. N. Office: 26 Ainslie St. S., Galt, Ont., Can.

HOLMES (Elias) Burton ◎ V. 27.

HOLMES, Chauncey D., geologist; b. New Woodstock, N.Y., March 9, 1897; s. Fred B. and Etta B. (Wilcox) H.; A.B., Syracuse U., 1925, A.M., 1927; Ph.D., Yale U., 1939; m. Eunice R. Conger, March 12, 1918 (divorced 1934); 1 son, Wilbur Kenneth; m. 2d, Frances Irene ViVier, May 4, 1935. Instr. geology, Syracuse U., 1927-36; instr. geology U. Mo. 1940-43, asst. prof. 1943-46, asso. prof. 1946-49, prof. since 1949, chmn. dept. geology-geography, 1945-51. Fellow A.A.A.S., Geolog. Soc. of Am.; mem. Nat. Research Council (com. on interrelations of pleistocene research), Brit. Glaciol. Soc., Am. Assn. of Univ. Profs., Am. Geophys. Union, Assn. Geology Tchrs. (pres. Central sect. 1954-55), Arctic Inst. N.A. (charter asso.). Sigma Xi. Methodist Episcopalian. Author: Introduction to Geology, 1949. Contbr. to profl. jours. Address: Swallow Hall, Columbia, Mo. ☆27

HOLMES, Edward M(arion), Jr., physician, educator; b. Norfolk, Va., Aug. 4, 1907; s. Edward M. and Emma (Ehrmantraut) H.; grad. St. Mary's Male Acad., Norfolk, 1924; A.B., Georgetown U., 1928, A.M., 1929, M.D., 1933; M.P.H. (Rockefeller fellow), Johns Hopkins, 1936; m. Sarah Daily Walsh, Apr. 27, 1935; children—Edward M. III, Sarah Daily. Asst. state epidemiologist Va. State Dept. Health, 1934-35; med. dir. Fairfax County Health Dept., Fairfax, 1936-39; dir. bur. venereal disease control, 1939-47; asst. dir. pub. health Richmond City Health Dept., 1947-49, dir. pub. health, 1949—; asso. prof. pub. health Med. Coll. Va., 1947-52, acting

head dept. pub. health medicine, 1949—, prof., head dept. community medicine, 1952—. Mem. bd., exec. com. Richmond Area Community Council; mem. Richmond Bd. Cath. Charities; mem. Pan-Am. Sanitary Com. U.S.-Mexican Border Venereal Disease Control Commn., 1942-44. Served from capt. to lt. col. M.C., USAAF, World War II. Diplomate Am. Bd. Pub. Health and Preventive Medicine (founder). Fellow Am. Pub. Health Assn.; mem. Richmond Acad. Medicine, Am. Heart Assn., Med. Soc. Va. (sec. venereal disease control com.), Phi Chi. Clubs: Virginia Boat, Deep Run Hunt, Country of Virginia, Commonwealth (Richmond). Contbr. to Textbook of Preventive Medicine (Leavell and Clark), 1953; articles profl. jours. Home: 1208 Park Av. Office: City Hall Annex, Richmond, Va.

HOLMES, Edwin Ruthven, judge; b. Sidon, Miss., Oct. 1, 1878; s. Charles Edwin and Katie (Bell) H.; ed. Millsaps Coll., U. of Miss., U. of Tex., U. of Mich.; m. Mary Sharp Williams, Nov. 26, 1902; children—Edwin Ruthven, Elizabeth, John. Admitted to Miss. bar, 1900, and began practice at Yazoo City; U.S. dist. judge, Northern and Southern Dists., Miss., 1918-36; U.S. circuit judge, 5th Circuit, since 1936. Mayor of Yazoo City, 1904-08. Mem. Delta Psi, Phi Delta Phi. Democrat. Episcopalian. Home: Yazoo City, Miss.

HOLMES, E(lias) Burton, lecturer. See Holmes, Burton.

HOLMES, Ernest Shurtliff, clergyman, author; b. Lincoln, Me., Jan. 21, 1887; s. William Nelson and Anna Columbia (Heath) H.; hon. Ph.D. and fellow Andhra Research Univ., India; m. Hazel Foster, Oct. 23, 1927. Founder, 1927, and since dean, Inst. of Religious Science and Philosophy, Los Angeles; founder Science of Mind Mag., a nat. publ. Hon. mem. cultural, sci. and lit. instns., U.S., Mexico, Argentina, Brazil, Portugal, Italy and India. Author of numerous books in field of new psychology and spiritual philosophy. Address: 3251 W. 6th St., Los Angeles 5.

HOLMES, Frederick, business exec.; b. Chgo., Aug. 28, 1889; s. Marshall Fuller and Lillian (Hoppin) H.; Ph.B., U. Chgo., 1913; m. Gertrude Brintnall, May 17, 1917; children—Henry R., John H. With George L. Cragg (patent lawyer), Chgo., 1913; dir. Duncan Electric Mfg. Co. since 1913, meter, transformer tester, 1914, transformer design, 1915, sales, accounting depts., 1915, expediter, 1916-18, sec., 1918-19, asst. mgr., 1919-22, in charge mfg., sales, development, 1922-25, v.p., 1925-29, pres., 1929-50, chmn. bd. since 1950; dir. Holmes Radio Supply Co., Lafayette. Pres. community fund, 1933; dir. Tippecanoe Co. TB Assn. Profl. engr., Ind. Mem. Nat. Electric Mfrs. Assn. (sec., chmn. electric measuring instruments sect., chmn. watt-hour meter group), Ind. Mfrs. Assn. (dir.), C. of C. (dir.), Am. Inst. E.E., Alpha Delta Phi. Presbyn. (bd. trustees). Club: Town and Gown. Home: 535 S. Seventh St. Office: Duncan Electric Mfg. Co., Lafayette, Ind.

HOLMES, Frederick William, teacher; b. Framingham, Mass., Mar. 12, 1897; s. William Burgess and Alice Bethia (Ellms) H.; A.B. cum laude, Harvard, 1919; A.M., Boston Univ., 1931; m. Stella Fields, Oct. 16, 1920; 1 dau., Ruth Elizabeth. Reporter and asst. financial editor Boston Evening Record, 1920; instr. and asst. editor Div. of Univ. Extension, Mass. Dept. Edn., 1920-24; instr. in English, Northeastern Univ., 1925-26, asst. prof., 1926-30, asso. prof., 1930-42, prof. and chmn. dept. of English since 1942. Served as 2d lt., 34th Machine Gun Bn., U.S. Army, 1918-19. Former mem. Dedham (Mass.) Sch. Com.; mem. bd. dirs. General Theological Library, since 1948. Mem. Coll. English Assn., Modern Lang. Assn. Republican. Episcopalian (pres. men's div. of Ch. Service League, Diocese of Mass., 1942-47; mem. Diocesan Council, 1948-49; Author: (with Birk, Melvin, Vaughan) Basic Principles of Writing, 1937, 1943. Home: 43 Lincoln St., Dedham, Mass. Office: 360 Huntington Av., Boston, Mass.

HOLMES, George Sanford ◎ V. 28.

HOLMES, George William, banker; b. Lincoln, Neb., Feb. 29, 1880; s. William Winterton and Emma Frances (Hoagland) H.; ed. U. of Neb. and U. of Notre Dame; hon., degree, Hastings College, 1951; m. Sarah W. Burnham, Mar. 1, 1905; 1 dau., Joan. Began with First Trust Co., Lincoln, 1911; pres. First Nat. Bank and First Trust Co. since 1927; chmn. each since 1950; dir. Omaha Branch Fed. Reserve Bank of Kansas City since 1939; dir. Beatrice Foods Co. Chmn. Governor's Highway Advisory Committee; trustee Midwest Research Institute, American Cancer Society. Received distinguished service award, U. of Neb., 1940. Mem. Beta Theta Pi. Republican. Catholic. Home: 2907 Sheridan Blvd. Office: First Nat. Bank, Lincoln, Neb.

HOLMES, (Otis) Halbert, congressman; b. Cresco, Ia., Feb. 22, 1902; s. Otis Halbert and Mary Elizabeth (Haskell) H.; B.S., Whitman College, 1923, LL.D., 1947; A.M., Columbia Univ., 1927; m. Margaret Coffin, Dec. 21, 1933. Teacher of econs., Ellensburg High Sch., 1924-25, Central Wash. Coll. of Edn., 1925, head of dept. of social sciences, 1930-42; teacher, Columbia, 1928-29; engaged in range livestock business and operations in State of Wash.; mem. 78th to 84th Congresses, 4th Wash. District; Congl. Dist. Mem. Am. Econs. Assn., Am. Assn. Univ. Professors, Farm Bureau, The Grange, Phi Beta Kappa, Delta Sigma Rho, Phi Delta Theta. Club: Kiwanis (Ellensburg, Wash.; gov. Pacific N.W. Dist., 1934). Contbr. articles to jours. Home: 606½ N. Pine St., Ellensburg, Wash.

HOLMES, Harry Nicholls, coll. prof.; b. Lawrence County, Pa., July 10, 1879; s. John Pattison and Eliza (Nicholls) H.; B.S., Westminster Coll., New Wilmington, Pa., 1899, M.S., 1907; LL.D., 1941; Ph.D., Johns Hopkins, 1907; m. Mary V. Shiveley, July 15, 1909; children—Charles Shiveley, Richard Remsen. Prof. chem. Earlham Coll., Richmond, Ind., 1907-14; Oberlin Coll., 1914-45, prof. emeritus since 1945. Mem. Nat. Research Council, 1923-29 (chmn. sub-com. on chem. of colloids 1919-25); cons. Nat. Defense Research Com., 1942. Recipient Kendall Award in colloid chemistry, 1954, James Flack Norris Award in teaching, 1955. Fellow A.A.A.S., Am. Inst. Chemistry; mem. Am. Chem. Soc. (councilor at large, 1926-29, 1930-33, 1938-41, pres. elect, 1941, pres., 1942), Gamma Alpha, Sigma Xi, Alpha Chi Sigma, Phi Lambda Upsilon; hon. mem. Met. Chem. Inst. of South Africa, 1942. Conglist. Author: Outline of Qualitative Analysis, 1908-45; Laboratory Manual of General Chemistry, 1909, 30, 37, 49; General Chem., 1921, 30, 36, 41, 49; Lab. Manual of Colloid Chemistry, 1921, 28, 34; Bibliography Colloid Chemistry, 1923; Elements of Chemistry (with Louis W. Mattern), 1927; Introductory Coll. Chem. 1925, 31, 39, 46; Out of the Test Tube, 1934, 37, 41, 43; Have You Had Your Vitamins, 1938; Strategic Materials and National Defense, 1942; also 70 articles giving results of original chem. research. Home: 329 Reamer Pl., Oberlin, O.

HOLMES, Henry Alfred, educator, author; b. Alfred, Me., Aug. 15, 1883; s. Wilbur Fisk and Mary Evalyn (Howe) H.; B.A., Wesleyan U., Middletown, Conn., 1905, M.A., 1910; Ph.D., Columbia, 1923 (fellow Romance langs., 1913-14, 1921-22); grad. student U. Buenos Aires, 1918, U. of Mex., 1924, Sorbonne, 1931-32; m. Lula E. Thomas, Oct. 12, 1915; children—Wilbur Thomas, Olive (Mrs. Melvin Blum), Leonor Elizabeth (Mrs. J. Whitney Brown). Modern lang. master Irving Sch., 1909-11, Lawrenceville Sch., 1911-13; dir. N. Am. Acad., Montevideo, 1915-17, Ward Coll., Buenos Aires, 1918-20; instr. French and Spanish, Columbia, 1921-23, 1928; instr. Italian, Newark Inst. Arts and Scis., 1922-23; mem. dept. Romance langs., N.Y.U., 1914-15, 1922-25; prof., dir. dept. langs., Tex. State Coll. for Women, 1925-26; prof. Romanic langs. and literature, Pomona Coll., 1926-29, head Spanish dept., 1927; asst. prof. Romance langs. and literature, Coll. City of N.Y., 1928-35, asso. prof. 1935-44, prof. 1944, emeritus 1951—; research specialist Com. Cultural Action of Orgn. Am. States, 1952-54; vis. prof. Nat. U. of Chile, 1938; ann. lectr. Casa Hispanica, Columbia, 1942-50; prof. methodology Spanish Sch, Middlebury Coll., 1943; vis. prof. Nat. U. Mexico, 1950, U. of Puerto Rico, 1951, Mexico City Coll., 1952. Del., interpreter, Internat. Religious and Social Sci. Congress, Montevideo, 1925; ednl. surveys in Europe and M.E. Bd. Fgn. Missions, 1929, '32; mem. Interdenominational Com. for Ednl. Advance, S.A. Mem. Corp. Internat. Inst. for Girls, Madrid. Pres. bd. trustees Ward Coll., Argentina. Mem. Gen. Council Instituto de las Espanas, N.Y. Mem. S.R., Sigma Delta Pi, Delta Kappa Epsilon, Phi Beta Kappa; corr. mem. Hispano-Am. Acad. Arts & Scis., Cadiz; hon. mem. Inst. Cultural Argentino-Norteamericano Buenos Aires. Methodist. Clubs: Andiron (N.Y.C.), Columbia Faculty. Author: Martin Fierro, An Epic of the Argentine, 1923; Spanish American in Song and Story, 1932; Vicente Huidobro and Creationism, 1934; Alguna Tendencias en las Letras Contemporaneas Norteamericanas, 1937; Contemporary Spanish Americans, 1942. Translator: Martin Fierro, The Argentine Gaucho Epic, 1948. Co-author: As Protestant Latin America Sees It, 1927; Spanish America at Work, 1936; Mexico, Land of Great Experiments, 1952; English for Spanish Americans, 1952; co-editor: Tierra, 1949. Home: 460 Riverside Dr., N.Y. C. 27.

HOLMES, Henry Wyman, coll. prof.; b. Boston, Mass., Oct. 26, 1889; s. Frank Aiken and Ellen Maria (Wyman) H.; A.B., Harvard, 1903, A.M., 1904; Litt.D., Tufts College, 1924; LL.D., University of Pittsburgh, 1931; Litt.D., Rutgers University, 1933; LL.D., Franklin and Marshall College, 1936; m. May Myers, Aug. 19, 1905 (died Mar. 16, 1931); children—Eleanor Spencer, Margaret Hunt, Henry Wyman; m. 2d, Hazel E. Funk, Dec. 25, 1933. Pub. sch. tchr. and prin. 1904-07; with Harvard, 1907-47, successively instr., asst. prof., prof., prof. emeritus, 1947—; chmn. Division of Education, 1919-20, dean of Graduate School of Education, 1920-40; chmn. U. Com. Ednl. Relations, 1940-44; consultant, UNESCO, Paris, 1946; dir., Civic Edn. Project of Civic Edn. Found., Edn. Center, Tufts Coll., Medford, Mass. Mem. Nat. Council Boy Scouts of Am.; trustee Perkins Instn. and Mass. Sch. for the Blind; dir. Mass. br. United World Federalists. Fellow of the Am. Acad. Arts and Sciences; mem. N.E.A., A.A.A.S. (v.p. sect. Q 1923-24), Phi Beta Kappa, and several other profl. and sci. assns. Republican. Unitarian. Club: Harvard Faculty. Author, co-author, editor several books on edn., 1916-46, also bulls. and articles. Chief, Academic Branch, A.S.T.D., First Service Comd., 1943-44. Home: 13 Kirkland Pl., Cambridge, Mass. Office: Education Center, Tufts Coll., Medford, Mass. ☆28

HOLMES, James Garrott, judge; b. Sidon, Miss., Aug. 3, 1883; s. Charles E. and Katie (Bell) H.; student U. of South, Sewanee, Tenn.; B.S., U. Miss., 1907, LL.B., 1907; post grad. student Columbia, 1910; m. Elsie R. Elliott, June 5, 1917; children—Elsie Mrs. James Hobson), Mary Ann. Admitted to Miss. bar, 1907; practiced law, Yazoo City, and in cts. throughout state, 1907-50; city atty., corp. counsel municipality, Yazoo City, Miss., 1915-50; justice Supreme Ct. Miss. since 1950. Past pres. bd. trustees, pub. schs., Yazoo City; chmn. Four Minute Men, Yazoo Co., World War I, chmn. U.S.O. World War II. Mem. S.A.R., Miss. State Bar Assn., Delta Tau Delta. Home: 825 Gillespie St. Office: New Capitol Bldg., Jackson, Miss.

HOLMES, John, chmn. Swift & Co.; b. Belfast, Ireland, May 25, 1891; s. William Henry and Agnes (Shaw) H.; came to U.S. at the age of 6 yrs.; ed. pub. schs. of Chicago, Ill., night schools, Armour Inst., Young Mens Christian Association, Northwestern University, and International Correspondence Schools; LL.D. (honorary), Northwestern University, 1954; married Esther L. Jett, June 22, 1915; children—Marjorie Helen (Mrs. Leonard D. Luck), Audrey Agnes (Mrs. Vincent Long). Began as messenger boy with Swift & Co., 1906, successively timekeeper, clerk in provision dept., division superintendent, asst. to v.p. (G. F. Swift), v.p.; became president Swift & Co., 1937, chmn. bd., 1955—, dir., 1932—; member board directors Continental Illinois Nat. Bank & Trust Co., Gen. Electric Corp. Trustee, Mus. of Science and Industry, Wesley Memorial Hosp., Nutrition Found., Inc. Dir. Chgo. Transit Authority. Dir. American Meat Inst. Methodist. Home: 10014 S. Seeley Av. Office: Swift & Co., Union Stock Yards, Chgo. 9.

HOLMES, John, poet, educator; b. Somerville, Mass., Jan. 6, 1904; s. John Albert and Mary Florence (Murdock) H.; B.S., Tufts Coll., 1929; student Harvard, 1929-30; m. Sara Frances Ludlow, Aug. 8, 1934 (dec. June 1947); 1 son, John Ludlow; m. 2d, Doris Vivian Kirk, June 12, 1948; children—Evan Kirk, Margaret Nash. Instr. English, Lafayette Coll., 1930-32; instr. English, Tufts Coll., 1934-39, asst. prof., 1939-50, asso. prof., 1950—; poetry critic Boston Evening Transcript; reviewer for N.Y. Times, Poetry, Atlantic Monthly; staff U. N.H. Writers Conf., 1940-47; dir. Chautauqua Writers Workshop, 1947-52; dir. Tufts Coll. Writers Workshop, 1952—. Mem. New Eng. Poetry Club (v.p.), Poetry Soc. Am. (regional v.p., gov. New Eng. sect.), Coll. English Assn. (v.p.), Phi Beta Kappa, Alpha Tau Omega. Unitarian. Author: Address to the Living, 1937; Fair Warning, 1939; The Poet's Work, 1939; Map of My Country, 1943; Little Treasury of Love Poems, 1950; A Complete College Reader, 1950; The Double Root, 1950. Contbr. to nat. mags. Home: 11 Edison Av., Medford 55, Mass.

HOLMES, John Haynes, clergyman, emeritus; b. Phila., Nov. 29, 1879; s. Marcus Morton and Alice F. (Haynes) H.; A.B., summa cum laude, Harvard, 1902, S.T.B., 1904; D.D., Jewish Inst. Religion, 1930, St. Lawrence U., 1931, Meadville Theol. Sch., 1945; Litt. D., Benares Hindu U., 1947; H.H.D., Rollins Coll., 1952; m. Madeleine H. Baker, June 27, 1904; children—Roger Wellington, Frances Adria. Ordained and installed as minister Third Religious Soc. (Unitarian), Dorchester, Mass., Mar. 2, 1904; pastor Ch. of the Messiah, N.Y.C. (now called The Community Ch. of N.Y.), 1907-49, emeritus since 1949. Active in Unitarian Ch. affairs 1908-18; v.p. N.A.A.C.P., 1909—; dir. Am. Civil Liberties Union 1917—, chmn. bd. 1939—; pres. All World Gandhi Fellowship 1929—; has been active in local and nat. sociological and civic improvement coms. and commns. On spl. mission to Palestine for the Jews, 1929. Won annual Gottheil medal for service of Jews, 1933. On Watumull Foundation Lectureship to India, 1947-48. Left Unitarianism, became Ind., 1919. Mem. Delta Upsilon, Phi Beta Kappa. Author many books in field of religion and sociology, 1912—, including: The Second Christmas, 1943; The Affirmation of Immortality (Ingersoll lecture, Harvard), 1947; My Gandhi, published, 1953; also author sermons published annually; Community Pulpit series. Editor of Unity, Chicago, 1921-46; contbg. editor, book reviewer, writer of hymns. Address: 10 Park Av., N.Y.C. 16. ☆28

HOLMES, John P(harr), textile mfr.; b. Gainesville, Ga., June 13, 1905; s. Ben Z. and Sallie (Pharr) H.; B.S., Ga. Inst. Tech., 1926; m. Pattie W. Porter, Oct. 18, 1934; children—Pattie Porter, John Pharr, Russell Porter, James Tinsley. With Celanese Corp. of America, 1927—, v.p., 1948—, dir., 1955—; Dir. Community Welfare Fund, Bronxville. Wainwright House (Rye, N.Y.), Laymen's Movement for a Christian World (N.Y. City). Dir. New Brunswick (N.J.) Theol. Sem., Dir. Nat. Fedn. of Textiles. Member Beta Theta Pi. Mem. Reformed Ch. Clubs; Bronxville Field; Union League (N.Y.C.); Shelter Island (N.Y.) Yacht. Home: 6 Birch Brook Rd., Bronxville, N.Y. Office: 180 Madison Av., N.Y.C. 16.

HOLMES, Julius Cecil, U.S. ambassador; b. Pleasanton, Kan., Apr. 24, 1899; s. James Reuben and Lou Jane (Trussell) H.; student U. of Kan., 1917-22; m. Henrietta Allen, Apr. 26, 1932; children—Henry Allen, Elsie Jane, Richard Peyton. Served in cav. and inf., Nat. Guard and Reserve, 8 years; major, U.S. Army, Feb. 1942, and advanced to brig. gen., July 1943. Began in ins. business, 1923-25; entered foreign service, 1925; vice-pres., New York World's Fair, charged with relations with Fed. Govt., Foreign Govts. and State Govts., 1937-40; president Gen. Mills, do Brasil, 1941-42, director since 1942; served as asst. sec. of State, resigning Aug. 1945; became vice pres. Transcontinental Western Air, Inc., Dec. 1945; president Taca Airways, S.A., Apr. 1946; appointed U.S. fgn. service officer, 1948; minister Am. Embassy, London; with Department of State, 1953; U.S. ambassador to Iran, 1955. Decorated Distinguished Service Medal, Officer Legion of Merit, United States Army; Commander Crown of Yugoslavia; Comdr. Order of the Foenix, Greece; Lebanese Order of Merit; Officer Southern Cross of Brazil; Officer

French Legion of Honor, Croix de Guerre with Palm; Comdr. Oussam Alaouite, Morocco; Grand Officer Nishan Iftikar, Tunisia; Comdr. Crown of Rumania; Comdr. Order Brit. Empire; World War I, N. African, European campaign medals. Fellow Am. Geographic Inst.; mem. Am. Foreign Service Assn., Acad. of Polit. Science, Nat. Fgn. Trade Council (dir.). Clubs: Halfway House (Rio de Janeiro); Metropolitan (Washington); Whites, Travelers London. Address: care American Embassy, Tehran, Iran. ☆27

HOLMES, Leslie A(rnold), coll. pres.; b. Freeport, Ill., Dec. 19, 1902; s. Thomas and Ida E. (French) H.; B.S., U. of Ill., 1926, M.S., 1928, Ph.D., 1942; m. Ethel M. Huss, Dec. 21, 1929; 1 son, Richard L. Asst. instr., U. of Ill., 1926-28; profl. geologist, Skelly Oil Co., Tulsa, Okla., 1929-31; high sch. teacher, Argo, Ill., 1931-36; teacher of geography and dean of men, Dodd-Harris Jr. Coll., Chicago, 1931-36; asst. prof. of geology, Ill. State Normal U., Normal, Ill., 1936-41, asso. prof., 1941-43, prof. and adminstrv. asst. to pres., 1943-48; pres. Northern Ill. State Teachers Coll., DeKalb, since 1948. Recipient scholarship from Am. Petroleum Inst., U. of Ill., 1926-28, fellowship, 1929. Mem. N.E.A., Am. Assn. Sch. Adminstrs., Ill. Edn. Assn. (mem. adv. com. on edn. in Ill.), Ill. Supt. Assn., Ill. Elementary Prins. Assn., Supts. Round Table, Cooperative Com. on Sch. Health Edn., C. of C. (dir.); Sigma Xi, Gamma Alpha, Gamma Theta Upsilon, Pi Kappa Delta, Alpha Phi Omega. Mason. Club: Kiwanis. Home: 540 Normal Rd., DeKalb, Ill.

HOLMES, Mary Early (Mrs. George Robert Holmes) ◎ V. 28.

HOLMES, Merrill Jacob, clergyman, educator; b. Indianola, Ia., Sept. 1, 1886; s. Edmund Meek and Carrie Merrill (Page) H.; A.B., Simpson Coll., Indianola, Ia., 1908, D.D., 1921; student Am. Sch. Classical Studies at Rome, 1908-09; S.T.B., Garrett Bibl. Inst., 1912, D.D., 1930; A.M., Northwestern University, 1912; S.T.M., Harvard University, 1918; D.D. Gammon Theological Seminary, 1941; LL.D., MacMurray Coll., 1952; married Carrie Rowena MacFadon, Sept. 3, 1912 (dec.); children—Edmund MacFadon, Caroline (dec.), Robert Merrill; m. 2d, Florence Read Day, Aug. 12, 1938. Pastor West Harvey, Ill., 1909-10; ordained M.E. ministry, 1910; instr. Garrett Bibl. Inst., 1912-15; pastor Wheadon Ch., Evanston, 1913-15, East Dennis, Mass., 1916-18; dean of coll. and prof. religion, Dak. Wesleyan U., 1919-25; sec. Institutes and Life Work of Epworth League dept., Bd. of Edn. M.E. Ch., 1925-27; edni. dir., 1927-28, and sec., 1928-40, of Institutions for Negroes, under direction of Board of Education of M.E. Church; v.p. Ill. Wesleyan U., Bloomington, 1941-47, pres. since 1947. First lt., chaplain, July 5, 1918; assigned to 165th Inf., A.E.F., Sept. 9, 1918, at San Mihiel and Argonne, and with Army of Occupation; hon. disch. May 28, 1919. Mem. Univ. Senate of Meth. Ch., 1948—. Mem. Fedn. Ill. Colls. (pres.), Alpha Tau Omega. Mason (32°). Republican. Clubs: Union League (Chgo.); Kiwanis. Home: 1307 N. Park St., Bloomington, Ill.

HOLMES, P(ercy) G(eorge), railway exec.; b. Park River, N.D., Jan. 27, 1892; s. George and Jessie (Smith) H.; student bus. coll.; m. Arlene Gibbons, July 14, 1920; 1 son, Kenneth D. Joined G.N. Ry., 1911, telegraph operator, agt., 1911-27, ticket agt., Grand Forks, N.D., 1927-28, traveling passenger agt., St. Paul, 1928-40, dist. passenger agt., 1940-47, asst. to passenger traffic mgr., 1948, passenger traffic mgr. since 1948. Mem. Am. Assn. Passenger Traffic Officers, Army Transportation Assn. Republican. Episcopalian. Clubs: Union League (Chgo.); Athletic (St. Paul). Home: 1480 S. Mississippi River Blvd., St. Paul 16. Office: Great Northern Bldg., St. Paul 1.

HOLMES, Roger Wellington, coll. prof.; b. Boston, Sept. 2, 1905; s. John Haynes and Madeleine Hosmer (Baker) H.; B.S., Harvard, 1926, Ed.M., 1927, Sheldon Travelling Fellow, 1928-29, M.A., 1931, Ph.D., 1933; m. Louise Taylor, June 30, 1933; children—Adria, Janice. Assistant, Harvard Grad. Sch. Edn., 1929-30, instr. education, 1930-31; insr. edn., Mount Holyoke Coll., South Hadley, Mass., 1933-36, asst. prof. philosophy, 1936-39, asso. prof., 1939-45, prof. 1945—, chmn. dept., 1944—; vis. prof. Amherst College, 1951—; lectr.; cons. Harvard Law School. Sub com. Tech. Aids to Law. Engaged in training offrs. for U.S. Army Signal Corps and in communications for U.S.N., during World War II. Awarded Bowdoin Prize, Harvard, 1933, Atlantic Monthly Prize, 1940. Mem. Am. Philos. Assn., (sec.-treas., Eastern Div., and mem. nat. bd. offrs., 1945-47), Am. Assn. Univ. Profs. Author: The Idealism of Giovanni Gentile, 1937; The Rhyme of Reason, 1939; Exercises in Reasoning, 1940; also articles in Atlantic Monthly, Am. Mercury and profl. jours. Home: 3 Stanton Av., South Hadley, Mass. ☆27

HOLMES, Samuel Jackson ◎ V. 27.

HOLMES, Thomas James, bibliographer; b. Newcastle, Staffordshire, Eng., Dec. 26, 1874; s. Elisha and Maryjane (Rhodes) H.; ed. in pub. schs. and evening schs.; Litt.D. (hon.), Trinity Coll., Hartford, 1941; m. Alice Mary Browning, Dec. 24, 1901; children—Thomas B., Alice Rosa, John B. Came to U.S., 1902, naturalized citizen. Apprenticed to David Dilworth, bookbinder, printer, bookseller and publisher, Newcastle, Eng., 1887; later with George Thomas Bagguley, inventor of color tooling process on vellum; mem. staff of Riviere and of Zaehnsdorf, London, 1895-99; with George Thomas Bagguley, 1899-1902; with Club Bindery, N.Y. City, 1902-09; editor bookbinding dept. The Progressive Printer, St. Louis, Mo., 1907-10; mgr., later salesman, Rowfant Bindery, Cleveland, O., 1909-13; part time asst. John G. White Collection of Folklore and Orientalia, Cleveland (O.) Pub. Library, 1916-20; librarian William G. Mather Collection, 1916-35; compiler and editor Mather Bibliographies, Am. Antiquarian Soc. Library, 1936-40. Recipient diploma and bronze medal for bookbinding, Paris Internat. Expn., 1900, Penton bronze medal for excellence in bookbinding, Cleveland Museum of Art, 1919. Mem. Am. Antiquarian Soc., Bibliog. Soc. of America, A.A.A.S. Unitarian. Clubs: Rowfant, Cheshire Cheese, Library (Cleveland, O.). Author: Fine Bookbinding, 1912; Notes on Richard Mather's Church Government, 1923; Samuel Mather of Witney, 1674-1733, 1928; Bookbinding of John Ratcliff and Edmund Ranger, 17th Century Boston Bookbinders, 1928; Increase Mather—His Works, A Short-title Catalogue, 1930; English Ballads and Songs, an annotated list of collections (with Gordon W. Thayer), 1931; Increase Mather, A Bibliography of His Works (2 vols.), 1932; The Mather Collection at Cleveland, 1933; The Mather Bibliography, 1937; Cotton Mather, A Bibliography of His Works (3 vols.), 1940; The Minor Mathers, A List of Their Works, 1940. Home: Burton, O.

HOLMES, Urban Tigner, univ. prof.; b. Washington, D.C., July 13, 1900; s. Urban Tigner (Comdr. U.S. Navy) and Florence Fielding (Lawson) H.; U.S. Naval Acad., 1916-17; A.B., U. of Pa., 1920; A.M., Harvard U., 1921, Ph.D., 1923; student U. of Paris, 1922-23; Litt.D., Washington and Lee University, 1948; married Margaret Allen Gemmell, June 22, 1922; children—Mary Cleland (Mrs. L. L. Bernard), Florence Anne (Mrs. H. Hubbard), Urban Tigner. Asst. prof. of Romance languages, U. of Mo., 1923-25, asso. prof. U. of N. Carolina, 1925-27; prof. Romance philology, 1927-45; Kenan prof. since 1945; with Office Strategic Services, Washington, Jan. 1943-Sept. 1944. Vis. prof. U. of Chicago, spring 1929. U. of Southern California, summer 1939, Louisiana State University, fall of 1950; lecturer, Mediaeval Inst. (Notre Dame), Dec. 1948. Del. to Gen. Conv. P.E. Ch., 1946, 49; exec. council of Diocese, 1946-49. Served in U.S.N.R.F., 1918. Decorated Chevalier Legion of Honor (France). Mem. Linguistic Soc. Am. (dir. Linguistic Inst., 1941-42), Mediaeval Acad. Am. (fellow), Modern Lang. Assn. America (exec. council 1940-43), Guild of Scholars of the Episcopal Church, Southatlantic Modern Language Association pres. 1941), Société de linguistique de Paris, Delta Phi, Phi Beta Kappa. Democrat. Co-editor: Works of Du Bartas, 1938-40; Mediaeval Studies, 1948. Author: A French Composition, 1925; Guillaume de Salluste, Sieur du Bartas, 1935; (with H. Giduz) Sept. Contes de la Vieille France, 1930; Contes des Sept. Sages, 1936 (with A. H. Schutz) A History of the French Language, 1933; Source Book for French language, 1939; History of Old French Literature, 1937, 38, 48; New Interpretation of Conte del Graal, 1948; Daily Living in Twelfth Century, 1952, 53; Samuel Pepys in Paris and other Essays, 1954. Editor: Vol. I. Critical Bibliography of French Literature (Middle Ages), 1947, 52; Berte aus grans pies, 1946. Contbr. articles to mags. and encys.; asso. editor of Studies in Philology. Home: 102 Pine Lane, Chapel Hill, N.C.

HOLMES, Vera (Lee) Brown) ◎ V. 28.

HOLMES, Walter Richard, surgeon; b. Macon, Ga., Dec. 10, 1887; s. Walter Richard and Leila (Burke) H.; A.B., U. of Ga. 1909; M.D., Johns Hopkins 1913; m. Idelle Palmour, Sept. 28, 1922; children—Palmour Holmes (Mrs. Pope McIntire), Kate (Mrs. Ellis Murphy). Interne, Johns Hopkins Hosp., Baltimore 1913-14, asst. resident in gynecology 1914-16, resident 1917 instr. in gynecology Johns Hopkins U., 1917; pvt. practice, Atlanta since 1920; visiting gynecologist Emory U. Hosp., Grady Memorial Hosp. since 1930; consulting gynecologist Henrietta Egleston Hosp. for Children; mem. faculty Emory U. Med. Sch. since 1921 as instr. in gynecology, 1921-22, asso., 1922-41, asso. prof., 1941-45, prof. clin. gynecology since 1945. Served as 1st lt., M.C., U.S. Army 1917-18. Diplomate Am. Bd. Obstetrics and Gynecology, 1939. F.A.C.S. (bd. govs.). Mem. A.M.A., So. Med. Assn., So. Soc. of Clin. Surgeons (pres. 1933), So. Surg. Assn., S. Atlantic Assn. of Obstetricians and Gynecologists, S. Eastern Surg. Assn., Am. Assn. Obstetricians, Gynecologists and Abdominal Surgs., Phi Beta Kappa, Alpha Omega Alpha, Phi Delta Theta, Phi Chi. Democrat. Methodist. Clubs: Piedmont Driving, Capital City. Contbr. to surg. jours.; chapter on endometriosis, Progress in Gynecology, 1946. Home: 85 Peachtree Circle, Atlanta 3. Office: 478 Peachtree St., Atlanta 3.

HOLMES, Walter Stephen, Jr., corp. exec.; b. South River, N.J., May 23, 1919; s. Walter Stephen and Frances Evans (Heckman) H.; B.S., Lehigh U., 1941; M.B.A., N.Y.U., 1947; m. Elizabeth Jean Pringle, Aug. 20, 1941; children—Walter Stephen, III, Richard Alan. With Haskins & Sells, C.P.A.'s, Phila., 1941-42, Franke, Hannon & Withey, N.Y.C., 1946-47; asst. tax dir. Radio Corp. Am., C.P.A.'s, 1947-51, asst. controller, 1951-53, controller, 1954—; dir. RCA Insts., Inc. Served as lt., supply corps, USNR, 1942-45. Mem. Controllers Inst., Tax Execs. Inst., Am. Inst. Accountants, Am. Accounting Assn., N.J. State Soc. C.P.A.'s. Methodist. Club: Rockefeller Center Luncheon (N.Y.C.). Home: 507 Ridgewood Av., Glen Ridge, N.J. Office: 30 Rockefeller Plaza, N.Y.C.

HOLMES, Wilfred Jay (pseudonym, Alec Hudson), ret. naval officer, educator and writer; born Stockport, N.Y., Apr. 4, 1900; s. John Eric and Esther (Moett) H.; B.S., U.S. Naval Acad., 1922; M.S., Columbia, 1929; m. Isabelle M. West, June 17, 1922; 1 son, John Eric II. Commd. officer U.S. Navy, 1922, advanced through ranks to lt., 1936; comdg. officer U.S.S. S-30, 1934-35; asst. prof. engring., mathematics U. Hawaii, 1936-41, prof. since 1946, dean coll. applied sci., 1951-54, now v.p. and dean of administration. Served as captain U.S.N., 1941-46. Decorated D.S.M., Legion of Merit, Navy Unit Citation. Mem. U.S. Naval Inst., A.S.M.E., Am. Soc. C.E., Am. Assn. U. Profs., Nat. League for Nursing, Am. Soc. Engring Edn., Hawaiian Acad. Sci., Engring. Assn. Hawaii, Phi Kappa Phi, Epsilon Chi. Author: Battle Stations, 1940; Enemy Sighted, 1941; Open Fire, 1942. Contbr. articles popular mags. Home: 4009 Black Point Rd., Honolulu 15, T.H.

HOLMES, William M., business exec.; b. Ireland, 1887. Chmn. bd. Jacqueline Cochran, Inc.; chmn., dir. Jacqueline Cochran-Charbert; trustee Emigrant Indsl. Savings Bank; dir. N.Y. Bd. Trade, Fifth Av. Assn., W & J Sloane, Lily of France Corsets. Dir. Better Bus. Bur., N.Y.C. Office: 630 Fifth Av., N.Y.C.

HOLMGREN, John R., illustrator; b. St. Paul, Minn., Nov. 28, 1897; s. John Peter and Selma (Persson) H.; ed. Art Inst. of St. Paul, 1914-15, Columbia U., 1920-21, Art Students League (N.Y.), 1919-21, studied in Europe and N. Africa trip, 1921-22; m. Emilie Doyle Pope, June 20, 1923; children—Frances, Gail (girls). With Art Service, St. Paul, 1916-18, with adv. agencies in New York and Montreal, 1919-21; free lance since 1923 (1932 spent in Sweden with Swedish mag. syndicate). Illustrations and mag. covers; advertising artist, illustrator. Received Gold King's Crown and Laughlin Lion, Columbia U. Pres. The Society of Illustrators, 1941-44. Mem. Artists Guild, Phi Delta Theta. Clubs: Artists and Writers Golf Assn., Dutch Treat, Columbia U. (N.Y.). Address: 50 Morningside Drive, N.Y.C. 25. ☆27

HOLMGREN, Walter L(eslie), business exec.; born Minneapolis, Feb. 14, 1897; s. Carl and Anna Holmgren; ed. U. Minn.; m. Gertrude Reed, Aug. 15, 1923; children—Reed, Robert F. Pres. W. H. Barber Co., petroleum products, Mpls. Brothers, Chicago. Home: Rural Route 2, Wayzata, Minn. Office: Box 630, Mpls. 1.

HOLMQUIST, Albert Martinius, biologist; b. Faribault, Minn., Oct. 7, 1891; s. Adam William and Mary (Groven) H.; A.B., St. Olaf Coll., 1914; M.S., U. of Chicago, 1917, Ph.D., 1925; m. Elsie Larimore Klovstad, July 8, 1929; 1 dau., Mary Louise. High sch. teacher, 1914-16, and 1919-20; instr. St. Olaf Coll., 1917-18, prof. biology, 1920-23, and since 1926, chmn. dept., 1949-53; vis. prof. U. N.M., 1951-52, and other summer professorships. Served in M.C., U.S. Army, World War I. Fellow A.A.A.S.; mem. Ecol. Soc. Am., Am. Assn. U. Profs., Am. Soc. Zoölogists, Minn. Acad. Sci., Sigma Xi, Gamma Alpha. Republican. Lutheran. Contbr. to biol. jours. Home: Northfield, Minn. ☆27

HOLMSTEDT, Raleigh W(arren), coll. pres.; b. St. Edward, Neb., Mar. 24, 1899; s. Oscar and Mary (Braman) H.; A.B., cum laude, Hastings Coll., Hastings, Neb. 1924; A.M., Columbia, 1927, Ph.D. 1932; Diploma, Sch. of Mil. Govt., Charlottesville, Va. 1943; m. Mary S. Power, Aug. 16, 1930. Inst. of mathematics Neb. Sch. of Agrl. 1924-26; asst. prof. of edn., Ind. U. 1929-34, asso. prof. of edn. 1934-38, prof. of education, 1938-53, becoming also assistant dean of education; president Indiana State Teachers College, 1953—. Consultant Survey of Adminstrn. and Finance, N.Y. City Sch. System, 1942; on finance, Survey of D.C. Sch. System, 1948. Entered U.S. Army as capt., special reserve 1943; served as chief of edn. and religious affairs, Kassel, Germany 1945-46; maj. O.R.C. since 1946. Mem. Am. Assn. Sch. Adminstrs., N.E.A., Phi Delta Kappa. Republican. Presbyn. Clubs: Rotary, Columbia (Indpls.); Country (Terre Haute, Ind.). Author: A Study of the Effects of the Teacher Tenure Law in New Jersey, 1932; State Control of School Finance, 1940; Factors Affecting the Organization of School Attendance Unit, 1934 (research studies). Contbr. articles and survey reports dealing with sch. adminstrn. and finance. Home: R.D. 2, Allendale, Terre Haute, Ind. ☆27

HOLMSTROM, Andrew Birger, business exec.; b. Worcester, Mass., Apr. 10, 1895; s. Andrew and Emily W. (Olson) H.; B.C.E., Worcester Poly. Inst., 1917; student Harvard Cadet Sch., 1918, Middlebury Summer Sch., 1921; m. Jennie E. Lofgren, June 30, 1921; children—Barbara E. Adams, Nancy E. Oakes, Joan P., Carol A. Plants engring. dept. Norton Co., 1919-25, civil engr. plant constrn., Europe and Am., 1929-34, gen. mgr. Norton Grinding Wheel Co., Ltd., 1934-39, works mgr. abrasive div. Norton Co., Worcester, 1939-40, v.p. in charge mfg., 1940-42, v.p., gen. mgr. abrasive div. since 1944, also dir.; dir. Norton Co. of Can., Ltd., Indian Hill Co., Behr-Manning Corp.; supt. sewers City of Worcester, 1925-29. Elected first councillor under new city-mgr. govt., 1949, mayor 1950-54. Bd. trustees Fairlawn Hosp. Served with U.S.N., 1917-19. Mem. Am. Soc. C.E., A.S.M.E., Worcester Engring. Soc., Worcester Soc. C.E., Worcester Swedish Charitable Assn. (pres.), Am. Legion. Republican. Baptist. Mason. Clubs: Worcester, Econ., Country (Worcester). Home: 43 Metcalf St. Office: New Bond St., Worcester 6, Mass.

HOLMSTROM, Emil G., univ. prof.; b. Duluth, Minn., Dec. 29, 1911; s. J. E. and Martha (Frey) H.; M.D., Univ. Minn., 1938; m. Peggy Hill, Dec. 17, 1943; children—Peter Hill, Jan Emil. Intern, Univ. Hosp., Minneapolis, 1937-39; resident obstet. and gynec., Univ. Hosp., 1939-42; staff, Salt Lake Gen. Hosp. Teaching fellow, U. Minn., dept. obstet.

and gynecol., 1939-42, instr., 1942-43; asst. prof., Univ. Utah, dept. obstet. and gynecol., 1944-45, assoc. prof., 1945-48, prof. and head dept., since 1948. Mem. Central Assn. Obstet. and Gynecol., Utah Obstet. and Gynecol. Soc., Continental Gynecologic Soc., Phi Rho Sigma. Home: 2141 E. 9th South. Office: 2033 S. State St., Salt Lake City.

HOLQUIN, Juan Uribe, minister of foreign affairs, Colombia, since 1953.*

HOLSAPPLE, Cortell King (hōls'ăp'l), univ. prof.; b. Sherman, Tex., Feb. 10, 1900; s. John Wright and Elizabeth Mahala (Faughn) H.; A.B., Austin Coll., Sherman, Tex., 1920, A.M., 1922; B.D., Drake U., Des Moines, Ia., 1926, Ph.D., U. of Tex., 1937; m. Lucile MacAdams, July 30, 1923; 1 son, Cortell King. Teacher in pub. schs., Tex., 1920-22, Ia., 1924-25; teacher English, Atlantic Christian Coll., Wilson, N.C., 1927-34, instr., U. of Tex., 1934-38; prof. of philosophy and dean of evening coll., Tex. Christian U., Ft. Worth, Tex., since 1938. Served as pvt., U.S. Army, 1918. Mem. Southwestern Philos. Soc., Southwestern Soc. for Bibl. Study and Research, Modern Lang. Assn., Assn. of Univ. Evening Colls. (dir. 1948-49, pres. 1952 (editor proc. 1953), Alpeh Theta Ze. Democrat. Mason, Lion. Contbr. to Credit Management Year Book, 1954; also jours., including Am. Lit., Modern Lang. Notes. Home: 2545 Cockrell St., Ft. Worth 9.

HOLSCHUH, Carl G., mfg. exec.; b. N.Y.C., Apr. 23, 1909; s. Jacob W. and Elizabeth (Kopp) H.; B.S., Rutgers U., 1931, D.Eng. (hon.), 1950; m. Mary A. Hobbs, June 15, 1935; children—Frederick, Ann, John. Research engr. Sperry Gyroscope Co., 1933-42, dir. fire control dept., 1942-43, asst. chief research dir., 1943-46, chief engr., 1946, v.p., works mgr., 1946-49, v.p. mfg., 1949-51, v.p., asst. gen. mgr. 1951-55, exec. v.p., gen. mgr., 1955—; v.p., gen. mgr. dir. Sperry Farragut Co., 1951—; v.p. Sperry Gyroscope Ottawa, Ltd.; v.p., dir. Sperry Gyroscope of Can., Ltd.; dir. Wright Machinery Co. Mem. nat. def. research com. OSRD, 1943-45. Mem. Inst. Aero. Scis., Army Ordnance Assn., Tau Beta Pi. Clubs: Crescent (Huntington, N.Y.); University (N.Y.C.). Home: Cove Rd., Huntington, N.Y. Office: Great Neck, N.Y.

HOLSCHUH, Louis William, (hōl'shōō), investment service; b. Beerfelden, Germany, Oct. 30, 1881; s. John Jacob and Elizabeth (Buchner) H.; ed. public schools and private studies; m. Lina Belle Johnston, Oct. 17, 1908 (died 1921); children—Edward Bronson, John Gage, Frank Johnston; m. 2d, Mrs. Carolyn Lina Tubbs, May 17, 1931. In N.Y. office Am. Tube Works, 1896-1901; with Moody's Investors Service, N.Y. City, since 1901, v.p. and treas., 1914 to 1944, pres. since 1944. Republican. Methodist. Clubs: Bankers (N.Y.), Merriewold Country. Home: 814 Park Av., Elizabeth, N.J. Office: 65 Broadway, N.Y.C.

HOLSINGER, Lloyd, educator; b. Mt. Morris, Ill., Oct. 7, 1884; s. Levi R. and Mary (Grossnickle) H.; student Mt. Morris Coll., 1903-06; A.B., U. Mich., 1907; A.M., Northwestern, 1910; m. Verna Price, Dec. 31, 1907. Instr. Bradley Inst., 1907-08, Evanston (Ill.) Acad., 1908-17; dir. athletics, head dept. mathematics Shattuck Sch., 1917-50; dir. admissions Pillsbury Acad., 1950-53, headmaster since 1953. Mem. Pvt. Sch. League Minn. (pres. 1945-50), Sigma Xi. Author: Athletic Budgets, 1925. Home: 216½ East School St., Owantonna, Minn.

HOLSTAD, L(eonard) S(terling), airline exec.; b. Enderlin, N.D., June 28, 1910; s. Gilbert S. and Tina (Hoppersteed) H.; B.B.A., U. Minn., 1931; m. Gertrude E. Raiter, Sept. 17, 1932; children—Stephen R., Gary G., Leonard S. With Northwest Airlines, Inc., St. Paul, 1931—, beginning as clk., successively chief accountant, asst. treas., treas., 1946, comptroller, 1954—. Mem. Internat. Air Transportation Assn. (chmn. financial, accounting and statis. coms.), World-Wide Assn. Airlines, Air Transport Assn. Am. (past pres. airline finance and accounting conf.). Conglist. Home: 2701 W. 52d St., Mpls. 10. Office: 1885 University Av., St. Paul 4.

HOLSTEIN, Elwood (hōl'stēn), govt. offcl.; b. Pottsville, Pa., Jan. 3, 1910; s. Louis and Mae (Rabinowitz) H.; student Cornell, 1927-29; A.B., George Washington U., 1932; m. Rosa Lee Cosby, Sept. 29, 1934; children—Frank, Edwin, Elwood, Gay. With Scripps-Howard Newspapers, Inc., Washington, 1934-35; pvt. ins. business, Washington, 1935-36; with Social Security Bd., 1936-42, asst. to dir. bur. pub. assistance, 1941-42; dep. dir. office of procedures W.P.B., 1942-45; with Dept. State, Rome, Italy, 1945-48, chief staff officer econ. sect. Allied Comm. for Italy, asst. chief of bur. U.N.R.R.A., dep. chief Fgn. Relief Mission to Italy, Interim Aid Mission to Italy, exec. officer E.C.A. Mission to Italy; orgn. and methods examiner Dept. State, 1949-51; exec. officer office industry adv. com. Nat. Prodn. Authority, Dept. Commerce, 1951-53; sr. mgmt. officer Port of N.Y. Authority, 1954—. Fgn. Service Res. officer, 1947-48. Mem. Am. Soc. Pub. Administr. Home: 63 Washington Pl., Ridgewood, N.J. Office: 111 8th Av., N.Y.C. 11.

HOLSTINE, Garold D(elbert), coll. dean; b. Colchester, Ill., Sept. 27, 1909; s. James G. and Elizabeth Ellen (Boyd) H.; B.E., Western State Coll., Macomb, Ill., 1932; study Tchrs. Coll. Columbia, summer 1933; M.A., U. Ia., 1935, Ph.D., 1942; student Northwestern U., 1948; m. Winifred Anderson, Sept. 30, 1933; children—Donna Marie, John Daniel, Margaret Ann. Supt. schs., Alsey, Ill., 1932-34, Media, Ill., 1935-40; supervisor student teaching U. Ia., 1940-42; dir. tchr. edn. Minot (N.D.) State Tchrs. Coll., 1942; dir. tchr. edn., student teaching U. Okla., 1946-51; prof. edn., dean coll. edn. U. N.D., 1951-54; prof. edn., dean coll. edn., U. Nev., 1954—. Served as lt. U.S.N.R., overseas 1944-46. Mem. Am. Assn. Coll. Tchrs. Air Age (dir. edn. 1948 49, religious edn. since 1952), Internat. Conf. Spl. Edn. (pres. No. Gt. Plains area), Am. Legion, Nat., N.D. edn. assns., Phi Delta Kappa, Phi Kappa Delta, Kappa Delta Pi, Pi Omega Pi. Club: Rotary. Coordinator: State Elementary Course of Study, North Dakota (rev.), 1943-45. Editor of College of Education Record, 1951-54, Yearbook Nat. Assn. for Student Teaching, 1954; The Nevadan. Contbr. articles nat. mags. Home: 1503 Hillside Dr., Reno.

HOLT, Albert Campbell, clergyman; b. Kansas City, Mo., Dec. 27, 1882; s. Alonzo Teagarden and Lucy Bondurant (Campbell) H.; A.B., Park Coll., Parkville, Mo., 1905, A.M., 1907; Ph.D., Peabody Coll., Nashville, 1923; D.D., Tusculum Coll., 1929; student McCormick Theol. Sem., Chicago, 1914-15; grad. study, U. of Chicago, 1906-07; m. Mary Emma Ackerly, Dec. 23, 1908; children—Helen Jessie (Mrs. Lawrence G. Walter), Virginia (Mrs. Manuel Entenza), Anna Ruth (Mrs. William J. Seay), Albert Ackerly, Duncan McKay, David Rice. Prof. Greek and history and dean, Tusculum Coll., 1905-21; ordained ministry Presbyterian Church, 1915; assistant pastor 1st Ch., Nashville, 1922-27; pastor 1st Ch., Jacksonville, Fla., 1927-52; dean Montreat (N.C.) Coll., since 1952. Democrat. Kiwanian. Author: Economic and Social Beginnings of Tennessee, 1923. Contbr. to church papers. Address: Montreat Coll., Montreat, N.C. ☆27

HOLT, Andrew David, educator; b. Milan, Tenn., Dec. 4, 1904; s. Andrew David and Mary Elizabeth (Brown) H.; A.B., Emory U., 1927; M.S., Columbia, 1929, Ph.D., 1933; LL.D., Union U., 1950; student West Tenn. State Coll., 1923, George Peabody Coll., 1928; m. Martha Chase, Nov. 25, 1938; children—Ann Elizabeth, Martha Frances, Andrew David. Prin. Bluff Springs Elem. Sch., Milan, 1926; teacher, athletic coach Humboldt (Tenn.) High Sch., 1927-28; prin. training sch. W. Tenn. State Coll., Memphis, 1929-30, prof. edn., 1930-37; high sch. supervisor for W. Tenn., 1930-37; exec. sec. Tenn. Edn. Assn., 1937-50; adminstrv. asst. to pres. U. Tenn., 1950-53, v.p., 1953—. Chmn. sci. adv. com. S.S.S. Tenn. Mem. exec. com. So. Regional Edn. Bd.; chairman White House Conference on Education. Served as maj., U.S. Army, 1943-45; chief pre-induction training sect., Army Service Forces in War Dept. Life mem. Nat. Congress Parents and Teachers; mem. N.E.A. (1st v.p. 1948-49, pres. and mem. ednl. policies commn. 1949-50), council of advisers, U.S. Comm. of Edn.; educational advisory council, Nat. Assn. of Mfrs., Am. Legion, Amateur Chefs of Am.; Iota Lambda Sigma, Phi Sigma Sigma; Phi Delta Kappa, Omicron Delta Kappa. Methodist (steward). Mason (32°, Shriner). Club: Rotary (dir.). Author: Struggle for a State Sys. of Pub. Schs., in Tennessee., 1937. Editor The Tenn. Tchr., 1937-50. Contbr. articles to various ednl. pubs. Home: 7000 Westland Dr., Knoxville, Tenn.

HOLT, Andrew Hall, prof. civil engring.; b. Sunderland, Vt., Aug. 23, 1890; s. Winfield Selah and Effie Ida (Andrew) H.; student Burr & Burton Sem., Manchester, Vt., 1904-08; B.S. in C.E., U. of Vt., 1912, C.E., 1922; M.S., State U. of Ia., 1920, J.D., 1931; m. Ruth E. Brownson, Jan. 1, 1915; children—Elisabeth Ursula, Barbara Ruth, Winfield Andrew, Nancy Fay. Began 1911, surveying and engring., summer work with Am. Bridge Co., Ia. Ry. & Light Corp., U.S. Dist. Engr. and others; engr. in chg. river improvements, Iowa City; instr. U. of Vt., 1912-14; instr. civil engring., State U. of Ia., 1914-17, asst. prof., 1919-21, asso. prof., 1921-34, prof., 1934-37; prof. civil engring. and head of dept. of civil engring., Worcester Poly. Inst., since 1937. Served as capt. engrs., U.S. Army, A.E.F., World War I; col., Corps Engineers, commanding 361st Engineer Regiment, Pacific and European Theaters, World War II; now Colonel, Corps of Engineers Reserve. Member Iowa, Massachusetts and Federal bars. Member Am. Soc. Civil Engrs., Am. Society for Engineering Edn., Soc. American Military Engrs., Worcester Society of Civil Engineers, Scabbard and Blade, Order of Coif, Phi Beta Kappa, Tau Beta Pi, Sigma Xi, Theta Tau, Alpha Tau Omega. Republican. Conglist. Mason. Author books and papers on astronomy, surveying and the law of boundaries. Home: 10 Germain St., Worchester, Mass. ☆27

HOLT, Bryce R(oswell), lawyer; b. Forsyth County near Winston-Salem, N.C., Nov. 7, 1901; s. Dr. William T. and Rachel L. (Spease) H.; A.B., Duke U., 1923, A.M., 1924, LL.B., 1926; m. Marion Knaur, Dec. 28, 1926; children—Holt, Bryce R., Jr., Helen Catherine. Admitted to N.C. bar, 1926, practiced in Greensboro since 1926; mem. firm Moseley & Holt; asst. U.S. atty. Middle Dist. of N.C., 1934-45; acting U.S. atty., 1945-46, U.S. atty., 1947-54. Mem. Am., N.C., Greensboro bar assns. Democrat. Methodist. Club: Civitan (pres. 1945). Author: The Supreme Court of North Carolina and Slavery, pub. in Historical Papers by Duke Univ. Press, 1924. Home: 2131 Wright Av. Office: Guilford Bldg., Greensboro, N.C.

HOLT, Don S., textile mfg. exec.; born Graham, N.C., Mar. 7, 1908; s. Seymour S. and Glenna (Shaw) H.; A.B., U. N.C., 1929; m. Margaret McConnell, 1932. Exec. v.p. Travora Mfg. Co., 1938-49; dir. Nat. Bank of Alamance, 1939-50; gen. mgr. Travora Textiles, Inc., since 1949; v.p. Cannon Mills Co. since 1951, dir. since 1953; dir. Frissell Fabrics, Inc. Mem. U.S. bd. Anglo-Am. Textile Mission to Japan, 1950; dir. N.C. Textile Mfrs. Assn., Inc., 1952. Served as lt. comdr. U.S.N.R., 1942-45. Methodist. Office: Box 1032, Concord, N.C.

HOLT, Edwin Graves, business exec.; b. Greensboro, N.C., Aug. 28, 1914; s. James Ernest and Edna Broughton (Graves) H.; B.B.A., Davidson Coll., 1935; m. Dorothy S. Creech, Mar. 12, 1938; 1 son, Edwin Creech. With Cone Mills, Inc., since 1935, southwestern rep., 1938-50, asst. v.p., 1950-52, v.p. since 1952. Served as lt. col. Inf., U.S. Army, 1942-46. Mem. N.Y. So. Soc. Clubs: Canoe Brook Country, Arkwright. Home: 9 Colt Rd., Summit, N.J. Office: 59 Worth St., N.Y.C.

HOLT, Hamilton Tatum; industrialist; b. Louvale, Stewart County, Georgia, January 1, 1897; s. William Franklin and Calonia (Thomason) H.; student public schools in Columbus, Georgia; married Melva Clark, Sept. 12, 1923; children—Jack Willis (dec.), Hamilton (ensign U.S.N.R.), Carol. Office assisstant wholesale food Armour & Company, 1916-20; own business of wholesale foods, 1920-30; marble and granite quarrier and processor, 1930-45. Mem. Georgia State Constitution Commission, 1944-45; chairman Macon Red Cross, 1934, Macon Defense Recreation, 1940-45, State Recreation Com., 1944, Macon-Bibb Co. Planning and Zoning Commn., 1953-58. Dir. So. Indsl. Council, 1946; board advisors, Southern Research Institution, 1946. Director Chamber of Commerce, 1933-38; president Associated Industries of Ga.; trustee finance com., Mercer U.; life deacon finance com., Baptist Ch.; pres. Kiwanis Internat., 1945; chmn. Ga. State Crusade for Freedom, 1950. Received Algernon Sidney Sullivan citizenship award, Mercer U., 1941. One of 12 Americans to accompany Gen. Lucius Clay to Berlin, Germany to dedicate Freedom Bell, 1952. Member Blue Key (Mercer, U.). Democrat. Elk. Clubs: Atlanta Athletic, Idle Hour Country. Selected by "Dixie Business" as one of 1st 50 bus. men in South for 1950. Home: 3558 Vineville Av. Office: 3250 Vineville Av., Macon, Ga.

HOLT, Harry Howard, Jr., lawyer; b. Hampton, Va., Oct. 28, 1904; s. Harry Howard and Mary Whiting (Chisman) H.; B.S., Virginia Mil. Inst., Lexington, Va., 1925; LL.B., U. of Virginia, 1928; m. Charlotte Meade Burrage, Nov. 12, 1930; children—Charlotte Meade, Harry H. III, Diana. Admitted Va. bar, 1928; mem. firm Montague & Holt, 1928-44; formed partnership Montague, Ferguson & Holt, 1944; apptd. asst. U.S. atty., Eastern Dist. of Va., 1933, special asst. to U.S. atty. gen., 1940; U.S. atty. Eastern Dist. of Va., 1944; dir. Commonwealth Bldg. & Loan Assn.; sec. and dir. Newport News Distilled Ice Co.; gen. counsel Newport News Shipbldg. & Dry Dock Co. Mem. Jud. Council of Va. Mem. Am., Va., Elizabeth City Co. bar assns., Kappa Alpha. Mason (Shriner). Clubs: Hampton Yacht, Virginia, University. Home: Acorn Point, Hampton, Va. Office: 136 Meredith Av., Newport News, Va.

HOLT, Homer Adams, ex-gov., lawyer; b. Lewisburg, W.Va. Mar 1, 1898; s. Robert Byrne and Emma (McWhorter) H.; A.B., Washington and Lee U., 1918, LL.B., 1923; LL.D. (hon.), W.Va. U., 1937, Bethany Coll., W.Va., 1940; m. Isabel Hedges Wood, Mar. 22, 1924; children—Julia Kinsley (Mrs. Coyle), Isabel Drury (Mrs. Dannenberg), Robert Byrne. Instr. in mathematics, Washington and Lee University, 1920-23, asst. prof., 1923-24, asso. prof., 1924-25; in practice of law, mem. firm Hubard, Bacon & Holt, 1925-26, Dillon, Mahan & Holt, Fayetteville, W.Va., 1927-33; attorney gen. of W.Va., 1933-37; gov. of W.Va., term 1937-41; resumed practice of law, member firm Brown, Jackson and Knight, Charleston, W.Va., 1941-46; dir. Union Carbide & Carbon Corp., N.Y., 1944—, gen. counsel, 1947-53, v.p., mem. exec. com., 1949-53; mem. Jackson, Kelly, Holt & Moxley, 1953—; dir. Acacia Mut. Life Ins. Co., Kanawha Valley Bank, Charleston. Dir., mem. exec. com. Kanawha-Clay chpt. A.R.C.; mem. exec. bd. Buckskin council Boy Scouts Am. Trustee, mem. exec. com. Wash. and Lee U. Served as pvt., 1918, and as 2d lt., C.A., U.S. Army, 1918-19. Mem. Am., W.Va. (pres. 1943-44), Fayette Co., Charleston bar assns., Bar Assn. City N.Y., Am. Counsel Assn., Assn. Gen. Counsel, Am. Law Inst., Am. Judicature Soc., W.Va. C. of C. (pres. 1945-46). Am. Legion, N.Y. So. Soc., Phi Beta Kappa, Phi Kappa Psi, Phi Delta Phi. Omicron Delta Kappa. Democrat. Presbyterian. Mason, Elk, Rotarian. Home: 1521 Bridge Rd., Charleston 4. Office: Kanawha Valley Bldg., Charleston, W.Va.

HOLT, Ivan Lee, clergyman, bishop; b. DeWitt, Arkansas County, Ark., Jan. 9, 1886; s. Robert Paine and Ella (Thomas) H.; grad. Fordyce (Ark.) Training Sch., 1901; A.B., Vanderbilt U., 1904; U. of Chicago, 1907-10, Ph.D., 1909; traveled and studied in Europe, 1911, 21, 22; D.D., Central Coll., 1918, Duke, 1933; LL.D., Southern Coll., 1929, Emory U., 1934, U. of Ark., 1937; Litt.D., Ohio Wesleyan; S.T.D., Syracuse; m. Leland Burks, June 6, 1906 (dec. 1948); m. 2d, Mrs. H.A. Carithers, 1950. Prof. Greek and Latin Stuttgart (Ark.) Training Sch., 1904-07; ordained ministry M.E. Ch., S., 1909; pastor University Ch., St. Louis, Mo., 1909-11, Centenary Ch., Cape Girardeau, 1911-15; prof. O.T. lit., Southern Methodist U., Dallas, Tex., Oct. 1915-18, also chmn. theol. faculty and chaplain of univ.; pastor St. John's Ch., St. Louis, Mo., 1918-38; bishop of Meth. Ch., 1938-44; bishop in charge of Methodist Confs. in Mo. since 1944, and in Latin America; visiting minister, Community Ch. in Shanghai, 1935; visiting minister Deer Park Congl. Ch., Toronto, 1939; pres. Board of Pensions of the Meth. Ch. (Mo. Corp.). Pres. Federal Council Chs. of Christ in America; pres. Church Federation, St. Louis; mem. gen. conf. and gen. bd. edn., M.E. Ch., S.; mem. board trustees Southern Meth. Univ., and Cen-

tral Coll.; chmn. Commn. on Christian Unity of Federal Council; mem. exec. com. Edinburgh-Oxford Continuation Coms.; mem. exec. com. World Alliance for Internat. Friendship; rep. of Am. Protestantism at a special meeting of the World Council of Churches, Geneva, Switzerland, summer 1939; delegate World Confs., Oxford and Edinburgh, 1937, European Meth. Conf., Copenhagen, 1939, North Am. Ecumenical Conf., Toronto, 1940; chmn. Meth. Ecumenical Council; mem. central com., vice chmn. U.S. sect., World Council of Chs.; trustee Ch. Peace Union; chmn. commn. on Ritual and Order of Worship of Methodist Ch.; pres. Methodist Historical Society, vice chmn. of Commn. on Interdenominational Relations; mem. Fed. Council Commn. on Worship Research, Internat. Justice and Goodwill. Awarded D.S.M. by the U. of Chicago and Commonwealth of Pa., for outstanding leadership in America. Mem. American Soc. Biblical Literature and Exegesis, Religious Education Association, Sigma Alpha Epsilon, Phi Beta Kappa. Democrat. Mason (33°, Shriner). Clubs: Noonday, University, Missouri Athletic, Kiwanis, Advertising, Sandwich, Glen Echo Country. Author: The Return of Spring to Man's Soul, 1934; The Search for a New Strategy in Protestantism. Contbr. to mags. and periodicals. Traveled in China, Japan and Australia, 1935 as a fraternal messenger from the Federal Council of Churches in America to the Nat. Christian Councils of China, Japan, and Australia. Home: 20 N. Kingshighway, St. Louis, Mo.

HOLT, J. Frank, business exec. Pres., dir. Arden Farms Co. Home: 5406 Los Feliz Blvd., Hollywood, Cal. Office: 1900 W. Slauson Av., Los Angeles.*

HOLT, James Seaborn, judge; b. Harrison, Ark., Nov. 17, 1884; s. Joseph Rutherford and Paralee Elizabeth (Coffman) H.; A.B., U. of Ark., 1907; student U. of Va. Law Sch., 1907-09; m. Lucile Miles, Sept. 14, 1909. Admitted to Ark. bar, 1909; practiced in Ft. Smith, 1911-38; asst. U.S. atty., Western Ark. Dist., 1917-20, U.S. atty., 1920-21; asso. justice Ark. Supreme Ct. since 1938. Citation of Distinguished Alumnus conferred by U. of Ark., 1944. Mem. Kappa Alpha. Democrat. Methodist. Home: 5505 Edgewood Av. Address: State Capitol, Little Rock, Ark.

HOLT, John Bradshaw, fgn. service officer; b. Evanston, Ill., Dec. 25, 1909; s. Arthur E. and Grace (Bradshaw) H.; Ph.B., U. Chgo., 1931; student U. Berlin, 1931, U. Marburg, Germany, 1932; Ph.D., Heidelberg U., 1936; M.A., Columbia, 1945; sudent Nat. War Coll., 1954-55; m. Elizabeth B. Gilmore, Aug. 29, 1936; children—Elizabeth G., John Arthur, Peter G. With Ill. Rural Rehabilitation Corp., 1934-35, Fed. Emergency Relief Adminstrn., 1935, Resettlement Adminstrn., 1935; with Dept. Agr., 1936, research asst., asst. field supervisor, regional sociologist, 1938-40; instr., asst. prof. sociology Coll. William and Mary, 1936-38; asso. prof., prof. sociology U. Md., 1940-43; fgn. service officer, Mil. Govt., Berlin, 1948, Soviet sector br., polit. affairs div. Berlin Element, U.S. High Commn., 1949-50, Eastern Element, 1950-51; consul, Salonika, 1951, consul gen., 1952-54; deputy director Office of German Affairs, Department of State, 1955—. Served from lieutenant (j.g.) to lieutenant USNR, 1943-45; served in agrl., econ. and manpower divs. Allied Control Commn. and Office Mil. Govt., Germany, 1946-48. Mem. Am., Rural sociol. socs., Alpha Delta Phi. Author: German Agricultural Policy 1918-34, 1936; Under the Swastika, 1936. Home: 3701 Grant Rd., Washington 16. Office: Office of German Affairs, Department of State, Washington.

HOLT, Joseph Franklin, III, congressman; b. Springfield, Mass., July 6, 1924; s. Joseph Franklin, Jr., and Amy Isabel (Moran) H.; B.S., U. So. Cal., 1947. Mem. 83d-84th Congresses; 22d District. Served enlisted man U.S.M.C., 1943-45; 1st lt., inf. officer, 1st Marine Div., Korea, 1950-52; wounded, Nov. 1951. Decorated Purple Heart. Mem. Van Nuys Jr. C. of C., Am. Legion, Vets. Fgn. Wars, Disabled Am. Vets., Order Purple Heart, Sigma Phi Epsilon. Methodist (layman). Home: 6304 Van Nuys Blvd., Van Nuys, Cal. Office: House Office Bldg., Washington.

HOLT, L. Emmett, Jr., physician; b. New York City, Mar. 20, 1895; s. L. Emmett and Linda F. (Mairs) H.; A.B., Harvard, 1916; M.D., Johns Hopkins, 1920; m. Olivia Cauldwell, June 17, 1921; children—Neil Maclean, Arnold Rich, Linda Mairs. Intern Presbyn. Hosp., 1920-21, Babies Hosp., 1921-22 (both N.Y. City); teaching, med. research dept. pediatrics Johns Hopkins, 1922-44; prof. pediatrics N.Y.U. Coll. Medicine since 1944; med. missions to Czechoslovakia, 1946, Finland, 1949. Gen. sec. Internat. Pediatrics Congress, N.Y. City, 1947. Member board trustees Masaryk Inst. Decorated: Order of White Lion, Medal of Charles University (Czechoslovakia); Medal of Finnish Red Cross. Mem. Assn. Am. Physicians, Am. Soc. Clin. Investigation, Am. Pediatric Soc., Soc. Pediatric Research, Am. Acad. Pediatrics, Soc. Exptl. Biology and Medicine, Am. Inst. Nutrition, Am. Soc. Biol. Chemists, A.A.A.S., Argentine, Cuban, Czechoslovak, Finnish, French, Hungarian pediatric socs., Practitioners Soc., Interurban Club. Club: Century Assn. (N.Y. City). Author: Diseases of Infancy and Childhood, 1933 (with R. McIntosh); Care and Feeding of Children, 1929; Pioneer of a Children's Century, 1939 (with R. L. Duffus); pediatrics, nutrition, biochemistry articles med. jours. Home: 661 Steamboat Rd., Greenwich, Conn. Office: Bellevue Hosp., N.Y.C. 16.

HOLT, Thad, mgmt. cons.; b. Sumterville, Ala., Sept. 23, 1898; s. LeRoy and Elizabeth Cunningham (Burwell) H.; A.B., Colo. Coll., 1920; m. Sarah Ames Oliver, Feb. 4, 1929; children—Thad, Samuel Clark Oliver. In advt. and sales work 24 yrs.; advt. and sales mgr. Wofford Oil Co., 1921-27; served as state dir. F.E.R.A., W.P.A., C.W.A., N.Y.A, Montgomery, 1932-36; asst. nat. adminstr., W.P.A., Washington, 1936-37; v.p. (half-owner) Famous Features Syndicate, N.Y. City, 1921-22; pres. and treas. The Television Corp., stas. WAPI, WAFM and WAFM-TV, 1937-53; partner Norton and Holt, Birmingham; management consultant Swan Chemical Co., Office for Civilian Defense; dir. Birmingham br. Fed. Res. Bank of Atlanta; chmn. Fed. Res. System, Birmingham br. since 1949. Served as O.T.C., Camp Presidio, San Francisco, 1918. Mem. Newcomen Society, C. of C. (vice pres.), Phi Beta Kappa, Phi Gamma Delta. Democrat. Episcopalian. Clubs: Kiwanis, Aero, Sales Executives, Birmingham Country, Mountain Brook Country, Downtown, Redstone. Home: 3211 Cliff Rd., Birmingham. Office: Protective Life Bldg., Birmingham 3.

HOLT, William Joseph (Dick) ◎ V. 27.

HOLT, William M., lawyer, govt. ofcl.; born Primghar, Ia., Sept. 12, 1897; s. Elias E. and Mary L. (Maguire) H.; student Neb. Wesleyan Univ., 1914-16; A.B., Univ. of Neb., 1920, LL.B., 1921 unmarried. Admitted to Neb. bar, 1921, and practiced at Lincoln, Neb., 1921-47; gen. counsel Security Mutual Life Ins. Co., 1936-47; commr. Indian Claims Commn., Washington, since Mar. 1947 when apptd. by Pres. Served U.S. Army coast arty., World War I; officer, combat intelligence, U.S.A.A.F., Eng., World War II. Mem. Neb. Bar Assn., Am. Legion, Phi Alpha Delta, Sigma Phi Epsilon. Republican. Conglist. Mason (Shriner). Club: Jesters (Lincoln). Home: 3935 Pennsylvania Av. S.E., Washington. Office: care Indian Claims Commission, 1778 Pennsylvania Av., N.W., Washington.

HOLT, William Stull, educator; b. N.Y. City, Oct. 2, 1896; s. Byron W. and Elizabeth G. (Kinsella) H.; A.B., Cornell U., 1920; Ph.D., Johns Hopkins, 1926; m. Lois Crump, Feb. 12, 1921; children—Jocelyn, Enid. Staff, Brookings Instn., 1921-27; asst. prof. history, George Washington U., 1927-30; asst. and asso. prof., Johns Hopkins, 1930-40; prof. hist. and head dept., U. of Wash., 1940-42, and since 1945. Served Am. Ambulance Field Service with French, 1917; 1st lt., U.S.A.F., 1917-19; lt. col., U.S. Army, 1942-45; 3 yrs. service E.T.O. Decorations: Silver Star, Bronze Star, Officer Order of Brit. Empire, Croix de Guerre (French). Mem. Am. Hist. Assn. (pres. Pacific coast br.). Author several books. Home: Rte. 2, Bellevue, Wash. Office: Seattle. ☆27

HOLTHUSEN, Henry Frank, lawyer; b. New York, N.Y., Aug. 3, 1894; s. Henry and Barbara (Schindler) H.; A.B., Columbia Coll., 1915; LL.B., Columbia, 1917; m. Lenore Adeline Sutter, Oct. 10, 1953. Asso. Cadwalader, Wickersham & Taft, 1917; practiced law with offices in New York City and Norfolk, Va., 1920-24; spl. asst. atty. gen. U.S., Washington, 1924-26; partner House, Holthusen & McCloskey practicing gen., corporate and admiralty law, New York City, 1927-34; apptd. Envoy Extraordinary and Minister Plenipotentiary to Czechoslovakia, 1931; partner House, Holthusen & Pinkham, New York City, 1934-37, partner Holthusen & Pinkham, 1937-51; staff Bur. Municipal Research. Conducted negotiations with Mexican Govt. for Economic Survey of Mexico by joint U.S.-Mexican Econ. Commn.; 1944; visited 23 European countries as consultant to Fgn. Relations Sub-committee of U.S. Senate, 1947; chief of Telecommunications Mission to Japan, Turkey and other countries, 1951-52; counsel and cons. Foreign Relations Subcom. on Overseas Information Programs, 1953; chief Communications Mission for Egypt, 1953; general counsel committee on banking and currency U.S. Senate Study of Internat. Bank & Export-Import Bank U.S., 1954; consultant foreign relations committee Technical Cooperation Program, 1955. Served as major in U.S. Army, World War I. Delegate Judicial Convention, New York State, 1926. Counsel Protestant Unity League, 1932-34. Member Phi Kappa Psi. Protestant, Episcopalian (formerly vestryman Church of the Ascension). Club: National Republican (chmn. bd. governors, New York Young Republican Club, 1929). Author: James W. Wadsworth, Jr., 1926; Turning the Hour Glass, 1928. Home: 128 Central Park S., N.Y.C.

HOLTMAN, Dudley Frank, engineer; b. Chicago, Ill., Dec. 27, 1889; s. Frank and Hannah (Pierson) H.; B.S. in C.E., Ill. Inst. Tech. Chicago, 1912; m. Bernice Graves, of Chicago, Jan. 27, 1921; children—Dorothy Jane, Frank Graves. Railroad location and constrn., 1912-14; structural engr., 1914-16; sr. structural engr., Cent. Dist., Div. of Valuation, Interstate Commerce Commn., Chicago, 1916-18; asso. editor Am. Contractor, Chicago, 1918-19; asst. Advertising dir. Peoples Popular Monthly, Des Moines, Ia., 1920; constrn. engr., Nat. Lumber Mfrs. Assn., Washington, D.C., Jan. 1921-Dec. 1925; asst. director and construction engr., Nat. Com. on Wood Utilization, Washington, D.C., 1926-29, by apptmt. of Herbert Hoover, then sec. of commerce and chmn. of com.; H. M. Byllesby & Co. since 1930, manager of Washington, D.C., office. Mem. Am. Soc. C.E. and Cosmos Club. Washington, D.C. Author: Wood Construction, 1929. Home: 5616 Western Av., Chevy Chase, 15, Md. Office: 821 15th St., Washington 5.

HOLTOM, Daniel Clarence, writer, educator; b. Jackson, Mich., July 7, 1884; s. John and Florence (Conklin) H.; A.B., Kalamazoo (Mich.) Coll., 1907, D.D., 1926; A.B., U. of Chicago, 1908, Ph.D., 1919; B.D., Newton Theol. Instn., 1910; D.D., Brown U., 1933; m. Mary Grace Price, July 21, 1910; children—Harold Thomas, Gordon Francis (dec.), Gerald Price (dec.), Daniel Clarence (dec.), John Howard. Ordained Bapt. ministry, 1910, and sent as educational missionary to Japan. Professor of modern languages, Tokyo (Japan) Gakuin, 1914-15; professor church history, Japanese Baptist Theological Seminary, Tokyo, 1915-25; visiting professor church history, University of Chicago, 1925-26; professor history of religions and church history, Kwanto Gakuin, Yokohama, 1926-36; dean theol. dept., Kanto Gakuin, 1935-36; prof. theology dept., Aoyama Gakuin, Tokyo, 1936-40; Haskell lecturer, Univ. of Chicago, 1940; Rauschenbusch lecturer, Colgate-Rochester Div. Sch., 1942; instr. Japanese language, U. of Redlands, 1944; traveled eastern Asia, 1938, 1940. Trustee, Kwanto Gakuin, Yokohama. Fellow A.A.A.S.; mem. Anthrop. Assn., Asiatic Society Japan (vice president 1941), Institute Pacific Relations (American council), Am.-Japan Society. Baptist. Republican. Author: Political Philosophy of Modern Shinto, 1922; The Japanese Enthronement Ceremonies, 1928; The National Faith of Japan, 1937; The Meaning of Kami, 1941; Modern Japan and Shinto Nationalism, 1943 (revised, 1947), translated into the Japanese language, 1950; chapters and articles in various books, including: Shintoism, in Great Religions of the Modern World (edited by E. J. Jurji), 1946; Shinto, in Ency. Brit., 1946, 1952. Editor of Christain Movement in Japan, 1922-24, and Trans. of Asiatic Soc. of Japan, 1923-25, 1926-28. Contbr. to various publs. Home: 1820 S. Gladys Av., San Gabriel, Calif.

HOLTON, George Van Syckel, lawyer; b. Jersey City, N.J., Mar. 29, 1890; s. John N. and Mary D. (Bonnell) H.; LL.B., Cornell University, 1911; married Frances Osborne, December 30, 1919; children—Mary (Mrs. Beane), Anne (Mrs. Bushman). Admitted to N.Y. bar, 1911; practiced, Rochester, until 1923; became asst. counsel Vacuum Oil Co., N.Y. City, 1923; dir. and gen. counsel Vacuum Oil Co., 1930, Socony-Vacuum Oil Co., Inc., 1932, v.p., 1937, chairman of board, 1948-55; Ret., 1955. Served as 2d lt. Field Artillery, U.S. Army, 1918. Mem. Commerce and Industry Assn. of N.Y., Inc. (dir.), Sigma Chi, Phi Delta Phi. Republican. Conglist. Clubs: The Recess (N.Y.); Round Hill, Field (Greenwich). Home: R.F.D. 2, Greenwich, Conn.

HOLTON, Samuel Martyn, coll. pres.; b. Durham, N.C., Jan. 8, 1901; s. Samuel Melanchton and Aura Barrett (Chaffin) H.; A.B., Duke, 1921, M.A., 1925, law sch. student, 1927-28; m. Mary Goldsmith Little, June 6, 1931 (dec. 1943); children—Mary-Marie, Aura Quinton; m. 2d, Christine High Huddy, July 19, 1951. Sch. prin., Mecklenburg Co., N.C., 1921-22; supervising prin., Davie Co., N.C., 1922-27; prin. campus sch. Farmville (Va.) State Tchrs. Coll., 1928-37, asso. prof. edn., 1928-47, dir. personnel, 1942-47, exec. sec., 1947; pres. Louisburg (N.C.) Coll., 1947—. Past pres. N.C. Col. Conf., N.C. Jr. Coll. Conf.; mem. gen. bd. edn. Meth. Ch., 1948—. Mem. Phi Beta Kappa, Kappa Delta Pi, Pi Gamma Mu, Pi Kappa Delta, Tau Kappa Alpha, Phi Delta Kappa. Methodist. Mason. Club: Lions (past dist. gov.). Address: Louisburg College, Louisburg, N.C.

HOLTON, Winfred B., Jr. ◎ V. 28.

HOLTZCLAW, Benjamin Clark (hōlts'klaw), coll. prof., dean; b. Perry Ga., July 28, 1894; s. Benjamin Clark and Cornelia Goode (Smith) H.; A.B., Mercer U., Macon, Ga., 1914; student Oxford U., Eng. (Rhodes scholar), 1914-17, A.B., 1917, A.M., 1920; Ph.D., Cornell U., 1923; m. Merle Marie Wood, Sept. 12, 1922; 1 child, Alnita (Dyall). Prof. of modern langs. Mercer U., 1919-21; instr. in Greek, Cornell U., 1921-23, asst. prof. of Greek, 1923-25; asst. prof. of philosophy New York U., 1925-26; prof. of philosophy, Mercer U., 1926-29, dean of Grad. Sch., 1927-29; dean of Coll., 1928-29; prof. of philosophy U. of Richmond since 1929, chmn., Faculty Personnel Com., 1932-42, dean Grad. School since 1939, dean 1942-45. Served as 2d lt., 317th F.A., 81st Div., U.S. Army, 1917-19; with A.E.F., 1918-19. Mem. Am. Philol. Assn., Am. Philos. Assn., Southern Soc. for Philosophy and Psychology, Phi Beta Kappa, Phi Kappa Phi, Psi Upsilon, Omicron Delta Kappa, Kappa Alpha. Baptist. Contbr. to professional jours. Home: 11 Ampthill Rd., Richmond, Va.

HOLTZCLAW, Henry Fuller ◎ V. 26.

HOLTZCLAW, Jack Gilbert, pub. utility exec.; b. Perry, Ga., Nov. 22, 1886; s. Robert Newsom and Evelyn West (Gilbert) H.; B.S. in E.E., Georgia School of Technology, 1907; m. Lyda L. Smathers, May 17, 1911; children—Adora Evelyn (Mrs. John Aaron Prevost), Josephine (Mrs. Calvin Houghland; married 2d, Mary Elizabeth Morris, June 30, 1951. Supt. Pensacola (Fla.) Electric Co., 1916-19, general manager, 1919-24; v.p. Gulf States Utilities Co., 1925-29; pres. Va. Electric & Power Co since 1929; dir. Lawyers Title Insurance Corp.; chmn. Indsl. Adv. Com., Federal Reserve Bank of Richmond. Mem. Sigma Alpha Epsilon. Democrat. Mason (32°). Clubs: Commonwealth, Hermitage, Country of Virginia, Farmington Country, Rotunda. Home: 209 Queen Charlotte Rd., Windsor Farms, Richmond. Office: Electric Bldg., Richmond, Va.

HOLTZMAN, Lester, congressman; b. N.Y.C., June 1, 1913; s. Isidor and Rebecca (Holtzman) H.; LL.B., St. John's U., Bklyn., 1935; m. Mae Gress, Oct. 11, 1936; children—Joy, Matthew. Admitted to N.Y. bar, 1935, since practiced in Queens Co.; mem. 83d-84th Congresses, 6th dist. Member Queens Co., Queens Co. Criminal Cts. bar assns., K.P., Elk. Home: 64-49 Elwell Crescent, Forest Hills, L.I., N.Y. Office: House Office Bldg., Washington 25.

HOLTZMANN, Jacob L., lawyer; born Austria, Mar. 10, 1888; s. Henry and Theresa (Borenfeld)

H.; brought to U.S. as a child; derivative citizenship; LL.B., New York Law School, 1908; LL.D., St Bonaventure (N.Y.) U., 1949; D.C.L., Pace College, N.Y. C., 1904; married Lillian Plotz, May 21, 1918; 1 son, Howard Marshall. Admitted to N.Y. bar, 1909, U.S. Supreme Ct., 1912; partner Charles B. Law, firm Law & Holtzmann, 1911-15; practiced individually, 1915-47; became a senior partner in firm Wise, Shepard, Houghton & Kelly, now Holtzmann, Wise, Shepard, 1947; spl. counsel Mortgage Commission, of State of N.Y., 1935-39; dir. Colorado Fuel & Iron Corp., Title Guarantee & Trust Co., N.Y. City, Litchfield & Madison Ry. Co., Cincinnati Newport & Covington R.R. Co., Am. Wire Fabrics Co., Am. Bosch Corp., Am. Bosch Arma Corp., John A. Roebling's Sons Corp., Teleregister Corp., Wrigley's Stores, Inc., W. A. Case Mfg. Co., ACF-Brill Motors Co. Counsel Allen & Co. Chairman committee on television for education New York State Board of Regents. Regent at large, Univ. of State of N.Y., 1949-62. Del. Rep. Nat. Conv., 1912; an organizer Nat. Progressive Party, becoming counsel, candidate in N.Y., and candidate for Congress in 10th N.Y. Dist., 1912. Rep. presdl. elector, 1948, 52, temp. chmn. electoral coll., 1953. Mem. Jewish Tercentenary Committee. New York Newspaper Guild Page One Award, for pub. service, 1953. Founder, trustee Bklyn. Jewish Center; dir. Am. Friends of Hebrew U. in Jerusalem, dir. Family Welfare Council, Nat. Council Joint Distbr. Com.; mem. bd. overseers, Jewish Theol. Sem. Mem. Am. Bar Assn. N. Y. Bar Assns., N. Y. County Lawyers Assn. Mason. Clubs: Bankers (N.Y.C.); Unity (Bklyn). Author: Holtzmann's Municipal Court Practice; The Challenge of Educational Television. Home: 671 E. 17th St., Bklyn. 30. Office: 30 Broad St., N.Y.C. 4.

HOLTZOFF, Alexander, judge; b. Nov. 7, 1886; s. Lazarus and Mary (Holtzoff) H.; A.B., Columbia, 1908, M.A., 1909, LL.B., 1911; m. Louise Cowan. Admitted to the New York state bar, 1911, and practiced in that state, 1911-24; spl. asst. to atty. gen. of U.S., Washington, D.C., 1924-45, exec. asst., 1945; U.S. district judge for Dist. of Columbia since 1945. Sec. to adv. com. Supreme Ct. on Fed. rules of criminal procedure; mem., sec. War Dept. adv. com. on mil. justice, 1946. Lecturer Washington College Law, also Sch. of Law, Catholic Univ. Served as pvt., U.S. Army 1918. Received Navy Distinguished Pub. Service Award, 1948. Mem. Am. (vice chmn. sect. jud. administrn. 1954-55), D.C., Fed. bar assns., Assn. Bar City N.Y., Am. Legion (past comdr. dept. justice post: parliamentarian dept. D.C.), Phi Beta Kappa. Club: Nat. Press. Author: New Federal Procedure and the Courts, 1941; (with Allen B. Cozier) Federal Procedural Forms, 1941; (with William W. Barron) Federal Practice and Procedure. Home: 3601 Connecticut Av., Washington 8. Office: U.S. District Court, Washington.

HOLUB, David C., company exec.; b. Akron, O., Sept. 22, 1895; s. Max and Mary Holub; A.B., U. Mich., 1917; m. Loretta Grosslight, Sept. 4, 1919; children—Doris (Mrs. Will Rosenfeld), Sally (Mrs. Bert Green). Pres. Holub Iron & Steel Co., Akron and Youngstown, O. Dir. United Community Chest, Akron; pres. Inst. Scrap Iron and Steel, Washington. Chief iron and steel br. OPS. Mem. exec. bd. mem.-at-large Akron Council Boy Scouts Am. Home: 114 Ely Rd., Akron 13. Office: 470 N. Arlington St., Akron, O.

HOLY, Thomas Celestine, prof. of edn.; b. Vandalia, Ia., Oct. 21, 1887; s. John and Mary Theresa (Gulling) H.; ed. Drake Acad., 1910-12, Drake U., 1912-13; A.B., Des Moines U., 1919; A.M., State U. of Ia., 1922, Ph.D., 1924; m. Gladyce Grayce Webb, Aug. 14, 1913. Rural sch. teacher, Ia., 1909-10; supt. of schs., Runnells, Ia., 1912-15, Lynnville, Ia., 1915-17 and 1919-21; instr., Teachers Coll., Columbia, 4 months, 1924; dir. div. of housing and equipment, St. Louis Pub. Schs., 1925-27; head survey div., Bureau of Edni. Research, Ohio State U., 1927-42; director Bureau of Educational Research, 1942-51; specialist in higher education U. California since 1952; with Ohio State Department of Education, part time, 1929-31; school bldg. consultant Pub. Works Adminstrn., 1933-34; chmn. Ohio State Commn. to erect state schs. for blind and deaf, 1944-51; teacher summers, universities of Ark., Idaho, Calif. (1938, 46), Cornell, Minn.; consultant on sch. building survey, Syracuse, N.Y.; staff mem. state Edni. Surveys in Ind., N.M., 1948; chief consultant Oregon State Edni. Survey, 1950. Served U.S. Army, World War I; commd. 2d lt. 3d O.T.C. Mem. N.E.A., Am. Assn. Sch. Adminstrs. (mem. yearbook commission, 1949), American Educational Research Association (president 1934), Ohio Edn. Assn., Nat. Council on Schoolhouse Constrn. (pres. 1937), Phi Delta Kappa, Kappa Phi Kappa. Democrat. Methodist. Mason. Clubs: Faculty (University California). Author: Survey of Education in West Virginia, Vol. 3, School Buildings, 1929; School Building Survey for Springfield, O., 1931; Apparatus for High School Science (with D. H. Sutton), 1931; Cleveland Teachers Salaries (with others), 1932; Survey of Ohio Soldiers and Sailors Orphans Home (with others), 1933; Standards for the Evaluation of School Buildings (with W. E. Arnold), 1936; Survey of Euclid, O., Schools, 1936; Study of Local School Units in Ohio (with J. A. McKnight), 1937; Survey of the Boys Industrial School, Lancaster, O., 1940; A Study of Health and Physical Education in the Columbus, Ohio, Public Schools, 1941; An Appraisal of the Program of the Ohio Soldiers and Sailors Orphans Home, 1941; A Study of the Chicago School Plant, 1941; Survey of the Girls' Industrial School, Delaware, Ohio, 1942; School Building Surveys in Minneapolis, Minn., 1942, in Louisville, Ky., 1943, in Cincinnati, O. (with John H. Herrick), 1944, Youngstown, O. (with E. W. Anderson and Elden Sessions), 1944; Akron, Ashland, Dayton, Elyria, etc. (with W. R. Flesher and E. Sessions); edni. survey of Hamilton, O. (with W. R. Flesher), 1945, 1946; Bryan, Chillicothe, Lancaster, Sandusky, etc. (with W. R. Flesher and E. Sessions), 1946; studies of teachers' salaries in Cambridge, Marion and Newark, O. (with Allen D. Patterson and W. R. Flesher); School Building Survey of Birmingham, Mich. (with John H. Herrick and E. B. Sessions), 1952; Survey of Dade County, Fla. Schools (with others). Contbr. numerous articles to edni. publs. Home: 184 Purdue Av., Berkeley, Cal.

HOLZEMER, Anthony P., exec.; b. Kenosha, Wis., 1896. Chmn. bd. H. L. Green Co., Inc., Metropolitan Stores, Ltd., London, Ont. Home: 15 E. 91st St., N.Y.C. 28. Office: 902 Broadway, N.Y.C. 10.

HOLZER, Charles Elmer (hōl'zĕr), surgeon; b. Sherwood, O., July 29, 1887; s. William Henry Frederick and Susan Frances (Kintner) H.; M.D., Ohio State U., 1909, hon. LL.D., 1945; post-grad. work, Polyclinic Hosp. (N.Y.), U. of Vienna, and Guy's Hospital, London, Eng.; D.Sc. from Rio Grande Coll.; m. Alma E. Vornholt, Oct. 1914; children—Charles Elmer, Jr., Alma Christine, Richard Vornholt, Maria Louise, Elizabeth Anne. Med. officer Ohio Hosp. for Epileptics, Gallipolis, O., 1909-10; founder, 1910, and surgeon, Holzer Hospital, Gallipolis, dir. Comml. and Savs. Bank of Gallipolis. Ex-pres. Bd. Edn. Central Tri-State Med. Soc.; ex-pres. bd. trustees Rio Grande Coll.; trustee Ohio State Archeol. and Historical Society; ex-president Friends of the Land. Fellow American College Surgeons; member A.M.A., Ohio State Med. Assn., Internat. Coll. of Surgeons, Gallia County Hist. Soc. (pres.), Republican. Methodist. Mason (K.T.), Elk. Club: Gallipolis Rotary. Home: Gallipolis, O.

HOLZKNECHT, Karl J(ulius), (hōlz'knecht), prof.; b. Louisville, Ky., July 5, 1899; s. Gustave and Julia (Kern) H.; A.B., U. of Louisville, 1920; A.M., U. of Pa., 1921, Ph.D., 1923; m. Eleanore A. Butler, July 25, 1924. Reader in English, U. of Pa., 1920-21, George Leib Harrison fellow, 1921-23; asst. prof. English, U. of Louisville, 1923-26, asso. prof., 1926-28; instr. English Washington Square Coll., N.Y. U., 1928-29, asst. prof., 1929-35, asso. prof., 1935-45, prof. since 1945, head dept. Grad. Sch. since 1949, chairman div. langs. and lit., grad. sch., 1954; vis. lectr. U. Ia., summers 1926-27, West Tenn. State Teachers Coll., summer 1928, U. of So. Cal., summer 1948. Sec. Coll. Conf. English in Central Atlantic States, 1930-42, pres. 1945-47, 55; sec. local selective service bd., 1940-41; Recipient Sesqui-Centennial medal, U. Louisville, 1948. Mem. Modern Language Assn., Modern Humanities Research Assn., Shakespeare Assn., Bibliog. Soc. of America, Phi Beta Kappa. Clubs: Renaissance of New York City (president 1947). Author: Literary Patronage in the Middle Ages, 1923; Outlines of Shakespeare's Plays (with Homer A. Watt and Raymond Ross), 1935; Outlines of Tudor and Stuart Plays, 1497-1642, 1947; The Backgrounds of Shakespear's Plays, 1950. Editor: A Freshman Miscellany, 1929; Selected Plays of Shakespeare (with Norman E. McClure), 4 vols., 1936-41; Sixteenth Century English Prose, 1954; (with George K. Anderson) The Literature of England, 1953. General editor: Harper English Lit. Series. Compiler: A Literary Map of the British Isles, 1934; Children's Books of Long Ago (with Homer A. Watt), 1942. Contbr. articles to jours. and mags. Home: 20 Crow's Nest Rd., Bronxville, N.Y. Office: 100 Washington Sq. E., N.Y. C. 3.

HOLZMAN, Benjamin Grad, air force officer; born Los Angeles, Jan. 25, 1910; s. Zeke and Esther (Holzman) H.; B.S., Cal. Inst. Tech., 1931, M.S., 1933; m. Katherine Margaret Holzman, June 12, 1941; 1 dau., Katherine Margaret. Meteorologist Eastern Airlines, Inc., Washington, 1934; chief meteorologist Am. Airlines, N.Y.C., 1935; research meteorologist U.S. Dept. Agr., Washington, 1936; teaching fellow Cal. Inst. Tech., 1937, 38; supervising meteorologist U.S. Weather Bur., Washington, 1939-42; commd. U.S.A.F., 1942, advanced through grades to col., 1945; staff weather officer, advisor, cons. Atomic Bomb tests, 1945, 51; dep. for research and development Hdqrs. Air Force Spl. Weapons Center since 1952. Mem. Meteorol. Soc., Geophy. Union. Home: Los Angeles. Office: U.S.A.F. Special Weapons Center, Kirkland AFB, Albuquerque, N.M.

HOLZWORTH, C. E., business exec.; b. Rochester, N.Y., Apr. 19, 1890; s. Christian John and Katherine (Heck-Roth) H.; m. Cecile Wendover, Sept. 18, 1916; children—Beverly (Mrs. Clover), Wendover. With S. S. Kresge Co. since 1908, mgr. several stores, 1910-27, dist. mgr., Chicago, 1928-34, in charge store management, Detroit, 1934, dir. of co. since Oct. 1934, v.p. charge store mgmt., 1935-54, ret.; dir., exec. rep. Pepsi-Cola Co.; dir. Standard Tube Co., Highie Mfg. Co. Republican. Clubs: Detroit Athletic, Bloomfield Hills Country. Home: Winningham House, E. Long Lake Rd., Bloomfield Hills, Mich. Office: 1703 Fisher Bldg., Detroit.

HOMAN, Paul Thomas (hō'mǎn), economist; b. Indianola, Ia., Apr. 12, 1893; s. Fletcher and Kate (Wilson) H.; A.B., Willamette U., 1914; B.A., Oxford, England, 1919; Ph.D., Brookings Grad. Sch. of Economics and Govt., 1926; m. Christine Chittenden, June 10, 1924 (dec. 1949); m. 2d, Matilda Etches, Apr. 1950. Mgr. credit dept. Commonwealth Nat. Bank, Kansas City, Mo., 1921-23; asst. professor econ., Cornell, 1927-29, prof., 1929-47; staff, Council of Econ. Advisers to the President, 1947-50; prof. econs. U. Cal. at Los Angeles, 1950, chmn. dept., 1951—; mem. research staff Brookings Instn., 1933-35, 37-38; econ. advisor O.P.M., 1941-42, WPB, 1942-44, W.A.A., 1945-46; dir. supply coordination div. U.N.R.R.A., London, 1944-45; mem. U.S. Comm. UNESCO, 1946-47. Served with Mesopotamia Expeditionary Forces, 1916-17; 2d lt. Air Service, United States Army, with A.E.F., 1918-19. Awarded Rhodes scholarship, Oxford, 1914-16, and 1919-20. Mem. Am. Econ. Assn. (mem. exec. com. 1938-41); fellow Royal Econ. Soc. Author and co-author several books; contbr. mags. and encyclopedias. Mng. editor Am. Econ. Review 1941-52. Address: 8118 Sunset blvd., Los Angeles. ☆27

HOMBURGER, Freddy, physician, scientist, artist; b. St. Gall, Switzerland, Feb. 8, 1916; s. Ludwig and Cecile (Gaille) H.; student U. Vienna, 1936-37; M.D., U. Geneva, Switzerland, 1941; m. Regina Thurlimann, Nov. 8, 1939. Came to U.S., 1941. Research fellow, intern pathology Yale Med. Sch. and New Haven Hosps., 1941-43; intern in medicine, research fellow in medicine Harvard Med. Sch., Thorndike Meml. Lab., Boston City Hosp., 1943-45; fellow in medicine Meml. Hosp., N.Y.C., 1945-48; chief dept. clin. investigation Sloan-Kettering Inst. for Cancer Research, also instr. medicine Cornell Med. Coll., 1946-48; research prof. medicine, dir. cancer research and cancer control Tufts U. Sch. Medicine, Boston, 1948—; sci. asso. Roscoe B. Jackson Memorial Laboratory, Bar Harbor, Maine, 1951—. Served as neutral member of the Mixed Med. Commn. of U.S. War Dept., Geneva Conv., 1929. Diplomate Nat. Bd. Med. Examiners. Mem. A.M.A., Endocrine Soc., Am. Assn. Cancer Research, Inc., A.A.A.S., Fedn. Clin. Research, N.Y. Acad. Scis., N.Y. Acad. Medicine, Soc. Exptl. Biology and Medicine, Sigma Xi. Clubs: Harvard (Boston); Yale (N.Y.C.). Author: The Medical Care of the Aged and Chronically Ill, 1953; also numerous sci. papers. Sr. editor: The Physiopathology of Cancer, 1953. Had one-man shows of paintings, N.Y.C., Paris, Zurich, Geneva, 1953-54. Home: 759 High St., Dedham, Mass.; also Trenton, Me. Office: 30 Bennet St., Boston 11.

HOMER, Arthur Bartlett, corporation exec.; b. Belmont, Massachusetts, April 14, 1896; son of Eleazer B. and Elizabeth F. (Hough) H.; Ph.B., Brown U., 1917, LL.D., 1947; LL.D., Alfred U., 1952; m. Sara Yocom, Sept. 14, 1922; children—Constance (Mrs. David L. Rawls, Jr.), Richard W., Stephen B. Vice pres. charge shipbldg. div. Bethlehem Steel Co., 1940-45, pres., 1945—; dir. Bethlehem Steel Corp., 1940—, pres., 1945—. Served as lt., USN, 1917-19. Trustee Brown U. Mem. Soc. Naval Architects and Marine Engrs. (v.p.), Am. Iron and Steel Inst. (dir.), Alpha Delta Phi. Clubs: Links, University (N.Y.C.); Saucon Valley Country (Bethlehem). Address: Bethlehem, Pa. ☆28

HOMER, John L., army officer; b. Mount Olive, Ill., Sept. 16, 1888; B.S., U.S. Mil. Acad., 1911; LL.D. (honorary), Blackburn College, 1948; married Olive Kennedy, September 15, 1921; grad. Coast Arty. School, 1924, Army Industrial College, 1935. Command and Gen. Staff Sch., 1925, Army War Coll., 1939. Commd. 2d lt., Coast Arty., 1911, and advanced through the grades to brig. gen., Apr. 1941, major gen., Aug. 1942; comd. 61st Coast Arty. (antiaircraft), Fort Sheridan, Ill., June 1939-Apr. 1941; comd. 40th C.A. Brigade since Apr. 1941; served overseas Sept. 1941 to Sept. 1942; commanded New York-Phila. Sector and Southeastern Sector, Eastern Defense Command, to April 1944; commanded 4th Anti-aircraft Command, to Dec. 1944; deputy commander, Panama Canal Dept., Jan.-Sept. 1945; comdg. gen., A.A. and G.M. Center, Ft. Bliss, Tex., 1946-50) exec. Hl. Defense Agy. since Sept. 1950. Awarded Legion of Merit for service in Iceland; D.S.M. for service in Panama; Order of Vasco Nuñez de Balboa (Panama); Star of Abdon Calderon, First Class, Al Merito Gran Oficial (Ecuador); Order Al Merito (Gran Official de Chile); Medal Mil. Merit 1st class (Mexico). Home: Hotel Windemere East. Office: Museum Science and Industry, Chgo.

HOMME, Herbert Gordon, Jr., lawyer; b. Grafton, N.D., July 18, 1917; s. Herberg G. and Anna G. (Stokke) H.; LL.B., U. N.D., 1948; m. Mary Stewart McCorkle, Dec. 25, 1950. With Homme Investment Co., 1938-42; admitted N.D. bar, 1948, pvt. practice, Grafton, 1948-54; mng. dir., counsel Ridley Mines Holding Co., 1950-54; U.S. atty. Dist. of Guam, 1954—. Served from cadet to 1st lt., US AAF, 1942-45. Mem. Am. Legion, Phi Delta Phi, Sigma Alpha Epsilon, Mason, Elk. Home: 1005 Griggs Av., Grafton, N.D. Office: Guam Congress Bldg., Agana, Guam, Marianas Islands.

HOMRIGHAUSEN, Elmer George, prof., clergyman, lecturer, author; b. Wheatland, Ia., April 11, 1900; s. Henry George Homrighausen (Keller) and Sophia Julia (Mordhorst Ballien) H.; A.B., Mission House Coll., 1921, D.D. hon.; Th.B., Princeton Theol. Sem., 1924; Th.M., U. Dubuque, 1927, Th.D., 1930; A.M., Butler U., 1931; student, U. of Chicago, Ia. U., Geneva, Rutgers; m. Ruth Willa Strassburger, Sept. 17, 1923; children—Richard James, Ruth Karolyn, Elmer Paul, David Karl, Mary Elizabeth, John Frederick. Pastor, 1st Eng. Ref. Ch., Freeport, Ill., 1924-29, Carrollton Av. Evang. and Ref. Ch., Indianapolis, 1929-33; Thomas Synnott prof. Christian edn., Princeton Sem., 1938-54, Charles R. Erdman chair of pastoral theology, 1954—, chmn. dept. of practical theology; various special lectures; foreign rep., Presbyn. Life, 1948; del. Pan-Presbyn. Conf., Belfast, 1933, Universal Council, Den., 1934, World Conf., Oxford and Edinburgh, 1937, World Sunday Sch. Conv., Mexico City, 1941. Evang. Cont. World Council, Geneva, 1947; consultant, World Council

Churches Assembly, Amsterdam (apptd. dir. Evangelistic work for 1948), 1948; mem. program com., World Council of Christian Edn. Conv. 1950; dir., Y.M.C.A. (Princeton); past pres., Midwest Synod, Ref. Ch.; past corr. sec. Gen. Synod, Ref. Ch. in U.S.; mem. Fed. Council Chs. of Christ (chmn. com. on Evangelism); mem. bd. of edn., Princeton Boro; bd. of trustees, Hood Coll.; com. on Evangelism, Presbyn. Ch. of U.S.A., Nat. Conf. Family Relations, Internat. Council of Religious Edn. (leadership com.); univ. and coll. preacher. Mem. N.E.A., Nat. Assn. Bibl. Instrs., Phi Kappa Phi. Mason. Clubs: Kiwanis (former). Author: books and articles, including: Choose Ye This Day; I Believe in the Church; co-translator, God in Action; Come Holy Spirit; God's Search for Men; I Believe in the Church. Contbr. Interpreters Bible, Interseminary Series, Colliers Ency., Handbook World Christianity; also religious jours. Home: 80 Mercer St., Princeton, N.J. ☆27

HOMSEY, Samuel (hōm'sē), architect, artist; b. Boston, Massachusetts, August 29, 1904; son of Elias Samuel and Margaret (Sabbag) H.; B.S., M.S., Massachusetts Institute of Technology, 1926; married Victorine duPont, April 27, 1929; children—Coleman duPont, Eldon duPont. Practicing architect since 1926. Awarded prize for institutional bldgs., Pittsburgh Glass Inst., 1938; Diploma of Merit for Cambridge Yacht Club, by the Maryland Soc. of Architects, 1940. Awarded 1st prize Delaware Annual Oil Show, Wilmington Soc. of the Fine Arts, two 1st prizes Delaware Annual Water Color Show. Dir. Wilmington Academy of Art, 1941-42. Served as comdr., Office Research and Inventions, U.S. Naval Reserve. Lt. comdr. Bur. Aeronautics, U.S. Naval Reserve. Mem. Regional Planning and Zoning commns. Newcastle Co. Fellow A.I.A.; mem. Am. Soc. Architects and Planners, Century Assn., Navy League (pres. Wilmington Council), Phila. Water Color Soc. Republican. Greek Orthodox Church. Contbr. articles to Architectural Forum. Home: Lancaster Pike, Hockessin, Del. Office: 917 Gilpin Av., Wilmington.

HOMSEY, Victorine (Mrs. Samuel E. Homsey), architect; b. Grosse Pointe Farms, Mich., Nov. 27, 1900; d. Antoin Bidermann and Ethel (Clark) duPont; A.B., Wellesley Coll., 1923; M.Arch., Cambridge Sch. of Architecture, Cambridge, Mass., 1925; m. Samuel E. Homsey, Apr. 27, 1929; children—Coleman duPont, Eldon duPont. In practice as architect since 1926; mem. Victorine and Samuel Homsey, architects; during World War II, engaged in housing, schools and public buildings work for Fed. Housing Adminstrn. Awarded 1st prize, institutional architecture in Pittsburgh Glass Inst., for Children's Beach House, Lewes, Del.; regional and State awards for Cambridge Yacht Club, by Maryland Soc. of Architects. Mem. Phi Sigma. Episcopal. Club: Wilmington Garden (Del.). Contbr. to Architectural Forum, Guide to Modern Architecture. Home: Lancaster Pike, Hockessin, Del. Office: 917 Gilpin Av., Wilmington 12, Del.

HONAAS, Christopher O., conductor, educator; b. Elk Mound, Wis., June 23, 1902; s. Ole Anders and Ingeborg Odine (Oksaas); diploma, MacPhail Sch. of Music, Minneapolis, 1922; Mus.B., U. of Mich., 1930, Mus.M., 1931; grad. study, N.Y.U., 1931-32, also summer schs., Columbia U. and Juilliard Sch. of Music (New York) and Mozarteum, Salzburg, Austria; studied with Dr. Serge Koussevitzky and Julius Herford; Hon. Mus. D., Rollins Coll., 1943; m. Marian Keller, 1950. Music dir., pub. schs., St. Cloud, Minn., 1922-23; supervisor of music, Alexandria, Minn., 1923-26; supervisor of music, public schools, and choir dir., St. Olaf Lutheran Church, Austin, Minn., 1926-30; instr., Rollins Coll., Winter Park, Fla., 1932-34; asst. prof., 1934-36; asso. prof., 1936-38; dir. of Conservatory and prof. of music edn., 1938-49; choirmaster, 1933-49; dir. Bach Choir and conductor Annual Bach Festival, Winter Park, 1936-49; choir dir., First Congregational Ch., Winter Park, Fla.; choral dir., Berkshire Music Center, Lenox, Mass., 1949; Union Theol. Seminary, New York, 1950-51; supervisor student teaching State U. of N.J., 1952. Mem. Music Educators Nat. Conf., Acad. Polit. Science, American Musicological Society, American Guild of Organists, Phi Mu Alpha, Lambda Chi Alpha, Pi Kappa Lambda. Republican. Lutheran. Edited and arranged (cantata) "My dearest Jesu now hath left me" Bach, 1941; (anthem) "Glory be to Thee" 1941; "The Lord's Prayer"; arranged various works. Address: 120 Monte Vista Av., Ridgewood, N.J.

HONAKER, Walter Wellington, naval officer; born May 27, 1903. Commd. U.S. Navy, June 1926, advanced through grades to rear adm., Supply Corps, 1952; qualified business adminstrn. Address: Bureau Supplies and Accounts, U.S. Navy, Constitution Av. at 18th St. N.W., Washington.

HONCE, Charles (Ellsworth) (hōnts), newspaperman; b. Keokuk, Ia., Nov. 18, 1895; s. William Henry and Alice (Clark) H.; grad. Keokuk (Ia.) High Sch., 1913; m. Emmanuella Flood, Nov. 16, 1916. Sports editor and city editor Constitution Dem., Keokuk, 1913-15, Keokuk Gate City, 1915-17; city editor Gazette, Burlington, Ia., 1917-18; reporter Capital, Des Moines, 1919; with Asso. Press, Chicago, 1919, central div. news editor, 1927-30, eastern div. news editor, 1930, successively exec. news editor, exec. Sunday editor, gen. news editor, 1937-44, asst. gen. mgr. in charge of news-features, Wide World Photos and other special services, 1944-53, retired to devote full time to writing and editing. Member Newspaper Council of Medill School of Journalism, Northwestern U., Ill., 1929-30. Served in France with battery C, 337th field arty., 88th div., World War I. Mem. Bibliog. Soc. of Am., Mark Twain Research Foundn., Baker Street Irregulars, Ky. Colonels Association, Chicago Press Veterans Association, American Association of Feature and Sunday Editors (treas.). Sigma Delta Chi. Club: Dutch Treat. Author: Songs of the Seasons, 1918; Sunlight, 1926; A Sherlock Holmes Birthday, 1938; A Julian Hawthorne Collection, 1939; Authors in Falseface, 1939; Ballade for a Bibliomaniac's Birthday, 1940; Mark Twain's Associated Press Speech, 1940; A Vincent Starrett Library, 1941; News Gathering in War Times, 1941; A Day at Abbey Dawn (with Wallace Havelock Robb), 1941; The Public Papers of a Bibliomaniac, 1942; Sherlock Holmes Still is in the News, 1944; For Loving a Book, 1945; Books and Ghosts, 1948; Notes from a Bookman's Cuff, 1949; To Talk of Many Things, 1950; Murder on Beekman Place, 1951; Tales From a Beekman Hill Library, 1952. Editor: The Uplands of Dream Edgar Saltus, 1925; The Adventures of Thomas Jefferson Snodgrass by Mark Twain, 1928; The APME Red Book for 1948, 49, 50, 52. Contributor to professional journals. Composer: The Midnight Waltz, Springtime, It's Lovely Tonight, etc. Home: 30 Beekman Pl. Office: 50 Rockefeller Plaza, N.Y. City 20.

HONEGGER, Herman Charles, philanthropist, author, industrialist, sportsman; b. Vienna, Austria, (Swiss origin), June 10, 1890; s. Herman and Rosalie (Engel-Baur) H.; economics degree, U. Neuchâtel, Switzerland, 1912; m. Corinne Baumann, Feb. 19, 1926; children—Ursula, Peter. Came to U.S., 1922, naturalized, 1927. Pres. Helvetic Importers and Mfrs. Corp., N.Y. City since 1922, Ursula, Inc., N.Y. City since 1945. A founder Universal Pestalozzian Movement, 1939, Pestalozzi Found. Am., 1942 (hon. pres. since 1949), Pestalozzi World Found. Am., 1948. Recipient Médaille de la Reconnaissance française, 1946; Chevalier of the Legion Honor, 1949; Stella della Solidarieta Italiana, 1949; hon. citizenship City of Sempach, 1949; first world prize for Help to Youth from Switzerland, 1949; Medal of Honor from Austria, 1950; candidate Nobel Peace Prize, Feb. 1951; Stella della Solidarietà prima classe Italiano, 1952; Médaille de l' Ordre de Mérite de l'Union internationale de l'Enfance, 1952; Officer of la Santé Publique et la Population, France, 1952; La Croix de Commandeur de la Couronne de Chêne, Luxembourg, 1953. Mem. Am. Soc. for Friendship with Switzerland (dir.). Conglist. Clubs: Grasshopper (Zurich, Switzerland); West Side Tennis (Forest Hills, N.Y.); River (New York City). Author: Religious Significance of Vincent van Gogh, 1937; Antigone, 1938; Essay on LeComte du Nouy's books, The Road to Reason, and Human Destiny, 1948; Henry George, an Orthodox American, 1935; St. Stephen's Cathedral in Vienna, 1940; Death of the Dragon Fly. Home: Walnut Tree Hill, Sandy Hook, Conn.; also Grossholz (Rapperswil), St. Gall, Switzerland. Office: 41 57th St., N.Y. City 22.

HONEYCUTT, Jesse Vernon, steel mfr.; b. Newton, N.C., Sept. 7, 1893; s. James Thomas and Mary Rachel Elizabeth (Carter) H.; D.B.A. (hon.), Catawba Coll., Salisbury, N.C., 1949; m. Anna Dorothy Fry, Oct. 11, 1915; children—Josephine (Mrs. John J. Somerville), Elizabeth (Mrs. Nevin L. Hartz). With Bethlehem Steel Co. (Pa.), 1914—, mgr. frog and switch sales, 1931-34, asst. gen. mgr. sales, 1934-36, asst. v.p., 1936-54, v.p., 1954—; dir. Bethlehem Steel Corp., 1954—. Asst. dir. charge prodn. steel div., WPB, 1942-44. Trustee Moravian Coll. for Men; mem. gen. bd. trustees Moravian Cong. of Bethlehem. Mem. Am. Iron and Steel Inst. (certificate of recognition for services to WPB, World War II). Clubs: Bethlehem, Cloud, Metropolitan, Uptown (N.Y.C.); Pine Valley Country (Clementon, N.J.); Racquet (Phila.); Saucon Valley Country (gov.; membership com.). Home: Bath Pike, R.D. 2. Office: Bethlehem Steel Co., Bethlehem, Pa.

HONEYMAN, Pharic Donald Innes, mining and metall. engr.; b. Nanaimo, B.C., Can., July 30, 1894; s. John James and Mabel Harriett (Dempster) H.; B.Sc., U. of B.C., 1921; m. Helen Elizabeth Rose, Sept. 14, 1922; 1 dau., Jane Harriett. Metall. engr. Internat. Smelting & Refining Co., Miami, Ariz., 1922, smelter supt., 1929-42; gen. supt. Inspiration (Ariz.) Consol. Copper Co., 1942-44, asst. mgr., 1944-46, vice pres. and gen. mgr. since 1946; mgr. Miami, Ariz., plant Internat. Smelting & Refining Co. Mem. Am. Inst. Mining and Metall. Engrs. Episcopalian. Club: Cobre Valle Country. Office: Inspiration Consolidated Copper Co., Inspiration, Ariz.

HONEYWELL, Charles F., govt. ofcl.; b. Santa Ana, Cal., June 7, 1898; s. Frank and Flora (Wilson) H.; A.B., U. Cal., 1921; m. Katheryn Lapham, July 6, 1934; children—Patricia (Mrs. Evers), Barbara (Mrs. Booth), Constance (Mrs. Peterson); (stepchildren) Mrs. Patricia S. Heiner, Henry Saltonstall, Nathaniel Saltonstall. Bus. mgr. Pacific Rural Press, San Francisco, 1921-26; propr. C. H. Honeywell & Co., Oakland, Cal., 1926-33; dept. mgr. Honolulu Iron Works, 1933-35; various positions, later v.p. C. Brewer & Co., Ltd., Honolulu, 1935-49; pres. Hilo Transportation & Terminal Co., Ltd. (subsidiary C. Brewer & Co.), 1947-49; owner Gregorie Neck Plantation, Coosawhatchie, S.C., 1950-52; spl. asst. to sec. of commerce, Jan.-Oct. 1953, adminstr. bus. and def. services, Dept. Commerce since Oct. 1953. Trustee Queens Hosp., 1938-47; chmn. Hosp. Service Study Commn., 1946-47 (both Hawaii); dir. Honolulu C. of C., 1942-45. Served as combat pilot, A.S., Signal Corps, U.S. Army, 1917-19; disch. 2d lt. Mem. Alpha Delta Phi. Clubs: Pacific (Honolulu); Oglethorpe (Savannah, Ga.). Home: 4000 Cathedral Av. N.W. Office: U.S. Dept. of Commerce, Washington 25.

HONEYWELL, Mark C. ◎ V. 28.

HONNEN, George (hän'nĕn), army officer; b. Phila., Nov. 16, 1897; s. Charles Baldwin and Elizabeth (Fry) H.; B.S., U.S. Mil. Acad., 1920; grad. Inf. Sch., 1921, Command and Gen. Staff Sch., 1938, Nat. War Coll., 1946; m. Helen Van R. Stillman, Jan. 12, 1927; children—Sara Elizabeth Dessez (wife of George E. Wear, A.U.S.), Jessie Evelyn Peyton (wife of Charles F. McCarty, A.U.S.). Commd. 2d lt., U.S. Army, 1920, advanced through grades to maj. gen., 1947; chief of staff 3d Army, Ft. McPherson, 1941-42; 6th Army, S.W. Pacific Theatre, 1942-43; asst. div. comdr. 89th Div., 1943; comdt. cadets U.S. Mil. Acad., 1943-46; prof. mil. sci. and tactics U. Hawaii, 1946-48; asst. comdt. If. Sch., 1949-51; chief budget div., OCA, Dept. of Army, 1951-52; U.S. comdr., Berlin, 1954. Decorated D.S.M., Legion of Merit. Home: 14-16 Pacelliallee, Dahlem, Berlin. Office: The Pentagon, Washington 25.

HONORA, Sister Mary (hō-nō'rā), coll. pres.; b. Kansas City, Mo.; A.B., Marygrove Coll., Monroe, Mich., 1922; A.M., U. of Notre Dame, 1925; Ph.D., Fordham U., 1928; D.Sc. Ed. (honorary), Wayne University, 1952. Teacher, St. Thomas High School, Ann Arbor, Mich., 1916-24, prin., 1924-26; prof. of English, Marygrove Coll., Detroit, 1928-31, dean, 1930-37, pres., 1937—; speaker. Mem. Sisters, Servants of the Immaculate Heart of Mary, Adult Edn. Assn. Am., Am. Assn. Sch. Adminstrs. Contbr. to ednl. jours. Roman Catholic. Address: Marygrove Coll., Detroit.

HONORÉ, Paul ◎ V. 28.

HOO, Victor, under secretary UN; born Washington, Nov. 16, 1894 (father sec. Chinese legation); s. Wei-Teh and Yung-Tsun (Cheng) H.; grad. Annen Schule, St. Petersburg, Russia, 1912, Ecole Libre des Sciences politiques, Paris, 1915; Licencié en Droit, U. of Paris, 1916, Docteur en Droit, Sciences politiques et economiques, 1918; m. Marguerite Chen, June 1, 1927; children—Peter, Mona. Assistant secretary Chinese delegation to Paris Peace Conference, 1919; mem. Chinese delegation to Internat. Finance Conf., Brussels, 1920; attended first five assemblies League of Nations as tech. adviser to Chinese delegation; chargé d'affaires for China in Berlin, 1924; sec. to ministry of fgn. affairs, China, 1928; sec.-gen. Chinese delegation to all League of Nations meetings on Sino-Japanese conflict; dir. permanent office of Chinese delegation to League of Nations, 1932-40; envoy extraordinary, Berne, 1933-42; vice minister fgn. affairs, China, 1942-45; under sec. UN, rank of ambassador, 1946; del. UN confs., Bretton Woods, Dumbarton Oaks, 1944, San Francisco, 1945, London, 1945, 46; now under sec. charge conf. services UN. Recipient decorations and honors from China, Iran, Egypt, Belgium, Czechoslovakia, Greece, Peru, Brazil. Confucianist. Home: 50-36, 194 St., Flushing, N.Y.

HOOBLER, Icie Gertrude Macy; see Macy, Icie G(ertrude).

HOOD, Arthur A., pub. exec.; b. Sioux City, Ia., Aug. 3, 1891; s. Thomas Jerome and Nellie A. (Anderson) H.; ed. pub. schs.; m. Geraldine Bame, Nov. 17, 1925. Bldg. products salesman, sales mgr.; v.p., pres., Asso. Leaders of Lumber & Field Dealers of Am., 1928-33; with Johns-Manville Sales Corp., 1933-46; v.p. Vance Pub. Corp., Chicago, since 1946; editor, Am. Lumberman & Bldg. Products Merchandiser since 1946. Vice pres. Laymen's Movement for a Christian World since 1943. Mem. Nat. Soc. Sales Tng. Execs. (pres.), Nat. Distbn. Council, Nat. Sales Execs. Inc. Home: 1249 Richmond Lane, Wilmette, Ill. Office: 139 N. Clark St., Chgo.

HOOD, Charles Carlisle, publishing exec.; b. Buffalo, Feb. 26, 1896; s. Robert Allen and Isabel (Burley) H.; student prep. schs.; B.S., Mich. State Coll., 1917; m. Josephine Kuehmsted, Sept. 15, 1926; children—Charles Carlisle, Virginia Eloise, Elizabeth Ann. With Fed. Market News Service, free lance newspaper work, Denver, 1917; with Curtis Pub. Co., 1920—, successively advt. salesman Country Gentleman, Chgo., Sat. Eve. Post, Detroit, 1925-45, Detroit mgr. Holiday, 1945-52; br. mgr., Detroit, 1952, v.p., 1954—. Served as ensign, aviator USN, 1917-19. Recipient Centennial award, Mich. State U., 1955. Mem. Phi Delta Theta. Episcopalian. Mason (Shriner). Clubs: Bloomfield Hills Country, Orchard Lake Country (Bloomfield Hills, Mich.); Detroit Athletic, Recess, Economic (Detroit). Home: 1017 Henrietta St., Birmingham, Mich. Office: Fisher Bldg., Detroit 2.

HOOD, Clarence Knapp, corp. exec.; b. Derinda Center, Ill., Jan. 1, 1895; s. Charles H. and Emma F. (Knapp) H.; B.S. in Elec. Engring., Ia. State Coll., 1916; m. Alfhild G. Swenson, Oct. 15, 1921; children—Jeanne M. (Mrs. Lee Heffner), Phyllis R. (Mrs. William Harvey). Engr. Ft. Dodge Gas & Electric Co. (Ia.), 1916-18; sales engr. Worthington Pump & Machinery Corp., Harrison, N.J., 1919-29, N.Y. mgr., 1930-52, v.p. sales, 1952—. Mem. Bd. Edn., Glen Ridge, N.J., 1948—; mem. Glen Ridge Battalion Forum. Served as lt. (j.g.), USN, 1918-19. Mem. Montclair Soc. Engrs. (pres. 1947-48). Mason. Clubs: Glen Ridge Country; Essex (Newark, N.J.). Home: 269 Forest Av., Glen Ridge, N.J. Office: Worthington Corp., Harrison, N.J.

HOOD, Clifford F(iroved), steel company executive; born Monmouth, Ill., Feb. 8, 1894; s. Edward Everett and Ida Florence (Firoved) H.; B.S., U. of Ill., 1915; LL.D., Thiel Coll., 1952, Monmouth Coll., 1954; E.D., Northeastern U., 1954; married Emilie R. Tener, Dec. 8, 1917 (dec.); children—Randall F., Richard E.; married 2d, Mary Ellen Tolerton, May 6, 1948. Began as technical ap-

prentice with Packard Elec. Co., 1915; sales engr. Packard Elec. Co., Warren, O., 1915-17; with Am. Steel & Wire Co., 1917-49 (except during military service, World War I), as clerk, May-June 1917, foreman, 1919-25, asst. supt. South Works, 1925-27, supt., 1927-28, asst. mgr., later mgr. Worcester Dist., 1928-35, v.p. in charge operations, 1935-37, exec. v.p., 1937-38, president, 1938-49; pres. Carnegie-Ill. Steel Corp., 1950; executive vice president U.S. Steel Co., 1951-52; pres. U.S. Steel Corporation, 1953—. Served as 1st lieutenant with coast arty., U.S. Army, with A.E.F., 1917-19. Mem. Am. Iron and Steel Inst., Chi Phi. Republican. Baptist. Mason. Clubs: Fox Chapel Golf, Oakmont Country, Pine Valley Golf, Rolling Rock, Duquesne (Pittsburgh). Home: 5023 Frew Av., Pittsburgh 13. Office: 525 Wm. Penn. Pl., Pittsburgh 30.

HOOD, Frank Gardiner, corp. ofcl.; b. Chgo., Nov. 1, 1887; s. Samuel E. and Nellie (Colestock) H.; student U. Wis., 1905-09, U. London, 1918-19; 1 adopted son, Wayne Joris. Treas., dir. Trane Co., La Crosse, Wis., 1919—, chmn., 1953—. Mem. Beta Gamma Sigma. Clubs: University (Chgo.); California, Los Angeles Country (Los Angeles). Home: 214 S. Seventh St. Office: Second and Cameron Av., La Crosse, Wis.

HOOD, Harvey Perley, dairy exec.; b. Somerville, Mass., Apr. 12, 1897; s. Charles Harvey and Katherine Wyman (Eastman) H.; B.S., M.A., Dartmouth, 1918; grad. student Harvard, 1919-20; m. Barbara Ellen Churchill, Apr. 18, 1928; children—Charles Harvey, II, Helen Olivia, Barbara Ellen Churchill, Olivia Churchill. Treas. H.P. Hood & Sons, dairy experts, Boston, 1922-39, pres. since 1936, dir. since 1922; dir. Boston & Me. R.R. Fed. Res. Bank of Boston, New England Telegraph and Telephone Co., International Paper Company. Life trustee Dartmouth Coll., Children's Hospital; bd. of overseers, Boys' Club of Boston. Mem. of Corp., Northeastern Univ., Provident Instn. for Savings, Cardigan Mountain School, Canaan, New Hampshire, Boston Lying-In Hospital, Massachusetts General Hospital. Clubs: Harvard, Union, University, Brookline Country, Manchester Yacht (Boston), Dartmouth (N.Y. City). Home: 395 Warren St., Brookline, Mass. Office: 500 Rutherford Av., Boston. ☆27

HOOD, James Milton, pres. Am. Short Line R.R. Assn.; b. Beach City, O., Oct. 30, 1891; s. Herbert E. and Ada (Shoemaker) H.; ed. public schools; m. Le Nore Fulton, Oct. 30, 1941; children—(by former marriage) Harry, Herbert, Dorothy, Robert, Barbara. Operating officer and v.p. A.C.&Y. Ry., Akron, O., 1912-35; pres. Am. Short Line R.R. Assn., Washington, since 1935. Mem. Soc. Polit. and Social Scis., Am. Ry. Engring. Assn., Nat. Def. Transportation Assn., U.S. Commission Pan-Am. Ry. Congress, Newcomen Society. Republican. Home: 401 Presidential Apt., Zone 6. Office: 2000 Massachusetts Av., Washington 6.

HOOD, John Douglas Lloyd, govt. ofcl.; b. Adelaide, S. Australia, May 31, 1904; s. William Percy and Alexandria (Douglas) H.; B.A., U. of Tasmania, 1922-25; B.A. 1st class honors, Oxford Univ. (Rhodes scholar), 1926; m. Margaret Dewar Macleod, Sept. 3, 1931; children—Anna Elisabeth, Catherine Bridget. Literary staff, News, Hobart, 1925; editorial staff Imperial and fgn. dept. Times, London, 1929-36; asst. Australian External Affairs Officer, London 1936-39; 1st Sec. and Counsellor, Dept. of External Affairs, Canberra, 1939-45; Australian Charge d'Affaires, Holland, 1945-46; Australian del. Econ. and Social Council (spl. com. on refugees), 1946; Australian External Affairs Officer, London, and polit. adviser Australian Mil. Mission, Germany, 1946-47; del. Paris Peace Conf., July-Oct., 1946; Australian rep. on Security Council Com. of Investigation in Greece, Jan.-May 1947; Australian rep. on U.N. Spl. Com. on Palestine, May-Sept. 1947; del. 2d session Gen. Assembly, 1947, 9th, 1954; minister in charge Australian Mission to U.N., N.Y., 1947-50; Australian ambassador to Indonesia 1950-52, to German Fed. Rep. since 1952. Home: care Dept. of External Affairs, Canberra, Australian Capital Ty., Australia.

HOOD, J(oseph) Douglas, biologist; b. Laramie, Wyo., Nov. 29, 1889; s. Thomas Henry and Eva Maria Josephine (Dickson) H.; A.B., U. of Ill., 1910; M.A., George Washington U., 1913; Ph.D., Cornell U., 1932; m. Helen Madge Hincher, 1930; 1 dau., Barbara. Asst. instr. in mil. science and tactics, U. of Ill., 1909-10; instr. in biology, U. of Rochester, 1922-25, asst. prof., 1925-28, prof., 1928-37; Cornell University, resident doctor 1937-38, assistant professor biology, 1939-43, associate prof. 1943, professor, 1943; consultant University of Florida. Brevet capt. Illinois National Guard, 1910; served as 2d lt. D.C. Nat. Guard, Mexican Border, 1916-17; 1st lt. Ordnance Dept., U.S. Army, 1917-18, capt., 1918-20; supervised procurement of all gun carriages for ry., seacoast and improvised field arty., World War. Fellow A.A.A.S., Entomol. Society of America (charter member), Royal Entomological Society London; member N.Y. Entomol. Soc., Entomol. Soc. Washington, Brooklyn Entomol. Society, Biological Society, Washington, Natural History Society of Canal Zone (honorary), Entomological Society of Brazil, Sigma Xi, Phi Kappa Phi, Alpha Sigma Phi (nat. sec. 1910-13), Theta Nu Epsilon, Scabbard and Blade (nat. sec. and treas. 1910-13). Republican. Unitarian. Mason. Rifle and pistol expert; mem. D.C. rifle team, 1914, 15, U.S. Nat. Guard team, 1915; winner 2d place, Boyle Match and Reading Match, Sea Girt, N.J., 1914. Contbr. articles to scientific jours. Home: 207 Cobb St., Ithaca, N.Y. ☆27

HOOD, Reuben C., Jr., U.S.A.F. officer; b. Atlanta, Apr. 12, 1907; s. Reuben C., Sr.; and Elizabeth (Murphey) H.; B.S. in Chem. Engrg., Ga. Sch. of Tech., Atlanta, Ga., 1928; grad. Air Corps Flying Sch., San Antonio, Tex., 1929, Chem. Warfare Sch., Edgewood Arsenal, Md., 1933, Air Corps Tactical Sch., Montgomery, Ala., 1935; m. Emma Clinton Thomas, Dec. 22, 1931; children—Martha A., Sarah E., Thomas H. Flying cadet, 1928-29; commd. 2d lt. Air Corps, 1929, advancing through the grades to maj. gen., 1953. Served with hdqrs., 4th Composite Group, Nichols Field, P.I., 1939, hdqrs., 10th Pursuit Wing, Hamilton Field, 1941; with U.S. Mil. North African Mission, Cairo, Egypt, 1942; with A.A.F., China-Burma-India Theater, 1942-44; hdqrs., Air Service Command, Patterson Field, O., 1944; deputy chief of Air Staff, Hdqrs. Army Air Forces, Washington, 1944-47; chief orgn. div., Hq., U.S. Air Force, 1947-48; air attache to Brazil, Rio de Janeiro, 1948-51; comdt. Air Command and Staff Sch., Maxwell Air Force Base, Ala., 1951-53; comdt. Caribbean Air Command, Canal Zone, 1953—. Decorated Distinguished Service Medal, Legion of Merit with Oak Leaf Cluster, Distinguished Flying Cross, Air Medal, Commendation Ribbon, Comdr. of British Empire. Member Alpha Tau Omega, Tau Beta Pi. Address: Headquarters, Caribbean Air Command, Albrook Air Force Base, Canal Zone.

HOOD, Thomas Ray Clarke, textile mfg. exec.; b. Balt., Feb. 25, 1913; s. Robert Ray and Aileen Patricia (Kilpatrick) H.; m. Pearl White, Mar. 23, 1939; children—Linda Lee, Tom Stuart, Jeffrey Scott. Securities trader, Wall St., 1934-41; with Cone Mills Inc., N.Y.C., 1941—, successively salesman, asst. v.p., v.p., 1954—. Served as capt., USMC, South Pacific theater, 1943-46, Korea, 1951-52. Decorated B.S M. Mason. Clubs: Advertising, Wool (past gov.) (N.Y.C.); Nassau Country (Glen Cove, N.Y.). Home: Cross Lane, Glen Head, N.Y. Office: 59 Worth St., N.Y.C.

HOOD, Wayne Joris, business executive; born Waupun, Wis., July 23, 1913; s. Ben and Ruth (Kerkhof) Kastein; adopted by Frank G. Hood; Ph. B., U. Wis., 1934, LL.B., 1937; m. Helen Trane, June 14, 1939; children—Wayne Joris, Helen Kathryn. Admitted to Wis. bar, practiced law, Waupun, Wis., 1938; with Trane Co.; 1939—, dir.; 1947—, exec. v.p., 1955—; dir. Nat. Bank of LaCrosse, Gateway Transportation Co., Trane Co. Can. Ltd. Chmn. Rep. State Com., Wis., 1950-53; exec. dir. Nat. Com., 1952-53. Served as lt. comdr. U.S.N.R., 1941-45. Home: 1634 King St. Office: Trane Co., La Crosse, Wis.

HOOG, Armand Marc François Marie, educator; b. Paris, France, Dec. 17, 1912; s. Georges and Madeleine (Coquelin) H.; student Collège Stanislas, Lycée Henri IV and Ecole Normale Supérieure, Paris, Agrégé de l'Université, 1937; m. Marie-Jacques Debrix, Aug. 30, 1943; children—Isabelle, Guillaume, Marjorie, Maître de conférences, Cairo U., Egypt, 1938-39, Strasbourg U., France, 1945-51; lit. critic Carrefour, Paris weekly paper, 1944-51 and La Neuf, Paris monthly, 1944-49; vis. lectr. French lit. Harvard, 1951-53; vis. prof. Smith Coll., 1953-54; vis. prof. Princeton, 1954-55, Meredith Howland Pyne prof. French lit., 1955—. Decorated Chevalier de la Légion d'Honneur, Croix de Guerre. Recipient Prix Max Barthou, Académie Française, 1946, Prix Sainte-Beuve, 1948, Prix Au Service de la Pensée Française, 1950. Author: Littérature en Silésie, 1944; La Rochefoucauld, Maximes, Réflexions diverses, 1945; La Poésie et la Grâce humaine, 1946; Mythologie française due coeur, 1946; Laclos, Les Liaisons dangereuses, 1946; L' Accident, 1948; Le Roman du Graal, 1949; Retz, Histoire de la Conjuration de Fiesque, 1949; La Fayette, La Princesse de Clèves, 1949; Emily Brontë, Le Mont des Tempêtes, 1949; Balzac, La Femme Abandonnée, Un début dans la vie, 1949; La Révolte métaphysique des Petits Romantiques, 1949. Asso. editor French Rev. Home: 18 Dorann Av., Princeton, N.J.

HOOK, Charles R(uffin), steel exec.; b. Cin., July 12, 1880; s. Henry Hamilton and Katherine (Klusman) H.; student pub. schs. Cin.; Eng.D. (hon.), Mich. Sch. Mining and Tech., 1935; LL.D., Ohio State U., 1939, Harding Coll., 1949, Miami U., 1951, Cedarville Coll., 1951, Marietta, 1952; D.C.S., Oglethorpe (Ga.) U., 1939; Eng.D., Stevens Inst. Tech., 1944; H.H.D., Muskingum Coll., 1950; m. Leah M. Verity, Oct. 1, 1913; children—Charles Ruffin, George Mathew Verity, Jean Catherine. Office boy Cin. Rolling Mill & Tin Plate Co., 1889-99; clk. Am. Tin Plate Co., 1900; clk., later supt. Morewood works, 1900-02; successively night supt., gen. supt., operating v.p., asst. gen. mgr. Armco Steel Corp., Middletown, O., 1902-20, v.p., gen. mgr. 1920-31, pres., 1920-48, chmn. bd. since 1948; chmn. bd., dir. Armco Internat. Corp.; Armco Steel Corp.; dir. C.,C.,C.& St.L. Ry., Louisville & Jeffersonville Bridge & R.R. Co., Westinghouse Electric Co., Equitable Life Assurance Soc. U.S. Mem. adv. bd. Nat. Indsl. Conf. Bd.; bus. adv. council Boy Scouts Am., awarded Silver Buffalo, 1949; vice chmn. bd. Jr. Achievement; member bd. governors N.Y. Stock Exchange. Awarded medal for advancement metall. research Am. Soc. Metals, 1947; Henry Laurence Gantt medal, 1950. Mem. Am. Iron and Steel Inst. (dir., mem. exec. com.), Nat. Assn. Mfrs. (dir., hon. v.p., past pres., chmn. bd.). Republican. Episcopalian. Mason. Clubs: Queen City, Camargo Country (Cin.); Union (Cleve.); Moraine Country (Dayton, O.); Recess (N.Y.C.). Home: Alameda Circle, Middletown. Office: Armco Steel Corp., Middletown, O.

HOOK, Charles Ruffin, Jr., dep. postmaster gen.; born Middletown, Ohio, Sept. 22, 1914; s. Charles R. and Leah M. (Verity) H.; grad. Phillips Academy, Andover; A.B., Yale, 1937; married; children—Charles R. III, Leah Hamilton. Vice pres. personnel, C. & O. Ry. Co. to 1953; dep. postmaster gen. U.S. 1953-55. Mem. Am. Arbitration Assn. (dir.). Am. Management Assn. (dir.). Episcopalian. Clubs: Chagrin Valley Hunt, Kirtland Country, Yale. Co-author: Management at the Bargaining Table. Home: 3123 Dumbarton Av., N.W. Office: P.O. Dept., Washington.

HOOK, H(oward) Arthur, aero. engineer; b. Baltimore, Md., Sept. 7, 1901; s. Sebastian Henry and Edith (Thompson) H.; grad., Baltimore Polytechnic Inst., 1919; engring. student, Cornell U., 1920-21; m. Ruth De Motte, Feb. 23, 1924 (divorced 1939); 1 son, William Arthur; m. 2d Olive Charlotte Winslow, May 26, 1939; 1 son, Patrick Arthur, Kathleen Charlotte, Charleen Marjorie (twins). Civil engineer, Interstate Commerce Commn. and War Dept., 1923-28; with airways div., Bur. of Air Commerce (now Civil Aeronautics Adminstrn.), Washington, 1928-41; adminstr., region 6, Civil Aeronautics Adminstrn., 1942-46; asst. adminstr. for airports, Washington, 1946-48; supt. of airports, region 6 (Calif., Ariz., Nev., Utah), CAA, 1948-53, chief airports div., 1953; dir. master planning Architects and Engrs., Spanish Bases, 1953-55; adminstr. civil airport installations for asso. firms of Orr, Strange & Inslee, architects and Koebig & Koebig, engrs., 1955—. Mem. Soc. Am. Mil. Engrs. Mason. Home: 471 Sycamore Rd., Santa Monica Canyon, Santa Monica, Cal. Office: 3142 Wilshire Blvd., Los Angeles 5.

HOOK, James William, engr.; b. near Hedrick, Ia., Jan. 9, 1884; s. James and Virginia (Eller) H.; B.M.E., Ia. State Coll., 1905, M.E., 1912; m. Hattie Rosamond Bechtel, Sept. 17, 1907; children—James William, Rose Virginia. Editor and pub. Cody (Wyo.) Enterprise, 1905-06; sales engr. Globe Machinery & Supply Co., Des Moines, Ia., 1906-09; sales mgr. and later gen. mgr. C. A. Dunham Co., Marshalltown, Ia., 1909-16; pres. and dir. Allied Machinery Co. of America, New York, also dir. other corps. in New York, 1916-23; pres. and treas. Geometric Tool Co., New Haven, Conn., 1923-44; pres. and director United Illuminating Company of New Haven, Conn., 1939-42, chairman of Board since 1942; director Acme Wire Co., of New Haven. Mem. Connecticut Emergency Relief Commission, 1933-36; resident industrial advisor NRA, 1933; member Industrial Advisory Board NRA, 1934-35; vice chairman Durable Goods Industries Com. NRA, 1934-35; mem. Bd. of Edn., Tarrytown, N.Y., 1922-23; distribution com., New Haven Foundation; 1928-38; pres. N.E. Council, 1937-38; mem. President Hoover's Nat. Orgn. on Unemployment Relief, 1931-33; chmn. Conn. Unemployment Commn., 1931-33; awarded the Marston medal by Iowa State Coll., 1940, for achievement in engineering; mem. Bus. Adv. Council for the U.S. Dept. of Commerce since 1939. Trustee University of Connecticut, 1935-53, chairman, 1949-53; trustee New Haven YMCA (chmn.); member Citizens Action Commission of New Haven; mem. New England Regional Manpower Committee, 1943-44; v.p. Mfrs. Assn. of Conn., 1941-46. Member A.A.A.S., Am. Soc. M.E., Academy Political Science, Society of Colonial Wars, Tau Beta Pi, Kappa Sigma. Republican. Mason (32°). Clubs: University (New York City); Graduate, Quinnipiack, Lawn, Country (New Haven). Author: Industry's Obligation to the Unemployed, 1938. Co-author: The New Outlook in Business, 1940; wrote genealogies, James Hook and Virginia Eller, 1925; Judge Karl Bechtel, of Hanau, Germany, 1936. Home: 98 Cold Spring St., New Haven, Conn. Office: 80 Temple St., New Haven 6, Conn.

HOOK, Sidney, univ. prof.; b. N.Y. City, Dec. 20, 1902; s. Isaac and Jennie (Halpern) H.; B.S., Coll. of the City of N.Y., 1923; M.A., Columbia U., 1926, Ph.D., 1927; m. Carrie Katz, March 31, 1924; 1 son, John Bertrand; m. 2d, Ann Zinken, May 25, 1935; children—Ernest Benjamin, Susan Ann. Teacher N.Y. City pub. schs., 1923-28; lecturer Columbia U. Summer Session, 1927, 1930; instr. in philosophy, Washington Square Coll., N.Y. Univ., 1927-32, asst. prof., 1932-34, asso. prof. and chmn. of dept. of philosophy, 1934-39, prof. since 1939, head dept. philosophy Grad. Sch., N.Y.U., 1948, chmn. div. philosophy, psychology, Grad. Sch., 1949. Butler Silver Medal for distinction in philosophy, Columbia University, 1945; Guggenheim fellow, 1928-29, 55. Organizer Conference on Methods in Philosophy and Sci., Conf. on Sci. Spirit and Dem. Faith, and Com. for Cultural Freedom; mem. Am. Philos. Assn., Am. Assn. Univ. Profs. (past council mem.), International Committee for Academic Freedom, John Dewey Soc. Author: Education for Modern Man, 1946; Heresy, Yes-Conspiracy, No, 1953; and several others 1927-43; also numerous articles for philos. journals. Address: 606A 3d St., Brooklyn 15, New York. ☆27

HOOK, Walter Williams, architect; b. Charlotte, N.C., July 19, 1902; s. Charles Christian and Ida Lisette (McDonald) H.; student U. N.C., 1919-21, sch. of architecture Columbia, 1921-23; m. Catherine Johnson, Feb. 3, 1922; 1 son, Walter Williams; m. 2d, Ellen Spiegelhalter, 1951. Engaged in practice architecture, 1923—; pres., treas. Walter Hook & Assos., Inc., Charlotte. Chmn. N.C. State Bldg. Code Council, 1938-48; pres. State Bd. Archtl. Examination and Registration, 1947-53; chmn. Zoning Bd. of Adjustment, Charlotte, 1948-53. Licensed architect, N.C., 1928. Fellow A.I.A.; mem. Am. Hosp. Assn. Club: Charlotte City. Home: 2827 Rothwood

Dr., Charlotte 7. Office: 303½ W. 4th St., Charlotte, N.C.

HOOKER, Charles Wright, biologist, b. Fries, Va., Sept. 15, 1910; s. Robert Ruffin and Ella Madge (Cornett) H.; A.B., Duke U., 1930, A.M., 1932, Ph.D., 1933; m. Elma Black, Sept. 2, 1937; children—Elizabeth Kinard, Robert Wright. Nat. Research Council fellow U. of Rochester, 1933-34; research fellow in medicine Duke U., 1934-36; instr. in anatomy Tulane U., 1936-37; instr. Yale, in anatomy, 1937-42, asst. prof., 1942-46, asso. prof., 1946-48; prof. of cytology Emory Univ. Sch. of Medicine, 1948-49; prof. of anatomy U. of North Carolina since 1949. Member A.A.A.S., Am. Assn. Anatomists, Am. Soc. Zoölogist, Endocrine Society, American Association Cancer Research (sec.-treas. 1945-51), Soc. Exptl. Biology and Medicine, N.Y. Acad. Sci., Sigma Xi, Phi Beta Kappa. Presbyn. Home: Pittsboro Rd., Chapel Hill, N.C.

HOOKER, Davenport, anatomist; b. Brooklyn, N.Y., May 13, 1887; s. Henry Daggett and Mary Theodora (Davenport) H.; A.B., Yale Coll., 1908; A.M., Yale U., 1909, Ph.D., 1912; Scott Hurtt Fellow of Yale at Bonn and Naples, 1911-12; D. Sc., U. of Pittsburgh, 1939; m. Helen Millington Ferris, Apr. 14, 1917; 1 daughter, Elizabeth Bradford (Mrs. Benjamin A. Gjenvick), Assistant in biology, Yale, 1908-09, instructor in anatomy, 1909-14; assistant professor histology, U. of Pittsburgh, 1914-15; asst. prof. anatomy, Yale, 1915-19; prof. of anatomy and chmn. of dept., U. of Pittsburgh, since 1919; Harry Burr Ferris lecturer in anatomy, Yale, 1935-36; univ. lecturer, U. of Mich., 1943; asso. fellow Trumbull Coll., Yale U. since 1946; Porter lecturer Kansas University, 1951; Served as capt., Field Artillery Reserves, 1919-23; major, Sanitary Reserves, 1923-42. Mem. Am. Assn. Anatomists (mem. exec. com. 1922-25; 2d v.p. 1940-42), Am. Physiol. Soc., Assn. Research Nervous and Mental Diseases (pres. 1953), Phi Beta Kappa, Sigma Xi, Alpha Omega Alpha, Nu Sigma Nu. Club: Graduate (New Haven). Mem. editorial bd. Jour. of Comparative Neurology since 1931, mng. editor, 1932-50; mem. adv. bd. Jour. of Neurophysiology since 1938. Author of scientific articles relating to development and regeneration of nervous system, nerve-muscle relationships, and development of human fetal activity. Home: 5410 Plainfield St., Pittsburgh 17. Office: University of Pittsburgh, Pittsburgh 13, Pa.

HOOKER, DeWitt Everett, educator; b. Auburn, N.Y., Oct. 28, 1897; s. DeWitt Spink and Gertrude Loretta (Jones) H.; B.S., Syracuse Univ., 1921; m. Vera Frances Morey, Aug. 18, 1930. Commandant The Manlius (N.Y.) Sch., 1921-38; adjutant Northwestern Mil. and Naval Acad., Lake Geneva, Wis., 1938-39; commandant The Bolles Sch., Jacksonville, Fla., 1939-41, supt. since 1947, mem. bd. trustees since 1947. Served as 2d lt., F.A., U.S. Army, World War I, major, World War II; major, F.A., Organized Reserve since 1946. Awarded the Army Commendation ribbon for meritorious service, Sept. 1946. Mem. Pi Kappa Alpha. Republican. Methodist. Club: Rotary. Home: The Bolles Sch., Jacksonville 7, Fla.

HOOKER, Henry Stewart, lawyer; b. San Francisco, Calif., Sept. 21, 1879; s. Richard Campbell and Elizabeth (Stewart) H.; desc. of Lawrence Washington; A.B., Yale, 1902; LL.B., New York Law Sch., 1904; m. Madeleine Forrest Burke, May 7, 1918 (divorced April 22, 1930). In practice of law at N.Y. City since 1904; mem. Marvin, Hooker & Roosevelt (F.D.), 1910-18. Personal rep. of Pres. with rank of ambassador at unveiling of Roosevelt Memorial, London, Eng., 1948; now Hooker, Alley & Duncan (since May 1, 1944). Former mem. Squadron A, N.Y. Nat. Guard; attended 1st Plattsburg T.C., 1915, Plum Island T.C., 1916; commd. maj. U.S. Army, 1917, and assigned to staff of Gen. Leonard Wood; went to France, May 1918, as asst. div. adj. 33d Div., A.E.F.; acting div. adj. at British front, May-Aug. 1918, battles of Hamel and Gressaire Wood; served with 33d Div. at St. Mihiel, Argonne-Meuse offensive, and in Troyon sector. Cited for "exceptionally meritorious and conspicuous services," also for "gallantry in action." Chevalier of the Legion of Honor (France); Chevalier Order of the Crown (Belgium); Conspicuous Service Cross (New York); Order of the Purple Heart and Medal of Silver Star (U.S.). Mem. Assn. Bar City of N.Y., Scroll and Key (Yale). Democrat. Episcopalian. Clubs: Knickerbocker, Racquet and Tennis, Turf and Field, Piping Rock, Down Town Assn. Capt. Yale Freshman Crew, 1899; mem. Yale U. Crew, 1901. Home: 277 Park Av. Office: 50 Broadway, New York, N.Y.

HOOKER, John Jay ◎ V. 27.

HOOKER, John Palmer, real estate and mortgage banking; b. Watertown, N.Y.; s. George S. and Caroline R. (Haas) H.; student Cornell U.; m. Anna P. Kellogg, May 28, 1914 (deceased); 1 son, George Kellogg (dec.); m. 2d Mary Ensley Murrelle, June 1, 1926; children—West, Enoch Ensley, Mary Ensley, John (dec.). In real estate bus., Chicago, since 1909, partner Hooker & Randell; dir. Kellogg Switchboard & Supply Co.; v.p. Michigan Blvd. Bldg. Co. since 1940; Chicago loan corr. Provident Mut. Life Ins. Co. of Phila. since 1943. Mem. Chicago Real Estate Bd. (pres. bd. 1927, chmn. valuation com. 1924-25), Sigma Phi. Clubs: Chicago, University, Mid-Day, Saddle and Cycle, Casino (Chgo.); Indian Hill (Winnetka); Woodmont Rod and Gun (Hancock, Md.); Tobique Salmon (New Brunswick, Can.); Onwentsia. Home: 1115 E. Illinois Rd., Lake Forest, Ill. Office: 30 N. Michigan Av., Chgo. 2.

HOOKER, Richard, journalist; b. Augusta, Ga., Feb. 20, 1878; son Thomas and Sarah Augusta (Bowles) H.; B.A., Yale, 1899; studied in Europe, 1899-1900; m. Winifred Eells Newberry, Dec. 31, 1910; children—Richard, Sarah Paige, Mary Newberry, Arthur Bowles. Has been connected with Springfield Republican since 1900, as Washington corr., 1904-11, lit. editor, 1911-15, editor, 1915-22 (resigned because of ill health); then asso. editor; pres. Republican Co., 1915-32; now editorial contributor on national affairs Sun. Republican; dir. Asso. Press, 1927-34. Pres. Doane Orphanage Trust Foundation (formerly the Doane Orphanage), 1931-47. Mem. Second Industrial Conf. of 17, Washington, 1919-20. Apptd. mem. Pilgrim Tercentenary Commn. by President Wilson, 1920 (declined), Bromley lecturer on journalism, Yale, 1921; mem. Yale Alumni Board, 1914-34 and since 1941. Mem. Delta Kappa Epsilon, Elihu Club (Yale). Associate member of United States Naval Institute, Congregationalist. Clubs: Cosmos (Washington, D.C.); Longmeadow Country, Colony (Springfield, Mass.). The Story of an Independent Newspaper (history of the Springfield Republican), 1924. Tendered apptmt. as White House sec. in charge press relations, Taft administrtn., and asst. sec. of treasury, Wilson adminstrn. (declined). Contbr. articles on politics and naval history. Home: 241 Park Drive, Longmeadow, Springfield 6, Mass. (summer) Blandford, Mass.

HOOKER, Richard James, educator; b. Milw., Sept. 6, 1912; s. Harry A. and Edith (O'Donnell) H.; A.B., U. Chgo., 1934, Ph.D., 1943; m. Nancy Harvison, Jan. 5, 1952. Research asst. U. Chgo., 1936-40; instr. Central Y.M.C.A. Coll., 1941-44, asst. prof., acting chmn. dept. history, 1944-45; asso. prof. Roosevelt Univ., 1945-49, chmn. dept. history, 1945-49, since 1950, prof. Am. history since 1949. Bd. trustees Roosevelt Coll. since 1952. Mem. Am., Miss. Valley hist. assns., Am. Assn. U. Profs., Alpha Delta Phi. Author: The Carolnia Backcountry on the Eve of the Revolution; The Journal and Other Writings of Charles Woodmason, Anglican Itinerant. Contbr. articles profl. jours. Home: 5419 University Av., Chgo. 15.

HOOKER, Roger Wolcott, chem. mfr.; b. Blue Island, Ill., Mar. 31, 1897; s. Albert H. and Ambolena (Jones) H.; grad. Hill Sch., Pottstown, Pa., 1916; A.B., Cornell U., 1921; m. Grace Celeste Garden, July 13, 1935; children—Roger Wolcott, Henry Garden. With Hooker Electrochem. Co., Niagara Falls, 1922—, successively asst. sales mgr. small package div., asst. to sales mgr., asst. sales mgr., sales mgr., dir., v.p., sales mgr., 1941, v.p. charge sales, 1949, now v.p.; pres. Chlorine Inst., Inc., 1949—. Mem. Synthetic Organic Chem. Mfrs. Assn. (1st v.p.). Republican. Presbyn. Clubs: University, Chemists (N.Y.C.); Niagara, Niagara Falls Country. Home: Barton Hill, Lewiston, N.Y. Office: Hooker Electro-chemical Co., Naigara Falls, N.Y.

HOOKER, Ruth Hutchison, librarian; b. Dorchester, Neb., Jan. 24, 1901; d. David L. and Florence Bell (Weston) Hutchison; student Kan. State U., 1921-23, U. So. Cal., 1925-26; A.B., George Washington U., 1927; m. William B. Hooker, June 5, 1931; children—William Weston, Margaret Ann. Bibliochretic Naval Research Lab., 1927-30, librarianship, 1930-51; coordinator Naval Libraries, 1951-54; librarian Naval Research Lab., 1955—. Mem. Am. Documentation Inst., A.L.A., Spl. Libraries Assn. (pres. 1949-50), Council Nat. Library Assns. (sec. 1951-54). Methodist. Home: 3385 Highview Terrace, Washington 20. Office: Naval Research Lab., Washington 25.

HOOKER, Sanford Burton, physician; b. Peacham, Vt., Apr. 23, 1888; s. Burton Sanford and Clara (Dow) H.; student Bradford Acad., 1900-04; A.B., Dartmouth, 1909; Ch.B., Boston U., 1912, M.D., 1913; student med. sch., Harvard, 1914, U. Pa., 1915; M.A. (fellow), U. Cal., 1916; m. Lillian A. Osgood, Oct. 11, 1919; children—Burton Sanford, Janet (Mrs. Donald Ross Bishop), Robert Osgood. Intern Mass. Homeopathic Hosp., 1911-12; resident physician Evans Meml. Hosp., Boston, 1913-14, research asso., 1914-20, mem. staff, 1921-52, emeritus since 1952; instr. phys. diagnosis, pharmacology Boston U., 1913-14, instr. preventive medicine, 1916-18, asst. prof. immunology, 1920-24, asso. prof., 1924-32, prof., 1932-52, prof. emeritus since 1952; immunologist Mass. Meml. Hosp., 1920-52; cons. Nat. Research Council, 1924-26, Nat. Insts. Health, 1949-53. Served as 1st lt. M.C., U.S. Army, 1917-19, A.E.F., France, 1918-19. Mem. Am. Acad. Allergy (pres. 1935-36, chmn. research council 1946-52), Am. Assn. Immunologists (pres. 1936-37), Soc. Am. Bacteriologists, Am. Pub. Health Assn., A.A.A.S., Am. Coll. Allergists, A.M.A., Mass. Med. Soc., N.Y. Acad. Sci., Soc. Exptl. Biology and Medicine (editorial bd. Proc. 1935-42), Am. Acad. Arts and Sci., Phi Beta Kappa, Sigma Chi, Alpha Kappa Kappa, Alpha Omega Alpha. Mason (32°). Republican. Co-editor: Yearbook Pathology and Immunology, 1940-41. Editorial bd. Jour. Immunology since 1935, Jour. Investigative Dermatology since 1940, Jour. Allergy, 1944-52. Internat. Archives Allergy since 1947. Contbr. articles profl. publs. Home: Bradford, Vt.

HOOLE, W(illiam) Stanley, librarian; b. Darlington, S.C., May 16, 1903; s. William Brunson and Minnie Eva (Powers) H.; A.B., Wofford Coll., 1924, A.M., 1931, Litt.D., 1954; Ph.D., Duke U., Durham, N.C., 1934; B.S. in Library Science, North Texas State College, Denton, Texas, 1943; student Columbia University, 1927, U. of South Carolina, 1929, University of Chicago Grad. Library Sch. summers 1935, 36, 38, 39; m. Martha Anne Sanders, Aug. 7, 1931; children—Marcia DuBose, Elizabeth Stanley. Teacher, Spartanburg (S.C.) High Sch., 1924-25; Darlington (S.C.) High Sch., 1927-31; teaching fellow, Duke University, 1931-34; asst. prof. English, Birmingham-Southern Coll., Birmingham, Ala., 1934-35, librarian, 1935-37; librarian Baylor U., Waco, Tex., 1937-39; dir. of libraries North Tex. State Coll., 1939-44; dir. of libraries, U. of Ala. since 1944; library cons. Southern Assn. Schs. and Colleges since 1942, mem. commn. instns. higher learning, 1948-50. Mem. Ala. Library Assn., Southeastern Library Association, Ala. Hist. Assn., Am. Library Assn., Southern Hist. Assn., South Atlantic Modern Lang. Assn., Phi Alpha Theta, Pi Tau Chi, Phi Beta Kappa, Kappa Phi Kappa, Pi Kappa Phi. Methodist. Member editorial board National Council of Teachers of English. Editor: North Texas Regional Union List of Serials, 1943; Classified List of Reference Books and Periodicals for the College Library, 1947, rev., 1955. Author: Charleston Periodicals, 1936; Sam Slick in Texas, 1945; The Ante-Bellum Charleston Theatre, 1946; Let the People Read (Survey, Spartanburg, S.C. Libraries), 1946; A Library for Lauderdale (Survey, Meridian, Miss. libraries); Alias Simon Suggs: The Life and Times of Johnson Jones Hooper, 1952; The James Boys Rode South, 1955. Co-author: Mississippi Study of Higher Edn., 1945; Studies of Higher Edn. in the South, 1947; A Study of Stillman Institute, 1947. Editor The Alabama Rev., 1948—. The Southeastern Librarian, 1951-52. Asso. editor South Atlantic Modern Lang. Assn. Bull., 1947-52. Contbr. to Tex. Hist. Handbook and Grolier Ency.; also articles to scholarly, profl. and popular publs. Home: Tuscaloosa, Ala.

HOON, Paul Waitman, clergyman; b. Chgo., Feb. 11, 1910; s. Clarence Earl and Fannie Ruth (Waitman) H.; student U. Cin., 1926-28; A.B., Yale, 1931; B.D., Union Theol. Sem., N.Y.C., 1934; student U. Marburg, Germany, 1934; Cambridge U., Eng., 1935; Ph.D., U. Edinburgh, 1936; S.T.D. (hon.), Ursinus Coll., 1948; m. Grace Nichols, Nov. 23, 1938 (died 1943); children—Paul Waitman, David Nichols; m. 2d, Alice Emerson Blodgett, Oct. 15, 1950. Student asst. minister Madison Av. Presbyn. Ch., N.Y.C., 1931-32; asst. minister Chester Hill Meth. Ch., Mt. Vernon, N.Y., 1932-34; ordained to ministry Meth. Ch., 1933; minister, New Milford, Conn., 1936-38, Summerfield Ch., Bridgeport, Conn., 1938-41, First Ch., New Rochelle, N.Y., 1941-42, 1st Ch., Germantown, Phila., 1943-53; lectr. Drew Theol. Sem., 1949-50; Henry Sloane Coffin prof. pastoral theology Union Theol. Sem. since 1953. Mem. Ch. Soc. and Fedns., Phila. Council Chs. (president 1947-48), Beta Theta Pi, Tau Kappa Alpha, Delta Sigma Rho. Author: Exposition of the Epistles of St. John, The Interpreter's Bible. Contbr. articles religious, theol. jours. Home: 218 Heights Rd., Ridgewood, N.J. Office: Union Theological Seminary, Broadway at 120th St., N.Y.C. 27.

HOOPER, Bert Leslie, dentist; b. Des Moines, Ia., Nov. 30, 1893; s. Josephus Henry and Ellen Elizabeth (Mathre) H.; D.D.S., U. of Neb., 1915; m. Elsie Barbara Hornung, Aug. 11, 1915; 1 dau., Jean Winifred. Instr., Lincoln (Neb.) Dental Coll., 1915-16, Kansas City Dental Coll., 1916-17; practice of dentistry, Lincoln, since 1917, specializing in prosthetic dentistry since 1919; prof. of prosthetic dentistry, U. of Neb., since 1923, dean Coll. of Dentistry, 1939. Cons. prosthodontics V.A. Pres. Advisory Bd. of Dental Specialities, 1939. Mem. dental advisory com. War Manower Commn. Fellow Internat. Coll. of Dentists; mem. Congress on Dental Edn. and Licensure (chmn. 1953). Am. Dental Assn. (chmn. full denture sect. 2 years; mem. council on dental edn., chmn 1953). Pierre Fauchard Academy Nebraska State Dental Society Cornhusker Dental Study Club (organizer and president), Academy of Denture Prosthetics (president 1937), American Full Denture Society (president 1938). American Inter-professional Inst., Lincoln Chamber of Commerce, Xi Psi Phi, Omicron Kappa Upsilon, Sigma Xi. Contbr. to dental jours. Lecturer to state dental socs., etc. Home: 3017 Summit. Office: Sharp Bldg., Lincoln, Neb.; Andrews Hall, Univ. of Neb., Lincoln, Neb.

HOOPER, Eugene S., banker; b. Jefferson, Tex., Sept. 25, 1898; s. E. J. and Susan (Dunn) H.; B.A., U. Tex.; m. Nancy Mowry, Aug. 16, 1934; 1 dau., Lindsay Anne. Senior v.p. Manufacturers Trust Co., dir. Home: 184 Dwight Pl., Englewood, N.J. Office: 55 Broad St., N.Y.C. 15.

HOOPER, Frank Arthur, fed. judge; b. Americus, Ga., Apr. 21, 1895; s. Frank Arthur and Helena (Callaway) H. Sr.; student Ga. Inst. Tech., 1916; LL.B., Atlanta Law Sch., 1936, LL.M., 1937, LL.D., 1944; m. Carolyn Newton, June 29, 1926; children—Frank A., Charles N., Ellis C. Admitted to Ga. bar, 1916; sec. to judge Ga. Court of Appeals, 1917, pvt. practice, Atlanta, 1919-43; judge, Ga. Court of Appeals, 1933; instr., Atlanta Law Sch., 1934-43; asst. city atty., Atlanta, 1940-43; judge, Superior Court, Atlanta Judicial Circuit, 1943-49; U.S. Dist. Judge, Northern Dist. Ga. since 1949. Rep. Ga. Leg., 1925-28. Ensign, U.S.N.R.F., 1919. Past pres. bd. trustees, Met. Atlanta, N. Fulton area, YMCA. Mem. Am. Legion, Mil. Order World Wars, Ga.-Tec. Nat. Alumni Assn. (pres., 1945-47); Citizens Crime Commn., Sigma Alpha Epsilon. Democrat. Baptist. Mason (32°, Shriner). Elk. Club: Optimist. Home: 3303 Habersham Rd. N.W., Atlanta. Office: U.S. Courts, Northern Dist. of Ga., Atlanta 1.

HOOPER, Frederic Collins, corp. ofcl.; b. Bruton, Somerset, Eng., July 19, 1892; s. Frederick Stephen and Annie (Collins) H.; B.Sc., Univ. Coll., London, 1910-14; m. Eglantine Irene Bland, Jan. 1918; children—Anthony Robin Maurice, Robyl Jane; m. 2d, Prudence Avery, Sept. 1945; 1 dau., Emma. With Ionian Bank, Athens, Greece, 1919-21; with Lewis'

Ltd., 1922-42, dir., 1934-42; joint mng. dir. Bon Marche (Liverpool) Ltd., also Lewis' (Leeds), Ltd., Lewis's Investment Trust, Ltd., Lewis's Ltd., Lewis's (Midland), Ltd., Lewis's Royal Poly., Ltd., Lewis's (Staffordshire), Ltd., also chmn., mng. dir. Price Jones, Ltd., and partner Hooper, Williams & Partners, 1942-48; mng. dir. Schweppes, Ltd., London, also Kia Ora, Ltd., Schweppes (Overseas), Ltd., 1948—; dir. Park Bottling Co., Ilford, Ltd. Dir. Polit. Research Centre, 1942-44; dir. pub. relations Ministry of Works, 1945; dir. bus. tng. Ministry of Labour and Nat. Service, 1945-46. Served as capt., Dorset Regt., Brit. Army, 1914-19. Club: Savile. Author: Management Survey, 1948. Home: 6 Connaught Pl. Office: Schweppes House, 2-4 Connaught Pl., London W. 2, Eng.

HOOPER, John William, banker, industrialist; b. N.Y. City, Oct. 4, 1896; s. Alfred Frederick and Sophie Dorothy (Schierholz-Freitag) H.; student Townsend-Harris Hall, City College in N.Y., Pace Coll., and other specialized courses in accounting, finance and commercial law; D.C.S., Gettysburg Coll., 1954; married Mabel Kathleen Strachan, Sept. 7, 1925; children—John William (dec.), Janet Dorothy (Mrs. David Paine Osborn). Employed in municipal, real estate and constrn. work, 1914-17; mng. accountant Harris, Kerr and Cook, Chartered Accountants, London, and New York City, 1918-25; practiced pub. accounting as C.P.A., 1925-49; comptroller and v.p. charge finance Am. Machine and Foundry Co. and affiliated cos., 1925-49, dir., 1930-54; trustee Lincoln Savings Bank, Bklyn., 1943—, exec. v.p., 1949, pres., 1950—; dir. Durham-Enders Razor Corp., Mystic, Conn., Mundet Cork Corp., North Bergen, N.J., Intertype Corp., Bklyn. Past chmn. local S.S.S.; former mem. panel War Labor Bd. Dir., former chmn. Bklyn. chpt. A.R.C.; dir. N.Y.C. Anti-Crime Com., Inc.; Bklyn. campaign chmn. Greater New York Fund, 1952; trustee Savs. Banks Life Ins. Fund; trustee and treas. Wagner Coll., S.I.; chmn. bd. trustees Pestalozzi Found. Am., N.Y.; trustee Brooklyn Inst. Arts and Scis.; gen. chmn. United Hosp. Fund, 1950. Mem. Soc. C.P.A.'s Conn., Am. Inst. Accountants, Am. Inst. Banking (mem. adv. council, N.Y.), C. of C. (chmn. exec. com.), Republican. Mason. Clubs: Economic, Union League (N.Y.C.); Rotary, Brooklyn, Rembrandt, Heights Casino (Bklyn.). Home: one Pierrepont Street, Bklyn. 1; (country) South Salem, New York. Office: 531 Broadway, Bklyn. 6.

HOOPER, Leverett Franklin, banker; b. Brooklyn, N.Y., Feb. 5, 1893; s. Franklin Henry and Grace Martin (Sessions) H.; A.B., cum laude, Harvard, 1915; m. Lucia Louise Gates, Oct. 1, 1921; adopted children—Gerald Huntington, Gail. Started work with Harris Forbes & Co., N.Y. City, 1915, trader in railroad and public utility bonds, 1916-17, with First National Bank of City of N.Y. since 1919, mgr. bond dept., 1924, v.p., 1935-55; dir. Southern Ry. Co., Ala. Great Southern R.R. Co.; mem. bd mgrs. Montclair (N.J.) Savings Bank. First lt., Field Arty., U.S. Army, 1917-19. Clubs: Golf (Montclair, N.J.); Lunch (N.Y.City); Fells Brook (Essex Fells, N.J.). Home: Gordon Rd., Essex Fells, N.J. Office: 2 Wall St., N.Y. City 5.

HOOPER, Lionel E(lean), U.S. Pub. Health Service; b. Farmville, Va., Feb. 15, 1887; s. Benjamin Stephen and Sarah William (Holman) H.; student Hampden Sidney (Va.) Coll., 1902-04, Washington and Lee U., 1904-05, U. of Va., 1905-08; M.D., Georgetown U., 1911; m. Lucile White Rogers, Apr. 15, 1916 (she died May 1938); 1 daughter, Alice Rogers; m. 2d, Ruth Wallace, September 23, 1941. Comd. asst. surgeon, U.S.P.H.S., 1913, passed asst. surgeon, 1917, surgeon, 1921, sr. surgeon, 1933; med. dir., 1939; served at Quarantine Sta., Honolulu, 1913-20; med. officer in charge U.S. Marine Hosp., Norfolk, Va., 1920-22; duty at Am. consulate gen., Rotterdam and Antwerp, 1922-26; exec. officer U.S. Marine Hosp., Stapleton, N.Y., 1926-27; med. officer in charge Quarantine Sta., Galveston, 1927-28; chief quarantine officer, Puerto Rico, 1928-32; med. officer in charge U.S. Marine Hosp., Seattle, 1932-36, Stapleton, N.Y., 1936-37; chief quarantine officer Hawaiian Islands, 1937-39; med. officer in charge U.S. Marine Hosp., New Orleans, 1939-44. Med. Officer in Charge, U.S. Marine Hosp., and Chief Quarantine Officer, Galveston, Tex., 1944-45; med. officer in charge U.S.P.H.S. Relief Sta. and Quarantine Sta., Phila., 1945-47; Dist. Coast Guard med. officer, 1946-47; med. officer in charge U.S. Marine Hosp., Ellis Island, N.Y., 1947-49, U.S. Quarantine Sta. and Outpatient Clinic, Miami, Fla., 1949-50; ret. Dec. 1, 1950. Mem. A.M.A., Assn. Mil. Surgeons, Phi Chi. Home: 1431 Seabreeze Blvd., Fort Lauderdale, Fla.

HOOPER, Robert P., cotton mfr.; b. Baltimore, Md., July 15, 1872; s. James E. and Sarah (Poole) H.; hon. LL.D., Jefferson Med. Coll.; m. Marion Baylies, 1896; pres. Wm. E. Hooper & Sons Co.; director of Lumbermen's Mutual Casualty Co. (Chicago), Nat. Retailers Ins. Co., Excess Ins. Co. (Chicago), Insurers (Pa.). Home: Chestnut Hill. Office: Broad and Arch Sts., Phila. 7.

HOOPER, William Donald, corp. exec.; b. Oroville, Cal., 1903. Vice pres., sales mgr. U.S. Products Corp. Ltd.; exec. v.p. Hunt Foods. Home: 1109 Husted Av., San Jose, Cal.*

HOOPES, Darlington, lawyer; b. Vale, Md., Sept. 11, 1896; s. Price and Elizabeth L. (Tucker) H.; student U. Wis., 1914-15; studied law in office G. Herbert Jenkins, Norristown, Pa., 1917-21; m. Hannah L. Foulke, Oct. 21, 1921 (dec. Jan. 1923); m. 2d, Hazelette Miller, Nov. 16, 1925; children—Darlington, Rae, Delite. Admitted to Pa. bar, 1921; practiced in Norristown, 1921-27, Reading, 1927—; asst. city solicitor, Reading, 1928-32, city solicitor, 1936-40; dir. Eastern Coops, Inc., 1947-51. Active mem. Socialist Party, 1914—; mem. Pa. Ho. of Reps., 1930-36; mem. nat. exec. com. Socialist Party, 1932-36, 44—; nat. chmn., 1946—; candidate for vice pres. U.S., 1944, pres. of U.S., 1952. Mem. exec. com. council Pa. Fair Employment Practices Com., 1948—. Active YMCA. Boy Scouts Am. Mem. Am., Pa., Berks Co. bar assns., Comml. Law League Am., Am. Fedn. Tchrs. Mem. Society of Friends. Home: 1521 Greenview Av. Office: 212 N. 6th St., Reading, Pa.

HOOPES, Lorenzo Neville, milk co. exec.; b. Brigham City, U., Nov. 5, 1913; s. Jesse W. and Matilda (Eastman) H.; student Weber Coll., 1931-33, U. Utah, 1934-35, grad. sch., bus. administrn. Harvard, 1952; m. Stella Sorenson, Apr. 9, 1938; children—David Craig, Janet. Engaged coop. marketing agri. commodities, 1935-40; operator shell egg processing plants, Ida., Cal., 1941-46; installed, supervised 25 egg processing plants in U.S., 1946-49, 15 fluid milk plants in U.S., 1949-53; exec. asst. to sec. of agr., 1953-54; exec. asst. to co. mgr. and plant operations mgr. Lucerne Milk Co. (div. Safeway Stores, Inc.), 1949—. Mem. Ch. of Jesus Christ of Latterday Saints. Rotarian (pres. 1945-46). Home: Oakland. Office: 906 Tribune Tower, Oakland, Cal.

HOOPLE, Gordon Douglass (hōōpl), physician; b. Brooklyn, Feb. 19, 1895; s. William Howard and Victoria Irene (Cranford) H.; B.S., Syracuse U., 1915, M.D., 1919; post grad. training in otolaryngology, Mass. Eye and Ear Infirmary, Boston, 1925-26; m. Dorothea Brokaw, 1922. Interne, Brooklyn Hosp., 1919-21, U. Hosp., Syracuse, 1924; missionary hosp. work, West China, 1922-23; prof. otolaryngology Syracuse U. Coll. Medicine, 1946-53, emeritus, 1953—, also dir. of Hearing and Speech Center; former otolaryngology cons. N.Y. State VA. Trustee Syracuse U.; mem. bd. corporators Clarke Sch. for Deaf, Northampton, Mass. Served as maj., U.S. Army, 1942-45; with 52d Gen. Hosp. Unit, Eng.; lt. col. (inactive), AUS. Certified Am. Bd. Otolaryngology, 1928. Mem. Am. Laryngol. Rhynol. and Otol. Soc. Am. Acoustical Soc. American Physical Soc., Central N.Y. Eye, Ear, Nose and Throat Soc., A.M.A., Onondaga County Med. Soc., Syracuse Acad. Medicine, Am. Otol. Soc., Inc. (pres. 1952), Am. Laryngol. Assn., Am. Acad. Ophthalmology and Otolaryngology, Am. Bd. Otolaryngology (dir.), Syracuse Univ. Alumni Assn. (pres. 1928-35). Sigma Phi Epsilon, Nu Sigma Nu, Sigma Xi, Phi Beta Kappa, Alpha Omega Alpha. Republican. Methodist. Home: 801 Westmoreland Av. Office: 1100 E. Genesee St., Syracuse 10, N.Y.

HOOS, Sidney Samuels, educator, economist; b. Buffalo, May 20, 1911; s. Jacob and Rose (Gerrish) H.; student U. Me., 1929-31; A.B., U. Mich., 1934, A.M., 1935; Ph.D., Stanford, 1938; fellow Inst. Freedom and Competitive Enterprise, Claremont Coll., 1954; m. Ida Russakoff, June 18, 1941; children—Phyllis Ellen, Judith Marjorie. Research fellow Food Research Inst., Stanford, 1936-38; instr. U. Cal., Berkeley, 1938-41, asso. prof. agri. econs., asso. economist expt. sta., asso. economist Giannini Found. Agri. Econs., 1946-49, prof. agri. econs., economist expt. sta., Giannini Found. Agri. Econs., 1950—; sr. economist, asst. to pres. CCC, Dept. Agr., 1941-42; chief economist, dep. chief requirements br. Office Q.M. Gen., War Dept., 1942-45. Econ. cons. various agri. products, agencies fed. and state govts. Recipient Commendation for Meritorious Service, War Dept., Citation of Merit, Am. Marketing Assn. Mem. Am., Pacific Coast econ. assns., Am. Statis. Assn., Econometric Soc., Am. (exec. com. 1951, editorial council 1954-55), Western (exec. com. 1950-52, pres. 1951) farm econs. assns. Home: 868 The Arlington, Berkeley 7, Cal.

HOOTEN, William Jarvis (hōō'tĕn), newspaper editor; b. Chocowinity, N.C., Sept. 5, 1900; s. William Thomas and Martha (Jarvis) H.; student St. Paul's Sch., Beaufort, N.C., 1906-11, Belhaven Sch., Belhaven, N.C., 1911-15; m. Grace Bull, June 17, 1922; children—William Pearce, Grace, Charles Carlton. Comml. and railroad telegrapher, 1916-18, Asso. Press, 1918-27; reporter El Paso Herald, 1927-29, city editor, 1929-31; city editor El Paso Times, 1931, mng. editor, 1931-40, editor since 1940. Mason (32°, Shriner). Club: Rotary. Home: 3611 Clifton St. Address: El Paso Times, El Paso, Tex.

HOOTON, Caradine Ray, church ofcl.; b. Hughes Springs, Tex., July 31, 1895; s. William Matthew and Mary Emma (Hervey) H.; A.B., Southwestern U., 1921, D.D., 1939; LL.B., U. Tex., 1922; LL.D., Okla. City U., 1954; m. Lila Maud Eberhart, Nov. 1, 1922; children—William Eberhart (dec.), Mary Lila, Anne Belle. Admitted to Tex. bar, 1922, U.S. Supreme Ct., 1951; practiced in Mineral Wells, Tex., 1922-25; ordained to ministry of Meth. Ch., 1925, asso. pastor Polk Street Ch., Amarillo, Tex., 1925-28; pastor Sudan, Ft. Stockton, Stamford, Plainview, Tex., 1928-39; dist. supt., Sweetwater, Tex., 1938-39; pastor, Dallas, Oklahoma City, 1939-49; exec. sec. Meth. Bd. Temperance, 1949—; pres. Jurisdictional Bd. Hosps. and Homes; pres. Council of Secs. Meth. Gen. Bds.; mem. Nat. Family Life Conf.; mem. Nat. Com. Prevention of Alcoholism; mem. Oklahoma City Council Chs. (pres.). Trustee Oklahoma City U. Mason (32°, K.T., Shriner). Club: Kiwanis. Home: Methodist Bldg., Washington 2. Office: 100 Maryland Av. N.E., Washington.

HOOVER, Calvin Bryce (hōō'vĕr), economics; b. Berwick, Ill., Apr. 14, 1897; s. John Calvin and Margaret Delilah (Roadcap) H.; A.B., Monmouth (Ill.) Coll., 1922; grad. study, U. of Wis., 1922-23, U. of Minn., 1923-25; Ph.D., U. of Wis., 1925; Litt.D., Columbia, 1934, Monmouth Coll., 1935; m. Faith Miriam Sprole, July 5, 1919; children—Carol Faith, Sylvia Joan. Instr. Sch. of Business, U. of Minn., 1923-25; asst. prof. economics, Duke U., 1925-27, prof., 1927—, dean Grad. Sch., 1937-47. Cons. National Resources Committee, 1937; cons. adv. commn. to Council of Nat. Defense since 1940. Dir. of Research, Com. of the South, 1947. Served as private, inf., U.S. Army, later in F.A., May 1917-June 1919; participated in battles of St. Mihiel and Meuse-Argonne. Research and Analysis Div., O.S.S., 1941-44; chief, economic intelligence and economic advisor, U.S. Group, Control Council for Germany, 1945; mem. President's Com. on Foreign Aid, 1947; special adviser to the U.S. rep. in Europe, E.C.A., 1948. Awarded Medal of Freedom. Mem. Am. (pres. 1953), So. (pres. 1953) econ. assns. Phi Beta Kappa. Clubs: Cosmos, Century Association. Author books on econs. Asso. editor South Atlantic Quarterly. Home: 1702 Duke University Rd., Durham, N.C. ☆27

HOOVER, C(lifford) Dale, agronomist; b. nr. Alden, Kan., Feb. 16, 1907; s. John Mahlon and Clara Belle (Stewart) H.; student Sterling (Kan.) Coll., 1925-27; A.B., Kan. State Teacher's Coll., Pittsburg, Kan., 1934, M.S., 1935; Ph.D., Ia. State Coll., 1939; m. Myrtle Louise McMullin, Aug. 26, 1931; children—Jack Clifford, Donald Gene, Darrel Dean. Prin. and teacher Oxford (Kan.) Grade Sch., 1927-32; prin. Gypsum (Kan.) Grade Sch., 1932-33; teaching fellow, Kan. State Teachers Coll., 1935; research asst., Ia. Agr. Expt. Sta., 1935-39; asso. prof., agronomist Miss. State Coll., Expt. Sta., 1939-46, head dept., 1946—. Mem. Am. Soc. Agronomy (state rep.; sec.-treas. Miss. sect.), Soil Sci. Soc. Am., State Farm Bur. Fedn., Democrat. Baptist. Contbr. articles sci. mags. Address: Box 1418, State College, Miss. ☆27

HOOVER, H. Earl, vacuum cleaner mfg. exec.; b. Kansas City, Mo., Dec. 12, 1890; s. Frank Kryder and Effie Laura (Phelps) H.; B.S. in engring., U. Mich., 1912; m. Miriam F. Ulvinen, Oct. 2, 1951. Engr. phosphate mines, Mt. Pleasant, Tenn., 1912-13; engring. asst. Hoover & Mason Phosphate Co., Chgo., 1913-18, pres., treas., 1935-52; v.p. The Hoover Co., Chgo., 1915-53, vice chairman, 1953-54, chairman, 1954—; vice president and dir. The Hoover Co., Ltd., Hamilton, Ont., Can. since 1915; chmn. Ruhm Phosphate & Chem. Co., 1946-53. Pres. bd. edn., Glencoe, Ill., 1924-25; trustee, v.p. Highland Park Hosp. Assn., 1935-43; founder, dir., fellow Palm Springs (Cal.) Desert Mus.; adv. exec. bd. Chgo. council Boy Scouts Am., awarded Silver Beaver; voting trustee Chgo. YMCA; vice president, dir. Bishop McLaren Center, Sycamore, Ill. Hon. Cooley fellow U. Mich., 1953. Mem. A.S.M.E., A.A.A.S., Indsl. Research Inst. (pres. 1940-41). Phi Delta Theta. Episcopalian (vestryman, treas.). Clubs: University, Tower, Farmers, Execs. (Chgo.). Home 1801 Green Bay Rd., Glencoe, Ill. Office: 20 N. Wacker Dr., Chgo. 6.

HOOVER, Harvey Daniel, teacher of theology; b. New Oxford, Pa., June 17, 1880; s. Samuel E. and Jane J. (Gable) H.; student Gettysburg (Pa.) Coll., 1894-96; Susquehanna Univ., Selinsgrove, Pa., 1896-1902, A.B., 1899, A.M., 1900, B.D., 1902; Ph.D., Ill. Wesleyan U., Bloomington, Ill., 1907; S.T.D., Gettysburg, 1918, D.D., Wittenberg College, Springfield, O., 1922; Litt.D., Carthage (Ill.) College, 1935; m. Miriam Grace Stock, June 17, 1902; 1 dau., Dorcas Grace (Mrs. Paul H. Ensrud). Minister at Friedens, Pa., 1902-04, East Pittsburgh, 1904-07; prof. sociology and philosophy, Susquehanna U., 1907-09; prof. philosophy and edn., and pres. Carthage (Ill.) Coll., 1909-26; prof. Pastoral Theology and Liturgies and Dean of the Seminary Chapel, Lutheran Theological Seminary, Gettysburg, 1926-52; prof. Phila. Lutheran Deaconess Sch., 1954—. Instructor Nawakwa Training Camp, Adams County Leadership School, Baltimore Deaconess Training School; lecturer on popular educational, literature and sociol. topics. Vice pres. bd. govs. Council for Clinical Training (N.Y.); member migrant conv. Nat. Council of Chs. of U.S.A.; pres. of dirs. Nawakwa Training Sch. Member N.E.A., Am. Sociol. Soc., Religious Edn. Assn., Luth. Hist. Acad., A.A.A.S., Nat. Hoover Association, American Geographical Society, S.A.R., Rural Sociol. Soc., Nat. Com. on Mental Hygiene, Pa. Welfare Conf., Church Social Workers, Am. Hymn Soc. (N.Y.), Hymn Society (London), Adams County Hist. Society, Phi Kappa Rho, Pi Gamma Mu. Sec. Common Service Book Com., United Lutheran Church America. Clubs: University (Chicago); Lions. Wrote: Master Mind; Lift Up Your Eyes; History of Carthage College; In His Presence. Editor Bible Reading Fellowship (monthly); also ed. of Light for Today and of 5 vols. of Nat. Luth. Edn. Assn. Home: Gettysburg, Pa.

HOOVER, Herbert, thirty-first President of the United States; b. West Branch, Ia., Aug. 10, 1874; s. Jesse Clark and Hulda Randall (Minthorn) H.; A.B. in Engring., Stanford, 1895; hon. degrees from 81 instns. in U.S. and abroad; 118 medals including 56 gold medals from Am., fgn. orgns. and socs. Hon. citizen of various European cities; m. Lou Henry, 1899 (died Jan. 7, 1944); children—Herbert, Allan Henry. Professional work in mines, railroads, metallurgical works, in United States, Mexico, Canada, Australia, Italy, Great Britain, South Africa, India, China, Russia, etc., 1895-1913. Represented Panama-Pacific International Exposition in Europe, 1913-14; chmn. Am. Relief Com., London, Eng., 1914-15; chmn. Commn. for Relief in Belgium, 1915-19; U.S. food administrator, June 1917-July 1, 1919;

served as mem. War Trade Council; was chmn. U.S. Grain Corp., U.S. Sugar Equalization Bd., Interallied Food Council, Supreme Economic Council, European Coal Council; chmn. Am. Relief Administration since 1919; v. chmn. Pres. Wilson's 2d Industrial Conf., 1920; chmn. European Relief Council since 1920; apptd. sec. of commerce by President Harding, Mar. 5, 1921, reapptd. by President Coolidge. Chmn. President's Conf. on Unemployment, Sept. 20, 1921; mem. advisory com. Limitation of Armaments Conference, November 1921, World War Debt Committee, etc.; chairman Colorado River Commission; chmn. Special Miss. Flood Relief Commn., 1927; President of U.S., term 1929-33; renominated for President, Rep. Nat. Conv., 1932. At request of President Truman undertook coordination of world food supplies of 38 countries, March-June, 1946; at request of President Truman, undertook a study of econ. situation in Germany and Austria, 1947; chmn. Commn. On Orgn. Exec. Br. of Government, 1947-49, also chairman second commn., 1953-55; mem. advisory board World Bank Reconstruction and Development. Trustee Stanford U., Mills Coll., Carnegie Inst. of Wash., Henry E. Huntington Library and Art Gallery; chmn. C.R.B. Edul. Fund, Am. Children's Fund, Boys' Clubs of Am., Finnish Relief Fund, Inc.; hon. chmn. Nat. Fund Med. Edu., Health Information Found. Recipient John O'Hara Cosgrave gold medal award, Dutch Treat Club of N.Y.; Gold Medal, Internat. Benjamin Franklin Soc., 1954. Mem. Am. Inst. Mining. and Metall. Engrs. (pres. 1920), Am. Engring. Council (pres. 1921), Am. Child Health Assn. (pres. 1922). Author: Am. Individualism, 1922; The Challenge to Liberty, 1934; America's Frist Crusade, 1941; The Problems of Lasting Peace, 1942; Addresses on American Road, 7 vols., 1938-55; Memoirs, Vols. I, II, III, 1951-52. Translator (with Mrs. Hoover) Agricola de Ré Metallica. Home: Waldorf Astoria Towers, N.Y.C.

HOOVER, Herbert, Jr., under secretary of state; born at London, England, August 4, 1903; son of Herbert (31st President of the United States) and Lou (Henry) H.; B.A., Stanford U., 1925; M.B.A., Harvard, U., 1928; married to Margaret Watson, June 25, 1925; children—Margaret Ann (Mrs. Richard Tatem Brigham), Herbert, III, Joan Ledlie (Mrs. William Leland Vowles). Mining engineer, 1925; member research staff, Harvard Business School, 1928-29; communications engineer Western Air Express, 1929-31, Transcontinental & Western Air (T.W.A.), Incorporated, 1931-34; teaching fellow, at the California Institute Technology, 1934-35; president of the Consol. Engring. Corporation, 1936-46, consultant to govts. of Venezuela, Iran, Brazil, Peru, etc., 1949—; dir. United Geophysical Co., Inc., 1935-52, chmn. bd., 1952-53; under sec. of state, 1954—. Trustee of Cal. Inst. of Tech., Claremont Men's College. Appointed special adviser on worldwide petroleum matters to secretary of state, 1953. Decorated by Venezuela, Chile, Peru. Member Am. Inst. of Min. Engrs., Am. Assn. Petroleum Geols., Soc. Exploration Geophysicists. Rep. Clubs: University (New York); Bohemian (San Francisco); California (Los Angeles); Metropolitan (Washington); Chevy Chase Country. Home: 2456 Tracy Pl., Washington 8.

HOOVER, Herbert William, Jr., business exec.; b. North Canton, O., Apr. 23, 1918; s. Herbert William and Grace Louise (Steele) H.; A.B., Rollins Coll., 1941; m. Carol Good, Dec. 15, 1942; children—Herbert William, Elizabeth Lacey, Carl Good. Dir. pub. relations The Hoover Co., 1945-48, mem. bd., 1945—, asst. v.p., 1948-52, v.p. charge field sales, 1952, exec. v.p. 1953-54, pres., 1954—; dir. Harter Bank & Trust Co. Served as 2d lt. U.S. Army, 1943-45. Mem. Vacuum Cleaner Mfrs. Assn., Young Presidents Orgn., Inc. Clubs: Racquet (Chgo.); Union (Cleve.); Brookside Country Canton (Canton); Surf (Miami Beach, Fla.); Key Largo (Fla.) Anglers. Home: 5320 Cleveland Av. N.W., Canton, O. Office: Hoover Co., North Canton, O.

HOOVER, J(ohn) Edgar, dir. F.B.I.; b. Washington, D.C., Jan. 1, 1895; son of Dickerson N. and Annie M. (Scheitlin) H.; LL.B., George Washington U., 1916, LL.M., 1917, LL.D., 1935; LL.D., Pa. Mil. Coll., N.Y. U., 1936, Westminster Coll., 1937, Okla. Baptist U., 1938, Georgetown U., 1939, Drake Univ., 1940, Notre Dame Univ. and St. John's Univ. Law Sch., 1942, Rutgers U., Univ. of Ark., 1943, Seton Hall Coll. and Holy Cross Coll., 1944, Marquette U., 1950; D.Sc., Kalamazoo Coll., 1937; D.C.L., University of the South, 1941, Pace College, 1954. Member bars of District Court of United States for D.C., U.S. Court of Claims, U.S. Supreme Ct. Entered Dept. of Justice, 1917; spl. asst. to atty. gen. of U.S., 1919-21; asst. dir. Bur. of Investigation, 1921-24; dir. Federal Bur. of Investigation, U.S. Dept. of Justice since 1924. Trustee George Washington U.; elected mem. nat. bd. of Boys Club of Am., 1943. Mem. nat. com. on pub. relations Boy Scouts of Am.; mem. nat. advisory council Girl Scout of Am. Life member International Assn. Chiefs of Police and hon. mem. many police, sheriff and other law enforcement assns.; mem. Kappa Alpha, Omicron Delta Kappa, Delta Theta Phi, Alpha Phi Omega, Zeta Sigma Pi; hon. life mem. Internat. Assn. for Identification, Chief Constables Assn. of Canada. Presbyn. Mason (K.T., Shriner). Author: Persons in Hiding, 1938; articles in numerous mags., law revs. and police jours. Clubs: Columbia Country. Office: F.B.I., U.S. Dept. of Justice Bldg., Washington.

HOOVER, John Howard ◎ V. 27.

HOOVER, John Page, fgn. service officer; b. Burlingame, Calif., Nov. 7, 1910; s. Howard Lynn and Cora (Page) H.; student San Mateo Jr. Coll., 1927-29; Stanford, 1929-33; Yale, 1933-34; A.B., Stanford, 1931, A.M., 1932; m. Virginia Lee Froman, Oct. 31, 1942; children—John Page, James Curtis, Virginia Lynn. Regional tariffs expert, Bur. Fgn. and Domestic Commerce, 1934-35; clerk to comml. attache, Am. Legation, Guatemala City, May-Dec. 1936; asst. trade commr., Am. Embassy, Havana, Cuba, 1936-39, vice consul, 1939-42; asst. comml. attache, Am. Embassy, Caracas, Venezuela, 1942-48; 1st sec., U.S. Embassy, Montevideo, Uruguay, 1948-50; asst. chief, div. of Foreign Reporting Services, U.S. Dept. State, Washington, 1950-51; in charge econ. development affairs Bur. Inter-Am. Affairs, 1951-52; consul gen. Fedn. of Rhodesia and Nyasaland, 1952-54, Habana, Cuba, 1954—. Home: 7027 5a Avenida, Miramar, Habana. Office: American Embassy, Habana, Cuba.

HOOVER, John R., chem. exec.; b. Little Falls, Minn., Apr. 12, 1903; s. Edgar M. and Jane (Redfield) H.; S.B. cum laude, Harvard, 1924, grad. study, 1924-25; m. Janet Weston, June 26, 1926; children—John R., Alice Jane, Janet (Mrs. Richard D. Powers). Chemist B.F. Goodrich Co., Akron, O., 1925, various positions tech. prodn. and sales, 1925-45; v.p. sales B.F. Goodrich Chem. Co., Cleve., 1945-51, pres. since 1951; v.p., director Goodrich-Gulf Chemicals, Inc., since 1952; dir. Harmon Color Works, Inc., 1950-51, Service Publs., Cleve., since 1950. Trustee Southwest Research Inst. Mem. Mfg. Chemists' Assn. (chmn., dir., mem. exec. com.); Am. Inst. Chemical Engineers, Soc. Plastics Industry (dir. 1951-52), Plastic Materials Mfg. Assn. (dir. 1946-47, v.p. 1947-48, pres. 1948-49), Cleve. C. of C., Am. Chem. Soc., Phi Beta Kappa. Clubs: Harvard (Cleve.); Chemists (N.Y.C.); Chagrin Valley Country, Pine Lake Trout Farm (Chagrin Falls, O.); Rockwell Springs Trout (Sandusky, O.). Home: N. Strawbrery Lane, R.F.D. 5, Chagrin Falls, O. Office: 2060 E. 9th St., Cleve. 15.

HOOVER, Kenneth H., chemist; b. Albia, Ia., Dec. 18, 1896; s. Charles George and Olive Myrtle (Wright) H.; student Kenyon Coll., 1913-15; A.B., University of Wisconsin, 1921; married Helen Grace Hoover, May 6, 1922; children—Helen Jane (Mrs. George L. Kistner), Robert Harry, Charles John. Research chemist Nat. Aniline and Chem. Co., 1921-25; sr. fellow Miner Labs., 1926-34; plant mgr. Ind. Wood Preserving Co., 1934-36; research chemist Commercial Solvents Corp., 1936-39, mgr. research and development dept., 1940-42, v.p. in charge research and development, 1943-49; dir. research R.J. Reynolds Tobacco Co. since 1950, mem. bd. dirs. since 1953. Served as lieutenant, infantry, World War I. Member Am. Chem. Society, American Institute Chem. Engrs., Ind. Chem. Soc., A.A.A.A.S., Alpha Chi Sigma, Beta Theta Pi. Rotarian. Home: 626 Summit St. Office: R. J. Reynolds Tobacco Co., Winston-Salem, N.C.

HOOVER, Paul Edward, banker; b. Galion, O., June 7, 1898; s. David Nathaniel and Myrtle (Ullom) H.; ed. pub. schs. of Kalispell, Mont.; m. Evelyn Kaufmann, July 9, 1927; 1 dau., Polly. With First and Conrad Nat. Banks, Kalispell, Mont., 1919-21; asst. nat. bank examiner, office of Comptroller of Currency, Nat. Banking Dept., 7th and 9th Fed. Res. Dist., 1921-25, commd. nat. bank examiner, hdqrs. Minneapolis, 1925; v.p. N.W. Bancorporation, Minneapolis, 1929-33; v.p. Anglo-Calif. Nat. Bank, San Francisco 1933-51, president since 1951; director American President Lines, Ltd., San Francisco. Mem. city council, Hillsborough, Calif. since 1950; mem. adv. bd. San Francisco Agency, R.F.C. since 1934. Served in Mont. N.G., 1917-18; sergt. maj. Judge Adv. General's Dept., A.E.F., 1918; commd. lt., 1919. Mem. Am. Cancer Soc. (dir. Calif. div.), Assn. Res. City Bankers, Calif. Bankers Assn. Clubs: Menlo Country, Redwood City; Pacific Union, Stock Exchange (San Francisco). Home: 459 Roblar Av., Hillsborough, Calif. Office: 1 Sansome St., San Francisco.

HOOVER, Paul L(eslie), coll. prof.; b. Mansfield, O., Dec. 20, 1898; s. William Henry and Nora Elfreda (Daubenspeck) H.; B.S., Carnegie Inst. Tech., 1921, M.A., 1923; D.Sc., Harvard, 1926; 1 yr. fgn. study and travel, Univs. Berlin, Vienna, Paris, 1923-24; m. Florence Brunton, July 7, 1928; children—Donald Brunton, Jean Louise. Research fellow elec. engring., Harvard, 1924-27; asst. prof. Case Sch. Applied Science, 1927-30; asst. dir. engring. exptl. sta., Rutgers, 1930-33, dir., 1933-39; head elec. engring. dept., Case Sch. Applied Science since 1939. Mem. A.A.A.S., Am. Inst. E.E., Am. Optical Soc., Franklin Inst., Conf. on Insulation, Inst. of Radio Engineers, Sigma Xi, Tau Beta Pi, Gamma Alpha, Eta Kappa Nu, Theta Tau. Presbyterian. Republican. Home: 2467 Stratford Rd., Cleveland Heights 18, O.

HOPE, Bob, radio and motion picture comedian; b. London, Eng. Began in vaudeville and has also appeared on stage; now in motion pictures and radio. Has appeared in (stage): "Roberta"; "Ziegfeld Follies"; "Red Hot and Blue," 1936; (motion pictures) "Big Broadcast of 1938"; "College Swing," 1938; "Give Me a Sailor," 1938; "Thanks for the Memory," 1938; "Never Say Die," 1938; "Some Like It Hot," 1939; "Cat and the Canary," 1939; "The Road to Singapore," 1940; "The Ghost Breakers," 1941; "Caught in the Draft," 1941; "Nothing But the Truth," 1941; "Road to Zanzibar," 1941; "Louisiana Purchase," 1942; "Road to Morocco," 1942; "My Favorite Blonde," 1942; "They Got Me Covered," 1943; "Let's Face It," 1943; "The Road to Utopia," "The Princess and the Pirate," "Road to Rio," "Where There's Life, My Favorite Brunette, 1946; Variety Girl; 1947; Road to Rio; 1947, Paleface, 1947; Sorrowful Jones, 1948; Fancy Pants, 1949; Lemon Drop Kid, 1950; My Favorite Spy, 1951; Son of Paleface, 1951; Military Policemen, 1952; Road to Bali, 1952, 7 Little Foys, 1955. Author: I Never Left Home, 1944; They Got Me Covered, 1941; So This is Peace, 1946, Have Tux, Will Travel. Entertained Service Forces, overseas, 1945. Home: 10346 Moorpark, N. Hollywood. Address: care Paramount Studios, Hollywood, Calif.

HOPE, Chester Raines, editor; b. Cleveland, O., July 23, 1881; s. Theodore Powers and Eliza Mary (Raines) H.; ed. West. High Sch., Cleveland; m. Eva Olivia Springer Collins, 1907 (died 1919); m. 2d, Eleanor Schorer, artist and writer, Jan. 19, 1922. Reporter, city editor, managing editor and Sunday editor, Cleveland Leader, 1900-17; Sunday editor Newspaper Feature Service, asso. editor King Features Syndicate, 1919-23, and editor and mgr. Universal Service, 1923-28; mgr. Internat. News Photos, 1929; pub. relations rep. U.S. (steamship) Lines, 1930; gen. mgr. Rockland County Journal-News, 1932 and 33; Sunday newspaper and magazine articles; public relations counsel Brevourt Savings Bank. Commissioned lieutenant in the U.S. Naval Reserve Force Jan. 1917; in charge naval censorship and naval intelligence, San Antonio, Tex., later chief of operations, cable censor, New York; consultant Office of Strategic Service, Washington, D.C., 1942; publicity dir., Treasury Dept., for 3d and 4th War Loan, New York, 1943. Home: New City, N.Y. Office: 345 W. 86th St., New York 24, N.Y.

HOPE, Claude Allison, lawyer; b. Airmount, Ala., Nov. 5, 1893; s. Robert Milton and Lucy (Crawford) H.; A.B., U. Ala., 1914; LL.B., Columbia, 1917; m. Florence Legg, Feb. 23, 1918; children—Robert M., Leighton A. Admitted to N.Y. bar, 1920; law clk., Hughes, Schurman & Dwight, N.Y. City, 1917; spl. atty. Bur. Internal Revenue, Washington, 1921-22; mem. Delafield, Thorne & Burleigh (now Delafield, Marsh & Hope), N.Y. City, since 1923; law practice specializing in taxation, estates and trusts. Served as pvt. to maj. judge adv. U.S. Army, World War I; mem. Bd. Contract Adjustment, 1919. Mem. Am. and City of N.Y. bar assns., Kappa Alpha. Republican. Methodist. Clubs: University, Down Town Assn. (N.Y. City). Home: 40 E. 66th St., N.Y. City 21. Office: 15 William St., N.Y. City 5.

HOPE, Clifford Ragsdale, congressman; b. Birmingham, Ia., June 9, 1893; s. Harry M. and Olive Armitta (Ragsdale) H.; LL.B., Washburn Law Sch., Topeka, Kan., 1917; LL.D., Washburn Municipal U., Topeka, Kan., 1951; D.C.L., Sterling (Kan.) Coll., 1952; m. Pauline E. Sanders, Jan. 8, 1921; children—Edward Sanders (dec.), Clifford Ragsdale, Martha (Mrs. Frank West). Admitted to Kansas bar, 1917; began practice with William Easton Hutchinson, Garden City, Kansas, 1919; member Hutchinson, Hope & Fleming, 1921-27, now mem. Hutchinson Vance, Hope & Fleming. Member Kansas House of Representatives, 1921-27 (speaker of House, 1925-27); member 70th to 77th Congresses (1927-43), 7th Kan. Dist., mem. 78th to 84th Congresses, 5th Kan. Dist.; chmn. com. on agr. 80th and 83d Congresses; chmn. Rep. Conf. Ho. of Reps. 81st-83d Congresses. Congl. advisor U.S. delegation to FAO, 1945, 46, 48, 49, 51; mem. United States delegation Inter-parliamentary Union meeting, Stockholm, 1949, Istanbul, 1951; apptd. member Missouri Basin Survey Commission, 1952; member national committee Boys and Girls Club Work; honorary mem. National Council Boy Scouts of America. Entered 1st O.T.C., Ft. Riley, Kan., May 12, 1917; commd. 2d lt. Aug. 1917; served in 35th and 85th divs., U.S. Army in France; hon. disch. Apr. 24, 1919. Awarded deg. "Hon. American Farmer" by Future Farmers of Am., 1952; Hugh Bennett Gold Medal, Friends of Land, 1954. Mem. Soil Conservation Soc. Am., Kan. State Hist. Soc., Am. Legion. Republican. Presbyn. Mason (Shriner), Elk. Home: Garden City, Kan. Office: New House Office Bldg., Washington 25.

HOPE, Henry R(adford), art historian; b. Chelsea, Mass., Dec. 15, 1905; s. Frank Radford and Blanche (Lovett) H.; student, Columbia, 1931; certificate Sorbonne, 1937; M.A., Harvard, 1941, Ph.D., 1942; m. Dorothy Weil, Apr. 11, 1927 (divorced Apr. 4, 1944); m. 2d, Sally Adams, June 3, 1944; children—Adams McClennen, James McClennen, Helen McClennen, Sarah Jane, Roy, Ray. Grad. asst. dept. fine arts, Harvard, 1939-40; chmn. fine arts dept., Ind. U., 1941—; editor Coll. Art Jour., 1945-49, 53—; chmn. editorial bd. Mag. Art, 1950-51. Mem. U.S. Nat. Commn. for UNESCO, 1951—. Mem. Coll. Art Assn. (pres. 1949-51, trustee). Am. Fedn. Art (trustee). Author: Catalogue of Exhibition of work of Georges Braque, 1949; Catalogue of Exhibition of Sculpture of Jacques Lipchitz, 1954. Home: 800 Sheridan Rd., Bloomington, Ind.

HOPE, James William, certified pub. acct.; born Bridgeport, Conn., Jan. 1, 1895; s. Eugene M. and Mary A. (Freeley) H.; student Wharton Sch. U. Pa., 1916-17; m. Mildred Catherine Donnelly, Aug. 28, 1923; children—Justine Marie, Patty Jeanne, Rosemary. Sr. partner J. William Hope & Co. since 1920; treas. State Conn., 1933-35; dir. First Nat. Bank & Trust Co., Bridgeport. Pres. Vets. Adv. Center; mem. bd., past pres. Community Chest; mem. bd., past pres. local Boy Scouts; mem., chmn. bd. St. Vincent's Hosp. Trustee U. Bridgeport. Served with U.S. Army, 1917-19. Mem. Conn. C. of C. (v.p.), Conn. Soc. C.P.A.'s (past pres.), State Bd. Accountancy (past pres.), Am. Inst. Accts. (past pres.), Nat. Assn. C.P.A. Examiners (past pres.), Nat. Conf. Christians and Jews (mem. bd.), Am. Legion. Vets. Fgn. Wars, Disabled Am. Vets, Cath. War Vets., Unquowa Sch. Found. (pres.). Club: Ro-

tary. Home: Deer Park, Fairfield. Office: 886 Main St., Bridgeport, Conn.

HOPE, Leslie Towne, radio comedian: see Hope, Bob.

HOPE, Stanley C., oil co. exec. Exec. v.p., dir. Esso Standard Oil Co., 1948, pres., dir. since 1949. Office: 15 W. 51st St., N.Y.C. 19.

HOPEWELL, Frank, bus. exec.; b. Seymour, Ind., Dec. 16, 1892; s. Thomas and Alice Catherine (Holmes) H.; grad. high sch.; m. Ethel Margaret Roe, Oct. 17, 1914; children—Alice Jane (Mrs. Ralph E. Dennis), Thomas Franklin. Began as retail salesman P. Lorillard Co., processors, mfrs. and vendors of tobacco products, 1912, div. mgr., Ft. Worth, 1920, field mgr., Kansas City, Mo., 1925, brand mgr., N.Y.C., 1930, dir. since 1940, v.p. since 1944. Home: 1 Bronxville Rd., Bronxville, N.Y. Office: 119 W. 40th St., N.Y.C. 18.

HOPFENBECK, George M(artin) (hōp'fĕn-bĕk), business exec.; b. Salt Lake City, June 24, 1900; s. Alphonzo and Elizabeth Ann (White) H.; A.B., U. of Utah, 1922; M.B.A. with distinction, Harvard, 1928; m. Margaret S. Felt, June 12, 1926; children—George Martin, Nancy M. With J. & W. Seligman & Co., N.Y. City, 1928-38; treas. Union Securities Corp., N.Y. City, 1938-44; vice pres. and treas. Colo. Milling & Elevator Co., Denver, since 1944; dir. Denver Nat. Bank. Republican. Home: 855 Vine St., Denver 6. Office: Equitable Bldg., Denver 2.

HOPKINS, Albert Lafayette ◎ V. 28.

HOPKINS, Alfred L(ewis), corp. exec.; b. Jersey City, N.J., Aug. 7, 1902; s. Walter A. and Susan C. (Lewis) H.; m. Edna L. Scharpf, Feb. 1, 1920; children—Alice J. (Mrs. Stephen Lind), Donald R., Walter A., Howard A. Legal dept. Pa. R.R. Co., 1918-25; president's office, D.&H. R.R., 1925; with Pocahontas Fuel Co. Inc., 1925—, successively stenographer, tax accountant, asst. treas., treas., 1954—. Home: 801 Albemarle St., Bluefield, W.Va. Office: Pocahontas, Va.

HOPKINS, Benjamin Franklin ◎ V. 27.

HOPKINS, Bert E(arl), lawyer, educator; born Bowdon, N.D., Nov. 16, 1902; s. William H. and Maria (Larson) H.; Ph.B., U. Wis., 1924; LL.B., Yale, 1927; LL.M., Columbia, 1939, J.S.D., 1944; m. Marie Hayes, Aug. 22, 1931; 1 son, William Hayes. Admitted to Minn. bar, 1927; practiced law, St. Paul, 1927-29; Minn. investigator and examiner, Travelers Ins. Co., 1927-29; prof. law U. Ida., 1929-45, Ind. U., 1945-46; dean and prof. law U. Conn. since 1946. Mem. Am. and Conn. State bar assns. Author: Monograph on Conflict of Laws in Administration of Decedents' Estates, 1944; also articles in law jours. Office: University of Connecticut, Hartford 5, Conn.

HOPKINS, C(harles) Howard, univ. dean; b. Ukiah, Cal., Apr. 14, 1905; s. Charles Blodgett and Lucia (Cleveland) H.; A.B., U. Redlands, 1931; B.D., Yale, 1934, Ph.D., 1937; m. E. Winifred Hawes, June 28, 1941; children—Peter Howard, Lucia Anne. Ordained to ministry Bapt. Ch., 1936; instr. history Mt. Hermon (Mass.) Sch., 1937-39; chmn. div. social scis. Stockton (Cal.) Coll., 1939-44; asso. prof. ch. history Bangor (Me.) Theol. Sem., 1944-47; vis. asso. prof. Bible Scripps Coll., Claremont, Cal., 1947-48; asso. prof. religion Coll. of Pacific, Stockton, 1941-44; historian Nat. Council Y.M.C.A., N.Y.C., 1948-50; dean, prof. history Stetson U., DeLand, Fla., since 1950; vis. lectr. Am. ch. history Pacific Sch. Religion, spring 1941; lectr. religion U. So. Cal., summer 1947; Gay lectr. So. Bapt. Theol. Sem., Louisville, 1954. Fellow Nat. Council Religion Higher Edn.; mem. Fla. Association Colls. and Univs. (pres. 1954-55) Am. Soc. Ch. History, Am. Hist. Assn., Pi Kappa Delta, Alpha Phi Gamma, Pi Gamma Mu. Author: The Rise of the Social Gospel in American Protestantism, 1865-1915, 1940; History of the Y.M.C.A. in North America, 1951. Contbr. religious, hist. jours. Home: 725 N. Florida Av., DeLand, Fla.

HOPKINS, David Luke, business executive; b. Baltimore, Md., December 29, 1898; s. Robert Dixon and Isabel (Luke) H.; A.B., Princeton, 1921; LL.D. (honorary), Goucher College, 1952; married Katherine Disston Porter, February 12, 1927; children—David Luke, Jr., Charles A. Porter, Florence Disston, Katherine Porter. Exec. v.p. and director Safe Deposit & Trust Co. of Balt., 1946-53, Mercantile-Safe Deposit & Trust Co., 1953-54; Drovers & Mechanics Nat. Bank, Baltimore, 1921-30, v.p., 1925-30, dir., 1927-30; v.p. and dir. Maryland Trust Co., Baltimore, 1930-45; chmn. finance committee, dir. Fidelity-Baltimore National Bank and Trust Co., Baltimore, 1955—; dir. Hopkins Place Savs. Bank, (1934-44), Chesapeake & Potomac Telephone Co., W. Va. Pulp & Paper Co., Canton Co., Savings Bank of Baltimore, Baltimore Equitable Soc.; dir., mem. exec. com. Fidelity & Deposit Co. of Md. Mem. A.E.C. Security Survey Panel; asst. sec. gen. NATO, 1952-53. Former mem. bd. mgrs. Family Welfare Assn., Balt.; Council Social Agencies, Henry Watson Children's Aid Soc. (pres. 1930-34); mem. exec. com. Community Chest, gen. chmn., 1941; chmn. Balt. Emergency Relief Comm., 1933-35. Balt. Civil Works Adminstrn., 1933; trustee Johns Hopkins U., v.p., 1941-52; trustee Johns Hopkins Hospital, Gilman Country School, 1940-48, Calvert Sch., Walters Art Gallery; mem. bd. mgrs. Harriet Lane Home for Invalid Children; director Loudon Park and Druid Ridge Cemeteries. Authorized Representative Applied Physics Lab., Johns Hopkins Univ., Silver Spring, Md., 1942-46. Awarded Medal For Merit, 1946. Democrat. Episcopalian. Clubs: Baltimore Country, Maryland, Elkridge, Green Spring Valley Hunt (Baltimore); Metropolitan (Washington); The Brook (N.Y.C.). Home: Bellona Av., Balt. 12.

HOPKINS, Edward Jurian ◎ V. 27.

HOPKINS, Ernest Martin, ex-coll. pres.; b. Dunbarton, N.H., Nov. 6, 1877; s. Adoniram Judson and Mary (Martin) H.; grad. Worcester (Mass.) Acad., A.B., Dartmouth College, 1901, A.M., 1908, honorary LL.D., 1945; Litt.D., Amherst College, 1916; LL.D., Colby College, 1916, Rutgers Coll., 1916, Brown U., 1919, U. of Pa., 1921, U. of N.H., 1922, McGill, Yale and Williams Coll., 1925, Harvard, 1928, St. John's Coll., 1932, Wabash Coll., 1932, L.H.D., Hobart College, 1936; LL.D., William and Mary Coll., 1939; LL.D., Bowdoin College, 1944, Litt.D., Middlebury College, 1944; m. Celia Stone, Feb. 2, 1911 (deceased May 18, 1950); 1 dau., Dorothy Ann (Mrs. John R. Potter); m. 2d, Grace Stone Tibbetts, December 14, 1951 (deceased June 11, 1954). Sec. to pres., 1901-05, sec. of coll., 1905-10, Dartmouth Coll.; engaged in work in orgn. for various indsl. concerns, Chicago, Boston, Phila., 1910-16; pres. Dartmouth Coll., July 1, 1916-45; retired Nov. 1, 1945. Lecturer Jayne Foundation, Phila., 1925. Charge indsl. relations, Q.M., Dept. U.S. Army, Jan. 1918; asst. to sec. of war, in charge of indsl. relations, June-Sept. 1918; rep. of War Dept. on War Labor Policies Bd., July, Sept. 1918; apptd. exec. dir. Minerals and Metals group, Priorities Div., Office of Production Management, 1941, resigned, 1941; spl. war dept. investigator, Puerto Rico, 1933; chmn. Sec. of Navy's com. survey govt., Guam, Samoa, 1947; pres. Nat. Life Ins. Co. of Montpelier, Vt., 1948-50, chmn. bd., 1950—; dir. N.E. Tel. & Tel. Co., Rumford Printing Co., Concord, N.H., Brown Co., Berlin, N.H., H. P. Hood & Sons, Boston, B. & M. R.R. Mem. Rockefeller Found., 1928-42; mem. Gen. Edn. Bd., 1930-42. Trustee Phillips Academy, Andover, Mass., 1926-42. Mem. N.H. Chapter S.A.R., Delta Kappa Epsilon, Phi Beta Kappa. Republican. Baptist. Clubs: Century (New York); Tavern, Algonquin (Boston); University (Montreal). Home: 29 Rope Ferry Rd., Hanover, N.H.

HOPKINS, Everett H(arold), coll. exec.; born Linville, O., Oct. 25, 1912; s. John F. and Clara May (Dillon) H.; B.S., Wittenberg Coll., 1934; A.M., U. of Pa., 1935; student U. of Minn., summers, 1939, 41, 48; m. Bernice Brubaker, June 15, 1939; children—Jay Everett, David Harold, Richard Alan. Asst. dir. personnel and instr. psychology, Wittenberg Coll., Springfield, O., 1935-37; freshman adviser, exec. sec. of univ. vocational guidance clinic and instr. of psychology, Miami Univ., Oxford, O., 1937-40; exec. sec. of the Univ. guidance clinic and asst. prof. of psychology, also dir. asso. in arts program, 1940-42; asst. to pres. Wash. State Coll., 1946, dean of students, 1947, v.p. coll., 1947-51; asso. dean of faculties Washington U., St. Louis, 1951-52, asst. to chancellor since 1952. Served as lt. comdr., U.S.N.R., 1942-46; dir. personnel U.S. Naval Tng. Center, Farragut, Ida., 1942-45; officer in charge West Coast Naval Classification Centers, 1945-46. Cons. higher edn. U.S. Office Edn., and elsewhere. Vice chmn. bd. trustees Pullman (Wash.) Community Hosp., 1948-51. Chmn. Wash. State Survey Com. on Higher Edn., 1949-51; chmn. N.W. Conf. Higher Edn., 1951; mem. exec. com. Nat. Conf. Mblzn. of Edn., 1950-51; mem. council advisers U.S. commr. edn., 1950-52; trustee Council of Guidance and Personnel Assns., 1950-51; mem. exec. council Am. Personnel and Guidance Assn., 1951-53; mem. editorial adv. bd. Educators' Wash. Dispatch, 1951; mem. tech. adv. com. to 11 western govs. on regional higher edn., 1949-51. Mem. Am., Mo. psychol. assns., Mo. Assn. Social Welfare, Am. Coll. Personnel Assn. (pres. 1950-53), Am. Coll. Pub. Relations Assn., Internat. Gerontol. Soc., N.E.A., Assn. for Higher Edn., Nat. Vocational Guidance Assn., A.A.A.S., Am. Acad. Political and Social Sci., Public Relations Society of America, C. of C., Kappa Phi Kappa, Phi Delta Kappa, Psi Chi, Alpha Tau Omega, Phi Kappa Phi, Phi Eta Sigma, Crimson Circle. Methodist. Clubs: Kiwanis Internat., Methodist Men's. Contbr. articles ednl. jours. Home: 6318 Washington Av., University City 5, Mo.

HOPKINS, Francis Washburn ◎ V. 27.

HOPKINS, Frank Snowden, fgn. service officer; b. Gloucester Co., Va., Mar. 8, 1908; s. Nicholas Snowden and Selina Lloyd (Hepburn) H.; A.B., Coll. William and Mary, 1927; A.M., Columbia, 1928; grad. study Johns Hopkins, 1936-38; Nieman fellow Harvard, 1938-39; m. Ruth Hazen, Oct. 20, 1934; children—Nicholas Snowden, Martha Hazen, Richard Snowden. Editorial asst. D. Appleton & Co., pubs., 1929; reporter, feature writer Mpls. Star, 1930-31, Richmond (Va.) Times-Dispatch, 1933-36, Balt. Sun, 1936-41; dir. tng. Md. Drydock Co., Balt., 1941-45; with Dept. of State since 1945, asst. chief div. tng. services, 1945-47, asst. dir. Fgn. Service Inst., 1947-51, State Dept. mem. faculty Army War Coll., 1951; appointed consul and secretary of Diplomatic Service, public affairs officer, Stuttgart, Germany, 1952. Member of Phi Beta Kappa, Phi Kappa Phi, Sigma Nu. Episcopalian. Club: 14 West Hamilton Street (Balt.). Author articles popular and profl. mags. Mem. editorial bd. Fgn. Service Jour., 1948-51. Office: care Foreign Service Mail Room, Dept. of State, Washington 25.

HOPKINS, Frederick Dan, assn. exec.; b. Weedsport, N.Y., Apr. 10, 1886; s. Lazelle R. and Nancy L. (Kent) H.; Ph.B., Syracuse (N.Y.) U., 1908; m. Katherine G. Hinchman, July 21, 1913; children—Mrs. Margaret H. Armstrong, Katherine (Mrs. Albert G. Zimmerman). Reporter, Ithaca (N.Y.) Jour., 1908-09, Syracuse Post Standard, 1909; in advt. dept. Franklin Automobile Co., Syracuse, N.Y., 1910; insp. N.Y. State Bd. Charities, 1910-15; field sec. Nat. Tuberculosis Assn., N.Y. City; 1915-19, supervisor field service, 1920, adminstrv. sec., 1921-27, exec. secretary, 1927-51, retired, consultant since 1951; appointed by State Department to represent U.S. at Conf. of Internat. Union against Tuberculosis, Warsaw, 1934, Lisbon, 1937; del. Nat. Tuberculosis Assn. to meetings council of Internat. Union, Paris, 1947 and 1948; ofcl. rep. Union at meetings of UN in N.Y.C. Mem. Am. Assn. Social Workers, Am. Pub. Health Assn., Delta Upsilon. Home: 32 Bradford St., Glen Rock, N.J. Office: National Tuberculosis Association, 1790 Broadway, N.Y.C. 19.

HOPKINS, Frederick Mercer, Jr., retired air force officer, manufacturing executive; born in New York City, June 8, 1895; son of Frederick Mercer and Cora Belle (Collins) Hopkins; student Columbia, 1914-17; B.S., New York U., 1926; grad. Air Corps Engring. Sch., 1932, Air Corps Tactical Sch., 1937, Command and Gen. Staff Sch., 1938; m. Henrietta Marsh, Sept. 9, 1920; children—Henrietta Marsh (Mrs. Rupert W. Jernigan, Jr.), Frederick Mercer III. Commd. 2d lt., C.A. Res., 1918, and advanced through grades to maj. gen., U.S. Air Force, 1947; dir. Observation Flying, Air Corps Advanced Flying Sch., 1924-25; asst. prof. mil. sci. and tactics New York U., 1926-30; comdt. Air Corps Engring. Sch., 1932-36; instr. Air Corps Tactical Sch., Maxwell Field, Ala., 1938-40; chief, resources div., materiel and service, Hdqrs. U.S. Army Air Corps, 1940-45; comdg. gen. Army and Navy Forces, Iwo Jima, Aug. 1945-Feb. 1946, 20th Air Force, Guam, Feb.-Dec. 1946, Pacific Air Service Command and Far East Air Materiel Command, Manila, P.I., and Fuchu, Japan, Dec. 1946-Oct. 1947; dep. comdg. gen. for operations Air Materiel Command, Dayton, O., 1947-51; ret. Aug. 1951; v.p., dir. Cleve. Pneumatic Tool Co. Vice pres., gen. campaign chmn. Cleve. chpt. Arthritis and Rheumatism Found.; vice chmn. commerce and industry div. Cleve. Community Chest. Mem. Inst. Aero. Scis. (vice chmn. Cleve.-Akron sect.), Ohio State C. of C., Arnold Soc., Tau Beta Pi, Iota Alpha, Sigma Nu, Scabbard and Blade. Clubs: Union (Cleve.); Mid-Day. Home: 16120 Parkland Dr., Shaker Heights 20, O. Office: 3781 E. 77th St., Cleve. 5.

HOPKINS, Garland Evans, editor, cons. internat. affairs; b. Saluda, Va., Dec. 28, 1913; s. Edward Henry and Zipporah (Evans) H.; A.B., Randolph-Macon Coll., 1933; student William and Mary Coll., summer 1930, T. C. Williams Sch. of Law, U. Richmond, 1933-34, Union Theol. Sem., 1934-36, Chaplain Sch., Harvard, Nov.-Dec. 1942; A.M. internat. relations, Am. U., 1950; m. Margaret Lail, Dec. 23, 1935; children—Nancy Lail, Edward Christopher David, Peter Evans. Asst. librarian Randolph-Macon Coll., 1933, instr. English and French, 1932-33; licensed as minister Meth. Ch., 1934, ordained deacon, 1936, elder, 1938; minister-dir. Trinity Institutional Ch., Richmond, 1934-37; minister Lekies Meml. Meth. Ch., Norfolk, Va., 1937-40, Market St. Meth. Ch., Winchester, Va., 1940-42; asso. sec. div. fgn. missions Bd. Missions and Ch. Extension of Meth. Ch., N.Y.C., Washington, 1946-50; asso. editor The Christian Century, 1950-53; mng. editor The Pulpit, 1950-53; editor The 20th Century Quarterly, 1950-52; exec. v.p. Am. Friends of Middle East, Inc., 1951—; mem. editorial bd.; columnist Phoenix Newspaper Service, 1952—; organized 1st Muslim-Christian Convocation, Bhamdoun Lebanon, 1954. Visited Europe, Middle and Far East, 1947, 49, 52, 53, 54; observer Palestine Conciliation Commn. Lausanne, June-Aug., 1949, and The Round Table Conf., The Hague, Aug.-Sept., 1949, and Inter Asian Relations Conf., New Delhi, India, 1947; accredited nongovtl. rep. to U.N., 1947-50. Cons. Indonesian Delegation to U.N., 1947-49; fraternal rep. Australasian Gen. Conf. Meth. Ch., Melbourne, 1945; surveyed cultural, historical and religious background of Okinawa for mil. govt., Aug.-Nov., 1945; acting sec., mem. executive committee Continuing Com. on Muslim-Christian Cooperaiton, 1954. Entered chaplain corps, U.S. Army rank 1st lt., 1942; internat. liaison with Armed Forces, P.T.O., 1944-45; transferred to Res. rank maj., 1946. Awarded Cross of Hiroshima for distinguished service to atom bomb victims, 1951; Medal of Merit (first class) by Syria, 1952; Asiatic-Pacific Medal, 4 battle stars, Philippine Liberation Medal with bronze star, Victory Medal, Am. Service Medal, Freedom Found. Award for columnist, 1954. Fellow Inst. Am. Genealogy; mem. Sons Confederate Vets, (asst. chaplain-in-chief), Va. Soc., S.A.R., Sigma Nu Phi, Tau Kappa Alpha, Beta Pi Theta. Democrat. Author books, monographs, mag. articles on internat. affairs, religion and So. history. Home: Kymulga, Herndon, Va. Office: Middle East House, 47 E. 67th St., N.Y. C. 21. ☆2s

HOPKINS, George James, designer, writer; b. Pasadena, Cal., Mar. 23, 1896; s. George James and Una (Nixson) H.; student Acad. Design, 1914-15. Designer scenery and costumes for Ziegfeld, Morris Gest and others, 1915-21; designer for Oliver Morosco, 1916-19; motion picture art dir. Paramount Studio, 1917-21, writer screen plays, 1918-30; supervising set decorator Warner Bros. Studio, 1946-51. Recipient award for set direction Streetcar Named Desire. Author: Finale, 1937; His Favorite Wife, 1938; What a Woman, 1935. Home: 760 S. Orange Grove Av., Pasadena. Office: care Warner Brothers, Olive Av., Burbank, Cal.

HOPKINS, Harold Dana, assn. exec.; b. Gratiot County, Ashley, Mich., 1887; s. William R. and Mabel (Urania) H.; B.A., U. of Mich., 1917, M.A., 1926, LL.D.; Florence Michaels, 1920; children—Margarete (wife of Lt. Edward Buhrer), Robert A., Richard. Teacher, East Side High Sch., Saginaw, Mich., 1916-23; head, dept. of speech, Heidelberg Coll., 1923-43; pres., Defiance (O.) College, 1943-51; now nat. exec. sec. Nat. Assn. and Council of Bus. Schs., Washington. Dir. leader Chattanooga Co. Exptl. Center Adult Civic Ednl. Forum, 1935. Exec. sec. Perry Meml. and Peace Commn., 1937. Mem. Pi Kappa Delta (past nat. pres.). Home: Landover Hills, Md. Office: 601 13th St. N.W., Washington.

HOPKINS, Harvey C., can mfg. exec.; b. Menominee, Mich., Apr. 19, 1903; s. B. Smith and Sarah Maud (Childs) H.; B.S., U. Ill., 1925; student advanced management program Harvard Bus. Sch., 1948; m. Ruth Michelmann, June 23, 1927; children—Harvey C., H. Robert. Research chemist, Am. Can Co., Maywood, Ill., 1925-29, mem. mfg. dept., 1930-36, mgr. enameling and decorating, 1936-44, gen. mgr., purchasing dept., 1944-49, v.p. purchases and traffic since 1949; dir. Michelmann Steel Constrn. Co., Tri-State Steel Erectors. Mem. War Prodn. Bd. Adv. Com., Protective and Technical Coatings, 1942-46. Mem. Nat. Assn. Purchasing Agents, Harvard Advanced Management Assn. of N.Y. (pres., 1949-50), Alpha Tau Omega, Alpha Chi Sigma. Conglist. Clubs: Union League, Traffic (N.Y. City); Mount Kisco Country. Home: 32 Upland Dr., Chappaqua, N.Y. Office: 100 Park Av., N.Y. City 17.

HOPKINS, Henry Powell, architect; b. Annapolis, Md., Feb. 12, 1891; s. Harry Jump and Frances Elizabeth (Chattle) H.; B.Arch., Columbia, 1914; grad. study Cornell, 1909-10, Eng., France, Italy, Spain, 1914-15; M.A. (hon.), St. Johns Coll., 1917; m. Constance Medea Hummel, Jan. 12, 1915; 1 son, Henry Powell. Instr. architecture Tex. A. and M. Coll., 1916; lectr. history architecture Columbia, 1919; practicing architect, Baltimore, since 1919; advisor Md. State Code Commn., 1949. Fellow A.I.A. (pres. 1948-49); mem. S.A.R. (v.p. 1951), Soc. Colonial Wars, Eastern Shore Soc. Clubs: Rotary (past pres.), Wine and Food Society, Chester River Yacht and Country (Baltimore). Home: 106 Elmwood Rd., Baltimore 10. Office: 10 E. Mulberry St., Baltimore 2.

HOPKINS, Howard, forester; b. New Haven, June 23, 1899; s. Edward Washburn and Mary Sanger (Clark) H.; A.B., Yale, 1921, M.F., 1923; m. Maybelle Ersbo; children—Priscilla Jeanne (Mrs. William Foster), Howard Clark. With U.S. Forest Service since 1923; forest asst. White River Nat. Forest, Colo., 1923-26; forest examiner Chippewa Nat. Forest, Minn., 1926-28, forest supervisor, 1928-30; forest insp. (timber management), Washington, 1930-33; asst. regional forester, timber management, Region 7, 1933-35, state and pvt. forestry, 1935-38; asst. dir. New Eng. Timber Salvage Adminstrn., Boston, 1938-39; asso. regional forester Region 5, San Francisco, 1940-41; div. chief, pvt. forestry, Washington, 1941-43, chief timber prodn., War Project, 1943-46, asst. chief forest service since 1947. Served R.O.T.C., F.A., Yale, 1917-18, S.A.T.C., 1918-19. Mem. Soc. Am. Foresters (sr. mem.), Soil Conservation Soc. Am., Am. Legion. Author articles in forestry jours. Home: 1801 N. Hartford St., Arlington, Va. Office: U.S. Forest Service, Department of Agriculture, Washington 25.

HOPKINS, James R., artist; b. Irwin, O., May 17, 1877; s. Asa G. and Nettie (Miller) H.; ed. Art Acad. of Cincinnati; spent 1 yr. in Paris, then traveled around the world, studying art in Japan, China, Ceylon, Egypt, Italy, etc.; LL.D., Ohio State University, 1948; married Edna B. Boies, September 13, 1904. Painted in Paris for 10 yrs., 1904-14; mem. faculty drawing and painting, Art Acad. of Cincinnati, 1914-19; now prof. emeritus Fine Arts, O. State U. Portrait and figure painter; awards: Walter Lippincott prize, Pa. Acad. Fine Arts, 1908; bronze medal, Buenos Aires Internat. Expn., 1910; gold medal, San Francisco Expn., 1915; Norman Wait Harris bronze medal, Art Institute, Chicago, 1916; Thomas Clark prize, Nat. Acad. Design, 1920. Represented in Cincinnati Museum Assn., Atlanta Art Assn., Art Inst. Chicago. A.N.A. Dir., pres. Farmers Bank, Mechanicsburg. Asso. mem. Société Nationale des Beaux Arts, Paris; mem. Alpha Tau Omega, Phi Beta Kappa. Address: Mechanicsburg, O.

HOPKINS, John Abel, Jr., economist, U.S. fgn. service officer; b. Newark, Del., Apr. 4, 1897; s. John Abel and Ellen (Walker) H.; B.S., U. Del., 1917; A.M., Harvard, 1921, Ph.D., 1924; m. Marguerite Stotts, Sept. 14, 1929. Mem. faculty Ia. State Coll., 1921-44; in charge agri. sect. Nat. Research Project, W.P.A., Philadelphia, 1936-38; economist Armour Research Found. indsl. survey of Argentina, 1942; agrl. adviser in U.S. Fgn. Service Auxiliary, Bogotá, Colombia, 1944-45; in charge Latin Am. div., Office of Fgn. Agrl. Relations, U.S. Dept. Agr., 1945-47; fgn. service officer since 1947; agrl. attaché and 1st sec., Mexico City, 1947-50, U.S. Embassy, Rio de Janeiro, 1950-52, at Buenos Aires, 1953; counsellor of embassy for economic affairs, Buenos Aires, 1953——. Served as 2d lieutenant, 37th F.A., U.S. Army, 1918-19. Member American Econ. Assn., Am. Farm Econ. Assn., Phi Kappa Phi, Theta Chi. Author: Elements of Farm Management, 1936; Farm Records, 1936; Report of Agricultural sect., Nat. Research Project: Changing Technology and Employment in Agriculture, 1941; various agrl. bulls. at Iowa State Coll. Contbr. articles to Jour. Farm Economics and Foreign Agriculture. Home: R. 2, Newark, Del. Office: care U.S. Dept. State, Washington 25.

HOPKINS, John Jay, lawyer and business executive; born at Santa Ana, California, on October 15, 1893; son of Reverend John Thomas and May Irene (Hymer) H.; studied Occidental Coll., Los Angeles, 1912-13; A.B., University of California, 1915; LL.B., Harvard, 1921; married to Ruth Smith, June 26, 1917; one daughter Lianne (Mrs. Clement Conger). Practiced in offices of Cravath, Henderson, Leffingwell & de Gersdorff, N.Y. City, 1921-24, then under own name in N.Y. City; spl. asst. to Ogden L. Mills, secretary of Treasury, 1932-33; gen. counsel, and dir. Mayflower Associates, Inc., 1933-36; engaged in practice of law in N.Y.C., 1937-41; chmn. bd., pres. Gen. Dynamics Corp.; chmn. bd., mng. dir. Canadair, Ltd.; dir. Tide Water Asso. Oil Co., Lincoln Service Corp., Mfrs. Credit Corp., Shipbuilders Council of Am. Trustee, member executive committee National Security Industrial Assn.; vice chairman, trustee American Enterprise Association. Enrolled as seaman 2d Class, later commd. ensign U.S. Naval Res. Force, World War I. Mem. Armed Services com. Y.M.C.A. National vice chmn. under Herbert Hoover, and dir. of orgn. Finnish Relief Fund, Inc., 1939. Delegate to Rep. Nat. Conv., Kansas City, 1928, Chicago, 1932. Mem. Naval Hist. Found.; dir. Navy League U.S. Mem. Am., N.Y. State and Cal. bar assns., International Golf Association (founder, pres.), Soc. Colonial Wars, Soc. War 1812, Loyal Legion, S.R., Am. Legion. Newcomen Soc., Soc. Architects and Marine Engrs. Presbyterian. Mason (32°, K.T.). Clubs: Metropolitan, Garden City Golf, The Propeller, National Republican, Harvard Law (New York); Metropolitan, Burning Tree, Columbia Country, Nat. Press (Washington, D.C.), St. James, Kanawagi Golf (Montreal). Author papers on U.S. Treasury fiscal matters. Home: 2800 Woodley Rd., Washington. Offices: 1001 Connecticut Av. S.W., Washington; also 445 Park Av., N.Y.C. 22; Convair Div., San Diego 12, Cal.; and care Canadair Ltd., Montreal, Can.

HOPKINS, L(evi) Thomas, educator; b. Truro, Cape Cod, Mass., Apr. 1, 1889; s. Ezra Rogers and Charlotte (Crallee) H.; A.B., Tufts, 1910, A.M., 1911; studied Hyannis (Mass.) Normal Sch., Teachers Coll. (Columbia); Ed.D., Harvard, 1922; m. 2d, Hester Sherman Rich, Mar. 31, 1935. Teacher pub. sch., 1908-10; asst. in history, Tufts, 1910-11; high sch. prin., 1911-13; supt. schs., Mass., 1913-21; asst. in edn., grad. sch. of edn., Harvard, 1921-22; prof. edn., U. of Colo., 1922-29; prof. edn., Teachers Coll. (Columbia) since 1929. Trustee of the Dean Academy and Junior College. Member N.E.A. National Society for Study of Education, Progressive Edn. Assn., Soc. for Curriculum Study, A.A.S.A., Phi Beta Kappa, Phi Delta Kappa, Kappa Delta Pi. Author: Interaction—The Democratic Process, 1941; The Emerging Self, 1954; and many others between 1924-38; also numerous articles. Home: Hophill, Truro, Mass. Address: 501 W. 113th St., N.Y.C. ☆27

HOPKINS, Lindsey Jr., investments; b. Greensboro, N.C., Mar. 10, 1908; s. Lindsey and Leonora (Balsley) H.; student U. of Ga., 1927-29; married Dorothy Smith, Apr. 2, 1932; children—Lindsey, Carter Wayne. Mem. advt. dept., sales and service The Coca-Cola Co., Atlanta, 1929-31; mem. investment dept., Courts & Co., mems. New York Stock Exchange, Atlanta, 1933-34. mgr. Miami Beach (Fla.) br. Abbott, Proctor & Paine, mems. New York Stock Exchange, 1935; asst. mgr. Lindsey Hopkins Properties, Miami, Fla., 1931-33; treas. and chmn. bd. Security Trust Co., Miami; pres. Montauk (N.Y.) Beach Co., Inc., since 1945; dir. Carl G. Fisher Corp., Security Trust Co., Am. Hide & Leather Co., The Sperry Corp., Montauk Beach Co., Inc. Trustee Good Samaritan Clinic, Atlanta. Clubs: Surf, La-Gorce Country (Miami Beach, Fla.); Piedmont Driving (Atlanta). Home: 1821 W. 27 St., Sunset Island 2, Miami Beach 40. Office: Shoreland Bldg., Miami 32, Fla.

HOPKINS, Louis Allen ◎ V. 26.

HOPKINS, Miriam ◎ V. 27.

HOPKINS, Robert Milton, dir. Cane Ridge Preservation Project; b. Trenton, Ky., July 12, 1878; s. Alexander Campbell and Mary Louise (Broadhurst) H.; student Culver-Stockton Coll., Canton, Mo., 1894-96; A.B., U. of Mich., 1900; grad. study U. of Chicago, 1902, 04, 07; D.D., Culver-Stockton Coll., 1926, Birmingham (Ala.) Southern Coll., 1926, Boston U., 1932; LL.D., Transylvania Coll., 1930; m. Iva Helen Collins, Dec. 20, 1906; 1 son, Robert Milton. Ordained ministry Ch. of Christ (Disciples), 1896; pastor Chapin, Mich., 1899, Glendora, Mich., 1900; state sec. Ky. Christian Bible Sch. Assn., Louisville, 1900-10; sec. Bible Sch. dept. Am. Christian Missionary Soc., Cincinnati, 1910-20; gen. sec. religious edn., United Christian Missionary Soc., St. Louis, 1920-28; gen. sec. World's Sunday Sch. Assn. 1928-40; pres. United Christian Missionary Soc., 1939-46. Chmn. Internat. Council of Religious Edn., 1920-31; trustee, College of the Bible, International Council of Religious Edn., Crystal Beach Christian Assembly. Rep. of United Christian Missionary Society at headquarters of World Council of Churches, Geneva, Switzerland, 1946-47; pres. Golden Rule Found., 1949-52, exec. vice pres., 1952-53; now directotr Cane Ridge Preservation Project. Democrat. Leader in merger Internat. S.S. Council of Evang. denominations with Internat. Council of Religious Edn., and in reorganization of World's S.S. Assn. at 9th World's Conv., Glasgow, Scotland, 1924; participated in world ecumenical ch. gatherings, Wash., 1910, Zurich, 1913, Glasgow, 1924, Los Angeles, 1928, Rio de Janeiro, 1932, Oslo, 1936, Oxford, 1937, Madras, 1938; Toronto, 1950; raised endowment for 1st Disciples of Christ chair of religious edn., Coll. of Bible, Transylvania Coll., Lexington, Ky., 1909. Cleared 20 year accumulated debt of United Christian Missionary Soc., 1942. Life mem. Am. Bible Soc. Club: Town Hall (N.Y.C.). Home: 508 E. Main Stt., Lexingtotn, Ky. Died May 9, 1955.

HOPKINS, Welly Kennon, lawyer; b. Gonzales, Tex., Sept. 3, 1898; s. Sam Houston and Frances (Rainbolt) H.; student Univ. of Tex., 1920-23; m. Alice Isaacs, Apr. 26, 1935; 1 dau., Kennon Lee. Admitted to Tex. bar, 1923, U.S. Court of Appeals for Dist. of Columbia, Supreme Court of U.S. Gen. practice of law, Gonzales, Tex., 1923-36; mem. Tex. House of Reps., 1929-30; mem. Tex. Senate, 1930-36; spl. asst. to Atty. Gen. of U.S., Washington, D.C., Mar. 1936-May 1940; gen. counsel United Mine Workers of America, 1940——; mem. bd. dirs. National Bank of Washington. Delegate from Texas Dem. Nat. Convs., 1928, 32, 36. Served with U.S. Army (S.A.T.C.), Sept.-Dec. 1917. Mem. adv. bd. St. Agnes Sch., Alexandria, Va. Mem. Am. Bar Assn., Fed. Power Bar Assn., Son of Republic of Tex., Sigma Alpha Epsilon. Democrat. Episcopalian. Mason. K.P. Home: 323 S. Fairfax St., Alexandria, Va. Office: United Mine Workers' Bldg., Washington 5.

HOPKINS, William Karl ◎ V. 26.

HOPKINS, William Rowland, lawyer; b. Johnstown, Pa., July 26, 1869; s. David J. and Mary (Jeffreys) H.; A.B., Western Reserve U., Cleveland, O., 1896, LL.B., 1899; studied University of Chicago, summer, 1895; hon. LL.D., Heidelberg College, Tiffin, Ohio. Mem. of City Council, Cleveland, 1897-99; admitted to bar, 1899; active in promoting and constructing Cleveland Short Line Ry., and in establishment of business enterprises; pres. The Belt & Terminal Realty Co.; v.p. Lundberg Explorations, Ltd., Toronto, Can. City manager of Cleveland, 1924-30; mem. Cleveland City Council, term 1932-34. Trustee Western Reserve Acad. Mem. Delta Upsilon, Phi Beta Kappa, Phi Delta Phi. Republican. Presbyterian. Mason. Clubs: Athletic, Union (Cleve.); Rockefeller Luncheon (N.Y.C.). Author: The Street Railway Problems of Cleveland, 1896. Home: 1118 Euclid Av. Offices: Society for Savings Bldg., Cleve.

HOPKINS, William Stephen, educator; b. Portland, Ore., May 24, 1902; s. Fred H. and Enola (Woodward) H.; B.S., U. of Ore., 1925; A.M., 1928; Ph.D., Stanford U., 1932; m. Ann Chapman, Sept. 3, 1925 (dec. 1952); children—William S., John C., Sally Ann; married 2d, Ruth Latourette, May 28, 1952. Mem. Staff Social Sci. Research Council, 1939-40; public member Regional War Labor Board, San Francisco, 1942-46; instr. Stanford Univ., 1930-35, asst. prof., 1935-40, asso. prof., 1940-45, prof., 1945-46; prof. econ. and dir. Inst. Labor Econ., U. of Wash., since 1946. Mem. Am. Econ. Assn., Royal Econ. Soc., Western Economic Assn. (pres. 1947). Serves frequently as arbitrator in labor-management disputes. Author: Seasonal Unemployment, 1936; Labor in the American Economy, 1948. Contbr. numerous articles in professional economics publs. Home: 350 W. 137th St., Seattle 77.

HOPKINSON, Edward, Jr., investments; b. Philadelphia, Pa., Sept. 29, 1885; s. Edward and Abbie Woodruff (Dale) H.; A.B., U. of Pa., 1907, LL.B., 1910; m. May T. Sullivan, Oct. 9, 1911 (now dec.); children—Edward III, Ruth (dec.), Francis, Joan (Mrs. Anton Elbers), Martha (Mrs. Jean Villechaise), James; m. 2d, Edith Sullivan, March 6, 1928; 1 son, John. In law practice at Phila. as mem. Dickson, Beitler & McCouch (now Drinker, Biddle & Reath), 1910-26; partner Drexel & Co.; mem. bd. mgrs. Phila. Saving Fund Soc.; dir. of many corps. chairman Philadelphia City Planning Commission. Trustee Univ. of Pa., Free Library of Phildelphia, The Wistar Inst. Fund; mem. bd. of mgrs. Overbrook School for the Blind; past pres. Investment Bankers Assn. of America. Mem. Zeta Psi. Episcopalian. Clubs: Philadelphia, Rittenhouse, Philadelphia Cricket, Sunnybrook Golf (Philadelphia); Incogniti (England). Home: 8700 Montgomery Av., Chestnut Hill, Pa. Office: 1500 Walnut St. Philadelphia 1.

HOPKINSON, J(ames) W(illiam), corp. ofcl.; b. Sutersville, Pa., Sept. 3, 1896; s. James William and Mary Ann (Leah) H.; student Carnegie Inst. Tech., 1918; m. Lillian Pauline Papiernik, Apr. 15, 1936; 1 dau., Carol Ann. With Finnell Systems, 1922-27, R. M. Hollingshead Co., Camden, N.J., 1929-35; div. mgr., spl. rep. Valvoline Oil Co., Cin., 1935-37; pres. Penn Petroleum Corp., 1938——. Served as 2d lt. AUS, World War I. Mem. Detroit Engring. Soc., Independent Oil Compounders Am. (dir.), Am. Soc. Lubrication Engrs. (pres., dir.). Office: 7131 Westfield St., Detroit 4.

HOPKINSON, Lawrence T(etley), fisheries exec.; b. Milwaukee, Nov. 12, 1898; s. Lawrence (M.D.) and Ada (Hayward) H.; student Coll. Fisheries, U. Wash.; m. Bessie H. Henrickson, Sept. 16, 1920. Worked in whaling industry, also salmon canning industry in Alaska; exec. sec., U.S. Fisheries Assn., Washington, 1924-25; fisheries expert U.S. Tariff Commn., 1926-40; exec. officer Combined Food Bd., 1942-44; headed fisheries div., W.P.B., also chmn. fish industry adv. com., War Food Adminstrn., 1941-44; vice chmn. Food Requirements Allocations Com. and chief of requirements and allocation control, War Food Adminstrn., 1941-44; v.p. Federal Surplus Commodities Corp., 1943-44; v.p. and gen. sales mgr., The Atlantic Coach Fisheries Co., Boston, 1945-48, pres. and dir. since 1949; dir. Nat. Packing Corp. Mem. Sigma Phi Epsilon. Address: 728 Ocean View Av., Monterey, Cal.

HOPKINSON, Russell, engr.; b. East Orange, N. J., Dec. 13, 1899; s. Ernest and Bessie (Barnes)

H.; graduate Montclair (N.J.) Acad., 1917; A.B., Princeton, 1921; B.Sc., Mass. Inst. Tech., 1922; m. Mary Barbey Lewis, Dec. 2, 1922; children—Mary Patricia (Mrs. Peter Dunham), Joan Lewis (Mrs. John W. Harder), Barbara, Peter. Development dept. U.S. Rubber Co., 1922-26, dir. comml. development, 1942-47; with J. L. Handy & Co., rubber brokers, 1926-29; pres. Ostro Rsrch. Labs. (now Hopkinson Labs.), 1929-42; cons. engr., N.Y.C., 1947-49; v.p. Mathieson Chem. Corp. (merged, co. name changed to Olin Mathieson Chem. Corp.), 1949—; dir. Orangeburg Mfg. Co., N.Y., Reaction Motors, Inc., Rockaway, N.J. Staff rubber director's office, World War II; head Tech.-Indsl.-Intelligence Commn. rubber mission to Germany, 1945. Mem. Am. Chem. Soc., A.A.A.S., Am. Petroleum Inst., Am. Ordnance Assn., Delta Psi. Clubs: Racquet and Tennis, University (N.Y.C.); Maryland (Balt.); Maidstone (East Hampton, N.Y.), Mid-Ocean (Bermuda). Home: 943 Lexington Av., N.Y.C. 21. Office: 60 E. 42d St., N.Y. C. 17.

HOPKIRK, Howard William, social worker; b. Montrose, Ia., Mar. 21, 1894; s. William Hume and Marietta (Cowles) H.; A.B., Reed Coll., Portland, Ore., 1920; student Union Theol. Sem., N.Y. City, 1920-23, N.Y. Sch. of Social Work (part time), 1922-23; m. Ruth Lavina Hathaway, Dec. 31, 1919; children—Dorothy (Mrs. Eugene Ackerman), John William, Eleanor Louise. Consultant on child care in institutions, Child Welfare League of America, 1924-34; supt. Albany Home for Children, Albany, N.Y., 1935-39; asst. dir., survey of beneficiaries of program of the church and assessment of P.E. Diocese of N.Y., N.Y. City, Jan.-June 1940; spl. agent Russell Sage Foundation, N.Y. City, at intervals from 1940-44; exec. dir. Child Welfare League of America, 1940-48, senior consultant 1948-52; supt. Louisville & Jefferson Co. Children's Home, Louisville, Kentucky, 1952—. Dir. Ky. Welfare Assn., dept. social welfare Nat. Council Chs. Served as 1st lt., inf., U.S. Army, 1917-19; with 348th Machine Gun Bn., 91st Div. Mem. Am. Assn. Social Workers. Presbyn. Club: Nat. Arts. Author: Institutions Serving Children, 1944. Home: 2815 Arlington Rd., Louisville. Office: Ormsby Village, Anchorage, Ky.

HOPPE, Alfred Bastrup ◎ V. 26.

HOPPE, Edgar Emil (höppē), lawyer; born at Thorndale, Tex., Oct. 24, 1907; s. Emil Carl and Ida Helena (Schroeder) H.; student U. Tex., 1927-31; diploma Weber Sch. Law, 1938; m. Novaleen Williams, Mar. 18, 1928; children—Glenna Jean (Mrs. Jarl Molander), Marianne, Carolyn Sue, Edgar Emil, Leonard Franklin. Enrolled as atty. before Supreme Ct. Tex., 1939; admitted to D.C. bar, 1951; admitted to practice pub. accountancy, Tex., 1946; clk.-typist U.S. Internal Revenue Service, Treasury Dept., Austin, Tex., 1929, internal revenue agt., San Antonio, 1935, supervisor accounts and collections, Oklahoma City, 1938, head planning div. accounts and collections unit, Washington, 1945, tech. adv. tech. staff, Dallas, 1947, tech. adv. management staff, Washington, 1949, became dir. Internal Revenue Inspection Service, 1951; spl. assignment with mgmt. firm, surveying and analyzing orgn. Internal Revenue Service, 1948-49; spl. assignment investigative staff House Appropriation Com., 1949-50; pvt. practice law, Dallas, 1954—. With E.C.A. Econ. Mission to Western Germany, 1951. Mason (Shriner). Office: Mercantile Securities Bldg., Dallas 1.

HOPPENOT, Henri Etienne (öp'nō), govt. ofcl. France; b. Oct. 25, 1891; holds degrees in lit. and law; diploma, l'Ecole des Sciences Politiques. With French diplomatic service since 1914, holding posts at Berne, 1917, Tehran, 1919, Rio de Janeiro, 1924, Berlin, 1925, Peiping, 1933; became sub-dir. Asiatic affairs, French Fgn. Ministry; minister to Uruguay, 1940-42; mem. French Mil. Mission to U.S., 1943; rep. French Com. of Nat. Liberation, Washington, 1943-44 (until formal diplomatic relations between France and U.S. were resumed); ambassador in Berne, 1945-52; permanent del. to U.N. since 1952. Comdr., Officer Legion of Honor, 1946. Address: French Delegation to U.N., 4 E. 79th St., N.Y.C.

HOPPENOT, Roger, govt. official; b. Paris, Fr., Sept. 10, 1898; s. Etienne and Elisabeth (Danloux du Mesnil) H.; holds Licencié en droit; m. Elisabeth de Cadoine de Gabriac, June 28, 1929; children—Jean-François, Nicolas, Etienne, Dianne. Insp. of finances, 1925, insp. gen., 1945; dir. gen. l'Office des Changes, 1945; dir. Internat. Bank for Reconstruction and Development, since 1948. Home: 2 rue de Sontay, Paris, XVI, France. Office: 1818 H St. N.W., Washington.

HOPPER, Basil (Mansford) ◎ V. 27.

HOPPER, Bruce Campbell, univ. prof.; b. Litchfield, Ill., Aug. 24, 1892; s. Joseph and Katherine (Turnbull) H.; student U. of Mont., 1913-16, Harvard, 1916-17 and 1923-26, B.S. as of 1918, A.M., 1925, Ph.D., 1930; student Sorbonne, 1919, 20, Oxford U., 1919-20; m. Effie Toyé, Aug. 26, 1924. Editorial writer China Press, Shanghai, 1921-22; asst. in history Harvard, 1925-26, asst. prof. govt., 1930-37, asso. prof. since 1937; lectr. Naval War Coll., Army War Coll., Armed Forces Staff Coll.; observer for Inst. Current World Affairs in U.S.S.R., 1926-29. Trustee World Peace Found.; mem. Air Force Acad. Site Selection Bd., Air Force Hist. Found., Ednl. Exchange Program, Dept. State. Served with Am. Field Service, French Army, 1917, Am. A.S., 96th Sq., 1917-19, hist. sect. G.H.Q. Chaumont, 1919, Sorbonne Detachment, 1919; attached Am. Legation, Stockholm, 1942-43; chief hist. sect. 8th Air Force and USSTAF, 1943-45; cons. to Comdg. Gen., Air Force, 1945-47. Decorated Silver Star, Air Force Exceptional Civilian Service award, Croix de Guerre, Aero Medal. Episcopalian. Clubs: Tavern (Boston); Harvard (N.Y.C.); Army and Navy, National Press (Washington). Author: Pan-Sovietism, 1931; Siberia's Population Capacity, 1937; The Second World War: Why?, 1940; also series of articles in Fgn. Affairs. Editor: Let's Talk About (monthly discussion brochures), 1952-53. Home: 3 Craigie Circle, Cambridge, Mass.

HOPPER, Edna Wallace (Mrs. Albert O Brown), actress; b. San Francisco, Calif. ed. Van Ness Sem., San Francisco m. DeWolf Hopper, Jan. 28, 1893 (divorced 1898); m. 2d, Albert O. Brown, Nov. 25, 1908. Debut as Mabel Douglas, in "The Club Friend," at Star Theatre, New York, Aug. 17, 1891; subsequently joined Charles Frohman's Stock Co. and appeared in numerous roles; associated with DeWolf Hopper in musical comedy; appeared as Lady Holyrood, in "Floradora," at Casino Theatre, New York, 1900, later as Wrenne, in "The Silver Slipper," at Broadway Theatre; joined Lew Field Co., 1906; toured with Richard Carle, in "Jumping Jupiter," 1911-12; starred as Lulu in "Girl o' Mine," 1918; later in vaudeville; vice-pres. Edna Wallace Hopper Corp. (beauty preparations).

HOPPER, Edward, artist; b. Nyack, N.Y., July 22, 1882; s. Garrett Henry and Elizabeth Griffiths (Smith) H.; ed. pub. and pvt. schs., New York; art edn., New York Sch. of Art, under Chase, Henri, Kenneth Hayes-Miller; A.F.D., (honorary), Chicago Art Institute, 1950; Litt.D., Rutgers University, 1953; married Josephine Verstille Nivison, July 9, 1924. Painter and etcher. Rep. in Metropolitan Museum, N.Y. City, Brit. Museum, Phillips Memorial Gallery, Pa. Acad. Fine Arts, Art Inst. Chicago, Brooklyn Museum, Fogg Museum, Delgado Museum, New Orleans, New York Pub. Library, Calif. State Library, Lewisohn Collection, Victoria and Albert Museum, London, Boston Museum of Fine Arts, Museum Modern Art and Whitney Museum Am. Art, New York, Cleveland Museum Art, Addison Gallery, Indianapolis Museum, Toledo (O.) Museum, Montclair (N.J.) Museum, U. of Neb. Museum, Randolph Macon Coll. for Women, Lynchburg, Va., Walker Art Center, Minneapolis, Pa. Museum, Phila. Newark Museum, Terre Haute (Ind.) Museum, and L. G. Schaefer, J. T. Spaulding, Edward Root, Mrs. J. O. Blanchard, Mrs. J. D. Rockefeller, Jr., Helen Hayes and Edward G. Robinson, Mr. and Mrs. Otto Spaeth collections, Wadsworth Atheneum (Hartford, Conn.), Worcester Museum, Carnegie Inst., U. of Neb. Library of Congress. One man exhibit, Man of the Year, 1950, Whitney Mus. Am. Art. One of four painters to rep. U.S., Biennial Exhibition, Venice, 1952. Awarded W. A. Bryan prize for etching, International Print Makers Exhibition, Los Angeles, Calif., 1923; Logan prize, Chicago Soc. Etchers, 1923; Baltimore Museum Art award, 1931; Temple gold medal, Pa. Acad. Fine Arts, 1935; purchase prize Worcester (Mass.) Museum, 1935; first W. A. Clark award and gold medal, Corcoran Gallery, Washington, D.C., 1937; Ada S. Garret prize Art Inst. of Chicago Annual Exhibition, 1942; Mr. and Mrs. Frank G. Logan prize and medal, Chgo. Art Inst., 1945; 1st prize in water color, Butler Art Inst., 1954; Gold Medal for painting, Nat. Inst. Arts and Letters, 1955. Home: 3 Washington Sq. N., N.Y.C.

HOPPER, Hedda, radio, television and newspaper columnist; born at Hollidaysburg, Pennsylvania, June 2, 1990; daughter of David E. and Margaret (Miller) Furey; m. De Wolf Hopper, May 8, 1913; 1 son, De Wolf. Has done motion-picture and theater work (now conducts syndicated newspaper column on Hollywood, syndicated by Chicago Tribune, N.Y. Daily News Syndicate, Inc.) Republican. Clubs: Twelfth Night, Republican (N.Y. City); Nat. Women's Press (Washington); Beach (Santa Monica, Calif.). Author: From Under My Hat (autiobiography), 1952. Contbr. articles to popular mags. Address: 6331 Hollywood Blvd., Hollywood, Calif.

HOPPER, Vincent Foster, educator; b. West New York, N.J., Apr. 19, 1906; s. Abram Whittaker and Isabel Jayne (Timmons) H.; student Blair Acad., 1922-23; A.B., Princeton, 1927, A.M., 1928; Ph.D., Columbia, 1938; m. Grace Brewster Murray, June 12, 1930; m. 2d, Mabel Sterling Lewis, May 6, 1945; 1 son, David Whittaker. Instr., N.Y. Univ., Sch. of Commerce, Accounts, and Finance, 1928-32, asst. prof., 1932-41, asso. prof., 1941-48, prof. of gen. lit. since 1948. Mem. Coll. English Assn., Phi Beta Kappa. Author: Medieval Number Symbolism, 1938; Chaucer's Canterbury Tales (selected), An Interlinear Translation, 1948; Backgrounds of European Literature (with Rod W. Horton), 1948. Co-author (with Bernard D. N. Grebanier): Essentials of European Literature, 1952; Bibliography of European Literature, 1954. Contbg. editor: Ency. of Religion, 1945. Home: 203 River Edge, Rd., Tenafly, N.J.

HOPPER, W(illiam) W(esley), banker; b. Ione, Calif., Apr. 17, 1887; s. Benjamin and Adda Belle (Stevens) H.; ed. in public schs. and high sch., Ione; m. Almeda Eloise Brown, Oct. 5, 1910; 1 son, Robert Edwin. With agri.-reclamation development Alameda Sugar Co., West Sacramento Co., Netherlands Farms Co., Woodland and Sacramento, Calif., 1909-16; branch mgr. First National Bank of Woodland, 1916-22, mgr. Bank of Italy, Woodland, 1922-27; became asst. vice pres. as supervisor of credits, head office, Bank of Italy, San Francisco, 1927; v.p. Bank of America Nat. Trust & Savings Assn., San Francisco, 1931-37; v.p. and dist. mgr. Bank of America North Coast Branches, 1931; v.p. Bankitaly Agri. Credit Corp., 1929-31, pres., 1931-37; asst. sec. Nat. Bankitaly Co., 1929-31; dir. Calif. Joint Stock Land Bank, San Francisco, 1928, v.p., 1930, pres., 1935-38; v.p. Corp. of America, 1933-48; became v.p. Bankitaly Mortgage Co., 1930; dir. Calif. Lands, 1935-43, Capital Co., San Francisco, 1935-43; pres. and dir. First Nat. Bank of Nevada, Reno, Nev., 1937-52, chairman of the board of directors since 1952. Nev. chmn. United Def. Fund, Inc.; state campaign treas. Am. Heart Assn.; rep. in Nev. for Arthritis and Rheumatism Found.; mem. Pacific Coast Transportation Bd., San Francisco. Mem. Am. Bankers Assn. (exec. council), C. of C., Newcomen Soc. (Nev. chmn.). Home: 1011 Manor Dr. Office: 206 N. Virginia St., Reno.

HOPPIN, William W., lawyer; b. Easthampton, N.Y., Sept. 6, 1904; s. William W. and Mary (Gallatin) H.; A.B., Yale, 1928, LL.B., 1931; m. Edith H. Jaffray, June 15, 1929; children—William W., Edward J. Admitted to Conn. bar, 1931 and since practiced in Hartford; partner Hoppin, Carey & Powell since 1945; contract adminstrn. Hamilton Standard div. United Aircraft Corp., East Hartford, 1943-45. Rep. Conn. State Gen. Assembly, 1941-43, house chmn. finance com., 1943; chmn. Farmington (Conn.) Town Council 1949-53. Mem. American and Conn. State bar assns., Psi Upsilon. Clubs: Corbey Court, Hartford (Hartford). Home: 164 Main St., Farmington. Office: 50 Lewis St., Hartford, Conn.

HOPPOCK, Robert ◎ V. 28.

HOPWOOD, Sir Francis (John), oil exec.; b. London, Eng., July 3, 1897; s. Francis John Stephens Hopwood 1st Baron Southborough, and Florence Emily Black; ed. Westminster Sch.; m. Audrey Evelyn Dorothy Money, 1918; children—Francis Michael, Moira Rank. With Royal Dutch Shell Group since 1919; apptd. pres. Asiatic Petroleum Corp. in U.S.A., 1942; became dir. Shell Transport & Trading Co., 1946, mng. dir. since 1951; mng. dir. Shell Petroleum Co., Anglo-Saxon Petroleum Co., N.V. de Bataafsche Petroleum Maatschappij since 1946; chmn. bd. Shell Oil Co. U.S.A., 1951—, Canadian Shell, Limited; director Canadian Eagle Oil Company, Limited, Mexican Eagle Oil Co., Ltd., Eagle Oil & Shipping Co., Ltd., Shell-Eagle South America Ltd., and subsidiaries, Shell Development Co., United Brit. Oilfields of Trinidad, Ltd. Served as sec. War Trade Adv. Com. Apptd. rep. Petroleum Bd. in U.S.A., 1942. Served as sub-lt., Royal Navy Vol. Res., 1914-18. Home: Bingham's Melcombe, Dorset, Eng. Office: St. Helen's Ct., Crosby Sq., London E.C. 3, Eng.

HOPWOOD, Herbert Gladstone, naval officer; b. Mt. Carmel, Pa., Nov. 23, 1898; s. Kendrick Isaiah and Anna Mary (Williams) H.; B.S., U.S. Naval Acad., 1919; m. Jean Fulton, Sept. 12, 1931. Comd. ensign, U.S. Navy, 1919, advancing through the grades to rear adm., 1945; dir. budget and reports, Navy Department, 1946-50; deputy comptroller of the Navy 1950-52; comdr. cruiser destroyer Pacific Force, 1952; chief of staff Pacific Fleet since 1953. Presbyn. Mason. Address: Fleet Post Office, San Francisco.

HORACK, Frank Edward, Jr. ◎ V. 28.

HORAN, Ellamay (hôr'ăn), author; born at Chicago, Ill., July 29, 1898; dau. Joseph Maurice and Alice (McConville) H.; A.B., St. Mary-of-the-Woods (Ind.) Coll., 1919; M.A., U. of Chicago, 1925; Ph.D., Loyola U., Chicago, 1929. Instr. Loyola University, Chicago, 1927-29; prof. edn., De Paul U., 1929-44; editor, Journal of Religious Instruction, 1931-43. Catholic. Author Handbooks of Religion for the Elementary School, 1944-47; The Holy Sacrifice of the Mass, 1949; My First Missal, 1951 and several others 1929-43. Contbr. Cath. ednl. lit. Address: 109 Via Vizcaya, Palm Beach, Fla. ☆27

HORAN, Francis Harding, lawyer; b. Saxtons River, Vt., May 18, 1900; s. John Harding and Mary (Flynn) H.; A.B., Dartmouth, 1922; LL.B., Harvard, 1926; m. Elizabeth S. Rogers, Feb. 9, 1935; children—John, Elizabeth, Anthony, Honora. Admitted to N.Y. bar, 1926; with Dept. of Justice, 1931-34; chief civil asst. U.S. Atty., So. Dist. N.Y., 1934-37; counsel Commn. Adminstrv. Law, 1939-42; partner Webster, Sheffield & Horan, 1942-51; gen. counsel Liggett & Myers Tobacco Co., 1951—, member board of directors, 1954—. Member board trustees Vt. Acad. Mem. Am., N.Y. State and City of N.Y. bar assns., N.Y. Co. Lawyers Assn. Clubs: Century Association, Harvard (N.Y. City). Home: 1165 Park Av., N.Y.C. 28. Office: 630 Fifth Av., N.Y.C. 20.

HORAN, Walter Franklin (hôr'ăn), congressman; b. Wenatchee, Wash., Oct. 15, 1898; s. Michael and Margaret Amanda (Rankin) H.; A.B., Wash. State Coll., 1925; LL.D. (hon.), Whitworth Coll., Spokane, Wash., 1946; m. Helen Lucile Campbell, Nov. 26, 1925; children—Helen Kathleen, Michael Campbell, William Scott, Harold Stratton, Walter Franklin. Began as orchardist, 1925; mem. 78th, 79th, 80th, 83d-84th Congresses, 5th Washington Dist. Mem. Ho. Appropriations Committee, Mem. Commn. to Celebrate Sesquicentennial of Founding of Nation's Capital. Served in U.S. Navy, April 1917-Nov. 1919. Dir. N. Central Wash. Deaconess Hosp. Member American Legion, Sigma Phi Epsilon, Sigma Delta Chi. Presbyterian. Mason. Home: R.F.D. 2, Wenatchee, Wash. Address: 2729 Daniel Road, Chevy Chase, Md.

HORBERG, (Carl) Leland, educator; b. Cambridge, Ill., May 7, 1910; s. John August and Laura Amelia (Larson) H.; A.B., Augustana Coll., Rock Island, Ill., 1932; Ph.D., U. Chgo., 1938; m. Virginia Louise Bryan, May 30, 1942; children—Anders Lee, Bryan John. Engaged as assistant professor of geology Augustana College, 1935-37; instr. and asso. in geology U. Ill., 1938-42; asst. and asso. geologist Ill. Geol. Survey, 1942-46, geol. cons. since 19—; asst. prof. U. Chgo., 1946-48, asso.

prof. since 1948; editor Journal of Geology since 1953. Mem. Chgo. Acad. Sci. (sci. advisor), A.A.A.S., Geol. Soc. Am., Am. Geophys. Union, Ill. Acad. Sci. Author articles in geol. jours. Home: 5753 Drexel Av., Chgo. 37.

HORCHLER, Vada Horsch, assn. exec.; b. Woodbine, Ill., Aug. 21, 1906; d. Frederick and Marie Ann (Uhlrich) Horsch; A.B., U. Wis., 1928; m. Bennett H. Horchler, Nov. 3, 1932 (div. 1948). Dir. exec. placement Med. Bur., Chgo., 1928-32; adminstrv. asst. Nat. Assn. Mfrs., 1932-39, asst. to sec., 1939-47, asst. sec. since 1947, also asst. sec. indsl. relations com., 1935-40, sec. indsl. relations com., 1935-40, sec. indsl. relations inst., 1940-43, asst. sec. internat. relations com., 1941-48; sec. Internat. Bus. Conf., 1944; treas., asst. sec. Conf. Nat. Orgns., 1947-49, sec.-treas. since 1949; asst. sec. U.S. Inter-Am. Council since 1950; exec. com. conf. group Nat. Orgns. of U.N. since 1951; sec., mem. U.S. delegation VI Plenary meeting Inter-Am. Council of Commerce and Prodn., Lima, Peru, 1952, mem. VII plenary meeting, Mexico City, 1954. Chevalier of Ordre du Mreite Comml. (France). Mem. Am. Assn. U. Women, Phi Beta Kappa. Clubs: Altrusa, Nat. Women's Republican. Home: 949 Palmer Rd., Bronxville, N.Y. Office: 2 E. 48th St., N.Y.C. 17.

HORD, Donal, sculptor; b. Prentice, Wis., Feb. 26, 1902; s. Riley M. and Laura (Beaudin) H.; m. Florence Dorothy Silberhorn, Dec. 16, 1939. Began career as sculptor 1917; attended Santa Barbara Sch. of the Arts, studied modelling and wax casting under Archibald Dawson of Glasgow; awarded Gould Memorial and Travel scholarships to Mexico, 1928-29, later to Phila. and N.Y.C.; since 1929 has worked in San Diego in wood and stone. Received Am. Acad. Arts and Letters Award, 1942; Guggenheim fellow, 1945 and 1947; Gold Medal of Merit, Am. Acad. Arts and Letters, 1948. Asso. Nat. Acad. Design; San Diego Museum (hon. life member), Foundation of Western Artists, Nat. Sculpture Soc., Nat. Inst. Arts and Letters. Home: 3838 Kendall St., San Diego 9, Calif.

HORD, Stephen Y., banking and investment adv. service; b. Indianapolis, Ind., Nov. 7, 1897; s. Francis T. and Eleanor (Young) H.; ed. Phillips Acad., Andover, Mass., 1913-17; B.A., Yale, 1917-21; m. Catharine Norcross, Oct. 29, 1926; children—Stephen Y. II, Frederic N., Catharine Brent. With Northern Trust Co., Chicago, Ill., 1921-27; asso. Lee, Higginson & Co., Chicago, 1927-32; Brown Bros., Harriman & Co., 1932—, gen. partner, 1945—; dir. Am. Automobile Ins. Co., Am. Automobile Fire Ins. Co., Asso. Indemnity Co., Chicago Tunnel Terminal Corp., Ill. Central R.R. Co., Rotary Elec. Steel Co.; mem. Midwest Stock Exchange. Trustee Cowles Commn. Dir., mem. exec. com. Passavant Meml. Hospital; mem. executive com. and chmn. investment com. Chicago Council, Boy Scouts of Am. Mem. Assn. Res. City Bankers. Mem. Senior Soc. (Yale), Skull and Bones, Delta Kappa Epsilon. Clubs: Onwentsia (Lake Forest); Chicago, Commercial, Attic (Chicago); Old Elm (Ft. Sheridan). Home: 450 W. Deerpath Road, Lake Forest, Ill. Office: 135 S. LaSalle St., Chgo. 3. ☆27

HORDYK, Gerard ◎ V. 27.

HORECKER, Bernard L(eonard) (hôr'ĕk-er), biochemist; b. Chicago, Oct. 31, 1914; s. Paul and Bessie (Bornstein) H.; B.S., U. Chicago, 1936, Ph.D., 1939; m. Frances Goldstein, July 12, 1936; children—Doris, Marilyn, Linda. Research asso. chemistry U. Chicago, 1939-40; examiner U.S. Civil Service, 1940-41; biochemist U.S.P.H.S., Nat. Insts. Health, Bethesda, Md., since 1941; professorial lectr. enzyme chemistry George Washington U. since 1950; research respiratory enzymes and intermediary metabolism. Recipient 1952 Paul Lewis Labs. award in enzyme chemistry. Mem. Am. Chem. Soc., Am. Soc. Biol. Chemists, Phi Beta Kappa, Sigma Xi. Author articles sci. publs. Home: 5713 Glenwood Rd. Office: Nat. Institutes of Health, Bethesda 14, Md.

HORENSTEIN, Jascha ◎ V. 27.

HORGAN, Neil, constrn. exec.; b. Flushing, N.Y., Jan. 19, 1901; s. Cornelius Joseph and Mary Ellen (Gilroy) H.; m. Sylvia Bell, Feb. 27, 1924; children—Neil Joseph, Patricia Ann, Sarah Gilroy. With Cornelius J. Horgan, Inc., 1920-36; estimator George A. Fuller Co., N.Y.C., 1936, chief estimator Los Angeles office, 1939-40; charge constrn. of Camp Lockett, Fresno Air Base, various other projects, 1940-42; project mgr. Geneva Steel Plant, Provo, Utah, 1942-43, mgr. San Francisco office, 1943-44, project mgr. Madison (Ill.) Ordnance Plant, 1945. War Assets Adminstrn. Sales, Salt Lake City, 1946-48, became mgr. N.Y. office and asst. to the pres., 1948, also elected v.p. charge N.Y. office, 1948, exec. v.p. charge N.Y. office, 1953—. Gov. Arthritis and Rheumatism Found. Mem. Met. Builders Assn. (v.p.), N.Y. Bldg. Congress (gov.). Clubs: Union League, Salmagundi (N.Y.C.); St. Andrew's Golf. Home: 133 Pondfield Rd., Bronxville, N.Y. Office: 597 Madison Av., N.Y.C. 22.

HORGAN, Paul (hôr'găn), author; b. Buffalo, N.Y., Aug. 1, 1903; s. Edward Daniel and Rose Marie (Rohr) H.; student New Mexico Mil. Inst., 1920-23; unmarried. With production staff Eastman Theatre, Rochester, N.Y., 1923-26; librarian N.M. Mil. Inst., Roswell, N.M., 1926-42, asst. to pres., 1947-50. Guggenheim fellow, 1947-48. Lectr., Graduate School Letters, U. of Iowa, Feb.-June 1946. On active duty A.U.S., Aug. 1942, June 1946; advanced through grades, capt. to lt. col.; on temp. active duty Department of Army, Washington, 1952. Awarded Legion of Merit, as chief, army information branch, Information and Education Division, War Department. President board directors Roswell Museum, 1948-55. Winner Harper prize novel competition, 1933. Roman Catholic. Clubs: Century (N.Y.); Army-Navy (Washington). Author: Men of Arms, 1931; The Fault of Angels, 1933; No Quarter Given, 1935; Main Line West, 1936; From the Royal City, 1936; The Return of the Weed, 1936; A Lamp on the Plains, 1937; New Mexico's Own Chronicle (with Maurice Garland Fulton), 1937; Far from Cibola, 1938; Figures in a Landscape, 1940; The Habit of Empire, 1941; biog. intro. to Diary and Letters of Josiah Gregg, Vol. 1, 1941; A Tree on the Plains, an Am. opera (music by Ernst Bacon), 1942; Yours, A. Lincoln (drama), 1942; The Common Heart, 1942; The Devil in the Desert, 1952; One Red Rose for Christmas, 1952; Great River: The Rio Grande in North American History, 1954 (Pulitzer Prize, 1954); Humble Powers, 1954; biog. introdn. Diary and Letters Josiah Gregg, Vol. 2, 1943. Contbr. articles and fiction to mags. Home: One-half Park Rd., Roswell, N.M.

HORINE, J(ohn) S(herman) ◎ V. 27.

HORKAN, George Anthony, army officer; b. Augusta, Ga., July 1, 1894; s. Patrick Daniel and Catherine (Maloney) H.; A.B., Georgetown U., 1915; M.B.A., Babson Inst., 1925; grad. Army Motor Transport, 1921, Army Indsl. Coll., 1932, Q.M. Sch., 1938; m. Mary Thompson, Apr. 16, 1918; children—George A., Jr., Katherine Sanford. Commd. 2d lt., U.S. Army, 1917, and advanced to maj. gen. Nov. 1944; commandant Q.M. Sch., comdg. gen., Camp Lee, Va.; dir., Memorial Div., Office of qm. gen., Washington, chief q.m. European Command, 1948, quartermaster gen. AUS, 1951-52, ret. Chmn. Com. on Blind-Made Products; mem. bd. commrs. U.S. Soldiers' Home. Decoration D.S.M. Clubs: Army and Navy, Army and Navy Country (Washington). Home: 2126 Connecticut Av., Washington 8.

HORLACHER, John Perry, educator; b. Phila., July 5, 1901; s. John Perry and Gertrude Irene (Misselwitz) H.; A.B., Ashland Coll., 1922; A.M., U. Pa., 1928, Ph.D., 1935; m. Alma B. Schultz, Oct. 23, 1924; 1 dau., Nancy Gaye (Mrs. Samuel R. Roberts). Exec. sec. Labor Relations Council, Wharton sch. U. Pa., 1946—, chmn. dept. polit. sci., 1953—, mem. adminstrv. bd. Inst. Local and State Govt., 1953—, prof. polit. sci., 1954—. State compensation officer WPA of Pa., 1935; research dir. Gov.'s Com. to Investigate Affairs of Phila. Registration Commn., 1941; exec. dir. wage stblzn. div. Phila. Regional War Labor Bd., 1945; chmn. Phila. region WSB, 1946, 51-33; chmn. research project com. Pa. Mental Health, Inc., 1955. Mem. Am. Arbitration Assn. (labor arbitration panel), Fed. Mediation and Conciliation Service (labor arbitration panel), Am. Assn. U. Profs., Am. Acad. Polit. and Social Sci., Acad. Polit. Scis., Indsl. Relations Research Assn., Nat. Acad. Arbitrators (Phila. regional chmn. 1955), Am. Polit. Sci. Assn., Pi Gamma Mu, Pi Sigma Alpha. Presbyn. Author: Results of Workmen's Compensation in Pennsylvania, 1934. Co-author monographs. Editor: Administrative Regulation of Private Enterprise, 1942. Contbr. profl. jours. Home: 524 Valley View Rd., Merion, Pa.

HORLACHER, L(evi) J(ackson), educator; b. Frankfort, Ind.; June 9, 1896; s. James Levi and Tereza Netterville (Whetstone) H.; B.S., Purdue U., 1917; M.S., Kan. State Coll., 1919; grad. study, U. of Ky., 1924-26, U. of Chicago, 1927, 1930, 1947; m. Vaneta Thomas, Aug. 11, 1918; children—Helen Hester (Mrs. Joseph Carson Evans), Frances Thomas (Mrs. John L. Saindon). Engaged as teaching fellow Kan. State Coll., 1917-18; instructor of animal husbandry U. of Ky., 1918-20, asst. prof., 1920-22, asso. prof., 1922-29, prof. since 1929, asst. in animal husbandry, expt. sta., 1918-27, asst. to dean of agr., 1927-39, assistant dean College of Agricultural and Home Economics, 1939-1951, associate dean since 1951; farm operator; agrlist. Coll. Agr. of Iran, 1953-54. Served with inf., U.S. Army, 1917; lt. Ky. State Guard, 1919-20. Consultant to U.S. Office Edn., 1947-49. Mem. A.A.A.S., Am. Assn. Univ. Profs., Am. Legion, Am. War Dads, Am. Soc. Animal Prodn., Assn. Land Grant Colls. (mem. com. on instrn. in agr. 1936-39; chmn. resident teaching sect. 1935; mem. com. on orgn. and policy 1948-51), N.E.A., Southern Agrl. Workers (chmn. animal husbandry sect. 1924), Central States Sheep and Wool Assn., Ind. and Ky. farm bureaus, Ky. Sheep Breeders Assn. (sec. 1920-25), Ky. Acad. Sci., Ky. Purebred Livestock Breeders Assn. (dir.), Ky. Edn. Assn., Family Welfare Soc. (dir.), Alpha Zeta, Sigma Xi, Alpha Tau Omega, Gamma Sigma Delta, Tau Kappa Alpha, Omicron Delta Kappa, Phi Delta Kappa, Gamma Sigma Delta, Scabbard and Blade. Democrat. Presbyterian (commr. to Gen. Assembly, 1940, 45; stated clerk and treas. Presbytery of Ebenezer; clerk session; sec. adminstrv. council Ows-Lee Larger Parish). Clubs: Block and Bridle (nat. pres. 1924-27), Thoroughbred of America, Sertoma. Author books on animal husbandry. Home: 639 Maxwelton Ct., Lexington, Ky. ☆27

HORLACHER, Walter Rawlins (hôr'lĭk-ĕr) dean of grad. school; b. Frankfort, Ind., Aug. 4, 1897; s. James Levi and Teresa Netterville (Whetstone) H.; B.S.A., Kan. State Coll., 1920, M.S., 1922; Ph.D., U. Wis., 1929; student Agr. and Mech. Coll. Tex. and U. of Tex.; m. Lydia Elizabeth Lincoln, Dec. 31, 1924; children—Walter Rawlins, Elizabeth Anne. Fellow in animal husbandry, Kan. State Coll., 1920-22, instr., 1922-23; asso. prof., later prof. of genetics, Agr. and Mech. Coll. of Tex., 1923-36; head dept. animal industry, U. of Ark., 1936-39, dean of agr., dir. agrl. expt. station, dir. agrl. extension service, 1939-46; asso. dean agr., asso. dir. agrl. expt. station, Colorado A. & M. Coll., 1947-52, dean grad. sch. and also summer session, 1952—; in charge inter-university exchange program between Colo. A.&M. Coll. and University of Peshawar, Pakistan. Served as cpl. machine gun bn., 10th Division, World War. Mem. Am. Society Animal Production, Am. Genetics Assn., Alpha Tau Omega, Alpha Zeta, Gamma Sigma Delta, Phi Kappa Phi, Omicron Delta Kappa. Contbr. numerous articles on animal and plant breeding to jours. Home: 811 Peterson St., Fort Collins, Colo.

HORN, see also Horne.

HORN, Aaron Charles, business exec.; b. N.Y.C., 1876. Chmn. exec. com., dir. Sun Chem. Corp.; dir. contracting div. A.C. Horn Corp.; dir. A.C. Horn Co., Inc., A.C. Horn Co., Ltd., A.C. Horn Co. of Tex., Hudson Paint & Varnish, Inc., Mich. Research Labs., Inc., Retail Distbrs., Inc., Warwick Wax Co. Mason (Shriner). Home: Essex House, N.Y.C.

HORN, Claud Leslie, govt. ofcl.; b. Bauxite, Ark., Feb. 2, 1903; s. James M. and Maude A. (Little) H.; B.S., Okla. A. and M. Coll., 1927; m. Helen L. McNabb, Nov. 23, 1927; children—James McNabb, Claud Robert, Helen Gretchen. Research asst., dept. agrl. chemistry Okla. A. and M. Coll., Stillwater, 1927-28; horticulturist, office expt. stas. U.S. Dept. Agr., Virgin Islands, 1928-33, Mayaguez, P.R., 1935-42, agriculturist office fgn. agrl. relations, Washington, 1942-44, agrl. adminstr., head research development div., 1944-53; director sugar and tropical products div. Fgn. Agrl. Service. U.S. Dept. of Agr., 1954—; staff asst. Caribbean Nat. Forest, U.S. Forest Service, Rio Piedras, P.R., 1933-35. U.S. mem. research council Caribbean Commn.; mem. civil service com. expert examiners Dept. Agr., Washington. Recipient superior service award, Dept. Agr., 1951. Mem. A.A.A.S., Am. Soc. Agrl. Scientists, Am. Soc. Hort. Sci., Gamma Sigma Delta. Home: 15 N. Trenton St., Arlington, Va. Office: U.S. Dept. Agriculture, Washington 25.

HORN, Clayton G., editor; b. Bellevue, Ohio, Mar. 11, 1906; s. Gustav G. and Clara Louise (Miller) H.; A.B., Western Reserve University, 1928; m. Juanita K. Schwenn, July 21, 1928; children—Phyllis Diane, Wendell Gene. Sports writer Canton (O.) Repository, 1928-31, asst. city editor, 1931-32, asst. telegraph editor, 1932-33, news editor, 1933-34; mng. editor East Liverpool (O.) Review, 1935-39; mng. editor Canton Repository, 1939-46, editor-in-chief, since Oct. 1946. Mem. Am. Soc. Newspaper Editors, Sigma Delta Chi. Republican. Lutheran. Home: W. Dale Rd., R.D. 1. Office: 500 Market Av. S., Canton 2, O.

HORN, Daniel, research dir.; b. Rochester, N.Y., May 28, 1916; s. Samuel Joseph and Ethel Esther (Finel) H.; S.B., Northeastern U., Boston, 1938; A.M., Harvard, 1942, Ph.D., 1943; m. Janet Dayton Patterson, Jan. 2, 1937; children—David Patterson, Elizabeth Pearson, Nathaniel Brewster, Marguerite Dayton. Statistician child growth study Harvard, 1938-40, Gen. Edn. Bd. tng. fellow, child psychology, 1940-41, research asst., psychol. clinic, 1941-43, teaching fellow, 1942-43, instr. psychology, 1943-44; instr. psychology Northeastern U., 1942-43; asst. dir. statis. research Am. Cancer Soc., 1947—; lectr. psychology Princeton, 1949; lectr. pub. health Yale, 1953—. Served as aviation psychologist USNR, 1944-46; chief pilot error study br., med. safety div., flying safety service USAAF, 1946-47. Mem. Am. Psychol. Assn., Am. Pub. Health Assn., Am. Statis. Assn., Sigma Xi. Home: 6514 Amboy Rd., S.I. 9, N.Y. Office: 521 W. 57th St., N.Y.C. 19.

HORN, Francis H(enry), college pres.; b. Toledo, Nov. 18, 1908; s. Henry Frederick and Orpha Ford (Bennett) H.; A.B., Dartmouth, 1930; M.A., U. Va., 1934, Yale, 1942, Ph.D. (Sterling fellow 1946-47), 1949; m. Xenia Bellavsky, June 8, 1935; children—Michael Serge, Barbara Ann, Elizabeth Marie. Instr. English and history Am. U. at Cairo (Egypt), 1930-33; asst. dean Jr. Coll. of Commerce (now Quinnipiac Coll.), New Haven, 1936-37, acting dean, 1937-38, dean, 1938-42, v.p., 1947; asst. dean Biarritz Am. U., France, 1945-46; editor reports coop. study Lincoln (Neb.) Schs., 1946-47; dean eve. div. McCoy Coll. dir. summer session, asso. prof. edn. Johns Hopkins, 1947-51, acting chmn. dept. edn., 1951, vis. prof. edn., 1952-53; exec. sec. Assn. Higher Edn. N.E.A., 1951-53; president of Pratt Inst., Bklyn., 1953—. Vice chmn. governing com. Bklyn. Academy Music; member board directors Mental Hygiene Soc. of Md., 1948-51; adv. bd. Johns Hopkins Sch. Nursing 1949-53; member board Center for Study Liberal Edn. for Adults since 1951. Served as 1st lt. to lt. col. A.U.S., 1942-46. Decorated Legion of Merit, Army Commendation Ribbon with cluster, Certificate of Merit. Mem. New York Acad. Pub. Edn., Am. Assn. U. Profs., Am. Assn. Jr. Colls., Am. Assn. Adult Edn., Assn. U. Eve. Colls., Coll. English Assn., N.E.A. (life), Phi Beta Kappa, Phi Delta Kappa, Omicron Delta Kappa, Theta Delta Chi, Delta Sigma Pi. Conglist. Mem. editorial bd. Nat. U. Extension Assn. Bull., 1950-51; editor College and University Bull. 1951-53, Current Issues in Higher Education, 1952; Literary Masterpieces of the Western World, 1953. Contbr. ednl. jours. Address: Pratt Institute, Bklyn. 5.

HORN, Harry Aller, lawyer; b. Redfield, S.D., Jan. 7, 1885; s. Christian Louis and Lucinda (Lowmaster) H.; grad. Daytona Beach (Fla.) High Sch., 1906; LL.B., Ind. U., 1909; m. Edith H. Wolff, June 21, 1911; children—Beverly E., Helen E.

Admitted to Fla. bar, 1909, and since practiced in Daytona Beach; sr. partner Horn & Ossinsky; city clk. Daytona Beach, 1910-13, city atty., 1914-15 and 1930-31, Port Orange, 1914-15; Seabreeze, 1916-25; solicitor, Criminal Ct. of Record, Volusia County, 1918-19; ct. commr. 7th Jud. Circuit, Fla., 1928-35. Mem. Daytona Beach Sch. Bd., 1910-13, 1915-24, Volusia County Sch. Bd., 1924-30, and 1933-37. Mem. Home Guards of Volusia County, 1917-18, Fla. N.G., 1919-22. Mem. Volusia Co., State of Fla. bar assns., Phi Delta Phi. Democrat. Methodist. Mason. Mem. O.E.S. Home: 104 S. Oleander Av. Office: 411 Main St., Daytona Beach, Fla.

HORN, Nelson Paxson, coll. pres.; b. Tipton, Ia., May 23, 1890; s. Charlie C. and Ella F. (Paxson) H.; A.B., Mo. Wesleyan Coll., 1916; B.D., Garrett Biblical Inst., 1918, D.D., 1937; A.M., Northwestern University, 1919; LL.D., Baldwin-Wallace College, 1950; married Nell McGlumphy, June 30, 1915; children—Charles William, Roy Lester, Vera Nell (Mrs. Dale T. Hobson), Harold Eugene. Ordained to ministry Methodist Episcopal Church, 1917; pastor in Missouri Conference, M.E. Ch., 1913-21; dir. Inter-Ch. Sch. of Religion, Ia. State Coll., 1921-27; dir. of religious life, 1929-36; dir. insts. and life work, Bd. of Edn., M.E. Ch., 1927-29; pres. Baker U. since 1936. Mem. N.E.A. Clubs: Knife and Fork, Rotary. Author: Our Life Work, 1930. Contbr. of religious articles. Address: Baker University, Baldwin City, Kan.

HORN, Ralph, coll. adminstr.; b. nr. South Bend, Ind., Feb. 9, 1899; s. George W. and Dessie S. (Crater) H.; student Ind. State Tchrs. Coll.; A.B., Ashland Coll., 1928; A.M., Ohio State U., 1930, Ph.D., 1932; m. Gertrude H. Selkirk, June 10, 1923; children—Joanne Elizabeth, Gerald Selkirk. Rural sch. tchr., St. Joseph Co., Ind., 1917-22, Mack, Colo., 1923-24; in bus., 1922-23; elementary prin. Lincoln Sch., Ashland, O., 1924-27; instr. history Ashland Coll., 1928-29; grad. asst. in edn. Ohio State U., 1929-32; instr. edn. State Tchrs. Coll., Geneseo, N.Y., 1932-36, dir. extension and research, 1934-36; prof. edn. and dir. extension State U. Coll. for Tchrs. Buffalo, 1936-37, dean of coll. since 1937, acting pres., 1951; prof. edn. Brigham Young U., summer 1940. Mem. tchr. tng. com. Boy Scouts, 1932-36, scoutmaster, 1921-23. Mem. N.E.A. (life mem. div. higher edn.), N.Y. State Edn. Assn., Research Edn., Elem. Prins. Assn., Assn. Deans, Assn. Tchrs. Colls. Faculty, Phi Delta Kappa, Kappa Delta Pi, Kenmore Forum. Methodist (ofcl. bd.; pres. bd. trustees 1951-53). Home: 107 Crosby Av., Kenmore, N.Y. Office: New York State Univ. College for Teachers, Buffalo.

HORN, Raymond Edwin, ex-pres. Abbott Labs.; b. Baltimore, November 12, 1886; s. Howard Lee and Jeannette Cadden (Hause) H.; LL.M., Nat. U. Law Sch., 1912; m. Ethel Marie Parker, 1914; 1 son, Raymond Edwin; m. 2d, Erma Winifred Clear Pletz, 1924. Confidential clerk to atty. gen., Washington, D.C., 1909; successively asst. chief, Bur. of Investigation, Dept. of Justice, Washington, mgr. Dept. of Investigation, Employers Assn. of Pittsburgh, naval intelligence officer in charge, military intelligence officer in charge, Pittsburgh, supervising insp. and mgr. Office of Naval Intelligence, Washington, D.C.; now president emeritus and management consultant Abbott Laboratories, pharm. products. Republican. Episcopalian. Clubs: Tavern, Chicago Athletic Assn. (Chicago); University Olympic (San Francisco). Home: 1000 Greer St., San Francisco. Office: Abbott Labs., North Chicago, Ill.

HORN, Roy de Saussure, naval officer, retired, editor, publisher; b. Boston, Ga., Feb. 2, 1894; s. Daniel McLeod and Elizabeth (Raiford) H.; student Emory U., U. Ga.; B.S., U.S. Naval Acad., 1915; m. Margaret Kerfoot, May 27, 1925 (div. 1932); 1 dau., Patricia Anne (Mrs. Harker Collins); m. 2d Anne Catherine Eichelberger, Mar. 7, 1942. Commd. ensign, U.S. Navy, 1915, advanced through grades to comdr. (ret.), 1944; served in Haitian Revolution, 1915; aboard frigate Constellation, armoured cruisers Tennessee and Montana, battleships Arkansas, New Mexico, Mississippi, Presdl. yacht Mayflower, during World War I; aide on staff Div. Comdr. Battleship Div. 6, 1918, ret., 1919; fiction writer, editor, pub., 1925-39; recalled to active duty U.S. Navy, Nov. 1939, instr. English, history, govt. U.S. Naval Acad., 1939-45; with Office Sec. of Navy, 1946; returned to inactive duty, 1946; asst. editor, mng. editor U.S. Naval Inst. since 1946. Mem. U.S. Naval Acad. Alumni Assn. Club: Annapolis (Md.) Yacht. Home: 16 Revell St., Annapolis, Md.; also 1706 Wisconsin Av., Sarasota, Fla. Office: U.S. Naval Institute, Annapolis, Md.

HORN, Stanley Fitzgerald, editor, publisher; b. near Nashville, Tenn., May 27, 1889; s. Williamson Williams and Sadie Ashby (Graves) H.; grad. Fogg High Sch., Nashville, Tenn., 1906; m. Alice Beryl Williams, June 12, 1913; children—Stanley Fitzgerald, Ruth. With J. H. Baird Pub. Co., pubs. Southern Lumberman, Nashville, Tenn., since 1908 (except short period on Phila. Evening Ledger, 1914); editor and owner of half interest of Southern Lumberman since 1917; v.p. and sec. J. H. Baird Pub. Co. Mem. Phi Beta Kappa. Dem. Meth. Clubs: Belle Meade Country, Round Table, Tenn. Hist. Soc. Author: Boy's Life of Robert E. Lee, 1935; The Hermitage: Home of Andrew Jackson, 1938; Invisible Empire, 1939; The Army of Tennessee, 1941; This Fascinating Lumber Business, 1943; Gallant Rebel, 1947; Robert E. Lee Reader, 1949. Home: Golf Club Lane. Office: 917 Berryhill St., Nashville 3, Tenn.

HORN, Thomas Stanislaus ◎ V. 27.

HORNADAY, Fred Eugene, business executive; b. Indianapolis, Ind., June 28, 1900; s. James Parks and Mary Gertrude (Willis) H.; student George Washington Univ., 1921; B.S. in Journalism, Wharton Sch. of Finance and Commerce, Univ. of Pa., 1924; m. Annie Claire Mayfield, July 6, 1927; children—Fred Eugene, Richard Mayfield. Field sec., Chamber of Commerce of U.S., Washington, D.C., 1924-26; field sec., United States Daily, Washington, D.C., 1926-28; with Am. Forestry Assn., Washington, D.C., since 1928, sec. since 1943. Mem. Soc. of Am. Foresters, Phi Sigma Kappa. Presbyterian (mem. bd. trustees). Home: 3508 Runnymede Pl., Washington 15. Office: 919 17th St., Washington 6.

HORNBACK, Florence M. ◎ V. 28.

HORNBECK, Donald Warner, lawyer; b. London, O., Jan. 16, 1903; s. Roscoe G. and Gertrude (Warner) H.; student Ohio Wesleyan U., 1922-23; LL.B., Ohio State U., 1926; m. Jeannette W. Watson, May 22, 1937; children—Donald Warner, Jr., Helen (Mrs. Fred Kanengeiser); step-son, Joseph H. Champ. Admitted to Ohio bar, 1926, since practiced in Cleve., now operating partnership under name Donald W. Hornbeck; sec., dir. Cleveland (Indians) Baseball Co., 1949—; chmn. exec. com., dir. C.&E.I. R.R., 1946—; sec. Midland S.S. Line, Inc., 1949—; dir. Cleveland Punch & Shear Works Co., Cleveland Broadcasting Corp., Portersville Stainless Equipment Corp., The Warren Refining & Chem. Co. Mem. Am., Ohio, Cuyahoga Co., Cleve. bar assns., Newcomen Soc., Beta Theta Pi, Phi Delta Phi. Mason (32°, Shriner, Jester). Clubs: The Country, Union, Mid-Day (Cleve.); Ohio Society (N.Y.C.). Home: 13705 Shaker Blvd., Cleve. Office: Union Commerce Bldg., Cleve. 14.

HORNBECK, Richard Marvin, mfg. exec.; b. Greenville, Pa., June 26, 1900; s. Alva E. and Cora M. (Buchanan) H.; student Thiel Coll., Greenville, 1919-22; m. Mary Naomi Wasser, Jan. 30, 1922; children—Richard Marvin (dec.), Robert W. With Pa. Power Co., 1925-41, successively mdse. mgr., sales mgr., purchasing agt. and mgr. stores; with Westinghouse Air Brake Co., Pitts., 1941—, beginning as gen. purchasing agt., dir. purchases, 1952—, v.p., 1953—, mem. exec. staff. Mem. Nat. Assn. Purchasing Agts., C. of C., Newcomen Soc. N.A. Presbyn. Club: Longue Vue (Pitts.). Home: 6928 Meade St., Pitts. 8. Office: P.O. Box 8282, Pitts. 18.

HORNBECK, Stanley K (uhl), diplomat, educator; b. Franklin, Mass., May 4, 1883; s. Marquis D. and Lydia M. (Kuhl) H.; student U. Colo., 1899-1901; A.B., U. Denver, 1903, L.H.D., U. Denver, 1932; Rhodes scholar, Oxford U., Eng., 1904-07, B.A., 1907; Ph.D., U. Wis., 1911; LL.D., Beloit Coll., 1930, U. Colo., 1932, U. Utrecht, 1947, Litt.D., California College in China, 1940; m. Vivienne Barkalow Breckenridge 1938. Fellow in polit. sci. U. Wis., 1907-08, instr., 1908-09; instr. in Chinese Govt. Colleges, 1909-13; asst. prof. polit. science, 1914-17, asso. prof., 1917. Lectr. U. Mich., summer 1917; lectr. history of Far East, Harvard, 1924-28. Round Table leader, Williamstown Inst. Politics, 1922, mem., 1923, 24, 25; mem. Inst. Pacific Relations, Honolulu, 1925, 27; Lowell lectr. on China, Lowell Inst., 1927; tech. expert Far Eastern Div. Am. Commn. to Negotiate Peace Paris, 1918-19; mem. Am. Mil. Mission to Armenia, 1919; spl. expert U.S. Tariff Commn., 1917, 20, tech. expert, Am. Del. to Conf. on Limitation of Armament and Far Eastern Problems, 1921; tech. expert Office of Econ. Adviser Dept. of State, 1921-24; tech. adviser Am. delegation Special Conf. on Chinese Customs Tariff, Peking, 1925; chief Div. Far Eastern Affairs, Dept. of State, 1928-37; rep. of U.S. Dept. State, Congress of Internat. C. of C., Amsterdam, 1929, Washington, 1930; Nine Power Treaty Conf., Brussels, 1937; spl. mission London, 1943; adviser on polit. relations Dept. of State, 1937-44; dir. Office of Far Eastern Affairs, 1944; spl. asst. to sec. of state, 1944; mem. Am. delegation Dumbarton Oaks Conf., 1944; ambassador to the Netherlands, Sept. 1944-May 1947. Recipient John Simon Guggenheim Fellowship, 1955. Mem. Plattsburg Mil. Training Camp, 1916; capt. Ordnance Dept., U.S. Army, 1918; active duty, Army War Coll., 1923; col. U.S. Res., 1934; inactive reserve, 1944, vice. pres. Assn. Am. Rhodes Scholars. Mem. Am. Soc. Internat. Law, Am. Polit. Sci. Assn., Am. Acad. Polit. and Social Chinese Social and Polit. Sci. Assn., Acad. Polit. Sci., Internat. Law Assn., Am Peace Soc. (Am Peace Soc. (bd. dirs.), East Asiatic Soc., Federal Bar Assn. (D.C.), Acad. World Economics Council Fgn. Relations, Literary Soc. (Washington), Am. Legion, P.E.N., Phi Beta Kappa, Beta Theta Pi, Phi Eta Mason. Clubs: Cosmos. Author: (with R.F. Scholz) Oxford and the Rhodes Scholarships, 1907; The Most Favored-Nation Clause in Commercial Treaties, 1910; Contemporary Politics in the Far East, 1916; China Today—Political, 1927; The United States and the Far East—Certain Fundamentals of Policy, 1942; contbr. to U.S. Traffic Commn.'s Reports of Reciprocity and Comml. Treaties, Japan's Trade During the War, and Colonial Tariff Policies, also articles on internat. law, politics and trade. Mem editorial staff World Affairs Mag., 1954. Address: 2139 Wyoming Av., Washington 8.

HORNBERGER, Donald Jay, educator; b. Manistique, Mich., Mar. 19, 1897; s. John Jay and Katharine (Watson) H.; A.B., U. of Mich., 1921; A.M., Ohio State U., 1923; student Northwestern U., 1926-27; m. Anna Mothersill, Sept. 16, 1922; children—Margaret, Howard. Prof. of economics and bus. adminstrn., Ohio Wesleyan U., Delaware, O., since 1929, treas. since 1933, v.p. since 1946. Mem. Am. Inst. of Accountants, Nat. Assn. Cost Accountants, Alpha Sigma Phi (grand treas.), Beta Gamma Sigma, Delta Beta Xi. Home: 186 Griswold St., Delaware, Ohio.

HORNBERGER, Theodore, univ. prof.; b. Northville, Mich., Jan. 13, 1906; s. John Jacob and Katharine (Watson) H.; B.S., U. Mich., 1927, M.A., 1929, Ph.D., 1934; student King's Coll., London, Eng., 1927-28; m. Marian Louise Welles, Feb. 7, 1929; children—Jean Alice, Katharine Watson. Instr. English U. Mich., 1928-36, asst. prof., 1936-37; research fellow Huntington Library, 1936-37; prof. English, U. Tex., 1937-46; vis. lectr. (summers) Harvard, 1938, Northwestern U., 1940, Duke, 1941, 42, 50, Ohio State U., 1945; prof. English, U. Minn. since 1946, chmn. dept. since 1950; vis. prof. North Am. lit. U. Brazil, 1952. Mem. Modern Lang. Assn. Am., History of Sci. Soc. (council 1947-50), Nat. Council Tchrs. English (chmn. coll. sect. 1951-52), Coll. English Assn., Am. Dialect Soc., Colonial Soc. Mass. (corr.), Phi Beta Kappa, Phi Gamma Delta. Club: Campus (Minneapolis). Author: Scientific Thought in the American Colleges, 1638-1800, 1945; Os Estados Unidos atranés de sua literatura, 1953. Editor: Compendium Physicae (Charles Morton), 1940; Mark Twain's Letters to Will Bowen, 1941; William Cullen Bryant and Isaac Henderson, 1950, others. Home: 2642 Irving Av. S., Mpls. 8.

HORNBLOW, Arthur Jr., motion picture producer; b. N.Y., City, March 15, 1893; s. Arthur and Natalie (Lambert) H.; student Dartmouth Coll.; N. Y. Law Sch.; m. Juliette Crosby, 1923 (div. 1936); 1 son, John Terry; m. 2d, Myrna Loy, June 1936 (div. 1942); m., 3d, Leonora Schinasi, Nov. 4, 1945. Admitted to N.Y. bar, 1917; wrote and produced plays in N.Y. City, among them The Captive, for Charles Frohman Co., 1920-27; writer for Samuel Goldwyn, Hollywood, 1927; chief prodn. exec., 1928-33; film producer, Paramount, 1933-42; producer Metro Goldwyn-Mayer since 1942; pictures produced: The Hucksters, 1947; Cass Timberlane, 1948; The Conspirator, 1949; The Asphalt Jungle, 1950; Million Dollar Mermaid, 1952; vice president Magna Theatre Corp.; produced film Oklahoma for Rodgers and Hammerstein; translator several plays from French for Broadway, among them, Pasteur by Sacha Guitry, 1925 The Captive by Edouard Bourdet, 1926; Served as 1st lt., U.S. Army attached to counter-espionage section of Intelligence Corps, 1918-19. Decorated: Etoile Noire de la Legion d'Honneur (France); U.S. Presdl. Citation. Clubs: Players, Dartmouth (N.Y.C.); Bucks (London). Home: 638 Kelton Av., Los Angeles 24. Office: Metro-Goldwyn-Mayer Studios, Culver City, Cal. ☆27

HORNBLOWER, Henry II, investment broker; b. Boston, Nov. 5, 1917; s. Ralph and Eleanor (Greenwood) H.; B.S., Harvard, 1941; m. Dorothy Shapard, June 6, 1942; children—Henry, Harriet, Augusta, Eleanor. Cranberry grower, Cape Cod Co., 1945-46; with Hornblower & Weeks, 1946—, partner 1950—; dir. Cape Cod Co.; pres. Plimoth Plantation, Inc. Vice pres. Boston Mus. Sci. Mem. Pilgrim Soc. (trustee), Mass. Bible Soc. (trustee). Clubs: The Country (Brookline); Union, Bond, Investment (Boston). Home: 30 Clyde St., Chestnut Hill 67, Mass. Office: 75 Federal St., Boston.

HORNBLOWER, Ralph, partner Hornblower & Weeks: b. Arlington, Mass., Feb. 26, 1891; s. Henry and Hattie Frances (Wood) H.; ed. Harvard, 1911; m. Eleanor Greenwood, June 15, 1916; children—Henry, 2nd, Ralph, Martha. With Hornblower & Weeks, 1911, partner since 1913; dir. Saco-Lowell Shops; pres., treas. Cape Cod. Co. Trustee Boston Soc. of Natural History; overseer Boys Clubs of Boston; treas. Boys and Girls Camps, Inc. Clubs: Badminton and Tennis, Algonquin, Bond, The Country, Union, University, Harvard (Boston); University, Harvard (New York). Address: 75 Federal St., Boston.

HORNBLOWER, Ralph, Jr., investment banker; b. Boston, Feb. 1, 1919; s. Ralph and Eleanor (Greenwood) H.; Milton Acad., 1934-37; B.S., Harvard, 1941; m. Priscilla Alder Blumer, Feb. 9, 1944; children—Rosalie, Ralph, Paul Skinner, Priscilla. With Hornblower & Weeks N.Y.C., since 1946, gen. partner since 1950; mem. Am. Stock Exchange, N.Y. Mercantile Exchange; allied mem. N.Y. Stock Exchange; dir. The Cape Cod Co. Dir. Greenwich Boys Club Assn. Mem. Investment Assn. N.Y. Clubs: Owl (Cambridge, Mass.); Somerset (Boston); Harvard, Lunch (N.Y.C.); Round Hill (Greenwich, Conn.); Squibnocket Bass and Surf (Chilmark, Mass.); Bond. Home: Fairfield Rd., Greenwich, Conn. Office: 40 Wall St., N.Y.C. 5.

HORNBY, Robert A (lfred), corp. exec.; b. Topeka, 1900; s. Alfred Joseph and Louise E. (McJilton) H.; M.E., U. Cal.; m. Mary Louise Duffy, Jan. 16, 1925; 1 dau., Helen Janis. Dir. Pacific Lighting Corp., San Francisco, since 1945, exec. v.p. since 1950; exec. v.p., dir. Pacific Lighting Gas Supply Co., Los Angeles, 1950—; dir. Wells Fargo Bank. Founder, dir. San Francisco Volunteers for Better Government; trustee Cal. Physicians' Service Blue Shield Plan. Mem. Am. (past mem. bd. dirs.), Pacific Coast gas assns. Served in U.S.M.C., World War I; staff officer U.S. A.A.F., 1942-45, disch. rank lt. col. Legion of Merit. Republican (local finance com.). Conglist. Clubs: Cal. Tennis, The Family (San Francisco); Los Angeles Tennis, California (Los Angeles). Home: 2515 Scott St., S.F. 15. Office: 433 California St., S.F. 4; also 810 S. Flower St., L.A. 17.

HORNE, see also Horn.

HORNE, Alvin Anderson, rancher, banker; b. Lampasas, Tex., Feb. 22, 1884; s. Anderson L. and Julia (Keen) H.; student pub. schs.; m. Bessie Huddleston, Feb. 18, 1906 (dec. 1950); m. 2d, Lucille Durham, 1952. Country banker, Lometa and Andrews, Tex., 1905-15; state bank examiner, Tex., 1915-18; v.p., dir. City Nat. Bank of Galveston, 1918-53; pres., dir. City Nat. Bank of Cleburne, Tex., since 1927; retired as officer and dir. some 33 corps. operating in 8 states, Jan. 1953; owner ranch nr. Boerne, Tex., since 1953; dir. G.,C. & S.F. Ry. Co., W.D. Haden Corp. Home: The Buck Hornes, Boerne, Tex.

HORNE, Frank S(mith), govt. ofcl.; b. N.Y. City, Aug. 18, 1899; s. Edwin Fletcher and Cora (Calhoun) H.; B.S., Coll. City of New York, 1921; A.M., U. of Southern Calif., 1932; Opt.D., Northern Ill. Coll. of Ophthalmology, 1922; m. Frankye Priestly, Aug. 19, 1930 (died 1940); m. 2d, Mercedes Christopher, Aug. 15, 1950. Pvt. practice of optometry, Chicago and New York, 1922-26; dean and acting pres., Fort Valley (Ga.) State Coll., 1926-36; asst. dir., div. of Negro Affairs, Nat. Youth Adminstrn., Washington, 1936-38; asst. to the administrator (dir. of Racial Relations Service), Housing and Home Finance Agency (similar title and function in U.S. Housing Authority, Fed. Pub. Housing Adminstrn., Nat. Housing Agency, and Office of Housing Expediter), since 1938. Mem. Nat. Assn. of Housing Ofcls., Nat. Assn. of Intergroup Relations Ofcls., Nat. Public Housing Conf., Omega Psi Phi. Writer of poetry pub. in anthologies and publs. Home: 1814 S St. N.W., Washington 9; also 189 Chauncey St., Brooklyn 6. Office: Housing and Home Finance Agency, Washington 25.

HORNE, Frederick Joseph ◎ V. 26.

HORNE, Henry Abbott, accountant; b. Bklyn., Mar. 28, 1878; s. Henry Bower and Theresa Eleanor (Abbott) H.; student pub. schs. of Bklyn.; student Y.M.C.A. Eve. Inst., 1896-1900, N.Y. Sch. Accounts, 1906-09; C.P.A., 1911; m. Anna Irwin, June 3, 1902 (dec.). Asst. insp. Gold & Stock Telegraph Co., 1891; insp. Gold & Stock Telegraph Co. and Stock Quotation Telegraph Co., 1892-97; asst. bookkeeper Walsh & Floyd, brokers, mems. N.Y. Stock Exchange, 1897-1900; asst. insp. N.Y. Edison Co., 1900-01; acct. Bigelow Carpet Co., 1901-10; jr., later sr. acct. Niles & Niles, C.P.A.'s, N.Y.C., 1910-15, partner, 1916-32; partner Webster, Horne & Elsdon, pub. accts., N.Y.C., since 1933. Served as capt. A.S., U.S. Army, 1918-19. Mem. Am. Inst. Accts., Conn., N.Y. State (pres. 1944-45) socs. C.P.A.'s, Nat. Assn. Cost Accts., Econ. Research Round Table, Am. Legion, Res. Officers Assn., Am. Arbitration Assn., Commerce and Industry Assn. N.Y. Republican. Methodist. Clubs: Bankers, Accountants (N.Y.C.); Engineers (Dayton, O.). Contbr. profl. jours. Testified in McKesson and Robbins case (for accounting profession) before U.S. Securities and Exchange Comm. Home: 39 Plaza St., Bklyn. 17. Office: 50 Broadway, N.Y.C. 4.

HORNE, John E., govt. ofcl.; b. Clayton, Ala., Mar. 4, 1908; s. John Eli and Cornelia (Thomas) H.; Normal certificate, Troy State Tchrs. Coll., 1928; A.B. with honors, U. Ala., 1933, M.A. (history fellowship), 1935; m. Ruth F. Kleinman, July 27, 1938; children—Linda, Susan. Tchr., Pike Co., Ala., 1925-26, Columbiana, Ala., 1928-31; rep. Macmillan Pub. Co., 1935-39, Row, Peterson Pub. Co., 1939-42, 46; adminstrv. asst. to Senator John J. Sparkman of Ala., 1947-51; adminstr. Small Def. Plants Adminstrn., 1951-53; staff dir. Democratic Senatorial Campaign Com., 1954. Served from lt. (j.g.) to lt. (s.g.) U.S. Navy, 1943-45, lt. comdr. U.S.N.R. since 1951. Recipient Letter of Commendation for meritorious Navy service. Mem. Fla. Jr. C. of C., Am. Legion, Phi Beta Kappa, Pi Kappa Alpha, Omicron Delta Kappa, Phi Delta Kappa, Kappa Delta Pi. Clubs: Nat. Press, Post Mortem (Washington); U. Ala. Alumni (v.p.). Home: 804 Janney's Lane, Alexandria, Va. Office: Senate Office Bldg., Washington.

HORNE, Josh L., editor and publisher; b. near Whitakers, Nash County, N.C., Dec. 21, 1887; s. Joshua Lawrence and Lula C. (Parker) H.; student Trinity Park Sch., Durham, N.C., 1903-05, Trinity Coll. (now Duke U.), 1905-09; m. Mary A. Thorp, July 17, 1912 (div. 1945); 1 dau., Mary Louise (Mrs. Melvin Jobe Warner). Newspaper carrier, corr. and reporter, 1898-1910; city editor Daily Record, Rocky Mount, 1910-11; founder Morning Telegram, 1911, became Evening Telegram, Jan. 1, 1912; pub. Evening Telegram since 1911, Sunday Telegram since 1950; pres. Rocky Mount Pub. Co., 1911—, radio stas. WCEC and WFMA; v.p. television sta. WNCT, Greenville, N.C.; dir. Press Wireless, N.Y., Planters Nat. Bank and Trust Co., Carolina Motor Club; pres. Rocky Mount Sanatorium. Member Board of Aldermen, 1919-20; chairman Airport Commission since 1934; vice pres. and dir. Y.M.C.A. since 1921; pres. Chamber of Commerce, 1924-25 (all of Rocky Mount). Dir. Asso. Press, 1937-50. Mem. State Rural Electrification Authority, 1933-37; chmn. State Bd. Conservation and Development; mem. State Advt. Campaign, 1937-50; pres. N.C. Press Assn., 1930-31. Trustee Duke U., North Point Coll. Methodist. Clubs: Kiwanis (pres. 1922-23); Nat. Press (Washington). Home: R. 2, Whitakers, N.C. Office: 150 Howard St., Rocky Mount, N.C.

HORNE, M(cDonald) K(elso) Jr., economist; b. Winona, Miss., Apr. 24, 1909; s. McDonald Kelso and Charlotte Louise (Smith-Vaniz) H.Sr.; A.B., U. of Miss., 1930; A.M., U. of N.C., 1932, Ph.D., 1940; married Mary Elizabeth Cobb, Dec. 9, 1942; children—McDonald Kelso, Robert Chapman. Managing editor Tupelo (Mississippi) Journal, 1934-35; instructor economics and dir. news bureau, U. of Miss., 1935-36, asst. prof., 1936-37, prof. econ. and dir. bur. business research, 1941-42, prof. econ., chmn. dept. econ. and bus. adminstrn., 1947-50, dean Sch. of Commerce and Bus. Adminstrn., 1949-50; chief economist National Cotton Council of America since 1950; dir. research and information, Miss. Unemploymnt Compensation Commn., 1937-39; dir. econ. research, Nat. Cotton Council of Am., 1939-41, part time, 1941-42, dir. utilization research, 1946-47, econ. consultant since 1947; cotton marketing specialist, staff of com. on agr., U.S. House of Reps., 1945-46; mem. fact-finding commn. on northsouth wage differential in aluminum case before Nat. Labor Mediation Bd., 1941-42; cotton splist., staff Bd. Econ. Warfare, part time, 1942; mem. secretariat, fact-finding program on postwar agr. and economic problems of the Cotton Belt, 1945-47; mem. tech. subcom. of cotton and cottonseed adv. com., Agrl. Research and Marketing Act, since 1947. Served on active duty, U.S.N.R., 1942-45; disch. as lt.; now lt. comdr. U.S.N.R. Mem. Am. and Southern Econ. Assns. Phi Delta Theta, Sigma Upsilon, Omicron Delta Kappa, Beta Gamma Sigma, Delta Sigma Pi. Democrat. Presbyterian. Author: Seasonal Workers under the Mississippi Unemployment Compensation Law, 1940; Cotton Counts its Customers (Nat. Cotton Council with Frank A. McCord), 1942; Five Brief Studies for Mississippi Business Men, 1941; The Final Consumption of Cotton, Apr. 1943; also several reports on cotton economy in the south. Chmn. com. on The Competitive Position of Cotton, whose report was pub. as hearings of U.S. House Com. on Agrl., July 1947. Home: 372 Grandview St. Office: Nat. Cotton Council, P.O. Box 18, Memphis.

HORNE, Ralph Warren ◎ V. 28.

HORNE, Walter S., textile mfr. V.p. Burlington Mills Corp. Office: 350 Fifth Av., N.Y.C.

HORNER, Arthur Stewart, gen. contractor; b. Topeka, Feb. 23, 1896; s. Horace Cicero and Gertrude Alice (Turney) H.; student Washburn Coll., 1915-16; B.S., U. Colo., 1922; m. Mary Leah Brewer, June 9, 1923; 1 dau., Joan (Mrs. Carl F. Krueger). Engring. and constrn., 1922-27; owner A.S. Horner Constrn. Co., Denver, since 1927, specialist indsl. plants, power plants and dams since 1942. Vice pres., dir. Rocky Mountain Osteopathic Hosp., Denver, 1950-52. Mem. Asso. Gen. Contractors Am. (dir. 1945-51, v.p. 1951, pres. 1952), Am. Soc. C.E. (asso.), Colo. Soc. Engrs., Colo. Contractors Assn. (pres. 1940, 44). Home: 575 S. Downing St., Denver 9. Office: 118 S. Pecos St., Denver 19.

HORNER, Bernard Justine, newspaper pub.; b. Uvalde, Tex., July 13, 1895; s. Herman and Clara H.; student Draughons Bus. Coll.; La Salle Extension U.; m. Nov. 20, 1921; children—Madelyn, Bernard Gentson. Entire career with Light Pub. Co., San Antonio, Tex.; advt. dir., 1919-Mar. 1942, pub. since Aug. 1946, editor, vice-pres. Military service with 36th inf. div., 1917; disch. capt. inf., 1919; reentered mil. service as lt. col. with III Corps, Mar. 1942; overseas duty as col., G-2 III Corps; disch., 1946. Awarded Army Legion of Merit, Bronze Star, Commendation ribbon, Cross of War with Palms (Belgium). Mem. Res. Officers Assn., Tex. Pub. Assn., Am. Legion. Independent. Episcopalian. Mason (Scottish Rite). Rotarian. Home: 391 Broadview Dr., San Antonio 1. Office: San Antonio Light, P.O. Box 161, San Antonio.

HORNER, Charles Francis (hôr'nēr), public relations; b. Menomonie, Wis., Aug. 1, 1878; s. William and Martha A. (Barron) H.; student U. of Neb., 1898-99; studied law; hon. Mus.D., Simmons Univ., 1932; m. Jessie Ridgway, Aug., 1904. Teacher and prin. pub. schs., 1894-97 and 1900; owner and mgr. cattle ranch, 1900-03; entered lyceum and chautauqua work, Lincoln, Neb., 1906; founder and pres. Redpath-Horner Chautauquas, and Redpath-Horner Lyceum Bur.; pres. various country banks, Kan. and Colo., 1916-28; owner and editor Olathe (Kan.) Register, 1921-27; owner Central Lyceum Bur.; pres. Horner-Witte Concert Bur.; founder, 1914, Horner Inst. Fine Arts, now Kansas City Conservatory; founder Horner Jr. Coll., 1929, transferred it to Kansas City Univ., 1933. Dir. Bur. of Pub. Relations of NRA, 1933; spl. asst. to adminstr. NRA, to Feb. 1, 1935; technical advisor, administrator, N.Y. City, WPA, 1935; exec. asst. to pres. Nat. Aeronautic Assn., 1935, pres., 1936-40; mem. Adm. Com. Assn. Willkie Clubs of Am., 1940; dir. local orgn. Nat. Com. on Food for Small Democracies, 1940-41. Mem. War Loan Com. and dir. Speakers' Bur. U.S. Treasury, World War; also mem. exec. com. Speakers' Bur. Nat. Red Cross and Mil. Entertainment Council of War Dept. Com. on Training Camp Activities; mem. advisory com. Speakers' Div. Com. on Pub. Information; chief of Speakers' Bur. Dem. Nat. Campaign for Woodrow Wilson, 1912, 16. Episcopalian. Clubs: Mission Hills Country (Kansas City); Nat. Press (Washington). Author: The Speaker and the Audience; The Life of James Redpath; Strike the Tents, 1954. Editor Nat. Aeronautics, 1935-40. Pres. Horner-Moyer, Inc., Kansas City. Home: 6233 Howe Dr., Mission, Kan. Office: 3419 Troost Av., Kansas City, Mo.

HORNER, H. Mansfield, aircraft exec.; b. New Haven, Conn., Sept. 12, 1903; s. Leonard S. and Julia Stuyvesant (Barry) H.; B.S., Yale, 1926; D. Eng. (hon.) Rensselaer Polytechnic, 1948; married Lela Thomas Shumate, June 25, 1926; children—Leonard M., Lela Burwell. Pres., dir. United Aircraft Corp., East Hartford, Conn., 1943—; dir. So. N.E. Telephone Co., Travelers Ins. Co., Hartford Nat. Bank & Trust Co. Mem. Aircraft Industries Assn. (chmn. 1955). Home: 105 Bloomfield Av., Hartford, Conn. Office: 400 Main St., East Hartford, Conn.

HORNER, Harlan Hoyt ◎ V. 26.

HORNER, Harry, motion picture director, art director; born at Vienna, Austria, July 24, 1910; son of Felix and Gisela (Kan.) Horner; degree of architect and engr., U. of Vienna (tech. dept.), 1932; grad. as actor, designer and dir. State Acad. of the Theater (Max Reinhardt Sem.), 1932; m. Betty Arnold Pfaelzer, Sept. 22, 1938 (dec.); m. 2d, Joan Frankel, 1952; 1 son, James. Came to U.S., 1935, naturalized citizen, 1940. Designer of stage sets and movie productions; designed 2 railroad pageants for N.Y. Central Ry., "Wings of a Century," Cleveland, 1937, and "Railroads on Parade," New York World's Fair, 1939 and 40. Designed stage settings for numerous stage productions, also Our Town (motion picture), 1940; The Little Foxes (motion picture), 1941. The production designs for "Our Town" included hundreds of sketches. Designed prodn. for motion pictures, A Double Life, with Ronald Colman; The Heiress, with Olivia de Haviland, 1948 (both Acad. Award Winners); Stage designs: The World of Christopher Blake, 1947; Joy to the World, Me and Molly, 1948; Revue for Los Angeles, My L.A., 1949; motion picture dir., 1951—; directed for 20th Century Fox films: New Faces; Vicky; A Matter of Life and Death; San Francisco Opera: St. John at the Stake, 1954; Met. Opera: Magic Flute, 1956. Awarded 1st prize of League of Nations award for best moving picture script on a peace theme, 1932. In camouflage sect, U.S. Army Air Force Engrs., 1943-45; designed spectacle Winged Victory Mem. Screen Dirs. Guild, United Scenic Artist Union, Camouflage Soc. Profl. Stage Designers, Soc. Motion Picture Art Dirs., Television Soc. Art Dirs. Jewish. Writer and illustrator for Theatre Arts Monthly. Address: 1451 Forest Knoll Dr., Los Angeles 46. ☆27

HORNER, John Evarts, fgn. service officer; b. Detroit, July 19, 1916; s. Ralph Burroughs and Helen (Evarts) H.; B.S., Georgetown U., 1937; Diplome, Sorbonne, 1938; Russian lang. and tng. course Cornell U., 1948-49; m. Catherine Daniels, Mar. 5, 1946; children—John, Jacqueline, Jonathan, Christopher, Willem, Stefanie. Engaged as foreign service officer, 1938—; served as vice consul, Dublin, Ireland, 1938-39; 3d secretary, v. consul, Wellington, New Zealand, 1939-42; 3d sec., Ottawa, Can., 1943; 2d sec., Ankara, Turkey, 1944-45; 1st sec., Sofia, Bulgaria, attached to Allied Control Commn., 1946-47; 1st sec., Moscow, U.S.S.R., 1949-50; 1st sec., Kabul, Afghanistan, 1951-52; Nat. War Coll., Washington, 1953-54; 1st sec., Paris, 1954—. Club: Army and Navy (Washington). Home: Seattle. Office: Am. Embassy, Paris, France.

HORNER, Robert D(ale), lawyer; b. Reed City, Mich., July 31, 1917; s. Samuel and Grace (Zagelmeier) H.; A.B., U. Mich., 1940; J.D., Northwestern U., 1948; m. Elizabeth C. Froehling, May 28, 1946. Admitted to Ill., Mich. bars, 1948, O., 1950; asst. sec. Glidden Co., 1949-51, sec. since 1951, dir. 1953—; dir. Horner Flooring Co., Dollar Bay, Mich. Served as naval aviator, lt. comdr., USNR, World War II. Home: 2651 Belvoir Blvd., University Heights, O. Office: Union Commerce Bldg., Cleve. 14.

HORNER, Wesley Winans, consulting engr.; b. Columbia, Mo., Sept. 22, 1883; s. William A. and Minnie (Winans) H.; B.S.E., Washington U., 1905, D.Eng. (hon.), 1952; post grad. deg. in C.E., 1909; m. Elinor Alice Hall, June 16, 1908; children—Frederic Winans, John Linscott, Richard William, David Alan. Asst. engr. 1905-19, engring. service City of St. Louis, chief engr., 1919-32, cons. engr. since 1932; in gen. personal cons. engring. practice, 1916-32; sr. partner Horner & Shifrin, cons. engrs., St. Louis, since 1933; faculty Washington Univ. as lecturer and prof. sanitary and hydraulic engring. 1934-42. Mem. tech. bd. of rev. P.W.A., 1933-35; water consultant and mem. nat. water com. Nat. Resources Planning Bd., 1930-43; bd. cons. engrs. Dept. of Agr., 1940-43, mem. adv. com. on research, 1952-55; mem. engring. adv. com. AEC, 1949-54. Mem. task force on water and power 2d Hoover Commn., 1953-55. Recipient Rudolph Hering Medal, Am. Soc. C.E., 1937. Mem. St. Louis C. of C. (com. chmn.), U.S. C. of C. (membership com.), Fedn. Civic Improvement Assns. (officer), Smoke Abatement League (pres.), State Bd of Registration for Architects and Professional Engrs. of Mo., Am. Geophysical Union, Am. Pub. Works Assn. (past pres.), Am. Inst. Cons. Engrs., Am. Soc. C. E. (dir. 1933-35, pres., 1946). Sigma Xi, Tau Beta Pi, Sigma Chi. Clubs: Engineers, Missouri Athletic (St. Louis); Cosmos (Washington). Republican. Conglist. Contbr. to tech. pubs. Home: 64 Broadview Dr., Clayton 5, Mo. Office: 803 Shell Bldg., St. Louis 3, Mo.

HORNER, William L(udwig), cons. engr.; b. Stroudsburg, Pa., May 29, 1908; s. Ludwig and Irene (Lander) H.; B.S., U. Pitts., 1928, Petroleum Engr., 1934, Geol. Engr., 1951; m. Elizabeth Berghane, June 24, 1929; children—William B., David, Richard. Student engr. Standard Oil Co. of N.J., 1928-29; petroleum prodn., reservoir and water flood research, 1929-36; developed core analysis, secondary recovery 1936-42; with Sunray Oil Corp (formerly Barnsdall Oil Co.), 1943-54, chief engr., 1948, v.p., 1952-54; with Core Labs. Inc., 1954—, v.p. engring. and cons. dept. Chmn. numerous oil operators and engring. coms., 1943-54; mem. Secondary Recovery Adv. and Engring. Commn., Interstate Oil Compact Commn. Mem. engring. council U. Pitts. Profl. engr., Okla., Tex., La., Colo. Mem. Am. Assn. Petroleum Geologists, Am. Inst. Mining and Metall. Engrs., Am. Geophys. Union, A.A.A.S., Sigma Chi,

Sigma Tau, Sigma Gamma Epsilon. Masons. Clubs: Petroleum, Petroleum Engineers of Dallas, Athletic (Dallas). Home: 3907 Caruth Blvd. Office: 801 Core St., Dallas.

HORNIG, Donald Frederick, educator; b. Milw., Mar. 17, 1920; s. Chester Arthur and Emma (Knuth) H.; B.S., Harvard, 1940, Ph.D., 1943; m. Lilli Schwenk, July 17, 1943; children—Joanna G., Ellen C., Christopher W. Research asso. Woods Hole (Mass.) Oceanographic Instn., 1943-44; scientist, group leader Los Alamos Lab., N.M., 1944-46; asst. prof. chemistry Brown U., 1946-49, asso. prof., 1949-51, prof., 1951—, dir. Metcalf Research Lab., 1949—, asso. dean grad. sch., 1952-53, acting dean, 1953-54. Chmn. Project Metcalf Office Naval Research, 1951-52. Guggenheim fellow, 1954-55; Fulbright fellow; 1954-55. Fellow Am. Phys. Soc., Am. Acad. Arts and Scis.; mem. Am. Chem. Soc., A.A.A.S., Sigma Xi. Clubs: University, Review (Providence). Author articles sci. jours. Home: 299 Doyle Av., Providence 6.

HORNING, Lawrence William, railroad exec., b. Seymour, Ind., Nov. 2, 1898; s. James William and Minnie (Weathers) H.; LL.B., Ind. Univ., 1928; m. Jean Merrick, Mar. 10, 1925. Held various positions with Ry. Express Agency, Inc., Indianapolis, Ind., 1916-32; counsel, Asso. Rys. of Ind., 1932-36; regional dir. Assn. Am. Railroads, New York, N.Y., 1936-1940; asst. to vice pres. of personnel, New York Central Systems, 1941, mgr. personnel, 1941-43, became v.p. personnel, 1943; v.p. personnel Pittsburgh & Lake Erie R.R., Ind. Harbor Belt R.R., Chicago Junction Ry. (Chicago, River & Ind. R.R.); dir. Niagara River Bridge Co., Detroit River Tunnel Co. Despatch Shops, Inc., C.C.C. & St. L. Ry. Mem. nat. bd. YMCA; chmn. exec. com. Asso. Railroads N.Y. State. Served in USMC, 2d div., World War I. Mem. Sigma Delta Kappa. Rep. Clubs: Columbia (Indpls.); Wheatley Hills Country (East Williston, L.I.); Canadian (N.Y.C.). Home: Ten Holder Pl., Forest Hills, N.Y. Office: 466 Lexington Av., N.Y.C. 17.

HOROVITZ, Samuel Bertram, lawyer, author; born Chelsea, Mass., Nov. 23, 1897; s. Israel and Bessie (Binksy) H.; A.B. magna cum laude, Harvard, 1919, LL.B., 1922; m. Sara Levy Aug. 7, 1922; 1 son, Seba David (both killed in airplane crash, Jan. 14, 1936); m. 2d, Evelyn McCarthy, Nov. 1, 1942; children—Paul Seba, David Carroll. Admitted to Mass. bar, 1922, to bar U.S. Supreme Ct., 1928; chief of workmen's compensation dept. Boston Legal Aid Soc., 1922-32; in pvt. practice specializing in workmen's compensation cases, Boston, since 1932, sr. mem. firm Horovitz, Petkun & Rothschild since 1942; workmen's compensation atty. Mass. Fedn. Labor since 1932. Mem. Republican Town Co., Wakefield, 1925-35; mem. Rep. program com., representing labor, 1940. Recipient John Harvard scholarship, 1919. Mem. Nat. Assn. Claimants' Compensation Attys. (co-founder, 1946; mem. exec. com. since 1946; editor in chief NACCA Law Jour. since 1948). Am. Bar Assn., Internat. Assn. Indsl. Accident Bds. and Comms. (asso. mem.). Republican. Clubs: New Century, Charles River Yacht. Author several items on Workmen's Compensation. Home: 16 Shuman Circle, Newton Center, Mass. Office: 6 Beacon St., Boston 8. ☆27

HOROWITZ, Charles, justice; b. Jersey City, Dec. 12, 1892; s. Solomon and Sophia (Bernstein) H.; LL.B., N.Y.U., 1914; m. Gertrude Schriger, June 27, 1940; children—Sara Phoebe, David. Admitted to N.Y. bar, 1915, practiced in N.Y.C., 1915-20, 34-50; asst. corp. counsel City of N.Y., 1920-26, 1st asst., acting corp. counsel, 1929-34; atty. Port of N.Y. Authority, 1926-29; dep. mayor City N.Y., 1950-54; now justice Domestic Relations Ct. Manhattan chmn. Bonds for Israel. Mem. Am., N.Y. State bar assns., Bar Assn. City N.Y., N.Y. Co. Lawyers Assn. (chmn. com. ct. houses and sites), Fedn. Jewish Philanthropic Socs. (founder). Democrat. Jewish. Mason, Elk; mem. B'nai B'rith. Club: Nat. Democratic. Home: 924 W. End Av., N.Y.C. 25. Office: 135 E. 22d St., N.Y.C. 10.

HOROWITZ, Louis Jay ◎ V. 27.

HOROWITZ, Norman Harold, biologist; b. Pitts., Mar. 19, 1915; s. Joseph L. and Jeanette (Miller) H.; B.S., U. Pitts., 1936; Ph.D., Cal. Inst. Tech., 1939, research fellow biochemistry, 1940-42, sr. research fellow, 1946; Nat. Research Council fellow Stanford, 1939-40, research asso., 1942-46; m. Pearl Shykin, June 16, 1939; children—Joel Lawrence, Elizabeth Anne. Teaching fellow biology Cal. Inst. Tech., 1936-39, asso. prof. biology, 1947-53, prof., 1953—; Fulbright and Guggenheim fellow U. Paris, 1954-55. Mem. Am. Soc. Biol. Chemists, Genetics Soc. Am., A.A.A.S., Sigma Xi. Contbr. articles tech. jours. Home: 2016 Brigden Rd., Pasadena, Cal.

HOROWITZ, Vladimir, pianist; b. Kiev, Russia, Oct. 1, 1904; s. Samuel and Sophie (Bodik) H.; ed. Kiev Conservatory; study under Felix Blumenfeld; m. Wanda Toscanini, Dec. 21, 1933. Made first appearance at the age of 17; made debut in Europe, 1925; debut in U.S. with N.Y. Philharmonic, Jan. 1928; concert tours of U.S. since 1928. Address: care David Libidins, 113 W. 57th St., N.Y. City 19.

HORR, Alfred Reuel ◎ V. 26.

HORRAX, Gilbert (hā'rŭx), neurosurgeon; b. Glen Ridge, N.J., Apr. 9, 1887; s. Edwin and Mary Alice (Gilbert) H.; A.B., Williams Coll., 1909, Sc.D., 1936; M.D., Johns Hopkins, 1913; m. Geraldine Kemmis Martin, June 29, 1921 (dec.); children—Trudeau Martin, Elizabeth Daintry; m. 2d, Helen Anne Pagenstecher (Mrs. S. S. Tregellas), July 19, 1938; 1 step-son, S. Staley Tregellas. House officer, Peter Bent Brigham Hospital, Boston, 1913-14; successively assistant, instructor, faculty instructor and assistant professor surgery, Harvard Medical School, 1919-32, instructor in neurology courses for grads., 1935-41; neurosurgeon, N.E. Deaconess and N.E. Baptist Hosps. since 1932; in charge department neurosurgery The Lahey Clinic, Boston, since 1932; consultant to U.S. Vets. Hosp., Boston, 1944-46; chief cons. neurosurgery N.E. area VA Hosp., Murphy Army Hosp. Served from 1st lt. to maj. M.C., U.S. Army, France, 1917-19; major, U.S. P.H.S. (res.) since 1944. Diplomate Am. Bd. of Surgery and Am. Bd. Neurol. Surgery. Fellow Am. Coll. Surgeons; mem. Soc. Neurol. Surgeons (pres. 1937-39), Am. Neurol. Soc. (v.p. 1940-41), Assn. for Research in Nervous and Mental Diseases (v.p. 1936), Am. Surg. Assn., N.E. and Boston surg. socs., Harvey Cushing Soc., Boston Soc. Psychiatry and Neurology (pres. 1939), Mass. Med. Soc., A.M.A., Royal Soc. of Med. (hon. mem. sect. of neurology); corrs. mem. Société de Neurol., France; hon. mem. La Societe de Neuro-chirurgie de la langue Française; mem. Phi Delta Theta, Gargoyle. Trustee Met. State Hospital (Waltham, Mass.), Clubs: Harvard (Boston); Williams (New York); The Country, (Brookline); Orleans Fish and Game (Quebec, Canada). Contbr. numerous sci. articles to med. and surg. publs. Home: 30 Cedar Rd., Chestnut Hill, Mass. Office: 605 Commonwealth Av., Boston 15. ☆27

HORRWITZ, Ernest Philip ◎ V. 26.

HORRWORTH, Charles A., (hôr'wĕrth), assn. exec.; b. Mechanicsburg, O., Sept. 3, 1900; s. Elijah Albert and Myrtle (Miller) H.; ed. public sch. and high sch., Mechanicsburg, O.; student Ohio State U., 1918-19; m. Venice Reese, Jan. 3, 1930; 1 son, Charles Reese. Advance agent, Radcliffe Chautauqua System, 1920-22, platform mgr., 1923-24, circuit mgr. and lecturer, 1925-29; organizer bureau of community service for coordination dept., U. of Southern Calif., 1930; dir. pub. relations, All-Year Club of Southern Calif., 1930-38; mng. dir. Calif. State Hotel Assn., 1938-42; mgr. Am. Hotel Assn., 1943-44, exec. vice pres. since Jan. 1945. Served with S.A.T.C., World War I; disch. 1919. Home: 5000 S.W. 85th St., South Miami, Fla. Office: 221 W. 57th St., N.Y.C. 19.

HORSCH, M(enno) J(ames), educator; b. Berne, Ind., Apr. 19, 1901; s. John and Christine (Funk) H.; student, Univ. of Cin. Carnegie Inst. Technology, Pa. State Coll., 1919-1924; B.S., Earlham Coll., 1925; Ed.M., U. Pitts., 1937; D.Ped., W.Va. Wesleyan, 1952; married Alma Mosch, July 18, 1928; children—James Robert, Alma Jean, John, Richard. Teacher and administrator, E. Huntingdon Township public schools, Pennsylvania, 1921-37; supervising prin., West View Pub. Schs., Pittsburgh, 1937-45; pres. W.Va. Inst. Tech., 1945-53; with Giffels & Valet, Inc., 1953—. Mem. Am. Soc. Engring. Edn., W.Va. Acad. Sci., A.A.A.S. Home: Birmingham, Mich.

HORSEY, Charles Lee, former chief justice Supreme Ct. Nev., b. Laurel, Del., Dec. 23, 1880; s. Charles H. G. and Elizabeth L. (Long) H.; student W. R. Hutchinson's pvt. sch., Laurel, Del., 1888-89; LL.B., U. of Va., 1904; m. Margaret Woodriff Hitch, Sept. 7, 1903; children—Charles Lee, W. A. Clark, Virginia Louise (Mrs. Fred L. Allred), Daniel Francis. Admitted to Va. bar, 1903, Washington State bar, 1904, Nevada bar, 1905, admitted in fed. courts, 1927; practiced law in Pioche and Las Vegas, Nev., 1905-45; dist. atty., Lincoln Co., Nev., 1906-09; mem. Nev. State Senate from Lincoln Co., chmn. Senate judiciary com., 1913-14; dist. judge, 10th judicial dist. of Nev., 1915-19; state senator from Clark Co., Nev., 1939-40; apptd. district judge, 8th judicial dist. of Nev., 1945; appt. by Gov. Pittman, Justice of Nev. Supreme Court Oct. 1945, elected 1946; chief justice, 1949-51, ret. Mem. Las Vegas (pres. 1929), Nev. State Am. bar assns., Am. Judicature Soc., Univ. of Va. Alumni Assn., Univ. of Va. Law Sch. Assn., Acad. of Polit. Sci. Methodist Episcopalian. Mason, Odd Fellow (noble grand, Pioche, Nev., 1912), Elk. Clubs: Rotary (hon. mem. Carson City, Nev.); Colonnade (Univ. of Va.); Kiwanis (vice pres. Las Vegas, 1927). Wrote opinion on case selected for inclusion in Am. Law Reports. Home: 135 La Vereda Rd., Santa Barbara, Cal.

HORSEY, Outerbridge, fgn. service officer; b. N.Y. City, Oct. 1, 1910; s. Outerbridge and Mary Digges (Lee) H.; student Downside Sch., England, 1921-28; B.A., Trinity Coll., Cambridge, 1931; S.B., Mass. Inst. Tech., 1933; m. Mary Hamilton Lee, Jan. 2, 1946; children—Mary Lee, Sarah R., Anita C. Spl. asst. Nat. Emergency Council, 1934-36; sales engring. Autocar Co., Ardmore, Pa., 1936-37; apptd. fgn. service officer, 1938; vice consul, Naples, Italy, 1938, Budapest, Hungary, 1940-41; 3d sec., Am. Embassy, Madrid, Spain, 1942-44; asst. chief div. Western European Affairs, Dept. State, 1944-48; with U.S. Embassy, Rome, Italy, 1948-52; with Office Brit. Commonwealth and Ne. European Affairs, Dept. of State, 1953—. Club: Metropolitan (Washington). Address: Care U.S. Dept. of State, Washington 25.

HORSFALL, Frank Lappin, Jr., physician; b. Seattle, Dec. 14, 1906; s. Frank L. and Jessie Laura (Ludden) H.; A.B., U. Wash., 1927; M.D., C.M., McGill U., 1932; m. Norma E. Campagnari, July 1, 1937; children—Frank III, Susan, Mary. With Peter Bent Brigham Hosp., Boston, 1932-33, Royal Victoria Hosp., Montreal, 1933-34; staff Hosp. Rockefeller Institute of Medical Research, New York City, 1934-37, member and physician to hospital since 1941; staff internat. health div. Rockefeller Found., 1937-41; v.p. for clin. studies, and physician-in-chief, Rockefeller Institute, 1955—; consultant to commission on immunization for sec. of War, 1947. Mem. Nat. Acad. Scis., Assn. Am. Physicians, Am. Soc. Clin. Investigation, Am. Assn. Pathologists and Bacteriologists, Soc. Am. Bacteriologists, Soc. Exptl. Biology and Medicine. Club: Interurban Clinical. Author articles on infectious diseases. Home: 8 Center Dr., Whitestone, L.I., N.Y. Office: York Av. and E. 66th St., N.Y.C. 21.

HORSFALL, I. Owen ◎ V. 28.

HORSFALL, James Gordon, plant pathologist; b. Mt. Grove, Mo., Jan. 9, 1905; s. Frank and Margaret Atwood (Vaulx) H.; B.S., U. Ark., 1925; Ph.D., Cornell, 1929; m. Sue Belle Overton, June 30, 1927; children—Margaret Eleanor, Anne Vaulx. Asst. plant pathology Cornell, 1925-28, instr., 1928-29; research asso., asst. prof. plant pathology N.Y. State Agr. Exptl. Sta., Geneva, 1929-36, research chief, prof., 1936-39; chief dept. plant pathology and botany Conn. Agr. Exptl. Sta., 1939-50, dir. since 1948; lectr. Yale since 1950. Chmn. executive com. Chem.-Biol. Coordination Center, Nat. Research Council since 1946, mem. plant protection com., 1942-44; v.p. 2d Internat. Congress Crop Protection, London, Eng., 1949. Distinguished Alumnus, U. Ark., 1951. Mem. Am. Phytopathology Soc. (pres. 1950; mem. war emergency com. 1942-44, fungicide com. 1948-49), A.A.A.S. (council mem. 1947-48), Bot. Soc. Am., Am. Acad. Arts and Scis., Nat. Acad. Scis., Conn. Acad. Arts and Scis., Sigma Xi, Phi Kappa Phi, Alpha Zeta. Clubs: Graduates, Rotary (New Haven). Author: Fungicides and their action, 1945; also articles in sci. jours. Contbr. Ency. of Chem. Technology, Am. Peoples Ency. Home: 49 Woodstock Rd., Hamden 14, Conn. Office: Connecticut Agricultural Experiment Station, 123 Huntington St., New Haven 4.

HORSFIELD, Basil, business exec.; b. Cambridge, N.Y., Mar. 2, 1895; s. Frederick Henry Townsend and Marianne (Moneypenny) H.; student U. of N.C., 1913-17; m. Chloe Holt Freeland, Aug. 22, 1917; children—Basil, Alice Holt (Mrs. E.S. Williams), Mary Edith (Mrs. M.E. Hogan), Francis, Christopher. Chief chemist Tenn. Chem. Co., Nashville, 1917; tech. process engr., Aluminum Co. of Am. Badin, N.C., 1918-22, resident mgr. southern br. aluminum research, Badin, 1922-36; mgr. Orefraction Co., Pittsburgh, 1936-40; vice pres. and dir. Reynolds Metals Co.; dir. Reynolds Mining Corp., Reynolds Alloys Co., Reynolds Research Inst., Reynold Jamaica. Trustee So. Research Inst. Mem. Ala. State C. of C. (v.p.), Air Pollution Control Assn. (dir.). Democrat. Episcopalian. Club: Florence Country. Home: 401 S. Locust, Florence, Ala. Office: Reynolds Metals Co., Sheffield, Ala.

HORSKY, Charles A(ntone), lawyer; b. Helena, Mont., Mar. 22, 1910; s. Antone J. and Marguerite (Bowden) H.; A.B., U. Wash., 1931; LL.B., Harvard, 1934; m. Barbara Egleston, Oct. 2, 1936; children—Margaret Ellen, Antone (dec.). Clk. to Judge A. N. Hand, N.Y.C., 1934-35; admitted to N.Y. and D.C. bars, 1935; atty. Solicitor Gen. Office, 1935-37, 38-39; mem. Covington & Burling, Washington, 1937-38, since 39. Dir. Atty. Gen's. Com. on Bankruptcy Adminstrn., 1934-40; mem. Nat. Bankruptcy Conf. since 1945; asso. in charge Washington office Office Chief of Counsel for War Crimes, 1945-47, asst. prosecutor, Nurnberg, Germany, 1948. Fellow Am. Acad. Arts and Scis., American College of Trial Lawyers; member American Bar Assn. Club: Metropolitan (Washington). Author: The Washington Lawyer, 1952. Home: 1227 Pinecrest Circle, Silver Spring, Md. Office: Union Trust Bldg., Washington 5.

HORSLEY, Thomas A. ◎ V. 27.

HORSTICK, William Wallace, bishop; b. Harrisburg, Pa., Jan. 31, 1902; s. John Franklin and Emma (Machen) H.; B.D., Nashotah Theol. Sem., 1929, D.D. 1944, m. Joan E. Piersen, July 28, 1937; children—Ruth Ariel, Emma May, David Piersen, Mary Alice. Curate, Ch. of the Redeemer (Episcopal), Chgo., 1929-31; rector Trinity Episcopal Ch., Aurora, Ill., 1931-44; bishop, Diocese of Eau Claire, Wis., since 1944. Trustee Nashotah Theol. Sem. Mem. Newcomen Soc. (Am. br.). Republican. Mason. Home: 145 Marston Av. Office: 510 S. Farwell St., Eau Claire, Wis.

HORSTMAN, Albert Adam, Dem. Nat. Committeeman; b. Glandorf, O., Sept. 20, 1888; s. Joseph and Mary (Hermiller) H.; ed. public schools, Glandorf, O.; m. Julia A. Kost, Nov. 25, 1907; children—Robert A. Clarence A., Juliana (Mrs. Charles B. Prather). Owner and operator, Horstman Printing Co. since 1913; pres. and treas. since 1921; pres. and treas. Wayne Investment Co. since 1928; Chmn. Montgomery County (O.) Dem. Exec. Com. since 1927, State Dem. Central Committee, 1940-50; Dem. State Exec. Com., 1944-48; Dem., nat. committeeman from Ohio since 1944. Mem. Montgomery County Bd. of Elections. Mem. Dayton (O.) Typographical Union. Chmn. bd. Cath. Order Foresters. Clubs: Bicycle, City, Miami Valley Golf (Dayton); Athletic (Columbus). Home: 2331 E. Dorothy Lane, Dayton 9. Office: 512 Wayne Av., P.O. Box 990, Dayton 1, O.

HORSTMANN, Dorothy Millicent, physician; b. Spokane, Wash., July 2, 1911; d. Henry J. and Anna (Hunold) H.; A.B., U. Cal., 1936, M.D., 1940. Intern San Francisco City and County Hosp., 1939-40, asst. resident medicine, 1940-41; asst. resident medicine Vanderbilt U. Hosp., 1941-42; Commonwealth Fund fellow, sect. preventive medicine, sch. medicine Yale, 1942-43, instr. preventive medicine 1943-44, 45-47, asst. prof., 1948-52, asso. prof. 1952—; instr. medicine U. Cal., 1944-45; Nat

Insts. Health fellow Nat. Inst. Med. Research, London, Eng., 1947-48. Fellow A.C.P.; mem. Am. Soc. Clin. Investigation, Am. Assn. Immunologists. Home: 17 Livingston St., New Haven.

HORTENSTINE, Raleigh, pres. Wyatt Metal & Boiler Works; b. Abingdon, Va., July 12, 1887; s. Joel Wilson and Mary Virginia (Campbell) H.; B.S. in C.E., Va. Poly. Inst., 1906; grad. student Cornell U., 1906-07; m. Helen Buchanan Grant, June 26, 1912; 1 son, Raleigh. Engr. and supt. Penn Bridge Co., Beaver Falls, Pa., 1907-12; contracting engr. Va. Bridge & Iron Co., Dallas, Tex., 1912-18, plant mgr. Memphis, Tenn., 1918-23; v.p. and gen. mgr. Wyatt Metal & Boiler Works, Dallas, Tex., 1923-38, pres. since 1938; v.p. and dir. Steel Tank Construction Co., Dallas, since 1938, Lone Star Steel Company, Dallas. Director Republic National Bank of Dallas, Superior Insurance Co., Dallas. Member American Soc. C.E., Tau Beta Pi. Presbyterian. Clubs: Country, Athletic, Petroleum (Dallas). Home: 4400 Bordeau, Dallas 4. Address: P.O. Box 5418, Dallas 2.

HORTON, Bayard Taylor (hôr'tŭn), physician; b. Gate City, Va., Dec. 6, 1895; s. Thomas Flurnoy and Ellen Ann (Watkins) H.; B.S., U. of Va., 1921, M.D., 1922; M.S., U. of Minn. (Mayo Foundation), 1928; m. Jane Heyl, June 14, 1922; children—Bayard Taylor, Nancy Ellen, Thomas Nelson. In practice at Emory, Va., 1923-25; prof. biology, Emory and Henry Coll., Emory, Va., 1923-25; entered Mayo Foundation, Rochester, Minn., as fellow in medicine, 1925, instr. in medicine, 1929-34, asst. prof., 1934-37, asso. prof. since 1937; consultant in medicine, Mayo Clinic, since 1930, head of a sect. of clin. investigation, 1940. Served as seaman, U.S. Navy, during World War. Awarded John Horsley prize $1,000 for research work on "Pyloric Block," U. of Va., 1929. Certified Am. Bd. Internal Medicine. Fellow A.C.P., Am. Geriatrics Soc., Am. Coll. Allergists; mem. A.M.A., Minn. Soc. Internal Medicine (president 1943-44), American Society for Clinical Investigation, Central Soc. for Clin. Research, N.Y. Acad. Scis., Sigma Xi, Phi Chi, Alpha Omega Alpha. Democrat. Baptist. Author of more than 170 med. articles, including description of two new disease entities, namely, temporal arteritis (with G. E. Brown and T. B. Magath), and histaminic cephalgia (with A. R. Maclean and W. McK. Craig), (Horton's syndrome). Home: 830 4th St. S.W. Address: Mayo Clinic, Rochester, Minn.

HORTON, Douglas, clergyman; b. Brooklyn, N.Y., July 27, 1891; s. Byron and Elizabeth Swaim (Douglas) H.; A.B., Princeton, 1912; grad. study New Coll., Edinburgh, Scotland, Mansfield Coll., Oxford, U. of Tuebingen, Germany, 1912-13; B.D., Hartford (Conn.) Theol. Sem., 1915; D.D., Lawrence Coll., Chicago Theol. Sem., 1931, Princeton Univ., 1941; Litt.D., Marietta Coll., 1942; LL.D. (honorary), Beloit College, 1953; m. Carol Scudder Williams, May 9, 1916 (died 1944); children—Margaret Huntington (Mrs. Robert McQueen Grant), Alan Williams, Alice May (Mrs. Norris Lowell Tibbetts, Jr.). Elizabeth Douglas; married 2d, Mildred Helen McAfee, August 10, 1945. Ordained to the ministry Congregational Ch., 1915; asst. minister 1st Ch. of Christ, Middletown, Conn., 1915-16, minister, 1916-25; minister Leyden Congl. Ch., Brookline, Mass., 1925-31; minister United Church of Hyde Park, Chicago, 1931-38; minister of the General Council of Congregational Christian Churches since 1938. Prof. practical theology, Newton Theological Instn., 1930-31; lecturer in practical theology, Chicago Theol. Sem., 1933-38; lecturer in Congregational polity, Union Theological Seminary 1943-55; dean Harvard Divinity School, Cambridge, 1955—. Served as chaplain, U.S. Navy, 1918-19. Mem. (for U.S.) editorial bd. Congl. Quarterly, London; vice chmn. commn. faith and order World Council Chs.; moderator Internat. Congl. Council, 1940-53. Chmn. bd. Am. U. at Cairo; trustee Union Theol. Sem., Princeton U. Mem. Phi Beta Kappa. Author: Out Into Life, 1925; A Legend of the Grail, 1926; Taking a City, 1934; The Art of Living Today, 1935; Congregationalism, a Study in Ch. Policy, 1952. Co-author: Christian Vocation, 1945. Editor: The Basis Formula for Church Union, 1937. Translator: (from the German) Barth's The Word of God and The Word of Man, 1928. Home: Randolph, N.H. Address: Harvard Divinity School, Cambridge, Mass.

HORTON, Mrs. Douglas, see Horton, Mildred McAfee.

HORTON, Edward Everett ◎ V. 26.

HORTON, Frank Gardner, elec. engr., assn. exec.; b. Mansfield, Mass., Mar. 8, 1893; s. Frank Albert and Sophie Reed (Hodges) H.; student eve. engring. sch. Northeastern U., 1918; m. Estelle J. Hutchinson, Apr. 27, 1927. Accounting, meter test and installation, appliance sales, outside constrn., electric light dept., Town of Mansfield, 1911-20; with test dept. N.Y. Edison Co., 1921; promotion dept. Elec. Testing Labs., N.Y.C., 1922-24; asst. sec. Illuminating Engring. Soc., 1924-39, exec. sec., 1939-44, editor Trans. of Soc., 1924-40; mng. dir. Engring. Soc. Detroit, 1944—, sec. affiliate council, 1944—. Mason. Club: Indianwood Golf and Country (Lake Orion, Mich.). Home: 4444 Samoset Rd., Royal Oak, Mich. Office: 100 Farnsworth Av., Detroit 2.

HORTON, Herbert L(orenzo) ◎ V. 27.

HORTON, Herman DeWitt, business exec.; b. near Columbus, Ga., Feb. 6, 1889; s. Henry Clay and Susan Caroline (Forest) H.; student South Ga. Coll., 1907, Ga. Bus. Coll., 1908; m. Daisy Eidson, Sept. 24, 1913; children—Henry Clay, Benjamin Stevens. Proprietor H. D. Horton Co., Charlotte, 1915-30; pres. Horton Motor Lines, Inc., 1930-40; chmn. bd. Associated Transport, Inc., Charlotte, N.C., since 1941. Bus. adviser of the govt. to Geneva, Switzerland, for Internat. Conf. of Internat. Labor Orgn., 1939. Mem. Am. Trucking Assns., Inc. (pres. 1949, chmn. bd., 1950). Mason (Shriner, potentate 1940). Clubs: Charlotte Country, Myers Park, City, Red Fez (Charlotte); Athletic (N.Y. City). Home: 352 Eastover Rd., Charlotte 7. Office: Associated Transport, Inc., Charlotte 8, N.C.

HORTON, Horace Babcock, business executive; b. Rochester, Minn., Dec. 25, 1885; s. Horace E. and Emma (Babcock) H.; ed. pub. schs., Chicago, and Morgan Park Acad.; S.B., U. of Chicago, 1907; postgrad. study in engring., U. of Ill., 1906-07; hon. Dr. Business Adminstrn., Thiel Coll., Greenville, Pa.; m. Marjorie Jessy Mason, Sept. 15, 1909; children—Arthur Browning, Marjorie; m. 2d, Phyllis Fay, Oct. 6, 1919; children—Fay, John. Asso. with Chicago Bridge & Iron Co. since 1907, treas. and dir. since 1912, pres. since 1945; pres. and dir. Chicago Bridge & Iron Co., Ltd., (Venezuela); dir. Horton Steel Works, Ltd. (Can.), Guardite Corp., John I. Hay Co., American Lumber & Treating Co. Mem. War Labor Bd., Jan. 1942-Aug. 1945. Mem. Western Soc. Engrs., Delta Kappa Epsilon. Republican. Clubs: Chicago, University, Tavern, South Shore Country, Flossmoor Country, Quadrangle, Central Illinois Hunting, Economic (all of Chicago). Home: Western Av., Flossmoor, Ill. Office: 1305 W. 105th St., Chicago 43.

HORTON, James A., govt. ofcl.; b. Youngstown, O.; LL.B., University of Michigan, 1910; married Sara L. Hancock, 1912 (deceased); children—Dorothy L. (wife of Lieutenant Commander Wilbur Joseph, U.S.N.), Robert F., James A.; m. 2d, Genevieve F. Smith, 1939. Admitted to Ohio bar, 1910; asst. atty. Office of Solicitor, Post Office Dept. 1917-20; with Fed. Trade Commn. since 1921, atty. 1921, chief examiner, 1934, dir. legal investigation, 1946, dir. Bur. Industry Coop., 1950, counsel to bur. of consultation, 1954—. Mem. Delta Chi. Club: Nat. Press. Home: Westchester Apts., Washington 16.

HORTON, Jesse M. ◎ V. 27.

HORTON, Leonard M(ead), banker; b. Glen Ridge, N.J., Nov. 30, 1906; s. John Marcus and Florence (Crane) H.; B.S., Lehigh U., 1928; m. Gladys M. Wester, May 20, 1932; children—Nancy W., William L. with National City Co., 1928-30; Chemical Bank & Trust Co. since 1930, asst. sec., 1941, asst. vice pres., 1943, v.p. 1947-49; v.p., treas. and dir. Aubrey G. Lanston & Co. since 1949. Trustee of Lehigh U., Bethlehem, Pa., mem. finance com., 1946. Mem. Alpha Chi Rho, Alpha Kappa Psi. Republican. Methodist. Clubs: University, Lunch, Stock Exchange Luncheon, Bond (N.Y. City); Maplewood (N.J.) Country (mem. bd. govs.). Home: 619 Prospect St., Maplewood, N.J. Office: 15 Broad St., N.Y. City.

HORTON, Mildred McAfee (Mrs. Douglas Horton), college pres.; b. Parkville, Mo., May 12, 1900; dau., Rev. Cleland Boyd, LL.D., and Harriet (Brown) McAfee; B.A., Vassar Coll., 1920; M.A., U. of Chicago, 1928; LL.D., Oberlin Coll., 1936, Williams Coll., 1936, Mt. Holyoke College 1937, Bates College, 1937, Boston U., 1940, Wesleyan U., 1940, Women's College of N.C., 1942, U. of Pa., 1943, N.J. Coll. for Women 1943, Rockford Coll., 1943, LL.D., Occidental Coll., 1944, Smith Coll., 1944, Tulane U., 1944, U. of Buffalo, 1946, Park Coll., 1948, Wellesley Coll., Middlebury Coll., 1950; L.H.D., Goucher Coll., 1933; Wilson Coll., 1941, Princeton, 1947, Beaver Coll., 1950, University State of N.Y., 1951, Centre College, 1954; student University of Chicago, 1929, 31, 33; Columbia U., summers, 1924 and 1932; m. Rev. Douglas Horton, Aug. 1945. Teacher French and English, Monticello Seminary, Godfrey, Ill., 1920-21; asst. 8th grade, Francis Parker Sch., Chicago, 1921-22; dir. girls' work, Fourth Presbyn. Ch., Chicago, 1922-23; acting prof. economics and sociology, Tusculum Coll., Greenville, Tenn., 1923-25 and 1 semester, 1926; tutor in economics, Bryn Mawr Summer Sch. for Women in Industry, summer 1927; dean of women and prof. sociology, Woman's Dept., Centre Coll., Danville, Ky., 1927-32; teacher social sciences Asheville (N.C.) Normal Sch., summer 1930; exec. sec. Asso. Alumnæ of Vassar Coll., 1932-34; dean of college women, Oberlin Coll., 1934-36; president Wellesley College, 1936-49; dir. N.Y. Life Ins. Co., N.B.C., R.C.A. Vice pres. Nat. Council Chs. Christ U.S.A; mem., past pres. United Bd. for Christian Colls. in China; pres. Nat. Social Welfare Assembly, 1950-53; mem. Com. on White House Conf. on Edn., 1955; mem. U.S. Edni. Mission to Japan, 1946. Mem. bd. Northfield Schs.; trustee N.Y. Pub. Library. Dir. Women's Res., US NR, as lt. comdr. to capt., 1942-46. Address: 52 Gramercy Park N., N.Y.C. 10.

HORTON, Paul McHehan, engr.; b. Jackson, O., July 28, 1895; s. Earl Cranston and Emma Eleanor (Horton) H.; B.S. in Chem. Engring., Ohio State U., 1918; M.S., Ia. State U., 1922; Ph.D., Columbia, 1923; m. Ruth Elizabeth Cooper, Aug. 27, 1922. With Nat. Cash Register Co., Dayton, O., 1913; with B. F. Drakenfeld Co., Washington, Pa., 1919-21; prof. chem. engring. La. State U., 1922-42 and since 1945, now head of dept. and mem. bd. Engring. Expt. Sta.; asst. to vice pres. V.P. Copolymer Corp., Baton Rouge, La., 1942-45; gen. supervisor Audubon Sugar Factory, Baton Rouge. Served with Chem. Warfare Service, Washington, 1918-19. Mem. Am. Inst. Chem. Engrs., Am. Chem. Soc., Alpha Xi Eta, Pi Lambda Upsilon, Tau Beta Pi. Democrat. Methodist. Home: 4652 Tulane Dr., Baton Rouge 14, La.

HORTON, Robert V., investment banker; b. Rochester, N.Y., Jan. 2, 1905; s. L. La Verne and Lena Parker (Boyd) H.; student Culver Military Acad., 1920-22; A.B., Cornell U., 1926; M.B.A., Harvard, 1928; m. Helen Cameron, Nov. 27, 1930; children—Robert Cameron, Barbara Boyd. Investment banker since 1928; with Goldman Sachs & Co. since 1927, gen. partner since 1941; dir. Munsingwear, Inc., Endicott Johnson Corp., Whirlpool Corp., Mpls.-Moline Co., Andrew Freeman Home. Mem. Kappa Sigma. Clubs: The Lunch, Bond, Manhasset (N.Y.) Bay Yacht. Home: 14 Sunset Drive, Manhasset, N.Y. Office: 30 Pine St., N.Y. City 5.

HORTON, Walter Marshall, theologian; b. Somerville, Mass., Apr. 7, 1895; s. Walter Emery and Clara Powers (Marshall) H.; A.B., Harvard, 1917; B.D., Union Theol. Sem., 1920, S.T.M., 1923; M.A., Columbia, 1920, Ph.D., 1926; studied at Sorbonne, Paris, and univs. of Strasbourg and Marburg; honorary doctorate Univ. of Strasbourg, 1953; m. Lidie Lorlog Chick, May 20, 1919. Ordained ministry Bapt. Ch., 1919; instr. in philosophy of religion and systematic theology, Union Theol. Sem., 1922-25; asso. prof. systematic theology, Oberlin Grad. Sch. of Theology, 1925-26, Fairchild prof. theology since 1926. Fulbright lectr. U. Strasbourg, 1952. Mem. Am. Theol. Soc., Phi Beta Kappa. Conglist. Clubs: Cosmos, Social Science (Oberlin). Author: numerous books in theology including these latest: Christianity Today (with others), 1947; Approaches to Group Understanding (with others), 1947; The Churches Witness to God's Design (with others), 1948; Toward a Reborn Church, 1949; Das Menschenbild in Lichte des Evangeliums (with others), 1950; Protestant Thought in the Twentieth Century (with others), 1951; The Theology of Paul Tillich (with others), 1952; Christian Theology: an Ecumenical Approach, 1955. Home: 248 Oak St., Oberlin, O. ☆27

HORVITZ, Aaron, industry-labor arbitrator; b. Pitts., Sept. 28, 1888; s. Baer and Minnie (Ehrlich) H.; A.B., Harvard, 1910, LL.B., 1913; m. Beatrice Steinert, May 31, 1946; 1 son by previous marriage, Wayne Louis. Investment counsel, 1920-34; spl. mediator or impartial arbitrator in industry-labor disputes, 1934—, panel chmn., spl. mediation officer, nat. and regional war labor bds.; mem. emergency bds. in railroad and aviation industry and labor disputes, 1946-52; mem. presidential commn. to formulate policy for handling labor relations AEC installations, 1949; mem. AEC labor relations panel, 1949-53. Mem. Nat. Acad. Arbitrators (pres. 1955), Am. Acad. Polit. and Social Sci., Indsl. Relations Research Assn., Freedom House, Acad. Polit. Sci. Jewish religion. Home: 310 E. 44th St., N.Y.C. 17. Office: 285 Madison Av., N.Y.C. 17.

HORWICH, Frances R(appaport), educator; born Ottawa, Ohio, July 16, 1908; dau. Samuel and Rosa (Gratz) Rappaport; Ph.B., U. of Chicago, 1929; A.M., Columbia, 1933; Ph.D., Northwestern U., 1942; Pd.D. (hon.), Bowling Green State Univ., 1954; m. Harvey L. Horwich, June 11, 1931. Teacher, Evanston, Ill., 1929-32; supervisor, W.P.A. Nursery Schs., Chicago, 1933-35; dir. jr. kindergarten, Winnetka, Ill., 1935-38; dean of edn., Pesta'ozzie Froebel Teachers Coll., 1938-41; counsellor of student teachers, Chicago Teachers Coll., 1941-43; dir. Hessian Hills Sch., Croton on Hudson, N.Y., 1943-45; visiting prof. edn., U. of N.C., 1945-46; prof. of edn., chmn. dept. Roosevelt Coll., Chgo., 1947-52; appearing as Miss Frances on Ding Dong Sch., NBC-TV Nursery Sch. of Air, 1952—, producer program, 1954—; lectr., edni. cons. Recipient numerous awards and citations for achievement in field. Mem. Nat. Assn. Nursery Edn. (pres. 1948-51), Am. Fedn. Television and Radio Artists, Am. Women in Radio and Television, Internat. Assn. Childhood Edn., N.E.A., Nat. Assn. Mental Health, Am. Assn. Gifted Children. Author: (series) Ding Dong School Books, 1954; Miss Frances' All-Day-Long Book, 1954; Have Fun With Your Children, 1954; also numerous articles. Address: care Ding Dong Sch., NBC, 30 Rockefeller Plaza, N.Y.C. 20.

HORWILL, William Edgar, constrn. engring. exec.; b. Bklyn., July 6, 1904; s. Edward T. and Emilie M. (Wurster) H.; grad. St. Paul's Sch., Concord, N.H., 1921; B.A., Williams Coll., 1925; m. Sylvia E. Turner, Apr. 11, 1942; 1 dau., Sally Evadne. With Stone & Webster, Inc., N.Y.C., 1925—, asst. sec., 1929-38, sec., 1938-54, v.p., 1954—; sec. Stone & Webster Engring. Corp., 1938-54, Stone & Webster Securities Corp., 1938-54; trustee Williamsburgh Savs. Bank. Mayor, Village of Huntington Bay, N.Y., 1946-52. Club: Huntington (N.Y.) Country. Home: Woodside Dr., Halesite, N.Y. Office: 90 Broad St., N.Y.C. 4.

HORWOOD, Murray Philip, public health engineer; b. New York City, December 31, 1892; B.S., College City of New York, 1913; S.M., Mass. Inst. Tech., 1916, Ph.D., 1921; Harvard Tech. Sch. Pub. Health, 1917-18; m. Louise van Valkenburgh Peirce, Dec. 25, 1919; children—Louise van Valkenburgh (Mrs. Charles S. Alden), Charlotte Peirce, Sargent Peirce. Chemist, bacteriologist, Brooklyn Sewage Expt. Station, 1913-15; Mass. Inst. Tech. since 1916, asso. prof., 1929-37, prof. bact. and pub. health, 1937-44, prof. sanitary science since 1944; instr. advanced bacteriology, Wellesley College, 1918-19; lecturer on bacteriology, and public health, Boston Univ. Med. Sch., 1920-21; instr. hygiene, Tufts Med. Sch., 1921-25, 1928-29. Conducted pub. health and tuberculosis surveys in Me., Mass., R.I., Conn., N.J., Pa., Ind. and Okla.; dir. New England Health Surveys for Am. Child Health Assn., 1924; dir. investigation into bacteriology of household dusts, 1930; consultant in bacteriology, sanitation and biology for Atlantic Gelatin Co. (Gen. Foods Corp.), 1921-52; apptd. dir. M.I.T., Edni. Project at the College of Engring., University of Rangoon, Burma, 1952-54; consultant

in pub. health engineering, Boston Health Dept. since 1941; consultant for Salem Civic Action Com. on pollution of North River, 1944; dir. sanitation of Mass Inst. Tech. dinning services since 1944. Author Sanitary Code, Arlington, 1937. Mem. bd. dirs. Housing Assn. Met. Boston, 1940-44; mem. exec. com. Mass. Tuberculosis League, 1942-48, Cambridge Tuberculosis and Health Association (pres. 1944-46); chmn. Health Com., Cambridge community Council, 1946-48; mem. adv. com. sch. hygiene. Boston Pub. Schs., since 1927; mem. nutrition com., Cambridge Red Cross, 1947-50. Apptd. World Health Organization fellow, 1951. Fellow Am. Public Health Assn., A.A.A.S., Am. Acad. Arts and Sciences; mem. Am. Soc. Bacteriol., Boston Bacteriol. Club; Mass. Pub. Health Assn. (chmn. health officers sect. 1941-43; organizer and chmn., sect. on sanitation, 1944-45) Conf. Municipal Pub. Health Engrs., Inst. Food Technologists, Assn. Food and Drug Officials, Delta Omega, Sigma Xi. Author: Public Health Surveys, 1921; Sanitation of Water Supplies, 1932; Sedgwick's Principles of Sanitary Sci. and Public Health (with S. C. Prescott), 1935; also various papers on bacteriology, sanitation and pub. health. Home: 8 Craigie St., Cambridge 38, Mass.

HOSCH, John Alton (hōōsh), law dean; b. Gainesville, Ga., Apr. 29, 1903; s. John Harrison and Mary Lena (Carithers) H.; grad. Riverside Mil. Acad., 1920; B.S. in Commerce, U. Ga., 1923; A.M., 1924; LL.B., Harvard, 1928; unmarried. Instr. in economics U. Ga., 1924-25; admitted to Ga. bar, 1928, and practiced at Gainesville, 1928-35; mem. U.S. Supreme Ct. bar; asso. prof. of law, U. Ga., 1928-29, prof., 1929-33, dean Sch. of Law, 1935—, dir. Institute Law and Government, U. Ga., 1953—; U.S. commr. Commr. on Uniform State Laws for Ga. Director St. Marys Hosp., Athens, Ga. Col. Judge Adv. Gen. Corps, U.S. Army Res.; col. AUS, on active duty, U.S. Army, Apr. 15, 1941-Feb. 15, 1946; recalled to active duty July 22, 1946, apptd. legal adviser to U.S. mem. Internat. Mil. Tribunal for Far East, Tokyo, Japan; retired from active duty, May 1947. Recipient Legion of Merit. Mem. Am. Bar Assn. (mem. cons. on mil. and naval law; internat. criminal law), Ga. Bar Assn. (bd. govs.), Western Circuit Bar Assn., Am. Law Inst., Am. Judicature Soc., S.A.R., Phi Beta Kappa, Beta Gamma Sigma, Omicron Delta Kappa, Kappa Alpha. Democrat. Methodist. Mason. Clubs: Rotary (Athens); Harvard (Atlanta); Army and Navy (Washington). Home: 1530 S. Lumpkin St., Athens, Ga.

HOSCH, Louis Edward, social worker; b. Louisville, Dec. 3, 1906; s. Louis Carl and Adah (Hall) H.; student U. of Louisville, 1924-27; Ph.B., U. of Chicago, 1935, Sch. Mil. Govt. certificate, 1944; m. Florence Isbell, Sept. 8, 1934. Exec. dir. Cook County (Ill.) Service Bur. for Transients, 1933-35; cons. on adminstrn. Am. Pub. Welfare Assn., Chicago, 1935-42, 1946; exec. sec. Am. Council on Race Relations, Chicago, 1947-50; chief of personnel Food and Agr. Orgn. of U.N. since Jan. 1951; cons. social welfare personnel problems. Vice chmn. bd. dirs. Ill. Child Labor Com., 1949-51. Served as lt. comdr., U.S.N.R., 1942-46, assigned to hdqrs. staff Mil. Govt. Okinawa and Japan, 1945-46; liaison officer to War Manpower Commn. from 3d Naval Dist., U.S. Navy, 1942-43; mem. planning staff for Far Eastern Operations, War Dept., 1944. Mem. Am. Assn. Social Workers, Nat. Conf. Social Work (mem. exec. com. 1950-52), Nat. Assn. Intergroup Relations Ofcls. (exec. sec. and mem. bd. dirs. 1948-50). Editor: Public Welfare Journal, 1946. Author chapters in books and articles in profl. mags. Student Japanese Lang. Home: 5727 Kimbark Av., Chicago 37.

HOSFORD, Hemphill Moffet, educator; b. Sterritt, Tex., Sept. 12, 1896; s. John William and Hattie (Gordon) H.; A.B., Southern Meth. U., 1919; A.M., U. of Ill., 1923, Ph.D., 1926; student U. of Chicago, summers 1919, 20; m. Gladys Garstang, Jan. 31, 1927; children—Mary Martha (Mrs. Philip B. Thomas), Richard Gordon. Instructor in mathematics, Southern Methodist University, 1919-22; assistant department of mathematics, U. of Ill., 1922-25, fellow, 1925-26; asso. prof. of mathematics, Southern Meth. U., 1926-29; prof. math., U. of Ark., 1929-46, dean Coll. Arts and Sciences, 1939-46; vice pres., U. of Ark., 1943-46; academic v.p., So. Meth. U., since 1949, provost since 1952. Served with U.S. Naval Aviation, 1918. Mem. Pi Mu Epsilon, Sigma Xi, Omicron Delta Kappa, Sigma Alpha Epsilon, Phi Beta Kappa. Democrat. Home: 6719 Golf Dr., Dallas 5, Tex.

HOSFORD, Willard Deere, Jr., farm equipment mfr.; b. Omaha, Neb., July 21, 1912; s. Willard Deere and Mary Lee (McShane) H.; grad. Phillips Exeter Acad., 1931; B.A., Yale, 1935; m. Mary A. Harding, Feb. 12, 1938; children—Damaris Ann, Mary Lee, Willard Deere, III. With John Deere Plow Co., Omaha, 1935—, v.p., gen. mgr., 1950—; dir. Deere & Co., Northwestern Bell Telephone Co., Omaha Nat. Bank, Omar, Inc., Washington County Bank (Blair, Neb.). With farm equipment sect. NPA, 1952. Trustee Creighton Hall, 1948—, Children's Meml. Hosp., 1954—. Clubs: Omaha, Omaha Country; Yale (N.Y.C.); Army and Navy (Washington). Home: 624 N. Fairacres Rd., Omaha 3. Office: 912 Howard St., Omaha 8, Neb.

HOSIER, Harry M(enzo), bus. exec.; b. Corning, N.Y., May 21, 1896; s. Menzo and Ann Eliza (Adsit) H.; ed. pub. schs., Corning; m. Alice May Price, Jan. 1, 1906; 1 son, Harry Marvin. Machinist and die maker Corning Glass Works, 1905-10, development engr., 1910-20, prodn. supt., 1920-28 factory mgr., 1928-38, prodn. mgr., 1938-42, asst. to pres., 1942-43, v.p. and dir. indsl. relations, 1943-54, hon. vice pres. and advisor to indsl. relations, 1954—; mem. advisory board Lincoln Rochester Trust Co., Corning Bank (Corning Trust Co.). Fire commr., 1937—; pres. bd. edn., Dist. 13, 1937-43; mem. Finger Lakes State Park Commn.; mem. bd. Community Chest, A.R.C., Girl Scouts. Mem. area War Manpower Commn., 1942-45. Mem. Nat. Assn. Mfrs. (active in com. work to 1947), U.S. C. of C., Corning C. of C. Republican. Episcopalian (vestryman). Mason (32°, Shriner). Club: Corning Country. Home: 160 Reynolds Av. Office: Corning Gass Works, Corning, N.Y.

HOSKING, Dorothy, editor; see Willey, Dorothy.

HOSKINS, Fred, clergyman; b. Allenville, Ill., Jan. 8, 1906; s. John Warren and Phoebe Della (Mann) H.; A.B., Ill. Coll., Jacksonville, 1926, D. D., 1939; B.D., Yale, 1932; m. Alice Evelyn Gardner, Sept. 14, 1927; children—Robert Warren, Theodore Gardner, Mary Ellen. Ordained to ministry Disciples of Christ Ch., 1927; dir. religious edn. Central Christian Ch., Jacksonville, Ill., 1926-28; dir. religious edn. United Congl. Ch., Bridgeport, Conn., 1928-37, pastor, 1937-46; pastor Plymouth Congl. Ch., Des Moines, 1946-50, First Congl. Ch., Oak Park, since 1950; chmn. Council for Social Action Congl. Christian Chs., 1952-54. Vice chmn., dir. Chgo. Theol. Sem.; dir. Save the Children Found., Plymouth Place Home; alumni adv. body Planned Parenthood Assn., Chgo.; trustee Ill. Coll., dir. alumni fund. Mem. Fedn. Chs. Greater Chgo. (dir.), Council Religious Edn. Oak Park and River Forest (pres.). Co-editor: A Book of Worship for Free Churches. Home: 166 N. Kenilworth. Office: 848 Lake St., Oak Park, Ill.

HOSKINS, Halford Lancaster, fgn. relations specialist; b. near Carmel, Indiana, Mar. 25, 1891; s. John Bartlett and Cecelia (Lancaster) H.; A.B., Earlham Coll., 1913; grad. study, U. of Chicago, 1917-19; Harrison fellow in history, U. of Pa., 1919-20, A.M., 1921, Ph.D., 1924; apptd. Carnegie Teaching fellow, 1920; studied Harvard, 1921-24; m. Edna Alice Charles, Aug. 26, 1915 (dec. Mar. 12, 1953); children—Alice Cecelia (Mrs. William M. Franklin), John Herbert. Sch. tchg., 1913-15; instr. in history, Friends U., Wichita, Kan., 1915-17; asst. prof. European history in charge of "War Aims," S.A.T.C., Trinity Coll. (now Duke Univ.), 1918-19; asst. prof. history, Tufts Coll., 1920-24, Dickson prof. history, 1924-44, head of department, 1925-34; organizer, dean and professor diplomatic history, Fletcher Sch. of Law and Diplomacy, 1933-44; co-organizer Foreign Service Education Foundation, and director School of Advanced International Studies, Washington, 1944-49; sr. specialist in international relations Legislative Reference Service, Library of Congress, since 1949. Research in Egyptian archives, and travel in Near East under auspices Social Science Research Council, 1930; consultant Department of State, 1942-44. Mem. bd. directors and treasurer Diplomatic Affairs Found., 1939-49; member American Coordinating Com. of Internat. Studies Conf., 1936-39; chmn. Am. delegation to Internat. Studies Conf., Prague, 1938. Dir. The Middle East Inst., 1947-49. Fellow, Am. Academy of Arts and Scis.; mem. Am. Hist. Assn., Am. Polit. Science Assn., Council on Foreign Relations, American Society International Law, Phi Beta Kappa. Club: Cosmos. Author: Preliminaries of the World War, 1918; Guide to Latin-American History, 1922; An Outline of Modern European History, 1925; British Routes to India, 1928; European Imperialism in Africa, 1930; The Atlantic Pact, 1949; Middle East Oil in United States Foreign Policy, 1950; The Middle East: Problem Area in World Politics, 1954. Joint editor: The New Orient, 1933; editor Aiding Under-developed Areas Abroad, 1950. Contbr. to Dictionary of Am. Biography and Am. and fgn. jours. Home: 4807 Quebec St., Washington 16. Office: Library of Congress, Washington 25.

HOSKINS, Harold Boles, business cons.; b. Beirut, Syria, May 19, 1895; s. Franklin Evans and Harriette (Eddy) H. (American missionaries); prep. education, The Hill Sch., Pottstown, Pa., 1910-13; A.B., Princeton Univ., 1917; married Grania O'Malley Knott, Sept. 29, 1927; 1 dau., Hilda Grania Mary. Messenger National City Bank, New York City, 1919; charge of foreign business, Lockwood, Greene & Co., engrs., Boston, and asst. treas. Am. Textile Machinery Corp., Boston, 1920-25; sales mgr. Parker, Wilder & Co., cotton goods, N.Y. City, 1925-28; with Cannon Mills, Inc., mfrs. cotton goods, N.Y. City, 1928-42, v.p. since 1937; temporary service with U.S. Govt. attached to Dept. of State, Mar. 1941; exec. asst. to asst. sec. of state and acting asst. chief Division of Foreign Activity Correlation, 1941; special asst. to ambassador at Tehran, Iran, June 1944; counselor for econ. affairs, attached to Am. Legation, Cairo, Egypt, and to Am. diplomatic missions in Lebanon, Syria, Palestine, Iraq, Iran, Saudi Arabia and Ethiopia, Jan. 1945; resigned from Dept. of State, 1945; vice pres. Cannon Mills, Nov. 1945-Aug. 1946; consultant to Dan River Mills, Inc., since 1949. Consultant to asst. sec. of State charge Near East and African Affairs, 1951-53; dir. Fgn. Service Institute of Department of State. Served as lt. col. U.S. Army, 1942-44; colonel Res., M.I. Dept., 1946. Trustee Am. U. of Beirut, Lebanon (chmn. bd.), Lingnan U., Canton, China; counselor Smith Coll., Northampton, Mass.; mem. Council on Fgn. Relations. Dir. Commonwealth Fund, Near East Coll. Assn. (pres. bd.). Served as 2d lt. to capt. 5th Regt., U.S. Marines, 2d Div., World War I; 27 months in France; wounded. Decorated Croix de Guerre with palm, 1918. Mem. Am. Council Learned Socs. (treas.), Phi Beta Kappa. Democrat. Presbyn. Clubs: Century (N.Y.C.); Millbrook (N.Y.) Golf and Tennis; Metropolitan (Washington). Home: 1617 34th St., Washington 7; also Millbrook, Dutchess County, N.Y. Office: 40 Worth St., N.Y.C. 13.

HOSKINS, John M(adison), naval officer; b. Pineville, Ky., Oct. 22, 1898; s. Thomas Jefferson and Lucy (Renfro) H.; B.S., U.S. Naval Acad., June 1921; m. Sue Waters, Oct. 13, 1928; children—John M., Renfro W., Mary Sue. Commd. ensign U.S. Navy, 1921, and advanced through grades to rear admiral Dec. 31, 1946; participated in Second Battle of Philippine Sea; lost right foot in action; hospitalized, Oct. 1944-July 1945; later restored to active duty; comd. U.S.S. Princeton, 1945-46; comd. Carrier Div. 3, U.S.S. Valley Forge (flagship), Mar.-Dec. 1950; participated in Korean campaign, 1950; comd Pacific Div. of Mil. Air Transport Services, 1951-54; now comdr. Fleet Air, Quonset, Quonset Point, R.I. Awarded Navy Cross, Legion of Merit, Purple Heart, Victory medal World Wars I and II, Am. Defense, Am. Theatre, African-European Theatre, Pacific Theatre, Philippine Liberation medal, Philippine Medal of Mil. Merit, D.S.M., Silver Star, UN Service Medal and Ribbon, Korean Service Medal. Methodist. Clubs: Army and Navy, Army-Navy Country (Washington); Racquet (Phila.). Home: Pineville, Ky. Address: Commander Fleet Air Quonset, NAS, Quonset Point, R.I.

HOSKINS, Lewis M(aloney), orgn. exec.; b. McMinnville, Ore., Feb. 23, 1916; s. Hervey M. and Louise (Maloney) H.; A.B., Pacific Coll., Newberg, Ore., 1938; A.M., Haverford (Pa.) Coll., 1939; Ph. D., U. Mich., 1946; m. Lois Roberts, Sept. 2, 1941; children—Theresa Ann, Laurel Page, Adrienne Ruth, Scott Ellis. Engaged as instructor of Friends University, Wichita, Kansas, 1939-40; teaching fellow, U. Mich., 1941-43; dean, prof. history, Pacific Coll., 1943-45; served with Friends Ambulance unit and Friends Service unit in China as bus. mgr. of The Changte Hosp., Honan, 1945-46; teacher at St. Johns and Fuh Tan Univ., 1946-48, exec. sec., China unit, Shanghai, 1946-47, chmn. unit, 1947-48; acting exec. sec., Am. Friends Service Com., Portland, Ore., Mar.-June 1949, personnel sec., Phila., 1949-50, exec. sec. since Mar. 1950. Home: Wallingford, Pa. Office: 20 S. 12th St., Phila. 7.

HOSKINS, Roy Graham ◎ V. 27.

HOSMER, Craig (hawz' mer), congressman; b. Brea, Cal., May 6, 1915; s. Chester Cleveland and Mary Jane (Craig) H.; A.B., U. Cal., 1937; student U. Mich., 1938; LL.B., U. So.Cal., 1940; student U.S. Naval Acad., 1941; m. Marian Caroline Swanson, Feb. 12, 1946; children—Susan Jane, Craig Larkin. Editor U. So. Cal. Law Review, 1939-40; admitted to Cal. bar, 1940, practiced in Long Beach, 1946-48 and since 1948; spl. asst. U.S. dist. atty. for AEC, Los Alamos, N.M., 1948; mem. 83d and 84th Congresses, 18th Dist. Cal. Served as comdr. USNR, 1941-46; participated invasions Iwo Jima and Okinawa, occupation of Japan. Home: 1066 E. 46th St., Long Beach 7, Cal. Office: House Office Bldg., Washington.

HOSMER, Ralph Sheldon, forester; b. Deerfield, Mass., Mar. 4, 1874; s. Rev. George Herbert and Julia West (Sheldon) H.; B.A.S., Harvard, 1894; M.F., Yale, 1902, m. Jessie Nash Irwin, Dec. 30, 1913; children—David Irwin, Jane Sheldon (Mrs. Robert Hall Llewellyn), Emily Frances (Mrs. Marc Danieli). Asst. Div. of Soils, Dept. Agr., 1896-98; field asst. Bur. Forestry, 1898-1903; collaborator in U.S. Forest Service, supt. forestry, Hawaii, 1904-14; prof. forestry Cornell U. and head dept. forestry, N.Y. State Coll. Agr., 1914-42, emeritus since 1942. Chmn. Territorial Conservation Commn. of Hawaii, 1908-14. Mem. research council Northeastern Forest Expt. Sta., 1926-42; sec. Forestry Sect. Internat. Congress Plant Sciences, 1926; mem. N.Y. State Conservation Adv. Council, 1932-41; mem. City Planning Commn., Ithaca, N.Y., 1928-38. Awarded Sir William Schlich Meml. Forestry Medal, 1950; given special introduction for five decades of service at golden anniversary dinner U.S. Forest Service, 1955. Hon. life mem. Empire State Forest Products Assn. since 1942. Fellow A.A.A.S., Soc. Am. Foresters (pres. 1923); mem. Am. Forestry Assn., Alpha Zeta, Phi Kappa Phi. Mem. exec. com. Celebration of New York's Fifty Years of Conservation, 1935. Republican. Unitarian. Club: Statler (Cornell U.). Author: Impressions of European Forestry, 1922; The Cornell Plantations, a History, 1947; The Society of American Foresters; an Historical Summary, 1950; Forestry at Cornell, 1950. Home: 209 Wait Av., Ithaca, N.Y.

HOSMER, Windsor Arnold, educator; b. Riga, N.Y., Oct. 7, 1894; s. Sidney Ashbel and Edith Chloe (Arnold) H.; student U. Rochester, 1912-13; A.B., Harvard, 1919, M.B.A., 1921; m. Elizabeth Torrence Tone, Aug. 26, 1922; children—John Ashbel, LaRue Tone. Yates prof. economics Hobart Coll., 1923-31; instr. bus. policy Harvard Grad. Sch. Bus. Adminstrn., 1921-23, lectr. accounting, 1931-32, asso. prof. accounting, 1932-37, prof. accounting, 1937-48, prof. bus. adminstrn. since 1948. Chmn. bd. Richard D. Brew & Co.; indsl. work in forestry. Served with Am. Ambulance Field Service, 1917-18, then with U.S. Army, 1918. Mem. Am. Accounting Assn., Controllers Inst., Soc. Am. Foresters, Forest Products Research Soc. Conglist. Republican. Mason. Author: Problems in Accounting, 1938; articles profl. jours. Home: 182 Washington St., Belmont, Mass.

HOSPITAL, Ralph ◎ V. 28.

HOSTETLER, Ivan (hŏs'tĕt-ler), educator; b. Holmes Co., O., Aug. 13, 1901; s. Abraham N. and Gertrude (Miller) H.; A.B., Bluffton (O.) College,

1926; A.M., Ohio State U., 1932; Ed.D., U. of Mo., 1945; m. C. Grace Steiner, Aug. 13, 1927; children—Donald Edward, David Roy. Public school teacher, Ohio, 1921-22, 1926-31, 1933-36; prof. indsl. arts edn. Ga. Teachers Coll., Statesboro, 1936-41, and chmn. dept., 1945-48; foreman Pratt & Whitney Aircraft Training Sch., Kansas City, Mo., 1942-45; prof. and head dept. indsl. arts N.C. State Coll., Raleigh, since 1948. Mem. N.E.A., Am. Vocational Assn., Am. Indsl. Arts Assn., Nat. Indsl. Arts Policies and Planning Com., N.C. Edn. Assn., Phi Delta Kappa, Epsilon Pi Tau. Presbyn. (deacon). Club: Lions. Contbr. articles in ednl. mags. Home: 2604 Van Dyke Av., Raleigh, N.C.

HOSTETLER, Joseph C. (hŏ'stĕt-lĕr), lawyer; b. Canal Dover, O., Aug. 8, 1885; s. Joseph H. and Caroline A (Myers) H.; LL.B., Western Reserve Law Sch., 1908; m. Hazel Prior, Jan. 4, 1917. Admitted to Ohio bar, 1908, and began practice at Cleveland with Wm. R. Hopkins; asst. dir. of law, City of Cleveland, 1910-16; mem. Baker (Newton D., ex-sec. war), Hostetler & Sidlo, 1916-31; Baker, Hostetler, Sidlo & Patterson, 1931-38, Baker, Hostetler & Patterson since 1938. Democrat. Unitarian. Clubs: Mid-Day, Union. Home: 13415 Shaker Boulevard. Office: Union Commerce Bldg., Cleveland, O.

HOSTETTER, Helen Pansy (hŏ'stĕt-ĕr), educator; b. Douglas, Neb., July 1, 1895; d. Allen Harrison (M.D.) and Cora (Slosson) Hostetter; student Doane Coll., Crete, Neb., 1913-15; A.B., U. of Nebraska, 1917; M.S. in Journalism, Northwestern U., 1924; B.S. in Home Economics, Kansas State Coll., 1940; student New Sch. for Social Research, Columbia U. and univs. of Chicago and Wis. Teacher English lit. and composition in Neb. high schs., 1917-24; information sect. U.S. Bur. Home Econ., 1937; editor Jour. Home Econs., also other publs. of Am. Home Econ. Assn., Sept. 1941-July 1946; prof. journalism, Kansas State Coll., since June 1946; in charge home econ., journalism curriculum. Pres. Kan. Womens Press Club, 1934. Mem. League of Women Voters, Phi Kappa Phi, Theta Sigma Phi, Alpha Chi Omega. Unitarian. Editor The K-Stater, quarterly mag., 1953—; Home: 1430 Fairchild Av., Manhattan, Kan. ☆27

HOSTETTER, John Clyde ◎ V. 27.

HOSTY, Thomas Edward, stock broker; b. Chicago, Jan. 2, 1891; s. Luke and Elizabeth (Sennett) H.; student pub. schs., Chicago; m. Della Nally, Feb. 17, 1917; children—Thomas Edward, Adele, Patricia, William, John. Messenger boy, Shearson Hammill & Co., brokers, Chicago, 1905; with Bart Frazier & Co., 1906-07; Sincere & Co., 1907; stocks, bonds and grain, mem. firm since 1922, sr. partner 1941. Mem. Chicago Stock Exchange, Chicago Bd. Trade (dir., mem. exec. com., v.p. clearing corp.), N.Y. Stock Exchange, N.Y. Curb (asso.), N.Y. Produce Exchange, Phila. Bourse, Winnipeg Grain Exchange, Chicago Mercantile Exchange (gov. clearing house). K.C. Clubs: Chicago Athletic Association, Butterfield Country, Elmhurst Country, Long Beach Indiana Country. Home: 633 Franklin Av., River Forest, Ill. Office: 231 S. La Salle, Chicago.

HOTCHKIS, Preston, insurance exec.; b. Los Angeles, Calif., June 19, 1893; s. Finlay Montgomery and Flora Cornelia (Preston) H.; A.B., Univ. of Calif., Berkeley, 1916; grad. student Univ. of Southern Calif. Law Sch., 1916-17; m. Katharine Bixby, Dec. 11, 1923; children—Katharine, Joan, Preston Bixby, John Finlay. Asst. sec., later sec. Calif. Delta Farms, Inc., Los Angeles, 1919-25; admitted to Calif. bar, 1920; asso. in founding Pacific Finance Corp., 1920, Pacific Indemnity Co., 1926; organized Founders' Insurance Company, 1946, now chairman investment committee and treasurer; executive vice pres., dir. Fred H. Bixby Ranch Co.; dir. Metropolitan Coach Lines, Blue Diamond Corp., Ltd., Pacific Mutual Life Ins., Grand Central Garage Co. Pacific Telephone & Telegraph Co., Yosemite Park & Curry Co., Governmental Research, Inc. Vice president and director, California Insurance Federation, Inc. Councilman city of San Marino, 1940-55. U.S. rep. Econ. and Social Council UN; mem. Hoover Commission Task Force on Fed. Lending Agencies, Nat. Citizens Commn. Pub. Schs. Mem. State of California Reconstruction and Reemployment Commission, Governors Tax Committee, 1942; chairman Navy Relief Soc. Campaign for Southern Calif. (citation from Sec. of Navy), 1942; chmn. War Chest campaign for Greater Los Angeles Area (citation War Chest) 1945. Mem. Training within Industry com. War Manpower Bd. for Southern Calif., 1942-45 (citation War Manpower bd.) Mem. War Finance Com. of U.S. Treas. Dept. for Calif. 1942-45 (citation from Treas. Dept.). Del. Rep. Nat. Conv. (Calif. rep. resolutions com.) Phila., 1940, Chicago, 1944; alternate delegate Rep. Nat. Conv., Phila., 1948. Member board of trustees Mills College. Served as seaman United States Navy, 1917, commd. ensign, 1918. Trustee Southwest Mus., Calif. Jr. Republic. Regent Univ. of Calif. 1935-36. Trustee Good Hope Hosp. Assn. Pres. Colo. River Assn., 1947-52; dir. Cal. Inst. Tech. Assos. Mem. Calif., Los Angeles bar assns., Calif. Alumni Assn. (pres. 1935-36, councilman); dir. Calif. State C. of C. (pres. 1942-43), Sigma Nu, Phi Delta Phi. Presbyterian. Clubs: California, University (Los Angeles); Valley Hunt (Pasadena); Bohemian, Pacific Union (San Francisco). Home: 1415 Circle Dr., San Marino, Calif. Office: 523 W. Sixth St., Los Angeles 14.

HOTCHKISS, Henry Greene, lawyer; b. N.Y. City, Mar. 4, 1893; s. Lucius Wales and Alice Hartley (Greene) H.; A.B., Williams Coll., 1913; LL.B., Columbia, 1916; m. Gladys Somerled Macdougal, Dec. 7, 1922; 1 dau., Nancy Brodie Wales (Mrs. N. M. Anikeeff). Admitted to N.Y. bar, 1916, since practiced with Spence and Hotchkiss, N.Y.C.; director Empire Electric Brake Co., Newark, Brit. Type Investors, Inc., Wilmington, Del. Trustee (pres.) Protestant, Riverdale Country Sch., Community Serv. Soc.; pres. Fedn. Prot. Welfare Agencies. Author: The Law of Aviation, 1928, 38. Ed. of U.S. Aviation Reports since 1928. Home: 1148 Fifth Av., N.Y.C. 28. Office: 40 Wall St., N.Y.C. 5.

HOTCHKISS, Loyal Durand, editor; b. Bloomfield, Ia., Nov. 25, 1893; s. Willis Marvin and Jane Margaret (Ritchie) H.; student Ia. Wesleyan U., 1911-12; A.B., State University of Ia., 1916; m. Vera Malone, May 25, 1921; 1 dau., Janet. Reporter Des Moines (Ia.) News, Des Moines Register-Tribune, 1916, Des Moines Capital, 1919; reporter and asst. city editor Los Angeles Examiner, 1920-22; with Los Angeles Times since 1922, reporter, 1922, day city editor, 1923-25, city editor, 1926-32, asst. mng. editor, 1933-34, mng. editor, 1934-45, editor since 1945; dir. Times-Mirror Co., KTTV-TV. Mem. Am. Soc. of Newspaper Editors, Sigma Delta Chi, Beta Theta Pi. Home: Pasadena, Cal. Office: 202 W. 1st St., Los Angeles 53.

HOTCHKISS, Robert Sherman, urologist; b. Jamestown, N.Y., 1903; M.D., U. Mich., 1938. Intern Royal Victoria Hosp., Montreal, 1928-29; intern Bellvue Hosp., N.Y.C., 1929-31, resident in urology, 1930-31, now vis. physician in charge; asst. attending surgeon in urology N.Y. Hosp.; prof., chmn. dept. urology N.Y.U.-Bellevue Med. Center; prof. urology N.Y.U. Diplomate Am. Bd. Urology. Mem. Assn. Genito-Urinary Surgeons, A.M.A., Am. Urol. Assn. Office: 65 E. 66th St., N.Y.C. 21.

HOTCHKISS, Willard Eugene ◎ V. 27.

HOTELLING, Harold (hō-tel'ĭng), math., statistics, econ.; b. Fulda, Minn., Sept. 29, 1895; son Clair Alberta and Lucy Amelia (Rawson) H.; A.B., U. of Wash., 1919, M.S., 1921; student U. of Chicago, summer 1920; Ph.D., Princeton, 1924; m. Floy Tracy, December 27, 1920 (died Oct. 2, 1932); children—Eric Bell, Muriel; m. 2d, Susanna Porter Edmondson, June 14, 1934; children—George Alfred, William Edmondson, Edward Rawson, Susanna Porter (dec.), Harold Addison, James Maynard. With weekly newspapers, State of Washington, 1915-16, and 1919; prof. econ., Columbia, 1931-46; prof. math. statis., asso. dir. Inst. Statis., U. of N.C., since 1946; visiting prof., Indian Statis. Inst., 1939-40. Fellow, Economet. Soc. (mem. council, 1941-45), Inst. Math. Statis., Royal Econ. Soc., Am. Statis. Assn., A.A.A.S. (sec. sect. K, 1931-32, v.p. section K, 1942); mem. Social Sci. Resrch. Council (1945-48), Am. Math. Soc. (mem. council, 1935-37, 1944-46), Amer. Assn. of Univ. Profs., International Statistical Inst. Biometric Soc., Phi Beta Kappa, Sigma Xi; president Econometric Society, 1936-37. Indian Statis. Congress, 1940, Inst. of Math. Statistics, 1941; vice-pres. Am. Statis. Assn., 1941. Former asso. editor Annals of Math. Statistics, Econometrica; asso. editor Am. Jour. Econ. and Sociology. Contbr. to sci. publs. Address: Box 168, Chapel Hill, N.C. ☆27

HOTSON, Leslie ◎ V. 26.

HOTTEL, Althea, K., dean of women (Am. sociology, criminology); b. Lansdale, Pa., Oct. 16, 1907; d. Clarence M. and Antoinette S. (Hallowell) Kratz; B.S., U. Pa., 1929, M.A., 1934, Ph.D., 1940, Litt.D. (hon.), 1947, LL.D., 1948, 52, L.H.D., 1953; m. Abram Stauffer Hotel, Apr. 5, 1941. Soc. sci. tchr., Wilmington, Del., 1929-30; staff mem. Social Service Dept., Grad. Hosp., 1930-33; dean instrn. and prof. edn. Queens Coll., 1935-36; dean women, lectr. sociology U. Pa. since 1936; on leave as dir. Commn. on Edn. of Women, Am. Council on Edn., 1952-55. Chmn. operating com. War Job Information Center for Women, Phila., 1942-46; mem. Nat. com. for Marshall Plan; mem. exec. bd. Citizens Com. for Displaced Persons; chmn. Womens Indsl. Div. Bd. Trade and Phila. C. of C., 1945-46; dir., vice pres. Baldwin Sch., Bryn Mawr, Pa.; Bennett fellow, 1934-35; trustee Beaver Coll., Phila. Award, Phila. Gimbel Award. Received Phila. Gimbel award, 1947; U. Pa. Alumni Award of Merit, Delta Delta Delta award, and Distinguished Dau. Pa., 1950. Representative in Conf. Federation Univ. Women, Eng., France, Belgium, Holland, Italy, Czechoslovakia. United States rep. Social Commn., UNESCO, 1955 U.S. rep. on social commn. ECOSOC, term 1955-57. Member Am. Assn. Univ. Women (nat. pres.), Pa. Assn. Deans of Women, Nat. Assn. Deans of Women, Am. Sociol. Soc., Nat. Vocational Guidance Assn., Acad. Polit. and Social Sciences, Am. Assn. Univ. Profs., Foreign Policy Assn., Am. Coll. Personnel Assn., U. Pa. Alumnae Assn. (mem. bd.), Christian Assn. Pa. U., Phi Beta Kappa, Pi Gamma Mu, Pi Lambda Theta, Delta Delta Delta, Delta Kappa Gamma. Clubs: Womens University, Faculty Tea. Author: Prosecutions and Treatment of Women Offenders and the Economic Crises, 1934; How Fare American Women?, 1955; also articles. Speaker Brit. Internat. Student Service Cong., Eng., 1946; del. from Nat. YWCA to World Student Christian Fedn. Conf., Switzerland. Home: 113 Summit Lane, Bala-Cynwyd, Pa. Office: U. Pennsylvania, Phila. 4.

HOTTEL, Hoyt Clarke, educator; b. Salem, Ind., Jan. 15, 1903; s. Louis Weaver and Myrtle (Clarke) H.; A.B., Ind. U., 1922; M.S., Mass. Inst. Tech., 1924; m. Nellie L. Rich, June 11, 1929; children—Lois, Hoyt C., Barbara E., Elizabeth L. Mem. faculty Mass. Inst. Tech. since 1927, prof. fuel engrng. since 1941, dir. fuels research lab. since 1934; consultant fuels and combustion. Sect. chief, on fire warfare Nat. Defense Research Com., 1942-45. Decorated Medal for Merit (U.S.); King's Medal (Britain). Mem. Am. Chem. Soc., Am. Inst. Chem. Engrs., Am. Soc. M.E., Am. Acad. Arts and Scis., Soc. Sigma Xi, Phi Beta Kappa, Phi Gamma Delta. Author: Thermodynamic Charts for Combustion Processes (with G. W. Williams and C. N. Satterfield), 1949; also sects. in handbooks, and tech. articles on combustion, radiant heat transmission, pyrometry. Home: 27 Cambridge St., Winchester, Mass. Office: Massachusetts Institute of Technology, Cambridge 39, Mass.

HOTTELET, Richard Curt, fgn. corr.; b. N.Y.C., Sept. 22, 1917; s. Richard and Antonie (Heck) H.; B.A., Bklyn. Coll., 1937; student Friedrich-Wilhelms Universitaet, Berlin, Germany, 1937-38; m. Anna Delafield, Jan. 21, 1942; children—Antonia Jane, Richard Peter. Fgn. corr. United Press, 1938-42, OWI, London, 1942-44; war and fgn. corr. CBS, London, Moscow, Berlin and Bonn, 1944—. Mem. Assn. Radio News Analysts. Home: Bad Godesberg, Ludwigstrasse 17, Germany. Office: 485 Madison Av., N.Y.C. 22.

HOTZ, Alfred J(ulius), educator; b. Quincy, Ill., Nov. 11, 1909; s. Rev. Albert James and Emma (Haas) H.; A.B., Heidelberg Coll., 1932; M.A., O. State U., 1935; Ph.D., U. Chgo., 1948; m. Margaret Adele, Dec. 24, 1936; children—Elizabeth Ann, Kenneth Alan. High sch. tchr., coach, 1935-43; dir. recreation, Lakewood, O., 1943-44; instr. U. Chgo., 1947-48; asst. prof. Triple Cities Coll., 1948-49; prof. polit. sci., chmn. dept. Western Res. U. since 1949, lectr. Salzburg Seminar in Am. Studies, 1953, chmn. citizenship and world affairs grad. program; advisor dept. internat. justice and goodwill Nat. Council Chs. Christ in Am. Mem. Am. Polit. Sci. Assn., Am. Soc. Internat. Law, Am. Assn. U. Profs., Am. Acad. Polit. and Social Sci. Club: City (Cleve.). Contbr. to profl. jours. Home: 142 Green Rd., South Euclid, O. Office: Western Reserve University, Cleve.

HOTZ, H(enry) G(ustave) (hōts), coll. dean emeritus; b. Scandinavia, Wis., Apr. 13, 1880; s. Herman and Emma (Hartman) H.; grad. Oshkosh State Normal Coll., 1906; Ph.B., U. Wis., 1913, A.M., 1915; Ph.D., Columbia, 1918; m. Stella Palmer, Dec. 22, 1924; children—Henry Palmer, Oscar Hartman. Supt. schs., Spooner, Wis., 1908-11, Hayward, Wis., 1911-12; prof. edn. Coll. of William and Mary, 1918-19; prof. secondary edn. U. Ark., 1919-23, 25-34, dean coll. edn., 1934-35, dir. summer sessions, 1934-45, dean emeritus since 1945, research specialist vocational tchr. edn. since 1948. chmn. univ. com. postwar edn., 1943-45; state high sch. supervisor, Ark., 1923-25. Sec. commn. secondary schs. North Central Assn. Colls. and Secondary Schs., 1930-36. Mem. adv. com. Ark. Program to Improve Instrn. Mem. N.E.A. (life), Ark. Edn. Assn., Phi Beta Kappa, Phi Delta Kappa, Kappa Delta Pi. Democrat. Presbyn. Author: First Year Algebra Scales, 1918; Hist. and Development of Institutional On-Farm Training in Arkansas, 1950; Eight Years of Veterans On-Farm Training in Arkansas, 1946-54; also articles, govt. reports. Home: 533 N. Razorback Rd., Fayetteville, Ark.

HOU, T. P. (Hou Te-Pang) ◎ V. 27.

HOUCK, Calvin Bryan (houk), advt. exec.; b. Todd, N.C., Apr. 13, 1896; s. Sylvester Lee and Roxie Ann (Walker) H.; A.B., Duke U., 1922; m. Margaret Moore McGuire, Aug. 22, 1922; children—William Bryan, Margaret Ann (Mrs. Tenney Saunders Griffin). Prof. grad. study Columbia, 1924-25; English High Point (N.C.) Coll., 1925-26; newspaper feature writer, trade paper editor, 1927-28; established Houck & Co., Inc., advt. agy., Roanoke, Va., 1928, pres. treas., dir.; established Houck & Co. of Fla. Inc., Miami, 1946, chmn. bd. Trustee Duke U., June 1951—. Served as pvt. to sgt. World War I. Mem. Duke Alumni Assn. (pres. 1950-51). Presbyn. (deacon). Clubs: Shenandoah Valley, Inc. (Staunton, Va.); Commonwealth (Richmond, Va.); Rotary, Advertising, Country, Shenandoah (Roanoke, Va.). Home: 2607 Rosalind Av. Office: 2013 Jefferson St. S.W., Roanoke, Va.

HOUCK, Irvin Elmer, insurance exec.; b. Chgo., Apr. 5, 1902; s. Mallery Harrison and Emma (Knudson) H.; A.B., Oberlin Coll., 1924; m. Margaret L. Ratledge, July 30, 1930; children—Richard, Margaret, Mary. With Marsh & McLennan, Inc., Chgo., 1924—, mgr. casualty dept., 1937-47, v.p., 1947—. Mem. Chgo. Crime Commn.; dir. Oak Park-River Forest Community Chest, Oak Park chpt. A.R.C.; trustee Oberlin Coll. Mem. Chgo. City Missionary Soc. (dir.), Chgo. Assn. Commerce and Industry, Conglist. (trustee). Clubs: Oak Park (Ill.) Country; University, Executives (Chgo.). Home: 741 Fair Oaks Av., Oak Park, Ill. Office: 231 S. LaSalle St., Chgo. 4.

HOUDE, Camillien, mayor; b. Montreal, Can., Aug. 13, 1889; s. Azade and Josephine (Frenette) H.; grad. Longueuil Coll., 1906; m. Mignonne Bourgie, 1913; children—Madeleine, Marthe (Mrs. J. L. Handfield); m. 2d, Georgianna Falardeau, June 23, 1919; 1 dau., Claire (Mrs. Marcel Thouin). Employed with Bank of Hochelaga (now Banque Canadienne Nationale), 1906-19; elected mem. Quebec legislature, 1923; elected mayor of Montreal, 1928, and since re-elected, 1930, 34, 38, 44, 47, 50. Elected member of Parliament, Papineau Div., 1949. Decorated Knight of Legion of Honor (France), Comdr. of Order of British Empire, Comdr. Order of Crown of Italy. Home: 4455 St. Hubert St., Montreal, Can.

HOUGEN, O(laf) A(ndreas) (hou' gĕn), chem. engr.; b. Manitowoc, Wis., Oct. 4, 1893; s. Johan Olai and Anna Elena (Stockstad) H.; B.S., U. of Wash., 1915; Chem.E., U. of Wis., 1918, Ph.D., 1925; m. Olga Berg, Mar. 2, 1919; 1 dau., Esther (Mrs. F. G. Taylor). Instr. in chem. engrng. U.

of Wis., 1917-18, asst. prof., 1920-26, asso. prof., 1926-36, prof. chem. engrng. since 1937; lab. dir. U.S. Testing Co., Hoboken, N.J., 1934-35; cons. chem. engr. since 1925. Fulbright prof., Norwegian Tech. Inst., 1951. Cons. National Defense Research Council and W.P.B., 1941-44. Recipient William H. Walker award for contribution to chemical engineering literature, 1944. Mem. Am. Inst. Chem. Engrng., Am. Chem. Soc., Am. Soc. Engrng. Edn., Am. Assn. Univ. Profs., Phi Beta Kappa, Phi Kappa Phi, Tau Beta Pi, Sigma Xi, Phi Lambda Upsilon, Alpha Chi Sigma, Ygdrasil Literary Soc. Republican. Lutheran. Author: Chemical Process Principles, 1947; Chemical Process Principles Charts, 1947; Reaction Rates in Chemical Engineering, 1952 and others 1931-47. Contbr. tech. papers to various publs. Home: 2247 Rowley Av., Madison 5, Wis. ☆27

HOUGH, Charles Leighton (hŭf), banker; b. Mikesville, Wis., July 6, 1904; s. Charles Edward and Viola Clare (Cross) H.; grad. sch. banking Rutgers U., summers 1948-50; m. Henrietta May King, May 12, 1928; children—Mary Elizabeth, Charles Leighton. Asst. cashier First Nat. Bank, Oshkosh, 1937-45, mgr. time-credit div., 1944-45, asst. v.p., 1945-48, v.p., 1948-51, 1st v.p., 1951, pres., 1952—; dir. Wisconsin Bankshares Corp.; lectr., grad. sch. banking University Wis., 1950-51. Dir. Oshkosh council Campfire Girls, Community Chest; chairman savs. bonds com. Winnebago Co. Mem. Central Wis. Assn. Credit Men (treas.), Wis. Bankers Assn. Credit Council, Oshkosh Retail Credit Assn. (past pres.), Winnebago Co. Bankers Assn. (past pres.), Oshkosh Clearing House Assn. (past pres.), Oshkosh C. of C. (dir.). Mason, Elk. Clubs: Country, Kiwanis (past dir.), Candlelight, Friday Noon (Oshkosh). Home: 426 Evans St. Office: 130 Main St., Oshkosh, Wis.

HOUGH, Donald ◎ V. 28.

HOUGH, Henry Beetle (hŭf), editor, author; b. New Bedford, Mass., Nov. 8, 1896; s. George A. and Abby Louise (Beetle) H.; B.Litt., Columbia Sch. of Journalism, 1918; m. Elizabeth Wilson Bowie, June 10, 1920. Mem. public relations staff, Inst. Am. Meat Packers, Chicago, 1919-20, Western Elec. Co., N.Y. City, 1923-26; editor and pub. with wife of Vineyard Gazette, Edgartown, Martha's Vineyard, Mass., since 1920. Vice pres. Martha's Vineyard Hosp., 1939—; pres. Duke's Co. Hist. Soc., 1941-49. Served as yeoman 1st class, Naval Intelligence, Washington, 1918-19. Awarded Columbia U. Medal for Excellence, 1942. Mem. Am. Rose Soc. Co-author of Pulitzer prize-winning History of Services Rendered by the American Press, 1917. Author: Martha's Vineyard, Summer Resort, 1936; Country Editor, 1940; (novels) That Lofty Sky, 1941; All Things Are Yours, 1942; Roosters Crow in Town, 1945; Long Anchorage, 1947; (nonfiction): Once More the Thunderer, 1950; Singing in the Morning, 1951; Whaling Wives (with Emma Whiting), 1953; An Alcoholic to his Sons, 1954. Contbr. to leading mags. Home: Edgartown, Mass.

HOUGH, Leo Willard (hŭf), geologist; b. Noble, La., Feb. 3, 1913; s. Glenn Willard and Sarah Elizabeth (Joyner) H.; B.S., La. State U., 1935, M.S., 1937; m. Kathleen Toole, Apr. 27, 1935 (div. 1946); 1 son, David Leo. Soil geologist La. Highway Commn., 1935-39; geologist flood control surveys Tex., Colo., Okla., Kan., N.M., U.S. Soil Conservation Service, 1939-40; soil engr. La. Dept. Highways, 1940-47; state geologist La. Geol. Survey, La. Dept. Conservation, 1947—; chief geologist La. State Mineral Bd. Mem. Geol. and Mining Society Am. Univs., Am. Assn. Petroleum Geologists, Assn. Am. State Geologists, Baton Rouge Geol. Soc. (sec.). Mason. Author articles tech. jours., govt. publs. Home: 628 Centenary Dr., Baton Rouge 3. Office: Geology Bldg., La. State University, Baton Rouge.

HOUGH, Lynn Harold (hŏf), educator, clergyman; b. Cadiz, O., Sept. 10, 1877; s. Franklin M. and Eunice R. (Giles) H.; A.B., Scio College, 1898; B.D., Drew Theol. Sem., 1905; post-grad. work, New York U.; D.D., Mt. Union-Scio Coll., 1912, D.D., Garrett Bibl. Inst., 1918; Th.D., Drew Theol. Sem., 1919; Litt.D., Allegheny Coll., 1933, College Puget Sound, 1947; LL.D., Albion Coll., 1923, U. of Detroit, 1928; U. of Pittsburgh, 1935; L.H.D., U. of Vt. 1932; D.D., Wesleyan U., Conn., 1924; J.U.D., Boston U., 1939; m. Blanche Horton, widow of the Rev. Stephen van R. Trowbridge, Oct. 13, 1936. Entered ministry of Methodist Episcopal Church, 1898; pastor various chs. N.J., N.Y.C., Bklyn., Balt., 1898-1914; prof. theology, Garrett Bibl. Inst., 1914-19; pres. Northwestern U., 1919-20; pastor Central M.E. Ch., Detroit, Mich., 1920-28, American Presbyn. Ch., Montreal, 1928-30; prof. of homiletics and christian criticism of life, Drew Theol. Seminary, Drew Univ., 1930-47, dean, 1934-47; vis. prof. Emmanuel Coll., Victoria U., Toronto, Can., 1947; chancellor's lecturer, Queen's U., 1947. Member General Commn. on Army and Navy Chaplains. Pres. Detroit Council Chs., 1926-28; v.p. Religious Education Assn., 1926-28; pres. Assn. of Methodist Theological Schools, 1942; mem. exec. com. Fed. Council of Churches of Christ in America, 1936-48; member Society Biblical Literature and Exegesis, Society Midland Authors; pres. Religious Edn. Council of Canada, 1929-30. Mason (33°, K.T.). Clubs: Cliff Dwellers (Chicago); Century, University (N.Y.C.); National Liberal, Authors' (London). Auhtor many books 1906—, including compilations spl. lectrues, and, since 1950: The Dignity of Man, 1950; Great Humanists, 1952; The Great Argument, 1953. Mem. editorial bd. Religion in Life. Cato lecturer at gen. conf. of Meth. Ch. of Australasia, 1941. Editor and contbr. to Whither Christianity, 1929. Home: 1165 Fifth Av., N.Y.C. 29. ☆28

HOUGH, William Jarrett Hallowell ◎ V. 27.

HOUGHTELING, James Lawrence (hō'tĕl-ing), financial cons.; b. Chgo., Nov. 6, 1883; s. James Lawrence and Lucretia Ten Broeck (Peabody) H.; B.A., Yale, 1905; married Laura Delano, May 26, 1917; children—James Lawrence, Margaret Stuyvesant (Mrs. John O. Neustadt), Frederic Delano, Louise Delano. Member, 1909-18, vice president, 1918-20, Peabody, Houghteling & Co., bankers, Chicago, Illinois. With N.Y. Evening Post, 1920, Chicago Daily News, 1921; joined staff, Chicago Evening Post, April 1, 1921, as head editorial writer; joined editorial staff Chicago Daily News, 1923; v.p. and treas., 1926-31; dir. Chicago Times, 1931-47. Mem. and sec., Ill. Adv. Board, Federal Emergency Administrn. of Public Works, 1933-34; apptd. U.S. commr. of immigration and naturalization, July 22, 1937-July 31, 1940; asst. to sec. of Treasury, Jan. 1941, div. dir. War Finance Div., Treasury Dept., 1941-46; chmn. Fair Employment Bd., Civil Service Commn. 1949-52. Served as captain Battery A, 103d F.A., A.E.F., World War; took part in Argonne and Meuse offensive; spl. attaché Am. Embassy, Petrograd, Russia, Jan.-Apr. 1917, during overthrow of czar. Mem. Brotherhood of St. Andrew (nat. council; pres. 1938-40), Psi Upsilon. Episcopalian. Democrat. Clubs: Yale (New York); Chevy Chase, Cosmos, Metropolitan (Washington). Author: A Diary of the Russian Revolution, 1918. Address: 2431 Kalorama Road, Washington 8.

HOUGHTON, Albert Balch, lawyer; b. Oshkosh, Wis., Aug. 27, 1882; s. Frank Wilbur and Mary Julia (Balch) H.; Ph.B., U. of Chicago, 1907, J.D., 1909; m. Janet Fox, May 18, 1916; 1 son, Albert F. Admitted to Wis. bar, Sept. 1909; engaged in corp. and probate practice, Milwaukee, since 1909. Served as spl. asst. to U.S. atty. gen., World War II. Member American (member ethics committee 1936-47, member board governors 1947-49), Wisconsin, Milwaukee bar assns., Beta Theta Pi, Phi Delta Phi. Republican. Dir. Legal Aid Soc. Methodist (pres. bd. trustees Meth. Ch. Wis. Conf., 1930-52). Mason. Clubs: University, Athletic. Home: 3411 N. Shepard Av., Milwaukee 11. Office: 152 W. Wisconsin Av., Milwaukee 3, Wis.

HOUGHTON, Amory (hō'tŭn), chmn. bd. Corning Glass Works; b. Corning, N.Y., July 27, 1899; s. Alanson Bigelow and Adelaide Louise (Wellington) H.; ed. St. Paul's Sch., Concord, N.H., 1913-17; A.B., Harvard, 1921; LL.D., Hobart and William Smith Colleges, Geneva; N.Y., 1947; Alfred University, Alfred, N.Y., 1948; D.Eng. (hon.), Rensselaer Polytechnic Inst., 1949; m. Laura DeKay Richardson, Oct. 19, 1921; children—Elizabeth, Amory, Alanson Bigelow II, James Richardson, Laura DeKay. With Corning Glass Works since 1921, asst. to pres., 1926-28, exec. v.p., 1928-30, pres., 1930-41, now chmn. bd.; dir. Steuben Glass, Inc., Pittsburgh-Corning Corp., Nat. City Bank, Corning Glass Works of Can., Metropolitan Life Ins. Co., Erie R.R. Co., Dow Corning Corp. Trustee U. Rochester, Tabor Acad., Marion, Mass.; trustee, mem. Corning Glass Works Found.; v.p., trustee Corning Mus. of Glass; hon. v.p., mem. nat. exec. bd. Boy Scouts Am. Asst. dep. dir., materials div., OPM, 1941-42; dep. chief, bur. industry brs., WPB, 1942, dir. gen. operations, 1942; dep. chief Mission for Econ. Affairs, 1943-44. Awarded Order of Merit Bernardo O'Higgins, Chile, 1952. Republican. Episcopalian. Clubs: Union, University, Harvard, Links (N.Y.); Elmira Country, Corning Country, Sippican (Marion, Mass.); Chevy Chase (Md.); Augusta (Ga.) Nat. Golf. Home: The Knoll, Corning, N.Y.

HOUGHTON, Arthur Amory, Jr., corp. ofcl.; b. Corning, N.Y., Dec. 12, 1906; s. Arthur Amory and Mabel (Hollister) H.; student St. Paul's Sch., Concord, N.H., 1920-25, Harvard, 1925-29; L.H.D. Lehigh U., 1950; LL.D., U. Rochester, 1952, Alfred U., 1954; Litt.D., Washington Coll., 1953; m. Elizabeth Douglas McCall; children—Jane Olmsted, Sylvia Bigelow, Arthur Amory III, Hollister Douglas. With mfg. dept. Corning Glass Works, 1929, treasury dept., 1929-30, asst. to pres., 1930-32, v.p., 1935-40; pres., dir. Steuben Glass, Inc.; dir. Corning Glass Works, D.L. & W. R.R.; trustee Cornnig Glass Works Found.; v.p. Corning Mus. of Glass. Curator rare books Library of Congress, 1940-42, now fellow in English bibiliography, mem. adv. council; hon. curator Keats Collection, Harvard. Mem. vis. com. Harvard U. Library; mem. Council of the Friends, Princeton U. Library; mem. adv. com. Folger Shakespeare Library. Chmn. Inst. Internat. Edn., Parsons Sch. of Design; trustee St. John's Coll. (Annapolis), Am. Acad. in Rome, French Inst., Cooper Union; Met. Mus. Art, N.Y. Pub. Lbirary, Pierpont Morgan Lbirary, Nat. Trust for Historic Preservation, Am. Fedn. Arts, Queen Anne's County (Md.) Free Library; hon. trustee Inst. Contemporary Art (Boston). Dir. Philharmonic-Symphony Soc. N.Y., Empire State Found., Nat. Book Com., Inc., Soc. Preservation Md. Antiquities. Commd. capt. USAAF, 1942; staff AAF Intelligence Sch., 1942-44 (chmn. academic planning bd.); control officer Eastern Dist., AAF Tech. Service Command, 1944-45; ret. with rank lt. col., 1945. Chevalier Legion of Honor, France, 1951. Mem. Shakespeare Assn. of Am. (pres.), Found. for Youth and Student Affairs (pres.), Am. Friends of Versailles (pres.), Keats-Shelley Assn. of Am. (v.p.), Am. Council Learned Socs. (mem. at large), Poetry Soc. of Am. (patron founder), Council Fgn. Relations, Bibliog. Soc. of Am., Bibliog. Soc. of London, Oxford and Cambridge bibliog. socs., Modern Lang. Assn., Am. and Md. library assns., Md. Hist. Soc., Manuscript Soc., Walpole Soc. Episcopalian (vestryman). Clubs: Century, Union, Harvard, Knickerbocker, Grolier (v.p.), Coffee House (N.Y.C.); Odd Volumes (Boston); Philobiblon (Phila.); Chesapeake Bay Yacht; Corsica River Yacht; Elizabethan (hon.) (Yale). Home: 3 Sutton Pl., N.Y.C.; also Wye Plantation, Queenstown, Md.; and 22 W. 3d St., Corning, N.Y. Office: 718 Fifth Av., N.Y.C. 19.

HOUGHTON, Charles Norris, stage dir., author, teacher; b. Indianapolis, Dec. 26, 1909; s. Charles D. Mansfield and Grace (Norris) H.; A.B., Princeton, 1931; unmarried. Stage mgr. on Broadway, 1933-37; stage designer of Broadway prodns.: In Clover, Stop-Over, How To Get Tough About It, Whiteoaks, 1937-38, Dame Nature, Waltz in Goosestep, Good Hunting, 1939-40; art dir., St. Louis Municipal Opera, 1939-40; dir. Elitch's Gardens Theatre, Denver, Colo., 1948-49; dir. Broadway prodns.: Macbeth, 1947; Clutterbuck, 1949; Billy Budd, 1951; mem. bd. dirs. Theatre, Inc., N.Y. City; lectr. in drama and dir. dramatics, Princeton U., 1941-42; lectr. in comparative lit. Columbia, 1948-54; producer, dir. television CBS, 1951-52; adj. prof. drama Barnard Coll., 1954—; co-mng. dir. Phoenix Theatre, N.Y.C., 1953—; guest prof. of drama, Smith Coll., 1947. Awarded Guggenheim fellowship, 1934, 35. Mem. Phi Beta Kappa. Clubs: Princeton, Coffee House (N.Y.C.); Bucks (London). Author: Moscow Rehearsals, 1936; Advance from Broadway, 1941; But Not Forgotten, 1951. Asso. editor Theatre Arts Mag., 1945-48. Contbr. to nat. theatrical mags. Home: 11 E. 9th St. Office: 189 Second Av., N.Y.C. 3.

HOUGHTON, Dorothy Deemer (Mrs. Hiram Cole Houghton), govt. ofcl.; b. Red Oak, Ia., Mar. 11, 1890; d. Judge Horace Emerson and Jeannette (Gibson) Deemer; A.B., Wellesley College, 1912; LL.D., Coe Coll. (hon.), 1942; L.H.D. (hon.), Tarkio Coll., 1949; Litt.D. (honorary), Am. U., 1952; D.Sc. in Government (honorary), University of Tampa, 1954; married Hiram Cole Houghton, December 18, 1912; children—Horace Deemer, Cole Hayward, Joan (Mrs. John C. Williams), Hiram Clark. Pres. Red Oak (Ia.) Woman's Club, 1917-18; recording sec. Ia. Fedn. Women's Clubs, 1929-31, 2d v.p., 1931-33, 1st v.p., 1933-35, pres., 1935-37; education chmn. Gen. Fedn. Women's Clubs, Washington, 1941-44, 2d v.p., 1944-47, 1st v.p., 1947-50, pres. 1950-52; dep. dir. Fgn. Operations Adminstrn., 1952—. Mem. Ia. State Bd. Edn., 1939-51. Recipient Am. Heritage Award, Nat. Assn. Home Builders, 1952; Officer Order Orange Nassau, 1952; Insignia and Diploma of Gold Cross of Royal Order of Beneficence (Greece), 1954; Internat. Cup of Goodwill, All Nations Club, 1954. Member Am. Association U. Women (exec. com.), Nat. Soc. Crippled Children and Adults (mem. bd.), Pen Women Am., Nat. Safety Council, Ia. Hist. Soc. (dir. 12 yrs., life mem.), Ia. Library Assn. (pres., 1941-42), D.A.R., P.E.O., Delta Kappa Gamma, Zeta Phi Eta, Pi Beta Phi. Republican. Conglist. Home: Red Oak, Ia. Office: Maiatico Bldg., Washington.

HOUGHTON, Edward Rittenhouse ◎ V. 27.

HOUGHTON, Frederick Percival ◎ V. 26.

HOUGHTON, Harry Ernest (hō'tŏn), business exec.; b. Kitchner, Ont., Can., May 25, 1900; s. William H. E. and Alma Ethel (Leatch) H.; m. 2d, Ethel Maclean, June 10, 1950; children (by previous marriage)—William Henry, Francis Xavier. General sales mgr. Sesamee Lock Co., 1925-31; v.p., dir. Geyer, Cornell and Newell, 1931-37; v.p. charge sales Brown Co., 1937-45; pres., dir. Muzak Corp., Chicago Subscription Radio, Inc.; chmn. bd. Air Music, Inc., Bertgil Music, Inc.; dir., chmn. exec. com. Ency. Brit., Inc., Ency. Brit. Films Inc.; dir. Ency. Brit., Ltd., Eng., Subscription Radio, Inc. Clubs: Chicago; Cloud, Metropolitan, Players (N.Y.C.) Home: 912 5th Av. Office: 229 4th Av., N.Y.C. 3.

HOUGHTON, H(enry) G(arrett) (hō'ton), educator, scientist; b. N.Y.C., Feb. 2, 1905; s. Henry Garrett and Ivy Estelle (Smith) H.; B.S., Drexel Inst. Tech., 1926, D.Sc. (hon.), 1947; S.M., Mass. Inst. Tech., 1927; m. Dorothy Jennass, July 10, 1933. Engrng. asst. Bell Telephone Co. of Pa., Phila., 1927-28; research asst., Mass. Inst. Tech., 1928-32, research asso., 1938-39, asst. prof. meterology, 1939-42, asso. prof., 1942-45, prof. of meteorology, head of dept. since 1945. Recipint Robert M. Losey award of Inst. Aeronaut. Scis. 1940. Fellow Am. Acad. Arts and Scis., A.A.A.S.; profl. mem. American Meteorological Society (president 1946-47, secretary 1954—); member American Geophys. Union, Sigma Xi, Tau Beta Pi. Author sci. papers; holds patents. Researcher in phys. meteorology. Home: 29 Edmunds Rd., Wellesley Hills 82. Office Mass. Inst. Tech., Cambridge 39, Mass. ☆27

HOUGHTON, Herbert Pierrepont ◎ V. 28.

HOUGHTON, William Henry exec.; b. Manitowoc, Wis., Sept. 15, 1891; s. William and Mary (Kaufman) H.; ed. high school and Wis. Bus. Coll.; m. Ella May Perry, July 15, 1916. Auditor, Ernst & Ernst, public accountants, 1919-28; comptroller Bendix Aviation Corp., Detroit, 1928-42, v.p., treas. and dir., 1942—; dir. Bendix Eclipse Can.; Ltd. C.P.A., Mich. Mem. Am. Inst. Accountants. Mason. Clubs: Economic, The Recess. Home: 1450 Balmoral Dr., Detroit 8. Office: Bendix Aviation Corp., Detroit 2.

HOUGHTON, Woodson Plyer, lawyer; b. Washington, Apr. 19, 1893; s. Harry Sherman and Alice Virginia (Ballentine) H.; B.A., Washington and Lee U., 1915; LL.B., Georgetown U., 1918; m. Geta Triester, July 21, 1933. Asst. sec. Second Pan Am. Sci. Congress, 1916-17; admitted to D.C. bar, 1918, since

practiced in Washington, mem. firm Ellis, Houghton & Ellis since 1919, sr. partner since 1948; prof. law Nat. U. Law Sch., 1923-26; formerly mem. bd. Mut. Protection Fire Ins. Co., Norfolk, Washington Steamboat Co. Pres. Family Service Assn. (Asso. Charities); mem. bd. Family Welfare Assn. Am., Council Social Agencies, Community Chest, D.C. Served as 1st lt. judge adv. gen. corps, U.S. Army, 1918-19, asst. port judge adv., Port Embarkation, Newport News, Va. Mem. Am., D.C. bar assns., DuPont Circle Citizens Assn., S.A.R., Barristers, Sigma Chi, Phi Delta Phi, Omicron Delta Kappa. Clubs: Nantucket Yacht (gov.); Sankaty Head Golf; Metropolitan; Chevy Chase Country; 1925 F Street. Home: 2337 California St. N.W., Washington. Office: Southern Bldg., Washington 5.

HOUK, Howard Franklin ◎ V. 27.

HOULAHAN, James Joseph, advt. exec.; b. Milton, Mass., Sept. 7, 1907; s. John and Johanna (Curran) H.; A.B. in business adminstrn., Northeastern U., 1929; m. Marion L. Lyons, June 29, 1936; children—Andrew Paul, Kathleen Johanna. With Paine Webber Co., stock brokers, Boston, June 1929-Jan. 1930; with Price Waterhouse, pub. accts., Boston, Jan.-May 1930; advt., Lever Bros. Co., Cambridge, Mass., Oct. 1930-Jan. 1942; exec. vice pres. William Esty and Co., advt. agency, Jan. 1942-Dec. 1947, pres. since 1947. Republican. Roman Catholic. Clubs: Greenwich (Conn.) Country; Edgartown Yacht. Home: Round Hill Rd., Greenwich, Conn. Office: 100 E. 42d St., N.Y.C.

HOULE, Cyril Orvin (hōōl), educator; b. Sarasota, Fla., Mar. 26, 1913; s. John Louis and Annie Mae (Hescock) H.; A.B., U. of Fla., 1934, M.A., 1934; Ph.D., U. of Chicago, 1940; Fulbright fellow, United Kingdom, 1950-51; m. Bettie Eckhardt Totten, May 15, 1947; 1 son, David. Instr. U. of Chicago, 1939-42, asst. prof., 1942-45, asso. prof., dean U. Coll., 1945-52, prof. since 1952; vis. instr. U. Cal., 1940; dir. UNESCO seminar Sweden, 1950. Mem. Phi Beta Kappa, Delta Tau Delta. Clubs: Tavern, University, Quadrangle (Chicago). Author: Adult Education, 1937; Armed Services and Adult Education, 1947; Libraries in Adult and Fundamental Education, 1951. Articles in professional jours. Home: 5510 Woodlawn Av., Chicago 37.

HOULEY, Ignatius Loyola, company exec.; b. Berlin, N.H., Oct. 7, 1897; s. Thomas and Margaret (Feeney) H.; B.S., U. Pa., 1920; m. Angelica McLean, Sept. 15, 1923; children—Joseph McLean, Janet Margaret (Mrs. Peter R. Spokes), William Purcell. C.P.A., Rochester, N.Y., since 1920; asst. comptroller Eastman Kodak Co., 1933-46, asst. v.p., 1946-52, v.p. since 1952. Mem. Rochester C. of C., Beta Gamma Sigma, Sigma Phi Epsilon. Club: Genesee Valley (Rochester, N.Y.). Home: 245 Georgian Court Rd., Rochester 10. Office: 343 State St., Rochester 4, N.Y.

HOULIHAN, D. F. (Dick), public accountant; b. Boston, Mass., July 28, 1902; s. Richard Andrew and Julia Ann (Doherty) H.; graduate Wareham (Mass.) High School, 1919; grad. Bentley School Accounting and Finance, Boston, 1922; m. Marion V. Mahan, July 7, 1928; 1 son, Gerald. Member staff Price, Waterhouse & Co., pub. accountants, N.Y. City, since Jan. 1925, partner of firm since 1941; (on leave) dir. of finance U.S. Maritime Commn., Washington, D.C., 1937-38; consultant on shipping, OPM, Washington, May-Sept. 1941; dir. fiscal affairs and mem. policy com. War Shipping Adminstrn. and adviser to Am. mem. Combined Shipping Adjustment Bd., Feb. 1942-Jan. 1943. Mem. bd trustees, Bentley Sch. Accounting and Finance, Boston, 1948. Registered C.P.A. in New York, Mass. and other states. Mem. Am. Inst. Accountants, N.Y. State Soc. C.P.A.'s. Home: 61 Taylor Rd., Short Hills, N.J. Office: 56 Pine St., N.Y. City.

HOUSE, Boyce, author; b. Piggott, Ark., Nov. 29, 1896; s. Noah E. and Margaret (O'Brien) H.; grad. pub. schs., Memphis, Tenn.; m. Fay Jamison, 1927. Reporter Memphis (Tenn.) Commercial-Appeal, 1916-18, acting city editor, 1918-19; operated own weekly paper, Piggott (Ark.) Banner, 1919-20; editor, Brady, Olney, Eastland, Ranger and Cisco (Tex.), 1920-31; staff corr. Ft. Worth Record 1 year; staff corr. Ft. Worth Star-Telegram, 1931-36; in charge publicity Ft. Worth Casa Manana, produced by Billy Rose, summers 1936, 37; free lance writer since 1936; tech. adviser Metro-Goldwyn-Mayer's Boom Town, 1939-40; as newspaperman covered Santa Claus bank robbery; exposed and helped put out courthouse ring which was looting a west Tex. county. Mem. Tex. Editorial Assn., Tex. Folklore Soc., Tex. Poetry Soc., Tex. Inst. Letters, Ft. Worth Poetry Soc. Democrat. Club: Lions (Ft. Worth). Author: books including Cub Reporter, 1947; Laugh Parade of States, 1948; City of Flaming Adventure. Chronicle of San Antonio, 1949; Texas Laughs and the Amazing Truth about Texas, 1950; Roaring Ranger, the World's Biggest Boom, 1951; Oil Field Fury, 1954. Contbr. articles to Sat. Eve. Post. Writes column, I Give You Texas, for approximately 200 Tex. newspapers. Represented by poems in 16 anthologies and numerous mags. Home: 3329 Park Ridge, Ft. Worth 9. ☆27

HOUSE, Floyd Nelson, prof. sociology; b. St. Johns, Mich., Jan. 17, 1893; s. Nelson Franklin and Elsie Ermina (Ousterhout) H.; B.A., U. of Colo., 1918, M.A., 1919; Ph.D., U. Chgo., 1924; m. Harriet Jeanette Pierce, Aug. 11, 1912 (dec. Mar. 21, 1951); children—Elsie Margaret (dec.), Marian Elizabeth (Mrs. J. W. Morse), Stanley Nelson (dec.), Harriet (dec.); m. 2d, Charlotte H. Wingfield, June 4, 1952. Prof. econs., sociology, Ottawa (Kan.) U., 1919-22; asst. in sociol., U. Chicago, 1922-23; prof. economics and sociology Middlebury (Vt.) Coll., 1923-25; asst. prof. sociology, U. of Chicago, 1925-26; prof. sociology, U. of Va., since 1926. Member American Sociological Society, Am. Assn. Univ. Profs. Unitarian. Author: The Range of Social Theory, 1929; Fort Lewis—A Community in Transition (with F. W. Hoffer and others), 1930; The Jails of Virginia (with F. W. Hoffer and D. M. Mann), 1933; The Development of Sociology, 1936. Contbr. to sociol. jours. Home: Rugby Apartments, Charlottesville, Va.

HOUSE, Howard Henry, educator; b. Brooksville, Kan., Nov. 13, 1888; s. Henry and Zella (Roberts) H.; B.P.E., Springfield Coll., 1917; A.M., Clarke U., 1922; Ph.D., N.Y. Univ., 1936; m. Blythe H. Schee, Aug. 22, 1933. Profl. baseball; summers 1909-22; dir. Rawlins (Wyo.) Athletic Club, 1911-12; asst. prof. phys. edn., Ohio Wesleyan U., 1917-21, A. and M. Coll., Tex., 1922-26; asst. prof. phys. edn., State Coll., Wash., 1926-36, became prof., 1936, chmn. dept. phys. edn. for men, 1944, now professor and chairman dept. emeritus; director of Alaska Exploration and Mining Co. Vet. of World Wars I and II; lt. col., ret. Fellow Am. Assn. Health, Phys. Edn. and Recreation (bd. dirs.); mem. Wash. Edn. Assn., Phi Epsilon Kappa, Pi Gamma Mu, Phi Delta Kappa, Sigma Delta Psi. Democrat. Presbyn. Contbr. articles on health, phys. edn. and recreation in various profl. jours. Address: Asotin, Wash.

HOUSE, Joseph Warren ◎ V. 26.

HOUSE, Robert Burton, univ. chancellor; b. Thelma, N.C., Mar. 19, 1892; s. Joseph and Susan (Drake) H.; A.B., U. of N.C., 1916; A.M., Harvard, 1917; LL.D., Catawba College, Salisbury, North Carolina, 1939, Bowdoin Coll., 1948; m. Hattie Drake Palmer, May 4, 1918; children—Robert Burton (deceased), Caroline Twitty Stewart. Tchr. high sch., Greensboro, N.C., 1919; archivist N.C. Hist. Commn., 1919-24, sec. 1924-26; exec. sec., U. of N.C., 1926-34; dean of administrn. at Chapel Hill sect. of U. of N.C., 1934-44, chancellor since 1945. Served as lt. inf., 26th Div., A.E.F., 1917-18, World War I. Mem. N.C. State Lit. and Hist. Assn. (sec. 1920-26), Phi Beta Kappa, Tau Kappa Alpha. Democrat. Methodist. Editor: The Public Letters and Papers of Gov. Thomas W. Bickett, 1921; N.C. Manual, 1921, 23, 25. Author: Miss Sue and the Sheriff. Contributor to various magazines. Home: Chapel Hill, N.C.

HOUSE, Roy Temple ◎ V. 28.

HOUSE, S. Daniel. See Samuel Daniel Schmalhausen.

HOUSEL, William Stuart (hou'zēl), civil engr., educator; b. Boulder, Colo., Feb. 16, 1901; s. Edgar Stuart and Clara (Ewing) H.; B.S., U. of Mich., 1923, M.S., 1931; m. Marjorie Jane McKechnie, Feb. 26, 1925; 1 dau., Joanne Florence (Mrs. Cranston F. Jones). Instr. civil engrng. U. of Mich., 1924-29, asst. prof., 1929-36, asso. prof., 1936-46, prof. since 1950, supervisor research in soil mechanics since 1927; research consultant since 1934; cons. airport constrn. U.S. Navy, 1941-42, U.S. Engrng. Corps, 1941-42, Pan Am. Airways. S.A. Bases, 1941, Mich. Bd. Aeronautics, 1946-48; cons. founds. V.A. Hosps., U.S. Engrng. Corps, V.A. since 1946; cons. steel mill constrn. Armco Steel since 1941, Inland Steel since 1942, J. & L. Steel, 1950; cons. founds. and soil investigation oil fields development Gulf Oil Co., 1947-48, Sun Oil Co., 1948-49, Creole Petroleum Corp., Venezuela since 1950. Served as lt. and comdr. Civil Engr. Corps, U.S.N.R., active duty, 1942-46, P.T.O., Am. Theatre Operations. Mem. Am. Soc. C.E., Am. Soc. Testing Materials, Highway Research Bd., Am. Soc. Engrng. Edn., Assn. Asphalt Paving Technologists, Mich., Detroit engrng. socs., Sigma Xi, Lambda Chi Alpha. Author: books and soil mechanics articles profl. jours. Home: 6130 Munger Rd., Ypsilanti, Mich. ☆27

HOUSER, Gerald Fred Tillman, physician; b. Humberstone, Ont., Canada, Feb. 5, 1902; s. John and Esther Elizabeth (Haney) H.; M.D., U. of Toronto, 1926; m. Helen Louise Gillis, Oct. 15, 1927; 1 son, Donald Franklin. Began practice of medicine, 1926; asst. physician Danvers State Hosp., Hathorne, Mass., 1926-27; asst. physician Boston State Hosp., 1927-28, sr. physician, 1928-34, asst. supt., 1934-37; instr. in psychiatry, Tufts Coll. Med. Sch., 1929-37; instr. in clin. psychiatry, Boston Univ. Med. Sch., 1930-37; asst. dir. Mass. Gen. Hosp. Boston, 1937-41, 1941-46; dir. Faulkner Hosp., Boston, since 1946; instr. in preventive med., Harvard Med. Sch., 1940-41; supt. Am. Red Cross-Harvard Hosp., Eng., 1941. Mem. Hosp. Council Met. Boston; dir. Washingtonian Hosp., Boston, Diplomate Am. Bd. Psychiatry and Neurol. Mem. A.M.A., Am. Hosp. Assn., Mass. Psychiat. Soc., Mass. Hosp. Assn. (trustee), Am. Coll. Hospital Administrators, Medical Administrators and Medical Supts. Clubs. Methodist. Contributor on hosp. adminstrn. to Hospitals (mag.). Home: 18 Sherman Road, Melrose, Mass. Office: Faulkner Hospital, Boston.

HOUSER, Harold A(lexander), navy officer; b. Ft. Valley, Ga., Mar. 31, 1897; s. Emmett and Mary (Mathews) H.; student Marion Inst., 1916-17; grad. U.S. Naval Acad., 1921; LL.B., George Washington U., 1931; m. Vera Allen, Aug. 2, 1924; children—Noradee (Mrs. F. S. Haak), Bradford Carr, David Allen. Commd. ensign U.S. Navy, 1921 and advanced through ranks to rear admiral, 1950; gov. American Samoa, 1945-47; comdr. Naval Base, Key West, Fla., 1947; comdr. South Pacific, dir. Office Legislative Liaison, Department of Def., 1949-53; pres. Naval Retiring Rev. Bd., 1953—. Decorated Bronze Star medal (Navy), Fleet Clasp with star, 2d Nicaraguan Campaign medal, Am. Def. Service medal, Am. Campaign medal, Asiatic-Pacific Campaign medal, Victory medal. Clubs: Officers (Bethesda, Md.); Army-Navy Country (Washington). Home: 9600 Kensington Pkwy., Rock Creek Hills, Kensington, Md. Office: Navy Dept. Washington.

HOUSER, John W. (houz'ēr), lawyer, hotel executive; b. Ames, Ia., Dec. 7, 1909; s. John Twin and Grace (Harper) H.; A.B., U. of Colo., 1931; LL.B., U. of Southern Calif., 1934; married Polly White, Mar. 27, 1937; children—Julie Margaret, John Comet. Admitted to California bar, 1934, and practiced with Houser, Houser & Houser, Long Beach, 1934-37; with Securities and Exchange Commn., Washington, D.C., Feb. 1937-Mar. 1943, becoming asst. dir., 1941, dir. Utilities Div., 1942. With Board Econ. Warfare, Mar. 1943-May 1944; agent for Bell Telephone System in patent licensing matters, Feb. 1946-48; exec. v.p., dir. Hilton Hotels Internat., 1948—; v.p. Hilton Hotels Corp., 1952—. Spl. rep. to West Africa; lt., 4th Marine Aircraft Wing, serving in Pacific as intelligence officer, 1944-45. Mem. Am. Bar Assn., Beta Theta Pi, Phi Alpa Delta. Home: 277 Park Av., N.Y.C. 17. Office: The Waldorf-Astoria, N.Y.C.

HOUSER, Theodore V., mail order exec.; b. Kansas City, Mo., Sept. 8, 1892; s. Theodore and Carrie (White) H.; B.E.E., Ia. State Coll., 1915; m. Lovera Lundin, June 5, 1915 (dec.); children—Elizabeth (Mrs. James Hennessy), Mary K. (Mrs. Larry Lewis); m. 2d, Pauline Means, Oct. 7, 1944. With Sears, Roebuck & Co., 1928—, v.p. in charge merchandising, 1939-52, vice chmn. bd. dirs., 1952-54, chmn., 1954—; dir. Continental Ill. Bank & Trust Co. of Chgo., Quaker Oats Co. Mem. corp. of Mass. Inst. Tech.; trustee Northwestern U., George Williams Coll., YMCA (bd. mgrs.). Clubs: Commercial, Chicago, Old Elm. Home: 5349 Sheridan Rd., Chgo. 40. Office: 925 S. Homan Av., Chgo. 7.

HOUSLEY, John Elmer, electrical engr.; b. Knoxville, Tenn., Jan. 9, 1893; s. John Pittman and Florence (Norton) H.; B.S. in Elec. Eng., Univ. of Tenn., 1915; m. Lola Collins, Apr. 19, 1919. Elec. engr., Aluminum Ore Co., East St. Louis, Ill., 1915-22; sales engr. Aluminum Co. of Am., Kansas City, Mo., 1922-24, asst. dist. elec. supt., Alcoa, Tenn., 1924-27, supt. of power, 1927-43, dist. power mgr. since 1943. Fellow Am. Inst. Elec. Engrs. (past chmn. E. Tenn. sect., p.p., past v.p. Southern Dist., served numerous coms.). Knoxville Tech. Soc., Electrochem. Soc., Inc., Am. Soc. Mech. Engrs., Am. Soc. Engrng. Edn., Sigma Phi Epsilon. Presbyterian. Clubs: Engineers of New York City; Green Meadow Country (Alcoa, Tenn.); Cherokee Country (Knoxville, Tennessee). Contbr. tech. articles dealing with industrial plant and power subjects to elec. jours. Home: 1210 Melvin Av., Maryville, Tenn. Office: Aluminum Co. of Am., Alcoa, Tenn.

HOUSMAN, Laurence, author, playwright; b. Bromsgrove, Worcestershire, Eng., July 18, 1865; s. Edward and Sarah Jane (Williams) H.; student Bromsgrove Sch., 1876-82, Lambeth Sch. of Art, London, 1883-84, Nat. Art Training Coll., London, 1885-88; unmarried. Upon leaving sch., studied art and became book-illustrator; now author and playwright; art critic Manchester Guardian, 1899-1914; lecturer on lit. and social interests; dramatic reader of own plays. Mem. Soc. of Authors, League of British Dramatists, Dramatists Guild (U.S.), Peace Pledge Union; hon. fellow Royal Soc. of Literature. Socialist and Pacifist. Member Society of Friends. Author: (novels) Trimblerig, 1924; The Sheepfold, 1928; A Mod. Antaeus; King John of Jingalo; The Royal Runaway; The Duke of Flamborough; Uncle Tom Pudd; (tales) Moonshine and Clover, 1922; A Doorway in Fairyland, 1922; What O'clock Tales; Ironical Tales; Odd Pairs; What Next?; Strange Ends and Discoveries, 1948. (plays) Prunella (with H. Granville Barker), 1906; Little Plays of St. Francis, 1st series, 1925, 2d series, 1931; Victoria Regina, 1934; The Golden Sovereign, 1937; Bethlehem; The Chinese Lantern; Pains and Penalties; Cornered Poets; Palestine Plays; Samuel, the Kingmaker, 1941; (Anthology) Backwords and Forewords, 1945; (essays) Ploughshare and Pruning Hook; The Preparation of Peace; (poems) Collected Poems, 1937; The Family Honour, 1950 (play); The Kind and the Foolish, 1952; also many other books, etc. Contbr. articles, fiction and verse to mags. Home: "Longmeadow," Street, Somerset, Eng.

HOUSSAY, Bernardo Alberto (ū-sā), scientific investigator; b. Buenos Aires, Argentina, Apr. 10, 1887; s. Alberto and Clara (Laffont) H.; Doctor Honoris causa in Medicine, U. Paris, 1935, Montreal, 1946, Lyon, 1946, Geneva, 1946, Asunción, 1943, Catholic (Chile), 1942, Montevideo, 1948, Bruxelles, Catholique of Louvain, 1949, Strassbourg, 1949; in sciences. Harvard, 1936, São Paulo, 1936, Oxford, 1947; LL.D. (honorary), Glasgow (Scotland) University, University Toronto, 1953, Columbia U., 1954; m. María Angelica Catán, Dec. 22, 1920; children—Alberto Bernardo, Héctor Emilio José, Raúl Horacio. Practicing physician, Buenos Aires, since 1911. Hon. prof. faculties of medicine univs. of Montevideo, Santiago, Bogota, Lima, Brazil, Bahia, Porto Alegre, Minas Gerais, San Carlos, de Guatemala, Veterinary Sch., Buenos Aires, and Lima; faculty of sci., Lima; Hitchcock prof. U. Calif. since 1948. Recipient awards: National Award of Sciences, Buenos Aires, 1923; Charles Mickle Fellowship, Toronto, Can., 1945; Banting medal Am. Diabetes Assn., 1946; research award Am. Pharm. Mfrs. Assn., 1947; Baly medal Royal Coll. Physicians, London, 1947; Nobel Prize for Physiology and Medicine, 1947; James Cook medal, Sidney, 1948. Fgn. asso. mem. Nat. Acad. Scis. U.S.A., Royal Soc. London, Am. Philos. Soc., Swedish Acad. Scis., Acad. Medicine Paris, Acad. Sciences, Paris, Deutsche Academie für Naturforschung,

Royal Acad. Medicine Belgium, Academia Nazionale dei Lincei, Italy, Academe Ciencias Exactas, Fisicas y Naturales, Lima; hon. mem. academies of medicine of Rio de Janeiro, Madrid, Mexico, N.Y., Lombardia, Bogotá; hon. mem. Am. Physiol. Soc., A.A.A.S., Royal Soc. Edinburgh, Harvey Soc. N.Y., Mus. de la Plata Argentina, Acad. Scis. Cordoba, Acad. Medicine Washington; hon. mem. numerous sci. socs.; pres. Argentine Assn. for Advancement of Sci., Argentine Soc. Biology; Nat. Acad. Medicine Buenos Aires (past pres.). Author numerous sci. papers. Home: Viamonte 2790. Laboratory: Costa Rica 4185, Buenos Aires, Argentina.

HOUSTON, Bryan, business exec.; b. San Antonio, Tex., Aug. 26, 1899; s. Reagan and Martha (Green) H.; student U. of Tex., 1920-21; m. Ruth Hamilton, 1926; children—Ruth, Betty; m. 2d, Shirley Deal, 1936; married third, Barbara Mack, 1954. Engaged as service station operator Magnolia Petroleum Co., San Antonio, Tex., 1916-17; Stillman, Pa., 1921-22; cost accountant, Tidewater Oil Co.; asst. sales mgr., Standard Oil Co. (Ohio), Cleveland, 1930-35; pres. Houston & Wishar, consultants, Cleveland, O., 1935-36; vice pres. Young & Rubicam, Inc., New York, N.Y., 1936-46; exec. v.p. and gen. sales mgr., Pepsi-Cola Co., Long Island City, N.Y., 1946-48, dir. information, Econ. Adminstrn., Washington, 1948; became exec. v.p. Sherman & Marquette, Inc., 1950; pres. Bryan Houston, Inc., N.Y. City, 1954—. Served in USN, 1917-19; served as asst. dir. purchases div., Army Service Forces, Washington, D.C., June 1942-Aug. 1943; asst. dir. for contract terminations, Aug.-Oct. 1943; asst. dir. for property disposal, readjustment div., June-Dec. 1944; deputy dir. for rationing, O.P.A., Washington, D.C., 1943-44; asst. dir., War Dept., Bur. Pub. Relations, 1944-Oct. 1945. Republican. Episcopalian. Clubs: Yacht, New York and Larchmont; Army-Navy (Washington). Home: 60 Sutton Pl. S. Office: 10 Rockefeller Plaza, N.Y.C.

HOUSTON, Clarence Preston, lawyer, educator; b. Virgil, S.D., Jan. 23, 1891; s. John William and Josephine (Powell) H.; student Dean Acad., Franklin, Mass., 1909-10; B.S., Tufts Coll., 1914; LL.B., Northeastern U., 1923; L.H.D. (honorary), Tufts College, 1952; married Marion Ricker, June 25, 1919. Admitted to Mass. bar and to practice before the U.S. Dist. Court; asso. with Russell, Pugh & Joslin, 1924-29; mem. Russell, Houston & Russell, 1929-38; Braker prof. commercial law, Tufts Coll., 1934—, v.p., 1954; instr. in The Am. Constitution, Commn. on Extension Courses, Harvard U., 1936-44. Served as 1st lt., later capt., 18th Inf., A.E.F., 1917-19. Trustee Dean Academy, Franklin House, Boston. Pres. Nat. Collegiate Athletic Assn., 1955. Mem. Am., Middlesex County bar assns., Theta Delta Chi. Republican. Universalist. Clubs: University of Boston (pres. 1933-35); Winchester Country, St. Botolph. Home: 95 Talbot Av., Tufts College 55, Mass.

HOUSTON, Clifford Granville (hū'stŭn), educator; b. Sugar City, Colo., March 5, 1903; s. Elmer Grey and Bertha Maude (Ellis) H.; A.B., A.M., Ph.D., Univ. of Colo.; student Columbia U., 1930, 1936; m. Shirley Laura Sickenberger, June 14, 1931; children—Jerry Lee, Barrie Kent. Public school teacher, 1921-23; instructor in psychology and education, junior college, 1929-31; president junior college, and professor of psychology and edn., 1931-37; dir. of div. of extension and adult edn., U. of Colo., since 1937, dean of summer quarter and prof. of edn. 1939-47, dean of students and dir. student personnel; since 1947, also director summer sessions since 1950. Served as commander, United States Naval Reserve, officer in charge, Selection Requirements Unit, Bureau of Naval Personnel. Mem. Am. Coll. Personnel Assn., Am. Personnel and Guidance Assn., Nat. Students Assn. (nat. adv. council), N.A.M. (nat. ednl. adv. council), Am. Psychol. Assn., Western Personnel Inst. Kappa Delta Pi, Phi Delta Kappa, Kappa Sigma. Home: 810 14th St., Boulder, Colo.

HOUSTON, Frank Kittrell, banker; b. Woodbury, Tenn., July 4, 1882; s. William Cannon and Lura (Kittrell) H.; B.S., Vanderbilt University, 1904; married Mrs. Silas Sinton, July 24, 1954. Asst. cashier First Nat. Bank, Nashville, Tenn., 1907-14; asst. cashier Third Nat. Bank and v.p. First Nat. Bank, St. Louis, Mo., 1914-20; v.p. Chemical Nat. Bank, New York, 1920-27; 1st v.p. Chem. Nat. Bank & Trust Co., 1927-35, pres., 1935-47; hon. chmn. bd. dirs., vice chmn. exec. com., since Aug. 1, 1947; dir. Chem. Bank & Trust Co., Century Indemnity Co., Hotel Waldorf-Astoria Corp., Piedmont Fire Ins. Co., World Fire & Marine Ins. Co., Aetna Ins. Co., Chem. Corn Exchange Safe Deposit Co., Standard Ins. Co. of N.Y. Trustee Vanderbilt U.; pres., dir., gov. Thomas Jefferson Meml. Found. Mem. Council Fgn. Relations, Inc., Sigma Alpha Epsilon. Methodist. Clubs: University, Piping Rock, Recess, Racquet and Tennis, Turf and Field, Farmington Country. Home: 116 E. 68th St., N.Y.C. 21. Office: 165 Broadway, N.Y.C.

HOUSTON, Harry Rutherford ◎ V. 28.

HOUSTON, John Coates, Jr., bus. exec.; b. Paterson, N.J., Jan. 17, 1909; s. John Coates and Elizabeth (Sullivan) H.; student Phillips Andover Acad., 1923-27; student Yale Univ., 1927-29; m. Elizabeth Ellis, Feb. 25, 1929. Asso. with Fed. Water Service Corp. subsidiary cos.: asst. mgr., Rochester (N.Y.) & Lake Ontario Water Co., 1929-30; asst. mgr. Chester (Pa.) Water Co., 1930-31; asst. v.p., Western New York Water Co., Buffalo, 1931-37; treas. R.P. Adams Co., Inc., Buffalo, N.Y., 1937-42; held various positions then dir. Program Controls Bur., War Prodn. Bd., Washington, 1942-45, Civilian Prodn. Adminstrn., Washington, 1945-47; chmn. nat. prodn. urgency com., World War II. Mem. com. appointed to advise on plans and policies of reconversion period; v.p. Stacom Industries, Inc., L.I., N.Y., 1948-50; asst. to the asst. to the President, The White House, Washington, 1950-51; exec. vice chmn. Munitions Bd., 1952, acting chmn., 1953; advisor on mil. procurement Hoover Commn. on Fed. Govt. Orgn., 1954-55; indsl. cons., 1955. Home: 2800 Woodley Rd. N.W., Washington. Office: Washington Bldg., Washington 5.

HOUSTON, John M. ◎ V. 28.

HOUSTON, Livingston W., coll. pres.; b. Wyoming, O., Jan. 18, 1891; son Archibald W. and Caroline (Evans) H.; M.E., Rensselaer Poly. Inst., 1913; LL.D., St. Lawrence U., Syracuse University; J.U.D., Trinity College; D.Eng., Stevens Institute of Technology, Polytechnic Institute Brooklyn; D.Sc., Union Coll., Middlebury Coll.; m. Margery Caldwell, June 16, 1916; children—Mrs. Christie H. Mahar, Nancy Evans, Mrs. Carol H. Maynard. Began as asst. engr., Mobile Gas Co., 1913-14; asst. mgr. inspection, Griffin Wheel Co., 1914-17; production mgr., Ludlow Valve Mfg. Co., 1919-27, works mgr., 1927-32, pres., 1932-41, chmn. board since 1941; trustee of Troy (N.Y.) Savings Bank; dir. Mfrs. Nat. Bank, United Traction Co. Capt., Ordnance Dept., U.S. Army, 1917-19. Sec.-treas., exec. v.p., pres. (since 1944) and trustee, Rensselaer Poly. Inst.; trustee Troy Pub. Library. Samaritan Hosp. Mem. Delta Phi. Clubs: Troy, Troy Country, Engineers of New York, University (New York); Fort Orange (Albany). Home: 6 Westover Rd. Office: 110 Eighth St., Troy, N.Y.

HOUSTON, Margaret Bell, author; b. Houston; d. Sam Houston, Jr., and Lucy (Anderson) Houston; student pvt. schs. Tex., Am. Acad. Dramatic Arts, Columbia U.; twice married; 1 dau., Katrina. Began to write verse at age of 8 yrs.; contbr. Tex. newspapers at age 12. Winner ann. award, Poetry Soc. Am., 1929. Mem. Tex. Poetry Soc., Dallas Shakespeare Club (hon.), Tex. Inst. Letters. Author (verse): Prairie Flowers, 1907; The Singing Heart and Other Poems (award Poetry Soc. Tex.) 1926; Lanterns in the Dusk, 1930; (novels); The Little Straw Wife, 1914; The Witch Man, 1922; Moon of Delight, 1931; Hurdy-Gurdy, 1932; Magic Valley, 1934; Gypsy Weather, 1935; Window in Heaven, 1937; Pilgrim in Manhattan, 1940; Dark of the Moon, 1943; The Bride's Island (Family Reading Club selection), 1951; Yonder (Doubleday Club selection), 1955; also poems, short stories and serials in magazines. Presents readings from own works. Address: 4509 Emerson Av. S., St. Petersburg 7, Fla.

HOUSTON, Persis Daniel, banker; b. Marshall Co., Tenn., Mar. 30, 1874; s. Persis Daniel and Medora Ann (Pickens) H.; student Haynes McLean Prep. Sch.; m. Margaret Louise Robinson, Oct. 24, 1894; 1 son, Persis Daniel. Chmn. bd., dir. So. Trust Co., Louisville, Mass. Mut. Life Ins. Co., Springfield; hon. chmn. First Am. Nat. Bank, Nashville; director Hermitage Hotel Co., Phillips & Buttorff Manufacturing Company. Chairman of Tennessee State Planning Commn. Member board directors, trustee Vanderbilt U.; trustee Fisk U. Mem. Am. Bankers Assn. (past pres.), Ry. Treasurers Assn. (past pres.). Home: Royal Oaks Apt. Office: First American National Bank, Nashville 3.

HOUSTON, William Vermillion (hou'stŭn), pres. inst.; born Mt. Gilead, O., Jan. 19, 1900; s. William and Lena May (Vermilion) H.; B.A., Ohio State U., 1920, B.S. in Edn., 1920, Ph.D., 1925; S.M., University of Chicago, 1922; D.Sc., Ohio State University, 1950; married Mildred Harriet White, June 6, 1924; 1 dau., Harriet Anne. Nat. research fellow, Calif. Inst. Tech., 1925-27; fellow John Simon Guggenheim Memorial Foundation, 1927-28; asst. prof. physics, Calif. Inst. Tech., 1927-31, prof., 1931-46, director special studies, Div. War Research, Columbia, 1942-46; president, Rice Inst., since 1946. Mem. bd. Nat. Sci. Found. Mem. Am. Acad. Arts and Scis., A.A.A.S., Nat. Acad. Scis., Am., Tex. philos. socs., Am. Phys. Soc., Phi Beta Kappa, Sigma Xi, Tau Beta Pi. Republican. Presbyn. Clubs: Cosmos; Bayou (Houston). Author: Principles of Mathematical Physics, 1934; Principles of Quantum Mechanics, 1951. Contbr. articles to Phys. Rev. Home: 3 Sunset Blvd., Houston 5.

HOVDE, Frederick Lawson (hův'dē), univ. pres.; b. Erie, Pa., Feb. 7, 1908; s. Martin Rudolph and Julia Essidora (Lawson) H.; B. Chem. Engring., U. of Minn., 1929; Rhodes Scholar from North Dakota, Oxford U., 1929-32, B.A., B.Sc., 1932, M.A., 1942; D.Sc., Hanover College, 1946; LL.D., Wabash College, 1946. N.D. Agrl. Coll., 1949, N.Y.U., 1951; D.Sc., Case Institute of Technology, 1948; D. Eng., Rose Polytechnic Institute, 1948; married Priscilla Louise Boyd, August 23, 1933; children—F. Boyd, Jane Elizabeth, Linda Ruth. Assistant to director General Coll., U. of Minn., 1932-36; asst to pres., U. of Rochester, Rochester, N.Y., and exec. sec. of Rochester prize scholarships, 1936-41; head, London Mission of Office of Scientific Research and Development, Washington, D.C., 1941-42; exec. asst. to chmn. Nat. Defense Research Com., 1942-43, chief Div. 3, 1943-45; chmn. Guided Missiles Com., Research and Development Bd., 1947-49; chmn. Bldg. Research Adv. Board. Nat. Research Council, 1950-52; bd. fgn. scholarships Dept. State since 1951, chmn., 1953—; pres. Prudue U., 1946—; cons. Nat. War Coll., 1953—. Mem. Army sci. advisory panel Dept. of Army, 1952—; mem. study committee on fed. aid to agr. Commn. Intergovtl. Relations, 1954. Received President's Medal for Merit, King's Medal for Serv. in Cause of Freedom. Mem. Assn. Land-Grant Colls. and Univs. (pres. 1953-54), A.A.A.S., Phi Delta Theta, Phi Lambda Upsilon, Tau Beta Pi, Sigma Xi. During coll. years played on Univ. of Minnesota varsity football team, being leading scorer in Western Conf., 1928; member Oxford Rugby Football Club, 1931, Oxford Athletic Club, 1931-32. Home: 515 South 7th St., Lafayette, Ind.

HOVDE, Howard T., economist, cons.; b. Des Moines, Ia., Nov. 24, 1899; s. Charles M. and Emelie Louise (Thrune) H.; B.S. in Econ., Wharton Sch. of Finance and Commerce, U. of Pa., 1922; Ph.D., U. of Pa. Grad. Sch., 1930; m. Katheryn Desire Newbury, Feb. 28, 1925; 1 son, Newbury. Mem. faculty Wharton Sch. of Finance and Commerce, U. of Pa., 1922-44; consultant bur. of fgn. and domestic commerce, Dept. of Commerce, Washington, D.C., 1942-44; lecturer Am. Univ., Washington, D.C., 1944; research prof. Grad. Sch. Bus. Administrn., Harvard, 1944-45. Head of marketing and sales administration dept., Biarritz Am. Univ., U.S. War Dept., France, 1945-46; negotiator on Belgium War Debts, Office Fgn. Liquidation Commn., U.S. State Dept., Paris, France, 1946. Exec. dir. Nat. Wall Paper Wholesalers' Assn. 1947-52; v.p. Econometric Institute, Inc., since 1952. Sec. Econometric Specialists, Inc., 1953—; trustee, National Wholesalers' Association. President American Marketing Assn., 1941. Ednl. dir. Seagram Distillers Corp., New York. Mem. Wholesale Trade Adv. Com., U.S. Dept. Commerce. Formerly research asso. The Psychol. Corp. and mem. adv. staff Inst. Pub. Relations, Inc. Author or editor of publs.: Marketing in Our American Economy; National Advertising in Newspapers; Payroll Policies in Philadelphia; Wholesaling in Our American Economy; and other monographs. Contributor to Trade jours. including Business Week, Printer's Ink, Sales Management, The Jour. of Marketing, Jour. Applied Psychology. Home: Beachwood, N.J. Office: 230 Park Av., N.Y.C. 17.

HOVE, Olaf Hjalmar (hō'vē), clergyman; b. St. Paul, Nov. 30, 1906; s. Elling and Ottine Didrikke (Wulfsberg) H.; A.B., Luther Coll., 1927; Th.B., Luther Theol. Sem., 1930; grad. study U. Minn., 1936-37; m. Mazie Theola Hoff, June 18, 1930; children—Marian (Mrs. Walter Cherwien), John. Ordained to ministry Evang. Luth. Ch., 1930; pastor, Colman, S.D., 1930-43, Northwood, Ia., 1943-47, Bklyn., 1947-48, Canby, Minn., 1948-52; gen. sec. Evang. Luth. Ch., Mpls., since 1952. Mem. S.D. State Senate, 1937, S.D. Ho. of Reps., 1939, 41, 43, speaker, 1943. Home: 5029 S. Queen Av., Mpls. 10. Office: 422 5th Av. S., Mpls. 15.

HOVELL, Albert Armand ◎ V. 26.

HOVEY, Burton Murdock, (hův'i), air force officer; b. Halifax, N.S., Canada, July 7, 1905; s. Burton M. and Eva Florence (Hetherington) H.; grad. Air Corps Primary Flying Sch., 1926, Advanced Flying Sch., 1926, Tech. Sch., 1934, Tactical Sch., 1940; m. Armine Edith Wright, Mar. 26, 1938; 1 dau., Sandra Wright. Entered U.S. Army Air Corps as private, 1923, advanced through grades to maj. gen., 1954; various assignments 1934-41; school comdt. and base comdr., Air Corps Basic Flying Sch., Shaw Field, S.C., 1941-43; comdg. officer, Hdqrs. Norfolk Air Defense Wing, June-Aug. 1943, Hdqrs. 305d Fighter Wing, Dec. 1943-Sept. 1944; deputy comdg. gen. XXIX Tactical Air Command Sept. 1944-Apr. 1945; comdg. gen. Berlin Air Comd., Apr.-Sept. 1945; comdg. gen. Hdqrs. Field Command, 1946-49; sr. mil. attaché and air attaché to Argentina 1949-52, dep. comdt. Indsl. Coll. Armed Forces, 1952-53; chief air sect. Joint Brazil-U.S. Mil. Commn., Rio de Janeiro, 1955—. Decorated Legion of Merit, B.S.M. (U.S.), Order Leopold II of Belgium, Croix de Guerre, Belgian Fourragére (Belgium), Legion of Honor, Croix de Guerre (France), Order Adolph of Nassau, Croix de Guerre (Luxembourg). Club: Racquet (Phila.). Home: 217 E Lullwood, San Antonio. Office: Joint Brazil-U.S. Mil. Commn., APO 676, N.Y.C.

HOVEY, Chandler (hův'ey), banker; b. Brookline, Mass., Jan. 8, 1880; s. William Alfred and Frances (Goodridge) H.; student Mass. Inst. Tech., 1899; m. Dorothy Allen, Nov. 1, 1906; children—Charles Fox, Elizabeth (Mrs. Sherman Morss), Chandler, Jr. Clk., Kidder, Peabody & Co., Boston, 1900-10, partner since 1931; established own investment and brokerage bus. as Chandler Hovey & Co., 1910. Trustee Investment Trust of Boston since 1950. Northeastern U. Corp. In charge E Bond drive in Washington, 1945; chmn. Mass. Aeronautical Commn., 1938-43. Trustee Hahnemann Hosp. Mem. Nat. Multiple Sclerosis Soc. (exec. com.), Travelers Aid Soc. Boston, Inc. (treas.), Newcomen Soc. Eng., Bostonian Soc. (life). Clubs: Eastern Yacht (commodore, 1937-38), The Country (Brookline, Mass.); Down Town, City Corporation, Somerset (Boston); The Wings, Inc. (New York). Mng. owner Cup Defender class yacht Yankee, 1930, 1934; owned and raced Cup Defender class yacht Weetamoe, 1936, raced Cup Defender Rainbow, 1937. Responsible for the buoy shapes now standardized for this country's coastal and internal waterways to make identification by silhouette possible. Home: 258 Hammond St., Chestnut Hill 67, Mass. Office: 75 Federal St., Boston 1.

HOVEY, Dave ◎ V. 27.

HOVEY, Rexford William, business exec.; b. N. Hatley, P.Q., Can., Nov. 10, 1892; s. Philip A. and Francis Jennie (Clapp) H.; B.S., McGill Univ., 1915, post-grad. work, 1915-19; m. Lesley Marion Duncalfe, May 29, 1916; 1 son, Philip L. Came to U.S., 1928, naturalized, 1944. Asso. with pulp and paper div. Forest Products Lab., and Imperial Munitions Bd., Montreal, Can., 1915-19; tech. dir. Ox-

ford Paper Co., New York, N.Y., 1928-34, vice pres. in charge mfg., Oxford Paper Co. and Oxford Miami Paper Co., 1933-45, exec. v.p. since 1948, also dir.; v.p. Nashwaak Pulp & Paper Co. since 1947. Served on Imperial Munitions Bd., 1915-18; dir. paper div., War Prodn. Bd., Oct. 1943-44; spl. consultant, dir. Forest Products Bur. W.P.B., Jan.-Oct. 1945. Protestant. Clubs: Union League (New York); Seaview Country (Absecon, N.J.); Blind Brook, Inc. (Port Chester, N.Y.); Moraine Country (Dayton, O.). Home: Bronxville, N.Y. Office: 230 Park Av., N.Y.C. 17. ☆27

HOVEY, Scott William (hŭv'ē), educator; b. Horton, Kan., June 8, 1899; s. George S. and Grace (Boone) H.; A.B., Harvard, 1921, law student, 1922-23; J.D., U. of Chicago, 1925; m. Marguerite Bainum, Dec. 31, 1927; children—Mary Ellen, Scott William. Admitted to Mo. bar, 1925, Ill. bar, 1938; in practice at Kansas City, 1925-28, 1929-32; asst. counsel Federal Farm Loan Bur., 1928-29; counsel Reconstruction Finance Corp., 1932-33; asst. gen. counsel Farm Credit Adminstrn, 1933, gen. counsel, 1933-35; sec. and gen. counsel Federal Farm Mortgage Corp. from its organization until 1935; atty. for Armour and Co., 1935-52; asso. prof. bus. law U. Fla., Gainesville, since 1952. Dir. Inter-State Nat. Bank of Kansas City, Mo., since 1947. Dir. Lawrence Hall Home for Boys, 1938-52; trustee New Trier Township Schs., 1942-51. Mem. Order of the Coif, Sigma Alpha Epsilon, Pi Eta. Episcopalian. Club: Gainesville Golf and Country. Home: 2145 N.W. 3d Pl., Gainesville, Fla.

HOVEY, Vernon F., business exec.; b. Guilford, N.Y., 1886. Chmn. bd. Gen. Ice Cream Corp., Schenectady, N.Y.; v.p., dir. Nat. Dairy Products Corp., N.Y.C. Address: 101 Nott Terrace, Schenectady, N.Y.

HOVEY, Walter Read (hŭv' ē), prof. and art critic; b. Springfield, Mass., July 21, 1895; s. Albert Henry and Sarah Elizabeth (Heywood) H.; A.B., Yale, 1918; M.A., Harvard, 1926; Carnegie Foundn. fellowship, 1926; unmarrid. Asst. prof. fine arts U. of Pittsburgh, 1927-39, prof. and head of dept. fine arts since 1939, developed fine arts library and art gallery. Sent as specialist for U.S. Dept. of State to Near East, Pakistan and Ceylon, 1954-55. Mem. bd. dirs. Pittsburgh Playhouse, Arts and Crafts Center of Pittsburgh. Served with mobile hosp. unit, A.E.F., 1916-18. Mem. Coll. Art Assn., Asso. Artists of Pittsburgh. Republican. Clubs: University, Faculty (Pittsburgh); Eastward Ho Golf (Chatham, Mass.). Contbr. to numerous professional jours. and art publs. Home: 4801 Forbes St., Pittsburgh 13.

HOVHANESS, Alan, composer; b. Somerville, Mass., Mar. 8, 1911; s. Haroutioun and Madeleine (Scott) Hovhaness Chakmakjian; student N.E. Conservatory Music, 1932-34; m. Serafina Ferrante, Apr. 15, 1947. Condr. concerts of original orchestral music Symphony Hall, Boston, 1946, Carnegie Hall, N.Y. C., 1947. Composer: (concertos) Lousadzak, 1944, Elibris, 1944, Tzaikerk, 1945, No. 1, Arevakal, 1951, Khaldis, 1952, No. 6, 1953, Talin, 1953, No. 7, 1953, Hanna, 1953; (cantatas) Avak the Healer, 1946, 30th Ode of Solomon, 1947, Easter Cantata, 1953, Shepherd of Israel, 1953, Glory to God, 1954; (ballet) Ardent Song 1954; (symphony) Vision from High Rock, 1954; incidental music for play The Flowering Peach, 1955. Recipient two Guggenheim Fellowships; awards from Nat. Arts and Letters, Fromm Music Found. Mem. Am. Composers Alliance. Home: 514 Hudson St., N.Y.C.

HOVING, Walter (hō'ving), corp. exec.; b. Stockholm, Sweden, Dec. 2, 1897; s. Johannes (M.D.) and Helga (Adamsen) H.; brought by parents to U.S., 1903; Ph.B., Brown U., 1920; m. Mary Osgood Field, Nov. 4, 1924; children—Petrea Field, Thomas Pearsall; m. 2d, Pauline V. Rogers, Apr. 30, 1937. With R. H. Macy & Co., N.Y. City, 1924-32, v.p., 1928-32; v.p. Montgomery Ward & Co., 1932-36, mem. bd. dirs., 1934-36; pres. Lord & Taylor, N.Y. City, 1936-45; pres. Hoving Corp. since 1946, Bonwit Teller, Inc., since 1950; dir. Asso. Dry Good Corp., New York, 1936-45; Better Business Bureau 1937-39, General Reins. Co., N. Star Reins Co. Chairman organizing com. to form U.S.O., pres. U.S.O., 1940, chmn. bd. 1941-48; chmn. bd. U.S.O. Camp Shows, Inc., 1941-48; pres. Salvation Army Assn. of N.Y., 1939 on; chmn. of 1939 drive Salvation Army Citizens Appeal; Philharmonic Soc., New York, Nat. War Fund, Inc.; National chairman United Negro College Fund, 1944; chmn. N.Y. City Anti-Sales Tax Com., 1943; assistant campaign manager Nat. Republican presdl. campaign, 1944. Life trustee Brown University. Mem. United States Naval Reserve Force, 1918-19. Awarded Salvation Army Distinguished Service Cross, 1942. Pres. Commerce and Industry Assn. of N.Y., 1948-50; dir. Nat. Retail Dry Goods Assn., 1930; Fifth Av. Assn. (pres. 1939-45, chmn. bd. since 1946). Mem. National Inst. Social Sciences (pres. 1953—), Am. Arbitration Assn. (dir.), Asso. Alumni Brown U. (pres. 1939-40), Delta Kappa Epsilon, Cammarian Club (Brown U.). Episcopalian. Mason (32°). Clubs: Racquet and Tennis, River (New York); The Brook; University (Providence); Chicago; Union (Cleve.); Lenox (Mass.). Author: Your Career in Business, 1940. Home: 435 E. 52d St. Office: 721 Fifth Av., N.Y.C.

HOVLAND, Carl I. (hŭv'länd), psychologist; b. Chicago, June 12, 1912; s. Ole C. and Augusta (Anderson) H.; A.B., Northwestern U., 1932, A.M., 1933; PhD., Yale, 1936; m. Gertrude Jeannette Raddatz, June 4, 1938; children—David Allan, Katharine Jeannette. Instr. dept. of psychology and researcher Inst. of Human Relations, Yale, 1936-37, asst. prof., 1937-42, dir. grad. studies, 1941, asso. prof. (in absentia), 1942; chief psychologist, dir. of exptl. studies, information and edn. div., Office Chief of Staff, War Dept., 1942-45; prof. psychology, chmn. of dept. and dir. lab. of psychology Yale, 1945-51, Sterling prof. psychology, 1947—; cons. Bell Telephone Labs., Inc., Am. Telephone & Telegraph Co. Cons. U.S. Dept. of Justice, 1940, Sec. of War, 1942, Social Sci. Div., Rockefeller Found., Research Development Bd., 1947—. Rep. Nat. Research Council, exec. com., 1954—; mem. exec. com. Inst. of Human Relations; dir. Social Sci. Research Council; dir. Vocational counselling service; member psychobiology panel Nat. Sci. Found.; mem. advsiory committee Ford Found. Center for Advanced Study; trustee Russell Sage Found.; dir. Hamden Hall Country Day Sch. Fellow Am. Psychol. Assn. (dir.; pres. div. gen. psychology 1953-54; council), A.A.A.S.; member Soc. Exptl. Psychologists, Eastern Psychol. Assn. (pres. 1950), Am. Philos. Soc., Conn. State Psychol. Soc. (pres. 1946-47), Sigma Xi, Phi Beta Kappa. Clubs: Graduates (New Haven); Yale (New York). Co-author: Experiments on Mass Communication, 1949; Communication and Persuasion, 1954. Contbr. mags. and books. Cooperating editor, Personnel Psychology; mem. editorial bd. Ann. Revs. of Psychology 1948-51; cons. edtior Human Relations Psychol. Rev., Audio-Visual Communications Rev. Home: 151 Hartford Turnpike, Hamden, Conn. Office: 333 Cedar St., New Haven. ☆27

HOWARD, A. Philo ◎ V. 28.

HOWARD, Adrian M., business exec.; b. Chgo., June 28, 1902; s. Louis A. and Lulu B. (Mikel) H.; A.B., Yale, 1924; m. Elizabeth McLane, Sept. 9, 1926; children—William, James, John. Mem. Minneapolis Grain Exchange since 1925, dir. since 1937, pres., 1941-42, 53-54, 1st v.p., 1952-53; mem. Chgo. Bd. Trade, 1930—, Mpls. Grain Clearing Corp., 1930—; partner Louis A. Howard & Co. Grain Commn. Vice pres., trustee Blake Sch., Hopkins, Minn. Club: Woodill Country of Wayzata (v.p.). Home: 15607 McGinty Rd., Wayzata, Minn. Office: 452 Minneapolis Grain Exchange, Mpls.

HOWARD, Alexander Robinson, cotton mfr.; b. Warren County, Ga., June 26, 1881; s. George Washington and Sallie (Robinson) H.; B.S., Ga. Sch. Tech., 1903; m. Pearle Thompson Yorke, Feb. 12, 1921 (died Nov. 5, 1937); 1 dau. (adopted), Lucy Ann; m. 2d, Mrs. Ernest C. Robinson, March 7, 1942. Began with Hope Mills Mfg. Co., 1903; with Gaffney (S.C.) Mfg. Co., 1904-05, Gibson Mfg. Co., 1906-14, Cannon Mills, Inc., 1914-19; sec.-treas. Gibson Mfg. Co., 1919-22, pres. and treas., 1922-28; v.p. Cannon Mills Co., Kannapolis, N.C., since 1928; dir. Cabarrus Savings Bank (Concord, N.C.). Mem. Reconstruction Finance Corp., Charlotte, North Carolina. Former mayor City of Concord. Mem. New York State Guards, 1915-16; served on Mexican border, 1916. Mem. Phi Delta Theta. Democrat. Presbyterian (trustee 1st Presbyterian Church, Concord). Mason (K.T., Shriner). Club: Rotary. Home: 311 S. Union St., Concord, N.C.

HOWARD, Alfred C., corp. exec.; b. Atlanta, 1895; s. George P. and Laura C. (Howard) H.; B.S., Ga. Sch. Tech., 1916; m. Sara E. Howard, Apr. 23, 1917; children—Alfred C., Ann Howard Phelan. Pres., gen. mgr., dir. Globe Wernicke Co., Norwood, O., 1949-54. Address: Solano Dr., Ponte Vedra Beach, Fla.

HOWARD, Arthur David, educator; b. N.Y.C., Aug., 9, 1906; A.B., N.Y.U., 1929, M.S., 1931; Ph.D., Columbia, 1937; m. Julia Salter, Nov. 29, 1947. Instr. Washington Sq. Coll., N.Y.U., 1932-41; instr. univ. extension Columbia, 1932-41; cartographic engr. U.S. Coast and Geodetic Survey, Washington, 1942-44, O.S.S., 1944-46, U.S. Geol. Survey, 1946-48; prof. geology Stanford since 1948; geologist Navy Antarctic Expdn., 1946-47. N.Y.U. del. to Internat. Geol. Congress, Moscow, 1937; Stanford del. 19th Geol. Congress, Algiers, 1952. Awarded emblem for meritorious civilian service O.S.S., 1945. Mem. N.Y. Acad. Sci. (A. Cressey Morrison prize 1935), Wash. Geol. Soc., Brit. Glaciological Soc., Geol. Soc. Am., Am., Nat. geog. socs., Am. Polar Soc., Am. Assn. Petroleum Geologists (Distinguished lectr. 1950), Arctic Inst. N.A., Sigma Xi. Author: History of the Grand Canyon of the Yellowstone, 1937; also articles. Home: 934 Creek Dr., Menlo Park. Office: Stanford U., Stanford, Cal.

HOWARD, August, editor, polar historian; b. N. Y. City, Jan. 2, 1910; s. Solomon and Rose (Belinky) Horowitz; student Townsend Harris Hall of City Coll. N.Y., 1927; post grad. study, New York U., 1931; m. Rose Miller, Feb. 15, 1941; children—Alan, Doris. With nat. staff Boy Scouts of Am., since 1928 as pub. relations officer. Editor and publisher Little America Times, pub. privately for friends and relatives of 2d Byrd expdn. and Lincoln Ellsworth Trans-Antarctic Flight expdn., 1933-35; editor The Polar Times, since 1935. Founder Am. Polar Soc., 1934, sec. since 1934. Howard Island in Antarctic named in his honor. Expert on polar history and activities. Home: 98-20 62d Dr., Rego Park 74, N.Y. Office: care Boy Scouts of America, Nat. Council, New Brunswick, N.J.

HOWARD, Ben Odell ◎ V. 28.

HOWARD, Cecil de Blaquiere, sculptor; b. Niagara Falls, Can., Apr. 2, 1888; s. George Henry and Alice (Farmer) H.; ed. public school and high school, Buffalo, N.Y.; studied art, Buffalo Art Sch., and Julian's Academy, Paris, France; married Celine Coupet, 1916; children—Line, Noel Douglas. Lived and studied in Paris (France), 1905-40; overseas with O.S.S., 1944-45. Works include war memorials in France, works in museums and private collections in U.S., England and France. Chevalier de la Légion d' Honneur (France). Awarded 2 gold medals, Paris Exposition, 1937; George Widener Gold Medal, Philadelphia, Pa., 1944; Herbert Adams Memorial Award, National Sculpture Soc., 1953; Gold Medal, Architectural League, 1954. Fellow National Sculpture Soc. (pres. 1944-45). Mem. Societe des Beaux Arts, Salon d'Automne, Salon des Tuilleries (Paris), Nat. Ins. Arts and Letters, Nat. Acad. Design (U. S.), Century Assn. (N.Y.). Home: 40 W. 57th St., New York 19.

HOWARD, Charles Abner ◎ V. 27.

HOWARD, Charles Benjamin, senator, bus. exec.; b. Tomofobia, Que., Sept. 27, 1885; s. Benjamin Cate and Helen E. (Salls) H.; grad. Stanstead Coll., Bugbee Bus. Coll.; m. Alberta May Campbell, June 3, 1904 (dec. Feb. 23, 1943); children—Benjamin Campbell, Douglas Stevens; married second, Klaire D. Shoup, Oct. 19, 1944 (deceased 1953); 1 son, Robert W. Elected to House of Commons of Canada, 1925, re-elected from Sherbrooke, 1926-30, 1935; called to Senate Can. since 1940. Mayor Sherbrooke since 1950. Pres. Howard Real Estate, Consol. Diversified Standard Securities, Alco Securities Ltd., Sherbrooke Real Estate Co., radio station C.K.T.S., Autographic Bus. Forms, Inc, Autographic Bus. Forms, Ltd., Montreal, Telegram Printing; v.p. Stanstead & Sherbrooke Ins. Co., Sterling Ins. Co.; partner Howardene Regd.; dir. Sherbrooke Pure Milk Co. Canadian del. to UN Assembly, 1954. Dir. Agr. Assn.; mem. Protestant Com. Edn. P.Q. Gov. Sherbrooke Hosp.; trustee Stanstead Wesleyan Coll. Awarded Kings Jubilee Medal, 1935; Coronation Medal, 1937. Clubs: St. Georges, Country (Sherbrooke); Reform (Montreal). Home: Howardene. Office: Sun Life Bldg., Sherbrooke, Que.

HOWARD, Charles Lowell ◎ V. 26.

HOWARD, Charles Wilber, coll. dean; b. Colby, Kan., Mar. 28, 1894; s. Charles Fred and Alice (Reed) H.; B.S., Kansas State Coll., 1922, M.S., 1929; Ed.D., Stanford, 1937; m. Ella Mae Paustian, June 10, 1922; children—Robert Charles, Harold Wilber. Public sch. teacher, Thomas County, Kan., 1912-18; asst. cashier Winona (Kan.) State Bank, 1919-20; high sch. teacher, Manhattan, Kan., 1922-23; supt. schs., Winona, 1923-27, Holcomb, 1927-30; instr. psychology Kan. State Coll., summer 1929; prof. edn. and psychology Whitman Coll., 1931-44, dir. secondary ednl. conf., 1935-42; vis. prof. edn. U. Mont., summers 1938, 39, San Jose State Coll., summer 1940; prof. psychology and dean of coll., Lewis and Clark Coll., Portland, Ore., 1944-50, dean of faculty, 1950-54, dean coll., 1954—. Vice chmn. com. reorgn. sch. dist., Walla Walla Co., Wash., 1942-44. Mem. N.E.A., Am. Coll. Personnel Assn., Pacific N.W. Personnel Assn. (sec. 1946), Pacific Northwest Intercollegiate Athletic Conference (mem. bd.; sec.-treas. 1949, 54, pres. 1950, 55), N.W. Assn. Secondary and High Schs. (mem. commn. on higher edn. 1939-44; mem. exec. com. 1942-45). Pi Kappa Delta, Sigma Delta Chi, Phi Delta Kappa. Methodist (chmn. bd. edn.). Mason, K.P. Club: Kiwanis (lt. gov. 1942; gov. Pacific Northwest dist. 1944). Contbr. articles to Jour. of N.E.A. Home: 2209 Weidler St., Portland 12. Office: 0615 Palatine Hill Rd., Portland 1, Ore.

HOWARD, Claud, educator; b. Fannin Co., Tex., May 27, 1888; s. Henry H. and Sarah Alice (Merrill) H.; A.B., East Tex. State Tchrs. Coll., 1907; A.M., U. N.C., 1909, Harvard, 1911; Ph.D., U. Chicago, 1922; m. Lula Frances Whitaker, Aug. 10, 1912; children—Elizabeth Alice Rosamond (Mrs. Burgin Dunn), Lula Frances (Mrs. Harry R. Patrick), Helen Claud (Mrs. Heinz Lenz). Prin. Gober (Tex.) Pub. Sch., 1907-08; instr. English U. N.C., 1909-10; head dept. English Jacksonville (Ala.) Tchrs. Coll., 1911-19, Southwestern U., Georgetown, Texas since 1919. Author: The Dramatic Monologue: Its Origin and Development, 1910; Coleridge's Idealism in its Relationship to Kant and the Cambridge Platonists, 1924. Home: 1310 12th St., Georgetown, Tex.

HOWARD, Delton Thomas ◎ V. 27.

HOWARD, Donald Stevenson, univ. dean; b. Tokyo, Japan, Sept. 22, 1902 (parents U.S. citizens); s. Alfred Taylor and May Day (Stevenson) H.; A.B., Otterbein Coll., 1925, L.H.D., 1947; A.M., U. Denver, 1931; Ph.D., U. Chgo., 1941; m. Bernice Norris, June 12, 1929; children—John Alfred, Margery Gertrude, Robert Hamilton. Community orgn. work, Pueblo, Colo., 1927-31; dir. adult activities U. Chgo. Settlement, 1931-34; dir. social welfare survey, Colo., 1934; dir. research, statistics Colo. Emergency Relief Adminstr., 1934; regional statistician Works Progress Adminstrn., 1935-36; part-time faculty U. Denver, 1935-36; research asso., later dir. dept. social work adminstrn. Russell Sage Found., 1936-48; intermittently faculty dept. pub. welfare adminstrn., internat. relief adminstrn. Hunter Coll., Bklyn. Coll., 1936-40, N.Y. Sch. Social Work, Columbia, 1940-48; staff U.N.R.R.A. Council, later dir. welfare, research and planning, Washington, development welfare program various European countries, chief welfare officer charge health, welfare, displaced persons services, China, 1943-46; prof., dean sch. social welfare U. Cal. since 1948; adv. editor social welfare Ency. Americana. Chmn. governors adv. com. children and youth, Cal.; counsel on social security Senate Finance Com., 1947-48; mem. bd. Council Social Work Edn. Mem. Am. Assn. Social Workers (pres. 1948-50), Nat. Conf. Social Work (1st v.p. 1949-50), Cal. Conf. Social Work (pres. 1950-52), Internat. Conf. Social Work (exec. com. since 1948), Nat. Council Chs. Christ Am. (dept. Christian social studies), Am. Pub. Welfare Assn., Assn. Study Community Orgn., Social Work Research Group, Nat. Rehabilitation Assn., Council Social Work Edn., Pi Gamma Mu, Phi Delta Kappa. Methodist. Author: WPA and Federal Relief Policy,

1943; also contbr. to several books, articles profl. jours. Home: 10801 Wellworth Av., Los Angeles 24.

HOWARD, Dowell J., educator; b. Brookeville, Md., Aug. 11, 1897; s. Henry and Mary Florence (Jones) H.; B.S., Md. State Coll. (now U. of Md.), 1917; A.M., U. of Md., 1926, Sc. D. (hon.), 1950; student Va. Polytech. Inst., 1926; m. Mariel V. Gott, Jan. 31, 1920; children—Dowell J., Marianna V. Teacher vocational agr., Boyce, Va., 1919-24, asst. state supervisor of agrl. edn., 1935-42, state supervisor agrl. edn., 1942-46; asst. state supt. public instrn., Va. State Dept. Edn., 1946-49; acting state supt. public instrn., 1949-50, state supt., 1950—. Mem. bd. visitors Coll. of William and Mary, U. Va., Va. Mil. Inst., Va. Poly. Inst., Med. Coll. Va.; sec. to governing bd. Madison Coll., Longwood Coll., Va. State Coll.; Va. State Sch.; mem. bd. Va. State Library, Va. Sch. for Deaf and Blind. Served with U.S. Army, World War I. Dir. food prodn. war training program, Virginia State, 1942-46. Mem. Nat. Assn. State Dirs. Vocational Edn. (chmn. vets. training com.), Am. Vocational Assn. (life mem., mem. com. to revise constitution, mem. resolutions com.), Future Farmers of Am. (hon. state farmers degree; hon. Am. Farmers degree; nat. treas., mem. nat. bd. trustees; nat. treas., Future Farmers of Am. Found.; mem. bd. dirs.), Va. Assn. Future Farmers of Am. (advisor, exec. sec.), Am. Assn. Sch. Adminstrs., Va. Edn. Assn. (mem. publ. relations com.), Va. Vocational Assn. (past sec., past pres., past mem. exec. bd.), Sigma Nu, Phi Delta Kappa. Episcopalian (past mem. diocesan bd., mem. ch. sch. adv. com.). Club: Rotary. Home: 1617 Confederate Av., Richmond 27, Va. ☆27

HOWARD, Eddy ◎ V. 26.

HOWARD, Edward D., archbishop; b. Cresco, Ia., Nov. 5, 1877; s. John and Marie (Fleming) H.; A.B., Columbia Coll., Dubuque, Ia., 1899; grad. study St. Mary's (Kan.) Coll., 1899-1900, St. Paul (Minn.) Sem., 1900-06. Ordained priest R.C. Ch., 1906; prof. Columbia Coll., 1906-21, pres., 1921-24; bishop-auxiliary of Davenport, 1924-26; archbishop of Archdiocese of Portland in Oregon, since 1926, also pres. of corporation of same. Home: 733 N.W. Twentieth Avenue. Office: 2053 S.W. Sixth Avenue, Portland, Ore.

HOWARD, Edwin B., army officer; b. Harlan, Ky., Dec. 26, 1901; s. George Turner and Nannie (Smith) H.; B.S., U.S. Mil. Acad., 1923; grad. Inf. Sch., 1937, Command and Gen. Staff Sch., 1938; m. Jane Pluck, Aug. 25, 1938. Commd. 2d lt., U.S. Army, 1923; promoted through grades to brig. gen., 1944; reduced to colonel, Mar. 31, 1946; appointed brigadier general, October 18, 1950; participated in North African invasion, Nov. 8, 1942; Italian campaign, Sept. 1943; chief Intelligence Hdqrs. U.S. Forces, Austria, July 1945-Apr. 1947. Comdg. officer, 23d Inf. Regt., Ft. Lewis, Wash., 1948-49; chief of intelligence OCAFF, Ft. Monroe, Va., 1949-51, allied land forces Central Europe, 1951-54; spl. assistant Commissioner of Immigration and Naturalization, Department of Justice, 1954—. Graduate National War College, 1948. Decorated D.S.M., Legion of Merit, Commendation Ribbon (U.S.); Croix de Guerre (France); (hon.) Comdr. British Empire; Grande Ufficiale of Crown of Italy, Valor Militare (Italy); Order of Chivalry of Saints Maurizio and Lazzaro (Italy), 1945; Medal Ha de Guerra (Brazil). Mason. Home: 3133 Connecticut Av., Washington 8. Office: 19th and E. Capitol St., Washington.

HOWARD, Edwin J(ohnston) ◎ V. 27.

HOWARD, Frank Atherton, research cons.; b. Danville, Ill., Jan. 5, 1890; s. James W. B. and Mary (Atherton) H.; B.S. in Mechanical Engineering, George Washington University, 1911, LL.B., 1914; married Almeda Barr, 1915 (deceased 1934); children—Almeda B., Mary A., Frank A., Barr, James W. B.; m. 2d Irma Amelie Osborne (Duchess of Leeds), 1947. Pres. Standard Oil Development Co., active research exec. and inventor in development oil refining processes and prodn. of tetraethyl lead, petroleum chem. and synthetic rubber, 1919-1944, v.p. Standard Oil Co. (N.J.), 1940-1945; dir. Ethyl Corp., Minerals and Chemical Corporation of America. Pres. Sloan-Kettering Inst. for Cancer Research; trustee George Washington University, Memorial Cancer Center, New York, Woods Hole Oceanographic Instn., Alfred P. Sloan Found. Mem. Am. Inst. M.E., A.A.A.S., Am. Chem. Soc., Am. Patent Law Assn., Soc. Automotive Engrs. Republican. Episcopalian. Clubs: University (N.Y. City); Duquesne (Pitts.). Author: Buna Rubber, 1947. Home: 920 Fifth Av., N.Y. City 21. Office: 30 Rockefeller Plaza, N.Y. City 20.

HOWARD, Frank Ephraim, industrialist; b. N.Y. C., June 21, 1909; s. Joseph and Mary (Cooper) H.; B.S., Columbia, 1927; m. Mary Rose, Oct. 10, 1953; 1 dau., Margaret Cooper. Pres. F. E. Howard & Co., pub. relations, 1947—; pres. Transcontinental Oil Corp., 1948-50; chmn. F. L. Jacobs Co., 1953—. Home: 1056 Fifth Av. Office: 545 Fifth Av., N.Y.C.

HOWARD, George Caulfield ◎ V. 26.

HOWARD, George H., lawyer; born Craftsbury, Vermont, Nov. 20, 1884; s. George Townsend and Etta (Williams) H.; Phillips Exeter Academy, 1904; A.B., Dartmouth Coll., 1907; LL.B., Harvard, 1910; m. Elizabeth S. McMillan, Apr. 9, 1921 (died Feb. 9, 1934); children—George H., Elizabeth Crawford. Mem. law firm of Simpson, Thacher & Bartlett, N.Y. C.; dir. Electric Bond & Share Co.; past pres. United Corp. Mem. Phi Beta Kappa, Phi Kappa Psi. Republican. Episcopalian. Clubs: Harvard, The Creek, Links, Piping Rock, Union. Home: 485 Park Av., N.Y.C. 22. Office: 120 Broadway, N.Y.C.

HOWARD, Graeme Keith, corp. exec.; b. Los Angeles, Calif., Mar. 4, 1896; s. Prof. Burt Estes and Sarah (Gates) H.; A.B. in Economics, Stanford U., 1917; grad. student Harvard Grad. School of Business Administration, 1920-21; m. Margaret Evans, Mar. 16, 1922; children—Reese, Sally Ann, Graeme K. With Gen. Motors since 1920; mgr. Gen. Motors Export Co., Bombay, India, 1923-24; mng. dir. Gen. Motors Internat., Copenhagen, Denmark, 1924-25; mng. dir. Gen. Motors, Ltd., London, 1925-26; regional dir. Far East Gen. Motors Export Co., Singapore, 1926-29; regional dir. for Europe, Gen. Motors Export Co., 1929-30; gen. mgr. Gen. Motors Export Div., N.Y. City, 1930-35; gen. mgr. overseas operations, Gen. Motors Corp., 1935-39; vice-pres., 1939, v.p. in charge overseas operations, 1940-42; v.p. in charge of Europe, 1945-47; vice pres., dir. Internat. Div. Ford Motor Co., 1948-50. Served as capt., 23d Machine Gun Batn., A.E.F., 1917-19. Comdg. col. ordnance dept., A.U.S., 1942; various assignments, 1942, 44; head U.S. Element, SHAEF, Mission, Norway, 1944; chief econ. div., U.S. Group Control Council (Germany) 1944-July 1945. Awarded Legion of Merit. 1945; King Haakon Liberation Medal (Norway) 1946. Episcopalian. Clubs: Apawamis, Manursing Island (Rye, N. Y.); Norfolk (Conn.) Country; Union League (N.Y.); St. Cloud Country (Paris, France). Author: America and a New World Order, 1940. Home: Norfolk, Conn.; also Cocoa Beach, Fla.

HOWARD, Harry Nicholas, govt. ofcl.; b. Excelsior Springs, Mo., Feb. 19, 1902; s. Alpheus M. and Lois A. (Foster) H.; A.B., William Jewell Coll., Liberty, Mo., 1924; A.M., U. of Mo., 1927; Ph.D., U. of Calif., Berkeley, 1930; m. Virginia Faye Brubaker, August 13, 1932; children—Robert Wendell, Norman Foster. Gregory fellow in history, University of Mo., 1925-27; research assistant in Eastern European history, University of California, 1928-29; assistant prof. of history, U. of Okla., 1929-30; asst. prof. history, Miami U., 1930-37, asso. prof., 1937-40, prof., 1940-42; vis. prof. several univs. summers, 1930-41; with Dept. of State 1942—; head, East European Unit, Division Territorial Studies, 1942-45; expert on internat. orgn., 1945-46, chief, Near East Research branch office Near Eastern and African Affairs, 1946-47, adviser, div. Greek, Turkish and Iranian Affairs, 1947-49, adviser U.S. dels., Con. Investigation Concerning Greek Frontier Incidents, 1947-50; United Nations adviser Bureau Near East, S. Asian, African Affairs 1949—. Citation of Achievement, William Jewell College, 1947. Mem. nat., state and local profl. assns. Author numerous books in field of internat. politics, dealing primarily with Balkan area; contbg. Bibliographie Balkanique (Paris). Contbr. Ency. Britannica; Encyclopedia American; also numerous articles to journals. Home: 729 North Edison Street, Arlington, Virginia. Address: Department of State, Washington, D.C. ☆28

HOWARD, Harry Stanley, business exec.; b. Anamosa, Ia., 1891; s. Charles R. and Josephine (Holt) H.; B.S., U. Cal. 1915; m. Blanche Munn, Dec. 4, 1915; 1 son, Harry Stanley. Pres., dir. Wyeth Labs. div. American Home Products Corporation, Philadelphia, since 1943, Collyrium, Inc., since 1940; v.p., John Wyeth Labs., S.A., since 1944; dir. Am. Home Products Corp., N.Y.C., Wyeth Internat., Ltd., Wyeth Mexicana, S.A. Mem. Theta Delta Chi. Republican. Clubs: Union League (Phila.); Merion Golf (Ardmore, Pa.); Seaview Country (Absecon, N.J.). Home: 103 Quaker Lane, Villanova. Office: 1401 Walnut St., Phila. 3.

HOWARD, Hildegarde (Mrs. Henry Anson Wylde), paleontologist; b. Washington, D.C., Apr. 3, 1901; d. Clifford and Hattie Sterling (Case) H.; A.B., U. of Calif., 1924, A.M., 1926, Ph.D., 1928; m. Henry Anson Wylde, Feb. 6, 1930. Asst. in zoölogy, U. of Calif. at Los Angeles, 1924-25; teaching fellow in paleontology, U. of Calif., 1925-26, research fellow zoölogy, 1927-28; research asst. Los Angeles Museum, 1924-25 and 1928, avian paleontologist, 1929-38, curator avian paleontology, 1939-51, chief curator of the Science Division since 1951. Fellow Geol. Soc. Am., Am. Ornithol. Union (Brewster Meml. Award in ornithology 1953), A.A.A.S., So. Cal. Acad. Sci. (v.p., dir.); mem. Western Mus. Conf. (past pres.), Cooper Ornithol. Soc., Am. Assn. Museums, Soc. Study Evolution, Soc. Systematic Zoology, Soc. Vertebrate Paleontol., Phi Sigma, Phi Beta Kappa; Sigma Xi. Author: several monographs, including Fossil Evidence of Avian Evolution, 1950; A New Wading Bird from the Eocene of Patagonia, 1954. Contbr. to sci. jours. Address: Los Angeles County Museum, Los Angeles 7. ☆27

HOWARD, Hubert Elmer, business exec.; b. Fairfield, Ia., June 19, 1889; s. Elmer A. and Mary (Lamson) H.; Ph.B., Parsons Coll., 1909, LL.D., 1942; LL.B. Harvard, 1912; m. Edith Sacket, Mar. 22, 1918; children—Hubert Elmer, John Addison, Charles Nevin; m. 2d, Helen M. Bishop, 1938. Mem. firm Haase, Hanley & Howard, lawyers, Chgo., 1912-23; pres. Shasta Coal Corp. Chmn., Munitions Board, Dept. of Defense, 1950. Served as capt. 31st F.A., A.E.F., World War I; fed. prohibition dir. of Ill., 1919-21. Mason. Clubs: University, Bob-O-Link, Glenview. Donor to Parsons Coll. Home: 999 Lake Shore Dr. Office: 6 N. Michigan Av., Chicago.

HOWARD, Jack Rohe, newspaperman; b. N.Y. City, Aug. 31, 1910; s. Roy Wilson and Margaret (Rohe) H.; grad. Phillips Exeter Acad., 1928; A.B., Yale, 1932; m. Barbara Balfe, Apr. 5, 1934; children—Pamela, Michael Balfe. Reporter, Japan Advertiser (Tokyo), Shanghai (China) Evening Post and Mercury, 1932-33; reporter Indianapolis Times, 1933-34; asst. telegraph editor, telegraph editor and news editor Washington Daily News, 1935; with program dept., radio sta. WNOX, Knoxville, Tenn., and Washington and N.Y. City offices of Continental Radio Co. (now Scripps-Howard Radio, Inc.), 1936-39; asst. to exec. editor Scripps-Howard Newspapers, 1939-42, 1945-48; gen. editorial mgr. since 1948; pres. E. W. Scripps Co. since 1953; pres., dir. and exec. com. mem. Scripps-Howard Radio, Inc., Commd. lieut. (j.g.), U.S.N.R., 1942; on active duty Office of Chief of Naval Operations, Washington, 1943, on staffs of commander, 7th Fleet, and commander, Destroyer Division 42, South West Pacific, in New Guinea, Philippines and Borneo campaigns, 1944-45; on staff on commander, Destroyer Flotilla 2, Central and Western Pacific, in final campaign against, and initial occupation of Japan, 1945; now on inactive duty as lt. comdr., U.S.N.R. Mem. Am. Soc. Newspaper Editors, Overseas Writers (Washington), Beta Theta Pi, Sigma Delta Chi. Clubs: Dutch Treat, Yale (New York); National Press (Washington). Address: 230 Park Av., N.Y. City 17.

HOWARD, James Leland ◎ V. 27.

HOWARD, John B(igham), lawyer; b. Edgewood, Pa., June 9, 1912; s. Lemuel Frederic and Anna (Kimm) H.; B.S. summa cum laude, Harvard, 1933, Ph.D., 1936; grad. work Calif. Inst. Tech., 1933-34; J.D. cum laude, U. of Chicago, 1942; m. Dorothy Koch, June 5, 1937; children—Elizabeth K., Frederic K., Theodore B., Catherine M. Jr. fellow Harvard Society Fellows, 1936-39; assistant legal adviser Dept. of State, 1946-47, adviser U.S. del. to U.N. Atomic Energy Commn., 1946; counselor Am. Mission Aid to Greece, 1947, dep. chief, 1948; cons. on Congl. relations Econ. Coop. Adminstrn., 1948-49; special asst. to sec. of state, 1949-50; regional planning adviser Near East, South Asia, Africa affairs, Dept. of State, 1950-51; now asst. dir. internat. programs Ford Found. Mme. U.S. Supreme Ct., Ill., D.C. bars, Phi Beta Kappa, Phi Delta Phi. Contbr. articles on molecular structures to Jour. of Chem. Physics, 1934-37. Home: 61 Greenacres Av., Scarsdale, N.Y. Office: 477 Madison Av., N.Y.C. 22. ☆27

HOWARD, J(ohn) Gordon, educator; b. Tokyo, Japan, Dec. 3, 1899 (parents U.S. citizens); s. Alfred Taylor and May Day (Stevenson) H.; A.B., Otterbein Coll., Westerville, O., 1922; B.D., Bonebrake Theol. Sem., Dayton, O., 1925; A.M., New York Univ., 1927; student O. State Univ., 1927-28; D.D., Otterbein Coll., 1936; LL.D. (honorary), Albright College, 1952; m. Rhea McConaughy, July 22, 1924; children—Gloria Mae, Sarah Ellen. National Dir. Young People's Work, United Brethren Ch., 1927-40; editor ch. sch. pubs., 1940-45; pres. Otterbein Coll. since 1945. Chmn. Ohio-W.Va. bd. YMCA, interracial commn.; nat. council YMCA; pres. Ohio Council Chs., 1952-55; sec. Ch. Union Commn., United Brethren Ch. Mason (Scottish rite). Clubs: Lions (Westerville); Torch, Schoolmasters (Columbus); Civitan (Dayton). Author: When Youth Worship, 1940; The Successful Sunday Sch., 1940; A Catechism for Youth, 1942; Christian Belief for Christian Youth, 1950. Home: 131 W. Park St., Westerville, Ohio.

HOWARD, John Tasker, city planner; b. Paris, France, June 7, 1911 (parents U.S. citizens); s. Rossiter and Alice (Woodbury) H.; student Antioch Coll., Yellow Springs, O., 1928-31; B.F.A., Yale, 1934; B. Arch., Mass. Inst. Tech., 1935, M.C.P., 1936; traveling fellow in regional planning, 1936-37; m. Eleanor M. Robb, Dec. 26, 1940; children—John T., Jr., Margaret Alice. Research asst., N.E. Regional Planning Commn. Boston, 1935-36; city planner Regional Assn. of Cleveland, 1937-42; lectr. in city planning, Western Reserve U., 1939-49; planning dir., Cleveland City Planning Commission, 1942-49; partner Adams, Howard & Greeley, city planning consultants, Boston, since 1949; asso. prof. city planning, Mass. Inst. Tech., 1949—; planning cons. Mem. Am. Soc. Planning Ofcls. (dir. 1947-50), Am. Inst. Planners (pres. 1954), Ohio Planning Conf. (pres. 1948). Home: Concord Rd., Wayland, Mass. Office: 15 Ash St., Cambridge, Mass. ☆27

HOWARD, John Tasker, musician, composer, author; b. Brooklyn, N.Y., Nov. 30, 1890; s. John Tasker and Pamela Marvin (Hermance) H.; student at Williams Coll., 1909-13, hon. A.M., 1937; studied music with Paul Tidden, Howard Brockway and Mortimer Wilson; m. Ruth Hunter, June 7, 1916 (deceased 1954); children—Amy (Mrs. Robt. W. Cluthe), Joan (Mrs. Louis F. Kutscher, Jr.); m. 2d, Lydia Kunkel Eldredge, Feb. 12, 1955. Managing editor The Musician, N.Y. City, 1918-22; curator Americana Music Collection, New York Pub. Library, since 1940; advisory editor Encyclopedia Americana since 1947; lecturer in music, Columbia University, since 1950; mem. board trustees Glen Ridge (N.J.) Public Library. Mem. Nat. Assn. for Am. Composers and Conductors (v.p. 1947-50), Authors' League America, Am. Society Composers, Authors, Publishers (dir. 1945—, sec. 1953—), Music Library Assn., Song Writers Protective Assn., Composers-Authors Guild, Society of American Historians, Zeta Psi. Conglist. Clubs: Williams, Dutch Treat (New York). Author books and pamphlets, latest books: The World's Great Operas, 1948; Stephen Foster: Americas Troubadour, rev. 1953; also scripts for Music of The New World, radio series, NBC Inter-American University of the Air, 1942-43, American School of the Air, C.B.S. Editor and compiler publs. including: A Treasury of Stephen Foster, 1946, others. Composer The Virgin's Cradle Hymn; St. Augustine's Prayer; Early American Lullaby; Choric Song, Calendar Suite for piano, also choral music, piano pieces and songs; composer and adapter of music for Percy MacKaye's folkmasque "Wakefield," 1931. Radio broadcaster on NBC and CBS

networks. Lecturer. Address: care ASCAP, 575 Madison Av., N.Y.C. ☆27

HOWARD, John Zollie, editor; b. Gainesboro, Tenn., Dec. 20, 1897; s. John W. and Lizzie (Van Hooser) H.; B.A., U. Tenn., 1924; m. Jessie Magill, Oct. 28, 1920; children—Joseph E., William Edwin. Instr. U. Tenn., 1924-25; reporter, Sunday editor, city editor Knoxville News-Sentinel, 1925-40; mng. editor Memphis Press-Scimitar, 1940—. Dir. Memphis Pub. Affairs Forum; treas. The Goodfellows of Memphis, Inc, Presbyn. Home: 896 Robin Hood Lane, Memphis 11. Office: 495 Union Av., Memphis 1.

HOWARD, Joseph Whitney ◎ V. 27.

HOWARD, Karl S. ◎ V. 27.

HOWARD, Katherine Graham (Mrs. Charles P. Howard), govt. ofcl.; born Guyton, Ga., Sept. 1898; d. Joseph Lewis and Margaret (Nowell) Graham; student Salem Acad., Salem Coll.; A.B., Smith Coll., 1920; Litt.D. (hon.), Calvin Coolidge Coll.; married Charles Howard, Sept. 15, 1921; children—Margaret (Mrs. Dayton Ball), Herbert Graham. Mem. Reading (Mass.) Rep. Town Com., 1924-42, v. chmn., 1932-42; pres. Womens Rep. Club of Mass., mem. bd. dirs., 1942-45; mem. Reading Town Meeting, 1945-48, re-elected 1948; mem. adv. council, Womens Rep. Club of N.Y.; mem. exec. com. Rep. State Com. since 1945; mem. Mass. Rep. Finance Com., organizer women's div., 1947-48, first woman v. chmn., 1950; became Rep. nat. committeewoman Mass., 1945; sec. Rep. Nat. Com., 1948-52, also mem. executive com.; alternate del. at large Rep. Nat. Conv., 1944, del. at large, 1948, mem. arrangements com. and resolutions com., 1948 sec. of conv., 1952, also sec. arrangements com.; mem. Eisenhower campaign policy and strategy com.; dep. adminstr. FCDA, 1953-54, spl. advisor, and mem. nat. adv. council, 1954—, U.S. del. to NATO com. on civil def., 1953, 54. Trustee Boston State Hosp., 1945-49, Salem Coll.; mem. and vice chmn. ladies vis. com. Mass. Gen. Hosp.; past vice pres. Penny Wise Thrift Shop, House of Mercy, Boston; organizer Reading Child Garden Kindergarten; staff asst. Am. Red Cross, 1942; pres. Reading League of Women Voters, 1924. Mem. Mass. Soc. Colonial Dames, Needlework Guild of Am. (Boston br.). Republican. Episcopalian. Clubs: Reading Woman's (3d, 2d, 1st v.p.); Cosmopolitan (N.Y.C.); Chilton, Sulgrave (Washington). Home: 124 Beacon St., Boston 16. Office: 186 Summer Av., Reading, Mass.

HOWARD, Lawrence Augustus ◎ V. 27.

HOWARD, (Frank) Leland, govt. official; b. Hodgenville, Ky., Aug. 21, 1907; s. Joseph Benedict and Florence Edmonia (Cessna) H.; B.S., U. of Ky., 1930; M.S., U. of Va., 1932, Ph.D., 1934; m. Edith Owen Sisk, Aug. 25, 1930; children—Anne Dudley, Nancy Lee, Elizabeth Marshall. Instr. accounting, U. of Va., 1930-34; sr. adminstrv. officer, Bur. of the Mint, 1934-38, asst. dir., 1938—, acting director of the Mint, 1953-54; professor economics, Columbus U., 1939-42. Mem. Beta Gamma Sigma, Phi Sigma Kappa, Delta Sigma Pi. Presbyterian. Contributor articles to newspapers, periodicals, encys. Home: 3835 Lorcom Lane, Arlington, Va. Office: Treasury Dept., Washington 25.

HOWARD, Leon, prof. of English; b. Talladega, Ala., Nov. 8, 1903; s. Percy L. and Georgia (Heacock) H.; A.B., Birmingham-Southern Coll., 1923; A.M., U. of Chicago, 1926; Ph.D., Johns Hopkins, 1929; m. Henrietta Starr, Mar. 6, 1931; children—Mary Morris, Charles Malone, Kathleen. Newspaper work and prep. sch. teaching, Ala. and Ga., 1923-26; instr. in English, Johns Hopkins, 1927-30; instr. in English, Pomona Coll., 1930-32, asst. prof., 1932-37; Internat. Research fellow Henry E. Huntington Library, 1937-38; asso. prof. of English, Northwestern U., 1938-43, prof. since 1943, Morrison prof. of English, 1945-50; prof. English, U. Cal. at Los Angeles since 1950; vis. prof. Tokyo U., summer 1952. Mem. Modern Lang. Assn. Am., American Historical Assn., Phi Beta Kappa. Democrat. Episcopalian. Author: The Connecticut Wits, 1943; Herman Melville; a Biography, 1951; Victorian Knight-Errant: A Study of the Early Literary Career of James Russell Lowell, 1952. Editor: The Daily Mediations of Philip Pain. Co-editor: American Heritage, 1955. Asso. editor: A Journal of English Literary History, 1940-45; mem. editorial bd. Am. Quarterly, 1953-54. Contbr. profl. publs. Home: 463 Greencraig Rd., Los Angeles 49. ☆27

HOWARD, Louis Bradley, educator; b. McLean County, Ill., Feb. 5, 1905; s. Louis William and Carrie Florence (Bradley) H.; B.S., Purdue University, 1927, D.Sc. (honorary), 1954; M.S., University of Chicago, 1928, Ph.D., 1931; m. Mae Elvira Norberg, June 29, 1927; children—Louis Norberg, Mary Helen. Asst. chemist, fixed nitrogen research lab., U.S. Dept. Agr., Washington, D.C., 1930-35, various regional assignments, 1935-45, asst. chief bur. agrl. and indsl. chemistry, Washington, 1945-46, chief, 1946-48; head, dept. of food technology U. Ill., 1948-54, dean coll. of agr., dir. agrl. expt. sta., dir. extension service in agr. and home econs., 1954—. Mem. Am. Chem. Soc., A.A.A.S., Inst. Food Technologists, Sigma Xi, Phi Gamma Delta. Club: Cosmos (Washington). Address: 307 W. Delaware Av., Urbana, Ill. ☆27

HOWARD, Marion Edith, physician, editor; b. N.Y.C., Sept. 26, 1899; d. Gilmore and Eliza (Day) Howard; A.B., Barnard Coll., 1926; M.D., John Hopkins, 1931; m. Ashley W. Oughterson, Mar. 21, 1942. Instr. internal medicine Yale, 1936-41, asst. prof., 1941-47, asso. clin. prof. since 1947; asso. physician New Haven Hosp.; editor Modern Drugs, also Modern Drug Ency. since 1948. Diplomate Am. Bd. Internal Medicine. Fellow A.C.P.; Contbr. articles med. jours. Home: Seymour Rd., Woodbridge, R.D. 1, New Haven 15. Office: 158 Whitney Av., New Haven 10.

HOWARD, Morgan, pub. exec.; b. Uniontown, Pa., Oct. 9, 1893; s. Hiram Hickman and Emma (Wilson) H.; student U. Pittsburgh, 1912-14; m. Anne Austin, Sept. 7, 1940; 1 dau., Evelyn. Accountant, N.Y. Jour.-Am., 1918-21; asst. chief accountant Washington Times, 1921-23; chief accountant Baltimore News, 1923-25; traveling auditor Hearst Corp., N.Y. City, 1925-37; chief accountant Pittsburgh Sun-Telegraph, 1937-40; asst. treas. Hearst Consol. Publs., Inc., Los Angeles, 1940-43, treas. since 1943; treas. Hearst Pub. Co., Inc.; pres. and dir. Consol. Clearing Corp.; asst. treas. Halifax (N.S.) Power & Pulp Co., Ltd.; dir. Pejepscot Paper Co. Pres. Am. Contract Bridge League, 1941-42. Mason (Shriner). Home: 205 S. Reeves Dr., Beverly Hills, Calif. Office: 458 S. Spring St., Los Angeles 13.

HOWARD, Nathaniel Richardson, newspaper editor; b. Arlington, Columbus, O., Apr. 23, 1898; s. Carlos Newton and Anne McKennan (Richardson) H.; student Oberlin Coll., 1915-18; m. Marjorie Norton, Sept. 13, 1918 (died Dec. 20, 1928); children—Mary Anne, Marjorie Norton; m. 2d, Edith E. Moriarty, July 17, 1930. Began as reporter on Cleveland News, 1917; with Cleveland Plain Dealer, 1918-37, mng. editor, 1930-37; editor Cleveland News since 1937; dir. Asso. Press. Asst. dir. (press), U.S. Office Censorship, Washington, 1942-43. Dir. Hiram House, Cleve.; trustee Oberlin Coll., St. Lukes Hosp., Cleveland, Sunny Acres Sanitorium, Cleveland. Member American Society of Newspaper Editors (dir. 1939-47, pres. 1947-48). Repub. Conglist. Clubs: Advertising, Union, Hermit, City (Cleve.); Cosmos, Nat. Press (Wash., D.C.). Home: 2227 S. Overlook Rd., Cleveland Heights, O. Office: 1801 Superior Av., Cleveland, O.

HOWARD, Neal Dow, assn. exec.; b. Rochester, N.Y., Dec. 23, 1898; s. Clinton Norman and Angelina Minerva (Keller) H.; C.E., Rensselaer Poly. Inst., 1922; m. Whitney Wilson, July 30, 1924; 1 dau., Mary Elaine (Mrs. William G. Foster). Chainman St. Louis div. I.C. R.R., 1922, rodman, 1923-24; asso. editor Ry. Engring. and Maintenance Cyclo., 1924-26, editor, 1946-50; eastern engring. editor Ry. Age, 1926-33, engring. editor, 1938-44, western editor, 1944-50; eastern editor Ry. Engring. and Maintenance mag., 1926-38, mng. editor, 1938-44, editor, 1944-50; sec. Am. Ry. Engring. Assn. since 1950; exec. vice chmn. engring. div. Assn. Am. R.R.'s, Chgo., since 1950. Mem. Am. Ry. Bridge and Bldg. Assn.; Western Soc. Engrs., Roadmasters and Maintenance of Way Assn., Theta Xi. Baptist. Clubs: Maintenance of Way, Engineers (v.p.) (Chgo.). Home: 2404 Ridge Av., Evanston, Ill. Office: 59 E. Van Buren St., Chgo. 5.

HOWARD, (Edward) Pendleton, professor of law b. Ottawa, Kan., Sept. 2, 1894; s. Byron Gilbert and Gertrude (Pendleton) H.; A.B., Columbia, 1921, A.M., 1924, Ph.D., 1931; LL.B., U. of Tex., 1917; m. Sarah Bridgers, July 26, 1926. Admitted to Tex. bar, 1917, N.Y., 1921, Ida., 1936; practiced law in Dallas, Tex., 1917, in New York, 1921-29; asst. dist. atty. New York County, 1922-27; lecturer in polit science, Columbia, 1924-27, Curtis fellow in pub. law, 1926-27, lecturer in law, 1928-29; prof. of law, U. of Ida., 1929-45, dean College of Law 1934-45; prof. law, University of Southern California, since 1945; visiting prof. of law, Northwestern U., 1933-34, U. of Southern Calif., summers 1934, 1941, Northwestern U., summers 1930, 1934, U. of Oregon, summer 1939, U. Mo., summer 1945, U. of N.C., summer 1951. Made survey of the adminstrn. of criminal justice in England under auspices of Council for Research in the Social Sciences of Columbia Univ., 1927-28. Mem. for Ida. of Nat. Conf. of Commrs. on Uniform State Laws, 1936-45. Arbitrator for Nat. War Labor Bd. in various wage disputes in lumber and mining industries of Pacific Northwest, 1942-43. Research asso., adv. com. on rules of Fed. Criminal Procedure of Supreme Court of U.S., summer 1942. Served as 2d lt. Air Service, U.S. Army, World War I. Mem. Am. Bar Assn., Am. Judicature Soc., Am. Polit. Science Assn., Am. Assn. Univ. Profs., Am. Law Inst.; Order of the Coif, Delta Chi, Phi Alpha Delta, Delta Sigma Rho, Sigma Delta Chi. Democrat. Presbyterian. Author: Criminal Justice in England—A Study in Law Administration, 1931; Cases on Constitutional Law (with D. O. McGovney), 1954. Contbr. to Ency. of the Social Sciences, also articles to legal jours. Home: 153 So. Sycamore Av., Los Angeles 7.

HOWARD, Perry W., mem. Rep. Nat. Com.; b. Ebenezer, Miss., June 14, 1877; s. Perry Wilson and Sallie Howard; A.B., Rust Coll., Holly Springs, Miss., 1898; student Fisk U., 1898-99. U. of Chicago, 3 quarters; LL.B., U. of Ill., 1905; LL.D., Campbell Coll., Jackson, Miss., 1914; m. Wilhelmina Lucas, Aug. 15, 1907; children—Wilhelmina Estelle (dec.), Perry Wilbon, Edward Lucas (dec.). Prof. mathematics, Alcorn A. & M. Coll., 1901-05; admitted to Miss. bar, 1905, and began practice at Jackson; spl. asst. to atty. gen. of U.S., May 15, 1921, to April, 1929; now mem. Cobb, Howard & Hayes. Del. Rep. Nat. Conv., 1908-41; chmn. Rep. State Com. of Miss., 1924-32; mem. Rep. Nat. Com. since 1924. Mem. Nat. Negro Bar Assn. Mason, Odd Fellow, K.P., Elk. Club: Mu-So-Lit of Washington (pres.). Home: 1829 S St. N.W. Office: 613 E St, N.W., Washington.

HOWARD, Rhea, newspaper pub.; b. Wichita Falls, Tex., July 25, 1892; s. Ed and Jettie Lee (Maloney) H.; student Trinity U., Waxahachie, Tex., 1910-11, Eastman Coll., Poughkeepsie, N.Y., 1912; m. Kathleen Benson, Oct. 22, 1913; 1 dau., Anna Katherine (Mrs. James B. Barnett). With The Times Publishing Co. (Wichita Daily Times and Wichita Falls Record News) since 1913, pres. since 1948; v.p. and dir. Wichita Water Irrigation Dist.; dir. Burlington Ry. Dir. Wichita Falls Community Chest. Mem. Am. and So. newspaper pubs. assns., Wichita Falls C. of C. (dir.), Asso. Press, Sigma Delta Chi. Democrat. Presbyn. Home: 2105 Berkley Dr. Office: Times Publishing Co., Wichita Falls, Tex.

HOWARD, Richard Alden, botanist; b. Stamford, Conn., July 1, 1917; s. Charles Frederick and Augusta Grace (Barker) H.; A.B., Miami U., Oxford, O., 1938; M.A., Harvard, 1940, Ph.D., 1942; m. Elizabeth Solie, Feb. 14, 1944; children—Jean Elizabeth, Barbara Jo, Bruce Richard. Jr. fellow Soc. Fellows, Harvard, 1942, 46-47; asst. curator N.Y. Bot. Garden, 1947-48; asst. prof. biology Harvard, 1948-53, Arnold prof. botany, prof. dendrology and dir. Arnold Arboretum, 1954—; prof. botany, head dept. botany U. Conn., 1953-54; research in systematic botany and plant morphology and studies of vegetation and distbn. plants in Caribbean area, West Indian Islands, numerous field expdns. to Caribbean Islands, Mexico, C.A. Cons. Arctic Dessert, Tropic Information Center, USAF, 1946—. Served from pvt. to capt. USAF, 1942-46; organized and directed Jungle Survival Program, Sch. Applied Tactics, Orlando, Fla. Decorated Legion of Merit. Mem. Bot. Soc. Am., Am. Soc. Plant Taxonomists (treas. 1949—), Am. Acad. Arts and Scis., Am. Inst. Biol. Scis., N.E. Bot. Club (pres. 1952-53), Sigma Xi. Author: 999 Survived, An analysis of survival experiences in the S.W. Pacific, 1949; Sun, Sand and Survival, 1953; Down in the North, 1953; sci. papers in field. Home: 344 Linden St., Wellesley Hills 82, Mass. Office: Arnold Arboretum, Jamaica Plain 30, Mass.

HOWARD, Richard Foster ◎ V. 26.

HOWARD, Robert Boardman, sculptor, painter; b. N.Y.C., Sept. 20, 1896; s. John Galen and Mary Robertson (Bradbury) H.; student Art Students League, N.Y.C., 1916-17; study, travel in Europe, 1919-22; m. Adaline Kent, 1930; children—Ellen Kent, Galen Kent. Designer, executor murals and sculpture, 1922—; sculpture in wood and iron, murals Yosemite Nat. Park, 1929-36; murals, sculpture, San Francisco Stock Exchange, 1938-39; ann. shows San Francisco Mus. Art, Whitney Mus. Am. Art; one man show Mills Coll., 1945, Legion of Honor, San Francisco, 1946, U. Cal. at Berkeley, 1947. Recipient of awards in painting or sculpture, San Francisco Art Assn., 1923, 24, 37, 41, 43, 44, 46, 51, San Francisco Art Festival 1952, Chgo., 1947-48. Mem. San Francisco Art Assn. Home: 2500 Leavenworth St. Studio: 521 Francisco St., San Francisco.

HOWARD, Robert Lorenzo, prof. law; b. Millersville, Mo., July 25, 1891; s. James Bennett and Harriet Matilda (Miller) H.; B.Pd., Southeast Mo. State Normal Sch., 1915; A.B., U. of Mo., 1917, A.M., 1918, LL.B., 1925; student Colo. U. Law Sch., summer 1924; S.J.D., Harvard, 1933; m. Loreta Welty, Aug. 28, 1915; children—Frederick Lorenzo, Erma Loreta, Jane Eloise. Taught in country schs., Cape Girardeau County, Mo., 1909-13; teacher State Teachers Coll., Maryville, Mo., 1919-20; instr. polit. science, U. of Mo., 1920-22, municipal reference librarian, 1920-25, asst. prof. law, 1925-28, asso. prof., law, 1928-29, prof. law since 1929. Public mem. Seventh Regional War Labor Bd., Wage Stabilization Bd., 1943-46; chairman 9th Regional W.S.B., 1951; member nation panel of Am. Arbitration Association, frequent arbitrator labor disputes. Arbitrator, Fed. Mediation and Conciliation Service. Admitted to Mo. bar, 1925, U.S. Supreme Court Bar, 1939. Served as lieut., field arty. in World War I. Chmn. Columbia Charter Commn. Mem. Nat. Acad. Arbitrators. Am. Judicature Soc., Indsl. Relations Research Assn., Am. Polit. Sci. Assn., Acad. of Polit. Sci., Am. Acad. of Polit. and Soc. Sci., Am., Mo. and Boone County bar assns., Commr. from Mo. National Conf., Commr. Uniform State Laws, Am. Law Inst., Mem. Christian Ch. (elder). Phi Beta Kappa, Order of Coif, Democrat. Co-editor: Labor Law Cases and Materials. Contbr. to law revs. Home: 207 Westmount Av., Columbia, Mo.

HOWARD, Robert West, author, editor; b. Addison, N.Y., Apr. 7, 1908; s. Rev. Charles James and Clare Jane (West) H.; ed. pub. high schs., N.Y.; m. Alice Harriet Barrett, 1938 (div. Oct. 1947); children—Elizabeth Barrett, David James; m. 2d, Anna Margaret Taylor, Nov. 8, 1947; 1 dau., Margaret Anne. Began as copy boy New York Telegram 1926, radio reviewer, 1927-28; reporter Oneonta (N.Y.) Daily Star, 1929-30, Schenectady Gazette, 1930-34, Syracuse (N.Y.) Herald, 1934; editor Homer (N.Y.) Post, 1935; asst. state editor Fed. Writers Project, N.Y. State, 1936, asst. state dir., 1937; free-lance writer, N.Y., 1937-38; asso. editor Farm Journal, Phila., 1938-43; editor in chief Pathfinder mag., Washington, 1943-45; v.p. Lyme Found., Hartford, Conn., 1945. Free-lance writer on rural and social subjects in nat. mags., 1947-49; v.p. Antioch Coll., 1949; became dir. Pub. Relations Research Corp., 1949; books editor Successful Farming 1951—; roving editor American Meat Institute, 1954—; coordinator Adult Leadership mag. Adult Edn. Assn., 1953. Lectr. Mag. Editing Workshop, Boston U., 1953. Mem. Columbia Alumni Assn. Recipient Distinguished Service award Am. Inst. Cooperation, 1948. Club: National Press. Author: Two Billion Acre Farm, 1945; The Real Book About Farms, 1952; Educational Planning By Communities (with Paul L. Essert), 1952; Toward Mental Democracy, 1954; contbr. The Wonderful World of Books, 1953; also contbr. nat. mags. Editorial

cons. The Farmers Book Club, 1950. Home: 3622 Rosemear Av., Hollywood Sta., Brookfield, Ill., also Leonard St., Annisquam, Mass. Office: Am. Meat Inst., 59 E. Van Buren St., Chgo. 5.

HOWARD, Roy Wilson, newspaper man; b. Gano, Hamilton County, O., Jan. 1, 1883; s. William A. and Elizabeth (Wilson) H.; grad. Manual Training High Sch., Indianapolis, 1902; LL.D. (honorary), Indiana University, 1954; married Margaret Rohe Howard, June 14, 1909; children—Jack Rohe, Jane. Began as reporter, Indianapolis News, 1902; successively sporting editor Indianapolis Star, asst. telegraph editor St. Louis Post-Dispatch, news editor Cincinnati Post; New York corr. Scripps-McRae League, 1906; New York mgr. Publishers' Press Assn., 1906; became New York mgr. United Press Assns., 1907 (when it took over Publishers' Press Assn.), pres. and gen. mgr., Jan. 1912, chmn. bd., same assn., Jan. 1921, and on same date became chmn. bd. and business dir. of Newspaper Enterprise Assn. and all Scripps-McRae (now Scripps-Howard) newspapers; assumed editorial direction of above-named properties, in assn. with Robert P. Scripps, 1925; negotiated purchase of N.Y. Telegram, 1927, N.Y. World, 1931, and N.Y. Sun, 1950, all now combined as New York World-Telegram & Sun, of which is editor and pres.; pres. Scripps-Howard Newspaper, 1936-52, chmn. exec. com. and dir. since 1953. Mason (33°). Clubs: Cloud, Dutch Treat, Artists and Writers, Silurians. Office: 230 Park Av., N.Y.C.

HOWARD, Stanley Edwin ⊙ V. 28.

HOWARD, William Henry, advt. exec.; b. Indpls., Mar. 31, 1906; s. William H. and Lena (Lovejoy) H.; A.B., Wabash Coll., Crawfordsville, Ind., 1927; m. Mary Martha Stuart, Dec. 1, 1940; children—John Stuart, Leone, William Henry. Instr. Wabash Coll., 1927-29; advt. mgr. R. H. Macy, N.Y.C., 1931-32, exec. v.p., 1938-49; publicity dir. Gimbel Bros., N.Y.C., 1932-34; retail sales mgr. Montgomery Ward, Chgo., 1934-38; sr. v.p. Young & Rubicam Advt., Inc., since 1949. Mem. Phi Gamma Delta. Clubs: Union League, Maidstone. Author: Retail Advertising and Sales Promotion, 1936. Home: 4 E. 70th St. Office: 285 Madison Av., N.Y.C.

HOWDEN, John Faber, paper co. exec.; b. Washington, Oct. 13, 1904; s. Frederick Bingham and Angelica Constance (Faber) H.; grad. Kent (Conn.) Sch., 1923; A.B., U. N.M., 1926; LL.B., Harvard, 1929; m. Grace Hubel, Nov. 6, 1939; 1 dau., Anne. Practiced law in N.Y.C., 1930-32; atty. Internat. Paper Co., 1932-53, v.p., 1953—. Mem. Am. Bar Assn., Assn. Bar City N.Y. Club: Harvard (N.Y.C.). Home: 324 E. 41 St. Office: 220 E. 42d St., N.Y.C. 17.

HOWE, Burton Alonzo, oil corp. executive; born Fairport, N.Y., Jan. 16, 1886; s. Charles Henry and Ella (Dennis) H.; B.A., Colgate U., 1909; m. Elizabeth Cooley, 1910; children—Burton A. (dec.), Elizabeth C., Mortimer C. (killed in action, U.S.S. Liscome Bay, 1943), Charles H.; m. 2d, Helen Armstrong, 1935. With Kelsey Brewer & Co., Grand Rapids, Mich., 1909-12; pres. Howe, Corrigan & Co., (Howe, Snow & Co.), 1912-29; v.p., E. H. Rollins & Sons, Inc., N.Y. City, 1929-35, chmn. bd. 1935-50; pres. Belleair Oil Corp., chmn. bd., 1950-54; dir. cos. Mem. Delta Kappa Epsilon. Clubs: Wall Street, Bond (N.Y. City); Round Hill (Greenwich, Conn.); Gulf Stream Golf (Delray Beach, Fla.); Indian Creek Country (Miami Beach, Fla.) Blind Brook (Port Chester, N.Y.). Home: Lake Av. Office: 281 Greenwich Av., Greenwich, Conn. ☆27

HOWE, Clarence Decatur, Canadian minister of trade, commerce and def. prodn.; b. Waltham, Mass., Jan. 15, 1886; son of William Clarence and Mary (Hastings) H.; B.Sc., Mass. Inst. Tech., 1907, LL.D., Dalhousie U., 1939; D.E., Clarkson Coll., 1942; LL.D., Queens U., 1942, Harvard, 1945, U. N.B., 1948, U. Toronto, 1952; E.D. (hon.), N.S. Tech. Coll., 1948, Northeastern U., 1953; D.Sc. (hon.), U. B.C., 1950, Laval U., 1952, St. Francis Xavier University, 1954; D.C.L. (honorary), Bishop's University, 1951; married Alice Martha Worcester, Sept. 16, 1916; children—William Hastings, Elisabeth, John Worcester, Barbara, Mary. On staff of Mass. Inst. Tech., 1907-08; prof. civil engring., Dalhousie U., Halifax, N.S., 1908-13; chief engr. Bd. Grain Commnrs., Can., Ft. William, Ont., 1913-16; established C. D. Howe & Co., cons. engrs., 1916, specializing in the design and constrn. of terminal grain elevators; spl. cons. grain transportation and storage Govt. Argentine, 1932-34; elected to Ho. of Commons, gen. election, 1935, and apptd. minister of railways and canals and minister of marine; became 1st minister of transport, 1936; minister of munitions and supply, 1940-44; minister of reconstruction, 1944, of reconstruction and supply, 1946, trade and commerce, 1948—; defence production, 1951—; established the National Harbours Bd. and Canadian Broadcasting Corp., also reorganized the adminstrn. of the Canadian Nat. Railways; organized the operating and ground services for first transcontinental (Can.) air system and founded Trans-Can. Air Lines. Made responsible for War Supply Bd. successor to Defense Purchasing Bd. orgn. June 1939; War Supply Bd. replaced by Dept. of Munitions and Supply, Apr. 1940; apptd. to Imperial Privy Council, carrying the designation Right Honourable. Recipient Medal for Merit, U.S. Govt., 1947; Award of Merit, Am. Inst. Cons. Engrs., 1952; Hoover Medal, Am. Soc. C.E, 1952; Daniel Guggenheim Medal and Certificate, 1954 Member American Soc. Civil Engrs.; Association Professional Engrs. of Province of Ont., Alumni Assn. of Mass. Inst. of Tech., Hon. mem. Engring. Inst. of Can., 1937; hon. mem. Am. Soc. Mech. Engrs., 1941. Clubs: Rideau, Royal Ottawa (Ottawa). Home: 7 Crescent Rd., Rockcliffe Park, Ottawa. Address: 375 Wellington St., Ottawa, Ont., Can.

HOWE, David Willard, newspaper exec.; b. Burlington, Vt., June 22, 1892; s. Willard B. and Annie (Bean) H.; A.B., U. Vt., 1914, LL.D., 1952; LL.D., Middlebury College, 1949; married Marjorie A. Roberts, Apr. 29, 1922; children—Lois (Mrs. J. Warren McClure), Nancy, Barbara Ann (Mrs. Gregory E. Tucker). In advt. dept. Chas. Scribner's Sons, N.Y., 1915-17; advt. mgr. Syracuse Post Standard, 1919-21; asst. mgr. Burlington Free Press, 1921, bus. mgr., 1929-53, pub., 1953—; pres. Vt. Broadcasting Corp., 1946. Trustee Mary Fletcher Hospital; dir. Greater Burlington Industrial Corporation. Served as 1st lt. Air Service, U.S. Army, 1917-18; pilot 13th Aero Sqdn. (Pursuit) A.E.F., 1918. Dir. Burlington Savings Bank since 1936, Howard Nat. Bank since 1937, Federal Mutual Fire Ins. Co. since 1941; became dir. Am. Newspaper Publishers Assn., 1938, v.p., 1945-47, pres., 1947-49; v.p. Burlington Chamber Commerce, 1946. Mem. advt. adv. com. to Secretary of Commerce, 1950; mem. New Eng. (Carmichael) Adv. Com., 1951-52. Republican. Conglist. Mem. Phi Beta Kappa, Sigma Phi. Club: Union League (New York). Home: 385 S. Prospect St. Address: 187 College St., Burlington, Vt.

HOWE, Donald K., foods mfg. exec.; b. Fairmont, Neb., 1893; grad. Dartmouth, 1915. Chmn. dir. Fairmont Creamery Co., Omaha, Fairmont Foods, Inc.; dir. United Benefit Life Ins. Co. Mason. Home: 103 N. 55th St. Office: 3201 Farnam St., Omaha, Neb.

HOWE, Drayton Ford, lawyer; b. Seattle, Dec. 18, 1904; s. James Blake and Rose Butler (Ford) H.; student U. of South, Sewanee, Tenn., 1925-26, U. Va., 1927; LL.B., U. Wash., 1929; m. Dorothy Louise Meyers, Dec. 26, 1949. Admitted to Wash. bar, 1929 and since practiced in Seattle, Wash.; partner Howe, Davis, Riese & Aiker. Mem. Am., Wash. State bar assns., Am. Judicature Soc., Kappa Alpha Order. Home: 7736 Ridge Dr., Seattle 5. Office: Dexter Horton Bldg., Seattle 4.

HOWE Ernest Joseph, utilities exec.; b. Denver, July 4, 1900; s. Herbert Alonzo and Fannie (Shattuck) H.; grad. Peddie Sch., 1918; A.B., U. Denver, 1921; M.A., Columbia, 1923; m. Gladys Montgomery Sills, Sept. 3, 1927; 1 son, James Everett. Investment analyst Blyth & Co., Inc., N.Y.C., 1925-32; sec. Am., Brit. & Continental Corp., 1929-32; v.p. Pacific Western Oil Corp., 1929-32; investment counsellor, 1932-34; financial adv. F.H.A., 1934-35; investment supervisor Lehman Bros., N.Y.C., 1936; v.p. James H. Causey & Co., 1937; chief financial adv. ins. sect. Temp. Nat. Econ. Com. of U.S. Senate, 1938-39; chief financial officer for trusteeship Asso. Gas and Electric System, dir., officer more than 25 cos., 1940-45; dir., mem. exec. com. Rochester (N.Y.) Gas & Electric Corp., 1940, v.p. since 1945, comptroller since 1950; v.p., dir. Canadea Power Corp. since 1949; dir. Utilities Mut. Ins. Co., Northeastern Packing Co., Inc. Mem. N.J. State Water Policy Commn., 1943-45, N.J. State Local Govt. Bd., 1943-44. Member American Society of Appraisers, Controllers Institute of America, Technical Valuation Soc., Incorporated, Electrical Assn. Rochester (dir.), Rochester Engring. Soc., Inc., Nat. Assn. Cost Accts., Beta Theta Pi, Beta Gamma Sigma. Clubs: Columbia University, Bankers of America (N.Y.C.); Rochester, University, The Country of Rochester (Rochester, N.Y.). Author: Operating Results and Investments of the 26 Largest Legal Reserve Life Insurance Companies Domiciled in the United States, 1940; Study of Legal Reserve Life Insurance Companies (with Gerhard A. Gesell), 1941; The New Jersey Rate Adjustment Plan (with J.R. Foster, H.J. Flagg, Malcolm P. Davis), 1944. Author chpt. Free Trade as the Basis of International Cooperation (in Ways to Peace), 1924. Contbr. bus. mags. Home: 264 Allen Creek Rd., Rochester 18. Office: 89 East Av., Rochester 4, N.Y.

HOWE, Everett Dumser, educator; b. Oakland, Cal., Jan. 10, 1903; s. John Milton and Grace Winnifred (Dumser) H.; B.S., U. Cal. at Berkeley, 1925, M.S., 1928; m. Ruth Marguerite McChesney, May 29, 1928; children—Sylvia Jean, Milton Wallace. Student engr. Gen. Electric Co., 1925-27; research asst. Caterpillar Tractor Co., 1927; with U. Cal. at Berkeley, 1927—, asst. dean, 1944-49, acting dean, 1947-48, asso. dean, 1949-54, prof. mech. engring., chmn. div. mech. engring., 1954—. Mem. A.S.M.E., Am. Soc. Engring. Edn., Naval Architects and Marine Engrs., Sigma Xi, Tau Beta Pi, Pi Tau Sigma. Contbr. profl. jours. Address: 15 Glorietta Ct., Orinda, Cal.

HOWE, Fisher, govt. ofcl.; b. Winnetka, Ill., May 17, 1914; s. Lawrence and Hester Ludlow (Davis) H.; A.B., Harvard, 1935; student Nat. War Coll., 1948; m. Deborah Froehlicher, June 4, 1945; one daughter, Elizabeth. Began career as a salesman Spool Cotton Co., N.Y. City, 1935-40, Patons & Baldwins, Ltd., Yorkshire, Eng., 1936-37; mem. staff O.S.S., Office of Dir., Washington, London, Mediterranean, Far East, 1941-45; spl. asst. Under Sec. State, econ. affairs, 1945-46; exec. sec. Bd. Fgn. Service, Dept. State, 1947, Dep. Spl. Asst. to Sec. State since 1948. Served as lt., U.S.N.R., overseas service, 1943-44. Clubs: Harvard (N.Y. City); Metropolitan (Washington). Home: 2015 48th St., Washington 7. Office: Dept. State, Washington 25.

HOWE, Frederic William, Jr. (hou), business exec.; b. Providence, July 8, 1905; s. Frederic William and Ruth Woodcock (Stone) H.; A.B., Williams College, 1926; student Lowell Textile Inst., 1927; m. Mary F. Washburn, June 7, 1927; children—Frederick William, Barbara Rhodes; m. 2d, Winifred E. Bowler, Jan. 2, 1934; 1 dau., Elizabeth S.; m. 3d, Muriel E. Johnstone, Feb. 23, 1950. Sales trainee Crompton & Knowles Loom Works, Worcester, 1927-34, office staff, Phila., 1934-35, so. mgr., Charlotte, N.C., 1935-43, v.p., Worcester, 1943-53, dir. since 1941, gen. sales mgr. 1948-53, pres., gen. mgrs. since 1953, also dir. subsidiaries; dir. Worcester County Trust Co.; trustee Peoples Savings Bank, Worcester. Mem. Worcester Airport Commn., 1953. Dir. N.E. Council, Asso. Industries Mass. Mem. American Textile Machinery Assn. (pres. 1953-54), Sons of American Revolution, Alpha Delta Phi. Clubs: Worcester, Tatnuck Country, University, Sales Executives (Worcester); Williams, Merchants (N.Y.C.) Home: Thompson Rd., New Braintree, Mass.; also 5 Beekman Pl., N.Y.C. Office: 93 Grand St., Worcester, Mass.

HOWE, George, real estate; b. New Orleans, La., Sept. 22, 1881; s. George (M.D.) and Henriette (Lanauze de Banares) H.; B.E., Tulane U. of La., 1901, M.E., 1903. Instr. in charge Phys. Lab., Tulane U., 1901-04, later power engr. New York Edison Co.; gen. mgr. Met. Engring. Co., 1905-06; founder, 1906, and pres. Howe Engring. Co.; real estate business, since 1907, specializing in development of suburban parks and large estates; organizer and pres. Burhoward, Inc., builders of suburban cooperative apts.; pres. Hillsound Corp., George Howe, Inc. Was founder and editor of magazine Progress, in behalf of Progressive Party of Theodore Roosevelt. Member Westchester County Realty Board (ex-president), Southern Soc. of New York, Delta Kappa Epsilon. Episcopalian. Clubs: University, Indian Harbor Yacht. Author: Mathematics for the Practical Man, 1908; Economics for the Practical Man, 1948. Home: Westchester Country Club, Rye, N.Y. Office: 62 W. Putnam Av., Greenwich, Conn.; also 80 King St., Chappaqua, N.Y.

HOWE, Harold, college dean, agrl. economist; b. Chapman, Kans., Feb. 24, 1901; s. Michael Maurice and Margaret Ann (Kiley) H.; B.S. in Agriculture, Kansas State College, 1922; M.S., University of Maryland, 1923; Ph.D., University of Wisconsin, 1937; LL.D., St. Benedicts College, 1950; married Ruth Riordan, June 23, 1930; children—Philip, Barbara. Assistant in soils, Maryland Agricultural Experimental Station, 1922-23; assistant in agricultural economics, Wis. Agrl. Experimental Station, 1924-25; instr. in agrl. economics, Kan. State Coll., Manhattan, Kan., 1925-27, asst. prof., 1927-30, asso. prof., 1930-34, prof. since 1934; land economist, Kansas Agrl. Expt. Station, since 1927; faculty adviser of fraternities, Kansas State College, 1930-45; chmn. faculty council on student affairs, 1945-49; dean of Graduate School since 1945. Consultant Nat. Resources Planning Bd., 1938-43. City commissioner of Manhattan, Kansas, 1951—; mayor of Manhattan, 1953-54. Member of the executive com., council on graduate work of Assn. of Land Grant Colleges and Universities, 1948-52, chairman of council on graduate work, 1950-51. Member board of directors Kansas Society for Crippled Children (chmn. 4th dist. since 1940). Kan. mem. N. Central Regional Land Tenure Com., 1939-46 (chmn. 1945). Mem. Am. Farm Econ. Assn. Phi Kappa Phi, Alpha Zeta, Gamma Sigma Delta, Pi Kappa Delta, Phi Kappa. Democrat. Catholic. K.C. Club: Rotary (Manhattan, Kan.). Author numerous bulletins and papers on pub. finance, land economics, etc. Home: 724 Pierre St. Office: Kansas State College, Manhattan, Kansas.

HOWE, Harold Bartlett, educator; b. Newport, N.Y., May 6, 1899; s. Fred M. and Rose (Luther) H.; student Hamilton Coll., 1918-19; C.E., Rensselaer Poly. Inst., 1922; m. Sarah Elizabeth DeLong, July 25, 1925; children—Harold Bartlett, Robert James. Mem. faculty, Rensselaer Poly. Inst. since 1922, prof. and head dept. engring. drawing since 1946. Licensed profl. engr. and land surveyor, State N.Y. Mem. bd. dirs. Uncle Sam Council, Boy Scouts Am. since 1949, chmn. central dist., 1949-52, nat. council rep., 1951—, chmn. council camping and activities commission. Mem. Am. Soc. Engring. Edn. (member exec. com. drawing div., 1946-47, chmn. visual aids com. drawing div., 1947-50), Soc. Engrs. Eastern N.Y., Profl. Engrs. of N.Y. (sec. Rensselaer Co. chpt., 1936-37, pres., 1938-39), Forest Bay Property Owners Assn. (pres. 1942, 44), Theta Xi (sec. Theta Xi Assn., Troy, N.Y., 1934-51). Club: Rotary (Troy); Northern Lake George Yacht (Hague, N.Y.; director 1947-49). Author: Descriptive Geometry—A Pictorial Approach, 1951; Problems for Descriptive Geometry, 1953. Adv. mgr. Jour. of Engring. Drawing, 1954—. Home: 2423 Lavin Ct., Troy, N.Y.

HOWE, Helen, author, monologuist; b. Boston, Mass., Jan. 11, 1905; d. Mark Antony De Wolfe and Fanny Huntington (Quincy) Howe; grad. Milton Acad., 1922; student Radcliffe Coll., 1923-24; m. Alfred Reginald Allen, May 31, 1946. Appeared in recitals of character sketches of own authorship in 45 states, since 1936; solo appearances, New York and London theatres, and supper clubs. Episcopalian. Clubs: P.E.N., Cosmopolitan (New York). Author: (novel). The Whole Heart, 1943; We Happy Few, 1946; The Circle of the Day, 1950. Address: 1158 Fifth Av., N.Y. City 29.

HOWE, Henry V(an Wagenen), geologist; b. Fulton, N.Y., June 15, 1896; s. Herbert Crombie and Georgia (Emeny) H.; A.B., U. of Ore., 1916; student Yale, 1916-17, U. of Ore., 1919, U. of Calif., 1919-21; Ph.D., Stanford U., 1922; m. Cecil Evelyn Jones, July 26, 1918; children—Patricia Evelyn, Herbert James and Eleanor Adrienne (twins), Robert Crombie. Asst. prof. geology, La. State U., Baton

Rouge, 1922-24, asso. prof., 1924, prof. since 1925, dir. School of Geology since 1931, dean, college of arts and science, 1944-49; dir. research division La. Geol. Survey, 1934-40; mem. State Mineral Bd., 1937-40. Mem. com. on micropaleontology, Nat. Research Council. Fellow A.A.A.S., Geol. Soc. America, Palæontol. Soc.; mem. Am. Assn. Petroleum Geologists, Soc. Econ. Paleontologists and Mineralogists, sec. treas. 1937-39, pres. 1941, La. Acad. (sec. 1929), Shreveport Geol. Soc., Geol. and Mining Soc. Am. Univs., Am. Geophys. Union, Phi Beta Kappa, Sigma Xi, Phi Kappa Phi, Theta Tau, Sigma Upsilon, Sigma Alpha Epsilon, Omicron Delta Kappa. Democrat. Presbyterian. Mason. Has written many scientific articles etc. Home: 647 La. State U. Av., Baton Rouge, La.

HOWE, Henry Walter, educator; b. Otsego, Mich., July 24, 1899; s. Walter H. and Sarah E. (McWhirter) H.; A.B., Western Mich. Coll., 1931; M.A., U. of Mich., 1935, grad. student, U. of Chicago, U. of Minn.; m. Marguerite M. O'Dell, Mar. 19, 1921; children—Walter, Robert, Richard. Tchr. St. Joseph (Mich.) High Sch., 1921-38; mem. faculty Alma Coll. since 1938, head dept. history and polit. sci. since 1942. Served as seaman, U.S. Navy, 1917-19. Mem. Am. Acad. Polit. Sci., Am. Hist. Soc., Am. Assn. U. Profs., Nat. Soc. Study Edn., Mich. Acad. Sci., Arts, and Letters. Mason, Rotarian. Home: 320 Maple Av., Alma, Mich.

HOWE, Howard Atkinson, physician; b. Wabash, Ind., July 29, 1901; s. Charles Edward and Mary (Atkinson) H.; A.B., Yale, 1925; M.D., Johns Hopkins, 1929; m. Sarah Sheldon Tower, June 30, 1937; children—Sheldon Tower, Elizabeth Atkinson. Instr. anatomy, Johns Hopkins, 1929-40, asst. prof., 1940-42; asso. prof. epidemiology, Johns Hopkins Sch., of Pub. Health 1942-46, adjunct professor since 1946, also senior member Poliomyelitis Research Center. Lt. comdr., M.C., USNR, 1941-53. Received first Meade Johnson Award, American Academy Pediatrics, 1941. Diplomate, Am. Bd. Preventive Medicine and Pub. Health. Fellow Am. Pub. Health Assn.; mem. Am. Assn. Immunologists, Am. Epidemiological Soc. American Neurological Soc., Society American Bacteriologists, American Assn. Anatomists, Society Exptl. Biology and Medicine, Phi Beta Kappa, Sigma Xi, Alpha Omega Alpha, Sigma Chi. Club: Pithotomy (Baltimore, Md.). Author: (with D. Bodian) Neural Mechanisms in Poliomyelitis, 1942. Home: Box 70, R.F.D. 6, Towson 4, Md. Office: Johns Hopkins School of Public Health, Baltimore 5.

HOWE, James Lewis, chemist; b. Newburyport, Mass., Aug. 4, 1859; s. Francis A. and Mary F. (Lewis) H.; A.B., Amherst, 1880; A.M., Ph.D., Göttingen, 1882; hon. M.D., Hosp. Coll. of Medicine, Louisville, 1886; Sc.D., Washington and Lee Univ., 1946; married Henrietta Leavenworth Marvine, Dec. 27, 1883 (died October 11, 1943); children—Guendolen, Frances Ray (dec.), James Lewis. Prof. chemistry, Central University, 1883-86; scientist and lecturer, Polytechnic Society of Kentucky, 1886-94; professor chemistry and head department chemistry, Washington and Lee University, 1894-1938, emeritus prof. of chemistry and university historian, since 1938; also dean of School of Applied Science, 1921-32. Chmn. bd. Peoples Nat. Bank, Lexington, Va. Chairman Finance Com., Lexington (Va.) Town Council, Fellow A.A.A.S. (sec. chem. section, 1893, secretary council, 1894, gen. sec., 1895, v.p. chem. sect., 1900); mem. Am. Chem. Soc., Va. Acad. Sci. (pres. 1924), Nat. Inst. Social Science, Soc. Chem. Industry, Washington Acad. Sciences, Deutsche Chemische Gesellschaft, Chemical Society (London); mem. special committee on platinum, National Research Council, 1917. Recipient Herty Medal for advancement of chemistry in the Southeastern states, April 1937. Life trustee of United Society Christian Endeavor; moderator of Lexington Presbytery, 1945; Commissioner to General Assembly, Presbyterian Ch. United States, 1893, 1918, 25, 34, 39, 46, 47; member of advisory council, Simplified Spelling Bd., Va. Philatelic Federation; member, Phi Beta Kappa, Omicron Delta Kappa, Delta Kappa Epsilon. Mason (Knights Templar, Shriner); past lt. governor Kiwanis. Member Rockbridge County Defense Council. Author: A Bibliography of the Metals of the Platinum Group, 1897; Inorganic Chemistry According to the Periodic Law (with Francis Preston Venable), 1898, revised as Inorganic Chemistry for Schs. and Colleges, 3d edit., 1921; Brief History of Missions, 1913; (with staff of Baker & Co., Inc. A Bibliography of the Metals of the Platinum Group, 1749-1917, 1919; A Bibliography of the Metals of the Platinum Group, 1918-30 (with addenda to edit. of 1919), 1947; A Bibliography of the Metals of the Platinum Group (1931-40), 1953, (1941-50) (in press). Numerous papers in Jour. Am. Chem. Soc., Science, Virginia Mag. of History and Biography, etc. Translator. Home: 30 Universtiy Pl., Lexington, Va.

HOWE, John Wallace (how), coll. professor; b Greenwood, B.C., Can., Dec. 18, 1901; s. William Wallace and Eva Elizabeth (Abbott) H.; B.S., Univ. of Alberta, 1925; M.S., Ia. State Col., 1928, Ph. D., 1946; student Univ. of Cambridge, Eng., 1935; m. Bessie Isabel Bell, June 26, 1931; children—Joan Isabel, John Vernon Wallace. Came to U.S. 1948, naturalized. Instructor Provincial School of Agr., Alberta, Can., 1925-27; Dist. 4H Club agt., S.D., hdqrs. Mitchell, S.D. 1928-30; prin. Sch. of Agr., supt. Govt. Stock Farm, Jamaica, B.W.I., 1931-42; sr. livestock officer, Jamaica, 1942-45; asst. prof. animal sci., Univ. of Alberta, 1946-47; dir. div. of agr., Coll. of Arts and Industries, Tex., since 1948. Served as major, Jamaica Engr. Corps 1932-45. Decorated Coronation medal, 1938, King's Jubilee medal, 1935. Mem. Agrl. Inst. of Can., Alberta Inst. Agrologists, A.A.A.S., American Association of University Professors, American Soc. Animal Prodn., Am. Dairy Sci. Assn; Gamma Sigma Delta, Sigma Xi, Episcopalian. Mason. Clubs: Block and Bridle, Rotary. Author: Dairy Farming in Jamaica, 1936. Contbr. series of articles, Livestock in the West Indies, 19 articles Jour. Jamaica Agrl. Soc., 1937-39; Livestock in the Tropics, 8 articles, 1935-45. Specialist in tropical animal husbandry. Office: Coll. Arts and Industries, Kingsville, Tex.

HOWE, Joseph Warner, educator; b. Omaha, Neb., Jan. 19, 1902; s. Joseph Homer and May Miller (Lewis) H.; B.E., State U. of Iowa, 1924, M.S., 1925; m. Lucelle Muriel Dennis, Sept. 4, 1929; children—Joseph Dennis, Judith Annetta. Asst. to sanitary engr. of Chicago, Ill., 1925; asst. engr., Mississippi River Power Co., Keokuk, Ia., 1925-27; instr. dept. theoretical and applied mechanics, U. of Ill.; 1927-29; chief of party U.S. Engr. Corps flood control studies, summers 1928, 29, 30; asst. prof. dept. mechanics and hydraulics, State U. of Iowa, 1929-38, asso. prof., 1938-42, prof. and head of dept. since 1942; consulting engineer Iowa Institute Hydraulics Research. Mem. American Society C.E., Iowa Engring. Society, Am. Soc. Engring. Edn., American Assn.. Univ. Profs., Am. Geophys. Union, Tau Beta Pi, Sigma Xi, Chi Epsilon, Theta Tau (editor Gear of Theta Tau). Clubs: Rotary, Triangle (Iowa City). Co-author: Basic Mechanics of Fluids, 1953. Editor of Iowa Studies in Engineering Bulletins. Home: 1635 Ridge Rd., Iowa City, Ia.

HOWE, Mark Antony De Wolfe, author; b. Bristol, R.I., Aug. 28, 1864; s. Rt. Rev. M. A. DeWolfe and Eliza (Whitney) H.; A.B., Lehigh U., 1886; A.B., Harvard, 1887, A.M., 1888; Litt.D., Lehigh U., 1916; Litt.D., Northeastern U., 1947, Brown U., 1951, Harvard, 1954; m. Fanny Huntington Quincy, Sept. 21, 1899 (died 1933); children—Quincy, Helen Huntington (Mrs. Alfred Reginald Allen), Mark DeWolfe. Asso. editor Youth's Companion, 1888-93, 1899-1913; asst. editor Atlantic Monthly, 1893-95; editor Harvard Alumni Bull., 1913-19, Harvard Grads'. Mag., 1917-18; v.p. Atlantic Monthly Co., 1911-29; cons. in biography, Library of Congress, Washington, D.C., 1929-31; vis. scholar Huntington Library, San Marino, Calif., 1932; dir. Boston Athenaeum, 1933-37. Fellow Am. Acad. Arts and Sciences; mem. Mass. Hist. Soc., Colonial Soc. of Mass., Am. Acad. Arts and Letters, Am. Antiquarian Soc. Clubs: Tavern, Odd Volumes (Boston); Harvard. Century (New York). Trustee Boston Symphony Orchestra 1918—, Boston Athenaeum, 1908-33 and 1940—. Overseer Harvard U., 1925-31, 1933-39. Author: Shadows, 1897; American Bookmen, 1898; Phillips Brooks (in Beacon Boigraphies series), 1899; Boston, the Place and the People, 1903; Life and Letters of George Bancroft, 1908; Harmonies, a Book of Verse, 1909; Boston Common: Scenes from Four Centuries, 1910; Life and Labors of Bishop Hare, Apostle to the Sioux, 1911; Letters of Charles Eliot Norton (with Sara Norton), 1913; The Boston Symphony Orchestra, 1914; The Humane Society of the Commonwealth of Massachusetts, 1918; The Atlantic Monthly and Its Makers, 1919; George von Legerke Meyer—His Life and Public Services, 1919; Memoirs of the Harvard Dead in the War Against Germany, Vol. I, 1920, Vol. II, 1921, Vol. III, 1922, Vol. IV (with others), 1923, Vol. V (with others), 1924; Memories of a Hostess, 1922; Barrett Wendell and His Letters, 1924 (received the Pulitzer Prize for biography); Causes and Their Champions, 1926; Classic Shades, 1928; James Ford Rhodes, American Historian, 1929; Yankee Ballads, 1930; Bristol, R.I., A Town Biography, 1930; Representative Twentieth Century Americans, 1930; Portrait of an Independent—Moorfield Storey, 1845-1929, 1932; The Children's Judge—Frederick Pickering Cabot, 1932; Songs of September, 1934; Semi-Centennial History of the Tavern Club, 1934; John Jay Chapman and His Letters, 1937; Holmes of the Breakfast-Table, 1939; A Venture in Remembrance, 1941; The Tale of Tanglewood, 1946; Boston Landmarks, 1946; Who Lived Here?, 1952; Personae Gratae, 1953; Sundown: Later and Earlier Selected Poems, 1955. Editor: The Memory of Lincoln, 1899; Home Letters of General Sherman, 1909; The Beacon Biographies (31 volumes), 1899-1910; Lines of Battle and Other Poems (by Henry Howard Brownell), 1912; Harvard Volunteers in Europe, 1916; Marching with Sherman—Letters and Campaign Diaries of Henry Hitchcock, 1927; Later Years of the Saturday Club, 1927; New Letters of James Russell Lowell, 1932; The Articulate Sisters, 1946; The Scholars Friends: Letters of Francis Jane Child and James Russell Lowell (with G. W. Cottrell, Jr.), 1952. Address: 16 Louisburg Sq., Boston.

HOWE, Mark De Wolfe, lawyer; b. Boston, Massachusetts, May 22, 1906; s. Mark Antony De Wolfe and Fanny Huntington (Quincy) H.; A.B., Harvard, 1928, LL.B., 1933; m. Mary Manning, Feb. 19, 1935; children—Susan, Fanny, Helen. Sec. to Justice O. W. Holmes, 1933-34; admitted to Mass. bar, 1933, practiced in Boston with Hill, Barlow, Goodale & Wiswall, 1933-37; prof. law U. Buffalo Sch. Law, 1937-45, dean, 1941-45; prof. law Harvard, 1945—. Served as maj., AUS, 1943, disch. col., 1945. Awarded Legion of Merit. D.S.M. Mem. Mass. Hist. Soc., Colonial Soc., Selden Society (sec. U.S.A.), Phi Beta Kappa. Democrat. Editor: Holmes Pollock Letters (correspondence of Mr. Justice Holmes and Sir Frederick Pollock, 1874-1932), 2 vols., 1941; Touched with Fire (Civil War Letters of O. W. Holmes Jr.), 1946; Readings in American Legal History, 1949; Holmes-Laski Letters, 1916-1935, 2 vols. 1953. Contbr. legal jours. Address: 58 Highland St., Cambridge, Mass. ★28

HOWE, Mary, composer; b. Richmond, Va., Apr. 4, 1882; d. Calderon and Kate (Thomas) Carlisle; ed. pvt. tutors; diploma in composition, Peabody Conservatory Music, 1922; m. Walter Bruce Howe, Jan. 16, 1912; children—Bruce, Calderon, Molly. Began as pianist, 1915, composer since 1920; works include songs, piano, violin, organ, cello, flute, organ solos, chamber music, orchestral and choral works, Bach transcriptions, music for 2 pianos, etc.; works performed by Nat. Symphony, N.Y. Symphony, N.Y. Philharmonic, Phila. Symphony, Chgo., Toronto, Rochester, Seattle, Indpls. orchestras; also N.B.C. Orchestra, B.B.C. Orchestra (London), Residentie Orchestra of Scheveningen (Holland), Philharmonic (Buenos Aires), S.O.D.R.E. Symphony (Montevideo), Orquestra de la A.N.C.S. (Chile), also the Vienna Symphony, Austria, and others; chamber music performed by Pro Arte Quartet, Coolidge, and Galimir quartets, Albeneri Trio; instrumental works by Hans Kindler, Olga Samaroff, Bartlett and Robertson, Raya Garbousova, Power Biggs, Luboschutz and Nemenoff, The Lhevines, etc.; records for Victor Columbia, W.C. F.M. Recording Co.; nat. and fgn. broadcasts: N.B.C., B.B.C., Radio Diffusion Belge, R-W-R, Vienna; recordings released for Voice of Am. use; music presented annually 10 yrs. in Am. Festivals, Nat. Gallery; 4 one-man programs Nat. Symphony Orchestra, 1952, Town Hall, N.Y.C., 1953, Sigma Alpha Iota. 50th Anniversary Conv., Chicago, 1953, National Gallery, Washington, 1953. Nat. chmn. orchestras Nat. Fedn. Music Clubs, presently mem. internat. music com.; former bd. mem. Friends of Music in Library of Congress, Nat. Symphony Orchestra, Bennington Coll. Fellow MacDowell Colony; mem. A.S.C.A.P., League of Composers (bd. mem.), Nat. Assn. Am. Composers and Condrs., Am. Composers Alliance (hon.), League Am. Penwomen (hon. life mem.), Music Tchrs. Assn. of Washington (hon.), Nat. Fedn. Music Clubs (life mem.), M.T.N.A. (life mem.), Sigma Alpha Iota (hon.), Episcopalian. Clubs: Arts, Sulgrave (Washington); Chilton (Boston); Mt. Vernon (Balt.). Home: 1821 H St., Washington 6.

HOWE, Percival S., Jr., pres. Am. Thread Co.; b. West Newton, Mass., Apr. 12, 1895; s. Percival S. and Blanche Thorne (Perry) H.; ed. Groton, 1913; Harvard, 1917; m. Mildred Hunting, June 24, 1922; 2 children—W. Channing, David E. Pres., dir., The American Thread Co. Dir. Boston Mfrs. Mutual Ins. Co. Pres. N.Y. Assn. for Blind. Mem. Am. Cotton Mfrs. Inst. (dir.), Thread Inst. (dir.). Clubs: Harvard, Union League, Merchants (N.Y.C.); Union (Boston). Home: Short Hills, N.J. Office: 260 W. Broadway, N.Y.C. 13.

HOWE, Quincy, journalist; b. Boston, Aug. 17, 1900; s. Mark Antony De Wolfe and Fanny Huntington (Quincy) H.; A.B., Harvard, 1921; student Christ's Coll., Cambridge, Eng., 1921-22; m. Mary L. Post, May 14, 1932; children—Quincy, Mabel Davis. With Atlantic Monthly Co., 1922-28; editor of Living Age, 1929-35, with Simon and Schuster, Inc., pubs., 1935-42; news analyst Columbia Broadcasting System, 1942-49, in TV, 1949-50; asso. prof. Sch. Journalism, U. Ill., also news analyst Sta. WILL, 1950-54; news analyst American Broadcasting Co., 1954—. Pres. Nat., Bd. of Review of Motion Pictures; mem. Assn. Radio News Analysts, Sigma Delta Chi. Served in United States Marine unit of S.A.T.C., Harvard, 1918. Club: Harvard (New York). Author: World Diary (1929-34); England Expects Every American to Do His Duty, 1937; Blood Is Cheaper Than Water, 1939; The News and How to Understand It, 1940; A World History of Our Own Times, Vol. I The World We Lost: From the Turn of the Century to 1918, Armistice, 1949; Vol. II The World Between the Wars. From the 1918 Armistice to the Munich Agreement, 1953. Home: 108 E. 82d St., N.Y.C. 28. Office: 7 W. 66th St., N.Y.C. 23.

HOWE, Ralph S., business exec.; b. N.Y.C., 1891; grad. Cornell U., 1914. Pres., dir. New Britain Machine Co.; mem. adv. bd. Liberty Mutual Ins. Co.; dir. R. Hoe Co., Inc., Storms Drop Forging Co., Springfield. Home: 674 Lincoln St. Office: South St., New Britain, Conn.

HOWE, Stewart Samuel, publicist, edn'l. adminstr.; b. Streator, Ill., Oct. 25, 1905; s. Orion Harrison and Ethel Irene (Elder) H.; A.B., U. Ill., 1928, Master Journalism (hon.), 1937. Reporter Times-Press, Streator, Ill., 1923-27, city editor, 1927-28; advt., promotion L. W. Ramsey Co., 1928-30; established Stewart Howe Alumni Service, Inc., 1930, pres. since 1930, also pres., treas. subsidiary firms; pub. relations officer 9th Naval Dist., Navy Dept., 1942-43; recruiting publicity W.A.C., Young & Rubicam, Inc., N.Y.C., 1944; account exec. John Price Jones Corp., 1944-49; regional dir. U. Mich. Mem'l. Phoenix Project, 1949-52; v.p. Ill. Inst. Tech., Armour Research Found., Chgo., since 1952; pres. Recorder Pub. Co., Columbus, O., 1951; officer, dir. Frat. Service, Inc., Evanston, Frat. Mags. Assn., Inc., Football Advt., Inc., Champaign, Ill., Howe Service, Inc., N.Y.C., also Evanston, Ill. Member Pub. Relations Soc. Am., Am. Coll. Pub. Relations Association (chairman 1955 national convention), Public Relations Clinic, Alpha Gamma (trustee), Skull and Crescent, Kappa Sigma (nat. alumni sec. 1932-35), Sigma Delta Chi, Phi Eta Sigma (nat. pres. 1927), Kappa Tau Alpha. Clubs: Kiwanis, Press, Executive, Headline, Tavern, University (Chgo.); N.Y. Athletic. Contbr. articles fraternity publs. Home: 1585 Ridge Av., Evanston, Ill. Office:

Illinois Institute of Technology, Technology Center, Chgo. 16.

HOWE, Thomas Carr, Jr., museum dir.; b. Kokomo, Ind., Aug. 12, 1904; s. Thomas Carr and Jennie (Armstrong) H.; A.B. magna cum laude, Harvard, 1926, student sch. architecture, 1927-28, M.F.A., 1929, grad. study, 1929-31; m Francesca Craft Deering, Apr. 9, 1932; 1 dau., Francesca Deering. Tutor, instr. dept. fine arts Harvard, 1927-28; asst. dir. Cal. Palace Legion of Honor (mus. fine arts), San Francisco, 1931-39, dir. since 1939. Vice chmn. com. pub. works of art project, San Francisco, 1934; spl. art commr. Golden Gate Internat. Expn., San Francisco, 1940; cultural affairs officer High Commnr. Germany, 1950-51. Served as lt. comdr. U.S.N.R., 1945-46; dep. chief monuments, fine arts, archives sect. U.S. Forces, Germany and Austria. Carnegie fellowship, 1928; decorated Chevalier Legion of Honor (France), Order Orange-Nassau (Holland). Mem. Assn. Am. Art Mus. Dirs. (v.p. 1953-54), Western Assn. Art Mus. Dirs. (pres. 1941-42), Phi Beta Kappa. Republican. Mem. Disciples Christ Ch. Clubs: Century (N.Y.C.); Bohemian (San Francisco). Author: Salt Mines and Castles, 1946. Contbr. articles profl. publs. Home: 2709 Larkins St., San Francisco 9. Office: California Palace of Legion of Honor, Lincoln Park, San Francisco 21.

HOWELL, Alfred Corey, banker; b. Irwin, Pa., May 8, 1884; s. Joseph Kunkle and Mary Emma (Parkinson) H.; ed. pub. schs., Pittsburgh; LL.D. (honorary) Bucknell University, 1946; married Florence A. Hunt, Sept. 7, 1910 (died January 18, 1947); children—Alfred Hunt, Joseph Azor; married 2d, Mrs. Janet Kinley Gregg, Jan. 7, 1950. In steel bus., 1897-1924; pres. Ames Shovel & Tool Co., Boston, 1924-28; v.p. Guaranty Trust Co. of N.Y., 1928-49, retired; pres., dir. Bethel Nat. Bank (Conn.), 15 Gramercy Park Corp.; dir. Guaranty Safe Deposit Co., N.Y.C. Director Bethel Public Library, Trustee and chairman finance committee, Corporation for General Council of Congregational Christian Churches, Annuity Fund for Congl. Ch. Ministers, Retirement Fund for Lay Workers; trustee Wooster Sch., Danbury, Conn.; mem. graphic arts section, Princeton U. Library. Mem. Phi Beta Kappa (hon.). Republican. Mason. Conglist. Clubs: Century, Grolier, National Arts, Union League (N.Y.). Home: Bethel, Conn., also 1 Lexington Av., N.Y.C. 10.

HOWELL, Almonte Charles, coll. prof.; b. North Kingsville, Ohio, Sept. 9, 1895; s. Albert Benjamin and Clara Adela (Craytor) H.; A.B., Denison Univ., 1917; M.A., Columbia Univ., 1920; Ph.D., Univ. of North Carolina, 1924; m. Sara Barbour Holmes, Dec. 30, 1920; 1 son, Almonte Charles. Instr. of English, Univ. of N.C., 1920, asst. prof. and asst. to dean of the grad. sch., 1924, asso. prof., 1928, prof. since 1938, asst. dean, Col. of Arts and Sciences, 1939-45, adviser to transfer students, Gen. Coll., 1940-45, sec. of gen. faculty since 1943; in charge of English courses, sch. of engring., 1922-38; vis prof. of English, Grad. Sch. of North Carolina Coll. for Negroes 1941-46 (summers); asst. dir. Wellesley Inst. Fgn. Students, 1946, 49, 50 (summers); vis. prof. Eng., U. San Carlos de Guatemala, 1946-48, now hon. prof.; spl. lectr. English Inst. in San Salvador, 1946, and Tegucigalpa, Honduras, 1947; guest lecturer, Instituto Guatemalteco-Americano, Guatemala, 1947. Mem. Modern Lang. Assn., Engineering Education Society South Atlantic Modern Lang. Assn., Phi Beta Kappa, Sigma Alpha Epsilon, Phi Mu Alpha (Sinfonia). Democrat. Baptist. Author: Handbook of English in Engineering. Usage, 1940; (with R. P. Baker) The Preparation of Reports, 1939; Mil. Correspondence and Reports, 1943. Ensayos sobre Literatura Norte Americana, 1948. Articles mags., ednl. bulls. Home: 360 Tenney Circle, Chapel Hill, N.C.

HOWELL, Benjamin Franklin ◎ V. 28.

HOWELL, Benjamin Randolph, lawyer; b. Roswell, N.M., Sept. 20, 1900; s. Mark and Leona (Randolph) H.; LL.B., U. Tex., 1925; m. Romaine Safford, Apr. 30, 1931; children—Margaret Safford, Mark Franklin. Admitted to Tex. bar, 1925 and since practiced in El Paso; former mem. Jones, Hardie, Grambling & Howell; asso. gen. counsel El Paso Natural Gas Co. Served as col., U.S. Army, 1940-45. Decorated Legion of Merit. Mem. Am., Tex. (dir. 1946-48), El Paso (pres. 1952) bar assns., Pi Kappa Alpha, Phi Delta Phi. Episcopalian. Club: El Paso Country. Home: 1225 Cincinnati St. Office: El Paso Natural Gas Co. Bldg., El Paso, Tex.

HOWELL, Charles Cook, lawyer; b. Charlton Co., Ga., Jan. 16, 1890; s. Charles A. and Letitia C. (Lang) H.; A.B., Elon Coll., 1908; LL.B., U. Va., 1910; m. Clara Moffitt, Jan. 18, 1912 (dec. Oct. 24, 1947); children—Charles Cook, Louis Moffitt, William Mizelle. Admitted to Fla. bar, 1911; city bond atty. Jacksonville, Fla., 1925-29; div. counsel A.C.L. R.R., 1937-48, sr. gen. solicitor, gen. counsel, 1948, v.p., gen. counsel since 1949; gen. counsel Charleston & Western Carolina Ry. Co. since 1948; adv. counsel Winston-Salem Southbound Ry. Co. since 1949; dir. Fla. Pub. Co. (pubs. Fla. Times-Union). Mem. Am. Bar Assn., Am. Judicature Soc. Presbyn. (elder). Home: 2208½ Mimosa Pl. Office: Wilmington, N.C.

HOWELL, Charles R(obert), ex-congressman, state commissioner of banking and insurance; b. Trenton, N.J., Apr. 23, 1904; s. Robert Wilson and Harriet Newton (Bumsted) H.; grad. Hoosac Sch., Hoosick, N.Y., 1923; student Princeton, 1923-24, special courses, U. of Pa., 1936-37; m. Inez Wood Howe, Oct. 3, 1928. Ins. broker, Trenton, N.J., 1928-54; elected to N.J. House of Assembly, 1944, 45; mem. 81st to 83d Congresses, 4th N.J. District; now commissioner of banking and insurance, N.J. Member of Committee on Education and Labor; former mem. Mercer County Council, N.J. State Div. against discrimination. Past pres. Trenton Assn. of Life Underwriters; past v.p. N.J. Assn. of Life Underwriters; vice chmn. N.J. State Council Americans for Democratic Action; treas. Trenton chapter Conf. of Christians and Jews. Mem. adv. council, dept. politics Princeton U. Democrat. Episcopalian. Elk. Club: Pennington Lions. Chartered Life Underwriter designation, Am. Coll. of Life Underwriters, 1940. Introduced original fair employment practices bill in N.J. legislature, 1945. Home: East Curlis Av., Pennington, N.J. Office: State House, Trenton, N.J.

HOWELL, Clark, newspaper pub.; b. Atlanta, Ga., Mar. 23, 1894; s. Clark and Harriet Glascock (Barrett) H.; A.B., U. of Ga., 1915; student Harvard Law Sch., 1915-17; grad. work Oxford U., Eng., 1919; m. Margaret Louise Carr, Nov. 3, 1923; children—Clark, William Barrett. Gen. mgr., Atlanta (Ga.) Constitution, 1930-36; pres. and pub. Atlanta Constitution Pub. Co., since 1936; pres. Theatres Service Co. Member Fulton County Board Education, 1933-46. Dir. Asso. Press, 1936-42. Served as captain and major, Inf., 82d Div., A.E.F., World War I; and as lt. col. in World War II; adj. gen., State of Georgia, 1943-44. Mem. American Newspaper Pub. Assn., Southern Newspaper Pub. Assn., Chi Phi. Democrat. Episcopalian. Clubs: Capital City, Piedmont Driving, Rotary. Home: 680 W. Wesley Rd. Office: Atlanta Constitution Bldg., Atlanta, Ga.

HOWELL, David J., lawyer; b. Maryville, Mo., May 26, 1887; s. David J. and Elizabeth Elvira (Stewart) H.; student U. of Kan., 1905-06; LL.B., U. of Mo., 1908; m. 2d, Catharine Campbell, Oct. 21, 1933. Admitted to Wyo. bar, 1908, and began practice at Cheyenne; asst. pros. atty. Laramie County, 1911-12; asst. U.S. atty., 1914-21; atty. gen. of Wyo., term 1923-26 inclusive; counsel Reconstruction Finance Corp., 1933-35, resigned. Mem. Wyoming Society S.A.R. (pres. 1925). Democrat. Mason. (32°, Shriner). Home: 2453 Riverside Drive, Santa Ana, Calif.

HOWELL, Edward, lawyer, business exec.; b. Lonoke, Ark., Sept. 26, 1883; s. Julius Franklin and Ida Celsus (Hinton) H.; A.B., Univ. Ark., 1901; m. Mary Elizabeth Huntsman, Dec. 14, 1916; Law clerk, office of Curtin & Haynes, attys., Bristol, Tenn., 1901-04; admitted to Tenn. bar, 1904, Okla. bar, 1905, practice of law in Shawnee, 1905-18, Okla. City and Tulsa since 1918; dir., vice pres. and gen. counsel, Sunray Oil Corp. and affiliated cos. since 1931; dir., gen. counsel Security Fed. Savings and Loan Assn. of Okla. City since 1918, now president; dir. Fidelity Nat. Bank of Okla. City. Served as sec. bd., Freeholder's First City Charter of Shawnee, 1913. Served as pres. Okla. City Boy Scouts of Am., 1927-28, 1929. Mem. American, Oklahoma State and Okla. City bar assns., Tulsa and Okla. County bar assns. Democrat. Methodist. Clubs: Kiwanis (1st pres. Okla. City Club, 1918, Tex.-Okla. dist. gov. 1920; v.p. Kiwanis Internat. 1921); Oklahoma, Oklahoma City Golf and Country, Beacon (Okla. City); Tulsa, Tulsa-Ozark (Tulsa). Home: 1607 Drury Lane, Nichols Hills, Okla. City 6. Office: First Nat. Bldg., Okla. City 2, Okla.

HOWELL, (George) Evan, ex-congressman, lawyer; b. Marion, Ill., Sept. 21, 1905; s. Ernest Truman and Jo Ella (Rainey) H.; B.S., University of Illinois, 1927, LL.B., 1930; m. Kathryn Sellers, May 1, 1937; children—Marilyn Lee, Joella Florence, William Evan, John Ernest, Kathryn. Tchr. Harvard (Ill.) Community High Sch., 1927-28; gen. work Pub. Service Co. of Northern Ill., Chicago, 1928; instr. Coll. Commerce, U. of Ill., 1928-30; admitted to Ill. bar, 1930; asso. Cornelius J. Doyle, Springfield, Ill., 1930-35; engaged in private practice of law, Springfield, 1936-47; judge of the United States Court of Claims, 1947-53; engaged private practice of law, 1953—. Referee in bankruptcy, United States District Court, Southern District and Div. Member 77th to 80th Congresses (1941-49), 21st Ill. Dist. Member Tau Kappa Epsilon, Phi Delta Phi, Beta Gamma Sigma. Republican. Mason (33°, Shriner), Elk, Eagle. Clubs: Sangamo, American Business (Springfield); Union League (Chgo.); Burning Tree, Metropolitan (Washington). Home: Springfield, Illinois and 2927 44th St., Washington 16. Office: Illinois Bldg., Springfield, Ill.; also 1625 K St. N.W., Washington.

HOWELL, Felicie (Mrs. W. Findlay Downs), artist; b. Honolulu; Hawaii, of Am. parents, Sept. 8, 1897; d. Warren Eugene and Harriet (Bushnell) Howell; came to U.S., 1901; studied Corcoran Sch. Art, Phila. Sch. Design for Women; m. George W. Mixter, July 31, 1934; married 2d, W. Findlay Downs, Jan. 8, 1955. Represented in Met. Museum of Art, Art Inst. Chicago, Corcoran Gallery (Washington, D.C.), John Herron Art Inst. (Indianapolis), Museum of the City of N.Y., Telfair Art Gallery (Savannah); Sch. Finance and Commerce, U. Pa.; Spaulding collection, Boston Mus. Fine Arts, National Arts Club, Am. Legion Bldg., Gloucester, Mass. Awards: 2d Hallgarten prize, 1921; silver medal, 1921; Mr. and Mrs. Augustus Peabody prize, 1921; bronze medal, Washington Soc. of Artists, 1922; William H. Tuthill prize, 1927; Nat. Assn. Women Artists, Nat. Acad. Design, Chicago Art Inst. (twice); medals: Soc. Washington Artists (twice), Wash. Water Color Club. Natoinal Academy Design, 1922; mem. Am. Walter Color Soc., Nat. Acad., Am. Water Color Soc., Phila. Water Color Club, Washington Water Color Club. Clubs: Cosmopolitan, Nat. Arts, Water Color (New York); Water Color, Cosmopolitan (Philadelphia). Home: 422 W. Mermaid Lane, Chestnut Hill, Phila. 18; summer: L'Abri, The Headlands, Rockport, Cape Ann, Mass.

HOWELL, George Blaine, banker; b. Ithaca, N.Y., May 2, 1893; s. Charles Clark and Anna Wyckoff (Blaine) H.; ed. Dartmouth Coll., 1912-13, Cornell U., 1913-17 (LL.B.); m. Mary Trice Clewis, Feb. 2, 1922; children—Alonzo Charles Clewis, Mary Trice, George Blaine. Admitted to N.Y. bar, 1919; with J. C. Stowell Co., Ithaca, N.Y., 1920-25; with Exchange Nat. Bank, Tampa, Fla., 1925-40; pres. Tampa Shipbuilding Co., Inc., 1940-45; pres. and director Marine Bank & Trust Co., Empire Trailer Co., Tampa, Fla.; treas., dir. Myrtle Hill Memorial Park; director Intercontinental Shipping Corporation, Foremost Dairies, Inc., Jacksonville, Fla., Eastern Air Lines, Incorporated, Canada Dry Gingerale of Florida, Inc. President Theatre Buildings, Incorporated. Served in United States Army, with A.E.F., 1917-19. State chairman of National Spanish War Memorial Com. Trustee U. of Tampa. Pres. Fla. Bankers Assn., 1937-39; dir. Fla. State Chamber of Commerce, 1936-50, Fla. State Fair Assn. Mem. Sphinx Head, Delta Kappa Epsilon. Democrat. Episcopalian. Clubs: Tampa Yacht and Country, Gasparilla, Palma Ceia Golf (Tampa); Savage, Ithaca, N.Y.); Cornell (New York). Home: 2509 Bayshore Blvd. Office: Marine Bank & Trust Co., 512 Franklin St., Tampa, Fla.

HOWELL, Hannah Johnson, librarian; b. Oskaloosa, Ia., June 22, 1905; d. Irving Culver and Mary Hortense (Burnside) Johnson; student Penn Coll., Oskaloosa, 1924-25; Ph.B., U. Chgo., 1927; B.L.S., Columbia, 1928; student N.Y.U. Inst. Fine Arts, also lectures N.Y. Hist. Soc., 1940-41; m. Henry Wilson Howell, Jr., June 5, 1947. Reviser summer library sch. U. Ia., 1928; research asst. Frick Art Reference Library, N.Y.C., 1928-34, head reference dept., 1935-47, asst. librarian, 1942-47, chief librarian since 1947. Mem. hon. com. nat. capital sesquicentennial commn. exhbn., Am. Processional, Corcoran Gallery Art, 1950; patroness benefit exhbn. paintings for Smith Coll. Collection, Knoedler Galleries, N.Y.C., 1953. Mem. Spl. Libraries Assn., A.L.A., U. Chgo. Alumnae Assn. (pres. N.Y. chpt. 1932-37). Presbyn. Clubs: Columbia U. (chmn. ladies com. 1942-44), Cosmopolitan (mem. library com. 1946-49) (N.Y.C.). Home: 151 E. 83d St., N.Y.C. 28. Office: 10 E. 71st St., N.Y.C. 21.

HOWELL, Harry E. ◎ V. 27.

HOWELL, J. Carney, govt. official; born Leon Ia., Feb. 26, 1899; s. Wilbur and Sara (Carney) H.; B.A., Simpson Coll., Indianola, Ia., 1920; M.B.A., Harvard, 1924; m. Jessie Shannon, Aug. 6, 1926; children—J. Carney, Christopher. Investment analyst Continental Ill. Nat. Bank, Chicago, 1924-28; sec. Chicago Investors Corp., 1929-32; statistician Sutro Bros. & Co., Chicago, 1933; asst. dir. finance A.A.A., Washington, D.C., 1933-35; partner McMaster Hutchinson & Co., Chicago, 1935-43; budget officer, Office Emergency Management, Washington, 1942-45; dep. dir., dir. Office Budget and Planning, Dept. of State, Washington, 1945-50; dir. adminstrn. U.S. Missions, Athens, Greece, 1950-53; budget dir. Fgn. Operations Adminstrn., 1953—. Home: 9205 Sligo Creek Pkwy., Silver Spring, Md. Office: Fgn. Operations Adminstrn., Washington.

HOWELL, J(esse) V., geologist; b. Oskaloosa, Ia., Mar. 11, 1891; s. William J. and Jennie Esther (Craft) H.; B.S., Penn Coll., Oskaloosa, Ia., 1912; M.S., State U. of Ia., 1915, Ph.D., 1922; m. Blanche Marilyn Pahlow, Dec. 1, 1918. Geologist, Texas Co., Okla. and Kan., 1916-18, Gypsy Oil Co., Okla. and Kan., 1918-21; instr. geology State U. of Ia., 1921-22; geologist Marland Oil Co., U.S. and Can., 1922-29; cons. geologist, Tulsa, since 1929. Fellow Geol. Soc. Am., Geol. Assn. Can., Am. Geog. Soc.; mem. Am. Assn. Petroleum Geologists (sec.-treas. 1947-49), American Geol. Institute (chmn. glossary com.), Tulsa Geol. Soc. (pres. 1944-45), Sigma Xi. Club: Tulsa. Editor: Structure of Typical American Oil Fields, Vol. III, 1948; author articles on practice and history of petroleum geology. Home: 1622 Swan Drive, Tulsa 5. Office: 1510 Philtower Bldg., Tulsa 3, Okla.

HOWELL, James, educator; b. Wilkesboro, N.C., Mar. 20, 1896; s. Tilghman Andrew and Eunice Magdalene (Transou) H.; A.B., Guilford Coll., 1925; A.M., U. of N.C., 1931, Ph.D., 1942; m. Winnie V. Clark, Dec. 21, 1929; high sch. prin. Eure and Hallsboro, N.C., 1925-28, Newton, 1931-34; supt. Red Springs City Schs., 1935-37; asso. prof. of English Western Caroline Tchrs. Coll., 1937-42; prof. of English and chmn. dept., Greensboro Coll., 1942-45, Hardin-Simmons U., 1946-47, Elon Coll. since 1947. Served as pvt. 119th Inf., U.S. Army, 1917-18. Mem. Modern Lang. Assn., South-Central and South Atlantic Modern Lang. Assn., N.C. English Teachers Assn., Shakespeare Assn. of Am., Am. Assn. Univ. Profs., Mem. Soc. of Friends. Club: Executives of Alamance County. Home: Trollinger St., Elon College, N.C.

HOWELL, Janet K. Gregg (Mrs. Alfred Corey Howell), publisher; b. Urbana, Ill., Aug. 28, 1903; d. David and Kate Ruth (Neal) Kinley; A.B., Univ. of Ill., 1924; grad. study, U. of Calif., 1925; m. John Robert Gregg, author, pub. Gregg Shorthand, Oct. 23, 1930 (dec. Feb. 23, 1948); children—Kate Kinley, John Robert; m. 2d Alfred Corey Howell, January 7, 1950. Vice pres. Gregg Pub. Co., 1938-48, pres., 1948, mem. bd. dirs., 1949; editor The Gregg Writer, Business Education World; vice pres. Gregg College, Chicago, 1941-48, pres., 1948; chmn. bd. The Gregg Schs., Ltd., 1948. Director Girls Service League. Episcopalian. Democrat. Clubs: Women's University (president 1945-47, bd. dirs.), Cos-

mopolitan, Twelfth Night. Mem. Kappa Alpha Theta, Alpha Iota (hon.), Mortar Bd., Nat. Arts. Home: Box 56, Cannondale, Conn. Office: 330 W. 42d St., N.Y.C.

HOWELL, John E., petroleum exec.; b. Ozark, Ala., Sept. 13, 1893; s. Frank S. and Georgia (Adams) H.; B.S., Ala. Poly. Inst., 1919; m. Marguerite Winters, May 15, 1920; children—Betty Jean, John E. Jr. engr., Empire Cos., Bartlesville, Okla., 1919-24, gen. supt., 1924-37; v.p., Lion Oil Co., El Dorado, Ark., since 1937. Mem. Kappa Sigma. Democrat. Presbyn. Mason. Home: 1832 E. Main St. Office: El Dorado, Ark.

HOWELL, Joseph A., business exec.; b. Troy, Ala., 1901. Pres. Tobacco By-Products & Chemical Corp.; pres., dir. Virginia Carolina Chemical Corp., Richmond, Va. Home: 47 Pocahontas Av., Richmond, Va.*

HOWELL, Leonard George, city mgr.; b. Ironton, O., Jan. 15, 1894; s. James M. and Eva (Sperry) H.; B.S., Denison U., Granville, O., 1915; m. Fay Henry, Oct. 17, 1916; children—Leonard H., James T. City engr., Ironton, O., 1916-26, city mgr., 1930-41; constrn. supt. Fed. Asphalt Paving Co., Hamilton, O., 1926-30; city mgr., Port Huron, Mich., 1941-47, Madison, Wis., 1947-50, Des Moines, Ia., since 1950. Mem. bd., trustees Rio Grande (O.) Coll., 1933-41. Registered profl. engr., Ohio. Mem. Internat. City Mgrs. Assn. (pres. 1950-51), Ohio Engring. Soc. Omicron Delta Kappa. Mason (Shriner). Clubs: Rotary, Des Moines (Des Moines). Home: 3612 Fleur Dr., Des Moines 15. Office: City Hall, Des Moines 9, Ia.

HOWELL, Max Don, bus. exec; b. Lockhaven, Pa., Oct. 18, 1887; s. Jerome B. and Mary J. (Card) H.; A.B., Univ. of Mich. Sch. Bus. Adminstrn., 1912; m. Elizabeth Boyd, Feb. 12, 1916 (dec.); m. 2d, Isoline Campbell MacKenna, May 17, 1947. Traveling auditor and accountant Am. Telephone and Telegraph Co., 1912-21; chief accountant Ohio Bell Telephone Co., 1921-24; sr. consultant Lybrand, Ross Bros. & Montgomery, N.Y. City, 1924-26; financial consultant Beekman, Bogue & Clark, N.Y. City, 1926-28; comptroller Postal Telegraph and Cable Co., N.Y. City, 1928-30; vice pres. Chemical Bank & Trust Co., N.Y. City, 1930-37; v.p., asst. to pres., sec. and treas. U.S. Steel Corp. of Del., Pittsburgh, Pa., 1937-50; v.p., treas. U.S. Steel Corp., N.Y.C., 1950-52; now exec. v.p. Am. Iron and Steel Inst.; director Pitts. and W.Va. Railway Company. Member Nat. Indsl. Conf. Bd., Am. Ordnance Association, American Management Association. Episcopalian (trustee Pittsburgh Diocese). Clubs: Duquesne, Fox Chapel Golf, (Pittsburgh); Rolling Rock (Ligonier); Piedmont Driving, Capital City (Atlanta); The Links, University (N.Y.C.). Home: 775 Park Av., N.Y.C. 21. Office: 350 Fifth Av., N.Y.C. 1.

HOWELL, Roger, law dean; b. Baltimore, Md., Mar. 18, 1895; s. William Henry and Anne Janet (Tucker) H.; A.B., Johns Hopkins, 1914, Ph.D., 1917; LL.B., U. of Md., 1917; m. Katharine Louisa Clifford, Sept. 3, 1921; children—Louise Devens, Katharine Fairbanks, William Henry 2d (dec.), Anne Tucker, Roger. Admitted to Md. bar, 1916; began practice N.Y. City, 1919, with firm Cravath & Henderson, 1919; mem. firm Maloy, Brady, Howell & Yost, Baltimore, 1920-27; prof. law, U. of Md., since 1927, asst. dean of Law Sch., 1930-31, dean since 1931. Commr. on Uniform State Laws from Md., 1947—; mem. Bd. Sch. Commrs., Balt., 1953, Commn. on Adminstrv. Orgn. of State, 1951-53. Trustee Gilman Sch.; dir. Baltimore Legal Aid Bureau. Served as 2d lt., later 1st lt. and capt. inf., U.S. Army, 1917-19. Mem. Am., Md. State and Baltimore City bar assns., Phi Beta Kappa, Phi Gamma Delta. Democrat. Episcopalian. Club: Baltimore Country. Author: Privileges and Immunities of State Citizenship, 1918. Contbr. to legal publs. Home: 112 St. Dunstans Rd., Baltimore, Md.

HOWELL, Valentine, ins. exec.; b. Newark, June 27, 1893; s. Charles Jeffry and Emma (Valentine) H.; B.S., U. of Pa., 1914; m. Loretta Brooks Howell, Dec. 17, 1920; 1 dau., Mary Valentine. Clerk actuarial dept. Prudential Ins. Co. of Am., Newark, 1914-19, exec. v.p., actuary, 1928-54, exec. v.p., 1954—; asst. actuary Equitable Life Ins. Co. of Ia., Des Moines, 1919-20; asso. actuary Guardian Life Ins. Co. of N.Y. City, 1920-28. Fellow Soc. Actuaries (past pres.). Republican. Home: 156 Wyoming Av., Maplewood, N.J. Office: 763 Broad St., Newark 1.

HOWELL, William Huntting, sugar exec.; b. N.Y. City, Mar. 6, 1904; s. Thomas Andrews and Helen (Akin) H.; student Hotchkiss Sch., 1917-21, Yale Coll., 1921-25, Yale Law Sch., 1925-26; m. Elizabeth Hanna, Mar. 5, 1932; children—Elizabeth (Mrs. F. Reid Buckley), Barbara, Hope. In raw sugar producing bus., 1926—; 1st v.p. W.I. Sugar Corp., 1954—, dir., 1950—. Home: Holly Tree Lane, East Islip, L.I. Office: 60 E. 42d St., N.Y.C.

HOWELL, William Smiley, educator; b. Center Twp., Rock Co., Wis., Apr. 13, 1914; s. William Owen and Cora Del Myra (Smiley) H.; student Beloit Coll., 1931-32; B.S., U. Wis., 1935, M.A., 1938, Ph.D., 1942; m. Jessie Irene Walker, Apr. 23, 1935; children—Mark William, Craig Walker. Instr. Lake Geneva (Wis.) High Sch., 1935-37; instr. speech, dir. debate U. S.D., 1938-40; civilian ednl. cons. Tech. Trg. Command, USAAF, Traux Field Madison, Wis., 1942-45; asst. prof., dir. forensics U. Minn., 1945-49, asso. prof., dir. forensics, 1949-54, prof., chmn. dept. speech and theater arts, 1954—. Mem. Am. Assn. U. Profs., Speech Assn. Am., Central States Speech Assn., Delta Sigma Rho, Phi Kappa Phi, Gown-in-Town. Club: Campus (Mpls.). Author: Persuasion, A Means of Social Control (with Winston Brembeck), 1952. Home: 2546 39th Av. S., Mpls. 6.

HOWELLS, John Mead, architect; b. Cambridge, Mass., Aug. 14, 1868; s. William Dean and Elinor (Mead) H.; student Mass. Inst. Tech.; A.B., Harvard, 1891; diploma École des Beaux Arts, Paris; m. Abby McDougall White, Dec. 21, 1907; children—William White, John Noyes Mead. In practice as John Mead Howells, N.Y. City. Architect for Panhellenic Tower and Title Guarantee and Trust Bldg., Daily News Building, New York City, and the Tribune Tower, Chicago; designed and erected bldgs. for Harvard, Yale and Columbia univs., for banking and fiduciary corps. of New York, Chicago, San Francisco, Seattle, etc.; mem. Nat. Fine Arts Commn., Washington, D.C. Sent to Belgium, 1922, by Pres. Hoover's relief orgn. as commr. to lay out plans for U. of Brussels. Fellow Am. Inst. Architects; mem. Nat. Inst. Arts and Letters, Soc. Beaux-Arts Architects (ex-pres.), Soc. Architects Diplomes, by French Govt. (ex-pres.). Mem. Legion of Honor (French); Officer Order of Crown (Belgium). Clubs: Century, Harvard. Contributor to Harper's, Century and other magazines. Home: Kittery Point, Me. Office: 580 Park Av., New York, N.Y.

HOWER, Ralph M., educator, business cons.; b. Salina, Kan., Aug. 25, 1903; s. Edward Charles and Etta (Kistler) H.; A.B., U. of Kan., 1925; B.A., Oxford University, 1928, M.A., 1953; D.C.S., Harvard University, 1935; married Elizabeth Niven, June 27, 1928; children—Alison Mary Steuart, Robert Kistler. Instr. economics U. of Kan., 1928-30; research asst. business history Harvard, 1930-34, instr. bus. history, 1934-35, asst. prof., 1935-46, asso. prof., 1946-49, prof. bus. adminstrn. since 1949. Cons. adminstrn., exec. development several orgns. and corps. Trustee Bus. History Found. Entered Q.M.C., U.S. Army, 1942; served in E.T.O.; disch. rank of col., 1946. Pres. Community Council of Weston, Mass., 1947-49. Awarded Bronze Star medal, Legion of Honor, Cross of War with gold star (France). Mem. Am. Assn. Rhodes Scholars, Phi Beta Kappa, Beta Theta Pi. Club: Harvard (N.Y.C.). Author: The Preservation of Busniess Records, 1937; The History of an Advertisnig Agency, 1939, rev. 1949; The History of Macy's of New York, 1943; The Administration (with John Desmond Glover), 1949, rev. edit. 1952. Mem. editorial bd. Business History Review. Home: 467 Concord Rd., Weston 93, Mass. Office: Morgan Hall, Soldiers Field, Boston 63. ☆27

HOWERTON, George, choral dir.; b. Milton, Ky., Oct. 28, 1905; s. David Ham and Sara (Sutton) H.; A.B., William Jewell Coll., Liberty, Mo., 1926; A.M., Columbia, 1940; grad. study Northwestern U., U. So. California, New York Univ., Chicago Musical College, Harvard Univ.; Ph.D., Northwestern U., 1950; studied organ under Marcel Dupre (Paris); organ coaching with William Middelschulte, Leo Sowerby, Edwin Arthur Kraft; m. A'Louise Trester, Sept. 4, 1940. Mem. faculty Northwestern U. since 1939, dir. choral activities since 1947, professor history of music since 1950, dean of School of Music since 1951; has served as guest condr. and clinic. dir. at univs. of Neb., Ky., Ohio and Ind., DePauw U., Okla. A. and M. Coll., Southwestern Music Educators Conf., So. Conf. for Music Edn., Ind. Sch. Music Assn., Mo. Sch. Vocal Assn., Kan. Music Educators Assn., Va. State Music Camp, La. Music Educators Assn., Ga. Music Educators All-State Chorus, Wichita (Kan.) Sch. Music Festival. Mem. Kappa Alpha, Phi Mu Alpha. Clubs: Cliff Dwellers, Arts (Chgo.); University (Evanston). Author: The Use of Victor Records in the High School Choral Training Program (pamphlet), 1944; also Fundamentals of Music Theory (with Traugott Rohner), 1943. Choral editor Etude Mag.; editorial cons. Ency. Brit. Arranger of early music prepared for usage in contemporary choral groups. Home: Longview Farm, Wadsworth, Ill.

HOWERTON, H(uey) B(lair), polit. scientist; b. Iuka, Miss., Apr. 25, 1895; s. George Taylor and Lula (Doan) H.; student East Central Teachers Coll., Ada, Okla., 1911-13, West Tennessee Teachers Coll., Memphis, 1912-13; B.S., Miss. State Coll., 1915; A.M., U. of Miss., 1924; A.M., U. of Tex., 1934, Ph.D., 1943; m. Martha Kirkland Moore, Aug. 30, 1917; children —Martha Blair (Mrs. G. T. Walker Jr.), Huey. Instr., Teachers Coll., Hattiesburg, Miss., 1915-17, Miss. State Coll., Starkville, 1917-18; prin. and supt. schs., Holcomb, Miss., 1919-20, Jackson, Miss., 1924-30; in banking and ins. bus., 1920-23; asst. prof. polit. sci. U. of Miss., 1930-42, asso. prof., 1942-43, professor and chmn. department of political science since 1943. Served with U. S. Army, 1917-19; overseas, 1918-19; disch. with rank of 2d lt.; ednl. adviser U.S. Army, 1943-44. Grad. fellow U. of N.C., 1935-36. Mem. Am. Polit. Sci. Assn., Southern Polit. Sci. Association, Miss. Education Association, Pi Kappa Pi, Pi Sigma Alpha, Omicron Delta Kappa. Democrat. Baptist. Clubs: Rotary, Faculty. Author: A Guidebook of the Board of Supervisors, 1948; A Guidebook of County Elective Officers, 1949; A Guidebook of the County Tax Assessor, 1949; A Guidebook of the Justice of the Peace (with Helen Hyde McIntire), 1950; A Guidebook of the County Judge and other County Officials, 1951. Contbr. articles and book revs. to various papers and jours. Home: University, Miss.

HOWES, (Benjamin) Durward, business exec.; b. Clinton, Ia., June 19, 1899; s. Benjamin Durward and Helen (Sanborn) H.; student Stanford, 1916-18; m. Maxine Eccleston, Nov. 16, 1921; children—Benjamin Durward III, Doreen Eccleston (Mrs. R. S. Hambleton), Maxine Sanborn. Partner, B.D. Howes and Son, retail jewelers (est. 1870), 1919-39, pres. since 1939. Mem. bd. dirs. Greater Los Angeles Plans, 1947-50; chmn. Met. Traffic and Transit Com., 1950. Mem. Los Angeles Retail Jewelers Assn. (pres. 1934-35), Calif. Retail Jewelers Assn. (pres. 1936-37), L.A. Retail Code Authority (vice chmn., 1934-35). Am. Nat. Retail Jewelers Assn. (v.p. 1944-46; pres. 1946; chmn. nat. adv. council 1948-49). Mem. L.A. Jr. C. of C. (pres. 1928), L.A. C. of C. (mem. bd. 1936-39, 1948-49, U.S. Jr. C. of C. (pres. 1930-31), Internat. Jr. C. of C. (chmn. 1931-32), Wilshire C. of C. (pres. 1945), Wilshire Blvd. Assn. (pres. 1948-49), A.R.C. (dir. L.A. chpt. 1947-49). L.A. Better Bus. Bur. (dir. since 1947), Alpha Tau Omega. Republican. Conglist. Author of Birthdays in the News, over N.B.C. radio stas.; also column Today's Famous Birthdays, L.A. Times, 1939-41. Founder and editor, Am. Women (biog. dictionary notable women) and America's Young Men (biog. dictionary outstanding young men). Club: Rotary (pres. 1951-52). Home: 890 S. Orange Grove, Pasadena, Cal. Office: 3059 Wilshire Blvd., Los Angeles 5.

HOWES, Homer V(ernon), bag mfg. exec.; b. Brookline, Mass., May 26, 1896; s. Ensign Eldridge and Lucille S. (Ireland) H.; B.S., Mass. Inst. Tech., 1920; m. Vera Oberschelp, Mar. 15, 1933. With Bemis Bro. Bag Co., St. Louis, since 1920, dir., 1941, dir. sales, 1942, v.p. since 1946. Mem. Textile Bag Mfrs. Assn. (pres. 1949-50), Theta Xi. Presbyn. (trustee). Clubs: Noonday, Missouri Athletic, Algonquin Golf (St. Louis). Home: 35 Lake Forest, St. Louis 17. Office: 408 Pine St., St. Louis 2.

HOWES, Roy Francis, law dean; b. Troy, N.Y., May 22, 1887; s. William Abraham and Mary Helen (Dusenbery) H.; A.B., with honors, Clark Coll., 1910; A.M., Stanford U., 1912; LL.B., Stetson Coll. of Law, 1918; LL.B., Cornell, 1926; S.J.D., New York U., 1931; grad. extension div., Crozer Theol. Sem., 1933; married Virginia Abernathy Craig, June 1, 1918; children—Helen Craig (Mrs. M. E. Annan), Carolyn Virginia (Mrs. Garland M. Branch), Robert Craig, Emily Virginia. Prof. history, Whittier Coll. (Calif.), 1912-13; instr. history, Stockton High Sch., 1913-16; instr. polit. science, De Pauw U., 1919-21; asst. prof. polit. science, Bucknell U., 1921-24, asso. prof., 1924, prof. and head dept., 1925-27; asso. prof. of law, U. of Miami (Fla.), 1927-28, prof. law, 1928-30; sup., collegiate centers, Alfred Univ., 1934-37; dir., Jamestown Branch, Alfred Univ., 1937-38; asst. professor hist. and political science, Alfred Univ., 1937-41; asst. prof. law, John B. Stetson U., Coll. of Law, 1941-42, dean (1942-46) and professor of law since 1942, prof. history and polit. science, summers, 1942-45. Veteran World War I; chmn. W. Volusia Co. Price Panel, World War II; conciliator Labor Disputes, Jamestown, N.Y.; mem. State Council, Fla. Voters' League, Am. Civil Liberties Union. Mem. Am. Judicature Soc., Fla. Bar Assn. (mem. com. on new state constn.), Clark Scholarship Soc., Tau Kappa Alpha, Phi Alpha Theta, Phi Alpha Delta. Democrat. Baptist. Club: Athenian (De Land). Address: Stetson University, De Land, Fla.

HOWES, Royce B., writer; b. Minneapolis, Jan. 3, 1901; s. George R. and Alice M. (Buckham) H.; ed. pub. schs. Minneapolis; m. Dorothy Jane Chandler, May 17, 1924; children—Geoffrey C., Jane B. Staff, bus. office, Detroit News, 1924-26; with Detroit Steel Products Co. as editor house publs., 1926-27; mem. editorial staff, Detroit Free Press since 1927, editorialist and columnist, 1942-55, asso. editor, 1955—; journalism instructor Wayne University, 1931-41. Entered United States Army, rank of capt., 1942; served as officer in charge Army News Service, Army Dept. Spl. Staff; released active service rank of lt. col., 1946. Awarded Bronze star; Pulitzer prize for editorial writing, 1955. Member Vets. Fgn. Wars (comdr. 1951). Author: Death on the Bridge, 1935; The Callao Clue, 1936; Night of the Garter Murder, 1937; Death Dupes a Lady, 1937; Murder at Maneuvers, 1938; Nasty Names Murders, 1939; Death Rides A Hobby, 1939; Case of the Copy Hook Killing, 1945; Edgar A. Guest, a biography, 1953. Home: 1357 Cadillac Blvd., Detroit 14. Office: The Detroit Free Press, Detroit 31.

HOWES, William Washington ◎ V. 26.

HOWEY, Joseph Herman, educator; b. Wayne County, O., Sept. 22, 1901; s. George Washington and Ada Catherine (Herman) H.; B.A., Coll. of Wooster, 1923; Ph.D., Yale, 1930; m. Dorothy Good, Aug. 24, 1929; 1 son, John Richard. Research physicist Firestone Tire & Rubber Co., 1929-31; instr. physics Yale, 1931-35; prof. Ga. Inst. Tech., 1935-36, head dept. physics, 1936-49, dir. sch. physics, 1949—. Fellow A.A.A.S.; mem. Am. Phys. Soc. (past chmn. southeastern sect.), Am. Soc. Engring. Edn., Sigma Xi. Phi Kappa Phi. Presbyn (elder). Author: Outline of Mechanics, 1945; Outline of Electricity, 1947; Outline of Heat, Sound and Light, 1953. Home: 3406 Old Plantation Rd. N.W., Atlanta.

HOWIE, James Stanley, business exec., b. Ulster, Pa., Nov. 24, 1891; s. Thomas J. and Elizabeth Belle (McMorran) H.; student Cazenovia (N.Y.) Sem., 1908-12, Wesleyan Univ., Middletown, Conn., 1915-17, 1920-21; Denver Univ. Law Sch., 1921-23; Univ. of Southern Calif. Law Sch., Los Angeles, 1923-24; m. Margaret E. Goff, Dec. 25, 1919; children—Gordon W., James S., Margaret (Mrs. E. F. Ervin), Patricia (Mrs. Thomas C. Owens), Phillis, Paul; married 2d, Katherine M. Lambert, December 1949. Reporter, city editor Middletown (Conn.) Press, 1918-20; admitted to Calif. bar, 1925; deputy attorney general of California, 1925-38; attorney Association Motion Picture Producers, Inc. since 1938; sec.-treas. Association of Motion Picture Producers, Inc. and Central Casting Corp. since 1945; asst. sec. and asst. treas. Motion Picture Assn. of Am., Inc. since 1945. Served with U.S. Army 1917-18. Comdr. Los Angeles County Council of Am. Legion, 1934-35. Mem. State

Bar of Calif., Los Angeles C. of C. Presbyterian. Mason (hon. mem. DeMolay Legion of Honor). Office: 8480 Beverly Blvd., Los Angeles 48.

HOWLAND, Alice Gulielma ◎ V. 26.

HOWLAND, Arthur Lloyd, prof. of geology; b. Phila., Pa., Jan. 13, 1908; s. Arthur Charles and Emily Wyckoff (Berry) H.; A.B., Cornell U., 1929; M.A., Northwestern U., 1931; Ph.D., Princeton U., 1933; m. Jean Smith, Dec. 15, 1938; children—Sarah, Emily, Nicholas K. Instr. geology, Northwestern U., 1933-39, asst. and asso. 1939-50, prof. since 1950, chmn. Dept. Geology since 1945; asst. geologist, U.S. Geol. Survey, 1940-43, asso. geologist 1943-44, geologist, since 1944; geologist, Newfoundland Geol. Survey, 1938. Fellow Geol. Soc. of Am., Mineral. Soc. of Am.; mem. Soc. Econ. Geologists, Am. Geophys. Union, Ill. Acad. Sci., Delta Phi, Sigma Xi. Contbr. articles sci. jours. Address: Dept. of Geology, Northwestern U., Evanston, Ill.

HOWLAND, Harold (Jacobs), writer; b. Chatham, N.Y., June 29, 1877; s. William Bailey and Ella May (Jacobs) H.; A.B., Amherst Coll., 1898; m. Madeline Sayles, Mar. 31, 1902; m. 2d, Lois Estabrook Sandison, Aug. 21, 1930. With The Macmillan Co., New York, 1899-1900; asst. editor, Town and Country, 1900-01; with J. Horace McFarland Co., Harrisburg, Pa., 1901-02; mem. editorial staff The Outlook, 1902-13; asso. editor of The Independent, 1913-20; mng. dir. Independent Corp., 1919-20. Prog. candidate for Rep. congressional nomination, 7th N.J. Dist., 1910; alternate del. Rep. Nat. Conv., Chicago, 1912; mem. Prog. State Exec. Com., N.J., 1912-13. Regional dir. Y.M.C.A. with Italian Army, Florence, Italy, 1918; publicity dir. St. Vincent's Hosp. campaign, New York, 1925; with Tamblyn & Brown, Inc., New York, 1926-51; Ginn and Co., New York, since 1952. In Office of Censorship, New York Dist., 1943-45. Episcopalian. Mem. Chi Psi, etc. Club: Nat. Arts (life). Author: Theodore Roosevelt and His Times (in Chronicles of America series). Contbr. to Dictionary National Biography, Collier's, World's Work, Woman's Home Companion, etc. Home: 420 E. 86th St., N.Y.C. 28. Office: 72 Fifth Av., N.Y.C. 11.

HOWLAND, Weston ◎ V. 27.

HOWLETT, Duncan, clergyman; b. Newton, Mass., May 15, 1906; s. Albert D. and Ella (Murdoch) H.; S.B., Harvard Coll., 1928, LL.B., 1931; S.T.B. cum laude, Harvard Divinity Sch., 1936; m. Margaret L. Merritt, June 30, 1931 (died Sept. 2, 1933); 1 dau., Margaret Lawrence; m. 2d, Carolyn Abbott Chance, Apr. 26, 1943; children—Albert, Richard, Carolyn. Admitted to Mass. bar, 1931; general practice of law, Holyoke, Mass., 1931-33; student asst. 2d Unitarian Ch., Salem, Mass., 1933-34, asst. minister, 1934-35, minister, 1935-38; minister 1st Cong. Soc. (Unitarian), New Bedford, Mass., 1938-46; minister 1st Ch. Boston, since 1946. Mem. Harvard U. Bd. of Overseers' Com. to visit the Divinity Sch. since 1940; bd. dirs. Gen. Theol. Library since 1951; trustee Franklin Tech. Inst., Dexter Sch., Emerson Coll.; mem. corp. Norfolk House Centre, N.E. Hosp.; pres. The Retreat, Inc. Mem. Am. Unitarian Assn. (adv. bd. dept. publs.), Unitarian Hist. Soc. (pres.), Soc. for Promotion Theol. Edn., Soc. for Propagating the Gospel to Indians, Soc. Ministerial Relief, Evang. Missionary Soc. Club: Harvard (New Bedford) (past pres.). Author: Man Against the Church, 1954. Mem. editorial bd. The Christian Register. Home: 7 Chestnut St., Boston 8. Office: Berkeley and Marlborough Sts., Boston, Mass.

HOWLETT, Freeman S(mith), horticulturist; born Jordanville, N.Y., June 15, 1900; s. William Jacob and Anna Belle (Smith) H.; B.S., Cornell, 1921, Ph.D., 1925; student Univ. London, Nat. Research Council Fgn. fellowship, biol. sci., John Innes Hort. Inst., London, 1932-33; m. Jean Margaret Waterbury, Sept. 26, 1925. Instr. in agri. economics, Cornell, 1921, instr. pomology, 1922-24; asst. horticulturist, Ohio grl. Expt. Sta., 1924-27, asso. horticulturist, 1924-47, professor and chmn. department horticulture, since 1947; asst. prof. horticulture, Ohio State Univ., 1929-37, asso. prof., 1937-42, prof., since 1942, chmn. dept. horticulture and forestry since 1947; guest lectr. horticulture Agr. Colls. Yugoslavia, 1951. Fellow Royal Hort. Soc. London (Eng.), A.A.A.S., Ohio, Academy of Science (past vice president); mem. Am. Soc. Hort. Sci. (sec.-treas.), Botanical Soc. Am., Am. Soc. Plant Physiol., Genetics Soc. Am., Ohio State Hort. Soc., Ohio Vegetable and Potato Growers Assn., Ohio Forestry Assn., Sigma Xi, Gamma Sigma Delta, Phi Kappa Phi. Independent. Presbyterian. Author: Modern Fruit Production. (with Joseph H. Gourley), 1941. Home: 1224 N. Palmer St., Wooster. Offices: Ohio State Univ., Columbus 10; Ohio Agrl. Expt. Station, Wooster, Ohio.

HOWLETT, Henry James, engr.; b. N.Y. City, Sept. 19, 1890; s. Henry J. and Josephine (Leach) H.; student Polytech. Prep. Sch., Brooklyn, 1906, Polytech. Inst., 1908; m. Helen Mechling, Sept. 11, 1912; children—H. Mechling, Barbara (Mrs. Thomas D. Murray). With Am. Tel. & Tel., N.Y. City, 1906-16, traffic engring., 1916-26; v.p., treas. Repetti Candy Co., Prince & Whitely, Inc., N.Y. City, 1926-29; vice pres. Kroger Grocery Co., N.Y. City, 1929-35; sec. Am. Mgt. Assn., 1935-48; pres., dir. Container Labs., Inc., 1948-54; cons. Robert Cair Co., Inc., 1954—; instr. in packaging, N.Y. U. Mem. Am Mgmt. Assn., Am. Packaging Inst. Episcopalian. Club: Cherry Vally. Home: New Hyde Park. Office: 155 E. 44th St., N.Y.C.

HOWLETT, Walter Main, clergyman, religious educator; b. Elora, Ont., Can., June 14, 1883; s. George and Mary (Main) H.; A.B., Toronto U., 1909; A.M., Yale, 1911; L.H.D., Coll. Idaho, 1940; m. Lal Sinclair, Sept. 19, 1912. Came to U.S., 1909, naturalized, 1917. Student pastor, Onondaga, Ont., Can., 1903-05; ordained to ministry of the Congl. Ch., 1911; pastor Mt. Sinai Congl. Ch., Long Island, N.Y., 1911-14; head worker Columbia House Settlement and pastor Willow Place Chapel, Brooklyn, N.Y., 1914-17; sec. Y.M.C.A., with 90th div. A.E.F., France, 1918; internat. sec. Daily Vacation Bible Schs., 1919-23, sec. met. fedn. Daily Vacation Bible Schs., 1919-44; sec. dept. religious edn., greater N.Y. Fedn. Chs. and dir. religious edn. extension, Columbia U., 1923-44; exec. sec. greater N.Y. coordinating com. on Released Time of Jews, Protestants and Roman Catholics; exec. secretary interdenominational com. Religious Edn. on Released Time, 1941-44; exec. dir. div. Christian educational Protestant Council of City N.Y., 1944-45. Trustee and mem. exec. com. Internat. Council Religious Edn., dir. World's Sunday Sch. Assn., N.Y. State Council Chs. Bus. mgr. 11th World's Sunday Sch. conv., Rio de Janeiro, Brazil, 1932. Mason. Mem. fgn. affairs com. Nat. Rep. Club. Mem. Garden City Country Club. Author: Religion the Dynamic of Education (Harpers), 1924. Home: 201 Park Place, Brooklyn, N.Y. Office: 37 Wall St., New York 5, N.Y.

HOWLETT, William Porter, manufacturing exec.; b. Warren, Pa., May 1, 1916; s. Grayle W. and Ruth (Temmel) H.; student Drake U., 1934-35, Phoenix Jr. Coll., 1935-36, Northwestern U., 1936-38; m. Ruth Brennan, Jan. 3, 1940; children—Timothy Reed, Merrily Jo, Ruth Landry. Various positions Chicago newspapers and United Press, 1937-39; publicity dir. Ill. Automotive Club, Chicago, 1939-40; pub. relations work Carl Byoir & Assos., N.Y. City, 1940-45, v.p., account exec., 1946-50; asst. to chmn. bd. in charge advt., sales promotion, and pub. relations Willys-Overland, Toledo, 1945; exec. v.p. Nesco, Inc., Chicago, 1950-51, pres., 1951-52; pub. relations cons., own firm, 1953-54; gen. mgr. O-Cel-O Div. Gen. Mills, Inc., Buffalo, 1954—. Clubs: Tavern, Minneapolis, Buffalo. Home: 135 Forest Dr., Orchard Park, N.Y. Office: 1200 Niagara St., Buffalo 13.

HOWLEY, Frank Leo, educator; b. Hampton, N. J., Feb. 4, 1903; s. Dennis Walter and Mary (Sheehan) H.; B.C.S., N.Y.U., 1925, LL.D., 1950; student Sorbonne, Paris, France, 1929-31, Parsons Sch. Design, Paris, 1930; LL.D., St. Joseph's Coll., 1949; M.D. (honoris causa), Free Univ. of Berlin, 1954; m. Edith Jenkins Cadwallader, Sept. 26, 1934; children—Dennis, Peter, William, Frances. Asst. supt. Hudson River Dayline, 1925; advt., sales exec. Strathmore Paper Co., 1926-29; advt. exec. Gray & Rogers Co., 1931-37; pres. Frank Howley Advt. Co., 1937-40; founder Free U., Berlin, 1948; lectr., writer, consultant internat. affairs, 1949-53; vice chancellor N.Y.U., 1952—; permanent panel mem. Answers for Ams., WABC-TV. Served as brig. gen., U.S. Army, 1940-49; assigned cav., 1940; comdg. officer Rising Sun Sch. Aero., 1940; staff, faculty cav. sch., 1941-43; exec. officer 3rd cav. mechanized, 1943; director civil affairs, Cherbourg, France, also Paris, 1944; with U.S. Mil. Govt., Berlin, Germany, 1945-49; U.S. comdt. Berlin Allied Kommandatura, 1945-49. Decorated D.S.M., Legion of Merit; Legion of Honor, Croix de Guerre with 3 Palms (France); Mil. Cross (Belgium). Mem. Am. Riding Assn. Berlin (pres., founder 1947), Perstare et Praestare, Psi Upsilon, Alpha Kappa Psi, Alpha Delta Sigma. Clubs: University, Racquet, Cricket (Phila.); West Chester, Golf and Country, West Chester Hunt, Midday. Author: My Four Years' War with the Reds, 1950; Berlin Command, 1950; How Big is Russia's Bluff?, 1951; Characteristics of Russian Leaders, 1952; Your War for Peace, 1953. Competitor internat. horse jumping events, Luzerne, Switzerland, 1946, Aachen, Germany, 1947; winner Coupe de Berlin, 1946-48. Home: 44 Crescent Rd., Madison, N.J. Office: N.Y. University, Washington Sq., N.Y.C. 3.

HOWLEY, Lee Christopher, illuminating co. exec., lawyer; b. Cleve., June 16, 1910; s. Chrsitopher J. and Emily A. (Smith) H.; B.A., Wittenberg Coll., Springfield, O., 1932; LL.B., Western Res. U., 1935; m. Jean H. Hauserman, June 5, 1937; children—Tim (dec.), Dan, Kate, Lee, Tom. Admitted to Ohio bar, 1935, pvt. practice, Cleve., 1935-39; asst. U.S. dist. atty., 1939-45; law dir. City of Cleve., 1945-51; v.p., gen. counsel Cleve. Electronic Illuminating Co., 1951—; dir. E. F. Hauserman Co. Mem. Ohio and Cleve. planning commns., Cleve. Planning Commn.; chmn. Port and Harbor Commn., Mayor's Spl. Adv. Com. on Lakefront and Airport Problems (Cleve.), also Mayor's Steering Com. on Urban Redevelopment; div. of health adv. bd. City of Cleve. Dir. Cleve. Zoo; local campaign chmn. Am Cancer Soc.; trustee Welfare Fedn. Awarded Certificate of Recognition for achievements in field of good govt. by Cleve., U.S. Jr. C.'s of C., 1954; made hon. commr. Cleve. Mounted Police; hon. batn. chief City of Cleve. Fire Dept. Mem. Am. Ohio. Cuyahoga Co., Cleve. bar assns., Edison Electric Inst., Am. Mgmt. Assn., Ohio. Cleve. C.'s of C., Phi Gamma Delta, Delta Theta Phi. Democrat (co. exec. com.). K.C. Home: 4673 Landchester Rd., Cleve. 9; also Portage Dr., Vermilion, O. Office: 75 Public Sq., Cleve. 1.

HOWORTH, Lucy (Somerville), lawyer international trade executive; born Greenville, Miss., July 1, 1895; d. Robert and Nellie (Nugent) Somerville; A.B., Randolph-Macon Womans Coll., 1916; grad. student, Columbia, 1918; LL.B. summa cum laude, U. Miss., 1922; m. Joseph Marion Howorth, Feb. 16, 1928. Asst. in psychology Randolph-Macon Womans Coll., 1916-17; gauge insp. Allied Bur. Air Prodn., N.Y. City, 1918; indsl. research nat. bd. Y.W.C.A., 1919-20; admitted to Miss. bar, 1922, U.S. Supreme Ct. bar, 1934; gen. practice firm Howorth & Howorth, Cleveland, Greenville, Jackson, Miss., 1922-34; U.S. commr. so. jud. dist. Miss., 1927-31; asso. mem. Bd. Vet. Appeals, Washington, 1934-43; legislative atty. V.A., 1943-49, v.p., dir. V.A. Employees Credit Union 1937-49; asso. gen. counsel War Claims Commn. 1949-52, dep. gen. counsel, 1952-53, gen. counsel, 1953-54; partner James Somerville & Associates, overseas trade and development, 1954—. Member of lay advisory committee study professional nursing Carnegie Corp. N.Y., 1947-48. Served as chmn. Miss. State Bd. Law Examiners, 1924-28; rep. Hinds Co. Miss. State Legislature, 1932-36, chmn. Ho. Reps. com. pub. lands, 1932-36. Treas. com. for econ. survey Miss., 1928-30; mem. Research Commn. Miss., 1930-34. Keynote speaker White House Conf. on Women in Postwar Policy Making, 1944, at conf. on opening 81st Congress. Mem. Am. Assn. U. Women (nat. bd. dirs.; 2d Vice Pres. 1951-55), Fed. Bar Assn., Nat. Assn. Women Lawyers, Am. Soc. Internat. Law (exec. council 1951-54), Am. Bar Assn., U.N. League Lawyers, Multi-Party Com. Women, D.A.R., Daus. Am. Colonists, Am. Legion Auxiliary (past sec. Miss. dept.), Assembly Women's Orgns. for Nat. Security (chmn. 1951-52), Phi Beta Kappa, Pi Gamma Mu, Phi Delta Delta, Alpha Omicron Pi. Democrat (del. nat. conv., 1932). Methodist. Clubs: Nat. Fedn. Bus. and Profl. Womens (nat. bd. dirs.; rep. Internat. Fedn., Trondheim, Norway, 1939; chmn. internat. conf., N.Y. City, 1946), Women's City (past dir.), Womans Nat. Dem., Soroptimist (Washington). Editor: Fed. Bar Assn. News, 1944. Asso. editor: Fed. Bar Assn. Jour., 1943-44. Contbr. articles profl. jours. Home: 1112 16th St., Washington 6. Office: 1518 K St., Washington 5.

HOWREY, Edward F., lawyer; born Waterloo, Ia., Sept. 6, 1903; s. Benjamin J. and Ada C. (McStay) H.; A.B., U. Ia., 1925; LL.B., George Washington U., 1927; m. Jane Pickett Gould, Nov. 10, 1933. Admitted to D.C., Ia. bars, 1927, Va., 1938; with U.S. Dept. Justice, 1927-29; asso. Sanders, Childs, Bobb & Wescott, Washington, 1929-37, partner successor firm Sanders, Gravelle, Whitlock & Howrey, 1937-53; chmn. FTC, 1953-55; practice law, Washington, 1955—. Mem. Acad. Polit. Sci., English Speaking Union, American Bar Association, Phi Kappa Psi, Phi Delta Phi, Order of Coif. Republican. Episcopalian. Clubs: Metropolitan, Chevy Chase (Washington); Fairfax Hunt. Home: Oak Hill, Burke, Fairfax Co., Va. Office: Federal Trade Commission, Washington.

HOWSE, Alfred Edward ◎ V. 28.

HOWSE, Robert Davis, business exec.; b. Chgo., Apr. 15, 1908; s. Richard George and Editha (Davis) H.; A.B., Yale, 1930; m. Eloise Smith, 1930; 1 dau., Judith Ann. With Agfa Ansco Corp., Binghamton, N.Y., 1930-33, Literary Digest, Det. office, 1933-37, Melvyn J. Evans Co., Chgo., 1937-40; pres. Argus, Inc., Ann Arbor, 1940-49; pres. Electro-Physical Labs., Inc., Stamford, Conn., 1950-52; exec. v.p. Waterman Pen Co., Inc., Seymour, Conn., 1952-54, president and director, 1954—; vice president and trustee Projected Books, Inc., Ann Arbor. Republican. Club: Yale (N.Y.City). Home: 20 Church St., Greenwich, Conn. Office: Waterman Pen Co., Inc., One DeForest St., Seymour, Conn.

HOWSE, W. L., Jr., religious educator; b. Fayetteville, Tenn., Feb. 26, 1905; s. William Lewis and Emma (Paulk) H.; A.B., Union U., 1926, M.A. magna cum laude, Baylor U., 1932, M.R.E., Southwestern Baptist Theol. Sem., 1934, D.R.E., cum laude, 1937; L.H.D., Hardin-Simons U., Abilene, Tex., 1948; m. Genevieve Morgan, Oct. 28, 1930; 1 son, William Lewis III. Edul. dir. Broadway Baptist Ch., Fort Worth, Tex., 1927-30; minister of religious edn., Broadway Bapt. Ch., 1935-45; instr., asst. prof., asso. prof. and prof. Southwestern Bapt. Theol. Sem., Fort Worth, 1932-54; dir. edn. div. Sunday Sch. Bd. of So. Bapt. Conv., Nashville. Mem. Childrens Hosp. Bd., Ft. Worth, 1948-51; pres. Tex. Bapt. Sunday School Conv., 1947-51. President Baptist Training Union of Texas, 1929-30; president Tex. Bapt. Training Union exec. bd., 1937-38; pres. Southwestern Bapt. Religious Edn. Assn., 1941. Mem. bd. dirs. Ft. Worth Community Chest; mem. Sigma Alpha Epsilon, Kappa Delta Pi. Author several books and pamphlets. Home: 4505 Price Circle Rd., Nashville 9. Office: 161 8th Av. N., Nashville. ☆27

HOWSON, Carl R(obert) ◎ V. 27.

HOWSON, John Howard, educator; b. Toronto, Ont., Can., June 19, 1894; s. John Atkinson and Orpha (Hall) H.; B.A., University College, U. of Toronto, 1916; B.D., Union Theological Seminary, New York, 1923; A.M., Teachers College, Columbia, 1923, graduate student, 1923-25; married Lillian Mary Campbell, June 27, 1923 (died July 7, 1946); children—John Campbell, Carol Anne, Mary Christine; married 2d, Alice Mary Guest, August 11, 1947. Came to U.S., 1920, naturalized, 1931. Assistant in history of edn., Columbia, 1923-24, part-time instr., 1924-25; instr. in philosophy of religion, Union Theol. Sem., 1925-26; Walcott prof. of ethics and Christian evidences, Hamilton Coll., 1926-29; Frederiek Weyerhaeuser prof. of Bibl. lit. and chmn. dept. of religion, Vassar Coll., since 1929; ordained to ministry of Conglist Church, May 25, 1932. Enlisted as private, Inf., Can. Expeditionary Force, Mar. 20, 1916; served as 2d lt., B.E.F., France, 1917-18. Fellow Nat. Council on Religion in Higher Edn.; mem. Nat. Assn. Bibl. Instrs., The Religious Education Assn. Contbr. chpts. publs. Address: Vassar College, Poughkeepsie, N.Y. ☆27

HOWSON, Louis Richard, cons. engr.; b. Folletts, Ia., Apr. 19, 1887; s. Thomas Henry and Anna Cora (Wessels) H.; B.S. in C.E., U. of Wis., 1908, C.E., 1912; m. Mabel Dunseth, Apr. 26, 1913; children—Mary Mabel, Louise Ruth. With Alvord & Burdick, 1908-21; mem. Alvord, Burdick & Howson since 1921. Served as engr. on water supplies at Miami and Orlando, Fla., Cleveland, O., Milwaukee, Wis., Lansing, Mich., Ashland and Lexington, Ky., Bluefield, W Va., Denver, Aberdeen, S.D., Bloomington, Ill., N.Y.C., Saginaw and Midland, Mich.; on sewerage and sewage disposal, Lincoln, Neb., Aurora and Galesburg, Ill., Iron Mountain, Mich., Davenport, Ia., Milw. Racine and Kenosha, Wis., Gary, Ind., Birmingham, Ala., Roanoke, Virginia, Canton, Ohio, others; expert for New York, Pa., Ohio, Wis., Michigan and Minn., in Lake Michigan Water Diversion Controversy; employed with partners, by U.S. sec. of war to report on requirements and costs of sewage treatment for the Chicago Dist.; expert testifying before Interstate Commerce Comm. and U.S. Stockyards Administrn. in many cases on item of "Going Value"; appraised approximately 100 utilities and testified before numerous commns. and courts regarding values and rates; mem. several bds. of arbitration fixing value of utility properties for transfer or rates, 15 yrs. Mem. Ill. State Bd. Conservation and Natural Resources, Am. Soc. C.E. (v.p.), A.S.M.E., Western Soc. Engrs. (ex-pres.), Am. Water Works Assn. (ex pres.), Ill. Soc. Engrs., Am. Inst. of Consulting Engrs. Rep. Methodist. Clubs: Engineers, University (Chicago). Author of numerous tech. papers on water supply, sewage treatment and pub. utility valuation. Home: 716 Oak St., Hinsdale, Ill. Office: 20 N. Wacker Dr., Chicago 6, Ill.

HOWZE, Robert Lee, Jr. (how's), army officer; b. Washington, Mar. 23, 1903; s. Robert Lee and Anne Chiffelle (Hawkins) H.; student St. Paul's Sch., Garden City, L.I., 1918-20; B.S., U.S. Mil. Acad., West Point, N.Y., 1925; student Cav Sch., 1929-31. Command and Gen. Staff Sch., 1938-39, Nat. War Coll., 1946-47; m. Margaret Richmond, Dec. 26, 1930; children—Anne, Margaret, Elizabeth. Commd. 2d lt. Cav., U.S. Army, 1925, advanced through grades to maj. gen., 1954; instr. U S. Mil. Acad., 1931-35. Cav. Sch., 1939-40; with 3d Armored Div., World War II; chief staff Caribbean Command, 1951-52; asst. comdt. Armored Sch., Ft. Knox, Ky., 1952-54; comdr. 2d Inf. Div., Korea, 1954; chief mil. adv. group to Rep. of Korea, 1954—. Decorated Silver Star (2), Legion of Merit (U.S.); Legion of Honor, Croix de Guerre (France); Order of Leopold (Belgium). Office: care Adjutant General, Washington 25.

HOXHA, Enver, prime minister of Albania; b. 1908; ed. Koritza, U. of Montpelier, France, and Faculty of Law, Brussels. Became head of liberation movement in Albania, 1939; founder Albanian Communist Party, 1941; became prime minister and comdr. in chief Albanian Armed Forces, 1944; now head of govt. and minister of foreign affairs of Albania. Address: Tirana, Albania.*

HOY, Harry Eugene, educator, geographer; b. Lincoln, Neb., June 10, 1908; s. Ernest W. and Melissa Ann (Wells) H.; B.S., U. Neb., 1929, A.M., 1933, Ph.D., 1940; m. Eldora C. Larsen, Aug. 14, 1930; children—Don Roger, Douglas Stuart. Instr. U. Ill., 1937-40, asso. prof. Mich. State Normal Coll., Ypsilanti, 1940-42, 43-45; cartographer OSS, Washington, 1942-43; field technician, explorer Amazon Basin, Peru and Brazil, 1943; asst. prof. Western Res. U., Cleveland, 1945-46; asso. prof. U. Okla., 1946-48, prof. geography, also chmn. dept., 1952—; research contractor, office Quartermaster Gen., 1949-52; asso. dir. Office Naval Research Project, Boreal Fringe, Arctic, 1952-54. Fellow Okla. Acad. Sci.; mem. Assn. American Geographers, American Geog. Soc., S.W. Social Sci. Assn., Sigma Xi. Methodist. Club: Lions. Contbr. articles profl. jours. Home: 422 Park Dr., Norman, Okla.

HOY, Patrick Henry, hotel exec.; b. Mpls., Mar. 3, 1914; s. Patrick H. and Mary (Walsh) H.; student U. Minn., 1933-35; m. Betty Bergman, July 1, 1944; children—Patrick Kevin, Christopher Peter. Sales mgr. Commander Larabee Milling Co., Mpls., 1939-40; v.p., gen. mgr. Amber Mills, 1940-43; exec. asst. to pres. Hotel Sherman, 1946-49, became exec. v.p., gen. mgr., 1949, also dir.; exec. asst. to pres. Hotels Ambassador, Chicago, 1946-49; became v.p. Ambassador East, Inc. 1949; pres. Hotel Sherman, Inc., and Ambassador East, Inc., Chgo., 1955—. Vice pres. Mexico Hotels, Ltd., 1946-52; dir. Cambridge Radisson Co., Mpls. Served with USN, 1942-46. Home: 1200 N. State St. Office: Randolph and Clark Sts., Chgo.

HOY, William Edwin, prof. biology; b. of Am. parents, Sendai, Japan, Aug. 23, 1890; s. William Edwin and Mary Belle (Ault) H.; stud. Mercersburg (Pa.) Acad., 1905-07; A.B., Franklin and Marshall Coll., 1911; Ph.D., Princeton U., 1917; m. Mabel Elizabeth George, Nov. 2, 1918; children—William Edwin, Mary Camilla. Instr. biology, U. of Rochester, N.Y., 1915-18; prof. biology, Presbyterian Coll., Clinton, S.C., 1919-20; prof. biology and head of dept., U. of S.C., since 1929. Served in Med. Dept., U.S. Army, 1918-19. Fellow A.A.A.S., S C. Acad. Science (pres. 1927); mem. Am. Soc. Zoölogists. Am. Assn. Anatomists. Editor: Series III, Biology. Home: 2418 Wheat St., Columbia, S.C.

HOYER, Eric G., city ofcl.; b. Sweden, Mar. 3, 1898; s. August and Emma (Anderson) Hoijer; ed. pub. schs.; m. Hildur Caroline Montan, June 30, 1923; 1 dau., Lorene Elsie Lundquist. Interior decorator, Mpls., 1919-40; mem. city council, City Mpls., 1936-49, mayor since 1949. Mason (32°, Shriner). Club: Optimist (Mpls.). Home: 1934 McKinley St. N.E. Office: City Hall, Mpls.

HOYER, Harvey Conrad, clergyman; b. Clay Co., S.D., July 21, 1907; s. Gust and Johannah (Norder) H.; student U. of S.D., 1925-28; A.B., Augustana Coll., 1931, D.D., 1950; B.D., Augustana Theol. Sem., 1936; m. E. Margaret Larson, Sept. 3, 1930; children—Gustav Adolph, Helen JoAnn, Ruth, Marcus Conrad, Bernard Eric. Ordained to ministry, Lutheran Ch., 1936; grad. sch. tchr., S.D., 1926-29; prin. Mission Hill Sch., S.D., 1931-32; pastor Central Luth. Ch., Madison, Wis., 1936-40, Calvary Luth. Ch., Chicago, 1940-42; pres. Ill. Conf. Luther League, 1938-42; v.p. Augustana Synod Luther League, 1947-49; exec. sec. Div. Am. Missions, Nat. Luth. Council since 1942; organized Luth. Ch's. ministry to temporary def. communities, 1942, Nat. Luth. Council's dept. for Christian approach to Jewish people, 1946. Author, co-author books, pamphlets, latest: Go Into all the World, 1951; Ministering to People-on-the-move, 1952; also articles. Editor: Am. Missions Together since 1946; Redeeming the Time, 1949. Home: 14818 S. Kildare, Midlothian, Ill. Office: 327 S. La Salle St., Chgo. 4. ★27

HOYER, Theodore ◎ V. 27.

HOYMAN, Howard Stanley, health educator; b. Lancaster, O., Jan. 21, 1902; s. Oscar and Kathryn (Vollmer) H.; B.S., Ohio State U., 1931, grad. student, 1937-38; M.S., Columbia, 1932, Ed.D., 1947; grad. student Stanford, 1937-38. Sch. Pub. Health U. Mich., 1938-39; m. Helen Elizabeth Huffman, Aug 11, 1937; children—Robert James, William George, Ellen Kate. X-ray technician U.S. Naval Hosp., Pensacola, Fla., 1925-28; mgr. Miller Municipal Recreation Park, Lancaster, O., summers 1929-31; instr. U. Ore., 1932-36, coach varsity, freshman swimming teams, 1932-39, 1941-43, asst. prof., 1936-40, asso. prof., 1940-45, prof. health edn., head div. health edn., 1946-49; prof. health edn., head div. health edn. U. Ill. since 1949. Mem. conf. on profl. preparation health edn. students Fed. Security Agy., Office Edn., Washington, 1949, nat. conf. on grad. study health edn., phys. edn., recreation Pierre Marquette State Park, Ill., 1950 mem. second nat. conf. physicians and schs. A.M.A., Bur. Health Edn. of Ill., 1949; mem. Ore. State Joint Com. Health and Phys. Fitness, Ill. Com. Med. Residencies in Pub. Health. Fellow A.M.A.; Am. Pub. Health Assn. (research com. sch. health sec.), Am. Sch. Health Assn.; mem. Lane Co. Pub. Health Assn. (mem. bd. trustees), Am. Social Hygiene Assn., Am. Assn. Health, Phys. Edn. and Recreation, Am. Assn. U. Profs., Ill. Pub. Health Assn., Ill. Health and Phys. Edn. Assn., Nat. Phys. Edn. Com., Phi Beta Kappa. Republican. Methodist. Author: Developing Health Instruction in Oregon High Schools, 1940; Health Guide Units for Oregon Teachers, 1945; Your Hlth. and Personality, 1948; Functional Hlth Teaching, 1949, others. Collaborator: (film) Human Growth; Graphic Health Charts, 1949. Asso. editor Jour. Am. Assn. Health, Physical Edn. and Recreation; editorial bd. Jour. Sch. Health. Contbr. articles profl. jours. Home: 805 Haines Blvd., Champaign, Ill.

HOYNE, Archibald Lawrence ◎ V. 28.

HOYO, John Charles, lawyer; b. Weimar, Tex., July 20, 1891; s. George P. and Emma (Schmidt) H.; LL.B., U. Tex., 1916, Princeton U., 1919; m. Katherine Haensel, June 11, 1933; 1 son, John Charles, Jr. Teacher Oak Grove Sch., Weimar, 1910-12; quiz master, U. Tex., 1916; admitted to Tex. bar, 1916; city atty., Weimar, 1916-17; co. judge, Colorado Co., 1920-22; co. atty., Guadalupe Co., 1927-30; gen. practice of law since 1916; sr. mem. firm of Hoyo, Shelton & Haight, San Antonio, 1949—. Rep. State Legislature, Bexar Co., 1941-47. Dir. Tex. Law Rev.; chmn. Taxpayers' League San Antonio. Served as ensign, U.S.N. 1917-19. Mem. Am., Tex. and San Antonio bar assns., San Antonio Sci. Soc., Am. Legion, Nat. Sojourners. Democrat. Episcopalian. Mason (32°, Shriner, Scottish Rite); K.P. Home: 5000 Blanco Rd.; (summer) Camp Alzafar, Boerne, Tex. Office: Majestic Bldg., San Antonio 5.

HOYT, see also Hoit.

HOYT, Alex Crawford, banker; b. Clinton, Pa., July 26, 1881; s. Lewis Stiles and Annie Julia (Crawford) H.; Ph.B., Yale, 1902; m. June Niederlander, Feb. 25, 1911; Vice pres. Citizens Nat. Bank, New Castle, Pa., 1912-23; became pres. Safe Deposit & Trust Co., 1923, which merged with Nat. Bank of Lawrence and First Nat. Bank of New Castle into the Union Trust Co. of New Castle and the First Nat. Bank of Lawrence County, 1927; pres. Union Trust Co., New Castle, since 1927, First Nat. Bank of Lawrence County since 1931; mem. bd. dirs. Standard Sanitary Mfg. Co., 1927-37 (now disolved); dir. Am. Radiator and Standard Sanitary Corp., since 1938, mem. exec. com. since 1948. Clubs: New Castle Country; Duquesne (Pittsburgh); Yale of New York City; Youngstown. Home: 101 Winter Av. Office: Union Trust Bldg., New Castle, Pa.

HOYT, Avery S., entomologist; b. San Diego, Cal., Sept. 16, 1888; s. Hiram Luther and Rose (Forbes) H.; B.S., Pomona (Cal.) Coll., 1910; m. Helene Wright Wade, Apr. 18, 1921; 1 dau., Rachel Jean. With Cal. State Dept. Agr., 1910-31, dir. 1929-31; entomologist Bur. Entomology and Plant Quarantine 1931-54, chief, 1950-54; dir. crops regulatory programs Agricultural Research Service U.S. Department of Agriculture, 1954—. Mem. Entomol. Soc. Washington, Am. Phytopath. Soc., Am. Assn. Econ. Entomologists. Home: Box 291, R.F.D. 3, Vienna, Va. Office: U.S. Dept. Agriculture, Washington 25.

HOYT, Colgate, business exec., gov. official; b. Yonkers, N.Y., Aug. 1, 1883; s. Colgate and Lida (Sherman) H.; grad. Westminster Sch., 1901; A.B., Brown U., 1905; m. Jeannette Myers, June 1912; children—Sherman, Jeannette Barbara; m. 2d, Muriel Williams Williamson, Dec. 1924; 1 son, Coleman Williams; 3 stepsons, Clement W., Maclean, Charles P. Williamson. Partner, Colgate Hoyt & Co., 1908-26, Bramley & Smith, 1926-28; sr. partner Stokes Hoyt & Co., 1928-42, partner since 1942. Mem. N.Y. Stock Exchange, 1908-42; dir. U.S. Pipe & Foundry Co. since 1911. Chmn. Selective Service local bd. 15, N.Y. City, and Selective Service adviser to Mayor LaGuardia, 1940-42. Served with U.S. Army, 1916-18; on active duty, U.S. Army, 1942-46; ret. with rank lt. col.; mem. staff of Gen. Hershey, Nat. Hdqrs. Selective Service, Washington, and Selective Service officer, Army Separation Center, Fort Dix, N.J., liaison with 30 Army gen. hosps.; asst. chief Veterans Personnel Div., Selective Service Nat. Hdqrs., 1946-48, adminstrv. officer N.Y Hdqrs., since 1948. Awarded Army Commendation Citation, N.Y. State Conspicuous Service Cross. Mem. bd. mgrs. Army Y.M.C.A. pres. Ex-Members Assn. Squadron A, Inc. Loyal Legion; mem. at large Nat. Council Boy Scouts of Am., Alpha Delta Phi (past comm. exec. council). Republican. Mason (32°). Clubs: N.Y. Yacht (past sec.; mem. race com. for America Cup matches 1930-34); Army and Navy (Washington). Home: Union Club, 701 Park Av., N.Y. City 21. Office: N.Y. City Hdqrs. Selective Service, 205 E. 42d St., N.Y.C. 17.

HOYT Creig Simmons, college dean; b. Auburn, New York, Feb. 27, 1894; s. Rev. Frank E. and Florence (Simmons) H.; ed. Unadilla (N.Y.) Acad.; B.S., Grove City Coll., 1913; A.M., Cornell Univ., 1917; Ph.D., Univ. Pittsburgh, 1933; Sc.D., Grove City, Pa., 1943; m. Matilda Thompson, July 22, 1915; children—Dr. Creig, Margaret. Successively instr. to prof. chemistry Grove City Coll., head dept. chemistry since 1925, dean since 1950; consultant in field of chemistry; mem. Grove City Bd. Edn., 1933-40; mem. Am. Chem. Soc., Am. Inst. Chemists, Sigma Xi, Phi Lambda Upsilon, Mason, Rotary Internat. Author: numerous papers in field of chemistry. Presbyterian. Republican. Home: 631 S. Center St., Grove City, Pa.

HOYT, Elton, II, sr. partner Pickands, Mather & Co.; b. Cleveland, O., June 13, 1888; s. James Humphrey and Jessie Proctor (Taintor) H.; grad. University Sch., Cleveland, 1906; A.B., Yale, 1910; Litt.D. (hon.), Western Reserve University, 1951; LL.D. (hon.), John Carroll University, 1954; m. Cornelia Brown, Jan. 3, 1914; children—Nina (Mrs. Arnold Scruton), James Humphrey, II (died Aug. 1938), Elton, III. Began as iron ore salesman with Pickands, Mather & Co., operators and sales agents for iron ore, pig iron, coal, 1911, became partner, 1922, mng. partner, 1929, sr. partner, 1940; pres., dir. Mather Iron Co.; pres. Interlake S.S. Co.; dir. Youngstown Steel Door Co., N.Y.C. R.R., Interlake Iron Corporation. Served on War Chest and Liberty Loan campaigns and was mem. exec. com. Cleveland Red Cross during World War; member Iron and Steel Industry Advisory Committee. Chairman of the Alumni Board, Yale University, 1931-34. Trustee University Hosps. of Cleve., Cleve. Community Fund, Westminster School (Conn.), Western Reserve Historical Soc. Awarded Gary Meml. Medal, Am. Iron and Steel Inst., 1955. Mem. Psi Upsilon, Scroll and Key. Republican. Presbyterian. Clubs: Tavern (ex-pres.), Midday (ex-pres.), Union, Kirtland Country (Cleveland); Links (N.Y. City); Chicago (Chicago); Duquesne (Pittsburgh). Editor of Speeches and Papers of James Humphrey Hoyt, 1922. Home: Mentor, O. Office: Union Commerce Bldg., Cleveland, O. Died Mar. 16, 1955.

HOYT, Frank C(lark), physicist; b. Chicago, Sept. 12, 1898; s. Louis Phelps and Louise (Stokes) H.; Ph.D., Stanford, 1921; m. Elizabeth Camp, Jan. 20, 1926; children—Betty Ann, Michael Phelps. Instr. physics U. of Wis., 1921-22; Nat. Research Council fellow, Copenhagen, U. of Chicago, 1923-26; Guggenheim Found. fellow physics, Berlin, 1927-28; asst. prof. U. of Chicago, 1927-28, asso. prof. physics, 1928-47; dir. div. theoretical physics Argonne Nat. Lab., 1947-50; physicist Los Alamos Scientific Lab., 1950—, alternate div. leader, 1954—. Fellow Am. Phys. Soc. Home: 1967 Peach St., Los Alamos, N.M.

HOYT, Harrison Val, educator, indsl. engr.; b. Nephi, Utah, Feb. 14, 1885; s. Henry Harrison and Alice (Jenkins) H.; B.S., Purdue U., 1913; M.B.A., Harvard, 1917; Ph.D., Stanford U., 1929; m. Helen Grace, Sept. 9, 1915. Asst. engr., Idaho Power & Light Co., Boise, 1913-15; cons. and indsl. engr., N.Y. City, 1918-20; production mgr., J. G. McDonald Chocolate Co., Salt Lake City, 1920-21; dean school of commerce, Brigham Young U., 1921-31, head dept. accounting and bus., 1938-52; dean, School of Commerce, Ore. State Coll., 1931-32, dean and dir. school of commerce, Ore. State Coll., and School of Bus., U. of Ore., 1932-36; production mgr. J. S. Ivins, Phila., 1936-38. Charter mem. Civil Service Comm., Provo City, since 1933. Served with U.S. Navy, World War I. Mem. National Association of Cost Accountants, Tellunde Assn. (mem. and one time director of its endowment), Beta Gamma Sigma, Alpha Kappa Psi, Alpha Delta Sigma. Mem. The Church of Latter-Day Saints (mem. bishopric, 1929-31). Clubs: Provo Kiwanis (pres.); mem. Rotary. Eugene. Traveled extensively in European, Asia, Middle East, Latin Am. countries; 7 summers in Middle America as hobbist checking for evidence of old Mayan civilization. Home: 74 East Seventh North, Provo, Utah.

HOYT, James Alfred ◎ V. 27.

HOYT, (Edwin) Palmer, pub.; b. Roseville, Ill., Mar. 10, 1897; s. Edwin Palmer and Annie (Tendler) H.; A.B., U. of Ore., 1923; m. Cecile De Vore, May 18, 1921 (div. 1950); children—Palmer, Charles; m. 2d, Helen May Taber, Nov. 7, 1950; 1 son, Lincoln. Telegraph and sports editor E. Oregonian, Pendleton, Ore., 1923-26; copy reader The Oregonian, Portland, 1926-28, reporter, 1928-29, drama editor, 1929-31, night city editor, 1931-32, exec. news editor, 1932-33, mng. editor, 1933-38, pub., 1939-46; publisher and editor The Denver Post since 1946. Served as pvt., corpl. and sergt., later sergt. maj., U.S. Army with A.E.F. in France, World War I. Chmn. Red Cross War Fund 1945; regional chmn. War Bond Com., 1941-43; mem. 14 man com. Freedom of Communications. Mem. Ore. press conf. (pres. 1942), Ore. Newspaper Pubs. Assn. (pres. 1943-45), domestic dir. Office War Information. July-Dec. 1943. Chairman Community Chest Drive, Colorado, 1948; mem. President's Air Policy Commn., 1947; mem. Nat. Citizens Commn. for Public Schools; campaign chairman Denver Community Chest, 1948, pres., 1949. Member Chi Psi, Sigma Delta Chi (nat. pres. 2 yrs., 1941-42), Sigma Upsilon, Hammer and Coffin. Rep. Baptist. Clubs: Rotary, Cherry Hills, University, Denver, Denver Athletic, Denver Country. Office: The Denver Post, Denver, Colo.

HOYT, Phillips Bennitt, mfg. exec.; b. Indianapolis, Oct. 13, 1905; s. Franklin S. and Mabel (Knibloe) H.; E.E., Cornell, 1927; m. Margaret Chamberlain Williams, Oct. 13, 1928; children—Phillips B., Jr., Virginia Parker. With Ingersoll-Rand Co., Phillipsburg, N.J., 1927-49, asst. purchasing agt., 1938-49; dir. purchases, Am. Car & Foundry Co., N.Y. City, 1949-50, v.p. in charge purchases since 1950. Mem. A.R.C. (chmn. local chpt., Phillipsburg, N.J., 1938-42, 1946, 47). Purchasing Agts. Assn. of N.Y., Sigma Phi. Clubs: New York Railroad, Railroad Machinery of N.Y., Cornell, Port Washington Yacht. Home: 62 Papermill Rd., Plandome Mills, L.I., N.Y. Office: 30 Church St., N.Y.C. 7.

HOYT, Ralph Melvin, lawyer; b. Columbus, Wis., Jan. 14, 1890; s. Judson E. and Edith (Evans) H.; A.B., U. of Wis., 1910; LL.B., 1912; m. Dorothy Louise Taylor, Apr. 14, 1917; children—Hamilton Taylor, Stuart Evans. Admitted to Wis. bar, 1912; asst. sec. R.R. Commn. of Wis., 1912-14; private practice of law, Milwaukee, 1914-20, 1923-30, and since 1934; now mem. firm Shea & Hoyt; dep. atty. gen. of Wis., 1921-22; pres. Title Guaranty Co. of Wis., 1930-34. Vice pres. Associated Hospital Service (Wis. Blue Cross). Chmn. bd. trustees Milwaukee-Downer Coll. Mem. Am. Bar Assn. (mem. com. on administrative law 1936-37, 1941-46); chmn. com. on admnstrv. agencies and tribunals in sect. of judicial adminstrn. 1937-41; mem. council sect. adminstrv. law since 1948), Wis. and Milw. (pres. 1939-40) bar assns., Wis. Jud. Council, Order Coif, Sigma Nu, Phi Alpha Delta, Phi Beta Kappa. Republican. Episcopalian. Mason. Clubs: Milwaukee, Milwaukee Country, City. Contbr. to law reviews. Home: 2428 E. Linnwood Av., Milwaukee 11. Office: 735 N. Water St., Milwaukee 2, Wis.

HOYT, Samuel L(eslie), metallurgist; b. Minneapolis, Minn., May 29, 1888; s. Alphonso Orlando and Hulda Lucretia (Hunt) H.; E.M., U. of Minn., 1909; Ph.D., Columbia, 1914; m. Jane Woodruff, Jan. 1, 1913; children—4 sons; m. 2d, Edyth S. Armstrong, Nov. 1946. Instructor and founder department metallography, U. of Minn., 1913-19; metallurgist Gen. Elec. Co., 1919-30; metallurgist A. O. Smith Corp., 1931-39, dir. metallurgical research, 1934-39, consultant, 1939-41; tech. adviser Battelle Memorial Inst., Columbus, O., 1939-53; metall. cons. to producing and fabricating companies and on industrial research, 1953. Developed carboloy, invented and developed Smith Alloy No. 10, heat resistant alloy, other low alloy steels for spl. uses, particularly welding, general metallurgical research. Sci. cons. ALSOS Mission. Mem. Am. Inst. M. & M. Engrs., Am. Soc. Metals, Am. Welding Soc., Inst. Metals, Welding Research Council; American Ordnance Assn., A.A.A.S., Sci. Adv. Council Picatinny Arsenal, Comm. on Ship Steel N.R.C., Delta Tau Delta, Sigma Xi. Author several tech. books, latest: Metal Data. 1952. Home: 32 Blenheim Rd., Columbus 14, O. ☆27

HOYT, Vance Joseph, author, naturalist and motion picture dir.; b. Arkansas City, Kan., Apr. 27, 1889; s. Edward and Ella (Hoyt) Blubaugh; father killed during opening of Okla.; adopted by maternal grandfather, Edw. Jonathan Hoyt ("Buckskin Joe"); student Southwestern Coll., Winfield, Kan., 1 yr.; musician (band and theatre orchestra), 1906-14; Coll. of Osteopathic Physicians and Surgeons, Los Angeles, Calif., 1910-14, D.O., 1914; M.D., Pacific Med. Coll., 1915; married to Ruth Luella Ulm; one son, Albert Jonathan. Practicing physician, 1916-32. Author of nature features, Los Angeles Times, 1930-31; conductor of column, "Walks and Talks with Nature," in Los Angeles Illustrated News, 1931-32; nature column, Rob Wagner's Script, 1930-39. Mem. Iota Tau Sigma, Screen Writers' Guild, Sierra Club. Author nature-novels, latest: Monarch of The Sierra, 1945; Whispering Giants, 1953. Author and tech. dir. of motion picture Sequoia, 1935, Bar-Rac's Night Out, 1936, etc. Platform and radio lecturer on nature and North Am. wild-life; teacher nat. defense subjects for Los Angeles Bd. of Edn., 1940-45; asso. with William R. Lasky in writing, producing and directing nature and wild animal films for theaters, TV., schs., 1949-50; with Douglas Aircraft Co., Inc., 1943; med. dir., safety engr. Mar Vista Engring. Co., Los Angeles, 1950-52; freelance author short stories and articles in Sat. Eve. Post, Coronet, This Week, Esquire, Argosy, Nature Mag., etc., since 1943. Home: 2052 Kerwood Av., West Los Angeles 25. ☆27

HOYT, Winthrop, advt. exec.; b. New Haven, Conn., Dec. 2, 1900; s. Charles W. and Effie (Smith) H.; A.B., Yale, 1922. Asso. with Harper's Bazaar Mag., N.Y. City, 1922-23; Am. Agriculturist, 1923-24; W. S. Crawford, Ltd., London, Eng., 1924-26; with Charles W. Hoyt Co., Inc., advt. agency, N.Y. City, 1926—, became pres., 1928, now chmn. bd. and dir. Major, U.S. Army Air Corps, 1942-45. Republican. Episcopalian. Clubs: Yale, Union League, University (N.Y.C.); Golf (Garden City, N.Y.); Pine Valley Golf (Phila.). Home: 47 E. 64th St. Office: 380 Madison Av., N.Y.C. 17.

HRONES, John Anthony (rōnz), educator; b. Boston, Sept. 28, 1912; s. Emil and Olga Victoria (Cech) H.; S.B., Mass. Inst. Tech., 1934, S.M., 1936, Sc.D., 1942; m. Margaret Baylis, June 17, 1938; children—Janet Carter, Stephen Baylis, Mary Thomson, John Anthony. Asst. factory mgr., Coldwell Lawnmower Co., Newburgh, N.Y., 1937-39; asst., mech. engring. dept., Mass. Inst. Tech., 1934-36, instr., 1936-37, 1939-41, asst. prof., 1941-45, asso. prof., 1945-48, prof. of mech. engring. since 1948, head of machine design div. since 1946, dir. Dynamic Analysis and Control Lab. since 1950; consultant in automatic control and machine design since 1939. Mem. Am. Soc. M.E., Am. Soc. Engring. Edn., Am. Acad. Arts and Scis., Tau Beta Pi, Pi Tau Sigma, Sigma Xi. Author: Analysis of the Four Bar Linkage (with Nelson), 1951. Contbr. articles in engring. publs. Home: 15 Hamilton Rd., Wellesley 82. Office: Mass. Inst. of Tech., Cambridge 39, Mass.

HRUSKA, Roman Lee, U.S. senator; b. David City, Neb., Aug. 16, 1904; s. Joseph C. and Caroline (Dvorak) H.; student U. Omaha, 1923-25; LL.B., Creighton U., 1929; m. Victoria Kuncl; Sept. 24, 1930; children—Roman Lee, Quentin, Jana. Admitted to Neb. bar, 1929, since practiced in Omaha; co. commr. Douglas Co., Neb., 1944-52; mem. 83d Congress, 2d Neb. Dist.; U.S. senator from Nebraska, 1954—. Vice chmn. Nebraska Civil Defense, 1950-52; mem. adv. com. Neb. Bd. Control, 1947-52. Regent U. Omaha since 1950. Mem. Nat. Assn. Co. Ofcls. (v.p.), Neb. Assn. Co. Ofcls. (pres.), Am., Neb., Omaha bar assns., Western Bohemian Frat. Assn. (v.p., counsel). Mason (Shriner), Kiwanian. Home: 1732 S. 15th St., Omaha, Neb.; also 5348 29th St. N.W., Washington. Office: Senate Office Bldg., Washington; also Redick Tower, Omaha, Neb.

HSIA, Ching-lin, U.N. ofcl.; b. Ningpo, China, Dec. 3, 1896; s. Kiu An and King (Kwei) H.; B.S., Glasgow U., 1919; A.M., Edinburgh U., 1920, Ph.D., 1922; m. Wai-Tsung New, July 14, 1923; 1 son, David Yee-Yung, M.D. Prof., internat. law Soochow (China) U., 1925-27; pres. Medhurst Coll., Shanghai, 1927-31; 1st sec. Chinese Embassy, London, 1931-32, Washington, 1932-33; mem. Legislative Yuan (Chinese nat. senate), 1935-43; dir. Chinese News Service, N.Y. City; also rep. Chinese Ministry of Information in U.S., 1941-46; advisor Chinese Ministry Fgn. Affairs, 1941; dep. rep. China on UN Security Council, 1946-52; mem. UN Adminstrv. and Budgetary Adv. Com., 1946-51; permanent rep. ECOSOC Council with rank ambassador, 1952—. Alternate delegate UN Gen. Assembly, 1946-51, delegate, 1952-54; chief Chinese delegate to UN Opium Conf., 1953. Mem. bd. dirs. American Found. for Overseas Blind, Inc. Mem. Am. Bible Society (bd. mgrs.), Shanghai Bar Assn., Am. Bur. Med. Aid to China, Inc. (mem. bd. dirs.). Author: Studies in Chinese Diplomatic History, 1924; The Status of Shanghai, 1928; Chinese Civil Code, 1931; Chinese Criminal Code, 1936. Home: 21 Park Pl., Great Neck, N.Y. Office: Chinese Delegation to U.N., Empire State Building, N.Y. City 1.

HSU, Leonard Shih-lien, social economist; b. Siangtan, Hunan, China, June 16, 1901; s. Yu and Teh-fang (Lo) H.; A.B., Stanford, 1921; M.A., State U. Ia., 1922, Ph.D., 1923; research asso. U. Chgo., spl. studies in Eng., Europe, U.S.S.R., 1930-31; m. Ruth Schmidt, Dec. 20, 1923; children—Hsi-yen, Ming-yen. Faculty mem., later dean Princeton coll. pub. affairs Yenching U., Peiping, China, 1924-33; vis. prof. U. Nanking, Nat. Peiping U., Nat. Tsinghua U.; advisor Chinese Ministry of Industry, 1932-33, counselor, 1933-38, spl. commr. for trade and indsl. investigation to U.S., 1937-39; dep. dir. bur. rural rehabilitation Chinese Nat. Econ. Council, 1933-35; mem. treaty commn. Chinese Ministry Fgn. Affairs, also counselor Chinese Commn. on Aeronautical Affairs (Chinese Air Force), 1937-39; mem. econ. com. League of Nations, 1933-46; cons. on Far East to U.N.R.R.A., Washington, 1944-47; advisor to Chinese delegation Internat. Labor Conf., Montreal, Can., 1946; tech. mem. Nat. Resources Commn. of China, 1948-51; dir. of Chinese affairs Reynolds Metals Co., 1946-49, coordinator fgn. operations, 1949-53, fgn. operations cons. since 1953; dir. Foilcraft Printing Co-p., Bklyn. (affiliate Reynolds Metals Co.), Guerdon Corp., Navex, Inc., others. Mem. Chinese Sociol. Soc. (life mem., past pres., mem. exec. com.), Alpha Kappa Delta (founder Alpha chpt. China). Clubs: American (life mem., Shanghai); Shanghai Tiffin, China Inst. Am., Sino-Am. Amity (director) (N.Y.C.). Author: Political Philosophy of Confucianism, 1932; Sun Yat-sen, His Social and Political Ideals, 1933; Chinese Population Problems, 1932; Principles of Population, 1934; Silver and Prices in China (with J. Lossing Buck, et al), 1935; Experiments in Rural Reconstruction in China (with Y. S. Djang), 3 vols., 1935-37. Editor: Chinese Economic Yearbooks (with T. W. Lo), 8 vols., 1934-37. Home: 314 W. 77th St., N.Y.C. 24. Office: 444 Madison Av., N.Y.C. 22.

HSU, Shuhsi, diplomat; b. Swatow, China, April 3, 1892; s. Wuju and Lanhsiang (Chang) H.; B.A., Hongkong U., 1917; M.A., Columbia, 1919, Ph.D., 1925; m. Grace Wenchuang Liu, July 7, 1921; children—Yuanyo, Fucheng, Chichang. Prof. of polit. sci. in charge internat. law and diplomacy, Yenching U., Peiping, 1923-37, dean coll. of pub. affairs, 1929-32; tech. adviser to Chinese delegations to League of Nations Assembly and Council, 1932-33; mem. nat. defense planning commn. of Nat. Govt., 1933-36, nat. resources com., 1936-38; adviser to Ministry of Fgn. Affairs, 1936-38, 40-49; tech. mem. Chinese delegation to UN, 1945-47, minister pleni potentiary, 1947-52, ambassador, 1952—. Alternate representative UN Security Council, Gen. Assembly, Interim Com. of Gen. Assembly, 1947—, Peace Observation Com., 1950—; rep. com. on codification of internat. law, 1947, committee on definition of aggression, 1953; mem. UN International Law Commission, 1948—. Author: The Manchurian Question, 1929; The North China Problem, 1937; Chinese Foreign Relations, 1940; other works on Far Eastern internat. relations. Home: 5010 Concord Av., Great Neck. Office: Chinese Delegation to the United Nations, Empire State Bldg., N.Y. City 1.

HUANG, Shao-Ku ◎ V. 27.

HUARISA, John B., mfg. exec.; exec. v.p. Admiral Corp. Office: 3800 Cortland St., Chgo. 47.

HUBACHEK, Frank Brookes, lawyer; b. Minneapolis, Aug. 10, 1894; s. Frank R. and Nellie A. (Brookes) H.; A.B., U. Minn., 1915, LL.B., 1922; student Harvard Law Sch., 1915-17; m. Marjorie Mix, Dec. 25, 1917; children—Marjorie Ann (Mrs. William B. Watkins, Jr.), Frank Brookes. Admitted to Minn. bar, 1922, Ill. bar, 1929; partner Hubachek & Schall, Minneapolis, 1922-24, pvt. practice, 1924-34; mem. Hubachek & Kelly, Chicago, since 1934; dir. Household Finance Corp., and subsidiaries, since 1925, chmn. exec. com., 1934—; director Rail Trailer Company, Chicago. Consultant to OPA, Washington, alternate Price Adminstr. Cons. Com. under Presdl. order 8843, 1941-43. Mem. Bd. Edn., Glencoe, Ill., 1922-26; pres., trustee Lakeland Found.; trustee Art Inst. Chicago, Gads Hill Center. Served with ambulance corps, French Army, 1917; lt. (j.g.), pilot U.S. Navy A.S., 1918, U.S.N.R.F., 1919-22. Mem. Am., Ill. State, Chicago bar assns., Phi Delta Phi, Phi Kappa Psi. Republican. Baptist. Mason. Clubs: Chicago, Skyline, Skokie Country (Chicago); Univ. (Washington); Minneapolis. Author: Annotations on Small Loan Laws, Russell Safe Found., 1938; several law review articles. Home: 635 Washington Av., Glencoe, Ill. Office: 919 N. Michigan Av., Chgo. 11.

HUBATA, Joseph A(llen) (hū'bā-tā), physician; b. Chicago, Oct. 18, 1904; s. Joseph and Anna Barbara (Herda) H.; A.B., Oberlin Coll., 1926; M.D., Ill. Coll. of Medicine, 1932; m. Onelia T. Magnabosco, Dec. 26, 1943; 1 dau., Kerry Celeste. Interne, Englewood Hosp., Chicago, 1932-33; pvt. practice, City of Chicago, 1933-46; indsl. med. staff Internat. Harvester Co., 1938-46; med. dir., indsl. Armour & Co., 1946-May 1950; med. dir. The Armour Laboratories, since May 1950; instr., dept. medicine, Rush Med. Sch., 1935-37. Major, M.C., Ill. State Guard, 1941-46. Mem. bd. trustees Valmora Sanitorium. Mem. A.M.A., Am. Assn. Indsl. Phys. and Surgs. (pres. Chgo. chpt.), Am. Indsl. Hygiene Assn., Am. Public Health Assn., Central States Soc. Indsl. Medicine and Surgery, Acad. Occupational Medicine, Ill., Chgo. med. socs., N.Y. Acad. Sci's. Home: 559 E. 104th St., Chicago 28. Office: Armour Laboratories, Box 511, Kankakee, Ill.

HUBBARD, Allen S(kinner), lawyer; b. Auburn, N.Y., Jan. 31, 1891; s. Rev. William H. and Elizabeth Allen (Skinner) H.; A.B., Yale, 1911; LL.B., Harvard, 1914; m. Harriet E. Richardson, Dec. 24, 1913; children—Allen Skinner, David Richardson, Elizabeth (Mrs. Gordon D. Scott), Charlotte (Mrs. Herbert W. Warden, III), William Skinner (dec.). Admitted to N.Y. bar, 1915; with Stetson, Jennings & Russell, N.Y.C., 1914-17; asso., later partner Hughes, Rounds, Schurman & Dwight, 1917-37; partner Hughes, Hubbard, Blair & Reed, and predecessors, since 1937. Served as pvt., 41st Tng. Battery, U.S. Army, 1918. Mem. Am., N.Y. State bar assns., Assn. Bar City of N.Y. (exec. com.), N.Y. Co. Lawyers Assn., New Eng. Soc. City of N.Y. (pres. 1950), Alpha Delta Phi. Republican. Presbyn. Clubs: University, Yale, Downtown Association, Deepdale Golf (N.Y.C.). Home: 1 E. 66th St., N.Y.C. 21. Office: 1 Wall St., N.Y.C. 5.

HUBBARD, Bernard Rosecrans, priest, explorer, author; b. San Francisco, Calif., Nov. 24, 1888; s. George Milton and Katherine Cornelia (Wilder) H.; ed. St. Ignatius Coll., San Francisco, 1898-1906, U. of Santa Clara, 1906-08; A.B., Jesuit Novitiate, Los Gatos, 1913; A.M., Gonzaga U., Spokane, 1921; student U. of Innsbruck, Austria, 1921-25; D.Sc., honoris causa, Marquette University, 1937, and from Trinity College, Hartford, Conn., 1943; member Jesuit Order since 1908; studied or taught in Jesuit instns. in U.S. and Europe, 1908-26; head geology dept., U. of Santa Clara, since 1926; dean of geology, director ednl. film department; has led explorations into Alaska each year, 1926—. Scientific studies volcanology, glacier geology, meteorology, oceanography, ethnology, anthropology, ichthyology, paleontology in Alaskan area, Arctic Ocean and area. Chaplain 68th Btn. Sea Bees, Attu, 1943-44; lectr. Armed Forces, Alaska, 1943-44; lecturer Armed Forces Special Service and Chaplains Corps, M.T.O. and E.T.O.,

1945; made rehabilitation survey Jesuit properties in Europe; survey Am. staffed Jesuit Missions around world, 1946-47. Mem. Soc. of Jesus. Clubs: Explorers' N.Y.C. Police Anchor (New York); Engineers of Pennsylvania (Harrisburg); Pioneers of Alaska (Nome). Author numerous reports of Alaskan area surveys, theatrical shorts; author, photographer, motion picture films distributed under titles of Aniakchak, Alaska's Silver Millions; originator of The Father Hubbard Ednl. films. Contbr. illustrated articles to leading mags. Address: Univ. of Santa Clara, Santa Clara, Cal. ☆28

HUBBARD, Cortlandt Van Dyke, author; b. Newton Centre, Mass., June 4, 1912; s. Robert Arnold and Nancy Morrison (Holland) H.; student Phillips Exeter Acad., 1927-30; A.B., Harvard Coll., 1934, student Law Sch., 1934-35; m. Margaret Douglas Gribbel, June 4, 1938; children—Cortlandt Van Dyke, Margaret Douglas, Louisa Van Dyke. Began writing, 1935. Served as lt. comdr. U.S.N.R., World War II. Mem. Soc. Archtl. Historians, Mil. Order Fgn. Wars. Clubs: Penn. Phila. Cricket, Harvard, Philobiblon (Phila.). Co-author (wtih Harold D. Eberlein): Diary of Independence Hall, 1948; American Georgian Architecture, 1952; others 1937-44; also articles; photographic illustrator. Home: 860 E. Manatawna St., Roxborough, Phila. 28. Office: 2201 Chestnut St., Phila. 3. ☆27

HUBBARD, Edw'n L. ◎ V. 28.

HUBBARD, Frank William, educator; b. San Bernardino, Calif., June 7, 1900; s. Walter and Jessie Lee (Douglass) H.; A.B., U. of Calif., 1922, M.A., 1926; Ph.D., Columbia, 1931; m. Genevieve Gregg, June 20, 1928; children—Jean Louise, Carolyn Lee. Principal, elementary school, Fresno, Calif., 1923-26; dir. of research, Fresno City Schs., 1926; asst. dir. research, Nat. Edn. Assn., 1926-31, asso. dir., 1931-40, dir. since 1940. Mem. Am. Edn. Research Assn., Nat. Edn. Assn. (life), Dept. of Elementary Sch. Prins., Am. Assn. Sch. Adminstrs., Fed. Schoolmen's Club (pres. 1942-43), Phi Delta Kappa, Kappa Delta Pi. Conglist. Author: Teacher Demand and Supply in the United States, 1931; Co-author: The Elementary School Principalship, 1928; The Principal Studies His Job, 1928; The Principal as a Supervisor, 1929; Population Trends and Their Educational Implications, 1938. Editor yearbooks, Dept. Elementary Sch. Prins., 1928-34, Am. Assn. Sch. Adminstrs. since 1933. Home: 3308 Runnymede Pl. N.W., Washington 15. Office: 1201 16th St. N.W., Washington 6, D.C.

HUBBARD, Henry F. ◎ V. 27.

HUBBARD, John Perry, physician; b. Phila., Oct. 26, 1903; s. Russell Sturgis and Elizabeth Russell (Perry) H.; grad. Milton Acad., 1921; A.B., Harvard, 1925, M.D., 1931; m. Dorothy Allen, June 30, 1933; children—Elizabeth, Florence Allen. Intern Children's Hosp., Boston, 1931-34; Rockefeller travelling fellow, 1934-35; staff physician medicine and pediatrics St. Luke's Hosp., Tokyo, Japan, 1935; Commonwealth research fellow, 1936-37; instr. med. sch. Harvard, also asso. physician Children's Hosp. of Boston, and pvt. practice of medicine, 1937-42; dir. study of child health services for Am. Acad. Pediatrics in cooperation with USPHS and U.S. Children's Bur., 1945-49; prof. pub. health and preventive medicine, med. sch. U. Pa., 1950—. Vice pres. Phila. Bd. Health, 1953—. Exec. sec. Nat. Bd. Med. Examiners, 1950—. Served from maj. to col. M.C. AUS, 1942-45, chief med. service, Mitchell Field, N.Y., 1942-43, attached to SHAEF, mil. govt., pub. health, 1943-45, chief pub. health sect. Mil. Mission to France and Denmark. Decorated Order of Dannebrog (Denmark), 1946. Fellow A.C.P., Am. Pub. Health Assn.; mem. A.M.A., Am. Heart Assn., Am. Acad. Pediatrics, Soc. Pediatric Research, Am. Pediatric Soc., Soc. Med. Consultants World War II. Club: Harvard (Boston and Phila.). Home: 400 St. David Rd., St. Davids, Pa.

HUBBARD, John Randolph, educator; b. Belton, Tex., Dec. 3, 1918; s. Louis Herman and Bertha (Altizer) H.; A.B., U. Tex., 1938, A.M., 1939, Ph.D., 1950; m. Lucille Luckett, Jan. 20, 1947; children—Elisa, Melisse. Pvt. sec. to ICC commr., 1939-41; teaching fellow U. Tex., 1946-48; vis. asst. prof. European history La. State U., 1948; asst. prof. European history Tulane U., 1949-52; vis. asst. prof. European history Yale, 1952-53; dean, asso. prof. European history Newcomb Coll. of Tulane U., 1953—. Mem. bd. Tulane-Lyceum Assn., Isidore Newman Sch. Served as aviator USNR, 1941-46; flight instr. and patrol plane comdr., Atlantic and Pacific fleets; lt. comdr. Res. Decorated Distinguished Flying Cross, 4 Air Medals. Mem. Am., Miss. Valley, So. (exec. council 1953-56) hist. assns., Anglo-Am. Hist. Soc., Phi Delta Kappa, Delta Kappa Epsilon. Democrat. Episcopalian. Clubs: Royal Aero (hon.; London, Eng.); Round Table (New Orleans). Contbr. articles, revs. Jour. Modern History, other ednl. jours. Home: 43 Newcomb Pl., New Orleans 18.

HUBBARD, Leslie Elmer, lawyer; b. New London, Conn., Mar. 4, 1879; s. Hurlbut E. and Mary (Bingham) H.; LL.B., Yale, 1900; A.B., U. of Denver, 1907; m. Adele Eaton, Nov. 5, 1915. Began practice at Meriden, Conn., 1901; moved to Denver, Colo., 1902; inheritance tax appraiser, Colo., 1913-16; atty. general of Colorado, 1917-19. Moved to Los Angeles, California, 1927. Democrat. Christian Scientist. Mem. S.A.R., Kappa Sigma. Mason (33°). Clubs: Yale Masonic (honorary; New Haven, Conn.). Home: 1911 N. Curson Av., Hollywood, Calif. Office: Black Bldg., Los Angeles, Calif.

HUBBARD, Lester A(ndrews), univ. prof.; b. Willard, Utah, Mar. 8, 1892; s. Joseph and Sally Ann (Marsh) H.; Certificat Francais Superieur, Alliance Francaise, Paris, 1919; A.B., U. of Utah, 1920; A.M., U. of Chicago, 1925; Ph.D., U. of Calif., 1933; m. Barbara Larsen, Sept. 24, 1919; children—Gene Beth (Mrs. Bryant H. Croft), Neva Elaine (Mrs. D. C. Bernson). Head dept. English Montpelier High Sch., Ida., 1920-22; teacher Ogden High Sch., Utah, 1922-24; mem. faculty U. of Utah, since 1925, prof. English, since 1945. Served in U.S. Army, 1917-19. Mem. Am. Folklore Soc., Rocky Mt. Modern Language Assn., Utah Acad. Scis., Arts and Letters, Am. Assn. Univ. Profs., Phi Kappa Phi. Author: (monographs) John Chinaman in the West, 1950; Traditional Ballads from Utah, 1951; others. Home: 339 Douglas Street, Salt Lake City 2. ☆27

HUBBARD, Louis Herman ◎ V. 26.

HUBBARD, Moses Gilbert, lawyer; b. Chgo., Jan. 19, 1893; s. Moses G. and Wilhelmina (Hildebrand) H.; A.B. magna cum laude, Middlebury (Vt.) Coll., 1913; LL.B., Columbia, 1916; m. Phyllis E. Hopkins, May 30, 1917; children—Phyllis Kitchel, Moses Gilbert, Eugene Plinius. Began practice with Davies, Auerbach & Cornell, N.Y. City, 1916; with Kernan & Kernan, Utica, N.Y., 1917, Merrill, Rogers & Terry, N.Y. City, 1919; mem. Fuller & Hubbard, Utica, 1919-22, now Hubbard, Felt & Fuller; gen. counsel Commercial Travelers Mutual Accident Association, International Fedn. of Comml. Travelers Ins. Orgns.; sec. and general counsel Am. Emblem Co.; dir. Companion Life Insurance Co.; past chairman of legal committee Health and Accident Underwriters Conference; mem. All-Industry Joint Com. on Health Ins., 1954—. Served in A.S., U.S. Army, World War I and attended various flying schs. Trustee Middlebury (Vt.) Coll.; pres. Utica Coll. Found.; pres. N.Y. State YMCA, 1947-53, now vice chmn. exec. com.; chmn. Oneida County War Finance com. (1943-46); chmn. Oneida Co. Savings Bond com. of U.S. Treasury; pres. Utica Community Council; dir. N.Y. State War Fund (1943-46); regional dir. U.S.O. (1942-46); v.p. Utica Community Chest; exec. com. Oneida Co. Nat. Def. Com. (1942-46). Mem. Am. Bar Assn., N.Y. State Bar Assn. (spl. com. on Nat. Def. (1942-44), Oneida County Bar Assn., Am. Legion (New York State judge adv. 1930-31; state comdr. 1931-32), Am. Acad. Polit. and Social Science, Acad. of Polit. Science, Nat. Aeronautic Assn., U.S. C. of C., Utica C. of C. (dir.), National Society of International Law, Phi Beta Kappa, Delta Kappa Epsilon. Rep. candidate for atty. gen. of N.Y., 1932. Conglist. Mason (Past Potentate Ziyara Temple of Shrine; Past Commander Utica Commandery). Clubs: Torch (ex-pres.), Plymouth Men's (ex-pres.). Republican, Fort Schuyler; Yahnundasis Golf; Utica Rotary; Columbia University of New York. Home: 16 Jordan Rd., New Hartford, N.Y. Office: First Nat. Bank Bldg., Utica, N.Y.

HUBBARD, Philip Hollister, publishing exec.; b. Glastonbury, Conn., Nov. 11, 1900; s. Francis S. and Bertha (Pressey) H.; student Wesleyan U., 1919-21; m. Marcia Stafford, Aug. 18, 1928; children—Philip Hollister, Judith Jane. Newspaper rep., N.Y.C., 1921-23; western rep. Chem. Catalog Co., Inc., and Pencil Points Press, Inc., (predecessor cos. Reinhold Pub. Corp.), 1923-27, advt. mgr. Pencil Points (now Progressive Architecture), 1927-31, pub., dir., 1931-46; pub. dir. Metals & Alloys (now Materials & Methods), 1933-46; v.p. Reinhold Pub. Corp., 1932-45, dir., 1935—, pres., 1945—, treas., 1952—; mem. exec. com. Associated Business Publs., 1949—, chmn. com. on pub. mgmt., 1952—, eastern regional v.p., 1953—; dir. Ahrens Publishing Co., Inc. Club: Pelham (N.Y.) Country. Home: 2 Bon Mar Road, Pelham Manor, N.Y. Office: 430 Park Av., N.Y.C. 22.

HUBBARD, Robert Merrill, chem. engr., educator; b. Indianapolis, Ind., Nov. 3, 1909; s. Harry Niles and Flora (Merrill) H.; B.S.E., U. of Mich., 1931, M.S.E., 1932, Ph.D., 1940; married Frances Edmonds Johnson, June 18, 1952. Chem. engineer in process development work, Solvay Process Co., Hopewell, Va., 1936-41, Koppers Co., Pittsburgh, 1941-46; mem. faculty U. of Va. since 1946, prof. and chmn. dept. chem. engring., 1947—, also dir. engring. expt. sta. since 1951. Mem. Am. Inst. Chem. Engrs., Am. Chem. Soc., Am. Soc. for Engring. Edn., Va. Acad. Sci. Home: 311 Montibello Circle, Charlottesville, Va.

HUBBARD, Rudolph Trezvant, organization exec.; b. Plant City, Fla., Dec. 29, 1902; s. George Franklin and Catherine Amelia (Draughon) H.; A.B., Duke Univ., 1926; m. Janice Little Montgomery, Mar. 4, 1928; children—Rudolph Franklin, Marilyn Kay. Teacher history and journalism, athletic coach, Berryhill High Sch., Charlotte, N.C., 1926-28; in various depts., Walker & Co., outdoor advt. firm, Flint, Mich., 1928-43, mgr. br. office, Saginaw, Mich., 1943-45; exec. sec. Civitan Internat. and editor Civitan mag., Birmingham, Ala., since June 1945. Recipient Distinguished Civic Service award, Flint Chamber of Commerce, 1942; Get Out the Vote award, Am. Heritage Foundation, 1952; Crusade for Freedom award, 1954. Mem. Flint Jr., Flint, Saginaw, Bay City, Mich., Chambers of Commerce. Methodist. Clubs: Saginaw Golf and Country, Flint (Mich.) Civitan, Saginaw Civitan (sec.-treas. 1939-40, lt. gov. 1943-44, gov. of north central dist. of Civitan Internat. 1944-45), Flint Advertising and Sales (dir.), So. Indsl. Editors Assn., Birmingham (Ala.) Civitan. Methodist (chmn. bd. stewards 1954-55). Home: 1317 44th St., W., Birmingham 8. Office: Comer Bldg., Birmingham 3, Ala.

HUBBARD, Russell Sturgis, bishop; b. Germantown, Pa., Sept. 8, 1902; s. Russell Sturgis and Elizabeth Russell (Perry) H.; student St. George's Sch., R.I., 1915-20; A.B., Harvard, 1924; B.D., Va. Theol. Sem., 1927, D.D., 1949; student Trinity Coll., Cambridge, Eng., 1924-25; m. Anna Catherine Pratt, Nov. 3, 1928; children—Ann Perry, Jane Parkinson, Judith Bradbury, Russell S., Catherine Carroll. Ordained deacon, Episcopal Ch., 1927, priest, 1928; consecrated bishop, 1948; asst. St. John's Ch., Waterbury, Conn., 1927-29; priest in charge St. Paul's Ch., Vermillion, S.D., 1929-32; rector St. Martin's Ch., Providence, 1932-41, St. Saviour's Ch., Bar Harbor, Me., 1942-48; canon missioner Diocese of Me., 1943-48; suffragan bishop Diocese of Mich., 1948-54; bishop of Spokane, 1954—. Rotarian. Home: South 1120 Wall St., Spokane 4. Office: East 123 12th Av., Spokane 3, Wash.

HUBBARD, Thomas Foy, educator, engr.; b. Baltimore, Md., Sept. 14, 1898; s. Thomas Matthew and Mary Ann (Plummer) H.; student Baltimore Poly. Inst., 1916; B.E., Johns Hopkins, 1921; m. Rose Elizabeth Hicks, Nov. 26, 1924; children—Thomas Hicks, John Gardner, James Hugh. Instr. Rock Hall High Sch., Kent Co., Md., 1917, Md. Inst. Mechanic Arts, 1920-21, Knights of Columbus Evening Sch., Baltimore, 1923-24, Forest Park High Sch., Baltimore, 1924; asst. supervisor indsl. arts dept., Baltimore City Sch., 1925; mem. faculty, Johns Hopkins U. since 1925, prof. civil engring. since 1947, sec. evening sch. for tech. workers, 1940-47, asst. supervisor war tng. courses, 1940-45. Cons. Md. State Planning Commn. since 1938; highway research engr. Bur. Public Roads, 1945-48; mem. Commn. on City Planning, Baltimore, 1944-46, chmn. commn., 1946-47, chmn. City Planning Dept., 1948—; member Traffic Commission Baltimore City, 1951-53; exec. sec., dir. Md. State Planning Commn., 1934-38. Registered engr. and land surveyor in Md. Served as private S.A.T.C., 1918. Trustee Peale Mus. Mem. Am. Soc. C.E., (pres. Md. sect. 1951), Am. Soc. Pub. Adminstrn., Am. Soc. Promotion Engring. Edn., Johns Hopkins Alumni Assn. (sec., 1926-36), Tau Beta Pi, Sigma Xi, Alpha Tau Omega, Omicron Delta Kappa, Scabbard and Blade. Methodist (pres. Meth. Social Union of Md., 1949). Mason. Club: Grachur of Md., Johns Hopkins; Engineers. Author: Capital Improvement Program for Maryland 9 vols., 1941-56; Long Range Capital Improvement Program for Baltimore, 5 vols. 1947-55; also reports, manuals, articles. Home: 317 Woodlawn Road, Balt. 10. ☆27

HUBBARD, Walton, Christian Science lecturer; b. Manitowoc, Wis.; s. Harvey Fitzland and Anne Halsted (Warbasse) H.; student Rose Poly. Inst., Terre Haute, Ind., 1 yr.; M.D., Chicago Homœ. Med. Coll., 1901; C.S.B., Mass. Metaphys. Coll., 1913; m. Doris M. Long. Practiced medicine at Buckley, Wash., and Manitowoc, Wis., 1901-10; surgeon Tacoma Eastern Ry., 1901-03; Christian Science practitioner, 1910-16, lecturer, 1916-26 and 1937-40; practitioner and teacher, 1926-37, 1940-47, and since 1950; lectr., 1916-26, 1937-40, 1948-50. Mem. Sigma Nu, Phi Alpha Gamma. Mason. Home: 920 Moraga Dr. Office: 1146 Glendon Av., Westwood Village, Los Angeles. Died Nov., 1954.

HUBBARD, William Leslie, bearings mfg. exec.; b. Birmingham, Eng., July 14, 1901; s. Joseph H. and Florence (Pett) H.; student English schs. and colls.; m. Dorothy Ford, Aug. 3, 1926; children—David William, Peter Jeremy. Trainee in mfr. and sale B S A Tools, Ltd., Birmingham, Eng., 1916-25; prodn. engr. Hoffmann Mfg. Co., Ltd., 1925-27, sales engr., area mgr. British Isles, 1927-34, area mgr. overseas rep. traveling throughout world, 1935-39, comml. mgr., 1946-49; now dir. overseas development Fafnir Bearing Co., New Britain. Dir. bearing prodn. Ministry of Supply, London, 1940-45. Mem. Stamford-Greenwich Mfrs. Council (dir.), Mfrs. Assn. Conn. (dir.), Stamford Engring. Soc. (1st pres.). Rotarian. Home: 25 Chesterfield Rd. Office: Fafnir Bearings Co., New Britain, Conn.

HUBBARD, Wynant Davis, writer, naturalist; b. Kansas City, Mo., Aug. 28, 1900; s. Charles and Alice (Field) H.; ed. Christchurch, Bournemouth, Eng., Seligs, Montreux, Switzerland; student Milton (Mass.) Acad., 1918, Harvard, 1921; m. Margaret Carson, 1921; children—Charles Joseph, Margaret Carson; m. 2d, Isabella Menzies, 1923; 1 son, Wynant Davis; m. 3d, Loyala Bradley Lee, June 10, 1950. In gold, silver mining, Ont., 1920, asbestos, Que., 1921; profl. hunter, British Central Africa, 1922-24; leader First Nat. Motion Picture expdn. to No. Rhodesia 1925-26; rancher Ibamba, No. Rhodesia, 1929-35; war corr. Ethiopian side Italo-Ethiopian War, 1935-36; pres. The Africa Co., export, 1938-39; chief livestock Development Dept. of Interior, St. Croix, Virgin Islands, 1943; prin. agrl. economist Office Fgn. Agrl. Relations, 1943; acting dir. div. agr. and fisheries UNRRA, Cairo, 1943-44; acting chief UNRRA Mission, Ethiopia, 1944-45; export-import in mineral bus. Matavic Corp., 1948-49; v.p., gen. mgr. El Ghedem Mining Corp., also El Ghedem Mining Corp., S.A., Asmara, Eritrea, East Africa, 1950-51, dir., 1950—. Served as lt., Air Force, USN, 1917; master Benedict Field airforce crashboat, served in G-2 in anti-submarine warfare and intelligence. World War II. Fellow Zool. Soc. (London). Am. Geog. Soc.; mem. Am. Soc. Mammalogists, Soc. Preservation Fauna of the Empire. Clubs: Delphic, S-K, Institute-Hasty Pudding, Varsity (Harvard). Author: Wild Animals, 1925; Bongkwe, 1930; The Thousandth Frog, 1934; Flies in Ethiopia, 1936; also articles sci., nat., lit. publs. Address: 4225 N.W. 23d Av., Miami 42, Fla.

HUBBART, Henry Clyde, coll. prof.; b. Carthage, Mo., Apr. 14, 1882; s. Jacob P. and Eldora (Flanigan) H.; A.B., U. of Chicago, 1905, Ph.D.

1917; m. Faith Marvin, June 9, 1913; children—Marion (Mrs. Frazier P. Shipps), Faiht (Mrs. Lowell F. Shier), Nancy (Mrs. Boysdon H. Baird). Teacher high sch. history, Palestine, Tex., Golden, Colo., Ft. Scott, Kan., Kansas City, Mo., 1905-13; teaching fellow history U. of Chicago, 1914-15; asst. prof. history Alleghany Coll., 1916-17; asst. prof. history Ohio Wesleyan U., 1917-19, asso. prof., 1919-20, prof. since 1920, head of the department, 1934-52. Mem. Am. and Miss. Valley hist. assns., Ohio Archaeol. and Hist. Soc., Ohio Acad. History, Phi Beta Kappa, Omicron Delta Kappa. Methodist. Club: Kiwanis. Co-author: A Gateway to the Social Sciences, 1926. Author: The Older Middle West, 1936; other hist. publs. Home: 195 N. Liberty St., Mason Court, Delaware, O. ☆27

HUBBART, Ralph (DeGolyer), business exec.; b. San Francisco, Feb. 28, 1881; s. Joseph and Kate (DeGolyer) H.; ed. pub. schs., Evanston, Ill.; m. Belle Sheridan Houston, Feb. 2, 1905; children—Mattiebelle (Mrs. A. R. Carman, Jr.), Charlotte (Mrs. Peter Fortune). Vice pres. John Burnham & Co., Chicago, 1910-32, Brailsford & Co., Chicago, 1938-39; pres. Allied Products Corp., Detroit, 1939-52, chairman of the board of directors since 1952, dir. since 1928; dir. The Detroit Bank, Vinco Corp., Zenith Radio Corp. Clubs: Detroit, Detroit Athletic. Home: The Whittier, 415 Burns Dr., Detroit 14. Office: 12677 Burt Rd., Detroit 23.

HUBBELL, Frederick Windsor, pres. Equitable Life Ins. Co. of Ia.; b. Des Moines, Ia., Nov. 24, 1891, s. Frederick Cooper and Mary (Windsor) H.; A.B., Harvard, 1913; m. Helen L. Clark, June 19, 1915; children—Frederick Windsor (deceased), Helen Ann. Asst. treas. Equitable Life Ins. Co. of Ia., Des Moines, 1913, successively treas., v.p. and pres. since 1939. Served as capt. F.A., U.S. Army, 1918. Home: Route No. 6. Office: Equitable Bldg., Des Moines, Ia.

HUBBELL, Grover Cooper, real estate; b. Des Moines, Ia., Feb. 3, 1883; s. Frederick Marion and Frances (Cooper) H.; student Culver (Ind.) Mil. Acad., 1898-1900, Lawrenceville (N.J.) Sch., 1900-02; Ph.B., Sheffield Scientific Sch. (Yale), 1905; m. Anna R. Godfrey, Sept. 27, 1905; children—Frances Cooper (Mrs. Hepburn Ingham), Helen Virginia (Mrs. Richard Barshell), Mary Belle (Mrs. James Windsor). In real estate business since 1905; v.p. F. M. Hubbell Son & Co. since 1920; v.p. Penrod Jurden Clark Co., Equitable Life Ins. Co. of Ia.; dir. Ia. Power & Light Co. Mem. bd. trustees Drake Univ. Clubs: Wakonda, Des Moines. Home: Terrace Hill, Des Moines. Office: Hubbell Bldg., Des Moines, Ia.

HUBBELL, Harry Mortimer ◎ V. 27.

HUBBELL, Harvey, business exec.; b. Bridgeport, Conn., May 23, 1901; s. Harvey and Louie (Edwards) H.; student Choate Sch.; m. Clara Ham, Oct. 2, 1926; children—Harvey IV, William Ham, Elizabeth Lorraine. With Harvey Hubbell, Inc., Bridgeport, 1921—, pres., treas., dir., 1927—. Dir. Saint Vincent's Hosp., Bridgeport. Clubs: Brooklawn Country, Exchange, Fayerweather Yacht, Black Rock Yacht (Bridgeport); Hunt Country, Beach (Fairfield, Conn.); Algonquin, Canadian (N.Y.C.). Home: Main St., Long Hill, Conn. Office: State St. and Bostwick Av., Bridgeport, Conn.

HUBBELL, Jay Broadus, prof. Am. lit.; b. Smyth County, Va., May 8, 1885; s. Rev. David Shelton and Ruth (Eller) H.; student Windsor (Va.) Acad., 1901-02; A.B., U. of Richmond, 1905; A.M., Harvard, 1908; Ph.D., Columbia, 1922; Litt.D., Southern Methodist University, 1951; married Lucinda Smith, June 1, 1918; children—Jay Broadus, David Smith. Instr. in Latin and Greek, Bethel (Ky.) Coll., 1905-06; instr. in English, U. of N.C., 1908-09; asso. prof. English, Wake Forest (N.C.) Coll., 1911-14; asst. prof. English, Southern Meth. U., Dallas, Tex., 1915-16, asso. prof., 1916-19, E. A. Lilly prof. and head dept., 1921-27; prof. Am. lit., Duke U., 1927-54, emeritus, 1954, dir. grad. studies in English, 1943-48; expert to sec. U.S. Army and vis. prof. Am. lit. U. Vienna, 1949, 50, Fulbright prof. Am. lit. U. of Athens, Greece, 1953; vis. prof. Am. literature, U of Va., 1954-55. Editor Southwest Review, 1924-27; chmn. bd. editors Am. Lit. 1928-54. Mem. Field Artillery O.T.C., 1918; 1st lieutenant, O.R.C., 1918-23. Member Modern Lang. Assn. America (chmn. Am. lit. group, 1924-27, 1939; mem. program com., 1936-41, com. on research activities, 1944-47, exec. council, 1946-49 v.p. 1951), Am. Assn. U. Profs., Va. Hist. Soc., Southern Historical Association, Soc. Am. Historians, Phi Beta Kappa. Democrat. Clubs: Andiron (New York); Faculty (Duke University), Erasmus (pres. 1948-49). Author, editor, contbr. numerous lit. publs. Home: 121 Pinecrest Rd., Durham, N.C. ☆27

HUBBELL, John William, business exec.; born Washington, Dec. 2, 1899; s. John Edmund and Mae (Main) H.; A.B., Dartmouth Coll., 1921; m. Ruth Seanor, Sept. 20, 1934; children—John W., Jean, Susan, Patricia. Salesman, Colgate & Co., N.Y. City, 1921-25; Butterick Pub. Co., 1925-27; sales Curtis Pub. Co., N.Y. City, 1927-29; with Simmons Co., N.Y. City, since 1929, promotional mgr., 1929-32, advt. dir. and promotional mgr., 1932-48, vice pres. since 1948, dir.; v.p., dir. Movies Enroute, Inc. Served as pvt., inf., U.S.A., 1918; lt. col., in charge Army's Overseas Motion Picture Service, Signal Corps, U.S. Army, 1943-45; overseas part of 1944 and 1945. Trustee American Fiar Trade Council; chairman of the board and director Brand Names Foundation. Nat. chairman Hopkins Center project Dartmouth College since 1947; pres. Dartmouth Coll. Athletic Council since 1946. Vice chmn. Westchester County State Commn. Against Discrimination since 1947. Republican. Presbyterian. Clubs: Union League, Economic, Dartmouth College Circus Saints and Sinners, Banshees, Sales Executives (dir.) (New York); American Yacht, Apawamis Country (Rye, N.Y.). Home: Winderest Rd., Rye, N.Y. Office: 1 Park Av., N.Y. City 16.

HUBBELL, Theodore Huntington, entomologist; b. Detroit, Mich., July 4, 1897; s. Clarence William and Winifred (Waters) H.; student Benzonia Acad., Benzonia, Mich., 1914-15; A.B., U. Mich., 1920, Ph.D., 1934; student Harvard, 1922-23; m. Grace Griffin, June 23, 1927; children—Roger Gaige, Mary Joan, Stephen Philip. Mem. faculty, U. Fla., 1923-46, becoming prof. biology and geology, vice chmn. and chmn. War Tng. Courses in geography, 1943-44; asso. curator Mus. Zoology, U. Mich., 1944-46, curator insects and prof. zoology since 1946; mem. numerous scientific expdns. to various parts of U.S., Mexico, and Central Am. since 1923. Aviation cadet, U.S. Signal Corps, Jan.-Dec. 1918. Fellow Entom. Soc. Am., A.A.A.S.; hon. mem. Phi Sigma Biol. Soc.; mem. Sigma Xi, Phi Kappa Phi. Author: Man and the Biological World (with J. S. Rogers), 1942, rev. 1952; sects. on Orthoptera in Ency. Brit. and sci. jours. Home: 490 Rock Creek Dr., Ann Arbor, Mich.

HUBBERT, M(arion) King (hŭb'bert), geologist; b. San Saba, Tex., Oct. 5, 1903; s. William Bee and Cora Virginia (Lee) H.; student Weatherford Coll., 1921-23; B.S., U. Chicago, 1926, M.S., 1928, Ph.D., 1937; m. Miriam Graddy Berry, Nov. 11, 1938. Asst. geologist Amerada Petroleum Corp., Tulsa, summer 1926, 1927-28; teaching asst. geology U. Chicago, 1928-31; instr. geophysics Columbia, 1931-40; geophysicist Ill. Geol. Survey, summers 1931-32, 1935-37; asso. geologist U.S. Geol. Survey, summer 1934; pvt. research, writing, 1940-41; sr. analyst Bd. Econ. Warfare, Washington, 1942-43; research geophysicist Shell Oil Co., Inc., Houston, 1943-45, asso. dir. research, 1945-51, chief cons. gen. geology since 1951. Apptd. mem. U.S. delegation to U.N. Sci. Conf. Conservation and Utilization Resources, Lake Success, N.Y., 1949; mem. com. geophysics Nat. Research Council, adv. Office Naval Research, 1949-51, mem. steering com. Disposal Radioactive Waste Products, 1955—; member of the Advisory Selection Committee for allowing grants under Fulbright Act, 1950-51; leader seminar petroleum resources Indsl. Coll. Armed Forces, Washington, 1951; mem. earth scis. adv. panel, Nat. Sci. Found., 1953— (chmn. 1954). Awarded Day Medal, Geol. Soc. Am., 1954. Fellow A.A.A.S., Geol. Soc. Am. (council 1947-49), Geol. Assn. Can.; mem. Am. Assn. Petroleum Geologists, Am. Geophys. Union, Am. Inst. Mining and Metall. Engrs., Soc. Exploration Geophysicists, Sigma Xi, Gamma Alpha. Club: Cosmos (Washington). Author articles profl. jours. Editor of Geophysics, 1947-49. Home: 30 Rivercrest Dr., Houston. Office: P.O. Box 2099, Houston 1.

HUBBS, Carl L(eavitt), zoologist; b. Williams, Ariz., Oct. 18, 1894; s. Charles Leavitt and Elizabeth (Goss) H.; A.B., Stanford, 1916, A.M., 1917; student U. of Chicago, 1919; Ph.D., U. of Mich., 1927; m. Laura Cornelia Clark, June 15, 1918; children—Frances Voorhees (Mrs. Robert Rush Miller), Clark, Earl Leavitt. Asst. in zoology, Stanford, 1916-17; curator of fishes, instr. to prof. Univ. Mich., 1920-44; professor of biology, Scripps Instn., University of Calif., since 1944. Del. from U. of Mich. to Pacific Science Congress, Java, 1929, from University of California, New Zealand, 1949. Led. zool. expdn. under auspices of Carnegie Instn. and U. of Mich. in El Petén, Guatemala, 1935. Organized Inst. for Fisheries Research, Mich. Dept. of Conservation, 1930, dir. 1930-35, later became hon. research associate. Field rep. to investigate fisheries adminstrn. and related matters Dept. of Interior, 1939. Fellow A.A.A.S.; mem. Am. Soc. Zoologists, Am. Soc. Naturalists, Am. Soc. Ichthyologists and Herptetologists (sec. 1928-31, pres. 1934-35, 1946-48, editor 1930-37), oceanographic Soc. of Pacific (pres. 1947-48), Soc. Systematic Zool. (pres. 1951), Am. Soc. Limnology and Oceanography (pres. 1951). Author: Fishes of the Great Lakes Region (with Karl F. Lagler), 1947; numerous other books and papers. Address: Scripps Institution of Oceanography, La Jolla, Cal. ☆27

HUBER, Carl Parker, physician, educator; b. Ann Arbor, Apr. 8, 1903; s. G. Carl and Lucy Ann (Parker) H.; A.B., U. Mich., 1924, M.A., 1925, M.D., 1928, Peterson fellow, 1933-35; m. Marion Elizabeth Kubik, June 20, 1929; children—G. Carl, Mariel Stow, David Garrett. Instr. obstetrics and gynecology U. Mich., 1930-36, U. Chgo., 1936-38; attending obstetrician, gynecologist Chgo. Lying-In Hosp., 1936-38; asst. prof. obstetrics and gynecology Ind. U. Sch. Medicine, 1938-44, asso. prof., 1944-48, prof. since 1948, also chmn. dept.; cons. obstetrician Ind. State Bd. Health since 1938. Diplomate Am. Bd. Obstetrics and Gynecology. Mem. N.D. (hon.), Indpls. obstet. and gynecol. socs., Am., Chgo. gynecol. socs., Central Assn. Obstetricians and Gynecologists, Am. Assn. Obstetricians, Gynecologists and Abdominal Surgeons, Am. Acad. Obstetrics and Gynecology (pres. 1952), Am. Com. Maternal Welfare (bd. dirs. since 1946), Sigma Xi, Alpha Sigma Phi, Phi Rho Sigma, Phi Sigma, Alpha Omega Alpha. Author med. articles. Home: 490 Westwood Rd., Indpls. 20. Office: 1100 W. Michigan St., Indpls. 2.

HUBER, John Richard, economist, educator; b. Dayton, O., Feb. 8, 1909; s. John G. and Mattie (Hott) H.; A.B., Coll. of Wooster, 1931; M.A., Princeton, 1933, Ph.D., 1937; m. Katherine Haas, June 30, 1934; children—Thomas Edward, John G., William Richard, Michael Ramey. Asst. prof. econs. Emory U., 1934-39; mem. faculty U. Wash. since 1939, prof. econs., exec. officer dept. econs. since 1948. Served with OSS, 1941-45, economist, intelligence officer, spl. asst. to Am. minister, Stockholm, Sweden, 1944-45; vis. econ. cons. SCAP, Tokyo, Japan, summers 1949, 50, 51. Fellow Belgian-Am. Ednl. Found., 1938. Recipient Medal of Freedom award, War Dept., 1945. Mem. Am. Assn. U. Profs., Am. Econ. Assn., Western Econ. Assn., Phi Beta Kappa. Author articles econ. jours. Home: 2623 Harvard N., Seattle 2.

HUBER, John Y., Jr., baking co. exec.; b. Phila., Dec. 16, 1886; s. John Y. and Anne Jackson (Willing) H.; student William Penn Charter Sch., 1905, Wharton Sch., U. Pa., 1909; m. Caroline Roberts Miller, Mar. 24, 1917; children—Anne Willing (Mrs. James J. Pocock, Jr.), John Y. III, Richard Miller. Pres., Keebler Weyl Baking Co., 1922-29, Keebler Weyl Baking Co. div. United Biscuit Co. Am., Phila., since 1929; v.p. and dir. United Biscuit Co. Am. since 1932. Mason. Clubs: Philadelphia Art Alliance, Merion Cricket, Racquet, Rotary. Home: 537 New Gulph Rd., Haverford, Pa. Office: G. & E. Hunting Park Av., Philadelphia 24.

HUBER, Miriam Blanton, educator and author; born at Lynchburg, Tennessee; the daughter of George W. and Laura (Sutton) Blanton; student Ward Seminary and Buford College, Nashville, Tennessee, Kidd-Key College, Sherman, Texas; B.S., Columbia University, 1925, A.M., 1926, also Ph.D., 1928; married Victor H. Huber; one daughter, Charlotte. Successively grade teacher, principal, supervising principal, in the public schools of Marion County, Ind., 1912-19; mem. staff State Dept. Pub. Instrn., Ind., 1915-23; teacher of English, pub. schs., Indianapolis, 1920-22; asst. prof. English, Ind. State Teachers Coll., 1923-24; mem. staff Inst. of Ednl. Research, Teachers Coll. (Columbia), 1926-28; editor The Macmillan Co., 1928-29, Am. Book Co., 1929-32; lecturer in edn., New York U., 1932-35; prof. edn., Ariz. State Teachers Coll., 1935-37. Author: (with H. B. Bruner and C. M. Curry) The Poetry Book, 9 vols., 1926; (with same) Children's Interests in Poetry, 1927; The Influence of Intelligence upon Children's Reading Interests, 1928; (with A. I. Gates) The Work-Play Books, 12 vols., 1930, revised edit., 1939; Skags, the Milk Horse, 1931; Cinder, the Cat, 1931; The Uncle Remus Book, 1935; (with F. S. Salisbury and M. O'Donnell) The Primary Wonder-Story Books, 3 vols., 1938, rev. edit., 1953; Story and Verse for Children, 1940, rev. edit., 1955; (with F. S. Salisbury and A. I. Gates) Core-Vocabulary Readers, 4 vols., 1943; (with same) Today's Work-Play Books, 12 vols., 1945-46; (with same) The MacMillan Readers, 27 vols., 1951-53 (with F. S. Salisbury and Charlotte Huber) The Intermediate Wonder-Story Books, 3 vols., 1953. Contbr. numerous articles in ednl. mags. Address: 360 S. Mariposa Av., Los Angeles 5, Cal.

HUBER, Ray Allen, newspaper pub.; b. Doylestown, O., Feb. 8, 1883; s. Nick and Carrie Ellen (Seidel) H.; student Buchtel Coll., Akron, 1900-01; m. Irene M. Vogt, Nov. 10, 1919. With Scripps-Howard Newspapers since 1901; advt. solicitor Akron Press, 1901-04, advt. mgr., 1904-07, business mgr., 1907-21; business mgr. Cleveland Press, 1921-27; pres. Scripps-Howard Newspapers of Ohio, 1927-29; asst. gen. business mgr. Scripps-Howard Newspapers, 1929-31; pub. and v.p. New York World Telegram, 1931-38; exec. business dir. Scripps-Howard Newspapers, 1938-39, gen. bus. mgr. 1939, 49, mem. exec. com., 1949—; v.p. El Paso Herald-Post Pub. Co.; dir. mem. exec. com. N.Y. World-Telegram, Scripps-Howard Supply Co.; dir. Akron Beacon-Jour., Allied Newspapers, E. W. Scripps Co., Scripps-Howard Investment Co. Clubs: Everglades (Palm Beach, Fla.); Blind Brook Country (Portchester, N.Y.). Home: 1056 Fifth Av., N.Y.C. 28. Office: 230 Park Av., N.Y.C.

HUBER, Walter Leroy, civil engr.; b. San Francisco, Calif., Jan. 4, 1883; s. M. F. and Celia (Dill) H.; B.S. Civil Engring., U. Cal., 1905, LL.D., 1955; m. Alberta Mann Reed, November 11, 1941. Asst. engr. with J. D. Galloway, San Francisco, 1905-06; chief structural designer, Howard & Galloway, 1906-08; chief engr. for supervising architect, U. of Calif., 1908-10; dist. engr. (Calif. and Nev.), U.S. Forest Service, 1910-13; pvt. practice since 1913; in partnership with Edward M. Knapik since 1941; engaged in hydroelectric, hydraulic and structural work and valuations throughout Western U.S.; consultant on Hogan, Big Tujunga, Morris and many other dams; cons. engr. State Department Public Works, California, on many projects, including San Gabriel Dam No. 1, and Central Valley Project; cons. engr. California Debris Commn. on arch dams; mem. bd. cons. engrs. U.S. War Department on flood control projects on Los Angeles, San Gabriel and Santa Ana rivers, including Prado, Sepulveda, Brea, Fullerton, Santa Fe, Whittier Narrows dams; in Central Valley, Isabella, Pine Flat, Iron Canyon dams; structural engr., 4-story underground garage occupying all of Union Square, San Francisco; U. Cal. Med. Center including 2 15-story units; spl. cons. on the earthquake resistant design of many large structures; member advisory committee to Bureau of Building Inspection, San Francisco, Calif., 1930-37; regional engring. advisor R.F.C., 1932-33; spl. consultant U.S. War Dept. on structures, water supplies, etc.; engr. Hammond Gen. Hosp., DeWitt Gen. Hosp. and other mil. works, 1942-43; engr. shop bldgs., Hunters Point Dry Docks, U.S. Navy, 1944, Fresno Vet. Adminstrn. Hosp., Letterman Gen. Hosp., U.S. Army. Mem. Calif. Forest Study Com., Calif. State C. of C., 1926-33; mem. Gov.'s Adv. Engring. Com. on Calif. State Water Resources Development, 1932; regional water consultant, Nat. Resources Planning Bd., 1934-43; mem. Engr. Advisory Council, U. of Cal. Mem. Am. Soc. C.E. (dir. 1922-24; vice pres. 1926-27, pres. 1952-53, delegate Euro-

pean-U.S., Paris Congress, 1953) American Concrete Inst., Seismological Soc., Soc. Calif. Pioneers, Calif. Historical Society, Phi Sigma Kappa, Sigma Xi, Tau Beta Pi, Chi Epsilon. Clubs: Sierra (dir. 1915-48; v.p. 1922-24; pres. 1925-26, hon. v.p., since 1948). Commonwealth, Engineers, Am. Alpine. Mem. adv. bd. Nat. Parks, Hist. Sites, Bldgs. and Monuments, U.S. Dept. Interior, 1953—. Author numerous tech. papers. Home: 19 Presido Terrace. Office: 1 Montgomery St., San Francisco 4, Calif.

HUBERTA, Sister Mary McCarthy ◎ V. 26.

HUBERTH, Martin Francis, newspaper exec.; b. N.Y. City, Feb. 5, 1875; s. Martin and Mary Ann (Saffer) H.; ed. pub. schs. of N.Y. City; m. Wilhelmine Frances Hotze, July 15, 1903; children—Martin F., Helen (Mrs. Charles Keene, Jr.). Office boy, real estate bus., 1888; with brother in real estate firm Huberth & Huberth, 1904-08; semi-exec. position with Hearst interests, 1904-38; pres. of Am. Newspapers, Inc., 1938, now chmn. bd. Hearst Corp.; pres. The Hearst Found., Internat. Studio Art Corp.; director of Randolph Realty Corporation, Veronica Realty Corp., Mad-Park Holding Co., Wilson Realty Corp., Maha Realty Corp., 76 East 56th St. Corp. Clubs: Orienta, Beach (Mamaroneck, N.Y.). Home: 21 Wayside Lane, Scarsdale, N.Y. Office: 959 Eighth Av., N.Y. City 19.

HUBERTY, Martin R. ◎ V. 28.

HUBSCHMAN, Albert, lawyer; b. N.Y.C., Sept. 12, 1899; s. Samuel and Martha (Greenfield) H.; student N.Y.U., 1919-21; student eve. sch. Emerson Inst., 1920-24; LL.B., George Washington U., 1928; m. Sarah Ann Turfler, Oct. 18, 1923; children—Ruth Elizabeth, George Harvey. Accountant Suffern & Compers Co., 1922-23; auditor U.S. Bur. Internal Revenue, 1923-29; admitted to D.C. bar, 1928, N.Y., 1935; pvt. practice law, 1929—; sec., dir. Realty & Indsl. Corp., Convent, N.J., 1935-53; pres. Roller-Smith Co., 1943-53, Elpeco Div. Roller-Smith Corp., Bethlehem, Pa., 1951-53; pres. Mann Homes; dir. Western Que. Mines, Ltd., Toronto, Snowshoe Mines, Ltd. Mem. Am. Bar Assn. Mason. Club: Democratic. Home: 470 E. Lincoln Av., Mt. Vernon, N.Y. Office: 70 Pine St., N.Y.C.

HUCHINGSON, James Edwin ◎ V. 28.

HUCK, William Frederick, banker; b. Evansville, Ind., Feb. 26, 1895; s. Jacob and Anna (Horn); student U. of N.D., 1921; m. Rachel A. Ramsdell, Sept. 2, 1926. Credit mgr. J. H. Ruetell Clothing Co., Grand Forks, N.D., 1912; cashier 1st Nat. Bank, Reynolds, N.D., 1912-24; nat. bank examiner, Minneapolis, 1924-43; supervising examiner Fed. Deposit Ins. Co. for State of Mont., 1933; acting chief nat. bank examiner in Minneapolis, varying periods, 1933-39; vice pres. Bank of Am. N.T. and S.A., San Francisco since 1943, moved to Los Angeles 1946; mem. gen. finance com. since 1944, vice chmn. Los Angeles finance com. since 1946, Los Angeles loan com. since 1946. Served as sgt., Q.M.C., U.S. Army, 1919-20. Republican. Lutheran. Modern Woodman Am. Mason (Shriner). Home: 3449 San Pasqual St., Pasadena, Calif. Office: 650 S. Spring St., Los Angeles 14.

HUCKER, George James, bacteriologist; b. Cascade, Ia., Aug. 19, 1893; s. James Burleigh and Esther (Pangburn) H.; B.S., Lenox Coll., 1915; student Upper Ia. U., 1912-13, Cornell U., 1920-21; A.M., Columbia U., 1916; Ph.D., Yale U., 1924; m. Alice Mackenzie, Sept. 4, 1917. Instr. in biology, Allegheny Coll., 1916-17, asst. prof., 1917-18; spl. agent, U.S. Dept. of Agr., 1918; asst. bacteriologist, N.Y. State Agrl. Expt. Sta., 1919-22, asso. research bacteriologist, 1922-29, chief in research since 1929; asst. prof. Cornell U., 1922-29, prof. of bacteriology since 1929; mem. Internat. Edn. Bd., Copenhagen, London, Paris, 1926-27; editor Food Research, 1936-49; managing editor Food Technology; consultant New Zealand Goverment, 1938; chmn. N.Y. State Hosp. Regional Planning Council; pres. bd. dirs. Rochester Regional Council Hosps. Served as lieutenant, Sanitary Corps, A.E.F., 1918-19. Cutler fellow, Yale, 1923. Mem. Nat. Nutrition Adv. Com., 1940-50; mem. Inst. Food Technologists, (ex-pres.), Newcomen Soc., Soc. Am. Bacteriologists, Am. Public Health Assn. (fellow), Internat. Milk Sanitarians, Republican. Presbyterian. Clubs: University (dir., past president), Torch (past president; director), Rotary (past pres.; past district gov.), Country (Geneva, New York). Author numerous articles on food, sanitary milk control, systematic bacteriology, animal diseases, etc., for scientific jours. Home: 654 Experiment Station Place. Office: New York State Agricultural Expt. Station, Geneva, N.Y.

HUDDLE, J(erome) Klahr ◎ V. 27.

HUDDLESON, I. Forest, bacteriologist; b. Murphysville, Ky., Oct. 17, 1893; s. John W. and Molly (Linville) H.; B.S., Okla. Agrl. and Mech. Coll., 1915; M.S., Mich. State Coll., 1916; D.V.M., 1925, Ph.D., 1937; Dr. Honoris Causa, U. La Plata, Argentina, 1950; m. Isabel Sieger, 1921; children—Lenore, John, Louise, Mary. Research prof., Mich. State Coll., since 1937; studied brucellosis in animals and man since 1915, in Tunis, 1929, Malta, 1937-38, Mexico, 1940. Served as pvt., 2d lt., 1st lt., Sanitary Corps, U.S. Army during World War I. Recipient Internat. Veterinary prize award, 1940, Borden Award from Am. Vet. Med. Assn., 1944. Sigma Xi award, M.S.C., 1944, Soc. Ill. Bacteriologists award, 1948, Michigan State Coll. Alumni award, 1948. Fellow Am. Assn. Advancement Society, mem. Soc. Am. Bacteriologists, Am. Vet. Med. Assn., Sigma Xi. Author: several books 1934-43, over 150 tech. papers. Home: 644 Sunset Lane. Office: Michigan State College, East Lansing, Mich. ☆27

HUDDLESON, Mary Pascoe, dietitian, author, editor; b. Fremont, Neb.; d. Charles Edwin Fidwick and Jessie (Jago) Pascoe; student Univ. of Nebraska Sch. of Agr., 1909-11; Teachers Coll., Columbia Univ., 1915-20; m. Dr. James H. Huddleson, Feb. 17, 1920; children—John Taylor, Ellen Pascoe. Extension lecturer, U. of Neb., 1911-12; instr. in home economics, high sch., Fremont, Neb., 1913-14; dietitian, Bur. Home Economics, N.Y. Edison Co., N.Y. City, 1916; lecturer, Food Administration Bd., N.Y. City, 1917; dietitian, U.S. Army Base Hosps. 117 and 214, France, 1918-19; dietitian, Am. Red Cross, N.Y. City, 1920; formerly cons. dietitian, N.Y. City; editor Jour. Am. Dietetic Assn., 1927-46; cons. editor Modern Hospital since 1946. President Portland Chamber Orchestra Association, 1949-50; chairman executive committee Portland Women's com. Hood River Music Festival, 1951. Received Marjorie Hulsizer Copher Meml. award for contbn. to sci. lit. as editor Jour. Am. Dietetic Assn. Mem. Am. Dietetic Assn. (2d vice president 1927; member history committee since 1948). Republican. Episcopalian. Author: Food for the Diabetic, 1923, 3d edition, 1934; contbr. series of articles, This Week mag., N.Y. Herald Tribune. Home: 0620 S.W. Palatine Hill, Portland 1, Ore.

HUDDLESTON, Eric Trevor, architect; b. Winchester, Ind., Feb. 5, 1888; s. Albert Fausdick and Laura Belle (Green) H.; B.Arch., Cornell, 1910; m. Mabel Sprague, June 14, 1913; children—John Sprague, Eric Trevor. Various positions archtl. offices, Chgo., Dayton, O., 1910-14; head dept. drawing U. N.H., 1914, established archtl. dept., 1919, mem. faculty archtl. dept. since 1919, coll. architect, 1919-49, now mem. campus planning bd.; asso. I.W. Hersey Asso., Durham, since 1935; projects include Durham Post Office block, Dunfey block, schs. and pub. bldgs. throughout N.H.; asst. treas. Durham Realty Co., 1948-53; dir. Durham Trust Co., 1948-53. Fellow A.I.A. (1st pres. N.H. chpt. 1948); mem. N.H. Soc. Architects (1st pres. 1935). Phi Kappa Phi, Gargoyle. Mason (Shriner). Home: 8 Main St., Durham, N.H.

HUDDLESTON, George, Jr., congressman; b. Birmingham, Ala., Mar. 19, 1920; s. George and Bertha (Baxley) H.; A.B., magna cum laude Birmingham-So. Coll., 1941; LL.B., U. Ala., 1948; m. Alice Jeanne Haworth, Mar. 13, 1953; 1 son, George III. Admitted to Ala. bar, 1948; dep. circuit solicitor 10th Jud. Circuit, 1948-49; asst. U.S. atty. No. Dist. Ala., 1949-52; practice of law, Birmingham, 1952-54; mem. 84th Congress, 9th Dist. Ala. Served as lt. comdr. USNR, World War II. Mem. Am. Legion (dept. comdr. Ala. 1950-51). Phi Beta Kappa, Phi Delta Phi. Editor: Index to Official Proceedings of Alabama Constitutional Convention of 1901, 1948. Home: 2816 Rhodes Circle, Birmingham 5, Ala. Office: House Office Bldg., Washington.

HUDDLESTON, John Fletcher ◎ V. 27.

HUDGENS, Robert Smith, hosp. adminstr.; b. Shelbyville, Tenn., Sept. 23, 1900; s. Robert Hampton and Hattie (Smith) H.; A.B., Emory U., 1923, M.A., 1929; student Harvard, 1923-24; m. Emily Grace Mills, Mar. 25, 1924; 1 son, Robert Oscar. Asst. supt. Emory U. Hosp., 1929-37, supt., 1937-44; dir. hosp. div. Med. Coll. Va., 1944-47, prof. hosp. adminstrn., 1945-47; adminstr. hosp. authority Lynchburg, 1947—. Fellow Am. Coll. Hosp. Adminstrs.; mem. Am. (trustee), Va. (past pres.) hosp. assns., Southeastern Hosp. Conf. (past pres.). Clubs: Rotary, Presbyterian Men's, Methodist Men's (pres.). Home: 3617 Manton Dr. Office: Lynchburg General Hospital, Lynchburg, Va.

HUDGENS, Robert Watts (hŭj'ĕns), assn. exec.; b. Laurens, S.C., Feb. 10, 1896; s. Robert Walter and Elizabeth Anderson (Watts) H.; B.S., The Citadel, Charleston, S.C., 1915; m. Eleanor Frances Furman, Apr. 4, 1918; children—Nelle Hoyt (Mrs. Walter E. Levvis), Robert Watts (dec.), Richard Watts. Mem. Alester G. Furman Co., investment bankers, Greenville, S.C., 1922-34; asst. regional dir. Resettlement Adminstrn., 1934-36; regional dir. and asso. adminstr. Farm Security Adminstrn., 1936-46; asso. adminstr. Farmers Home Adminstrn., 1946; dir. field orgns. Am. Cancer Soc., 1947; exec. dir. Am. Internat. Assn. for Econ. and Social Development, 1948-53; regents lectr. economics University of California; lectr. Maxwell Grad. Sch., Syracuse U. Served in U. S. Army, 1915-22; as regtl. sergt. maj., 1916-18; capt. 118th Inf., 30th Div., 1918-22; wounded 1918; retired 1922 account phys. disability. Decorated Order of Purple Heart. Pres. Internat. Development Services, Inc., 1953—. Dir. Am. Pub. Welfare Assn. Baptist. Clubs: Cosmos (Washington); University (N.Y.). Home: 1185 Park Av. Office: 1270 Av. of the Americas, N.Y.C.

HUDGINS, Bert (hŭj'ĭns), univ. prof., author; b. Farmingdale, Ill., Jan. 6, 1887; s. William Jackson and Nancy Elizabeth (Middleton) H.; student Dixon (Ill.) Coll., 1907-08; Ed.B., Ill. State Normal U., 1915; M.S., U. of Chicago, 1921; Ph.D., Clark U., Worcester, Mass., 1930; m. Bessie Emma David, Aug. 5, 1918; children—Willa Jean, Dean Harlan. Rural sch. teacher Lee County, Ill., 1907-09; supt. pub. schs., Cerro Gordo, Ill., 1913-14; prin. high sch., Lincoln, Ill., 1915-18; prof. geography and head dept. of geography Wayne U. since 1920 (on leave 1929-30); conductor Clark U. transcontinental trip by bus, 1929; tchr. geography summer schs. Served with Signal Service, U.S. Navy, World War I. Fellow A.A.A.S.; mem. Detroit Acad. Natural Scis. (past pres.), Mich. Acad. Sci., Am. Geog. Soc., Assn. Am. Geographers, N.E.A., Pi Kappa Delta. Democrat. Presbyterian (elder). Mason. Author books and pamphlets since 1925; latest publs.: Michigan—Geographic Backgrounds in the Development of the Commonwealth, 1948; also articles geog. jours. Home: 16600 Baylis, Detroit 21. ☆27

HUDGINS, D(aniel) E(dward), lawyer; b. Marion, N.C., May 27, 1907; s. Daniel Edward and Josephine (Carter) H.; student Woodberry Forest Sch., Orange, Va., 1923-24; A.B., U. of N.C., 1928, student Law Sch., 1929; Jurisprudence degree, Oxford (Rhodes Scholar), 1931; m. Polly Fulford, Dec. 26, 1931 (died Apr. 1939); children—Margaret Anne, Edward; m. 2d, Elizabeth Banner, June 21, 1941; 1 dau., Elizabeth Banner. Admitted to N.C. bar, 1929; asso. law firm Brooks, Parker, Smith & Wharton, Greensboro, N.C., 1931-32; mem. firm Smith, Wharton & Hudgins, 1933-41; practiced individually, 1941-45; sr. mem. Hudgins & Adams 1945-55, ret. 1955; v.p., gen. counsel Jefferson Standard Life Ins. Co.; dir., spl. legal counsel Burlington Mills Corp. Mem. N.C. State Senate, 1943-45; chmn. Guilford County Bd. of Elections, 1939-43; chmn. Bd. of Edn., Greensboro, since 1947. Mem. Am., N.C. and Greensboro bar assns., S.A.R. (pres. Gen. Greene chapter 1948), Phi Beta Kappa, Kappa Sigma. Democrat. Episcopalian. Clubs: Rotary, Greensboro (N.C.) Country. Home: 1606 Nottingham Rd. Office: Jefferson Standard Bldg., Greensboro, N.C.

HUDGINS, Edward Wren, judge; b. Buckingham County, Va., Jan. 17, 1882; s. Robert Henry and Lucy J. (Wren) H.; B.A., Richmond Coll., 1905, LL.B., 1908; Doctor of Laws, University of Richmond, 1948; married Lucy Morton, Mar. 16, 1910; children—Edward Morton, William Henry. Began practice at Chase City, Va., 1908; mem. McNeill, Hudgins & Ozlin, 1910-16, Hudgins & Ozlin, 1916-26, mem. Va. Ho. of Delegates, 1916-20; judge 34th Jud. Circuit, Va., 1926-30; justice Supreme Court of Appeals of Virginia, 1930-47, chief justice, since 1947; director Peoples Bank & Trust Company, Chase City. Chmn. Jud. Council for Va.; pres. Jud. Conf. of Va.; chmn. Conf. of Chief Justices (48 states), 1950-51. Y.M.C.A. sec. overseas, June 1918-Mar. 1919. Mem. Dem. Nat. Conv., 1924. Formerly pres. Va. Baptist Bd. of Missions and Edn.; mem. bd. trustees U. of Richmond, Fork Union Mil. Acad.; mem. Va. Hist. Soc. Mem. Va. and Am. bar assns. Sigma Phi Epsilon, Phi Beta Kappa, Phi Alpha Delta. Democrat. Baptist. Mason, Odd Fellow. Clubs: Commonwealth (Richmond); Mecklenburg Country (Chase City, Va.). Home: Chase City, Va. Office: Supreme Court of Appeals, Richmond, Va.

HUDGINS, Houlder (hŭd'jĭns), mfr.; b. Brooklyn, N.Y., May 22, 1900; s. Houlder and Alice (Gath) H.; ed. Horace Mann Sch.; B.A. in Chem. Eng., Cornell U., 1923; m. Vallie Katrin Olson, Aug. 11, 1934; children—John William Houlder, Llyssa Vallie Houlder. Instr. in economics and business management, Cornell U., 1923-27; controller and asst. gen. mgr., Mandel Bros., dept. store, Chicago, 1928-32; mdse. mgr. Montgomery Ward, Chicago, 1932-38; pres. Sloane-Blabon Corp., Trenton, N.J., 1939-50; chmn. bd. McLain Motor Line, Inc., Trenton, N.J., 1948-52; exec. v.p. Alexander Smith & Sons Carpet Co., Inc. 1951-52; v.p. Galen Van Meter, Inc., 1953—; dir., mem. exec. com. W.&J. Sloane, Inc.; dir. Wilson Brothers, Inc.; prof. indsl. mgmt., sch. indsl. mgmt., Mass. Inst. Tech. dir purchases, WPB, 1942-44. Mem. Am. Ordnance Assn., Am. Mgmt. Assn., Regional Planning Assn., Newcomen Soc. Republican. Conglist. Clubs: Merchants and Mfrs., Union League, Empire State, Cornell (N.Y.C.); New York Yacht, Indian Harbor Yacht, Essex Yacht, Royal Swedish Yacht, Cruising of America. Home: 311 Old Church Rd., Greenwich, Conn. Office: 5004 Chrysler Bldg., N.Y.C.

HUDNELL, William Thomas, air force officer; b. Aurora, N.C., Nov. 28, 1908; s. William Thomas, Sr., and Minnie Elizabeth (Latham) H.; student U. N.C., 1927-28, Bethany Coll., W.Va., 1928-29, St. Marys U., San Antonio, 1931-32, U.S.A.F. Flying Sch., 1932-33, Air War Coll., Air U., Ala., 1949-50; m. Virginia Morris Keusink, July 1, 1937; children—Virginia Morris, William Thomas. Entered service as pvt. A.A.C., 1931, advanced through grades to brig. gen. U.S.A.F., 1952; headed logistics on staff Comdg. Gen. F.E. Air Forces, 1943-44, 5th Air Force, 1944-45, also acting chief of staff Hdqrs. 5th Air Force; head logistics planning Hdqrs. USAF, also Air Force mem. Joint Logistics Plans Com. under the Joint Chiefs of Staff, 1950-53; vice comdr. Far East Air Logistics Force, Japan, command pilot. Decorated Distinguished Flying Cross, Legion of Merit, Two Air Medals. S.W. Pacific with 5 campaign stars, Philippine Liberation with 2 battle stars. Mem. Air Force Assn. (charter mem.), Sigma Nu. Author several treatises on fighter aviation and air logistics. Address: A.P.O. 323, San Francisco.

HUDNUT, Joseph ◎ V. 27.

HUDNUT, William Herbert, Jr., clergyman; b. Youngstown, O., May 29, 1905; s. William Herbert and Harriet (Beecher) H.; A.B., Princeton U., 1927; B.D., Union Theol. Sem., 1930; D.D., Blackburn Coll., 1940; m. Elizabeth Allen Kilborne, Nov. 21, 1931; children—William Herbert III, Robert Kilborne, David Beecher, Stewart Skinner, Harriet Katharine, Thomas Cushman. Ordained to Presbyn. ministry, June 3, 1930; dir. religion, The Hill Sch., Pottstown, Pa., 1930-32; pastor, Glendale Presbyn. Ch., Cincinnati, O., 1932-40; First Presbyn. Ch., Springfield, Ill., 1940-46; Third Presbyn. Ch., Rochester, N.Y., since 1946. Director, McCormick Theological Seminary, Chgo., 1942-49, Westminster Found. of N.Y. 1947-53; mem. nat. student commn. Y.M.C.A., 1946—, pres. nat. adv. council. Presbyn. (gen. council U.S.A.). Clubs: City (president 1952-53), Rochester Country, University. Home: 15 East Blvd., Rochester

10. Address: Third Presbyterian Church, Rochester 7, N.Y.

HUDSON, see also Hutson.

HUDSON, Arthur Palmer, univ. prof.; b. Palmer's Hall, Attala County, Miss., May 14, 1892; s. William Arthur and Lou Garnett (Palmer) H.; B.S., U. of Miss., 1913, A.M., 1920; A.M., U. of Chicago, 1925; Ph.D., Univ. of N.C., 1930; m. Grace McNulty Noah, Sept. 12, 1916; children—William Palmer, Margaret Louise (Mrs. George H. Foster), Ellen Noah (Mrs. Richard B. Vowles). Principal Gulfport (Mississippi) High School, 1913-18; superintendent of schools, Oxford, Miss., 1919-20; asst. professor English, U. of Miss., 1920-24, asso. prof., 1924-27, prof., 1927-30; asso. prof. English, Univ. of N.C., 1930-35, prof. since 1935, Kenan professor since 1951, acting head of the department, part 1946; professor of English, University of Florida, summers, 1938-39. Awarded Smith research prize, U. of N.C., 1930; fellowship in humanities by General Education Board, Rockefeller Foundation, 1934-35. Fellow Soc. Am. Historians; mem. Vanderbilt Conf. on Humanities (mem. exec. com.), American Folklore Society (member exec. com.), N.C. Folklore Council (chmn. div. oral lit.), N.C. Folklore Soc. (v.p., sec.-treas.), Southeastern Folklore Soc. (exec. com.), South Atlantic Modern Language Assn. Am., Coll. English Assn. (dir.); Phi Beta Kappa. Democrat. Episcopalian (clerk of vestry 1935-36). Club: Chapel Hill (North Carolina) Golf. Author, editor since 1937; later publs. include: Folklore and Folksongs in Dictionary of Am. History, 1940; Folklore, in a Literary History of the U.S. (editors, Robert Spiller, Willard Thorp, et. al.), 1948; Am. Popular Literature in Chambers Ency.; Vols. II and III of Frank C. Brown Collection of North Carolina Folklore (with H. M. Belden), 1952. Articles in folklore and profl. jours. Home: Greenwood Rd., Chapel Hill, N.C. ☆27

HUDSON, Buell W(entworth), newspaper pub.; b. Woonsocket, R.I., June 9, 1902; s. Samuel Eddy and Harriet Maymott (Buell) H.; A.B., Yale, 1924; m. Esther Joyce Pratt, June 7, 1930; children—Nancy E(lizabeth), Susan P(enelope). Asso. with Woonsocket Call since 1924, pub. since 1941; sec., v.p. and asst. treas. Buell Realty Co.; bd. mgrs. R.I. Hosp. Trust Co., Woonsocket; trustee Woonsocket Inst. for Savs.; vice president Associated Press, 1948-49. Mem. Phi Beta Kappa. Ind Republican. Baptist. Mason (Shriner, 32°, K.T.). Clubs: Yale (New York), University (Hartford). Home: 282 Gaskill St. Office: Box 111, also 75 Main St., Woonsocket, R.I.

HUDSON, Edward Francis, Jr., advt. exec.; born Yates Center, Kan., Sept. 3, 1900; s. Edward Francis and Laura Blanche (Peebles) H.; A.B., U. Kan., 1923; m. Elizabeth L., June 28, 1927; children—Edward Francis, Diane Elizabeth. Newspaper editor, 1919-21; advt. research dir., 1925-28; sales mgr., 1932-36; advt. exec., 1936-42; now v.p., partner Ted Bates, Inc., N.Y.C. Mem. Sigma Nu. Republican. Episcopalian. Mason. Club: Pelham Country. Home: 1019 Esplanade, Pelham Manor, N.Y. Office: 630 Fifth Av., N.Y.C. 20.

HUDSON, Ellis Herndon, physician; b. Osaka, Japan, June 17, 1890; s. George Gary and Delia Ann (Herndon) H.; ed. James Millikin U., Decatur, Ill., 1911; M.D., U. of Pa., 1919; Diploma in Tropical Medicine and Hygiene, London Sch. Hygiene and Trop. Medicine, 1937; m. Mary Bruce Young, July 2, 1921; children—Bruce Herndon, Elspeth Gary. Instr. American U., Beirut, Syria, 1911-14, Blackburn College, Carlinville, Illinois, 1914-15; founded Presbyterian med. center, Deir-ez-Zor, Syria, 1924-36; staff, Clifton Springs (N.Y.) Sanitarium, 1937-39; community physician, Norris, Tenn., 1939-40; dir. Health Service and prof. hygiene, Ohio U. (Athens), since 1940; on leave 1950-51 as dir. WHO-Iraq bejel-syphilis project. Served as private Enlisted Med. Reserve, 1917-18; capt. M.C., U.S.N.R., 1942-46. Fellow American Coll., Physicians; mem. American Soc. Tropical Medicine, A.A.A.S., Alpha Omega Alpha, Sigma Xi, Sigma Alpha Epsilon, Alpha Kappa Kappa. Balfour scholar and Duncan medalist, London, 1937. Presbyterian. Author: Treponematosis, 1946. Contbr. to med. jours. of many articles on tropical medicine and diseases of Euphrates Arabs. Address: Ohio University, Athens, O. ☆27

HUDSON, Frederick Mitchell, lawyer; b. Jefferson County, Ark., Feb. 2, 1871; s. James Asbury and Mary Rhoda (Warren) H.; student Hendrix Coll., Altus (now at Conway), Ark., 1885-87; A.B., Washington and Lee U., 1890, LL.B., 1892; m. Nora Bell Andrews, Oct. 27, 1896; children—Martha (Mrs. Raleigh W. Van Brunt), James Andrews, Mary Warren (wife of Lewis Gaston Leary, Jr.). Admitted to Ark. bar, 1892; practiced in Pine Bluff, 1892-1900; followed horticulture in Fla., in quest of health, 1900-05; practiced law in Miami, Fla., since 1905; sr. partner Hudson & Cason; city atty. Pine Bluff, 1895-98; state senator, Fla., 1905-17, pres. Fla. Senate and ex-officio lt. gov., 1909-11; special counsel for Fla. R.R. Commn., with litigation in all state and federal cts., 1911-14; pres. Dade County Land & Investment Co., Forssell Corp.; v.p. Tropical Cays Corp. Mem. bd dirs. Fla. Children's Home. Mem. Am., Fla. State bar assns., Dade County Bar Assn. (past pres.), Am. Judicature Soc., Am. Law Inst., Fla. Soc. S.A.R., Va. Hist. Soc., Fla. Hist. Soc., Hist. Soc. Southern Fla. (past pres.), Miami Pioneers, Ancient and Hon. Arty Co. of Mass. Democrat. Methodist. Clubs: Rotary (past pres.), Biscayne Bay Yacht. Home: 1632 N.W. 10th St. Miami 35. Office: 830 Seybold Bldg., Miami 32, Fla.

HUDSON G(eorge) Donald, university professor of geography; b. of Am. parents, Osaka, Japan, Apr. 26, 1897; s. George Gary and Delia Anne (Herndon) H.; student James Millikin U., Decatur, Ill., 1917-18; Ph.B., U. of Chicago, 1925, A.M., 1926, Ph.D., 1933; m. Nellie Ruckelshausen, Mar. 20, 1926; children—Donald Gylum, James Wallace, Glenn Gary. Dir. Middle Sch., Am. Univ., Beirut, Syria, 1926-29; prof. of geography, Northwestern U., 1939-51, chmn. dept. geography, 1945-51; prof. of geography U. of Washington, exec. officer dept. geography since 1951. Land planning consultant Nat. Resources Planning Board, 1939-43. Geographical editor, Ency. Brit. since 1942. Cons. Research and Development Bd., Department of Defense, 1949-53. Served in U.S. Navy, 1918-19. Fellow Am. Geog. Soc.; mem. Assn. Am. Geographers (pres. 1950), Chicago Geog. Soc. (v.p., 1941-45, pres. 1945-47, mem. bd. dirs. 1948-51), Tau Kappa Epsilon, Sigma Xi. Presbyn. Club: University. Co-editor, author, Chapters Chapters II, V, XVIII, Land Classification in the United States (Nat. Resources Planning Bd., Washington, D.C.), 1941. Author: Geographical Summaries, World Spheres of Influence, 1942, rev. printings, 1943-55. Contbr. to jours. Address: U. of Washington, Seattle. ☆27

HUDSON, Harris Gary V. 28.

HUDSON, Hersel Wendell, educator; b. St. Joseph, Ill., Jan. 4, 1896; s. Edward and Alta May (Swaim) H.; B.S., U. Ill., 1920, M.S., 1927, Ph.D., 1933; m. Margaret Emilie Bruner, Jan. 1, 1930; children—Margaret Ann, Edward Bruner. Farmer, 1920-23; retailer, 1923-26; instr. econs. Butler U., 1927-28, asst. prof. econs., 1931-33; prof. marketing Denver U., 1929-30; pres. Danville (Ill.) Jr. Coll., 1933-35; prof. econs. Kent State U. since 1935, head dept. since 1937; indsl. engr. Ill. State Water Survey Div. Twp. sch. treas., 1920-22. Served as 2d lt. Inf., U.S. Army, 1918. Mem. Am. Assn. U. Profs., Am. Econ. Assn., Pi Gamma Mu, Sigma Mu, Delta Sigma Pi. Conglist. Club: Rotary. Contbr. articles profl. jours. Home: 215 Overlook Dr., Kent, O.

HUDSON, Jay William, professor of philosophy, author, lecturer; b. Cleveland, O., Mar. 12, 1874; s. William Ingersoll and Emma (Pratt) H.; student Hiram Coll., 1893-95; Oberlin College, 1895; A.B., University of California, 1905; A.M., 1906; A.M., Harvard, 1907, Ph.D., 1908; m. May Bernard Small, August 11, 1909 (died 1915); m. 2d, Germaine Sansot, April 14, 1918. Assistant in philosophy, Univ. of California, 1904-06, Harvard, 1907-08; asst. prof. philosophy, U. of Missouri, 1908-11, asso. prof., 1912-13, prof., 1913-44, John Hiram Lathrop prof., 1930-44, prof. emeritus since 1944; lecturer, Insts. of Internat. Understanding for Rotary Internat., 1944-45; prof. Washington U., St. Louis, summer 1945; visiting professor, U. of Kansas City, 2d semester and summer, 1945-46; vis. prof., Stephens Coll., 1945-51, sabbatical year of philos. research in Europe, 1930-31. Dir. education department Massachusetts Peace Soc.; spl. lecturer American Sch. Peace League, 1914-15; prof. philosophy, George Peabody Coll. for Teachers, various summer quarters; speaker for Nat. Com. on Pub. Information and Mo. Council of Defense, 1917-18; commd. capt., Am. Red Cross in France, 1918. Mem. Nat. advisory bd., World Court League; mem. Nat. Com. on Food for the Small Democracies, Nat. Com. Friends of Democracy; mem. Am. Philos. Assn. (chmn. board of officers, 1939), Western Philos. Assn. (pres. 1939), Mo. Academy of Science, Am. Assn. Univ. Profs., Phi Mu Alpha, Phi Kappa Phi, Alpha Pi Zeta, Phi Beta Kappa (pres. Alpha of Mo. chapter, 1940; mem. 20th Triennial Council, united chapters, San Francisco, 1940). Mason (grand orator, grand Lodge of Mo., 1929, 44, 45). Clubs: Faculty, Rotary. Author: The Treatment of Personality by Locke, Berkeley and Hume, 1911; America's International Ideals, 1915; The College and the New America, 1920; The Truths We Live By, 1921; Abbé Pierre, 1922; Nowhere Else in the World, 1923; The Eternal Circle, 1925; Abbé Pierre's People, 1928 (awarded prize as best novel of 1928 by Catholic Press Assn.); Morning in Gascony, 1935; Why Democracy?, 1936; The Old Faiths Perish, 1939; Prayers of Aspiration, 1950; Life and Logic, 1950. Co-author: Religious Liberals Reply, 1947. Contbr. to philos. jours. Home: 216 Edgewood Av., Columbia, Mo.

HUDSON, Kenneth E(ugene), artist; b. Xenia, O., Dec. 28, 1903; s. George Ernest and Anna (Scott) H.; student Ohio Wesleyan U., Delaware, O., 1921-23; B.F.A., Yale, 1927; m. Gwendolyn Belle Mills, June 28, 1925; 1 dau., Ann Lee. Studio asst. to Eugene F. Savage, mural painter, 1925-26; asst. prof., Sch. of Fine Arts, U. of Oregon, 1927-29; prof. and chmn. fine arts dept., Sch. of Fine Arts, U. of Missouri, 1927-38, residence in Europe, chiefly Brussels, Belgium, 1935-36; dean, St. Louis Sch. of Fine Arts, Washington U., since 1938, dean schs. architecture and fine arts, 1952-53. Mural paintings: 6 panels in dormitory U. of Ore.; Hendrix Hall, U. of Mo.; 12 panels council chamber Municipal Bldg., Columbia, Mo.; triptychs, Citizens Com. for Army and Navy. Pres. Nat. Assn. Schs. Design, 1953—. Fellow Belgian-Am. Educ. Foundation. Mem. Phi Delta Theta. Home: 7900 Stanford Av., St. Louis 24.

HUDSON, Manley Ottmer, professor; b. St. Peters, Mo., May 19, 1886; s. David Ottmer and Emma (Bibb) H.; A.B., William Jewell Coll., 1906, A.M., 1907, LL.D., 1928; LL.B., Harvard, 1910, S.J.D., 1917; LL.D., U. of Mo., 1931, U. of Toledo, 1946; D.C.L., U. of Del., 1934; Doctor of Politics, Peter Pazmány Univ., Budapest, 1935; m. Janet Norton Aldrich, Dec. 7, 1930; children—Manley O., Jr., Peter. Prof. of law, U. of Missouri, 1910-19; prof. of law, Harvard, 1919-23, Bemis prof. of internat. law since 1923. Mem. dels. internat. confs., cons. Dept. State, 1912-46; mem. U.N. com. on Administrative Tribunal, 1946; mem. U.N. International Law Commission: consultant, International law, Naval War College. Named lectr. several univs. and founds.; member Permanent Court of Arbitration, 1933-45; mem. Danish-Greek Permanent Conciliation Commn. since 1935; visiting prof. Geneva Inst. of Internat. Studies, 1936; mem. Institut de Droit International; judge, Permanent Court of International Justice, 1936-46. Editor Missouri Law Bulletin, 1914-17, Am. Jour. Internat. Law since 1924. Trustee World Peace Foundation. Hon. mem. Canadian Bar Association, Colorado Bar Assn. Mem. Am. Bar Assn., Am. Soc. Internat. Law (v.p.), Am. Foreign Law Assn., Internat. Law Assn., Chinese Social and Polit. Science Assn., Am. Acad. Arts and Sciences, American Philos. Soc. Author many books on internat. law and internat. orgns., including: World Court Reports (4 vols.), 1935-43; International Legislation (9 vols.), 1919-45. Address: 56 Garden St., and Harvard Law School, Cambridge 38, Mass. ☆27

HUDSON, N(oel) Paul, dean, Graduate School; b. Lincoln, Ill., Jan. 9, 1895; s. George Gary and Delia Ann (Herndon) H.; A.B., James Millikin U., 1917, Sc.D. (hon.), 1951; Ph.D., U. of Chgo., 1923; student Rush Med. Coll., 1920-24; M.D., Harvard, 1925; m. Emily Madlin, June 11, 1925; children—Robert Paul, Stephen Perry. Asst. pathologist Boston City Hosp., 1925-27; professor and chmn. dept. bacteriology, Ohio State U., 1935-46, dean, Grad. Sch., research prof. dept. bacteriology since 1946; rep. Rockefeller Foundation in London, Eng., 1940-41 in war health program—on leave from Ohio State Univ. Served successively as pvt., sergt., 2d lt. Sanitary Corps, U.S. Army, with A.E.F., 1918-19. On leave from Ohio State University to serve with War Department as civilian consultant, 1943-45. Fellow Am. Pub. Health Assn., A.A.A.S., Ohio Acad. Sciences; mem. Soc. Am. Bacteriologists, Assn. Grad. Schools (secretary-treasurer, 1948-51, president, 1953-54), American Society of Tropical Medicine (pres. 1942-43), Am. Acad. Tropical Medicine, Am. Assn. U. Profs., Phi Beta Kappa, Sigma Xi, Gamma Alpha, Alpha Omega Alpha, Alpha Kappa Kappa, Tau Kappa Epsilon. Conglist. Contbr. numerous articles sci., ednl. jours. Home: 1680 Arlington Av., Columbus 12, Ohio. ☆27

HUDSON, Paul Harold, banker; b. Suspension Bridge, N.Y., Feb. 26, 1884; s. Rev. Henry B. and Hattie May (Smith) H.; student Cooper Union, 1900-03; B.C.S., N.Y.U., 1906, C.P.A., 1910; LL.D., McMaster University, Hamilton, Ont., 1951; m. Jennie Edwards, Jan. 26, 1911; children—Ruth Louise (Mrs. Basil Goldsmith), Edward Warren, Margaret Alice (Mrs. James Tuohig), John Henry. Clerk Knickerbocker Trust Co. and successor co., 1901-08, auditor, 1908-13; with Empire Trust Co., N.Y. City, since 1913, asst. sec., 1913-23, asst. v.p., 1923-25, v.p., 1925-45, dir. since 1941, exec. v.p., 1945-51; v.p., trustee Davella Mills Found., 1935-44, pres., 1944—. Trustee Law Center Found. 1948—; treas., dir. Allison Land Co., 1948—. Mem. council (trustee) New York University, 1947—. Member New York University Men in Finance Club; Gold Medalist, Alpha Kappa Psi. Member Beta Gamma Sigma, Medallion Soc. N.Y.U. (past pres.). Baptist. Mason. Clubs: Cosmopolitan, N.Y. U. Faculty (N.Y.C.); U. (Winter Park, Fla.). Author various math. tables. Home: 5 Roosevelt Pl., Upper Montclair, N.J. Office: 120 Broadway, N.Y. City 5.

HUDSON, Ralph, librarian; b. Tulsa, Okla., June 4, 1908; s. Ralph Waldo and Imogene Pauline (Waggner) H.; A.B., U. of Okla., 1932, B.L.S., 1933; m. Katherine Kaufman, Oct. 10, 1934. Head corr. study div., Univ. of Okla. Library, 1933-35, head loan div., 1935-36; state librarian Okla. State Library, Okla. City, and state archivist, 1937—. Mem. Archives and Record Commn. of Okla., 1939—, vice chmn., 1947—; mem. bd. dirs. Community Council of Okla. City and County, 1942-52, Okla. Social Welfare Assn., 1954—, Okla. City Travelers Aid Soc., 1947-50; consultant Okla. Children's Code Commn., 1947-49; chmn. Okla. Commn. Intergovernmental Relations, 1954-55. Served in U.S. Army, 1943-46. Mem. Am. Library Assn. (chmn. projected books com., 1949-53, mem. council, 1949—, chmn. com. state legislative action 1954-55), Nat. Assn. State Libraries (2d v.p., 1954-55, chmn. program com., 1954-55), Southwestern Library Assn. (pres. 1944-46, mem. exec. bd. 1940-48), Okla. Library Assn. (chmn. policy com. 1946-49, constn. and by-laws com., 1949-54, mem. exec. bd., 1953-54). Phi Beta Kappa. Democrat. Episcopalian. Home: R.D. 2 Box 283, Oklahoma City 12. Office: Oklahoma State Library, Oklahoma City 5.

HUDSON, Richard Bradshaw, coll. dean.; b. Crawfordsville, Ind., Oct. 19, 1914; s. Cecil Paden and Louise (Morris) H.; A.B., Wabash Coll., 1936; A.M., U. So. Cal., 1938; postgrad. study Ind. U., 1938-39; Ph.D., Yale, 1945; m. Frances Elizabeth Martin, Sept. 3, 1939; children—Richard Bradshaw, David Michael, Daniel Benjamin. Teaching fellow in English, U. So. Cal., 1937-38; instr. English, Yale, 1942-43; teaching asst. to asst. prof. Ind. U., 1939-53, dir. Writer's Conf., 1950-51, sch. letters, 1951-53; dean of coll., prof. English, Coe Coll., Cedar Rapids, Ia, 1953—. Served as lt., Naval Air Tng. Command, USNR, 1943-46. Mem. Modern Lang. Assn. Am., Phi Beta Kappa, Beta Theta Pi. Episcopalian. Clubs: Executives, Country (Cedar Rapids). Contbd. articles and revs. to mags. and learned jours. Home: 1570 Third Av. S.E., Cedar Rapids, Ia.

HUDSON, Richard Furman, newspaper publisher; b. Jefferson County, Ga., Oct. 24, 1884; s. George Frank-

lin and Amelia Elizabeth (Beach) H.; grad. high sch., Atlanta, Ga., 1901; m. Lucile Adams, Apr. 17, 1912; children—Lucy Amelia, Richard Furman. Traveling rep. circulation dept. Atlanta Journal, 1901-03; with Montgomery (Ala.) Advertiser since 1903, city circulation dept., 1905-06, asst. cashier and bookkeeper, 1906-10, cashier, 1910-13, business mgr. and treas., 1913-27, gen. mgr., treas., 1927-34, pres. and pub., 1934-35, purchased the paper, May 18, 1935, now owner, pres. and pub.; purchased Ala. Journal Dec. 1, 1940, now pres.-pub. and owner both morning, evening and Sunday. Served as lt. col. Ala. Nat. Guard, 1924-26, reappointed 1939-42. Mem. housing div. for slum clearance, Pub. Works Adminstrn. since 1934; dir. Montgomery Tuberculosis Sanitarium, Joint Board of Edn. Montgomery City and County, Chamber Commerce (pres. 1941). Mem. Am. Newspaper Publ. Assn., Southern Newspaper Publishers Assn. Democrat. Baptist. Mason, K.P. Clubs: Rotary (dir. 1932-33), Beauvoir Country. Home: 3203 Thomas Av., Montgomery 6, Ala.

HUDSON, Robert Clive, mfr.; b. Ganges, Mich., Jan. 19, 1900; s. Herbert D. and Delia (Kenter) H.; student U. Minn., 1917-20; m. Margaret Simons, Nov. 17, 1926; children—Robert C., Margaret Carolyn (Mrs. Dean R. Doll). Vice pres. H. D. Hudson Mfg. Co., Chgo., 1933-43, pres., treas., 1943—; pres., treas. Lowell Mfg. Co., 1943-53; dir. Lake Shore Nat. Bank. Treas. Barnyard and Poultry Equipment Council, 1951—. Mem. Nat. Sprayer and Duster Assn. (pres. 1947-49), Barn Equipment Assn. (treas. 1945-50, v.p. 1954—). Clubs: Chicago Athletic, Lake Shore (Chgo.); Knollwood (Lake Forest, Ill.). Home: 396 Kelling Lane, Glencoe, Ill. Office: 589 E. Illinois St., Chgo. 11.

HUDSON, Thomas Henry ◎ V. 28.

HUDSON, William Mestrezat ◎ V. 28.

HUDSON, William Stuber ◎ V. 27.

HUDSON, William Urquhart, business exec.; b. Montpelier, Vt., Oct. 13, 1896; s. William S. and Katherine (Urquhart) H.; student U. Cal., 1915-20; m. Ruth Harter, Feb. 3, 1923; children—Lawrence Urquhart, Harter Glenn, Nancy Jane, Ruth Ann. Employed Elmhurst Packers, Inc., Oakland, Cal., 1934-44; 1st v.p. Gerber Products Co., Oakland, since 1944, also dir.; dir. Gerber-Ogilivie Baby Foods, Ltd., Can. Dir. Oakland council Boy Scouts Am. Mem. Oakland C. of C. (dir.). Mason (32°, Shriner). Home: 9510 Mountain Blvd., Oakland City 5. Office: 801 98th Av., Oakland City 3, Cal.

HUDSPETH, Emmett LeRoy, physicist; b. Denton, Tex., Dec. 3, 1916; s. Junia Evans and Ethel Leonis (Burns) H.; A.B., Rice Inst., 1937, M.A., 1938, Ph. D., 1940; m. Mary Alice Barnes, Dec. 2, 1944; children—John, Philip, Anne, Paul. Fellow physics Rice Inst., 1937-40; fellow Bartol Research Found., 1940-41, asst. dir., 1946-50; staff mem. radiation lab. Mass. Inst. Tech., 1941-45; prof. physics U. Tex. since 1950; dir. Nuclear Physics Lab. since 1950; research in nuclear physics, disintegration of light elements, energy levels of nuclei and others. Cons. to U.S.N., 1943-45; advisor Sec. War, 1942; com. on Undersea Warfare, 1947-49; sci. adv. com. Radiobiological Lab., U. of Tex. and USAF, 1954—. Fellow Am. Phys. Soc., A.A.A.S.; mem. Phi Beta Kappa, Sigma Xi. Author articles on nuclear physics in profl. jours. Home: 2218 Leon St., Austin 5, Tex.

HUDSPETH, James William, govt. ofcl.; b. Ore City, Tex., Dec. 4, 1899; s. James H. and Sarah C. (Lloyd) H.; student Tyler Tex. Sch. Bus., 1918; m. Margaret L. Hendrick, Dec. 21, 1940; children—Sarah Ann, James William. With First Nat. Bank, Longview, Tex., 1919-26; asst. nat. bank examiner Office of Comptroller Currency, Dallas, 1926-30, N.Y. City office, 1930-33, nat. bank examiner, 1933-46, comptroller currency, asst. chief nat. bank examiner, 1946-48, 49-50, dep. comptroller currency, chief nat. bank examiner since 1951. Methodist. Mason. Home: 1612 Coronado Way, Burlingame, Cal. Office: 1 Montgomery St., S.F.

HUDSPETH, Robert Hill ◎ V. 27.

HUDTLOFF, Martin John (hut'loff), govt. ofcl.; b. Butte, Mont., Nov. 10, 1902; s. Martin David and Julia (Detloff) H.; A.B., U. Mont., 1925; m. Ruth Ida Hewitt, Jan. 10, 1939; 1 son, Martin John. Employee Anaconda (Mont.) Copper Mining Co., 1925-32; controller Mont. Relief Commn., Helena, 1932-35, N.M. Relief Adminstrn., Santa Fe, 1935; commr. accounts, accountant in charge field offices Treasury Dept., 1935-42; joined Dept. Agr., 1946 dir. transportation and warehousing div. Commodity Stabilization Service, 1949—; controller Commodity Credit Corp., 1947-49. Served as col. Office Fiscal Dir., War Dept., A.U.S., 1942-46. Decorated Am. Theatre ribbon; European, African, Middle East ribbon; Victory medal; Occupation medal; Commendation ribbon. Mem. Alpha Tau Omega. Presbyn. Home: 3916 Dunnel Lane, Kensington, Md. Office: U.S. Dept. of Agriculture, Washington 25.

HUEBNER, Clarence R. (hūb'nĕr), army officer; b. Bushton, Kan., Nov. 24, 1888; s. Samuel G. and Martha (Rishel) H.; grad. business coll., Grand Island, Neb., 1909; grad. Inf. Sch., Advanced Course, 1923; honor grad. Command and Gen. Staff Sch., 1925; grad. Army War Coll., 1929; m. Florence Barrett, Dec. 28, 1921; 1 d., Mary Juliette. Enlisted man, 18th Inf., U.S. Army, 1910-16; commd. 2d lt., Inf., November 26, 1916, and advanced through grades to lt. gen., March 1947; served as capt., major and lt. col., A.E.F., World War I; mem. War Dept. Gen. Staff Corps, 1940-42; became dir. training, Services of Supply, Jan. 1942. Comdg. gen. 1st Inf. Div., Western Front, 1944; later comdr. 5th Army Corps; dep. comdr.-in-chief European Command and comdg. gen., U.S. Army, Europe, 1947; acting Am. Mil. Gov. in Germany and acting comdr. United States Armed Forces in Europe, 1949-50; director N.Y. Civil Def. Commn. since Sept. 1951. Decorations: Distinguished Service Cross with oak leaf cluster, Distinguished Service Medal with two oak leaf clusters, Silver Star; Legion of Merit; Bronze Star Medal; Purple Heart with oak leaf cluster; Victory medal with 5 battle clasps; French Legion of Honor; French Croix de Guerre with palm; Italian War Cross; Comdr. Order Leopold I (Belgium); Order Sivurov 2d class (Russia); Croix de Guerre with palm (Belgium); Order White Lion 2d class (Czechoslovakia); Grand Officer de la Conronne de Chene (Luxembourg); Companion Order of Bath (Eng.). Retired 1950. Home: 4000 Cathedral Av. N.W., Washington. Office: 124 E. 28th St., N.Y.C.

HUEBNER, Grover Gerhardt (hēb'nĕr); b. Manitowoc, Wis., Nov. 13, 1884; s. Frederick August and Wilhelmina (Dicke) H.; A.B., U. of Wis., 1905, A.M., 1906; Ph.D., U. of Pa., 1908; m. Hallie Madeline Beall, June 2, 1913; children—Robert Dinsmoor, Frederick Beall. Asst. prof., 1908, now prof. transportation and commerce and chmn. marketing and foreign Commerce Dept., Wharton School of Finance and Commerce (U. of Pa.); lecturer on transportation, Extension Dept., Columbia U., 1914, 15. Spl. statistician on tolls, Isthmian Canal Commn., 1911, 12. Economic advisor, U.S. Maritime Commn., 1937; trade expert, U.S. War Trade Bd., 1917; examiner, Federal Trade Commn., 1918; mem. Am. Econ. Assn., Phi Beta Kappa. Author since 1911; Transportation: Economic Principles and Practices, 1940. Home: 26 S. Pennock Av., Highland Park, Upper Darby, Pennsylvania. ☆27

HUEBNER, Herbert Alloway, lawyer; b. Washington, Mar. 21, 1902; s. Francis C. and Anna (Alloway) H.; A.B., U. So. Calif., 1923, student law sch., 1923-25; m. Lorna C. Pierce, June 18, 1925; 1 son, Harlan Pierce. Admitted to Calif. bar, 1926, U.S. Patent Office, 1926, U.S. Supreme Ct., 1934, N.Y. bar, 1936; patent counsel and pub. relations rep. for Consol. Film Industries and affiliated cos., N.Y., 1930-37; gen. counsel Republic Pictures, Los Angeles, 1937; pvt. practice patent law, Los Angeles, 1938—; founded firm Huebner, Beehler, Worrel & Herzig, Los Angeles, Fresno, Cal., 1945. Mem. Am., Cal. (chmn. patent conf. 1951-52), Los Angeles bar assns. Republican. Presbyn. Mason (32°, K.T., Shriner). Clubs: Rotary (Los Angeles); Jonathan, Breakfast, Oakmont, Balboa Bay. Contbr. articles on masonry and patents to various publs. Home: 2439 Inverness Av., Los Angeles 27. Office: 610 S. Broadway, Los Angeles 14.

HUEBNER, James M., exec.; b. Allenton, Pa., Sept. 8, 1898; s. Irwin F. and Lucy E. (Mosser) H.; C.E., Pa. Mil. Coll., 1916; E.M., Lehigh Univ., 1921; m. Sarah Croft Shore, July 1950; children (by previous marriage)—Patricia, James M., John Pratt. Laboratory assistant Carnegie Institute of Research, Washington, 1921-22; field engineer Phoenix Utility Company, Allentown, Pennsylvania, 1922-24; district manager Pa. Power & Light Co., Allentown, 1924-26, div. mgr., 1926-39, vice pres. Lancaster div., 1939-49, v.p., 1949-52, v.p. pub. relations since 1952; dir. Lehigh Portland Cement Co. Member Am. Acad. Polit. and Social Sci., C. of C., Am. Legion. Republican. Lutheran. Mason. Served as 2d lt., U.S. Army, 1917-19; overseas. Home: Hotel Traylor. Office: Pa. Power & Light Co., Allentown, Pa.

HUEBNER, John Mudie (hēb'ner), lawyer, ins. exec.; b. Kingston, Ont., July 25, 1911 (parents U.S. citizens); s. Solomon Stephen and Ethel Elizabeth (Mudie) H.; B.S., U. Pa., 1931, LL.B., 1934; m. Elizabeth Converse, Sept. 23, 1935; children—John Stephen, Bernard Converse. Admitted to Pa. bar, 1934; atty. Penn Mutual Life Ins. Co., Phila., 1934-38, asst. to v.p., 1939-47, asso. supervisor applications, 1948-49, v.p., supervisor applications since 1950. Served with U.S.N.R.F., 1943-46, as lt. Mem. Juristic Soc., Home Office Life Underwriters Assn. (mem. exec. council), Zeta Psi. Contbr. ins. pubs. Home: 150 Anton Rd., Wynnewood, Pa. Office: 530 Walnut St., Phila.

HUEBNER, Solomon Stephen (hēb'nĕr), coll. prof.; b. Manitowoc, Wis., Mar. 6, 1882; s. Frederick and Wilhelmina W. (Dicke) H.; B.L., University of Wis., 1902, M.L., 1903, Ph.D., University of Pa., 1904, Sc.D., 1931; Harrison fellow, economics, U. of Pa., 1903; married Ethel Elizabeth Mudie, June 24, 1908; children—Margaret Wilhelmina (Mrs. Ralph Nemo), John Mudie, Ethel Elizabeth, Esther Ann. Began career as instructor in insurance and commerce, 1904-06, assistant professor, 1906-08, professor since 1908, University of Pa.; chairman insurance dept. University of Pa., 1915-52. Expert to Com. on Merchant Marine and Fisheries of Ho. of Rep. and to U.S. Shipping Bd., for various periods, 1911-34. Spl. lecturer, Columbia, 1915-18, N.Y.U., 1917. Contbr. Am. Year Book, 1910-19 and 1925-51; contbr. to Encyclopedia Brittanica, Book of the Year, 1933-51. Member insurance advisory com., U.S. C. of C., 1924-30, sub-com. on marine ins., 1930; insurance consultant to Civil Aeronautics Board, 1943-44; member ins. advisory com. Philadelphia C. of C.; mem. com. on causes of accidents of Nat. Conf. on Street and Highway Safety, also chmn. ins. com. of Nat. Conf., 1925; mem. Merchant Marine Conf. Com. on relation of the merchant marine to Am. foreign trade and nat. defense; mem. Hygiene Reference Board of Life Extension Institute. Vice pres. Health Conservation Found., 1948-52. Edinl. adviser Mass. Mut. Life Ins. Co., 1929-34. Received John Newton Russell Nat. Award in life ins., 1942. Mem. Phi Beta Kappa Assos., since 1947. Fellow Ins. Inst. America, Casualty Actuarial Society; mem. Am. Assn. of Univ. Teachers of Ins. (pres. 1932-33; chmn. com. on professional standards in life, property and casualty ins.), Am. Assn. U. Profs., Nat. Assn. Life Underwriters, Am. Philos. Soc., Am. Econ. Assn., Nat. Inst. Social Sciences, Union League Club of Phila., Phi Beta Kappa, Beta Gamma Sigma, Pi Gamma Mu, Acacia. Pres. chmn. exec. com. and life trustee Am. Coll. Life Underwriters, dean, 1927-34, pres., 1934-52, pres. emeritus since 1952; advisor to committee on publicity, N.Y. Stock Exchange, 1933-34; mem. com. considering reorganization of the U.S. Shipping Bur. and chmn. of the sub-com. on marine ins., 1934; chmn. ins. sub-com. U. of Pa. Bequest Com., 1940; mem. Casualty Actuarial Soc.; hon. chmn. administrative bd. S. S. Huebner Foundation for Ins. Edn.; mem. War Dept. Adv. Com. on Ins. in connection with defense contracts, 1941-45; chmn. bd. trustees Am. Inst. for Property and Liability Underwriters. Mason. Author: Steamship Agreements and Affiliations in the American Foreign and Domestic Trade, 1913; The Stock Exchange, 1918; Marine Insurance, 1920; Status of Marine Insurance in the United States, 1920; Legislative Obstructions to the Development of Marine Insurance in the United States, 1921; The Stock Market, 1921, 34; Property Insurance, 1922, 35, 38; Life Insurance, 1923, 35, 50; The Human Value in Business Compared with the Property Value, 1924; The Economics of Life Insurance, 1927, 1945; Life Insurance as Investment, 1933. Home: 697 S. Highland Av., Merion, Pa.

HUEBSCH, B. W., publisher; b. New York, N.Y.; s. Adolph and Julia (Links) H.; m. Alfhild Lamm, Sept. 14, 1920; children—Erik, Ian. Began as apprentice to lithographer; student evening art class Cooper Union; studied violin under Sam Franko; music critic for New York Sun; conducted printing establishment with brother, later alone; began publishing books, then the Freeman (weekly), 1920-24; merged with Viking Press, 1925, now v.p.; dir. first course for booksellers, Y.M.C.A. and Coll. of City of N.Y. Treas. Am. Civil Liberties Union; mem. U.S. Commn. for U.N.E.S.C.O. Clubs: Dutch Treat; P.E.N. (mem. exec. com.). Translator: The Royal Game (Stefan Zweig). Contbr. articles to mags. Home: 285 Central Park West, New York 24. Office: 18 E. 48th St., New York 17, N.Y.

HUEGY, Harvey Wilborn, college prof.; b. Highland, Ill., Aug. 8, 1903; s. Carl J. and Jennie (Chipron) H.; B.S., U. of Ill., 1924, M.S., 1929, Ph.D., 1934; m. Hilda Latowsky, Oct. 4, 1925; 1 son, Charles Wilborn. Engaged in ins. and automobile financing bus., 1924-28 and 1929-30; mem. faculty U. of Ill. since 1930, asso. prof. business orgn. and operation 1945-47, professor of marketing, since 1947; associate with O.P.A., Washington, D.C., 1942, associate with bureau of fgn. and domestic commerce, Dept. of Commerce, Washington, D.C., 1944. Mem. American Marketing Association (sec., 1946-48; pres., 1949), American Economic Association. Author: Elements of Marketing (with Paul D. Converse), 1940, 46, (with Converse and Mitchell), 1952; Credit Problems (with Robert S. Hancock), 1953; various other publs. 1930—. Contbr. to Marketing by Manufacturers, 1946, 51. Home: 1312 S. Broadway, Urbana, Ill. ☆27

HUELSTER, Lowell Frederick (hēl'ster), educator; b. Oshkosh, Wis., Apr. 3, 1905; s. Fred W. and Juanita (Koeser) H.; A.B., Lawrence Coll., Appleton, Wis., 1926; A.M., U. of Ill., 1927, Ph.D., 1931; m. Eunice Caseley, Dec. 22, 1927; 1 dau., Judith Anne. Asst. prof. economics, Lombard Coll., Galesburg, Ill., 1927-31, Am. Univ., Washington, D. C., 1931-39; prof. bus. adminstrn. and chmn. dept., Central Y.M.C.A. Coll., Chicago, 1939-45; coordinator of war training, Central Y.M.C.A. Coll., 1943; mem. faculty Roosevelt Coll., Chicago, since 1945; prof. bus. adminstrn. since 1945, dean, school of commerce since 1945, treas. coll. since 1945, v.p. since 1949; treas. Growth Industries Shares, Inc., since 1947. Mem. Am. Econ. Assn., Pi Gamma Mu, Phi Beta Kappa, Phi Kappa Tau, Pi Delta Epsilon. Congist. Home: 792 Lenox Rd., Glen Ellyn, Ill. Office: 430 S. Michigan Av., Chicago 5.

HUENEMANN, Ruben Henry, clergyman; b. Waukon, Ia., Jan. 15, 1909; s. William and Mary (Hansmeier) H.; A.B., Luther Coll., Decorah, Ia., 1933; B.D., Mission House Sem., Plymouth, Wis., 1936; grad. student Washington U., also Pacific Sch. Religion, Berkeley, Cal.; D.D., Franklin and Marshall College Pa. 1954; m. Clara James Aug. 19, 1936; children—Robert Gilchrist, Ralph William, Carol Ruth, Grace Noel. Tchr. rural schs., S.D., 1927-29; ordained to ministry Evang. and Ref. Ch., 1936; pastor St. Stephen's Ch., Juneau, Wis., 1936-38, Salem Ch., St. Louis, 1938-44, Zion Ch. Lodi, Cal., 1944-54, Grace Ch., Milw., since 1954; pres. Cal. Synod Evang. and Ref. Ch., 1950-54; moderator Gen. Synod Tiffin, O., 1953; mem. theological com. Evang. and Ref. Ch. Contbr. articles denominational periodicals. Address: Grace Evang. and Ref. Ch., 2944 N. 9th St., Milw. 6.

HUEPER, Wilhelm C(arl) Heinrich (hūper), physician; b. Schwerin, Germany, Nov. 4, 1894; s. Wilhelm and Caroline (Dornemann) H.; student Univs. Marburg, Rostock; M.D., U. Kiel, 1920; m. Martha Sennhenn, Aug. 24, 1924; 1 son, Klaus Wilhelm. Asst. pathologist Auguste Viktoria Krankenhaus, Berlin, 1921-23; dir. lab. Mercy Hosp., also asst. prof. pathology Loyola U., Chgo., 1924-30; chief pathologist Cancer Research Lab., U. Pa., 1930-33; asst. dir. Haskell Lab. Indsl. Toxicology, Wilmington, Del., 1934-38, Warner Inst. for Therapeutic Research, N.Y.C., 1938-48; chief environmental cancer

sect. Nat. Cancer Inst., Bethesda, Md., 1948—; cons. on environmental cancer, Dept. of Labor; mem. occupational cancer com. N.Y. Dept. of Labor. Mem. A.M.A., Am. Assn. Pathology and Bacteriology, Am. Assn. Cancer Research, Am. Soc. Exptl. Pathology, Am. Heart Assn., Am. Soc. Study Arteriosclreosis (pres. 1946), Am. Indsl. Hygiene Assn., A.A.A.S., Am. Gerontol. Soc., Internat. Union Against Cancer (chmn. com. cancer prevention). Author: Occupational Cancer and Allied Diseases, 1942; also contbr. chpts. to several books. Home: 9307 Rockville Pike. Office: National Cancer Institute, Bethesda 14, Md.

HUERTER, Charles Joseph ◎ V. 26.

HUESTON, Ethel ◎ V. 27.

HUESTON, Ralph Marshall, hospital supt.; b. Keokuk, Ia., Sept. 4, 1893; s. John N. and Sallie (Fretwell) H.; m. Beatrice L. Case, Dec. 15, 1923. Began in wholesale grocery bus., 1912-20; hospital supplies and equipment, 1920-24; supt. Galesburg (Ill.) Cottage Hosp., 1924-26, Silver Cross Hosp., Joliet, Ill., 1926-36, Hurley Hosp., Flint, Mich., 1936-47. Chicago Wseley Memorial Hospital since 1947. Mem. adv. council Mich. State Bd. of Examiners for Nurses and Trained Attendants, 1939-47, Illinois State Board of Nurse Examiners, 1952, Comm. on Hosp. Care, 1945-47. Trustee, Northwestern U., 1947—; dir. Cook County Sch. Nursing, Community Hospital of Evanston, Ill. League for Nursing. Fellow American College of Hospital Adminstrs. (bd. regents 1942-44); mem. Am. Hosp. Assn. (mem. Ho. of Del. 1943-47; life mem.; council on hosp. relations, 1945-49), Mich. Hosp. Assn. (pres. 1938-39), Mich. Hosp. Service (Blue Cross; trustee 1938-47), Mich. Med. Service (Blue Shield; trustee 1942-45), Chicago Hosp. Council (trustee since 1950, pres., 1953). Clubs: University; Joliet Rotary (pres. 1934-35). Home: 2769 Sheridan Rd., Evanston, Ill. Office: 250 E. Superior St. Chgo.

HUEY, Edward Greene ◎ V. 27.

HUFF, Bonnie, civic leader, business exec.; b. Salter, Ala., Dec. 11, 1889; s. Arthur Franklin and Laura Geroma (Harden) H.; grad., 5th Dist. Agrl. Sch., Wetumpka, Ala., 1908; student, U. of Ala., 1909-10; m. Mary Emma Rouse, June 3, 1920; children—Frank Rouse, William DeKalb. Teacher rural sch., 1911; chief clerk, Office Probate Judge, Elmore County, Ala., 1912-16; tax adjuster, Elmore County, 1919-23, land agt., Ala. Power Co., 1923-37; mgr. land and ins. dept., S.C. Power Co., Charleston, 1928-32, asst. sec., 1932-42, sec., 1943-50, asst. sec. S.C. Electric & Gas Company since 1950. Mem. Boy Scouts of Am., Charleston Welfare Council (past pres.); Charleston County Civilian Defense Council (co-ordinator); Charleston Chamber of Commerce, Charleston Chapter A.R.C. (mem. executive com., past chmn.), American Nat. Red Cross. Served as capt., inf., 82d div., U.S. Army, World War I. Citation for gallantry in action, G.H.Q. A.E.F., World War I; Silver Beaver Award by Boy Scouts of Am. Mem. Sigma Nu. Democrat. Baptist. Clubs: Kiwanis; Country of Charleston. Home: 716 Wappoo Drive, Riverland Terrace, Charleston 43. Office: 141 Meeting St., Charleston 5, S.C.

HUFF, Clarence Elmer; b. Oronoque, Kan., Nov. 10, 1882; s. Nathan and Lelia Isadora (Heath) H.; ed. Kan. Christian Coll., Lincoln; m. Myrtle Ella Sherman, Sept. 2, 1908; children—Mrs. Ruth Eleanor Marsh, Mrs. Faith Sherman Smith, Paul Emlyn, Mrs. Hope Alice Laney. Manager and dir. coop. business enterprises, 1914-27; pres. Kan. Farmers Union, 1927-29, Nat. Farmers Union, 1928-30, Farmers Nat. Grain Corporation, Apr. 1930-June 1937; general manager insurance companies and other business units sponsored by Farmers Union, since 1937. Home: 408 S. Gaylord St. Office: Farmers Union Bldg., 16th Av. and Sherman St., Denver, Colo.

HUFF, Clay G., scientist; b. Cory, Ind., Sept. 10, 1900; s. Howard and Estella May (Coble) H.; student Ind. State Teachers Coll., 1918-21; A.B., Southwestern (Kan.) Coll., 1924; Sc.D., Johns Hopkins, 1927; m. Florence May Clark, Sept. 1, 1927; children—Eskin, Elaine. Nat. Research Council fellow, Harvard Med. Sch., 1928-30; asso. prof. zoology, U. of Ga., 1927-28; asst. prof. parasitology U. of Chicago, 1930-36, asso. prof., 1936-41, prof., 1941-47; chief parasitologist, Naval Med. Research Inst., Bethesda, Md., since 1947. Received Theobald Smith award (gold medal) for outstanding contributions to tropical medicine, 1947 (awarded through Am. Acad. Tropical Medicine). Mem. Nat. Malaria Soc. (v.p., 1945-46), Am. Soc. Parasitologists American Society Parasitologists, (v.p. 1946-47, pres., 1955), Am. Acad. Tropical Medicine (sec. 1949-52), Am. Soc. Tropical Medicine, Am. Soc. Naturalists, A.A.A.S., Sociedad Mexicana de Historia Natural, Sigma Xi. Author: Parasitology (with Hegner, Root, Augustine), 1938; A Manual of Medical Parasitology, 1943. Home: 6510 River Rd., Bethesda 14. Office: Naval Medical Research Institute, Bethesda 14, Md.

HUFF, George Charles, prof. of biology; b. Des Moines, Ia., Feb. 15, 1906; s. Charles Porter and Bertha Grace (Allen) H.; B.S. in Commerce, Drake U., 1928; M.S., State Univ. of Iowa, 1929, Ph.D., 1935; student Marine Biological Lab., 1932, U. of Chicago, 1935; m. Ella Cecelia Sipple, Sept. 6, 1933; children—Marian Elaine, Dennis Karl. Asst. instr., Museum, State U. of Iowa, 1929-32; asst. prof. biology, Drake U., Des Moines, Ia., 1933-34, prof. and acting chmn. biology dept., 1934-35, prof. and chmn. dept. since 1935. Mem. A.A.A.S., Am. Soc. Parasitology, Am. Micros. Soc., Ia. Acad. Science, Sigma Xi, Gamma Alpha, Delta Sigma Pi, Phi Beta Kappa. Republican. Methodist. Clubs: University, Frontier (Des Moines). Contbr. to scientific jours. Home: 1216 39th St., Des Moines, Ia.

HUFF, Gerald B(oone), mathematician; b. Ft. Worth, Tex., May 23, 1909; s. Stephen Barr and Ella Sandidge (Furman) H.; A.B., Southern Meth. U., 1929, A.M., 1930; Ph.D., U. of Ill., 1935; m. Helen May Comstock, Jan 1, 1933; children—Daniel Alan, Mary Helen. Instr., Southwestern U., Georgetown, Tex., 1930-31; asst. in mathematics U. of Ill., 1931-35; asst. prof., asso. prof., Southern Meth. U., 1935-44; vis. lecturer U. of Tex., 1944-45; asso. prof. and prof. U. Ga. since 1946, head of the department of mathematics since 1952. Research fellow Harvard, 1948-49. Mem. Am. Math. Soc., Math. Assn. of Am., Ga. Acad. Sci., Am. Assn. Univ. Profs., Phi Beta Kappa, Sigma Xi. Democrat. Methodist. Home: 160 Greenwood Court, Athens, Ga.

HUFF, Lorenz Ditmar, educator; b. Waukomis, Okla., Oct. 23, 1905; s. William Tipton and Mary (Thain) H.; A.B., Okla. U., 1927, M.S., 1928; Ph.D., Cal. Inst. Tech., 1931; m. Rose Shanklin, June 4, 1949; children—Charles Thain, Edward Henry Shanklin, Rosemary. Asst. prof. physics Clemson Agrl. Coll., 1931-42, asso. prof., 1942-48, prof. physics, head dept., 1945—; exchange prof. N.C. State Coll., 1941-42. Research Naval Ordnance Lab., White Oaks, Md., summers 1952, 53. Served as lt. USNR, 1943-45. Mem. Am. Physics Soc., Am. Assn. Physics Tchrs., A.A.A.S., Electron Microscope Soc. Am., Phi Beta Kappa, Sigma Xi, Sigma Pi Sigma. Home: 109 Riggs Dr., Clemson, S.C.

HUFF, Wilbert James, chemist, chem. and gas engr.; b. Butler, Pa., Oct. 4, 1890; s. Leonidas Martin and Mary Ann (Weidhas) H.; A.B., Ohio Northern U., 1911, D.Sc., 1927; A.B., Yale, 1914, Ph.D., in Chemistry, 1917; m. Rachel Smith, May 11, 1918. With Barrett Co. Research Lab., N.Y. City, 1917-18; research chemist U.S. Bur. Mines, 1919-20; in charge research div. Koppers Co. Labs., Pittsburgh, 1920-24; fellow Mellon Inst. Indsl. Research, 1921-24; prof. gas engring., Johns Hopkins U., 1924-37; prof. of chem. engring. and chmn. dept. chem. engring. U. of Maryland, since 1937; chmn. Div. of Phys. Sciences and mem. Gen. Administrative Board, U. of Maryland, since 1938; dir. engineering Experiment Station, U. of Maryland, since 1940; mem. Graduate Council U. Md. since 1941; cons. practice; cons. chem. engr. Fuels and Explosives Division, Bur of Mines, 1946-50; consultant United States Department of Commerce, 1946-47, Army Chemical Corps since 1949. Served as lt. Chemical Warfare Service, comdg. Princeton Research Detachment, U.S. Army, 1918-19. Chairman Army-Navy Bureau of Mines Board on Storage of Smokeless Powder; member major disaster panel, safety and security div., Army Ordnance, dir. research for explosives div., Bureau of Mines, during World War II. Member of American Chemical Soc. (chmn. gas and fuel div. and mem. council, 1935), Am. Inst. Chem. Engrs. (chmn. Md. sect. 1935), Am. Gas Assn. (chmn. chem. com. 1931), Am. Assn., University Profs. (president, Maryland Chapter, 1945-46, 1946-47), Sigma Xi, Alpha Chi Sigma, Tau Beta Pi. Contbr. reports on researches to tech. publs. Home: 15 Hilltop Road, Sligo Park Hills, Silver Spring, Md. ☆27

HUFF, William Kistler, edni. exec. and editor; b. Schnecksville, Pa., Oct. 11, 1888; s. Dr. Irvin F. and Isabel (Kistler) H.; A.B., cum laude, Harvard University, 1910 (commencement speaker); Litt. D., Muhlenberg College, 1947; married Edna Elizabeth Jacoby, June 16, 1914; children—William Jacoby, Richard Jacoby. Asst. prin. high sch., Sellersville, 1910-11; instr. in Eng., U. of Me., 1911-12; master in hist. and Eng., Barnard Sch. for Boys, N.Y. City, 1912-14; sec. Am. Soc. for Extension of Univ. Teaching, Phila., 1914-21; exec. dir. Phila. Forum and editor Philadelphia Forum Magazine, 1921—. Sec. and mem. bd. dirs. Phila. Stage Door Canteen, 1942-45. Mem. Am. Acad. Polit. and Soc. Sci., Phila. Com. on Pub. Affairs, Nat. Assn. Concert Managers (director, president), Philadelphia Geographic Society (director, vice pres.). Clubs: Harvard, Contemporary (sec. 1928-50), Art Alliance. Co-Author: This Is Russia, 1932. Home: 1405 Locust St., Phila. 2. Office: Inquirer Bldg., Phila. 1.

HUFFARD, James Hudson, furniture store exec.; b Bluefield, Va., Sept. 3, 1899; s. Samuel Nye and Alice Elizabeth (Yost) H.; student Roanoke Coll., 1918, U. of Va., 1919-21; A.B., Johns Hopkins, 1923; m. Anne Helen Meadows, May 20, 1924; 1 d., Lysbeth Anne; m. 2d, Frances Elizabeth Coyner, Nov. 9, 1929 (dec. 1951); children—Alice Coyner, Nancy Valentine, James Hudson; m. 3d, Hilda S. Epperly, July 19, 1952. Pres. The Chgo. House Furnishing Co., Bluefield, Va., since 1924; dir. Bank of Graham, Bluefield. Mem. organization com. Nat. Postwar Conf. Mem. adv. bd. Salvation Army (Bluefield); mem. bd. dirs., Union Mission; past president League of Virginia Municipalities, 1948-49, Chairman Bluefield, West Virginia-Va. Com. Econ. Development, V.p. Va. State C. of C.; bd. mem. Nat. Found. Consumer Credit; mem. Nat. Retail Furniture Assn. (chmn. nat. war dues com.; past pres. and bd. chmn.), U.S. Chamber of Commerce (mem. com. on domestic distribution, chmn. resolutions com. 1943; com. nat. affairs, 1945), Bluefield Chamber of Commerce (past pres.) and nat. councilor, U.S. Kiwanis Internat. (v. p., 1944-45); mem. bd. trustees; mem. exec. com. of bd., chmn. bd. com. on finance) Soc. for Crippled Children (dir.), Southern Retail Furniture Assn. (past pres.), Alpha Delta Phi. Winner Cavalier award as one of ten outstanding furniture merchants in U.S., 1942. Mem. retailers adv. com. Nat. Defence Adv. Commn., 1939, War Savings Staff, Treasury Dept., 1940. Mayor of Bluefield since 1950. Clubs: University, Bluefield Country, Kiwanis (past dist. gov.), Executives of Bluefield (past pres.). Home: 710 Tazewell Av. Office: Box 548, Bluefield, Va.

HUFFARD, Paul Phillippi, corp. exec.; b. Wytheville, Va., May 17, 1888; s. George Randolph and Mary Eugenia (McNutt) H.; B.S., Va. Poly. Inst., 1909; m. Helen Appleton Furness, Sept. 30, 1913; children—Paul Phillippi, Jr., George Choate, Priscilla. Began as metallurgist, 1909; successively asst. to supt. and superintendent Union Carbide Co., 1909-19; supt. Electro Metall. Co., 1909-19; with Union Carbide & Carbon Corp., N.Y. City, since 1921, v.p. since 1929, dir. since 1944, member of executive committee, 1952—; chairman board directors International Eveready Company Limited, 1945—, dir. since 1932. Clubs: Union League, Uptown (N.Y. City); Manhasset Bay Yacht (L.I.); Links Golf, Bald Peak Colony (Melvin Village, N.H.). Home: Rockwood Road, Plandome, L.I., N.Y. Office: 30 E. 42d St., New York, N.Y.

HUFFER, Charles Morse, astronomer; b. Edinburg, Ind., June 28, 1894; s. Charles Emerson and Nellie (Morse) H.; A.B., Albion Coll., Albion, Mich., 1916; A.M., Univ. of Ill., 1917; Ph.D., Univ. of Wis., 1926; m. Ruth Elosa Tribby, Nov. 10, 1920 (died Aug. 1923); 1 dau., Helen Marie; m. 2d, Elizabeth Jane Hart, Aug. 16, 1928; children—John Charles, James Morse. Asst. astronomer Univ. of Calif., Mills Obs., Santiago, Chile, 1917-22; grad. asst. Univ. of Wis., 1922-26, asst. prof., 1926-42; asso. professor, 1942-48, prof., since 1948. Organist in various chs. since 1912, at Univ. Meth. Ch., 1943-49. Member Am. Assn. for Advancement Sci., Am. Astron. Soc. (secretary, 1946-55). Clubs: Technical (Madison). Home: 2119 Regent St., Madison 5. Office: Washburn Observatory, Madison 6, Wis.

HUFFER, Ralph Craig, (hŭf'fer), prof. math., astronomy; b. Edinburg, Ind., Jan. 25, 1896; s. Charles Emerson and Nellie (Morse) H.; A.B., Albion Coll., 1918; A.M., U. of Ill., 1920; student math., U. of Chicago, summers, 1923-29; Ph.D., astronomy, Yerkes Obs., 1930-34; m. Ruth Marion Guy, Aug. 19, 1920; children—Martha Jean (Mrs. Dean O. Hinshaw), Katherine Ruth (Mrs. Hilton D. Hotchkiss), Paul Edward (dec. 1933). Teacher mathematics, Wakefield (Mich.) High Sch., 1918, prin., teacher mathematics, 1920-21; instr. in mathematics, Mich. State Coll., Lansing, 1921-23; instr. mathematics Beloit Coll., 1923, asst. prof., 1923, asso. prof., 1925, prof. mathematics and astronomy, since 1936, chmn. dept. of math. and astronomy since 1951. Fellow A.A.A.S.; mem. Am. Astron. Soc., Am. Assn. of Univ. Profs., Math. Assn. of Am. (mem. bd. govs., 1954—), Central Assn. Sci. Math. Teachers (dir., 1955-57), Am. Math. Soc., Am. Assn. of Variable Star Observers, Nat. Council for Teachers of Mathematics, Sigma Xi, Phi Beta Kappa (sec.). Mem. Rockford (Ill.) Civic Symphony Orchestra. Address: 729 Hobart Pl., Beloit, Wis.

HUFFINE, Kenneth W., corp. exec.; b. Kirklin, Ind., Dec. 22, 1897; s. H. C. and Elizabeth (Ulm) H.; B.S. in M.E., Purdue, 1920; m. Alice Wilson, May 5, 1921; 1 son, James. Tchr. automobile sch. Purdue and O.T.C., 1918; various engrng. positions Webster Engring., Tulsa, 1920, Gen. Motors Corp. (Durant Motors), Muncie, Ind., 1921-25; Banner Rock Products Co., Alexandria, Ind., 1925-29; plant mgr. Johns-Manville Corp., Alexandria, Ind., 1929-37, Waukegan, Ill., 1937-45, v.p., dir. engring., N.Y.C., 1945-51, v.p. prodn. since 1951; v.p., dir. Canadian Johns-Manville Co., Ltd., So. Johns-Manville Products Corp.; v.p. Van Cleef Bros., Inc. Mem. W.P.B. (Waukegan). Pres. sch. bd. (Alexandria). Mem. Am. Soc. M.E., Phi Kappa Psi. Clubs: Rotary (Waukegan); Union League (N.Y. City), Winged Foot Golf (Mamaroneck, N.Y.). Home: 7 Lookout Av., Bronxville. Office: 22 E. 40th St., N.Y. City 16.

HUFFINES, Robert Luther, Jr. (hŭf'fines), business exec.; b. Rocky Mountain, N.C., Apr. 19, 1905; s. Robert Luther and Carrie Elizabeth (Whitehead) H.; student U. of N.C., 1923-24, Phila. Textile Inst., 1925-26; m. Eleanor M. Lilly, Oct. 25, 1933; children—Robert L., Hannah Pickett, Calvert Whitehead. Joined Burlington Mills, 1941; pres. Burlington Mills Corp. of New York, 1947-53; president of Textron, Inc., 1953-54; chmn. bd., pres. Robbins Mills, Inc., 1954; and following merger: president of Textron-Am. Co., 1955—; dir. Burlington Mills, Greensboro, N.C. Mem. Delta Kappa Epsilon. Methodist. Clubs: Union League (New York); Wee Burn Country, Ox Ridge Hunt (Darien, Conn.); Westchester Country (Rye, N.Y.); Greensboro (N.C.) Country. Home: Upland Dr., Greenwich, Conn. Office: 350 Fifth Av., N.Y. City 1.

HUFFMAN, James Wylie ◎ V. 28.

HUFFMAN, Jasper Abraham, clergyman, educator, author; b. Elkhart County, Ind., Feb. 28, 1880; s. John W. and Martha (Howenstine) H.; grad. Bonebrake Theol. Sem., 1909; A.B., Bluffton (O.) Coll., 1915; B.D., McCormick Theol. Sem., 1919; D.D., Taylor U., 1920; m. Elizabeth D. Lambert, May 5, 1901 (dec. 1949); children—David Paul, Martha Emma (dec.), S. Lambert, John Abram, married Olive May Sando, Jan. 1, 1951. Ordained ministry, Mennonite Brethren in Christ, 1904; dean Taylor U. Sch. Religion, 1936-45. Member extension faculty Indiana State Normal Sch., 1925; dean Winona Lake School of Theology (summer sch.), 1926-30, pres., 1939-54, emeritus, 1954; dean sch. of Bible, Bethel Coll., 1954—. Member staff of joint expn. for Palestinian excavation of Xenia Theol. Sem. and Am. Sch. for Oriental Research, 1930. First pres. World-Wide Bible Readers' Fellowship, 1946. Editor Gospel Banner, 1913-25, Bethel series of Sunday Sch. lit. 1911-51; critical editor of Higley Commentary

since 1937. Author numerous books, 1904-45; later publs. include: The Stones Cry Out, 1946; Golden Treasures from the Greek New Testament for English Readers, 1951; The Meanings of Things Believed by Christians, 1953; The Revised Standard Version; An Appraisal, 1953; Our Lord's Unique Person, 1955. Home: Winona Lake, Indiana. ☆27

HUFFMAN, Leon J(oseph), naval officer; b. Tiffin, O., July 21, 1898; s. Jesse Levi and Clara Rosina (Stritt) H.; student Heidelberg U., 1917-18; B.S., U.S. Naval Acad., 1922, grad. study, 1929-30; m. Ferissa Morrow Jenkins, June 7, 1930; children—Marcia Marie, Wanda Claire, Leona Jenkins. Commd., U.S. Navy, 1922 and advanced through grades to rear adm.; comdr. U.S.S. S-46, 1932-34, U.S.S. Pickerel, 1937-39, U.S.S. New Jersey, 1946-47; spl. observer submarines, Eng., 1940; comdr. submarine divs. and squadrons, 1942-45; staff comdr.-in-chief Atlantic Fleet, 1945-46; shore duty Gen. Bd., 1947-48; chief staff Comdr. Amphibious Force, Pacific Fleet, 1948-50; asso. N. Atlantic Ocean Regional Planning Group, 1950-52; operational command spl. Arctic support mission, summer 1952; comdr. Amphibious Group 4, 1952-53; chief staff to Supreme Allied Commander, Atlantic, NATO, 1953-55; commander submarine force, Pacific Fleet, 1955—. Decorated Legion of Merit, Bronze Star medal with gold star, Commendation ribbon, Victory medal (2), American Defense medal, Atlantic Area, Pacific-Asiatic and Philippine Liberation ribbons (all Navy). Member United States Naval Institute Club: Army and Navy Country (Arlington, Virginia). Home: 349 Jefferson St., Tiffin, O. Office: Com. Phib. Gru. 4, Fleet P.O., N.Y.C.

HUFFMAN, Robert Obediah, hosiery mfr.; b. Morton, N.C., May 15, 1890; son Samuel and Martha Ann (Hildebrand) H.; A.B., University of North Carolina, 1913, LL.D. (honorary), 1954; married Pearl Tregdon, Nov. 4, 1915; children—Pearl Tregdon, Anne Lancaster, Martha Roberta. Pres. Drexel (N.C.) Knitting Mills, Drexel Furniture Co. since 1935; treas. Morganton Full Fashioned Hosiery Co., 1927-44, pres. since 1944; pres. Huffman Full Fashioned Mills, Morganton, since 1928; pres. Burke Farmers Coop. Dairy since 1949; mem. exec. com. Jefferson Standard Life Ins. Co.; dir. all foregoing and other cos. Director Federal Reserve Bank, Richmond, Virginia. Chief Men's Hosiery Unit, textile division, W.P.B., 1943; consultant on hosiery, OPA, 1944; chief hosiery and underwear section OPA, 1944; price executive manufactured articles branch, OPA, 1944; assistant director consumer soft goods division, OPS, 1951. Dir. Grace Hospital, Morganton. President Business Found. U.N.C., 1950-51. Mem. Nat. Assn. Hosiery Mfrs. (v.p. 1939), So. Hosiery Mfrs. Assn. (pres. 1933-34). Phi Beta Kappa. Republican. Baptist. Mason (32°, past master, Shriner). Clubs: Kiwanis, N.Y. Athletic (N.Y. City); University, Merchants and Manufacturers (Chicago); Biltmore Forest Country (Asheville). Home: 315 W. Union St. Office: P.O. Box 389, Morganton, N.C. ☆27

HUFFMAN, William Phillips, business exec.; b. Dayton, O., June 26, 1890; s. Torrence and Annie Eliza (Beckel) H.; B.S., Denison U., 1911; unmarried. Accountant, The Dayton Engring. Labs. Co., 1912-15; head order dept. Domestic Engring Co., Dayton, 1916; sec.-treas. Buckeye Iron & Brass Works, Dayton, 1917-36, pres. since 1936; pres. State Fidelity Fed. Savs. & Loan Assn. since 1949; dir. The City Ry. Co., Dayton Power & Light Co., Home Av. R.R. Co. Chmn. bd. trustees Denison U.; trustee of the Miami Valley Hospital, also Woodland Cemetery Assn. Mem. Dayton C. of C., Sigma Chi (chmn. bd. grand trustees). Clubs: Dayton City, Dayton Country, Moraine Country. Home: 119 N. Perry St., Dayton 2. Office: Dayton 1, O.

HUFFT, Raymond Frederick, business executive born in New Orleans, Aug. 4, 1914; s. Frederick and Casilda Laura (Holyland) H.; student pub. schs. of La.; grad. A.A.A. Sch., 1941, Japanese Judo Sch., 1942, Brit. Battle Sch., 1943, Command and Gen. Staff Sch., 1950; m. Dorothy G. Robinson, June 17, 1939; children—Rayme Ann, James Michael, Robin Ann. Vice pres., gen. mgr. radio sta. WNOE, New Orleans, 1938-40; exec. adv. to James A. Noe, oil, gas and drilling enterprises, since 1938; v.p. Allied Paint Co., gen. contractors; part-owner, pres. radio sta. WTIX, 1952—; partner in the firm of Drury and Hufft. Managing dir. Louisiana Purchase Sesquicentennial. Served with A.U.S., 1940-52, advancing from pvt. to brig. gen. Decorated Croix de Guerre with palm (France); War Cross, D.S.C., D.S.M., Silver Star with 2 clusters, Bronze Star with 3 clusters, Purple Heart with 2 clusters, Pre-Pearl Harbor Medal, Am. Def. Medal, Southwest Pacific Medal with bronze battle star, European Theatre Medal with 7 battle stars; Allied Medal. Me. Legion of Valor, Army, Navy and Air Force Vets. of Can. (hon. life), Am. Legion (nat. security commn.), New Orleans C. of C., Delta Phi Theta. Roman Catholic. Clubs: Army and Navy (Washington); Athletic, Young Men's Business (New Orleans). Home: 5 Jackson Barracks, New Orleans. Office: 1201 Hibernia Bldg., New Orleans.

HUFSTADER, W(illiam) F(rancis), business exec.; b. Jersey City, June 25, 1895; s. William Horatio and Laurilla (Post) H.; student Denison U., Granville, Ohio; L.H.D. (hon.), Dickinson Coll., Carlisle, Pa.; married Mildred Welker, Apr. 6, 1918; children—William, Nancy (Mrs. James C. Hinkle), T. Willard. Publicity dir. Flint C. of C., 1920-21; with Dort Motor Car Co., 1922; sales mgr. Mason Motor Car Co., 1923-25; with Graham Bros., Detroit, 1925-26; dist. mgr. Dodge Bros., 1926-28; with sales dept. Chrysler Corp., 1928-29; gen. sales mgr. Buick Motor Div., Flint, 1933-48; v.p. in charge of distbn. Gen. Motors Corp., Detroit, 1948—. Trustee Dickinson Coll., Carlisle, Pa.; pres. United Found. Met. Det., 1951-52, vice chmn. bd., 1953-54. Republican. Mem. Beta Theta Pi. Clubs: Elks, City, Golf, Detroit Athletic, The Recess. Home: 9296 Perry Rd., Atlas, Mich. Office: General Motors Bldg., Detroit 2.

HUGESSEN, Adrian Knatchbull, Canadian senator, lawyer; b. Kent, England, July 5, 1891; s. Edward, 1st Lord Brabourne and Ethel Walker; student Eton Coll., Eng., 1905-07; A.B., McGill U., 1912, B.C.L., 1914; m. Margaret Duggan, Sept. 7, 1922; children—Edward, Kenneth, Andrew, Mary, James. Called to bar, Province of Quebec, 1914, since practiced Montreal; member of firm of Hugessen, Macklaiez, Chisholm, Smith & Davis; dir. Internat. Paints (Can.), Ltd., Canadian Marconi Co., and others. Candidate for Can. House of Commons at gen. election, 1935; apptd. to Senate of Can., 1937. Can. del. to Prep. Commn. of U.N., London, 1945. Gov. McGill U. Served with heavy arty. C.E.F., 1916-17. Mem. Anglican Ch. (chancellor Diocese of Montreal). Clubs: Mount Royal, University, Montreal, Royal Montreal Golf, Royal St. Lawrence Yacht (Montreal); Rideau (Ottawa). Home: 4386 Montrose Av., Montreal 6, P.Q. Office: Aldred Bldg., Place d'Armes, Montreal 1, P.Q., Can.

HUGET, J(ames) Percival ◎ V. 28.

HUGGENVIK, Theodore (hŭ'gĕn-vĕk), author, prof. religion; b. Mandal, Norway, Oct. 22, 1889; s. Ole Eriksen and Caroline (Carlsen) H.; B.A., St. Olaf Coll., Northfield, Minn., 1915; M.A., U. of Chicago, 1916; student Chicago Luth. Theol. Sem., 1916, Luther Theol. Sem., St. Paul, 1917-18; B.Th., S.T.M., Princeton Theol. Sem., 1922; LL.B., (corr.), Hamilton Coll. of Law, Chicago, 1923; Th.D. (hon.), Augustana Coll., Sioux Falls, S.D., 1943; m. Mrs. Dora Nielsen, May 19, 1922; children—Victoria Grace, Rolf Carlyle, Elinor Caroline. Came to U.S., 1906, naturalized, 1916. Instr. St. Olaf Coll., 1918-21; ordained Luth. ministry, 1922; pastor Westbrook (Minn.) Ch., 1922-26; prof., dept. of religion, St. Olaf Coll., 1926—, chmn. dept., 1941-54. Mem. Phi Beta Kappa. Author: Fourteen Men Who Knew Christ, 1931; The Approach to Jesus, 1934; An Outline of Church History, 1935, revised edition, 1939; Search the Scriptures, 1936; Lessons on the Life of Our Saviour, 1938; Your Key to the Bible, 1944 (11 printings); Martin Luther (narrative poem), 1949; We Believe, 1950; Faith and Conduct, 1952. Contbr. book reviews, religious articles. Home: 1218 St. Olaf Av., Northfield, Minn.

HUGGINS, Charles, prof. of surgery; b. Halifax, Can., Sept. 22, 1901; s. Charles Edward and Bessie (Spencer) H.; B.A., Acadia U., 1920, D.Sc., 1946; M.D., Harvard, 1924; M.Sc., Yale, 1947; D.Sc., Washington U., St. Louis, 1950, Leeds U., 1953; m. Margaret Wellman, July 29, 1927; children—Charles Edward, Emily Wellman. Interne in surgery U. of Mich., 1924-26; instr. surgery, 1926-27; with U. of Chicago since 1927, instr. surg., 1927-29, asst. prof., 1929-33, asso. prof., 1933-36, prof. surgery since 1936, dir. Ben May Lab. for Cancer Research since 1951. Trustee Worcester Foundation Exptl. Biology. Received Charles L. Meyer award for cancer research from Nat. Acad. Science, 1943, Am. Urol. Assn. award for research on male genital tract, 1948, Francis Amory award for cancer research, 1948, A.M.A. gold medals for research, 1936, 1940, Société internationale d'Urologie, 1948; Am. Cancer Soc. award, 1953; Bertner award M.D. Anderson Hosp., 1953; award Am. Pharm. Mfrs. Assn., 1953. Vice chmn. com. on growth, Nat. Research Council. Mem. Nat. Advisory Cancer Council, Nat. Acad. Scis., Alpha Omega Alpha. Home: 5326 University Av. Office: 950 E. 59th St., Chicago.

HUGGINS, Edwin Virgil corp. exec.; b. Madison, Wis., Sept. 28, 1907; s. Owen R. and Clementina (Michel) H.; Ph.B., Yale, 1929, LL.B., 1932; m. Leonora Ornston, Sept. 2, 1933; children—Robert Michel, Judith Lee, Kenneth Bruce, Janet Gray. Admitted to N.Y. bar, 1934; asso. atty. Cravath, de Gersdorff, Swaine & Wood, 1932-40; atty. Rohm & Haas Co., Phila., 1940-43; atty. Westinghouse Electric Corp. since 1943, in charge N.Y. office law dept., 1945-51, corp. sec., 1948-51, v.p. corporate affairs since 1953, dir. various subsidiaries; exec. v.p. Westinghouse Electric Internat. Co., 1951, dir. Westinghouse Electric Corp. and subsidiaries, 1951—; chairman Westinghouse Broadcasting Co., 1953—; dir., mem. exec. com. Canadian Westinghouse Co., Ltd., Hamilton, Ont.; asst. sec. U.S. Air Force, 1952-53. Active Boy Scout orgn., Maplewood, N.J.; life mem. Nat. Security Indsl. Assn. N.Y.C. Home: 7 Roosevelt Rd., Maplewood, N.J. Office: 40 Wall St., N.Y.C. 5; also 1625 K St., Washington 6.

HUGGINS, George Augustus, cons. actuary; b. Nevis, B.W.I., Nov. 16, 1881; s. Peter Thomas and Savilla Caroline (Mushbach) H.; brought to U.S., 1893, naturalized, 1904; grad. Bethel Mil. Acad., 1897; B.S., U. Pa., 1902; LL.D., Albright Coll., 1947; m. Sarah Hunter Mustin, Oct. 27, 1909 (dec. Aug. 19, 1914); children—George Augustus, William Mustin, Margaret Clark (Mrs. Charles L. Burrall, Jr.); m. 2d Mary Todd Mustin, Apr. 25, 1916 (dec. Apr. 8, 1941); children—Joseph Edsall, John Hunter. Instr. Latin, German and math. Bethel (Va.) Mil. Acad., 1897-98; instr. math., eve. sch. Drexel Inst., Phila., 1900-06; mem. actuarial dept. Fidelity Mut. Life Ins. Co., 1902-11; cons. actuary since 1911, sr. partner Huggins & Co. since 1946; dir. Pa. Mut. Life Ins. Co., Philanthropic Mut. Life Ins. Co.; actuary for legislative commns. several states. Mem. coms. stewardship and annuities Nat. Council Chs. Christ in Am. Served as 2d lt. to capt. Pa. N.G., 1906-09; capt., Phila. Home Def., 1917-18. Mem. Acad. Polit. and Social Scis., Acad. Nat. Sci. Phila., Franklin Inst. Pa., Pa. Hort. Soc., Zool. Soc. Phila., Frat. Actuarial Assn. (charter mem., council mem.), Municipal Finance Officers Assn., Internat. Congress Actuaries (Am. com.), Assn. Superannuation and Pension Funds of Gt. Britain, Ch. Pensions Conf. Episcopalian (former vestryman and accounting warden). Author articles profl. jours. Home: 8309 Stenton Av., Chestnut Hill, Phila. 18. Office: 117 S. 17th St., Phila. 3.

HUGGINS, Malloy Alton ◎ V. 27.

HUGGINS, William Herbert, educator; b. Rupert, Ida., Jan. 11, 1919; s. William John and Alafretta Evelyn (Roraback) H.; B.S., Ore. State Coll., 1941, M.S., 1942; Sc.D., Mass. Inst. Tech., 1953. Instr. elect. engring. Ore. State Coll., 1942-44; spl. research asso. radio research lab., Harvard, 1944-46; supervising scientist Air Force Research Center, Cambridge, Mass., 1946-54; research asso. Mass. Inst. Tech., 1949-54; prof. elec. engring. Johns Hopkins, 1954—. Recipient decoration for exceptional civilian service USAF, 1954. Mem. N.Y. Acad. Scis., A.A.A.S., Operations Research Soc. Am., Soc. for Indsl. and Applied Mathematics, Inst. Radio Engrs. (Browder J. Thomson Meml. prize 1948), Am. Inst. E.E., Sigma Xi. Editor Inst. Radio Engrs. Transactions on Circuit Theory. Home: 2813 St. Paul St., Balt. 18.

HUGHES, Albert Raymond, investment banker; b. Chgo., Jan. 15, 1898; s. John Patrick and Anna Frances (Garvey) H.; student pub. schs.; m. Helena Andrews, Oct. 21, 1926; children—Albert Raymond, Janet Ann. Investment banker since 1914; with Lord Abbett & Co., 1933-35, partner since 1948; pres. A. R. Hughes & Co., Chgo., 1935-48; v.p., dir. Affiliated Fund, Inc., Am. Bus. Shares, Inc., No. Am. Depositor Corp., Am. Depositor Corp. Served with U.S. Army, 1917-19. Clubs: City Midday (N.Y.C.); Siwanoy Country (Bronxville); Winged Foot Golf (Mamaroneck, N.Y.). Home: 9 Fordal Rd., Bronxville, N.Y. Office: 63 Wall St., N.Y.C.

HUGHES, Albert William, business exec.; b. Skaneateles, N.Y., Jan. 21, 1891; s. Charles John and Lillian (Foote) H.; B.A., Colgate U., 1911, LL.D., 1951; m. Gertrude Whitaker, July 6, 1920; children—John, George, Sam. Teacher, 1911-19; with J. C. Penney Co., dept. store chain, Wilmington, Del., since 1920, as salesman and store mgr., 1920-25, personnel dept., 1925-29, asst. to pres., 1929-37, v.p. and dir., 1937-46, pres. since 1946. Mem. Phi Beta Kappa, Delta Upsilon. Methodist. Clubs: Wykagyl Country; Union League (N.Y.). Home: 99 Trenor Dr., New Rochelle, N.Y. Office: 330 W. 34th St., N.Y.C.

HUGHES, Arthur Howard, coll. v.p.; b. Dayton, O., May 23, 1906; s. Arthur Lewis and Stella Jeanette (Peters) H.; A.B., Johns Hopkins U., 1927, A.M., 1929, Ph.D., 1931; L.H.D., Trinity Coll., 1946; student in Vienna, 1928 and 1930; m. Laura Ellen Kenealy, July 30, 1940; children—Kathleen, David. Instr. in German, Johns Hopkins U., 1928-30, instr., George Washington U., 1930-31, asst. professor, 1931-34; instr. in German, Trinity Coll., Hartford, Conn., 1935-38, asst. prof., 1938-43, asso. prof., 1943-45, prof. Modern langs. since 1945, dean coll. since 1941, acting pres., 1943-45, 51-53, v.p., 1954. Mem. Am. Name Soc. Am. Geog. Soc., Mod. Lang. Assn. Am., Soc. Colonial Wars, New England Modern Lang. Assn., Am. Assn. Univ. Profs., Phi Beta Kappa. Episcopalian. Club: University (Hartford, Conn.). Contbr. to lit. and philol. jours. Home: 73 Vernon St. Office: Trinity College, Hartford, Conn.

HUGHES, Arthur Llewelyn ◎ V. 28.

HUGHES, Arthur Middleton, petroleum exec.; b. Holland, Texas, Apr. 7, 1889; s. Samuel Alexander and Mary Lula (Smith) H.; ed. pub. schs., Temple, Tex.; m. Elsie Tyson, June 6, 1921; children—Sarah Beth, Anna Marie, Robert Samuel, John Frederick. Employed by Southwestern Oil Co., 1904-06, Waters-Pierce Oil Co., 1906-18, Cities Service Oil Co., 1918-28; with Phillips Petroleum Co. since 1928, at Amarillo, Tex., 1928-32, Bartlesville, Okla., since 1932, vice pres. in charge of sales since 1937, mem. bd. dirs. since 1938. Served with U.S. Army, World War I. Mason (32°). Clubs: Hillcrest Country (Bartlesville). Petroleum Industry. Home: R.F.D. 3, Box 146. Office: Phillips Petroleum Bldg., Bartlesville, Okla.

HUGHES, Bernard J ◎ V. 27.

HUGHES, Caroline Taylor, mem. Dem. nat. com.; b. Chester, Pa., May 29, 1881; d. Henry Bowman and Adelaide Jaques (Upham) Taylor; ed. pvt. schs., Wilson Coll.; m. James Hurd Hughes (U.S. senator from Del., 1936-42), Aug. 23, 1905; children—Caroline, Mary Adelaide, James Hurd. Dem. Nat. committeewoman for Del. Mem. Soc. for Prevention Cruelty to Animals (v.p., Kent County, Del. orgn.), Rehoboth Art League. Episcopalian. Club: Maple Dale Country. Home: 46 S. State St., Dover, Del.; also Park and Surf Avs., Rehoboth, Del.; 3976 Little Av., Coconut Grove, Fla.

HUGHES, Calvin T., utilities exec.; b. Wickliffe, Ky., July 16, 1894; s. Harrison and Mary Cherokee (Hunt) H.; B.S., U. Okla., 1918; m. Florence Whiting, Sept. 17, 1924; 1 son, Calvin T. Joined Conn. Light & Power Co., Waterbury, 1918, v.p. engring since 1950. Mem. Sch. Bd., 12 yrs., chmn., 10 yrs. Served as engr., 2d lt. Signal Corps, U.S. Army in World War I. Fellow Am. Inst. E.E., Sigma Tau

Republican. Conglist. (former mem. bd. trustees). Mason (K. T., Shriner, 33°). Home: Marion Road, West Cheshire, Conn. Office: P.O. Box 2010, Hartford 1, Conn.

HUGHES, Charles Haynes ◎ V. 26.

HUGHES Edward Charles, obstetrician, gynecologist; b. Syracuse, N.Y., Feb. 13, 1901; s. Arthur G. and Marie M. (Hiendorf) H.; B.S., Syracuse Univ., 1922; M.D., 1924; m. Marion Peters, June 16, 1927; children—Jeanne, Edward. Interne, Brooklyn Hosp., 1924-26. Prof. obstetrics State Univ. of N.Y. Coll. Med., 1940—; chief obstetrician, Syracuse Memorial Hosp. since 1940; cons. obstetrician, Syracuse Gen., Crouse Irving, Syracuse Psychopathic hosps., Univ. Hosp. of Good Shepherd, Hosp. attending obstetrician, City Hosp.; dir. maternal health and hygiene, City of Syracuse since 1944, dir. Prenatal Clinic since 1940; dir. Preconceptional Clinic since 1950. Diplomate Am. Bd. Obstetrics and Gynecology. Fellow A.C.S.; mem. Am. Acad. Obstetrics and Gynecology, Am. Assn. Obstetricians, Gynecologists and Abdominal Surgeons, Maternal Welfare Committee State of New York, Biological Photographic Association, men of Sci., N.Y. Acad. of Scis., Alpha Omega Alpha, Psi Upsilon, Nu Sigma Nu, Sigma Xi. Club: University (Syracuse) Onondaga Golf and Country. Home: Peck Hill Rd., R.D. 1, Jamesville, N.Y. Office: 713 E. Genesee St., Syracuse, N.Y.

HUGHES, Edwin ◎ V. 26.

HUGHES, Elinor L(ambert), drama editor, critic; b. Cambridge, Mass., Mar. 3, 1906; d. Hector James and Elinor (Lambert) H.; ed. Buckingham Sch., Cambridge, 1915-20; May Sch., Boston, 1920-23; A. B., Radcliffe Coll., 1927; unmarried. Asst. in drama dept., Boston (Mass.) Herald-Traveler, 1929-34, drama and film editor and critic, since 1934; lecturer on drama and film criticism. Mem. Mass. Civic League, Soc. for Preservation of N.E. Antiquities, Jr. League of Boston, Beacon Hill Assn., Inst. of Contemporary Art. Republican. Unitarian. Clubs: Women's City (Boston). Author: Famous Stars of Filmdom (Men) and Famous Stars of Filmdom (Women), 1932, Passing Through to Broadway, 1948. Blank verse rev. of Shakespearean prodns. included in Best News Stories of 1937-38. Home: (winter) 98 Chestnut St., Boston 8; (summer) 39 Leonard St., Annisquam, Mass. Office: Boston Herlald-Traveler Corp., 80 Mason St., Boston 12.

HUGHES, Eugene Harley, educator; b. Florence, Colo., Apr. 9, 1908; s. Harley W. and Virginia M. (Callaway) H.; B.S., U. Denver, 1932; A.M., Western State Coll., 1935; D.Edn., N.Y.U., 1940; m. Ruth M. Stewart, June 9, 1936. Prof., head dept. econ. and commerce, Western State Coll. of Colo., 1934-36; instr. N.Y.U., Sch. Commerce, 1936-40; asso. prof. Ball State Tchrs. Coll., Muncie, Ind., 1940-42; dir. sch. bus., U. Houston, 1947-49, dean coll. bus. adminstrn., since 1950; ednl. consultant Vets. Adminstrn. since 1947. Served with U.S. Army, 1942-45; chief ednl. retraining, Vets. Adminstrn., Washington, 1945-47. Mem. nat. panel Am. Arbitration Assn.; panel mem. Fed. Mediation and Conciliation Service. Mem. Nat. Office Management Assn., Southwest Council for Bus. Responsibilities (pres.), United Bus. Edn. Assn. (dir.), Alpha Kappa Psi, Phi Delta Kappa, Kappa Delta Pi, Pi Omega Pi, Delta Pi Epsilon. Baptist. Club: Lions. Author: Business Education in Your School, 1948; Basic Business Through Consumer Information, 1948; Introduction to Modern Business, 1950; editor Business Education Index, 1940-42. Home: 3812 Gertin, Houston 4.

HUGHES, Eugene Melvin ◎ V. 27.

HUGHES, Everett Cherrington, sociologist, educator; b. Beaver, O., Nov. 30, 1897; s. Charles Anderson and Jessamine Blanche (Roberts) H.; A.B., Ohio Wesleyan U., 1918; Ph.D., U. Chgo., 1928; m. Helen Gregory MacGill, Aug. 18, 1927; children—Helen MacGill Cherrington, Elizabeth Gregory Roberts. With Upper Peninsula Indsl. Relations Assn., Escanaba, Mich., 1920-22; dir. Mark White Square Park, South Park Commn., Chgo., 1924-27; asst. prof. sociology McGill U., Montreal, Que., Can., 1927-38; Social Sci. Research Council fellow, research in Germany, 1931-32; asst. prof. U. Chgo., 1938-43, asso. prof., 1943-49, prof. since 1949, chmn. dept. sociology since 1952. Served with inf. O.T.C., 1918. Fellow A.A.A.S.; mem. Am. Sociol. Soc., Am. Anthrop. Assn., Soc. Applied Anthropology (pres. 1950-51), Deutsche Gesellschaft fuer Soziologie (hon.), Canadian Polit. Sci. Assn., Alpha Sigma Phi. Democrat. Episcopalian. Club: Quadrangle (Chgo.). Author: Outlines of Sociology (with R. E. Park, A. B. Hollingshead, H. Blumer, E. B. Reuter and R. Fuller), 1940; French Canada in Transition, 1943; Rencontre de deux mondes, 1945; Where Peoples Meet: Racial and Ethnic Frontiers (with Helen Hughes), 1952. Editor Am. Jour. Sociology since 1952, also contbr. Home: 5745 Blackstone Av., Chgo.

HUGHES, Francis Massie, Naval officer; born June 27, 1899. Entered U.S. Navy, June 1923, advanced through grades to rear adm., 1953. Address: Bureau of Naval Personnel, Dept. of the Navy, Washington.

HUGHES, George Griffin ◎ V. 27.

HUGHES, Gerald, lawyer; b. Richmond, Mo., July 8, 1875; s. Charles James (late U S. senator) and Lucy (Menefee) H.; A.B., Yale, 1897; LL.B., Denver U., Law Dept., 1899; m. Mabel Y. Nagel, Apr. 3, 1908. Practiced law with father, 1899, until his death, 1911; then asso. with C. C. Dorsey, in firm of Hughes & Dorsey; chmn. bd. dirs. 1st Nat. Bank (Denver), Denver & Salt Lake Ry. Co.; also officer or dir. many other cos. Trustee Phipps Sanatorium. State senator, Colo., 1901-05. Democrat. Clubs: Denver, University, Country, Polo (Denver); Chevy Chase (Washington). Home: 1919 Alameda Av. Office: International Trust Bldg., Denver, Colo.

HUGHES, Glenn Arthur, prof. English; b. Cozad, Neb., Dec. 7, 1894; s. John Bamford and Mary (Bennison) H.; B.A., Stanford University 1916; M.A., University of Wash., 1920; married Babette Plechner, Mar. 20, 1924 (div. 1946); 1 dau., Mary Anne; m. 2d. Cleta Rogers, Jan. 14, 1950; children—Victoria Vivian, Glenn Arthur. Instr. English, State Normal Sch., Bellingham, Wash., 1916-18; instr. in Eng. and dramatic art, U. Wash., 1920-24, asst. prof., 1924-28; prof. Eng. and dramatic art, Scripps Coll., Claremont, Calif., 1929-30; prof. English, and dir. school of drama, Univ. of Wash., since 1930. J. S. Guggenheim Memorial fellow, 1928-29; regional dir. Fed. Theatre Project, 1935-36. Pvt. Signal Corps, U.S. Army, July-Dec. 1918. President, Pacific Northwest Academy of Arts, 1948. Mem. Sigma Delta Chi, Clubs: Seattle Tennis, Washington Athletic, Rainier. Author, playwright, poet since 1917; latest publs. are: Head First, 1947; Knock on Wood, 1949; Mrs. Carlyle, 1950; Bon Voyage, 1951; A History of the American Theatre, 1700-1950, 1951; Academe, a Book of Characters (poems), 1952; Notion Counter (poems), 1953; The Magic Apple (play), 1954; also translations and various short plays. Contbr. to mags. Home: 829 36th Av. N., Seattle. ★27

HUGHES, Gordon A., market analyst; b. Mpls., Oct. 3, 1905; s. Ainslie Henry and Bernice C. (Brown) H.; grad. Macalaster Coll., 1926; B.S. in bus. adminstrn., U. Minn., 1928; m. Elizabeth S. Nease, June 15, 1931; children—Patricia Ann, Richard Gordon. With Nat. Lead Battery Co., St. Paul, 1928-29, Mpls. Tribune Co., 1929-36, Lord & Thomas, Chgo., 1936-40; dir. market analysis dept. Gen. Mills, Inc., Mpls., 1940-55; dir. marketing research Scott Paper Co., 1955—. Research adv. com. Council Social Agys., Mpls., bus. statistics com. U.S. C. of C., Washington; chmn. census adv. com. Bur. Census. Mem. Am. Marketing Assn. (pres. 1951-53), Research Dirs. Adv. Com., Nat. Indsl. Conf. Bd., Alathean Soc. Methodist. Mason. Author articles advt. and research subjects trade jours. Home: Truepenny Rd., Bowling Green, Media, Pa. Office: Chester, Pa.

HUGHES, Harold, economist; b. Cleveland, O., March 12, 1902; s. Ernest Henry and Lillian Ainsley (Crane) H.; Ph.B. and J.D., U. of Chicago; m. Anna Junia Nelson, Apr. 4, 1931. Admitted to Ill. and Ohio bars, 1930; practiced law, Chicago, 1930 and 1935-41; head, dept. of economics, Coll. of Arts and Science, also head, dept. of law, Coll. of Bus. Adminstrn., U. of Tulsa, 1941-45, sec. Sch. of Law, 1943-45; economist, U.S. Govt. 1945-47; prof. Coll. of Commerce, Tulane U., New Orleans, 1947-49; econ. cons., 1949—. Asso. editor Corp. Tax Service (54 vols.), 1930-35; co-editor of Public Utilities and Carriers Service (23 vols.), 1934-35. Mem. Audubon Soc., Delta Theta Phi, Pi Gamma Mu. Author numerous articles on finance. Made comparative survey of cost of govt. and of tax structures of states of Ohio, Ill., Mich., Wis., New York, New Jersey and Pa., 1938. Home: 2439 Overlook Rd., Cleveland Heights 6, O.

HUGHES, Harold DeMott ◎ V. 28.

HUGHES, Henry P. ◎ V. 27.

HUGHES, Herbert Leland, educator; b. nr. Huntsville, Ala., Sept. 24, 1886; s. Robert Lee and Nancy Elizabeth (Vaughn) H.; B.A., Transylvania Coll., 1910; M.A., Columbia U., 1920; Ph.D., U. of Va., 1923; m. Mellie Mae Albert, July 10, 1912. Instr. Latin, Lynchburg (Va.) Coll., 1910-12, prof. English and head of dept., 1912-25; prof. English and head dept., Texas Christian U., 1925-31; prof. English and head dept. of English and fgn. langs., La. Poly. Inst., 1931-54, dean Sch. of Arts and Sciences, 1934-54; teacher summer sessions, U. of Va., 1922, North Tex. State Teachers Coll., 1923, U. of Ala., 1924, 25, 27, U. of Ark., 1931, 32. Sec.-treas. La. Coll. Conf., 1936-40, pres., 1940-41. Mem. Modern Lang. Assn., Nat. Council Teachers of English, La. Education Assn., American Dialect Society, Phi Beta Kappa, Phi Kappa Phi, Sigma Tau Delta (regent since 1932), Kappa Delta Pi, Sigma Upsilon. Protestant. Democrat. Contbr. article "Sophomore English Again," to Jour. of Higher Edn., 1942. Club: Rotary, Ruston (La.) Golf. Writer of mag. articles, verse, plays, book reviews, etc. Home: 401 Westwood Hills, Ruston, La.

HUGHES, Howard K(ibble) ◎ V. 27.

HUGHES, Howard Larison, librarian; b. Trenton, N.J., Aug. 18, 1886; s. Joseph Edgar and Ann Matilda (Smith) H.; A.B., Princeton, 1911, A.M., 1925; m. Ethel Mary McKee, Apr. 26, 1917 (died Feb. 7, 1921); 1 son, David Lee; m. 2d, Mildred Rankin, Nov. 17, 1926, 1 dau., Avis Holloway. Asst. reference librarian, Princeton U., Aug.-Nov. 1911; librarian Free Pub. Library, Trenton, since Nov. 1911; camp librarian, A.L.A., Camp Dix, N.J., Nov. 1917-Mar. 1918. Mem. A.L.A., N.J. Library Assn. (pres. 1914-15 and 1933-34), Trenton Hist. Soc. (pres. 1932-33), N.J. Soc. S.R.; trustee, N.J. Hist. Society; member board managers, Trenton Saving Fund Soc.; mem. bd. dirs. Mercer Hosp., Trenton. Clubs: Rotary, Symposium. Wrote chapter on Schools and Libraries in A History of Trenton, 1679-1929. Home: 230 Hillcrest Av. Address: Free Public Library, Trenton, N.J.

HUGHES, Howard Robard, manufacturer, aviator, motion picture producer; b. Houston, Tex., Dec. 24, 1905; s. Howard Robard and Alene (Gano) Hughes; ed. at Thacher Sch., Ojai, Calif., Fessenden Sch., West Newton, Mass., Rice Inst., Houston, and Calif. Inst. of Tech., Pasadena; unmarried. Pres. Hughes Tool Co., Houston. Pictures produced include, Hell's Angels, Scarface, The Front Page, The Outlaw. Clubs: Los Angeles Country, Wilshire Country, Lakeside Golf, Westchester Country, Aviation Country. In plane of own design established world's land plane speed record, 352 miles per hour, Sept. 13, 1935; transcontinental record, 7 hrs. 28 min., Jan. 19, 1937; world flight record, 91 hrs. 14 min. 28 sec., July 10-14, 1938; designed, built and flew world's largest plane, Nov. 2, 1947; now chairman bd. directors RKO Pictures. Awarded Harmon Trophy, 1938; Collier trophy, 1939, Octave Chanute Award, 1940, Congressional Medal, 1941. Home: 3921 Yoakum Blvd., Houston, Tex.

HUGHES, James Monroe, prof. edn.; b. Sharpsville, Indiana, Oct. 17, 1890; s. Thomas and Laura (Quinn) H.; ed. rural grade schs., Tipton Co., Ind., 1897-1904; high sch., Tipton, 1905-09; A.B., Indiana University, 1916; A.M. Columbia University, 1922; Ph.D., University of Minn., 1924; m. Kathleen Pye, August 15, 1942; one son, James Charles. Rural sch. teacher, Ind., 1909-12; supt. village schs., Ind., 1913-18; prin. high sch., Ind., 1919-22; instr. in edn., Hamline U., St. Paul, Minn., 1922-23; lecturer in edn., U. of Minn., 1923-24, and summers, 1928, 1940; same U. of Pa., summer, 1937; asst. prof. edn., Northwestern U., 1924-26, asso. prof., 1926-27, prof. since 1927, dean Sch. of Edn. 1941-51. Member N.E.A., A.A.A.S., National Association School Administrators, National Association Secondary School Principals, Delta Pi Epsilon, Phi Delta Kappa. Methodist. Club: University. Author: (with others) Supervision of Instruction in High School; Attitudes and Preferences of High School Teachers Toward Supervision; Administering the Secondary School; also of educational tests and contributing articles to ednl. mags. Home: 1619 Ridge Av., Evanston, Ill.

HUGHES, Jim, state ofcl.; b. Lehigh, Indian Ty., Mar. 27, 1890; s. Richard and Annie (Manley) H.; student, Wilburton Sch. Mines, 2 yrs.; m. Cena Banks, Aug. 9, 1924. Coal miner, 15 yrs.; state legislative rep. United Mine Workers of Am., 1918; factory insp. Okla. State Dept. of Labor, 1919, chief factory insp., 1926, asst. commr. labor, 1928, state commr. labor since 1946. Mem. Internat. Assn. Govt. Labor Ofcls. (dir.), Am. Soc. Safety Engrs. K.P. Home: 707 Culbertson Dr. Office: State Dept. of Labor, State Capitol, Oklahoma City 5.

HUGHES, John Broughton, news commentator; b. Cozad, Dawson County, Neb., July 17, 1904; s. John Bamford and Cora Permelia (Broughton) H.; m. Ariel Fike, Aug. 8, 1928; children—Glenna John, Saandra, Harry John, Ariel. Reporter for Long Beach Press, 1919-22; actor, dir. and writer for theaters, 1922-30; radio writer and producer, 1931-33; free lance writer, 1933-35; radio news reporter and commentator since 1935; independent producer radio and TV features. Overseas war corr., 1944-45. Lectr. Contbr. numerous publs. Address: Care Stix & Gude, 30 Rockefeller Plaza, N.Y.C.

HUGHES, John Chambers, mfg. exec.; b. Louisville, Oct. 3, 1891; s. John Cowan Hughes; grad. Princeton, 1914; m. Margaret Kelly, July 27, 1923; children—Jamie Gagarin, Lawrence. Pres., McCampbell and Co., N.Y.; vice chmn. adv. bd Chemical Bank & Trust Co. Apptd. by the President as U.S. permanent rep. on N. Atlantic Council, Orgn. for European Econ. Coop., with rank and status of A.E. and P., since 1953. Vice pres. Saint Barnabas Hosp., N.Y.C. Trustee French Inst. in the U.S. Chmn. exec. com. Nat. Com. for Free Europe; mem. President's com. Internat. Information Activities; mem. Council on Fgn. Relations. Clubs: Merchants, Brook, Union, Piping Rock, River, Colony. Home: 63 E. 74th St., N.Y.C. Office: 2 rue Saint-Florentin, Paris 1, France.

HUGHES, John McCall, insurance exec.; b. West Long Branch, N.J., Sept. 8, 1907; s. Richard Robert and Annie (Van Note) H.; Ph.B., Brown U., 1933; m. Dorothy Hanson, Jan. 13, 1934; children—Richard R., Gail M. With Bankers Trust Co., N.Y.C., 1933-38; auditor Mercantile-Commerce Bank & Trust Co., St. Louis, 1938-43; asst. to exec. v.p. Mut. Life Ins. of N.Y., N.Y.C., 1943-45, controller, 1945-52, v.p., controller, 1952—. Dir. Community Welfare Fund of Bronxville; trustee Controllership Found., Inc., 1952—, pres., 1954—. Mem. Controllers Inst. Am. (dir.), Acad. Polit. Sci., N.Y. State Assn. Life Underwriters, Ins. Soc. N.Y., Phi Delta Theta. Clubs: Brown (N.Y.C.), Siwanoy Country (Bronxville, N.Y.). Home: 76 Chatfield Rd., Bronxville 8, N.Y. Office: 1740 Broadway, N.Y.C. 19, N.Y.

HUGHES, Joseph E., banker; b. North Tarrytown, N.Y., Feb. 10, 1894; s. John and Hanora (Deely) H.; D.D.S., Coll. of Dental and Oral Surgery, 1915; student business and finance, Columbia, 1927-32; grad. Grad. Sch. of Banking, Rutgers U., 1937; m. Callista Madden, Aug. 14, 1918; children—Anne (Mrs. Edward J. Doran), Betty. Practiced dentistry, Tarrytown, N.Y., 1915-31; an organizer First Nat. Bank of Tarrytown, 1926; dir. and vice pres. Washington Irving Trust Co., 1928, pres., 1934; pres. and dir. County Trust Co., 1947 (following merger of Washington Irving Trust Co. and Bank of Westchester with County Trust Co.); an organizer and dir. Westchester County Clearing House, pres., 1934-35; director Arnold Bakers, Inc., Port Chester, N.Y. Former member banking board of State of N.Y.; mem. examining panel and chmn. bd. of regents; Grad. Sch.

of Banking. Formerly chmn. bd. N.Y. State Bankers Retirement System. Trustee Marymount Coll., Tarrytown, N.Y. Served as 1st lt., U.S. Army, 1917-19. Mem. N.Y. State Bankers Assn. (vice pres. 1938; pres. 1939), Am. Inst. of Banking. Roman Catholic. Clubs: Westchester Country (Rye, N.Y.); Sleepy Hollow Country. Home: Old Briarcliff Rd., Briarcliff Manor, N.Y. Office: County Trust Co., 235 Main St., White Plains, N.Y.

HUGHES, (James) Langston, author; b. Joplin, Missouri, February 1, 1902; son James Nathaniel and Carrie Mercer (Langston) Hughes; student Columbia, 1921-22; graduated Lincoln University, Pennsylvania, 1929, hon. Litt.D., 1943; unmarried. Worked as seaman on voyages to Europe and Africa; has lived in Mexico, Paris and in Italy. Mem. Omega Psi Phi. Author: Weary Blues, 1926; Fine Clothes to the Jew, 1927; Not Without Laughter, 1930; Popo and Fifina (with Arna Bontemps), 1932; The Dream Keeper (collection of poems), 1932; The Ways of White Folks, 1934; The Big Sea (autobiography), 1940; Shakespeare in Harlem (poems); Fields of Wonder (poems), 1947; One Way Ticket (poems), 1949; Simple Speaks His Mind (humor), 1950; Montage of a Dream Deferred (poems), 1951; Laughing to Keep From Crying, 1952; The First Book of Negroes, 1952; Simple Takes A Wife, 1953; (biographies) Famous American Negroes, 1954; First Book of Rhythms, 1954; First Book of Jazz, 1954; also First Book of the Caribbean, 1955; libretto of opera The Barrier, 1950; lyricist for Just Around the Corner; translator, Cuba Libre, poems by Nicolas Grillen, 1948; Gypsy Ballads (poems by Garcia Lorca), 1951; co-editor, The Poetry ofthe Negro (anthology), 1949. Author the libretto of opera, Troubled Island, music by William Grant Still, on N.Y. City Center prodn. schedule. Lyricist, Elmer Rice-Kurt Weill musical Street Scene, 1946. Contbr. verse and prose to mags.; winner of 1st prize in poetry, offered by Opportunity magazine to Negro writers, 1925; 1st prize Witter Bynner undergraduate poetry prize contest, 1926; Harmon gold award for lit., 1930; Guggenheim fellowship for creative writing, 1935, Rosenwald fellowship, 1941; $1000 grant from Nat. Inst. of Arts and Letters, 1946; Ainsfeld-Wolfe Award best book race relations, 1954. Poems set to music. Cross-country tour reading poems, 1946; poet in residence, U. of Chicago Lab. Sch., 1949; lyricist and radio writer; 6th cross country lecture tour, 1948. Mem. A.S.C.A.P. Play "Mulatto" at Vanderbilt Theater, New York City, 1935. Spent year in Soviet Union, 1932-33; Madrid correspondent for Baltimore Afro-American, 1937. Columnist on Chicago Defender. Address: care Alfred A. Knopf, 501 Madison Av., New York, N.Y.

HUGHES, Mabel W. (Mrs. Louis Wearen Hughes), educator; b. Shelby County, Tenn.; dau. Crittenden and Minnie Lawrence (Thomas) Williams; student Memphis Conf. Female Inst., Jackson, Tenn., State Teachers Coll., Memphis, Tenn.; m. Louis Wearen Hughes, Oct. 14, 1914 (died 1915); children—Logan Williams, Lawrence T. Principal, Arlington (Tenn.) Schs., 1900-05; prin. Germantown, Tenn. High Sch., 1905-09; supt. schs., Shelby County, Tenn., 1909-15. Chmn. standing com. on membership, Nat. Congress of Parents and Teachers, 1940-43, 1st vice pres., 1943-46, pres., 1946-49; dir. Nat. Parent-Teachers Mag., since 1943. Initiated Peabody Coll. Workshop on the Improvement of Small Rural Schools; worked to establish summer workshop on home-sch. cooperation, sponsored by Nat. Congress and Univ. of Ia., June 1945. Cons. and participant, summer parent-teacher leadership course, given in cooperation with Northwestern U., 1946, 47, 48. Rep. Nat. Cong. at 9th Pan-Am. Child Cong., Caracas, Venezuela, Jan. 1948; participant Nat. Conf. on Family Life, Washington, May 1948. Elected state senator General Assembly of Tenn., 1950, 52, 54. Mem. U.S. Nat. Commn. for U.N.E.S.C.O., 1946-50; mem. bd. dirs. National Health Council; mem. exec. bd., Nat. Health Assembly, 1948-49. Life membership in Nat. Congress of Parents and Teachers given by Tenn. Congress, for outstanding service as leader, educator, and sponsor of book, Tennessee's Public Schools. Mem. (hon.) Tenn. Edn. Assn., Tenn. Pub. School Officers Assn., West Tenn. State Teachers Assn., Arlington P.T. Assn., Shelby County Council, Tenn. Congress of Parents and Teachers (1936-39); mem. Nat. Adv. Com. on Edn., 1929-30; Nat. Com. on Children and Youth (mem. exec. com., 1946-49), Citizens Fed. Com. on Edn., 1946-49; Memphis Conf., Missionary Soc.; mem. D.A.R. (chapt. regent, 1948-50), Delta Kappa Gamma. Clubs: Nineteenth Century, Bus. and Professional Women. Contbr. articles to ednl. jours. Home: Arlington, Shelby County, Tenn.

HUGHES, Merritt Yerkes, prof. of English; b. Phila., Pa., May 24, 1893; s. Adoniram Judson and Annabelle (Yerkes) H.; A.B., Boston U., 1915, A.M., 1916; Doctor of Letters (honorary), 1954; M.A., University of Edinburgh, 1918, Litt.D., 1950; Ph. D., Harvard, 1921; student U. of Paris, 1921-22; m. Grace J. Dedman, Aug. 10, 1923; children—David Yerkes, Elspeth Baillie. Instr. English, Boston U., 1919-20; asst. prof. English, U. of Calif., 1922-26; asso. prof., 1926-36; prof. English, U. of Wis., since 1936, chmn. dept. English, 1938-41, 42-43, 46, 48, since 52; summer instr. various universities. Awarded fellowship American Field Service, 1921-22, fellowship John S. Guggenheim Memorial Foundation, 1925-26; fellowship Henry E. Huntington Library and Art Gallery, San Marino, Calif., 1941-42; Fulbright grantee U. London, Brit. Mus., 1949-50. Delivered Tudor-Stuart Lecture at Johns Hopkins U., 1943. Served as sgt. inf. Intelligence Corps, U.S. Army, A.E.F., 1918-19; maj. to lt. col., as field historian, G-5, Third U.S. Army, France, Luxembourg, and Bavaria, 1943-46. Mem. Modern Lang. Assn. Am. (council 1948-52), Modern Humanities Research Assn., Am. Assn. U. Profs. Mem. Soc. Friends. Clubs: University (Madison); Tudor-Stuart. Editor: Milton complete poems and prose selections. Contbr. to scholarly jours. Home: 150 N. Prospect Av., Madison, Wis. ☆27

HUGHES, Mildred B., public relations exec.; b. Shelby County, Ill.; d. John Adams and Martha (Lockwood) Barding; ed. Sacred Heart Acad., Springfield, Ill., and Northwestern U.; m. James E. Hughes, July 5, 1923; 1 daughter, Mary Beth (Mrs. Taber Loree Collins). In sales department Hughes & Co., 1921, asst. sales director, 1922, managing director Richmond (Va.) office, 1923-24; dir. of sales, James H. O'Hara Co., 1926-27; in governmental relations, Washington, D.C., 1929-34; exec. in governmental and industrial relations fields, Inst. of Public Relations, New York, N.Y., 1934-42; executive director, later exec. vice pres., China-America Council of Commerce and Industry, Inc. (now Far East-America Council of Commerce and Industry, Inc.), since Oct. 1943. Chmn. exec. com. Nat. Women's Country Club, Washington, D.C., 1929-32. Nat. vice chmn. China Emergency Relief Com., 1940, Nat. Com. of United China Relief, 1941. Contributor special articles to Fortune Magazine and professional publications. Home: 470 Park Av., N.Y.C. 22. Office: 30 Rockefeller Plaza, N.Y.C. 20.

HUGHES, Morris Nelson, foreign service officer; b. Champaign, Ill., Jan. 13, 1901; s. Samuel Kelso and Pauline Campbell (Nelson) H.; B.S., U. of Ill., 1922; m. Calista Cooper, Oct. 3, 1936; children—Calista Mary, Judith Cooper, Morris N. Real estate business, Indianapolis, 1922-23; clk. Am. Consulate, Montevideo, Oct. 3, 1923; consul, Mexico City, 1939, 2d sec., 1941, assistant commercial attaché, 1942; assigned to Dept. of State 1943; assistant, Office of Secretary of State, 1944; dep. protocol officer, U.N. conf., San Francisco, 1945; 1st sec. and consul, Habana, 1945, consul gen., 1947; assigned Nat. War Coll., 1948; counselor of legation, Bern, Switzerland, 1949, Reykjavik, Iceland, 1951-53; consul gen., Tunis, Tunisia, 1953—. Mem. Delta Tau Delta. Conglist. Mason. Home: Humboldt, Neb. Address: American Legation, Tunis, Tunisia. ☆27

HUGHES, Ray Osgood, educational author; b. Saxtons River, Vt., Nov. 13, 1879; s. Thomas Henry and Jennie Clara (Osgood) H.; grad. Vt. Acad., Saxtons River, 1896; A.B., Brown U., 1900; A.M., U. of Pittsburgh, 1924; L.H.D., Brown, 1941; m. Helene W. Hopkins, June 26, 1906. Instr., Williston Sem., Easthampton, Mass., 1900-01, Leland and Gray Sem., Townshend, Vt., 1901-02, Wellesley (Mass.) Boys' Sch., 1902-03, Keystone Acad., Factoryville, Pa., 1903-06, Westbrook Sem., Portland, Me., 1906-07, high sch., West Chester, Pa., 1907-11, 5th Av. High Sch., Pittsburgh, Pa., 1911-13; with Peabody High Sch., same city, 1913-29, vice-prin., 1926-29; dept. of curriculum study, Pittsburgh pub. schs., 1929-30, dir. of citizenship and social studies 1930-1945; instr. summer sessions Grad. Sch. of Edn., Harvard, 1926-30. Mem A.A.A.S., Nat. Edn. Assn., Am. Hist. Assn., Am. Polit. Science Assn., Nat. Council for Social Studies (v.p. 1926-27, 34, 35; pres. 1936), Nat. Assn. Secondary Sch. Prins., Phi Delta Kappa. Baptist. Club: Unity. Author: Community Civics, 1917; Economic Civics, 1921; Elementary Community Civics, 1922; Problems of American Democracy, 1922; Textbook in Citizenship, 1923; New Community Civics, 1924; The Making of Our United States, 1927; American Citizenship Charts, 1929; Fundamentals of Economics, 1929; Workbook in Civics, 1930; Workbook in American History, 1931; Building Citizenship, 1933; The Making of Today's World, 1935; Workbook in World History, 1936; Building Citizenship Workbook, 1937; Good Citizenship, 1940; Today's Problems, 1942; Pennsylvania, Past and Present, 1944; Workbook for Today's Problems, 1948; Eastern Lands, 1954; Western Lands, 1954. Teachers' manuals to accompany various texts. Moderator, Junior Town Meetings, WWSW, 1944-47. Home: 5517 Beverly Pl., Pittsburgh, Pa.

HUGHES, Rees Hopkins, coll. pres.; b. Fort Scott, Kan., June 9, 1892; s. William and Elizabeth (Hopkins) H.; A.B., Washburn Coll. (Topeka), 1913; student Kan. State Coll., 1913-14; A.M., Columbia, 1931; LL.D., Washburn Municipal U., 1942; m. Isabel Savage, Aug. 28, 1917; children—Marian Elizabeth, William David, Janet Isabel. Rural teacher Bourbon County, Kan., 1908-09; high sch. teacher Fort Scott, Kan., 1913-17; prin. Fort Scott and Parsons, Kan., high sch., 1917-21; city supt., Parsons, Kan., 1922-41; summer school faculty, Kan. State Tchrs. Coll., 1937, 39-41, pres. since 1941. State Text Book Commn., 1940-41; exec. com. Am. Assn. Colls. for Tchr. Edn. Rep. U.S. to seminar on International Edn., Paris, 1948; mem. U.S. Nat. Commn. on U.N.E.S.C.O. State Bd. Vocational Edn., 1940-41; mem. commn. higher edn. N. Central Assn., chmn. 1952; mem. exec. com. Am. Assn. Colls. Teacher Edn.; mem. Kan. State Teachers Assn. (pres. 1930); Kan. State Jr. Coll. Assn. (pres. 1926-29), N.E.A., Am. Assn. Sch. Adminstrs., Kan. Acad. Science, Horace Mann League, Kappa Sigma, Kappa Delta Pi, Sinfonia (hon.), Sagamore (hon.), Tau Delta Pi (hon.). Presbyterian. Mem. Chamber of Commerce, Pittsburg, Kan. (pres. 1944, bd. dirs. 1943-54). Clubs: Kan. Schoolmasters (pres. 1943). Rotary (past pres.). Contbr. ednl. jours. Home: College Campus, Pittsburg, Kan.

HUGHES, Richard (Arthur Warren) ◎ V. 26.

HUGHES, Richard Van Voorhees, educator; b. Omaha, Dec. 27, 1900; s. Samuel P. and Tracy (Albright) H.; B.S., U. Neb., 1925; Ph.D., Johns Hopkins, 1933; m. Douglass Evans Rankin, June 30, 1934; children—Richard Van Voorhees, Annie Evans, Samuel Parks. Geologist, later chief geologist Tropical Oil Co., Barrancabermeja, Colombia, S.A., 1935-41; chief development sect., prodn. div. Petroleum Adminstrn. for War, Washington, 1942-44; dir. prodn. research Pa. Grade Crude Oil Assn., Bradford, Pa., 1944-49; sr. petroleum engr. Stanford Research Inst., 1949-50; asso. prof. petroleum engring. Stanford, 1949-51, prof., head dept., 1951-53; tech. asst. to vice pres. prodn. Gulf Oil Corp., 1953—. Mem. Am. Inst. Mining and Metall. Engrs., Am. Assn. Petroleum Geologists, Am. Petroleum Inst., Sigma Xi. Author articles profl. jours. Home: 5561 Bordley Dr., Houston 19. Office: Gulf Bldg., Houston, Tex.

HUGHES, Robert H(olmes), coal exec.; b. Spartanburg, S.C., Jan. 2, 1911; s. Robert Holmes and Ada Eleanor (Bellott) H.; B.S. in Mech. and Elec. Engring., Clemson (S.C.) Coll., 1932; m. Joyce Marcella Kellett, Feb. 11, 1933; 1 son, Robert Walter Anthony. Mech. engr. Fairforest Finishing Co., Spartanburg, 1932-35; fuel engr. Clinchfield Fuel Co., Spartanburg, 1935-40, chmn. bd., 1953—; asst. chief engr. Clinchfield Coal Corp., Dante, Va., 1940-42, 46-47, chief engr., 1947-51, v.p., 1951-52, pres., 1952—, dir., 1953—; exec. v.p. Lillybrook Coal Co., Amigo Smokeless Coal Co. Served as lt. col., Signal Corps, U.S. Army, 1942-46. Decorated B.S.M. Mem. A.S.M.E., Am. Inst. Mining and Metall. Engrs., Am. Soc. Testing Materials, Tau Beta Pi. Home: St. Paul, Va. Office: Dante, Va.

HUGHES, Rowland Roberts, govt. ofcl.; b. Oakhurst, N.J., Mar. 28, 1896; s. Richard Roberts and Annie (Van Note) H.; Ph.B., Brown U., 1917; m. Dorothy Cowen, Dec. 4, 1918; children—Joy (Mrs. A. W. Zibart), Richard R., Barbara Anne, Mary Elisabeth. Student Coll. Training Class, Nat. City Bank of New York, 1916, entered fgn. service branches at London, 1916-17, Shanghai, 1917-22, Bombay, 1922-26, Japan, 1926-27, returned to head office, 1927, served as insp. fgn. brs. in Europe, 1928-29, asst. comptroller, 1929-34, comptroller, 1934-51; dep. dir. Bur. of Budget, Washington, 1953-54, dir. 1954—. Trustee Brown U. Mem. Associate Alumni Brown U., Beta Theta Pi. Mem. Com. Fed. Tax Policy (Tax Program for a Solvent America, published 1945, supplement published, 1947). Club: University. Home: 3210 Wisconsin Av., N.W. Office: Bureau of Budget, Executive Offices, Washington.

HUGHES, Roy Orlo, railroad labor exec.; b. Portland, N.D., Sept. 24, 1887; s. Elijah and Maria M. (Olson) H.; ed. pub. schs. of N.D., Minn.; m. Mary Ellen Penrod, Nov. 26, 1912; children—Margery Elizabeth (Mrs. Karl Rittman), Helen Rosemary (Mrs. Frank Springer), Barbara Lois (Mrs. Gerald Braun). Farmer nr. Mora, Minn., 1907-08; machinist helper G.N. Ry., Superior, Wis., 1908-12; brakeman, conductor N.P. Ry., 1912-25; conductor C.M.St.P.&P. R.R., St. Paul, 1925-32; general chmn. com. of adjustment Order of Ry. Conducters for C.M.St.P.&P. Lines East, Milwaukee, 1932-40, grand (internat.) trustee, Cedar Rapids, Ia., 1940, v.p., 1940-50, pres. May 10, 1950— (name now Order Ry. Conductors and Brakemen). Mem. Order Ry. Conductors and Brakemen. Presbyn. Mason (32°, Shriner). Post semi-profl. baseball player. Home: 845 First Av. S.E. Office: Order of Railway Conductors and Brakemen Bldg., Cedar Rapids, Ia.

HUGHES, Rupert, author; b. Lancaster, Mo., Jan. 31, 1872; s. Felix Turner and Jean Amelia (Summerlin) H.; brother of Felix H. Hughes; A.B., Adelbert Coll. (now Western Reserve Univ), 1892, A.M., 1894; A.M., Yale U., 1899; Litt.D., Western Reserve U., 1936; m. 3d, Elizabeth Patterson Dial, Dec. 31, 1924 (died Mar. 23, 1945). Asst. editor Godey's Mag., Current Lit. and The Criterion; in London, May 1901-Nov. 1902, New York till 1905, with Ency. Britannica Co. Mem. Phi Beta Kappa, Delta Upsilon. Served pvt. to capt. N.G.N.Y., 1897-1908; capt., Mexican border service, 1916; asst. to adjutant general, N.Y., 1917; capt. Inf., Jan. 7, 1918; maj. Sept. 4, 1918; hon. disch. Jan. 15, 1919; maj., Reserve Corps, Apr. 3, 1919; lieut. col., Mar. 10, 1928; active in formation of California State Guard, 1940; colonel commanding 2d Regiment, July 1, 1941, resigned Jan. 1943. Decorated with Order of Polonia Restituta (Polish), 1923. Author: The Lakerim Athletic Club, 1898; American Composers, 1900; Gyges Ring (verse), 1901; The Whirlwind, 1902; Love Affairs of Great Musicians, 1903; Zal, 1905; Miss 318, 1911; The Old Nest, 1912; What Will People Say?, 1914; Music Lovers' Cyclopedia, 1914; Empty Pockets, 1915; Clipped Wings, 1916; The Thirteenth Commandment, 1916; In a Little Town, 1917; We Can't Have Everything, 1917; Unpardonable Sin, 1919; Long Ever Ago (Irish stories), 1919; Cup of Fury, 1919; Fairy Detective (for children), 1919; What's the World Coming To?, 1920; Beauty, 1921; Momma, 1921; Souls for Sale, 1922; Within These Walls, 1923; Golden Ladder, 1924; Destiny, 1925; The Old Home Town, 1926; We Live but Once, 1927; The Patent Leather Kid, 1927; The Lovely Ducklings, 1928; Mermaid and Centaur, 1929; Ladies' Man, 1930; No One Man, 1931; Static, 1932; The Uphill Road, 1933; Love Song, 1934; The Man Without a Home, 1935; Stately Timber, 1939; City of Angels, 1941; Gyges' Ring and Other Verse, 1949; The Complete Detective, The Giant Wakes, 1950; The Triumphant Clay, 1951; The War of the Mayan King, 1952; other publs. include (biography) George Washington, 1926, 27, 30; Attorney for the People, the Story of Thomas E. Dewey, 1940; (plays) Alexander the Great (toured U.S. 1903-04); All for a Girl (produced 1908); The Bridge (produced 1909, later revived as The Man Between); The Transformation (prod. 1909, later revised as Two Women); Excuse Me (prod. 1911; 4

cos. toured U.S., 1911-12, 2 cos. 1912-14, prod. in Australia, 1913, London, 1915); Uncle Zeb (prod. 1913); The Cat Bird (prod. 1910); (dramatizations) Tess of the Storm Country (prod. 1911); vaudeville sketches, including "Miss 318," 1912-14. Composed A Riley Album, "Cain," and other songs. Has written and directed many motion pictures; radio commentator, author, many radio sketches. Home: 204 N. Rossmore Av., Los Angeles 4.

HUGHES, Russell Houston, public utility exec.; b. Decatur, Ala., Apr. 23, 1891; s. Charles Luther and Elizabeth (Glascock) H.; B.S. in E.E., Vanderbilt U., 1913; m. Gladys Fugette, May 7, 1917 (deceased July 1954). Engineer N.Y. Telephone Co., N.Y. City, 1914-27, asst. v.p., 1927-39; v.p. and gen. mgr., 1939-43; v.p., 1943—. Dir. Empire City Subway Co., 395 Hudson St. Corp. Fellow Am. Inst. E.E.; mem. N.Y. State C. of C., Am. Inst. Management (asso.). Clubs: Sleepy Hollow Country, Scarborough (Scarsboro-on-Hudson, N.Y.); Fort Orange (Albany, N.Y.); University, Economic (N.Y.C.). Home: 1001 Park Av. Office: 140 West St., N.Y.C.

HUGHES, Sarah Tilghman, judge, orgn. exec.; b. Baltimore, Aug. 2, 1896; d. James Cooke and Elizabeth (Haughton) Tilghman; A.B., Goucher Coll., 1917, LL.D., 1950; LL.B., George Washington U., 1922; m. George E. Hughes, Mar. 13, 1922. Teacher Salem Acad. and Coll., Winston-Salem, N.C., 1917-19; police woman Met. Police Dept. Washington, 1919-22; admitted to Tex. bar, 1922, and practiced in Dallas, 1922-35; judge 14th Dist. Ct. of Tex. since 1935; instr. law So. Meth. U., 1942-43. State rep. Tex. Legislature, 1931-35. Active Nat. Fedn. Bus. and Profl. Women's Clubs since 1931, 1st. v.p., 1948-50, pres., 1950-52. Trustee Goucher Coll.; mem. nat. commn. UNESCO. Mem. State Bar Tex., Am. and Dallas bar assns., Am. Judicature Soc., Nat. Assn. Women Lawyers, Dist. and Appellate judges assns., Am. Assn. U. Women, Phi Beta Kappa, Delta Sigma Rho, Kappa Beta Pi, Delta Gamma, Delta Kappa Gamma (hon.). Dem. Epis. Clubs: Bus. and Professional Women's (v.p. Internat. Fed.). Home: 3816 Normandy St., Dallas 5. Office: Court House, Dallas 2.

HUGHES, Talmage Coates, architect, editor; b. Coates Bend, Ala., Nov. 17, 1887; s. Thomas Cowin and Dorothy Emeline (Coates) H.; B.S., Ala. Poly. Inst., 1910, M.S., 1911; grad. student Columbia, 1911-12; m. Margaret Craig, Dec. 2, 1919; 1 dau., Mary Craig. Engaged in gen. practice of architecture, Detroit, since 1921. Founder, editor and publisher, Monthly Bull. Mich. Soc. of Architects, Nat. Architect. Served with 310th Engrs., U.S. Army, at Archangel, Russia, World War I. Fellow, Am. Inst. of Architects. Exec. sec. Mich. Soc. Architects and Detroit chapter Am. Inst. Architects; chmn. com. on pub. information Am. Inst. Architects, 1941; Mich. Dist. officer, Historic Am. Bldgs. Survey, 1936. Mem. Engrg. Soc. of Detroit, Mich. Engrg. Soc., Am. Legion, Boy Scouts of Am., Detroit Hist. Soc., Citizens Housing and Planning Council, Nat. Council, Mich. architects reg. bds. Democrat. Clubs: Detroit Athletic, Boys, Adcraft (Detroit). Contbr. articles to profl. mags. Guest editor Detroit sect. Am. Architect and Architecture, Aug. 1937. Home: 23 Harbor Hill, Grosse Pointe 36, Mich. Office: 120 Madison Av., Detroit 26.

HUGHES, William Andrew, communications exec.; b. Hugoton, Kan., Sept. 3, 1894; s. Andrew Jackson and Emma Agnes (Glover) H.; A.B., Coll. of Emporia, 1917, Litt.D., 1950; student U. Edinburgh, 1919; m. Freda Irland Klein, Mar. 26, 1921; children—Margaret Jean (Mrs. Richard Haughton, Jr.), Elizabeth Claire (Mrs. Gerald L. Hurley), William A. Wi h Mo. & Kan. Telephone Co., 1917; various traffic assignments Southwestern Bell Telephone Co., 1919-37, gen. traffic mgr., 1937-41; asst. v.p. Am. Telephone & Telegraph Co., N.Y. City, 1941-44; v.p., gen. mgr. Ind. Bell Telephone Co., Indianapolis, 1944-46, pres., June 1946 Mar. 48, dir., 1944-48; pres., dir. N.J. Bell Telephone Co. since Mar. 1948; dir. Am. Ins. Co. since 1948, Fidelity Union Trust Co. since 1949, Bankers Indemnity Ins. Co. since 1949, L. Bamberger & Co. since 1950 (all Newark). Trustee Welfare Fedn. of Newark since 1948, Newark Mus. 1949—. Served AUS, 1917-19; dir. personnel div., Army Service Forces, Washington, Apr.-Sept. 1944. Recipient emblem for exceptional civilian service, World War II. Mem. Newcomen Soc. Eng., N.J. Hist. Soc., Telephone Pioneers Am. Clubs: Essex (Newark), Orange Lawn Tennis (South Orange, N.J.). Home: 412 Redmond Rd., South Orange. Office: 540 Broad St., Newark 1.

HUGHES, William Franklin, Jr., ophthalmologist; b. Indianapolis, Ind., Apr. 18, 1913; s. William F. and Alta (Rentschler) H.; A.B., Amherst Coll., 1934; M.D., Johns Hopkins, 1938; m. Wanema Dickey, June 28, 1941; children—William Franklin, III, Jacqueline Alter. Interne, asst. resident and resident in ophthalmology, Johns Hopkins, 1938-44; asst. prof. ophthalmology, Johns Hopkins, 1944-46, research work, 1941-46; pvt. practice in ophthalmology, Indianapolis, 1946-47; asso. in ophthalmology, Ind. Univ. Sch. of Medicine, 1946-47; prof. and head dept. ophthalmology, U. of Ill. since 1947, ophthalmologist-in-chief Research and Educ. Hosps. and Ill. Eye and Ear Infirmary; attdg. ophthalmologist Presbyn. Hosp., Chicago. Mem. com. on ophthalmology Nat. Research Council. Mem. A.M.A. (chmn. adv. com. on ophthalmic devices, com. on ophthalmology sect. exhibits), Am. Acad. Ophthalmology and Otolaryngology, Assn. for Research in Ophthalmology (trustee), Am., Chgo. (ex-pres.) ophthalmol. socs., Inst. of Medicine of Chicago, Alpha Kappa Kappa, Phi Kappa Psi, Sigma Xi. Club: University (Chgo.). Author: Office Management of Ocular Diseases, 1953. Mem. editorial bds. Archives of Ophthalmology, Journal of American Geriatrics Society. Contbr. articles on chemical burns of the eyes, cataract extraction, beta irradiation, and retinal detachment to scientific journals. Home: 4073 Bunker Lane, Wilmette, Ill. Office: 1853 W. Polk St., Chicago 12.

HUGHES, William Leonard (hūz), coll. prof.; b. Edgar, Neb., Jan. 30, 1895; s. James Thomas and Amy (Wells) H.; A.B., Neb. Wesleyan U., 1919; M.A., Teachers Coll., Columbia U., 1924, Ph.D., 1932; Sc.D. in Phys. Edn. (hon.), Boston Univ., 1949; m. Mary Elizabeth Cave, June 16, 1921; children—William, James. Dir. phys. edn., Beatrice, Neb. High Sch., 1919-23; asst. prof. and coach, Oberlin, 1924; dir. health, phys. edn., athletics, and coach, DePauw, 1925-30; asso. Teachers Coll., 1930-32, asso. prof., 1932-37, prof. phys. edn. 1937-45, acting chmn. dept. health, phys. edn. and recreation, 1942-44; dir. and prof. health and phys. edn., Temple U., since 1945. Pres. National College Phys. Edn. Assn., 1934; chmn. nat. advisory bd., Div. Phys. Fitness, Office Civilian Defense, 1941-42; consultant Div. Phys. Fitness, Office of Edn. and Fed. Security Agency, 1942-43; consultant, research div. N.Y. State Dept. of Edn., 1944-47, Bd. Edn. Phila. Schs., Postwar Bldg. Program, 1944-45; mem. Nat. Com. and Council, U.S. Div. Phys. Fitness, 1943-45. Dir. Nat. Conf. Undergraduate Professional Preparation in Health Edn., Phys. Edn. and Recreation, May 1948. Moderator Nat. Conf. Grad. Study in Phys. Edn., 1948. Mem. Nat. Joint Com. on Physical Fitness of Fed. Security Agy. and A.M.A., 1944-45; mem. bd. edn., Leonia, N.J., 1941-45, Abington, Pa., 1950-52; mem. sch. bldg. authority, Abington, Pa., 1953—. Served as 1st lt. Inf., U.S. Army, World War I. Luther H. Gulick Award, 1954. Fellow Am. Pub. Health Assn., American Assn. Health, Phys. Edn., and Recreation (nat. bd. dirs. 1940-47; pres. 1944-46, dist. rep., nat. bd. dirs., 1952—). Author books on athletics, 1930—, latest: Administration of Physical Education in Schools and Colleges (co-author), 1954. Home: Homestead Lane, Horsham, Pa. ☆27

HUGHEY, George DeCamp, railroad exec.; born Oakmont, Pa., Dec. 7, 1884; s. Frank W. and Ida E. (DeCamp) H.; Rensselaer Poly. Inst., 1906; m. Helen Smith, Nov. 28, 1911. Transitman Bur. Surveys, Pitts., 1907-09, Carnegie Steel Co., Mingo Junction, O., 1909-10, Bessemer & Lake Erie R.R., Greenville, Pa., 1910-13; insp. maintenance of way D. & H. R.R., Albany, N.Y., 1913-17, div. engr., Plattsburg, N.Y., 1917-21, Oneonta, N.Y., 1921-25, supt., Plattsburg, 1925-28, supt. transportation, Albany, 1928-45, asst. gen. mgr., 1945-48, asst. v.p., gen. mgr., 1948-49, gen. mgr. since 1949, v.p. since 1950, dir. since 1952; v.p., mem. bd. mgrs. Del. & Hudson Co.; v.p., gen. mgr. Wilkes-Barre Connecting R.R.; v.p. No. N.Y. Development Co.; v.p., gen. mgr., dir. Chateaugay & Lake Placid Ry. Co., Cooperstown & Charlotte Valley R.R. Co., Cooperstown & Susquehanna Valley R.R. Co., Greenwich & Johnsonville R.R. Co., Hudson River Estates, Inc., No. Coal & Iron Co., Ticonderoga R.R. Co.; dir. Nat. Comml. Bank & Trust Co., Albany. Clubs: Fort Orange, Schuyler Meadows Country (Albany, N.Y.); Mount Stephen (Montreal, Quebec). Home: Loudonville. Office: D & H Bldg., The Plaza, Albany 1, N.Y.

HUGHLETT, John Mitchell, textile exec.; born Petersburg, Va., Apr. 16, 1901; s. Aretas Mitchell and Katharine (Bradbury) H.; student Emory U. Acad., 1915-18, Ga. Sch. Tech., 1918-20; m. Vivian King, Apr. 7, 1928; children—Clarice King, John Mitchell, Donald Clemens. Clk., Dan River Mills, Inc., Danville, Va., 1920, successively salesman, dist. sales mgr., div. mdse. mgr., 1924-44, v.p., gen. sales mgr., 1945-49, also pres., dir. G. A. Stafford & Co. (export subsidiary of Dan River Mills), N.Y. City; joined J. P. Stevens & Co., Inc., N.Y. City, 1949, v.p., dir. since 1951. Mem. adv. coms. W.P.B. and O.P.A., 1943-45; consultant Civilian Prodn. Adminstrn., 1945-46, OPS, 1951. Dir. Assn. Cotton Textile Mchts. N.Y., 1948-49, treas. 1949. Mason. Clubs: Kiwanis, Union League (N.Y.C.); Canoe Brook Country. Home: 124 Prospect St., Summit, N.J. Office: 1460 Broadway, N.Y.C.

HUGLIN, Harold Q., air force officer; born Fairfield, Ia., Sept. 22, 1906; s. John Albert and Clara Lenore (Porter) H.; B.S., U.S. Mil. Acad., 1929; grad. Air Corps Advanced Flying Sch., 1931, Tactical Sch., 1939; m. Desiree Cooper, Jan. 7, 1947; children—Judith, Robin, John. Commd. 2d lt., U.S. Army, 1929, and advanced through grades to brigadier general, 1945. Director of management analysis, Office of the Controller, USAF, 1951—. Advanced management program, Harvard Bus. School, 1953. Decorated Air Medal, Distinguished Flying Cross, Silver Star, Legion of Merit, Bronze Star Medal, Presidential Unit Citation, French Legion of Honor and Croix de Guerre with palm, Czechoslovakian War Cross, 1939, Belgian Croix de Guerre with palm, Commander of British Empire. Member Association of Graduates (United States Military Acad.). Club: Army-Navy Country (Washington). Home: 15-A Edgewood Terrace, Alexandria, Va. Address: Hdqrs. USAF, Washington 25.

HUGO, Albert Carl, stock broker; b. Bklyn., Jan. 5, 1896; s. Albert Carl H.; student pub. schs. Bklyn.; m. Edith Kenwood, 1922. Began as runner A.M. Kidder Co., 1912; partner A.M. Kidder & Co., mems. N.Y. Stock Exchange, N.Y.C., since 1927. Mem. N.Y. Cotton Exchange, N.Y. Produce Exchange, N.Y. Coffee and Sugar Exchange, N.Y. Cocoa Exchange, Chgo. Merc. Exchange. Mason. Clubs: Country, Cherry Valley (Garden City, N.Y.); Atlantic Beach (L.I., N.Y.). Home: 109 Kilburn Rd., Garden City, N.Y. Office: 1 Wall St., N.Y.C. 5.

HUNNER, Leon ◎ V. 27.

HUIE, William Bradford, author, lecturer; b. Hartselle, Ala., Nov. 13, 1910; s. John Bradford and Margaret Lois (Brindley) H.; A.B., Univ. of Ala., 1930; m. Ruth Puckett, Oct. 27, 1934. Reporter, The Birmingham Post, 1932-36; asso. editor The American Mercury, 1941-43; lecturer since 1941. Served as lt. U.S. Navy, 1943-45. Mem. Phi Beta Kappa. Author: Mud on the Stars, 1942; The Fight for Air Power, 1942; Can Do; The Story of the Seabees, 1944; From Omaha to Okinawa, 1945; The Case Against the Admirals, 1946; The Revolt of Mamie Stover, 1951; The xecution of Private Slovik, 1954; The Woman in the Suwannee Jail, 1955. Editor and publisher The Am. Mercury, 1951-52. Editor The Longines Chronoscope (television), 1951-53. Author numerous mag. articles and stories. Home: Garden City, Ala.

HUIZINGA, Albert T., manufacturing exec.; b. Ranipettai, India, Apr. 16, 1897; s. Dr. Henry and Susan (Antvelink) H.; (then serving as missionaries in India); B.S., magna cum laude, Kalamazoo (Mich.) Coll., 1919; post grad. student, University of Chicago, 1919, Clark University, Worcester, Mass., 1919-20; married Kathleen Marie Wellwood, Aug. 22, 1921; children—Joan Marie (Mrs. Edward Van Singel, Jr.), Lucile Wellwood (Mrs. Gale R. Billard). Asst. to pres., Peoples Stock Yards State Bank, Chicago, 1920-25; asso. P.M. Reed & Banker Associates, Chicago, 1925-27; Northwest rep., Harris Trust & Savings Bank, Chicago, 1929-31; asst. treas. Montgomery Ward & Co., Chicago, 1932-43; vice pres. and treas. The National Supply Co., Pittsburgh, Pa., since 1943. Served with U.S. Navy during World War I. Div. chmn. Community Fund of Chicago, 1941; dir. Am. Inst. of Banking, 1923-25; trustee Larrabee Trust, 1934-42; dir. Y.M.C.A. of Chicago, 1938-43; mem. bd. associates Kalamazoo Coll., treas. and dir. Hinsdale Horse Show Assn. (Oak Brook Polo Club, Chicago), 1935-42; mem. Army Ordnance Assn., Am. Legion, Phi Kappa Alpha. Republican. Presbyterian. Mason. Clubs: Duquesne (Pittsburgh, Pa.); Adventurers (Chicago); Bankers (N.Y.); Edgeworth, Allegheny Country (Sewickley); Ponte Vedra (Fla.). Contbr. articles on banking, financial advtg., hunting, fishing and natural sciences to mags. Home: 312 Maple Lane, Sewickley, Pa. Office: Gateway Center, Pitts.

HULBERT, Marshall Brandt, educator; b. Oshkosh, Wis., May 23, 1905; s. Chester Cephas and Anna (Brandt) H.; A.B., Lawrence Coll., 1926, Mus. B., 1932; M.A., Columbia, 1939; Ph.D., Northwestern, 1948; student in voice of Frank La Forge, N.Y. City; m. Ruth Logan, July 12, 1944; 1 dau., Ann Logan. Teacher social science Wausau, Wis., 1926-30; sec. Lawrence Cons. Music, 1932-43, asso. prof. music, 1939, asst. dean, 1943-45, dir. admissions, 1945-48, dean administration, 1948-54, dean of the college, 1954—; business manager of the Lawrence European Tour, 1936. Choral dir. First Presbyn. Ch., Neenah, Wis., since 1938. Mem. Am. Assn. U. Profs., Assn. Coll. Admissions Counselors, Phi Beta Kappa, Phi Mu Alpha-Sinfonia. Methodist. Home: 726 W. Front St., Appleton, Wis.

HULBURD, DeForest ◎ V. 27.

HULBURT, Edward Olson, physicist; b. Vermillion, S.D., Oct. 12, 1890; s. Lorrain Sherman and Elizabeth (Dorey) H.; prep. edn., Boys' Latin Sch. and Jefferson Sch. for Boys, Baltimore, Md.; A.B., Johns Hopkins, 1911, Ph.D., 1915; m. Charlotte Teresa Howell, Jan. 31, 1920; children—Edward Macpherson, Elizabeth Anne. Carnegie research asst., Johns Hopkins, 1915-16; instr. in physics, Western Reserve U., 1916-17, Johns Hopkins, 1919-21; asst. prof. physics, State U. of Ia., 1921-23, asso. prof., 1923-24; physicist, supt. physical optics div. Naval Research Lab., Washington, D.C., 1924-49, dir. research, 1949—. Mem. eclipse expdns. Brazil, 1940, 47, Khartoum, 1952, Sweden, 1954. Lt., Signal Corps, A.E.F., France, 1917-18, capt., 1918-19. Fellow Am. Phys. Soc., Optical Soc. Am., A.A.A.S.; mem. Washington Philos. Soc., Am. Geophysical Union, Phi Beta Kappa. Democrat. Episcopalian. Clubs: Portland (Me.) Yacht, West River (Md.) Yacht. Contbr. to Physical Rev., Jour. Optical Soc. of America, Science. Home: 509 S. Lee St., Alexandria, Va. Office: Naval Research Lab., Washington, D.C.

HULCY, Dechard Anderson (hūl' sĭ), petroleum products exec.; b. Robertson Co., Tex., Nov. 13, 1892; s. Joseph Clinton and Josephine Lilly (Anderson) H.; ed. De Queen (Ark.) pub. schs.; m. Elsie Lenore Bonner, Jan. 14, 1914; children—Louis Bonner, Mildred (Mrs. Albert C. Yeargan), Dechard Anderson, Mary Portress (Mrs. J. L. Pierce, III). Clk., messenger boy, I. & G.N. R.R., Palestine, Tex., 1909-11; warehouse clk. Texas Co., Palestine, 1911-12; clk. Tex. State R.R., Palestine, 1912-17, auditor, Rusk, 1917-19; clk. Lone Star Gas Co., Dallas, 1920-27, asst. comptroller and asst. to pres., 1927-35, v.p. and exec. v.p., 1935-40; pres. Lone Star Gas Corp., 1940-43; pres. Lone Star Gas Co. and Lone Star Producing Co., 1943—; dir. Chance Vought Aircraft, Inc., Employers Nat. Ins. Co., Dallas Ry. & Terminal Depot, Southwestern Life Ins. Co., Tex. Employers' Life Ins. Assn., Fed. Reserve Bank of Dallas, 11th Dist. Pres. Tex. Bur. Econ. Understanding, Dallas Citizen's Council. Trustee Southwestern Legal Found., Southwestern Med. Found., Tex. Research Found., Inst. Gas Technology; mem. exec. bd. State Fair of Tex.; mem. exec. com. Southern Meth. U. Mem. Am. Gas Assn., Southern Gas Assn.,

Ind. Petroleum Assn., Nat. Petroleum Council, Ind. Natural Gas Assn., Tex. Mid-Continent Oil & Gas Assn., Am. Petroleum Inst. Methodist. Clubs: National Press, Metropolitan (Washington); Dallas Country, Brook Hollow Golf, City, Dallas Petroleum, Dallas Athletic, Oak Cliff Country, Cipango (Dallas); Fort Worth Petroleum, Fort Worth (Fort Worth); Midland Petroleum (Midland); Austin. Contbr. numerous articles trade pub's. Home: 1903 Mayflower Dr. Office: 301 S. Harwood St., Dallas.

HULEN, Rubey Mosley (hū'lĕn), judge; b. Hallsville, Mo., July 9, 1894; s. John W. and Lucy (Pollard) H.; grad. Kansas City Sch. of Law, 1914; m. Anna English, June 11, 1919; Admitted to Mo. bar, 1915; engaged in practice of law, Centralia, Mo., 1915-17; elected prosecuting atty. Boone County, Mo., 1920; engaged in gen. pvt. practice, 1919-43; apptd. U.S. dist. judge for Eastern Dist. of Mo., July 1943. Lecturer on Federal Jurisdiction and Procedure, Law Department, Washington University, St. Louis. Entered O.T.C., Apr. 1917; commissioned 2d lt., 1917; comdg. officer Co. A, 353d Inf., 89th Div., U.S. Army, at capture of Stenay, France, Nov. 1918; overseas 18 mos. Mem. Am., Mo. and St. Louis bar assns. Home: 16 Southmoor, Clayton, Mo. Office: U.S. Court House, St. Louis, Mo.

HULETT, George Augustus, chemist; b. Will County, Ill., July 15, 1867; s. Frank Amos and Louise (Holmes) H.; Oberlin Coll., 1888-90; A.B., Princeton, 1892; Ph.D., U. of Leipzig, 1898; m. Dency Minerva, d. Dr. J. W. Barker, Aug. 15, 1904; 1 son, George Barker. Asst. in chemistry, Princeton, 1892-96; instr. phys. chemistry, 1899-1904, asst. prof., 1904-05, U. of Mich.; asst. prof. phys. chemistry, 1905-09, prof., 1909—, now emeritus, Princeton. Mem. U.S. Assay Commn., 1906; chief chemist U.S. Bur. Mines, 1912-13. Mem. Am. Chem. Soc., Am. Electro-chem. Soc., Am. Phys. Soc., Am. Philos. Soc., Nat. Acad. Sciences; mem. Nat. Research Council (vice chmn. division of chemistry and chem. technology, 1927-28; chmn. of div. at Washington, D.C., 1928-29). Clubs: Cosmos (Washington, D.C.); Chemists' (New York). Mem. foreign service com. of Nat. Research Council, 1917; spent 4 months, mostly at battle fronts of French and English, to study orgn. and development of scientific activities in connection with warfare; mem. N.J. Commn., Workman's Compensation for Occupational Diseases, 1923-24. Asso. editor Jour. Physical Chemistry, 1923-27. Home: 44 Washington Rd., Princeton, N.J.

HULL, Albert Wallace, physicist; b. Southington, Conn., Apr. 19, 1880; s. Lewis Caleb and Frances Reynolds (Hinman) H.; A.B., Yale, 1905, Ph.D., 1909; Sc.D., 1947; Sc.D., Union U., 1930; Middlebury Coll., 1931; Eng.D., Worcester Polytechnic Inst., 1943; m. Mary Shore Walker, June 14, 1911; children—Robert Wallace, Harriet. Instr. physics, Worcester Poly. Inst., 1909-11, asst. prof., 1911-13; research physicist, General Electric Co., Schenectady, N.Y., since 1914, asst. dir. research lab., 1923-30. Pres. Am. Physical Soc., 1942. Mem. Nat. Acad. of Science, Phi Beta Kappa, Sigma Xi. Fellow Amer. Phys. Soc., Inst. Rad. Eng. Presbyterian. Awarded Potts' medal, by Franklin Inst., 1923, for work on X-ray crystal analysis; Morris Liebman prize by Inst. Radio Engrs., 1930, for work on vacuum tubes. Contbr. to scientific publs. Home: 1435 Lowell Rd., Schenectady, N.Y.

HULL, Dav'd Ryerson, electronics mfg. exec.; b. Newton, N.J., Oct. 29, 1903; s. David R. and Carrie F. (Ayers) H.; B.S., U.S. Naval Acad., 1925; M.S., Harvard, 1933; m. Flora E. Kecher, May 9, 1927; children—David R., Kathryn A. Asst. tech. dir. Internat. Telephone and Telegraph Corp., 1948—; v.p. Fed. Tele-communication Labs., Inc., Nutley, N.J., 1948-50; exec. v.p. Capehart-Farnsworth Corp., 1949-50; v.p., gen. mgr. equipment div. Raytheon Mfg. Co., 1950—. Commd. midshipman USN, 1925, advanced through grades to capt., 1948. Awarded Legion of Merit. Fellow Inst. Radio Engrs., Acoustical Soc. Am.; mem. Am. Inst. E.E., Am. Inst. Physics, Soc. Naval Engrs., U.S. Naval Inst. Mason. Home: 24 Druid Hill Rd., Newton Highlands 61, Mass. Office: Raytheon Mfg. Corp., Waltham 54, Mass.

HULL, Denison Bingham, architect; b. Chgo., Mar. 25, 1897; s. Morton Denison and Katharine Louise (Bingham) H.; A.B., Harvard, 1919, M.Arch., 1923; m. Marion Emily Walker, May 29, 1926; children—Morton Denison, Lyman Walker, Katharine Bingham, Eunice Larned. Practicing architect independently since 1927; prin. bldgs. include First Unitarian Ch., Meadville Theol. Sch., Chgo., Ill. Coll. Library, Jacksonville, Ill., Restoration Old First Ch., Bennington, Vt.; installed, designed 1st radiant heating system in Middle West, 1937; vice president of the Economy Portable Building Company, West Chicago; treas. 208 S. LaSalle St. Corp., Chgo. Chmn. Chgo. com. Fight for Freedom, Inc., 1941-42; commr. Winnetka (Ill.) Park Bd., 1939-45, pres., 1940, v.p., 1941-45; candidate for Rep. nomination for congressman-at-large, 1942. Dir., treas. Legislative Voters League of Ill., 1938-39, sec., 1939-42; bd. mem. Library Internat. Relations, 1937-38, governing mem., 1946-49; bd. trustee Provident Hosp., Chgo., 1930, dir. Evanston (Ill.) Hosp., 1949-54; director Harvard Alumni Assn., 1954-55; dir. North Shore Country Day Sch., Winnetka, 1938-52, pres., 1945-46; trustee First Unitarian Soc., Chgo., 1936-44, Hunt Servants Benefit Found., Meadville Theol. Sch., 1938, chmn. bd., 1944, treas., 1952; trustee, mem. bd. Lombard Coll. Mem. adv. com. on manufacture of hearing aids W.P.B., 1942. Served with 70th Inf., U.S. Army, 1918-19; disch. as 2d lt. Mem. A.I.A. (treas. Chgo. chpt. 1934-36, 1st v.p., dir. 1936-38). Acoustical Soc. Am., Harvard Found. for Advanced Study and Research (mem. of the council); mem. Orchestral Assn. Chgo., Masters of Foxhounds Assn. Am. Clubs: Indian Hill (Winnetka, Ill.); Harvard, University, Cliff Dwellers (Chgo.); Fox River Valley Hunt (Barrington, Ill.). Author articles archtl. jour. Office: 77 W. Washington St., Chgo. 2.

HULL, Floyd Edgar ◎ V. 26.

HULL, Hadlai Austin, paper exec.; b. New London, Conn., May 30, 1914; s. Charles Hadlai and Grace (Stoddard) H.; A.B., Yale, 1936, LL.B., 1939; m. Anne Dalrymple, July 14, 1939; children—Charles Hadlai, John Dalrymple, Thomas Stoddard. Admitted to N.Y. bar, 1940, asso. Sullivan & Cromwell, 1939-41; asst. sec. Minn. & Ont. Paper Co., Mpls., 1946-49, sec., 1949-51, sec.-treas. since 1951. Director Minnesota, Dakota and Western Railway Co. Director Chamber of Commerce, Minneapolis Inst. Fine Arts; chmn. men's adv. com. Northwestern Hosp. Served as comdr., U.S. Navy, 1941-45. Home: 159 South Westwood Lane, Wayzata, Minn. Office: Baker Arcade Bldg., Mpls. 2.

HULL, Harvard L(eslie), corp. ofcl.; b. Holstein, Neb., Oct. 23, 1906; s. Joel Leslie and Caroline Evangeline (Larsen) H.; A.B. with distinction, Neb. Wesleyan U., 1927; Ph.D. in Physics, Columbia, 1933; m. Alta Zera Jones, June 9, 1928; children—Gwen Alta (Mrs. Stanley A. Framburg, Jr.), Janet Barbara. Project engr. Sperry Gyroscope Co., Bklyn., 1933-35, research engr., 1935-40, dir. remote control development, 1940-43; introduced new equipment Sperry Gyroscope Co., Ltd., Eng., 1934, 35-36; dir. process improvement electromagnetic process of separation Uranium 235, Tenn. Eastman Corp., Oak Ridge, 1943-46; asso. dir. Argonne Nat. Lab., Chgo., 1946-49, dir. remote control engring. div., 1949-53; v.p. research and development div. Capehart-Farnsworth Co., Ft. Wayne, 1953-54; pres. Farnsworth Electronics Co., Co. div. Internat. Tel. & Tel. Corp., Ft. Wayne, 1954—. Fellow Inst. Aero Sci.; mem. A.A.A.S., Am. Phys. Soc., Sigma Xi, Phi Kappa Phi, Theta Chi. Conglist. Clubs: Executives, Quadrangle. Home: 4020 Hiawatha Blvd. Office: 3702 E. Pontiac St., Ft. Wayne, Ind.

HULL, Helen Rose, author; b. Albion, Mich.; d. Warren Charles and Louise (McGill) Hull; studied Mich. State Coll. and U. of Mich.; Ph.B., U. of Chicago, 1912; grad. work at same univ. Instr. English, Wellesley, 1912-15; lecturer in English, Barnard Coll., New York, 1915-16; with Columbia since 1916, instr. in extension teaching until 1919, in English, 1919-23, assistant professor, 1923-39, associate professor, 1939-54; professor English, 1954—. Mem. exec. council, P.E.N. Club, Authors' Guild Council; vice president Authors Guild of Authors' League of Am., 1948, pres., 1948-52. Author since 1922; later publs.: Hawk's Flight, 1946; Octave, 1947. Editor: The Writers Book, 1950; Landfall, 1953. Awarded Guggenheim fellowship for creative writing, 1931. Home: 878 West End Av., N.Y.C. 25 ☆☆

HULL, Helen S(mith) (Mrs. Lewis M. Hull), orgn. exec, writer, lecturer; b. Conneautville, Pa., d. James Harrison and Carlie (Brown) Smith; A.B., Vassar, 1918; student U. of Calif., 1920-21; m. Lewis Madison Hull, Dec. 30, 1922; 1 dau., Carolyn June. Asst. physicist radio lab. U.S. Bur. Standards, Washington, 1918-20; teaching fellow in physics, U. of Calif., 1920-21. Pres. Community Edn. of Mountain Lakes, N.J., 1938-48; pres. Garden Club of N.J., 1944-46; pres. Nat. Council of State Garden Clubs, Inc., 1947-49, mem. bd. dirs. since 1940, life mem. council since 1946; pres. American Horticultural Council, 1952-53. Awarded Bronze plaque, Garden Club of N.J., 1946, lit. achievement award, 1952; Silver medal, Nat. Garden Inst., 1948; certificate for Distinguished Service, National Council State Garden Clubs, 1949, award for lit. contbn. of hort. interest, 1953. Life member Pennsylvania Horticultural Society; mem. Torrey Botanical Club, American Horticultural Council (director), American Rose Society, Palisades Nature Association (trustee), Am. Assn. Univ. Women, N.Y. Horticulture Soc., League Women Voters. Republican. Presbyterian. Clubs: Garden of New Jersey (life mem., dir. and pres. 1944-46), Vassar of New York (dir. 1940-48, v.p., 1947). Author: Wild Flowers for Your Garden, 1952. Contbg. author: 10,000 Garden Questions Answered, 1944. Member bd. editors, Home Garden mag., 1943-46. Contbr. to pubs. on horticulture and gardening. Home: R.F.D. 1, Old Powerville Rd., Boonton, N.J.

HULL, Henry Watterson ◎ V. 27.

HULL, James Roger, life insurance exec.; b. State Coll., Miss., Nov. 17, 1907; s. David Carlisle and Madge Cook (Wilson) H.; ed. Miss. State Coll., 1924-25; A.B., Kentucky Wesleyan Coll., 1925-28; m. Rosalie Paschal, Dec. 31, 1932; children—J. Roger, Rosemary, Elizabeth Paschal. Entered life ins. business with The Mutual Life Ins. Co. of New York, Meridian, Miss., 1928; apptd. dist. mgr., 1931, apptd. mgr., Nashville, Tenn., 1935, transferred to home office as asst. supt. of agencies, Feb. 1, 1938, v.p. and mgr. of agencies, 1941-50, exec. v.p. since 1950; trustee Mut. Life Ins. Co. of New York. Awarded chartered life underwriter designation, 1934. Chartered Life Underwriter. Past pres. Meridian (Miss.) Jr. C. of C. Clubs: Links, Noroton Yacht, Wee Burn Country. Home: 317 Hollow Tree Ridge Rd., Darien, Conn. Office: 1740 Broadway, N.Y.C. 19.

HULL, John Daniel, Jr., educator; b. Mountain Grove, Mo., Mar. 11, 1900; s. John Daniel and Nancy Susan (McQuitty) H.; B.S., U. Mo., 1920; A.M., U. Chgo., 1923; Ph.D., Yale, 1933; m. Alene Oliver, Dec. 21, 1924; children—Nancy Susan (Mrs. Willis A. McCracken), John Daniel, III. Prin. high sch., Mountain Grove, Mo., 1918-19, Sullivan, Ind., 1920-24, Springfield, Mo., 1924-41, Shortridge High Sch., Indpls., 1941-47; with U.S. Office of Edn., 1947—, chief secondary schs., 1952—; prof. edn. adminstrn., summers, S.W. Mo. State, Drury, La. State U., U. Buffalo, Yale, U. Mo., N.Y. U., George Washington U., U. Wyo., Syracuse U. Mem. high sch. curriculum com. Mo. State Dept. Edn., 1937-41, curriculum com. Ind. State Dept., 1943-47; exec. sec. Nat. Commn. on Life Adjustment Edn. for Youth, 1947-53; cons. to Dependent Schs., U.S. Army in Europe, 1952-53, Trustee Long Coll. for Women, Hanover Coll., 1944-47. Mem. Nat. Assn. Secondary Sch. Prins. (curriculum com. 1946-51, nat. com. for nat. council social studies 1941-45), Ind. State Mental Hygiene Soc. (exec. com. 1944-47), N.E.A., Assn. Supervision and Curriculum Development, Headmasters Assn., Am. Assn. Sch. Adminstrs. Presbyn Club: Yale (Washington). Author: A Primer of Life Adjustment Education, 1949; Offerings and Enrollments in High School Subjects (with Grace Wright), 1948-49; American High School Administrations with French and Dodds), 1951. Editor: Why Do Boys and Girls Drop Out of School and What Can We Do About It, 1950; Vitalizing Secondary Education, 1951; Improving School Holding Power, 1951; A Look Ahead in Secondary Education, 1954: Teaching Fast and Slow Learners in High School (with Arno Jewett), 1954. Contbr. to ednl. jours. Home: 6604 32d St., Washington 15. Office: Office of Edn., 3d and Independence Av., Washington 25.

HULL, John Edwin, army officer; b. Greenfield, O., May 26, 1895; s. Joseph Milton and Mary Ann (Mealey) H.; A.B., Miami University, Oxford, Ohio, 1917; LL.D. (honorary), 1954; graduate Coast Artillery officers course, Inf. Sch., 1924, advanced course, 1932, Command and Gen. Staff Sch., 1936, Army War Coll., 1938; D. Mil. Sci., Pa. Mil. Coll., 1953; m. Sara Lucile Davis, Aug. 21, 1919. Commd. 2d lt., inf., U.S. Army, Aug. 15, 1917, advanced through grades to gen. (temp.); permanent brig. gen., Oct. 1945, permanent maj. gen., Jan. 24, 1948, with date of rank from July 7, 1942; chief Theatre Group, Operations Div., Gen. Staff, 1942-44; asst. chief staff Operations div., 1944-46, Plans and Operations Div., 1946; comdg. gen. Army Forces, Pacific and Hawaiian Dept., 1946-48, also comdr. Joint Task Force 7, (first atomic weapons test, Eniwetok), Oct. 1947-June 48; comdg. gen. U.S. Army Pacific, 1948-49; dir. Weapons Systems Evaluation Group, Office Sec. Def., Washington, 1949-51; dep. chief staff for operations and adminstrn., A.U.S., Washington, Jan.-Aug., 1951, vice chief of staff, 1951-53; comdr. in chief UN Forces Far East, also comdr. in chief Far East Command, comdg. gen. Army Forces Far East, and gov. Ryukyu Islands, 1953-54; ret., 1955. Elected pres. Mfg. Chemists Assn., 1955. Decorated D.S.M. with 2 oak leaf clusters, Silver Star, Legion of Merit, Army of Occupation of Germany (World War I), Victory Medal (World War I and World War II), Am. Defense, Am. Theatre, European-North African-Middle East, Nat. Def. Service, Korean Service medals (U.S.); United Nations Service medal; Hon. Comdr. Order Brit. Empire; Knight Comdr. Liberian Order of African Redemption; Grand Cordon of Yun-Hui (China); Grand Officer Order of Mil. Merit (Brazil); Comdr. Philippine Legion of Honor; comdr. Mil. Order Ayacucho (Peru). Mem. Am. Legion, Vets. Fgn. Wars, Phi Delta Theta. Mason, Elk. Clubs: Army and Navy (Washington); Army and Navy Country, Chevy Chase.‡

HULL, Josephine (Sherwood), actress; b. Newtonville, Mass., Jan. 3, 1886; d. William Henry and Mary (Tewksbury) Sherwood; grad. Radcliffe Coll. studied dramatics with Kate Reignolds; m. Shelley Vaughn Hull (dec.). Joined Castle Square Stock Co., Boston, toured with companies in What Happened to Jones?, Why Smith Left Home, Way Down East, The Bridge, others; dir. stock company, of Jessie Bonstelle, Detroit, 1922; dir. Equity Players, N.Y.C., 1923; appeared in play Craig's Wife (winner Pulitzer prize 1926), play and motion picture After Tomorrow; player in You Can't Take it With You (winner Pulitzer prize 1937), Arsenic and Old Lace, 1941, also recreated role in motion picture by Warner Bros.; comedy player Harvey, 1944-48 (winner Pulitzer prize 1945); Star The Golden State, 1950, Kim Hubbard, 1951, Whistler's Grandmother, 1952, Solid Gold Cadillac, 1953—. Recipient Motion Picture Acad. award as best supporting actress (role in Harvey), 1951. Mem. Phi Beta Kappa. Address: care Actor's Equity Assn., 45 W. 47th St., N.Y.C. 19.

HULL, Lewis Madison, radio engr.; b. Great Bend, Kan., Feb. 27, 1898; s. Arthur St. Clair and Orlena June (Madison) H.; A.B., U. of Kan., 1917, A.M., 1918; Ph.D., Harvard, 1922; m. Helen H. Smith, Dec. 30, 1922; 1 dau., Carolyn June. Asst. and assoc. physicist U.S. Bur. Standards, 1918-20, cons. physicists, 1920-22, also Whiting fellow, Harvard, 1920-22; dir. research Radio Frequency Labs., Boonton, N.J., 1922-28, technical consultant to secretary of war, 1943-45, now cons. engr.; chmn. bd. dirs. Aircraft Radio Corp. (past pres.). Mem. radio adv. com. Nat. Bur. Standards; engring. com. Nat. Advisory Council on Radio in Edn. Fellow Radio Club Am., Am. Inst. Electrical Engrs., Institute of Radio Engineers (past president; associate fellow Institute Aeronautical Sciences; mem. American Phys. Society, Phi Beta Kappa, Sigma Xi. Republican. Conglist. Clubs: Lotos, Metropolitan, Anglers' (N.Y.)

C.); University (Washington); Orange Lawn Tennis; Tabusnitac (New Brunswick). Office: Boonton, N.J.

HULL, Osman Ransom, prof. edn.; b. Fallbrook, Calif., Aug. 21, 1890; s. Linn Ransom and Mary Frances (Keith) H.; B.S., U. of Calif., 1913, M.S., 1914, Ph.D., 1925; student Columbia U., summer 1927; m. Evelyn May Huston, July 22, 1914; children—Evelyn Augusta (dec.), Osman Huston, Florence Eva, Frances Edith. Asst. instr. in physics, U. of Calif., 1912-14; prin. County High Sch., Crescent City, Calif., 1914-18; supt. schs., Sebastopol, Calif., 1918-20, Napa, 1920-24; asst. prof. edn., U. of Southern Calif., 1924-26, asso. prof., 1926-28, prof. ednl. adminstrn. since 1928, also chmn. dept. of edn. since 1926, dean sch. edn., 1946-53. Mem. N.E.A., Am. Assn. Sch. Adminstrs., Nat. Soc. for Study Edn., Am. Assn. Univ. Profs., Nat. Soc. Coll. Teachers of Edn., Calif. Teachers' Assn., Assn. Pub. Sch. Business Officials, Sigma Xi, Phi Delta Kappa (nat. pres.), Phi Kappa Phi. Presbyterian. Mason (K.T.). Clubs: University Faculty, Kiwanis. Writer on sch. topics, dir. school surveys. Home: 1119 W. 29th St., Los Angeles. ☆27

HULL, Ralph, mathematician, educator; b. Eng., May 12, 1903; s. Fred and Ada Mary (King) H.; B.A., U. of B.C., 1929, M.A., 1930; Ph.D., U. of Chicago, 1932; student Vancouver (Can.) Normal Sch., 1921-22; m. Hazel Pauline Rush, Dec. 31, 1934; 1 dau., Emily Susan. Came to U.S., 1930, naturalized, 1938. Teacher schs., B.C., 1922-27; Nat. Research fellow, U.S., 1933-35; instr. U. of Chicago, 1935-36, U. of Mich., 1936-37; asst. prof. U. of Ill., 1937-38; prof. U. of B.C., 1938-43; prof., head math. dept. U. of Neb., 1943-47; prof., head math. dept. Purdue since 1948; analyst Boeing Airplane Co., Seattle, 1947-48. Served as operations analyst, A.A.F., 1944-45. Awarded Gov. Gen's. Gold Medal, 1929. Fellow Am. Assn. Advancement Sci.; member Ind. Acad. Sci., Am. Math. Soc., Math. Assn. America, Sigma Xi, Kappa Sigma. Elk. Clubs: Rotary, Country (Lafayette). Author articles math. profl. jours. Home: 320 Lawn Av., West Lafayette, Ind.

HULL, Thomas Everett, hotel exec.; b. Denver, Oct. 4, 1893; s. Seth and Ida (LaFrances) H.; grad., Colo. A. & M. Coll., 1913; m. Geraldine Morgan, Nov. 13, 1940; children—Thomas Jerry, Mary Morgan. Owner, operator 22 theatres, Tex. and N.M., 1914-17, 22 hotels in west, since 1918; owner, operator Hollywood (Cal.) Roosevelt Hotel since 1934, Hotel El Rancho, Sacramento, Cal., since 1939; pres. Hull Hotels since 1934; originator El Rancho type hotel in west; began luxury resort trend in Nev. when he built El Rancho Vegas, Las Vegas. Served as capt., U.S. Air Force, 1917. Mason (Shriner). Club: Los Angeles Press. Address: 7000 Hollywood Blvd., Hollywood 28, Cal.

HULL, Thomas Gordon, assn. executive; b. Southington, Conn., Dec. 21, 1889; s. Lewis Caleb and Frances Reynolds (Hinman) H.; Ph.B., Yale, 1913, M.S., 1915, Ph.D., 1916; m. Edna Louise Crittenden, June 16, 1917; 1 son, Gordon Crittenden. Asst., Am. Museum of Natural History, New York, N.Y., 1916-17; dir. of exhibits, U.S. Food Adminstrn., Washington, D.C., 1917-18; bacteriologist, Mass. Experiment Station, Amherst, Mass., 1919; dir. laboratories, Ill. State Dept. of Pub. Health, Springfield, Ill., 1920-30; dir. The Scientific Exhibit, Am. Med. Association, Chicago, Illinois, 1930—; lecturer preventive medicine U. of Ill. College of Medicine, Chicago, since 1927; exec. dir. med. exhibits, Chicago Mus. Sci. and Industry, since 1947. Served as 1st lt., Sanitary Corps, U.S.A., 1918-19; lt., later capt., then major, Sanitary Reserve Corps, U.S. Army, 1920-37. Mem. nat. advisory com. Cleveland Health Museum. Fellow Am. Pub. Health Assn. (affiliate) A.M.A.; mem. socs. of Am. and Ill. bacteriologists, Assn. Mil. Surgeons of United States, Am. Veterinary Medical Assn. (honorary), Sigma Xi. Mason. Recipient gold medal for contbr. Am. Medicine, 1946. Author: Diseases Transmitted from Animals to Man, 1930, rev. edit., 1954; Health Education of the Public (with Dr. William W. Bauer), 1937, rev. edit., 1942. Home: 454 Iowa St., Oak Park, Ill. Office: 535 N. Dearborn St., Chicago 10, Ill.

HULLETT, James C(alvin) (hŭll'ĕtt), ins. exec.; b. Bowling Green, Ky., Mar. 17, 1910; s. James C. and Stella (Neal) H.; student Northwestern U., 1931; m. Patricia O'Sullivan, Nov. 25, 1936; children—James Neal, Joseph Walter. With Western dept. Hartford Fire Ins. Co., Chicago, 1929-33, Okla. fieldman, 1933-36, Ohio fieldman, 1936-40, asst. mgr. Western dept., Chicago, 1940-44, v.p., 1944, now pres., chmn. finance com.; chmn. finance com., dir. Hartford Accident & Indemnity Co.; pres., dir. Citizens Ins. Co. N.J., N.Y. Underwriters Ins. Co., Hartford Live Stock Ins. Co., Twin City Fire Ins. Co.; dir. Northwestern Fire and Marine Ins. Co., Dime Savings Bank, Phoenix Mut. Life Ins. Co.; trustee Conn. Bank & Trust Co. Vice pres. Nat. Bd. Fire Underwriters; dir. Nat. Bd. Fire Underwriters Bldg. Corp.; dir. Gen. Adjustment Bureau; trustee Underwriters' Labs. Conglist. Home: 88 Ridgewood Rd., West Hartford. Office: 690 Asylum Av., Hartford 15, Conn.

HULLEY, Karl Kelchner, educator; b. Factoryville, Pa., Apr. 11, 1898; s. Elkanah and Marion B. (Kelchner) H.; A.B., Bucknell U., 1918; A.M., Harvard, 1927, Ph.D., 1941; m. Helen Levering Benson, July 12, 1922; children—Karl K. (died 1936), Elizabeth Anne. Registrar and instr. in Latin, Broaddus Coll., Philippi, W.Va., 1919-26; instr. in classics U. Colo., 1927-29, asst. prof., 1929-42, asso. prof., 1942-48, prof. classics since 1948, acting head, dept. classics, 1943-45, 46-47, chmn. dept., 1947-49, 51-53. Apprentice seaman, U.S.N.R.F., 1918-21 (active service 1918). Mem. Am. Philol. Assn., Am. Classical League, Classical Association of Middle West and South, American Association University Professors, Colorado Education Association (pres. classical sect. 1949-50). Phi Gamma Delta. Editor, University of Colorado Press since 1947. Contbr. abstracts and book reviews to Classical Weekly, also articles in classical jours. Home: 1331 Marshall St., Boulder, Colo.

HULLFISH, H. Gordon, univ. prof.; b. Washington, Jan. 3, 1894; s. Harry and Anna Louise (Skerrett) H.; A.B., Univ. of Ill., 1921; A.M., Ohio State U., 1922, Ph.D., 1924; m. Lucile Margaret Barnett, Sept. 19, 1922; children—Joan Gordon, Deborah Ann (dec.). Teaching asst., Ohio State U., 1922-24, instr., 1924-28, asst. prof., 1928-30, asso. prof., 1930-32, prof. since 1933; dir. high sch. curriculum constrs. Dalton (N.Y.) Schs., 1933-36. Pan-Pacific Conf. of New Edn. Fellowship, 1938. Mem. bd. of dirs. The Social Frontier. Served with U.S. Army, World War I. Mem. John Dewey Soc. (mem. exec. bd., v.p. 1950-52), Progressive Edn. Assn. (pres. 1952—, adv. com. 1936-37; chmn. commn. ednl. freedom 1938-40), Nat. Soc. Coll. Teachers of Edn., Philosophy of Edn. Soc. (exec. bd. pres. 1948-49), Bd. of Edn., Upper Arlington, O., 1942-44, Am. Asso. Univ. Prof., Am. Civil Liberties Union, Phi Delta Kappa, Kappa Pi Kappa, Sigma Delta Chi, Pi Delta Epsilon, Chi Psi. Author: Democracy in the Administration of Higher Education (co-author), 1950; also monograph. Co-editor several publs., latest: Adventures in the Reconstruction of Edn., 1941, Student Planning in College, 1941. Editor and contbr.: Educational Freedom in An Age of Anxiety, 1953. Home: 2429 Coventry Road, Columbus 21. ☆27

HULLINGER, Edwin Ware (hŭl'ĭng-ẽr), author, motion-picture producer, lecturer; b. Chicago, Ill., Aug. 13, 1893; s. Henry Church and Lucy Ellen (Ware) H.; student Occidental Coll., Los Angeles, Calif., 1911-13; A.B., U. of Kan., 1917; grad. work, Columbia U. Sch. of Journalism, 1917; m. Helen Jean Sawyer, Nov. 20, 1933; children—Cynthia Ware, Mary Martha, Diane, Virginia. Began on staff Los Angeles Tribune, 1913; reporter local papers, then with United Press, becoming fgn. corr., 1918-23 mem. faculty, dept. journalism N.Y.U., 1928, U. Kan., 1926-37; mag. radio news commentator NBC, sta. KFI, 1930; writer, motion-picture producer and lecturer on international subjects. Senior information specialist, United States Department of agriculture, Washington, District of Columbia, 1939-41; liaison officer Office of War Information and U.S. Dept. Agr., Washington D.C., 1942; asst. dir. Foreign Broadcast Intelligence Service, Federal Communications Commn., 1943-45; production mgr. and pres. Hullinger Productions, since 1945; pub. relations cons. Nat. Hdqrs. Civil Air Patrol, Washington, 1949-50. Mem. Sigma Delta Chi, Phi Eta. Clubs: Authors, National Press. Republican. Conglist. Mason. Author several books, latest: Plowing Through, 1940. Produced motion picture, "The Private Life of Mussolini," 1938, series of motion pictures entitled "Makers of Destiny," 1946-47; Washington Report series for television, A Day in Congress, 1950, Report From Washington, 1951; What Do You Think (TV series), 1955. Home: 5200 Klingle St., N.W., Washington 16. Office: Hullinger Prodns., Television Bldg., Am. Univ., Massachusetts and Neb. Sts., N.W., Washington 16. ☆27

HULME, Milton G., pres. Glover & MacGregor, Inc.; b. New Brighton, Pa., July 20, 1899; s. George Milton and Caroline (Schumacher) H.; ed, U. of Pittsburgh; m. Helen B. Cloherty, Aug. 27, 1924. Started with the Goodyear Tire & Rubber Co., Akron, O., personnel dept., 1918-19; Glover & MacGregor, investment banker 1920, v.p., 1931, pres. 1936; dir. and mem. exec. com. Nat. Fireproofing Corp.; dir. Drake Realty Co., Jessop Steel Co., East Liberty Properties Corp., Peoples First Nat. Bank & Trust Co., 17th St. Storage Co., Richmond Dairy Company; pres. Hulme, Applegate & Humphrey, Inc.; president and director Uprite Shelving Co.; chmn. bd. and member executive committee Thorofare Markets, Inc., Pittsburgh Brewing Co., Rund Manufacturing Co.; Philadelphia Dairy Products Company; Reymer & Bros. Mem. Investment Bankers Assn. of Am. Clubs: Duquesne; Shannopin Country. Home: 25 Briar Cliff Rd., Ben Avon Heights, Pa. Office: Union Trust Bldg., Pittsburgh, Pa.

HULPIEU, H(arold) R(aymond), pharmacologist, univ. prof.; b. Dodge City, Kan., Feb. 21, 1901; s. Janes Edward and Frances Viola (Stutzman) H.; student Bethel Coll., 1919-20; A.B., Southwestern Coll., 1923; A.M., U. of Okla., 1924; Ph.D., Johns Hopkins, 1928; m. Julia Katherine Fennell, Nov. 27, 1930. Student asst. biology, Southwestern Coll., Kan., 1920-22; instr. biol., U. of Okla., 1922-24; asst. gen. physiology, Johns Hopkins, 1924-26; Adam T. Bruce Fellow, 1927-28; instr. biology, N.C. Coll. for Women, 1926-27; instr. pharmacology, Ind. U. sch. of medicine, sch. of dentistry, 1928-34, asst. prof. 1934-38, asso. prof. 1938-46, prof. since 1946. Mem. Am. Assn. Univ. Profs., Am. Soc. Pharmacol. and Exptl. Therapeutics, Society of Experimental Biology and Medicine, A.A.A.S., Ind. Acad. Sci., Am. Soc. Zoologists, Am. Chem. Soc., Gamma Alpha, Sigma Xi, Pi Kappa Phi. Republican. Mem. Evangelical and Reformed Ch. Mason (Scottish Rite, Shriner). Author of several papers in sci. jours. on pharmal. subjects. Home: 4346 Carrollton Av., Indianapolis 5. Office: Indiana Universtiy School of Medicine, Indianapolis 7, Ind.

HULSE, Robert E(dwin), chem. mfr.; b. Trenton, N.J., June 5, 1905; s. Edwin A. and Nellie A. (Burns) H.; B.S., Rutgers U., 1927, M.S., 1928; Ph.D., Cornell U., 1930; m. Helen Louise Kenny, Sept. 10, 1933; 1 son, Robert Douglas. With E. I. duPont de Nemours & Co., Niagara Falls, N.Y., 1930-49, tech. and adminstrv. positions including plant mgr., 1943-45; dir. research Nat. Distillers Products Corp., 1949-51, in Cin., 1951, v.p., N.Y.C., 1952—, also dir.; v.p. Nat. Petro-chems. Corp., 1951—, also dir. Mem. Electro-Chem. Soc., Am. Chem. Soc. Am. Inst. Chemists (dir.). Clubs: Chemists, Union League, Uptown (N.Y.C.); Wee Burn Country. Home: 11 Linda Lane, Darien, Conn. Office: 99 Park Av., N.Y.C.

HULT, Adolf Nathaniel, radio exec.; b. Chicago, Jan. 16, 1904; s. Adolf and Edna Olivia (Blomgren) H.; A.B., Augustana Coll., Rock Island, Ill., 1926; m. 2d, Marion Catherine Collopy, 1939. Reporter Moline (Ill.) Daily Dispatch, 1924-25; comml. corr., Nat. Lock Co., Rockford, Ill., 1926-28; comml. rep. Linde Air Products Co., Chicago div., 1928-29; dist. mgr. Pencil Points Press, Inc., Chicago office, 1929-30; comml. rep. Radio Station WGN, 1930-34, Mutual Broadcasting System, Inc., 1934-41, Midwestern sales mgr., 1941-45, vice pres. charge Midwest operations, 1945-49, vice pres. charge sales, N.Y. City, since 1949. Lutheran. Clubs: Tavern, Swedish (Chicago); Athletic (N.Y. City). Home: 440 E. 56th St., N.Y. C. Office: 1440 Broadway, N.Y.C. 18.

HULT, Milton, pres. Nat. Dairy Council; b. Rockford, Ill.; s. Carl Albert and Mary Louise (Danielson) H.; B.S., Knox College, 1919; M.B.A., Harvard Sch. of Business Adminstrn., 1921; married Ruth Hitzhusen Buckner, February 16, 1948. President Superior Dairy Co., Davenport, Ia., 1921-36, Internat. Assn. Milk Dealers, Chicago, 1934-36, Nat. Dairy Council, Chicago, since 1937. Goodrich award for contribution to Am. agr., New York World's Fair, 1940. Clubs: Lake Shore of Chicago, Rotary. Mem. Phi Gamma Delta, Delta Sigma Rho, Sigma Delta Chi. Mason (32°, Shriner). Contbr. articles and bulls. on dairy industry and govt.-industry relations. Home: 1360 Lake Shore Dr. Office: 111 N. Canal St., Chicago, Ill.

HULTEN, Charles M(orris), govt. official; born Athens, Wis., June 10, 1909; s. Charles Ernest and Emma (Pflughoeft) H.; A.B., U. of Wis., 1930, A.M., 1931; student, U. of Chicago, 1937; student, Stanford U., 1939-40; m. Margaret Britts Reid, Aug. 2, 1936; 1 son, Charles Reid. Mem. staff Wis. State Jour., 1929, Rockford (Ill.) Daily Republic, 1930, U. of Wis. Press Bull., 1930-31, Portage (Wis.) Register-Dem., 1931-34, Marinette (Wis.) Eagle-Star, 1934; asst. prof. Stanford U., 1939-40; asso. prof. U. of Ore., 1934-42; sr. budget examiner, Bur. of the Budget, Washington, 1942-44; asst. dir. for management, O.W.I., 1944-45; dep. dir. Office of Internat. Information and Cultural Affairs, State Dept., 1946, dep. asst. sec. for pub. affairs, 1946-47, dep. asst. sec. for adminstrn., 1947-48; became gen. mgr. Internat. Information and Ednl. Exchange Program, 1950; vis. prof., Univ. of California, Berkeley. mem. U.S. delegation UNESCO Gen. Confs., Mexico City, 1947, Beirut, Lebanon, 1948. Mem. Am. Sect. of Internat Inst. of Administrative Sciences, Sigma Delta Chi, Lambda Chi Alpha. Mem. adv. panel on finance and adminstrn. UNESCO, Paris, 1948. Home: 1001 Chatham Rd., Oakland 10, Cal. Office: Univ. Cal., Berkeley, Cal.

HULTMAN, Ivar Nanus, photographic mfr.; b. Sweden, Sept. 3, 1893; Nels J. and Ingrid (Pearson) H.; B.S., U. Ill., 1917; Florence L. Vogelsang, June 15, 1921; children—Ivar Nelson, Barbara J. Vice pres. Kodak Park Eastman Kodak Co., 1945—. Home: 70 Buckland Av., Rochester 18. Office: 343 State St., Rochester 4, N.Y.

HULTS, Willard Lunger, corp. exec.; b. Perth Amboy, N.J., Mar. 25, 1898; s. Eugene Arthur and Lucy (Voorhees) H.; B.S. in Chemistry, Rutgers U., 1920; m. Margarete Schnefel, Mar. 23, 1923; children—Donald E., Gerard V., Margarete H. (Mrs. Arthur Olsen). Research chemistry Merck & Co., 1920-21; factory mgr. Mathieson Chem. Corp., 1921-22; cost mgr. E. R. Squibb & Son, 1923; with Schnefel Bros. Corp., Newark, N.J., 1922—, successively prodn. mgr., factory mgr., exec. v.p., pres., 1953—; pres. Investors Savs. and Loan Assn.; dir. Bank of Commerce. Mem. Am. Soc. Metals (past pres. N.J. chpt.), Am. Electroplating Soc. Mason. Home: 4 Hardwell Rd., Short Hills, N.J. Office: 682 S. 17th St., Newark, N.J.

HULTZ, Fred Samuel, college president; b. Des Moines, Ia., Oct. 3, 1893; s. George B. McClellan and Grace May (Hulsizer) H.; B.S., Ia. State Coll., 1915, M.S., 1917, Ph.D., 1927; m. Helen Parry Samuels, Aug. 1919; children—Donald Parry, George Evan; m. 2d, Mary Elizabeth Edmands, June 1935. Associate prof. animal husbandry, Pa. State Coll., 1917-22; with U. of Wyo., 1922-48, prof. animal husbandry, 1923-48, dir. information service and univ. editor, 1930-34; president North Dakota Agricultural College, 1948—; asso. editor Wyoming Stockman-Farmer, 1923-27, editor, 1927-28, livestock editor since 1928. Livestock judge at state and nat. stock shows. Y.M.C.A. sec. in France, 1918-19. Mem. Gov.'s Small Bus. Commn.; N.D. state chmn. CROP, 1949-52; exec. com. Assn. Land-Grant Colls. and Univs., 1952-55, chmn. pres. council, 1953. Mem. C. of C., Civil Air Patrol (lt. col.). Am. Soc. Animal Prodn. (past western pres.), Intermountain Aberdeen-Angus Assn. (ex-pres.), American Corriedale Breeders (secretary), Future Farmers of America (hon.), American Farm Bureau, Am. Assn. Univ. Profs., N.E.A., Am. Coll. Publicity Assn., Am. Assn. Agrl. Coll. Editors, Vets. Foreign Wars (honorary), Am. Col. Quill Club, Sigma Xi, Alpha Tau Omega, Lambda Gamma Delta (pres. 1928, 29), Alpha Zeta. Repub-

lican. Presbyn. Mason (32°, Shriner, Jester). Clubs: Lions (ex-pres., dep. dist. gov.), Laramie Country (ex-pres.), Fargo Country. Author: Range Beef Production. 1930; Range Sheep and Wool (with J.A. Hill) 1934; Corriedale Sheep, 1940. Contbr. to livestock jours. Home: College Station, Fargo, N.D.

HUMASON, Harry Byrd ◎ V. 26.

HUMASON, Milton Lasell (hū'mȧ-sŭn), astronomer; b. Dodge Center, Minn., Aug. 19, 1891; s. William Grant and Laura (Peterson) H.; grammar sch. edn.; Ph.D. honoris causa, Lund University, 1950; married Helen Dowd, Oct. 14, 1911; 1 son, William Dowd. Staff mem. Mt. Wilson Observatory, 1920-48; asst. astronomer, sec. Mt. Wilson and Palomar Obs., 1948-54, astronomer and secretary, 1954-.— Member of American Astron. Soc., Astron. Soc. of Pacific, Internat. Astron. Union (mem. comm. 28), Sigma Xi. Conglist. Club: Athenaeum. Home: 563 S. Wilson Av., Pasadena 5. Address: Mount Wilson and Palomar Observatories, Pasadena 4, Calif.

HUMBER, John Davis (hŭm'bĕr), physician; b. Greenville, N.C., Dec. 5, 1895; s. Robert Lee and Lena Clyde (Davis) H.; B.S., Wake Forest (N.C.) College, 1917; M.D., Tulane, 1920; spl. studies, U. of Wis., 1915, Harvard, 1916, Yale, 1917-18; married Agnes Frolli, June 4, 1928. Assistant in anatomy, Wake Forest College, 1916-17; supt. Southern Pacific Gen. Hosp., San Francisco,1927-38; specialist in cancer research; co-discoverer of Coffey-Humber treatment for cancer. Served in U.S. Navy, World War. Vice-chmn. charge of Red Cross Disaster Relief of West Portal District of San Francisco; gen. chmn. Amaranth War Effort Program for State of California, Supreme royal patron, Order of Amaranth, Inc., 1945-46; pres. bd. dirs., Amaranth Foundn., California Mem. bd. dirs., Better-Health Foundation of Calif. Mem. A.M.A., Calif. Med. Assn., San Francisco County Med. Soc., Am. Acad. of Gen. Practice, Assn. Am. Physicians and Surgeons, Alpha Kappa Kappa. Democrat. Baptist. Mason (Shriner). Club: West O'Twins Peaks Lions (pres., 1946-47), (San Francisco). Co-author: Angina Pectoris (with W. B. Coffey), 1927. Contbr. papers on malignancy. Home: 225 Maywood Drive. Office: 909 Hyde St., San Francisco. ☆27

HUMBER, Robert Lee, lawyer; b. Greenville, N.C., May 30, 1898; s. Robert Lee and Lena Clyde (Davis) H.; A.B., Wake Forest, 1918, LL.B., 1921, LL.D., 1949, M.A., Harvard, 1926; B. Litt., Oxford U. (England) Rhodes scholar from N.C. 1923; Am. field service fellow, U. of Paris, 1926-28; m. Lucie Berthier, Oct. 16, 1929; children—Marcel Berthier, John Leslie. Admitted to North Carolina bar, 1920; tutor dept. of govt. history and economics, Harvard, 1919-20; lawyer and bus. exec., Paris, France, 1930-40. Founded at Davis Island, N.C., Dec. 1940, Movement for World Federation whose principles and objectives were embodied in a resolution, approving World Fedn., that has been passed by 17 State Legislatures of U.S. Rep. Southern Council on Internat. Relations, San Francisco Conf., 1945. Vice pres. United World Federalists, 1947-50, mem. Nat. Exec. Council, 1947-49; v.p. N.C. Bapt. State Conv., 1947. Trustee Meredith Coll., 1947-50, Wake Forest Coll. (mem. exec. com.). Served as 2d lt., World War I, F.A., U.S. Army, 1918. Awarded World Govt. News medal for most outstanding service by an individual to World Fedn., 1948. Am. War Dads Prize for greatest single contbn. toward World Peace, 1948. Chairman exec. com. N.C. State Art Society; chairman N.C. State Art Commn.; member N.C. Lit. and Hist. Assn. (pres. 1950). Omicron Delta Kappa, Sigma Phi Epsilon, Phi Beta Kappa, Phi Delta Phi. Democrat. Baptist. Clubs: Rotary; Watauga (Raleigh, N.C.); Harvard (New York City). Author of resolution: The Declaration of the Federation of the World. Home: 117 W. 5th St., Greenville, N.C.

HUMBERSTONE, Joseph Howard, engr., business exec.; b. Toledo, Oct. 25, 1909; s. Ernest Howard and Pauline (Gildemeister) H.; B.Met.E., Ohio State U., 1931; m. Mary Ida Thomas, Oct. 23, 1933; 1 dau., Susan Elizabeth. Development engr. Gen. Electric Co., 1932-38; joined Arcrods Corp., N.Y.C., 1939, v.p., 1946, dir., 1948—, pres. 1949-51; joined Air Reduction Co., Inc., 1948, v.p. 1951-54, pres. 1954—. Mem. war metallurgy com. Nat. Research Council 1942-44. Mem. Am. Welding Soc. (pres. 1954—). Kappa Sigma. Clubs: Uptown (N.Y. City); Baltusrol Golf (Springfield, N.J.). Office: 60 E. 42d St., N.Y.C. 17.

HUMBERT, Russell J(ay), clergyman, univ. pres.; b. Barberton, O., May 26, 1905; s. Jacob and Alice (Packer) H.; B.S., Coll. Wooster, 1928; S.T.B., Boston U., 1932, S.T.M., 1933; D.D., Mt. Union Coll., 1945; LL.D., Wabash Coll., 1952; Litt.D., U. Akron, 1953; m. Margaret L. Lundy, Aug. 23, 1930; children—Martha Alice, Carolyn Ann, Sarah Lundy. Ordained ministry Meth. Ch., 1930; pastor, Beech City, O., 1933-35, Akron, 1935-40, Tol., 1940-44, Youngstown, O., 1944-51; pres. DePauw U. since 1951. Mem. Fed. Council Chs., C. of C., Community Chest, A.R.C. Mason (32°, K.T.). Clubs: Kiwanis, Torch. Del. Gen. Conf. Meth. Ch., 1948, 52. Author: A Man and His God; also articles. Home: 125 Wood St., Greencastle, Ind.

HUME, Edward Hicks, educator; b. of Am. parents, Ahmednagar, India, May 13, 1876; s. Edward Sackett and Charlotte Elizabeth (Chandler) H.; B. A., Yale, 1897, hon. M.A., 1912; M.D., Johns Hopkins, 1901; grad. work, U. Liverpool, 1901-02; LL.D., Jefferson Med. Coll., 1923, U. Hongkong, 1925; m. Lotta Carswell, Sept. 24, 1903; children—Theodore Carswell (dec.) Charlotte Elizabeth, Margery (dec.), Edward Welch (dec.), Kathrina Joy. Acting asst. surgeon U.S.P.H.S., Bombay, India, 1903-05; sr. physician Yale Hosp., Changsha, China, 1906-23; dean Hunan-Yale Med. Coll., 1914-27, prof. medicine, 1916-23, clin. prof. medicine, 1923-27; pres. Colleges of Yale-in-China, 1923-27; exec. v.p. and trustee N.Y. Post-Grad. Med. Sch. and Hosp., 1928-33, dir., 1931-33. Founder and organizer Hosp. and Med. Coll. of Yale-in-China, Changsha. Chmn. Council Med. Edn. of China Med. Assn. 5 yrs., asst. editor China Med. Journal 9 yrs.; trustee Yale-in-China Assn.; trustee Lingnan U., Hua Chung Coll. Lectr. on Chinese medical history, Johns Hopkins U. Spl. mem. Nat. Health Adminstrn. of China; spl. mem. Council on Med. Missions, China; sec. emeritus Christian med. council for Overseas Work; mem. program com. United China Relief; mem. bd. dir. Am. Bur. Med. Aid to China, Assoc. Bds. for Christian Colleges in China; mem. bd. mgrs. Am. Bible Soc. Fellow N.Y. Acad. Medicine; mem. Am. Oriental Soc., Chinese Medical Association, Am. Soc. Tropical Medicine, N.Y. Soc. Tropical Medicine, Am. Assn. of the History of Medicine, N.Y. Soc. for Medical History, N. China Br. Royal Asiatic Soc., Phi Beta Kappa, Psi Upsilon, Sigma Xi. Decorated by Chinese Govt. Order of Flourishing Grain, 3d class, 1926, Order of The Blue Jade, 1941. Presbyn. Clubs: Century (New York); Elihu (Yale). Author: The Chinese Way in Medicine, 1940. Doctors East, Doctors West, 1946 (winner W. W. Norton award). Doctors Courageous, 1950; Valiant Adventurer (Dr. W. W. Pettus), 1952. Home: 464 Riverside Dr., N.Y.C. 27.

HUME, H. Harold ◎ V. 26.

HUME, James Pickrell, lawyer; born Washington, June 4, 1901; s. Thomas L. and Laura Gertrude (Cox) H.; student chem. engring., George Washington U., 1919-22, LL.B., 1926; m. Marion McFadden, Mar. 17, 1933; children—Andrew, Anthony, Alexander. Asst. examiner U.S. Patent Office, 1922-26; admitted to D.C. bar, 1926, Ill. bar, 1927; asso. Wilkinson, Huxley, Byron & Knight, 1926-30, partner, 1930-47; partner Wilkinson, Huxley, Byron & Hume, Chgo., 1947—; mem. faculty Lawyers Inst., John Marshall Law Sch. Mem. citizens bd. U. Chgo.; pres. bd. Latin Sch. of Chgo. Mem. bd. Chgo. Council on Fgn. Relations; pres. bd. Chgo. Hearing Soc. Mem. Am. (chmn. standing com. ways and means, past chmn. sect. on patent, trademark and copyright law), Chgo. bar assns., Am., Chgo. (bd. mgrs.) patent law assns., Internat. Patent and Trade-mark Assn., U.S. Trade-mark Assn. (lawyers adv. com.), Delta Tau Delta, Phi Delta Phi. Episcopalian. Clubs: Law, Wayfarers, Tavern, Cliff Dwellers, University (Chgo.). Home: 1350 N. State St., Chgo. 10. Office: 38 S. Dearborn St., Chgo. 3.

HUME, John E. N., Jr., newspaper editor; b. Schenectady, N.Y., Sept. 10, 1915; s. John E. N. and Anna Cady (Smith) H.; grad. Albany (N.Y.) Acad., 1933; B.S., U. of Va., 1937; m. Marion Stewart Hume, Apr. 15, 1939; children—John E. N. III, Bryce Stewart II. Entire career with Schenectady (N.Y.) Gazette, corr., 1930-37, reporter and photographer, 1937-40, city editor, 1940-46, editor since Sept. 10, 1946. Mem. Am., N.Y. State socs. of newspaper editors, N.Y. State Publishers Assn., Am. Ordnance Association, Schenectady Chamber of Commerce (dir. 1945), Beta Theta Pi. Repub. Episc. Clubs: Mohawk, Mohawk Golf. Home: 2029 Lexington Parkway, Schenectady 8. Office: 332 State St., Schenectady 1, N.Y.

HUME, John Edmund Norris, business exec.; b. Alexandria, Va., Sept. 3, 1883; s. Frank and Emma Phillips (Norris) H.; student Friends Select Sch., Washington, 1894-98, Preston's U. Sch., Washington, 1899-1901; B.S., U. Va., 1907; m. Anna Cady Smith, Oct. 30, 1914; children—John E. N., David C. Entire bus. career with Gen. Elec. Co., Schenectady, N.Y., 1907-48, as mgr. steel mill div., 1916-28, mgr. motor div., and asst. mgr. indsl. div., 1928-32, mgr. indsl. div. and comm. v.p., 1935-48; dir. Mahoning Valley Steel Corp., 1945-48, Gen. Electric Supply Corp., 1943-48, Trumbull Electric Co., 1943-48. Sharon Steel Corp., 1949—. Mem. Am. Iron and Steel Inst., Iron and Steel Engrs., Navy League, Am. Ordnance, U.S. C. of C., Beta Theta Pi, Tau Beta Pi, Phi Beta Kappa. Clubs: Framington County, Charlottesville (Va.) Mohawk, Mohawk Golf. Home: 1560 Myron St., Schenectady 8, N.Y.

HUMELSINE, Carlisle Hubbard ◎ V. 27.

HUMES, E. Lowry (hūmz), lawyer; b. Meadville, Pa., July 25, 1878; s. Homer J. and Delia E. (Lowry) H.; student Allegheny Coll., Meadville, Pa., 1896-99; married Mary P. Eisele, April 16, 1904; 1 daughter, Mrs. E. G. Kort. Admitted to Pennsylvania bar, 1900, and practiced in Meadville; mem. Pa. Ho. of Rep., 1913; U.S. Atty. Western Dist. of Pa., Sept. 10, 1913-Aug. 31, 1918, and Aug. 20, 1919-May 24, 1920; spl. asst. to U.S. atty.-gen., May 24, 1920-Mar. 1, 1921. Maj., Judge-advocate U.S. Army, Sept. 6, 1918. Mem. Registration Commn. of Pittsburgh, 1931. Trustee Penna. State Coll., 1947. Chmn. Alien Enemy Hearing Board, Western District of Pa., World War II. Democrat. Presbyterian. Home: Conneaut Lake, Pa. Office: Plaza Bldg., Pittsburgh, Pa., and Trust Bldg., Meadville, Pa.

HUMMEL, Arthur William, librarian; b. Warrenton, Mo., Mar. 6, 1884; s. William Frederick and Caroline Wilhelmina (Wehking) H.; A.B., University of Chicago, 1909, M.A., 1911, B.D., 1914, and Doctor of Philosophy, University of Leyden, Netherlands, 1931; married Ruth Emily Bookwalter, Oct. 8, 1914; children—Carol Emily, Arthur William, Jr., Sharman Bookwalter. Teacher, Kobe University, Japan, 1912-14; teacher of English, Ming-i Middle School, Fenchow, Shansi, China, 1915-24; lecturer in Chinese history, Yenching Sch. of Chinese Studies, Peiping, China, 1924-27, Columbia, 1930-32; dir. Far Eastern Seminar, Harvard Univ., 1932, U. of Calif., Berkeley, 1934, 37; lecturer in Chinese history, Columbia U., Far Eastern Seminar, 1935, Univ. of Colo., 1940; chief of Div. of Orientalia, Library of Congress, 1927-54; Guggenheim Fellowship, 1954—; lectr. Am. U., Washington, 1954-55. Mem. Am. Philos. Soc., Am. Council Learned Socs. (chairman Committee for Promotion of Chinese Studies 1930-34), American Oriental Society (president 1940) and Royal Asiatic Society, Literary Soc. of Washington, Far Eastern Assn. (pres. 1948). Mem. Religious Society of Friends. Author: The Autobiography of a Chinese Historian, 1931. Editor: Eminent Chinese of the Ch'ing Period 1943. Contributor to journals. Home: 2406 19th St., Washington 9.

HUMMEL, R.A., chmn. Lone Star Cement Corp.; pres. Cuban Portland Cement Corp., Argentine Portland Cement Co., Uruguay Portland Cement Co.; dir. Am. & Fgn. Power Co., Inc., Carey-Baxter-Kennedy. Vice chmn. U.S. Inter-Am. Council; dir. Inter Am. Safety Council, Pan-Am. Soc. of U.S., Portland Cement Assn., Argentine Am. C. of C. Home: 37 Lakeside Drive, Larchmont, N.Y. Office: 100 Park Av., N.Y.C. 17.

HUMMER, Wayne ◎ V. 28.

HUMPHREY, Coy C., mfg. exec.; pres. Munsingwear, Inc. Office: 718 Glenwood Av., Mpls. 5.

HUMPHREY, Doris, choreographer; b. Oak Park, Ill., Oct. 17, 1895; d. Horace B. and Julia Ellen (Wells) Humphrey; student pub. and pvt. schs. Chicago; studied dance with Pavley and Oukrainsky, Josephine Hatlanek, Ruth St. Denis, Ted Shawn, Delcroze Sch.; m. Charles F. Woodford, June 10, 1932; 1 son, Charles H. Tchr., regisseuse, leading dancer Ruth St. Denis and Ted Shawn, touring U.S. and Orient, 1917-28; partner Charles Weidman, dancing studio, N.Y.C., 1928-45, with dancing co. toured U.S. playing colls. and univs., conducting tng. classes for tchrs. of dancing, retired from dancing, 1945; artistic dir., choreographer Jose Limon, 1942—; dir. Dance Center, Y.M. and Y.W.H.A., N.Y.C., 1945—; tchr. Conn. Coll. Sch. of the Dance, 1947—; Guggenheim fellow, 1949; advisor dance produs. at Palacio de Bellas Artes, Mexico City, 1950-51; mem. faculty Juilliard Sch. Music, N.Y.C., 1951—. Pioneered in creation new dance technique, new method composition known as modern. Composed over 100 solos and ensemble dances in concert field. Choreographer shows and operas including School for Husbands, Run L'il Chillun, Lysistrata, Aida, Americana, Sing Out Sweet Land. Recipient of Capezio Annual Dance Award, 1954. Revised dance terms Webster's Internat. Dictionary, 1931. Home: 132 E. 16th St., N.Y.C. 3.

HUMPHREY, Edward Frank (ŭm'frē), coll. prof., historian; b. at Winnebago, Minn., Apr. 22, 1878; s. John Gould and Louisa Maria (Hoyt) H.; A.B., U. of Minn., 1903; A.M., Columbia, 1909, Ph.D., 1912; student U. of Paris, France, 1910-11; m. Gertrude Warnock, Sept. 1, 1915; children—Mary Ann Ward, Christine Vera (dec.), John James (dec.), Gertrude Louisa. Supt. schs. Lake Benton, Minn., 1904-08; instr. history, Coll. City of N.Y., 1908-10, Columbia, 1911-15; Northam prof. history and polit. science, Trinity Coll., Conn., 1915-48, emeritus prof., since 1948; vis. prof., Hillyer Coll., 1948-50; instr. hist., U. of Ala., 1926, 29, U. of Minn., 1928, Ohio U., 1931. Chmn. of High School Committee, Hartford, 1923-29. Lecturer N.Y. Pub. Lecture Bur. President Mark Twain Library and Memorial Commission. Mem. Am. Hist. Assn., Am. Polit. Science Assn., Acad. Polit. Science, Inst. of Politics, N.E. History Teachers' Assn., Conn. Hist. Soc., P.B.K., Sigma Alpha Epsilon, Acacia, S.A.R., Soc. of Mayflower Descendants in State of Conn. (gov.), Soc. of Desc. of Founders of Hartford (gov.), Pi Gamma Mu (nat. treas.). Republican. Conglist. Author: (thesis) Politics and Religion in the Days of Augustine, 1912; Nationalism and Religion in America, 1774 to 1789, 1924; An Economic History of the United States, 1931. Editor: George Washington on Religious Liberty and Mutual Understanding, 1932; Liberty Documents, 1936. Contbr. to Handbook for the Diplomatic History of Europe, Asia, and Africa, 1870-1914, Dictionary of Am. Biography, A Guide to Historical Literature (1936), also Am. Hist. Review, Polit. Science Quarterly, The Nation, History Teachers' Mag., etc. Home: 31 Whitney St., Hartford, Conn.

HUMPHREY, Effingham Perot, coal operator; b. Wilkes-Barre, Pa., Mar. 31, 1893; s. John Milton and Marie Louise (Schatte) H.; M.E., Lehigh U., 1915; m. Margaret Blair Howell, Dec. 29, 1917; children—Effingham Perot, Margaret Blair, Marie Louise, Joan Howell. Asso. mech. engring. dept. Lehigh Valley Coal Co., 1913-17; with Hazel Brook Coal Co., successively asst. supt., supt., gen. supt., gen. mgr., 1917-29; supt. preparation, inspection, constrn., stripping Lehigh Nav. Coal Co., 1930-36; v.p. Stonega Coke & Coal Co., 1936-51, now pres. and dir.; v.p., dir. Va. Coal & Iron Co., Westmoreland Coal Co., Westmoreland, Inc., Wentz Corp., Gen. Coal Company, American Briquet Company, Central Supply Co. Va., Clear Creek Water Co., Cumberland Water Co., Va. Wholesale Co., Inc., Interstate R R Co., Bituminous Coal Operators' Assn. Prof. engr., Pa. Member American Institute Mining and Metall. Engineers, Military Order of the Loyal Legion

of the U.S., Phi Gamma Delta. Republican. Episcopalian. Clubs: Merion Cricket, Midday, Corinthian Yacht (Phila.). Home: 452 Glyn-Wynne Rd., Haverford, Pa. Office: Fidelity-Philadelphia Trust Bldg., Phila. 9.

HUMPHREY, Frank Jones, Jr., business exec.; b. N.Y. City, Aug. 28, 1910; s. Frank J. and Katharine H.; A.B., Princeton, 1932; M.B.A., Harvard, 1934; m. C. Frances Sise, Feb. 21, 1941; children—Susan A., Peter B., Sarah F. Joined Kidder, Peabody & Co., N.Y.C., 1945; dir. McCrory Stores Corp. Advanced to lt. comdr. U.S.N.R., 1942-45. Republican. Episcopalian. Home: Tuxedo Park, N.Y. Office: 17 Wall St., N.Y.C. 5.

HUMPHREY, George Caldwell (ŭm'frē), educator, clergyman; b. LaBelle, Mo., Jan. 10, 1902; s. George William and Mattie Carter (Caldwell) H.; student La-Grange (Mo.) Jr. Coll., 1921-23; A.B., Baylor U., Waco, Tex., 1925; Th.M., Southwestern Baptist Theol. Sem., Ft. Worth, Tex., 1930, Th.D., 1939; m. Stella Osgood, June 30, 1926; children—Dorothy, Bob, Mary Beth. High sch. teacher, Franklin, Tex., 1925-27; ordained to Baptist ministry, 1923; served in Windsor, Mo., 1930-36; interim pastor since 1939; visiting prof. religion, Eastern N.M. U., 1939-44; prof. Bible and Greek, Okla. Bapt. U., Shawnee, Okla., 1944-45; chmn. dept. religion, Baylor U., since 1945. Mem. Nat. Assn. Bibl. Instrs., Coll. Assn. of Bapt. Teachers of Religion (v. p., 1949, pres. 1950), Southwestern Soc. Bibl. Study and Research (now Southwestern sect. Nat. Assn. Bibl. Instrs.; pres. 1948). Radio messages, College Church of the Air, KWBU, Corpus Christi, Tex., since 1946; Bible lecturer, religious encampments, Tex., Okla., Mo., and N.M. Contbr. articles in The Baptist Standard, 1945—. Home: 1701 S. 10th St., Waco, Tex. ☆27

HUMPHREY, George Duke, univ. pres.; b. Tippah County, Miss., Aug. 30, 1897; s. John Washington and Louise Isabel (Cheeves) H.; grad. State Teachers Coll., Hattiesburg, Miss., 1922; B.A., Blue Mountain (Miss.) Coll., 1929; M.A., Univ. of Chicago, 1931; Ph.D., Ohio State Univ., 1939; m. Josephine Robertson, Apr. 15, 1925; 1 son, John Julius. Began as pub. sch. teacher in Miss.; later prin. consol. sch., 3 sessions; supt. Ripley (Miss.) Sch. Dist., 4 sessions; prin. Agri. High Sch., Tippah County, 1923; county supt. edn., Tippah County, 1924-31; supt. city schs., Kosciusko, Miss., 1931-32; high sch. supervisor, state of Miss., 1932-33; pres. Miss. State Coll., July 1934-Aug. 1945; president Univ. of Wyoming since Aug. 1945. instr. in edn., Furman U., Greenville, S.C., summer 1932; local dir. 4 state summer normals, Blue Mountain Coll.; instr. history Miss. summer normals, 3 yrs. Mem. State Vocational Bd.; pres. Southeastern Conf. (athletic), 1938-39, 1939-40; mem. exec. com. Southeastern Conf., 1937-40; 1943-45; consultant to adv. panel on regional materials of instruction for Tennessee Valley Authority, 1941-44. Pub. mem. Regional War Labor Bd. 1943-45. President Southern Assn. Colls. and Secondary Schools 1942-45 and chmn. postwar ednl. committee 1944-45. Consultant Edn. Policies Commn. N.E.A., since 1936. Mem. Land Grant Coll. exec. com., 1944-46, chmn. com. on irrigated agr. and water resources since 1948; mem. National Science Foundation Board since 1950; spl. cons. on reorgn. of Bur. of Entomology and Plant Quarantine, U.S. Dept. of Agriculture, 1951; chmn. Western Interstate Comm. for Higher Edn., 1954-55; chmn. Freedom Found. Award Jury, 1954. Mem. N.E.A., Am. Assn. School Administrators, Association Adult Education, Miss. Education Association (mem. legislative committee 1928-45; dir. 1929-32), pub. relations com., 1935-40; vocations commn., 1943-45; Miss Forestry and Chemurgic Assn. (mem. bd. dirs. 1944-45); Mississippi County Supts. Assn. (ex-chmn.), Miss. City Sch. Supts. Assn. (dir. 1931-32), Miss. Assn. of Colleges (pres. 1940-41), Am. Council on Edn. (com. on Southern regional studies and edn. 1944-45), Am. Assn. for Adult Edn. (mem. exec. council), 1946, Wyoming Education Assn. (mem. exec. com., since 1945), Nat. Assn. State Univs. (chmn. mil. affairs com., 1947-48), Am. Arbitration Assn. (mem. nat. panel, since 1948), Assn. Land Grant Colleges and Univs. (com. fed. legislation policy, 1947-49. Scabbard and Blade, Iota Lambda Sigma, Kappa Sigma, Blue Key, Omicron Delta Kappa, Phi Delta Kappa. Mem. Wyo. U.S. Dept. of Agr. Council, 1946—. Methodist. Mason (K.T., Shriner). Clubs: Cosmos, Laramie Country, Denver. Address: Laramie, Wyo.

HUMPHREY, George Magoffin, secretary of Treasury; b. Cheboygan, Mich., Mar. 8, 1890; s. Watts S. and Caroline (Magoffin) H.; LL.B., U. of Mich., 1912; m. Pamela Stark, Jan. 15, 1913; children—Pamela (Mrs. Royal Firman, Jr.), Gilbert Watts, Caroline (Mrs. John G. Butler), George M. (dec.). Practiced law with Humphrey, Grant & Humphrey, Saginaw, 1911-18; became gen. atty. The M. A. Hanna Co., steel mfrs., Cleveland, O., 1918, became pres., 1929. chmn. bd., 1952. dir. many subsidiary and affiliated cos.; chmn. exec. com. Nat. Steel Corp.; chmn. bd. Pitts. Consolidation Coal Co.; mem. exec. com. Nat. City Bank of Cleveland; director Phelps Dodge Corporation; chairman executive committee and dir. Industrial Rayon Corp.; pres., and dir. Iron Ore Co. of Can.; resigned all bus. positions when apptd. sec. treasury, 1953. Chmn. indsl. adv. com. Econ. Coop. Adminstrn., 1948-49. Republican. Clubs: Union, Tavern, Chagrin Valley Hunt, Kirtland Country, Fifty (Cleveland); Links (New York); Duquesne (Pittsburgh); Detroit; Glen Arven Country (Thomasville, Ga.); Kitchi Gammi (Duluth, Minn.). Home: Holiday Hill Farm, Mentor, O.

HUMPHREY, Gilbert Watts, business exec.; b. Saginaw, Mich., July 4, 1916; s. George Magoffin and Pamela (Stark) H.; A.B., Yale, 1939, LL.B., 1941; m. Louise Ireland, Dec. 27, 1939; children—George Magoffin, Margaret, Gilbert Watts. Admitted to Ohio bar, 1946; practiced law with Jones, Day, Cockley & Reavis, 1946-47; joined The M. A. Hanna Co., 1948, v.p. since 1952; also mem. exec. com.; pres. Hanna Coal & Ore Corp. chmn. bd. Hansand S.S. Co.; pres., dir. of subsidiary and affiliated cos.; secretary Iron Ore Co. of Canada; director Indsl. Rayon Corp., General Electric Company. Trustee Case Inst. Tech., Western Res. Hist. Soc.; trustee, mem. exec. com. Univ. Hosp. of Cleve. Clubs: Kitchi Gammi (Duluth); Union, Tavern, Chagrin Valley Hunt, Kirtland Country (Cleve.); Pacific Union (San Francisco). Home: Hunting Hill Farm, River Road, Chagrin Falls, O. Office: Leader Bldg., Cleve. 14.

HUMPHREY, Hubert Horatio, Jr. (hūm'frē), United States senator; b. Wallace, S.D., May 27, 1911; s. Hubert Horatio and Christine (Sannes) H.; student Denver (Colo.) Coll. of Pharmacy, 1932-33; A.B., Univ. of Minn., 1939; A.M., Univ. of La., 1940; grad. work U. of Minn., 1940-41; LL. D., law sch., National University, Washington; m. Muriel Fay Buck, Sept. 3, 1936; children—Nancy Faye, Hubert H., Robert Andrew, Douglas Sannes. Pharmacist with Humphrey Drug Co., Huron, S.D., 1933-37; assistant instructor political science, Univ. of Louisiana, 1939-40, University of Minnesota, 1940-41; mem. administrative staff W.P.A., later head state div.; asst. state supervisor adult edn., chief war services sect., dir. training re-employment div., 1941-43; asst. regional dir. War Manpower Commn., 1943; vis. prof. polit. science, Macalester Coll., St. Paul, Minn., 1943-44; state campaign mgr. Roosevelt-Truman Com., June to Nov., 1944; mayor City of Minneapolis, 1945-48; elected United States senator from Minn., 1948, 54. Recipient Jr. Assn. of Commerce Award for Outstanding Minneapolitan, 1945; Minn. Jr. Assn. of Commerce for Outstanding Young Man in State, 1945. Mem. Am. Polit. Sci. Assn., Pub. Adminstrn. Soc., Phi Beta Kappa, Delta Sigma Rho. Democrat. Active in fusing democratic and Farm Labor parties. Home: 3216 Coquelin Terrace, Chevy Chase, Md. Office: Senate Office Bldg., Washington.

HUMPHREY, John Peters, internat. ofcl.; born Hampton, N.B., Can., Apr. 30, 1905; s. Frank M. and Elizabeth (Peters) H.; student Rothesay (N.B.) Coll. Sch., 1916-21; Mount Allison U., Sackville, N.B., 1921-23; B.Com., McGill U., 1925, B.A., 1927, B.C.L., 1929, Ph.D., 1942; student U. Paris, 1929-30; Doctor honoris causa U. Algiers, 1945; m. Jeanne Godreau, Sept. 3, 1929. Admitted to Can. bar, 1930, practiced in Montreal with firm Wainwright, Elder & McDougall, 1930-36; mem. faculty McGill U., 1936-46, Gale prof. Roman law, 1946; dir. div. human rights U.N. Secretariat, N.Y. City, since 1946; exec. secretary U.N. Conf. on Freedom of Information, 1948, on Protection of Refugees, 1951. Carnegie Fellow in international law, University of Paris, 1936-37. Author: The Inter-American System: a Canadian View, 1942. Contbr. articles in Am., British, Canadian publs. Address: Division Human Rights, United Nations, N.Y. City 20.

HUMPHREY, John W., mfg. exec.; b. Brighton, Mich., Sept. 28, 1902; s. John B. and Mabel (Tunis) H.; grad. indsl. engring. U. Mich., 1924; m. Virginia Schachne, Nov. 15, 1928; children—John W., Holly B., Heather C. Sales, indsl. engr. Athol Mfg. Co., Mass., 1924-27; indsl. engr. Gen. Motors Corp., 1927-33, factory mgr. Sunlite Electric div., Warren O., also Delco Products div., Dayton, O., 1933-40; factory mgr. Nat. Cash Register, Dayton, 1940-45; v.p. in charge mfg. Internat. Tel. & Tel., N.Y.C., 1946-47; cons. engr., propr., pres. Philip Carey Mfg. Co., 1948—; dir. Formica Corp., Cin. Corporate Development, Inc., Buckeye Tools Corp. Member Newcomen Society, C. of C. Club: Queen City. Home: 835 Ivy Ave., Glendale, O. Office: Philip Carey Mfg. Co., Lockland, Cin. 15.

HUMPHREY, Marvin B(ender), public service commr.; b. Reno, Sept. 4, 1909; s. Frank E. and Clara (Bender) H.; B.S.A., U. Nev., 1931; m. Lucie King, Sept. 14, 1932; children—Joseph King, Barbara, Sarah, Ellen. Vice pres. H. C. Cattle Co., Reno, since 1936; pres. Pitchfork Cattle Co. since 1948; mem. Nevada Pub. Service Commn. since 1953. Mem. Nev. State Leg. 1947. Former mem. Rep. Nat. Com., chairman Rep. State Com. 1952. Member Phi Kappa Phi, Sigma Alpha Epsilon. Mason (K.T., Shriner), Elk. Clubs: Elks, The Family, Optimist International (San Francisco). Home: 543 Court St. Office: P.O. Box 1750, Reno.

HUMPHREY, (Forest Talmage) Tom, editor; b. Lancaster, Mo., Sept. 7, 1896; s. Rufus Gabriel and Beatrice Verdo (Combs) H.; student Central Coll., Fayette, Mo., 1915-17, U. Cal., 1918, Greeley (Colo.) State Coll., 1919; m. Golda A. Stanforth, May 6, 1923; 1 son, Richard Stanforth. Printer's devil, printer, foreman Memphis (Mo.) Reveille, 1913-17; printer, night city editor Tribune-Republican, Greeley, Colo., 1918-19; telegraph editor, Valley news editor, city editor, news editor Fresno (Cal.) Morning Republican, 1920-31; editor, co pub. Hanford (Cal.) Morning Jour., 1931-34, Oregon City (Ore.) Morning Enterprise, 1934-37; feature, commentative, editorial writer Ore. Jour., Portland, 1937-41, asso. editor editorial page, 1941-43, 46-51, editor editorial page since 1951; asso. dir., local mgr. Lee & Losh, also Hill & Knowlton, pub. relations counsel, L.A., 1944-46. Mem. Portland Aviation Commn., 1950-51; bd. dirs. United Fund, Portland and Multnomah Co., 1952. Area dir. president's com. congested prodn. areas, Ore., southwest Washington, 1943-44, asst. to nat. dir., Washington, 1944. Served as 2d lt., pursuit pilot, instr. A.S., U.S. Army, 1917-19; capt., wing intelligence officer Ore. Civil Air Patrol, 1943-44. Mem. Ore. Prison Assn. (pres. 1951-52), Am. Soc. Public Administrators, American Society of Newspaper Editors, Am. Legion (post comdr. 1936-37), Mil. Order World Wars, Portland C. of C., Mental Health Assn. (bd. dirs. 1946-50), Tau Kappa Epsilon (pres., bd. govs. 1950-51), Sigma Delta Chi (chpt. pres. 1951-52). Democrat. Clubs: Fresno Exchange (pres. 1928), Press of Ore. (pres. 1948). Home: 2330 S.W. Osage. Office: Oregon Journal, Portland, Ore.

HUMPHREY, Walter R. (hūm' frē), editor; born Trenton, Mo., Mar. 13, 1904; s. Walter Glenn and Pearl Rosamond (Hedges) H.; A.B., Univ. of Colo., 1926; m. Dorothea Griffith, Oct. 26, 1931; children—Carole, Claire, Jane. Reporter, asst. city editor Ft. Worth (Tex.) Press, 1926-29; editor Temple (Tex.) Daily Telegram, 1929-45; editor Ft. Worth Press, 1945—; pres. Ft. Worth Press Co. Dir., Southwestern Exposition and Fat Stock Show, Brazos River Conservation and Reclamation Dist., 1941-49, Tex. Safety Assn., since 1936. Received Nat. Editorial Assn. award (2) for community service as editor of Temple Telegram; Tex. State Fair award (3) for gen. excellence of Temple Telegram. Founder, Save the Soil and Save Texas, soil conservation awards program, 1946. Mem. Soil Conservation Soc. of Am. (exec. council, 1948-51), Am. Soc. Newspaper Editors, Tex. Press Assn. (pres., 1946-47), Friends of Land (dir. 1952-53), Tex. Newspaper Seminars (chmn.), Round Table Internat., Sigma Delta Chi (nat. pres., 1933-34, chmn. exec. council, 1934-35; Lambda Chi Alpha. Democrat. Presbyn. Club: Lions (dist. gov. 1934-35, temple pres., 1932-34). Fort Worth. Home: 2201 Windsor Pl., Ft. Worth. Office: Fort Worth Press, Ft. Worth 1.

HUMPHREYS, Albert Edmund, business exec.; b. Duluth, Minn., Oct. 18, 1893; s. Albert Edmund and Alice (Boyd) H.; student Lawrenceville Acad., Yale U. Sci. Sch., 1912-15; m. Ruth Boettcher, May 3, 1919; children—Ruth (Mrs. David R. C. Brown), Charline Boettcher. Field exec. oil industry, 1915-32; v.p., dir. Humphreys Investment Co., 1923—; pres., dir. Humphreys Gold Corp., 1932—; dir. Ideal Cement Co., Denver Nat. Bank. Served with flying service USMC, World War I. Decorated D.S.C. Mem. Am. Inst. Mining and Metall. Engrs., C. of C. Clubs: Yale (N.Y.C.); Denver, Denver Athletic, Denver Country, Berzelius. Home: 1022 Humboldt St., Denver. Office: First National Bank Bldg., Denver 2.

HUMPHREYS, George H(oppin), II, surgeon; b. New York, N.Y., Nov. 22, 1903; s. John S. and Marie Mitchell (Champney) H.; B.A., Harvard, 1925, M. D., 1929; D.M.S., Columbia, 1935; m. Edith Sturgis, 1930; children—John Sanford, Cornelia, Edith Barnes. Intern, Presbyn. Hosp., N.Y., 1930-32; fellow, 1932-35; asst. surgery, Coll. Physicians and Surgeons, Columbia, 1932-34, instr. surgery, 1934-40, asst. prof. clin. surgery, 1940-46, asst. dean, 1944-46, Valentine Mott prof. surgery since 1946; attending surgeon Presbyn. Hosp., since 1942, director surgical service since 1946; consultant surgeon Vassar Brothers Hospital, Poughkeepsie, New York, 1948. Diplomate American Board Surgery; founder mem. Am. Bd. Thoracic Surgery. Fellow American College of Surgeons; mem. N.Y. Soc. Thoracic Surgery, Internat. Soc. Surgery, Internat. Soc. Angiology, Am. Cardiovascular Soc., Soc. Univ. Surgeons, Am. Assn. Thoracic Surgery, Harvey Soc., N.Y. Acad. Medicine, A.M.A., N.Y. Surgical, Am. Surgical, Soc. Clin. Surgery, Practitioners Soc., Am. Heart Assn. Contbr. articles to med. jours. Home: 1211 Park Av., N.Y. 28. Office: 180 Ft. Washington Av., N.Y.C. 32. ☆27

HUMPHREYS, H(arry) E(lmer), Jr., business exec.; b. Phila., Oct. 24, 1900; s. Harry Elmer and Mary McClelland (Forsyth) H.; Certificate of proficiency (eve. sch.), U. Pa., 1929, LL.D., 1953; m. Myrtle Fell Rusling, May 1, 1928; children—Barbara Hazel, (Mrs. Robert Nugent), George Rusling. Clerk, Pa. Railroad, Phila., 1918-20, Toledo Scale Company, Phila., 1920-22, Alan Wood Iron & Steel Co., Phila., 1922-24; auditor Price, Waterhouse & Co., Phila., 1924-27; sec. and asst. treas. Christiana Securities Co., Wilmington, Del., 1927-38; v.p. U.S. Rubber Co., N.Y. City, 1938-48, chmn. finance com., 1942-48, became pres., chmn. exec. com., 1949, now chmn. bd. and pres.; dir. Great American Ins. Co. N.Y., Dominion Rubber Co., Ltd., Montreal, Can., Chem. Bank & Trust Co., N.Y.C., Latex Fiber Industries, Beaver Falls, N.Y., Terminal Warehouses, Ltd., Toronto; trustee Mut. Life Ins. Co. N.Y. Mem. Nat. Indsl. Conf. Bd. Trustee The Tax Found., U. Pa. Mem. Nat. Assn. Mfrs. (dir.), Rubber Mfrs. Assn. (dir.), Pa. Soc. (pres.). Republican. Episcopalian. Clubs: University Pa., Links, Metropolitan, National Republican (New York); Blind Brook (Port Chester, N.Y.); Undine Barge (Phila.); Scarsdale Golf (Hartsdale, N.Y.). Home: 16 Tompkins Rd., Scarsdale, N.Y. Office: 1230 Av. of the Americas, N.Y. City 20.

HUMPHREYS, Mabel Gweneth, educator; b. Vancouver, B.C., Oct. 22, 1911; d. Richard and Mabel Jane (Thomas) H.; B.A., U. B.C., 1932; A.M., Smith Coll., 1933; Ph.D., U. Chgo., 1935. Came to U.S., 1932, naturalized, 1941. Instr. mathematics, physics Mt. St. Scholastica Coll., Achison, Kan., 1935-36; instr. mathematics Newcomb Coll., Tulane U., New Orleans, 1936-41, asst. prof., 1941-49; asso. prof. mathematics Randolph-Macon Woman's Coll., 1949-50, prof., head dept. since 1950. Mem. Am. Math. Soc., Math. Assn. Am., Can. Math. Congress, Am. Assn. U. Profs., Am. Assn. U. Women, Sigma Xi.

HUMPHREYS, Richard Duane, glass co. exec.; b. Bergen Point, N.J., 1882; Harvard, 1905; Chmn. bd., dir. Mississippi Glass Co., N.Y.C. Home: Mt. Kisco, N.Y. Office: 200 Fifth Av., N.Y.C.

HUMPHREYS, Richard F(ranklin), physicist; b. Greenville, O., May 16, 1911; s. Robert Thomas and Tunia Daisy (Cunningham) H.; A.B., DePauw U., 1933; M.A., Syracuse U., 1936; Ph.D., Yale, 1939. Instr. physics Syracuse (N.Y.) U., 1939-40; instr. Yale, 1941-43, asst. prof., 1943-48, asso. prof., 1948-49, acting dir. Sloane Lab., 1943-45; cons. physicist New Haven Clock Co., 1943-45; physicist in sonar Bur. Ships, 1945; asst. chmn. physics Armour Research Found., Chicago, 1949-51, chmn. since 1951. Chairman radiol. com. Chicago Civil Def. Corps. Mem. Am. Phys. Soc., A.A.A.S., Am. Assn. Physics Tchrs., Am. Ordnance Assn., Sigma Xi. Club: Physics (dir.) (Chicago). Author: First Principles of Atomic Physics (with E. R. Beringer), 1950; also sci. papers. Home: 60 E 32d St., Chicago. Office: Armour Research Foundation, Technology Center, Chicago 16.

HUMPHREYS, Robert (Thomas Cunningham) ŭm'frēz), publicist; b. Greenville, Ohio, July 30, 1905; son Robert Thomas and Tunia (Cunningham) H.; student, Columbia University 1926-27; m. Mary Elliott Bogle, September 30, 1929 (divorced); children—Robert Thomas Cunningham, Jane Elliott; m. 2d, Mrs. Grace Chantland Sonfield, May 8, 1944. Reporter Houston (Tex.) Press, 1931; publicity dir., Indiana Rep. State Com., 1932, 34; radio sports commentator, sports publicity, 1933; Internat. News Service, 1935-44; serving in Indianapolis, Kansas City (bur. mgr.), Topeka, Chicago, Washington (news editor); nat. affairs editor Newsweek Mag., 1944-49; dir. pub. relations Rep. Congl. Com. 1949-52; dir. pub. relations Rep. Nat. Com., 1952-54, campaign dir., 1954—. Clubs: The Players, Dutch Treat. Home: 3638 Cumberland St. N.W. Office: 1625 Eye St., N.W., Washington.

HUMPHRIES (George) Rolfe, educator, writer; b. Phila., Nov. 20, 1894; s. John Henry and Florence (Yost) H.; student Stanford, 1912-13; A.B. cum laude, Amherst Coll., 1915, M.A. (hon.), 1950; m. Dr. Helen Ward Spencer, June 26, 1925; 1 son, John, III. Tchr., athletic coach Potter School for Boys, San Francisco, 1914-23; tchr. Latin, Woodmere Acad. since 1925; summer faculty U. N.H. Writers' Conf., Ind. U. Writers' Conf., Writers' Conf. Rocky Mountains (U. Colo.), Colo. State Coll. Education. Served as 1st lt., U.S. Army, 1917-18. Guggenheim fellow creative writing, 1938-39; received Shelley Meml. award in poetry, 1946. Mem. Nat. Inst. Arts and Letters, Theta Xi. Author (verse): Europa and Other Poems and Sonnets, 1929; Out of the Jewel, 1942; The Summer Landscape, 1945; Forbid Thy Ravens, 1947; The Wind of Time, 1949; also author of: Poems, Collected and New, 1954. Translator: Poet in New York (by Garcia Lorca), 1940; The Aeneid of Virgil, 1951; Gypsy Ballads (Garcia Lorca), 1953. Home: 35-34 77th St., Jackson Heights. Office: 336 Woodmere Blvd., Woodmere, N.Y.

HUNDLEY, James Manson, nutritionist: b. Summitville, Ind., Apr. 17, 1915; s. Frank Martin and Mabelle Moselene (Johnson) H.; B.S., Ind. U., 1937, M.D. (McLanden research fellow), 1940; m. Grethel Ann Hendricks, Apr. 19, 1940; children—Phyllis, Marjorie, June, Joyce, Frank. Intern Marine Hosp., N.Y.C., 1940-41; officer USPHS, 1941—; dist. health officer Ind. Bd. Health, 1941-42; bubonic plague control, San Francisco, Tacoma, and Western states, 1942-43; nutrition research Nat. Inst. Health, 1944, med. officer USCG and PTO, 1944-45; with Nat. Inst. Health, 1945—, chief nutrition sect., 1948-50, chief lab. biochemistry and nutrition, 1950-53, chief lab. research Nat. Inst. Arthritis and Metabolic Diseases, Bethesda, Md., 1953—; cons. nutrition NSRB, 1950-51, FCDA, 1951—; mem. numerous adv. committees NRC. Recipient Fleming award, Washington C. of C., 1954. Fellow Am. Pub. Health Assn.; mem. A.M.A., Soc. Exptl. Biology and Medicine, Am. Inst. Nutrition (councillor), A.A.A.S., N.Y., Washington acads. scis., Sigma Xi, Alpha Omega Alpha. Asso. editor Nutrition Rev., 1948-50. Contbr. articles profl. jours. Home: 10 Grove Av., Washington Grove, Md. Office: Nat. Institute of Health, Bethesda 14, Md.

HUNDLEY, John L(eslie) ◎ V. 27.

HUNDLEY, John Mason, Jr., surgeon; b. Baltimore, Md., July 8, 1891; s. John Mason and Helen (Sweet) H.; A.B., St. John's Coll., Annapolis, Md., A.M., 1913; M.D., Johns Hopkins U., 1916; post grad. study in univs. of Kiel and Berlin, 1931; m. Emily Louise Holt, Dec. 1, 1923. House officer Union Protestant Infirmary, 1916-18; house officer Dept. of Gynecology, U. of Md., 1919-21, instr., 1921-29, asso., 1929-36, prof. and head of dept. since 1936; instr. in Dept. of Gynecology, Johns Hopkins Med. Sch., 1928-36. Gynecol. cons., U.S. Vets. Hosp., Ft. Howard, Md. Served as 1st lt. Med. Corps, U.S. Army, with A.E.F., 1918-19. Fellow Am. Coll. Surgeons (gov.); mem. A.M.A., So. Med. Assn. (ex-councilor Md.), Baltimore City Med. Soc., Md. State Med. Soc., Am. Urol. Soc., Am. Gynecol. Club, Southern Surg. Soc.; N. Am. Obstet. and Gynecol. Club: Pithotomy Club, Internat. Surg. Soc., Phi Sigma Kappa. Democrat. Episcopalian. Clubs: Maryland, Univ. (Baltimore); Johns Hopkins; Elkridge. Contbr. to med. jours. Home: 204 Ridgwood Rd. Office: 622 Med. Arts Bldg., Baltimore 14, Md.

HUNGATE, Thad L., educator; b. Auburn, Ia., Nov. 20, 1898; s. George W. and Cora Dell (Summy) H.; Ph.B., U. Chgo., 1922; M.S., Columbia, 1931, Ph.D., 1946; LL.D. (hon.), Howard U., 1943; m. Agnes McCall, Feb. 26, 1925. Specialist coll. and univ. accounting Gen. Edn. Bd., 1922-27; auditor, tchrs. coll. Columbia, 1927-36, controller, 1936-52, controller, prof. edn., 1952—; secretary Remedco Corporation, 1950-53, director, 1953—; director and also secretary of Morningside Heights Housing Corp. since 1952. Asso. mem. nat. com. on standard reports, instns. higher edn., 1930-35; mem. staff to survey univ. system, Ga., 1949. Chmn. bd. trustees Howard U., Washington, 1935-43; dir. Parents Inst., 1935-42, 45-49, Manhattanville Neighborhood Center, 1950-52. Served as lt. col. U.S. Army, 1943-44, hdqrs. ASF, dep. chief civilian tng. br. Mem. Assn. Am. Colls. (chmn. comm. on cost 1933-34), Assn. Coll. and U. Bus. Offices Eastern States, Phi Delta Kappa, Tau Kappa Epsilon. Republican. Mason. Club: Men's Faculty. Author: Financing the Future of Higher Education, 1946; Financial Management of American Colleges and Universities, 1954; also articles ednl. jours. Home: 501 W. 120th St., N.Y.C. 27.

HUNGERFORD, Clark, railroad exec.; b. Jackson, Tenn., Dec. 22, 1899; s. Homer Leslie and Lizzie Phillips (Clark) H.; grad. Porter Mil. Acad., Charleston, S.C., 1917; C.E., Princeton University, 1922; LL.D., University of Arkansas, 1950; Drury Coll., 1950; E.D., U. Mo., 1954; advanced management program, University Hawaii, 1954; married Augusta Cannon, Nov. 3, 1926; children—Clark, Richard Cannon, Betty. Transitman, jr. engr. So. Ry., Charlotte, N.C., 1918-19; transitman, Charlotte, N. C., summer 1920; coal chute foreman, Lula, Ga., summer, 1921; transitman, bridge inspection, engineer-draftsman, assistant engineer, 1922-25, asst. trainmaster, Asheville, N.C., and trainmaster Macon, Ga. and Charlotte, N.C., 1925-27, supt. Selma, Ala., Macon, Ga., Alexandria, Va., Birmingham, Ala., 1927-39, gen. mgr. Western Lines, hdqs., Cincinnati, 1939-46; vice pres., operations and maintenance Assn. of Am. Railroads, Washington, D.C., Mar.-Dec. 1946; pres. St. Louis-San Francisco Ry. Co., St. Louis, San Francisco and Tex. Ry. Co., Frisco Transportation Co., N.M. & Ariz. Land Co., since Jan. 1947; chmn. bd. Quanah, Acme & Pacific Railway, Alabama, Tennessee and Northern Railroad; mem. bd. mgrs. Cin. Union Terminal Co., 1939-46, chmn. 1946. Dir. St. Louis-San Francisco Ry. Co., St. Louis, San Francisco and Tex. Ry. Co., Frisco Transportation Co., Terminal R.R. Assn. of St. Louis, Kansas City Terminal Ry., Merc. Trust Co., Merc.-Commerce Nat. Bank. Mem. grad. council Princeton U.; dir. Assn. Am. R.Rs., YMCA (St. Louis), Cin-Hamilton Co. War Chest (dist. vice chmn. 1944, chmn. 1945); campaign chmn. Community Chest St. Louis and St. Louis Co., 1951-52. Trustee Mo. Valley Coll., Marshall, Mo.; Ladue Chapel (Ladue Village, Mo.). Col., Transportation Corps, U.S. Army, Aug. 1950; regional dir. Southwestern region, Dept. of Army Operation of Railroads, Aug. 27, 1950-May 23, 1952; mem. sci. adv. panel A.U.S. Transportation Corps (v. chmn. 1954—). Mem. Lawrenceville Sch. Fathers' Assn. (trustee 1943-44, pres. 1944-46; dir.), Am. Ry. Engring. Assn. (dir.), Am. Soc. C.E., Tenn. Soc. St. Louis (pres, 1952-53), Nat. Defense Transportation Association (national vice president, 1954—), Presbyn. Mason (32°, K.T., Shriner). Clubs: Birmingham Traffic and Transportation; Cincinnati Traffic; St. Louis Traffic, St. Louis Country, Bogey, Princeton, Bellerive Country, Racquet (St. Louis); Nat. Press, Metropolitan (Washington). Home: 25 Picardy Lane, Clayton 24, Mo.

HUNGERFORD, Herbert Barker ◎ V. 28.

HUNGERFORD, Richard H., educator; b. Concord, Mich., Sept. 3, 1903; s. Harold H. and Eva (Tewksbury) H.; A.B., Albion (Mich.) Coll., 1927; A.M., University of Michigan, 1931. With Detroit pub. schs. system, 1922-42, supervisor of special edn., 1939-42; dir. Bur. for Children with Retarded Mental Development, N.Y. City, 1942-53; supt. Laconia (N.H.) State School since 1953; advisor parents of retarded children; originator of program of occupational edn. for mentally retarded. Member of American Association on Mental Deficiency (former president). Co-founder (with Chris J. De Prospo) Occupational Education, 1943. Editor American Journal of Mental Deficiency since 1948. Address: Laconia State Sch., Laconia, N.H.

HUNKELER, Edward J(ospeh), archbishop; b. Medicine Lodge, Kan., Jan. 1, 1894; s. Anton and Philomena (Durst) H.; grad. Holy Trinity Parochial Sch., 1906; student Dayton (O.) U., 1907; attended Pontifical Coll. Josephinum, Columbus, O., 1907-19; A.B., D.D., LL.D. (honorary), St. Benedict's College, 1953. Ordained priest Roman Cath. Ch., 1919; served in the Diocese of Omaha as pastor, Sts. Philip and James ch., Wynot P.O., Neb., 1919-27, Blessed Sacrament ch., Omaha, 1927-36, St. Cecilia's cathedral, Omaha, 1936-45; elevated to rank of Rt. Rev. Monsignor, 1937; bishop of Grand Island, Nebraska, 1945-51; bishop of Kansas City, Kan., 1951-52, archbishop of Kansas City since 1952. Served in many diocesan offices; synodal examiner, synodal judge, bd. Cath. charities, moderator of U.S.O., diocesan consultor, vicar general. Address: 1228 Sandusky Av., Kansas City, Kan.

HUNNEMAN, Robert Ingle, lawyer; b. Brookline, Mass., Nov. 21, 1905; s. Carleton and Annie Wilson (Ingle) H.; A.B., Harvard, 1928, LL.B., 1931; unmarried. Admitted to Mass. bar, 1931, and since practiced in Boston as associate Palmer, Dodge, Gardner and Bradford (Storey Thorndike Palmer & Dodge) since 1931, mem. firm since 1941; trustee Brookline Savings Bank. Served with U.S. Army, 1941, U.S. Navy, 1942-45; disch. as comdr., U.S. N.R. Trustee Radcliffe Coll., Noble and Greenough Sch. (and treas., 1947—), The Little House; pres bd. trustees, Abbot Academy, Andover, Mass. Clubs: The Country (Brookline); Union, Harvard, Harvard Travelers (Boston). Home: 191 Clyde St., Brookline 47, Mass. Office: 53 State St., Boston 9.

HUNNEMAN, William Cooper, Jr., leather mfr.; b. Brookline, Mass., June 25, 1892; s. William C. and Helen L. (Richards) H.; B.S., Amherst Coll., 1915; m. Alyse Matthews, June 1, 1916; children—Alyse M. (dec.), Bruner R. (Mrs. Hugh C. Wallace). Chmn. bd. William Amer Co., Phila., since 1935; pres. Lawrence Johnson & Co., Inc., Phila., since 1940; dir. Donnell & Mudge, Ltd., New Toronto, Can., Penn Mut. Ins. Co., Girard Trust Corn Exchange Bank, Phila. Chmn. war fund A.R.C. (v. chmn. S.E. Pa. chpt. 1945). Mem. bd. Childrens Hosp. of Phila., Bryn Mawr (Pa.) Hosp.; chmn. Devon (Pa.) Horse Show. Home: Happy Hollow Farms, Malvern, Pa. Office: 215 Willow St., Phila. 23; also 829 Land Title Bldg., Phila. 10.

HUNNINGHER, Benjamin, educator; b. Vlissingen, The Netherlands, Apr. 15, 1903; s. Christiaan and Aleida G. J. (ten Cate) H.; Ph.D., Utrecht U., 1931; m. Anna M. L. Korthals van Schooten, Dec. 30, 1932; children—Louise Victoire, Joannes George Christiaan, Reinout Eduard. Came to U.S., 1948. Teacher Dutch lit., and history, City Coll., Amsterdam, The Hague, 1932; critic, theater and fine arts at Amsterdam, 1935; govt. adv., head theater dept., in Ministry Edn., Arts, The Hague, Holland, 1945-48; Queen Wilhelmina prof., Columbia, since 1948. Rep. in U.S.A., Netherlands Soc. of Literature (Leyden). Corr. mem. Netherlands Royal Acad.; mem. Leyden Soc. Lit., Netherlands-Am. University League (sec.-treas.). Author: Life and Work of Dutch Dramatist, H. J. Schimmel, 1931; Theater and Education, 1946; Theater and Realisme, 1947; Dutch Theater, 1840-1940, 1949. Contbr. to theatrical and art jours. Home: 450 Riverside Dr., N.Y. City 27.

HUNSAKER, Herbert Cason ◎ V. 27.

HUNSAKER, Jerome Clarke (hŭn'sä-kĕr), aeronautical engr.; b. Creston, Ia., Aug. 26, 1886; s. Walter J. and Alma (Clarke) H.; grad. U.S. Naval Acad., 1908; M.S., Mass. Inst. Tech., 1912, D.Sc., 1916; D.Sc. (hon.), Williams Coll., 1943; Eng.D., Northeastern University, 1945; married Alice Porter Avery, June 26, 1911; children—Mrs. Sarah Porter Swope, Jerome Clarke, James Peter Mrs. T. A. Bird. Officer, later advancing to commander, Construction Corps, United States Navy, 1909-26; instructor of aeronautic engineering, Mass. Inst. Tech., 1912-16; in charge aircraft design, Navy Dept., Washington, D.C. designed airship Shenandoah, and flying boat NC4, (1st to fly Atlantic), 1916-23; asst. naval attaché, London, Paris, Berlin, Rome, 1923-26; asst. vice pres. Bell Telephone Laboratories (wire and radio services for airways), 1926-28; vice pres. Goodyear-Zeppelin Corp., 1928-33; head of department aeronautical engineering Mass. Inst. Tech., 1933-51, now prof. emeritus; lecturer; director McGraw Hill Pub. Company, Sperry Corporation, Tracer Laboratory, Inc., Shell Oil Co.; also dir. Goodyear Tire & Rubber Co. Chairman N.A.C.A. Captain, U.S.N.R., retired Officer Legion of Honor (France). Fellow American Phys. Society, Am. Acad. Arts and Sciences; hon. fellow Inst. of the Aeronautical Sciences, Royal Aeronautic Soc. of Britain; hon mem. Am. Soc. Mech. Engrs., Inst. of Mech. Engrs.; mem. American Soc. Naval Architects and Marine Engineers, American Soc. Automotive Engrs., Nat. Acad. of Sciences, Am. Philos. Soc., Delta Kappa Epsilon, Sigma Xi. Awarded Navy Cross, Medal for Merit (U.S.); Daniel Guggenheim medal, Franklin medal; Wright Brothers Memorial trophy. Clubs: Century (New York, New York); Army and Navy (Washington); St. Botolph (Boston). Contributor to journals of professional societies. Home: 10 Louisburg Square, Boston. Office: Mass. Inst. Tech., Cambridge, Mass.

HUNSBERGER, Warren Seabury, economist; b. Phila., Aug. 28, 1911; s. Byron Keyser and Elizabeth Norris (Hume) H.; student Hill Sch., Pottstown, Pa., 1925-29; A.B., Yale, 1933, Ph.D., 1937; student Nat. War Coll., 1950-51; m. Ruth Helen Pedersen, Apr. 17, 1942; children—Peter Hume, David Hume, Ellen Hume. Seaman, q.m. Merchant Marine, 1933-34; econ. adviser spl. issue on Japan, Fortune mag., 1936; instr. econs. Princeton, 1937-40; economist O'Ryan Mission to Japan and Occupied China, 1940; asst. prof. econs. U. N.S., 1940-41; economist U.S. Office Export Control (later Bd. Econ. Warfare), 1941-42; chief Japan research br. U.S. Dept. of State, 1945-48, chief div. research Far East, 1949-50, economist President's Materials Policy Commn., 1951-52; lectr. Far Eastern economy, sch. advanced internat. studies Johns Hopkins, 1951; Point Four Program officer U S. Inst. Inter-Am. Affairs (formerly part of Tech. Cooperation Adminstrn. U.S. Dept. State), Brazil, 1952-53. Mexico, 1953; Haloid prof. internat. econs. U. Rochester, 1954—. Mem. Washington Film Council, 1946-54. Vice pres. Elmwood Pvt. Sch., Norristown, Pa. Served with USNR, 1941-46; with Office Chief Naval Operations, 1942-44; asst. sec. econ. and social com. UN Conf. Internat. Orgn., San Francisco, 1945; comdr. OSS, 1945. Mem. Am. Econ. Assn., Am. Fgn. Service Assn., Far Eastern Assn., Fgn. Policy Assn., Inst. Pacific Relations, Rochester Assn. UN. Contbr. articles profl. publs. Home: 240 Chelmsford Rd., Rochester 18, N.Y.

HUNSCHER, Helen Alvina (Mrs. H. P. Wilkinson), college prof., nutritionist; b. Gates Mills, O., Aug. 5, 1904; dau. Ernest Henry and Cora Annis (Knapp) Hunscher; A.B., O. State Univ., 1925; fellow in nutrition research, Merrill-Palmer Sch., Detroit, 1926-27, Laura Spelman Rockefeller fellow, 1927-28; Ph.D., Univ. of Chicago (Nat. Research Council fellow, 1929-

30), 1932; m. **Howard Paul Wilkinson**, Dec. 23, 1939. Asst. in nutrition research, Merrill-Palmer Sch. and Children's Hosp. of Mich., 1928-29; instr. in home economics, Univ. of Chicago, 1930-31; asso. in research Children's Fund of Mich., Detroit, 1931-37; professional lecturer in nutrition, Wayne Univ., Detroit, 1931-37; prof., chmn. home econ. Western Res. U., Cleve., 1937—. Mem. spl. med. adv. group VA, 1948—. Mem. Am. Bd. Nutrition, Am. Dietetic Assn. (pres. 1947-48), Am. Home Econ. Assn. (chmn. food and nutrition div. 1945-46), Am. Inst. of Nutrition, Am. Chem. Soc., Soc. for Exptl, Biology and Medicine, Soc. Research in Child Development, A.A.A.S., Sigma Kappa, Phi Beta Kappa, Phi Upsilon Omicron, Omicron Nu, Iota Sigma Pi, Sigma Xi. Episcopal. Contbr. articles on vitamin content and chemistry of human milk, mineral metabolism of women during pregnancy and lactation, child nutrition, child development, etc., to profl. jours. Home: Gates Mills, O. Office: 2023 Adelbert Rd., Cleve. 6.

HUNT, Albert Clarence ◎ V. 27.

HUNT, Alfred Mortimer, aluminum exec.; b. Pittsburgh, Apr. 2, 1919; s. Roy Arthur and Rachel McMasters (Miller) H.; grad. St. Paul's Sch., 1938; A.B., Yale, 1942. With Massena (N.Y.) works Aluminum Co. Am., 1942-45, New Kensington (Pa.) works, 1945-47, Alcoa (Tenn.) works, 1948, Cleveland works, 1948-50, dir. since 1949, asst. sec., 1950-52, sec. of the co., 1952—; and sec. or asst. sec. of various subsidiaries. Mem. Am. Inst. Mining and Metall. Engrs. (jr. mem.), Am. Soc. for Metals, Berzelius, Chi Psi. Republican. Episcopalian. Clubs: Pittsburgh Golf, Fox Chapel Golf, Rolling Rock, Duquesne, University, Harvard-Yale-Princeton (Pittsburgh); Yale (New York City); Chagrin Valley Hunt (Cleveland). Home: 4875 Ellsworth Av., Pitts. 13. Alcoa Bldg., Pitts. 19.

HUNT, Alma Fay, missions exec.; b. Roanoke, Va., Oct. 5, 1909; d. William Otis and Mary Myrtle (Wertz) Hunt; B.S., (Farmville) Va. State Teachers Coll., 1941; A.M., Columbia, 1947. Teacher Roanoke (Va.) County Schs., 1929-31, prin., 1931-32, Roanoke City Sch., 1932-44; dean women William Jewell Coll., Liberty, Mo., 1944-48; exec. sec. Woman's Missionary Union, Auxiliary So. Bapt. Conv., Birmingham, Alabama, 1948—; trustee of Woman's Missionary Union, and secretary of board of trustees of Carver School of Missions and Social Work; So. Bapt. mem. Bapt. World Alliance Women's Com.; mem. Nat. Assn. Deans Women, Kappa Delta Pi. Clubs: Kenilworth, Bibs Book Review. Home: 1842 21st St. S., Birmingham 5. Office: 600 N. 20th St., Birmingham 3, Ala.

HUNT, Arthur Bishop, physician; b. Northfield, Minn., Mar. 7, 1903; s. William Augustus and Florence May (Bishop) H.; B.A., Carleton Coll., 1925; B.S., U. Minn., 1927, M.D., 1930, M.S. in Obstetrics and Gynecology, 1940; m. Evelyn Stevens, Dec. 6, 1930; children—David Arthur, Margaret Stevens. Intern U. Ind. Hosps., 1929-30, Chgo. Lying-In Hosp., 1930-31; asst. resident and resident obstetrics and gynecology U. Chgo. Clinics, 1931-33; first asst. obstetrics and gynecology Mayo Clinic, 1935, head sect., 1947—; instr. obstetrics and gynecology Mayo Found., Grad. Sch. U. Minn., 1936-40, asst. prof., 1940-47, asso. prof., 1947-54, prof., 1954—. Dir. Minn. Children's Home Soc. Diplomate Am. Bd. Obstetrics and Gynecology. Mem. A.M.A. (sec. sect. obstetrics and gynecology 1947-50, chmn. 1951), Am., Central (v.p. 1953), So. Atlantic assns. obstetricians and gynecologists, Am. Acad. Obstetrics and Gynecology, Am. Gynecol. Soc., Minn. Obstet. and Gynecol. Soc. (pres. 1953), Alumni Assn. Mayo Found., Phi Beta Pi, Sigma Xi. Republican. Conglist. Clubs: Rochester Golf and Country, University, Rotary (Rochester). Home: 1031 10th St. S.W., Rochester, Minn.

HUNT, Bishop Carleton, economist; b. Bridgeport, Conn., Apr. 25, 1900; s. Guy Carleton and Anna Georgia (Benton) H.; B.B.A. cum laude, Boston U., 1920; A.M., Harvard, 1926, Ph.D., 1930; grad. study London Sch. Economics, 1928-29; m. Helen Mar Allen, June 23, 1931; children—Anna Carleton, Bishop Carleton. Prof. commerce Dalhousie U., 1920-23, W.A. Black prof., head dept. commerce, 1923-28; instr. and tutor economics Harvard, 1930-35; economist Price, Waterhouse & Co., 1935-40; mem. com. taxable and business income Nat. Bur. Econ. Research, 1940-42; economist, 1943-50; 2d v.p., economist John Hancock Mut. Life Ins. Co. since 1950. Council mem. Harvard Found. Advanced Study and Research, exec. com., 1948-52; mem. com. Canadian-Am. relations N.E. Council; mem. com. fiscal policy Life Ins. Assn. of Am. Served as 2d lt. inf., U.S. Army, 1918. Fellow Am. Acad. Arts and Scis.; mem. Am. Econ. Assn., Royal Econ. Soc., Am. Statis. Assn., Royal Statis. Soc., Council Fgn. Relations, Beta Gamma Sigma. Republican. Episcopalian. Clubs: Comml., Merchants Association, St. Botolph (treas. 1949-53) (Boston); Univ. (N.Y.C.) Author: The Development of the Business Corporation in England 1800-1867, 1936; various papers, reviews. Editor: Twenty-Five Years of Accounting Responsibility, Essays and Discussions (G.O. May) 2 vols., 1936. Home: 51 Chestnut St., Boston. Office: 200 Berkeley St., Boston 16.

HUNT, Cecil Ludwig, lawyer; b. Wagoner, Okla., Jan. 31, 1903; s. William T. and Martha (Rose) H.; student George Washington U., 1921-22; LL.B., U. Okla., 1926; m. Miriam Austin, June 12, 1929; children—John Austin, David William. Admitted to Okla. bar, 1926; asst. atty. gen., Okla., 1926-27; gen. practice of law, Tulsa, 1927-29; atty. Phillips Petroleum Co., 1929-31, div. chief atty., St. Louis, 1932-44, staff atty., Bartlesville, Okla., 1944-48; v.p. Phillips Pipe Line Co., 1937-44; gen. counsel, dir. Service Pipe Line Co. since 1948. Mem. Am., Okla., Tulsa Co. bar assns., Assn. I.C.C. Practitioners, Am. Petroleum Inst., Mid-Continent Oil and Gas Assn. Mason (32°). Clubs: Petroleum, Empire, Beach. Home: 2435 E. 25th St. Office: Service Pipe Line Bldg., Tulsa.

HUNT, Claude J., surgeon; b. Warren County, Ky.; s. James B. and Martha Ellen (Totty) H.; A.B., Bethel Coll., 1910; M.D., U. of Kan., 1915; student Washington U., St. Louis, Mo., 1918; U. of Montpelier, France, 1919, Harvard, 1921, U. of Vienna, Austria, 1929; m. Katherine Louise Huttig, June 5th, 1933. Intern, Kansas City General Hosp., 1915-17, engaged in practice of surgery, Kansas City, Mo., since 1923; asso. in surgery, Med. Sch. U. of Kan., since 1942; chief surg. service, Kansas City Gen. Hosp.; surg. Research Hosp., Memorial Hosp., Research Clinic. Fellow Am. Coll. Surgeons; mem. Am. Bd. Surgery, Western and Central Surg. assns., Kansas City Surg. Soc., Kansas City Acad. Medicine, Internat. Soc. Surgeons, Am. Goiter Soc. (pres. 1952), Jackson County Med. Soc. (pres 1952); hon. mem. St. Paul Surgical Soc., Rocky Mountain Radiol. Soc., Atlantic Coast Line Surg. Society; former chairman surgical sect. Southern Medical Assn. Democrat. Protestant. Clubs: Kansas City Country, Kansas City, Racquet, Optimists, Speakers. Author of numerous sci. articles. Mem. editorial bd. Am. Jour. Surgery. Home: 615 W. 56th St. Office: Professional Bldg., Kansas City, Mo. ☆27

HUNT, D. F., business exec.; b. Harvey, Ill., 1899; pres. and dir. United Stockyards Corp., Wilmington, Del.; vice pres. and dir. Portland Union Stockyards, St. Paul Union Stockyards, Sioux City Stockyards Co., Sioux City Terminal Ry., Peninsula Terminal Co., North Portland, Ore., Brighton Stockyards, Boston, Mass., St. Joseph (Mo.) Stockyards Co., Stockyards Ry.; dir. Union Stockyards Co. of Fargo, N.D. Home: 5555 N. Sheridan Rd., Chgo. 40. Office: 141 W. Jackson Blvd., Chgo.

HUNT, Duane Garrison, bishop; b. Reynolds, Neb., Sept. 19, 1884; s. Andrew Dixon and Dema Esther (Garrison) H.; A.B., Cornell Coll., Mt. Vernon, Ia., 1907; student U. of Ia. Law Sch., 1911-12, U. of Chicago, 1912-13, St. Patricks Sem., Menlo Park, Calif., 1916-20; LL.D., U. of Portland, 1935, Columbia Coll., Dubuque, Ia., 1937. Teacher high schs., Ia., 1907-11; teacher pub. speaking, U. of Utah, 1913-16, U. of Calif., summers 1917, 18; ordained priest Roman Catholic Ch., 1920; given title monsignor, 1925; consecrated bishop Salt Lake Diocese, 1937. Raised to dignity of Assistant at the Pontifical Throne by Pope Pius XII, May 25, 1946. Mem. Phi Alpha Delta, Pi Kappa Alpha. Rotarian. Author: The People, the Clergy and the Church, 1936. Editor of Intermountain Catholic, 1930-32. Radio speaker on Catholic religion since 1927. Address: 333 E. South Temple St., Salt Lake City, Utah.*

HUNT, E. Jansen, investment banker; born Yonkers, N.Y., May 28, 1901; student Columbia; Brown U. Successively with W. A. Harriman & Co., John Nickerson & Co., G. E. Barrett & Co.; now partner and syndicate mgr. White Weld & Co., N.Y.C. Clubs: Bankers, Bond, Knickerbocker, DKE (N.Y. City). Address: 40 Wall St., N.Y.C.

HUNT, Erling Messer, coll. prof.; b. Charlestown, N.H., Mar. 18, 1901; s. Willifred E. and Nina E. (Messer) H.; A.B., Dartmouth Coll., 1921; A.M., Columbia, 1923, Ph.D., 1930; unmarried. Teacher of history, Horace Mann Sch. for Boys, New York, 1921-24, 1926-29; teacher of history, Scarborough Sch., Scarborough-on-Hudson, N.Y., 1924-25; travel in Australasia and Europe, 1925-26; asso. in history, Teachers Coll., Columbia, 1929-31, asst. prof. of history, 1931-34, asso. prof., 1934-38, prof. and head dept. of teaching of social science since 1938; editor Social Studies, 1936; editor Social Edn. (jour. of Nat. Council for Social Studies), 1937-47. Mem. American, Mississippi Valley historical associations, Acad. Polit. Science, Am. Acad. Polit. and Social Science, Nat. Ednl. Assn., National Council for Social Studies (past president), Delta Upsilon. Episcopalian. Club: Men's Faculty (Columbia). Editor: America Organizes to Win the War, 1942; Citizens for a New World, 1944; America's History (by L. P. Todd and M. E. Curti); Some Historians of Modern Britain (with J. B. Brebner and H. Ausubel). Author: Am. Precedents in Australian Fedn., 1930; The World's History (with F. C. Lane and E. F. Goldman), 1947. Contbr. ednl. jours. Home: 460 Riverside Dr., New York 27, N.Y., and Norwich, Vt.

HUNT, Everett Lee, coll. prof.; b. Colfax, Ia., Oct. 14, 1890; s. Charles Reeve and Anna Belle (Johnson) H.; A.B., Huron (S.D.) Coll., 1913, D.Litt., 1938; M.A., U. of Chicago, 1921; m. Dorothy Rossman, June 24, 1919; 1 son, Alan Reeve. Instr. in debate and oratory, Huron Coll., 1913-18; asst. prof. public speaking, Cornell U., 1918-26; prof. rhetoric and oratory, Swarthmore Coll., 1926-32, acting dean of men, 1932-33; research at U. of Edinburgh, 1933-34; prof. English, Swarthmore Coll. since 1934, acting dean of men, 1938-39, dean since 1940, also official rep. of Armed Services during the war; visiting prof. pub. speaking, summers, Univ. of Ill., 1922, Univ. of Colo., 1928-31. Editor Quarterly Journal of Speech, 1927-30. Pres. bd. trustees, Friends Central Sch. Pres. Eastern Pub. Speaking Conference, 1922-24; member Nat. Assn. Teachers of Speech, Modern Lang. Assn. America, Am. Assn. University Professors, Phi Beta Kappa. Quaker. Club: Colorado Mountain (Boulder). Editor: (with A. M. Drummond), Persistent Questions in Public Discussion, 1924. Contbr. to various publs. Home: 604 Elm Av., Swarthmore, Pa.

HUNT, Frederick Vinton, prof. applied physics, Harvard; born Barnesville, Ohio, February 15, 1905; s. Fred and Ella (Shipley) H.; B.A., Ohio State U., 1924, B.E.E., 1925; Master of Arts Harvard University, 1928, Ph.D., 1934, S.D. (hon.), 1945; married Katharine Buckingham, November 25, 1932; children—Thomas Kintzing. Graduate assistant physics, Ohio State University, 1924-25; assistant in physics, Harvard, 1927, 1928-29, instr., 1929-34, instr. physics and communication engring., 1934-37; tutor in div. physical sciences, 1931-38, asst. prof. physics and communication engring., 1937-40, asso. prof. 1940-46; Gordon McKay prof. applied physics since 1946, also Rumford professor of physics, 1953—; director of Underwater Sound Laboratory, 1942-46; chmn. Dept. Engring. Sci. and Applied Physics, 1946-49. Awarded Presidential Medal for Merit, 1947; Emile Berliner Award, Audio Engring. Soc., 1954. Fellow Am. Acad. Arts and Scis., Acoustical Soc. Am. (exec. council, 1938-41, editorial bd. 1940-45, pres. 1951-52), Am. Phys. Soc., Inst. Radio Engrs.; mem. Phi Beta Kappa, Tau Beta Pi, Sigma Xi, Eta Kappa Nu, Sigma Nu. Author various research papers on acoustics and applied electronics. Home: 44 Beatrice Circle, Belmont 78, Mass. Office: Lyman Laboratory of Physics, Harvard Univ., Cambridge 38, Mass.

HUNT, G(eorge) Halsey, physician; b. Newton, Mass., May 31, 1903; s. Rolla Elijah and Nellie (Tillinghast) H.; A.B., Brown U., 1924; M.D., Columbia, 1928; m. Mildred L. Gertzen, Jan. 22, 1932; 1 dau., Barbara T. Intern, jr. fellow surgery Presbyn. Hosp., N.Y. City, 1928-32; pvt. practice medicine, Red Bank, N.J., 1932-36; entered regular corps, U.S.P.H.S., 1936, commd. p.a. surgeon (capt.), 1936, advanced through grades to med. dir. (col.), 1949; asst. chief, chief surg. services, marine hosps., 1936-45; asst. chief, div. hosps., 1947-49; chief div. hosps., 1949-52, asst. surgeon gen., asso. chief, bur. med. services since 1952. Mem. bd. trustees Med. Service of D.C., Inc. Diplomate Am. Bd. Surgery. Fellow A.C.S., Am. Pub. Health Assn.; mem. A.M.A., A.A.A.S., Am. Hosp. Assn. Home: 8517 Rosewood Dr., Bethesda 14, Md. Office: U.S. Public Health Service, Washington 25.

HUNT, George Lester, ins. exec.; b. Essex, Conn., May 25, 1889; s. Gustavus S. and Ellen M. (Pratt) H.; student Suffield (Conn.) Sch.; m. Helen A. Kohn, Mar. 24, 1920 (deceased); m. 2d, Joyce Stone, Aug. 18, 1933; children—Susan Roberts, George L. With Phoenix Mutual Life Ins. Co., Hartford, 1912-20, supervisor for Conn. and R.I., 1913, mgr. Atlanta office and home office supervisor of southern agencies, 1914-19, mgr. in Cleveland, 1919-20; supt. agencies, Guardian Life Ins. Co., 1921-23; with New Eng. Mutual Life Ins. Co., as gen. agt. for Conn. 1923-31, v.p. at Home Office in Boston since 1932. Trustee Suffield Acad., Knox County Hosp.; trustee N.E. Bapt. Hosp.; trustee Am. Coll. Life Underwriters; dir. Clayton Mfg. Co., Boston Better Business Bureau; mem. Boston C. of C., various Masonic bodies. Clubs: Commercial, St. Botolph, Brae Burn Country. Home: 166 Marlborough St., Boston 16. Office: 501 Boylston St., Boston 17.

HUNT, Graham Putnam ◎ V. 27.

HUNT, Haroldson Lafayette, oil producer; b. Vandalia, Ill.; ed. pub. schs.; m. Lyda Bunker (died May 7, 1955). Oil producer, Hunt Oil Co. Established Facts Forum, a foundation producing radio and TV programs relating to nat. issues. Democrat. Presbyn. Address: 4009 W. Lawther Dr., Dallas.

HUNT, H(arrison) R(andall), zoölogist; b. Conneaut, O., Mar. 7, 1889; s. Henry Harrison and Agnes Estelle (Howard) H.; B.S., Allegheny Coll., Meadville, Pa., 1912; A.M., Harvard U., 1913, Ph.D., 1916; m. Jane Myrtle Fisher, Aug. 12, 1916; children—Howard Francis, Herve Henry, Althea Inez (Mrs. Hugh Sheehan), Edward Laurence, Margaret Agnes. Inst. zoölogy, W. Va. U., 1916-18, asst. prof., 1918-19, prof. biology and head dept. biol., teacher of embryology, Med. Sch., U. of Miss., 1919-23; prof. zoölogy and head zoölogy dept., head Zoölogy Sect. Mich. Agr. Expt. Sta., 1923-54, prof. emeritus, 1954; now doing research for USPHS. Chmn. finance com. Peoples Ch., East Lansing, Mich., 1925-30; pub. affairs com. Lansing Council of Chs., 1942-45; com. on diffusion of knowledge, Mich. Acad., 1927-32, com. on pub. welfare, Mich. Acad., 1932-48; mem. com. on human heredity, Nat. Research Council, 1935. Fellow Am. Assn. for Advancement of Science (former mem. council); mem. Am. Soc. Naturalists, Am. Soc. Zoölogists, Genetics Soc. Am., Soc. for Study of Evolution, Human Genetics Soc., Mich. Acad. Sci., Arts, and Letters (chmn. zoölogy sect., 1926, v.p. 1927, pres. 1943), Sigma Alpha Epsilon, Phi Beta Kappa, Sigma Xi, Delta Sigma Rho, Phi Kappa Phi (pres. Mich. State Coll. chap., 1938, del. to nat. convention, 1939-40, Phi Sigma. Club: Inter-City Wranglers (president 1939) (Lansing); Kiwanis. Author: A Laboratory Manual of The Anatomy of The Rat, 1924; Some Biological Aspects of War, 1930; also sci. papers tech. jours. Home: 1050 N. Hagadorn Rd., East Lansing, Mich.

HUNT, Harry Cole ◎ V. 27.

HUNT, Herold Christian, sch. supt.; b. Northville, Mich., Feb. 9, 1902; s. George E. and Katherine E. (Herold) H.; A.B., U. of Mich., 1923, M.A., 1927; Ed.D., Teachers Coll., Columbia U., 1940; LL.D., Park College, Parkville, Mo., 1947, Western Michigan Coll. Education, Kalamazoo, 1947; married Isabel Lucile Wright, Aug. 24, 1927; 1 son, Douglas Wright. Teacher social studies, Hastings (Mich.) pub. schs., 1923-27; prin., St. Johns

(Mich.) High Sch., 1927-28, 1929-31; asst. cashier and trust officer St. Johns Nat. Bank, 1928-29; supt. schs., St. Johns pub. schs., 1931-34; supt. schs., Kalamazoo, Mich., 1934-37, New Rochelle, N.Y., 1937-40, Kansas City, Mo., 1940-47; gen. supt. city schools, Chicago, 1947-53; became prof. edn. Sch. of Grad. Edn. Harvard. 1953, under sec. of health education and welfare, 1955—; instr. summer session, Columbia University, 1938; U. of Chicago, 1944; lecturer summer session, U. of Colorado, 1942, 1945, U. of Kansas City, 1943-44, 46, 47, Northwestern U., 1944, U. of Denver 1945. U. of Wis., 1946, 48, Okla. A.&M. Coll., 1946. Pres. Am. Assn. Sch. Adminstrs., 1947-48, 1st v.p., 1948-49; 2d v.p., Nat. Congress Parents and Teachers, 1948-51; chmn. Am. Council on Edn., 1948-49. Mem. 1943 Yearbook Commn., chmn. 1948 Yearbook Commn., Am. Assn. Sch. Adminstrs.; mem. 1943 Yearbook Commn., Sch. Pub. Relations, Assn.; 1946 Yearbook Commn. Nat. Soc. for Study Edn.; mem. Am. Council on Edn.'s Commn. to Study Implications of Armed Services Ednl. Program; on Internat. Edn. and Cultural Relations; Commn. on Edn. Orgns., Nat. Conf. Christians and Jews. Bd. dirs. Nat. Safety Council; Nat. Council, Boy Scouts Am. Mem. N.E.A. (life), Ill. Edn. Assn., Horace Mann League Am., S.R., Phi Delta Kappa, Pi Delta Epsilon. Clubs: Rotary International (gov. 35th dist. 1933-34); Economic, Executives, University, Quadrangle, Rotary (Chicago). Author: ednl. articles. Commn. mem., chmn. ednl. yearbooks; lecturer on ednl. subjects. Address: in care of School of Graduate Education, Harvard U., Cambridge, Mass.

HUNT, Howard B(eeman), physician; b. Winthrop, N.Y., Sept. 23, 1902; s. Levi Luther and Chloe (Beeman) H.; A.B., U. of Calif., 1922, A.M. (physiol.) 1926; M.D., Harvard, 1927; m. Harriet Newton, Mar. 29, 1930; children—Chloe Mae, R. Thomas Newton. Intern, U. of Mich., (surgery, radiology) 1927-29; teacing fellow in physiology, Harvard, 1926-27; instr. roentgenology, U. of Mich., 1929-30; chmn. dept. radiology and physical medicine, Univ. of Neb. Coll. Medicine, since 1930, also chmn. cancer com. and atomic energy com.; radiologist, U. of Neb. Hosp., Neb. Meth. Hosp., Dodge County Community Hosp., Omaha VA Children's Meml. Hosp.; mem. bd. dirs., Neb. Med. Service Plan; cons. Oak Ridge Inst. Nuclear Studies. Chmn. exec. com. Neb. div., Am. Cancer Soc. Fellow Am. Coll. Radiology, A.M.A.; mem. Am. Radium Soc. (chmn. exec. com.), Rocky Mountain Radiol. Soc. (p.p), British Inst. Radiology. Am. Goitre Society, Radiology Society of N.A. (first vice pres.), American Roentgen Ray Soc., Sigma Xi, Alpha Omega Alpha, Phi Chi, Phi Beta Kappa. Author of numerous articles on radiol. diagnosis, radiation physics and diagnosis and treatment of cancer. Home: 1812 N. 53d St., Omaha 4. Office: University of Nebraska Hospital, Omaha 5, Neb.

HUNT, Ione E. (Mrs. Douglas P. Hunt), mem. Dem. Nat. Com.; b. Melrose, Minn., Nov. 13, 1906; d. Edward M. and Kathryn (Neibauer) O'Connor; student Marquette U.; law schools in Buffalo and Minneapolis; m. Douglas P. Hunt; children—Douglas P., Corrine, Lois, Laurican, L. Timothy, Arloa. Traffic dept. Pa. R.R., summer; sec. to counsel Rand-Kardex Co., Tonawanda, N.Y. (now Remington-Rand Co., N.Y. City); legal sec. to Mr. Hunt, Montevideo, Minn.; in charge Hunt Enterprises, Montevideo. Mem. Minn. gov's. Citizens Mental Health Com. Minn. State Democratic chmn., 1948; mem. Dem. Nat. Com., since 1950; head N.R.A., Chippewa County, Minn., 1933-34. Mem. League Women Voters (organizer, pres., 1949-50), Nat. Safety Council, Federated Women's Clubs (Minn. State chmn. mental hygiene com.). Roman Catholic. Clubs: Travel, Tuesday Study (Montevideo). Home: 215 S. 5th St., Montevideo, Minn.

HUNT, John H., assn. exec. and lawyer; b. Topeka, Kans., Dec. 20, 1910; s. John Levi and Minnie (Straily) H.; student N.M. Mil. Inst., 1927-28; Ph.B., U. of Wis., 1931; student Northwestern U. Law Sch., 1931-33; LL.B., Washburn U., 1934; m. Carol Williams, Dec. 19, 1931; children—Patricia Anne, Roxanne. Admitted to Kan. bar, 1934; mem. law firm Wheeler, Brewster, Hunt & Goodell, Topeka, Kan., 1934-47; exec. sec. Am. Soc. Anesthesiologists, Inc., Chicago, since 1947. Served as asst. staff judge advocate, 15th air force; regional claims officer in charge No. Italy, U.S. A.A.F., 1942-46, disch. as maj. Mem. Med. Soc. Execs. Conf., Am. Bar Assn., Kan. Bar Assn., Topeka Bar Assn., Kappa Sigma, Phi Alpha Delta, Pi Gamma Mu. Republican. 1106 Princeton, Highland Park, Ill. Office: 188 W. Randolph St., Chgo. 1.

HUNT, J(oseph) McV(icker), psychologist; born Scottsbluff, Neb., Mar. 19, 1906; s. Robert Sanford and Carrie Pearl (McVicker, nee Loughborough) H.; A.B., U. of Neb., 1929, A.M., 1930; Ph.D., Cornell U., 1933; m. Esther Dahms, Dec. 25, 1929; children—Judith Ann, Carol Jean. Asst. in psychology, U. Neb., 1929-31; research and tng., 1931-36; instr. Brown U., 1936-38, asst. prof., 1938-44, asso. prof., 1944-46; research consultant Inst. of Welfare Research, Community Service Soc. of N.Y., 1944-46, dir., 1946; lecturer, Teachers Coll., Columbia, 1948-50; adjunct prof., Grad. School, N.Y.U., 1950-51; prof. psychology U. Ill., 1951—; cons. VA Hosp., Danville, Ill. Trustee Elizabeth McCormick Meml. Found. Mem. Com. Social Adjustment Old Age, Social Sci. Res. Council; Nat. Council on Social Work Edn.; fellow Am. Psychol. Assn. (council, 1946-49; bd. dir. 1949-50; pres.-elect, 1950-51, pres. 1951-52), A.A.A.S.; mem. Am. Statis. Assn., Eastern Psychol. Assn. (dir. 1944-46, sec., 1946-47, pres. 1947-48), Sigma Xi, Psi Chi, Phi Kappa Psi. Unitarian. Editor: Personality and the Behavior Disorders (2 vols.), 1944; Journal Abnormal and Social Psychology, since 1950. Author: (with L. S. Kogan) Measuring Results in Social Casework: A Manual on Judging Movement, 1950; (with Blenkner and Kogan) Testing Results in Social Casework: A Field Test of the Movement Scale, 1950; A Follow-Up Study of the Results of Social Casework (with Kogan and Barteleme), 1953; also articles and papers. Home: 1807 Pleasant Circle, Urbana, Ill. ☆27

HUNT, Lawrence, lawyer; b. Balt., Mar. 12, 1905; s. Maj. Charles Chester and Fanny (Rice) Bassett; adopted surname of stepfather Rev. Edward L. Hunt; A.B. cum laude, Williams Coll., 1928; LL.B., Harvard, 1931; LL.D., Toronto U., 1947; D.C.L. (hon.), Bishops U., 1949; m. Alice de Boiseblanc McBryde, Aug. 18, 1939; 1 son, Lawrence. Admitted to Mass. bar, 1931, N.Y., 1936; U.S. Supreme Ct., 1937; practice of law, Boston, and partner Hamlin, Hubbell, Davis & Hunt, N.Y.C., 1939-50; partner Wherry, Weadock & Hunt, 1950-53; practicing individually, N.Y.C., since 1953. Mem. St. George's Society of New York (pres., 1954—), Assn. Bar N.Y. City, America, N.Y. State (chairman committee labor law, social security legislation 1943-50) bar assns., Phi Beta Kappa, Kappa Alpha. Republican. Presbyn. Club: Downtown Assn. Author: The Farther Shore, 1934; An American Speaks, 1941. Author articles on internat. affairs, Anglo-Am. relations. Home: 24 E. 39th St. Office: 55 Liberty St., N.Y.C. 5.

HUNT, Leigh, architect; b. Sioux City, Ia., July 22, 1881; s. William Henry and Emma Grace (Lawyer) H., private education; student Chicago Art Institute; m. 2d Elizabeth Augur Scott, 1922; 1 d., Betty Leigh; children by 1st marriage, Leigh Bryant (dec.), Willis Ashton. Archtl. draftsman; with firms of Church & Jobson, Shepley, Rutan & Coolidge, James Gamble Rogers, W. Carbys Zimmerman, Solon Spencer Beman, Chgo.; in ind. practice since 1910. Past chmn. Milw. Housing Authority. Mem. Mayor's Interracial Relations Com. Fellow, past bd. mem. A.I.A. (past pres. Wis. chpt.); sec.-treas. Wis. Architects Assn. Mason (32°, Shriner). Clubs: Cliff Dwellers (Chgo.); City (pres.) (Milw.). Address: 759 N. Milwaukee St., Milw. 2.

HUNT, LeRoy Philip ◎ V. 27.

HUNT, Mabel Leigh, author; b. Coatesville, Ind., Nov. 1, 1892; d. Dr. Tighman and Amanda E. (Harvey) Hunt; student Depauw U.; student Library Sch. Western Reserve U., 1923-24. Children's librarian and Rauh Memorial librarian Indianapolis Pub. Library, 1918-38. Author: Double Birthday Present, 1947; Matilda's Buttons, 1948; The Wonderful Baker, 1950; Better Known as Johnny Appleseed, 1950 (Graphic Arts selection children's books, 1945-50); The 69th Grandchild, 1951; Ladycake Farm, 1952; Singing Among Strangers, 1954; Miss Jellytot's Visit, 1955; numerous others, 1934-46. Contbr. articles, serials, poetry to anthologies, juvenile mags., profl. jours. Mem. Ind. Hist. Soc., Alpha Phi, Western Reserve Alumni Assn., Theta Sigma Phi. Republican. Mem. Soc. of Friends. Clubs: Woman's Press of Indiana, Altrusa. Office: care J. B. Lippincott Co., E. Washington Sq., Phila. ☆27

HUNT, Mary Cecilia, librarian; b. Arlington, Minn., 1904; d. Bartley and Ellen (Trimbo) Hunt; A.B., Coll. of St. Catherine, St. Paul, 1926; student Creighton U., 1932-33. Librarian Creighton U. High Sch., 1928-38, Creighton U., 1938—. Mem. Cath. Library Assn. (sec. Mid West unit). Home: 2405 California St., Omaha 2, Neb.

HUNT, Pearson, educator; b. Staten Island, N.Y., Dec. 10, 1908; s. William Floyd and Julia (Pearson) H.; Ph.B., Yale, 1930; M.B.A., Harvard, 1933, D.C.S., 1939; m. Mary Merrill Towne, May 25, 1935; children—Merrill Elizabeth, Lucy Pearson. Research asst. Harvard Bus. Sch., 1934-35, asst. prof. finance, 1940-46, asso. prof., 1946-50, prof. bus. adminstrn. 1950—; on leave from Harvard, 1953-53, as dean and prof. Istituto Post-Universatario per lo Studio dell, Organizzazione Aziendale Torino, Italy, 1953-55; instr. econ. Yale, 1935-40; prof. econ., Albertus Magnus Coll., New Haven, 1936-40; staff mem. radiation lab. Mass. Inst. Tech., 1944-45; vis. lectr. U. of Toronto, June 1949, U. of Minn., July 1949; visiting prof. industrial adminstrn., Carnegie Inst. of Technology, January-June 1950; director, treas. de Cordova and Dana Mus. and Park, Lincoln, Mass., 1949-53. Mem. Am. Finance Assn. (vice pres. 1952), Am. Econ. Assn., Phi Beta Kappa, Delta Sigma Rho. Author: (latest) Case Problems in Finance (with C. M. Williams), 1949. Contbr. articles to profl. jours. Home: Old County Rd., S. Lincoln, Mass. Office: Harvard Business Sch., Soldiers Field, Boston 63. ☆27

HUNT, Percival, prof. English; b. Cedar Falls, Ia., Jan. 9, 1878; s. Henry Clay and Helen Marr (Garrison) H.; A.B., U. of Ia., 1900, A.M., 1904; Litt.D., U. of Pittsburgh, 1938; unmarried. Fellow in English, U. of Ia.; asso. prof., same, acting head of dept., 1916-19; prof. and head dept. of Eng., U. of Pittsburgh, 1922-41. Prof.-at-large since 1941. Dept. of English. Mem. English-Speaking Union, Phi Beta Kappa, Sigma Chi. Republican. Clubs: Faculty, Pittsburgh Athletic Assn. Author: (monographs) An Outline of Composition, 1930; Student Themes, 1938; Hidden Streams, Essays on Writing, 1950; co-editor: A Western Journal (by Thomas Wolfe), 1951. Contbr. mag. articles on poetry, teaching, etc. Home: Schenley Apts., Pitts. 13.

HUNT, Ralph VanNice, certified pub. accountant; b. Denver, Apr. 26, 1897; s. George A. and Emma E. (VanNice) H.; A.B., Colo. Coll., 1916-21; m. Marie M. Pfost, Sept. 7, 1926; 1 d., Penelope Vee. Began in retail auto business, 1921; C.P.A. and asst. mgr., Ernst & Ernst, 1927-40; with Douglas Aircraft Co., 1940-49, as vice pres. and comptroller, dir., mem. exec. and operating coms.; pres. Western Land Improvement Co. (real estate holding subsidiary); partner firm of Touche, Niven, Bailey & Smart, C.P.A.'s. Served as pilot, U.S. Army, World War I. Mem. Phi Delta Theta. Republican. Home: 10360 Strathmore Dr., Los Angeles 24. Office: 607 S. Hill St., Los Angeles 14.

HUNT, Reed Oliver, mfg. exec.; b. Wollochet Bay, Wash., Oct. 12, 1904; s. Arda Roy and Edna Elisabeth (Oliver) H.; student Smith Sch. Nav., Seattle, 1923-24, Harvard, Advanced Management Program, 1951; m. Sarah Elizabeth Trombley, Mar. 23, 1926; children—Reed Oliver, Patricia (Mrs. Jack Gordon Nevin). Deck hand, purser Puget Sound Vessels, 1916-22; mate, master Puget Sound and deep sea vessels various cos., 1922-27; clk., accountant, asst. office mgr. Crown Zellerbach Corp. Pulp & Paper Mills, 1927-35, office mgr., 1935-43, asst. to v.p. in charge mfg., hdqrs. Crown Zellerbach Corp., San Francisco, 1943-46, asst. gen. mgr. mfg., 1946-51, v.p., mfg., 1952-54, v.p. operations, 1954—; dir. Fibreboard Products, Inc. Mem. Am. Management Assn., San Francisco C. of C. Rep. Episcopalian. Clubs: Commercial, Commonwealth (San Francisco); Arlington (Portland, Ore.). Home: 316 Point San Pedro Rd., San Rafael, Cal. Office: 343 Sansome St., San Francisco.

HUNT, Richard Howard, lawyer; b. Fayetteville, Ark., Sept. 18, 1904; s. William Howard and Eva Mae (Bryant) H.; student Ark. U., 1923; m. Eloise Bradford Phillips, Oct. 22, 1925; children—Mary Louise, Joan Beverly, Richard H. Admitted to Fla. bar, 1925, since practiced, Miami; asst. states atty., Miami, Dade Co., 1927-30; instr. law sch. U. Miami, 1927-30; circuit judge 11th Circuit (Dade and Monroe Cos.), 1940-46. Chmn. bd. trustees Dade Co. Law Library since 1937; trustee Miami Jackson Meml. Hosp., 1946-49. Served as lt. comdr. U.S. Coast Guard, 1942-45; mem. adv. council U.S.N.R., 1947-49. Lt. col. (hon.), staff Gov. Fuller Warren, 1949-53. Mem. Am., Fla. (pres. 1949) and Dade Co. (pres. 1937-38) bar assns., Am. Judicature Soc., Am. Legion. Democrat. Mason. Clubs: Riviera Country, Rod and Reel, Miami. Author several legal treatises including: The Bar Indicted, and Expressio Unius Est Exclusio Alterius. Home: 115 Southeast 25th Rd. Office: 704 Ainsley Bldg., Miami 32, Fla.

HUNT, Richard Nash, geologist; b. Chgo., Apr. 16, 1893; s. George Edwin and Lulu Mary (Taylor) H.; A.B., U. Wis., 1915, grad. student, 1915-17; m. Grace Lee Prior, July 6, 1929; children—John Prior, Jeremy Stone. Geologist E. J. Longyear & Co., also Longco Oil Co., 1917, Utah Consol. Mining Co., Bingham, Utah, 1917-20; cons. geologist, Los Angeles, 1920-29, Salt Lake City, 1925-29; geologist U.S. Smelting, Refining & Mining Co., Los Angeles also Salt Lake City, 1925-29, chief geologist, Salt Lake City since 1938, v.p., dir. since 1952; cons. geologist, Palo Alto, Cal., 1930-38; dir. Resurrection Mining Co. Mem. Am. Inst. Mining and Metall. Engrs., Soc. Econ. Geologists, Geol. Soc. Am., Am. Assn. Petroleum Geologists, Ind. Petroleum Assn. Am., Phi Beta Kappa, Sigma Xi. Presbyn. Clubs: Alta (Salt Lake City); Petroleum (Midland, Tex.). Home: 2684 E. Hillsden Dr., Salt Lake City 7. Office: Newhouse Bldg., Salt Lake City.

HUNT, Rockwell Dennis, found. dir.; b. Sacramento, Cal., Feb. 3, 1868; s. Dennis Rockwell and Nancy Ann (Zumwalt) H.; Ph.B., Napa (Calif.) Coll., 1890, A.M., 1892; grad. Calif. Sch. of Elocution and Oratory, 1892; Ph.D., Johns Hopkins Univ., 1895; LL.D., College of the Pacific, 1932; Litt.D., U. of Southern Calif., 1936; m. Nancy Seavy Stuart, July 24, 1895 (dec.); children—Paul Adams, Lloyd Freeman, Rockwell Dennis (dec.), Clarence Stuart. Prof. history, Napa Coll., 1891-93; prof. history and polit. science, U. of the Pacific, 1895-1902; prin. San José High Sch., 1902-08; prof. economics since 1908, sec. of Grad. Council, 1910-19, chmn. since 1919, dean of Graduate School, 1920-45, dean emeritus since September 1945, dean of College of Commerce and Business Administration, 1921-24, University of Southern Calif., also dir. of School of Research; prof. history Pacific Grove Summer Sch., 1900; lecturer Stanford, 1898; prof. economics U. of Calif., summer, 1910; visiting prof. Calif. hist., dir. Cal. Hist. Found., College of Pacific, 1947-54, emeritus 1954. A founder, regent Pacific Geog. Soc. Mem. American Econ. Assn., Am. Hist. Assn. (also Pacific Coast br.), Historical Soc. So. Calif. (pres. 1917-26), Calaveras Grove Assn. (honorary chairman), Com. for the Organization of Peace, XX Club, United Nations Association, Hollywood Author's Club, Skull and Dagger, Order of Artus, Phi Beta Kappa, Sigma Xi, Phi Kappa Phi, Beta Gamma Sigma, Phi Delta Kappa, Pi Gamma Mu, Alpha Pi Zeta. Author: Genesis of California's First Constitution; California the Golden; California, an American Commonwealth; A Short History of California (with Nellie V. Sanchez); Oxcart to Airplane (with W. S. Ament); The First Fifty Years (U. of Southern Calif.); California—A Little History of a Big State; New California the Golden; California—the State Everybody Loves; John Bidwell: Prince of California Pioneers; California Ghost Towns Live Again; California's Stately Hall of Fame; History of the College of the Pacific; California Vignettes; A Vintage of Vignettes. Contributor on economical and hist. subjects to jours. Editor of California and Californians (5 vols.), Commerce Jour., 1921-25. Resrch. News, 1936-45. Home: 236 W. Stadium Dr., Stockton 4, Cal.

HUNT, Roy Arthur, aluminum mfg. executive; born Nashua, New Hampshire, Aug. 3, 1881; son Alfred Ephraim and Maria Tyler (McQuesten) H.; graduated Shady Side Academy, Pittsburgh, Pa., 1899; A.B., Yale, 1903; LL.D., University of Pittsburgh, 1944, Oberlin (Ohio) College, 1953; married Rachel McMasters Miller, June 11, 1913; children—Alfred Mortimer, Torrence Miller, Roy Arthur, Richard McMasters. Machinists helper, New Kensington (Pa.) plant of Aluminum Co. of America, July, Aug., 1901, mill clk., 1903-05, cost clk., 1905-06, asst. supt., 1906-08, supt., 1908-14, gen. supt. fabricating plants at Pittsburgh, 1914-15, mem. bd. dirs. since 1915, v.p. in charge fabricating plants, Pittsburgh, 1919-28, pres., 1928-51, chairman of the executive committee since 1951; dir., Pittsburgh Testing Lab., Mellon Nat. Bank and Trust Co., Nat. Union Fire Ins. Co. Trustee Carnegie Institute Technology, Carnegie Institute of Pittsburgh, Carnegie Library of Pittsburgh; trustee Elizabeth Steel Magee Hospital. Member Engineers Society Western Pa. Republican. Episcopalian. Clubs: University, Duquesne, Pittsburgh Golf, Fox Chapel Golf, Pittsburgh Athletic Assn. (Pittsburgh); Yale, Century Association Grolier (New York), National Golf Associates (Southampton); Lawn (New Haven); Rolling Rock (Westmoreland Co.). Home: 4875 Ellsworth Av., Pitts. 13. Office: 2940 Alcoa Bldg., Pitts. 19.

HUNT, Sir John, Brit. army officer; b. Simla, India, June 22, 1910; s. Cecil Edwin and Ethel (Crookshank) H.; student Marlborough Coll., 1924-28, Royal Mil. Acad., Sandhurst, 1928 29; D.C.L. (hon.), Univs. of Durham, Aberdeen and London, LL.D., 1954; m. Joy Mowbray-Green, Sept. 3, 1936; children—Sally, Susan, Prudence, Jennifer. Commd. 2d lt., Brit. Army, 1930, T/Brigidair, 1953; served in India and Burma, 1930-37, Indian police secondment, 1934-35, 38-40; battalion, brigade comdr., W. Desert, Italy, Greece, 1943-45; staff appointments Middle East, Germany, 1946-52; asst. comdt. Army Staff Coll., 1953—. Decorated Indian Police Medal, 1940, Distinguished Service Order, 1944, Comdr. Order Brit. Empire, 1945, Order of Knighthood, 1953. Indian Everest Medal, 1953, Order Gurkha Right Hand (Nepal), 1953, Hubbard Medal, Nat. Geog. Soc., Lawrence Medal, Livingstone Medal, Founders Medal, Royal Geog. Soc., Cullum Medal, Am. Geog. Soc., Gold Medal, French Geog. Soc., Gold Medal, Royal Geog. Soc. Antwerp. Author: The Conquest of Everest, 1953. Home: Weir Cottage, Knighton, Radnorshire, Wales. Office: Staff College, Camberley, Surrey, Eng.

HUNT, Walter Reid ◎ V. 28.

HUNT, Walter Skellie, Jr., orthopedic surgeon; b. Troy, N.Y., Jan. 1, 1917; s. Walter Skellie and Ruth Margaret (White) H.; B.S., U. N.C., 1937; M.B., Northwestern, 1939, M.D., 1940; m. Miriam Pepper Hall, Oct. 28, 1938; children—Walter Skellie, Kemp Neal, William Hall. Intern Rex Hosp., Raleigh, N.C., 1939-40; resident orthopedic surgery Passavant Wesley, Children's Meml. hosps., Chgo., 1946-48; chief orthopedic service Rex, St. Agnes, N.C. State Prison hosps., Raleigh, since 1951; dir. Crippled Children's clinics, New Bern and Raleigh, since 1950. Served with 28th Surg. Hosp., M.C., U.S. Army, S.W. Pacific, 1940-45, advancing from 1st lt. to maj. Diplomate Am. Bd. Orthopedic Surgery. Fellow A.M.A., A.C.S. (state chmn. com. trauma), Am. Acad. Orthopedic Surgeons, So. Med. Assn; mem. N.C. Orthopedic Assn. (sec., 1955). Author articles, treatises profl. jours. Home: 1606 Canterbury Rd. Office: 309 Hillsboro St., Raleigh, N.C.

HUNT, Wayne, advt. exec.; b. Brownsdale, Minn., Aug. 31, 1902; s. Charles A. and Leora M. (Alsdorf) H.; student U. Minn., 1919-23; m. Hildegarde M. J. Ehrlichmann, Sept. 14, 1927; children—Janet, Geoffrey. Advt. prodn. mgr., Washburn Crosby Co. (Gen. Mills), 1924-32; prodn. mgr. McCord Co., 1932-35; exec. v.p., dir. Knox Reeves Advt., Inc., 1935-54, pres. 1954—; v.p., dir. Perrine Mfg. Co., Mpls., 1948—. Mem. Nat. Rifle Assn. Clubs: Minneapolis, Minneapolis Athletic. Home: 3750 Edmund Blvd. Office: First National Bank Bldg., Mpls. 2.

HUNT, William Alvin, psychologist; b. Hartford, Conn., Nov. 10, 1903; s. Alvin Ashbell and Mabel Stetson (Hodges) H.; A.B., Dartmouth, 1928; A.M., Harvard, 1929, Ph.D., 1931; m. Edna Reeve Bossen, June 15, 1929. Instr., Dartmouth, 1931-33; asst. prof., Conn. Coll. for Women, 1933-37; prof. Wheaton (Mass.) Coll., 1938-45; prof. of psychology Northwestern Univ. since 1945, chairman the department of psychology since 1951. Served as comdr., U.S.N.R. (chief psychol., neuropsychiatric br., Bur. Medicine and Surgery) Washington, D.C., World War II; cons. clin. psychol. Surgeon Gen. Army, V.A. since 1946; spl. med. adv. group VA, 1948— mem. adv. com., Psychiatry and Neurology Service, VA, 1954—; cons. Asst. Sec. Defense, 1954—; Fel. Am. Psychol. Assn. (pres. div. clin. psychology, 1954); mem. Soc. Exptl. Psychol., Phi Beta Kappa, Sigma Xi, Alpha Delta Phi. Asso. editor Jour. Clin. Psychology, 1945—. Jour. of Cons. Psychology, 1947—. Contbr. articles in various jours. Specialist in clin. psychology. Home: 1725 Orrington Av., Evanston, Ill.

HUNT, William Henry, plywood corp. exec.; b. Madison, Wis., July 23, 1909; s. Walter Henry and Hattie (Milhaupt) H.; grad. Wis. State Coll., 1929; m. Mago Ann Dolan, July 27, 1932; 1 adopted son, William Boynton. High sch. athletic coach, tchr., Algoma, Wis., 1929-35; trainee Algoma Plywood and Veneer Co., 1935-38; with U.S. Plywood Corp., N.Y. C., 1938—, beginning in sales dept., successively br. mgr., asst. gen. mgr., Midwest div. mgr., vice president sales, vice president in charge of sales, 1953—, also dir. and mem. exec. com. Mem. Nat. Plywood Distbrs. Assn. (dir.). Clubs: Exmoor Country (Highland Park, Ill.); Mount Kisco Country. Home: Taylor Rd., Mount Kisco, N.Y. Office: 55 W. 44th St., N.Y.C. 36.

HUNT, William Peter, business exec.; b. Niagara Falls, N.Y., May 11, 1901; s. Harry Joseph and Alice (Rogers) H.; ed. Emerson Inst. and George Washington U., Washington; m. Barbara Patterson, Mar. 4, 1952; 1 dau., Vera June. Vice consul for U.S., Tientsin, China, 1925-27; agent, U.S. Shipping Bd., Merchant Fleet Corp., Shanghai, China, 1927-28; chmn. and vice pres. L. Everett, Inc. (now Everett Steamship Corp.), Far Eastern shipping agents and operators, 1929-34; sr. partner William Hunt & Co., China, since 1933; chmn. William Hunt & Co., Inc., representative Am. mfrs. in Far East, Security Internat. Company; director Foundation Company. Publisher: Far Eastern Shipping Survey, 1944; China's Textile Industry, 1944 (both private issue). Col., a. d.c., Conn. Nat. Guard. Former Chinese govt.'s China Mchts. Steam Navigation Co., Ltd.; dir. Nat. Fgn. Trade Council, Inc., Far East Am. Council Commerce and Industry (N.Y.), Am. Arbitration Assn.; trustee China Inst. Methodist. Clubs: India House, Wall Street, Metropolitan (mem. bd. govs.) (New York); Metropolitan (Washington); University, American, Columbia (Shanghai). Office: 57 William St., N.Y.C.

HUNTER, Allan Armstrong, clergyman; b. Toronto, Can., Mar. 31, 1893; s. Rev. William Armstrong and Eliza (Chambers) H.; brought to U.S., 1901; A.B., Princeton, 1916; A.M., Columbia, 1925; D.D., Olivet College, 1946; student Union Theological Seminary, 1920-22, 1923-25; married Elizabeth Walker, July 10, 1923; children—Elizabeth Moore, Allan Armstrong. Teacher, Assiut Coll., Egypt, 1916-18; ordained ministry Presbyn. Ch., 1923; acting pastor Ch. of the Messiah, Los Angeles, Calif., 1923; pastor Union Ch., Palisade, N.J., 1924-25; teacher, Nat. Normal U., Peking, China, 1926; pastor Mt. Hollywood Congl. Ch., Los Angeles, Calif., since 1926. Mem. Calif. Coöp. Council, 1934-35; chmn. Kagawa Coöperators of So. Cal., 1934-35; mem. Fellowship of Reconciliation, chmn. W. Coast, 1935, 39, 40, 41, del. internat. conf., Lunteren, Holland, 1938 mem. nat. council, 1944—; nat. vice chmn. 1955; v.p. Christian Cooperative Fellowship, 1936, Disciplined Order of Christ, 1951—. Served with Palestine unit American Red Cross, 1918-19. Author, 1925—, latest publs.: The Audacity of Faith, 1949; Courage in Both Hands, 1951; Radiant Possibilities of Marriage, 1953; also Brochures. Home: 1937 Myra Av., Los Angeles 27. ☆27

HUNTER, Charles W. ◎ V. 28.

HUNTER, Clarence E., govt. ofcl.; b. Wellsburg, N.Y., Sept. 2, 1884; s. Rev. Wilmot J. and Clara (Emerick) H.; grad. Schissler Coll. of Business, Norristown, Pa., 1900-01; night courses in engring. at Drexel Inst., and languages at Central High Sch., Phila.; m. Sara Jane Landis, Jan. 10, 1905. Began career as stenographer with The Hale & Kilburn Mfg. Co. of Phila., 1901; credit mgr. N.Y. Trust Co., 1921, asst. treas., 1922, asst. v.p., 1926, v.p. (in charge fgn. bus., numerous visits to European, Scandinavian, South American, Canadian, Mexican and American financial centers), 1928-49, ret. 1949; chief ECA Spl. Mission to Netherlands, 1949-51, chief Mut. Security Adminstrn. Spl. Mission to Netherlands for econ. cooperation 1952-54; U.S. Treasury Rep. U.S. mission to NATO 1953—. Dir. Walter Kidde & Co., Inc., 1943-53, Bloomfield Tool Co., Kidde Mfg. Co., Inc. Dir. Council on Foreign Relations, N.Y.C., 1942-53. Decorated: Commander Order Lion of Finland; Grand Cross Order of Orange Nassau, Netherlands. Mem. Nat. Indsl. Conf. Bd., N.Y. Republican. Episcopalian. Mason (32°). Clubs: Metropolitan, Lunch (N.Y.C.); Metropolitan (Washington); Montclair Golf, Montclair Athletic. Home: Montclair, N.J. Address: Hotel Meurice, Paris 1, France. ☆27

HUNTER, Croil, airlines exec.; born Fargo, N.D., Feb. 18, 1893; s. John Croil and Emma (Schulze) H.; student Yale U., Sheffield Sci. Sch., 1915; m. Helen Floan, Feb. 24, 1923; children—Andrea (Mrs. Jeremiah Milbank, Jr.), John Croil. Treas. Fargo Merc. Co., 1915-28; N.Y. mgr. First Bancredit Corp., 1928-32; traffic mgr. Northwest Airlines, Inc., 1932, v.p., gen. mgr., 1933-37, pres., gen. mgr., 1937-53, chmn. board since 1953. Served as 1st lt. and capt. F.A., U.S. Army, 1917-19, in active service overseas. Clubs: Book and Snake, Cloister, Minnesota, Somerset (St Paul); Burning Tree (Washington). Home: 427 Portland Av., St. Paul 1. Office: Northwest Airlines, Inc., 1885 University Av., St. Paul 1.

HUNTER, Dard; b. Steubenville, O., Nov. 29, 1883; s. William Henry and Harriet (Rosemond) H.; student Ohio State U.; grad. Graphische Lehr und Versuchs-Anstalt, Vienna; also studied Kunstgewerbe Schule, Vienna, and at Royal Tech. Coll., London, England; Litt.D., Lawrence Coll., Appleton, Wis., 1931, Ohio State U., 1939; L.H.D., Wooster Coll., 1947, Lehigh U., 1949; m. Helen Edith Cornell, Mar. 24, 1908; children—Dard, Cornell Choate. Art dir. The Roycroft Shop, East Aurora, N.Y., 1903-10. Settled on farm in N.Y. State, 1913; moved to Chillicothe, O., 1919. Makes the paper for limited editions of books issued by himself; designs, casts and sets the type, prints on hand press. Rosenbach fellowship, Univ. of Pennsylvania, 1949; honorary curator of graphic arts Harvard since 1950. Awarded gold medal of Am. Inst. of Graphic Arts, New York, 1931; Ohioana medal, State of Ohio, 1944; Gold Medal, Forschungsstelle Papiergeschichte, Gutenberg Museum, Mainz, Germany, 1954. Published The Etching of Figures, 1915, The Etching of Contemporary Life, 1917, both for the Chicago Society of Etchers—said to have been the first books in the history of printing which were produced entirely by efforts of one man. Established School of Papermaking, Rajahmundry, Madras, India, 1937, now functioning with fine results. Honorary president All-India Paper Industries Assn., 1946. Honorary life mem. Am. Inst. of Graphic Arts; member American Antiquarian Society of America. Author, compiler, translator, contbr. publs. on papermaking, latest are: Papermaking, 1947; Papermaking by Hand in America (1690-1815), 1950; Papermaking in Pioneer America, 1952; Japanese Handmade Papers, 4 vols., 1953. Contbr. to Ency. Brit., 14th edit. Contbg. editor The Dolphin, New York; Established mill, in 1929, at Lime Rock, for the making of comml. handmade paper, reviving the methods of early centuries. Established Dard Hunter Paper Museum, Mass. Inst. Tech., 1939, permanently moved to Inst. Paper Chemistry, Appleton, Wis., 1954. Contbg. editor The Colophon. Clubs: Rowfant (hon., Cleve.); Odd Volumes (Boston). Home: The Mountain House, Chillicothe, O. Address: Mass. Inst. Tech., Cambridge, Mass. ☆27

HUNTER, David Gordon, ins. exec.; b. Jersey City, N.J., Aug. 16, 1892; s. David and Beina (Harty) H.; student U. Edinburgh, 1912-13; m. Laura Russell, Nov. 30, 1917; children—David Gordon (dec.), Peggy (dec.), Russell, John Samuel II, Polly Ann Memhard. Salesman, mgr., dir. sales training, agency mgr., v.p. Phoenix Mutual Life Ins. Co., Hartford, Conn., 1915-51, v.p., agency mgr. 1934—, dir., 1944—. Pres. bd. trustees Prentice-Hall Found., Inc., N.Y.C.; dir. Newington Home Crippled Children; past pres. Conn. Soc. Crippled Children, Twentieth Century Club. Served as 2d lt. to col. inf. O.R.C. and Conn. N.G., 1916-34. Mem. Hartford C. of C., Defense Orientation Conf. Assn. (dir.), Am. Newcomen Soc., Am. Legion, Nat. Assn. Life Underwriters, Conn. Nat. Guard Assn. (past pres.), Life Ins. Bus., Am. Life Conv., Am. Soc. Sales Executives. Clubs: Hartford; Farmington Country, Farmington Valley Polo (Farmington, Conn.); Chebeague Island (Me.) Golf; Officers of Conn. Home: Highlands, Farmington, Conn. Office: 79 Elm St., Hartford, Conn.

HUNTER, Edwin Ford, Jr., U.S. judge; b. Alexandria, La., Feb. 18, 1911; s. Edwin Ford and Amelia (French) H.; student La. State U., 1930-33; LL.B., George Washington U., 1938; m. Shirley Kidd, Nov. 9, 1941; children—Edwin Kidd, Janin Elizabeth. Admitted to La. bar, 1938, mem. Smith, Hunter, Risinger & Shuey, Shreveport, 1940-53. Mem. La. State Legislature, 1948-52; exec. counsel Gov. La., 1952; mem. La. State Mineral Bd., 1952. Served as lt. USNR, 1942-45, in U.S.S. Saratoga. Mem. Am. Bar Assn. (La. state chmn. jr. bar sect. 1945), Am. Legion (post comdr. 1945, judge adv. Dept. La. 1948), Sigma Chi. Catholic. Home: 1027 Ninth St. Office: P.O. Box 1339, Lake Charles, La.

HUNTER, Edwin Ray, coll. dean; b. New Salem, Pa., June 20, 1890; s. Alison and Mary Ellen (Wood) H.; student Greenville (Ill.) Coll., 1910-11; A.B., Maryville (Tenn.) Coll., 1914; A.M., U. of Chicago, 1917, Ph.D., 1925; m. Elva Grace Watkins, Aug. 10, 1916; children—Robert Alison, William Harold. Teacher East St. Louis (Ill.) High Sch., 1917-18; prof. English, Maryville (Tenn.) Coll. since 1918, dean curriculum since 1930, chmn. div. languages and literature since 1940. Mem. Modern Language Assn. of America, Shakespeare Assn. of America, Assn. Deans Southern Colls., Tenn. Folklore Soc. Democrat. Presbyn. Author: Shakspere and Common Sense, 1954. Home: 918 Maple Lane, Maryville, Tenn.

HUNTER, Ernest Carlisle, banking exec.; b. Fulton, N.Y., Apr. 23, 1893; s. Thomas and Helen Martha (Slocum) H.; grad. Phillips Andover Sch., 1911; Ph.B., Yale, 1914; m. Natalie Banks Macfarlane, June 12, 1915; children—Thomas Carlisle, Alison (Mrs. Thomas W. Smith III), Conrad. Indsl. engr. Miller, Franklin, Basset & Co., Inc., N.Y.C., 1914-17; chief engr. Columbia Graphophone Co., Bridgeport, Conn., 1920-23, The Bassick Co., 1923-25; cons. engr., 1925-28; with Bankers Comml. Corp., N.Y.C., 1928—, now sr. v.p., treas., dir.; sr. v.p., treas., dir. Mt. Beacon Ins. Co.; dir. Am. Piano Corp. Vice pres. Am. Finance Conf., Inc., Chgo. Served as 2d. lt., Ordnance Dept., to 1st lt., Q.M.C., 1917-20. Mem. Yale Engring. Assn. (pres.), Phi Kappa Epsilon. Clubs: Yale (N.Y.C.); Stamford Yacht. Home: 186 Fairview Av., Shippan Point, Stamford, Conn. Office: 270 Madison Av., N.Y.C. 16.

HUNTER, Fay William, govt. ofcl.; b. Granville, N.D., July 19, 1903; s. Robert John and Agnes Nan (Cranston) H.; LL.B., U. N.D., 1930; spl. course arbitration and contract negotiation, U. Cal., 1947; m. Esther Bernice Johnson, May 29, 1941. Admitted to N.D. bar, 1930, practiced in Granville, 1930; dep. supt. State Bur. Criminal Identification, Bismark, 1930-33; successively asst. state dir., assoc. state dir., state dir. Nat. Reemployment Service for N.D., 1933-37; state dir. N.D. State Employment Service, 1937-41, U.S. Employment Service, Phoenix, 1941; chief farm placement service, U.S. Employment Service, Social Security Bd., War Manpower Commn., Washington, 1942-43; chief rural industries div., mem. wartime log and lumber policy com. War Manpower Commn., 1943-44, Pacific Coast manpower dir., chmn. West Coast management labor com., advisor 5 western states, San Francisco, 1944-46; West Coast regional dir. U.S. Employment Service, Dept. of Labor, San Francisco, 1946-48; regional dir. Region 10 Fed. Security Agency, 1948-53; director of region 10, U.S.

Department of Health, Education and Welfare since 1953. Consultant National Security Resources Board, Washington, since 1950; member State Personnel Bd. for Merit System Examinations for Minnesota, Mont., N.M., Wyo., Nev., 1937; del., representing U.S. Employment Service, UNESCO Conf., San Francisco, 1948; mem. steering com. Pacific Coast Bd. Intergovernmental Relations, 1945-52; chmn. various panel discussions pub. relations, handicapped, pub. adminstrn., agr.; cons. to Mut. Security Adminstrn. office, Paris, France, 1952. Mem. Ariz. Council State Adminstrs. (sec. 1941), Pacific Coast Bd. Intergovernmental Relations, Internat. Assn. Pub. Employment Services, N.D. State Bar Assn., Fed. Regional Council, Phi Delta Phi, Kappa Sigma. Conglist. Home: 952 Union St., S.F. Office: Federal Office Bldg., S.F. 2.

HUNTER, Francis Cornelius, investment banker; b. Savannah, Ga., Feb. 15, 1906; s. Wright and Edith (O'Driscoll) H.; student U. Ga., 1924-25, U. Va., 1925-26; m. Ethel Thomas, Jan. 28, 1930; children—Thomas O'Driscoll, Susan Marion. With Anderson Clayton Co., Savannah, Ga., 1927-28; asst. mgr. H. Hentz & Co., Savannah, also Cloister Hotel, Sea Island, 1928-30; asst. mgr. Jno. F. Clark & Co., Savannah, 1931-35, E. A. Pierce & Co., 1935-40; mgr. Merrill Lynch, Pierce, Fenner & Beane, of Savannah, Atlanta, Ga., Richmond, Va., Oklahoma City, Washington, 1940-49, resident partner 1949—; Mem. Washington Bd. of Trade. Chmn. governing bd. Nat. Cathedral Sch. Mem. Chi Phi. Episcopalian. Clubs: Bond (sec.-treas.), Kiwanis, Chevy Chase, Metropolitan; 1925 F Street. Home: 3021 45th St. N.W. Office: 815 15th St. N.W., Washington.

HUNTER, Frederick Maurice ◎ V. 26.

HUNTER, George ◎ V. 26.

HUNTER, George W(illiam), III, educator; born New York, N.Y., Jan. 27, 1902; s. George William and Emily Isabel (Jobbins) H.; student Carleton Coll., 1919-20; B.S., Knox Coll., 1923; M.S., U. of Ill., 1924, Ph.D., 1927; m. 2d, Adelaide Louise White, July 11, 1941; 1 dau., Marion Adelaide. Asst., dept. of zoology, U. of Ill., 1924-26; mem. staff Rocky Mountain Biol. Lab., 1932—, treas., 1937-45, bd. trustees, 1953—, pres. bd. trusees, 1954—; biologist Lake and Pond Survey of Conn. State Bd. of Fisheries and Game, 1939-41. Served as 2d lieut., inf. res., 1923-28, 1st lieut., 1928-38; capt., Sanitary Corps, U.S. Army, 1942-43, maj., 1943-47, lt. col., 1947-49, col. M.S.C., since 1949; chief dept. parasitology, Army Medical Service Graduate School, 1946-47; exec. officer, Commn. on Schistosomiasis, Army Epidemiol. Bd., 1945; chief, sect. medical zoology, Medical General Lab., Tokyo, 1947-51; dep. blood adm'nstr. Far East Command, 1950-51, chief section parasitol-entomology, 4th Army Area Med. Lab., Brooke Army Med. Center, Ft. Sam Houston; prof. parasitology Baylor U. Grad. Sch., Affiliated Units. Awarded Bronze Star medal with oak leaf cluster, Army Commendation ribbon. Sec. Union Am. Biol. Socs., 1937-40, member exec. com., 1941-44. Fellow A.A.A.S., Royal Soc. Tropical Medicine and Hygiene; mem. Am. Soc. Tropical Medicine and Hygiene, Am. Soc. Parasitologists, Am. Microscopical Soc., Entomol. Soc. Am., Japan. Soc. Parasitologists, American Society Naturalists, American Soc. Zoologists, Mil. Order World Wars, Beta Theta Pi, Delta Sigma Rho, Phi Beta Kappa, Sigma Xi. Episcopalian. Mem. bd. trustees Biol. Abstracts, 1938-47 (chmn. exec. com., pres. bd., 1938-42). Author: several books on biol. studies; College Zoology (with F. R. Hunter), 1949. Contbr. sci. articles and monographs on parasitology to various publs. Home: 109 Bryker Dr., San Antonio 9. Office: IV Army Area Med. Lab., Brooke Army Med. Center, Ft. Sam Houston, Tex. ☆27

HUNTER, (James) Graham ◎ V. 28.

HUNTER, Horace Talmage, pub.; b. Meadowvale, Ont., Can., May 15, 1881; s. W. D. and Martha Jane (Evans) H.; A.B., U. of Toronto, 1903; m. Christine Fleming, June 6, 1907; children—H. W., D. F. Salesman, Maclean-Hunter Pub. Co., Ltd., Toronto, 1903-11, gen. mgr., 1911-16, v.p., 1916-33, president, 1933-52, chairman of the board, 1952—; president Maclean-Hunter Publishing Corp., Chicago, since 1945; Retail Mchts. Pub. Co., Ltd., of Montreal; chmn. Maclean Hunter, Limited, London; director Bank of Toronto. Del., Pacific Relations Conf., Kyoto, Japan, 1929, Empire Press Conf., London, Eng., 1930, S. Africa, 1935. Past pres. Canadian Nat. Newspapers and Periodical Press Assn. Can. Mem. United Ch. of Can. Clubs: National, Eglinton Hunt, York. Publisher: Maclean's mag., Mayfair, Canadian Homes and Gardens, Chatelaine, Financial Post, other trade and tech. publs. in Can., U.S.A. and Gt. Britain. Home: 120 Inglewood Dr. Office: 481 Univ. Av., Toronto, Ont., Can.

HUNTER, H(oward) L(ouis), coll. dean; b. Fulton, N.Y., June 17, 1904; s. Robert Bates and Belle Madeleine (Mosher) H.; Chem. B., Cornell U., 1925; Ph.D., (Heckscher research fellow, 1927-28), 1928; student Mass. Inst. Tech., 1939; m. Roxana Williams Eaton, Oct. 19, 1932; children—Nancy Roxana, Robert Eaton. Asst. prof. chemistry Clemson Coll., 1928-31, acting prof. textile chemistry, 1931-32, asso. prof. and head inorganic chemistry div., 1932-41, prof. chemistry, 1945-46, prof. chemistry, dean Sch. of Chemistry and Geology, 1946—; councilor Oak Ridge Inst. Nuclear Studies, 1952—; Served with C.W.S. in the development lab. Mass. Inst. Tech., 1941-45; lt. col., Chem. Corps, Reserve since 1945. Fellow A.A.A.S., Am. Inst. Chemists; mem. S. C. Acad. Sci., Western Carolinas sect. Am. Chem. Soc. (councilor), Phi Kappa Phi, Sigma Xi, Phi Kappa Psi, Alpha Chi Sigma. Presbyterian. Club: Fellowship, S. Carolina Forum. Author: Laboratory Manual in General Chemistry, 1947. Contbr. articles in tech. mags. Researcher on rare element chemistry. Home: Box 541, Clemson, S.C.

HUNTER, James Jamison, Jr., ednl. adminstr.; b. Troy, N.Y., Aug. 15, 1911; s. James J. and Margaret Loretta (Canavan) H.; A.B., Cornell, 1932; M.S., Syracuse U., 1937, Ph.D., 1942; m. Katherine Margaret Canfield, Jan. 14, 1941; 1 son, James Jamison, III. Tchr. Brownville-Glen Park (N.Y.) High Sch., 1933-35; head bus. edn. dept. Whitesboro (N.Y.) Central Sch., 1935-36; dir. placement Endicott (N.Y.) High Sch., 1936-38; asst. to dean sch. edn., prof. summer session, Syracuse U., 1938-41; prof. edn. and psychology Humboldt State Coll., 1941-43; dir. secondary edn. San Diego (Cal.) State Coll., 1946-48, chmn. edn. div., 1948-50, exec. dean since 1950. Mem. N.E.A. (dept. secondary sch. prins., dept. supervisors, dir. instrn.), Cal. Assn. Secondary Sch. Adminstrs., Cal. Soc. Secondary Edn., Cal. Tchrs. Assn., Cal. State Employees Assn., N.S. Soc. Edn., U.S.N.R. Officers Assn. (lt. comdr.), Alpha Chi Rho, Gamma Rho Tau, Kappa Phi Kappa, Phi Delta Kappa. Rotarian. Home: 6102 Madrid Dr., San Diego 15, Cal.

HUNTER, James Joseph, banker; b. Barrie, Ont., Can., Aug. 30, 1881; s. James McFie and Sarah Jane (McConkey) H.; ed. public schools of Barrie, Ont.; m. Vivian Hinson Macneill, Dec. 11, 1907; children—James Chester, Rex Alexander, Gordon Macneill, Isobel Vivian. Came to U.S., 1919, naturalized, 1929. With Canadian Bank of Commerce in various places, Can., 1898-1911; in business, Vancouver, B.C., 1911-15; with Bank of Montreal, Vancouver, 1915-19; asst. mgr. Park-Union Foreign Banking Corp., San Francisco, 1919-22; with The Bank of Calif. N.A., San Francisco, pres., 1938-49; ret.; dir. Newhall Land & Farming Co., Cypress Law Cemetery Assn., E. H. Edwards Co. Clubs: Pacific-Union, Stock Exchange, (all San Francisco). Home: 730 Seabury Rd., Hillsborough, San Mateo, Calif. Office: 400 California St., San Francisco.

HUNTER, James Wilson, clergyman; b. Baltimore, Md., April 4, 1904; s. William Curtis and Beryl Gertrude (Wilson) H.; A.B., Johns Hopkins, 1925; B.D., Va. Theol. Sem., Alexandria, 1928, D.D., 1948; m. Nancy McCormick Wattles, Oct. 18, 1928; children—Nancy Wattles, Sally Wilson, James Wilson. Student in charge, St. Barnabas Episcopal Ch., Sykesville, Md., 1926-27, deacon in charge, 1927-28, priest in charge 1928-30; rector St. Andrews', Ft. Thomas, Ky., 1930-38; minister in charge St. Stephen's, Latonia, Ky., 1932-38; rector St. Andrew's, Louisville, Ky., 1938-46; rector St. Mark's, San Antonio, Tex., 1946-48; elected Bishop Coadjutor Episcopal Missionary Dist. of Wyo., Nov., 1947, consecrated, Laramie, Wyo., April 7,1948; became Bishop of Missionary District of Wyo., 1949. Mem. standing com. Diocese of Lexington and Ky. (pres.), standing com., Diocese of W. Tex., Council of Social Agencies of Louisville (pres., 1944-45), Council of Churches, San Antonio, Tex. (pres. 1947). Del. to Gen. Conv. of Episcpal Church, 1934, 1937, 1940, 1943, 1946. Mem. Alpha Kappa Phi Episcpalian. Clubs; Rotary of San Antonio, in Laramie; Optomist (Newport, Ky.). Home: 1902 Thornburgh Dr., Laramie. Office: P.O. Box 17, 310 University Av., Laramie, Wyo.

HUNTER, Joel, mfg. exec.; b. Atlanta, Sept. 11, 1905; s. Joel and Lethe (Bizzell) H.; B.B.A., Emory U., 1926; m. Eleanor Johnson, June 7, 1932; children—Joel, Michael. Acct. Joel Hunter & Co., Atlanta, 1926-28, prin., 1928-42; admitted to Ga. bar, 1942; partner Haskins & Sells, N.Y.C., 1943-51; v.p. in charge finance Crucible Steel Co. Am., 1951-53, exec. v.p., 1953, pres., 1954—, also dir.; dir. Rem-Cru Titanium, Inc., Vacuum Metals Corp., Silicon Steels, Inc., Midland Coke Co., Snyder Mining Co. C.P.A., Ga., 1927, N.Y., 1943. Mem. Am. Inst. Accountants, Am. Iron and Steel Inst., N.Y. Soc. C.P.A.'s Clubs: Cloud, University, Metropolitan Opera (N.Y.C.); Duquesne (Pitts.); Allegheny Country, Edgeworth (Sewickley, Pa.); Rolling Roock (Ligonier, Pa.). Home: Sewickley, Pa. Office: Oliver Bldg., Pitts.

HUNTER, John McNeile, educator; b. Woodville, Tex., Jan. 23, 1901; s. John Alexander and Mary Evelyn Victoria (Edwards) H.; S.B., Mass. Inst. Tech., 1924; M.S., Cornell, 1927, Ph.D., 1937; m. Ella Louise Stokes, Sept. 10, 1929; 1 dau., Jean Evelyn. Instr. physics Prairie View Coll., 1924-25, elec. engring. Va. State Coll., 1925-26, asst. prof., 1926, prof., head dept. physics since 1927, chmn. sci. math. unit, 1930-40, acting dean, 1931-32, 1934-35, dir. Div. Grad. Studies since 1939, civilian supervisor instrn. Engrs. Specialist Sch., 1942-43, instnl. rep. Engring., Sci. Management War Training, 1942-45; pres. Nat. Inst. Sci., 1944-45. Fellow A.A.A.S.; mem. Am. Phys. Soc., Am. Assn. U. Profs., Am. Assn. Physics Tchrs., Am. Tchrs. Assn., Sigma Xi, Sigma Pi Sigma, Kappa Alpha Psi, Sigma Pi Phi, Kappa Mu Epsilon. Episcopalian. Author articles ednl. jours. Home: Virginia State College, Petersburg, Va.

HUNTER, Joseph Lemna, engring. exec.; b. Riverside, Cal., July 11, 1909; s. Lemna J. and Flora (Knoll) H.; M.E., Pomona Coll., 1934; m. Marjorie E. Round, Aug. 19, 1939; children—William E., Flora Sue, Jane Ellen, Alan Robert. Owner Riverside Pattern and Machine Shop, machinery for mfr. venetian blinds, 1932-37; founder, owner, pres., dir. Hunter Engring. Co., Riverside, aluminum research center, 1937—; pres., dir. Hunter Douglas Corp., mfrs. flexalum for venetian blinds, also aluminum and plastic products, 1946—, Hunter Douglas N.Y. Founder, pres. Joseph Hunter Found. for Agri. Research. Mem. Assn. Iron and Steel Engrs. Club: Jonathan (Los Angeles). Home: 6108 Olivewood Av. Office: Box 272, Riverside, Cal.

HUNTER, Kent A., correspondent; b. Omaha, Neb., Feb. 7, 1892; s. William Howard and Anna May (White) H.; ed. Bellevue (Neb.) Acad., 1908-09; B.A., St. Thomas Coll., St. Paul, Minn., 1909-12; m. Lillian Monroe, Apr. 15, 1912 (deceased June, 1952); m. 2d, Ruth Taylor, April 11, 1953. Began as reporter on the Minneapolis Tribune, 1912, Chicago Inter-Ocean, 1913-15, Chicago Examiner, 1915-17 and 1919-21, Los Angeles Examiner, 1921-24, Chicago Herald-American, 1924-28, N.Y. Journal-Am., 1928-41; corr. Washington bur., Hearst Newspapers. King Features Syndicate, 1945-51; special writer New York Journal-American; founded Facts, Evaluated, research service, 1954. Served as private to captain, 122d F.A., U.S.N.G., World War I; O.R.C., 1922-41; maj. to col., including staff Gen. Patton, in France, Luxembourg, Germany, World War II. Decorated Silver Star with 2 Oak Leaf Clusters, Bronze Star, Legion of Merit. Mem. Am. Legion, Mil. Order World Wars. Club: Army and Navy (Washington). Home: 1026 16th St., Washington 6.

HUNTER, Kim, actress; b. Detroit, Nov. 12, 1922; d. Donald and Grace Mabel (Lind) Cole; student pub. schs. Miami Beach, Fla.; m. William A. Baldwin, Feb. 11, 1944 (div. Feb. 11, 1946); 1 dau., Kathryn Baldwin; m. 2d Robert Emmett, Dec. 26, 1951; one son, Sean Emmett. Engaged in show business, 1940—, with the motion picture industry since 1943; plays include Stock, 1940-42, A Streetcar Named Desire (N.Y.C.), 1947-49, Two Blind Mice (Chgo.), 1950, Darkness at Noon (N.Y.C.), 1951; The Chase, 1952 (N.Y.C.), The Children's Hour (Revival) (N.Y.C.), 1952-53; play The Tender Trap (N.Y.C.), 1954-55; also appeared on films in roles in motion pictures including When Strangers Marry, 1944, You Came Along, 1945, A Canterbury Tale, 1945, Stairway to Heaven, 1945, A Streetcar Named Desire, 1951, Anything Can Happen, 1952, Deadline U.S.A., 1952. Recipient Donaldson award for best supporting actress in play A Streetcar Named Desire, 1947-48, also Critics award, and Look award for film, 1951; also Hollywood Fgn. Corrs. Assn. and Acad. award, Oscar. Mem. Acad. Motion Picture Arts and Scis., Actors Equity Assn. (councillor 1953—). Home: 42 Commerce St., N.Y.C. 14.

HUNTER, Louis C., educator; b. Wellsburg, W. Va., Apr. 5, 1898; s. John William and Selma (Bergland) H.; A.B., Knox Coll., Galesburg, Ill., 1920; A.M., Harvard, 1922, Ph.D., 1928; m. Beatrice Julia Jones, Sept. 1, 1923 (dec. Dec. 1953); children—Jean Chapin (Mrs. Arthur Duncan Smith), Grenelle. Instr., asst. prof. history Carnegie Inst. Tech., 1923-28; asst. prof. history, Smith Coll., 1929-30, asso. prof., 1936; asst. prof. history St. John's Coll., 1930-36, asso. prof., 1936-37, chmn. dept., 1932-37; prof. history Am. U., 1937-44, dir. grad. admissions, 1938-44, chmn. dept. history, sch. social sci. and pub. affairs, 1940-44, adj. prof. since 1944; faculty Indsl. Coll. Armed Forces since 1944. Awarded grants-in-aid, Social Sci. Research Council, 1930, 31, 49. Mem. Econ. History Assn. (v.p 1946-48), Social Sci. Research Council (com. on research use of war records 1946-47), Am. Hist. Assn. (com. on publs., govt. publs.; John H. Dunning prize 1952), Am. Econ. Assn., Am. Assn. U. Profs., Phi Beta Kappa. Author: Studies in Economic History of Ohio Valley, 1934; Steamboats on the Western Rivers—An Economic and Technological History, 1949; Economic Mobilization Planning and National Security 1945-50, 1951; Growth of the American Economy (with H. F. Williamson, ed.), 1951. Asso. editor Jour. Econ. History, 1954—. Home: 5214 Westwood Drive, Westmoreland Hills, Washington 16. Office: Industrial College of Armed Forces, Ft. Lesley J. McNair, Washington 25.

HUNTER, Louis Nathaniel, v.p., dir. Nat. Radiator Co.; b. Brampton, Ont., Can., Aug. 27, 1903; s. John Henry and Elizabeth Jane (Frazer) H.; B.S. in Mech. Eng., U. of Toronto, 1925; m. Eileen Mary Magennis, Aug. 24, 1940; 1 dau., Mary Patricia. Registered professional engr., Pa. Engr. Bryant Heater Co., Cleveland, O., 1926-30; engr. Nat. Radiator Co., Johnstown, Pa., since 1930, v.p. in charge of research since 1941; mem. cast iron boiler industry advisory com., WPB, 1942, consultant plumbing and heating div., 1942-43. Mem. Am. Soc. M.E. (low pressure boiler code com. since 1940), Am. Soc. Heating and Ventilating Engrs. (chmn. com. on research 1948-49, mem. of council 1951, president 1954), Steel Boiler Institute (chmn., engring. com., since 1943), Pa. Boiler Adv. Bd. since 1947, Inst. Boiler and Radiator Mfrs. (com. on research, 1940, chmn. 1940, 1947-48), Am. Chem. Soc.; mem. Air Pollution Control Assn. (bd. directors 1951-54). Presbyterian. Contbr. tech. articles to tech. and trade mags. Home: 113 Palliser St. Office: 221 Central Av., Johnstown, Pa.

HUNTER, Matthew Albert ◎ V. 27.

HUNTER, Ralph M(aurice), chem. exec.; b. Phila., Aug. 18, 1896; s. William J. and Laura V. (Maurice) H.; B.S. in Chem. Engring., Case Inst. Tech., 1918, Chem. Engr., 1931, E.D. (hon.), 1950; m. Harriet A. Towsley, July 3, 1923; children—Hilton W., Jean H. With Dow Chem. Co., Midland, Mich., 1918—, beginning as chem. engr., successively charge prodn. and development alkali chlorine cell,

magnesium, graphite electrode, ammonia, electrochem. products, staff coordinator electrochem. activities and mem. operating bd., 1953—; pres. subsidiary Midland Ammonia Co., 1950-53; dir. Dow Chem. of Can., Ltd. Cons. Tech. Indsl. Intelligence Com. investigating and reporting on German electrochem. industry, 1945; mem. Industry Adv. Com. On Chlorine and Titanium. Dir. Chlorine Inst., Inc.; trustee Case Inst. Tech. Mem. Am. Chem. Soc., Electrochem. Soc. (past pres.; mem. ways and means com.), Am. Inst. Chem. Engrs., Case Alumni Assn. (past pres.). Mason 33°, Shriner; sec bd. control Mich. Masonic Home), Kiwanian (past pres. and lt. gov.). Home: 1001 St. Andrews Rd. Office: Dow Chem. Co., Midland, Mich.

HUNTER, Robert Lee, lawyer; b. Boone, Ia., Sept. 4, 1898; s. John L. and Mae J. (Chapman) H.; A.B., State U. Ia., 1922; J.D., U. Chicago, 1927; m. Elizabeth Bond Corey, 1936; children—John Corey, Robert Lee, Elizabeth Bond, Margaret Mae. Tchr., Cherokee (Ia.) High Sch., 1922-24; sec. Stock Yards Bus. and Civic Assn., Chicago, 1925-27; admitted to Ill. bar, 1927; mem. Gregory, Gilruth & Hunter, Chicago. Rep. candidate for mayor of Chicago, 1951. Mem. bd. mgrs. Y.M.C.A., Chicago; pres. Ill. State Civil Service Commn.; chmn. Ill. Merit System Council, 1941-48; pres. Civil Service Commn. of Sanitary District of Chgo. Mem. bd. dirs. Internat. Dairy Show; mem. exec. com. Chgo. council Boy Scouts America. Mem. board of trustees Provident Hosp. Mem. Pure Milk Assn., Am. Legion, Am., Ill. and Chicago bar assns., Phi Kappa Sigma, Phi Alpha Delta. Republican. Baptist. Mason (32°). Clubs: Law, Chicago Farmers (v.p.), Union League. Owner Ravenglen Farm, breeder Holstein-Friesian cattle. Home: 4837 Kenwood Av., Chgo. 15. Office: 105 La Salle St., Chgo. 3.

HUNTER, R(olin) C(larence) ◎ V. 26.

HUNTER, Stanley Armstrong, clergyman; b. Orangeville, Ont., Aug. 23, 1888; s. Rev. William Armstrong and Eliza (Chambers) H.; student Denver U., 1905-06; A.B., Princeton, 1910; A.M., Columbia, 1914; grad. Union Theol. Sem., 1916; D.D., Occidental Coll., Los Angeles, 1925; m. Elizabeth, d. Harold Peirce, Mar. 21, 1918; children—Stanley Armstrong (dec.), William Armstrong III, Charlotte (dec.), Converse P. Prof. English and philosophy, Ewing Christian Coll., Allahabad, India, 1910-12; pastor North Church, Pittsburgh, 1916-24, St. John's Presbyterian Church, Berkeley, Calif., 1924-54. Secretary Western Pa. Com. Near East Relief, 1917-24. Mem. Bd. of Temperance and Moral Welfare Presbyn. Ch. Religious work dir. Y.M.C.A., League Island Navy Yard, June-Sept. 1918; mem. Charities Commn. City of Berkeley; chmn. Foreign Missions Com., Synod of Calif., 1925-29 and 1937-41; moderator of Synod, 1939-40. Clubs: Princeton Terrace, Faculty. Compiler and editor: Various religious works. Contributor to religious press. Home: 2711 Regent St., Berkeley 5, Cal. ☆27

HUNTER, Thomas H(arrison), physician, educator; b. Chgo., Oct. 12, 1913; s. Edwin Llewellyn and Argyra (Harrison) H.; A.B. cum laude, Harvard, 1935, M.D. cum laude, 1940; Henry fellow Cambridge U., 1935-38; m. Anne E. Fulcher, Mar. 6, 1943; children—Charles, Betty, Billy, Tommy, Peter. Intern, resident Presbyn. Hosp., N.Y.C., 1942-45, asst. physician, 1945-47; instr. medicine Columbia, 1945-47; asst. and asso. prof. medicine Washington U. Sch. of Medicine, 1947-53, asst. dean, 1947-52, asso. dean, 1952-53; dean sch. of medicine, prof. U. Va., 1953—; cons. USPHS. Mem. Central Soc. Clin. Research, Am. Fedn. Clin. Research, Am. Soc. Clin. Investigation, A.A.A.S., A.M.A., Nat. Research Council, Phi Beta Kappa, Sigma Xi, Alpha Omega Alpha. Author: Endocarditis, 8th edit. 1951. Editorial bd. Jour. Lab. and Clin. Medicine. Contbr. to A Textbook of Medicine, 1951. Home: Big Oaks, Cismont, Va. Office: School of Medicine, University of Va., Charlottesville, Va.

HUNTER, W(illiam) Carroll, ret. govt. ofcl.; b. White Hall, Md., Aug. 12, 1886; s. Charles C. and Mary R. (Slade) H.; LL.B., Univ. of Md. 1910; unmarried. Sec. Univ. of Md. Law Sch., 1910-13; admitted to Md. bar, Jan. 10, 1911; asso. law firm, Haman, Cook, Chesnut and Markell, Baltimore, 1913-15; pvt. practice, Baltimore, 1913-33; atty. U.S. Dept. Agr., Washington, 1933-55, solicitor, 1946-53, ret. Served as lt. F.A., U.S. Army, World War I. Democrat. Presbyn. Clubs: Fairfax (Va.) Hunt; London (Va.) Hunt. Home: McLean, Fairfax County, Va.

HUNTING, Gardner, author; b. Kilbourn City, Wis., Sept. 2, 1872; s. George Field and Frances A. (Maynard) H.; student Alma (Mich.) Coll.; m. Edyth M. Jenney, Apr. 18, 1900 (died Mar. 1939). Reporter and editorial writer Saginaw (Mich.) Evening News, 1897-1902; advertiser and solicitor for periodicals, Chgo., 1902-06; asso. editor Technical World, 1906-11; editor People's Mag., N.Y.C., 1912-15; entered motion picture field, 1915; with Famous Players-Lasky Corp., 1916; asst. supervising dir., Lasky Studio, Los Angeles, 1918; supervising dir. Famous Players Studio, N.Y.C., 1918-21; free lance writer, 1921-26; editor Unity Press, Kansas City, 1926-27; account exec., dir. Jam Handy Orgn., Chgo., Detroit, 1927-32, 36-39. Author: (play) The Senator's Vindication, produced Chgo., 1906; (juveniles) Witter Whitehead's Own Story, 1909; The Silver Canoe, 1909; The Cave of the Bottomless Pool, 1909; A Hand in the Game (novel), 1911; Young Rival Inventors, 1915; Sandsy's Pal, 1915; Sandsy Himself, 1917; Touchdown and After, 1920; Their Friendly Enemy, 1921; Sandsy Puts It Over, 1924; The Vicarion (novel), 1926; Sunrise Calling (novel), 1929; (with Edw. C. Marsh), The Volunteer Wife (play), 1933; (vol. of essays) Working with God, 1934; Great Reward, 1942; Prove Me Now, 1953; The Word Beyond Words, 1955. Mem. Cal. Writers Guild. Contbr. to mags. Home: 361 E. Cypress Av., Burbank, Cal.

HUNTINGTON, Anna Hyatt (Mrs. Archer M. Huntington), sculptor; b. Cambridge, Mass., Mar. 10, 1876; d. late Alpheus and Audella (Beebe) Hyatt; ed. pvt. sch. the Misses Smith, Cambridge, Mass., Art Students' League, New York; also pupil of H.A. McNeil and Gutzon Borglum; Dr. of Fine Arts, Syracuse Univ., 1932; m. Archer M. Huntington, 1923. Works: small bronzes, in over 200 museums and art galleries including: Don Quixote, New York City; stag, Oglesbay Park, Wheeling, W.Va. Don Quixote also Stallions, Brookgreen Gardens, S.C.; Stallions, San Marcos, Tex. Hon. mention, Paris Salon, 1910; many awards and prizes 1910-40; Nat. Sculpture Soc. special medal of honor, 1940; Allied Artists gold medal of honor, 1952; National Academician. Recipient, National Achievement Award, 1948. Member National Sculpture Society, Federation of Arts, National Institute Arts and Letters, American Academy of Arts and Letters; corr. member Spanish Acad. San Fernando. Trustee and mem. Hispanic Soc. of America; mem. bd. of Brookgreen Gardens, S.C. Chevalier Legion of Honor (France), 1922; Officer, 1933; Citizen of Blois, France, 1922. Grand Cross of Alfonso XII (Spain), 1929; Certificate of Honor for El Cid, San Diego, Cal., 1933; Grand Cross of Isabella the Catholic, 1954. Fellow (hon.) Nat. Sculpture Soc., 1948; mem. (hon.) Instituto de Culturs Hispanica, Accademia Culturale Adriatica, Internat. Studia Scientarium Literarumque; corr. mem. Real Academia de Bellas Artes de San Jorge. Home: Bethel, Conn. ☆27

HUNTINGTON, Archer Milton, author; b. New York, Mar. 10, 1870; s. Collis P. H.; private edn. in New York and Spain; hon. A.M., Yale, 1897, Harvard, 1904; Litt.D., Columbia, 1907; LL.D., Kenyon Coll., 1920, University of Madrid; m. Helen Manchester Gates, in London, England, August 6, 1895; m. 2d, Anna Vaughn Hyatt, March 10, 1923. Member Am. Geog. Soc. (ex-pres., mem. council), Am. Numismatic Society (honorary president), New York Chamber Commerce, Am. Acad. Arts and Letters, British Numismatic Soc., Royal Numismatic Soc., Royal Inst. Gt. Britain, British Inst. Philosophy, Royal Soc. of Arts. Bibliog. Soc., London Library, Phi Beta Kappa; founder The Mariners' Museum, Newport News, Va., also Brookgreen (S.C.) Gardens, 1930; corresponding mem. Spanish Acad., acads. of history, and of San Fernando, Ateneo of Madrid; member of Patronato of Museo Sorolla since 1941. Fundaciones Vega Inclan since 1942, Academy of Fine Arts, Palma, Mallorca; member college of electors, Hall of Fame of New York U.; founder and president Hispanic Society America; trustee American Museum Natural History, N.Y. Hist. Soc., Museum of the American Indian, Heye Foundation, Instituto Valencia de Don Juan, Casa del Greco, Casa de Cervantes. Received G. Melchers medal, Artists Fellowship, 1950; Knight Comdr. Order of Alfonso XII, Carlos III; Chevalier of Legion of Honor (France), 1927; Order of Carlos Manuel de Céspedes (Cuba), 1937. Clubs: Yacht, Grolier, National Arts, Authors', City, Yale University, India House, Columbia University, Harvard, Coll. Royal Societies, Authors. Author: A Note Book in Northern Spain, 1898; Lace Maker of Segovia (poems), 1928; The Ladies of Vallbona (poems), 1931; Youth, Torn Sails of Faith, Moraima's Tower, The Lady of Elche, America, Polvo, The Sea (poems), 1933; The Silver Gardens, Alfonso the Eighth Rides By (poems), 1934; Vela Venenosa, Rimas (poems), 1936; A Flight of Birds (poems), 1938; Spain and Africa (poems), 1943; Recuerdos (poems), 1949; Turning Pages, 1950; Tapestry, 1951; Tapestry II, 1952; Collected Verse, 1952; Editor: Lady (Aulnoy's) Travels Into Spain (with intro.), 1899; The Poem of the Cid, text, translation, and notes, 1897. Contributor articles to mags. Editor of Publications Hispanic Society of America. Presented, 1927 to Palace of Legion of Honor, San Francisco, art collection in memory of Collis P. Huntington, and to Yale University Museum, collection in memory of Arabella D. Huntington, art collection to Charleston (S.C.) Mus., 1931-32, the Archer and Anna Huntington Wild Life Forest Station to Syracuse U., 1932, building for Nat. Acad. of Design, New York City, 1940, also former residence and 500 acres to Palisades Interstate Park Commn., 1943, also to N.Y. State for State Teachers Coll. at Cortland, N.Y., Camp Pine Knot (198½ acres) as a memorial to Collis P. Huntington, 1949. Home: Box 245, Bethel, Conn.

HUNTINGTON, Baldwin Gwynne, banker; b. Columbus, O., Jan. 13, 1879; s. Peletiah Webster and Frances (Sollace) H.; grad. Lawrenceville (N.J.) Sch., 1896; A.B., Princeton, 1900; m. Maybel Monypeny, Jan. 1904; children—Ann (Mrs. Carter Kissell), Frances Sollace (Mrs. Robert W. Wales), Lt. John Webster Perit, USNR; m. 2d Dorothy Seabury Briscoe, June 1936. Clk. Franklin Fire Ins. Co., 1900-02; with Huntington Nat. Bank, Columbus, since 1902, pres., 1931-49, chmn. bd. since Jan. 1949. Chmn. finance com. Midland Mutual Life Ins. Company. Republican. Presbyterian. Home: 292 S. Columbia Av. Office: Huntington National Bank, Columbus, O.

HUNTINGTON, Dorothy Phillips, writer; b. N.Y. C., Jan. 6, 1893; d. John Sanburn and Jennie Beale (Peterson) Phillips; A.B., Vassar Coll., 1914; student Radcliffe Coll., 1914-16; m. Richard T. Huntington, Sept. 5, 1925 (div. 1944); 1 son, Samuel Phillips. Author short stories under pseudonym Dorothy Sanburn Phillips appearing in Am. Mag., Good Housekeeping, Cosmopolitan, Woman's Home Companion, This Week, Am. Girl, also Canadian, English and Scandinavian mags. Mem. Pen and Brush (pres. 1951—). Address: 1470 Parkchester Rd., N. Y.C. 62.

HUNTINGTON, Ellery C(hanning), Jr., business exec., lawyer; b. Nashville, Mar. 3, 1893; s. Ellery Channing and Susan Blanton (Tucker) H.; A.B., Colgate U., 1914; LL.B., Harvard, 1917; m. Helen Catherine DuBois, Aug. 30, 1945; 1 son, Frederick DuBois; children (by former marriage)—Hester (Mrs. Byron C. Darling), Susan (Mrs. Donald L. Hanmer), Ellery Channing, III (died in action, Germany 1944). Admitted to N.Y. bar, 1919; mem. law firm Satterlee, Canfield & Stone, N.Y.C., 1924-41; chmn. bd., dir. Equity Corp since 1933; pres., dir. Morris Plan Corp. of Am.; dir. Bell Aircraft Corp., Indsl. Ins. Corp., Northeastern Ins. Corp., Bankers Security Life Ins. Soc., Am. Wheelaborator & Equipment Corp. Served as capt., 307th F.A., 78th Div., A.E.F., World War I; col., Inf., O.S.S., A.U.S., 1941-45; G-2 Sect., 5th Army, 1943; comd. U.S. Mil. Mission to Yugoslav Nat. Liberation Force (Tito's Partisan), 1944, ret., 1945. Decorated Legion of Merit with oak leaf cluster. Mem. Phi Beta Kappa. Episcopalian. Clubs: Ox Ridge Hunt, Wee Burn Country (Darien, Conn.); Chevy Chase (Washington); Downtown Association, Racquet and Tennis (N.Y.C.). Home: 537 Middlesex Rd., Darien, Conn. Office: 103 Park Av., N.Y.C.

HUNTINGTON, Frances Carpenter (Mrs. William Chapin Huntington), author; b. Washington, D.C., April 30, 1890; daughter of Frank G. and Joanna (Condict) Carpenter; A.B., Smith College, 1912; m. William Chapin Huntington, 1920; children—Joanna Carpenter (Mrs. Peter Noel), Edith Chapin (Mrs. David Benton Williams). Traveled and collaborated with Frank G. Carpenter on tours of investigation in China, Japan, Korea, Egypt and the Near East, Europe and Alaska. Trustee of Smith Coll., 1936-1944. Fellow Royal Geographic Soc. of London; mem. Internat. Society Woman Geographers (pres., 1939-42), Alumnæ Assn. of Smith College (pres. 1932-35). Club: Cosmopolitan (N.Y.). Author: (under name of Frances Carpenter): The Foods We Eat (with Frank G. Carpenter), 1925; The Clothes We Wear (with Frank G. Carpenter), 1926; The Houses We Live In (with Frank G. Carpenter), 1926; Ourselves and Our City, 1928; The Ways We Travel, 1929; Tales of a Basque Grandmother, 1930; Our Little Friends of Eskimo Land, 1931; Our Neighbors Near and Far, An Elementary Geography, 1932; Tales of a Russian Grandmother, 1933; Our Little Friends of the Arabian Desert; My Geography Work Book, 1934; Our Little Friends of the Netherlands, 1935; Our Little Friends of Norway, 1936; Our Little Friends of China, 1937; Tales of a Chinese Grandmother, 1937; Our Little Neighbors at Work and Play, An Introduction to Geography, 1939; Tales of a Swiss Grandmother, 1940; Our Little Friends of Switzerland, 1941; Our South American Neighbors, 1942; The Pacific—Its Lands and Peoples, 1944; Canada and Her Northern Neighbors, 1945; Tales of a Korean Grandmother, 1947; Children of Our World, An Elementary Geography, 1949; Caribbean Lands; Mexico, Central America and the West Indies, 1949; Wonder Tales of Horses and Heroes, 1952. Home: 2101 Connecticut Av., N.W., Washington.

HUNTINGTON, Richard Lee, prof. of chem. engring.; b. Blackwell, Okla., March 24, 1896; s. Richard Collier and Corda Ann (Townsend) H.; A.B., U. of Okla., 1917; student U. of Ill., 1920, Mass. Inst. of Tech., 1930-31; M.S., Ph.D., in Chem. Engring., U. of Mich., 1933; m. Ruth Williams, April 30, 1921; children—Helen Louise, Richard Lee. Chem. engr., The Texas Co., Tulsa, Okla., 1919-20, The Skelly Oil Co., 1920-30; consultant for Phillips Petroleum Co., prof. chem. engring., U. of Okla., 1933-43, chmn. sch. chem. engring., 1937—, research prof. chem. engring., 1954—. Served in Water Supply Regt. and C.W.S., U.S. Army, 1917-19; with A.E.F. 14 mos. Mem. Am. Inst. Mining Engrs., Am. Chem. Soc., Am. Inst. Chem. Engrs., Alpha Chi Sigma, Sigma Xi, Tau Beta Pi, Sigma Chi. Mason. Club: Faculty (U. Okla.). Author: Natural Gas and Natural Gasoline, 1950. Home: 515 E. Shawnee St., Norman, Okla.

HUNTINGTON, Thomas Waterman ◎ V. 28.

HUNTINGTON, Whitney Clark, civil engr.; b. Denver, Colo., Sept. 29, 1887; s. Glen Wood and Jennie Bird (Whitney) H.; B.S. in C.E., University of Colorado, 1910, C.E., 1912, M.S., 1913, Sc.D., 1947; married Vera Ruth Allison, June 16, 1913; children—Dorothy Allison, Ruth Allison. With Crocker & Ketchum, cons. engrs., Denver, Colo., 1910, engr. with M. S. Ketchum, cons. engr., part time, 1911-19; bridge designer, C.B.&Q. Ry., summer, 1915; instr. in civ. engring., U. Colo., 1910-14, asst. prof. civ. engring., 1914-18, prof. and acting head of dept., also asst. dean, 1918-19, prof. and head of dept., 1919-26, head of constrn. dept., in charge preliminary planning, structural design and constrn. of Engring. Lab. Bldg., Liberal Arts Bldg., Men's Gymnasium, Stadium, Chemistry Bldg., and structural design of Med. Sch. and Hosp. group, 1917-26; prof. civil engring. and head dept. U. Ill., 1926—; planning consultant various construction projects; consultant on planning to USAF Academy, 1955. Chmn. engring. advisory bd. Civil Works Adminstrn. for Ill., 1934; vice-chmn. state advisory com. Work and Rehabilitation Div., Ill. Emergency Relief Commission, 1934-35; chmn. for Ill., orgn. com., Am. Engring. Council, 1935. Awarded Alumni Norlin medal for distinguished achievement, Univ. of Colo., 1937. Mem. American Society Civil Engineers (president Colorado Section 1919-20; president Central Illinois Section 1930), Am. Soc. Testing Materials, Am. Society of Engineering Edn., American Concrete Inst.,

Western Soc. Engrs. (trustee 1936-39), Ill. Soc. Engrs., Tau Beta Pi, Sigma Xi, Beta Theta Pi. Conglist. Author: Building Construction, 1929, 1941. Home: 708 Florida Av., Urbana, Ill.

HUNTINGTON, William Chapin, writer, editor; b. Des Moines, Ia., Apr. 13, 1884; s. Clarence Wm. and Edith (Chapin) H.; M.E., Columbia, 1907; Dr. Eng., Royal Tech. Coll., Aix-La-Chapelle, Germany, 1914; m. Frances A. Carpenter, Apr. 6, 1920; children—Joanna Carpenter, (Mrs. Peter Noel), Edith Chapin (Mrs. David Benton Williams). Metallurgist and metall. engineer, U.S. Steel Corp., 1907-11; studied and traveled in Germany, Belgium and France, 1911-14, commercial agt. Chicago dist., U.S. Bur. Foreign and Domestic Commerce, 1914-16; commercial attaché, Am. Embassy, Petrograd, 1916-18; chief of Russian Div., Bur. Fgn. and Domestic Commerce, Washington, D.C., 1919-20; commercial attaché, Am. Embassy, Paris, Apr. 1920-Nov. 1922; cons. practice as industrial engr., 1923-24; research on Russian economic conditions since 1925; lecturer Am. Univ., 1937-39. Editor Russian Translation Project, American Council of Learned Socs., 1944-49. Mem. Washington Literary Society. Episcopalian. Clubs: Cosmos, Chevy Chase (Washington, D.C.). Author: The Homesick Million—or Russia Out of Russia, 1933; Prospects of American Trade with the Soviet Union, 1935. Address: 2101 Connecticut Av., Washington 8.

HUNTLEY, Charles William, coll. dean; b. Schenectady, N.Y., July 23, 1913; s. Charles Henry and Caroline Alice (Ritter) H.; A.B., Union Coll., 1934; A.M., Ph.D., Harvard, 1938; married Lee Hoffman, June 15, 1938; children—Deborah Lee, Elizabeth Meriwether. Instructor in psychology Flora Stone Mather College, Western Reserve University 1938-41, asst. professor psychology, Adelbert College, 1941-44, professor psychology 1944-47, and dean, Adelbert Coll., 1941-47; dean of coll. and prof. of psychology, Union Coll., since 1947. Armed Services rep., Western Reserve U., 1942-44. Fellow, Am. Psychol. Assn.; mem. Sigma Xi, Phi Beta Kappa, Theta Delta Chi. Contbr. to professional jours. Home: Union College Campus, Schenectady, N.Y.

HUNTLEY, G(eorge) Haydn, univ. prof.; b. Endicott, Wash., July 14, 1905; s. George Henry and Martha (Logsdon) H.; S.B., Harvard, 1927, A.M., 1930, Ph.D., 1933 (Circolo Italiano fellow, 1927-28; Bacon traveling fellow, 1930-32); m. Nella Davigo, July 13, 1934; children—John, Mary, Margaret. Instr., Washington Univ., St. Louis, 1932-36, asst. prof., 1936-38; asst. prof., Univ. of Chicago, 1938-46; vis. prof., Univ. of So. Calif., summer, 1945; asso. prof. of art, Northwestern Univ., 1946-48, prof., since 1948. Mem. of bd. of editors, Art Bull., since 1940; editor, Coll. Art Jour., 1942-44, adv. editor, since 1944. Mem. Midwestern Coll. Art Conf. (pres., 1944-45, sec., 1946-47), Coll. Art Assn. (dir. since 1945, v.p., 1947-49). Fulbright Research Fellow to Italy, 1950-51. Delta Upsilon. Club: Univ. (Evanston). Author books on art. Home: 109 Fourth St., Wilmette. Office: Northwestern University, Evanston, Ill. ☆27

HUNTLEY, Michel Carter, educator; born at Lumberton, Miss., Apr. 19, 1898; s. William Henry and Josie (Warren) H.; A.B., Millsaps Coll., Jackson, Miss., 1920, LL.D., 1939; A.M., Emory U., Atlanta, Ga., 1925; grad. student, Johns Hopkins, 1929; U. of Chg., summer 1933; m. Sue Lillard Lee, Aug. 31, 1930; 1 dau., Sue Lee (dec.). Instr., Millsaps Acad., Jackson, Miss., 1920-22; city editor Jackson (Miss.) Daily Clarion-Ledger, 1923; Memphis (Tenn.) Commercial Appeal, 1924; asso. prof. of English, Birmingham-Southern Coll., Ala., 1925-29; exec. sec. Southern Assn. of Colls. and Secondary Schs., 1930-49; dean of faculties Ala. Polytechnic Inst., 1949—; chmn. Commission on Colleges and Univs., 1953—; dean of administrn., U. of Alabama, 1942-45. Served with 140th F.A., U.S. Army, 1917-19. Mem. Pi Kappa Alpha, Omicron Delta Kappa, Phi Beta Kappa. Democrat. Methodist. Home: 673 S. Gay, Auburn, Ala.

HUNTLEY, Victoria Hutson, artist; b. Hasbrouck Heights, N.J., Oct. 9, 1900; d. Albert Lendon and Grace (Wolf) Ebbels; student Washington Irving High Sch., N.Y. City, 1914-17, N.Y. Sch. of Fine and Applied Art, 1918-19, Art Students League, 1919-21; m. W. K. Hutson, Jan. 3, 1925; 1 dau., Hazel; m. 2d, Ralph Huntley, Sept. 9, 1934. Painter, lithographer and mural painter since 1928. Asst. prof. of fine arts, Coll. Industrial Arts, Denton, Tex., 1921-23; resident artist Redding Ridge (Conn.) Sch., 1939-41; teacher of painting and drawing, Birch-Wathen Sch., N.Y. City, 1934-42; resident artist and teacher of art, Pomfret Sch. (Conn.), 1942-46; Awarded grant by Am. Acad. and Nat. Institute Arts and Letters, 1947; Guggenheim fellowship for creative work in graphic art, 1948. One-man shows at Weybre Gallery, N.Y. City, 1930, 32, Phila. Print Club, 1932, M. de Young Memorial Museum, 1934, Kennedy Gallery, 1943, Kennedy & Co., 1949. Prints in collections at Whitney Museum of Art, Metropolitan Museum, Cleveland Museum, Boston Museum of Fine Arts, Houston Museum, Chicago Art Inst., Pa. Acad. Fine Arts, Library of Congress, N.Y. Public Library, Phila. Mus. of Art, Internat. Bus. Machines Corp., Newark Public Library, U. of Fla., Italian Govt. U. Glasgow, Scotland, U. Mich., other museums. Murals: "Fiddlers Green," Springfield (N.Y.) Post Office, 1938; "The Packet Sails," Greenwich (Conn.) Post Office, 1939. Awarded 1st prize in lithography for print "Interior," Internat. Graphic Art, Chicago Art Inst., 1930; 1st prize in lithography, Koppers Coke, Nat. Exhbn. of Graphic Art, Phila. Print Club, 1934; purchase award lithograph North Country, 3d National Pennell Fund Competition, Library of Congress, 1945; Daumier prize for best Am. lithograph Dawn Came, 1st Annual Print Club Competition, Asso. Am. Artists, N.Y. City, 1946, Lithograph, Lower New York, purchased by Univ. of Glasgow; 1st prize in lithography for "Evening, The Everglades," 7th Nat. Exhbn. of Prints, Library of Congress, 1949; "Dusk," 1st prize in lithography, Soc. Am. Etchers, Gravers, Lithographers and Woodcutters, 1950; Saw Grass Country, the Everglades, prize 75th Diamond Jubilee, Art Students League, N.Y.C. Nocturne presented to Soc. Am. Graphic Artists, Inc. Associate mem. Am. Nat. Acad., 1943; mem. Nat. Mural Decorators Soc., Art Students League, Am. Artists Group, Audubon Artists. Author and artist: Portraits of Plants and Places, 1946. Address: Riverbank Lodge, P.O. Box 189, Geneva, Ill.

HUNTOON, Robert DeWitt (hŭn-tōōn'), physicist; b. Waterloo, Ia., July 20, 1909; s. DeWitt C. (M.D.) and Marlys (Kessey) H.; A.B., Ia. State Teachers Coll., 1932; M.S., State U. of Ia., 1935, Ph.D., 1938; m. Olive Gertrude Sinclair, June 12, 1937; children—Dorothy Ann, Rebecca Susan. Grad. teaching asst. U. of Ia., 1933-35, research asst. physics dept., 1935-38; instr. N.Y.U., 1938-40; research physicist Hygrade Sylvania Corp., Emporium, Pa., 1940-41; joined staff Nat. Bureau of Standards, 1941, worked on electronic ordnance devices, 1941-44, expert cons. Office Sec. of War, 1944-45; chief basic research sect., Ordnance Div., Nat. Bureau of Standards, 1946-47, asst. chief atomic physics div., 1947, chief atomic and radiation physics div., 1948-51, coordinator A.E.C. projects at Bur., 1949-51, asso. dir. bur., chief Corona (Cal.) labs., 1951-53, asso. dir. for physics Nat. Bur. Standards, 1953—. Awarded Naval Ordnance Development award, 1946, War Dept. Certificate of Appreciation, 1946, Washington Acad. of Scis. Physical Sci. award, 1948, Presidential Certificate of Merit, 1948, Dept. of Commerce Medal for Exceptional Service, 1949. Fellow Inst. Radio Engrs.; mem. Am. Phys. Soc., Philos. Soc. Washington, Washington Acad. Sci., Kappa Delta Pi, Sigma Xi. Home: 4620 Woodfield Rd., Bethesda 14, Md. Office: Nat. Bureau Standards, Washington 25.

HUNTRESS, Ernest Hamlin, organic chemistry; b. Laconia, N.H., May 9, 1898; s. Hamlin and Amy Louisa (Rollins) H.; B.S., Mass. Inst. Tech., 1920, Ph.D., 1927; m. Zilpha Caroline Woodworth, Dec. 24, 1923; children—Robert Jewett, Carol Marian. Asst. in organic chemistry, Mass. Inst. Tech., 1920-22, instr. chemistry, 1922-29, asst. prof. chemistry, 1929-35, asso. prof. 1935-41, prof. since 1941, deputy dean grad. sch., 1950-53, sec. grad. sch., 1953—, dir. summer session, 1952—, charge undergrad. division organic chemistry, 1935-45. Del. Royal Soc. Science Information, London, 1948; rep. Am. Documentation Inst. at restricted conf. Internat. Fedn. Documentation, The Hague, 1948. Tech. adviser, U.S. Army Chem. Warfare Service, Development, Laboratory, 1942-45. Fellow American Academy Arts and Scis. (librarian 1948-53); mem. Am. Chem. Soc. (chmn. Northeast sect. 1938-39), Alpha Chi Sigma, Sigma Xi. Republican. Baptist. Mason. Author: Brief Introduction to Use of Beilstein's Handbook, 2d edit., 1938; Problems in Organic Chemistry, 1st edit., 1938; Identification of Pure Organic Compounds, Vol. 1, 1941; Organic Chlorine Compounds, 1st edition, 1948. Associate editor Chemical Monograph Series of Am. Chem. Soc., 1947—. Contbr. articles on organic chemistry to science mags. and jours. Inventor various patented chem. processes and products. Home: 5 Meadowview Road, Melrose, Mass.

HUNTRESS, Frank G., newspaper pub.; b. San Antonio, Tex., Feb. 24, 1870; s. Frank G. and Frances (Montes) H.; ed. high school, also spl. courses in English, administrn. and finance; m. Katherine Johnson, Dec. 1906. With San Antonio Express since 1884; passed through all depts., v.p. and gen. mgr., 1910, pres. and pub., 1911-54, chairman of the board and publisher, 1954—; director San Antonio Loan & Trust Co. Mem. Belknap Rifles Assn., Am. Newspaper Publishers Assn., Bureau of Advertising, Texas Daily Newspaper Association (ex-president), National Press Assn., Advertising Club of New York, Advertising Fedn. of America, Rotary Club. Awarded N. H. White trophy for civic welfare work, 1928 citation and trophy by Laredo (Tex.) civic leaders; co founder and pres.-emeritus, Bexar Co. chapter, Nat. Found. for Infantile Paralysis. Member Christian (Disciples) Church. Mason (32°, K.C.C.H., Shriner). Refused all political appointments offered to him. Home: Menger Hotel, San Antonio 5. Office: Express Pub. Co., San Antonio 6. Died July 30, 1955.

HUNTSMAN, W(illiam) Roy, publisher; born Phila., Oct. 21, 1888; s. Howard D. and Sara May (Hopewell) H.; student pub. schs. Phila.; grad. Williamson Sch., 1908; m. Marguerite Thayer Crissie, Aug. 21, 1912; children—William Roy Jr., Robert Leighton, Kenneth Ellwood. Prodn. manager J. G. Brill Company, Phila., 1908-10; credit mgr., sales mgr. Phila. Trading Co., 1911-14; dir. sales Collins' Publicity Service for Banks, Phila., 1914-20; sales dir. William Elliott Graves Bank Advt. Service, Grand Rapids, Mich., Chicago, 1921-25; gen. mgr. B.B.T. Corp. Am., Phila., 1926-28; pres. W. R. Huntsman, Inc., advt., Phila., 1928-30; owner Huntsman Bank Advt. Service, Chicago, 1930-33; owner, pub. The Medical World, Phila., 1933-43; bus. mgr. Am. Inst. Homeopathy, Phila., 1942-55; sec., Pa. State Fish and Game Protective Assn., 1955—; also bus. and advt. cons.; pub. numerous works for med. profession. Mng. editor Jour. Am. Inst. Homeopathy, 1943-55. Home: Twin Pines, Iona Lake, Franklinville, N.J. Office: Schaff Bldg., Phila. 2.

HUNZIKER, Otto Frederick (hŭn'zĭ-kĕr), dairy scientist; b. Zürich, Switzerland, Dec. 25, 1873; s. Carl Otto and Louise (Pupikofer) H.; grad. agrl. sch., Zürich, 1892, Bryant & Stratton Business Coll., Providence, R.I., 1896; B.S.A., Cornell U., 1900, M.S.A., 1901; D.Sc., Purdue U., 1932; m. Florence Belle Burne, 1905; children—Thelma Belle, Florence Louise, Karl Otto (dec.), Walter Burne, Isabelle Mary, Otto Frederick. Came to U.S., 1893, naturalized citizen, 1904. Instr. in bacteriology, Cornell U., 1901-02; milk expert, Scranton Condensed Milk Co., 1902-05; prof. dairying and chief of dairy dept., Purdue U., and Ind. Expt. Sta., 1905-16; mgr. of manufactures and dir. research labs., Blue Valley Creamery Co. (23 factories) 1916-30. Dir. La Grange Federal Savings & Loan Assn. since 1933. Del. U.S. Dept. Agr. to Internat. Dairy Congress, Stockholm, 1911; London, 1928, Copenhagen, 1931, Berlin, 1937; Stockholm, Sweden, 1949, and The Hague, 1953; chmn. program com., Industry and Economics, World's Dairy Congress, Washington, 1923; mem. La Grange Bd. of Health (pres. 1926-27). Charter and life mem. Am. Dairy Science Assn. (pres. 1911-13), Nat. Dairy Council, Internat. Dairy and Food Sanitarians, American-Swiss C. of C., Sigma Xi, Gamma Alpha, Alpha Zeta. Winner Cornell-Ohio State U. essay contest, 1899; awarded Distinguished Service gold medal, Swiss Dairy Fedn., Berne, 1928. Protestant. Republican. Clubs: Cornell, Kiwanis. Author: Condensed Milk and Milk Powder, 1914, 18, 20, 26, 35, 46, 49; The Butter Industry, 1920, 27, 40. Dairy consultant, author and publisher dairy books, lectr. Invited to Australia and New Zealand, 1927, for investigations and recommendations as to dairy industry. Appointed dairy technologist by U.S. Dept. Agr. for dairy survey in Latin-Am. countries, 1942. Awarded diploma for scientific pubs., by Internat. Exposition, Milan, 1924. Home and Office: 103 Seventh Av., La Grange, Ill.

HUPP, Bert L. ◎ V. 27.

HUPPER, Roscoe Henderson, lawyer; b. Thomaston, Me., Mar. 11, 1883; s. Joel H. and Mary E. (Alden) H.; grad. Hebron (Me.) Acad., 1904; A.B., Bowdoin College, 1907, LL.D., 1945; George Washington Univ. Law Sch., 1910; m. Dorothy W. Healy, June 13, 1923; children—John R., Roger W., Joel H. Admitted to D.C. bar, 1910, N.Y. bar, 1913; practiced at New York since 1911, largely in admiralty; mem. firm of Burlingham, Hupper and Kennedy and predecessor firms since 1916; operator of Steamships as receiver and trustee in various ocean trades, adviser to steamship confs.; Counsel in maritime and transportation matters. Officer Order Oranje-Nassau, 1952, Netherlands. Pres. bd. Trustees Hebron Acad.; overseer Bowdoin Coll. Mem. Assn. of Bar City of N.Y. Pilgrims of U.S., Maritime Law Assn. of U.S., Council on Foreign Relations, Zeta Psi, Phi Beta Kappa. Republican. Clubs: Century, University, Grolier, Downtown Association, India House. Home: 42 E. 81st St., New York, N.Y.; Tenants Harbor, Me. Office: 27 William St., New York, N.Y.

HURD, Charles, author and publicist; b. Tonkawa, Okla., May 11, 1903; s. Arthur A. and Katherine (Bolick) H.; studied under tutors and in pub. high sch., St. Louis; extension student in langs. and history, Washington U. (St. Louis) and Northwestern U.; m. Eleanor Branson, Mar. 17, 1934. Reporter St. Louis Post-Dispatch, 1918, Des Moines Register-Tribune, 1919; with Asso. Press, Chicago and New York, 1920-25; asso. editor Liberty mag., 1926-28; mem. Washington staff, N.Y. Times, 1929-43, except for 1937, which spent in London bureau and on European assignments, returned to N.Y. Times, Dec. 1943-49; mem. Carl Byoir & Assos. (pub. relations) 1949-54; own co. Charles Hurd Associates, 1954—; covered last conf. of nations under Nine-Power Pact, Brussels, 1937. Mem. Overseas Writers, Sigma Delta Chi. Democrat. Clubs: Metropolitan, National Press (Washington). Author: The White House: A Biography, 1940; The Veterans' Program, 1945; Washington Cavalcade, 1947; also contbr. to mags. Asso. editor Newsweek, 1943. Home: 375 Park Av. Office: 10 40th St., N.Y. City.

HURD, Charles Buell, prof. of chemistry; b. New Britain, Conn., March 10, 1894; s. Norman Bolles and Martha Maria (Rich) H.; B.S., Worcester Poly. Institute, 1915, M.S., 1917; A.M., Clark University, 1920, Ph.D., 1921; m. A(nna) Muriel Milner, Mar. 25, 1922; one daughter, Jean Milner (Mrs. L. H. Tomlinson). Began as a graduate instructor in chem. Worcester Poly. Inst., 1915-17, instr., 1917-20; asst. prof. chem., Colby Coll., 1921-22, Trinity Coll., Hartford, 1922-23, Union Coll., 1923-25; asso. prof., Union Coll., 1925-31, prof. of physical chemistry, since 1931; chmn. dept. of chemistry since 1934. Mem. A.A.A.S., Am. Chem. Soc., Am. Assn. Univ. Profs., Sigma Xi, Tau Beta Pi. Club: Rotary International. Republican. Unitarian. Contbr. articles to chem. jours. Home: 1064 University Place, Schenectady, N.Y.

HURD, Charles DeWitt, chemist; b. Utica, N.Y., May 7, 1897; s. Charles John and Susan Adrienne (Perlet) Hurd, B.S., Syracuse University, 1918, Sc.D. (hon.) 1943; DuPont fellow Univ. of Minnesota, 1919-20; Ph.D., Princeton, 1921; married Mary Ormsby Nelson, Aug. 29, 1921; 1 son, Richard Nelson. Asst. in lab. of Thos. A. Edison, summer 1917; instr. in chemistry, U. of Ill., 1921-24; asst. prof. chemistry, Northwestern U., 1924-28; asso. prof., 1928-33, prof. since 1933 Morrison Professor of Chemistry, 1949-51, Clare Hamilton Hall research prof. since 1951; director of several research projects in organic chemistry; lecturer various Universities 1928-46. Served in Research Division Chemical Warfare Service U.S. Army, 1918; National Defense Research Com., 1940-45; com. on Med. Research (O.S.R.D.), 1945. Chmn. organic nomenclature com. Nat. Research Council. Fellow A.A.A.S.; mem. Am.

Chem. Soc. (chmn. Chicago sect. 1938-39; mem. organic nomenclature com.), Am. Assn. Univ. Profs., Sigma Xi, Phi Lambda Upsilon, Pi Mu Epsilon, Gamma Alpha, Alpha Chi Sigma, Theta Alpha. Baptist. Clubs: Chemists' (Chicago), Chaos, University (Evanston). Author various works on chemistry. Mem. editorial bd. Journal of Organic Chemistry since its beginning. Home: 2649 Lawndale Av., Evanston, Ill. ☆27

HURD, Peter, artist; b. Roswell, N.M., Feb. 22, 1904; s. Harold and Lucy Chew (Knight) H.; student N.M. Mil. Inst., 1917-20, U.S. Mil. Acad., 1921-23, Haverford Coll., 1923-24, Pa. Acad. of Fine Arts, and under N. C. Wyeth, 1924-26; m. Henriette Wyeth, June 29, 1929; children—Peter Wyeth, Carol, Michael. Represented in collections, Met. Museum (N.Y.), Nat. Gallery (Edinburgh), Rochester, N.Y., Wilmington, Del., Chicago, Andover, Mass., Kansas City, Bklyn., Honolulu, Roswell, N.M., Mpls., Dallas, Newark museums, Ft. Worth Club collection; 16 fresco panels in mus. Tex. Tech. College; fresco murals in U.S. Post Office, Big Spring, Texas, and Alamogordo, N.M., mural panel Prudential Ins. Co. Bldg., Houston. Mem. bd. regents New Mexico State Museum. Winner of competition for 3 mural panels in United States Terminal Annex Post Office, Dallas, Texas, 1938. Awarded first prize, 16th Internat. Watercolor Exhbn., Chicago Art Inst., 1937. Elected asso. Nat. Acad., 1941; Nat. Academician since 1942. Mem. Assn. of Grads. of U.S. Mil. Acad., Players, Wilmington Soc. of Fine Arts, Am. Watercolor Soc., Philadelphia Watercolor Club. Club: Century Association. Illustrator of Books. Spent 5 mos. with U.S. Army Air Force in Eng., 1942, and 5 months with the U.S. Air Transport Command in South America, Africa, India, Arabia and Italy in 1944 as war corr. for Life Mag. Home: Sentinel Ranch, San Patricio, N.M.

HURIE, Wiley Lin (hū'rē), clergyman, educator; b. Petersburg, Ill., Mar. 17, 1885; s. John Solomon and Anna Maria (Houghton) H.; grad. Whipple Acad., 1902; A.B., Ill. Coll., Jacksonville, 1906; B.D., Union Theol. Sem., 1912; grad. study, Columbia Univ., 1911-12; D.D., Coll. of the Ozarks, 1919; LL.D., Cumberland Univ., 1939; m. Will-Ula Moores, Nov. 14, 1917; 1 dau., Mary Virginia (Mrs. Paul E. Parks). Ordained ministry Presbyn. Ch., 1911; acting pastor Christ Ch., New York, 1911, Ch. of The Covenant, New York, 1912; pastor Central Ch., Russellville, Ark., 1912-23; pres. Coll. of the Ozarks, Clarksville, Ark., 1923-49. Chairman Pope County United War Work Com., 1918. Chmn. N.W. Ark. Housing Authority, 1941-50. Democrat. Mason (32°). Rotarian. Phi Beta Kappa. Home: Tallula, Ill. Died Nov. 28, 1954.

HURJA, Emil Edward ◎ V. 27.

HURLBURT, William Blair, lawyer; b. Mt. Vernon, Ia., Apr. 19, 1892; s. Rollo Franklin and Mary Halsey (Blair) H.; A.B., U. Ia., 1914, LL.B., 1915; m. Alice Fay Willard, Apr. 6, 1918; 1 son, Willard Blair. Admitted to Ia. bar, 1915 and since practiced Des Moines; member of firm Lehmann, Hurlburt, Blanchard & Cless; spl. asst. U.S. atty., gen. hearing officer, conscientious objector cases for So. Dist. Ia. since 1944. Served as 1st lt. Inf., 85th div. U.S. Army, World War I. Mem. Am., Ia. State (bd. govs 1950-51) and Polk Co. (pres. 1949-50) bar assns., Sigma Alpha Epsilon (pres. 1914, province sec. 1916-17), Phi Delta Phi, Sigma Delta Chi. Club: Des Moines, Hyperion Field (past pres.). Home: 2606 Forest Dr., Des Moines 12. Office: Paramount Bldg., Des Moines 9, Ia.

HURLBUT, John Bingham, educator; b. Omro, Wis., Jan. 2, 1906; s. Wilbur Edson and Lulu Marie (Bingham) H.; student U. of Wis., 1922-24; A.B., U. of Calif. at Los Angeles, 1928; M.A., Stanford, 1929, LL.B., 1934; m. Elizabeth Harriet Harrison, Aug. 27, 1934; children—John Bingham, Mary Elizabeth. Admitted to Calif. bar, 1934, practice O'Melveny, Tuller & Myers, Los Angeles, 1934-37; asso. prof. law Stanford, 1937-42, prof. since 1942, asst. dean sch. law, 1941-46. Past. sec. Pacific Coast Intercollegiate Athletic Conf. Served as lt. comdr., U.S.N.R., 1942-45. Mem. Am. Law Inst., Nat. Coll. Athletic Assn. (past v.p.), Phi Beta Kappa, Phi Alpha Delta, Alpha Tau Omega, Order of Coif. Republican. Club: Bohemian (San Francisco). Home: 591 Salvatierra, Stanford University, Calif.

HURLBUT, William N(athan), paper exec.; b. Chgo., July 4, 1889; s. William Daniels and Hattie (Deutsch) H.; student Cornell, 1908-10; m. Erna E. Hornig, Dec. 19, 1914; children—Erna (Mrs. L. A. White), Louise (Mrs. R. T. Parker), Marion (Mrs. H. P. Hargett), William D., Jean (Mrs. G. R. Compton). With Minn. & Ont. Paper Co., 1910, G.H. Mead interests, 1910-28; joined Internat. Paper Co., N.Y.C., 1928, v.p. since 1928, dir. since 1931. Republican, Episcopalian. Club: Pelham (N.Y.) Country. Home: 1362 Pelhamdale Av., Pelham Manor, N.Y. Office: 220 E. 42d St., N.Y.C.

HURLEIGH, Robert F(rancis), news dir.; b. Fairmont, Md., July 28, 1912; s. Robert Francis and Elizabeth Nancy (Lankford) H.; student McDonogh Mil. Sch.; m. Marjorie Marie Peterson, Oct. 7, 1939; children—Maryland Beth, Robert Blake, Robin Marie, Steven Lankford, Jan Theresa. News Editor radio sta. WOL, Washington, 1934-35, WCAO, Balt., 1935-36, WFBR, 1936-41; central div. mgr. Asso. Press Radio, 1941-43; news analyst C.B.S., Chgo., 1943-45; dir. news radio sta. WGN and midwest bur. chief M.B.S., 1945-53, dir. Washington operations, 1953—, commentator, 1948—. Mem. Sigma Delta Chi. Episcopalian. Clubs: Chicago Press (founder), Nat. Press, Barrington Hills. Office: M.B.S., 1627 K St. N.W., Washington.

HURLEY, Daniel F(rancis), fed. labor mediator; b. Hartford, Conn., Nov. 21, 1911; s. Daniel Cornelius and Catherine Mary (Cunningham) H.; student Trinity Coll., Hartford, Conn., 1929-30, Cleveland Coll. of Western Reserve, 1947-48; LL.B., Northeastern U., 1954; m. Mary Lou Crescence De Wan, Feb. 27, 1943; adopted children—Patricia Lee, Daniel Michael, Tarasia. Substitute clerk postoffice, Hartford, Connecticut, 1930-32; moulder Colt Patent Firearms Company, Hartford, 1935-36; labor relations adviser to Am. Fed. Actors, N.Y. City, 1936-39; commr. U.S. Conciliation Service Dept. of Labor, Washington, 1939-41; resident commr. Cleveland, 1941-44, regional supervisor for service, Cleveland, 1944-46, asst. regional dir., 1946-47 (entire service transf. to Fed. Mediation and Conciliation Service, 1947), regional dir. Boston, 1948-54, commissioner, 1954—; admitted to Mass. bar, 1954. Roman Catholic. K.C. Clubs: University (Cleveland). Home: 29 Ashworth Rd., Quincy 71, Mass. Office: 294 Washington St., Boston 8.

HURLEY, James J(ullen), govt. ofcl.; b. Oakland, Cal., Feb. 3, 1915; s. James and Maude E. (Jacobus) H.; B.S., U. Cal., 1938; m. Dorothy Dow, Oct. 22, 1938; children—Judith, Joan, Kathleen, Michael. Chemist Shell Development Co., Emeryville, Cal., 1939-41; soil scientist Dept. of Agri., Ida. and Alaska, 1941-49; gen. mgr. Alaska Rural Rehabilitation Corp. since 1949; dir. Matanuska Valley Bank Palmer, Alaska. Mem. Palmer C. of C. (pres. 1951). Clubs: Kiwanis (pres. Palmer, Alaska, 1950; lt. gov. Alaska-Yukon div. 1952); Lions (pres. 1947), Toastmasters (pres. 1942) (Weiser, Ia.). Home: Box C, Palmer, Alaska.

HURLEY, Joseph Patrick, archbishop; b. Cleveland, Jan. 21, 1894; s. Michael and Ann (Durkin) H.; A.B., John Carroll U., Cleveland, 1915; student St. Bernard's Sem., Rochester, N.Y., 1915-16, St. Mary's Sem., Cleveland, 1916-19, U. of Toulouse, France, 1927-28. Ordained priest, Roman Catholic Ch., May 29, 1919; curate St. Columbia's Ch., Youngstown, O., 1919-23, St. Philomene's Ch., Cleveland, 1923, Immaculate Conception Ch., East Cleveland, 1923-27; sec. Apostolic Delegation to India, 1928-31, to Japan, 1931-33, chargé d'affaires, Japan, 1933-34; attaché, Secretariat of State to His Holiness, Vatican, 1934-40; domestic prelate, 1934; apptd. bishop of St. Augustine, Aug. 19, 1940, consecrated, Oct. 6, 1940, installed Nov. 26, 1940; apptd. papal nuncio for Belgrade, Yugoslavia, Oct. 1945; apptd. archbishop, Aug. 1949. Address: Diocese of St. Augustine, St. Augustine, Fla.

HURLEY, K(enneth) Duane, coll. pres.; b. Riverside, Cal., Aug. 19, 1915; s. P. B. and Polly (Rice) H.; A.A. Riverside Coll., 1936; A.B., Salem Coll., 1938; A.M., U. So. Cal., 1952; grad. student U. Cal.; m. Shireen Twogood, Aug. 14, 1937; children—Terry Anne, Cathrine Sue, Rebecca, Penelope. Tchr. English, speech, stagecraft, dramatics Marysville (Cal.) High Sch., 1939-45; radio announcer KMYC, Marysville, 1943-45; editor Sabbath Recorder, Plainfield, N.J., 1945-47; chmn. speech arts dept. El Monte, (Cal.) High Sch., 1947-51; pres. Salem Coll. since 1951. Radio counselor Cal. Boys State, 1944; pres. Marysville Jr. C. of C., 1944-46. Mem. Cal. Scholastic Fedn., Assn. for Edn. by Radio and TV, United Church Men (bd. mgrs.), W.Va. Edn. Assn., N.E.A. Club: Kiwanis. Home: 63 Terrace Av., Salem, W.Va.

HURLEY, Laurel, singer; b. Allentown, Pa., Feb. 14, 1927; d. Walter James and Viola (Burd) Hurley; student pub. schs., Allentown; m. John Peter Butz, May 6, 1949; 1 son, James Harold. Stage debut as dancer, at age of 2½, Lyric Theater, Allentown, Pa.; profl. debut as Kathie in Student Prince, Broadway, 1943, toured with Student Prince, U.S., Can., 1943-46; operatic debut as Norina in Don Pasquale, Hartford, Conn., 1950; toured as Mimi in La Boheme, 1950; soprano leads, Central City Opera Festival, 1951; Town Hall recital debut, 1951; N.Y. City Opera debut as Zerlina in Don Giovanni, 1952; Met. Opera debut as Oscar in Un Ballo Maschera, 1955; appearances NBC-TV in Marriage of Figaro, Opera Cameos, Hansel and Gretel, La Sonnambula; singer light opera roles, summer theater. Recipient Junior award Nat. Fedn. Music Clubs, 1942-44, Pennsylvania Young Artists award, Nat. Fedn. Music Clubs, 1945-47; Kathryn Turney Long opera scholarship Met. Opera, 1949; Walter W. Naumburg Found. award, 1952. Named Pennsylvania State Ambassador, by Gov., on nomination of Allentown C. of C., 1954. Mem. Actors Equity Assn., Am. Guild Musical Artists, Am. Fedn. TV and Radio Artists. Office: care Metropolitan Opera Co., 39th and 7th Avenue, N.Y.C.

HURLEY, Leonard B(urwell), univ. prof.; b. Lexington, N.C., Nov. 24, 1893; s. Rev. John Bolivar and Lena (Leonard) H.; A.B., Trinity Coll. (now Duke U.), 1913, A.M., 1916; student Univ. of Chicago, 1919, 20, 25, Columbia, 1923; Ph.D., U. of N.C., 1932, m. Maude Grimes, June 6, 1923; children—Susanne Headen (Mrs. Russell Franklin Hall, Jr.), Betsy John (Mrs. Lewis W. Johnston). Professor of English and head of department English, Greensboro Coll., 1916-21; prof. of English, Woman's Coll., U. of N.C., since 1921, head dept. English since 1946. Mem. Modern Lang. Assn., Coll. English Assn., South Eastern Modern Lang. Assn., N.C. Council Teachers of English (past pres.), Phi Beta Kappa, Omicron Delta Kappa, Pi Kappa Alpha. Democrat. Methodist. Club: Greensboro Country. Formerly mem. (past pres.) Civitan Club. Author: Outlines of English Literature (with A. C. Hall), 1930. Editor: Nelson's College Caravan (with A. P. Hudson and Joseph D. Clark), 1936. Home: 2304 W. Market St., Sunset Hills, Greensboro, N.C.

HURLEY, Leonard F., business exec.; b. Michie, Tenn., Feb. 28, 1898; s. William P. and Cora Bell (Donnell) H.; A.B., U. Tenn., 1923; m. Frances Lewis, Oct. 15, 1934; children—Donnell Lewis, Leonard F., Margaret Faye. Salesman Nat. Cash Register, 1923-24; ins. broker, 1924-29; sec. M.F. Flenniken & Co., 1929-31; v.p., part owner Morgan & Hurley, Inc., 1931-42; pres. Hurley, Wright & Powell, Inc., since 1942; sec. Tenn. Ins. Service, Inc., since 1945, Stallworth, Inc., since 1948; sec., treas. 7-Up Bottling Co. of Knoxville since 1935, v.p., Corbin, Ky., 1937—; v.p. Ridgefield Motors, Inc., Oak Ridge, Tenn., 1953—; partner Community Stores, Oak Ridge, 1943—, Valley Homes, Knoxville, 1953—. Pres. Knoxville Council Chs., 1953-54; chmn. quota com. United Fund, 1954; pres. So. area council YMCA, 1951-53, v.p. nat. council, 1952-53, mem. internat. com., 1950—. Presbyn. (mem. session bd.). Club: Sales Executives. Home: 4070 Kingston Pike. Office: 411½ Henley St., Knoxville, Tenn.

HURLEY, Neil C., Jr., mfr.; b. Chicago, Jan. 27, 1911; s. Neil C. and Mary (Sullivan) H.; A.B., Notre Dame, 1932; m. Mary Ruth Fairman, June 23, 1934; children—Honey, Ann, Molly. Exec. v.p. Thor Power Tool Co., 1943-44, pres. since Mar. 1944. Dir. Catholic Youth Orgn., Lewis Coll. Sci. & Tech. Mem. adv. council Coll. Commerce, U. Notre Dame. Clubs: Chicago Athletic Assn., Economic (Chicago); Tavern; Oak Park Country, Chicago Golf Club; Union League (Aurora). Home: 1338 Monroe Av., River Forest, Ill. Office: 175 N. State St., Aurora, Ill.

HURLEY, Patrick Jay, lawyer, diplomat; ex-Sec. of War; b. Choctaw Indian Terr. (now Okla.) Jan. 8, 1883; s. Pierce and Mary (Kelly) H.; A.B., Indian U. (now Bacone Coll.), Indian Terr., 1905; LL.B., Nat. U. Law Sch., Washington, D.C., 1908; LL.D., George Washington U., 1913; LL.D. Okla. A. and M. Coll. (hon.); m. Ruth Wilson, Dec. 5, 1919; children—Patricia, Ruth, Wilson, Mary. Admitted to Okla. bar 1908, and began practice law in Tulsa; admitted to Supreme Court U.S. 1912; nat. atty. Choctaw Nation 1912-17; under-sec. of war, Mar.-Dec., 1929, sec. of war, Dec. 9, 1929-Mar. 4, 1933. Served successively as pvt., corpl., serg., lieut. and capt. of Indian Terr. Volunteer Cav., 1902-07; capt. Okla. Nat. Guard, 1914-17; maj., lt. col., col., U.S. Army, World War I; participated in Aisne-Marne, Meuse-Argonne and St. Mihiel offensives and defensive sector A.E.F.; negotiated agreement between Gov. of Grand Duchy of Luxembourg and A.E.F., 1919; col. inf., U.S. Res., assigned to duty as col., advanced to brig. gen. outbreak World War II; assigned active duty Far East Theater of Operations, Jan. 1942; personal rep. chief of staff, Gen. Marshall, in Far East; running blockade P.I., Jan.-Mar., 1942; wounded Darwin, Australia, Feb. 19, 1942. Minister to New Zealand, Apr. 1942; personal rep. Pres. of U.S. to Soviet Union, Nov.-Dec., 1942, and to Egypt, Syria, the Lebanon, Iraq, Iran, Palestine, Trans-Jordan, Saudi Arabia, Afghanistan, India and China, 1943; drafted Iran Declaration, Teheran Conf., Dec. 1, 1943; maj. gen. and personal rep. of Pres. in China, Aug.-Dec., 1944; ambassador to China, Dec. 10, 1944. Okla. del.-at-large, Rep. Nat. Conv., 1924; chmn., Rep. State Conv., Okla., 1926; assisted in orgn. of U.S. Chamber of Commerce, 1912; chmn., U.S. War Policies Commn., 1931-33; negotiated agreement between Republic of Mexico and 5 expropriated oil companies, 1940. Decorated D.S.M., (United States), Silver Star, 1918; Oak Leaf Cluster to D.S.M.; Distinguished Flying Cross, 1943; Purple Heart Aztec Eagle (Mexico), 1943; Medal of Merit, 1946; Order of Yun Hwei (cloud banner) Special Grand Cordon, Chinese National Government, 1948. Member Am., Okla., New Mexico bar assns., Am. Legion, Vet. of Fgn. Wars, Disabled Am. Vets., Nat. Chamber Commerce, Sigma Chi, Phi Beta Kappa. Home: 301 Hillside Av., Santa Fe, N.M.

HURLEY, Patrick Mason, educator; b. Hong Kong, China, Jan. 12, 1912; s. F. C. Mason and Anne (Peacock) H.; B.A., U. B.C., 1934, B.A.S., 1934; Ph.D., Mass. Inst. Tech., 1940; m. Margaret Macurda, Aug. 9, 1941; children—David, Peter, Pamela. Came to U.S., 1937, naturalized, 1943. Geologist, mining engr., B.C., 1933-37; research asso. Mass. Inst. Tech., 1940-42, asst. prof. geology, 1946-51, exec. officer geology dept. since 1951, prof. since 1953. Research asso. Nat. Def. Research Com., 1942-45. Fellow Geological Society of America, American Academy of Science; member Am. Inst. Mining Engrs., Sigma Xi. Conglist. Contbr. articles ednl. jours. Home: 5 Stetson St., Lexington. Office: Massachusetts Institute of Technology, Cambridge, Mass.

HURLEY, Raymond Joseph ◎ V. 28.

HURLEY, Robert Augustine ◎ V. 26.

HURLEY, Roy T., industrialist; b. N.Y. City, June 3, 1896; s. Edward and Phoebe (King) H.; ed. pub. schs. of N.Y. City; m. Ruth Applebee, June 3, 1917 (div.); children—Nancy Ann, Patricia Ann; m. 2d, Esther Sarchian, October 3, 1953; one daughter, Susan Lynn. Began career as aircraft engine mechanic, B.F. Sturtevant Co., Hyde Park, Mass., 1916; inspector of airplanes and engines, N.Y. City, U.S.A.F., Dist. Office, 1917-18; chief engr., B. G. Aircraft Spark Plug Co., N.Y. City, 1921-27; vice pres. and gen. mgr., Moto-Meter Co., Long Island, 1927-31, Hurley-Townsend Co. at N.Y. City, 1932-35; vice pres. mfg., Bendix Aviation Corp., Detroit, 1935-47; dir. mfg. engring., Ford Motor Co.,

Dearborn, Mich., 1948-49; Curtiss-Wright Corp., Wood-Ridge, New Jersey, pres. since 1949, chairman since 1950. Deputy of br. commanding officers, Chief of Ordnance, Lieutenant Gen. Levin H. Campbell Jr., World War II. Mem. Eberstadt Task com., Hoover Commn., July 1948; consultant to Wright-Patterson Air Force Base, Major Gen. F.M. Hopkins, Jr., 1948. Mem. Am. Ordnance Assn., Soc. Automotive Engrs. Clubs: Wings, Rockefeller Center Luncheon (N.Y.C.); Athletic, The Recess (Detroit). Office: Wood-Ridge, N.J.

HURLEY, Stephen Edward, lawyer; born Tenney, Minn., Dec. 31, 1892; s. Edward Joseph and Susan J. (Hopkins) H.; student St. Thomas Coll., St. Paul, 1909-11; A.B., Cath. U., 1913, A.M., 1914; LL.B., Georgetown U., 1914. Admitted to Ill. bar, 1915, and practiced in Quincy, 1915-16; asso. Defrees, Buckingham & Eaton, Chicago, 1916; mem. Defrees, Buckingham, Jones & Hoffman or predecessor firms, 1922-40; mem. Hurley & Simmons since 1940; dir. The Oliver Corp. Coordinator Selective Service Adv. Bds., Cook Co., Ill., 1940-47; pres. Civil Service Commn., City of Chicago, since 1947. Served as officer, U.S. Army, 1917-19. Dir. Chicago Bar Assn. Found. Mem. Internat., Am. (bo. of dels., 1945, 1946-48, state del. Ill. 1948-51), Ill. and Chicago (pres. 1944-45) bar assns., Am. Law Inst., Am. Judicature Soc., Mediaeval Acad. Am., Mills Coll. Council, Am. Classical League, Acad. Polit. Sci., Chicago Natural History Mus., Ill. and Chicago hist. socs., Chicago Council on Fgn. Relations, Order of Coif (hon.). Clubs: Law (pres. 1947-48), Legal (pres. 1941-42), Chicago Literary (pres. 1947-48), Attic (gov. 1946-48), University, Caxton (council 1948-50), Wayfarers, Cliff Dwellers (Chgo.); Lawyers (N.Y.C.). Home: 222 E. Chestnut St., Chgo. 11. Office: 135 LaSalle St., Chgo. 3. Died May 10, 1955.

HURLEY, Thomas Edwin, church publications ofcl.; b. Des Moines, Ia.; s. Thomas Edwin and Gertrude (Smith) H.; student Thatcher School, Ojai, California; A.B., Yale; C.S.B., Massachusetts Metaphysics College, 1931; married Mrs. Mildred Tritle Smoot, February 14, 1945; bond business, Chicago, 1922-25; Christian Science practitioner and teacher; mem. Board of Lectureship of The First Church of Christ Scientist, Boston, 1938-47, 1950-52; first reader The Mother Ch., 1st Ch. of Christ Scientist, Boston, 1947-50; mgr. com. on publ., 1952—; mem. Christian Science board of directors, 1953—. Served as second lt. field arty., U.S. Army, 1918. Mem. Psi Upsilon, Elihu Club (Yale). Home: 100 Memorial Dr., Cambridge. Office: 107 Falmouth St., Boston.

HURLIN, Ralph G(ibney), found. ofcl.; b. Antrim, N.H., Sept. 30, 1888; s. Henry Albert and Mary Mernetta (Gibney) H.; A.B., Brown U., 1912, A.M., 1913, Ph.D., 1915; m. Helen Humphrey Wood, June 14, 1916; children—Barbara Starr (Mrs. Anthony Zovickian), Mary Wood (Mrs. William K. Glen). Asst. biology Brown U., 1911-15; instr. biology Clark U., Worcester, Mass., 1915-16, asst. prof., 1916-18; statistician Russell Sage Found., N.Y. City, 1919-20, dir. dept. statistics, 1920-47, acting dir., 1947-48, sec., asst. treas. since 1948. Cons. social statistics U.S. Social Security Adminstrn., and other fed., state burs.; dir. div. statistics N.Y. City Emergency Relief Bur., 1934-35. Served as 1st lt. to maj., chief reports sect., statistics br. Gen. Staff, U.S. Army, 1918-19. Fellow A.A.A.S., Am. Statis. Assn.; mem. Am. Econ. Assn., Am. Sociol. Soc., Am. Acad. Polit. and Social Sci., Phi Beta Kappa, Sigma Xi, Delta Upsilon. Contbr. profl. jours. Home: 3427 79th St., Jackson Heights, N.Y. Office: 505 Park Av., N.Y.C. 22.

HURLOCK, Elizabeth Bergner, author, lecturer; b. Harrisburg, Pa., July 4, 1898; dau. William Spry Turner and Catharine Mary (Bergner) Hurlock; A.B., Bryn Mawr (Pa.) Coll., 1919, A.M., 1922; Ph.D., Columbia, 1924; m. Irland McKnight Beckman, Dec. 21, 1931; children—Daryl Elizabeth, Gail McKnight. Mem. psychology dept. Columbia, 1924-46, asso. psychology, 1940-46, departmental representative for univ. undergraduates, asst. to adviser women students, 1926-46; asso. psychology U. Pa., 1949—. Fellow Am., Eastern psychol. assns., A.A.A.S.; mem. Am. Assn. U. Prof., Sigma Xi, Episcopalian. Club: Phila. Cricket. Author: Numerous books on Children including Child Growth and Development, 1948; Adolescent Development, 1949; Child Development (revised), 1950; Developmental Psychology, 1953; A Guide and Record of Your Baby's Early Years, 1952; Guideposts to Growing Up, 1954; also series of five educational sound films and five film strips, Child Development, 1950. Adolescent Development, 1953. Child training editor: Today's Health, A.M.A., 1947—; Syndicated newspaper column, As We Live, in newspapers throughout the country since 1947. Home: 125 Kennedy Lane, Bryn Mawr, Pa. ☆27

HUROK, Sol, impresario of ballets and concerts; b. Pogar, Russia, Apr. 9, 1888; s. Israel and Naomi Hurok; ed. in Russian schs.; m. Emma Runitch, 1939; 1 dau., Ruth, by first wife. Came to U.S. in 1905, naturalized, 1914. Began as mgr. weekly concerts, Hippodrome, N.Y. City, 1915; has since been impresario for many famous ballets, musicians, dancers, including Anna Pavlova, Feodor Chaliapin, Isadora Duncan, Russian Ballet, Ballet Theatre, Marian Anderson, Arthur Rubinstein, Jan Peerce, Mischa Elman, Greger Piatigorsky, Isaac Stern, Blanche Thebom, Patrice Munsel, and the Sadler's Wells Ballet (Margot Fonteyn and Moira Shearer); presented Emlyn Williams on stage as Charles Dickens, 1952, Jean-Louis Barrault in French plays, 1952-53. Autobiography, Impresario, Motion Picture titled Tonight We Sing. Address: 711 Fifth Av., N.Y. City.

HURSH, Ralph Kent ◎ V. 28.

HURST, see also Hearst, Hirst.

HURST, Fannie, author; b. Hamilton, O.; dau. Samuel and Rose (Koppel) Hurst; A.B., Washington University; grad. work, Columbia U.; Litt.D., Washington University, St. Louis, Missouri, 1953; m. Jacques S. Danielson. Author: (novels) The Man With One Head, 1953; Any Woman, 1950; Hands of Veronica, 1937; Hallelujah, 1944; Lonely Parade, 1942; Great Laughter, 1936; Anitra's Dance, 1934; Imitation of Life, 1933; Back Street, 1930; Five and Ten, 1929; A President Is Born, 1928; Appassionata, 1926; Lummox, 1923; Star Dust, 1921; No Food with My Meals (non-fiction), 1935; (plays) Back Pay; Land of the Free; It Is to Laugh; many of these and others have been made motion pictures. Volumes of short stories include: Just Around the Corner, 1914; Every Soul Hath Its Song, 1916; Gaslight Sonatas, 1918; Humoresque, 1919; The Vertical City, 1922; We Are Ten, 1937; Song of Life, 1927; Procession, 1929 (all of these have been translated in Italian, German, Polish, Hungarian, Swedish, Danish, Dutch, French, Spanish, Portuguese, Czechoslovakian, Rumanian); among motion pictures are: Four Daughters; Back Street (novel); Imitation of Life (novel); Symphony of Six Million; Lummox; Humoresque. U.S. delegate WHO, Assembly, Geneva, 1952. Chmn. Nat. Housing Commn., 1936-37; chmn. com. on Workmen's Compensation; pres. Authors' Guild of Am., 1937; v.p., 1944, 46, 47; mem. bd. trustees, Heckscher Foundn., 1941-42; asso. bd. trustees, Russell Sage Coll., 1947; mem. Mayor's Com. on Unity, N.Y. City, 1945-47; mem. Nat. Adv. Com. to Works Project Adminstrn., 1940-41; mem. bd. dirs. N.Y. Urban League, United Neighborhood Houses. Radio commentator, NBC. Spl. del. UN Assembly of WHO, Geneva, Switzerland; survey of Israel under auspices of Israel Govt. Address: 1 W. 67th St., N.Y.C.

HURST, Peter F(rederick), mfg. exec.; b. Bruchsal, Baden, Germany, Aug. 3, 1910; s. Fritz and Anna (Bornschein) H.; Bachelor Degree, Humanistic Gymnasium, Karlsruhe, Baden, Germany, 1928; diploma engring. Inst. Tech., Karlsruhe, Germany, 1933; m. Elizabeth S. Duncan, June 16, 1942; children—Ronald F., Anthony P. Came to U.S., 1939, naturalized, 1945. Development engr., Eng., 1933-34; gen. mgr., chief engr. Rotadisk Corp., Berlin, 1934-39; gen. mgr. Aeroquip Corp., Jackson, 1940—, exec. v.p., 1943-44, pres., dir., 1945—; dir. Aeroquip, Inc., Van Wert, O., Aero-Coupling Corp., Burbank, Cal., Elbeeco, Inc., Anotreat, Inc., Nat. Bank of Jackson. Former dir. Jackson Community Chest; dir. Jr. Achievement, Jackson Hosp. Found. Mem. Soc. Automotive Engrs., Inst. Aero. Scis., Jackson Mfrs. Assn. (dir.). Nat. Rifle Assn. Am. Clubs: Aeroclub Mich., Sports Car America; Town, Country (Jackson). Home: 5500 Browns Lake Rd. Office: 300 S. East Av., Jackson, Mich.

HURST, Thurman Scott ◎ V. 26.

HURST, (James) Willard, educator; b. Rockford, Ill., Oct. 6, 1910; s. James Dominick and Mabel (Weinert) H.; A.B., Williams Coll., 1932; LL.B., Harvard, 1935, research fellow, 1935-36; m. Frances Wilson, Aug. 20, 1941; children—Thomas Robert, Mary Deborah. Admitted to Ill. bar, 1936; law clerk to Mr. Justice Brandeis, U.S. Supreme Ct., Oct. term, 1936; instr. law U. of Wis., 1937-38, asst. prof., 1938-41, asso. prof., 1941-46, prof. law since 1946; vis. prof. in summer sessions law schs. Northwestern, 1939, 40, Stanford, 1950, U. Utah, 1952; (on leave of absence, 1942-46), mem. staff gen. counsel's office Bd. Economic Warfare, 1942-43. Served with U.S. Navy, 1943-46; disch. as lt., U.S.N.R. Mem. bd. dirs. Social Sci. Research Council, 1948-52. Mem. Wis. State Hist. Soc., Phi Beta Kappa, Phi Delta Phi, Order of Coif. Democrat. Conglist. Author: books pertaining to law including The Growth of American Law; The Law Makers, 1950. Contbr.: Supreme Court and Supreme Law (Cahn), 1954; also various law reviews. Home: 2805 Ridge Rd., Madison 5, Wis. ☆27

HURT, Huber William; b. Princeton, Mo., Nov. 3, 1883; s. William Seaton and Anna Eliza (Haworth) H.; S.B., Ia. Wesleyan Coll., 1904, A.M., 1905; studied U. of Chicago, summers, 1905-11; Carnegie exchange, U. of Berlin, 1911-12; Ph.D., Columbia U., 1920; LL.D., Chicago Coll. Law, 1913, Iowa Wesleyan Coll., 1916; m. Harriet M. Hibbs, Dec. 31, 1908 (died Nov. 3, 1948); children—Harriett-Jeanne, Helen Maurine (Mrs. G. S. Piercey, Jr.), Haworth William; m. 2d. Ruth A. Galer, Jan. 1950. School tchr. and prin., 1901-11; pres. Lombard (Ill.) Coll., 1912-15, McKendree Coll., Lebanon, Ill., 1915-18; research specialist, Boy Scouts of America, and writer of its handbooks, 1919-48; pres. Lake Florida Creative Sch., DeLand, Fla.; professor of education Stetson U., DeLand, since 1948, director of admissions since 1951. Chief ednl. division Foreign Press Bureau of Committee on Public Information and cantonment lecturer, World War. Research on character, Rockefeller grant, 1928-31; research director 14 committees of White House Conference on Child Health Protection, 1930. Received Brewer Trophy for contributions to air education, 1945. Fellow A.A.A.S., Nat. Aeronautical Assn.; member N.E.A., Beta Theta Pi, Phi Delta Kappa. Mason, Meth. Author: numerous books including: Aeronautics, Airplane Structure, Aerodynamics, Airplane Design, Air Scout Manual, Hints to Squadron Leaders, 1942. Home: R. 1, Florian Lakes DeLand, Fla. ☆27

HURTZ, Leonard E. ◎ V. 27.

HURWITZ, Abraham ◎ V. 26.

HURWITZ, Bernard Turk ◎ V. 27.

HURWITZ, Henry ◎ V. 27.

HURWITZ, Henry, Jr., physicist; b. N.Y.C., Dec. 25, 1918; s. Henry and Ruth (Sapinsky) H.; A.B., Cornell U., 1938; M.A., Harvard, 1939, Ph.D., 1941; m. Jean Klein, 1944 (div.); 1 son, Barry I.; m. 2d, Alma Rosenbaum, Apr. 15, 1951; children—Robin Elaine, Julia Lea. Instr. physics Cornell U., 1941-44; research asso. Los Alamos Sci. Lab. 1944-46; Knolls Atomic Power Lab. Gen. Electric Co., 1946—, supv., theoretical physics unit, 1950—. Fellow Am. Phys. Soc.; mem. Fedn. Am. Scientists, Phi Beta Kappa, Sigma Xi. Home: DeWinter Bldg. Office: Knolls Atomic Power Lab., Schenectady, N.Y.

HURWITZ, Wallie Abraham ◎ V. 26.

HUSA, William John (hū'sâ), prof. pharmacy; b. Iowa City, Ia., Feb. 5, 1896; s. Albert and Eleonora (Schonfelder) H.; Ph.G., U. of Ia., 1913, Ph.C., 1920, A.B., 1920, Ph.D., 1923; A.M., Columbia, 1921; m. Lydia Mae Vittengl, July 26, 1923, (deceased); children—William John, Lois Ann (dec.). Asst. pharmacist, Iowa City, 1910-11; later became grad. asst. in chemistry, U. of Ia., 1921-23; prof. pharmacy and head of dept., U. of Fla., since 1923. Chmn. Nat. Conference on Pharm. Research, 1938-41. Received 5 research grants from Am. Pharm. Assn. Mem. Am. Pharm. Assn. (chmn. scientific sect. 1932-33; chmn. sect. on practical pharmacy and dispensing 1937-38; vice chmn. sect. on edn. and legislation 1927-28), Am. Assn. Colls. of Pharmacy (dist. chmn. 1926-27, 1933-34; chmn. com. on higher ednl. standards 1932-33; sec. Conf. of Teachers of Pharmacy 1930-31), Fla. State Pharm. Assn., Sigma Xi, Rho Chi, Odd Fellow. Author: several books on drugs including: Pharmaceutical Dispensing, 4th edit. 1951. Contributor many articles to Jour. Am. Pharm. Assn. and other jours. Ebert medallist, 1941. Home: 1016 S.W. 5th Av., Gainesville, Fla. ☆27

HUSBAND, George Rosewall ◎ V. 28.

HUSBAND W(illiam) H(ollow), economist; b. St. Ives, Cornwall, England, Jan. 15, 1899; s. John and Elizabeth Ellen (Hollow) H.; came to U.S., 1901; A.B., U. of Mich., 1922; A.M., Ohio State U., 1924, Ph.D., 1928; m. Bernice Blanche Holt, June 13, 1925, (dec.); 1 dau., Beth Ellen. Successively instr., asst. and asso. prof., prof. economics and bus. adminstrn., Ohio Wesleyan U., 1922-36, auditor student orgn. accounts, 1925-30, investment adviser to bd. trustees, 1932-36; deputy Federal Home Loan Bank Bd., 1936-37, mem. bd., 1937-42; dir. Home Owners' Loan Corp., 1937-42; trustee Fed. Savings and Loan Ins. Corp., 1937-42; exec. v.p. First Fed. Savings & Loan Assn. of Waterbury, 1942-44; gen. mgr. Fed. Savings & Loan Insurance Corp. since 1944. Served with Signal Corps, U.S. Army, with A.E.F., 1917-19. Mem. Am. Econ. Assn., Phi Beta Kappa, Phi Gamma Delta, Omicron Delta Kappa. Republican. Methodist. Author: (with J. C. Dockeray) Modern Corporation Finance, 1942, rev. edit. 1952; Real Estate Analysis (with F. R. Anderson), 1948, rev. edit. Real Estate, 1954. Contbr. on home financing and taxation to periodicals. Home: 5070 Lowell St. N.W., Washington 16. Office: Federal Savings & Loan Insurance Corporation, Washington 25, D.C.

HUSBANDS, Sam Henry, financier; born at Florence, South Carolina, February 14, 1891; son James Sam and Fannie (Heath) H.; grad. Florence (S.C.) High Sch., 1908; m. Teressa Dew, Nov. 25, 1923; children—Patricia Chappel, Sam Henry. With Peoples Bank (later 1st Nat. Bank), Florence, 1909-16 and 1919-32, advancing from runner to cashier; examiner R.F.C., 1932-33, asst. chief, 1933-36, chief of examining div., 1936-39, dir. R.F.C., 1939-46; mem. bd. dirs. Reconstruction Finance Corp. Mortgage Co., 1936-46; pres. Fed. Nat. Mortgage Assn., Washington, D.C., 1938-46; exec. vice pres. and dir. Transamerica Corp., San Francisco, 1946-49, pres. 1949-53, dir.; dir. Central Bank, Premier Ins. Co., Md. Casualty Co., Gen Metals Corp., Kaiser Steel Corp., Mfrs. Casualty Insurance Company, Mfrs. Fire Ins. Co., First Nat. Bank of Portland. Served with S.C. Nat. Guard on Texas border, 1916; 2d O.T.C., Oglethorpe, Ga., 1917; commd. 1st lt., field arty., U.S. Army, with A.E.F., 1918-19. Democrat. Baptist. Address: 211 Irving St., San Mateo, Cal.

HUSCH, Herman, pres. Consol. Retail Stores, Inc., St. Louis. Home: 19 Southmoore St. Office: Chemical Bldg., St. Louis 1.*

HUSE, Charles Phillips (hūz), ret. educator; b. Worcester, Mass., Mar. 3, 1883; s. Charles Archelaus and Irene (Phillips) H.; A.B., Harvard, 1904, A.M., 1905, Ph.D., 1907; m. Florence Bigalow Johnson, Jan. 31, 1911; children—Charles Phillips, Barbara, Thomas Johnson, George Bigalow (dec.). Instructor econs., Dartmouth, 1908-09, Harvard, 1909-11; asst. prof. econs., U. Mo., 1911-14; asst. prof. econs., Boston U., 1914-20, prof., 1920-53, ret. 1953. Assisted in establishing budget system, City of Columbia, Mo.; editorial work for Nat. Monetary Commn. 1910; helped direct war issues course, S.A.T.C., 1918, mem. Representative Town Meeting, Belmont, Mass., since 1927. Mem. Am. Econ. Assn., Am. Statis. Assn., The Business Hist. Soc., Am. Assn. Univ. Profs., Phi Beta Kappa, Beta Gamma Sigma. Republican. Conglist. Author: The Financial History of Boston, 1916. Contbr. to bulls. and econs. publs. Home: 13 Pine St., Belmont 78, Mass. Address: 725 Commonwealth Av., Boston 15.

HUSE, Charles Wells (hūz), business exec.; b. Chgo., Aug. 24, 1906; s. Charles Gammon and Juanita (Wells) H.; student Am., Swiss, English schs.; m. Edn Sherman, Sept. 27, 1941. Editorial staff Hutchinson & Co., pubs., London, Eng., 1924-25; staff

London office North Am. Newspaper Alliance, 1925-26; editorial staff The Advertiser, Tunbridge Wells, Eng., 1926-27, Boulevardier, Paris, 1928, Chronicle, San Francisco, 1929-30, and Examiner, 1931-37; dir pub. relations Columbia Steel Co., San Francisco, 1937-50; dir. pub. relations U.S. Steel Corp., Western Dist., San Francisco, 1950-52, adminstrv. asst., office asst. to chmn., N.Y.C., since 1953. Dir., mem. exec. com. San Francisco chpt. A.R.C., 1951-52. Served as capt. U.S.M.C., World War II; Commd. maj. Res., 1951. Mem. Newcomen Soc. N.A., Pub. Relations Soc. Am., Am. Iron and Steel Inst., American Newspaper Guild (v.p. San Francisco-Oakland chpt. 1936-37), Downtown Assn. (dir. 1951-52). Mason (Shriner). Clubs: Pacific Union, Press and Union League (San Francisco); Burlingame (Cal.) Country. Home: 123 E. 73d St., N.Y.C. 21. Office: 71 Broadway, N.Y.C.

HUSE, Howard Russell (hūz), univ. prof.; b. Omaha, Neb., July 20, 1890; s. Jesse Benjamin and Mary Josephine (Wearne) H.; ed. U. of Dijon, France, 1909-10; Ph.B., U. of Chicago, 1913, Ph.D., 1930; m. Charlotte Jeanne Vulliémoz, Aug. 16, 1920; children—Mary-Louise, Henri; m. 2d, Mary Kathleen Martin, August 18, 1946. Asst. instructor Romance langs., U. of Chicago, 1914-16; asst. prof. Romance langs., Newcomb Coll., Tulane U., 1916-18; asst. U.S. trade commr., Athens, Greece, and Constantinople, Turkey, 1919; asst. prof. Romance langs., Univ. of N.C., 1920, prof. since 1931, now acting chmn. dept. of general and comparative literature. Private, later second lieutenant infantry, U.S. Army, World War I. Member Alpha Tau Omega. Editor: Contes et Récits, 1932. Author: Essentials of Written and Spoken French, 1928; Psychology of Foreign Language Study, 1931; Illiteracy of the Literate, 1933; Reading and Speaking Foreign Languages, 1945. Transl.: Dante's Divine Comedy, 1954. Home: Chapel Hill, N.C.

HUSE, William (Woodman) (hūs), educator; born Rockford, Ill., May 25, 1898; s. William Woodman and Mary L. (Mosher) H.; A.B., Stanford, 1921; A.M., Princeton, 1928; m. Eleanor Markham Page, Dec. 26, 1932; 1 dau., Joan Markham. Instr. in English, Washington U., St. Louis, 1921-23; Princeton, 1923-24; asst. prof. of English, U. of Kan., 1927-29, Calif. Inst. Tech., 1929-38, asso. prof., 1938-47, prof. of English, 1947—; historian Office Sci. Research and Dev. Contract with Calif. Inst. for dev. of rockets and other ordnance, 1944-46. Mem. Modern Lang. Assn. of Am., Philol. Assn. of Pacific Coast, Am. Assn. U. Professors, Soc. Architectural Historians, Phi Beta Kappa. Author: Vitamins for Health (with Henry Borsook), 1941; chpts. XV-XXIV of Rockets, Guns and Targets, 1948. Editor: These United States; Contemporary Essays for Coll. Students (with Harvey Eagleson and Louis W. Jones), 1934. Contbr. miscellaneous articles and short stories to publs. Home: 3676 Yorkshire Rd., Pasadena 10, Cal.

HUSEMAN, Edward August, dry goods exec.; b. St. Louis, 1900. Dept. mgr., dir. Ely-Walker Dry Goods Co. Home: 5 Brookside, Clayton, Mo. Office: 1520 Washington St., St. Louis.*

HU SHIH ◎ V. 28.

HUSING, Edward B(ritt) ("Ted") (hū-sing), radio announcer; b. New York, N.Y., Nov. 27, 1901; s. Henry Frederick and Bertha (Hecht) H.; grad. Commerce High Sch., New York, 1919; student Pace Business Inst., New York, 1919-21, Columbia, 1919-21; m. Helen M. K. Gelderman, June 8, 1924 (divorced July 18, 1934); 1 dau., Pegge Mae; m. 2d, Iris L. Lemerise, Apr. 21, 1944; 1 son, David Edward Britt. Radio announcer since 1924; with various net-works throughout the U.S. including, Columbia Broadcasting System, WABC, 1927-47; now conducting "Bandstand" Station WMGM-New York. President pro tem. Stuyvesant Training Corps since 1942. Mem. Colonel's Staffs, N.M., Colo., Fla., Ky.; mem. Chippewa Indian Tribe, Mich. Awards: United Press all-America sports announcer, 1931-38; Radio Daily Poll all-America sports announcer, 1937, 38, 40. Mem. Sport Broadcasters Assn. (pres. 1942-43), Irish Am. Hist. Soc., Orange Bowl Com. of Fla., hon. mem. Rotary Internat. (Miami). Lutheran. Author: Ten Years Before the Mike. Contbr. on golf to Ency. Britannica Annual. Home: 141 E. 19th St., New York 3. Office: 711 Fifth Av., N.Y.C. 22. ☆27

HUSSEIN ibn TALAL, King of Jordan; b. Jordan, 1934; student Harrow Sch., Eng., and Victoria Coll., Alexandra, Egypt. Succeeded to throne of Jordan, 1952. Address: Amman, Jordan.

HUSSEMANN, Dorothy Lillian (hūsh'man), educator; d. Edward E. and Lillian (Sullivan) Hussemann; B.S., U. Ill., 1928, M.S., 1929, Ph.D. (Ellen H. Richards fellow), 1946; grad. study U. Wis., Ore. State Coll. Research asst. U. Ill., 1929-30; instr. U. Wis., 1930-40; asst. prof., 1940-46, asso. prof., 1946-49, prof., 1949—, chmn. dept. foods and nutrition, 1951—. Mem. Am. Home Econs. Assn., Inst. Food Technologists, Am. Assn. Pub. Health, Soc. Am. Bacteriologists, Am. Assn. U. Profs., Sigma Xi, Omicron Nu, Sigma Delta Epsilon, Phi Upsilon, Omicron, Iota Sigma Pi. Episcopalian. Author articles profl. jours. Home: 625 Anthony Lane, Madison, Wis.

HUSSEY, George Frederick, Jr., naval officer; b. Brookline, Mass., June 15, 1894; s. George Frederick and Kate Willard (Nash) H.; grad. with distinction, U.S. Naval Acad., Annapolis, Md., 1916; student, post grad. sch., U.S.N.A., ordnance course, 1921-23; student ballistics course, U. of Chicago, 1921-22; m. Phebe Nell Tidmarsh, Mar. 23, 1929; children—George Frederick III, William Tidmarsh. Commd. ensign, U.S. Navy, 1916, advancing through the grades to vice adm., 1945; served in U.S.S. Pennsylvania, 1916-20; several naval assignments including: commander Destroyer Division 24, 1939-41, Mine Squadron 3, 1941-42; commander Offshore Patrol of Pearl Harbor, Dec. 10, 1941-Apr. 18, 1942; director prodn. div. Bureau of Ordnance, 1942-43; asst. chief (rank of rear adm.), Bureau of Ordnance, September Dec. 1943, chief 1943-47, retired for physical disability. Managing director and sec. American Standards Assn., Inc., since 1948. Decorated D.S.M., American Zone Campaign Medal, World War II Victory Medal; Hon. Comdr. Military Div., Order of British Empire. Victory medal, Atlantic Fleet Clasp, Am. Def. medal with star, Pacific Asiatic Campaign medal. Fellow Standards Engrs. Soc.; mem. Am. Ordnance Assn. (dir. 1954, pres. 1955-56), Naval Acad. Assn. N.Y. (pres. 1950-51), U.S. Naval Acad. Alumni Assn. (trustee 1952-53, pres. 1953-55). Clubs: Army and Navy, Army-Navy Country (Washington); University, Uptown, N.Y. Yacht (N.Y.C.); Pequot Yacht (Southport, Conn.). Home: Hook End, Chestnut Hill Rd., Norwalk, Conn. ☆27

HUSSEY, James T., univ. president; b. Cleveland, O., Nov. 8, 1904; s. Michael James and Alicia Alena (O'Rourke) H.; A.B., Boston Coll., 1930, M.A., 1931; LL.D. (honorary), Duquesne University, 1949. Ordained priest Roman Catholic Church, 1937; instr. religion and English, Loyola Univ., 1939-43, dean of men, 1943-45, dir. athletics, 1943-45, regent Dental Sch., 1943-45, acting pres., Feb.-Sept., 1945, pres. 1945-55; head fund raising campaign Xavier U., Detroit, 1955—. Mem. Society of Jesus. Nat. Edn. Assn., Assn. Sch. Administrators, Jesuit Edn. Assn., Nat. Cath. Edn. Assn. Address: Xavier University, Detroit.

HUSSEY, Roland Dennis, univ. prof.; b. Milford, Mass., Oct. 13, 1897; s. William Alden and Emeline (Hancock) H.; S.B., Boston Univ., 1923; A.M., Harvard, 1928, Ph.D., 1930; studied in archives and libraries, Europe, and North Africa, 1925-26, 1930-31, in Caribbean areas, Jan.-July 1938; m. Bertha Mansfield (Dixie) Freeman, Apr. 5, 1929; children—Frances, Luther Dennis, Penelope Helen. With J. P. McElwain Shoe Co., Boston, 1915-17; instr. U. of Calif. at Los Angeles, 1926-30; asst. prof. Latin Am. history, 1930-35; asso. prof., 1935-45, prof. since 1945, chmn. dept. history, 1950, 52-54; study in Europe, 1951; asst. div. chief Office Am. Republic Affairs, Department of State, Washington, D.C., July 1944-June 1946, div. chief same, and chief, Office Intelligence Research, June 1946-Sept. 1947. Served with 26th Inf. Div., U.S.A., 1917-19. Mem. Am. Hist. Assn., Yankee div. Vets. Assn.; Phi Beta Kappa, Kappa Phi Alpha. Independent. Methodist. Author books on Latin Am. Mem. bd. editors Hispanic American Historical Review, 1940-46; Handbook of Latin American Studies since 1939. Contbr. articles on Caribbean area. Home: 343 S. Bundy Dr. Office: Univ. of Calif., Los Angeles 24. ☆27

HUSSEY, Ruth, actress; b. Providence, R.I., Oct. 30; d. George and Julia (Corbett) Hussey; student Pembroke College. Doctor of Fine Arts (honorary), 1950; student U. of Michigan; m. C. Robert Longenecker, 1942; children—George R., John W., Mary. Appeared with Providence Players, 1933-35; summer stock company in Mich., 1934-35; on Broadway in State of the Union, 1945; motion pictures: Madame X, 1937; The Women, 1939; Susan and God, 1940; The Philadelphia Story, 1940; H. M. Pulham, Esq., 1941; (star) I Jane Doe, 1947 (co-star) The Great Gatsby, 1948; Flight Command, 1940; The Uninvited, 1943; (Broadway play) Goodbye My Fancy, 1949; (motion pictures), Louisa, 1950. Mr. Music, Woman of the North Country, Stars and Stripes Forever, The Lady Wants Mink, 1952; and Joyful Hour (TV Films); star TV Shows Ford Theatre, Studio One, Eight Theatre, Lux Video, Producers Showcase.‡

HUSTED, Elbert Ervin, mfg. exec.; b. Kansas City, Kan., June 8, 1892; s. James Delno and Jenny (Thorpe) H.; student Colo. State Coll., 1911-15; m. Ruth Blair, Jan. 5, 1918; 1 son, Elbert Ervin, III. With Titeflex, Inc., Newark, 1924—, beginning as salesman, successively gen. sales mgr., v.p., gen. mgr., pres., dir., 1942—. Chmn. indsl. div. Newark Community Chest, 1942-44; chmn. Com. Econ. Development Essex Co., 1943-44, North Jersey dist., 1945-46. Served as capt., U.S. Army, A.E.F., 1918; capt. to lt. col., Res., 1918-42. Mem. Soc. Automotive Engrs. (chmn. met. sect. 1943-44, councilor nat. orgn. 1948-49), C. of C. (pres. 1950-51, dir.). Clubs: Essex, Downtown, Advertising (Newark); Advertising (N.J.); Colony (Springfield, Mass.); Beaverkill Trout (Livingston Manor, N.Y.); Nat. Republican (N.Y.C.). Home: 375 Mt. Prospect Av., Newark 4. Office: 500 Frelinghuysen Av., Newark 5, N.J.

HUSTED, Marjorie Child, home economist; born Minneapolis; d. Sampson Reed and Alice (Webber) Child; A.B., U. of Minn., 1913, B.E., 1914; m. K. Wallace Husted, Oct. 1, 1925. Promotion advt. and merchandising Creamette Co. of Minneapolis, 1923; field rep. Washburn Crosby, 1924-25, dir. home service dept., 1926-46; cons. to officers and execs. Gen. Mills, Inc., since 1946, builder of personality and dept. back of firm name Betty Crocker. Carried daily radio program for O.W.I. under sponsorship of N.B.C., 1945. Recipient Josephine Snapp award for outstanding contbns. to field of advt., 1945; Advt. Woman of the Year award, Advt. Fedn. Am., 1949; Outstanding Achievement award, Women's Nat. Press Club, Washington, 1950. Mem. Minn. Home Econ. Assn. (pres. 1930-31), Twin City Home Econ. in Bus. (chmn. 1929), Am. Home Econ. Assn., Am. Assn. U. Women (mem. com. on status of women, 1949), Cereal Inst. (mem. home econs. com.), A.R.C. (mem. nutrition council). Clubs: Women's Advertising (pres. Minneapolis, 1949), Zonta, Kappa Alpha Theta. Home Econ. in Bus. (nat. chmn. 1950-52). Established consultant and advisory service—Marjorie Child Husted and Associates—April 1950. Address: 2119 E. Lake of Isles Blvd., Minneapolis 5.

HUSTON, Charles Lukens, Jr., steel exec.; born Coatesville, Pa., May 19, 1906; s. Charles Lukens and Annie (Stewart) H.; grad. The Hill Sch., Pottstown, Pa., 1924; B.S., Princeton, 1928; grad. study Mass. Inst. Tech., 1929, U. Cincinnati, night sch., 1931-32; m. Nancy E. Gardner, June 14, 1933; children—Charles L. III, Nancy Elizabeth, Elinor Ames. With Armco Steel Corp., Middletown, O., 1929-39, mem. personnel relations staff, 1934-39; dir. personnel relations Lukens Steel Co., Coatesville, Pa., 1939-42, asst. to pres., 1942-43, exec. asst. to pres., 1946-49, v.p., 1948-49, pres. since 1949, dir., 1928-31 and since 1938, also chmn. exec. com.; pres. Lukenweld, Inc., 1943-46; mem. faculty Indsl. Relations Conf., Princeton U., 1941; dir. Penn-Plastics Corp.; dir. Citizens Hotel Co., Coatesville, dir. & chmn. of bd. Alleghany Ore & Iron Co., Va. Industry panel member National War Labor Bd., 1942-43. Trustee Drexel Inst. Tech.; mem. bd. mgrs. Coatesville Hosp.; dir. and past pres. Family Agy. Chester Co. Mem. Am. Iron and Steel Inst. (indsl. relations com. 1939-43), Nat. Assn. Mfrs. (mem. faculty Boca Ration Inst., 1947; mem. indsl. relations com.), Am. Management Assn. (dir. 1944-47, exec. com. 1946-47, gen. management council since 1950), Newcomen Soc. Eng., Franklin Inst., Delta Psi. Clubs: Princeton (N.Y.); Quadrangle (Princeton); Coatesville (Pa.) Country; Merion Cricket (Haverford, Pa.); Midday, Racquet, Corinthian Yacht (Phila.); Metropolitan (Washington); Radnor Hunt (Malvern, Pa.); Bay Head (N.J.) Yacht. Presbyn. Home: Jaffrey Rd., Paoli, Pa. Office: Coatesville, Pa.

HUSTON, Cloyce Kenneth, foreign service officer; b. Crawfordsville, Ia., May 12, 1900; s. John Clyde and Martha Elizabeth (McElroy) H.; A.B., U. of Ia., 1922; m. Elene B. Weeks, Dec. 18, 1931; children—Elisabeth W., Anne W. Instr. English and mathematics, Am. Univ., Cairo, Egypt, 1922-25, entered Fgn. Service, 1925; held various positions fgn. service, 1925-42; assigned Dept. of State, 1942; asst. chief, division Southern European affairs, Department of State, Washington, 1944, chief, 1945; 1st sec. Am. embassy, Oslo, Norway, 1945, counselor, 1946; temporarily detailed to Paris with Am. delegation to Peace Conf., 1946; counselor of mission, office U.S. polit. advisor, Tokyo, Japan, July 1948; assigned to Dept. of State, 1950; counselor of embassy and dep. chief of mission, Dublin, 1951; consul gen., Genoa, Italy, 1954. Office: care Dept. of State, Washington 25. ☆27

HUSTON, John (hūs'tŭn), writer, motion picture dir.; b. Nevada, Mo., Aug. 5, 1906; s. Walter and Rhea (Gore) H.; married Evelyn Keyes, July 23, 1946; m. 2d, Enrica Soma; 1 son, Walter Anthony. At various times during early career became reporter, editor of picture mag., artist (painter), writer, actor; became writer Warner Brothers Studios, 1938; collaborator: The Amazing Dr. Clitterhouse, 1938, Juarez, 1939, Dr. Ehrlich's Magic Bullet, 1940, High Sierra, also Sergeant York, 1941; dir. The Maltese Falcon, 1941, In This Our Life, 1942, Across the Pacific, 1942; writer and collaborator in prodn. of screen play, Three Strangers, 1945; dir. Key Largo, 1948, The Treasure of Sierra Madre, 1948 (received award from Acad. Motion Picture Arts and Scis., also N.Y. Film Critics award, for best direction of year); dir. Broadway play, A Passenger to Bali, 1939; dir. (collaborated in writing) In Time To Come (received N.Y. Drama Critics Circle award); dir. Broadway prodn. of Jean Paul Sartre's play, No Exit, 1945; producer-dir. We Were Strangers (Horizon Films, which founded with S. P. Eagle); writer and dir. Metro-Goldwyn-Mayer since 1949. Received 1949 One World Flight Award. Served with U.S. Army, 1942-45; disch. with rank of major; assigned filming World War II documentaries. Received Screen Director's Guild award for The Asphalt Jungle, 1950. Home: 34 Malibu Colony, Malibu, Calif. Office: Horizon Pictures, Calif. Studio, 650 N. Bronson Av., Hollywood, Calif.

HUSTON, McCready, writer, editor; b. Brownsville, Pa., Mar. 11, 1891; s. Joseph Andrew and Elizabeth (Fishburn) H.; educated in public schools; m. Daryl Greene, Sept. 22, 1913; children—Mrs. John E. Small, Mrs. Hollis M. Barron, James McCready (killed in action with U.S.N.R.). Successively with Uniontown (Pa.) Morning Herald, Pittsburgh (Pa.), Gazette-Times, South Bend (Ind.), Tribune, South Bend News-Times, N.Y. World-Telegram, Philadelphia Public Ledger, Scranton (Pennsylvania) Republican, Indianapolis Times, Pittsburgh Sun-Telegraph, Philadelphia Inquirer. Author of several novels, and other fiction in magazines. Since 1940 editor of Frontiers (mag.) and dir. pub. relations Academy of Natural Sciences of Phila. Episcopalian. Home: 919 Montgomery Av., Bryn Mawr, Pa. Office: 19th and Parkway, Philadelphia 3, Pa.

HUSTON, Olive Hanah, exec. dir.; b. Xenia, O., Sept. 24, 1900; dau. John Cyrus and Sarah Jeannette (Bales) Huston; student Antioch (O.) Coll., 1918-20, O. Wesleyan, 1920-21; A.B., Wittenberg, Springfield, Ohio, 1928; m. H. L. Martin, July 28, 1928 (divorced 1934). Dir. phys. edn. Dayton (O.) High Schs., 1921-29; prin. Spring Valley (O.) High Schs., 1935-41; dir. speech and dramatics Xenia (O.) High Sch., 1941-42; dir. women's dept., Ohio C. of C., Columbus, 1943-44, and since 1951; field dir. Nat. Fedn. Business and Professional Women's Clubs, New York, N.Y., 1944-45, exec. dir. since 1945. Mem. New York League of Business

and Professional Women, D.A.R., Delta Theta Tau. Republican. Methodist. O.E.S. Club: Business and Professional Women's (Columbus, O.). Address: Southern Hotel, Columbus, O.

HUSTON, Stewart, business exec.; b. Coatesville, Pa., May 9, 1898; s. Charles L. and Annie (Stewart) H.; student Nazareth Hall Mil. Acad., 1912-13, Haverford Sch., 1913-15, Haverford Coll., 1915-17; Met.E., Lehigh U., 1923; m. Mrs. Genevieve (McCready) Hussey, 1943 (dec. 1948); m. 2d, Mrs. Harriet (Lawrence) Cann., 1953. Asst. metall. engr. Lukens Steel Co., Coatesville, 1923-25, plant metallurgist, 1926-32, sec. since 1928, dir. since 1941; v.p. since 1951; mng. dir. Citizens Hotel Co., 1925-41, operating v.p., 1941-51, pres. since 1951; pres. Allegheny Ore & Iron Co. since 1939; dir. M.P. R.R. Served with Section Sanitaire Units Etats 1-625, U.S. Army, 1917-19. Awarded Croix de Guerre, Ordre du Regiment (France). Mem. Am. Soc. Testing Materials, Am. Inst. Mining and Metall. Engrs., Am. Soc. Metals, Am., Brit. iron and steel insts., Franklin Inst., Delta Phi. Ind. Republican. Presbyn. Clubs: While lands Hunt, Oglethorpe (Savannah, Ga.); Hamilton (Lancaster, Pa.). Author: Rambles by Dictation, 1937. Home: 76 S. First Av. Office: Lukens Steel Co., Coatesville, Pa.

HUTCHENS, John O(liver), physiologist; b. Noblesville, Ind., Nov. 8, 1914; s. Bernayse E. and Della M. (Moore) H.; A.B., Butler Univ., 1936; Ph.D., Johns Hopkins University, 1939; married Eleanore M. Mothersill, June 3, 1939; children—Margaret A., Judith M., Helen Louise. National research fellow (biological science) Harvard Medical School, department biol. chem., 1939-40; Johnston Scholar Johns Hopkins U. dept. biology, 1940-41; instr. physiology U. of Chicago, 1941, asst. prof. physiol., 1946, asso. prof. 1946-52, prof. since 1952, chmn. dept. 1946—, dir. toxicity lab., 1946-48; temp. sci. liaison officer Office Naval Research, London, 1954. Served as technical director toxicol. research, med. div. C.W.S., AUS, 1945 46; discharged rank maj., Jan. 1946. Mem. corp., Marine Biological Laboratory. Mem. A.A.A.S., Am. Assn. Univ. Profs., Chem. Warfare Assn., Am. Physiol. Soc., Soc. for Exptl. Biol. and Med., Phi Beta Kappa, Phi Kappa Phi, Sigma Xi, Gamma Alpha, Phi Eta Sigma, Blue Key. Methodist. Club: Quadrangle. Home: 5633 Drexel Av. Office: 951 E. 58th St., Chgo. 37.

HUTCHERSON, Dudley Robert, univ. dean; b. Bluefield, W.Va., Oct. 28, 1902; s. John Reese and Lala Frances (Dudley) H.; A.B., Emory and Henry College, 1923, Litt.D., 1948; A.M., University of Virginia, 1931, Ph.D., 1936; married Anita Teresa Cometti, March 16, 1935; children—John Reese, Nancy Claire. Assistant principal Norton (Virginia) High Sch., 1923-26; principal Amherst (Va.) High Sch., 1926-30; instr. Beaver High Sch., Bluefield, W.Va., 1933-34; Dupont research fellow U. of Va., 1934-35; asst. prof. English, Wesleyan Coll. for Women, 1935-36; asst. prof. English, U. of Miss., 1936-38, asso. prof. 1938-43, prof. English since 1943, acting dean grad. sch., 1942-46, dean since 1946. Pres. Conference Deans Southern Graduate Schools, 1948-49. President Southern Literary Festival, 1940. Mem. Modern Language Assn., Conf. Deans of So. Grad. Schs., S. Central Modern Lang. Assn. (vice pres. 1954-55), Phi Beta Kappa. Democrat. Co-author: (book) Complete College Composition, 1940, rev. edit., 1945; contbr. articles to periodicals. Address: University, Miss.

HUTCHESON, see also Hutchinson, Hutchison.

HUTCHESON, Charles Sterling, judge; b. Mecklenburg County, Va., July 23, 1894; s. Herbert Farrar and Mary Hutcheson (Young) Hutcheson; ed. public schools of Mecklenburg County, William and Mary College, 1912-14, Univ. of Va., 1919; m. Betsy Wiggins Ballou, Sept. 17, 1927. Admitted to Va. bar, 1919, practiced at Boydton, Va., 1920-44; mem. Hutcheson & Hutcheson, 1928-44, with offices at Boydton, Va.; U.S. district attorney for Eastern Dist. Va. 1933-44; U.S. Dist. judge for the eastern district of Virginia, since Mar. 9, 1944. Mem. bd. visitors William and Mary Coll., 1928-33. Served as pvt. U.S. Army, 1918. Mem. Am., Va. State bar assns., Va. Hist. Soc. (exec. com.), Kappa Sigma, Phi Beta Kappa, Phi Alpha Delta. Democrat. Episcopalian. Mason. Club: Commonwealth (Richmond). Home: Boydton, Va. Office: Federal Bldg., Richmond and Norfolk, Va.

HUTCHESON, John A., corp. exec.; b. Park River, N.D., Jan. 21, 1905; s. William James and Janet (Avery) H.; B.S., U. N.D., 1926, D.Sc., 1943; m. Grace Nicholson, Dec. 29, 1931; 1 dau., Patricia Joan. With radio engring. dept. Westinghouse Elec. Corp., 1926-34, designed radio transmitting equipment for naval and mil. purposes, responsible for liaison between radio dept. of Westinghouse and patent and legal depts. Westinghouse and other cos., 1934-37, sect. engr. in charge television for Westinghouse, 1937-40, mgr. radio engring. dept., 1940-43, asso. dir. research, 1943-49, dir. research and v.p. since 1949. Mem. Am. Soc. M.E., A.A.A.S., Am. Phys. Soc., Am. Inst. E.E., Inst. Radio Engrs., Sigma Tau, Sigma Xi. (hon.). Home: 946 Osage Rd., Pittsburgh 16. Office: Westinghouse Research Laboratories, East Pittsburgh, Pa.

HUTCHESON, John Redd, college chancellor; b. in Charlotte Court House, Va., Jan. 13, 1886; s. Robert Francis and Mary Claiborne (Barksdale) H.; B.S., Va. Poly. Inst., 1907, M.S., 1909; D.Sc., Clemson Coll., 1937; D. Agr. (hon.), North Carolina State Coll., 1947; m. Eleanor Parrott, Oct. 6, 1917; children—Eleanor Barksdale (Mrs. Charles Catlett), John Redd, Robert Parrott (killed in action, Hurtgen Forest, 1944). Principal of high school Middletown, Virginia, 1909-11, Jones County (Mississippi) Agricultural High School, 1911-14; instr. Univ. of Va., summers 1911-14; specialist agrl. extension dept., Va. Poly. Inst., 1914-17, asst. dir., 1917-19, dir., 1919-45; acting pres., Jan. 1945, pres., Aug. 1946-Sept., 1947, chancellor since 1947. President Virginia Polytechnic Institute Educational Found., 1948. Mem. bd. dirs., Patrick Henry Memorial Foundn., Va. Polytech. Inst. Alumni Assn., Alpha Zeta, Phi Kappa Phi, Epsilon Sigma Phi, Omicron Delta Kappa. Democrat. Presbyterian. Mason. Rotarian. Contbr. to agrl. jours. Home: Blacksburg, Va.

HUTCHESON, Joseph C., Jr., judge; b. at Houston, Tex., Oct. 19, 1879; s. Joseph Chappell (capt. C.S.A.) and Mildred (Carrington) H.; ed. Bethel (Va.) Mil. Acad. and U. of Va.; LL.B., U. of Tex., 1900; m. Anne Elizabeth Weeden, Dec. 21, 1905; children—Joseph C. III, Mary Pye. Practiced, Houston, Tex., 1900-18; mem. successively Hutcheson, Campbell & Hutcheson, Hutcheson & Hutcheson, Hutcheson & Bryan. Chief legal adviser City of Houston, 1913-17; mayor of Houston, 1917-18; U.S. dist. judge, Southern Dist. of Tex., 1918-30; U.S. circuit judge, Fifth Circuit, 1931-48, chief judge Fifth Circuit, since Sept. 1948. Mem. of Council Am. Law Inst.; American chmn. Anglo-Am. Com. of Inquiry, 1945-46. Mem. adv. com. Nat. Assn. Legal Aid Orgns.; State of Tex. chmn. Am. Bar Assn. Spl. Com. on Restoration of Inns of Court. Mem. American Tex. State and Harris County bar assns., Order of the Coif, Houston Philos. Soc., Philos. Soc. of Tex., Kappa Sigma. Presbyterian. Club: Country (River Oaks). Author: Law as Liberator; Judgment Intuitive. Home: 500 Lovett Blvd. Address: Federal Bldg., Houston, Tex.

HUTCHESON, Maurice Albert, union ofcl.; b. Saginaw Co., Mich., May 7, 1897; s. William L. and Bessie Mae (King) H.; student pub. schs., Mich.; m. Ethel Hyatt, Oct. 23, 1926. Apprenticeship carpentry, 1914-18; joined United Brotherhood of Carpenters and Joiners of Am., 1914, auditor, 1928-33, 1st gen. v.p., 1933-52, gen. pres. since 1952. Served as carpenters mate U.S.N., World War I. Republican. Mason (32°). Home: Milan, Ind. Office: 222 E. Michigan, Indpls 4.

HUTCHESON, Robert Henry, physician; b. Henning, Tenn., Mar. 11, 1900; s. James Albert and Rosa (Barrier) H.; M.D., Univ. of Tenn., 1930; M.P.H., Johns Hopkins Sch. of Hygiene, 1934; m. Elisabeth Ford, Feb. 29, 1924; 1 son, Robert Henry. Interne Marine Hosp., Norfolk, Va., 1930-31; asst. dir. health dept. various counties; dir. local health services Tenn. State Dept. Pub. Health, Nasvhille, 1935-40, asst. comr., 1940-43, commr. and mem. cabinet, since Sept. 1943; asso. prof. Preventive Med., Vanderbilt Univ. Sch. of Medicine since 1944; mem. Tenn. Tuberculosis Hosp. Commn.; chmn. of com. authorized by State Legislature to investigate unauthorized practice of the healing arts; exec. officer Tenn. State Licensing Bd. for the Healing Arts; chmn. Tenn. State Hosp. Licensing Bd. Diplomate Am. Bd. Preventive Medicine and Public Health. Serves as mem. bd. dirs., mem. medical and scientific com., Tennessee Division Am. Cancer Society; mem. State and Terr. Health Officers Assn. (past chmn. com. on federal relations, president 1949), Southern Branch A.P.H.A. (past secretary-treasurer, and president), Tennessee State Med. Assn., Tennessee Pub. Health Assn., Williamson Co. Med. Soc., Kappa Alpha, Alpha Omega Alpha. Democrat. Methodist. Home: 207 Lewisburg Av., Franklin, Tenn. Office: 420 Sixth Av., N., Nashville 3. ☆27

HUTCHINGS, John Richard, Jr., tobacco exec.; b. Durham, N.C., Feb. 1, 1893; s. John Richard and Lucille (Lea) H.; student pub. schs. of Greenville, N.C.; m. Helen Elizabeth Finnegan, June 5, 1924; 1 son, John Richard. Supt. T. A. Person & Co., Greenville, N.C., 1912; owner, propr. Tobacco Auction Warehouse, Johnsonville, S.C. and Sanford, N.C., 1913-16; tobacco buyer Am. Tobacco Co., Durham, 1916-30, now dir.; leaf buying supervisor purchases Am. Suppliers, Inc. (subsidiary of Am. Tobacco Co.), Durham, 1930-51, v.p. since 1951, dir. since 1951. Served as pvt. 1st class, 317th Ambulance Co., 80th Div., U.S. Army, 1917-19. Mason. Club: Hope Valley Country (Durham, N.C.). Home: 1519 Hermitage Court. Office: American Suppliers, Inc., Pettigrew and Blackwell sts., Durham, N.C.

HUTCHINGS, Leslie Morton, veterinarian; b. Portland, Me., Sept. 13, 1915; s. Morton Belmont and Clare (Hammons) H.; B.S., U. Me., 1937, D.V.M., Mich. State Coll., 1940, M.S., 1942; Ph.D., Purdue U., 1947; m. Mary A. Bruce, July 1, 1939; children—Bruce Leslie, Alan M., John T. Asst. in pathology Mich. State Coll., 1937-40; research veterinarian, 1940-42; mem. faculty Purdue U. since 1942, head dept. vet. sci. since 1950; consultant comml. concerns. Mem. Nat. Research Council committee on animal health; panel of experts on brucellosis World Health Orgn., Food Agr. Orgns. since 1950; chmn. nat. com. for eradication of hog cholera since 1951. Voted Outstanding Young Man of Ind. by Jr. C. of C., 1947. Mem. Am. Vet. Med. Assn., U.S. Livestock San. Assn., Ofcl. Conf. Research Workers in Animal Diseases in N.A., Ind. State Livestock San. Bd., Sigma Xi (recipient Research award, 1947). Club: Rotary. Home: Dayton, Ind. Office: Purdue University, Lafayette, Ind.

HUTCHINGS, Paul Raymond, trade union exec.; b. Milw., July 4, 1909; s. Raymond Hallock and Clara Marie (Ebert) H.; student U. Wis., 1928-31; B.E., Milw. State Tchrs. Coll., 1933; grad. study George Washington U., 1938-39; m. Lorna Backey, Aug. 27, 1940; children—Lynn, Paul. Code labor advisor, labor adv. bd. N.R.A., 1934-36; organizer Office Workers Union, A.F. of L., Milw., 1936; asst. research dir. Internat. Assn. Machinists, A.F. of L., 1937-41, research dir., 1941-43; pres. Office Employes Union, A.F. of L., Washington, 1938-42, sec.-treas. Internat. Council, 1942-45; pres., chmn. exec. bd. Office Employes Internat. Union, A.F. of L., 1945-53, research director, metal trades department, 1954—; cons. labor affairs Foreign Operations Adminstrn., 1954. Mem. Tau Kappa Epsilon. Author: Handbook on the National Labor Relations Board, 1937; International Association Machinists, The Wagner Act After Ten Years, 1945. Bureau National Affairs (contbr. chpt. Effect on the Trade Union). Editor of The Office Worker, 1943-53. Home: 2132 N. Troy St., Arlington, Va. Office: A. F. of L. Bldg., Washington.

HUTCHINS, Bradford H(oward), lawyer; born Mechanic Falls, Me., Mar. 23, 1907; son of Guy H. and Hortense (Bradford) H.; student Bowdoin Coll., 1925-26; A.B., Princeton, 1929; LL.B., Yale, 1932; m. Eleanor G. Butler, Sept. 3, 1940; children—Barbara Elizabeth, Dorothy Anne. Admitted to Me., Mass. bars, 1932; practice of law, Portland, Me., 1932-34, Waterville, Me., since 1934; state enforcement atty. OPA, 1942-43; director Central Maine Power Company. Member of the common council City of Waterville, 1944, mem. bd. aldermen, 1945; sec.-treas. Me. Bd. Bar Examiners since 1949; mem. State Rep. Com., 1950—, chmn., 1952-54, mem. Nat. Rep. Com., 1952-54. Bd. trustees Coburn Classical Inst. Mem. Y.M.C.A. (pres.), Am. Bar Assn., Am. Law Inst., Phi Beta Kappa, Phi Alpha Delta. Mason (past master). Club: Kiwanis (past pres.; lt. gov. 9th div. N.E. Dist. 1954). Home: 41 Burleigh St. Office: 112 Main St., Waterville, Me.

HUTCHINS, Curtis M(arshall), business exec.; b. Boston, Apr. 23, 1907; Charles P. and Lena (Curtis) H.; student Country Day Sch., Newton, Mass.; A.B., Williams Coll., 1928; forestry student U. Me., LL.D., 1951; M.S. (hon.), Colby Coll., 1949; m. Ruth Rich, Feb. 28, 1931; children—Hilda, Christopher, Hope. Pres. Dead River Co., Bangor 1935; pres. Bangor & Aroostook R.R. Co., since 1948, chmn. bd. since 1952; dir. Merrill Trust Co., Bangor, Hollingsworth & Whitney Co., Boston, St. Croix Paper Co., Am. Woolen Co., Second Nat. Bank, Boston. Mem. City Council, Bangor, 1941-43, chmn., 1943; mem. Me. State Legislature, 1943; pres. New Eng. Council, 1954; dir. Assn. Am. R.R.'s. Mem. Phi Beta Kappa. Clubs: Penobscot Valley Country, Tarrantine (Bangor); Cumberland (Portland); St. Anthony's (N.Y.C.). Home: 300 Kenduskeag Av. Office: 84 Harlow St., Bangor, Me.

HUTCHINS, Francis Stephenson, coll. pres.; b. Northfield, Mass., Aug. 17, 1902; s. William James and Anna Laura (Murch) H.; student Oberlin Acad., 1915-16; A.B., Oberlin Coll., 1923; LL.D., 1948; A.M., Yale, 1933; LL.D., Lake Forest Coll., 1935, U. Ky., 1944; m. Louise Gilman, Feb. 22, 1934; children—Anne Grosvenor, Francis Gilman, William Maynard, Robert Lawrence. Instr. Oberlin-Shansi Meml. (Taikuhsien, China), 1922-24, Yale-in-China Assn. (Changsha, China), 1925-27, Shantung Christian U. (Tsinan, China), 1927-28; rep. Am. Trustees of Yale-in-China Assn., 1928-39; pres. Berea Coll. since 1939 (succeeding father). Exec. sec. Changsha (China) Internat. Relief Com., 1938-39; trustee (hon.) Yale-in-China Assn., E.O. Robinson Mt. Fund. Conglist. Address: Berea College, Berea, Ky.

HUTCHINS, Frank McAllister, advt. exec.; b Rochester, N.Y., July 7, 1922; s. Francis Irving and Barbara Woodward (Arnold) H.; diploma Phillips Exeter (N.H.) Acad., 1941; A.B., Dartmouth, 1947, M.C.S., 1948; m. Jeanne Mathilda Bahn, Aug. 24, 1945; children—Katherine Arnold, Virginia Ann, Patricia Arms. Editor-in-chief Dartmouth Coll. Yearbook, 1943; local advt. mgr. Dartmouth Daily Newspaper, 1946-47, bus. mgr., 1947-48; account exec. Hutchins Advt. Co., Inc., Rochester, 1948-50, v.p., gen. mgr., 1950 pres., 1951—; bd. dirs. Rochester Advt. Council, 1951—; mem. Rochester Conv. and Publicity Bur. Mem. bd. dirs. Monroe County Fair and Recreation Assn., 1953—; mem. com. mgmt. Monroe YMCA, 1952—. Served as sgt. communications br. O.S.S., U.S. Army, 1943-45, 2d lt. Inf., 1945-46. Mem. Rochester C. of C. (bd. trustees, 1951-53), U.S., N.Y. State (bd. dirs., 1952-53). Rochester (bd. dirs., 1950-54, v.p. in charge pub. relations 1950-51, pres., 1952-53) jr. chambers of commerce, Nat. Indsl. Advertisers Assn., Theta Delta Chi. Episcopalian. Clubs: Dartmouth (pres. 1951-52), Ad Country, Univ. (Rochester): Nat. Sales Execs. Home: 44 Colonial Village Rd., Rochester 10. Office: 42 East Av., Rochester 4, N.Y.

HUTCHINS, John Sellers, business exec.; b. Arlington, Mass., Dec. 30, 1904; s. Horace C. and Elizabeth (Sellers) H.; grad. Lawrenceville Sch., 1923, Yale, 1927; m. Belle Brockenbrough, Oct. 13, 1934; children—John Brockenbrough, Coleman Sellers, Harley, Brown Brockenbrough. With Ramapo Ajax Div., Am. Brake Shoe Co., Chicago, since 1925, pres. since 1945; v.p. Am. Brake Shoe Co., N.Y. City, since 1945; treas. and dir. Leading Nat. Advertisers, Inc., Chicago, since 1944. Mem. Western Soc. Engrs., Chi Psi. Clubs: Chicago, Indian Hill, Glen View, Commonwealth, Old Elm (Chgo.); Farmington (Charlottesville, Va.); Missouri Athletic (St. Louis). Home: 250 Birch St., Winnetka, Ill.; also Blue Ridge Farm, Greenwood, Va. Office: 109 N. Wabash Av., Chgo. 2.

HUTCHINS, Lee Mile, plant pathologist; b. Fennville, Mich., Apr. 21, 1888, s. Henry Hudson and Harriet C. (Robertson) H.; B.S., Mich. State Coll., 1913; student U. Montpelier, 1919; Ph.D., Johns Hopkins, 1924; student Wageningen and Paris, 1930. Asst. pathologist, bur. plant industry, soils and agri. engring. U.S. Dept. Agr., 1914 to 1917, through grades to senior pathologist, 1919 to 1941, in charge field laboratories fruit disease investigations 1921-1941, head pathologist in charge div. forest pathology 1941-53, chief, div. forest disease research Forest Service, 1954—; asso. editor Phytopathology, 1932-34. Served as lt. San. Corps, U.S. Army, 1917-19. Mem. Bot. Soc., Phytopath. Soc. (v.p. 1941, pres. 1942), Bot. Soc. Washington (pres. 1952), Soc. Foresters, Plant Physiologists, Soc. Hort. Sci., Soc. de Patholoie Comparée, (Soc. Bot. de France, Soc. Hort. de France) (honorary), Sigma Xi, Wash. Acad. Sci. Club: Cosmos (Washington). Author tech. papers on virus disease of fruit trees, oxygen-supplying power of soil. Home: 3426 Tulane Drive, West Hyattsville, Md. Office: Forest Service, U.S. Dept. Agr., Washington 25.

HUTCHINS, Lee Wilson, wholesale druggist; born Detroit, May 30, 1895; s. Lee Montgomery and Alice Kate (Wilson) H.; grad. Asheville (N.C.) Sch. for Boys, 1914; A.B., U. of Wis., 1918; m. Helen Elizabeth Bloomer, Sept. 25, 1923. With Hazeltine & Perkins Drug Co., Grand Rapids, Mich., since 1918, pres. and dir. since 1938; dir. Old Kent Bank, Am. Box Bd. Co., Consumers Power Co. Trustee Asheville Sch. for Boys, Foster Welfare Found., Grand Rapids. Mem. Alpha Tau Omega. Clubs: Kent Country, University, Peninsular (Grand Rapids); Lake Shore (Chicago). Home: 111 Lafayette St., Grand Rapids 3. Office: Hazeltine & Perkins Drug Co., Grand Rapids 2, Mich.

HUTCHINS, Maude Phelps McVeigh ◎ V. 27.

HUTCHINS, Robert Maynard, fund executive; b. Brooklyn, N.Y., Jan. 17, 1899; s. William James and Anna Laura (Murch) H.; Oberlin Coll., 1915-17; A.B., Yale, 1921, hon. A.M., 1922, LL.B., 1925; LL.D., W.Va. U., Lafayette Coll. and Oberlin Coll., 1929, Williams Coll., 1930, Berea Coll., 1931, Harvard U., 1936, Tulane U., 1938; hon. dr.'s degree, U. of Copenhagen, 1946, Univ. of Ill., 1947; LL.D., U. of Frankfurt, 1948, U. of Stockholm, 1949, Rollins Coll., 1950; married Maude Phelps McVeigh, Sept. 10, 1921 (divorced, 1948); children—Frances Ratcliffe, Joanna Blessing, Clarissa Phelps; married 2d, Mrs. Vesta Sutton Orlick, May 10, 1949. Master Eng. and history, Lake Placid (N.Y.) Sch., 1921-23; sec. Yale U., 1923-27; lecturer, Yale Law Sch., 1925-27, acting dean, 1927-28, dean, 1928-29, professor law, 1927-29; pres. University of Chicago, 1929-45, chancellor, 1945-51; associate director Ford Foundation, 1951-54; president The Fund for the Republic, 1954—; director Ency. Britannica, Inc., since 1943, Ency. Brit. Films, Inc. Served in ambulance service, U.S. Army, 1917-19; Italian Army, 1918-19. Decorated Croce di Guerra (Italian), 1918; Officer Legion of Honor, 1938. Member American and Connecticut bar assns., Phi Beta Kappa, Order of the Coif; honorary mem. Chicago Bar Assn. Clubs: Century Assn. (New York); University, Tavern (hon.) (Chgo.). Author: No Friendly Voice, 1936; The Higher Learning in America, 1936; Education for Freedom, 1943; St. Thomas and the World State, 1949; Morals, Religion and Higher Education, 1950; The Democratic Dilemma, Some Questions about Education in North America, The Great Conversation, 1951; The Conflict in Education, 1953; The University of Utopia, 1953. Address: 1 E. 54th St., N.Y.C. 22; also 1444 Wentworth Av., Pasadena 5, Cal.

HUTCHINS, Robert S(enger), architect; b. Oakland, Cal., Dec. 13, 1997; s. Thomas Boyd and Alice Louise (Senger) H.; A.B., U. Cal., 1928; B.Arch., U. Pa., 1929, M.Arch., 1930; m. Evelyn Reed (Brooks), Oct. 12, 1934; children—Robert Ayer, Elizabeth Oakley. Draftsman Delano & Aldrich, N.Y. C., 1930-33; pvt. practice architecture, N.Y.C., 1933-37; partner Moore & Hutchins since 1937, specializing ednl., govtl., instnl., residential architecture; works include: new campus Goucher Coll.; U.S. Consulate, Dakar, French W. Africa; new campus Harpur College, N.Y. State Univ., Village Hall, Garden City, N.Y.; permanent mil. cemetery U.S. Battle Monuments Commn., Carthage, North Africa; adv. council sch. architecture Princeton. Dir. bldg. services U.S.O., 1942-46; mem. bd. examiners for architects N.Y., 1949, pres., 1953-54; mem. Art Commn., N.Y.C., 1953; bd. consultants, sch. architecture Columbia, 1954-55. Trustee Beaux Arts Inst. Design, St. Timothy's Sch., Barnard Coll. Licensed architect, N.Y., Conn., N.J., S.C., Md., Va. Winner Goucher Coll. competition, 1938, Village Hall competition, Garden City, N.Y., 1950. Fellow A.I.A.; asso. Nat. Acad. Design. Clubs: Century Assn., Archit. League N.Y. Home: 1220 Park Av., N.Y.C. 28. Office: 215 E. 37th St., N.Y.C. 16.

HUTCHINSON, see also Hutcheson, Hutchison.

HUTCHINSON, Aubry Vaughan, assn. exec.; b. Bklyn., Nov. 23, 1896; s. Robert Lee and Caroline Estelle (Vaughan) H.; grad. pub. schs. Ridgewood, N.J., 1914; spl. courses journalism and engring, 1916-17, 20-21; m. Janis Louise Barr, Jan. 29, 1933. With David Williams Co., pubs., N.Y.C., 1914-15; asst., later asso. editor Metal Worker, Plumber and Steamfitter, N.Y.C., 1916-17; western editor Sheet Metal Worker and San. and Heating Engring., Chgo., 1920-21; mgr. publs. Am. Soc. Heating and Ventilating Engrs., N.Y.C., 1922-25, sec., 1926, exec. sec. since 1950. Served as corpl., M.C., U.S. Army, 1918-19. Mem. Soc. Am. Mil. Engrs., Am. Legion, Republican. Home: 322 Sicomac Av., Wyckoff, N.J. Office: 62 Worth St., N.Y.C. 13.

HUTCHINSON, B. Edwin, mfr.; b. Chicago, Ill., Oct. 2, 1888; s. Octavius Nelson and Sarah Adeline (Johnson) H.; student Mass. Inst. Tech., 1909; m. Helen Monks, June 20, 1912; children—John M. S., Thayer (Mrs. W. D. Laurie, Jr.), Richard Hemenway. V.p. and treas. Maxwell Motor Corp., 1921-24; v.p. Chrysler Corp., 1925-53, dir., 1925-55, chmn. finance com., 1935-55; dir. Nat. Bank of Detroit. Life mem. corp. Mass. Inst. Tech. Republican. Episcopalian. Home: 372 Lakeland Av., Grosse Pointe, Mich. Office: Nat. Bank Bldg., Detroit 26.

HUTCHINSON, Donald R., air force officer; born Cleveland, Jan. 5, 1909; s. Clarence Hugh and Florence Mae (Ellicott) H.; B.S. in Mech. Engring., Case Sch. Applied Science, Cleveland, O., 1931; grad. Air Corps Primary Flying Sch., 1932, Advanced Flying Sch. pursuit course, 1932; m. Bernita Elizabeth Hale, Apr. 3, 1935; children—Linda Hale, Dona Leigh. Commd. 2d lt., Air Res., 1932; served in Panama Canal Dept., 1932-34; commd. 2d lt., Air Corps, U.S. Army, 1936, and advanced through the grades to brig. gen., 1944; served at Darwin, Northern Territory Australia, 1942; exec. and comdg. officer 49th Fighter Group, chief of staff 5th Fighter Command in New Guinea, Morotai and the Philippines, 1942-43; comd. 3d Air Task Force (later designated 310 Bomb Wing), and served as chief of staff 5th Air Force, 1944-45; chief of air staff Far East Air Forces and chief of staff Allied Air Forces, Southwest Pacific Area, 1945-46; commanding general 307th Bomb Wing, 1946-49, 57th Fighter Wing, 1949-50, 27th Air Divison (Defense) since October 1950. Decorated Distinguished Flying Cross, Air Medal, Distinguished Service Medal with Oak Leaf Cluster; Unit Citation with Oak Leaf Cluster. Rated command Pilot. Mem. Sigma Chi. Address: Hdqrs. 27th Air Division, Norton AFB, San Bernardino, Calif.

HUTCHINSON, Ely Champion ◎ V. 28.

HUTCHINSON, Everett, govt. ofcl., lawyer; b. Hempstead, Tex., Jan. 2, 1915; s. Neely E. and Lida (Hosmer) H.; B.B.A., U. Tex., 1939, LL.B., 1940; m. Elizabeth Stafford, Dec. 16, 1944; children—Stafford, Ann. Admitted to Tex. bar, 1939; practiced in Hempstead, 1940-42; atty. for r.r.s in Tex., 1946-49; investment counsel Tex. Permanent Sch. Fund, 1945-46; asst. atty. gen. of Tex., 1949-51; pvt. practice law, Austin, 1952-55; commnr. ICC, Washington 1955—; mem. adminstrv. law panel Southwestern Legal Center Inst., Dallas, 1951. Mem. Tex. legislature, 1941-44. State orgn. dir. Young Democratic Clubs of Tex., 1939-40. Served from apprentice seaman to lt., USNR, 1942-45; South Pacific. Mem. Am., Travis County bar assns., State Bar of Tex., Tex. Hist. Assn., Tex. Heritage Found., Motor Carrier Lawyers' Assn., Friar Soc., Am. Legion, Vets. Fgn. Wars. Sigma Phi Epsilon. Episcopalian. Clubs: Rotary, Barristers (Austin). Home: 2529 Winsted Lane, Austin 21, Tex. Office: Interstate Commerce Commn., Washington 25.

HUTCHINSON, G(eorge) Evelyn, univ. prof. and biologist; b. Cambridge, Eng., Jan. 30, 1903; s. Arthur and Evaline D. (Shipley) H.; ed. Greshams Sch., Holt Norfolk, and U. of Cambridge. Came to U.S., 1928, naturalized, 1941. Sr. lectr. zoology U. Witwatersrand Union, South Africa, 1926-28; instr., advancing to prof. Sterling prof. zoology, Yale, since 1928; consultant in biogeochemistry American Museum Natural History, N.Y. City, since 1946. Author: The Clear Mirror, 1936; The Itinerant Ivory Tower, 1953; also numerous science papers on aquatic insects, limnology, biogeochemistry. Home: Oak Lane, Highacres Rd., Ansonia, Conn. Office: Osborn Zoological Laboratory, Yale Univ., New Haven, Conn.

HUTCHINSON, John Harrison, coll dean; b. Sumner, Ill., Sept. 2, 1892; s. William Albert and Caroline (Petty) H.; B.E., Ill. State Normal U., 1923; A.M., U. of Chicago, 1926, Ph.D., 1941; m. Martha C. Cooper, Aug. 8, 1922; children—Frances Ann (dec.), John Robert. Teacher rural schs., 1910-15; high sch. prin., 1915-17, 1919-21 and 1923-24; asst. prof. edn., Drake U., 1926-28, prof. since 1928, chmn. exec. com., Coll. of Education, Drake U., 1942-46, dean of Community College since 1946. Served with U.S. Army during World War I, June 1918-Apr. 1919. Mem. N.E.A., Nat., Iowa adult education associations, Progressive Education Assn., Ia. State Teachers Assn., Kappa Delta Pi, Phi Delta Kappa, Omicron Delta Kappa, Tau Kappa Epsilon. Presbyterian. Mason. Clubs: Frontier, Des Moines Schoolmasters, University (Des Moines). Home: 3719 Crocker St., Des Moines, Ia.

HUTCHINSON, J(oseph) Raymond B(erry), physician, med. dir., life ins. exec.; b. Loudoun Co., Va., Aug. 24, 1902; s. Gilbert Martin and Minnie (Berry) H.; student George Washington U., 1922-26; M.D., Med. Coll. Richmond, 1938; m. Mary Elizabeth Kirby, Nov. 24, 1927; 1 son, Joseph Raymond Berry. Intern Meml. Hosp., Richmond, Va., 1930-31; asst. med. dir. Acacia Mut. Life Ins. Co., Washington, 1931-39, medical director, 1939—, vice pres., 1948—, member board of directors, 1954—; cons. cardiology, mem. bd. governing staff, exec. com. Arlington (Va.) Hosp. since 1945; dir. First Nat. Bank of Arlington; specialist in med. selection. Chmn. med. sect. Am. Life Conv., 1947, sec. since 1948; sec.-treas. Bd. Life Ins. Medicine, 1951. Vice chmn., mem. bd. dirs. A.R.C.; mem. bd. dirs. Arlington Tuberculosis Assn., Arlington-Fairfax Heart Assn. Served as comdr. M.C., USN, 1942-45. Mem. A.M.A., D.C., Va. State, Arlington Co. med. socs., Am. Heart Assn., Assn. Phys. and Surg. Am., Assn. Life Ins. Med. Dirs. Am. Presbyn. (elder). Mason. Author articles med. jours. Home: 3157 N. 19th St., Arlington, Va. Office: 51 Louisiana Av., Washington 1.

HUTCHINSON, Knox Thomas ◎ V. 27.

HUTCHINSON, Paul, editor, author; b. Madison, N.J., Aug. 10, 1890; s. Charles X. and Annie M. (Petrie) H.; student Centenary Collegiate Inst., Hackettstown, N.J., 1907; Ph.B., Lafayette Coll., 1911, Litt.D., 1948; B.D., Garrett Bibl. Inst., 1915, D.D., 1930; D..D., De Pauw U., 1924; Litt.D., Ohio Wesleyan U., 1939, L.H.D., Ottawa U., 1947; m. Agnes Mitchell, June 24, 1915; children—Mitchell, Margaret, Martha, Barbara. Assistant editor Epworth Herald, Chicago, 1914-16; editor China Christian Advocate, Shanghai, China, 1916-21; exec. sec. China Centenary Movement (M.E. Ch.), 1920-21, also sec. Epworth League in China and chmn. China Christian Lit. Council; with publicity dept. M.E. Ch., in U.S., 1922-24; mng. editor The Christian Century, Chicago, 1924; editor, 1947; president Christian Century Foundation. Mem. Sigma Alpha Epsilon, Phi Beta Kappa (hon.). Author: Guide to Mission Stas. in Eastern China, 1919; The Next Step, 1921; The Spread of Christianity, 1922; The World Service of the Methodist Episcopal Church (part author), 1923; China's Real Revolution, 1924; The Story of Methodism (with H. E. Luccock), 1926; What and Why in China, 1927; The United States of Europe, 1929; Men Who Made the Churches, 1930; World Revolution and Religion, 1931; Storm Over Asia, 1932; The Ordeal of Western Religion, 1933; From Victory to Peace, 1943; The New Leviathan, 1946. Club: University. Contbr. to mags. Home: 1028 Cherry St., Winnetka, Ill. Office: 407 S. Dearborn St., Chicago, Ill.

HUTCHINSON, Richard Ashton, automotive exec.; Spokane, Wash., Sept. 19, 1897; s. Richard Ashton and Marguerite (Wright) H.; student pvt. schs., Gonzaga U.; m. Mary Dorothy Kennedy, Oct. 16, 1924; children—Paul Kennedy, Richard Ashton, Mary Patricia. Sales mgr. Dodge & Seymour, Ltd., Shanghai, 1919-21; supervisor in charge Far East, spl. assignments, Studebaker Corp., 1923-30, regional dir. charge Europe, 1930-35, v.p. charge Europe, 1935-40, gen. mgr. govt. procurement div., 1940-44; v.p., gen. mgr. Studebaker Export Corp., 1940-44, pres., 1944-50; v.p. The Studebaker Corp., 1951—, also vice chmn. bd. Studebaker Corp. Can., Ltd. Dir. Far East-Am. Council Commerce and Industry, Inc. Republican. Roman Catholic. Clubs: South Bend Country, Indiana (South Bend Ind.); Chikaming Country (Lakeside, Mich.); Athletic, River, Circumnavigators (N.Y.C.); Athletic (Detroit); Royal Golf de Belgique, Gauloir, American (Brussels); American (London); Racquet (Chicago, Illinois); Bokatine Country (Singapore); Saturday, Jodhpur (Calcutta). Home: 1137 Woodside St., South Bend 14. Office: 635 Main St., South Bend 27, Ind.

HUTCHINSON, Wesley G(illis), univ. dean; b. Providence, Mar. 28, 1903; s. John W. and Harriet W. (Gould) H.; A.B. magna cum laude, Brown U., 1925, A.M., 1927; Ph.D., U. Pa., 1933. Instr. botany Brown U., 1925-28; instr. biology Franklin and Marshall Coll., 1928-34; asst. prof. botany U. Pa., 1934-44, asso. prof. microbiology, 1944-53, prof. microbiology since 1953, dean sch. auxiliary med. service since 1950; research worker on deterioration mil. equipment in tropics. Research asso. OSRD, 1942-45. Fellow A.A.A.S.; mem. Soc. Am. Bacteriologists, Mycol. Soc. Am., Sigma Xi, Phi Beta Kappa. Republican. Presbyn. Home: 6635 McCallum St., Phila. 19.

HUTCHINSON, William K., newspaper corr.; b. Reading, Pa., 1896. Began as newspaper reporter, Reading, Pa., 1913; served as reporter, telegraph and news editor on various newspapers in East and Middle West to 1920; with Internat. News Service since 1920, mem. Washington, D.C., staff since 1921, mgr. Washington bur. since 1939. Recipient Sigma Delta Chi award, 1950. Mem. D.C. bar, Am. Legion, Gridiron Club. Author: Life and Works of William Borah, 1940; Ten Days That Changed the World, 1945. Office: Pennsylvania Bldg., Washington.

HUTCHINSON, William Thomas, univ. prof.; b. Freehold, N.J., Mar. 9, 1895; s. Thomas Combs and Anne (Thomas) H.; A.B., Rutgers U., 1916, Litt.D., 1941; A.M., Columbia U., 1917; Ph.D., U. of Chicago, 1927; married Frances Runyon, November 23, 1921; children—Anne (Mrs. Ward M. Hussey), Judith (Mrs. John K. Powell, Jr.). Instructor in history Rutgers University, 1921-24; with University of Chicago since 1924, as assistant, instructor, assistant professor, asso. professor and since 1941 as professor American history; acting chmn. Dept. of History, 1942-43, chmn. 1943-50; sec. Charles R. Walgreen Foundation, 1938-45 (publications, 15 volumns "Walgreen Studies in Democratic Institutions"). Served as private, sergeant, 2d lt. and 1st lt., 5th Regt., U.S. Marine Corps, 2d Div., A.E.F., 1917-19. Supercargo, U.S. Shipping Bd., 1919-21. Awarded Croix de Guerre with two citations and Purple Heart. Mem. War Dept. Com. on History of the War since 1946. Mem. American Historical Assn., Miss. Valley Hist. Assn. (member board of editors Mississippi Valley Hist. Review, 1946-49), Phi Beta Kappa. Baptist. Club: Quadrangle. Author several books, 1930-38. Editor Democracy and National Unity, 1941, others. Home: 5821 Dorchester Av., Chgo. ☆27

HUTCHISON, see also Hutcheson, Hutchinson.

HUTCHISON, Bruce, author, journalist; b. Prescott, Ont., Can., June 5, 1901; s. John and Constance Mary (Leslie) H.; ed. Victoria pub. and writer Vancouver Sun since 1938, covering Ottawa high schools; m. Dorothy Kidd McDiarmid, Apr. 9, 1925; children—Joan Edith, Robert Bruce. Former-

ly employed by Victoria Times, Vancouver Province, Star, polit. writer, Victoria, Ottawa; now editor Victoria Daily Times. Author: Park Avenue Logger, 1938; The Unknown Country, Canada and Her People, 1942; The Hollow Men, novel, 1944; The Fraser, 1950; The Incredible Canadian (biography of Mackenzie King, awarded U.B.C. Pres.'s Medal), 1952. Contbr. fiction to popular mags., also articles in many newspapers in U.S. and Canada. Recipient Gov.-Gen.'s Award, 1943, 52; Nat. Newspaper Award for editorial writing, 1952. Home: Rogers Av., R.M.D. 4. Office: The Times, Victoria, B.C.

HUTCHISON, Claude Burton, agronomist, geneticist; b. Chillicothe, Mo., Apr. 9, 1885; s. William Moses and Adriana B. (Smith) H.; B.S. in Agr., U. Mo., 1908, LL.D., 1937; M.S. in Agr., Cornell U., 1913; M.S., Harvard, 1917; hon. D.Agr., U. Sophia, Bulgaria, 1939; LL.D., U. Cal., 1953; m. Roxie Ruth Prichard, Dec. 23, 1908; children—Helen, Ruth, Betty, Lucille; m. 2d, Brenda Bull, Oct. 3, 1931; 1 son, Claude Burton, Jr. With U. of Mo., advancing to prof. agronomy, 1908-14, prof. farm crops, 1914-16; prof. plant breeding, Cornell U., 1916-22; prof. same, U. of Calif., also dir. branch of the Coll. of Agr., 1922-24; asso. dir. agri. edn. for Europe, Internat. Edn. Bd., 1924-26, dir., 1926-28; prof. agr. and dir. Giannini Foundation of Agr. Economics, U. of Calif., 1928-31, prof. agr., dean of Coll. of Agriculture, also director of Agricultural Experiment Sta., 1930-49, v.p. univ., 1945-52, ret.; dean agr. U. Nev., 1952-54. Chmn. China-United States Joint Agricultural Mission to China, 1946. Chairman Calif. State Soil Conservation Commn., 1940-48; pres. Assn. Land Grant Colls. and Univs., 1943-44. Member Calif. Bd. Agriculture, 1944-52; Agri. Bd. Nat. Research Council, 1944-48. Trustee China Foundation for Promotion Edn. and Culture, since 1947. Fellow A.A.A.S.; mem. Bot. Soc. America, Am. Soc. Agronomy, Am. Genetics Assn., Am. Soc. of Naturalists, Genetics Soc. of America, Sigma Xi, Alpha Zeta (nat. pres. 1914-23), Gamma Alpha; corr. mem. Czechoslovakian Acad. Agr. Decorated Order of White Lion (Czechoslovakia); Agri. Decoration of 1st Class (Belgium); Officier du Merite Agricole (France). Presbyn. Mason. Home: 140 Montrose Rd., Berkeley, Cal.

HUTCHISON, Clyde Allen, Jr., educator; b. Alliance, O., May 5, 1913; s. Clyde A. and Bessie G. (Bicksler) H.; A.B., Cedarville Coll., 1933, D.Sc. (hon.), 1953; Ph.D., Ohio State U., 1937; m. Sarah Jane West, Dec. 29, 1937; children—Clyde Allen III, Sarah Jane, Robert W. Nat. Research Council Fellow in Chemistry, Columbia U., 1937-38, research asso., 1938-39, Manhattan Project, SAM Labs., 1942-45; asst. prof. U. Buffalo, 1939-45; Manhattan Project U. Va., 1942; with Inst. for Nuclear Studies U. Chgo., 1945—, Dept. Chemistry, 1948—, successively asst. prof., asso. prof., prof., 1954—, editor Journal of Chemical Physics, 1953—. Guggenheim Fellow, Oxford U., 1955-56. Mem. Am. Phys. Soc., Am. Chem. Soc., A.A.A.S., Sigma Xi, Phi Lambda Upsilon, Gamma Alpha. Author articles in sci. jours. Contbr.: Organic Structures by Physical Methods, 1944. Annual Review of Physical Chemistry, 1956. Office: Institute for Nuclear Studies, University of Chicago, Chgo. 37.

HUTCHISON, David William, USAF officer; born Mineral Point, Wis., May 21, 1908; B.S., U.S. Mil. Acad., 1931; grad. Air Corps Primary Flying Sch., Advanced Flying Sch., pursuit course, 1932, Tech. School, photographic course, 1939; married Jane Dalrymple, Feb. 20, 1937; 1 son, David William; m. 2d, Jean D. Miller; children—William D., Adrian Jean. Commd. 2d lt., U.S. Army, 1931, advanced through grades to maj. gen. USAF, 1952. Former gen., 308th Bomb Wing, 314th Composite Wing, dep. chief of staff for operations 5th Air Force, 21st Air Div., Topeka, Kan., 1953, 5th Air Div., Rabat, French Morocco, 1953-54, Hdqrs. Tactical Air Command, Langley Air Force Base, Va. Decorated Distinguished Flying Cross with oak-leaf cluster. Air Medal with oak-leaf cluster, D.S.M., Purple Heart, Silver Star (U.S.); Distinguished Service Order (Great Britain). Home: Prairie du Chien, Wis. Office: Hdqrs. Tactical Air Command, Langley AFB, Va.

HUTCHISON, James Brewster, structural steel exec.; b. Rochester, N.Y., Feb. 6, 1913; s. Ernest James and Sarah Brewster (Smith) H.; student Union Coll., Schenectady, N.Y., 1931-32, Hobart College, Geneva, N.Y., 1932-33, Rochester (N.Y.) Bus. Inst., 1933, Rochester Institute of Technology, 1937; m. Marjorie Huntingdon Leach, Feb. 21, 1936; children—Thomas Jeffrey, John B. (dec.). Reporter, Rochester (N.Y.) Democrat and Chronicle, 1933; staff writer covering city, county and state courts, county government features, Rochester Times-Union, 1933-43; asst. chief Gannett News Service, Washington bureau of Gannett Newspapers, Washington, 1943-48; vice pres. Leach Steel Co., Rochester, New York, since 1948; director Hutchison-Rathbun Co., builders supplies, Rochester, N.Y. Mem. 21st Regt., N.Y. Guard, 1942. Chmn. Rochester and Monroe County Publicity Com. for Salvaging War Materials, 1942-43. Mem. Press Gallery of U.S. Senate and Ho. of Reps.; accredited corr. United Nations. Mem. S.A.R., White House Corrs. Assn., Rochester Builders Exchange (v.p.), C. of C., N.Y. State Longspan Steel Truss Council (treas.), Circus Saints and Sinners, Kappa Alpha. Episcopalian. Clubs: Oak Hill Country (Rochester); Nat. Press (Washington). Home: 90 Knollwood Dr. Office: 80 Steel St., Rochester, N.Y.

HUTCHISON, John Alexander, educator; b. Cedar Grove, N.J., Mar. 2, 1912; s. Seeley and Fannie (Elwell) H.; B.S., Lafayette Coll., 1932; B.D., Union Seminary, 1935; Ph.D., Columbia, 1941; student Univ. of Edinburgh, 1947-48, Univ. of Basel, 1948; m. Julia Kley, Nov. 28, 1936; children—John Stuart, Ralph, William, Helen, Ruth. Ordained to ministry of the Presbyterian Ch., 1935; asst. pastor, Brown Memorial Ch., Baltimore, 1935-37; pastor, Christ Ch., Bayonne, N.J., 1937-40; instr. of philosophy, Coll. of Wooster (Ohio), 1941-43, prof. of religion, 1943-47; prof. of religion, Williams Coll. since 1947; Fund for Advancement Edn. fellowship, 1952-53. Mem. Nat. Council on Religion in Higher Edn., Am. Philos. Assn., Soc. for Biblical Lit., Phi Beta Kappa. Author: We Are Not Divided, 1941; Ways of Faith (with J. A. Martin), 1953; Faith, Reason and Existence, 1955. Editor: Christian Faith and Social Action, 1953. Home: 2 Grace Ct., Williamstown, Mass.

HUTCHISON, Joseph Carson, business exec.; b. Cross Hill, S.C., Sept. 17, 1894; s. Joseph Carson and Bessie (Cauthen) H.; A.B., Wofford Coll., Spartanburg, S.C., 1915; m. Annie Whitner, Oct. 7, 1919; children—Elise Whitner, Helen Carson. High sch. teacher, Sanford, Fla., 1915-17; clerk, Sanford Truck Growers, Inc., 1919, asst. sec.-treas., 1910-20, gen. mgr. and sales mgr., 1920-35; in own business as J.C. Hutchison & Co., San Ford, Fla., and Savannah, N.Y., since 1935. Served as private to 2d lt., F.A., U.S. Army, 1917-19; commd. 1st lt., Fla. Nat. Guard, April 12, 1921, and advanced through the grades to brig. gen., Nov. 18, 1940, in command of 62nd Inf. Brig.; called to active duty Nov. 25, 1940; asst. div. comdr., 31st Inf. Div., 1942-46, reverted to N.G. status, 1946; promoted to maj. gen., 1951; comdg. 48th Inf. Div., Fla. N.G.; ret. from mil. service as lt. gen. Fla. N.G., 1952. Decorated Silver Star, Legion of Merit, Bronze Star Medal, Air Medal, Florida Cross, Victory Medal World Wars I and II, Nat. Defense Medal, Asiatic-Pacific Theater and Philippine Liberation ribbons. Democrat. Mason, Elk. Clubs: Kiwanis (mil. mem.), Rotary (hon.). Home: Box 1498, Sanford, Fla.

HUTCHISON, Ralph Cooper, coll. pres.; b. Florissant, Colo., Feb. 27, 1898; s. Joseph Cooper and Estelle Katherine (Mosier) H.; student Sterling (Kan.) Coll., 1914-16; A.B., Lafayette Coll., 1918, D.D., 1930; M.A., Harvard, 1919; Princeton Theol. Sem., 1919-22; Ph.D., U. of Pa., 1925; LL.D., Otterbein Coll., 1941, U. Pitts., 1942, Rutgers U., 1946, Jefferson Med. Coll., 1947; Sc.D., Lincoln U., 1953; L.H.D., Lehigh U., 1945; Litt.D., Mo. Valley, 1951; m. Harriet Sidney Thompson, Jan. 2, 1925; children—Mary Elizabeth (Mrs. E. J. Clark), Wm. Robert. Ordained ministry Presbyterian Ch., 1922; dir. religious edn. First Presbyterian Ch., Norristown, Pa., 1922-24; sec. young peoples work Presbyterian Bd. of Christian Education, Philadelphia, 1924-25; professor philosophy and religion, Alborz Coll. of Teheran, Persia, 1925-26, dean 1926-31; president Washington and Jefferson College, 1931-45; president Lafayette College, 1945—; dir. Acacia Mutual Life Insurance Co. of Washington. Chmn. Defense Savings, Washington County, 1941-43; exec. dir. Civilian Defense for Pa., 1943-45; vice chmn. Pa. Aero Commn. since 1943; v.p., later dir., Pa. United War Fund; dir. Pa. Commn. Higher Edn., 1948; dir. Friends of the Middle East, American Middle East Relief. Mem. scientific adv. com., Pa. Selective Service. Served as aviator, U.S. Naval Aviation, World War I. Pres. bd. trustees Alborz Coll. of Teheran, Iran; dir. Princeton Theol. Sem., Lafayette Coll.; v.p., mem. exec. com., Pa. State Y.M.C.A. Awarded Yorktown Medal by Soc. of the Cincinnati, 1942, Meritorious Service Medal by Commonwealth of Pa., 1946; Certificate of Merit, United States Govt., 1947; Notable Service to Nation medal, Ulster Irish Soc., 1953. Member Scotch-Irish Society (dir.; pres. 1942), Sigma Alpha Epsilon, Pi Delta Epsilon, Alpha Phi Omega. Mason, Rotarian. Clubs: Duquesne (Pittsburgh); University (New York); Metropolitan (Washington); Pomfret (Easton); Northampton County Country. Contbr. to mags. Home: 515 College Ave., Easton, Pa.

HUTCHISON, Stuart Nye ◎ V. 27.

HUTCHISSON, Elmer, dean engineering; b. Cleveland, O., Dec. 29, 1902; s. Harry and Anna Bertha (Merrick) H.; B.S., Case Sch. Applied Sci., 1923; M.S., Mass. Inst. Tech., 1924; Ph.D., U. of Minn., 1926; student U. of Berlin, Germany, 1929-30; m. Rose Valasek, Sept. 14, 1925. Instr., U. of Pittsburgh, 1926-27, asst. prof. physics, 1927-36, prof. and acting head dept. physics, 1937-38, head dept., 1938-44, on leave of absence, 1941-44, to act as asst. National Defense Research Com.; dean of the faculty, Case Inst. of Tech., since 1945, acting pres., 1950-52; chmn. editors Am. Inst. Physics 1945-54; editor Jour. of Applied Physics, 1937-54. Mem. UNESCO Com. on Science Abstracting, Paris, 1949, London, 1950; mem. Internat. Abstracting Board, Internat. Council of Sci. Unions; mem. Documentation Commn., Internat. Union of Pure and Applied Physics; mem. indsl. adv. com. AEC. Awarded Charles A. Coffin fellowship, 1923-24; Presidential Certificate of Merit, 1948; Achievement gold medal, U. Minn., 1951. Fellow Am. Phys. Soc.; mem. Am. Soc. Engring. Edn. Optical Soc. Am., A.A.A.S., American Association Univ. Profs., Sigma Xi, Tau Beta Pi, Gamma Alpha Club: University. Author: Outline of Atomic Physics (with others), 1933; Laboratory Manual of Physics (with O. Blackwood), 1933. Contbr. to Phys. Rev. Home: 2228 Demington Dr., Cleveland Heights 6, O.

HUTH, Edward Andrew (hüth), sociologist; born Tiffin, O., May 13, 1898; s. Edward Andrew and Mary Elizabeth (Flynn) H.; A.B. Heidelberg Coll., 1921; A.M., U. of Notre Dame, 1928; Ph.D., Western Reserve U., 1943; m. Margaret Mary Emonds, Dec. 29, 1926; children—Mary Jo, William Edward. Supt. pub. schs., Risingsun, O., 1921-26; instr. hist. and sociol., U. of Notre Dame, 1926-29, asst. prof. hist. and polit. science, 1929-32, asso. prof., 1932-37; asst. prof. sociology U. of Dayton, 1939-42, associate professor, 1942-50, prof. since 1950, chmn. dept. since 1943; guest prof. sociol., U. San Francisco, summer 1948. Univ. of Dayton rep., Family Life Bur. of Nat. Cath. Welfare Conf.; mem. coni. on Americanism, Dayton Community Welfare Council. Mem. Gem City (Dayton) Dem. Club; League of Young Dem. Clubs of Ohio (hon. mem.); Ohio Dem. Campaign Com., 1947-48; was Dem. candidate for U.S. senator from Ohio, 1946. Apptd. scholar in sociol., U. of Chicago, 1924; Richard Butler scholar in history, Columbia U., 1925; fellow in histo y, Fordham U., 1938, St. Louis U., 1942. Decorated Knight of St. Elizabeth (P.I.). Pres. National Catholic Conference on Family Life, 1954-55. Mem. Am. Legion, Ohio Valley (Columbus), Am. Cath. (Chicago) (nat. dir. of membership, 1949, 2d v.p., 1950) sociol. socs., Nat. Conf. Christians and Jews (mem. commn. on edni. orgns.), Nat. Cath. Rural Life Conf. (Des Moines), Nat. Cath. Edni. Assn. (Wash.), Democrat. Catholic. Author: Pres. Rutherford B. Hayes: Civil Service Reformer, 1943; contbr. articles to religious and sociol. jours. Home: 2006 Far Hills Av. Office: University of Dayton, Dayton 9, O.

HUTHSTEINER, R. E., mfg. exec.; pres., dir. Cummins Engine Co., Inc. Office: Fifth and Union Sts., Columbus, Ind.

HUTSON, see also Hudson.

HUTSON, Harold Horton, coll. pres.; b. Spring Hill, S.C., Jan. 14, 1914; s. Edward Palmer and Frances Jones (Horton) H.; A.B., Wofford Coll., Spartanburg, S.C., 1932; B.D., Duke U. (Duke Foundn. Scholarship), 1935; Ph.D., U. of Chicago (fellow Dept. of New Testament), 1938; m. Virginia Earle Hudson, June 2, 1942; children—Martha Frances, Mary Amanda, Mark William, Sara Jane. Prof. religion Birmingham-So. Coll., 1938-46; interim minister Pilgrim Congl. Ch., Birmingham, Ala., 1944-46; prof. and chmn. dept. of religion Ohio Wesleyan U. 1946-52; pres. Greensboro Coll., Greensboro, N.C., 1952—; vis. prof. Garrett Bibl. Inst., summer 1950; minister Jerome (Ohio) Methodist Church, 1947-51, Waldo Methodist Church, 1951-52. Program chmn. Birmingham Round Table, Nat. Conf. of Christians and Jews, 1940-42; dean Ala. Meth. Student Movement, 1944-46. Mem. Am. Oriental Soc., Soc. of Bibl. Lit. and Exegesis, Nat. Assn. Bibl. Instr., Phi Beta Kappa, Theta Phi, Pi Kappa Delta, Sigma Upsilon, Pi Gamma Mu, Theta Chi, Omicron Delta Kappa, Blue Key. Methodist. Author: (with Donald W. Riddle) New Testament, Life and Literature, 1946; Survey of the New Testament, 1949. Contbr. articles to religious jours. Home: 109 S.E. Greenway, Greensboro, N.C.

HUTSON, John B. ◎ V. 27.

HUTSON, Ray, entomologist; b. Salem, W.Va., Oct. 9, 1896; s. Charles Luther and Minnie May (Riggs) H.; B.S., W.Va. U., 1922; M.S., Rutgers U, 1930; m. Bernice Ice, Dec. 21, 1922. Asst. entomologist N.J. Expt. Sta., 1922-26; instr. in entomology Rutgers U., 1926-30; asso. entomologist N. J. Agri. Expt. Sta., 1928-30; asso. entomologist Mich. Agri. Expt. Sta., also asso. prof. entomology, Mich. State Coll., 1930-34, entomologist Mich. Expt. Sta. and prof. entomology Mich. State Coll., since 1934, head dept. entomology since 1934; cons. entomologist Mich. Dept. of Health since 1940. Research in insect pollination by insects, 1922-27; breeding honeybees for disease resistance, 1922-30; exptl. work on control of fruit insects since 1930, on insecticides, 1934-40, on vegetable insect control, 1936—. Member Am. Assn. for Advancement of Science, Entomol. Soc. America, Ontario Entomol. Soc., Mich. Hort. Soc., Mich. Insecticide and Fungicide Inst., Sigma Xi, Phi Kappa Phi, Alpha Zeta, Sigma Chi. Mason. Clubs: Walnut Hills Golf; Michigan State College. Home: East Lansing, Mich.

HUTT, Frederick Bruce, prof. genetics; b. Guelph, Ont., Aug. 20, 1897; s. Howard Laing and Annie (Pook) H.; B.S.A., Ont. Agri. Coll., Guelph, U. of Toronto, 1923, M.S., U. of Wis., 1925; M.A., U. of Manitoba, 1927; Ph.D., U. of Edinburgh, 1929, D. Sc., 1939; m. Alice Jean Bacon, June 30, 1930; children—Frederick Bruce, Robert Bacon, Margaret Ann. Came to U.S., 1928. Lecturer poultry husbandry, U. Manitoba, extension poultryman, Manitoba Dept. Agr., 1923-27; asst. professor of poultry husbandry U. of Minnesota, 1928-29, asso. professor, 1929-31, professor poultry husbandry and animal genetics, 1931-34; professor poultry husbandry and animal genetics, Cornell University, 1934-40, head department poultry husbandry, 1934-40, prof. zoölogy, 1940-44, chmn. dept. zoölogy, 1939-44; prof. animal genetics since 1940; collaborator Bur. of Animal Industry, U.S. Dept. Agr., 1938-46; member adv. com. Regional Poultry Research Lab., E. Lansing, Mich., 1939-45; mem. com. fellowships in biology and agr. Nat. Research Council, 1947-49. Awarded research prize, Poultry Science Assn., 1929; Borden Award, 1946. Fellow A.A.A.S., Poultry Sci. Assn. (pres. 1933); mem. Am. Soc. Zoölogists, Genetics Soc. Am., Am. Genetics Assn., Am. Soc. Naturalists, Am. Ornithol. Union, Soc. for Study of Evolution, Am. Soc. Human Genetics, Sigma Xi, Phi Kappa Phi, Phi Sigma. Author: Genetics of the Fowl. Contbr. to professional jours. Home: 102 Eastwood Av., Ithaca, N.Y.

HUTT, Robert Bines Woodward ◎ V. 26.

HUTTON, Betty, actress; b. Battle Creek, Mich., Feb. 26; dau. Percy and Mabel (Lum) Thornburg;

ed. pub. schs.; m. Ted Briskin, Sept. 3, 1945; children—Lindsay, Candace. Began singing with small bands; then with Vincent Lopez, Casa Manana, N.Y. City; toured vaudeville with Lopez; appeared on Broadway in first stage show, Two for the Show, 1940; later in Panama Hattie, 1940; motion pictures include: The Fleet's In, 1942; Happy Go Lucky, 1943; Star Spangled Rhythm, 1942; The Miracle of Morgan's Creek, 1944; Let's Face It, 1943; And the Angels Sing, 1944; Here Comes the Waves, 1945; Incendiary Blonde, 1945; Duffy's Tavern, 1945; The Stork Club, 1945; The Perils of Pauline, 1947; Cross My Heart, 1947; Dream Girl, 1948; Red Hot and Blue, 1949; Let's Dance, 1950; Annie Get Your Gun, 1950; The Greatest Show on Earth, 1951. Address: Paramount Studios, Hollywood, Calif.

HUTTON, Colin Osborne, educator; b. Dunedin, New Zealand, Jan. 10, 1910; s. John and Jessie Alexander (Holms) H.; M.S., U. of Otago, 1934; Shirtcliffe fellow, external student Emmanuel Coll., 1936-38; Ph.D., Cambridge, 1938, Sc.D., 1952; m. Mary Piggot, Dec. 26, 1940. Came to U.S., 1947. Acting lectr. geol. U. of Otago, 1934-36, sr. lectr., 1946-47; govt. mineral., petrologist, Wellington, New Zealand, 1938-46; hon. lectr. petrology Victoria U. Coll., 1943-46; asso. prof. Stanford, 1947-48, prof. mineralogy, 1948—; Guggenheim fellow, 1953-54. Recipient Hamilton award, 1937; Sir Julius Von Haast prize, 1934. Fellow Geological Society American, Geol. Soc. London, Royal Soc. New Zealand, Mineral. Soc. Am.; mem. Mineral. Soc. Great Britain, Cambridge Natural History Soc., New Zealand Assn. Sci. Workers, Sigma Xi. Author sci. articles profl. jours, Asso. editor Royal Soc. New Zealand. Home: 1465 Santa Cruz Av., Menlo Park, Cal. Office: Sch. Mineral Scis., Stanford University, Cal.

HUTTON, Edward F. ◎ V. 27.

HUTTON, Hugh McMillen, editorial cartoonist; b. Lincoln, Neb., Dec. 11, 1897; s. Elmer S. and Eugenia (McMillen) H.; student U. Minn., 1919-21; m. Dorothy Wackerman, May 24, 1924; children—Elizabeth Jean, Robert Wackerman. With St. Paul Pioneer Press, 1925, United Features, N.Y.C., 1929, Phila. Public Ledger, 1933, Phila. Inquirer since 1934; exhibitor etchings, lithographs, cartoons. Mem. Phila. Art Alliance, Nat. Cartoonists Soc. Republican. Presbyn. Clubs: National Press (Washington); Philadelphia Sketch. Contbr. cartoons various publs. Home: 42 Rosedale Rd., Overbrook Hills, Phila. 31. Office: Inquirer Bldg., Phila. 1.

HUTTON, James, univ. prof.; b. Airth, Stirlingshire, Scotland, Nov. 30, 1902; s. John and Elizabeth (Arthur) H.; A.B., Cornell U., 1924, A.M., 1925, Ph.D., 1927; unmarried. Instr. Greek and Latin, Columbia, 1926-27; instr. classics, Cornell U., 1927-29, assistant professor, 1929-38, professor, 1938—, chairman of department 1946-52. Mem. Com. on Renaissance Studies of Am. Council of Learned Socs., 1944-50. Mem. Am. Philol. Assn., Modern Lang. Assn. of Am., Am. Assn. U. Profs., Phi Beta Kappa, Phi Kappa Phi. Joint editor: Cornell Studies in Classical Philology. Author: The Greek Anthology in Italy, 1935; The Greek Anthology in France and in Latin Writers of The Netherlands, 1946. Contbr. articles to professional jours. Home: 123 Roberts Pl. Office: Goldwin Smith Hall, Ithaca, N.Y.

HUTTON, James Morgan, Jr., investment banker; b. Cincinnati, O., Jan. 9, 1900; s. James Morgan and Sarah Peters (Johnson) H.; student Culver Mil. Acad., 1915-19, Phillips Exeter Acad., 1920, Dartmouth Coll., 1921-23; m. Marianne Wurlitzer, Nov. 13, 1926; 1 son, James Morgan, III. Clk. W. E. Hutton & Co., 1923-25, partner, 1925-40, senior partner since 1940; dir. Cincinnati St. Ry. Co., Am. Thermos Bottle Co., Rudolph Wurlitzer Co.; member Chicago, Phila., Cincinnati stock exchanges. Mem. Psi Upsilon. Republican. Episcopalian. Clubs: Commonwealth, Optimists, Queen City, University, Racquet, Camargo (Cincinnati); Lunch (New York); Sankaty Head Golf (Nantucket, Mass.). Home: 2374 Grandin Rd. Office: First Nat. Bank Bldg., Cincinnati, O.

HUTTON, Paul Churchill, fgn. service officer; b. Goldsboro, N.C., Nov. 17, 1903; s. Paul Churchill and Sallie (Borden) H.; student Columbian Prep. Sch., Washington, 1921-22; B.S., U.S. Mil. Acad., 1926; m. Frances Peabody Stearns, May 21, 1934; children—Paul Churchill, Cuthbert Powell, Clelland Peabody. Commd. 2d lt., inf., U.S. Army, 1926, and served until July 1930; vice consul, Panama, 1930-31, Bombay, India, 1931-34, Dublin, Eire, 1934-36, consul, 1937-39, Mexico City, 1939-41; spl. duty, State Dept., 4 mos., 1939, spl. duty in press relations unit, as analyst contemporary polit. dev. and compositor of digests thereof for transmission to Fgn. Service and release to press, 1941-45; rep. of Dept. of State on Joint Intelligence Staff of Joint Intelligence Com. of Joint Chiefs of Staff, 1944-45; 2d sec. of Embassy, Guatemala City, 1945-47; comml. attaché and consul, Istanbul, Turkey, 1948-50, 1st sec. London, 1950-54; prin. officer and consul gen. Guayaquil, Ecuador, 1954—. Home: Dismount, 1853 Fendall Av., Charlottesville, Va. Office: care Dept. of State, Washington 25.

HUTTON, William Edward ◎ V. 28.

HUTZLER, Albert David (hŭts'lĕr), **merchant;** b. Baltimore, Md., Nov. 22, 1888; s. David and Ella (Gutman) H.; A.B., Johns Hopkins U., 1909; m. Gretchen Hochschild, Apr. 5, 1911; children—Caroline (Mrs. Marcus M. Bernstein, Jr.), Albert David, Richard Hochschild. With Hutzler Bros. Co. since 1910, pres., gen. mgr., 1919-54, chmn. bd., 1954—; dir. Assoc. Merchandising Corp. Pres. Asso. Jewish Charities, 1923-27, now dir. and hon. chmn. medical center com.; trustee, mem. exec. com. Enoch Pratt Free Library of Balt., Balt. Community Chest; trustee Johns Hopkins U.; pres. The Hutzler Fund, Inc., Friends of Johns Hopkins Library; chmn. committee adminstrn. civic development bur., past pres. Balt. Assn. Commerce; founding mem., former dir. Pikesville Memorial Library; former member of Arsenal and Veterans Memorial Commission. Formerly Commissioner of Housing Authority of Baltimore; formerly adviser on retailing to vice chmn. W.P.B.; formerly dir. Jewish Welfare Fund of Baltimore. Awarded 1932 medallion by Advt. Club of Baltimore. Jewish. Home: Pomona, Pikesville 8, Md. Office: Hutzler Brothers Co., Balt. 1.

HUTZLER, Albert David, Jr., merchant; b. Baltimore Co., Md., Mar. 1, 1916; s. Albert David and Gretchen (Hochschild) H.; student Friends Sch.; A.B., Johns Hopkins, 1937; m. Bernice Levy, Sept. 22, 1937; children—Elizabeth Ann, Albert David, III, James Levy. Trainee R. H. Mach & Co., N.Y.C., 1937-38; with Hutzler Bros. Co., 1938—, pres., gen. mgr., 1954—; dir. Delivery of Balt., Inc.; dir. mem. exec. com. Asso. Merchandising Corp. Dir. Asso. Jewish Charities; 1st v.p. Jewish Family and Children's Bur.; bd. Goodwill Industries, Inc.; bd. overseers Goucher Coll.; dir. bd. library trustees Pikesville Mem. Library; trustee Hutzler Fund, Inc. Served as 1st lt. Q.M.C., AUS, 1944-46. Mem. Retail Mchts. Assn. Balt. (past pres.), Balt. Assn. Commerce (dir.; chmn. master transportation plan), Howard Street Assn. (v.p.), Alumni Assn. Johns Hopkins U. (past mem. exec. com.). Home: Oakwood, Pikesville 8, Md. Office: Hutzler Brothers Co., Balt. 1, Md.

HUXFORD Walter Scott, prof. physics; b. Neligh, Neb., Dec. 15, 1892; s. Herbert C. and Cora (Scott) H.; B.A., Doane Coll., Crete, Neb., 1917; M.S., U. of Neb., 1924; Ph.D., U. of Mich., 1928; m. Mary Bertha Whalen, Aug. 28, 1917; children—Sara May (Mrs. George Ball), Barbara Jane (Mrs. Joseph Nicol), Charles K., Mary Patricia. Engaged in elec. communications work, 1917-19; high sch. instr. physics, 1919-21; instr. later prof. physics Doane Coll., 1923-26 and 1928-29; physicist dept. of engring. research U. of Mich., 1930-32; asst. prof., later asso. prof. physics Northwestern U., 1932-39, professor since 1939; researches in gaseous electronics and infrared communication systems, methods of optical communications; director of research, Nat. Defense Research Council, 1943-45. Served as lt. 36th Inf., 12th Div., A.E.F., 1918-19. Awarded Army and Navy certificate of merit, 1947. Fellow Am. Phys. Soc.; mem. Optical Soc. Am., Ill. Acad. Sci., Sigma Xi. Conglist. Clubs: Physics, Chaos (Chgo.). Contbr. tech. articles profl. jours. Home: 3027 Thayer St., Evanston, Ill.

HUXLEY, Aldous Leonard (hŭks'lē), **writer;** b. Godalming, Surrey, Eng., July 26, 1894; s. Leonard and Julia (Arnold) H.; student Eton Coll., 1908-11; B.A., Balliol Coll., Oxford, 1916; m. Maria Nys, July 10, 1919 (deceased February 12, 1955); one son, Matthew. Member of the staff London Athenaeum and Westminster Gazette, 1919-24; various journalistic work since 1924. Club: Athenaeum, London. Author: Limbo, 1920; Crome Yellow, 1921; Antic Hay, 1923; Mortal Coils, 1924; Those Barren Leaves, 1925; Jesting Pilate, 1926; Point Counter Point, 1928; Brief Candles, 1930; Brave New World, 1932; Eyeless in Gaza, 1936; Ends and Means, 1937; After Many a Summer Dies the Swan, 1939; Grey Eminence, 1941; The Art of Seeing, 1942; Time Must Have a Stop, 1944; The Perennial Philosophy, 1945; Ape and Essence, 1949; Themes and Variations, 1950; The Devils of London, 1952; The Doors of Perception, 1954; The Genius and the Goddess, 1955; also occasional articles. Address: care Harper and Brothers, N.Y.C.

HUXLEY, Julian (Sorell), author and biologist; b. England, June 22, 1887; s. of Leonard Huxley; scholar Eton and Balliol Coll., Oxford U. (awarded Newdigate Prize for poetry, 1908); m. Marie Juliette Baillot, 1919; 2 sons. Lecturer in zoölogy, Balliol Coll., 1910-12; research asso. (travelling in Germany), Rice Inst., Houston, Tex., 1912-13, asst. prof., 1913-16; fellow and sr. demonstrator zoölogy, New Coll., Oxford, 1919-25; mem. Oxford expdn. to Spitsbergen, 1921; prof. zoölogy, King's Coll. (London), 1925-27, hon. lecturer, 1927-35; Fullerian prof. physiology, Royal Inst., Eng., 1926-29; gen. supervisor, biol. films, Gaumont Brit. Instructional, Ltd., 1933-36, Zoöl. Film Prodns., Ltd., 1937-42; sec. Zoöl. Soc. of London, advisory editor Zoo Mag., 1935-42. Pres. Assn. of Sci. Workers, 1926-29; past pres., Inst. of Animal Behavior; v.p. Eugenics Soc.; past chairman Assn. for Study of Systematics, Biol. editor Ency. Britannica, 14th edition. Mem. B.B.C., Brain Trust, 1941-46. Mem. comm. on Higher Education in West Africa, 1944. Mem. com. Nat. Parks, United Kingdom, 1945-46; mem. edn. bd. New Naturalist Series since 1944. Dyason lectr., Australia, 1953. Exec. sec. United Nations Educational and Cultural Organization Prep. Commission, 1946; director general UNESCO, 1947-48. Author: The Individual in the Animal Kingdom, 1911; Essays of a Biologist, 1923; The Stream of Life, 1926; Essays in Popular Science, 1926; Religion without Revelation, 1927; Animal Biology (with J. B. S. Haldane), 1927; The Science of Life (with H. G. and G. P. Wells), 1929; Ants, 1929; Bird-watching and Bird Behaviour, 1930; Africa View, 1931; What Dare I Think?, 1931; An Introduction to Science (with E. N. DaC. Andrade), vols. 1-4 (Simple Science and More Simple Science), 1931-35; Problems of Relative Growth, 1932; The Captive Shrew and other poems, 1932; The Elements of Experimental Embryology (with G. R. de Beer), 1934; Scientific Research and Social Needs, 1934; If I Were Dictator, 1934; The Private Life of the Gannets (a film, with R. M. Lockley), 1934; T. H. Huxley's Diary on the Rattlesnake (Ed.), 1935; We Europeans (with A. C. Haddon), 1935; At the Zoo, 1936; The Living Thoughts of Darwin (with J. Fisher), 1939; The New Systematics (Ed.), 1940; The Uniqueness of Man, 1941; Evolution, the Modern Synthesis, 1942; Evolutionary Ethics (Romanes lecture, Oxford, 1943); On Living in a Revolution, 1944; TVA: Adventure in Planning, 1947; Man In the Modern World, 1947; Evolution and Ethics, 1947; Heredity East and West, 1949; Evolution in Action, 1953; The Evolutionary Process (ed.), 1953; From an Antique Land, 1954. Home: 31 Pond St., Hampstead, London N.W. 3.

HUXMAN, Walter A., judge; b. Pretty Prairie, Kan., Feb. 16, 1887; s. August A. and Mary (Graber) H.; student Emporia State Teachers Coll., 1909-11; LL.B., Kan. U., 1914; m. Eula E. Biggs, Jan. 21, 1915; 1 dau., Ruth. Admitted to Kan. bar, 1915; asst. co. atty., 1915-19; city atty. Hutchinson, Kan., 1919-21; mem. State Tax Commn., Kan., 1931-32; gov. of Kan., 1937-39; mem. U.S. Circuit Court of Appeals, 10th Circuit, since June 1939. Mem. Christian Ch. Mason, Odd Fellow. Home: 1514 Pembroke Lane. Office: Post Office Bldg., Topeka, Kan.

HUXTABLE, Richard S(cott), corp. ofcl.; b. Cleve., Sept. 20, 1913; s. Harold Stafford and Mary Frances (Scott) H.; student U. Pa., 1931-33, Gen. Motors Inst., 1934-36; B.S. in Mech. Engring., Fenn Coll., 1940; m. Martha June Mix, Sept. 1, 1950; children—Richard C., Scott C. Asst. to gen. mgr. Cleve. diesel engine div. Gen. Motors Corp., 1934-47; exec. v.p., dir., gen. mgr. Fawick Airflex Co., Inc., 1947-52; pres. Fed. Fawick Corp., Cleve., 1952-54; v.p., dir. Fawick Flex-Grip Co., 1948-54; pres., treas. Cleve. Lathe & Machine Co., 1954—, Morrow Products, Inc., Pitts., Cleve.-Detroit Corp., Cleve.; dir. Telectron, Inc., Alan Packing & Rubber Co., Nat. Tool Co. Mem. exec. com. Cleve. Community Fund; gov. Asso. Industries; dir. Cleve. council Boy Scouts Am.; trustee Charity Hosp., Cleve. Heart Assn. Cleve. Better Bus. Bur. Mem. Newcomen Soc., Soc. Automotive Engrs., Soc. Naval Engrs., Soc. Naval Architects and Marine Engrs., Am. Petroleum Inst., Navy League U.S. (pres. Cleve. council 1942-51), Cleve. Tech. Soc., Am. Ordnance Assn., C. of C. (Man of Year award 1948), Sigma Alpha Epsilon. Republican. Mason (32°, Shriner). Clubs: Propeller of U.S., Westwood Country; Athletic, Mid-Day (Cleve.); Athletic (Detroit); Congress Lake (Chartville, O.). Home: 11820 Edgewater Dr., Lakewood 7, O. Office: 5400 Brook Park Rd., Cleve. 29.

HYAM, Leslie Abraham, art expert; b. London, Eng., Aug. 19, 1901; s. Montague Henry and Rose H.; A.B., U. Cambridge, 1922, M.A., 1926; m. Katherine E. May, 1926; m. 2d, Margaret Parsons Duncan, June 3, 1947. Sec. Union Angelo-Francaise de Banque, 1923; head cataloguing Am. Art Galleries and Am. Art Assn., Anderson Galleries, Inc., 1925-37; dir. Parke-Bernet Galleries, Inc., 1937-53, v.p. 1939-53, pres., 1953—; chmn. bd. Parke-Bernet, Inc., 1953—. Mem. St. George's Soc. Home: 20 King St., N.Y.C. 14; also Canaan Valley, Canaan, Conn. Office: 980 Madison Av., N.Y.C. 21.

HYATT, Carl Britt, govt. ofcl.; b. Micaville, N.C., Mar. 16, 1893; s. James Lee and Margaret Clara (Griffith) H.; A.B., U. N.C., 1917, grad. diploma history, 1917, certificate in law, 1919; m. Laura Belle Berghauser, Dec. 27, 1917 (died July 1, 1947); children—Carl Battle, John Lee (dec.), William Coleman, Lillian Elizabeth (Mrs. George W. Skinner); m. 2d Alice Scott Nutt, Apr. 17, 1949. Admitted to N.C. bar, 1919; prin. elementary and high sch., Burnsville, N.C., 1917; prin. high sch., Fairview, N.C., 1918; asst. prin., head history dept. high sch., Asheville, N.C., 1919-24; tchr. sch. adminstrn. and management State Summer Sch., Asheville, 1920, 21; judge City-Co. Juvenile Ct., Asheville, 1924-32; cons. in charge fed. juvenile offender program U.S. Children's Bur., Washington, 1932-34, spl. atty. Dept. of Justice, 1935-39; ednl. specialist Immigration and Naturalization Service, 1942-44, asst. commr. since 1952; original proposer Fed. Juvenile Delinquency Act, passed by Congress, 1938, Citizenship Day Resolution, passed, 1952; dir. Atty. Gen's. Citizenship Program since 1944; cons. citizenship com. N.E.A., since 1944. Dir. U.S. Atty. Gen's. Adv. Com. on Citizenship since 1946; one of founders, 1946, mem. exec. com., 1948—, Nat. Conf. Citizenship, and incorporator, congl. charter, 1953, exec. dir.; exec. com. D.C. I Am an Am. Day (now Citizenship Day) since 1943, hon. chmn., 1948. Recipient Patriotic Civilian Service award, Sec. of the Army, 1948. Mem. N.C. P.T.A. (life mem.; sec. 1923), Fed. (chmn. citizenship com. since 1942), Am., Internat., N.C. bar assns., Am. Assn. Social Workers, N.C. Conf. Social Service (pres. 1928), Internat. Soc. Crippled Children (dir. 1933-34), D.C. Assn. Crippled Children and Disabled Adults (pres. 1933-34), D.C. Pub. Welfare Assn. (pres. 1933-34). Author: Gateway to Citizenship, 1943, rev., 1948; also articles social, legal, ednl. publs. Home: 12 Maryland Av., Rockville, Md. Office: U.S. Dept. of Justice, Washington 25.

HYATT, Frank Kelso, ret. pres.; b. Chester, Pa., Nov. 10, 1885; s. Gen. Charles Eliot and Keziah West (Dyer) H.; father pres. Pa. Mil. Coll. many yrs.; student Gilbert's Acad., 1902, Swarthmore Prep. Sch., 1903; student Pa. Mil. Coll., 1903, LL.D., 1930; B.S. in Engring., Swarthmore Coll., 1907; m. Blanche L. Cramp, June 1, 1909 (dec. Oct. 1, 1950); 1 son (died in infancy); m. 2d, Mabel E. Cramp, Dec. 26, 1951. With Pa. Mil. Coll. since 1907, asst.

prof. mathematics, 1909-12, prof., 1912-29, treas. since 1916, v.p., 1917-30, succeeded father as pres., 1930, also trustee, president emeritus since 1952. Organizer, and captain Troop G, Pennsylvania National Guard, 1910, lt. col. inf., 1917, col., 1930. Republican. Presbyterian. Mason (K.T.). Clubs: Union League, Pickering Hunt; (hon. mem.) Kiwanis (Philadelphia) Chester. Address: 701 E. 14 St., Chester, Pa

HYATT, Harry Middleton ◎ V. 27.

HYATT, James Philip, university prof., clergyman; b. Monticello, Ark., Feb. 16, 1909; s. Robert Lee and Mamie (Stanley) H.; A.B., Baylor Univ., Waco, Tex., 1929; A.M., Brown Univ., 1930; B.D., Yale, 1933, Ph.D., 1938; student Am. Sch. of Oriental Research, Jerusalem (Two Brothers fellow of Yale), 1931-32, Univ. of Marburg, Germany (summer), 1932; m. Elizabeth Bard, Sept. 12, 1932; children—James Lee, Charles Sidney, David Philip. Ordained to ministry Baptist Ch., 1929; pastor Hull Meml. Baptist Ch., Cheshire, Conn., 1932-35; instr. Biblical History, Wellesley Coll., 1935-38, asst. prof., 1938-41; asso. prof. of Old Testament, Vanderbilt Univ., Nashville, Tenn., 1941-44, prof. and chmn. grad. dept. of religion since 1944; vis. prof. U. of Chgo., winter 1944, Garrett Biblical Inst., summer 1945, Union Theol. Sem. (N.Y.), summer 1950; Ford faculty fellow Hebrew Union Coll., 1952. Fellow National Council on Religion in Higher Edn. Mem. Old Testament sect., Standard Bible Committee. Mem. Am. Oriental Soc. (vice pres. middle west br., 1943-44), Nat. Assn. Biblical Instrs. (vice pres. 1941), Soc. Biblical Lit. (pres. Southern sect., 1949-50), Phi Beta Kappa. Democrat. Mem. Disciples of Christ (minister since 1946). Author: Prophetic Religion, 1947. Archeol. editor Journal of Bible and Religion, 1939-48. Editor, Jour. Biblical Lit., 1948-49. Author numerous articles. Home: 3614 Saratoga Dr., Nashville 5. Office: Wesley Hall, Vanderbilt Univ., Nashville 4, Tenn. ☆27

HYATT, Paul W(inniford), lawyer, judge; b. Coquille, Ore., June 26, 1901; s. Calvin Arthur and Mary (Winniford) H.; LL.B., Univ. of Ida., 1927; m. Millie Margaret McCollum, Dec. 22, 1928; children—Rose Marie, Jerome, John Roderick. Admitted to Ida. state bar, Jan. 3, 1928, and practiced in Orofino, Ida., 1928-34, Lewiston, Ida., 1934-47; prosecuting atty., Clearwater Co., Ida., 1928-34; commr., Ida. state bar, 1941-44, pres., 1943-44; justice, Ida. Supreme Ct., 1947-49; now engaged in pvt. practice of law. Mem. Am. Bar Assn., Ida. State Bar, Phi Alpha Delta. Republican. Mason, Elk, Eagle, K.P. Home: 717 3d St., Lewiston, Ida. Office: Weisgerber Bldg., Lewiston, Ida.

HYATT, Sam C. ◎ V. 27.

HYDE, Anthony, marketing, advt., pub. relations exec.; b. Windsor, Eng., July 20, 1907; s. Dorsey William and Sybil Marjorie (Cox) H.; brought to U.S., 1915; student Mohegan Lake Sch., 1923-25; A.B. in econs., Yale, 1929; m. Katherine Stringer, June 16, 1933 (div.); 1 son, Anthony, m. 2d Phyllis Elizabeth Reynolds, Jan. 21, 1950. Reporter Washington Times, 1929; dir. advt. and pub. relations Washington Gas Light Co., 1930, later asst. to pres., in charge merchandising and new bus.; mem. editorial staff Washington Herald, 1933, promotion mgr., 1935; dir. advt. and pub. relations Phila. Gas Works Co., 1937; copywriter Young & Rubicam, Inc., 1939; account exec., copywriter Lord & Thomas, Inc., on Am. Tobacco account, 1941; campaign coordinator Office of Facts and Figures, later O.W.I., in charge information program on behalf U.N., Washington, Am. mem. U.N. Information Bd., 1941-43; dir. information (organizer information div.) Com. for Econ. Development, 1943-45; dep. dir. War Moblzn. and Reconversion, in charge information and reports, 1945-47; asso. Arthur Newmyer & Assos., Washington counselors, 1947-48; pres., mng. dir. Tea Bur., Inc., 1948-53; exec. dir. Tea Council of U.S.A., 1953—. Clubs: Press (Washington); Yale, Fencers, Sales Executives (N.Y.C.) Author pamphlets. Home: 8 E. 75th St. Office: 500 Fifth Av., N.Y.C. 36.

HYDE, Arthur Dwight, research and mfg. exec.; b. Pipestone, Minn., Oct. 23, 1902; s. Louis H. and Mary B. (Reed) H.; student U. Ill., 1921-23; B.S., Columbia, 1925, Met.E., 1927; m. Josephine Roxbury Maclay, June 25, 1927; children—Roxbury Maclay, Arthur Dwight, Maclay Reed. Engr. Metals Disintegrating Co., Elizabeth, N.J., 1927-28; joined Gen. Mills, Inc., as trainee, 1928, advancing to milling supt., asst. in mfg. dept., 1931-33, asst. dir. mfr., 1933-35, dir. mfr., 1935-42, v.p. in charge research since 1942, pres. mech. div., 1942-52, dir. since 1952, adminstr. mech., chem. activities, 1952—; dir. Munsingwear, Inc., No. Natural Gas. Clubs: Minneapolis, Woodhill. Home: 2020 Dwight Lane. Office: 400 2d Av. S., Mpls.

HYDE, Arthur Knox, architect; b. Detroit, Mich., June 19, 1895; s. Francis and Caroline (Knox) H.; student Coll. Architecture, U. of Mich., 1921-24; m. Florence M. Moore (nee Henderson), Nov. 27, 1940; children—Alexander W. Moore, James H. Moore. Asso. with Varney & Varney, Albert Kahn, Marcus R. Burrowes, Crombie & Stanton, Hugh T. Keyes, 1914-25; registered architect in Mich., 1925; practice of architecture since 1925 under following firm names: Arthur K. Hyde, 1925-26, Stratton & Hyde, 1926-31, Arthur K. Hyde, 1931-36, Hyde & Williams, 1936-42; architect-consultant with Giffels and Vallet, Inc., Detroit, 1942-53, v.p., 1953—. With 119th Reg. and 57th F.A. Brigade Hdq. 32d Div., U.S. Army, 1918-19. Fellow Am. Inst. Architects (mem. Detroit chpt.) (treas. 1928-30, sec., 1930-33, v.p. 1936-38, pres. 1938-40, dir. 1940-42); mem. Mich. Soc. Architects (dir. 1947), Engring. Soc. Detroit, Detroit Historical Society, Veterans Foreign Wars, Kappa Sigma. Republican. Episcopalian. Clubs: Rotary, Economic, Detroit, University (Detroit). Home: 342 Waddington Rd., Bloomfield Village, Birmingham, Mich. Office: Marquette Bldg., Detroit 26.

HYDE, Charles Gilman, engr.; b. Yantic (town of Norwich), Conn., May 7, 1874; s. George Rodney and Kate Rhoda (Dickey) H.; B.S., Mass. Inst. Technology, 1896; LL.D., University of California, 1949; married Margherita Isola, May 21, 1901; children—Margherita, Helen Farrar, Katharine Dickey. Asst., and asst. engr., Mass. State Bd. of Health, 1896-1900; asst. engr. and in charge, Spring Garden and Torresdale Testing stas., Bureau of Water, Phila., 1900-02; resident engr., design and constrn. of Harrisburg Filtration Works, 1902-05; asst. prof., asso. prof. and professor sanitary engring., Univ. of California, 1905-44, professor emeritus since 1944, dean of men, 1926-28. Consulting engr. on many hydraulic and sanitary engring. problems, including Calif. State Dept. of Health, 1911-44; special cons., hydraulic engr., Harriman lines in Ore. and Calif., 1906-08; mem. engring. commn. design of sanitary works, Camp Fremont, Menlo Park, Calif., 1917, capt., maj., sanitary engring. sect., Sanitary Corps U.S. Army, June 11, 1918-June 12, 1919; sanitary engr., Camp Meade, Md., Aug. 5-Nov. 22, 1918; Surgeon Gen.'s Office, War Dept., Washington, Nov. 22, 1918-June 12, 1919; in charge san. engring. sect., Sanitary Corps, Surgeon Gen.'s Office, Feb. 15-June 12, 1919; cons. San Francisco Dept. Public Health, 1932-44; mem. and chmn. bd. of cons. engrs., San Francisco Sewerage and Sewage Disposal, 1934-35; mem. bd. cons. engrs., Los Angeles Sewerage and Sewage Disposal, 1939; chmn. bd. cons. engrs., East Bay Cities Sewage Disposal Survey, 1940-41; chmn. State Com. on Water Supply, Calif. State Council of Defense, 1941-43; cons. san. engr. USN, 12th Dist., 1944—; chmn. and/or mem. sewage survey bds. Santa Clara, Santa Cruz, Orange and San Diego counties, Cal., Greater Vancouver area, B.C., Auckland Met. Drainage Dist., New Zealand. Awarded Silver Beaver, Boy Scouts Am. Congregationalist. Mem. Am. Soc. C.E. (chmn. sanitary engring. div., 1934-36, dir. 1940-43, hon. mem. 1951), Am. Public Health Assn., Am. Water Works Assn. (chmn. water purification div., 1938-39; hon. mem., 1939; George W. Fuller Award, 1942), N.E. Water Works Assn., Soc. Am. Mil. Engrs., Fedn. of Sewage Works Assn. (exec. com. and bd. of control, 1932-42; hon. mem. 1943), Rho Alpha Mu, Delta Kappa Epsilon, Sigma Xi, Tau Beta Pi, Delta Omega (nat. pres. 1934-35), etc. Clubs: Bohemian, Faculty. Home: 2599 Buena Vista Way, Berkeley 8. Office: 2495 Shattuck Av., Berkeley 4, Calif.

HYDE, DeWitt S., congressman; b. Washington, Mar. 21, 1909; s. Ethel H. (Larrick) H.; LL.B., George Washington U., 1935; m. Mildred R. Sullivan, Oct. 19, 1935. Admitted to D.C. bar, 1935, Md., 1952; practice of law, Washington, and Md., since 1938; mem. 83d-84th Congresses, 6th Dist. Md. Mem. House Delegates, Md., 1946-50, mem. State Senate, 1950-52. Served as lt. comdr., U.S.N., 1943-46. Mem. Vets. Fgn. Wars, D.C. Bar Assn., Kappa Sigma. Clubs: Bethesda Lions, D.C. Barristers. Home: 5606 McLean Dr., Bethesda 14, Md. Office: House Office Bldg., Washington.

HYDE, Donald Frizell, lawyer; b. Chillicothe, O., Apr. 17, 1909; s. Wilby Grimes and Helen May (Frizell) H.; A.B., Ohio State U., 1929; LL.B., Harvard, 1932; m. Mary Morley Crapo, Sept. 16, 1939. Admitted to Mich. bar, 1932, N.Y., 1940, asso. Angell, Turner, Dyer, and Meek, Det., 1932-40; spl. partner Greene & Greene, N.Y.C., 1940-47; partner McKenzie, Hyde, Murphy & Law, 1947-52, McKenzie, Hyde, Willson, French & Poor since 1952; sec., dir. Fiduciary Counsel, Inc.; sec. Economic Analysts, Inc.; asst. gen. counsel OPA, 1942. Mem. adv. com. Yale edit. Pvt. Papers James Boswell; bd. govs. Johnson House, Gough Sq., London; vis. com. Harvard U. Libraries; council Friends of Princeton Library; mem. N.Y. com. Farmers' Fedn. Ednl. and Development Fund, Am. Scandinavian Found. com. on applications. Mem. Bibliog. Soc. Am. (mem. council, v.p.), Shakespeare Assn. Am. (v.p., dir.), Keats-Shelley Assn. Am. (sec., dir.), Johnson Soc. (hon. v.p., Lichfield, Eng.), Assn. Bar City N.Y., Mich. Bar Assn., English Speaking Union, French Inst., Phi Beta Kappa, Beta Theta Pi. Clubs: Grolier, Knickerbocker, Century (N.Y.C.); Philobiblon (Phila.); Essex Fox Hounds (Far Hills, N.J.); Univ. (Det.). Asso. editor The New Colophon. Home: (legal) Four Oaks Farm, North Branch, N.J.; also 26 E. 63d St., N.Y.C.; and Tryon, N.C. Office: 61 Broadway, N.Y.C. 6.

HYDE, Dorsey William, Jr. ◎ V. 26.

HYDE, D(uncan) Clark, univ. prof., economist; b. Quebec, P.Q., Can., Oct. 13, 1896; s. Alexander and Annie Carter (Brown) H.; A.B., McGill U., 1917; A.M., Harvard, 1918, Ph.D., 1921; m. Varina Moore Rhodes, Aug. 4, 1931 (died 1952). Came to U.S., 1929, naturalized, 1939. Instr. in economics, Harvard, 1920-21; asst. prof. economics, Knox Coll., Galesburg, Ill., 1921-22; prof. economics, Keio Univ., Tokyo, Japan, 1923-29; asso. prof. economics, U. of Va., 1929-45, prof. economics, since 1945. Served as civilian lecturer Army Orientation Program, 1942. Mem. Am. Assn. Univ. Profs., Am. Economic Assn., Econ. History Assn., Royal Econ. Soc., Southern Econ. Assn. (pres. 1943-44). Beta Gamma Sigma, Delta Sigma Pi. Episcopalian. Club: Colonnade. Home: 1958 Thomson Rd., Charlottesville, Va.

HYDE, Edward Pechin, physicist; b. Balt. Co., Md., Jan. 3, 1879; s. Edward Ingle and Caroline Rebecca (Clemm) H.; grad. City Coll., Balt., 1897; A.B., Johns Hopkins, 1900, Ph.D., 1906; m. Virginia Getzendanner, May 4, 1904; children—Dorothy (Madame Daniel Masson), Elizabeth (Mrs. Walter Krell). Laboratory assistant, 1902-05; assistant and asso. physicist, Bureau of Standards, 1905-08; organizer, 1908, dir., 1908-20, Nela Research Lab.; dir. of research Nat. Lamp Works of Gen. Electric Co., 1920-23. Pres. Internat. Commn. on Illumination, 1921-27, and permanent mem. of same. Mem. Nat. Research Council (engring. and foreign relations division), American Physical Society, American Electrochem. Society, National Electric Light Assn., Illuminating Engring. Soc. (pres. 1910), Soc. for Promotion Engring. Edn., Franklin Inst. (medallist), Optical Soc. Am., Société Francaise des Electriciens, Phi Beta Kappa, Sigma Xi; corr. mem. London Illuminating Engring. Soc.; asso. mem. Am. Inst. E.E., Am. Gas Assn. Republican. Now retired. Address: care Morgan & Cie, 14 Place Vendome, Paris, France.

HYDE, Grant Milnor, prof. journalism; b. The Dalles, Ore., Apr. 4, 1889; s. Will Henry and Georgia Mabel (Colvin) H.; grad. high sch., Janesville, Wis., 1906; student Beloit Coll., 1906-08; B.A., Yale, 1910, M.A., 1913; M.A., U. of Wis., 1912; unmarried. Instr. journalism, U. of Wis., 1910-15, successively asst. prof., asso. prof., and prof. of journalism since 1924, also dir. Sch. of Journalism, 1935-49; editor University Press Bur., 1915-27; formerly mng. editor Popular Science Monthly, also on staff New York Evening Mail, Popular Mechanics Mag., Janesville (Wis.) Gazette, Beloit (Wis.) News, New Haven (Conn.) Journal-Courier, and corr. Christian Science Monitor. Mem. Am. Assn. Schs. and Depts. of Journalism (pres. 1936), Nat. Joint Com. on Newspaper Relations (chmn. 1936-40), Am. Assn. Teachers of Journalism (pres. 1928), Am. Assn. Univ. Profs., Wis. Press Assn., S.A.R., Phi Beta Kappa, Sigma Delta Chi, Kappa Tau Alpha (nat. sec., 1935, v.p. 1937). Episcopalian. Mason (32°, Shriner). Clubs: University (pres. 1929), Madison Lions. Author: several books on journalism, including Newspaper Handbook, 1941; Newspaper Reporting, 1952. Home: 107 Roby Rd., Madison, Wis. ☆27

HYDE, Harold E(ldred), coll. pres.; b. Hartwick, N.Y., July 22, 1911; s. Howard C. and Bertha (Eldred) H.; B.S. summa cum laude, Hartwick Coll., 1933; M.S., N.Y. State Coll. for Tchrs., 1939; Ed.D., N.Y.U., 1950; m. Mary Rita Oliver, Apr. 10, 1941; 1 dau., Mary Anne. Vice prin. Spencer (N.Y.) Central Sch., 1934-37; comml. tchr. Nyack (N.Y.) High Sch., 1937-39; asst. prin., guidance dir. Vestal (N.Y.) High Sch., 1939-44; dir. guidance and adult edn., Endicott, N.Y., 1944-48; chief div. ednl. research N.H. State Dept. of Edn., 1948-51; pres. Plymouth (N.H.) Tchrs. Coll. since Sept. 1951. Mem. Am. Assn. Sch. Adminstrs., Assn. for Supervision and Curriculum Development, Soc. for Advancement Edn., N.E. Assn. Colls. and Secondary Schs., New Eng. Tchr. Preparation Assn. (pres. 1953-54). Mason, Rotarian. Home: 10 School St., Plymouth, N.H.

HYDE, H(enry) van Zile, physician; b. Syracuse, N.Y., Mar. 3, 1906; s. Henry Neal and Madeleine (van Zile) H.; A.B., Yale, 1929; M.D., Johns Hopkins, 1933; m. Ellen Sedgwick Tracy, June 24, 1933; children—Henry van Zile, Susan Sedgwick, Thomas Prentice. Interne Johns Hopkins Hosp., Baltimore, 1933-34; resident physician Strong Mem. Hosp., Rochester, N.Y., 1934-36; pvt. practice internal med. Syracuse, 1936-41; dir. N.Y. State Bur. Pneumonia Control, 1941; med. officer Office Civilian Defense, 1941-44; dir. med. div. Middle East Supply Center, Cairo, Egypt, 1944-45; chief Health Div. Balkan Mission, Chief Middle East Office, U.N.R.R.A., 1945; asst. chief Health Br. U.S. Dept. State, 1946-49; sr. surg. U.S. Pub. Health Service, 1941-48, med. dir. since 1948. Alternate U.S. rep. Interim Commn., World Health Orgn., 1946-48, U.S. rep. exec. bd 1948—, chmn. of the executive bd., 1954-55; alternate United States rep. Directing Council, Pan Am. Sanitary Orgn. since 1948 (Mexico City, 1948, Lima, 1949) dep. chief Office Internat. Health Relations, U.S. P.H.S., 1948-49, dir. Health and Sanitation Div., Inst. Interamerican Affairs 1950-52; dir. Health and Sanitation Staff, Tech. Cooperation Adminstrn., Dept. of State, 1952-53; chief, div. internat. health Pub. Health Service, 1953—; mem. United States delegations U.N. Health Preparatory Com., Paris, France, 1946; Internat. Health Conf., N.Y., 1946; Interim Commn. Geneva, Switzerland, 1946-48; 1st World Health Assembly, Geneva, 1948; 2d, Rome, Italy, 1949 (chmn. program com.), 3d-6th Geneva; ECOSOC, Geneva, 1949. Diplomate, Am. Bd. Internal Medicine, 1941, American Bd. of Preventive Medicine and Public Health, 1950. Mem. A.M.A., Am. Pub. Health Assn., Assn. Pub. Health Physicians, Phi Beta Kappa, Alpha Omega Alpha, Alpha Delta Phi. Episcopalian. Club: Cosmos. Author articles on civilian defense and internat. health. Home: 5107 Battery Lane, Bethesda, Md. Office: USPHS, Washington.

HYDE, Howard Linton, lawyer, business exec.; b. Chillicothe, O., Dec. 15, 1900; s. Wilby G. and Helen (Frizell) H.; A.B., Ohio State U., 1922; LL.B., Harvard Law Sch., 1925; m. Katharine P. Litchfield, Oct. 1, 1927; children—Alan, Paul. Admitted to Ohio bar, 1925. Began as asso. Thompson, Hine & Flory, Cleveland, O., 1925, later mem. of firm; general counsel Goodyear Tire and Rubber Company, Akron, O., and its subsidiaries, 1939, now vice president and general counsel; director Goodyear Tire

and Rubber Company. Member American, Ohio State, Cleveland, Akron bar associations, American Judicature Society, Phi Beta Kappa, Beta Theta Pi. Episcopalian. Clubs: Harvard (N.Y. City); Faculty (Ohio State U.); Union, Kirtland Country, Nisi Prius (Cleveland); Portage Country, City (Akron). Home: 226 College St., Hudson, O. Office: 1144 E. Market St., Akron 16, O.

HYDE, James Hazen, born New York City, June 6, 1876; s. Henry Baldwin Hyde (founder and late pres. Equitable Life Assurance Soc. of U.S.) and Annie (Fitch) H.; A.B., Harvard, 1898; hon. A.M., Princeton, 1903; Doctor honoris causa, Rennes University, France, 1920; 1 son, Henry Baldwin. Vice-pres. Equitable Life Assurance Soc. U.S., 1899-1905. Hon. pres., founder, dir. Fedn. Alliance Française in U.S. (1st pres.). Grand Croix Legion of Honor, France. Mem. Académie des Sciences Morales et Politiques (Institut de France) since 1938. Organized Conried Met. Opera Co. (opened 1903); one of sponsors New Theatre, N.Y.C. (opened 1909). Mem. Harvard Romance langs. and lits. vis. com.; hon. trustee Am. Library, Paris; trustee French Inst. (1st vice pres.), Parsons Sch. Design, N.Y.C., Institut Français de Washington; hon. mem. com. Am. Field Service Fellowships. Capt. and aide to High Commr., A.R.C., in Paris during World War I. Fellow Royal Soc. of Lit., Royal Soc. of Arts (London), Met. Mus. of Arts, N.Y.C., N.Y. Hist. Soc., Am. Geog. Soc., Pierpont Morgan Library N.Y.C., Cleve. Museum Art (life); mem. American Antiquarian Society, France-America Soc. (v.p.). Clubs: Metropolitan (Washington); Century, University, Knickerbocker, Union (mem. distinguished visitors com.), Harvard (N.Y.C.). Address: Savoy-Plaza Hotel, N.Y. C. 22.

HYDE, James Nevins, lawyer; b. Chgo., Jan. 11, 1909; s. Charles Cheney and Mary (Tilton) H.; A.B., Yale, 1931; grad. study Trinity Coll., 1931-32; LL.B., Columbia, 1935; m. Margaret Wells, Nov. 30, 1935; children—Mary, Margaret, James, Elizabeth, Andrea. Admitted to N.Y. bar, 1935; asso. Miller, Owen, Otis & Bailey, N.Y.C., 1935-40, appellate practice with Nathan L. Miller, 1940-42; asst. to gen. counsel U.S. Steel Corp., 1942, law dept., 1946-48; adv. interim com. affairs U.S. Mission to United Nations, 1948-53; adv. Security Council and Gen. Affairs, Mar. 1949; apptd. by Pres. Truman as dep. U.S. rep. interim com. Gen. Assembly, Mar. 1951, adv. to U.S. delegation 4th, 5th, 6th, 7th sessions Gen. Assembly; partner Gross & Hyde, N.Y.C., 1953-54; partner Hyde and de Vries, 1954—. Served from lieutenant (j.g.) to lt. comdr. U.S.N.R., 1942-46; internat. law adv. to comdr.-in-chief Pacific Fleet, Guam, M.I. Mem. Am. Bar Assn., Am. Soc. Internat. Law, Assn. Bar City N.Y. Home: 1165 Fifth Av., N.Y.C. 29. Office: Bldg. A, 270 Park Av., N.Y.C. 17.

HYDE, John Bachman, ry. official; b. St. Louis, Mo., Apr. 28, 1890; s. Charles R. (clergyman) and Anne Rhea (Bachman) H.; A.B., U. of Va., 1912; LL.B., Chattanooga Coll. of Law, 1914; m. Willia Ker Foster, Jan. 5, 1916; 1 dau., Rose Foster (Mrs. Herbert P. Fales). Admitted to Tenn. bar and practicing atty., Chattanooga, Tenn., 1914-26; solicitor law dept. Southern Ry. Co., 1926-30, gen. atty., later gen. solicitor, 1930-32, v.p. in charge finance, corporate relations, purchases, ins., real estate since 1932; pres. or v.p., Birmingham Terminal Co., Chattanooga Station Co., Chesapeake Steamship Co., Columbia Union Station Co., Durham Union Station Co., Meridian Terminal Co. and North Charleston Terminal Co.; v.p., dir. The Cincinnati, New Orleans and Texas Pacific, The Alabama Great Southern R.R. Co. and some 30 other So. Ry. System affiliates; dir. Baltimore Steam Packet Co., Fruit Growers Express Co., Nat. Metropolitan Bank, Washington, Madeira Sch., Inc. Enlisted as pvt., U.S. Army and promoted through grades to 2d lt. and adj., 1st Bn., 308th Inf., 77th Division, A.E.F., 1918. Mem. American Legion, American Bar Assn., Sigma Alpha Epsilon, Delta Theta Phi. Republican. Episcopalian. Clubs: Metropolitan, Chevy Chase (Washington); Mountain City (Chattanooga). Home: 2141 Wyoming Av., N.W. Office: Executive Office Bldg., 15th and K Sts., Washington.

HYDE, Laurance Mastick, judge; b. Princeton, Mo., Feb. 2, 1892; s. Ira Barnes and Eliza Tomlinson (Mastick) H.; A.B., U. of Mo., 1914, LL.B., 1916, LL.D., 1948; m. Florence Fuller, June 15, 1922; children—Florence Fuller (Mrs. William C. Hines), Laurance Mastick. Admitted to Missouri bar, 1916, city attorney at Princeton, Mo., 1916-17; mem. Hyde, Hyde & Fuller, 1916-31; pres. Farmers State Bank, 1922-31; mem. comm. of appeals, Supreme Court of Mo., 1931, 35, 39, apptd. judge, Dec. 30, 1942; elected judge Supreme Court of Mo. for term 1945-55, chief justice, 1949-51. Chmn. Conf. Chief Justices, 1949-50. 2d lt., Hdqrs. Co., 338th Inf., 85th Div., Camp Custer, Mich.; judge adv., Spl. Training Camp, Indianapolis, Ind., 1917-18. Fellow Inst. Jud. Adminstrn.; mem. Am., Mo. bar assns., Am. Judicature Soc. (chmn. bd. 1951—), Am. Law Inst. (council 1948), Alumni Assn. U. Mo. (pres. 1942-44), Nat. Conf. of Jud. Councils (chmn. 1942-43), S.R., Order of Coif, Pi Kappa Alpha, Phi Delta Phi, Phi Beta Kappa. Mason (32°). Clubs: Jefferson City Country; Rotary, Kansas City (Mo.). Contbr. articles to legal jours. Home: 1204 Moreland Av. Address: Supreme Court Bldg., Jefferson City, Mo.

HYDE, Louis Kepler, Jr., corp. and govt. exec.; b. Titusville, Pa., Oct. 5, 1901; s. Louis K. and Verna May (Emery) H.; grad. Groton Sch., 1919; A.B., Yale, 1923; postgrad. study Corpus Christi Coll., Cambridge U., Eng., 1923-24; m. Penelope Witherington Overton, Sept. 9, 1924; children—Louis Kepler III, Richard Witherington. Vice pres. Union County Investment Co., Plainfield, N.J., 1926-39, Riverside Coal and Timber Co., N.J. and Ky., 1926—, Wasserman, Nelson, Barringer and Hyde, Inc., Phila., 1935-41; partner Barringer, Nelson and Hyde, 1941-48; pres. Simplex Universal Joint, Inc., Plainfield and Flemington, N.J., 1929-32, Delaware Fund Distributors, Inc., Phila., 1938-48; mem. bd. mgrs. Plainfield Savings Bank, 1940-41; dir. Muskogee (Okla.) Electric Traction Co., 1936—, Katzenbach and Warren, Inc., N.Y., 1941-52; v.p., sec. and treas. Delaware Fund, Inc., Phila., 1938-48, dir., 1938-52; vice president E. W. Axe & Company Inc., since 1951. Dep. dir. planning and development staff and spl. asst. to dep. adminstr. Lend-Lease Adminstrn., 1942-43; dep. trade relations adviser Fgn. Econ. Adminstrn., in charge trade relations staff, Washington, 1943-44; asst. to sec. of state, in charge of policy review and analysis, 1945; asst. to chmn. U.S. delegation to U.N. Conf. on Internat. Orgn., San Francisco, 1945; adviser to U.S. delegation, 1st, 2d 3d, 4th sessions, U.S. Gen. Assembly, London, 1946, New York, 1947, 1949, Paris, 1948, first 10 sessions of U.N. Econ. and Social Council; mem. permanent U.S. Mission to U.N., and adviser to U.S. rep. in U.N. Econ. and Social Council, 1946-51; alternate U.S. rep. U.N. Internat. Children's Emergency Fund, 1948-50. Sec. and mem. case conf. com. Charity Orgn. Soc., Plainfield; treas. Vis. Nurse Assn., Plainfield. Mem. S.R., Alpha Delta Phi. Clubs: Cosmos (Washington); Yale, Century, British Luncheon (N.Y.C.); Elizabethan (New Haven). Author articles U.S. Govt. jours. and bulls., also trade publs. Home: Airlie Farm, Bedford, N.Y. Office: E. W. Axe & Co., Inc., Tarrytown, N.Y.

HYDE, Melvin Watson, coll. pres.; b. Hazel, S.D., Mar. 17, 1905; s. Oriow Miner and Anna Lucinda (Watson) H.; B.S., Dakota Wesleyan U., 1926; A.M., Columbia U., 1930, Ph.D., 1932; m. Claudia Marie Bray, Aug. 28, 1929; children—James Stewart, Joanne Marie. Instr. Parker (S.D.) High Sch., later Sioux Falls (S.D.) High Sch., 1926-29; head of dept. of edn., Dakota Wesleyan U., 1931-32, dean, 1932-36; dean and head of dept. of edn., Mt. Union Coll., Alliance, O., 1936-49; asst. pres. Drake U., Des Moines, 1949-55; pres. Evansville (Ind.) Coll., 1955—. Mem. N.E.A., Phi Delta Kappa, Phi Kappa Phi, Pi Kappa Delta, Pi Gamma Mu, Sigma Tau Delta. Republican. Methodist. Home: Evansville Coll., Evansville, Ind.

HYDE, Nelson Collingwood, newspaperman; born Syracuse, N.Y., Jan. 21, 1888; s. Salem and Ann (Cheney) H.; student, Phillips Exeter Acad., N.H., 1908-09; m. Naomi Andrews, Jan. 20, 1915 (divorced, 1928); children—Patricia (Mrs. Edwadr B. Fonda), Ann (Mrs. Ralph Gould); m. 2d, Martha Pleasants, May 17, 1930; 1 son, Nelson Collingwood. Reporter Syracuse Herald, 1909-13, city editor, 1913-14; managing editor Watertown (N.Y.) Standard, 1914-15; Washington corr. for upstate N.Y. papers, 1915-17; editor Bankers Trust Co. publs., N.Y. City, 1919-21; v.p. City Bank and Trust Co., Syracuse, 1921-24; columnist Syracuse Herald, 1924-27; editor and pub. The Pilot (weekly), Sandhills Daily News, So. Pines, N.C., 1927-42; Washington corr. Phila. Eve. Bull. 1943-51; editor, pub. The Outlook, Pinehurst, N.C., 1951—. Served as 1st lt., U.S. Army A.C., 1917-20. Mem. Sigma Delta Chi. Club: Nat. Press Washington). Address: Pinehurst, N.C.

HYDE, Rosel H(erschel), government official; b. Bannock County, Ida., April 12, 1900; s. George T. and Emma (Nibley) H.; student Utah Agrl. Coll., 1920-21, George Washington Univ., 1924-29; m. Mary Henderson, Sept. 3, 1924; children—Rosel Henderson, George Richard, William Henderson, Mary Lynn. Admitted to bar of Dist. of Columbia, 1928, Supreme Court of U.S., 1945; entered employ of govt. on staff Civil Service Commn., 1924-25; staff Office Public Bldgs. and Parks, 1925-28; asst. atty., Fed. Radio Commn. and successor, Fed. Communications Commn., asso. atty., atty., atty examiner, sr. atty., prin. atty., asst. gen. counsel, 1924-45, gen. counsel, 1945-46; became commr. FCC, 1946, v. chmn., 1953, chmn., 1953-54, acting chmn., 1954. Mem. U.S. del. 3d Inter-Am. Telecommunications Conf., Rio de Janeiro, 1945. Mem. Fed. Bar Assn. Republican. Ch. of Jesus Christ of Latter-Day Saints. Home: 2709 McKinley St., N.W. Office: Federal Communications Commission, Washington 25.

HYDE, Roy Edward, educator; b. Tangipahoa Parish, La., Apr. 30, 1902; s. Isaac Claiborne and Susan Nettie (Clark) H.; A.B., Northwestern La. Coll., 1927; M.A., La. State U., 1932, Ph.D., 1942; grad. study Harvard, 1935-36; m. Elaine C. Lorio, July 25, 1933; children—Catherine, Susan, Carol. Teaching, research La. State U., 1942-46, Southeastern La. Coll., Hammond, 1932-42, prof., chmn. dept. sociology since 1946, also dean div. liberal arts. Member American, Rural and Southern sociol. socs., Am. Assn. U. Profs., Phi Kappa Phi, Pi Gamma Mu. Mason (K.T.). Club: Kiwanis. Author sociol. articles. Home: R.F.D. 2, Hammond, La.

HYDE, Theophilus Rodgers, educator; b. Waterbury, Conn., Sept. 22, 1890; s. Theophilus Rodgers and Jennie (Burden) H.; Taft Sch., Watertown, Conn., 1905-09; Ph.B. in Engring., Sheffield Scientific School of Yale Univ., 1912, M.A. in Education and Psychology, 1916; m. Marion, d. Dr. John Meigs, late headmaster, Hill Sch., Pottstown, Pa., June 25, 1915 (divorced Aug. 6, 1936); children—Marion, Elsie; m. 2d, Lea Gazzam Hodge, Mar. 26, 1937. Teacher at Hill Sch., 1912-23, taught Bible history, in charge of discipline, directed religious work and became dean of the school, afterwards asst. to headmaster; headmaster of Chestnut Hill Academy, 1923-30, The Lakeside Sch., Seattle, Wash., 1930-34; mem. of faculty, Taft School, 1934-37; headmaster (with Mrs. Hyde as asso.), of Anna Head School, Berkeley, Calif. President Santa Cruz Co. branch Am. Cancer Society; chairman disaster council Santa Cruz Co. Red Cross. Mem. Yale Univ., Field Arty., 1916. Commd. lt. comdr. U.S.N.R., Aug. 27, 1942, assigned to Naval Air Station, Hutchinson, Kan., Dec. 13, 1942, as officer-in-charge of ground sch. Republican. Conglist. Mem. Progressive Edn. Soc., N.E.A., also Book and Snake Soc., S.S.S. and Aurelian Honor Soc. (all of Yale), Inst. of Aeronautical Sciences. Home: 1327 Glenwood Rd., Santa Cruz, Calif. Retired.

HYDE, Walter Woodburn, univ. prof.; b. Ithaca, N.Y., May 14, 1870; s. Orange Percy and Eloise Flower (Davies) H.; A.B., Cornell, 1893; studied Am. Schs. Classical Studies, Athens and Rome, 1898-99, Göttingen and Halle, Germany, and Geneva, Switzerland, 1900-02; A.M., Ph.D., Halle, 1902; Litt.D., University of Pennsylvania, 1948; unmarried. Submaster, 1895-98, and headmaster, 1899-1900, Northampton (Mass.) High School; instructor classics, Princeton, 1906; prof. Latin, U. of Tenn., 1908; instr. Greek, Cornell, 1909; instr. Greek, 1910-14, asst. prof., 1914-24, prof. Greek and lecturer in ancient history, 1924-30, prof. Greek and ancient history, 1930-40, emeritus since 1940, U. of Pennsylvania. Mem. Am. Philol. Assn., Soc. Founders and Patriots Am., Colonial Soc. Pa., Classical (pres. 1923-24), Oriental (pres. 1922-23, 1941-42), and Anthropological Clubs of Philadelphia; fellow Royal Soc. Arts (London), mem. Sigma Phi Sigma, Phi Beta Kappa, Philomathean, Philobiblon Society, University Club of Phila. Mason. Author: de Olympionicarum Statuis, 1903; Thessaly and the Vale of Tempe, 1912; Monasteries of Meteora and Greek Monasticism, 1913; Mountains of Greece, 1915; chapter on Greek Religion in Religions Past and Present, 1917; Olympic Victor Monuments and Greek Athletic Art (Carnegie Instn.), 1921; Greek Religion and Its Survivals, 1923; Roman Alpine Routes (Am. Philos. Soc.), 1935; Paganism to Christianity in the Roman Empire, 1946; Ancient Greek Mariners, 1947; contbr. chapters to Song of Songs, 1923; School Athletics in Modern Education, 1931; John C. Rolfe Memorial Volume, 1931; also some 160 articles in sci. jours., on Greek lit., religion, archeology, athletics, geography, history and legal antiquities. Editor: Am. Medieval History in Popular Educator, 1938-39. Extensive travel and walking trips, throughout Europe and Near East. Home: 3948 Pine St., Phila. 4; Meteora Tower-on-Cayuga, R. 1, Esty Glen, Ithaca, N.Y.

HYDE, William Humphrey, Jr., librarian educator; b. Cleve., Nov. 12, 1903; s. William and Lucy D. (Mathews) H.; A.B., Oberlin Coll., 1925; B.S., Columbia, 1929, M.S., 1938. New York Pub. Library, 1928; asst. librarian, University Club, N.Y., 1929-37; librarian, Cornell U., coll. engring., 1938-45, Ill. Inst. Tech., Chicago, since 1945, also prof. library sci. since 1947. Mem. A.L.A. (mem. council), Assn. Coll. and Research Libraries (dir. since 1950), Spl. Library Assn., Am. Soc. for Engring. Edn. Club: Chicago Literary. Contbr. articles in professional publs. Home: 55 Oak St., Chgo. 10. Office: 3300 S. Federal St., Chgo. 16.

HYDEN, John A(lbert) (hī' dĕn), prof. mathematics; b. Knoxville, Tenn., Jan. 17, 1893; s. John Wesley and Ada (Mitchell) H.; B.A., Maryville Coll., 1914; M.A., Vanderbilt U., 1923; student U. of Chicago, Ill., 1927-28; Ph.D., Cornell U., 1934; married Margaret Louise Palmer, June 5, 1917; children—John Palmer, Allene Blair (Mrs. D. E. Holland). Instr. mathematics and prin. prep. sch., Cumberland U., Lebanon, Tenn., 1914-20; asso. prof. mathematics Maryville (Tennessee) College, 1920-24; assistant professor mathematics Vanderbilt University, Nashville, Tennessee, 1924-38, associate professor, 1938-43, prof. mathematics since 1943, chmn. dept. mathematics since 1946; visiting instr. mathematics George Peabody Coll. for Teachers, summers of 1935, 1936, 1937 and 1939. Mem. Tenn. Acad. Sci., Am. Math. Soc., Math. Assn. of Am. (chmn. Southeastern section 1938-39), Sigma Xi (pres. Vanderbilt chapter 1946-47). Republican. Presbyn. Home: 3614 Bellwood Dr., Nashville 5.

HYER, Julien Capers (hī'ĕr), lawyer; b. Greenville, S.C., Apr. 1, 1894; s. William C. and Mattie (Wagener) H.; A.B., Wofford Coll., Spartanburg, S.C., 1913; LL.B., Georgetown University, 1916; honorary LL.D., Baylor University; m. Agnes Bernhart, December 25, 1919; children—Agnes Ann, Martha, Jean. Asst. in Law Library, Supreme Court of United States, 1914-15; practiced law at Waco, Fort Worth, Texas; member Texas State Senate, 1929; civil district attorney Dallas County. Served as capt. Trench Arty., 36th Division, United States Army, in France, 1918-19; recalled to active military service, Jan. 1941; served as col., judge adv., Judge Adv. Gen.'s Dept., 8th Service Command; army judge advocate, 4th U.S. army; overseas as army judge advocate, 15th U.S. army (Germany). Also with the General Bd., U.S.F.E.T. Awarded European ribbon, 2 battle stars, Legion of Merit with oak leaf cluster, Commendation medal. Member Am., Tex., Ft. Worth and Dallas bar associations, Military Order of World Wars, Veterans Administration (Dallas Branch), Veterans of Foreign Wars, American Legion, Pi Kappa Phi. Pres. Internat. Assn. Lions Clubs, 1931-32. Democrat. Methodist. Mason (K.T., Shriner). Author: The Land of Beginning Again, 1952; The Shepherd (syndicated feature verse); contbr. verse and articles to newspapers and mags. Home: 3307 St. John's Dr., Dallas.

HYLAN, William H(enry), broadcasting exec.; b. N.Y.C., Aug. 25, 1915; s. William H. and Frances Elizabeth (Sullivan) H.; grad. Yale, 1937; m. Carolyn Henry, Dec. 11, 1942; children—Janet, Jonathan, Hilary Ann. Apprentice Columbia Broadcasting System, 1937, radio sales, 1938-41, assistant to dir. sta. adminstrn., 1945-48, TV sales dept., 1948-53, v.p. in charge TV network sales since 1953. Served with CIC, OSS, U.S. Army, 1941-45. Mem. Chi Psi. Home: Nutmeg Lane, Westport, Conn. Office: 485 Madison Av., N.Y.C.

HYLAND, C(lement) J(oseph) (hy'land), lawyer; b. Penn Yan, N.Y., Oct. 11, 1903; s. John and Catherine (Ryan) H.; LL.B., U. Notre Dame, 1926; m. Grace Benedict, Aug. 5, 1934; children—Michael, Peter, Stephen. With Gen. Aniline & Film Corp. since 1942, dir. pub. relations, 1944-45, sec. since 1951. Mem. Artists and Writers Assn. Home: 126 Grymes Hill Rd., S.I. Office: 230 Park Av., N.Y.C.

HYLAND, Francis E., bishop; b. Phila., Oct. 9, 1901; s. James J. and Sarah R. (McCarron) H.; A.B., St. Charles Sem., Phila., 1923; J.C.D., Cath. U., Washington, 1928. Ordained priest Roman Cath. Ch., 1927, monsignor, 1933, domestic prelate, 1938; sec. Apostolic Delegation, Washington, 1929-38; pastor Ch. of Resurrection, Chester, Pa., 1938-41, Ch. Our Lady of Lourdes, Phila., 1941-49; apptd. Titular Bishop of Gomphi, auxiliary Bishop Diocese of Savannah-Atlanta, 1949; consecrated Bishop, Cathedral of Phila., 1949. Home: 222 E. Harris St., Savannah, Ga.

HYLAND, Lawrence A(vison), engring. exec.; b. N.S., Can., Aug. 26, 1897; s. George F. and Harriette (Balcom) H.; came to U.S., 1899, naturalized, 1919; student Melrose (Mass.) High Sch., 1912-15; D.Eng. (hon.), Lawrence Inst. Tech., 1954; m. Muriel Evans, May 7, 1943. Served with U.S. Army, 1917-19; overseas, 1918-19; disch. with rank of sergt.; with U.S. Navy, 1920-26; disch. as chief radioman; asst. radio engr. Naval Research Lab., Bellevue, D.C., 1926-32; vice pres. Radio Research Co., Washington, 1932-37; vice pres. Bendix Radio Corp., Detroit, since 1937; exec. engr., Bendix Aviation Corp., 1943-49, v.p. for research, 1949-52, v.p. engring., 1952-54; v.p., gen. mgr. Hughes Aircraft Co., 1954—. Mem. guided missile com. of Research and Development Bd., Nat. Mil. Establishment, 1948—. Mem. Inst. Radio Engrs., Soc. Naval Engrs., Soc. Automotive Engrs. Clubs: Cosmos (Washington). Home: 1100 Brooklawn Dr., Los Angeles 24. Office: Culver City, Cal.

HYMA, Albert (hi'má), author, educator; b. Groningen, The Netherlands, Mar. 18, 1893; s. Abe and Dieuwke (Brouwer) H.; ed. Normal Sch., 1907-10; Calvin Coll., Grand Rapids, Mich., 1913-14; A.B., U. of Mich., 1915, A.M., 1916, Ph.D., 1922; studied in Europe, 1919-21; m. Vera Alberta Nodine, Aug. 20, 1927. Came to U.S., 1910, naturalized citizen, 1927. Instr. German, Knox Coll., Galesburg, Ill., 1916-17; instr. history, U. of N. Dak., 1922-23, asst. prof., 1923-24; with U. of Mich. since 1924, asst. prof. history, 1926-29, asso. prof., 1929-36, prof. since 1936. Editor: Readings in Medieval History (with J. F. Scott), 1933. Editor and Translator: The Imitation of Christ, 1927; The Golden Whip, 1947. Author many books on philosophy, theology and history, 1924-47; How We Become Good Citizens, 1949; Dynamic Citizenship, 1950; The Brethern of the Common Life, 1950; Renaissance to Reformation, 1951; A History of the Dutch in the Far East, 1953. Contbr. and editor articles various encys. Home: 1301 Forest St., Ann Arbor, Mich. ☆27

HYMAN, Abraham S(elig), lawyer; b. Sokoly, Russia, June 9, 1904; s. Schuman D. and Esther Rachel (Levinsky) H.; A.B. cum laude, U. Ill., 1928; J.D., University of Chicago, 1931; m. Rina Friedman, April 6, 1952. Came to United States, 1912, naturalized, 1917. Admitted to Ill. and Ind. bars, 1931, and practiced in Gary, Ind., 1931-42; gen. counsel U.S. War Claims Commn., Washington, 1950-54. Served as 2d lt. to maj. F.A., U.S. Army, 1942-50; adviser on Jewish affairs to U.S. Commands, Germany and Austria, 1949-50; apptd. adminstrv. dir. World Jewish Congress, 1953. Mem. D.C. Bar Assn., Phi Beta Kappa, Tau Delta Phi. Hebrew. Mem. Anselm Forum (Gary pres. 1942), B'nai B'rith (Gary pres. 1933). Contbr. to Am. Jewish Year Book on Displaced Persons. Home: 600 West End Av. Office: 15 E. 84th St., N.Y.C.

HYMAN, Albert Salisbury, cardiologist; b. Boston, Mass., Apr. 6, 1893; s. John Jacob and Caroline (Greenwood) H.; A.B., Harvard, 1915, M.D., 1918; Med. Sc.D., U. London, 1924; med. deg. cardiology U. Vienna, 1925. Resident physician Boston City Hosp., 1919-20; med. supt. Mt. Sinai Hosp., Phila., 1920-23; med. dir. Jewish Maternity Hosp., Phila., 1922-23; med. supt. Beth David Hosp., New York, 1923-24; cons. cardiologist Vets. Adminstrn., N.Y. City Hosp., Manhattan Gen. Hosp., Richmond Memorial Hosp. (S.I.), Hosp. for Aged (Bronx); cons. cardiologist Wolffe Clinic, Phila., U.S. Naval Hosp., St. Albans, N.Y., Valley Forge (Pa.) Heart Institute and Hosp., Long Beach Memorial Hospital; attending physician N.Y. City Hospital; cardiologist Beth David Hosp., Jewish Memorial Hosp. asso. clin. prof. of medicine N.Y. Med. Coll., 1949; dir. Watkin Foundation for Study and Prevention Heart Disease, Cardiosonic Research Found. Examiner Nat. Bd. Med. Examiners, 1948. Founders trustee Am. Coll. Cardiology, American College of Sports Medicine. Appointed lt. comdr., M. C., U.S.N.R., 1934, and advanced through the grades to capt., 1945; active duty, 1941-46, inactive status since 1946; served as cardiol. U.S.N. Hosp., Brooklyn, 1941, St. Albans, N.Y., 1944; with various units in Pacific area, 1942-43; chief of medicine U.S. Naval Base Hosp. No. 3, Espiritu Santo, later with U.S. Navy Mobile Hosp. No. 4, Auckland, N.Z., 1943. Received Presidential Unit Citation (1st Marine Div.), Navy Commendation Ribbon. Diplomate Am. Bd. Internal Medicine. Fellow Am. Coll. Physicians; mem. A.M.A., Am. Heart Assn., N.Y. Cardiol. Soc., Haarlem, Riverside and Central med. socs. (ex-pres. of each), Harvard Med. Soc., N.Y. Physicians Square Club (ex-pres.), Master Mason Physicians of America (ex-pres.), U.S. Naval Reserve Medical and Dental Officers Assn. (pres. 1940), Phi Delta Epsilon. Clubs: Harvard (New York); Rod and Gun, Outboard (Fairfield, Conn.). Medical editor, Greenwood Collegiate Press. Author: Applied Electrocardiography (with A. E. Parsonett), 1929; The Failing Heart of Middle Age (with A. E. Parsonett), 1933; Psychosomatic Heart Disease, 1946; Breakfast on Guadalcanal, 1946; section on Cardiology Official History of Medical Department, United States Navy, World War II, 1952. Editor: Daily SPAEF (publ. of South Pacific A.E.F. at Noumea, Efati, Guadalcanal, Espiritu, Samoa), 1942-43; Kiweekly (publ. USN Mobile Hosp. No. 4, Auckland), 1943; Medicine Emeritus. Contbr. articles to sci. publs. Inventor artificial pacemaker for resuscitation of dying heart and other life-saving apparatus. Home: 430 E. 63d St., N.Y. City 21; (summer) Pin Point, Fairfield Beach, Conn. Office: Sutton Terrace at 450 E. 63d St., N.Y. City 21.

HYMAN, Edward Louis, theatre exec.; b. Buffalo, Dec. 2, 1894; s. Abraham and Rebecca (Bennett) H.; student Buffalo pub. schs.; m. Grace Redans, Mar. 26, 1918; 1 dau., Jeanne (Mrs. William E. Blatz). Mgr. Victoria Theater, Buffalo, 1917; dir. picture div. Govt. Commn. on Tng. Camp Activities, 1918; mng. dir. Mark Strand Theatre, Bklyn., 1920-27; gen. mgr. Century Circuit Theatres, Bklyn., 1927-40; asso. to pres. United Detroit Theatres, 1940 (joined Paramount Theatres); asso. to v.p. Paramount Theatres, N.Y.C., 1941-44, v.p., 1944-50; v.p. Am. Broadcasting-Paramount Theatres, Inc., N.Y.C., 1950—. Home: 875 Fifth Av., N.Y.C. 21. Office: 1501 Broadway, N.Y.C. 36.

HYMAN, Jacob David, law dean; b. Boston, Dec. 6, 1909; s. Morris Aaron and Dora (Levin) H.; grad. Phillips Andover Acad., 1927; A.B. magna cum laude, Harvard, 1931, LL.B. cum laude, 1934; m. Marion Posner, June 28, 1933; children—Jonathan, Susan, Joan. Admitted to N.Y. bar, 1935, practiced in N.Y.C., 1934-39; staff officer of solicitor, wage-hour div. U.S. Dept. Labor, Washington, 1939-42; with OPA, Washington, 1942-46, asso. gen. counsel, 1945-46; prof. law U. Buffalo, 1946—, dean sch. law, 1953—. Labor arbitrator Am. Arbitration Association, New York State Mediation Board. Mem. American, New York State, Erie Co. bar assns. Author: William Chillingsworth and the Theory of Toleration, 1931. Contbr. articles legal periodicals. Home: 35 Tillinghast Pl., Buffalo 16. Office: 77 W. Eagle St., Buffalo 2.

HYMAN, Libbie Henrietta, zoologist; b. Des Moines, Ia., Dec. 6, 1888; d. Joseph and Sabina (Neumann) Hyman; S.B., U. Chgo., 1910, Ph.D., 1915, Sc.D., 1941. Research appointment U. Chgo., 1916-31, research on physiology and morphology of lower invertebrates; research appointment (hon.) Am. Mus. Natural History, N.Y.C., 1937—. Mem. Am. Soc. Zoologists, Am. Micros. Soc., Am. Soc. Limnology and Oceanography, Am. Soc. Naturalists, Phi Beta Kappa, Sigma Xi. Author: A Laboratory Manual for Elementary Zoology, 1919; A Laboratory Manual for Comparative Vertebrate Anatomy, 1922; Comparative Vertebrate Anatomy, 1942; The Invertebrates, 3 vols. 1940-51; also articles sci. jours. Recipient Elliot Gold Medal, 1955. Office: American Museum of Natural History, N.Y.C. 24.

HYMAN, Orren Williams, med. edn.; b. Tarboro, N.C., Dec. 21, 1890; s. Aquilla Pierce and Margaret (Williams) H.; A.B., U. of N.C., 1910, A.M., 1911; Ph.D., Princeton U., 1921; LL.D., Southwestern Coll., Memphis, Tenn., 1938; m. Jane Johnston, Sept. 3, 1921; children—Margaret, Orren Williams, Rufus Johnston. Prin. Salisbury, N.C., Pub. Sch., 1911-12; asst. prof. biology, U. of Miss., 1912-13; asst. prof. of histology and embryology, U. of Tenn., 1913-17, asso. prof., 1917-19, prof. since 1921; vice pres. Memphis Div. since 1948, and dean Coll. of Medicine, since 1925. Presbyterian. Contbr. articles to med. jours. Home: 437 Stonewall St. Office: 874 Union Av., Memphis, Tenn.

HYMANS, Max, airline exec.; b. Paris, France, 1900. Atty., Court of Appeal, Paris, specializing invention patents, 1927; deputy of Indre, 1928-40, pres. gen. council of Indre, mem. commn. of finances, air budget chmn., pres. of commissions, sec. state for commerce and industry, sec. state for finance; French del. Conf. Capitulations, Montreux, 1936; head French delegation to conf. Internat. Civil Aviation Orgn., Chgo., 1944, pres. 3d assembly, Geneva, 1948; gen. sec. Comml. and Civil Aviation, 1945; now pres. of bd. Air France. Served as capt. 31st Arty. Regt., French Army, 1940; assisted establishment Allied Secret Service network, 1941; mem. Free France Movement, Eng., air transport mgr. French Com. of the Liberation, Algiers, 1943. Decorated Legion of Honor, Mil. Cross, Order Brit. Empire, Resistance Medal with Rosette. Mem. Internat. Air Transport Assn. (pres. 1954-55). Office: Air France, 2 rue Marbeuf, Paris 8, France.

HYNDMAN, Donald E., chem. engr.; b. Denver, Colo., April 14, 1904; s. Archibald and Alice (Miller) H.; B.S., in C.E., U. of Denver, 1922-26; student U. of Rochester (N.Y.), 1926-27, bus. adminstrn., Alexander Hamilton Inst., 1927-29; m. Genevieve C. Schelling, June 20, 1936; children—Martha Anne, Carla Alice, John Stuart. Research chem. engr. Eastman Kodak Co., 1926-29, photographic chem. engr., 1929-40, asst. engr. East Coast div. motion picture film dept., 1940-46, mgr., 1946-50, manager Motion Picture Film Department since 1950. Member motion picture industry adv. com. W.P.B., 1942; cons. engr. and analyst, war activities com., Motion Picture Industry, 1942-43; sub-com. adminstr., war com. on photography, Am. Standards Assn., 1943-46, mem. council 1947; mem. National Television System Com., 1950-54. Mem. Thomas A. Edison Centennial Com., 1946-47. Fellow Soc. Motion Picture Engrs. (vice pres. 1939-45; pres. 1945-46); member Rochester Chamber of Commerce, Phi Lambda Upsilon, Phi Beta Sigma, Eta Omega Delta. Republican. Presbyterian. Clubs: Phi Gamma Delta, Columbia (New York); National Sales Executives, Western Universities. Co-author: The Occurrence and Present Chemical Status of the Female Sex Hormone; Plastic Cellulose in Scientific Research; Automatic Silver Recovery from Hypo, and numerous publs. on motion picture engring. Home: 10 Creekside Lane, Rochester 18. Office: 343 State St., Rochester 4, N.Y.

HYNEMAN, Charles S. (hi'nê-mán), univ. prof.; b. Gibson County, Ind., May 5, 1900; s. Willis Smith and Hattie (Ford) H.; A.B., Ind. U., 1923, A.M., 1925; student U. of Pa., 1925-26; Ph.D., U. of Ill., 1929; m. Frances Virginia Tourner, Aug. 31, 1926; children—Richard Frank, Ruth Anne, Elizabeth Harriet. High school teacher, university prof., 1923-41; prin. administrative analyst, U.S. Bur. of Budget, 1942-43; chief Mil. Govt. Div. training branch, Office of Provost Marshal Gen., 1943-44; dir. Foreign Broadcast Intelligence Service of Fed. Communications Commn., 1944-45, asst. to chmn. of commn., and exec. officer, 1945-47; prof. polit. science, Northwestern U., since 1947; mem., United Nations Monitoring Com., 1944-45. Mem. Chgo. Sanitary Dist. Civil Service Bd., since 1952. Member dir. Social Science Research Council, 1944-47; member American (v.p. 1954-55), So. polit. sci. assns., American Soc. Public Adminstrn. Author: The First American Neutrality, 1935; Bureaucracy in a Democracy, 1950. Contbr. articles to professional jours. Address: Northwestern University, Evanston, Ill. ☆27

HYNES, Eugene Joseph, business exec.; b. N.Y. C., Mar. 29, 1903; s. Edward J. and Mary (Sennett) H.; student Columbia; m. Grace M. Connors, May 21, 1927; children—Eugene Joseph, Barry J. Vice pres. Chase-Harris-Forbes Corp., 1927; pres. Eugene J. Hynes Corp. (investments, reorganizations), N.Y.C., since 1934; also chmn. bd. Wilson Bros.; became pres., dir. Sheboygan (Wis.) Chair Co., Inc., now chmn. bd. Roman Catholic. Clubs: Bankers, Athletic, Yacht (N.Y.C.); Everglade (Palm Beach). Home: Davenport Neck, New Rochelle, N.Y. Office: Merchandise Mart, Chgo. 54.

HYNES, G(eorge) Dewey, insurance exec.; b. Chatham, N.J., Oct. 21, 1900; s. John L. and Julia M. (McCormick) H.; grad. Blair Acad., 1921; B. Sc., Colgate U., 1925; grad. sch. of banking, Rutgers U., 1937; m. Vera Ruth Stam, Nov. 27, 1929; children—Betsy Carol, John Barry. Investment banker, N.Y.C., 1925-31; v.p. First Nat. Bank, Montclair, N.J., 1931-45, now dir.; v.p., treas., dir. Berkshire Life Ins. Co., 1945-50; v.p. Equitable Life Assurance Soc. U.S., 1950—; director General Cable Corporation. Finance com. Mountainside Hospital, Montclair; pres. N.E. Home for Little Wanderers, 1946-50; dir. Colgate Alumni Corp., 1941-44; chmn. nat. student selection com. Colgate U., 1942-47. Club: Glen Ridge Country. Home: 10 Crestmont Rd., Montclair, N.J. Office: 393 Seventh Av., N.Y.C. 1.

HYNES, John B., mayor of Boston, since 1949. Address: City Hall, Boston.

HYSLOP, James, business exec.; b. Auchinleck, Scotland, Nov. 7, 1903; s. Andrew and Jeannie (Welsh) H.; student pub. schs.; m. Elsie Messal, Nov. 23, 1935; children—Elsie Jean, Rosemary Elaine. Came to U.S., 1906, naturalized, 1912. With Walter Bledsoe & Co., 1926-40, mgr. operations, 1937-40; gen. mgr. Hanna Coal Co., St. Clairsville, 1940-43, v.p., 1943-46, exec. v.p., 1946-50, pres. since 1950. Mem. Am. Mining Congress, Engring. Soc. Western Pa., Am. Inst. Mining Engrs. Contbr. tech. papers trade mags. Home: East Lawn, St. Clairsville. Office: St. Clairsville, O.

I

IAMS, Jack (Samuel H. Iams, Jr.) (îmz), newspaperman, author; b. Baltimore, Md., Nov. 15, 1910; s. Dr. Samuel H. and Elizabeth (Rouse) I.; grad. St. Paul's Sch., Concord, N.H., 1928; A.B., Princeton U., 1932; m. Dorothy Aveling, Jan. 4, 1934; children—David, Alice, John Andre. With London Daily Mail, 1932-33, Paris Herald, 1934, Baltimore News-Post, 1935-36, Pittsburgh Press, 1937-38; with N.Y. Daily News, 1939-42; with Office of War Information, 1942-45; bur. chief in Brazzaville, Lisbon and Brussels, also press attaché to Am. embassies in Lisbon, 1943-45, Brussels, 1945; consultant on publications, U.S. State Dept., 1951-53. Author: Several books 1938-48; Death Draws the Line, 1949; Do Not Murder Before Christmas, 1949; What Rhymes with Murder, 1950; A Shot of Murder, 1950; Into Thin Air, 1952. Contbr. to magazines. Home: Bay Head, N.J. ☆27

IBANEZ DEL CAMPO, Carlos, president of Chile; b. Linares, Chile, Nov. 3, 1877; s. Francisco Ibañez and Nieves del Campo; ed. Liceo de Linares, Escuela Militar, Santiago, and Acad. de Guerra; m. Rosa Quiroz (dec. 1918); children—Rosa, Carlos; m. 2d

Garciela Letelier Velasco, 1927; children—Margarita, Graciela, Ricardo Francisco, Nieves, Gloria. Ensign, later lt., cav., Chile, 1898-1903; instr. of army, El Salvador, 1903-08; col. Salvadorean Army, 1905; dir. Escuela Militar, 1905-08; returned to Chile, 1908, with rank of capt. in Chilean Army; comdr. 1st Div. in Tacna, 1916-18; comdr. cav. 2d Regt., 1918-19; maj., dir. Escuela de Cabeleria, 1921-24; attaché Chilean legation, Paris, 1924; minister of war, 1925-27; premier of Chile, 1926; minister of interior and v.p., 1927; and, following resignation of President Emiliano Figueroa, president 1927-31 (resigned Aug. 1931); promoted gen.; lived in exile in Argentina intermittently several years from 1932; ambassador to Argentina, 1932-34; elected to Chilean Senate, 1949; pres. of Chile since 1952. Decorated Grand Cross Legion of Honor (France), Order Brit. Empire, Order St. Olaf (Norway), Order White Eagle (Poland), Order of Merit (Austria), Order Merito Militar (Spain), Oder Saint Maurice (Italy), Golden Tassel (China), Order Sol del Peru, Order Chrysanthemum (Japan), Order Mohammed Ali (Egypt), Order Libertador (Venezuela), Order Abdón Calderón, Order del Mérito (Ecuador).

IBBOTSON, Joseph Selwyn, librarian; b. Clinton, N.Y., June 17, 1907; s. Joseph Darling and Hedwig (Tappe) I.; ed. Phillips Acad., Andover, Mass. A.B., Hamilton Coll., Clinton, N.Y., 1929; B.S., Columbia, 1930; Grad. Library Sch. U., Chicago, 1935-36; m. Anna C. Mills, May 19, 1930; children—David Mills, Carolyn Bond. Asst. N.Y. Pub. Library Reference Dept., 1930-31; librarian Colby College, Waterville, Me., 1931-35; librarian Rosenberg Library, Galveston, Tex., 1936-47; librarian Fort Worth Pub. Library, 1947-53; librarian Tacoma (Wash.) Pub. Library, 1953—. Mem. State Board Library Examiners, 1940-44. Mem. A.L.A., Tex. Library Assn. (pres. 1909-40), Wash. Library Assn., Pacific N.W. Library Assn. Conglist. Rotarian. Home: 1338 Skyline Dr., Tacoma 66. Office: Tacoma Public Library, 1102 S. Tacoma Av., Tacoma 5, Wash.

IBBOTSON, Louis Tappe (ib'ŏt-s'n), librarian; b. Clinton, N.Y., Mar. 18, 1901; s. Joseph Darling and Hedwig (Tappe) I.; A.B., Hamilton Coll., Clinton, N.Y., 1922; student U. of Munich, Germany, 1922-23. B.L.S., N.Y. State Library School, 1925; m. Hazel Proctor, May 10, 1926. Reference librarian, Duke U., 1925-27; asst. to librarian, Rochester (N.Y.) Pub. Library, 1927-28; librarian, U. of Maine, Orono, Me., since 1928. Mem. Am. Library Assn., Maine Library Assn., Bangor Hist. Soc., Chi Psi. Mem. board of editors, University of Maine Studies. Home: 10 University Place, Orono, Me.

IBERT, Jacques, composer; b. Paris, France, Aug. 15, 1890; s. Antoine and Marguerite (Lartigue) I.; music student Nat. Conservatory of Music, Paris, 1910-14 (laureate of harmony 1911, counterpoint 1912, fugue 1913); m. Marie-Rose Veber, Oct. 15, 1919; children—Jacqueline (dec.), Jean-Claude. Main works include for orchestra: Ballad of the Reading Gaol 1914, Escales 1921, Féerique 1924, Divertissement 1928, Capriccio 1938, Ouverture de Fete 1939, Le Chevalier Errant 1950, Symphonie Concertante 1949; for balet: Diane de Poitiers 1934, Les Amours de Jupiter 1945, Triumph of Chastity 1950; comic opera: Angélique 1926, Le Roe d'Yvetot 1932; and others; scores for sound pictures. Dir. French Acad. in Rome, 1937—. Served French Navy, World War I and II. Decorated War Cross, Volunteer Medal, Officer of Legion of Honour, 1939; awarded Grand Prix de Rome of composition, 1919. Mem. Swedish Royal Acad., Belgion Royal Acad., Italian Acad. Music, Argentine Acad. (all hon.). Home: 30 Av d'Eylau, Paris (16e), France. Office: French Academy, Villa Medici, Rome, Italy.

IBSEN, Henri G., ins. exec.; b. Copenhagen, Denmark, Nov. 10, 1908; s. Mads and Agnes (Rasmussen) I.; student bus. colls., Denmark, Eng., France; m. Nell Priscott, June 6, 1940; 1 son, Max Emil. Came to U.S., 1947. Joined fgn. dept. Baltica Ins. Co., Ltd., Copenhagen, 1929, charge London (Eng.) office, 1939-47; student casualty, fire and marine ins. in Eng., France and Germany, 1935-38; dir. Constitution Ins. Corp. of N.Y. since 1940, pres. since 1947. Mem. C. of C. State N.Y. Club: Drug and Chemical (N.Y. City). Home: 315 Forest Dr., Short Hills, N.J. Office: 90 John St., N.Y.C. 38.

ICE, Harry Lawrence ◎ V. 27.

ICELY, Lawrence Blaine ◎ V. 26.

IDDINGS, Andrew Sheets, lawyer; b. Dayton, O., Oct. 18, 1880; s. Charles Dickens and Belle (Sheets) I.; grad. Deaver Collegiate Inst., 1898. Admitted to Ohio bar, 1903, since practiced in Dayton; founder, sec.-treas., gen. counsel Fyr-Fyter Co. of Dayton, 1916-47; dep. collector U.S. Internal Revenue, Dayton, 1898-1902; dep. clk. Supreme Ct. of O., 1902-06; chief dep. clk. cts., Dayton, 1906-09; U.S. commr. So. Dist. of O., 1924-26; sec., gen. atty. Dist. Tuberculosis Hosp., Dayton, since 1934; mem. Iddings, Jeffrey & Weisman since 1936; Mem. Dayton City Plan Bd., 1933-47; mem., chmn. Dayton Met. Housing Authority since 1934; v.p. Civic Music Assn. Dayton. Fellow Royal Geog. Soc. London (life); mem. Explorers Club N.Y. (life), Montgomery Co. (past pres.), Ohio State (pres. 1941-42), Am., Internat. (charter patron) bar assns. Mason (33°). Clubs: Lawyers, Engrs., Country (Dayton). Author law reports. Photographic reports of travels Am. and fgn. mags. Home: 218 Haver Rd., Oakwood, Dayton 9. Office: Harries Bldg., Dayton 2, O.

IDDLES, Alfred, engring. and constrn. exec.; b. Caseo, Mich., Dec. 1, 1889; s. Thompson Andrew and Alice Hattie (Lilly) I.; B.S., Mich. State Coll., 1912, M.E., 1917, E.D. (hon.), 1954; E.D. (hon.), Bklyn. Poly. Inst., 1951; m. Lucile M. Lester, Aug. 5, 1914; children—Gordon, Alan. Asst. supt. Mich. Light Co., Jackson and Flint, Mich., 1912-14; asst. prof. mech. engring. Mich. State Coll., 1914-18; engring. dept. Detroit Edison Co., 1917; fuel engr. U.S. Bur. Mines, 1919; chief power engr. Day & Zimmerman Engring. & Constrn. Co., Phila., 1919-25, chief engr., 1925-29; v.p. Day & Zimmerman Engring. Co., 1927-37; v.p. Dwight P. Robinson & Co., Inc., 1931-37; engr. and constrn. mgr. United Engrs. and Constructors, 1928-31, v.p., 1931-37; v.p. United Engrs. and Constructors (Can.), Ltd., Phila., 1932-37; application engr. Babcock & Wilcox Co., 1937-45, v.p., 1945-48, pres. since 1948, dir. since 1947; director Babcock & Wilcox, Ltd. (Eng.), Babcock-Wilcox and Goldie-McCulloch, Ltd. (Can.), Bailey Meter Co., The Lummus Co. Served as capt. C.W.S., U.S. Army, 1918-19. Fellow Am. Society M.E. (v.p., 1939); mem. Soc. Naval Architects and Marine Engrs., Franklin Inst., Newcomen Soc. Republican. Presbyn. Clubs: University, Engineers, Railroad-Machinery; Cloud (N.Y.). Home: 303 Orchard Way, Wayne, Pa. Office: 161 E. 42d St., N.Y.C. 17.

IDDLES, Harold Augustus, chemist; b. South Haven, Mich., May 20, 1896; s. Thompson Andrew and Alice (Lilly) I.; B.S., Mich. State Coll., 1918; M.S., State Univ. of Ia., 1922; Ph.D., Columbia, 1925; student Univ. of Graz, Austria, 1926, Manchester (England) Univ., 1927, Univ. of Munich, Germany, 1928; unmarried. Instr. in chemistry, Mich. State Coll., 1918-20; asst. in chemistry, State U. of Ia., 1920-22; instr. in chemistry, Columbia, 1925-29; prof. of chemistry, U. of N.H. since 1929; visiting prof. of chemistry, Harvard, summers 1947, 48; pres. Durham (N.H.) Trust Co. since 1948. Cutting traveling fellow, Columbia, 1927-28. Mem. Am. Chem. Soc. (chmn. Northeastern sect., 1943-44, 1944-45), Sigma Xi, Alpha Chi Sigma, Phi Lambda Upsilon, Alpha Zeta, Phi Kappa Phi. Conglist. Home: 108 Madbury Rd., Durham, N.H.

IDE, Charles Edward, utilities exec.; b. Brayton, Ia., Feb. 4, 1892; s. O. F. and Sarah Elizabeth (Cotton) I.; B.S., Ia. State Coll., 1914; m. Edith Lincoln Brown, Sept. 11, 1919; 1 son, Charles Edward. With Denver Gas & Electric Co., 1914; engr. Toledo (O.) Ry. & Light Co., 1915; with Henry L. Doherty & Co., N.Y. City, 1916; engr. Meridian (Miss.) Light & Ry. Co., 1917; asst. to gen. mgr. Cities Service Power & Light Co., 1922; v.p. and gen. mgr. Bristol (Tenn.) Gas & Electric Co. and Watauga Power Co., 1927; v.p. and gen. mgr. Tenn Eastern Elec. Co., Johnson City Traction Corp., Tenn. Realty Co., Tenn. Eastern Power Co., 1928; v.p. and gen. mgr., Erwin Electric Light & Power Co., 1929; pres. and gen. mgr. East Tenn. Light & Power Co., 1940-45; exec. v.p. and gen. mgr. The Toledo Edison Co., 1945-49, pres. since 1949. Office: Edison Bldg., Toledo.

IDE, John Jay (id), aeronautics; b. Narragansett Pier, R.I., June 26, 1892; s. George Elmore (rear adm. U.S. Navy) and Alexandra Louise (Bruen) I.; grad. Browning Sch., New York, 1909; Certificate of Architecture, Columbia, 1913; studied École des Beaux Arts, Paris, 1914; LL.D. (honorary), Hanover College, 1952; married Dora Browning Donner, February 12, 1940. Architect with H. T. Lindeberg, N.Y., 1916-17 and 1920-21; tech. asst. in Europe of Nat. Adv. Com. for Aeronautics, at American Embassy, Paris, 1921-40, and 1949-50; on active duty in Bur. Aeronautics, Navy Dept., Wash., D.C., 1940-43. Ensign lt. (j.g.), and lt. United States Naval Reserve Flying Corps, 1917-20. Assigned to staff, commander U.S. Naval Forces (Europe) as Tech. Air Intelligence Officer, 1943-46; temporary duty with Combined Intelligence Objectives subcom., Paris, Aug. 1944, U.S. Strategic Bombing Survey, Germany, June 1945; apptd. asst. Naval attaché for Air, Am. Embassy, London, Aug. 1945, advanced to capt. U.S.N.R., Nov. 1945; ended fgn. duty, Nov. 1946; del. Anglo-Am. Air Conf. 1947-53; spl. mission Europe USAF, 1951. Awarded Commendation Ribbon by Commander of Twelfth Fleet. Mem., Society of Automotive Engineers, National Aeronautic Assn.; fellow Inst. Aeronautical Sciences (N.Y.); hon. mem. Royal Aero. Soc. (London); vice pres. Internat. Aero. Fedn.; pres. F.A.I. Sporting Commn. Republican. Episcopalian. Clubs: Union, River, St. Nicholas (N.Y.C.); Metropolitan, Chevy Chase (Washington, D.C.); Polo de Bagatelle, Automobile Club de France, St. Cloud Country, (Paris); Everglades, Bath & Tennis (Palm Beach). Author of "The Portraits of John Jay," 1938; "International Aeronautics Organizations and Control of Air Navigation," 1938. Home: 485 Park Av., N.Y.C. 22. ☆27

IDE, Knox ◎ V. 26.

IDELL, Albert Edward (ī-dĕll'), novelist; b. Phila., Pa., June 21, 1901; s. Albert Magilton and Melissa (Barr) I.; grad. Germantown High Sch., Phila., 1919; student Sch. of Indsl. Art, 1919-21; studied accounting at night sch.; m. Marguerite Bethulia Borgiano Cadwalader, December 30, 1926. Began in public accounting, 1921, working at accounting during the winters and variously as harvest hand, railroad car repairer, laborer in packing house, short order cook in restaurant, etc., during summers; bank auditing, western N.C., 1931-32 began study of restaurant accounting, also promoted prize fights in Asheville, N.C.; started a lending library, 1930, and still has an interest in the business; engaged as consultant in sch. lunch rooms, Phila. Sch. Dist., 1932, became supervisor, 1933; conducted courses in restaurant management for Phila. Restaurant Assn.; writing since 1941. Awarded $1,000 Bookman's prize for best novel for one connected with book trade for novel Pug, story of prize fighter, 1941. Author books including: Pug, 1941; Centennial Summer, 1943; The Great Blizzard, 1948; Doorway in Antiqua, 1949; Stephen Hayne, 1951; The Corner Store, 1953. Home: Antiqua Guatemala; also 151 N. Ocean Blvd., Palm Beach, Fla. Office: 219 S. Jessup St., Phila. 7. ☆27

IGLEHART, Joseph A(lexander) W(ilson), investment banker; b. Baltimore, Nov. 15, 1891; s. Paul and May (Wilson) I.; C.E., Cornell U., 1914; m. Jane Margaret Cary Ulman, Dec. 29, 1917; children—Jane Margaret Cary (Mrs. Harold Purinton), Katharine Cary (Mrs. G. Ross French). Asso. with Brooks, Stokes & Co., Phila., 1914, partner since 1920; owner Iglehart & Co., 1921-31; asso. with Field, Glore & Co., 1932-35; partner, W. E. Hutton & Co., 1935; chmn. bd. Rotary Electric Steel Co., Detroit; dir. various cos. Former mem. N.Y. Stock Exchange. Clubs: Maryland, Baltimore Country, Green Spring Valley Hunt, South River, Racquet and Tennis, Lunch (N.Y.C.). Home: R.F.D., Lutherville, Md.; Hotel Westbury, N.Y.C. Office: 14 Wall St., N.Y.C. 5. ☆27

IGLEHEART, Austin Smith, bus. exec.; b. Evansville, Ind., Oct. 25, 1889; s. John L. and Belle (Smith) I.; grad. U. of Wis., 1912; m. Suzanne Bridwell, Nov. 2, 1915; children—Austin S., Evaline (Mrs. Wesley D. Hamilton), James B., John David. Began with Iglehart Bros. Inc., (est. 1856) 1912; mgr. Swans Down Cake Flour dept., 1915; advtg. and sales promotion until 1926 (firm joined Gen. Foods, Inc., 1926); vice pres. Gen. Foods (mfg., transportation), 1929; v.p. (sales), 1935, exec. v.p. 1938, pres., 1944, chief exec. officer, 1953, chairman of bd., 1954, now dir. and mem. exec. com. dir. Mead Johnson & Co., Grocery Mfrs. of American; Comml. Solvents Corp., Chase Nat. Bank, Chicago & Eastern Ill. R.R. Mem. bus. adv. council, Dept. of Com. Clubs: Racquet and Tennis, Union League, Round Hill (Greenwich, Conn.); Clove Valley Rod and Gun. Home: Round Hill Road, Greenwich, Conn. Office: General Foods Bldg., 250 North St., White Plains, N.Y.

IGNATIEFF, George (ig nä'tiĕf), official, Canadian Dept. of External Affairs; b. St. Petersburg, Russia, Dec. 16, 1913; s. Count Paul and Countess Natalie (Mestchersky) I.; B.A., Toronto Univ., 1936; Rhodes Scholar, Oxford, 1935; student Imperial Defense College, London, 1954; m. Alison Grant, November 17, 1945; children—Michael, Andrew. Third sec., Office High Commr. for Canada, London, Eng., 1940, trans. to Ottawa, Can., 1944; advisor to Canadian Delegation, Atomic Energy Commn., N.Y. City, 1946-47; advisor, Canadian Delegation, 1s and 2nd General Assembly, U.N., N.Y. City, 1946-47, prin. advisor to the Canadian Permanent Delegation since 1947; alternate rep. of Can. on the Security Council, 1948; counsellor Canadian Embassy, Washington, 1949; spl. asst. to Under-Sec. for External Affairs. Address: Dept. of External Affairs, Ottawa, Can.

IGNICO, Robert Victor (ig'nē-cō), army officer; b. Boston, Mass., Oct. 14, 1895; s. Vincent and Mary Rose (Cavagnaro) I.; student Washington and Lee U., 1914-17; grad. U.S. Army Airship Sch., 1921, Air Corps Advanced Flying Sch., 1923, U.S. Army Indsl. Coll., 1932, Air Corps Tactical Sch., 1937; m. Arlene Davidson, June 23, 1917; children—Vivian Gertrude (Mrs. Louis B. Grossmith, Jr.), Vincent Anthony. Apptd. aviation cadet U.S. Army Air Forces, May 19, 1917, and advanced through the grades to brig. gen., Sept. 1942. Decorated Victory medal, Asiatic-Pacific medal with Bronze Star, American Defense Ribbon with Bronze Star, Air Medal, American Theatre Medal, Legion of Merit Medal, Legion of Merit with 2 Oak Leaf Clusters, Commendation Ribbon, Asiatic Pacific with 2 Bronze Stars. Mem. Phi Kappa Sigma. K.C. Address: 540 Palmetto Rd., Belleair, Fla.

IGOE, James Thomas (ī'gō), ex-congressman; b. Chicago, Ill., Oct. 23, 1883; s. Thomas and Helen I.; ed. pub. schs. and business coll., Chicago; m. Katherine Jordan, Oct. 20, 1909; 1 son, James Thomas. Began in printing business as a boy; president of the James T. Igoe Building Corporation. City Clerk, Chicago, 1917-23; mem. 70th to 72d Congresses (1927-33), 6th Ill. Dist. Democrat. Clubs: Lake Shore; Surf, Indian Creek Country (Miami Beach, Fla.). Home: 5555 Sheridan Rd. Office: 600 W. Van Buren St., Chgo.

IGOE, Michael Lambert, judge; b. St. Paul, Minn., Apr. 16, 1885; s. James F. and Katherine (Sherrin) I.; ed. pub. and parochial schs. and De La Salle Inst., Chicago; LL.B., Georgetown U., 1908; m. Ruth O'Connor, Nov. 22, 1928; 1 son, Michael L. Admitted to Ill. bar, 1908; elected to Ill. legislature 8 times, 1912-30; chief asst. in office of U.S. atty., Chicago, 1915-17; mem. Bd. South Park Commrs., 1924-34; del. Dem. Nat. Conv., 1928; mem. Democratic National Com., 1930-32; elected to 74th Congress (1935-37), Ill. at large, resigned, May 1935; apptd. U.S. dist. atty., Northern Dist. of Ill., June 1935; judge U.S. Dist. Court, Northern Dist. of Ill., since 1939. Mem. Am., Ill. State and Chicago bar assns. Mem. Knights of Columbus, Catholic Order of Foresters, Elks. Clubs: Chicago Athletic, South Shore Country. Home: 1500 Lake Shore Dr. Office: U.S. Court House, Chicago.

IHLDER, John (Il'dĕr), civic work; b. Baltimore, Md., Mar. 8, 1876; s. John D. and Maude Anna (Mott) I.; grad. high sch., Yonkers, N.Y., 1896; B.S., Cornell U., 1900; m. Louise McLaren, Oct. 6, 1906; 1 son, Richard. Newspaper work and magazine writing, 1900-08; with Assn. of Commerce, Grand Rapids, Mich., 1908-10; field sec. Nat. Hous-

ing Assn., 1910-16; mng. dir. Phila. Housing Assn., 1917-20, also of Phila. Child Federation, and chmn. Social and Health Com., 1918-20; mgr. Civic Development Dept. U.S. Chamber Commerce, 1920-28; exec. dir. Pittsburgh Housing Assn., 1928-33; housing consultant to Nat. Capital Park and Planning Commn., 1929-34; exec. dir. Boston Housing Assn., 1931-34; executive Washington Committee on Housing, 1933-34; executive officer, Nat. Capital Housing Authority, 1934-52; consultant on housing Federal Defense Agencies, 1940-41, Chairman committee on types of dwellings, President's Conf. on Home Bldg., 1931. Mem. Phila. Zoning Commn., 1917-20; Philadelphia representative U.S. Housing Corp., 1918-19; chmn. U.S. Homes Registration Com., 1918-19; mem. bd. mgrs. Nat. Sch. Commercial and Trade Orgn. Executives, 1921-28; mem. City Planning and Zoning Advisory Com. of Federal Dept. of Commerce, 1921-34; mem. Commn. on Public Welfare Legislation, D.C. Mem. Inst. Planners (mem. bd. govs.), Washington Council Social Agencies (past pres.), Nat. Conf. Social Work, Internat. Federation for Housing and Town Planning (mem. of council), Nat. Assn. of Housing Officials (past v.p.); former pres. Middle Atlantic Regional Council; mem. interim com. during reorganization period of Community Chest and Council Social Agencies; mem. bd. dirs. Nat. Housing Conf.; mem. nat. bd. Ams. Dem. Action. Mem. Phi Delta Theta. Unitarian. Club: Cosmos (Washington). Home: 2811 P St. N.W. Office: Washington.

ILE, Leo (ealy), newspaper pub; b. Cobden, Ill., Jan. 8, 1900; s. Charles A. and Caroline (Schelder) I.; m. Irene Johnston, June 13, 1922. Newspaperman, 1916—; bus. mgr. San Francisco Call-Bulletin, 1930-52, pub., 1953—; v.p., dir. Hearst Publishing Co., Inc., Hearst Consolidated Publishers. Mem. Cercle de l'Union (dir.). Sigma Delta Chi. Comml. grower of cymbidium orchids, tuberous begonias, pelargoniums. Home: 267 Locust Av., San Rafael, Cal. Office: 860 Howard St., San Francisco 3, Cal.

ILEFELD, August, (Il'fēld), banker; b. at New York, N.Y., Dec. 18, 1898; s. August and Katherine (Morris) I.; attended New York pub. and high schs., 1905-17, Columbia U. Extension, 1922-26; m. Mary E. Harvey, June 3, 1924; children—Marie Janet (Mrs. Robert B. Grant), Gerard James, August Joel. With Mechanics & Metals Bank, 1919-26; bank examiner, Banking Dept., State N.Y., 1926-29, dep. superintendent banks, 1929-33; executive vice president Savings Banks Trust Co., New York City, 1933-38, pres., dir. since 1938. Instr. Am. Inst. Banking, 1936; pres. and dir. Institutional Securities Corp., N.Y., 1942-47; instr. Grad. Sch. Banking, Am. Bankers Assn., 1943. Gov. New Rochelle Hosp. Contbr. articles on savs. bank and housing topics to publs. Clubs: Down Town Assn., Bankers of America (N.Y.); Wykagyl Country (New Rochelle, N.Y.). Home: One Elm Lane, Bronxville, N.Y. Office: 14 Wall St., N.Y.C.

ILHRIG, Harry Karl (ēr'rig), engr.; b. Appleton, Wis., Apr. 16, 1898; s. George William and Mary (Wurl) I.; student Carleton Coll., 1915-16; B.S., U. N.D., 1919, M.S., 1920; Ph.D., U. Cal., 1923; m. Luella La Moure, June 4, 1924; children—Judson La Moure, Harry Karl. Supt. Diatome Products Co., 1923-25; research engr. Asso. Oil Co., 1925-28; v.p. Ralph E. Davis (cons. engr.), 1928-33; cons. engr. European Gas & Electric Co., 1933-34; dir. labs. Globe Steel Tubes Co., 1934-48, v.p., 1948-50; v.p. in charge research Allis-Chalmers Mfg. Co. since 1950; research prof. biophysics, grad. sch. Marquette U. since 1951; dir. Nuclear Instrument & Chem. Corp. since 1952. Bd. dirs. med. sch., Marquette U. Mem. adv. council U.S. Naval Proving Ground. Received Robert W. Hunt medal, Am. Inst. Mining and Metall. Engrs., 1947; citation for profl. services, coll. engring. U. Wis., 1949. Mem. Am. Soc. Metals, Am. Inst. Chem. Engrs., Am. Soc. Mining and Metall. Engrs., Am. Chem. Society, Am. Electrochem. Soc., Nat. Soc. Profl. Engrs., Sigma Xi, Phi Lambda Upsilon, Delta Sigma Rho, Sigma Chi, Alpha Chi Sigma. Author: Outline of Metallurgy of Iron and Steel (rev. edit.), 1948. Contbr. sci. articles, chem. and med. jours. Holds patents on chem., metall. processes. Home: 2611 E. Beverly Rd., Milw. 11. Office: Allis-Chalmers Mfg. Co., Milw. 1.

IHRIG, Russell Million (ī'rig), supt. Calif. Maritime Acad.; b. Springville, Utah, Dec. 15, 1895; s. Orland L. and Ellen (Lundeen) I.; B.S., U.S. Naval Acad., 1918; m. Helen Ball, Apr. 7, 1920. Commd. ensign, 1918, and advanced through grades to commodore, 1944; now retired; served in destroyers, Queenstown, World War I; with exec. dept. U.S. Naval Acad., 1924-26, mem. staff Postgrad Sch., 1930-31; asso. prof. naval science U. of Calif., 1934-36; member of staff Admiral Yarnell, commander in chief U.S. Asiatic Fleet, 1937-39; mem. staff Adm. Nimitz, 1943-45; supt. Calif. Maritime Acad. since 1947. Awarded Navy Cross, Navy Legion of Merit. Clubs: Rotary (Vallejo, Calif.); Propeller (San Francisco). Contbr. articles to naval and shipping publs. Address: California Maritime Academy, Vallejo, Cal.

IIAMS, Thomas Marion (I'āmz), librarian; b. Pasadena, Calif., May 19, 1898; s. Calvin and Margaret (Raftery) I.; student Univ. of Calif. at Los Angeles, 1919-21, U. of Southern Calif., 1921-22; A.B., U. of Calif. at Los Angeles, 1928; M.A., U. of Chicago, 1939, grad. student, summer, 1940; m. Dorothy Finer, November 4, 1924; 1 son, Thomas Marion; m. 2d, Dorothy E. Wents, Aug. 31, 1940. Cataloger Huntington Library, San Marino, 1923-26, asst. librarian, 1926-38, head of publs. office, 1936-38; librarian and prof. bibliography, Colgate U., since 1939, member faculty of Naval Flight Preparatory School, Colgate U., 1943. Awarded Fellowship University of Chicago Graduate Library School, 1938-39. Member Bibliographical Society America, American Library Assn. (fgn. importations com. since 1940), N.Y. Library Assn., Am. Assn. Univ. Profs., Early Am. Industries Assn., Madison County (N.Y.) Historical Society, Inter-American Bibliographical and Library Assn., Univ. of Calif. at Los Angeles Alumni Association (councilman), Univ. of Chicago Alumni Association. Clubs: Rounce and Coffin (Los Angeles), Cluny (College Librarians of Upper New York); Hamilton. Author: Preservation of Rare Books and Manuscripts, 1932; Foxing in Books (with T. D. Beckwith, 1937; Deterioration of Paper (with T. D. Beckwith and W. H. Swanson), 1940; Madison County Bibliography (in Madison Co. Today, 1944). Contbr. to Library Quarterly, Publishers' Circular (London), Library Journal, School and Soc., and other professional journals. Mem. editorial board Scholars' Facsimiles and Reprints (New York). Home: 17 University Av., Hamilton, N.Y. Office: Colgate Univ. Library, Hamilton, N.Y.

IJAMS, Frank Burch (iāms), business exec.; b. Terre Haute, Dec. 3, 1886; s. William P. and Sallie (Warren) I.; student Phillips Exeter Acad., 1904-06; A.B., Yale, 1909; m. Helen Fairbanks, Sept. 15, 1915; children—Edward Burch, Emily Alice (Mrs. John H. Williams). Pres., dir. Alton Box Board Co., Terre Haute Hotel Co., Tribune-Star Pub. Co., Walsh Citrus Co.; dir. Terre Haute First Nat. Bank, Ind. Coke & Gas Co., Terre Haute Gas Co., Atlas Boxmakers, Inc., Highland Box Co., Crook Paper Box Co., Schultz Folding Box Co. Bond chmn. Vigo Co. Tuberculosis Soc.; chmn. Vigo Co. Vets. Assistance Center. Served with C.A.C., 1917-18; disch. as maj. Mem. Am. Legion. Elk. Clubs: Clear Lake Outing (pres.) (Topeka, Ill.); Tavern, Indiana Society (Chicago); Bob-O'Link Golf (Highland Park, Ill.); Country (Terre Haute). Home: Allendale, Terre Haute. Office: Opera House Bldg., Terre Haute, Ind.

IJAMS, George Edwin (iāms), born at Baltimore, September 29, 1888; s. Dr. George Edgar and Helen Elizabeth (Jordan) I.; ed. Baltimore grade schs. and Baltimore City Coll.; m. Mary Rawlings Addison, Feb. 7, 1912; children—George Edwin, Virginia (Mrs. Tracy C. Coleman), Barbara Ann (Mrs. Robert S. Whitmore). Served on Mexican border in First Maryland Cav., Nat. Guard, 1916; enlisted as pvt. A.U.S., subsequently entered R.O.T.C., Fort Myer, Va., 1917; served as capt. of inf., U.S. Army; assigned to A.E.F., detachment of War Risk Ins. Bur.; drafted plan of soldier ins., used in the field; apptd. war risk ins. officer of 1st Div.; in that capacity wrote $200,000,000 ins. at the front, some of it under fire for which cited by Gen. Pershing for "exceptionally meritorious and conspicuous service"; joined staff of Brig. Gen. Charles G. Dawes, rendering service in Eng., Spain, Portugal, Switzerland, Italy and N. Africa, coöperating with mil. missions of allies; promoted to maj. and lt. col.; given spl. duties with demobilization and peace conf.; on return to U.S. apptd. asst. dir. Bur. War Risk Ins.; sent to Europe to negotiate reciprocal agreements with foreign countries for care disabled vets., 1921; dir. U.S. Vets. Bur. during its last year; was assistant adminstr. Vet. Adminstrn. since orgn., in charge med. and domiciliary care, constrn. and supplies. Mem. Commn. to study econ. conditions in P.I., created by Japanese occupation, May 1945, which resulted in establishment War claims Commission, 1948. Resigned from gov. Mar. 1, 1946, to serve as dir., Nat. Rehabilitation Service, Vets. Fgn. Wars to 1954. Served 3 terms as comdr. in chief Mil. Order World Wars, its membership doubling during his adminstrn. Decorated Purple Heart (U.S.); Officer Order of Crown of Italy; Officer French Acad. (gold palms); Chevalier Legion of Honor (France). Mem. Vets. Foreign Wars, Am. Legion Founders (past pres.), Soc. War 1812, Am. Legion, Heroes of '76, R.O.T.C. Assn. of U.S., Nat. Sojourners. Mason (K.T., Shriner). Home: R.F.D. 1, North Springbrook, Silver Spring, Md. Office: Wire Bldg., 1000 Vermont Av. N.W., Washington.

IKARD, Frank N(eville), congressman; b. Henrietta, Tex., Jan. 30, 1914; s. E. L. and Ena (Neville) I.; LL.B., U. Tex., 1937; m. Jean Hunter, Oct. 15, 1940; children—Frank Neville, William Forsythe. Admitted to Tex. bar, 1937; practiced law, Wichita Falls, 1937-48; judge 30th Jud. Dist. Ct. of Tex., 1948-51; mem. 82d and 83d Congresses, 13th Tex. Former mem. Dist. bd. govs. A.R.C. private first class 110th Inf. Regt., 28th Div., 1944-45. Mem. Am. Legion. Vets. Fgn. Wars, Am. Bar Assn., State Bar Tex, Beta Theta Pi Democrat Episcopalian. Mason (Shriner). Club: Rotary (Wichita Falls). Home: 2005 Arthur St., Wichita Falls, Tex. Office: House Office Bldg., Washington 25.

IKENBERRY, Oliver Samuel, coll. pres.; b. Roanoke, Va., Jan. 6, 1908; s. Jacob and Edith (Stauffer) I.; A.B., McPherson Coll., 1929; A.M., Colo. State Coll. Edn., 1932, Ed.D., 1941; grad. student Columbia, 1935-36; m. Margaret Moulton, June 11, 1933; children—Stanley, Betty, Jane. Supt. schs., Haswell, Colo., 1930-33; prin. Union High Sch., Lamar, Colo., 1933-37; prin. schs., Delta, Colo., 1937-41; extension instr. Colo. State Coll. Edn., 1933-36; Western State Coll. Colo., 1937-41; dean coll., prof. edn. Salem (W.Va.) Coll., 1941-47; prof. edn. W.Va. U., summers, 1946, 47; pres. Shepherd State Coll., Shepherdstown, W.Va., 1947—; Dir. Potomac Light and Power Co., 1954. Coordinator Civil Aeronautics Adminstrn. War Service for Salem Coll., and Armed Services rep., 1941-44. Pres. W.Va. council of State Coll. and U. Presidents, 1954-55. Colorado Assn. Classroom Leaders Western Div., 1938, Colo. Assn. Secondary Sch. Prins., 1939-40, Coöp. Research Assn., Colo. State Coll., 1941, Assn. Higher Edn. W.Va., 1946. Mem. N.E.A., W.Va. Edn. Assn., W.Va. Acad. Sci., W.Va. Council Coll. Presidents, W.Va. Intercoll. Athletic Assn. (sec.-treas. 1952), C. of C., Phi Delta Kappa, Kappa Delta Pi. Presbyn. Club: Rotary (pres. 1950) (Martinsburg, W.Va.). Author: Comparative Inequalities in Educational Finance, 1932; Economic Factors Affecting Education in an Agricultural Community, 1939; Leisure Activities in a Community, 1941; Health, Government, Education and Religion in a Community, 1941; articles ednl. jours. Co-author: The Status of the Elementary School Principal in Colorado, 1940. Editor: The Colorado Clearing House Bull., 1938-40. Address: Shepherd State College, Shepherdstown, W.Va.

ILG, Frances Lillian, educator; b. Oak Park, Ill., Oct. 11, 1902; d. Joseph and Lennore (Peterson) Ilg.; A.B., Wellesley Coll., 1925; M.D., Cornell, 1929; 1 adopted dau., Tordis Kristen. Intern St. Mary's Hosp. for Children, N.Y.C., 1930, Bellevue Hosp., 1930-31, N.E. Hosp. Women and Children, Boston, 1931-32; vis. pediatrician Clinic of Child Development, Yale, 1932-33, research asst., 1933-36, asst. prof. child development, 1937—; child health work, Stockholm, Sweden, 1936-37; dir. Gesell Inst. Child Development, New Haven. Author: (with Arnold Gesell, others) The First Five Years of Life, 1940; Infant and Child in the Culture of Today, 1943; The Child from Five to Ten, 1946. Home: 345 St. Ronan St., New Haven 11.

ILG, Raymond Arthur, banker; b. Chester, Pa., Jan. 23, 1890; s. Albert V. and Laura (Nickerson) I.; student public schs.; m. Harriet L. Plietz, Jeun 8, 1915; children—Raymond Arthur, Dorothy Harriett, Janet Ann. Efficiency engr. Bucyrus Co., South Milwaukee, Wis., 1909; with Nat. Shawmut Bank, Boston, v.p., director since 1929; v.p., dir. Workingmen's Coop. Bank since 1932; trustee Grove Hall Savs. Bank, Boston, 1940—; dir. Longview Corp., Clifford V. Miller, Inc. Dir. Boston C. of C., N.E. Region Nat. Conf. Christians and Jews; mem. adv. bd. Salvation Army, Boston; treas. Suffolk Co. chpt. Nat. Found. for Infantile Paralysis; treas. Mental Health Fund of Mass. Mem. Am. Bankers Assn., Res. City Bankers Assn., Beacon Soc. Republican. Mason. Clubs: Algonquin (Boston); Oakley Country (Watertown, Mass.). Author: Public Relations for Banks, 1937. Home: 985 Memorial Dr., Cambridge, Mass. Office: 40 Water St., Boston. 6.

ILGENFRITZ, Carl A, business exec.; b. Youngstown, O., Sept. 25, 1890; s. George S. and Elizabeth (Hanni) I.; ed. pub. schs. of Youngstown; m. Larretta Krichbaum, June 2, 1914. Began career as storekeeper Youngstown Sheet & Tube Co., 1910, served in mechanical dept., 1911-1913; with engring. dept. Brier Hill Steel Co., 1913, asst. purchasing agent, 1917, purchasing agent, 1918; gen. purchasing agent United Alloy Steel Corp., Canton, O., 1925; dir. purchases Central Alloy Steel Corp., Massillon, O., 1926, (merged to become Republic Steel Corp.) mgr. of purchases and raw materials, 1933; v.p. in charge purchases Carnegie-Ill. Steel Corp. (subsidiary of U.S. Steel), 1945, v.p. purchases, U.S. Steel Corp. of Del., Pitts., 1946 (merged to become U.S. Steel Co.); vice pres. purchases U.S. Steel Company, Pitts., 1953—. Served on Hoover Commn., representing World Tin Conference, London, 1946; mem. Internat. Tin Study Group, as adviser to State Dept.; member Business Survey Committee and non-ferrous metals com., NAPA. Mem. Am. Iron & Steel Inst., Brit. Iron & Steel Inst. Nat. Association Purchasing Agents, Newcomen Soc., Pittsburgh C. of C. Clubs: Duquesne, Athletic Assn. (Pittsburgh); Union (Cleveland); Youngstown (O.) Club; Carlton (Washington). Home: Schenley Apartments, Pitts. 13. Office: 525 William Penn Pl., Pitts. 30.

ILGENFRITZ, E.K., utilities exec.; b. Audubon, Ia., 1890; grad. Northwestern U. Sec., treas., dir. Ga. Power & Light Co., Valdosta, Ga.; v.p., treas., sec., dir. Fla. Power Corp. Home: 226 22d Av. N.E. Office: P.O. Box 4042, St. Petersburg, Fla.*

ILIFF, William Angus Boyd, bank dir.; b. N. Ireland, Oct. 2, 1898; m. Jacqueline Reepmaker-d'Orville. Served in various capacities including financial counsellor, Embassy, Tehran, Iran, financial adviser to gov. of Burma, Brit. treasury rep. in Middle East, Brit. Civil Service, 1922-47; loan dir. Internat. Bank for Reconstruction and Development, 1948-51, assistant to the president of the bank since 1951. Served as commd. officer, Brit. Army, Mesopotamia, N. Persia, Russia, 1916-22, France, Dunkirk, 1939-40. Decorated Companion of Most Distinguished Order of St. Michael and St. George; Order of Brit. Empire. Address: International Bank, 1818 H St., N.W., Washington.

ILLGES, John P(aul) (Il'jis), business exec.; born Columbus, Ga., May 4, 1881; s. Abraham and Mary L. (Barnett) I.; B.S., Ala. Poly. Inst., 1900; m. Dorothy Shannon, Jan. 19, 1905; children—John P., Norman S., Dorothy S. (Mrs. John W. Mayher). With Goldens' Foundry and Machine Co., Columbus, Ga., since 1900, became sec. and treas., 1915, pres., 1937, chmn. bd. since 1942; chmn. bd. and dir. Lummus Cotton Gin Co.; pres. and dir. Illges Securities Co.; dir. Columbus Bank & Trust Co., Muscogee Mfg. Co., Shannon Hosiery Mills, Inc., Swift Mfg. Co., Swift Spinning Mills, Inc., Coca Cola Co. of Atlanta. Organizer and chmn. A. and M. L. Illges Memorial Foundn., Inc. Mem. Am. Camellia Soc. (vice pres. and dir.), Newcomen Soc. of Eng., Sigma Alpha Epsilon. Methodist. Mason. Club: Rotary Internat. Collector and propagater rare and unusual varieties of Camellia Japonica; sponsor Illges Medal

for best seedling camellia introduced each yr. Home: "Plumfield," Columbus, Ga. Office: 1345 2d Av., Columbus, Ga.

ILLIG, Marjorie Bullock (il'lig), public health director, Cranberry grower; b. Belchertown, Mass., Oct. 27, 1891; d. Lewis Edward and Susie A. (Butler) B.; graduate Sargent College, 1912; student Bryant and Stratton Sch., 1912-15, Boston School Physical Education, 1917; married Carl Weber Illig, Jr., Nov. 29, 1923; 1 dau., Barbara Weber. Began as physical education director, 1912; national chmn. div. of health, General Fedn. of Women's Clubs, 1932-38; lay field representative, Am. Soc. for Control of Cancer, N.Y. City, 1935-36; nat. comdr. Women's Field Army, 1936-43. Pres., treas. The Bullock Cranberry Co., Inc., Wareham, Mass. Trustee Endicott Junior College, Beverly, Massachusetts, 1939-54. Chairman division of public health, Gen. Fedn. Women's Clubs, 1944-47; mem. National Women's Advisory Com., Federal Security Agency. Medical Dept., U.S. Army, World War I. Chmn. park dept., Town of Wareham, Mass., 1926-34. Mem. Assn. of Women in Public Health, Am. Pub. Health Assn., American Legion (Wareham, Mass., Post 220), International Fedn. of Business and Professional Women. Republican. Episcopalian. Clubs: Wareham Monday, State Presidents of Mass.; First District President's Club (Cape Cod, Mass.; pres. 1935-36). Address: 511 E. 20th St., N.Y.C. ☆27

ILLINGWORTH, Cyril Gordon ◎ V. 26.

ILSLEY, Charles F(erdinand) (ilz'lē), banker; b. Milwaukee, Wis., Mar. 17, 1893; s. James K. and Mary M. (Stevens) I.; grad. Milton (Mass.) Acad., 1911; A.B., Harvard, 1915; m. Judith Lloyd Jenks, Sept. 18, 1920; children—Judith Lloyd, Charles F.; m. 2d, Virginia Barker Fitzgerald, Nov. 16, 1946; stepsons—Robert Fitzgerald, Thomas Fitzgerald. Began with Marshall and Ilsley Bank, Milwaukee, 1915, asst. cashier, 1921-26, dir. since 1923, asst. v.p., 1926-29, v.p., 1929-35, chmn. bd. since 1935; director Northwestern National Insurance Company; director Northwestern National Casualty Company of Milwaukee; trustee Northwestern Mutual Life Insurance Company, Estate of Daniel Wells, Jr., Milwaukee; dir. Huron Milling Co., Inc., Harbor Beach, Mich.; Treas. Village of River Hills, Wis., 1928-36; dir., mem. exec. com. Milwaukee Children's Hosp.; trustee Layton Art Gallery Milwaukee Downer Coll.; pres. Milwaukee Hosp. Auxiliary. Clubs: Milwaukee, University, Milwaukee Country (Milwaukee). Home: 7815 N. River Rd., Milw. 17. Office: Marshall & Ilsley Bank, Milw.

ILSLEY, James Lorimer (ilz'lē), judge; b. Somerset, Nova Scotia, Jan. 3, 1894; s. Randal Byron and Catherine (Caldwell) I.; B.A., Acadia U., 1913, D.C.L., 1937; LL.B., Dalhousie University, 1916, LL.D., 1946; LL.D., McGill U., 1943; LL.D., MacMaster, 1946, Queens University, 1951, St. Mary's, 1953; m. Evelyn Wilhelmina Smith, May 14, 1919; children—Edith (Mrs. John Bruce), Grace (Mrs. Ross). Admitted to Nova Scotia bar, 1916; apptd. Kings Counsel, 1928; mem. Ho. of Commons of Can., 1926-48; practiced law, Montreal, firm Ilsley, Duquet & MacKay, 1948-49; puisne judge Supreme Ct. of Nova Scotia, 1949, chief justice since 1950. Minister of nat. revenue Govt. of Can., 1935-40, minister of finance, 1940-46, minister of justice, 1946-48; apptd. to Imperial Privy Council, 1946. Address: 99 Inglis St., Halifax, Nova Scotia, Can.

IMES, William Lloyd (im'z), clergyman; b. Memphis, Tenn., Dec. 29, 1889; s. Benjamin Albert and Elizabeth Rachel (Wallace) I.; A.B., Fisk U., Nashville, 1910, M.A., 1912; M.A., Columbia U., 1915; B.D., Union Theol. Sem., N.Y., 1915; D.D., Lincoln University, 1929; married Grace Virginia Frank, September 6, 1915; children—Wendell Phillips (deceased), Hope Mathilde (Mrs. George J. Haley), Jane Elizabeth (dec.). Ordained ministry, Presbyn. Ch., 1915; pastor Bethel Chapel, Plainfield, N.J., 1915-19, Lombard Central Ch., Phila., 1919-25, St. James' Church, New York, 1925-43; president Knoxville College, Knoxville, Tenn., 1943-47; sec. for social and adult edn., N.Y. State Council of Chs., since Sept. 1947; mem. of bd. of dir. Union Theological Seminary, N.Y., since 1942. With Y.M.C.A., Camp Merritt, N.J., 1918-19. Vice pres. Ministers' Union Am.; pres. Union Sem. Alumni Club of N.Y., 1934-35; mem. com. of direction race relations Fed. Council Chs. Christ Am. since 1929. Leader of delegation from Presbytery of N.Y. to general assembly of Presbyn. Chs., U.S.A., at Cleveland, O., 1934. Mem. Assn. for Study of Negro Life and History, Alpha Phi Alpha. Republican. Clubs: Theta, St. Augustine. Co-Author books including: The Christian Way in Race Relations, 1948. Home: 16 Bigelow Av., Dundee, N.Y. Office: 306 S. Salina St., Syracuse, N.Y. ☆27

IMHOFF, Lawrence E. (Im'hŏf), govt. ofcl.; b. Round Bottom, Monroe Co., O., Dec. 28, 1895; son Eugene A. and Laura (Clegg) I.; student Ohio State U., 1919-21; LL.B., 1919; married Fay King, November 11, 1950; one daughter, Patricia Ann. Member Bd. Vets. Appeals, Washington; clerk of courts, 1921-25; judge Probate Ct., Ohio, 1925-33; mem. 73d to 75th Congresses (1933-39), again elected to 77th Congress (1941-43), 18th Ohio District; served as spl. asst. to U.S. atty. gen., Apr., 1939-Mar. 15, 1940. Served with U.S. Marines, World War; wounded at 2d Battle of the Marne; called to active duty as lt. comdr. U.S. Naval Res., Jan. 21, 1943, promoted to Comdr. Dec. 21, 1945. Mem. Am. Legion, Vets of Fgn. Wars. Democrat. Presbyn. Mason. K.P., Eagle, Elk. Home: 1020-19th St. N.W., Washington, also St. Clairsville, O. Office: Veterans Administration, Vermont and I Sts., Washington.

IMMELL, Ralph Maxwell ◎ V. 26.

IMPELLITTERI, Vincent R., ex-mayor; born at Isnello, Italy, Feb. 4, 1900; son of Salvatore and Marie Impellitteria; came to United States, 1901, naturalized citizen, April 25, 1922; LL.B., Fordham Law School, 1924; m. Elizabeth A. McLaughlin, Aug. 21, 1926. Practiced law with Griggs, Baldwin and Baldwin, 1924-29; asst. dist. atty., N.Y. Co., 1930-37; private practice of law, 1938-40; sec. Justice Supreme Court of New York, 1941-45; pres. New York City Council, 1946-50; mayor N.Y. City, 1950-53; justice ct. spl. sessions N.Y.C., 1954—. Mem. Am. Bar Assn., Assn. Bar City N.Y., N.Y. County Lawyers Assn., Am. Legion, Vets. Fgn. Wars. Democrat. Roman Catholic. Club: New York Athletic. Address: 100 Centre St., N.Y.C. 13.

IMPEY, Ambrose E., banker; b. St. Catharines, Ont., Can., Dec. 13, 1891; s. Arthur and Alice S. (Davie) I.; B.C.S., New York U., 1921; m. Victoria Anna Zielinska, June 26, 1926; children—Phyllis (Mrs. Richard M. Bowles), Cynthia, Ann. Began as messenger Bank of Buffalo; assistant cashier Chase Nat. Bank, N.Y. City, 1923-28, 2d vice pres., 1928-29, vice pres. since 1929; dir. Lee Rubber & Tire Corp., Dictaphone Corp. Mem. Am. Inst. of Banking, Alpha Kappa Psi. Republican. Episcopalian. Club: Cherry Valley (Garden City, N.Y.). Home: 133 Hampton Rd., Garden City, N.Y. Office: 18 Pine St., N.Y. City 5.

IMREY, Frank (im'rē), artist; b. Pécs, Baranya County, Hungary, July 6, 1885; s. John G. and Ethel (Weiss) I.; diploma Royal Hungarian U. of Art Teachers, 1910; M.A., Sch. of Master Artists, Budapest, 1912; École des Beaux Arts, Paris, 1912-13; m. Helen Walsh, Jan. 9, 1924; children—Frances Gloria, Mary Edith. Art teacher Sch. of Applied Arts, 1913-14; lt. in Hungarian Army, World War; taken prisoner by Russians and escaped, 1919; portrait painter, China, India, Japan, 1921-23; art dir. First Nat. Pictures, Hollywood, Calif., 1923-24; mural artist, New York City, since 1924; v.p. Coast-to-Coast Features, newspaper art Syndicate; professor of architecture, Howard University. Prin. works: Mural in Convention Hall, Atlantic City, N.J.; cyclorama, "Little America," for 8 theatres, Syracuse, N.Y., Cleveland, O.; 2 murals for the War Department (U.S.). Mem. Société Historique et Heraldie (Paris). Catholic. Clubs: Artists and Sculptors (Los Angeles); Internat. Artist (New York); "Manzan Gyoksa" (Tokio, Japan). Author: The Call of Bizance, 1913; Through Blood and Ice (with S. Palen), 1930. Contbr. to Pesti Hirlap, Budapest and several Am. publs. Address: 840 Crittenden St. N.E., Washington.

INBAU, Fred Edward, lawyer; b. New Orleans, La., Mar. 27, 1909; s. Fred and Pauline (Boos) I.; B.S., Tulane Univ., 1930, LL.B., Tulane Univ., 1932; LL.M. Northwestern Univ., 1933; m. Ruth L. Major, Sept. 21, 1935; children—William Robert, Louise. In practice of law since 1934; research asst. Scientific Crime Detection Lab., Northwestern U. Sch. of Law, 1933-36; asst. prof. of law, Northwestern U. Sch. of Law, 1936-38; dir. Chicago Police Scientific Crime Detection Lab., 1938-41; trial atty., firm of Lord, Bissell and Kadyk, 1941-45; prof. of law Northwestern U., 1945—. Mem. Chgo. Crime Commn. Pres. Am. Acad. Forensic Scis., 1955-56. Ill. Acad. Criminology, 1951-52. Democrat. Author: Lie Detection and Criminal Interrogation (3d edit., 1953); Self-Incrimination: What can an Accused Person be Compelled to Do?, 1950; Manual for Store Protection, 1951. Mng. dir. Jour. of Criminal Law, Criminology and Police Sci. Home: 677 Old Trail, Highland Park, Ill. Office: Northwestern Univ. School of Law, Chicago 11.

INCE, Alexander Sandor ◎ V. 28.

INCE, Charles R., mining engr.; b. N.Y.C., Mar. 8, 1903; s. Edward Thomas and Katherine (Hensle) I.; grad. Columbia Coll., 1924, Columbia Sch. Mines, 1928; m. Moselle Byars, Oct. 19, 1928; children—Keren, Thomas. Faculty Columbia Sch. Mines, 1926-29; asst. sales mgr. St. Joseph Lead Co., 1929-48, sales mgr. since 1948, v.p. since 1950. Staff W.P.B., World War II; industry adv. com. N.P.A., OPS. Mem. Am. Inst. Mining Engrs., Am. Soc. Metals, Am. Zinc Inst. Home: Gipsy Trail, Carmel, N.Y. Office: 250 Park Av., N.Y.C.

INCH, Robert Alexander, judge; b. Providence, R.I., Apr. 3, 1873; s. Philip J. and Clara (Dibble) I.; A.B., Princeton, 1895; LL.B., New York Law Sch., 1897; m. Abigail Kingsland. Admitted to N.Y. bar; judge U.S. Dist. Ct., Eastern Dist. of N.Y., since 1923. Home: 211-59 94th Road, Queens Village, N.Y. Office: Federal Bldg., Brooklyn, N.Y.

INCH, Sydney Richard, pub. utility exec.; born England, June 16, 1878; s. Reuben and Elizabeth (Down) I.; ed. Huish Sch. for Boys, Taunton, Eng., and Finsbury Tech. Coll., London, Eng.; m. Margaret R. Van den Broek, Apr. 25, 1904 (died Jan. 21, 1923); m. 2d, Alice Evans, Oct. 15, 1928. Began with Mont. Power Transmission Co., Butte, Mont., 1900; with Butte (Mont.) Electric & Power Co., 1901-03; mgr. Missoula (Mont.) Light & Water Co., 1903-12; gen. supt. Utah Power & Light Co., 1913-18; v.p. and gen. mgr., 1918-23; v.p. Electric Bond & Share Co., 1924-33, pres. 1933-40; pres., dir. Ebasco Services, Inc., 1933-45, vice chmn., dir., 1945-50; dir. General Dynamics Corporation. Fellow Am. Inst. E.E. Republican. Mason. Clubs: Cuyemaca, Mission Valley Country (San Diego). Home: 2440 Marilouise Way, San Diego 3, Cal. Now Retired.

INFELD, Leopold, physicist, author; b. Krakow, Poland, Aug. 20, 1898; s. Salomon Infeld; Ph. D., University of Krakow, 1921; m. Helen Schlauch, Apr. 12, 1939; children—Eric S., Joan M. Lecturer University of Lwow, Poland, 1929-34; fellow Rockefeller Foundation at Cambridge, England, 1934-35; research Institute for Advanced Study, Princeton, 1936-38; prof. applied mathematics, U. of Toronto, Canada, 1939-50; now at the University of Warsaw in Poland. Mem. praesidium Polish Acad. Sci. Fellow Royal Canadian Soc.; mem. Am. Phys. Soc. Author books including: Quest: The Evolution of a Scientist, 1941 (awarded Annisfield prize, $1,000); Albert Einstein, His Work and Its Influence on Our World, 1950. Contbr. numerous sci. papers. Address: Physics Institute, Hoza 69, Warsaw Poland. ☆27

INGALLS, David Sinton (ing'gälz), lawyer; b. Cleveland, O., Jan. 28, 1899; s. Albert Stimson and Jane (Taft) I.; prep. edn., University Sch. (Cleveland) and St. Paul's Sch. (Concord, N.H.); B.A., Yale, 1920; LL.B., Harvard, 1923; m. Louise Harkness, June 27, 1922; children—Edith, Jane, Louise, Ann, David. Admitted to Ohio bar, 1923, began practice at Cleveland; mem. Squire, Sanders & Dempsey, 1923-29; v.p. and gen. mgr. Pan-American Air Ferries, Inc., Sept. 1941-Oct. 1942, mem. bd., 1949; pres. and pub. Cin. Times Star; dir. Cleve. Trust Co.; mem. Ohio Ho. of Reps., 1927-29; asst. sec. of navy for aeronautics, Mar. 16, 1929-Mar. 15, 1932; dir. pub. health and welfare Cleve., 1933-35. Served with U.S.N. in World War I; capt. U.S.N.R., 1942, commodore, 1945. With Pan Am. World Airways System, N.Y., 1945-49, now dir.; in practice of law, Cleve., since 1949. Decorated D.S.M. (U.S.); Legion of Honor (France); Distinguished Flying Cross (British), World War I. Republican. Episcopalian. Clubs: Union, Chagrin Valley Hunt. Home: Stonybrook Farm, Chagrin Falls, O. Office: 1562 Union Commerce Bldg., Cleve. 14; also Times Star Bldg., Cin., O.

INGALLS, Fay, business exec.; b. Cin., July 12, 1882; s. Melville Ezra and Abbie (Stimson) I.; grad. St. Marks Sch., 1900; A.B., Harvard, 1904, LL.B., 1907; m. Rachel Holmes, Sept. 21, 1908; children Mary Holmes (Mrs. Calvin J. Haugh), Daniel H., Esther Abbie (Mrs. Peter Knowlton), Rachel (Mrs. David E. Hutchinson). Admitted to N.Y. bar, 1907; law ck. Strong & Cadwalader, 1907-08, Byrne & Cutcheon, 1908-11; mem. firm Holter, Ingalls & Guthrie, 1911-14; sec., gen. counsel, dir., mem. exec. com. Niles-Bement Pond & Asso. Cos., 1914-22; pres., treas. Va. Hot Springs, Inc. since 1922; propr. Homestead Hotel, Cascades Inn, also utilities and farms for community; v.p. Bath Co. Nat. Bank. Author: The Valley Road (story of Hot Springs). Contbr. column local weekly. Home: Hot Springs, Va.

INGALLS, Roscoe Cunningham, corp. exec.; b. Englewood, N.J., May 3, 1891; s. Roscoe K. and Frances (Hedden) I.; B.S., Columbia, 1912; m. Marjorie Riegel, Apr. 10, 1917; children—Shirley, Roscoe Cunningham. Bond dept. Spencer Trask & Co., 1912-14; partner Struthers & Hiscoe, 1917; sr. partner Ingalls & Snyder, N.Y. City, since 1924; dir. Capital Management Corp., J. G. White Engring. Corp., First Westchester Nat. Bank, New Rochelle, N.Y. Trustee Bronx Savs. Bank; governor of New York Stock Exchange; President of school bd., Pelham, 1945-49. Chmn. Pelham Adult Sch. 1939-41; mem. Columbia Coll. Council Dir. Pelham Community Chest (president, 1934-36); mem. Pelham Hose Co. No. 2 (deputy chief 1923-25); mem. local bd. 739, Selective Service, 1941-47. Mem. 7th regt. N.Y. N.G. 1911-17; chief petty officer U.S.N.R., 1918-19. Mem. Assn. N.Y. Stock Exchange Firms (pres. since 1952), Columbia Alumni Fedn. (dir.), 7th Regt. Vets. Assn. Presbyn. Clubs: Downtown, Athletic, Bankers, University, Bond (N.Y.C.); Pelham Country, Men's, Rotary (hon.), Lions (hon.) (Pelham); Causeway, Northeast Harbor Yacht (Me.); Blind Brook Golf (Port Chester, N.Y.). Home: 206 Loring Av., Pelham, N.Y. Office: 100 Broadway, N.Y.C. 5.

INGE, Francis Harrison (Inj), lawyer; b. Mobile Ala., May 20, 1902; s. Francis James and Ellen Mary (Harrison) I.; student Univ. Mil. Sch., Mobile, 1910-18; A.B., U. of Ala., 1922, LL.B., 1924; m. Allett Turner, June 10, 1931; children—Waring, Ellen Ann. Admitted to Ala. bar, 1924, and since practiced in Mobile; partner Inge & Bates, later Inge, Stallworth & Inge, later sr. partner in Inge, Twitty, Armbrecht & Jackson, now counsel; apptd. U.S. atty. for Southern Dist. of Ala., May 9, 1935, and 1939-43; v.p., gen. counsel, dir. Waterman S.S. Corp. and subsidiaries; dir. other cos. Trustee Mobile Infirmary Assn. Mem. American Bar Association (del. of Ala. 1943), Ala. State Bar Assn., Mobile Bar Assn. (pres. 1939), Phi Beta Kappa, Delta Kappa Epsilon, Phi Delta Phi. Democrat. Episcopalian (vestryman Christ Ch.). Rotarian. Home: Cottage Hill Rd. Office: 61 St. Joseph St., Mobile, Ala. ☆27

INGE, Jane Cox ◎ V. 28.

INGE, William (inzh), playwright; b. Independence, Kan., May 3, 1913; s. Luther Clayton and Maude Sarah (Gibson) I.; A.B., U. Kan., 1935; A.M., Peabody Tchrs. College, 1938. Staff Stephens Coll. for Women, 1938-43; newspaper drama, music critic St. Louis Star-Times, 1943-46; instr. English Washington U., 1946-49. Author plays: Farther Off from Heaven, 1947; Come Back, Little Sheba, 1950; Picnic, 1953 (winner Pulitzer prize, Drama Critics prize, and Donaldson award); Bus Stop, 1955. Home: N.Y.C.

INGEBRETSEN, James C(hristopher), lawyer; b. Salt Lake City, Nov. 21, 1906; s. James and Mabel (Rohde) I.; A.B. magna cum laude, Stanford, 1930, LL.B., 1932; m. Dorothy Hitchcock, Nov. 10, 1936; children—Dorothy Lee, Kaaren Elizabeth. Admitted to Calif. State bar, 1933, and practiced under own

name, Los Angeles, 1933-44; partner Musick, Burrell & Ingebretsen, 1944-50; chief counsel Calif. Bldg. & Loan Commr., 1934-36; gen. counsel and Wash. rep. Los Angeles C. of C., 1939-42; gen. counsel and dir. govtl. affairs, U.S. C. of C., 1942-44. Mem. bd. harbor commrs. City Los Angeles, 1945-50, pres. bd., 1949-50. Pres. Foundation for Social Research. President Spiritual Mobilization; vice chairman League to Uphold Congregational Principles. Mem. Am. Law Inst., Los Angeles C. of C. (dir., chmn. Fed. Affairs Com. 1945-52), A.R.C. (dir., chmn. coll. div. local chpt. 1949-52), Am. Cancer Soc. (past dir.), Cal. Heart Assn. (past dir. exec. com.), Phi Beta Kappa, Order Coif, Sigma Nu, Phi Delta Phi. Clubs: Calif., Los Angeles Country; Nat. and Los Angeles Press. Home: 39 Portuguese Bend Club, Portuguese Bend, Cal. Office: 1521 Wilshire Blvd., Los Angeles 17.

INGELFINGER, Franz Joseph, physician, educator; b. Dresden, Germany, Aug. 20, 1910; s. Joseph and Eleanor (Holden) L.; brought to U.S. 1922, naturalized, 1931; A.B., Yale, 1932; M.D., Harvard, 1936; m. Sarah Shurcliff, Aug. 23, 1941; children—Joseph Abbott, Alice. Intern Boston City Hosp., 1937; fellow Thorndike Meml. Lab., resident Boston City Hosp., asst. medicine, Harvard, 1938; fellow gastroenterology, asst. medicine U. Pa. Hosp., 1939; instr. medicine Boston U., 1940-42, asst. prof., 1942-45, asso. prof., 1945—; staff R. D. Evans Meml. Hosp., Boston, 1944—; vis. physician, chief gastrointestinal clinic Mass. Meml. Hosp., 1943—; cons. gastroenterology Boston VA Hosp., 1952—. Trustee, sec. of trustees Boston Med. Library; dir. Post-grad. Med. Inst., Boston. Diplomate Am. Bd. Internal Medicine and Gastroenterology. Mem. A.M.A., Am. Soc. Clin. Investigation, A.A.A.S., Am. Gastroenterological Assn., Assn. Am. Physicians, Am. Assn. for Study of Liver Diseases, World Med. Assn., Interurban Clin. Club, Am. Acad. Arts and Sci., Phi Beta Kappa, Alpha Omega Alpha, Beta Theta Pi, Nu Sigma Nu. Club: Aesculapian (Boston). Editor: Gastroenterology sect., Year Book of Medicine, 1953. Contbr. articles and chpts. med. publs. Home: 28 Hubbar Park, Cambridge 38, Mass. Office: Evans Memorial Hosp., 65 E. Newton St., Boston 18.

INGERSOLL, A.C., Jr., ◎ V. 27

INGERSOLL, Arthur William, prof. of chemistry; b. near Burr, Neb., Nov. 8, 1894; s. Arthur Merritt and Amelia (Wahrer) I.; B.S., Univ. of Neb., 1917, M.S., 1918, Ph.D., Univ. of Ill., 1922; m. Valentine Minford, June 10, 1922; 1 son, Arthur William. Asst. prof. organic chem., Vanderbilt Univ., 1922-32, asso. prof., 1932-38, prof. since 1938, chmn. div. of natural sci., 1945-52. Served as pvt. 1st class U.S. Army chem. warfare service, 1918. Mem. Am. Chem. Soc. (held various offices Nashville sect.), Farm House, Sigma Xi, Phi Beta Kappa, Phi Lambda Upsilon, Alpha Chi Sigma, Alpha Zeta, Gamma Alpha. Presbyterian. Author and editor: (with Roger Adams and others) Organic Reactions, Vol. II, 1944. Contbr. various research papers principally for Jour. American Chem. Soc. Home: 2121 Garland Av., Nashville 5. Office: Vanderbilt Univ., Nashville 4, Tenn.

INGERSOLL, Charles Edward, r.r. exec.; b. Phila., Mar. 3, 1922; s. R. Sturgis and Marion B. (Fowle) I.; grad. Millbrook Sch., student Princeton, 1940; LL.B., U. Pa., 1949; m. Alice Wood Levis, Dec. 5, 1942; children—Patricia Butterworth, Charles Jared, II. With Kansas, Oklahoma & Gulf Railway Co., Midland Valley Railroad Co., and Oklahoma City-Ada-Atoka Railway Co., 1949—, chmn. bd., 1954—; admitted Pa. bar, 1950; pres. Muskogee Co., 1954—, Sebastian County Coal & Mining Co., 1954—; director Fidelity-Phila. Trust Company. Member of Committee of 70 of Phila. Trustee Millbrook Sch.; bd. mgrs. Children's Hosp.; dir. Family Service of Phila. Served from pvt. to 1st lt., pilot, USAAF, World War II. Democrat. Clubs: Philadelphia, Philadelphia Cricket, Print. Home: 8320 Seminole Av., Phila, 18. Office: Girard Trust Bldg., Phila. 2.

INGERSOLL, C(harles) Jared, ry. official; b. Philadelphia, Pa., Feb. 11, 1894; s. Charles Edward and Henrietta (Sturgis) I.; student St. Paul's Sch., Concord, N.H., 1908-13; C.E., Princeton, 1917; m. Marian Baird, Nov. 1, 1920 (died 1939); children—Anna Warren (Mrs. Brooke Roberts), Charles Jared (killed W.W. II), Sally Wister (Mrs. Edward A. Fox), Gainor Baird (Mrs. Philip Schoettle); m. 2d Agnes Clement Robinson, Jan. 25, 1942; step children—Ann Chement (Mrs. George Clay), Ellen Farr (Mrs. Langdon Clay). With Midland Valley Rail Road 1920-54, chmn. bd. 1952-54; chmn. bd., Muskogee Co.; dir. ry. cos. and also Sebastian Co. Coal & Mining Co., Garland Coal & Mining Co., Phelps Dodge Corp., Ins. Co. of North America, Atlantic Refining Co., Manor Real Estate Co., U.S. Steel Corporation, trustee Hanover Bank. Dist. chief of Phila. Ordnance Dist., U.S. Army, World War II. Received Medal for Merit. Served as lt., j.g., U.S. Navy, World War I. Dem. Club: Philadelphia. Home: Ft. Washington, Pa. Office: Girard Trust Bldg., Phila. 6.

INGERSOLL, Frank Bostwick, lawyer; b. Pittsburgh, Nov. 22, 1893; s. Hartwell Bostwick and Susan Mary (Patterson) I.; LL.B., Cornell U., 1917; m. Melba R. Martin, Mar. 20, 1922. Admitted to Pa. bar, 1917, and since practiced in Pittsburgh; employe firm of Gordon & Smith, 1917-24, partner since 1924, firm now Smith, Buchanan, Ingersoll, Rodewald & Eckert; dir. Union Nat. Bank of Pitts. (mem. bd.), Armstrong Cork Co.; member board McKinney Manufacturing Company, J. B. Booth Company. V.p. Pittsburgh Skin and Cancer Foundn. since 1945; mem. exec. com., Eye and Ear Hosp. Mem. Am. Law Inst., Am. Judicature Soc., Assn. Bar of City of N.Y., Am., Pa. and Allegheny County bar assns., Cornell Law Assn. (v.p.), Kingsley Assn. (v.p.), Pittsburgh Symphony Soc. (exec. com.), One Hundred Friends of Pitts. Art (exec. com.), Allegheny Co. Legal Aid Soc. (mem. bd.), Delta Chi. Rep. Mason. Clubs: Cornell of Western Pa., Duquesne, Fox Chapel Golf (Pitts.); Lancaster (Pa.) Country; Cornell (N.Y.). Home: Squaw Run Rd., Fox Chapel, Pitts. 15. Office: 1301 Alcoa Bldg., Pitts. 19.

INGERSOLL, Harold G., corporation exec.; born Sandoval, Ill., Aug. 18, 1888; s. Stephen Abraham and Cordelia (Gaylord) I.; A.B., Knox Coll., 1911; m. Florence Shephard, June 20, 1922; children—Judith, Harold Gaylord, Richard, William, John, Charles, Stephen, Edward. Joined Borg-Warner Corp., Chicago, 1928, dir. since 1929, v.p. since 1950, dir. Ingersoll steel div. since 1918, pres. since 1950. Chmn. Ind. State Indsl. Savs. Bond Av. Com. Trustee Knox Coll. since 1951. Mem. Ind. Mfrs. Assn. (pres. 1950), Phi Gamma Delta. Republican. Presbyn. Club: Elk, Rotary. Home: 405 S. Eleventh St., New Castle, Ind.

INGERSOLL, Leonard Rose ◎ V. 28.

INGERSOLL, Ralph McAllister, editor, pub.; b. New Haven, Dec. 8, 1900; s. Colin Macrae and Theresa (McAllister) I.; student Hotchkiss Sch., Lakeville, Conn., 1917-18; B.S., Yale, 1921; student Columbia Univ., 1922; m. Mary Elizabeth Carden, 1925 (div. 1935); m. 2d, Elaine Brown Keiffer, Aug. 9, 1945 (died April 1, 1948); 2 sons, Ralph McAllister, III, Jonathan VIII; married 3d, Mary Hill Doolittle, November 25, 1948. Mining engr.; reporter for the New Yorker (mag.), 1925, mng. editor, 1925-30; asso. editor Fortune, 1930, mng. editor, 1930-35; v.p. and gen. mgr., Time, Inc., publishing Time, Life, Fortune and the Architectural Forum and sponsoring radio and cinema productions of "The March of Time," 1935-38; apptd. also as pub. of Time (mag.), Mar. 1937; resigned, Apr. 1939, to organize and finance company subsequently to publish PM (N.Y. daily evening newspaper); pres. The R. J. Company, Inc., 1948—, investments, principally newspapers, including Middletown (N.Y. Times Herald. Enlisted as private, Engineer Amphibian Command, U.S. Army, July 1942, advanced to lt. col., Gen. Staff Corps; served overseas, 1943-45, in Africa, England, Italy, France, Belgium and Germany, on staffs of Gen. Jacob Devers, Field Marshal Montgomery and Gen. Omar Bradley. Awarded Legion of Merit, Bronze Arrowhead for assault landing in Normandy, 7 campaign stars; Officer, Order of the Crown (Belgium). Episcopalian. Clubs: Yale, Racquet and Tennis (N.Y.C.); Overseas Press of America. Author books including: Report on England, 1940; Action on All Fronts, 1941; The Battle is the Payoff, 1944; Top Secret, 1946; The Great Ones, 1948; Wine of Violence, 1951. Home: Castleton House, Castleton, Va. ☆27

INGERSOLL, Robert Sturgis, lawyer; b. Philadelphia, Dec. 16, 1891; s. Charles Edward and Henrietta A. (Sturgis) I.; prep. edn., St. Paul's Sch., Concord, N.H.; Litt.B., Princeton U., 1914; LL.B., U. of Pennsylvania, 1921; LL.D., Temple University, 1954; married Marion B. Fowle, October 31, 1914; children—Robert Sturgis, George Fowle, Phebe Warren, Charles Edward, Harry. With editorial dept. of J. B. Lippincott & Co., Phila., 1914-17; mem. law firm Ballard, Spahr, Andrews & Ingersoll since 1921; mgr. Phila. Savs. Fund Soc.; dir. North Penn. R. R., Muskogee Co., and Phila. Nat. League Club. Pres. Phila. Mus. of Art; trustee Fairmount Park Art Association; director Philadelphia Orchestra Association, The Philadelphia Contributionship. Organizer Phila. Branch, Com. to Defend Am. by Aiding the Allies. Mem. Alien Enemy Hearing Board, U.S. Dist. of Eastern Pa. Served as 1st lt. Inf., World War. Mem. Am. and Pa. State bar assns., Am. Philosophical Society. Democrat. Episcopalian. Clubs: Philadelphia, Franklin Inn, Midday, Rittenhouse, Print Club of Phila. (ex-pres.); Ivy (Princeton, N.J.); Century, Brook (N.Y.C.). Author: Open That Door, 1916; Henry McCarter, 1944. Home: Penllyn, P.O., Pa. Office: Land Title Bldg., Philadelphia.

INGERSOLL, Roy Claire, manufacturing exec., corp. ofcl.; b. Sandoval, Ill., Oct. 24, 1884; son Stephen A. and Cordelia (Gaylord) I.; M.A., Knox College, Galesburg, Illinois, 1908; married Lulu Hinchliff, September 20, 1911; children—Mrs. Jane Coffin, Robert S., Mrs. Barbara McClintock, James H. Manager Norwalk Steel and Iron Company, 1909-10; v.p. Galesburg Coulter Disc Co. 1913-29; pres. Calumet Steel Div., 1935-51, chmn. bd. since 1951; pres. U.S. Pressed Steel Co., Kalamazoo, Mich., 1937, Ingersoll Steel Div., 1920-50, Marvel-Schieber Products Div.; pres. Franklin Steel Div., 1947-51; chmn. bd. since 1951; v.p. Borg-Warner Corp., 1926-50, pres., 1950—, dir. and mem. exec. com., 1936—, president and chairman of board, 1955—; chairman of the board Atkins Saw Div.; dir., mem. exec. com. C., R.I. & P. R.R.; dir. Kelsey-Hayes Wheel Co., Borg-Warner Service Parts Co., Borg-Warner Internat. Corp., Automotive & Aviation Parts Mfrs., Inc., United Specialties Co., Morse Chain Co. Trustee Knox Coll., 1926-37, Com. for Econ. Development. Dir. Legislative Voters League of Chicago, 1929; past pres. and dir. Ill. C. of C.; dir., past v.p. Chamber of Commerce of the U.S.; chmn. citizen's adv. com. U.S. Senate Com. Banking and Currency; pres. Internat. Assn. Protection Indsl. Property; dir., mem. exec. com. Transportation Assn. of America; pres. The Salvation Army Assn. of Chicago, 1943-45, chmn. Chicago campaign, 1946; chmn. indsl. div., Community Fund, 1937. Dir. Am. Cancer Soc., 1945-46, vice chmn. Illinois division, 1945-46; mem. Phi Gamma Delta. Clubs: Chicago Athletic, Chicago Club; Crystal Downs Country (Frankfort, Mich.); Indian Hill Country (Winnetka). Home: 151 Meadow Lane, Winnetka, Ill. Office: 310 S. Michigan Av., Chgo. 4.

INGERSOLL, Royal Eason ◎ V. 26.

INGERSOLL, Stuart Howe, naval officer; b. Springfield, Mass., June 3, 1898; s. Arthur and Bernice (Howe) I.; B.S., U.S. Naval Acad., 1920; m. Josephine Sprigman, 1931; children—Mary Josephine, Sally Anne, Stuart Howe. Commd. ensign, U.S. Navy, 1920, and advanced through grades to rear adm., Mar. 1944. Mason. Club: Army and Navy (Washington). Home: Round Hill, Va. Office: Bureau of Personnel, Navy Department, Washington 25.

INGERSOLL, T(homas) C(halmers), shipbldg. and ship repair exec.; b. Beloit, Wis., Aug. 7, 1901; s. George B. and Theresa (Jenkins) I.; M.E., Cornell, 1926; grad. study various univs., Europe, 1931-33; m. Vallie Hall, July 10, 1948; children—Chalmers Gilbert, Theresa Claire. Asst. to naval architect Manitowoc (Wis.) Shipbldg. Co., 1926-31; with Grays Harbor Pulp & Paper Co., Hoquaiam, Wash., 1933-36; joined Bethlehem Steel Co., shipbldg. div., San Francisco, 1936, gen. mgr. shipbldg. div. Bethlehem Pacific Coast Steel Corp. since 1950. Mem. Soc. Naval Architects and Marine Engrs. Clubs: Propeller, Commercial, Merchants Exchange, St. Francis Yacht, Bohemian (San Francisco). Office: 20th and Illinois sts., San Francisco 19.

INGERSON, (Fred) Earl, geologist, geochemist; b. Barstow, Texas, Oct. 28, 1906; s. Fred Percy and Mamie (Carson) I.; A.B., Simmons U., 1928, M.A., 1931, hon. Sc.D., 1942; Ph.D., Yale, 1934; grad. study U. Innsbruck, 1934-35; m. Martha Anna Duncan, June 5, 1930; children—Mary Zoe, Fred Earl. Instr. Yale, 1932-34; asst. phys. chemist, geophys. lab., Carnegie Instn. of Washington, 1935-39, phys. chemist, 1939-43, petrologist, 1943-47; ofcl. investigator contracts Office of Sci. Research and Development, 1942-45; geologist, chief geochemistry and petrology br. U.S. Geol. Survey, Washington, since 1947; mem. Yale expdn. to Newfoundland, 1933; survey quartz, Brazil, 1945; mem. adv. bd. Geologische Rundschau, 1948-54; mem. div. geol. and geog. and div. chemistry and chem. tech., Nat. Research Council, 1951-54; Lab. Tech. Petrofabric Analysis; spl. lectr. geology U. Mich., 1938. Fellow Mineral. Soc. Am.; mem. Geol. Soc. Am. (council, 1946, 1947-50), Am. Geophys. Union, Am. Chem. Soc., Mineral. Soc. of London, Soc. Française de Minéralogie, Deutsche Mineralogische Gesellschaft, Soc. Geol. Mexicana, Am. Geol. Inst. (v.p., 1949-50, dir.), Soc. Econ. Geologists, Sigma Xi. Clubs: Petrologists Cosmos (Washington); Walker Mineralogical (Toronto, Can.). Mem. bd. editors Geochemica Acta, 1950—. Author sci. articles. Home: 3521 Leland St., Chevy Chase 15, Md. Office: U.S. Geological Survey, Washington 25.

INGHAM, Charles T(attersall) ◎ V. 26.

INGHAM, Lucius Edwin, engineer; b. Oil City, Pa., Jan. 6, 1892; s. Phineas Staunton and Matie (Wilson) I.; student pub. schs.; m. Ann Brainard, Aug. 21, 1916; 1 dau., Janet Ann (Mrs. Sprengle). Engring. dept. United Natural Gas Co., 1910-23, Iroquois Gas Corp., 1923-30, Columbia Engring. Corp., 1931-36, Mich. Gas Transmission Co., 1936-39, v.p. Ky. Natural Gas Corp., 1939-47; v.p. operations, Tex. Gas Transmission Corp. since 1947, dir. since 1947; v.p. La. Natural Gas Corp., Shreveport, since 1951, Tex. No. Gas Corp. since 1951. Profl. engr., Ohio. Mason (32°). Home: 1922 Griffith Pl. E. Office: 416 W. Third St., Owensboro, Ky.

INGHRAM, Mark Gordon, physicist, educator; b. Livingston, Mont., Nov. 13, 1919; s. Mark Gordon and Luella Gallagher (McNay) I.; B.A., Olivet Coll., 1939; Ph.D., U. Chgo., 1947; m. Evelyn Mae Dyckman, May 12, 1946; children—Cheryl Ann, Mark Gordon. Physicist Manhattan Project, 1942-45; sr. physicist Argonne Nat. Lab., 1945-47; with U. Chgo., 1947—, successively instr., asst. prof., asso. prof., prof. physics, 1954—. Fellow Am. Phys. Soc.; mem. A.A.A.S. Author articles in sci. jours. Home: 6144 S. Kimbark Av., Chgo. 37.

INGLE, David, coal operator; born Evansville, Ind., Oct. 5, 1875; s. David and Fannie (Burbank) I.; B.S., Rose Poly. Inst., 1897; m. Magdaline Deutsch; children—David, Thomas H. Pres. Ingle Coal Corp., Elberfield, Ind., since 1909, now treas.; dir. Joy Mfg. Co., Pitts., Nat. City Bank, Evansville, Ind. Clubs: University (Chicago); Duquesne (Pittsburgh). Home: 3809 Stringtown Rd., Evansville, Ind. Office: Ingle Coal Corp., Elberfeld, Ind.

INGLE, Haro'd Eugene, publisher; b. Bondurant, Ia., Oct. 27, 1910; s. Otis Eldoris and Gracie Pearl (Collins) I.; B.S., Ia. State Coll., 1933; m. Norma Eveline Peterson, May 20, 1937; children—Harold Norman, Richard Otis. Mgr. Ia. State Coll. Press, 1937-44, 1946-48; dir. Johns Hopkins Press, 1948—; sec., dir. University Press Services, Inc., 1953—. Served as lt. USNR, 1944-46. Mem. Assn. Am. U. Presses (sec.-treas. 1953-55, spl. com. on freedom to publish 1953—), Am. Book Publishers Council (nat. copyright com. 1953-55, nat. postal com. for books 1953-55). Home: Bosley Rd., Cockeysville, Md. Office: Johns Hopkins Press, Balt. 18.

INGLES, Edwin Thomas, educator; b. Hillsboro, Ore., Feb. 21, 1907; s. Lemuel Reno and Mary Lavena (Furrow) I.; A.B., Pacific U., Forest Grove, Ore., 1929; A.M., U. Ore., 1935, Ed.D., 1947; m. Carol Inderbitzin, Aug. 9, 1930; children—Nancy Carol, and Edwin Theodore. Athletic coach and teacher of Condon High Sch., Condon, Oregon,

1929-30; supt. schs., Lexington, Ore., 1930-33, Boardman, 1933-37; prof. edn. Pacific U., 1937-41, dir. admissions, 1937-39, comptroller, 1939-41, v.p., dean faculty, 1946-53, dir. summer sessions, 1947—; coll. trustee, 1948—; regional rep. Citizenship Edn. Project, Teachers Coll., Columbia U., 1953—. Maj., AUS Air Corps, 1942-46; maj., U.S. Air Forces Res., since 1946. Mem. state bd. Community Chest, county chmn., Community Chest, 1948-50. Member Higher Comm., Northwest Assn. Secondary and Higher Schs., N.E.A., Nat. Soc. Coll. Tchrs. Edn., Forest Grove C. of C. (pres., 1949), Morrow County Ednl. Assn. (pres., 1936), Phi Delta Kappa, Gamma Sigma, Blue Key. Conglist. Mason. Club: Rotary. Home: 1610 Main St., Forest Grove, Ore.

INGLES, Harry Clyde (ing'glēs), army officer; b. Pleasant Hill, Neb., Mar. 12, 1888; s. William J. and Martha (Turner) I.; student U. of Neb., 1906-09; B.S., U.S. Military Academy, 1914; D.Eng., University of Nebraska, 1945; graduate Army Signal School, Ft. Monmouth, N.J., 1920, Command and General Staff Sch., Ft. Leavenworth, 1928, Army War Coll., Washington, D.C., 1931; D. Eng., Brooklyn Polytechnic Inst., 1946; married Grace Murray Salisbury, Dec. 26, 1914; children—Martha Salisbury, Mary Osborne, John Stephen. Commd. 2d lt., Inf., U.S. Army, 1914, and advanced through the grades to brig. gen., Apr. 25, 1941, major gen., Dec. 2, 1942; served as capt. and major Inf. and Signal Corps, World War I; chief of staff, Caribbean Defense Command, Mar.-Dec. 1942; Panama Mobile Forces, Dec. 16, 1942-Feb. 23, 1943; deputy comdr. European Theater of Operations Mar. 1, 1943-May 25, 1943; Chief Signal Officer U.S. Army, July 1, 1943-March 31, 1947. Received Distinguished Service Medal (U.S.); Officer Legion of Honor (Fr.); Comdr. Order British Empire (Eng.); Comdr. Orden de Boyaca (Colombia); Comdr. Orden de Liberatador (Venezuela). Now cons., dir. RCA; dir. RCA Communications, Inc., N.B.C. Fellow Am. Inst. Elec. Engrs.; sr. mem. Inst. Radio Engrs.; mem. Beta Theta Pi. Mason. Clubs: Army and Navy (Wash., D.C.); University (N.Y.). Home: 5402 Blackistone Rd., Washington. Address: RCA, 30 Rockefeller Plaza, N.Y.C.

INGLES, Lloyd Glenn (ing-ēls), zoologist, educator, author; b. Camden, Ill., Mar. 28, 1901; s. Robert, Sr., and Ada (Bowers) I.; A.B., U. Redlands, 1925; M.A., Claremont Coll., 1928; Ph.D., U. Cal., 1932; m. Elizabeth Walker, June 8, 1934; children—Helen Dean (Mrs. William Brubaker), John Allison. Tchr. Redlands (Cal.) High Sch., 1925-28; instr. biol. sci. Bakersfield Jr. Coll., 1928-30; asso. prof. biology Chico State Coll., 1932-43; prof. zoology, head life scis. div. Fresno State Coll., 1945—. Served as lt. (s.g.), USNR, 1943-45. Mem. Soc. Zoologists, Soc. Mammalogists, Biol. Soc. Wash., Cal. Acad. Sci., Sigma Xi. Author: Mammals of California, 1947; Mammals of California and Its Coastal Waters, 1954; Mammals of Mexico and Central America, to be pub. Contbr. sci. and semi-popular publs. Home: 409 Rialto St., Fresno 4, Cal.

INGLEY, Albert Harold, mfg. exec.; b. Pittsburgh, Feb. 1, 1895; s. Albert and Mary (Bloomer) I.; student pub. schs. of Pittsburgh; m. Caroline Susan White, June 18, 1919 (died May 13, 1934); 1 son, Albert James; m. 2d Amy Shearer, June 12, 1937; children—Nancy Ann, Rebecca Jane. Clk., Carnegie Steel Co., 1909, Crucible Steel Co., 1910-13, St. Louis-Southwestern Ry., 1913; with Diamond Alkali Co. and subsidiaries, Cleveland, since 1920, sec., treas. Standard Portland Cement Co., 1925-41; v.p. Diamond Magnesium Co., 1941-43, pres., 1943-46; gen. mgr. Painesville works Diamond Alkali Co., 1946-48; v.p., mfg. Diamond Alkali Co., since 1948. Episcopalian (vestryman). Mason (32°, Shriner). Club: Kiwanis. Home: 70 Chatfield Dr., Painesville, O.

INGLIS, Ernest Alexander, jurist; b. Middletown, Conn., Apr. 16, 1887; s. Henry Dick and Sarah Emmeline (Horton) I.; Ph.B., Wesleyan U., 1908, D.C.L., 1943; LL.B., Yale, 1911; LL.D. (honorary), Wesleyan University, 1954; married Agnes Treadway Thompson, Sept. 12, 1912; children—H. Thompson, Marion T. (Mrs. D. H. Waring), Jean H. (Mrs. R. G. Law), Dorothy (Mrs. C. A. Pritchard), Ernest A. Admitted to Conn. bar, 1911, practiced in Middletown, 1911-30, town atty., 1912-24; states atty. Middlesex County, 1918-30; lectr. criminal law Yale Law Sch., 1929-30; judge Superior Ct. of Conn., 1930-50; justice Supreme Ct. of Errors, 1950-53, chief justice since 1953; corporator Middletown Savings Bank, 1917, v.p., dir., 1922-30, director since 1951; v.p., dir. Russell Mfg. Co., 1920-31. Mem. Conn. Bar Examining Com., 1917-30, Conn. Jud. Council, 1927-30. Trustee Wesleyan U., Edward W. Hazen Found. Mem. Am. Bar Assn. (mem. council jud. sect. 1937-40), Conn. Bar Assn., Phi Beta Kappa, Sigma Chi, Phi Delta Phi, Chi Tau Kappa. Home: 33 Mansfield Terrace, Middletown. Office: Supreme Court Bldg., Hartford, Conn.

INGLIS, John Bethune, accountant; b. Coromandel, New Zealand, Feb. 9, 1901; s. Dugald Turner and Elizabeth Lamb (Johnston) I.; student pub. schs. of New Zealand; m. Virginia White, Aug. 31, 1928; children—Susan Elizabeth, John Dugald. Early tng. in pub. accounting with firm of pub. accountants in Wellington, New Zealand; with Price Waterhouse & Co., N.Y.C., 1925—, partner, 1929—, C.P.A., N.Y., Cal., other states. Fellow New Zealand Soc. Accountants; mem. Am. Inst. Accountants, N.Y. State Soc. C.P.A.'s, Nat. Assn. Cost Accountants, Council Fgn. Relations, Fgn. Policy Assn., N.Y. State C. of C. Clubs: Downtown Athletic, India House (N.Y.C.; Upper Montclair (N.J.) Country; Seaview Country (Absecon, N.J.). Home: 42 Erwin Park Rd., Monclair, N. J. Office: 56 Pine St., N.Y.C. 5.

INGLIS, Richard, lawyer; b. Detroit, Mich., Nov. 23, 1880; s. Frank and Mary (Meginnity) I.; A.B., Harvard, 1903, LL.B., 1906; LL.D., Kenyon Coll., 1928; m. Marian Coale, Dec. 2, 1907; children—Richard, Jean (Mrs. David L. Johnson, Jr.), Marian Coale (Mrs. Douglas S. Gibbs). Admitted to Ohio bar, 1906, and became asso. firm Hoyt, Dustin & Kelley; atty. for Hocking Valley R.R. Co., 1908-09; mem. firm Bulkley & Inglis, 1910-15; partner in investment firm of Otis & Co., 1915-31; mem. law firm of Hauxhurst, Inglis, Sharp & Cull; pres. Inland Investors, Inc.; gen. counsel, v.p. and dir. Eaton Mfg. Co.; dir. Basic Refractories, Inc., Lamson & Sessions Co., Gabriel Co., prof. law of private corps., Western Reserve U., 1910-23. Trustee Kenyon Coll. Mem. Am., Cleveland and Ohio State bar assns. Republican. Episcopalian (trustee and chancellor Diocese of Ohio). Clubs: Nisi Prius, Harvard, Union, Tavern, Kirtland Country (Cleveland); Harvard, Church (New York). Home: Lyndhurst, Cleveland 24. Office: 1501 Euclid Av., Cleveland 15.

INGLIS, Thomas Browning ◎ V. 28.

INGLIS, William Wallace ◎ V. 27.

INGOLD, Ernest, business exec.; b. Chicago, Ill., Mar. 26, 1885; s. Arthur Johnson and Maggie (Thompson) I.; grad. Lawrence Acad., Appleton, Wis., 1904; Lawrence Coll., 1904-06; B.S. (Mech. Engring.), U. of Ill., 1909; m. Gene Cox, Nov. 21, 1911; 1 son, Ernest H. Pres. Ernest Ingold, Inc. (holding co.); pres. Ernest Ingold Co., automobile dealer, San Francisco, since 1933; dir. Anglo Calif. Nat. Bank; Calif. State Compensation Ins. Fund. Freedom Ins. Co., Blums, World Trade Center; Mayor of Hillsborough, Cal., 1940—. Chmn., dir. San Francisco Boys club; trustee U. of Ill. Found. Decorated Order of the Crown of Oak (Luxembourg). Mem. San Francisco C. of C. (pres. 1943), U.S. C. of C. (dir. 1945), Calif. Bar Assn.; mem. Better Business Bur. (pres. 1942), Inst. Pacific Relations, Phi Delta Theta. Mason (Shriner), Rotarian. Clubs: Electric, Bohemian (San Francisco). Author: Tales of a Peddler, 1942; The House in Mallorca, 1952. Home: 901 Jackling Dr., Hillsborough, Cal. Office: 999 Van Ness Av., San Francisco.

INGRAHAM, Dudley Seymour, mfr.; b. Bristol, Conn., Aug. 14, 1890; s. William S. and Grace E. (Seymour) I.; student Phillips Andover Acad., 1906-09; LL.B., Cornell, 1913; m. Marion E. Morton, July 31, 1920; children—Seymour, Joseph, Dudley, Robert; m. 2d Helga H. Jestinsky, Feb. 9, 1943; 1 dau., Laura Laetitia. With E. Ingraham Co., Bristol, 1913—, became v.p., treas., 1920, now pres.; pres. The Georgica Assn., 1928-35; v.p. Bristol Savs. Bank, 1920—; pres., dir. East Town Time Corp., Elizabethtown, Ky.; dir. Bristol Bank & Trust Co., Bristol Brass Corp., Am. Tariff League. Chmn. Community Chest Dr.; sec. exec. com., Bristol Hosp.; mem. bd. trustees Boys' Club; past v. chmn. Govs. Highway Commn.; past mem. Bd. Fire Commrs. Served as sgt. 1st class, U.S. Army, 1917, in Med. Inf., 1918. Mem. Nat. Indsl. Adv. Bd. Mem. Clock Mfrs. Assn. Am. (pres. 1949-50), Delta Chi. Republican. Clubs: Chippanee, Bristol, Rotary (Bristol). Home: 156 Summer St., Bristol; (summer) Sea Winds, Wainscott, L.I., N.Y. Office: The E. Ingraham Co., Bristol, Conn.

INGRAHAM, Edward, corp. official; b. Bristol, Conn., Dec. 20, 1887; s. William Shurtleff and Grace Ella (Seymour) I.; grad. Phillips Andover Acad., 1906; B.A., Yale U., 1910; m. Alice Patti Pease, Sept. 21, 1918 (dec.); children—Alice Edward, William Shurtleff, Grace Seymour, Ellen Jane, Faith Allen; m. 2d, Ethel Leishman Beach, Jan. 16, 1952. Entered employ of The E. Ingraham Co. (founded by great-grandfather, Elias Ingraham, 1831), 1910, held various positions until 1927, president, 1927—, chmn. bd., 1954—; officer or dir. other cos. Pres. Bristol Clock Mus., Inc. Served in Coast Arty. Corps Fortress Monroe, 1918. Past pres. Bristol Boys Club; mem. bd. dirs. Boys Club Am.; past pres. Clock Mfrs. Assn. of Am. Mem. Beta Theta Pi. Republican. Conglist. Mason. P.p. Mfrs. Assn. Conn. Home: 226 Grove St. Office: E. Ingraham Co., Bristol, Conn.

INGRAHAM, Franc Douglas (ing'rām), neurosurgeon; b. Minneapolis, Minn., Mar. 10, 1898; s. Alexander and Eliza Jane (Caldwell) I.; A.B., Harvard, 1922, M.D., 1925; married to Martha Wheatland, November 24, 1931; children—Timothy Alexander, Alice. Surgical house officer, Peter Bent Brigham Hosp., Boston, 1925-26; fellow surgery, Johns Hopkins, 1926-27; asst. res. surgeon, Peter Bent Brigham Hosp., Boston, 1927-28, resident surgeon, 1928; traveling fellow in surgery, dept. physiology at Oxford, 1928-29; visiting surgeon neurosurgery, Children's Hosp., Boston, 1929; asst. surgery, Harvard, 1930-39, instr., 1939-41, asso., 1941-44, asst. prof., 1944-48, asso. prof. surgery, Harvard Med. Sch., since 1948; cons. neurosurgery, Boston Floating Hosp., since 1936; cons. neurosurgery, Peabody Home for Crippled Children, 1944-47; cons. neurosurgeon, New England Hosp. for Women and Children, Boston, also Heywood Memorial Hospital, Gardner, since 1946, New England Center Hosp., 1949—; cons. neurosurgery, VA Hosp., West Roxbury, Mass., 1954—; neurological surgeon Peter Bent Bringham Hosp., 1945—; neuro-surgeon Beverly Hosp., 1942—; chief surgeon Children's Hosp. (all Boston), 1945-47; chief neurosurgeon; chmn. Neurol. Inst., same hosp., 1946—. Fellow Am. Coll. Surg.; mem. Boston Surg. Soc., Boston Soc. Neurol., Psychiatry, A.M.A., Harvey Cushing Soc., Assn. Research Nervous and Mental Diseases, Mass. Med. Soc., New England Surg. Soc., Soc. Neurological Surgeons, British Society of Neurological Surgeons (hon.), Scandinavian Neurosurg. Society Am. Acad. Cerebral Palsy, Am. Pediatric Society, American Surgical Assn., American Acad. Pediatricians. Internat. Society of Surgery (Belgium). N.E. Pediatric Society, American Neurological Association, N.E. Neurosurg. Soc., Soc. American Magicians. Sigma Xi, Theta Delta Chi, Nu Sigma Nu. Clubs: Harvard, Somerset (Boston); Brookline (Massachusetts) Country; Myopia Hunt (Hamilton, Mass.); Essex County (Manchester, Mass.). Author: (with others) Spina Bifida and Cranium Bifidum, 1943; (with others) Neurosurgery in Infancy and Childhood, 1953. Contbr. articles profl. jours. Home: 106 Sargent Rd., Brookline, Mass. Office: 300 Longwood Av., Boston 15, Mass.

INGRAHAM, Henry A. (in'grām), lawyer; b. Brooklyn, N.Y., Apr. 9, 1878; s. Henry Cruise Murphy and Winifred (Andrews) I.; student Adelphi Acad., 1896; Ph.B., Wesleyan U., 1900, LL.D., 1943; LL.B., N.Y. Law Sch., 1902; m. Mary T. Shotwell, Oct. 23, 1908; five children—Mary A. (Mrs. Henry Bunting), Henry Gardner, Winifred A. (Mrs. Harold L. Warner, Jr.), David. Admitted to N.Y. bar, 1902; mem. firm McLanahan, Merritt & Ingraham, N.Y. City. Trustee Dime Savings Bank (Brooklyn); trustee Brooklyn Pub. Library, 1936-43, Y.W.C.A.; dir. Carnegie Hall, Inc., Greenwood Cemetery. Trustee, Wesleyan U. (pres. bd. 1943-46, treas. 1933-43; trustee, Packer Collegiate Inst.; chmn. bd. trustees Long Island College of Medicine, 1930-43 (named first honorary trustee), trustee Brooklyn Institute of Arts and Sciences, 1932-43; member board Brooklyn Museum, 1932-43; trustee New York General and Biog. Society, 1942-43. Mem. Assn. of the Bar of N.Y. City, N.Y. State Bar Assn., Am. Bar Assn., Phi Nu Theta, Phi Beta Kappa. Clubs: University, Downtown, Anglers (N.Y.); Rembrandt (Brooklyn), Tuscarora. Author: American Trout Streams. Home: 2 Montague Terrace, Brooklyn 1; and Northport, N.Y. Address: 40 Wall St., New York 5.

INGRAHAM, Mrs. Henry A., see Mary Shotwell Ingraham.

INGRAHAM, Hollis Steadman, physician; b. Brookline, Mass., Mar. 10, 1908; s. Alward and Grace (Steadman) I.; A.B., Harvard, 1930, M.D., 1933, M.P.H., 1935; m. Helena Johnson, June 1, 1931; children—Priscilla, Irad, Sylvia, Mark. Intern, U.S. Pub. Health Service Hosp., N.Y. City, 1933-34; intern, Margaret Hague Maternity Hosp., Jersey City, 1940; epidemiologist, N.Y. State Dept. Health, 1935-38, dist. state health officer, Kingston, N.Y., 1938-46, dir. epidemiology and communicable disease control, 1946-48, deputy commissioner, 1948-53, first deputy commissioner, 1953—. Served as lieutenant comdr. U.S. Naval Res., 1942-46; overseas service in N. Africa. Recipient medal, U.S. Am. Typhus Commn., 1946. Mem. Am. Bd. Preventive Med. and Pub. Health, A.M.A., Am. Epidemiolog. Soc., Am. Pub. Health Assn., Am. Soc. Clin. Investigation, N.Y. State Epidemiol. Soc., Soc. Am. Bacteriologists, N.Y. State Med. Soc. Author numerous articles on epidemiology in jours. Home: 291 McCormack Road, Slingerlands, N.Y. Office: N.Y. State Dept. Health, Albany, N.Y.

INGRAHAM, Joe McDonald, U.S. dist. judge; b. Pawnee Co., Okla., July 5, 1903; s. Millard F. and Emma (Patton) I.; LL.B., National U., 1927; m. Laura Munson, Oct. 29, 1954. Admitted to Okla. bar, 1927, D.C. bar, 1927, Tex. bar, 1928; practiced in Stroud, Okla., 1927-28, Ft. Worth, 1928-35, Houston, 1935-54; served as mem. U.S. Ho. of Reps., 1934, '48; asso. justice Tex. Supreme Ct., 1936, 38, 40; judge, U.S. Dist. Ct., So. Dist. Tex., 1954—. Sec., Tarrant Co. Rep. Exec. Com., 1930-35, chmn. Harris Co., 1946-53, mem. Tex. State Exec. Com., 1952—, presdl. elector, 1932, alternate del. Nat. Conv., 1940, del. 1948, 52. Served as lt. col., USAAF., 1942-46. Mem. Am., Houston bar assns., Tex. State Bar, S.A.R. (pres. Tex. 1937-38), Am. Legion. Presbyn. Club: Army and Navy Assn. (pres. 1950). Home: 2341 Sunset Blvd., Houston 5. Office: Post Office Bldg., Houston 2.

INGRAHAM, Mark H(oyt) (ing-grā-hām), professor mathematics, college dean; b. Brooklyn, New York, March 19, 1896; s. Henry Cruise Murphy and Winifred (Andrews) I.; A.B., Cornell University, 1917; A.M., U. of Wisconsin, 1922; Ph.D., U. of Chicago, 1924; LL.D., Lawrence Coll., 1943; Sc.D., Wesleyan U., 1947; m. Katherine Ely, June 26, 1924; children—Winifred Ely (Mrs. Grover Q. Grady) and Edward Chisholm. Began teaching career as instr. of mathematics, U. of Wis., 1919-21, prof. since 1927; dean, College of Letters and Science since 1942. Served as lieutenant of inf., U.S. Army, 1917-18, capt. with A.E.F., 1918-19. Rep. of Am. Math. Soc. to secure coöperation of univs. and colls. in research publications program, 1934-35; chairman State Retirement Board since 1952. Fellow A.A.A.S. (dir. 1952-53, mem. governing bd. since 1953), Inst. of Math. Statistics; member American Mathematic Society (associate secretary 1927-43; secretary of trustees 1937-40), Mathematic Association of Am., Am. Assn. University Professors (council 1937-43; pres. 1938-39), Phi Beta Kappa, Sigma Xi. Presbyterian. Club: University (Madison). Contbr. to math. jours. Home: 110 Virginia Terrace, Madison, Wis. ☆

INGRAHAM, Mary Shotwell, educator; b. Brooklyn, N.Y., Jan. 5, 1887; d. Henry Titus and Alice Wyman (Gardner) Shotwell; A.B., Vassar Coll., 1908; L.H.D. (honorary), Wesleyan University, 1952; married Henry Andrews Ingraham, Oct. 28, 1908; children—Mary Alice (wife of Dr. Henry Bunting), Henry Gardner, Winifred Andrews (Mrs. Harold L.

Warner, Jr.), David. Mem. Dept. of Edn., Brooklyn Y.W.C.A., 1908-15, chmn., 1915-22; pres. Brooklyn Y.W.C.A., 1922-39, v.p. 1939; pres. Nat. Board Y.W.C.A., 1940-46; vice chmn., director, N.Y. Council Adult Edn., 1933-37; v.-chmn. Brooklyn Council for Social Planning, 1933-38; mem. Board of Higher Edn., N.Y. City, 1938-— (chmn. exec. committee, 1944); vice president United States Organizations, 1944-48; mem. bd. dirs. Nat. War Fund. Trustee Brooklyn Coll., 1938-—, chmn. 1943 52; member Nat. Inst. Social Sciences, 1930-—; member rep. council Vassar Coll.; mem. bd. dirs. and exec. com. Community Chests and Councils of U.S., 1946-52; v.p. Asso. Youth Serving Orgn., 1944-48. Chmn. Nat. Social Welfare Assembly, 1949-52; past mem. Human Relations Commn. of the Protestant Council. Hon. mem. Junior League of Brooklyn. Received Medal for Merit from President of U.S., 1946. Republican. Mem. Society of Friends. Clubs: Civitas, Twentieth Century (Brooklyn); Huntington, Long Island Country. Writer on edn. and social work. Home: 2 Montague Terrace, Brooklyn, N.Y., and Northport, L.I.

INGRAM, Charles H., lumber exec.; b. Eau Claire, Wis., Sept. 4, 1892; s. Charles Henry and Grace (Blystone) I.; A.B., Dartmouth, 1915; m. Aida Hulbert, Sept. 15, 1921; children—Suzanne, Marion, Erskine. With Weyerhaeuser Timber Co., Everett, Wash., 1919-21, Snoqualmie Falls (Wash.) Lumber Co., 1921-29; with Weyerhaeuser Timber Co. since 1929, v.p. since 1947. Home: 12718 Gravelly Lake Dr. S.W. Office: Tacoma Bldg., Tacoma.

INGRAM, George Mason III, govt. official; born Nashville, Nov. 8, 1914; s. George Mason and Hattie (Wilson) I. II; A.B. magna cum laude, Vanderbilt, 1936; Rockefeller fellow, Harvard, 1936-37; Littauer fellow in pub. adminstrn., Harvard, 1938-39; m. Ashton Somerville, Feb. 24, 1940; children—Ashton Somerville, George Mason, Elinor Wilson. Intern in pub. adminstrn., Tenn. Valley Authority, 1937-38; budget and program planning officer, 1939-44; adminstrn. and budget officer Internat. Monetary Fund, 1946-48; chief internat. adminstrn. staff Office United Nat. Affairs, Dept. State, 1948-50; chief div. internat. adminstrn. Office Internat. Adminstrn. and Conf., Bur. U.N. Affairs, Dept. State, 1950-52; dir. Office International Adminstrn. and Conf., 1952-54; dir. adminstrn. U.S. Embassy, Vienna, 1954-—. Adviser U.S. del. to Conf. Food and Agr. Orgn. U.N., 1948, 49, U.S. del. to 2d World Health Assembly, 1949; vis. lecturer U. of Denver Inst. Internat. Adminstrn., 1950. Served as ensign, U.S. Navy, 1944-46. Mem. Beta Theta Pi, Phi Beta Kappa, Omicron Delta Kappa. Home: Nashville, Tenn. Office: Dept. State, Washington 25.

INGRAM, Orrin Henry, petroleum exec.; b. Eau Claire, Wis., June 26, 1904; s. Erskine Bronson and Harriet Louise (Coggeshall) I.; student Wharton Sch. of Pa., 1927; m. Hortense Bigelow, Nov. 3, 1928; children—Frederic B., Erskine B., Alice Louise, Patricia. Vice pres. Thomas Henry Co., Nashville, 1928-30; pres. Ingram Mfg. Co., 1930-39; pres. Ingram Products Co., St. Paul, since 1939, dir. since 1939; v.p. Wood River Oil and Refining Co., Inc., 1940-50; pres. and dir. Wood River Oil and Refining Co., Minn., since 1941; dir., mem. exec. com. St. Paul Fire & Marine Ins. Co. Trustee Montgomery Bell Acad. Nashville, Vanderbilt University Board of Trust. Clubs: Seminole (Palm Beach, Fla.); Minnesota, White Bear Yacht (commodore, 1948-49) (St. Paul); Missouri Athletic (St. Louis); Augusta (Ga.) National Golf; University (Chicago). Home: Manitou Island, White Bear Lake, Minn. Office: First National Bank Bldg., St. Paul 1.

INGRAM, Walter Robinson, prof. of anatomy; b. Liverpool, Eng, Feb. 12, 1905; s. Walter and Elizabeth (Robinson) I.; A.B., Grinnell Coll., Grinnell, Ia., 1926; M.S., U. of Ia., 1928, Ph.D., 1929; m. Lydia Margaret Bowen, Sept. 3, 1929; children—Walter Bowen, William Edmund. Came to U.S., 1909, naturalized, 1936. Instr. in zoology, Syracuse U., 1929-30; instr. in neurology, Med. Sch., Northwestern U., 1930-31, asso., 1931-32, asst. prof., 1932-36; asst. prof. anatomy, U. of Ia., 1936-37, asso. prof., 1937-40, prof. and head, dept. of anatomy, since 1940, exec. com. coll. of medicine, 1949-53. Author: A Synopsis of Neuroanatomy; Diabetes Insipidus (with Fisher and Ranson); papers on neurol. and endocrinol. in scientific jours. Mem. A.A.A.S., Am. Neurol. Assn., Assn. Anatomists, Physiol. Soc., Soc. Exptl. Biology and Medicine, Phi Beta Kappa, Sigma Xi, Alpha Omega Alpha, Phi Beta Pi. Home: 333 Lexington Av. Address: University of Iowa, College of Medicine, Iowa City, Ia.

INGVOLDSTAD, Orlando (Ing'vŏl-städ), clergyman; b. Decorah, Ia., May 14, 1885; s. Peter Olson and Josephine (Engebretson) I.; prep. edn. Decorah Inst. and St. Olaf Acad., Northfield, Minn.; A.B., St. Olaf Coll.; grad. study Independent Theol. Sem., Oslo, Norway, and U. of Oslo, 1910-11, United Ch. Sem., St. Paul, Minn., 1911-13, U. of Minn., 1913, Bibl. Sem., N.Y. City, 1916-17; B.D., Chicago Luth. Theol. Sem., Maywood, 1918; m. Susanne May Osmon, June 18, 1912 (died April 20, 1946); children—Orlando, Paul Osmon, John Hill, Stephen Philip; m. 2d, Jessie Helen Cole, June 6, 1947. Ordained ministry United Norwegian Luth. Ch., 1913; pastor Marshalltown, Ia., 1913-16, St. Paul's Ch., Chgo., Ill., 1918-23; founder, 1917, pres. until 1927, Chicago Luth. Bible Sch.; teacher, Northwestern Theol. Sem., Chicago, 1920-21; editor The Bible Student, 1920-27; pastor United Luth. Congregation, Grand Forks, N.D., also at U. of N.Dak. (radio pastor over KFJM), 1927-29; pastor Wicker Park Lutheran Ch., Chicago, 1929-32; pres. Chicago Luth. Bible Sch., 1932-36; Pleasant View Luther Coll., Ottawa, Ill., 1932-37; pastor Immanuel Ch., Chicago, 1933-37, Faith Ch., Chicago, 1937-41. Founder Long Lake Bible Conf., Ingleside, Ill., 1919, Lutheran Open Forum, Chicago, 1922; president Luth. Ministerial Conf., Chicago, 1923; chmn. Luth. Relief Com., Chicago area, 1930-35; pres. Long Lake Bible Conf. since 1931; v.p. and mem. exec. com. and board of Chicago Bible Soc.; Midwest area rep. for Japan Internat. Christian U.; mem. bd. Associated Church Charities of Chicago. Dir. Luth. Boys Camp, 1938; member Christian Unity Com., 1939; president Chicago Circuit Luth. Pastoral Conf., 1939; vice-chmn. Norwegian-American Com., 1939; mem. bd. dirs. Chicago Church Fedn.; mem. bd. govs. Am. Scandinavian Alliance; Ill. state chmn. Norwegian Relief, Inc., 1939, exec. sec. since Jan. 1941; mem. Chicago Com. World Council of Churches, 1939; pres. Chicago Bible Soc., 1941-46; speaker for National War Fund, 1944-45; special sec. American Bible Soc., 1945-46; now pastor United Lutheran Ch., Oak Park, Illinois. Civilian chaplain, Fort Sheridan, Ill., 1918. Decorated Knight of the Order of St. Olaf, 1st class, (Norway), 1947. Mem. Am. Scandinavian Found. Norsemen's League. Club: Union League. Author: Productive Religion, 1930. Home: Ingleside, Ill. Address: 419 Greenfield St., Oak Park, Ill.

INMAN, Henry T(heodore), communications exec.; b. Bklyn., June 7, 1904; s. Joseph and Ada (Lind) I.; B.S., U. Pa., 1927; m. Dorothy Dahn; children—Joan E., Henry T., Jr., David J., Thomas S. Joined Bell Telephone Co. of Pa., Harrisburg, 1927, v.p., gen. mgr., 1949-55, v.p. merchandising, 1955-—. Home: 83 Hoodridge Dr., Mt. Lebanon, Pa. Office: 1835 Arch St., Phila.

INMAN, Samuel Guy, specialist in Latin-American affairs; b. at Trinity, Texas, June 24, 1877; s. Joel B. and Caroline (Rodgers) I.; Texas Christian U., 1897-98, Transylvania Coll., Ky., 1899-1900; B.A., Columbia U., 1904, M.A., 1923; LL.D., Tex. Christian U., 1923; m. Bessie Winona Cox, May 31, 1904; children—Wenonah, Anita, John Raymond, Joyce Emily, Robert Edward. Dir. social work, First Ch., Disciples of Christ, New York, 1901-04; prof. internat. relations, U. Hawaii, 1936, U. Pa., 1937-42; lectr.; prof. Hartford Found., 1930-41; Yale University, 1941, University of Mexico since 1952; director of Hispanic American Studies, Mills College, summer, 1941; founder and dir. La Nueva Democracia; pres. Worldover Press; faculty member various colls. and univs., 1924-38, vis. prof. several univs., 1947-—; guest Argentine govt., 1947; mem secretariat, Bogota Pan Am. Conf.; chmn. Com. of Inquiry on Internationalization of Jerusalem, 1950; made U.S.A. diplomatic mission to Brazil in 1951. Has been active in and served as leader in several orgns., both nat. and internat., involved in social welfare and internat. cultural relations. Mem. several internat., nat. and local profl., scietific and cultural assns. and orgns. Decorated Order of Merit (Ecuador), 1935. Author numerous books, latest publs. include: A New Day in Guatemala, 1951; The World Revolution, The Voice of America—What Shall It Say, Mexico and President Miguel Aleman; author many pamphlets and articles Latin American affairs; co-author 24 vols. Contbr. to publs. Adviser Inter-American Conference on War and Peace, Chapultepec, 1945, Internat. Labor Conf. of Am. States, Mexico City, 1946. Apptd. by Seminar of Mexican Culture as hon. rep. before Latin American Univs., 1946. Has served as cons. numerous orgns. and assns., both public and pvt. Home: Bronxville Gardens, Bronxville, N.Y. ☆27

INNES, Thomas Christie, clergyman; b. Aberdeen, Scotland, June 29, 1909; s. Dr. Francis Alexander and Mary Ann Innes; M.A., Aberdeen U., 1931; student Cambridge University, 1931-33, Edinburgh University, 1936-38; D.D., Houghton College, N.Y., 1947; m. Anna Helen Grant; children—Dorothy Grant, Charles Vivian, Andrew John Patrick; m. 2d, Dorothy Lou Liddle; children—Leslie, Mary, T. Christie. Came to U.S., 1944, naturalized, 1950. Ordained to ministry of Presbyn. Ch., 1933; pastor, Camden Rd. Presbyn. Ch., N. London, 1933-35, Ebenezer Ch., Leith, Edinburgh, 1935-38, Knox Ch. (First Presbyn.), Toronto, Can., 1939-44; gen. sec. Am. Tract Soc., New York City, 1944-48; pastor Calvary Presbyn. Ch., San Francisco, 1948-53, Collingwood Presbyn. Ch., Toledo, since 1953; lectr. O.T., San Francisco Theol. Sem., 1950-51. Served as chaplain, rank of capt., Toronto, Scottish Regt., 1939-44. Fellow Royal Anthrop. Inst., Victoria Inst.; mem. Royal Asiatic Soc. (London), Canadian Legion, Bibliog. Soc. Am., St. Andrews Soc., Christian Freedom Found., Inc. (v.p., pub. Christian Econs.), Am. Acad. Polit. and Social Sci., Am. Waldensian Aid Soc., Protestants Ams. United for Separation Ch. and State (local pres.), Am. Sch. Oriental Research. Soc. Bibl. Lit. and Exegesis, Hymn Soc. Am. Repub. Mason. Clubs: Rotary, National Auto. Author: Thrilling Voices of the Past, 1936; Parables from Stamps, 1938; Love's Bleeding Heart (radio talks) 1942; Battle-Tested Religion, 1944; also numerous pamphlets, mag. articles and revs.; lectures (illus.) based on Middle East Africa, India, Pakistan, Ceylon tours. Home: 2238 Scottwood Av. Office: Collingwood Church at Collingwood, Prescott and Floyd, Toledo 2.

INNES, William Thornton, publisher, author; born Phila., Pa., Feb. 2, 1874; s. William Thornton and Eleanor (Kirkbride) I.; grad. Friends' Central Sch., Phila., 1892; honorary L.H.D., Temple University, 1951; married Mary Josephine Weber, October 5, 1899; children—Evelyn Baldwin (Mrs. Austin Homer), Mary Thornton (Mrs. John J. Lovatt), Elizabeth Wevill (Mrs. Gray M. Magee) and Jean W. (Mrs. Heberton F. Williams). Began as copyholder, 1895; formed partnership with father in printing business, firm Innes & Son, 1897; upon retirement of father formed with brother Innes & Sons, 1910, which still continues; operates Innes Publishing Co. Chmn. advisory com. printing div. Dobbins Vocational Sch. (Phila.). Past pres. Typothetæ of Phila. Mem. Acad. Nat. Sciences of Phila., Am. Museum of Nat. History of N.Y. City, Pa. Hort. Soc. Club: Meridian of Phila. (past president). Author books including: Goldfish and Water Gardens, 1945; Your Aquarium, 1945; Aquarium Highlights, 1951. Editor the Aquarium (monthly mag.). Contbr. to publs. Home: 1824 N. Park Av. Office: 135 N. 12th St., Phila. 7. ☆27

INSLEY, Herbert, minerologist; b. Nanuet, N.Y., May 16, 1893; s. Earle and Annie (Hutton) I.; B.S., Hamilton Coll., 1914; Ph.D., Johns Hopkins, 1919; m. Margarette Hiteshew, Oct. 8, 1921; children—Robert H., Herbert H. Asst. physicist Nat. Bur. Standards, 1917-18, petrographer, 1922-24, asst. chief mineral products div., 1946-47, chief, 1947-53; retired from govt. 1953, now cons. mineralogist; asst. geologist U.S. Geol. Survey, 1919-21; petrographer U.S. Bur. Mines, 1921-22; head dept. earth sci. Pa. State Coll., 1944-45. Trustee Edward Orton Jr. Ceramic Found. Fellow Geol. Soc. Am., Mineral. Soc. Am., Am. Ceramic Soc. (Ross Coffin Purdy award); mem. Optical Soc. Am., Am. Geophys. Union, Am. Crystallographic Assn., Electron Microscope Soc. Am., Am. Concrete Inst., Geol. Soc. Washington (pres. 1943), Washington Academy of Science, Philosophical Soc. Washington, Phi Beta Kappa, Sigma Xi. Club: Cosmos. Author: Phase Diagrams for Ceramists (with F. P. Hall), 1947. Contributor articles sci., tech. jours. Address: 5219 Farrington Rd., Westmoreland Hills, Md.

INTO, Albert Norman (in'tō), business exec.; b. Southampton, Eng., Dec. 14, 1896 (brought to U.S., 1897, citizen by derivation); s. John M. and Anna W. (Holmberg) I.; student W. Md., 1916-17; B.S., Sheffield Sci. Sch., Yale, 1923; m. Paula T. Siedenburg, Sept. 18, 1926; children—Albert Norman, Henry Alexander. Asst. to pres. Dorr Co., N.Y.C., 1924-26; with mining chemicals div. Am. Cyanamid Co., 1926 31; partner cotton brokerage firm R.H.D. Siedenburg & Co., 1931-32; dist. sales mgr. Gen. Chem. Co., 1932-42; with Internat. Minerals & Chem. Corp., Chgo., since 1942, v.p. in charge potash div. 1949-—; past pres., dir. Innis-Speiden & Company, N.Y.C., dir. Potash Export Assn., 1942-—. Served as lt. U.S.N.R., 1917-19, mining operations North Sea. Mem. Am. Chem. Soc., Am. Inst. Mining and Metall. Engrs., Am. Management Assn., Am. Mining Congress, Tau Beta Pi. Clubs: University, Tower (Chgo.); Yale (N.Y.C.); Onwentsia (Lake Forest, Ill.). Home: 290 Vine Av., Lake Forest, Ill. Office: 20 N. Wacker Dr., Chgo.

INTRILIGATOR, Allan (in'trĭl i gay-tōr), business exec.; b. Boston, Sept. 14, 1908; s. Moses and Sara (Grossblatt) I.; B.S., Mass. Inst. Tech., 1930; m. Sally Jacobs, Feb. 1, 1931; children—Diane, Michael, Marc. Exec. officer Abraham & Straus, Bklyn., 1930-47; management cons., 1947-51; v.p., treas., director City Stores Co. since 1951, now exec. com.; v.p., treas., dir. City Stores Merc. Co., Inc., N.Y.C., since 1951; v.p., dir., exec. com. R. H. White Corp., Boston, B. Lowenstein & Bros., Inc., Memphis; dir., v.p. Kaufman Straus Co., Inc., Louisville; dir., v.p., treas., exec. com. Wise, Smith & Co., Inc., Hartford, Conn.; dir., exec. com. City Specialty Stores, Inc., N.Y.C.; dir. Lit Bros., Phila., Lansburgh's, Washington, Maison Blanche, New Orleans, Richards, Miami, Loveman, Joseph & Loeb, Birmingham. Home: 4 Radam Ct., Freeport, N.Y. Office: 132 W. 31st St., N.Y.C. 1.

IPPEN, Arthur T(homas) (Ip-en), prof. hydraulics; b. London, Eng., July 28, 1907; s. Peter Joseph and Augusta (Hechelmann) I.; diplom-ingenieur, Tech. Univ., Aachen, Germany, 1931; S.M., California Institute of Technology, 1935, Ph.D., 1936; married Elizabeth A. Wagenplatz, Dec. 25, 1937 (dec.); children—Erich Peter, Karin Ann. Came to U.S., 1932. Asst. geodesy, Aachen, 1932; research, teaching asst. hydraulics, Calif. Inst. of Tech., research engr., instr., 1936-38; instr., Lehigh U., 1938-39, asst., prof. civil engring., charge of hydraulic lab. 1939-45; asso. prof. hydraulics, Mass. Inst. of Tech., 1945-48, prof. since 1948, charge of hydrodynamics lab.; registered prof. engineer, Massachusetts; consultant various companies. Fellow Am. Acad. of Arts and Sciences, Boston; mem. Am. Soc. C.E., Am. Soc. of Mech. Engrs., Boston Soc. of Civil Engrs., Am. Geophys. U., Am. Soc. for Engring. Edn., Sigma Xi, Chi Epsilon. Conglist. Author tech. articles. Home: 49 Pequossette Rd., Belmont 78, Mass. Office: Civil and Sanitary Engring. Dept., Mass. Inst. of Tech., Cambridge 39, Mass. ☆27

IREDELL, Francis Raymond (ir'dĕl), educator; b. Titusville, Pa., June 18, 1894; s. Charles Francis and Elizabeth (Hyde) I.; A.B., Pomona (Calif.) Coll., 1921; A.M., Harvard (James Walker fellow, 1922-23), 1922; Ph.D. (Philip H. Sears scholarship, 1923-24), 1937; Comm. for Relief in Belgium (Belgian-Am.) fellow, U. Brussels, Belgium, 1924-25; m. Ruth Snyder, Aug. 3, 1926; children—Vernon Raymond, William Henry. Instr. philosophy, Pomona Coll., 1925-29, and Claremont Grad. Sch. since 1936, asst. prof., 1929-38, asso. prof., 1939-43, prof. philosophy, Robert C. Denison Found., Pomona Coll. and at Claremont Grad. Sch. since 1943; sec. of faculty, Pomona Coll., 1944-48, dean of faculty, since 1948, head philosophy dept., 1938-54. Fullbright lectr. U. Ceylon, 1954-55. Trustee pub. schs., Claremont, California, 1942-54. Served as mess sergeant, Co. B, 316th Am. Tr., 91st div., U.S. Army, A.E.F., 1917-19. Mem. Am Philos. Assn. (mem. exec. com.

Pacific Div., 1938-40, v.p., 1948). Phi Beta Kappa, Cercle des Alumni de la Fondation Universitaire, Belgium, Assn. for Symbolic Logic, Am. Assn. U. Profs., Pacific Conf. on the Teaching of Philosophy (mem. exec. com., 1951, pres. 1952), Am. Conf. of Academic Deans. Contbr. articles to profl. publs. Home: 1060 College Av., Claremont, Cal.

IRELAN, Singer B., business executive; b. Idaville, Ind., May 5, 1889; s. Claude and Abegail Irelan; B.S. in Electrical Engring., Purdue University, 1909, Dr. Engring. (honorary), 1951; married Lucy Welty, June 8, 1912 (now deceased); children—Nancy (Mrs. Wheeler Farish), Dorothy (Mrs. Jack Clarke), Betty (Mrs. James Cross); married 2d, Edith M. Fields, October 17, 1942. Cadet engineer Public Service Co., Denver, Colo., 1909-10; secretary Fremont Elec. Co., 1910-12; engr. H. L. Doherty & Co., 1912-14; vice pres. and gen. mgr. Bartlesville (Okla.) Gas & Elec. Co., 1914-16, City Light & Traction Co., Sedalia, Mo., 1916-17; Montgomery (Ala.) Light & Power Co., 1917-22; St. Joseph (Mo.) Ry., Light & Power Co., 1922-27; gen. mgr. securities and investment dept., H. L. Doherty & Co., 1927-33; spl. engr. and vice pres., Elec. Advisers, Inc., N.Y. City, 1933-44; pres. Cities Service Gas Co., Oklahoma City, 1944-52; pres., dir. Cities Service Oil Co. (Del.), Bartlesville, Okla., since 1952, Cities Service Oil Co., Ltd., Am. Gas Prodn. Co., Cities Prodn. Corp.; dir. Cities Service Co., Cities Service Petroleum, Inc., Cities Service Pipe Line Co., Empire Gas & Fuel Co., Great Lakes Pipe Line Co., Richfield Oil Corp., Lafitte Oil Traders, Inc., Texas-Empire Pipe Line Co., First Nat. Bank & Trust Co., Tulsa. Trustee Midwest Research Inst., Kansas City. Mem. Ind. Natural Gas Assn. Am. (dir.), Am. Petroleum Inst., U. Okla. Research Inst., Mid-Continent Oil & Gas Assn. (dir. Kan.-Okla. div.), Texas Mid-Continent Oil & Gas Assn. (dir.), Am. Gas Assn., U.S. C. of C. Doherty Men's Frat. (trustee, a founder), Delta Tau Delta. Clubs: Tulsa, Southern Hills Country, (Tulsa); Cherokee Yacht (Ketchum, Okla.); Hillcrest Country, Rotary, Bartlesville Gun, Bartlesville Skeet and Trap (Bartlesville, Okla.). Indiana Soc., Wing & Fin (Chgo.), Garden of the Gods (Colo. Springs); River (Kansas City); Fin'N' Feather (Dundee, Ill.). Home: 1423 Delaware. Office: Cities Service Oil Co., Cities Service Bldg., Bartlesville, Okla.

IRELAND, Charles Thomas, Jr., lawyer; b. Boston, Apr. 14, 1921; s. Charles Thomas and Margaret (Keough) I.; A.B summa cum laude, Bowdoin Coll., 1942; LL.B., Yale, 1948; wife Dorothy; 1 dau., Anne. Admitted to N.Y. bar, 1949; asso. White & Case, N.Y.C., 1948-51; sec. N.Y.C. R.R., 1954—; sec., counsel Alleghany Corp., 1954—; dir. Pittsburgh & Lake Erie R.R. Co., Clearfield Bituminous Coal Company, Lansall Corp., Cleve., Cin., Chgo. & St. Louis Ry. Co., 1954—. Served as capt. USMC, 1942-46. Decorated Silver Star, Bronze Star, Purple Heart. Mem. A.I.M., Am. Bar Assn. Bar City of N.Y., Phi Beta Kappa, Theta Delta Chi. Home: 24 Agnola St., Crestwood, Yonkers, N.Y. Office: 230 Park Av., N.Y.C.

IRELAND, Clarence Leo ◎ V. 27.

IRELAND, Elwood Fremont ◎ V. 26.

IRELAND, Gail Leonard, lawyer; b. Denver, Colo., Nov. 21, 1895; s. Clarence Mead and Bertha (Strawn) I., student U. of Colo., 1914-18; LL.B., Denver Law Sch., 1921; m. Eleanor Staats, Jan. 9, 1924; 1 son, Roger Gordon; m. 2d, Jewel Cawthon, Mar. 24, 1927; 1 dau., Collette. Began practice at Denver, 1921; clk. to Chief Justice of Supreme Court of Colo., 1921-23; mem. firm Wright & Ireland, 1923-33; practicing alone, 1933-39; became mem. firm Ireland & Ireland, 1939, now mem. Ireland, Ireland, Stapleton & Pryor. Member of board mgrs. Council of State Governments, 1941-42, vice pres. and mem. nat. exec. com., 1943. Atty. gen., State of Colo., 1941-45; mem. Colo. State Bd. of Edn., Colo. State Bd. of Equalization, Colo. Water Conservation Bd., all 1941-45; Colo. Water Compact. Commr., Arkansas River, 1945-48; mem. Mo. River States Com., 1944-54. Enlisted in United States Army February 10, 1918; overseas, July, 1918-Mar., 1919; with Base Hosp. Number 29. Colorado chairman Inter-state Cooperation Uniform Laws and Prevention of Crime. Member American, Colorado, and Denver bar associations, American Legion (comdr. Leyden-Chiles-Wickersham Post No. 1, 1935-36, vice comdr. Dept. of Colo., 1937-38, judge advocate, Dept. of Colo., 1939-40), 40 and 8, Vets. of Foreign Wars, Phi Gamma Delta, Phi Delta Phi. Republican. Mason (32°, Shriner). Clubs: Law, Denver Athletic, Kiwanis International. Home: 818 Pearl St. Office: Denver Club Bldg., Denver, Colo.

IRELAND, Glen, business exec.; b. Independence, Ia., Sept. 4, 1895; s. Frank Brunner and Lula (Smale) I.; B.Engr., Univ. Ia., 1917; m. Edith Stone Bancroft, 1926; 1 dau., Elizabeth Bancroft. Mem. engring. dept. Northwestern Bell Tel. Co., Des Moines, 1919-23; v.p. Pacific Tel. and Tel. Co. regulatory matters, San Francisco, Jan. 1947-July 1949; vice pres. and gen. mgr. No. Calif. and Nev. area, Pacific Co., July 1, 1949-June 1951, on leave as asst. to adminstr. and dep. adminstr., Nat. Prod. Auth. Washington, Oct. 1950-April 1951; vice pres. personnel, Pacific Co., San Francisco since July 1951. Served as lt., F.A., 1917-19. Fellow Am. Inst. E.E.; mem. Tau Beta Pi, Sigma Xi, Theta Xi. Rep. Presbyn. Clubs: Commonwealth, Stock Exchange, Transportation (San Francisco). Home: 460 Edgewood Rd., San Mateo, Calif. Office: 140 New Montgomery St., San Francisco 5. ☆27.

IRELAND, James Duane, coal exec.; b. Duluth, Minn., Dec. 1, 1913; s. James Duane and Elizabeth Clark (Ring) I.; student St. Paul's Sch., 1928-31, Kent Sch., 1931-33, Cornell, 1933-36; m. Cornelia Wilmot Allen, Nov. 30, 1946; children—James Duane, Lucy B., Cornelia. Various positions Hanna Coal Co., 1937-45; pres. Peters Creek Coal Co., Summersville, W.Va., 1947—; dir. Cleveland Cliffs Iron Co., Reliable Spring Wire Forms Co. Trustee Western Reserve Hist. Soc., Cleveland Institute of Music. Mem. Psi Upsilon. Clubs: Cornell (N.Y.C.); Union, Chagrin Valley Hunt, Tavern (Cleve.); Menton Harbor Yacht. Home: 12521 Lake Shore Blvd., Cleve. Office: Summersville, W.Va.

IRELAND, Philip W., fgn. service officer; b. Oskaloosa, Ia., Jan. 15, 1904; s. Irvin Ernest and Hester Alice (Schee) I.; student U. Tenn., 1920-21; A.B., Ohio Wesleyan U., 1925, Oxford U., 1933, M.A., 1937; grad. study U. Vienna, 1930, Cambridge U., 1933-34; Ph.D., U. London, 1936; m. Marjorie Gordon Webster, June 11, 1930. Instr. Am. U. of Beirut, Lebanon, 1925-28; fellow Walter Hines Page Sch. Internat. Relations, Johns Hopkins, 1936; instr., tutor govt. Harvard, 1936-41; asst. prof. polit. sci. U. Chicago, 1941-42, dir. Harris Inst., 1942; lectr. Sch. Mil. Govt., Charlottesville, Va., 1942-43, Harvard, 1944, Sch. Advanced Internat. Studies, 1944-45; speaker Middle East Inst. Conf. on Islam in the Modern World, 1951, Conf. on Near East Between East and West, Princeton, 1951; with State Dept. since 1942, asst. chief Div. Territorials Affairs, 1944, spl. asst. to dir. Office of Near Eastern and African Affairs, 1945, spl. asst. internat. secretariat U.N. Conf. on Internat. Orgn., San Francisco, 1945, attache Am. Legation, Cairo, Egypt, 1945, 1st sec., chief polit. sect. Am. Embassy, 1946-50, counselor polit. affairs, 1950, counselor of embassy and dep. chief of mission, Am. Embassy, Baghdad, Iraq, 1951-54, assigned to Department of State, 1955—; lectr. National War College, 1950-51. Fellow Royal Geog. Soc. Clubs: Metropolitan (Washington); Harvard (N.Y. City); Mohammad Aly, Gezirah Sporting, Racing Steward (Cairo); Royal Yacht (Alexandria); Aliwiyah (Baghdad). Author: Iraq: A Study in Political Development, 1937, London, N.Y., 1938; Beirut, 1949; Islam in the Modern World, 1951 (coauthor); articles nat. and internat. publs. Editor: Near East: Problems and Prospects, 1942. Contbr. to Ency. Britannica. Address: Dept. of State, Washington.

IRELAND, Lester, corp. exec.; b. Greenville, Ore., Mar. 6, 1886; s. John Preston and Clarissa (Pierce) I.; student Pacific U., Forest Grove, Ore.; m. Saidie Geroutte, Sept. 17, 1937; 1 dau., Jessie Belle (Mrs. Kenneth Hanson). Partner Lester Ireland & Co., Hillsboro; dir. U.S. Nat. Bank of Portland. Mem. C. of C. (pres. 1932-34). Home: 127 E. Lincoln St. Office: Main St., Hillsboro, Ore.

IRELAND, R. Livingston, business exec.; born at Cleveland, O., Feb. 1, 1895; s. Robert L. and Kate (Hanna) I.; ed. Asheville School, 1909-13, Phillips Acad., 1913-14, Sheffield Sci. Sch., Yale, 1914-17; m. Margaret Allen, Feb. 9, 1918; children—Louise, Robert L. III, Melville H., Kate. Employee, engring. dept., Susquehanna Collieries Co., 4 yrs.; with Hanna Coal Co., 1924-49, pres., 1931-49; chmn. exec. com., dir. M. A. Hanna Co., Pitts. Consol. Coal Co.; dir. Phelps Dodge Corp., Union Bank of Commerce, Nat. Steel Corp., Nat. Coal Assn. Trustee, Western Reserve U., University Hosps., Hawken Sch. (pres. bd.). Clubs: Union, Tavern, Kirtland, Chagrin Valley Hunt (Cleveland); Yale, Wings, Cruising of America (New York); St. Elmo (New Haven); Boothbay Harbor (Me.) Yacht. Home: 19100 N. Park Blvd., Shaker Heights, Cleveland 22. Office: Leader Bldg., Cleveland 14, Ohio.

IRELAND, R. W., air transportation; b. Chicago, July 6, 1892; s. A. D. and Ella May (Strouse) I.; ed. high school, Pace Inst., Washington; m. Nell Otis, Nov. 14, 1913; 1 son, James R. Ticket agent Erie Railroad, 1912; civilian chief of div. Office of Chief of Engrs., U.S. Army, 1913-21; sec. War Dept. subcom. on appropriations U.S. Ho. of Reps., 1921-26; became dist. traffic mgr. and gen. traffic mgr. United Air Lines, and predecessor companies, 1926, vice president 1945, now vice president traffic adminstrn.; dir. Air Cargo Inc., Air Lines Terminal Corporation; administrator Defense Air Transport Administration, Washington. President Air Traffic Conference of America, 1940, chmn. various commns. on air traffic confs., 1939-42; mem. panel Am. Arbitration Assn. Served as col., U.S.A.A.F., asst. chief of staff and dept. chief of staff Air Transport Command, July 1942-Nov. 1945; brig. gen. U.S.A.F.R. D.S.M., Legion of Merit, O.B.E. Home: 4130 Woodland Av., Western Springs, Ill. Office: 5959 S. Cicero Av., Chgo. 38.

IRELAND, Ralph L(eonard), dentist and prof. pedodontics; b. Rock Port, Mo., Aug. 3, 1901; s. Leonard Alvin and Clara Agusta (Broughton) I.; D.D.S., U. of Neb., 1927, B.S., 1929, M.S., 1944; m. Marian Ione Becker, June 27, 1935; 1 son, Robert Michael. Private practice of dentistry Lincoln, Neb. 1929-36; faculty coll. of dentistry U. of Neb. since 1936, instr., 1936-39, prof. pedodontics and chmn. dept. pedodontics since 1939, dir. postgrad. and grad. courses for coll. of dentistry since 1948; consultant, staff Children's Memorial Hosp. Omaha, Neb. since 1949; apptd. spl. consultant for U.S. Pub. Health Service since 1946. Diplomate Am. Bd. Pedodontics (sec.-treas.). Fellow Am. Coll. Dentists; mem. Lincoln Dist., Neb. State and Am. Dental Assns., Neb. Soc. Dentistry for Children (past pres.), Am. Soc. Dentistry for Children (past pres.), Am. Acad. Pedodontics (past pres.), Internat. Assn. Dental Research, Sigma Xi, Omicron Kappa Upsilon, Sigma Chi, Xi Psi Phi. Republican. Methodist. Author: Dentistry for Children (Lincoln (Neb.) State Dept. of Health, 1938, rev. edit. 1942 and rev. 1948). Contbr. articles to professional jours. Home: 3280 S. 31st St., Lincoln 2. Office: Coll. of Dentistry, U. of Nebraska, Lincoln 8, Neb.

IRELAND, Thomas Saxton, lawyer, author; b. Cleveland, O., Dec. 16, 1895; s. Paul F. and Lucretia (Bailey) I.; A.B., Princeton U., 1918; LL.B., Boston U., 1923, Harvard U., 1927; m. Mildred Locke, Aug. 3, 1932; children—Patricia, Ruth, Tom III, Bill, John, Fred. Admitted to O. bar, 1926; practiced in N.Y. City, later returning to Cleveland; elected judge of Municipal Court of Cleveland, short term, 1937. Grad. Inf. Sch., Ft. Benning, Ga., 1935; on active duty with U.S. Army, Ft. Benjamin Harrison, Ind., 1941-43; capt. inf., reception center, Co. G, comdg. officer, May 1942-June 1943; orientation lecturer, 1942; post defense counsel, courts martial, 1943. Nominated for assembly, 1934, 36; led Cuyahoga County legislative ticket for Rep State Senate nomination, 1938; nominated for State Senate, 1940; led Rep. slate for short term U.S. Senate nomination, Cuyahoga Co., 1946. Radio news commentator, station WJAY (now WCLE), 1936-38, WTAM, Cleveland, 1938, WADC, Akron, 1941; spl. corr. Cleveland Plain Dealer, Ger. and Fr., 1948. Mem. Ohio Soc. of N.Y., Amvets World War II, American Legion, Authors' Guild, Cleveland C. of C. Republican. Mason (32°, Shriner), Sojourner. Clubs: Rowfant, Mayfield Country, Midday, City (Cleveland). Author: The Great Lakes—St. Lawrence Deep Waterway to the Sea, 1934; War Clouds in the Skies of the Far East, 1935; Child Labor as a Relic of the Dark Ages, 1937; Ireland Past and Present, 1942; The Great Lakes—St. Lawrence Seaway and Power Project, 1946. Contributing editor: Irish-American Quarterly, 1945-46. Speaks French, German, Spanish, Italian. Home: 22475 McCauley Rd., Shaker Heights 22, Cleveland, O.

IRELAND, William Dunning, banking; b. Bangor, Me., June 1, 1894; s. Charles Rogers and Jennie May (Dunning) I.; student Me. Central Inst., 1909-12; B.S., Bowdoin Coll., 1916, hon. A.M., 1919; m. Mary Elliott, June 7, 1919; children—Nancy, Priscilla Anne, William Dunning, Mary Louise. With R. B. Dunning & Co., Bangor, 1919-20, Richardson, Hill & Co., 1920-24, Ireland & Co., Portland, Me., 1924-30, Fidelity Ireland Corp., 1930-33, also v.p. Fidelity Trust Co., 1932-33, v.p. Nat. Rockland Bank of Boston, 1933-42; pres. Worcester County Trust Co., 1942-50; pres. and dir. Second Nat. Bank, Boston, since 1950; trustee Provident Instn. for Savs., Boston, Wyman-Gordon Co., State Mut. Life Assurance Co., Crompton and Knowles Loom Works, Worcester, Mass. Mem. fed. adv. council First Fed. Reserve District; director United Community Services, Boston. Served as pvt., advancing through grades to maj., U.S. Army, 1917-19, with A.E.F. in France. Decorated Croix de Guerre (France); Silver Star Citation. Trustee Bowdoin Coll.; corporator Simmons Coll. Mem. Mass. Bankers Assn. (ex-pres.), Beta Theta Pi. Repub. Mason. Clubs: Union (Boston); Worchester; Country (Brookline, Mass.). Home: 22 W. Cedar St. Office: 111 Franklin St., Boston.

IRETON, Peter L. (ir'tŭn), bishop; b. Baltimore, Sept. 21, 1882; s. John Francis and Mary Ellen (Sheridan) I.; student St. Charles Coll., Catonsville, Md., 1895-1901; S.T.D., St. Mary's Sem., Baltimore, 1906; student Cath. U., 1906-07; LL.D., Mt. St. Mary's Coll., Emmitsburg, Md., 1934. Ordained priest, 1906; asst. St. Gregory's Ch., Baltimore, 1907-26; pastor St. Ann's Ch., Baltimore, 1926-35; appointed coadjutor bishop of Richmond, Va., Aug. 5, 1935; appointed bishop of Richmond, Va., April 14, 1945. Archdiocesan dir. Holy Name Soc., Baltimore, 1922-35; founder Holy Name Soc. Big Brother Assn., 1923; trustee St. Mary's Industrial Sch. for Boys, 1910-35, v.p. and treas., 1922-35; trustee Cath. U. since 1930. Domestic Prelate to Pope Pius XI, Aug. 5, 1929. Club: Press. Contbr. to ch. publs. Address: 800 Cathedral Pl., Richmond, Va.

IRIARTE, Mrs. Celestino, nat. committeewoman from Puerto Rico; b. Puerto Rico of Spanish parents; ed. Acad. of the Sacred Heart in N.Y. City, also in Madrid, Rome, Paris, and London; married one of leading lawyers in Puerto Rico. National Committeewoman from Puerto Rico.

IRISH, Fred Abbott, banker; b. Taylors Falls, Minn., Sept. 29, 1870; s. John S. and Emma Jane (Abbott) I.; student pub. schs. Moorhead, Minn.; m. Mila A. Brown, Oct. 22, 1903; 1 son, John F. Engaged in banking since 1890; chmn. bd. First Nat. Bank & Trust Co. of Fargo, N.D., since 1944, dir. since 1906; dir. First Nat. Bank of Moorhead, Pioneer Mut. Life Ins. Co. Treas. N.D. Blue Cross, Greater N.D. Assn., Salvation Army, Fargo. Mem. S.A.R., Mayflower Soc., Newcomen Soc. (chmn. N.D.), Am. Automobile Assn. (treas. N.D.), Mason (Shriner), Elk, Kiwanian. Home: 709 S. 9th Av. Office: First National Bank & Trust Co., Fargo, N.D.

IRISH, James M., naval officer; b. Utica, N.Y., July 25, 1885; s. Charles G. and Louise C. (Standin) I; student Hobart Coll., 1903-04; B.S., U.S. Naval Acad., 1908; M.S., Columbia, 1915; D.Sc., Hobart, 1943; m. Frederica Lyman Savage, Nov. 4, 1916 (div. 1945); children—James M., Jerry S.; m. 2d, Alice Swift Child, 1947. Commd. ensign U.S. Navy, 1908, and advanced through the grades to rear adm., 1942; asst. chief bur. of engring., 1938-41; supervisor of shipbldg., 1941-43; inventory control officer and asst. chief naval operations, Washington, 1943-45; chmn. bd. Tampa Shipbldg. Co., 1946-48; on Navy retired list, 1946. Awarded Legion of Merit. Mem. Am. Soc. of Naval Engrs., Kappa Alpha.

Clubs: Army Navy (Washington); New York Yacht. Home: 1929 E. Las Tunas, Santa Barbara, Calif.

IRISH, Marian D(oris), univ. prof.; b. Scranton, Pa., May 29, 1909; d. William Stitt and Martha Ann (Williams) Irish; A.B., Barnard Coll., 1930; M.A., Bryn Mawr Coll., 1932; Ph.D., Yale, 1939. Research librarian in govt. and law Lafayette Coll., Easton, Pa., 1930-31; asso. prof. Fla. State Coll. for Women, 1933-40, prof. and head div. of polit. sci., 1940-47; prof. and head dept. of polit. sci. Fla. State U., since 1947; Ford Foundation fellow Harvard Univ., 1952-53. Consultant Fla. Legislative Com. on Economy and Efficiency, 1945, Fla. Citizens Com. on Taxation, 1947, State Merit Council of Fla., 1948. Mem. Am. Polit. Sci. Assn., So. Polit. Science Association, American Assn. Univ. Women, Exec. Council of Nat. Civil Service League, Phi Beta Kappa. Democrat. Author: The People Govern (with Laurence Paquin), 1953. Contbr. articles and book reviews to polit. and edul. jours. Home: E Country Club Dr., Tallahassee, Fla.

IRISH, William (pseudonym), author, see Woolrich, Cornell.

IRLAND, George Allison (ûrl'and), educator; b. Lewisburg, Pa., Jan. 3, 1894; s. Thomas Edwin and Emma P. (McCurdy) I.; B.S., Bucknell U., 1915, E.E., 1922; M.E.E., Johns Hopkins, 1925, Eng. D., 1932; m. Lillian Adelia Sindle, Sept. 16, 1924; children—Ruth M. (Mrs. John H. Morton), Edwin A., Margaret A., Barbara E. Electrical foreman and motor control supervisor, Bethlehem (Pa.) Steel Co., 1916-Jan. 1918, Jan. 1919-Sept. 1920; mem. faculty, elec. engrng. dept., Bucknell U. since 1920, prof. elec. engrng. and chmn. dept. and chmn. engrng. group since 1937; dir. Citizens Electric Co., Lewisburg. Fellow A.A.A.S.; mem. American Institute of Electrical Engineers, Institute of Radio Engineers, Am. Soc. for Engrng. Edn., Am. Geophys. Union, Pi Mu Epsilon, Tau Beta Pi. Republican. Presbyn. Author: Construction of Master Oscillator for Testing Seismic Recorders and Other Apparatus (with F. W. Lee), U.S. Bur. of Mines, 1932; A Study of Some Seismometers, U.S. Bur. of Mines, 1934. Home: 5 Market St., Lewisburg, Pa.

IRRGANG, William, mfg. exec.; b. Germany, Sept. 27, 1907; s. Theodor and Hedwig (Prayer) I.; E.E., State Tech. Sch., Cologne, Germany, 1928; m. Mildred Klapka, Aug. 8, 1934; children—Rosemary, Dorothy Luise. Came to U.S., 1928, naturalized, 1933. With Lincoln Electric Co., Cleve., 1929—, successively supervisor, methods engr., plant engr., dir. plant engrng., bd. dirs., exec. v.p. mfg., pres. and gen. mgr., 1954—. Mem. A.I.M., Am. Welding Soc. Baptist. Home: 1696 Sherican Rd., South Euclid 21, O. Office: 22801 St. Clair Av., Cleve. 17.

IRVIN, Donald F(rederick), educator, clergyman; b. Rochester, Pa., Mar. 13, 1905; s. Fred S and Bessie M. (Brinker) I.; A.B., Thiel Coll., Greenville, Pa., 1927, D.D., 1952; B.D., Phila. Luth. Sem., 1931; M.A., U. Pa., 1932, student sch. edn., 1945-52; grad. student Northwestern U., 1953-54; m. Margaret Abigail Jacobs, Jan. 20, 1933; children—Abigail Elizabeth (Mrs. Richard G. Radey), Margaret Catherine, Michael Jacobs. Ordained to ministry of Lutheran Ch., 1932; pastor Luth Ch. of Our Savior, Haddonfield, N.J., 1932-53; prof. Christian edn. Chgo. Luth. Sem., 1953—; mem. bd. Christian edn., dir. field work Ministerium of Pa., 1943-50, bd. parish edn. Luth. Synod of N.J., 1950-53, bd. pubns. United Luth. Ch., 1950—. Mem. Phi Delta Kappa, Delta Sigma Phi. Author: Life of Jesus, 1951; Learning the Way, 1951; Teaching the Way, 1951, also church sch. texts. Home: 1618 S. 11th Av. Office: 1644 S. 11th Av., Maywood, Ill.

IRVIN, Fredric Brinker, coll. pres.; b. Mt. Pleasant, Pa., Oct. 13, 1913; s. Frederick Swisher and Bessie (Brinker) I.; B.A., Temple U., 1936; grad. study, U. Heidelberg, Germany, 1936-37, Duke, summers 1940-41; M.A., U. Pitts., 1942, Ph.D., 1947; m. Ruth Mae McElhaney, Dec. 23, 1939; children—Sara Elizabeth, Mary Jane McElhaney, Joseph Frederick. Tchr. high sch., P.R., 1937-38; founder Roosevelt Sch., Frederikstead, St. Croix, Virgin Islands, 1938; tchr. Bellevue High Sch., Pitts., 1938-42; asst. registrar, instr. Temple U., 1942-43, 1946; prof. English, v.p. Andhra Christian Coll., Guntur, India, 1947-52; pres. Thiel Coll., Greenville, Pa. since 1952; lectr. univ. programs All-India Radio. Attended First Nat. Conf. Tchrs. Colls. in India, U. Baroda, 1950; mem. bd. fgn. missions United Luth. Ch. Served with U.S. Army, 1943-45. Mem. N.E.A., Acad. Polit. Sci. Lutheran. Club: Rotary. Author articles on edn., religion in India. Home: 98 College Av., Greenville, Pa.

IRVIN, Leslie LeRoy, parachute mfr.; b. Los Angeles, Sept. 10, 1895; s. Stephen Mitchell and Amanda (Awalt) I.; ed. Los Angeles pub. schs.; m. Velda Kerr, July 7, 1914; 1 dau., Virginia (Mrs. Paul F. Barnhart). Founder, 1919, pres., 1946—, Irving Air Chute Co., Inc., Lexington, Ky.; pres. Irvin Air Chute, Ltd., Ft. Erie, Ont.; dir. Irving Air Chute of Great Brit., Ltd., Irvin Fallskarmsaktiebolag, Stockholm, Sweden, Irvin-Bell Helicopter Sales, Ltd., Eng. Recipient Sir Charles Wakefield Gold Medal. Fellow Royal Aero. Soc.; mem. Air Force Assn., Nat. Aero. Assn., Am. Rocket Soc., Nat. Parachute Jumpers-Riggers, Inc., Early Birds, Quiet Birdmen, Mason (Shriner). Clubs: Aero (dir.: Buffalo); Royal Aero of Eng.; Airborne of Eng. Home: 800 Nimes Rd., Bel-Air, West Los Angeles 24, Cal. Office: 1315 Versailles Rd., Lexington, Ky.

IRVIN, Rea (ûr'vin), artist and art editor; b. San Francisco, Calif., Aug. 26, 1881; s. George C. and Mary Jane (Morse) I.; ed. Hopkins Art Inst., San Francisco; m. Dorothy Goodwin, June 12, 1916; children—Virginia, Barbara. Artist and art editor of The New Yorker since 1925. Clubs: The Players (New York, N.Y.); Dutch Treat. Home: Newtown, Conn. Office: 25 W. 43rd St., New York, N.Y.

IRVINE, Clarence S(hortridge), air force officer; b. St. Paul, Neb., Dec. 16, 1898; s. James and Margaret Jane (Welch) I.; student St. Paul Coll., 1912-18; m. Ruth Ann Saltzman, Dec. 16, 1946; children—Jane, James Welch. Served as flying cadet, U.S. Army, 1918-21; maj. gen. USAF, 1921, now lt. gen. Elk. Clubs: Athletic (Detroit); Rivercrest, Colonial Country (Ft. Worth); Army-Navy (Washington). Home: 733 2d Av. Office: Box 16 Area A, Wright Patterson Air Force Base, Dayton, O.

IRVINE, Fergus Albert, business exec.; b. Brisbane, Australia, Oct. 28, 1901; s. Charles Robert and Lucy Flora (Ferguson) I.; student U. of Queensland, 1919-22, B.S., 1922, M.S., 1925; m. Marjorie Lenore Marcy, Dec. 17, 1937; 2 sons, Kenneth, Robert. Came to U.S., 1923, naturalized, 1940. Research chem. engr. E. I. duPont de Nemours & Co., 1923-25; research dept. The Celotex Corp., 1925-32, tech. dir., 1932-40, prodn. exec., 1941-46, v.p., 1947—; dir. Mem. Am. Chem. Soc. Club: Univ. (Chicago). Home: 389 Woodlawn Av., Glencoe, Ill. Office: 120 S. La Salle St., Chicago 3.

IRVINE, John Withers, Jr., chemist; b. Marshall, Mo., July 15, 1913; s. John Withers and Nadine (Young) I.; A.B., Mo. Valley Coll., 1934, Sc.D. (hon.), 1952; Ph.D., Mass. Inst. Tech., 1939; m. Fredna Tweedt, Aug. 14, 1941; children—Mary Jane, Kathryn, Janne Elizabeth. Instr. chemistry Mass. Inst. Tech., 1937-39, research asso. physics, 1939-43, asst. prof. chemistry, 1943-47, asso. prof. since 1947; sr. chemist Clinton Labs. Monsanto Chem. Co., Oak Ridge, Tenn., 1946; mem. com. nuclear sci. Nat. Research Council, 1947-48; sci. adv. council Picatinny Arsenal since 1951; cons. Oak Ridge Nat. Lab.; indsl. cons. radiochemistry. Mem. Am. Chem. Soc., Am. Phys. Soc., Am. Acad. Arts and Sci., Am. Mass. (pres. 1953-54) orchid socs., Sigma Xi, Sigma Nu. Contbr. articles tech. jours. Home: 7 Hickory Lane, Belmont 78. Office: 77 Massachusetts Av., Cambridge 39, Mass.

IRVINE, Ralstone Robert, lawyer; b. Provo, Utah, Mar. 31, 1898; s. Robert R. and Dora (Davis) I.; A.B., Cornell U., 1923, LL.B., 1926; m. Mamie M. Miller, June 9, 1928; children—Dora Jean, Mary Ann, Barbara Lael. Admitted to D.C. bar, 1928, N.Y., 1930, and since practiced in N.Y.; editor-in-chief Cornell Law Quarterly, 1926; spl. asst. to atty. gen. of U.S. in enforcement of anti-trust laws, 1926-29; member of the firm Donovan, Leisure, Newton & Irvine, and predecessor firms, N.Y. City and Washington, since 1934; pres. Telluride Assn., Ithaca, N.Y., 1924-26, dir. Telluride Power Co., 1940-47. Mem. exec. com. Cornell Law Sch. Member American Bar Association, New York State Bar Association, Bar Association City of N.Y., Phi Beta Kappa, Delta Sigma Rho, Delta Theta Phi. Clubs: Downtown Association, University, Canadian (N.Y.). Contbr. articles to periodicals. Home: 92 Popham Rd., Scarsdale, N.Y. Office: 2 Wall St., N.Y. City.

IRVINE, William ◎ V. 27.

IRVINE, William Bay (ēr-vīn), coll. adminstr.; b. Porterfield, O., Jan. 25, 1893; s. William George and Mary Clorinda (Gilman) I.; A.B. cum laude, Marietta Coll., 1917; A.M., Univ. of Pittsburgh, 1934, Ph.D., 1938; m. Mary Freda Canfield, Dec. 24, 1917. Teacher rural sch., Washington Co., O., 1912-13; prin., Ben Avon High Sch., Pa., 1919; wholesale automobile salesman, Pittsburgh, Pa., 1919-21; teacher biology, Sharon (Pa.) High Sch., 1921-37, vice prin., 1927-37; collector biol. specimens, Pymatuning Swamp, Pa., summers, 1926-28; prin., Kittanning (Pa.) High Sch., 1937-41; dir. of admissions, Marietta Coll., 1941, dean, 1942-48, chmn., administrative com., 1947-48, pres., 1948—; dir. Cincinnati branch Fed. Reserve Bank of Cleveland. Chmn. Armstrong Co. (Pa.) chapter, A.R.C., 1938-41; sec. City Civil Service Commn., Sharon, Pa., 1935-37; founder, Community Youth Council, Kittanning, Pa., 1939; dir., Mercer County (Pa.) Boy Scout camp, summers, 1923-25, 1928-32; dist. chmn. Washington Co. (O.) Boy Scouts, 1952; county chmn. Ohio Sesquicentennial Com., 1952-53; pres. Mid-Ohio Valley Planning Assn.; regional chmn. Ohio Found. of Ind. Colls., Inc. Served with U.S. Army, 1916-18. Member Pa. State Tchrs. Assn. (pres. mid-western sect., 1941), N.E.A., A.A.A.S., American Legion, Newcomen Soc., Ohio Soc. of N.Y., Beta Beta Beta, Alpha Kappa Delta, Lambda Chi Alpha, Epis. Mason. Club: Kiwanis (pres. Sharon, Pa., 1935, Marietta, O., 1943). Engaged in cons. and re-forestation of sub-marginal farm land and collec. and restoration of prods. of local furniture craftsmen. Home: 301 5th St., Marietta, O.

IRVING, Frederick Augustus, ex-army officer; born Taunton, Mass., Sept. 3, 1894; s. William and Abbie Jane (French) I.; B.S., U.S. Mil. Acad., 1917; grad. Inf. Sch., advanced course, 1927, Command and Gen. Staff Sch., 1938; m. Vivian Dowe, Dec. 31, 1924; children—Frederick French, Elizabeth Dowe. Commd. 2d lt., U.S. Army, 1917, and advanced through the grades to maj. gen., 1942; served with 15th Machine Gun Bn., France, 1918; participated in engagements Amould Sector, St. Die and St. Mihiel Offensive; participated in New Guinea and Philippine campaigns in command of 24th and 38th Divs., 1943-45; instr. U.S. Mil. Acad., 1938-41, comdt. of cadets, 1941-42. Coordinator Inter-Am. Defense Bd., 1946-48; supt. U.S. Military Acad., West Point, 1951-54, retired 1954; pres. Action, Inc., N.Y.C. Decorated Legion of Merit with Oak Leaf Cluster, Silver Star with two oak leaf clusters, Bronze Star Medal, Purple Heart. Home: 200 E. 66th St., Apt. E 803, N.Y.C. 21. Office: 2 W. 46th St., N.Y.C.

IRVING, George Henry, Jr. (George Irving), actor; b. N.Y., Oct. 5, 1874; son George Henry and Caroline Matilda (Roberts) I.; ed. Coll. City of N.Y.; grad. Am. Acad. Dramatic Arts, N.Y.C., 1897; m. Mary Katharine Gilman, Apr. 9, 1906. Made first appearance in Garrick Theatre, N.Y. City, in Secret Service, 1896; played with Maude Adams in The Little Minister, Quality Street, L'Aiglon, with Francis Wilson in The Mountain Climber and When Knights Were Bold; appeared in silent films including, The Goose Hangs High, Wanderer of the Wasteland; in numerous talking pictures, from Coquette (1928) to Magic City (1947). Dir. silent pictures starring notable actors, including Ethel Barrymore, John Barrymore, Sir Aubrey Smith, Olga Petrova. Republican. Home: 2619 Wilshire Blvd., Los Angeles 57.

IRVING, George Milton, banker; born Palestine, Texas, July 28, 1901; s. William and Pearl Edward (Ricketts) I.; B.A., Baylor U., Waco, Texas and LL.B., 1924; m. Eleanor Barbara Rast, June 15, 1927; 1 dau., Eleanor Ann. Admitted to bar, Tex., 1924; practiced law, Palestine, Tex., 1924-27; trust solicitor 2d Nat. Bank of Houston, 1927, asst. trust officer, 1928, trust officer, 1928-42, v.p. and trust officer, 1942-47, exec. v.p. and gen. trust officer since 1947, also dir.; 1st v.p. Mainland Co., Texas City, Tex.; pres. and dir. Sugar Bowl Gas Co., Inc., Gas Distributing Corp., Sugar Bowl Dehydrating Co., (all La.). Trustee Meml. Hosp., Houston (pres. bd. trustees), Baylor U. Mem. Assn. of Reserve City Bankers, Am. Bankers Assn., Texas Bankers Association, Corporate Fiduciary Association (past president), Am., Tex. and Houston bar assns., Houston C. of C., Newcomen Soc., Democrat. Baptist. Club: Houston. Home: 4905 Mandell St. Office: 800 Main St., Houston, Texas.

IRVING, Laurence, biologist; b. Boston, Mass., May 3, 1895; s. Wm. Nathaniel and Esther (Messenger) I.; prep. edn., Roxbury Latin School; A.B., Bowdoin Coll., 1916, Charles Carroll Everett grad. scholar, 1916-17; A.M., Harvard U., 1917; Ph.D., Stanford U., 1924; children—Susan, William Nathaniel, Laurence, Alan. Instr. Wm. Warren Sch., Menlo, Cal., 1921-23; prof. biology, Swarthmore Coll., 1937-49, Chmn. Dept. of Zoology and dir. Edward Martin Biol. Lab., 1937-49; lecturer physiology, U. Pa., 1937-49; chief physiology section Arctic Health Research Center, United States Public Health Service, Anchorage, Alaska, 1949—. Served as lieutenant, 165th Infantry, with A.E.F. and Army of Occupation, 1917-19. Commd. major, lt. col., Army Air Corps, 1943; chief, physiological test section, Army Air Force Proving Ground Command, Eglin Field, Fla., 1943-45; chief, physiol. branch, Aero Med. Lab., Wright Field, 1945-46; sci. dir. Arctic Research Lab., Pt. Barrow, Alaska, 1948; George Cyril Graves lecturer in physiology, Univ. of Ind., 1948. Chmn. 2d and 3d Alaskan Sci. Conf. Fellow Arctic Institute of N.A., A.A.A.S. (pres. Alaska div.), Am. and Can. physiol. socs., Am. Soc. Zoologists, American Society Naturalists, Phila. Physiol. Soc. (v.p. 1940-42, pres. 1942); member Delta Kappa Epsilon, Phi Beta Kappa, Sigma Xi. Chmn. Panel Expeditionary Physiology, Joint Research and Development Bd., 1947; leader expdn. for physiol. research Office of Naval Research and Swarthmore Coll., Point Barrow, Alaska, 1947-48. Unitarian. Writer of articles. Clubs: Explorers, Cosmos. Editor: Jour. of Cellular and Comparative Physiology, Revue Canadienne de Biologie. Research on physiology. Address: 1511 Bannister Rd., Anchorage Alaska. ☆27

IRVING, Samuel Lloyd, business exec.; b. Chester, Pa., Aug. 13, 1882; s. William Archer and Ella (Lloyd) I.; student William Penn Charter Sch.; B.S., U. of Pa., 1903; m. Ethel Allen, June 3, 1912; children—Helen Lloyd (Mrs. Donald B. Dodd), William Allen. Elinor. Pres. James Irving & Son, Inc., since 1918; treas. Irving Worsted Co., 1912-34, dir. since 1921; vice pres. First Nat. Bank, Chester since 1938, dir. since 1918; dir. Phila. Electric Company, 1938—; director Fidelity Philadelphia Trust Company. Pres. Chester Hosp., 1934-45, J. Lewis Crozer Free Library, 1934-44. Mem. Delta Tau Delta. Republican. Presbyterian. Clubs: Lake Placid (N.Y.); Rose Tree Fox Hunt (Media, Pa.); Union League, Corinthian Yacht (Phila.). Home: Wallingford, Pa. Office: 25th St., Chester, Pa.

IRVING, William Henry, educator; b. Moncton, N.B., Can., July 9, 1891; s. George Henry and Annie (Humphrey) I.; B.A., Mt. Allison U., 1912; B.A., Oxford U. (Rhodes scholar 1914), 1916, M.A., 1920; Ph.D., Harvard, 1926. Came to U.S., 1924, naturalized, 1943. Tchr. Moncton High Sch., 1919-24; instr., tutor Harvard, 1926-28, Dexter fellowship, summer 1927; asst. prof. English Northwestern, 1928-36; prof. English Duke U. since 1936, chmn. dept., 1948-54; vis. prof. U. Minn., summer 1941. Cadet R.A.F., 1918. Mem. Modern Lang. Assn., Modern Humanities Research Assn. Author: John Gay's London, illus. from poetry of the time, 1928; John Gay: Favorite of the Wits, 1940; The Providence of Wit in the English Letter Writers, 1955. Contbr. reviews to philol. jours. Home: 2707 Legion Av., Durham, N.C.

IRWIN, David D. ◎ V. 27.

IRWIN, Forrest Atlee, educator; b. Eldorado, O., July 13, 1888; s. Robert L. and Emma Annetta (Foust) I.; student DePauw Univ., 1909-11; B.S.,

Northwestern, 1915; A.M., Columbia, 1926, part time grad. work, 1926-31; m. Loa Leone Tolbert, July 21, 1915; children—Forrest A., Ilda (Mrs. Gerhard V. Kellner), Helen (Mrs. Carl N. Shuster, Jr.). Teacher rural schs., Huntington County, Ind., 1906-09; prin. Decker (Ind.) High Sch., 1911-12, supt. schs., 1912-13; prin. George Rogers Clark Jr. High Sch., Vincennes, Ind., 1915-18; prin. Lab. Jr. High Sch. and dir. training of Jr. High Sch. teachers, Bloomsburg (Pa.) State Teachers Coll., 1921-24; prin. Nishuane Elementary and Jr. High Sch., Montclair, N.J., 1924-31; vice pres. and head dept. of edn., New Jersey State Teachers Coll., Trenton, N.J., 1931-46; pres. N.J. State Teachers Coll., 1946 54; prof. emeritus; dir. teacher edn. Fairleigh Dickinson Coll., 1954-—; vis. prof. Western Wash. Teachers Coll., summers 1924 and 26, Rutgers Univ., 1927-32. Mem. Am. Acad. Polit. and Social Sci., N.J. Council on Edn., American Assn. of Coll. Teachers Edn., N.E.A., New Jersey Edn. Assn.; Phi Gamma Delta, Kappa Delta Pi, Phi Delta Kappa. Presbyterian. Club: New Jersey Schoolmasters' (past president). Author: (with Alice C. Smithick) The Demonstration School of Trenton Teachers College (studies in edn. Number 4), 1939; (with Gladys E. Poole) Student Leadership in Community Clubs (studies in edn. Number 5), 1941. Contbr. to Proc. Eastern States Assn. of Prefl. Schs. for Tchrs., other ednl. jours. Home: 538 Fairmont Av., Westfield, N.J. Office: Fairleigh Dickinson Coll., Rutherford, N.J.

IRWIN, Helen Gould, assn. exec.; b. Savannah, Ga., Feb. 15, 1899; d. Joseph A. and Annie C. (Sickel) I.; student pub. schs. Legal sec., Des Moines, 1920-25; secretarial staff Equitable Life Ins. Co., Ia., Des Moines, 1925-27, supervisor beneficiary section, 1943-50, registrar 1951-54, librarian, pub. relations rep., 1954—. Mem. pub. adv. bd. Fgn. Operations Adminstrn., 1953—. Member nat. board Women's Med. Coll., Phila. Mem. Civil Service League Am. (council) National Assn. Ins. Women, Republican Women (Ia. council), Des Moines C. of C., Ia. Adult Edn. Assn., Ia. Council Better Edn. Presbyn. Order Eastern Star. Clubs: Internat. (dir., head U.S. del. 6th Congress, Sweden, 1953). Nat. Fedn. Bus. and Profl. Women's (pres., 1952 54, hon. pres., 1954—). Home: 917 Locust St. Office: Equitable Life Insurance Co., 605 Locust St., Des Moines.

IRWIN, Herbert Milton, railway exec.; b. Quenemo, Kan., Nov. 8, 1890; s. John Milton and Lillie May (Dougherty) I.; spl. courses Topeka Bus. Coll., 1912, Alexander Hamilton Inst., 1918, N.Y.U., 1919; m. Mildred Myers, June 7, 1913; children—Herbert Milton (dec.), Charlotte Helen. Sta. work C., R.I. & P. Ry., 1909-10, timekeeper in constrn., yard clk., 1910-11, roadmaster's clk., 1911-12, stenographer, sec. to supt., 1912-14, acct., 1914-17; statis. clk. D.&H. R.R., 1917-18, gen. acct., 1918-19, gen. bookkeeper, 1919-21, asst. to comptroller, 1921-28, asst. to pres., 1928-49, v.p., treas., 1949-52, v.p., sec. and treas. to co. and subsidiaries since 1952. Pres. bd. edn. Port Washington, N.Y., 1931-37. Mem. Assn. Am. RR.'s, Kan. Soc., Newcomen Soc. Republican. Mason. Clubs: Mt. Stephen (Montreal, Can.); Ft. Orange (Albany, N.Y.); Canadian (N.Y.C.). Home: 8 Davis Rd., Port Washington, N.Y. Office: 230 Park Av., N.Y.C. 17.

IRWIN, Inez Haynes ◎ V. 27.

IRWIN, James Wesley, management counselor; b. Portage, Wis., July 4, 1902; s. Paul Fisher and Maybel (Robertson) I.; student U. of Wis.; m. Mary Fawcett Bridgman, 1924 (deceased); children—Lt. James W. III, Carolyn Elizabeth; m. 2d, Loretta Moushey, 1948; step-children—William, Michael (dec.). Reporter to mng. editor Wis. State Jour., 1922-25; city editor Chgo. Herald and Examiner, 1926-28; asst. to publisher Denver Post, 1928-30; dir. public relations Frigidaire Corp., 1930-32; dir. public and employee relations Dayton Divs., Gen. Motors Corp., 1932-38; exec. asst. to pres. and chmn. and in charge labor relations, pub. relations, stockholder relations, advertising and promotion Monsanto Chem. Co., St. Louis, 1938-44; sr. partner James W. Irwin & Assos., since 1944; asst. to the pres. and mem. Ford Policy Com., Ford Motor Co., 1947. Labor and pub. relations cons. to Navy Department and Army Air Forces, 1941-46. With others, developed and executed production incentive program, symbolized by Army-Navy "E." Trustee Am. Council on Pub. relations. Mem. Pub. Relation Soc. Am. (founder, dir.), Nat. Assn. Pub. Relations Counsellors (dir.), Chgo. Press Veterans Assn., Theta Nu Epsilon, Sigma Delta Chi. Lambda Chi Alpha. Republican. Clubs: Headline (Chicago); Nat. Press; Union League (Chicago, N.Y.C., Det.). Contbr. editor on management problems Am. Chem. Soc. pubs. and Harvard Bus. Review. Author articles. Home: 320 Oakdale Av., Chgo. 14, Ill.

IRWIN, James William, govt. ofcl., lawyer; b. Savannah, Tenn., Dec. 8, 1890; s. James W. and Cornelia (Broyles) I.; B.S., Vanderbilt U., 1914, LL.B., 1918; m. Gladys Marie Cornell, June 14, 1928. Instr. English, Sherman (Tex.) High Sch., 1914-16; instr. comml. law Hill Bus. Coll., Nashville, 1916-17; admitted to Tenn. bar 1917. Okla. bar, 1919; practiced in Okmulgee, Okla., 1919-25; litigation atty. Nat. Recovery Adminstrn., 1935-36; regional atty. ICC, 1936-41; chief hearing examiner Civil Service Commn., 1941—. Atty. Okmulgee (Okla.) County, 1928-32. Mem. Bar Supreme Ct. U. S., Am., Fed., Okla. bar assns., Am. Legion (designate mem. first state exec. com.), Order of Coif, Torch Internat. (dir.). Mason. Methodist. Clubs: Cosmos, University (Washington). Author and compiler: Hatch Act Decisions of U.S. Civil Service Commission: A Text and Case Book, 1949. Home: 3031 Sedgwick St., Washington 8.

IRWIN, Kilshaw McHenry, mech. engr.; b. Waukesha, Wis., Sept. 19, 1893; s. Franklin Kilshaw and Mary (McHenry) I.; grad. Phillips Acad., Andover, Mass., 1912; Ph.B., Sheffield Scientific Sch., Yale, 1915; m. Katharine Edgar, May 31, 1919; children—Margaret Edgar, Thomas Kilshaw. Test. engr., B. F. Sturtevant Co., Hyde Park, Mass., 1915-16; asst. to vice pres. in charge engring., Phila. Electric Co., 1931-45, mgr. engring. department, 1945-48; vice president in charge engineering, 1948; dir. other cos.; exec. dir. London staff Public Utility Com. of W.P.B., 1944. Served as chief machinists mate, United States Navy, 1918. Mem. United States coms. on steam turbines and Diesel engines, Internat. Electrochem. Conf., Holland, 1935. Fellow Am. Soc. Mech. Engrs. (chmn. Phila. sect., 1930-31; chmn. fuels div., 1934-36; chmn. finance com., 1937-39, vice pres., 1939-42), (chmn. A.S.M.E., com. on standardizing steam turbines 1943-52). Mem. A.I.E.E., Phila. Engrs. Club (pres. 1936-37), Edison Electric Inst. (chmn. gen. com. on interconnection, 1939), Assn. Edison Illuminating Cos. (chmn. generating com., 1944-46), Com. on Appraisal of Atomic Energy, Pa. Elecric. Assn., (chmn. prime movers com., 1923-24), Yale Engring. Assn. (vice president 1942-49), Newcomen Soc., Chi Phi, Tau Beta Pi Republican. Episcopalian. Clubs: Yale, Union League, Engineers (Phila.); Merion Cricket (Haverford, Pa.). Contbr. to tech. jours. Home: Cambria Court, St. Davids, Pa. Office: 1000 Chestnut St., Phila. 5. ☆27

IRWIN, M(alcolm) R(obert), biologist; b. Artesian, S.D., Mar. 2, 1897; s. Joseph Speer and Mary T. (McCollum) I.; B.S., Iowa State Coll., 1920, M.S., 1925, Ph.D., 1928; m. Margaret House, July 5, 1929; children—Joe Robert, Harriet Anne. Teacher, Am. Farm Sch., Saloniki, Greece, 1921-24; instr. genetics Ia. State Coll., 1927-28; Fellow Nat. Research Council, Bussey Instn., Harvard U., 1928-29, Rockefeller Inst. Med. Research, 1929-30; cooperative agt. U.S. Dept. Agr. since 1930; asst. prof. genetics U. of Wis., 1930-36, asso. prof. 1936-39, prof. since 1939, chairman of the department since 1950. Served as 2d lt., inf., U.S. Army, 1918. Member of the village bd. Shorewood Hills, 1941-42. Mem. National Academy of Sciences, Genetics Society of Am. (sec.-treas. 1947-49, president, 1951), Am. Society Zoologists, Am. Soc. Naturalists (treas. 1942-44), Am. Assn. Immunologists, Soc. for Exptl. Biology and Medicine, A.A.A.S., Am. Soc. Animal Prodn., Soc. for Study of Evolution, Sigma Xi, Phi Kappa Phi. Foreign mem. Swedish Royal Academy of Agriculture. Awarded Elliot medal for 1938 by Nat. Acad. Sciences. Clubs: University, Chaos. Contbr. numerous articles on biol. jours. Home: 1220 Darmouth Rd., Madison 5, Wis.

IRWIN, Philip Chase, ins. exec.; b. Shenandoah, Ia., Sept. 26, 1894; s. William E. and Lou M. (Tucker) I.; B.S., Coe Coll., Cedar Rapids, Ia., 1917; m. Winnifred M. Young, June 21, 1922; children—Martha Winnifred, Margery Lou, Donald William. With Equitable Life Ins. Co. of Ia., Des Moines, since 1919, actuarial v.p. since 1948. Fellow Soc. of Actuaries. Home: 912 45th St., Des Moines 12. Office: Equitable Life Ins. Co. of Ia., Des Moines 6, Ia.

IRWIN, Robert Forsythe, Jr., lawyer; b. Lansdowne, Pa., Jan. 21, 1892; s. Robert Forsythe and May (Clement) I.; grad. Penn Charter Sch., 1908; A.B., Princeton, 1912; LL.B., U. Pa., 1915; m. Keturah T. Smucker, Apr. 14, 1917; children—Robert F. III, Keturah I (Mrs. Morris Gray), Thomas B., Mary I. (Mrs. William E. Stedman), Richard M., Henry M. Admitted to Pa. bar, 1915 and since practiced in Phila.; partner firm of Irwin & Kevlin, director Irwin-Harrisons-Whitney, Inc. Served as 1st lt. F.A., U.S. Army, World War I. Pres. bd. trustees Germantown Acad.; chmn. financial adv. com. Presbyn. Home for Aged Couples and Aged Men; mem. bd. mgrs. Pa. Working Home for the Blind. Mem. Nat. Soc. for Prevention Blindness (dir. 1943, v.p., 1950—), Am., Pa. and Phila. bar assns. Clubs: Union League, Princeton. Home: 6828 Quincy St., Philadelphia 19. Office: Packard Bldg., Phila. 2.

IRWIN, Sam(uel) D., business exec.; b. Seekonk, Mass., June 26, 1899; s. Wm. S. and Jean (Boland) I.; student Franklin U. Evening Sch. Asso. with engring. dept., N.Y., N.H. and H.R.R.; engring. insp., 1928; with Curtiss-Wright Corp., Wood-Ridge, N.J., since 1928 now vice president and general manager of export division. Served in U.S. Marine Corps; overseas with 5th Regiment and Army of Occupation in Germany; active duty air sect., U.S. Marine Corp., 1928-29; entered active service U.S. Marine Corp. World War II. Recipient Medal of Freedom, World War II; 2 French citations, World War I. In charge all Curtiss-Wright Corp. activities with U.S. and Allied Air Forces in the Continent of Africa, Burma, India and China, 1941-46. Mem. Am. Legion. Mason (32°). Clubs: Columbia Country, Shanghai, China; Wings. Home: 1170 5th Av., N.Y.C. Office: Curtiss Wright Corp., 30 Rockefeller Plaza, N.Y.C. 20.

IRWIN, Samuel Wesley ◎ V. 26.

IRWIN, Theodore, editor; b. N.Y. City, Sept. 17, 1907; s. Ira S. and Rebecca (Arlow) I.; B.S., N.Y. U., 1928; m. Rita Reisman, June 13, 1931; children—Jed, Kenneth. Newspaper reporter, feature writer, 1928-31; free lance mag. writer, novelist, 1931-39; mng. editor Cue Mag., 1939-41; asso. editor Look mag., 1941-45; editorial dir. Farrell Pub. Co., 1945-52; editor Real Mag., 1952-54; pres. Editorial Services, 1954—. Author: Collusion, 1932; Strange Passage, 1935; Accident of Birth, 1937. Home: 80 Greenridge Av., White Plains, N.Y. Office: 25 Vanderbilt Av., N.Y.C. 17.

IRWIN, Wallace, author; b. Oneida, N.Y., Mar. 15, 1875; s. David S. and Edith E. (Greene) I.; grad. Denver High Sch., 1895; Stanford U., 1896-99; m. Grace Luce, Mar. 22, 1901 (died 1914); m. 2d, Laetitia McDonald, Jan. 5, 1916; children—Donald McDonald, Wallace. Special writer on San Francisco Examiner, 1900; editor Overland Monthly Magazine, 1902; revue writer for the Republic Theatre, San Francisco, 1903; writer of topical verse, New York Globe, 1904-05; on staff Collier's Weekly, 1906-07. Life hon. editor, Harvard Lampoon, 1912. Mem. Com. on Pub. Information, 1917-19. Hon. mem. Fijian Soc. Lt. comdr. U.S.N.R., 1926. Clubs: Players, Dutch Treat, Coffee House (New York City). Author: The Love Sonnets of a Hoodlum, 1902; The Rubaiyat of Omar Khayyam, Jr., 1902; Fairy Tales Up to Now; Nautical Lays of a Landsman; At the Sign of the Dollar, 1904; Chinatown Ballads, 1905; Random Rhymes and Odd Numbers, 1906; A Yankee Tourist (light opera, with Richard Harding Davis), 1907-08; Letters of a Japanese Schoolboy, 1909; Mr. Togo, Maid of All Work, 1913; Pilgrims into Folly, 1917; Venus in the East, 1918; The Blooming Angel, 1919; Suffering Husbands, 1920; Seed of the Sun, 1921; Lew Tyler's Wives, 1923; The Golden Bed, 1924; Mated, 1926; Lew Tyler and the Ladies, 1928; The Days of Her Life, 1931; The Julius Caesar Murder Case, 1935; Young Wife, 1936. Collaborator, Yankee Doctor in Paradise (with Dr. S. M. Lambert), 1940-41. Contbr. to mags. Home: Southern Pines, N.C. Office: care Bankers Trust Co. 16 Wall St., N.Y.C.

IRWIN, Warren W., purchasing agt.; b. Hoople, N.D., Mar. 24, 1894; s. Rev. Daniel C. and Inez (Dye) I.; grad. Genesee Wesleyan Sem., Lima, N. Y., 1912; student Syracuse U., 1916; m. Margaret MacTaggart, Aug. 9, 1931; 1 dau., Georgia (Mrs. Thomas Ball). Purchasing agt. Kellogg Mfg. Co., 1916-17, 19-22; sec. Indsl. Mgmt. Council, Rochester C. of C., 1922-25; purchasing agt. U. Rochester Sch. Medicine and Dentistry, also Strong Meml. Hosp., 1925-40, gen. purchasing agt. U. Rochester, 1940—; dir. Hosp. Bur. Standards and Supplies, N.Y.C., 1942—, pres., 1954 55. Served as 1st lt. Signal Corps, U.S. Army, 1917-19. Mem. Nat. Assn. Purchasing Agts. (past pres., nat. dir., v.p.), Nat. Assn. Ednl. Buyers (assisted establishment coop. buying agy.). Am. Hosp. Assn., Beta Theta Pi. Mason. Home: 243 Roosevelt Rd., Rochester 18, N.Y.

IRWIN, Wayne, business exec.; b. DeSoto, Ia., Nov. 15, 1904; s. Rolla Curtis and Mary Elizabeth (Culver) I.; B.C.S., Drake U., Des Moines, Ia., 1929; m. Inez Elizabeth Erwin, Mar. 23, 1930. With U.S. Gypsum Co., 1929-53, controller, 1943, sec., 1951, treas., 1952; v.p., comptroller The Pullman Co. since 1953. Mem. Controllers Inst. Am., Delta Sigma Pi. Clubs: Union League, Executives (dir. Chgo.). Home: 2100 Spruce Dr., Glenview, Ill. Office: Merchandise Mart Plaza, Chgo. 54.

IRWIN, William Andrew ◎ V. 28.

ISAAC, Charles Martin, business executive, distribution authority; b. Philadelphia, Pa., Jan. 11, 1896; s. M. J. and Violet (Francis) Behr; following death of parents was legally adopted as son of William J. and Mary (Griffiths) I.; A.B., George Washington University, Washington, D.C.; married Gula Louise Welsh, Mar. 1, 1920; 1 dau., Marijean. Engaged in retail bus., 1922-34; pres. and exec. mgr. Canton (O.) Retail Merchants Bd., 1934-42; exec. asst. to pres. Am. Retail Fedn., Washington, 1942-44; mgr. domestic distbn. dept. C. of C. of U.S., 1944-51; exec. v.p. Nat. Retail Jewelers Assn., N.Y.C., 1951—. Mem. Nat. Distbn. Council, 1944-52. Served as mem. staff insp. gen. SOS, AEF, France, World War I. Recipient Purple Heart, Certificate of Merit, John N. van der Vries award Northwestern U., award Am. Trade Assn. Execs. Dir. C. of C., Canton chpt. A.R.C., Travelers Aid Soc., Community Fund (all Canton, O.); chmn. advancement com. McKinley chpt. Boy Scouts of Am. Mem. Am. Marketing Assn., Am. Econ. Assn., Artus, Sigma Chi. Alpha Kappa Psi. Republican. Presbyn. (ruling elder). Mason (32°). Clubs: Rotary (dir.; Canton); University (Washington and N.Y.C.). Lectr. distbn. Northwestern U., 1943. Yale, 1946. U. Pa., 1946. Editor: Retail Jewelers Bull. Contbr. trade jours. Home: 2400 Sedgwick Av., N.Y.C. 68. Office: 551 Fifth Av., N.Y.C. 17.

ISAACS, Asher, educator; b. Cin., Mar. 13, 1902; s. Abraham and Rachel (Friedman) I.; A.B. with honors, U. Cin., 1923, M.A., 1924; A.M., Harvard, 1926, Ph.D., 1933; m. Flora Meyers, Aug. 28, 1927; 1 dau., Ruth Ann. Asst. econ. U. Cin., 1922, grad. asst. econ., 1923; instr. econ. U. Pitts., 1926-28, asst. prof., 1928-34, assoc. prof., 1934-46, prof. since 1946; econ. cons. Allegheny Conf. Community Development. Mem. Nat. Acad. Economics and Pol. Sci., Am. Assn. U. Profs., Am. Econ. Assn., Phi Beta Kappa, Omicron Delta Kappa, Beta Gamma Sigma, Pi Gamma Mu. Order Artus. Republican. Author: International Trade, The Tariff and Commercial Policies, 1948. Editor of Am. Jewish Outlook, 1934-46. Contbr. articles Dictionary Am. Biography. Ency. Brit., Twentieth Century Economic Thought. Home: 5628 Darlington Rd., Pitts.

ISAACS, Kenneth L., banker; b. Scranton, Pa., June 18, 1904; s. Albert George and Anna Carpenter (Richards) I.; M.E., Lehigh U., 1921-25, M.B.A., Harvard, 1925-27; m. Elizabeth Tudor Thacher, Feb. 1, 1939; (divorced Sept. 1, 1947); m. 2d, Helen Coolidge Adams, Mar. 4, 1949; 1 son, Kenneth C. A. Buying dept., Nat. City Co., 1927-30; private investment work 1930-32; assistant to comptroller Cornell

U. specializing on endowment fund investments 1932-36; with Mass. Investors Trust since 1936; trustee, 1937; president, vice chmn. bd., director, and mem. investment management committee Massachusetts Investors Growth Stock Fund, Inc.; trustee Suffolk Savings Bank for Seamen, Coll. Retirement Equities Fund and others; dir. Southern Pacific Co., Phelps Dodge Corp., Can. Gen. Fund, Inc. Clubs: Harvard, Tennis and Racquet, Union (Boston); Harvard, The Recess, Knickerbocker (N.Y.C.); Essex County (Manchester, Mass.); Dedham Country and Polo. Republican. Presbyterian. Home: North Brook Farm, Walpole, Mass. Office: 200 Berkeley St., Boston.

ISAACS, Moses Legis, dean, prof. chemistry; b. Cincinnati, O., June 3, 1899; s. Abraham and Rachel (Friedman) I.; A.B., U. of Cincinnati, 1920, A.M., 1921; Ph.D., 1923; grad. work Columbia, 1924-26; m. Elizabeth Klein, May 2, 1926; children—Philip Klein, Nancy Julie. Asst. in chemistry U. of Cincinnati, 1919-21; instr. sanitary sci. Columbia U., 1926-36, asst. prof., Columbia, 1936-42; prof. chemistry Yeshiva Coll., 1942—, dean 1942-53. Research worker in disinfection process. Awarded Merrell F. by U. of Cincinnati, 1921-24, Nat. Research F. at Columbia, 1924-26. V. chmn. Kashruth Bd. N.Y. State Dept. Agr., vice-pres. Mordecai Ben David Foundation,, Pres. N.Y. City br. S.A.B., 1941, f. A.A.A.S., mem. Harvey Soc., Am. Chemical Soc., S.A.B., N.E.A., Société de Chimie Biologique of France (life mem.), Phi Beta Kappa. Mem. exec. com. Am., Jewish Com., mem. cultural com. Joint; Distrn. Com. mem. exec. com., Union of Orthodox Jewish Congregations. Rep. Jewish religion. Author chapt. on disinfection Agents of Disease by F. B. Gay (Chas. C. Thomas), 1935. Contbr. articles on chemistry and bacteriology to tech. jours. Research in reconstitution of milk. Home: 245 Bennett Av. Office: Yeshiva College, Amsterdam Av., N.Y.C. 33.

ISAACS, Norman E(llis), editor; b. Manchester, Eng., Mar. 28, 1908; s. Rufus and Esther (Simon) I.; brought to Canada, 1911, to United States, 1922; student of Montreal and Indianapolis pub. schs.; m. Dorothy Ritz, Mar. 21, 1932; children—Roberta, Stephen. Asso. with Indianapolis Star, 1925; with Indianapolis Times, 1926-43, beginning as reporter, advanced through various positions, becoming mng. editor, Mar. 1936; Indianapolis News, May, 1943-Dec., 1945, as chief editorial writer; mng. editor St. Louis Star-Times, 1945 51; mng. editor Louisville Times since 1952. Mem. bd. Louisville Philharmonic, Louisville Fund. Mem. Internat. Press Inst., Am. Soc. Newspaper Editors, National Probation and Parole Assn. (mem. bd.), Asso. Press Mng. Editors Assn. (pres. 1953), Sigma Del'a Chi (nat. chmn. freedom of information com. 1951). Home: 38 Harwood Rd., R.F.D. 1, Louisville. Office: Courier-Journal and Times, Louisville 2.

ISAACS, Raphael, med. research; b. Cincinnati, O., Aug. 29, 1891; s. Abraham and Rachel (Friedman) I.; A.B., U. of Cincinnati, 1911, A.M., 1912; M.D., U. of Cincinnati Coll. of Medicine, 1918; Marine Biol. Lab., Woods Hole, Mass., 1911 and 1912; Harvard Med. Sch., 1922-23; m. Agnes Wolfstein, Oct. 11, 1923; 1 son, Roger David. Assistant in biology, University of Cincinnati, 1910-11, asst. in zoölogy, 1911-14, asst. in physiology, Coll. of Medicine, 1917-18; resident staff Cincinnati Gen. Hosp., 1918-22; instr. in medicine, U. of Cincinnati Coll. of Medicine, 1920-22; vol. asst. in medicine Peter Bent Brigham Hosp., Boston, 1922-23; instr. in medicine, Harvard Med. Sch., 1923-27; asst. physician, Huntington Memorial Hosp. of Harvard U., 1923-27; hematological consultant Beth Israel Hosp., Boston, 1926-27; asst. physician Boston Dispensary, 1926-27; asst. prof. medicine, U. of Mich., 1927-29, asso. prof., 1929-41; asst. dir. Simpson Memorial Inst. for Medical Research, University of Michigan, 1927-41; attending physician in hematology, Michael Reese Hosp., Chicago, 1940-52, sr. attending physician in hematology since 1952; member consulting staff Memorial Hospital of DuPage County; hematologist staff Weiss Memorial Hosp., Chgo.; member biological stain commission. Served as private Medical Enlisted Res. Corps, 1917-19, 1st lt., 1919-21. Fellow Am. Coll. Phys., A.A.A.S., International Society for Hematology; mem. fgn., nat. and state profl. and scientific socs. Awarded Alvarenga prize, 1925; bronze medal Am. Med. Assn., 1930; Maimonides Citation, Jewish Theol. Sem. of Am., 1944. Secretary United States Pharmacopeia Anti Anemia Products Advisory Board, 1934-42. Jewish religion. Author several books; also chapters in 20 books by others. Contbr. med. jours. Asso. editor Folia Haematologica 1925-40; cons. editor Leukemia Abstracts; sect. editor, Biol. Abstracts; mem. editorial board "Harofe Haivri". Discoverer several medical items. Home: 5052 Marine Dr., Chgo. 40. Office: 104 S. Michigan Av., Chgo. ☆28

ISAACS, Stanley Myer ◎* V. 27.

ISELIN, Columbus O'Donnell, scientist; b. New Rochelle, New York, Sept. 25, 1904; s. Lewis and Marie (de Neufville) I.; A.B., Harvard, 1926, A.M., 1928; m. Eleanor E. Lapsley, 1929; children—Eleanor E., Columbus O'Donnell, Marie de Neufville, Victoria D., Thomas H. Asst. curator of oceanography, Museum Comparative Zoölogy, Cambridge, Mass. since 1929; asso. prof. physical oceanography, Harvard U., since 1939; dir. Woods Hole Oceanographic Instn. 1940-50, senior physical oceanographer since 1950. Member New York Academy of Sciences, Am. Acad. Arts and Sciences, Am. Geophysical Union. Contbr. articles on oceanography to various periodicals. Home: Vineyard Haven, Mass. Office: Woods Hole, Mass.

ISELIN, Oliver, business exec.; b. N.Y. City, June 29, 1887; s. William E. and Alice Iselin; A.B., Harvard, 1911; m. Beatrice Flagg, Jan. 12, 1912 (div.); m. 2d, Dorothy Hyde Park, June 14, 1939. Started with William Iselin & Co., 1913, as partner; chmn. bd., Iselin-Jefferson Co., Inc.; v.p. and dir. William Iselin & Co., Inc., 1931-51; dir. So. Ry. Co., Woodside Mills Co. Clubs: Racquet & Tennis, Harvard, Poinsett, Merchants, Wyandanch, Piping Rock. Home: Hoagland's Lane, Glen Head, L.I., N.Y. Office: 90 Worth St., N.Y.C.

ISENBERG, Martens H(arold), business exec.; b. Brooklyn, Aug. 3, 1894; s. Frederick William and Charlotte Marie Isenberg; M.E., Brooklyn Poly. Inst., 1915; E.D. (hon.), 1954; m. Thelma Louise Wengenroth, Nov. 26, 1917; children—Marie Louise (Mrs. Arthur C. Oakes, Jr.), Martens Harold. With Combustion Engineering, Inc., 1916—, engr., 1916-22, prodn. mgr., 1922-28, vice pres., 1928-38, exec. v.p., 1938—, dir., 1951—, pres., 1953—. Member American Society M.E., Society Naval Architects Am. Inst. Mgt. (mem. pres. council), Am. Iron & Steel Inst., Commerce and Industry Assn. N.Y. (director) N.Y. State Society of Professional Engrs., Alpha Chi Rho, Newcomen Soc. Republican. Luth. Clubs: Union League, Engrs., Downtown Athletic, Propeller, Manahasset Bay Yacht, Uptown. Home: 16 Strickland Place, Manhasset, N.Y. Office: 200 Madison Av., N.Y. City 16.

ISENBURGER, Herbert R(udolf) (ēsenburger), indsl. radiologist; b. Frankfurt a/Main, Germany, July 22, 1900; student schs. of Frankfurt a/Main and Berlin, Germany; m. Anne Landsman, July 11, 1930. Came to U.S., 1925, naturalized, 1932. Asso. Dr. Ancel St. John, 1927; pres. St. John X-Ray Service, Inc., 1933; owner St. John X-Ray Lab. Calif., N.J., since 1946. Mem. Assn. Cons. Chemists and Chem. Engrs., A.S.M.E., Am. Soc. Testing Materials, Am. Soc. for Metals, Soc. for Nondestructive Testing, Am. Crystallographic Assn., Am. Welding Soc., Soc. for Exptl. Stress Analysis. Author: Industrial Radiology (with Ancel St. John), 1943; also bibliographies on indsl. radiology, X-Ray stress analysis. Contbr: Ency. Chem. Tech. Pioneer in field of indsl. radiology; expert in X-ray diffraction and X-ray stress analysis; developed film monitoring for civil def. Address: Califon, N.J.

ISGREN, Elmer Eric (iz'grĕn), business exec.; b. Stockton, Calif., July 6, 1905; s. Eric and Karan (Rasmussen) I.; ed. in pub. schs., Stockton, Stockton Coll. of Commerce; m. Adele Guibor, May 23, 1931; children—Marlene Adele, Carl Elmer. Engaged in farming and land leveling, 1921-26; bookkeeper to asst. store mgr. Safeway Stores, 1927-30; with R. G. LeTourneau, Inc., 1930-53, becoming foreman, then night supt. of factory, 1933, in charge of welding and fabricating Stockton plant, 1935-39, plant supt., 1939-41, mgr. Peoria (Ill.) factory, 1941-46, dir. since 1945, gen. mgr. of Tex. operations, Longview, 1946, established Le Tourneau Tech. of Tex., 1946, exec. v.p., 1948; with LeTourneau-Westinghouse Co., 1953—, dir. and v.p., 1953—. Mem. Appeal Bd., War Manpower Commn., World War II. Organized Peoria sect. Am. Welding Soc., 1938; dir. Peoria Mfg. Assn., 1945-46. Peoria plant R. G. LeTourneau awarded Army and Navy E and three stars, also Certificate of Merit, 1945. Mem. Am. Welding Soc., Soc. Automotive Engrs. Presbyn. Mason (32°, Shriner). Home: 104 Hollyridge Circle, Peoria, Ill.

ISHAM, Henry Porter, pres. Clearing Indsl. Dist. Inc.; dir. Marshall Field and Company; director of First National Bank of Chicago, Am. Shipbuilding Co., Dresser Industries, Inc. Trustee Passavant Memorial Hospital, Chicago Mus. of Natural History. Home: 999 N. Lake Road, Lake Forest, Ill. Office: 38 S. Dearborn St., Chicago, Ill.

ISHAM, Howard Edwin, indsl. exec.; b. Cleve., Nov. 18, 1894; s. Frank Durban and Anna Elizabeth (Schleicher) I.; student Fenn Coll., Cleve., 1912-15, Doctor of Commercial Science, 1955; married Margaret Elizabeth Valmore, September 10, 1915; children—William Valmore, Howard Edwin (dec.), Lucy Ann (Mrs. A. C. Staley, Jr.). Acct. Sherwin Williams Co., Cleve., 1916-23; propr. retail paint, wallpaper bus., Mansfield, O., 1923-26; purchasing agt. Barnes Mfg. Co., Mansfield, 1926 27; acct. Cleve. Cliffs Iron Co., 1927-29; with Firestone Tire & Rubber Co., Akron, O., 1929-38; audit supervisor Carnegie-Ill. Steel Corp., 1938-41; asst. v.p., asst. comptroller U.S. Steel Corp. (Del.), Pittsburgh, 1941-50, asst. exec. v.p. U.S. Steel Co., 1951, v.p., treas., 1952—. Mem. bd. mgrs. Meth. Hosp., Bklyn.; chmn. bd. Protestant Council of City of N.Y.; treas. bd. of trustees YMCA of City of New York. Mem. U.S., Pitts. C.'s of C., Am. Iron and Steel Inst., Am. Ordnance Assn., Fgn. Policy Assn., Am. Soc. Naval Engrs., Nat. Assn. Mfrs., Nat. Security Indsl. Assn. Methodist (pres. bd. trustees Christ Meth. Ch.). Mason. Clubs: Union League, Wall Street (N.Y.C.); Duquesne, Pittsburgh Athletic Assn., St. Clair Country. Home: Longmeadow Rd., Smoke Rise, Butler, N.J. Office: 71 Broadway, NY.C. 6.

ISHERWOOD, Christopher (Ish'ĕr-wŏŏd), author; b. High Lane, Cheshire, Eng., Aug. 26, 1904; s. Francis Edward and Kathleen (Machell-Smith) I.; student Repton Sch., 1919-22, Corpus Christi Coll., Cambridge, 1924-25; unmarried. Came to U.S., 1939, naturalized, 1946. Sec. to Music Soc. String Quartet, London, 1926-27; med. student U. of London, 1927-28; private teacher of English, Berlin, 1928-33; travelled in Europe and China, 1934-38; scenario-writer for M.G.M., Warner Bros. and other motion picture studios intermittently since 1939; free-lance writer since 1926. Worked with Am. Friends Service Com. on refugee relief project, Haverford, Pa., 1941-42; editor Vedanta and the West (mag.), Hollywood, 1943-44. Member Am. Civil Liberties Union, Wider Quaker Fellowship, Screenwriters Guild, Nat. Inst. Arts and Letters. Vedantist. Author books including: Prater Violet, 1945; and the World in the Evening (novel), 1954; author plays including: On the Frontier, 1938; translator: The Intimate Journals of Charles Baudelaire, 1947; The Bhagavad-Gita (with Swami Prabhavananda), 1944; The Crest—Jewel of Discrimination (with Swami Prabhavananda), 1947; How to Know God (with Swami Prabhavananda), 1953; (travel) The Condor and the Cows, 1949; Stage play, I Am A Camera (adapted by John van Druten from stories) received critics award, 1951. Editor: Vedanta for the Western World with an introduction, and several contbns., 1945. Home: 400 S. Saltair Av., Los Angeles 49. ☆27

ISLEIB, Horace F(rederick) (is'-leeb), investment mgr.; b. Wilkinsburg, Pa., Nov. 11, 1909; s. Albert Henry and Florence Eleanor (Oatman) I.; grad. N.Y. Mil. Acad.; B.S., Yale, 1933; m. Anna Theodora Elmendorf, June 29, 1934; children—Elizabeth Lawrence, Jonathan Bartlett, Lawrence Bartlett. Security analyst Dubosque & Co., N.Y.C., 1933-34, Granbery, Marache & Lord, 1934-42; with Yale, 1942—, successively asst. to treas., asst. sec., 1946—, asst. treas., asso. treas., 1952—, investment officer, 1954—; trustee, treas. Sheffield Sci. Sch., 1954—; trustee Yale-In-China Assn., Inc.; dir. Flexible Tubing Corp. (Guilford, Conn.), C. S. Mersick & Co., Human Relations Area Files, Inc., Conn. Savings Bank (New Haven), Tropical Gas Co. (Miami, Fla.), Kaneb Pipe Line Co., Augusta Pipe Line Co. (Houston). Trustee New Haven Orphan Asylum, Family Service of New Haven, Bethany Library Assn.; dir., treas. Bethany Pub. Health Nursing Agy., Inc.; mem. Town Bd. Finance, Bethany. Mem. Mory's Assn. New Haven, Chi Phi. Republican. Episcopalian. Clubs: Yale (N.Y.C.); Faculty (New Haven). Home: Amity Rd., Bethany, Conn. Office: 119 College St., New Haven.

ISMAY, Lord (Hastings Lionel Ismay), sec. NATO; b. Eng., 1887; s. Sir Stanley Ismay; grad. Royal Mil. Coll., Sandhurst, 1905; m. Laura Kathleen Clegg, 1921; 3 daus. Began service in Brit. Army, 1905, joined cav., 1907; advanced through grades to gen., 1944; service in India and Somaliland; mil. sec. to viceroy of India, 1931-33, chief of staff to minister of def., 1940-46; chief of staff to viceroy of India, 1947; sec. of State Commonwealth Relations, 1951; sec. gen. NATO, Mar. 1952—. Created 1st Baron of Wormington, 1947. Knight Grand Cross of the Bath. Privy Councillor, 1952. Decorated Companion of Honor, D.S.O., Legion of Honor (France), Legion of Merit (U.S.). Address: Palais de Chaillot, Paris, France.

ISOM, Edward Whitten (i'sŭm), petroleum refining; b. Toledo, O., Oct. 23, 1885; s. William Henry and Nettie (Whitten) I.; E.M., Colo. Sch. of Mines, 1907 (awarded Medal of Merit, 1949); married Leila Gifford, May 20, 1911 (dec. 1951); children—William Gifford, Mary Elizabeth (Mrs. George Forsyth), Edward Whitten; married 2d, Lancie Hawkins, November, 1951. Mining and construction engineer Yukon Gold Company, Yukon Terry., 1906-11; refinery engr., asst. supt. Cudahy Refining Co., Coffeyville, Kan., 1911-16; asst. to pres. and v.p. in charge petroleum refinery construction and operation Sinclair Refining Co., Chicago, 1916-24; v.p. research and development, also dir.; pres. Sinclair Rubber, Inc.; chmn. Sinclair Research Labs., Inc., Sinclair Chemicals, Inc. Mem. American Inst. Mining and Metall. Engrs., Soc. Automotive Engrs., Am. Petroleum Inst. Episcopalian. Clubs: University (Chicago); Scarsdale Golf (Hartsdale, N.Y.); Rockefeller Center Luncheon (N.Y. City). Inventor or co-inventor patents in petroleum refining. Home: 277 Park Av., New York 17. Office: Sinclair Refining Co., 600 Fifth Av., N.Y.C. 20.

ISPAHANI, M(irza) A(bol) H(assan) (is'pähä'ni), govt. ofcl. Pakistan; b. Madras, India, Jan. 23, 1902; s. Mirza Mohamed and Sakina (Sultan) I.; student St. Mary's European High School, Madras, 1909-18; A.B. and LL.B., St. John's Coll., Cambridge, 1923, A.M., 1926; m. Ameneh Sultan Shushtary, March 21, 1930; 3 children. Called to Bar from Inner Temple Jan. 1924; read in Chambers, London, 1924; returned to Indo-Pakistan sub-continent, 1925, and joined Ispahani family business, one of the oldest established import-export houses in sub-continent, also interested in indsl. banking, ins. and aviation undertakings. Ambassador of Pakistan to U.S.A. 1947-52; High Commr. for Pakistan, United Kingdom, 1952-54; Minister of Industries and Commerce, October 1954, and Minister of Industries, October 1954—. Vice chairman Pakistan delegation to U.N. Gen. Assem., also chmn. Pakistan del. U.N. Conf. on Trade and Unemployment, 1947; vice chmn. Pakistan delegation U.N. Security Council in connection with Kashmir question, also chmn. Pakistan delegation to Interim Com. of U.N., and chmn. Pakistan delegation to Food and Agr. Orgn. Conf., 1948; vice chmn. delegation to U.N. Gen. Assembly, 1949. Mem. Calcutta City Corp., 1933-36 and 1940-47; mem. Bengal Legislative Assembly, 1937-47; mem. All-India Muslim League Central Cabinet since 1942; pres. Muslim C. of C., Calcutta, 1945-47, and sr. v.p. Fedn. of Muslim C.'s of C. and Industry; served as mem. Indian and Pakistan Constituent Assemblies. Visited U.S. as personal rep. of Quaid-i-Azam Mohammad Ali Jinnah to present 'The Case of Muslim India" at Herald Tribune Forum, 1946. Home: 2

Reay Rd. Office: Ministry of Industries, Karachi, Pakistan.

ISRAEL, Dorman Daniel, radio engring. exec.; b. Newport, Ky., July 21, 1900; s. Charles L. and Emma (Linz) I.; E.E., University of Cincinnati, 1923; married Frances Julia Murr, April 3, 1924; 1 daughter, Betty Murr (Mrs. Edgard Schwab). Radio design engineer Crosley Radio Corp., Cincinnati, Ohio, 1921-24; chief radio engineer Crosley Radio Corp., 1932-36; chief engr., Emerson Radio and Phonograph Corp., N.Y., 1936-42, v.p. in charge engring., 1942-44, mem. bd. dirs. since 1943, v.p. in charge engring. and prodn., 1944-47, exec. v.p. since 1947; pres. and dir. Plastimold Corp., Radio Speakers, Inc., 1945-49; dir. Jefferson-Travis, Inc. Instr. radio engring. evening coll. U. of Cincinnati, 1929-32. Chmn. joint tech. adv. com. Radio Electronics TV Manufacturers Assn. and Institute Engineers. Awarded fellowship by Institute Radio Engineers, 1941. Fellow Am. Inst. E.E.; mem. Radio Electronic Mfrs. Assn. (chmn. gen. standards commn.). Recipient awards from War Dept., Navy Bur. of Ships and Bur. of Aeros., Office Science Research and Dev. and O.S.S. Pres. Temple Israel, New Rochelle, 1949-52, trustee, 1942-52, hon. bd. mem. since 1952. Mason. Club: Quaker Ridge Golf. Contributor numerous papers to tech. publs. Home: 605 Harrison Av., Harrison, N.Y. Office: 111 Eighth Av., N.Y. City. ☆27

ISSENMAN, Clarence George (is'ā-mān), bishop; born at Hamilton, O., May 30, 1907; s. Innocent J. and Millie (Stricker) I.; A.B., St. Gregory Sem., Cincinnati, 1929; S.T.D., U. of Fribourg, Switzerland, 1936; Ph.L., The Angelicum, Rome, Italy, 1935; Dr. Journalism, Register Coll. of Journalism, Denver, 1938. Ordained priest, Roman Cath. Church, June 29, 1932; papal chamberlain, 1942, domestic prelate, 1945, protonotary apostolic, 1949; sec. to Archbishop of Cincinnati, 1938, asso. editor Catholic Telegraph Register, Cincinnati, 1938-42; prof. moral theology Mt. St. Mary Sem., Norwood, O., 1942-45; pastor St. Susanna Ch., Mason, O., 1941-42, St. Louis Ch., Cincinnati, since 1946; chancellor Archdiocese of Cincinnati, 1945-48, vicar general, 1947—; titular Bishop of Phytea, auxiliary to Archbishop of Cin., May 1945—. Office: 29 E. Eighth St., Cincinnati 2.

ISSERMAN, Ferdinand Myron (is'ēr-mān), rabbi; b. Antwerp, Belgium, Mar. 4, 1898; s. Alexander and Betti (Brodheim) I.; A.B., U. of Cincinnati, 1919; Rabbi, Hebrew Union Coll., 1922, D.H.L., 1950; A.M., U. of Pa., 1924; student University of Toronto, 1926-27, U. of Chicago, 1928, LL.D., Douglass University, 1941; D.D., Central College, 1945; married Ruth V. S. Frankenstein, June 6, 1923; children—Irma Betty, Ferdinand Myron. Came to United States, 1906, naturalized, 1918. Asst. rabbi Rodef Shalom Congregation, Phila., 1922-25; rabbi Holy Blossom Congregation, Toronto, Can., 1925-29, Temple Israel, St. Louis, Mo., since 1929. Chmn. and co-founder Social Justice Commn., St. Louis, 1930-35. Served in U.S. Army during the World War. Mem. of the board of the Bible Coll. of the U. of Mo.; former trustee Hebrew Union Coll.; trustee Rosalie Tilles Non-Sectarian Fund; chmn. Jewish Welfare Fund Campaign, St. Louis, 1939; nat. chmn. combined campaign for support of Hebrew Union Coll.-Jewish Inst. Religion, Union Am. Hebrew Congregations; chmn. Commn. on Social Justice and Internat. Peace of World Union for Prog. Judaism; co-chmn. St. Louis Seminar of Jews and Christians, 1930-34. Pres. Jewish Student Foundn., 1930-48. Chmn. Justice and Peace Commn., 1941-46, Central Conf. of Am. Rabbis; chmn. Am. Inst. on Judaism and a Just and Enduring Peace. Served as field dir. for Am. Red Cross in Tunisian campaign; attached to Am. Red Cross Hdqrs. in N. Africa. Mem. bd. Indsl. Aid for the Blind of State of Mo., Urban League, St. Louis; vice pres. Hillel Advisory Commission of Mo.; pres. St. Louis Rabbinical Assn., 1946; chmn. Inst. on Judaism and Race Relations. Pres. Jewish Stu. Foundation U. of Mo. Mem. Sigma Alpha Mu. Mason. Author books including: The Jewish Jesus and the Christian Christ. Home: 82 Arundel Pl., Clayton 5, Mo. Office: 5017 Washington, St. Louis 8. ☆27

ITTLESON, Henry, Jr., banker; b. St. Louis, Oct. 25, 1900; s. Henry and Blanche (Frank) I.; student Worcester (Mass.) Acad., 1914-17; Colgate Univ., 1919-21; Univ. of Mich., 1921-22; m. Nancy Strauss, Jan. 4, 1936; children—Henry Anthony, Pamela Lee. Exec. vice pres., dir., C.I.T. Financial Corp., N.Y. City, since 1924; pres., dir., Commercial Investment Trust, Inc., since 1924; chmn. bd. Universal C.I.T. Credit Corp.; president and director Patriot Life Insurance Company, director Service Fire Insurance Company of N.Y., Canadian Acceptance Corporation, William Iselin & Co., Inc., Meinhard & Co., Inc. Commercial Factors Corp. Served as lt. col., U.S. Air Force, 1942-45. Clubs: Westchester Country (Westchester, N.Y.); Bath and Tennis, Sands Point Golf (Sands Point, N.Y.); Turf and Field (Belmont Pk., N.Y.); Tamarisk Country (Palm Springs, Cal.). Home: 730 Park Av. Office: 1 Park Av., N.Y.C.

ITTNER, Frank Edward, petroleum exec.; b. Rock Island, Ill., Aug. 29, 1907; s. Charles John and Lena (Koehler) I.; B.S., U. Okla., 1933; m. Mary Elizabeth Simpson, Feb. 14, 1939; children—Yvonne, Mary Sue, Robert Charles. Began as oil field worker, 1933; successively seismograph computer, party chief, supervisor, chief seismologist, 1934-49; with The Superior Oil Co., Los Angeles, since 1936, v.p. since 1950; v.p., dir. Canadian Superior Oil of Cal., Ltd., Calgary, Alberta. Mem. Am. Assn. Petroleum Geologists, Soc. Exploration Geophysicists, Petroleum Club of Los Angeles, Acacia, Tau Beta Pi. Home: 1502 W. Storey, Midland. Office: Superior Oil Co. Bldg., Midland, Tex.

ITURBI, José (ē-tōōr'bē), pianist, orchestra conductor, composer; born at Valencia, Spain, November 28, 1895; son of Ricardo and Teresa (Baguena) I.; educated at the Escuela de Música de Maria Jordan, Valencia, Spain, 1900-05; Conservatorio de Musica, Valencia (with Jose Beliver), 1903-05; Conservatoire de Musique, Paris, France; m. Maria Giner, June 8, 1916 (deceased); 1 dau., Maria (Mrs. Stefan Hero, dec.). Has given piano concerts in all principal cities of Europe, N. and S. America, Africa and the East Indies; U.S. debut Oct. 1929; has conducted New York Philharmonic-Symphony and symphony orchestras of Philadelphia, Los Angeles, San Francisco, Detroit, Chicago, St. Louis, Cincinnati, also London, Madrid, Buenos Aires, Mexico City, etc.; also Brit. Broadcasting Co. Orchestra; condr. Ford Sunday Evening Hour Orchestra on radio; musical director Rochester (N.Y.) Philharmonic Orchestra, 1935-44. Composer of Fantasy for piano and orchestra, Soliloquy for orchestra, Spanish Dance, and Cradle Song, for piano. Appeared on screen in "Thousands Cheer," "Two Girls and a Sailor," "Adventure in Music," "Music for Millions," "Anchors Aweigh." Decorated Legion d'Honneur (France), St. Georges (Greece), Major and Nat. Music Dir., Civil Air Patrol. Home: 913 N. Bedford Drive, Beverly Hills, Calif.

IVANCHO, Daniel, bishop; b. Austria-Hungary, Mar. 30, 1908; s. Eugene and Melania (Oros) I.; ed. Pontifical U., Rome, Italy, and Theol Sem., Uzhorod, Czechoslovakia, 1926-34. Ordained priest Roman Cath. Ch.; pastor St. John's Ruthenian Cath. Ch., Minneapolis, 1934-39; organizer and pastor St. Mary's Greek Cath. Ch., Cleveland, 1939-46; apptd. bishop by Pope Pius XII and consecrated, Nov. 5, 1946; exarch of Pittsburgh, Byzantine Rite, Catholic Diocese. Address: 50 Riverview Av., Pitts.

IVEAGH, The Earl of (iver), brewery exec.; b. London, Mar. 29, 1874; s. Edward Cecil (1st Earl of Iveagh) and Adelaide (Guinness) I.; student Eton Coll., Trinity Coll., Cambridge; LL.D., Dublin U., 1928, D.Sc., 1937; LL.D., Nat. U. Ireland, 1948; m. Lady Gwendolen Onslow, Oct. 8, 1903; children—Lady Honor Svejdar, Viscount Elveden (dec.), Lady Patricia Lennox-Boyd, Lady Brig'd von Preussen. Dir. London & Northwestern Ry., 1903-20; Conservative M. P. for Haggerston, Shoreditch, 1908-10; dep. lt. for Surrey, 1926, Essex, 1928-46, Suffolk, 1930; aide de camp to His Maj. the King, 1916-19; chmn. Arthur Guinness, Son & Co., Ltd., London, since 1927. Mem. London Co. Council, 1904-10, London Edn. Com., 1911-13; Chancellor Dublin U. since 1927; chmn. governing body Wright Fleming Inst. Microbiology, Nat. Inst. Research Dairying. Served with Irish Hosp., South Africa, 1900; capt. Royal Naval Vol. Res., 1914-18. Decorated Companion of St. Michael and St. George, 1901, Companion of the Bath, 1911. Mem. Fedn. Chambers Commerce Brit. Empire (pres. 1928). Clubs: Carleton, Kildare St. Home: Pyrford Court, Woking, Surrey. Office: Park Royal Brewery, London, N.W. 10, England.

IVERSEN, Lorenz (ī'vēr-sēn), pres. Mesta Machine Co.; b. Denmark, Apr. 15, 1876; s. Andreas and Elsie Marie (Christensen) I.; M.E., Univ. of Bingen am Rhine, Germany, 1902; m. Gertrude Maria Adelsperger, 1905; children—Mary Helen (Mrs. Frank A. Dixon), Pauline (Mrs. Casper Peter Mayer), Andreas Aloysius, John Donald, Robert Francis; m. 2d, Fleda Levina Foust, Oct. 18, 1935. Came to U.S., 1897, naturalized, 1907. With Mesta Machine Co., Pittsburgh, since 1902, as draftsman, 1902-12, chief engr., 1912-27, v.p., dir. and gen. mgr., 1927-30, pres. since 1930; dir. Fidelity Trust Co., Pittsburgh. Mem. Engr. Soc. Western Pa., Am. Iron and Steel Inst. Clubs: Duquesne, University, Pittsburgh Athletic, Longue Vue, Oakmont (Pittsburgh); Woodmont Rod and Gun (Md.). Licensed private airplane pilot, 1938. Home: Woodland Rd., Pitts. 32. Office: Mesta Machine Co., P.O. Box 1466, Pitts. 30.

IVERSON, Carroll Arthur, educator; b. Frederick, S.D., Mar. 14, 1893; s. Iver H. and Julia (Johnson) I.; B.S., S.D. State Coll., 1915; M.S., Ia. State Coll., 1917; m. Katherine A. Keister, June 10, 1921; children—Carroll K., Betty Ann (Mrs. John Monroe), Myron J., Rosemary. Mem. faculty, dairy industry dept., Ia. State Coll. since 1916, prof. and head of dept. since 1938; co-founder Linder Iverson Co., operators dairy plants at Fairfield, Washington, Farmington, Ottumwa, Ia., 1921, and served as pres., 1921-30; operator farms at Colo, Independence and Collins, Ia., breeding registered Hereford cattle since 1934; dir. College Savings Bank, Ames Bldg. & Loan Assn. Served as 2d lt., later 1st lt., 352d Inf., 88th Div., U.S. Army, 1st A.E.F., 1918-19. Mem. Am. Dairy Sci., Assn., Ia. Hereford Cattle Assn. (organizer 1936, mem. 1st bd. dirs.), Ia. Dairy Industry Commn., Ia. Dairy Assn. (mem. exec. com.), Phi Kappa Phi, Alpha Zeta, Gamma Sigma Delta, Sigma Alpha Epsilon. Club: Rotary (past pres.; Ames). Home: 421 Ash Av., Ames, Ia.

IVERSON, Kenneth Ross, found. ofcl.; born Price, Utah, May 25, 1909; s. Gustave Arnt and Mary V. (Olsen) I.; LL.B., George Washington U., 1934; m. Kathryn Elaine Blood, June 22, 1932; children—Marilyn Kaye, and Suzanne. Admitted to District of Columbia bar, 1934, and California bar, 1946; atty. Office Solicitor, U.S.D.A., 1934-41; atty., later gen. counsel Office Coordinator Inter-Am. Affairs and Inst. Inter-Am. Affairs, Inter-Am. Edni. Found., Inc., Inst. Inter-Am. Transportation, Inter-Am. Naw. Corp., Prencin Radio Corp., Inc., 1942-47; asst. counselor and counselor Am. Mission for Aid to Greece, 1947-48; dep. chief for operations spl. mission E.C.A., Athens, Greece, 1948-50; pres. Inst. Inter-Am. Affairs, 1950-52; Near East rep. Ford Foundation 1952-53, asst. director international programs Ford Foundation, 1954—. Mem. Am., Cal. and D.C. bar assns., Theta Delta Chi, Delta Theta Phi, Omicron Delta Chi. Mem. Ch. Christ Latter Day Saints. Club: University. Author articles and papers on tech. assistance and econ. development programs of Govts. of U.S. and other Am. republics. Home: 12 Taunton Rd., Scarsdale, N.Y. Office: Ford Foundation, 477 Madison Av., N.Y.C.

IVES, Almon Bingham, educator; b. Bloomington, Ill., July 12, 1909; s. Charles Bingham and Ethyln Mae (Bishop) I.; A.B., Ill. Wesleyan U., 1931; B.Ed., Ill. State Normal U., 1932; M.A., Northwestern, 1936; grad. study U. Wis., 1940; M.A. (hon.), Dartmouth, 1950; m. Mary Elizabeth Abraham, June 1, 1936; children—Almon Ward, Mary Martha, Daniel Mark. Tchr., Divernon, Ill., 1933-34, Casey, Ill., 1936-37; asst. prof. speech, dir. drama Stout Inst., Menomonie, Wis., 1937-38; asst. prof. of speech Dartmouth College, 1939, asst. professor speech, cons. in radio, 1946-50, prof. speech, 1950-54, chmn. speech, 1954—; fellow in radio NBC, 1942; radio information specialist for Occupation Forces in Japan, 1951; lectr. World Radio Aoyama U., Tokyo, 1951, Pub. Service Programs Japan Broadcasting Corp., Tokyo, Osaka, Nagoya, Sendai, Sapporo, 1951; dir. speech, reading clinic Ind. State U., 1940; dir. radio U. Vt. summer sessions, 1948-49. Candidate for Gen. Ct. of N.H., 1950. Served as lt. USNR, 1943-46. Mem. Am. Assn. U. Profs., Speech Assn. Am., Eastern States, New Eng. speech assns., Sigma Chi. Author: play Ready Room (with James B. Dawson), 1946. Editor recordings of Am. Folk Songs. Home: 50 Lyme Rd., Hanover, N.H.

IVES, Burl (Icle Ivanhoe), singer, actor; b. Hunt, Ill., June 14, 1909; s. Frank and Cordella (White) I.; student Eastern Ill. State Teachers College, 1927-30; student, New York University, 1937-38; married; one son, Alexander. Traveled throughout 46 states as troubadour, collecting and singing Am. folk songs, memorizing about 500 of them; with Columbia Broadcasting System, 1940-42; also made Columbia concerts. Annual country-wide concert tour as Solo concert artist presenting folksongs and ballads; appears on radio and TV; makes theatrical appearances, tours and stars in own co. every summer, also world tours. Participated in film productions including: So Dear to My Heart, Sierra, East of Eden; musicals including: This Is the Army, Knickerbocker Holiday. Showboat; plays including Cat on a Hot Tin Roof. Records for Columbia and Decca; hist. song series for Ency. Britannica. Mem. Am. Fedn. TV and Radio Artists, Writers Guild, Am. Fedn. Musicians, Screen Actors Guild. Democrat. Author: (autobiography) Wayfaring Stranger, 1948; Burl Ives Song Book, 1953; Sailing on a Very Fine Day, 1955. Tales of America, 1954. Home: 14716 Nordhoff Av., Van Nuys, Cal. Office: 580 West End Av., N.Y.C. 24.

IVES, C(harles) P(omeroy), (2d) (ivz), newspaperman; b. Guilford, Conn., May 29, 1903; s. Paul Pomeroy and Blanche Garfield (Hammond) I.; A.B. cum laude, Brown U., 1925; M.A., Yale, 1938; m. Pearl Blatchley Putney, Sept. 3, 1921; children—Irene Pomeroy (Mrs. H. T. Wagner), Paul Pomeroy, 2d, Cornelia Merriman. With New Haven Union, 1925-27, Bridgeport Telegram, 1927; reporter New Haven Journal-Courier, 1927-28, asso. editor, 1929-32, editor, 1932-39; mng. editor Eugenics Mag., 1928-31; with Baltimore Sun since 1939, now asso. editor; vis. lectr. in political science Goucher Coll., 1952-55. Mem. Kappa Sigma, Phi Beta Kappa. Clubs: 14 West Hamilton St., Graduates (New Haven); Town Hall (N.Y. City). Home: 4211 Wickford Rd., Baltimore 10. Office: The Sun, Baltimore 3.

IVES, Frederick Manley, lawyer; b. Salem, Mass., Jan. 5, 1880; s. George Burnham and May Manley (Creamer) I.; A.B. magna cum laude, Harvard, 1901, LL.B., 1903; m. Charlotte Dwinell, June 23, 1906; children—Frederick M., Alice Creamer (Mrs. Charles J. Paine), Eleanor Dwinell (Mrs. Reginald B. Elwell), Charlotte (Mrs. John H. Bishop). Admitted to practice at Bar of Mass. Supreme Court, 1903, U.S. Supreme Court, 1910. Partner law firm Burdett, Wardwell & Ives, 1912-19; partner law firm Johnson, Clapp, Ives & Knight, Boston, since 1919; vice president, 1945-51, chairman of the board since 1951, and general counsel Boston Edison Company since 1919. Director Boston Edison Co., Metropolitan Coal Co., Manhattan Market. Moderator Town of Winchester (Mass.), 1910-25. Mem. American, Mass., Boston, and Essex County bar associations, Assn. of Interstate Commerce Commn. Practitioners, Beacon Soc., Bostonian Soc. Republican. Unitarian. Clubs: St. Botolph, Algonquin, Harvard (N.Y. and Boston). Home: 305 Highland Av., Winchester, Mass.

IVES, Gerard Merrick, bank exec.; b. N.Y. City, Jan. 7, 1903; s. Frederick Merwin and Edith (Wetherill) I.; student Groton, 1921; A.B., Yale, 1925; M.B.A., Harvard, 1927; m. Ruth DeWitt Pratt, Aug. 22, 1938. V.p. Guaranty Trust Co. N.Y. since 1950. Served as lt. col., Office Chief Ordnance, A.U.S., World War II, 1942-45. Mem. Am. Gas Assn., Edison Electric Inst., N.Y. Soc. Security Analysts. Club: Yale (N.Y. City).‡

IVES, Hilda Libby ◎ V. 28.

IVES, Irving McNeil, U.S. senator; b. Bainbridge, N.Y., Jan. 24, 1896; s. George Albert and Lucy (Keeler) I.; A.B., Hamilton Coll., 1920; L.H.D., Hobart Coll., 1943; LL.D., Alfred U., 1947, Hamilton Coll., 1947, Syracuse U., 1949, Hartwick Coll.,

1950, Bard Coll., 1952; D.C.L., New Sch. for Social Research, 1949; m. Elizabeth Minette Skinner, Oct. 23, 1920 (dec. 1947); 1 son, George Skinner; m. 2d, Marion Mead Crain, 1948. With Guaranty Trust Co. of New York, 1920-23, Manufacturers Trust Co. N.Y. City, 1923-30; in general ins. bus., Norwich, N.Y. since 1933. Mem. N.Y. State Assembly 1930-46, minority leader, 1935, speaker 1936, majority leader, 1937-46; U.S. senator from N.Y. State since 1947. While chmn. N.Y. State Joint Legislative Com. on Indsl. and Labor Conditions became author and sponsor of legislation creating N.Y. State Dept. Commerce and N.Y. State Sch. of Indsl. and Labor Relations at Cornell U. Chmn. N.Y. State Temporary Commn. against Discrimination, 1944-45; co-author, co-sponsor N.Y. State law against discrimination (pioneer legislation enacted by a state prohibiting discrimination in employment because of race, creed, color, nat. origin, ancestry). Chmn. N.Y. State Temp. Com. Agr., 1945-46. Mem. bd. temp. trustees N.Y. State Sch. Indsl. and Labor Relations, 1944-45, dean of the sch., 1945-47. Served with U.S. army, 1917-19; disch. with rank 1st lt. Inf.; with A.E.F., France and Germany, 15 mos. Mem. bd. trustees, Hamilton Coll., 1946 52, Cornell University, 1944-45. Member New York State War Council, 1942-46. Member American Legion, Veterans Foreign Wars, National Republican Club, Phi Beta Kappa, Theta Delta Chi. Elk; mem. Nat. Grange. Presbyn. Directed preparation and publication of textbook: The American Story of Industrial and Labor Relations, 1943. ‡

IVES, John Hiett, air force officer; b. Delphi, Ind., Aug. 29, 1906; s. George R. and Josephine (Cartwright) I.; A.B., U. Ill., 1928; student Nat. War Coll., 1946-47; m. Katherine Sullivan, Jan. 2, 1936; children—John Hiett, Katherine C. Commd. 2d lt., 1930, USAAF, advanced through grades to brig. gen. USAF, 1952; served hdqrs. A.A.C. and PTO. World War II; dep. sec. Joint Chiefs of Staff, 1947-50; chief staff Air Univ., 1950-52; dep. dir. mil. personnel USAF, 1952-53; dir. mil. personnel policy div. Office Asst. Sec. Def. for Manpower and Personnel, 1953—. Awarded Legion of Merit (with Oak-Leaf Cluster), Bronze Star Medal. Mem. Beta Theta Pi. Home: 8039 Glendale Rd., Chevy Chase, Md. Office: care Adjutant General, USAF, Washington.

IVES, John Winsor, fgn. service officer; b. Elizabeth, Ill., Nov. 18, 1901; s. Fitch Howard and Sarah (McCormack) I.; student Randolph-Macon Acad., 1917-19, Ill. Wesleyan U., 1921-22, U. of Ill., 1923-24; m. Nischa Emmy Van Lempers, October 28, 1946. Am. vice consul, Mazatlan, Mexico, 1925-28; commercial agent Dist. Office of Bur. of Fgn. and Domestic Commerce, 1928-29; asst. trade commr., Bogota, Colombia, 1929; asst. trade commr., trade commr. and acting commercial attaché, Rio de Janeiro, 1930-39; consul, Lisbon, 1940-42; commercial attaché, Am. Legation, Lisbon, 1942-47; comml. attaché, Am. embassy, Guatemala City, May 1947; 1st sec. and Comml. attache, Am. embassy, Rome since May, 1948. Mem. Sigma Chi. Author: Advertising in Brazil, 1937. Home: 240 S. Maple Av., Oak Park, Ill. Address: care Dept. of State, Washington.

IVEY, George Melvin, merchant; b. Henrietta, N.C., Aug. 14, 1896; s. Joseph Benjamin and Emma Mahala (Gantt) I.; A.B., Duke U., 1920; m. Lula Groves Campbell, Oct. 10, 1922; children—George Melvin, Jr., Mary Clare. Engaged in business as merchant since 1920; sec. and treas. J. B. Ivey & Co. (Charlotte, N.C.), Ivey-Keith Co. (Greenville, S.C.), Ivey's, Inc. (Asheville, N.C.), Ivey's of Orlando, Ivey's of Daytona Beach; chmn. bd. Carolinas TV Corp.; sec. and treas. Ivey Realty Co., Charlotte, N.C., Ivey-Taylor Co., Raleigh, N.C.; dir. R. S. Dickson & Co., Cavendish Trading Corp.; dir. N.C. advisory board Liberty Mutual Ins. Co. Served as 2d lt., F.A., U.S. Army, 1919. Pres. Charlotte Chamber of Commerce, 1942-43; chmn. N.C. Planning Bd., 1943; N.C. chmn. U.S.O., 1942. Trustee Greensboro Coll.; N.C. chmn. Crusade for Freedom; mem. adv. com. Lincoln Edhl. Found.; v.p. N.C. Council of Chs.; dir. United Community Services; gen. supt. Hawthorne Lane Meth. Sunday Sch., 1929 35. Mem. nat. council YMCA, 1954-56, (dir. internat. and nat. bd.; chmn. interstate com. Carolinas' Y.M.C.A.). Dir. Charlotte Y.M.C.A. Mem. Nat. Retail Dry Goods Assn. (dir.), North Carolina and Charlotte merchants assns.; mem. Charlotte Country Club, Newcomen Soc. Mecklenburg Hist. Soc., S.A.R., Charlotte City Club, Pi Kappa Alpha, Sigma Upsilon, Omicron Delta Kappa. Meth. Pres. Charlotte Rotary Club, 1931-32; dist. gov., Rotary, 1935 36; pres. Charlotte Executives Club, 1937-38. Home: 435 Hempstead Pl., Charlotte 7. Office: 127-131 N. Tryon St., Charlotte 1, N.C.

IVEY, Herbert Dee, banker; b. Frio County, Tex., Sept. 10, 1885; s. Thomas Edwards and Margaret Dee (Johnson) I.; student Spalding's Commercial Coll., Kansas City, Mo., 1901; law student (night school), U. of Southern Calif.; grad. Los Angeles Chapter Am. Inst. Banking, 1915; m. Sybil Grant, July 2, 1917; children—John Bedford, Herbert Dee. Began with First Nat. Bank, Checotah, Okla., 1901; messenger boy Citizens Nat. Bank (now Citizens Nat. Trust & Savings Bank), Los Angeles, 1903, v.p. 1923, now chmn. bd.; dir. Commercial Fireproof Building Co. Member California Bankers' Association, American Institute of Banking. Democrat. Baptist. Mason (32°, Shriner). Clubs: Los Angeles Country, Rotary, Los Angeles Athletic, All-Year Club of Southern California (director), California Club, San Gabriel Country. Author: Getting Ahead in the Bank, 1926. Home: Pasadena, California. Office: Citizens National Trust & Savings Bank, 457 S. Spring St., Los Angeles, Calif.

IVEY, John E(li), Jr. (ī'vē), sociologist, educator; b. Raleigh, N.C., Jan. 21, 1919; s. John Eli and Vera (House) I.; B.S., Ala. Poly. Inst., 1940; Ph.D., U. of N.C., 1944; LL.D. (honorary), University of Chattanooga; m. Melville Corbett, July 25, 1942; children—Melville Elizabeth, Howard William. Instr. sociology U. of N.C., 1941-43, prof. dept. city and regional planning, 1948, asso. prof., 1946-48; prof. sociology, research prof. Inst. Research Social Sci., 1948, chief div. research interpretation, 1946-48; dir. Regional Council Edn., 1948-49; dir. Bd. Control So. Regional Edn. since 1949; chmn. Council for Study Fla. Higher Edn., 1954—. consultant Atlanta City Sch. Bd. since 1946, Nat. Training Lab. Group Development, 1948, N.C. Edhl. Survey, 1947-48, Orgn. Adult Edn. Program, U. of Wyoming, 1946, Reorganization N.C. State Planning Bd., 1944, Fla. Survey Edn., 1946-47, Columbia U. Research Team on Study P.R. Pub. Sch. System, 1948-50; specialist edhl. evaluation Tenn. Valley Authority, 1944-45. Sec., mem. exec. com. Am. Council Edn. (exec. sec. com. on So. regional studies and edn. 1943-48); exec. sec. N.C. Resource-Use Edn. Commn., 1946-48; mem. bd. advisors Films Inc., 1947-50; chmn. So. States Work Conf., regional conf. in resources-use edn., 1946-48; bd. govs. U. of N.C. Extension Div., 1946-48. Awarded Freedoms Foundation Hon. Medal, 1951. Mem. N.E.A., Soc. Pub. Adminstrn., Am. Acad. Polit. and Social Science, A.A.A.S., Am. Rural and So. sociol. socs., So. Econs. Assn., So. Assn. Sci. and Industry (exec. com., bd. dirs. 1947), Am. Anthrop. Assn., Alpha Kappa Delta, Omicron Delta Kappa, Delta Sigma Pi. Author: Channeling Research Into Education, 1944; Building Atlanta's Future (with N. J. Demerath and Woodrow W. Breland), 1948; Exploring the South (with Rupert B. Vance and Marjorie Bond), 1949; Community Resources (with Breland and Demerath), 1951; also articles in professional jours. Editor: Using Regional Resources, 1945; Scientists Look at Resources, 1947; Social Studies in Action, 1946-48; mem. bd. editors Social Forces, 1946-48. Home: 4192 Club Dr., Atlanta. Office: 830 W. Peachtree St. N.W., Atlanta.

IVEY, Joseph Benjamin, dept. store exec.; born Shelby, N.C., June 8, 1864; s. George Washington and Selina R. (Neal) I.; student Denver (N.C.) Sem.; m. Emma M. Gantt, Feb. 2, 1893; children—George M., Virginia (Mrs. C. R. Walker), Ella (Mrs. Oliver M. Litaker), Katherine (Mrs. Ervin Jackson); m. 2d Daisy Weatherly Smith, Oct. 8 1918. With Hoyle & Ivey, Belwood, N.C., 1880-93; head dept. store Henrietta (N.C.) Mills, 1893-1900; founded J. B. Ivey & Co., Charlotte, N.C., 1900, and since served as pres.; founder and pres. Ivey's, Inc., Asheville, N.C., Ivey-Keith Co., Greenville, S.C., Yowell, Drew, Ivey Co., Orlando and Daytona Beach, Fla., Ivey, Taylor Co., Raleigh, N.C. Formerly chmn. com. for Bible teaching in schs.; dir. Y.M.C.A.; state chmn. Near East Relief. Methodist (steward; chmn. bd. trustees W. N.C. Conf.; trustee Meth. Home for Aged, Charlotte; delegate to 8 quadrennial Methodist conferences; chmn. bldg. com. Hawthorn Meth. Ch., Charlotte). Author: Successful Dahlia Raising in the South, 1931; My Memoirs, 1940. Home: 1638 E. Morehead St. Office: 31 N. Tryon St., Charlotte, N.C.

IVEY, Lott Otis, ◎ V. 27.

IVEY, Thomas Edwards, Jr., banker; b. San Antonio, Mar. 23, 1892; s. Thomas Edwards and Margaret Dee (Johnson) I.; student pub. schs., spl. courses Southwestern U., Los Angeles; m. Gladys Lucille Jackson, Feb. 7, 1920; children—Elinor Lucille (Mrs. Stanley W. Smith, Jr.), Robert Edwards. With Cal. Bank since 1908, asst. cashier, 1912-23, cashier, 1923-28, v.p. since 1927, dir. since 1929, mem. exec. com. since 1930; dir., mem. exec. com. Cal. Trust Co.; dir. Widgeon Land Co. Dir. Better Bus. Bur., Los Angeles, also Vets. Service Center. Served as 2d lt. A.S., Signal Corps, U.S. Army, 1918. Mem. Downtown Bus. Men's Assn. (dir.), Cal. State, Los Angeles C.'s of C. Mason. Clubs: California, Stock Exchange (Los Angeles). Home: 621 N. Elm Dr., Beverly Hills, Cal. Office: 625 S. Spring St., Los Angeles 14.

IVINS, James S(terling) Y(ard), lawyer; b. N.Y. City, Dec. 23, 1885; s. William Mills and Emma Laura (Yard) I.; A.B., Harvard, 1907, LL.B., 1910; m. 2d, Cecilia Langer, 1915 (died 1935); children—Mary I. Morrell, Kate I. Bertram; m. 5th, Ruth I. Herman, 1942. Admitted to New York bar, 1911, member Ivins, Phillips & Barker, Washington, D.C., specializing in federal tax matters; deputy attorney general, N.Y., 1915-23; director N.Y. Income Tax Bur., 1921-23; mem. U.S. Bd. of Tax Appeals, 1924-25. Mem. Am., D.C. bar assns., Bar Assn. of N.Y.C., Am. Law Inst. Club: Harvard. Home: Grassy Key, Marathon, Fla.

IVINS, Lester Sylvan, educator; born Waynesville, O.; s. Alfred Black and Euphrasia (Graham) I.; Ph.B., Lebanon U., Lebanon, O., 1908, M.S., 1909; M.A., Columbia U., 1916; Ph.D., Peabody Coll., Nashville, Tenn., 1929; m. Elizabeth White, 1905. Teacher, high sch. prin. and supt. of schools, 1903-11; prof. econs. and sociology, Defiance Coll., 1930-35, prof. edn., 1935-53, dean and registrar, 1937-49, dean summer sch. 1934-53, asst. to coll. pres. 1949-53; dir. Central States Teachers and Professional Agy., 1953—. Elected to Gen. Conf. Meth. Ch. 1936, 1940, 1944, 1948, 1952, Uniting Conference, 1939. Mem. Nat. Edn. Assn., American Sociological Society, American Acad. of Polit. and Soc. Sci.; O. Edn. Assn. (p.p. tchr. trng. section), Ohio College Assn. (pres. teacher training sect.), Past president Nat. Assn. Supervisors of Nature Study and Gardening and Nat. Assn. State Inspectors of Schools. Clubs: Rotary (Defiance, O.), and the Cleveland, Ohio, Writers' Club. Author: The Methodist Reader, 1941; also books, booklets, leaflets and bulls. Conducted 9 nat. studies for Meth. Ch. U.S. Home: 710 N. Clinton St., Defiance, O. ☆27

IVISON, Maynard C. (ī'vi-sŭn), broker; b. Cleve., Sept. 21, 1895; s. William Crane and Celia Mae (Cady) I.; A.B., Yale, 1918; m. Alice R. Thayer, Dec. 4, 1919; children—Audrey (Mrs. Paul D. Pattinson), Maynard Thayer. With Anglo-Am. Comml. Corp., 1919-20, Fgn. Commerce Corp. Am., 1920-21, G.M.P. Murphy & Co., 1921-23; with Mechanics & Metals Nat. Bank, 1923-26, mgr. bond dept., 1925-26; with Chisholm & Chapman (mem. N.Y. Stock Exchange), 1926-27, Chase Nat. Bank, 1927-29; partner Abbott, Hoppin & Co. (mem. N.Y. Stock Exchange), 1929-34, Abbott, Proctor & Paine since 1934. Mem. of bd. govs. New York Stock Exchange, 1954—. Served as 1st lt. 303rd F.A., U.S. Army, 1917-19. Member Assn. Stock Exchange Firms (bd. govs. 1947-53, vice pres. 1950-52). Clubs: Union, Racquet and Tennis, Downtown Assn. (N.Y.C.); Rockaway Hunting (Cedarhurst, L.I., bd. govs.); Lawrence Beach (Atlantic Beach, L.I., bd. govs.). Home: 169 E. 79th St., N.Y.C. 21. Office: 14 Wall St., N.Y.C. 5.

IVY, Andrew Conway, physiologist; b. Farmington, Mo., Feb. 25, 1893; s. Henry McPherson and Cynthia (Smith) I.; A.B., B.Pd., State Normal Sch., Cape Girardeau, Mo., 1913; B.S., U. of Chicago, 1916, M.S., 1917, Ph.D., 1918; M.D., Rush Med. Coll., 1922; D.Sc. (honorary) University of Nebraska, 1947, Grinell (Ia.) Coll., 1947, Boston University, 1948; LL.D. (honorary), Loyola University, 1950; married Emma Kohman, December 24, 1919; children—John Henry, William Harvey, Andrew Conway, Horace Kohman, Robert Emerson. Instr. in physiology, U. of Chicago, 1917, asso. prof., 1919-25; intern Mercy and Augustana hosps., Chicago, 1921-22; head of div. physiology and pharmacology, Northwestern U. Med. Sch., 1926-46; vice pres. charge Chicago professional Colls., U. of Ill. and distinguished prof. of physiol. 1946-53; also head dept. clinical science; scientific dir. Naval Medical Research Inst., 1942-43; cons. U.S. Army Q.M., 1943-44; mem. Nat. Adv. Cancer Council, 1944-51, exec. director, 1947-51, Dep. dir. Chicago Medical Civil Defense since 1950. Commander, Aviation Med. N.R. Corps, 1941; consultant Sec. War on War Crime, 1946-47. Served as 2d lt., Missouri National Guard, 1912-13; student officer, M.O.T.C., AUS, 1917-18. Mem. bd. mgrs. Young Men's Christian Assn., 1955—. Fellow American College Physicians, Gorgas Medical Society (hon.); mem. A.M.A. (chmn. sect. physiology and pathology 1931), Ill. and Chicago med. socs., Soc. Internal Medicine (pres. 1941-42), Am. Assn. U. Profs. (council 1929-31), Am. Gastro-Enterol. Assn. (pres. 1940-41; mem. editorial bd.), Harvey Soc. (hon.), Am. Physiol. Society (sec. 1935-39; pres. 1939-41; mem. editorial bd.), Soc. Exptl. Biology (mem. editorial bd.), Des Moines Acad. Med. (hon.), Chicago Inst. Med. (pres. 1943), Am. Inst. Nutrition, Ill. Acad. Science, Assn. Study Internal Secretions, Comm. Chronic Illness (mem. exec. com.), Alpha Omega Alpha, Sigma Xi, Alpha Kappa Kappa. A.A.A.S. Methodist. Mason. Author: Peptic Ulcer; 1320 scientific articles. Mng. editor Gastroenterology 1942-52. Address: 1835 West Polk St., Chicago.

IVY, Horace Macaulay, educator; b. Sedalia, Mo., Jan. 19, 1884; s. Henry McPherson and Cynthia (Smith) I.; student State Normal, Cape Girardeau, Mo., 1896-1900; A.B., Central Coll., Fayette, Mo., 1903, A.M., 1904; student Univ. of Mo., 1904-05, Univ. of Chicago, 1906; Ph.D., George Peabody Coll. for Teachers, 1922; m. Beryl Smith, June 5, 1907; children—Horace M., Henry Berry, Beryl (Mrs. Franklin Mayo). Athletic coach, high sch. teacher, Yazoo City, Miss., 1905-08; prin. Flora, Miss., 1908-10, Yazoo City, Miss., 1910-12, supt. schs., Canton, Miss., 1912-18; supt. Yazoo City, Miss., 1918-19; state supervisor secondary schs., Jackson, Miss., 1920-23; supt. schs., Meridian, Miss., 1923-53; edhl. cons., 1953—; dir. Asso. Cons. Edn. vis. instr. education, summer sessions: State Teachers Coll., Cape Girardeau, Mo., 1919; George Peabody Coll. for Teachers, 1928; Univ. of Va., 1926-35; Univ. of Ga. 1937-38. Trustee Millsaps Coll., 1932-44, George Peabody Coll. for Teachers since 1939; mem. state bd. of trustees Inst. of Higher Learning in Miss., 1944-56, pres. 1953—. Dir. YMCA, C. of C., Boy Scouts of Am. Co-chmn. Community Chest Campaign. Life mem. N.E.A. (core. com. legislative commn., chmn. 1940-48, exec. com., 1948-50). Mem. Nat. Soc. Study of Edn., Am. Assn. Sch. Adminstrs. (mem. 1940 Yearbook commn.), Nat. Com. on Research in Secondary Edn. since 1929; Southern Assn. Colls. and Secondary Schs. (mem. secondary commn., higher edn. commn., pres. 1928, chmn. com. on approval Negro schs. and colls., 1928-50). Miss. Edn. Assn. (pres. 1926, mem. legislative and exec. coms.), Phi Delta Kappa. Democrat. Methodist. Mason, K.P. Club: Rotary (past pres.). Author: Relation of Certain Factors to the Pay of Teachers, 1922; Workbook Old World Background, 1927; (with Lanie Holland) Geography Workbooks, 1931. Contbr. to edhl. jours. Address: 2301 28th Av., Meridian, Miss.

IVY, John Smith (ī'vi), geologist, petroleum engr.; b. Cape Girardeau, Mo., Apr. 14, 1898; s. Henry McPherson and Cynthia Melvina Emmaline (Smith) I.; B.S., U. Chicago, 1921, grad. study 1921-23; m. Caro Gayle, Oct. 7, 1927; children—

Caro, Barbara Caroline, John Smith, Mary Cynthia, Conway Gayle. Geologist Shell Oil Co. of Cal., 1920, coal sect. Ill. Geol. Survey, 1922; chief geologist Palmer Corp. of La., 1923-27, La. Gas & Fuel Co., 1927-30; cons. geologist Roumanian investigations Am. Fgn. Power Corp., 1930-31; chief geologist, gen. supt. explorations and development United Gas System, 1931-37; v.p., dir. Union Producing Co., 1937-41; cons. geologist, petroleum engr., Houston, since 1941; pres. Ivy-Russell Motor Co. since 1937; chmn. bd. Seismic Explorations since 1932; dir. United Gas Oil Pipe Line Co., 1937-41, City Nat. Bank of Houston since 1941; ind. oil and gas producer. Chmn. reserves, development and availability com. Dist. III, Petroleum Administrn. for War, 1942-45; adv. internat. supply W.P.B., 1944-45. Trustee Kinkaid Sch., 1941-50. Beloit (Wis.) Coll. since 1947; mem. bd. govs. Rice Inst., 1949-51, life trustee since 1951. Mem. Shreveport (La.) Geol. Soc. (pres. 1927), Am. Assn. Petroleum Geologists (regional dir. 1928), Am. Inst. Mining and Metall. Engrs., Soc. Exploration Geophysicists, N.Y., Tex. acads. sci., Seismol. Soc. Am., Geophys. Union, Soc. Prof. Engrs., Am. Petroleum Inst., Am. Gas Assn., Sigma Xi, Kappa Epsilon Pi, Delta Upsilon. Clubs: River Oaks Country, Houston (Houston). Home: 3354 Chevy Chase, Houston 19. Office: Niels Esperson Bldg., Houston 2.

IVY, Robert Henry, physician; b. Southport, Eng., May 21, 1881; s. Robert Sutcliffe and Annie Edith (Cryer) I.; D.D.S., University of Pennsylvania, 1902, M.D., 1907; D.Sc. (honorary), 1954; married Norma C. Crossland, June 19, 1912; children—Cynthia Thompson, Robert Henry, Eleanor Anne, Peter Cryer. Practiced in Phila., 1907-15, Milwaukee, Wis., 1915-17. Capt., Med. R.C., 1917, and on duty Office of Surgeon Gen., U.S. Army, Washington, until Aug. 1918; maj. Feb. 1918, lt. col., Aug. 1919; A.E.F., France, Sept. 1918-Feb. 1919; on duty Surgeon Gen.'s Office and Walter Reed Gen. Hosp., Feb.-Oct. 1919; now col. M.R.C. Member committee on surgery and chairman subcommittee on plastic and maxillo-facial surgery of National Research Council, 1940-46. Civilian consultant plastic surgery, office Surgeon Gen., U.S. Army. Mem. bd. hon. consultants, Army Med. Library, Washington, D.C. Prof. maxillo-facial surgery, U. of Pa., since 1919, prof. plastic surgery, 1944-51, emeritus since 1951; now chief cleft palate division Pa. State Health Department; formerly trustee of University. Received certificate of appreciation, War Dept., 1946, U. Pa. Alumni Award of Merit, 1946. Fellow Am. Coll. Surgeons; mem. Am. Soc. Plastic and Reconstructive Surgery, Am., Pennsylvania State and Philadelphia County medical socs., Am. Surg. Assn., Coll. Physicians of Phila., Phila. Pathol. Soc., Phila. Acad. Surgery, Am. and Pa. State dental socs., Academy Stomatology of Philadelphia, American Association Plastic Surgeons, Loyal Legion. Republican. Clubs: University, Philadelphia Country (Philadelphia); Army and Navy (Washington). Author: Applied Anatomy and Oral Surgery, 1911; Applied Immunology (with B.A. Thomas), 1916; Essentials of Oral Surgery (with V. P. Blair), 1923; Fractures of the Jaws (with L. Curtis), 1931. Editor in-chief Plastic and Reconstructive Surgery. Home: 36 Pennock Terrace, Lansdowne, Pa.

IZARD, Thomas C. (Iz'ard), educator; b. Forrest City, Ark., July 2, 1893; s. William Howison and Mary Elizabeth (Hine) I.; B.S., Ala. Polytech. Inst., 1918; A.B., Columbia, 1928, A.M., 1929, Ph.D., 1942; m. Mary Margaret Pettus, Aug. 22, 1923; 1 son, Mark Whitaker. Teacher Ala. public schs., 1911-16, Greene Univ. Sch., Athens, Ala., 1916-20, Massey Sch., Pulaski, Tenn., 1920-25, headmaster, 1924-25; supervisor, Adelphi Acad., Brooklyn, 1925-27; lecturer Child Education Found., N.Y. City, 1929-45, Brooklyn Coll., 1936-43, City Coll. of the Coll. of the City of N.Y., 1943-45; instr. in English, Columbia, 1929-45, asst. prof., 1946-48, asso. prof. of English since 1948; asst. to dir. of summer session, 1945-48, dir. since 1949. Col. Tenn. N.C., 1924-25. Mem. Acad. of Polit. Sci., Coll. English Assn., N.E.A. (Dept. of Higher Edn.). Modern Lang. Assn. of Am., Shakespeare Assn. Am., Assn. Summer Session Dirs. (pres. 1952-53), English Inst., Renaissance Soc. Am. Club: Men's Faculty, Columbia University. Author: George Whetstone; Mid-Elizabethan Gentleman of Letters, 1942. Contbr. to Modern Language Notes and Ency. Brit. Home: 404 W. 116th St., N.Y.C. 27.

IZZARD, Wesley Sherman, editor; b. Chicago, Ill., Apr. 19, 1900; s. Arthur John and Cora May (Sherman) I.; A.B., Univ. of Ill., 1923; m. Helen Elizabeth Easterday, Feb. 3, 1922; children—Wesley Robert, Marilyn Ann. Reporter, Kansas City Journal, 1919, copy desk chief, 1923-24; mng. editor Amarillo (Tex.) Globe, Mar. 1924-26, mng. editor Amarillo Globe and Daily News (combined), 1926-35; production mgr. Radio Sta. KGNC, Amarillo, 1935-38; editor-in-chief Globe-News, 1943-51, editor and publisher since January 1, 1951; secretary of the Plains Radio Broadcasting Co., Amarillo, since 1937, news commentator Radio Sta. KGNC since 1935. Mem. American Soc. Newspaper Editors, Delta Alpha Epsilon, Sigma Delta Chi. Home: 2805 Lipscomb St. Office: Globe-News Pub. Co., Amarillo, Tex.

J

JABLONSKI, Bernard S., educator; b. Bridgeport, Conn., July 29, 1900; s. Michael and Rose (Czeszak) J.; A.B., St. Ignatius Coll., 1922, A.M., 1932; m. Mary Drabek, Aug. 13, 1923; children—Clare, Colette. Tchr. Mogadore (O.) H.S., 1922; instr. St. Ignatius H.S., 1923-32, John Carroll U., 1932, asst. prof., 1933, dir. modern langs. dept. since 1940, asso. prof., 1946, prof. French since 1948. Mem. Modern Lang. Assn. Am., Am. Assn. U. Profs., Central States Modern Lang. Tchrs. Assn., Cath. Assn. Fgn. Lang. Tchrs. (v.p.). Home: 37230 Bainbridge Rd., R.D. 4, Chagrin Falls, O. Office: John Carroll University, Cleveland 18.

JACK, Glen Robertum, lawyer; b. Mt. Angel, Ore., Sept. 16, 1895; s. Joel Lincoln and Ida E. (Simmons) J.; A.B., Pacific U., 1919; L.B., Northwestern Coll. Law, Portland, 1923; m. Vanessa Chisholm, Jan. 22, 1922; children—Patricia (Mrs. James Skene), Norma (Mrs. Phillip Sabag), Alan R. Admitted to Ore. bar, 1923; practice of law, Oregon City, 1924—; mem. firm of Butler, & Jack, 1924-47, Butler, Jack, Beckett & Holman, 1947-50, Butler, Jack & Beckett, 1950—. Trustee Pacific U. Served with USN, World War I. Fellow Am. Coll. Trial Lawyers; mem. Am., Ore. (gov., pres.), Cal., bar assns., Am. Judicature Soc. Delta Theta Phi. Home: 5495 Grove St., West Linn. Office: Butler Bldg., Oregon City, Ore.

JACK, Theodore Henley ◎ V. 27.

JACKEY, David Frederick (yockey), educator; b. Wheeling, W.Va., July 12, 1894; s. Jacob and Elizabeth Louise (Bigler) J.; B.S., Carnegie Inst. Tech., 1918; M.A., U. Cal., 1925; Ph.D., U. Pitts., 1933; m. Alberta Vern Lewis, Sept. 1, 1920. Instr. Indsl. Arts Avalen (Pa.) Pub. Schs., 1917-18; dir. trade tng., Martins Ferry, O., 1919-20, Sidney, O., 1920-22; head dept. indsl. arts edn. Chico (Cal.) State Coll., 1922-31; asst. supervisor trade and indsl. tchrs. tng., also lectr. edn. U. Cal. at Los Angeles, 1931-33; supervisor trade and indsl. tchr. tng., lectr. U. Cal. at Berkeley, 1933-34, Los Angeles, 1934-38, dir. div. vocational edn., prof. vocational edn. since 1938, dean coll. applies arts since 1947; teaching fellowship U. Pitts. summer session, 1928; tchr. summer sessions U. Pitts., Norman U., Las Vegas, N.M.; cons. on vocational edn. tchr. preparation in Brazil for Inst. of Inter-Am. Affairs, edn. sect., 1946-47; survey on tech. edn. City of Shiraz, Iran for Ford Found., 1952; adviser, ednl. adv. council Iran Found., Inc., N.Y.C. Cons. Pacific S.W. Unit Tng. within industry Council Nat. Def. 1941. Served as sgt. U.S. Army, 1918-19. Mem. Am. Vocational Assn. (life), Cal. Indsl. Assn. (life), Am. Assn. U. Profs., Nat. Assn. Indsl. Tchr. Trainers, Phi Delta Kappa. Republican. Presbyn. Mason. Author: The Craftsman Prepares to Teach, 1944; co-author: Education and Society, 1944; also author tng. manuals, articles, other profl. publs. Home: 146 N. Gunston Dr., Los Angeles 49.

JACKLIN, Edward G., educator; b. Phila., Mar. 23, 1907; s. Harry G. and Anna M. (King) J.; A.B., Woodstock Coll., 1930, M.A., 1931; S.T.L., Gregorian U., 1938; Ph.D., Fordham U., 1950; LL.D., University of Santa Clara (California), 1951. Entered Jesuit order, 1924; instr. Ateneo de Manila, Philippine Islands, 1931-34; prof. philosophy, head dept., U. Scranton, 1942-44, dean, 1944-48; prof. philosophy, head dept. coll. arts, scis., Georgetown U., 1948-49, dean, 1949-50; pres. St. Joseph's Coll. since 1950; pres. bd. trustees St. Joseph's Coll. in City of Phila. Chmn. coll. com. World Affairs Council; exec. com. Found. for Independent Colls., Inc. Member Am. Cath. Philos. Assn., American Cath. Hist. Soc., Am. Acad. Polit., Social Scis., Pa. Assn. Coll. Pres., Jesuit Ednl. Assn., Nat. Cath. Ednl. Assn. Home: 54 and City Line, Philadelphia 31.

JACKMAN, Charles Lyman, corp. official; b. Concord, N.H., Aug. 4, 1871; s. Lyman and Sarah Freese (Tilton) J.; ed. Concord, N.H., pub. schs.; m. Mary Eliza Rolfe, May 17, 1900; children—Margaret Sarah (Mrs. Carl G. Gesen), Roma Ann (dec.). Began as an office boy Capital Fire Ins. Co., 1888, pres. since 1912; pres. of State Fire Ins. Co.; pres. and treas. Underwriters Fire Ins. Co., Mfrs. and Mchts. Mutual Ins. Co.; pres., Phenix Mutual Fire Ins. Co., Northern Securities Co., Acquilla Co., Jackman & Lang, Incorporated, Page Belting Company, Corporation Trust of N.Y. Republican. Congliist. Clubs: Wonolancet, Bow Brook (Concord); University (Boston). Home: 1 Auburn St. Office: 2 S. Main St., Concord, N.H.

JACKS, Hugh Jay, investment banker; b. Oconto, Neb., June 6, 1909; s. French and Mabel Luella (Young) J.; student Univ. Coll., London Univ., 1929-30; A.B., Leland Stanford, 1931; m. Ellen Hogden Hill, July 30, 1938; children—Leslie Ellen, Hugh Timothy. Rancher, Novato, Calif., 1931-34; mgr. municipal bond dept. E. H. Rollins & Sons, Inc., San Francisco, 1934-38; partner Kaiser & Co., investment bankers, San Francisco and New York, 1938-41; chmn. bd. dirs. The Pacific Coast Co., Seattle, since 1949, Pacific Bio-Chem. Co. since 1951; pres. Pacific Coast Compania de Navegacion, S.A. since 1952; v.p., dir. McAndrew & Co., Inc. Councilman, Town of Ross, Cal., since 1948, mayor since 1952. Manager underwriting department W.P.B., San Francisco, 1941-43; warrant officer, U.S. Army Aircraft Rescue Squadron, Hamilton Field, 1943-44; lt., U.S.N.R., 1944-46. Clubs San Francisco Bond, Lagunitas Country, University. Home: Upper Rd., Ross, Calif. Office: Russ Bldg., San Francisco 4.

JACKS, Leo Vincent, writer; b. Grand Island, Neb., Mar. 14, 1896; s. Porter and Margaret Genevieve (McMullen) J.; A.B., St. Mary's Coll., St. Marys, Kan., 1917; A.M., Catholic U., Washington, D.C., 1920, Ph.D., 1922; m. Maxine Frances White, Aug. 2, 1930; children—Marshall Lee, Margaret Marcia Claire. Began writing fiction and biography for Scribner's and other pubs., 1927; lecturer on Greek and Latin langs. and lits., Creighton U., Omaha, since 1929, also dir. depts. of Greek and Latin. Served in 34th and 32d combat divs., U.S. Army, 1917-19. Mem. Am. Philol. Assn., Mediaeval Acad. of America, National Rifle Association, L'Association Guillaume Bude, Paris, Am. Legion. Author books including: Claude Dubuis, bishop of Galveston, 1946. Home: 1502 S. 91st Av., Omaha 4, Neb. ☆27

JACKSON, Abbie Clement (Mrs. Clarence P. Jackson), church exec.; b. Salisbury, N.C., Mar. 13, 1899; d. George Clinton and Emma Clarissa (Williams) Clement; Livingstone Coll., Salisbury, 1916; m. Clarence Price Jackson, June 24, 1925. Public sch. teacher, Louisville, Ky., 1920-24; missionary supervisor African Meth. Episcopal Zion Ch., Louisville, 1929-43, exec. sec. Woman's Home and Fgn. Missionary Soc., 1943-52; now keeper of records and finance 4th Epis. dist. A.M.E. Zion Church; accredited visitor to First assembly, World Council of Churches, Amsterdam, Holland, 1948; consultant 2d assembly, 1954; member denom. commn. to St. Thomas and St. Croix, Virgin Island, 1942. Vice pres. Nat. Council Chs. Christ U.S.A., 1951-52; v.p. Louisville Council Chs.; mem. exec. bd. Louisville Council Ch. Women, Louisville Interracial Fellowship, Louisville Family Service Bd., Louisville Interracial Com.; mem. exec. com. Division Home Missions Nat. Council; bd. mgrs. Missionary Edn. Movement; dir. West End Day Care Center, Louisville. Member United Council Ch. Women (recording sec. 1948-50). Mem. So. Regional Council. Awarded Louisville Defender citation, 1945. Mem. Nat. Assn. Advancement of Colored People, Zeta Phi Beta. Democrat. Mem. bd. Y.W.C.A. Author: Information Please (missionary manuel), 1944. Home: 2303 Chestnut St., Louisville 11.

JACKSON, Andrew ◎ V. 27.

JACKSON, Archer L. ◎ V. 27.

JACKSON, Arnold S(tevens), physician and surgeon; b. Madison, Wis., Apr. 26, 1893; s. James Albert and Syndonia (Hobbins) J.; A.B., U. Wis., 1916, B.S., 1917; M.D., Columbia, 1919; M.S., U. Minn., 1922; m. Lora Ziesel, Dec. 25, 1917; children—Virginia (Mrs. Jackson Pharich), Arnold Stevens, Joanne (Mrs. Jackson Russell), Eleanor (dec.), Marjorie. Intern Madison (Wis.) Gen. Hosp., 1919-20; resident Mayo Clinic, Rochester, Minn., 1920-22; staff Meth. Hosp., Madison, 1922—, chief of staff, 1951—; dir. Jackson Clinic, 1952—. Chmn. Citizens Auditorium Com. Diplomate Am. Bd. Surgery (founder mem.). Fellow A.C.S.; mem. A.M.A., Wis. State, Dane Co. med. socs., Western Surg. Assn., Am. Goiter Assn. (pres.), Internat. Coll. Surgeons (pres. U.S. sect.; mem. jour. editorial bd.), Wis. Surg. Soc. (pres.), Am. Ry. Surgeons, Am. Geriatrics Soc., Columbia Coll. Phys. and Surg. Alumni Assn., Mayo Clinic Found. Alumni Assn., Wis. Alumni Assn.; hon. mem. surg. socs. of St. Paul, Madrid, Sao Paulo, Rome, U. Bordeaux, Tosco-Umbra, Peru. Club: Madison (past pres.). Author: Goiter and Other Diseases of the Thyroid, 1926; The Answer Is—Your Nerves, 1940; also numerous sci. publs. Editor Jackson Clinic Bull.; asso. editor Am. Jour. Surgery. Home: 1901 Adams St., Madison 5. Office: 16 S. Henry St., Madison 3, Wis.

JACKSON, Arthur Conard, management engr.; b. Phila., Pa., Dec. 11, 1879; s. Milton and Caroline (Swayne) J.; B.S. in Architecture, Univ. of Pa., 1901, student engring., 1901-02 (Henley crew '01); m. Edith Wilson, April 27, 1907; children—Ruth (Mrs. William A. Boone), Caroline (Mrs. Leon A. Rushmore, Jr.), Edith W. (Mrs. Joseph H. Walter, Jr.), Elizabeth W. (Mrs. Robert S. Kamp). Began as apprentice with Miller Lock Co., Philadelphia, Pa., 1902; consulting engineer, specializing in management problems and sales engring., Phila., 1923-34 and since 1936; adminstr. Tenn. Valley Asso. Coöps., 1934-35; now president Jackson-Walter Company; director Esmeralda Purral Mining Company. Sent to Germany by Food Adminstr. Hoover to organize child feeding, 1919. Chmn. of Friends (Quakers) Gen. Conf., 21 yrs.; mem. bd. dirs. George School, Newtown, Pa. Life mem. Am. Soc. Mech. Engrs., Am. Soc. Tool Engrs. Republican. Clubs: Union League., Rolling Green Golf. Home: 317 N. Chester Rd., Swarthmore, Pa. Office: 2027 Arch St. Phila. 3. ☆27

JACKSON, Charles (Reginald), author; b. 1903; m. Rhoda Booth; children—Sarah Blann, Kate Winthrop. Formerly tchr. N.Y.U., Marlboro Coll., lectured Columbia. Author: The Lost Weekend, 1944; The Fall of Valor, 1946; The Outer Edges, 1948; The Sunnier Side, 1950; Earthly Creatures, 1953; also stories in anthologies, radio plays, TV plays, movies; articles and fiction in nat. mags. Recipient Motion Picture Acad. Award for film of The Lost Weekend. Home: Sandy Hook, Conn. Address: care Farrar, Straus, Inc., 101 Fifth Av., N.Y.C.

JACKSON, Charles A(lfred), oil co. exec.; b. York, Ill., Oct. 29, 1907; s. Howard Ausby and Matilda (Keys) J.; B.S., U. Ill., 1932; m. Margaret Palmer, Dec. 26, 1936; children—James H., Nancy A., Robert D. With The Ohio Oil Co., 1933—, successively accounting clk., asst. controller, asst. to pres., 1951-54, treas., 1954—. Mem. Am. Petroleum Inst., Ohio C. of C., Beta Gamma Sigma, Beta Alpha Psi. Methodist. Elk. Clubs: Rotary, Findlay Country. Home: 124 E. Pearl St. Office: 539 S. Main St., Findlay, O.

JACKSON, Charles Douglas, publishing exec.; b. N.Y.C., Mar. 16, 1902; s. Carl D. and Eda (Strauss) J.; student Hill Sch., Pottstown, Pa., 1915-20; A.B., Princeton U., 1924. Pres. C. D. Jackson & Co., 1924-31; with Time, Inc., 1931—, now v.p. Spl. asst. U.S. Ambassador to Ankara Turkey, 1942-43; dep. chief psychol. warfare AFHQ, 1943, SHAEF, 1944-45; pres. Free Europe Com.

1951-52; spl. asst. to Pres. of U.S., 1953-54; U.S. del. 9th Gen. Asssembly UN, 1954. Home: 400 E. 59th St., N.Y.C. Office: Time & Life Bldg., Rockefeller Center, N.Y.C. 20.

JACKSON, Charles Edgerton, orgn. official; b. Columbia, S.C., Sept. 2, 1898; s. George E. and Lula C. (Richard) J.; LL.B., National U., 1926; m. Mary Gertrude Orr, Jan. 20, 1923; children—Charles Edgerton, Harold Orr, Patricia Anne, Martha Cecile. Secretary to Senator E. D. Smith of S. C., 1922-33; dep. commr. U.S. Bur. Fisheries, 1933-39, acting commr., 1939-40; asst. dir. U.S. Fish and Wildlife Service, 1940-45; gen. mgr. Nat. Fisheries Inst., Inc., Washington, D.C., since 1945; U.S. commr. Internat. Pacific Salmon Fisheries Commn., 1937-46; Internat. Fisheries Commn., 1940-46. Clerk platform and resolutions com. Dem. National Conv., 1928, 32, chief clerk conv. com. 1936. Mem. Am. Fisheries Soc., Outdoor Writers Assn. of America, Am. Wildlife Inst., Izaak Walton League, Am. Bar Assn. Democrat. Clubs: Kiwanis, University, Kenwood Golf and Country. Home: 4615 Morgan Drive, Chevy Chase, Md. Office: 1614 20th St. N.W., Washington.

JACKSON, Charles Shattuck, banker; b. Parkersburg, W.Va., Aug. 22, 1887; s. Andrew Gardner and Mary (Shattuck) J.; student Va. Mil. Inst., 1902-04; B.S., U.S. Mil. Acad., 1908; m. Edith Carroll Reeder, May 26, 1917; children—Charles Reeder (dec.), John Jay, Carroll Shattuck. Oil producer, Parkersburg, W.Va., 1911-14, Tulsa, Oklahoma, 1914-17, Baltimore, 1919-25; secretary of the Federal Land Bank of Baltimore, 1929-31, v.p. and sec., 1931-32, pres. 1932-42; sec. Fed. Intermediate Credit Bank of Baltimore, 1929-31, v.p. and sec., 1931-32, pres., 1932-33; vice pres., Boots Aircraft Nut Corp., Stamford, Conn., since 1944; dir. other cos. Ins. commr. state of Md. since 1952. Served as 2d lt., 11th U.S. Cavalry, Camp Columbia, Cuba, May 1908-Mar. 1909, and Fort Oglethorpe, Ga., Mar. 1909-Jan. 1, 1911; capt. and adj. 2d Inf., W.Va. Nat. Guard, 1911-16; capt. Air Service, exec. officer Wilbur Wright Field, Dayton, O., July 1917-Jan. 1918; capt. Air Serv., Tours, France, and Aviation Acceptance Park, No. 1, Orly, France, Jan. 1918-Aug. 1918; maj. Air Service, Orly, France, Aug. 1918-Dec. 1918; resigned Feb. 17, 1919. Mem. Newcomen Soc. of England. Clubs: Maryland, The Elkridge (Baltimore). Home: 102 West 39th St., Balt. 10. ☆27

JACKSON, Chevalier ◎ V. 26.

JACKSON, Chevalier L., laryngologist; b. Pittsburgh, Pa., Aug. 19, 1900; s. Chevalier and Alice Bennett (White) J.; A.B., U. of Pennsylvania, 1922, M.D., 1926; post grad. laryngology and bronchoesophagology, Grad. Sch. of Medicine, U. of Pa., 1927-28, M.S., 1930; m. Hilda B. Cowling, 1929; 1 dau., Joan Louise. Intern, Chestnut Hill Hosp., Philadelphia, 1926-27; clin. prof. of broncho-esophagology, Temple U., Phila., 1929-38, prof. since 1938; prof. largyngol. and broncho-esophagol. since 1946; bronchoscopist Lankenau Hosp. and Mary J. Drexel Home, Chestnut Hill Hosp., Eagleville Sanitarium; cons. bronchoscopist Montgomery Hosp. (Norristown, Pa.), Delaware Hosp. (Wilmington, Del.), Phila. Hosp. for Contagious Diseases, 1949; prof. honoris causa de la Facultad Medicina, Montevideo; hon. mem. faculty biol. and med. scis. U. of Chile; mem. adv. bd. in America of Am. Hosp. of Paris. Del. to 3d Internat. Congress of Oto-Rhino-Laryngology, Berlin, 1936, 2d South Am. Congress Oto-Rhino-Laryngology, Montevideo, Uruguay, 1944, 6th Pan-Am. Congress of Tuberculosis, Havana, 1945. Developed technics of peroral endoscopy and laryngeal surgery; gave post grad. courses broncho-esophagology, several fgn. cities. Cons. nat. and fgn. govtl. agencies. Pres. Phila. Civic Grand Opera Co. Awarded Comdr. Order San Martin (Argentina), 1948; Prix Pannetier, Lauréate Académie de Médecine, Paris, 1936; Prix Belloin, Lauréate Académie des Sciences, Paris, 1937. Fellow Am. Acad. Opthalmol. and Otolaryngol. (v.p. 1943), Am. Laryngol. Assn., Am. Laryngol., Rhinol. and Otol. Soc., Am. Broncho-Esophagol. Assn. (pres. 1950-51) Am. Assn. Thoracic Surg., A.C.S., Internat. Coll. Surgeons, Am. Coll. Chest Physicians (pres. 1951-52); mem. many internat., nat., state and local profl. and scientific med. assns., has also served as officer of several of them; hon. or corr. mem. many fgn. nat. profl. assns. Clubs: Rotary, Art Alliance, Franklin Inn, Penn, Phila. Country. Editor: Directory of Oto-Rhino-Larynology in the Americas. Author of numerous articles and contbr. to textbooks. Home: Park Drive Manor, Lincoln Dr. and Harvey St., Phila. Office: 3401 N. Broad St., Phila. 40. ☆28

JACKSON, Clarence A., ins. exec.; b. Columbus, O., June 29, 1891; s. Charles and Isa (Frampton) J.; student Wabash Coll., 1915; m. Edith Gronendyke, Oct. 28, 1917; children—Ann, Robert Gronendyke. Sales mgr. Hoosier Manufacturing Co., 1928-32; partner Smith-Jackson Co., wholesalers, 1918-33; organizer, dir. Ind. State Gross Income Tax Div., 1933-39, Ind. State Employment Security Div., 1936-39; spl. asst. adminstr. Fed. Security Agy., 1939-40; exec. v.p. Ind. C. of C., 1939-52; pres. Am. United Life Insurance Co., Indpls., 1952—. Dir. Ind. State Civilian Def., 1941-46; vice chmn. Ind. Com. Econ. Development, 1943—. Vice chmn. Ind. War History Commn. Mem. Nat. Fedn. Tax Adminstrs. (founder), Am. Legion (state comdr. 1926; pres. res. finance com. Ind.), Council State Cs. of C. (past pres.), Sigma Chi, Beta Gamma Sigma. Methodist. Mason. Elk. Clubs: Athletic, Columbia, Press (Indpls.). Home: 4202 Central Av. Office: 30 W. Fall Creek Parkway, Indpls. 6.

JACKSON, Donald Lester, congressman; b. Ipswich, S.D., Jan. 22, 1910; s. Cyrus Lester and Betina Pheobe (Ames) J.; ed. pub. schs., Ipswich Tribune; married Shirley Jessica Connell, on January 9, 1932; one son, Donald Cyrus. Began as newspaper reporter and editor, Santa Monica (Calif.) Press and Santa Monica Topics, 1938-40; became dir. publicity, City of Santa Monica, Cal., 1940. Mem. 80th-84th Congresses, 16th Calif. District; Congl. adv. 9th Conf. Am. States, Bogota, Colombia, 1948; chmn. Commn. of Investigation in Greece, 1947; mem. House Com. Fgn. Affairs, chmn. sub-com. on W. Hemisphere, com. on Un-Am. activities. Served with U.S.M.C., Nicaraguan expdn. as pvt., 1927-31; capt. overseas 2d Marine div. combat at Tarawa and Saipan-Tinian, 1942-45. Recipient Unit Presidential citation. Republican. Conglist. Mem. Res. Officers' Assn., Marine Corps League, Optimist Internat., Nat. Press Club. Am. Legion, Vets. Fgn. Wars, War Veterans in Congress Association (secretary). Elk, Eagle. Home: Pacific Palisades, Calif. Office: House of Representatives, Washington 25.

JACKSON, Dugald Caleb, Jr., engineer; b. Madison, Wis., Aug. 3, 1895; s. Dugald Caleb and Mabel (Foss) J.; A.B., Harvard, 1917; S.B., Mass. Inst. Tech., 1921, S.M., 1922; m. Elisabeth Uhl Wyer, Jan. 20, 1918; children—Dugald Caleb III, David Whitman, Charlotte Wyer (deceased), Elisabeth Wyer II, Daniel Wyer. In engring. edn., 1922-39; head dept. mech. and elec. engring. U. Louisville, 1925-30; head department elec. engring. U. Kan., 1930-35; dir. Lewis Inst., Chgo., 1935-38; preparing FCPD report on status of engring., edn., 1938-39; dean coll. engring. U. Notre Dame, 1939-45, military leave, 1941-45; cons. engr., indsl. mgmt. and prodn., 1947-48; chief sci. tng. Ballistic Research Labs., Aberdeen Proving Ground, 1948—. Army Res. officer, 1917—, exec. office Instrument Div., Frankfort Arsenal, Phila., 1941-45, Indsl. Coll. Armed Forces, Washington, 1946; now colonel Ordnance Reserve Fellow Am. Inst. E.E., Am. Soc. M.E.; mem. Am. Soc. C.E., Am. Soc. for Engring. Edn., Inst. Aero. Scis., Soc. Advancement Management, Nat. Soc. Professional Engrs., Am. Ordnance Assn., Newcomen Soc., Tau Beta Pi. Conglist. Compiler books. Author: (with D. C. Jackson) Present-Day Salaries of Engineering Schools in U.S. and Canada, 1947. Contbr. to publs. Home: Tetrastremma, R.F.D. 1, Havre de Grace, Md. ☆27

JACKSON, Edith Banfield, physician; b. Colorado Springs, Colo., Jan. 2, 1895; d. William and Helen Fiske (Banfield) Jackson; A.B., Vassar, 1916; M.D., Johns Hopkins, 1921; grad. student Inst. Psychoanalysis, Vienna, 1930-36. Interne U. Ia. Hosp., 1921-22; interne pediatrics Bellevue Hosp., N.Y. City, 1922-23; asst. physician U.S. Children's Bur., New Haven, 1923-28; asst. physician St. Elizabeth Hosp., Washington, 1928-29; asst. in pediatrics Yale Sch. of Medicine, 1924-25, instr., 1925-27, clin. instr., 1927-29, clin. instr. psychiatry and mental hygiene, 1936-39, asst. clin. prof., 1939-41, asst. clin. prof. pediatrics (psychiatry), 1941-45, asso. clin. prof., 1945-49, clin. prof. pediatrics and psychiatry since 1949; attending pediatrician (psychiatric cons.) Grace-New Haven Community Hosp. (univ. service) since 1936, dir. rooming-in project, 1946-53; member bd. dirs. Internat. Social Service. Fellow Am. Academy Child Psychiatry; mem. Am. Com. on Maternal Welfare, W. New Eng. Psychoanalytic Soc., A.M.A., Am. Orthopsychiat. Assn., Am. Psychiat. Assn., Am. Pub. Health Assn., World Fedn. Mental Health (asso.), Am. Psychoanalytic Assn., Am. Psychosomatic Soc., Conn. Soc. for Psychiatry and Neurology, Am. Pediatric Soc., Soc. Applied Anthropology, State Med. Soc., Conn. Assn. for Mental Health (dir.). Editor (with Genevieve Trainham): Family Centered Maternity and Infant Care, supplement to Problems of Infancy and Childhood Trans., 4th Conf., 1950, of Josiah Macy, Jr., Found. Contbr. articles on care of child in hospital, clinic aspects of learning and discipline, rooming-in, etc. Home: Perkins Rd., Woodbridge, Conn. Office: 789 Howard Av., New Haven 4.

JACKSON, Edward Wilmer, Jr., tractor mfg. exec.; b. Aiken, Md., June 26, 1901; s. Edward Wilmer and Margaret (Miller) J.; B.Eng. Johns Hopkins, 1923; m. Christine Bierman, May 14, 1928; 1 son, David Norton. Exptl. engr., testing Diesel engines, tractors and allied equipment Caterpillar Tractor Co., San Leandro, Calif., 1929-33, service engr., Peoria, Ill., 1934-37, gen. service mgr., 1937-42, asst. to pres., 1942-44, gen. parts mgr., 1944-47, dir. parts and service, 1947-50, v.p. since 1950; v. chmn. bd. dirs. Caterpillar Tractor Co., Ltd., Eng. Mem. Soc. Automotive Engrs., Delta Phi. Clubs: Country, Creve Coeur (Peoria). Home: 601 Miller Road. Office: Caterpillar Tractor Co., Peoria, Ill.

JACKSON, Elmer Martin, Jr., publishing exec.; born Hagerstown, Md., Mar. 9, 1906; s. Elmer Martin and Blanche Beatrice (Bower) J.; A.B., St. John's Coll., Annapolis, Md., 1926; m. Mary W. A. Conard, Aug. 27, 1929; children—Elmer Martin III, Allen Conard, Pamela Conard. Reporter, Hagerstown Daily Mail, 1920, Hagerstown Morning Herald, 1921; sports editor Hagerstown Daily Mail, 1922; mem. staff Asso. Press; city editor Annapolis Evening Capital, 1930; editor Evening Capital and Maryland Gazette, Annapolis, 1933-41; v.p., mng. editor and gen. mgr. Evening Capital and Maryland Gazette Newspapers since 1947; also gen. mgr. Chesapeake Skipper Mag. and U.S. Coast Guard Mag. since 1948, and So. Md. Times Newspaper, 1950—; owner-pub. Worcester Democrat, Pocomoke City, Md.; v.p., gen. mgr. St. Mary's Beacon, Leonardtown, Md., Waldorf (Md.) Leaf. Served on active duty as comdr. U.S.N.R., 1941-47. Chmn. Chesapeake Dist. Asso. Press, 1934-42; dir. Asso. Industries of Md., 1949; pres. Md. Press Assn., 1949-52. St. John's Coll. Alumni Assn., 1950-52; gen. chmn. Annapolis Tercentenary Celebration, 1949. Member board Federal Council State Government, Chicago. Alderman, Annapolis, 1932-36; delegate Maryland Legislature, 1937-41. President Annapolis Public Library Association; past president Philomathean Literary Society, past dist. gov. Civitan Internat.; member Am. Soc. Newspaper Editors, Asso. Industries of Md. (dir.), Sigma Delta Chi. Democrat. Episcopalian. Elk. Clubs: Annapolis Athletic (past pres.), Annapolitan (sec.-treas.), Thirteen, Annapolis Yacht, Annapolis Roads Golf and Beach, Naval Academy Officers, Naval Academy Golf, Naval Academy Beach, Young Democratic of Anne Arundel County (past pres.); Army-Navy (Washington); University; So. Md. Soc.; Propeller. Author: The Rat Tat, 1927; Annapolis, Three Centuries of Glamour, 1938; (nature study) The Baltimore Oriole. Contbr. spl. articles to N.Y. Times, N.Y. Herald Tribune, Washington Evening Star, Phil. Evening Bull. Home: 8 Norwood Rd., Wardour, Annapolis. Office: Capital-Gazette Press Bldg., 213-17 West St., Annapolis, Md.

JACKSON, Everett Gee, painter, illustrator; coll. prof.; b. Mexia, Tex., Oct. 8, 1900; s. W. B. and Fanny (Eubank) J.; student Tex. A. & M. Coll., 1919-21; A.B., San Diego State Coll., 1929; student Art. Inst., Chicago, 1921-23; A.M., U. of Southern Calif., 1934; m. Eileen Dwyer, July 21, 1926; 1 dau., Jerry Gee. Sul Ross State Teachers Coll., Alpine, Tex., 1929; prof. of art San Diego State Coll. since 1930; painter and illustrator since 1926, nat. exhibitions. Mem. Am. Assn. Univ. Profs. Illustrated: Miller, Mexico Around Me., 1937; Louis Untermeyer, Paul Bunyan, 1945, Ugly Duckling; Popol Uuh, 1954. Home: 1234 Franciscan Way, San Diego 3, Cal.

JACKSON, Frank Halleck, consulting engr.; born Washington, Sept. 1, 1882; s. Frank Herbert and Mary Alice (Holbrook) J.; student Ohio State U., 1903-05; m. Ray Fisher, Oct. 11, 1911; children—Ruth (Mrs. L.E. Frankenfield), Frank Holbrook, Dorothy, Donald. Mem. research staff U.S. Bur. Pub. Rds. 1905-53, in charge all research activities non-bituminous road materials, 1924-53. Former chairman com. rd. and paving materials Fed. Specifications Bd. Awarded Distinguished Service award, Highway Research Bd., 1948, Meritorious Service award, from the Department of Commerce, 1950, Wason medal (with Harold Allen), Am. Concrete Inst., 1948. Mem. Am. Soc. Testing Materials (past dir., past chmn. coms. C-1 cement and C-9 concrete; hon. mem.), Am. Concrete Inst. (past pres.), Am. Assn. State Highway Ofcls. (sec. com. on materials). Address: 3704 Raymond St., Chevy Chase 15, Md.

JACKSON, Frank Lee, educator, ret.; b. Gastonia, N.C., Aug. 1, 1882; s. John Frank and Mary Isabel (Adams) J.; B.S., Davidson (N.C.) Coll., 1906; grad. Walton Sch. of Commerce, Chicago, Ill., 1917; C.P.A., N.C., 1917; LL.D. (honorary), King College, Bristol, Tenn.; m. Annie M. Chaffin, Sept. 8, 1909; children—Susie McQueen, Frank Lee, Eleanor McGill, Edward Whitehurst. Teacher high sch., Belmont, N.C., 1906-09; sec., treas. and gen. mgr. Mountain Retreat Assn., Montreat, N.C., 1909-13; treas. and bus. mgr. Davidson Coll. 1913-51, ret., instr. accounting, 1919-26; v.p., dir., mem. investment com. Piedmont Bank & Trust Co.; dir. Sterling Investment Fund, Inc. Mayor Town of Davidson since 1951. Vice president executive committee National Committee on Standard Reports for Institutions of Higher Education; member financial advisory service Am. Council on Edn. Trustee N.C. Textile Vocational Sch., 1940-45, Mt. Retreat Assn. (executive com.), Presbyn. Found., Inc. Trustee, member permanent com. of office Gen. Assembly of Presbyn. Church in U.S. Member Association University and Coll. Business Offices (exec. com. 1933; v.p. 1937; pres. 1941-42), Southern Assn. Coll. and Univ. Business Officers (pres. 1934-35), N.C. State Bd. Accountancy, 1928-40 (pres. 1935-1940), N.C. Assn. C.P.A., Am. Inst. Accountants, N.C. Citizens Assn. (dir. since 1943), Charlotte Execs. Club. Newcomen Soc. (Am. Branch), Kappa Alpha, Omicron Delta Kappa (nat. council; nat. pres. 1937-39), Phi Beta Kappa, Scabbard and Blade. Democrat. Presbyterian (elder). Mason (32°, Shriner). Editorial bd. College and University Business. Home: Davidson, North Carolina. ☆27

JACKSON, Glenn L., utility exec.; b. Albany, Ore., Apr. 27, 1902; s. W. L. and Minnie (Perry) J.; B.S., Ore. State Coll., 1925; m. Helen Simpson, July 15, 1927; 1 dau., Cynthia Lee. Salesman to v.p. Mountain States Power Co., Medford, 1925-38; with California Ore. Power Co., Medford, 1929—, v.p., 1931—, dir., 1936—; v.p., dir. Democrat Herald Pub. Co., Willamette Valley Broadcasting Co., Albany, Ore.; pres., dir. Golf Holding Co.; mng. partner Beaver Sales Co., White City Realty Co., Medford; dir. Standard Ins. Co., U.S. Nat. Bank of Portland. Mem. Bonneville Adv. Council, Ore. Trustee Ore. State Found., Ore. State Coll. Home: 117 Greenway Circle. Office: 216 W. Main St., Medford, Ore.

JACKSON, Harold Pineo, cons.; born Bar Harbor, Me., Feb. 18, 1889; s. Charles Augustus Goodrich and Ruby Mae (Pineo) J.; A.B., Dartmouth Coll., 1910; m. Grace Gillette Burnham, Dec. 1, 1917; children—Katherine Ruby, Charles Burnham, Ralph Pineo; m. 2d, Recardia McGuirk, Oct. 30, 1941. Newspaper reporter, 1910; in ins. bus., 1911—; pres., gen. mgr. Norwich Union Indemnity Co., 1927-30; pres. Bankers Indemnity Ins. Co. 1930-54; dir.; v.p. Am. Ins. Co. 1946-54, dir.; ret. 1954; cons. Center for Safety Edn., N.Y.U.; dir. Nat. Safety Coun-

cil. Trustee Jackson Meml. Lab. Served as lt. Inf., 42d (Rainbow) Div., in France and Germany, 1918-19. Fellow Ins. Inst. Am.; mem. Soc. Mayflower Descs., Huguenot Soc., Delta Tau Delta. Club: Montclair Golf. Home: Rockcliffe, 10 Crestmont Rd., Montclair, N.J.

JACKSON, Hartley Harrad Thompson ◎ V. 28.

JACKSON, Henry, Jr., physician; b. Boston, Mass., Oct. 22, 1892; s. Henry and Lucy Woods (Rice); St. Marks Sch., 1905-11; A.B., cum laude, Harvard, 1915, M.D., cum laude, 1919; m. Isabella Lee, Jan. 4, 1920; children—Francis Lee, Henry. Med. Interne, Mass. Gen. Hosp., 1918-19; med. resident, Johns Hopkins Hospital, 1919-20, Presbyn. Hosp., N.Y., 1920-22; visiting physician Boston City Hosp., since 1947; asso. physician, Thorndike Memorial Laboratory, since 1922; physician Pondville Hosp., 1933-47; asso. physician, Collis P. Huntington Memorial Hosp., 1919-40; chmn. Med. Adv. Com., 1st Service Command since 1942. Consultant Cushing Vets. Administration Hospital, Boston Veterans Hospital. Member of the advisory board of Hodgkins' Foundation. Trustee Boylston Medical Society. Diplomate American Board Internal Medicine. Member Association American Phys., Am. Soc. Clin. Investigation, Am. Acad. Arts and Sciences, N.E. Cancer Soc., Phi Beta Kappa, Alpha Omega Alpha. Unitarian. Home: Union Street, North Marshfield, Mass. Office: 818 Harrison Av., Boston.

JACKSON, Henry Hollister, ins. exec.; b. Barre, Vt., Aug. 30, 1884; s. J. Henry and Cora Augusta (Wood) J.; A.B., Yale, 1908, M.A., 1911; m. Carrie Carleton Bemis, June 15, 1909 (dec. July 28, 1944); m. 2d, Madine Johnson Rogers, June 26, 1946; children—Henry Hollister, Eleanor Alice (Mrs. George Wilson Hunt), Robert Tilden. Ednl. work Spaulding High Sch., Barre, 1908-18, prin., 1915-18; with actuarial dept. Nat. Life Ins. Co., Montpelier, Vt., since 1918, asst actuary, 1920-25, asso. actuary, 1925-29, actuary 1929-43, v.p., actuary, 1943-50 v.p. since 1950. Author: Fragments, 1950. Contbr. tech. publs. Home: 20 S. Main St., Barre. Office: 131 State St., Montpelier, Vt. Died May 27, 1955.

JACKSON, Henry Martin, U.S. senator; b. Everett, Wash., May 31, 1912; s. Peter and Marie (Anderson) J.; ed. pub. schs.; LL.B., U. Wash. Law Sc., 1935; unmarried. Admitted to Wash. bar, 1935; asso. with Black and Rucker; pros. atty. Snohomish Co., 1938-40, mem. 77th, 78th, 79th, 80th, 81st and 82d Congresses, Wash. 2d Dist.; U.S. senator from Wash., 1953—; mem. Joint com. on Atomic Energy. Appointed by President Truman as United States delegate Internat. Maritime Conf., Seattle, 1946. Mem. Wash. bar assn., Phi Delta Phi, Delta Chi. Democrat. Presbyterian. Home: Everett, Wash.

JACKSON, Herbert Arnold ◎ V. 27.

JACKSON, Herbert W., Jr., business exec.; b. Raleigh, N.C., Sept. 28, 1897; s. Herbert W. and Annie Hyman (Philips) J.; A.B., U. of Va., 1918; m. Josephine Mann Rose, Apr. 30, 1923. Pres., Canadian Leaf Tobacco Co., Ltd., since 1927; vice pres., Universal Leaf Tobacco Co., Inc., 1934-46, pres. since 1946; pres. Southwestern Tobacco Co., Inc., J. P. Taylor Co., Inc.; dir. Va. Trust Co. Mem. industry adv. com. Dept. Agr., 1950-51. Mem. finance com. Union Theol. Sem. Served as 2d lt. F.A., U.S. Army, 1918. Mem. Leaf Tobacco Exporters Assn. (pres. 1945-46), Tobacco Assn. U.S. (pres. 1950-51), Tobacco Assos., Inc. (dir. 1949-52), Soc. of Cincinatti, Soc. Colonial Wars in Va. (gov. 1944-45), Delta Psi. Presbyn. Clubs: Commonwealth, Country of Virginia, German (Richmond); Rotunda, Kent (Can.); St. Anthony (N.Y.C.). Home: Chatham Hills, Richmond 26. Office: 201 S. Third St., Richmond 19, Va.

JACKSON, Howard Campbell, Sr., prof. dairy industry; b. Covert, N.Y., Feb. 20, 1892; s. George and Alice (Campbell) J.; B.S., Cornell, 1915, M.S., 1917, Ph.D., 1920; m. Bernice Ellen Bower, June 20, 1916; children—Barbara, Howard Campbell, Virginia Ann. Half time asst, and instr., dairy industry dept., Cornell U., 1915-20, full time instr., 1920-22, asst. prof., 1922-24; asso. dairy mfg. specialist, bureau of dairy industry, U.S. Dept. Agr., 1924, in charge exptl. labs. and plant, Grove City, Pennsylvania, 1924-27; chairman of the dairy and food industries department University of Wisconsin since 1927. Mem. Am. Dairy Science Assn. (vice pres. 1931, pres. 1933), Am. Dairy Assn. of Wis. (asso. dir.). Mem. Sigma Xi. Author of laboratory guides, also of sci. papers dealing with dairy products research. Home: 4014 Council Crest, Madison 5. Office: Dept. of Dairy Industry, Univ. of Wis., Madison 6, Wis.

JACKSON, J(acob) Hugh, educator, pub. accountant; b. on farm in Warren County, Ia., Jan. 20, 1891; s. James Milton and Ella Viola (Marts) J.; A.B., Simpson Coll., 1912, LL.D., 1930; student U. of Wis., summers, 1915, 16; M.B.A. with distinction, Harvard, 1920; m. Frederica Ann Harned, July 29, 1914; children—J. Hugh, Charlotte Frederica. Asst. prof. U. Ore., 1916-17, U. Minn., 1918-19; asst. prof. Harvard, 1920-21, prof. accounting, 1923-27; vis. prof. Accounting Stanford, 1926-27, professor accounting grad. sch. bus., 1927—, dean, 1931—, acting comptroller and business mgr., 1937-40; member board of directors Palo Alto Mutual Savings & Loan Assn.; member advisory board Palo Alto br. Anglo-Calif. Nat. Bank. Lectr. Wm. A. Vawter Found. on Bus. Ethics, Northwestern U., 1932; Dickinson lectr. in accounting, Harvard, 1947. Trustee Teachers Ins. and Annuity Assn. of N.Y., 1946-50, College Retirement Equities Fund., 1952—. C.P.A., Wis., 1919, Mass., 1920, California, 1927. Fellow Cal. Soc. C.P.A.'s; member American Economic Association, American Accounting Association (pres. 1929), Nat. Assn. Cost Accountants (pres. 1938-39), Am. Assn. Collegiate Schs. Bus. (pres. 1940-41). Republican. Methodist. Clubs: Stanford Research, Stanford Faculty; Kiwanis (gov. Calif.-Nev. dist. 1942; internat. trustee 1946-48; internat. treas. 1948-49; internat. pres. 1949-50). Author books including: The Comptroller: His Functions and Organization, 1948. Contbr. articles to mags. Home: 445 El Escarpado, Stanford, Cal. ☆27

JACKSON, James A., banker; b. Troy, Mo., Feb. 17, 1889; s. James A. and Fredonia (Dyer) J.; A.B., U. Mo., 1910; m. Hazel Wilson, Oct. 1, 1913; 1 dau., George-Ann (wife of Dr. Jonathan Slocum). Asst. cashier Gate City Nat. Bank, Kansas City, Mo., 1910-14; mortgage loan and municipal bond bus., Ft. Worth, 1915-17; with Nat. City Bank of N.Y., 1917-36, rep., 1917-18, asst. cashier, 1918-21, asst. v.p., 1921-22, v.p., 1922-36; partner Lazard Freres & Co., investment bankers, N.Y. City, 1936-44; pres. Continental Bank & Trust Co., N.Y. City, 1944-45; investment banking bus. since 1945; dir. Reynolds Spring Co., Old Ben Coal Co., Guardian Life Ins. Co., Am. Air Lines, Inc. Republican Mem. So. Soc. Clubs: Metropolitan, St. Andrews Golf (New York City); Bohemian (San Francisco); Chicago (Chicago). Home: 784 Park Av., N.Y. City. Office: 120 Broadway, N.Y. City.

JACKSON, James S(nowden), editor; b. Akron, O., Feb. 3, 1905; s. George C. and Ethel S. (Snowden) J.; A.B., Middlebury Coll., 1926; m. Margot Younger, Oct. 18, 1936; children—Muriel Ethel, Susan Margot, John Younger. Reporter Hartford (Conn.) Courant, 1926-27; life ins. salesman, 1928-32; printer, 1932-33; reporter Akron Beacon Jour., 1933-40, editorial writer, 1940-44, asso. editor since 1944, also co-writer column, Behind the Front Page. Bd. mem. Family Service Soc., Akron, since 1946, Community Service Center, 1946-51, Community Chest, 1947-53, Art Institute Akron, 1947-50. Member Am. Society Newspaper Editors. Club: Nat. Press. Home: 2574 Ira Rd., Akron 13. Office: Beacon Journal, Akron, O.

JACKSON, James Wyly ◎ V. 27.

JACKSON, John Day, editor; b. Hartford, Conn., Sept. 23, 1868; s. Gen. Joseph Cooke and Katharine Perkins (Day) J.; A.B., Yale, 1890; studied Harvard, U. of Berlin, the Sorbonne and Ecole des Sciences Politiques (Paris); m. Rose Herrick, July 28, 1909; children—Richard S., John H. (dec.), Henry W., Lionel S., Rose D., Katharine, Harriet, William B. (killed in action, World War II). Washington correspondent New York Evening Post and Newark (N.J.) Evening News; capitol rep. Washington Times, 1893-96; with New Haven Register since 1896, proprietor and editor since 1905. Ex-police commissioner New Haven; mem. Bd. of Edn., New Haven, 4 terms. Awarded gold medal (1938) of New Haven Adv. Club for services to State of Conn. and City of New Haven. Mem. Société de Législation Civile Comparée (Paris). Am. Soc. of Newspaper Editors, Am. Newspaper Pubs. Assn., Asso. Press, New England Newspaper Assn., Nat. Tax Assn., Archæol. Inst. of Am., Connecticut Acad. of Arts and Sciences, A.A.A.S., Society of the Cincinnati, Soc. Colonial Wars, S.R., Psi Upsilon, Chi Delta Theta, Elihu Club (Yale). Republican. Conglist. Clubs: Graduate, New Haven Country, New Haven Lawn; University, Yale (New York); Swiss Alpine. Home: 871 Prospect St., Hamden 11, Conn. Office: 367 Orange St., New Haven 3, Conn.

JACKSON, John Edward, steel exec. Pres., dir. Des Moines Bridge & Iron Works since 1939; pres. Pitts. Des Moines Co. since 1939, dir. since 1937; mem. firm Pitts. Des Moines Steel Co. since 1937; dir. Horton Steel, Ltd., Ft. Erie, Can. Pres., dir. Fox Chapel Water Authority. Trustee Allegheny Coll., Meadville, Pa. Mem. Am. Inst. Steel Constrn. (pres.), N.A.M. (dir.), Steel Structues Painting Council (pres.). Club: Oakmont Country (pres., dir.) Home: Waldheim Rd., Fox Chapel, Pitts. 15. Office: Neville Island, Pitts. 25.

JACKSON, John Ellett, lawyer; b. Palestine, Tex., Aug. 3, 1892; son Alexander Ellett and Abby Frederick (Watts) J.; LL.B., Georgetown University, 1916; m. Mary Louise Allen, December 29, 1917; children—Mary Allen (Mrs. H. Robert Corder), John E. Jr. Admitted to Texas bar, 1914, Louisiana, 1920, to United States Supreme Court, 1928; in practice of law at New Orleans since 1921; Rep. candidate for lt. gov. of La., 1928; chmn. Rep. State Central Com., La., 1929-34; Rep. nat. committeeman for La., 1934-52. Mem. Am. Bar Assn., La. State Bar Assn., New Orleans Bar Assn. (pres. 1936-37). Republican. Presbyterian. Mason (K.T., Shriner). Clubs: Pickwick, New Orleans Country, Stratford (New Orleans). Home: 3525 St. Charles Av. Office: National Bank of Commerce Bldg., New Orleans.

JACKSON, John Gillespie, lawyer; b. Middletown, Conn., Feb. 12, 1880; s. Charles Eben and Evelyn (Quintard) J.; A.B., Columbia, 1901, LL.B., 1903; m. Grace Jewett Bunce, June 6, 1908; 1, son, John Gillespie. Admitted to N.Y. bar, 1903, and was asso. with Howard Taylor, New York, 1903-11; mem. firms Taylor, Jackson & Brophy, 1911-16, Taylor, Jackson, Brophy & Nash, 1916-24; mem. Jackson, Fuller, Nash & Brophy (now Jackson, Nash, Brophy, Barringer & Brooks) since 1924; dir. Press Pub. Co., Marine Midland Trust Company, Chemstrand Corp., Ketchikan Pulp Co.; gen. counsel, director American Viscose Corporation. Trustee, Home for Old Men and Aged Couples. Chmn. Com. on Character and Fitness, Appellate Div., 1st Judicial Dept. Life trustee Columbia U.; mem. joint administrn. bd. of Med. Center, 1946. Mem. Am.; New York State bar assns. (pres. 1941-42), New York County Lawyers Association, N.Y. Law Institute. (chmn. exec. com.), Assn. Bar City of N.Y. (v.p. 1941-42), Mass. Soc. of Cincinnati, St. Nicholas Soc., New England Soc., The Pilgrims (exec. com.), American Arbitration Society (dir.), St. George's Soc., Holland Lodge. Alumni Assn. Columbia U. Coll. and Law Sch., Society New York Hospital, Sons. of the Revolution, Delta Psi. Mem. exec. com. U.S. Golf Assn., 1929-38, president 1936-37; mem. U.S. Seniors Golf Assn. (pres. 1941-44; capt. team, 1945-49). Republican. Episcopalian (vestryman). Mason. Clubs: Union, Links, St. Anthony, Manhattan, Columbia University, Southampton, Shinnecock Hills, National Golf Links (governor), Broad Street, Downtown, Royal and Ancient Golf of St. Andrews (Scotland); Walton Heath Golf (England), The Church Club of N. Y. Home: 164 E. 72d St. Office: 15 Broad St., New York City 5.

JACKSON, Joseph Raymond ◎ V. 27.

JACKSON, Lee R., business exec.; b. Akron, Ohio, 1891; s. Ralph D. and Emma (Daily) J.; ed. U. of Akron, 1912; m. Gladys Tuttle, May 3, 1919. Sales dept. Firestone Tire and Rubber Co., 1912, salesman, Detroit, 1913, dist. mgr., Grand Rapids, Mich., 1916-18, Indianapolis, Ind., 1919, div. mgr. Pacific Coast, 1920 div. mgr., Northwest, 1921, in charge mfrs. sales, Detroit, 1922, mfrs. sales mgr., Akron, 1926, gen. sales mgr., 1927, v.p., 1929-41, exec. v.p. 1941-48, pres. since 1948. Chmn. bd. dirs. U. Akron, 1944-55. Republican. Mehtodist. Mason (Shriner). Clubs: Portage Country (Akron); Detroit, Detroit Athletic, Detroit Golf; Pepper Pike Country, Union (Cleve.); Bath (Miami Beach, Fla.). Home: 871 Merriman Rd., Akron 3. Office: 1200 Firestone Parkway, Akron 17, O.

JACKSON, (Elizabeth) Lesley ◎ V. 27.

JACKSON, Leslie Hardie, exec.; b. Eng., Mar. 12, 1891; s. George P. H. and Jane H. Jackson; student pvt. schs.; married, Mar. 15, 1916; children—Shirley H., Barrington H. Started with Traung Lithograph Corp., San Francisco, 1912, now chmn. bd. Republican. Episcopalian. Mason. Clubs: San Francisco Golf, Bohemian (San Francisco). Home: 50 Chumasero Dr., San Francisco 27. Office: 600 Battery St., San Francisco 11.

JACKSON, Lyman E., coll. dean; b. Oregon, Wis., Aug. 8, 1897; s. Edson Bela and Josephine F. (Bull) J.; B.S., U. of Wis., 1921, M.S., 1925; Ph.D., U. of Minn., 1931; m. Madelon Charity Willman, Aug. 26, 1922; children—Josephine Mary, Willman Edson. High sch. teacher, 1921-23; president South Dakota State College of Agriculture and Mechanic Arts, Brookings, S.D., 1941-46; dean, School Agr., Pa. State Coll., since Feb. 9, 1946. Served with Coast Arty., 1918. Chmn. com. on instruction in agr., and special com. on orgn., Assn. of Land Grant Colls. and univs.; mem. survey commn. Minn. Schs. Agr., 1944-45; mem. S.D. Bd. Vocational Edn. Mem. Nat. Grange, Newcomen Soc.; sec.-treas. Assn. Land- Grant Colls. and Univs., Oct. 1945-January 1947 (chmn. program com. conv., 1948; chmn. com. on ednl. purposes, 1948-49); member American Legion, National Education Association, Alpha Tau Alpha, Scabbard and Blade, Gamma Sigma Delta, Phi Delta Kappa, Alpha Zeta, Alpha Gamma Rho, Phi Mu Alpha. Mason. Club: Rotary. Author books including: Design for Comprehensive Education, 1945. Home: 346 Ridge Av., State College, Pa. ☆27

JACKSON, Mabel Mildred, librarian; b. Chgo., July 9, 1906; d. Fred Augustus and Rosa (Regar) Kluge; student State Normal Sch., Cheney, Wash., 1923-25; B.L.S. magna cum laude, U. Wash., Seattle, 1931; M.A., U. Cal., 1937; m. Sam Jackson, Jan. 9, 1942. Asst. librarian, Wasco Co. Library, The Dalles, Ore., 1931-35; librarian Woodland (Cal.) Pub. Library, 1937-39; cataloger Hawaii Co. Library, Hilo, Hawaii, 1940-42; head ref. dept. Library of Hawaii, 1942-48, asst. librarian, 1948-52, librarian since 1952. Mem. Hawaii Library Assn. (pres. 1948), A.L.A., Am. Assn. U. Women, Soroptimist, Phi Beta Kappa. Clubs: Oahu Country, Waialae Country (Honolulu). Home: 4753 Farmers Rd., Honolulu 14. Office: Library of Hawaii, Honolulu 13, T.H.

JACKSON, McStay, designer, architect; b. London, Ont., Can., June 8, 1898; s. George McStay and May Isabella (Munro) J.; B.A., Woodstock Coll., Can., 1910-12; student Huron Coll., Can., 1912-14; U. of Western Ont., 1914-16; McGill Univ., Montreal, 1916-19; S. Kensington Mus., London, Eng., 1918-19; m. Erla Vesta Stroben, Apr. 14, 1923 (died Apr. 24, 1947); children—G. McStay, III, David Huston; married 2d, Clare Marie Carlson, Feb. 10, 1950. Came to U.S., 1919. Designer Marshall Field & Co., Chicago, 1920-33; president General Design Corp., 1933-39; pres. McStay Jackson Co., designers, Chicago, since 1939; chmn. bd. Design Fabricators, Inc., research and development, Chicago, since 1947. Served as lt., Canadian forces, divisional H.Q. Div. 1, London, World War I; also 1st Can. Tank Div., World War I. Recipient nat. recognition by Canadian Royal Art Soc. at age of 12 for black and white renderings of Canadian flowers. Mem. Elec. Engring. Soc., Soc. Plastic Industries, St. Andrews Soc. (active mem., various offices). Contbr. various articles on design to text books. Designs pub. in numerous mags., U.S.A. and fgn. countries. Home: 1200 Lake Shore Dr., Chgo. Office: 840 N. Michigan Av., Chgo. 14.

JACKSON, N. Baxter, banker; b. Nashville, Tenn., Dec. 3, 1890; s. Robert Fenner and Mannie (Baxter) J.; ed. Wallace Prep. Sch., 1902-07; B.S., Vanderbilt Univ. (both Nashville), 1911; m. 2d, Mrs. Judith

Blank, November 21, 1945. Clerk First National Bank, Nashville, 1911-14; cashier Cumberland Valley Nat. Bank, Nashville, 1914-17; v.p. Am. Nat. Bank, Nashville, 1919-20; with Chem. Nat. Bank, New York, N.Y., and Chemical Bank & Trust Company, since Apr. 1, 1920, beginning as asst. cashier, now chmn. bd. Chemical Corn Exchange Bank; director Chemical Corn Exchange Safe Deposit Company, French Am. Banking Corporation, United Stores Corp., Gen. Reinsurance Corp., North Star Insurance Co., McCrory Stores Corp., American Chicle Co., Home Life Ins. Co., Interchem. Corp., Western Electric Co., Aluminium, Ltd., Fed. Res. Bank of N.Y. Treas., dir. Beekman-Downtown Hosp.; president New York Clearing House Assn. Mem. bd. trustees Vanderbilt U., Roosevelt Hosp.; mem. bd. Y.W.C.A. Major 114th F.A., U.S. Army, 1917-19. Awarded Medal of Merit (U.S.) given with diploma by Gen. Pershing (citations and battle stars included); Black Star, Legion of Honor. Mem. Sons of the American Revolution, Phi Delta Theta. Presbyn. Clubs: Brook, Univ., Links Golf, Manhattan, Merchants, The Links (N. Y.C.); Southside Sportsmen's, The Creek (L.I.); Rolling Rock (Ligonier, Pa.); Laurentian (Can.). Home: 19 E. 72d St. Office: Chemical Corn Exchange Bank, 165, Broadway, N.Y.C.

JACKSON, Osmond Alexander ◎ V. 26.

JACKSON, Percival E., lawyer; b. N.Y. City, June 16, 1891; s. Solomon Henry and Belle (Bloch) J.; LL.B., New York U., 1912; m. Irma Weinstock, Oct. 15, 1921; children—Jean (Mrs. John Von Sternberg), Muriel (Mrs. Joseph J. Bryer). Admitted to N.Y. state bar, 1912, and since practiced in N.Y. City; spl. counsel to McAdoo Senate com. investigating bankruptcy and receiverships in U.S. Courts, 1936. Dir. The Phila. and Reading Coal and Iron Co., Liberty Fabrics of New York, Inc., United Gas Improvement Co., Long Island Lighting Co., Central Indiana Gas Co., Mo. Public Service Co., Ulen Realization Corp. Mem. Am., N.Y. State, Nassau County and N.Y.C. bar assns. Clubs: Lawyers, Bankers of America. Author: Law of Cadavers, 1936; Look at the Law, 1940; What Every Corporation Director Should Know, 1949. Contbr. articles to legal periodicals. Home: 50 Highland Av., Sea Cliff, L.I.; also 315 E. 68th St., N.Y.C. Office: 68 William St., N.Y.C.

JACKSON, Raymond Thomas, lawyer; b. Mineral Point, Wis., Apr. 26, 1892; s. John and Alice Mary (Reed) J.; A.B., U. of Wis., 1915, LL.B., 1917; m. Ethel Curry, Sept. 30, 1918. Admitted to Wis. bar, 1919, bar of U.S. Supreme Court, 1926, Ohio bar, 1929; began practice at Milwaukee; moved to Mineral Point, 1920; mem. Fiedler, Jackson and Boardman, 1920-36; also member Baker, Hostetler and Patterson, Cleveland, O., since 1929. Served as enlisted man, later lt., j.g., U.S. Navy, convoy duty on U.S.S. Frederick, 1917-19. Dist. atty., Iowa County, Wis., 1920-24; spl. asst. atty. gen., Wis., and spl. counsel for Minn., Mich., Ohio, Pa. and New York, in lake-level litigation, 1926-29, spl. counsel for Minn., Mich., Wis. and Ohio, 1932-33 and 1934-35. Mem. Am., Ohio State and Cleveland bar assns., Am. Law Inst., Am. Soc. International Law, Phi Beta Kappa, Phi Delta Phi, Omicron Delta Gamma (Artus), Order of Coif. Republican. Methodist. Mason. Clubs: Union, Midday, Country; Bankers, Nat. Republican (New York). Home: 13901 Shaker Blvd., Clve. 20. Office: Union Commerce Bldg., Cleve.

JACKSON, Richard Harrison, naval officer; b. Tuscumbia, Ala., May 10, 1866; s. George M. and Sarah (Perkins) J.; grad. U.S. Naval Acad., 1887, Naval War Coll., 1920; M.D., U. of Va.; m. Catharine, d. Rear Admiral W. T. Sampson, U.S. Navy, Jan. 6, 1897. Hon. discharged from U.S. Navy, June 30, 1889; restored to service, July 1, 1898, by spl. act of Congress, "for conspicuous gallantry on occasion of wreck of the Trenton, at Apia, Samoa, Mar. 27, 1889"; promoted lt. jr. grade, July 3, 1898; promoted through grades to rear admiral. Served in the Spanish-Am. War, 1898; navigator Colorado, 1905-07; exec. officer same, 1907-08; in charge naval proving ground, Indian Head, Md., 1908-10, Naval Sta., Cavite, P.I., 1910-11; comd. Albany, 1911-12, Helena, 1912; sr. officer in comd. gunboats on Yangtse River during Chinese Revolution; at U.S. Naval Acad., 1912-13; duty with Gen. Bd., Navy Dept., 1913-15; comd. Virginia, 1915-17; spl. rep. Navy Dept. at Ministry of Marine, Paris, and naval attaché, Paris, June 1917-Nov. 1918; commandant Base 24, Bermudas, Jan.-Mar. 1919; comdr. spl. detachment, Azores, and Base 13, Apr.-Oct. 1919; mem. Gen. Bd. Navy Dept., 1921; rear adm. comdg. Battleship Div. 3, 1922; asst. chief naval operations, 1923; vice adm. comdg. Battleship Divs., 1925; admiral, commander-in-chief of Battle Fleet, 1926; mem. General Board, 1927-30; retired. Awarded Navy War Cross (U.S.); Officer Legion of Honor (France); Order of Avis (Portugal); medal for Spanish-Am. War, Philippine Insurrection, Boxer Campaign. Life mem. U.S. Naval Inst. (gold medals essayist). Episcopalian. Clubs: Army and Navy (Washington); Chevy Chase (Md.); New York Yacht. Address: 504 Glorietta Blvd., Coronado, Calif.

JACKSON, Richard Seymour, newspaperman; born New Haven, Aug. 30, 1910; s. John Day and Rose Marie (Herrick) J.; A.B., Yale, 1931; m. Helene Danforth Coler, October 10, 1942 (divorced March 1954); children—Helene Danforth, Rosemary Herrick. Reporter, legislative corr. New Haven Register, 1934-37, assistant to the publisher, 1937-52, asst. publisher since 1953; pres. Associated Dailies of Connecticut, 1942-45; pub. New Haven Journal Courier, 1951-52; dir. Carrington Pub. Co., New Haven, since 1947. Bd. dirs. Grace-New Haven Community Hosp.; trustee Hosp. of St. Raphael Nursing Sch., New Haven; bd. dirs., sec. Gaylord Farm Sanatorium, Wallingford, Conn. Fellow Am. Geog. Soc.; Yale Alumni Bd., Chi Psi. Episcopalian. Clubs: Laurel; Devon Yacht (bd. govs.) (Easthampton, L.I.); Yale (N. Y.); Graduates (New Haven). Home: Blue Hills Rd., North Haven.

JACKSON, Robert Cecil, cotton exec.; b. Rosedale, Miss., Mar. 2, 1911; s. Oscar Cecil and Geneva (Combs) J.; student U. of Miss., 1929, 30; m. Fan Minor Ames, Dec. 20, 1934; 1 dau., Ann Valentine. Agrl. work, cotton prodn. and marketing Macon, Miss., 1932-39; div. dir. Nat. Cotton Council Am., Memphis, 1939-44, Washington rep., 1946-49; asst. to v.p. Coker Pedigreed Seed Co., Hartsville, S.C., 1944-46; exec. v.p. Am. Cotton Mfrs. Inst., Inc., Charlotte, N.C., Washington, N.Y. City, Clemson, S.C. since 1949. Chmn. Am. unit Anglo-Am. Textile Mission, Japan, 1950; mem. U.S. delegation to 1st Internat. Textile Conf., Buxton, Eng., 1952; rep. textile industry Rusk-Van Fleet Mission to Korea, for Am.-Korean Found., 1953. Served with U.S. Army, spl. textile industry assignment, Germany, Italy, 1945. Mem. Newcomen Soc. N.A., Phi Psi. Baptist. Clubs: National Press, Jefferson Island (Washington); Charlotte (N.C.) City; Belle Haven Country (Alexandria, Va.). Home: 9 Hunting Cove Pl., Alexandria, Va. Office: 1625 Eye St., Cafritz Bldg., Washington 6.

JACKSON, Mrs. Robert Gillman Allen; see Jackson, Barbara M.

JACKSON, Robert Lawrence, physician, educator; b. Clare, Mich., Nov. 30, 1909; s. Lawrence W. and Josephine L. (Cour) J.; B.S., U. Notre Dame, 1930; M.D., U. Mich., 1934; m. Sara Elizabeth Soisson, Sept. 6, 1937; children—Ann, Mary Sara, Kathryn, Margaret, Martha, Robert. Intern U. Ia., 1934-35, resident, 1935-37, instr., 1937-41, asso., 1941-43, asst. prof., 1943-46, asso. prof., 1946-51, prof. pediatrics, 1951-54; resident U. Rochester, 1936-37; prof., chmn. dept. pediatrics U. Mo., 1954—; guest lectr. Internat. Pediatric Congress, Zurich, Switzerland, 1950, Pan Am. Pediatric Congress, Sao Paulo, Brazil, 1954. Mem. Am. Council Rheumatic Fever, Am. Diabetes Assn. (council), Nat. Research Council, Nat. Insts. Health, A.M.A., Am. Pediatric Soc., Soc. Pediatric Research, Am. Acad. Pediatrics, Central Soc. Clin. Research, Am. Inst. Nutrition, Sigma Xi. Home: 1019 Stewart Rd., Columbia, Mo.

JACKSON, Robert Manson, editor; b. Alamogordo, N.M., Jan. 21, 1907; s. Robert Mallory and Margaret (Manson) J.; B.J., U. of Mo., 1928; m. Helen Dowty, Nov. 17, 1936; 1 son, Robert Manson III. Mem. staff San Angelo (Tex.) Standard-Times, 1928-31; clerk to R. E. Thomason, M.C., 1931-33; asst. librarian U.S. Senate, 1933-34; sec. to Senator Tom Connally, 1934-38; staff writer Wash. Bur. Asso. Press, 1938-41; mng. editor Corpus Christi (Tex.) Times, 1941-45, editor Caller-Times since 1945. Mem. Am Soc. of Newspaper Editors. Presbyterian. Club: National Press (Washington). Home: 314 Laurel Dr. Office: Caller-Times, Corpus Christi, Tex.

JACKSON, Robert W., business exec.; b. New Orleans, La., Feb. 18, 1899; s. Gus B. and Agnes (Horlock) J.; m. Jessie Paul, July 19, 1925; 1 son, Robert W. With Montgomery Ward & Co., 1916-21, successively as order filler, shoe buyer; shoe buyer, Sharood Co., Minneapolis, 1921-22; men's shoe buyer, Aldens, 1922-25, merchandising mgr. shoe dept., 1925-39, mdsg. mgr. all staple depts., 1939-40, gen. mdse. mgr., 1940-42, vice pres. in charge mdsg., 1942-44, pres. Aldens, Inc., since Dec. 1944, dir. since 1945. Mem. bd. trustees Olivet Inst. Clubs: Rotary, Lake Shore Athletic, Chicago, Tavern (Chicago); Butterfield Country (Hinsdale, Ill.); Empire State (New York). Home: 207 Maplewood Rd., Riverside, Ill. Office: 511 S. Paulina St., Chicago 7.

JACKSON, Roy, corp. official; b. Kingston, Ont., Can., Sept. 3, 1896; s. Edward Paul and Mabel Vaughn (Bryant) J.; student Columbia U., 2 yrs., U.S. Naval Elec. Sch., 1 yr., Ecole Polytechnique (Paris), 1 yr.; m. Helen Adelaide Hay, May 17, 1930. Served as lt. U.S. Navy, 1916-20; engaged in refugee feeding, 1921-24; later with Ford Motor Co., Trieste, Italy, and Paris, France, Gen. Motors Export Co., U.S. Steel Export Co.; pres. Harrisburg Machinery Corp. since Oct. 1, 1941; controller Kingston Trap Rock Co., Pennington Quarry Co., Lambertville Quarry Co. Member advisory committee to Council of National Defense, Office of Production Management. Decorated Greek War Cross; Comdr. Order of Savior (Greek). Mem. Soc. for Pub. Adminstrn. Episcopalian. Home: 8 Stockton St., Princeton, N.J.

JACKSON, Schuyler Wood, lawyer, educator; b. Eureka, Kan., Nov. 24, 1904; s. Fred Schuyler and Inez (Wood) J.; A.B., Washburn Coll., 1927; LL. B., Harvard, 1930; m. Esther B. Watson, Sept. 18, 1927; children—Patricia (Mrs. Robert G. Hanvey, Jr.), Fred Schuyler. Admitted to Kan. bar, 1930; with Jackson, Smith & Jackson, Topeka, 1930-31, Smith, Hatcher & McFarland, 1932-38; law research clk. Supreme Ct. of Kan., 1939-42, reporter, 1942-47; lectr. law, sch. law Washburn U., 1945-47, asso. prof., 1947, prof., dean sch. law since 1948. Mem. Am. Soc. Internat. Law, Am., Kan. State, Topeka bar assns., Am. Judicature Soc. Episcopalian. Club: Jayhawker (Topeka). Author: Supplement to Hatcher's Kansas Digest, 1946; Supplement to Dassler's Kansas Civil Code, 1950. Contbr. legal jours. Home: 901 Lane St., Topeka, Kan.

JACKSON, Shelby Marion, educator, state ofcl.; b. Eva, La., Nov. 20, 1903; s. Charley Dean and Isabella Elizabeth (Bairnfather) J.; B.S., La. State U. and Agrl. & Mech. Coll., 1926, M.S., 1934; m. Phoebe Steele, Aug. 14, 1927; 1 dau., Patricia Diana. Teacher vocational agr., Benton and Plain Dealing, La. high schs., 1926-28, Benton high sch., 1928-31; first master teacher vocational agr., in La., 1929; asst. La. State supervisor vocational agr. edn., 1931-32, supervisor, 1932-45; state adv. La. Assn. Future Farmers Am., 1931-45; dir. Rural War Prodn. Tng., La., 1942-45; dir. vocational edn. La. State Dept. Instns., 1945-47; elected La. State supt. edn., 1948-50; chmn. La. State planning com., Midcentury White House Conf. Children and Youth, Gov's. com. to stimulate local employment; mem. bd. trustees La. Teachers Retirement System. Mem. La. Sch. Supts. Assn., Am. Vocational Assn., La. Edn. Assn., La. Vocational Agr. Teachers Assn., Am. Assn. Sch. Adminstrs., Parent Teachers Assn., Future Farmers Am., Chief Sch. Officers Assn. of U.S., Ten Years Service Club Vocational Edn., Young Men's Bus. Club, Kiwanis Internat., Phi Kappa Phi, Alpha Tau Alpha, Alpha Gamma Rho. Presbyn. (elder). Mason. Club: Knife and Fork (Baton Rouge). Home: 3267 E. Lakeshore Dr., Baton Rouge 15. Office: State Capitol Bldg., Baton Rouge.

JACKSON, Shirley, writer; b. San Francisco, Dec. 14, 1919; d. Leslie Hardie and Geraldine Maxwell (Bugbee) Jackson; A.B., Syracuse U., 1940; m. Stanley Edgar Hyman, 1940; children—Laurence Jackson, Joanne Leslie, Sarah Geraldine, Barry Edgar. Author: The Road Through the Wall, 1948; The Lottery, 1949; Hangsaman, 1951; Life Among the Savages, 1953; The Bird's Nest, 1954; also author of short stories in magazines, in prize collections, anthologies, foreign translation, radio and television programs. Home: North Bennington, Vt. Office: care Brandt & Brandt, 101 Park Av., N.Y.C.

JACKSON, Thomas Broun, lawyer; b. Charleston, W.Va., Nov. 1, 1892; s. Malcolm and Louise Fontaine (Broun) J.; Litt.B., Princeton, 1916; student U. of Va. Law Sch., 1916-17, 1919-20; student Oxford (Eng.) U., 1919; m. Dorothy Knight Smiley, Dec. 30, 1925; 1 son, William Smiley. Admitted to W.Va. bar, 1921; partner Jackson, Kelly, Holt & Moxley (formerly Brown, Jackson & Knight 1892-46), Charleston, W. Virginia; director The Kanawha Valley Bank, Slab Fork Coal Company, Scotia Coal & Coke Co., Eagle Land Co., Barium Reduction Corp. (pres.). Served as 2d lt., 148th F.A., 6th F.A., A.E.F., 1918-19. Former mem. W.Va. Judicial Council. Trustee Woodberry Forest Sch., Orange, Va. Mem. Am. Law Inst., Am. Bar Assn. (Ho. of Dels.), W.Va. Bar Assn. (past pres.), Am. Legion, Soc. of the First Div., A.E.F., Am. Judicature Soc., Sigma Chi, Phi Delta Phi. Republican. Episcopalian. Clubs: Princeton, National Republican (N.Y. City); Cannon (Princeton, N.J.); Edgewood Country, Charleston Tennis (Charleston); Army and Navy. Address: Charleston, W.Va.

JACKSON, Thomas W(oodrow), engineer; b. Chgo., Apr. 3, 1917; s. Thomas and Elizabeth (Slivka) J.; B.S. in Mech. Engring., U. Ill., 1941; M.S. in Mech. Engring., U. Cal., 1946; Ph.D. (XR fellow), Purdue U., 1949; m. Dymitrea Alice Templeman, Feb. 7, 1943; children—Anita Louise, Elizabeth Ann. Inst., designing engr. Standard Oil Co., 1941-42; aero. research scientists Lewis Flight Propulsion Lab., NACA, 1949-51; air force officer (lt. col.), and civilian Aircraft Nuclear Propulsion Program, 1951-54; prof., head mech. scis. div. Engring. Expt. Sta., Ga. Inst. Tech., 1954—. Served from aviation cadet to lt. col., USAAF, 1942-46; lt. col. Res. Mem. A.S.M.E., Sigma Xi, Phi Kappa Phi, Tau Beta Pi, Pi Tau Sigma, Sigma Pi Sigma. Address: Engring. Expt. Sta., Ga. Inst. Tech., Atlanta.

JACKSON, Wilfrid J(ames), physicist; b. Jacksonville, Nova Scotia May 11, 1900; s. Capt. William G. L. (master mariner) and Helen E. (Musgrave) J.; student Sydney (N.S., Can.) Acad., 1914-17; B.A., Dalhousie Univ., 1921, A.M., 1923; A.M., Princeton, 1926, Ph.D., 1927; married Mabel E. Mott, June 21, 1932; children—Charles Wilfrid, Marilyn Mott. Came to U.S., 1923, naturalized, 1939. Demonstrator in physics, Dalhousie Univ., 1921-22; instr., physics, Rutgers, 1928-29, asst. prof., 1929-43; associate prof., 1943-46, prof. since 1946, chmn. dept. of physics, Douglass College, Rutgers Univ., 1946—; vis. lecturer, Mass. Inst. Tech. ESMDT, 1941-42, radar sch., 1942-44, vis. asso. prof. radar sch., 1944-46; chief scientist N.Y. br. office, Office of Naval Research, 1950. Fellow American Association Advancement Science; mem. Am. Physical Society, American Inst. Physics, Am. Assn. Physics Teachers, Am. Assn. Univ. Profs. (pres. Rutgers chapter, 1946-47), N.B. Sci. Soc.; Sigma Xi. Rotarian. Clubs: Dalhousie of N.Y.; Red Pine of N.B. (pres. 1948, 49). Contbr. articles in physics jours. Home: 250 Lawrence Av., Highland Park, New Brunswick, N.J. ☆27

JACKSON, William Alexander, librarian; b. Rockingham, Vt., July 25, 1905; s. Charles Wilfred and Alice Mary (Fleming) J.; A.B., Williams Coll., 1927, A.M., 1938; A.M., Harvard, 1943; m. Dorothy Judd, Aug. 28, 1929; 1 son, Jared Judd. Cataloguer, Chapin Library, 1924-30, Carl H. Pforzheimer Library, 1930-38; asst. librarian, Harvard Coll. Library, also asso. prof. bibliography, 1938-43, prof. bibliography and asst. librarian the college library, in charge Houghton Library since 1943. Fellow Soc. Antiquarians London; mem. Bibliog. Soc. Am. (pres. 1946-48), Bibliog. Soc. London (hon. sec. for Am.), Am. Antiquarian Soc., Am. Acad. of Arts and Sciences, Mass. Hist. Soc., Colonial Soc. of Mass. Clubs: Century, Grolier (New York); Odd Volumes (Boston). Author: The Carl H. Pforzheimer Library, English Literature, 1475-1700, 1940. Contbr. numerous papers, reviews and reports on bibliog. subjects to

various publs. Home: 1 Waterhouse St. Office: Harvard College Library, Cambridge, Mass.

JACKSON, William Calhoun (Decker), Jr., investment banker; b. Celeste, Tex., Mar. 20, 1907; s. William Calhoun and Lydia Zora (Vernon) J.; student Burleson Coll., 1923-24; Registered pharmacist, Danforth Sch. Pharmacy, 1928; m. Saliye Carolyn Harrington, May 28, 1928. Comml. banking, First Nat. Bank, Plano, Tex., 1929-30; dir., pres. First Southwest Co., 1946—, Port Telephone Co., 1947—, Jackson & Co., 1949—, Antelope Oil Corp., 1950—; dir. Southwest Savings Assn. Served as lt. commander, USNR, 1945. Awarded Letters of Commendation. Mem. Investment Bankers Assn. Am. (gov. 1954-56). Clubs: Country, Athletic, Northwood Country, City, Bond (Dallas). Home: 5122 Shadywood Lane. Office: Mercantile Bldg., Dallas 1.

JACKSON, William H(arding), lawyer, investment banker, b. Nashville, Tenn., Mar 25, 1901; s. William Harding and Anne Davis (Richardson) J.; grad. St. Mark's Sch., Southborough, Mass., 1920; A.B., Princeton, 1924; LL.B., Harvard, 1928; m. Elisabeth Lyman, Oct. 31, 1929; children—William H., Richard Lee; m. 2d, Mary Leet Pitcairn, Feb. 10, 1951; children—Bruce, Howell. Began with Cadwalader, Wickersham & Taft; admitted New York bar, 1932; employe Carter, Ledyard & Milburn, 1930, partner, 1934-47; partner J. H. Whitney & Co., investment banking firm, 1947—; chairman board KOTV, Inc., Tulsa; director Thomas Industries, Inc. (Fort Atkinson, Wis.). Chairman of the President's Com. on Internat. Information Activities. Served with U.S. Army, 1942-45; assigned as dep. G-2 on staff Gen. Omar Bradley, E.T.O., 1944; disch. with rank of col. Dep. dir. of Central Intelligence, Washington, 1950-51. Trustee St. Mark's Sch. Pres. N.Y. Hosp., 1940-49, mem. bd. govs. Mem. Episcopalian. Clubs: Knickerbocker, Racquet and Tennis (N.Y.C.); Metropolitan (Washington). Home: Princeton Pike, Princeton, N.J. Office: 630 Fifth Av., N.Y.C. 20.

JACKSON, William Sharpless, lawyer; b. Colorado Springs, Mar. 22, 1889; s. William S. and Helen Fiske (Banfield) J.; A.B., Harvard University, 1911; LL.B., cum laude, Denver University, 1915, LL.D., 1951; married Jean Rhea O'Donnel, Mar. 20, 1918 (died Sept. 16, 1942); children—William S., Anne Fiske, Jean; m. 2d, Margaret Woodbridge, Oct. 25, 1946. Began practice law, 1915; agent Dept. of Justice, 1915-19; U.S. State Dept. passport control officer for Southern Colo., 1917-18; mem. Colo. State Bd. of Law Examiners, 1922-25; mem. Colo. Springs Sch. Bd., 1922-25; mem. spl. com. of 3, apptd. by Gov. W. H. Adams, 1932, to investigate State Bldg. and Loan Dept.; mem. law firm Bierbauer & Jackson, 1916-24, Haney & Jackson, 1924-42; apptd. justice of Supreme Ct. of Colo. by Gov. Ralph L. Carr to fill vacancy, qualified Jan. 5, 1942; elected Nov. 3, 1942, for 10 yr. term beginning Jan. 12, 1943; chief justice Colorado Supreme Court, 1951-53; agency counsel R.F.C., 1953-54; private practice, 1954—; dir. First Nat. Bank of Colorado Springs, 1932-42. Chmn. bd. of trustees Colorado Coll.; trustee Colorado Springs Public Library, Colo. Foundation for Research in Tuberculosis, Colo. State Hist. Soc., Denver Legal Aid Soc.; pres. bd. trustees High Altitude Obs. of U. Colo. Member Am. Judicature Soc., Colo. State (pres. 1935), El Paso County (president 1934) bar assns., Phi Delta Phi. Republican. Clubs: El Paso, Broadmoor Golf, Cheyenne Mountain Country, Kiwanis, Winter Night, Colorado Mountain (Colorado Springs); University, Cactus, Mile high, Denver Country, Press, The Westerners, (Denver). Home: 935 Washington St., Denver 3. Office: Mining Exchange Bldg., Denver.

JACOB, Claude Winton, business exec.; b. Rogers, Tex., June 18, 1907; s. Thomas Walter and Katherine (Garrett) J.; B.B.A., Texas Christian U., 1927; m. Morris Elizabeth Rowland, Aug. 16, 1930; children—Jerry Rowland, Robert Garrett. With Am. Airlines, Inc., and predecessor cos. since 1928, sec. 1942-51, v.p., 1947-54, sr. v.p., sec., 1954—. Conglist. Clubs: Manhasset Bay Yacht (Port Washington, N.Y.); Wings, Cloud (N.Y.C.). Home: Papermill Rd., Plandome, N.Y. Office: 100 Park Av., N.Y.C. 17.

JACOB, John B(rown), engring exec.; born Washington, Feb. 22, 1904; s. Samuel and Sara (Brown) J.; S.B., Mass. Inst. Tech., 1926; grad. student night sch., New York U., 1929-31, Johns Hopkins, 1934-37; m. Helen F. Hall, Dec. 14, 1940; 1 son, William H. Research asst. Universal Oil Products Co., Chicago, 1926-29; chief statistician Nat. Aviation Corporation, N.Y., 1929-31; exec. dir., com. on acros., Research and Development Bd., Nat. Mil. Establishment, 1946-49; v.p. Marine Aircraft Corp., Ft. Worth, 1949-52; tech. adviser United Aircraft Export Corp., Hartford, Conn., since 1952. Served as naval aviator, U.S.M.C. Res., 1931-33 and 1942-46; head, service engines sect., power plant design div., Bur. Aeronautics, U.S.N.; asst. chief staff, G-4, Marine Aircraft Wings, Pacific and 4th Marine Air Wing; exec. officer Marine Air Group 11; spl. asst. to dir. maintenance div., Bur. Aeronautics; disch. with rank of col. Mem. Inst. Aero. Sciences, Beta Theta Pi, Theta Tau. Presbyterian. Club: Army-Navy (Washington). Home: 2094 Main St., Glastonbury, Conn. Office: United Aircraft Export Corp., Hartford, Conn. ☆27

JACOB, Leonard, II, communications exec.; born New Rochelle, N.Y., June 12, 1894; s. William Hearn and Mary (Phelps) J.; A.B., Williams Coll., 1916; m. Eleanora Winslow, Feb. 21, 1925; children—Anita (Mrs. Albert Browne Hilton IV), Leonard. Vice pres. Internat. Telephone & Telegraph Corp.; pres., dir. Leonard Jacob Corp.; dir. Internat. Telephone & Telegraph Corp., S.A., Internat. Telephone Bldg. Corp., Fed. Telephone & Radio Corp., Pervel Corp., Gulf Coast Royalty Co. Dir. Nat. Fgn. Trade Council, Argentine-Am. C. of C.; trustee U.S. Inter-Am. Council of Commerce and Prodn. Served with O.T.S., 1915; lt. (j.g.) U.S. Navy, overseas destroyer service, 1917-19; lt. to lt. comdr. U.S.N.R.F., spl. duty, 1938-40. Mem. Naval Order U.S., Armed Forces Communications Assn., Navy League U.S., Telephone Pioneers Am., Pan Am. Soc., Chile Am. Assn., Am. Brazilian Assn. (dir.), Sigma Phi. Clubs: Army and Navy (Washington); Field (Greenwich, Conn.), Halfway House (Rio de Janeiro, Brazil); Lunch (N.Y. City); Williams. Home: Parsonage Rd., Greenwich, Conn. Office: 67 Broad St., N.Y. City 4.

JACOBBERGER, Francis Benedict (jay co berger), architect; b. Los Angeles, Feb. 17, 1898; s. Joseph and Ann (Lillis) J.; grad. Columbia Prep. Sch., Portland, Ore., 1916; student U. Ore., Eugene, 1921; m. Maud Cowles Barnes, Jan. 24, 1923; children—Joan (Mrs. James Wallace Morrell), Jean (Mrs. Everett B. Franks). Mem. archtl. firm Jacobberger and Stanton; architect of St. Francis Ch., Providence Hosp., Portland, and others. Mem. Ore. State Bd. Architect Examiners, 1936-41; chmn. Glass Workers Apprenticeship Council, Portland, 1945; mem. City of Portland Housing Code Commn., 1934-38. Served as pvt. U.S. Army, 1918. Fellow A.I.A. (pres. Ore. chpt., 1945-46); mem. Phi Gamma Delta. Republican. Roman Catholic. Club: Multnomah Athletic. Home: 1222 S.W. Davenport St., Portland 1. Office: McKay Bldg., Portland 4, Ore.

JACOBI, Herbert J. ◎ V. 27.

JACOBI, Lester E. ◎ V. 27.

JACOBS, Albert Charles, coll. president; b. Birmingham, Mich., May 21, 1900; s. Albert P. and Grace W. (Grinnell) J.; A.B., U. of Mich., 1921; B.A., Oxford, 1923, B.C.L., 1924 (Rhodes Scholar from Mich., 1921-24), M.A., 1927; LL.D., Columbia U., Temple U., Syracuse U., 1950; m. Loretta Field Beal, Aug. 27, 1927; children—Loretta Grinnell, Sarah Huntington, Travis Beal. Lecturer Oriel Coll., Oxford, 1924-25, fellow and lecturer, 1925-28; lecturer Braesnose Coll., 1926-28; lecturer in law, Columbia U., 1927-28, asst. prof., 1928-29, asso. prof., 1929-37, prof. law and univ. adminstr., 1937-49, asst. to president for Vet. Affairs, 1946-49; asst. to pres., 1946-47, provost Columbia U., 1947-49; chancellor U. Denver, 1949; now pres. Trinity Coll. Lt. comdr., U.S.N.R., 1942, comdr. Mar. 5, 1943, captain, Sept. 25, 1944, director of Dependents Welfare Division, Bureau of Naval Personnel, Washington, D.C. Member Lincolns Inn (England), S.A.R., Phi Beta Kappa, Psi Upsilon, Phi Delta Phi. Republican. Episcopalian. Clubs: Columbia U. (N.Y. City), Men's Faculty of Columbia U. (pres. 1938-40); Golf and Outing (Ann Arbor, Mich.); Army and Navy Country (Arlington, Va.). Author: A Research on Family Law (with Robert C. Angell), 1930; Cases and Materials in Landlord and Tenant, 1932, 2d edit., 1941; Cases and Materials on Domestic Relations, 1933, 2d edit., 1939; (with others) Annals of Psi Upsilon, 1941. Contbr. to legal publs. Editor of The Diamond of Psi Upsilon, 1937-39. Address: Trinity Coll., Hartford, Conn.

JACOBS, Carl Marion, lawyer; b. Cincinnati, Sept. 13, 1886; s. Charles M. and Edenia (Kahr) J.; LL. B., U. of Cincinnati, 1909; Ph.B., U. of Berlin, 1910; m. Frieda L. Heine, Nov. 17, 1914; children—Carl Marion, Bruce H., Stuart H., John H. Admitted to Ohio bar, 1908; in pvt. practice, Cincinnati, 1910-20; partner Frost & Jacobs since 1920; dir. Kroger Co., Lincoln Nat. Bank, Cin. Enquirer, Inc. Asst. pros. atty., Hamilton County, O., 1912-14; asst. city solicitor, City of Cincinnati, 1914-16, vice mayor, 1917-21; mem. City of Cincinnati Charter Commn., 1916-17. Served with U.S. Army, World War I. Mem. Am., Ohio and Cincinnati bar assns., Cincinnati Musical Festival Assocaition (pres.), U. of Cincinnati Endowment Fund Assn. (vice pres.). Mem. St. Thomas Episcopal Ch., Terrace Park, O. Clubs: Commercial, Commonwealth, Camargo, Cincinnati Country, Queen City (Cincinnati); Metropolitan (Washington); Essex County (Manchester, Mass.). Home: 3732 West St., Cincinnati 27. Office: Union Central Bldg., Cincinnati 2.

JACOBS, Carl Nicholas, ins. exec.; b. Stevens Point, Wis., June 30, 1895; s. Peter James and Josephine (Krembs) J.; student pub. schs. of Stevens Point; m. Ella Meyer, Nov. 18, 1920; children—James Peter, Robert Carl. Asst. cashier Soo Line R.R., Stevens Point, Wis., 1913-14; clk. Hardware Mut. Casualty Co., 1914-18, asst. sec., 1918-27, sec.-treas., 1927-29, v.p., 1929-30, pres. since 1930; chmn. Hardware Dealers Mut. Fire Ins. Co., 1937-45, pres. since 1945. Dir. C. of C. of the U.S. 1941—, v.p., 1951-54, treas., 1954. Trustee Northwestern Mut. Life Ins. Co., 1946—, Trustee Inter-Am. Council Commerce and Prodn., N.Y., Am. Enterprise Assn., Washington. Mem. Nat. Assn. Mut. Casualty Cos. (past president). Roman Catholic. Elk. Clubs: Rotary (Stevens Point); Milwaukee Athletic; Madison (Wis.); Union League (Chgo.). Home: 415 Strongs Av. Office: 200 Strongs Av., Stevens Point, Wis.

JACOBS, Helen Hull, writer; born at Globe, Ariz., Aug. 6, 1908; d. Roland Herbert and Eula (Hull) Jacobs; student Anna Head Sch. for Girls (Berkeley), and U. of Calif. (Berkeley), 1926-29; William and Mary Coll., Williamsburg, Va., 1942; unmarried; National jr. tennis champion, 1924-25; champion U.S. women's singles and doubles, 1932, singles champion, 1933, champion U.S. singles, doubles and mixed doubles, 1934; champion U.S. singles, doubles, 1935 (first to win single championship 4 times successively); 6 times Wimbledon finalist; Wimbledon singles champion, 1936; mem. Am. Wightman Cup team for 13 successive years. Serving at lieut. U.S. N.R. (W.R.), pub. relations officer, U.S. Naval Training School, Bronx, N.Y., 1943-46; recalled to active duty as pub. information officer Naval Gun Factory, Washington, 1952; adminstrv. assistant and pub. information of officer, Naval Prov. Grad., Dahlgren, Va., then comdr. USNR on staff asst. chief for personnel Third Naval District, released to inactive status Naval Reserve, 1954. Honorary mem. All-Eng. Lawn Tennis and Cricket Club, English Speaking Union (London). With Rep. Nat. Com., 1932. Mem. Jr. League of Calif., Kappa Alpha Theta. Episcopalian. Clubs: Women's Athletic, San Francisco Press, Calif. Writers, Berkeley Tennis; Women's Athletic (Oakland, Calif.); Longwood Covered Courts; Jr. League, River, Pen and Brush (N.Y. City); Cannes (France) Tennis; Monte Carlo (France) Country; Officers (U.S. Training Sch., Bronx, N.Y.). Author books including: Beyond the Game (autobiography), 1936; Laurel for Judy; Gallery of Champions, 1949; Center Court, 1950; Judy, Tennis Ace, 1951; Proudly She Serves, 1953. Contbr. to mags. Home: Evendale, Route 2, Fredericksburg, Va. Address: 424 E. 50th St., N.Y.C. 22. ☆27

JACOBS, Henry L., college pres.; b. Dayton, O., Oct. 11, 1875; s. Loeb and Philomena (Haas) J.; student Deaver Collegiate Inst., Dayton, 1890-94, U. Mich., 1894-96, M.B.A., D.C.E., LL.D.; Ed.D., R.I. Coll. of Edn.; Litt.D., Portia Law School; LL.D., Providence College; married Harriet Einstein, Sept. 14, 1897 (died July 17, 1930); children—Dorothy Violet, Eugene Gardner; m. 2d, Jeannette Carroll, Oct. 1933. Official reporter of the Pennsylvania Legislature, 1907; president Bryant College Providence, R.I., since 1916; pres. The College Hill Land Co. Mem. Gov.'s Comm. on State Instns., 1942-44; vice chmn. bldg. com. State Planning Board, 1944-46. Treas. R.I. Americanization Com., World War I; chmn. State Pub. Welfare Commn., R.I., 1919-22, Chief Crier, Town Criers of R.I., 1912-14. Mem. Eastern Commercial Teachers Assn. (pres. 1925-26). Conglist Mason, Grand Chaplain, Grand Order Masons of R.I., 1947-48. Clubs: Turks Head, University of Mich. Club of R.I., Town Crier, Newman. Home: 465 Rochambeau Av. Office: Bryant College, Providence.

JACOBS, Jay Wesley, portrait painter; b. Carthage, Mo., Jan. 3, 1898; s. Ernest Biers and Caroline (Farwell) J.; A.B. cum laude, Harvard, 1921; studied in Paris, Madrid, Florence, 1923-29; unmarried. Exhibited Societe Nationale des Beaux-Arts, Paris, 1925, 26, 27; returned to America, 1929; engaged on commns. as portrait painter since 1929; among notables painted: President Truman, Fleet Adm. W. F. Halsey, Vice Adm. H. L. Vickery, Walter S. Carpenter, Mrs. Franklin D. Roosevelt, Jr., Mrs. Lawrence Wood Robert, Jr. Episcopalian. Home: Hobe Sound, Fla.; also 4350 Cliff Rd., Birmingham 5, Ala.

JACOBS, John Hall, librarian; b. Bolivar, Tenn., Nov. 27, 1905; s. Romal Henry Lee and Lou Donnie (Hammons) J.; B.S., Memphis State Coll., 1928; student, Peabody Coll., 1929, U. of Akron, 1930, U. of Tenn., 1932; A.B. in library sci. (Rosenwald scholar), Emory Univ., 1933; m. Frances Stamps, June 13, 1936; 1 dau., Nina Frances. Teacher librarian, Collierville (Tenn.) High Sch., 1928-32; dir., Shelby Co. (Tenn.) libraries, 1934-38; librarian, New Orleans Pub. Library, since 1938. Served on active duty with U.S.N.R., 1943-45; commd. lt., Apr. 1943; asst. comdg. officer, Navy V-12 unit, La. Polytechnic Inst., 1943-44, comdg. officer, Dubuque, Ia., 1945. Mem. La. Library Assn. (pres., 1947-48), Southwestern Library Assn. (pres., 1946-48). Am. Library Assn. (chairman board of personnel adminstn.) Democrat. Baptist. Contbr. to professional periodicals. Home: 1561 Calhoun St. Office: 1031 St. Charles Av., New Orleans, La.

JACOBS, Joseph Earle, diplomatic service; b. Johnston, S.C., Oct. 31, 1893; s. Joseph and Nettie (Austin) J.; A.B., Coll. Charleston, 1913, LL.D., 1953; m. Elizabeth McNutt, Aug. 23, 1930. Student interpreter in China and detailed to Peking, Nov. 5, 1915; vice consul, at Foochow, 1917-18; vice consul and interpreter, Shanghai, 1918; Am. assessor Internat. Mixed Court, Shanghai, 1918-25; Judge Consular Court, Dist. of Shanghai, 1919-20; apptd. consul, 1921; reclassified as foreign service officer, 1924; administrative consul at Shanghai, May-Dec. 1925; tech. adviser to Am. Commr. on Extraterritorial Jurisdiction in China, 1926; consul at Yunnanfu, China, 1926-28, Shanghai, 1928-30; rep. of Am. minister to China in negotiations with regard to Provisional Court, Shanghai, Dec. 1929-Feb. 1930; duty Far Eastern Div., Dept. of State, 1930-34; foreign service insp., 1935-36; chief Office of Philippine Affairs, Dept. of State, 1936-40; counselor of Legation, Cairo, 1940-45; attached to polit. sect., Allied Hdqrs., Mediterranean Command, Caserta, Italy, Jan. 1945; Am. representative to Albania, May 1945-Nov. 1946; polit. adviser to comdg. gen. Korea, 1947-48; career minister, U.S. foreign service, Nov. 1947; U.S. ambassador to Czechoslavakia, 1948-49; minister to American Embassy, Rome, spl. assistant for Mutual Defense Assistance Program, 1949-55; United States ambassador to Poland, 1955—, Member Joint Com. of Experts on Philippine Affairs, 1937; adviser Far Eastern affairs, 3d session Gen. Assembly UN, Paris, 1948. Awarded Patriotic Civilian Service Medal by Dept. of Army, 1949. Address: care Dept. of State, Washington, D.C.

JACOBS, Merkel Henry, physiologist; b. Harrisburg, Pa., Dec. 6, 1884; s. Michael William and Romaine (Merkel) J.; A.B., U. of Pa., 1905, Ph.D., 1908; grad. study U. of Berlin, 1908-09; m. Kate Eleanora Hodgson, Apr. 10, 1912; 1 son, Edward Hodgson. Instr. in zoölogy, U. of Pa., 1909-13, asst. prof., 1913-21, asst. prof. physiology, 1921-23, prof. since 1923; in charge instrn. in physiology, Marine Biol. Lab., Woods Hole, Mass., 1921-29, asso. dir., 1925-26, dir., 1926-38, trustee, 1938—. Mem. editorial bd. Jour. Cellular and Comparative Physiology, Jour. Exptl. Zoölogy. Capt. Sanitary Corps, U. S. Army, 1918-19. Fellow A.A.A.S.; member American Physiol. Soc., Nat. Acad. Sciences, Am. Philos. Soc., Am. Soc. Zoölogists (v. p. 1928, pres. 1938). Am. Chem. Soc., Soc. Am. Naturalists, Physiol. Soc. Phila. (pres. 1920-22), Soc. Expit. Biology and Medicine, Corp. Marine Biol. Lab., Sigma Xi, Phi Beta Kappa, Sigma Chi. Contbr. to publs. Home: Rt. 2, Media, Pa. Dept. Physiology, Sch. of Medicine, Univ. of Pa., Phila. 4. ☆27

JACOBS, Michel ◎ V. 26.

JACOBS, Morris Elias, advt. exec.; b. Omaha, Aug. 7, 1895; s. Nathaniel Elias and Gertrude (Shafton) J.; student U. Mo., 1914-16; m. Rae Sara Iseman, Sept. 15, 1927; 1 dau., Natalie Sue. Reporter Des Moines Register-Tribune, 1917-18; reporter, feature writer Omaha Daily Bee and Omaha Daily News, 1918-20; owner Bozell & Jacobs Advt. Agy., Omaha, since 1926. Chmn. Nat. Planning Com. for Coop. Electric Refrigeration Bur., 1931-33; mem. exec. com. Pub. Utilities Advt. Assn., 1932-36; co-chmn. initial gifts com. Jewish Philanthropies, 1939; mem., v. chmn. midwest region Am.-Jewish Joint Distbn. Com., 1940; mem. bd. electors Hall of Fame of Omaha U.; chmn. Jewish Philanthropies campaign for war relief and refugees, 1940; pres. W. Central States regional conf. Jewish Fedns. and Welfare Funds, 1941; mem. nat. exec. com. Am. Jewish Com.; chmn. Com. of '52 Found., Inc.; mem. bd. regents Creighton U.; mem. bd. trustees St. Joseph College; chmn 1954 Omaha Centennial Celebration. Mem. Am. Legion, Delta Sigma Chi, Zeta Beta Tau (asso.). Republican. Pres. Temple Israel, 1940-41. Clubs: Omaha Advertising; Highland Country; Standard (Chgo.); Harmonie (N.Y.C.). Home: Blackstone Hotel, Omaha 3. Office: 510 Electric Bldg., Omaha 2.

JACOBS, Nathan Bernd, civil engr.; b. Pittsburgh, Pa., Dec. 18, 1891; s. Benjamin N. and Lottie (Pichel) J.; B.S. in san. engring., U. of Pittsburgh, 1914, San. Engr., 1917; m. Marie F. Oberndorf, Sept. 17, 1918; 1 dau., Emily Nan (Mrs. C. Morton Bachrach, Jr.). Assistant engineer Morris Knowles Incorporated, 1914-17, division engineer, 1917-21, assistant chief engr., 1921-32, pres. and chief engr. since 1932, now also treas. and dir.; mgr. Knowles-Main Appraisal Bureau, Pittsburgh and New York, since 1919; consultant for the Office of Fgn. Economics Administrn.; consulting engineer Philadelphia Water Works; general manager Lewistown Water authority. Studied development of utilities for houses in Europe for President's (Hoover) Conference on Home Building and Home Ownership, 1931. Mem. bd. Emma Farm Assn. (pres. 1942-46), Maurice and Laura Falk Found. (v.p.), Irene Kauffman Settlement (pres. 1946-53), Juvenile Ct. Detention Home of Allegheny Co., Pitts. Housing Assn., Montefiore Hosp., Fed. Jewish Philanthropies of Pitts., Rodef Shalom Temple, Am. Arbitration Assn. (Nat. Panel of Arbitrators), Jewish Welfare Bd. (Midwest sect.). Mem. American Institute Consulting Engineers, Am. Soc. Civil Engineers, Am. Water Works Association, Pa. Water Works Assn. (v.p.), Am. Soc. for Testing Materials, Nat. Soc. Professional Engrs., Am. Public Health Assn., Am. Soc. of Appraisers, Engineers Soc. of Western Pa., Pi Lambda Phi. Mason. Jewish religion. Clubs: Westmoreland Country (Export, Pa.); Civic Club of Allegheny County (pres. 1936-38); Engineers (Phila.); Concordia (Pittsburgh). Writer various tech. articles and speeches. Home: 6329 Bartlett St., Pittsburgh 17. Office: Park Bldg., Pitts. 22. ☆27

JACOBS, Nathan Elias, advt. exec.; b. Omaha, Dec. 21, 1901; s. Elias N. and Gertrude (Shafton) J.; B.J., U. Mo., 1924; m. Gertrude Lippe, Mar. 17, 1935; children—Anthony Smith, Linda. Reporter Omaha Daily News, 1924, comml. editor, 1925; v.p. Bozell & Jacobs, Inc., advt. and pub. relations agy., Omaha, 1925-34, v.p., mgr. Chgo. office, 1934-40, president of Illinois corporation since 1940; creator and managing director of National Flower Week since 1945. Mem. Pub. Relations Soc. Am., Hai Resh (editor mag. 1926, nat. pres. 1927-28), Kappa Beta Phi, Zeta Beta Tau (nat. v.p. 1940), Theta Nu Epsilon, Pi Tau Pi. Republican. Jewish religion. Mason; mem. B'nai B'rith. Clubs: Executives, Press, Publicity (Chgo.). Home: 93 Crescent Dr., Glencoe, Ill. Office: 205 N. La Salle St., Chgo. 1.

JACOBS, Nathan L., judge; b. Feb. 28, 1905; B.S., U. Pa., 1925; LL.B. magna cum laude, Harvard, 1928, S.J.D., 1931. Admitted to N.J. bar, 1928; law practice with Arthur T. Vanderbilt, 1928-34; mem. Frazer, Stoffer & Jacobs, Newark, 1934-48; chief dep. commr., counsel to D. Frederick Burnett, N. J. State commr. alcoholic beverage control, 1934-39; state atty., dist. enforcement attorney O.P.A., Newark, 1942-45; prof. adminstrv. law Rutgers U., 1929-48; chmn. state arbitration board Bell Telephone Co.-Telephone Workers Union of N.J., 1947; sr. judge Appellate Div., N.J. Superior Court, 1948-52; asso. justice N.J. Supreme Ct., 1948, since 52. Del., vice chmn. jud. com. N.J. Constl. Conv., 1947. Chmn. adv. council Inst. Management and Labor Relations, Rutgers U., 1947-48. Recipient Sears prize, 1927; Judah P. Benjamin fellowship, 1930-31. Mem. Am., N.J. State, Essex Co. bar assns. Address: 284 W. Hobart Gap Rd., Livingston, N.J.

JACOBS, Robert Allan, architect; b. N.Y. City, Sept. 16, 1905; s. Harry Allan and Elsie (Wolf) J.; student Choate and Horace Mann Schs., 1920-23; A.B., Amherst, 1927; B.Arch., Columbia Archtl. Sch., 1935; m. Frances Cullman, June 3, 1934; children—Frances, Barbara, Robert Allan, Jr. Engaged in business, 1927-30; with office Le Corbusier, Paris, 1934-35; lecture tour in U.S. with LeCorbusier, 1935; designer and draftsman Harrison & Foulihoux, 1935-38; partner Kahn & Jacobs since 1940. Mem. Internat. Union Architects (rep. to U.N., 1950), A.I.A. (exec. com. N.Y. chpt.), Am. Inst. Decorators, Nat. Council Architects (registration bd.), Archtl. League of New York, New York Building Congress (vice president and member board governors), Beaux Arts Inst. Design, Municipal Arts Soc. Travel Europe, Near East. 1934. Home: Ingleside Rd., Stamford, Conn. Office: Two Park Av., N.Y. City 16.

JACOBS, Roy William, mfg. exec.; b. Detroit; Mar. 5, 1898; s. Joseph Frank and Mary (Stromeyer) J.; student pub. schs.; m. Gladys Lorain Kraning, Nov. 22, 1922; 1 son, Ronald Roy. Clk. Peninsular State Bank, 1916-18, teller, 1922-23; prodn. control Maxwell Motor Car Co., 1920-22; with Fruehauf Trailer Co. since 1923, asst. treas., 1927-50, asst. sec., 1930-40, sec. since 1940, dir. since 1948, v.p. since 1950. Served with U.S.N., 1918-20. Mem. Detroit Board Commerce, American Society of Corporate Secretaries. Clubs: Downtown Lions, Athletic, Yacht (Detroit); Economic. Home: 404 Barclay Rd., Grosse Pointe Farms 36, Mich. Office: 10949 Harper Av., Detroit 32.

JACOBS, Thornwell ◎ V. 26.

JACOBS, Walter B., business exec.; b. Shreveport, 1895; grad. Notre Dame, 1917. Pres., dir. First Nat. Bank, Shreveport, dir. Kilgore (Tex.) Nat. Bank, La. Fire Ins. Co., Baton Rouge, Shreveport Rys. Co., Inc. Dir. La. State Fair Assn. Home: 5935 E. Ridge Dr., Shreveport.*

JACOBS, Walter L., motor exec.; b. Chicago, Ill., June 15, 1896; s. Leon and Anna J.; ed. pub. schs. of Chicago; m. Jeannette A. Rothschild, Apr. 24, 1918; 1 son, Walter A. (killed in action, World War II). Salesman, Ford Motor Co., 1916; automobile retail bus., 1917; entered automobile rental bus. under name of Rent-A-Car, Inc., 1918, sold bus. to Yellow Truck & Coach Mfg. Co., served as ofcl. and exec. of co. until corp. sold out to Gen. Motors; now pres. The Hertz Corp., Hertz System, Inc., Hertz Stations, Inc. Clubs: Standard (dir.), Ravisloe Country (dir.) (Chicago); Westview Country (Miami, Fla.). Address: Hertz Stations, Inc., Chgo.

JACOBS, William Ketchum, Jr., financial counsel, cons.; b. Bklyn., Mar. 17, 1908; s. Dr. William K. and Frances (Halper) J.; student pub. schs. Bklyn., also extension courses Columbia; m. Edna Grace Link, Oct. 17, 1929. With H. Hentz & Co., brokers, N.Y.C., 1924-32; engaged in pvt. practice as financial counsel and cons. since 1932; dir., mem. exec. com. Graham-Newman Corp., N.Y.C., The Pennroad Corp., Wilmington, Del.; dir. Univis Lens Co., Dayton, O., Govt. Employees Ins. Co., Govt. Employees Life Ins. Co., Govt. Employees Corp., Washington. Atlantic Gulf & W.I. S.S. Lines; Internat. Hydro-Elec. System, N.Y., N.H.&H. R.R.; exec., trustee numerous estates and trust funds. Dir., sec., treas. Aaron E. Norman Fund, Inc.; dir., treas. Hickrill Chem. Research Found., Inc., N.Y.C. Mem. N.Y. Soc. Security Analysts. Home: 784 Park Av., N.Y.C. 21. Office: 654 Madison Av., N.Y.C. 21.

JACOBSEN, Alfred, oil exec.; b. in Denmark, 1890. President Amerada Petroleum Corp., 1929-55 chairman of board and chief executive officer, 1955—; pres. Esperanza Petroleum Corp.; dir. La. Land & Exploration Co. Mem. bd. mgrs. Meml. Center for Cancer and Allied Diseases, N.Y. Decorated Knight Order of Dannebrog (Denmark). Home: Hotel Plaza. Office: 120 Broadway, N.Y.C. 5.

JACOBSEN, Carlyle, psychologist, coll. dean; b. Minneapolis, Minn., Jan. 17, 1902; s. Christian and Ane (Hanson) J.; student Hamline University, St. Paul, Minnesota, 1921-22; A.B., University of Minn., 1924, Ph.D., 1928; m. Marion Myer, Dec. 17, 1927; 1 dau., Patricia Ann. Instr. in psychology U. of Minn., 1924-28; professor of medical psychology Washington U., St. Louis, Mo., 1938-46, asst. dean Sch. of Medicine, 1942-46; dean Grad. Coll., State U. of Iowa, 1946-47, exec. dean, div. health sciences and services, 1947-50; exec. dean for med. edn. State U. of N.Y. since 1950. Mem. Nat. Adv. Mental Health Council, since 1948. Awarded Howard Crosby Warren medal for expl. psychology, 1938. Mem. Am. Psychol. Assn., Assn. for Research in Nervous and Mental Disease, Sigma Xi. Home: 53 Roweland Av., Delmar, N.Y. ☆27

JACOBSEN, Christian F., banker, assn. exec.; b. Washington, Nov. 30, 1884; s. Charles and Mary C. (Sippel) J.; student Emerson Inst., Washington, 1901; m. M. C. Dierken, June 20, 1906 (died 1933); children—Charles J., Mary Jeanne, John S.; m. 2d Edna Parker, June 20, 1940. Employed as messenger The Nat. Met. Bank of Washington, 1903, cashier, 1917, exec. v.p., 1938, pres. since 1939; treas. and dir. J. Frank Kelly, Inc.; v.p., dir. George M. Barker Co.; dir. Potomac Ins. Co., Fidelity Storage Co. Treasurer National Assn. Motor Bus. Operators, Am. Planning and Civic Assn., Woodlawn Pub. Found., Incorporated, National Trust for Historic Preservations; chairman adv. com. D.A.R., General Fedn. Women's Clubs. Mem. D.C. Bankers Assn., Washington Bd. Trade, Better Business Bur. Newcomen Soc. N.A., Association Oldest Inhabitants, Columbia Hist. Soc., Boys Club Washington. Lutheran. Mason (Jester), Elk. Club: Early Birds Breakfast. Home: Persimmon Tree Rd., Bethesda 14, Md. Office: 613-15th St., Washington 13.

JACOBSEN, Einar William ◎ V. 28.

JACOBSEN, Ernest A., dean; b. Moroni, Utah, Sept. 22, 1890; s. Jacob and Anna (Simmonsen) J.; A.B., Brigham Young U., 1917, A.M., 1923; student U. of Utah, 1919, U. of Calif., 1928-29; Ed.D., U. of Ore., 1937; m. Eva Michaelson, June 5, 1912; children—Jewel (Mrs. B. D. Scott), Maurine (Mrs. M. F. Pulley), Eldon E. Teacher, 1910; prin., Uintah Acad., 1920-23; supt., North Summit Sch. Dist., 1923-28; prof. of edn., Utah State Agrl. Coll., 1929-32, dean, Sch. of Edn., since 1932. Fellow Utah Acad. of Sciences, Arts and Letters; mem. Phi Delta Kappa. Home: 260 N. 2d St., East Logan, Utah.

JACOBSEN, Jerome Vincent, educator; b. Chicago; s. James J. and Catherine (Harty) J.; student St. Ignatius Coll., Chicago, 1913-15, St. Stanislaus Sem., Florissant, Mo., 1915-19; B.A. and M.A., Gonzaga U., Spokane Wash, 1922; student St. Louis (Mo.) Univ. 1925-29; Ph.D., U. of Calif., 1934. Instr. St. Mary's (Kan.) Coll., 1922-25, John Carroll U., Cleveland, 1929-30; instr. history Loyola U., 1931-32, asst. prof., 1934-37, prof. since 1938; dir. Inst. Jesuit History; editor Mid-America; ordained Roman Catholic priest, 1928; mem. Soc. of Jesus. Mem. Am. and Miss. Valley hist. assns., Inter-Am. Bibliog. and Library Assn. Author: Educational Foundations of the Jesuits in Sixteenth-Century New Spain, 1938. Home: 6525 Sheridan Rd., Chicago.

JACOBSEN, Lydik Siegumfeldt, prof. mech. engring.; b. Nyborg, Denmark, June 17, 1897; s. Hans Christian and Ellen Marie Elisabeth la Cour (Siegumfeldt) J.; came to U.S., 1917, naturalized, 1927; A.B., Stanford Univ., 1921, Ph.D., 1927; m. Doris Isabelle Wetzel, June 29, 1928; children—Erland Lydik, Ian Christian, Ellen Andrea. Research engr. Westinghouse Electric & Mfg. Co., East Pittsburgh, Pa., 1921-24; instr., Stanford Univ., 1924-26, asst. prof., 1926-30, asso. prof., 1930-36, prof., 1936, head mech. engring. dept., 1940-43, and since 1946; Guggenheim fellow 1931-32 doing research in applied mechanics at various European insts.; Fulbright lect. Tech. U. Denmark, 1953-54. Director Earthquake Research Lab., Stanford, 1926-43, and since 1946; consultant: U.S.C.&G. survey in seismology since 1928, U.S. Army Engrs. since 1940, City of San Francisco dept. pub. works, Sandia Corp., Albuquerque, Armed Forces Spl. Weapons Project. Served as comdr. U.S.N.R. in charge of noise reduction and vibration problems, Navy Yard, Mare Island and other Pacific Coast Yards, 1943-46. Awarded commendation citation of U.S. Navy. Mem. Am. Soc. Mech. Engrs., Am. Seismological Soc. Am. (pres.), Structural Engr. Assn. of Northern Calif., Soc. for Theoretical and Applied Mechanics, Soc. Promotion of Engineer Edn., Tau Beta Pi, Sigma Xi. Contbr. numerous technical research papers to prof. jours. Home: 668 Cabrillo, Stanford University, Calif. Office: M.E. Dept., Stanford University, Calif.

JACOBSEN, Thorkild (yä'köb-sĕn), orientalist; b. Copenhagen, Denmark, June 7, 1904; s. Christian Lauritz and Gerda Marie (Jensen) J.; A.M., U. of Copenhagen, 1927; Ph.D., U. of Chicago, 1929; Dr. Phil., U. of Copenhagen, 1939; m. Rigmor Schroll, Sept. 16, 1927 (deceased); m. 2d Joanne Switzer, Aug. 11, 1949. Field Assyriologist Iraq Expdn. of Oriental Inst., U. of Chicago, 1929-37; research asso., instr., U. of Chicago, 1937, asst. prof., 1942, asso. prof., 1944, prof., 1946; chmn., dept. Oriental Languages and Literatures, 1946-48, dir. Oriental Institute, 1946-48, dean, div. of the humanities, 1948-51 asso. editor Chicago Assyrian Dictionary, 1953. Mem. Royal Danish Acad. Arts and Scis. Asso. editor Jour. of Cuneiform Studies, 1946; cons. editor Jour. of Nr. Eastern Studies, 1949. Home: 1326 Madison Park, Chgo. 15. Address: Oriental Inst., U. Chgo., 1155 E. 58th St., Chgo. 37.

JACOBSON, Albin Frederick ◎ V. 27.

JACOBSON, Arthur Clarence, physician; editor, author; b. Brooklyn, N.Y., Sept. 28, 1872; s. John and Mary (Duggan) J.; desc. of Hendrick Jacobsen, from North Holland, who settled in New Amsterdam in 1649; M.D., L.I. Coll. Hosp., 1894; m. Catherine Heinrichs, Nov. 26, 1896; children—Mary Catherine (Mrs. Beverley Gnaedinger), Margaret Helena (Mrs. J. Arthur Cusick). Resident physician Brooklyn Hosp., 1894-95; med. inspector city schools, Dept. of Health, N.Y. City, 1899; physician, Dept. Pub. Welfare, N.Y. City, 1900-29; physician Dept. of Hospitals, N.Y. City, 1929-45; editor Medical Times, treasurer Romaine Pierson Publishers, Inc. Fellow A.M.A.; mem. A.A.A.S., Medical Library Assn., Medical Society State of New York and the County of Kings, Associated Physicians of Long Island, Alumni Assn. Brooklyn Hospital and Long Island College Hospital, British Soc. for Study of Addiction. Club: Authors' (London). Author: Genius—Some Revaluations, 1926. Address: 95 Pierrepont St., Bklyn. 1.

JACOBSON, Bernard H(oward), chem. mfr.; b. Balt., Aug. 28, 1895; s. William D. and Gertrude (Weinkrantz) J.; ElMet.E., Lehigh U., 1917; married Florence E. Blew, Oct. 19, 1919 (died Dec. 27, 1920); 1 dau., Charlene Ann (Mrs. Macht); m. 2d, Blanche E. Testerman, June 30, 1934; 1 dau., Emily Gail. Research dept. Hooker Electrochem. Co., 1917-20; with E. C. Klipstein & Sons Co., 1920-33; mgr. So. Charleston works Calco Chem. Co., 1933-36; mgr. Ohio-Apex, Inc., 1936-51; div. mgr. Ohio-Apex div. Food Machinery & Chem. Corp. since 1951. Bd. advisors Salvation Army, Charleston, W.Va.; bd. trustees

Morris Harvey Coll., Charleston, also Charleston Meml. Hosp. Mem. Am. Chem. Soc., Electrochem. Soc., Am. Inst. Chemists, Food Machinery and Chem. Corp. (v.p., dir.), Pi Lambda Phi, Tau Beta Pi. Mason (Shriner). Holder patents mfr. of anhydrous metallic chlorides, and on acyl-benzoic acids. Home: 1402 Kanawha Av., Dunbar. Office: P.O. Box 98, Nitro, W.Va.

JACOBSON, Charles L(intner), auto sales exec.; b. Paw Paw, Ill., May 29, 1896; s. Henry Lorenzo and Florence Carolina (Lintner) J.; student Kalamazoo Coll., 1914; m. Marjorie Trumbower, June 20, 1937; children—Eleanor, Carolyn. With Ford Motor Co., 1914-19. Wills-St. Clair Co., Marysville, Mich., 1919-25; with Chrysler Corp., 1925—, successively regional mgr., Mpls., branch mgr., Phila., dir. sales and mgr. retail br., Detroit, pres. br., Pitts., in charge retail sales branches, gen. sales mgr. Chrysler sales div., v.p. Chrysler sales div., asst. to gen. mgr. in charge subsidiary activities Chrysler Corp., 1925-49, pres. Chrysler Motor Parts Corp., 1949 54, in charge sales activities and v.p. Chrysler Corp., 1954—. Mem. Am. Ordnance Assn. (pres. Mich. post), Newcomen Soc. Mason. Clubs: Detroit, Detroit Athletic, Grosse Pointe Hunt, Grosse Pointe Yacht, Players. Home: 809 Berkshire Rd., Grosse Pointe Park 30, Mich. Office: 341 Massachusetts Av., Highland Park, Mich.

JACOBSON, Edmund, physician; b. Chicago, Ill., Apr. 22, 1888; s. Morris and Fannie (Blum) J.; B.S., Northwestern U., 1907; A.M., Harvard, 1909, Ph.D., 1910; fellow Cornell U., 1911; M.D., U. of Chicago, 1915; m. Elizabeth Ruth Silberman, Dec. 16, 1926; children—Ruth Frances, Edmund, Nancy Elizabeth. In practice internal medicine since 1917; research associate, University of Chicago, 1926-30; asst. prof. physiology, U. of Chicago, 1930-36, dir. Lab. for Clinical Physiology since 1936; also conducting investigations. Fellow Am. Assn. Advancement Scienc., Am. Coll. of Physicians, St. Louis Med. Soc. (honorary); mem. Am. Med. Assn., Illinois State and Chicago med. socs., Am. Physiol. Assn., Phi Beta Kappa, Sigma Xi. Club: Quadrangle (U. of Chicago). Author books including: Progressive Relaxation, 1929, rev. edition 1938; You Must Relax, 1934, revised edition 1942; The Peace We Americans Need, 1944. Contbr. to med. jours. Home: 5532 S. Shore Dr. Office: 55 E. Washington St., Chgo. 2; and Hotel Commodore, N.Y.C. ☆27

JACOBSON, James Howard, clergyman, educator; b. Chicago, Ill., Sept. 2, 1909; s. Albert John and Jessica Ruth (Haynes) J.; B.Arch., Ohio State University, 1931; S.T.B., Berkeley Divinity Sch., New Haven, 1934; m. Shirlee Ruth Best, June 11, 1947; 1 dau., Mary. Ordained deacon, Episcopal Church, 1934; ordained priest, 1935; curate Saint Matthew's Church, Wilton, Connecticut, 1934-35, rector, 1935-39; dir. Episcopal student work Univ. of Pa., 1940-42; asst. supt. Northwestern Mil. and Naval Acad., Lake Geneva, Wis., 1942-44; supt. since 1944. Colonel, Aide-de-Camp, Wis. Nat. Guard since 1944. Mem. Phi Mu Delta. Clubs: Lake Geneva, Big Foot Country. Home: Northwestern Mil. and Naval Acad., 550 S. Lake Shore Dr., Lake Geneva, Wis.

JACOBSON, Leon Orris, physician, educator; born Sims, N.D., Dec. 16, 1911; s. John and R. Patrine (Johnson) J.; B.S., N.D. State Coll., 1935; M.D., U. Chicago, 1939; m. Elizabeth Benton, Mar. 18, 1938; children—Eric Paul, Judith Ann. Intern, U. Chicago, 1939-40, asst. resident medicine, 1940-41, asst. in medicine, 1941-42, instr., 1942-45, asst. prof., 1945-48, asso. dean, div. biol. scis., 1945-51, asso. prof., 1948-51, prof. medicine since 1951, head hematology sect. U. Chicago Clinics, mem. Inst. Radiobiology and Biophysics. 1949-54; asso. director health Plutonium project Manhattan Dist., 1943-45, dir. health, 1945-46; dir. Argonne Cancer Research Hospital, Univ. Chicago, 1951—. Consultant biology division Argonne Nat. Lab., mem. adv. com. on isotope distribution AEC; member committee radiation studies, hematology study section USPHS; mem. com. cancer diagnosis and therapy Nat. Research Council; lectr. Internat. Soc. Hematology and Internat. Congress Radiology, Eng., France, Norway, Sweden, 1950, Fifth Internat. Cancer Congress, Paris, 1950, Internat. Society Hematology, Argentina, 1952, Paris, 1954, others. Awarded Janeway Medal, 1953. Fellow A.C.P.; mem. Am. Soc. Clin. Investigation, Assn. Am. Physicians, Soc. Exptl. Biology and Medicine, Central Soc. Clin. Research, Am. Assn. Cancer Research, Internat. Soc. Hematology, A.M.A., Central Clin. Research Club, A.A.A.S., Radiation Research Soc., Am. Soc. Exptl. Pathology, Sigma Xi, Theta Chi, Nu Sigma Nu, Blue Key. Author chpts. on specialized items, various med. books; also articles med. jours. Home: 5712 S. Kenwood Av., Chgo. 37. Office: 950 E. 59th St., Chgo. 37.

JACOBSON, Nathan, mathematician, educator; b. Warsaw, Poland, Sept. 8, 1910; s. Charles and Pauline Ida (Rosenberg) J.; brought to U.S., 1917, naturalized, 1921; A.B., U. of Ala., 1930; Ph.D., Princeton, 1934, Procter fellow, 1934-35; Nat. Research fellow U. of Chicago, 1936-37; m. Florence Dorfman, Aug. 25, 1942; children—Michael Sidney, Pauline Ida. Asst. in mathematics Inst. for Advanced Study, Princeton, 1933-34; lectr. Bryn Mawr Coll., 1935-36; instr. U. of N.C., 1937-38, asst. prof., 1938-40, asso. prof., 1941-42; vis. asso. prof. Johns Hopkins, 1940-41, asso. prof., 1943-47; asso. ground sch. instr. Navy Pre-Flight Sch., 1942-43; asso. prof. Yale, 1947-48, prof. since 1949; vis. prof. U. Chgo., summer 1947; Fulbright research grant for France, 1951-52, Guggenheim Meml. fellow, 1951-52. Mem. Am. (councilor 1943-48, editor bull. 1948—), French math. socs., Nat. Acad. Scis., Phi Beta Kappa, Sigma Xi. Author: Theory of Rings, 1943; Lectures in Abstract Algebra, 1951. Home: 2 Prospect Ct., Hamden 14, Conn.

JACOBSON, Oscar Brousse, artist, educator; b. Westervik, Sweden, May 16, 1882; s. Nils and Anne Helena (Olofsdotter) J.; B.P., Bethany (Kan.) Coll., 1908, hon. Dr. of Fine Arts, same, 1941; B.F.A., Yale University, 1916; Louvre, Paris, 1914; m. Mlle. Jeanne de Brousse, Aug. 2, 1912; children—Yvonne François, Oscar André, Helene Yolande. Came to U.S., 1890, became naturalized citizen, 1912. Teacher and lecturer on art, Minneapolis, Minn., 1908; teacher State College of Washington, 1911-15; dir. art sch., U. of Okla., 1915-45, museum since 1920; dir. Broadway Art Acad., Colorado Springs, Colo., 1924; lectured widely in U.S., 1924; traveled and painted in Sahara Desert, N. Africa, 1925-26; guest lecturer, U. Colo., summer, 1935; guest lectr. Nat. Park Service, 1945-46; research prof. art U. Okla., 1944-52, emeritus since 1952. Exhibited in New York, Chicago, San Francisco, Kansas City, Stockholm, N.Y. World's Fair, 1939; West-of-the-Mississippi Exhbn., Colorado Springs, Colo., 1933; 50th Anniversary Exhbn., Univ. of Nebraska, 1939; Golden Gate Exhbn., San Francisco, 1940; Coronado Exhbn., Albuquerque, N.M., 1940; member Jury of Awards, Kansas City Art Inst., 1920, 21, Jury of Awards, Houston (Tex.) Museum, 1929, 37; Jury of Awards, Southern States Art League, Montgomery, Ala., 1938; Joslyn Memorial Museum, Omaha, 1946; one man show, paintings, University of Nevada, 1950. Technical advisor Public Works Administration and U.S. Treasury projects in Okla., 1935-38. Dir. Museum of Art, U. of Okla., 1936. Apptd. art advisor Nat. Fedn. Women's Clubs, 1941. Painted 500 landscapes Okla., Colo., N. Mex., Wyo., Utah, Nev., Ariz. and Calif. Fellow Am. Geog. Soc. Mem. Am. Fedn. of Arts, Am. Assn. U. Profs., Am. Assn. of Museums, Assn. of Oklahoma Artists, Phi Mu Alpha, Phi Beta Kappa; Laureate member Delta Phi Delta. Writer and lecturer on art topics. Awarded gold medal, Midwest Exhibition, Kansas City Art Institute, 1931; medal Internat. Business Machine Corp., 1941. Given name "Nahquoey" and adopted as hon. chief Kiowa Indians, 1930; patron of Indian art and artists; mem. jury All-Indian Exhbn., Philbrook Mus., Tulsa, 1948; inducted Okla. Hall of Fame, 1949; hon. mem. Okla. Hist. Soc. Ex-mem. Nat. Council Am. Relief for France, Inc. Author: Les Peintres Indieus d'Amerique (with Jeanne d'Ueel); Kiowa Art; Costumes Indiens de l'Amerique du Nord, Art bldg. U. Okla. renamed Jacobson Hall in his honor. Home: 609 Chautauqua Av., Norman, Okla., (summer) Allenspark, Colo.

JACOBSON, Paul B., univ. dean; b. Albany, Wis., June 30, 1901; s. Harry and Anna (Paulson) J.; A.B., Luther Coll., Decorah, Ia., 1922; A.M., U. Ia., 1928, Ph.D., 1931; m. Lorinda Larson, Aug. 10, 1927; 1 dau., Karen. High sch. teacher, Elmore and Glencoe, Minn., 1922-26; high sch. prin., Little Falls and Milaca, Minn., 1926-30, Austin, Minn., 1931-35; dir. secondary edn., Hibbing, Minn., 1935-36; asst. prof. and high sch. prin., U. Chicago, 1936-44; supt. schs., Davenport, Ia., 1944-47; vis. prof. Teachers Coll., Columbia, 1945; became prof. of edn. and dean, sch. edn., U. Ore., 1947. Mem. American Assn. of School Adminstrs., Nat. Society Study of Edn., Nat. Assn. Secondary Sch. Prins., Am. Edul. Research Assn. Author books including: The High School Curriculum (with H.R. Douglass, editor), 1947; The Expanding Role of Education (with commn. mems. Am. Assn. Sch. Adminstrs.), 1948); The American Secondary Schools (with others), 1952; The American School Superintendency (with others), 1952; The Effective School Principal (with Reaves and Loysdon), 1954. Contbr. to edul. publs. Home: 234 E. 21st Av., Eugene, Ore. ☆27

JACOBSON, Roy E(dward), mfg. exec.; b. Rockford, Ill., May 28, 1899; s. Frank Joseph and Amanda (Anderson) J.; student pub. schs.; m. Anna M. Novak, Apr. 12, 1930; children—Karin A., Karl Roy. Office boy Free Sewing Machine Co., Rockford, 1914-16; prodn. engr. Rockford Milling Machine Co., 1916-20; asst. supt. Burdick Cabinet Co., Milton Junction, Wis., 1922-23; cost and prodn. clk. Western Machinery Co., Los Angeles, 1923-24; sales rep. Elco Tool & Screw Corp., Rockford, 1924-28, asst. sales mgr., 1928-32, sales rep., 1932-45, pres., gen. mgr., treas., 1945—. Mem. U.S., Ill., Rockford C.'s of C., N.A.M., Ill. Assn. Mfrs. Lutheran Mason (Shriner), Elk. Club: Forest Hills Country (Rockford). Home: 422 N. Gardiner Av. Office: 1800 Broadway, Rockford, Ill.

JACOBSON, Samuel, business exec.; b. N.Y.C.; s. Ferdinand and Pauline (Susser) J.; student pub. schools; m. Eame Sharp, Nov. 13, 1942 (deceased September 24, 1954); one daughter, Pauline. Entire career with F. Jacobson & Sons, pres. 1936—. Club: Harrison Country. Home: Indian Trail, Harrison, N.Y. Office: 1115 Broadway, N.Y. C. 10.

JACOBSTEIN, Meyer ◎ V. 28.

JACOBUS, Donald Lines (jā-cō'bŭs), genealogist; b. New Haven, Oct. 3, 1887; s. John Ira and Ida Wilmot (Lines) J.; B.A., Yale, 1908, M.A., 1911. Sec. New Haven Bldg. & Loan Assn., 1912-17; editor, pub. Am. Genealogist, 1932—; genealogist Conn. Soc. Colonial Dames Am., 1949-53. Served as pvt. A.E.F., U.S. Army, World War I. Mem. New Haven Colony Hist. Soc. (hon. dir.). Author: Genealogy as Pastime and Profession, 1930; Index to Genealogical Periodicals (3 vols.), 1932, 47, 53; also articles in periodicals. Editor: Bowen's History of Woodstock, Conn. (vols. 7 and 8, with W. Herbert Wood), 1943; The Hazen Family, 1947; Ancestry of Thomas Chalmers Brainerd, 1948; Deacon George Clark(e) of Milford, 1949; The Gilbert Family, 1953. Compiler genealogical volumes, 1922—. Home: 554 Central Av., New Haven, 15. Office: Box 3082, Westville Station, New Haven.

JACOBY, H. Murray. See Murray-Jacoby, H(erman).

JACOBY, J(ames) Ralph, neuropsychiatrist; b. N.Y. City, July 9, 1871; son Samuel and Rosalie (Ralph) J.; A.B., Harvard, 1891, grad. student, 1891-92; M.D., Columbia, 1895; student U. of Heidelberg, Germany, 1897-99; m. Ray Scull, Oct. 3, 1906; 1 dau., Mary Scull (Mrs. Willard R. Brown). Attending neurologist Lenox Hill Hosp. Dispensary, 1900-10, chief, of clinic, neurologic dept., 1910-25, cons. neurologist since 1925; dir. New York & Honduras Rosario Mining Co. Fellow Am. Psychiatric Assn., A.A.A.A., N.Y. Academy of Medicine. Member, Am. Medical Assn., N.Y. State Med. Soc., Assn. Research in Nervous and Mental Diseases, Soc. Med. Jurisprudence, N.Y. Acad. Medicine, N.Y. Neurol. Soc., Harvey Soc., Am. Med. Editors' and Authors' Assn., Nu Sigma Nu. Clubs: Harvard, Metropolitan, University, Church, The Pilgrims, Authors (London); South Bay Golf (L.I.); Babylon Yacht; Royal Barbados Yacht. Author: Electricity in Medicine, 1919. Writer med. monographs; contbr. articles to med. jours. Home: 880 Fifth Av. Office: 1-A E. 69th St., N.Y.C. 21.

JACOBY, Neil Herman (jā-kō'bĭ), univ. prof. and administrator; b. Dundurn, Sask., Canada, Sept. 19, 1909; s. Herman Reynold and Christina (MacMillan) J.; came to United States, 1930; naturalized citizen, 1937; B.A., U. Saskatchewan, 1930, LL.D., 1950; Ph.D., U. of Chicago, 1938; married Clair Gruhn, December 23, 1933; children—Neil Herman, Christina. Supervisor, legal and research divisions, State Dept of Finance, 1933-36; chmn., Saskatchewan Taxation Commn., 1936; mgr., research dept., Lawrence Stern & Co., Chicago, 1937; asst. prof. of finance, U. of Chicago, 1938-40, asso. prof., 1940-42, prof. and sec., 1942-48, vice pres., 1945-48; prof. bus. and econ. policy, dean, Sch. of Bus. Adminstrn., University of Calif., Los Angeles, since 1948; consultant Rand Corporation since 1951. Chairman Illinois Emergency Relief Commn., 1940-41; mem. research advisory bd., Com. for Economic Development since 1942; mem., research staff, Nat. Bureau of Economic Research, 1940-45; member President's Council of Econ. Advisers, 1953-55. Mem. Am. Econ. Assn., Royal Econ. Soc., Nat. Tax Assn., Beta Gamma Sigma, Pi Gamma Mu. Club: Univ. (Chicago). Author books including: Business finance and banking (with R. J. Saulnier), 1946. Mem. adv. com. and editorial bd. Jour. of Finance since 1950; mem. editorial bd. on Petroleum Industry Studies, Yale U. Press, since 1950. Address: School of Business Adminstrn., U. of Calif., Los Angeles. ☆27

JACOBY, Oswald, actuary, writer; b. Bklyn., Dec. 8, 1902; s. Oswald N. and Edith (Sondheim) J.; student Columbia; m. Mary Zita McHale, Apr. 25, 1932; children—James O., Jon P. With Met. Life Ins. Co., 1922-28; cons. actuary, Dallas, 1937—; writer syndicated newspaper column on bridge, 1946—; dir. Midland Nat. Life Ins. Co., Watertown, S.D. Served as corpl. U.S. Army, World War I; lt. USNR, World War II; comdr., Korean War; mem. original staff Pan Mun Jom armistice talks. Selected as No. 1 bridge player in Am., by Shepard Barclay, 1936-40. Fellow Soc. Actuaries; mem. Phi Kappa Sigma. Clubs: Dallas Country, Fort Worth. Author: Oswald Jacoby on Poker, 1940; How to Figure the Odds, 1946; Gin Rummy, 1946; Hoow to Win at Canasta, 1949; Oswald Jacob's Complete Canasta, 1950; Winning Poker, 1950; What's New in Bridge, 1953. Home: 4246 Woodfin Dr., Dallas.

JACOBY, Paul Louis (jā-kō'bĭ), business exec.; b. Alton, Ill., Aug. 19, 1893; s. Anton Henry and Rebecca (Appel) J.; student Alton pub schs.; m. Mildred C. Weisbach, June 6, 1917; children—Virginia (Mrs. M. J. Stooker), Robert P. Clk. Olin Industries (formerly Western Cartridge Co.), 1912-14, timekeeper, 1914-18, plant accountant, 1919-26; cost accountant Ralston Purina Co., 1926-43, controller since 1943 Mem. Controllers Inst. Am. (past pres. St. Louis), Nat. Assn. Cost Accountants (past pres. St. Louis chpt.), Am. Accounting Assn., Alpha Kappa Psi. Presbyn. (elder). Mason. Home: Fairmount Addition, Alton, Ill. Office: 835 S. 8th St., St. Louis 2.

JACOBY, Raymond W(eiss), tech. exec.; b. Wilkes-Barre, Pa., July 10, 1889; s. Harry Alonzo and Sarah Elizabeth (Hull) J.; S.B., Mass. Inst. Tech., 1910; m. Alice Standish Washburn, Jan. 11, 1913; children—Charles W., John H., Alice S. (Mrs. David L. Barnes); m. 2d, Alice Louise Weeks, Nov. 7, 1944. Various positions (chemist, supt., mgr., exec.) textile finishing industry, 1910-37; technician CIBA Co., Inc., 1937-43, research dir., 1943-46, br. mgr., 1946-54, tech. cons., 1954—. Chmn. Citizens Com., Mountain Lakes. Mem. Am. Assn. Textile Chemists and Colorists (Olney medalist 1951, pres. 1955, chmn. Perkin Centennial 1956), Nat. Acad. Scis., Nat. Research Council (chmn. subcom.), Beta Theta Pi. Mem. Christian Ch. Author articles tech. and trade publs. Home: 90 Hanover Rd., Mountain Lakes, N.J. Office: 627 Greenwich St., N.Y.C. 14.

JACOBY, Robert Bird, lawyer; b. Marion, O., July 2, 1906; s. John Wilbur and Edna Leora (Bird) J.; A.B., Ohio Wesleyan U., 1928; LL.B., Harvard, 1931; m. Alice Helen Matthias, June 25, 1938; children—Robert Matthias, Richard Matthias. Admitted to Ohio bar, 1932, U.S. Dist. Court for Dist. of Columbia, 1944, U.S. Supreme Court, 1945; practiced law, Jacoby and Jacoby, Marion, O., 1932; asso. with Taft,

Stettinius and Hollister, Cincinnati, O., 1933-40; counsel, Fed. Home Loan Bank of Cincinnati, 1933-40; asso. gen. counsel Fed. Savings and Loan Ins. Corp., Washington, D.C., 1941-46; dep. gov. Fed. Home Loan Bank System, 1946-47, became acting governor, Dec. 1947; with office chief counsel Bureau Internal Revenue, since 1948. Lecturer, American Savings and Loan Institute, 1937-40. Mem. Ohio State, Am. and Fed. bar assns., Phi Gamma Delta. Democrat. Methodist. Mason. Club: Harvard (Washington). Co-author: Cyclopedia of Federal Savings and Loan Associations, 1939. Contbr. articles to savings and loan pubs. Home: Cincinnati, O.; also 3806 47th St. N.W., Washington. Office: Internal Revenue Bldg., Washington.

JACOX, Harold William, physician; b. Detroit, Aug. 31, 1904; s. William Garrett and Cora (McGraw) J.; B.S., U. Mich., 1926, M.D., 1928; children—Judith Anne (Mrs. Norman B. Peachey), Elizabeth Kimball. Intern Naval Hosp., Chelsea, Mass., 1928-29; instr. radiology U. Mich., 1930-31, asst. prof., 1931-36; dir. radiation, phys. therapy depts. Western Pa. Hosp., Pitts., 1936-47; prof. radiology Columbia, 1947—; attending physician radiology Presbyn. Hosp., N.Y.C., 1947—; cons. radiology Surg. Gen. U.S. Army, VA. Diplomate Am. Bd. Radiology. Mem. Am. (past v.p.), N.Y. (pres.) roentgen ray socs., Radiol. Soc. N.A. (past v.p.), N.Y. State (chmn. radiologic sect.), N.Y. County (adv. com. radiology) med. socs., Pa. Radiol. Soc., Flint (Mich.) Acad. Surgery, Pitts. Acad. Medicine, Phi Beta Pi, Alpha Omega Alpha, Phi Kappa Phi. Presbyn. Editor of radiation therapy sect. Year Book of Radiology, 1951—. Home: 89 Franklin St., Englewood, N.J. Office: 180 Ft. Washington Av., N.Y.C. 32.

JAECKLE, Edwin F. (jā'k'l) lawyer; b. Buffalo, N.Y., Oct. 27, 1894; s. Jacob and Mary (Marx) J.; LL.B., U. of Buffalo, 1915; m. Grace Drechsel, Aug. 19, 1920. Admitted to N.Y. State bar, 1916, and practiced in Buffalo, since 1916; dir. Mchts. Mut. Casualty Co. Chmn. Erie Co. Rep. Com., 1935-48, N.Y. Rep. State Com., 1940-44. Mem. N.Y. State Law Revision Commn., Am., N.Y. State, Erie Co. bar assns., Am. Legion. Mem. Evang. and Ref. Ch. Mason (K.T.). Home: 33 Gates Circle. Office: 1524 Rand Bldg., Buffalo 3.

JAEGER, Alphons Otto ◎ V. 26.

JAEGER, Chester G(eorge) (yāg'ĕr), educator; b. St. Louis, Aug. 22, 1896; s. Frank G. and Harriet (Mudge) J.; A.B., U. Mo., 1920, B.S., 1921, A.M., 1924, Ph.D., 1927; m. Elfrieda Springmeier, June 15, 1921; children—Chester Earle, Harriet M. Sanders. Instr. mathematics U. Mo., 1922-23; asst. prof. mathematics Tulane U., 1928-31; prof., head dept. mathematics, Pomona Coll. since 1931; instr. mathematics Army U., Florence, Italy, fall 1945; prof. math. Wayne U., summer 1949. Mem. City Council, Claremont, California, 1950—, mayor of the City of Claremont, 1954—. Member Math. Assn. Am. (bd. govs. 1943-45, 50-53), Am. Math. Soc., Am. Assn. U. Profs., Am. Legion, Sigma Xi, Pi Mu Epsilon, Kappa Mu Epsilon. Conglist. Club: Rotary. Home: 1045 Yale Av., Claremont, Cal.

JAEGER, Werner Wilhelm, univ. prof.; b. Lobberich, Germany, July 30, 1888; s. Karl August and Helene (Birschel) J.; student Gymnasium Thomaeum at Kempen, 1902-07, University of Marburg, 1907; also U. Berlin, 1907; Ph.D., U. Berlin, 1911; Salonica, 1912; Litt.D., Manchester, 1926, Cambridge, 1931, Harvard, 1936; D. Hum. Litt., Kenyon Coll., 1948; D. Phil., Athens, 1948; m. Theodora Dammholz, March 28, 1914; children—Erhard, Otto, Heidi; m. 2d, Ruth Heinitz, Dec. 20, 1931; 1 dau., Therese. Came to U.S., 1936. Privatdozent, U. of Berlin, 1913-14; prof. various univs., 1914-36; prof. Greek and ancient philosophy, University of Chicago, 1936; University professor, Harvard University, since 1939. Commander's Cross of the Order of the Holy Saviour (Greece); Ehrenmedaille der Notgemeinschaft der deutschen Wissenschaft. Fellow Acads. of Sciences in Berlin, Munich, Copenhagen, Bologna, Lund, Royal Swedish Academy, American Academy Arts and Sciences, British Academy, Am. Philosophical Society; honorary fellow Society for Promotion of Hellenic Studies in London. Member Lutheran Church. Author: Gregorius Nyssenus, vols. I-II, 1921, Aristotle Fundamentals of the History of his Development, 1934; Paideia, The Ideals of Greek Culture, 3 volumes, 1939-46; Demosthenes, 1938; Humanism and Theology, 1943; The Theology of the Early Greek Philosophers, 1947; Gregorius Nyssenus, Opera Ascetica, Volume VIII, 1952; Two Rediscovered Works of Ancient Christian Literature, 1953; also several German books pub. in Berlin. Contbr. to German, English, Am. and Italian jours. Home: 43 Bailey Road, Watertown, Mass. ☆27

JAFFE, Louis Leventhal, educator; b. Seattle, Dec. 13, 1905; s. Aaron Louis and Rachel Harriet (Leventhal) J.; A.B., Johns Hopkins, 1925; LL.B., Harvard, 1928, S.J.D., 1932; m. Mildred Dunbar Miles, June 6, 1938; children—Deborah, Henry Miles. Admitted to Cal. bar, 1928, N.Y., 1942; law clk. Justice Brandeis, 1933-34; legal staff A.A.A., 1934-35, N.L.R.B., 1935-36; prof. law U. Buffalo, 1936-38, dean law sch., 1948-50; Byrne prof. adminstrv. law Harvard since 1950. Pub. mem. ship bldg. commn. War Labor Bd., 1944-45. Mem. Nat. Acad. Arbitrators. Author: Judicial Aspects of Foreign Relations, 1933; Cases and Materials on Administrative Law, 1953. Contbr. articles law reviews. Home: 164 Brattle St., Cambridge 38, Mass.

JAFFRAY, Clive Talbot, ry. exec.; b. Berlin, Ont., Can., July 1, 1865; s. William and Agnes J.; student pub. schs. of Berlin, Ont.; m. Madeleine Palmer, Apr. 15, 1891. Came to U.S., 1885, naturalized, 1890. Began banking career, 1880; pres. First Nat. Bank, Mpls., 1917-24; pres. M., St.P., & S.S.M. Ry., 1924-37, chmn. bd. 1937-44, now dir.; dir. Bank Stock Corp., Twin City Fire Ins. Co., Pillsbury Flour Mills, Northwestern Nat. Life Ins. Co., Northwestern Fire & Marine Ins. Co., First Nat. Bank of Mpls., Title Ins. Co., Minn. & Ont. Paper Co. Republican. Episcopalian. Clubs: Minneapolis, Minikahda (Mpls.). Home: 1616 Mt. Curve Av. Office: First National Bank Bldg., Mpls.

JAGEL, Frederick ◎ V. 27.

JAGGER, Dean, actor; b. Columbus Grove, O., Nov. 7, 1905; s. Albert and Lily (Mayberry) J.; student Wabash Coll., 1923-24; Lyceum Arts Cons., Chicago, 1925; m. Gloria Joan Ling, Jan. 25, 1947; 1 dau., Diane Marion. Appeared in plays: Tobacco Road, 1933. They Shall Not Die, 1934, Missouri Legend, 1938; pictures: Brigham Young, 1940, Western Union, 1941, Yank in London, 1944; Sister Kenney, 1945, Pursued, 1947, 12 O'Clock High, 1949; My Son John, 1951; It Grows on Trees, 1952. Recipient, The Robe, Executive Suite. Associated Press poll, Look Achievement award and Acad. Award, for performance in 12 O'clock High, 1949. Mem. Lambda Chi. Club: N.Y. Athletic. Office: care Hodge & Co., 205 S. Beverly Dr., Beverly Hills, Cal.

JAGO, John William (jāgō), govt. ofcl.; b. Bloemfontein, Brit. S. Africa, Jan. 8, 1906; s. John Robert and May (Craig) J.; B.A. cum laude, Queens U., 1928; m. Elizabeth Daunton Fuller, Nov. 5, 1938; children—Craig Carolin, John Robert, Jeffrey Fuller. Came to U.S., 1929, naturalized, 1937. Banking, Royal Bank of Can., 1923-29; mortgage loans, San Francisco, 1929-35; spl. asst. to gen. mgr. Home Owners Loan Corp., Washington, 1935-41; chief field operations Office Emergency Management, Washington, 1941-43; exec. dir. O.W.I., N.Y. City, 1943-45; dep. chief mission U.N.R.R.A., Greece, 1945-46; State Dept. rep. U.S. Aid Program, Athens, Greece, 1947; attache Am. Embassy, Athens, 1948-49; exec. dir. Nr. East, African and S. Asian Affairs, State Dept., 1949-51, dir. Point Four Program for Libya, N. Africa, since 1951. Home: 6700 Hillmead Rd., Bradley Hills, Bethesda, Md. Office: State Dept., Washington 25.

JAHANT, Charles J., business exec.; b. Akron, O., June 19, 1885; s. Augustus and Mary (McCarten) J.; ed. Buchtel Coll., 1909; m. Anna Bowman, Apr. 14, 1920; children—William, Mary Anne, John, Thomas, Charles, Anne, Helen, Jeanne. Prodn. official Firestone Tire & Rubber Co., 1909-15; v.p. Gen. Tire & Rubber Co., Akron, since 1915. Trustee University of Akron, and St. Thomas Hospital. Club: Portage Country. Home: 655 North Portage Path. Office: Englewood Av., Akron, O.

JAHN, Gunnar, economist, statistician; b. Trondheim, Norway, Jan. 10, 1883; s. Christian Fredrik Mikal and Wilhelmina Elisabeth (Wexelsen) J.; grad. law, U. Oslo, 1907, grad. polit. economy, 1909; student Univs. Heidelberg, Berlin, Paris, 1909-12; m. Martha Emily Larsen, Apr. 12, 1911 (dec. 1954). Sec. Norwegian Central Bur. Statistics, 1910-17; tchr. polit. economy Oslo Bus. Coll., 1913-18; lectr. statistics U. Oslo, 1912-20; dir. Central Rationing Bd., 1918-20, Central Bur. Statistics, 1920-45; minister of finance for Norway, 1934-35, 45; gov. Bank of Norway, 1946-54, Internat. Bank for Reconstruction and Development, 1946-55, and Internat. Monetary Fund, 1946-54; chmn. Norway Joint Com. of Research Councils, 1954—; Norwegian rep. econ. com., League of Nations, 1928-30, statis. com., 1930-40; statis. com. Internat. Labor Orgn., 1936-40; mem. statis. com. UN 1946-50; chmn. Nobel Com., 1942—. Chmn. Commn. Internat. Whaling Statistics, 1929—. Norwegian Whaling Council, 1954—, Norwegian Joint Com. of Research Councils, 1954—. Mem. Internat. Statis. Inst. (hon.; v.p., 1947-51), Oslo Acad. Sci., Econometric Soc., Econ. Assn. Norway (chmn.). Author: Process and Types in the Rural Districts of Norway, 1920; Statistical Methods, 1937; How to Make Trout Flies, 1938; The Long-Bow, 1938; Miscellany, 1949. Home: Heisebyvegen 12, Smestad, Oslo. Office: Norges Bank, Dronningensgate 16, Oslo, Norway.

JAHN, Theodore Louis, educator; b. New Orleans, Dec. 17, 1905; s. Edward Charles and Aline (Blair) J.; A.B., Rice Inst., 1927; M.S., N.Y.U., 1929, Ph.D., 1931; m. Frances Floed, July 18, 1931. Nat. Research Fellow in zoology Yale, 1931-33, instr., 1933-34; research asso. State U. of Ia., 1934-36, asso. zoology, 1936-37, asst. prof., 1937-41, asso. prof., 1941-48; prof. zoology U. Cal. at Los Angeles, 1948—, chmn. dept., 1949—. Mem. adv. panel general biology Am. Inst. of Biological Sciences-office of Naval Research, 1950-52. Member A.A.A.S., Am. Micros. Soc. (2d v.p. 1949-50, 1st v.p. 1950-51, mem. exec. com. 1951-54), Soc. Gen. Physiologists, Soc. Protozoologists (sec. 1947-49, v.p. 1949-50, pres. 1952-53, mem. exec. com. 1953-56), Soc. Systematic Zoologists, Ia. Acad. Sci., Western Soc. Naturalists, N.Y. Acad. Sci., Am. Soc. Zoologists (treasurer 1953), American Physiological Society, Society for Experimental Biology and Medicine, Phycological Soc. Am., Am. Soc. Naturalists, Optical Soc. Am., Sigma Xi. Author: How to Know the Protozoa (with Frances Jahn); 1949; articles sci. jours. Contbr. Protozoa in Biological Research, 1941; Comparative Animal Physiology, 1950. Home: 10241 Chrysanthemum Lane, Los Angeles 24.

JAHNCKE, Ernest Lee, ednl. fund adminstr.; b. New Orleans, Oct. 13, 1877; s. Frederick and Margaret (Lee) J.; B.E., M.E., Tulane U., 1899; m. Cora Van Voorhis Stanton, June 1, 1907; children—F. Stanton, Adele Townsend, Ernest Lee, Cora Stanton. Formerly pres. Jahncke Interest in New Orleans; former asst. sec. of Navy; now v.p. The Adminstrs. of Tulane Ednl. Fund; trustee Herbert Hoover Found. Commodore USNR (ret.). Past pres. New Orleans C. of C. Republican. Episcopalian. Clubs: Boston, Southern Yacht (hon.), Army and Navy, University. Home: 25 Sea Gull Av., New Orelans; also Pass Christian, Miss.

JAHNCKE, Ernest Lee, Jr. (jan'ke), radio-television exec.; b. New Orleans, Aug. 8, 1912; s. Ernest Lee and Cora (van Voorhis) J.; B.S., U.S. Naval Acad., 1933; m. Cornelia Redington Dickerman, Jan. 20, 1940; children—Leila Dickerman, Ernest Lee, Carter Dickerman, Redington Townsend. With N.B.C., 1937-41; with Am. Broadcasting Co. since 1945, v.p. in charge radio network, 1950-52, v.p., asst. to the pres., 1952—; dir. Broadcast Music, Inc. Served in USN, 1933-37; comdr. USNR, 1941-45. Mem. Nat. Assn. Radio and Television Broadcasters (member bd. of dirs.), American Arbitration Association, S.A.R., Sigma Alpha Epsilon. Clubs: University, Advertising (N.Y. City); Round Hill (Greenwich, Conn.); Army-Navy (Washington). Home: Saw Mill Lane, Greenwich, Conn. Office: 7 West 66th St., N.Y.C.

JAHNS, Richard Henry, geologist; b. Los Angeles, Mar. 10, 1915; s. Alfred H. and Cecelia (Schnackenbeck) J.; B.S., Calif. Inst. Tech., 1935, Ph.D., 1943; M.S., Northwestern U., 1937; m. Frances M. Hodapp, Sept. 5, 1936; children—Alfred, Jeannette. Teaching fellow Northwestern University, 1935-1937, California Institute Technology, 1937-39, asst. prof. geology, 1946, asso. prof., 1946-49, prof. since 1949; jr. geologist, U.S. Geol. Survey, Washington, 1937-40, asst. geologist, 1940-42, asso. geologist, 1942-44, geologist, 1944-48, sr. geologist since 1949. Mem. A.A.A.S., Am. Assn. Petrol. Geol., Am. Geophys. Union, Am. Inst. Mining and Metall. Engrs., Geol. Soc. of Am., Geol. Soc. of Wash., Mineral. Soc. Am., Soc. Economic Geologists, Soc. Vertebrate Paleontologists. Contbr. numerous articles and reports on economic, glacial and structural geology, and petrology in sci. publs. Home: 1800 Highland Oaks Dr., Arcadia, Cal. Office: Div. Geol. Scis., Calif. Inst. Tech., Pasadena 4, Cal.

JAKOBSON, Roman, linguist, literary historian; b. Moscow, Russia, Oct. 11, 1896; s. Osip and Anna (Volpert) J.; A.B. with silver medal, Lazarev Inst. Oriental Langs., Moscow, 1914; Diploma first degree, Moscow U. (Buslaev prize for study lang. North Russian Oral Epos, 1916), 1918; Ph.D., Prague U., 1930; A.M. (hon.), Harvard, 1949; m. Svatava Pirkova, June 28, 1935. Came to U.S., 1941. Research associate of Moscow University, 1918-20; professor of general linguistics and Czechoslovak studies Ecole Libre des Hautes Etudes, N.Y. City, 1942-46; vis. prof. linguistics Columbia, 1943-46, T. G. Masaryk prof. Czechoslovak studies, 1946-49; S.H. Cross prof. Slavic lang. and lits. Harvard, since 1949. Chevalier de la Légion d'Honneur. Mem. Permanent Internat. Council Phonetic Sci., Theonoe (Brussels), Slavic Inst. Prague, Norwegian and Danish Royal Acads. Sci., Bohemian Royal Soc. Sci., Finno Ugric Soc. (Helsinki), Am. Oriental Soc., Am. Acad. Arts and Sci., The Philol. Soc. (London), Mediaeval Acad., Modern Lang. Assn., Am. Anthropolog. Assn. (liaison officer), Inst. Unity Sci. (trustee), Soc. de Ling. de Paris, Soc. Genevoise de Ling., Ling. Soc. Am. Cercle Ling. de Copenhague, Moscow Ling. Circle (a founder, chmn., 1915-20), Prague Ling. Circle (co-founder, vice president, 1927-38), Ling. Circle N.Y. (co-founder, v.p., 1943-49), Acoustic Soc. Am., Internat. Council Acta Linguistica (chairman), International Phonetic Association (honorary). Author books including: Kindersprache, Aphasie u. allgem. Lautgesetze, 1941; La Geste d'Igor (with H. Grégoire and M. Szeftel), 1948; Russian Epic Studies (with E. J. Simmons), 1949; Preliminaries to Speech Analysis (with G. Fant and M. Halle), 1952; Sound and Meaning, 1955. Home: 20A Prescott St., Cambridge 38, Mass. ☆27

JAKOSKY, John Jay (jā-kŏs'kĭ), cons. engr.; b. Vinita, Okla., Jan. 20, 1896; s. John Lewis and Jennie (Meyerhart) J.; B.S. in M.E., U. of Kan., 1920, M.E., 1926; student Carnegie Inst. of Tech., 1923-24; B.S. in E.E., U. of Pittsburgh, 1925; Sc.D., U. of Ariz., 1933; m. Katharine Fulkerson, Jan. 22, 1923; 1 son, John Jay. Asst. research engr., U.S. Bur. of Mines, 1920-25; with Western Precipitation Co., 1925-27; with Southwestern Engring Co., 1927-29; dir. of research Electroblacks, Inc., 1929-38; pres., tech. dir. since 1945; International Geophysics, Inc., since 1929; pres. Trija Co. since 1945; dir. U. of Kansas Research Foundation, dean Sch. of Engring. and Architecture, U. of Kan., 1940-43; dir. industrial research and asst. to pres., U. of Southern California, 1943-45, chief technical advisor, Kansas Industrial Development Commission, 1940-44; cons. research engr. since 1945; pres. Trija Mfg. Co. of Calif. since 1945; pres. Internat. Geophysics, Inc. Registered professional mech., elec. and petroleum engr., Calif. Liaison officer, U.S. Army, 1917-18. Mem. Soc. Promotion of Engring. Edn., American Inst. of Mining Engineers Society of Exploration Geophysicists (v.p. 1945, pres. 1946), A.A.A.S., Am. Assn. Petroleum Geologists, Kan. Engring. Soc., Delta Upsilon, Sigma Xi, Tau Beta Pi, Sigma Tau, Sigma Gamma Epsilon, Theta Tau, Pi Tau Sigma. Clubs: Kansas City En-

gineers (hon. mem.); Lawrence Country (dir.); University, Bel Air Country, Petroleum (Los Angeles); Kona Kai (San Diego, California); Rotary; Calif. Yacht. Author: Exploration Geophysics, 1941. Contbr. articles to tech. jours. Home: 10663 Chalon Rd. Office: 1063 Gayley Av., Los Angeles 24, Calif.

JALBERT, Eugene Louis (jäl'bĕrt), lawyer; b. Arctic, R.I., Apr. 20, 1885; s. Joseph and Julie (Danis) J.; B.Litt., Laval U., 1904, LL.D., 1942; B. Juris., magna cum laude, Boston U., 1910; m. Nathalie H. Moreau, Nov. 28, 1912; children—Marie Heloise, Louise Eugene (dec.), Julienne Lilliane, Jean d'Arc, Eugene Oscar, Roland Arthur. Admitted to R.I. bar, 1909; in practice, Woonsocket, R.I., since 1909; in mfg. bus., 1923-32; gen. counsel and dir. L'Union St. Jean-Baptiste d'Amérique, 1921-54; city solicitor, Woonsocket, in 1933; associate justice of Superior Court of Rhode Island. Mem. Am. and R.I. State and Woonsocket bar assns., Phi Delta Phi. Rep. Catholic. Club: R.I. Republican. Home: 62 Glen Rd., Woonsocket, R.I.

JALONICK, George Washington, III (ja-lŏn'ĭk), business exec.; b. Dallas, Oct. 10, 1913; s. George Washington, Jr. and Charlotte Katherine (Johnston) J.; student U. Tex., 1932-24; m. Dorothy Elizabeth Cockrell, Nov. 22, 1938; children—George Washington, IV, Dorothy Aurelia, Sally Ann. With Southwest Airmotive Co. since 1941, v.p. since 1941, also dir.; partner Southray Oil Co. since 1952. Dist. coordinator aviation for civil def.; mem. Greater Dallas Planning Council, Dallas Crime Comm., Tex. Aviation Adv. Council, Tex. Aviation Legislative Com.; mem. development adv. com. Civil Aero. Administrn.; mem. adv. bd. Aviation Distributors and Mfrs. Assn. (past pres.); mem. Highland Park Bd. Edn. Mem. Dallas C. of C., Tex. Police Assn., Tex. Aviation Trades Assn., Tex. St. Aviation Assn., Tex. Pvt. Flyers Assn., Kappa Alpha. Clubs: Wings (N.Y.C.); Northwood. Terpsichorian. Home: 4445 Rheims Pl., Highland Park, Dallas. Office: 8401 Cedar Springs Rd., Dallas 9.

JAMES, Albert Calder, educator; b. Boston, Nov. 27, 1888; s. Brigham Dexter and Helen Bamford (Calder) J.; student Noble's Sch., Boston, 1900-06; A.B., Harvard, 1910, M.B.A., 1915; m. Elizabeth Preston, Aug. 7, 1924. Instr. in economics U. of Minn., 1915-19, asst. prof., 1919-20; asso. prof. economics Adelbert Coll., Western Reserve U., 1920-27, dean, 1925-28, prof. bus. and economics, 1927-37, Henry Payne McIntosh prof. of banking and finance and head dept. since 1937. Served with U.S. Army, 1918. Mem. Am. Assn. Univ. Profs., Am. Unitarian Assn. (life), Cleve. Soc. Security Analysts, Delta Sigma Pi. Republican. Unitarian. Clubs: University (Cleveland); Harvard (Boston). Author: War Risk Insurance, pvtly. printed, 1918. Home: Park Lane Villa, 10510 Park Lane, Cleveland 6.

JAMES, Albert William, lawyer; born Cobden, Illinois, June 12, 1902; son of Albert W. and Alice (Broadaway) J.; LL.B., Dickinson Law Sch., 1927; m. Madalin Winthrop, July 12, 1929; children—Albert W., Winthrop Broadaway, Jay Paul. Clerk du Pont Co., 1920-22; atty. Fidelity & Deposit Co. of Md., 1927-29; admitted to Del. Bar, 1929; instr., Law Goldey Coll., 1929-33, 52—; asso. Hering & Morris, 1929-36; member Morris, James, Hitchens & Williams, 1936—; president City Council of Wilmington, 1935-40; dep. atty. gen. Del. in charge of taxes, 1939-41; mayor of Wilmington, 1941-45; atty. gen., Del., 1947-51. Mem. Wilmington Community Concert Assn., Am. Bar Assn., Phi Kappa Psi. Republican. Clubs: Kiwanis, Whist, University, Torch (pres., 1941-42). Home: 813 Hopeton Rd. Office: Delaware Trust Bldg., Wilmington, Del.

JAMES, Alfred Farragut, chmn. bd. Northwestern Nat. Ins. Co.; b. New York City, 1868. Dir. Northwestern Nat. Casualty Co., Marine Nat. Exchange Bank of Milwaukee, Ensign Insurance Co., Toronto, Dominion Fire Ins. Co., Toronto. Home: 1080 Thorne Lane, Milw. 11. Office: 526 E. Wisconsin Av., Milw.

JAMES, Alice Archer Sewall, author, artist; b. Glendale, O., 1870; d. Rev. Frank and Thedia (Gilchrist) Sewall; ed. pvtly.; studied in Europe and under Howard Helmick, Washington; m. at Washington, John H. James, 1899. Works have been exhibited in Paris Salon and various American exhbns. Author: An Ode to Girlhood and Other Poems, 1899; The Ballad of the Prince, 1900; The Torch—A Pageant, 1922; The Morning Moon, 1941; A Biography of Frank Sewall, 1952; also poems in magazines. Portraits in oil and pastel, 1930-50; religious murals and altar pieces for Urbana (O.) Chs. since 1946; The Last Supper, travelling altar piece, 1952. Address: care Miss Maud Sewell, 1514 17th St., Washington 6.

JAMES, Arthur Horace ◎ V. 26.

JAMES, Ben, editor, author, writer; b. Lyons, Ia., Aug. 13, 1897; s. Charles C. and Mildred L. (Flanagan) J.; LL.B., State Univ. of Ia., 1924; m. Ethel Mae Bart, Jan. 17, 1921 (divorced 1941); married 2d, Lillian Poole. Principal Belmont (Montana) Schs., 1924-25, Outlook, Mont., 1925-28; advt. copy writer during summer, 1924-27; spl. writer New York Herald Tribune Sunday mag. and New York Herald Tribune syndicate, 1928-32; staff writer and asso. editor Country Home mag., Crowell-Collier Pub. Co., New York, N.Y., 1932-39; asso. editor Fertilizer Review, Washington, D.C., 1939-42; spl. asst. to adminstr. agr. marketing adminstrn., U.S. Dept. Agr., 1942, assistant chief marketing reports division, 1942-44, principal information specialist, since 1942, editor Consumers' Guide, U.S. Dept. Agr., since 1943. Admitted to Ia. State Bar, 1924. Served as pvt., 305th bt. tank corp, U.S. Army, 1918. Mem. Sigma Nu, Phi Delta Phi. Club: National Press. Author: The Secret Kingdom, 1934; Afghan Journey, 1934; (with E. L. Dakan) Ohio and the Poultry Industry, 1939; wrote and edited numerous speeches and mag. articles for nationally known lawyers, bus. men and scientist, 1929-31. Produced war food play, It's Up to You, for U.S. Dept. Agr. and Skouras Theatres, Inc., N.Y., N.Y., 1943; supervised Walt Disney Motion Picture, Food Will Win the War, for U.S. Dept. Agr., 1942; produced and directed motion picture, Kids Must Eat, for U.S. Dept. of Agr., 1945. Home: 1851 Columbia Rd., Washington. Office: U.S. Dept. Agr., Washington 25.

JAMES, Benjamin F., congressman; born Philadelphia; ed. pub. schs., Phila., and by extensive study in graphic arts; m. Frieda Pauline Gneiting. Chmn. Franklin Printing Co. (established by Benjamin Franklin). Served as mem. Ho. of Reps., Pa. Legislature, 4 terms; mem. 81st-84th Congresses, 7th Pa. Dist. With U.S. Army, World War I. Past pres. Typothetae of Phila.; past president Poor Richard Club. Mem. Pa. Soc. of S.R., Welsh Soc., Pa. Soc. of N.Y. Republican. Mason, Lion. Clubs: Union League (Phila.); Merion (Pa.) Cricket. Home: 722 Conestoga Rd., Rosemont, Pa. Office: House Office Bldg., Washington.

JAMES, Charles D., ins. exec.; b. Milwaukee, Wis., Apr. 23, 1905; s. Alfred Farragut and Kathryn Helen (Durand) J.; student, Phillips Andover Acad., 1922-23, A.B., Princeton Univ., 1927; m. Grace E. Velie, Sept. 15, 1928; children—Alfred, Charles Velie, David Farragut, Douglas Craig. Ins. accountant, 1927; pres. Northwestern Nat. Ins. Co. since Mar. 6, 1939, Northwestern Nat. Casualty Co. since Mar. 6, 1939, Ensign Ins. Co. (Canada) since Feb. 9, 1939; dir. Dominion Fire Ins. Co. (Canada), Underwriter's Adjusting Co., Television-Electronics Fund, Incorporated. Clubs: Milwaukee, University, Country (Milwaukee, Wisconsin). Home: 921 East Wye Lane. Office: P. O. Box 2070, Milwaukee, Wis.

JAMES, Charles Wilson Brega, fashion designer; b. Camberley, Eng., July 18, 1906; s. Ralph Haweis and Louise Enders (Brega) J.; ed. New Beacon Sch., Sevenoaks, Eng., Hopkins Sch., Lake Placid, N.Y., Harrow Sch., Eng.; m. Nancy Lee Gregory, July 8, 1954. Apprentice to Samuel Insull, Chgo. Edison Co., Chgo., 1924; fashion designer with offices in Chgo., N.Y.C., London, Paris, 1925—, founder, pres. Charles James Service, Inc., N.Y.C., 1949—; exhibitor, Paris, 1947; spl. exhibit, Bklyn. Mus. Div. Indsl. Research, 1949. Recipient Am. Fashion Critics awards by Coty, Inc., 1950, 54; Neiman Marcus award for distinguished service to fashion, 1953. Clubs: Casino, Arts, (Chgo.). Home: Sherry Netherland Hotel, 5th Av. and 59th St., N.Y.C. 22. Office: 12 E. 57th St., N.Y.C. 22.

JAMES, Brother Cyprian (Nicholas William Walton), educator; b. Bklyn., July 1, 1909; s. James John and Catherine (Greevy) Walton; B.A., Manhattan Coll., 1932, M.A., 1936; M.S., Fordham U., 1939, Ph.D., 1944. Faculty St. Thomas Apostle Sch., N.Y.C., 1929-32, St. James High Sch., Bklyn., 1932-33, Bishop Laughlin High Sch., 1932-34, Hillside Sch., Troy, N.Y., 1934-35, St. Joseph's High Sch., Manchester, N.H., 1935-36; instr. genetics, embryology, bacteriology Manhattan Coll., 1936-39, asst. prof., 1939-44, asso. prof., 1944-47, prof., head dept. biology since 1947. Mem. A.A.A.S., Entomol. Soc. Am., Am. Genetic Assn. Office: Manhattan College, N.Y.C. 71.

JAMES, Ernest Kelly, lawyer; b. Maple Hill, N.C., June 29, 1895; s. Gibson and Annabelle (Murray) J.; A.B., Maryville (Tenn.) Coll., 1920; J.D., U. Chgo., 1923; m. Mary Summers, July 6, 1929. Admitted to W.Va. bar, 1923; practice of law, specializing pub. utility law and taxation since 1923; mem. Campbell, McClintic, James & Wise, Charleston, since 1930. Mem. W.Va. Legislature, 1934-36; state tax commr. W.Va., 1937-41. Served as lt. A.S., U.S. Army, 1917-19. Mem. W.Va. Ry. Assn. (chmn. exec. com.), W.Va. C. of C. (pres. 1947-52, director), Am., W.Va. (pres. 1952-53), Charleston bar assns., Am. Judicature Soc. Home: 1213 Upper Ridge Rd. Office: Charleston National Bank Bldg., Charleston, W.Va.

JAMES, Fleming, Jr., educator; b. Shanghai, China, Mar. 26, 1904, of Am. parentage; s. Fleming and Rebecca (Godwin) J.; came to U.S., 1906; A.B., Yale, 1925, LL.B., 1928; m. Harriet Fairchild, June 26, 1930; children—Fleming, Sarah; m. 2d, Ruth Kaubisch, Nov. 23, 1948. Admitted to Conn. bar, 1928; law clerk, Watrous, Hewitt, Sheldon & Gumbart, New Haven, 1928-29; mem. law dept., N.Y., N.H. & H. R.R. Co., 1929-33; asso. prof., Yale, 1933-38, prof. law, 1938-41, Lafayette S. Foster prof. law since 1941; acting dean, Sch. of Law, U. of Utah, 1939-40; dir. litigation div., O.P.A. (nat. office), 1943-45. Mem. North Haven Bd. Edn., 1938-42. Zoning Commn., 1936-39. Town Plan Commn., 1946-47. Mem. Conn. and New Haven County bar assns., Phi Beta Kappa, Phi Delta Phi. Democrat (candidate for state senator, 1938, 50; town chmn., North Haven, 1946-48). Club: Corbey Court (Yale Law Sch.). Co-author: Cases on Trials Judgments and Appeals, 1936; Cases and Materials on Torts, 1942. Contbr. articles in legal periodicals (particularly field of torts). Home: State St., North Haven, Conn.

JAMES, F(rank) Cyril, univ. pres., economist, historian; b. London, Eng., Oct. 8, 1903; s. Frank and Mary Lucy (Brown) J.; student Grocers' Company's Sch., London, 1910-20; B. Commerce, London Sch. of Economics, 1923; A.M., University of Pennsylvania, 1924, Ph.D., 1926; hon. D.C.L., Bishops; LL.D., Queens U., Syracuse U., Ursinus College, Cambridge Univ., Glasgow 1953, Rochester, 1954; Toronto U.; New York U.; U. of Saskatchewan, U. of Manitoba, U. of London, U. of Punjab, Lahore, McMaster U., University of N.B.; D.Sc., Clarkson Coll.; D.Sc. in economics, Laval University; Docteur de l' Université de Montréal; m. Irene L. V. Leeper, Aug. 19, 1926. Lived in United States, 1923-39. Clerk in Barclay's Bank, London, 1921-23; instructor in finance and trans., University of Pennsylvania, 1924-27, asst. prof. of finance, 1927-33, associate professor, 1933-35, professor, 1935-39, chairman graduate faculty in social science, 1936-37, prof. of finance and economic history, 1938-39; prof. of polit. economy, McGill Univ., since 1939, dir. of the Sch. of Commerce, Sept.-Dec. 1939, principal and vice-chancellor since Dec. 1, 1939. Has served in a variety of positions in bus., primarily in econ. field; has been adv. to numerous organizations and societies. Mem. bd. govs. Royal Victoria Hosp., Montreal General Hosp., Children's Memorial Hospital, Trafalgar School for Girls, Lower Canada College, Welfare Federation, Art Association, Les Concerto Symphoniques (all of Montreal). Decorated Chevalier de la Legoin d'Honneur. Fellow Royal Econ. Soc. (London), Royal Soc. (Can.); member several profl. assns. Clubs: Athenaeum; Mount Royal, U., McGill Faculty, Royal Montreal Curling (Montreal); Univ. (N.Y.). Author several books 1926—, including: The Economic Doctrines of John Maynard Keynes (with others), 1938; Economic Problems in a Changing World (with others), 1939. Home: 1200 Pine Av., Montreal, Que., Can. Address: McGill University, Montreal, Quebec, Can. ☆28

JAMES, George Francis, lawyer, oil exec.; born Minneapolis, June 12, 1909; s. George Francis and Pauline (Sholes) J.; Ph.B., U. Chicago, 1930, J.D., 1932; LL.M., Columbia, 1934; m. Mary Ella Bickell, Sept. 1, 1934; children—George Francis, Suzanne Pauline, Victoria Ten Eyck. Admitted to Ill. bar, 1932, practicing lawyer, Chicago, 1932-42; asso. prof., asst. dean law sch. U. Chicago, 1939-42; chief price adjustment see. Chicago Ordnance Dist., War Dept., 1943-44; tax atty. Standard-Vacuum Oil Co., N.Y. City, 1944-49, treas., 1949-51, dir., since 1951. Mem. Internat. Fiscal Assn. (chmn. U.S. sect.), Nat. Fgn. Trade Council, Inc., Phi Beta Kappa, Delta Upsilon, Phi Delta Phi. Republican. Episcopalian. Club: Golf (Scarsdale, N.Y.). Home: 24 Park Road, Scarsdale. Office: 26 Broadway, N.Y. City 4.

JAMES, H(adden) W(illiam) ◎ V. 26.

JAMES, Harlean, planning and civic organization exec.; b. Mattoon, Ill., July 18, 1877; d. Ira and Hannah Jane (Crow) J.; A.B. in history, Stanford, 1898; spl. work, U. of Chicago and Columbia U. Court reporter, Honolulu, T.H., 1901-02; pvt. sec. to collector of customs, Honolulu, 1903-04, to gen. mgr. Calif. & Hawaiian Sugar Refining Co., San Francisco, 1905-06; corp. sec. J. B. Castle Cos., Honolulu, 1906-08; exec. sec. Women's Civic League, Baltimore, 1911-16; exec. sec. Housing Sect. (Labor) Nat. Council of Defense, 1917; exec. sec. U.S. Housing Corp., Dept. of Labor, 1918; gen. mgr. Govt. hotels, 1919-20; exec. sec. Am. Civic Assn., 1921-35. Am. Planning and Civic Assn. since 1935, Nat. Conf. on State Parks since 1935. Mem. President's Conf. on Home Building and Home Ownership (chmn. com. on organization programs; sec. com. on edn. and service); collaborator, Nat. Park Service, Dept. of Interior, Historic Am. Buildings Survey, Branch of Plans and Designs, since 1933; consultant to defense housing coordinator, Office Emergency Management, 1941; adv. com. conservation to Sec. Interior since 1948. Mem. Womens Joint Congl. Com. (chairman 1929-30), Am. Inst. of Planners since 1932 (honorary mem.) A.I.A. (hon. mem.), Am. Soc. Landscape Architects (corr. mem.), Appalachian Trail Conf. received commemorative plaque, 1948); sec.-treas. Joint Com. on Nat. Capital. Recd. bronze medal award, Am. Scenic and Hist. Preservation Society, 1943, gold medal, 1953; award for service from the American Society of Planning Officials, 1954. Clubs: Potomac Appalachian Trail. Friends of the Land. University Womens (Washington). Author: The Building of Cities, 1916; Land Planning in the U.S. for the City, State and Nation, 1926; Romance of the National Parks, 1939; also chapter in Planning and Building the City of Washington, 1932. Editor: What About the Year 2000?, 1929; Am. Civic Annual 1929-34, Am. Planning and Civic Annual since 1935; 25th Anniversary Year Book on Park and Recreation Progress, 1946. Asso. editor Federal Affairs, in National Municipal Review, 1921-26, of the New Washington and Civic Art, in Am. Magazine of Art, 1931-33; contbr. numerous articles in Ency. Britannica and Year Book. Home: 2311 Connecticut Av. N.W. Office: Union Trust Bldg., Washington, D.C.

JAMES, Harold Preston, coll. dean; b. Des Arc, Mo., Feb. 25, 1912; s. William Franklin and Sidney Anne (Vallance) J.; student Olivet (Ill.) Coll., 1933-36; B.S., Ball State Tchrs. Coll., Muncie, Ind., 1937; A.M., U. Ill., 1940, Ph.D., 1943; m. Pauline Ann Wisdom, Sept. 1, 1937; 1 dau., Judith Ann. Bookkeeper-credit man, Am. Tobacco Co., St. Louis, 1930-33; teacher and librarian, Olivet Coll., 1937-39; teacher Am. history, Urbana (Ill.) High Sch., 1940-43; prof. social scis., Berry Coll., Mt. Berry, Ga., 1945-46; prof. history and social scis., Miss. Coll., 1946-50; dean, Wayland Coll., Plainview, Tex., 1950-54; dean Quachita College, 1954—. Served with United States Army in historical division, Surgeon-Gen. Office, Washington, 1944-45; disch. as 1st lt. Mem. Pi Gamma Mu, Kappa Delta Pi. Baptist. Contbr. articles on Lincoln in Abraham Lincoln Quarterly and in The Lincoln Herald. Home: 211 Cherry St., Arkadelphia, Ark.

JAMES, Harry Haag, dance band leader; b. Albany, Ga., Mar. 15, 1916; s. Everette Robert and Maybelle (Stewart) J.; ed. grade and high school, Beaumont, Tex.; m. Louise Tobin, May 4, 1935; children—Harry Jefferey, Timothy Ray; m. 2d, Elizabeth Grable, July 5, 1943; children Victoria Elizabeth, Jessica. Parents were circus people and early years were spent with the circus; his father taught him to play the trumpet and at age 14 he played in local dance bands, Beaumont; traveled with Joe Gale's orchestra at age 15; played with Ben Pollock's orchestra, 1935-36, with Benny Goodman's orchestra, 1937-39; organized his own orchestra, Jan. 1939, later adding a string quartet to usual instrumentation; made recording of "You Made Me Love You," spring 1941 (has sold over a million copies); went to Hollywood for motion pictures, spring 1942; played on Coca Cola Spotlight Saturday Show, 7 times, 1942; returned to N.Y. City and played at Hotel Astor and again on Spotlight Show. Numerous motion pictures. Received No. 1 rating for swing bands from Radio Daily Poll, 1942. Office: 6128 Selma Av., Hollywood 28, Cal. ☆27

JAMES, Herman Brooks, educator; b. nr. Oakboro, N.C., Aug. 27, 1912; s. Martin L. and Carrie Ellen (Brooks) J.; B.S., N.C. State Coll., 1932, M.S., 1940; Ph.D., Duke U., 1949; m. Verna Lee Greene, May 31, 1941; children—David Brooks, Sarah Ellen. Teacher of vocational agriculture, Knightdale, North Carolina, 1933; served as county agent, Montgomery County, North Carolina, 1934-38; farm management specialist, N.C. Agr. Extension Service, Raleigh, N.C., 1939-42; agri. economist Appalachian and Southeast regions, U.S.D.A., 1943-44; in charge farm management extension dept., N.C. State Coll., 1945-46; charge teaching and farm management research, dept. agrl. econ. as prof. agrl. economics, 1947-49; head dept. of agr. econ., N.C. State Coll. since 1949. Mem. Am. and So. econ. assns., Am. Farm Econ. Assn. So. Farm Management Research Com. (chmn. 1949-51), Grange, Farm Bur., Alpha Zeta, Phi Kappa Phi, Kappa Phi Kappa. Author numerous expt. sta. bulletins and circulars. Contbr. to farm jours. Home: 1323 Lutz Av., Raleigh, N.C.

JAMES, Herman Gerlach, educator, lawyer; b. Phila., Jan. 2, 1887; s. Edmund James and Anna Margarete (Lane) J.; student Northwestern U., 1903-04; A.B., U. of Ill., 1906, A.M., 1910; law student Harvard, 1906-07; J.D., U. of Chicago, 1909; Ph.D., Columbia, 1911; studied U. of Berlin, 1912; LL.D., U. of New Mexico, 1931, Miami University, 1936; m. Genevieve Campbell Kuby, Aug. 21, 1912; children—Margaret Helen, Genevieve Campbell, Herman G. Admitted to Ill. bar, 1909; prof. polit. sci., chmn. dept. and dean Coll. Arts and Sci., 1925-29, U. Nebraska, dean Grad. Coll., 1926-29; pres. U. S.D., 1929-35; pres. Ohio U., 1935-43; pres. Inst. Transit Advt., 1944-49; sr. cultural relations officer, Am. Fgn. Service Auxiliary, 1943. Dir. research, Nat. Transitads, Chgo., 1946-51; now prof. marketing DePaul University, Chicago. With War Camp Community Service, first as community organizer then as dist. rep., 1918-19. Organizer and sec.-treas., League of Tex. Municipalities, 1913-18; asso. editor Nat. Municipal Rev., 1914-18. 1st pres. Southwestern Polit. Sci. Assn., 1920; mem. Austin City Charter Commn., 1921; sec.-treas. Nat. Assn. of State Univs., since 1935. Mem. Chicago Bar Association, National Municipal League, American Polit. Science Assn., American Academy Polit. and Social Science, Phi Kappa Psi, Phi Delta Phi, Order of Coif, Phi Beta Kappa, Pi Sigma Alpha Frat. (national president 1939), Scabbard and Blade, Rotary Club. Author numerous books, latest publications include: The Protection of Public Interests in Public Contracts, 1946. Editor Municipal Research Series (bulletins U. of Tex.), also of publs. of League of Texas Municipalities, 1913-18; asso. editor Southwestern Polit. Science Quarterly, 1920-23, editor 1923-25. Contbr. to periodicals and newspapers. Address: 310 83d Av., St. Petersburg Beach, Fla. ☆27

JAMES, Hubert M(axwell), physicist; b. Clarksburg, W.Va., Mar. 10, 1908; s. Ernest Wilbur and Edna Virginia (Maxwell) J.; A.B., Randolph-Macon Coll., 1928, D.Sc. (hon.), 1955; A.M., Harvard, 1930, Ph.D., 1934; m. Madeline Roxane Fitzpatrick, Aug. 29, 1932; 1 dau., Martha Virginia. Asst. prof. physics Purdue U., 1936-38, asso. prof., 1938-44, prof. since 1944; on leave for research as Guggenheim Memorial Foundn. fellow, Oslo, Norway, 1939-40; on leave to work on radar problems, Mass. Inst. Tech. Radiation Lab., 1941-46; tech. editor Radiation Lab. Series. Fellow Am. Phys. Soc. (chmn. high-polymer div. 1948); mem. Am. Assn. Physics Teachers, Am. Assn. Univ. Profs., Phi Beta Kappa, Sigma Xi, Chi Beta Phi, Sigma Pi Sigma, Kappa Alpha. Methodist. Co-author: Advances in Colloid Science, Vol. II, 1946. Editor and co-author: Theory of Servomechanisms, 1947. Contbr. articles to professional jours. Home: 316 Forest Hill Dr., West Lafayette, Ind.

JAMES, James Alton, univ. prof.; b. Hazel Green, Wis., Sept. 17, 1864; s. John R. and Mary J.; grad. State Normal Sch., Platteville, Wis., 1884; B.L., U. of Wis., 1888; grad. scholar and fellow in history, Johns Hopkins University, 1892, 1893, Ph.D., 1893; LL.D., Cornell College, 1910; LL.D., Northwestern University, 1936; married Jane Thomas, 1892; children—Maurice Alton, Hubert Edgar. Superintendent schools, Darlington, Wis., 1888-90; professor history, Cornell Coll., Ia., 1893-97; prof. history, Northwestern U., 1897-1935, prof. emeritus since 1935; dean grad. sch., 1911-31, dean emeritus since 1931; chmn. com. on history and archives, Northwestern U. Albert Shaw lecturer on French-American diplomatic history, 1763-1801, Johns Hopkins U., 1904; lecturer on Am. history, Charles U., Prague, 1921. Chmn. com. of 8 of Am. Hist. Assn. to prepare course of study in history for elementary schools, 1905. Mem. of committee under adjutant general for promotion of officers in American Army, 1918. Chairman Ill. State Park Commission, 1909-17; chairman committee on history, Century of Progress Expn. Chicago, 1933; mem. Ill. Commn. for Celebration Bi-Centennial of Birth of Washington; mem. Commn. on Ch. Unity, Meth. Ch.; mem. Commn. on World Service and Finance, Methodist Church; delegate at 400th anniversary, University of Glasgow, 1901; delegate World Council of Churches, Lausanne, 1927, Oxford and Edinburgh, 1937; sponsor Japanese Internat. Christian Univ.; consultant World Council of Churches, Evanston, Ill., 1954. Chairman Evanston Community Chest, 1935. Mem. American Historical Association, American Antiquarian Society, Mississippi Valley Historical Association (president 1913-14), Bd. Editors Review, 1915-20, Illinois Historical Soc. (mem. exec. committee; v.p. 1935; pres. 1935-40), Chicago Hist. Soc. (mem. exec. com.); pres. North Central History Teachers' Assn., 1901; pres. Coll. Sect. Ill. State Teachers' Assn., 1902. Clubs: University, Midwest Authors. Author: George Rogers Clark, Letters and Papers, 1913, volume II, 1926; also The Life of George Rogers Clark, 1928; Life and Letters of Oliver Pollock, 1937; The First Scientific Exploration of Russian America and the Purchase of Alaska, 1942; (with Albert Hart Sanford) Government in State and Nation, 1901; Our Government, 1903; American History, 1909; also numerous papers on subjects in Am. history, Mississippi Valley Historical Review, American Historical Review, Dictionary of Am. Biography, Cyclopedia of History, Cyclopedia of Am. Government. Home: 1740 Hinman Av., Evanston, Ill.

JAMES, James Charles, lawyer; b. Aurora, Ill., Feb. 21, 1882; s. George Albert and Mary (Rooney) J.; A.B., U. of Wis., 1904; student George Washington U. Law Sch.; m. Julia Brady Haring, July 11, 1910; children—Marion, Martha, James Charles, Jr. Admitted to Illinois bar, 1905, Supreme Court U.S., 1926; practiced law at Aurora, Ill., 1905-17; assistant state's attorney, Kane County, Illinois, 1907-10; member firm of Alschuler, Putnam & James, Aurora, 1910-17; local atty. C.,B.& Q. R.R. Co., 1914-17; asst. to Ill. dist. atty., same road, Chicago, 1917-19, gen. atty., 1919-24, gen. solicitor, 1924-38, gen. counsel, 1938-49, v.-pres. and director, 1939-49, mem. exec. com., 1941, exec. vice president, gen. counsel 1949-52, ret., 1952, dir. mem. exec. com. since 1952. Mem. Am. bar assns., Chicago Club, Chgo. Farmers, Phi Kappa Psi. Rep. Home: 909 Downer Pl., Aurora, Ill. Office: 547 W. Jackson Blvd., Chicago, Ill.

JAMES, Jesse, state ofcl.; b. Thorndale, Milam Co., Tex., Oct. 10, 1904; s. John and Della (Storey) J.; grad. Jefferson Sch. Law; m. Zana Bell, Apr. 23, 1927; 1 dau., Doris Marie (Mrs. James Dollarhide). Farmer; merc., cafe drug and wholesale supply businesses; owner, operator Lake Travis Lodges; state treas., State of Tex.; dir. Internat. Life Ins. Co., Tex. State Bank (all Austin, Tex.). Mem. Tex. State Banking Bd., Depository Bd., Automatic Tax Bd., County and Dist. Road Bond Indebtedness Bd. Mem. Nat. Assn. State Auditors, Comptrollers and Treasurers (president), Future Farmers Am. (hon.). Democrat. Presbyn. Mason (Shriner, K.P.), Redman. Home: 1506 Hartford Rd. Office: State Treasury Dept., Capitol Bldg., Austin, Tex.

JAMES, John W(illiam), research exec.; b. Brookville, Ind., Jan. 12, 1907; s. Charles M. and Mary Louisa (Fieber) J.; B.S., Ore. State Coll., 1928; M.S., U. Wis., 1934; m. Helen Penn Hill, Aug. 27, 1938; children—Virginia, Kathryn. Cons. engr., Portland, Ore., 1928-32; research fellow U. Wis., 1932-34; engr. Gen. Electric Co., Schenectady, N.Y., 1934-35; tech. sec. Am. Soc. Heating and Air Conditioning Engrs., N.Y.C., 1935-43, tech. editor Engrs. Guide, 1936-43; instr. Poly. Inst. Bklyn., 1936-39; research engr. Iron Fireman Mfg. Co., Cleve., 1943-48; v.p. research McDonnell & Miller, Inc., Chgo., 1948—. Profl. engr., Ore., Ohio. Mem. Am. Soc. Heating and Air Conditioning Engrs. (nat. 2d v.p. 1954, 1st v.p. 1955), A.S.M.E., Am. Soc. San. Engrs., N.A.M., Western Soc. Engrs., Soc. Gas Appliance Engrs., Sigma Xi, Pi Tau Sigma, Phi Sigma Kappa. Author: Heating and Air Conditioning (with Allen Walker), 1946. Asso. editor: Handbook of Oil Burning, 1951. Contbr. Kent's Mech. Engrs. Handbook (12th edit.), 1950. Home: 2320 Greenwood Av., Wilmette, Ill. Office: 3500 N. Spaulding Av., Chgo. 18.

JAMES, Lee Warren, lawyer; b. nr. Dayton, O., Sept. 12, 1877; s. Wayland Perry and Catherine (Nixon) J.; student pub. schs. Dayton; m. Edith Tyrrel, 1900 (dec. 1925); children—Thomas W., Robert L.; m. 2d Lina Hemenway Gates, 1926; 1 dau., Kathryn Hemenway. Admitted to Ohio bar, 1900, N.Y. bar, 1924; gen. practice, Dayton, 1900-34, specialist in litigation, corporate finance and taxation, N.Y.C., since 1934; pres. George Washington Life Ins. Co., Charleston, W.Va.; dir. West Carrollton Parchment Co. Chmn. citizens com. for commn. mgr. form of govt., Dayton, 1913, city atty., 1914; chmn. bd. trustees Nat. Safety Council. Mem. Am., Ohio State, N.Y. State bar assns. Clubs: Metropolitan (N.Y.C.); Garden City (N.Y.) Golf; Cedar Creek (Locust Valley, N.Y.). Home: Cedar Swamp Rd., Glen Head, L.I.

JAMES, Marquis, author; b. Springfield, Mo., Aug. 29, 1891; s. Houstin and Rachel (Marquis) J.; educated public schools of Enid, Oklahoma; m. Bessie Williams Rowland, June 25, 1914 (div.); 1 dau., Cynthia (Mrs. John Hugh Norwood); married 2d, Jacqueline Mary Parsons, Jan. 9, 1954. Began bus. career as reporter Enid (Okla.) Eagle, Kansas City (Mo.) Jour., St. Louis Globe-Democrat, Chicago Inter Ocean, St. Louis Republic, New Orleans Item, etc., 1909-13; copy reader, Chicago Tribune, 1914; asst. city editor Chicago Daily Journal, 1915; rewrite man, N.Y. Tribune, 1916; nat. dir. publicity, Am. Legion, 1919-23; member editorial staff of The New Yorker, 1925, American Legion Monthly, 1923-32. Was 1st lt., later captain infantry, United States Army, 19 mos. with A.E.F., France, 1917-19. Awarded Pulitzer prize for biography, 1930 and 1938. Member National Institute of Arts and Letters, Society of American Historians. Clubs: American Yacht (Rye, N.Y.); Nat. Press (Washington). Author: books including: A History of the American Legion, 1923; The Raven, A Biography of Sam Houston, 1929; Andrew Jackson, The Border Captain, 1933; They Had Their Hour, 1934; Andrew Jackson; Portrait of a President, 1937; Mr. Garner of Texas, 1939; Alfred I. duPont: The Family Rebel, 1941; Biography of a Business, 1792-1942 (a history of Insurance Co. of North America), 1942; The Cherokee Strip, 1945; The Metropolitan Life Insurance Co., 1947; The Texaco Story (history of the Texaco Co.), 1953; Biography of a Bank (with B. R. James), 1954. Contbr. to mags. and radio. Home: Rye, N.Y.

JAMES, M(azey) Stephen, seminary pres.; b. Kirkville, Ia., May 4, 1889; s. Stephen and Anna (Mazey) J.; A.B., Mt. Union Coll., 1914, D.D., 1934; grad. student Harvard, 1917-18; S.T.B., Boston U., 1918; m. Marjorie Alden Miller, Sept. 27, 1922; children—Ruth Marjorie (Mrs. William L. Forsythe, Jr.), Betty Alden (Mrs. David C. Beardslee). Ordained to ministry, Meth. Ch., 1918; pastor, Revere, Mass., 1917-21, First Ch., Pittsfield, Mass., 1922-32, First (Ref.) Ch., Albany, N.Y., 1932-42; faculty dept. homiletics, practical theology New Brunswick Theol. Sem., 1942-52, dean, 1952-53, pres. since 1953; pres. Gen. Synod Ref. Ch. Am., 1944-45, mem. exec. com. bd. domestic missions. Mem. Nat. Council Chs. Christ, Am. Assn. Theol. Seminaries. Home: 6 Bishop Pl. Office: 17 Seminary Pl., New Brunswick, N.J.

JAMES, Newton, state ofcl.; b. Leakesville, Miss., Mar. 28, 1890; s. Philip Edward and Cynthia (Walley) J.; student S. Miss. Coll., Miss. Normal Coll., Clark's Bus. Sch.; m. Flora Byrd, Apr. 17, 1910; children—Van Owen, Daisy Belle (Mrs. R. C. Caulfield), Newton Haskin. High sch. supt., co. supt., Miss., 1912-20; bookkeeper and accountant, 1920-25; bond clk. State Treasurer's Office, Miss., 1929-35; dep. state treas. of Miss., 1935, state treas., 1936-40, 1944-48, 1952—. Mem. Nat. Assn. State Auditors, Comptrollers and State Treasurers, Sons Confederate Vets. Democrat. Baptist. Mason (Shriner). Kiwanian. Home: P.O. Box 393, Clinton, Miss. Office: State Capitol, Jackson, Miss.

JAMES, Perry Benjamin, Jr., coll. pres.; b. Tuscaloosa, Ala., July 15, 1898; s. Perry Benjamin and Mary (Griffin) J., Sr.; A.B., Birmingham-Southern Coll., 1924; B.D., Garrett Biblical Inst., Evanston, Ill., 1926; D.D., Fla. Southern Coll., 1947; M.Ed., U. Miami, 1947; m. Dairy Fai Killian, Dec. 20, 1930; children—Dorothea Fai, Pearl Katherine, Perry Benjamin III. Licensed local minister, Tuscaloosa, 1914; student appointments, North Ala. Conf., Meth. Ch., 1917-22; ordained deacon, Methodist Ch., 1925, served as minister Ingles Park Ch., Joliet, Ill., 1925; dir. religious edn. 1st Meth. Ch., Knoxville, Tenn., 1926-27, St. John's River Conf., Fla., 1927-29; pastor Trinity Meth. Ch., Tarpon Springs, Fla., 1929-31, So. Miami Meth. Ch., 1931-34, Mt. Dora (Fla.) 1st Meth. Ch., 1934-36, Parkersburg (W.Va.) 1st Meth. Ch., 1936-40, Edgewood Park Meth. Ch., Wheeling, W.Va., 1940-42, Tamiami Temple, Miami, Fla., 1942-43, Sebring (Fla.) 1st Meth. Ch., 1943-49; pres. Athens (Ala.) Coll. since 1949. Pres. bd. edn. Fla. Conf., 1944-49. Dir. War Bond Dr. and Red Cross, Highlands County, Fla., 1943. Mem. Ala. State C. of C., Kappa Phi Kappa. Mason. Clubs: Rotary, Decatur Country. Address: Athens College, Athens, Ala.

JAMES, Philip (Frederick Wright), composer, conductor; b. Jersey City, N.J., May 17, 1890; s. Philip William and Ernestine (Wildhagen) J.; ed. high school, Jersey City, and Coll. City New York; Mus. D., New York College of Music, 1946; married Millicent Eady, Sept. 7, 1916 (dec. July 1945), m. 2d, Helga Boyer, Feb. 3, 1952; children—Vivien, Philip. Mus. dir. operettas for Victor Herbert and productions of Winthrop Ames, N.Y. City, 1911-16; choirmaster, St. Mark's Ch. in the Bouwerie, N.Y.C., 1922-23, St. Luke's Ch., Monclair, N.J., 1919-21; served as condr. Brooklyn Orchestral Soc., N.J. Symphony Orchestra of Orange, Montclair and Newark; professor of music, head music dept., New York University; instructor in music, Columbia University; conductor Bamberger Symphony Orchestra, radio, station WOR. Served as 2d lt., inf., U.S. Army, later bandmaster and commanding officer A.E.F. Headquarters Band. World War. Mem. Nat. Inst. of Arts and Letters, Soc. Publ. Am. Music (chmn. bd.), Am. Musicol. Soc., MacDowell Allied Mems. (president 1953), Edw. MacDowell Assn. sec.), A.S.C.A.P., Phi Beta Kappa, Mu Sigma. Episcopalian. Club: Century Assn. (N.Y.C.). Composer two symphonies, five suites, seven concert overtures, choral works, chamber music and songs. Awarded 1st prize ($5000) by National Broadcasting Co. for suite for orchestra winner of hon. mention for overture "Bret Harte" by Philharmonic Symphony Soc. of N.Y., 1937; winner of Juilliard Foundation Publication award, 1937. Won 1st prize Women's Symphony Orchestra, N.Y., 1938; hon. fellow, Trinity Coll., London, Eng., 1938. Guest condr. Nat. Symphony Or-

chestra (Washington, D.C.), New York Orchestra, Nat. Broadcasting Co. Orchestra, Phila. Orchestra, Columbia Broadcasting System, New York Philharmonic-Symphony Orchestra, Bronx Symphony Orchestra. Home: 75 Central Park W., N.Y.C. Office: 100 Washington Square E., N.Y.C. 3.

JAMES, Preston Everett, prof. geography; b. Brookline, Mass., Feb. 14, 1899; s. Frank Everett and Gertrude (Woodworth) J.; A.B., Harvard, 1920, A.M., 1921; Ph.D., Clark U., 1923; m. Dorothy Tenney Upham, Apr. 3, 1922 (divorced); m. 2d, Eileen Woodbury Bowles, July 23, 1943; 1 son, Everett Woodbury. Teaching assistant in geography, Harvard Univ., 1919-21, Radcliffe College, 1920; instructor Clark University, 1921-23; instructor Univ. of Mich., 1923-24, asst. prof., 1924-28, asso. prof., 1928-34, prof. geography, 1934-45; prof. geography, Syracuse U. since 1945, chmn. dept. since 1951; geog. cons. Conselho Nacional de Geografia (Brazil) 1949-50; chief Latin-Am. Div., O.S.S., 1941-43, Europe-Africa Division, 1943-45. Served in O.T.S., U.S. Army, Camp Lee, Va., 1918; M.I. Res. since 1923; in active service, U.S. Army, Aug. 1942-Nov. 1945, colonel since 1951. Member National Research Council, 1937-40, vice chmn. division of geology and geography, 1939-40, chmn. com. on Latin American Geography, 1945-48. Member joint com. on Latin-American studies (American Council of Learned Societies, Social Science Research Council, National Research Council), 1939-44, and chmn. sub-com. on research, 1941-44; U.S. mem. Commn. on geog., Pan-American Institute Geog. and Hist. since 1949; chief U.S. del. 1st consultation in geog., Rio de Janeiro, 1949; chmn. 3rd consultation, Washington, 1952, chief U.S. del. 4th consultation, Mexico, 1954. Mem. com. on geo-physics and geography, Research and Development Bd., 1948-53. Mem. Am. Geophys. Union, Assn. Am. Geographers (pres. 1951), Am. Geog. Soc. N.Y., Am. Meterol. Society, A.A.A.S., Nat. Council Geography Tchrs., Nat. Council for Social Studies, Phi Kappa Phi, Sigma Xi, Theta Chi. Unitarian. Clubs: Cosmos (Washington); University (Syracuse). Author of books including: An Outline of Geography, 1935; Latin America, 1942, rev. edit. 1950; A Geography of Man, 1949; series grade-school geographies (with Gertrude Whipple), 1947-55. Editor: American Geography, Inventory and Prospect (with C. F. Jones), 1954; also Brazil-Geography in Handbook of Latin Am. Studies, 1935-—. Contbr. to mags. Home: 220 Standish Dr., Syracuse 3, N.Y. ☆27

JAMES, Reese D(avis), educator; b. Reading, Pa., Oct. 5, 1889; s. Edward William and Sara Jane (Graves) J.; A.B., U. Pa., 1910, A.M., 1911 (Harrison Scholar in English 1911), Ph.D., 1930; student U. Clermont-Ferrand, France, 1918-19; m. Anna Gertrude Dunbar, Jan. 5, 1918 (dec.); children—Edward William, David Dunbar. English tchr. Mercersburg (Pa.) Acad., 1911-12; newspaper and mag. writing and editing Frank A. Munsey Co., also free lance fiction and article writing, 1912-17; instr. English, U. Pa., 1919-21, asst. prof., 1921-37, asso. prof., 1937-—, dir. of courses in journalism, 1921-—. Served with 79th Div., U.S. Army, 1917-19; with AEF, in Argonne, St. Mihiel, North of Meuse, 1918. Mem. Pa. Hist. Soc., Phi Beta Kappa. Republican. Clubs: Poor Richard, Pen and Pencil (Phila.). Author: Old Diary of Philadelphia—A History of the Philadelphia Stage, 1800-35, 1932. Home: Crooked Lane, Bridgeport, Pa. Office: University of Pennsylvania, Phila.

JAMES, Richard Vernon, educator, engr.; b. Piatt Co., Ill., June 20, 1892; s. Lewis Carpenter and Mary Belle (Tresenriter) J.; B.S., U. Okla., 1918; M.S., U. Ill., 1928; m. Ethel Henrietta Ernst, Oct. 15, 1919; children—Richard Ernst, Rhoda Jane (Mrs. Benjamin C. Singleton, Jr.). Faculty dept. mechanics U. Okla. since 1920, prof. chmn. dept. gen. engring. since 1937; mem. Okla. State Bd. Registration for Profl. Engrs., 1942-52, chmn. 1946, 51. Served as 2d lt. A.E.F., France, 1918-19. Mem. Okla., Nat. socs. profl. engrs., Am. Soc. Engring. Edn., Am. Assn. Engrs., Sigma Tau, Tau Beta Pi. Mason. Home: 201 E. Boyd, Norman, Okla.

JAMES, William Henry, univ. prof., chemist; b. Marion, S.C., May 30, 1900; s. Richard and Phoebe (Palmer) J.; B.S., Claflin U., 1914; student U. of Chicago, summers 1916-20; A.M., Boston U., 1932; post-grad. student Clark U., Worcester, Mass., 1942-45, Kan. U., 1948-49; m. Marie Sophe Stewart, Sept. 8, 1938; 1 son, William Henry. Instr. sciences Claflin U., Orangeburg, S.C., 1916-22; instr. chemistry and biology Wiley Coll., Marshall, Tex., 1922-29; instr. science and math., St. Philip's Jr. Coll., San Antonio, Tex., 1932-34; prof. chem. and head dept. Southern U., since 1934. Mem. Am. Chem. Soc., Am. Assn. Univ. Profs., Sigma Xi, Beta Kappa Chi, Omega Psi Phi. Republican. Methodist. Mason, K.P. Researches in amino compounds and molecular Rearrangements. Address: Southern University, Southern Br. P.O., Baton Rouge 5, La.

JAMES, William M(cGee), lawyer; b. Story City, Ia., May 13, 1901; s. Thomas Carson and Bertha Mahala (McCammon) J.; student U. Ia., 1920-21; LL.B., Chicago Kent Coll. Law, 1925; m. June Bernice Thrumston, Aug. 7, 1926; children—William McGee, John Carson. Admitted to Ill. bar, 1925; member firm Burke, James & Burke since 1934; chmn. special committee drafted Ill. Probate Act, 1936-40; village attorney, Wilmette, Ill., since 1935; mem. faculty College Kent Coll. Law, 1926-47, v.p. bd. trustees, since 1946; gen. counsel First Fed. Savs. & Loan Assn., Wilmette; spl. asst. to Atty. Gen. U.S., 1954-—. Mem. Am. (ho. of dels. 1947-48), Ill. (pres. 1947-48; chmn. sect. probate, trust law 1937-42; bd. govs. 1942-44) and Chicago bar assns., Am. Judicature Soc., Am. Legion, Delta Chi. Methodist. Author: Illinois Probate Procedure and Practice, 1934, Supplement, 1936; Illinois Probate Law and Practice, 1950; also legal articles. Editor-in-chief Ill. Probate Act. Annotated, 1940. Home: 909 Ashland Av., Wilmette, Ill. Office: 100 N. LaSalle St., Chicago 2.

JAMES, William Stubbs, engineer; b. Asbury Park, N.J., Sept. 3, 1892; s. Joseph Francis and Sarah (Stubbs) J.; B.S., in M.E., (C.L.) George Washington U., 1917; m. Rose Ramsay, June 26, 1920; children—Patricia Barbara, William Ramsay. Lab. aid to physicist in charge power plant section, Bureau of Standards, heat div., 1911-24; testing engr., Hupp Motor Car Co., Detroit, 1924; asst. technologist, Asso. Oil Co., San Francisco, 1924-26; with Studebaker Corp., South Bend, 1926-45, as research engr., 1926-37, chief engr., 1937-45; dir. research Ford Motor Co., 1945-48; now v.p. research and engring. Fram Corp. Pres., Soc. of Engrs., 1944. Fellow Am. Phys. Soc. Mem. Am. Soc. Testing Materials, A.S.M.E. (life). Clubs: Cosmos (Washington); Bloomfield Hills (Mich.) Country; University (Providence, R.I.). Contbr. articles profl. mags. Home: 4805 N. Adams Rd., Birmingham, Mich. Office: Fram Corporation, Dexter, Mich.

JAMES, William Thomas ◎ V. 28.

JAMESON, (Margaret) Storm (Mrs. Guy Chapman), author; b. Whitby, Yorkshire, Eng., 1897; student pvt. schs. and Leeds (Eng.) Univ.; D.Litt. (hon.); m. Guy Patterson Chapman; 1 son. Author: Happy Highways, 1920; Modern Drama in Europe, 1920; The Lovely Ship, 1927; Farewell to Youth, 1928; The Voyage Home, 1930; A Richer Dust, 1931; That Was Yesterday, 1932; Women Against Men, 1933; The Day Off, 1933; No Time Like the Present (autobiography), 1933; Company Parade, 1934; Love in Winter, 1935; In the Second Year, 1936; None Turn Back, 1936; Captain's Wife, 1939; Europe to Let, 1940; Cousin Honoré, 1941; The Fort, 1941; The End of This War, 1941; Then We Shall Hear Singing, 1942; Cloudless May, 1943; The Journal of Mary Henry Russell, 1945; The Other Side, 1946; Before the Crossing, 1947; Black Laurel, 1948; The Moment of Truth, 1949; The Writer's Situation, 1950; The Green Man, 1953; The Hidden River, 1955. Address: care Macmillan & Co., St. Martin's St., W.C. 2, London, Eng.

JAMESON, William J(ames), lawyer; b. Butte, Mont., Aug. 8, 1898; s. William J. and Annie J. (Roberts) J.; A.B., Mont. U., 1919, LL.B., 1922, LL.D., 1952; LL.D., University of Manitoba (Canada), 1954; m. Mildred Lore, July 28, 1923; children—Mary Lucille (Mrs. Walker Honaker), William James, Jr. Admitted to Mont. bar, 1922; asso. with Johnston, Coleman and Johnston, Billings, 1922-29; member firm Johnston, Coleman & Jameson, 1929-40, Coleman, Jameson & Lamey since 1940. Dir. Montana Coal & Iron, Montana Power Company. Member Students Army Training Corps. Member Montana Ho. of Reps., 1927-30, bd. sch. trustees, Billings, 1930-32, Am. Red Cross (chmn. Yellowstone Co. chpt. 1931-45). Mem. Am. Bar Assn. (bd. govs. 1943-46; Assembly del. 1946-53; president 1953-54), Mont. Bar Assn. (pres. 1936-37), Am. Law Inst., Am. Judicature Soc., mem. Conf. of Commn Uniform State Laws (exec. com., 1946-48), Am. Legion, Phi Delta Phi. Methodist. Rep. Mason. Club: Lions (dist. gov. 1941-42). Home: 67 Park Hill Rd. Office: Electric Bldg., Billings, Mont.

JAMIESON, Francis Anthony, newspaperman; b. Trenton, N.J., Nov. 8, 1904; s. William Michael and Mary Ellen (Crawford) J.; grad. Trenton (N.J.) High Sch., 1921; m. Charlotte Wiggin, Jan. 31, 1931; 1 dau., Joan Ellen (Mrs. Alexander Zucher); married second, Linda Eder, December 5, 1940; 2 daus., Margaret, Frances. Legislative corr. Standard News Association, Jersey Observer, 1922-28; reporter, Trenton N.J. and N.Y. burs., Asso. Press, 1929-35; John Price Jones Corp., New York, N.Y., 1935-40; publicity adviser, election campaign of Gov. Charles Edison (N.J.), 1940; with Office Coordinator of Inter-Am. Affairs, 1940-46; acting dir., 1945-46; associate Rockefeller Brothers; director Government Affairs Foundation, Incorporated, International Basic Economy Corp. & American Internat. Association. Awarded Pulitzer prize for reporting, 1933. Mem. Century Assn. Club: National Press (Washington). Home: 522 E. 86th St. Office: Rm. 5600, 30 Rockefeller Plaza, N.Y.C.

JAMIESON, Robert Arthur; born at Nairn, Scotland, December 20, 1908; s. Alexander Lawrence and Jean Fleming (Smith) J.; A.B., Knox Coll., 1932; M.A., U. Ill., 1940; grad. student U. Colo.; m. Evelyn C. McNeil, Dec. 24, 1934; children—Richard, Robert, Kathleen. Came to U.S., 1924, naturalized, 1928. Athletic dir., social sci. tchr. Sparta Twp. High Sch., Wataga, Ill., 1933-35; supt. schs., Varna, Ill., 1935-41; staff Fed. Security Agy., 1941-43; employment mgr. R. G. LeTourneau, Inc., Peoria, Ill., 1943-48; asst. to pres. Bradley U., 1948-50, became dean coll. commerce, 1950; arbitrator labor disputes, 1948-—; assistant to president Irions' Concrete Products Company. Mem. bd. appeals War Manpower Commn., 1944-45; mem. Peoria Emergency Housing Bd., 1944-47. Mem. bd. dirs. Peoria TB Assn., Jr. Achievement, Inc., Community Chest and Council. Mem. Am. Management Assn., Tau Kappa Epsilon, Alpha Kappa Psi, Phi Delta Kappa, Omicron Delta Kappa. Clubs: Advt. and Selling of Peoria, Nat. Sales Execs. Author articles on personnel, labor relations. Home: 233 S. Maplewood, Peoria, Ill.

JAMIESON, William Edward ◎ V. 26.

JAMISON, Edward Alden, govt. ofcl.; b. Pontiac, Ill., July 10, 1909; s. Edward Austin and Cora Elizabeth (Reed) J.; B.S., Northwestern, 1931; A.M., Tufts Coll., 1933; student Fletcher Sch. Law and Diplomacy, 1933-34; Ph.D., Harvard, 1943; m. Helen Barry, June 23, 1937; children—David Campbell, Alice Reed. Instr. history and govt. Earlham Coll., 1934-36; part time instr. history Tufts Coll. and other schs. in Boston, area, 1936-41; instr. history Williams Coll., 1941-45; fgn. affairs specialist Central Secretariat, Dept. State, Washington, 1945-46; spl. asst. Div. Spl. Inter-Am. Affairs, 1947-49, asst. chief, 1949; officer-in-charge inter-Am. security affairs. Office Regional Am. Affairs, 1950-52, dep. dir., 1952-55; fgn. service officer, sec. Diplomatic Service, consul of U.S.A., 1955-—. Advisor to U.S. delegations various confs., 1948-—. Mem. Phi Beta Kappa, Sigma Alpha Epsilon. Home: 4418 Stanford St., Chevy Chase, Maryland. Office: Dept. of State, Washington. ☆28

JAMISON, Glen C. ◎ V. 27.

JAMISON, Paul Bailey ◎ V. 27.

JAMISON, Robert H(uddle) (jāmison), lawyer; b. Greenville, O., Sept. 18, 1884; s. Robert and Mary (Huddle) J.; A.B., Ohio Wesleyan U., 1906, A.M., 1910; LL.B., Harvard, 1910; m. Marjorie Carr, May 27, 1918; children—Mary Leigh (Mrs. E. G. Gifford, Jr.) and Alice Leigh (Mrs. Lawrence Wharton-Bickley) (twins), Marjorie Leigh (Mrs. Henry Bowman Douglas, II). Admitted to Ohio bar, 1910, since practiced in Cleveland; asso. Bulkley & Inglis, 1910-21; mem. Bulkley, Hauxhurst, Jamison & Sharp, 1921-31; pvt. practice, 1931-44; now senior partner Jamison, Ulrich, Hope, Johnson & Burt; secretary dir. Bagdad Copper Corp., Auditorium Hotel Co., Wade Park Manor, Inc., Minerva Wax Paper Co.; v.p., dir. Bulkley Bldg. Co.; dir. Clark Controller Co. Mem. Cleveland Bd. Edn., 1947-—, v.p., 1951-54, pres., 1954-—; v.p. Regional Planning Commn., Cleveland-Cuyahoga County, 1948-54, president, 1954-—. Civilian aide to the Secretary of the Army, 2d Army; chmn. for Ohio, Army Adv. Com., 2d Army; lt. col. F.A. Res. (retired). Mem. Am., Ohio, Cleveland bar assns., Cleveland Crime Commn. (trustee). Presbyn. Clubs: Union, Kirtland Country, City, Mid-Day, Skating (Cleve.); Army and Navy (Washington); Nat. Rep. (N.Y.C.). Office: 1425 National City Bank Bldg., Cleve. 14.

JANDRON, Francis Lyster, dir. The First Church of Christ, Scientist, in Boston, Mass.; b. in Canada; reared in Jersey, Channel Islands and London; married Mai Adelaide Ellis, (deceased 1946); second marriage to Ada Weldin Reynolds in 1949. Employed in industrial activities, 1904-21, latterly as treas. and asst. gen. mgr. Packard Motor Car Co.; Christian Science practitioner since 1921, authorized teacher since 1925; mem. Com. on Publ., Mich., 1926-35; mem. Bd. of Lectureship, 1st Ch. of Christ, Scientist, Boston, 1935-39; mem. bd. of trustees The Christian Science Pub. Soc., Boston, 1939-42; mem. Christian Science bd. of dirs., and trustee under the will of Mary Baker Eddy, since 1942. Home: 251 Beacon Street, Boston 16. Office: 107 Falmouth St., Boston 15, Mass.

JANES, Robert Mereditth, surgeon; b. Warwick, Ont., Can., Sept. 6, 1894; s. William and Mary (McGillicuddy) J.; M.B., U. Toronto, 1916; hon. M.D., Laval U., 1951; m. Lily Erland Kelly, Sept. 10, 1923; children—Mary Elizabeth (Mrs. George Gorrie), Ann Erland (Mrs. G. W. Bahen). Intern Hosp. for sick children, Toronto, 1920-21, resident surgeon, 1921-22; mem. surg. staff Toronto Gen. Hosp., U. Toronto since 1923; prof., head dept. surgery U. Toronto since 1947. Served as capt., M.C., Royal Canadian Army, 1916-19. Fellow Royal Coll. Surgeons (Can., Eng.), A.C.S., Am. Surg. Assn., mem. Am. Assn. Thoracic Surgery (pres., 1952-53), Central Surg. Assn., Soc. Univ. Surgeons, Canadian Soc. Clin. Surgeons. Home: 31 Knightswood Rd., Toronto 12. Office: 904 Medical Arts Bldg., 170 St. George St., Toronto 5, Ont., Can.

JANEWAY, Charles Alderson, physician, teacher; b. New York, N.Y., May 26, 1909; s. Theodore C. and Eleanor C. (Alderson) J.; A.B., Yale, 1930; Cornell U. Medical Coll., 1931-32; M.D., Johns Hopkins, 1934; m. Elizabeth Bradley, July 9, 1932; children—Anne Alderson, Elizabeth, Charles A., Barbara Bradley. Hospital training, Boston City Hosp. and Johns Hopkins Hosp., 1925-37; member dept. bacteriology and immunology, Harvard Med. School, 1938-39, dept. medicine, 1940-42, dept. pediatrics, 1943-—, Thomas Morgan Rotch professor pediatrics, 1946-—; physician-in-chief, Infants' and Children's Hospitals, Boston; chmn. com. on blood and blood derivatives, Nat. Research Council, 1948-51; chmn. com. on blood and blood derivates, v. chmn., exec. com., adv. bd. on health services, A.R.C., 1946-50; mem. med. adv. bd. Iran Found., 1955-—; pres. Protein Found., 1955-—. Mem. Mass. Med. Soc., A.M.A., New Eng. Pediatric Soc., Am. Acad. Pediatrics, Am. Acad. Arts and Sciences, Am. Soc. for Clin. Investigation (v.p. 1953), Soc. for Pediatric Research (pres. 1955), Am. Pediatric Soc., Assn. Am. Physicians. Contbr. sci. articles and jours. Editorial bd. Pediatrics, 1954-—. Home: 445 Concord Rd., Weston 93, Mass. Office: 300 Longwood Av., Boston 15. ☆27

JANEWAY, Edward G., mem. Rep. Nat. Com.; b. New Rochelle, N.Y., Aug. 25, 1901; s. Theodore Caldwell and Eleanor (Alderson) J.; Yale, 1922; m. Elinor White, May 23, 1925. Investment offices, 1927-41; partner Stanley, Janeway & Howe (mem. N.Y. Stock Exchange), 1936-41; operator Middletown Farm, S. Londonderry, 1945-—; chelf conservation tin and

lead div. W.P.B., Washington, 1941-42; mem. governor's commn. for investigation Vt. State Hosp. since 1950. Mem. Vt. Hq. Reps. since 1950; mem. Rep. Nat. Com. since 1952. Served as lt. comdr., U.S.N.R., 1942-47. Decorated Bronze Star, Croix de Guerre (France). Home: Middletown Farm. Office: Box 446, South Londonderry, Vt.

JANEWAY, Eliot, economist; b. N.Y.C., Jan. 1, 1913; s. Meyer Joseph and Fanny (Siff) J.; Cornell, 1932; grad. student London Sch. Econs.; m. Elizabeth Hall, Oct. 29, 1938; children—Michael Charles, William Hall. Bus. editor Time mag., N.Y.C., adv. to editor-in-chief Time, Inc., bus. trends cons. Newsweek mag.; econ. adv. numerous industries and contributor of column to Christian Science Monitor, New York Times, and professional journals; specialist econ. mobilization; publisher of Janeway's Memorandum Service. Author: The Struggle for Survival, A Yale Chronicle of America, 1951. Contbr. column to C.S. Monitor, N.Y. Times, and profl. jours. Home: Redding Ridge, Conn.; also 124 E. 64th St., N.Y.C. Office: 270 Park Av., N.Y.C.

JANEWAY, Elizabeth (Hall), author; b. Brooklyn, Oct. 7, 1913; d. Charles H. and Jeannette F. (Searle) Hall; student Swarthmore Coll.; A.B., Barnard Coll., 1935; m. Eliot Janeway; children—Michael, William. Author: The Walsh Girls, 1943; Dairy Kenyon, 1945; The Question of Gregory, 1949; The Vikings, 1951; Leaving Home, 1953. Also short stories and critical writing in periodicals and newspapers. Mem. Authors Guild of Am. (sec.), Judge Nat. Book Award for 1955. Home: N.Y.C. and Redding Ridge, Conn.

JANEWAY, Ray Curtis, librarian; b. Siloam Springs, Ark., Mar. 14, 1916; s. Charles Newton and Blanche (Moore) J.; A.B., U. Kan., 1938; B.L.S., U. Ill., 1941, M.S., 1944; m. Bonnie Ethel Fenstemaker, July 22, 1935; children—Gerald Ray, Bonnie Joyce (dec.). Library asst. U. Kan., 1938-40, asst. dir. libraries, 1946-49; library asst. U. Ill., 1941-44; librarian Bradley U., 1944-46, Tex. Tech. Coll. since 1949. Mem. Am., Tex., S.W. library assns. Rotarian. Home: 4316 31st St., Lubbock, Tex.

JANISSE, Denis R., educator; b. Windsor, Ont., Can., Sept. 9, 1898; s. Stanislas and Marie (Parent) J.; A.B., Coll. du Sacré-Coeur, Sudbury, Ont., 1922; A.B., U. of Ottawa, 1922; A.M., U. of Detroit, 1924; student U. of Michigan, 1931; m. Germaine Fournier Larose, Dec. 26, 1928; children—André Denis, Hélène Marie-Claire, Marie-Thérèse. Came to U.S., 1925, naturalized, 1943. Instr. in French, summer school, Notre Dame U., 1923; instr. U. of Detroit, 1924-29, prof. French and dir. dept. modern langs. since 1929. Mem. Am. Assn. Univ. Profs., Nat. Fedn. Modern Lang. Teachers, Assn. Modern Lang. Teachers of Central West and South, Am. Assn. Teachers of French. Contbr. articles and reviews in French Rev. and Le Français Moderne (Paris). Home: 16261 Petoskey Av., Detroit 21, Mich.

JANNEY, Francis Rush ◎ V. 27.

JANNEY, Russell (Dixon) ◎ V. 28.

JANNEY, Stuart Symington, Jr., lawyer; b. Baltimore Co., Md., May 31, 1907; s. Stuart Symington and Frances Moale (Spencer) J.; A.B., Princeton, 1929; LL.B., Harvard, 1932; m. Barbara Phipps, May 26, 1936; children—Sheila, Barbara, Stuart Symington, Sarah. Admitted to Md. bar, 1932; partner Venable, Baetjer & Howard, Balt., 1939—; attorney for the War Production Board, 1942. Chmn. Md. Racing Commn., 1947-49. Trustee Johns Hopkins. Served as capt., U.S.M.C. Res., active duty, 1942-45. Home: Glyndon P.O. Office: Mercantile Trust Bldg., Balt. 2.

JANNEY, William R., business exec.; b. Ceredo, W. Va., Feb. 19, 1889; s. William Dean and Marion (Rowe) J.; ed. Baltimore City Coll., 1905, St. James Sch., Md., 1907, Johns Hopkins night sch., 1916, Am. Inst. Banking, 1909; m. Ethel Tyler, Nov. 6, 1915; children—William R., Jr. (killed in action, World War II), Tyler. From pay-roll clerk, costs, estimating, to asst. gen. supt. Tin Decorating Co., Baltimore, 1912-24, western sales mgr., 1925; mgr. W. F. Robertson Steel & Iron Co., Springfield, O., 1925-29; div. sales mgr. Nat. Can Corp., N.Y. City, 1929, v.p., 1946. Mem. Chem. Corps Assn., Army Ordnance Assn. Republican. Presbyterian. Mason. Clubs: Uptown (N.Y. City); Westchester Hills Golf (White Plains, N.Y.). Home: 13 Little John Place, White Plains, N.Y. Office: Nat. Can Corp., 110 E. 42d St., N.Y. City 17.

JANNOTTA, Alfred Vernon ◎ V. 28.

JANSEN, Carl B., corp. exec.; b. Fonda, N.Y., May 31, 1900; s. Frank and Ella (Nare) J.; B.S. in C.E., Union Coll., 1922, hon. E.D., 1949; m. Margaret Klindworth, Dec. 15, 1923. Successively field engr., constrn. supt., gen. supt., asst. to pres., mgr., gen. mgr. the contracting div. Dravo Corp., Pitts., 1922—, pres., 1946—, dir., 1934—; pres., dir. Dravo-Doyle Co.; pres. Dravo of Canada, Ltd.; dir. Union Barge Line Corp., Fullerton-Portsmouth Bridge Co., Charleroi Supply Co. Mem. bd. dirs. Pitts. Jr. Achievement; pres., dir. Allegheny Co. Community Chest, 1953; mem. exec. bd. Allegheny council Boy Scouts Am. Trustee Union Coll., Schenectady, N.Y. Mem. Am. Soc. C.E., A.S.M.E., Pa. C. of C. (dir.), Am. Ordnance Assn., Newcomen Soc., Soc. Naval Architects and Marine Engrs., Engrs. Soc. Western Pa., Asso. Gen. Contractors Am., Inc. (mem. adv. bd.), Constructors Assn. Western Pa. (past pres.), Theta Delta Chi. Mason. Clubs: St. Clair County, Duquesne, University (Pitts.); Union League (N.Y. C.) Office: Dravo Corp., Pitts. 25.

JANSEN, Ernest George, South African govt. ofcl. Rep. from Vryheid, Parliament of Union of South Africa, 1922-43, from Wolmaransstad, 1947; speaker of House, 1924-29, 1933-43; minister native affairs, 1929, 1948-50; gov. gen. Union of South Africa, 1950—. Address: Pretoria, Union of South Africa.

JANSEN, William, supt. schs.; b. N.Y. City, Nov. 16, 1887; s. John and Mary (Siemon) J.; B.S.; Teachers College, Columbia University, 1908, A.M., 1913, Ed.D., 1940; LL.D., Union Coll., 1947, Gettysburg Coll., 1948, N.Y.U., 1953, Fairlee Dickenson Coll., 1955; Pd.D., St. John's U., 1954; L.H.D., Columbia, 1954; married Frances Allan, June 30, 1925; 1 son, William Allan. Teacher public school, New York, 1910-14, Jr. H.S., 1914-19, asst. to prin., 1920-22; prin. pub. sch., 1922-27; asst. dir. in bur. of reference, research and statistics, Bd. of Edn., New York, N.Y., 1927-30; prin. assigned to supt. of schs., 1930-35; asst. supt. since 1935, assigned as chief administrative aide to supt. of schs. to Aug. 31, 1947; supt. of schs. City of New York since September 1, 1947; lecturer school of education, New York University, 1946-47. Member psychol. examining bd. Camp Upton, N.Y., 1917-18; pres. bd. dirs. Luth. Hosp. of Manhattan; mem. bd. trustees Wagner Coll., Staten Island, N.Y. Recipient 30-yr. service badge for service to scouting, 1946; mem. exec. council N.Y. City Boy Scout Council, Welfare Council, N.Y.C. Decorated Chevalier Legion of Honor (France). Mem. N.E.A. (chmn. ednl. policies commn.), Am. Assn. of School Adminstrs., Nat Soc. for Study Edn., N.Y. State Council Sch. Supts. (past pres.), N.Y. Acad. Pub. Edn. (past pres.), N.Y. Society Exptl. Study Edn. (past sec.-treas., pres.), Public Education Association of N.Y.C. (mem. adv. council), American Legion. Author: (with others) series Instructional Tests, 1934; textbook series, How We Live, 1936-38; The Social Agencies and Public Edn. in N.Y.C., 1940; articles in bull. of N.Y. Soc. for Exptl. Study of Edn., 1930-42. Contbr. to various ednl. pubs.; editor bulls. of N.Y. Soc. for Exptl. Study Edn., 1930-36. Office: 110 Livingston St., Bklyn. 1.

JANSON, Alice Ardel (Mrs. Richard Brandon) ◎ V. 28.

JANSON, A(rthur) LeRoy, tobacco exec.; b. Bklyn., Apr. 26, 1901; s. Charles William and Christina (Blackwood) J.; student pub. schs., N.Y.; m. Isabel MacMurray, Nov. 27, 1930; children—Christina I., Mary M., Elizabeth M. With Am. Tobacco Co. since 1936, asst. auditor, 1945-48, auditor, dir. since 1948. C.P.A., N.Y. Mem. Am. Inst. Accts., N.Y. State Soc. C.P.A.'s. Home: 7 Leon Ct., Rockville Centre, N.Y. Office: 111 Fifth Av., N.Y.C. 3.

JANSON, Horst W(oldemar), educator; b. St. Petersburg, Russia, Oct. 4, 1913; s. Frederick and Helen (Porsch) J.; ed. schs. of Hamburg, Germany; M.A., Harvard, 1938, Ph.D., 1942; m. Dora Jane Heineberg, Aug. 14, 1941; children—Anthony Frederick, Peter, Josephine, Charles. Asst. in fine arts, Harvard, 1936-37; lectr. Worcester Art Mus., 1936-38; instructor, State U. of Ia., 1938-41; asso. prof. and curator of art coll., Washington U., St. Louis, 1941-48; Guggenheim Fellow, 1948-49; prof. Arts, Washington Square Coll., N.Y.U. since 1949, chmn. dept. fine arts since 1949. Member College Art Assn. Am. (editor book revs. Art Bull.). Author: Apes and Ape Lore in the Middle Ages and the Renaissance; The Story of Painting for Young People. Contbr. articles in fine arts publs. Home: 27 Boulevard, New Rochelle, N.Y. Office: Washington Square College, N.Y. City 3.

JANSSEN, Allen S., dean, coll. engring.; b. Boise, Ida., Sept. 12, 1907; s. Alfred Edward and Edna Maria (Carlton) J.; B. Arch., Univ. Ida., 1930; B.S (C.E.), 1933, M.S. (C.E.), 1937; m. Ada Jones 1930; children—Sheila Ann, Alfred Edward. Field draftsman Ida. Bur. of Highways, Shoshone, Ida., 1930-31; dist. engr., wheat sect., Dept. Agri., Pocatello and Boise, 1933-35; cons. engr. Ida. Bur. Highways, 1934-36, instr. civil engring. Univ. of Ida., 1931-40, asst. prof., 1940-42, asso. prof., 1942-46, prof. since 1946; dean coll. engring. and dir. engring. expt. sta. since 1946; testing engr. Ida. Bur. Highways, 1936-46. Served as civil engr. corps officer, U.S.N.R., 1942-46. Trustee Moscow City Sch. Bd., chmn. bd. trustees, 1950-53; nat. dir. W. zone National Council State Bds. Engring. Examiners, 1952-54; chairman finance committee, 1954-55. Mem. Am. Soc. C.E. (asso.), Am. Soc. Engring. Edn., Nat. Soc. Professional Engrs., Reserve Officers Assn., Pacific Northwest Scientific Assn., Ida. Society Profl. Engrs. (pres. 1950-51), Ida. State C. of C. (chmn. tech. adv. com.; mem. spl. com. on highway study), Ida. State Board Engring. Examiners (chmn.), Moscow C. of C. (com. mem.), Sigma Xi, Sigma Tau, Delta Tau Delta (faculty advisor). Club: Kiwanis. Author: Lab. Manual Testing Materials, 1948. Contbr. articles in 3 publs. Home: 712 W. A. St., Moscow, Ida.

JANSSEN, Werner, symphony conductor; b. New York, N.Y., June 1, 1900; s. August Louis and Alice (Boeckman) J.; student Phillips Exeter Acad., 1916-18; Dartmouth, 1918-21, (honorary) Mus.D., 1934; American Academy in Rome, 1930-34; children by 1st marriage—Werner, Jr., Alice; m. 2d, Ann Harding, Jan. 17, 1937; 1 step-dau., Jane Harding Bannister. Professional musician since 1914; condr. under Toscanini as 1st native New Yorker to conduct N.Y. Philharmonic Orchestra, Phila. Orchestra (Acad. of Music), Cleveland, Chicago, Detroit, St. Louis, Rochester, Los Angeles Philharmonic orchestra, 1934-35; has conducted every maj. symphony orchestra in Europe; conductor many commercial radio hours in United States; condr. entire season, 1937-38, Baltimore Symphony Orchestra, regular condr. 1938-39. Founder 1940, and condr. of Janssen Symphony of Los Angeles; engaged for a tour as guest conductor May, June and July 1941 of leading orchestras in South America; conductor Janssen Symphony in concerts, Standard Oil Broadcasts artist and Victor Red Seal Recordings, Columbia Masterworks, Artist and Capitol Recordings. Musical dir. and conductor Utah Symphony, Salt Lake, 1946-47; musical director and conductor of the Portland (Oregon) Symphony, 1947-49, and San Diego Philharmonic, 1952-54. Sergeant infantry, United States Army, World War. Fellow American Acad. in Rome. For interpretations Sibelius symphonies decorated Knight 1st Class Order of White Rose (Finland). Mem. Alpha Nu, Phi Delta Theta. Episcopalian. Office: P. O. Box 1465, Beverly Hills, Calif.

JANTZ, Harold (Edward Stein), professor of German; b. Elyria, O., Aug. 26, 1907; s. Emil and Anna (Stein) J.; A.B., Oberlin (O.) Coll., 1929; M.A., U. of Wis., 1930, Ph.D., 1933; student Univs. of Munich and Bonn, 1930-31; m. Eleanore M. Whitmore, June 7, 1935. Teaching asst. U. of Wis., 1931-33, asst. prof. German and comparative literature Antioch Coll., 1933-34, Clark U., 1934-42; asst. prof. Princeton, 1942-46, asso. prof., 1946-47; prof. German, Northwestern U., Evanston, Ill., since 1947; guest prof. for Am. studies U. Hamburg, 1953-54; guest prof. U. Vienna, 1948, 54; lectr. Worcester Art Museum, 1935-40; vis. expert early Am. lit. and cultural relations U.S. Allied Commn. in Austria, summer 1948; U.S. specialist Dept. of State, Edn. Exchange Program, Vienna, 1954. Served with Army Specialists Training Program, 1943-46. Mem. Modern Lang. Assn. of Am. (sec. and chmn. various sections and groups), Am. Antiquarian Soc., Mass. Hist. Soc., Bibliog. Soc. of Am., Phi Beta Kappa, Phi Kappa Psi. Republican. Lutheran. Guggenheim Memorial Found. fellow, 1942-43 and 1947. Author books including: The First Century of New England Verse, 1944; Goethe's Faust as a Renaissance Man, 1951; also articles and papers. Home: 1725 Orrington Av., Evanston, Ill. ☆27

JANTZEN, J(ohn) Marc, coll. adminstr.; born Hillsboro, Kan., July 30, 1908; s. John D. and Louise (Janzen) J.; A.B., Bethel Coll., Newton, Kan., 1934; A.M., U. of Kan., 1937, Ph.D., 1940; m. Ruth Patton, June 9, 1935; children—John Marc, Myron Patton, Karen Louise. Elem. sch. teacher, Marion Co., Kan., 1927-30, Hillsboro, 1930-31; high sch. teacher, Hillsboro, 1934-36; instr. sch. edn., U. of Kan., 1936-40; asst. prof., sch. edn., Coll. of the Pacific, Stockton, Calif., 1940-42, asso. prof., 1942-44, prof., dean sch. edn. since 1944, dir. summer sessions since 1940. Mem. Am. Edn. Research Assn. (asso. mem.), Northern Calif. Edn. Research Assn., Calif. Council on Teacher Edn., Calif. Teachers Assn., N.E.A., Pi Gamma Mu, Phi Delta Kappa. Methodist. Home: 117 W. Euclid St., Stockton, Calif.

JANZEN, Assar Götrik (yän sĕn), educator; b. Göteborg, Sweden, Aug. 22, 1904; s. Anders and Agnes Sofia (Ekeblad) J.; B.A., U. Gothenburg, Sweden, 1929, Ph.D., 1936; m. Saim Margareta Johansson, Sept. 10, 1936; 1 son, Hans Erik. Came to U.S., 1946. Asst. instr. for research place names, dialects U. Gothenburg, 1929-42, docent U. Gothenburg, 1936-41, research fellow, 1937-38, prof., 1945; faculty Filip Holmguists Handels Inst., Gothenburg, 1930-32; docent U. Lund, Sweden, 1941-46, research fellow, 1942-46; staff Svenska Academien, Lund, Sweden, 1942-45; vis. prof. Scandinavian langs. and lit. U. Cal., 1946-49, prof., 1949—, chmn. Scandinavian dept., 1951—. Com. on publs. Am. Scandinavian Found. Mem. Modern Lang. Assn. Am., Am. Name Soc., Soc. Advancement Scandinavian Study (adv. com.). Author books published in Sweden. Contbr. articles Scandinavian, German, U.S. publs. Home: 2442 Cedar St., Berkeley 8, Cal.

JANZEN, Cornelius Cicero (jän'zĕn), prof. economics; b. Lehigh, Kan., Nov. 0, 1887; s. Cornelius Jacob and Margaretha (Epp) J.; A.B., Tabor Coll., Hillsboro, Kan., 1913; A.M., U. of Kan., 1914; scholarship, U. of Chicago, 1915-17, Ph.D., 1926; m. Clara Belle Durbrow, June 18, 1927; 1 dau., Margaret Louise. Teacher rural schs., Kan. 1905-06, 1907-09; mem. faculties at U. Kan., U. Colo., Bethel Coll., U. Me., Lawrence Coll., Allegheny Coll., 1909-29; prof. econs. State Tchrs. Coll., Milw., since 1929, head dept. econs. since 1930; lectr. Shorewood Opportunity Sch., 1932-45; vis. prof. econs., U. Wis., summer, 1937. Member Am. Friends Service Com., France, 1918-19. Member of the American Economic Society, Milwaukee Round Table, Phi Kappa Phi, Phi Delta Kappa, Lambda Chi Alpha. Republican. Episcopalian. Mason. Author books including: Everday Terms in Economics, 1938, rev. edit., 1941. Home: 3401 N. Murray Av., Milw. 11. ☆27

JANZEN, Daniel H(ugo), govt. ofcl.; b. Mountain Lake, Minn., Mar. 25, 1906; s. Frank and Dina (Risser) J.; B.S., Ore. State Coll., 1929; m. Floyd Foster, 1937; children—Daniel, Katherine, Jr. forester Biol. Survey, nat. wild-life refuge program U.S. Fish and Wildlife Service, 1929-46, regional dir., Mpls., since 1946. Mem. Wildlife Soc., Soc. Am. Foresters, Am. Fisheries Soc., Phi Kappa Phi, Xi Sigma Pi, Kappa Kappa Psi. Home: 608 Russell Av. S., Mpls. 5. Office: Buzza Bldg., Colfax and Lake Mpls. 8.

JAQUA, Ernest James (jä'qua), educator; born Reinbeck, Ia., Oct. 24, 1882; s. Albert and Mary Jane (Watson) J.; A.B., Grinnell Coll., 1907, LL.D., 1927; grad. study Columbia, 1909-12, M.A., 1910; B.D., Union Theol. Sem., 1912; Ph.D., Harvard, 1919; m. Julia Gwendolyn Evans, Sept. 4, 1912; children—Mary Alice, Eleanor Stark, William Ernest,

John Evans, Ernest Lyman. Coll. sec. State Y.M.C.A. of Ind., 1907 09; dean of men, asst. to pres. Grinnell (Ia.) Coll., 1912-17; dean of men, prof. edn. Colo. Coll., 1922-23; dean of faculty, prof. edn. Pomona Coll., Claremont, Cal., 1923-27; pres. Scripps Coll., 1927-42; head employment specialist bur. Tng., War Manpower Commn., 1943; ednl. dir. Baruch Com. on Phys. Medicine, 1944; pres. Multnomah Coll., Portland, Ore., 1951-53. Mem. bd. Community Chest, Portland, Rehabilitation Center, Family Counseling Service (chmn. bd. 1950-52), Ore. Council Chs. Chmn. Mayors Com. on Juvenile Delinquency, Portland, 1950-52; chmn. Govs. Com. on Aging, Ore., 1953-54. Mem. N.E.A., Phi Beta Kappa, Phi Delta Kappa. Republican. Conglist. Club: Harvard (N. Y.C.). Home: 3374 S.W. Vermont, Portland 19, Ore.

JAQUES, Florence Page (jā'qwēz), author; b. Decatur, Ill., Mar. 7, 1890; d. Henry Putnam and Anna (Farrell) Page; A.B., Millikin U., 1911; grad. student Columbia U.; m. Francis Lee Jaques, May 12, 1927. Mem. Soc. of Woman Geographers, Pi Beta Phi. Author: Canoe Country, 1938; The Geese Fly High, 1939; Birds Across the Sky, 1942, Snowshoe Country, 1944; Canadian Spring, 1947; As Far as the Yukon, 1951. Awarded 1946 John Burroughs Medal, jointly with husband Francis Lee Jaques. Contbr. to Natural History, Am. Girl, Child Life mags. Home: East Oaks Rd., North Oaks Farms, St. Paul 13.

JAQUES, Francis Lee (jā'kwēs), artist; b. Geneseo, Ill., Sept. 28, 1887; s. Ephraim Parker and Emma Jane (Monninger) J.; student Sch. of Engring., Milwaukee, Wis., 1915-16; m. Florence Sarah Page, May 12, 1927. Began as artist, 1920; with Am. Museum of Natural History, 1924-42, expdns. to Panama, 1925, S.A., 1926, Bahamas, 1926, Arctic, 1928, Eng., 1932, Polynesia, 1934, S.A., 1935; panoramic background paintings and murals in Am. Museum of Natural History, and Minn. Museum of Natural History, Peabody Mus. at Yale, Boston Mus. Sci., others. Private U.S. Army, 1917-19. Mem. Am. Ornithologists Union. Collaborated with Florence Page Jaques on: Canoe Country; The Geese Fly High; Birds Across the Sky; Snowshoe Country; Canadian Spring; Outdoor Life's Gallery of North American Game (book), As Far as the Yukon, Awarded John Burrough's medal jointly with wife Florence Page Jaques, 1946. Club: Explorers. Home: East Oaks Rd., North Oaks Farms, St. Paul 13.

JARCHOW, Charles Christian, business exec.; born Chicago, Dec. 22, 1894; s. Charles and Sophie (Kath) J.; student Northwestern U., 1913-16; m. Lillie Schreyak, June 25, 1919; children—Robert B., Marjorie (Mrs. R. H. Wellington). With Am. Steel Foundries, Chicago, since 1912, comptroller, 1924-43, v.p., comptroller, 1943-47, exec. v.p., 1947-49, pres., 1949—, dir., 1943—; dir. Griffin Wheel Co. Griffin Steel Founderies, Ltd., Pipe Line Service Corp., Diamond Chain Co., Harris Trust & Savs. Bank. Dir. Ill. Inst. Tech. C.P.A., Ill. Republican. Mason (Shriner). Clubs: Chicago, Commercial, Tavern (Chgo.); Glen View (Golf, Ill.); Westmoreland Country (Wilmette); Three Lakes (Wis.) Rod and Gun. Home: 735 Glen Court, Glenview, Ill. Office: Prudential Bldg., Chgo.

JARCHOW, Christian E., business exec.; b. Chicago, Jan. 24, 1891; s. Charles and Sophie (Kath) J.; student Northwestern Sch. of Commerce, 1909-13; C.P.A., U. of Ill., 1913; m. Gladys Runyon, May 24, 1918; children—Willard R., Lawrence E. With the Internat. Harvester Co. since 1914, gen. auditor, 1920, asst. comptroller, 1927, comptroller, 1936, v.p. and comptroller, 1943, exec. v.p., 1952, dir. since 1947; dir. Wilmette State Bank since 1939, Aladdin Industries, Inc., Ill. Power Co., Poor & Co., Massey Concrete Products Co. Mem. bd. edn. New Trier Twp. High School, 1943-51, pres., 1948-51; trustee Village of Wilmette, 1937-41; mem. bd. dirs. United Charities, Chgo.; mem. task force Hoover Commn. Mem. adv. com., sch. commerce U. Illinois, Northwestern U.; trustee Nat. College of Education, Evanston. Served with constrn. div. Signal Corps, U.S. Army, World War I. Mem. Controllers Institute Am. (dir. 1944—, pres. 1947-48, chmn. board 1948-49), Ill. Soc. C.P.A.'s, Beta Alpha Psi. Clubs: Westmoreland Country, Michigan Shores (Wilmette); Ill. Athletics, Chicago (Chgo.); Three Lakes (Wis.) Rod and Gun. Co-author: Controllership in Modern Management; also articles and tech. papers. Home: 1222 Chestnut Av., Wilmette, Ill. Office: 180 N. Michigan Av., Chicago 1.

JARDINE, John Earle, business exec.; b. N.Y. City, Dec. 7, 1871; s. John and Mary Elizabeth (Earle) J.; ed. private schs., N.Y. State; m. Mary C. Peck, Sept. 14, 1893 (dec.); m. 2d, Josephine Mary Christie, Sept. 16, 1952. Pres., gen. mgr., Pasadena (Calif.) Orange Growers Assn., 1902-03; v.p. William R. Staats Co., 1904, pres. 1920-47, chmn. bd., 1947 (co. became partnership, 1951, titled William R. Staats & Co.), partner since 1951; director Consolidated Liquidating Corp., Union Oil Co. of Calif., Calif. Consumers Corp., Pacific Finance Corp., Calif. Inst. Associates. Trustee Southwest Museum; mem. finance com. Huntington Memorial Hosp. Mem. Soc. Colonial Wars, S.A.R. Clubs: California, Valley Hunt, Newport Harbor Yacht, Stock Exchange of Los Angeles. Home: 1445 S. Los Robles Av., Pasadena 5. Office: 640 S. Spring St., Los Angeles 14.

JARMAN, John, congressman; b. Sallisaw, Okla., July 17, 1915; s. John H. and Lou Neal (Jones) J.; student Westminster Presbyn. Coll., Fulton, Mo., 1932-34; A.B., Yale, 1937; LL.B., Harvard, 1941; m. Ruth Virginia Bewley, Feb. 25, 1942; children—Jay, Susan, Steve. Admitted to Okla. bar, 1941, since practiced in Oklahoma City. Mem. ho. of reps. Okla. State Legislature, 1947, mem. state senate, 1949; mem. 82d-84th Congresses, 5th Dist., Okla. Served as pvt. to master sergeant of United States Army, 1942-45. Home: 1442 N.W. 36th St., Oklahoma City. Office: House Office Bldg., Washington 25.

JARMAN, Walton Maxey, business exec.; b. Nashville, Tenn., May 10, 1904; s. J. F. and Eugenia (Maxey) Jarman; ed. Mass. Inst. Tech.; m. Sarah Anderson, Oct. 10, 1928; children—Franklin, Anne, Eugenia. Secretary-treas. Jarman Shoe Co., 1925-32, pres., 1932-33; pres. Gen. Shoe Corp., 1933-47, chmn. since 1947. Mem. Tenn. Tax Commn., 1949. Dir., Nat. Boot & Shoe Mfrs. Assn. Trustee, Peabody Coll., Moody Bible Inst.; dir. Tenn. Bapt. Orphans' Home; trustee Tenn. Bapt. Found.; v.p. So. Bapt. Conv., 1950. Mem. Commodity Exchange, Pi Delta Epsilon, Theta Delta Chi, Theta Tau. Republican. Clubs: Capital Hill (Washington); Bellemeade Country, Blue Grass Country. Home: 3610 Woodlawn Dr. Office: 111 7th Av. N., Nashville.

JARNAGIN, Robert L., veterans administrn. official; b. Shelbyville, Ill., Oct. 15, 1892; s. Benjamin F. and Julia F. (Helton) J.; LL.B., U. of Ill. 1916; m. Edith Y. Rawlings, Mar. 30, 1922; children—Josephine (Mrs. Robert B. Hammond), Geraldean (Mrs. Harold E. Bain). Admitted to Ill. bar, 1916; asst. states atty., Shelby Co., Ill., 1920-21; entered Federal service, 1921, serving successively as subdist. mgr., Veterans Adminstrn. and predecessor agencies, Peoria, Ill.; regional mgr., Milwaukee, Wis.; chief of investigation div., Washington, D.C.; chief of appeals div.; asst. solicitor; vice chmn. of board of veteran's appeals, chmn. of board since 1937. Home: 1101 Notley Rd., Silver Spring, Md. Office: Arlington Bldg., Washington.

JARRELL, Albert Edmondson, naval officer; b. Aug. 1, 1901; grad. U.S. Naval Acad., 1925; m. Anna Holm, 1931; children—Joan, Lewis, Henry. Commd. ensign USN, 1925, advanced through grades to rear adm., 1953. Address: Bureau of Naval Personnel, Dept. of the Navy, Washington.

JARRELL, Ira (jā'rĕl), city supt. schs.; b. Atlanta, Ga., July 27, 1896; d. William Alva and Mittie (Hutchison) Jarrell; diploma Atlanta Normal Training Sch., 1916; A.B., Oglethorpe U., Atlanta, 1928, M.A., 1931, Ed.D., 1951; grad. work, Emory U., Atlanta U. of Georgia. With Atlanta City schools since 1916, as teacher, Crew St. Sch., 1916-26, McLendon Sch., 1926-30, sr. teacher, 1930-32, 34; prin., Sylvan Hills Sch., 1934-36; prin. W. F. Slaton Sch., 1936-44; supt. of schools since Jan. 1, 1944. Mem. bd. dirs. Atlanta Community Fund, Atlanta Boys' Club, Child Welfare Assn., Atlanta chpt. A.R.C., Ga. Soc. Crippled Children. Truste Oglethorpe U. Awarded Atlanta's Woman of the Year in Civic Affairs, 1943; Atlanta's Woman of the Year, 1947. Mem. Am. Assn. Sch. Adminstrs., Nat., Ga. edn. assn. Delta. Kappa Gamma. Mem. editorial adv. bd. The School Executive. Home: 481 Grant St. S.E. Address: City Hall, Atlanta 3.

JARRELL, John Ellsworth, mfr.; b. Lafayette, Ind., Oct. 1, 1903; s. John B. and Harriett (Hudie) J.; B.S.M.E., Purdue, 1925; m. Marjorie Jacobson, May 24, 1941; children—John A., Jane M. Joined Ross Gear & Tool Co., Lafayette, 1925, sales engr., 1925-40, dist. sales mgr., 1940-52, exec. v.p., 1952, pres. since 1952; dir. First Mchts. Nat. Bank, Lafayette. Mem. Soc. Automotive Engrs., Army Ordnance Assn., Scabbard and Blade, Pi Tau Sigma, Phi Delta Theta. Home: 730 Bexley Rd., West Lafayette. Office: 714 Heath St., Lafayette, Ind.

JARRELL, John W(illiams), newspaper corr.; b. Holton, Kan., July 13, 1908; s. John Frank and Myra (Williams) J.; student, Washburn Coll., Topeka, Kan., 1926-30; m. Lois Stephens, Sept. 12, 1940; 1 stepson, Andrew. Reporter, Topeka Daily Capital, 1930, Topeka State Jour., 1931-35, rejoined 1938, city editor, 1940-41; reporter, Shanghai (China) Evening Post-Mercury, 1935, Kan. City Star, Salt Lake Telegram, 1938; spl. rep. Santa Fe R.R. pub. relations dept., Chicago, 1936-37; Internat. News Service Staff, N.Y., 1941; war corr. Africa, Asia, Europe, 1942-44; joined Omaha World-Herald, 1944, chief Washington Bur., since 1946. Awarded Medal of Freedom by U.S. Air Force; Medal of France's Liberation, Paris, 1949. Mem. White House Corrs. Assn., Overseas Writers, Sigma Delta Chi, Phi Delta Theta. Club: Nat. Press. Home: 4301 Massachusetts Av. N.W., Washington. Office: National Press Bldg., Washington.

JARRELL, Randall (jar rell'), tchr., writer; b. Nashville, May 6, 1914; s. Owen and Anna (Campbell) J.; A.B., Vanderbilt U., 1935, A.M., 1938; m. Mary von Schrader, Nov. 8, 1952. Tchr. English Kenyon Coll., Gambier, O., 1937-39, U. Tex., 1939-42, Sarah Laurence Coll., 1946-47, Woman's Coll. U. N.C., 1947-51, 53-54; Salzburg Seminar in Am. Civilization, Salzburg, Austria, 1948, Princeton U., 1951-52, U. Ill., 1953; now asso. prof. English Woman's Coll. U. N.C. Served in A.A.F., 1942-46. Fellow of Sch. of Letters Ind. U. Mem. Phi Beta Kappa. Author: Blood for a Stranger, 1942; Little Friend, Little Friend, 1945; Losses, 1948; The Seven-League Crutches, 1951; Poetry and the Age, 1953; Pictures From An Institution, 1954; Selected Poems, 1955. Lit. editor The Nation, 1946-47. Home: 1200 W. Market St., Greensboro, N.C.

JARRETT, Harry B., naval ofcr. ret.; b. Valley Forge, Pa., Oct. 12, 1898; s. Winfield S. and May (Rowan) J.; B.S., U.S. Naval Acad., 1922; M.S., Columbia, 1929; m. Mary Ward Dunn, May 6, 1927. Commd. ensign USN, 1922, advanced through grades to vice adm., 1954, ret. 1954. Home: 2726 Dumbarton N.W. Office: 1001 Connecticut Av. N.W., Washington.

JARRETT, Lewis Ellsworth ◎ V. 28.

JARRETT, William Ambrose, dean; b. Fiskdale, Mass., Dec. 3, 1886; s. Thomas Patrick and Hannah Sarah (Monahan) J.; Pharm.D., Mass. Coll. Pharmacy, 1913; B.S., Duquesne U., 1932; grad. work Duquesne U., 1933-35, Creighton U., 1936-37; married Alice Rooney, September 26, 1917; children—Betty Agnes (Mother Betty Jarrett, R.S.C.J.), Elinor Margaret (Mrs. Leo James Zents), Jane Mary (Mrs. Paul C. McGrath). Professor pharmacy and head dept., University of Maine, 1913-18, pharmaceutical research, Boston, 1918-20; owner retail pharmacy, Springfield, Mass., 1920-27; prof. pharmacy, U. of Fla., 1927-28, Conn. Coll. Pharmacy, 1928-29; prof. and head dept., Duquesne U., 1929-35; dean Coll. of Pharmacy, Creighton U., since 1935. Mem. Am. Pharmaceutical Assn., Neb. Pharm. Assn., Rho Chi, Phi Delta Chi, Omaha Chamber of Commerce. Contbr. numerous professional and ednl. articles. Home: 418 S. 38th Av., Omaha, Neb.

JARVIE, Lawrence Lee, univ. dean; b. Renfrew, Scotland, Jan. 5, 1906; s. William Lee and Sarah (Smith) J.; B.S., Ohio U., 1928; A.M., Ohio State U., 1933, Ph.D., 1936; m. Helen Elizabeth Williams, Aug. 20, 1927; 1 son, Charles Lawrence. Came to U.S., 1912, naturalized, 1919. Headmaster Valley Ranch Sch., Valley, Wyoming, 1928-33; associate commissioner of education for the State of N.Y., 1946-49; exec. dean State U. of N.Y., since 1949; cons. ednl. and training programs. Chief training Command and Gen. Staff Sch., 1942-43; cons. War Dept., 1943-45; dir. Warton Am. Tech. Sch., E.T.O., 1945; lt. col. O.R.C. Mem. Albany Army Adv. Bd. Mem. Am. Assn. Sch. Adminstrs, Am. Ednl. Research Assn., Am. Soc. Engring. Edn., St. Andrew's Soc. (Albany), Phi Delta Kappa, Phi Kappa Tau. Presbyn. Clubs: Aurania, University (Albany). Author books. Contbr. to profl., lay mags. Home: 159 Winne Rd., Delmar, N.Y. Office: State Univ. of New York, Albany 1, N.Y. ☆27

JARVIS, David Barron ◎ V. 27.

JARVIS, Ed(ward) W., business exec.; b. Louisville, Mar. 21, 1893; s. James K. and Marinda N. (Woodruff) J.; student DuPont Manual Training High Sch., Louisville, Tharp U. Sch. of Louisville, 1908-13; m. Zerelda W. Webb, May 6, 1922. Rate clerk L. & N.R.R., 1913-17; with traffic dept. Western Petroleum Co., Chicago, 1917-18; with traffic dept. Standard Oil Co., Louisville, 1919-29, asst. traffic mgr., 1929-41, traffic mgr., 1941-42, mem. bd. dirs. since 1942, dir. transportation since 1944; dir. Plantation Pipe Line Co., Atlanta; dir. and chmn. bd. Emmart Packing Co., Louisville; v.p. and dir. Peoria (Ill.) Union Stock Yards. Served with U.S. Navy, 1918-19. Mem. Nat. Freight Traffic Assn., Nat. Petroleum Assn., Am. Petroleum Inst. Mem. Associated Traffic Clubs of America. Republican. Mason. Clubs: Transportation, Pendennis, Audubon Country (Louisville). Home: 2970 Lexington Rd. Office: Starks Bldg., Fourth and Walnut Sts., Louisville 2.

JARVIS, Ernest Greenway, corp. official; b. Hamilton, Ontario, Can., May 9, 1894; s. Samuel Richard and Agnes (Barker) J.; m. Janet Aitchison, July 9, 1914. Came to U.S., 1915, naturalized, 1935. Began as chemist Internat. Harvester Co., 1908, later with Steel Co. of Canada; then chief chemist Dominion Steel & Foundries Co.; successively cons. metall. engr. British Govt. World War I. Supt. of foundries and rolling mills McNab & Harlin Mfg. Co., and dir. of labs. Aterite Co. of America; founder, pres. and gen. mgr. Niagara Falls Smelting & Refining Corp.; chmn. bd. Continental Coppre & Steel Industries; dir. Am. Refractories & Crucible Corp., other corps. Fellow American Institute of Chemists; mem. Am. Institute of Mining and Metall. Engrs., Am. Foundrymen's Assn. Republican. Conglist. Mason. Clubs: Engineers, New York City. Am. Philatelic Society, Society of Philatelic Americans, Kenmore Philatelic Society (1st pres.). Author books and articles on metallurgy. Home: Hampshire House, 150 Central Park S., N.Y.C. 19. Office: 345 Madison Av., N.Y.C. 17. ☆27

JARVIS, Porter M., business exec.; b. Clarksburg, W.Va., Nov. 6, 1902; s. Hugh and Harriet (Maxwell) J.; B.S., Ia. State Coll., 1924; married Elizabeth Hauck, Feb. 11, 1928; children—Hugh, Elizabeth, Provision dept. Swift & Co., So. St. Joseph, Mo., 1926-28, provision dept. Chgo. office, 1928-33, asst. to v.p. charge pork div., 1933-38, asst. to pres., 1938-41, v.p., 1941-49, dir., 1949—, exec. v.p., 1949-55, pres., 1955—. Trustee U. Chgo., Washington and Jane Smith Home; dir. Farm Found. for Am. Agr. Methodist. Club: Commercial. Home: 10412 S. Hamilton Av., Chgo. 43. Office: Union Stock Yards, Chgo. 9.

JASON, Robert Stewart, physician, educator; born Santurce, P.R., Nov. 29, 1901; s. Howard Talbot and Lena Belle (Wright) J.; A.B., Lincoln Univ., 1924, hon. D.Sc., 1948; M.D., Howard U., 1928; Ph.D., U. Chicago, 1932; m. Elizabeth Gaddis, Sept. 25, 1929; children—Jeanne Elizabeth, Robert Stewart. Intern Freedmen's Hosp., Washington, 1928-29; asst. prof. Howard U., Washington, 1931-35, acting head dept. pathology, 1934-35, asso. prof., 1935-37, head dept. pathology since 1935, prof. since 1937, v. dean 1946-53; vis. pathologist Fredmen's Hosp., 1931-37, pathologist since 1937. Sec. Y.M.C.A. Camp Las Casas, P.R., 1918. Mem. Am. Assn. Pathologists and Bacteriologists, Internat. Assn. Med. Museums, Nat. Med. Assn., Assn. Former Interns and Residents Freedmen's Hosp., Alpha Phi Alpha. Presbyn. Home: 2901 15th St. N.E., Washington 17.

JASPER, David Westwater, Jr., lawyer; b. Columbus, O., Aug. 31, 1916; s. David W. and Charlotte (Evans) J.; A.B., Kenyon Coll., 1938; J.D., North-

western, 1941; m. Eleanor Frances Osborn, Aug. 2, 1941; children—Sarah C., Mary H., David W., Kenneth O. Admitted to Ill. bar, 1941, N.Y. bar, 1953; pvt. practice, Chgo., 1941-53; asso. MacLeish, Spray, Price & Underwood, 1941-53; gen. atty. Carrier Corp., Syracuse, N.Y., 1953—; dir. Manco Mfg. Co., Bradley, Ill. Sec. The Carrier Found. Mem. Am., N.Y. State, Chgo. bar assns., Phi Beta Kappa, Beta Theta Phi, Phi Alpha Delta. Clubs: Legal (Chgo.); Century (Syracuse). Home: 115 Hampshire Rd. Offcie: 300 S. Geddes St., Syracuse, N.Y.

JASPER, Joseph J(ohn) ◎ V. 26.

JASPER, Paul G., lawyer; b. Fort Wayne, Dec. 15, 1908; s. George W. and Anna (Stammer) J.; LL.B., Ind. U., 1932; m. Mary Esther Tucker, Sept. 12, 1931; children—Paul Tucker, Mary Jamia. Admitted to Ind. bar, 1932, practiced in Fort Wayne as asso. Peters, Leas & Murphy, 1932, mem. firm, 1932-38; mem. firm Peters, Campbell & Jasper, 1938-42; practiced individually, 1946-48; judge Supreme Ct. of Ind., 1949-53; gen. counsel Pub. Service Co. of Ind., Inc., 1953—. Served as captain U.S. Army, 1942-46, 98th Inf. Div. Central Pacific. Mem. Am., Ind. Allen County bar assns., Am. Legion, Vets. Fgn. Wars, Delta Chi, Delta Theta Phi. Democrat (candidate for pros. atty., Allen County, Ind., 1938; county chmn., 1946-48). Mem. Evang. and Reformed Ch. (deacon, elder). Mason (33°). Elk (pres. Ind. Elks State Assn., 1946, 47), Turner. Clubs: Kiwanis, Indianapolis Athletic, Indianapolis Press. Home: 5953 Washington Blvd., Indpls. Office: 1000 E. Main St., Plainfield, Ind.

JAUJARD, Robert, naval officer France. Commd. vice adm., 1946; comdg. tanker Var, torpedo boat Fortune, destroyer Vauquelin (all World War I); comd. 4th Cruiser Squadron, 1944, Home Fleet, 1947-48; flag officer Western Union Def. Council, 1948-51; naval flag officer Central Europe, N.A.T.O. since 1951. Office: care Ministerè de la Marine, Paris, France.

JAUREGUY, Anthony ◎ V. 28.

JAVITS, Benjamin Abraham (jăv'ĭts), lawyer, economist; b. N.Y. City, Oct. 21, 1894; s. Morris and Ida (Littman) J.; student Coll. City of N.Y., 1909-11; LL.B., Fordham U., 1918; m. Lily Birnbaum, Feb. 12, 1926; children—Joan Ellen, Moses Eric. Selling, management, industrial reorganization and business counselor, 1911-22; admitted to N.Y. bar, 1922, and since practiced N.Y.C. and Washington; counsel and mem. Javits & Javits, domestic and fgn. corp. practice, corporate reorgn., trade association law and anti-trust law. Initiated movement to amend anti-trust laws "in the public interest," 1926; organized first national conference to consider nat. economic planning, Washington, D.C., Mar. 1929; helped to uncover the Ivar Kreuger fraud by filing petition in bankruptcy for American creditors of Kreuger & Toll affairs, 1932; founded Society Bus. and Adv. Professions, 1932. Helped draft National Industrial Recovery Act, 1933. President Fair Return League, Inc. (educational foundation; co-founder Investors League, Inc.; founder United Shareholders of Am., Inc., 1950. Member American Bar Assn., Assn. Bar City of N.Y. Mason. Clubs: Longshore, National Republican; Palm Beach Country, Sun and Surf. Author: Make Everybody Rich—Industry's New Goal, 1929; Business and the Public Interest—Trade Associations, the Anti-Trust Laws and Industrial Planning, 1932; The Commonwealth of Industry, The Separation of Industry and the State, 1936; Peace by Investment, 1950; How The Republicans Can Win in 1952, 1952; also various ramphlets on anti-trust laws and articles in mags. Home: Westport, Conn.; and 823 Park Av., N.Y.C.; also 230 Palmo Way, Palm Beach, Fla. Office: 630 Fifth Av., N.Y.C.; also 1536 Connecticut Av., Washington.

JAVITS, Jacob Koppel, ex-congressman; b. N.Y.C., N.Y. May 18, 1904; s. Morris and Ida (Littman) J.; LL.B., N.Y. Univ., 1926; m. Marion Ann Borris, Nov. 30, 1947; children—Joy Deborah, Joshua Moses. Admitted to bar of N.Y. State, 1927; and since practiced in New York as trial lawyer; special asst. to chief of Chemical Warfare Service, U.S. Army, Washington, 1941-42; mem. 80th-83d Congresses, 21st N.Y. District; atty. gen. New York, 1955—. Commd. major U.S. Army, 1942, asst. to chief of operations in C.W.S.; served in U.S., European and Pacific Theatres of operation, 1942-45; disch. as lt. col.; col. chem. warfare reserve, A.U.S. Decorated Legion of Merit, Commendation ribbon. Dir. Assn. of Coms. for Inter-Am. Placement. Trustee, Jewish Memorial Hospital. Member American Legion, Vets. Fgn. War, Amvets, Jewish War Vets. Am. Vets. Com. Republican. Jewish religion. Clubs: City Athletic, National Republican (New York); Capitol Hills, Army and Navy (Washington). Author: A Proposal to Amend the Anti-Trust Laws, 1939; series of articles on polit. philosophy for Rep. party, 1946. Lectr. on econ. and polit. subjects. Home: 450 Riverside Dr., N.Y.C. 27. Office: 630 5th Av., N.Y.C. 20

JAY, Nelson Dean, banking; b. Elmwood, Ill., Mar. 7, 1883; s. Fred Dean and Elizabeth (Buchanan) J.; A.B., Knox Coll., 1905; m. Anne Augustine, June 23, 1910; children—Nelson D., George A. (dec.), Robert Dean. Began with Milwaukee Trust Co., 1906, mgr., bond dept., 1910; v.p. First Nat. Bank, Milwaukee, 1911-15; mgr. bond dept. Guaranty Trust Co., N.Y. City, 1915-16, v.p., 1916-20; partner Morgan & Cie, Paris, France, 1920-45; vice chmn. Morgan & Cie., Inc., Paris, and dir. J. P. Morgan & Company, Incorporated, New York, since 1945, chmn. since 1948. Served as capt. and lt. col., U.S. Army, and as asst. gen. purchasing agent, A.E.F., World War. Chmn. administrv. com., Am. Nat. Red Cross, 1943-44; pres. Am. Hosp. of Paris. Mem. Am. Overseas Memorial Day Assn. (trustee); trustee Knox Coll. Decorated D.S.M. (U.S.); Commandeur Légion d'Honneur (France); Officier de l'Ordre de Léopold (Belgium). Clubs: Knickerbocker, Century (New York); Cercle de l'Union, Travellers, Union Interalliée (Paris). Home: 58 Avenue Foch, Paris; also 55 E. 72d St., New York. Office: 14 Place Vendome, Paris, France; also 23 Wall St., New York.

JAYNE, Frederick M(axwell), oil co. exec.; b. Salt Lake City, July 7, 1898; s. Frederick P. and May (Crone) J.; B.S., U. Cal., 1933, M.B.A., 1934; m. Winona Whitlow, Sept. 30, 1923. Asst. mgr. Cal. Crate Co., Santa Ana, 1919-23; asst. sales mgr. Red River Lumber Co., Westwood, Cal., 1923-31; head analyst mfg. dept. Standard Oil Co. of Cal., San Francisco, 1940-43, mgr. analytical div., comptrollers dept., 1946-47, asst comptroller, 1947-49, exec. com. sec., 1949—, v.p., 1954—. Asst. dir. refining Petroleum Adminstrn. for War, 1943-46. Mem. Phi Beta Kappa, Theta Delta Chi, Beta Gamma Sigma. Mason. Clubs: Commercial, Commonwealth of California, Stock Exchange (San Francisco). Home: 30 Alta Rd., Berkeley 8, Cal. Office: 225 Bush St., San Francisco 20.

JAYNE, Horace Howard Furness (jān), archeologist; b. Cape May, N.J., June 9, 1898; s. Horace and Caroline Augusta (Furness) J.; A.B., Harvard Univ., 1919; A.M., U. of Pa., 1933; m. Henrietta M. E. Bache, 1928. With Pa. Museum since 1921, assistant, 1921-23, curator of Oriental art, 1923-26, chief of Eastern div. and curator of sculpture, 1926; dir. Museum of U. of Pa., 1928-40; vice dir., Met. Museum of Art, N.Y. City, since Jan. 1941; with United States Department of State, international broadcasting division since 1949, radio script editor, 1949, chief of Chinese desk, 1950-54; vice dir. Phila. Mus. of Art, 1955—. Member 1st China expedition of Fogg Museum of Harvard, 1923-24; member 2d expdn., field agent in Asia for Harvard, 1924-25; special rep. American Commission for Protection and Salvage of Artistic and Historic Monuments in War Areas. Director Am. Federation of Arts, Fairmont Park Art Assn. Mem. Am. Philos. Soc. Editor: Letters of Horace Howard Furness, 1920. Home: Wallingford, Pa. Office: Phila. Museum of Art, Fairmont, Phila.

JAYNE, Ira (Waite), judge; b. Livingston Co., Mich., June 16, 1882; s. Daniel G. and Alice (Waite) J.; A.B., Univ. of Mich., 1905; LL.D. (hon.), Wayne University, 1952; married Jean Farland Bilton, Dec. 27, 1911; children—Bilton George, Benjamin Waite, Calista Walker. Admitted to bar, April 17, 1908; supt. Burt township schs., Alger Co., Mich., 1906-07, prof. sch. adminstrn., Ky. Eastern State Normal Sch., 1908-09; gen. sec., atty., a founder, Children's Aid Soc., Detroit, Mich., 1910-15; 1st supt. Municipal Recreation Commn., Detroit, 1915-19; circuit judge, 3d Judicial Circuit, (Detroit) Mich., since 1920, presiding circuit judge since 1929; prof. Detroit Coll. of Law, 1910-36; prof. Wayne Univ. Law Sch. since 1936. Developed function of exec. judge (see Annals of Am. Acad. Polit. and Social Sci., May 1933); conceived and instituted 1st Pre-Trial Practice (see Jr. Am. Judicature Soc., Vol. 26). Mem. Nat. Bar Assn., Am. Bar Assn., (chmn. sect. judicial adminstrn.), Nat. Assn. Advancement of Colored People (nat. vice pres.), Republican. Presbyterian. Mason (33°). Author articles. Home: 1416 Chicago Blvd., Detroit 6. Office: Wayne County Bldg., Detroit 26. ☆27

JAYNES, Clare (pseudonym); see Jane Rothschild Mayer and Clara Spiegel.

JAYNES, Lawrence C, corp. exec.; b. Coalton, Ohio, Aug. 10, 1891; s. William M. and Mary Margaret (McMonigle) J.; Grad. Inf. Sch., 1928, Command and Gen. Staff Sch., 1935, Army War Coll., 1939; m. Georgia Rose Joyner, July 19, 1926; 1 d., Margaret Gail. Commd. 1st lt., Ordnance, O.R.C., Jan. 1918, active duty, Jan.-June 1918; private and sergt. Tank Corps, June-Sept. 1918; commd. 2d lt., Tank Corps, Sept. 1918; commd. 1st lt., Inf., Regular Army, July 1, 1920; advanced through the grades to brig. gen., Sept. 16, 1942, maj. gen., May 13, 1943; comdg. gen., combat command "A", 13th Armored Div., Sept. 1942-Apr. 1944; comdg. gen., replacement and training command, Mediterranean Theatre Operations, Apr. 1944-Aug. 1945, theater inspector gen., Sept.-Oct. 1945, dep. theater comdr., Oct. 1945-Sept. 1947, chief of staff, Jan. 1946-Sept. 1947; dep. chief of staff, Allied Force Hdqrs., Jan. 1946-July 1947, chief of staff, July-Sept. 1947; comdg. gen., Mediterranean Theatre Operations Sept.-Dec. 1947; comdg. gen., N.Y.-N.J.-Del. Mil. Dist. Dec. 1947-1950; spl. assistant to chief of staff, U.S.A. for civilian component affairs, 1950-53, retired; president National Trailways Bus System & Trailways Travel Bureau Corporation, 1954—. Decorated: D.S.M., Legion of Merit with oak leaf cluster, Bronze Star Medal, Army Commendation Ribbon, Victory Medal (World War I), Am. Defense Medal, Am. Theater Medal, European-African-Middle East Medal with 3 campaign stars, Victory Medal (World War II); Occupation Medal (Italy); Companion of the Most Honourable Order of the Bath (Gt. Britain); Officer Legion of Honor, Croix de Guerre, Legionaire, first class, hon. (Fr.); Medal of War (Brazil.); The Cross of the Grand Officers in the Order of St. Maurice and St. Lazarus, The Cross of the Grand Officers in the Order of the crown of Italy, Order of the Crown of Italy, Commander's Degree, Cross of War (Italy). Life mem. Nat. Def. Transportation Assn., Res. Officers Assn. U.S. Methodist. Mason (32°). Home: 4545 Connecticut Av., Washington 8. Office: 1012 14th St., Washington 5. ☆27

JEAN, Arch(ibald) K(nisely), govt. ofcl.; b. Harrisburg, Pa., Sept. 11, 1912; s. Stanley Gary and Frances Edith (Pannebecker) J.; B.S., Gettysburg Coll., 1934; m. Barbara L. Benson, July 9, 1937; 1 dau., Sally Lee. Entered civil service, 1934, served continuously in various administrative capacities in Depts. of Interior, Agr. and State; helped establish bus. machinery of several war agencies, served as dir. of personnel, Office of Defense Transportation, World War II; acting director, director of departmental personnel, chief of employment Department of State, since 1945. Member Phi Delta Theta. Presbyn. Home: 2306 Valley Dr., Alexandria, Va. Office: Dept. of State, Washington 25.

JEAN, George William, ophthalmologist; b. Bryantsville, Ky., Nov. 22, 1874; s. George Noel and Mary (Berkele) J.; A.B., Centre Coll., Danville, Ky., 1895, hon. M.A., 1917; M.D., Bellevue Hosp., Med. Coll., New York, 1898; grad. Army Med. Sch., Washington, D.C., 1902; student U. of Vienna, 1907-08; m. Vera de T. Ogden Jones, Oct. 1, 1907. Interne, Kings County Hospital, N.Y., 1899-1900, on staff, N.Y. Eye and Ear Infirmary, 1909-19; attending ophthalmologist, U. of N.Y., 1911-19; began in practice, N.Y. City, 1909, Santa Barbara, Calif., 1919; now retired. Commd. 1st lieut., Med. Corps, U.S. Army, Oct. 30, 1901; served in Philippines, 1902-03; commended by Chief Surgeon, Dept. of P.I., for work against Asiatic cholera, Ormoc, Leyte, P.I., 1903, and by Leonard Wood for care of wounded. Moro campaign, 1906; served as major, Med. Corps, A.E.F., World War I; assigned as eye consultant, Rimaucourt, France. Fellow Am. Coll. Surgeons; member A.M.A., Am. Med. Soc. (Vienna, Berlin), Am. Acad. Ophthalmology and Oto-Laryngology, Pacific Coast Oto-Ophthal. Soc., N.Y., Ophthalmological Society, N.Y. Acad. Medicine. Agnostic. Republican. Author: Ophthalmoscopic Diagnosis, 1915. Contbr. repts. and articles on ophthalmology. Devised an operation for keratoconus; first to propose intracranial removal of optic nerve in glioma of retina, an operation now accepted. Traveled 3 times around the world also around South America by air.‡

JEAN, Joseph ◎ V. 26.

JEANMARD, Jules Benjamin, bishop; b. Breaux Bridge, La., Aug. 15, 1879; s. Jules and Frances Maria (Brown) J.; ed. St. Joseph's Sem. (Gessen, La.), Holy Cross Coll. (New Orleans), Kenrick Sem. (St. Louis), St. Louis Sem. (New Orleans). Ordained priest R.C. Ch., June 11, 1903; asst. at St. Louis Cathedral, New Orleans, 1903-06; sec. to archbishop of New Orleans, 1906-14; vicar gen. and chancellor Archdiocese of New Orleans, 1914-17; administrator Archdiocese of New Orleans, 1917-18; administrator newly erected diocese of Lafayette, La., Jan.-June 1918; apptd. 1st bishop of Lafayette, July 18, 1918; consecrated Dec. 8, 1918, and took possession of See, Dec. 12, 1918; asst. to Pontifical Throne, Oct. 2, 1943. Decorated Comdr. de l'Ordre de la Legion d'Honneur (France). Address: 505 Cathedral St., P.O. Box 1126, Lafayette, La.

JEBB, Sir Hubert Miles Gladwyn, diplomatist; b. Firbeck Hall, Rotherben, Yorkshire, England, Apr. 25, 1900; s. Sydney Gladwyn and Rose (Chichester) J.; Eton Coll., Windsor, 1913-18; Magdalen Coll., Oxford (1st class honors in history, 1922), 1919-22; m. Cynthia Noble, Jan. 22, 1929; children—Miles Alvery Gladwyn, Vanessa Mary, Stella Candida. Entered Diplomatic service, 1924; served as 3d sec., Tehran, 1924-27, as 1st sec., Rome, 1931-35; pvt. sec. to Parliamentary Under Sec. of State, 1929-31; to Permanent Under-Sec. State, 1937-40; asst. Under-Sec. Ministry Economic Warfare, 1940; acting counselor in fgn. office, 1941, head Reconstrn. Dept., 1942, counselor, 1943, exec. sec. Preparatory Commr., U.N., 1945; acting sec.-gen., U.N., Feb. 1946; asst. under-sec. of state and U.N. advisor, 1946-47; prin. advisor to British delegaiton, UN, 1947-54; dep. Under Sec. of State, 1949; United Kingdom rep. to UN, 1950-54; Her Majesty's ambassador to France, 1954—. Decorated Companion of the Bath, 1947; Companion St. Michael and St. George, 1942, Knight Comdr., 1949; Knight Grand Cross, 1954. Home: Bramfield Hall, Halesworth, Suffolk, Eng. Office: British Embassy, Paris.

JEEVES, William Richard, pharm. mfg. exec.; b. Cambridge, Eng., Apr. 9, 1900; s. William and Agnes Mary (Clark) J.; grad. South Eng. Coll. Pharmacy, London, 1921. Manila (P.I.) Coll. Pharmacy, 1929; m. Winifred Lee Mahoney, June 17, 1930; children—William Richard, Judith Octavia, Jerome. Came to U.S., 1940, naturalized, 1942. Retail pharmacy, Cambridge, Eng., 1921-27; traveling rep. Parke Davis & Co., London, 1927-29, rep., Manila, P.I., 1929-41, fgn. sales rep., Detroit, 1941-47, mgr. fgn. sales, 1947-51, dir. overseas operations since 1951, v.p. since 1952, bd. dirs. overseas subsidiaries, including Parke Davis Inter-Am. Corp., Parke Davis & Co., Ltd. Mem. Detroit Bd. Commerce (world affairs com.). Mason. Home: 571 Lincoln Rd., Grosse Pointe, Mich. Office: Parke Davis & Co., Detroit.

JEFFE, Ephraim F., engr.; b. St. Louis, Mo., Feb. 22, 1897; s. Maurice J. and Frieda Frances Jeffe; E.E., Polytechnic Inst. of Brooklyn (N.Y.), 1916, married. Elec. engr., Brooklyn Edison Co., Inc., 1916-17; pres. Nat. Electric Service Corp., 1923-32; asst. v.p. Consol. Edison Co., Inc., 1932-35; vice pres. Consol. Edison System Companies 1935-42; now pres., dir. Kings Co. Lighting Co., N.Y. & Richmond Gas Co.; director Universal Am. Corp., Trade Bank & Trust Co. Command 1st lt., Signal Corps, U.S. Army, 1917, disch. with rank of maj., 1920 served with U.S. Army, World War II, disch. with rank of brig. gen. Pres. dir. N.Y. Eye and Ear Infirmary, 1948-52; dir. Roosevelt Hosp.; Greater N.

Y. Red Cross Campaign chmn. 1949, 50; dir. N.Y. chapt. A.R.C. Mem. Army Adv. Com. Dir. N.Y. Women's League for Animals (Ellin Prince Speyer Hosp. for Animals), 1948-52. Home: 1 Beekman Pl., N.Y.C. 22. Office: 6740 4th Av., Bklyn. 20.

JEFFE, Huldah Cherry, painter; b. Dallas; d. Max Milion and Gertrude (Morgan) Cherry; grad. Miss Hockaday Sch., Dallas; studied art in Italy, France; student Grand Central Sch. Arts, N.Y. City; pupil Robert Brackman; m. Gen. Ephraim Franklin Jeffe, Dec. 29, 1945. Designed series of covers for Brides Mag., 1945-46; paintings reproduced in Mademoiselle, Vogue, Harper's Bazaar, Town and Country; several works reproduced as prints by N.Y. Graphic Soc.; paintings reproduced by Hallmark on greeting cards; paintings in art displays arranged by Bonwit Teller, Dorothy Gray, Coty, Revlon, Saks-Fifth Av.; pvt. collections including Huldah paintings are: Duke and Duchess of Windsor, Philip Fell, Jack Benny, George Jay Gould, Gladys Swarthout, David Selznick, Howard Young Galleries. Awarded hon. mention Salon des Artistes Francais, Paris, France, 1948. Home and studio: 1 Beekman Pl., N.Y. City 22.

JEFFERS, Clyde G. ◎ V. 27.

JEFFERS, Robinson, writer; b. Pittsburgh, Pa., Jan. 10, 1887; s. William Hamilton and Annie Robinson (Tuttle) J.; A.B., Occidental Coll., 1905, D.Litt., 1937; student U. of Southern Calif. Med. Sch., 3 yrs., U. of Wash. Sch. of Forestry, 1 yr.; post-grad. work at U. of Zürich, Switzerland, and U. of Southern Calif.; L.H.D., U. of Southern Calif., 1939; m. Una Call Kuster, Aug. 2, 1913; children—Donnan Call and Garth Sherwood. Mem. National Institute Arts and Letters, American Academy of Arts and Letters, Authors League of America, Phi Beta Kappa, Sigma Chi, Nu Sigma Nu. Author: Californians, 1916; Tamar and Other Poems, 1924; Roan Stallion, Tamar and Other Poems, 1925; The Women at Point Sur, 1927; Cawdor and Other Poems, 1928; Dear Judas and Other Poems, 1929; Descent to the Dead, 1931; Thurso's Landing and Other Poems, 1932; Give Your Heart to the Hawks, 1933; Solstice and Other Poems, 1935; Such Counsels You Gave to Me, 1937; Selected Poetry, 1938; Be Angry at the Sun, 1941; Medea, 1946; The Double Axe, 1948; Hungerfield and Other Poems, 1954; also plays Tower beyond Tragedy, Dear Judas, Medea, The Cretan Woman. Inaugurated series of poetry reading, Library of Congress, February 1941. Received award by Book Club for distinguished work, 1937. Home: Tor House, Carmel, Calif.

JEFFERSON, Bradley Carter, editor; b. Fairfield, Tex., Mar. 5, 1894; s. Walker Carter and Addie E. (Barnett) J.; student Port Arthur (Tex.) Coll., 1914; m. Kathryn Manner, Dec. 29, 1926; children—Alfred Carter, Emily Ann. Asst. postmaster, Teague, Tex., 1917-19; reporter Dallas Times Herald, 1919-26, chief editorial writer since 1926, bd. dirs. since 1944, editor, 1952—. Member of the board of dirs. Dallas Council Social Agencies, Dallas Salvation Army; exec. bd. council Boy Scouts. Mem. Sigma Delta Chi (pres. chpt. 1945, mem. nat. exec. council, 1946-47). Presbyn. (elder). Mason (32°, Shriner), Elk. Clubs: Dallas Town and Gown (pres. 1950-53), National Press. Author: Fair Havens, 1948. Home: 6806 Robin Rd. Office: Times Herald, Dallas.

JEFFERSON, Clarence Ernest, railway exec.; b. Boston, Sept. 6, 1889; s. Charles A. and Adelaide J. (Downes) J.; student pub. schs. of Boston; m. Nina May Robinson, Dec. 8, 1910 (dec.); children—Norman F., Lawrence E. (killed in action, World War II). With C.P. Ry., Boston, 1906-11, B.&M. R.R., Me. Central R.R., N.Y., N.H.&H. R.R., 1911-13; percentage clk. C.P. Ry., Montreal, Que., Can., 1913-15, asst. gen. freight agt., 1915-21, acting gen. freight agt. Eastern Lines, 1921, gen. freight agt. Western Lines, Winnipeg, Manitoba, 1922-27, asst. freight traffic mgr., 1927-30, freight traffic mgr., Montreal, 1930-48, gen. traffic mgr., 1948-49, v.p. traffic since 1950; pres., dir. Midland Simcoe Elevator Co., Ltd.; v.p., dir. Canadian Pacific Transport Co., Ltd.; dir. Aroostook Valley R.R. Co., Canadian Pacific Air Lines, Ltd., Canadian Pacific Steamships, Dominion Atlantic Ry. Co., Eastern Abattoirs, Ltd., Grand River Ry. Co., Lake Erie & No. Ry. Co., Scottish Trust Co. Mem. Am. Soc. Traffic and Transportation, Newcomen Soc. Eng., Nat. Freight Traffic Assn., Montreal Bd. Trade, Montreal C. of C. Clubs: Traffic (N.Y.C.); St. James's, Whitlock Golf, Canadian Railway; Traffic (Montreal, Que.); Transportation, Railway (Toronto, Ont.); Manitoba (Winnipeg). Home: Gleneagles, 3940 Cote des Neiges, Apt. C-43. Office: Windsor Station, Montreal 3, Que., Can.

JEFFERSON, Floyd Wellman, textile merchant; born at Louisville, Ky., Dec. 25, 1878; s. Thomas Lewis and Katherine (Wellman) J.; grad. Abraham Flexners Prep. Sch., 1898; A.B., Yale, 1902; m. Violet Spencer Woodruff, June 14, 1904; children—Janice Townsend (Mrs. William Law Walker), Floyd W.; married 2d, Marjorie Maynard, July 23, 1941. Associated with A.D. Julliard & Co., N.Y. City, 1910, div. mgr., 1910-14; div. mgr. Tatum Pinkham & Greey, N.Y. City, 1914-17; vice pres. and later chmn. exec. and finance com. Hunter Mfg. Co., 1917-27; partner Iselin Jefferson Co., Inc., N.Y. City, 1927-46, pres., dir., 1946-50, chmn. bd. since 1950; chmn. bd., dir. Fitzgerald Mills Corp.; chmn. exec. com., dir. Fitzgerald Cotton Mills; treas., dir. Wellman Operating Corp.; dir. textile br. Chemical Corn Exchange Bank; dir. Woodside Mills, Package Machinery Co., Piedmont Process Co., Perless Operating Corp., Royston Mills, Iselin-Jefferson Financial Corp., Iselin-Jefferson Found. Past pres., chmn. exec. com. N.Y. Bd. Trade. Vice pres., chmn. finance com. Met. Opera Assn.; pres. Southampton Hosp. Mem. Am. Arbitration Assn. (exec. com.), English Speaking Union, Society Colonial Wars, S.R., S.A.R., Soc. Am. Historians, Newcomen Society England, Alpha Delta Phi. Clubs: University, Merchants, Racquet and Tennis, 29 (N.Y.C.); Blind Brook (Greenwich); Southampton, Bathing, Shinnecock Golf (Southampton) Filson (Louisville); Royal Bermuda Yacht, Mid Ocean, Coral Beach (Bermuda). Author: Arcadian Sunset; Iambic and Dactylic; There Were Giants in the Earth. Contbr. to textile publs. Home: 1 Sutton Pl. South, N.Y.C. 22; and White Gates, Southampton, L.I., N.Y.

JEFFERSON, Howard B., university president; b. Norwalk, O., Sept. 28, 1901; s. George E. and Isabella Ann (Bonar) J.; B.A., Denison U., Granville, O., 1923; Ph.D., Yale, 1929; LL.D. (hon.) Denison U., 1948, Hillsdale Coll., 1952; L.H.D. (hon.), Colgate U., 1951; m. Genevieve Ruth Rowe, June 19, 1926; children—David R., William H. Dir. athletics, Hillsdale Coll., 1923-25; pastor, Stepney (Conn.) Baptist Ch., 1926-29; asst. prof. philosophy, Colgate U., 1929-30, asso. prof., 1930-35, prof. 1935-46, dir. school of philosophy and religion, 1945-46, acting dir. of admissions, 1943-45; pres. Clark University, Worcester, Mass., since 1946; visiting professor theology, U. of Chicago, 1937. Trustee, Bancroft Sch., Newton Theol. Instn. Dir. Worcester Y.M.C.A. Mem. Am. Philos. Assn. (secretary treas. Eastern division 1943-45), National Council on Religion in Higher Edn., Am. Antiquarian Soc., Phi Beta Kappa, Beta Theta Pi. Baptist. Clubs: University (N.Y.); Worcester; Rotary, Torch. Author: The God of Ethical Religion, 1933; Experience and the Christian Faith, 1942. Co-author: Experience, Reason and Faith, 1940; The American Idea, 1942; The Vitality of the Christian Tradition, 1944: The Teaching of Religion in American Higher Education, 1951. Contbr. to Jour. of Religion and other religious and philos. jours. Home: 160 Woodland St., Worcester, Mass.

JEFFERSON, W(illiam) W(averly), Red Cross exec.; b. Petersburg, Va., Sept. 12, 1908; s. William Wright and Lottie Ruth (Beasley) J.; B.S., Hampden-Sydney (Va.) Coll., 1931; m. Ann Elizabeth Minter, June 18, 1934; children—Waverly Ann, Jean Bradley. Teacher, coach, Culpeper (Va.) High Sch., 1931-35; spl. field rep., A.R.C., summers, 1932, 1934; swimming coach and pool operator, Culpeper, Va., 1932-35; gen. field rep., A.R.C., 1935-39, exec. dir., Dade County (Fla.) chapter, 1939-41, asst. mgr., Eastern Area, 1941-43; dir., Civilian War Relief, Mediterranean Theater, 1944-45; A.R.C. del. to League of Red Cross Socs., 1945; dir., internat. activities, A.R.C., 1945-46, mgr., Southeastern Area, since 1946; apptd. v.p. and area mgr., Southeastern Area, Oct. 1947. Rep., Am. Red Cross, Internat. Red Cross Confs., Geneva, 1945, Oxford (Eng.), 1946, Geneva, 1946. Awarded Order of Malta, Italy, 1945; honors from Belgian, Italian, French, Greek and Danish Red Cross socs. Mem. C. of C. (Atlanta, Ga.). Presbyterian. Club: Atlanta Athletic. Home: 1712 N. Rock Springs Rd., N.E., Atlanta. Office: 230 Spring St., Atlanta 3, Ga.

JEFFERY, Joseph, lawyer; b. London, Ont., Can., Sept. 1, 1907; s. James Edgar and Gertrude (Dumaresq) J.; grad. Osgoode Hall Law Sch., 1927-30; grad. Insurance Inst., 1936; m. Nora Alicia Morris, Oct. 19, 1949; children—Elizabeth, Joseph, John Gordon, Alicia Ann. Admitted to bar, 1930, since practiced in London, Ont.; mem. Jeffery & Jeffery, 1930—; with London Life Ins. Co., 1930—, pres., 1953—; pres. Robb-Brown Dairies, Ltd.; v.p. London Winery, Ltd.; dir., exec. com. Toronto-Dominion Bank; dir., sec. Community TV. Ltd.; dir. Rediffusion, Inc., Boug Realty, Ltd. Dir. Civil Def. Gov. U. Western Ont.; dir. London Little Theatre, London Pre-School Assn. Served as capt. Royal Canadian Navy; sec. Naval Intelligence Dept., later mem., sec. naval bd. Decorated Order Brit. Empire. Mem. Ont. (2d v.p.), London (dir.) C.'s of C., John Howard Soc. of London and Middlesex (v.p.), UN Assn. (pres. London br.), Canadian Legion (past pres. Vimy br.), London United Services Inst. (dir.), Canadian Council Christians and Jews (dir., exec. com.), Inst. Radio Engrs., Canadian Bar Assn. Liberal. Mem. Anglican Church. Clubs: London Hunt and Country Limited (joint master of foxhounds), London; Baconian (London); Royal Canadian Yacht (Toronto); Caledon (Ont.) Mountain Trout; Jovial Fish and Game (P.Q.); Naval Officers (Montreal). Home: Black Acre Farm, Route 3. Office: 174 King St., London, Ont., Can.

JEFFORDS, Lawrence (Suggs), railroad officer; b. Florence, S.C., July 2, 1892; s. William Quinn and Sarah Margaret (Suggs) J.; ed. Clemson Coll., S.C.; m. Mary Howell, Sept. 27, 1922. Entered business with Atlantic Coast Line R.R. Co., 1910, successively rodman, transitman, resident engr., asst. div. engr., roadmaster, asst. engr. maintenance of way; transferred to Charleston and Western Carolina Ry. Co., Augusta, Ga., 1921, successively engr. maintenance of way, supt. and gen. supt.; returned to Atlantic Coast Line R.R. Co., 1944, chief of personnel, chief engr., 1945, gen. mgr., 1947, v.p. and gen. mgr., 1947; vice president in charge of operations since 1950; v.p. Charleston & Western Carolina Ry. Co.; dir. other cos. Episcopalian. Club: Cape Fear (Wilmington, N.C.). Home: 103 Stradleigh Road. Office: care Atlantic Coast Line R.R. Company, Wilmington, N.C. ☆27

JEFFORDS, Olin Merrill, judge; b. Enosburg Falls, Vt., June 8, 1890; s. James M. and Mary D. (Merrill) J.; student Phillips Exeter Acad., 1909-11; LL.B., Boston U., 1918, LL.D., 1939; m. Marion Hausman, July 23, 1928; children—Mary Helene, James Merrill. Admitted to Mass. bar, 1918, Vt. bar, 1922, engaged in gen. practice of law at Rutland to 1934; judge Superior Court of Vt., 1934-38; asso. justice Supreme Court of Vermont since Oct. 1, 1938. Mem. Woolsack Club, Phi Delta Phi. Republican. Congregationalist. Mason, K.P. Club: Country (Rutland). Home: 8 Kingsley Av., Rutland, Vt.

JEFFRESS, Edwin Bedford ◎ V. 26.

JEFFREY, Robert Hutchins, mfr.; b. Columbus, O., Dec. 21, 1873; s. Joseph Andrew and Celia (Harris) J.; student Real Sch., Dresden (Germany), 1888, 89; A.B., Williams Coll., 1895; grad. work in comml. law and elec. engring., Ohio State U., 1895-97; m. Alice Kilbourne, Feb. 6, 1901 (died Nov. 18, 1922); 2 children; m. 2d, Mary Allen, Mar. 26, 1924 (died September 17, 1945). With Jeffrey Manufacturing Co., 1895-1901, assistant general manager, 1901-02, v.p., 1902-09, gen. mgr., 1909-22, pres. and gen. mgr., 1922-30, chmn. bd. since 1930, chmn. exec. com. since 1951; dir. other cos. Mayor City of Columbus, O., 1901-03. Trustee Williams Coll., 1923-28. Mem. Ohio Soc. of N.Y., Chamber of Commerce (pres. 1901). Mason (32°). Clubs: Williams (New York); Columbus, Columbus Country, Rocky Fork Hunt and Country. Home: 193 Stanbery Av. Office: Jeffrey Mfg. Co., Columbus, Ohio. ☆27

JEFFRIES, Allerton Hubbell, printing exec.; born Los Angeles, Calif., Aug. 28, 1905; s. William Parrish and Lora (Hubbell) J.; U. Calif., 1926; m. Louise Little, July 19, 1933; children—Jerome Allerton, Thomas Little, Judy Jane. With Jeffries Banknote Co., Los Angeles, since 1926, salesman, 1926-32, v.p., 1932-40, pres. since 1940. Mem. Los Angeles C. of C. (dir.), Merchants and Mfrs. Assn. (dir.), Printing Industry of Am., Inc. (past pres.), Printing Industry Assn. of Los Angeles (past pres.); Mason (Shriner). Clubs: Jonathan (director), Stock Exchange Wilshire Golf, Balboa Bay; All-Year of Southern California (dir.). Home: 314 Rimpau Blvd., Los Angeles 5. Office: 117 Winston St., Los Angeles 13.

JEFFRIES, Harry, corp. ofcl.; b. Aylesbury, Buckinghamshire, Eng., Feb. 2, 1895; s. William Henry and Emily (Somerton) J.; student Inst. Bankers, London, 1912-13; m. Marie Witthuhn. With Sinclair Oil Corp., 1919—, successively asst. to corporate sec., exec. sec. to supervising accountant, asst. comptroller, comptroller, 1950—, v.p., 1954—. Mem. Controllers Inst. Am., Am. Petroleum Inst. Mem. Christian Ch. (pres. bd. trustees). Office: 600 Fifth Av., N.Y.C. 20.

JEFFRIES, Zay, metall. engr.; b. Willow Lake, S.D., Apr. 22, 1888; s. Johnston and Florence (Sutton) J.; B.S. in Mining Engring., S.D. State Sch. of Mines, 1910, Metall. Engr., 1914, hon. Dr. of Engring., 1930; D.Sc., Harvard U., 1918; hon. D.Sc., Case Sch. of Applied Science, 1937; hon. D.Sc., Clarkson College of Technology, 1950; m. Frances Schrader, Dec. 27, 1911; children—Elizabeth, Marian. Instr. in metallurgy, Case Sch. Applied Science, 1911-16, asst. prof., 1916-17; consultant Nat. Lamp Works of Gen. Electric Co., 1914-25, incandescent lamp department, 1925-36, technical director lamp department, 1936-45, vice president General Electric, chem. dept. 1945-49, now ret.; dir. research Aluminum Castings Co. and its successor, the Aluminum Mfrs., Inc., 1916-20; consultant Aluminum Co. of America, 1920-36; special lecturer on nonferrous metals, Harvard, 1920; annual lecturer Inst. of Metals (div. of Am. Inst. Mining and Metall. Engrs.), 1924, A.S.M.E., 1925; dir. Berkshire Life Ins. Co. Cons. to metall. lab. Manhattan District; chmn. tech. adv. panel on materials Dept. Defense, 1954—. Mem. corp. and trustee Case Institute Technology; chairman bd. of trustees Battele Memorial Institute. Decorated Medal for Merit (United States), 1948. Director-general 1st World Metall. Congress, Oct. 1951. Awarded Annual Powder Metallurgy medal of Stevens Inst. of Tech. (1st recipient), 1945; Francis J. Clamer Silver medal of Franklin Inst., 1945; John Fritz gold medal, 1946. Hon. mem. Cleve. Engring. Soc., Japan Institute of Metals, Am. Inst. Mining and Metall. Engineers (James Douglas medalist 1927), Am. Soc. Metals (Sauveur award 1935; gold medal, 1943; Distinguished service award 1948; past pres.; hon. mem.), mem. Nat. Academy Sciences; vice chairman War Metallurgy committee, chmn. advisory div. of same com.; chmn. Metals Conservation and Substitution Group of advisory board on metals and minerals, (chmn.), all of Nat. Research Council, Nat. Acad. of Sciences; mem. com. on materials Research and Development Bd.; fellow Am. Physical Soc., Am. Inst. E.E.; mem. A.A.A.S., Newcomen Soc., American Philosophical Society, Am. Chemical Soc. Club: Harvard (New York). Author: (with R. S. Archer), The Science of Metals, 1924; The Aluminum Industry (with J. D. Edwards and F. C. Frary), 2 vols., 1930; Business Ideals, Principles and Policies (with T. W. Freeh); also chapters in Kent's Mech. Engrs. Handbook, 1923. Home: 280 Holmes Rd. Address: Chemical Dept., General Electric Co., 1 Plastics Av., Pittsfield, Mass.

JEFFRIS, Bruce Mouat, business exec.; b. Janesville, Wis., Oct. 7, 1895; s. Thomas Mouat and Harriet (Hall) J.; Ph.B., Brown U., 1917; m. Eleanor Jackson, July 6, 1934; children—Barbara M., Thomas M. Vice pres., treas., dir. Parker Pen Co., Janesville, 1932-52, president and director since May, 1952; president, director Gilman Engring. & Mfg. Co., Janesville, Wis. since 1948; dir. Merchants & Savings Bank, Janesville; dir.-Employers Mutuals of Wausau, Wis., 1951—. Mem. Wis. Turnpike Comm., 1953—. Trustee Brown University, Mercy

Hosp., Janesville. Served in USN, 1917-18. Mem. Wis. Mfrs. Assn. (dir., v.p.), Psi Upsilon. Clubs: University (Chgo.); Canadian (N.Y.C.); Dairymen's Country (Boulder Jct., Wis.). Home: 904 Court St. Office: Parker Pen Co., Janesville, Wis.

JEGHERS, Harold Joseph (jeg'hers), physician; b. Jersey City, Sept. 26, 1904; s. Albert and Matilda (Gerckens) J.; B.S., Rensselaer Poly. Inst., 1928; M.D., Western Res. U., 1932; m. Isabel Wile, June 21, 1935; children—Harold Dee, Sanderson, Theodore. Intern Boston City Hosp., 1933-34, resident, 1935-37, physician-in-chief, 5th Med. Service, 1943-46, now cons. physician; instr. to asso. prof. medicine Boston U. Sch. Medicine, 1935-46; prof. and dir. dept. medicine Georgetown U. Sch. Medicine, 1946—; physician-in-chief Georgetown U. Hosp.; dir. Georgetown U. Med. Div. at D.C. Gen Hosp.; civilian cons. medicine Walter Reed Army Hosp., Nat. Naval Med. Center. Rep. from A.C.P. to Nat. Research Council (div. med. scis.), 1950-53. Fellow A.C.P., Am. Soc. for Clin. Investigation; mem. A.M.A., Am. Fedn. for Clin. Research, So. Soc. for Clin Research (v.p. 1948-49), Mass. Med. Soc., Sigma Xi. Mem. editorial bd. Am. Jour. of Clin. Nutrition. Author articles and sects. in books. Home: 7208 Rollingwood Dr., Chevy Chase 15, Md. Office: Georgetown University Hospital, Washington 7.

JELINEK, Hans, artist, educator; born Vienna, Austria, Aug. 21, 1910; s. Hermann and Paula (Stwertka) J.; grad. U. Vienna, 1929, Vienna Kunstgewerbeschule, 1929. Came to U.S., 1938, naturalized, 1943. Art faculty New Sch. Social Research since 1945; asst. prof. art Coll. City N.Y. 1948—; represented permanent collections Met. Mus., Library of Congress, Cooper Union, Dartmouth College, N.Y. Public Library, Nelson A. Rockefeller collection, and many others; work exhibited throughout United States; one man shows Virginia Museum Art, Smithsonian Inst., others. Awarded 1st prize Artists for Victory, Nat. Graphic Art Exhbn.; Pennell prize Library Congress 3rd nat. print exhbn.; Tiffany award, others. Home: 16 Minetta Lane, N.Y.C. 12.

JELKE, John Faris, chmn. bd. (ret.) John F. Jelke Co.; b. Covington, Ky., July 29, 1887; s. John Faris and Louanna (Frazier) J.; student Univ. Sch. of Chicago, 1894-1902; m. Elizabeth Minot Clarke, June 1, 1922; children—Mary Louanna, John Faris, III, Charles Clarke, Minot Frazier. Started in office of John F. Jelke Co., 1905; vice pres. John F. Jelke Co., oleomargarine, salad dressings, etc., Chicago, 1916-25, pres., 1925-43, chairman of the board, 1943-48, retired since 1948. Served as ensign United States Navy, 1917-18. Dir. Passavant Meml. Hosp., Art Inst. Chicago Hist. Soc., Chicago Natural History Mus., Soc. Colonial Wars, S.A.R. Episcopalian (vestryman Ch. of the Holy Spirit, Lake Forest, 1925-35). Clubs: Chicago, Racquet, Casino (Chicago); Shoreacres, Onwentsia (Lake Forest, Ill.); Army and Navy (Washington, D.C.); Elkridge Harford Hunt, Maryland (Baltimore). Home: 645 E Westminster, Lake Forest, Ill. Office: Continental Illinois Bank Bldg., Chicago 4.

JELLEMA, W(illiam) Harry ◎ V. 26.

JELLEY, Joseph Franklin, naval officer; b. Phoenixville, Pa., May 2, 1904; s. Joseph Franklin and Sadie Bell (Sutton) J.; student Cornell, 1921-23; B.S., U.S. Naval Acad., 1927; C.E., Rensselaer Polytechnic Inst., 1931, M.C.E., 1932; m. Elizabeth Morgan, Aug. 29, 1928; children—Philip Morgan, Joan Elizabeth, Robert McCabe. Apptd. to civil engr. corps, U.S. Navy with rank of ensign, 1927, and advanced through the grades to rear admiral, 1946; served at Pearl Harbor, T.H., Norfolk, Va., Washington, D.C.; officer in charge constrn. Naval Air Sta., Alameda, Calif., 1941, and San Pedro, Calif., 1942; officer in charge Advance Base div., Chicago, 1944; exec. officer 5th Naval Constrn. Brigade, 1945; chief, Bureau Yards and Docks, and chief of civil engrs., U.S. Navy, Washington, 1949-53; dir. constrn. Dept. Def., 1953-54; dir. Pacific div. Bur. Yards and Docks, 1954—. Decorated Legion of Merit. Mem. Am. Soc. C.E., Soc. Am. Mil. Engrs., Newcomen Soc., Am. Concrete Inst., Internat. Assn. Nav. Congresses, Vets. Fgn. Wars, Sigma Xi, Lambda Chi Alpha. Episcopalian. Mason. Club: Army and Navy (Washington). Home: 31 Makalapa Dr., Honolulu 18, T.H. Office: Dir. Pac. Div., Budocks, Pearl Harbor, T.H.

JELLINEK, Elvin M(orton) ◎ V. 26.

JELLINGHAUS, C. L., ret. r.r. exec.; born New York, N.Y., Nov. 23, 1889; s. Adolph and Therese (Urchs) J.; ed., Friends Sem., New York, 1897-1903; Coll. of City of New York, prep., 1903-05, coll., 1905-07; m. Miriam Butler, Sept. 5, 1918; children—Barbara (Mrs. Orlando Scoppettone), C. Butler. Yard clerk, Long Island R.R., 1913; clerk New York Central R.R., 1914-16, office of gen. mgr., 1916-17, sec. v.p., 1917-18, spl. agt. Buffalo div., 1918-22, N.Y. terminal dist., 1922-23, insp. freight transportation, 1923-26, asst. to supt. property protection, 1926-36, supt., 1936-39, exec. sec. to pres., 1939-40, asst. to pres., 1940-44, mgr. freight transportation, 1944-46, v.p., gen. mgr., 1946-49, v.p. Detroit, resident v.p., asst. to pres., 1950, now ret.; dir., Great Lakes Engrg. Works. Mem. Newcomen Soc. of England. Alpha Delta Phi. Clubs: Detroit Athletic, Traffic, (Detroit). Home: Bearsville, N.Y.

JEMISON, Margaret M(alone), librarian; b. Talladega County, Ala., Apr. 7, 1892; d. Robert Mims and Mary Cheves (Howard) Jemison; A.B., Ala. Synodical Coll., 1910; certificate, Emory Univ. Library Sch., 1914. Organized and became librarian Pub. Library, Valdosta, Ga., 1914-17, Pub. Library, Anniston, Ala., 1917-18; hosp. librarian with Am. Library Assn. war service, 1918-19; asst. librarian Dallas Pub. Library, 1919-20; librarian Emory U., 1920-54, ret. Mem. Am. Library Assn., Atlanta Hist. Soc., Atlanta Library Club (pres. 1934-35), Bibliog. Soc. of Am., Southeastern Library Assn. (sec. 1929-30), Ga. Library Assn. (pres. 1927-29), Ga. Soc. for Hist. Research, D.A.R. Methodist. Democrat. Editor: A Methodist Courtship; Love Letters of Joseph Benson and Sarah Thompson, 1779-1780. 1945. Home: 710 North St. E., Talladega, Ala. Retired.

JEMISON, Robert, Jr., real estate and investment banker; b. Tuscaloosa, Ala., Feb. 28, 1878; s. Robert and Eugenia Rebecca (Sorsby) J.; ed. U. of Ala., 1895-97; U. of the South, 1897-99; m. Virginia Earle Walker, Nov. 12, 1901; children—Mrs. Virginia Goodall, Robert, William W. Officer and dir. many corps. Pres. Chamber of Commerce, Birmingham, 1906; vice chmn. Park Comm., Birmingham; pres. Nat. Assn. of Real Estate Bds., 1926; mem. City Planning and Zoning Com. of President's Conf. on Home Building and Home Ownership, 1931. Trustee U. of the South, Industrial Sch. of Ala.; pres. State Alumni Soc., U. of Ala., 1906; pres. Birmingham Chapter Am. Red Cross, 1917; mem. Chamber Commerce U.S.; pres. Fathers Assn. of Hill Sch., Pottstown, Pa.; dir. National Conference on City Planning. Served 11 mos. as asst. mgr. housing div., Emergency Fleet Corp., U.S. Shipping Bd., World War. Episcopalian. Mem. Phi Delta Theta, Phi Beta Kappa, Omicron Delta Kappa. Clubs: Country (pres. 1917), Mountain brook Country, Birmingham Motor and Country, Rotary (Birmingham). Home: 2841 Balmoral Rd., Mountain Brook, Birmingham 9. Office: 2105 3d Av., Birmingham 3, Ala.

JENISON, Edward Halsey ◎ V. 27.

JENKENS, Millard Alford, clergyman; b. Asheville, N.C., Nov. 17, 1872; s. Alfred Jefferson and Nancy Melvira (Jones) J.; prep. edn. Sandhill Acad., Acton, N.C.; student Judson Coll., Hendersonville, N.C., 1889-91, Wake Forest (N.C.) Coll., 1893 (obliged to leave on account of ill health); D.D., Bethel (Ky.) Coll., 1908; research in libraries, America and Europe; m. Marietta Sales, Dec. 25, 1896 (died May 6, 1899); m. 2d, Margaret Holman, June 14, 1911; children—Margaret Edelweiss (Ames), Mildred Lucile (Polk), Holman, Millard Alford. Ordained ministry Missionary Baptist Ch., Sept. 1892; pastor First Bapt. Ch., Abilene, Tex., 1915-37; now pastor evangelist. Has conducted evangelistic campaigns in many states and Can. Founder, trustee Hendrick Meml. Hospital; trustee Hardin-Simmons U.; for 25 yrs. mem. Southern Bapt. S.S. Bd.; pres. executive bd. Tex. Bapt. Conv., 1933-36, 1946; moderator Sweetwater Baptist Assn., 1921-22, and 1935-36; past pres. Ministerial Alliance, Abilene; mem. Texas Safety Council; Assn. for Narcotic Edn. Acting chaplain 7th Cav., Macon, Georgia, Spanish-American War.; camp pastor, World War. Mem. Eugene Field Soc. of Authors. Democrat. Odd Fellow, K.P. Author books including: The Contemporary Gospel, 1947; Brands From the Burning, 1955. Home: 320 Beech St., Abilene, Tex. ☆27

JENKIN, Thomas Paul, educator; b. Elcho, Wis., June 3, 1915; s. Thomas Vincent and Bessie Caren (Due) J.; B.A., Lawrence Coll., 1937; M.A., U. Mich., 1939, Ph.D., 1943; m. Mary Ethel Fulton, Dec. 26, 1938. Teaching fellow U. Mich., 1940-42; instr. U. Cal. at Los Angeles, 1942-45, asst. prof., 1945-50, asso. prof. since 1950, chmn. dept. polit. sci. since 1952. Served as lt. med. administr. corps, U.S. Army, 1943-46. Mem. Am., Western, So. polit. sci. assns., Am. Assn. U. Profs., Phi Beta Kappa, Phi Kappa Phi, Pi Sigma Alpha. Author: Reactions of Major Groups to Positive Government in the United States, 1930-1940, 1945; British Election Studies (with J. K. Pollock, L. H. Laing, S. J. Eldersveld, R. M. Scammon), 1951. Contbr. profl. jours. Home: 247 S. Medio Dr., Los Angeles 49.

JENKINS, Alfred Alexander, Jr., business exec.; b. Cleve., Apr. 28, 1899; s. Alfred Alexander and Annabell (Hitchcock) J.; A.B., Western Res. U., 1923; m. Ruth Weber, Mar. 14, 1929; children—Sue, James. With ore dept. M. A. Hanna Co., 1927-29, salesman coal dept., 1929-35, asst. sales mgr., 1935-41, sales mgr., 1941-43, v.p. in charge sales, 1943-46; v.p. in charge sales Ohio coal div. Pitts. Consolidation Coal Co. since 1946. Served as pvt., U.S. Army, World War I. Mem. Cleve. Engrng. Soc., Phi Gamma Delta. Mason. Clubs: University, Westwood Country, Clifton (Cleve.); Ft. Henry (Wheeling, W.Va.). Home: 17829 Lake Rd., Lakewood 7, O. Office: Leader Bldg., Cleve. 14.

JENKINS, Arthur Hugh, editor; b. West Chester, Pa., Dec. 5, 1880; s. Howard Malcolm and Mary Anna (Atkinson) J.; grad. George Sch., Newtown, Pa., 1898; B.L., Swarthmore, 1901; m. Ann T. Roberts, June 2, 1915. Associated with uncle, Wilmer Atkinson, and brother, Charles F. Jenkins, in publication of The Farm Journal, 1903-35; circulation mgr. same, 1906-20, editor since 1921. Treasurer Farm Journal, Inc.; pres. Griscom Hall Assn., Incorporated. Mem. Assn. of Agrl. Editors, Agrl. History Assn. American Farm Economic Assn., Delta Upsilon. Republican. Quaker. Clubs: Nat. Press, Old York Road Country. Author: Adam Smith Today, 1948. Home: 300 Mather Rd., Jenkintown, Pa. Office: 230 S. 7th St., Philadelphia.

JENKINS, Burris Jr., cartoonist, journalist; born Indianapolis, Oct. 8, 1896; s. Burris A. and Martha (Hocker) J.; student, Mo. Univ., 1914-15; A.B., Harvard, 1920; m. Georgia Young Jenkins, March 17, 1927; children—Burris, Andrew Steedly, Linda Garris. Staff, Harvard Lampoon, 1917-20; reporter, Kan. City Star, 1916; polit. cartoonist, Kan. City Post, 1920-21; reporter, cartoonist, columnist, New York (N.Y. City) Evening World, 1921-31; cartoonist and writer, N.Y. Jour.-Am., since 1931; war corr., Eng., 1940-41; Italy, France, 1944. Served as 2d lt., U.S. Air Force, France, 1917-19. Mem. Soc. of Illustrators, Artists and Writers, Phi Delta Theta. Disciples of Christ. Clubs: Cartoonists, Huguenot Yacht, Sachem's Head Yacht (Conn.); Beachcombers (Provincetown, Mass.). Author: Father Meany and the Fighting 69th, 1943. Home: 510 E. 23d St., N.Y.C. 10. Office: New York Journal American, 220 South St., N.Y.C. 15.

JENKINS, Douglas, Jr., fgn. service officer; b. St. Pierre, St. Pierre et Miquelon, Jan. 17, 1910; s. Douglas and Charlotte Keith (Furman) J.; B.S., Univ. of Va.; m. Helen Bailey Barnwell, June 25, 1932; 1 son, Douglas. Apptd. fgn. service officer, 1931, and served as vice consul, Mazatlan, Mexico, Aug. 1931-Apr. 1932, Yunnanfu, China, 1932-33, Nanking, 1933-35, Shanghai, 1935; also 3rd sec. of Embassy at Nanking, 1935-38; vice consul, Warsaw, 1938-39; 3rd sec. of Legation, Stockholm, 1939-41, 2nd sec., 1941-42; at Managua, Nicaragua, 1942-44, at Canberra, Australia, 1944-47; consul, Yokohama, Japan, 1947, at Kobe, Japan, 1947-50; 1st sec. of Embassy, London, since Apr. 1950. Address: Care of Dept. of State, Washington 25.

JENKINS, Edward C., hotel exec.; b. Phila., Jan. 28, 1904; s. Charles Francis and Maria G. (Cope) J.; A.B., Swarthmore Coll., 1927; M.A., U. Chgo., 1929; m. Betty Karge, Sept. 25, 1943; children—Nancy Chapman, Charmarie, Susan. With Bauer & Black div. of Kendell Co., Chgo., 1929-32; joined Buck Hill Falls (Pa.) Co., 1932, sec.-treas. since 1943; sec., treas. Buck Hill Water Co. since 1938. Dir. Pocono Mts. Vacation Bur., Barrett Twp. Edni. Fund; v.p. Gen. Hosp. of Monroe Co., Pa.; pres. Am. Youth Hostels, Inc. Mem. Pa., Monroe Co. hist. socs., Welsh Soc., Monroe Co. C. of C. (v.p.). Mem. Religious Soc. of Friends. Rotarian. Home: Buck Hill Falls, Pa.

JENKINS, Francis A(rthur), univ. dean; b. Nashville, June 2, 1899; s. Thomas A. and Marian (Magill) J.; B.S., U. Chgo., 1922, Ph.D., 1925; Nat. Research Council fellow, Harvard, 1925-27; m. Henrietta Beynon Smith, June 19, 1924; children—Thomas Llewellyn, Frederic Magill, Edward Beynon. Asst. prof. physics N.Y.U., 1927-29; asst. prof. U. Cal., 1929-31, asso. prof., 1931-37, prof. physics, 1937—, dean, 1950—; physicist Manhattan Dist. Project, 1944-45. Fellow Am. Phys. Soc.; mem. Optical Soc. Am., Am. Assn. Physics Tchrs., Am. Assn. U. Profs. Author: Fundamentals of Physical Optics (with H. E. White), 1938. Contbr. articles profl. publs. Home: 1476 Greenwood Terrace, Berkeley 8, Cal.

JENKINS, Glenn Llewellyn, pharm. chemist; b. Sparta, Wis., Mar. 25, 1898; s. Thomas and Laura Elizabeth (Rathbun) J.; Ph.G., U. of Wis., 1921, B.S., 1922, M.S., 1923, Ph.D., 1926; m. Serena Elizabeth Forberg, June 29, 1926; children—Serena Elizabeth, Thomas Nelson, Glenn Llewellyn, Carol Ruth. Asst. instr. in pharmacy, U. of Wis., 1924-26, instr., 1926-27; prof. and head dept. of pharm. chemistry, U. of Md., 1927-36, U. of Minn, 1936-41; dean Sch. of Pharmacy, Purdue, since 1941. Served as private U.S. Army, September-November 1918. Awarded Ebert medal by Am. Pharm. Assn. for pharm. research, 1936. Fellow A.A.A.S. (member council; chmn. sub-section on pharmacy 1939-54, v.p. 1955); mem. Am. Pharm. Assn. (vice chmn. exec. council, vice pres. 1938; chairman, 1939-41, 53-55; chairman Ho. Dels. 1944, pres. 1949), Am. Assn. Colls. Pharmacy (mem. exec. com.; pres. 1944), Am. Chem. Soc. (chmn. Purdue Sect. 1945), Am. Council Pharmaceutical Edn., Indiana Academy Science, Indiana Pharm. Assn., Indiana Interprof. Health Council (chmn. 1941, 54), Ind. Bd. Health, Am. Institute Hist. Pharm., Sigma Xi, Gamma Alpha, Rho Chi (nat. pres., 1928-32), Theta Chi, Kappa Psi, Phi Delta Chi, Phi Lambda Upsilon frats., Am. Legion. Congregationalist. Clubs: Lafayette Rotary (president 1945), Purdue University (president 1946). Author books including: The Chemistry of Organic Medicinal Products (with W. H. Hartung), 1944; The Art of Compounding, 1951. Asso. editor, Pharm. Archives; contbr. to profl. jours.; mem. rev. com. of U.S. Pharmacopœia (chmn. sub-com. on reagents); mem. Pharm. Syllabus Committee (pub. 1942). Home: 615 University St., West Lafayette, Ind. ☆27

JENKINS, Helen Charlotte, educator; b. South Coventry, Conn., July 11, 1885; d. Frank Edwin and Sarah Eliza (Stanley) Jenkins; A.B., Mt. Holyoke Coll., S. Hadley, Mass., 1906; A.M., Syracuse (N.Y.) U., 1926; grad. study U. of Chicago, summers 1912-14. Member faculty Thorsby (Ala.) Inst. (a school for white young people), 1907—, associate prin., 1909-17, prin. since 1917, also trustee. Mem. Phi Kappa Phi, Pi Gamma Mu, Soc. of the Descendants of the Founders of Hartford, Conn. Republican. Congregationalist. Public speaker. Address: Thorsby, Ala.

JENKINS, Herbert Theodore, educator, engr.; b. Detroit, Mich., July 30, 1902; s. Herbert T. and Imogene Belmont (Stone) J., Sr.; B.S. in C.E., U. Mich., 1930, M.S.E., 1932; m. Mary Elisabeth Gill, Dec. 26, 1925; children—Peter VanWyck, Paul Andrew. Pvt. practice civil engrng., Ann Arbor and Detroit, 1932-35; mem. faculty, Cornell since 1935, prof. civil engrng. since 1949, head civil engrng. drawing since 1937; cartographer U.S. Geol. Survey, 1950; cons. engr. Bogema, Gifft, & Jenkins, Ithaca, 1948. Mem. Am. Soc. C.E., Am. Soc. for Engrng. Edn., Am. Assn. Univ. Profs., Seal and Serpent, Chi Epsilon. Episcopalian (warden, vestryman). Clubs: Statler, Yacht (Ithaca). Author: Soil Mechanics

Laboratory Manual, Physical Properties of Soils, 1947. Home: 102 Hanshaw Rd., Ithaca.

JENKINS, Herschel V., newspaper pub.; b. Guyton, Ga., Oct. 5, 1871; s. John Jackson and Victoria G., student high sch., 1884-1888; m. Bessie Y. Winn, Apr. 23, 1899; children—Elizabeth (Mrs. Porter A. Mackall), Margaret Anna (dec.), Victoria. Began as bank clerk, 1888; asst. treas. Central of Georgia Ry. Co. and Ocean Steamship Company, 1906-26; president and pub. Savannah Morning News since 1926, Evening Press since 1931; chmn. Costal Highway Commn. of Georgia; pres. Morris Plan Co. of Savannah; dir. Citizens and Southern Nat. Bank. Central of Ga. Ry. Co. Chmn. Armstrong Coll. of Savannah Commn. Clubs: Oglethorpe, Savannah Golf. Home: 219 E. 37th St. Office: 5 Whitaker St., Savannah, Ga.

JENKINS, Howard Malcolm, educator; b. Chgo., July 23, 1897; s. Edward Atkinson and Ellen (Atkinson) J.; A.B., Swarthmore Coll., 1920, E.E., 1923; m. Elsa Palmer, Sept. 3, 1924; children—Edward Atkinson, Frances Palmer (Mrs. Kenneth M. Snyder), Ellen (Mrs. Roland E. Squyres), David Foulke. Test course Gen. Electric Co., Schenectady, N.Y., 1920-21; instr. elec. engring. Swarthmore (Pa.) Coll., 1921-26, asst. prof., 1926-37, asso. prof., 1937-43, prof., 1943, head dept. elec. engring. since 1945; indsl. engr. Arthur Andersen & Co., Chgo., 1929-30. Physicist Navy Dept., 1941-44; cons. War Dept., assigned to U.S.S.T.A.F., E.T.O., 1944-45, U.S. Air Force, Japan, Korea, France, Germany, 1951-54. Decorated Medal of Freedom, 1946. Member Am. Inst. E.E., Am. Society Engring. Edn., Am. Assn. U. Profs., Soc. for Vis. Scis. (Brit.), U.S. Power Squadron, Sigma Xi, Sigma Tau, Delta Upsilon. Home: 506 N. Chester Rd., Swarthmore, Pa.

JENKINS, J(ames) Caldwell, lawyer and steamship executive; b. Atlanta, Georgia, May 31, 1883; s. Judge James Caldwell and Susie (Scruggs) J.; g.s. Hon. William L. Scruggs, who served as U.S. minister to China, Venezuela and Colombia; LL.B., Georgetown U., 1914; m. Betty Maxey Chiles, Jan. 31, 1917; 1 dau., Betty. In U.S. Service, P.I., 1905-10; dir. of industrial relations and operations, U.S. Shipping Bd., 1918-26; v.p. U.S. Shipping Bd. Merchant Fleet Corp., 1926-31; v.p. Black Diamond Steamship Corp. and active in affairs of Am. Steamship Owners' Assn., 1931-37 (chmn. shipping information com.); chmn. N.R.A. Code Com.; mem. Labor Com., Legislation Com., Shipbuilding Wage Adjustment Com., Navigation Laws Revision Com., President's Economic Liaison Com., President's Com. on Merchant Marine. Republican. Episcopalian. Author of several books and articles on industrial relations. Home: 3307 Cleveland Av. N.W., Washington 8, D.C.; also "Catoctin Farm," Waterford, Va.

JENKINS, John Henry, govt. official; b. Malvern, Eng., Sept. 25, 1898; s. Henry Martyn and Anna (Hancock) J.; B.A.Sc. in Forestry Engring., Univ. of British Columbia, 1923; m. Margaret Gordon, Oct. 2, 1923; children—Elizabeth Ann, William John. Chief timber products div. Forest Products Labs. of Can., Vancouver, B.C., 1924-39, asst. supt. Forest Products Labs., Ottawa, Ont., 1946-50; chief Forest Products Labs. of Can., forestry, 1950—. Entered Canadian Army, 1939; served as dir. mil. operations and planning, Nat. Defence Hdqrs., Ottawa, 1942-July 1946; also connected with activities of Can.-U.S. Joint Defence Bd. Decorated Order of the British Empire (officer), U.S. Legion of Merit (officer), Czechoslovak Order of the White Lion; Belgian Order of Leopold; Cross of Freedom of King Haakon VII (Norway). Mem. Am. Soc. Testing Materials (dir.), Forest Products Research Soc. (chmn. E. Can. sect.), Canadian Inst. Forestry, Profl. Inst. Civil Service, Mil. Engrs. Assn. Can. Mem. Anglican Ch. Author govt. publs. on forest products research. Home: 3637 Revelstoke Dr., Ottawa, Ont. Office: Forest Products Labs. of Can., Isabella and Metcalfe Sts., Ottawa, Ont., Can.

JENKINS, John S., Jr., business exec.; b. Portsmouth, Va., Nov. 17, 1895; s. John Summerfield and Mary MacKenzie (Judkins) J.; grad. Woodberry Forest Sch., 1913; A.B., U. of Va., 1916; m. Marjorie Hope Aull, July 26, 1919; children—Marjorie (Mrs. Edward A. Mitchell), Alice H. (Mrs. Stephen P. Mallett), Jean McK. Joined John S. Jenkins & Co., cotton merchants, 1919; organizer and treas. Dixie Jute Corp., Norfolk, Va., since 1922; dir. and mem. executive com. Bank of Commerce; director various companies. Mem. Norfolk Port Authority, 1948; trustee Norfolk Museum of Arts; chmn. Norfolk Community Chest, 1941-43; pres., Norfolk Gen. Hosp., 1946-48; served on Regional War Labor Bd. Panel, adv. draft bds., W.P.B. adv. com., 1941-45. Commd., U.S. Army, 1917, resigned as capt., Coast Arty. A.A., 1918. Mem. Am. Legion. Methodist. Clubs: Norfolk Yacht, Norfolk Country, Rotary. Contbr. articles to trade mags. Home: 531 Warren Crescent, Norfolk. Office: 700 Front St., Norfolk 7, Va. ☆27

JENKINS, Joseph Harley ◎ V. 27.

JENKINS, Leo Warren, educator; b. Succasunna, N.J., May 28, 1913; s. Warren Mavlon and Cecelia (McPeek) J.; B.S., Rutgers U., 1935; M.A., Columbia, 1937; grad. study Duke, summer 1937; Ed.D., N.Y.U., 1941; m. Lillian Olga Jacobsen, Oct. 11, 1942; children—James Jay, Jeffrey Suzanne, Patricia, Sallie. Tchr. English and social studies Pleasantville (N.J.) High Sch., 1935-37; tchr. history, dean boys Somerville (N.J.) High Sch., 1937-41; supervisor practice tchrs., faculty mem. Montclair (N.J.) State Tchrs. Coll., 1945-46; asst. higher edn. N.J. State Dept. Edn., Trenton, 1946-47; dean instrn., dir. summer sch. East Carolina Coll., Greenville, N.C., since 1947. Mem. N.C. State Adv. Com. Ednl. Adminstrn.; consultant N.C. Edn. Commn.; advisor to dir., div. spl. edn. N.C. Dept. Edn. Resource-Use Edn. Commn.; ednl. chmn. N.C. Congress Parents and Tchrs.; mem. N.C. Sch. Survey Panel; chmn. Pitt Co. Polio Campaign, 1950; bd. dirs. N.C. League for Crippled Children. Served as capt. U.S.M.C., Guadalcanal, Guam, Iwo Jima, 1942-46; capt. U.S.M.C. Res. Decorated Bronze Star medal (2), Presidential Unit citation. Mem. N.E.A. (dept. higher edn.), Am. Assn. Sch. Adminstrs., N.C. Edn. Assn., Am. Legion. Methodist (bd. stewards). Clubs: Kiwanis (bd. dirs.); Executives (Pitt Co.). Home: Rutledge Rd., Greenville, N.C.

JENKINS, Martin David, educator, coll. pres.; b. Terre Haute, Ind., Sept. 11, 1904; s. David and Josephine (Miller) J.; B.S., Howard U., 1925; A.B., Ind. State Teachers Coll., 1930; M.S., Northwestern U., 1933, Ph.D., 1935; m. P. Elizabeth Lacy, Sept. 6, 1927; 1 dau., Marlene. Instr., Va. State Coll., 1930-32; prof. edn. and registrar Agri. and Tech. Coll. of N.C., Greensboro, N.C., 1935-37; dean instrn. Cheyney State Teachers Coll., Pa., 1937-38; prof. edn. Howard U., 1938-48; sr. specialist higher edn. U.S. Office Edn., 1940-42; pres. Morgan State Coll., Baltimore, since 1948; cons. on coll. orgn. and adminstrn. Staff mem. U.S. Office of Edn. Nat. Survey Higher Edn. of Negroes, 1940-42, Survey of Delaware Pub. Schs., 1946. Survey of Higher Edn. in Md., 1946. Awarded Selective Service Medal. Diplomate Am. Bd. Examiners in Professional Psychology (counseling and guidance). Mem. Am. Psychol. Assn., N.E.A., Am. Teachers Assn., A.A.A.S., Kappa Alpha Psi. Baptist. Author: National Survey Higher Education of Negroes (co-author Vols. II and III); co-author: Black and White of Rejections for Military Service, 1944; Higher Education in Maryland, 1947; numerous articles in ednl. and psychol. jours. on superior Negro children and adults, and on higher edn. of Negroes; publisher annual summary statistics of Negro instns. of higher edn. in Jour. of Negro Edn. Address: Morgan State College, Baltimore 12.

JENKINS, Mary Emma, newspaper pub.; b. Syracuse, N.Y., May 5, 1879; d. Arthur and Emma (Hogan) Jenkins; ed. high sch., Syracuse; spl. study in music; honorary D.H.L., Syracuse University, 1945; unmarried. President The Herald Co., publishers of Syracuse Herald (since 1903), Syracuse Herald-Journal and Syracuse Herald-American (since July 23, 1939). Trustee Syracuse Memorial Hospital. Received Citation of Merit, June 5, 1938, Syracuse University. Member Zonta International (1st national president). Episcopalian. Clubs: Zonta (ex-pres.), Onondaga Country. Home: 406 Onondaga Av., Syracuse 4. Address: Syracuse Herald-Journal, Syracuse, N.Y.

JENKINS, Olaf Pitt, geologist; b. Greencastle, Ind., Feb. 9, 1889; s. Oliver Peebles and Elizabeth (Hester) J.; A.B., Stanford, 1913, M.A., 1915, Ph.D., 1930; m. Dorothy Gunnell, 1914 (dec. Jan. 28, 1952); children—Barbara, William, Nancy; m. 2d, Louise Matteson, Aug. 26, 1952. Asst. state geologist, Tenn., 1913-16; asst. prof. econ. geology State Coll. Wash., 1916-18, asso. prof., 1920-25; chief geologist Ariz. Bur. Mines, 1918-19; geologist Sinclair Corp., 1919-20, Standard Oil Co. N.J., Batavia, Java, 1925-28; chief geologist div. mines, Cal. State Dept. Natural Resources, 1929-47, state mineralogist since 1947. Profl. petroleum engr., Cal. Fellow Geol. Soc. Am., Cal. Acad. Sci.; mem. Am. Inst. Mining and Metall. Engrs., Am. Assn. Petroleum Geologists, Mining and Metall. Soc. Am. Contbr. articles profl. publs. Home: 49 Calle de los Amigos, Pacific Grove, Cal. Office: Ferry Bldg., San Francisco 11.

JENKINS, Perry Wilson; b. Mt. Carmel, Ind., Apr. 5, 1867; s. Wilson Ragsdale and Susan (Smith) J.; A.B., Miami U., Oxford, O., 1890, A.M., 1891; student Ohio Law Sch., 1891; A.M., Columbia, 1900; fellow in astronomy, U. of Chicago, 1904-05; m. Eva C. Smith, June 24, 1897; children—Miriam A. (Mrs. Norman W. Barlow), Lois E., Helen V. (Mrs. John S. Kvenild), Ruth E. (Mrs. R. W. Wilson). Professor of mathematics, Tennessee Military Academy, Sweetwater, 1892-93, Amity College, College Springs, Iowa, 1893-96; professor of mathematics and astronomy Simpson Coll., Indianola, Ia., 1896-99; prof. applied mathematics and dir. Underwood Obs., Lawrence U., Appleton, Wis., 1900-04; irrigation engr. since 1905, ranchman, cattle raiser since 1908. Exec. mgr Green River Basin Development Co., Inc. Mem. Pub. Service Commn., World War I. Mem. Wyo. Ho. of Rep., 1919-25, Wyo. State Senate, 1929 (pres.); mem. Com. on Conservation and Administration of Pub. Domain (U.S.), 1929-32; pres. Wyo. Reclamation Assn., 1933-40; v.p. Nat. Reclamation Assn., 1933; v.p. Wyo. State Planning and Water Conservation Board, 1939; mem. Colo. River Commn., 1936-40, Named and founded Sublette County, Wyo. Originator of The Producer, nat. livestock mag., 1919. Awarded the Bishop medal "for meritorious public service," Miami U., 1940. Mem. Soc. Am. Engrs., Nat. Econ. League, Am. Nat. Livestock Assn., Nat. St. Lawrence Assn. (regional v.p. since 1946), Colo. River Water Users Assn. (pres. 1946), S.A.R. (pres. Utah soc., 1943), Phi Beta Kappa (life mem. of associates), Delta Kappa Epsilon. Republican. Presbyterian. Mason (32°); mem. Order Eastern Star. Contbr. tech. articles to mags. and newspapers. Home: Cora, Wyo. Office: 40 Virginia St., Salt Lake City 3, Utah.

JENKINS, Ray H(oward), lawyer; b. Unaka, N. C., Mar. 18, 1897; s. Columbus Sheridan and Amanda (Nicholson) J.; LL.B., U. Tenn., 1920; m. Evalyn Lavinia Nash, Nov. 20, 1926; 1 dau., Eva Lois (Mrs. Alexander Marion Cuningham, Jr.). Admitted to Tenn. bar, 1919; practice in Knoxville, 1920—; spl. counsel Senate Permanent Sub-Committee on Investigations in Army-McCarthy Hearings, 1954. Rep. presdl. campaign mgr., 1940. Mem. Tenn. Bar Assn., Tenn. Soc. S.R., Am. Legion. Phi Kappa Phi, Phi Delta Phi, Tau Kappa Alpha. Episcopalian. Clubs: Cherokee Country, City (Knoxville). Home: 940 Cherokee Blvd. Office: Bank of Knoxville Bldg., Knoxville, Tenn.

JENKINS, Thomas Albert, congressman; b. Jackson County, O., Oct. 28, 1880; s. Samuel E. and Ann (Harris) J.; B.Sc., Providence U., Oak Hill, O., 1901; LL.B., Ohio State U., 1907; m. Mabel Wynne, Jan. 19, 1909. Admitted to Ohio bar, 1907 and began practice at Ironton; pros. atty. Lawrence County, O., 1916-20; mem. Ohio State Senate, 1922-24; mem. 69th to 83d Congresses, 10th Dist., Ohio; member Ways and Means Com. and Joint Com. on Atomic Energy; mem. Rep. Policy Com. for Ho. of Reps. Home: Ironton, O.

JENKINS, Will(iam) F(itzgerald), author; born Norfolk, Va., June 16, 1896; s. George Briggs and Mary Louise (Murry) J.; student pub. and pvt. schs. of Norfolk; m. Mary L. Mandola, Aug. 9, 1921; children—Mary (Mrs. Vahan Daniels), Elizabeth, Wenllian (Mrs. Peyton Stallings), Joan. Fiction writer since 1915; under pseudonym Murray Leinster wrote several hundred pulp stories, 1915-32, also sci. fiction stories; resumed own name for stories pub. in nat. magazines, 1932; author pub. books including: (under name Will F. Jenkins) The Man Who Feared, 1942, Guns for Achin, 1943, Murder of the U.S.A., 1947; (under psuedonym Leinster) Sidewise in Time and Other Stories, 1949; The Last Space-Ship, 1951; Great Stories of Science Fiction, 1951; Space Platform, 1953; Space Tug, 1953; Quadratic, 1953; Forgotten Planet, 1954, Operation Outer Space, 1954. works included in anthologies; author 12 motion pictures including Owner of the Aztec and Murder Will Out. Served with Com. on Pub. Information, World War I; with 98th Div., U.S. Army, 1918 and sr. publs. editor O.W.I., overseas div., N.Y. City, World War II. Awarded $1000 prize by Liberty for short short story, A Very Nice Family, 1937. Catholic. Home: Ardudwy, Gloucester, Va.

JENKINS, William Robert, insurance exec.; b. Omaha, Neb., July 11, 1902; s. Daniel Edwards and Annie (Finley) J.; A.B., U. Omaha, 1922; Ph.B., U. Chgo., 1924; m. Helen Lindquist, Feb. 4, 1933; children—John Finley, Sarah Burchinal. Mgr. editor DuPont Pub. Co., Chgo., 1925-26; partner, Long & Jenkins, 1927-28; western mgr. Trade-Ways, Inc., N.Y.C., 1929-34; in charge sales research Northwestern Nat. Life Ins. Co., Mpls., 1935-44, v.p. in charge sales since 1944, 1st v.p., mem. bd. dirs. since 1952. Mem. Nat. Fedn. Sales Execs., Life Ins. Agy. Management Assn. (dir.), Am. Marketing Assn., Chi Psi. Clubs: Minneapolis, Lafayette. University. Contbr. articles bus. publs. Home: Minnetonka Beach, Minn. Office: 430 Oak Grove St., Mpls. 4.

JENKINSON, Edward Lealand, roentgenologist; b. Rhinelander, Wis., Feb. 25, 1892; s. David Lealand and Lula Alma (Drewsen) J.; B.S., St. Louis U., 1910, M.D., 1915; m. Margaret Parkinson, 1919; (died 1945); 1 dau., Margaret Carol; married 2d, Helen W. Snarp, June 30, 1948. Intern Alexian Brothers and St. Luke's hosps., St. Louis, Mo., 1914-15; roentgenologist St. Luke's Hosp., Chicago, since 1916, St. Joseph's Hospital, 1923-39, Evanston Hospital, 1923-29; assistant professor roentgenology, Northwestern Univ. Medical School, 1919-24, asso. prof. radiology; now chmn. dept. radiol., with rank of full professor; cons. roentgenologist C.&N.-W. Ry., C., R.I.&P. Ry., B.&O. R.R., C.M.,St.P.&P. Ry., Roseland Community Hosp. Officer M.C., U.S. Army, advancing from 1st lt. to maj., serving overseas 17 mos., Dec. 1917-July 1919; maj. M.O.R.C., U.S. Army Sec. Am. Congress Radiology, 1933; sec. Am. College of Radiology, 1933 (mem. bd. chancellors). Awarded gold medal by Am. Roentgen Ray Soc., 1954. Mem. American Board Radiology (pres. 1946-47), A.M.A. (chairman radiology section 1935), Illinois State Med. Soc. (chmn. and sec. radiology sect.), Chicago Med. Soc., Chicago Roentgen Soc. (pres. 1922-25, 1930-31), Am. Roentgen Ray Soc. (v.p. 1927; treas. 1932, 33, 34, 35, 36; chmn. finance com. 1938; pres. 1940), Radiol. Soc. North America, Society Internal Medicine, Inst. Medicine, Chicago, Pasteur Memorial, Phi Beta Pi. Mem. Am. Bd. Radiology since 1933; vice-pres., 1943. Republican. Episcopalian. Mason. Club: University. Contbr. articles on X-ray diagnosis and electrotherapeutics to Jour. Am. Med. Assn., etc. Home: 1200 Lake Shore Dr. Office: St. Luke's Hosp., Chgo.

JENKS, Almet, writer; born at Brooklyn, N.Y., Apr. 18, 1892; s. Almet Francis and Lena Barré J.; graduate Brooklyn Latin School, 1906; Hotchkiss School, 1910; A.B., Yale, 1914; LL.B., Columbia, 1917; m. Charlotte Williams Fenner, Dec. 4, 1923. Practiced law, N.Y. City, 1919-27. Served in World War as 1st lt. Cav., U.S. Army, with A.E.F., Mar. 1918-June 1919. On active duty as maj., U.S. Marine Corps Res., Aug. 1942-Dec. 1945; staff, III Amphibious Corps, Okinawa Operation, April-July 1945. Mem. Delta Kappa Epsilon, Skull and Bones (Yale). Clubs: Racquet and Tennis, Coffee House (N.Y.C.). Author: The Huntsman at the Gate, 1952. Contbr. to Saturday Evening Post, Harper's Bazaar, Harper's and other publs. Home: Little Compton, R.I.

JENKS, Benjamin L., business exec.; b. Galesburg, Ill., May 21, 1889; s. Jeremiah W. and Georgia B. (Bixler) J.; grad. Mich. Mil. Acad., Orchard

Lake, 1908; student Cornell, 1908-11; m. Frances D. Martin, Sept. 19, 1936. Vice chmn. Alexander Hamilton Inst. since 1947. Home: 811 Harmon Dr., Mamaroneck, N.Y. Office: 71 W. 23d St., N.Y. City.

JENKS, C(larence) Wilfred, internat. labour ofcl.; b. Bootle, Liverpool, Eng., Mar. 7, 1909; s. Richard and Alice Sophia (Craig) J.; student Gonville and Caius Coll., Cambridge U., 1927-31; B.A., 1931; M.A., 1936, LL.D., 1953; married Jane Louise Broverman, Oct. 19, 1949; children—Craig B., Bruce F. E. Mem. legal sect. Internat. Labour Office, Geneva, Switzerland, 1931-40, legal adviser, 1940-48, asst. director-general since 1948; legal adviser to Labour Confs. of Am. States, Santiago de Chile, 1936, Cuba, 1939, Uruguay, 1949, Brazil, 1952, the Asian regional labour conferences, New Delhi, India, 1947, Nuwara Eliya, Ceylon, 1950, and the Near and Middle Eastern labour conference, Istanbul, 1947; adviser to the Venezuelan Government on labour legislation, 1938. Mem. Internat. Labour Office dels. at U.N. Conf. on Internat. Organization, San Francisco, 1945, U.N. Monetary and Financial Conf., Bretton Woods, 1944, the Inter-Am. War and Peace Conf., Chapultupec, Mexico City, 1945, the Gen. Assembly and Economic and Social Council of U.N., other internat. confs. and coms.; adviser to Constitutional Com. of U.N. Interim Commn. on Food and Agr., 1944, to Am. Law Inst. on essential human rights project, 1942-44; asso. Institute of International Laws, 1952. Called to Bar by Gray's Inn, 1936. Awarded Cecil Peace prize, 1928. Pres. Cambridge Union Soc., 1930. Clubs: Cosmos (Washington); Athenaeum, Reform (London). Editor: The International Labour Code, 1939, 52; Constitutional Provisions concerning Social and Economic Policy, 1944. Contbr. legal jours. Author: The Headquarters of International Institutions, 1945. Home: 3 Contamines. Office: International Labour Office, Geneva, Switzerland.

JENKS, Downing Bland, railroad exec.; b. Portland, Ore., Aug. 16, 1915; s. Charles O. and Della (Downing) J.; B.S., Yale, 1937; m. Louise Sweeney, Nov. 30, 1940; children—Downing B., Nancy Randolph. Chainman Spokane Portland & Seattle Ry., Portland, 1934-35; asst., engr. corps, Pa. R.R., N.Y. div., 1937-38; successively roadmaster, div. engr., trainmaster various divs. G.N. Ry., 1933-47, div. supt., Spokane, Wash., 1947-48; gen. mgr. C. & E. I. R.R., Chicago, 1948-49, v.p., gen. mgr., 1949-50; asst. v.p. operations Rock Island Lines, Chicago, 1950-51, vice pres. operations, 1951-53, exec. operating vice pres., 1953, exec. v.p. and director, 1953—. Trustee Northwestern Univ. Served as first lieutenant to lt. colonel with 704th Ry. Grand Div., U.S. Army, North Africa, Italy, France, Germany, 1942-45. Mem. Am. Soc. C.E., Am. Ry. Engrng. Assn., Am. Assn. Railroad Supts., Tau Beta Pi. Home: 915 Pontiac Rd., Wilmette, Ill. Office: LaSalle St. Station, Chicago 5.

JENKS, Frank William, business exec.; b. Richmond, Va., Aug. 7, 1897; s. Frank W. and Ella Nora (Beeton) J.; ed. public schools and John Marshall High Sch., Richmond, Va.; m. Thelma Sneed Bagby, Feb. 3, 1921; 1 dau., Shirley Coleman. With International Harvester Co., Chicago, Ill., since 1914, in office, 1914-25, asst. branch mgr., 1925-28, branch mgr., 1928-30, asst. dist. sales mgr., 1930-33, credit mgr., 1933-41, credit and collection mgr., 1941-44, vice pres. since 1944, dir. Internat. Harvester Co., Mercantile Nat. Bank of Chgo. Dir. Internat. Harvester Co. Can., Ltd., Am. Steel Foundries. Past pres. past dir. Ill. C. of C. Trustee Chgo. Sun. Evening Club, Farm Found., Farm Film Found. Served with U.S. Army during World War I. Episcopalian. Mason (Shriner). Clubs: Illinois Athletic (Chicago); Skokie Country (Glencoe); Comml., Chicago. Home: 920 Michigan Av., Evanston, Ill. Office: 180 N. Michigan Av., Chicago 1, Ill.

JENKS, George J., milling exec.; b. Rock Falls, Mich., Feb. 13, 1869; s. George W. and Arbella W. (Knapp) J.; grad. Mich. State Coll., 1889; m. Bertha Wells, 1895; children—Jeremiah V., Judith Lloyd. Pres., J. Jenks & Co., 1899-1902, The Huron Milling Co., Harbor Beach Mich., 1902-47, chmn. bd. since 1947.‡

JENKS, James Lawrence, Jr., industrialist; b. Pawtucket, R.I., Aug. 7, 1896; s. James Lawrence and May (Bromley) J.; grad. Moses Brown Prep. Sch., Providence, 1915; A.B., Brown U., 1920; m. Evelyn S.A. Makant, May 9, 1921. Mgr. research lab. Am. Radio & Research Corp., 1920-25; with Am. Appliance Co. (now Raytheon Corp.), 1925; with Sanborn Co., 1925—, pres., 1942—, vice chmn. bd., 1952—; with Dr. Francis Benedict took pioneer electrocardiogram on an elephant, 1936; participated in sci. expdn. to Alaska, with Drs. Paul Dudley White, Robert L. King recorded pioneer electrocardiogram on a whale, 1952. Trustee Faulkner Hosp.; trustee, mem. corp. New Eng. Bapt. Hosp.; mem. corp. Morgan Meml. Inc. Mem. Cambridge C. of C., Cambridge Tb. and Health Assn. (bd. mgrs.), Council Profit Sharing Industries (trustee), N.A.M., Beta Theta Pi. Conglist. Clubs: Algonquin, Boston Camera, Brown (Boston); Winchester (Mass.) Boat. Contbr. popular mags., profl. jours. Home: 10 Niles Lane, Winchester, Mass. Office: Sanborn Co., Cambridge 39, Mass.

JENKS, M(ajor) B., coll. prof., dean; b. N. Adams, Mass., May 14, 1910; s. Floyd B. and Lucile (Major) J.; B.S., U. of Vt., 1930, A.M., 1932; Ph.D., Cornell Univ., 1936; m. Ruth Acklin, Aug. 1, 1936; children—Barbara, Carolyn, Carl. Asst. prof. of history and polit. sci., Fenn Coll., 1935-37, asso. prof., 1937-42, prof., since 1942, dean, sch. of arts and sciences, since 1944. Mem. Am. Hist. Assn., Miss. Valley Hist. Assn., Phi Beta Kappa. Presbyterian (elder). Home: 3423 East Fairfax Rd., Cleveland Heights 18. Office: Fenn College, Cleveland 15, O.

JENKS, Morton, financier; b. N.Y.C., 1907; s. John Story and Isabella F. G. (Morton) J.; student St. Georges School; U.Pa., 1930-31; D.Sc. (hon.), Pa. Mil. Coll., 1951; m. Margaret D. Mathews, 1945; children—Constance M., John S., Margaret I., Elizabeth M. With Janney & Co., 1927-31; mgr. Phila. office Jenks, Gwynne & Co., 1932-35; partner Bioren & Co., 1935-40; sr. partner Jenks, Kirkland & Grubbs since 1940; dir., exec. com. M.P. R.R.; chmn. bd. Safeguard Corp.; dir. William S. Scull Company. General Stores Corporation. Mem. bd. governors Philadelphia Mus. Art; president, trustee Skin and Cancer Hosp. of Phila., Kirkbride Fund for Research in Psychiatry; treas., trustee, exec. com. Pa. Mil. Coll., Chester, Pa.; dir. Catherwood Found., served as captain, Medical Administrative Corps, 1942-45. Mem. First Troop Phila. City Cav., 1928-36. Mem. Numis. and Antiquarian Soc., Welcome Soc., Colonial Soc. Pa., Soc. Colonial Wars, S.R., Loyal Legion, Fgn. Wars. Clubs: Phila., Racquet, Penn (Phila.); Brook, River (N.Y.C.). Home: Seminole and Chestnut Avs., Chestnut Hill, Phila. 18. Office: 1421 Chestnut St., Phila. 2.

JENKS, Stephen Moore, steel exec.; b. Port Huron, Mich., Feb. 18, 1901; s. Sidney Grant and Grace (Moore) J.; M.E., Cornell, 1923; m. Eleanor Griffiths, June 11, 1928; children—Stephen William, Nancy Kay. Engr. Am. Sheet & Tin Plate Co., 1925-29, fuel and power engr., 1929-35, asst. chief engr., 1935-36; chief engr. constrn. div. Carnegie-Ill. Steel Corp., 1936-37, Gary (Ind.) Works, 1937, asst. gen. supt., 1937-40, gen. supt., 1940-49, mgr. operations Chicago dist., 1949-50, v.p. operations since 1950; v.p. mfg. U.S. Steel Corp., 1951-53 asst. executive vice pres., operations, 1953—. Mem. A.S.M.E., Am. Iron and Steel Inst., Assn. Iron and Steel Engfs. Presbyn. Clubs: Duquesne (Pittsburgh); South Shore Country, Lake Shore (Chicago). Home: Box 109, R.F.D. 2, Coraopolis, Pa. Office: 525 William Penn Pl., Pitts. 30.

JENKS, William Jackson, ry. official; b. Wake County, N.C., Mar. 21, 1870; s. William S. and Retta (Baucom) J.; ed. pub. and pvt. schs.; m. Sallie C. Baldwin, 1891; children—Virginia Kyle (Mrs. P. D. Woods), Alice Retta (Mrs. H.S. Birchfield, dec.), Jack. Began ry. service as telegrapher, 1886; with N.&W. Ry. Co., 1887-1901; trainmaster and supt. S.A.L. Ry., 1901-08; with N.&W. Ry. since 1908, chmn. car allotment commn., 1908-12, supt. and gen. supt., 1912-18, gen. mgr., 1918-24, v.p. in charge of operation, 1924-36, pres., 1936-46, chmn. of bd., 1946-54, director; dir. Virginia Holding Corp., Pocahontas Land Corporation, Winston-Salem Southbound Ry. Co., First Nat. Exchange Bank (Roanoke, Va.). Episcopalian. Clubs: Rotary, Shenandoah, Roanoke Country. Home: 2744 Jefferson St. S.E. Office: Norfolk & Western Ry. Co., Roanoke, Va.

JENNER, Albert Ernest, Jr., lawyer; b. Chicago, June 20, 1907; s. Albert E. and Elizabeth (Owens) J.; LL.B., U. Ill., 1930; m. Nadine Newbill, Mar. 19, 1932; 1 dau., Cynthia Lee. Admitted to Ill. bar, 1930; and since in gen. practice of law; mem. firm Johnston, Thompson, Raymond & Mayer. Mem. Ill. Commn. (chmn.) and nat. conf. Commn. on Uniform State Law in U.S.; mem. Conf. Bar Assn. Pres. of U.S. (pres., 1952-53); mem. U.S. Loyalty Review Bd., 1952-53; mem. council U. Ill. Law Forum, 1948-51. Law member Illinois Board Examiners in Accountancy, 1948-51. Recipient Distinguished Service award for outstanding pub. service Chgo. and Ill. Jr. Cs. of C., 1939. Mem. Am. (hon. of dels.); chmn. com. on jurisprudence and law reform), Ill. State (pres. 1949-50), and Chgo. bar assns., Am. Judicature Soc. (dir.). Am. Inst. Judicial Adminstrn., Bar Assn. U.S. Ct. Appeals (bd. govs.), Am. Law Inst., Order of Coif, Alpha Chi Rho, Phi Delta Phi. Republican. Clubs: Knollwood Country, Skokie Country, Law, Legal. Author and co-author: Ill. Civil Practice Art Annotated, 1933; Outline of Ill. Supreme Ct. and Appellate Ct. Procedure, 1935; Smith-Hurd Ill. Annotated Statues (2d edit. 1948), Volumes (four) on Pleading and Practice. Contbr. law revs. and legal publs. on various phases of practice, pleading, procedure and other legal subjects. Home: 119 Tudor Pl., Kenilworth, Ill. Office: 11 LaSalle St., Chgo. 3.

JENNER, Austin, banker; b. Fond du Lac, Wis., Mar. 13, 1891; s. A. George E. and Marie A. (Bouvet) J.; A.B., U. of Wis., 1912, LL.B., 1914; m. Helen Baker, Jan. 6, 1923; children—Edward B., David B. With The First Nat. Bank of Chicago since 1920, v.p. and head bond dept. since 1941; dir. Consol. Naval Stores Co., Jacksonville, Fla., Baker, Fentress & Co., Vancouver Am. Timber Co. (Chicago); Clover Valley Lumber Co., Loyalton, Calif., Shattuck-Denn Mining Corp., Bisbee, Ariz., Medford Corp., Chgo., Saginaw & Mainstee Lbr. Co., Chicago. Mem. Chi Psi. Republican. Episcopalian. Clubs: University, Mid-Day, Attic, Chicago; Indian Hill (Winnetka); Surf (Miami Beach). Home: 1005 Hill Rd., Winnetka, Ill. Office: 33 S. Clark St., Chicago, Ill.

JENNER, William Ezra, senator, lawyer; born at Marengo, Indiana, July 21, 1908; son of L. Lenwood and Jane (MacDonald) J.; graduate Lake Placid (New York) Preparatory School, 1926; A.B., Indiana University, 1930; LL.B., 1932; m. Janet Cuthill, June 30, 1933; 1 son, William Edward. Admitted to Ind. bar, 1932, and practiced in Paoli and Shoals, Indiana, 1932-42 and in Bedford since 1944; state senator, 1934-42, serving as minority leader, 1937, 38 and 39, majority leader, 1941; elected to U.S. Senate to fill unexpired term of Frederick Van Nuys, 1944; elected U.S. senator from Ind., 1946 also 52. Served as 1st lt. to capt., U.S.A.A.F., 1942-44. State chairman Rep. State Cent. Com. of Ind. since Feb. 1945. Mem. Phi Delta Phi, Delta Tau Delta. Mason, Elk. Home: Rt. 6, Bedford, Ind. Office: Citizens National Bank Bldg., Bedford, Ind.

JENNESS, Arthur (Freeman), educator; b. Rosario, Argentina, Jan. 6, 1901; s. James Freeman and Beulah (Steele) J.; B.A., Northwestern U., 1923, M.A., 1927; Ph.D., Syracuse U., 1930; m. Margaret Babcock, June 14, 1930; 1 son, David. Asst. employment mgr. R. R. Donnelley & Sons Co., Chgo., 1923; exec. finance campaign Northwestern U., 1924; asst. sec. U.S. Govt. Clubhouse, Cristobal, Canal Zone, 1925-26; fellow, instr. psychology Syracuse U., 1927-30; instr., counselor to prof., chmn. dept. psychology U. Neb., 1930-46; vis. lectr. Harvard, Radcliffe Coll., 1937-39; prof., chmn. dept. Williams Coll., 1946—. Served as 1st lt. USAAF, 1943-44. Diplomate Am. Bd. Examiners in Profl. Psychology. Fellow Am. Psychol. Assn., A.A.A.S.; mem. Am. Assn. U. Profs., Eastern Psychol. Assn., Sigma Xi, Alpha Delta Phi. Asso. editor Jour. Abnormal and Social Psychology. Home: 40 Grace Ct., Williamstown, Mass.

JENNESS, Leslie George (jĕn' nĕs), chem. engr., exec.; b. Danbury, N.H., Aug. 12, 1893; s. George Burns and Vina (Bean) J.; B.S., N.H. U., 1920; M.S., U. Me., 1924; Ph.D., Columbia, 1930; m. Betty Hooks, June 29, 1926. Tech. dir. Intermetal Corp., 1932-41; div. head Linde Air Products Co., 1941-47; dir. research HumKo Co., 1947-50; asst. to pres. in charge research Kennecott Copper Corp., 1950-51, dir. research, 1951-52, v.p. since 1952. Civilian with Manhattan dist. AEC, during World War II. Mem. Am. Inst. Mining and Metall. Engrs., Am. Chem. Soc., Inst. Chemists, N.Y. Acad. Scis., Am. Oil Chemists Soc., Sigma Xi, Alpha Chi Sigma. Club: Chemists (N.Y.C.). Holder patents. Home: 135 E. 54th St., N.Y.C. 22. Office: 161 E. 42d St., N.Y.C. 17.

JENNESS, Lyle Clayton, educator; b. Danbury, N.H., Nov. 1, 1900; s. George Burns and Melvina (Bean) J.; B.S., U. of N.H., 1922; M.S., U. of Me., 1925; Chem. Engr., Mass. Inst. Tech., 1937; m. Geraldine Black, June 14, 1923; children—Lawrence Stanley, Cynthia Ann, Richard Clayton. Teacher, Proctor Acad., Andover, N.H., 1922-23; instr. math., U. of Me., 1923-26, instr. chemistry, 1926-28; asso. prof., acting head dept. chemistry and chem engrng., 1933-35, prof. chem. engrng., 1937-46, acting dir., dept. of indsl. cooperation, 1946-48, head dept. chem. engrng. since 1947; consultant since 1928. Ednl. training for Air Corps, 1942. Mem. Am. Inst. Chem. Engrs., Tech. Assn. of Pulp and Paper Industries, Phi Kappa Phi, Sigma Zi, Tau Beta Pi, Lambda Chi Alpha. Contbr. articles to tech. jours. Home: 80 Forest Av., Orono, Me.

JENNETT, Clarence Bernard, banker; b. Streator, Ill., Nov. 17, 1895; s. William Henry and Agnes (Mohan) J.; student U. of Notre Dame, 1912-14; B.S., U. of Wis., 1921; J.D., John Marshall Law Sch., Chicago, 1929; m. Esther Pinkel, Mar. 1, 1924; children—William A., Bernard P., James D. V.p. First Nat. Bank in Chicago since 1936; dir. Dundas Fruit Co., Gately Stores, also a director of the Hinckley & Schmitt Overseas Industries, Albert Schwill & Co., Municipal Coal Company. Member Am., Ill. and Chicago bar assns., Theta Delta Chi, Alpha Zeta. Clubs: Chicago, Chicago Athletic, Mid-Day, Bankers, Economic, Executives, University, Indian Hill Country (Chicago). Home: 835 Hill Rd., Winnetka, Ill. Office: 38 S. Dearborn St., Chicago.

JENNETT, Edward James, bank exec.; b. Streator, Ill., May 1, 1894; s. William H. and Agnes (Mohan) J.; B.A., U. of Wis., 1917; m. Margaret S. Shannon, Dec. 28, 1929; children—Nancy Helen, Suzanne Margaret, Edward James, Jr., John William. With Federal Land Bank, St. Louis, 1924; with First Nat. Bank of Chicago since 1925, field man, 1925-28, asst. cashier 1928-35, asst. v.p., 1936-46, v.p. since 1946; dir. Chicago Stock Clearing Corp. Mem. Transportation Assn. of Am. (mem. investors panel). Theta Delta Chi. Clubs: Chicago Athletic Assn., Bankers, Economic, Edgewater Golf (pres. 1940-41). Home: 421 Melrose St. Office: 38 S. Dearborn St., Chicago.

JENNEWEIN, Carl Paul (jĕn'nē-wīn), sculptor; b. Stuttgart, Germany, Dec. 2, 1890; s. Louis and Emilie (Weber) J.; art edn., Art Students League, N.Y. City; Prix de Rome scholar, Am. Acad. in Rome, 1912-21; m. Gina Pirra, Jan. 27, 1918; children—Paul Romano, Emilia Pirra, Alessandro Louis, James Joseph, Peter Gino. Came to U.S., 1907, naturalized citizen, 1915. Principal works: Sculpture for Phila. Museum Art, many public bldgs. and memorials; statue and frieze Washington Meml. Valley Forge Tower; two panels for White House, Washington; also executed many bronzes including, four pylons, New York World's Fair, and several others. Bronzes on permanent exhibition at Metropolitan Museum Art, New York City, Baltimore Museum Art, Corcoran Art Galleries, Washington, D.C., Cincinnati Museum Art, Detroit Museum Art. Represented in: Bklyn. Museum of Art, Newark Museum of Art, Houston Museum of Art, Hartford Museum of Art, Pa. Acad. of the Fine Arts, Brookgreen Gardens, Georgetown, S.C. Awarded several medals and prizes including, Saltus Medal, National Academy of Design, 1942; Sanford Saltus Award, 1949. Member National Guard New York, 1915-16; served with Am. Red Cross, Italy, World War. A.N.A., 1930, N.A., 1933; member Architectural League of New York City, National Sculpture Society, Beaux Arts Society, Am. Inst. Architects, Nat. Inst. of Arts and Letters, Alumni Assn. Am. Acad. in Rome. Club: Century

(New York). Home: 11 Serpentine Trail, Larchmont, N.Y. Studio: 538 Van Nest Av., Bronx 60, N.Y. ☆27

JENNEY, Ray Freeman, clergyman; b. Meriden, N.H., Apr. 21, 1891; s. Frank Ezekiel and Lois A. (Cutting) J.; grad. Kimball Union Acad., Meriden, 1909; B.P.E., Springfield (Mass.) Coll., 1914; A.B., James Millikin U., 1915; B.D., Union Theol. Sem., 1920; M.A., Columbia, 1921; D.D., Knox Coll., 1925; grad. work Columbia, 1921-22; LL.D., James Millikin U., 1942; m. Edna Belle Orr, June 18, 1917; children—Lois Virginia (Mrs. W. E. Gregg, Jr.), Eleanor Rae (Mrs. Lyman Anson), Dorothy Orr (Mrs. Douglas McKown). Ordained ministry Presbyn. Ch., 1917; pastor Faith Ch., N.Y. C., 1919-22, First Ch., Galesburg, Ill., 1922-1926, Park Central Ch., Syracuse, N.Y., 1929-42; minister Bryn Mawr Community Ch., Chgo., 1942—; gen. dir. Christian Assn. (united ch. work), U. of Pa., 1926-29; chmn. for entertainment of Gen. Assembly in 1936. Vice moderator Gen. Assembly of Presbyn. Ch. of U.S.A., 1940-41. Dir. Citizens of Greater Chgo.; Union Theol. Sem.; adv. com. Chgo. Theol. Sem.; trustee Lincoln Coll., and Kimball Union Acad., Meriden, N.H.; dir. Chgo. Conglist. Union; mem. Am. seminar in Europe and Russia, 1933; exchange preacher Gr. Britain, summer 1936. Pres. Ch. Fedn. of Greater Chicago, 1946-48. Served as chaplain, 1st lt., 59th Inf., 4th Div., A.E.F., World War I; wounded in action. Awarded Purple Heart. Mem. Phi Sigma Kappa, Pi Gamma Mu. Author: Speaking Boldly; I Am a Protestant; A Bible Primer; also articles and sermons. Mason (32°). Home: 6752 Paxton Av. Office: 7000 Jeffrey Av., Chgo.

JENNINGS, B. Brewster, oil exec.; b. New York, N.Y., June 9, 1898; s. Oliver Gould and Mary Dows (Brewster) J.; grad. St. Paul's Sch., Concord, N.H., 1916; A.B., Yale, 1920; m. Kate deForest Prentice, June 18, 1923; children—Mary Brewster (Mrs. Paul J. Chase), Kate de Forest (Mrs. Harry H. Webb). John Prentice. With marine department, Standard Oil Co. of N.Y., 1920-27, purchasing agent, 1927-29; mgr. real estate dept., 1929-35; asst. to pres. Socony Vacuum Oil Co., 1935-39, dir. since 1939, on leave of absence for govt. service, 1942-44, pres. and chmn. exec. com., 1944-55, chmn. Socony-Mobil Oil Co. (co's name changed), 1955—; trustee N.Y. Served with U.S.N.R., 1917-19; commd. ensign, 1917; exec. officer and in command U.S.S. C. 131, overseas. Dir. tanker operations and asst. dep. adminstr. for tanker operations U.S. Maritime Commn. and War Shipping Adminstrn., Washington, D.C., 1942-44. Decorated Navy Cross. Dir. Memorial Hosp., N.Y. City; director Brand Names Foundation, Incorporated. Member Psi Upsilon, Scroll and Key. Clubs: Links, India House, Yale (New York); Seawanhaka Yacht (Oyster Bay, N.Y.); Piping Rock (Locust Valley, N.Y.). Home: Pound Hollow Road, Glen Head, N.Y. Office: 26 Broadway, N.Y. City.

JENNINGS, Burgess Hill, educator, mech. engr.; b. Baltimore, Md., Sept. 12, 1903; s. Henry Hill and Martha Whitfield (Burgess) J.; B.E., Johns Hopkins, 1925; M.S., Lehigh U., 1928, A.M., 1935; m. Etta M. Crout, Nov. 7, 1925; 1 son, Robert Burgess. Test engr., Consolidated Gas, Electric Light and Power Co., Baltimore, Md., 1925; member faculty Lehigh, 1926-40; prof. dept. mech. engring., Northwestern U., since 1940, chmn. dept. since 1943; research investigator for United States Office of Scientific Research and Development, 1942-45; cons., and general research and writing relating to refrigeration, air conditioning and power production, 1930—. Fellow American Society M.E.; mem. Am. Society Refrigerating Engrs. (nat. pres. 1948-49; chmn. Chicago sect.), Am. Soc. Lubricating Engrs. (past vice pres.), Am. Soc. Heating and Ventilating Engrs., Am. Soc. Engring. Edn., Pi Tau Sigma (nat. pres., 1948-50), Tau Beta Pi, Sigma Xi, Pi Mu Epsilon. Club: University (Evanston, Ill.). Author books on engring.; co-author: Gas Turbine Analysis and Practice, 1953; Handbook of Hazardous Gases and Vapors, 1945; received Richards Memorial Award in Mech. Engring., 1950. Home: 2049 Hawthorne Lane, Evanston, Ill. ☆27

JENNINGS, Charles Henry, engr.; b. Des Moines, Ia., Jan. 23, 1906; s. Harry Barthalow and Williamina Josephine (Thomassen) J.; B.S., Ia. State Coll., 1928; m. Daisy Fern Sutter, Jan. 14, 1928; children—Craig Harvey, Roger Harry. Research engr. Westinghouse Electric Corp., Buffalo, 1929-36, dir. welding research, 1936-45, engring. mgr. welding dept. since 1945; night sch. instr. Carnegie Inst. Tech., 1936-37; welding supervisor Pittsburgh Bd. Edn., 1940-42. Awarded Westinghouse Order of Merit and Silver W, 1939; Am. Welding Soc. Adams lectr., 1950. Mem. Am. Welding Soc. (dist. v.p. 1944-45, dir. 1947-50, pres. 1951-52). Club: Park Country (Buffalo). Home: 80 Meadowbrook Rd., Buffalo 21. Office: Westinghouse Electric Corp., Buffalo 5.

JENNINGS, Dean Southern, writer; b. Rochester, N.Y., June 30, 1905; s. Rev. Webster Wardell and Mary (Southern) J.; ed. schools of Munich, Germany, 1911-15, West High Sch., Rochester, N.Y., 1920-23, Lowell High Sch., San Francisco, 1923-24; m. Doris Lucile Drury, Oct. 15, 1940 (div. 1952); children—Dorn Webster, David Duffy; children by previous marriage—Dean Southern, Breslau Honeylord, Suzette Wardell; m. Mary Elizabeth Foster, April 28, 1953. Reporter San Francisco Jour., 1923; sports writer San Francisco Examiner, San Francisco Herald, 1924; reporter and rewrite man Paris (France) Herald, 1925-27; chief rewrite man San Francisco Call-Bulletin, 1928-34; regional information dir. U.S. Resettlement Adminstrn., Denver, Indpls., 1935-36; regional dir. distbr. promotion, U.S. Govt. films, Chgo., Hollywood, 1936-37; motion picture cons. U.S. Farm Security Adminstrn., N.Y.C., 1937-38; regional information rep. U.S. Social Security Rd., San Francisco, 1937; dir. press Golden Gate Internat. Expn., 1937; Pacific Coast rep. U.S. Film Service, 1939; regional information dir. U.S. Office for Emergency Mgmt., San Francisco, 1941; regional dir. U.S. Office of War Information, San Francisco, 1942-43. Exec. sec. Northern Calif. Newspaper Guild, 1934-35. Mem. Am. Soc. Mag. Writers. Democrat. Episcopalian. Clubs: San Francisco Press, Overseas Press. Author: The Man Who Killed Hitler, 1939; Leg Man, 1940; The San Quentin Story (with Warden Clinton T. Duffy), 1950. Contbg. editor Coronet, 1944-45; asso. editor Colliers, 1949-50; columnist San Francisco Chronicle, 1951-53. Contbr. to many nat. mags. and syndicates. Address: care McIntosh & Otis, 18 E. 41st St., N.Y.C.

JENNINGS, Edward Quentin, bishop; b. St. John, New Brunswick, Can., Oct. 4, 1896; s. Patrick Lewis and Elizabeth (Wallace) J.; B.A., St. Francis Xavier Univ., Antigonish, Nova Scotia, 1922; student Holy Heart Sem., Halifax, Nova Scotia, 1922-25; Acad. Teaching Certificate, Calgary Normal Sch., 1926. Ordained priest R.C. Ch., Dec. 27, 1925; consecrated bishop, June 11, 1941; auxiliary to archbishop of Vancouver, 1941-46; apptd. bishop of Kamloops, Brit. Columbia, 1946, Ft. William, Ont., since 1953. Address: 1306 Ridgeway St., Ft. William, Ontario, Canada.

JENNINGS, Elmer Hayward, paper mfg. exec.; b. Platteville, Wis., Aug. 28, 1890; s. William Thomas and Mathilda (Hayward) J.; grad. Evanston Acad.; A.B., Northwestern U., 1912; m. Marie Benton, June 4, 1913; children—Suzanne (Mrs. G. D. Beck), Margaret (Mrs. C. L. Dostal), Barbara (Mrs. B. T. Gunz). Clk.-teller First Nat. Bank, Sterling, Ill., 1912-16; part-time agt. Northwestern Mutual Life Ins. Co., 1916; with Thilmany Pulp & Paper Co., Kaukauna, Wis., 1916—, successively sec., dir., v.p., pres., 1950—; sec., v.p. Fox River Navigation Co., 1940—. Trustee Lawrence Coll., Appleton, 1938—, pres. bd. trustees, 1943-48, chmn. endowment and finance com. Mem. Wis. Paper and Pulp Mfrs. Traffic Assn. (pres. 1942-44), Glassine and Greaseproof Mfrs. Assn. (pres. 1946-48), Appleton C. of C. (pres. 1926-27), Beta Theta Pi (past trustee, v.p.). Conglist. Mason, Elk. Clubs: University (Chgo.); North Shore Golf (Menasha, Wis.); Riverview Country (Appleton). Home: 1124 E. North St., Appleton. Office: Thilmany Pulp & Paper Co., Kaukauna, Wis.

JENNINGS, Frank E. ◎ V. 27.

JENNINGS, Frank Lamont, physician; b. Moravia, N.Y., May 17, 1889; s. Clarence Mills and Elizabeth Jane (Story) J.; M.D., Syracuse U., 1913; m. Helen Katherine Germond, July 22, 1919; children—Frank Lamont, Elizabeth Jane, Eleanor Stark. Asst. supt. and asso. med. dir. Glen Lake Sanitarium, Minneapolis, Minn., 1917-38; instr., later asst. clin. prof. medicine U. of Minn., 1921-38; supt. and med. dir. Sunnyside Sanatorium, Indianapolis, Inc., 1938-53; chief profl. services VA Hosp., Indpls., 1953—; member faculty Indiana University, 1940—; clinical professor of medicine, 1952-53; asso. professor; 1952—. President Miss. Valley Trudeau Valley Soc., 1943. Diplomate Am. Bd. Internal Medicine. Fellow Am. Coll. Physicians; mem. Nat. TB Assn. (v.p. 1948-49, dir. since 1947), Ind. State TB Assn. (pres. 1947), Marion County TB Assn., A.M.A., Ind. State and Indpls. med. socs., Am. Trudeau Soc. (v.p. 1946), Nu Sigma Nu. Presbyn. Mason, Kiwanian. Contbr. to 33 med. jours. Address: 2601 Cold Spring Rd., Indpls.

JENNINGS, Helen Hall, psychologist, sociometrist; b. Buffalo, N.Y., July 31, 1905 d. Alvin Henry and Bertha (Hall) Jennings; B.L., Rutgers U., 1927; M.A. Columbia, 1931, Ph.D., 1942; m. Robert Carter Cook, Feb. 28, 1944 (divorced Aug. 15, 1946). Research collaborator with J. L. Moreno, M.D., in developing sociometric methods for study inter-personal structures of groups, 1929-39; research work and teaching 1939-44; psychologist, Office of Scientific Research and Development dept. of psychology, Stanford U., 1945; specialist group relations, Am. Council on Edn. project Intergroup Edn. in Cooperating Schs., 1946-48; com., Am. Sociometric Assn. since 1945; managing editor, Sociometry: A Journal of Inter-Personal Relations, January 1942-1950; instructor Intergroup Workshop University of Chgo., 1946-48, La. State U., 1949, U. Vt., 1949; cons. group dynamics Center for Human Relations Studies, N.Y.U. since 1950; asso. prof. edn., Bklyn. Coll. since 1951. Fellow Am. Soc. Group Psychotherapy and Psychodrama (president, 1954); Mem. Sociometric Inst., Am. Sociol. Soc., Am. Psychol. Assn., Sigma Xi. Collaborator: on J. L. Moreno's Who Shall Survive? A New Approach to the Problem of Human Interrelations, 1934. Author Sociometric Studies, 1934; A Sociometric Study of Emotional and Social Expansiveness (in child behavior and dvlpment), 1943; Leadership and Isolation, 1943 (second edition, 1950); Sociometry of Leadership, 1947; and also Sociometry in Group Relations, 1948. Contbr. to Sociometric Rev., Sociometry, Am. Sociological Rev., Ency. of Psychology, other profl. publs. Home: 102 W. 85th St., N.Y.C. ☆27

JENNINGS, Jerome, business exec.; b. N.Y.C., July 29, 1900; s. Abraham and Lena (Smith) J.; student pub. schs. Chmn. bd. La Primadora Cigar Corp., First Nat. Bank Fair Haven, Vt.; dir. Dow Drug Co., Cin. Clubs: Columbia University, City Athletic, Harmonie, Bankers (N.Y.C.); Quaker Ridge Golf (Scarsdale, N.Y.); Inwood Country (Far Rockaway, L.I.); Inwood Beach (Atlantic Beach, L.I.); Standard (Chgo.) Home: 340 Park Av., N.Y.C. Office: 745 Fifth Av., N.Y.C. 22.

JENNINGS, Joe Leslie, textile mfr.; born West Point, Ga., July 26, 1901; s. Reuben William and Sara Francis (Burdette) J.; B.S., Ga. Sch. Tech., 1923; m. Marie Lamar Lanier, May 30, 1935; children—Joseph L., Marie Lanier, Ruth Lamar, Reuben William. With West Point Mfg. Co., 1924—, v.p., 1947-51, exec. v.p., 1951—, dir., 1948—; dir. Wehadkee Yarn Mills, Dixie Mills Inc., Columbus Mfg. Co., Equinox Mill, Wellington Sears Co., Cabin Crafts, Inc. Trustee Ala. Coll. for Women; pres. George H. Lanier council, mem. regional exec. com. Boy Scouts of Am. Mem. Ala. Cotton Mfrs. Assn., Phi Delta Theta. Mason. Club: Rotary. Home: 1117 N. 18th St., Lanett, Ala. Office: West Point Mfg. Co., West Point, Ga.

JENNINGS, John, Jr. ◎ V. 28.

JENNINGS, John Edward, Jr., author; b. Brooklyn, N.Y., Dec. 30, 1906; s. John Edward (M.D.) and Florence (Thistle) J.; ed. Brown Sch., N.Y. City, 1924, Colo. Sch. of Mines, 1925, Columbia, 1925-26; m. Virginia Lee Storey, June 20, 1931; 1 son, John Edward, III. Writer since 1932. Commd. lt. (j.g.), U.S.N.R., June 17, 1943. Officer in charge Naval Aviation History Unit, April, 1944; promoted lt. Dec. 1944; inactive reserve, 1945; promoted lt. comdr., 1948. Author: Our American Tropics, 1938; Next to Valour, 1939; Call the New World, 1941; Gentleman Ranker, 1942; Wheel of Fortune (serialized in Liberty Mag., July-Aug.), 1943; The Shadow and the Glory, 1943; The Salem Frigate, 1946; Boston, Cradle of Liberty, 1630-1776, 1947; River To the West, 1948; The Sea Eagles, 1950; The Pepper Tree, 1950; The Strange Brigade, 1952; Clipper Ship Days, 1953; Rogue's Yarn, 1953; Chronicle of the Calypso, Clipper, 1955. Contbr. short stories to Sat. Eve. Post, Cosmopolitan, etc. Democrat. Episcopalian.‡

JENNINGS, Lewellyn A., govt. ofcl.; b. Birch Tree, Mo., Dec. 1, 1906; s. Horace and Laura (Bodle) J.; student pub. schs. Silver Creek, N.Y.; m. Virginia Lee Campbell, June 28, 1941. With Silver Creek (N.Y.) Nat. Bank, 1924-29; asst. nat. bank examiner Office Comptroller of Currency, 2d Fed. Res. Dist., N.Y.C., 1929-35, nat. bank examiner, N.Y., N.J., Conn., 1935-37, examiner fgn. brs. nat. banks, Europe, S.A. and Caribbean area, 1937-39, asst. chief nat. bank examiner, Washington, 1941-50, 3d dep. comptroller, 1950-51, 2d dep. comptroller, 1951-52, 1st dep. comptroller of the currency since Feb. 1952; on loan to Govt. of Haiti to make surveys and examinations of Central Bank, Republican of Haiti, part-time, 1938, 41, Guam and Samoa, for U.S. Navy Dept., 1948. Served as pvt. to capt. U.S. Army, 1942-46, mil. govt. officer, Eng., France, Belgium, Germany, 1944-46. Recipient Legion of Merit. Mason. Club: Congressional Country (Washington). Home: 4413 Yuma St., N.W., Washington 16. Office: Treasury Bldg., Washington 25.

JENNINGS, Maria Croft (Mrs. L. H. Jennings); former nat. committeewoman; b. Marion, S.C., Mar. 30, 1886; d. Benjamin S. and Sarah Martha (Gasque) Croft; A.B., Columbia (S.C.) Coll., 1904; m. L. H. Jennings, M.D., July 19, 1905 (now deceased); children—W. Croft, Larkin H., Jr.; m. 2d, J. W. Gorman, Dec. 10, 1946. Delegate at large to Democratic National Exec. Committeewoman for S.C., 1928-40; apptd. federal farm loan registrar, Federal Land Bank, Dist. 3, 1933. Formerly state chmn. Highway Beautification comm. of S.C. Mem. adv. bd. S.C. Industrial Sch. for Girls. Ex-pres. S.C. Fed. Women's Clubs, South Eastern Council; del. to Gen. Fed. Women's Clubs since 1920; chmn. jr. membership, Gen. Fed. for Southern States; state chmn. Gen. Fed. Endowment Fund.; v.p. at large Southern Women's Nat. Dem. Orgn. of New York; state chmn. Dem. Nat. Finance Campaign, 1936. Dem. Nat. Victory Dinners, 1937; gen. chmn. Southeastern Regional Conf. of Dem. Women, 1938; state dir. Dem. Finance Campaign, 1938. Member Richland County School Board. Methodist. Home: Hopkins, S.C.

JENNINGS, O(tto) E(mery), biology; b. Olena, Huron County, Ohio, Oct. 3, 1877; s. Byron Emery and Jennie Ellen (Cowpe) J.; B.Sc. in agr., Ohio State U., 1903; Ph.D., U. of Pittsburgh, 1911, Sc.D., 1930; LL.D., Waynesburg, 1947; married Grace Emma Kinzer, June 30, 1906. Florist, 1901-02, in Botany Department, 1902-04, Ohio State University; custodian sect. of botany, 1904-08, asst. curator sect. of botany, 1908, curator of botany since 1915, also dir. edn. since 1929; acting dir. Carnegie Mus., Pitts., 1945, dir., 1946-49, emeritus since 1950; lectr. botany, Pitts. and Allegheny Kindergarten Coll., 1910-12; instr. botany Lake Lab. Ohio State University, Sandusky, Ohio, summer of 1905, and in ecology, 1910 and 1911; instr. in paleobotany, 1911-12, prof. paleobotany, 1912-13, professor botany, 1913-35, head dept., 1926-35, prof. biology, 1935-45, also head dept., 1935-45; dir. Lake Lab. 1931-45 U. of Pittsburgh. Member advisory board Allegheny Federal Forest Experiment Station, 1932-45; Northeastern Forest Experiment Station, 1945-47. Fellow A.A.A.S. (gen. sec. 1918); mem. Pa. Forestry (member executive board, 1942), Bot. Soc. Western Pa. (pres. since 1936), Pa. Acad. Science (pres. 1924-25), Ohio Acad. Science, Pittsburgh Acad. Science and Art (pres. since 1934), Am. Fern Soc., Am. Bryological Soc., Sigma Xi, Townshned Chapter Alpha Zeta, Assn. Am. Geographers, Bot. Soc. Am.; hon. mem. Garden Club Allegheny County; expres. Authors' Club of Pittsburgh. Unitarian. Editor: "Bryologist," 1913-37. Author: Manual of Mosses of Western Pennsylvania (rev. edit., 1951). Wildflowers of Western Pennsylvania and the Upper Ohio Basin.

1953; also various sci. articles in Annals Carnegie Mus. and various periodicals. Address: 241 Oakland Av., Pitts.

JENNINGS, Walter Wilson, economics; b. Carmi, Ill., Apr. 9, 1887; s. Rienzi Walter and Gertrude Annette (Wilson) J.; grad. Eastern Ill. State Normal Sch., Charleston, 1911; A.B., U. of Ill., 1915, fellow, 1916-17, A.M., 1916, Ph.D., 1919; unmarried. Teacher, country schs., White County, Ill., 1906-1909; later became asso. prof. econ. history, U. of Ky., 1925-26, prof. economics since 1926. Mem. American Econ. Assn., National Geographic Society, Am. Assn. for Labor Legislation, Econ. History Assn., Eugene Field Society, Phi Beta Kappa, Beta Gamma Sigma, Pi Gamma Mu, Delta Sigma Pi, Kappa Delta Pi, Phi Delta Kappa. Democrat. Mem. Christian (Disciples) Ch. Clubs: University, National Travel. Author numerous books, latest being: Introduction to the Economic History of European Peoples, 1951; Introduction to the Economic History of the American People, 1951; Twenty Giants of American Business, 1953; A Dozen Captains of American Industry, 1954; Transylvania, A Pioneer University, 1955; Also a contributor to Dictionary of American History, Ency. Brit., Britannica Book of the Year. Active in young people's religious work; has served frequently as lay preacher. Home: 1336 Fontaine Rd., Lexington 30, Ky. ☆27

JENNINGS, W(illiam) Pat, congressman; b. Camp, Va., Aug. 20, 1919; s. Grover and Okie (Brewer) J.; B.S., Va. Poly. Inst., 1941; m. Annabelle Cox, Aug. 9, 1938; children—Grover C., W. Pat, Mary Ann, Richard. Pres. Jennings Motor Co., 1946-55; propr. Jennings Farm Supply, 1946-54, Mountain Bus Lines, 1954-55, Jennings Transport Co., 1949-55; mem. 84th Congress, 9th Va. Dist. Dir., chmn. finance com. Marion Stadium Corp. Sheriff Smyth County, Va., 1948-54. Served as maj. AUS, 1941-45. Mem. Va. Sheriffs and City Sgts. Assn. (pres. 1949, 51), Am. Legion, Vets. Fgn. Wars, Methodist. Mason (Shriner). Kiwanian. Home: Lee Hwy., Marion, Va. Office: House Office Bldg., Washington.

JENNISON, Ralph Drury ◎ V. 27.

JENSEN, Adolph Ladru, univ. prof.; b. Ephriam, Utah, Apr. 14, 1896; s. Adolph Willard and Elizabeth (James) J.; A.B., Brigham Young U., 1917; student U. of Chicago, summer 1919, Utah Agrl. Coll., 1920; A.M., U. of Calif., 1924, J.D., 1925; m. Lolia Dudley Merrill, June 30, 1922; children—Ora Lou (Mrs. Jerry Whitney), Julia Merle, Janath Clair. With U.S. Biol. Survey on the Uintah Nat. Forest survey, summer 1917; admitted to bar of Calif., U.S. Dist. Court, Northern Dist. Calif., 1925; asso. firm Koford & Woolsey, Oakland, 1925-26; gen. counsel Farmers Grain Cooperative, Ogden; personnel dir. Salt Lake Delta Freight Lines, 1942-45. Asso. prof. law, U. of Utah, 1926-32, prof. since 1932. Cons. on legal edn. Am. Inst. of Cooperation, Washington, Sept. 1945-50. Dir. Am. Inst. of Radiation, Belmont, Calif. Draftsman for Utah Bar Com. on Criminal Procedure to integrate the model code of criminal procedure into the criminal procedure code of Utah, 1931-35. Served as corpl. to adj., 316th ammunition trains, 91st div., U.S. Army, 1917-18. Fellow Utah Acad. Arts, Science and Letters; mem. Am. (chmn. com. on classification and terminol. on co-op. corp. law Jan. 1947-52), California, Utah and Salt Lake County bar assns., English Speaking Union, Order of the Coif, American Association of University Professors (director of national council, 1942-44), Salt Lake Legal Aid Soc. (dir.), Phi Kappa Phi, Alpha Phi Zeta, Delta Theta Phi. Club: Aztec. Ensign. Author (monograph) The Indeterminate Sentence, Probation and Parole in Utah (with George Thomas), 1931. Contbr. articles on many topics; also book revs., abstracts of addresses. Home: 1526 Harvard Av., Salt Lake City 5. ★ 27

JENSEN, Alfred ◎ V. 27.

JENSEN, Anne, univ. librarian; b. Ft. Collins, Colo., Aug. 20, 1896; d. Peter and Mary (Knudson) Jensen; A.B., Des Moines U., 1918; B.S. in L.S., U. Ill., 1929; grad. study Ia. State Coll., 1926. Librarian Eureka Coll., 1927-30; librarian, grad. sch. Am. U., 1930-40, univ. librarian since 1943. Mem. A.L.A., Spl. Libraries Assn., D.C. Law Librarians Assn., D.C. Library Assn., N.E.A., Washington Film Council. Home: 4815 Chesapeake St. N.W. Office: American University, Massachusetts and Nebraska avs. N.W., Washington.

JENSEN, Arthur Eugene, educator; b. Gloucester, Mass., Feb. 12, 1903; s. Howard and Laura (Omholt) J.; student Phillips Acad., Andover, Mass., 1920-22; A.B., Brown U., 1926, A.M., 1928; Ph.D., U. Edinburgh, Scotland, 1933; m. Dora May Anstey, Sept. 11, 1931; children—Philip Kirk, Hildegarde Margaret. Instr. English Brown U., 1926-30; asst. prof. English U. Me., 1933-37; asst. prof., prof. English Dartmouth Coll. since 1937, dir. Great Issues Course, 1949-52, chmn. dept. English since 1951; visiting prof. Bread Loaf Sch. English, 1948-55; dean of the faculty, Dartmouth College 1955—. Served as lt. comdr. U.S.N., 1942-46. Mem. Phi Beta Kappa, Delta Kappa Epsilon. Contbr. articles profl. jours. Home: 98 S. Main St., Hanover, N.H.

JENSEN, Ben Franklin, congressman; b. Marion, Ia., Dec. 16, 1892; s. Martin and Gertrude Anna (Anderson) J.; attended Exira (Ia.) High Sch.; m. Charlotte Elizabeth Hadden, Dec. 13, 1917; 1 dau., Betty Lorraine (Mrs. Donald G. Fitzpatrick). With Green Bay Lumber Co., Exira, 1914-38, yard manager, 1919-38, member 76th-83d Congresses, 7th Iowa District Comnd. 2d lt., U.S. Army, Camp Pike, Ark., 1918. Past 7th Dist. comdr. American Legion, 1936-37. Republican. Lutheran. Mason. Home: Exira, Ia. Office: House Bldg., Washington.

JENSEN, Cecil Leon, cartoonist; b. Ogden, Utah, Jan. 17, 1902; s. Arthur Lorenzo and Lucy Mary (Rose) J.; ed. high sch., Ogden; studied art Chicago Acad. Fine Arts; m. Margaret Buehmiller, May 3, 1924; children—Patricia, and Barbara. Began career as circulation district manager for Ogden Standard-Examiner, 1919; comic artist, Bell Syndicate, 1921; cartoonist Salt Lake Telegram, 1922; editorial cartoonist Los Angeles Daily News, 1924-28; cartoonist Chicago Daily News since 1928. Creator of comic strip, Little Debbie, syndicated by Des Moines Register and Tribune, 1946. Address: Chicago Daily News, Chgo.

JENSEN, Christen ◎ V. 27.

JENSEN, Cyril D(ewey), civil engr.; b. Brownton, Minn., Aug. 17, 1898; s. Peder B. and Anna Marie (Thompson) J.; S.B., U. of Minn., 1921, C.E., 1931; S.M., Lehigh U., 1929; m. Bessie Evans, June 26, 1923; children—Grace Elizabeth, Thomas Evans. Licensed professional engr. Pa., 1937. Surveyor, field engr., co., highway, hydroelectric surveys, Minn., Wis., 1921-25; successively instr. to asso. prof., civil engring. Lehigh U., 1925-42, prof. since 1946; welding engr., Lehigh Structural Steel Co. 1930; welding engr., U.S. Naval Engring. Expt. Sta., Annapolis, Md. 1942-46; project dir., bomb damage analysis, inst. of research Lehigh U., for ordnance dept. U.S. Army, 1946-50. Served as private, S.A.T.C., World War I. Member Am. Soc. of Civil Engrs., Am. Welding Society, American Soc. for Engring. Edn., Sigma Xi, Tau Beta Pi, Theta Tau. Democrat, Methodist. Mason. Author: Summary of Recent Advances in Underwater Cutting, 1944; Manual for Underwater Welding, 1945; research papers on structural welding. Holder patents; co-originator and developer of underwater welding; developed arc-oxygen underwater cutting process. Home: 1823 Maple St., Bethlehem, Pa.

JENSEN, Howard Eikenberry, sociologist; born at Herington, Kan., Sept. 6, 1889; s. Knud and Ane (Nielsen) J.; student Drake U., 1909-10; A.B., U. of Kan., 1914, A.M., 1915; B.D., U. of Chicago, 1917, Ph.D., 1920; studied Phila. Div. Sch. and U. of Pa., m. Blanche Eldora Kennel, June 16, 1914. Fellow in sociology, U. of Chicago, 1916-18; dir. Latin-Am. Survey, Interch. World Movement, 1919-20; prof. sociology, Butler U., 1920-28; prof. of sociology and dir. social service training curriculum, U. of Mo., 1928-31; professor sociology, Duke University, since 1931; professor of sociology and mental hygiene, Duke Univ., School of Medicine, 1942-51; sociolog. cons. mental hygiene div. Georgia State Bd. of Health, 1951; distinguished vis. prof. of sociology, Tex. Christian U., 1953; lecturer on sociology, Coll. of Missions, Normal College of North American Gymnastic Union and Indianapolis City Hospital Tng. Sch. for Nurses; Jarrell Foundation. Lecturer, Emory University, 1949. President Indianapolis Council Soc. Agencies, 1923-25; president Durham Council Social Agencies, 1933-34; chairman executive committee N. C. State Commission for the Blind since 1935; chmn. govs. Edgemont Community Center, 1943-48; dir. Nat. Home Finding Soc., 1924-30; mem. Nat. Bd. Social Welfare Disciples of Christ, 1923-30. Mem. bd. dirs. William Woods College, 1929-31. Fellow Am. Assn. for Advancement of Science; mem. Am. Sociol. Soc., Am. Assn. Social Workers, Am. Acad. Polit. and Social Science, Southern Sociol. Soc., vice pres. Southern Sociological Society, 1944-45, Indiana Academy Science, Institut Internationale de Sociologie, Phi Kappa Phi, Theta Chi. Clubs: Indianapolis Literary, University, Kiwanis. Made social surveys in 4 republics of Central America, 1920. Author (with H. W. Odum and others) Systems of Public Welfare, 1925; (with W. P. King and others) Social Progress and Christian Ideals, 1931; (with C. A. Ellwood) Methods in Sociology, 1933; (with J. D. Kern and others) This America, 1942. Editor: Duke U. sociol. series. Contributor, Dictionary of Am. Hist., 1940; American Peoples Encyclopedia, 1946; contributing editor, Dictionary of Sociol., 1944; Dictionary of Religion, 1945; Encyclopedia of Labor, 1949; Lexikon der Frauen, 1953. Home: 143 Pinecrest Road, Durham, N.C. Office: 215E Social Sci. Bldg., Duke U., Durham, N.C.

JENSEN, James Herbert, scientist; b. Madison, Neb., June 16, 1906; s. Jens and Eda (Hansen) J.; B.S., U. of Neb., 1928, A.M., 1930; student Columbia, 1931-32; Ph.D., U. of Wis., 1935; m. Lucille Christopher, Nov. 2, 1931; children—James Michael, Karen, Stephen Christopher, Roger Anthony. Asst. pathologist Tropical Plant Research Found., Baragua, Cuba, 1930-31, later was plant pathologist, N.C. Agrl. Expt. Sta., 1945-48; chief biology br., div. biology and medicine, A.E.C., Washington, 1948-49; chmn. sub-com. Nat. Com. Radiation Protection, since 1949; prof. and head plant pathology, faculty N.C. State Coll. A. and E., 1949-53. Reynolds prof., 1951-53; provost, and prof. botany Ia. State Coll., 1953—. Mem. Am. Phytopathological society, (pres., 1954-55), A.A.A.S., Potato Association, Am. Sigma Xi. Author: Refugee Settlement in the Dominican Republic, 1942; contbr. articles on plant viruses and diseases of tropical plants, profl. publs. Home: 2154 Lincoln Way, Ames, Ia. ☆27

JENSEN, Leslie ◎ V. 28.

JENSEN, Wallace Murray, certified pub. accountant; b. Port Arthur, Tex., May 28, 1905; s. Nels N. and Elizabeth (Saunders) J.; A.B., U. Wis., 1929; m. Isabel Bunker, Sept. 26, 1931; children—Frederik W., Nels M., Karen. Bookkeeper Elgin Baking & Ice Cream Co., 1922-25; staff acct. Ernst & Ernst, Detroit, 1929-47; partner George Bailey & Co., 1947, Touche, Niven, Bailey & Smart since 1947. Mem. Charter Comm. City of Grosse Pointe Farms; member advisory committee tax administration, Commissioner of Internal Revenue. Michigan C.P.A., Michigan, Member Michigan Association C.P.A.'s (pres. 1946-47), Am. Inst. Accountants (member council; subcommittee current tax legislation; vice president 1953-54), National Association Cost Accountants, American Accounting Assn., Better Bus. Bur. Detroit (dir.), Detroit Bd. Commerce, Phi Beta Kappa, Beta Gamma Sigma, Phi Kappa Phi, Chi Phi, Alpha Kappa Psi, Scabbard and Blade. Episcopalian. Clubs: Detroit, Country (Detroit); Torch. Home: 282 Hillgrest Rd., Grosse Pointe 36, Mich. Office: Nat. Bank Bldg., Detroit 26.

JEPPSON, George Nathaniel, business executive; b. Worcester, Mass., Apr. 14, 1873; s. John and Thilda (Ahlstrom) J.; student Worcester Poly. Inst. and Royal Sch. of Mines (Stockholm); E.D., Worchester Poly. Inst., 1945; LL.D., Upsala Coll.; m. Selma U. Swanstrom, May 10, 1911; children—Britta Dorothy, John H, Betty Thilda. Vice pres. and treas. Norton Co., 1938-41, president, 1941-46, chmn. bd. directors since 1946; chairman board of Guaranty Bank & Trust Co.; truste Worchester County Institute for Savings. Director of Swedish C. of C. in U.S.A. Trustee Worcester Poly. Inst. Comdr. 1st Class, Royal Order of Vasa with Star, by Gustav V. of Sweden, 1945; Order of White Rose (Finland). Fellow Am. Ceramic Soc.; mem. Am. Soc. Mech. Engrs.; Swedish Engineers, Soc. of Chgo. Worcester C. of C. Mason (32°). Clubs: Worcester, Odin, Worcester Country, Economics, Kiwanis (Worcester); Everglades, Bath and Tennis (Palm Beach); Masonic (Boston); Appalachian Mountain. Home: Oakholm Farm, Brookfield, Mass.; (winter) 135 Gulf Stream Rd., Palm Beach, Fla. Office: 1 New Bond St., Worcester, Mass.

JEPPSON, John, 2d, abrasives exec.; b. Worcester, Mass., Dec. 10, 1916; s. George Nathaniel and Selma U. (Swanstrom) J.; grad. Deerfield Acad., 1934; A.B., Amherst Coll., 1938; M.B.A., Harvard, 1940; m. Marianne Jenner Shellabarger, Jan. 15, 1947; children—John, Julie, Eric. With Norton Co. since 1940, plant operations analyst, 1940-41, specialized work, prodn. dept., abrasive div., Oct.-Dec. 1945, mem. and sec. new development com. since 1945, asst. sec. of co. and foreman small wheel dept., 1947-48, mem. bd. dirs. since 1948; supt. plant 7, 1948-50, works mgr., abrasive div. and sec. of co. since Jan. 1950. Dir. Guaranty Bank & Trust Co. (also mem. invest. and exec. com.). Technical sec. machine tool div., W.P.B. also mem. Brit. Am. allocation com., 1941-42. Entered U.S. Navy, 1942; served as Naval liaison officer, machine and small tools sect., W.P.B.; asst. to comdg. officer, Naval Ammunition Depot, Oahu, Hawaii, Jan.-Oct. 1945; disch. rank of lt., 1945. Trustee Clark Univ. Mem. Am. Ceramic Soc., Swedish Charitable Assn. (dir.), Worcester Area Council Boy Scouts of Am. (mem. exec. bd.). Worcester County Musical Assn. (dir.), Amherst Club of Worcester County, Worcester C. of C. (dir. indsl. bur.). Member Trinity Lutheran Ch. (trustee). Club: Worcester. Home: 40 Westwood Dr., Worcester 5. Office: The Norton Co., Worcester 6, Mass.

JEPSEN, Glenn Lowell, geologist; b. Lead, S.D., Mar. 4, 1903; s. Victor Theodore and Kittie Elizabeth (Gallup) J.; student U. of Mich., 1922-23, S.D. State Sch. Mines, Rapid City, 1923-25; B.S., Princeton, 1927, Ph.D., 1930; m. Janet E. Mayo, June 14, 1934 (divorced, December 11, 1953); one daughter, Katherine Alice. Began instructor in English, S.D. State Sch. Mines, 1924-25; instr. geology Princeton, 1930-34, asst. prof. geology, 1934-40, asso. prof., 1940-46, Sinclair prof. vertebrate paleontology since 1946; dir. Princeton U. Scott Fund Expdns.; curator vertebrate paleontology since 1935. Member A.A.A.S., Am. Soc. Mammologists, Geol. Soc. Am. (councilor 1951-54), Paleontol. Soc. Am., Society Vertebrate Paleontol. (pres. 1944-45), Am. Philos. Soc., Am. Assn. U. Profs., Phi Beta Kappa, Sigma Xi. Home: 144 Patton Av., Princeton, N.J.

JEPSON, Helen, (jĕp'sŭn), singer; born in Titusville, Pennsylvania, November 28, 1907; daughter of Charles Henry and Alice (Williams) Jepson; B.A., Curtis Inst. of Music, Phila., 1934; m. George Roscoe Possell, June 2, 1931 (divorced); 1 dau., Sallie Patricia; m. 2d, Walter Dellera; July 25, 1943. Began as corset fitter for C. H. Yeager Co., Akron, later sold records for Geo. S. Dales, Akron. Début as opera singer with Phila. Grand Opera Co.; appeared in Thais in Chicago, with the Chicago Opera Co., Nov. 11, 1935; mem. Metropolitan Opera Co.; with Samuel Goldwyn Productions, United Artists Studio, 1937. Methodist. Address: Metropolitan Opera Co., New York, N.Y.

JERGENS, Andrew, pres. Andrew Jergens Co., mfrs. of toilet preparations. Home: 1615 Bruce Av., Cincinnati 23; also 10745 Chalon Rd., Los Angeles 24. Office: Cincinnati.

JERITZA, Maria ◎ V. 28.

JERMAN, Thomas Palmer, banker; b. Raleigh, N.C., Nov. 30, 1906; s. Thomas Palmer and Cornelia (Petty) J.; student Augusta Mil. Acad., 1921-24; A.B., U. of N.C., 1928; m. Martha Litchford, Oct. 11, 1938; children—Virginia, Thomas Palmer. Vice pres. Guaranty Trust Co. of N.Y.; dir. U.P.R.R. Served with U.S.N.R., 1942-48. Episcopalian. Clubs: University (N.Y.); Short Hills Club (N.J.). Home: 76 Jefferson Av., Short Hills, N.J. Office: 140 Broadway, N.Y.C. 15.

JERNAGIN, William Henry, clergyman; born Mashulaville, Miss., Oct. 13, 1869; s. Allen J. and Julia (Ruth) J.; student Meridian (Miss.) Acad., Alcorn

A. and M. Coll., Rodney, Miss., 1893, Jackson (Miss.) Coll., 1896; D.D., Guadalupe Coll., 1908, Simmon U., Lsvl., 1949, Howard U., Washington, 1951; m. Willie A. Stennis, Oct. 15, 1889 (dec.); children—Lottie R., Gertrude, Rosabelle (dec.), Mattie (dec.). Ordained to ministry Bapt. Ch., 1892; pastor successively at Meridian, New Prospect, Oktiba, Scooba, Okolona, Winona, Mt. Bayou, Brandon, Miss., Tabernacle Ch., Oklahoma City; pastor Mt. Carmel Ch., Washington, since 1912. Pres. Nat. Sunday Sch. and Bapt. Young Peoples Union Congress of Am. since 1926; mem exec. com. Bapt. World Alliance. Chmn. Bapt. Old Folks Home of Washington; founder, chmn. trustee bd. Washington Bapts. Sem. Pres. Fraternal Council Negro Chs. (interdenominational), 1938 40; founder Washingtn Bur. Nat. Fraternal Council Chs., also chmn. exec. com.; mem. exec. bd. Nat. Council of Chs., 1954. Home: 1728 Webster St., Washington 11. Office: Third and I Sts., Washington 1.

JERNEGAN, John D(urnford), fgn. service officer; b. Los Angeles, June 12, 1911; s. Edward Skinner and Ida Latham (Hollingsworth) J.; A.B. with great distinction, Stanford U., 1933, A.M., 1935; grad. work, Georgetown University, 1933-34; married Mary Margaret Brownrigg, June 5, 1948; children—Jeffrey, Joan. John B. Began as sports writer, Oakland (Calif.) Tribune, 1936; U.S. fgn. service officer, 1936; several fgn. service positions, 1936-41; desk officer, Near Eastern Div., Dept. of State, 1941-43, asst. chief, 1946-47, chief div. of Greek, Turkish and Iranian affairs, 1947-50; dir. Office Greek, Turkish and Iranian affairs, 1949; Am. consul gen., Tunis, Tunisia, 1950-52; dep. asst. sec. state Bur. Near Eastern, South Asian and African Affairs since 1952; 2d then 2d secretary of Am. embassy, Tehran, Iran, 1943-46; accompanied sec. of state to Moscow Conf. of Fgn. Ministers, 1943; member staff sec. of state, 2d Conf. of Fgn. Ministers, Moscow, 1945. Member Phi Beta Kappa. Home: 3280 Chestnut St., N.W. Wash. 15. Office: Dept. of State, Wash. ☆27

JERNICK, William John, lodge ofcl.; b. Newark, May 24, 1901; s. Martin Joseph and Elizabeth Anna (Schmidt) J.; student Drake's Bus. Coll., 1917-18, Sch. Accounting N.Y.U., 1918-21; m. Madeline Marie Strong, Apr. 25, 1922; children—William John, Robert Henry, Elizabeth Jane (Mrs. Donald Duffy). Shipping clk. Thomas A. Edison, Inc., Belleville, N.J., 1916, advanced through positions in traffic and accounting dept., prodn. mgr., primary battery div., 1935—; dir. Edison Industries Mutual Assn., 1947-48; pres., treas. Blue Goose Diner, Newark. Joined Elks, 1929, exalted ruler Nutley lodge, 1935-36, trustee, 1944-47, chmn. bd., 1946-47, pres. Nutley Elks Realty Co., 1944-45; chmn. ritualistic com. Elks Assn. N.J., 1937-39, chmn. pub. relations com., 1938-39, pres. state assn., 1939-40, chmn. N.J. youth activities com., 1951-53, chmn. nat. found. com., 1953-54; chmn. judges nat. ritualistic contest, Boston, 1943, chmn. grand lodge state assn. com., 1947-48, chmn. grand lodge activities com., 1948-49, grand treas., 1950-52, grand trustee, 1952-53, grand trustee, approving mem., 1953-54, grand exalted ruler, 1954-55. Mem. Nutley Industry Com., 1941-44; mem. Nutley Planning Bd., 1944-52; mem. adv. com. N.J. League of Municipalities, 1947-52; mem. Nutley Civic Celebrations, Inc., 1944-52; mem. adv. bd. Nutley Symphony Soc., 1946-47. Dir. revenue and finance, Nutley, 1944; mayor, dir. pub. safety, Nutley, 1944-52. Trustee Nutley Free Pub. Library, 1944-52. Rotarian (pres. 1952-53, dir. 1953-54). Home: 44 Alexander Av., Nutley 10. Office: 674 Bloomfield Av., Nutley 10, N.J.

JERNIGAN, James Coffey, coll. dean; b. nr. Van Alstyne, Tex., Dec. 20, 1914; s. Austin Wallace and Blanche (Coffey) J.; B.S., North Tex. State Tchrs. Coll., 1937, M.S., 1939; grad. study U. Tex., summers, 1941-42; Ph.D., U. Chgo., 1949; m. Frances Williams, June 28, 1940; one son, James William. Began career as teacher at the Rosamond Chapel Sch., 1934-36; tchr., prin. Whitewright (Tex.) High Sch., 1936-39; supt., Pilot Point (Tex.) Pub. Schs., 1939-41; dep. state supt., Tex. State Dept. Edn., 1941-42; dean student life Tex. Coll. Arts and Industries, 1946-47, dir. student personnel, 1949-50, dean coll. since 1950; conducted guidance workshop So. Meth. U., summer 1950. Served with Inf., A.U.S., 1942-46; inf. unit comdr. 29th Inf. Div., E.T.O., 1944-46; disch. rank capt. Mem. N.E.A., Tex. State Tchrs. Assn., Am. Coll. Personnel Assn. Mem. First Christian Ch. (elder). Kiwanian. Home: 923 Gross Av., Kingsville, Tex.

JERNIGAN, John C, clergyman; b. Sparta, Tenn., Sept. 21, 1900; s. Fane L. and Annie (Atnip) J.; student Church of God Bible Training Sch., Cleveland, Tenn., 1921-23; m. Addie Bell Hendricks, Sept. 18, 1923; children—Winona Ruth (Mrs. Perdue Stanley), Frederick Lee, Lois Mae, John C. (dec.), James Fane. Licensed a minister in the Church of God, June 28, 1922, ordained Apr. 7, 1926; pastor, Soddy, Tenn., 1922-23, McMinnville, Tenn., 1923-24, Copperhill, Tenn., 1925-26; state overseer of Va., hdqrs., Marion, 1926-28; pastor Weatherford, Tex., 1929, Eldorado, Ill., 1930; state overseer of Ky., hdqrs., Somerset, 1931-36, of Ga., hdqrs., Atlanta, 1937-39, of Tenn., Cleveland, 1940-41, of Fla., Tampa, 1942-44, gen. overseer The Church of God, Cleveland, Tenn., 1944-48; state overseer, Va., 1948-51; chmn. Pentecostal Fellowship of N. Am., 1948-50; pres. Lee Coll., 1951-52; asst. gen. overseers of Ch. of God, 1952-54. Club: Kiwanis. Author: From the Gambling Den to the Pulpit, 1927; Pentecostal Experience, 1928; Bible Lessons for Children, 1938; Sermon Outlines with Helps, 1928; Master Sermon Outlines 1938; Evangelistic Sermon Outlines, 1946; Advice to Ministers, 1948. Compiler The Preachers' Gold Mine (3 vols.) 1949. Doctrinal Sermon Outlines, 1946. Contbr. to Church of God Evangel, The Lighted Pathway. Home: Peoples St. Apts., Cleveland, Tenn. Office: 357 Glenwood Drive, Chattanooga, Tenn.

JEROME, Brother (John B. Roese) (rōz), coll. pres.; b. Jamaica, N.Y., Oct. 17, 1896; s. John B. and Jeanette (Emerton) R.; B.A., St. John's U., 1929, M.A., 1931; LL.D., St. Bernardine of Siena Coll., 1952. Entered Franciscan Brothers, 1914; tchr. elementary schs., 1916-17; faculty St. Francis Prep. Sch., 1917-25, prin., 1925-35; prof. English St. Francis Coll., 1935, dean, 1936-43, 1949-52, pres. since 1952; gen. consultor Franciscan Brothers, 1928-43, superior gen., 1943-49. Trustee St. Francis Coll. since 1934, St. Francis Monastery since 1942. Mem. Nat. Cath. Edul. Assn. K.C. Home: 41 Butler St., Bklyn. 31.

JEROME, Clayton C., marine corps officer; born Hutchinson, Kan., Sept. 22, 1901; s. William Warren and Amanda M. (Driscoll) J.; B.S., U.S. Naval Acad., 1922; M.S., Calif. Inst. Tech.; m. Sally Hunter, May 12, 1930. Commd., U.S.M.C., 1922, promoted through grades to maj. gen.; naval aviator, 1925; former comdg. gen., 1st Marine Aircraft Wing, Kora; comdg. gn. Aircraft Flt Marin Forc, Atlantic, 1953—. Home: 415 Dillingham Blvd., Naval Base, Norfolk, Va.

JEROME, Ernest Gale, r.r. exec.; b. Yonkers, N.Y., July 17, 1906; s. Moses Andrew and Maria Antorette (Schultz) J.; grad. high sch.; m. Ingrid Sustad, Aug. 25, 1927 (dec. Dec. 1948); m. 2d, Ellen G. Kaune, Mar. 14, 1953. With N.Y.C. R.R., 1925—, joined treas. dept., 1927, treas., 1954—; also treas. affiliated cos. and dir. four affiliates. Vice treas., bd. mgrs. Grand Central R.R. br. YMCA. Served as radio technician, USCG, 1943-45. Mason. Club: Quarter Century Wireless (N.Y.C.). Home: 82 Delaware Rd., Yonkers, N.Y. Office: 466 Lexington Av., N.Y.C. 17.

JEROME, Frank Edward, banker; b. Seattle, Jan. 22, 1905; son John J. and Pauline C. Jerome; grad. Am. Inst. Banking, 1929, Pacific Coast Banking Sch., 1939; m. Ruth Reynolds, July 29, 1933; children—Reynolds E., Lynn Susan. With Seattle-First Nat. Bank, 1919—, successively office boy, asst. cashier, asst. v.p., mgr. credit dept., v.p., pres., 1954—; dir. Lowman & Hanford Co., 1952-54, Van Waters & Rogers, Inc., 1954—, Greater Seattle, Inc., 1952-56. Trustee King County Community Chest and Council, 1949—, Seattle Safety Council, 1949-50, United Good Neighbor Fund, 1954—, Trustee Credit Research Found., Inc. of N.Y., 1952-54. Internat. Trade Fair, 1954—. Served as lt. (j.g.) US NR, 1936-40. Mem. Seattle Assn. Credit Men (pres. 1942-43), Nat. Assn. Credit Men (legislative com. 1951-54), Robert Morris Associates (trustee 1945-47, pres. Pacific N.W. chpt. 1950), Seattle C. of C. (v.p. 1954-55). Clubs: Arctic, Rainier, Washington Athletic (gov. 1954-56), Broadmoor Golf, Seattle Tennis. Home: 1665 Broadmoor Dr. Office: Seattle-First National Bank, Seattle.

JERSILD, Arthur Thomas, educator, psychologist; b. Elk Horn, Ia., Nov. 12, 1902; s. Thomas Nielsen and Anne (Bille) J.; A.B., U. of Neb., 1924; Ph.D., Columbia, 1927; m. Catherine Livingston Thomas, Feb. 22, 1930; children—Catherine Anne (dec.), Alice Jane, Johanna (dec.), John. Asst. in philosophy, U. of Neb., 1922-24; instr. in psychology, Barnard Coll., 1927-29; asst. prof. psychology, U. of Wis., 1929-30; asst. prof., asso. prof., and since 1938, prof. of edn., Teachers Coll., Columbia; research asso. in child development, 1930-36; consulting psychologist, CBS, 1935-48. Apptd. visiting expert, Dept. of Army, Civil Affairs Div. Reorientation Branch, Japan, 1948-49. Fellow Research in Child Development Society, American Assn. Advancement of Science, Am. Psychol. Assn.; mem. Am. Edul. Research Assn., Assn. for Childhood Edn., Nat. Assn. Nursery Edn., Phi Beta Kappa, Sigma Xi, Phi Delta Kappa. Club: Century. Editor: Child Development Monographs. Author several books on child psychology including: In Search of Self, 1952; and others; co-author: Education for Self Understanding and others. Home: Montrose, N.Y. Address: Teachers Coll., Columbia University, N.Y.C. 27. ☆27

JERSILD, Hans Christian, clergyman; b. Gowen, Mich., Feb. 6, 1896; s. Thomas Nielsen and Anna (Bille) J.; A.B. cum laude, St. Olaf Coll., Northfield, Minnesota, 1918, LL.D. (honorary), 1953; B.D., Lutheran Theological Seminary, Philadelphia, Pa., 1930; grad. work, Univ. of Chicago, 1920, Univ. of Pa., 1929; m. Carrie Dorothy Sinamark, Oct. 12, 1922; children—Marian, Harold, Paul, Joann. Prof. Greek and mathematics, Dana Coll., Blair, Neb., 1919-24; ordained to ministry Luth. Ch., 1924; pastor Viborg, S.D., 1924-28; theol. prof. Trinity Theol. Sem., Blair, Neb., 1930-34; pastor Los Angeles, Calif., 1934-44, Chicago, Ill., 1944-50. Mem. United Evangelical Luth. Ch. (formerly United Danish Evan. Luth. Ch.) vice pres. since 1944, acting pres. summer 1946, pres. since 1950; pres. Bd. of Home Missions since 1950; mem. Nat. Luth. Council (executive committee). Republican. Contributor Luth. World Almanac, 1929-30; synodical church papers. Home: 503 Walker Av. Office: Pioneer Meml. Bldg., P.O. Box 548, Blair, Neb.

JERSILD, Marvin A(mble), lawyer; b. Gowen, Mich., July 19, 1897; s. Rev. Thomas N. and Anne (Bille) J.; student Dana Coll., Blair, Neb., U. of Chicago Law Sch. Admitted to Ill. bar, 1922, and since practiced in Chicago; atty. N.Y.C. R.R., 1922-33, asst. gen. counsel, 1933-51, gen. atty. N.Y.C. R.R., Indiana Harbor Belt R.R., Chicago River & Indiana R.R. since 1951; dir. Peoria & Eastern Ry. Co., Chicago Towel Company, Calumet Western Railway Company. Member executive committee Ill. R.R. Assn.; mem. legal com. Asso. Rys. of Ind. Served with Tank Corps, A.E.F., 1918-19. Mem. Am., Ill. and Chicago bar assns., Chicago Law Inst., Am. Judicature Soc., Alpha Tau Omega. Republican. Lutheran. Clubs: Union League, Saddle and Cycle (Chicago) Arts, Chicago. Home: 1335 Astor St., Chicago 10. Office: LaSalle St. Station, Chicago 5.

JESERICH, Paul Harold (jēs'ē-rik), dental educator; b. Chicago, Ill., Mar. 20, 1893; s. Hugo and Kathryn (Ormsby) J.; A.B., U. of Mich., 1914, D.D.S., 1924; married Grace Allaire Niemann, March 10, 1945; children—Walter Niemann, John Niemann. Instructor, U. of Michigan, 1924-27; practiced at Ann Arbor, 1927-33; assistant professor dentistry, U. of Mich., 1934-35, prof. operative dentistry and director operative clinics, 1935-38, dean of School of Dentistry since 1950, director W. K. Kellogg Foundation Inst., grad. and post-grad. dentistry, prof. operative dentistry and dir. operative clinics since 1938. Cons. Vets. Adminstrn., Washington, D.C., 1948; Com. on Dentistry, Nat. Research Council, 1948; apptd. Internat. Relations Com., Am. Dental Assn., 1948. Trustee, Meharry Med. Coll., Nashville, Tenn. Fellow Am. Coll. Dentists; mem. Am. Dental Assn. (council dental therapeutics, judicial council), Mich. State Dental Soc. (pres. 1937-38), Phi Sigma, Omicron Kappa Upsilon, Phi Sigma Kappa, Delta Sigma Delta, Phi Kappa Phi. Club: Detroit Athletic. Home: 5145 Pontiac Rdd., Ann Arbor, Mich.

JESNESS, Oscar Bernard, agrl. economist; b. Morris, Minn., Feb. 4, 1889; s. Ole L. and Bertha J.; B.S.A., U. of Minn., 1912, M.S., 1924, Ph.D., 1928; m. Ella Freeland, 1916 (died 1928); 1 son, Robert Freeland; m. 2d, Lulu Steiner, 1930. Instr. in agr., high sch., Winthrop, Minn., 1912-13; asst. in marketing, U. of Minn., 1914-15; specialist in coöp. orgn., U.S. Dept. Agr., 1915-20; head of dept. markets and rural finance, U. of Ky., 1920-28; head dept. agrl. econs., U. Minn., 1928—; mem. bd. dirs. Midland Nat. Bank, Mpls., Green Giant Co., LeSueur, Minn. Chmn. Minn. State Planning Board, 1936-37. Mem. bd. Minnesota Inst. of Governmental Research; mem. advisory council, agr. com. Am. Bankers Assn.; mem. postwar agr. policy com., Land-Grant College Assn. U.S. Council mem. Internat. Conf. Agrl. Economists. Member Council. Am. Assn. Univ. Profs., 1947-49; mem. Am. Economic Assn., American Farm Economic Assn. (pres. 1937), Western Farm Economic Assn., Alpha Zeta, Gamma Sigma Delta. Methodist. Club: Informal (St. Paul). Author several books on agrl. econ.; also federal and state bulls. on agriculture economics. Editor of Jour. of Farm Economics, 1933-35. Home: 1427 Chelmsford St., St. Paul 8. Address: Inst. of Agriculture, St. Paul 1, Minn. ☆27

JESPERSEN, Robert John, corp. ofcl.; b. Paso Robles, Cal., July 2, 1918; s. Christian Nelson and Jennie Christine (Iversen) J.; B.S., U. Cal., 1941; m. Laura Minnie Cramer, Aug. 19, 1945; children—Henry C., Robert John, Richard A., Joann K. Jr. engr. Todd-Cal. Shipbuilding Corp., Richmond, Cal., 1941-42; cost engr. Kaiser Co., Inc., Richmond, 1942-45; budget supervisor, Kaiser Motor Corp., Willow Run, Mich., 1945-48, budget dir., 1948-50, asst. controller, 1950-53; controller Kaiser Motors Corp. & Willys Motors, Inc., Toledo, 1953-54, v.p., controller, 1954—; treas. Willys Motors, Inc., Toledo, 1954—. Mem. Controllers Inst., Nat. Assn. Cost Accountants. Lutheran. Home: 4218 Tolwood Lane, Toledo 6. Office: Willys Motors, Inc., Toledo.

JESSE, Richard Henry, coll. dean; b. Princess Anne, Md., Jan. 4, 1884; s. Richard Henry and Addie Henry (Polk) J.; A.B., U. of Mo., 1902; M.A., Harvard, 1907, Ph.D., 1909; m. Margaret Lucille Leyda; children—Richard Henry, William Leyda, Mary Margaret. Teaching fellow in chem., Harvard, 1908-09; instr. chemistry, U. of Ill., 1909-12, asso., 1912; prof. chemistry, U. of Mont., since 1912; dean of men, 1918-24, dean of faculty, 1924-45 and dean College Arts and Sciences, 1936-45, vice pres. since 1945. Member Am. Chem. Soc., Phi Beta Kappa, Sigma Xi, Phi Delta Theta. Democrat. Episcopalian. Rotarian. Contbr. chem. publs. Home: 610 University Av., Missoula, Mont.

JESSE, William H(erman), librarian; b. Versailles, Ky., Sept. 16, 1908; s. Watson McIlvain and Helen (Wolfe) J.; student, Transylvania Coll., 1929-31; A.B., Univ. of Ky., 1933; B.S. library sci., Columbia, 1933; A.M., Brown Univ., 1945; m. Edith Miller, Sept. 12, 1938; children—Nan, Alice. Teacher-librarian, Johnson County, Ky., 1933-35, dir. of libraries, Johnson County schs., 1935-36; readers' div. chief, Brown Univ. library, Providence, R.I., 1938-42; asst. dir. of libraries, U. of Neb., 1942; head, readers' and reference div., U.S. Dept. of Agr. library, Washington, 1943; dir. of libraries, and prof. bibliography, Univ. of Tenn., since 1943; visiting lecturer, Columbia U. Sch. of Library Sci. summer, 1946, U. of Ill. Sch. of Library Sci., summer, 1948, 1953; Fla. State U., summer, 1950, 1951, 1952, 1954; cons. on library bldgs. and services, S.C. instns. of higher edn., 1945, Northwestern State Coll., Natchitoches, La., 1947, and several other libraries and universities. Mem. A.L.A. (council member, 1941-45; bd. on resources, sub-committee for South, 1948), Assn. of Coll. and Reference Libraries (com. on coll. and univ. library bldgs., 1943-47, chmn., 1946-47; sec., univ. libraries sect., 1947-48), Bibliog. Soc. of Am., Southeastern Library Assn. (pres., 1946-48), Tenn. Library Assn., Am. Assn. Univ. Profs., So. Assn. Colls. and Secondary Schs. (comm. on instns. of

higher edn.; library com. on standards, 1948, Library Advisory Com., Fed. Security Agy., United States Office of Education, 1951-52. Presbyterian. Contbr. articles to library, ednl. jours. Home: 1021 Kenesaw Av., Knoxville 16, Tenn.

JESSEL, George, actor; b. N.Y. City, Apr. 3, 1898; s. Joseph Aaron and Charlotte (Schwartz) J.; m. 1st, Florence Courtney; m. 2d, Norma Talmadge; m. 3d, Lois Andrews; 1 dau., Jerilynn. Began career 1909, with Imperial Singing Trio; teamed with Eddie Cantor in Gus Edward's Vaudeville Acts, 1910; Broadway appearance as comedian and song-writer in Shubert Gaieties of 1918; appeared in dramas, The Jazz Singer, The War Song, Joseph; with Fannie Brice in musical, Sweet and Low; again teamed with Eddie Cantor, N.Y. Palace theatre; wrote and appeared in musical plays, High Kickers, Show Time; joined 20th Century Fox as producer and author, 1943; prod. several well known stage productions; Mem. Friars Club (abbott), Jewish Theatrical Guild (v. pres.), Nat. Vaudeville Artists (hon. life pres.), Variety Clubs of Am. Democrat. Author: So Help Me (autobiography), 1943, Hello Momma, 1946. Home: 972 Ocean Front, Santa Monica, Calif. Office: Twentieth Century-Fox Film Corp., Beverly Hills, California. ☆27

JESSEN, Carl Arthur, sch. organization executive; b. Larimore, N.D., Apr. 15, 1887; A.B., Luther Coll., 1909; A.M., Northwestern U., 1922; student of Chicago, 1912-13, of Montpelier (France), 1919, Stanford, summer 1927; Sc.D. in edn. (hon.), Boston Univ., 1954; married Ethel Gage, July 28, 1921. Prin. of high schs., Granite Falls, Minn., Kalispell, Mont., Grand Rapids, and Red Wing, Minn., 1910-21; state supervisor of high schs., Mont., 1921-27; specialist in secondary education, United States Office of Edn., 1927-45; chief secondary sch. orgn. and supervision, 1945-50; exec. sec. studies secondary school standards since 1952. Served as engr. U.S. Army, with A.E.F., 1918-19. Sec. Nat. Com. Coördination in Secondary Edn., 1927-47; coordinator Nat. Survey of Secondary Edn., 1929-32; sec. Coöperative Study of Secondary Sch. Standards 1933-51. Member N.E.A., Nat. Soc. for Study of Edn., Am. Ednl. Research Assn., National Assn. Secondary School Principals, American Legion. Author: Mignonette and Other Poems, 1952. Author of high school courses of study for Montana, 1923-27; bulletins of Office of Edn.; contbr. to ednl. mags. Participant in sch. surveys. Home: 4420 Klimble St., N.W. Office: 1785 Massachusetts Av., N.W. Wash.

JESSUP, Edgar B., calculating machine mfg. exec.; b. Monterey Co., Cal., Mar. 29, 1892; s. Dr. Harry C. and Sarah Jane (Densmore) J.; student pub. schs. and comml. coll.; m. Mildred Farley, Dec. 13, 1915; children—Virginia Hawthorne, Marian Densmore, Beverly Sara. Salesman Monroe Calculating Machine Co., Orange, N.J., 1916-21; sales agt. Sundstrand Adding Machine Co., 1921-26; div. sales mgr., later asso. Underwood Elliott Fisher Co. since 1933; pres., gen. mgr. Marchant Calculators, Inc., Marchant Calculators, Ltd., Toronto, Ont., Can., since 1933; pres. Marchant Inter-Am. Co.; chmn. Marchant Research, Inc.; dir. Soule Steele Co., San Francisco, Western Die Casting Company. Director United Bay Area Council, National Safety Council, United Employers, Oakland, Cal., Oakland chpt. A.R.C., Office Equipment Mfrs. Inst., Washington; trustee Philatelic Found., Inc., N.Y. Fellow Royal Philatelic Soc. London (Eng.), Collectors Club N.Y.C., Cal Mfrs. Assn. (v.p., gov. Bay Area council); mem U.S. (dir.), Oakland (dir., v.p.) C.'s of C., Am Ordnance Assn. (pres. San Francisco post), Fgn. Affairs Com. (dir.). Republican. Mason (Shriner) Clubs: Athens, Athletic (v.p.), Metropolitan (Oakland). Office: 1475 Powell St., Oakland, Cal.

JESSUP, Joe Lee, educator, management cons.; b. Cordele, Ga., June 23, 1913; s. Horace Andrew and Elizabeth (Wilson) J.; B.S., U. Ala., 1936; M.B.A., Harvard Grad. Sch. Bus. Adminstrn., 1941; m. Genevieve Quirk Galloway, Aug. 29, 1946; 1 dau., Gail Elizabeth. Sales rep. Proctor & Gamble, 1937-40; liaison officer bur. pub. relations, U.S. War Dept., 1941; spl. asst. and exec. asst. Far Eastern div. and office exports, Bd. Econ. Warfare, 1942-43; exec. officer office departmental adminstrn., Dept. of State, 1946; exec. sec. adminstr.'s adv. council, War Assets Adminstrn., 1946-48; v.p. sales Airkem Capitol & Service Co., 1948-49; asso. prof. bus. adminstrn., George Washington U., 1949, prof., 1952, asst. dean Sch. Gov., 1951—. Coordinator air force tng. program, 1951—. Del. in edn. 10th Internat. Management Conf., Sao Paulo, Brazil, 1954. Served from 2d lt. to lt. col., AUS, 1941-46. Decorated Bronze Star. Mem. Am. Mgmt. Assn., Am. Marketing Assn., Soc. Advancement Mgmt. Alpha Kappa Psi. Clubs: Harvard (N.Y.C.); Army and Navy (Washington). Home: 4204 Leland St., Chevy Chase, Md. Office: James Monroe Hall, George Washington U., Washington 6.

JESSUP, John Butler, banker; b. South Orange, N.J., Sept. 15, 1894; s. Henry Wynans and Mary Hay (Stotesbury) J.; student Black Hall (Conn.) Sch., 1906-07, Ridgefield (Conn.) Sch., 1908-11; A.B., Hamilton Coll., Clinton, N.Y., 1915; m. Marion Hall Zinderstein, June 11, 1921; children—Ann, John Butler. Clk. and stenographer E. I. du Pont de Nemours & Co., Hopewell, Va., 1916-17, div. head, treas. dept., Wilmington, 1919-27; v.p. and director Equitable Trust Company, Wilmington, 1928; exec. vice pres. 1940-41, pres. and dir., 1941-52; dir. Diamond State Telephone Company; president and director of Equitable Security Trust Co. Served as pvt. to 1st lt., 107th Inf., A.E.F., 1917-19; capt. U.S. Inf. Reserve, 1920-33. Pres. Del. State Bd. Edn., 1937; pres. United War Fund of Del., 1945. Member Sigma Phi. Republican. Presbyn. Clubs: Wilmington, Wilmington Country, Rotary (Wilmington, Del.). Home: 2305 MacDonough Rd. Office: Equitable Security Trust Co., Wilmington, Del.

JESSUP, John Knox, editor; b. Rochester, N.Y., Mar. 5, 1907; s. John Colgate and Louise (Foote) J.; prep. edn., Taft Sch., 1922-24; A.B., Yale, 1928; m. Margaret Tarbox, Sept. 23, 1932; 1 son, John Knox; married 2d, Eunice Clark Rodman, Sept. 11, 1937; children—Nathaniel Foote, Amos Huntington, Rebecca Phelps, Maria Forward. Asst. in English, Yale, 1928-29; asst. editor Yale Alumni Weekly, 1928-30; with J. Walter Thompson, advertising, 1930-35; with Time, Inc., since 1935; now chief editorial writer for Life. Trustee Taft Sch.; dir. Am. Civil Liberties Union. Mem. Council on Fgn. Relations, Century Assn., Zeta Psi. Home: Wilton, Conn. Office: Time, Inc., 9 Rockefeller Plaza, New York.

JESSUP, Philip C., former government ofcl.; born New York, N.Y., Jan. 5, 1897; s. Henry Wynans and Mary Hay (Stotesbury) J.; A.B., Hamilton Coll., 1919, LL.D., 1937; LL.B., Yale, 1924; A.M., Columbia Univ., 1924, Ph.D., 1927; LL.D., Western Reserve U., 1941, Rutgers U., 1950, Seoul Nat. U., 1950, Middlebury Coll., 1950, Brown U., 1949; L.C. D., Colgate Univ., 1950, Union Coll., 1951, Litt.D., University of Hanoi, 1950; J.D., Oslo University, 1946; dr. hon. Causa, U. Paris, 1948; married Lois Walcott Kellogg, July 23, 1921; 1 son, Philip C. Admitted to D.C. bar, 1925, N.Y. bar, 1927; mem, Parker & Duryea, 1927-43; lecturer internat. law, Columbia, 1925-27, asst. prof., 1927-29, asso. prof., 1929-35, prof., 1935-46; Hamilton Fish prof. internat. law and diplomacy, 1946—. Has served as legal adviser to fdl. govt. officers in numerous instances, 1924—, at internat. confs., embassies, and to U.S. dels. at UN, was U.S. Rep. 7th Gen. Assembly, UN, 1952. Apptd. ambassador at large, Mar. 1949, resigned 1953. Served with A.E.F., W.W. I. Awarded Hungarian Cross of Merit, Class II; Official Ordem Nacional do Cruzerio do Sul, Brazil. Trustee Woodrow Wilson Found., Hamilton Coll., Carnegie Endowment for Internat. Peace. Mem. several assns. in field. Clubs: Century (New York); Cosmos (Washington). Author several books in field 1927—, including A Modern Law of Nations, 1948. Editor Columbia U. Studies in History, Economics and Public Law, 1929-33; mem. bd. of editors Am. Jour. of International Law. Home: 108 E. 82d St., N.Y.C.; also Norfolk, Conn. Office: 421 W. 117th St., N.Y. C. 27. ☆28

JESSUP, Walter Edgar, civil engr., editor; b. Pasadena, Calif.; s. Edgar Morris and Estella (Andrews) J.; A.B., U. of Southern Calif., 1910; C.E., U. of Wis., 1912; m. Marian Tytherleigh Moses, Sept. 29, 1919; children—Eleanor Catharine, W. Edgar, Andrew Tytherleigh. Field engr. on constrn. municipal, railroad, aqueduct, etc., 1912-17, 1919-20; asst. engr., Quinton, Code & Hill, cons. engrs., Los Angeles, 1920-24; partner Henry Z. Osborne and Walter E. Jessup, cons. engrs., 1924-30; editor Civil Engineering, Am. Soc. C.E., N.Y. City, 1930-35; field sec., Am. Soc. C.E., 1935-41, acting asst. sec., 1941-42, Western rep., 1946-48, editor Civil Engineering since 1948; consultant U.S. Atomic Energy Commission, 1952. Served as 1st lt., Engrs., AUS, France, 1917-19; capt. and major, Engr. Res. Corps, 1920-42; active duty, Office Chief of Engineers, in Plans and Training Div., 1942-46; lt. col. Engrs., 1945; awarded Commendation ribbon. Mem. Am. Soc. C.E., Am. Soc. for Engring. Edn., Soc. Am. Mil. Engrs., Tau Beta Pi, Theta Xi, Chi Epsilon. Home: 35 Parkview Av., Bronxville, N.Y. Office: 33 W. 39th St., N.Y. City 18.

JESTER, John Roberts ◎ V. 26.

JESTER, Perry Northen, foreign service officer; b. West Point, Ga., Jan. 20, 1902; s. John Roberts and Annie Allen (Perry) J.; student U. of Richmond, 1920-23; B.S., U. of Va., 1925; student Crawford Sch., Washington, D.C., 1926-27; m. Olive Webster. Asst. purchasing agt., Med. Coll. of Va., 1923-24. In the United States Fgn. Service since 1927; area spist., U.S. Dept. of State, African Div., 1942-44; acting chief, Tng. Div., 1945-46; assigned Nat. War Coll., 1946-47; consul, gen., Colombo, Ceylon, 1947-48; first sec. of embassy, Colombo, 1948-49; consul gen. Dakar, French W. Africa, 1949-50, Hamilton, Ont., 1951-53, Barbados, 1953—. Home: Albemarle County, Virginia. Address: Dept. of State Washington. ☆27

JETER, Helen Rankin; educator; b. North Platte, Neb., Nov. 11, 1895; d. James B. and Harriet (Rankin) Jeter; B.A., U. of Calif., 1917; grad. Chicago Sch. of Civics and Philanthropy, 1919; M.A., U. of Chicago, 1920, Ph.D., 1924. Instr. social economy, Bryn Mawr Coll., 1922-24, U. of Calif., 1924-25; asst. prof. social economy, U. of Chicago, 1925-30; dir. of research, Los Angeles Community Welfare Federation, 1933-34; dir. of demonstration project in social statistics, N.Y. State Dept. Social Welfare, 1934-35; cons. in statistics, Am. Pub. Welfare Assn., 1935-36; organized and directed div. of pub. assistance research, Social Security Bd., Washington, D.C., 1936-38; dir. research bur., Welfare Council of N.Y. City, 1938-41; sec. family security com. Office of Defense, Health and Welfare Services, 1941-42; head, family economics, div., U.S. Bur. of Human Nutrition and Home Economics, 1942-44; chief reports officer of United Nations Relief and Rehabilitation Adminstrn., 1944-47; chief statistician, Internat. Refugee Orgn., 1947-51; analytical statistican Office of Statis. Standards, U.S. Bur. of the Budget, 1951-53; statistician Russell Sage Foundation, 1954—. Member American Association of Social Workers, Am. Home Economics Assn., Am. Public Welfare Assn., Am. Statistical Association (vice-pres., 1940), Nat. Conf. of Soc. Work (exec. com., 1944-46). Author of articles and pamphlets on social and economic problems. Home: 3213 Coquelin Terr., Chevy Chase, Md.

JETER, Raphael Garland (jēter), corp. exec.; b. Conway, Ark., Mar. 13, 1909; s. George Wesley and Ella (Cook) J.; student U. Akron, 1927-29; LL.B., Ohio State U., 1932; m. Helen T. Robinson, Nov. 27, 1953; children—Judith, Joan, Anne Robinson. Admitted O. bar, 1932; asso. R. H. Nesbitt, 1932-40; Counsel O. Edison Co., Akron Transportation Co., Erie R.R. Co., Med. Protective Co., 1932-48; partner Slabaugh, Guinther, Jeter & Pflueger, 1945-48; gen. counsel B. F. Goodrich Co., 1948—, sec., 1950—. Home: 500 Hampshire Rd., Akron 13. Office: 500 S. Main St., Akron 18, O.

JETT, Daniel Boone, ◎ V. 27.

JEUCK, John E(dward) (yoik), univ. dean; b. Chgo., Oct. 17, 1916; s. John S. and Lila E. (Burke) J.; A.B., U. Chgo., 1937, M.B.A., 1938, Ph.D., 1949. Instr. marketing, dir. placement, sch. bus. Miami U., 1940-41; instr. marketing, sch. bus. U. Chgo., 1946-47, asst. prof., 1947-50, asso. prof. marketing, asso. dir. exec. program, 1950-52, prof. marketing, dean sch. bus., dir. exec. program since 1952; business cons. since 1950; bd. editors Jour. Marketing, since 1951. Served as lt. U.S.N.R., 1942-46. Mem. Am. Econ. Assn., Bus. Hist. Soc., Am. Marketing Assn. (nat. award 1951). Beta Gamma Sigma, Phi Kappa Psi. Republican. Roman Catholic. Clubs: Quadrangle, University, Economic (Chgo.). Author: Catalogues and Counters, A History of Sears, Roebuck and Company (with Boris Emmet), 1950. Co-editor: Readings in Market Organization and Price Policy, 1952. Contbr. articles profl. jours. Home: 5550 Dorchester Av., Chgo. 37.

JEWELL, Edmund Francis, newspaperman; b. Danville, Ill., Mar. 12, 1896; s. Frank M. and Edna (Watkins) J.; grad. Huntington Prep. School, 1914-17, Second Naval Dist. Training Sch., 1917-18, Boston U., 1919-21; m. Jeanette Lawson, Dec. 28, 1921; children—Jean, Frances Edna. Advertising salesman Manchester Union, 1922-27; asst. business mgr. Boston American, 1928; advertising dir. Washington Times & Herald, 1929, business mgr. and advertising dir., 1930; gen. mgr. Washington Times Co., 1931-32; part owner, asst. treas. Manchester Union-Leader, 1933, asst. pub., 1933-40, pub., Oct. 24, 1940-Nov. 1945; adv. dir. Washington Times-Herald, 1946-50; spl. acct. exec., 1950-54; dir. Amoskeag Inds. Inc.; v.p. Farrington Mfg. Co. Boston; past dir. N.E. Council; Va. Chmn. Nat. Found. for Infantile Paralysis, 1952-55. Dir. Boys Club. Commd. ensign United States Naval Reserve, 1918; ordered to active duty, 1941; promoted captain, 1943; member staff commandant First Naval District, 1942-45; served as naval attaché to Governments in exile, London, Eng., 1944. Commendation by sec. of Navy Director New England Daily Newspaper Assn. (past pres.; mem. board of governors); member of the United States Naval Reserve Officers Assn., Sigma Alpha Epsilon. Republican. Clubs: Army and Navy, Corinthian Yacht (Washington); Royal Palm Yacht, Ponte Vedra, Kiwanis. Home: 519 Valley Lane, Falls Church, Va.

JEWELL, James Hyland, mfg. exec.; b. Chestertown, Md., 1901; s. H.T. and K.A. (Smith) J.; M.E., Pratt Inst. Tech., 1920; m. Dorothy Digby, 1929; children—James Hyland, Mary Louise. With Westinghouse Electric Corp. since 1920, v.p. since 1948. Republican. Clubs: Duquesne, Pittsburgh Athletic Association, St. Clair Golf (Pitts.). Home: 275 Orchard Dr., Mt. Lebanon, Pitts. 16. Office: 306 Fourth Av., Pitts. 30.

JEWELL, Jesse Dickson ◎ V. 28.

JEWELL, Willard B(rownell), geologist; b. Little Compton, R.I., Apr. 4, 1899; s. John H. and Henrietta (Brownell) J.; Ph.B., Brown U., 1923; Ph.D., Princeton, 1926; m. Ann Hennessey, Apr. 12, 1926; children—John W., Barbara A. (Mrs. F. H. Pond), Richard B. Asst. prof. geology Vanderbilt U., 1926-37, asso. prof., 1937-42, prof., chmn. dept., 1942—; sec. faculty arts and sci., 1941—; jr. geologist Alaska br. U.S. Geol. Survey, 1924-25; asst. geologist, geologist Tenn. Geol. Survey, 1927-28, 38-39, 44-55; asst. geologist Newfoundland Geol. Survey, 1937-38. Mem. Tenn. Conservation Commn., 1949-51. Mem. Geol. Soc. Am., Soc. Econ. Geologists, Am. Inst. Mining and Metall. Engrs., Nat. Speleological Soc., Tenn. Acad. Sci. (editor geol. sect. jour.), Phi Beta Kappa, Sigma Xi, Omicron Delta Kappa. Contbr. articles, bulls. profl. jours. Home: 2121 Garland Av., Nashville.

JEWELL, William Henry, mfg. exec.; b. Ishpeming, Mich., Dec. 26, 1892; s. Samuel and Susan (Bennett) J.; B.S., U. Mich., 1916; m. Elizabeth R. O'Brien, Feb. 1920 (dec. Feb. 1950); 1 dau., Cecile M.; m. 2d, Nora K. McMahon, April 1952. Plant engr. Ingersoll-Rand Co., 1919-30, asst. gen. mgr., 1930-39, gen. mgr. since 1939, v.p. since 1944; pres. Athens Foundry Corp. Dir. Robert Packer Hosp., Sayre, Pa., Hosp. Service Assn. Northeastern Pa., Wilkes-Barre. Mem. Am. Soc. Tool Engrs. Clubs: City, Country (Elmira); Canadian (N.Y.C.). Home: 611 N. Main St. Office: 101 N. Main St., Athens, Pa.

JEWETT, Arthur Powley, company exec.; born Toronto, Ont., Can., Feb. 21, 1898; s. William D. and Florence M. (Powley) J.; student St. Clements Sch.;

m. Yvette M. Marsan, Oct. 15, 1924; children—George A., Claire L. (Mrs. R. N. McLaughlin), Kenneth E. Joined Provincial Paper, Ltd., 1916, dir. since 1946, gen. mgr. since 1949; v.p. sales Abitibi Power & Paper Co., Ltd., since 1952. Adminstr. fine and specialty papers Canadian Wartime Prices and Trade Bd. during World War II. Served as lt., R.A.F., 1917-18. Decorated Officer Order of Brit. Empire. Clubs: Rosedale Golf Association (president 1952), National (dir.) (Toronto, Ont.). Home: 169 Glenrose Av. Office: 408 University Av., Toronto, Ont. Canada.

JEWETT, Eleanor, art critic; b. Chicago, Ill., Feb. 9, 1892; d. Samuel Rountree and Lucy Virginia (McCormick) Jewett; ed. Chicago Latin Sch., Miss Nixon's (Florence, Italy), Univs. of Ill. and Wis.; m. Godfrey Lundberg, June 8, 1921; children—William McCormick, Gail (Mrs. C. L. Hester), Joan Lucy, Leigh. Joined staff of Chicago Tribune, Nov. 1917, art critic, since 1918, also worked as reporter, club editor, exchange editor, feature, fiction and verse writer; lecturer on art trends and contemporary shows. Member National Society of Arts and Letters, Pen Women of America, Kappa Kappa Gamma. Republican. Presbyterian. Author: (verse) In the Wind's Whistle, 1928. From the Top of My Column, 1934. Contbr. verse to newspapers and foreign publications. Home: 435 Birch St., Winnetka, Ill. Office: Tribune Tower, Chicago.

JEWETT, George Frederick, business exec.; b. St. Paul, Aug. 22, 1896; s. James Richard and Margaret (Weyerhaeuser) J.; A.B., Harvard, 1919, M.B.A., 1922; LL. D. (hon.), Wash. State Coll., 1949; m. Mary Pelton Cooper, Sept. 12, 1925; children—George Frederick, Margaret Weyerhaeuser. Office mgr. Clearwater Timber Co., Lewiston, Ida., 1925; gen. mgr. Edward Rutledge Timber Co., 1928; pres. Potlatch Forests, Inc., 1946, chmn. bd. since 1949; dir. Northern Pacific Ry. Co. Ensign, U.S.N.R.F., 1917-21. Trustee Am. U., Cairo, Egypt; dir. Nat. Lumber Mfrs. Assn. Mem. com. to visit Harvard Forest, com. to visit Semitic and Egyptian Civilizations dept. Harvard. Asso. mem. Soc. Am. Foresters; mem. Western Forestry and Conservation Assn. (pres., 1936-43). N. Ida. Forestry Assn. (pres., 1935-44). Republican. Episcopalian (lay reader). Clubs: Harvard of N.Y., N.Y. Yacht; Harvard Faculty (Cambridge, Mass.). Home: W. 612 Sumner Av., Spokane 4; (summer) Woods Hole, Mass. Office: P.O. Box 2148, Spokane 10, Wash.

JEWETT, Hugh, business exec.; b. Austin, Texas, Aug. 9, 1907; s. Frank Leonard and Catherine Margaret (Caughey) J.; B.B.A., U. Tex., 1928, M.B.A., 1929; m. Sylvia Rohwer, Aug. 10, 1935; children—William Hugh, Robert Alan. With Colgate-Palmolive-Peet Co. since 1930, comptroller since 1951, comptroller and sec. since 1952, v.p., comptroller, sec. since 1953. Mem. Beta Gamma Sigma, Alpha Kappa Psi, Beta Alpha Psi. Clubs: Bankers (N.Y.C.); Canoe Brook Country (Summit, N.J.). Home: 55 Forest Dr., Springfield, N.J. Office: 105 Hudson St., Jersey City 2.

JEWETT, Hugh Judge, surgeon; b. Balt., Sept. 26, 1903; s. Hugh Judge, Jr. and Anne Van Lent (Ingraham) J.; student St. Paul's Sch., Concord, N.H., 1917-22; A.B., Johns Hopkins, 1926, M.D., 1930; m. Rosalind Huidekoper, Nov. 22, 1941; 1 dau., Rosalind Nelson. Intern Johns Hopkins Hosp., 1930-31, resident urologist, 1935-36; asso. prof. urology, sch. medicine Johns Hopkins since 1951; urologist Johns Hopkins Hosp., Union Meml. Hosp., Ch. Home and Hosp., Balt. City Hosp.; cons. staff Walter Reed Army Hosp., Washington. Trustee Am. Urol. Research Found., 1952; pres. Maryland Medical Service, Inc. (Blue Shield), 1950-54; councilor Med. and Chirurg. Faculty State Md. Served as lt., M.C., U.S.N.R., 1942. Diplomate Am. Bd. Urology. Inc. Mem. Am. Urol. Assn., Clin. Soc. Genito-Urinary Surgeons, American Assn. Genito-Urinary Surgeons. Internat. Soc. Urology, Sociedad Venezuela de Urologia, Phi Beta Kappa, Alpha Delta Phi. Episcopalian. Clubs: Elkridge, L'Hirondelle, Hamilton Street, Johns Hopkins Faculty (Balt.). Author chpts. med. books. Editor-in-chief of Urological Survey; asso. editor Jour. of Urology; mem. editorial bd. Quarterly Review of Surgery, Md. State Med. Jour.; cons. editor Current Therapy. Home: 5603 Waycrest Lane, Balt. 10. Office: 1201 N. Calvert St., Balt. 2.

JEWETT, John Gray, ins. exec.; b. S.I., N.Y., Feb. 13, 1897; s. Charles Henry and Josephine (Gray) J.; student Newark Acad.; m. Jessie Matthews, Dec. 24, 1932. With Prudential Ins. Co. Am. since 1921, v.p. mortgage loan and real estate investment dept. since 1951. Served with U.S.N., World War I. Clubs: Orange Lawn Tennis, Essex Co. Country. Home: 57 Glenview Rd., South Orange, N.J. Office: 763 Broad St., Newark 1.

JEWETT, Stephen Perham, physician; b. North Waterford, Me., Sept. 1, 1885; s. Stephen Perham and Ella Lucia (Hinman) J.; A.B., Clark U., Worcester, Mass., 1906; M.D., N.Y. Med. Coll. and Flower Hosp., 1910; grad. student Columbia U., 1911-12; m. Caroline Winterton, June 1, 1910 (died Aug. 1915); 1 son, Stephen Perham; m. 2d, Elizabeth Plunkett, Jan. 25, 1917; children—Mary Rita (Mrs. Jeremiah Donovan), Elizabeth Plunkett (Mrs. John Curry Hall), Annette Plunkett (Mrs. Walter Mullen, Jr.), Stephanie Plunkett (Mrs. Richard Bryan McCormick). Gen. practice, Buffalo, N.Y., 1912-16; attending physician, psychiatric service, Bellevue and Allied Hosps., New York, 1916-22; with med. examiner's office, N.Y. State Hosp. Comm., 1922-23; psychiatrist Bur. of Children's Guidance and lecturer in mental hygiene and psychiatry, N.Y. School for Social Work, 1922-26; dir. Mental Hygiene Clinic, Hudson Guild Soc. Settlement, 1923-25; cons. psychiatrist Edgehill School, Carmel, N.Y., 1924-32; attending neuro-psychiatrist U.S. Vet. Hosp. No. 81, N.Y. City, 1922-27; cons. psychiatrist and dir. of research, Berkshire Industrial Farm, Canaan, N.Y., 1926-30; cons. psychiatrist and med. dir. mental hygiene dept., Montclair (N.J.) State Teachers' Coll., 1929-33; research consultant in psychiatry and neurology, Dept. of Correction, N.Y. City, 1932-33; now attending psychiatrist, Flower-Fifth Av. Hosp., dir. neuropsychiatry, Metropolitan Hosp., Dept. of Hospitals, N.Y.C.; vis. psychiatrist and dir. of psychiatry Bird S. Coler Meml. Hosp. and Home, N.Y. C.; cons. in psychiatry, Paterson General Hospital (N.J.), Riverside Hosp., N.Y.C.; U.S. Induction Service for Armed Forces; dir. neuopsychiatric dept., Murray Hill Hosp., N.Y.C.; chmn. deans' com. for neuropsychiatry, Lyons Hosp., N.J.; dean New York Post-Grad. Center for psychotherapy. Professor psychiatry, N.Y. Med. Coll.; lecturer in psychopathology, New York Sch. for Social Work; lecturer, Education of the Handicapped, Columbia U. Fellow A.M.A., Am. Psychiatric Assn., Am. Orthopsychiatric Assn.; mem. Nat. Com. for Mental Hygiene, Am. Psychoanalytical Assn. Collaborator, Tices Practice of Medicine and author of many scientific articles and mongoraphs. Clubs: Alpha-Sigma, Physicians. Home: 430 E. 57th St. Office: 434 E. 57th St., N.Y.C.

JEWETT, Theo C., business exec.; b. Buffalo, Jan. 25, 1893; s. Dr. Carlton Rogers and Jessie (Holland) J.; grad. Hotchkiss Sch., 1912; S.B., Mass. Inst. Tech., 1916; m. Alexandra Kent Costikyan, June 8, 1918; children—Nelson Holland, Theodore C., Mary Kent (wife of Theodore Clark Prentice, M.D.). Plant engr. J. H. Williams & Co., Buffalo, 1916-18; vice pres. and dir. Larkin Co., Buffalo, 1919-38; vice pres. and dir. Spencer Kellogg & Sons, Inc., Buffalo, since 1938; dir. Barcolo Mfg. Co.; trustee Erie County Savings Bank, Buffalo General Hosp.; mem. adv. bd. Children's Hosp. Republican. Presbyterian. Club: Buffalo Country. Home: 38 Hodge Av., Buffalo 9. Office: 98 Delaware Av., Buffalo.

JILLSON, Willard Rouse, geologist, engineer, author; b. Syracuse, N.Y., May 28, 1890; s. Willard Rogers and Anna Delle (Bailey) J.; B.S., Syracuse, U., 1912; M.S., U. of Wash., 1915; Sc.D., Syracuse U., 1921; D.Sc., Berea Coll., 1925; m. Oriole Marie Gormley, Sept. 10, 1917; children—Mrs. Marie Jillson Sharpe, Mrs. Oriole Jillson Burlew, Willard Rogers, Mrs. Ann Jillson Overstreet. Began practice in Lake Temiscaming Region, Ontario, Can., 1912; instr. geology, U. of Wash., 1914-15; with U.S. Geol. Survey, mapping Mount St. Helens, 1915; fellow in geology, Univ. of Chicago, 1915-16, Yale, 1916-17; oil geologist, Okla., Tex., Kan. and Ky., 1916-17; prof. geology, U. of Ky., 1918-19; apptd. asst. state geologist, Ky., 1918, Ky. state geologist and commr. geology and forestry, Feb. 1919; oil and gas evaluation (geol.), U.S. Dept. of Treasury, 1918; apptd. dir. and state geologist (6th) Ky. Geol. Survey, term 1920-32; curator Ky. State Mus., 1924-32; chmn. Ky. State Park Commn., 1924-32; chmn. Ky. Geog. Council, 1927; sometime lectr. univs. and colls. Mem. Troop D, 1st Cav., N.G.N.Y. Fellow A.A.A.S.; former mem. or mem. many profl., scientific or hist. assns. or orgns. Republican. Presbyterian. Author many books, 1919—, primarily on Ky., including items on geology, topography, literature, and history, including biographies; latest published include: Early Times, 1952; A Bibliography of Mammoth Cave, 1953; also many pamphlets. Address: 301 W. 3d St., Frankfort, Ky. ☆28

JIMENEZ, Jorge Jaime (hē-mē'-neth), cons. engr.; b. Rio Piedras, P.R., Oct. 4, 1908; s. Juan Jose and Mila (Lopez) J.; B.C.E., U. Mich., 1933; grad. Command and Gen. Staff Sch., 1944; m. Berenice Brackel, Apr. 7, 1933; children—James John, Mila Louise, Mark Courtney. Jr. engr., supt. San Juan Municipal Water Works, 1934-36; constrn. supt. P.R. Re-constrn. Adminstrn., 1936-39; asst. dir. operations Works Project Adminstrn. for P.R., 1939-40; dir. Isabela Irrigation Service, 1946-47; commr. interior, P.R., 1947-52; cons. engr. since Jan. 1952; pres. Milaville Development Corp. Served with Q.M.C., U.S. Army, 1940-46, lt. col., Q.M.C. Res. Major Boston Sch. Cadets, City of Boston, since 1928. Awarded Franklin Medal, Cumston's prize, Boston English High Sch., 1928; Distinguished visitor, Mexico City, Mexico, 1949. Mem. Res. Officers Assn. (v.p. San Juan chpt.), Am. Soc. C.E., Colegio de Ingenieros de P.R., Sociedad de Ingenieros de P.R., Am. Rd. Builders Assn. (hon.), Latin Am. Soc. (pres. U. Mich. 1933), Scabbard and Blade, Phi Kappa Phi, Phi Eta Sigma. Elk. Home: No. 1 Mila St., Milaville, Rio Piedras: also P.O. Box 261 Hato Rey. Office: Garcia Commercial Bldg., Santurce, P.R.

JIMÉNEZ, Pinochet, Oscar, physician; b. Santiago, Chile, Apr. 12, 1915; s. Luis R. and Blanca (Pinochet) J.; student medicine Cath. U., 1931-32, U. Chile, 1933-39, M.D., 1940; studied Gastroenterology Inst. Buenos Aires, 1950, Escuela Salubridad 1952; m. Eliana de la Jara, Dec. 25, 1939; children—Mónica, Marcela, Jorge, Juan Pablo, Eliana, Pilar. Asst. to tchr. chemistry and biology Inst. Nat., 1931-33; tchr. chemistry and biology various night schs., 1932-34, Colegio de los Sagrados Corazones, 1936-38, asst. to prof. physiology and physiol. chemistry, 1933, 34-38, asst. to prof. pharmacology, 1939-42; physician Army of Chile, 1942-48; with Dirección Gen. de Sanidad, 1939-52; founder Asistencia Pública of San Bernardo, 1947, Acción Chileno-Argentina, 1948; under-sec. Pub. Health, 1952-53; exec. v.p. Corporación Nacional de Inversions de Previsión, 1953—. Chilean del. Pan Am. Sanitary Orgn., 19th meeting, Apr. 1953, 6th meeting WHO, May 1953. Clubs: Militar (Chile); Social (San Bernardo); Lions Internat. Home: Avda. Santa Maria, 0346, Dept. 521. Office: Huérfanos 1147, 4° piso, Of. 401. Santiago, Chile.

JOANNES, Francis Y. ◎ V. 26.

JOB, Leonard Bliss (jōb), coll. pres.; b. Putnam County, Ind., Dec. 23, 1891; s. James Watson and Nancy Margaret (Catherwood) J.; A.B., Indiana U., 1915, A.M., 1919; Ph.D., Columbia, 1926; m. Edith Merle Patrick, Sept. 23, 1916; 1 dau., Patsy Allegra. Teacher elementary sch., and prin. high schs., Ind., 1910-19; with training office, Federal Bd. for Vocational Edn., at Cincinnati, 1919-20; state dir. vocational rehabilitation (Ind.) 1920-21; asst. state supt. schs., Ind., 1921-24; asso. in research, Institute of Child Welfare Research, Teachers Coll. (Columbia), 1924-26; prof. edn., Ohio U., Athens, O., 1926-31; dean Ithaca (N.Y.) Coll., 1931-32, pres. since 1932, also trustee. Mem. bd. Ithaca Chamber Commerce, Tompkins County Development Assn. Mem. Nat. Edn. Assn., Am. Assn. Sch. Adminstrs., American Education Research Association, New York Education Research Assn., Phi Delta Kappa. Republican. Methodist. Mason. Clubs: Ithaca Country, Rotary. Author: Business Management of Institutional Homes for Children, 1926; (with W. G. Reeder and A. O. Heck) The School Clerk and His Records, 1931. Contbr. to mags. Address: Ithaca College, Ithaca, N.Y.

JOBE, Mary L.; See Mrs. Mary L. Jobe Akeley.

JOBIN, Raoul, (zhō-băn'), opera singer; b. Quebec City, Canada, Apr. 8, 1906; s. Raoul and Amanda (Bedard) J.; ed. in Canada; m. Theresa Drouin, Apr. 22, 1930; children—Claudette, Andre, France. Debut with Paris Grand Opera, 1930; mem. Paris Grand Opera, 1930-40, 1947-55; Paris Opéra Comique, 1936-40, 1947-55; sang in concerts and opera, Belgium, Holland, Switzerland, Spain, France, Canada, United States, Italy, Egypt; debut with Met. Opera, N.Y. City, in Manon, Feb. 19, 1940; mem. Met. Opera, 1940-50; Buenos Aires (Teatro Colon), 1941-43, 45, 48, 54; Rio de Janeiro (Municipal) 1939, 41-43; Mexico (Opera Nacional), 1944-48. Address: 1270 6th Av., N.Y. City 20.

JOCHEMS, William Dennis (yō'kŭmz), lawyer; b. Topeka, Kan., Apr. 20, 1886; s. Theodore and Julia (Halling) J.; student Kan. State Normal Sch., Emporia, 1903, 07; LL.B., Kansas City (Mo.) Sch. of Law, 1910; m. Helen Roetzel, Nov. 7, 1911 (died Mar. 17, 1922); children—John Roetzel, William Dennis, Ted Paul; married 2d, Alicia C. Healy, January 28, 1925 (died September 3, 1942). Teacher public schools, 1904-06; began practice at Wichita, Kansas, 1910; assistant city atty. Wichita, 1911; asso. justice Supreme Court of Kan., 1930; referee in bankruptcy, 4th Dist. of Kan., 1931-33; mem. Jochems, Sargent & Blaes; counsel for Bd. of Regents Municipal U. of Wichita; dir. First Nat. Bank in Wichita; dir. The Farmers & Bankers Life Insurance Company. Chmn. Rep. Congl. Com., 8th Dist. of Kan., 1920. Pres. Abraham Lincoln Repub. Club of Sedgwick County, Kan., 1937-39. Pres. Kans. United War Fund, 1942-46; state chmn. U.S.O., 1944-46. Past pres. Wichita Bar Assn.; mem. Phi Alpha Delta. Mem. Knights of Columbus. Home: 2182 N. Riverside Blvd. Office: Farmers & Bankers Life Bldg., Wichita, Kan.

JOCHER, Katharine (yōk'ĕr), prof. social science; b. Philadelphia, Pa., Sept. 22, 1888; d. John Conrad and Lillie Caroline (Reichle) Jocher; A.B., Goucher Coll., 1922; A.M., U. of Pa. (Univ. scholarship); Ph.D., U. of N.C., 1929. Social worker, Lutheran Settlement, Phila., 1914-17, Community Council, Ambler, Pa., Family Service Soc., Johns Hopkins Hosp., Baltimore, Polyclinic Hosp., Phila., 1920-24; instr., Sweet Briar Coll., 1923-24; research asst., Inst. for Research in Social Science, 1924-29, research asso., 1929-43, asst. dir. since 1927; research prof., U. of N.C., since 1943; professor State College of Washington, summer 1938, U. of Va., summer, 1941. Special research assignment, President's Research Com. on Social Trends, 1930-31. Member Governor's committee for revision of domestic relations laws in North Carolina, 1947-51. Member Am. Sociol. Soc. (2d v.p., 1942; exec. com. 1947-50, council 1952-55), So. Sociological Soc. (2d v.p., 1938-39; pres., 1942-44), American Acad. Polit. and Social Science, National Conference of Social Work, American Pub. Welfare Assn., Am. Assn. Univ. Women (Nat. Social Studies Com., 1940-45), Southern Regional Council, North Carolina Conference Social Service (member board of directors, 1947—, president, 1952-53), Phi Beta Kappa, Alpha Kappa Delta (2d v.p. 1942-46). Com. on Services for Children and Youth in N.C. (exec. com., since 1946). Author: (with Howard W. Odum) An Introduction to Social Research, 1929. Editor: (with Howard W. Odum) In Search of the Regional Balance of America (commemorating Sesquicent., N.C.), 1945. Mng. editor Social Forces, 1931-51, editor since 1951. Home: Chapel Hill, N.C.

JOCHIM, Edward William, corp. exec.; b. Chgo., Sept. 17, 1906; s. A. H. and Mary (Hanafen) J.; student U. Ill., 1925-29; B.S., Ill. Inst. Tech., 1931; m. Esther D. Barkman, Aug. 13, 1938; children—Edward William, William Edward. With U.S. Gypsum Co., 1928-32, Mills Industries, 1933-39; asst. works mgr. Nat. Metal Trades Assn., 1939-40; with Johnson & Johnson since 1940, dir., gen. mgr. Chgo. plant Personal Products Corp. Trustee Henry George Sch. Social Sci., Chgo.; dir. Lincoln Found.; mem. adv. com. Army Ordinance Management Engineering Training. Professional engineer, Ill. Mem. Am. Arbitration Assn., Clearing Indsl. Assn. (dir.), Soc. Advancement Management (nat. pres. 1952-53), Am.

Management Assn., Ill. Mfrs. Assn. Clubs: Riverside Golf, Union League (Chgo.). Home: 830 Monroe Av., River Forest, Ill. Office: 6401 W. 65th St., Chgo. 38.

JOCHIM, Kenneth E(rwin) (jō'kĭm), educator; b. St. Louis, July 30, 1911; s. Frank and Bertha (Veith) J.; B.S., U. Chgo., 1939, Ph.D., 1941; m. Jean Keith, June 26, 1937; children—Keith Kenneth, Michael Allan. Research asso., cardiovascular dept. Michael Reese Hosp., Chgo., 1931-42; instr. dept. physiology, St. Louis U. Sch. Medicine, 1942-45, asst. prof., 1945-46; prof., chmn. dept. physiology U. Kan. Sch. Medicine since 1946, asst. dean since 1952. Mem. Am. Physiol. Soc., A.A.A.S., Am. Heart Assn. (sci. council), Sigma Xi, Phi Beta Pi, Kappa Sigma. Home: 1644 Stratford Rd., Lawrence, Kan.

JOCKERS, Ernst (yŏk'erz), educator; born Sand, Germany, Jan. 7, 1887; s. Jakob and Christina (Rieber) J.; M.A., U. of Strassburg, 1910, Ph.D., 1910; m. Paula Annabert Buchler, May 18, 1925. Came to U.S., 1924, naturalized, 1932. Prof. modern langs. and dir. in various colls. in Europe, 1910-24; instr. German, Coll. of City of N.Y., 1925-26; asst. prof. German, U. of Pittsburgh, 1926-29; asst. prof. German lit., U. of Pa., 1929-34, prof. since 1934. Awarded Cross of Merit for service World War I. Past pres. German Soc. of Pa., Phila. Mem. Modern Lang. Assn. of Am., Am. Assn. Teachers of German, Goethe Soc. of Germany, Phila. Art Alliance, Phi Beta Kappa. Author: several books including Soziale Polarität in Goethe's Klassik, Phila., 1942; J. Otto Schweizer: The Man and His Work, 1953. Contributed articles, essays, criticism, reviews to European and American journals and magazines. Home: 222 S. Melville St., Philadelphia 39. ☆27

JOEHR, Adolf ◎ V. 27.

JOEL, George William Freeman, publisher; b. Syracuse, N.Y., Dec. 21, 1902; s. William and Rachel (Freeman) J.; student Colgate U., 1919-20, Syracuse Law Coll., 1924; m. Freda Beinstock, June 13, 1925; children—Nancy (Mrs. James Boring), Sue. Publicity dir. Brentano's Pub. Co., 1928-29, Covici-Friede, 1929-39; v.p., editor-in-chief Dial Press, N.Y. City, 1939-51, pres., 1951—. Dir. Am. Book Publishers Council. Mem. Am. Arbitration Assn., Zeta Beta Tau. Club: The Players. Contbr. articles, lit. criticism various lit. publs. Home: 141 E. 88th St., N.Y.C. 28. Office: 461 Fourth Av., N.Y.C. 16.

JOEL, Harry J., mining exec.; b. Sept. 4, 1894; s. Jack Barnato Joel; ed. Malvern Coll., Eng. Chmn. bd. Johannesburg Consol. Investment Co.; dir. De Beers Cons. Mines, Ltd., Johnson Matthey & Co., Ltd.; and other cos. Served with 15th Hussars, World War I. Clubs: Buck's; Jockey (Newmarket). Address: 12 Clarence Terrace, Regent's Park, London N.W. 1, Eng.

JOERGER, C. Albert; educator, engr.; b. Mulhouse, France, Oct. 6, 1886; s. Albert and Catherine (Denninger) J.; came to U.S., 1888, naturalized, 1894; student Stevens Sch., Hoboken, N.J., 1904-06; M.E., Stevens Inst. of Tech., Hoboken, N.J., 1910; m. Clara Mattern, Aug. 20, 1913; 1 dau., Paula (Mrs. James M. Black). Engr., Kansas Natural Gas Co., Independence, Kan., 1910-11; power plant engr., Canton Gas & Electric Co., Canton, Ill., 1911-12; instr. mech. engring., Harvard, 1912-13; instr. Univ. of Cincinnati, 1913-19, asst. prof., 1919-25, prof., 1925-46, dean Coll. of Engring. since 1946. Mem. Am. Soc. M.E., Engring. Soc. of Cincinnati, Alpha Tau Omega, Tau Beta Pi, Sigma Xi. Home: 3480 Linwood Rd., Cincinnati 26, Ohio.

JOFFE, Joseph, educator; b. Moscow, Russia, Oct. 14, 1909; s. Lew Moses and Sophie (Joffe) J.; came to U.S., 1921, naturalized, 1926; A.B., Columbia, 1929, B.S. in Chem. Engring., 1930, M.A. in Physics, 1931, Ph.D. in Physical Chemistry, 1933; m. Bertha Pashkovsky, June 20, 1931; children—Robert, Paul, Richard. Asst. physics dept. Columbia, 1931, Univ. fellow chemistry, 1931-32; instr. to prof. Newark Coll. Engring., 1932—, acting chmn. dept. indsl. chem. engring., 1946-48, charge sponsored research, 1951—; chem. engr. Esso Research & Engring. Co., summer 1948—. Mem. Am. Inst. Chem. Engrs. (exec. com. N.J. sect. 1953-54, treas. 1954-55), Am. Chem. Soc., Am. Soc. Engring. Edn., Am. Assn. U. Profs., Phi Beta Kappa, Sigma Xi, Tau Beta Pi, Phi Lambda Upsilon. Contbr. profl. jours. Home: 77 Parker Av., Maplewood, N.J.

JOHANN, Albert Eugene, physician, med. dir.; b. Eureka, Ill., May 13, 1888; s. Carl and Georgina (Callendar) J.; A.B., Culver-Stockton Coll., 1906; M.D., Johns Hopkins, 1910; m. Helen Kaylor, Oct. 28, 1916; children—Albert, Robert, William, Walter. Intern Boston Childrens Hosp., 1910-12; pediatrician, Minneapolis, 1912-18; asst. pediatrics U. Minn., 1917-18; with Office Surgeon Gen., Washington, 1918-19; asst. med. dir. Travelers Ins. Co., Hartford, Conn., 1919-22, 1922-36, asso. med. dir., 1936-38, med. dir., 1938-46; v.p., med. dir. Bankers Life Co., 1946-53, med. cons., 1953—. Mem. Am. Life Conv. (chmn. med. sect. 1938), Life Ins. Dirs. Am. (exec. council 1938-48). Mem. Disciples of Christ Ch. Home: 4001 Cottage Grove Av., Des Moines. Office: 711 High St., Des Moines 7.

JOHANSEN, August Edgar, congressman; b. Phila., July 21, 1905; s. Ernest M. and Sarah E. (Dexter) J.; student Olivet (Mich.) Coll., 1922-23, Western Mich. Coll. Edn., 1923-24; Ph.B., U. Chgo., 1926; B.D., 1928; m. Beatrice Wood, Mar. 26, 1927; children—Judith Ann (Mrs. H. Dixon Lehmann), Sally Lou (Mrs. Edward J. Marcold), Nancy Jane (Mrs. John Arnold Beckett), Mary Marguerite. Newspaper reporter Battle Creek (Mich.) Moon-Jour., summers 1922-27, full time 1931-34; ordained to ministry Seventh Day Baptist Church, 1926, Congregational Ch., 1931; pastor to the Chicago Seventh Day Baptist Ch., 1924-31, Bedford (Michigan) Congregational Church, 1931-34; manager of industrial relations Kellogg Co., Battle Creek, 1934-44; editorial writer Battle Creek Enquirer and News, 1944-48; editor Lakeview News, news editor, radio sta. WBCK, Battle Creek, 1948-51; adminstrv. asst. Congressman Paul W. Shafer, 1951-54; mem. 84th congress, 3d Mich. Dist. Mem. Calhoun County (Mich.) Tax Allocation Bd., 1949-50. Republican. Conglist. Elk. Home: Battle Creek, Mich.; also 2737 Fort Baker Dr., Washington 20. Office: New House Office Bldg., Washington 25.

JOHANSEN, George P. (jō-hăn'sĕn), newspaper pub.; b. New York, N.Y., Apr. 27, 1896; s. Charles K. and Therese Johansen; ed. pub. schools, New York and Upsala Coll.; m. Patrice M. Stowe; 1 son, Charles Stowe. Successively salesman, clerk, solicitor, western mgr., exec. vice pres. Am. Assn. of Fgn. Lang. Newspapers, Inc.; div. mgr. Hearst Publs.; secretary-treasurer Advertising Distributors of America, 1932-46, president, 1946—; publisher of Nordstjernan (Swedish North Star) since 1944; vice pres. Advt. Distbrs. of Canada; pres. Johansen Publs., Inc.; pub. Skandia, Jamestown, N.Y., Vega (weekly mag.); pres. Campon Distbg. Co., v.p. Peck Management Co. 1946. Served as chief petty officer, U.S.N., W.W. I. Decorated Order of Vasa (Sweden), Pioneer Medal, (Sweden). Director Swedish Hospital; vice chairman Associated Swedish Charities. Director Swedish Home for Aged People, Swedish Seamens Welfare Fund, Inc., Kallman Home for Children. Mem. Am. Marketing Assn., Nat. Fedn. Sales Execs. Mason. Clubs: Sales Executives (dir.), Sales Managers, Canadian, Advertising (New York); Ocean (v.p.) (Atlantic Beach) Home: 880 Fifth Av. Office: 400 Madison Av., N.Y.C. 17.

JOHANSEN, John C(hristen), portrait painter; b. Copenhagen, Denmark, 1876; s. Hans and Maren S. (Christiansen) J.; brought to America in infancy; pupil of Art Inst. Chicago; Acad. Julian, Paris, France; Duveneck; m. M. Jean MacLane, Oct. 5, 1905. Instr., Art Students' League, New York, since 1912. Represented in Nat. Gallery, Santiago, Chile; Art Inst. Chicago; Pa. Acad. Fine Arts, Phila.; Nat. Gallery of Art, Washington; Metropolitan Museum, New York; Corcoran Gallery, Washington, D.C.; Hartford (Conn.) Art Museum; Proteus Club, Des Moines; Nat. Acad. Design, New York; U. of Wis.; U. of Chicago; museums at Syracuse, Dallas, Richmond, Vincennes; Terre Haute State Normal Sch.; Union League Club, Chicago, etc. Awards: Municipal Art League prize and purchase, Chicago, 1903; bronze medal, St. Louis Expn., 1904; gold medal, Internat. Expn., Buenos Aires, 1910; Saltus gold medal, Nat. Acad. Design, 1911; Norman Wait Harris silver medal; Chicago, 1911; hon. mention, Carnegie Inst. Internat. Exhbn., 1912; gold medal, San Francisco Expn., 1915; gold medal, Pa. Acad. Fine Arts, 1928. A.N.A., 1911, N.A., 1914; mem. Nat. Soc. Portrait Painters, Nat. Inst. Arts and Letters, Am. Federation Arts. Clubs: National Arts, Century. Address: 15 Gramercy Park, N.Y.C. 3.

JOHANSEN, Waldemar W(ilhelm) A(nton), coll. prof.; b. Berlin, Germany, Oct. 18, 1904; s. Anton and Minna (Gabriel) J.; student Gymnasium, Osnabruck, Germany, 1919-21; Acad. Fine Arts, Munich, Germany, 1922-23; student Art Inst. of Chicago (scholarship, 1927), 1927-30; Alfred Univ., 1931, University of Southern Calif., 1932; A.B., A.M., Stanford, 1933; m. Elenore Katherine Crocker. Came to U.S., 1923, naturalized, 1930. Free lance designer, advt. designer, pub. sch. art instr., theatre designer, technician, U.S., 1923-36; head art dept. Santa Monica Jr. Coll., 1936-Jan. 1937; art and tech. dir. Memorial Hall, Stanford, 1937-42; program Dir. Montalvo Found. of San Francisco Art Assn., 1940; chmn. art dept. U. of Calif., Santa Barbara Coll., 1947; chmn. art dept. and prof. art, San Francisco State Coll., 1948—; cons. and designer, product styling and advt. for Asso. Designers, San Francisco, 1947—; cons. and designer numerous theater groups; active ednl. and training handicapped; participant in public art activities. One-man water color show, Paul Elder Gallery, San Francisco, 1940, Alma Reed Gallery, N.Y. City, 1941, Santa Barbara Mus. of Art, 1947. Mem. Pacific Arts Assn. Delta Phi Delta, Phi Delta Kappa. Club: Bohemian. Home: 810 Congo, San Francisco 12. Office: Art Dept. San Francisco State Coll., San Francisco 2. ☆28

JOHN, Jonathan Blaine ◎ V. 27.

JOHN, Macklin E(lida), sociologist; b. Paw Paw, Ill., Jan. 23, 1906; s. Sidney A. and Ada Theresa (Macklin) J.; B.S., Ia. State Coll., 1929, M.S., 1932; Ph.D., Cornell, 1937; m. Bernice H. Pifer, June 14, 1931; children—Bruce M., Marilyn E. Research in psychology, Ia. State Coll., 1931-32; prin. pub. schs., Mokena, Ill., 1933-34; research and teaching, Cornell, 1934-36; asst. prof., dept. agri. economics and rural sociology, Pa. State Coll., 1936-39, asso. prof., 1939-44, prof. since 1944, head dept. since July 1946 (on leave) spl. work, div. of agri. economics extension, Pa. State Coll., 1942-44. Mem. Rural Sociol. Soc., Psi Chi, Sigma Alpha, Pi Gamma Mu. Methodist. Author Pa. Expt. Sta. bulletins; also several books including, Pennsylvania's People: Their Characteristics and Trends, 1948; Part time Farming in Pa. (extension circular), 1941; Factors Associated with the Success of Pennsylvania Granges, 1952; Use of Rooms in the House by Pennsylvania Farm Families. Researcher in rural sociology, prins. of orgn., rural social psychology. Home: Lemont. Office: The Pennsylvania State Coll., State College, Pa. ☆27

JOHN, Waldemar Alfred Paul, advt. exec.; b. New Albany, Ind., Jan. 31, 1895; s. Theophilus Frederick and Frieda Alicia (Huber) J.; A.B., U. Mich., 1916; m. Hildegarde Hagerman, May 26, 1917; children—Colin Hagerman, Constance, Jeremy. Advt. dept. Dodge Bros., Detroit, 1916-17, 19-20; advt. writer Brooke-Smith & French, Inc., 1920-23; v.p. Dunlap-Ward, Cleve., 1923-25, Campbell-Ewald Co., Detroit, 1925-34; pres. John-Adams, Inc., 1934; v.p. MacManus, John & Adams, Inc., advt. agy., Detroit, 1934-36, pres., 1936-45, chmn. bd. since 1945. Served as adj. Balloon Corps, World War I. Mem. Mich. Authors Assn., Mich. Acad. Arts and Scis. Episcopalian. Contbr. fiction and biography to nat. mags. Home: 556 Tooting Lane, Birmingham. Office: Bloomfield Hills, Mich.

JOHN, William Mestrezat, author; b. Trinidad, Colo., Oct. 3, 1888; s. James Madison and Charlotte Amanda (Mestrezat) J.; Mercersburg (Pa.) Acad., 1903-06; A.B., Princeton, 1910; m. Alice Margaret Schleter, Oct. 7, 1915; children—William Mestrezat (dec.) and Alice Margaret (twins). Began as cattleman, 1910; reporter Denver Times, 1912; in ranching and cattle business, 1913-20; pvt. investments, 1920-25; literary work since 1925. Mem. Authors' League America, Authors League Colorado, Authors' Guild, Princeton Quadrangle Club. Democrat. Presbyterian. Clubs: Denver Club, University (Denver). Author: Seven Women, 1929; Every Wise Woman, 1931; Mingled Yarn, 1933; Circumstance, 1936; also fiction and articles in mags.; "Neither Jew nor Greek" awarded 1st prize in O. Henry memorial Award, 1930. Address: P.O. Box 429; 518 S. 12th St., Las Vegas, Nev.

JOHNS, Cyrus N., bus. exec.; b. Sedalia, Mo., July 29, 1894; s. William Minton and Alice (Newkirk) J.; student, Univ. of Mo., 1916; m. Helen Steinert, Oct. 8, 1924 (dec. 1937); children—Margery Ann, Dorothy Helen. Sales engr., Am. Chain & Cable Co., Inc., 1913-14, prodn. mgr., asst. works mgr. and works mgr., 1915-39, v.p. in charge of operations, 1939-46, exec. v.p., 1946, dir. since 1939, now pres., chief executive officer, 1955—; director of the Maryland Bolt & Nut Company, Dominion Chain Company, Limited. Clubs: Univ. (Pittsburgh); Rotary (Monessen, Pa.); Nassau Country, Cedar Creek (Glen Cove, L.I., N.Y.). Home: High Farms Rd., Glen Head, L.I. Office: 230 Park Av., N.Y. City 17.

JOHNS, Delos Cole, banker; b. Blackwell, Mo., Nov. 15, 1898; s. William L. and Emma Belle (Cole) J.; A.B., U. Mo., 1922, LL.B., 1923; m. Rose Julia Schuetz, Sept. 7, 1925; children—William Leslie, Thomas Everett, Richard Conrad. Admitted to Mo. bar, 1923; asst. counsel Mo. State Highway Commn., 1923; asso. and mem. Morrison, Nugent, Berger & Johns, Kansas City, Mo., 1923-45; v.p., gen. counsel, sec. Fed. Res. Bank of Kansas City (Mo.), 1945-51); pres. Fed. Res. Bank of St. Louis since 1951; mem. faculty Stephens Coll., Columbia, Mo., 1922-23; mem. faculty Central Sch. Banking, U. Wis., 1947-49. Served in Marine Corps, 1918-19, A.E.F. Gen. chmn. Citizens Regional Planning Council (Kansas City), 1947-48; gen. chmn. Charter Petition Com., Jackson County, Mo., 1948; assoc. gen. chmn. Citizens Bond Com., Kansas City, 1947-48; mem. charter commission, Jackson County, Missouri, 1948-49; and chairman of the speakers bureau, Civil Defense, St. Louis, 1951; advisor to Bank of Greece, 1950. Mem. Am., Mo. State bar assns., St. Louis C. of C., St. Louis Crime Commn., Order of Coif, Phi Beta Kappa, Phi Delta Phi, Phi Mu Alpha. Club: Noonday. Home: 8121 Kingsbury Blvd., Clayton 24, Mo. Office: 411 Locust St., St. Louis 2.

JOHNS, Frank Stoddert, surgeon; b. Buckingham Co., Va., August 16, 1884; s. Rueben B. and Agnes Penultima (Anderson) J.; B.A., Hampden-Sydney Coll., 1908, hon. D.Sc., 1926, LL.D., 1946; M.D., Med. Coll. of Virginia, 1913; married Anne Page, April 30, 1921; children—Thomas Nelson Page, Martha Allen (wife Dr. Herbert Langford), Ruth Nelson, Anne-Rosewell (Mrs. Edwin M. Gaines). Tchr. Blackstone Military Academy, 1908-09; surgical service Johnston-Willis Hospital, 1913-17, resident surgeon, 1921, associate surgeon, 1921-29, chief surgeon since 1929; prof. clin. surgery Med. Coll. of Va. Dir. Va. Trust Co. Served as lt., sr. grade, U.S.N., Med. Division, 1917-19. Pres. Johnson-Willis Hosp., 1946; pres. bd. of visitors Hampden-Sydney Coll.; mem. gov. bd. Old Dominion Life Insurance Co. Past pres., Assn. Seaboard Airline Ry. Surgeons. Fellow Am. Coll. Surgeons; mem. Am. Bd. of Surgery, Am. Assn. for Thoracic Surgery, Southern Surg. Assn. (pres., 1947), Am. Assn. for Surgery of Trauma, A.M.A., Southeastern Surg. Congress, Tri-State Med. Assn. of the Carolinas and Va. (past pres.), Richmond Academy Medicine, Med. Soc. Virginia, Phi Beta Kappa Society (honorary), Omicron Delta Kappa, Kappa Alpha. Democrat. Presbyterian. Clubs: Commonwealth, Country of Virginia, Richmond German. Home: 10 Stonehurst Green, Richmond, Va. Address: Johnston-Willis Hosp., Richmond, Va.

JOHNS, Jay Winston, business executive; b. Uniontown, Pa., July 14, 1888. President Atlas Fuel Corp., Pittsburgh, Pa.; dir. Va. Electric & Power Co., Charlottesville, Va. Pres., dir. Stonewall Jackson Meml. Inc., Lexington, Va.; mem. bd. visitors Va. Mil. Inst.; trustee Va. Museum of Fine Arts, Richmond. Clubs: Metropolitan (N.Y.C.); Colonnade, Redland (Charlottesville, Va.); Commonwealth (Richmond). Home: Ash Lawn, Charlottesville, Va. Office: Pittsburgh, Pa.

JOHNS, John Graham, navy officer; b. Kenton, Del., Sept. 1, 1903; s. Francis Asbury and Kate Clark (Graham) J.; B.S., U.S. Naval Acad., 1925;

grad. Indsl. Coll. Armed Forces, 1951; m. Dorothy Nelson, June 4, 1927; 1 dau., Pamela Carol (Mrs. Stanford Leighton). Commd. ensign, U.S.N., 1925, advanced through grades to capt., 1944; comd. Submarine Squadron 3, 1944-45; comdg. officer Office Naval Research, New England area, Boston, 1947-48; comd. Destroyer Squadron 30, 1951-52; chief office priorities and controls Munitions Bd., Sec. of Def. since 1952. Decorated Legion of Merit, Bronze Star with Combat V. Methodist. Home: 3617 Taylor St., Chevy Chase, Md. Office: Office of the Chief of Naval Operations, Washington 25.

JOHNS, Ralph Stanley, certified pub. accountant; b. Oak Park, Ill., July 8, 1904; s. Albert Frederick and Gertrude Martha (Bartusch) J.; B.S. with high honors, U. Ill., 1925, M.S., 1926; m. Elizabeth Louise Florin, Sept. 2, 1933; children—Gordon Malcolm, Barbara Marilyn. Asso. Haskins & Sells, certified pub. accountants, N.Y. City, since 1926, partner since 1943, sr. resident partner, Chicago, since 1951. Mem. Haskins and Sells Found. Mem. Am. Inst. Accnts., Am. Accounting Assn., Illinois, N.J., N.Y. State socs. C.P.A.'s. Baptist. Clubs: Union League (Chicago); Westmoreland. Author: Auditing (with Bell), 1952; Accountants' Working Papers (with Palmer and Bell), 1950. Home: 1046 Seneca Rd., Wilmette, Ill. Office: Board of Trade Bldg., Chgo. 4.

JOHNS, Roe Lyell, state dept. edn.; b. Jefferson Co., Mo., Dec. 11, 1900; s. Edwin Caleb and Minnie Delilah (Couch) J.; B.S., S.E. Mo. State Teachers Coll., 1923; M.A., Columbia, 1927, Ph.D., 1928; m. Gladys Liston, May 24, 1929. Teacher rural schs., Wayne and Jefferson cos., Mo., 1918-20; supt. schs. Hunter, Mo., 1921-22, Bloomfield, 1923-26; prof. school adminstrn., Ala. Poly. Inst., Auburn, 1928-35; directed research projects for Tenn. Valley Authority, 1933; dir. adminstrn. and finance, Ala. State Dept. of Education, 1936-43; captain Army of the U.S., 1943-45; prof. school administration and dir. Div. Field Studies, Coll. Edn., U. of Fla., since 1946. Consultant, State Dept. Edn. of Fla.; cons. surveys for states of Georgia, N. and South Carolina and others; exec. sec. Southern States Work Conf. Mem. N.E.A., Am. Assn. Sch. Adminstrs., Am. Edni. Research Assn., Florida Edn. Assn., Phi Delta Kappa, Kappa Delta Pi, Phi Kappa Phi. Chmn. finance com. of Southern States Work Conf. Author: several publs. including, Financing Education in Louisiana, 1942; author of numerous technical articles. Home: 2215 Second Av. N.W., Gainesville, Fla. ☆27

JOHNS, Roy William, lawyer; b. Chicago, Ill., March 31, 1902; s. Thomas Henry and Hulda Adolphina (Hammarén) J.; student U. of Ill., 1920-21; Ph.B., U. of Chicago, 1924, Doctor of Jurisprudence, 1925; m. Stella Charlotta Olson, March 31, 1923; children—Star Colleen (Mrs. W. Scott Johns, III), Comet Cornwall. Admitted to Illinois bar, 1926, Patent office, 1931, D.C. bar, 1934, Pa. bar, 1940; mem. legal dept. of Swift & Co., 1926-30; gen. counsel, The Atlantic Refining Co., Atlantic Pipe Line Co., Buffalo Pipe Line Co., and Keystone Pipe Line Co., since 1939; dir. The Atlantic Refining Co. of Me., Atlantic Refining Co. of Cuba, Venezuelan Atlantic Refining Co., Venezuelan-Atlantic Transmission Corp.; dir. Filtrol Corporation; Gulf of Maracaibo Corp., Mara Oil Fields Corp. Member American (chmn. Mineral Sect. 1949-50, mem. House of Dels., 1950-52, chmn. com. comparative jurisprudence, 1953-55), Pa. (chmn. Mineral Law com., com. pension plans lawyers) and Phila. bar assns.; member (life) Am. Law Inst., Internat. Bar Assn., Acad. Pol. Sci., Am. Judicature Soc., Gamma Eta Gamma; mem. (life) Swedish Colonial Soc. Mason (Shriner). Clubs: Union League (Philadelphia); St. Davids Golf. Home: 124 Cornwall Lane, St. Davids, Pa. Address: 260 S. Broad St., Phila. 1.

JOHNS, Russell Carl, publisher; b. Newark, Apr. 23, 1907; s. James Benjamin and Anna (Bothe) J.; student Rutgers U., 1924-25, Columbia, 1926; m. Esther Weller, Oct. 10, 1936. Asst. pub. Aero Digest, N.Y., 1927-43; v.p., dir., gen. mgr. Air Review Pub. Co., Dallas, 1946-1948; pub., sec. General Pub. Co., Inc., Chgo., 1948—, Moted Pub. Corp., 1955—. Served office chief of staff U.S.A.A.F., World War II. Home: 200 Green Bay Rd., Highland Park, Ill. Office: 154 E. Erie St., Chgo. 11.

JOHNS, Vernon ◎ V. 27.

JOHNSEN, Grace Martha (Mrs. Andrew E. Tonning), ◎ V. 27.

JOHNSEN, Harvey M., judge; b. Hastings, Neb., July 16, 1895; s. Peter C. and Mary (Jensen) J.; A.B., U. of Neb., 1921, LL.B., 1919, LL.D., 1951; married Helene M. Miles, October 5, 1949. Admitted to Neb. bar, 1919; associated with Montgomery, Hall & Young, Omaha, 1920-25; partner Montgomery, Hall, Young & Johnsen, Omaha, 1926-31; mem. faculty Creighton Law Sch., Omaha, 1922-26; gen. counsel Farm Credit Adminstrn., Omaha, 1931-33; partner Johnsen, Gross & Crawford, Omaha, 1934-38; asso. justice Supreme Court of Neb., 1939-40; judge U.S. Circuit Court of Appeals, 8th Circuit, since 1940. Mem. Am. Bar Assn., Neb. State Bar Assn. (pres. 1938), Am. Judicature Soc., Am. Law Inst., Rotary, Order of Coif, Phi Beta Kappa, Phi Delta Phi. Democrat. Episcopalian. Home: 3305 Center St. Office: U.S. Court of Appeals, Omaha, Neb.

JOHNSON, see also Johnston, Johnstone.

JOHNSON, A. M., state ofcl.; b. LaCrosse, Wis., May 27, 1896; s. Ever Elias and Mary Rebecca (Markuson) J.; student pub. schs., Tacoma and Poulsbo, Wash.; m. Lillian Ellison, Aug. 21, 1918; children—James M., Louise. Formerly pres. Wash. Journeyman Plumbers and Steamfitters Union; bus. rep. Tacoma Steamfitters Union, Local 82; rep. Tacoma and Seattle Bldg. Trades Council during constrn. Mud Mountain Dam; rep. Tacoma Central Labor Council and its vets. affairs com.; labor relations rep. FPHA; field rep. apprenticeship bur. U.S. Dept. of Labor; adminstrv. asst. to dir. Dept. Labor and Industries, State Wash., 1941-45, dir. dept., 1949—, U.S. alternate del. to Gen. Assembly UN, 1954. Chmn. Wash. Pilotage Commn., Wash. Indsl. Welfare Commn.; exec. bd. Wash. Safety Council; mem. Tacoma Athletic Commn. Mem. Internat. Assn. Govt. Labor Ofcls. Elk. Home: 5011 A St., Tacoma. Office: Dept. of Labor and Industries Bldg., Olympia, Wash.

JOHNSON, A. Theodore, coll. prof. and dean; b. Paris, Mo., Oct. 19, 1890; s. Peter and Christine (Petersen) J.; A.B., Westminster Coll., 1914; A.M., U. of Va., 1917; Ph.D., U. of N.C., 1925; m. Marie Mayo Long, Dec. 21, 1922; 1 son, William Theodore. Teacher of Latin, Randolph-Macon Acad., Front Royal, Va., 1914-16; instr. English, U. of N.C., 1922-26; asso. prof. of English, Southwestern at Memphis, 1926-30, prof. of English since 1930, academic dean since 1934. Mem. Modern Lang. Assn., Am. Assn. Univ. Profs., Kappa Alpha, Omicron Delta Kappa, Phi Beta Kappa. Democrat. Presbyterian. Club: Executives. Editor: America Through the Essay, an anthology (with Allen Tate), 1938. Home: 2099 Hallwood Dr., Memphis 7.

JOHNSON, Aben, business exec.; b. Oakland, Neb., Sept. 5, 1884; s. Charles J. and Matilda (Johnson) J.; student Neb. Bus. Coll., Omaha, 1903-04; m. Anna Ironside, Jan. 21, 1915; children—Barbara Dawn (Mrs. Erik von Reis), Stephen I., Agnes Evelyn (Mrs. Allan Blacklidge), Aben. Vice pres., gen. mgr. Internat. Seal & Lock Co., Viking Corp., Viking Equipment Co., Hastings, Mich., 1904-35; vice pres., gen. mgr., Hastings (Mich.) Mfg. Co., 1935-39, pres. and gen. mgr. Hastings Mfg. Co. & Casite Corp. since 1939. Mem. U.S. Chamber of Commerce, Nat. Assn. Mfrs. Republican. Presbyterian. Mason (32°). Clubs: Rotary (past pres.), Country (past pres.) (Hastings); Peninsular (Grand Rapids). Home: 937 W. Madison St. Office: Hastings Mfg. Co., Hastings, Mich.

JOHNSON, Albert Pemberton, personnel psychologist; b. Annapolis, Md., May 27, 1911; s. Albert Sidney and Virginia Anne (Parlette) J.; B.M.E. cum laude, Johns Hopkins, 1932; M.S., Stevens Inst. Tech., 1934; Ph.D., Purdue U., 1942; m. Roberta Davis Connolley, Jan. 31, 1942; 1 dau., Judith Ann. Research asst. aptitude testing Human Engrng. Lab., 1934-36; asst. dir. personnel Vick Chem. Co., 1936-38; asst. to and asst. dir. personnel Purdue U., 1938-42, coordinator personnel guidance, 1946-49; project dir. Edni. Testing Service, 1949-55; counselor Newark (N.J.) Coll. Engrng., 1955—. Sec. com. engrng. schs, Engrs. Council for Profl. Development, 1939-41. Served from 1st lt. to maj. USAAF, 1942-46, research in selection, tng., evaluation air crew personnel; maj. USAF Res. Fellow Am. Psych. Assn., A.A.A.S.; mem. Am. Edn. Research Assn., Am. Soc. Engrng. Edn., Am., N.J. personnel and guidance assns., A.S.M.E., N.E.A., Scabbard and Blade, Sigma Phi Epsilon, Tau Beta Pi. Presbyn. (elder). Author: Psychological Research in Bombardier Training (with E. H. Kemp), 1947; The Law School Admission Test and Suggestions for its Use (with M. A. Olsen and J. A. Winterbottom), 1955. Contbr. profl. jours. Address: Newark Coll. of Engrng., Newark 2.

JOHNSON, Albert Richard ◎ V. 28.

JOHNSON, Albert Sidney ◎ V. 28.

JOHNSON, Alfred Henry, air force officer; b. Donnybrook, N.D., Sept. 11, 1904; s. Peter Alfred and Emily (Hynes) J.; student U. N.D., 1921-22; B.S., U.S. Mil. Acad., 1926; grad. Air Force Advanced Flying Sch., 1927, Air Force Engrng. Sch., 1934, Air Force Tactical Sch., 1939; m. Mary Frances McAskill, Aug. 17, 1927. Commd. 2d lt. USAC, 1926, advanced through grades to maj. gen. USAF, 1953; comdr. Air Force Central Procurement Dist., 1943-45; depot comdr. and asst. chief of staff materiel, Far East Air Force, 1945-48, asst. dep. for operations and chief of indsl. planning air material command, 1948-51; dir. petroleum logistics Dept. Def., 1951-53; dir. logistics plans, Joint Staff, Joint Chiefs of Staff, 1953—. Awarded Distinguished Flying Cross for participation in development, flight testing first successful pressure cabin airplane, 1937. Home: 3131 N. Wakefield St., Arlington 7, Va. Office: Headquarters USAF, Pentagon, Washington 25.

JOHNSON, Alfred Le Roy ◎ V. 28.

JOHNSON, Alvin Saunders ◎ V. 27.

JOHNSON, Alvin W. ◎ V. 27.

JOHNSON, Amandus, ret. prof. and museum dir.; b. Sweden, Oct. 27, 1877; to U.S. in infancy; A.B., Gustavus Adolphus Coll., St. Peter, Minn., 1904; A.M., U. of Colo., 1905; scholarship, Yale, 1905 (resigned); Harrison fellow U. of Pa., 1906-08, Ph.D., 1908, fellow, 1908-10; traveled and engaged in research in Europe; LL.D., G.A. Coll., 1918; hon. D. Litt., U. Gothenburg, 1921, Augustana Coll., 1938; hon. Ph.D., U. of Uppsala, 1938; LL.D., U. Dela., 1953; m. Helen M. Chadwick, May 27, 1912. Asst. in mod. langs., U. of Colo., 1904-05; instr. Scandinavian langs., U. of Pa., 1910-15, asst. prof., 1915-22; dir. Edni. West African Expdn., 1922-24; pres. New Sweden Memorial Commn., 1924—, Swedish-Am. Sesquicentennial Expn., Phila.; founder, dir. Am.-Swed. Hist. Mus., Phila. Editor, pub. Swedish Colonial Found., Phila., 1948. Lectr. U. of Uppsala, spring of 1909; lectured in Sweden and Finland, 1951-54; ofcl. rep. Swedish Acad. Sciences and of Swedish Govt. at 19th Congress of Americanists, Washington, 1915; pres. Soc. of Arts and Letters, 1917-19; chmn. hist. sect. of Am. Div. of Goteborg Exhbn., 1922; sec. Swedish Colonial Soc.; mem. of Kungl. sällsk. för utg. av hands rör Skand. hist. (Stockholm); pres. Am. Sons and Daus. of Sweden; pres., founder, New Sweden Hist. Assn., 1942; stipend from Univ. of Uppsala, 1926. Decorated Comdr. Order of Vasa (Sweden); also Knight of Order of the North Star (Sweden); Knight of Finlands Ros (Finland). Republican. Lutheran. Author: The Swedish Settlements on the Delaware (2 vols.), 1911; The Swedes in America (Vol. I), 1914; Contributions of Swedes to American Progress, 1921; I Marimbans Land, 1929; Instruction for Johan Priots, 1930; Mbundu-English-Portuguese Dictionary with Grammar of Mbundu Language, 1931; Journal and Biography of Nicholas Collin, 1936; also numerous hist. and philol. articles. Editor and transl.; Lindeström's Geographia Americae, 1925; Samuel Gustaf Hermelin's Report on Mines in the United States in 1786, 1933; The Campaigns of de Grasse, 1941; Swedish Contributions to American Freedom, Vol. I, 1953. Home: 400 Master St., Phila.

JOHNSON, Andrew N., lawyer; b. Sparta, Wis., Nov. 10, 1887; s. Marcus M. and Susanne (Jensen) J.; A.B., Northwestern, 1913, LL.B., 1915; m. Louise C. Weaver, Sept. 13, 1916 (dec. May 7, 1949); children—Douglas W., Alice J. (Mrs. Richard C. Keller), Gordon A. Admitted to Minn. bar, 1916; partner Mercer & Johnson, Minneapolis 1920-25, Sweet & Johnson, 1925-30, Sweet, Johnson & Sands, 1930-37, Johnson, Sands & Brumfield, 1937-47, Johnson, Sands, Brumfield & Maloney, 1947, and now Johnson, Sands and Brumfield; dean and trustee of the Minneapolis-Minnesota College of Law, 1940—; gen. counsel N. Am. Life & Casualty Co. since 1946, dir. since 1950; dir. Pure Milk Products Co., Downtown Ford Co. Vice consul of Denmark in Minn., 1927-47, consul since 1947, acting vice consul in North Dakota, 1947, now also consul N.D., S.D. and Mont. Mem. adv. com. Minn. State Bd. Law Examiners, 1938—; pres. Minneapolis council Camp Fire Girls, 1948-49, now bd. dirs. Mpls. council, regional rep., mem. exec. com. Region VIII, mem. nat. council Camp Fire Girls Am. Decorated Knight Order Danish Flag, King Christian X Medal Liberation, Knight 1st Class of Danish Flag (Denmark). Member Minn. State Hennepin Co. and Am. bar assns., Minneapolis Bus. Mens Assn. (past pres.), Order of Coif, Alpha Delta Phi, Delta Theta Phi. Clubs: Athletic, Six O'Clock, Mpls., Skylight. Home: 4509 Dupont Av. S., Mpls. 9. Office: First National-Soo Line Bldg., Mpls. 2.

JOHNSON, Andrew W., business exec.; b. Holly Springs, Miss., 1887. Vice pres., treas., dir. Internat. Shoe Co.; dir. First Nat. Bank, St. Louis Union Trust Co., Johnson, Stephens & Shinkle Shoe Co., Miss. Valley Barge Line Co., Coca-Cola Bottling Co. of St. Louis, Laclede Gas Co., Anheuser-Busch, Inc., St. Louis Pub. Service Co. (all St. Louis). Trustee Barnes Hosp. Home: 16 Portland Pl. Office: 1501 Washington Av., St. Louis 3.

JOHNSON, Arlien, social worker; b. Portland, Ore., Oct. 31, 1893; dau. Andrew Martin and Anna Gertrude (Folck) J.; A.B., Reed Coll., 1917; grad. New York Sch. of Social Work, 1922; A.M., Columbia, 1923; Ph.D., U. of Chicago, 1930; unmarried. Spl. agt., Bur. of Labor Statistics, U.S. Dept. of Labor, 1918; director Graduate School of Social Work, U. of Washington, 1934-39; dean of the School of Social Work, U. So. Cal., 1939—. Mem. survey of British social services Fulbright Commn., 1954; pres. Nat. Conf. Social Work, 1947; mem. tng. com. Nat. Inst. Mental Health. Mem. Am., Nat. (bd.; assns. social workers, Cal. Conf. Social Work, Council on Social Work Edn., Alpha Kappa Delta, Phi Kappa Phi. Author: Pub. Policy and Private Charities, 1930. Contbr. to Social Work Year Book. Home: 1589 Altivo Way, Los Angeles, Cal. ☆27

JOHNSON, Arno Hallock, economist; b. Jacksonville, Fla., Jan. 12, 1901; s. John M. and Mabel (Hallock) J.; B.S., in Engrng., Mich. State Coll., 1922; M.B.A., Harvard, 1924; m. Marian Lettenberger, July 8, 1925; children—Elliott Hallock, Dean Marshall. Research supervisor, bureau of bus. research, Harvard, 1924-26; market analyst, J. Walter Thompson Co., N.Y. City, 1926-29, dir. research, 1932-42, dir. media and research since 1942, vice pres. since 1946; dir. research J. Walter Thompson Co., Ltd., Montreal, Que., Can., 1930-31, London, Eng., 1931-32. Mem. Market Research Council of N.Y. (past sec.-treas., past v.p., pres. 1940-41), Member Am. Statis. Assn., Am. Marketing Assn. (v.p. 1954-55), Tau Beta Pi, Alpha Delta Sigma, Pi Alpha Mu, Scabbard and Blade, Acacia. Mason. Republican. Club: Harvard (N.Y.City). Mem. editorial bd. Harvard Bus. Rev. Author: several books on econ. including, Market Potentials, 1948; (pamphlet) Consumer Purchasing Power, 1949; Marketing Opportunities, 1950; Hidden Pressures for Expansion, 1953. Contbr. numerous papers and journals. Delivered speech "57 Million Jobs—A Postwar Goal and Opportunity" before Governor's Conference Mackinac Island, July 1945, and to clubs. Initial winner of annual Am. Marketing Assn. award for "Leadership in Marketing," June 1946. Home: 2 Wellyn Rd., Bronxville, N.Y. Office: care J. Walter Thompson Co., 420 Lexington Av., New York, N.Y. ☆27

JOHNSON, Arnold H(arvey), research adminstr.; b. Mpls., Nov. 21, 1896; s. Mathias H. and Carrie (Johnson) J.; B.S., U. Minn., 1916-21, M.S., 1923, Ph.D., 1924; m. Theodora Hillstrom, Oct. 14,

1925; children—Joanne C. (Mrs. G. Gifford Brooks), Doris H., David A. Field asst. U.S. Alkali & Drought Resistance Corp Investigation, 1922-22; asst. prof. biochemistry, U. Minn., 1924-25; asst. chmist Experiment Sta., Mon., 1925-26, 1928-29; asst. and asso. prof. of chemistry Mon. State Coll., 1925-26, 1928-29; fellow Internat. Edn. Bd., Rockefeller Found., Carlsberg Lab, Denmark, 1927-28; research chemist Nat. Dairy Research Labs., Inc., 1929-47, asst. dir. research, 1947-49, dir. research, v.p., 1949-54, pres., 1954—; v.p., dir. Aralac, Inc. Served as civilian tech. adv. U.S. Army, Q.M.C., 1917-19. Mem. Am. Dry Milk Inst. (C. E. Gray award, 1946), Am. Chem Soc., Inst. Food Technicians, Am. Assn. Cereal Chemists, Am. Oil Chemists Soc., Am. Dairy Sci. Assn, N.Y. Acad. Sci., Ind. Research Inst., Assn. Research Dirs., A.A.A.S., Chi Sigma, Alpha Zeta, Gamma Alpha, Phi Lambda Upsilon. Author articles, also chpts. on dairy industry in encys. Patentee in biochemistry, cereal and dairy chemistry. Home: 14 Bayview Av., Islip. Office: Box 97, Oakdale, L.I., N.Y.

JOHNSON, Arnold Milton, corp. exec.; b. Chgo., Jan. 11, 1907; s. Carl W. and Alma (Magnuson) J.; Ph.B., U. Chgo., 1928; m. Carmen C. Burr, Oct. 6, 1945; children—Wendy Alexis, Jeffrey Burr. Started with City Nat. Bank & Trust Co., 1932, v.p. 1945; pres. Arnold Johnson Corp., owner Yankee Stadium, N.Y.C., 1953—; owner, pres. Kansas City Athletics, Inc., Am. League baseball team, 1954—; vice chmn. bd. Automatic Canteen Co. Am., Chgo., 1953—; pres. 65 W. 54th St. Corp., operator Warwick Hotels, Phila. and N.Y.C.; chmn. Northwestern Terra Cotta Corp., Chgo., Denver Terra Cotta Corp., Blakely Oswald Printing Co., Chgo.; dir. and mem. exec. com. Batavia Body Co. (Ill.); dir. Henry Holt & Co. Inc. (N.Y.C.), H. M. Byllesby & Co., Western Tablet & Stationery Co., Dayton, Hotels, Inc. (Chgo.). Dir. Infant Welfare Soc. Served as lt. comdr. USN, 1942-46. Clubs: Chicago, Athletic, Saddle and Cycle, Post and Paddock, South Side Swedish (Chgo.); Fin'n Feather (Dundee, Ill.). Home: 1500 Lake Shore Dr. Office: 1430 Merchandise Mart, Chgo. 54.

JOHNSON, Arthur B. ◎ V. 27.

JOHNSON, Arthur E., oil exec.; b. Colorado Springs, Colo., Sept. 4, 1892; s. Nels and Laura Johnson; ed. Colorado Springs High Sch.; m. Helen Kenney, Apr. 12, 1918; 1 dau., Helen Barbara. Engaged in oil business since May 1, 1913; pres. Argo Oil Corp., 1929, now chmn. bd.; dir. U.S. Nat. Bank, Denver, Finance Corp.; dir., chmn. bd. Midwest Oil Co. Served as 1st lt., 355th Inf., U.S. Army, 1917-June 1919. Clubs: Denver, Cherry Hills, Denver Country. Home: 515 Race St. Office: 1700 Broadway, Denver.

JOHNSON, Arthur Wallace, insurance exec.; born Boston, Jan. 7, 1893; s. Eugene Perce and Grace Arthur (Barr) J.; student Boston Latin Sch., 1905-09; S.B., Mass. Inst. Tech., 1914; m. Edna Florence Corney, Oct. 18, 1920; children—Barbara (Mrs. Lloyd Anderson), Dorothy (Mrs. F. Chester Mann). Indsl. engr., 1915-22; dist. mgr. Remington Rand, Inc., 1922-30; purchasing agt. State Mut. Life Assurance Co., 1930-39, asst. sec., asst. treas., 1940-50, sec. 1951—, v.p., 1952—. Dir. Worcester Co. Safety Council, Travelers Aid Soc., Com. on Bus. Information. Incorporator Worcester Hahnemann Hosp., treas., 1945-46. Served as ensign submarine service, U.S.N., 1918-19. Mem. Nat. Office, Life Office management assns., Am. Management Assn. Conglist. Mason. Club: Worcester Econ. Home: 38 Cedar St., Worcester, 9. Office: 340 Main St., Worcester 8, Mass.

JOHNSON, Ben; b. Mansfield, Louisiana, Aug. 31, 1881; s. Walter and Sue (Roberts) J.; grad. La. State Normal Coll., Natchitoches, 1899; m. Irma Nabors, Mar. 23, 1909; children—Eleanor, Irma, Kathryn (deceased). Began as runner Bank of DeSoto, Mansfield, 1903, later advanced to become vice pres. Commodity Credit Corp., Wash., D.C., 1936-38. Trustee Export-Import Bank, 1936-38; special assistant R.F.C., 1932-38; pres. Pickering Lumber Corp., Kansas City, Mo., and Standard, Calif., 1938-46, chmn. bd., 1946-54, ret. 1954. Chmn. A.R.C. and Liberty Loan drives, DeSota Parish, La., World War I; chmn. Fund Raising Campaigns Am. Red Cross, Tuolumne County, World War II. Democrat. Episcopalian. Mason (Shriner), Elk. Clubs: Sonora Golf, Sonora Lions, Commonwealth San Francisco. Address: 901 Monrovia St., Shreveport, La. ☆27

JOHNSON, Bert(rand) E(llwood), air force officer, lawyer; b. West Plains, Mo., May 22, 1902; s. Everett Stebbins and Ida (Baer) J.; A.B., U. Okla., 1924, LL.B., 1929; student Harvard, 1924-26; grad. Judge Adv. Gen. Sch., 1942; m. Gladys Eikner, Dec. 23, 1934. Admitted to Okla. bar, 1929, N.Y. bar, 1946. Supreme Ct. U.S., 1942, Ct. Mil. Appeals, 1951, Republic of Korea bar, 1954. Practiced law, Tulsa, 1929; asst. city atty., Tulsa, 1930-35; judge Ct. Common Pleas, Tulsa Co., 1935-42; commd. 2d lt., F.A. Res. Corps, 1932, entered active duty, 1942, intergrated Regular Army, 1946; trans. to Air Force, 1947, promoted through grades to brig. gen.; apptd. spl. judge U.S. Ct. for China by Pres. Roosevelt, 1942; staff judge adv. Services Supply, China-Burma-India Theater and mem. Fgn. Claims Commn., acting theater judge adv., 1943; staff judge adv. 14th Air Force (Flying Tigers), 1944-45, 1st Air Force, 1945; chmn. Fgn. Claims Commn. China Theater, 1944-45; judge adv. Air Def. Command, 1946-48; asst. judge adv. gen., dir. civil law U.S. Air Force 1949, chmn. Judicial Council, 1949-51; staff judge adv. Far East Air Forces, 1953—. Mem. Judge Advs. Assn., Intern. Legal Soc. Japan, Am. Bar Assn., Air Force Aid Soc. (patron mem.), Harvard Law Sch. Assn., Okla. U. Alumni Assn., Sigma Chi, Phi Delta Phi. Episcopalian. Mason (32°, K.T., Shriner). Address: car Adj. Gen., Dept. of Air Force, Washington 25.

JOHNSON, Byron Arthur, lawyer; b. Bath, N.Y., Dec. 13, 1886; s. Byron R. and Eunice (Collson) J.; LL.B., Syracuse U., 1911; m. Marjorie Gardner, Aug. 28, 1912; children—Byron A., Gardner H., Patricia (Mrs. Daniel Kowats); m. 2d Charlotte Westcott, Nov. 15, 1934; 1 son, Andrew S. Admitted to N.Y. bar, 1911, since practiced, Rochester; sr. partner Moser, Johnson & Reif since 1944; dir. E. W. Edwards & Son, Credit Bur. of Rochester, Inc. Mem. bd. local Council Post War Problems 1943-45, chmn. div. local govt. Mem. local Council Boy Scouts of Am., 1927-35. Mem. Rochester C. of C. (pres., 1944, trustee), Am. N.Y. State (grievance com.), and Rochester bar assns., Acad. Polit. Science, Rochester Jr. C. of C. (hon.). Unitarian (pres. bd. trustees 1945; Delta Upsilon, Phi Delta Phi, Phi Kappa Alpha. Clubs: City, Kent, Twenty, Genessee Valley (Rochester). Home: 550 Penfield Rd., Rochester 10. Office: 47 S. Fitzhugh St., Rochester 14, N.Y.

JOHNSON, Byron Lamar ◎ V. 28.

JOHNSON, Campbell Carrington, army officer, social worker; b. Washington, Sept. 30, 1895; s. Rev. William Henry and Ellen Berry (Lee) J.; B.S., Howard U., 1920, LL.B., 1922; spl. work, Columbia, 1927-28; m. Ruby Etta Murray, Nov. 2, 1918; 1 son, Campbell Carrington. Chief of sect. handling ins. and compensation claims Bureau War Risk Ins., Washington, 1919-23; admitted to N.C. and D.C. bars, 1922; practiced law in Washington, 1922-26; executive secretary, Young Men's Christian Association, Washington, 1923-40; instructor in social scis. Howard U., 1932-47; exec., asst. to dir., Selective Service, Washington, 1940-47; exec. asst. to dir. Office Selective Service Records, 1947-48, asst. to dir. S.S.S., 1948—; dir. Indsl. Bank of Washington. Mem. D.C. Bd. Parole, 1939—, chmn., 1946—. Has been active in all kinds of social civic activities in Washington, 1922—, including settlement houses, youth movements, community programs, court reorganization, and various other civic and ch. groups. Commd. 1st lt., inf., 1917, and advanced through grades to col., 1943. Decorated D.S.M., Army Commendation ribbon; recipient Howard Univ. 1st alumni award 1943; Wash. Fedn. Chs. award for most outstanding layman in City of Washington, 1944; Omega Psi Phi nat. achievement award, 1945; scroll for distinguished and humanitarian service from 48 civic, social welfare, edul. and religious orgns. of Washington, 1947; also several others. Mem. Nat. Assn. Housing Officials, American Legion, American Vets Com. Ams. for Dem. Action (United Community Serv. Mem. Nat. Capital Housing Authority, 1950; mem. Nat. Study Commn. Y.M.C.A., 1950—, mem. nat. council 1952—. Baptist (trustee). Mason, Elk. Contbd. articles to jours. Home: 1125 Columbia Rd., Wash. 9. Office: 451 Indiana Av., N.W., Washington 25. ☆28

JOHNSON, Carl Ivan, banker; b. Kewanee, Ill., Oct. 19, 1895; s. Carl H. and Britta C. (Nielson) J.; B.S., Northwestern U., 1924; m. Dorothy M. Fox, Feb. 8, 1929. With Ross Mfg. Co., Kewanee, Ill., 1912-18; vice pres. Continental Ill. Nat. Bank and Trust Co., Chicago, since 1924. With U.S. Army Med. Corps, 1918-19. Trustee Northwestern Univ. Mem. Northwestern U. Alumni Assn. (pres. 1944-46) Chicago Assn. Credit Men. (dir.), Robert Morris Assos. (dir.), Acacia, Beta Gamma Sigma, Beta Alpha Phi, Delta Sigma Pi. Republican. Lutheran. Mason. Club: Westmoreland Country (Wilmette, Ill.). Home: 1922 Lincoln St., Evanston, Ill. Office: 231 S. La Salle St., Chicago, Ill.

JOHNSON, Carl W., business exec.; b. Red Wing, Minn., 1886. Sr. v.p., dir. Cleveland Graphite Bronze Co.; v.p. Blvd. Sport Shops; dir. Standard Products Co., Selected Securities Co., Parker Appliance Co., Ionia Mfg. Co., Paragon Aluminum Co., Ferro Enamel Corp. Home: 22401 Shaker Blvd., Shaker Heights 22. Office: 17000 St. Clair Avenue, Cleveland 10.

JOHNSON, Carl Wright, lawyer; b. Clarksville, Texas, April 17, 1895; son Walter Wright and Lida Eugenia (DeBerry) J.; stud. Valparaiso U., 1912-14; LL.B., Cumberland U., 1915; married Elma Boone Hall, San Antonio, April 3, 1948. Admitted to Texas bar, 1915; county atty., Red River County, Tex., 1916-20; mem. firm Chambers, Watson & Johnson, San Antonio, Tex., 1920-23, Chambers & Johnson, 1923-27; chief asst. dist. atty., Bexar County, Tex., 1925-27; in pvt. practice law since 1927, San Antonio, Tex. Served in Central Inf., O.T.C., during World War. Mem. Kappa Sigma, Delta Theta Phi. Democrat. Mason. Home: 414 Tuxedo Av. Office: 1112 Frost Bank, San Antonio.

JOHNSON, Cecil A(ugust), lawyer; b. Stratford, Ia., June 9, 1905; s. Franklin A. and Louise (Erickson) J.; student Ia. State Coll., 1922-23; LL.B., Southwestern U., 1936, M.P.L.; 1938, B.C.S., 1939; LL.M., Columbus U., Washington, 1937; m. Esther M. Nelson, June 30, 1926; children—Newell D., M. Nadyne, Franklin C., Richard A, Pvt. bus., Ames, Ia., 1926-33; exec. asst. A.A.A., U.S. Dept. Agr., 1933-35, dir. commodity loans, 1935-38; sec. and asst. mgr. Federal Crop Ins. Corp., Washington, 1938-42; directed reorgn. Office Civilian Defense, Washington, 1942, asst. to gov. of U.S. Farm Credit Adminstrn., Kansas City, Mo., 1942-44; admitted to Ia. bar, 1936, D.C. bar, 1937, Ill. bar, 1945, Neb. bar, 1950; partner law firm Ekern, Meyers & Matthias, Chicago, 1944-51; mem. of firm Barton & Johnson, Washington, 1951-55; now gen. counsel C. A. Swanson & Sons, Omaha. Served as director and advisor on industrial alcohol production, govt. alcohol plant, 1944-49; lay member National Adv. Council for Neurol. Diseases and Blindness, U.S. P.H.S., 1950-51. Mem. American Iowa State, Illinois State, Nebraska State and Chicago bar associations, Bars of D.C. and U.S. Supreme Court, Am. Judicature Soc., Theta Chi. Democrat. Lutheran. Mason. Co-author Fed. Crop Ins. act and Nat. All Risk Crop Ins. program. Home: 923 Walnut St., Webster City, Ia., also 3817 Dewey Av., Omaha, Neb. Office: 1202 Douglas St., Omaha 8, Neb.

JOHNSON, Cecil Slaton, educator; b. Jackson, Ga., Mar. 2, 1900; s. John Lipscomb and Sue Bell (Moody) J.; A.B., Miss. Coll., Clinton, Miss., 1922; A.M., U. of Va., 1924; Ph.D., Yale, 1932; m. Lucia Lockwood Porcher, May 30, 1929; children—Lucia Porcher, Rosalind Toy. Teaching asst., Miss. Coll., 1920; various teaching positions, 1920-29; then became professor history and personal representative of pres., Miss. Woman's Coll., Hattiesburg, Miss., 1929-30; instr. in history, U. of North Carolina, 1931-35, asst. prof., 1935-41, asso. prof. 1941-46, prof. since 1946, adviser in general college since 1936, acting dean, 1942-45, asso. dean since 1946; vis. prof. U. New Mexico, summer 1948. Served with S.A.T.C., Miss. Coll., 1918. Mem. State Literary and Hist. Assn. of N.C. (2d vice pres. 1944-45), Historical Soc. of N.C. (sec.-treas., 1945-50); Am., Miss. Valley and Southern hist. assns. Baptist. Author: British West Florida, 1763-1783, 1943. Home: 800 Pittsboro Rd., Chapel Hill, N.C. ☆27

JOHNSON, Charles Bayard, business exec.; b. Rockford, Ill., 1900; grad. U. Ill., 1921. Exec. v.p., dir. Woodall Industries, Inc. Home: 97 Merriweather Rd., Grosse Pointe, Mich. Office: 7565 McNichols Rd. E., Detroit.*

JOHNSON, Charles D., coll. prof.; b. Banner, Miss., May 27, 1888; s. Charles Albert, M.D., and Evangeline (Howell) J.; A.B., Miss. Coll., Clinton, 1910, A.M., 1916; grad. study Johns Hopkins, 1917, U. of Missouri, 1919; Ph.D., State U. of Ia., 1921; LL.D., Miss. Coll., 1950; Litt.D., Mercer U., 1953; m. Claude Jaudon Eager, 1913; 1 son, Charles Eager. Supt. pub. schs., coll., univ. faculties, 1911-29; pres. Ouachita College, Arkadelphia, Arkansas, 1929-33; head of dept. of social science Agrl. and Mech. Coll., Monticello, Ark., 1933-36, actg. pres., 1935; dean, Blue Mountain (Miss.) Coll., 1936-38; head dept. of pub. and editor Baylor Century, Baylor U., 1938-39, head dept. of sociology since 1939. Asso. editor Social Science, Winfield, Kan. Mem. Southern Bapt. Edn. Commn. (chmn. since 1932). Mem. Tex. Inter-Racial Commn., Southern Sociol. Congress, Am. Econ. Assn., Pi Gamma Mu; hon. mem. Am. Inst. Banking, Nat. Assn. Wholesale Credit Men. Democrat. Baptist. Mason. Rotarian. Contbr. to Jour. Social Forces. Organizer of first Journalism Week in Southwest; organizer Southwestern Journalism Congress at Baylor U. in 1927. Founder of Southern Literary Festival Assn. at Blue Mountain (Miss.) Coll., in 1937. Editor College News and Views since 1936; editor The Southern Baptist Educator since 1947. Mem. Univ. Bd. of Publs., and Univ. Grad. Council. Member Southern Baptist Convention Centennial Committee. Home: 1708 S. Tenth St., Waco, Tex. ☆27

JOHNSON, Charles Fabian Herman, Jr., business exec.; born Passaic, N.J., June 26, 1906; s. Col. Charles F. H. and Mathilda K. (Haeuser) J.; business exchange student, U.S. and abroad, 1927-28; B.S., Univ. of Pa., 1930; m. Dorothy I. Seaman, Nov. 15, 1930; children—Charles Fabian Herman, III, D. Ingrid. With Botany Worsted Mills, Passaic, N.J., since 1929, engring dept., 1929-30, personnel dept., 1931, development of products div., 1931, advt. dept., 1933-35, in charge various products, 1935-40, dir., v.p., 1938, v.p. and gen. mgr., 1945-52, chmn. bd. dirs., pres., 1952-53, investment counsel, 1953—. Served as chief boatswains mate, U.S. Coast Guard Reserve, 1942-44. Member American Radio Relay League, Mil. Order of World Wars. Conglist. Clubs: University of Pennsylvania, Advertising, Manhattan, Turf and Field, Gordon Setter of America (N.Y. City); Pennington (Passaic, N.J.); Passaic City, Bay Head (N.J.) Yacht, Surf. Author: several books on textile business. Home: Bernadotte Farms, R.D. 1, Eastontown, N.J. Office: 668 Main Av., Passaic, N.J. ☆27

JOHNSON, Charles F(rederick), Jr., business exec.; b. Binghamton, N.Y., Oct. 22, 1887; s. C. Fred and Ida (Bullock) J.; grad. Mercersburg Acad., 1905; LL.D., Colgate U., 1952; m. Jeannette Gaylord, July 17, 1909; children—Jeannette (Mrs. John Tunnicliff), Patricia (Mrs. William Luckie). Joined Endicott Johnson Corp., mfrs. and distbrs. leather, rubber and shoes, 1905, 1st v.p., gen. mgr., 1931-48, pres., gen. mgr. since 1948; v.p., dir. Nat. Shoe Mfrs. Assn., N.Y.C.; dir. Marine Midland Trust Co. So. N.Y., Hohawk Airlines, Inc. Home: 335 Main St., Johnson City. Office: care Edicott Johnson Corp., Endicott, N.Y.

JOHNSON, Charles Oscar ◎ V. 28.

JOHNSON, Charles Spurgeon, educator; b. Bristol, Va., July 24, 1893; s. Charles Henry and Winifred (Branch) J.; A.B., Virginia Union U., Richmond, 1917, Litt.D., 1928; Ph.B., University of Chicago, 1918; L.H.D., Howard University, 1941; Litt.D., Columbia, 1947; LL.D., Harvard, 1948, University Glasgow, 1952; married Marie Antoinette Burgette Nov. 6, 1920; children—Charles Spurgeon, Robert Burgette, Patricia Marie, Jeh Vincent. Dir. of research and investigations, Chicago Urban League, 1917-19; investigator negro migration for Carnegie Foundation, 1918; asso. exec. sec. Chicago Comm.

on Race Relations, 1919-21; dir. of research and investigations, Nat. Urban League, 1921; editor Opportunity, a jour. of negro life, 1923-29; dir. dept. of social science, Fisk U., 1928-47, pres. since 1946; dir. Inst. of Race Relations, Swarthmore Coll., 1933, co-dir., 1934-38. Served as regimental sergt. maj. inf. United States Army, with A.E.F. in France, World War I; in Meuse-Argonne offensive. Awarded the William E. Harmon gold medal for distinguished achievement among Negroes in science for year 1930; cited for distinguished pub. service by U. of Chicago Alumni Assn., 1945. Trustee Julius Rosenwald Fund, Nat. Urban League. Mem So. Regional Council, Nat. Manpower Council. Mem. U.S. del. to 1st UNESCO Conference; Paris, 1946; Delegate to First Assembly World Council of Churches, Amsterdam, Holland. Mem. Fulbright Board Fgn. Scholarships. Mem. or past mem. numerous pvt. and govtl. coms. on commns. on various social and economic items. Active in numerous confs. and meetings. Mem. Southern Sociol. Soc. (pres. 1945), Am. Sociol. Soc., Social Sci. Resrch. Council, N.E.A., Nat. Planning Assn., Alpha Phi Alpha. Editor Ebony and Topaz, 1927; Education and the Cultural Process, 1944. Author or co-author several books, latest being: Into the Main Stream, 1946; Edn. and the Cultural Crisis, 1951. Co-editor: Race and Culture, 1950. Contbr. Ency. Americana, Ency. Brittanica. Conglist. Home: 1700 Meharry Blvd., Nashville, Tenn. ☆28

JOHNSON, Clarence Chrisman, business exec.; b. Cheyenne, Wyo., Jan. 15, 1875; s. Edward P. and Susanna (Riner) J.; A.B., Oberlin Coll.; m. Harriett Wetherbee, June 20, 1900. With the Am. District Telegraph Co. since 1899; mgr. at Omaha, Neb., 1899-1901, sales rep., Illinois and Wisconsin, 1901-02, mgr. at Louisville, Ky., 1902, gen. inspector, 1902-04, asst. supt. at Boston, 1904-05, div. supt., New York, 1905-13, chief engr., 1913-18, v.p., 1918-29, pres. and dir., 1929-46; dir. Automatic Fire Alarm Co., Automatic Fire Alarm Co. of Del., Ramp Buildings Corp. Trustee Oberlin Coll. Mem. Am. Inst. of Elec. Engrs., Oberlin in China Assn., Nat. Fire Protection Assn., Phi Beta Kappa. Mason. Clubs: North Jersey Country. Home: Box 119, Butler, N.J. Office: 155 Sixth Av., N.Y. City.

JOHNSON, Clarence W(illiam), business exec.; b. Kenosha, Wis., Nov. 20, 1898; s. O af and Charlotte (Larson) J.; ed. pub. schs. of Chicago; m. Gladys M. Ekstrom, May 12, 1923; children—Marilyn (Mrs. De Witte Doane), Elaine (Mrs. Burton Harrison), Nancy (Mrs. Richard Fischer). With Bell Telephone Co., Chicago, 1917; with Fleischmann Malting Co., Chicago, 1918—, pres., 1949—. Served with U.S. Marine Corps, 1918-19. Dir. Midwest Barley Imp. Assn. Mem. Am. Legion, Master Brewers Assn. of Am., Chicago Bd. of Trade. Mason (32°, Shriner). Club: Chciago Athletic Assn. Home: 1331 Tower Rd., Winnetka, Ill. Office: 327 S. La Salle St., Chicago 4.

JOHNSON, Claudius Osborne ◎ V. 28.

JOHNSON, Clinton Charles, banker; b. N.Y.C., Dec. 10, 1897; s. Charles F. and Josephine (Ericson) J.; student Dartmouth, 1916-17; grad. School Banking, Rutgers U., 1940; m. Annabel Morris Hatfield, June 7, 1922; 1 dau., Dorothy (Mrs. David Mullin). With Chem. Bank & Trust Co. since 1919, v.p. in charge fgn. dept. since 1938. Served with A.E.F., 1917-19. Decorated Order of Orange and Nassau (Netherlands). Mem. Netherlands C. of C. (dir.), No. Bapt. Conf. (bd. mgrs.), Bankers Assn. Fgn. Trade (past pres.), Newcomen Soc. Clubs: University. Home: 642 E. 19th St., Bklyn. Office: 165 Broadway, N.Y.C.

JOHNSON, Courtney, automobile mfg. exec.; b. Chicago, Mar. 6, 1891; s. William Stinson and Mary (Middendorf) J.; C.E., Princeton, 1913; m. Pauline Watson, June 21, 1916; children—Barbara, Courtney, Paula, Virginia. Dir. and sales mgr. Hudson Motor Car Co., 1927-31; asst. gen. sales mgr. Buick, Oldsmobile, Pontiac, Gen. Motors Corp., 1931-34; gen. sales mgr. Nash Motors, 1934-39; asst. to chmn. Studebaker Corp., South Bend, Ind., 1944-47, asst. to pres., 1947-54, general mgr. commercial vehicles division, 1954, director of Washington office, 1955. Cons. National Prodn. Authority, chmn. Ind. Comm. on Tax and Finance Policy. Clubs: Metropolitan, Chevy Chase (Washington); Chicago (Ill.); Columbia, Athletic (Indianapolis); Indiana (South Bend); Country (Detroit). Home: 4200 Cathedral N.W. Office: Studebaker Packard Corp., 1007 Tower Bldg., 14th and K N.W., Washington.

JOHNSON, Crawford (Toy), Jr., business exec.; b. Chattanooga, Tenn., Oct. 22, 1898; s. Crawford Toy and Anne Caroline (Acree) J.; student The Lawrenceville (N.J.) Sch., 1913-17; B.S., Yale, 1920; m. Mary-Stuart Snyder, Apr. 30, 1921; children—Crawford Toy, Frederic Stuart. Clerk, Birmingham Coca-Cola Bottling Co., Birmingham, Ala., 1920-24; sales mgr., 1924-26; vice pres. Crawford Johnson & Co., Inc., 1926-42, pres. since 1942; pres. Birmingham Coca-Cola Bottling Co.; vice pres. Waynesboro Coca-Cola Bottling Co. since 1942; dir. Served as chief Q.M., Naval Aviation, World War I; lt. col., Fiscal Div., U.S. Army, 1942-45. Dir. Birmingham Community Chest (president 1939). Member board Jefferson Tuberculosis Sanitarium (president 1937-48), Crippled Childrens Clinic. Mem. Book and Snake Society. Democrat. Episcopalian (vestryman; member House of Deputies, General Convention of P.E. Churches, 1934, 37, and 40). Clubs: Augusta (Ga.) National Golf (dir.); Racquet and Tennis, Yale (New York); Birmingham Country (pres. 1938), Mountain Brook Country (pres. 1947) (Birmingham); Woodhill (Minneapolis); Louisiana, Boston (New Orleans). Home: Cherokee Rd. Office: 3301 11th Av. N., Birmingham 2, Ala. ☆27

JOHNSON, Crockett ◎ V. 28.

JOHNSON, Daniel Mead, business exec.; b. Phila., Mar. 2, 1914; s. Edward Mead and Kathryn Josephine (Moran) J., Jr.; student Tenn. Mil. Inst., 1927-32; B.S., Johns Hopkins U., 1936; m. Valerie Ellis Anderson, Dec. 20, 1952; 1 son, Edward Mead. Sales rep. Mead Johnson & Co., N.Y. City, 1936-38, home office, Evansville, Ind., 1938—, director, 1938-49, vice p.es., asst. to pres. and dir. 1949-53, exec. v.p., 1953-55, pres. and chief executive officer, 1955—; director Citizens Nat. Bank of Evansville; mem. faculty sch. bus. Ind. U. Dir. Nat. Pharm. Council, Health Information Found.; trustee World Med. Assn., Johns Hopkins, Tenn. Mil. Inst. Mem. Am. Drug Mfrs. Assn. Roman Catholic. Clubs: The Elks, Country (Evansville); Univ. (Chicago), Columbia (Indianapolis), Racquet club (Chicago). Home: Browning Rd. Office: Mead Johnson & Co., Evansville 21, Ind.

JOHNSON, David Moffat, Canadian govt. ofcl.; b. Lachine, P.Q., Can., Apr. 30, 1902; s. William Steele and Margaret (Moffat) J.; B.A., McGill U., 1923; B.A., B.C.L., Oxford U., 1926. Admitted to Inner Temple (English bar), London, Eng., 1926, to Que. bar, 1927; asso. Stairs, Dixon & Claxton, Montreal, 1926-36; solicitor to Treasury, Dept. of Finance, Ottawa, 1936-46; assigned to Office of High Commr. for Can., London, Eng., 1941-43; joined Dept. External Affairs, 1947, chief Am. and Far Eastern div., 1947-48, Canadian sect. Permanent Joint Bd. of Def., 1947-48; acting high commr. for Can., Ireland, Feb.-Dec. 1949, Canadian high commr. to Pakistan, Karachi, 1949-51; apptd. permanent rep. of Can. to U.N., 1951-55. Served as captain, Canadian Army, 1943-45. Home: Drake Hotel, Park Av. at 56th St., N.Y.C. 22. Office: The Permanent Delegation of Canada to the U.N., 620 Fifth Av., N.Y.C. 20.

JOHNSON, Eads, Jr., business exec.; b. Montclair, N.J., Aug. 28, 1911; s. Eads and Josephine Alice (McClelland) J.; student Kent Sch., 1926-30; B.S., Yale, 1934; m. Jane Mitchell Cook, May 19, 1939; children—Joanne Cook, Nancy Nickerson. Eads Johnson III. Began career as special apprentice with American Brake Shoe Co., 1934-35; sales rep., 1935-41, 1946-49, asst. v.p. So. wheel div., 1949-50, exec. v.p., 1951-53, pres. since 1953. Served as comdr. U.S.N., 1941-46. Member fo American Society of Mechanical Engrs., Newcomen Soc., Aurelian Honor Soc. (New Haven). Episcopalian. Clubs: N.Y. R.R., N.E. R.R., So. and Southwestern R.R., St. Elmo (New Haven); Yale (N.Y.C.) Home: Weed St., New Canaan, Conn. Office: 230 Park Av., N.Y.C.

JOHNSON, Earl Dallam, corporation executive; b. Hamilton, O., Dec. 14, 1905; s. Sidney Cornelius and Marion Esley (Felton) J.; A.B., U. Wis., 1928, post grad., 1928-29; m. Myrtle Otley Vietmeyer, Nov. 3, 1932; children—Raud Earl, Susan Lynne, Cynthia Lee. Instr. in grad. course in x-ray analysis, U. Wis., 1928-29, asst. chief of geographical prospecting expdn. in Arctic, 1929; investment financial consultant, Waller, Carson & Co., Milwaukee, 1930-31; with Loomis, Sayles & Co. of Boston as investment consultant Chicago office, 1933, established Milwaukee office, June 1933, dir., 1938; charge Loomis, Sayles, N.Y. office, 1941-42, vice pres. and dir. since 1941; established and taught Civilian Pilots Training Program, U. of Wis. Extension div., Milwaukee, 1939-40. Attended Randolph Field and Kelly Field Air Corps Flying Schools, 1931-32. Commd. 2d lt., Air Corps, U.S. Army, 1932, served as pilot, Langley Field, Va., 1932-33; reported for active duty, June 1, 1942; as 1st lt. and pilot in ferrying div. of Air Transport Command; Commanded 4th Ferrying Group, 1943, 6th Ferrying Group, 1944; deputy comdr. Ferrying Div., Air Transport Command, 1944; disch. to Res. as col., Mar. 1946; asst. sec. of the Army manpower and reserve forces, 1950-52, represented U.S. Dept. of Defense for Japanese Peace Treaty 1951; under sec. of army, 1952-54; pres. Air Transport Assn. Am., 1954—; pres. Air Cargo, Inc., 1954—; sr. v.p. development and operations Gen. Dynamics Corp., 1955—. Trustee Am. Mus. Safety. Gov. Investment Counsel Association of America. Member Pi Kappa Alpha, Phi Beta Kappa. Clubs: Union League, Uptown (New York City); Milbrook (Greenwich, Conn.), Army-Navy and Army-Navy Country (Washington). Address: Gen. Dynamics Corp., 445 Park Av., N.Y.C. 22.

JOHNSON, Earl J., editor; b. Winfield, Kan., Apr. 13, 1900; s. Arthur Platter and Amy (Jaquins) J.; student Southwestern Coll., Winfield, Kan., 1918, U. of Kan., 1919-22; m. Elenora Gilmer, Apr. 27, 1922. Reporter Winfield Daily Courier, 1916-17; city editor Winfield Free Press, 1917-18; reporter United Press, Chicago, 1922, bur. mgr., Cleveland, Columbus, Chicago, N.Y. City and London, 1923-35; v.p. and gen. news mgr. United Press Assns. since 1935. Served as private, S.A.T.C., 1918. U. Kansas Distinguished Service citation, 1952. Member Delta Upsilon, Sigma Delta Chi. Presbyterian. Author: Readability in News Writing. Home: 455 E. 57th St. and Cold Spring Point, Southampton, N. Y. Office: 220 E. 42nd St., New York, N. Y.

JOHNSON, Earl M(iner), radio exec.; b. Frankfort, S.D., Oct. 3, 1915; s. Albert W. and Bessie Laura (Miner) J.; E.E., U. Cincinnati, 1940; m. Sue Steele, July 18, 1942; children—Kenneth Steele, Karen Sue, Julia Jeanne. Transmitter engr. radio sta. WSAI, later analysis work propagation effects Crosley Corp., 1937-40; monitoring officer, later asst. chief standard broadcast sect. F.C.C., Washington, 1940-44; expert cons. matters wave propagation, operational research staff Office Chief Signal Officer, War Dept., 1944-45; chief plans, allocations engr. M.B.S., 1945-49, v.p. sta. relations and engring. since 1949. Civilian wartime work navigational aids for aircrafts. Mem. Inst. Radio Engrs. (sr. Mem.), Am. Inst. E.E. (communications div.). Clubs: Engrs. (N. Y. City); Bonnie Briar Country Larchmont, (N.Y.). Author tech. article. Home: 25 Homer Av., Larchmont, N.Y. Office: Mutual Broadcasting System, Inc., 1440 Broadway, N.Y.C. 18.

JOHNSON, Earle Frederick ◎ V. 28.

JOHNSON, Earle George, physician and surgeon; b. Bellwood, Neb., May 20, 1887; s. Edmund and Harriet Opal (Arasmith) J.; student Neb. Wesleyan U., 1905-08; A.B., U. Neb., 1910, M.A., 1911; M. D., Rush Med. Coll., Chgo. U., 1913; post grad. in surgery, Vienna, Austria and London, Eng., 1927; m. Laura Melvina Huyck, June 19, 1915; children—E. George, Beatrice Elizabeth (Mrs. Harold Albert Meedel). Intern Akron City (O.) Hosp., 1913-14, practiced medicine, surgery, Grand Island, Neb., 1914—; local and div. surgeon U.P. R.R., Grand Island, 1915—; mem. surg. staff St. Francis and Gen. hosps., Grand Island, Luth. Hosp., St. Francis Hosp.; cons. surgeon VA Hosp., Grand Island, 1950—. Mem. adv. council Neb. Hosp., 1948-49. Regent U. Neb., 1951-57; pres. Mid-State Reclamation Dist., Neb., 1948-51; mem. rent adv. bd. Grand Island Defense Rental Area, 1948-49. Mem. bd. dirs. Grand Island Community Chest, 1948-50; chmn. exec. com. Salvation Army, 1921-22. Active Boy Scouts Am. Served as capt. M.C., U.S. Army, 1917-18. Methodist. Fellow A.C.S. (pres. Neb. chpt. 1936-53); mem. Neb. Reclamation Assn., Neb. Med. Assn. (pres. 1946-47, bd. trustees, 1940-52), C. of C., Am. Legion, Hall Co. Med. Soc. (pres. 1920-21). Republican (chmn. Hall Co. central com. 1941-42). Methodist. Mason (Shriner, K.T., 32°). Rotarian. Owner, operator 500 acre farm, Merrick Co., Neb. Home: 1402 W. Division St. Office: 202 W. S. Front St., Grand Island, Neb.

JOHNSON, Edgar, univ. prof.; b. N.Y. City, Dec. 1, 1901; s. Walter Conover and Emily Mathilde (Haas) J.; A.B. with honors, Columbia Coll., 1922; student Columbia U. Sch. of Architecture, 1922-23, Columbia U. Grad. Sch., 1923-24, 1926-27; m. Eleanor Kraus, June 21, 1933; children—Judith Emlyn, Laurence Michael. Instr. in English, Columbia U., 1922-24, Washington U., 1924-26, Hunter College, 1926-27; instr. in English City Coll. of N.Y. since 1927, asso. prof. and chmn. English department, 1949—, prof., 1953—; Carnegie vis. prof. English University of Hawaii, 1955; lecturer New School for Social Research, 1933-46; vis. asso. prof. Vassar College, 1943; lecturer N.Y. Univ. 1946-50. Mem. Am. Assn. of Univ. Profs., Alumni Fedn. of Columbia U., Modern Language Assn., Phi Beta Kappa. Author: several books including Charles Dickens: His Tragedy and Triumph, 1952. Editor and author: A Treasury of Satire, 1945. Editor: A Treasury of Biography, 1940. Contbr. numerous reviews, critical articles, poems, essays to mags., newspapers. Home: 135 Central Park West, N.Y.C. ☆27

JOHNSON, Edgar Augustus Jerome, economist; b. Orion, Ill., Jan. 31, 1900; s. Klaes August and Hannah Charlotte (Carlson) J.; B.S., U. of Ill., 1922, A.M., Harvard, 1924, Ph.D., 1929; m. Virginia Gravelle, Aug. 8, 1922; 1 son, Edgar Augustus Jerome. Instr. economics U. of Okla., 1922-23; asst. prof. and asso. prof. various schs., 1924-31; assistant professor economics Cornell, 1931-37, associate professor economic history New York Univ., 1937-41, prof. economic history, 1941-43; vis. prof. of economics U. of Calif., summer 1951. Dir. Dept. of Commerce of the South Korean Interim Govt., 1946, civil adminstr. of the South Korean Interim Govt., 1946-47, chief adviser to the Govt. of Korea, 1947-48, dir. div. Korea program, E.C.A., Washington, 1948-51; econ. adviser E.C.A. mission to Greece since 1951-52 deputy chief M.S.A. Mission to Yugoslavia since 1952; cons. Gen. Motors, 1940-41. Res. officer (Cavalry), 1922-37; entered active duty, U.S. Army, 1943; served with C.O.S.S.A.C., London, with S.H.A.E.F., London. Allied Land Forces Norway, Oslo, and U.S.F.E.T., Frankfort; disch. rank lt. col., 1946. Decorated: Order of the British Empire, Cross King Haakon the 7th, Bronze star. Clubs: Harvard (N.Y. City); Cosmos, University (Washington). Author: several books on econs.; (with Herman Kroos). Origin and Development of the American Economy, 1953. Editor: Prentice-Hall Econ. Series since 1937; Journal of Economic History, 1940-43. Interested in Buddhist iconography. Home: 6622-32d St., N.W., Washington 15. Office: American Embassy, Belgrade, Yugoslavia. ☆27

JOHNSON, Edward ◎ V. 27.

JOHNSON, Edward Crosby, 2d, investment exec.; b. Boston, Jan. 19, 1898; s. Samuel and Josephine (Forbush) J.; student Milton Acad., 1916; A.B., Harvard, 1920, LL.B., 1924; m. Elsie Livingston Johnson, Oct. 18, 1924; children—Elsie Pierrepont (Mrs. John Mitchell), Edward Crosby. Admitted to Mass. bar, 1924; asso. Ropes, Gray, Best, Coolidge & Rugg, Boston, 1925-39; v.p., treas. Incorporated Investors, Boston, 1939-45; pres., dir. Fidelity Fund, Inc., since 1943, Puritan Fund, Inc., since 1946; v.p., trustee Milton Savs. Bank; v.p., dir. Crosby Corp., Boston; pres., dir. Fidelity Mangement & Research Company. Chairman of the board of appeals, board of public welfare, Milton, Massachusetts, member town meeting, draft adv. bd. Mem. corp. Milton Hosp.; bd. mgrs. Cunningham Found.; trustee Mary A. Cunningham Fund. Mem. Nat. Assn. Investment Companies (exec. dir.), Twenty Trust (trustee), Scraggy Neck Recreation Assn. (v.p., bd. govs.), Am., Boston

bar assns., Am. Unitarian Assn. (investment com.). Clubs: The Buzzards, Badminton and Tennis, Milton-Hoosic; Harvard, Union, Down Town (Boston). Home: 1196 Canton Av., Milton 86, Mass. Office: 35 Congress St., Boston 9.

JOHNSON, Edward Francis, lawyer; b. Salisbury, Md., Nov. 27, 1893; s. Edward and Jennie (Connelly) J.; prep. edn. Tome Sch., Port Deposit, Md.; LL.B., Univ. of Md., 1914; student Johns Hopkins, 1917; m. Katharyn Price, Nov. 16, 1920; children—Edward A., Jane C. Admitted to Md. bar, 1914; atty. Consol. Gas Elec. Light & Power Co. of Baltimore, 1914-17; asso. firm of Mullikin & Marchant, Baltimore, 1917-19; asst. city solicitor, City of Baltimore, 1919-22; legal adviser to the prohibition dir., Md. and D.C., 1922-23; sr. partner firm of Johnson & Adams, Baltimore, 1923-26; with law dept., Standard Oil Co. (N.J.), N.Y. City, since 1926, gen. atty., 1941-45, gen. counsel since 1945; dir. and vice pres., Standard-Vacuum Oil Co., 1933-40. Dir. Nat. Fgn. Trade Council, N.Y. City, 1946-54; mem. Bd. of Edn., Scarsdale, N.Y., 1935-36, pres., 1936-33; mem. Council on Fgn. Relations, N.Y. City. Mem. bd. trustees, Law. Center Found., since 1949. Mem. Am. and Md. bar assns., Assn. of Bar of City of N.Y. Republican. Presbyterian. Clubs: Scarsdale (N.Y.) Golf, Camp Fire of Am. (N.Y. City). Home: 165 Brewster Rd., Scarsdale, N.Y. Office: 30 Rockefeller Plaza, N.Y. City 20.

JOHNSON, Edward Roberts, corp. officer; b. Aurora, Ill., Sept. 10, 1882; s. Lucius Elisha and Ella (Parker) J.; ed. Allegheny Inst., Roanoke, Va., and Purdue; m. Edith Grace Carson, Jan. 16, 1905; children—Lucius Carson, Ruth. Sec. and treas H. T. Wilson Coal Co., Detroit, Mich., 1905-10; pres. E. R. Johnson Coal Mining Co., and Borderland Coal Sales Co., Cincinnati, 1911-13; gen. mgr. Jas. C. Cassell, contractor, Roanoke, Va., 1913-16; pres. Va. Supply Company, Roanoke, 1916-36; chairman bd., Johnson-McReynolds Chevrolet Corp.; director Roanoke Indsl. Loan Co., Valley Ins. Agency, Inc., Norfolk & Western Ry., Pocahontas Land Co., Va. Holding Corp., First Nat. Exchange Bank. Commonwealth Discount Corporation, Roanoke, Va. Mem. war work council Y.M.C.A., 1917; served as capt., later maj., Q.M.C., U.S. Army, 1918-19. Pres. Rotary Internat., 1935-36; mem. U.S. C. C.; mem. Roanoke C. of C. (pres. 1928), Virginia State C. of C. (v.p.), member Fort Lauderdale C. of C., Phi Delta Theta. Decorated Officer Legion of Honor (France); Order of Red Cross (Estonia). Republican. Presbyterian. Mason (K.T., Shriner), Elk. Clubs: Shenandoah, Beach, Lauderdale Yacht (Fort Lauderdale, Fla.); Newcomen Soc. Home: Brambleton Av., Forest Hills. Office: Peoples Federal Bldg., Roanoke, Va.

JOHNSON, Edwin Carl, gov.; b. Scandia, Kan., Jan. 1, 1884; s. Nels and Anna Belle (Lunn) J.; grad. Lincoln (Neb.) High Sch., 1903; m. Fern Armitage, Feb. 17, 1907; 1 dau., Janet Grace (Mrs. Robert Howsam) and 1 adopted dau., Mrs. Gladys Johnson Arrance. Began as railroad laborer, 1901; successively telegrapher, train dispatcher, homesteader, mgr. farmers coöp. assn.; mem. Colo. Legislature, 4 terms, 1923-31; lt. gov. of Colo., 1931-33, governor terms, 1933-37, 1955—; mem. U.S. Senate, 1936-54. Democrat. Home: Craig, Colo. Office: State Capitol, Denver.

JOHNSON, Edwin Charles, agrl. economist, govt. ofcl.; b. Warren, Minn., July 30, 1897; s. Henning and Sophia R. (Engstrom) J.; B.S., U. Minn., 1920, Ph.D., 1929; m. Henrietta R. Hoffmann, June 14, 1921; children—Elizabeth Ann, Leonard, Lois Imhoff. Co. agr. agt. Becker Co., Minn., 1920-22; instr. agrl. econs. U. Minn., 1923-25, asso. prof. agrl. econs., 1929-33, 36; asst. prof. markets and rural finance U. Ky., 1925-29; v.p. Prodn. Credit Corp. of St. Paul, 1933-35; chief economist Farm Credit Adminstrn., Washington, 1937-44, economist Office of Sec. of Agr., 1944-45; dir. agrl. finance research Nat. Bur. Econ. Research, N.Y.C., 1945-46; asst. dep. land bank commr. since 1946; sec. Nat. Agrl. Credit Com. since 1941; exec. v.p. Fed. Farm Mortgage Corp., Washington, 1948—; asst. dep. dir. Land Bank Service, 1954—. Mem. Financial Mission to Paraguay, 1943; agrl. credit cons. Mutual Security Agy. missions in S.E. Asia, 1952; spl. asst. to sec. of agriculture for adminstrn. Rural Electrification Administration, 1953. Served as 2d lt. F.A., U.S. Army, 1918. Mem. Am. Econ. Assn., Am. Farm Econ. Assn., A.A.A.S., Alpha Gamma Rho, Alpha Zeta, Gamma Sigma Delta. Methodist. Mason. Author bulls., articles profl. jours. Home: 327 Mansion Dr., Alexandria, Va. Office: Farm Credit Administration, Washington.

JOHNSON, Edwin Clifford, chmn. H. A. Johnson Co.; b. Chelsea, Mass., May 1, 1882; s. Henry Augustus and Helen Bertha (Campbell) J.; A.B., Harvard, 1903; student Harvard Law Sch., 1903-04; D.C.S. (honorary), Boston University, 1950; married Eva Gertrude Stickney, June 25, 1906; 1 son, Edwin Clifford, Jr. Began as salesman, 1904, v.p. H. A. Johnson Co., Boston, 1909-20, pres. 1920-51; chmn. bd. since 1951; chairman food division Boston Community Federation, 1938; member executive com. Asso. Industries of Mass. since 1940. Vice-pres., dir., member executive committee Boston Chamber of Commerce, 1926-31, president 1949-50; chairman Boston Unemployment Campaign, 1931; president National Association Bakers' Supply Houses, 1928-30, Boston Executives' Club, 1921-22, 1926-27 and 1937-40, New England Export Club, 1925, Junior Executives' Club, 1931; Personnel Managers Club, 1944-45; dir. New Eng. Bakers' Assn., 1928-30 and since 1937; Am. Management Assn., 1931-36 and 1939-42; Mass. Audubon Soc. since 1947; trustee Wheelock Coll., New England Council, 1941-46. Mem. Mass. Development and Industrial Commn. 1942-52; Newcomen Soc. Republican. Christian Scientist (former reader First Ch., Newton, Mass.). Mason (32°). Clubs: Bakers, Sales Managers' (pres. 1910-12), Harvard (Boston); Brae Burn Country (West Newton). Home: 209 Cliff Road, Wellesley Hills, Mass. Office: 221 State St., Boston, Mass.

JOHNSON, Eldon Lee, university dean; b. Putnam County, Ind., Nov. 5, 1908; s. Alfred L. and Nora Belle (Sims) J.; A.B., Ind. State Teachers College, 1929; Ph.M., U. of Wis., 1933, Ph.D., 1939; London Sch. of Econ. and Polit. Sci., 1951; married Lois Howell, Apr. 8, 1934; children—Judith Jo, Suzanne Howell. Instr. in social sciences, High Sch., Martinsville, Ind., 1929-31; taught in various instns. 1932-38; organization and management analyst, U.S. Department of Agriculture, 1938-40, adminstrator, Grad. School, 1940-41, director, 1941-45; professor of polit. science and head dept., U. of Ore., 1945-47; act. dir. summer sessions, 1946; dean Coll. of Liberal Arts and Grad. Sch., since 1947. Nat. academic dir. Army Air Forces Premeteorol. Training Programs (25 colls. and univs.) 1943-44. Editor of Personnel Administration, 1942-43. Mem. Am. Polit. Science Assn., Am. Soc. Pub. Adminstrn., Am. Conf. Acad. Deans (treas. 1953—), Pacific N.W. Polit. Sci. Assn. (pres. 1954-55). Contbr. polit. and edni. jours. Home: 1259 E. 22d Av., Eugene, Ore. ☆27

JOHNSON, Eldon V., business exec.; b. Gowanda, N.Y., May 11, 1889; s. August Theo and Jane Olivia (Totman) J.; ed. business schools; m. Gail Ware Beckwith, Oct. 18, 1935; children—Betty, Theodore, Nancy, Barbara (all by former marriage). Started as stenographer with U.S. Envelope Co., Waukegan, Ill., 1906, now pres. and dir.; dir. Union Trust Company, Springfield, Mass. Clubs: Union League (N.Y.C.); Colony, Worcester (Mass.). Home: West Granby, Conn. Office: 21 Cypress St., Springfield, Mass.

JOHNSON, Ellis Adolph ◎ V. 28.

JOHNSON, Elmer Ellsworth Schultz, educator; b. New Berlinville, Berks County, Pa., June 26, 1872; s. Allen T. D. and Susanna K. (Schultz) J.; grad. Perkiomen Sch., Pennsburg, Pa., 1895; A.B., Princeton, 1899; B.D., Hartford Theol. Sem., 1902, Ph.D., 1911; D.D., Franklin and Marshall Coll., 1924; m. Agnes Gerhard, Sept. 7, 1899 (died Sept. 14, 1946); 1 son, Rolland Gerhard. Pastor First Schwenkfelder Ch., Phila., 1902-04; at Wolfenbüttel, Germany, as mem. Corpus Schwenkfeldianorum editorial staff, 1904-19; pastor Hereford Mennonite Ch., Bally, Pa., 1921-47, emeritus since 1947; Waldo prof. mediaeval and modern church history, Hartford Theol. Sem., 1923-43 (awarded alumni assn. 3d annual citation of merit, 1952); emeritus and research historian. Member editorial staff The Schwenkfeldian (organ of Schwenkenfelder Church of America) since 1903; editor in chief Corpus Schwenkfeldianorum (letters and treatises of Casper von Schwenkfeld, 1490-1561), 15 vols. to 1955. Trustee of Perkiomen School, 47 yrs.; awarded key, 1948. Trustee and cons. for Schwenkfelder Library, Pennsburg, Pa. Mem. Geneal. Soc. of Pa., Hist. Society of Conn., Pa. German Society, Pa. German Folklore Society, Berks and Montgomery counties historical socs. Hon. mem. Upper Perkiomen Rotray Club. Shelter House Soc. Emmaus, Pa. Planted Hereford Hills Orchard. Address: Hereford, Pa.; also Pennsburg, Pa. and Palm, Pa.

JOHNSON, Eric G., business executive; born Middletown, Conn., Oct. 11, 1898; s. Joseph Johnson and Hannah Amanda (Ericson) J.; student Univ. of Pittsburgh, 1919-23; unmarried. Agent Penn. Mutual Life Ins. Co. of Phila., 1928-30, asst. mgr. 1930-39; mgr. 1939-41, vice pres. 1941-50; v.p. Colonial Life Ins. Co. of Am. since 1951; dir. 1st Nat. Bank of Phila., Pa. Served in U.S. Army, 1942-45; disch. rank of lt. col. adj. gen. dept. Chmn. Southeastern Pa. U.S.O. Fund Raising Campaign, 1946. Awarded Army commendation ribbon by adj. gen. Dir., mem. exec. com., Phila. C. of C.; mem. Life Ins. Agency Management Assn. (chmn. compensation com. 1947-49); mem. Pittsburgh Life Underwriters Assn. (pres.), Pa. State Assn. of Life Underwriters (v.p.), Sigma Alpha Epsilon (hon. dist. pres.). Mason. Republican. Clubs: University (Pittsburgh); Racquet (Phila.); Greenwich Country. Home: 141 S. Harrison. Office: East Orange, N.J.

JOHNSON, Ernest Amos, coll. pres.; b. Ouray, Colo., Jan. 10, 1895; s. Nels and Anna Margaret (Wall) J.; A.B. in Business Adminstrn., Colo. Coll., 1918, LL.D., 1953; A.M., U. Denver, 1924; grad. work U. Chgo. and Northwestern U.; Ph.D., Northwestern U., 1933; m. Edith Irene Glassford, Aug. 18, 1920; 1 son, Robert Willard. Asst. chief clk. in office dist. commercial supt. Western Union Telegraph Co., Denver, 1919-24; with Lake Forest Coll. since 1924, successively as instr. in economics until 1926, asst. prof. economics, 1926-27, acting head of Dept. of Economics and Business Adminstrn., 1927-28, asso. prof., same, 1929-33, head of dept. since 1929, professor, 1933-41; acting president, Lake Forest College, 1941-43; president since Oct. 1, 1943. Dir. First Nat. Bank, Lake Forest. Served in United States Army, 1918-19, Penn Field, Austin, Texas. Mem. Am. Econ. Assn., Presbyn. Coll. Union (pres.), Phi Beta Kappa, Phi Delta Theta, Phi Eta Sigma. Republican. Presbyn. Clubs: University (Chicago); Onwentsia, Kiwanis (Lake Forest). Author series of articles on real estate securities. Home: College Campus, Lake Forest, Ill.

JOHNSON, Ernest Clayton, engr.; b. Hot Springs, S.D., May 11, 1903; s. Ernest Clayton and Helen (Wright) J.; B.S., U. Ill., 1924; M.S., Yale-Sheffield Scientific School, 1925; married Jean Hill, September 12, 1934 (deceased October 3, 1954); children—James, Grace, Janet, Rowland. Research engr. hydro metallurgy Inspiration (Ariz.) Copper Co., 1926-29; development engr. non-ferrous metals Western Electric Co., Kearney, N.J., 1929-32; research engr. electro-metallurgy U.S. Metals Refining Co., Carteret, N.J., 1933-34; asst. engr. Gibbs & Hill, Inc., cons. engr., designers and constructors, N.Y.C., 1934-36, engr., 1936-39, v.p., sec., 1939-45, director, 1941-53, executive v.p., 1945-48, pres., chmn., 1950-53, now dir. and cons. engr.; ind. cons. engineer, 1954—. Mem. engring. bd. of consultants Port of N.Y. Authority, 1947—. Trustee Hartley Dodge Found., Madison, N.J., The Gunnery, Washington, Conn. Mem. Am. Inst. Cons. Engrs. (vice pres. 1949), Am. Inst. E.E., Am. Soc. M.E., Am. Soc. Mil. Engrs., Phi Delta Theta, Theta Tau. Republican. Presbyn. Mason. Clubs: Union League, Engineers Downtown Athletic (N.Y.C.); Engineers (Los Angeles); University (Washington); Rock Spring (West Orange); Orange (N.J.) Lawn Tennis. Home: 90 Gregory Av., West Orange, N.J. Office: 11 W. 42d St., N.Y.C. 36.

JOHNSON, F. A., mfg. exec.; b. Endicott, N.Y., Dec. 6, 1908; s. George W. and Lulu Estelle (Seagers) J.; student Hill Sch., Pottstown, Pa., 1927-28; m. Jane Twining, June 25, 1932; children—Ann T., Judith E., Barbara A. With Endicott Johnson Corp. since 1931, now 4th v.p.; dir. First Nat. Bank of Binghamton. Bd. dirs. Boys Club, Susquehanna Valley Home, Wilson Meml. Hosp. Mem. C. of C. Binghamton (dir.). Club: Lions. Home: 1106 Broad St. Office: Endicott Johnson Corp., Johnson City, N.Y.

JOHNSON, Felix L. ◎ V. 27.

JOHNSON, Francis Ellis ◎ V. 28.

JOHNSON, Francis Rarick, univ. prof.; b. Otoe, Okla., Aug. 14, 1901; s. Herbert Henry and Edith (Rarick) J.; B.S., U.S. Mil. Acad., 1923; Honours B.A. and M.A., Oxford (Rhodes Scholar, 1925-27, 1932), 1932; Huntington Library research fellow, San Marino, Calif., 1933-35; Ph.D., Johns Hopkins, 1935; Guggenheim fellow at various libraries, 1942-43, in England, 1949-50; m. Ruth Duvall Miller, June 3, 1930; 1 dau., Elizabeth Calvert. Comnd. 2d lt., U.S. Army, 1923, and advanced to 1st lt., 1927, served in Corps of Engrs., 1923-29; instr. in English, Stanford, 1935-38, asst. prof., 1938-44, asso. prof., 1944-49, prof. since 1949; vis. prof. U. of Calif., 1939, Claremont Coll., 1948. Mem. Am. Assn. Univ. Profs., Modern Lang. Assn. of Am., History of Sci. Soc. (exec. council 1947-49, 54-56, asso. editor Isis 1946—), Bibliog. Soc. London, Nat. Council Teachers of English, Modern Humanities Research Assn., Bibliog. Soc. of Am., Philol. Assn. of Pacific Coast, Coll. English Teachers of San Francisco Bay Area (pres. 1946-47). Clubs: Commonwealth, Roxburghe (San Francisco). Author: A Critical Bibliography of the Works of Edmund Spencer, 1933; Astronomical Thought in Renaissance England, 1937; several other books including: (in collaboration) Prose of the English Renaissance, 1952; Tudor Poetry and Prose, 1953. Editor: Richard Rainolde's, "A Booke called the Foundation of Rhetorike," 1945; The Humanities Chart their Course, 1945; The Library of John, Lord Lumley—The Catalogue of 1609 (with Sears R. Jayne), 1954. Mem. editorial board Jour. of the History of Ideas, 1949—, and others. Contbr. articles to jours. Home: 2225 Webster St., Palo Alto. Office: Dept. English, Stanford University, Stanford, Calif. ☆27

JOHNSON, Francis Raymond, merchandising exec.; b. Phila., July 25, 1895; s. James P. and Katherine (Lodge) J.; ed. Wharton Evening Sch., Phila., and U. Pa.; m. Eleanor Kairalla, July 16, 1949; 1 son, Raymond Patrick; children by previous marriage—Allan R., Ruth Jean, Claire Helen. Vice pres. Bonwit Teller, Phila., 1933-34, pres., 1934-39; became v.p. and gen. mgr. Saks Fifth Avenue, N.Y. City, 1939, now exec. v.p., and dir.; dir. Gimbel Brothers, Inc., N.Y.C., 1942—; pres. Fashions for Men, Inc. Clubs: N.Y. Athletic, Westchester Country. Home: 5 E. 88th St. Office: Saks Fifth Avenue, 611 Fifth Av., N.Y. City 22.

JOHNSON, Frank Eubank, mining engr., govt. ofcl.; b. Denver, Mar. 12, 1899; s. Clinton Henry and Katherine Cecilia (Duggan) J.; E.M., Colo. Sch. Mines, 1922; m. Catherine Clara Keltsch, July 3, 1936. Chemist, assayer, mining engr. various mining cos., Western U.S., 1922-26; engr., supt. Golconda Mines Consol., Lake City, Colo., 1926-27; mine operator Mogul-Enterprise Mine, Eldora, Colo., 1927-28; supt. Regal Asbestos Mines, Inc., Rice, Ariz., 1928-29; mining engr. Calumet & Ariz. Mining Co., Bisbee, Ariz., 1929-31; cons. engr., mine operator, Western U.S., 1931-34; supervising engr. R.F.C., Denver, 1936-37, mining engr., Washington, 1938-50; mining engr., Def. Minerals Adminstrn., dep. adminstr. Def. Minerals Exploration Administration, Dept. Interior, Washington, since Dec. 1950. Mem. Am. Inst. Mining and Metall. Engrs., Colo. Soc. Engrs., Colo. Sch. Mines Alumni Assn. Home: 2800 Quebec St., Washington 8. Office: Dept. of Interior, Washington 25.

JOHNSON, Frank Ludwig, business exec.; b. Chicago, Nov. 18, 1888; s. John Levin and Hulda Karoline (Faugust) J.; student Armour Institute Tech., Chicago; m. Florence Mabel Farr, July 3, 1912; children—Frank Ludwig, Florence Evelyn Johnson Laub. Asso. with Pullman Car Works, Chicago, 1902-06, working in various depts.; engring. dept. Western Steel Car & Foundry Co., 1906-09; connected with Pressed Steel Car Co., Inc., Chicago, since 1906 in various capacities, now dir.; pres., dir. Roseland Standard Bldg. and Loan Assn.; dir. Pullman Trust

and Savings Bank. Trustee, v.p. Roseland Community Hosp. Past chmn. bd. 111th St. YMCA. Clubs: Union League, Western Railway, Beverly Country, South Side Swedish (Chgo.). Home: 11132 Wallace St., Chgo. 28. Office: 6 N. Michigan Av., Chgo. 2.

JOHNSON, Frank Minis, Jr., lawyer, U.S. dist. atty.; b. Haleyville, Ala., Oct. 30, 1918; s. Frank M. and Alabama (Long) J.; grad. Gulf Coast Mil. Acad., Gulfport, Miss., 1935, Massey Bus. Coll., Birmingham, 1937; LL.B., U. Ala., 1943; m. Ruth Jenkins, Jan. 14, 1938; 1 son, James Curtis. Admitted to Ala. bar, 1943, pvt. practice in Haleyville and Jasper, since 1946, mem. firm Curtis, Maddox & Johnson, 1946-53; U.S. atty. No. Dist. Ala. since 1953. Served as pvt. to capt. inf., U.S. Army, 1943-46. Decorated Purple Heart with Oak Leaf Cluster, Bronze Star. Republican (past mem. state exec. com.). Home: 1100 9th Av., Jasper, Ala. Office: Federal Bldg., Birmingham, Ala.

JOHNSON, Fred L., corp. exec.; b. Chicago, Dec. 3, 1895; s. John Fred and Anna Louise (Fogelberg) J.; student Northwestern U.; m. Emily Signe Halling, June 9, 1923; children—Lenore M. (Mrs. William R. Davis), Demaris E. (Mrs. Ralph M. Doherty). Joined Belding Heminway Co., Inc., N.Y.C., 1920, pres. since 1949, mem. exec. com. since 1949, dir. since 1939; pres., dir. Belding Real Estate Corp. since 1949; v.p. Stowell Silk Spool Co. since 1949, dir. 1940—; president, dir. Belding-Corticelli Industries, Inc., Corticelli Real Estate Corporation, 1954—. Treasurer, dir. Thread Inst., Inc., since 1950; dir. Internat. Silk Assn. (U.S.A.) Inc., since 1952. Served with U.S.N., 1917-19. Home: 65 Sagamore Rd., Bronxville 8, N.Y. Office: 1407 Broadway, N.Y.C. 18.

JOHNSON, Frederick, business exec.; b. Southport, Eng., May 4, 1887; s. John and Elizabeth (Fraser) J.; ed. Christ Ch. Schs.; m. Georgina V. Robinson, Aug. 22, 1910. Began as clk. Nat. Telephone Co., Eng., 1904; employed by Bell Telephone Co. of Can., Montreal, Can., since 1910, successively chief accountant, asst. comptroller, comptroller, 1910-35, v.p., in charge accounts and finance 1935-44, became pres., 1944, chmn. bd. since 1953. Dir. administrn. British Purchasing Commn., N.Y.C., 1939-41; director numerous companies including Sun Life Assurance Co. of Can., and Royal Trust Company of Montréal. Member advisory board of the Welfare Federation of Montreal; mem. adv. council Sch. of Commerce, McGill Univ.; mem. adv. bd., Y.M.C.A. Anglican. Clubs: St. James's, Mount Royal (Montreal); Mount Bruno; Toronto (Toronto). Home: Gleneagles. Office: 1050 Beaver Hall Hill, Montreal, Que. ☆27

JOHNSON, Frederick Ernest, educator, clergyman; b. Ontario, Can., Oct. 31, 1884; s. Herbert John and Rebecca (Howard) J.; came with parents to U.S., 1889; A.B., Albion (Mich.) Coll., 1906, D.D., 1928; B.D., Union Theological Seminary, 1912; LL.D., Columbia University, 1954; married Kate Holmes Crawford, Feb. 20, 1914; children—Catherine (Mrs. A. M. Crawford), Edward. Ordained M.E. ministry, 1908; pastor Holly, Mich., 1906-09; asst. pastor St. Paul's Ch., N.Y., 1909-14; pastor Janes Ch., New York, 1914-16; edul. work, 1916-18; sec. for research and edul. work, Federal Council Chs. of Christ in America, 1918-24; exec. sec. and editor Information Service, Federal Council's Dept. of Research and Education, 1924-50; exec. dir., central dept. research and survey Nat. Council of Chs. of Christ in U.S.A. and editor Information Service, 1951-52; ret. 1952; chief cons., ch. and econ. life Nat. Council Churches, 1953—; director Internat. Survey of YMCA's and Y.W.C.A.'s, 1929-31; prof. edn. Teachers College, Columbia, 1931-50, emeritus since 1950; Rauschenbusch lecturer, Colgate-Rochester Divinity Sch., 1939; editor Social Action since 1953; chairman committee on religion and edn., American Council on Education. Mem. N.E.A., Am. Edn. Fellowship, National Child Labor Com. (chmn.), Religious Edn. Assn. (pres. 1944-46), Pub. Affairs Com., Nat. Commn. on UNESCO, Delta Sigma Rho, Phi Beta Kappa, Kappa Delta Pi. Club: Columbia Univ. Faculty. Author: The New Spirit in Industry, 1919; Christian Ideals in Industry (with Arthur E. Holt), 1924; Prohibition in Outline (with H. S. Warner), 1927; Economics and the Good Life, 1934; The Church and Society, 1935; The Social Gospel Re-Examined, 1940. Editor, Social Work of the Churches, 1930; Religion and the World Order, 1944; World Order: Its Intellectual and Cultural Foundations, 1945; Foundations of Democracy, 1947; Wellsprings of the American Spirit, 1949; American Education and Religion, 1952; Religious Symbolism, 1955; Religion and Social Welfare, 1956. Contbr. articles on religious and social subjects. Home: 35 Claremont Av., N.Y.C. 27.

JOHNSON, Frederick Jackson, utilities exec.; born Norfolk, Neb., Feb. 11, 1905; s. Oscar Jackson and Winifred (Leffert) J.; B.S., U. Colo., 1927, E.E., 1933; m. Alice Connett, Feb. 28, 1929; 1 son, Frederick Kennedy. Jr. engr. Henry L. Doherty & Co., 1927-28; transportation engr. St. Joseph Ry., Light, Heat & Power Co. (Cities Service Co.), 1928-36; sol. engr. Honolulu Rapid Transit Co., Ltd., 1937-38, asst. mgr., 1938-42, v.p., 1942-49, asst. mgr., 1942-49, dir. 1945-49, operating v.p., 1949, pres. 1950; dir. Waialua Agri. Co. Ltd., 1946-50, Helemano Co., Ltd., 1948-50; pres., chmn. exec. com., dir. Louisville Transit Co., 1950—; pres., dir. Milw. and Suburban Transport Corp., 1955—; Dir. Lsvl. chpt. A.R.C.; commr. Met. Sewer Dist., Louisville. Registered engr., T.H., Ky. Mem. Hawaii Employers Council (v.p., dir. 1943-50), So. Police Inst. (adv. com.), Nat. Transportation Assn. (dep. chmn. civil def. transportation com. Louisville chpt.), Am. Inst. E.E., Inst. Traffic Engrs., Am. Transit Assn., Beta Theta Pi. Clubs: Pacific (Honolulu); Pendennis, Boat, Beagle, Commanding Officers (Louisville); Rotary. Home: 35 Glenwood Rd., R.F.D. 1, Louisville 7. Office: 318 W. Jefferson St., Louisville 2.

JOHNSON, George C. ◎ V. 27.

JOHNSON, George Christian Kjeldgaard, engring. educator; b. Council Bluffs, Iowa, Jan. 25, 1902; s. Nels Christian and Johanna Marie (Kjeldgaard) J.; B.S., State U. of Iowa, 1924; I.E., Okla. A. and M. Coll., 1948; m. Catherine Cowan Reside, Jan. 31, 1929; children—Robert Kelgor, Carolyn Anne. Grad. student program, Westinghouse Elec. & Mfg. Co., Pittsburgh, 1924-25, time study man, 1925-26, time study supervisor, 1926-28; production standards supervisor, Am. Rolling Mill Co., Ashland, Ky., 1928-35; in business, 1935-41; regional rep., defense training program, Ohio U., 1941-42; instnl. rep., Ohio U. and lecturer in indsl. engring., 1942-43; asso. prof. indsl. engring., U. of Ala., 1943-48, prof. and head dept. since 1948. Mem. Am. Inst. Indsl. Engrs. (nat. student chpt. coordinator), Am. Soc. Engring. Edn. (chmn. local sect.), Lambda Chi Alpha, Kappa Eta Kappa, Alpha Pi Mu. Home: 38 Freemont Dr., Tuscaloosa, Ala. Office: University, Ala.

JOHNSON, George D., hotel exec.; b. Manassas, Va., July 15, 1906; s. Robert E. Lee and Emma C. (Dawson) J.; student public schs., bus. college; m. Lula May Hixson, Oct. 8, 1932; 1 dau., Nancy Kathryn. Sec. John E. Fowler Co., 1926-32; gen purchasing agt. Washington Properties, Inc., 1932-37, v.p., since 1939; mgr. Wardman Park Hotel, 1937-43, Carlton Hotel, 1943-46, gen. mgrs. since 1946. Mem. Washington Bd. Trade, Am., Washington hotel assns. Office: Wardman Park Hotel, Washington 8.

JOHNSON, George H., dir. Lit Brothers, dept. store; dir. City Stores, Bankers Bond & Mortgage Guaranty Co. of N.Y., Loft Candy Corp.; v.p. Benjamin Franklin Realty & Holding Co. Home: 324 Shadeland Av., Drexel Hills, Pa. Office: 8th and Market Sts., Philadelphia, Pa.

JOHNSON, George H., business exec.; b. Madison, Wis., Dec. 13, 1901; s. Hobart S. and Elizabeth (Hopkins) J.; A.B., Harvard, 1923; m. Sara G. Fletcher, Sept. 26, 1925; children—Richmond, Hobart, Graham, Kaia. With Gisholt Machine Co., Madison, Wis. since 1923; pres. since 1940; dir. Nat. Guardian Life Ins. Co., First Nat. Bank of Madison and Employers Mutual Liability Ins. Co., Wausau, Radio Wisconsin, Inc., Madison, Wis. Served as director tools div. W.P.B., 1943; mem. Am. del, Allied Commn. on Reparations, 1945. Trustee Com. for Econ. Development, Ripon (Wis.) Coll. Mem. Nat. Machine Tool Builders Assn. (pres. 1941-42). N.A.M. (dir. 1948). Republican. Episcopalian. Home: 639 Summit Rd. Office: 1245 E. Washington Av., Madison 10, Wis.

JOHNSON, George Stephen, educator; b. Wilsonville, Neb., Sept. 10, 1899; s. Dr. Frank B. and Cora (Austin) J.; A.B., U. of Neb., 1921, B.Sc., 1922, M.D., 1924; m. Marian Eleanor Nye, Dec. 22, 1923. Instr. U. of Colo., 1926-28, asst. prof., 1928-31, acting head of dept., 1931-32, asso. prof., 1932-33; asst. dir., Colo. Psychopathic Hosp., 1927-31; lecturer in psychiatry, Univ. of Denver, 1930-33; prof. neuropsychiatry Stanford, 1933-53, professor psychiatry, executive of dept., 1954—; Medical advisor Div. Mental Hygiene, Calif.; cons. Surgeon Gen., U.S. Army, U.S. Vets. Adminstrn., U.S. Dept. of Justice. Certified Am. Bd. Psychiatry and Neurology. Fellow A.M.A., Am. Coll. Physicians, Am. Psychiatric Assn., Am. Orthopsychiatric Assn.; mem. A.A.A.S., Assn. for Research in Nervous and Mental Diseases, Central Neuropsychiatric Assn., Sigma Xi, Alpha Omega Alpha, Phi Gamma Delta, Phi Rho Sigma. Home: 1960 Vallejo, Calif. Clubs: Bohemian; San Francisco Golf. Home: 1960 Vallejo St., San Francisco 23. Office: Stanford University Hospital, San Francisco 15.

JOHNSON, George Tewksbury ◎ V. 26.

JOHNSON, Gerald White, newspaper man; b. Riverton, N.C., Aug. 6, 1890; s. Archibald and Flora Caroline (McNeill) J.; A.B., Wake Forest Coll., 1911; Litt.D., 1928; studied U. of Toulouse, France; LL.D., Coll. of Charleston, S.C., 1935; LL.D., Univ. of North Carolina, 1937; D.C.L., University of the South, 1942; m. Kathryn Dulsinea Hayward, April 22, 1922; 2 daughters. Established Thomasville (N.C.) Davidsonian, 1910; with Lexington (N.C.) Dispatch, 1911-13; with Greensboro (N.C.) Daily News, 1913-24; prof. journalism, Univ. of North Carolina, 1924-26; editorial writer Baltimore Evening Sun, 1926-39, The Sun, 1939-43, free-lance, 1943—; news commentator on station WAAM-TV, 1952—. Served with 321st Infantry, 81st Division, U.S. Army, 1917-19; with A.E.F. France 1 yr. Recipient DuPont Commentators' award, 1953; Sidney Hillman Found. award, 1954; George Foster Peabody award, 1954. Mem. Phi Beta Kappa. Democrat. Author: The Story of Man's Work (with W. R. Hayward), 1925; The Undefeated, 1926; What Is News? 1926; Andrew Jackson—An Epic in Homespun, 1927; Randolph of Roanoke—A Political Fantastic, 1929; By Reason of Strength, 1930; Number Thirty Six, 1933; The Secession of the Southern States, 1933; The Sunpapers of Baltimore (with Frank R. Kent, H. L. Mencken and Hamilton Owens), 1937; A Little Night-Music, 1937; The Wasted Land, 1937; America's Silver Age, 1939; Roosevelt: Dictator or Democrat?, 1941; American Heroes and Hero-Worship, 1943; Woodrow Wilson, 1944; An Honorable Titan, 1946; The First Captain, 1947; Liberal's Progress, 1948; Our English Heritage, 1949; Incredible Tale, 1950; This American People, 1951; Pattern for Liberty, 1952. Clubs: West Hamilton St., Century (N.Y.C.). Home: 1310 Bolton St., Balt. 17.

JOHNSON, Glenn R(aymond), univ. prof.; b. Silverton, Ore., Oct. 24, 1888; s. Mathias and Anna (Danielson) J.; A.B., Reed Coll., 1915; student Columbia U., 1915-17 and 1919-20, M.A., 1916; m. Grace Pinkerton Hays, Oct. 20, 1918; children—Glenn Hays, Jean Eleanor. Univ. fellow Columbia, 1916-17, Richard Watson Gilder fellow, 1919-20; asst. prof. economics and sociology Bowdoin Coll., 1920-23; prof. of sociology Woman's Coll. of U. of N.C. since 1923. Exec. sec. N.C. Conf. for Social Service, 1924-26, mem. bd. dirs. since 1924; mem. N.C. State Interracial Commn., Guilford County Interracial Commn. (pres. 1941-42). Served as 2d lt., inf., 1917-19. Mem. Am. Sociol. Soc., So. Sociol. Soc. Democrat. Address: Woman's Coll., U. N.C., Greensboro, N.C.

JOHNSON, Glover, lawyer, corp. dir.; b. Perth Amboy, N.J., Dec. 1, 1900; s. Arthur Glover and Lillian M. (Miller) J.; student Trinity Sch., N.Y.C., 1919; A.B., Trinity Coll., 1922 (Lemuel Curtis scholarship); LL.B., N.Y. Law Sch., 1925; m. Dorothy Murray Algeo, Nov. 27, 1926; children—Margaret Murray (Mrs. Charles J. Werber), Patricia Hinckley. With Guaranty Trust Co., N.Y.C., 1922-26; admitted to N.Y. bar, 1926, since practiced in N.Y.C.; with White & Case, 1926—, partner, 1936—; dir. Glen Alden Corp., Wilkes-Barre, Pa., Internat. Minerals & Chemical Corp., Chgo., Blue Coal Corp., Starrett Bros. & Eaken, Inc., Starrett Corp., Gaevert Co. of Am., F. & M. Schaefer Brewing Co. (N.Y.C.), Genung's, Inc. (White Plains, N.Y.). Pres. N.Y. School for Deaf; chmn., treas. Trinity Schools, N.Y.C., Pawling, N.Y. Mem. S.R., Am. (chmn. com. fed. regulation of securities), N.Y. State, Westchester Co., N.Y.C. bar assns., Nat. Legal Aid Assn., N.Y. Alumni Assn. Trinity Coll. (pres. 1947-49), Delta Kappa Epsilon, Phi Delta Theta. Episcopalian. Clubs: Down Town Association (N.Y.C.); Larchmont (N.Y.) Yacht; Apawamis (Rye, N.Y.); Boulder Brook Riding (Scarsdale, N.Y.). Home: Brookside, Wilmot Rd., New Rochelle, N.Y. Office: 14 Wall St., N.Y.C. 5.

JOHNSON, G(ove) Griffith, Jr., economist; born N.Y. City, Aug. 15, 1912; s. Gove Griffith and May Francelia (Russell) J.; A.B., Harvard, 1934, A.M., 1936, Ph.D., 1938; m. Janet Clementson Young, 1936; children—Carol Lynne, Gove Griffith III. With U.S. Treasury Dept., 1936-37, 1938-39, Nat. Defense Adv. Commn., 1940-41; Office of Price Adminstrn., 1941-46; cons. economist Nathan Assos., 1946-47; dir. Econ. Stabilization Div., Nat. Security Resources Bd., 1948-49; asst. chief Fiscal Div., chief econ. U.S. Bur. Budget 1949-50; asst. adminstr. econ. policy Econ. Stibzn. Agy., 1950; economist Motion Picture Assn. Am., 1952, v.p., 1952—. Mem. Am. Econ. Assn., Am. Polit. Sci. Assn., Am. Statis. Assn., Delta Upsilon. Author: The Treasury and Monetary Policy, 1939; Economic Effects of Federal Public Works Expenditures (with J. K. Galbraith), 1940. Home: 5805 Bent Branch Rd., Washington, 16. Office: 1600 Eye St., N.W., Washington 6.

JOHNSON, Guy Benton, sociologist, educator; b. Caddo Mills, Tex., Feb. 28, 1901; s. John Edward and Ora (Clark) J.; student Burleson Coll., Greenville, Tex., 1917-19; A.B., Baylor U., 1921; A.M., U. of Chicago, 1922; Ph.D., Univ. of N.C., 1927; m. Guion Griffis, Sept. 3, 1923; children—Guy Benton, Edward Stokes. Instr. in sociology, Ohio Wesleyan U., 1922-23; prof. of sociology, Baylor Woman's Coll., 1923-24; research asst., Inst. for Research, Univ. of North Carolina, 1924-27, research associate and asso. prof. of sociology, 1927-41, professor of sociology, 1941-43, 1947; prof. of soc. and anthropology since 1947; exec. director, Southern Regional Council, 1944-47; fellow Social Science Research Council, 1936-37; mem. staff Carnegie Corp. study of Negro in America, 1930-40. Trustee Howard Univ. Fellow Am. Anthrop. Assn.; mem. Am. Sociol. Soc., Southern Sociol. Soc. (pres. 1953-54), Archaeol. Soc. N.C. (sec. 1933-39, pres. 1941), Alpha Psi Delta, Alpha Kappa Delta, Delta Upsilon. Democrat. Methodist. Author: books on Negro folk culture; articles on Negro folk-songs, dialect, musical talent, race relations. Contributor to sociological and psychological journals. Home: 18 Westwood Dr. Address: Box 652 Chapel Hill, N.C.

JOHNSON, Guy Dibble, corp. exec.; born New Orleans, Oct. 8, 1885; s. Homer Alonso and Mary (Dibble) J.; ed. pub. schs. New Orleans; m. Helen Perez. Railroad work in Central Am., 1902-05; with National Paper & Type Co., N.Y.C., 1907, v.p., gen. mgr. Buenos Aires br., 1930-45, pres., 1945-53; pres. Guy D. Johnson, Inc., 1953—; dir. Colonial Trust Co. N.Y.C. Club: Metropolitan (N.Y.C.). Home: 969 Park Av., N.Y.C. 28. Office: 18 E. 60th St., N.Y.C. 22.

JOHNSON, Hall, choral condr.; b. Athens, Ga., Mar. 12, 1888; s. Rev. William Decker and Alice Virginia (Sansom) J.; grad. Knox Inst., Athens, 1903; student Atlanta U., 1 yr.; grad. Allen U., 1908; student Hahn Sch. of Music, Phila., 3 yrs.; grad. U. of Pa. Music Sch., 1910; student Inst. Musical Art, N.Y. City, 1923-24; pvt. teachers for French and German; Mus. D. (hon.), Phila. Musical Acad., 1934; m. Celeste Corpening, Nov. 4, 1912 (died Dec. 1935). Studied and worked in Phila., 1908-14; went to N.Y. City, became mem. dance orchestra of Mr. and Mrs. Vernon Castle; toured the country with leading Negro attractions, including Shuffle Along (revue); organized the Hall Johnson Negro Choir, N.Y. City, 1925, gave concerts, appeared on radio and theater programs, 1925-35; went to Calif., 1935, with 50 singers to make motion picture of The Green

Pastures; has since worked with choir in motion pictures, including Lost Horizons; radio and concert work, with Hollywood as center; organized the Festival Negro Chorus of Los Angeles, 1941 (a training group with scholarships for young Negro talent); returned to New York with choir, May 1943; organized (Jan. 1946) The Festival Negro Chorus of N.Y. City to aid young Negro students. Received Simon Haessler prize for composition, 1910; Harmon award for music of The Green Pastures, 1931. Works include: Music for The Green Pastures, 1930; book and music for Run, Little Children (produced N.Y. City, 1933; Los Angeles and San Francisco, 1938-39). Composer, Son of Man, a religious (full-length) cantata in Negro idiom; two N.Y. performances, 1946-1948. Has arranged and publ. numerous Negro spirituals and folk songs; has completed book and music for Fi-yer, a Negro operetta (still in manuscript). Contbr. articles on Negro music to mags. Address: 181 W. 135th St., N.Y. City 30.

JOHNSON, Hansford Duncan, univ. prof., clergyman; b. Aiken County, nr. Aiken, S.C., June 13, 1887; s. James Edward and Luticia (Grandy) J.; A. B., Mercer U., 1913, D.D., 1928; B.D., Newton Theol. Inst., 1916; LL.D., hon., Georgetown Coll., 1934; m. Maudelle Williams, Aug. 29, 1909; children—Hansford Fred (M.D.), Nelloise. Ordained to ministry of Baptist Ch., 1910; pastor, Woburn, Mass., 1916-18, Eastman, Ga., 1919-20, Sylvania, Ga., 1920-21, Valdosta, 1921-28, Broadway Ch., Louisville, Ky., 1928-39; Roberts prof. of Christianity, Mercer U., since 1939, dean Roberts Sch. of Christianity since its orgn., 1945, dean of chapel since 1945. Trustee Mercer U., 1923-28, So. Bapt. Theol. Sem., 1929-39. Pres. Bapt. Edn. Assn. of Ky., 1930-39. Mem. N.E.A., Nat. Assn. Bibl. Instrs., Soc. Bibl. Lit., Sigma Mu. Democrat. Monthly radio preacher, sta. WHAS, Louisville, 1928-39. Home: 1347 Adams St., Macon, Ga.

JOHNSON, Harold W., naval officer; b. Sparrowbush, N.Y., Aug. 14, 1894; s. Leland and Lillian (West) J.; C.E., Lafayette Coll., 1915; m. Louise Ferguson, June 20, 1917; children—Miriam L. Cottrell, Barbara H., Thomas. Civil engr. (dr.), gen. construction, 4 years; commd. officer Civil Engr. Corps, U.S. Navy since 1918; now rear admiral. Address: Headquarters, 5th Naval Dist., Norfolk, Va.

JOHNSON, Harry Anton ◎ V. 28.

JOHNSON, Harry S(igfrid) B(ernard), clergyman, educator; b. Blue Island, Ill., Aug. 1, 1912; s. Harold S. and Mathilda (Martinson) J.; A.B., Augustana Coll., 1934; B.D., Augustana Theol. Sem., 1938; grad. study, U. of Chicago, 1942-47; m. Verna Bernice Olson, July 23, 1938; children—David, Lois. Ordained to ministry Lutheran Ch., 1938; parish ministry, 1938-42; prof. and dean of men Augustana Coll. since 1942. Sec. bd. dirs. Luth. Hosp., Moline, Ill.; mem. Mayor's Housing Com. Mem. Coll. Conf. Ill. (sec.-treas.), YMCA. Republican. Contbr. to Lutheran Companion (church weekly), and My Church (annual publ.). Editor of Bible Study Quar., 1955. Home: 1829 32d St., Rock Island, Ill.

JOHNSON, Hartwell, fgn. service officer; b. Aiken, S.C., Aug. 6, 1897; s. Wesley Hartwell and Lillie Mary (Able) J.; student U. Sc., 1915-16; m. Virginia Dalby, June 27, 1925. Clk., Dept. State, 1919-20; clk. Am. consulate, Dublin, 1920-22, vice consul, Bilbao, 1923, Montreal, 1924, 1934-36, Winnipeg, 1925-32, Mantanzas, 1932-34; 3rd sec., Panama, 1937-40; assigned Dept. State, 1940; 3rd sec., Guatemala, 1941; 3rd sec., vice consul, Lima, 1941-42; temporary vice consul, Arequipa, 1943, consul, 1944; consul, Nice, also Monaco, 1944-48; first sec., consul, Cairo, 1948-51; assigned Dept. State, 1951; consul, Nassau, Bahamas, 1952—. Served with U.S. N., 1918-19. Club: Porcupine (Nassau, Bahamas). Office: Dept. of State, Washington.

JOHNSON, Harvey Leroy, educator; b. Cleburne, Tex., Sept. 12, 1904; s. John Andrew and Ida May (Johnson) J.; A.B., Howard Payne Coll., Brownwood, Tex., 1925; A.M., U. Tex., 1928; Ph.D., U. Pa., 1940; student University Mexico, summer 1930, University Madrid, summer 1931, Sorbonne (Paris), summer 1935; married Margaret Burkhardt, August 31, 1950; 1 son, Harvey Leroy. Teacher in high schools in New Mexico and Texas, 1925-27, 1928-30; instructor, Rice Institute, Houston, 1930-36; prof. Cedar Crest Coll., Allentown, Pa., 1937-40; instr. in Romance langs., Northwestern U., 1940-42, asst. prof., 1942-44, asso. prof., 1944-50, prof. and counselor to fgn. students, 1950-51; prof. and chmn. dept. of Spanish and Portuguese Ind. U. since 1951. Hon. doctorate U. Mayor de San Andrés, La Paz, Bolivia, 1948. Mem. Ind. Modern Fgn. Language Tchrs. Assn. (pres.), Assn. Coll. Honor Socs. (president), Modern Lang. Assn. Am., Texas Scholarship Soc., Sigma Delta Pi, Phi Sigma Iota (nat. pres.). Democrat. Author: An Edition of Triunfo de los Santos with a Consideration of Jesuit School Plays in México Before 1650, 1941; La América Española. Contbr. articles to Revista Iberoamericana, Nueva Revista de Filología Hispánica, Hispania, Hispanic Review, Ency. Brit. Year Book, and others. Home: 923 E. University St., Bloomington, Ind.

JOHNSON, Harvey McKinley, railway exec.; b. E. St. Louis, Ill., May 22, 1894; s. James Harvey and Louisa L. (Steinhauer) J.; ed. pub. schs., Chicago, Ill.; m. Leila N. Webb, Aug. 30, 1913; 1 son, Harvey M. Employed in various capacities from tariff clerk to chief clerk, Southern Freight Assn., St. Louis, Mo., 1910-17; clerk freight traffic dept. M.P.R.R., 1917-20, chief clerk to fgn. freight agt., 1920-29, gen. freight agt. Kansas City, Mo., 1929-31, gen. freight and passenger agt., 1931-32, asst. freight traffic mgr., St. Louis, Mo., 1932-36, freight traffic mgr., 1936-40, gen freight traffic mgr., 1940-44, chief traffic officer, 1944-46, exec. asst. and sr. vice pres., St. Louis, since June 1946. Clubs: Noonday, Missouri Athletic, Glen Echo Country, Racquet (St. Louis); Union League (Chicago). Home: 925 S. Bemiston Av., Clayton 5, Mo. Office: Missouri Pacific Bldg., St. Louis 3, Mo.

JOHNSON, Helgi, geologist; b. Akureyri, Iceland, Feb. 3, 1904; s. Gisli and Gudrun Helga (Finnsdottir) J.; B.S., U. of Manitoba, 1926, A.M., U. of Toronto, 1929, Ph.D., 1934; m. Helen Mary Eliza Hunter, Sept. 12, 1933. Came to U.S., 1929, naturalized, 1948. Research asst. Royal Ont. Mus. of Paleontology, Toronto, 1926-29; instr. geology Rutgers U., 1929-33, asst. prof., 1933-40, asso. prof., 1940-44, prof. geology since 1944, dir. Mus. Geology and Paleontology since 1944, dir. Bur. Mineral Research since 1946, chmn. dept. geology since 1945; field asst. to asst. geologist Geol. Survey Can., 1925-32; geologist and regional geol. field officer Geol. Survey, Newfoundland, 1936-45; geologist Mil. Geol. br. U.S. Geol. Survey, Dept. Interior, U.S. Dept. Nat. Defense and other govt. bureaus. Mem. Joint Research Com., N.J. State Highway-Rutgers since 1947; exec. dir. Yellowstone-Bighorn Research Assn., Inc., Red Lodge, Mont. Fellow Geol. Society, Am., Paleontol. Soc.; mem. Am. Assn. Petroleum Geologists, Am. Inst. Mining and Metall. Engrs., Am. Geophys. Union, Icelandic Nat. League, New Brunswick Sci. Soc., Sigma Xi. Rep. Unitarian. Clubs: Rutgers, University Outing. Contbr. articles on spltg. in scientific pubs. Home: "Highwood," R.F.D. 3, New Brunswick, N.J.

JOHNSON, Henry Clay, lawyer; b. Canton, O., Mar. 16, 1910; s. Henry More and Bertha (Burns) J.; A.B., U. of Notre Dame, 1932, LL.B., 1934; LL.M., Cath. U. Am., 1935; m. Rosemary Fitzpatrick, 1945; children—Michael Clay, Peter H., Catherine S. Admitted to Ind. bar, 1934; pvt. practice, So. Bend, Indiana, 1934-35; attorney, later counsel, Reconstruction Finance Corporation, 1935-41; asst. gen. counsel, Rubber Res. Co., 1940-41; prof. constitutional law and bankruptcy, Catholic U. of Am., 1935-41; special asst. to pres. New York Stock Exchange, 1941-42; gen. counsel, Rubber Res. Company, 1942-43, v.p. and gen. counsel, 1944-45; dir. and gen. counsel, Rubber Development Corp. 1943-45, asst. gen. counsel, War Damage Corp., 1942, v.p., 1943-45; asst. U.S. mgr., vice pres. gen. counsel, dir. Royal-Liverpool Ins. Group, 1945-52, dep. U.S. mgr., exec. v.p., dir., 1952—; chmn. exec. com., dir. Rye Nat. Bank. Mem. Pilgrims of U.S., Am. Bar Assn. Roman Catholic. Clubs: Lawyers (N.Y.C.); Manursing Island (board govs., Rye, N.Y.). Home: 164 Grandview Av., Rye, N.Y. Office: Royal-Liverpool Group, 150 William St., N.Y.C.

JOHNSON, Henry Stoddard ◎ V. 28.

JOHNSON, Herbert, steel exec.; b. Janesville, Wis., Jan. 10, 1911; s. Wilford A. and Edla C. (Moldstad) J.; A.B., Luther Coll., 1932; LL.B., Harvard, 1940. With Jones & Laughlin Steel Corp., Pitts., 1940—, v.p., 1953—. Dir. iron and steel div. N.P.A., 1952. Mem. Am. Iron and Steel Inst. Club: Duquesne. Home: 130 Richland Lane, Pitts. 8. Office: 3 Gateway Center, Pitts. 30.

JOHNSON, Herbert Fisk, business exec.; born Racine, Wis., Nov. 15, 1899; s. Herbert F. and Helen (Converse) J.; A.B., Cornell, 1922; m. Irene Purcell, 1941; children—Karen Andrea (Mrs. W. H. Keland), Samuel Curtis. Chmn. bd., pres. S. C. Johnson & Son, Inc., Racine, 1928—; on leave as dir. Office Indsl. Relations, Foreign Operations Adminstrn., 1954—; chairman of the board S. C. Johnson & Son, Ltd., Brantford, Ont., Can.; dir. S. C. Johnson & Son, Ltd. (England), S. C. Johnson & Son, Limited (Australia), American Bank & Trust Company (Racine), La Johnson Francaise; member gen. adv. bd. Lumbermen's Mutual Ins. Co. Trustee Council of Profit Sharing Industries, Profit Sharing Research Found., Cornell Univ., Asheville (N.C.) Sch. Mem. Mfrs. Assn. Racine (governing bd.), N.A.M., U.S. Inter-American Council Commerce and Production U.S. Council Internat. Chamber of Commerce, C. of C. (past pres.), Nat. Indsl. Conf. Clubs: American (London); Racine Country; University (Chicago); Lake Geneva Country. Home: 4400 Lighthouse Drive. Office: 1525 Howe St., Racine.

JOHNSON, Herschel V., ret. fgn. service officer; b. Atlanta, May 3, 1894; s. William White and Arabella Kenan (Horne) J.; B.A., Univ. N.C., 1916, LL.D., 1947; Harvard law sch., 1919-20. Apptd. to diplomatic serv., Nov. 15, 1920; 3d sec. of legation, Berne, Switzerland, 1921; secretary of legation, Sofia, Bulgaria, 1922-23; assigned to Dept. of State, 1923-26; secretary of legation, Tegucigalpa, Honduras, 1926-28; 1st sec. of embassy, Mexico City, 1929-30; chief of Div. Mexican Affairs, Dept. of State, 1930-34; 1st sec. embassy, London, 1934-37, counselor of embassy (London), 1937-41, with rank of minister, February-October 1941; delegate International Conference on Whaling, London, 1937, 38, 39; chairman U.S. delegation to whaling conferences, 1938, 39; U.S. del. meetings of International Sugar Council, London, 1937-41; U.S. minister to Sweden, Oct. 21 1941-May 5, 1946; served as charge d'affaires, ad interim, in Great Britain, Mexico, Honduras and Bulgaria. Dep. U.S. rep. on U.N. Security Council, May 6, 1946-May 3, 1948; rank of Ambassador, July 9, 1946; acting rep. U.S. to U.N. and on Security Council June 6, 1946-Jan. 14, 1947; dep. chief U.S. Mission to U.N., July 10, 1947-May 3, 1948; alt. U.S. rep. spl. session on Palestine, Gen. Assembly, U.N., N.Y., spring 1947; U.S. rep. 2d session Gen Assembly, U.N., Sept.-Nov. 1947; ambassador to Brazil, 1948-53, ret. Served as 1st lt., later capt. inf., U.S. Army, overseas service, 1917-19. Mem. Sigma Chi. Episcopalian. Mason. Clubs: Metropolitan (Washington); The Brook (New York). Home: 322 Hawthorne Lane, Charlotte 4, N.C.

JOHNSON, Hewlett, dean of Canterbury; b. Manchester, Eng., Jan. 25, 1874; s. Charles Henry and Rosa (Hewlett) J.; B.S.C., Manchester Univ.; M.A., Oxford, D.D.; D.Th., Prague, 1947; m. Nowell Mary Edwards, Oct., 1938; children—Mary Kezia, Helene Keren. Vicar of St. Margarets Attrincham, 1908; hon. canon, Chester Cathedral, 1919; select preacher, Cambridge, 1921-26; rural dean of Canterbury since 1931. On bd. of The Daily Worker. Author: The Socialist Sixth of the World; Soviet Success, 1947; Soviet Russia since the war, 1947. Editor: Interpreter, 1905-24. Address: The Deanery, Canterbury, England.

JOHNSON, Hjalmar William, metall. engr.; born Joliet, Ill., Nov. 22, 1898; s. John D. and Hannah (Anderson) J.; B.S., U. Ill., 1922; m. Marjorie Olson, Jan. 5, 1929; children—Daniel Eldred, Linnea Cecilia. Began as blast furnace helper and asst. supt., South Chicago Works, Ill. Steel Co., 1922-29; supt. blast furnaces, Inland Steel Co., 1929-42, asst. gen. supt., 1942-45, staff asst. to pres., 1945-49, vice pres. in charge of steel operation, since 1949. Chmn. Inland Waterways Coordinating Com. Trustee Glenwood Sch. for Boys. Mem. Am. Iron and Steel Inst., Am. Inst. Mining and Metall. Engrs. (dir., mem. exec. com.), U.S. (mfg. com.), Ind. State (dir.) C.'s of C., Friends of the Land (dir.), Western Soc. Engrs. (dir.). Home: 7000 South Shore Dr., Chgo. 49. Office: 38 S. Dearborn St., Chgo. 3.

JOHNSON, Holgar Joseph, pres. Inst. of Life Ins.; b. Middletown, Conn., Aug. 4, 1896; s. Joseph and Hannah (Erickson) J.; A.B., U. of Pittsburgh, 1922; LL.D., Bethany Coll., 1940; m. Muriel Sinclair Cole, Apr. 25, 1925; children—Nancy Carol, Joan Sinclair. Life ins. salesman, Conn. Mutual Life Ins. Co., at Pittsburgh, 1922-26; asst. supt. of agencies, Hartford, Conn., 1926-28; gen. agent Penn Mutual Life Ins. Co., at Pittsburgh, 1928-39; pres. Inst. of Life Ins. since 1939; former owner Holgar J. Johnson Agency of Penn Mut. Life Ins. Co., Pitts. Trustee U. Pitts. Mem. Internat. Committee of Y.M.C.A. Chairman Community and War Chest campaign, Greenwich, Conn., 1944; chmn. housing committee, Greenwich Community Council; chmn. Commerce and Industry. Commn. 8th Internat. Management Congress, Stockholm, Sweden, July 1947; pres. Greenwich Acad.; mem. bd. dirs. Community Council Greenwich, Am. Council Pub. Relations, Y.M.C.A., N.Y. City, Greenwich Town Plan Commn., Acad. of Polit. Sci. and Social Sci., Ins. Soc. of N.Y., Ins. Fedn. of N.Y., Pub. Relations Soc.; bd. trustees Walter Hervey Jr. Coll. Served in U.S.N.R., World War I. Bd. dirs. Nat. Management Council. Chmn. 1948 Finance Campaign, Y.M.C.A., City of N.Y.; chmn. Armed Services Dept. Com., Nat. Council Y.M.C.A., mem. board USO (v.p., mem. exec. com.), United Defense Fund. Mem. National Assn. Life Underwriters (pres. 1938), Pennsylvania State Association Life Underwriters (past president), Pittsburgh Life Underwriters Assn. (past pres.), Penn. Mutual Agency Assn. (past pres.), Sales Mgrs. Club of Pittsburgh (past pres.), Ins. Fed. of Pa. (dir.), Am. Legion, Sigma Alpha Epsilon, Phi Alpha Theta (charter mem.), Omicron Delta Kappa. Republican. Episcopalian. Clubs: University (Pitts.); Round Hill, Greenwich (Conn.) Country; University, Economic (N.Y.C.). Awarded Delaware medal by King of Sweden, 1938; John Newton Russell Meml. award, 1947. Contbr. and speaker on ins. subjects. Home: Lake Av., Greenwich, Conn. Office: 488 Madison Av., N.Y.C. ★27

JOHNSON, Homer Hosea, lawyer; b. Hartland, Huron County, O., June 26, 1862; s. Alfred S. and Philothea C. (Townsend) J.; student Amherst College, 1882-83; A.B., Oberlin, 1885; A.M. and LL.B., Harvard, 1888; m. Janet Whitcomb, Aug. 11, 1888 (died 1890); m. 2d, Gertrude Beggs, June 26, 1896 (died 1896); m. 3d, Louise Pope, Oct. 2, 1901; children—Jeannette, Philip, Theodate. Practiced at Cleveland, O., since 1888; member firm of M. B. & H. H. Johnson. President Cleveland Chamber of Commerce, 1912-13; dir. Chamber Commerce of U.S., 1913-14. Chmn. Dist. Draft Bd. of Appeals to Oct. 15, 1917; federal fuel administrator for Ohio, 1917-18; mem. U.S. Liquidation Commn., War Dept., for France and England, Feb. 1919. Clubs: Union, Midday, Mayfield (Cleveland, O.). Home: Alcazar Hotel, Cleveland, New London, O. Office: Union Commerce Bldg., Cleveland 14.

JOHNSON, Horace, composer, editor; born Waltham, Mass., Oct. 5, 1893; s. Horace Irving and Stella (Culver) J.; grad. Berkshire Sch., Sheffield, Mass., 1913; student Tufts Coll., Medford, Mass., 1913-15; student music, Europe, 1924-27, 1929-30; m. Helen Redington, Aug. 30, 1923. Asst. editor, Musical Observer, 1919-21; music editor, The Delineator, contbg. editor, The Etude, monthly contbr., The Musician, 1921-23; advt. staff, Musical America, 1923, advt. mgr., 1927-30; mng. editor, Musical Courier, 1931-39; dir. N.Y. City WPA Music Project, 1939-42; established, 1939, series of concerts at Carnegie Hall with New York City Symphony Orchestra, conducted by Sir Thomas Beecham, Otto Klemperer, and other directors, with soloists as Nathan Milstein, Josef Lhevinne, Gladys Swarthout, Roland Hayes; editor Sermon Publs., Inc., Pawling, N.Y., 1949—, Chmn. War Price and Rationing Bd., Pawling, N.Y., 1944-45. Mem. Nat. Assn. for Am. Composers and Conductors (former v.p.), A.S.C.A.P., Delta Tau Delta. Republican. Episcopalian. Composer: Coming Home; orchestral suites, symphonies performed by

leading orchestras U.S. and abroad; later works include Music for Strings (1st performed by Frieder Weissmann and New Jersey Symphony 1947); and other piano pieces, orchestral works, violin compositions, etc., to total of 65. Contbr. to Musical America, Musical Courier. Editor (with wife) of inspirational anthology. Home: Olden House, North Weare, N.H. ☆27

JOHNSON, Howard, restaurant chain exec. Began as operator of drug store, Wollaston, Mass., and specialized in ice cream and soft drinks, expanding to include sales at Wollaston Beach and Nantasket Beach; furnished additional items of food and through gradual expansion is now operator and supply center for chain of stores throughout most sections of U.S., operated under franchise or directly under own name. Address: 80 Beale St., Wollaston, Mass.

JOHNSON, Howard Cooper, Jr., found. ofcl.; b. Germantown, Pa., Feb. 7, 1909; s. Howard Cooper and Edith (Lamb) J.; grad. William Penn Charter Sch., 1926; A.B., Swarthmore Coll., 1930; M.B.A., Harvard, 1932; grad. Centre de Préparation aux Affaires, Chambre de Commerce de Paris, 1933; m. Betty Doan Young, Aug. 24, 1945; children—Pamela Jo Young, Richard Doan, Christina. With FCA, 1933-34; investment banking, 1934-41; USN Material Inspection Administrn., Washington, 1941-43, asst. to sec. Joint Chiefs of Staff, and to U. S. sec. Combined Chiefs of Staff, U.S. Navy, Washington, 1943-45; in Office of the Sec., U.S. Navy, Jan.-Apr. 1945; asst. sec. com. III/1, U. N. Conf. on Internat. Relations, San Francisco, Apr.-July 1945; with Office U.N. Affairs, Dept. State, 1945-52, asst. chief, div. Internat. Security Affairs, Jan.-Oct. 1947, chief, 1947-49, advisor on planning in charge U.N. Planning Staff, 1949-51; student Nat. War Coll., 1951-52; on loan as spl. asst. to dir. Psychol. Strategy Bd., July-Nov. 1952; with Ford Found. since 1952. Mem. Soc. of Friends. Clubs: Chevy Chase (Washington). Home: Vally Rd., New Canaan, Conn. Office: Ford Found., 477 Madison Av., N.Y.C. ☆27

JOHNSON, Irving Harding (Mrs. Curtis B. Johnson), business exec.; b. Davidson, N.C., Nov. 10, 1889; d. Richmond and Mildred (Berry) Harding; A.B., Queens Coll., 1909; m. Rev. Dr. Archibald McGeachy, July 14, 1910 (dec. 1928); m. 2d, Curtis Boyd Johnson, May 1942 (dec. 1950). Editor syndicated problem column under name of Caroline Chatfield, 1932-42; chmn. bd. Observer Co., Charlotte, N.C., 1951-53, pres. since 1953; pres. Charlotte Observer, Observer Transportation Co. Trustee, dir. United Community Services. Mem. Charlotte C. of C. (dir.). Democrat. Presbyn. Club: Charlotte Country. Home: 2225 Pembroke Av. Office: 600 S. Tryon St., Charlotte, N.C.

JOHNSON, Irving McClure, author; b. Hadley, Mass., July 4, 1905; s. Clifton and Anna (McQueston) J.; grad. Hopkins Acad., 1923; m. Electa Search, Sept. 15, 1932; children—Arthur Cook, Robert Parkin. Sailed around Cape Horn in 4 mast bark "Peking," 1929; mate of "Shamrock V," America's cup challenger, on crossing back to Eng., 1930; owner pilot schooner, "'Yankee," sailed three times around world with amateur crews, 1933-41; discovered and charted 5 islands north of New Guinea, 1934; owner brigantine "Yankee," sailed around world, 1947-49, 50-52, 53-55; lectr., writer on experiences, 1929—. Served U.S.N.R., active duty as lt. comdr., comdr., 1941-46; comd. U.S. Hydrographic Survey Ship, "Sumner," 1944-45; now comdr. U.S.N.R. (inactive). Received spl. serv. award for diving work in S. Pacific, 1942, 1943. Clubs: Off Soundings (Springfield, Mass.); Royal Ocean Racing (Eng.); Adventurers (Chgo.); Cruising of America, Explorers (N.Y.C.); Cruising of Hawaii. Author several books, 1931-38; Yankees Wander World, 1949. Contbr. articles to mags. Lives on board brigantine "Yankee." Address: Johnson's Bookstore, Springfield, Mass. ☆27

JOHNSON, Iver Johannes, agronomist; b. Warren, Minn., Jan. 27, 1904; s. Nels Christian and Maryanne Agnes (Stauning) J.; B.S., U. Minn., 1928, M.S., 1929, Ph.D., 1931; m. Bluebell Andrist, Aug. 16, 1924; 1 son, Iver Jerrold. Instr., Div. Agronomy and Plant Genetics, U. Minn., 1930, asst. prof., 1931-36, asso. prof., 1936-40; prof. farm crops, Ia. State Coll., 1940-46, head dept. since 1947. Mem. group delegated by Ministry of Agriculture to visit research and edul. institutions of Great Britain, 1946; chmn. plant introduction technical com., North Central Region, United States, 1947—. Member American Society Agronomy (president 1955—), Genetics Society, Ia. Acad. Sci.; Sigma Xi, Phi Kappa Phi, Gamma Sigma Delta (pres., Ia. chpt.), Alpha Zeta (chancellor Minn. chpt.). Contbr. articles on crop breeding and related fields in research jours. Home: 422 Hayward Av., Ames, Ia.

JOHNSON, J. B., explosives mfr.; b. Wheeling, W Va., Feb. 26, 1891; s. H. G. and Annetta A. Johnson; E.M., Colo. Sch. Mines, 1914; m. Shirrell McConnell, Aug. 5, 1914 (dec. 1949); children—J. B., Bette, Robert W.; m. 2d, Elsie S. Lorentzen, Feb. 6, 1952. With Hercules Powder Co., Wilmington, 1915—, successively plant mgr., sales mgr., dir. purchases, asst. gen. mgr. explosives dept., gen. mgr., dir. 1945—, v.p. and mem. exec. com., 1953—. Recipient medal of Achievement, Colo. Sch. Mines. Mem. Am. Inst. Mining Engrs., Kappa Sigma. Mem. Christian Ch. Clubs: Wilmington Country, Concord Country, Hercules Country. Home: 102 Edgewood Rd. Office: Hercules Powder Co., Wilmington, Del.

JOHNSON, J. Ford, business exec.; b. Oswego, N.Y., Sept. 9, 1887; s. James Ford and Fanny (Masters) J.; Bachelor of Arts, Yale, 1910; married Anne G. Fisk Johnson, 1912 (deceased November 1954), children—Elizabeth (Mrs. Samuel B. Webb), James F., 3rd. Partner Smith, Barney & Co., N.Y.C., since 1938; dir. N.E. Distillers, Inc., Dominguez Oil Fields, Inc. Served as capt. Ordnance Dept., U.S. Army, 1917-19. Office: 14 Wall St., N.Y.C.

JOHNSON, J. Leroy, see Johnson, Leroy.

JOHNSON, Jack Vernon ◎ V. 27.

JOHNSON, J(ames) Glover ◎ V. 28.

JOHNSON, James Kimball, II, pub. adminstr.; b. Maywood, Ill., Nov. 16, 1901; s. James Kimball and Harriet (Nelson) J.; B.S., Case Inst. Tech., 1924, M.S., 1930; m. Minerva S. Buttorff, Feb. 24, 1928; 1 son, James Kimball, III. Civil and san. engr., 1924-32, resident engr., Havana, Cuba, 1929-30; in charge Civil Works Adminstrn., Cleve., 1933-34; bus. mgr. Cuyahoga Co. Relief Adminstrn., 1935-36; mgr. Akron (O.) field office U.S. Social Security Bd., also regional rep. Bur. Unemployment Compensation, 1937-41; dep. regional dir. War Manpower Commn., 1944-45; regional dir. U.S. Employment Service, 1946-48, regional dir. Dept. Health Education and Welfare in Cleve. and Chgo., 1948-54; director Cleve. Found., 1954—, Albert E. Ward, Inc. Divisional v. chmn. Cleve. Community Fund; pres. Fed. Bus. Assn. Cleve., 1949-51. Bd. mem. Ohio Citizens Council for Health and Welfare, Vocational Guidance Bur., Occupational Planning Com., Cleve. Welfare Fedn.; chmn. several coms. problems aging. Commd. Ky. col. by Gov. Wetherby, 1952. Mem. Com. Econ. Development, Internat. Assn. Pub. Employment Services, Am. Soc. for Pub. Adminstr., C. of C., Phi Kappa Psi, Tau Beta Pi. Episcopalian. Author tech., pub. welfare articles various mags. Home: 2392 Woodmere Dr., Cleveland Heights 6. Office: 1338 Terminal Tower, Cleve. 13.

JOHNSON, James Lee, business exec.; born St. Louis, Oct. 17, 1906; s. Oscar and Irene (Walter) J.; grad. Haverford Sch., 1925; student U. of Va., 1925-27; m. Eleanor Church, Jan. 14, 1930; children—Marie Christy, James Lee, Eleanor Chouteau. With Internat. Shoe Co., St. Louis, since 1927, dir. since 1937, dir. indsl. relations since 1948, vice pres. and dir. since 1949; dir. St. Louis Union Trust Co., McDonnell Aircraft Corp., Midwest Radiant Corporation, Coca Cola Bottling Company of St. Louis. Served as lt. col., A.A.F., 1942-45; overseas, 1943-45. Mem. Delta Psi. Republican. Presbyterian. Clubs: St. Louis Country (dir.), Racquet, Noonday, Log Cabin. Home: 15 Squires Lane, St. Louis 22. Office: 1509 Washington Av., St. Louis 3.

JOHNSON, James William, Jr., dist. atty.; born Tallon, Nev., Mar. 14, 1919; s. James William and Cecyl (Allen) J.; student U. Nev.; LL.B., Washington Coll. Law; m. Mildred Brendel, June 18, 1942; children—Roderick David, Lizann, Cecyle. Admitted to Washington bar, 1946, Nev., 1946; dist atty., Churchill Co., Nev., 1946-52; mem. bd. govs., State of Nev. since 1946; U.S. dist. atty., Nev., since 1952. Mem. Churchill Co. C. of C. (first pres.). Democrat (chmn. state orgn. 1950-52). Mason. Clubs: Rotary, Toastmasters, Prospectors. Home: 1750 Greenfield Dr. Office: Federal Bldg., Reno.

JOHNSON, Jay Milton, religious educator; b. San Francisco, Apr. 27, 1899; s. William Henry and Alice Pauline J.; grad. Manual Arts High Sch., Los Angeles, 1916; secondary teacher's credential, U. of Calif. at Los Angeles, 1922; supervisor's credential, U. of Southern Calif., 1925, B.S. in Edn. cum laude, 1934, M.S. in Edn., 1936, administrative credential, secondary grade, 1936; m. Tyra Eleanor Teurnee, Nov. 19, 1922. Began as v.p., 1925, later acting pres., Los Angeles Bapt. Young People's Union; v.p. B.Y.P.U. of America, 1926-27, chmn. exec. com., 1927-29, v.p., 1929-30, pres., 1930-32, mem. exec. com., 1932-33. Pastor's assistant in personal counseling, First Baptist Church of Glendale 1942-44; delegate, Welfare Planning Council Los Angeles, 1946—. Chairman reception committee World's 10th S.S. Conv., 1928; pres. Baptist Men's Council of So. Calif., 1933-35, mem. exec. com., 1945-46; mem. exec. com. Nat. Council Northern Bapt. Men, 1929-39 and of Southern Calif. Interdenom. Council Religious Edn. (now Calif. Ch. Council), 1928-43. Dir. social welfare Braille Inst. of Am., Inc. Mem. S.A.T.C., Occidental Coll., October-December, 1918. Chmn. Group F, 1951-53 (heads of nat. agencies and profl. staff mems.). Am. Assn. Workers for the Blind. Member Examining Board Commercial Teachers, Los Angeles City Schs., 1927. Mem. U. Calif. (L.A.) Alumni Assn., U. of Southern Calif. Alumni Assn., Phi Kappa Phi. Club: Hollywood Lions, (pres. 1947-48). Lecturer. Contbr. to Light. Home: 2604 Hollister Terrace, Glendale 6, Cal.

JOHNSON, Jed Joseph, judge; born Ellis County, Texas, July 31, 1888; son of Lafayette D. and Evalyn (Carlin) J.; ed. Univ. of Okla. and l'Université de Clermont, France; m. Beatrice Luginbyhl, 1925; children—Jedolyn Jean, Joan, Janelle, Jed, Jr. Editor Cotton County Enterprise, 1921-22; admitted to the Oklahoma bar, 1918; admitted to practice before the Supreme Court of United States, 1927. Served as pvt., U.S. Army, France, World War. Mem. Okla. State Senate, 1920-27; mem. 70th to 79th Congresses (1927-47), 6th Okla. Dist. Apptd. to U.S. Customs Court, 1947. Dist. delegate from Congress to 24th annual peace conf. of Interparliamentary Union, Paris, 1927, Peace Conf., Geneva, Switzerland, 1929; del. to conv. Am. Legion, Paris, 1927; Interparliamentary Conf., Paris, 1937. Member American Legion, Vets. of Foreign Wars, 36th Div. Assn. (v.p.). Democrat. Baptist. Home: Chickasha, Okla. Office: U.S. Customs Ct., 201 Varick St., N.Y. City.

JOHNSON, Jefferson Deems, Jr., judge; b. Garland, N.C., June 6, 1900; s. Jefferson Deems, Sr., and Mary Lily (Wright) J.; A.B., Trinity Coll. (now Duke U.), 1923, Law certificate, 1926; m. Frances Faison, Aug. 17, 1935; children—Frances Faison, Mary Lily, Jefferson Deems. Admitted to N.C. bar, 1926, practiced in Clinton, 1926-41, 45-50, judge N.C. Superior Ct., 1941-45, N.C. Supreme Ct. since 1950. Served as senator N.C., 1937-41; mem. adv. com. recodification Statute Law of N.C., 1941-43; mem. N.C. Bd. Law Examiners, 1948-50. Mem. N.C. Bar Assn., Am. Legion, Omicron Delta Kappa, Sigma Chi. Democrat. Methodist. Home: 421 Transylvania Av. Office: Justice Bldg., Raleigh, N.C.

JOHNSON, Jesse Charles, mining engr.; b. Clallam, Wash., Feb. 22, 1894; s. Robert R. and Mary (Rosebrook) J.; B.S., U. Wash., 1919; m. Alice Frein, Nov. 14, 1925; 1 dau., Mary Virginia. Cons. mining engr., Seattle, 1919-26; securities bus., 1926-42; engr. R.F.C., Washington, 1943, chief engr., 1943-45, dep. dir. in charge domestic and fgn. metal procurement, 1946-47; dep. dir. div. raw materials A.E.C., Washington, 1948-49, dir. since 1950. Mem. Am. Inst. Mining and Metall. Engrs., Sigma Xi, Tau Beta Pi, Alpha Delta Phi. Club: Cosmos (Washington). Home: 3000 39th St., Washington 16. Office: Atomic Energy Commission, 1901 Connecticut Av., Washington 25.

JOHNSON, Jesse Gearing, naval officer (ret.); b. Bridgeton, N.J., Jan. 9, 1895; s. George Alexander and Mary Harper (Buckman) J.; student Swarthmore Coll., 1916-17; internat. relations Univ. Hawaii, 1935-36; m. Elisabeth Harrold, June 11, 1921; children—Joan (Mrs. Allan Hugh McKinley), Suzanne (Mrs. Adolf Gunnar Mellberg), Adrianne (Mrs. Vernon Keith Little). Commissioned ensign U. S.N.R.F., 1918, and advanced through grades to adm., 1947; served on destroyers, transports, U.S.S. Langley (aircraft carrier), 1918-23; naval aviator, Pensacola, Fla., 1924; served in various fleet squadrons and at U.S. Naval Acad., 1926-28; mapped Wake Island, 1935, built air base, Russell Islands, 1943; exec. officer and asst. task force comdr., U.S.S. Guadalcanal, Atlantic, 1943-44; captured German submarine U-505 June 4, 1944; comdr. U.S.S. Webster, Pacific, 1945; ret. Jan. 1, 1947. Awarded Victory medal, Bronze Star, Presidential unit citation, various campaign and defense medals. Health campaign dir. March of Dimes. Member Am. Air Mail Soc. (pres.), Kappa Sigma. Presbyterian. Mason (Shriner). Clubs: Virginia, Norfolk German, Cosmopolitan International (p.p.). Author: Sourdough Flights (history of Alaskan flights), 1940; associate editor American Air Mail Catalogue, 1950. Home: Cardinal Point, Norfolk 8. Office: Bank of Commerce Bldg., Norfolk 10, Va.

JOHNSON, John Alvin, lawyer, govt. ofcl.; born Milw., Aug. 30, 1915; s. John William and Amy Laura (Nelson) J.; A.B., DePauw U., 1937; J.D., U. Chgo., 1940; LL.M., Harvard, 1946; m. Harriet Nelson, Sept. 11, 1938; children—Barbara, John Vance, Susan, Richard Bailey. Admitted to Illinois bar, 1940; atty. legal dept. C., B.&Q. R.R., Chgo., 1940-41; asso. Wilson & McIlvaine, gen. practice law, Chgo., 1941-43; asst. for internat. security affairs Office U.N. Affairs, Dept. State, 1946-48; apptd. atty.-adviser Office Gen. Counsel, Dept. Air Force, 1948, 51, asso. gen. counsel, 1951-52, gen. counsel since 1952. Mem. Falls Church Sch. Bd. since 1949, chmn., 1951—; mem. exec. bd. Va. Sch. Bds. Assn. Served as ensign to lt. (j.g.), USNR, 1943-46. Mem. Va. Edn. Assn., Fed. Bar Assn., Phi Kappa Psi. Mem. Church of Christ. Home: 1107 Lincoln Av., Falls Church, Va. Office: Pentagon Bldg., Washington.

JOHNSON, John Bernard, business exec.; born Wheeling, W. Va., Feb. 26, 1891; s. H. G. and Annetta A. (Emrick) J.; Engr. of Mines, Colo. Sch. of Mines, 1914; m. Shirrell Z. McConnell (died 1949); children—John Bernard, Betty Louise (Mrs. Alton Good), Robert Wallace. Chemist Firth Sterling Steel Co., 1915-16, supt. Aetna Explosives Co., Oakdale, Pa., 1916; supt. Hercules Powder Co., Emporium, Pa., 1921-12, asst. supt. Hercules (Calif.) dynamite plant, 1922, supt. Emporium (Pa.) plant, 1922, supt. Hercules plant, 1930, mgr. San Francisco explosives sales office, 1935, dir. purchases, 1939, asst. gen. mgr. explosives dept., 1940, gen. mgr. explosives dept., 1945, dir., 1945, v.p., mem. exec. com., 1953—. Mem. Am. Inst. Mining and Metall. Engrs., Army Ordnance Assn. Home: 102 Edgewood Rd., Alapocas, Wilmington 3. Office: Hercules Powder Co., Wilmington, Del.

JOHNSON, John Bockover, Jr., coll. pres.; born Chicago, Sept. 21, 1912; s. John Bockover and Mary Clyde (Wiltshire) J.; A.B., Williams Coll., 1934; Ph.D., U. Chicago, 1942; LL.D., Ripon (Wis.) College, 1953; married Cloyd Stifler, April 18, 1942; children—David Stifler, Randall Wharton, Lucy Burnley. With Dun & Bradstreet, Inc., Louisville, Ky., 1935-38 Credit analyst, 1936-38, Chicago, 1942; mem. faculty Park Coll., Parkville, Mo., 1946-51, chmn. social sci. div., 1947-51, chmn. polit. sci. dept., 1946-51; pres. Milw. Downer Coll., 1951—. Mem. corp. Columbia Hosp.; mem. Community Welfare Council; adv. bd. Drama, Inc., Girl Scouts of U.S.A., Am. Lit. Assn., Milw. Served in AUS, 1942-46. Army Commendation award, 1946 for 2 volume history. Mem. The Continuing Conf. on Gen. Education and The Social Science (Carnegie Corp.), 1950-51. Mem. Association Wisconsin Presidents and Deans, Phi Beta Kappa, Delta Upsilon. Author: Registration for Voting in the United States (with Irving Lewis), 1941; History of World War II Research and Development of Medical Field Equipment (with Graves T. Wilson), 2 vols., 1946. Home:

3258 N. Summit Av., Milwaukee 11. Office: Milwaukee-Downer College, Milwaukee 11.

JOHNSON, John Monroe, civil engr., interstate commerce commr.; b. Marion, S.C., May 5, 1878; s. John Monroe and Emma Crider (Richardson) J.; student U. of South Carolina, 1895-96, Furman U., 1896-97; m. Helen Barnwell, Nov. 15, 1900. In practice as civ. engr., mem. Johnson & Roberts, Marion, S.C., since 1898; prin. projects, Cow Castle Drainage Dist., Orangeburg, S.C., Catfish Drainage Dist., Dillon, S.C., Mars Bluff Bridge, Pee Dee, S.C., Society Hill (S.C.) Bridge, Godfreys Bridge, Gresham, S.C. Served as sergt. arty., U.S. Vols., Spanish-Am. War.; maj., lt. col. and col., chief engr. Rainbow Div., U.S. Army, World War I; participated in all campaigns of the division and was with Army of Occupation. Chief engr. and chmn. Marion County (S.C.) Highway Commn., 1912-14; chmn. S.C. State Highway Commn., 1916-17; apptd. boundary commr., S.C., 1928; asst. sec. of Commerce, 1935-40; apptd. mem. Interstate Commerce Commn., June 1940; apptd. Dir. Office of Defense Transportation, April 4, 1944; renominated by President Truman as interstate commerce commr., January 1949, confirmed by Senate, Feb., term, 1949-55, chmn. 1950, 1953-54. Member Am. Soc. C.E., Am. Soc. Mil. Engrs. (pres. 1940-41), Mil. Order of World Wars, American Legion (mem. nat. exec. com. 1919-36), Sigma Nu, Omicron Delta Kappa. Awarded D.S.M. (U.S.); Verdun Medal, Legion of Honor (France), Order of Leopold II (Belgium). Received from President Truman the Medal for Merit, Mar. 8, 1946, in recognition of his services to U.S. as dir. Office of Defense Transportation, Certificate of Appreciation, U.S. Navy, Sept. 12, 1946, in recognition of meritorious personal service during World War II. Democrat. Baptist. Mason. Clubs: Army and Navy, Burning Tree, Post Mortem (Washington). Home: 3040 Idaho Av, N.W. Office: Interstate Commerce Commission, Wash. 25.

JOHNSON, John Raven, prof. chemistry; b. Chicago, Ill., Aug. 9, 1900; s. John William and Johanna (Raven) J.; B.S., U. of Ill., 1919, M.S., 1920, Ph.D., 1922; student College de France, Paris 1922-24; m. Hope Anderson, Aug. 24, 1929; children—Keith Raven, Leonard Williams. Instr. in chemistry, U. of Ill., 1924-27; asst. prof., Cornell U., 1927-30, prof. since 1930. Todd professor of chemistry since 1952. Scientific liaison officer, London Mission of Office of Scientific Research and Development, 1942-43; mem. organic explosives sect. Nat. Defense Research Com., 1940-42, and 1944-45; mem. div. of chemistry and chem. technology Nat. Research Council, 1938-41 and 1944-47. Consultant to E. I. duPont de Nemours & Co. since 1937. Fellow Chemical Society of London; member National Acad. Scis., Am. Chemical Society, Alpha Chi Sigma, Sigma Xi, Gamma Alpha. Author, contbr. science publs. American Field Service Fellow, 1922-24. Home: 200 White Park Rd. Office: Baker Laboratory, Cornell University, Ithaca. ☆27

JOHNSON, John Rochelle Lee, Jr., lawyer; b. Franklin, Va., July 19, 1906; s. John Rochelle Lee and Susie (Rawls) J.; student Radford (Va.) State Tchrs. Coll., 1924-26; A.B., Coll. of William and Mary, 1928, M.A., 1929; LL.B., Harvard, 1935; m. Josephine Lucas, Sept. 5, 1936; children—Susan C., John Rochelle Lee, 3d, De Forest. Asst. librarian Coll. William and Mary, 1930-32; admitted to Va. bar, 1932, Del. bar, 1937; atty. SEC, Washington, 1935-36; counsel Radford Ordnance Works, 1940-41, Volunteer Ordnance Works, Chattanooga, 1941-42; asst. gen. counsel legal dept. Hercules Powder Co., Wilmington, Del., 1936-40, 42-49, gen. counsel, 1949—; dir., 1954—. Mem. Am., Del. bar assns., Phi Beta Kappa, Phi Kappa Phi, Sigma Phi Sigma, Sigma Nu. Baptist. Club: Wilmington Country. Home: Hillendale Rd., R.D. 1, Chadds Ford, Pa. Office: Del. Trust Bldg., Wilmington 99, Del.

JOHNSON, John Seward, dairy exec.; b. New Brunswick, N. J., 1895; s. Robert Wood and Evangeline (Armstrong) J.; student Yale; m. Esther Mead Underwood, 1940; children—Mary Lea (Mrs. William Ryan), Elaine (Mrs. Keith C. Wold), John Seward, Diana, Jennifer, James Loring. Vice pres. Johnson & Johnson, New Brunswick, N.J., since 1931, dir. since 1921; owner Farmers & Consumers Dairy, Inc., Morristown, N.J., since 1946. Rep. Twp. committeeman, Tewksbury, Hunterdon Co. Trustee Hunterdon Co. Trustee Hunterdon Co. Med. Center. Served as lt. (j.g.) U.S.N., 1917; comdr. subchaser 255 in Mediterranean. Clubs: Cruising of Am., N.Y. Yacht, Royal Thames Yacht, Kringl Svenske Saleskapt. Home: Oldwick, N.J. Office: Johnson & Johnson, Hamilton St., New Brunswick, N.J.

JOHNSON, John Theodore, artist; b. Oregon, Ill., Nov. 7, 1902; s. Theodore and Jennie (Lindstrom) J.; student Art Inst. of Chicago, 1920-25, with Andre L'Hote, Paris, 1925-26; m. Mary Trankla, 1925 (divorced 1931); m. 2d, Barbara Salmon, Dec. 21, 1931; children—John Theodore, Peter Ashley. Instructor Art Institute of Chicago, 1925, 1928-29, Minneapolis Museum of Art, 1938-41; head painting dept., Minneapolis School of Art, 1941-45; assoc. prof. art, San Jose (California) State Coll., since 1946. Works include: "Bistro Bruel," "Portrait of Young Woman," Art Inst. Chgo., numerous portraits; murals post office bldgs.; works in I. B. M. permanent collections; in private collections Chicago, Toledo, Des Moines, San Francisco, etc. Exhibited: Chicago artists and American artists shows, Art Institute, since 1928; retrospective exhbn. 25 yrs. of painting, San Jose State Coll. 1951.; other museums and galleries of U.S.; has held six one-man shows. Recipient numerous awards since 1924, latest are Logan medal and $750, Art Inst., Chgo., 1931; 1st sculpture award 29th annual Minneapolis Institute of Art; awards Women's Club, Minnesota State Fair; 1st prize, All California Show, Santa Cruz, Cal. Home: 19510 Prospect Rd., Cupertino, Cal. Office: San Jose State Coll., San Jose, Cal. ☆27

JOHNSON, Joseph Blaine, gov. of Vt.; born Helsingborg, Sweden, Aug. 29, 1893; s. Ole and Matilda (Jensen) J.; brought to U.S., 1894, naturalized, 1900; B.S., U. Vermont, 1915; m. Virginia F. Slack, Sept. 23, 1919; 1 dau., Anna Patricia. With Bryant Chucking Grinder Co., Springfield, Vt., 1910-49, successively draftsman, designer, chief engr., 1919-39, v.p., gen. mgr., 1939-49; v.p. Springfield Co-op Savs. & Loan Assn., 1940—; dir Lovejoy Tool Co., First Nat. Bank of Springfield. Mem. Vt. Ho. of Reps., 1945-46, state senator 1947-50, lt. gov., 1951-54, gov. Vt., 1955-56. Adv. bd. Boston Ordnance Dist., 1942-52. Chmn. sch. bd., Springfield, 1931-51; trustee Springfield Hosp. Mem. Am. Soc. M.E., Am. Soc. Tool Engrs., Soc. Automotive Engrs., Asso. Industries of Vt. (v.p.), Vt. Indsl. Relations Council, Vt. Council Safety, Vt. Soc. Engrs. (pres. 1942), Am. Legion, Mason. Club: Community. Home: 1 Hillcrest St., Springfield, Vt. Office: State Capitol, Montpelier, Vt.

JOHNSON, J(oseph) Edward ◎ V. 28.

JOHNSON, Joseph Esrey, found. exec.; b. Longdale, Va., Apr. 30, 1906; s. J(oseph) Esrey and Margaret Hill (Hilles) J.; S.B., Harvard, 1927, A.M., 1932, Ph.D., 1943; LL.D., Williams College, 1951; married Catherine D. W. Abbot, December 31, 1930; children—Anne S., William R. A. Instructor in history Bowdoin College, 1934-35; instructor Williams College, 1936-38, asst. prof. of history 1938-47, on leave, 1942-47, prof., 1947-50; pres. and trustee Carnegie Endowment for Internat. Peace since 1950. Officer Dept. of State, 1942-47, acting chief, div. Internat. Security Affairs, 1944-45, chief 1945-47; advisor U.S. del. Dumbarton Oaks Conference, 1944, Inter-Am. conf. on Problems of War and Peace, Mexico City, 1945; expert, U.S. del. U.N. conf. on Internat. Orgn., San Francisco, 1945; advisor U.S. del. 1st session Gen. Assembly of U.N., London and New York, 1946; advisor U.S. rep. U.N. Security Council, London and New York, 1946; policy planning staff, Dept. of State, 1947; dep. U.S. rep., Interim Com. U.N. Gen. Assembly, 1948. Trustee World Peace Found.; dir. Council Fgn. Relations. Mem. Am. Hist. Assn., Acad. Polit. Sci., Soc. of Am. Historians. Clubs: Harvard, Am. Alpine, Century (N.Y. City); Alpine (London). Home: 460 Riverside Dr., N.Y.C. 27. Office: 345 E. 46th St., N.Y.C.

JOHNSON, Joseph Kelly, educator; b. Ralls Co., Mo., Jan. 8, 1897; s. Joseph K. and Flora A. (Moore) J.; A.B., U. Tex., 1929, M.A., 1930; Ph.D., Washington U., 1937; m. Virginia Tobin, Dec. 23, 1917; children—Joseph Kelly, Leonard T. (dec.) Kathryn (Mrs. Robert V. Coleman). Personnel officer Office Adj. Gen. Tex., 1920-33; adj. prof. sociology U. Tex., 1934; instr. sociology Wash. State Coll., 1935-36; asst. prof., asso. prof., prof. sociology E. Tex. State Tchrs. Coll., 1936-42; prof. and chmn. dept. sociology So. Ill. U. since 1947. Served as 2d lt. U.S. A.S., 1918-19; capt. to lt. col. U.S. Army, 1942-47; lt. col. Adj. Gen. Corps, O.R.C., active duty as mem. staff and faculty Command and Gen. Staff Coll., Ft. Leavenworth, Kan., summers 1950-51. Mem. Am. and Midwest sociol. socs., Am. Assn. U. Profs., Phi Beta Kappa, Alpha Kappa Delta. Home: 808 W. College St., Carbondale, Ill.

JOHNSON, Joseph L(ealand), physician, college dean; b. Phila., Pa., Jan. 14, 1895; s. Daniel R. and Charity M. (Perry) J.; B.S., Pa. State Coll., 1919; M.D., U. of Chicago, 1931, Ph.D. in medicine and physiol., 1931; m. Estellena Gardiner, June 5, 1918. Teacher, vice-prin. Kan. Vocational Coll., Topeka, Kan., 1919-20; instr. gen. science, zoölogy, Lincoln High Sch., Kansas City, Mo., 1920-26; professor of physiology, Howard Univ. since July 1931; vice dean Sch. of Medicine, July-Aug. 1940, acting dean, Aug. 1940-June 1941, dean Sch. of Medicine and Coll. Medicine, since 1946. Served as 2d lt., 350th F.A., U.S. Army, World War I. Recipient U. Chgo. Med. Alumni Distinguished Service award, 1952. Mem. Am. Physiol. Soc., A.A.A.S., Am. Assn. U. Profs., Internat. Coll. Surgeons, Walter Reed Soc., Medico-Chirurgical Society, National Medical Association (regional vice president), New York Acad. Sciences, Am. Foundation for Tropical Medicine (adv. bd. Liberian Inst. of Tropical Medicine). Contbr. profl. jours. Home: 1820 Sixteenth St. N.W., Washington 9. Office: 520 W St. N.W., Washington 1. ☆27

JOHNSON, Joseph Travis, investment banking; b. Laurens, S.C., May 28, 1894; s. Joseph Travis and Sarah (Anderson) J.; student Wofford Coll., Spartanburg, S.C., 1910-12, George Washington U., 1914; m. Ruth Hennessey, July 5, 1917. Began as internal revenue agent, 1915; revenue agent in charge Wis. Div., 1920-22; began with Second Ward Securities Co. of Milwaukee, Jan. 1, 1923, mgr. municipal bond dept., 1926-28; v.p. The Milwaukee Co., 1929-34, pres. since 1934; pres., dir. Edgar, Ricker & Co., v.p., dir. Wis. Investment Co.; dir. Northwest Airlines, Inc., Smith Engring. Works, Nat. Thrift Com., Inc. Dir. St. Lukes Hosp., Milw. Mem. Pub. Debt Commn. of City of Milw., 1929-40. Vice pres. Investments Bankers Assn. Am., 1948-51, pres. 1951-52. Delta Tau Delta. Methodist. Clubs: India House (N.Y.C.); Milwaukee, Wisconsin, University, Milwaukee Country (Milw.); Chicago (Chgo.). Home: 1260 N. Prospect Av. Office: 207 E. Michigan St., Milw. 2.

JOHNSON, Jotham, educator, editor; b. Newark, Oct. 21, 1905; s. Jotham Clarke and Edith Jennette (Compson) J.; A.B., Princeton, 1926; student Am. Sch. Classical Studies, Athens (Fellow), 1927-28; Ph.D., Univ. Pa. (Harrison fellow), 1931; m. Elsa Diederich, June 7, 1930 (div.); married Sarah Jane Coates, Aug. 16, 1941; 1 son, Jotham. Field dir. U. Pa. Museum Expedition to Minturnae, Italy, 1931-34; with U. Pittsburgh, 1937-46, asso. prof., 1945-46; asst. prof. New York U., 1946-47, asso. prof., 1947-53, professor since 1953, chairman department of classics since 1948; asso. editor Classical Weekly, 1938-42; archaeol. editor Classical Jour., 1946-50; editor Archaeol. Newsletter since 1946; Archaeology, 1948-51; Norton lectr. Archaeol. Inst. Am., 1950-51; Research scholar under Fulbright Act, Rome, Italy, 1952-53. Served on active duty, U.S.N.R., 1942-45, lt. comdr., 1945. Mem. Colt Archaeol. Inst. (charter), Archaeol. Inst. Am., Am. Philol. Assn., Classical Assn. Atlantic States, Phi Kappa Sigma. Rep. Episcopalian. Author excav. reports; contbr. to profl. jours. and encys. Home: Washington Sq. N., N.Y.C. 3.

JOHNSON, Karl F., pres. H. A. Douglas Mfg. Co., Inc., Kingston Products Corp., Detroit, Steel Parts Corp., Indpls. Address: 920 Illinois Bldg., Indpls. 4.

JOHNSON, Karl Richard, coll. pres.; b. Galesburg, Ill., Feb. 28, 1907; s. Charles Theodore Emanuel and Sigrid (Swanson) J.; B.S., Knox Coll., 1929; M.S., University of Colorado, 1932, Ph.D., 1939; married Evelyn Jo Hilander, August 7, 1943; children—Thomas Arthur, Anne Christine. Instr. in sci. and music Toluca (Ill.) High Sch., 1929-31, Abingdon (Ill.) High Sch., 1932-35; instr. science Thornton Township High Sch., Harvey, Ill., 1935-37; asst. in biology U. of Colo., 1931-32, 1937-39; instr. biology Knox Coll., 1939-40; head sci. dept. Nat. Coll. Edn., Evanston, Ill., 1940-48, vice chmn. adminstrv. council and asst. to pres., 1945-48, pres. since Sept. 1949; asso. prof. biology Augustana Coll., 1948-49. Active in civilian defense work training instructional staff and operation of control center, Evanston, World War II. Fellow A.A.A.S., Ill. Acad. Sci., Am. Assn. Univ. Profs.; mem. Ecol. Soc. America, Sigma Xi, Beta Beta Beta. Lutheran. Clubs: University, Economic, Executives, Rotary. Contbr. articles to U. of Colo. Studies and Ecology. Office: National College of Education, Evanston, Ill.

JOHNSON, Kay, mem. Rep. Nat. Com.; b. Ogden, Utah, June 26, 1914; d. James H. and Zina (Hansen) Wardleigh; student U. Nev., 1931-33; m. Kenneth Fred Johnson, Aug. 7, 1933; children—Hazel Kay, Sharon Virginia. Mem. Rep. Nat. Com., Nev., since 1952. Mem. Young Republicans (past nat. com. Nev.; past dir. Nev., Ariz., Cal.), Vets. Fgn. Wars (past department president Nev.; national director civil defense for ladies auxiliary). Mem. Church Latter Day Saints. Home: 220 N. Nevada St. Office: 214 N. Carson St., Carson City, Nev.

JOHNSON, Keen, ex-gov. of Kentucky; b. Lyon County, Ky., Jan. 12, 1896; s. Robert and Mattie Davis (Holloway) J.; student Central Coll., Fayette, Mo., 1914-17; A.B., U. of Ky., 1922; LL.D., (hon.), University of Kentucky, June 1940; m. Eunice Lee Nichols, June 23, 1917; 1 dau., Judith Keen. Editor Elizabethtown (Ky.) Mirror, 1919-21, Lawrenceburgh (Ky.) News, 1922-25; editor Richmond (Ky.) Daily Register since 1925; pres. Richmond Daily Register Co. With Reynolds Metals Co. asst. to pres.; assigned to Washington office, 1944, vice pres., 1943-46; v.p., dir. pub. relations, since 1947, dir. since 1949. Lt. gov. of Ky., 1935-39, gov. of Ky., 1939-43. Apptd. Under Sec. of Labor, sworn in Aug. 20, 1946, resigned, Aug. 1947. Entered 1st O.T.C., Ft. Riley, Kan., May 1917; commd. 2d lt., later 1st lt.; served with 354th Inf., 89th Div., 1917-19; with A.E.F., 1 yr. Now pres. Ky. Crippled Children's Commn. (apptd. by Gov. Clements). Mem. Ky. State Press Assn. (former pres.), Public Relations Soc. America (southern v.p.), U. of Ky. Alumni Assn. (past pres.), Am. Legion, Vets. Fgn. Wars, 40 et 8, Sigma Alpha Epsilon, Alpha Delta Sigma, Omicron Delta Kappa. Democrat. Methodist. Mason. Elk. Clubs: Metropolitan, National Press (Washington), Pendennis, Rotary (Louisville). Home: 214 Burnam Court, Richmond, Ky. Office: 2500 S. Third St., Louisville.

JOHNSON, Kenneth D(ewey), lawyer, educator; b. Quincy, Mass., Sept. 5, 1898; s. John Louis and Charlotte M(atilda) (Almquist) J.; A.B., Brown U., 1921; LL.B., Harvard, 1924; m. Ethel G. Mayo, Aug. 14, 1930; children—Mayo, Charlotte Dallas. Admitted to Mass. bar, 1924, and practiced as asso. firm of Goodwin, Proctor, Field & Hoar, Boston, 1924-30, individually, 1930-42; dean N.Y. Sch. of Social Work, Columbia U., since 1949; judge, Dist. Court, Quincy, (including presiding judge Juvenile Ct.), 1930-38. Enlisted with Bn. C, 103th F.A., 26th Div., U.S. Army, Jan. 1917; with A.E.F., 1917-19; entered active duty with rank of maj., 1942, promoted col., 1945; chief labor officer, Signal Corps, Washington, 1942-45; chief, spl. labor mission to E.T.O., Jan. 1945; legal adviser to mil. govt., Germany, 1945-46; spl. asst. to sec. of war, 1946-47; gen. counsel Nat. Security Resources Bd., 1947-49. Mem. bd. of selectmen, Milton, Mass., 1924-31, chmn., 1928-31; chief of rubber prodn. team, Office of Sec. of War, 1943-45; alternate mem. Pres.'s spl. commn. on employee loyalty, 1947-48. Recipient Silver star, Legion of Merit, Commendation ribbon with 2 clusters. Pres. Mass. Conf. of Social Work, 1936; pres. Habit Clinic for Child Guidance of Boston, 1936-41; dir. Citizens Com. on Children of N.Y.C., 1951—, chmn., 1954—; dir. National Travelers Aid Assn., 1950—, U.S.O., Inc., 1951—, Big Brothers Am., 1952—, N.Y. Chpt. A.R.C., United Neigh-

berhood Houses, 1951—; Greater N.Y. Council for Fgn. Students, 1952—; pres., 1952-54; v.p. N.Y. State Welfare Conf., 1952—; exec. bd. Internat. Social Service, 1949—; trustee Columbia U. Press, 1949—. Nat. Probation and Parole Assn., 1950—. Home: Barley Neck Rd., Orleans, Mass.; also 130 E. 75th St., N.Y.C. 21. Office: 2 E. 91st St., N.Y. City 28.

JOHNSON, Lee H(arnie), college dean; born Houston, Tex., Jan. 4, 1900; s. Lee Harnie and Isabelle (Smart) J.; B.A., Rice Inst., 1930, M.A., 1931; M.S., Harvard, 1932, Sc.D., 1935; m. Eulalie Woolverton McKay, Oct. 19, 1940; children—Lee McKay, William Irving. Fellow in mathematics, Rice Institute, 1930-31; asst. in civil engrng., Harvard, 1932-35; asst. engrng. aide, United States Waterways Expt. Station, Vicksburg, Miss., 1935-36; asst. to engr. in charge of design, U.S. Engr. Office, Mobile, 1936-37; dean engrng. and prof. civil engrng. U. Miss., 1937-50, dir. def., war tng. program, 1941-45; dean engrng., prof. civil engrng. Tulane U. since 1950. Awarded Graham Baker and Hohenthal scholarships, Rice Inst.; Hilton Scholarship, Harvard. Mem. Am. Soc. C.E., Am. Soc. Engrng. Edn., A.A.A.S., Phi Beta Kappa, Tau Beta Pi, Chi Epsilon, Gamma Alpha, Omicron Delta Kappa. Democrat. Presbyn. Clubs: Rotary, New Orleans Country. Author: The Slide Rule, 1947; Nomography and Empirical Equations, 1952. Contbr. to engrng. jours. Home: 1338 Audubon St., New Orleans 18.

JOHNSON, Leon William, air force officer; born Columbia, Missouri, September 13, 1904; son Francis Lusk and Minnie Opal (Hayward) J.; B.S., United States Military Academy, 1926; rated pilot, U.S. Army Advanced Flying School, 1930; M.S., Calif. Inst. Tech., 1936; m. Lucille Davis Taylor, Dec. 26, 1928; children—Sue Rosannah, Sarah Lucille. Commd. 2d lieut. U.S. Army, 1926, and advanced through the grades to lt. gen., July 1952; transferred overseas, 1942; commanded Heavy Bombardment Group and Wing in European Theater; assigned hdqrs. A.A.F. as dep. chief of staff for personnel services, 1945-46, dep. to asst. chief of staff for personnel Hdqrs. U.S. Air Force, 1946-47; comdg. gen. 15th Air Force 1947-48; comdg. gen., 3d Air Div. and 3d Air Force (Eng.), 1948-52; comdg. gen. Continental Air Command, 1952—, also USAF rep. mil. staff committee UN, 1952—. Awarded Congl. Medal of Honor, D.S.M., Silver Star, Distinguished Flying Cross with oak leaf cluster, Air Medal with 3 oak leaf clusters, Legion of Merit; Distinguished Flying Cross (Brit.); Legion of Honor, Croix de Guerre (France). Home: Qtrs. 963, Mitchel AFB. Office: Hdqrs. Continental Air Command, Mitchell Air Force Base, N.Y. ☆

JOHNSON, Leroy, congressman; b. Wausau, Wis.; s. Edmund E. and Jennie (Gunderson) J.; B.A., U. of Wisconsin; J.D., U. of California; married Elizabeth Alpers, May 22, 1920; children—William A., Mary E. Admitted to Calif. bar, 1915; in pvt. law practice, 1919-42; dep. dist. atty. San Joaquin County, 1920-21; city atty. of Stockton, 1923-33; mem. Planning Commn. of Stockton, 1934-41; dir. Delta Investment Co. Mem. 78th to 82d Congresses, 3d Cal. District, mem. 83d, 84th Congress, 11th dist. Cal. Served as pilot in 104th Aero Squadron, World War I. Decorated Silver Star Medal. Member California Bar Assn., American Legion (past comdr. Stockton Post), Phi Alpha Delta. Mason. Home: 1159 Elmwood, Stockton, Calif. Address: 1527 House Office Bldg., Washington.

JOHNSON, Lester, congressman; b. Brandon, Wis., 1901; s. John E. Johnson; student Lawrence Coll., 2 yrs.; degree in commerce, U. Wis., 1921, LL.B., 1941; m. Violet Graunke (died Aug. 10, 1953); children—Mary Jane and Jone (twins); married second, Marjorie Gray, Nov. 9, 1954. Assisted father in business, 1924-34; chief clk. of assembly, 1935-39; practicing lawyer, Black River Falls, Wis.; with state bank commn., 1942; elected dist. atty., Jackson County, 1942 and 1944 (as Progressive), and 1952 (as Democrat); mem. 82d Congress, 9th Wis. Dist., elected to fill vacancy caused by death of Merlin Hull, also mem. 83d, 84th Congress. Lutheran. Home: 215 Constitution Av., N.E. Washington. Office: 340 House Office Bldg., Washington.

JOHNSON, Lillian M(ay), ◎ V, 27.

JOHNSON, Louis Arthur; b. Roanoke, Va., Jan. 10, 1891; s. Marcellus A. and Katherine Leftwich (Arthur) Johnson; LL.B., University of Virginia, 1912; hon. LL.D., Salem Coll., 1938, and Kenyon Coll., 1939, Creighton Coll., 1949, Villanova Coll., 1949, Marietta Coll., 1949, W.Va. Univ., 1949, Pa. Mil. Coll., 1950; m. Ruth F. Maxwell, February 7, 1920; children—Lillian Maxwell, Ruth Katherine. Began practice at Clarksburg, West Va., 1912; member Steptoe and Johnson, Clarksburg and Charleston, W. Va., and Washington, D.C.; director Union National Bank, Community Savings & Loan Co. (both Clarksburg); sec. of Defense, Washington, Mar. 1949-Sept. 1950. Became civilian aide to Sec. of War, State of W.Va., 1933; mem. Federal Advisory Council of U.S. Employment Service under Dept. of Labor; apptd. by President asst. sec. of war, June 28, 1937, and served until July 25, 1940; personal representative of President in India, Mar. 16-Dec. 17, 1942. Served as capt., inf., overseas 1 yr., World War; lt. col. Inf. Res. Decorated Commander Legion of Honor (France); Medal of Merit, U.S.A. Mem. West Virginia House of Representatives 1917 (chmn. Judiciary com.; majority floor leader). Nat. comdr. Am. Legion, 1932-33. Del. to Dem. Nat. Conv., 1924; nat. chmn. Dem. Advisory Com., 1936-40. Chmn. National Finance Com., Dem. Nat. Com., 1948. Mem. Am., Fed., W.Va. State and Harrison Co. bar assns., Assn. Bar City New York, Nat. Soc. S.A.R., Reserve Officers Assn. of U.S., F.I.D.A.C. (v.p. for U.S. 1933-34), Delta Chi, Delta Sigma Rho, Tau Kappa Alpha, Raven. Democrat. Episcopalian. Mason, Elk. Clubs: Metropolitan, Army and Navy, Burning Tree, Chevy Chase (Washington, D.C.); Rotary (ex-pres.), Clarksburg Country; University, Metropolitan, Midday, Drug and Chem., Recess (N.Y.C.); Bohemian (San Francisco). Home: 317 Buckhannon Rd., Clarksburg. Offices: Union Nat. Bank Bldg., Clarksburg, W. Va.; and Kanawha Valley Bldg., Charleston, W.Va.; Shoreham Bldg., Washington, D.C.

JOHNSON, Luther Alexander, judge; b. Corsicana, Texas, October 29, 1875; son of Ebenezer Wiley and Fannie L. (McMillan) J.; student lit. dept. Cumberland U., Lebanon, Tenn., LL.B., 1896; m. Turner Read, July 19, 1899; children—Mary Frances (Mrs. J. M. McGee), Luther A. Began practice at Corsicana, 1896; county atty. Navarro County, Texas, 1898-1902; dist. atty. 13th Jud. District, Tex., 1904-10; del. Dem. Nat. Conv., St. Louis, Mo., 1916; chmn. Dem. State Conv., Ft. Worth, Tex., 1920; mem. 68th to 79th Congresses (1923-47), 6th Texas Dist.; Judge Tax Ct., U.S. since 1946. Mem. Kappa Sigma. Presbyn. Odd Fellow. Home: Corsicana, Tex.

JOHNSON, Lyndon Baines, senator; born near Stonewall, Tex., Aug. 27, 1908; s. Samuel Ealy and Rebekah (Baines) J.; B.S., Southwest State Teachers Coll., San Marcos, Tex., 1930; student Georgetown Law Sch., 1935; m. Claudia Taylor, Nov. 17, 1934. Teacher Houston (Tex.) pub. schs. 1930-32; sec. Congressman Richard M. Kleberg, of Tex., 1932-35; state dir. Nat. Youth Administrn. of Tex., 1935-37; elected to 75th Congress (1937-39) to fill unexpired term of Congressman James P. Buchanan, 10th Tex. Dist.; re-elected to 76th to 80th Congresses (1939-49); U.S. senator, 1949—, minority leader, 83d Congress, majority leader, 84th Congress. Comdr. US NR, active duty, 1941-42. Democrat. Mem. Christian Ch. Home: Johnson City, Tex. Office: Senate Office Bldg., Washington.

JOHNSON, Malcolm, pub. exec.; b. Chelsea, Mass., May 29, 1902; s. Ernest H. and Rachel A. (Goff) J.; S.B., Mass. Inst. Tech., 1923; m. Mathilde E. Whitridge, July 2, 1937; children—Mathilde E., Malcolm W., Dallas G. With Standard Oil Co. of N.Y., North China Div., 1923-27; mng. editor Atlantic Monthly Co., 1928-29; exec. v.p. Doubleday Doran & Co., 1937-43; exec. v.p. D. Van Nostrand Co.; chmn. bd. Franklin Publs., Inc., 1952. Pres. Book Publishers Bur., 1941-44; mem. book pub. and mfg. industry adv. com. W.P.B., 1942-45. Dir. U.S. Internat. Book Assn., Inc., Editions for the Armed Services, Inc., 1942-46. Republican. Quaker. Clubs: Univ., Piping Rock, Players, Dutch Treat. Home: Locust Valley, N.Y. Office: 250 Fourth Av., N.Y.C. 3.

JOHNSON, Margaret, educator; b. Lowell, Mass., Nov. 3, 1893; d. George Henry and Clara Mahala (Crocker) J.; A.B., Western Res. U., 1917, M.S. in social sci., 1919; graduate student Harvard, summer 1928, U. Chgo., summer 1934. Employment sec. H. Black Co., Cleve., 1919-21; exec. sec. Cleve. League Women Voters, 1921-23; asst. exec. sec. Nat. League Women Voters, Washington, 1923-27; from instr. to prof., sch. applied social scis. Western Res. U. since 1927, dean since 1950. Mem. disaster com. Cleve. chpt. A.R.C.; mem. adv. bd. Cuyahoga Co. Welfare Dept., adv. com. Cuyahoga Co. Dept. Aid for the Aged, budget and policy com. Cleve. Welfare Fedn. Mem. Nat. Conf. Social Work, Ohio Welfare Conf., Pub. Welfare Assn., Ohio Citizen's Council, Cleve. Women's City Club Found. Home: 1920 Glenridge Rd., Euclid 17, O. Office: 2035 Abington Rd., Cleve. 6.

JOHNSON, Margaret Louise, librarian; b. Washington, D.C., Apr. 12, 1902; d. Hosmer Melancthon and Florence Edith (Bowman) Johnson; A.B., Goucher Coll., 1924; B.S., Columbia, 1942; grad. study George Washington U., Yale. Staff, accessions dept., Library of Congress, 1924-28; mem. catalogue dept., Yale U. Library, 1928-36, reference dept., 1936-43; reference librarian, Smith Coll. Library, 1943-47, asst. librarian and reference librarian, 1947-48, acting librarian, 1948-49, librarian since 1949. Mem. A.L.A. Club: Zonta International. Home: 26 Bedford Terr., Northampton, Mass.

JOHNSON, Marion Alvin, coll. dean; b. nr. Oskaloosa, Ia., Aug. 27, 1901; s. Gilbert D. and Ora E. (Eckroat) J.; B.S., William Penn Coll., Oskaloosa, Ia., 1924; M.S., U. Chicago, 1926, Ph.D., (fellow botany, 1927-28), 1928; m. Laura L. McKibben, June 18, 1928; children—Karl M., Bruce M., Ellen M. Prin., Searsboro (Ia.) Consol. High Sch., 1924-25; instr. botany Syracuse U., 1926-27; acting asso. prof. botany Ind. State Tchrs. Coll., Terre Haute, 1928-29; asst. prof. botany Rutgers U., 1929-41, asso. prof., 1941-47, prof. botany, 1947—, chmn. dept., 1945-54, dean grad. sch., 1954—. Mem. A.A.A.S., Bot. Soc. Am., Torrey Bot. Club, Phila. Bot. Club, Sigma Xi, Gamma Alpha. Home: 297 Franklin Rd., Colonial Gardens, New Brunswick, N.J.

JOHNSON, Martin M(ichael), archbishop; b. Toronto, Can., March 18, 1899; son Oliver and Julia (Radey) J.; A.B., St. Michael's Coll., U. of Toronto, 1912-18; grad. St. Augustine's Sem., Toronto, 1924. Ordained priest R.C. Ch., June 14, 1924; asst. Weston, 1924-26, St. Helen's Parish, Toronto, 1926-28; St. Augustine's Sem., 1928-34; rector, St. Michael's Cathedral, Toronto, 1934-35; consecrated 1st bishop of diocese of Nelson, B.C., 1936, coadjutor archbishop of Vancouver, 1954—, K.C. (4°). Address: 646 Richards St., Vancouver.

JOHNSON, Melvin Maynard, Masonic official; b. Waltham, Mass., May 11, 1871; s. Hon. Byron B. and Louisa H. (Cutter) J.; A.B. and Ph.B., Tufts, 1892; LL.B., magna cum laude, Boston U. Law Sch., 1895; LL.D., U. Vt., 1936; L.H.D., Marietta College, 1941, Boston U., 1954; D.C.L., Illinois Wesleyan U., 1949; LL.D., Tufts Coll., 1949; m. Ina Delphene Freeman, Oct. 8, 1895 (died Dec. 9, 1947); children—Mrs. Dorothy J. Adams-Gagel (died, 1950), Melvin Maynard. Practiced with father under title of Johnson & Johnson, 1895-1902; mem. Rogers, North & Johnson, 1903-07, Johnson & North, 1907-39; gained internat. reputation in defense of LeBlanc-Glover murder case. Widely known as public speaker; prof. Boston U. Law Sch., 1918-35, dean, 1935-43, dean emeritus since 1943. Trustee Tufts Coll.; 1918-33. Fellow Am. Acad. Arts and Scis., A.A.A.S.; mem. Am. Law Inst., Theta Delta Chi, Phi Beta Kappa, Phi Delta Phi; hon. member American Psychiatric Association. Republican. Episcopalian. Mason; Sovereign Grand Commander of Supreme Council 33° Northern Masonic Jurisdiction, U.S.A., 1933-54; Grand Master Masons in Massachusetts, 1913-16; dir. Grand Lodge Corp., mem. Bd. Masonic Relief; trustee Masonic Edn. and Charity Trust; pres. bd. trustees Supreme Council Corp., till 1954; honorary mem. many Masonic orgns. in U.S. and fgn. countries. Awarded Gourgap Medal (for notably distinguished service), of Supreme Council 33°, N.M.J., Distinguished Service Medals of Grand Lodges and Supreme Councils, R.I., Me., Conn., Mass., N.J., N.C., Nova Scotia, Czechoslovakia, Norway, Brazil, Uruguay, Argentina, France, Treiste, Canada, Chile, Italy, Belgium, Central Am., England, Mexico, Red Cross of Constantine, Grand R. A. chpt. Mass. and N.C. Clubs: Algonquin, Canadian (New York). Author: The Beginnings of Freemasonry in America, also author numerous mag. articles. Home: 124 Commonwealth Av. Office: Statler Bldg., Boston 16.

JOHNSON, Melvin Maynard, Jr., inventor, research cons.; b. Boston, Mass., Aug. 27, 1909; s. Melvin Maynard and Ina Delphine (Freeman) J.; B.S., Harvard, 1931, LL.B., 1934; m. Virginia Bingham Rice, October 10, 1934; children—Melvin Maynard III, Edward Rice, Byron Bingham, Gail. Admitted to Massachusetts bar, 1935, bar of United States Court, 1936; member Johnson and North, 1935-38; instructor Boston University Law School, 1935-40. Invented Johnson semi-automatic rifle, 1936; Johnson light machine gun, 1937; Johnson light machine rifle, 1940; Johnson auto-carbine, 1941; Johnson Indoor Target-Gun, 1946, and other devices. Resigned as president and director Johnson Automatics and subsidiaries to join Olin Industries, Inc., research-development division, 1949 as tech. dir., mgr. armament research, 1951-53; cons. to Sec. of Def., Operations Research Office, Dept. of Army, Johns Hopkins, Olin Mathieson Chemical Company, W. E. Hill Company; chmn. air weapons com. Research and Development Bd., ordnance cons., mem. gun panel; cons. munitions bd. Dept. of Defense. Commd. 2d lt., U.S.M.C. Reserve, 1933, 1st lieut., 1936, captain, 1938; served on Harvard Rifle Team, Harvard Varsity crew, and Harvard R.O.T.C. field artillery; on inactive status 1942-45 by decision of Marine Corps; engaged in weapons development; transferred to Ordnance Corps inactive Army Reserve as colonel, 1949. Awarded Army-Navy Certificate for Meritorious Service during World War II; DeMolay Legion of Honor. Mason (32°). Episcopalian. Mem. Nat. Sojourners, Heroes of 76, Newcomen Soc., Nat. Rifle Assn., Army Ord. Assn. Marine Corps League. Clubs: Hasty Pudding, Institute of 1770, D K E, Pi Eta (Harvard); The Brookline Country, New Haven Lawn, Boston Authors; Madison Beach; River (N.Y.C.). Lectr. on weapons, nat. defense. Author: Automatic Arms; For Permanent Victory; Ammunition; Weapons for the Future. Author: Rifles and Machine Guns; Practical Marksmanship; Automatic Weapons of the World; numerous articles in Army Ordnance, Marine Corps Gazette, Infantry Jour., etc. Home: 224 St. Ronan St., New Haven. Office: Olin Industries, Inc., New Haven; 660 Madison Av., N.Y.C.

JOHNSON, Meredith E., geologist; b. Embreeville, Tenn., Aug. 16, 1897; s. Guy Roche and Edith (Whelen) J.; E.M., Lehigh U., 1918; student Harvard Sch. Bus. Administrn., 1923-24; m. Elizabeth Arnold, Oct. 10, 1927; children—Arnold Whelen, Edward Esrey. Sampler, chief sampler Ray Consol. Copper Co., 1919-20; asso. geologist, chief oil and gas div. Pa. Topographic & Geol. Survey, 1921-23, 24-27; asst. stage geologist N.J. Dept. Conservation and Development, 1928-37, state geologist since 1937; dir. Arnold, Hoffman & Co., Inc. Served as emergency coordinator mines for N.J., World War II. Mem. Am. Geophys. Union, Am. Inst. M.E., Soc. Econ. Geologists, Geol. Soc. Am., Nat. Water Well Assn., Assn. Am. State Geologists (past sec.; pres.), Children's Home Soc. N.J. (dir.). Club: Rotary (dir. Trenton). Home: 113 Cadwalader Dr., Trenton 8. Office: 520 E. State St., Trenton 9, N.J.

JOHNSON, Mordecai Wyatt, univ. pres.; b. Paris, Tenn., Jan. 12, 1890; s. Rev. Wyatt and Carolyn (Freeman) J.; prep. edn., Acad. of Roger Williams U., Nashville, Tenn. and Howe Inst., Memphis, A.B., Morehouse Coll. (colored), Atlanta, Ga., 1911, LL.D., 1935; A.B., U. of Chicago, 1913; B.D., Rochester Theol. Sem., 1921; S.T.M., Harvard Univ., 1922; D.D., Howard Univ., Washington, 1923, Gammon Theol. Sem., Atlanta, 1928; m. Anna Ethelyn Gardner, Dec. 25, 1916; children—Carolyn Elizabeth, Mordecai Wyatt, Archer Clement, William Howard, Anna Faith. Prof. English, later prof. economics and history, Morehouse Coll., 1911-13; student pastor Second Bapt. Ch., Mumford, N.Y., 1913-16; student sec. Internat. Com. Y.M.C.A., 1916-17; ordained Bapt.

ministry, 1916; pastor First Ch., Charleston, W.Va., 1917-26; pres. Howard U. since 1926. Mem. adv. council for the Virgin Islands; adv. council, Nat. Youth Adminstrn.; nat. adv. council on edn., Nat. Youth Commn. Address: Howard University, Washington.

JOHNSON, Napoleon B(onaparte), justice; born Maysville, Okla., Jan. 17, 1891; s. John Wade and Sarah Jane (Mays) J.; student Presbyn. Mission, Anadarko, Okla., 1904-09, Okla. Mil. Acad., 1911-13, Henry Kendall Coll. (now Tulsa Univ.), 1909-11; LL.B., Cumberland U., 1921; m. Vera L. Cottingham, Feb. 1921 (divorced 1922); 1 dau., Betty Jean (Mrs. Marshal Alexander); m. 2d, Martha L. Weber, Aug. 24, 1927. Admitted to Okla. bar, June, 1921, practiced in Claremore, 1921-23; asst. county atty. Rogers County, Okla., 1923-24, county atty., 1925-31; gen. practice law, 1931-34; dist. judge Twelfth Jud. Dist., 1934-49; admitted to practice before U.S. Supreme Ct., 1946; mem. Supreme Ct. Okla. since 1948, now vice-chief justice. Pres. Inter-Tribal Council Five Civilized Tribes, Nat. Hall Fame for Famous Am. Indians; mem. Cherokee Found. Mem. Govs. Interstate Council on Indian Affairs (Oklahoma representative; chairman commitee on law and order), Oklahoma Historical Society (life mem.; member bd. dirs.), Nat. Congress American Indians of U.S. and Alaska (pres.), Okla. Bar Assn., Judicial Council of Okla. Mason (32°). Elk. Club: Rotary Internat. (hon. mem.). Home: Claremore. Office: Capitol Bldg., Oklahoma City 5.

JOHNSON, Nels G., ◎ V. 27.

JOHNSON, Noble J., judge; born in Terre Haute, Ind., Aug. 23, 1887; s. Abraham S. and Ida M.J.; ed. pub. and high schs.; m. Mercy Chase Broadhurst, Oct. 6, 1913; 1 dau., Mirium Ruth. Admitted to Ind. bar, 1911, and began practice at Terre Haute, Indiana; deputy prosecuting attorney, 1917, 18; elected pros. atty. 43d Jud. Dist., Ind., 1920, reelected, 1922; mem. 69th to 71st Congresses (1925-31), 5th Ind. Dist.; mem. 76th-80th Congresses (1939-49), 6th Ind. Dist.; resigned July 1948; judge U.S. Court of Customs and Patent Appeals, since July 2, 1948. Republican. Home: 4318 Warren St., N.W. Office: 7507 Internal Revenue Bldg., Washington.

JOHNSON, Nunnally, writer; b. Columbus, Ga., Dec. 5, 1897; s. James Nunnally and Pearl (Patrick) J.; educated grade and high schs., Columbus, Ga.; m. Dorris Bowdon, February 4, 1940; children—Christie, Roxanna, Scott Bowdon; children by previous marriages—Marjorie, Nora. Newspaperman, 1916; reporter on Columbus (Georgia) Enquirer Sun, Savannah (Ga.) Press, N.Y. Tribune Brooklyn Daily Eagle, N.Y. Herald Tribune; columnist Brooklyn Daily Eagle, N.Y. Evening Post and PM; writer stories and articles for Saturday Evening Post and other mags.; writer and producer of moving pictures since 1932; wrote screenplays, "The House of Rothschild," "Bulldog Drummond Strikes Back," "The Prisoner of Shark Island," "The Country Doctor," "Thanks a Million," "Banjo on My Knee," "Rose of Washington Square," "Jesse James," "Grapes of Wrath," "Chad Hanna," "Tobacco Road," "Roxie Hart," "The Pied Piper," "Life Begins at 8:30," "The Moon Is Down," "Holy Matrimony," "Casanova Brown," "Woman in the Window," "Along Came Jones," "The Keys of the Kingdom," "The Dark Mirror," "Mr. Peabody and the Mermaid," "Three Came Home," "The Gunfighter," "The Mudlark", The Mudlark, The Desert Fox, Phone Call from a Stranger, We're Not Married, My Cousin Rachel; How to Marry a Millionaire. Wrote, produced and directed: Night People, Black Widow. Served in the U.S. Army, 1916-18. Author: There Ought to Be a Law (short stories), 1930. Home: 625 Mountain Dr., Beverly Hills, Calif.

JOHNSON, Otis R., lumber exec.; b. Ft. Bragg, Cal., 1887; U. Cal., 1909. Pres., dir. Union Lumber Co., San Francisco; v.p. California Western R.R.; dir. Anglo Cal. Nat. Bank. Home: 1980 Vallejo St. Office: 1010 Crocker Bldg., San Francisco.

JOHNSON, Palmer O(liver), univ. prof.; b. Eagle Grove, Ia., Sept. 13, 1891; s. Nels Andrew and Elizabeth Ann (Osmundsen) J.; A.B., U. of Wis., 1912; B.S., U. of Minn., 1921, M.S., 1926, Ph.D., 1928; research studies, Galton Lab., U. of London, 1934-35; m. Hildegard Binder, Aug. 20, 1936; children—Gisela, Karin. Teacher and adminstr. in pub. schs., Minn. and Ill., 1913-16, 1921-25; asst. prof. edn. U. of Minn., 1928-34, asso. prof., 1934-36, prof. since 1936; vis. prof. U. of W.Va., summer 1932, U. of Tex., summer 1939; supt. animal breeding farms, 1917. Dir. Land-Grant Co'l. Survey, Minn., 1928-30; specialist mem. survey commn. Higher Edn. Institutions, State of Ore., U.S. Office of Edn., 1929; prin. educationist and cons. Pres. Roosevelt's Adv. Com. on Edn., 1937-38; cons. Edn'l. Policies Commn. since 1939; conferee research and statistics U.S. Office of Edn., 1947. Served as lt., Coast Arty., U.S. Army, 1918; coordinator and dir. Army Specialized Training Program of Exams, Minn., 1943-44. Fellow Am. Assn. Advancement of Sci. (v.p., chmn. Sect. Q, 1950); mem. Inst. of Math. Statistics, Am. Statistical Association (mem. council 1951-52), Psychometric Society, Biometric Society, American Edn'l. Research Assn., Nat. Soc. for Study of Edn., N.E.A., Minn. Acad. Scis., Sigma Xi, Phi Delta Kappa, Gamma Sigma Delta, Alpha Zeta, Phi Kappa Sigma. Author: Curriculum Problems in Science, 1930; Aspects of Land-Grant College Education, 1934; (with O. L. Harvey) The National Youth Administration, 1938; (with others) The Effective General College Curriculum, 1937; (with others) An Evaluation of Modern Education, 1942; Statistical Methods in Research, 1949; (with others) Educational Research and Appraisal, 1953 (with R. W. B. Jackson) Introduction to Statistical Methods, 1953; Modern Descriptive and Inducting Statistical Methods (with R. W. B. Jackson), 1955; also writer of articles in professional and classical journals, yearbooks of national societies. Statistical editor Jour. of Exptl. Edn. Research in statis. methods and exptl. designs, measurement, higher edn., science education. Home: 3312 Edmund Blvd., Minneapolis 6.

JOHNSON, Paul Cornelius, editor; b. Lakeville, Minn., Aug. 17, 1904; s. Peter Christian and Ingeborg (Alfson) J.; A.B., St. Olaf College, 1928, Doctor Humane Letters (honorary), 1952; married Eveline Lenore Ellingson, Aug. 5, 1931; children—David, Linda. Editor Worthington (Minn.) Daily Globe, 1925-40; asso. prof. agr. extension U. Minn., 1940-47; editor Prairie Farmer, dir. Prairie Farmer Pub. Co., Agrl. Broadcasting Co. since 1947. Awarded Am. Farmer deg. (hon.), 1951. Mem. Am. Agrl. Editors Assn. (pres. 1951-52). Home: 230 East Av., Park Ridge, Ill. Office: 1230 Washington St., Chgo. 7.

JOHNSON, Paul Emanuel, professor of psychology of religion; b. Niantic, Conn., Feb. 19, 1898; s. John Edward and Martha (Cadwallader) J.; A.B., Cornell Coll., 1920, D.D., 1939; A.M., U. of Chicago, 1921; S.T.B., Boston U., 1923, Ph.D., 1928; m. Evelyn Grant, June 2, 1922; children—Lois Kathay, Mona Margaret Asst. in philosophy Brown U., 1924-25; asso. prof. philosophy Hamline University, 1928-36; dean and prof. philosophy and religion Morningside Coll., 1936-41; prof psychology of religion Boston U. Sch. of Theology, 1941—, chairman pastoral counseling service; lecturer Duke University, Garrett Bibl. Inst., U. So. Cal. schs. of religion. Mem. Am. Philos. Assn., Am. Psychol. Assn., Nat. Assn. Bibl. Instrs., Am. Assn. U. Profs., Religious Edn. Assn., Inst. of Pastoral Care, Nat. Council of Churches of Christ in Am. (commn. on religion and health), Mass. Council of Chs. (chmn. com. inst. ministry), Society Group Psychotherapy and Psychodrama, Am. Protestant Hosp. Assn., Phi Beta Kappa. Author: Who Are You, 1937; Psychology of Religion, 1945; Psychology of Pastoral Care, 1953. Contributor religious publs., philos. and psychol. jours. Home: 69 Kingswood Rd., Auburndale 66, Mass. Office: 745 Commonwealth Av., Boston 15. ☆27

JOHNSON, Paul Sheldon, clergyman; b. Na-Au-Say, Kendall County, Ill., July 15, 1891; s. Oliver C. and Anna Mary (French) J.; A.B., Carroll Coll., Waukesha, Wis., 1913, D.D., 1928; grad. McCormick Theol. Sem., 1917; student U. of Chicago, 1926-27, U. of Wis., 1929-30; m. Franc Irene Dunning, Nov. 14, 1918; children—Marian French, Paul Sheldon. Ordained ministry Presbyn. Ch., U.S.A., 1917; pastor First Ch., Rapid City, S.D., 1919-20, First Ch., Madison, S.D., 1920-24; synodical exec. Synod of S.D., 1924-26; pastor Christ Ch., Madison, Wis., 1926-30, First Ch., La Grange, Ill., 1930-36, Green Ridge Ch., Scranton, Pa., 1936-38; exec. sec. Presbytery of Chicago and supt. Ch. Extension Bd. of Presbytery of Chicago since 1938. Served as chaplain U.S. Army, with A.E.F., 1918-19. Dir. McCormick Theol. Sem., Chgo. Mem. Am. Legion. Tau Kappa Epsilon. Republican. Mason. Elk. Club: Union League. Home: 412 N. Grove Av., Oak Park, Ill. Office: 8 S. Dearborn St., Chgo. 3.

JOHNSON, Philip Cortelyou, architect; b. Cleve., July 8, 1906; s. Homer M. and Louise (Pope) J.; A.B., Harvard, 1930, B.Arch., 1943. Architect Museum Modern Art, Annex and Sculpture Court, also comml. bldgs. and residences, 1940—; dir. dept. architecture and design Museum Modern Art. Author: The International Style, Architecture Since 1922 (with Henry-Russell Hitchcock, Jr.), 1932; Miles van der Rohe, 1947. Addres: New Canaan, Conn.

JOHNSON, Philip D(odge) ◎ V. 28.

JOHNSON, Pyke ◎ V. 28.

JOHNSON, Ray Prescott, business exec.; b. Muncie, Ind., July 31, 1907; s. Ray Prescott and Anna Crawford (Davis) J.; student Boys Prep. Sch., Indianapolis, 1920-22, Asheville (N.C.) Sch., 1922-24; B.A., Wabash Coll., 1928; Harvard Grad. Sch., 1929; m. Mary Katherine Healy, Apr. 11, 1936; children—Ray Prescott, Wendy Katherine. Mem. accounting dept. Warner Gear Co., Muncie, Ind., summers 1925, 27; with Borg-Warner Corp. since 1929, adminstrv. asst. to pres., 1949-52, dir. sales research since 1953; v.p., dir. Warner Machine Products, Inc., Muncie, since 1936, Roscoe Turner Aeronautical Corp., Indpls., 1938—; v.p. Borg-Warner Internat., 1952—, Morse Chain Co., Ithaca, 1946—, Glascock Bros., Muncie, 1933—. Served as engring. counsel for Wash. office of Ill. Council of Defense, Feb.-Sept. 1942. Commd. capt., Office Chief of Ordnance, 1942, served as officer in charge, Industry Integration Com. for Half-tracks, sta. White Motor Co., Cleveland, 1943; advanced to major and served as dep. chief, wheeled vehicle sect. O.C.O., Detroit, 1944, hon. disch., 1945; maj., O.R.C., U.S. Army, 1945-53. Life mem. Am. Ordnance Assn.; member Natl. Alum. Assn. of Wabash Coll. (v.p. 1942-46, pres. 1946-48); Soc. Automotive Engrs., Reserve Officers Association. Sigma Chi. Clubs: Harvard; Country (Detroit); Athletic, Economic, Chicago, Racquet, Glenview Country. Ind. Soc. Chgo. (v.p., trustee). Asst. starter Indpls. 500 mile race, 1946-51, judge 1952-54. Gold Cup Harmsworth Races, 1946-48. Home: 1500 N. Lake Shore Dr., Chgo. 10. Office: 310 S. Michigan Av., Chgo. 4. ☆27

JOHNSON, Raymond Coles, ins. exec.; b. Bisbee, Ariz., June 19, 1907; s. Ira J. and Carolyn (Coles) J.; B.S., U. of Ariz., 1928; m. Alice Elizabeth Abbott, June 21, 1930 (died July 21, 1949); children—Carolyn C., Eleanor E.; married second Alice Hall Willard, July 16, 1954. With New York Life Ins. Co. since 1927, agt., Phoenix, Ariz., 1927-29, asst. mgr., Ariz. br., 1929-33, mgr., 1933-38, mgr. Los Angeles br., 1938-42, supt. agencies, home office, N.Y. City, 1942-43, asst. v.p., 1942-49, agency v.p. and exec. officer, 1949-51, v.p. in charge of agency adminstrn. since 1951. Chartered life underwriter. Am. Coll. Life Underwriters, 1939. Chmn. joint com. on pub. relations of Am. Coll. Life Underwtiers (trustee), and Am. Soc. Chartered Life Underwriters. Mem. Life Ins. Agency Mgmt. Assn. (chmn. com. edn. and tng.). Phi Delta Theta, Pi Delta Epsilon, Alpha Kappa Psi. Clubs: University, Sales Executives (N.Y.C.). Author articles mags. and trade jours. Home: 36 Sutton Pl. South, N.Y.C. Office: 51 Madison Av., N.Y.C.

JOHNSON, Redford K(ohlsaat), physician; born Chicago, Jan. 25, 1890; s. Joseph French and Caroline Temperance (Stolp) J.; student Williams Coll.; M.D., Columbia, 1915; m. Florence Virginia Dow, Apr. 20, 1927; 1 dau., Joanne French. Interne, Kings County Hosp., 1915-17; roentgenologist N.J. State Hosp., Trenton, St. Bartholomew's Hosp., N.Y. City, Midtown Hosp., 1920-40; dir. Andrew Todd McClintock Foundn.; dir. Alexander Hamilton Inst. since 1932, chmn. of bd. since 1935; roentgenologist Am. Telephone and Telegraph Co. since 1938. Trustee The Gill Sch., Bernardsville, N.J. Mem. A.M.A., Radiol. Soc. N.A. Unitarian. Home: 25 E. 10th St., N.Y. City 3. Office: 30 E. 40th St., N.Y. City 16.

JOHNSON, Richard A(braham), fgn. serv. officer; b. Moline, Ill., Apr. 17, 1910; s. Andrew and Harriet May (Abrahamson) J.; A.B., Augustana Coll., 1932; M.A., U. Tex., 1933, Ph.D., 1938; m. Irene E. Beam, July 15, 1946; children—Cristina Anne, Richard Alexander. Instr. Montezuma Coll., 1933-34, U. Tex., 1935-38; prof. Augustana Coll., Rock Island, Ill., 1938-40; apptd. fgn. service officer, 1940; vice consul, Naples, Italy, 1940-41; vice consul, third sec., London, 1941-46; U.S. observer Conf. Allied Ministers Edn., 1943-45; tech. sec. U.S. delegation U.N. Conf. Orgn. of UNESCO, 1945, acting rep. preparatory com., 1945-46, adviser U.S. del. First Gen. Conf. UNESCO, 1946; staff Dept. State, 1946-48; consul, first sec., La Paz, Bolivia, 1948-50; consul, prin. officer, Guadalajara, Mex., 1950-51; consul, first sec., dep. chief mission, Ciudad Trujillo, 1952-54, Nat. War Coll., 1954-55; counselor of Embassy, Madrid, Spain, 1955—. Member Am. Hist. Soc., Am. Fgn. Service Assn. Author: The Mexican Revolution of Ayutla, 1939. Contbr. articles profl. publs. Home: 6 Accotink Rd., Alexandria, Va. Office: American Embassy, Madrid, Spain.

JOHNSON, Richard Lester, auto mfg. exec.; b. Walshville, Ill., May 5, 1909; s. William Chance and Etta Mary (Hoisington) J.; B.S., U. of Ill., 1932; M.B.A., Harvard, 1934; m. Ruth Twenhoefel, Oct. 14, 1940. Indsl. economist The Northern Trust Co., Chicago, 1934-41; asst. to v.p.-controller Douglas Aircraft Co., Santa Monica, Calif., 1942-48; controller E.C.A. Missions to Greece and Germany, 1949; v.p. finance The Glenn L. Martin Co., Baltimore, 1950-51; mgr. spl. financial projects Ford Motor Co., Dearborn, Mich., since 1952; instr. economics and statistics DePaul U., evening div., Chicago, 1937-40. Certified public accountant Cal. Member American Institute of Accountants, Controllers Institute Am., Phi Beta Kappa. Republican. Presbyn. Contributor articles to publs. Home: 16839 St. Paul, Grosse Pointe, Mich. Office: Ford Motor Co., Dearborn, Mich.

JOHNSON, Richard Newhall, corp. ofcl.; b. Colorado Springs, Colo., Feb. 13, 1900; s. Otis Stafford and Annie (Fisher) J.; A.B., Harvard, 1922, M.B.A., 1923; m. Margaret L. Paisley, July 4, 1924; children—Gordon Otis Fraser, Kathleen Fisher, Margaret Paisley; married 2d Phyllis Rising Walker, Feb. 25, 1950. With Pacific Mills, Boston, 1925-29; pres. and treas. Hillsboro Woolen Mills Co., 1929-36; v.p. Building Products Inc., 1936-39; pub. Boston Eve. Transcript, 1939-42; War Prodn. Bd., 1942-45; asst. treas. Export-Import Bank of Washington, 1945-50; fgn. trade policy advisor to W. Averell Harriman, Special asst. to the President, 1950-51; asst. director for Mut. Security Exec. Office of Pres., 1951-53; asst. dir. Fgn. Operations Adminstrn., 1953-54; pres. Logetronics, Inc., Washington, 1955—. Served in U.S. Navy A.S., 1918. Home: 4834 Rodman St. N.W., Washington 16. Office: 1177 New Hampshire Av., Washington.

JOHNSON, Robert Elliott, airline exec.; b. Granger, Wash., July 10, 1907; s. Ashby William and Katherine (Pence) J.; A.B., U. Wash., 1929; m. Rosalie Gimple, May 14, 1937. Mgr. advt. and publicity Boeing Aircraft Co., Seattle, 1929-32; also Pacific N.W. publicity rep. United Air Lines, asst. v.p. traffic, Chicago, 1932-38, dir. advt., 1938-50, asst. to pres., dir. pub. relations and advt., 1950-51, v.p., assistant to president in charge sales, public relations and advertising, 1951—, director 1954—. Served as air combat intelligence officer, lieutenant U.S.N.R., World War II. Mem. Chi Phi, Sigma Delta Chi. Club: University. Author: Flight Seven, 1940; Pilot Jack Knight, 1950. Home: 5805 Dorchester Av., Chicago 37. Office: 5959 S. Cicero Av., Chicago 38.

JOHNSON, Robert E(ugene), educator; b. Conrad, Mont., Apr. 8, 1911; s. Arthur D. and Florence May (Disbrow) J.; B.S. in chemistry, Univ. Wash., 1931; A.B. in physiology, U. Oxford, Eng. (Rhodes Scholar), 1935, Ph.D. in biochemistry, 1935; M.D., Harvard, 1941; m. Margaret Hunter, Jan. 12, 1935; children—Thomas Arthur, Charles William, Kather-

ine Helen (dec.). Research asst. advancing to asst. prof. indsl. physiology Harvard Fatigue Lab., 1935-46; expert cons. U.S. Army Q.M.C., 1941-46; dir. U.S. Army Med. Nutrition Lab., Chgo., 1946-49; prof. physiology, head dept. U. Ill., Urbana, 1949-—, acting dean, Grad. Coll., U. Ill., 1952-53. Mem. Am. Soc. for Clin. Investigation, Am. Soc. Biol. Chemists, Am. Physiol. Soc., Am. Inst. Nutrition. Author: Metabolic Methods, 1951; also articles in profl. jours. Home: 804 W. Green St., Urbana, Ill.

JOHNSON, Robert Hugh, business exec.; b. Franklin, Ind., Sept. 12, 1899; s. Newton Carr and Mary (Vornauf) J.; A.B., Oakland City Coll., 1921; B.S., U. of Chicago, 1922, A.M., 1923, honor scholarship in mathematics Grad. Sch.; spl. work Mass. Inst. Tech., 1923-24; m. Kathleen McElroy, Nov. 30, 1933; children—Robert Hugh, John William, Mary and Kathleen (twins). Rep. in Phila. dist., Ingersoll-Rand Co., 1924-30, mgr. Houston branch, 1930-31, central mgr. railroad dept., 1931-34, mgr. Cleveland branch, 1934, Chicago branch, 1935-39, asst. vice pres., 1939-45, v.p., N.Y.C., 1945-55, also dir., apptd. first vice pres., 1955. Member Am. Institute Mining and Metall. Engrs., Compressed Air and Gas Inst. Republican. Baptist. Clubs: Railroad-Machinery, N.Y. Railroad (New York); Pelham (N.Y.) Country, Pelham Men's; Siwanoy Country. Home: 225 Eastland Av., Pelham 65, N.Y. Office: Ingersoll-Rand Co., 11 Broadway, N.Y. City 4.

JOHNSON, Robert Livingston, univ. pres.; b. New York, N.Y., March 25, 1894; s. Frank Russell and Grace Hazelton (Bell) J.; A.B., Yale, 1918; LL.D., U. of Pennsylvania, 1941, Franklin and Marshal Coll., 1941. Ursinus Coll., 1946, Bucknell U., 1948, U. Pitts., 1951, Syracuse U., 1953, Western Res. U., 1953; Dr. Humane Letters, U. Denver, 1950, Trinity Coll., 1953, Rutgers U., 1953; m. Anna Talcott Rathbone, Aug. 20, 1917; children—Robert Livingston, Albert Rathbone. Vice-pres. Time, Inc., 1922-37; pres. Temple U. since 1941; dir. Armstrong Cork Co., Girard Trust Corn Exchange Bank, Penn-Mut. Life Ins. Co., Bell Telephone Co., Avco Mfg. Co., Gen. Grinding Wheel Corp. Chmn. Citizens Com. for Reorgn. Govt., 1949-53; adminstr. Internat. Information Adminstrn., State Dept., Mar.-Aug., 1953. Served as lt., 7th F.A., 1st Div., World War I. Trustee Internat. Com. of Y.M.C.A., Temple U., Boys Club of N.Y. Relief adminstr., Pa., 1935; pres. Nat. Civil Serv. Reform League, 1936-38, Pa. Assn. of Colleges and Universities. Hon. member International College of Surgeons; member Beta Theta Pi. Clubs: Racquet and Tennis, The Brook, Cloud, University Yale (New York); Yale, Racquet and Tennis, Contemporary, Poor Richard, Rotary, Midday, Franklin Inn, Sunday Breakfast, Gulph Mills Golf Union League (Phila.). Home: 134 Cherry Lane, Wynnewood, Pa. Office: Temple University, Phila. 22.

JOHNSON, Robert T(heodore), newspaper editor; b. Billings, Mont., Apr. 2, 1925; s. Wesley Theodore and Dora (Howard) J.; B.A., U. Minn., 1947; m. Thola Loser, Jan. 21, 1950; children—Mavis, Allison, Jared. Reporter Honolulu Advertiser, 1947, Sacramento (Cal.) Union, 1948; telegraph editor Idaho Statesman, Boise, 1949-52; mng. editor La Grande (Ore.) Observer, 1953; exec. editor Idaho Statesman, 1954—. Mem. Sigma Delta Chi. Home: 2303 Judith St. Office: care The Statesman, Boise, Ida.

JOHNSON, Robert Wilkinson, Jr., orthopedic surgeon; b. Balt., June 3, 1891; s. Robert W. and Julia W.H. (Brock) J.; A.B., Princeton, 1912; M.D., Johns Hopkins, 1917; m. Rose Gordon Haxall, June 5, 1917; children—Robert Wilkinson, 3rd, John Triplett Haxall, Rose Gordon. Practice, specializing in orthopedics since 1919; asso. orthopedic surgery med. sch., Johns Hopkins, 1940-47, adj. prof. orthopedic surgery, 1947-50, professor, 1950, emeritus prof., 1953; asst. dir. Children's Hosp. Sch. since 1935; on staff Union Meml. Hosp., Woman's Ch. Home and Hosp., Meml. Hospital, Easton, Md. Mem. A.M.A., Am. Orthopedic Assn., Am. Acad. Orthopedic Surgeons. Episcopalian (vestryman). Clubs: Elkridge, Bachelors Cotillon, Colonial, Princeton. Contbr. sci. articles med. jours. Home: 16 Midvale Rd., Balt. 10. Office: 4 E. Madison St., Balt. 2.

JOHNSON, Robert W(ilson), editor; b. Ashley, Pa., May 29, 1888; s. John W. and Elizabeth (Griffith) J.; grad. Ashley High Sch., 1906; grad. student Wilkes-Barre (Pa.) High School, 1905-07; m. Margaret Hitchler, Sept. 4, 1920. With Wilkes-Barre Record since 1905, city editor, 1911-30, mng. editor, 1930-38, editor since 1938; editor Wilkes-Barre Record-Almanac and Yearbook; v.p. Wilkes-Barre Publishing Co.; vice-president and director North End State Bank, Wilkes-Barre, 1926-30. Vice-chmn. Luzerne County Rep. Com., 1923, publicity dir., 1920-29. Guest lectr. Wilkes Coll.; chmn. Community Service Com. OPA; treas., past president Harvey's Lake Protective Association, 1947-50; member Asso. Press Mng. Editors Assn., Pa. Soc. of N.Y., Wyo. Hist. and Geol. Soc., Pa. Soc. Newspaper Editors, Am. Newspaper Pubs. Assn.; chmn. Ashley Borough Police Civil Service Commn. Mem. Am. Soc. Newspaper Editors, Nat. Conf. Editorial Writers. Former mem. adv. com. Pa. State Coll. Sch. of Journalism. Republican. Presbyterian. Mason (Scottish Rite, Shriner); mem. advisory council Order DeMolay. Clubs: Irem Temple Country (Dallas, Pa.); Westmoreland, Wyoming Valley Motor, Wyoming Valley Torch, Camera (Wilkes-Barre). Home: 52 Ashley St., Ashley, Pa. Office: 15 N. Main St., Wilkes-Barre, Pa.

JOHNSON, Robert Wood, industrialist; born New Brunswick, New Jersey, Apr. 4, 1893; son Robert Wood and Evangeline (Armstrong) J.; educated at Lawrenceville Sch. and by pvt. tutors; LL.D. (honoris causa), Rockhurst Coll., 1948, Rutgers Univ., 1950, Northwestern, 1952; m.; children—Robert W., Shelia; m. 3d Evelyne Vernon, Aug. 1943. Entered family firm Johnson & Johnson, mfrs. of surg. dressings, 1910, v.p., 1918-30, v.p. and gen. mgr., 1930-32, pres., 1932-38, chmn. bd. since 1938; dir. subsidiaries. Mem. Borough Coun. of Highland Pk. N.J., 1918-19, mayor, 1920-22. Pres. Middlesex Gen. Hosp., New Brunswick, 1921-27. Entered Ord. Dept., U.S. Army, May 4, 1942, promoted col., May 29, 1942; promoted to rank of brig. gen., May 17, 1943; apptd. chief N.Y. Ordnance Dist., Sept. 14, 1942. Apptd. vice chmn. War Production Board and chmn. Smaller War Plants Corp., 1943. Pub. Interest Award, Pub. Relations Soc. Am., Inc., 1949; Human Relations award, Soc. Advancement Management, 1950; The Charles Parlin Memorial award, 1953. Honorary fellow of the American College of Surgeons. Patron of American Museum of Natural History. Episcopalian. Clubs: Racquet and Tennis, New York Yacht, Cruising. Author: But, General Johnson (pvtly, pub.); Or Forfeit Freedom (recieved Franklin D. Roosevelt Memorial Award); Robert Johnson Talks It Over, (Certificate of Merit, 1949 Awards Jury of Freedom Found.); Human Relations in Modern Business (with others). Home: Rosedale Rd., Princeton, N.J. Office: Johnson & Johnson, New Brunswick, N.J.

JOHNSON, Roy Everard, orgn. exec.; b. Buffalo, July 10, 1899; s. Edwin Henry and Mayme Belle (Armstrong) J.; student Alexander Hamilton Bus. Inst., 1919-21, Millard Fillmore Coll., 1922, Canisius Coll., 1935-36; m. Catherine Koenig, Jan. 1, 1918; children—Theodore Roy, David Ivan. Asst. supt. King Iron Works, Buffalo, 1920; various sales positions, 1922-32; entered veterans service work with Am. Legion, 1932; joined nat. staff Am. Red Cross, 1935; established nat. training sch. for Red Cross war workers, 1942; inspected overseas operations, South Pacific and North Africa, 1943; supervised expansion of Red Cross Services to veterans, 1944-45; assistant dir. pub. relations Nat. Hdqrs. A.R.C.; sec. com. on service to Armed Forces and Veterans Nat. Social Welfare Assembly; mem. president's com. on nat. "employe the physically handicapped" week. Mem. Vets. Adminstrn. nat. adv. com. on voluntary services. Exec. bd. Boy Scouts Am., Washington. Served with North Sea Mine Force, United States Navy, World War I; retired as ensign, S.C., U.S.N.R., 1931. Mem. Am. Legion, Disabled Am. Vets., Vets. Fgn. Wars. Odd Fellow. Club: Old Dominion Boat (Alexandria, Va.). Home: 412 Jefferson St., Alexandria, Va. Office: National Hdqrs., American Red Cross, Washington 3. ☆27

JOHNSON, Roy Ivan, educator; b. Princeton, Mo., Nov. 9, 1889; s. Joseph E. and Ruth Ann (Covey) J.; A.B. and B.S. in edn., U. of Mo., 1909; A.M., U. of Chicago, 1917, Ph.D., 1923; m. Laura Maud Stuart, June 8, 1911; children—Joseph Stuart, Raymond Lewis; married 2d, Irmgard Grossmann, 1936; one daughter, Meredith. Instructor Kemper Military School, Boonville, Mo., 1909-11; instr. English, William Jewell Coll., Liberty, Mo., 1911-14, Northeast High Sch., Kansas City, Mo., 1914-17, Kan., City Jr. Coll., 1917-20; dir. dept. English, Stephens Coll., 1920-25; St. Louis pub. schs., 1925-32; Stephens Coll., 1932-49, U. of Denver since 1949, chairman of graduate studies, School of Education. Mem. Phi Delta Kappa. Rep. Baptist. Author, contbr. textbooks, latest publs. include: English for Your World, 1943; Explorations in General Education (gen. editor), 1947. Co-author: The Teacher Speaks 1954; Communication, 1955.‡ ☆27

JOHNSON, Roy William, public utilities exec.; b. Michigan City, Ind., Sept. 5, 1905; s. Edwin Albin and Mary Elizabeth (Dolk) J.; A.B., Univ. Mich., 1927; m. Ina Ellen Lehtinen, Sept. 17, 1927; 1 dau., Kristine Ellen. Sales dept. Gen. Electric Co., 1930-39, Schick, Inc., Stanford, Conn., 1939-42; dir. facilities bureau, W.P.B., 1942-44; pres. Post & Johnson, Inc., Hartford, Conn., 1942-48; vice pres. Gen. Electric Co. and gen. mgr. of affiliated mfg. cos. dept., N.Y.C., 1948-51, exec. v.p. Gen. Electric Co., 1951—; dir. cos. Home: Wire Mill Rd., Stamford, Conn. Office: 570 Lexington Av., N.Y.C. ☆27

JOHNSON, Rupert Harris, investment banker; b. Anson, Texas, Aug. 15, 1899; s. Albert W. and Mary E. (Morrow) J.; B.S., U.S. Mil. Acad., 1921; A.B., Hardin-Simmons U., 1922; grad. Inf. Sch., 1922; m. Edna D. Olden, Dec. 29, 1939; children—Rupert Harris, Bonnie Lee, Suzanne. Analyst credit dept. Guaranty Trust Co. of N.Y., 1923; bond salesman Forbes & Co., N.Y. City, 1923-27; organizer R. H. Johnson & Co., N.Y. City, 1927, sr. partner since 1930; organizer Franklin Custodian Funds, Inc., N.Y. C., 1947, pres., dir., 1948—. Co-chmn. Com. for Hoover Report, Westchester Co., N.Y. Trustee Hardin-Simmons U. (del. 100th Anniversary celebration, 1939, Fordham U.), Bibl. Sem. in N.Y. Served as sgt. 1st lt. U.S. Army, 1917-23. Decorated Purple Heart Medal. Mem. Investment Bankers Assn., N.Y. State C. of C., Am. Legion, Vets. Fgn. Wars. Baptist. Mason (K.T.). Clubs: Bankers (N.Y. City); Siwanoy Country (Bronxville, N.Y.), Wianno (Cape Cod, Mass.). Home: 1 Red Oak Rd., Bronxville, N.Y. Office: 64 Wall St., N.Y. City 5.

JOHNSON, Searcy Lee, lawyer; b. Dallas, Aug. 30, 1908; s. Jesse Lee and Annie Clyde (Searcy) J.; A.B., Williams Coll., 1929, LL.B., U. Tex., 1933. Admitted to Tex. bar, 1933 and since practiced in Dallas; partner Lawther, Cramer, Perry & Johnson, 1941, Johnston & Rembert since 1947. Legal advisor Gen. Hershey on vets. reemployment, 1944-45; spl. asst. atty. gen., organizer, chief Vets. Affairs Sect., Dept. Justice, 1945-47. Served as lieutenant comdr. U.S.N.R., 1941-45; Army Commendation award. Mem. Am., Washington, Tex. and Dallas (spl. prosecutor, 1938) bar assns., Am. Legion, Amvets (charter mem.), Dallas Hist. Assn., S.A.R. Methodist (steward). Clubs: High Noon, Downtown, City, Athletic, Country, Engineers, National Press (Washington). Author: Marbel Model; In Loco Parentis; Feast of Tabernacles. Contributor: Hildebrand's Texas Corporations, 1942; also articles to legal, jours. Home: 3901 Gillon Av., Dallas 5. Office: Mercantile Bank Bldg., Dallas 1.

JOHNSON, Sherman Elbridge, clergyman; born Hutchinson, Kan., Mar. 7, 1908; s. Walter Ambrose and Josie Augusta (Enderton) J.; student George Washington U., 1923-29; A.B., Northwestern U., 1933; B.D., Western Theol. Sem., 1933; S.T.M., Seabury-Western Theol. Sem., 1934; Ph.D., U. of Chicago, 1936; S.T.D. (hon.), Nashotah (Wis.) House, 1940; m. Jean Henkel Rogers, June 10, 1935; 1 son, David Enderton; stepchildren—Carol Julia (Mrs. Dana B. Malone), Marcia Jean. Ordained to ministry Episcopal Ch., 1933; pastor Trinity Ch., Belvidere, Ill., and tutor Seabury-Western Theol. Sem., 1933-36; prof. New Testament, Nashotah House, 1936-40; asst. prof. New Testament Episcopal Theol. Sch., Cambridge, Mass., 1940-46, prof., 1946-51; annual prof., Am. Sch. of Oriental Research, Jerusalem, Palestine, 1947-48; dean, Church Divinity Sch. of the Pacific, Berkeley, Calif., since July 1, 1951; lecturer Union Theol. Sem., 1945, Yale Divinity Sch., 1950. Mem. joint commn. on approaches to unity, Protestant Episcopal Ch., 1944-49; registrar, Diocese of Mass., 1946-51, sec. standing com., 1950-51, secretary standing committee Diocese of Cal., 1954. Mem. Soc. Bibl. Lit. and Exegesis, Archeological Institute of America. Clubs: Twenty (Boston); Parsons, Harvard Faculty (Cambridge, Massachusetts). Author: The Septuagint Translators of Amos, 1936; Commentary on Matthew in The Interpreter's Bible, 1951; trans. (with others), Johannes Weiss' History of Primitive Christianity, 1937. Editor (with M. H. Shepherd, Jr.): Munera Studiosa, 1946; The Joy of Study, 1951. Contbr. numerous articles and book reviews in theological journals. Home: 605 Woodmont Av., Berkeley; (summer) Jacksonville Stage Road, Charlemont, Mass. Office: 2451 Ridge Road, Berkeley 9, Calif.

JOHNSON, Sherman E(llsworth), agrl. economist; b. Scandia, Minn., July 31, 1896; s. Emil and Eva (Johnson) J.; B.S., U. of Minn., 1924, M.S., 1926; Ph.D., Harvard, 1933; m. Evelyn Hedin, June 27, 1925; children—Lenore, Paul, Katherine. Instr. agrl. econs. U. Minn., 1924-25; regional dir. Land Utilization Program, U.S. Dept. Agr., 1934-36; prin. agrl. economist, Bur. Agrl. Econs., 1936-37, head, div. of Farm Management and Costs, 1937-46, asst. chief, Bur. Agrl. Econs. since 1946. Dir. Food Prodn. Branch, War Food Adminstrn. during World War II. Superior Service award, Dept. of Agr., 1947. Mem. Am. Farm Econ. Assn. (v.p. 1941, pres. 1943), Am. Econ. Assn., A.A.A.S., Am Soc. Farm Mgrs. and Rural Appraisers, Agrl. History Soc., Alpha Zeta, Gamma Sigma Delta. Presbyterian. Sr. author: Managing a Farm. Contbr. agrl. and tech. bulls. to professional jours. Home: 118 N. Jackson St., Arlington, Va. Office: Bureau of Agricultural Economics, U.S. Dept. of Agriculture, Washington 25. ☆27

JOHNSON, Stanley Bryce, coal exec.; b. Columbus, O., Nov. 12, 1892; s. Edward and Helen (Musser) J.; student Ohio State U., 1915; Ecole Militaire, Saumur, France, 1918; m. Mary Landrum, Oct. 19, 1916; children—Stanley Bryce, Charlotte, Baylor (Mrs. William H. Barrett), Timothy L. Salesman, The Lorain Coal & Dock Co., Columbus, 1919-24, sales mgr., 1924-32, pres., 1932—; now chmn. bd. The Lorado Coal Mining Co.; a founder Appalachian Coals, Inc. Mem. adv. council Eastman Kodak Co.; mem. Bituminous Coal Inst.; Bituminous Coal Producers Bd. Dist. 4; wage scale com. Bituminous Coal Div.; Dir. Am. Mining Congress. Mem. adv. bd. Ohio State Safety Council, Cleveland. Served as lt., U.S. A.A.F., France, 1918-19. Awarded 2d place Freedoms Found. award for house organ Lorain-Lorado Jour. and 4th place for editorial Faith of Our Fathers, 1950. Fellow Am. Geog. Soc.; mem. Mus. Natural History, Mus. Modern Art N.Y. City, Nat. Audubon Soc., Pictorial Photographers Am., Pictorial Soc. Am. (pictorial div. award of merit). Clubs: Columbus, Rocky Fork Hunt and Country (Columbus, O.); Castalia (O.) Trout; Union, Pepper Pike Country (Cleveland). Home: 261 N. Drexel Av., Bexley, Columbus 9. Office: 33 High St., Columbus 15.

JOHNSON, Stanley E(arl) ◎ V. 27.

JOHNSON, Talmage Casey, clergyman; b. Pelzer, S.C., July 31, 1896; s. James Robert and Ellie (Casey) J.; student Wofford Coll.; A.B., Furman U., 1917, D.D., 1941; A.M., Vanderbilt U., 1921; grad. study, Duke U.; m. Rachel Murr, April 12, 1922; children—George, William, James. Ordained to ministry Bapt. Ch., 1917; teacher in prep. schs., 1917-23; head of English dept., Anderson (S.C.) Coll., 1923-26; prof. of philosophy, High Point (N.C.) Coll., 1926-30, dean of men, 1928-30; pastor First Bapt. Ch., Kinston, N.C., 1932-45; asst. dir. Venereal Disease Edn. Inst., 1945-47; pastor, First Baptist Ch., Newton, N.C., 1947-49, N.C. paroles commissioner, 1949-52; public relations consultant, 1952—. Member American Prison Association, N.C. Philosophic Soc., N.C. Hist. and Lit. Soc., Gen. Bd. of N.C. State Baptist Conv. Democrat. Mason, Maccabee. Club: Kinston Kiwanis (past president; past lit. governor Carolinas district). Author: The Christian Differential, 1936; Life's Intimate Relationships, 1941; The Crucifers . . . Then and Now, 1942; Look for the Dawn!, 1943. Writer of Sunday School lessons. Contbr. to religious jours. Home: 215 E. Peace St., Raleigh, N.C.

JOHNSON, Theodore ◎ V. 28.

JOHNSON, Thomas Cary ◎ V. 26.

JOHNSON, T(homas) Earle, univ. prof.; b. Monroe, La., May 18, 1904; s. Edward Eugene and Mabel (Roberts) J.; student La. State Normal Coll., 1921-23; A.B., La. State Univ., 1926; A.M., U. of Wis., 1931, Ph.D., 1945; m. Mary Furman Taylor, Aug. 22, 1933; children—Thomas Earle, Sarah Furman. Prin., Naborton (La.) Elementary Sch., 1923-24; instr. in public speaking La. State U., 1926-28; instr. in speech U. of Ala., 1928-31, asso. prof., 1937-45, prof. of speech since 1945, head dept. of speech since 1931, dir. dramatics, 1928-36, dir. speech and hearing clinic since 1938, univ. Commencement marshal 1945—, mem. U. research committee, 1953-55, chmn., 1955; grad. asst. U. of Wis., 1936-38. Served as dir. Ala. State Speakers Bur., Civilian Defense Council, 1942-43. Mem. bd. trustees Y.M.C.A. of Tuscaloosa Co. since 1948. Mem. com. on debate materials Nat. Univ. Extension Assn. since 1946. Fellow American Speech and Hearing Association; member Speech Assn. of Am. (mem. exec. council 1948-51), Southern Speech Association (co-founder 1930; exec. sec. 1930-31, 1934-35 and 1945-52; 1st vice pres. 1934-35; pres. 1939-40), Nat. Collegiate Players, Ala. Edul. Assn., Religious Council of Tuscaloosa (pres. 1947-48), Tau Kappa Alpha (1st v.p., 1948-50), Theta Alpha Phi. Democrat. Episcopalian. Club: Kiwanis. University. Author: Introductory Phonetics, 1942; Effective Speech Notebook (with Oliver, Robert, and others), 1946. Asst. editor: Quarterly Journal of Speech, 1948-53; asst. editor Speech Monographs since 1954. Contributor articles to speech jours. Researcher in speech pathology and hearing deficiencies. Home: 22 University Circle, Tuscaloosa, Ala. Office: Box 2025 University, Ala.

JOHNSON, Thomas Eugene ◎ V. 27.

JOHNSON, Thomas Herbert, educator; b. Bradford, Vt., Apr. 27, 1902; s. Gen. Herbert T. and Myra (Burbeck) J.; A.B., Williams Coll., 1924, L.H.D. (hon.), 1949; A.M., Harvard, 1929, Ph.D., 1934; m. Catherine Rice, Sept. 11, 1934; children—Laura Bradley, Thomas. Instr., English, Rutgers U., 1928-29, Williams Coll., 1929-31; lectr. in English, summers, Rutgers, 1930-32, U. Ia., 1936, Chautauqua, 1937; lectr. New Sch. Social Sci., 1943-44; teacher of English, Lawrenceville (N.J.) Sch. since 1937, dept. chmn. since 1944; vis. prof. Am. literature, Univ. Copenhagen, 1951-52; bibliographer of Am. Lit. Group Modern Lang. Assn., 1943-47; lectr. in English, summers, Columbia, 1948, Harvard, 1950. Fellow Soc. Am. Historians, Soc. for Am. Studies; mem. Colonial Soc. Mass., Bibliog. Soc. Am., Modern Lang. Assn. Am., Delta Upsilon. Conglist. Clubs: Century, Grolier. Author: (with Perry Miller) The Puritans, 1938; A Bibliography of the Printed Works of Jonathan Edwards, 1940; Emily Dickinson: An Interpretive Biography, 1955. Editor: (with Clarence Faust) Jonathan Edwards, Representative Works, 1935; The Poetical Works of Edward Taylor, 1939; Men of Tomorrow, 1942; Return to Freedom, 1944; A Man's Reach, 1947; In Defense of Democracy, 1949; The Poems of Emily Dickinson, (3 vols.), 1955. Co-Editor: (with Spiller, Thorp and Canby) Literary History of the U.S., 1949. Contributing editor: The New Colophon and periodicals. Address: Lawrenceville, N.J.

JOHNSON, Thomas H(one), physicist; b. Coldwater, Mich., Sept. 12, 1899; s. Henry Elmore and Anna Janette (Darling) J.; A.B., Amherst Coll., 1920, hon. M.Sc., 1940; Ph.D., Yale (Loomis fellow), 1926; m. Mrs. Paul Maltby Benedict, Jan. 24, 1930. Instr. math. U. Me., 1920-21; master physics and math. Moses Brown Sch., Providence, 1921-23; teaching fellow Yale, 1923-25; asst. dir. Bartol Found., 1929-42; offl. investigator contracts Nat. Def. Research Com., 1941-42; also war research Columbia; prin. physicist Ballistic Research Lab., Aberdeen Proving Grounds, 1942, chief physicist, 1943-47; spl. lectr. U. Cal., 1930; summer lectr. U. Mich., 1934; spl. lectr. engring. U. Pa., 1935-36, physics, 1936-37, electronics Swarthmore Coll., 1935-41; research asso. Carnegie Instn. of Washington, 1933-43; expdn. for cosmic ray studies, Mexico, Peru, Panama, 1933, Mexico, 1934, Panama, 1938; expdn., northern Manitoba, Can., 1937; mem. sect. D 3 Nat. Def. Research Com., 1940-42, cons. sect. 17.2, 1942-45; mission to study ordnance research in Germany, 1945; chmn. panel upper atmosphere Joint Research and Development Bd., 1946-47; chmn. physics dept. Brookhaven Nat. Lab., 1947-51; dir. div. research A.E.C. since 1951. Served as pvt., inf., U.S. Army, 1918. Sterling research fellow Yale, 1926-27; fellow Bartol Found., 1927-29. Recipient Medal for Merit, with Presdl. Citation, 1947. Fellow Am. Phys. Soc.; mem. Washington Philos. Soc., A.A.A.S., Am. Geophys. Union (v.p. sect. terrestrial magnetism, 1935-38), Sigma Xi, Delta Upsilon. Conglist. Club: Cosmos (Washington). Mem. bd. editors of Physical Review, 1938-41, 50-51. Home: 507 S. Lee St., Alexandria, Va. Office: U.S. Atomic Energy Commission, Washington 25.

JOHNSON, Thomas Marvin, writer; b. Buffalo, N.Y., June 20, 1889; s. Thomas Marvin and Julia Ann (England) J.; A.B., Hobart Coll., 1913. Editorial staff New York Sun, 1914-21, war corr. with A.E.F., France and Germany, 1917-18, at Peace Conf., Paris, 1919; publicity work, 1922-25. Trustee Correspondents' Fund, K.A. Corp. Mem. Authors' League Am., Acad. Polit. Sci., Am. Assn. UN, Inc., Soc. First Div., M.I. Res. Soc., Nat. C.I.C. Assn., Overseas Press Club of Am., Nat. Press Club (Washington), Kappa Alpha. Episcopalian. Author: Without Censor, 1928; Our Secret War, 1929; Bed War (with Judson P. Philips), 1936; The Lost Battalion (with Fletcher Pratt), 1938; Unlocking Adventure, 1942; What You Should Know About Spies and Saboteurs (with Will Irwin), 1943. Co-author: Eye Witness, 1940; American Legion Reader, 1953. Mil. writer, N.E.A. Service, 1939-46. Writer for mags. and newspapers. Home: 88 Morningside Dr., N.Y.C. 27.

JOHNSON, Thomas Phillips, lawyer; b. New Castle, Pa., June 8, 1914; s. Charles H. and C. Grace (Phillips) J.; A.B., Rollins Coll., 1934; LL.B., Harvard, 1937; m. Jane L. Moore, June 28, 1934; children—Thomas P., James M. Admitted to Pa. bar, 1937, and practiced as asso. Reed, Smith, Shaw & McClay, Pitts., 1937-42; v.p., dir. Rockwell Spring & Axle Co., Coraopolis, Pa.; partner Kirkpatrick, Pomeroy, Lockhart & Johnson, Pittsburgh; asst. sec. and dir. Boggs & Buhl, Inc.; sec., treas. and dir. Forbes Field Co.; sec. and dir. Hall-Johnson Constrn. Co., Motive Parts Co. of Pa.; vice pres., sec. and dir. Pittsburgh Athletic Co., Inc.; pres. Telecasting, Inc., Pitts.; director various companies. Trustee Rollins College, Presbyn. Hospital (sec. 1939-47). Vice pres. and dir. Pittsburgh Playhouse. Lt. comdr., U.S.N.R., 1944-46. Awarded Sec. of Navy Commendation. Mem. Am., Pa. and Allegheny County Bar Assns., Newcomen Soc. England, Kappa Alpha, Omicron Delta Kappa, Pi Gamma Mu. Clubs: Duquesne, Harvard-Yale-Princeton, University, Pittsburgh Athletic Assn., Longue Vue Country, Variety, International (Pittsburgh). Home: W. Woodland Rd., Pitts. 32. Office: Oliver Bldg., Pitts. 22.

JOHNSON, Thor, musician; b. Wisconsin Rapids, Wis., June 10, 1913; s. Rev. Herbert Bernardt and Anna Josephine (Reusswig) J.; A.B., U. of N.C., 1934, Mus. D., 1951; Mus. M., U. Mich., 1935; Hon. Mus. Davidson (North Carolina) College, 1947; Hon. Dr. Mus., Cin. Conservatory Music, 1948, U. N.C., 1952, Moravian Coll., 1953, Northwestern U., 1953; LL. D., Beloit Coll., Dr. Letters, Miami U., 1950; studied under Felix Weingarter, Bruno Walter, Nicolai Malko at Salzburg Mozarteum (Beebe Foundation scholarship awarded 1935 for European study), 1936-37; studied conducting under Hermann Abendroth, conservatory of Leipzig; pvt. study in Prague; studied conducting under Dr. Serge Koussevitsky, Berkshire Music Center (scholarships), summers 1940, 41; unmarried. Organized and conducted an orchestra of 17 players, Winston-Salem, N.C., age of 13; asst. conductor N.C. State Symphony, 1932-34; condr. U. of Mich. Little Symphony, 1934-36, 1938-42. Grand Rapids (Mich.) Symphony Orchestra, 1940-42, Univ. Musical Soc. (choral union and May festival), Ann Arbor, 1939-42 and since 1947; asst. prof. music, U. of Mich., 1937-42; founder and condr. Asheville (N.C.) Mozart Festival, 1937-41; orchestral condr. Juilliard Sch. of Music, New York, N.Y., 1946-47; permanent condr. Cincinnati Symphony Orchestra, 1947; guest condr. New York Philharmonic-Symphony Orchestra, Phila. Orchestra, Chicago Symphony, Boston Symphony Orchestra; founder-conductor Peninsula Music Festival (Wisconsin), 1953. Enlisted A.U.S., 1942; as warrant officer band leader founded 1st soldier symphony orchestra in army; conducted Am. Univ. Symphony Orchestra, Shrivenham, Eng., on tour of Eng., 1945-46; served in France; disch. June 1946. Awarded Alice B. Ditson prize, 1949; Sachs award, 1950. Member National Association American Composers and Conductors, Am. Fedn. Musicians, Phi Beta Kappa, Phi Kappa Phi, Phi Mu Alpha Sinfonia (received 1951 national man of music award), Order of the Golden Fleece. Member Moravian Church (Protestant). Home: 116 Salisbury St., Kernersville, N.C. Office: Cincinnati Symphony Orchestra, St. Paul Bldg., Cin.

JOHNSON, Torrey Maynard, clergyman; b. Chicago, Ill., Mar. 15, 1909; s. Jacob Martin and Thora Mathilda (Evensen) J.; B.S., Wheaton (Ill.) Coll., 1930; B.D. Northern Baptist Sem., Chicago, 1936, Th.D., 1939; student Northwestern U., 1927-28; student U. of Chicago, 1933; Dr. Humanities, Bob Jones U., 1945; D.D., Wheaton Coll., 1945; LL.D., Northwestern College, 1948; m. Evelyn Harriett Nilsen, Oct. 30, 1930; children—Ruth Evelyn, Torrey Maynard II, Arleen Coreen. Ordained Bapt. minister, 1930; pastor Messiah Ch., Chicago, Ill., 1930-31; engaged in general evangelistic work, 1931-33; pastor Mid-West Bible Ch., 1933-53; general evangelistic work, 1954—; instr. Greek Northern Baptist Sem., 1935-40. Pres. Youth For Christ Internat., 1944-48, now dir.; pres. Chicago Hebrew Mission, 1944-52. Mem. Pi Gamma Mu. Interdenominationalist. Radio speaker, youth leader, lecturer. Address: 3717 Wrightwood Av., Chgo.

JOHNSON, U. Alexis, foreign service officer; b. Falun, Kan., Oct. 17, 1908; s. Carl Theodore and Ellen (Forsse) J.; A.B., Occidental Coll., 1927-31; post grad. student, Georgetown U., 1931-32; m. Patricia Ann Tillman, Mar. 21, 1932; children—Judith Ann, Stephen Tillman, William Theodore, Jennifer Ellen. Language attaché, Am. Embassy, Tokyo, 1935-37; v. consul, Seoul, Korea, 1937-39, Tientsin, China, 1939, Mukden, Manchuria, 1940-42; 2d sec., Am. Embassy, Rio de Janeiro, 1942-44; U.S. Army Civil Affairs Training Sch., U. of Chicago, 1944; Am. consul, Manila, P.I., 1945; detailed to GHQ SCAP, Tokyo, Japan, Aug. 1945; American consul, Yokohama, Japan, Apr. 1946 Am. consul gen., Yokohama, Japan, 1947-50; dir. Office of Northeast Asian Affairs, Dept. State, 1950-51; dep. asst. sec. state for Far Eastern Affairs, 1951-53; U.S. ambassador to Czechoslovakia, 1953—. Home: 2019 Rosemount Av., Washington 10. Office: Dept. of State, Washington 25.

JOHNSON, Van, movie actor; b. Newport, R.I.; s. Charles and Loretta Johnson; grad. high sch., Newport; m. Eve Abbott Wynn, Jan. 25, 1947; 1 dau., Schuyler Van. Began as worker in father's plumbing office, 1936; first stage appearance in chorus of musical, New Faces, 1937; later toured as singer with vaudeville act; joined Eight Men of Manhattan, appearing with Mary Martin at Rainbow Room; appeared in roles in Too Many Girls, 1940, Pal Joey, 1941; in motion pictures since 1941, role in Murder in the Big House; joined Metro-Goldwin-Mayer, 1942; now with Columbia Pictures; appeared in numerous pictures, latest being: Grounds for Marriage, Minister in Washington, Three Guys Named Mike, Go For Broke!, Too Young to Kiss, When in Rome, Invitation, 1951; Washington Story, Plymouth Adventure, A Steak for Connie, Remains To Be Seen, 1952; Easy to Love, 1953; Brigadoon, 1954; The End of the Affair, 1955. Home: 801 N. Foothill, Beverly Hills, Cal. ☆27

JOHNSON, Van L(oran), scholar; b. Medford, Wis., Jan. 18, 1908; s. William and Rossie (Olson) J.; A.B., U. of Wis., 1930, A.M., 1931, Ph.D., 1935; A.B., Oxford U., 1934, A.M., 1938; m. Marjorie Jean Carr, June 30, 1934; children—Karen Christine, Eric Van. Rhodes scholar at Corpus Christi Coll., Oxford, 1931-34; Markham traveling fellow, U. of Wis., 1935-36; instr. in classics, U. of Wis., 1936-37; instr. in Latin, Tufts Coll., 1937-41, asst. prof., 1941-46, asso. prof., 1945-52, prof. since 1952, chmn. dept. classics since 1952; gen. sec. Archaeol. Inst. of Am., 1948-51, also editor of the Bulletin, 1949-51; consultant Fulbright program, 1949. Member American Association U. Profs. (president Tufts chpt., 1948-49), Am. Classical League (pres. 1953—), Am. Philol. Assn., Archaeol. Inst. of Am., Am. Assn. Rhodes Scholars, Classical Assn. of N.E. (sec.-treas., 1947-49), Phi Beta Kappa. Contbr. articles, revs. and notes in various periodicals. Home: 40 Testa Av., Medford 55, Mass.

JOHNSON, Victor, physiologist; b. Chicago, Jan. 19, 1901; s. Eric and Carrie (Pearson) J.; Ph.B., U. of Chicago, 1926, Ph.D., 1930, M.D., 1939; D.Sc., Rockford (Illinois) College, 1954; married Adelaide McFadyen, June 11, 1930. Instr. physiology, U. of Chicago, 1929-36, asst. prof., 1936-40, asso. prof. physiology and dean students in biology and medicine, 1940-44; professorial lecturer in physiology, 1944-47; sec. council on medical education and hosps., Am. Med. Assn., 1943-47, mem. since 1946. Dir. Mayo Found. for Med. Edn. and Research, Rochester, Minn.; prof. physiology, U. of Minn. since 1947. Mem. bd. dirs. Am. Med. Education Found. since 1950; adv. council Nat. Fund for Med. Edn. since 1950; bd. dirs. Nat. Sec. Med. Research since 1945. Member American Association University Professors, A.A.A.S., American Med. Assn., Am. Coll. Physicians, Am. Physiol. Soc., Phi Beta Kappa, Sigma Xi, Alpha Omega Alpha. Mem. Adv. Com. Fed. Hosp. Council, Fed. Security Agency, 1946-48; mem. Citizens Fed. Adv. Com., U.S. Office of Edn. 1946-50; mem. adv. com. Civilian Prodn. Bd. 1944-50; mem. adv. bd. on health services, Am. Red Cross, 1945-48. Mem. bd. hon. civilian cons. to Surgeon Gen. Navy, 1951-54. Dir. U.S. com. of World Med. Assn., 1954. Club: University (Rochester, Minn.). Co-author: Elements of Electrocardiographic Interpretation, 1944; Machinery of the Body, 1941 (3d edit., 1948). Contbr. sci. articles to Am. Jour. of Physiology. Home: 626 S. W. 5th St., Rochester, Minn. Address: Mayo Foundation, Rochester, Minn.

JOHNSON, Victor Long, sugar exec.; b. Norfolk, Va., Aug. 24, 1914; s. Lindsay Franklin and Flora (Long) J.; B.S., Columbia, 1936, Chem. E., 1937; m. Erica E. Ehrentraut, Feb. 21, 1942; children—Linda Ann, Erica Ellen, David Lindsay. Chem. engr. Am. Sugar Refining Co. since 1937, v.p. since 1949. Mem. Am. Inst. Chem. Engrs., Am. Chem. Soc., Inst. Food. Technologists. Home: 238 Manor Rd., Ridgewood, N.J. Office: 120 Wall St., N.Y.C. 5.

JOHNSON, Vivian Wells, banker; b. Hampton, Ia., June 26, 1896; s. John and Christinia (Rasmussen) J.; student Ia. State Tchrs. Coll., Cedar Falls, 1915-16, U. Minn., 1916-17; m. Bernice McClain, May 16, 1918; children—Patricia Maurine, Sonya McClain. Clerk and teller Citizens Savings Bank, Cedar Falls, 1919-23, asst. cashier, 1923-27, cashier, 1927-28; exec. v.p. and dir. Citizens-Security Trust & Savings Bank, 1928-34; exec. v.p. and dir., Union Bank & Trust Co., 1934-36, pres. and dir., 1936-39; pres. First Nat. Bank, Cedar Falls, since 1939, dir. since 1939; dir. Fed. Res. Bank of Chicago. Dir. Black Hawk Broadcasting Co., Waterloo, Iowa. Ann. lectr. Central State Sch. Banking, U. of Wis. Served as 1st lt., inf., U.S. Army, 1917-19; overseas 13 mos.; serving as major, Ia. State Guard since 1942. Sec. bd. edn., Cedar Falls, 1921-27; city treas., 1923-27. Trustee Sartori Meml. Hosp. Member of national council of National Planning Assn.; member Chicago Civil War Round Table, Iowa Bankers Assn. (member administrv. council; v.p. 1937-38, pres. 1943-44), Am. Bankers Assn. (mem., Ia. com.; chmn. research council), Am. Legion, Vets. Fgn. Wars, Am. Economics Association, Academy of Polit. Science, Phi Delta Theta. Masons. Elk. Clubs: Rotary (Cedar Falls); Union League (Chicago). Home: 2928 Waterloo Rd. Office: 30-34 Main St., Cedar Falls, Ia.

JOHNSON, Walter, educator; b. Nahant, Mass., June 27, 1915; s. Alfred and Annie (Hogan) J.; A.B., Dartmouth, 1937; M.A., U. Chgo., 1938, Ph. D., 1941; m. Catherine Dunning, June 22, 1940; children—Deborah, Richard. Instr. history U. Chicago, 1940-43; asst. prof., 1943-49, asso. prof., 1949-50, prof. and chmn. dept. history since 1950. Mem. bd. fgn. scholarships Fulbright Program, 1947-54, chmn. bd., 1950-53. Co-chmn. Nat. Com. Stevenson for President, 1952. Awarded $1000 prize for excellence

in teaching U. Chgo., 1943; accompanied Gov. Stevenson around the world, 1953; Newberry Library fellow, 1945. Mem. Am. Hist. Assn., Am. Polit. Sci. Assn., Miss. Valley Hist. Assn. Author: The Battle Against Isolation, 1944; William Allen White's America, 1947; The United States: Experiment in Democracy (with Avery Craven), 1947; How We Drafted Adlai Stevenson (book), 1955. Editor: Selected letters of William Allen White, 1947; Roosevelt and The Russians: The Yalta Conference (by Edward R. Stettinius, Jr.), 1949; Turbulent Era: A Diplomatic Record of Forty Years (by Ambassador Joseph C. Grew), 1952. Home: 5625 Kenwood Av., Chgo. 37.

JOHNSON, Walter Curtis, educator; b. Weikert, Pa., Jan. 6, 1913; s. David C. and Mary (Ely) J.; B.S., Pa. State Coll., 1934, E.E., 1942; m. Carolyn Shirk, Sept. 1, 1934; children—Walter Curtis, William Stanford, David Edward. Engr., Gen. Elec. Co., Schenectady, N.Y., 1934-37; instr., dept. elec. engring. Princeton, 1937, prof. elec. engring. since 1948, chmn. dept. since 1950; engring. cons. various cos. Mem. Inst. Radio Engrs., Am. Inst. E.E., Am. Phys. Soc., Am. Soc. E.E., Sigma Xi. Presbyn. (deacon). Author: Mathematical and Physical Principles of Engineering Analysis, 1944; Transmission Lines and Networks, 1950; also articles in tech. and sci. publs. Home: 101 Broadmead, Princeton, N.J.

JOHNSON, Walter H., Jr., airline exec.; b. N.Y. City, Jan. 3, 1917; s. Walter H. and May E. (McCarthy) J.; student Fordham Prep. Sch., 1930-34, Fordham U., 1934-35; A.B., U. Notre Dame, 1939; m. Marcella Rheume, July 1, 1944; children—Regina May, Walter H., Kevin McCarthy, Bruce Rheaume. Reservations agent for the American Airlines, Incorporated, New York City, 1940, sales rep., Chicago, 1940-41, dist. mgr. mail and express, 1941-42, asst. cargo traffic mgr., 1942-43, gen. supt. express traffic, 1943-44, regional mgr. cargo sales, 1946-47, dir. sales, 1947-48, regional v.p., 1948-51, sec. and asst. to pres., 1951-54, v.p., 1954—. Chmn. aviation sect. Greater N.Y. Fund, 1949; Nat. Found. for Infantile Paralysis, 1950. Mem. Nat. Sales Execs. (dir.-at-large), Am. Soc. Traffic and Transportation (founding mem.), Marine Corps Res. Officers Assn., N.Y. State Travel Council (dir.), Am. Soc. Corporate Secs., A.I.M. Clubs: Sales Executives, Canadian, Notre Dame (N.Y.); Campfire of America. Home: Pinesbridge Rd., Ossining, N.Y. Office: 100 Park Av., N.Y.C. 17.

JOHNSON, Walter Lathrop, stock and cotton broker; b. N.Y. City, Dec. 14, 1874; s. John Edgar and Fanny E. (Hallock) J.; grad. Holbrook Sch. (military), 1892; A.B., Princeton, 1897; m. Isabelle Cumming McWilliams, June 1, 1916; children—Walter Lathrop, Elizabeth Brewster. Manager Shearson, Hammill & Co., brokers, 1902-07, partner since 1907. Gov. N.Y. Stock Exchange, 1921-38, v.p., 1924-28, 37-38, N.Y. Cotton Exchange (pres. 1918-20); organizer, pres. N.Y. Cotton Exchange Clearing Assn., 1915-53. Chmn. bd. Phelps Meml. Hosp.; former chmn. Grad. Council of Princeton U. Republican. Presbyn. Clubs: University, Southside Sportsmen's, Sleepy Hollow Country, American Yacht. Home: Central Dr., Braircliff Manor, N.Y. Office: 14 Wall St., N.Y. City.

JOHNSON, Walter Nokes, church bishop; b. Delegate, Australia, May 4, 1905; s. William A. and Mary (Nokes) J.; student pub. schs., Australia; A.A., Graceland Coll., Lamoni, Ia., 1935; B.A., U. Chgo., 1937; m. Bertha Lillian Garver, June 30, 1940; children—Lois Kay, Garver William. Came to U.S., 1930, naturalized, 1941. Ordained to ministry Reorganized Ch. Jesus Christ of Latter Day Saints, 1929; pastor, Somerville, Mass., 1938-40; bishop Kansas City Stake, 1940-44; asst. to presiding bishopric Reorganized Ch. Jesus Christ of Latter Day Saints, 1944-46; mem. presiding bishopric world hdqrs., Independence, Mo. since 1946; chmn. bd. ch. publs. Asst. sec. bd. trustees Independence Sanitarium and Hosp. Club: Lions. Home: 806 S. Forest. Office: The Auditorium, Independence, Mo.

JOHNSON, Walter Richard, assn. counsel; born Omaha, Neb., Oct. 30, 1807; s. Richard and Hulda (Johnson) J.; student U. Neb., 1919, Creighton U., 1919-22; m. Mary Violet Burt, June 17, 1924; children—Janice Mary, Marcia Lou, Douglas Richard, Rady Alan. Admitted to Neb. bar, 1922; in pvt. practice Omaha, 1922-39; mem. Neb. State Legislature, 1925, 31, 33, 37; atty. gen. of Neb., 1939-49; spl. counsel Nat. Assn. Attys. Gen., Washington, since 1949. Served as pilot and 2d lt., Air Service, World War I. Pres. Nat. Assn. of Attorneys General, 1946-47. Mem. Am. Bar Assn., Sigma Phi Epsilon, Delta Theta Phi. Republican. Lutheran. Odd Fellow. Home: 2350 S. Arlington Ridge Rd., Arlington, Va. Office: Cafritz Bldg., Washington.

JOHNSON, Walter Samuel, lumber co. exec.; b. East Saginaw, Mich., Nov. 10, 1884; s. Alfred A. and Mary (Calkins) J.; LL.B., U. Cal., 1914; m. Mabel Brady, Nov. 18, 1914; m. 2d, Pauline Cook, May 11, 1938. Circulation mgr. San Francisco Bull.; pres., mgr. Johnson's Inc., book stores, 1906-11; admitted to Cal. bar, 1914, practiced in San Francisco, 1914-17; pres., partner Tarter, Webster & Johnson, Inc., wholesale lumber, 1919—; organized Am. Box Corp., now Am. Forest Products Corp., pres., 1928—; pres. Asso. Lumber & Box Co., Mt. Whitney Lumber Co., Gen. Box Distbrs., Friden Calculating Machine Co., San Leandro, Cal.; v.p. Harbor Box & Lumber Co.; chmn. Blagen Lumber Co., Stockton Box Co. Dir. Twelfth Fed. Res. Bank of San Francisco. Club: Bohemian (San Francisco). Home: 1951 California St. Office: 1 Montgomery St., San Francisco.

JOHNSON, Warren C., professor chemistry; b. Otter Lake, Mich., Sept. 22, 1901; s. Grant W. and Elizabeth (Osborne) J.; B.S., Kalamazoo (Mich.) Coll., 1922; M.A., Clark U., Worcester, Mass., 1924; Ph.D., Brown University, 1925; D.Sc. (honorary), Kalamazoo College, 1946; m. Florence Louise Campbell, June 27, 1928; children—Barbara Ann, Margaret Louise, Mary Elizabeth. Research instr. chemistry, Brown U., 1925-27; instr. chemistry, U. of Chicago, 1927-28, asst. prof., 1928-32, asso., 1932-43, prof., since 1943, chmn. dept. chemistry, since 1945, asso. dean div. of physical sciences since 1946; director chemistry div., Clinton Labs., Oak Ridge, Tenn., 1943-45. Dir. Oak Ridge Inst. Nuclear Studies, 1953—; mem. gen. adv. com. AEC, 1954—; scientific adv. Argonne Nat. Lab., 1949—; cons. Nat. Sci. Found. Fellow A.A.A.S. Mem. Am. Chem. Soc. New York Acad. Science, Ill. Acad. Science, Sigma Xi. Club: Quadrangle (Chgo.). Author: textbooks. Home: 5822 Blackstone Av., Chgo. 37. ☆27

JOHNSON, Wayne N., cons. engr.; b. Riverside, Calif., May 8, 1900; s. John W. and Jenny (Patty) J.; ed. pub. schs.; courses at univs.; m. Minerva P. De Nobili, Aug. 18, 1923; 1 dau., Diane P. (Mrs. Ellsworth W. Magnusen). Asst. substa. engr. dept., Los Angeles Dept. Water and Power, 1923-31; chief elec. engr., Dept. Light & Power, City of Vernon, 1931-37; mgr. Vernon City dist. So. Cal. Edison Co., 1937-40; supt. distribution, Southern Calif. Edison Co., Los Angeles, 1940-45, asst. mgr. operating dept., 1945, mgr. frequency change dept., 1945-48, v.p., 1949-54; now cons. engr. Registered elec. and mech. engr., Cal. Fellow Am. Inst. E.E.; mem. Am. Legion, C. of C. Master Mason. Clubs: Jonathan, Electric. Home: 457 Cuesta Way, Bel Air, Los Angeles 24. Office: Suite 616, 408 S. Spring St., Los Angeles, 13.

JOHNSON, Wendell A. L., speech pathologist, author; b. Rosbury, Kans., Apr. 6, 1906; s. Andrew R. and Mary (Tarnstrom) J.; A.B., U. Ia., 1928, M.A., 1929; Ph.D., 1931; m. Edna Bockwoldt, May 31, 1929; children—Nicholas, Katherine Louise. Mem. faculty U. Ia., 1931—, prof. speech pathology and psychology, 1945—, dir. speech clinic, 1943—; cons. in speech pathology Walter Reed Hosp., 1955—; book reviewer N.Y. Times. Founder, chmn. Speech Correction Fund, 1946—. Diplomate Am. Bd. Examiners in Profl. Psychology. Mem. Am. Speech and Hearing Assn. (award honors 1946; pres. 1950), Gen. Semantics (past pres.), Am. Psychol. Assn., Speech Assn. Am., A.A.A.S., Phi Beta Kappa, Sigma Xi. Club: Cosmos (Washington). Author: People in Quandaries: The Semantics of Personal Adjustment, 1946; Co-author: Speech-Handicapped Sch. Children, 1948; Diagnostic Manual in Speech Correction, 1952; Stuttering in Children and Adults, 1954. Editor: Inter-State Special Education Series, 1943-52; Jour. of Speech and Hearing Disorders, 1943-48; asso. editor: Review of General Semantics 1943-52; Quarterly Jour. speech 1950—. Contbr. articles to tech. jours. and gen. mags. Lectr. Home: 508 Melrose Ct., Iowa City, Ia. ☆27

JOHNSON, Willard Lyon, group relations executive; born Sterling, Ill., Dec. 1, 1905; s. James William and Anna Laura (Lyon) J.; A.B., Drake U., 1930, M.A., 1932; B.D., Colgate-Rochester Div. Sch., 1933; m. Marjorie Elta Hackenberg, Feb. 9, 1936; children—Willard Lyon, Miriam Ellen. Ordained to ministry of Disciples of Christ, 1930, asso. minister Plymouth Congl. Ch., Des Moines, Ia., 1939-41; dean men, dir. personnel Drake U., 1934-38; regional dir. Nat. Conf. Christians and Jews, 1938-42, asst. to pres., 1942-45, v.p., 1945-47, nat. program dir., 1947-51, became European dir. World Brotherhood, 1951, sec., gen. World Brotherhood, 1954—; v.p. American Education Found. Geneva, Switzerland, sec. human rights com. since 1947. Consultant State Dept., Germany, 1950; gen. sec. U.S. com. U.N. Genocide Conv. since 1948; mem. exec. com. Nat. Assn. Intergroup Relations Ofcls. since 1950; consultant nat. radio network programs Light of the World and Superman; religious news reporter WHO, Des Moines, 1938-41, KWK, St. Louis, 1941-42; asst. commentator Religion In The News, N.B.C., 1947-49; mem. bd. trustees Bur. Intercultural Edn., Inst. Am. Democracy, World Alliance Internat. Friendship Through Religion. Chmn. Scholarship Fund, Sch. Adv. Com., Pleasantville. Mem. Religious Radio Assn. (pres. 1947-49), Soc. Psychol. Study Social Issues, Phi Beta Kappa, Omicron Delta Kappa, Psi Chi. Presbyn. Author pamphlets, articles; contbr. chpts. several publs. Home: 17 Chemin des Tulipiers, Geneva, Switzerland. ☆27

JOHNSON, Willard Marion, industrialist; b. Forbus, Tenn., Sept. 27, 1906; s. William M. and Rebecca (Jones) J.; B.S., U. Tenn., 1929; m. Mary Ruth Mayer, Nov. 16, 1929; children—Mary Anne, David, John. Vice pres. Union Bank, Jamestown, Tenn., 1933-40; pres. Magnet Cove Barium Corp., Houston, since 1940, dir. since 1950; v.p., dir. Dresser Industries; dir. Univ. State Bank, Magcobar, Inc., Magco Towing Co., Gwinn Barge Co., McMillan Lumber Co., Magcobar of Mexico, S.A. Home: 2128 Chilton. Office: P.O. Box 6504, Houston.

JOHNSON, William Arthur, mfr., contractor; b. Ord, Neb., 1885; s. William Benjamin and Sarah Frances (Freeman) J.; high sch., Riverside, Calif., 1903; m. Irene E. La Rue, 1908; children—Frances (Mrs. Winston R. Fuller), Margaret (Mrs. Earl G. Corkett). Contractor Riverside, California, 1903; changed name later to Johnson-Shea Co.; pres. Nat. Bank of Riverside, 1918-22; pres. Am. Pipe and Constrn. Co. and predecessor cos., 1922-52, chmn. bd. since 1952; chmn. bd. Amercoat Corp., Pipe Linings, Inc., since 1952; pres. Hall-Johnson Company, 1922-33; president Pacific Constructors, Incorporated (builders of Shasta Dam), Johnson, Inc., Southern Finance Service; vice president of Loma Vista Properties, Inc., Rose Hills, Inc.; Rose Hills Meml. Park Assn.; dir. Cal. Materials Co., Citizens Nat. Bank and Trust Co., Riverside, Calif. Johnson Western Constructors, Bartolo Co. Trustee Pomona College. Clubs: California (Los Angeles); San Gabriel Country, Santa Ana Country, Newport Harbor Yacht. Home: 806 West Bay Av., Balboa. Office: 4635 Firestone Blvd., South Gate, Cal.

JOHNSON, William Burdett ◎ V. 26.

JOHNSON, William David, naval officer; b. Aug. 2, 1887. Entered U.S. Navy, June 1921, advanced through grades to rear adm., 1944. Address: Bureau of Naval Personnel, Dept. of the Navy, Washington.

JOHNSON, William H. ◎ V. 27.

JOHNSON, William Houston, publisher, editor; b. Cadiz, O., Sept. 15, 1879; s. Henry Clay and Rachel (Jackson) J.; grad., Urbana, O. High School; m. Lucille Sabin, March 6, 1903; children—William Houston, Lucille (Mrs. Roy A. Dye); m. 2d, Pia Chamberlain, Feb. 6, 1928. Gen. newspaper training, 1898-1906; mgr. Perkins Press, Tacoma, Wash., 1906-08; exec. William Randolph Hearst Enterprises, 1908-18, 1930-32; exec., New York Herald Tribune, 1919-25; pres., Editor' Feature Service, 1925-28; owner Flushing (Long Island) Evening Jour., 1928-May, 1929; owner, editor (with William A. Small) Tucson (Ariz.) Daily Citizen, 1936—; dir. Tucson Federal & Loan Assn. Mem. Newcomen Soc. Am., Am. Soc. Newspaper Editors, Associated Press (mem. nominating com., 1947-48. Ind. Democrat. Clubs: Tucson Country; Ekwanok (Manchester, Vt.). Office: Tucson Daily Citizen, 208 N. Stone Av., Tucson, Ariz.

JOHNSON, William Hyatt, steel mfr.; b. Floresville, Tex., Dec. 29, 1911; s. Rufus Edward and Robin (Matlock) J.; A.A., Schreiner Inst., 1930-32; B.B.A., U. Tex., 1934; m. Ruth Hobbs, Jan. 4, 1946; 1 dau., Gayl Hyatt. Sr. accountant Haskins & Sells, 1935-47; asst. treas. Lone Star Steel Co., 1947-48, v.p., asst. treas., 1948-50, v.p., controller, asst. treas., 1950, exec. v.p., 1950—. Mem. Controller's Inst. Methodist. Rotarian. Home: 4322 Northcrest. Office: 4501 W. Mockingbird Lane, Dallas 1.

JOHNSON, William Roy, lawyer; b. Kersey, Colo., Mar. 18, 1896; s. Edward Willis and Lutie Goss (Coil) J.; B.S., New York U., 1924; LL.B., George Washington U., 1935; m. Carolyn Blanche De Witt, May 19, 1930; children—Jacqueline Carol, Doris Ann. U.S. Customs Service since Jan. 16, 1920, deputy commr., 1939-40, commr., 1940-47, dep. commr. since 1947. Served in Med. Dept. U.S. Army, 1917-19. Clubs: Cosmos (Washington, D.C.). Home: 4234 42d St. N.W. Office: Bureau of Customs, Washington.

JOHNSON, William Summer, chemist; b. New Rochelle, N.Y., Feb. 24, 1913; s. Roy Wilder and Josephine (Summer) J.; grad. Gov. Dummer Acad., 1932; B.A., Amherst Coll., 1936; M.A., Harvard Univ., 1938, Ph.D., 1940; m. Barbara Allen, Dec. 27, 1940. Instr., Amherst Coll., 1936-37; research chemist, Eastman Kodak Co., summers, 1936-39; instr., Univ. of Wis., 1940-42, asst. prof., 1942-44, asso. prof., 1944-46, prof., 1946—, Homer Adkins prof. chemistry, 1954—; vis. prof. chemistry, Harvard, 1954-55. Mem. exec. bd. Jour. Organic Chemistry, 1954—; mem. chem. adv. panel Nat. Sci. Found., 1952—; sec. organic sec. Internat. Congress Pure and Applied Chemsitry, 1951. Fellow London Chem. Soc.; mem. Swiss Chem. Soc., Am. Chem. Soc. (chmn. organic div. 1951-52), Nat. Acad. Scis., Phi Beta Kappa, Sigma Xi. Author chpts. in chemistry books; articles assn. jours. Bd. editors of Organic Syntheses, Jour. of Organic Chemistry. Home: 3841 Nakema Rd., Madison 5.

JOHNSON, William Templeton ◎ V. 27.

JOHNSON, William W., journalist; born Mattoon, Ill., Dec. 18, 1909; s. Finis Ewing and Jessie (Weber) J.; B.A., De Pauw U., 1932; M.A., U. of Ill., 1933; m. Elizabeth Ann McMurray, Oct. 7, 1951; stepson, Richard; children (by previous marriage)—Peter William, Jane. Reporter on Decatur (Ill.) Herald, 1933; asso. with various Illinois newspapers, 1933-37; with Asso. Press, Detroit 1937-39; pub. relations advisor, N. W. Ayer, Chicago and New York, 1939-40; contbg. editor, Time, Inc., 1940-43; war corr., European Theater Operations, Time and Life, 1944-45; fgn. corr., chief of Time and Life Mexico Bur., 1945-47; chief Time & Life bur. Buenos Aires, 1947-48; chief Time & Life Southwestern bur., Dallas, 1949, now chief Boston Bur. Time and Life. Mem. Fgn. Corr. Assn. of Mexico, Sigma Delta Chi, Blue Key, Delta Kappa Epsilon. Author: Sam Houston, The Tallest Texan, 1953. Home: Round Mountain. Office: 1320 Statler Bldg., Boston.

JOHNSON, Wingate M(emory), physician; b. Riverton, N.C., Aug. 12, 1885; s. Livingston and Mary Frances (Memory) J.; A.B., Wake Forest Coll., 1905, M.A., 1906, Sc.D., 1940; M.D., Jefferson Med. Coll., 1908, LL.D., 1952; m. Undine Futrell, Mar. 24, 1914; children—Wingate (dec.), Catherine Tillery, Livingston. Intern, Phila. Polyclin. Hosp., 1909; began practice, Winston-Salem, 1910; visiting physician City Memorial Hosp., 1910-42, N.C. Baptist Hosp. since 1923; prof. clin. medicine, Bowman Gray Sch. Medicine, Wake Forest Coll., and chief pvt. diagnostic clinic since 1941. Member A.M.A., Medical Society State N.C. (pres. 1937-38), A.A.A.S., Am. Geriatrics Soc. (pres. 1944-45), Southern Med. Association, American Medical Writers Association. Tri-State Med. Soc., N.C. Neuropsychiat. Soc., Forsyth Co. Med. Society, fellow American College Physicians. Phi Beta Kappa, Alpha Omega Alpha, Baptist. Clubs: Torch (pres. 1940), Civitan (pres. 1927). Author:

The True Physician; The Modern Doctor of the Old School, 1936, The Years After Fifty, 1947. Editor N.C. Med. Jour. since 1940. Home: 428 Stratford Rd. Office: 300 S. Hawthorne Rd., Winston-Salem 7, N.C. ☆27

JOHNSON, Zachary Taylor, coll. pres.; b. Athens, Ga., June 18, 1897; s. John Gilbert and Julia Frances (Snipes) J.; A.B., Asbury Coll., Wilmore, Ky., 1925; A.M., University of Kentucky, 1926; Ph.D., George Peabody College for Teachers, Nashville, Tennessee, 1929; LL.D., Taylor University, 1942; D.D., Houghton (New York) College, 1948; married Sadie Eloise Mershon, Sept. 11, 1916; children—Walter Henry, Zachary Taylor, Olive Mershon. Minister, 1916-26; teacher Asbury Coll., 1924-26, Peabody Coll., 1927-29; head of hist. dept., State Teachers Coll., Hattiesburg, Miss., 1929-34; minister Wilmore (Ky.) Methodist Ch., 1934-35; exec. vice president Asbury College, Wilmore, Ky., 1935-40, pres. since June 1940. Member Phi Delta Kappa, Kappa Delta Pi. Democrat. Methodist. Author: Career of Howell Cobb, 1929; Topical Survey of Civilization, 1931; What Is Holiness?, 1935; Sins and Faults, 1939; Methodism and Holiness, 1942; Limiting God, 1947. Contbr. to ednl. and religious jours. Home: Wilmore, Ky.

JOHNSON, see also Johnson, Johnstone.

JOHNSTON, Agnes Christine ◎ V. 26.

JOHNSTON, Bruce (Gilbert), engr.; b. Detroit, Oct. 13, 1905; s. Sterling and Ida (Peake) J.; B.S. in Civil Engring., U. of Ill., 1930; M.S., Lehigh U., 1934; Ph.D., in Sci., Columbia, 1938; m. Ruth Elizabeth Barker, Aug. 5, 1939; children—Sterling, Carol Anne, David. Engring. constrn. Coolidge Dam, Ariz., 1927-29; in design office Roberts & Schaefer Co., Chicago, 1930; instr. civil engring. Columbia U., 1934-38; in charge structural research Fritz Engring. Lab., Lehigh U., 1938-50, dir., 1947, teacher, grad. work in structures and materials 1938-50, asst. prof. civil engring. Lehigh U., 1938, prof. 1945-50; prof. structural engring. U. of Mich. since 1950. With Johns Hopkins Lab. Applied Physics, Silver Spring, Md., 1942-45. Registered engr., N.Y., Mich., Pa. Mem. Am. Soc. C.E. (J.J.R. Croes medalist, 1937-54), Seismological Soc. Am., Am. Soc. Ry. Engrs., Soc. Exptl. Stress Analysis, Sigma Xi, Phi Kappa Phi, Tau Beta Pi, Chi Epsilon. Methodist. Author or co-author tech. papers in field of engring. materials and structures research. Home: 1310 Beechwood Dr., Ann Arbor, Mich.

JOHNSTON, Charles G(eorge), surgeon; born St. Louis, Mar. 13, 1899; s. Charles George and Lulu (Harris) J.; student McKendree Coll. Lebanon, Ill., 1919-22; B.S., Washington U., 1926, M.D., 1926; student U. of Mich. 1924, U. of Freiburg 1933-34; M.S., U. of Pa. (Nat. Research Council fellow in med. sci. 1926-28; Harriet M. Frazier fellow in surgery, 1928-36), 1928; m. Mary Esther Geitz, Sept. 7, 1922; children—Charles George (killed in action, World War II), James Harlock. Interne, internal medicine, Presbyn. Hosp. New York, 1928-29; asso. in surgery, U. of Pa. 1935-36; prof. surgery Wayne Univ. Coll. of Medicine since 1936; dir. surgery, Detroit Receiving Hosp. since 1936; chief of surgery Dearborn V.A. Hosp. since 1947; cons. surgeon Jennings Meml. Hosp., Det. Meml. Hosp.; private practice surgery, Phila., 1933-36, Detroit, 1936. Entered M.C., U.S. Navy, 1942, commd. lt. 1942-44, active duty, as med. officer, 1942-44. Mem. Am. Coll. Surgs., Am. Assn. for Surgery of Trauma (v.p.), A.M.A., Am. Physiol. Soc., Am. Surg. Assn., Am. Diabetic Assn., Central Surg. Assn., Central Soc. for Clin. Research, Soc. Exptl. Biology, Western Surg. Assn., Wayne Co. Med. Soc., Physiol. Soc., Detroit Surg. Assn., Societe Internationale de Chirurgie; Alpha Omega Alpha, Phi Rho Sigma, Sigma Xi. Independent. Methodist. Research in gastro-intestinal physiology, liver and bile ducts. Home: 7945 St. Paul, Detroit 14. Office: 1401 Rivard, Detroit 7.

JOHNSTON, Clement Dixon, business exec.; b. Crestwood, Ky., Nov. 7, 1895; s. Clement B. and Lula G. (Johnston) J.; B.S., Centre Coll., Danville, Ky., 1916, LL.D. (hon.), 1951; student Harvard Medical Sch., 1916; L.H.D., William Jewell College, 1954; married Lutie Walcott Douthat, July 21, 1950. Sales mgr. Johnston Bros. Co., Inc., Louisville, 1919-26; founder Roanoke (Va.) Pub. Warehouse, 1926, pres. since 1926; pres. Bristol (Va.) Grocery Co. since 1937, Williamson (W.Va.) Grocery Co. since 1935; v.p. Abingdon (Va.) Grocery Co., Huff, Andrews & Thomas, Bluefield, W.Va.; mgr. Morris Plan Bank of Va.; dir. Mullens (W.Va.) Grocery Co., F. B. Thomas & Co., Roanoke, So. Investment Co., Roanoke, Sublette Feed & Supply Co., Bluefield, W.Va., Walker Machine & Foundry Corp., Roanoke, Moore of Bedford (Va.), Inc. Mem. Tabor Com. (investigative staff house appropriations com.), 1953; nat. chmn. Project Adequate Roads since 1953; nat. council, exec. com. region III Boy Scouts Am. since 1934. Cons. warehousing Office Def. Transportation, R.F.C.; chmn. warehouse industry adv. com. O.P.A.; dept. dir. Office Civil Def. Planning, Washington, 1948; chmn. study group U.S. Commn. on Intergovtl. Relations, 1954-55; v. chmn. United Community Campaigns Am. Served as capt. 33d Inf., AUS, World War I; lt. col. ordnance dept., control div. Services of Supply, Washington, also ordnance supply officer East China, World War II. Decorated Legion of Merit. Mem. U.S. C. of C. (pres. 1954-55, chmn. 1955—), Am. Warehousemen's Assn. (pres.), Am. Chain of Warehouses (pres.), Internat. (mem. Am. com.), Va. C.'s of C., Omicron Delta Kappa, Beta Theta Pi. Democrat. Meth. Clubs: Rotary (dist. gov.); Pendennis (Louisville); Shenandoah, Roanoke Country (Roanoke). Home: Blue Hills, Route 1. Office: Blue Hills, Route 1, Box 481, Roanoke, Va.

JOHNSTON, David Ira, lawyer; b. Indiana Co., Pa., Aug. 18, 1876; s. Robert Franklin and Lena Ann (Adams) J.; grad. Ind. (Pa.) State Teachers Coll., 1899; LL.B., U. Mich., 1903; m. Katherine F. Tullis; children—Elaine (Mrs. J. Hampton Tucker), David C., Lois (Mrs. Donald C. Smith). Began practice at Oklahoma City, 1903; sr. mem. Keaton, Wells, Johnston & Lytle. Past pres. Okla. Co. Bar Assn., Kendall Coll. (now U. Tulsa); former mem. State Bd. of Edn. Chmn. Okla. Co. chpt. A.R.C., 1918-28. Trustee Western Coll., Oxford, O. Mem. Am., Okla. State bar assns., Nat. Assn. Mfrs. (nat. v.p.). Republican. Presbyn. Mason (32°). Clubs: Union League (Chicago), Men's Dinner, Lions, Okla. City Golf and Country. Oklahoma. Home: 300 N.W. 17th St. Office: Commerce Exchange Bldg., Oklahoma City.

JOHNSTON, Don P(orter), forester, exec.; b. Hopewell, O., Mar. 2, 1884; s. Samuel and Luetta (Porter) J.; student Ohio No. U., Ohio State U., 1902-06; m. Petrona Powell, Oct. 12, 1915; 1 son, Don P. Engr. United Verde Copper Co., 1907; supervisor Gila, Santa Fe, Coronado nat. forests, chief of operation, Albuquerque, N.M., Madison, Wis., San Francisco, mem. inter-dept. com. on boundaries of Nat. Forests, Nat. Monuments, Nat. Parks, Indian Reservations, 1908-20; sec.-mgr. W. C. Powell Land Co., mgr. Johnston-McNeill Co. (naval stores), exec. v.p. Peoples Bank, Okeechobee, Fla., 1921-28; pres. Royal Cotton Mills, Wake Forest, N.C., 1929-45; advisor to employer del. Internat. Tri-partite Textile Labor Conf., 1937; dir. Cotton Textile Inst., chmn. carded yarn group, 1938-40; dir. N.C. Freezer Locker Assn., 1946-48; pres. N.C. Forestry Assn., 1948-51; pres. Am. Forestry Assn., 1952—. Chmn. 4th Am. Forest Congress, Washington, 1953; chmn. 79th annual conv., Portland, Ore., 1954. Mem. Society Am. Foresters, Am. Assn. Engrs., Am. Acad. Polit. and Social Sci., Forest Research Found., Delta Tau Delta. Episcopalian. Mason (32°, K.T., Shriner). Clubs: Western University (N.Y.); Cosmos (Washington), Rotary. Home: Wake Forest, N.C.

JOHNSTON, Edward R. ◎ V. 27.

JOHNSTON, Eric A., motion picture association exec., diplomate; b. Washington, Dec. 21, 1896; s. Bertram Allen and Ida Fazis (Ballinger) J.; student U. of Wash., 1913-17 (LL.B., 1917); hon. LL.D., Whitworth Coll. (Spokane, Wash.), Whitman College (Walla Walla, Wash.), 1943, Rhode Island State College, Boston U., 1943; Lafayette Coll., 1944; Tufts Coll., 1945; U. of So. Calif., 1946, State Coll. of Wash., 1947, U. of Md., 1950; S.C.D., New York U., 1950; hon. B.A., U. of Wash., 1943; m. Ina Harriet Hughes, Oct. 25, 1922; children—Harriet Ballinger (Mrs. William Carlin Fix), Elizabeth Hughes (Mrs. Herbert Butler). Organized Brown-Johnston Co., electrical retail bus., Spokane, 1923, pres. and director; organized Columbia Electric & Manufacturing Co., Spokane, 1933, pres., 1933-49, chmn. bd. since 1949; chmn. bd. Wash. Brick & Lime Co. since 1934; pres. Motion Picture Assn. of Am., Inc., since 1951; director Hot Shoppes, Incorporated, Washington McCormick & Company, Inc., Olympic S.S. Company, International Electric Company, Washington Brick & Lime Company, Seattle First National Bank, New World Life Ins. Co., Spokane and Eastern Trust Co., United Air Lines, Bank of Am., Am. Security & Trust Co., Motion Picture Assn., Motion Picture Export Assn. Dir. U.S. Chamber of Commerce. Served as captain United States Marine Corps, 1917-22. President Spokane Chamber of Commerce, 1931-32; director Chamber of Commerce of United States, 1934-41, president 1942 to May, 1946 (4 terms); president Inland Empire Mfrs. Assn., 1929; chmn. Wash. State Progress Commn., 1937-42; chmn. Eastern Wash. Welfare, 1931-33; chmn. Inter-Am. Econ. Development Com.; mem. Econ. Stabilization Bd., 1943; mem. Econ. Development Com., under Paul G. Hoffman; mem. War Manpower Commn. and Com. for Drafting of Fed. Employees, 1943; mem. John Steelman's War Mobilization and Reconversion Committee; mem. Defense Mobilization Board, 1951; adminstr. Economic Stblzn. Agy., Washington, 1951; chairman International Development Board, 1952—; special rep. of President of U.S. with personal rank of ambassador to Middle East, 1953—. Awarded Medal for Merit, 1947. Dir. Am. Cancer Soc., Jan., 1945, chmn. bd., 1946. Mem. Pub. advisory board, Economic Co-op. Administration, 1948. Trustee Whitman Coll. Republican candidate for U.S. senator from Wash., 1940. Mem. Am. Legion, Theta Delta Chi. Clubs: Bohemian, Calif. Rainier (Seattle); Spokane, Kiwanis (Spokane); Metropolitan, Alfalfa, Chevy Chase, Army-Navy (Washington). Home: 76 Kalorama Circle, N.W. Washington. Office: 1600 Eye St., Washington 6.

JOHNSTON, Everett Dale, lawyer; b. nr. Findlay, O., Sept. 12, 1904; s. Frederick Harvey and Metta Viola (Householder) J.; student Tiffin (O.) Bus. U., 1922-23; A.B., George Washington U., 1927, LL.B., 1931; m. Dorothy Jane Nuckles, Mar. 2, 1935; children—Joan Page, David Frederick. Employee U.S. govt., 1923-34; admitted to D.C. bar, 1931, specializing in communications law, 1934—; asso. Dow & Lohnes, 1934-43, Kirkland, Fleming, Green, Martin & Ellis, 1943-50; spl. partner Roberts & McInnis, Washington, 1951—. Mem. Fed. Communications Bar Assn. (sec. 1953), D.C. Bar Assn., Delta Theta Phi. Republican. Methodist. Home: 202 Brook Dr., Falls Church, Va. Office: Continental Bldg., Washington 5.

JOHNSTON, Forney, lawyer; b. Selma, Ala., Sept. 9, 1879; s. Joseph Forney and Theresa Virginia (Hooper) J.; M.A., U. of Va., 1899; LL.B., U. of Ala., 1900; m. Clara Vernon Cocke, Oct. 3, 1905; children—Joseph Forney, Paul, Virginia. Sr. mem. Cabaniss and Johnston; gen. counsel Seaboard Air-line Ry., Washington, D.C., 1920-25; counsel Nat. Assn. Owners of R.R. Securities, 1918-25. Director since 1946, Pullman, Inc.; First Nat. Bk. of Birmingham; chmn. bd. of trustees YWCA of Birmingham. Drafted basic rate-making principals embodied in Transportation Act of 1920. Mem. Am., Ala. and Birmingham (pres. 1929) Bar Assns.; Alpha Tau Omega, Phi Delta Phi. Independent Democrat. Episcopalian. Club: Mountain Brook. Author: Legal Aspects of Government Competition; Constitutional Aspects of Depression Legislation; Principal Aspects of Govt. Possession of Coal Mines. Home: Overton Rd., Shades Mountain, Birmingham. Office: First Nat. Bldg., Birmingham, Ala.

JOHNSTON, Gale Faulconer, banker; b. Jonesburg, Mo., July 19, 1898; s. Houston Watson and Willie Polk (Honey) J.; B.S., Princeton, 1924; m. Miriam Lumpkin Rand, Oct. 30, 1926; children—Gale Faulconer, Chambless Rand, Norfleet Rand. Owner Hickory Acre Dairy Co., 1913; partner Smith & Johnston Auto Co., 1916; city editor Montgomery Standard & Wellsville Optic News, 1917; owner, editor Montgomery Co. Herald, mng. editor Daily Intelligencer, Mexico, Mo., 1918; pub., editor Daily Intelligencer and Weekly Intelligencer, 1919-20; pres. Intelligencer Pub. Co., 1926-36; sales supervisor Met. Life Ins. Co., 1926, div. sales mgr., 1928, regional sales mgr. 10 southern and southwestern states, 1940, 3d v.p. in charge group sales, home office, 1942, 2d v.p., 1945-47; pres. Merc. Commerce Bank & Trust Co., St. Louis, 1947-51, Merc.-Commerce Nat. Bank in St. Louis, 1947—; v. chmn. bd. Merc. Trust Co.; pub. gov. N.Y. Stock Exchange; dir. Met. Life Ins. Co., St.L.-S.F. R.R., Griesedieck-Western Brewery Co., Am. Auto Ins. Co., Am. Auto Fire Ins. Co., Mo. Portland Cement Co., Trans Delta Corp. Trustee A. R.C. Endowment Fund, Barnes Hosp., St. Louis Urban Redevelopment Corp., Nat. Council for Community Improvement, Berea (Ky.) Coll., Boys Town Mo.; commr. Bi-State Development Agy.; mem. pres. council St. Louis U.; dir. St. Louis Crime Commn. Mem. bus. adv. com. to Sec. Treasury; mem. Nat. Distbn. Council, Dept. Commerce; nat. field dir. Def. Savs. Staff, Treasury Dept., developed nat. plan for marketing bonds and stamps, 1941. Nat. v.p., Boy Scouts Am. 1942-47. Served with U.S. Naval Aviation Corps, 1918. Citation for outstanding civic service, St. Louis, 1934; U.S. Medal of Merit, 1946. Mem. Assn. Res. City Bankers (dir.), C. of C. U.S., C. of C. of Met. St. Louis (v.p.), Jefferson Nat. Expansion Meml. Assn. (treas.), Nat. Assn. Life Underwriters (trustee 1939-42). Sch. Am. Legion Founders (v.p.), Am. Legion, Delta Sigma Rho. Democrat. Baptist. Clubs: Country, Racquet, Noonday, Log Cabin, Princeton (St. Louis); Cottage (Princeton, N.J.); Princeton, Links (N.Y. City). Author: Building Prestige for Salesmen, 1936; Salesmanship—A Profession, 1938; A Banker Looks at 1948 Saleswise, 1948; The Coming American, 1948; Thrift and the Building of a Greater Mexico, 1950; Opportunities Ahead for Trustmen, 1951; also series monographs and addresses for Def. Savs. and Nat. Thrift. Home: 3 Brentmoor Park, St.L. 5. Office: 721 Locust St., St.L. 1.

JOHNSTON, George Burke, educator; b. Tuscaloosa, Ala., Sept. 8, 1907; s. George D. and Eleanor (McCorvey) J.; A.B., U. Ala., 1929; A.M., Columbia, 1930, Ph.D., 1943; m. Mary Tabb Lancaster, Dec. 28, 1936; children—Elizabeth Carrington, Thomas McCorvey, George Burke, Mary Tabb. Instr. English Va. Poly. Inst., 1930-33; instr. English, U. Ala., 1935-41, asst. prof., 1941-46, asso. prof., 1946-50, prof., 1950, asst. dean, coll. arts and scis., 1946-50; dean, sch. applied scis. and bus. adminstrn., Va. Poly. Inst., Blacksburg, Va., since 1950. Served as 2d lt., CA-Res., 1929, 1st lt., 1932; 1st lt. to lt. col., Army of the U.S., 1941-45. Mem. Modern Lang. Assn., Am. Assn. U. Profs., Phi Beta Kappa, Omicron Delta Kappa, Delta Kappa Epsilon. Episcopalian. Author: Ben Jonson: Poet, 1945; contbr. poems and articles in periodicals. Editor: Poems of Ben Jonson, 1954. Office: Virginia Polytechnic Institute, Blacksburg, Va.

JOHNSTON, George Palmer, Jr., newspaper editor; b. Cheyenne, Wyo., July 5, 1918; s. Dr. George Palmer and Fanny (Phelps) J.; B.A., U. Wyo., 1941; m. Margaret F. Hanson, Dec. 19, 1941; children—Lawrence George, Christopher Alan. Reporter Wyoming State Tribune, 1941, reporter, asst. city editor, 1946-48; city editor Wyoming Eagle, 1948-52, mng. editor, 1952-55, editor, 1955—. Served as 1st lt., Q.M.C., AUS, 1943-46. Mem. Kappa Sigma. Club: Rotary. Home: 1627 Maple Ct. Office: Cheyenne Newspapers, Inc., Cheyenne, Wyo.

JOHNSTON, Gordon, educator; b. Fontanelle, Ia., July 26, 1903; s. William Ferguson and Sybil Cornelia (Gow) J.; student Grinnell (Ia.) Coll., 1921-22; A.B. magna cum laude, U. of Ia., 1925; George Washington Univ. Law Sch., 1926-27; LL.B., Yale, 1928; m. Marian Ellen Edman, Aug. 15, 1929; 1 dau., Susan Alison. Admitted to Colo. bar, 1928, Ill. bar, 1929; asso. with law firm, Hicks & Folonie, Chicago, 1928-32; mem. faculty, U. of Denver Coll. of Law, since 1932, dean since 1948; visiting prof., U. of Colo. Law Sch., 1934, 35, 39. Lt., U.S.N.R., 1942-45. Mem. bd. trustees, v.p. Legal Aid Soc. of Denver. Member Am. Bar Assn. (former acting adviser, section of legal edn. and admissions to the bar), Colo. and Denver bar assns., Am. Judicature Soc., Am. Law Inst., Central City Opera House Assn. (radio publicity dir. 1935-48), Phi Beta Kappa, Coif, Omicron Delta Kappa (nat. pres. since 1951), Delta Tau Delta, Phi Delta Phi. Clubs: University

Law (past pres.) (Denver). Editor: Colorado Statutes and Cases on Wills and Estates (with Charles E. Works), 1948. Contbr. articles and book reviews in law jours. Home: 2037 S. Vine St., Denver 10. Office: 1445 Cleveland Pl., Denver 2.

JOHNSTON, Helen ◎ V. 28.

JOHNSTON, Henry Alan, lawyer; b. Washington, D.C., Oct. 27, 1884; s. Robert and Minnie (Fuller) J.; A.B., Davidson (N.C.) Coll., 1903; A.M., Princeton, 1904; LL.B., U. of Va., 1909; m. Katharine H. Dickson, Jan. 27, 1914 (dec. 1947); children—William Dickson Mary Petty; m. 2d Helene Swatkowsky, Oct. 23, 1950. Admitted to Virginia bar, 1909, now mem. Clark, Carr & Ellis; dir. Industrial Bank Commerce of New York, Bankers Security Life Insurance Society. Legal advisor to United Kingdom-United States Steel Control Group, Duesseldorf, Germany. Director Barter Theatre of Virginia, Inc. Served as lt. U.S. Navy, chmn. U.S. Navy Bd. for Commandeering, 1917-19. Alderman, Norfolk, 1910-12. Director and vice pres. Thomas Jefferson Memorial Foundation. Member American Bar Association, Assn. Bar City New York, National Institute of Social Sciences, Phi Beta Kappa, Kappa Alpha, Phi Delta Phi, Delta Sigma Rho. Presbyterian. Mason. Clubs: Metropolitan (New York); Apawamis (Rye, N.Y.); Bankers Club of America. Author: What Rights Are Left, 1930. Contbr. to North Am. Review, Century Mag., Outlook, Independent, U.S. Law Review, Am. Bar Assn. Jour. Home: 40 E. 62d St. Office: 120 Broadway, N.Y.C.

JOHNSTON, Henry Rust, retired; b. Chicago, Ill., Feb. 13, 1888; s. James Wright and Bessie (Rust) J.; A.B., Williams Coll., 1909; LL.B., cum laude, New York Law Sch., 1912; m. Helen Earle, May 20, 1914; children—Douglas Earle, David Prince, Alexander Rust. Admitted to N.Y. bar, 1912, and began practice at N.Y. City; mem. Greene & Hurd until 1917; asst. to pres. Mercantile Trust Co., 1919-21; with Chatham Phenix Nat. Bank & Trust Co. (now Mfrs. Trust Co.), 1921-33, was v.p. and dir.; v.p. and dir. Case, Pomeroy & Co., 1933-38, pres. 1938-41; retired, 1942. Dir. Lord, Abbott group Investment Trusts, since 1946. Treas., exec. dir. Com. for Econ. Development, 1943-49. Trustee, vice-president Citizens Budget Commission, New York City, 1946-50. Served in United States Navy Flying Corps, World War. Chairman National Inter-fraternity Conference, 1925-26, instituting system of annual surveys of scholarship of male students in 120 colleges and universities of United States. Member Borough Council of Essex Fells, N.J., 2 terms 1929-35, pres. 1935; mem. N.J. State Prison Bd., Trenton, since 1924. President Ponte Vedra Community Association. Trustee Williams College, 1926-31; pres. Society of Alumni of Williams Coll., 1933-36. Mem. Council of Fgn. Relations, Delta Kappa Epsilon. Republican. Episcopalian. Clubs: University, Williams, Down Town Assn. (New York); Pine Valley Golf. Donor of Amherst-Williams Trophy of Trophies, 1919. Home: Ponte Vedra Beach, Fla.

JOHNSTON, Herrick Lee, chemist; b. North Jackson, O., Mar. 29, 1898; s. Edgar Francis and Adelaide Sarah (Simpson) J.; A.B., Muskingum Coll., 1922; B.S., Wooster Coll., 1922, D.Sc., 1943; Ph.D., U. of Calif., 1928; m. Margaret Gardner Vanderbilt, June 14, 1923; children—William Vanderbilt, Margaret Louise, Robert Edgar. Instr. Shiloh (O.) High Sch., 1916-17; grad. asst. chemistry, Ohio State U., 1923-24; teaching fellow chemistry, U. of Calif., 1925-28, instr., 1928-29; asst. prof. chemistry, Ohio State U., 1929-33, asso. prof., 1933-38, prof., 1938-54; fellow John Simmons Guggenheim Mem. Foundation, U. of Goettingen, Ger., 1933; research engr. Gen. Electric Research Labs., Schenectady, N.Y., 1937; dir. Manhattan Project Research. Ohio State U., 1942-46; dir. Cryogenic Lab., Ohio State U., also Rocket Motor Lab., 1946-51; 1942-54; president Herrick L. Johnston, Inc., Johnston Research and Development Laboratories, 1954—. Fellow American Physical Soc., A.A.A.S.; mem. Internat. Inst. Refrigeration (tech. com. since 1948), Internat. Union Pure and Applied Physics (com. low temperature physics 1948-51, com. thermo-dynamics and electro chemistry), American Chemical Society (past nat. sec. and nat. chmn., div. phys. and inorganic chemistry; past chmn. divisional officers group; past chmn. Columbus sect.), Nat. Research Council (com. deuterium research, 1934-37; com. thermodynamic constants, since 1940, com. on natural and phys. constants, com. on phys. chem. since 1948), Am. Soc. Mech. Engrs. (com. properties of gases), Ohio Post War Planning comm. (sci. com.), Am. Soc. Refrigeration Engrs. (com. on Low Temperature Research), Am. Rocket Soc. Author: Titanium and Its Compound. Asso. editor, Jour. Chem. Physics, 1935-38; contbr. technical articles to sci. publications. Home: 177 Brevoort Rd. Office: 540 W. Poplar Av., Columbus, O.

JOHNSTON, Horace Greely, educator; b. Carthage, Miss., Apr. 26, 1902; s. Andrew A. and Ellie (Sanders) J.; B.S., Miss. State Coll., 1926; M.S., Ia. State Coll., 1928, Ph.D., 1936; m. Frances Caldwell, Aug. 31, 1931. Asst. to asso. prof. Tex. A. & M. Coll., 1927-39, extension entomologist, 1942-44, head dept. entomology since 1946; research and extension U. Ariz., 1939-42; dir. agrl. research Freeport Sulphur Co., New Orleans, 1944-46; head research development Nat. Cotton Council Am., Memphis, 1952—. Mem. A.A.A.S., Am. Assn. Econ. Entomologists, Entomol. Soc. Am., Sigma Xi, Phi Kappa Phi. Club: Kiwanis. Home: 600 Jersey St., College Station, Tex. Office: National Cotton Council America, P.O. Box 18, Memphis.

JOHNSTON, Howard Andrews, corp. ofcl.; b. Dover, Del., Mar. 25, 1895; s. John and Mary Catharine (Jones) J.; student Wharton Sch. Finance Evening Sch., Alexander Hamilton Inst.; m. Dorothy Evelyn Perkins, Oct. 4, 1934; children—Catharine Howard, Darwin Perkins. Cost dept. Standard Roller Bearing Co., div. Marlin-Rockwell Corp., Phila., 1911-14, sales order dept., 1914-19, various positions sales dept., 1919-27, sales mgr. Marlin-Rockwell Corp., Jamestown, 1927-43, gen. sales mgr., 1943-47, dir., 1946—, v.p. in charge sales, 1947-54, pres., 1954—; dir. First Nat. Bank, Jamestown. Dir., former v.p. YMCA; trustee, former vice chmn., Jamestown Community Coll. Served as pvt. A.E.F., World War I. Mem. Anti-Friction Bearing Mfrs. Assn. (treas., exec. com., dir.). Presbyn. Home: 702 Lakeview Av. Office: 402 Chandler St., Jamestown, N.Y.

JOHNSTON, Ivan Murray ◎ V. 28.

JOHNSTON, James Ambler, archtl. engr.; b. Rockbridge County, Va., May 18, 1885; s. Nathaniel Burwell and Mary Sayre (Macon) J.; B.S., Virginia Polytechnical Institute, 1904, M.E., 1905; M.E., Cornell, 1906; m. Lucy Newton Christian, January 5, 1910; children—Walter Christian, Jaquelin Ambler (Mrs. John Spencer Gilmore), Page Burwell (Mrs. John S. Karling). Archtl. engr., Richmond, 1908; mem. Carneal & Johnston, architects for Va. Mil. Inst., Va. Polytechnic Inst., U. of Richmond, Wash. and Lee U., Law Bldg., Chapel and Library at Fork Union (Va.) Military Academy, Va. Highway Dept.; asso. Virginia State Library, Richmond Housing Authority, U.S. Army Richmond Gen. Depot, Richmond Gen. Hosp., Q.M. Depot, Va. Penal System, Richmond Sch. Bd., Marine Forwarding Depot; practice largely institutional, commercial and industrial Dir. Bank of Commerce & Trusts. Mem. A.I.A., Va. Inst. for Sci. Research (dir., mem. exec. com.), Am. Soc. M.E., Am. Soc. Heating and Ventilating Engrs., Am. Soc. Refrigerating Engrs., S.R., Va. Poly. Inst. Alumni Assn. (pres. 1938-40), Va. Hist. Soc. (exec. com.), Assn. for Preservation Va. Antiquities. (adv. com.), Omicron Delta Kappa, Tau Beta Pi, Phi Kappa Phi. Democrat. Episcopalian. Clubs: Torch, Commonwealth, Newcomen Society of England. Home: 2616 Hanover Av. Office: Atlantic Life Bldg., Richmond 19, Va.

JOHNSTON, James Hugo, Jr., educator; b. Ettrick, Va., May 10, 1891; s. James Hugo and Anna (Burrell) J.; student Va. State Coll., 1905-09; A.B., Va. Union U., 1913; A.M., U. of Chicago, 1925, Ph.D., 1937; m. Bessie Adkins, Sept. 24, 1922; 1 son, James Hugo. Mem. faculty, Va. State Coll. since 1914, instr. to prof. of history, 1914-29, dean of the coll., 1929-49, acting pres., 1949-50, dean of the coll. since 1950. Mem. Assn. of Colls. and Secondary Schs. for Negroes (pres., 1942), Am. Hist. Assn., Assn. for Study of Negro Life and History, Va. Social Sci. Assn. Author: Race Relations in the South, 1776-1860, 1937. Address: Virginia State College, Petersburg, Va.

JOHNSTON, James Martin, investment banker; b. Chapel Hill, N.C., Dec. 8, 1895; s. Charles Wilson and Agnes (Hughes) J.; student Trinity Park Prep. Sch., Durham, N.C., 1913; student U. N.C., 1913-15; A.B., U. Ill., 1917. Sr. partner Johnston, Lemon & Co. (and predecessor partnerships), Washington, 1920—; v.p., treas., dir. Federal Storage Co.; pres., chmn. bd. Washington Mutual Investors Fund, Inc.; dir., chmn. exec. com. Julius Garfinckel & Co., Inc., Southern Oxygen Co., Brooks Brothers, Inc.; chmn. bd., pres. D.C. Paper Mills, Inc.; dir., mem. exec. com. Internat. Bank of Washington; dir. State Loan and Finance Corp., Lincoln Service Corp., Personal Industrial Bankers, Rockport Fund, Inc., Lawyers Title Co., Washington Auditorium Corp., Nat. Mortgage & Investment Corp., Hot Shoppes, Inc. (all Washington), Darling Stores Corp., C & C Super Corp. (N.Y.C.), Gordon Foods, Inc., Atlanta, Ga., Hartfield Stores, Los Angeles. Served as 1st lt. A.S., U.S. Army, A.E.F. pursuit pilot, 1917-20. Mem. Phila.-Baltimore Stock Exchange (gov.). Clubs: Burning Tree (Bethesda, Md.); Columbia Country (Chevy Chase); University (Washington; pres.). Office: Southern Bldg., Washington 5.

JOHNSTON, Janet Newlands, hotel exec.; b. San Francisco; d. Francis Griffith and Clara Adelaide (Sharon) Newlands; ed. pvt. tutors, France, U.S.; student Columbia Coll.; m. Dr. William Bernard Johnston, June 10, 1903; 1 dau., Janet Sharon (Mrs. William Sharon Farr). Pres. Sharock Co., San Francisco, 1933—. Address: Reno, Nev.

JOHNSTON, John Lawrence, exec.; b. Louisville, Ky., Apr. 23, 1887; s. John Thomas Morris and Florence (Brooks) J.; grad. Blees Mil. Acad., Macon, Mo., 1904; student Washington U., 1904-05; m. Ethel M. Brown, Sept. 9, 1908. Cashier Bass-Johnston Banking Co., Ashland, Mo., 1905-07; v.p. 1st Nat. Bank, Muskogee, Okla., 1907-10; cashier Nat. Reserve Bank, Kansas City, Mo., 1910-15; v.p. Liberty Bank, St. Louis, 1915-16, pres., 1916-20; pres. of Liberty Central Trust Co., 1920-25; v.p. Bond & Goodwin, Inc., 1925-28; president Lambert Company, 1928-49, now director; director Manufacturers Trust Co., Phillips Petroleum Co., Continental Can Co., Hat Corp. of America. Chmn. Southwestern Div. Red Cross Membership Drive, Dec. 1917 and same, 1918; also chmn. Red Cross drive, May 1918; and 4th Liberty Bond Campaign. Mem. Beta Theta Pi. Democrat. Baptist. Clubs: Racquet and Tennis, Links (N.Y.C.). Home: Cape Vincent, N.Y.

JOHNSTON, Leon H(enry) ◎ V. 28.

JOHNSTON, L(eon) S(anford) ◎ V. 27.

JOHNSTON, Leonard E(arnest), engr.; b. Bradley, S.D., July 4, 1911; s. William Arthur and Nellie Abbie (Emery) J.; B.S., with high honors, S.D. State Coll., 1933; m. Helene Clair Spicker, Jan. 5, 1935; children—Jacqueline Anne, William F. Engr. S.D. Highway Commn., 1933-34; with U.S. Corps Engrs. on constrn. Fort Peck Dem, Mont., 1934-44; constrn. officer Electro-Magnetic Plant, Oak Ridge, Tenn., 1944-45, asst. unit chief Gaseous Diffusion Plant, 1945-46; area engr., Schenectady area, Manhattan Dist., Knolls Atomic Power Lab., 1946; mgr. Schenectady operations U.S. A.E.C., 1947-49, became mgr. Ida. operations, Idaho Falls, 1949; assistant to v.p. Taconite Contracting Corp., 1954—. Entered C.E. as 1st lt., 1942; released to res. as maj., 1946. Registered profl. engr., Ida., Mont. Mem. Nat. Soc. Profl. Engrs., Ida. Soc. Engrs. (mem. atomic energy com.), Sigma Tau, Pi Kappa Delta, Delta Pi Chi. Elk. Clubs: Rotary Internat., Idaho Falls Country (dir. since 1950). Contbr. articles publs. Home: Aurora, Minn. Office: Box 365, Aurora, Minn.

JOHNSTON, Logan T., sales exec.; b. Pitts., Sept. 1, 1889; s. William G. and Emily (Truax) J.; student Carnegie Inst. Tech., 1919-23; m. Janet Rutherford, Jan. 5, 1923; 1 son, Logan T. Vice pres. charge sales Armco Steel Corp., Middletown, O. Trustee Middletown Hosp. Mem. Am. Iron and Steel Inst. Home: 2705 McGee Av. Office: Armco Steel Corp., Middletown, O.

JOHNSTON, (John) Malcolm, banker; b. Phila., Jan. 7, 1891; s. David Howard and May (Fox) J.; grad. Warton Sch. of Accounts, U. of Pa., 1914; m. Melita Zehender, Feb. 22, 1916; children—John M., David H.Z. With Atlantic Refining Co., 1906-1911, Evening Telegraph, 1911-16; with Girard Trust Co. since 1916, now sr. v.p.; dir. cos. Republican. Clubs: Racquet, Union League, Merion Cricket, St. Davids Golf, Seaview Country, Oyster Harbors. Home: The Bellevue-Stratford. Office: Girard Trust Co., Broad and Chestnut Sts., Phila. 2. ☆27

JOHNSTON, Olin Dewitt, senator; b. near Honea Path, Anderson County, S.C., Nov. 18, 1896; s. Edward Andrews and Leila (Webb) J.; A.B., Wofford Coll., Spartanburg, S.C., 1923; M.A. and LL.B., Univ. of S.C.; m. Gladys E. Atkinson, Dec. 27, 1924. Admitted to S.C. bar, 1924; former mem. Johnston & Williams, Spartanburg; gov. of S.C., term ending 1939, re-elected, Nov. 1942; U.S. senator since 1944. Served as sergt. 43d Div., U.S. Army, in France, World War I; received regimental citation. Democrat. Baptist. Mason (32°). Home: Whitney Rd., Spartanburg, S.C. Office: Room 253, Senate Office Bldg., Washington.

JOHNSTON, Oscar Goodbar ◎ V. 27.

JOHNSTON, Oswald L., lawyer; b. Milton, Fla., Aug. 4, 1897; s. Oswald L. and Mary (Robinson) J.; B.S. and M.S., U. of Va., 1917; LL.B., Harvard, 1921; m. Lucy Claro, Feb. 17, 1933. Admitted to N.Y. State bar, 1922; asso. with law firm Simpson Thacher & Bartlett, N.Y. City, since 1921, partner since 1928; vice pres. Atlas Corp., sec. since 1929, dir. since 1934; v.p., dir. Airfleets, Incorporated, since 1950; chmn. exec. com. E. W. Bliss Co.; dir. Mfrs. Trust Co., Gen. Baking Co., Stern Bros., Geyer Advertising, Inc. Served with Q.M.C. (aviation), U.S. Navy, June-Nov. 1918. Mem. Am. and N.Y. State bar assns., Bar Assn. City of N.Y., N.Y. County Lawyers Assn. Presbyterian. Clubs: University, Down Town Assn., Downtown Athletic, Recess (N.Y.C.), Seawane Harbor Golf (Hewlett, N.Y.); Bathing and Tennis, Spring Lake Golf and Country (Spring Lake, N.J.). Home: 941 Park Av., N.Y.C. 28. Office: 120 Broadway, N.Y.C. 5.

JOHNSTON, Paul Covey, clergyman; b. Omaha, Neb., June 12, 1891; s. Daniel Littleton and Caroline (Covey) J.; prep. edn. Bellevue (Neb.) Acad.; A.B., Bellevue Coll., 1913; B.D., McCormick Theol. Sem., Chicago, 1916; D.D., Hastings (Nebraska) Coll., 1928; LL.D., Occidental Coll., 1945; D.H.L., Los Angeles Coll. Osteopathic Phys. and Surgs., 1948; married Clare Huberle, August 1, 1916; children—Barbara Clare, James Paul. Ordained ministry Presbyterian Ch., 1916; pastor Goodland, Ind., 1916-19, Tekamah, Neb., 1919-22, Westminster Presbyn. Ch., Lincoln, Neb., 1922-38; Third Presbyn. Ch., Rochester, N.Y., 1938-44; Immanuel Presbyn. Ch., Los Angeles, Calif., 1944-48; chaplain Stanford University, 1949-50; pastor First Presbyterian Church, Wichita, Kansas, since 1951. Moderator Synod of Nebraska, Presbyn. Ch. U.S.A., 1930-31; mem. Ch. Union Commn., Gen. Assembly Presbyn. Ch. U.S.A.; mem. Bd. of Foreign Missions, Presbyn. Ch., U.S.A.; pres. Los Angeles Ch. Fedn.; chmn. Kansas Synod building funds commission. Mem. bd. trustees Emporia (Kan.) Coll. Republican. Mason (Grand Orator Grand Lodge of Neb. 1931). Clubs: Kiwanis (downtown), University, Country (Los Angeles). Address: First Presbyn. Ch., 525 N. Broadway St., Wichita, Kansas.

JOHNSTON, Paul William, railroad exec.; b. Transfer, Pa., July 5, 1892; s. William R. and Amelia (Nowlen) J.; A.B., Allegheny Coll., Meadville, Pa., 1914, hon. LL.D.; grad. student Boston U., 1916-17; Sc.D. (honorary), Alfred (N.Y.) University, 1951; m. Dorothea Abrams, Sept. 2, 1916; children—Paul W., Barbara T. (Mrs. James W. Zarbock), James D., Dorothea R. With Erie Railroad since 1918, vice president, 1945-49, president since September 1949; director of several subsidiaries and Buffalo Creek R.R., N.J. & N.Y. R.R., L. & H. R.R., Ry. Express Agy., Assn. Am. R.R's, Union Bank of Commerce, Cleve. Mem. bd. trustees Allegheny Coll., Meadville, Pa., Y.M.C.A., Cleve. Commd. col., A.U.S., 1942, promoted brig. gen., 1944; conducted survey of r.r. and other transportation facilities in Australia; as chmn. gen. purchasing bd. handled negoti-

ations with Australian govt. involving supply, lend lease and reverse lend lease. Decorated DSM. Mem. Transportation Assn. of America, Railroad Supts. Association, Phi Gamma Delta, Phi Beta Kappa, Delta Sigma Rho. Clubs: Chicago, Union League (Chgo.); Pepper Pike, Country, Union; Chamber of Commerce (Cleve.), Railroad Machinery (New York), Central Railway (Buffalo). Home: 2705 Belvoir Blvd., Shaker Heights, O. Office: Midland Bldg., Cleveland.

JOHNSTON, Percy Hampton, banker; b. Lebanon, Ky., Jan. 1, 1881; s. William Johnston and Bluford (Oliver) J.; educated public schools; married Belle Rogers; children—Percy H., Jr., Dorothy Belle Ames. Began as clerk Marion National Bank, Lebanon, 1897; appointed national bank examiner, 1907, and became chmn. of examiners in states south of Ohio River and east of Miss. River, later one of nat. bank examiners at large; apptd. cashier Citizens Nat. Bank, Louisville, Ky., 1913; v.p., 1916; sr. v.p. Chem. Nat. Bank (now Chemical Bank & Trust Co.), New York, 1917-20, pres., 1920-35, chmn. bd. dirs., 1935-46, chmn. exec. com. and vice chmn. trust com., 1946—; director Discount Corp. of New York, New York Life Insurance Co. Director Bill of Rights Commemorative Society. Mem. board of govs. Federal Hall Memorial Associates, Inc. Mem. N.Y. State Bankers Assn. (chmn. com. on internat. monetary problems), Assn. of Reserve City Bankers (mem. com. on fed. fiscal policy), N.Y. State Chamber of Commerce (chmn. com. on corporate membership). Presbyn. Clubs: The Links, Southern Society (N.Y.); Ristigouche Salmon. Home: 125 High St., Montclair, N.J. Office: 165 Broadway, N.Y.C. 15.

JOHNSTON, Samuel M., lawyer; b. Shubuta, Miss., Oct. 13, 1890; s. Arista and Mary (McCoy) J.; student Miss. State Coll., 1906-08; B.S., U. of Miss., 1911, LL.B., 1911; m. Ruth Ulmer, Dec. 29, 1912; children—Annie Ruth (Mrs. Sam S. Foshee), William E., J. Sydney, Samuel M. Admitted to Ala. bar, 1918; practiced in Mobile, since 1918; special justice, Supreme Court of Ala., 1933; special asst. to atty. gen. of U.S., 1941-53; director Mobile Gas Service Corporation. Member Board Commissioners, Alabama State Bar Commn. for term 1936-45. Mem. Am. Bar Assn. (house of delegates, 1941-43), Ala. State Bar Assn. (pres. 1940-41). Trustee Ala. Coll. since 1931. Mem. Democratic party of Ala.; del. from Mobile Co. to State's Rights Conf., Birmingham, Ala., July 17, 1948. As chief counsel for States Rights Presidential Electors and 1948, successfully defended suits brought in State and Fed. Cts. to force them to vote for Truman and Barkley instead of Thurmond and Wright. Mem. Newcomen Soc. of Eng. Methodist. Contbr. to law jours. Home: 111 Levert Av. Office: 1st Nat. Bank Bldg., Mobile, Ala.

JOHNSTON, S(amuel) Paul, aviation executive; born in Pittsburgh, Pennsylvania, August 3, 1899; son of James Irvin and Bertha Wilson (Gill) Johnston; student Carnegie Inst. Tech., 1917-19; B.S., in mech. engring., Mass. Inst. Tech., 1921; m. Carol Bates Rhodes, Dec. 28, 1923 (divorced); children—Mary Carol, James Irvin II.; married 2d Cathryn U. Herron, Dec. 29, 1945 (Died Aug. 29, 1948); m. 3d Claudine Lutz, Sept. 9, 1949; 1 dau. Pierrette. Apprentice Aluminum Co. Am., 1921, becoming staff chief engr., Pitts., 1928-29; writer, editor, 1930-40; coordinator of research, N.A.C.A., 1940-42; manager Washington, D.C., Curtiss-Wright Corporation, 1942-43, Served in R.O.T.C. and in Air Service, U.S. Army, May-December 1918; captain U.S.N.R.; Naval Air Transport Service, Pacific, 1944; dep. dir. Aircraft Div., U.S. Strategic Bombing Survey, ETO and Japan 1945-46. Awarded Legion of Merit, 1945. Dir., Inst. of Aeronautical Sciences, N.Y.C. since May 1946. Exec. dir. President's Air Policy Commn., Aug.-Dec. 1948; cons. Mass. Inst. Tech. Lexington Project, 1948; exec. dir. Presidents Airport Commn., Feb.-July, 1952; mem. aeros. com. Research and Development Bd., Dept. Def. since 1949. Mem. Com. on Award for Collier Trophy, 1947, 48, 51, 52. Mem. Aero. Engring. adv. council, Princeton U. Fellow Inst. Aero. Scis. Clubs: Cosmos, Army and Navy, Wings (N.Y.), Norwalk Yacht. Author: Wings After War, 1944; aviation sections, Britannica, Jr., 1941; World Air Power, Britannica Year Book, 1940-52; other publs., 1931-42. Contbr. to Aviation and other jours. Home: 140 Littlebrook Rd., Princeton, N.J. Address: Inst. Aeronautical Sciences, 2 E. 64th St., N.Y. City. ☆27

JOHNSTON, Stanley, ◎ V. 27.

JOHNSTON, Thomas Pinckney, Jr., clergyman; b. Salisbury, N.C., Oct. 31, 1893; s. Thomas Pinckney and Nancy Jane (Keesler) J.; B.S., Davidson (N.C.) Coll., 1914, M.A., 1915; B.D., Union Theol. Sem., Richmond, Va., 1918; D.D., King Coll., Bristol, Tenn., 1926; m. Mary Lambert Frischkorn, Sept. 18, 1918; children—Thomas Pinckney III, Mary Hunter, Nancy Jane, Alice Frischkorn. Ordained Presbyn. ministry, 1918; pastor Welch, W.Va., 1918-19, Christiansburg, Va., 1920-24, First Ch., Kingsport, Tenn., 1924-35; pres. King Coll., Bristol, Tenn., Sept. 1, 1935-Nov. 1, 1942, when resigned; pastor 1st Presbyn. Ch., Kingsport, Tenn., since Nov. 1942. Served as trustee King Coll., 1933-35 and pres. of bd., 1935 (resigned to become pres. coll.), v.p. bd. 1942-48; pastor, First Presbyn. Ch., Dunedin, Fla., since Dec. 1948. Mem., chmn. exec. com. Hist. Foundation of Presbyn. and Reformed Chs., Montreat, N.C., 1936-53; pres. Tenn. Coll. Assn., 1941-42, Presbyn. Edni. Assn. of the South, 1941-42; mem. and v.p. of bd. of trustees of the Gen. Assembly's Training School, Richmond, Va., 1945-49; trustee Union Theol. Sem., Richmond, Va. Mem. Beta Theta Pi. Mem., chmn. research com. Gen. Council Presbyn. Ch. U.S.A., 1945-54. Rotarian. Address: Dunedin, Fla.

JOHNSTON, Victor A., campaign dir.; b. Inkster, N.D., Sept. 3, 1900; s. Angus J. and Winifred (McKechney) J.; student U. of N.D., 1921, 1922, 1923; m. Margaret Landt, Oct. 15, 1923; children—Peggy (Mrs. Lucky Somers), Robert L., Judith Ann. Mem. Capitol Police Force, Washington, 1923-26; editor-pub. weekly newspaper, Red River Valley Citizen, Grand Forks, N.D., 1926-30; publicity dir. Fed. Farm. Bd., Minneapolis, 1930-32; free lance publicity, 1932-33; dir. Minn. State Tourist Bur., St. Paul, 1938-44; exec. sec. Republican Party of Wis., Madison, 1944-46; adminstrv. asst. Senator Joe MacCarthy, Washington, 1946-47; mgr. Stassen Presdl. Campaign in Wis., 1948; nat. dir. Dewey-Warren Club orgn., 1948; campaign dir. Nat. Rep. Senatorial Com., Washington, 1949-51, 1953—; dir. orgn. Nat. Taft for President Com., 1951-52. Trustee Taft Found. Mem. Am. Legion, 40 and 8, Phi Delta Theta, Mason (32°, Shriner). Clubs: Capitol Hill, Congressional Country, National Press. Home: 4 Carvel Circle, Westmoreland Hills. Office: U.S. Capitol Bldg., Washington 16.

JOHNSTON, Walter David, public utilities exec.; b. Waukesha, Wis., June 26, 1891; s. William Kidd and Mary (Shultis) J.; student Telluride Assn., Provo, Utah, 1909-12; A.B., Cornell, 1916, M.E., 1917; m. Renan King, Jan. 25, 1919; children—David King, William Vernon. Engring. and Management Telephone Cos., 1918-20; Electric Light and Power cos. since 1920; Wyo. div. mgr., Mountain States Power Co., Casper, Wyo., and Albany, Ore., 1925-54, v.p., dir., 1938-54; v.p., dir. Pacific Power & Light Company, 1954—. Member National Board Governors Am. Nat. Red Cross, 1950-53. Served with Motor Transport Corps, U.S. Army, World War I. Vice pres. and mem. Central Wyo. Boy Scouts Council since 1932, holder Silver Beaver award. Mem. area rent control Bd., Casper, since 1947. Mem. Am. Legion, Rocky Mountain Elec. League (past pres.), Wyo Taxpayers Assn. (exec. bd.), Casper C. of C., Tau Beta Pi, Eta Kappa Nu, Elk. Club: Kiwanis. Home: 1118 S. Lincoln St. Office: 421 S. Center St., Casper, Wyo.

JOHNSTON, Walter Vail, business exec.; b. Milw., May 26, 1883; s. Robert A. and Ellen Augusta (Story) J.; A.B., Marquette U., 1904; m. June Crandall, Jan. 7, 1908; children—Walter Vail, June Ellen, Edward Crandall, Patricia Lee, John Keith. Pres. Vailston Co., 1929-53, dir., 1929—; past president board dirs. Milw. Auditorium and Arena; director of Robert A. Johnston Company, 1908—, chmn. exec. com. since 1952; dir. First Wis. Nat. Bank, First Wis. Trust Co., Milw., Bankshares, Inc. Clubs: Milwaukee, University, Country, Athletic (Milw.). Home: 2140 W. Dean Rd., River Hills, Milw. 11. Office: Box 818, Milw. 1.

JOHNSTON, Wayne Andrew, railway official; b. Urbana, Ill., Nov. 19, 1897; s. Harry W. and DeEtta Bird (Boomer) J.; B.S., U. of Illinois, 1917; LL.D., Middlebury (Vermont) College; married Blanche Lawson, June 17, 1922; children—Wayne Andrew, Bette Jane (Mrs. B. Boothby). Began as accountant in office of div. supt., Ill. Central R.R., Champaign, Ill., Oct. 1919, chief clk. to supt., 1920; chief clk. to gen. supt., northern lines, Chicago, Oct. 1921, corr. clk. office of v.p. and gen. mgr., Sept. 1925, gen. agt. traffic dept., Apr. 1934, office mgr., v.p., traffic dept., Feb. 1935, gen. traffic agent in charge of mail, baggage, express and merchandise traffic, Sept. 1937, asst. to v.p. and gen. mgr., operating dept., Jan. 1938, acting supt. Ky. Div., Paducah, Ky., Nov. 1940, asst. to v.p. and gen. mgr., operating dept., Chicago, June 1941, asst. gen. mgr., Mar. 1942, asst. v.p., April 1944, gen. mgr., Sept. 1944; pres. since Feb. 1945, dir. since Mar. 1945. Chmn. bd. and dir. Madison Coal Corp., Peoria & Pekin Union Ry.; pres., dir. Chicago & Ill. Western R.R., Paducah & Ill. R.R. Dir. Terminal R.R. Assn. of St. Louis, Ry. Express Agency, Harris Trust & Savings Bank. Mem. nat. exec. bd., pres. Chgo. Council Boy Scouts of Am., mem. exec. bd. YMCA, and mem. Foundn. Bd. and Adv. Council, U. Ill.; trustee DePauw U., U. Ill.; pres. Old Peoples Home, Chgo.; mem. Chgo. Assn. Commerce and Industry (dir., mem. exec. com.), Assn. Am. R.R.'s (dir.), Alpha Phi Omega, Beta Gamma Sigma, Phi Gamma Delta. Rep. Mason. Clubs: Chgo., Chgo. Athletic, Traffic, Western Ry., Illini, Economic, Commercial, South Shore Country, Old Elm Country (Chgo.); Flossmoor (Ill.) Country; Metropolitan (N.Y.); Boston, New Orleans Country (New Orleans); Newcomen Society of England. Home: 2509 Brae Burn Road, Flossmoor, Ill. Office: 135 East Eleventh Pl., Chgo. 5.

JOHNSTON, W(illiam) D(rumm) Jr., geologist; b. Garrett, Ind., Nov. 3, 1899; s. William Drumm and Jessie Mae (Kane) J.; B.S., U. of Chicago, 1921; Ph.D., George Washington U., 1932; m. Madelene A. Thomas, 1932; children—William Drumm III, John Thomson, Richard Thomas, Elizabeth Louise. Instr. geology, U. of Cin., 1922-23, hon. fellow geology, 1925-26; asst. prof. geology U. of Ky., 1924-25; assistant professor N.M. School Mines; geologist N. M. Bur. Mines, 1927-28, U.S. Geol. Survey, 1928-41, Bd. Econ. Warfare, Brazil, 1942-45; chief, sect. fgn. geology U.S. Geol. Survey, 1945-48, chief Alaskan and foreign geology branch, 1949-51, chief of foreign geology branch since 1951. Delegate to 3d Pan-American Consultation on Cartography, Caracas, 1946; 2d Panamerican Congress Mining Engring. and Geology, Rio de Janeiro, 1946; 18th Internat. Geol. Congress, Eng., 1948; 4th Empire Mining and Metall. Congress, England, 1949; adv. Joint Brazil-U.S. Tech. Commn., Rio de Janeiro, 1948; chief U.S. Geol. Mission to Thailand, 1949-50; del. Indian Sci. Congress, Bangalore, 1951, Centenary of Geol. Survey of India, Calcutta, 1951, 19th Internat. Geol. Congress, Algiers, 1952; advisor coms. on iron and steel and indsl. development Econ. Commn. for Asia and Far East, Lahore, 1951; observer 4th Inter-Territorial Geol. Conf., Entebbe, 1951. Decorated Cruzeiro de Sul (Brazil), 1952. Fellow Am. Geol. Soc., Mineral. Soc. Am.; mem. Brazilian Acad. Sci., Soc. Econ. Geologists (sec. 1938-41), Geol. Soc. Washington, Pan-Am. Inst. Mining Engring. and Geology (chairman U.S. sect., 1948-49), Geology Society Brazil, Soc. Geol. Argentina, Sigma Xi. Clubs: Cosmos (Washington); Explorers (New York); Engenharia (Rio de Janeiro). Author papers on geology and ore deposits published in tech. jours. Home: 1620 Riggs Pl. N.W. Office: U.S. Geological Survey, Washington, 25.

JOHNSTON, W(illiam) Fenton, investment banker; b. Massillon, O., Aug. 3, 1895; s. William and Jennie K. (Dangler) J.; A.B., Ohio State U., 1919; m. Elizabeth Kuhns, Aug. 4, 1923; 1 dau., Shirley. Salesman Harris, Forbes & Co., 1922-28; with Charles D. Barney & Co. (now Smith Barney & Co.), N.Y. C., since 1928, partner since 1943; dir. 1105 Park Av. Corp. Mem. Nat. Assn. Security Dealers (v. chmn.). Clubs: The Links, Recess, Bond (N.Y.C.); Lawrence Beach. Home: 1105 Park Av., N.Y.C. 28. Office: 14 Wall St., N.Y.C. 5.

JOHNSTON, William Greer, drug exec.; b. Chicago, Nov. 8, 1900; s. Thomas and Sara (Greer) J.; Ph.G., U. Ill.; m. Irene Smith, June 27, 1931; children—Betty Jean, Joy Rene, Bruce Arthur. Joined Walgreen Co., Chicago, 1923, v.p., 1942-45, dir., 1940-45; v.p. Rexall Drug Co., Los Angeles, since 1946, dir. since 1947; pres. Center Drug Co. since 1952; bd. dirs. Banner Gelatin Lab. Mason (Shriner). Home: 889 Linda Flora Dr., West Los Angeles, 49, Cal. Office: 1 Windward, Venice.

JOHNSTON, William Redmond, chemist; b. Chicago, June 26, 1907; s. Henry and Ida (Redmond) J.; B.S., U. of Wash., 1930; Ph.D., Johns Hopkins U., 1933; m. Felicie Johnston, Oct. 28, 1942; 1 dau., Wendy Lynne. Research chemist The Fleischmann Lab., N.Y. City, 1933-38, head physical lab., 1938-44, head physical div., 1944-48; dir. research for Standard Brands, Inc., N.Y. City, 1948-50, v.p. charge research, since 1950. Mem. Am. Chem. Soc., Am. Inst. Chemists, Inst. Food Technologists, American Soc. Bakery Engineers, New York Academy Sci., Am. Assn. Cereal Chemists, Soc. Rheology, Am. Inst. City New York, Phi Beta Kappa, Sigma Xi, Phi Lambda Upsilon. Club: Economic (N.Y.). Home: 145 Seven Bridge Rd., Chappaqua, N.Y. Office: Fleischmann Labs., Betts Av., Stamford, Conn.

JOHNSTONE, Alan ◎ V. 27.

JOHNSTONE, Burton Kenneth, architect; b. Chicago, Ill., Jan. 20, 1907; s. Burton Clermont and Margaret (Wulff) J.; B.S. in Architecture, U. of Ill., 1928; B.F.A., Yale, 1929; fellow, Am. Acad. in Rome (Italy), 1929-32; student Lake Forest (Ill.) Foundation for Architecture and Landscape Architecture summer 1928; m. Helene Estelle Hetzel, Aug. 27, 1938; children—Dorn Kenneth, Robert Philip. Began as draftsman, Granger and Bollenbacher, Chicago, 1924; teaching asst., U. of Ill., 1928, Yale, 1929; with Pennsylvania State Coll. since 1933, successively asst. prof. architecture, asso. prof., prof. and head of dept. of architecture, 1938-45; dean Coll. Fine Arts, Carnegie Institute Technology, 1945-52. Member Marlier & Johnstone, architects. Awarded Rome prize in Architecture, 1929, Scarab gold medal, 1941. Mem. Am. Inst. Architects, Pa. Soc. Architects, Assn. Collegiate Schs. Architecture (past pres.), Tau Beta Pi, Sigma Tau, Phi Eta Sigma, Pi Kappa Alpha, Scarab (past nat. pres.). Author: Building or Buying a House (with others), 1945. Contbr. to professional jours. Home: 206 Richland Lane, Pitts. 8. Office: Empire Bldg., Pitts. 22.

JOHNSTONE, Edward Lehmann, adminstr.; born Vineland, N.J., Apr. 1, 1902; s. Edward Ransom and Olive (Lehmann) J.; student Rutgers U., 1921-22; m. Angie Lirio, Feb. 17, 1935; 1 dau., Susan. Editor Winter Park (Fla.) Herald, 1922-24; dir. patient welfare Woodbine (N.J.) Colony, 1924-25, asst. supt., 1929-30, supt., 1930-53; pres. The Woods Schs., Langhorne, Pa., since 1953; engaged in publicity and advt., Orlando, Fla., 1925-26; supervisor of occupational therapy, State Hosp., Greystone Park, N.J., 1928-29; chmn. Cape May County Welfare Bd., 1932-50; dir. Emergency Relief Adminstrn., Cape May County, 1933-34; chmn. Nat. Re-employment Service, 1933-34. Mem. bd. dirs. The Osborne Assn., Inc., since 1947; mem. N.J. Welfare Council, Nat. Conf. Juvenile Agencies (exec. sec. and treas., editor The Proceedings since 1930). Fellow Am. Assn. on Mental Deficiency (v.p. 1943-44), Am. Prison Assn. (v.p., 1945-46, dir., 1940-45), Nat. Jail Assn., Nat. Conf. Social Work, Supts. Conf.; consultant Edni. Policies Commn. U.S.; mem. White House Conf., 1940, 1950; spl. consultant U.S. Atty. Gen. Conf. on parole, 1941; mem. U.S. Atty. Gen. Conf. on Juvenile Delinquency, 1946; mem. bd. trustees Training Sch., Vineland (sec. 1944-49), N.J. Soc. for Crippled Children and Adults, comdr. chmn. Woodbine (N.J.) Defense Council, 1941-43, since 1950; governor, past president Burdette Tomlin Meml. Hosp. Mem. U.S. Coast Guard Reserve, 1943-45. Baptist. Mason (32°, Shriner). Clubs: Juniper Hunting (Astor, Fla. and Louisville); Seaview Country (Absecon, N.J.); Cape May County Tuna (dir. since 1948). Contbr. papers on care and training of mental defectives and on juvenile delinquency. Address: Woods Schs., Langhorne, Pa.

JOHNSTONE, Harry Inge (jŏn'stŭn), architect; b. Mobile, Ala., Nov. 27, 1903; s. Charles Albert Le-

sesne and Virginia (Inge) J.; student Univ. Mil. Sch., Mobile, 1912-21; B.Arch., Cornell, 1927; m. Kathleen Cawthorn Yerger, June 24, 1930; children—Montgomery Inge, Yerger, Douglas. Archeol. research, restoration, Mexico, 1926; draftsman, designer Shreve & Lamb, N.Y.C., 1927-28; archtl. study, England, Italy, 1928-29; designer T. O. Foster, London, 1928-29; instr. archtl. design, theory architecture Cornell, 1929-30; chief designer Marston-Maybury, Pasadena, Cal., 1930-31; asso. Douglas Honnold, Los Angeles, 1932; instr. architecture John Herron Art School, Indpls., 1933-36; pvt. practice architecture, Indpls., 1933-36, Mobile since 1937; propr. Harry Inge Johnstone since 1937; partner J. B. Converse & Co., Inc. & Harry Inge Johnston since 1950. Served as major U.S. Army, 1943-45. Fellow A.I.A. (v.p. Alabama chpt. 1940); mem. Ala. Assn. Architects (president 1941, 1947), Phi Delta Theta. Episcopalian. Home: Route 1, Box 621, River Forest Rd. Office: First National Annex, Mobile, Ala.

JOHNSTONE, Harry William, fgn. service officer; b. Seattle, Aug. 19, 1913; s. Walter L. and Frances (Woolsey) J.; A.B., U. Wash., 1935, Ph.D., 1939; m. Edna Martin, Aug. 2, 1941; children—Branda F., David W. Asst. prof. polit. sci. U. Wash., 1938-40; personnel management cons. War Dept., 1940-43; chief indsl. relations V.A., 1946-48; overseas civilian employment coordinator Dept. of Air Force, 1948; assigned Dept. State, Washington, 1948, 1952; 2d sec., consul, Vienna, 1948-52; tng. specialist, 1952—. Served as lt. (j.g.), USNR, 1943-46. Mem. Am. Polit. Sci. Assn., Phi Beta Kappa. Office: Dept. of State, Washington.

JOHNSTONE, Henry Fraser, educator, chem. engr.; b. Georgetown, S.C., Dec. 16, 1902; s. William Henry and Elise (Moore); B.S., U. of the South, 1923; M.S., U. of Ia., 1925, Ph.D., 1926; m. Mary Lee, Aug. 28, 1926; 1 dau., Mary Lee. Grad. asst. in chemistry U. of Ia., 1923-24, research asst., 1924-25, research fellow, 1925-26; asst. prof. chemistry U. of Miss., 1926-28; spl. res. asst., engring. expt. sta., U. of Ill., 1928-30, spl. research asso., 1930-32, spl. research asst. prof., 1932-35, professor of chem. engring. since 1939, head div. chem. engring. since 1945. Chmn. Chem. Corps Research Council, 1948-52; sci. advisor L.A. Co. Air Pollution Control Bd., 1948—. Received Naval Ordnance award, 1946. President's Certificate of Merit, 1948, Walker medal Am. Inst. Chem. Engring., 1943. Mem. American Soc. Engring. Edn., Am. Chem. Soc., Am. Inst. Chem. Engring., Tau Beta Pi, Phi Beta Kappa, Sigma Xi, Sigma Nu, Alpha Chi Sigma. Episcopalian. Club: Cosmos (Washington). Contbr. sci. articles Indsl. Engring. Chemistry, Trans. Am. Inst. Chem. Engring., Jour. Am. Chem. Soc. Developed methods for treatment of waste gases to prevent atmospheric pollution. Home: 802 Delaware Av., Urbana, Ill.

JOHNSTONE, Henry Webb, company exec.; b. Mexico City, Mexico (parents U.S. citizens), Oct. 13, 1892; s. Andrew and Minnie S. (Webb) J.; grad. William Penn Charter Sch., 1912; A.B., Yale, 1916; grad. study Columbia, summer 1916; m. Beatrice G. Grieb, June 9, 1917; children—Henry Webb, Barbara Grieb (Mrs. Edward W. Bennett). Instr. Middlesex Sch., Concord, Mass., 1916-17; various positions Colgate & Co., Jersey City, 1919-29; investment counselor Brookmire Econ. Service, N.Y.C., 1929-30; joined Merck & Co., mfg. chemists, Rahway, N.J., 1930, dir. planning, plant mgr., 1931-36, v.p., 1936-50, sr. v.p. since May 1950, dir. since 1945. Trustee Union Jr. Coll. Served as 1st lt., U.S. Army, 1917-19, with A.E.F., France. Decorated Croix de Guerre (France). Mem. Zeta Psi. Republican. Presbyn. Clubs: Baltusrol Golf; Yale (N.Y.C.). Office: care Merck & Co., Inc., Lincoln Av., Rahway, N.J.

JOHNSTONE, Muriel, advt. exec.; b. N.Y.C., May 25, 1907; d. Alexander H. and Effie A. (Hirst) Erickson; ed. Miss Mason's Sch.; m. George C. Johnstone, Oct. 10, 1925; 1 son. Erickson; m. 2d, Frederic W. Howe, Jr., Feb. 23, 1950. Buyer riding and ski dept. Saks-5th Av., 1931-36; designer sports clothes under name of Europa House, 1936-39; developed formula for nation-wide promotions for clients Am. Express, Bahama Govt., Marlboro cigarettes, and others, 1939-42; v.p. advt. agy., 1942-47; partner, bd. mem., head fashion div. Morey, Humm & Johnstone Advt. Agy. since 1947. Mem. Fashion Group (bd. govs.), D.A.R., Alumna Miss Mason's School Home: 5 Beekman Pl., N.Y.C. Office: 9 Rockefeller Plaza, N.Y.C.

JOHNSTONE, William Crane, univ. prof.; b. Denver, Colo., Sept. 2, 1901; s. William Clelland and Kathern (Parmer) J.; A.B., U. of Denver, 1924, A.M., 1927; Ph.D., Stanford University, 1932; m. Anne Davis Hartwell, Nov. 29, 1929; children—Delight Davis, Kathern Parmer. With George Washington U., Washington, as instr. in polit. science, 1930-31, asst. prof., 1931-34, asso. prof., 1934-38, prof. since 1938, acting dean of jr. coll., 1934-35, dean, 1935-44, dean sch. govt., 1944-46; chief Pub. Affairs Officer, Am. Embassy, New Delhi, India, 1946-48; adviser to U.S. Spl. Diplomatic Mission to Nepal, 1947; dir. Office Educ. Exchange, Dept. State, 1948-52, dep. adminstr. field programs U.S. Internat. Information Adminstrn., Department of State, 1952-53; professor Asian studies School Adv. Inter. Johns Hopkins University, 1953—. Member American Political Science Assn., Phi Beta Kappa, Beta Theta Pi. Club: Cosmos (Washington). Author: The Future of Japan, 1945; several others, 1937-43; also contbr. prof. jours. Home: 3065 University Terrace, Washington.

JOLIOT-CURIE, Frederic (zhō-lyō'kü-rē'), physicist; b. Paris, France, Mar. 19, 1900; s. Henri and Emilie (Roederer) Joliot; ed. Lycée Lakanal, Bourg-la-Reine; Ingénieur, Ecole de physique et de chimie industrielles de la Ville U. de Paris, 1923; Licencié (B.A.) in Sciences, University of Paris, 1927, Dr. Sciences, 1930; m. Irène Curie, Oct. 9, 1926; children—Hélène, Pierre. Asst., Faculty of Sciences, Univ. of Paris, 1932; maître de Recherches, Caisse Nationale des Sciences, 1933; lecturer at the Sorbonne, 1935; prof., Coll. of France, 1937; dir. of lab. of atomic synthesis, Ivry, 1937; vice pres. Haut Comité des Recherches Scientifiques, 1938; mem. of commn. on atomic weights Union Internationale de la Chimie, 1938; dir. Centre National de la Recherche Scientifique, 1944; high commr. for atomic energy, 1946-50; Became mem. Internat. Commn. on Standards for Radium, 1934, sec., 1936. Pres. Société de Chimie-physique de France, 1936-38. Comité de Gestion des Tables Annuelles de Constantes (com. of management of annual tables of constants), 1936; sec.-gen. Natl. Union of Intellectuals, 1945; member Acad. of Medicine, Acad. of Sciences, Société Royale des Sciences de Liège, Acad. Royale des Sciences d'Amsterdam, Acad. des Sciences du Denmark, and many other scientific associations; president du Conseil Mondial de la Paix. Author: Le Noyau des Atomes (reports to Congrès de Leningrad), 1933; (With Mme. Joliot-Curie) Les Rayonnements des Atomes sous l'Action des Rayons Alpha (reports to Congrès de Physique Solvay), 1933; Le Neutron, Le Positron et la Radioactivité Artificielle; (brochures, in collaboration with Mme. Joliot-Curie) L'existence du neutron; l'électron positif; Radioactivité Artificelle; La Constitution de la Matiere et la Radioactivité Artificielle (Scientific Encyclopedia, Library of Teaching Technique), 1937; Prix Staline International. Address: Collège de France, Place Marcellin Berthelot, Paris 5e, France.

JOLIOT-CURIE, Irène (zhō-lyō'kü-rē'), scientist, univ. prof.; b. Paris, France, Sept. 12, 1897; d. Pierre and Marie (Sklodowska) Curie; Licentiate in Physics and Math. U. of Paris, 1920, ScD., 1925; Dr. Honoris Causa, Edinburgh U., 1939. U. of Oslo, 1946, U. Cracow, 1951, es sciences physiques, Univ. de Sofia, 1948; m. Frederic Joliot, Oct. 9, 1926, children—Hélene, Pierre. Served as hosp. nurse in radiography dluring World War I. Asst. to Marie Curie at Inst. of Radium of Paris, 1918, head of studies, 1932; head of research Caisse Nationale de la Recherche Scientifique, 1935; under-sec. of state for sci. research, June-Sept. 1936; lecturer, Faculty of Sciences of Univ. of Paris, 1937, prof. without chair, 1937; commr. atomic energy, prof. Faculty of Sciences, and dir. Laboratoire Curie, 1946. Mem. Internat. Commn. of Standards for Radium, 1934; mem. Com. of Management of Office of Astrophysical Research, 1936. Awarded Mateucci Medal by Italian Soc. of Sciences, 1932, Henri Wilde prize, 1933, and Marquet prize, 1934, by Acad. of Sciences of Paris, Nobel Prize for Chemistry, 1935 (all with Frederic Joliot-Curie), French Medal of Recognition, 1918, Medal of Soc. of Civil Engrs., 1937, Chevalier of Legion of Honor, 1935, Officer, 1939. Fgn. corresponding mem. Akademja Nauk Techniecznych w. Warszawie, Acad. Royale de Medecine de Belgique; cor. mem. U.S.S.R. Acad. Scis., 1947, de l'academie des sciences de Berlin; mem. Am. Phys. Soc.; mem. (hon.) de l'Institute Grant Ducal du Luxembourg, 1947; de la Société Chimique des Indes, 1948, mem. (hon.), Edinburgh U. Women's Assn., 1947. Mem. sci. sect. Upper Council of French Radiodiffusion, 1936; mem. outside sect. Upper Council of Scientific Research, 1938. Author: Les Radioéléments Naturels; Propriétés; Preparation et Dosage, 1946. Home: 76 Avenue Le Notre, Antony (Seine), France. Office: Laboratoire Curie, 11 rue Pierre Curie, Paris, France.

JOLLEY, Harold Dean, mfg. exec.; b. St. Louis, Oct. 30, 1890; s. Edwin James and Emily (Dean) J.; B.S., Washington U., 1911, C.E., 1914; m. Hazel Burch, Apr. 30, 1917. Structural engr. Brussell & Viterbo, St. Louis, 1911-16; chief engr. Ceco Steel Products Corp., 1916-21, dist. mgr., Omaha, Neb., 1921-37, mem. bd., 1923—, v.p., 1927-51, sr. v.p., 1951—. Mem. Concrete Reinforcing Steel Inst. (pres. 1945-46), Am. Soc. C.E., Am. Concrete Inst. Home: 408 S. Oak Park Av., Oak Park, Ill. Office: 5601 W. 26th St., Chgo. 50.

JOLLEY, Harold Taylor, banker; b. St. Louis, Aug. 21, 1889; s. Mac Harold and Theo (Keiser) J.; B.A., U. of Mo., 1911; m. Elizabeth Shapleigh Kennard, Apr. 19, 1922; children—Harold Taylor, Elizabeth Kennard. Stock boy, later salesman, sales mgr., factory mgr. Rosenthal-Sloan Millinery Co., St. Louis, 1911-28; salesman Kaufman-Smith & Co., St. Louis, 1928-29; special rep. Boatmen's Nat. Bank of St. Louis, 1929-30, vice president, 1930-47, president, 1947-54, vice chairman of the board, 1954—. Rep. election commissioner, St. Louis, 1938-41. Served as corpl. and sergt., Med. Unit 21, A.E.F., 1917-19. Treas. Governmental Research Inst.; mem. bd. St. Louis Am. Red Cross; mem. bd. dirs. Municipal Theatre Assn.; mem. bd. govs. Automobile Club (Mo.). Mem. Phi Gamma Delta. Republican. Episcopalian. Clubs: St. Louis Country, Noonday, Racquet, Missouri Athletic (St. Louis). Home: 50 Kingsbury Pl. Office: 300 N Broadway, St. Louis.

JOLLIFFE, Charles Byron (jōl'lif), radio engr.; b. Mannington, W.Va., Nov. 13, 1894; s. Charles E. and Sallie (Vandervort) J.; B.S., W.Va. University, 1915, M.S., 1920; Ph.D., Cornell University, 1922; LL.D., W.Va. U., 1942; m. Ola Kiser, Sept. 21, 1918 (dec.); children—Jane, Julia (dec.) (twins). Instr. physics, W.Va. U., 1917-20, Cornell U., 1920-22; with radio sect., Bur. of Standards, Wash., D.C., 1922-30, serving as asst. chief and actg. chief; chief engr. Federal Radio Commn. and Federal Communications Commn., 1930-35; engr. in charge RCA Frequency Bur., Radio Corp. of America, 1935-41; chief engr. RCA Laboratories, 1941; assistant to president, RCA, 1942, vice-president and chief engineer, RCA Manufacturing Co., Inc., 1942, chief engineer, RCA Victor Div., RCA, 1943-45; exec. v.p. RCA in charge RCA Labs. Division, 1945-51, vice pres. tech. dir. RCA since 1951; director: RCA, National Broadcasting Company, Inc., RCA Comunications, Inc.; developed frequency standards for measuring operating frequencies of radio stations; mem. 3d and 4th nat. radio confs.; tech. asst. U.S. del. Internat. Radio Conf., Washington, 1927; International Tech. Cons. Committee on Radio Meeting, The Hague, 1929; U.S. delegate to 2d meeting, Copenhagen, 1931, to Internat. Telecommunications Conf., Madrid, 1932; chief tech. adviser N. Am. Regional Radio Conf., Mexico City, 1933. RCA rep. to internat. radio conferences, Paris, 1936, Bucharest, 1937, Inter-Am. Radio Conf., Havana, 1937, Internat. Telecommunications Confs., Cairo, 1938, Atlantic City, 1947; chief electrical communications div., Nat. Defense Research Com., 1940-44; sec. Industry Adv. Com., Bd. of War Communications, 1941-47. Chmn., Allocations Panel, Radio Tech. Planning Bd., 1942-46. Fellow American Assn. for Advancement of Science, American Institute Electric Engineers, Institute Radio Engineers; Radio Club of America; member Sigma Xi, Phi Beta Kappa. Presbyterian. Club: Cosmos (Washington, D.C.). Home: 181 Library Place, Princeton, N.J. Office: RCA, 30 Rockefeller Plaza, N.Y.C. 20; also Princeton, N.J.

JOLLIFFE, Norman H(ayhurst), (jolif), physician; b. Knob Fork, W.Va., Aug. 18, 1901; s. Clarence Franklin and Romanza (Hayhurst) J.; B.Sc., W.Va. U., 1923; M.D., Univ. and Bell Hosp. Med. Coll., 1926; m. Edna Suddaby, Aug. 15, 1929 (dec. 1938); 1 son, Norman; m. 2d, Lillian Lebowitz, June 5, 1939. Intern Bellevue Hosp., N.Y.C., 1927-28, resident, 1929-30, dir. med. services, psychiatric div., 1932-45; instr. physiology N.Y.U., 1930-32, instr., asst. prof., asso. prof. medicine, 1932-45; asso. prof. nutrition, sch. pub. health Columbia, 1945—; opened first nutrition clinic N.Y.C. Dept. of Health, 1945, dir. bur. nutrition, 1949—. Mem. Newfoundland internat. survey teams, 1944, 48; condr. nutrition status surveys in Brazil, Formosa; mem. food and nutrition bd. Nat. Research Council, 1941—, chmn. sub-com. med. nutrition, 1953—; mem. sci. adv. com. Williams-Waterman Fund of Research Corp. Gov. Nat. Vitamin Found.; cons. Interdeptl. Com. on Nutrition for Nat. Def. Diplomate Am. Bd. Internal Medicine, Am. Bd. Preventive Medicine and Pub. Health. Fellow N.Y. Acad. Medicine, Harvey Soc., Am. Physiological Soc., A.C.P. Author: Reduce and Stay Reduced, 1952; The Reducing Diet Guide, 1952. Co-editor: Clinical Nutrition, 1950. Contbr. profl. jours. Home: 910 Park Av., N.Y.C. 21. Office: 125 Worth St., N.Y.C. 13.

JOLLY, Thomas Daniel, aluminum exec.; b. Foxburg, Pa., Nov. 28, 1891; s. Samuel Calvin and Williamina (Rupert) J.; student Carnegie Inst. Tech., 1908-11; Doctor Engineering (honorary), Univ. Mich., 1953; married Lois Humphries, June 9, 1920; children—Ruth A. (Mrs. A.H. Barrows), Thomas Daniel Jr. Machinist, draftsman, erecting engr., 1908-15; draftsman Aluminum Co. Am., New Kensington, Pa., 1915-18, 19-24, supt. maintenance, 1924-29, buyer, Pitts., 1929-31, purchasing agt., 1931-37, chief engr., dir. purchases, 1937-42, v.p. in charge engring. and purchases, 1942—; dir. Alcoa S.S. Co., Manufacturers Mutual Fire Ins. Co., Surinaamsche Bauxile MJ. Lavaca Pipe Line Co., Alcoa Exploration Co., Alcoa Mining Co., Carolina Transmission Co., Cedar Rapids Transmission Co., Knoxville Power Co., St. Lawrence Power Company. Served as sergeant 1st class, 33d Corps Engrs., U.S. Army, 1918-19; with A.E.F., 14 months. Fellow A.S.M.E.; member American Standards Assn. (past pres.), Am. Legion, Engrs. Soc. Western Pa. (past pres.) Nat. Assn. Purchasing Agts. (past pres.), Presbyn. Clubs: Duquesne, University, Athletic, St. Clair Country (Pitts.). Contbr. bus., purchasing, engring. subjects to mags. Home: 113 Jefferson Dr., Mt. Lebanon, Pa. Office: Gulf Bldg., Pitts. 19.

JOME, Hiram L. (jō'mi), prof. economics; b. nr. Sturgeon Bay, Wis., July 14, 1895; s. Knut O. and Karen (Riis) J.; A.B., St. Olaf Coll., Northfield, Minn., 1918; A.M., U. of Wis., 1920, Ph.D., 1925; m. Martha Fjelde, Dec. 20, 1926; children—Helen Marie (Mrs. James McPherson Houck), Florence Louise (Mrs. Frank Edward Donner). Asst. in economics, U. of Wis., 1920-23; asst. prof. econ., Denison U., Granville, O., 1923-25, prof. econ. and head of dept., 1925-31; engaged in statistical research, Ralph H. Jones Advt. Agency, Cincinnati, O., 1929; prof. econ. and head of dept., DePauw U., since 1931, Allen A. Wilkinson prof. social and bus. econs. since 1952; vis. tchr. in econ., U. Wis., 1925, West Va. U., 1926, U. of Mo., 1940; visiting teacher Indiana State Teachers Coll., 1950. Forum leader U.S. Bureau of Edn., Dayton, O., 1937; econ. cons. Ind. Tax Study Commn., 1952. Served with U.S.N.R., radio, World War I. Mem., Am. Finance Assn., Am. and Mid-West (past v.p.) econ. assns., Am. Assn. Univ. Profs., Am. Legion, Methodist. Republican. Club: Kiwanis International. Author: Economics of the Radio Industry, 1925; Corporation Finance, 1943. Home: 810 Highwood Av., Greencastle, Ind.

JONAH, David Alonzo (jō'nä), librarian; b. Sackville, N.B., Can., Mar. 19, 1909; s. Alonzo Dow and Jennie (Cochran) J.; B.S., Mt. Allison U., 1929; M.S., Brown U., 1931; grad. study Columbia, summer 1940; m. Elizabeth Rhodes Wright, Nov. 18, 1937. Came to U.S., 1929, naturalized 1938. Instr. math.

Brown U., Providence, 1932-34, 1943-44, gen. asst. library, 1935-38, in charge phys. scis. library, 1938-43, 1944-46, acting librarian, 1946-48, asso. librarian, 1948-49, librarian since 1949, asst. prof., 1945-51, associate professor bibliography, 1951-53, John Hay professor bibliography, 1913—. Member A.L.A., New England Library Association (treasurer 1951-53), Medieval Academy of America, Bibliographical Soc. Am., Hiistory Sci. Soc., Sigma Xi. Episcopalian (clk. of vestry). Home: 4474 Post Rd., East Greenwich, R.I. Office: Brown University Library, Providence 12.

JONAS, Charles Andrew ◎ V. 26.

JONAS, Charles Raper, congressman; b. Lincolnton, N.C., Dec. 9, 1904; s. Charles A. and Rosa (Petrie) J.; A.B., U. N.C., 1925, J.D., 1928; m. Anne Elliott Lee, Aug. 14, 1928; children—Charles Raper, Richard Elliott. Admitted to N.C. bar, 1929, since practiced in Lincolnton, mem. Jonas & Jonas; asst. U.S. atty. Western dist. N.C., 1931-33; mem. 83d Congress, 10th Dist. N.C. Mem. N.C. Bd. Law Examiners, 1947-48. Mem. N.C. N.G. since 1927, now col. N.C. N.G. and N.G. of U.S., Staff Specialist Corps. Served as capt. to lt. col. U.S. Army, 1940-45, disch. rank lt. colonel Judge Adv. General Corps. Mem. N.C. Bar Assn. (pres. 1946-47), Lincolnton C. of C. (dir. 1946-48), Gen. Alumni Assn. U. N.C. (dir. since 1927), Order of Coif, Phi Delta Phi, Chi Phi. Republican. Methodist (bd. stewards, trustee). Clubs: Rotary, Executives (Lincolnton). Home: Lincolnton, N.C. Office: 1220 House Office Bldg., Washington.

JONAS, Maryla, concert pianist; b. Warsaw, Poland, May 31, 1911; d. Dr. Stanislaw and Regina (Barsky) J.; grad. Warsaw Conservatory, Lemberg (Poland) Conservatory, student of Paderewski, Turczynski, Sauer, Kreutzer; m. Dr. Ernest G. Abraham, Dec. 14, 1946. Debuted as soloist with Warsaw Philharmonic Orch., 1920, Germany, 1926; played series of Mozart recitals Salzburg, Bayreuth, 1927; asst. tchr. to Turczynski, Warsaw Conservatory; touring Denmark, Sweden, Fance, Holland, S. Am., 1941-1946; debuted Carnegie Hall, N.Y. City, 1946; made annual tours of U.S. and Can. since 1946; recording artist for Columbia Records. Awarded Internat. Chopin prize 1932, Internat. Beethoven prize, 1933. Hon. mem Sigma Alpha Iota. Home: 952 Fifth Av., N.Y.C. 21. Address: care Columbia Artists Mgmt., Inc., 113 W. 57th St., N.Y.C. 19.

JONAS, Russell E., coll. pres.; b. Sioux City, Ia., Feb. 9, 1902; s. Charles Edward and Elsie C. (Fry) J.; B.S. in Edn., Northern State Teachers Coll., Aberdeen, S.D., 1931; M.A., Ia. U., 1934, Ph.D., 1936; m. Lorena Sperry, June 28, 1932; 1 son, Maynard Allen. Rural sch. teacher, 1919-26; supt. schs., Meade County, S.D., 1929-32; dep. state supt. pub. instrn. S.D., 1932-33; dir. research, Ia. State Dept. Pub. Instrn., 1936-37, supervisor coll. teacher edn., 1937-42; pres. Black Hills Teachers Coll., Spearfish, S.D., since 1942. Mem. N.E.A., Am. Assn. Sch. Adminstrs., Phi Delta Kappa, Kappa Delta Pi. Republican. Methodist. Home: Spearfish, S.D.

JONES, Albert R. ◎ V. 27.

JONES, Alexander Francis, newspaperman; b. Wisconsin Rapids, Wis., Aug. 16, 1891; s. William Thomas and Caroline (Compton) J.; student U. of Wis., 1911-14; m. Edna Schultz, Nov. 29, 1919; children—Richard, Compton, Mary Caroline. Reporter Madison (Wis.) State Jour., 1914-16, Minneapolis Journal, 1916-17, United Press, 1919-21, Minneapolis Tribune, 1922-30, Minneapolis Journal, 1930-35; with Washington Post since 1935, managing editor, 1935-47, assistant to the publisher, 1947-50, executive editor Syracuse Herald Journal, 1950—. Past pres. Am. Soc. Newspaper Editors. Served as pvt. U.S. Army, with A.E.F., 1918-19. Mem. Theta Delta Chi. Presbyterian. Clubs: National Press, Cosmos, Gridiron (Washington). Home: 514 Bradford Pkwy. Office: Syracuse Herald Journal, Syracuse, N.Y.

JONES, Alfred B., consultant; b. Mount Holly, N.J., Oct. 9, 1874; s. Edward B. and Ellen V. (Coppuck) J.; C.E., Princeton, 1896; m. Helen J. Cross, Dec. 27, 1900; 1 dau., Alice C. Rodman. Pa. Lines west of Pittsburgh, 1920; v.p., Diamond Rubber Co. and B. F. Goodrich Co., 1920-22; pres. Kelly Springfield Tire Co., Botany Mills, Inc.; dir. Am. Home Assurance Co., Universal Trading Co. Chmn. N.Y.C. Tunnel Authority, 1936-45. Mem. Commerce and Industry Assn., Real Estate Bd. of N.Y. Mem. Pilgrims of U.S. Clubs: Princeton, (N.Y.C.). Home: 37th and Lexington Av. Office: Ten E. 40th St., N.Y. City 16.

JONES, Alfred William, business exec.; b. Dayton, O., June 11, 1902; s. Samuel Rufus and Mary Adele (Yost) J.; student Moraine Sch., Dayton, 1917-20, U. of Pa., 1920-23; m. Katharine Houk Talbott, Sept. 6, 1928; children—Alfred William, Marianna, Katharine Talbott, Howard Coffin. Mgr. Sapeloe Plantation, Ga., 1925-28; pres. Sea Island Co., developers of resorts, 1928-44, chmn. bd. since 1944; director of the Brunswick Paper & Pulp Co.; vice pres. and dir., Seaboard Construction Co.; dir. The Mead Corp., Thompson Industries, Inc., Nat. Bank of Brunswick, Macon Kraft Co., Rome Kraft Co., Georgia Power Co., First National Bank of Atlanta. Receiver, Ga. & Fla. R.R. Mem. Phi Kappa Psi. Methodist. Address: Sea Island, Ga.

JONES, Allen Northey, investment banker; born Evansville, Ind., Feb. 27, 1896; s. Rev. W. Northey and Carrie L. (Clark) J.; A.B., Trinity Coll., Hartford, Conn., 1917, A.M., 1920; m. Lillian Lovell, July 1, 1936; children—Sarah Lovell, Steven Eben Northey. Statistician J. P. Morgan & Co., N.Y. City, 1919-35; v.p. Morgan Stanley & Co., Inc., N.Y. City, 1935-41, partner since 1941; dir. Connecticut General Life Insurance Company. Dir. Drs. Hosp., N.Y. City. Trustee Trinity Coll. Mem. Newtown bd. finance. Treas. Argentine-Am. C. of C. Clubs: University, Bond, Broad Street (N.Y. City); Chicago (Chicago); Newtown Country. Home: Newtown, Conn. Office: Two Wall St., N.Y. City 5.

JONES, Alton, pianist; b. Fairfield, Neb. Aug. 3, 1899; s. Merton Lester and Clara (Palmer) J.; Mus.B., Drake U., 1919; grad. Inst. Musical Art, N.Y. City, 1921, diploma in artists course, with honors, 1923; unmarried. Début, Aeolian Hall, N.Y. City, 1925; soloist American Orchestral Society, 1924, New York Philharmonic Symphony; member of the faculty of Juilliard School of Music since 1921, Columbia University Summer School, 1929-41, Juilliard Sumer Sch., 1933-52; University of North Carolina Summer School, 1949. Mem. Music Teachers National Association, American Federation Musicians, League of Composers, Alumni Council, Juilliard Sch. of Music MacDowell Club, Pi Kappa Lambda. Republican. Mason. Club: The Bohemians. Recital appearances in many parts of U.S. Home: 50 W. 67th St. Studio: 130 Claremont Av., New York, N.Y.

JONES, Alton Boden, educator; b. Dayton, Ida., Mar. 23, 1906; s. Charles and Mary (Boden) J.; grad. So. Ida. Coll., Edin., Albion, 1927; summer student U. Cal., 1932; B.S., U. Ida., 1937, M.S., 1937; student Stanford, 1940; m. Berneice Humphrey, June 5, 1930; children—Lona Clair, Bradford Alton. Elementary sch. prin., Menan, Ida., 1928-35; sr. high sch. prin., St. Anthony, Ida., 1938-42; supt. schs., Lava Hot Springs, Ida., 1942-45; acting dir. placement and corr. sch. div. U. Ida., 1945; instr. psychology, speech, Idaho Falls, Ida., 1946; state supt. pub. instrn. since 1947. Mem. state bd. edn., state land bd., state coop. bd. forestry, statewide source com. for conservation natural and human resources. Republican. Mem. Ch. Latter Day Saints. Home: 1503 S. Arcadia St. Office: State House, Boise, Ida.

JONES, Amy White, artist; b. Buffalo, Apr. 4, 1899; d. Squire and Clara Alberta (Hammond) W.; student Pratt Inst., 1918-20; m. D. Blair Jones, Dec. 19, 1920; 1 dau., Lucy Elizabeth (Mrs. Norman Berk). Painter, art tchr., lectr.; one man shows, N.Y.C., Saranac Lake, N.Y., Buffalo, Annapolis, Md. LaGrange, Ill., Katonah Lake, N.Y.; nat. exhbns. Nat. Acad., Nat. Gallery, Pa. Acad., Balt. Mus. Art, Carnegie Inst., Mus. in Brighton, Eng.; murals executed for post offices at Winsted, Conn., Painted Post, N.Y., Scotia, N.Y.; watercolors in collection of Carville Leprosorium; represented in pvt. collections, also Wharton Sch. of Finance, Briarly Sch. Phila., N.Y.C. Hosp., Rental Library of Balt. Mus. Art. Mem. adv. council Village Art Center; dir. Katonah Gallery. Dir. Planned Parenthood Council Mt. Kisco, 1945-46, Mt. Kisco A.R.C., 1951-52; active Mt. Kisco Boys Club. Recipient fellowship award, Buffalo Soc. Artists, 1930; purchase prize, Balt. Watercolor Club, 1940, Hirschberg prize, 1954; watercolor prize Village Art Center, 1951, oil prize, 1954; Roaring Brook prize, N. Westchester Co., 1955; 1st prize for drawing Ossining Ann., 1955 Mem. Am. Water Color Soc., Phila., Balt. water color clubs, Artists Equity, Village Art Center, Portraits, Inc., Leicester Galleries London, Eng. Episcopalian. Home: Byram Lake Rd., Mt. Kisco, N.Y.

JONES, Arthur Woodruff ◎ V. 26.

JONES, Barton Mills, ◎ V. 27.

JONES, Beatrix, landscape gardener, see Beatrix Jones Farrand.

JONES, Benjamin Franklin, III, steel mfr.; b. Pittsburgh, Pa., Mar. 15, 1895; s. Benjamin Franklin, Jr., and Sue Duff (Dalzell) J.; prep. edn., St. Paul's Sch., Concord, New Hampshire; student Princeton, 1915-17; LL.D., Geneva College, 1954; married Katharine W. Holdship, June 27, 1927; children—Benjamin Franklin IV, Frederick Holdship, Peter Dalzell. Asst. treas. and asst. sec. Jones & Laughlin Steel Co., 1919-23; sec. Jones & Laughlin Steel Corp., 1923-27, v.p. and secretary since 1927, also director of company; director Mellon Nat. Bank & Trust Co., National Union Fire Ins. Co., Allegheny General Hosp. Second lt. F.A. Res. Corps, Aug. 1917-Dec. 1918. Republican. Presbyterian. Clubs: Pittsburgh, Duquesne, Princeton, Pittsburgh Golf (Pittsburgh); Racquet and Tennis (New York); Allegheny Country (Sewickley). Home: 203 Creek Drive, Sewickley, Pa. Office: Jones & Laughlin Steel Corp., Pittsburgh, Pa.

JONES, Bob, evangelist; b. Dale County, Ala., Oct. 30, 1883; s. William Alexander and Georgia (Creel) J.; grad. high sch., Kinsey, Ala., 1899; Southern U., Greensboro, 1901-04; D.D. Muskingum Coll., New Concord, O., 1921; LL.D., John Brown U., Siloam Springs, Ark., 1941; m. Bernice Sheffield, October 24, 1905; m. 2d, Mary Gaston Stollenwerck, June 17, 1908; 1 son, Bob. Licensed to preach, M.E. Ch., at age of 15; in evangelistic work since 1902, in every state and 30 foreign countries. Former pres. Interdenom. Evangelistic Assn., broadcasts weekly over many radio stas. in U.S. and other countries; founder Internat. Assn. Young Peoples' Fellowship Clubs; founder and pres. Gospel Fellowship Assn. Author: Comments on Here and Hereafter, Things I Have Learned, and other books; editor and pub. The Fellowship News; contbr. weekly to many newspapers. Founder Bob Jones University, Greenville, S.C. Home: Greenville, S.C.

JONES, Bob, Jr., educator, lecturer, minister; b. Montgomery, Ala., Oct. 19, 1911; s. Bob and Mary Gaston (Stollenwerck) J.; grad. Bob Jones Coll., 1930; M.A., U. of Pittsburgh, 1932; studied U. of Chicago, U. of Ala., Northwestern U.; hon. Litt. D., Asbury Coll., Wilmore, Ky., 1935; L.H.D., John Brown U., Siloam Springs, Ark., 1941; LL.D., Houghton Coll., 1943; Doctor of Divnity, Northwestern Schs., Minneapolis; m. Fannie May Holmes, 1933; children—Bob, III, Jon Edward, Joy Estelle. Acting president Bob Jones College, 1932-47; president Bob Jones University since 1947. Shakespearean authority and interpreter. Fellow Royal Geog. Soc., Col., Gov's. Staff, S.C. Member Shakespeare Association of America, Speech Assn. Am., The National Club (London), Christian Missionary Alliance; board directors, Winona Lake Christian Assembly. Minister, lecturer, radio speaker. Author: All Fullness Dwells; How to Improve Your Preaching; As the Small Rain; Inspirational and Devotional Verse; Showers Upon the Grass; Wine of Morning (hist. novel). Contbr. to various religious and profl. periodicals. Author weekly syndicated article, A Look at the Book. Home: Greenville, S.C.

JONES, "Bobby," golf champion; see Robert Tyre Jones, Jr.

JONES, Boisfeuillet (bō'fū-lā), univ. exec.; born Macon, Ga., Jan. 22, 1913; s. Frederick Reese and Clare Theodore (Boifeuillet) J.; Ph.B., Emory U., 1934, LL.B., 1937; m. Laura May Coit, Oct. 14, 1940 (died July 18, 1949); children—Laura Coit, Boisfeuillet; m. 2d Anne Baynon Register, Oct. 5, 1951. On Georgia staff of Nat. Youth Administration, 1935-40, Ga. state adminstr., 1940-42, regional adminstrn., 1948-54, v.p., adminstr. of health services, 1954—, lecturer in political science, 1942-43; asst. to pres. Emory U., 1946-48, dean of adminstrn. since 1948, lecturer in polit. sci., 1942-43, asst. prof. polit. sci., 1946-52; part-time editorial worker Atlanta Constitution, 1929-40. Admitted to Ga. bar, 1938. Coordinating chmn. joint coll.-federal service council Fifth Civil Service Region, 1947-49; consultant commn. on human medicine Bd. of Control for So. Regional Edn., 1948-49, legal counsel for bd., 1949-51; director Protestant Radio Center, Inc., Atlanta. Served as lt., U.S.N.R., Bur. of Ordnance, Washington, 1943-46. Mem. Am. Acad. Polit. and Social Sci., Southern Political Science Association, Georgia Academy of Social Science, Phi Delta Theta, Phi Delta Phi, Omicron Delta Kappa (mem. general council; Southeastern Province dep. 1949-53). Democrat. Club: Atlanta Athletic. Home: 2031 Golf View Dr. N.W., Atlanta.

JONES, Bruce Carr ◎ V. 27.

JONES, Carl Allen, Jr., newspaper pub.; b. Bristol, Tenn.-Va., Oct. 13, 1912; s. Carl Allen and Edith (Carr) J.; B.Sc., Ohio State U., 1934; m. Kathryn Alice Paxton, Nov. 16, 1934; children—Alice Carr, Timothy Paxton, Carleton Allen III, John Arnold. Began as business mgr. Johnson City (Tenn.) Press (afternoon and Sunday paper), 1934-35; consol. Press with Evening Staff-News and assumed charge of Morning Chronicle, Johnson City, 1935, gen. mgr. both publs., 1935, pub. since 1939; pub. treas. Press, Inc., Johnson City, 1939-50, pres. since 1950. Pres. East Tenn. Broadcasting Co., Appalachian League, 1944-46, director Dixie Coca-Cola Bottling Co., H.P. King Co. (Bristol, Tenn.). Mem. bd. dirs. Johnson City C. of C., pres. Johnson City Baseball Club, sec. Johnson City Planning Commn. Mem. Gov's. Staff. Kappa Sigma. Democrat. Methodist. Clubs: Rotary Country, Hurstleigh (Johnson City). Home: 806 Hillrise Blvd. Office: care Press-Chronicle, Johnson City Tenn.

JONES, Carl Waring, newspaper pub.; b. Minneapolis, Minn., Aug. 24, 1887; s. Herschel V. and Lydia Augusta (Wilcox) J.; Litt.B., Princeton, 1911; m. Helen Thirza Winton, Oct. 29, 1921; children—Winton, Waring, Thirza (Mrs. Charles Ames). Began in classified advertisnig department of the Minneapolis (Minnesota) Journal, 1913; copywriter, later mgr. copy, art and print dept. Lord & Thomas, advt. agency, Chicago, 1914-16; copywriter, Erwin, Wasey & Co., Chicago, 1916-18; advertising mgr. Minneapolis Journal, 1919-22, gen. mgr., 1922-28, pub. same, 1928-39, president and treasurer The Journal Printing Co.; chmn. board History Book Club, New York. With personnel operations division of General Staff, War Dept., Washington, D.C., Jan.-Dec. 1918; maj. Ordnance R.C. Dir. Minneapolis Inst. of Art, Minneapolis Sch. of Art, Minneapolis Orchestral Association; past president Chapter 12, American Magicians; past vice pres., Soc. American Magicians; v.p., Internat. Brotherhood of Magicians. Decorated Knight, Order of St. Olav, for "contributions to a closer relationship between our peoples" (Norway), 1937. Republican. Presbyterian. Clubs: Minneapolis, Minikahda Club, Rotary Club, Automobile Club, Woodhill Country (Minneapolis, Minn.); University, Tavern (Chicago); The Players, Coffee House (N.Y.); Colonial (Princeton). Formulated program, 1919, for improving newspaper advertising and established committee on newspaper research, N.Y. City, which published, 1920, "Attainable Ideals in Newspaper Advertising." Awarded prize, 1927, by Am. Newspaper Pubs. Assn. for analysis of newspaper advertising. Editor: Greater Magic, 1939. Publisher: Expert Card Technique, 1940; Magical Ways and Means, 1941; Memoirs of Robert Houdini, 1944; Card Magic, 1945; Mental Magic, 1949; Pet Secrets, 1951; Modern Coin Magic, 1952. Dep. dir. War Prodn. Bd., Region 12. Home: 1620 Mount Curve Av. Office: 614 New York Life Bldg., Mpls.

JONES, Charles Alvin, judge; b. Newport, Pa., Aug. 27, 1887; s. Alvin and Mary (Sheats) J.; student Mercersburg (Pa.) Acad., Williams Coll.; LL.B., Dickinson School of Law, Carlisle, Pa.; LL.D., Dickinson Coll.; married Isabella Arrott of Sewickley, Pa.; children—William Arrot, Charles Alvin (killed in action, Mindanao, P.I., May 30, 1945), Mrs. Richard D. Anderson, Jr. Admitted to Pa. bar, 1910, and be-

came associated with Patterson, Sterrett & Acheson, Pittsburgh; mem. Sterrett, Acheson & Jones, 1913-39; judge U.S. Circuit Court of Appeals, 3d Circuit, Aug. 1939-Jan. 1945; justice Supreme Court of Pa., since Jan. 1945. Served in Am. (Red Cross) Ambulance Service with French Army, 1917; ensign U.S. Naval Aviation, 1918-19. Dem. nominee for gov. of Pa., 1938. Mem. Am. Pa. State and Allegheny County bar assns. Address: City Hall, Philadelphia.

JONES, Charles Andrews, business consultant; b. Manassas, Virginia; s. George Bainbridge and Flora (Andrews) J.; student George Washington Law Sch., 1905-08; m. May Halliwell, Nov. 24, 1909; children—Doris, Barbara; m. 2d, Marie Seitz, Nov. 12, 1923 (dec.); m. 3d, Caroline M. Packard, Mar. 20, 1951. Clerk ins. office, 1899-1908; with Frank A. Munsey newspapers, 1908-11; in real estate business, 1911-33; gen. mgr. Home Owners Loan Corp., 1935-41; spl. asst. bd. of dirs. Reconstruction Finance Corp., 1941-43, president McPherson Corp.; associate Arthur Newmeyer and Associates. Served as capt. U.S. Army, 1918-19. Democrat. Club: Nat. Press (Washington). Home: 1921 Kalarama Rd. Office: 1000 Vermont Av., Washington 5.

JONES, Charles Aubrey, business and civic executive; b. Deer Park, Md., Feb. 25, 1885; s. Wilbur Clark and Olive F(orman) J.; student W. Va. Conf. Sem., 1900-04; A.B. cum laude, Ohio Wesleyan University, 1907; LL.D. (honorary), West Virginia Wesleyan Coll., 1949; m. Ireta Eleanore Lowe, Aug. 20, 1907; children—Robert Gordon, Elizabeth Eleanore (Mrs. Herbert Lea Jones), Virginia Lee (Mrs. Raymond B. Ziesler). Newspaper writer, 1907-15; sec. Ohio Tax Comm., 1915-17; newspaper writer, 1917; publicity dir. or other official, Ohio Rep. campaigns, 1914-28; publicity rep. Meth. Ch., China, Japan, Korea, 1919-20; pvt. sec. U.S. Senator Frank B. Willis, 1921-28; clk. U.S. Senate Com. on Territories and Insular Possessions, 1923-28; receiver Fed. Bank, 1928; pvt. sec. Gov. Myers Y. Cooper of Ohio, 1929-30; receiver Fed. Banks, 1931-33; exec. sec. Community Fund, Columbus and Franklin County, and Council Social Agencies, 1934-39; asst. treas. Am. Edn. Press, Inc., 1939-49, v.p., 1949-50. Trustee and treas. White Cross Hosp. since 1936; dir. Godman Guild Settlement House since 1939 (treas. since 1944); former trustee Lakeside Assn., trustee Ohio Wesleyan U.; dir. and treas. United Service Orgns., Columbus, O., 1940-44; pres. U.S.O. (Columbus) 1945-46; pres. Central Ohio Council Boy Scouts, 1941-44 (mem. nat. council since 1943); hon. life mem. Ohio Hist. Soc.; sec.-treas. Ohio Soc. and Benjamin Franklin chapter S.A.R.; dir., past pres. Franklin Co. Hist. Soc.; mem. Ill. Hist. Soc., Sigma Chi. Publicity dir. Meth. Centenary, 1919; del. Gen. Conf. M.E. Ch., 1936; del. Meth. Uniting Conf., 1939; lay leader delegation from Ohio conf. to Gen. Conf. Meth. Ch., 1940, del. Gen. Conf., 1944 (sec. Com. Twenty-One recommending $25,000,000 postwar ch. work; mem. Com. Two Hundred and mem. exec. com. directing Crusade for Christ program; vice chmn. com. successfully contending for revision ch. declaration on war); mem. (mem. exec. com.) Comm. on World Service and Finance, Meth. Ch., 1936-52. (sec. 1948-52); mem. meth. Gen. Conf., 1948. Dir. Citizens Research Inc. Awarded Silver Beaver, Silver Antelope Boy Scouts Am. Mem. Internat. Assn. Torch Clubs, Inc. (dir.), S.A.R. (nat. exec. com. 1953-54). Mason (32°). Clubs: Torch (pres. 1942-43). Kiwanis, Crichton (Columbus, O.). Owner collection Lincolniana. Home: 139 Tibet Rd., Columbus 2. Office: 1666 E. Broad St., Columbus 5, O.

JONES, Charles Baxter ◎ V. 28.

JONES, Charles Colcock, III ◎ V. 27.

JONES, Charles H., business exec.; born Brookline, Mass., Mar. 29, 1902; s. Charles Henry and Bessie (Roberts) J.; B.S., Dartmouth Coll., 1923; student Harvard Business Sch., 1924; m. Margaret French, Sept. 10, 1927; children—Charles H., Leslie. With Commonwealth Shoe & Leather Co., Whitman, Mass., since 1923, v.p., 1933-49, pres. since 1949. Mem. Nat. Shoe Mfrs. Assn. (hon. v.p., director). Home: 1065 Brush Hill Rd., Milton. Office: Marble St., Whitman, Mass.

JONES, Charles Hill, banker; b. Macon, Miss., Jan. 22, 1897; s. Richard Walter and Sallie Vick (Hill) J.; student Va. Mil. Inst., 1913-15, U. Va., 1917; m. Susan Roy Johnston, Apr. 16, 1932; 1 son, Charles Hill. With McBee Jones & Co., N.Y. City, 1919-26; v.p. William R. Compton Co., 1926-29, Chatham Phenix Corp., 1929-32, Chatham Phenix Nat. Bank & Trust Co., 1931-32; v.p. Mfrs. Trust Co., N.Y.C., 1932-52, a sr. v.p. since 1952; dir. New York Dock Co., Guardian Life Ins. Company, Taylor-Wharton Iron & Steel Company, W. M. Ritter Lumber Co., Hershey Creamery Co. Mem. Am. Arbitration Assn. (treas. N.Y. City). Episcopalian. Clubs: Broad Street, Racquet and Tennis (N.Y. City); Commonwealth (Richmond, Va.); Met. (Washington). Home: 112 E. 74th St., N.Y.C. Office: 55 Broad St., N.Y.C. 15.

JONES, Charles S., oil exec. Pres. and dir. Richfield Oil Corp.; dir. Douglas Aircraft Co., Inc. Home: Route 1, Pasadena, Calif. Office: 555 South Flower St., Los Angeles 17.

JONES, Charles Sherman, aviation; b. Castleton, Vt., Jan. 11, 1894; s. John and Helen (Sherman) J.; student Middlebury (Vt.) Coll., Harvard Sch. of Physical Edn.; m. Marguerite Williams, Oct. 31, 1917; children—Charles Sherman, Deborah Harrison. Served with Air Corps, U.S. Army, 1917-18; with Curtiss-Wright Corp., airplane mfrs., 1919-33; now pres. Casey Jones Sch. of Aeronautics, J. V. W. Corp. (Newark), Academy of Aeronautics (La Guardia Field, N.Y.). Member Phi Beta Kappa. Chi Psi. Club: Advertising (New York). Winner of 2d place, New York-Toronto race, 1919; winner of Am. Derby, Kansas City, Mo., 1921; winner 2 1st places and 2d place, Nat. Air Races, Omaha, Neb., 1921; 2d place, On to Detroit race, 1922; winner of On to St. Louis race, 1923, On to Dayton race, 1924, Central Union Speed race, 1924; won 2 events, Nat. Air Races, Mitchel Field, 1925, 1st and 2d place, Philadelphia, 1926, winner of race for cabin ships, Chicago, 1930. Home: Washington Crossing, Pa. Office: Academy of Aeronautics, La Guardia Field, N.Y.

JONES, Charles W(illiams), univ. prof.; b. Lincoln, Nebraska, Sept. 23, 1905; s. Charles Williams and Grace Elizabeth (Cook) J.; A.B., Oberlin College, 1926, Litt.D. (honorary), 1951; A.M., Cornell University, 1930, Ph.D., 1932; married Sarah Frances Bosworth, June 30, 1928; children—Frances Elizabeth, Charles Bosworth (dec.), Lawrence Wager, Gregory Hunt. Rep. Allyn and Bacon, edul. pubs., 1926-29; instr. English, Oberlin Coll., 1932-35; instr. English, Cornell U., 1936-38, asst. prof., 1938-41, asso. prof., 1941-48, prof., 1948-54, dir. summer sessions 1946-48, dean Grad. Sch., 1948-53; prof. English University Cal., Berkeley, 1954; director U.S. Mil. Acad. Preparatory, 1943-45. Research fellow Am. Council Learned Societies, 1935-36; Guggenheim Memorial Foundn., 1939-40, 1945-46. Republican. Episcopalian. Mem. Medieval Acad. of Am. (exec. com., clerk), Modern Lang. Assn., Phi Beta Kappa. Author: Bedae Pseudepigrapha, 1939; Writing and Speaking (with others), 1943; Bedae Opera de Temporibus, 1943; Saints Lives and Chronicles in Early England, 1947; Medieval Literature in Translation, 1950. Contbr. to Dictionary of World Literature, 1945. Mem. bd. editors Cornell Univ. Press, 1941-45. Home: 67 El Camino Real, Berkeley, Cal.

JONES, Clarence Fielden, geographer; b. Radford, Ia., Aug. 30, 1893; s. Boston Ford and Ardella (Duncan) J.; grad. Western Ill. State Teachers Coll., Macomb, 1914; science diploma, 1916; Macomb Conservatory of Music, 1915; B.S., U. of Chicago, 1917, Ph.D., 1923; m. Ida V. Volk, May 30, 1917; children—Clarence Volk, Ruth Ann. Prin. Pleasantview High Sch., at Pleasantview, Ill., 1913-14; tchr. geography colls. and univs., 1914-42; chief, N. and S. American Section, Bd. of Economic Warfare, Washington, D.C., Oct., 1942-Mar. 1943; dir. Latin Am. Regional Project of the Nat. Planning Assn., Washington, D.C., April 1943-June 1944; asst chief, Europe-Africa Div., Office of Strategic Services, Washington, D.C., July 1944-Aug. 1945; prof. of geography, Northwestern U., since 1945, chmn. dept. since 1951; lecturer, dir. geog. field parties, 1924-23; dir. Rural Land Classification Program, P.R., 1949-52. Served as pvt. engrs., A.U.S., 1918; regimental sergt.-maj. inf., 1918-19. Mem. Assn. Am. Geographers, Nat. Council Geography Teachers, Am. Geog. Soc., American Academy Political and Social Sciences, American Association Univ. Profs., Sigma Xi. Republican. Presbyterian. Mason. Author: several books on geography, 1928-1941; latest, America at War (with others) 1942; Geografia Economica, 1944. Co-author: Economic Geography, 1954. Co-editor: American Geography: Inventory and Prospect; A Symposium on the Geography of Puerto Rico, 1955. Asso. editor of Econ. Geography. Home: 614 Ingleside Place, Evanston, Ill. ☆27

JONES, Cliff C(loon), insurance exec.; b. Covington, Ky., Jan. 26, 1879; s. Richard Bacon and Sallie (Cloon) J.; ed. pub. schs. and bus. coll., Kansas City, Mo.; m. Elizabeth Smith, Nov. 1, 1911 (dec.); 1 s., Cliff C.; m. 2d Mrs. Lloyd N. Hamilton, December 30, 1949. With Simpson & Groves Ins. Agency, 1899-1900; organized with father and brother, Cary W. Jones, R. B. Jones & Sons Ins. Agency, pres. since 1933; organized 1929, Kansas City Fire and Marine Ins. Co., chmn. bd. since 1929; dir. Commerce Trust Co. of Kan. City, Kan. City Power & Light Co. Mem. Kansas City Chamber of Commerce (director, vice president, 1918-20). Trustee Conservatory of Music of Kansas City, Symphony Orchestra Association and Kansas City Philharmonic Association. Mem. Ins. Agents Assn. of Kansas City (pres. 1919), Nat. Assn. of Ins. Agents (pres. 1926-27), Nat. Assn. of Casualty and Surety Agents (v.p. 1936, pres. 1937-39). Republican. Mem. Christian Ch. Clubs: Tavern (Chicago); Kansas City Country, Kansas City, Mission Hills Country (Kansas City); Cypress Point (Pebble Beach, Cal.); Claremont Country (Oakland, Cal.). Home: 836 W. 57th St. Office: 301 W. 11th St., Kansas City, Mo.

JONES, Cliff(ord) A(aron), lawyer; born Long Lane, Missouri, February 19, 1912; s. Burley Monroe and Arlie Mary (Benton) J.; LL.B., University of Mo., 1938; married Oklabelle Malone, Jan. 31, 1942; children—Clifford A. Jones, II, Joni Lee. Admitted to Nev. Bar, 1938, and practiced in Las Vegas, Nev., since 1938; majority leader, Nev. legislature, 1941; dist. judge for 8th Jud. Dist., Nev., 1945-46; lt. gov., State of Nev., 1947-54; Dem. chmn. Clark Co., Nevada; v.p. Bonanza Hotel, Inc., Las Vegas, Nev. Lt. col., F.A. Res. Mem. Am. Legion, Vets. of Fgn. Wars, Phi Delta Phi, Kappa Sigma. Democrat. Protestant. Elk. Club: Lions (past pres., Las Vegas). Home: 1801 S. 6th St. Office: Friedman Bldg., Las Vegas, Nev.

JONES, Clifford Bartlett ◎ V. 28.

JONES, Cyril Hamlen, educator; b. Bournemouth, Eng., Mar. 28, 1893; s. Richard Hamlen and Augusta Marilla (Curtier) J.; came to U.S., 1893; A.B., Harvard, 1915; m. Frederica Vanderbilt Webb (Pulitzer), Aug. 12, 1924 (died 1949). Entered U.S.N.R., 1917, commd. ensign, 1918; communications officer, London, 1918, E. M. House Mission and Peace Conf., 1918-19; flag lt. to high comnr., Near East, 1919-20; watch officer, U.S.S. Biddle, 1920-21; ret. 1921; instr. Milton (Mass.) Acad., 1923-37, dir. admissions, 1937-41, asso. headmaster, 1941-42, headmaster, 1942-46, ret. 1946, trustee, 1942-48; overseer Browne and Nichols Sch., Cambridge, Mass., 1950—, pres. bd. overseers, 1953—. Incorporator and nat. v.p. Arthritis and Rheumatism Found., N.Y.C., 1948—, mem. exec. com., 1948—, N.E. pres., 1950-54, chmn., 1954—, chmn. Mass. chpt. 1951-53, hon. chmn., 1953—, hon. chmn. Vt. Chpt., 1951-53. Mem. bd. mgrs. Boston Music Sch. Mem. Headmasters Assn. (hon.). Clubs: Union, Harvard (Boston); Century Assn. (N.Y. City). Home: Little Bluff, Cotuit, Mass.

JONES, Daniel Jonathan, geologist; b. German, N.Y., Jan. 16, 1889; s. Jonathan E. and Hannah E. (Fernalld) J.; B.S., Syracuse U., 1913, M.S., 1916; m. Matilda T. Gilcher, Aug. 1, 1923; 1 dau., Charlotte L. Price. Instr. geology U. Tex., 1914-17; geologist McMan Oil Co., 1917; Eastern Gulf Oil Co., 1917-30; state geologist, Ky., since 1934. Mem. com. Interstate Oil Compact Commn. Member Am. Assn. Petroleum Geologists, Soc. Econ. Geologists, Association of American State Geologists (president 1955—), Kentucky, Indiana, Appalachian geol. socs., Ky. Acad. Sci., Sigma Xi. Presbyn. Mason. Clubs: Rotary, Associated. Contbr. articles profl. publs. Home: 1471 Tates Creek Rd. Office: 120 Graham Av., Lexington, Ky.

JONES, David Dallas, college pres.; b. Greensboro, N.C., Nov. 19, 1887; s. Sidney Dallas and Mary Jane (Holley) J.; B.A., Wesleyan U., 1911; student U. of Chicago, summers, 1912-13; M.A., Columbia, 1930; LL.D., Howard University, 1937, Syracuse University, 1954; married Susie P. Williams, June 21, 1915; children—David Dallas, Frances Estelle, Paul Maurice, Frank Sidney. Sec. Internat. Com. Y.M.C.A., 1911-14; exec. sec. Pine Street Y.M.C.A., St. Louis, Mo., 1914-23; with Comm. on Interracial Cooperation, Atlanta, Ga., 1923-25; pres. Bennett Coll. since 1926. Mem. bd. trustees of Comm. on Interracial Cooperation; mem. Nat. Boys Work Council, Y.M.C.A.; mem. Bd. of Edn. Meth. Ch.; chmn. bd. trustees Carnegie Library, Greensboro, N.C. Del. Gen. Conf. M.E. Ch., Atlantic City, 1932, Columbus, 1936; del. to Uniting Conf. Meth. Ch., Kansas City, 1939; del. Gen. Conf. Meth. Ch., Atlantic City, 1940, Kansas City, 1944, Boston, 1948 (mem. Commn. on rules); treas. Central Jurisdiction Meth. Ch., 1944-48. Mem. bd. dirs., Assn. American Colls., Southern Edn. Found. V.p. Nat. Assn. of Schs. and Colls. of the Methodist Ch. Mem. Phi Beta Kappa. Address: Bennett College, Greensboro, N.C.

JONES, Mrs. David Dallas, see Susie Williams Jones.

JONES, Donald Forsha, geneticist; b. Hutchinson, Kan., Apr. 16, 1890; s. Oliver Winslow and Minnie Wilcox (Bush) J.; B.S., Kan. State Coll., 1911; M.S., Syracuse University, 1916; Sc.D., Harvard, 1918; Sc.D., (hon.) Kansas State Coll., 1947; m. Eleanor March, Dec. 20, 1915; children—Loring March, Margaret Louise. Asst. plant breeder, Ariz. Agri. Expt. Sta., 1911-13; instr. horticulture and genetics, Syracuse U., 1913-15; geneticist, Conn. Agri. Expt. Sta. since 1915, head of dept. since 1915; geneticist, U. Conn.; lectr. Yale; vis. prof. U. Washington, 1953. Awards from several orgns. include Distinguished Service Award Am. Farm Bur., 1950 and Award of Merit from Am. Seed Trade Assn., 1947; N.E. Fellowship of Agri. Adventurers, by N.E. Council and Govs. N.E. States, 1953. Mem. A.A.A.S., Am. Naturalists Soc.; American Genetic Assn., Genetic Soc. America, Bot. Soc. America, Am. Acad. Arts and Sciences, Nat. Acad. Sciences, Conn. Acad. Arts and Sciences, National Grange, Sigma Nu, Alpha Zeta, Phi Kappa Phi, Sigma Xi. Congregationalist. Author books in field of genetics: including: Heterosis, 1952. Editor of Genetics, 1925-35; now member editorial bd. Garden editor, Rural New Yorker. Address: Box 1106, New Haven, Conn. ☆27

JONES, Donald P(rentiss), oil co. exec.; b. Providence, July 25, 1908; s. Arthur Julius and Ethel Louise (Rounds) J.; A.B., Grinnell (Ia.) Coll., 1930; M.B.A., Harvard, 1932; m. Ethel Grace Turner, Jan. 13, 1934; children—Arthur W., D. Elizabeth, Lawrence T. With Sun Oil Co., 1932—, successively auditor, mgr. gen. accounting dept., asst. comptroller, comptroller, dir., 1947—. Pres. sch bd., Swarthmore, 1953—. Mem. Am. Petroleum Inst. (gen. vice chmn. 1952, gen. chmn. 1953). Controllers Inst. Am. (pres. Phila. control 1954-55). Nat. Assn. Cost Accountants, Phila. C. of C., Phi Beta Kappa. Club: Union League (Phila.). Home: 407 Swarthmore Av., Swarthmore, Pa. Office: 1608 Walnut St., Phila. 3.

JONES, Earl Gardner, orthodontist; b. Granville, O., June 13, 1891; s. Cyrus George and Anna (Gardner) J.; D.D.S., Ohio State University, 1912, student at College of Medicine, 1914-16; married Anita C. Thomas, June 25, 1918; children—Joanne (Mrs. Ralph W. Howard), Barbara (Mrs. Thomas C. Taylor) General dental practice at Columbus, Ohio, 1912-14, practice limited to orthodontics since 1915; instr. in orthodontics (part time) Coll. of Dentistry, Ohio State Univ., 1916-25, asst. prof., 1925-34, asso. prof., 1934-40, prof. since 1940, head of dept. since 1916, head grad. and postgrad. sch. of orthodontics since 1940. Mem. Am. Dental Schs. Assn. (mem. com. on orthodontic curriculum survey, 1931-34), Am. Dental Assn. Ohio State Dental Soc. (pres. 1937), treas. since 1940, sec. since 1946), Columbus Dental Soc. (pres. 1929), Great Lakes Orthodontic Soc., Am. Orthodontic Assn. (pres. 1947), mem. Am. Bd. of Orthodontics since 1931, Mexican Assn. Orthodontist (hon. mem.), Pierre Fauchard Acad. (hon.), Xi

Psi Phi, Alpha Kappa Kappa, Omicron Kappa Upsilon (pres. 1922). Served as program chmn. 1st Pan-Am. Orthodontic Congress, 1942. Republican. Methodist-Episcopal Ch. Mason (Shriner, Scottish rite, 33°). Clubs: Torch, Rotary. Author: Chpt. 24, A Course of Study, 1935. Contbr. articles to dental pubs. Home: 288 S. Drexel Av., Columbus 9. Office: 185 E. State St., Columbus 15, O.

JONES, Earl J., business exec.; b. Crescent, O., Jan. 19, 1893; s. William Newton and Eliza Jane (Hardesty) J.; educated in public schools; married Susie White, January 15, 1955; children (by previous marriage)—John William, Elizabeth Jane. Pres. and treas. Muskingum Coal Co., Zanesville, Ohio since 1937. Zanesville Investment Co., automobile financing, since 1940, Jones Motor Sales, Inc., Zanesville, since 1939; newspaper owner and pub. Earl J. Jones Enterprises, Inc., Zanesville, and Masillon, O., pres. and treas. since 1939; pres. Ring Realty Co. Republican. Presbyterian. Club: Athletic (Columbus, O.). Mechanized mining operations in U.S. First mine operator to use chain conveyors and belt conveyor for underground haulage system. Home: Riverside Drive. Office: P.O. Box 1071, Zanesville, O.

JONES, Earle Marian, army officer; b. Fresno, Cal., Jan. 6, 1903; s. Henry Clay and Ida May (Glodfelty) J.; student pub. schs. of Fresno; grad. Inf. Sch., 1928, 32, 41, Command and Gen. Staff Sch., 1942; m. Frances Ida Hoge, Mar. 29, 1923; children—Earle Marian, Jacqueline Lee (Mrs. A.F. Tyrcha), Beverly Ann. Enlisted Cal. N.G., 1921; commd. 2d lt., 1924, advanced through grades to maj. gen., 1951; planner European Theatre Hdqrs., exec. officer operations S.H.A.E.F., World War II; adj. gen. State of Cal. since July 1951; pub. acct., 1935-41, 46-50; jr. exec. Sun Maid Raisin Growers of Cal., 1931-35. Commr. pub. works City of Fresno, Jan.-July 1951. Decorated Legion of Merit, Bronze Star Medal, Army Commendation Ribbon, Victory Medal (World War II), Am. Def., E.T.O., Am. Theatre, Army of Occupation service ribbons; Order of Brit. Empire; Legion of Honor, Croix de Guerre with palm (France); Order of Leopold II, Croix de Guerre with palm (Belgium). Awarded Medal of Merit (Cal.). Cal. 30 year Medal, Cal. Fed. Def. Ribbon. Mason (32°, past master; Shriner). Club: Lions (past pres., Fresno, Cal.). Home: 3801 Sunnyvale Av. Office: 1215 16th St., Sacramento.

JONES, Edgar DeWitt, clergyman, author; b. Hearne, Tex., Dec. 5, 1876; s. DeWitt Clinton and Mary Virginia (Rumble) J.; U. of Mo., 1894-95, Ky. (now Transylvania) U., 1898-1900, D.D., 1934; D.D., Ill. Wesleyan U., 1915; LL.D., Lincoln Memorial U., 1932; Litt.D., Culver-Stockton, 1932, Bethany, 1937, Tex. Christian, 1938, Litt.D., Wayne U.; m. Frances G. Willis, Jan. 23, 1902; children—Edgar DeWitt, Mary Eunice (dec.), Dorothy Louise (Mrs. Thomas J. Sherrard), Frances Virginia (Mrs. John R. Walker), Willis Rumble, William Westbrooke. Abandoned study of law for ministry; ordained ministry Disciples of Christ, 1901; pastor Ky., Ohio, Ill., 1901-20, Central Ch., Detroit, Mich., 1920-26, Central Woodward Ch., Detroit, 1927-47, emeritus, 1947; summer lectr. on preaching Pacific Sch. Religion, 1953; exchange preacher to Scotland, 1932. Editorial staff Detroit News, 1922-28; mem. staff of The Christian, 1926-32, and of the Christian Century, 1927—; contbg. editor to World Call, 1933. Del. to several ch. world confs. Pres. Assn. for Promotion Christian Unity, 1931-41, Federal Council of Chs. of Christ in America, 1937-38. Mem. Nat. Council of Fifty Against Intolerance in America, Lincoln Foundation Advisory Group. Director of Abraham Lincoln Association. Democrat. Mason (32°). Clubs: Rotary, Wranglers, Detroit Athletic; Quill (New York); Authors' (London). Author many books, 1914—, latest being: The Influence of Henry Clay upon Abraham Lincoln, 1952; Sermons I Have to Preach, 1953. Edited: Best of John A. Hutton, 1949. Contbr. religious press and magazines. Home: 31 Elm Park Blvd., Pleasant Ridge, Mich. Address: Central Woodward Church, Woodward and Josephine Sts., Detroit 2, Mich. ☆28

JONES, Edmund Ruffin, Jr. ◎ V. 28.

JONES, Edward Brant, ◎ V. 27.

JONES, Edward D., business exec. Pres., dir. Griesedieck Western Brewery Co., Belleville, Ill.; dir. Carthage (Mo.) Marble Corp., Hydraulic Press Brick Co., St. Louis, Brewers Yeast Corp., Key Co., East St. Louis, Ill., Securities Investment Co., St. Louis, Ill., Securities Investment Co., St. Louis, Ill., Mid West Wax Paper Co.; sec., dir. Champion Shoe Machinery Co., St. Louis. Mem. Chicago Bd. of Trade, Stock Exchange. Home: 6349 Ellenwood Av., Clayton, Mo. Office: Edward D. Jones & Co., 4th & Olive St., St. Louis.*

JONES, Edward Newton, educator; b. Downs, Kan., Apr. 15, 1899; s. Charles Dudley and Florence Leila (Newton) J.; B.S., Ottawa U., Kan., 1921; Ph.D., U. of Ia., 1925; LL.D., Ottawa U., 1940; m. Ruth Scharl Bowerman, June 12, 1923 (died Aug. 31, 1927); 1 son, Robert Bowerman; m. 2d, Florence George Maulsby, May 31, 1930 (dec. Dec. 20, 1950); children—Florence Elaine, Allen Maulsby; married 3d, Fannie Woodson Wheat, June 8, 1952. Fellow in botany, U. of Ia., 1924-25; prof. botany and head dept., Baylor U., 1925-32, professor biology and head dept., 1932-42, dean Coll. Arts and Sciences, 1935-39, dean the Univ., 1939-42; pres. Texas Coll. of Arts and Industries, 1942-48; vice pres. Texas Technological College, 1948-52, pres. since 1952. President State Baptist Young Peoples Union of Kan., 1919; head ranger nat., Edtl. Div., Yellowstone Nat. Park, summers 1929-30. Fellow A.A.A.S., Tex. Acad. Science (past pres.); member American Assn. Univ. Profs., Tex. State Teachers' Assn., Am. Eugenics Soc., Am. Genetic Assn., Assn. of Tex. Colls. (pres. 1936-37; mem. com. on standards, 1938-43); Southern Assn. of Colls. and Secondary Schs. (mem. commn. on secondary schools, 1936-45), Texas Council of Church-Related Colleges (organizer and 1st chairman, 1937-38); mem. Governor's Bi-Racial Commn., State of Tex., 1946; chmn. State Com. on Edn. in Schs. and Colls. of Tex. div. Am. Cancer Soc.; mem. edn. com. Bapt. Gen. Conv. of Tex., since 1953; Sigma Xi, Gamma Alpha, Tri Beta, Pi Kappa Delta. Democrat. Baptist. Club: Rotary (past pres.). Contbr. articles to mags.; lecturer. Home: Campus. Office: Texas Tech. College, Lubbock, Tex.

JONES, Edward Safford, psychologist; b. Madura, India, Aug. 18, 1888, of Am. parents; s. John Peter and Sarah Amy (Hosford) J.; student Pomona Coll., Claremont, Calif.; A.B., Oberlin Coll., 1910; Ph.D., U. of Chicago, 1917; m. Frances Christine Jeffery, Dec. 22, 1916; children—Richard Jeffery, Llewellyn Hosford, Edward Ellsworth. Asst. dir. Vocational Bureau, Cincinnati, O., 1913-16; instr., Northwestern U., 1916-17; asst. prof. psychology and dir. Bureau of Appointments, Oberlin Coll., 1919-24; prof. psychology U. Buffalo, 1924—, dir. personnel office, 1925-52, dean of students, 1942-52; dir. Carnegie Found. Study of Examination for Coll. Credit, 1952-53; asso. in research, Ford Found. Self Survey, 1953-54. Dir. Veterans Testing and Guidance, 1944-47, on leave 1945-46, head psychology department Biarritz American University; Fulbright professor University of Philippines, 1949-50. Lieutenant and captain Sanitary Corps, United States Army, 1917-19. Member American Psychological Assn., New York State Psychological Association. Unitarian. Author studies on examinations; editor studies and reports on tests, studies and study habits. Home: 53 Sagamore Terrace, Buffalo, N.Y. ☆27

JONES, Edwin Channing, engineering educator; b. Smithburg, W.Va., July 20, 1903; s. Edwin Camden and Georgia (Smith) J.; B.S., W.Va. U., 1925; M.S., U. of Ill., 1929; m. Helen Sterrett, July 27, 1929; children—Edwin Channing, Harriet Camden. Grad. asst., elec. engring. dept., W.Va. U., 1925-26, instr., elec. engring. dept., 1926-35, asst. prof., 1935-41, asso. prof., 1941-47, prof. since 1947, prof. and head elec. engring. dept. since 1948, electrical engr., Engring. Expt. Sta., since 1948; with Gen. Elec. Co., summers 1930, 40, 41. Registered profl. engr., W.Va. Fellow Am. Inst. E.E.; mem. Am. Soc. of Engring. Edn., Nat. Soc. Profl. Engrs., Tau Beta Pi, Eta Kappa Nu, Pi Kappa Phi. Methodist. Mason (Shriner). Club: Rotary (pres., 1950-51). Home: 472 Meridan St., Morgantown, W.Va.

JONES, Edwin Lee, constrn. exec.; b. Charlotte, N.C., June 10, 1891; s. James Addison and Mary Jane (Hooper) J.; A.B., Trinity Coll. (now Duke Univ.), 1912; m. Annabel Lambeth, June 15, 1915; children—Louise Lambeth (Mrs. W. Franklin Brown), Edwin Lee. Entered constrn. bus. with father, 1912, sec.-treas., J. A. Jones Constrn. Co., 1920-48, gen. mgr., 1940-48, pres., since 1948; constructed mil. air base, Canal Zone, 1930-31, gaseous diffusion plant, Oak Ridge, Tenn., 1942-45; engaged in other constrn. work for Atomic Energy Commn., also constrn. of dams, and fgn. work in Okinawa, Ecuador, El Salvadore, Honduras, Venezuela, Colombia; dir. textiles, hotels, bank, other corps. Commr., chmn. Charlotte Housing Authority, since 1938; vice president N.C. Turnpike Authority; honorary consul Republic of Panama, 1932-48; member official observation group, Manhattan District, Bikini, July 1946; member, Spl. State Capitol Bldg. Commn. of N.C., 1945-47; mem., Gen. Commn. World Service and Finance, Meth. Ch., 1944-48, 1948-52, 1952-56, also Meth. Ecumenical Conf., 1947, 51, Gen. Conf., 1948, 52, Jurisdictional Conference, 1948, 1952; treas., mem. exec. committee Methodist World Council, 1951-56. Trustee, board chmn. Florence Crittenton Home, Charlotte, 1945-48, 1950-51; trustee, Duke U., Lake Junaluska Assembly (chmn. bd. 1948-56), Brevard Jr. Coll. (bd chmn.), Meth. Home for Aged, Charlotte, Meth. Coll. Found. of N.C. (chmn.); dir. Charlotte Y.M.C.A. since 1942, pres., 1946-47; N.C. state chmn. Crusade for Freedom, 1950. Mem. Meth. Hall Fame in Philanthropy, 1951. Mem. Asso. Gen. Contractors of Am. (pres. Carolinas br. 1945-46). So. Research Inst. (adv. bd.), Nat. Council for Community Improvement, Tau Beta Pi. Methodist. Clubs: Engrs. (N.Y. City and Charlotte), Engineers Alumni (Duke Univ.), Charlotte Kiwanis, City, Charlotte Country (Charlotte). Home: 1700 Brandon Rd., Charlotte 7. Office: 209 W. 4th St., Charlotte 1, N.C.

JONES, E(li) Stanley ◎ V. 28.

JONES, Eliot ◎ V. 27.

JONES, Elizabeth Orton, artist, author; b. Highland Park, Ill., June 25, 1910; d. George Roberts and Jessie (Orton) Jones; student Highland Hall, Hollidaysburg, Pa.; grad. House in the Pines, Norton, Mass., 1929; Ph.B., U. of Chicago, 1932; diploma Ecole des Beaux Arts, France, 1932; student Art Inst. of Chicago, 1932; unmarried. Artist specializing in color etchings of children; author, illustrator, greeting card artist, since 1937. Has exhibited at O'Brien Galleries (Chicago), Smithsonian Inst., and other galleries. Awarded Charles Muller Prize (for "Sewing Circle"), Chicago Soc. of Etchers, 1939, Caldecott Medal, 1944. Mem. Chicago Children's Reading Round Table, Delta Kappa Gamma (hon.). Illustrator: a variety of pubs., including: A Prayer for Little Things, by Eleanor Farjeon, 1945; Secrets, 1945; A Little Child, 1946, by Jessie Orton Jones. Author and illustrator: Song of the Sun, by St. Francis of Assisi. Several books, latest ones: Little Red Riding Hood (A Little Golden Book), 1947; Big Susan, 1947; This is The Way, 1951. Home: Mason, N.H. Office: 1236 N. Dearborn Parkway, Chgo. ☆27

JONES, Elmer Ray, pres. Wells Fargo & Co.; b. Granby, Mo., Feb. 26, 1874; s. Thomas L. G. and Sarah Jane (Bailey) J.; student U. of Mo., 1890-91; grad. Carthage (Mo.) Business Coll., 1892; student Northwestern U. and Cumnock Sch. of Expression (Los Angeles); LL.B., University of Southern California, 1914, Dr. Business Administration, 1950; spl. student of Spanish, Italian and French; m. Marion Telva (opera singer). With Wells Fargo & Co., Webb City, Mo., 1893, asst. gen. agt., Los Angeles, 1907-10, asst. gen. mgr., Mexico City, 1910-12, pres., dir. since 1912; pres. Wells Fargo & Co. of Mex., Wells Fargo & Co. of Cuba, Wells Fargo Latin Am. Co., Am. Trust Co., N.Y.C., Union de Seguros, S.A., Mexico City; chmn. board Studebaker of Mexico; director Mexican Am. Corp.; rep. of Internat. Com. of Bankers on Mexico since 1923, assisting in promotion of Lamont-Pani Agreement for the handling of Mexican nat. debt and Nat. Railways debt of $500,000,000. Republican. Methodist. Mason (K.T., Shriner). Clubs: India House, Economic (New York); University (Washington); American, Mexico City Country (Mexico City). Home: R.F.D. Silvermine, Norwalk, Conn. Office: 65 Broadway, N.Y. City.

JONES, Elton B., lawyer; b. Camas, Wash., Aug. 27, 1908; s. Harry E. and Wimfred F. (Beal) J.; LL.B., U. Wash., 1933; m. Elizabeth Willson, Mar. 22, 1934; children—Susan E., Barry Elton. Admitted to Wash. bar, 1933, since practiced in Seattle; partner Patterson, Maxwell & Jones. Commr. for U.S., Internat. Pacific Salmon Fisheries Commn.; pub. mem. Waterfront Security Appeals Bd. Served as lt. USN, 1943-46. Mem. Sigma Pi, Phi Alpha Delta. Home: 3261 10th West, Seattle. Office: Stuart Bldg., Seattle.

JONES, Elwood M., Jr., bus. exec.; b. Manila, P.I., Mar. 19, 1914; s. Elwood M. and Nami (Jones) J.; ed. U. So. Calif.; m. Jarjorie Cameron, June 14, 1936; children—Richard C., Elwood M., III. With Am. Airlines, Jan. 1936-July 1937; became v.p. and gen. sales mgr., Rubberset Co., Newark, N.J., 1937, also of William Peterman, Inc., 1937; now dir. and pres. Rubberset Co. Home: 1 Stanley Oval, Westfield, N.J. Office: Hayes and Lincoln Hwy., Newark 5.

JONES, Eugene Kinckle ◎ V. 28.

JONES, Everett Holland, clergyman; b. San Antonio, Tex., June 9, 1902; s. Richard Clarence and Enid (Holland) J.; A.B., U. of Tex., 1922, student Columbia U., 1923-24, Union Theol. Sem., 1924-25; B.D., Va. Theol. Sem., 1927, D.D., 1943; D.D., U. of The South, Sewanee, Tenn., 1943; LL.D., Trinity U., San Antonio, Tex., 1944; m. Helen Miller Camcron, Nov. 25, 1940; 1 stepdaughter, Flora Elizabeth Cameron (Mrs. Ike Kampmann, Jr.). Reporter for the San Antonio Express, 1918-22; Instructor Texas Military Institute (then West Tex. Mil. Academy), 1922-23; ordained to ministry of Protestant Episcopal Ch., 1927; rector, Grace Ch., Cuero, Tex., 1927-30, St. Paul's Ch., Waco, Tex., 1930-37; canon chancellor Nat. Cathedral, Washington, D.C., 1938; rector St. Mark's Ch., San Antonio, Tex., 1938-43; bishop Diocese of West Texas, Protestant Episcopal Ch. in U.S.A., since Sept. 1943. Pres. bd. trustees St. Mary's Hall, Tex. Mil. Inst. Mem. nat. council P.E. Ch., 1938-43, 1952—. Club: Rotary. Author: Finding God, 1943. Home: 330 Westover Rd. Office: 108 W. French Place, San Antonio, Tex.

JONES, Frances Downey (Mrs. Vern B. Jones), orgn. exec. sec.; b. Lincoln, Neb., Feb. 25, 1911; d. How and Dora (Umitt) Downey; student Van Sant Coll., 1928-29; m. Vern B. Jones, Jan. 19, 1934; 1 son, Richard David. Exec. sec. Nat. Conf. Commrs. Uniform State Laws, 1948—. Home: 5816 N. Kenmore Av., Chgo. 40. Office: 1155 E. 60th St., Chgo. 37.

JONES, Frank Nicholas, librarian; b. Reading, Pa., Nov. 19, 1906; s. George Miller and Mabel Catherine (Lutz) J.; A.B., Harvard, 1930, A.M., 1941; B.S. in L.S., Columbia, 1941; m. Ilmi A. Saari, 1934 (divorced, 1951); 1 daughter, Eleanor Elizabeth; married 2d Dr. Leona Wise Felsted, 1951. Assistant librarian, Assn. of the Bar, N.Y. City, 1930-31; librarian, Newburyport (Mass.) Pub. Library, 1934-36; deputy supervisor, reference dept., Boston Pub. Library, 1936-40; asst. reference dept., N.Y. Pub. Library, 1940-41; asst. to dir., Columbia U. Libraries, 1941-42; adminstrv. asst., Harvard Coll. Library, 1946-49; librarian and asst. prof. library sci., Ohio U., Athens, since 1949. Served with U.S. Army, 1942-45. Mem. A.L.A., Bibliog. Soc. of America, Ohio Library Association (president 1953-54), Am. Geog. Soc., John Carter Brown Library. Contbr. to profl. periodicals. Home: 48 Mill St., Athens, O.; also Granville, O.

JONES, Frank Stanley, business exec.; b. Brooklyn, Jan. 4, 1891; s. Frank Stanley and Sophie Louise (Kendrick) J.; student pub. schs. Brooklyn; m. Myra Irene Moritz, July 21, 1912; children—Shirley N. (wife Capt. W.H. Whicker), Kenneth M., Malcolm K. Joined Colo. Fuel & Iron Corp., Denver, 1908, v.p. since 1950, v.p. Continental Oil Bldg., Am. Wire Fabric Corp., Mt. Wolf, Pa. Mem. Am. Petroleum Inst., Am. Iron and Steel Inst. Mason. Clubs: Denver, Cherry Hills Country (Denver). Office: 1195 South High St., Denver.

JONES, Fred, automobile exec.; b. LaFayette, Ga., Mar. 9, 1892; s. Thomas Jefferson and Jennie B. (Allison) J.; student pub. schs., LaFayette; m. Mary Eddy Neal, Jan. 25, 1923. Pres. Fred Jones, Inc., Oklahoma City and Norman, Okla., 1938—, Fred Jones Co., Tulsa, 1938—, Fred Jones Co.

Tex., Inc., Amarillo, 1953—; Fred Jones Manufacturing Co., reconditioning plant, Oklahoma City, 1946—; Fred Jones Leasing Co., rental car agy., Tulsa, 1951—; Fairway King, Inc., Oklahoma City, 1953—; pres. of oil businesses includ.ng Jones-Shelburne, Inc., Jones-Shelburne & Farmer, Inc., Jones-Shelburne & Pellow Oil Co.; v.p. Julian Oil & Royalty Co.; dir. First Nat. Bank & Trust Co., Oklahoma City; chmn. bd. Braniff Internat Airways. Dir. Oklahoma City U. Mem. adv. commn. to Council Nat. Def., Washington; chmn. Army and Navy Munitions Bd., World War II; vice chmn. W.P.B., 1942. Mem Orientation Conf. Assn. Club: Oklahoma City Golf and Country (dir.). Home: 919 N.W. 17th St. Office: 200 S. Harvey St., Oklahoma City.

JONES, Frederick Lafayette, prof. English; b. Spartanburg, S.C., Dec. 5, 1901; s. Frederick Sinclair and Leila Jane (Marchbanks) J.; A.B., Furman U., Greenville, S.C., 1921; A.M., Cornell U., 1922, Ph.D., 1925; Litt.D. (honorary), Furman University, 1951; married Lucile Smith, August 30, 1927; children—Frederick Lafayette, William Cecil. Instr. English, Cornell U., 1923-24; asst. prof. of English, Baylor U., 1925-28; prof. of English and head of dept., Mercer U., Macon, Ga., 1928-47, also chmn. Graduate Div., 1941-47; prof. of English, U. of Pa. since 1947; mem. faculty Duke U., summer, 1939, U. of N.C., summer 1947; postwar Rockefeller fellowship in Humanities, 1946. Served as lt. and lt. comdr., U.S.N.R., April 1943-April 1946. Awarded resrch. fellow abroad by Gen. Edn. Bd., 1936-37. Mem. Mod. Lang. Assn. of America, South Atlantic Modern Lang. Assn. (v.p. 1941, 46, pres. 1942-43), Phi Delta Kappa, Sigma Mu. Democrat. Baptist. Author (with N.I. White and K.N. Cameron), An Examination of The Shelley Legend, 1952. Editor: The Letters of Mary W. Shelley, 2 vols., 1944, Mary Shelley's Journal, 1947; Maria Gisborne and E. E. Williams: Their Journals and Letters, 1952. Contbr. articles to professional jours. Address: 4537 Pine St., Philadelphia 43.

JONES, Galen, education council exec.; b. Grundy Center, Ia., July 12, 1896; s. Jesse Edwin and Etta Maria (Strickler) J.; A.B., McPherson Coll., McPherson, Kan., 1918; A.M., Teachers Coll., Columbia U., 1921, student 1929; student O. State U., Columbus, O., 1931-32; Ph.D., Teachers Coll., Columbia U., 1935; LL.D., Upsala Coll., East Orange, N.J., 1946; m. Grace Everts, Aug. 14, 1922; children—Royce Emerson, Galen Everts, Thomas Hugh. Teacher, prin., supt. pub. schs., 1919-33; prin. Plainfield (N. J.) High Sch., 1934-42; prin. E. Orange High Sch., 1942-45; teacher grad. div., U. of Mo., Columbia, Mo., summers 1927-28; O. State U., Columbus, O., 1930-32; Pa. State Coll., State Coll., Pa., 1936-37; Alfred (N.Y.) U., 1938; U. of Pa., Phila., 1939, 40, 41; Harvard, 1942; Teachers Coll., Columbia, Saturdays, 1942-43, 1943-44; Lehigh U., Bethlehem, Pa., Saturdays, 1944-45; U. of New Hampshire, Durham, N.H., summers 1944-45; dir. div. secondary edn., U. S. Office of Edn., 1945-51; dir. organization, instruction and services br., 1951-54; dir. Council for Advancement of Secondary Edn. Served with F.A., Central Officers Training Sch., Camp Taylor, Louisville, Ky., 1918. Chmn. U.S. del. 10th, 11th, 14th Internat. Conf. Pub. Edn., Geneva, 1947, 48, 51; del. I.L.O. adv. com. on salaried employees and profl. workers, Geneva, 1954; mem. U.S. nat. com. for UNESCO. Mem. Middle States Assn. Colls. and Secondary Schools (pres. 1947-48; v.p. 1946-47), N.E.A., Nat. Assn. Secondary Sch. Principals (pres. March 1947-March 1948) Headmasters Assn. (hon.), Am. Council on Edn., Phi Delta Kappa, Kappa Delta Pi. Mason. Author books on edn. Home: 4426 Klingle St., Washington 16. Office: 1201 16th St., N.W., Washington. ☆27

JONES, George E., business exec.; b. Pocatello, Ida., Oct. 18, 1893; s. William H. and Sarah K. (Jones) J.; B.S., U. Cal., 1915; m. Frances P. Jones, Sept. 1, 1917; children—John F., Richard W., George E. Gen. partner Mitchum, Tully & Co., Los Angeles, since 1920; mem. exec. com., director Asso. Telephone Co., Ltd., Gen. Telephone Directory Co.; dir. Gen. Telephone Corp. Clubs: Annandale Golf, Balboa Yacht, Stock Exchange, Petroleum (Los Angeles). Home: 511 Arroyo Sq., South Pasadena, Cal. Office: 650 S. Spring St., Los Angeles 14.

JONES, George Lewis, Jr., fgn. service officer; b. Baltimore, Jan. 18, 1907; s. George Lewis and Emma (Little) J.; grad. Boys' Latin Sch., Baltimore, 1925; B.S., Harvard, 1929; student Christ's Coll., Cambridge, Eng., 1929-30, London Sch. Economics, 1930-31; grad. Nat. War Coll., 1950; m. Polly Cooke, Nov. 30, 1935; children—Virginia Lewis, Christopher George Lewis. Clerk to U.S. comml. attaché, assignments U. S. and abroad 1930-42; Near Eastern Div., Dept. of State, in charge Turkish Affairs, 1942-45, asst. chief Div. Nr. Eastern Affairs, 1945-46; assigned 2d sec., London, 1946, 1st sec., 1947; detailed to Nat. War Coll., 1949-50; mem. policy planning staff Dept. of State, 1950, dir. Office of Near Eastern Affairs 1950-52; consul general Tunis, 1952-53, counselor of embassy, Cairo, 1953—. Clubs: Chevy Chase, Metropolitan (Washington); Travelers (London, England). Home: 1644 Avon Pl., Washington 7. Office: Dept. of State, Washington 25. ☆27

JONES, George S., business exec.; b. N.Y.C., 1899. Partner Wertheim & Co.; dir. Cuban Atlantic Sugar Co., Nat. Cuba Hotel Corp. (Wilmington, Del.), Compania Azucarera Atlantico del Golfo, Central Violeta Sugar Co. (Havana, Cuba), Soledad Trading Corp. (N.Y.C.), Shoe Corp. of Am. (Columbus, O.), A. S. Beck Shoe Corp. (N.Y.C.). Home: 361 Harding Dr., South Orange, N.J. Office: 120 Broadway, N.Y.C.

JONES, George S., Jr., elec. engr.; b. Macon, Ga., Sept. 3, 1891; s. George S. and Roberta (Hardeman) J.; B.S. in Elec. Engring., Ga. Tech., 1912; m. Helen Case, 1914; children—Ethel Louise (Mrs. Jay B. Cooper), Helen Case, George S. III, Andrew C.; m. 2d, Leone Waddell, Jan. 19, 1938; 1 son, Bruce Carr II. With Gen. Electric Co., Lynn, Mass., and New Haven, Conn., 1912-18, beginning as engring. cadet with Delco Light Distributors, Macon, Ga., 1918-20; regional mgr. Frigidaire Corp., 1926-33; dist. mgr. Servel, Inc., mfrs. refrigerators, Evansville, Ind., 1933-36, v.p. in charge sales, 1936-48, vice president, assistant to president, 1949-52; managing director Air Conditioning and Refrigeration Inst., Washington. Member N.A.M., National Fedn. Sales Execs., Am. Gas Assn., Army Ordnance Assn., Am. Soc. Refrigerating Engrs., S.A.R., Phi Delta Theta. Republican. Episcopalian. Mason (32°), Elk. Clubs: National Press, University, Capitol Hill. Home: 4801 26th St. N., Arlington, Va. Office: 1346 Connecticut Av., Washington. ☆27

JONES, Gilbert Haven ◎ v. 26.

JONES, Girault McArthur, clergyman; b. Centerville, Miss., June 30, 1904; s. Ackland Hartley and Elizabeth Girault (Shaifer) J.; student Staunton (Va.) Mil. Acad., 1921; A.B., U. Miss., 1925; B.D., U. of South, Sewanee, 1928, D.D., 1949; m. Virginia Wallace, Apr. 22, 1930 (died Nov. 27, 1930); m. 2d, Kathleen Platt, July 9, 1935; children—Virginia Kathleen, Elizabeth Girault. Ordained to the ministry of the Protestant Episcopal Ch., 1928; served as rural missionary, Miss., 1928-31; rector, Trinity Ch., Pass Christian, Miss., 1931-36, St. Andrew's Ch., New Orleans, 1936-49; bishop of Diocese of La. since 1949. Mem. Phi Beta Kappa. Home: 2136 Prytania St., New Orleans 13. Office: 2265 St. Charles Av., New Orleans 13.

JONES, Hamilton Chamberlain ◎ V. 27.

JONES, Harold Armstrong, lawyer; b. Jackson, O., Sept. 20, 1897; s. John Ellsworth and Blanche (Armstrong) J.; A.B., Yale, 1920; LL.B., Ohio State U., 1923; m. Betty Davis, June 12, 1924; children—Cameron Davis, Susan, Melissa. Admitted to Ohio bar, 1924; practiced in Cleve., and Buffalo, 1924-27; spl. asst. to atty. gen., Washington, 1927-29; dep. dist. atty., Los Angeles, 1929-31; pvt. practice Nourse & Jones, Los Angeles, 1931-41, Nourse, Jones, Thompson & Kelly, 1945-48; mem. Civil Aeronautics Bd., Washington, 1948-51; adviser Harvard Bus. Sch. for Review of United States Internat. Aviation Policy, Mar.-Aug. 1951; practicing lawyer, Los Angeles, since 1951. Apptd. U.S. rep. on Council of Internat. Civil Aviation Orgn., 1953. Served as 2d lt., U.S.M.C., 1917-19, maj., 1941-45; lt. col. U.S.M.C. (res.). Decorated Navy Cross. Mem. Am. Bar Assn., Am. Judiciary Soc., Cal. State Bar, Los Angeles Bar Assn., Order of Coif, Psi U, Phi Delta Phi. Republican. Episcopalian. Mason. Clubs: California (Los Angeles); Valley Hunt (Pasadena, Calif.); Metropolitan (Washington). Home: 807 Las Palmas Rd., Pasadena, Cal. Office: 901 International Aviation Bldg., Montreal, Can.

JONES, Harold Ellis, psychologist; b. New Brunswick, N.J., Dec. 3, 1894; s. Elisha Adams and Lessie Estelle (Brown) J.; A.B., Amherst Coll., 1918; A.M., Columbia, 1920, Ph.D., 1923; m. Mary Cover, Sept. 1, 1920; children—Barbara Cover, Lesley Elizabeth. Asst. in biology, Amherst Coll., 1918-19; psychologist Riverdale County Schs., N.Y., 1922-27; instr. psychology, Columbia, 1922-26; asst. prof., 1926-27; asst. prof. psychology U. of Calif., 1927-28, asso. prof., 1928-31, prof. since 1931; dir. research, Inst. of Child Welfare, U. of Calif., 1927-35, dir. since 1935; mem. Pacific Coast regional com. Social Sci. Research Council, 1937-46, dir., 1943-46, Pacific Coast rep. since 1946; mem. div. psychology, anthropology Nat. Research Council, 1943-46. Fellow A.A.A.S.; mem. Tchr. Edn. Commn., Am. Council of Edn., 1938-44; Am. Psychol. Assn., Western Psychol. Assn. (president, 1934-35), Soc. for Research in Child Development (president 1952), American Orthopsychiatric Association, Am. Educational Research Association, Phi Beta Kappa, Sigma Xi, Delta Upsilon. Author: Development in Adolescence, 1943, Motor Performance and Growth, 1947. Mem. editorial board Journal Edn'l. Psychology, Child Development, Journal Genetic Psychology. Home: 2683 Shasta Rd., Berkeley, Cal. ☆27

JONES, Harold Walter, prof. medicine; b. Newark, N.J., Feb. 1, 1891; s. Walter and Abbie Lucretia (Reynolds) J.; ed. Peddie Sch. (Hightstown), 1913; M.D., Jefferson Med. Coll., 1917; Sc.D., Villanova Coll., 1943; m. Elizabeth Hughes Farquhar, May 25, 1925; children—Harold Farquhar, Patricia Ann. Intern Jefferson Hosp., 1917-18, chief resident physician, 1919-21, asst. demonstrator, 1921, demonstrator, 1922—, asst. instr., 1922, instr., 1923, asso., 1924—, asst. prof., 1925, asso. prof., 1928-41, Thomas Drake Cardeza prof. clin. medicine and hematology since 1941; dir. Charlotte Drake Cardeza Foundation and laboratories of division of hematology, 1941. Served in Medical Corps, 1918-19, captain Medical Reserve Corps. Fellow Am. Coll. Physicians, Coll. Physicians of Phila.; mem. Assn. Am. Physicians, Interurban Clin. Club, Am. Bd. of Internal Medicine, Am. Assn. of History of Medicine, Physiol. Soc., Phila. County Med. Soc., founder and 1st pres. Jefferson Soc. of Clin. Investigations. Bd. of Corporators, Peddie Sch. Republican. Clubs: University, Rolling Green Golf, Philadelphia Country. Contbr. to books on medicine. Home: 723 Aubrey Rd., Wynnewood, Pa. Office: 1930 Chestnut St., Phila. ☆27

JONES, Harold Wellington, editor; born at Cambridge, Mass., November 5, 1877; s. Frank Henry and Elizabeth Cook (Towne) J.; ed. Mass. Inst. Tech., 1894-97; M.D., Harvard U., 1901; Army Med. Sch., 1905-06 (honor grad.), Army Med. Field Service Sch., 1930; LL.D., Western Reserve U., 1945; m. Eva Ewing Munn, Jan. 1, 1910 (died 1936); married 2d, Mary Winifred Morrison, May 1, 1937; 1 dau., Helen (Mrs. Clifford M. Esler); 1 stepson, Frank A. McCuck. Physician, Boston, 1901; house surgeon Children's Hospital, Boston, 1902-03; practicing physician, St. Louis, 1903-05; asso. prof. orthopedic surgery, St. Louis U. Med. Sch., 1904-05; entered Med. Corps, U.S. Army, 1906, capt., 1909 (temp. col. and col., 1918-19), col., 1932; served in Philippines, 1906-08, 1920-23; in charge of ambulance and evacuation service, Mexican campaign, 1916; prof., and sec. faculty Army Med. Sch., 1917-18; comdr. Beau Désert Hosp. Center, A.E.F., France, 1918-19; chief surg. service, Gen. Hosp. 41, New York, 1920, Ft. Sam Houston Hosp., 1927-33; comdg. officer Tripler Gen. Hosp., Hawaii, 1933-36; librarian Army Med. Library, Washington, D.C., 1936-43, dir., 1944-46. Sec. gen. 10th Internat. Congress of Military Medicine, 1939; chief United States delegate 9th Internat. Congress Mil. Medicine, Rumania, 1937; mem. Comm. Naval Experts revising Hague and Geneva Convs. (Red Cross), Geneva, 1937; v.p. Internat. Congress of Air Relief, Budapest, 1937; hon. curator Osler Library, Montreal, 1936-46. Decorated Chevalier, Legion of Honor (France), 1918; Officier, l'ordre de la Santé Publique (France), 1930; Cross of Order of Merit (Poland), 1939; Rumania, 1940; Legion of Merit (U.S.) 1945; Philippine Insurrection, Mexican Expdn. and World War medals. Fellow Am. Coll. Surgeons, A.A.A.S.; hon. fellow Cleve. Med. Library Assn., Beaumont Med. Club; hon. member Mexican Assn. Mil. Surgeons, Med. Library Assn. (pres. 1940, 41); mem. Boylston Med. Soc., A.C.S. (mem. com. on library). Unitarian. Clubs: Harvard (New York City); Army and Navy (Washington); University (Winter Park, Florida). Author: Green Fields and Golden Apples. Editor: Proceedings of 10th International Congress Mil. Medicine, 1939; Bulletin of Medical Library Assn., 1941-42; New Gould Medical Dictionary since 1946. Contbg. editor to Ency. Americana. Contbr. about 400 articles to med. and hist. jours. Mayo Foundation lecturer, 1942. Home: 1303 Chichester Av., Orlando, Fla.

JONES, Harris, army officer, educator; b. Torrington, Conn., Sept. 16, 1892; s. John R. and Sarah A. (Gray) J.; student, Harvard, 1911-13; S.B., U.S. Mil. Acad., 1917; S.B. in C.E., Mass. Inst. of Tech., 1923; m. Hannah B. Humphreys, Feb. 15, 1919. Commd. 2d lieut., Corps of Engrs., 1917, advanced through grades to brig. gen., 1947; comd. Co. D, 6th Engrs. with Brit. 5th Army, Am. 3d Div., A.E.F., 1918; instr. mathematics, U.S. Mil. Acad., 1918-22; with 8th Engrs. Bn., 1st cav. div., 1923-26; asst. dir. pub. bldgs. and parks, Washington, 1926-28, Am. Battle Monuments Commn., France, 1928-31; prof. mathematics, U.S. Mil. Acad., 1931-47, dean of academic bd., since 1947. Decorated: Distinguished Service Cross; Legion of Merit; Comdr. of Order of Leopold II (Belgium); World War I Victory Medal with 4 battle clasps; Am. Defense Medal; World War II Am. Campaign Medal and Victory Medal. Mem. Assn. of Grads., U.S. Mil. Acad. (trustee), A.A.A.S., Math. Assn. of Am., Soc. Am. Mil. Engrs. Home: Quarters 102, West Point, N.Y. Office: Hdqrs. U.S.M.A., West Point, N.Y.

JONES, Harrison, corp. official; b. Marion, Va., May 23, 1887; s. Samuel Dews and Elizabeth (Harrison) J.; A.B., U. of Ga., 1907; LL.B., U. of Mich., 1910; m. Kathryn Gordon, Oct. 8, 1913; children—Harrison (dec.), Gordon. Admitted to Ga. bar, 1910, and practiced at Atlanta, 1910-20; prof. law, Atlanta Law Sch., 1915-18, Emory U., 1918-20; with The Coca-Cola Co. since 1919, beginning as asst. sales mgr., v.p., now dir., ret. chmn. bd.; dir. Lowell (Mass.), Coca-Cola Bottling Co., Coca-Cola, Ltd.; chairman board Atlanta Stove Works, Incorporated, Birmingham Stove and Range Company; director of National Manufacture and Stores Corp., Fulton Nat. Bank of Atlanta, Southern Spring bed Co., Atlanta Gas Light Co. Trustee Com. for Econ. Development; graduate member business adv. council, Dept. of Commerce; Trustee U. of Georgia Found. Capt. Nat. Guard of Ga., 1910-13; lt. col. Governor's staff, 1923-26. Mem. Am., Georgia bar assns., Atlanta Historical Society, Georgia Academy of Social Sciences, American Academy Political and Social Sciences, Phi Delta Phi, Beta Gamma Sigma, Phi Beta Kappa, Blue Key. Democrat. Baptist. Clubs: Capital City, Druid Hills Golf, Piedmont Driving (Atlanta), Homosassa (Fla.) Fishing. Home: 660 W. Paces Ferry Rd., Atlanta. Office: 1609 Candler Bldg., Atlanta 3.

JONES, Harry Burnell, lawyer, business exec.; b. Enfield, Ill., July 6, 1888; s. Wesley Lovesey and Minda (Nelson) J.; student Howe Mil. Sch., 1904-06; A.B., U. Mich., 1910; student U. Wash., 1910-11; m. Beulah Faye Smith, Dec. 28, 1911; children—Harry Burnell, Wallace Bruce, Roger Wesley. Admitted to Wash. bar, 1911, since practiced in Seattle; partner firm of Jones & Grey, and predecessor, since 1911; pres. Lake Union Drydock & Machine Works, 1942-46, Lake Union Drydock Co. since 1946, Crescent Mfg. Co., 1944-49, chmn. since 1949; pres. La Jolla Casa de Manana since 1948; mem. exec. com. Asso. Shipbuilders, 1942-45. Mem. Am. Bar Assn., Phi Delta Phi, Kappa Sigma. Clubs: Rainier, Golf and Country. Home: 14301 3d, Seattle 77. Office: Colman Bldg., Seattle 4.

JONES, Harry W., ins. exec.; b. Newark, N.J., Feb. 22, 1905; s. Harry J. and Laura M. (Hughes) J.; ed. N.J. pub. schs.; m. Madelon Stryker, Sept. 5, 1930; 1 dau., Barbara A. Asst. mathematician,

The Mutual Benefit Life Ins. Co., Newark, 1933-45, asso. mathematician, 1945-46, mathematician, 1946, v.p. since 1946, mem. bd. dirs. since 1948; dir. Nat. Newark & Essex Banking Co.; Newark Provident Loan Assn. Fellow Soc. Actuaries. Club: Essex. Contbr. tech. articles to Transactions of Soc. of Actuaries. Home: 41 Stephen St., Glen Ridge, N.J. Office: 300 Broadway, Newark 1.

JONES, Harry Willmer, prof. law; b. New York, N.Y., March 4, 1911; s. Harry and Leona May (Coffin) J.; student Westminster Coll., Fulton, Mo., 1929-31; LL.B., Washington U., St. Louis, 1934; A.B., 1937; Oxford Univ., England (Rhodes scholar), 1934-35; LL.M., Columbia, 1939; m. Shirley O'Neal Coggeshall, Nov. 21, 1935. Admitted to Mo. bar, 1934, Calif. bar, 1946; part time law practice, lecture series on public and internat. affairs, 1935-38; instr., asst. prof. law Washington U., 1935-39; vis. lecturer in law, Columbia, 1939-40, Stanford, summer 1940; asso. prof. law U. of Calif., 1940-41, prof. 1946; professor law, Columbia, since 1947; with O.P.A., Washington, D.C., 1941-43, successively as head, research and opinions unit, chief appellate litigation branch, asst. gen. counsel, dir. food enforcement div.; vis. prof., Columbia, summer 1947. Chmn. O.D.M. shipbldg. industry panel, summer 1952; research director American Assembly, 1953. Served as asst. counsel Bureau of Aeronautics and counsel for Bur. Aeronautics gen. rep., Western Dist., with rank of lieut. (j.g.) and lieut. comdr., U.S. Naval Reserve, 1943-46; consultant on legislative research and drafting problems for congressional and state legislative coms. Mem. Am. Bar Assn., Order of the Coif, Phi Delta Theta, Phi Delta Phi. Democrat. Presbyterian. Club: Faculty (Columbia U.). Author: Materials for Legal Method (with N.T. Dowling, E.W. Patterson and R. R. Powell), 1952; Economic Security for Americans, 1954. Editor in charge Department of Legislation, American Bar Assn. Jour., 1948-51. Directing editor, University Textbook Series. Contributor articles chiefly on public law to law reviews. Home: 235 W. 11th St., N.Y.C. 14.

JONES, Hazen Worcester, bus. exec.; b. Malden, Mass., May 11, 1887; s. Alfred and Elizabeth (Waldron) J.; B.S., Dartmouth Coll., 1910; m. Rena Kimball, Oct. 30, 1919; children—Kimball, Dana. Clerk Frank G. Shattuck Co., Boston, 1940-42, vice pres. since 1942, dir. since 1948. Home: 87 Nowell Rd., Melrose, Mass. Office: 16 West St., Boston.

JONES, Henry Campbell, ins. exec.; b. Westfield, Mass., Feb. 25, 1902; s. Henry C. and Casandra (Martin) J.; M.E., Northeastern U., 1925; m. Mildred Shirley, Sept. 15, 1928; children—Ronald L., David H. Fire prevention engr. Asso. Factory Mut. Fire Ins. Cos., Boston, 1926-34, Arkwright Mut. Fire Ins. Co., Boston, 1934-40, asst. v.p., 1940-42, v.p., 1942-49, president, dir. since 1949; dir. Asso. FM Ins. Co., Providence. Mem. Nat. Fire Protection Assn., C. of C., Tau Beta Pi. Conglist. Mason. Clubs: Rotary, Downtown, Union (Boston); Brae Burn Country, Hunnewell (Newton). Home: 48 Ruthven Rd., Newton 48, Mass. Office: 60 Batterymarch St., Boston 1.

JONES, Henry L. C. ◎ V. 27.

JONES, Herbert Coffin, ◎ V. 27.

JONES, Herbert Maury, army officer; b. Washington, Oct. 11, 1898; s. Edward McCeney and Mary Thompson (Murphy) J.; B.S., U.S. Mil. Acad., 1919; grad. F.A. Sch., 1920, Command and Gen. Staff Sch., 1936; m. Anabel Hunter, Sept. 9, 1925; 1 dau., Allcey Kyle. Commd. 2d lt. F.A., U.S. Army, 1918, advanced through grades to maj. gen., 1954; asst. prof. mil. sci. and tactics Ia. State Coll., 1926-30; instr. mathematics U.S. Mil. Acad., 1930, asst. prof. physics, 1931-35; instr. F.A. Sch., Ft. Sill, Okla., 1936-37; assigned Office of Adj. Gen., 1937-41, 46-50; asst. adj. gen. U.S. Mil. Acad., 1941, adj. gen. Third Air Force, Tampa, Fla., 1942, PTO, 1943-46; adj. gen. SHAPE, 1953; dep. The Adj. Gen., U.S. Army, 1954—. Decorated Legion of Merit (with Oak-Leaf Cluster). Mem. Delta Sigma Phi. Scabbard and Blade. Office: The Pentagon, Washingtoon 25.

JONES, Herman, Jr., banker; b. Greenboro, N.C., Feb. 10, 1898; s. Herman and Lillian (Oldham) J.; ed. U. of Mo., U. of Okla.; m. Ruth Currens, Apr. 25, 1923; children—Nancy Jane, Georgianna Ruth. With Durant (Okla.) Nat. Bank, 1917-20; clerk First Nat. Bank, Atlanta, 1920-30, auditor, 1930-31, mgr. credit dept., 1931-33, asst. v.p., 1933-34, v.p., 1934-48, exec. v.p. and dir. since 1948. Served with U.S. Army F.A., Officers Training Camp, 1918; with V loan sect. Navy Dept., 1942. Mem. Atlanta Clearing House Assn. (former pres.), Assn. of Reserve City Bankers. Democrat. Presbyterian. Club: Capital City (Atlanta). Home: 1216 Bellaire Drive, N.E. Office: Post Office Box 4148, Atlanta 2.

JONES, Hilton Ira, chemist, lecturer; b. Mankato, Minn., May 9, 1882; s. Addison Sprague and Alice Nancy (Hilton) J.; A.B., Parker Coll., Winnebago, Minn., 1903; A.M., Drake Univ., 1904; Harvard Univ., 1906-08; fellow in chemistry, University of Chicago, 1908-09; Ph.D., University of South Dakota, 1916; Doctor of Science, Dakota Wesleyan University, 1948; married Blanche Pinkerton, June 16, 1908; children—Eugenia (Mrs. Clyde E. Peaster), Haydn, Llewellyn, Virginia (Mrs. R. W. Burrill), Joan (dec.), Ernestine Harriette (Mrs. Thomas C. Shaw), Florice (Mrs. Howard Dellard). Teacher of science, East High School, Des Moines, Ia., 1904-06; chemist for B. O. and G. C. Wilson, manufacturing pharmacists, Boston, 1907; professor chemistry, Central High School, Muskogee, Oklahoma, 1909-12; professor chemistry, Dak. Wesleyan University, 1912-18; professor chemistry and chem. engring., Okla Agrl. and Mech. Coll., 1918-22; dir. of scientific research, The Redpath Bureau, 1922-29; dir. div. of edn. and research, The Nat. Selected Morticians, 1929-34; mng. dir. The Naselmo Corp., Chicago, 1934-37; mng. dir. Hizone Products (successor to Naselmo Corp.) since 1937. Registered pharmacist. Fellow A.A.A.S., Am. Inst. Chemists (past chmn. Chicago Chapter; recipient of Honor Scroll award, 1953), Chemical Society (London), Inst. Am. Genealogy; mem. Am. Chem. Soc., Am. Assn. Engrs., Isaac Walton League, Soc. Mayflower Descs., S.A.R., Order of First Crusade, Baronial Order Magna Charta, Sigma Phi Epsilon, Phi Kappa Phi, Pi Kappa Delta (diamond eye), Kappa Kappa Psi, Kappa Delta Pi. Meth. Mason (K.T., Scottish Rite), Elk, K.P. Clubs: Rotary, Engineers, Executives (Chicago). Contbr. to scientific publs.; sci. lecturer. Award of Merit Certificate, 11th editorial competition. Home: 1538 Forest Av., Wilmette. Office: Hizone Research Laboratory, 1211 Washington Av., Wilmette, Ill. Now deceased.

JONES, Howard Aldred, advt. exec.; b. Jamestown, N.Y., Dec. 6, 1900; s. Aldred James and Edith (Walker) J.; student Rugby Acad., New Orleans; Ph.B., U. Chgo., 1922; m. Eleanor Talcott, July 25, 1926; children—Challis (Mrs. William B. Snyder), Talcott Aldred. Instr. Shady Side Acad., Pitts., 1922-23; editor catalog dept. Butler Bros., Chgo., 1923-24; advt. dept. B. Kuppenheimer & Co., Chgo., 1924-26; advt. agy. pub. utilities firms, Mich., Ind., Wis., Ia., 1926-30; in charge indsl. accounts Albert Frank & Co., Chgo., 1930-31; copywriter, account executive Ruthrauff & Ryan, Chgo., 1931-34, Blackett, Sample, Hummert, Inc., Chgo., 1934-38; v.p. Lord & Thomas, N.Y.C., 1939-40, Chgo., 1940-42; with Grant Advt., Inc., since 1942, exec. v.p. in chg. cen. creative staff. Dir. procurement advt. U.S. Army, U.S. A.A.F., 1950-52. Mem. Beta Theta Pi. Republican. Episcopalian. Clubs: University (Chgo.), Olympia Fields (Ill.) Country, Cornell (N.Y.C.); Kansas City. Home: 1244 N. Stone St., Chgo. Office: 919 N. Michigan Av., Chgo. 11.

JONES, Howard Mumford, author; b. Saginaw, Mich., Apr. 16, 1892; s. Frank Alexander and Josephine Whitman (Miles) J.; student State Normal Sch., La Crosse, Wis., 1910-12; B.A., U. of Wis., 1914; M.A., U. of Chicago, 1915; Litt.D., Harvard, 1936; L.H.D., Tulane U., 1938; Litt.D., U. of Colo., 1938; Litt.D., Western Res. U., University of Wisconsin, 1948, Clark University, 1952; married Clara Edgar McLure, July 13, 1918; one daughter, Eleanor McLure; m. 2d, Bessie Judith Zaban, June 11, 1927. Asso. prof. comparative literature, U. of Tex., 1919-25; asso. prof. English, 1925-27, prof. English lit., 1927-30, Univ. of N.C.; prof. of English, U. of Mich., 1930-36; prof. of English, Harvard since 1936; dean Graduate School of Arts and Sciences, 1943-44. Ednl. cons., Provost Marshal General's Office, 1945; chmn. Am. Council of Learned Socs., 1955—. Member Am.-Israel Soc., Am.-Scandinavian Foundation, Modern Language Association America, Am. Hist. Assn., Colonial Soc. Mass., Tex. Philos. Soc., Am. Acad. Arts and Scis. (pres. 1944-51), American Philos. Society, Phi Beta Kappa, Sigma Delta Chi, Delta Sigma Rho, Pi Kappa Alpha. Author: A Little Book of Local Verse, 1915; Gargoyles (poems), 1918; (play) The Shadow (in Wisconsin Plays) 1917; (brochure) The King in Hamlet, 1921; (with R. H. Griffith) A Bibliography of Works and MSS. of Byron, 1924; The Case of Professor Banoring (play) 1924; America and French Culture (1750-1848), 1927; The Romanesque Lyric (with P. S. Allen), 1928; The Life of Moses Coit Tyler, 1933; They Say the Forties, 1937; The Harp That Once, 1937; Ideas in America, 1944; Education and World Tragedy, 1946; The Theory of American Literature, 1948; Modern Minds (with Richard Ludwig and Marrein Perry), 1949. Translated Heine's poem, The North Sea, 1918; The Bright Medusa, 1952; The Pursuit of Happiness, 1953. Editor: The Poems of Edgar Allan Poe, 1929; Plays of the Restoration and the Eighteenth Century (with Dougald MacMillan), 1930; Major American Writers (with E. E. Leisy), 1935; The College Reader (with R. M. Lovett), 1936; Oliver Wendell Holmes (with S. I. Hayakawa), 1939; Primer of Intellectual Liberty, 1949; Letters of Sherwood Anderson (with Walter B. Rideout), 1953. Contbr. to periodicals. Address: Harvard University, Cambridge, Mass.

JONES, Howard Palfrey, foreign service officer; b. Chicago, Ill., Jan. 2, 1899; son William Cadwallader and Ida May (Noble) J.; student U. of Wis., 1917-20; Litt.B., Columbia, 1921; grad. work polit. science, U. of Mich., 1925-27, Columbia, 1929-30; m. Mary Louise Rendall, Oct. 22, 1921; 1 dau., Patricia Ann. Reporter New York bureau, United Press Assn., 1919; city editor Evening Tribune, Des Moines, Ia., 1920; reporter and market editor Daily News-Record, New York, 1921-23; editor Press, Evansville, Ind., 1923-25; instr. journalism, U. of Mich., 1925-27; editor-in-chief Nellis Newspapers of Mich., Mt. Clemens, Mich, 1927-29; pub. relations sec. Nat. Municipal League, 1929-33, sec. of league since 1933, also editor Nat. Municipal Review since 1933. Lecturer Am. Inst. of Banking, 1934-36; prof. Columbia U. Sch. of Journalism, 1934-39; New York State Civil Service Commr., 1939-43; deputy State comptroller, 1943. Mem. board trustees, Town and County Officers Training Sch., 1943-44. 2d lt. inf., World War I; major, 1943-44, lt. col. Gen. Staff Corps, U.S. Army, 1945-46; mem. SHAEF Mission to Belgium, 1944; chief, financial branch, Ninth U.S. Army, 1944-45; chief, civil service branch, 1945-46, chief, public finance branch, 1946-47, Office of Military Government for Germany (U.S.); disch. col., 1947; apptd. col. O.R.C.; chief of U.S. element, finance group, Bipartite Control Office, Germany, 1948; appointed Fgn. Service officer and Consul, U.S. Dept. of State, 1948; dep. dir. Office U.S. High Commn. for Germany and Berlin rep. ECA spl. mission to Germany, 1949-51, dir. Berlin element, 1951; counselor of embassy Am. Embassy to China, 1952, charge d'affaires, 1952; chief of mission U.S. Foreign Operations mission to Indonesia, 1954—; cons. Va. Commn. on Co. Govt., 1931; mem. research staff, N.Y. State Commn. on Revision of Tax Laws, 1932, asst. dir. of resrch., 1934-36, dir. of resrch., 1936-38; cons. Gov.'s. com. on N.Y. State Constitutional Conv., 1938; mem. gov. bd. U.S. Pub. Adminstrn. Service 1933-40; del. representing State Dept. of U.S., Internat. Union of Cities, Lyons, France, 1934; fellow of Oberlaender Trust of Carl Schurz Memorial Foundation to study pub. adminstrn. in Germany, 1934; mem. Am. Com. for Internat. Union of Local Authorities, 1934-42. Mem. Sigma Nu, Sigma Delta Chi. Mason. Clubs: City, Columbia University, Cosmos (Washington); Columbia Faculty. Mem. editorial council Pub. Management Mag., 1935-42; mem. editorial bd. Local Govt. Administrn., London, 1934-40. Home: Grand View, Nyack, N.Y. Address: care Fgn. Service Mailroom, Dept. of State, Washington.

JONES, Howard W., coll. pres.; b. Palmyra, O., Sept. 27, 1895; s. Evan L. and Mary Ann (Jones) J.; A.B., Hiram Coll., 1920; A.M. Western Reserve University, 1930; Ped.D., Westminster College, 1943; married Mabel Lucile Hurd, June 23, 1921; children—Blanche Carroll, Marilyn Lucile. Has been prin. "Y" Prep. Sch. and asst. to pres. of Hiram Coll.; now pres. Youngstown (O.) Coll. Served in U.S. Navy, 1917-19. Mem. Youngstown C. of C., O. Coll. Assn. member board Reuban Macmillan Library, Republican. Mem. Disciples Ch. Mason. Clubs: Rotary, Exchange (ex-pres.), Youngstown. Home: 444 Wick Av., Youngstown, O.

JONES, Hugh McK(ittrick), corp. exec.; b. St. Louis, 1880; grad. Harvard, 1901. Propr. Robert McK. Jones & Co., 1949—; pres., dir. Lowell Bleachery, Inc., 1914—; dir. St. Louis Union Trust Co., Am. Central Ins. Co., Scruggs-Vandervoort-Barney, Inc., St. Louis-San Francisco Ry., Laclede Steel Co. Former mayor, Ladue, Mo. Home: 500 S. McKnight Rd. Office: 509 Olive St., St. Louis 1.

JONES, I. Howland ◎ V. 27.

JONES, Idwal (ēd wāl), author; b. Wales; s. William Williams and Mary Catherine (Hughes) J.; privately educated; student of engring.; m. Olive Vere Wolf, 1922; 1 dau., Dilys. Prospector and rancher, Calif.; teacher, journalist, reviewer, drama critic, San Francisco Examiner; lived in France and Italy as corr.; editorial writer and columnist, New York Am.; book critic, Life mag.; translator, writer on folklore, Calif. history, viticulture, mining; contbr. short stories, articles to mags., principally Am. Mercury. Mem. British Gipsy Lore Soc. Club: The Family (San Francisco). Author several books, latest are: The Sierra, 1947; Vermilion, 1947; Vines in the Sun, 1949; Biscailuz, Sheriff of the New West (co-author), 1950; Ark of Empire, 1951; Chef's Holiday, 1952. Home: 675 Bluebird Canyon, Laguna Beach, Cal. ☆27

JONES, Ilion Tingnal ◎ V. 28.

JONES, J. Benton, ry. exec.; b. Danville, Ill., Mar. 22, 1905; s. Joseph T. and Carrie (Johnson) J.; B.C.E., U. Ill., 1926; m. Ethel May Reynolds, Aug. 20, 1927; children—J. Benton, Charles Richard. Asst. engring. corps C.&E.I. R.R., 1926-27, Pa. R.R., 1927-29, asst. supr., supr. track, 1929-39, div. engr., 1939-40, asst. supt., supt., 1940-46, general supt., 1946-51, gen. mgr., 1951-53, v.p. charge real estate and taxation since 1953. Mason. Home: 511 Redleaf Rd., Wynnewood Pa. Office: Suburban Station Bldg., Phila. 4.

JONES, J. Cary, naval officer; b. Alabama, Mar. 2, 1892; entered U.S. Navy, 1909, grad. U.S. Naval Acad. 1913; advanced through the grades to rear adm., 1942; dep. comdr. Southwest Pacific Force, 1942-43; comd. Cruiser Div. 17, also light support forces Fast Carrier Task Force, 1944-45, naval forces Eastern Japan, 1945; sr. U.S. naval del. Inter-Am. Defense Bd.; Mexican-U.S. Defense Commn.; Permament Joint Bd. on Defense, Canada U. S., 1946-47; Comdt. 9th Naval Dist. 1947-51, chief mil. assistance adv. group, Netherlands, 1951-52; naval inspector gen., 1952-54; ret. as v. adm., 1954; recalled as gov. U.S. Naval Home, 1954—. Decorated Legion of Merit (4 awards), U.S. Army Commendation Ribbon. Address: U.S. Naval Home, Phila. 46.

JONES, J. Jefferson, III, fgn. service officer; b. Tenn., Mar. 29, 1916; s. J. Jefferson and Georgia (Thomas) J.; student Universidad Nacional de Mexico, summer 1937; B.S. in Fgn. Service, Georgetown U., 1939. Apptd. fgn. service officer, 1941; vice consul, Mexico City, 1941-42, Puero de la Cruz, 1942-43; 3d sec., vice consul, Wellington, 1943-46; vice consul, Bombay, 1946-47, also for Portuguese possessions in India, 1946, 47, and also 2d sec., New Delhi, 1947, consul, 1947-48; 2d sec., consul, Katmandu, 1948-49, 1st sec., 1949-50, also 1st sec., New Delhi, 1949-50; Dept. of State, 1950, dep. dir. Office Dependent Area Affairs, 1950-52; 1st sec., consul, Moscow, 1952-53; counselor, Jidda, 1953-54; dir. Office South Asian Affairs, Dept. of State, 1954—. Address: 21st and Virginia Av., Washington 25.

JONES, J. Morris, editor; born Aberystwyth, Apr. 9, 1896; s. Morris William and Martha (Warlow) J.; B.A., U. Wales, 1917, C.M., 1918; m. Norma Lilian, June 15, 1927; children—Keith Warlow, Phyllis Beth. Came to U.S., 1923, naturalized, 1929. Tchr. Alexandria Rd. Sch., Aberystwyth, 1913-

14; Milford Haven Secondary Sch., Pembrokeshire, 1918-20, Leominster Grammar Sch., Herefordshire, 1920-23; asso. publs. editor Univ. Pub. Co., Lincoln, Neb., 1924-27, editor-in-chief, 1927-38; mem. editorial staff Iroquois Pub. Co., Syracuse, N.Y., 1938; chief radio script editor U.S. Office Edn., 1939-40; mng. editor World Book Ency. and Childcraft, Chgo., since 1940; v.p. ednl. div. Field Enterprises, Inc., 1949—, editor-in-chief, 1954. Member Civil War Round Table, American Assn. Sch. Adminstrs. Clubs: Caxton, Chicago Executives. Author: The Nebraska Capitol, 1925; Americans All—Immigrants All, 1939; The School Executive, 1930-38. Contbr. profl. jours., ednl. mags. Home: 931 Bonnie Brae, River Forest, Ill. Office: Merchandise Mart Plaza, Chgo. 54.

JONES, James, author; b. Robinson, Ill., Nov. 6, 1921; s. Ramon and Ada (Blessing) J.; student U. Hawaii, 1942, N.Y.U., 1945. Served in U.S. Army, 1939-44. Recipient Purple Heart, B.S.M. Author: From Here To Eternity (Nat. Book award), 1951; also numerous short stories. Home: 1 Beech St. Lane, Marshall, Ill. Office: care Scribner's, 597 5th Av., N.Y.C. 17.

JONES, James Bernard, prof. mech. engring.; b. Pendleton, Va., July 11, 1900; s. Alonzo Lewis and Virginia (Graves) J.; B.S. in Mech. Engring., Va. Poly. Inst., Blacksburg, Va., 1921, M.E., 1922; M.S., Iowa State Coll., 1924; M.M.E., Cornell U., 1929; m. Evangeline Jamison, June 22, 1935; children—James Bernard, Mary Virginia. Instr., Va. Poly. Inst., 1922, instr., dept. applied mechanics and experimental engring., 1922-24, asst. prof., 1924-29, asso. prof., 1929-32, asso. prof. mech. engring., 1932-37, prof. since 1937, head dept. mech. engring. since 1932. Served with S.A.T.C., 1918. Mem. Am. Soc. M.E. (mem. nat. nominating com.; chmn. 1947; vice pres. region IV 1954-56) Va. Acad. Sci., Am. Soc. Engring. Edn., Va. Ednl. Assn., Tau Beta Pi, Omicron Delta Kappa, Pi Tau Sigma, Sigma Delta Psi, Alpha Phi Omega. Mason. Democrat. Clubs: University, Science (Blacksburg). Home: 505 Preston Av., Blacksburg 3, Va.

JONES, James Frederick, motor mfg. exec.; b. Lucknow, India, Nov. 20, 1912; s. Thomas Frederick and Grace Maud (Tilley) J.; educated in Eng.; m. Gladys Mae Sechrist, Nov. 19, 1945; children—Geraldine, Virginia, Christie, Janet, Patricia. Came to U.S., 1928, naturalized, 1936. Tool engr. Truck and Coach div. Gen. Motors Corp., 1930-42; gen. supt. Hudson Motor Car Co., Detroit, 1942-43, factory mgr., 1946-54; cons. engr., 1943-46; v.p. in charge sales Hudson Spl. Products div. Am. Motors Corp., 1954—. Mem. Nat. Soc. Profl. Engrs., Am. Ordnance Assn., Pi Tau Sigma. Home: 946 N. Renaud Rd., Grosse Pointe Woods 30, Mich. Office: 12601 E. Jefferson Av., Detroit 15.

JONES, Jameson Miller, clergyman, coll. dean; b. Corinth, Miss., Jan. 8, 1916; s. Paul Tudor and Sara (Shelton) J.; A.B., Southwestern U., 1936; B.D., Louisville Presbyn. Theol. Sem., 1939; Ph.D., Duke U., 1942; m. Clarece McElroy Nichols, Aug. 16, 1945 (dec. Apr. 17, 1950); children—Calvin Nichols, Samuel Nichols; m. 2d Dorothy Darnell, June 17, 1952. Ordained to ministry Presbyn. Ch. of U.S., Transylvania Presbytery, 1942; prof. religion and philosophy Poly. Inst. of P.R., 1948-49, Centre Coll. of Ky., Danville, 1942-48, dean since 1949. Mem. Am. Assn. U. Profs., So. Soc. Philosophy of Religion, Phi Beta Kappa, Omicron Delta Kappa. Home: 302 Maple Av., Danville, Ky.

JONES, Jenkin Lloyd, newspaper editor; b. Madison, Wis., Nov. 1, 1911; s. Richard Lloyd and Georgia (Hayden) J.; student Culver (Ind.) Mil. Acad., 1925, The Tome Sch., Port Deposit, Md., 1926-29; Ph.B., Univ. of Wis., 1933; m. Juanita Carlson, Nov. 12, 1935; children—Jenkin, David, Georgia. Reporter and columnist Tulsa (Okla.) Tribune, 1933-36, mng. editor, 1936-38, asso. editor, 1938-41, editor since 1941; vice pres. Tulsa Tribune Co. since 1938. Dir. Newspaper Printing Corp. Served as communications officer U.S.N.R., 1944-46; took part in Iwo Jima and Okinawa campaigns aboard U.S.S. Makassar Strait, CVE 91, 1945; lt. comdr. U.S.N.R. Mem. Tulsa C. of C. (dir.), Am. Soc. Newspaper eds. (dir.), Vets. Fgn. Wars; Phi Gamma Delta, Sigma Delta Chi. Republican. Unitarian. Clubs: National Press, Southern Hills Country. Home: 2172 E. 38th St., Tulsa 15. Office: Tulsa Tribune, Tulsa, Okla.

JONES, Jennifer, actress; b. Tulsa, Okla., d. Philip R. and Flora Mae (Suber) Isley; ed. pub. schs., Tulsa and Oklahoma City, Okla., and Dallas, Tex.; Monte Cassino Jr. Coll., Tulsa, Okla.; Northwestern U., Evanston, Ill.; Am. Acad. Dramatic Arts, N.Y. City; m. Robert Walker, Jan. 2, 1939 (div. June 1945); children—Robert Hudson, Michael Fess; married 2d, David O. Selznick, July 13, 1949. Actress in motion pictures since 1943. Has appeared in The Song of Bernadette; Since You Went Away; Cluny Brown; Love Letters; Duel in the Sun; We Were Strangers; Madame Bovary; Portrait of Jennie; Carrie; Wild Heart; Ruby Gentry; Indiscretion of an American Wife; Beat the Devil; Love is a Many-Splendered Thing. Recipient Acad. of Motion Pictures Arts and Sciences award for best performance by an actress (for work in Song of Bernadette), 1943. Address: 9336 Washington Blvd., Culver City, Cal.

JONES, Jesse Holman, former sec. of commerce; b. Robertson Co., Tenn., Apr. 5, 1874; s. William Hasque and Anne (Holman) J.; ed. pub. schs.; LL.D., Southwestern U., 1925, Southern Methodist U., 1927, A. and M. Coll. of Tex., 1936, New York Univ. and Temple Univ., 1937, John Brown Univ., 1938; Oglethorpe Univ. and Washington and Jefferson College, 1941, Lafayette College, St. Lawrence University, Northwestern University, 1942; University of New Brunswick, Canada, 1948; married Mary Gibbs, Dec. 15, 1920. Mgr., later gen. mgr., M. T. Jones Lumber Co., Dallas, Tex., 1895-1905; organized South Tex. Lumber Co., 1902; organized Tex. Trust Co., Houston, 1909 (now Bankers Mortgage Co.), of which was dir. and chmn. bd. at time of resignation, Apr. 28, 1932; v.p. Lumberman's Nat. Bank (now 2d Nat. Bank), 1907-15, Union Nat. Bank, 1910-18; chmn. bd. Nat. Bank of Commerce, Houston, Tex.; owner and pub. Houston Chronicle; builder on a large scale and owner of important real estate in Houston and other cities. Dir. R.F.C., 1932-39, chmn. of the bd., 1933-39; chmn. exec. com., Export-Import Bank of Washington, 1936-43; adminstr. Fed. Loan Agency, 1939-45; apptd., by Pres. F. D. Roosevelt, sec. of commerce, Sept. 1940, resigned 1945. Mem. Nat. Emergency Council, 1933-39; mem. Econ. Defense Bd. (later Bd. Econ. Warfare), 1941-45; mem. Supply Priorities and Allocations Bd., 1941-42; mem. WPB, 1942-45; mem. Economic Stabilization Bd., 1942-45. Chairman Texas Commission, N.Y. World's Fair of 1939 and U. S. Golden Gate Expn., San Francisco, 1937-39. Hon. pres. San Jacinto Centennial Assn., Houston; dir. gen. Tex. Centennial Celebration, 1926-34. In recognition of services to State and Nation, the Texas legislature authorized the painting of his portrait, which was unveiled in the Capitol Bldg., at Austin, Oct. 7, 1935; decorated Order of Ching Hsin, Grand Cordon (China); Comdr. Royal Order of Vasa, King of Sweden, 1952; Knighthood in Order San Jacinto, 1954. Director general mil. relief Am. Red Cross, Washington, 1917; mem. Red Cross War Council, by apptmt. of President Wilson, 1918; del. with Henry P. Davison to Red Cross meetings in Paris, Cannes and Geneva, and assisted in organizing League of Red Cross Socs. of the World; mem. Nat. Advisory Council, Girl Scouts; trustee George Peabody Coll. for Teachers since 1929; trustee Tuskegee Inst.; treas. Will Rogers Memorial Commn.; ex-pres., treas., Woodrow Wilson Birthplace Foundation, Inc. Dir. of Finance, Dem. Nat. Com., 1924-28; chmn. advisory finance com., 1928. Awarded regency in field of finance, 1935, by Soc. of Arts and Sciences; mem. Newcomen Soc. Methodist. Clubs: Nat Democratic, Whist (New York); Nat. Press, Metropolitan, Alfalfa, Jefferson Island Club (Washington, D.C.); Bohemian (San Francisco); also many clubs and orgns. of Houston. Author: Fifty Billion Dollars, 1951. Home: Lamar Hotel. Office: Bankers Mortgage Bldg., Houston.

JONES, Joe, artist; b. St. Louis, Apr. 7, 1909; s. Frank J. and Annie (Roehrs) J.; m. Grace Joy Adams, 1940; children—Peter, Timothy, Katherine, James. One-man shows A.C.A. Gallery, and Asso. Am. Artists Galleries, 1934—; murals in post offices Sennaca, Kan., Charleston, Mo., Hutchinson, Kan., also mural dining room S.S. Independence; tchr. art Lehigh U., Summit (N.J.) Art Assn.; works in permanent collections Met. Mus., Whitney Mus., Cleve. Mus., Toledo Mus., Library Congress, Pennsylvania Acad. Art, Cranbrook Acad. Art, others. Artist war corr. Alaskan Theater, War Dept., 1942; pvt. AUS, 1945, Guggenheim fellow, 1935; awarded Jenny Sesnon prize Pa. Acad. Art, 1943, Carnegie prize Nat. Acad., 1944. Mem. Nat. Soc. Mural Painters. Clubs: Philadelphia Water Color. Home: Blackberry Lane, Rooute 2, Morristown, N.J. Office: 711 Fifth Av., N.Y.C.

JONES, John Haydn, educator; b. Utica, N.Y., Feb. 16, 1910; s. John G. and Edith H. (Edwards) J.; student Utica Free Acad., 1924-27; A.B., Hamilton Coll., 1931, A.M., 1934; m. Charlotte Jane Weaver, June 29, 1940; children—Jeremy, Peter Jeffrey, John Christopher. Instr. pub. speaking Hamilton Coll., 1931-33; tchr. English Deerfield Acad., 1935-49; headmaster Riverdale Country Sch. for Boys, N.Y.C. 1949—. Mem. bd. dirs. Camp Dudley, Westport, N.Y., Forest Neighborhood House, N.Y. City. Mem. Country Day Sch. Headmasters' Assn. Republican. Episcopalian. Home: Riverdale Country Sch., 253rd St., and Fieldston Rd., N.Y. City 71.

JONES, John Paul, clergyman; b. Holliday, Mo., Feb. 2, 1898; s. William Smith and Virdilla (Stalcup) J.; A.B., Westminster Coll., 1929, D.D., 1951; student Western Theological Seminary, Pittsburgh, Pa., 1922-23; B.D., Union Theological Seminary, 1925; married Helen Agnes Reed, Aug. 6, 1921; children—Pauline Roberta (Mrs. Malcolm S. Clark), Julia Ellen, Phillips Russell. Financial sec., Westminster Coll., 1920-22; with nat. speakers bur., Near East Relief, 1922-25; ordained ministry Presbyn. Ch., 1925; pastor, Binghamton, N.Y., 1925-28, Troy, N.Y., 1928-32, Union Ch. of Bay Ridge, Brooklyn, since 1932. Mem. Brooklyn Y.M.C.A.; member Nat. Religion and Labor Foundation, Nat. Peace Conf., Fellowship of Reconciliation; pres. Brooklyn div. Protestant Council of N.Y. 1948-49; chmn. social action com. N.Y. State Council Chs. 1950-52. Pres. Presbyn. Fellowship Social Action, 1936-41. Served as pvt. U.S. Army, World War; War Work Council, Y.M.C.A. President National Peace Conference, 1944-1946. Consultant, U.S. delegation, United Nations Conf. on Internat. Organization, San Francisco, 1945. Dir. Nat. Com. on Fraternities in Edn. Dir. N.Y. and Am. Civil Liberties Union, Nat. Urban League (v.p. 1949-53), League for Industrial Democracy (former pres. N.Y. Chapter); mem. Pi Kappa Delta; hon. mem. Eugene Field Soc. Clubs: New York, Liberal Ministers. Columnist Brooklyn Spectator, 1934-35; member editorial council Presbyterian Tribune since 1934. Contbr. to various periodicals. Home: 179 82d St. Office: 201 80th St., Brooklyn, N.Y.

JONES, John Price, author and publicist; b. at Latrobe, Pa., Aug. 12, 1877; s. David F. and Leah (Price) J.; grad. Phillips Exeter Acad., Exeter, N.H., 1898; A.B., Harvard, 1902; student George Washington U., Washington, D.C., 1902; LL.D. (honorary), Harding College, 1951; married Frieda B. Suppes, Dec. 5, 1905. Private sec. Samuel L. Powers, M.C., 1901-03; reporter, Washington Post, 1903, New York Globe, 1903-05, New York Press, 1905-12, New York Sun, 1912-17; with H. K. McCann Co., special advisor, 1917. Asst. dir. publicity Liberty Loan Com., New York, 1917, 18, 19; gen. mgr. Harvard endowment fund campaign, 1919. Chmn. bd., treas. John Price Jones Co., Inc., Jones & Brakeley Inc.; chmn. bd., consultant G. A. Brakeley & Co., Ltd.; president and treasurer of Pricejon Corp.; trustee Inter-River Press, Inc. Chmn. pub. relations com. of N.Y. State War Finance Committee for third and fourth loans, 1943-44. Trustee of Phillips Exeter Academy, 1938-48. Republican. Clubs: Wall Street, New York Athletic, Down Town Association, Harvard, Union League. Author: America Entangled, 1917; German Secret Service in America, 1914-17 (with Paul M. Hollister); How to Conduct Campaigns for College Endowments, 1920; Methods and Costs for Raising Funds for Colleges and Universities, 1923; National Survey of Fund Raising, 1926; Fundamental Factors in Fund-Raising, 1930; Public Relations-Public Policy and Commercial Publicity, 1933; The Technique to Win in Fund-Raising, 1934; Gifts and Bequests to Colleges and Universities in Good Times and Bad Times, 1938; Trends in Educational Finance, 1920-38, 39; At the Bar of Public Opinion (with David McLaren Church), 1939. Editor The Yearbook of Philanthropy; The American Giver, 1954. Home: Crystal Spring Farm, Pineville, Pa. Office: 150 Nassau St., N.Y.C. 38.

JONES, John Riley, union ofcl.; b. Eagle Mills, N.Y., Oct. 26, 1886; s. James Riley and Mary (Shaughnessy) J.; student Albany (N.Y.) Bus. Coll., 1906; m. Blanche Eliza Coons, June 5, 1918; children—John R., Arthur S., Howard C., Maynard L., Harry E. Various positions, 1909-26; shop committeeman Troy (N.Y.) local Internat. Brotherhood Paper Makers, A.F. of L., 1927-31, shop com. chmn., 1931-38, local v.p., 1933-38, local pres., 1938-40, gen. rep. Internat. Union, 1940-43, 6th v.p., N.E. regional dir., 1944-47, 1st v.p., dep. to pres. since 1948. Mem. budget com. Troy community chest. Mem. Ch. Christ Disciples. Mason. Home: 16 108th St., Troy. Office: Paper Makers Bldg., Albany 1, N.Y.

JONES, John Tilford, Jr., newspaper exec.; born Dallas, Dec. 2, 1917; s. John Tilford and Margaret (Wilson) J.; student N.M. Mil. Inst., 1935-38, U. Texas, 1938-40; m. Winifred Ann Small, Oct. 20, 1945; children—Melissa Ann, Jesse Holman II. Pres. Houston Chronicle Pub. Co. since 1949. Served as lt. to capt., U.S. Army, E.T.O., 1940-45. Presbyn. Office: 512-20 Travis St., Houston 2.

JONES, John Wesley, foreign service officer; b. Sioux City, Ia., June 4, 1907; s. Edward Hannibal and Ida May (Murrison) J.; student Morningside Coll., Sioux City, Ia., 1926-28; A.B., George Washington U., Washington, D.C., 1928-30; m. Katharine N. del Valle, May 21, 1938; children—Peter Edward, Valentine Sevier, Frances Thornton. Am. vice consul, Saltillo, Mexico, 1931, Calcutta, India, 1932-35; vice consul, Rome, Italy, 1935-37 consul, 1937-41; Dept. of State, 1941-45, asst. chief, South European affairs, 1944-45; 1st sec. of U.S. Embassy, Rome, 1945-48; assigned a counselor to Am. Embassy, Nanking, China, 1948; Madrid, 1949; dir. Office of Western European Affairs, Dept. of State, 1953—. Mem. Sigma Alpha Epsilon. Address: Office of Western European Affairs, Dept. of State, Washington 25.

JONES, J(ohn) W(illiam), coll. pres.; b. Gibson City, Ill., Oct. 1, 1893; s. J. Will and Nina M. (McCormack) J.; A.B., Ind. U., 1925, A.M., 1927, Ph.D., 1929; m. Mildred Lee Wingfield, Jan. 1, 1917. Teacher, public schs., Ill., 1912-24; tutor, Ind. U., 1924-25, sec. to dean of sch. of edn., 1925-27; dir., div. of research, Ind. State Teachers Coll., 1927-30, dean of instruction, 1930-38; dean of faculty, Northwest Missouri State Coll., 1938-45, pres., since 1945. Chmn., Child Welfare Bd., Maryville, Mo.; mem. governor's commn. on state aid, Ind., 1930-31. Served U.S. N.R.F., 1917-18. Mem. N.E.A., Mo. State Teachers Assn., Missouri Ednl. Conf., Phi Delta Kappa. Conglist. Mason. Club: Rotary (pres., 1944-45). Home: 703 College St., Maryville, Mo.

JONES, Joseph L., newspaperman; b. Moody, Mo., June 18, 1897; s. Charles Warren and Cora (Powell) J.; A.B., Drury Coll., Springfield, Mo., 1921; B.Litt., Columbia U., 1922; m. Helen Sullivan, Sept. 24, 1924; children—Peter Taylor, Elizabeth Townsend, Constance Hamilton. Began as office boy, West Plains (Mo.) Journal, 1914; with United Press since 1921, fgn. editor, 1924, assigned to London, 1925-26, to Lima, Santiago, Buenos Aires and Caracas, 1928-29, gen. foreign mgr. since 1937, vice-pres. since 1942; asso. in journalism, Columbia U., since 1932. Methodist. Club: University. Home: 302 Monterey Av., Pelham, N.Y. Office: 220 E. 42d St., New York, N.Y.

JONES, Joseph Marion, Jr., ◎ V. 27.

JONES, Joseph Merrick, lawyer; b. New Orleans, La., Aug. 30, 1903; s. Dr. Hamilton Polk and Caroline Elizabeth (Merrick) J.; student The Hill Sch.; A.B., Tulane U., 1925, LL.B., 1925; m. Eugenie Elizabeth Penick, Nov. 27, 1928; children—Eugenie Penick, Joseph Merrick, Susan Penick. Admitted to La. bar, 1925, to bar of Supreme Court of United States, 1934; has been in practice of law at New Orleans, 1925—; mem. firm Jones, Walker, Waech-

ter, Dreux & Potievent; with Dept. of State, Washington, 1942-43; pres., dir. Canal Barge Co., Inc.; v.p. dir. New Orleans Petroleum Corp.; dir. Penick & Ford, Ltd., Inc., Southdown Sugars, Incorporated, Central Gulf Steamship Corporation, Progressive Bank & Trust Co. President of the board administrators Tulane Edtl. Fund; dir. and past president Bur. Govtl. Research, La. Soc. for Mental Health; bd. govs. Alton Ochsner Med. Found. Mem. Am. Bar Assn., La. State (bd. of governors), New Orleans bar assns., Order of Coif, Delta Kappa Epsilon, Phi Delta Phi. Episcopalian. Clubs: Boston, La., Pickwick, New Orleans Country, So. Yacht, Round Table, Recess, Petroleum (New Orleans); Metairie (La.) Country; Lake Shore (N. Shore, La.); Met. (Wash.); Newcomen Soc. of Eng.; Racquet & Tennis, N.Y. (N.Y.); Petroleum (Houston). Home: 11 Nassau Dr., Metairie, New Orleans 20. Office: Nat. Bank of Commerce Bldg., New Orleans 12.

JONES, Junius Wallace, ret. USAF ofcr.; b. Jackson, La., Apr. 3, 1890; s. Dr. Philip Huff and Annabelle (Smith) J.; grad. Bingham Sch., Asheville, N. C., 1907; B.S., U.S. Mil. Acad., 1913; grad. Air Service Pilots Sch., 1920, Air Service Observers Sch., 1921, Air Corps Tactical Sch., 1928, Command and Gen. Staff Sch., 1929, Army War Coll., 1930, Naval War Coll., 1934; m. Mary Beirne Harman, Dec. 29, 1914; 1 dau., Mary Beirne (Mrs. Hugh H. Kerr); m. 2d, Josephine Stevens Lanier, Dec. 26, 1923; m. 3d, Martha Katherine Callahan, Nov. 25, 1936; 1 dau., Esther Marilynn. Commd. 2d lt., Coast Arty. Corps, June 12, 1913; promoted through grades to brig. gen., U. S. Army, Feb. 14, 1941; comdg. gen. 5th Air Support Command, Bowman Field, Louisville, Ky., Aug. 1941; exec. Technical Training Comd., Knollwood Field, N.C., 1942; comdg. gen. 1st Dist. Technical Training Command, Sedgefield, N.C., 1942; assigned as Air Inspector, Hdqrs. A.A.F., Washington, D.C., 1943; Maj. Gen. Feb. 20, 1944; Comdg. gen. Sacramento Air Materiel Area, McClellan Air Force Base, McClellan Field, Calif., 1948-52; chief aircraft sect., Internat. Staff, NATO, 1952-53; ret.; mem. New Orleans Aviation Commn., 1954—. Decorated D.S.M., with oak leaf cluster. Mason (Shriner). Clubs: Army and Navy, Army and Navy Country (Wash'ngton). Home: 11 Bluebird St., New Orleans 24. ☆27

JONES, Kenneth Lester, educator, botanist; b. Keweenaw Bay, Mich., Dec. 3, 1905; s. Charles Schuyler and Sarah Minnie (Geertz) J.; A.B., Syracuse U., 1928; Ph.D., U. Mich., 1933; m. Wilma Gertrude Oppenborn, June 15, 1929; children—Hannah Pierson (Mrs. Perle E. Chamberlin), Roland Leo. Instr. botany U. Mich., 1931-37, asst. prof., 1937-45, asso. prof., 1945-51, prof. since 1951, chmn. dept. botany since 1950; research in antibiotics Comml. Solvents Corp., 1948-50. Fellow A.A.A.S.; mem. Bot. Soc. Am. (chmn. teaching sect. 1951), Soc. Am. Bacteriologists, Mich. Acad. Sci. Arts and Letters, N.Y. Acad. Sci., Sigma Xi, Phi Sigma. Home: 607 W. Davis St., Ann Arbor.

JONES, L. Bruce, music educator; b. Aurora, Ill., Oct. 11, 1905; s. Warren and Anna Wallace (Gehring) J.; B.S., Northeast Mo. State Teachers Coll., 1926; Mus. B., U. of Ill., 1928; M.A., George Peabody Coll., Nashville, Tenn., 1942; m. Mary Floy Crossgrove, Aug. 29, 1928; children—Robert Bruce, Shirley Louise, Mary Carolyn, Evelyn Denise. Dir. of bands and orchestra, Little Rock (Ark.) Sr. High Sch., 1928-45; also supervisor instrumental music Little Rock pub. schs., 1932-45; dir. bands and chmn. dept. music edn. La. State U. since 1945; concert master Arkansas State Symphony, condr., 1942-43; choir dir. First Bapt. Ch., Baton Rouge, La., since 1945; guest conductor state and nat. clinics and univ. summer sch. music groups. Mem. Ark. Sch. Band and Orchestra Assn. (organizer and 1st pres.), Dixie Band and Orchestra Assn. (organizer and 1st pres.), Music Educators Nat. Conf., Nat. Competition Festivals (chmn. region 7), Nat. Sch. Band Assn. (pres. 1940-45), Univ. and Coll. Band's Nat. Assn. (pres. 1951-53), American Bandmasters Association, Phi Mu Alpha Sinfonia, Kappa Delta Pi, Phi Delta Kappa. Mason (32°). Author: Building the Instrumental Music Department. Home: 1967 Glendale Av., Baton Rouge, La. ☆27

JONES, Langhorne, lawyer; b. Chatham, Va., Mar. 15, 1902; s. John Martin and Mary Emma (Whitehead) J.; student Hargrave Mil. Acad., Chatham; student Hampden-Sydney (Va.) Coll., 1918-20, U. Va., 1922-26; m. Gertrude Lucretia Wilson, Mar 13, 1931; children—Harry Wilson, Langhorne. Admitted to Va. bar, 1925, since practiced in Chatham; dir. Planters Bank and Trust Co. Mem. Gen. Assembly of Va., 1932-34; mem. council Town of Chatham, 1938—. Mem. Am., Va. (v.p. 1952-53, pres 1953-54) bar assn., Theta Chi, Phi Delta Phi. Democrat. Presbyn. Mason. Rotarian (past pres.). Home: Reid St. Office: Chatham, Va.

JONES, Laurence Clifton, educator; b. St. Joseph, Mo., Nov. 21, 1884; s. John Q. and Lydia (Foster) J.; Marshalltown (Iowa) High School, 1903; Ph.B., State University of Iowa, 1907; Certificate of Accomplishment, State University of Iowa, 1947; D. H.L., Cornell College (Iowa), 1947; m. Grace Morris Allen, June 29, 1912 (dec.); children—Turner Harris, Laurence C. Founded, 1909, and pres. The Piney Woods Country Life Sch., for edn. of boys and girls in Black Belt, Piney Woods, Miss.; started without funds, in open air; property valued (1946) at $500,000, and consisting of 1,700 acres of land, several large school buildings, etc.; also publisher and editor of The Pine Torch, of Piney Woods, Miss. In charge thrift stamp campaign among colored people, Miss., during World War I. Asst. dir. Armenian Relief campaign in Miss.; negro sec. First United War Work Drive, in Miss. Mem. Miss. Assn. Teachers in Colored Schs., Nat. Negro Press Assn., Nat. Negro Business League, Kappa Alpha Psi; mem. state exec. com. Negro Y.M.C.A. work; mem. advisory com. of Miss. Fedn. Colored Women's Clubs. Independent. Episcopalian. Author: Up Thru Difficulties, 1910; Piney Woods and Its Story, 1923; The Spirit of Piney Woods, 1931; The Bottom Rail, 1933; numerous articles regarding race problem. Chautauqua lecturer. Home: Piney Woods, Miss.

JONES, Lawrence Clark, lawyer; b. Rutland, Vt., Aug. 10, 1893; s. Joseph C. and Alice H. (Long) J.; Worcester Poly. Inst., 1912-15; m. 2d, Clara H. Fitzpatrick, July 29, 1937. Admitted to Vt. bar, 1918, bar of Supreme Court of United States, 1935; practice at Rutland. States atty. Rutland County, Vt., 1925-31; attorney general of Vermont, 5 terms, 1931-41; chief enforcement atty. for Vt., Office of Price Adminsrtn., May 26, 1942-Jan. 1, 1945; sec. Civil and Military Affairs, 1945. President National Assn. Attorneys Gen., 1939-40; former dir. Interstate Commn. on Crime; former mem. board mgrs. Council of State Govt., past chmn. Vt. Commn. on Interstate Cooperation; mem. Am. Judicature Soc., Am. Bar Assn., Vermont Bar Association (president), Phi Sigma Kappa. Republican. Conglist. Mason (Chapter, Commandery, Shrine; past potentate Cairo Temple), Elk. Home: Rutland, Vt. Office: Mead Bldg., Rutland, Vt.

JONES, Lawrence Donald, coll. dean; b. Noblesville, Ind., July 19, 1901; s. Thomas John and Fay (Lawrence) J.; student Marietta (O.) Coll., 1919-20; B.C.E., Ohio State U., 1923; m. Alice Colton, Sept. 10, 1925; children—Dorothy, Lawrence, Gwen. Tchr. engring. drawing Ohio State U. since 1924, sec. coll. engring. since 1929, asst. dir. engring. sci., management war tng. program, 1940-43, prof. since 1943, coordinator ASTP, 1944-46, acting dean engring. college, 1952-53, associate dean, 1953—. Member American Society of Engineering Education (general council 1951-53). Tau Beta Pi, Delta Upsilon, Phi Eta Sigma. Presbyn. Clubs: Faculty, Torch. Home: 184 E. Torrence Rd., Columbus 14, O.

JONES, Lawrence E., builder, engr., collector; b. Stotts City, Mo., Feb. 26, 1888; s. Columbus D. and Katherine (Payne) J.; A.B., William Jewell Coll., Liberty, Mo., 1911, LL.D., 1940; m. Edna Withers, Sept. 26, 1914. Designed machinery which produced practically all cartridge clips for U.S. Army, World War I. Pioneer in development of co-operative apartments in America, among them Alden Park, Philadelphia; president Alden Park Corp., Chelten Avenue Building Corporation, Kenilworth Building Corporation, Cambridge Bldg. Corp., Phila.; The Medical Research Foundation, Phila., The Lawrence E. Jones Company, operating the Mariemont Inn in Cincinnati, Ohio. Trustee William Jewell Coll., Liberty, Mo. Clubs: Racquet, Philobiblon (Phila.); Rose Tree Fox Hunting (Media, Pa.); Grolier (New York). Address: Apt. 107, Kenilworth, Alden Park, Philadelphia 44.

JONES, Leona Wise, educator; b. Leipsic, Ohio, July 16, 1898; d. Herbert M. and Mary Alta (Tawney) Wise; B.S., O. State U., 1919, M.A., 1933; Ph.D., Northwestern, 1944; m. Hugh H. Felsted, Aug. 18, 1920 (divorced 1930); 1 son, Hugh Herbert; married 2d, Frank N. Jones. Began as teacher in high school, Leipsic, 1919-24, 1927-31; dean of girls high sch., Portsmouth, Ohio, 1931-36; dean of women, asso. prof. edn. Ill. Wesleyan U., 1936-46; instr. edn. Northwestern, 1941; dean of women O. Wesleyan U., 1946-49; dean of women, prof. personnel adminstrn. Ohio U., Athens, O., 1949-52 (on leave to serve as civilian expert under Dept. of Army, 1951-52); dean of women and prof. psychology Denison U. since 1952. Mem. Am. Personnel and Guidance Assn., Ohio and Nat. Assn. Deans of Women, Am. Assn. U. Women, Pi Lambda Theta, Pi Gamma Mu, Phi Kappa Phi. Methodist. Republican. Contbr. edtl. jours. Home: 48 Mill St., Athens, O.; also 2 Shepard Pl., Granville, O. ☆27

JONES, Lewis Barrett, lawyer; b. Madison, Miss., June 15, 1889; s. Lewis Carter (M.D.) and Roberta (Holloman) J.; A.B., Millsaps Coll., Jackson, Miss., 1910; LL.B., U. of Miss., 1916; m. Baldwin Lloyd, Dec. 23, 1918. Admitted to Miss. bar, 1916, and since in practice at Jackson; spl. atty. for U.S. Dept. of Justice in Miss., 1935-43. Mem. Nat. Conf. of Commrs. on Uniform State Laws; del. from Am. Bar Assn. to 1st Inter-Am. Bar Conf., Havana, 1941. Mem. Am. Bar Assn. (bd. of govs.), Am. Law Inst., Internat. Assn. of Ins. Counsel, Acad. of Polit. Science, Sigma Chi. Democrat. Methodist. Address: 1249 Pinehurst St., Jackson, Miss.

JONES, Lewis Webster, univ. pres.; b. Emerson, Neb., June 11, 1899; s. Jerry and Estelle (Webster) J.; A.B., Reed Coll., Portland, Ore., 1922; grad. student Columbia, 1923-24; Ph.D., Brookings Inst., 1927; special student Cambridge University, England, and London School of Econ., 1927-28; LL.D., Reed Coll., 1946, N.Y.U., 1952, Princeton, 1952, Columbia, 1954; L.H.D., Lafayette, 1952; m. Barbara Slatter, 1928; children—Barbara Ann, Peter Lewis Webster. Economist with Inst. of Am. Business, N.Y. City, 1924-26; economist Foreign Policy Assn., 1926-27, economist and editor, 1928-30; economist, Com. on Costs of Med. Care, 1930-32; mem. faculty Bennington Coll., 1932-41, acting pres., 1939, pres., 1941-47; pres. Ark. U., 1947-51; pres. Rutgers U., 1951—. Trustee of Brookings Institution; president Assn. Land Grant Colleges and Universities, 1955-56. Economic adviser, Defense Commission, 1941. Mem. American Economic Assn., Am. Statis. Assn., Econ. Advisory Council of Nat. Industrial Conf. Bd. Pub. mem. Nat. War Labor Bd. for N.E. region, 1943-44; President's Commn. on Higher Edn. 1946-48; chmn. bd. trustees Edtl. Testing Service, 1954—. Mem. Phi Beta Kappa, Phi Eta Sigma, Omicron Delta Kappa. Episcopalian. Clubs: University, Century, Rotary (hon.) (N.Y.C.). Author: Fundamentals of Good Medical Care (with Roger I. Lee and Barbara Jones). Address: River Rd. and Metlar's Lane, New Brunswick, N.J.

JONES, Llewellyn ⓒ V. 27.

JONES, Lloyd R., bacteriologist, educator; born Blackwell, Okla., Apr. 3, 1896; s. Fred M. and Alice Adele (Bignall) J.; B.S., Okla. A. and M. Coll., 1915; M.S., Mich. State Coll., 1925; Ph.D., St. Louis U., 1928; m. Myrtle Vivian Bone, Sept. 1, 1936. Bacteriologist, U.S.P.H.S., 1918-25; mem. faculty, St. Louis U. Sch. of Medicine since 1928, prof. bacteriology and dir. dept. since 1944. Fellow A.A.A.S.; mem. Soc. Am. Bacteriologist, Soc. for Exptl. Biology and Medicine, Sigma Xi. Home: Star Route, Bourbon, Mo.

JONES, Louis Clark, assn. exec.; b. Albany, N.Y., June 28, 1908; s. Charles Edward and Mable (Clark) J.; A.B., Hamilton Coll., Clinton, N.Y., 1930; A.M., Columbia, 1931, Ph.D., 1941; m. Hazel Williams, June 25, 1932 (div.); children—Peter, Carol, David; m. 2d, Agnes Halsey, October 25, 1953. Instr. in English, Long Island U., Brooklyn, 1931-32; Syracuse U., 1933-34, N.Y. State Coll. for Tchrs., asst. prof., 1934-46; specialist folk museums, Am. folklore folk art, and literature, especially, folklore of the supernatural; exec. dir. N.Y. State Hist. Assn. since 1946. Founder of Farmers Mus. Folklore Archive, containing thousands of songs, stories, beliefs, of the people of N.Y. collected by State Coll. students, councillor Am. Folklore Soc.; one of founders N.Y. Folklore Soc. and editor of its Quarterly 1945-50. Mem. Am. Assn. Museums (exec. council), Am. Hist. Am. Assn. State and Local History (mem. exec. council), N.Y. State Hist. Assn. midwest (trustee, exec. dir.), Am., So. Hoosier and Western folklore Socs. Guggenheim fellow, 1946; to write study of folklore of supernatural, St. Croix, V.I., 1946-47. Member U.S. Nat. com. ICOM. Hon. asso. mem. New York Hist. Soc., associate member National Trusts. Member Emerson Literary Society. Club: Country. Author: College Research Paper (with William George Hardy), 1935; Clubs of the Georgian Rakes, 1942; Spooks of the Valley, 1948. Farmers' Museum, 1948; Cooperstown 1949: (with Marshall Davidson) American Folk Art. Contbr. articles and verse to various magazines and scholarly journals. Contbr. Dictionary of Folklore, 1951. Editor: New York History, 1947-52; mem. editorial bd. American Heritage. Home: Riverbrink, Cooperstown, N.Y. Office: New York State Historical Assn., Cooperstown, N.Y.

JONES, Malcolm Gwynne, business executive; born Nanticoke, Pa., Sept. 17, 1902; s. Evan L. and Emma Jane (Edmunds) J.; B.S. in chemistry, Bucknell U., 1926; m. Mary Woodford White, July 18, 1931; children—Malcolm Gwynne, Nancy Kent. Gen. engring. constrn., 1926-29; foreman acetate rayon plant, E. I. du Pont de Nemours, Waynesboro, Va., 1929-31, supervisor, 1931-37, chief supervisor, 1937-46, plant mgr., 1946-48, dir. prodn. acetate rayon, orlon acrylic fibers, Wilmington, Del., 1948-50, dir. nylon sales, 1950, dir. sales synthetic fibers, 1951-53; pres., dir. Robbins Mills, Inc., 1953-54, chmn. bd., pres., 1954; pres., dir. Sidney Blumenthal & Co., Inc., 1954—, also mem. exec. com.; pres., dir. Shelton Looms Distributing Corp., 1954—; dir. Am. Thread Co. Mem. Phi Gamma Delta, Pi Delta Epsilon. Presbyn. Mason. Clubs: Union League. Home: 3 E. 71 St. Office: 1 Park Av., N.Y.C.

JONES, Mark Manderville, management consultant, corp. official; b. Cedar Falls, Ia., 1890; s. Fred Soule and Ada (Thompson) J.; student East Waterloo (Ia.) High Sch., 1903-05; LL.D., Bethany Coll., 1940; m. May Irene Rinehart, 1916; 1 dau., Helen May (Mrs. Franks G. Evatt, Jr.). Successively chief clerk to gen. mgr. and traffic mgr. Waterloo, Cedar Falls and Northern Ry.; traffic mgr. William Galloway Co., Waterloo, Ia.; successively industrial sec. Chamber of Commerce, Oakland, Calif.; dir. of personnel Thomas A. Edison Industries, Orange, N.J.; dir. economic staff Curtis, Fosdick and Belknap, New York, on affairs of John D. Rockefeller, Jr.; consulting economist in N.Y. and Princeton, 25 yrs. Cons. to pres. of United States Steel Corporation; president Akron Belting Co.; pres. Leadership Publs., Inc.; formerly editor Executives Policy Letter. Served as dir. of div. of trade tests, Committee on Classification of Personnel in the Army, 1917-18. Republican. Presbyterian. Clubs: Union League (New York); Lake Placid, Akron City (Akron, Ohio); Nassau (Princeton). Home: R. 2, Princeton, N.J. Address: 159 Library Pl., Princeton, N.J., and 525 William Penn Pl., Pitts.

JONES, Martin Edward, business exec.; b. Emporia, Kan., July 3, 1911; s. Idris M. and Josephine Victoria (Grosz) J.; student U. Kan., 1928-29, Emporia State Tchrs. Coll., 1930-31, U. Tulsa, 1932; LL B., U. Okla., 1936; student advanced management program Harvard, 1949; m. Polly Ann Brath, Oct. 12, 1940; 1 dau., Judith Victoria. Admitted to Okla. bar, 1936; land dept. Carter Oil Co., 1936-38; legal staff Standard Oil Co., Venezuela, also Lago Petroleum Corp., 1938-46; exec. asst., producing coordination group Standard Oil Co. (N.J.), 1946-50; mem. management com. Creole Petroleum Corp., Venezuela, 1950-53, dir. since 1953. Mem. Internat., Okla. bar assns., Sigma Chi. Clubs: Valle Arriba Golf, Caraballeda Yacht and Golf. Home: Edificio Altamira, Urb. Altamira, Caracas. Office: Box 889, Caracas, Venezuela, S.A.

JONES, Marvin, judge; b. near Valley View, Cooke County, Texas; s. H. K. and Dosia J.; A.B., South-

western U., 1905; LL.B., U. Texas, 1907; LL.D., Texas A. & M. Coll. Admitted to Texas bar, 1907; practiced at Amarillo; apptd. chmn. bd. legal examiners, 7th Supreme Jud. Dist. of Tex., 1913; mem. 65th to 76th Congresses (1917-41), 18th Tex. Dist.; chmn. House Com. on Agriculture, Dec. 1931-Nov. 20, 1940; appointed judge U. S. Court of Claims, Apr. 9, 1940, appt. confirmed by U.S. Senate, Apr. 10, 1940, assumed duties of office Nov. 20, 1940, following resignation from the House of Representatives; on leave Jan.-July 1945; apptd. chief justice, U.S. Court of Claims, July 1947. Asst. to Hon. James F. Byrnes; pres. United Nations Conf. on Food and Agriculture, 1943; mem. War Mobilization Committee; apptd. U.S. food administrator, June 28, 1943-July 1, 1945. Democrat. Mem. Am. Legion. Methodist. Mason, Woodman, Elk. Author: How War Food Saved American Lives. Home: 1401 Van Buren St., Amarillo, Tex.

JONES, Melvin, sec.-gen. Lions Internat.; b. Fort Thomas, Ariz., Jan. 13, 1880; s. Capt. John Calvin (U.S. Army) and Lydia M. (Gibler) J.; ed. pub. schs., St. Louis and Quincy, Ill., also Union Business Coll.; studied law, Chaddock Coll., Quincy; m. Rose Amanda Freeman, June 29, 1909. With Johnson & Higgins, insurance, 1902-04; owner Melvin Jones Ins. Agency, 1904-26; founder, 1917, and since sec.-gen. International Assn. of Lions Clubs; former editor The Lion. Awarded Nat. Merit Order of Carlos Manuel de Cespedes by Cuban govt. June 1939; Order of Honor and Merit of Cuban Red Cross, by Pres. Radillo, 1945. Methodist. Mason. Home: Flossmoor, Ill. Office: 322 S. Michigan Av., Chicago.

JONES, Meredith Cabell, banker; b. Chambersburg, Pa., Sept. 8, 1895; s. Meredith Dabney and Arie (Craig) J.; grad. Smith Acad., 1913; LL.B., Washington U., 1917; m. Lila Capen, Sept. 25, 1919; children—Lila Halliday (Mrs. C. Meredith Boyce), Meredith Cabell. Investment bus. William R. Compton Co., St. Louis, 1919-25, Oliver J. Anderson Co., 1926-30, Bitting, Jones & Co., 1931-45; v.p. 1st Nat. Bank in St. Louis, 1945, sr. v.p. since 1950; dir. Thermoid Co., Medina Irrigated Farms. Director Washington U. Clubs: Country, Racquet (St. Louis); University (N.Y. City). Home: 6419 Ellenwood Av., Clayton 5, Mo. Office: 1st National Bank in St. Louis, St. Louis 2.

JONES, Merle Silas, television exec.; b. Omaha, Neb., Aug. 14, 1905; s. Alan W. and Ida (O'Donnell) J.; LL.B., U. Neb., 1929; m. Francis Evelyn Green, Mar. 21, 1932. Admitted to Neb. bar, 1929, practiced law, 1929-32; mem. sales dept. Radio Sta. WAAW, Omaha, 1932-34; nat. sales mgr., Radio Sta. KMBC, Kansas City, Mo. 1934-36; asst. mgr. Radio Sta. KMOX, St. Louis, 1936-37, gen. mgr., 1937-41, v.p., gen. mgr. Cowles Broadcasting Co., Washington, 1944-47; gen. mgr. Radio Sta. WCCO, Minneapolis, 1947-49; gen. mgr. Radio Sta. KNX and Columbia Pacific Network and Television Sta. KTSL, Los Angeles, 1949-July 1951; v.p. charge of company owned stations and gen. services, CBS Television, N.Y. City, since July 1951. Mem. Alpha Tau Omega, Phi Delta Phi. Address: Columbia Broadcasting System, Inc., 485 Madison Av., N.Y. City 22.

JONES, Minetry Leigh, coll. administr.; b. St. Joseph, Mo., July 19, 1892; s. Minetry and Cornelia A. (Garnett) J.; A.B., William Jewell Coll., 1914; m. Ann Mary Newlee, Apr. 29, 1916. Sec., pres. Jones Hat Co., St. Joseph, 1914-38; trustee William Jewel Coll., 1932-38, financial sec., 1938-43, asst. to pres., 1943-47, v.p., 1947—. Mem. Mo. Bapt. Gen. Assn. (chmn. exec. com. state bd. 1933-36, vice moderator 1937-38). Democrat. Baptist. Mason (Shriner). Club: University (Kansas City). Home: 2626 Ashland Av., St. Joseph 20, Mo. Office: Box 164, Liberty, Mo.

JONES, Morton Tebbs, ins. official; b. Kansas City, Mo., July 3, 1892; s. Richard Bacon and Sally (Cloon) J.; student University of Missouri, 1910-12; married Pauline Perry, February 28, 1922; 1 dau., Paula Perry (Mrs. Eugene S. Taylor). Began with R. B. Jones & Sons Inc., 1912, chmn. and managing director since 1931; organized Kansas City Fire & Marine Ins. Co., 1929, and since pres.; dir. City National Bank & Trust Co. (Kansas City), Minnesota Av., Inc., Black, Sivalls and Bryson, Inc. 1st O.T.C., Ft. Riley, Kan., 1917; commd. capt., serving with 354th Inf., 89th Div.; promoted to major. Trustee, v.p. and gov. Kansas City Art Inst., 1938-41; mem. Mo. State Council of Defense, 1941, State Social Security Comm., 1941; adv. trustee Citizen's Bond Com. of Kansas City. V.p. and dir. Kansas City Chamber of Commerce, 1922, pres., 1940-41; pres. Mo. Ins. Council, 1939-40, 89th Div. War Soc., 1946-41; comdr. Mil. Order World War, 1937; comdr. Bland Post of Am. Legion, 1920; mem. Sigma Alpha Epsilon, Phi Alpha Delta. Republican. Mem. St. Paul's Episcopal Church. Clubs: River, Kansas City Country, University, Saddle and Sirloin. Home: 5049 Wornall Rd., Kansas City 12, Mo. Office: 301 W. 11th St., Kansas City, Mo.

JONES, Nard, author; b. Seattle, Wash., Apr. 12, 1904; s. Nelson Hawk and Edythe (Benedict) J.; A.B., Whitman Coll., Walla Walla, Wash., 1926; m. Elisabeth Dunphy, June 21, 1928 (dec.); 1 son, Blair Anthony; m. 2d, Anne Marie Mynar, Nov. 21, 1942; children—Lawrie Anne, Deborah Anne. Reporter Walla Walla Daily Bulletin, 1922-26; editor Pacific Motor Boat, 1926-40; chief editorial writer The Seattle Post-Intelligencer. Pub. relations officer, 13th Naval Dist. and Aleutian Islands, 1940-44. Hon. disch. with rank lt. comdr., Naval Reserve, 1944. Mem. Authors' League of Am., Internat. Mark Twain Soc., Zeta Phi Epsilon. Clubs: Internat. Flattie Yacht Racing Association, Salmagundi (New York), National Press (Washington, D.C.). Author: Oregon Detour, 1930; The Petlands, 1931; Wheat Women, 1933; All Six Were Lovers, 1934; West, Young Man!, 1937; The Case of the Hanging Lady, 1938; Swift Flows the River, 1940; Scarlet Petticoat, 1942; Still to the West, 1946; Evergreen Land, 1947; The Island, 1948; I'll Take What's Mine, 1954; Ride The Dark Storm, 1955. Contbr. fiction to mags., also indsl. writing on wood cellulose. Home: 9124 Lake Washington Blvd., Bellevue, Wash.

JONES, Nell Choate, artist; b. Hawkinsville, Ga.; d. James Dearborn and Sarah Cornelia (Rogue more) Choate; student Adelphi Acad., Fontainebleau Sch. Art, 1920; art criticisms from John Carlson, Frederick K. Boston; m. Eugene A. Jones, Artist since 1934; painted in N.E. and So. states, S.W., Eng., France, Italy, Switzerland; seven one-man shows, N.Y.C., Boston, Adelphi Coll., Garden City, N.Y.; represented in permanent mus. collections, also pvt. collections; exhibited N.Y. Acad. Design, Allied Artists, Audubon Artists, N.Y. Water Color Soc., Brooklyn Mus., One World art show Argent Gallery, N.Y.C., 1947, N.Y. World's Fair, 1939 and others; exhibited in museums throughout U.S., 1940—, 1st prize Pen and Brush, N.Y., 1946, Founders prize, 1951; 1st prize C.L.W. Club, 1950; several hon. mentions. Mem. Nat. Assn. Women Artists (pres. 1951—), Bklyn. Soc. Artists (pres. 1949-52), So. States Art Assn. Clubs: Boston Art; Pen and Brush (N.Y.C.); Fontainebleau Art Association (France). Home: 296 Clermont Av., Bklyn.; also Marietta, Ga. Office: Argent Gallery, Hotel Delmonico, Park Av., N.Y. C. ☆28

JONES, Nelson, lawyer; b. Quitman, Tex., Oct. 26, 1909; s. Walter Neilson and Alberta Margaret (Mayer) J.; A.B., So. Meth. U., 1929; LL.B., U. Tex., 1933; m. Lena Louise Ward, Feb. 24, 1934; children—Elizabeth Louise, Celia Ann. Admitted to Tex. bar, 1933; asst. dist. atty. 9th Jud. Dist. Tex., 1933-37; law dept. Humble Oil & Refining Co., Houston, 1937, gen. atty. since 1948; dir. Humble Pipe Line Co., 1943-48, v.p., 1947-48; vis. prof. law U. Tex., 1951. Trustee of the St. Stephen's Episcopal Sch. Mem. Am., Tex., Houston bar assns.; Am. Petroleum Inst., Phi Delta Phi, Phi Delta Theta. Episcopalian. Home: 256 Hedwig Rd., Houston. Office: Humble Bldg., Houston 1.

JONES, Newell N., editor; b. Griswold, Ia., Feb. 7, 1905; s. Charles Rutgar and Susan Bates (McKinney) J.; A.B., U. Ia., 1927; m. Mary Kathryn Stephenson, Aug. 9, 1931. Reporter San Diego Sun, 1927-34; reporter Evening Tribune, San Diego, 1934-44, city editor, 1944-51, mng. editor, 1951-52; editorial page editor since Sept. 1952. Home: 1025 W. Walnut Av., San Diego 3. Office: 919 Second Av., San Diego 12, Cal.

JONES, Olin McKendree ⓪ V. 27.

JONES, Ollie Elbert, business exec.; b. Wellington, Ill., Mar. 27, 1892; s. Jefferson Davis and Alice (Thomas) J.; ed. Wellington High School, Greer Coll. (Hoopeston, Ill.), and Acad. U. of Ill.; m. Neva Mitchell, July 2, 1912 (deceased); 1 dau., Mrs. Richard T. Doughtie, Jr.; m. 2d Mary Frances Maple, Aug. 15, 1948. With Swift & Co., packers, Chicago, since June 1912, beginning in accounting dept.; became salesman, Lincoln, Neb., April 1916; since 1917 in Chicago, beginning in refinery dept., mgr. refinery dept., 1931, apptd. vice-pres. in charge of lard, vegetable oil buying, industrial oils, refineries, cottonseed oil mills, cotton gins, and margarine, 1936, vice president in charge of sales and advertising 1938-52, exec. v.p. since 1952, dir. since 1941. Named head sect. of spl. study group of Hoover Comm. on Orgn. of Exec. Branch of Govt., 1954. Dir. Grocery Mfrs. of Am. (1st v.p.); mem. Am. Soc. Sales Execs. Mason. Meth. Clubs: Rotary, Chgo., Chgo. Farmers, Beverly Country, So. Shore Country, Execs., Saddle and Sirloin (Chgo.). Home 7000 S. Shore Dr. Chicago 49. Office: Swift & Co., Union Stock Yards, Chicago.

JONES, O(sie) Garfield, prof. polit. sci.; b. St. Paris, O., Aug. 12, 1884; s. Caleb and Julia Ann (Goodwin) J.; B.S., O. Wesleyan U., 1912; student Cornell U., 1907-08; summer student O. State U., 1911, U. of Chicago, 1912 and 1913; student U. of Wis., 1912-13; Ph.D., U. of Calif., Berkeley, 1919; m. Nellie Clara Nixon, Dec. 1, 1916. Teacher and athletic coach, P.I., 1908-11; prof. polit. sci., and chmn. dept. polit. sci. U. Toledo, 1919—, prof. emeritus, 1954—. Served with U.S. Army, 1917-19; mine comdr. and comdr. 3d provisional bn., Corregidor, P.I. Awarded citation for efficiency in training mine command recruits, Corregidor, 1918; rated most efficient capt. in coast defense, Corregidor, 1919. Mem. Am. Polit. Sci. Assn., Nat. Municipal League, O. Coll. Assn. (pres. social sci. sect., 1941-42), Mid-Western Polit. Sci. Assn., Am. Assn. Univ. Profs., Nat. Assn. Parliamentarians, Am. Legion, Toledo C. of C., Toledo Municipal League. Methodist. Clubs: Sylvania Country, Torch Internat. (pres. Toledo Torch Club). Author several books on polit. sci.; parliamentary procedure 1929-48; Senior Manual for Group Leadership, 1949; Parliamentary Procedure at a Glance. Contributor of numerous articles to various wellknown reviews and mags. Home: 2356 Meadowood Dr., Toledo 6, Ohio.

JONES, Owen Thomas, fgn. service officer; born Lima, O., Oct. 7, 1907; s. John Charles and Jane (Evans) J.; A.B., Oberlin Coll., 1929; M.B.A., Harvard, 1932; unmarried. Clerk, Firestone Tire & Rubber Co., Inc., Akron, O., 1929-30; asst. to exec. vice pres., Wm. Iselin & Co., Inc., N.Y. City, 1932-38; special representative of the Commodity Credit Corporation, Chicago, Illinois, 1938-41; appointed foreign service officer, U.S. Dept. of State, 1948; 1st sec. Am. Embassy, Seoul, Korea, 1948-49; 1st sec., Am. Legation, Damascus, Syria, 1949-50; 1st sec. and consul American embassy Tel Aviv, Israel, 1951-53; deputy country director FOA, Turkey, and counselor of embassy for economic affairs, American embassy, Ankara, Turkey, 1953—. Entered U.S. Navy, 1941; mil. govt. duty in Korea, 1945-46; disch. as capt., 1946, capt. U.S.N.R. since 1946; asso. chief, Korean Economic Mission, 1946-48, mem. Joint U.S.-U.S.S.R. (Korean) Comm., 1947; Mem. Am. Soc. for Pub. Administration. Clubs: Harvard (N.Y.C.); University (Chgo.); University, Army and Navy (Washington). Home: R.F.D. 3, Lima, O. Office: Dept. of State, Washington 25.

JONES, Paul, judge; b. Youngstown, O., Nov. 4, 1880; s. William Brownlee and Mary (Harris) J.; LL.B., University of Michigan, 1905, LL.M. (honorary), 1932; married Caroline Bonnell, July 5, 1924 (deceased 1950); children—Paul, Mary. Admitted to Ohio bar, 1904, and began practice at Youngstown, 1905; referee in bankruptcy, 1912-16; city solicitor, Youngstown, 1916-18; judge Court of Common Pleas, Youngstown, 1920-23; judge U.S. Dist. Court, Northern Ohio Dist., since 1923. Republican. Presbyterian. Mem. Lawyers' Club, U. of Mich. Clubs: Pepper Pike, Union. Home: 2750 Endicott Rd. Chambers: Federal Bldg., Cleveland, O.

JONES, Paul C(aruthers), congressman; b. Kennett, Mo., Mar. 12, 1901; s. Will A. and Wirtie (Caruthers) J.; B.J., U. of Mo., 1923; m. Ethel Rockholt, Aug. 2, 1923; children—Betty Anne (Mrs. Joe D. Cash), Paul Caruthers, Jr., Nell (Mrs. Tom B. Mobley). Newspaper pub., Kennett, Mo., 1923-53; general manager radio station KBOA, 1947—; mem. city council of Kennett, 1931-33, mayor, 1933-35; mem. Missouri state senate, 1937-45, (chmn. appropriations committee 1943-45; chmn. Mo. State Highway Comm., 1945-48); elected to 80th Congress, Nov. 1948, to serve for unexpired term; mem. 81st to 84th Congresses, 10th Mo. Dist. Mem. bd. edn., Kennett, 1937-48. Directed orgn. 6th Mo. Inf. of State Guard, comdg. officer, 1940-46. Mem. Scabbard and Blade, Alpha Delta Sigma, Kappa Tau Alpha, Pi Kappa Alpha. Democrat. Mason. Club: Lions (past dist. gov. of Lions Internat.). Home: 300 W. Washington. Office: care KBOA, Kennett, Mo.

JONES, Paul Van Brunt, prof. history; b. Ann Arbor, Mich., Aug. 26, 1882; s. Samuel Arthur and Maria Jane (Van Brunt) J.; A.B., U. of Mich., 1906, A.M., 1908; Harrison fellow in history, U. of Pa., 1910-12, Ph.D., 1912, Harrison research fellow, 1912-13; m. Irma Frida Haller, Sept. 1, 1914; 1 son, Paul Haller. Instr. in history, U. of Mich., 1906-10; asso. in history, Bryn Mawr, 1913; at U. of Ill. since 1914, asst. prof. history, 1920, asso. prof., 1921-30, prof., 1930-50; retired 1950; professor Modern European history at Trinity University, San Antonio, Texas, since 1951; sumer sessions at U. Mich. and Northwestern. Mem. Am. Hist. Assn., Am. Assn. Univ. Profs., Phi Beta Kappa, Phi Eta Conglist. Club: University. Author: The Household of a Tudor Nobleman, 1917; Analytical Survey of Modern European History, 1930, revised enlarged edit., 1937. Translator: Calvin, Educateur des Consciences (Eugène Choisy), 1930. Contbr. to The World Book Encyclopedia; articles and reviews to mags. Home: 1112 W. Illinois St., Urbana, Ill.; (summer) "Grove House," Empire, Mich.

JONES, Perrie, librarian; b. Wabasha, Minnesota; d. Robert Evan and Perrie (Williams) Jones; student U. of Minn.; B.A., Smith Coll.; Library Sch., N.Y. Public Library, 1915-16. Librarian Wabasha Public Library; asst. in branches and technology dept. N.Y. Pub. Library, 1916-17; served overseas, World War, Oct. 1917-Aug. 1919; hosp. librarian St. Paul (Minn.) Pub. Library, 1921-28; supervisor state instn. libraries, Minn., 1928-37; librarian St. Paul Public Library since 1937. Asso. prof. in division library instrn. U. Minn., 1937-48. Mem. A.L.A., Minn. Library Assn. (v.p. 1928-29, pres. 1930-31); dir. Family Service, 1940—. Clubs: Woman's City, Smith Coll., New Century. Contbr. articles to publs. Author: chapt. on Miriam E. Carey in Am. Library Pioneers. Editor: 2,500 Books for the Prison Library, 1933; 1,000 Books for Hosp. Libraries, 1944. Co-editor: Prison Library Handbook, 1932. Home: 348 Stonebridge, St. Paul 5. Office: Public Library, St. Paul 5, Minn.

JONES, Putnam Fennell, educator; b. Amsterdam, N.Y., Aug. 22, 1902; s. Leslie Wallace and Frances (Fennell) J.; A.B., Cornell, 1924, A.M., 1926, Ph. D. (Goldwin Smith fellow in English, 1926-27), 1927; m. Margaret E. Dillig, Apr. 29, 1935; m. 2d. Margaret L. Petersen, Aug. 11, 1951. Instructor in English, Cornell, 1924-26; asst. prof. English U. of Pittsburgh, 1927-32, asso. prof., 1932-46, prof. English 1946—, chmn. English dept., 1947—, asso. dean grad. sch., 1953-54, asso. dean coll., 1954—. Mem. Modern Lang. Assn. Am. (chmn. Old English research group 1933), Mediaeval Acad. Am., Nat. Council Teachers English, Coll. English Assn., Phi Beta Kappa, Sigma Delta Chi, Alpha Tau Omega. Democrat. Presbyterian. Author: A Concordance to the Historia Ecclesiastica of Bede, 1929. Contbr. articles and reviews in profl. jours. Address: English Dept., Univ. of Pittsburgh, Pittsburgh 13.

JONES, Ralph Waldo Emerson, coll. pres.; b. Lake Charles, La., Aug. 6, 1905; s. John Sebastian and Maria (Morrison) J.; A.B., So. Univ., Baton Rouge, La., 1925; A.M., Columbia, 1932; m. Mildred Shay, Apr. 11, 1937; children—Ralph, John Arthur. Teacher, Lampton Coll., Alexandria, La., 1925-26; instr., Grambling Coll., 1926-27, dean, 1927-36, pres., since

1936. Baptist. Home: Grambling College, Grambling, La.

JONES, Richard Earle, lawyer; b. Jones Mill, Monroe Co., Ala., Apr. 5, 1894; s. James Wiley and Mary Frances (Hughes) J.; A.B., U. Ala., 1914, M.A., 1915, LL.B., 1919; m. Lucile Foster, June 10, 1922; children—Richard Earle, Sara Frances. Admitted to Ala. bar, 1919; partner Knox, Jones, Woolf & Merrill, Anniston; dir. First Nat. Bank, Anniston, Anniston Mfg. Company, Flagg-Utica Corp., M. & H. Valve & Fittings Company, Hicks Tire Company, Incorporated, Farmer's Union Warehouse Company. Mem. Ala. State Democratic Executive Committee, 1924-40, elec. for pres. and v.p., 3 terms. Mem. City Bd. Edn., Anniston, 1935-46; mem. merit system council Co. Depts. Pub. Welfare, 1942-47, chmn., 1947-51. Dir. Anniston Y.M.C.A. Served as capt. F. A., U.S. Army, World War I. Mem. Anniston C. of C. (dir.), Am., Ala. State, Calhoun Co. bar assns., Phi Beta Kappa. Baptist. Clubs: Kiwanis, Anniston Country. Home: 1420 Woodstock Av. Office: Comml. Nat. Bank Bldg., Anniston, Ala.

JONES, Richard Foster, prof. English; b. Salado, Tex., July 7, 1886; s. Samuel Jackson and Charlotte (Hallaran) J.; B.A., U. of Tex., 1907; M.A., Columbia, 1910, Ph.D., 1918; m. Lucille Law, Dec. 26, 1914. Instr. English, Western Reserve U., Cleveland, 1914-18, Columbia, 1918-19; asst. prof. English, Washington U., St. Louis, 1919-21, asso. prof., 1921-25, prof. 1925-45, acting dean of the Graduate School, 1941, dean, 1942-45; prof. English and exec. head department Stanford University, 1945-51, emeritus, 1952—; visiting professor of various schs. Mem. Modern Lang. Assn. Am. (exec. coun. 1946-49), Tex. Folk-Lore Soc., Bibliog. Soc., Facsimile Text Soc. (executive committee), Philol. Assn. of Pacific Coast (president 1951), Phi Beta Kappa. Clubs: Authors' (London); Commonwealth, Roxburgh (both San Francisco, Calif.). Author among others: (with others) Seventeenth Century Studies in the History of English Thought from Bacon to Pope, 1951; The Triumph of the English Language, 1952. Editor various books. Contributor to language journals. Home: 2158 Klayton Drive, Menlo Park. Office: Stanford University, Calif. ☆27

JONES, Richard Hugh, utilities exec.; b Powell, S.D., Feb. 14, 1889; s. Richard Pritchard and Mary (Ferris) J.; student pub. schs.; m. Bessie Miers, July 30, 1924; children—Betsy Mae, Richard Hugh. With Utah Power & Light Co. since 1913, treas. since 1929, v.p. since 1943, also dir. Served as lt. A.C., U.S. Army, 1917-18. Mem. Salt Lake City C. of C. (dir.). Episcopalian. Mason (Shriner). Club: Salt Lake City Country. Home: 153 Virginia St. Office: Kearns Bldg., Salt Lake City.

JONES, Richard Lee, ambassador; b. Albany, Ga., Dec. 21, 1893; s. Richard C. and Eliza B. (Brown) J.; student U. Cin., 1912-15, U. Ill., 1917; m. Elgetha Ora Huffman, Sept. 17, 1943; 1 son, Richard Lee III. Cashier First Standard Bank, Louisville, 1920-22; bus. mgr. Robert S. Abbott Publishing Co., 1922-27; gen. mgr. Chgo. Bee Pub. Co., 1927-28; v.p., gen. supt., personnel dir. South Center Dept. Store, Chgo., 1928-42; v.p. Nat. Investors Corp., 1946-49; v.p., pub. relations dir. South Center Dept. Store, 1949-54; dir. U.S. Operations Mission to Liberia, Fgn. Operations Administrn., 1954-55; U.S. ambassador to Liberia, 1955—; dir. Victory Mutual Life Ins. Co., Ill. Fed. Savs. & Loan Assn. Served as maj. Inf., AUS, 1942-46; activated 178th Regtl. Combat Team, Ill. N. G., and served as comdg. officer, 1947-53; Ret. with rank of brig. gen., 1953. Decorated Legion of Merit. Mem. Kappa Alpha Psi. Home: 4627 S. Wabash Av., Chgo. 15. Office: 421 E. 47th St., Chgo. 15; also Am. Embassy, Monrovia, Liberia.

JONES, Richard Lloyd, editor; b. Janesville, Wis., Apr. 14, 1873; s. Jenkin Lloyd and Susan C. (Barber) J.; student 5 yrs., spl. courses, univs. of Wis. and Chicago; LL.B., Chicago Law Sch., 1897, LL.M., 1898; LL.D., Lincoln Memorial U., 1917; L.H.D., Hillsdale College, 1934; Litt.D., John Brown University, 1954; married Georgia Hayden, April 30, 1907; children—Richard L. Jr., Jenkin Lloyd, Florence Lloyd (Mrs. H. G. Barnett). Editor Stamford (Conn.) Telegram, 1899; editorial writer for Washington Times, 1900-02; editor Cosmopolitan Magazine, 1902-03; associate editor of Collier's Weekly, 1903-11; editor, owner, Wisconsin State Journal, Madison, 1911-19; founder, editor and owner, Tulsa (Okla.) Tribune since 1919. Founded the Lincoln Farm Assn., 1905, which preserved Lincoln's birthplace as a nat. park and erected there the Lincoln memorial; secured joint appropriation from Ky. Legislature and Congress of U.S. for Statue of Lincoln (done by A. A. Weinman) at Hodgenville, Ky., Lincoln's native town; secured replica for U. of Wis. campus. Chmn. bd. visitors U. of Wis., 1911-19; mem. Federal Prison Labor Commn., 1905-11, U.S. Bd. of Conciliation (Dept. of Labor), 1921-28. Trustee Lincoln Memorial Univ., Harrogate, Tenn., 1909-1919, Rollins Coll., Winter Park, Fla., since 1933, Hillsdale (Mich.) Coll., since 1938, Knox Coll., Galesburg, Ill., since 1939. Republican. V.p. Am. Unitarian Assn., 1942-44. Clubs: Capitol Hill (Washington, D.C.); Players, National Republican of New York. Phi Gamma Delta (New York City); Southern Hills Country, Tulsa (Tulsa); Oshkosh (Wis.) Country. Author of several books of short essays. Originated movement and one of organizers "Grass Roots" Rep. Conv., Springfield, Ill., June 1935; conducted the pre-convention campaign for Alfred M. Landon of Kan. for Rep. presidential nomination; mem. Rep. Program Com., 1937-42; del. Rep. Nat. Conv., 1944, 1952. Freedom Found. Award, best editorial, 1951. Home: 3700 Birmingham Rd., Tulsa; (summer) Oakwood R. D. 4, Oshkosh, Wis. Office: Tribune, Tulsa, Okla.

JONES, Richard Lloyd, Jr., newspaper exec.; b. Nyack, N.Y., Feb. 22, 1909; s. Richard Lloyd and Georgia (Hayden) J.; student Culver Mil. Acad., 1925, Tome Sch., Port Deposit, Md., 1926; Ph.B., U. Wis., 1932; m. Martha Meredeth Corder, Mar. 4, 1933; children—Richard, Dana. Apprentice mech. depts. Tulsa Tribune, 1933-34, telegraph desk, 1935, display advt. dept., 1935-38, v.p., bus. mgr. since 1938; v.p., bus. mgr. Newspaper Printing Corp., 1941-51, pres. since 1951; v.p., treas. Hennepin Paper Co., Little Falls, Minn.; dir. Brookside State Bank, Tulsa. Chmn. adv. bd. Salvation Army; mem. airport zoning bd., Tulsa Co.; mem. park bd., Tulsa; dir. state fair, livestock expn., Tulsa. Served as lt. U.S.N.R., World War II, comdg. officer gun crew U.S.S. Sharon Victory, U.S.S. Dickinson Victory. Mem. Tulsa C. of C., So. Newspaper Pubs. Assn. (chmn. labor com. 1948-52, pres. 1953-54, chairman of board 1954-55), Am. Newspaper Pubs. Assn. (vice chairman board directors bur. advt.), Phi Gamma Delta. Unitarian. Club: Southern Hills Country (Tulsa). Home: 1754 E. 30th St., Tulsa 5.

JONES, Richard Montgomery, assn. exec.; b. Portland, Ore., Sept. 23, 1907; s. Horace Tillard and Marie (Neuhausen) J.; student U. Ore., 1925-28; m. Nancy Guild, June 19, 1935; children—Gary Guild, Nancy Lynn, Susan Elizabeth. Reporter, sportswriter, city editor, Asso. Press corr. on newspapers in Portland, Eugene, Pendleton, Ore., 1928-29, 1937-38; pub. relations Western Airlines and Trans World Airline, Portland, Seattle, San Francisco, 1929-31; spl. agt. div. investigations Fed. Works Agency, Portland, 1933-37, 1938-40; civilian chief A.A.F. Intelligence div., Wright Field, Dayton, O., 1940-43; chief plant protection Douglas Aircraft, Chicago plant, 1943-45; pub. relations dir. Blue Cross Commn., 1945-47; dir. Blue Cross Commn., Am. Hosp. Assn., Chicago, since 1947; sec. Blue Cross Assn., Health Service, Inc. Mem. Am. Pub. Health Assn., Am. Hosp. Assn., Am. Assn. Trade Execs., Mystic Order Rose, Sigma Chi. Home: 4950 Marine Dr., Chgo. 40. Office: 425 Michigan Av., Chgo. 11.

JONES, Richard Stanley, lawyer, milk co. exec.; b. Shelbyville, Ind., Apr. 8, 1908; s. William Stanley and Bess Adeline (Trout) J.; B.S., Ind. U., 1930; LL.B., Harvard, 1933; m. Laura Gray, Sept. 28, 1935; children—Mary Stephens, Elizabeth Stanley. Admitted to Mo. bar, 1933, since practiced in St. Louis, mem. Williams, Nelson & English, partner, 1940-43; gen. counsel, Pet Milk Co., St. Louis, 1943-44, gen. counsel, asst. sec., 1944-52, v.p., dir., 1952—; dir. Gen. Milk Sales Corp. Chmn. Dairy Industry Com. Asst. treas., mem. bd. mgrs. Central Inst. for Deaf; bd. dirs. Playgoers of St. Louis. Mem. State Guard, Mo., 1942-43. Mem. Evaporated Milk Assn. (dir.), Am., Mo., St. Louis bar assns., Kappa Sigma, Alpha Kappa Psi, Beta Gamma Sigma. Clubs: University, Noonday, Bellerive Country. Home: 23 Picardy Lane, St. Louis 24. Office: Arcade Bldg., St. Louis 1.

JONES, Robcliff V(esey), food processing exec.; b. Newbern, Tenn., Apr. 4, 1890; s. James Ira and Iola (Clay) J.; student pub. schs., Jackson, Tenn., Fitzgerald Prep. Sch., Trenton, Tenn.; m. Irene LaDue Comfort, May 16, 1915; children—Marion Ladue (Mrs. Thomas H. Hawks), Robcliff Vesey. Clk. Chas. L. Trout & Co., N.Y.C., 1907; traveling salesman, Mfg. Jewelers rep., 1909; traveling salesman W. J. Ward, Inc., N.Y.C., 1910; v.p. Jones, Mounts & Jones, Inc., N.Y.C., 1911; mgr. Ripley Boat Co., Grafton, Ill., 1918; gen. mgr. Reid Ice Cream Corp., N.Y.C., 1919, pres., 1928; dir. The Borden Co. since 1928, dist. chmn. Met. N.Y. dist., 1929, asst. to v.p. ice cream div., 1932, gen. mgr., 1936, v.p., 1937-46, ret.; dir. Borden Co. Ltd. of Can., Drake Bakeries, Inc., Seminole Fruit & Land Co.; trustee Bronx Savings Bank. Former mem. ice cream adv. com. OPA, also indsl. sugar users industry food adv. com. War Foods Adminstrn., Washington; mem. U.S. Citizens Def. Corps. of Bronxville for Emergency Med. during World War II. Pub. rep. N.Y. Stock Exchange. Mem. Am. Forestry Assn., U.S. Sr.'s Golf Assn.; S.R., Newcomen Soc., St. George Soc., English Speaking Union, Metropolitan Opera Guild, Tenn. Soc. New York. Mason. Clubs: Blind Brook, Union League, American Yacht, Bronxville Field, Camp Fire of America, Opera, Clove Valley Rod and Gun. Home: 6 Beechwood Rd., Bronxville, N.Y. Office: 230 Park Av., N.Y.C. 17.

JONES, Robert Anwyl, assn. exec.; b. Wyanet, Ill., Dec. 7, 1889; s. David A. and Ellen Jane (Lamb) J.; A.B., Cornell Coll., 1911; LL.B., Kent Coll. Law, 1920; m. Algene Woodman, Oct. 9, 1920. Admitted to Ill. bar, 1920; with Farm Equipment Inst., Chgo., 1919—, exec. sec., 1934—. Home: 320 Center St., Waukegan, Ill. Office: 608 S. Dearborn St., Chgo. 5.

JONES, Robert E., Jr., congressman, lawyer; b. Scottsboro, Ala., June 12, 1912; s. Robert E. and Augusta (Smith) J.; LL.B., Univ. of Ala., 1937; m. Christine Francis, Apr. 9, 1938; 1 son, Robert E. Admitted to Ala. bar, 1937; established law practice with firm, Brewton and Jones, Scottsboro, Ala.; elected judge, Jackson County Ct., 1940, reelected in absentia, 1945; elected to 80th Congress in spl. election to fill vacancy created by John J. Sparkman's election to U.S. Senate; member 81st and 83d Congresses; 8th Ala. Dist. Served as gunnery officer, U.S. Navy, 1942-46, Atlantic and Pacific theaters of operations. Mem. Vets. Fgn. Wars, Am. Legion, Kappa Alpha. Home: Scottsboro, Ala. Office: 336 House Office Bldg., Washington.

JONES, Robert Franklin ◎ V. 27.

JONES, Robert Leslie, coll. prof.; born Cobden Ontario Can. Apr. 4 1907; s. Robert and Martha (Caswell) J.; A.B., Queen's Univ., 1927, A.M., 1928; A.M., Harvard, 1932, Ph.D., 1938; student, Ontario Coll. Edn., 1928-29, Univ. of Chicago, summer session, 1931; m. Maude Lacey, Dec. 25, 1939; children—Constance Helen, Natalie Ruth. Came to U.S., 1938, naturalized, 1945. High sch. teacher Lindsay, Ont., 1929-30, Napanee, 1930-31, Pembroke, 1933-34; instr. in history, Marietta (O.) Coll., 1938-43, asst. prof. of history, 1943-45, prof. of history and head of dept. since 1945. Mem. Agri. History Soc.; Am., Can., Minn., Miss. Valley and Wis. State Hist. Socs.; Canadian Political Sci. Assn. Conglist. Club: Lions. Author: History of Agriculture in Ontario, 1613-1880, 1946. Contbr. to hist. jours. Home: 803 Fourth St., Williamstown, W.Va. Office: Marietta Coll., Marietta, O.

JONES, Robert Otis, banker; b. nr. Balt., Oct. 2, 1894; s. Edgar Godman and Ellis B. (Hood) J.; A.B., St. John's Coll. (Annapolis) and U. Md., 1916; m. Mrs. Helen Barnes Bailey, May 19, 1928. Joined Wood, Struthers & Co., N.Y.C., 1920, becoming head of investment advisory dept.; in same capacity joined J. P. Morgan & Co., N.Y.C., 1935; with Union Trust Co., Pitts., 1941—, v.p. and v.p. (since merger in 1946) Mellon Nat. Bank & Trust Co. Served in Md. Nat. Guard, Mexican Border, 1916; lt. and capt. inf., U.S. (Regular) Army, 1916-19; with 5th Div., A.E.F., France, and Army of Occupation. Mem. adv. bd. Protestant Home for Incurables, Pitts.; mem., chmn. finance com., Bd. of Visitors and Govs., St. John's Coll. Mem. Newcomen Soc., Kappa Alpha (Southern). Republican. Episcopalian. Clubs: Economic, Duquesne, Harvard-Yale-Princeton (Pitts.); Allegheny Country, Edgeworth (Sewickley, Pa.). Home: 527 Irwin Dr., Sewickley, Pa. Office: 514 Smithfield St., Pitts. 30.

JONES, Robert Parke, railroad exec., b. Norfolk, Va., Apr. 20, 1892; s. John Ridley and Lally White (Burroughs) J.; student pub. schs, Portsmouth, Va.; m. Alpha Vane Holcombe, June 28, 1922; children—Robert Parke, Alpha Lee, Peter Ridley, Mary Parke. Work with various r.rs., 1907-10; with S.A.L. Ry. Co. in various positions since 1910; chief finance and accounting offr., for receivers, Norfolk, Va., since 1934, v.p. and comptroller, Norfolk, since 1938; now vice president Seaboard Air Line R.R. Co.; dir. National Bank of Commerce; vice president Baltimore Steam Packet Co. since 1935. Macon, Dublin and Savannah R.R. Co. Served as field accountant, supervisor, Cost Accounting Br., Ordnance Dept., U.S. Army, World War I. Mmeber of Norfolk Assn. of Commerce, Transportation Assn. of America, Assn. Am. Railroads; member committee on general accounts 1929-34; advisory committee 1934-35; general com. since 1935, Va. Soc. S.A.R. Clubs: Princess Anne Country, Virginia, Elks, German, Executives, Yacht (Norfolk). Home: 929 Westover Av. Office: Seaboard Air Line R.R. Co., S.A.L. Bldg., Norfolk 10, Va. ☆27

JONES, Robert Taylor ◎ V. 26.

JONES, Robert Trent, golf course architect; b. nr. Ince, Eng., June 20, 1906; s. William Rees and Jane (Sothern) J.; came to U.S., 1911, derivative citizenship; spl. student Cornell, 1927-30; m. Ione Tefft Davis, May 11, 1934; children—Robert Trent, Jr., Rees Lee. Partner Stanley Thompson, Canadian golf course architect, N.Y. City, 1930-40; pvt. practice since 1940. Mem. U.S. Golf Assn. (greens sect.), Am. Soc. Golf Course Architects (past pres.; dir.), Delta Kappa Epsilon (exec. dir. Delta Chi). Episcopalian. Clubs: Montclair (N.J.) Golf; Pine Valley Golf (Clementon, N.J.); Glen Ridge (N.J.) Golf; Ponte Vedra (Fla.); Delta Kappa Epsilon, Yale (N.Y. City). Contbr. articles golf publs. Home: 114 Montclair Av., Montclair, N.J. Office: 20 Vesey St., N.Y.C. 7.

JONES, Robert Tyre, Jr. ("Bobby" Jones), golf champion; b. Atlanta, Mar. 17, 1902; s. Robert P. and Clara (Thomas) J.; prep. edn., Tech. High Sch., Atlanta; B.S. in M.E., Ga. Sch. of Tech., Atlanta, 1922; B.S., Harvard, 1924; studied law, Emory U., 1926-27; m. Mary Malone, June 17, 1924; children—Clara Malone, Robert Tyre III, Mary Ellen. Admitted to Ga. bar, 1928, practicing at Atlanta; v.p. A. G. Spidiang & Bros., N.Y. So. amateur golf champion, 1917, 20, 22; national amateur champion, 1924, 25, 27, 28, 30; British amateur champion, 1930; nat. open champion, 1923, 26, 29, 30; open champion of Gt. Britain, 1926, 27, 30; first official champion in nat. open championships of Gt. Britain and U.S. in the same season, and won both championships same season twice, 1926, 30. Lt. col. US AAF, 1944. Republican. Clubs: Capital City, Athletic, Druid Hills Golf, Piedmont Driving, Royal and Ancient, St. Andrew's. Author: Down the Fairway (with O. B. Keeler), 1927. Home: 3425 Tuxedo Rd., N.W. Office: Citizens & Southern Nat. Bank Bldg., Atlanta.

JONES, Robert Vaughan, comptroller; b. Phila., Dec. 16, 1908; s. Thomas Gaun and Mary Frances (Vaughan) J.; B.S., Lehigh U., 1930; m. Evelyn Elizabeth Horton, July 15, 1933; 1 dau., Elizabeth Ellen. Comml. engr., accountant N.Y. Telephone Co., 1927-29, accountant, chief toll supvr. chief supervising accountant, 1930-45; with Am. Tel. & Tel. Co., 1945-54, successively accountant, supervising accountant, gen. accountant, staff asst. revenue requirements, asst. comptroller, 1952-54; comptroller New Eng. Tel. & Tel. Co., Boston, 1955—. Mem. Alpha Kappa Psi, Alpha Chi Rho. Home: 22 Greylock Rd.,

Wellesley Hills 82, Mass. Office: 185 Franklin St., Boston 7.

JONES, Robert Vernon; born at Peterson, Iowa, Sept. 16, 1901; son of Alonzo W. and Ada Marian (Dunn) J.; A.B., Northwestern U., 1923, J.D., 1926; m. Elsie Pierce Brown, June 14, 1926; children—Richard Vernon, Nancy Gwendolyn, David Owen, Robert Alonzo. Lecturer in econ., Northwestern U. 1924-26. Admitted to Ill. bar, 1926; law clerk with Foreman, Bluford, Steele & Schultz, Chicago, 1926-28; partner, Stearns & Jones, Chicago, 1928-42; in private law practice, 1942-45; with United States group of Control Council for Germany, 1945. Prof., teaching bus. and govt., Northwestern U. Sch. of Commerce, 1946-48. Mem. Am., Ill., Chicago bar assns., Chicago Law Inst., Am. Econ. Assn., Northwestern Univ. Asso., Phi Beta Kappa, Alpha Delta Phi, Phi Alpha Delta, Order of the Coif. Clubs: Law, University (Chicago); University (Evanston); Glen View. Home: 1100 Lake Shore Dr. Office: 8 S. Michigan Av., Chgo.

JONES, Sir Roderick, counsellor Empire Press Union, Royal Inst. Internat. Affairs; b. Oct. 31, 1877; s. Roderick and Christiana (Gibb) J.; m. Enid Bagnold, 1920; children—Laurian, Timothy Angus, Richard Bagnold, Dominick. Reuter corr., South Africa, Their South Africa editor, London, Eng., 1902, charge South Africa, 1905, prin. propr., chmn. Reuters, Ltd., 1915-41; counsellor Empire Press Union since 1915. Royal Inst. Internat. Affairs since 1925. Brit. del. Congress of Europe, The Hague, 1948. Chmn. Roedean Sch. Served as dir. propaganda, Ministry of Information. World War I. Decorated: Knight Comdr. Brit. Empire, Legion of Honor, Knight Comdr. Order of the Savior (Greece), Order of the Brilliant Jade (China), Grand Officer Crown of Italy. Clubs: Marlborough-Windham, Travellers, Brooks's, Beefsteak, Garrick, Hurlington (London); Civil Service (Cape Town, South Africa). Author: A Life in Reuters, 1951; numerous articles; lectr. Address: Rottingdean, Sussex; also 29 Hyde Park Gate, London S.W. 7, Eng.

JONES, Rodney Wilcox, mfr.; b. Pittston, Pa., Sept. 10, 1876; s. Enoch and Mary Rozilla (Davis) J.; student pub. schs. Utica, N.Y.; m. Charlotte Constantine, Apr. 14, 1921; children—Rodney Wilcox, Curtis Constantine, Wilbur Ward, Eleanor Rozilla. Financial dept. Quinn & O'Hara, Utica, 1893-95; mfr. W. A. Fish, mfr., 1896-1900; in knitting industry since 1901; asso. with Robishon & Peckham Co., 1901; organizer, part owner Am. Knit Goods Co., 1902, treas., gen. mgr., 1904; established (with others) Augusta Knitting Corp., 1903, pres. since 1912; organizer Sherbourne and Bath knitting cos., Asso. Warehouse Co., 1918, which cos. merged with Augusta Knitting Corp., 1920; Genesee Knitting Mills and Alliance Knitting Co. were absorbed by Augusta, 1925; president of Utica Looms, 1926-31; director of Duofold Company. Treasurer Art Alliance, 1921-33; treas. Nat. Arts Club, 1932-45, v.p., 1950-53; pres. Nat. Alliance of Art and Industry, 1937-45. Am. Orchid Soc., 1942-45; dir. Grand Central Art Sch., 1932-40; pres. Nat. Hosp. for Speech Disorders, 1937-38. Clubs: Union League, National Arts (N.Y. C.); Devon Yacht (Amagansett, N.Y.); Maidstone (Easthampton, N.Y.); Fort Schuyler (Utica, N.Y.). Contbr. hort. subjects to American Orchid Soc. Bull. Home: 100 Broadview Av., New Rochelle. Office: 180 Madison Av., N.Y.C.

JONES, Ross Francis, atty. gen.; b. LeRoy, Kan., Aug. 25, 1900; s. Perrin Chapman and Lulu Catherine (McNary) J.; student Kan. U., 1918-19, Kan. State Coll., 1919-20; LL.B., U. Kansas City, 1928, LL.M., 1930; m. Frances Natyle Engle, July 9, 1922; 1 dau., Eva Lou (wife Frank L. Dunn, U.S.A.A.F.). Admitted to Mo. bar, 1926, Ariz., 1936; practice of law, Kansas City, Mo., 1927-36, Phoenix, Arizona, 1936-53; asst. pros. atty., Kansas City, Mo., 1926; prof. law U. Kansas City, 1930-36; prof. mil. law Harvard, 1942-43; tchr. mil. law N.Y.U., Mass. Inst. Tech., Brown U., Amherst Coll., Bowdoin Coll., 1942-44; prof. internat. law Am. Inst. Fgn. Trade, 1952-53; pres. Gregg Coll. Commerce, 1945-50; atty. gen. since 1953. Served with U.S.N., World War I; maj. Hdqrs., U.S.A.A.F., World War II. Decorated Legion of Merit. Mem. Am., Ariz., Mo., Maricopa Co. bar assns., Disabled Am. Vets. (state comdr. 1946-47), Vets. Fgn. Wars, Am. Legion, Disabled Emergency Officers World War, Delta Theta Phi. Clubs: Chancery of Kansas City (pres. 1936). Rotary. Home: 8445 N. 15th St. Office: Capitol Bldg., Phoenix.

JONES, Roy Childs ◎ V. 27.

JONES, Sam Houston ◎ V. 28.

JONES, Samuel Hovey, editor, educator; born Pickens County, S.C., June 26, 1900; s. Samuel Mark and Elizabeth (Keith) J.; A.B., Furman U., Greenville, S.C., 1927; Th.M., Bapt. Bible Inst., New Orleans, 1930, Th.D., 1933; student Yale, 1931-32, Columbia, 1936; m. Mary Wofford Shanklin, June 25, 1928; children—Allie Marie, Samuel Hovey, Jevlyn Elizabeth, Mark Wade. Ordained ministry Bapt. Ch., 1924; pastor rural chs., 1924-28; teacher Simpsonville (S.C.) High Sch., 1927-28; pastor, Lucien and Norfield, Miss., 1928-31, Wolcott, Conn., 1931-32, Marion, Ala., 1932-39; prof. religion, Judson Coll., Ala., 1932-39; pastor First Bapt. Ch., Brookhaven, Miss., 1939-43; pres. Southwest Bapt. Coll., Bolivar, Mo., 1943-48; editor Baptist Courier, Greenville, S.C., since 1948. Chmn. Perry County (Ala.) Bd. Pub. Welfare, 1938-39, Lincoln County Chapter American Red Cross, 1942-43; moderator Lincoln County Bapt. Assn., 1940-43. Mem. Mo. State Teachers Assn., Bolivar C. of C. Club: Rotary. Home: 20 Kim St. Office: 29 W. McBee Av., Greenville, S.C.

JONES, Samuel Shepard, political scientist; born Arcadia, Florida, November 11, 1900; s. William Bristow and Flora Belle (Shepard) J.; A.B., Georgetown (Ky.), 1930, A.M., U. of Ky., 1931; student Harvard, 1932-33, Geneva Sch. Internat. Relations, summer 1934; Ph.D., Oxford U., England (Rhodes Scholar), 1936. Mem. instrnl. staff various edni. institutions 1930-42; with Office of Facts and Figures, 1942, Department of State since July 1942; special assistant United States delegation to United Nations Conference, San Francisco, 1945; executive officer, Planning Staff, Allied Mission to Observe the Greek Elections, 1946; chief of Division of Public Studies, Dept. of State, 1947-50; officer-in-charge of pub. affairs, Bur. Near Eastern, South Asian and African Affairs 1950-53, chief pub. affairs officer, Am. Embassy, Karachi, Pakistan. Mem. Am. Polit. Science Assn., Am. Assn. Rhodes Scholars, Kappa Alpha Southern, Pi Kappa Delta, Pi Sigma Alpha. Author: The Scandinavian States and the League of Nations, 1939. Editor: Documents on American Foreign Relations (with D. P. Myers), Vols. I, II, III; America Looks Ahead (pamphlet series). Office: Dept. of State, Washington. ☆27

JONES, Samuel Turner, educator, assn. exec.; b. Pottsville, Pa., Sept. 28, 1909; s. Samuel and Mary Allison (Turner) J.; B.S., N.Y.U., 1932, M.A., 1936; m. Lucile Rice, June 9, 1937. Music supervisor Union Free Sch. dist. 13, Valley Stream, N.Y., 1929-31; agt. Metropolitan Life Insurance Co., 1932-34; chain store trainee W. T. Grant Co., 1934-35; music instr. Juniata Coll., Huntingdon, Pa., 1936-41, State Tchrs. Coll., Indiana, Pa., 1942-45; music dir. radio sta. WDAD, Ind., 1945-46; asst. prof. music Ala. Poly. Inst., 1947-50; exec. sec. Music Tchrs. Nat. Assn., Baldwin, N.Y., 1951. Mem. exec. com. Nat. Music Council. Mem. Am. Assn. U. Profs., Nat. Assn. Am. Composers and Conductors, Music Tchrs. Nat. Assn., Music Educators Nat. Conf., Am. Symphony Orchestra League, Bohemians, Phi Mu Alpha, Sigma Tau Gamma, Phi Delta Kappa. Author articles publ. musical jours., mags. Editor periodical Am. Music Teacher. Address: 32 Browning St., Baldwin, N.Y.

JONES, Sullivan W. ◎ V. 26.

JONES, Susie Williams (Mrs. David D(alias) Jones) ◎ V. 27.

JONES, Thatcher C., investment economist; b. Lehi, Ariz., Sept. 29, 1888; s. Edward E. and Letitia (Wheatley) J.; B.C.S. cum laude, New York U., 1916, M.C.S. cum laude, 1917, Sc.B., 1922; A.M., Columbia, 1924, Ph.D., 1931; m. Vera E. Harding, July 5, 1912 (died Jan. 29, 1919); children—Rudger Edward, Kaye Harding; m. 2d, Glenette Clark, June 9, 1921; children—Hal Clark, Dorothea Irene, Mildred Phyllis. Asst. prof. business adminstrn., Brigham Young U., 1916-18, prof. economics, 1918-19, prof. economics and head of dept. of business adminstrn., 1919-21; instr. finance, N.Y. U. School Commerce, Accounts and Finance, 1922-26, asst. prof., 1926-32, asso. prof. Grad. Sch. of Bus. Adminstrn., prof. finance since 1948. Investment analyst, corr. Alexander Hamilton Inst., 1926-27; head statis. and investment service dept., economist, investment supervisor, various firms 1927-47; investment consultant since 1947. Mem. Am. Economic Association, Acad. Polit. Science, Am. Statis. Assn., Royal Econ. Soc., New York Society Security Analysts, Delta Mu Delta, Alpha Kappa Psi. Republican. Club: NYU Faculty. Author: Clearings and Collections, Foreign and Domestic, 1931; Analysis Public Utility Securities, 1947. Contributor to The Principles of Bond Investment, 1927, Financing Business, 1932, and other books, also articles in mags. Home: 303 Knollwood Av., Douglaston, L.I., N.Y. Office: 100 Washington Square East, N.Y.C. ☆27

JONES, Thomas Elsa, educator; b. Fairmount, Ind., Mar. 22, 1888; s. David and Sarah J.; grad. Fairmount Acad., 1906; A.B., Earlham Coll., 1912; B.D., Hartford Theol. Sem., 1915; M.A., Columbia, 1917, Ph.D., 1926; LL.D., Berea College, 1928, Wabash, 1946, Valparaiso U., 1953; m. Esther Alsop Balderston, Sept. 29, 1917; children—David Lloyd, Thomas Canby, Catharine Balderston. Teacher pub. schs., Ind., 1906-09; traveled abroad and studied in Birmingham, Eng., 1913; nat. sec. Young Friends' Movement, 1914-17; instr. Earlham Coll., 1915-16; with Friends' Mission, Tokyo, Japan, 1917-24; dir. Y.M.C.A., Vladivostock, Siberia, 1918-19; prof. economics, Keio U., Tokyo, 1920-24; Friends' reconstruction work, Tokyo, 1923-24; pres. Fisk Univ., Nashville, Tenn., 1926-46; pres. Earlham Coll., Richmond, Ind., since 1946. Mem. Coll. Program, Com. of Am. Friends Service Committee; mem. bd. directors Institute International Education. Mem. International Commission studying conditions in South Africa, 1938. Member American Sociological Society. Author: Mountain Folk in Japan—a Method of Study; Testimony by Work (report of Friends' Civilian Public Service). Address: Earlham College, Richmond, Ind.

JONES, Thomas Hudson, sculptor; b. Buffalo, N.Y., July 24, 1892; s. David and Ann Elizabeth (Hudson) J.; art edn., Albright Art Sch., Buffalo, 1906-11, Museum Sch., Boston, Mass., 1911-13, Carnegie Inst. Tech., 1913-14; fellow Am. Acad. in Rome, 1919-22; m. Mildred Dudley, Oct. 3, 1923; children—Anne Dudley, Kim Hudson, Peter R., June. Instructor Columbia University, 1924-29; prof. fine arts, Am. Acad. in Rome, 1932-33. Prin. works: Portchester (N.Y.) War Memorial; Tomb of the Unknown Soldier, Arlington Nat. Cemetery; bust of U.S. Grant, Hall of Fame, N.Y. City; bronze statue of Christ, St. Matthews Ch., Washington, D.C.; statue of Dr. Moore, Genesee Valley Park, Rochester, N.Y.; bronze entrance grille for the Brooklyn Central Library; also "Conquest of Yellow Fever" medal, N.Y. Univ. medal of honor, etc. Served with Med. Corps, U.S. Army, World War I. A.N.A., 1932; mem. Archeol. Soc. America, Alumni Am. Acad. in Rome, Nat. Sculpture Soc., Kent Art Assn. Awarded Prix de Rome, 1919. Sculptor for Office of the Quartermaster General. Episcopalian. Home: 1415 36 St. N.W., Washington.

JONES, Thomas John, veterinarian; b. Llanstephan, Wales, Nov. 26, 1903; s. William Henry and Elizabeth Margaret (Howells) J.; came to U.S., 1926, naturalized, 1935; B.S.A., U. of Fla., 1931; D.V.M., U. of Ga., 1933, M.S., 1943; Ph.D., U. of Ill., 1947; m. Charlotte Louise Broun, Sept. 11, 1934. Practiced veterinary medicine, 1933-36; with Bureau of Animal Industry, 1936-39; prof. animal husbandry U. of Ga., 1939-44, prof. clinics and medicine and dean Sch. of Veterinary Medicine since 1947. Mem. Am. Vet. Med. Assn., U.S. Livestock San. Assn., Phi Kappa Phi, Phi Sigma, Xi Phi Xi, Blue Key. Democrat. Methodist. Club: Kiwanis (dir. since 1940; v.p. 1949). Home: 182 Wray St., Athens, Ga.

JONES, Thomas Roy, industrialist; b. Kingman, Kan., Apr. 26, 1890; s. Joseph Francis and Emma Laura (Miller) J.; B.S., U. Kan., 1913; postgrad. work, Harvard School Bus. Adminstrn., 1916-17; LL.D., Lafayette College, 1952; m. Anna Margaret Seymour, Dec. 25, 1923 (dec.); children—Chalmer E., Margaret S. (Mrs. Hugh J. Snow); m. 2d, Mrs. Lura M. Forrest, Feb. 9, 1946; 1 son, Robert F. Began as civil and mechanical engineer; was works manager motor works Mcline Plow Company, Rock Island, Ill.; assistant general manager Cincinnati Milling Machine Co.; vice president, general manager Harris-Seybold-Potter Co., Cleveland; pres. and dir. Am. Type Founders Inc.; pres. and dir. Daystrom, Inc. (formerly ATF Inc., 1946-51), a holding co. for asso. cos. in Daystrom group; chmn. bd. Am. Type Founders, Inc., Daystrom Elec. Corp. (formerly Frederick Hart & Co.), Daystrom Furniture Div., Olean, N.Y. (formerly Daystrom Corp.); president Vickers-Armstrongs, Inc. Chairman Industrial Relations Counselors. Treas., trustee Committee Economic Dev.; chmn. planning and development council N.J. Dept. of Conservation and Economical Development; formerly director and chairman executive committee Am. Management Assn.; past pres. and dir. N.J. C. of C.; trustee, mem. exec. com. Jr. Achievement; past pres. N.J. State Safety Council; former v.p. Comite Internat. del. Organization Scientific; mem. Marketing Exec. Soc.; trustee Elizabeth (N.J.) Y.M.C.A.; trustee Elizabeth (N.J.) Gen. Hosp. Served as 1st lt., ordnance, U.S. Army, 1918; capt., Gen. Staff, 1919. Recipient of Laurence Gantt Medal, 1951. Member Beta Omicron Chapter Delta Sigma Pi. Formerly industry member National War Labor Bd. and W.P.B. Clubs: University, Union League (New York); Racquet (Chicago); Essex (Newark, N.J.); Adirondack League (Old Forge, N.Y.). Home: 560 Tremont Av., Westfield, N.J. Office 200 Elmora Av., Elizabeth, N.J.

JONES, Timothy W(entworth), coll. dean; born Sacramento, Apr. 1, 1904; s. Thomas H. and Lena (Epps) J.; diploma Tuskegee Inst., 1921; B.S., M.S. in elec. engring., Ia. State Coll., 1935; m. Laura Bert Nichols, May 16, 1927. Elec. contractor, Chicago, 1924-30; head physics dept. Prairie View (Tex.) State Coll., 1936-41; engring., sci., and management war tng. coordinator for Negroes, Ala., 1942-45; head elec. div. Tuskegee (Ala.) Inst., 1930-32, 1941-42, dean sch. mech. industries, 1946—. Mem. Am. Inst. E.E., Nat. Assn. Advancement Colored People, Alpha Phi Alpha. Baptist. Holds patent on elec. edn. device. Home: Tuskegee Institute, Ala.

JONES, Vernon, univ. prof.; b. Portsmouth, Va., Oct. 13, 1897; s. Frank A. and Pattie A. (McLemore) J.; A.B. and A.M., U. of Va., 1920; A.M., Columbia, 1925, Ph.D., 1926; m. Harriet Clement Marble, Nov. 2, 1929; children—Patty, Nancy Clement. Teacher and asst. prin. Appalachia (Va.) High Sch., 1917; prin. East Stone Gap (Va.) High Sch., 1918-19, Ashland (Va.) High Sch., 1920, and prin. in Richmond (Va.) Sch. System, 1921-23; dir. research Richmond Pub. Schs., 1924; asso. in edn., Teachers Coll., Columbia, 1925-26; asso. prof. of edni. psychology, Clark U., 1926-37, prof. since 1938, chmn. dept. psych. and edn., 1937-49, chmn. dept. edn. since 1949. Fellow Am. Psychol. Assn.; mem. N.E.A., Nat. Soc. Study Edn., A.A.A.S., Am. Edn. Research Assn. (award for research, 1940), Raven Soc., Phi Beta Kappa. Methodist. Author: Character and Citizenship Education, 1950; Youth Decides, 1952 and others 1936-50; The Effect of Age and Experience on Tests of Intelligence, 1926. Contbr. to Ency. of Edni. Research; Manual of Child Psychology. Home: 267 Salisbury Street, Worcester, Mass. ☆27

JONES, Vincent Lloyd, educator; b. Los Angeles; s. Lemuel R. and Alice Maude (Jones) J.; student U. Southern Calif., Columbia U., Los Angeles State Normal Sch.; B.S. in music, N.Y. Univ., 1927, A.M., 1928; Ph.D., Harvard, 1934; Mus. D. (honorary), Temple University, 1953; studied with Carolyn Alchin, Abby Whiteside, Yeatman Griffith, Percy Goetschius, Mortimer Wilson, Madia Boulanger, Paris, 1934; unmarried. Began as high sch. teacher, Los Angeles; head harmony dept., U. Southern Calif., 1919-22; head theory, summer session for music supervisor, 1923, 24; asst. prof., asso. prof., prof. music edn., N.Y. Univ., 1925-36, chmn. music edn. dept. since 1946; prof. music edn., dir. dept., Temple Univ., 1936-46. Served as corpl., U.S. Army, World War I. Mem. Nat. Sinfonia, various edni. assns. Author: Revised Editions of Alchin Applied Harmony, 1931; Harmonic Dictation; Exploring Music, 1941;

Music Education in the College, 1949. Contributor articles in educational periodicals. Composer music for voice, piano, violin. Address: Music Education Dept., New York University 80, Washington Square E., N.Y. City 3.

JONES Vincent Starbuck editor; b. Utica N.Y. Dec. 4, 1906; s. William Vincent and Susan B. (Starbuck) J.; A.B., Hamilton Coll., 1928; student, Harvard, 1929-30; m. Nancy van Dyke Parsons, May 25, 1940; children—Suzanne van Dyke, Margot Cauldwell. Reporter, Utica Daily Press, 1928-29, night city ed., 1930-37, city ed., 1937-38, mng. ed., 1938; mng. editor, Utica Observer-Dispatch, 1938-42; exec. editor, Utica Observer-Dispatch and Utica Daily Press, 1942-50; dir. news and edit. office Gannett Newspapers since 1950. Mem. Utica City Planning Bd., 1946-50; vice president St. Lukes Memorial Hosp., Utica, N.Y., 1950; lecturer and writer on newspaper readership, readability and photography; director Kent State U. photo short course, 1952. Mem. N.Y. State Asso. Press Assn. (pres., 1947); Am. Soc. Newspaper Editor; Asso. Press Mng. Editors Assn. (dir. 1949—, v.p. 1954), N.Y. State Soc. Editors (dir.), Nat. Press Photographers Assn. (Sprague award 1954), Sigma Delta Chi, Psi Upsilon. Episcopalian. Clubs: Genessee Valley, Country, Torch (Rochester); Ft. Schuyler (Utica). Home: 1286 East Av., Rochester 10. Office: 55 Exchange St., Rochester 15, N.Y.

JONES, Virginia Lacy (Mrs. E. A. Jones), librarian; b. Cincinnati, O., June 25, 1914; dau. Edward and Ellen Louise (Parker) Lacy; B.S., Sch. of Edn., Hampton Inst., 1936, B.S. L.S., 1933; M.S. in L.S., Univ. of Ill. (Gen. Edn. Bd. fellow, 1937-38), 1938; Ph.D., Univ. of Chicago (Gen. Edn. Bd. fellow, 1943-45), 1945; m. Dr. Edward Allen Jones, Nov. 27, 1941. Assistant librarian Louisville Municipal College, 1934-35, librarian 1936-37; assistant circulation dept., Hampton Inst. Library, 1935-36; dir. dept. library sci., Prairie View State Coll., Prairie View, Texas, summers, 1936-39; catalog librarian Atlanta (Ga.) Univ. 1939-41, instr. Sch. of Library Service, 1941-43, dir. since 1945. Mem. A.L.A., Am. Assn. Sch. Librarians, Adult Edn. Assn., Nat. Assn. for Advancement of Colored People, Y.W.C.A., Assn. of Am. Library Schs., Delta Sigma Theta. Democrat. Conglist. Home: 855 Fair St., S.W., Atlanta.

JONES, Walk Claridge, architect; b. Memphis, Tenn., Oct. 21, 1874; s. Jasper Newton and Mary Jane (Claridge) J.; ed. pub. schs. Memphis; training as draftsman in archtl. offices, Memphis, 8 yrs.; m. Sophy Winkelman, Mar. 8, 1901; children—Henry Winkelman, Walk Claridge. In continuous practice in Memphis since 1900; sr. mem. Walk C. Jones-Walk C. Jones, Jr., architects since 1935. Prin. works executed by present and past archtl. partnerships; Wm. R. Moore Sch. Tech.; U. of Tenn. Med. Div.; Bellevue and Snowden jr. high schs.; 3 U.S. Housing Projects; Firestone Tire & Rubber Co. Memphis plant; 7 Army Air Forces Primary Flying Schs.; Army Air Forces Combat Crew Sch., Smyrna, Tenn.; Air Support Command Base, Camp Campbell, Ky.; Thomas F. Gailor Memorial Hosp.; 2 artesian water pumping stations and 6 elec. sub-stations, City of Memphis Light, Gas & Water Div.; Shelby County Criminal Courts Bldg.; Temple Congregation of Israel; Tenn. N.G. Armory, Memphis. Chmn. Memphis Housing Authority, 1936-40; v.p. Am. Fedn. of Housing Authorities, 1937-38; chmn. bd. govs. Memphis Small House Construction Bureau, Inc., 1937-38; vice chmn. City Planning Commn. and chmn. Zoning Commn. and Administrative Board of City Planning Commn. for City of Memphis, 1920-28. Mem. Tenn. State Bd. of Architectural and Engrng. Examiners, 1926-46. Mem. Am. Inst. Architects (expres. Tenn. chapter). Democrat. Mem. Christian (Disciples) Ch. Mason (K.T., Shriner). Rotarian. Home: 142 Rose Road. Office: 1215 Poplar Av., Memphis, Tenn.

JONES, Walter Bryan, geologist; b. Huntsville, Ala., Feb. 25, 1895; s. George Walter and Elva Lena (Moore) J.; grad. Goodrich Prep. Sch., Huntsville, 1914; A.B., U. of Ala., 1918, A.M., 1920; Ph.D., Johns Hopkins, 1924; m. Hazel Lucile Phelps, June 30, 1924; children—Nelson Bolling, Douglas Eppes, Warren Phelps. Field geologist of The Mexican Eagle Petroleum Company, Tampico, Mexico, summers, 1920, 22, instr. in geology, Univ. of N.C., 1920-21; asst. state geologist, geol. survey of Ala., 1924-27; state geologist, Ala., since 1927; dir. Dept. of Conservation, 1939-40. Served as 2d lt., later 1st lt., Engr. Corps, U.S. Army, 1918-19; capt. Engr. Reserve Corps, 1923, maj., 1934, lt. col., 1941, col., 1946; active duty Camp Livingston, La., Dec. 6, 1940-Dec. 5, 1941; Duncan Field June 30, 1942-Dec. 25, 1942; Southwest Pacific area, Dec. 26, 1942-Sept. 28, 1944; Fort Belvoir Sept. 29, 1944-Feb. 1, 1945. Col. C. E. Reserve Corps, since February 2, 1945. Dir. Alabama Museum Nat. History. Fellow Geological Society of America; Fellow A.A.A.S., mem. Am. Institute Mining and Metall. Engrs., Am. Assn. Petroleum Geologists, Southern Assn. Sci. and Industry, Soc. Economic Geologists, National Speleological Soc., Soc. for Amer. Archaeology, Amer. Geophysical Union, Am. Anthropological Assn., Am. and Canadian Forestry Assns., Amer. Nature Assn., Holland's Inst. for Town Service, Association American State Geologists, Ala. Acad. Science (charter mem.), Soc. Am. Mil. Engrs. (charter mem.), Reserve Officers Assn., Am. Wildlife Inst., Ala. Wildlife Fed., Southeastern Geol. Soc., Am. Assn. Museums, Am. Congress on Surveying & Mapping, Miss. Geol. Soc., Nat. Conf. State Parks, Sigma Xi, Gamma Alpha, Gamma Alpha Pi, Am. Legion. Democrat. Presbyterian. Mason. Kiwanian. Contbr. reports, bulls. and papers to Ala. Geol. Survey, Engrng. and Mining Jour., etc. Home: 510 Capstone Court, Tuscaloosa, Ala.

JONES, Walter Burgwyn, judge; b. Montgomery, Ala., Oct. 16, 1888; s. Thomas Goode (ex gov.) and Georgena Caroline (Bird) J.; student Ala. Poly Inst., 1906-07; LL.B., University of Alabama, 1909, LL.D. (honorary), 1955; LL.D., Jones University, (Montgomery, Ala.), 1934; unmarried. Admitted to Ala. bar, 1909; practiced law in Montgomery, 1910-11; sec. to U.S. judges Mid. Dist. Ala., 1911-19; v.p. Bd. Commrs., Montgomery, 1920; mem. Ala. legislature, 1919-20; mem. Ala. State Highway Commn., 1920; judge 15th judicial Circuit of Ala., 1920-35, presiding judge, 1935—; spl. circuit judge Phenix City (Ala.), 1954. Director Union Bank & Trust Co.; editor, Alabama Lawyer, since 1939. Pres. Bd. of Jury Supervisors, Montgomery County since 1922; mem. Ala. Judicial Council, 1944-51. State chmn. Citizens Com. University Mil. Training. V.p. Montgomery Mus. of Fine Arts, 1937-43, pres., 1942-45; pres. Montgomery County Registrants Advisory Board; chairman Alabama War Manpower Commission, 1942-43; chairman United States Naval Aviation Com., Montgomery County. Founder and president of Jones Law School, 1928; director Ala. State Bar's Legal Insts. Pres. Montgomery Co. Pub. Library, Ala. Dept. Archives and Hist. Mem. Ala. Assn. Circuit Judges (pres. 1934-35, 1943-44), Bar Sup. Ct. U.S. div. Am. Judicature Soc., Am. Law Inst., Am. Bar Assn., Jr. Bar of Alabama (hon. life mem.), Newcomen Soc. of England, Ala. Bible Soc. (pres.), Montgomery County Sportsmen's Assn., Montgomery Boys Club (president), Ala. Alpha Mu, Fraternal Assn. (pres.), Sigma Alpha Epsilon (national president 1932-34), Omicron Delta Kappa, Phi Delta Phi. Democrat. Episcopalian. Mason (33° Shriner), Elk, K. of P. (grand chancellor, Ala., 1938-39). Club: Montgomery Lawyers (pres.). Author: Jones-Burgwin Family History, 1913; Alabama Juror's Handbook, 1938; Ala. Lawyers Handbook, 1944 Ala. Practice and Forms (6 vols.), 1947; Citizenship and Voting in Alabama, 1947; Alabama Jury Instructions (2 volumes), 1953; Contributor articles to law jours. Editor: Alabama Bible Society Quarterly. Home: 353 Adams Av. Address: Court House, Montgomery, Ala.

JONES, Walter Clyde, Jr., lawyer; b. Chgo., Dec. 7, 1902; s. Walter Clyde and Emma (Boyd) J.; B.A., Yale, 1925; J.D., Northwestern, 1928; m. Emily Watt, June 12, 1929; children—Mary Helen (Mrs. Stuart A. McKeldin), Emily Hubbard, Walter Clyde, III, William Watt. Admitted to Ill. bar, 1928; asso. with firm Jones, Addington, Ames & Seibold, Chgo., 1928-31, Cutting, Moore & Sidley, now Sidley, Austin, Burgess & Smith, Chgo., 1931-36; asst. gen. atty. Ill. Bell Telephone Co., Chgo., 1936-40, gen. atty. 1940-51, gen. solicitor, 1951—; dir. Benjamin Electric Manufacturing Co. Dir. Civic Fedn. of Chgo. Mem. Am., Ill., Chgo. bar assns., Chgo. Law Inst., Chgo. Assn. Commerce and Industry, Ill. C. of C., Beta Theta Pi, Phi Delta Phi. Order of Coif. Club: Skokie Country (Glencoe, Ill.). Home: 624 Drexel Av., Glencoe, Ill. Office: 212 W. Washington St., Chgo. 6.

JONES, Walter Parker, newspaper editor; b. Sacramento, Calif., July 4, 1894; s. William Edmund and Phoebe (Parker) J.; ed. in grade and high schs., Sacramento; m. Kathleen Adelle Jones, Aug. 12, 1916; children—Mary Elizabeth, Walter Parker. Reporter Sacramento Star, 1912-16, Marysville (Calif.) Democrat and Appeal, 1916-17; state capital corr. Scripps papers of Calif., 1917-18, San Francisco and Los Angeles Examiners, 1918-19; political reporter Sacramento Bee, 1919-33; McClatchy newspapers of Calif., 1922-33; news editor, mng. editor Sacramento Bee, 1933-34; editorial dir. McClatchy newspapers of Calif., 1934-36, editor since 1936. Mem. C. of C., Am. Soc. Newspaper Eds. Presbyterian. Clubs: Sutter, Del Paso Country (Sacramento), Rotary, National Press. Home: 3361 Sierra Oaks Dr., Sacramento 21, Cal. Office: Sacramento Bee, Sacramento, Cal.

JONES, Warren Francis, college president; b. Henry County, Ky., Sept. 3, 1896; s. William Henry and Amanda (Washburne) J.; B.S., Georgetown Coll., 1921; student U. of Chicago, summer 1920, Peabody Coll., summer 1925 and by appointment, 1945; M.A., U. of Ky., 1937; m. Margaret LeCompte Scott, Aug. 27, 1925 (died 1942); children—Betty Ragland (Mrs. Robert Pearce), Warren Francis II, Billy Maurice, Peggy Frances; m. 2d, Dr. Dixie Martin Marcum, Aug. 20, 1946; stepdaughter Jane Marcum. Principal and coach, Pineville (Ky.) High School, 1921-22, principal, 1922-23; superintendent city schools, Pineville, 1923-26; pres. Campbellsville (Ky.) Junior Coll., 1926-30; prin. Winchester (Ky.) High Sch., 1930-36; State rep. in Ky. for Scott, Foresman Co., publishers, Chicago, 1936-41; president Campbellsville (Ky.) Coll., 1941-45, Union Univ., Jackson, Tenn., since 1945. Served with U.S. Army, 1918-19. Mem. Ky. Assn. Coll. and Secondary Schs. (mem. comm. 1942-45, chmn. 1945), Ky. Assn. Ch. Related Colls. (sec. 1943-44), Ky. Jr. Coll. Athletic Assn. (sec. 1941-45), Tenn. Edn. Assn., Am. Legion, Kappa Delta Pi, Lambda Chi Alpha. Clubs: Rotary (v.p. 1946-47, pres. 1947-48), Jackson (pres. 1947-48). Contbr. articles to edn. jours. Home: 564 E. Main St., Jackson, Tenn.

JONES, Warren LeRoy, judge; b. Gordon, Neb., July 2, 1895; s. Lauren and Katherine (Ballenger) J.; LL.B. cum laude, U. Denver, 1924; m. Edith Ann Le Prouse, Dec. 23, 1921; 1 dau., Dorothy Lauren (Mrs. Robert P. Shakely). Admitted to Colo. bar, 1924; dep. dist. atty. City and Co. of Denver, 1924; mem. Jones, Gandy & Wilson, Denver, 1925; admitted to Fla. bar, 1926, asso. Fleming, Hamilton, Diver & Lichliter, Jacksonville, 1926-37; mem. Fleming, Hamilton, Diver & Jones, 1938-41, Fleming, Jones, Scott & Botts, 1942—, sr. mem., 1948—; U.S. circuit judge for the 5th Circuit, 1955—; director Barnett National Bank, S.B. Hubard Company, Doolittle Tractor & Implement Co., Council Tool Co. Mem. Fla. and Jacksonville (dir. 1949-51, v.p. 1951) Cs. of C.; sec. and dir. Jacksonville Blood Bank since 1942. Mem. Am. Judicature Soc., Am. Law Inst., Am., Fla. (pres. 1941) and Jacksonville (pres. 1939) bar assns., A.I.M. (asso.), Soc. Mil. Engrs., Newcomen Soc., Phi Alpha Delta. Episcopalian. Mason (Shriner; potentate 1948). Clubs: Timuquana Country, Florida Yacht, Seminole, Civitan (past pres.). Collector Lincolniana. Home: 1031 Arbor Lane, Jacksonville 7. Office: Barnett Nat. Bank Bldg., Jacksonville 1, Fla.

JONES, Webster Newton, educator; b. Rich Hill, Mo., July 29, 1887; s. Jenkin S. and Annie Davis (Lewis) J.; A.B., U. of Mo., 1908, A.M., 1909; Ph.D., Harvard, 1920; hon. D.Eng., Stevens Institute of Technology, 1947; LL.D., Norwich University, 1954; married Nettie Donald Haire, August 31, 1918; children—Webster Newton, William Cary. Instr. chemistry, various schools, from 1909 to 1924; mgr. Gen. Chem. Labs., 1925-27, tech. supt., 1927, gen. supt. processing div., 1928-32; dean Coll. of Engrng. and Science, Carnegie Inst. Tech. since 1932. Vice pres. Indsl. and Government Relations. Served as 1st lt. U.S. Army, 1918; chemical expert War Trade Bd., 1919. Mem. Nat. Inventors Council, A.A.A.S., Am. Chem. Soc., Am. Inst. Chem. Engrs. (pres. 1939, 40), Am. Soc. for Engrng. Edn., Engrng. Coll. Research Assn. (dir. since 1946), Engrs. Soc. of Western Pa. (senior v.p. 1943, president 1944), Engineers Council for Professional Development, Association of Harvard Chemists (president 1930), Newcomen Society, Pittsburgh Personnel Assn., Theta Tau, Tau Beta Pi, Alpha Chi Sigma, Sigma Xi, Phi Kappa Phi, Alpha Tau Omega, Pi Delta Epsilon, Scabbard and Blade. Republican. Presbyterian. Clubs: Chemists (New York), Cosmos (Washington), University (Pittsburgh). Writer on engrng. subjects. Home: 562 Briar Cliff Road, Pitts. ☆27

JONES, W(elton) Paul, business exec., inventor, lecturer; b. Winslow, Ind., Oct. 25, 1901; s. Thomas Edward and Lydia Agnes (Welton) J.; student Oakland City (Ind.) College, 3 yrs., LL.D., 1951; m. Clesta Jean Walker, Jan. 16, 1925; 1 dau., Margaret Louise Theis. With Jones and Welton, cafe, Oakland City, Ind., while in college; service mgr. Frigidaire Corp., Indianapolis, 1920-23; sales mgr. Frigidaire Distributors A. F. Wood Co., Evansville, Ind., 1923-27; pres. and gen. mgr. Refrigeration Products Co., Evansville, 1928-29; edtl. dir. Servel, Inc., Evansville, 1929-30, advt. and sales promotion mgr., 1930-33, asst. gen. mgr. commercial div., 1933-34; exec. v.p. Fairbanks-Morse Home Appliances, Chicago, at Indianapolis, 1934-38; pres. Philco Refrigerator Co., Jan. 1939-Dec. 1940; v.p. Philco Corp., Phila., 1940-49, dir. 1942-49; dir. Kellett Aircraft Corp.; pres., gen. mgr., dir. Servel, Inc., Evansville, Ind., 1949-54, v. chmn. bd. dirs., 1954—; chmn. bd. Kellett Aircraft Corp., Camden, N.J., 1951—, president, 1954—. Inventor and patentee several developments and designs refrigeration methods and features; lecturer on sales principles, distribution economies and product design and adaptation. One of organizers and former trustee Nat. Sales Exec. Council; v.p. dir. Ind. Employers Assn., 1936-40; Indianapolis Chamber of Commerce, 1936-40. Former mem. W.P.B. elec. refrigeration industry adv. com.; chmn. O.P.A. industry adv. com. elec. refrigeration industry, 1942-46; mem. Am. Soc. Refrigeration Engineers. Mason. Methodist. Clubs: Huntington Valley Country, Union League (Phila.); Seaview Country (Atlantic City); Rotary, Country (Evansville). Home: R.R. 5, Hillsdale Rd., Evansville, Ind. Died Jan. 20, 1955.

JONES, Wilbur Boardman, lawyer; b. St. Louis, Mo., Sept. 10, 1888; s. William Edward and Ada Anna (Jewett) Jones; A.B., magna cum laude, Amherst Coll., 1909; LL.B., cum laude, Washington U., St. Louis, 1912; m. Irene Clifford, Oct. 28, 1914; children—Wilbur Boardman (lt., U.S.N.R.), Alfred Clifford (lt. U.S. Naval Reserve). Admitted to bar 1911; engaged in practice of law since 1911; partner firm William E. and Wilbur B. Jones, 1912-17, Salkey & Jones, since 1920. Served as 1st lt., Air Service, 1918. Civilian aide to sec. of war for Mo., 1940-52; adviser to industry War Manpower Commission, 1941-45; incident officer Civilian Defense of St. Louis, 1942-45. Sec. Bd. of Freeholders (New Charter Commn.), 1913-14; exec. sec. Citizens New Charter Campaign, 1914, Citizens Parkway Campaign, 1915; sec. and treas. Mo. Comm. for Blind, 1930-32; chmn. advance gifts com. United Charities Campaign, 1937. Trustee Iberia Jr. Coll., 1912-47, chmn. bd. trustees, 1937-47. Dir. St. Louis Y.M.C.A. since 1914, pres., 1934-35. Nat. councillor U.S. Chamber of Commerce, 1940-41; dir. St. Louis Chamber of Commerce, 1935-36 and 1943-44; mem. exec. com. 1937-43, vice chmn. bd. dirs., 1938-39, chmn. bd. dirs., 1940-41; vice chmn. St. Louis com. of Pan American Soc., 1942-45. Trustee Missouri Hist. Soc. since 1942 (v.p. 1946-51). Mem. St. Louis Bar Assn. (exec. com., 1919-20, treas. 1920), Missouri Bar Assn., Phi Beta Kappa (v.p. men's club since 1937), Psi Upsilon, Phi Delta Phi. Mason (33°). Clubs: Log Cabin, Country, Noonday (St. Louis). Home: 265 Union Av., St. Louis 8. Office: 506 Olive St., St. Louis 1.

JONES, Willard Francis, tanker operator; b. N. Y.C., Feb. 27, 1890; s. W. Thomas and Mary E. (Shannon) J.; student Cardoza Sch., Mechanics Inst., N.Y.U.; advanced management program Harvard; m. Ruth Black, Feb. 11, 1916; children—Willard Edmund, Lloyd Paul. Deck boy, advancing to jr. draftsman Guffey Petroleum Co., 1903-10; with Gulf Oil Corp., 1913—, successively in charge marine purchases, asst. marine supt., marine supt., gen. mgr., v.p., 1949—; pres. Afran Transport Co., Kupan Transport Co. Mem. bd. mgrs. Am. Bur. of Shipping; mem. Am. com. Lloyd's; dir. Am. Mcht. Marine Inst.; adv. bd. U.S. Protective and Indemnity Agy.; chmn. tanker com. Am. Petroleum Inst.; mem. marine sect. Nat. Safety Council; tanker com. Maritime Exchange. Mem. Soc. Marine Port Engrs., Soc. Naval Architects and Marine Engrs. Clubs: Downtown Athletic, Whitehall, Propeller (v.p.), Montauk, Harvard Business School (N.Y.C.); Wheatley Hills Golf. Home: 8008 Ridge Blvd., Bklyn. 9. Office: 17 Battery Pl., N.Y.C.

JONES, William Alton, corp. ofcl.; b. Webb City, Mo., Apr. 19, 1891; s. William Burrell and Sarah Jane (Miller) J.; student Vanderbilt U., 1911-12; m. Nettie Marie Marvin, June 17, 1914; children—Elizabeth Marie (Mrs. Roy Hamilton Ott, Jr.), Patricia Jane (Mrs. Milton Thomas Edgerton, Jr.). Chief clerk, later auditor and treas., Empire Dist. Electric Co., Webb City & Carterville Gas Co., and Carthage Gas Co., 1912-21; asst. to Frank W. Frueauff and mem. exec. com., N.Y. office, Cities Service Co., 1921-24, became chmn. exec. com., 1925, first v.p., 1927-40, pres., 1940-53, chairman of the board since May 1953; president and dir. Sixty Wall Tower, Inc., Cities Service Defense Corp., Cities Diverse Assets, Inc., Mexico-Cities Service Petroleum Corp.; v.p. and dir. Mexico-Eastern Oil Co., Sixty Wall Street; chmn. bd. Cities Service Refining Corp.; chmn. bd., dir. and chmn. exec. com. American Petrochemical Corp.; dir. and chmn. finance com. Richfield Oil Corp.; pres. and mem. exec. com. Empire Gas & Fuel Co.; chmn. bd. Cit-Con Oil Corp., Cities Service Oil Co. (Pa.), Cities Research and Dev. Co.; dir. and mem. finance com. Chrysler Corp.; chmn. bd., dir. Dhofar-Cities Service Petroleum Corp., Petroleum Chemicals, Inc.; dir. Guarantee Trust Co. of N.Y., Ark. Pipeline Corp., Dominion Natural Gas Co., Ltd., Orange State Oil Co., Zulia Petroleum Corp. During World War served as mem. Petroleum Industry War Council (chmn. pipeline management subcom.; mem. several other coms.); pres. War Emergency Pipelines, Inc. Mem. Air Power League (dir.), Am. Acad. Polit. and Social Scis., Am. Gas Assn., Am. Inst. Mining and Metall. Engrs., American Petroleum Institute (mem. exec. com.), C. of C. State of N.Y., Nat. Petroleum Council, Southern Soc. of N.Y., Mason (32°, Shriner), Elk. Clubs: Advertising, Atlantic Beach, Bohemian, Burning Tree, Chicago, Chicago Electric, Cypress Point, Deepdale, Downtown Assn., Economic (N.Y.), Idle Hour Country, Indian Creek Country, LaGorce Country, Lambs, Links, Links Golf, Madison Square Garden, Metropolitan, National Golf Links of America, Pacific Union, Recess, Rockefeller Luncheon, Seaview Golf (N.J.), Southside Sportsmen's, Twenty Nine, Inc., Union League, Vanderbilt University (N.Y.), West Side Tennis; Bear River; Ristigouche Salmon. Home: 1 Sutton Pl. South. Office: 60 Wall Tower, N.Y.C. 5.

JONES, William Charles, coll. dean; b. Pitts., Pa., Sept. 17, 1900; s. John Gordon and Ellen (Charles) J.; A.B., Whittier (Calif.) Coll., 1926; M.B.A., U. of Southern Calif., 1929; Ph.D., U. of Minn., 1940; m. Helen Fe Haworth, Oct. 29, 1926; children—Lenore Arline (dec.), Gordon Charles, Alfred Haworth. Began as bank messenger, 1917; employee, public utilities, 1921-27; teacher in high school, 1927-29; prof. business and public adminstrn., Willamette U., Salem, Ore., 1929-41; head, dept. polit. science, U. of Ore., 1941-44; pres. Whittier College, 1944-51; dean of administration, University of Oregon, 1951—; Associate review and negotiations officer U.S. Civil Service Commn., 1942; merit system supervisor, Ore. State Pub. Welfare Com., 1942-44. Mem. Pacific N.W. Area Bd., Y.M.C.A. Mem. Pi Gamma Mu. Republican. Conglist. Club: Rotary. Home: 1807 Alder, Eugene, Ore.

JONES, William Clarence, educator; b. Cannon Co., Tenn., June 4, 1899; s. William Hiram and Lydia (Lorance) J.; B.S., E. Tex. State Teachers Coll., 1919-22; M.A., Colo. State Coll. Edn., 1923-25; Ph.D., George Peabody Coll. for Teachers, 1929-31; student U. of Chicago, 1939-40; m. Virginia Seay, Dec. 30, 1925; 1 dau., Iva Jean. Began as sci. teacher, Wiley (Colo.) High Sch., 1922-25, prin. same sch., 1924-25; prof. of mathematics, E. Ky. State Teachers Coll., 1926-31, prin. normal sch., 1928-31, prof. edn., 1931-44, dean, 1931-44; prof. of edn. and dean of grad. sch., George Peabody Coll. for Teachers 1944-49, prof. edn., dean of adminstrn. since 1949. Mason. Member N.E.A., American Assn. Sch. Adminstrs., Kentucky Edn. Assn., Tenn. Edn. Assn., Comm. on Curricular Problems and Research Southern Assn. of Coll. and Secondary Schools (1935-39), Phi Delta Kappa, Kappa Delta Pi. Club: Kiwanis. Co-author: Pioneer Arithmetic, 1929; Rural Edn. in Madison Co., Ky., 1928. Author: A Comparative Study of Graduates of Teachers Colleges and Liberal Arts Colleges, 1932. Home: 1804 18th Av. S., Nashville. Office: George Peabody Coll. for Teachers, Nashville 4.

JONES, William H. ◎ V. 26.

JONES, William James, clergyman, editor; b. Liverpool, Eng., Sept. 28, 1901; s. Evan Thomas and Margaret Ann (Davies) J.; brought to U.S., 1903, naturalized 1917; A.B., Wheaton (Ill.) Coll., 1925; B.Th., Princeton Theol. Sem., 1928; A.M., Princeton, 1928; student U. of S.C., 1934; grad. student U. of Pa. since 1940; m. Helen Paton Lindsay, July 4, 1929; children—David Timothy, Margaret Wyllys, Gwyneth Ellen, Helen Elisabeth, Laurel Gresham. Ordained to Bapt. ministry, 1928; prof. of English and history, Columbia Bible Coll., S.C., 1933-34; pastor Cassadaga (N.Y.) Bapt. Ch., 1934-39; instr., King's Coll., 1939-42; sec. Bible Inst. of Pa., 1941-42; editor Am. Sunday Sch. Union publs. since 1942. Sec. bd. of trustees Phila. Bible Inst. Mem. Modern Language Assn. of Am., Am. Assn. of Univ. Profs. Club: Wheaton (Phila.). Home: 129 Poplar Av., Wayne, Pa. Address: 1816 Chestnut St., Phila. ☆27

JONES, William Nicholson, gynecologist; b. Centerville, Ala., Dec. 11, 1901; s. Robert Jefferson and Nancy Luvenia (Williams) J.; B.S., U. Ala., 1925; M.D., U. La., 1927; m. Geneva DeWitt, June 10, 1939; children—Genevieve, William Nicholson, Brewster. Extern City Hosp. of Mental Diseases, New Orleans, 1926-27; intern, Charity Hosp. of La., 1927-29; pvt. practice gynecology, Birmingham, Ala., since 1930; prof. and chmn. dept. gynecology, Med. Coll. Ala., since 1945; mem. gynecology clinic Hillman Hosp. since 1930, gynecol. staff since 1933, chief of gynecol. service since 1945; gynecology staff Baptist Hosp. since 1930, St. Vincents Hosp. since 1934. Diplomate Am. Bd. Obstetrics and Gynecology; fellow A.C.S.; mem. Am. Assn. Obstetricians, Gynecologists and Abdominal Surgeons, A.M.A., So. Surg. Congress, So. Interurban Gynecology and Obstetrical Soc., Central Assn. Obstetrics and Gynecology, Med. Assn. State Ala., Ala. Acad. Sci., Phi Beta Pi., Sigma Xi. Contbr. articles. Home: 1256 33d St., Birmingham 5. Office: 2154 Highland Av., Birmingham 5.

JONES, William Powell, educator; born Cochran, Georgia, Oct. 30, 1901; s. Walter Colquitt and Martha Melvina (Powell) J.; A.B., Emory U., 1921; student U. of Chicago; M.A., Harvard, 1925, Ph.D., 1927; m. Marian Root Ginn, June 21, 1933; children—Peter Hadley, Christopher, Stephen Powell, Nicholas Root. Teacher, Himeji, Japan, 1921-23; instr. Harvard U., 1928-30; asst. prof., Western Reserve U., 1930-38, asso. prof., 1938-47, prof. and dean Adelbert Coll., 1947-54, Oriatt prof. English and chmn. English dept., 1954—. Served as maj., Military Intelligence, 1943-45. Awarded War Dept. Staff Citation for work in estimating Japanese mil. manpower, 1945. Chmn. adv. bd. Gates Mills Library. Mem. Modern Lang. Assn. Am., Am. Assn. Univ. Profs., Nat. Council Teachers English, N.E.A., Coll. English Assn., Modern Humanities Research Assn., Phi Delta Theta, Phi Beta Kappa. Episcopalian. Clubs: Chagrin Valley Hunt (dir.), University (Cleveland), Rowfant. Author: The Pastourelle, 1931; Thomas Gray, Scholar, 1937; Practical Word Study, 1943. Contbr. numerous articles to various periodicals. Home: Gates Mills. Office: Western Reserve Univ., Cleveland 6, O.

JONES, William Russell ◎ V. 27.

JONES, W(illiam) T(homas), college prof.; born Natchez, Miss., Apr. 29, 1910; s. William Thomas and Mary Fleming (Chamberlain) J.; A.B., Swarthmore Coll., 1931; B.Litt., Oxford U. (Rhodes scholar, 1931-34), 1933; A.M., Princeton, 1936, Ph.D. (Lippencott fellow, 1935-36, Procter fellow, 1936-38), 1937; m. Molly Mason, Mar. 29, 1941; 2 sons, Jeffrey, Gregory. Instr. in philosophy Pomona Coll., 1938-40, asst. prof., 1940-42, asso. prof. 1945-50, prof., 1950—, dean of men, 1949-50; Nimitz prof. social and polit. philosophy, U.S. Naval War Coll., 1953-54. Commd. lt. (j.g.), United States Naval Reserve, 1942; assigned Office of Chief of Naval Operations, Washington; disch. with rank of lt. comdr., 1946. Mem. Am. Philos. Assn., Phi Beta Kappa Author: A History of Western Philosophy, 1952, among others 1940-47; articles. Home: 4201 Via Padova, Claremont, Cal. ☆27

JONES, Willis Knapp ◎ V. 28.

JONES, Winona Stevens (Mrs. James Wiley Jones), educator; b. Hartford, Ky., 1890; d. Septimus Taylor and Laura (Taylor) Stevens; A.B., Georgetown Coll., 1910; M.A., Transylvania Coll., 1927; grad. study U. Chicago, 1915, U. Minn., 1916; certifcat U. Sorbonne, 1925; Ph.D., U. Ky., 1943; m. James Wiley Jones, June 10, 1913; 1 dau., Ann Elisabeth (Mrs. Sylvan Shenler). Head modern lang. dept. Hartford Coll., 1910-13, Hamilton Coll., 1924-27; instr. modern lang. Transylvania U., 1927-29, dean women, 1929-35, asst. prof., 1935-43, head modern lang. dept. since 1943. Mem. Com. of 21 to study and remedy traffic conditions, Lexington, Ky.; mem. Keep Ky. Green Com., State Hist. Markers Com. Apptd. by gov. of Ky. mem. War Com., World War II. Mem. Am. Assn. U. Women (pres. 1927-30), D.A.R. (state regent Ky. 1946-49, nat. v.p. 1949-52), Nat. Soc. Colonial Dames in Commonwealth Ky., Am. Assn. U. Profs., American Hist. Assn., Am. Academy Polit. Sci., Am. Assn. Tchrs. French, Nat. Hist. Monument Com., Descendants Most Noble Order Knights of the Garter, Magna Carta Dames. Clubs: Womans of Central Ky. (past pres.), Bradford (Lexington); Filson (Louisville). Author: Marcel Proust and The Modern Novel, 1943; numerous mag. articles. Editor: Bicentennial of Ky. Mag., 1950. Home: 448 W. Third St., Lexington, Ky.

JONES, Woodrow Wilson, congressman; b. near Rutherfordton, N.C., Jan. 26, 1914; s. Bernard Bartlett and Karl Jane (Nanney) J.; student Mars Hill Coll., 1932-34, Wake Forest Coll., 1934-37; m. Rachel Elizabeth Phelps, Nov. 22, 1936; children—Woodrow Wilson, Michael Anthony. Admitted to N.C. bar, 1937, and began practice in Rutherfordton; pros. atty. Rutherford County Recorder's Court; mem. House of Reps., N.C. Gen. Assembly, 1947, 49 sessions (chmn. com. on corporations); mem. 81st to 84th Congress, 11th District, N.C. Served as lieutenant (j.g.), U.S. Navy, World War II. Mem. Am. Legion (past comdr.). Club: Kiwanis (past pres.). Home: 1018 N. Main St., Rutherfordton, N.C. Offices: House Office Bldg., Washington 25; also Rutherford Drug Bldg., Rutherfordton, N.C.

JONNIAUX, Alfred (jōn'nē-ō), portrait painter; b. Brussels, Belgium; s. Charles and Maria (Dekeyser) J.; student Athenee d'Ixelles, Academie des Beaux Arts, Brussels; m. Constance Frances Bellis, July 14, 1921. Naturalized U.S. Citizen, 1946. Began career in London, 1919; maintained studios in London and Paris becoming known for his portraits of notable personalities of Europe, and his character studies of London and Paris types; fled Nazi occupation of France and established studios in San Francisco and Washington. Works exhibited Royal Academy and in Shows of Royal Society of Portrait Painters, London, Salon des Artistes Francais, Paris, Palais des Beaux Arts, Brussels, Gump's Galleries, San Francisco, Smithsonian Inst., Washington, Municipal Mus., Balt., Vose Galleries, Boston, and elsewhere. Portraits include King Leopold II, Queen Astrid of Belgium, Prince Christopher of Greece, Princess Isabelle of France; U.S. ofcl. portraits of James F. Byrnes, Edward R. Stettinius, Kenneth Royall, Clinton Anderson, W. Stuart Symington, Oscar Chapman, Harlan Stone; numerous univ. ofcls. and profs., others; among his well known character studies are The Charwoman, Brompton Bill and Le Demoiselles de St. Sulpice, Catholic. Home: 1200 California St., San Francisco. Studios: 712 Bay St., San Francisco; 7 E. 63 St., N.Y.C. 21; also care Vose Galleries of Boston, Inc., 559 Boylston St., Boston.

JONSON, Raymond (jōn'sŭn), artist; b. Chariton, Ia., July 18, 1891; s. Gustav and Josephine (Abrahamson) J.; student Portland Art Sch., 1909-10, Chicago Acad. Fine Arts, 1910-12; m. Vera White, Dec. 25, 1916. Executed settings and lighting effects for Chicago Little Theatre, 1913-19; teacher Chicago Acad. Fine Arts, 1918-21; painting and teaching 1921—; prof. art emeritus, University of N.M.; also dir. Jonson Gallery. Works shown in leading American cities and collective exhibits in Europe. Prin. works include among many others: Casein Tempera, No. 6, 1938. New Mexico Rhythm; 2 murals, Eastern N. Mex. Coll., Portales, N.M.; "Our Country," Museum of Art, Norman, Okla. Awards: Englewood Prize, Chgo., for "Winter"; Underwood prize, Santa Fe, for "Power of God," 1925. Has seldom entered competitive exhibitions, 1925—. Work since about 1933 mainly non-objective. Home: 1909 Las Lomas Rd., N.E., Albuquerque, N.M. ☆27

JOOS, Martin (George) (jōs), educator; born Fountain City, Wis., May 11, 1907; s. Alfred and Charlotte (Rather) J.; student U. Wis., 1926-28, 1929-31; A.M., U. Wis., 1935, Ph.D., 1941; m. Jennie May Austin, Sept. 8, 1938; 1 adopted dau., Sharon Kay. Engr. of mfr. Western Electric Co., Hawthorne, Illinois, summer 1927, 30, year 1928-29; field worker Linguistic Atlas of U.S. and Can., 1931-32; teaching asst. in German Univ. Wis., 1936-38, asso. prof., 1946-49, prof. since 1949; lectr. in German U. Toronto, 1938-42; secret communications work U.S. War Dept., 1942-46; editor of spoken English textbooks Am. Council Learned Socs., 1953-54; vis. prof. Linguistic Insts. 1947, 1951-54. Awarded Citation for Exceptional Civilian Service by War Dept., 1946. Mem. Linguistic Soc. Am. (v.p. 1952), Tau Beta Pi. Author: Acoustic Phonetics, 1948; Middle High German Courtly Reader, 1951; author articles in linguistic jours. Asso. editor Studies in Linguistics, 1941-46. Office: University of Wisconsin, Madison, Wis.

JOOSTE, Gerhardus Petrus ◎ V. 28.

JOPLING, R(aymond) C(alvert), oil exec.; b. Italy, Tex., Apr. 28, 1891; s. Benjamin Lafayette and C. Lenora (Calvert) Jopling J.; m. Virginia Wiet, July 20, 1917; 1 son, Raymond Calvert. Joined Phillips Petroleum Co., Bartlesville, Okla., 1927, v.p. since 1936. Mem. Am. Petroleum Inst., C. of C. U.S., Democrat. Baptist. Mason (Shriner). Club: Press (Washington). Home: Phillips Apt. Hotel. Office: care Phillips Petroleum Co., Bartlesville, Okla.

JORDA, Enrique, orchestral condr.; b. San Sebastian, Spain, Mar. 24, 1911; s. Enrique and Apolinar (Gallastequi) J.; student Colegio Santa Maria, San Sebastian, Spain, 1917-23, Universidad Central, Madrid, 1926-29, Sorbonne, Paris, 1935-37; studied under Paul LeFlem and Marcel Dupré; m. Audrey Blaes, Jan. 31, 1944; children—Karin, Tessa. Came to U.S., 1954. Permanent condr. Madrid Symphony, 1942-45, Capetown Orchestra, 1948-54, San Francisco Symphony, 1954—; guest condr., Spain, Portugal, France, Eng., Switzerland, Australia, Argentina, Belgium. Composer several ballets and choral music. Home: 1140 Filbert St. Office: War Memorial Opera House, San Francisco.

JORDAHL, Verner Trygve, clergyman, ch. adminstr.; b. New London, Minn., Oct. 26, 1898; s. Daniel Christopherson and Johanna (Ylvisaker) J.; A.B., Luther Coll., 1922, D.D. honoris causa, 1951; candidatus theologiae Luther Theol. Sem., 1925; Th.M., Dallas Theol. Sem., 1929; m. Norma Johnson, Sept. 10, 1925; children—Rodger Steen, Daniel Johann, Norma Jean, Verne Truman. Ordained to ministry Evang. Luth. Ch., 1925; pastor Central Ch., Dallas, 1925-33, Our Savior's Ch., Cleveland, 1933-43, St.

Olaf Ch., Bode, Ia., 1946-50; elected pres. (bishop) S. Central Dist. Evang. Luth. Ch., 1950. Vice pres. Am. Luth. Conf.; mem. exec. bd. Home Missions; mem. ch. council, sec., coll. dist. presidents Evang. Luth. Ch. Served as prt. inf., U.S. Army, World War I, chaplain (capt.), World War II; spl. chaplain to Nazi officers prisoners of war, dir. theologische arbeitsgemeinschaft for prisoner of war clergymen, transport Chaplain, Atlantic, 1943-46; chmn. Mil. Chaplaincy Commn. Home: 1132 3d St. S.W. Office: 216 2d St. N.E., Mason City, Ia.

JORDAN, Arthur Melville, prof. ednl. psychology; b. Somerton, Va., Oct. 9, 1888; s. Melville McConnell and Mary Florence (White) J.; A.B., Randolph-Macon College, 1907; A.M., Trinity Coll., N.C., 1909; Ph.D., Columbia, 1919; m. Carrie Nicholson, June 15, 1914; children—Margaret Nicholson, Arthur Melville. Instr. psychology, 1914, asst. prof., 1915-17, prof. edn., 1919-21, prof. psychology, 1921-23, U. of Ark.; prof. ednl. psychology, Univ. of N.C., since 1923; prof. ednl. psychology, Columbia, summers 1928, 30, Northwestern U., summers, 1927, 33. Mem. Am. Psychol. Assn., A.A.A.S., Am. Ednl. Research Assn., Phi Delta Kappa. Democrat. Methodist. Author: Measurement in Education, 1953 and several other books 1921-36. Contbr. to mags. and text books. Home: Chapel Hill, N.C. ☆27

JORDAN, Beckwith ◎ V. 26.

JORDAN, Benjamin Everett, bus. exec.; b. Ramseur, N.C., Sept. 8, 1896; s. Henry Harrison and Annie Elizabeth (Sellers) J.; student, Rutherford (N.C.) Coll. Prep. Sch., 1912-13, Trinity Coll. (now Duke U.), 1914-15; hon. degree, Duke U., 1940; m. Katherine McLean, Nov. 29, 1924; children—Benjamin Everett, Rose Ann, John McLean. Worked in jewelry store, and various textile mfrs. 1915-27; organized Sellers Manufacturing Company, 1927, general manager, sec.-treas., director, since 1927; general mgr., sec.-treas., dir., Jordan Spinning Co., since 1939; pres., treas., gen. mgr., dir., Royal Cotton Mill Co., Wake Forest N.C., since 1945; sec.-treas. Nat. Processing Co., Burlington, N.C., since 1945; dir. various cos. Chmn. No. Carolina Democratic Executive Com. Mem. N.C. Med. Care Commn.; mem. N.C. Peace Officers Benefit and Retirement Commn.; pres., dir., Alamance County Tuberculosis Assn.; dir., Alamance County Red Cross, Cherokee Council Boy Scouts of Am.; chmn. bd. of trustees, Alamance Co. General Hosps. and Tuberculosis Sanitoriums. Trustee Duke U., Elon (N.C.) Coll.; dir., Cotton Textile Inst. of U.S. Served with tank corps, U.S. Army, 1918-19; with Army of Occupation, Germany, 1919. Mem. N.C Cotton Mfrs. Assn. (dir.), Durene Assn. of Am. (v.p.), S.A.R., Omicron Delta Kappa. Democrat Methodist. Mason. Club: Rotary (dir., past pres., Burlington). Address: Saxapahaw, N.C. ☆27

JORDAN, Brady Rimbey, educator; b. West Monterey, Pa., July 2, 1895; s. Laufer and Phoebe (Rimbey) J.; Litt.B., Princeton, 1916; Ph.D., U. Wis., 1926; m. Muriel Samson, Aug. 18, 1917; 1 son, Donald Samson. Instr. romance langs. U. Wis., 1919-26; lectr. Am. U. Paris, 1924-25; asst. prof. romance langs. U. Tenn., 1926-27; asst. prof. Duke U., 1927-28, asso. prof., 1928-29, prof. since 1929, chmn. dept. romance langs. since 1947. Mem. Modern Lang. Assn. Am., Am. Assn. Tchrs. French, Kappa Delta Pi. Home: 117 Pinecrest Rd., Durham, N.C.

JORDAN, Charles Edward, educational adminstr.; b. Henrietta, N.C., Apr. 13, 1901; s. Henry Harrison and Annie Elizabeth (Sellars) J.; A.B., Trinity Coll., 1923; grad. Duke Univ. Law Sch., 1925; LL.D., Elon (N.C.) Coll., 1945; m. Elizabeth Davis Tyree, Dec. 12, 1932; children—Charles Edward, Elizabeth Leigh. Asst. sec. Duke Univ., 1925-41, sec. since 1941, 2d v.p. since 1946, dir. div. pub. relations since 1947; admitted to N.C. bar, March 1926; dir. Home Bldg. and Loan Assn., Fidelity Bank, Occidental Life Insurance Company, Raleigh, N.C. Ramseur Interlock Weaving Co. Pres. N.C. Symphony Soc., Inc. since 1950. Chmn. Durham Co. Bd. Edn. Pres. N.C. State School Bd. Assn.; trustee N.C. State Library. Mem. C. of C. (dir.), Pub. Relations Soc. Am., Am. Coll. Pub. Relations Assn. Community Fund, Salvation Army, YMCA. (Durham) Mem. Am. Assn. Collegiate Registrars (delegate national convention 1946-47). Sons of the American Revolution, Delta Theta Phi, Tau Kappa Alpha, Omicron Delta Kappa. Democrat. Methodist (mem. bd. missions and ch. extension s.e. jurisdiction, Meth. Ch. in U.S. since 1944, trustee Lake Junaluska (N.C.) Meth. Assembly since 1945, treas. N.C. Conference Methodist Church since 1947, trustee N.C. Conf. Bd. Hosps. and Homes since 1943, treas. bd. finance 1933-46, chmn. bd. of finance, pres. and dir. Durham Meth. Soc., trustee and past chmn. bd. Duke Memorial Ch; mem. gen. conf. com. Protestant Ch. Union). Clubs: Rotary (past pres.; del. Internat. Conv., Havana, Cuba, 1940); Hope Valley Country (Durham). Home: 813 Vickers Av., Durham, N.C. Office: Duke Station, N.C.

JORDAN, Clarence L., advertising; b. Monticello, Ga., May 29, 1896; s. Harvie and Ella (Gerdine) J.; B.S. in Elec. Engring., Ga. School of Tech., 1915; m. Helen Wagner, June 11, 1922; 1 son, Harvie Neville. Successively copy writer, account exec., head of service, exec. v.p. and dir. N. W. Ayer & Son, Inc., Phila., 1915—; dir. First Nat. Bank of Delaware Co., Pa. Served in French and U.S. Armies, 1916-18; engaged in Army Advt. Service 1940-50. Awarded D.S.M., 2 citations. Mem. Nat. and Phila. Council, Boy Scouts Am. Mem. bd. mgrs. Franklin Inst., Phila. Mem. Newcomen Soc., Chi Phi. Democrat. Meth. Clubs: Georgia Tech, Engineers, Poor Richard. Author: Trench Tales. Home: The Acres, Bowling Green, Media, Pa. Office: N. W. Ayer & Son, Inc., Washington Square, Phila.

JORDAN, Donald L(ewis), mfr.; b. Halifax County, Va., Sept. 9, 1896; s. Charles Meigs and Maude Alice (Betts) J.; student Cluster Springs Acad. 1909-12; grad. Am. Inst. Banking; m. Mary Preston Hughson, Feb. 27, 1924; children—Don Lewis, Charles Frederick. With First Nat. Bank, Roanoke, Va., 1913-24, First Nat. Exchange Bank, 1925-27; Johnson-Carper Furniture Co., Roanoke, 1927—, successively accountant, asst. sec.-treas., sec.-treas., v.p., pres. and gen. mgr., 1937—; v.p., dir. Thaden-Jordan Furniture Corp., 1946-52; mem. exec. com. Colonial-Am. Nat. Bank, 1953—, dir., 1945—; dir. S. M. Realty Co., Moore of Bedford (Bedford, Va.); mem. Va. adv. bd. Liberty Mutual Ins. Co., Richmond, 1951—. In charge conversion wood furniture industry to war prodn., W.P.B., 1942; mem. industry adv. com. W.P.B. and O.P.A., 1942-43; bd. govs. Am. Furniture Mart Bldg., Chgo., 1949—, vice chmn., 1953, chmn., 1954; mem. Home Furnishings Industry Com., 1949—, nat. chmn., 1952-53. Mem. Informal Com. on State Taxation of Interstate Commerce, 1949—, nat. chmn., 1953—; mem. council com. labor resources Adv. Council on Va. Economy, 1948-52; chmn. local com. Employment Physically Handicapped, 1953-54; exec. com. Boy Scouts Am., 1947, 49—, chmn. finance com., 1947, 55, chmn. council spl. gifts com., Blue Ridge div., 1954; chmn. A.R.C. campaign, Roanoke, 1951; chmn. for furniture industry Nat. Bible Week, 1954; helped raise funds for Hollins Coll. Development Fund, 1952-53, Roanoke Coll., 1952. Dir. Ednl. Found., Inc. of Va. Poly. Inst., Furniture Found., Inc. of N.C. State Coll., 1948—; trustee Hargrave Mil. Acad., Chatham, Va., 1944-45, Roscoe B. Jackson Meml. Lab., N.Y.C., 1954—, Va. div. Am. Cancer Soc., 1954-56, Va. Baptist Found., Inc., 1953-54; nat. asso. Boys Clubs of Am., 1952—. Named man of year in furniture industry, 1950. Mem. N.A.M. (dir. 1945-49, 54—), So. Furniture (pres. 1942-44, dir., 1940—), Va. (dir. 1941-43, 44-46), Roanoke Area (director 1952—) manufacturers assns., Roanoke C. of C. (dir. 1942-43), Travelers' Aid Soc. Baptist (deacon). Mason (Shriner). Clubs: Furniture of America (dir. 1941-43, 49-50) (Chgo.); Advertising (vice pres. 1949), Sales Executives (vice pres. 1951), Executives, Rotary, Roanoke Country (Roanoke); Farmington Country (Charlottesville, Va.); Diners', Downtown (Richmond, Va.). Adv. editor Furniture Mfg. mag. and Furniture South Mag. Home: 2438 Robin Hood Rd. Office: Drawer 1220, Roanoke, Va.

JORDAN, Emil Leopold, educator, author; b. Russ, Germany, Oct. 2, 1900; s. Emil Leopold and Clara (Schusterius) J.; Ph.D., U. Berlin, U. Konigsberg, 1923; m. Ethel A. Augustine, June 19, 1933; 1 son, Carl Frederick. Came to U.S., 1930, naturalized, 1935. Business, writing, teaching, Brazil, 1923-30; faculty mem. N.J. Coll. for Women, Rutgers U., New Brunswick, since 1931, chmn. dept. German women's coll. since 1941, prof. German since 1950. Mem. Am. Assn. U. Profs., Modern Lang. Assn., Am. Assn. Tchrs. German. Lutheran. Author: Kulter-Geographie Von Deutschland, 1935; Deutsche Kulturgeschichte, 1937; Americans: A New History of the Peoples That Settled the Americas, 1939; Short Course in Spoken German, 1946; Panorama do Brasil, 1946; Short Course in Spoken French (with A. W. de Visme), 1948; From Foreign Lands, 1949; Hammond's Nature Atlas of America, 1952; Hammond's Pictorial Travel Atlas of Scenic America, 1955. Home: 935 N. Wood Av., Linden. Office: care Douglass College, Rutgers U., New Brunswick, N.J.

JORDAN, Floyd, educator; b. Spurgeon, Ind., Mar. 20, 1900; s. Tom and Matilda (Kitchens) J.; A.B., Oakland City Coll., 1922; M.A., (fellowship), U. Pitts., 1927; Ph.D., George Peabody Coll. Tchrs., 1933; m. Emily Asbury, Apr. 20, 1934; history tchr. McKeesport (Pa.) High Sch., 1924-26; lectr. edn. Syracuse U., 1927-31; prof. edn. Piedmont Coll., 1933-34; asst. div. surveys and field studies George Peabody Coll., 1934-35; prof. edn. Northwestern State Tchrs. Coll., 1935-37; prof. edn. U. Ga., 1938—, coordinator Atlanta area tchr. edn. service, 1945—; prof. edn. U. Puerto Rico, summer 1951, U. Colo., summer 1953. Cons., staff mem. President's Adv. Com. on Edn., 1937; cons. U.S. Office of Edn., 1943-45. Served with U.S. Army, A.E.F., 1918-19. Mem. N.E.A., Am. Assn. Sch. Adminstrs., Nat. Soc. Study Edn., Am. Ednl. Research Assn., Kappa Phi Kappa, Phi Delta Kappa. Home: 2296 N. Decatur Rd. N.E., Atlanta.

JORDAN, Frank Brandon, coll. dean; b. Marissa, Ill., Jan. 12, 1908; s. Roy Vail and Grace (Brandon) J.; student U. of Wis., summers 1926, 27, 28, 29, U of Ill., part time, 1940-41; B.M., Illinois Wesleyan U., 1929, hon. Mus.D., 1943; M.M., Bush Conservatory, Chicago, 1931; hon. Mus.D., Chicago Conservatory, 1947; m. Alice Yost, Nov. 3, 1944. Prof. of organ, Ill. Wesleyan U., 1930-42, dean sch. of music, 1939-42; dean coll. fine arts, Drake U., Des Moines, since 1942; dir. of music First Christian Ch., Bloomington, Ill., 1929-42; dir.-organist First Meth. Ch., Des Moines, 1942-54. Treas. and mem. exec. com. Nat. Assn. Schs. of Music since 1948, also institutional examiner since 1947; mem. Horace Mann League, Music Educators Nat. Conf., N.E.A. (Dept. Higher Edn.), Ia. Music Teachers Assn. (chmn. program com. 1947, 48, pres. 1949), Drake-Des Moines Symphony Assn. (bd. dirs. 1942), Civic Music Assn. (bd. dirs. 1943-49), Phi Mu Alpha, Pi Kappa Lambda, Phi Delta Kappa. Methodist. Club: Rotary (Des Moines). Music contbr. to The Quest for God through Worship, 1935; contbr. articles The American Organist, 1935-40; The Diapason mag., 1930-40. Home: 4106 Ovid Av., Des Moines, 10.

JORDAN, George Royal ◎ V. 26.

JORDAN, G(erald) Ray, clergyman, educator; b. Kinston, N.C., Nov. 11, 1896; s. Charles Marion and Sophia (Faulkner) J.; A.B., cum laude, Trinity Coll. (now Duke Univ.), 1917; B.D., Emory Univ., 1920; A.M., Yale, 1921; D.D., Duke University, 1935; Litt. D., Lincoln Memorial University, 1950; married Caroline Moody, Mar. 7, 1922; children—Gerald Ray, Terrell Franklin. Ordained ministry, M.E. Ch., S., 1921; pastor Black Mountain, M.E. Ch., 1921-23, Chestnut St. M.E. Ch., Asheville, N.C., 1923-24, College Pl. M.E. Ch., Greensboro, 1924-26, Dilworth M.E. Ch., Charlotte, 1926-30, Wesley Memorial M.E. Church, High Point, 1930-33, Centenary Ch., Winston-Salem, 1933-40, First Meth. Ch., Charlotte, 1940-45; prof. homiletics and chapel preacher, School of Theology, Emory University, since 1945. At Camp Zachary Taylor, Louisville, 1918; commissioned 2d lt. F.A.R.C. Trustee Scarritt Coll. for Christian Workers, High Point Coll., Children's Home, Winston-Salem. Mem. several spl. coms. Meth. Ch. for specific purposes; del. uniting, jurisdictional, gen. confs.; del. to internat. confs.; spl. preacher at various colls., univs. and conferences. Mem. Kappa Alpha, Omicron Delta Kappa, Pi Gamma Mu, Theta Phi, Phi Beta Kappa. Democrat. Mason; grand orator North Carolina Grand Lodge A.F. and A.M., 1936. Author several books, 1930—, latest being: Beyond Despair, 1955. Contbr. several compilations; also Christian Century, Christian Century Pulpit, Church Management, Christian Advocate, The Pastor, Christian Herald, The Upper Room Pulpit, The Upper Room, Church School Literature. Home: 1039 E. Clifton Rd., N.E. Office: Theology Bldg., Emory Univ., Atlanta. ☆28

JORDAN, Harry Edward, assn. executive; born Coulterville, Illinois, November 15, 1882; s. Walter Scott and Susan (Woodworth) J.; B.S., Franklin (Indiana) College, 1903, D.Sc., 1938; married Ruth Low, Sept. 12, 1907; children—Celeste (Mrs. Blodgett E. Brennan), Lois (Mrs. Edward G. Schulze). Chemical engineer, Indianapolis Water Co., 1903-36; president American Water Works Association, 1934-35, exec. sec. since 1936, editor of Journal of same since 1936. Captain, later major, Construction Div., Gen. Staff, U.S. Army, World War I, 1918-19. Hon. member American Water Works Assn., New England Water Works Assn. Mem. Am. Soc. C.E., Am. Public Health Assn., American Chem. Soc., Sigma Alpha Epsilon. Republican. Mason. Clubs: Service, Literary (Indianapolis); Town Hall, Chemists (New York). Home: 4 St. John Pl., Port Washington, L.I. Office: 521 Fifth Av., N.Y.C. 17.

JORDAN, Harvey Bryant, corp. exec.; b. Lansing, Mich., July 21, 1895; s. Dr. Harvey S. and Mary (Munger) J.; student Pa. State Coll., 1913-15; LL. B., Cleveland-Marshall Law Sch., 1929; m. Ethel June Mullin, May 6, 1919 (died 1940); 1 dau., Melicent; m. 2d, Marjorie Whitslar Fuller, Aug. 28, 1943; stepsons—William W. and Henry B. Fuller. Chemist Central Furnace and Docks of Am. Steel & Wire Co., Cleveland, 1914, clean-up foreman, 1915; vice president's office, 1933, mgr. metall. dept., 1934-35, operations mgr., Cleveland Dist., 1935, vice pres. in charge operations Am. Steel & Wire Co., 1939-50, pres. since 1950; dir., mem. exec. com. U.S. Steel Corp. of Del.; exec. vice president U.S. Steel Corp. since 1953. Member bd. trustees Ohio U.; dir. YMCA. Mem. Am. Iron and Steel Inst., Newcomen Soc. N. Am., Phi Delta Theta. Presbyn. Mason. Club: Duquesne (Pitts.). Home: 4012 5th Av., Pitts. 13. Office: 525 William Penn Pl., Pitts. 30.

JORDAN, Harvey Herbert ◎ V. 27.

JORDAN, Henry Watson, textile mfr.; b. Ramseur, N.C., Aug. 31, 1898; s. Henry Harrison and Annie (Sellars) J.; student Rutherford Coll., 1911-13, Emory and Henry Coll., 1913-15; D.D.S., Emory U., 1919; m. Mary Rankin, Nov. 3, 1933; children—Henry Harrison, Anne Rankin, Thomas Andrew. Practicing dentist, Belmont, N.C., 1919-39; pres. Jordan Spinning Co., Cedar Falls, Sellars Mfg. Co., Saxapahaw, N.C., Nat. Processing Co., Burlington, N.C.; chmn. bd. dirs. Ramseur (N.C.) Inter-Lock Knitting Co.; dir. Textile Ins. Co., High Point, N.C., Sellars Dyeing & Finishing Co., Saxapahaw. Mem. N.C. State Highway and Pub. Works Commn., 1945-49, chmn., 1949; member N.C. Turnpike Authority. Served with tng. corps U.S. Army, World War I. Mem. Am. (dir.), Southeastern (dir.) assns. state highway ofcls., Nat. Assn. Mfrs., Am., N.C. cotton mfrs. assns., Psi Omega. Democrat. Methodist. Mason (32°, K.T., Shriner). Rotarian. Home: Cedar Falls. Office: State Highway and Public Works Commission, Raleigh, N.C.

JORDAN, Howard Sheldon, educator; b. Mpls., Dec. 19, 1906; s. William Henry and Frances (Sheldon) J.; B.A., U. Minn., 1929, M.A., 1930, Ph.D., 1936; m. Sarah Kathleen Burrell, July 6, 1946; children—James Burrell, William Sheldon. Teaching fellow French U. Minn., 1929-30, instr. French, 1930-39; asst. prof. French Brown U., 1939-44; prof. French, head dept. modern fgn. langs., Salem Coll., 1944-49; prof. French, head dept. modern fgn. langs. U. Ga., 1949—. Mem. Modern Lang. Assn. Am., Am. Assn. Tchrs. French, South Atlantic Modern Lang. Assn. Mem. Methodist and Moravian churches. Home: 220 Woodlawn Av., Athens, Ga.

JORDAN, Howard William, corp. exec.; b. Chicago, June 23, 1887; s. William S. and Sadie J. (McMurtrie) J.; m. Amber Miller, Sept. 29, 1909; children—Howard D., Lois Betty. Joined Montgomery Ward & Co., 1906, Kansas City, occupied various positions there until 1920, mgr. tire dept., Chicago, 1920-27, merchandiser in charge tires, accessories, sport goods, etc., 1927-28, asst. mdse. mgr. of mech. or hard lines mdse., 1928-35; v.p. in charge N.Y. buying and merchandising textile lines, 1935-40; v.p. and mdse. controller, Chicago, 1941; 1941-48; pres. and dir. Pennsylvania Rubber Co., Jeannette, Pa.; now pres. dir. Metropolitan Sand & Gravel Corp., Port Washington, N.Y.; Morewood Realty Co., N.Y. City; dir. Nat. Supply Co., Pittsburgh. Clubs: Duquesne (Pittsburgh); Rolling Rock (Ligonier, Pa.); Creek (Locust Valley, L.I.), Metropolitan (N.Y.). Home: 56 Blenheim Road, Manhasset, L.I. Office: Shore Road, Port Washington, L.I. and 10 E. 40th, N.Y.C.

JORDAN, James Edward (Fibber McGee), radio entertainer; b. Peoria, Ill., Nov. 16, 1896; s. James W. and Mary (Tighe) J.; ed. parochial schs. and Spalding Inst., Peoria; m. Marian Driscoll, Aug. 31, 1918; children—Kathryn, James Carroll. Clerk in wholesale drug house, 1916; with a vaudeville quartet, 1917-18; substitute mail carrier, Peoria, 1918; with U.S. Army, entertainment div., France, 1918-19; successively machinist, salesman and life ins. agent, 1920; traveled with wife as mem. theatrical company, 1920-24; singer in show business, 1924; auditioned for radio program on Station WIBO, Chicago, 1925; again on vaudeville to 1927 when he did radio work on Station WENR, Chicago, started children's program, 1928, and first radio serial, 1929; began present character of Fibber McGee, 1931; program has been sponsored by Johnson Wax Co. since 1935; program received No. 1 Crosley rating, 1941, 42; moved to Hollywood, Calif., 1938. Pres. Encino Chamber of Commerce, 1941-42. Catholic. Home: 17121 Rancho, Encino, Calif. Office: Nat. Broadcasting Co., Hollywood, Calif.

JORDAN, John Clark, frat. exec.; b. Varna, Ill., Nov. 3, 1883; s. George Clark and Mary (Downey) J.; A.B., Knox Coll., Galesburg, Ill., 1908; A.M., Columbia, 1911, Ph.D., 1915; m. Annabel Harrison, Aug. 2, 1911; children—Clark Harrison, Ann Fleming. Instructor English, Univ. of Ill., 1912-14; prof. English, Drury Coll., Springfield, Mo., 1914-18; prof. English, U. of Ark., since 1918, dean Coll. Arts and Scis., 1925-27, dean of Grad. Sch., 1927-49; guest prof. U. Oslo, 1949-50. Mem. Phi Beta Kappa, Tau Kappa Alpha, Phi Mu Alpha Sinfonia, Phi Eta Sigma, Lambda Chi Alpha (alumni sec.), Blue Key (nat. pres. 1934-50). Democrat. Conglist. Author: Robert Green, 1915; A Grammar for Heretics, 1948. Home: Essex House, Apt. 1426, Indpls. 4. Office: 2029 N. Meridan St., Indpls. 2.

JORDAN, Leonard Beck ◎ V. 28.

JORDAN, Marian (Molly McGee), radio entertainer; b. Peoria, Ill., Apr. 15, 1898; d. Daniel and Anna (Carroll) Driscoll; ed. parochial schools and Acad. of Our Lady, Peoria; studied harmony and piano at Bunnell's Sch. of Music, Peoria; m. James Edward Jordan, Aug. 31, 1918; children—Kathryn, James Carroll. Gave piano lessons to 1920; with husband traveled as mem. theatrical company, 1920-24; with husband auditioned for radio program on Station WIBO, Chicago, 1925; again on vaudeville to 1927, when she went on a radio program with husband, Station WENR; began present character as Molly of Fibber McGee and Molly, 1931; program sponsored by Johnson Wax Co. since 1935. Received No. 1 Crosley rating, 1941, 42; moved to Hollywood, Calif., 1938. Catholic. Home: 17121 Rancho, Encino, Calif. Office: Nat. Broadcasting Co., Hollywood, Calif.

JORDAN, Max, ◎ V. 27.

JORDAN, Paul H., nat. guard officer; b. Chattanooga, Aug. 14, 1904; s. Calvin H. and Sarah Jane (McCollister) J.; student U. Tenn., 1924-25; grad. Command and Gen. Staff Sch., 1943; m. Ada Frances Graham, July 1, 1926; children—Robert H., James Perry, Patricia Jane. Owner Red Bank Hardware, Lumber & Bldg. Material, Chattanooga. Enlisted Tenn. N.G., 1923; advanced through grades to maj. gen.; now commanding general 30th Inf. Div.; with U.S. Army, 1941-45; mem. Army adv. bd. 3d Army for Chattanooga. Federally recognized maj. gen. of line. State Tenn. Decorated Bronze Star medal with V and oak leaf cluster; E.T.O. ribbon with 3 battle stars; Am. Def., Am. Theatre, Army Occupation, Victory ribbons (U.S.); Distinguished Service, Commendation ribbons (Tenn.). Member Gideons, C. of C., Am. Legion (past post comdr.). 40 et 8. Methodist (chmn. ofcl. bd.). Elk, Mason (past potentate; Shriner). Club: Lions. Home: 4105 Dayton Blvd. North Chattanooga 5. Office: 3900 Dayton Blvd., North Chattanooga 5.

JORDAN, Richard C(harles), educator; b. Minneapolis, Apr. 16, 1909; s. Al C. and Estelle R. (Martin) J.; B. Aero Engring., U. Minn., 1931, M.S., 1933, Ph.D., 1940; m. Freda M. Laudon, Aug. 10, 1935; children—Mary Ann, Carol Lynn, Linda Lee. In charge air conditioning div. Mpls. br. Am. Radiator & Standard San. Corp., 1933-36; instr. petroleum engring. U. Tulsa, 1936-37; instr. engring. expt. sta. U. Minn., 1937-41, asst. dir., 1941-44, asso. prof., dir. indsl. labs., dept. mech. engring., 1944-45, prof., asst. head mech. engring. dept., since 1946, prof., acting head, 1950-51, prof., head since 1951; cons. various refgn. and air condg. cos., Mpls., since 1937; coordinator snow, ice and permafrost research U. Minn. for C.E., U.S. Army. Mem. engineering science advisory panel National Scientific Found., 1954-55; mem. division engring. and indsl. research National Research Council. Member A.S.M.E., Am. Soc. Refrigg. Engrs. (chairman com. edn. 1944-47, chmn. standards com. 1948, chmn. program com. 1949, treas. 1950, 1st v.p. 1952, pres. 1953, dir., council mem. 1946-53), Heating and Ventilating Engrs., Am. Soc. Engring. Edn., A.A.A.S., Minn. Fed. Architects and Engrs., Nat., Minn. socs. profl. engrs., Sigma Xi, Tau Beta Pi, Pi Tau Sigma, Sigma Chi. Clubs: Engrs., Campus. Mem. bd. abstractors Refrigeration Abstracts since 1946. Author: Refrigeration and Air Conditioning (with Priester), 1948; Factors Affecting the Performance of Rating Air Filters (with F. B. Rowley), 1939; Pulp, Paper and Insulation Mill Waste Analysis (with Rowley, Olson, Huettl), 1942; Conservation of Fuel (with C. E. Lund), 1943; Economics of Insulation (with Rowley), 1945. Contbr. Mech. Engring. since 1937. Home: 2252 Folwell St., St. Paul 8. Office: Dept., Mechanical Engring., U. Minn., Mpls. 14.

JORDAN, Richard Henry ◎ V. 27.

JORDAN, Sara Murray (Mrs. Penfield Mower), physician; born Newton, Massachusetts, October 20, 1884; d. Patrick Andrew and Maria (Stuart) Murray; A.B., Radcliffe Coll., 1904; Ph.D., University of Munich, Germany, 1908; M.D., Tufts Medical School, 1921; honorary D.Sc., Smith College, 1935; Tufts College, 1943, Wilson Coll., 1946; H.H.D., Suffolk U., 1954; m. Sebastian Jordan, Jan. 14, 1913; 1 dau., Mary (Mrs. Thomas H. Logan, Jr.) married 2d, Penfield Mower, Sept. 26, 1935. Engaged in practice of gastroenterology in Boston since 1922. In charge of gastroenterology, Lahey Clinic since 1923. Fellow Am. Coll. Physicians; mem. Am. Gastro-Enterol. Assn. (pres. 1942-44; awarded Julius Friedenwald medal, 1952), American Med. Assn. (sect. gastroenterology, chmn. 1947-48), Mass. Medical Society, Phi Beta Kappa, Phi Beta Kappa Assos. Clubs: College (Boston); Cosmopolitan (New York). Mem. editorial bd. Gastroenterology. Author of numerous articles on gastroenterological subjects. Home: Foster St., Marblehead Neck. Office: 605 Commonwealth Av., Boston, Mass.

JORDAN, Virgil (Dustin) ◎ V. 28.

JORDAN, Wayne, editor, writer; b. Lower Salem, O., June 1, 1902; s. Elmer Webber and Blanche (Lewis) J.; grad. New Bremen (O.) High Sch., 1920; A.B., Marietta Coll., 1924; A.M., Columbia, 1930; m. Harriet H. Kuenzel, Dec. 25, 1927. Prin. Washington Township-Graysville (O.) High Sch., 1922-23; teacher Marietta (O.) High Sch., 1924-25; with Marietta Register, 1925; teaching asst. Am. history, U. of Cincinnati, 1925-26; reporter Toledo Times, 1926-27; copyreader Detroit Free Press, 1927-28, Philadelphia Public Ledger, 1928-30; night city editor, then news editor, Toledo Times, 1930-31; news editor and asso. editor Detroit Free Press, 1931-36; mng. editor Philadelphia Inquirer, 1936-38; mem. N.Y. staff Business Week, 1939-42, 1945-46; editor the Bangor (Me.) Commercial, 1953-54; with Buffalo Evening News, 1954—. Prof. journalism U. Maine, 1945-52. In Germany on missions for Stars and Stripes, 1947, mil. govt., 1948, state dept., 1952-53; with Internat. Air Edition N.Y. Times, summers 1950, 51, 52. On active duty as lt. and capt., U.S.M.C.R., 1942-45, adj., MCAS Ewa, Oahu, T.H., 1944; now lt. col. Office: Buffalo Evening News, Buffalo 5.

JORDAN, Wilbur K., educator, historian; b. Lynnville, Ind., Jan. 15, 1902; s. William and Emma (Shepard) J.; B.A., Oakland City College, Oakland City, Indiana, 1923; M.A., Harvard, 1926, Ph.D., 1931; L.H.D., Bates College, 1944; m. Frances Ruml, April 13, 1929. Instructor history, University of Missouri, 1924-25; instructor history and tutor history, govt. and econs., Harvard, 1931-37; prof. history, Scripps Coll., Claremont, Calif., 1937-40, Claremont (Calif.) Colls., 1937-40; asso. prof. and prof., Eng. History and gen. editor, Univ. Press, Univ. of Chgo., 1940-43; prof. history, Harvard, since 1946; pres. Radcliffe Coll. since Oct. 1943; Sterling traveling fellow, Harvard, 1929-30; Guggenheim fellow, 1943. Mem. board trustees Emma Willard School, Trustee Protein Found., Inc. Mem. advisory board, Longy School of Music (Cambridge); member corporation, Windsor School, Boston; adv. council Folger Shakespeare Libr., Wash.; asso. Adams House, Harvard U. Fellow Royal Hist. Soc.; mem. Am. Acad. of Arts and Sciences, American Hist. Assn., Mass., Cambridge, and Vermont Historical Societies; Old South Assn. of Boston; honorary member Harvard Chapter of Phi Beta Kappa. Author: The Development of Religious Toleration in England from the Beginning of the Reformation to the Death of Queen Elizabeth, 1932; The Development of Religious Toleration in England from the Accession of James I to the Convention of the Long Parliament, 1934; The Development of Religious Toleration in England from the Convention of the Long Parliament to the Restoration, 1938; The Development of Religious Toleration in England; the attainment of the theory and the accommodations in thought and institutions, 1940 (all published in Eng.); Men of Substance, 1942. Address: Radcliffe College, Cambridge 38, Mass.

JORDAN, William Burnap, III, business exec.; b. Pine Plains, N.Y., May 13, 1920; s. William Burnap and Julia Duxbury (Slingerland) J.; grad. Hotchkiss Sch., 1939; B.S.; Yale, 1942; night student Walsh Inst. Accountancy, Detroit, 1947-50; m. Jean Doris Costello, July 22, 1944; children—Laura Dunham, William Cyrus. James Costello. With Am. Brake Shoe Co. since 1945, comptroller Am. Brakeblok div., 1950-51, treas. Am. Brake Shoe Co. since 1952. Served as aviator Pacific Fleet, U.S.N.R., 1942-45. Mem. Delta Psi. Clubs: Yale (N.Y.C.), Wee Burn Country (Darien, Conn.). Home: Darien, Conn. Office: 230 Park Av., N.Y.C. 17.

JORDAN, William Mark, historian; b. London, Eng., June 26, 1909; s. William and Charlotte; A.B. cum laude, Univ. Coll., London, 1929; M.A., Inst. of Hist. Research, 1931; Ph.D., (economics), London Sch. of Economics, 1940; m. Agnes Mary Scoppie, Aug. 16, 1935; children—Elizabeth, Christine, Laura, Beatrice. Tutor Fircroft Coll., Birmingham, Eng., 1932-35; extension lecturer, Univs. of London and Birmingham, 1935-40; research dept., United Kingdom Fgn. Office and later head of United Nations sect., 1942-45; mem. secretariat, San Francisco Conf. and U.N. Prep. Comm., 1945; sec. com. of experts of security council, 1946; chief gen. polit. sect. of security council, Dept. of U.N., since 1946. Fellow Royal Hist. Soc.; mem. Royal Inst. Internat. Affairs. Author: Great Britain, France and The German Problem, 1919-39, 1942, Russian edn. intro. by Boris Stein, 1945. Home: 84 Reid Av., Port Washington, L.I. Office: United Nations, Manhattan, N.Y. City.

JORGENSEN, Albert Nels (jôr'gĕn-sĕn), univ. pres.; b. Lanark, Ill., Mar. 20, 1899; s. Carl C. and Marie (Larsen) J.; B.A., Coe Coll., Cedar Rapids, Ia., 1921; M.A., State U. of Ia., 1925, Ph.D., 1927; Litt.D., Coe College, 1942; LL.D. (hon.), University of Maine, 1950, U. Rhode Island, 1951; Sc.D., Rhode Island Coll. of Pharmacy and Allied Sciences, 1952; married Harriet C. Spring, June 18, 1921; children—Albert, Dorothea Marie, (Mrs. John B. Clothier III). Asso. dir. Bur. of Research, State U. of Ia. 1925-27; prof. and dir. ednl. adminstrn. and research, Mich. State Normal Coll., 1927-31; prof. ednl. adminstrn. U. Buffalo, 1931-35; pres. U., Conn., Storrs, 1935—. Mem. exec. com. Assn. Land-Grant Colls. and Univs.; v.p. nat. comm. accrediting Am. Council on Edn. Fellow A.A.A.S.; mem. N.E.A., Am. Assn. Sch. Administrators, Assn. Higher Edn., Phi Delta Kappa, New England council. Presbyterian. Mason. Rotarian. Author: (all with H. A. Greene) Use and Interpretation of Educational Tests, 1929; Use and Interpretation of Elementary School Tests, 1935; Use and Interpretation of High School Tests, 1936; (with H. A. Greene and J. R. Gerberich) Measurement and Evaluation in the Elementary School, 1942; Measurement and Evaluation in the Secondary School, 1943; Measurement and Evaluation in Elementary School, 1953; Measurement and Evaluation in the Secondary School, 1954; also several ednl. monographs. Home: Storrs, Conn.

JORGENSEN, Herman Emil, editor; b. Asker, nr. Oslo, Norway, Dec. 10, 1885; s. John and Albertine (Larsen) J.; came to U.S., 1902; grad. Red Wing (Minn.) Sem., 1906; B.A., Red Wing Sem. (coll. dept., now part of St. Olaf Coll.), 1910; D.D., Luther Coll., 1945; m. Agnes Marie Graning, June 10, 1914 (died Mar. 24, 1923); children—Agnes H. (dec.), Katherine A. (Mrs. A. R. Gornitska dec.), Herman E.; married 2d, Hulda C. Simonsen, December 29, 1945. Teacher Norwegian and math. Red Wing Sem., 1910-18; editor The North Star, Minneapolis, Minn., 1918-20, Children's Friend, 1918-23; pres. Red Wing Sem., 1920-29; pastor Lutheran Ch., Gonvick, Minn., 1929-30, Benson, Minn., 1930-39; editor Lutheraneren, official paper of Norwegian Luth. Ch. of America, since 1939, Journal of Theology of the Am. Luth. Conf., 1941, 1942. Editor Christmas Annual, Jul i Vesterheimen, since 1939. Visited Northern Europe as church paper corr., spring and summer, 1945, 47. Translator: several books, 1917-27. Knight of 1st Cl. Order of St. Olav, Norway, 1950. Mem. Pro Fide et Christianismo, Sweden. Home: 4800 Elliot Av. Office: 425 S. 4th St., Mpls. 15.

JORGENSON, Theodore (jôr'gĕn-sŭn), prof. Norwegian: b. Narvestad, Norway, Nov. 2, 1894; s. Jörgen and Töri (Ryggesnas) Narvestad; student Waldorf Luth. Coll., Forest City, Ia., 1915-18; B.A., St. Olaf Coll., Northfield, Minn., 1923; Ph.D., U. of Minn., 1935; post grad. work U. of Oslo, Norway, 1923-24 and 33-34; m. Nora Fjelde, July 14, 1933. Came to U.S., 1911, naturalized 1918. Instr. in Norwegian history and lit., St. Olaf Coll., 1925-29, asso. prof., 1929-34, prof. and head of dept. of Norwegian since 1934, chmn. lang. and lit. div. since 1950; vis. prof. U. So. Cal., 1949, 51; dir. St. Olaf Coll. Norwegian Inst. Democratic-Farmer-Labor nominee for U.S. Senate (Minn.), 1946. Served in A.E.F., Gen. Pershing's hdqrs., Chaumont, France, World War, 1918-19. Created Knight First Class of the Royal Order of St. Olav. Mem. Minn. Ednl. Assn., Norwegian-American Cultural League, Norwegian Language Teachers Association, Norwegian-American Historical Association, Fraternal Order of the Sons of Norway, International League of Norsemen, Lutheran Brotherhood, American Association University Professors, Phi Beta Kappa, Pi Kappa Delta. Author: The Cultural Development of the Norwegian People, 1930; An Outline of Norwegian Literature, 1931; History of Norwegian Literature, 1933; Norway's Relation to Scandinavian Unionism (1815-1871), 1936; Ole Edvart Rölvaag: A Biography (with Prof. Nora O. Solum), 1939; Henrik Ibsen: A Study in Art and Personality, 1945; Norwegian-English School Dictionary, 1943; Norwegian Section in Shipley's Encyclopedia of World Literature. Editor: The Frontier Banner, 1942-46; Christian Liberty since 1952. Author: Grassroots Reports from Europe, 1947; An Ibsen Journal, 1953; The Trumpet of Nordland by Petter Dass, 1954. Translated, edited Henrik Ibsen's Epic Brand and Other Poems, 1950; Norwegian Literature in Medieval and Early Modern Times, 1952. Contbr. articles and fiction to various periodicals. Home: 815 W. 2d St., Northfield, Minn.

JORSTAD, Louis Helmar (jôr'stăd), surgeon; b. Morris, Ill., Sept. 16, 1896; s. Omund L. and Rebecca (Larson) J.; student U. of Ill., 1917-19; M.D., Washington U., St. Louis, Mo., 1924; m. Cleone Branian, Dec. 26, 1924; 1 dau., Meredith. Asst. prof. bacteriology and pathology, Washington U. Sch. of Dentistry, 1926-39, associate professor of oncology since 1949; director pathology, Barnard Free Skin and Cancer Hosp., 1926-38, surgeon-in-chief head and neck service, 1938-47; cons. surgeon U.S. Marine Hosp., Kirkwood, Mo., 1940-53; surgeon, general staff, St. Lukes, Jewish and Mo. Bapt. hosps., since 1931; cons., surg. staff, Ellis Fischel State Cancer Hosp. Maj. Med. Res., U.S. Army. Received Distinguished Service Award from Miss. Valley Med. Soc., 1948. Mem. Professional Bd. of Am. Cancer Soc., 1943-45 (Mo. state chairman, 1938-48), A.M.A., Internat. Coll. Surgeons, Am. Radium Soc. Am. Assn. Cancer Research, American Coll. of Surgeons; American Assn. Advancement of Oral Diagnosis, Soc. Exptl. Biology and Med., Southern Med. Assn., Miss. Valley Med. Soc. Republican. Mason. Club: University (St. Louis). Contbr. to publs. Home: 7314 Westmoreland Drive. Office: 3720 Washington Blvd., St. Louis, Mo.

JOSCELYN, Archie Lynn (jŏs'lĭn), author; b. Great Falls, Mont., July 25, 1899; s. Francis D. and Ethel B. (Gardner) J.; student Belt (Mont.) High Sch. and Intermountain Union Coll. (Helena, Mont.); m. Hazel Peterson, June 6, 1926; children—Alden, Dean, Edith. Boyhood spent on cattle ranch, Belt, Mont.; free lance writing since 1918; has written 60 published books (under many pseudonyms). Republican. Methodist. Author: several books including, Bitter Creek, 1947; Disaster Trail, 1948, The Big Corral, 1949; Sundown, 1950; Wagons West, 1951; Forbidden River, 1952; Hostage, 1952; Ride to Blizzard, 1953; Renegade Scout, 1954; also many short stories. Home: 1806 S. 10th St., Missoula, Mont. ☆27

JOSEPH, Burton M., grain merchant; b. Mpls., Apr. 2, 1921; s. I. S. and Anna J.; B.A., U. Minn., 1942; m. Geraldine, Apr. 2, 1953; children—Shelley, Scott. Vice pres. I. S. Joseph Co., Inc., Mpls., 1945-53, pres., 1953—; chmn. bd. Gruen Watch Co., Cin., 1955—. Home: 5 Red Cedar Lane, Mpls. Office: I. S. Joseph Co., Inc., Flour Exchange Bldg., Mpls.

JOSEPH, Brother Edmund (Thomas William Warner), librarian; b. Woodbury, N.J., Aug. 20, 1919; s. Daniel Patrick and Nellie (Phelan) Warner; student Cath. U., 1937-40; B.A., LaSalle Coll., 1941; B.S. in Library Sci., Drexel Inst., 1944; grad. study George Washington U., 1945-46. Mem. Brothers of the Christian Schs., 1936—; instr. West Phila. Cath. High Sch., 1940-42; asst. librarian LaSalle Coll., Phila., 1942-43, librarian, 1946—; librarian LaSalle Coll. High Sch., 1943-44, St. John's Coll., 1944-46. Mem. A.L.A., Cath. (rep. Nat. Conf. on UNESCO 1947), Pa. library assns., Assn. Coll. and Research Libraries. Address: 20th St. and Olney Av., Phila. 41.

JOSEPH, John J., telephone co. ofcl.; b. Marathon, O., July 27, 1899; s. Frank A. and Ella Maria (Hensel) J.; A.B., Ohio Wesleyan U., 1920; LL.B., Western Res. U., 1928; LL.D., Bowling Green (O.) State U., 1943; m. Dorothy S. Griswold, Dec. 21, 1952. Several positions 1917-1928, including instr. polit. sci. Western Res. U., instr. Law Sch. since 1942; admitted to Ohio bar, 1928, practiced in Cleveland, 1928-29; with Ohio Bell Telephone Co. since 1929, plant supervisor, 1929-33, directory advt. sales mgr., 1933-35, asst. to v.p., 1935-37, asst. v.p., 1937-48, v.p. charge pub. relations since 1948; owner Clermont Farms, Danville, O., since 1940; dir. The Ohio Farmers Ins. Co., The Ohio Farmers Indemnity Co. Mem. Selective Service Bd., Cleveland, 1941-46. Life Trustee Ohio Wesleyan U. Mem. Am., Ohio bar assns., Am. Judiuature Soc., Ohio C. of C., Cleveland C. of C., Omicron Delta Kappa, Phi Delta Phi, Alpha Tau Omega (mem. high council since 1946; Province chief, Ohio, 1937-46). Republican. Methodist. Mason. Clubs: Advertising, Athletic (Cleve.); University (Columbus). Home: 11720 Edgewater Dr., Cleve. 7. Office: 750 Huron Rd., Cleve. 15. ☆27

JOSEPH, Lawrence Edgar, business cons.; b. Bellevue, O., Feb. 10, 1896; s. Fred Edgar and Rena (Kistler) J.; student Tutor Coll., 1911-17; m. Mary Hinds Ely, Dec. 4, 1919; children—Mary Louise, Doris Mae. Mech. engr. Blaw-Knox Co., 1919-25, industrial engr., 1925-35, management consultant, 1935-39, gen. mgr. since 1939, v.p. 1939-1952; business management cons. since 1952. Served as 2d lt., U.S. Air Service (instr.), 1917-19. Mem. Iron and Steel Inst., Inst. of Steel Construction, Army Ordnance Assn., Nat. Planning Assn. Republican. Lutheran. Mason. Club: Pittsburgh Athletic, Duquesne, Pitts. Field. Home: Grandview Dr., Pitts. 15. Office: Farmer's Bank Bldg., Pitts. Died Oct. 28, 1954.

JOSEPHINE, Sister Mary, coll. pres.; b. Sioux City, Ia., Feb. 12, 1890; d. Thomas and Mary Jane (Kevill) Malone; A.B., Clarke Coll., Dubuque, Ia., 1912; A.M., U. of Wis., 1925; grad. student The Catholic Univ. of Am., 1943-44. Teacher of psychology, edn., Clarke Coll., 1923-24, 1925-32; dean, 1932-43; provincial Sisters of Charity, Blessed Virgin Mary, 1944-45; pres. Mundelein Coll., Chicago, Ill., 1945-51; supervisor schs., Immaculate Conception Province, Sisters of Charity, Blessed Virgin Mary, since 1951. Mem. Nat. Assn. of School Adminstrs., N.E.A., Nat. Catholic Edn. Assn. Address: Immaculate Conception Academy, Davenport, Ia.

JOSEPHS, Devereux C(olt), business exec.; b. Newport, R.I., Oct. 16, 1893; s. Lyman Colt and Alice Vernon (Wilson) J.; grad. Groton (Mass.) School, 1911; A.B., Harvard, 1915; LL.D., New York University, 1954; married Margaret Thayer Graham, June 26, 1922; children—Margaret G. (Mrs. Peter B. Nalle), Devereux Colt, Jr. With Graham Parsons & Company, Phila., 1915-39. Teachers Ins. and Annuity Assn., 1939-45; president Carnegie Corp. of N.Y., 1945-48; now chmn. bd., dir. New York Life Insurance Company; dir. or trustee J. P. Morgan Co., Inc., Consol. Edison Co., N.Y., Inc., Am. Smelting and Refining Co., Carnegie Corp., American Brake Shoe Company, Metropolitan Mus. of Art. Trustee New York Public Library, John Hopkins University. Republican. Episcopalian. Clubs: Century Association, The Links, Harvard (New York). Home: 200 E. 66th St., N.Y. City 21. Office: 51 Madison Av., N.Y. City 10.

JOSEPHS, Ray, pub. relations cons., writer; born Philadelphia, January 1, 1912; son Isaac and Eva (Borsky) J.; student University of Pa., 1927-29; m. Juanita Wegner, Feb. 22, 1941. Staff writer Phila. Eve. Bull., 1929-40; columnist Buenos Aires Herald, 1940-44; Latin-American Corr. since 1940, representing at various times Wash. Post, Christian Sci. Monitor, Pitts. Post-Gazette, Newark Star Ledger, Chgo. Sun, P.M. (now N.Y. Star), Variety, National Monthly, etc. Best known for Latin Am. Writing. Lecturer at Columbia U. Inst. of Arts and Sciences, Ind. U., Cornell Coll., Sweet Briar, Union Coll., Town Hall of the West, San Francisco, Detroit, Indianapolis, Atlanta, Louisville, Spokane, Los Angeles Town Halls and numerous forums, town meetings from coast to coast; pub. relations cons. Contbr. several publs. Broadcaster over NBC, CBS, MBS. Consultant on Latin Am. affairs to coord. Inter-Am. affairs, Brit. Ministry of Information, RKO Radio Pictures, Asso. Export Adv. Agencies. Author: Argentine Diary, 1944; Spies and Saboteurs in Argentina, 1943; Latin America: Continent in Crisis, 1948; Those Perplexing Argentines (with former Ambassador James Bruce), 1952; How to Make Money from Your Ideas, 1954; How to Get an Extra Hour Every Day, 1955. Clubs: American (Buenos Aires), Overseas Press. Society of Magazine Writers (N.Y.C.). Home: The Ravine, Great Neck, N.Y. Office: 247 Park Av., N.Y.C. ☆28

JOSEPHSON, Matthew, author; b. Brooklyn, N.Y., Feb. 15, 1899; s. Julius and Sarah (Kasindorf) J.; A.B., Columbia, 1920; m. Hannah Geffen, May 6, 1920; children—Eric Jonathan, Carl Philip Emmanuel. Editor of the Broom, 1922-24; American editor of Transition, 1928-29; assistant editor The New Republic, 1931-32. Elected mem. National Inst. Arts and Letters 1948. Author: Galimathias, 1923; Zola and His Time, 1928; Portrait of the Artist as Am., 1930; Jean-Jacques Rousseau, 1932; The Robber Barons, 1934; The Politicos, 1938; The President Makers, 1940; Victor Hugo, 1942; Empire of the Air, 1944; Stendhal: or the Pursuit of Happiness, 1946; Sidney Hillman: Statesman of Am. Labor, 1952. Contbr. to mags. Holder of Guggenheim traveling fellowship for creative lit., 1933-34. Address: Sherman, Conn.

JOSEY, Charles Conant, univ. prof.; b. Scotland Neck, N.C., Jan. 1, 1893; s. Napoleon Bonaparte and Lydia Bruce (Brewer) J.; A.B., Wake Forest Coll., 1913; A.M., Columbia U., 1918, Ph.D., 1921; m. Miller Jeannette Lynch, June 1923; children—Elizabeth Bruce (Mrs. Logan T. Johnston, Jr.), Charles Conant. Instructor in psychology, Dartmouth, 1921-22, assistant professor, 1922-23; professor of philosophy, U. of S.D., 1923-32; head dept. philosophy and psychology, 1932-39; head dept. psychology, Butler U., since 1939. Mem. Ind. Acad. of Sci., Midwestern Psychological Assn., American Psychological Association, Phi Kappa Phi, Phi Beta Kappa, Pi Gamma Mu. Author: The Role of Instinct in Social Philosophy (thesis), 1921; The Social Philosophy of Instinct, 1922; Race and National Solidarity, 1923; The Psychology of Religion, 1927; Psychology of Normal People (with Tiffin and Knight), 1940; The Psychological Battlefront of Democracy, 1941; Psychology and Successful Living, 1948. also Behaviorism and Behavior in vol. Behaviorism—a Battle Line. Contbr. articles and reviews. Home: 301 Buckingham Drive, Indianapolis, 8.

JOSLIN, Archie O., business exec.; b. Providence, Oct. 5, 1896; s. Joseph and Janet (Diamond) J.; LL.B. cum laude, Boston U., 1918; m. Marion Priest, Nov. 16, 1921; 1 dau., Joanne Priest. Admitted to R.I. bar, 1918, and practiced law, Providence, 1918-21; admitted to U.S. Dist. Ct., 1920; treas. Imperial Printing & Finishing Co., Providence, 1921-28; founded Rock Hill Printing & Finishing Co., Rock Hill, S.C., 1929, treas. and dir., 1930-47; treas. M. Lowenstein & Sons, Inc., N.Y., 1937-38, exec. vice pres., 1938-47, dir., 1946-53; dir., advisor M. Lowenstein & Sons, Inc., 1954—; pres. and dir. Kerchiefs, Inc., Pickwick Curtain Co., Inc., Pickwick Draperies, Inc., Stitchcraft Mfg. Co., Aleo Mfg. Co., Huntsville Mfg. Co., Limestone Mfg. Co., Orr Mills, Rock Hill Printing & Finishing Company, Lane Cotton Mills, also director of Wamsutta Mills. Clubs: Kiwanis, Elks, Quaker Ridge Country, Harmonie, Arkwright (New York). Jewish religion. Home: 25 W. 54th St., N.Y. City; also 1340 Flager Dr., Mamaroneck, N.Y. Office: 43 Leonard St., N.Y. City.

JOSLIN, Charles Loring ◎ V. 26.

JOSLIN, Elliott Proctor; physician; b. Oxford, Mass., June 6, 1869; s. Allen L. and Sarah (Proctor) J.; B.A., Yale, 1890; Ph.B., Sheffield Scientific Sch. (Yale), 1891; M.D., Harvard Med. Coll., 1895; hon. M.A., Yale, 1914; D.Sc., Harvard, 1940, Toronto U., 1953; m. Elizabeth Denny, Sept. 16, 1902. Engaged in practice of medicine in Boston, 1895—; asst. physiol. chemistry, 1898-1900, asst. theory and practice of physics, 1900-05, instr., 1905-12, asst. prof. theory and practice of physics, 1912-21, clin. prof. medicine, 1922-37, since emeritus. Harvard Med. Sch.; cons. physician City Hosp.; med. dir. Geo. F. Baker Clinic N.E. Deaconess Hosp. Maj., M.C. U.S. Army, 1918. lt. col., 1918. Awarded Distinguished Service Medal by A.M.A., 1943. Fellow Am. Acad. Arts and Sciences; mem. Assn. Am. Physicians, A.M.A., Am. Philos. Soc., etc. Conglist. Republican. Author: The Treatment of Diabetes Mellitus, 1916, 9th edit., 1952; A Diabetic Manual, 1918, 9th edit., 1953. Home: 81 Bay State Rd., Boston.

JOSLIN, Murray, utility exec.; b. Independence, Ia., Nov. 21, 1901; s. William H. and Genevieve (Murray) J.; B.S., Ia. State Coll., 1923; m. Mary Kallal, Apr. 21, 1926; children—Mrs. Barbara Wilkie, William M., Jr., Thomas J., Charles W., Mary C., John J. Various engrng., operating positions, Commonwealth Edison Co., 1923—, v.p., 1953—; Mem. Western Soc. Engr., Am. Inst. E.E., Phi Kappa, Phi Delta Phi, Eta Kappa Nu. Home: 819 N. Oak Park Av., Oak Park, Ill. Office: 72 W. Adams St., Chgo. 90, Ill.

JOSSELYN, Lloyd Wadleigh ◎ V. 28.

JOUBLANC-RIVAS, Luciano, permanent rep. of Mexico to UN with rank of ambassador. Address: G10, 270 Park Av., N.Y.C. 17.*

JOUETT, John Hamilton ◎ V. 27.

JOVANOVICH, William Iliya (yō-vän'-ō-vitch), publisher; b. Louisville, Colo., Feb. 6, 1920; s. Iliya M. and Hedviga (Garbatz) J.; A.B., U. Colo., 1941; grad. study Harvard, 1941-42, Columbia, 1946-47; m. Martha Evelyn Davis, Aug. 21, 1943. With Harcourt, Brace & Co., N.Y.C., 1947—, asso. editor coll. and high sch. textbooks, 1947-53, v.p., dir., 1953-54, pres., dir., 1955—. Mem. Phi Beta Kappa. Home: 42 Horsechestnut Rd., Briarcliff Manor, N.Y. Office: 383 Madison Av., N.Y. C. 17.

JOY, Alfred Harrison, astronomer; b. Greenville, Ill., Sept. 23, 1882; s. Frank Pierce and Louise Alfreda (Maynard) Joy; Ph.B., Greenville College, Greenville, Ill., 1903, honorary, D.Sc., 1945; A.M., Oberlin (O.) College, 1904; graduate study, Princeton, 1910-11; m. Margherita O. Burns, July 23, 1919; children—Richard Pierce, Edith Woodbury. Instr. astronomy, Am. U. of Beirut, Syria, 1904-10, prof. astronomy and dir. obs., 1910-16; instr. Yerkes Obs., U. of Chicago, 1914-15; astronomer Mount Wilson Obs. (Carnegie Instn., Washington, D.C.), Pasadena, Calif., 1915-48, sec., 1920-48, research asso. 1950-52, Cal. Inst. Tech. 1949-52. Member Nat. Acad. Sciences, A.A.A.S. (chmn., Sec.D., 1948-49), Am. Astron. Soc. (pres., 1949-52). Astron. Society of Pacific (pres. 1931, 39), Royal Astron. Soc. of Can., Internat. Astron. Union. Presbyn. Clubs: University, Athenæum. Home: 575 Glen Holly. Office: Mount Wilson Observatory, Pasadena, Calif.

JOY, Charles Rhind, writer, relief adminstr.; b. Boston, Dec. 5, 1885; s. Robert S. and Arabella S. (Parke) J.; A.B., with distinction in English, Harvard, 1908, S.T.B., cum laude, 1911; S.T.B., Andover Theol. Sem., 1911; S.T.D., Pacific Unitarian Sch. for Ministry, 1933; m. Lucy Alice Wanzer, June 29, 1911; children—Alice Parke, Lucy Parke, Robert Arthur, Nancy. Minister 1st Parish, Portland, Me., 1911-17, Unity Ch., Pittsfield, Mass., 1919-22, First Ch., Dedham, 1922-27, All Souls Ch., Lowell, 1927-30; administrative v.p. Am. Unitarian Assn., 1930-37; minister in charge, Church of the Messiah, St. Louis, Mo., 1937-38; interim minister, First Parish in Waltham, Mass., 1938-39; minister in charge, 1st Congl. Unitarian Ch., Cincinnati, 1939-40; minister in charge, Church of the Disciples, Boston, 1940; European commr. Unitarian Service Com., 1940-42, acting exec. dir., 1942-44; exec. dir., 1944-46; asso. exec. dir., European dir. Save The Children Fedn., 1947-50; nat., internat. field representative CARE, 1950-52, chief of CARE in Korea, 1952-54, executive cons. for African affairs CARE, 1954—. Cons. editor Beacon Press since 1946. Literary editor Christian Register, 1923-25, trustee, 1931-37; editor Wayside Pulpit; sec. and exec. officer Free Ch. Fellowship, 1935-37. Trustee Unitarian Retreat, 1932-43; dir. Young People's Religious Union, 1932-37; member Star Island Corp. since 1927, dir., 1929-41. In Y.M.C.A. service, div. sec. and regional dir., France, 1917-19. Sec. Unitarian Ministerial Union, 1923-25, sec. com. on supply of pulpits, 1925-30; 1st v.p. Isles of Shoals Unitarian Assn., 1925-38. Vice chmn. Refugee Relief Trustees, Inc., 1944-46. Mem. Phi Beta Kappa. Decorated Médaille Commémorative de la Grande Guerre (France), Cruz Vermelha de Dedicacao, Cruz Vermelha de Merito, Cruz Vermelha de Benemerencia (all Portugal); Palme Academique (France); Officer of French Acad. Hon. mem. Rep. Consistory of the Unitarian Chs. of Rumania since 1934. Unitarian. Editor and compiler of Harper's Topical Concordance, 1940; Albert Schweitzer, An Anthology, 1947. Editor and translator: Goethe by Albert Schweitzer; A Psychiatric Study of Jesus by Albert Schweitzer. Compiler: Wit and Wisdom of Albert Schweitzer, 1949; Animal World of Albert Schweitzer, 1950; Music in the Life of Albert Schweitzer, 1951. Translator: One Great Prison, 1951; Police-State Methods in the Soviet Union; Coercion of the Worker in the Soviet Union, 1953. Co-author: The Africa of Albert Schweitzer, 1948. Contbr. various periodicals. Home: 10 Kingston Road, Newton Highlands, Mass. Office: CARE, 660 First Av., N.Y.C. 16.

JOY, Charles Turner ◎ V. 28.

JOY, Harper, business exec.; b. Sedalia, Mo., Aug. 31, 1894; s. Henry M. and Annie (Littlefield) J.; B.S., Whitman Coll., 1922, LL.D., 1948; m. Dorothy Mendenhall, June 20, 1926; children—Nancy, James Harper, Benjamin, Edward. Joined Pacific N.W. Co., Spokane, Wash., 1922, exec. v.p., dir. since 1937; mem. adv. bd. Spokane and Eastern div. Seattle First Nat. Bank. Vice chmn. Spokane Shriners Hosp. for Crippled Children; trustee Whitman Coll. Mem. Shriner Dirs. Assn. of N.A. (past pres.). Nat. Assn. Security Dealers (bd. govs., v. chairman), Phi Delta Theta, Delta Sigma Rho. Mason (Shriner). Club: University (Spokane, Wash.). Home: 825 W. 21st Av. Office: P.O. Box 3168, Spokane, Wash.

JOYAL, Arnold Edward (joi'ăl), coll. pres.; born Cowansville, Quebec, Can., Oct. 13, 1902; s. Franklin Edward and Nellie Maude (Sager) J.; brought to U.S., 1903, naturalized 1927; A.B., U. of Calif., 1925, A.M., 1926, Ph.D., 1931; m. Evelyn Scott, July 14, 1927; children—Dorothy Elaine, Arnold Edward. Teacher, Wheatland (Calif.) Union High Sch., 1926-28, prin., 1928-30; asso. specialist in sch. finance, U.S. Office of Edn., Dept. of Interior, Washington, D.C., 1931-33; prof. of edn. and chmn. of dept., U. of Denver, 1933-40; prof. of ednl. adminstrn. U. of Md., 1940-45 and acting dean coll. of edn., 1942-45; dean coll. of edn., U. of Okla., 1945-48; pres. Fresno (Calif.) State Coll. since 1948. Mem. Phi Delta Kappa, Kappa Delta Pi, Phi Kappa Phi. Mason. Contbr. to ednl. jours. Home: 3616 N. Fresno St., Fresno, Cal.

JOYCE, Dwight P., business exec.; b. Memphis, Mich., May 31, 1900; s. Adrian D. and Anna Belle (Page) J.; grad. University School, Cleveland, O., 1918, A.B., University Michigan, 1921; Dr. Bus. Adminstrn., Bowling Green State U., 1953; m. Louise Parker, Mar. 5, 1923 (died Sept. 4, 1942); children—Emily Louise (Mrs. D. R. Webb), Charles, David, Margo Ann.; m. 2d, Marion Stephens Brown, May 27, 1944. With Glidden Co., paints and varnishes, Cleveland, since July 1, 1921, successively as varnish maker, foreman, salesman, specialty sales mgr., sales mgr. chem. and pigment div., and dir. merchant sales, became v.p. in charge paint and varnish div., 1934, president, 1947—, chairman of the board, 1955—; director Ohio Bell Telephone Company; trustee Soc. for Savings, Cleveland; dir. Cleve. C. of C. Organizer and comdg. officer Cleveland group, Civil Air Patrol during World War II. Trustee University School. Mem. Beta Theta Pi. Unitarian. Club: Union, Mayfield Country (Cleveland); Union League (Chicago). Home: 18690 Rivercliff Dr. Office: Union Commerce Bldg., Cleveland, O.

JOYCE, Edmund Patrick, Jr., clergyman; univ. exec.; b. Tela, Honduras (parents U.S. citizens), Jan. 26, 1917; s. Edmund Patrick and Genevieve (Block) J.; B.C.S., U. Notre Dame, 1937; grad. study Holy Cross Coll., 1945-49, Oxford U., 1950-51. C.P.A., Spartanburg, S.C., 1939; entered Congregation of Holy Cross, 1943; ordained priest Roman Cath. Ch., 1949; tchr. religion U. Notre Dame, 1949-51, v.p. bus. affairs, 1951-52, exec. v.p. since 1952. Mem. S.C. Assn. C.P.A.'s, Oxford Soc. K.C. Home: Corby Hall, Notre Dame, Ind.

JOYCE, George M., coll. adminstr.; b. Jasonville, Ind., Mar. 22, 1906; s. Thomas Henry and Laura (Van Dyke) J.; B.S., Ind. State Teachers Coll., 1930; M.S., Ind. U., 1935; grad. student U. of Pittsburgh, 1939; m. Gertrude Openshaw, Aug. 23, 1932; 1 dau., Laura Gayle. Head commerce dept. Ind. high schs., 1930-35; dir. commercial edn. Woman's Coll., U. of N.C., 1935-39; visiting prof. U. of Pittsburgh, 1939-40; auditor and prof. accounting, Woman's Coll., U. of N.C., 1940; vis. prof. Peabody Coll. for Teachers, summers 1946, 1947; treas. and adminstrv. asst. Woman's Coll., U. of N.C., 1949. Served as lt. comdr. gunnery, U.S. Navy, 1941-45. Mem. Ind. Bus. Edn. Assn. (pres. 1935), N.C. Bus. Edn. Assn. (pres. 1946), So. Bus. Edn. Assn. (pres. 1946), Nat. Assn. Cost Accountants, Piedmont chapter (dir. 1946-49), Nat. Office Management Assn., United Bus. Edn. Assn., Nat. Teacher Trainer Assn., Phi Delta Kappa, Delta Pi Epsilon. Home: 323 McIver St. Office: Woman's Coll., U. of N.C., Greensboro, N.C.

JOYCE, J(ames) Wallace, engr.; b. Cranston, R.I., July 8, 1907; s. James and Annie Josephine (Malkin) J.; B.Eng., Johns Hopkins, 1928, Ph.D., 1931; m. Edith Mae Clagett, June 25, 1932; 1 son, James Wallace. Applied geophysical prospecting U.S. Bur. Mines, 1931-35; observer-in-charge U.S. Coast and Geodetic Survey, Tucson Magnetic Obs., 1935-37, head magnetic sect., 1937-41; elec. engr. U.S. Naval Ordnance Lab., 1941-42; engr. Bur. Aeronautics (electronics) U.S. Navy Dept., 1947-51; spl. assignments to Dept. State: mutual def. assistance program, Apr.-June 1949, internat. science policy survey group, 1949-50; deputy science adviser Department of State, 1952-53; asst. dir. electronics and guided missiles Office Sec. Def., 1953—. Entered active duty as lt. USNR, 1942; discharged to inactive duty as comdr., 1947. Mem. Internat. Assn. Terrestial Magnetism and Electricity (sec. 1948-51), Am. Geophys. Union (pres. sect. terrestial magnetism and electricity, 1950-53), Seismol. Soc. Am., Wash. Acad. Sci., Philos. Soc. Washington, Sigma Xi, Tau Beta Pi. Club: Cosmos. Contbr. articles geophysical prospecting (magnetic methods) in pubs. Home: 6641 32d St., Washington 15. Office: OASD (AE), Pentagon, Washington 25.

JOYCE, John Michael, beverage exec.; b. Shawnee, Ohio, July 1, 1884; s. John Joseph and Ann Theresa (Joyce) J.; ed. pub. schs.; m. Mary Agnes McCann, Oct. 16, 1906; children—John Michael, Robert Eugene, William Joseph. Sales work for various food concerns, 1905-32; brokerage business, 1932-34; active sr. partner, Joyce Seven-Up, mfrs. 7-Up, Joliet, Ill., since 1935; dir. Union Nat. Bank & Trust Co. of Joliet; pres. Nat. Bank of Joliet; pres. Joyce Seven-Up Bottlers, Inc.; chmn. bd. Seven-Up Bottling Companies at Joliet, Chgo., N.Y.C., Madison, Peoria. Trustee DePaul U., Chgo. Served as gen. chmn. Joliet-Will County Community Chest; state chmn. Ill. State War Fund, Inc., 1944-45. Roman Catholic; Knight of St. Gregory; Knight of Malta. Clubs: Joliet Country, Kiwanis of Joliet; Lake Shore, Chgo. Athletic, South Shore Country Club (Chgo.); Minocqua (Wis.) Country. Home: 627 Cornelia St. Office: Joliet, Ill.

JOYCE, Kenyon Ashe, army officer; b. N.Y. City, Nov. 3, 1879; s. Charles Malcom and Norma McLeod (Kenyon) J.; distinguished grad. Infantry and Cavalry Sch., 1905; Army Staff Coll., 1906; Army War Coll., 1930; m. Helen E. Jones, Nov. 15, 1910 (dec. 1951); married 2d, Mrs. Mary Kane Drury, March 27, 1953. Commd. 2d lt. cav., U.S. Army, Feb. 2, 1901; advanced through grades to maj. gen. 1939. Participated in operations at Santiago, Cuba, Spanish-Am. War, 1898, in Northern Luzon and Cavite Province, Philippine Insurrection, 1900-01; operations against Ute Indians, Mont., 1906; during World War I served as chief of staff 87th, 83d divs., and Embarkation Center, Le Mans, France; participated in Meuse-Argonne offensive; on War Dept. gen. staff and gen. staff with troops; mil. attaché Am. Embassy, London, 1924-27; comdt. 3d U.S. Cavalry and Fort Myer, Va., 1933-36; comdr. 1st Cavalry Div., Fort Bliss, Tex., 1938-40; in command of Ninth Army Corps, Fort Lewis, Wash., 1941; comdg. 9th Service Command, 1943. Pres. Allied Control Commn. for Italy, 1943-44; ret. Nov. 30, 1943. Awarded D.S.M. on two occasions, Purple Heart (U.S.); Officer Legion of Honor and Croix de Guerre with palm (France); Knight Grand Cross, Order of the Crown of Italy. Clubs: Pacific Union, Burlingame (San Francisco); Chevy Chase, Army and Navy (Washington). Address: 1000 Mason St., San Francisco.

JOYCE, Matthew M., judge; b. Emmetsburg, Ia., Apr. 29, 1877; s. Matt and Ella A. (Healy) J.; prep. edn., U. of Mich. Acad., 1895-97; law student, U. of Mich., 1898-1900; m. Annie Hughes Lewis, May 16, 1902 (dec.); 1 dau., Katherine Anne (died in infancy); m. 2d, Mary Isabel Daly, Nov. 23, 1910. Began practice of law at Missoula, Mont., 1900; moved to Fort Dodge, Ia., 1910; gen. atty. Minneapolis & St. Louis Ry., Minneapolis, Minn., 1917-19, gen. solicitor, 1919-21, gen. counsel, 1921-23, counsel for receiver, 1923-32; judge U.S. Dist. Court, Minn. Dist., since Feb. 1932. Mem. Am. Bar Assn., Minn. State Bar Assn., Phi Delta Phi. Republican. Catholic. Club: Minneapolis. Home: 1421 W. Franklin Av., Minneapolis, Minn.

JOYCE, R. Edwin, distillery exec.; b. Washington, Nov. 10, 1897; s. Robert Edwin and Nellie (Beall) J.; LL.B., Georgetown U., 1922; m. Marguerite Eileen Cummings, Feb. 15, 1926. Entered govt. service as clk. Treasury Dept., 1917, Bur. Indsl. Alcohol, 1918-34, supervisor permits at Cin., 1930-34; dir. Fed. Alcohol Control Adminstrn., 1934; pvt. practice law, Washington, 1934-45; v.p. Nat. Distillers Products Corp., 1945—; v.p., dir. Distilled Spirits Inst., Inc., 1946—; pres., dir. Licensed Beverage Industries, Inc.; v.p., dir. Montmorency Distillery, Ltd., Quebec, Can., 1952—; dir. W. & A. Gilbey, Ltd., Cin. Mem. Am. Bar Assn. Clubs: National Press, Kenwood Golf and Country (Washington); Union League (N.Y.C.); Country (Westhampton, L.I.). Home: 1120 5th Av., N.Y.C. 28; (summer) Dune Rd., Westhampton Beach, L.I. Office: 99 Park Av., N.Y.C. 16.

JOYCE, Reginald, research exec., mech. engr.; b. Crewe, Cheshire, Eng., July 17, 1906; s. John and Alice (Rixon) J.; Nat. Diploma Engring. with distinction Crewe Tech. Inst., 1925; Advanced Nat. Diploma Engring. Inst. of M.E., London, Manchester Coll. of Tech., 1928; m. Beatrice D. Beisel, Aug. 4, 1934; children—Alice, Reginald John. Came to U.S., 1929, naturalized, 1936. Apprentice to engring. trades, Crewe, Eng., 1920-27; cost and estimate engr., London Midland & Scottish Ry. Co., Crewe, England, 1927-28; draftsman and designer, London, Midland & Scottish Ry. Locomotive Works, Crewe, Eng., 1928-29; draftsman and designer Central R.R. of N.J., Elizabeth, 1929-30; draftsman and designer Combustion Engring. Corp., New York, N.Y., 1930; time study engr. United Dry Docks, Inc., Staten Island, N.Y., 1931; mech. engr. Consumers' Research, Inc., 1932-35; sec., editor, asst. to tech. dir., vice president Consumers' Research, Inc., Washington, N.J., since 1935. Mem. Am. Soc. M.E., Soc. Automotive Engrs., Photographic Soc. of Am. Past pres. Washington Township Board of Education. Republican. Episcopalian (mem. exec. bd.). Home: R.F.D. 1, Washington, Warren County, N.J. Office: Consumers' Research, Inc., Washington, N.J.

JOYCE, Robert Prather, fgn. service officer; b. Los Angeles, Oct. 17, 1902; s. William Henry and Josephine (Haskins) J.; student Deep Springs (Calif.) Sch., 1919-22; A.B., Yale, 1926; student Free Sch. of Polit. Sci., Paris, 1926-27; m. Jane Chase, Jan. 22, 1935. Entered U.S. Fgn. Service, 1928; first secretary, Havana, Cuba; 1941-43; with agencies under Joint Chiefs of Staff, Cairo, 1943, Bari, Italy, 1944, Allied Forces Mediterranean H.Q., Caserta, Italy, 1944-45; spl. asst. to minister, Bern, 1945-46; apptd. U.S. Consul Gen., 1947; U.S. Polit. adviser to comdr. of British-U.S. Zone, Free Ter. of Trieste, 1947-48; mem. policy planning staff Dept. of State, 1948-52; counselor of embassy, Paris, 1953—. Mem. Psi Upsilon. Episcopalian. Club: Yale. Home: 16 Villa Said, Paris XVI. Office: American Embassy, Paris. ☆27

JOYCE, William Barnard ◎ V. 28.

JOYCE, William Henry, Jr., shoe mfg. exec.; b. Los Angeles, Mar. 11, 1900; s. William H. and Josephine (Haskins) J.; student U. Calif., 1918-20; m. Faie Jarmel, 1933; children—Anthony, Peter, Jill. Pres., chmn. bd. dirs. Joyce, Inc., Pasadena, Calif. since 1932; dir. Joyce Overseas Ltd., London, Eng. since 1946; asst. adminstr. operations, E.C.A., Washington, since 1950. Trustee Com. for Econ. Development, Occidental Coll., Town Hall (N.Y. City), U.S. Inter-Am. Council. Clubs: Annandale Golf (Pasadena); Country, Newport Harbor Yacht; San Gabriel Country. Home: 1440 Circle Dr., San Marino 5. Office: 330 So. Fair Oaks Av., Pasadena 1, Calif.

JOYNER, Fred Bunyan, prof. history; b. Ethelsville, Ala., Apr. 16, 1895; s. James Burrell and Cornelia Alice (Graham) J.; A.B., Birmingham-Southern Coll., Birmingham, Ala., 1916; diploma U. of Caen France, 1919; A.M., U. of Chicago, 1920, Ph.D., 1929; m. Mae Drake, Sept. 9, 1924; children—Thomas Edward, Lee Drake. Instr., Ballinger (Tex.) High Sch., 1916-17; instr. history Hedding Coll., Abingdon, Ill., 1921-22; asst. prof. history Miami U., Oxford, O., 1922-30, asso. prof. history, 1930-40, prof. history since 1940. Served with U.S. Army, 1917-19. Mem. Am. Assn. Univ. Profs., Am. and Miss. Valley hist. assns., So. Hist. Soc., Am. Legion, Pi Kappa Alpha, Phi Beta Kappa, Kappa Phi Kappa. Democrat. Methodist. Author: David Ames Wells—Champion of Free Trade, 1939. Contbr. articles to professional jours. Home: 231 E. Spring St., Oxford, O.

JOYNER, James Craig, proctologist; b. Durham, N.C. Sept. 23, 1898; s. Patrick Henry and Mary (Craig) J.; student Elon Coll. and U. of North Carolina; M.D., U. of Maryland, 1918; spl. study in Vienna and Paris; married Lucie B. Alcott, November 10, 1948. Connected with various hospitals in New York City; recognized authority on rectal disease. Served as sr. lt., U.S.N.R., World War I. Mem. N.Y. State and County Med. Socs., N.Y. Acad. of Medicine. Clubs: Union, Long Island Country, Piping Rock, Maidstone, National Golf Links of Am. Author various med. publs. Home: 720 Park Av. Office: 718 Park Av., N.Y.C. 21.

JOYNER, William T., lawyer; b. Goldsboro, N.C., Apr. 11, 1891; s. James Yadkin and Effie E. (Rouse) J.; A.B., Univ. of N.C., 1911; LL.B., Harvard, 1916; m. Sue Arrington Kitchin, Apr. 17, 1920; children—Sue Kitchin, William T., Walton Kitchin. Instr. Woodberry Forest (Va.) Sch., 1911-13; admitted to N.C. bar, Aug. 1915, D.C. bar, Nov. 1932; in gen. practice of law Raleigh, N.C., Sept. 1916-May 1917 and since Jan. 1919, asst. gen. solicitor Southern Ry. Co., Washington, D.C. 1932-37, div. counsel since 1937; counsel for all railroads of Southeastern U.S. in minimum wage case, 1940, in nat. wage cases, 1941, 42, 43; sec. N.C. State Dem. exec. com., 1921-23. Served as capt. 113th F.A., U.S. N.A., Aug. 1917-Aug. 1918, maj. 45th F.A., Aug.-Dec. 1918; instr. F.A. Sch. of Fire, Fort Sill, Okla., 1918; lt. col. 113th F.A., N.C. Nat. Guard, 1923, col., 1924-32; mem. War Dept. adv. com. on mil. justice, 1946-47; consultant to War Dept. on govt. operation of railroads, May-Aug. 1948. Chmn. N.C. State Bd. Elections, 1943-47. Mem. Gen. Alumni Assn. Univ. N.C. (pres. 1945-46), Am. Legion (nat. exec. committeeman, 1930-33), Am. Bar Assn., Wake County, N.C. Bar Assn. Zeta Psi, Phi Beta Kappa. Democrat. Baptist. Club: Kiwanis. Home: 621 N. Blount. Office: Security Bank Bldg., Raleigh, N.C.

JUBE, Albert Riordan (tōōb), lawyer; b. N.Y. City, July 26, 1888; s. John H. and Katherine A. (Riordan) J.; B.S., Amherst Coll., 1910; student Columbia Law Sch., 1910-11; LL.B., N.Y. Law Sch., 1913; m. Norma C. Warren, Jan. 20, 1915. Admitted to N.Y. bar, 1913, N.J., 1917, practiced in N.Y. City and Newark, N.J.; chmn. of board Collins & Aikman Corp.; dir. Firemens Ins. Co., Newark, N.J., also chmn. finance and exec. com., dir. subsidiary cos.; dir. Nat. State Bank, Newark, Thomas A. Edison, Inc., West Orange, N.J., Bush Terminal Bldgs. Co., N.Y. City; trustee U.S. Savings Bank, Newark. Served in U.S. Navy, World War I. Mem. Am. Bar Assn., N.Y. Bar Assn., Bar Assn. of City of N.Y., N.Y. County Lawyers Assn., Phi Phi. Phi Delta Phi. Clubs: University, Bankers, Union League (N.Y.C.); Downtown (Newark); Baltusrol Golf (Springfield, N.J.). Home: 120 Washington St., East Orange, N.J. Office: 210 Madison Av., N.Y.C. 16; also 120 Broadway, N.Y.C. 5; 810 Broad St., Newark.

JUDD, Ardon Berkeley, corp. exec.; b. Nebraska City, Neb., Aug. 22, 1890; s. Homer Ardon and Minerva Douglass (Berkeley) J.; student Denison U.; LL.B., U. Tex., 1913; m. Sallie Reynolds Matthews, Oct. 20, 1920; children—Sally Ann (Mrs. R. C. Harrison), Susan Berkeley (Mrs. Jos. C. Brown Jr.), Ardon Berkeley. Admitted to Tex. bar, 1913; practiced in Ft. Worth, 1913-17; Tampico, Mex., 1920-22; sec. Republic Supply Co., a subsidiary of Republic Steel Corp., Houston, 1923-41, v.p., 1941-48, pres., 1948; pres. Southwest Fabricating & Welding Co., Inc., 1952—; dir. Tenn. Gas Transmission Co. Breeder of pure bred Santa Gertrudis cattle, Houston, 1951—. Founder, trustee, St. John's Sch., Houston. Mem. Nat. Petroleum Council, 1947-48, Am. Petroleum Inst., Beta Theta Pi. Clubs: Ramada, Tejas, Houston Country, River Oaks Country. ‡

JUDD, Clark Silliman ◎ V. 27.

JUDD, Deane Brewster, color scientist; b. South Hadley Falls, Mass., Nov. 15, 1900; s. Horace and Etta Lois (Gerry) J.; A.B., Ohio State U., 1922, M.A., 1923; Ph.D., Cornell, 1926; m. Elizabeth Melamed, Aug. 7, 1926; children—Dean Burritt, Audrey Lois. Physicist optics Nat. Bur. Standards, Washington, since 1927; pres. Munsell Color Found. since 1943. Am. rep. Internat. Commn. Illumination, 1931, 1935, 1948, secretariat dir., 1951; Am. rep. Internat. Commn. Optics, 1948; studies color measurement, color differences, color perception, and color blindness. Jour. award, Soc. Motion Picture Engrs., 1936; Exceptional Service award Gold medal, Dept. of Commerce, 1950. Mem. Optical Soc. Am. (dir. 1941-45, pres. 1953—). Am. Soc. Testing Materials, Inter-Soc. Color Council (chmn. 1940-44). Author: Color in Business, Science, and Industry, 1952; also chpts. sci. books and articles. Asso. editor Optical Soc. Am., 1936—. Home: 3115 Leland St., Chevy Chase 15, Md. Office: National Bureau of Standards, Washington 25.

JUDD, Henry Clay, oil exec.; b. Pendleton, Ore., July 12, 1898; s. Frederick Earl and Helen Louise (Roberts) J.; student U. Ore., 1919-21; m. Vera Temple, Sept. 12, 1920; children—Henry Clay, Frederick Earl. Joined Standard Oil Co. of Cal., S.F., 1930, treas. since 1942; treas., dir. Huntington Beach Co.; treas. Cal. Spray Chem. Corp. Trustee San Francisco Bur. Govtl. Research; financial adviser Edgewood Orphanage, San Francisco. Served as pvt. 65th F.A., U.S. Army, World War I, 10 mos. overseas in five actions. Mem. San Francisco Chamber of Commerce (director), Better Business Bureau San Francisco (dir.), Cal. Taxpayers Assn. (dir.), Down Town Assn. Francisco (dir.). Republican. Clubs: California (Los Angeles); Commercial, Pacific-Union (San Francisco); Menlo (Park) Country; Woodside (Cal.) Trail. Home: 974 Walsh Rd., Menlo Park, Cal. Office: 225 Bush St., San Francisco 20.

JUDD, John Hewitt, ophthalmologist; b. Dawson, Neb., May 12, 1899; s. Delbert B. and Linda (Heim) J.; B.S., Univ. of Neb., 1922, M.D., 1924; m. Ellanore Baxter Sept. 14 1935; 1 dau. Katherine Hewitt. Interne, Lutheran Hosp., Beatrice, Neb., 1924-25; post grad. training at Univ. of Vienna, 1925-26; pvt. practice of ophthalmology, Omaha, since 1930; mem. faculty, Univ. of Neb. Coll. Med. since 1930, prof. of ophthalmology and chmn. of dept. since 1942. Fellow A.M.A., A.C.S., Am. Acad. Ophthal. and Otolaryn.; mem. Am. Assn. Research in Ophthal., Royal, Am. numis. socs., Am. Numis. Assn. (pres.), A.A.A.S., Archeol. Inst. Am., Neb. Medical Socs.; Alpha Omega Alpha. Phi Rho Sigma. Republican. Episcopalian. Mason. Home: 680 N. 56 St. Office: Med. Arts Bldg., Omaha, Neb.

JUDD, Lloyd Eugene, dir. public relations; b. Coshocton, O., May 12, 1893; s. Lloyd Taylor and Emma (Hootman) J.; grad. high sch., Coshocton, 1911; m. Nelle Lucile Hay, Oct. 10, 1914. Reporter for Coshocton Tribune, 1912; city editor, later mng. editor, Columbus (O.) Daily Monitor, 1916-17; city editor Columbus Citizen, political writer, in charge legislative corrs. for Scripps-Howard newspapers and Scripps-Howard corr. with 83rd Div., 1917-20; editor Akron (O.) Press, 1920-25; editor Akron Times-Press and Akron Sunday Times, 1925-31; dir. of public relations, Goodyear Tire and Rubber Co., since 1932. Trustee Municipal U. of Akron, Buchtel Coll.; dir. Pub. Relations Soc. of Am.; dir. Kent State Univ. Inst. of Pub. Relations, 1947-48. Episcopalian. Clubs: City, Portage Country Club, Fifty Year Club of Akron (hon.); Nat. Press (Washington). Author chapter Your Public Relations. Contbr. to pub. relations jours. Home: 535 Ridgecrest Road, Akron, O.

JUDD, Neil Merton ◎ V. 28.

JUDD, Orrin G(rimmell), lawyer; b. Brooklyn, N.Y., Sept. 6, 1906; s. Orrin R(eynolds) and Bertha Rebecca (Grimmell) J.; A.B., Colgate U., Hamilton, N.Y., 1926; student Sorbonne, Paris, France, 1926-27; LL.B., summa cum laude, Harvard, 1930; m. Persis Mae Dolloff, Apr. 25, 1936; children—Persis Ruth, Orrin D., Betsy Ann, John M. Law clerk to Circuit Judge Learned Hand, 1930; engaged in practice of law with firm Davies, Auerbach, Cornell & Hardy, N.Y. City, 1931-43, mem. of firm, 1934-43; solicitor general of N.Y. State, 1943-46; mem. Judd & Gurfein since 1946; dir. Home Title Guaranty Co., Ambrouk Corp., West Virginia Coal & Coke Co.; spl. counsel to Gov. Dewey on matters relating to U.N., 1946. Power Authority State of N.Y. Pres. Brooklyn Citizens League, 1937-40; chmn., 1940-43; mem. exec. com. Citizens Union, N.Y. City, 1937-43. Pres. Assn. for Chinese Blind, Inc., 1940-48; mem. bd. of higher education City of N.Y., 1942-43; member bd. American Bapt. Fgn. Mission Soc.; v.p. Prot. Council N.Y. City; trustee Adelphi Academy, Brooklyn. Member New York State Bar Assn., Am. Soc. Internat. Law. Phi Beta Kappa, Kappa Delta Rho (nat. treas. 1936-45). Republican. Baptist. Clubs: Down Town, Century, Quill (N.Y.); Rembrandt (Brooklyn). Author: A Century of Change, 1939. Contbr. articles to legal periodicals. Recipient of Distinguished Service award, Jr. Chamber of Commerce, Brooklyn 1942. Home: 275 Clinton Av., Brooklyn 5, N.Y. Office: 655 Madison Av., N.Y.C. 21.

JUDD, Walter H., congressman, physician, missionary; b. Rising City, Neb., Sept. 25, 1898; s. Horace Hunter and Mary Elizabeth (Greenslit) J.; B.A., U. of Neb., 1920; M.D., 1923; fellowship in surgery, Mayo Foundation, U. of Minn., 1932-34; LL.D., Miami U., 1947; H.H.D., Temple U., 1954; m. Miriam Louise Barber, Mar. 13, 1932; children—Mary Louise, Carolyn Ruth, Eleanor Grace. Instr. zoology, U. of Omaha, 1920-24; interne Univ. Hosp., Omaha, 1922-24; traveling sec. Student Vol. Movement in colls. and univs., 1924-25; med. missionary under Congregational Foreign Mission Bd., Nanking, China, 1925-26, Shaowu, Fukien, China, 1926-31; med. missionary, Fenchow, Shansi, China, 1934-38; lecturing throughout U.S. on Am. foreign policy and interests in the Pacific, 1938-40; physician and surgeon, Mpls., 1941-42. Mem. 78th to 84th Congresses, 5th Minnesota Dist. Founder Aid Refugee Chinese Intellectuals, Inc.; co-founder World Neighbors, Inc. Entered U.S. Army as pvt., 1918; discharged as 2d lt., field artillery, 1919. Mem. A.M.A., Minn. Med. Assn., Am. Acad. Gen. Practice, Am. Legion, China Soc. Phi Beta Kappa, Alpha Omega Alpha, Phi Rho Sigma. Republican. Congregationalist. Mason (32°, Shriner). Club: Minneapolis Athletic. Home: 3083 Ordway St. N.W., Washington, D.C.

JUDD, Zebulon, college dean; b. Wake County, N.C.; s. John Thomas and Louisa Frances (Cross) J.; B.Ph., University of North Carolina, 1903; M.A., Columbia, 1914, research student same, 1923-24; L.H.D., Birmingham-Southern Coll., 1935; m. Edith Royster, Dec. 27, 1915. Instr. French and English, U. of Fla., 1903-05; supt. pub. instrn., Wake County, N.C., 1905-14; prof. rural edn., U. of N.C., 1913-15, assistant director, summer sch., U. of N.C., 1915; dean Sch. of Edn. and prof. of edn., Ala. Poly. Inst. since 1915; director summer session same, 1915-42. Member North Carolina State Bd. Examiners, 1907-15, N.C. State Textbook Commn., 1911, Ala. Bd. Vocational Edn., 1918-20. Lecturer teachers' institutes, on World War I issues, etc.; lecturer Nat. S.S. of Newfoundland, also summer sessions, U. of Tex., Baylor U., Clemson Coll., Cornell, state teachers' meetings in states of N.C., Fla., Ala., S.C., Mich., Neb., Tex., mem. Commn. on Curricular Problems and Research, Southern Assn. Colls. and Secondary Schs., 1936-40; consultant Edni. Policies Commn., N.E.A., member Dept. Superintendence, since 1936; pres. Southern Assn. Summer Sch. Dirs. since 1938. Mem. Auburn Research Foundation since 1945, High Sch. Commn. of Southern Association of Colleges and Secondary Schools since 1945. Mem. 1st pres. Ala. Assn. Heads of Divs. of Edn. Mem. Ala. Edn. Assn. (exec. com. 1928-31, research com. 1927-31). N.E.A., Nat. Soc. for Coll. Teachers of Psychology and Edn., Ala. Assn. Colls. (pres. 1930-31, 1935-36), Phi Delta Kappa, Kappa Delta Pi, Phi Kappa Phi, Theta Chi. Democrat. Methodist. Del. to Gen. Conf. M.E. Church, S., Jackson, Miss., 1934, Birmingham, Ala., 1938; del. from Gen. Conf. to Sesquicentennial of Methodism, Baltimore, 1934; lay leader Ala. Conf. M.E. Church, 1935-41; del. Unifying Conf. Methodism, Kansas City, 1939; del. First Gen. Conf., Meth. Ch., Atlantic City, 1940; del. Jurisdictional Conf., Asheville, N.C., 1940. Mem. bd. edn. Ala. Conf. since 1938; Inter-conf. Student Commn., Ala. Conf., from beginning; (pres. first 5 yrs.). Mason (K.T.). Governor Rotary International, 26th Dist. (Ala.), 1934-35; pres. Auburn Rotary Club, 1933-34; del. Convs., 1933, 34, 45. Author: U.S. bull. Cultivating Sch. Farms in Wake County, N.C., and numerous papers and pamphlets. Home: 275 S. College St., Auburn, Ala.

JUDE, Robert Boardman, mfr.; b. Bradford, Pa., Nov. 8, 1906; s. George Washington and Pearl (Boardman) J.; B.S. in Bus. Adm'nstr., Syracuse U., 1928; m. Ardelle Zoret, June 8, 1929; children—Robert Bradley, Mary Milda. With Spencer Kellogg & Sons, Inc., Buffalo, 1929—, asst. v.p., 1948-52, v.p. 1952—. Served on Bd. Econ. Warfare, Washington and Brazil, 1942-43. Served as lt. USNR, 1943-46; PTO. Mem. Chgo. Bd. Trade, Mpls. Grain Exchange, Sigma Phi Epsilon. Home: 256 Ruskin Rd., Buffalo 21. Office: 98 Delaware Av., Buffalo 5.

JUDGE, Dan Gordon ◎ V. 28.

JUDGE, E. F. ◎ V. 27.

JUDKINS, Holland B(all), company exec.; b. Danville, Va., June 4, 1891; s. William Duncan and Katharine Lee (Holland) J.; student St. Austins Sch., Ecole Closelet, Woodberry Forest Sch.; m. Esther Dashiell Burke, Feb. 22, 1918; children—William Sinclair, Holland Ball, Esther (Mrs. Henry James Marshall, Jr.). With Shearson Hammill & Co., 1909-12, J. P. Morgan & Co., 1912; asso. John McEntee Bowman Biltmore Hotel (Bowman-Biltmore Hotels), 1913-30; joined Coca-Cola Co., 1930, v.p. Club: Bohemian (San Francisco). Home: 120 East End Av., N.Y.C. 28. Office: 515 Madison Av., N.Y.C. 22.

JUDSON, Alexander Corbin, univ. prof., author; b. Troy, N.Y., Dec. 21, 1883; s. Edward and Alicia Blatchford (Corbin) J.; A.B., Pomona, 1907; A.M., Yale, 1908, Ph.D., 1911; studied in Europe, 1908, 10, 1920-21, 26; m. Helen McPherson Ward, Feb. 2, 1926 (died Sept. 26, 1938); m. 2d, Margaret Davidson, Dec. 26, 1944. Instr. in English, adjjunct prof., asso. prof., U. Tex., 1911-23; prof. Ind. U., 1923-50, emeritus since 1950; vis. prof. Claremont Coll., 1950-51. Mem. Modern Lang. Assn. Am., Am. Assn. U. Profs., Phi Beta Kappa. Republican. Presbyn. Author: The Life of Edmund Spenser, 1945; Notes on the Life of Edmund Spencer, 1949; others. Editor several books 1912-27. Home: 452 W. 10th St., Claremont, Cal. ☆27

JUDSON, Arthur ◎ V. 28.

JUDSON, Charles Wingfield ◎ V. 27.

JUDSON, Clara Ingram, author; b. Logansport, Ind., 1879; d. John Carl and Mary (Colby) Ingram; graduate Girls' Classical School, 1898; married James McIntosh Judson, June 26, 1901; children—Alice Colby (Mrs. Gordon Canning), Mary Jane McIntosh (Mrs. Kingsley Loring Rice). Director Society of Midland Authors (ex-treas.). Recipient Headline Award from Theta Sigma Phi; 1st Midwest award Children's Reading Round Table, 1953. Mem. Theta Sigma Phi. Author: People Who Work in the Country and in the City (Junior Literary Guild selection), 1943; They Came from France (Junior Literary Guild selection), 1943; Peter's Treasure (They Came from Dalmatia) (Jr. Lit. Guild selection), 1945; Abraham Lincoln, Friend of the People, 1950; City Neighbor, the Story of Jane Addams, 1951; George Washington, Leader of the People, 1951; Thomas Jefferson, Champion of the People, 1952; Theodore Roosevelt, Fighting Patriot, 1953; Andrew Jackson, Frontier Statesman, 1954; The Mighty Soo, 500 Years at Sault Ste. Marie, 1955; numerous other books, 1915-43. Contbr. to magazines, feature stories for children, originator of newspaper features, "Read It to Me Now," "Woodland Fairies," "Bed Time Tales." Writer and lecturer on lit. topics, home econ., child training; radio features. Also lectures on adult edn., largely through state univs. Home: Georgian Hotel, Evanston, Ill.

JUDSON, Clay, lawyer; b. Lexington, Ky., Feb. 6, 1892; s. William Voorhees and Alice (Clay) J.; student Milwaukee Acad., 1905-09; A.B. cum laude, Harvard Coll., 1914; J.D. cum laude, U. of Chicago Law Sch., 1917; student U. of Paris, Faculté de Droit, 1919; m. Sylvia Van Doren Shaw, Sept. 3, 1921; children—Alice (Mrs. Edward L. Ryerson, III), Clay, Jr. Admitted to Ill. bar, 1917; instr. U. of Chicago Law Sch., 1919-20; asso. Winston Strawn & Shaw, Chicago, 1920-24; mem. firm Elting & Judson, Chgo., 1924-28; mem. Wilson & McIlvaine, Chgo., 1928—. Served as capt., inf., World War I. Mem. Price Adjustment Bd., Chgo. Ordnance Dist., World War II. Recipient War Dept. award for meritorious civilian service, 1945. Trustee United Charities Chgo. (chmn. legal aid com. 1935-52); mem. exec. com. Chicago Council Fgn. Relations, 1928-38, pres. 1928-29; hon. trustee Francis Parker Sch.; trustee of Menninger Foundation; mem. bd. governors Internat. House, 1932-48, pres. 1936-39; mem. bd. dirs. America First Com., 1940-41; pres. bd. trustees Chicago Zool. Soc. Mem. Chicago Bar Assn. (bd. mgrs. 1936-38), Ill. and Am. bar assns., Law and Legal Club of Chicago, Order of Coif. Pres. Harvard Club of Chicago, 1936-37; mem. Harvard Fund Council, 1939-44; dir. Harvard Alumni Assn., 1948-51. Clubs: Commercial, Chicago, University, Tavern, Attic, Literary and Wayfarers (Chicago); Onwentsia (Lake Forest, Ill.). Author: Validity of Transactions on the Board of Trade, Illinois Law Review, 1925; The Renegotiation of Government War Contracts, Law Review of U. of Chicago, Jan. 1943. Home: 1230 Green Bay Rd., Lake Forest, Ill. Office: 120 W. Adams St., Chicago.

JUDSON, Fletcher Wesley ◎ V. 27.

JUDSON, Harold William, ◎ V. 27.

JUDSON, Nathaniel, business exec. Chmn. bd., treas.; dir. Mojud Hosiery Co., Inc. Home: 15 W. 81st St. Office: 385 Fifth Av., N.Y.C.*

JUDSON, Sylvia Shaw (Mrs. Clay Judson), sculptor; b. Chicago, Ill., June 30, 1897; d. Howard and Frances (Wells) Shaw; student Sch. of Art Institute Chicago, 1916-20; studied in Paris, 1920-21; Dr. of Sculpture (hon.), Lake Forest Coll., 1952; married to Clay Judson, September 3, 1921; children—Alice Clay (Mrs. Edward L. Ryerson, Jr.), Clay. Exhibiting sculptor since 1922; one-man show, Art Institute Chicago, 1938 (tour of 5 other middle western museums, 1938), Arden Gallery, N.Y. City, 1940; exhibited Phila. Mus. Art, Whitney Mus. Art, Mus. of Modern Art, Metropolitan Mus., Century of Progress Exhbns. at Chicago Art Inst., New York and San Francisco World's Fairs; one-man show Ill. State Mus., Springfield, 1948. Represented in museum collections in Phila., Dayton (O.), Springfield (Ill.), Davenport (Ia.). Awarded Logan Prize ($750), 1929, hon. mention, 1925, 1935 and 1945. Art Inst. Chicago; Clyde Carr Prize, Chicago Art Inst., 1947. Fellow Nat. Sculpture Soc.; mem. Nat. Acad. Design. Author: The Quiet Eye, 1954. Address: 1230 Green Bay Rd., Lake Forest, Ill.

JUHAN, Frank Alexander, bishop; b. Macon, Ga., Apr. 27, 1887; s. Charles Joseph and Minnie (Hervey) J.; grad. West Tex. Mil. Acad., San Antonio, Tex., 1905; A.B., U. of the South, 1910; grad. Sewanee Theol. Sem., 1911; m. Vera Louise McKnight Spencer, Jan. 3, 1912. Deacon, 1911, priest, 1912, P.E. Ch.; missionary in West Tex., 1911-13; chaplain Sewanee Mil. Acad., 1913-16; rector Christ Ch., Greenville, S.C., 1916-24; consecrated bishop of Fla., Nov. 25, 1924. Trustee U. of the South. Pres. Province of Sewanee, 1938-44. Elected Chancellor of Herschel, Jacksonville, Fla.

JUHAN, Jack Philip (jōō-ănn), marine officer; b. Wapanucka, Okla., Dec. 28, 1904; s. Francis Nelson and Elizabeth (Thurmond) J.; B.S., U.S. Naval Acad., 1927; student Command and Staff, Marine the Univ. of the South, 1944. Mem. Delta Tau Delta. Democrat. Mason. Rotarian. Home: 2228 Corps Sch., Quantico, Va., 1942, Nat. War Coll., 1949; m. Mildred Grace Gossett, Sept. 4, 1935; 1 dau., Judith Lynn. Commd. midshipman, U.S.N.A., 2d lt. U.S.M.C., 1927 and advanced through grades to brig. gen., 1954; aide-commandant U.S.M.C., Washington, 1939-41; mil. observer, London, 1941; with 2d Marine Div., Saipan, Tinian, Japan, 1943-45; mil. staff com. U.S. Mission U.N., N.Y.C., 1949-51; became comdg. officer Marine Barracks, Washington, 1951; regimental comdr. 7th regiment, chief of staff 1st Marine div., Korea, 1953, 54. Awarded Legion of Merit, Bronze star with gold star. Mem. Kappa Sigma. Home: Glenwood Springs, Colo. Office: Marine Officers Quarters, 2102 Camp LeJeune, N.C.

JUIN, Alphonse Henri, French Army Officer; born Bone, Algeria, Dec. 16, 1888; ed. Algerian high sch.; grad. St. Cyr Mil. Acad., France, 1911; m. Cecile Bonnefoy; 2 son, Pierre, Michel. Served as lt., Moroccan Div., Western Front, World War I; wounded in right arm making it useless; served in North Africa, after the war; command 15th Motorized Div., French Army, in Belgium, World War II; comdr. French Expeditionery Force in Italy, 1943-44; chief of staff Nat. Def., 1944-47; resident gen. of Morocco, 1947-51; pres. of com. of Joint Chiefs of Staff, and insp. gen. French Armed Forces, 1951-54; comdr.-in-chief Allied Land Forces, Central Europe, 1953—. Marshall of France, 1952. Home: 26 Ave Kléber, Paris 16e. Office: 138 Rue de Greuelle, Paris 7e, France.

JUKES, Thomas Hughes, biol. chemist; b. Hastings, Eng., Aug. 25, 1906; s. Edward Hughes and Ann Mary (Barton) J.; B.S.A., U. Toronto, 1930, Ph.D., 1933; fellow med. scis., NRC, U. Cal. at Berkeley, 1933-34; m. Marguerite Esposito, July 2, 1942; children—Kenneth Hughes, Caroline Elizabeth, Dorothy Mavis. Came to U.S., 1925, naturalized, 1939. Instr., asst. prof. U. Cal. at Davis, 1934-42; with pharm. div. Lederle Labs., 1942-45, dir. nutrition and physiology research sect. Lederle Labs. div. Am. Cyanamid Co., Pearl River, N.Y., 1945—; cons. C.W.S., U.S. Army, 1944-45. Recipient Borden award Poultry Sci. Assn., 1947. Mem. Am. Soc. Biol. Chemists, Am. Inst. Nutrition, Soc. Exptl. Biology and Medicine, Am. Chem. Soc., Am. Soc. Animal Prodn., Poultry Sci. Assn., Sigma XI, Delts Tau Delta. Republican. Clubs: Am. Alpine, Explorers (N.Y.C.); Sierra (San Francisco). Author: B Vitamins for Blood Formation, 1952; Antibiotics in Nutrition, 1955. Mem. editorial bd. Proc. Soc. Exptl. Biology and Medicine, Ann. Rev. Biochemistry. Contbr. profl. jours. Home: New Hempstead Rd., New City, N.Y. Office: Lederle Labs., Pearl River, N.Y.

JULES, Mervin, artist; b. Balt., Mar. 21, 1912; s. Sidney and Anna (Goldenberg) J.; student Balt. City Coll., 1930, Md. Inst. Fine Arts, 1930-33, Art Students League, 1933-34; m. Rita Albers, Apr. 20, 1940; children—Gabriel, Fredrick. Instr. art Fieldston Sch., N.Y.C., 1942-44, Mus. Modern Art, 1943-44, 1946-48. War Vets. Art Center, 1944; vis. artist Smith Coll., 1945-46, asso. prof. art since 1946; staff, univ. extension div., dept. edn. Commonwealth Mass., 1950-52; lectr. U. Wis., summer 1951; staff George Vincent Smith Mus., Springfield, 1952-53. Held 24 one man shows; represented in collections including Met. Mus. Art, Mus. Modern Art, Art Inst. Chicago, Mus. Fine Arts Boston, Portland (Ore.) Mus., Library Congress, Balt. Mus. Art, Duncan Phillips Gallery, Walker Art Center, Tel Aviv Mus., Smith Coll., and others. Lecturer Hillyer College, Hartford, Conn., 1953. Fellow McDowell Colony, 1938, Yaddo, 1941. Awarded Wilson Levering Smith medal, 1939, 41; Purchase prize Balt. Mus. Art, 1941, Mus. Modern Art, 1941, Library Congress, 1945, Bklyn. Mus., 1946, Springfield Art League prize, 1952. Mem. Audubon Artists, Artists League Am., Com. Art Edn., Soc. Am. Graphic Artists, Artist Equity Assn., Springfield Art League, Boston Printmakers, Am. Assn. U. Profs. Home: 50 Dryads Green, Northampton, Mass.

JULIAN, Anthony, lawyer; b. Italy, Mar. 25, 1902; s. Francesco and Maddalena (Ventresca) Giuliani; A.B., Boston Coll., 1925; LL.B., Harvard, 1929. Came to U.S., 1913, naturalized, 1923. Admitted to Mass. bar, 1929; practice of law, Boston, 1929-53; town counsel, Watertown, 1930-32, 41-43; faculty Boston Coll., 1934-37; v.p., dir. Watertown Coop. Bank; U.S. atty. Dist. Mass. since 1953. Member Mass. State Legislature, 1937-38. Trustee Mt. Auburn Hosp.; mem. adv. bd. Don Orione Home for Aged. Served as maj. Judge Adv. Gen Corps, U.S. Army, World War II. Decorated Knight Order Holy Sepulchre of Jerusalem; Star of Solidarity (Italy). Home: 31 Marcia Rd., Watertown, Mass.

JULIAN, John Herndon (jōōl'yən); b. Warsaw, Ind., May 19, 1886; s. Paph and Felicia (Herndon) J.; B.A., U. of S.D., 1907; post-grad. work, same Univ., 1907-10, U. of Chicago, 3 quarters; m. Elsie Blaine Sargent, Aug. 24, 1910; 1 dau., Marjorie Jane. Instr. physics, 1907-12; sec. and registrar, 1912-25, v.p., 1925, v.p. dean student affairs, 1929-49, act. pres. 4 mos., 1929, v.p. bus. mgr. since 1949, U. of S.D. Made survey of Howard U., Washington, D.C., 1918; furnished statistics for ednl. survey of S.D. Mem. Nat. Assn. Student Personnel Adminstrs. (pres. 1943-44), A.A.A.S., Phi Beta Kappa, Phi Eta Sigma. Rotarian. Republican. Congregationalist. Mason. Home: 123 Willow St., Vermilion, S.D.

JULIAN, Leo Sease, lawyer; b. Prosperity, S.C., May 29, 1892; s. A.J.P. and Lilly Agnes (Sease) J.; B.S., Va. Mil. Inst., 1912; LL.B., U. Va., 1920; grad. Saumur F. A. Sch., France, 1918; grad. study University Clearmont, France, 1919; m. Dorothy Wellborn Johnson, Nov. 11, 1920; children—Eleanor (Mrs. Richard E. Cotton), William Alexander. Admitted to Florida bar, 1915; practicing lawyer, Miami, since 1920; trial counsel Shutts, Bowen, Simmons, Prevatt & Julian since 1930. Apptd. judge Circuit Ct. 11th Jud. Circuit, Dade Co., Fla., 1940 (did not accept); lt. col. Fla. Gov's. staff, 1949-52. Served as lt., F.A., U.S. Army, 1917-19, A.E.F., France, 1918-19. Mem. Am. Law Inst., Internat. Bar Assn. (patron), Internat. Assn. Ins. Counsel, Fedn. Ins. Counsel (v.p. 1948-49), Am., Fla. State and Dade Co. (pres. 1944-45) bar assns., Am. Judicature Soc., Newcomen Soc. N. America, Am. Legion, Phi Sigma Kappa. Democrat. Episcopalian. Mason. Clubs: Coral Gables (Fla.) Golf and Country; Committee of One Hundred. Compiler of the Florida Law Digest, Martindale Law Directory, 1924-30. Home: 3811 Segovia, Coral Gables, Fla. Office: First National Bank Bldg., Miami 32, Fla.

JULIAN, Percy Lavon, chemist; b. Montgomery, Ala., Apr. 11, 1899; s. James S. and Elizabeth Lena (Adams) J.; A.B., DePauw U., 1920, D.Sc., 1947; A.M., Harvard, 1923; Ph.D., U. of Vienna, 1931; D.Sc., Fisk U., 1947, W.Va. State College, 1948, Northeastern U., 1948, Morgan Coll., 1950, DePauw U., 1947, Northwestern U., 1951; m. Anna Johnson, Dec. 24, 1935; children—Percy Lavon, Faith Roselle. Instr. chemistry Fisk U., 1920-22; Austin fellow chemistry, Harvard, 1922-23, research fellow biophysics, 1923-24, George and Martha Derby scholar chemistry, 1924-25, univ. scholar, 1925-26; prof. chemistry W.Va. State Coll., 1926-27; asso. prof. chemistry, acting head dept., Howard U., 1927-29; Gen. Edn. Bd. fellow, U. of Vienna, 1929-31; prof., head dept. chemistry, Howard U., 1931-32; research fellow, teacher organic chemistry DePauw U., 1932-36; dir. research Soya Products Div., The Glidden Co., 1936-45, dir. research, mgr. fine chemicals, 1945-53; president Julian Laboratories, Inc., 1953—. Member board dirs. Mandel Clinic, Michael Reese Hosp., Chicago; mem. bd. trustees Provident Hosp., Chicago; v.p. bd. dirs. Roosevelt Coll., Chicago; mem. exec. bd. Chicago Round Table Christians and Jews; mem. bd. world service First Congl. Ch., Oak Park, Ill. Recipient Phi Beta Kappa Key, DePauw U., 1920, Sigma Xi Key, Northwestern, 1945; Spingarn Medal, 1947; Distinguished Service Award for 1949-50, The Phi Beta Kappa Assn., Chicago, 1949; Chicagoan of the Yar Award from Chicago Sun-Times, 1950. Fellow N.Y. Acad. of Science, Am. Inst. of Chemists. Contbr. articles to profl. jours. Holder patents. Address: Julian Laboratories, Inc., 9352-58 W. Grand Av., Franklin Park, Ill.

JULIANA (Louise Emma Marie Wilhelmina), Queen of the Netherlands; born 1909; dau. of Henry Wladimir Albert Ernst, Duke of Mecklenburg-Schwerin, and Wilhelmina, Queen of the Netherlands; ed. pvtly. and at U. of Leyden; m. Bernhard (Leopold Frederic Everhard Jules Curt Charles Godfrey Pierre), Prince of Lippe-Biesterfeld, Jan. 7, 1937; children—Beatrix Wilhelmina Armgard, Irene Emma Elisabeth, Margriet Francisca, Maria Christina. Became princess regent, 1948, queen since Sept. 1948. Address: Palace of Soestdijk, Soestdijk, The Netherlands.

JULIBER, Edward Browne, educator, business exec.; b. N.Y. City, Oct. 11, 1912; s. Philip Herché and Leah (Browne) J.; B.S., U. N.C., 1937, M.S., 1938; m. Lina Porter Cromwell, May 30, 1940. Mng. dir. So. States Oil Co., Charleston, S.C., 1940-42; dep. dir. petroleum div. Office Q.M. Gen., Washington, 1945-47; dep. dir. Transportation Planning, SCAP, Tokyo, Japan, 1947-50; chief Ryukyus Import-Export Mission, 1950; pres., dir. Am. Inst. for Fgn. Trade, Phoenix, 1952—, chmn. exec. com., bd. dirs.; vice pres. Phoenix Title and Trust Co.; v. chmn. Rustproofing, Inc. Served with U.S.N.R., 1942-45; now lt. comdr., inactive res.; dep. comptroller Transportation Corps, U.S. Army, 1951-52. Mem. Q.M. Assn., Nat. Transportation Assn., Ariz. Coll. Assn. Clubs: Indsl. (Japan); Rotary (Phoenix). Author articles. Home: Hilltop Rd., Scottsdale, Ariz. Office: Phoenix Title & Trust Co., Phoenix.

JULL, Morley Allan, poultry husbandry, teaching; b. Burford, Ont., Can., Aug. 26, 1885; s. John Henry and Ann Jane (Winskel) J.; B.S., U. of Toronto, 1908; M.S., McGill U., 1914; Ph.D., U. of Wis., 1921; m. Marion Louise Monkley, July 5, 1930; 1 son, Morley Allan. Came to U.S., 1923, naturalized 1935. Asst. in poultry W. Va. Expt. Sta., Morgantown, W. Va., 1908-09; poultry commr., B.C. Dept. Agr., Victoria, B.C., 1909-11; head poultry dept. Macdonald Coll., McGill U., Montreal, Can., 1912-23; sr. poultry husbandman U.S. Dept. Agriculture, Washington, D.C., 1923-36; head poultry dept. U. of Md. since 1936. Rep. U.S. govt. 4th World's Poultry Congress, Ottawa, Can., 1927, 5th Congress, London, Eng., 1930. Fellow A.A.A.S., Poultry Science Assn. (past pres.); teaching award 1952; adv. com. Am. Genetic Assn.; mem. Washington Academy of Sciences, Am. Poultry and Hatchery Fedn., Phi Kappa Phi, Sigma Xi. Democrat. Methodist. Editor poultry sect. Biological Abstracts. Author: Poultry Breeding, 1952; Poultry Husbandry, 1951; Successful Poultry Management, 1951; Raising Turkeys, Ducks, Geese and Game Birds, 1947. Home: 6906 Pineway, College Heights, Hyattsville, Md. Office: Univ. of Maryland, College Park, Md.

JUNG, Carl Gustav (yōōng), psychotherapist; b. Kesswyl (Thurgau), Switzerland, July 26, 1875; s. Paul and Emilie (Preiswerk) J.; M.D., U. Basel, 1900; honorary degree from universities of Calcutta, Allahbad, Geneva, Oxford, Harvard, Banaras Hindu University; married Emma Rauschenbach, February 26, 1903; children—Agathe Niehus, Gret Baumann, Franz, Marianne Niehus, Helene Hoerni. Interne Psychiatric Clinic, U. Zurich, 1900-04; head physician Psychiatric Clinic, 1905-09; lectr. in psychology U. Zurich, 1905-13; lectr. psychology Fed. Tech. U., Zurich, 1933-40; prof. med. psychology U. Basel, 1944-45; pvt. practice of medicine, specializing in psychotherapy, Küsnacht-Zurich, Switzerland, since 1909. C. G. Jung Institute Zurich (found. for research in analytical psychology) opened 1948. Fellow Royal Soc. Medicine (London); mem. Swiss Acad. for Med. Sci., Swiss Soc. for Psychiatry, Swiss Soc. for Practical Psychology, and many others. Author of numerous books, including the following, published in English: Collected Papers on Analytical Psychology, 1916; Psychology of the Unconscious, 1921; Psychological Types, 1923; Psychology and Religion, 1938; Essays on a science of mythology (with C. Kerényi), 1949; Psychology and Alchemy, 1953; Two Essays on Analytical Psychology, 1953; The Psychology of the Transference and Other Papers on the Analytical Process, 1953. Home: The Valley Vista, 2022 Belmont Rd., Washington 9.

JUNG, C(harles) Chester (young), bus. exec.; b. Delavan, Wis., Sept. 11, 1903; s. Charles Eugene and Hattie (Seston) J.; A.B., U. Mich., 1926; m. Gwen Drew, Dec. 16, 1927; children—Nancy Ellen, Constance Drew, Charles Chester; m. 2d Margaret Elizabeth Norse, 1951. Asso. Halsey, Stuart & Co., Chgo., 1926-28, A. G. Becker & Co., 1928-34; exec. v.p., gen. mgr., dir. Sheridan, Farwell & Morrison, Chgo., 1940-49; pres., dir. Scudder, Stevens & Clark, Inc., Chgo., 1949-53, dir. since 1953; v.p. Calumet & Hecla, Inc., Chgo., 1953—, treas., dir.; treas., dir. Lake Chemical Co., Calumet, Mich. Commr. Glencoe Park Dist.; pres., dir. Glencoe community chest; pres. Glencoe park bd.; vice chmn. bd. Y.M.C.A. Hotel; chmn. bus. com., dir. Y.M.C.A., Chgo. Mem. Beta Phi Theta. Acacia. Mason (K.T.) Clubs: Skokie Country (Glencoe); Univ. (Chgo. and Milw.); Miscowaubik (Calumet, Mich.); Rotary. Home: 403 Grove St., Glencoe, Ill. Office: 122 S. Michigan Av., Chicago 3.

JUNGE, Carl Stephen (yŭng'ē), artist; b. Stockton, Calif., June 5, 1889; s. Conrad and Mary Barbara (Terre) J.; ed. Hopkins Art Inst. and Partington Sch. of Illustration, San Francisco, London (Eng.) Sch. of Art, Julian Acad., Paris; m. Fannie J. Corbett, Feb. 25, 1908. On art staff San Francisco Examiner, 1897. Exhibited Art Inst. Chicago; Carnegie Inst., Pittsburgh; Toledo Museum of Art; Nat. Arts Club, New York. Awards from Am. Bookplate Soc., 1916, 17, 21, 22, 25, Bookplate Assn. Internat., 1926, 36; Tri Kappa purchase prize, Hoosier Salon, 1941. Works on permanent exhbn. at National Library, Washington, D.C.; British Museum, London; Columbia U. and Metropolitan Museum, New York; Museum Fine Arts, Boston; John H. Vanderpoel Memorial Art Gallery, Chicago. Served with 472d Engrs., U.S. Army, 1918-19. Fellow Royal Society of Arts London, England. Member Chicago Writers' Guild (master 1933-35), Austin, Oak Park and River Forest Art League, Hoosier Salon. Designed ornaments, type faces, and "Junge Decorators." Author: Bookplates, 1916; Ex Libris, 1935. Home: 937 Ontario St., Oak Park, Ill. Office: 30 N. La Salle St., Chgo. 2.

JUNGEBLUT, Claus Washington (yŭng'blūt), bacteriologist; b. St. Paul, Minn., June 12, 1897; s. Nicholas and Gertrude (Kypke) J.; student Kaiser Friedrich Gymnasium, Berlin, 1903-15; M.D., U. of Berne, Switzerland, 1921; m. Dora Blom, Mar. 5, 1923 (div.); 1 son, Roland; m. 2d, June Magor Beckwith, Dec. 14, 1951. Vol. asst., Robert Koch Inst., Berlin, 1921-22, Inst. Exptl. Ther., Berlin-Dahlem, 1922-23; bacteriologist N.Y. State Dept. of Health, 1923-27; fellow in med., Nat. Research Coun., 1927; asso. prof. bacteriology and exptl. patheology, Stanford University, 1927-29; asso. prof. bacteriology, Columbia University, 1929-36, prof. bacteriology since 1936; engaged in study of infectious diseases, primarily in research on infantile paralysis. Fulbright award for research in Netherlands, 1951. Member New York State Board Medical Examiners, 1946. Director General Ceramics Company, New York City. Fellow Royal Society of Arts (London); mem. A.M.A., N.Y. Acad. Sci., Am. Assn. Immunologists, American Association of Pathologists and Bacteriologists, Am. Soc. for Exptl. Pathology, Soc. Exptl. Biology and Medicine, A.A.A.S., N.Y. Acad. Medicine, Harvey Soc., Soc. Am. Bacteriologists, Human Genetics Soc. of Am., Sigma Xi. Lutheran. Contbr. sci. articles med. jours. Home: Murvon Rd., Westport, Conn.

JUNIPER, Walter Howard, coll. dean; b. Nelsonville, O., Oct. 25, 1911; s. Charles Walter and Lucena E. (Howard) J.; A.B., B.S., Ohio State U., 1933, A.M., 1934, Ph.D., 1937; Martin Kellogg Fellow in classics, Yale, 1934-35; m. Helen Marjorie Howery, May 25, 1935; 1 dau., Margaret Helen. Instr. classical langs. Ohio State U., 1934-37, instr. English, 1946; instr. French and Latin, dean of men, Cumberland Coll., Williamsburg, Ky., 1937-38; asst. prof. Latin, Baylor U., 1938-41, asst. dean, prof. Latin, 1946-49; dean W. Texas State Coll. since 1949. Served in U.S. Army, 1941-46. Mem. Texas Assn. for Educational Television. Mem. N.E.A., Southern Conf. Academic Deans. Moderator Waco Junior Town Meeting 1947-49. Author and producer Jukebox of Yesteryear, 1948-52. Mem. Am. Assn. U. Profs., Am. Philol. Assn., Tex. Classical Assn. Presbyn. Mason. Club: Rotary. Contbr. to profl. jours. Home: 2604 Sixth Av., Canyon, Tex.

JUNKIN, Marion (Montague), ◎ V. 27.

JURAN, Joseph Moses, engr.; b. Braila, Roumania, Dec. 24, 1904; s. Jakob and Gitel (Goldenberg) J.; brought to U.S., 1912, naturalized, 1917; B.S. in Elec. Engring., U. of Minn., 1924; J.D., Loyola U., 1935; student Northwestern U., 1936-37; m. Sadie Shapiro, June 5, 1926; children—Robert, Sylvia, Charles, Donald. With Western Electric Co., Inc., 1924-41, successively inspector, supervisor, exec. and mng. engr.; spl. cons. Wallace Clark & Co., 1945-50; assistant adminstrator office of Lend-Lease Adminstrn., 1941-43; asst. adminstr., Foreign Econ. Adminstrn., 1943-45; chmn. U.S. Govt. com on Lend-Lease valuation; chmn. U.S. Govt. com. on Lend-Lease Export Procedures, expert consultant to Sec. of Army since 1950; responsible for preparation during World War II of Lend-Lease budgets of consideration by Congressl. Committees; dir. and treas. Cargoes, Inc., 1942-45. Prof. and chmn. dept. administrative engring., N.Y.U., 1945-51; lectr. Indsl

Coll. of Armed Forces since 1950; exchange prof. Royal Inst. Tech. (Stockholm); vis. lectr. Delft Tech. U. (Holland). U. of Birmingham (England). Adm. Staff Coll. (Henley-on-Thames); founder Management Round Tables, New York Univ. Licensed professional engr., States of N.Y. and N.J. Mem. Hl. Bar, 1935. Mem. Gantt Medal Bd. of Award. Gen. chmn. Conf. on Better Management in Govt., Washington, D.C., 1942. Served as 2d lt., 1st lt., capt., Signal Corps Reserve, U.S. Army 1925-40. Fellow Royal Soc. of Arts (London), Am. Soc. for Quality Control (member of publications com.), Am. Management Assn.; member American Society Mechanical Engineers (ex-chairman management div., chmn. publ. com.; del. to National Management Council); member American Statis. Association, Society Advancement Management (ex-chairman committee on rating of time studies, ex-president N.Y. chapter, chmn. com. on ethics), Society for Public Administration, American Society for Engrng. Edn.; mem. panel, Am. Arbitration Assn. Worcester Reed Warner gold medalist, awarded by Am. Soc. Mech. Engrs. 1945. Del. to 7th Internat. Management Congress, Washington, D.C., 1938; mem. exec. com. Nat. Management Council (vice-chmn. Am. Com. on program for 8th Internat. Management Congress). Chmn. lecture series on Efficient Management, N.Y. Dress Institute, 1946. Editor, tech book reviews, N.Y. Times. Editor: Handbook of Quality Control, 1951. Author: Bureaucracy a Challenge to Better Management, 1944; Management of Inspection and Quality Control, 1945. Lecturer and author numerous papers on management. Mem. Sigma Xi, Tau Beta Pi, Alpha Pi Mu. Club: Engineers (New York). Address: 195 Beech St., Tuckahoe, N.Y.

JURENEV, Serge B., oil corporation exec.; b. nr. Ekaterinostav, Russia, Dec. 25, 1899; s. Boris and Helen (Bark) J.; B.S., U. Prague, 1922; M.C.S., Dartmouth, 1925; m. Anna Shishkin, Sept. 1934. Came to U.S., 1923, naturalized, 1929. Security analyst and economist J. P. Morgan & Co., Inc., N.Y. City, 1925-41; head econs. dept., claims div. Dept. Justice, U.S. Govt., 1941-42; sec. Continental Oil Co., N.Y. City, 1942-49, v.p. charge coordinating and planning, Houston, 1949-53, asst. to chmn. bd., N.Y.C., since 1953. Mem. Am. Petroleum Inst., Ind. Petroleum Assn. Am. Home: Locust Valley, N.Y. Office: 30 Rockefeller Plaza, N.Y.C.

JURJI, Edward J. (jûr' jī), educator; b. Latakia, Syria, Mar. 27, 1907; s. Jabra and Mary (Jureidini) J.; B.A., Am. U., Beirut, Lebanon, 1928, M.A., 1934; Ph.D., Princeton, 1936, Th.B., 1942; m. Nahia K. Khuri, Aug. 20, 1932; children—Layla Nahia, Edward David. Came to U.S., 1933, naturalized, 1947. Tchr. dept. edn., Iraq, 1928-30, Am. Sch. for Boys, Baghdad, 1930-33; mem. Institute Advanced Study, Princeton, 1936-38, faculty Theol. Sem. since 1939, lectr. in Arabic, 1942-52, book review editor Princeton Sem. Bull., 1945—; asso. prof. Islamics, comparative religion, 1946-54, now prof.; moderator Christ Presbyn. Ch., Trenton, N.J., 1941-43; interim pastor First Presbyn. Ch., Hopewell, N.J., 1943-45; asso. editor Moslem World (quar.) since 1943; vis. prof. Near East culture State Tchrs. Coll., Oneonta, N.Y., summer 1947; lectr. Middle East and world religions; vis. prof. Oriental history, ethical systems of world, N.Y. State U., Oneonta, summers 1948, 49. Mem. Near East com. Fgn. Missions Conf. N.A., 1948-50, Nat. Council Chs. since 1950; mem. Fellowship Profs. of Missions, Presbytery of New Brunswick, N.J. Mem. Aumni Assn. Am. U. Beirut, Am. Oriental Soc., Am. Hist. Assn., Eugene Field Soc. Presbyn. Club: Oriental (Phila). Author: Illumination in Islamic Mysticism, 1938; The Course of Arab Scientific Thought (in Arab Heritage), 1944; Christian Interpretation of Religion, 1952. Editor: Great Religions of the Modern World, 1947. Collaborator: Tarikh el Arab; Saudi Arabia (3 vols.). Contbr. articles on Arab'a, Islam, religion, profl. publs. Home: 95 Mercer St., Princeton, N.J.

JUST, Carolyn Royall, lawyer; b. Shanghai, China, Sept. 15, 1907; d. Francis Martin and Mary Dunklin (Sullivan) Royall; Ph.B., U. of Chicago, 1934; J.D., DePaul U., 1938; LL.M., George Washington U., 1940; grad. Inter-Am. Acad. Comparative Internat. Law, Havana, Cuba, 4th Session, 1949, 5th Session, 1950; m. Robert H. Just, Dec. 17, 1925 (dec. Nov. 6, 1943). Violin teacher, 1925-30; chief of staff Concessions Dept., Century of Progress Chicago Exposition, 1933; editorial asst., sec. to Dr. Forest Ray Moulton, permanent sec. A.A.A.S., 1930-38; admitted to D.C. bar, 1938, practiced law at Washington, D.C., 1938; admitted to Ill. bar, 1940; admitted to bar of Supreme Court of U.S., 1941; with U.S. Dept. of Justice, atty. Lands Div., 1938-43; attorney Antitrust Div., 1943-50; atty. Tax Div. since 1950. Mem. D.C. Citizenship (formerly I Am An American) Day Com. (chmn. com. citizenship recognition, 1946, gen. sec., since 1947); mem. Atty. Gen's. Adv. Com. on Citizenship and del. representing Dept. of Justice to nat. confs. on citizenship at Phila., 1946, Washington, 1947, 48, and 1950—, N.Y.C., 1949. Mem. Am. Bar Assn., sects. of taxation and internat. law (chmn. com. on relations with internat. bar orgns., mem. com. on facilities of Law Library of Congress), Fed. Bar Assn. (formerly asst. editor Fed. Bar Jour.); Nat. Assn. Women Lawyers, Bar Assn. of D. C., Women's Bar Assn. D.C., Internat. Bar Assn. (charter patron, del. to confs. N.Y.C., 1947, London, 1951, Madrid, 1952; chairman credentials committee), Inter-Am. Bar Association (delegate to 1st Conference, Havana, Cuba, 1941, 3d and 4th confs., Mexico City, 1944, Santiago, Chile, 1945, 5th Conf., Lima, Peru, 1947, 6th conf. Detroit, 1949, 8th conf. Sao Paulo, Brazil, 1954; reporter general; member council 1945—), Am. Law Inst., Am. Soc. Internat. Law, George Washington University Alumni Association, U of Chicago Alumni Association, Club de las Americas, D.A.R., Pi Gamma Mu, Kappa Beta Pi, Phi Delta Gamma. Member United States Dept. Agr. Symphony Orchestra, Gault Chamber Music Players. Home: 1815 17th St., N.W., Washington 9. Office: U.S. Dept. of Justice, Washington.

JUST, Theodor Karl, botanist; b. Gross Gerungs, Austria, Oct. 27, 1904; s. Alois and Anna (Traindl) J.; Ph.D., Univ. of Vienna, 1928; m. Mary Agnes McGarry, June 11, 1938; children—Anne Elizabeth, Mary Margaret, Jane Frances. Came to U.S., 1929, naturalized, 1938. Asst. Herbarium, Naturhistorisches Museum, Vienna, 1928-29; instr. biology, Notre Dame, 1929-32, asst. prof., 1932-35, asso. prof., 1935-41, prof., 1941-45, head of dept., 1946-45; J. A. Nieuwland Research prof. in botany, 1945-46; asst. curator, curator, Herbaria, 1929-46; asst. editor Am. Midland Naturalist, 1930-34, editor, 1935-47; founder, editor Am. Midland Naturalist Monographs, 1944-47; founder, editor Lloydia, since 1938; science dir. Lloyd Library of Botany, Pharmacy and Materia Medica, Cincinnati, O.; asso. curator dept. botany, Chicago Nat. History Museum, 1946, chief curator since 1947; cons. Europe-Africa Div. Office of Strategic Services; asst. editor Chronica Botanica, Waltham Mass., since 1940; research asso., dept. botany, Northwestern U., since 1947; lectr., dept. botany U. Chgo. since 1951. Chmn. com. paleobotany, div. geology and geography Nat. Research Council since 1951; div. com. biol. scis. Nat. Sci. Found. since 1951. Fellow New England Botanical Club: mem. Botanical Soc. Am. (sec. paleobot. section 1945-47, chairman 1948), Torrey Bot. Club, Ind. Acad. Sci. (v.p. 1942; pres. 1943), Ecol. Soc., Soc. for Study of Evolution (sec. 1949-52), California Botanical Society, Sullivant Moss Society, Sigma Xi. Roman Catholic. Club: University (Chicago). Editor: Plant and Animal Communities, 1939; Symposium on Paleobotanical Taxonomy, 1946. Address: Chicago Natural History Museum, Chgo. 5.

JUSTEMENT, Louis, architect; b. New York, N.Y., Nov. 20, 1891; s. Louis and Henriette (Jacob) J.; B.S., George Washington Univ., 1911; m. Jeanne Exer, Feb. 15, 1927; children—Marguerite, Louis. Junior partner in firm Sonnemann & Justement, 1919-24; established own office as architect, 1924; sr. partner firm Justement, Elam & Darby since 1946. Prin. works include: U.S. Courthouse, Washington. Fellow A.I.A.; mem. Washington Bldg. Congress (p. pres.), Washington Bd. Trade. Club: Cosmos. Author: New Cities for Old, 1946. Home: 406 Rolling Rd., Chevy Chase, Md. Office: 2011 K St. N.W., Washington 6, D.C.

JUSTIN, Brother Cornelius (Joseph M. Brennan), educator; b. Bklyn., Jan. 21, 1901; s. John and Mary (Culleton) B.; A.B., Manhattan Coll., 1925; M.A., Columbia, 1932. Mem. teaching order Bros. of Christian Schs.; founder, 1947, dir. Westchester Labor Sch., Yonkers, N.Y.; head dept. labor-management Manhattan Coll. since 1947. Recipient Quadragesimo Anno medal, Assn. Cath. Trade Unionists, 1950. Mem. Am. Arbitration Assn., Indsl. Relations Research Assn., Cath. Bus. Edn. Assn., Acad. Polit. Sci., Am. Management Assn., Am. Acad. Polit. and Social Sci. Home: Manhattan College, N.Y.C. 71.

JUSTIN, Margaret M., home economist; b. Agra, Kan., June 15, 1889; d. Frank Miner and Jennie (Hillyer) Justin; B.S., Kan. State Agrl. Coll., 1909; B.S., Columbia, 1915; Ph.D., Yale, 1923; unmarried. Settlement worker, Bennett Acad., Mathiston, Miss., 1910-14; home economics specialist, Mich., 1915; leader of home demonstration agts., Northern Peninsula, Mich., 1916-18; in Y.M.C.A. canteen service overseas, 1918-19; dean sch. of home economics, Kan. State Coll., 1923-54, now dean emeritus; consultant in administrative home econs., Holland, (Fulbright appt.), 1953-54. Fellow A.A.A.S.; mem. Am. Home Economics Assn. (ex-pres.), Am. Assn. Univ. Women, N.E.A., Kan. State Tchrs. Assn., Sigma Xi, Phi Kappa Phi, Iota Sigma Phi, Omicron Nu (ex-pres.), Phi Upsilon Omicron. Author: Your Share in the Home (with L. F. Baxter and L. O. Rust); Home Living (with L. O. Rust), rev. 1953; others. Contbr. jours. Home: 321 N. Delaware Av., Manhattan, Kan. ☆27

JUSTIN, Walter J. ◎ V. 26.

JUSTUS, Roy Braxton, cartoonist; b. Avon, S.D., May 16, 1901; s. Augustus Braxton and Eliza Jane (Ruch) J.; student Morningside Coll., Sioux City, Ia., 1920-23; m. Ruth Eleanor Langley, Aug. 25, 1928. Polit. cartoonist Sioux City (Ia.) Tribune, 1924-26 and 1927-41; editorial cartoonist, Sioux City (Iowa) Journal, 1941-44, Minneapolis (Minn.) Star and Tribune since 1944; engaged on polit. cartoon syndication from Washington, D.C., 1927; on Asso. Press art staff, New York, N.Y., 1927. Received National Headliners' Club cartoon award, 1944. Mem. Nat. Cartoonists Soc. Club: National Press (Washington). Home: 2432 Clinton Av., Mpls. 4. Office: The Star and Tribune, 425 Portland Av., Mpls. 15.

JUTA, Jan, mural painter, writer; b. Capetown, S. Africa, Sept. 1, 1897; s. Sir Henry and Lady Helen (Tait) J.; student Christ Ch., Oxford, 1913, Slade Sch., London, 1919, Bellas Artes, Madrid, 1922; m. Alice Huntington, Apr. 1934. Came to U.S., 1926. Mural painter since 1924; paintings or decorations in Royal Inst. Architects, London, S. Africa House, Trafalgar Sq., London, City Hall, Pretoria, S. Africa, S.S. Queen Mary, S.S. Queen Elizabeth, pvt. residences in N.Y., Washington, Chicago; designer, craftsman in glass, metal, wood; with United Nations Secretariat, 1947-54. Mem. Nat. Society Mural Painters of Am. (pres.), Am. Designers Inst. (hon. mem.). Club: The Century. Author and illustrator travel books. Home: Mendham, N.J. ☆27

JUTTON, Frank H., ins. exec.; b. London, Eng., Dec. 15, 1900; s. Sidney Arthur and Elizabeth (Bates) J.; student schs. of Eng.; m. Daisy E. Howard, Mar. 30, 1927. Naturalized U.S. citizen, 1942. Sec. Reinsurance Co., N.Y. City, since 1951. Home: 140 Cabrini Blvd., N.Y.C. 33. Office: 141 E. 42d St., N.Y.C.

K

KABAT, George Jule ◎ V. 28.

KABLE, Robert Ruggles, printing exec.; b. Mt. Morris, Ill., Aug. 30, 1914; s. Harry George and Edith (Walkup) K.; A.B., Dartmouth, 1936; grad. study Carnegie Inst. Tech., 1936-37; m. Ruth Mabel Hardt, Mar. 17, 1946; children—Harry George, Karen Louise, Robert Leo. With Kable Printing Co., Mt. Morris, since 1937, pres. since 1952; pres. Sunset Hill Farms, Inc. since 1951, Kableland of Ga., Inc. since 1951; dir. Mt. Morris Realty Co. Dir. Hardt Found. Mem. Chgo. Athletic Assn. Home: Sunset Hill Farm. Office: 404 N. Wesley Av., Mt. Morris, Ill.

KADANE, David Kurzman, lawyer; b. New York, N.Y., Apr. 9, 1914; s. Joseph Carlisle and Fannie (Kurzman) K.; B.S.S., Coll. City of New York, 1933; LL.B., Harvard, 1936; m. Helene Born, Oct. 5, 1936; children—Joseph B., Kathryn Ann. Asst. counsel U.S. Senate com. on interstate commerce investigating r.r. finance, New York, 1936-38; atty. Securities and Exchange Commn., Washington and Phila., 1938-41, spl. counsel and asst. dir., 1942-46; asst. to Fed. Housing Expediter and Nat. Housing Adminstr., Washington, 1946; general counsel for Long Island Lighting Co. since 1949. Jewish religion. Home: 73 Porterfield Pl., Freeport, N.Y. Office: 250 Old Country Rd., Mineola, N.Y.

KADES, Charles Louis (kā'dēz), lawyer; b. Newburgh, N.Y., Mar. 12, 1906; s. Louis and Carrie (Kahn) K.; Newburgh Free Acad., 1923; A.B., Cornell Univ., 1927; LL.D., Harvard Univ., 1930; m. Dorothy Lawrence (deceased); m. 2d, Patricia Minchin, Dec. 24, 1949; 1 dau., Caroline Jeanne. Admitted to the New York bar, 1931; atty. with Hawkins, Delafield & Longfellow, New York City; asst. gen. counsel U.S. Treasury Dept., 1940-41; grad. Inf. Sch., 1942, Command and Gen. Staff Sch., 1943; commd. 2d lt. inf., U.S. Army Res., 1928, and advanced through grades to col.; assigned to duty with gen. staff, War Dept. 1943-45; served with Hq. 7th Army and 1st Airborne Task Force in southern France operation, 1944; dep. chief Govt. Sect., G.H.Q., Supreme Comdr. Allied Powers, 1945-49; partner Hawkins, Delafield & Wood, attys., and counselors, since 1949. Decorated Service Ribbon, E.T.O., with 2 battle clasps, Pacific Far East Theater of Operations, Legion of Merit with oak leaf cluster. Mem. Am. and N.Y. State bar assns., Association Bar City of New York, Tax Institute, Incorporated, Inst. Pacific Relations, Am. Judicature Soc., Japan Soc., Am. Acad. Polit. & Soc. Sci., Sphinx Head (Cornell), Phi Beta Kappa, Phi Kappa Phi, Pi Lambda Phi. Democrat. Clubs: Harvard, City, Mid-Day. Home: Billabong, Dobbs Ferry, N.Y. Office: 67 Wall St., N.Y.C. ☆27

KADISON, Alexander, author, editor; b. N.Y. City, Feb. 23, 1895; s. Bernard James and Ethel (Baszenska-Silberdicht) K.; B.A., Coll. City of New York, 1915 (class orator); M.A., Columbia, 1916; m. Isabel, d. James Dean, Nov. 23, 1921. Began as free lance writer, New York, 1915; official translator U.S. Govt., Washington, D.C., and N.Y. City, 1917-18; head of editorial dept. J. J. Little & Ives Co., N.Y. City, 1921-23; with Alfred A. Knopf, Inc., pubs., 1923-26; cons. editor and lit. adviser to publishers, 1926-29; with P. F. Collier & Son Co., pubs., 1929-30; local rep. British Rationalist Press since 1930. Fellow Royal Geog. Soc.; mem. Science League of America, Rationalist Press Assn. (London, Eng.). Republican. Club: Sunrise (New York). Author: Through Agnostic Spectacles, 1919; Immortality, 1922. Represented in New Larned History for Ready Reference, Biographical Dictionary of Modern Rationalists (London), etc. Contbr. essays and poems to Am. and British periodicals; consultant on newspaper problems; originator, 1931, of editorial policy for more effective opposition by newspapers to spread of communism in U.S. Literary executor of the late Annie S. Peck; lecturer on contemporary social and polit. topics. Owner of large collection of letters and diaries dealing with Am. life before, during and after Civil War. Actively identified since June 1942, with movement for postwar dismemberment of Germany. Author of several widely circulated pamphlets. Issued documented exposé of communism in U.S. Bureau of Census, Dept. Commerce, 1950. Contbr. The American Language, Supplement Two, H. L. Menchen. Authority on place names. Address: Hotel Grosvenor, N.Y.C. 3.

KADNER, Carl George, prof. biology; b. Oakland, Calif., May 23, 1911; s. Adolph L. and Otilia (Pecht) K.; B.S., Univ. San Francisco, 1933; M.S., Univ. Calif. at Berkeley, 1936; Ph.D., 1941; m. Mary E. Moran, June 24, 1939; children—Robert Joseph, Elizabeth Grace, Carl Louis. Asst. prof. biology, Loyola U. of Los Angeles, 1936-41, prof. and chmn. dept. biol., 1941-43 and since 1946. Served as maj., U.S. Army, 1943-46; malariologist New Guinea and Japan. Mem. A.A.A.S., Entomol. Soc. of Am., Western Soc. Naturalists, Sigma Xi, Phi Sigma. Home: 8100 Loyola Blvd., Los Angeles 45.

KAEHLER, Ronald E., stock broker; b. Merced, Cal., Aug. 3, 1896; s. Reinhold Herman and Blanche (Wallenfels) K.; student Harvard Mil. Acad.,

Los Angeles, 1909-13; spl. study accounting, U. Cal., 1920-21; m. Marie M. Clisham, May 23, 1921; children—Ronald Francis, Kathleen Marie. Pub. accountant and tax cons., San Francisco, 1919-26; mem. firm Wardell, Feeney & Kaehler, 1919-26; partner Wardell, Doyle & Co., 1927-34, firm Richard P. Gross & & Co., 1936-38; pres. Kaehler Investment Co., 1938—. Mem. San Francisco Stock Exchange, 1927-34, asst. to pres., 1938-43, pres., 1943—; asst. to pres. San Francisco Curb Exchange, 1934-36, mem. 1936-38. Dir. Better Bus. Bur. K.C. Clubs: Stock Exchange, Bohemian, Serra. Home: 87 Patricia Dr., Atherton, Cal. Office: 301 Pine St., San Francisco 6.

KAELIN, William R., partner Baker, Weeks & Co., exec. v.p., dir. Northeast Capital Corp.; mem. exec. com. and dir. Duplan Corp.; dir. Mack Trucks, Inc. Office: 1 Wall St., N.Y.C.

KAEMPFFERT, Waldemar Bernhard (kĕmpf'ĕrt), author; b. N.Y. City, N.Y., Sept. 1877; B.S., Coll City of New York, 1897; LL.B., New York U., 1904; D.Sc., Clarkson Poly. Inst., 1939; m. Carolyn Lydia Yeaton, Jan. 7, 1911 (died 1933). Was admitted to the New York bar in 1903; registered as a patent attorney; asst. editor of the Scientific American, 1897-1911, mng. editor, 1911-15; editor Popular Science Monthly, 1915-20; science editor N.Y. Times, 1927-28; dir. Mus. of Science and Industry, Chicago, 1928-31, science editor New York Times since 1931. Club: Century (N.Y.C.). Author: History of Astronomy, 1910; New Art of Flying, 1911; Science Today and Tomorrow, 1939; Explorations in Science, 1953. Translator: Gas Engines and Producer-Gas Plants (by Rodolphe E. Mathot), 1905. Editor: A Popular History of American Invention, 1924. Contbr. to Am. and European scientific and engrng. periodicals. Address: New York Times, 229 W. 43d St., New York 23, N.Y.

KAEP, Louis Joseph, artist; b. Dubuque, Ia., Mar. 19, 1903; s. Henry John and Mayme (Eulberg) K.; grad. Loras Coll., Dubuque, 1921, Chgo. Art Inst., 1924; fgn. travel and study, Julien Acad., Paris, 1928-31; m. Marion Luey, Feb. 10, 1934. Art dir. J. Walter Thompson, Chgo., 1923-29, Montgomery Ward & Co., N.Y.C., 1942-54; exec. v.p., gen mgr. Vogue Wright Studios, N.Y.C., 1954—; exhibited Met. Mus. Art, Chgo. Art Inst., Wadsworth Atheneum, Hartford, Conn., Nat. Acad., U.S. Nat. Mus., Washington, John Herron Art Inst., Indpls., Chgo., Galleries, others. Mem. Am. Watercolor Soc. (treas. 1953—), Greenwich Soc. Artists (treas. 1953—), Springfield (Mass.) Art League, Chgo. Painters and Sculptors, Chgo. Galleries Assn., Ia. Artists Assn., Westport Artists Assn. Club: Salmagundi (N.Y.C.). Home: 14 Anderson Rd., Greenwich, Conn.

KAESS, Frederick William (case), lawyer; born Detroit, Dec. 1, 1910; s. Fred C. and Dorothy (Koch) K.; student U. Mich., 1927-28; LL.B., Detroit Coll., 1932; m. Phyllis Danckmeyer, Dec. 31, 1931; 1 son, Frederick Charles. Admitted to Mich. bar, 1932; pvt. practice of law, 1932-33; municipal justice St. Clair Shores, 1932-33; claims mgr. Mich. Mut. Liability Co., Detroit, 1933-39, 1941-45; dep. commr. Dept. Labor and Industry, Mich., 1939-40; member firm Davidson, Kaess, Gotshall & Kelly 1945-53; U.S. atty. Eastern dist. Mich. since 1953. Mem. Young Rep. Nat. Com., 1941-43; chmn. Wayne Co. Rep. Com. since 1950; chmn. Midwest Conf. Young Republicans; gen. counsel Nat. Fedn. Young Republicans. Mem. Am., Mich. State bar assns., Internat. Assn. Ins. Counsel. Mason (Shriner). Clubs: Univ. Mich., Yacht (Detroit); City (Lansing, Mich.). Home: 971 North Oxford Rd., Grosse Pointe Woods 36, Mich. Office: 814 Federal Bldg., Detroit 26.

KAESSHAEFER, Charles Conrad, business exec.; b. Phila., Mar. 27, 1891; s. John and Louisa (Hermann) K.; m. Marion L. Belt; 1 son, J. Briggs. With John B. Stetson Co., Phila., since 1905, v.p., 1947; dir. John B. Stetson Co. (Canada), Ltd., Brockville, Ont.; dir. Keystone Index Card Co. Home: Hansel Rd., Wynnewood, Pa. Office: 5th and Montgomery Sts., Philadelphia 22.

KAFKA, Maximilian Martyn (käf'kä), surgeon; b. Warsaw, Poland, Apr. 1, 1900; s. Hirsch H. and Mildred M. (Dreyer) K.; brought to U.S., 1902, naturalized, 1907; student Columbia, 1918-20; S.B. in Medicine, U. of Ark., 1922; M.D., Med. Coll., U. of Maryland, 1924; student N.Y. Post Grad. Med. Sch., Columbia, 1932-33, 1935-36; m. Irma May Leonard, June 28, 1932; children—Malcolm Edmund, Stephen David. Interne Bellevue and allied hosps., 1924-26; first surgical asst., A. Roth Ear, Nose and Throat Hosp., N.Y. City, 1926-31; staff and faculty appointments N.Y.C., Bklyn., 1933-39, aviation med. research; attending flight surgeon, Republican Aviation Corp., 1942—; cons. plastic surgeon Doctors Hosp., Queens, L.I.; courtesy surgeon N.Y. Eye and Ear Infirmary, N.Y.C.; ophthalmic, med. examiner, Civil Aeros. Administration; consulting flight surgeon, United Air Lines; mem. ophthalmology staff N.Y. Post Grad. Hosp. and Med. Sch. Commd. med. officer U.S. Army Reserve, 1927; certified flight surgeon U.S. Army Air Forces, 1936-39; active mil. service as U.S. army flight surgeon, 1940; injured in service and patient in Walter Reed Army Hosp., Washington, D.C., 1941; retired as flight surgeon, capt., Sept. 1941. Awarded Congressional Medal, Selective Service, 1945. Diplomate Am. Bd. Preventive Medicine, Internat. Coll. Surgeons, Am. Bd. Otolaryngology. Fellow Am. Assn. Aviation Med. Examiners, Internat. Coll. Surgeons, Am. Acad. Ophthalmology and Otolaryngology; mem. nat. state and local gen. and spl. med. assns. Mem. Foman Rhino-Plastic Surg. Group. Asso. editor of Jour. of Safety. Clubs: Lions, City. Author several books in field of specialty and aviation medicine. Contbr. numerous articles various jours. Home: 109-05 72d Av., Forest Hills, L.I., N.Y. Address: Wickersham Professional Bldg., 133 E. 58th St., N.Y.C. ☆22

KAGANOVICH, Lazar Moiseyevitch (kŭ-gŭ-nō' vĭch), govt. ofcl. U.S.S.R.; b. 1893. Joined Communist Party, 1911; worked in Ukraine; pres. Dist. Council, Gomel, 1917; mem. com. Red Army Orgn.; sec. Central Com. Communist Party, Ukraine, 1926-28; sec. 2d sec. Central Com. All-Union Communist Party since 1928; sec. All-Union Council of Trades Union since 1928; mem. Union Central exec. com.; chief Commn. of Party Control, Communist Party; commissar of rys., 1935, 43-44; commissar for oil, 1935-41; mem. Politburo since 1938; member State Def. Com., 1942-43; apptd. dep. pres. Council of People's Commissars, 1945; dep. pres. Council of Ministers. Mem. Moscow City Soviet. Decorated Hero of Soviet Labor, Order of Lenin (U.S.S.R.). Address: The Kremlin, Moscow, U.S.S.R.

KAHANE, Benjamin Bertram, motion picture exec.; b. Chgo., 1891; s. Max B. and Sallie (Kahane) K.; LL.B., Chgo. Kent Coll. Law, 1912; m. Mildred B. Kahane, Oct. 5, 1919; children—Shirley Lois (wife of Dr. Chester P. Bonoff), Benjamin B. Admitted to Ill. bar, 1912, N.Y., 1921, Cal., 1939; practiced in Ill., 1912-19; gen. counsel Radio-Keith-Orpheum, 1919-32; pres. RKO Pictures, 1932-36; v.p., exec. producer Columbia Pictures Corp., Los Angeles, since 1936; v.p., dir. Assn. Motion Picture Producers, Inc., Hollywood, Cal., So. Cal. Enterprises, Inc. Republican. Jewish religion. Mason. Club: Hillcrest Country. Home: 716 N. Crescent Dr., Beverly Hills. Office: 1438 N. Gower St., Hollywood 28, Cal.

KAHIN, George (kä-hĭn), lawyer; b. nr. city of Peru, Ind., Apr. 23, 1890; s. William and Leonè (Hilliaré) K.; S.B., Harvard, sum laude, 1913; LL. B., Harvard, 1917; m. Helen Andrews, Aug. 20, 1913 (divorced 1938); children—George McTurnan, Margaret (Mrs. O.P. Webb); m. 2d, Hazel M. Britton, Dec. 25, 1939. Admitted to Wash. State bar, 1919, and since practiced trial law in Seattle; mem. firm Kahin, Carmody & Horswill; spl. asst. atty. gen. Wash. State Legislative Crime Investigating Com., 1951. Served as 1st lt., U.S. Army, 1917-19. Former mem. bd. govs. Nat. Assn. Better Bus. Bureaus. Mem. Am. Legion (comdr., 1921), Am., Wash. and Seattle bar assns., Assn. Life Ins. Counsel, Internat. Assn. Ins. Counsel. Mason. Clubs: Olympic Riding (capt. polo team, 1929-34), University, Washington Athletic. Home: Port Blakely, Wash. Office: Central Bldg., Seattle 4.

KAHLE, Richard Benton (kāl), oil executive; b. Lima, O., Nov. 5, 1892; s. Albert Wesley and Clara Metheany (Lynch) K.; B.S. in C.E., Allegheny Coll., 1913; m. Ruth Dodd, June 27, 1916; children—Martha Ruth (Mrs. J. Newton Rodeheaver, Jr.), Richard Benton, Myra May (Mrs. James Horsey, Jr.). Civil engineer work, Pa. R.R., 1913-15; assistant city engineer, Lima, Ohio, 1915; with Standard Oil Company of N.J. and Imperial Oil Co., 1915-17; superintendent operations, marine dept., Standard Oil Co. of N.J., 1919-23; pres. La. Oil Refining Corp., 1923-29; pres. Beacon Oil Co., 1926-30; v.p. Standard Shipping Co., 1930-32; pres. Eastern States Petroleum Co., Inc. since 1932. Served as capt. Q.M.C., gasoline and oil br., U.S. Army, 1918-19. Mem. Phi Kappa Psi. Republican. Episcopalian. Mason (32°, K.T.). Home: 3446 Binz Street, Houston, Tex. Office: 8938 Manchester Av., P.O. Box 5008, Harrisburg Sta., Houston 12, Tex.

KAHLER, Clyde McCarty (kā' ler), univ. vice dean prof.; b. Millersburg, Pa., Apr. 13, 1901; s. Walter Elias and Etta (McCarty) K.; B.S., U. Pa., 1922, A.M., 1925, Ph.D., 1930; C.L.U., Am. Coll. Life Underwriters, 1929; m. Mildred Elizabeth Kulp, Aug. 15, 1929. Instr. ins. Wharton Sch. Finance and Commerce, U. Pa., 1922-30, asst. prof., 1930-41, asso. prof., 1941-51, prof. since 1951, dir. univ. personnel index, 1944-47, dir. grad. div. bus. and govtl. adminstrn., 1951-53, vice dean Wharton Sch. since 1953; dir. ednl. publs. Am. Coll. Life Underwriters, 1939-46; ednl. cons. Am. Inst. Property and Liability Underwriters, 1943— (board of trustees, 1954—), Mem. Ins. Soc. Philadelphia, Pennsylvania, (ednl. dir. 1942-51), Am. Acad. Polit. and Social Sci., Am. Assn. U. Profs., Am. Assn. U. Tchrs. Ins. (v.p. 1950-51, pres. 1952-53), Am. Econ. Assn., Am. Soc. Chartered Life Underwriters, Ins. Soc. N.Y. Mason. Author: Business Interruption Insurance, 1930. Author articles on ins. Home: 112 Crestview Rd., Upper Darby, Pa. Office: Dietrich Hall, U. Pa., Phila. 4.

KAHLER, Harry Adams (kā'lĕr), banker; b. McConnelsville, O., Sept. 20, 1865; s. Francis Marion and Elizabeth (Adams) K.; student Ohio State U., 1882-85; m. Beulah Pace, Sept. 23, 1891. Began on own account as mortgage broker, at Dallas, Tex., 1897; organized O'Connor & Kahler, N.Y. City, 1899, succeeded by H. A. Kahler & Co., 1913 (dissolved, 1918); pres. N.Y. Title & Mortgage Co., 1914-30, American Trust Co., N.Y. City, 1919-30. Formerly dir. Bank of Manhattan Company, Morris Plan Bank of N.Y., N.Y. Title Ins. Co., N.Y. Casualty Co., Caledonian-Am. Ins. Co.; trustee Am. Surety Co., now retired. Republican. Clubs: Metropolitan, Bankers, Everglades (Palm Beach). Home: 270 Pendleton Av., Palm Beach, Fla.; (summer) Littleton, N.H.

KAHLER, Hugh MacNair (kālĕr), writer, editor; b. Phila. Pa., Feb. 25, 1883; s. Frederick A. and Margaret (MacNair) K.; A.B., Princeton, 1904; married Louise Kingsley, October 15, 1907; one daughter, Kingsley (Mrs. F. W. Hubby, III). Asso. editor Ladies Home Journal; contbr. to Saturday Evening Post, Collier's, Country Gentleman, American, etc., Clubs: Cap and Gown, Nassau (Princeton); Coffee House (New York), Down Town (Phila). Author: The Six Best Cellars (with Holworthy Hall), 1919; Babel, 1921; The East Wind, 1922; The Collector's Wha'not (with Booth Tarkington); Coffee House (New York), Down Town Well, 1930; Hills Were Higher Then, 1931; The Big Pink, 1932; Bright Danger, 1941. Home: Princeton, N.J. Address: care Ladies' Home Journal, Independence Sq., Phila. 5.

KAHLER, William V., telephone exec.; b. Mendon, Mo., Sept. 30, 1898; s. William J. and Katherine (Schultz) K.; B.S., U. of Mo., 1922; m. Virginia Tincher, Sept. 12, 1923. Engr. asst. Bell Telephone Labs., N.Y. City, 1922-24, various engring. assignments, IBT, Chgo., and Am. Tel. & Tel.; chief engr., Chicago area, Ill. Bell Telephone Co., 1938-40, asst. v.p., 1942-43, gen. mgr. state area, 1943-46, operating v.p., Chicago, from 1946-1950, dir. since 1947; pres., bd. mem. Ill. Bell Telephone Co., 1950; dir. Harris Trust & Savs. Bank, Marshall Field & Co. Dir. John Crerar Library, Community Fund Chgo. Served with U.S. Army, World War I, War Agys., 1940-43; dir. bur. constrn. W.P.B., Washington, 1942-43. Trustee Ill. Inst. Tech. Fellow Am. Inst. E.E.; mem. Western Soc. Engrs. (former pres.). Clubs: Economic, Oak Park Country, Chicago, Commercial, Fin'N Feather. Home: 735 Jackson Av., River Forest, Ill. Office: 212 W. Washington St., Chicago 6.

KAHN, Albert M., business exec.; b. Lithuania, Nov. 5, 1897; s. Maurice and Sarah (Cole) K.; brought to U.S., 1907, naturalized, 1920; student Rensselaer Poly. Inst., 1915-17, C.E., 1954; m. Mildred Gilman, June 20, 1920; children—Shirley (Mrs. William Ross), Marilyn (Mrs. Richard Steele). Various positions Consol. Products Co., Inc., 1919-25, pres. 1925-51; rehabilitation Spreckles Sugar Refinery, Yonkers, N.Y., 1935-39, Franklin Foundry & Machine Co., Providence, Farr-Alpaca, Holyoke, Mass., 1939-42; treas. Winter & Co., 1942-45, now mem. bd. dirs.; rehabilitation High Rock Knitting Co., Philmore, N.Y., 1943-45; pres. Acme Hamilton Mfg. Co. since 1945; pres. Spear & Co., 1951; chmn. bd. Ludwig Baumann-Spear's, 1952-53. Pioneer in orgn. United Jewish Appeal. Citation of Merit from Mayor Wagner of New York. Trustee Beth David Hosp., N.Y.C.; mem. alumni adv. council, general development council Rensselaer Poly. Inst. Jewish religion. Mem. Am. Legion, Phi Epsilon. Home: 160 Central Park, S., N.Y.C. 19. Office: 200 W. 57th St., N.Y.C. 19.

KAHN, Alfred Gans, banking; b. Little Rock, Ark., June 9, 1886; s. Herman and Marion (Cohn) K.; grad. Phillips Acad., Andover, Mass., 1903; A.B., Harvard, 1907; m. Bess Hirsh, June 4, 1914; children—Alfred, Marion May, Jane. With Union Trust Co. (now Union Nat. Bank), since 1907, pres. since 1928, now chmn. bd.; president Union Securities Co., Rose City Cotton Oil Mill. Member Interstate Cottonseed Crushers Assn. (pres. 1922), Ark. Cottonseed Crushers Assn. (pres. 1918), Little Rock Chamber Commerce (pres. 1927). Democrat. Jewish religion. Mason, Elk. Clubs: Rotary (ex-pres.), Concordia, City. Home: 4 Palisades Dr., Cammack Village. Office: Union Nat. Bank, 124 W. 4th St., Little Rock, Ark.

KAHN, David E. ◎ V. 27.

KAHN, Edgar Adolph, neurosurgeon; b. Detroit, Aug. 17, 1900; s. Albert and Ernestine (Krolik) K.; student Phillips Andover Acad., 1918; B.S., U. Mich., 1924, M.D., 1924; m. Rose Parker, Apr. 24, 1949; children—Barbara Jean, Elizabeth Ellen, Carol Rose. Intern University of Michigan Hospital, 1925-26; practicing as specialist in neurosurgery, 1926—; mem. faculty U. Mich., 1926—, instr., 1926-29, asst. prof., 1929-34, asso. prof., 1934-50, prof. surgery, chief neurosurgery sect., 1950—. Served with M.C. AUS, 1942-45, chief surgery 298th Gen. Hosp. Mem. Am. Neurological Soc., Harvey Cushing Soc., Soc. Neurological Surgeons, Central Surg. Soc., A.M.A., Sigma Xi, Nu Sigma Nu. Sr. editor: Correlative Neurosurgery, 1955. Home: 500 Burson Pl. Office: University Hosp., Ann Arbor, Mich.

KAHN, Ely Jacques (kän), architect; b. New York, N.Y., June 1, 1884; s. Jacques and Eugenie (Maximilian) K.; A.B., Columbia, 1903, B. Arch., 1907; grad. Ecole Des Beaux Arts, Paris, 1911; m. Beatrice Sulzberger, Nov. 23, 1939; children—Ely Jacques, Joan, Olivia. Began as architect in 1911; prof. architecture, Cornell U., 1915; architect for various govt. and state projects and many tall buildings in N.Y.; chmn., adv. commn., Sch. of Indstl. Art; mem. Columbia Coll. Council. Fellow, Am. Institute Architects; former v.p. Archtl. League of N.Y.; former pres. Municipal Art Society; former chmn. bd. Beaux Arts Inst. of Design. Mem. N.Y. State Adv. Bd. City Planning; former adviser U.S. Housing Authority. Author: Design in Art and Industry, 1937. Contbr. articles to Encyclopedia Brittanica and other jours. Home: 970 Park Av. Address: 2 Park Av., New York 16, N.Y.

KAHN, Ely Jacques, Jr., writer; b. N.Y. City, Dec. 4, 1916; s. Ely Jacques Kahn and Mrs. Otto Mayer; grad. Horace Mann Sch., N.Y. City, 1933; Harvard, 1937; m. Virginia C. Rice, 1945; children—Ely Jacques III, Joseph Plaut, Hamilton. Writer and reporter, N.Y.C., 1937. Trustee Scarborough Sch. Served with U.S. Army, 1941-45. Author: The Army Life, 1942; G. I. Jungle, 1943; McNair: Educator of an Army, 1945; The Voice, 1947; Who, Me?, 1949; The Peculiar War, 1952. Contributor to The New Yorker, and other nationally known magazines.

Home: Scarborough, New York. Address: The New Yorker, 25 W. 43d St., N.Y. City.

KAHN, Gilbert W(olff), banking; b. Morristown, N.J., July 18, 1903; s. Otto H. (banker) and Addie (Wolff) K.; prep. edn., Groton (Mass.) Sch.; student Princeton, 1923-24; studied foreign banking in England, France and Germany; m. Anne Elizabeth Whelan, Nov. 19, 1924; 1 daughter, Claire Anne; m. 2d, Sara Jane Heliker, February 1, 1933; 1 son, Gilbert Sherburne married 3d, Polly Stover, June 30, 1948. With Equitable Trust Co., 1925, Kuhn, Loeb & Co. bankers, N.Y., since 1927, partner since 1931. Mem. Chamber Commerce State of N.Y. Clubs: Princeton, Piping Rock, Recess, Turf and Field. Home: 218 E. 62d St. Office: 52 William St., N.Y.C.

KAHN, Henry Kastor, advt. exec.; b. St. Louis, Mar. 14, 1903; s. Henry A. and Mollie (Kastor) K.; B.S., Northwestern U., 1924; m. Helen L. Harris, June 21, 1930; children—Kathryn, Diana. With H. W. Kastor & Sons, advt. agy., Chicago, 1924-45, pres. and dir., 1944-45; pres. Kastor, Farrell, Chesley & Clifford, Inc., N.Y.C., 1945, now chmn. bd. Served with O.W.I., 1941-45. Club: Sunningdale Country (Scarsdale, N.Y.). Home: 14 Walworth Av., Scarsdale, N.Y. Office: 400 Madison Av., N.Y.C. 17.

KAHN, Herman, archivist; b. Rochester, N.Y., Aug. 13, 1907; s. Isadore and Dora (Schoenberg) K.; A.B. summa cum laude, U. of Minn., 1928, A.M., 1931; Univ. fellow in history Harvard, 1933-34; m. Anne Elizabeth Suess, Sept. 13, 1936; children—Michael Frederick, Melinda Deborah. Teaching asst. history U. of Minn., 1928-31; asst. prof. history (Peru) Neb. State Teachers Coll., 1931-33; historian Nat. Park Service, 1934-36; archivist Nat. Archives, 1936-41; chief div. interior dept. archives, Nat. Archives, 1942-46, dir. nat. resources records office, 1947-48; dir. Franklin D. Roosevelt Library Hyde Park, since 1948. Dir. Dutchess County Council on World Affairs. Mem. American, Dutchess County, Miss. Valley hist. assns., Econ. History Soc., Soc. Am. Archivists. Author articles in hist., archival jours. Home: Falkill Rd. Office: Franklin D. Roosevelt Library, Hyde Park, N.Y.

KAHN, Herman Heywood, banker; b. N.Y.C., Aug. 3, 1909; s. Joseph Paul and Fannie (Gisnet) K.; student N.Y.U., 1931; m. Ruth Schulman, Mar. 25, 1934; children—Samuel Sidney, Geraldine, Frederick Seth. With Lehman Bros., N.Y.C., since 1928, securities analyst, 1928, indsl. dept., 1935, mgr. financial engring div. until 1950, partner since 1950. Mem. Knights Round Table, Bnai Brith. Republican. Jewish Religion. Club: Greenwood Country. Home: 334 Robin Rd., Englewood, N.J. Office: 1 William St., N.Y.C. 4.

KAHN, Louis I., architect; b. Island of Oesel, Russia, Feb. 20, 1901; s. Leopold and Bertha (Mendelsohn) K.; grad. Pub. Industrial Art Sch., 1917; student Graphic Sketch Club, 1916-20; B. of Arch., U. of Pa., 1924; m. Esther Virginia Israeli, Aug. 9, 1930; 1 dau., Sue Ann. Brought to U.S., 1905, naturalized, 1915. Designer, office of city architect, 1924-25; chief of design Sesqui-Centennial Exposition, 1925-26; study and travel in Europe, 1928-29; designer in offices of Paul P. Cret, 1929-30, Zantzinger, Borie and Medary, 1930-31; organized Archtl. Research Group, 1931-33; planned problems for Phila. City Planning Comm. under W.P.A., 1933-35; asst. principal architect co-designer Jersey Homsteads Coöp. Development, Hightstown, N.J., Resettlement Adminstrn., 1935-36; cons. architect for Phila. Housing Authority, 1937, for U.S. Housing Authority, 1939; designed The Rational City Plan as part of Houses and Housing exhibit at Museum of Modern Art, New York, 1939; asso. with George Howe, 1941-42, principal works: Pine Ford Area Housing Development, Middletown, Pa.; Stanton Rd. Housing Development Project, Washington, D.C.; asso. with George Howe, Oscar Stonorov, 1942-43, principal works: Carver Court Housing Development, Coatesville, Pa.; Lincoln Road Housing Development, Coatesville, Pa.; Pennypack Woods Housing Development, Phila., Pa.; asso. with Oscar Stonorov, 1943-47, principal works: Lily Ponds Housing Development, Washington, D.C.; Willow Run War Town Development Project, Detroit, Mich.; independent practice since 1947; chief critic advanced architectural design, Yale; res. architect Am. Acad. in Rome, 1950-51. Awarded gold medal, Phila. chot. A.I.A., bronze plaque, Home Builders Assn., 1950. Mem. A.I.A. (regional urban plnng. com.), Am. Soc. Planners and Architects (pres.), Fed. Phila. Housing Assn. (mem. archtl. advisory com., regional chmn.), Art Alliance, Citizens Council on City Planning. Jewish religion. Clubs: "T" Square (pres. Phila.), Print. Author: (books) Why City Planning Is Your Responsibility, (with Oscar Stonorov), 1943; You and Your Neighborhood (with Oscar Stonorov), 1944; contbr. articles on architecture to jours. and mags. Home: 5243 Chester Av., Phila. 43. Office: 138 S. 20th St., Phila. 3.

KAHN, Milton, business exec.; b. Latvia, Russia, Jan. 25, 1890; s. Harry and Etta (Levin) K.; came to U.S., 1904, naturalized, 1916; B.S., Mass. Inst. Tech., 1912; m. Edith Miller, June 7, 1921; children—Betty E. (Mrs. Lesner White), Lila R. (Mrs. Melvin Musinsky), Martin H. Apprentice Am. Writing Paper Co., Holyoke, Mass., 1912-14, supt. prodn., 1914-18; owner Kahn Paper Co., Boston, since 1919. Served as lt., Chem. Warfare Service, U.S. Army, 1918-19. Dir. Children's and Beth Israel hosps., United Service New Americans-United Jewish Appeal, Am. Joint Distbn. Com., United Com. Services of Boston. Vice chmn. Boston Community Fund campaigns, 1936-48. Pres. Asso. Jewish Philanthropies, Boston, 1947-50, chmn. philanthropic campaigns, 1936, 37, 40, 41. Nat. sec. Council Jewish Fedn. and Welfare Funds, 1949, 50, (past pres. N.E. region). Chmn. United Jewish Appeal Resolutions Com., Atlantic City Assembly, 1947, 48, 49. National Chairman Brandeis University Associates. Member Mass. Exec. committee U.S.O., 1945-47. Hon. mem. Tau Delta Phi. Trustee Temple Israel. Mason. Clubs: Kernwood Country (Salem; hon. mem.), Belmont Country (Boston; gov.). Home: 288 Kent St., Brookline 46, Mass. Office: 78 Essex St., Boston 11.

KAHN, Reuben Leon, bacteriologist; b. Kovno, Lithuania, July 26, 1887; s. Lazarus and Lottie (Wolpert) K.; brought to United States in 1899; A.B., Valparaiso (Ind.) University, 1909; LL.D., 1943; M.S., Yale, 1913; D.Sc., New York University, 1916; D.Sc., from Institutum Diui Thomae of Cin., 1954; married Dina Hope Weinstein, May 31, 1917; children—Lyra Justine (Mrs. Frank S. Morgan), David Curry. Research chemist Harriman Research Laboratory, New York City, 1916-17; immunologist Michigan Department of Health, Lansing, 1920-28; director labs. Univ. Hosp. and asst. prof. bacteriology, U. of Mich., 1928-48, associate professor, 1948-51, professor of serology since 1952, and chief of serology lab., Univ. Hosp.; consultant U.S. Naval Med. Sch. First lt. Sanitary Corps, U.S. Army, 1917-18, capt., 1918-19. Published the standard Kahn Test in 1923. Spl. cons. to U.S. Pub. Health Service. Recipient of 11th annual award of A.A.A.S., 1933, for paper "Tissue Reactions in Immunity." Awarded gold medal by Phi Lambda Kappa Fraternity, for contributions to med. sciences, 1937; bronze medal for 25th anniversary of Kahn Reaction, 1948; Order Carlos J. Finlay of Cuban Government; fellow A.A.A.S.; asso. fellow A.M.A.; mem. Soc. Am. Bacteriologists, Soc. Exptl. Biology and Medicine, Am. Assn. Immunologists, Am. Assn. Pathologists, Bacteriologists, Am. Pub. Health Assn., Mich. Acad. Sciences, Sigma Xi, Pi Lambda Phi, Phi Delta Epsilon, Phi Kappa Phi. Jewish religion. Clubs: Research; Cosmos (Washington). Author books including: Serology with Lipid Antigen, 1950; An Introduction to Universal Reaction in Health and Disease, 1951. Contbr. to sci. and med. jours. Home: 8 Ruthven Pl., Ann Arbor. ☆27

KAI, Ernest ◎ V. 28.

KAIN, George Hay, lawyer; b. York, Pa.; Apr. 13, 1877; s. William Henry and Clara Maria (Hay) K.; prep. edn., York County Acad.; grad. York Collegiate Inst., 1893; B.S., Gettysburg (Pa.) Coll., 1897, M.S., 1900, LL.D., 1951; LL.B., Harvard, 1902; m. Cara Bahn Watt, Jan. 1, 1901 (died Apr. 21, 1938); children—George Hay, Richard Morgan, William. Instr. math., pres. dept. Gettysburg Coll., 1897-98; admitted to Pa. bar, 1902, and practiced since at York; mem. Cochran, Williams & Kain, 1912-30; Kain, Kain & Kain since 1937; v.p., director and counsel The York Water Co.; dir. and counsel The Farmers Fire Insurance Company. Trustee York County Academy. Member American, Pennsylvania State and York County bar assns., Phi Beta Kappa, Phi Delta Theta. Republican. Lutheran. Mason. (Dist. Dep. Grand Master, 1911-48; Grand Commander, K.T., 1941-42; 33°). Club: Lafayette. Home: 45 Springettsbury Pl. Office: 119 E. Market St., York, Pa.

KAIN, Ronald Stuart, editor, writer; b. nr. Helena, Mont., Mar. 5, 1899; s. Henry and Fanny (Clift) K.; A.B., U. of Mont., 1922; student Harvard, 1925-26; M.A., Columbia U., 1936; m. Olive McKay, June 29, 1929. Asso. editor The Montana Banker, Great Falls, 1922; reporter, The Yakima (Wash.) Herald, 1923; reporter and state editor, The Butte (Mont.) Miner, 1923-25; editorial staff, New York Herald Tribune, 1926-29; editor for Am. Biography, supplement to New Internat. Ency., 1929; office editor, New Internat. Year Book, 1929, fgn. editor, 1930-31, asso. editor, 1932-44; fgn. news editor, N.Y. office, News and Features Div., Outpost Service Bur., O.W.I., May-Nov. 1944; Psychol. Warfare Dept., S.H.A.E.F., London, 1944-45; chief press sect., Netherlands Unit of U.S.O.W.I. in London, May, 1945, Brussels, May-June, 1945, The Hague, June-Oct., 1945 (attached as press officer to psychol. warfare consolidation team 11, Allied mil. mission to Netherlands) chief press and photo sects., U.S. Inf. Service, Am. Embassy, The Hague, Oct. 1945-Mar. 1946; with State Dept. in Washington, Mar.-Apr., 1946; free lance writer and editorial cons., 1946-49; sr. rev. officer Dept. of State, 1949-51, chief rev. officer since 1951; visited Holland, Netherland East Indies and Indonesian Republic to study Indonesian revolution, 1947. Mem. Washington Choral Soc., Sigma Delta Chi. Unitarian. Clubs: Cosmos, Potomac-Appalachian Trail. Author: Europe: Versailles to Warsaw, 1939. Contbr. articles to mags. Home: 3611 N. St., Washington 7.

KAINEN, Jacob, (kāinen), museum curator, artist; b. Waterbury, Conn., Dec. 7, 1909; s. Joseph and Fannie (Levin) K.; grad. Pratt Inst., 1930; grad. study N.Y.U., 1936-38, George Washington U., 1944-46; m. Bertha Friedman, Aug. 28, 1938; children—Paul Chester, Daniel Bernard. Artist; graphic artist since 1935; aide, div. graphic arts U.S. Nat. Mus., Smithsonian Instn., Washington, 1942-44, asst. curator, 1944-46, curator since 1946; work represented in permanent collections of Met. Mus. Art, Bklyn. Mus., Corcoran Gallery of Art, Phillips Art Gallery, Carnegie Inst., Balt. Mus. Art, Bklyn. Pub. Library, East Tex. State Tchrs. Coll., H. Biggs Meml. Hosp., Ithaca, Queens Coll., Howard U. Mem. Soc. Washington Artists, Artists Guild of Washington. Author: George Clymer and the Columbian Press, 1950; The Halftone Screen, 1951; also articles. Home: 4522 49th St., Washington 16. Office: U.S. National Museum, Smithsonian Institution, Washington 25.

KAISER, Albert David (kī'zēr), pediatrist; b. Phila., Pa., Nov. 20, 1887; s. Lewis and Sophia Caroline (Schnabel) K.; B.S., U. of Rochester, 1909; M.D., Harvard, 1913; m. Margaret Deland Dickinson, Nov. 4, 1915; children—Albert David, Margaret (Fisher). Practiced at Rochester since 1916; asso. prof. pediatrics, Univ. of Rochester, since 1930, professor child hygiene since 1945; consulting pediatrician Rochester General Hospital; assistant pediatrician Strong Memorial Hospital; has served as Health Officer for the City of Rochester, since 1945; attending pediatrician Convalescent Hospital for Children. Exec. Dir. Council Rochester Regional Hosp., 1946-1951. Mem. N.Y. State Health Preparedness Com. Mental Hygiene Council; Adv. Panel World Health Orgn. Capt. Med. Dept. U.S. Army, 1917-19, serving in France. Hon. pres. Rochester Tuberculosis and Health Assn. Trustee Rochester Chamber of Commerce. Director of Rochester Chapter American Red Cross. Awarded Civic Medal by the Rochester Museum, 1947. Trustee University of Rochester since 1939, Trudeau Sanitorium since 1946. Colgate Rochester Divinity School since 1947; director of the Eastman Dental Dispensary since 1947. Fellow American Acad. of Pediatrics; fellow Am. Pub. Health Assn.; mem. A.M.A. (past chmn., pediatrics section), Am. Pediatric Soc., Rochester Acad. of Medicine (past pres.), Rochester Museum Assn. (past pres.), Public Health Nursing Assn. (past pres.). Med. Soc. Monroe County (ex-pres.), Newcomen Soc. Phi Beta Kappa, Sigma Xi, Theta Chi. Baptist. Clubs: University, Country. Wrote: Children's Tonsils, In or Out. Home: 29 Buckingham St. Office: 44 Marshall St., Rochester, N.Y.

KAISER, Frederick Alfred, mfg. exec.; b. Detroit, Nov. 1, 1897; s. Alfred F. and Louise (Hill) K.; student Blackstone Inst., Chgo., Alexander Hamilton Inst., 1918-22; m. Angelene G. Wilson, Sept. 9, 1929. With Ford Motor Co., Detroit, 1916-20; with Denby Motor Truck Co., Detroit, also br. mgr. Portland, Ore., Los Angeles, 1920-27; with Hudson Motor Car Co., 1929-31; salesman Detroit-Mich. Stove Co., 1932 to 1938, sales mgr., 1938-43, asst. to pres., 1943-47, v.p., 1949-52, exec. v.p., 1952-54, pres., dir., 1954—; sec., dir. Garland-Blodgett, Ltd., Toronto, Can. Mem. Gas Appliance Mfrs. Assn. (past dir.). Inst. Appliance Mfrs. (trustee). Clubs: Sales Executives (past pres., dir.). Detroit Athletic, Detroit Golf, Recess (Detroit). Home: 261 Stephens Rd., Grosse Pointe Farms 36, Mich. Office: 6900 E. Jefferson Av., Detroit 7.

KAISER, Henry J., industrialist; b. Sprout Brook, N.Y., May 9, 1882; s. Francis J. and Mary (Yopps) K.; honorary degrees from Washington State University, Montana School of Mines, Hobart College, University of Nevada; m. Bessie Hannah Fosburgh, Apr. 8, 1907 (dec.1951); children—Edgar F., Henry J.; m. 2d Alyce Chester, April 10, 1951. Engaged in highway construction, British Columbia, Washington, Calif., Cuba, 1914-30, Miss. levee, 1927-30, pipe line projects in Southwest, 1930-33; chmn. exec. com. of Six Cos., Inc. (contractors for constrn. of Boulder Dam), 1931; pres. and chmn. exec. com. Bridge Builders, Inc., 1933; organizer and pres. Columbia Constrn. Co., Consolidated Builders, Inc.; participant in 70 other major constrn. projects, 1931-45; organizer, manager and president Henry J. Kaiser Co., Permanente Cement Co., Permanente Steamship Corp., Kaiser Aluminum & Chemical Corporation, Kaiser Steel Corporation, H. J. Kaiser Motors; Kaiser; Kaiser Engineers Inc., Kaiser Metal Products, Incorporated, Kaiser Gypsum; co-organizer, chmn. Kaiser-Frazer Corp. (mfrs. of automobiles) and Kaiser Community Homes. Mgr. seven shipyards on Pacific Coast during World War II. Awarded La Salle medal, 1944. Mem. Newcomen Soc. Mem. iron and steel industry adv. com., Civilian Prodn. Adminstrn., emergency food collection, U.N. Relief Adminstrn., China-Am. Council of Commerce and Industry, Inc., Am. Council Nat Fedn. Commerce and Industry of France, Inc., Calif. Com. on Development, Preservation and Restoration of Industry, United Service to China (chmn. bd.), Non-partisan Assn. for Franchise Edn. (chmn.), San Francisco Regional Bd., United Seamens Service World War II (pres.); mem. com. trustees Northwestern Univ., faculty Northwestern Inst. Tech., 75th anniversary com. Metropolitan Mus. of Art. Nat. chmn. Victory Clothing Collection, 1945-46. Episcopalian. Clubs: Celestials, Metropolitan, Rockefeller Center Luncheon, Athens Athletic, Automobile Old Timers, Claremont Country. Founder, with Mrs. Kaiser, of Permanente Foundation now Kaiser Found., sponsors pre-paid health plan, also Cal. Rehabilitation Centers. Office: Kaiser Bldg., Oakland, Calif.

KAISER, John Boynton, librarian; b. Cleveland, O., Jan. 1, 1887; s. Peter Henry and Beza N. (Boynton) K.; B.A., Western Reserve U., 1908; B.L.S., N.Y. State Library Sch., 1910, M.L.S., 1917; grad. student U. of Ill. 1 semester, 1912-13; m. Gertrude I. Swift, Nov. 14, 1910 (died Apr. 2, 1940); 1 son, Boynton Swift; m. 2d, Mary K. Cooper, Dec. 31, 1942. Assistant librarian Western Reserve Historical Soc., Cleveland, 1907-08; with reference dept. Cleveland Pub. Library, 1908; with law div. N.Y. State Library, 1909-10; asst. state librarian in charge legislative reference work, Tex. State Library, Austin, Tex., 1910-11; lecturer U. of Ill., Library Sch., and dept. librarian economics and sociology, same, 1911-14; librarian Tacoma Pub. Library, Mar. 18, 1914-Jan. 27, 1924; dir. of libraries and Library Sch., Ia. State Univ., 1924-27; librarian Oakland Free Library and sec. Oakland Pub. Mus., Snow Mus., Oakland Art Gallery, Feb. 2, 1927-Apr. 15, 1943; director Newark (N.J.) Pub. Library since Apr. 16, 1943; president N.Y. State Library School Assn., Inc., 1947—; sometime lectr. several library schs.; participated in several surveys of library facilities; cons.

and advisor several schs. and socs. in field. Librarian (war service), Camp Knox, Ky., Nov 1918-Jan. 1919, Camp Upton, N.Y., Jan.-May 1919. Am. Library Assn. asst. liaison librarian Northern Calif., 9th Service Command, U.S.A., 1942-43. Supervisor U.S. Treasury reps., Newark War Finance Commn., 1944-46. Mem. A.L.A. (mem. or chmn. various coms. 1929—, mem. council 1940-45, 1949-50; 2nd vice president 1949-50). Pacific Northwest Library Association (pres. 1917-18). Calif. Library Assn. (pres., 1932-33); N.J. Library Assn. (pres. 1948-49), and several other assns. in profl. or scientific field. Clubs: Rotary; faculty University California (Berkeley); Newark Athletic, California Writers (v. pres. 1940), Town Hall (New York). Author a number of items regarding libraries and their administration, including reports of surveys, lectures and spl. chpts. in books, articles in mags. Contbr. to profl. and philatelic mags. Home: 375 Mount Prospect Av., Newark 4. Address: Public Library, Newark 1, N.J. ☆28

KAISER, Joseph A., banker; b. Bklyn., June 14, 1906; s. Joseph A. and Elizabeth A. (Turner) K.; student Forham U., 1926, St. John's Law School, 1929; m. Marian M. Mullen, Oct. 22, 1932; children—Robert J., Patricia Ann. With Williamsburgh Savs. Bank since 1926, exec. v.p., 1945-53, trustee since 1950, pres. since 1953. Chmn. N.Y. State Com. Real Estate and Mortgages. Trustee Savs. Bank Life Ins. Fund. Clubs: Bankers, Mantauk, Cathedral, Cherry Valley Country. Home: 82 Whitehall Blvd., Garden City, N.Y. Office: 1 Hanson Pl., Bklyn. 17.

KAIV, Johannes (kä-ēv), lawyer, govt. ofcl. Estonia; b. Estonia, July 8, 1897; grad. Law Sch., U. of Tartu, Estonia; postgrad. work in internat. law Inst. Internat. Law of Internat. Court at The Hague, Holland; m. Salme Väinoja, Feb. 12, 1939; children—Maret Ann, Johannes Peeter. Has filled many govt. positions, serving as sec.-gen. on ministry and acting minister of food, asst. dir. Dept. of Adminstrv. Affairs, mem. Dept. for Codification of Laws, acting minister of justice; mem. various commns. for elaboration of laws, such as Commn. for Maritime Code; Law Regarding Govt. and Ministries; acting consul gen. in charge Estonian legation in U.S. since 1939. Author or co-author books on constitutional, administrative and admiralty law; also author treatises in Estonian Jour. Adminstrv. law. Home: 37 Tintern Lane, Scarsdale, N.Y. Office: 9 Rockefeller Plaza, N.Y.C.

KALB, Lewis Powell, corp. exec.; b. Bellefontaine, O., June 24, 1888; s. Edgar William and Alma Clementine (Powell) K.; M.E., Cornell U., 1910; m. Mary Louise Dial, Oct. 18, 1916; children—George Lewis, Louise Baldwin, William Parshall, Spl. apprenticeship Pierce Arrow Motor Car Co., Buffalo, N.Y., 1911-15; chief engr. Kelly Springfield Motor Truck Co., 1915-18, factory mgr., 1919-21; sales engr. Continental Motors Corp., 1921-24, asst. chief engr., 1924-30, chief engr., 1930-34, asst. to pres., 1934, factory mgr. Muskegon plant, 1934-40, vice pres., 1937, dir. since 1939, exec. vice pres., 1942-50; dir. Continental Aviation Engring. Corp.; exec. vice pres. and dir. Gray Marine Motor Co. Served as maj. motor transport corps, U.S. Army, 1918-19. Mem. Soc. Automotive Engrs. (mem. coms. for specifications and design of class B mil. truck and ordnance adv. com.; past v.p.), Beta Theta Pi. Republican. Episcopalian. Mason. Contbr. papers to S.A.E. Tech. meetings. Home: 547 Washington Rd., Grosse Pointe, Mich. Office: 710 Canton Av., Detroit.

KALIJARVI, Thorsten Valentine (kä-lī-jär'vī), government official; born Gardner, Mass., Dec. 22, 1897; s. Gustaf and Ida Christina (Kuniholm) K.; A.B., Clark U., 1920, A.M., 1923; fellow, Harvard, 1920-22; Ph.D., U. of Berlin, 1935; attended Hague Acad. Internat. Law and Geneva School Internat. Studies, summer 1929; m. Dorothy Corbett Knight, September 4, 1926; 1 dau., June. Instructor in modern langs., University of N.H., 1923, head dept. of polit. science, 1927, professor government, 1939-45; exec. dir., N.H. State Planning and Development Commn., 1942-47; principal analyst, European Affairs, Legislative Reference Service, Library of Congress, 1947; research counsel in internat. relations, 1947-50, sr. specialist Fgn. Affairs, 1950-52; staff asso. and cons. Senate Fgn. Relations Com., 1947-53, dep. asst. sec. State econ. affairs, 1953—; lecturer history and govt., Am. U., 1947-53; lectr. Johns Hopkins U., 1952-53; pub. panel mem. War Labor Bd., Region I; arbitrator labor disputes. Dir. Manchester Pub. Forum, 1937; mem. New England Interstate Flood Control Commission, 1946; chairman, N.H. Housing Study Committee, 1946. Served in S.A.T.C., 1918. Carnegie Endowment fellow in international law, 1920-22. Member American Society International Law, American Political Science Assn. (chmn. research panel in internat relations), Am. Assn. Planning and Development Commns. (exec. com. 1946), Am. Legion, Phi Kappa Phi, Pi Gamma Mu (chancellor New England region, 1939-47), Am. Arbitration Assn. Episcopalian. Republican. Club: Cosmos. Author books including: European Idealogies, 1948; Fascism in Action, 1947; Recent American Foreign Policy, 1952; Modern World Politics, 1953; Soviet Power and Policy, 1954; Contemporary Social Sciences, 1954; Editor publs. including: The Troubadour, 1946; Peace Settlements, 1948; Congress and Foreign Relations, 1953. Contbr. to jours., newspapers, govt. reports. Lectr. on internat. affairs. Home: 1552 33d St. N.W., Washington; also Seascape, Wading Place Rd., Poppenesset, Mass. Office: State Dept., Washington. ☆27

KALINKA, John Ernst, structural engr.; b. Tyrol, Austria, Dec. 16, 1888; s. Dr. Francis and Anna (Wolf) K.; student High School, Vienna, Austria, 1898-1906; Engr's. Diploma, Tech. U. Vienna, 1911; m. Dr. Margaretha Kalinka, Dec. 30, 1920; 1 son, Fred Otto; m. 2d. Dorothea von Mazanec Engelhardswall, Sept. 9, 1932; 1 son, Hans Sanford. Came to U.S., 1924, naturalized, 1930. Engr. Austrian Southern R.R., 1911-15; capt. Austrian Engrs. Corps, 1915-18; cons. engr. for constrn. of railroads and bridges Jugoslavia and Austria, 1918-24; engr. Pa. R.R., Pitts., 1924-25; successively engr., chief engr., dir., exec. v.p. Roberts & Schaefer Co., Chicago, 1925—, chmn., 1953—; pres. Thompson Starrett Co., Inc., 1954—. Mem. Am. Railroad Engring. Assn., Am. Concrete Inst., Soc. of Mil. Engrs., Chicago Engrs. Club, Ill. C. of C. Club: Cornell (N.Y.C.). Home: 706 Elmwood Av., Wilmette, Ill. Office: 130 N. Wells St., Chgo.

KALINOWSKY, Lothar Bruno, neuropsychiatrist; b. Berlin, Germany, Dec. 28, 1899; s. Alfred and Anna Schott) K.; student univs. of Berlin, Heidelberg and Munich, 1917-22; M.D., U. of Berlin, 1922, U. of Rome, 1934; m. Hilda Pohl, Mar. 7, 1925; children—Marion, Ellen. Asst. in neuro-psychiatry, university hospitals of Berlin, Hamburg, Breslau and Vienna, 1922-32; asst., Univ. Hosp. for Nervous and Mental Diseases, Rome, 1933-39; guest physician in various European hospitals, 1939-40; Pilgrim State Hosp., 1940-43; attending psychiatrist N.Y. Psychiat. Inst. and Hosp., N.Y. since 1940; asso. neurologist, Neurological Inst., N.Y. City, since 1949, specializing chiefly on shock therapies in psychiatry since 1938; teaching, research asso. in psychiatry, Coll. of Physicians and Surgeons, Columbia, since 1942. Diplomate Am. Bd. of Neurology and Psychiatry. Mem. British Med. Assn., A.M.A., Am. Psychiatric Assn., New York Neurol. Society New York Society for Clinic Psychiatry, Am. Neurol. Assn., N.Y. Acad. Medicine. Internat. League Against Epilepsy. Collaborator publs. including: with Hoch on Shock Treatments, Psychosurgery and Other Somatic Procedures in Psychiatry, 1952. Contbr. numerous articles to sci. jours. Home: 242 Lakeview Av. E., Brightwaters. Office: 115 E. 82d St., N.Y.C. 28. ☆27

KALISH, Harry Alexander, lawyer; b. Phila., Nov. 30, 1907; s. Louis and Elizabeth (Silverstein) K.; LL.B., Dickinson Sch. Law, 1928; m. Ada Sablosky, Mar. 18, 1933. Admitted to Pa. bar, 1930; a founder, 1933, and since partner, firm Dilworth, Paxson, Kalish & Green, Phila.; farmer, 1940—; a founder drive-in theatre industry, 1948; a developer North Cape May (N.J.) community, 1950; atty. for Levitt and Sons, Inc., in development of Levittown, Pa., 1952—; exec. Bill Brown's Health Center, Garrison, N.Y. Mem. Democratic Finance Com. of Pa. Trustee Phila. Community Found., Inc.; dir. Eagleville Sanatorium, Found. Cardiovascular Research, Pa. Soc. Advancing Med. Research. Served from 1st lt. to maj., USAAF, 1942-45. Mem. Am., Phila., Phila. County, Pa. bar assns., Brandeis Lawyers Soc., Judge Advocates Assn., Tau Epsilon Rho, Woolsack. Clubs: Lawyers, Mid-City (Phila.); Philmont (Pa.) Country; Spray Beach Yacht (Long Beach Island, N.J.). Home: 250 S. 17th St., Phila. 3. Office: Fidelity-Phila. Trust Bldg., Phila. 9.

KALLAND, Earl Stanley, clergyman, educator; b. Superior, Wis., June 26, 1910; s. Matt and Hilda (Hagen) K.; Th.B., Bible Inst. Los Angeles, 1936; Th.B., Gordon Coll. Theology and Missions, Boston, 1937, B.D., Gordon Divinity Sch., 1940, Th.D., 1942; D.D., Conservative Bapt. Seminary, Denver, 1954; m. Kathryn Jean Morris, Aug. 30, 1936; children—Charles Morris, Eric Lance, Cheryl Earlene, Betty Darlene. Ordained to ministry Baptist Ch., 1940; pastor Rock Hill Ch., Boston, 1936-42, First Ch., Sayre, Pa., 1942-44, Calvary Baptist Ch., Burbank, Calif., 1944-45; prof. Biblical lit. and exegesis Los Angeles Baptist Theol. Sem., 1944-45; prof. Old Testament and Hebrew Calif. Baptist Theol. Sem., Los Angeles, 1945-46; dean Western Baptist Theol. Sem., Portland, Ore., 1946-47, prof. Old Testament and Hebrew since 1946, pres. since 1947. Mem. Am. Schs. Oriental Research, Evangelical Theol. Soc., Soc. Biblical Lit. and Exegesis, Phi Alpha Chi. Republican. Home: 1314 S.E. 55th Av. Office: 5511 S.E. Hawthorne Blvd., Portland 15, Ore.

KALLEN, Arvid E., ◎ V. 27.

KALLEN, Horace Meyer (kăl'lĕn), educator; b. Berenstadt, Silesia, Germany, Aug. 11, 1882; s. Jacob David and Esther Rebecca (Glazier) K.; brought to America, 1887; A.B., magna cum laude, Harvard U., 1903; post-grad. Princeton, Oxford U. and Paris; PhD., Harvard University, 1908, L.H.D., (honorary), 1948; Doctor of Letters, (hon.), 1953; m. Rachel Oatman Van Arsdale, 1926; children—Harriet S., David J. Asst. and lecturer in philosophy, Harvard, 1908-11; instr. logic, Clark Coll., Worcester, Mass., 1910; instr. philosophy and psychology, U. of Wis., 1911-18; prof., The New School for Social Research, N.Y. until 1952, research prof. social philosophy since 1952. Named by William James editor of his unfinished book, 1910; lit. executor of Benjamin Paul Blood, 1920. Member American Jewish Congress (vice president), American Philosophical Society. Member labor com. Adv. Commn. Council Nat. Defense; mem. Commn. of Inquiry on Terms of Peace, Mayor's com. on City Planning of the City of New York; Trustee Rochdale Inst., New York. Dean, grad. faculty Polit. and Soc. Sci., New Sch. for Soc. Research, 1944-46; chmn. commn. on edn., Am. Labor Conf. on Internat. Relations. Vice pres. Am. Assn. for Jewish Edn. Mem., Presidential Commn. on Higher Edn. Translator: Criminal Psychology (Hans Gross), 1910. Editor publs. including: The Bertrand Russell Case (with John Dewey), 1941. Author books including: Art and Fredom (2 vols.), 1942; Modernity and Liberty, 1947; The Liberal Spirit, 1948; Ideals and Experience 1948; The Education of Free Men, 1949; Patterns of Progress, 1950; Democracy's True Religion, 1951; Secularism is the Will of God, 1954. Contbr. to periodicals. Address: 66 W. 12th St., N.Y.C. ☆27

KALLET, Arthur (kăl'lĕt), dir. Consumers Union, engr., author; b. Syracuse, N.Y., Dec. 15, 1902; s. Barnett and Etta (Kaplan) K.; B.S., Mass. Inst. Tech., 1924; m. Opal Boston, Apr. 27, 1927 (dec. 1952); 1 son, Anthony; m. 2d, Mary R. Fitzpatrick, Jan. 28, 1954; 1 dau., Cynthia. Editorial work, N.Y. Edison Co., 1924-26, asst. mgr. editorial bureau, 1927; mem. staff Am. Standards Assn. and editor, Industrial Standardization, 1927-34; publicity dept. Regional Plan of New York, 1929-32; writer on consumer subjects since 1933; dir. Consumers Union of U.S. since 1936. Author: 100,000,000 Guinea Pigs (with F. J. Schlink), 1933; Counterfeit, 1935. Office: 256 Washington St., Mount Vernon, N.Y.

KALLGREN, Carl Alfred, univ. dean; b. New Haven, Conn., Jan. 12, 1894; s. John and Marie Charlotte (Wahlberg) K.; student Suffield (Conn.) Sch., 1910-13; A.B., Colgate U., 1917, A.M., 1925; B.D., Rochester Theol. Sem., 1920; hon. Pd.D., Syracuse U., 1940; m. Marguerite Eleanor Carlson, Oct. 2, 1920; 1 son, Carl Alfred. Ordained to ministry Bapt. Ch., 1918; pastor West Lafayette, Ind., Ch., 1920-21; instr. and asso. prof. public speaking, Colgate U., 1921-27, acting registrar, 1925, asst. dean and dir. admissions, 1926-27; pastor First Congl. Ch., Binghamton, N.Y., 1927-33; dean of students, Colgate U., 1933-42, co-ordinator of the Colgate Unit of the Naval College Training Program V-12, 1943, dean of the college since 1943. Served as 1st lt., chaplain, U.S. Army, 1918. Trustee Suffield Sch.; trustee Endowment Fund of Am. Coll., Madura, India. Mem. Eastern Association of Deans of Men, National Assn. Personnel Administrators, Theta Chi, Delta Sigma Rho, Phi Beta Kappa. Club: Hamilton. Home: 15 E. Kendrick Av., Hamilton, N.Y.

KALMAN, Charles Oscar, corp. exec.; b. N.Y.C., May 9, 1872; s. Arnold and Sarah W. (Greve) K.; student Phillips Exeter Acad., 1889-90; Ph.B., Yale, Sheffield Scientific Sch., 1893; m. Margaret Rugg, 1900; m. 2d, Alexandra Robertson, Jan 8, 1917. Clerk Union Bank, 1893; treas. and gen. auditor, C.G.W. Ry.; investment barking, 1908; pres. Kalman & Co., 1929-39; chmn. bd. Bliss and Laughlin, Inc., Globe Steel Tubes Co., Minneapolis Gas Co., pres. Alexandra Corp.; trustee Great Northern Iron Ore Properties; dir. First Trust Co. of St. Paul, First Bank Stock Corp., Gould-Nat. Batteries, Inc. Exec. v.p. The Orchestral Assn. of Mpls. Inc. Clubs: Minnesota. University (St. Paul). University (Chgo.). Office: 136 Endicott Bldg., St. Paul.

KALMBACH, Albert Carpenter (kälmbäk), publisher; b. Sturgeon Bay, Wis., June 25, 1910; s. Maurice Frederick and Mae Louise (Carpenter) K.; B.S., Marquette U., 1932; student eve. classes U. Wis., 1937-41; m. Bernice Irene Graham, Oct. 22, 1933; children—Kathryn, Elizabeth, Charles Albert, William Henry. Part-time worker circulation dept. Milw. Jour., 1928-30; gen. mgr. Milw. Press, 1932-33; founder Kalmbach Pub. Co., pres. 1933, publisher various mags.; founder and editor of several of which now only publisher, usually in model making; pres. AMDA Services, Inc.; treas. K-P-K Corp., Milw. Mem. Mag. industry adv. com. N.P.A., 1951-52; mem. policy com. Small and Medium Size Mag. Pubs. Emergency Com., 1950—. Dir. Model Industry Assn.; mem. Lexington Group; chmn. Met. Transportation Com., Milw.; chmn. Mayor's adv. com. Met. Transit Authority. Mem. Nat. Model R.R. Assn. (hon.), Ry. and Locomotive Hist. Soc., Railroadians Am., Model Industry Assn. (pres. 1952), Newcomen Soc., Pi Mu Epsilon. Clubs: Press, Athletic (Milw.). Author: Model Railroader Cyclopedia, 1936-43; Model Railroad Track and Layout, 1940; Railroad Panorama, 1944. Home: 7845 Mary Ellen Pl., Wauwatosa 13, Wis. Office: 1027 Seventh St. N., Milw. 3. ☆28

KALMBACH, Leland John (käm'bäk), ins. exec.; b. Chelsea, Mich., Apr. 30, 1901; s. John and Cora (Lutz) K.; A.B., U. Mich., 1923; m. Letha Grace Alber, Sept. 1, 1931; 1 son, Dohn Leland. Actuarial duties, Cleveland Life Ins. Co., 1923; with Lincoln Nat. Life Ins. Co., Ft. Wayne, Ind., 1924-47, v.p., 1939-47, 1st v.p., 1947, dir., 1937-47; v.p., Mass. Mut. Life Ins. Co., Springfield, Mass., 1948-50, pres. since 1950, dir. since 1948, dir. N.E. Telephone and Telegraph Co. Trustee and chmn. finance com., Springfield (Mass.) Hosp.; trustee Eastern States Exposition. Fellow Soc. Actuaries; mem. Inst. Life Ins. (dir.), Phi Beta Kappa, Delta Sigma Pi. Republican. Methodist. Clubs: Colony (Springfield); Longmeadow (Mass.) Country; Augusta (Ga.) National Golf. Home: Somers, Conn. Office: 1295 State St., Springfield 9, Mass.

KALMENSON, Benjamin, motion pictures exec.; b. Pitts., Jan. 3, 1899; s. Charles and Gail K.; m. Norma Goldman, Dec. 28, 1926; children—Mrs. Burton Levine, Howard. Began career with Crucible Steel Co. of Am.; in motion picture industry since 1927; with First Nat. Exchange, 1934; joined Warner Bros., 1934, pres. Warner Bros. Distbg. Corp., 1941, v.p. Warner Bros. Pictures, Inc. Office: care Warner Bros. Pictures, Inc., 321 W. 44th St., N.Y.C. 18.

KALMUS, Herbert Thomas (kăl'mŭs), chemical engr.; b. Chelsea, Mass., Nov. 9, 1881; s. Benjamin G. and Ada Isabella (Gurney) K.; B.S., Mass. Inst. Tech., 1904; Ph.D., U. of Zurich, Switzerland, 1906; E.D., Northwestern U., 1951; m. Natalie Mabelle Dunfee, July 23, 1902 (div. 1921); m. 2d

Eleanore King, Sept. 6, 1949. Prin. U. Sch., San Francisco, 1904-05, graduate fellow, Massachusetts Institute Technology, studying in Europe, 1905 06; research associate, 1906-07, instructor, 1907-10, M. I.T.; asst. prof. physics, 1910-12, prof. electrochemistry and metallurgy, 1913-15, Queen's U., Kingston, Ont.; dir. Research Lab. of Electrochemistry and Metallurgy, Canadian Govt., 1913-15; pres: Kalmus, Comstock & Westcott, Inc., 1912-25, Am. Protein Corp., Boston, 1920-25; v.p. The Exolon Co., Buffalo and Thorold, Ont., 1914-19, pres. 1919-23; pres., gen. mgr. Technicolor Motion Picture Corp. (motion pictures in natural color), Technicolor, Inc., chmn. bd. Technicolor, Ltd., London. Hon. fellowship British Kinematograph Soc. London, Eng., 1951; mem. Am. Inst. Chem. Engrs., Am. Physical Soc., Soc. Motion Picture Engrs. (N.Y.), A.A.A.S., Acad. of Motion Picture Arts and Sciences (Hollywood) Clubs: Wianno (Wianno, Mass.); Algonquin (Boston); Masquers (Hollywood); Los Angeles Country, Bel Air Country (Los Angeles); Union League, Motion Picture Pioneers (N.Y.). Contbr. about 50 articles to tech. jours. Home: Centerville, Cape Cod, Mass.; and 671 Siena Way, Bel Air, Los Angeles, Cal. Office: 30 Rockefeller Plaza, N.Y.C. 20; 6311 Romaine St., Hollywood 38, Cal.; Centerville, Cape Cod, Mass.

KALODNER, Harry E(llis) (kā-lōd'nĕr), judge; b. Phila., Pa., Mar. 28, 1896; s. David and Ida (Miller) K.; LL.B., University of Pennsylvania, 1917; L.H.D. Yeshiva University, 1950; m. Tillie Poliner, Dec. 20, 1925; children—Philip Poliner, Howard Isaiah. Admitted to Pa. bar, 1917, and began practicing in Phila.; mem. staff Phila. North American, 1919-25; financial and political editor Phila. Record, 1928-34; sec. of Revenue, Commonwealth of Pennsylvania, 1935; judge Court of Common Pleas, No. 2, Phila. County, 1936-37; judge U.S. Dist. Court, Eastern Dist. of Pa., 1938-46; judge U.S. Circuit Ct. of Appeals, 3d Circuit, since 1946. Served with Judge Adv. Gen's. Dept., U.S. Army, France and Germany, during World War. Mem. board dirs. Independence Hall Association; Phila. Psychiatric Hosp., Allied Jewish Appeal of Philadelphia; mem. board of trustees, Yeshiva Univ.; member national council Am. Jewish Joint Distribution Com. Received hon. mention for Pulitzer prize for journalism, 1931, 32. Mem. Phila., Pa. and Am. bar assns., Lawyers Club of Phila., Am. Legion, Brandeis Lawyers' Soc. Democrat. Elks. Club: Socialegal. Home: 1520 Spruce St. Office: U.S. Court House, Philadelphia, Pa.

KALOUPEK, Walter E(verett) (kăl'ō-pĕk), polit. scientist; b. Elberon, Ia., Nov. 23, 1907; s. Emil and Augusta (Rohlck) K.; A.B., U. of Ia., 1929, A.M., 1936, Ph.D., 1938; m. Virginia Cox, Oct. 9, 1933; 1 son, John L. Prin., Ferguson (Ia.) High Sch., 1929-31; prof. and head dept. of history and govt. Huron (S.D.) Coll., 1938-41; asst. prof. polit. sci. U. of N.D., 1941-43, asso. prof., 1943-45, prof. and head dept. of polit. sci. since 1945. Mem. Am. Polit. Sci. Assn., Am. Assn. Univ. Profs., Am. Acad. Polit. and Soc. Sci., S.D. Assn. Social Scientists (vice pres. 1941). Mason (32°, Shriner). Author: History and Administration of Iowa Highway Patrol, 1938; Alice Nelson Page, 1946; also various articles and revs. Home: 2629 Sixth Av. N., Grand Forks, N.D.

KALTENBORN, Hans V. (kăl'tĕn-bôrn), editor, radio commentator; b. Milwaukee, Wis., July 9, 1878; son of Rudolph von and Betty (Wessels) Kaltenborn; A.B. cum laude, Harvard, 1909; LL.D., U. of Wis., 1939; Dr. More Humane Letters, Hamilton Coll., 1939; Litt.D., Miami U., 1940; m. Baroness Olga von Nordenflycht, Sept. 14, 1910; children—Anais, Rolf. Asso. with father in bldg. materials, Merrill, Wis., 1893-98; city editor Merrill Advocate, 1899; traveling salesman in France, 1900-02; reporter Brooklyn Eagle, 1902-05; sec. Harvard-Berlin Exchange Professor in Berlin, 1907-08; with Brooklyn (New York) Eagle, 1910-30; radio news analyst, 1922—; news analyst CBS, 1929-40, NBC, 1940—. First sergt. Co. F, 4th Wis. Vol. Inf., Spanish-Am. War, 1898-99. Radio reporter Rep. and Demo. Convs., 1932—, London Conf., 1933, many of the internat. confs. 1933—. Reported World War II from British Isles, Italy, France, Germany, W. Africa, Latin America and Southwest Pacific, 1939-45. Received gold plaque for the best foreign radio reporting, awarded for covering Spanish front, 1936, and a variety of award since, later ones being: Radio Certificate of Merit by National Federation of Press Women, DuPont award, 1945; First Award for news analysis, Radio Institute of Ohio State Univ., 1945; Citation from the National Civic Federation, 1945. Founding member Phi Beta Kappa Associates. Clubs: Harvard (Long Island) (pres.); Harvard, Dutch Treat, River, Overseas Press (New York); Old Field (Stony Brook, L.I.). Author: We Look at the World, 1930; Kaltenborn Edits the News, 1937; I Broadcast the Crisis, 1938; Kaltenborn Edits the War News, 1942; Europe Now, 1945; Fifty Fabulous Years, 1950. Contbr. to nat. mags. on politics and current events. Home: 167 E. 64th St., N.Y. City; (country), Stony Brook, N.Y. ☆28

KAMAT, Gajanan Raoji, govt. ofcl.; b. Bombay, India, Dec 26, 1908; s. Raoji Ramchandra and Gangabai (Patkar) K.; student Elphinstone Coll., Bombay; A.B., U. Bombay, 1929; m. Nalinee Nerurkar May 20, 1932; children—Prabha, Bansie, Jayant, Kirti. Joined Indian Civil Service, 1931, civil adminstrn. dists. and province of Assam, 1931-37; joined Govt. of India, 1937, successively asst. collector of customs, undersec. to gov. of India, dept. sec. to gov., all in finance dept., chief controller of import, Dept. of Commerce, joint sec. Govt. India, Finance Ministry, 1949-53; Minister (Economic) Embassy of India, Washington, 1954—; also exec. dir. International Bank for Reconstruction and Development, 1954—. Mem. UN adv. com. on budgetary and administrv. questions, 1953—. Club: Delhi Gymkhana (New Delhi, India). Home: 2 Quincy St., Chevy Chase, Md. Office: 1818 H St., Washington; 2107 Massachusetts Av., Washington.

KAMBESTAD, Howard S., business exec.; b. Kerkhoven, Minn., Jan. 13, 1910; s. Ole G. and Olive (Fjelstad) K.; student Brigham Young U., 1929, U. Wash., 1930-32; m. Muriel Easton, Jan. 19, 1933; children—Donald Ray, Sonia Dee. Auditor, office mgr. Nat. Biscuit Co., 1933-41; asst. gen. mgr. TWA Airlines, 1941-43; with Montgomery Ward & Co. since 1943, auditor, 1943-48, asst. controller, 1949-52, treas., 1952-55, v.p., 1955—. Mason. Home: 8211 W. Lake St., River Forest, Ill. Office: 619 W. Chicago Av., Chgo.

KAMINSKY, Abraham, mfg. exec.; b. N.Y.C., Aug. 31, 1908; s. Paul M. and Rosa (Brodsky) K.; ed. N.Y.C. High Sch.; m. Beatrice Cross, Jan. 12, 1936; 1 son, Alan. Chmn. bd., pres. Spear & Co., N.Y.C., 1953—; pres. Ludwig Bauman, N.Y.C., 1953—, Carlyle Rubber Co., Inc., N.Y.C., 1947—; exec. v.p., dir. Acme Hamilton Manufacturing Co., Trenton, N.J., 1945—. Trustee Beth David Hosp., N.Y.C. Home: 325 W. 86th St. Office: 500 Eighth Av., N.Y.C.

KAMM, Jacob Oswald, economist; b. Cleve., Nov. 29, 1918; s. Jacob and Minnie K. (Christensen) K.; A.B., Baldwin-Wallace Coll., 1940; A.M., Brown U., 1942; Ph D., Ohio State U., 1948. Asst. econs. Brown U., 1942; instr. Ohio State U., 1945; instr. Baldwin-Wallace Coll., 1945-46, asst. prof., 1947-48, asso. prof., 1948, prof., dir. Sch. Commerce, 1948-53; econ. cons. to U.S. P.O., 1951; exec. v.p. Cleve. Quarries Co., 1953-55, pres., 1955; dir., mem. exec. com. Am. Growers, Inc.; dir. Silica Chemicals, Inc., Cleve. Builders Supply Co., Kelley Island Lime & Transport Co., mem. br. adv. com. Nat. City Bank of Cleve. Trustee Baldwin-Wallace Coll. Mem. Am. Econ. Assn., Am. Finance Assn., Am. Assn. U. Profs., Delta Phi Alpha, Delta Mu Delta, Beta Gamma Sigma. Author: Economics of Investment, 1951; Making Profits in the Stock Market, 1952; Investor's Handbook, 1954. Contbr. author: An Introduction to Modern Economics, 1952; Essays on Business Finance, 1953. Home: 4211 Wooster Rd., Cleve. 26. Office: Amherst, O.

KAMM, Robert B. (kăm), univ. dean; b. West Union, Ia., Jan. 22, 1919; s. Balthasar and Amelia (Etter) K.; B.A., Iowa State Teachers Coll., 1940; M.A., U. of Minn., 1946, Ph.D., 1948; m. Maxine Moen, July 10, 1943; children—Susan, Steven. Teacher Belle Plaine (Iowa) High Sch., 1940-42; research asst. and counselor, General Coll., U. of Minn., 1946-48; dean of students, Drake Univ., since 1948. Radio instr. Air Force, U.S. Army, 1942-44, coordinator on staff, 1944; naval aviation radar technician, U.S.N.R., 1944-46. Fellow Am. Psychol. Assn.; mem. Am. Coll. Personnel Assn., Omicron Delta Kappa, Phi Delta Kappa, Psi Chi, Kappa Delta Pi, Blue Key, Theta Alpha Phi, Kappa Mu Epsilon, Alpha Phi Omega, Phi Mu Alpha Sinfonia. Methodist. Kiwanian. Contbr. articles on student personnel work profl. jours. Home: 684-31st St., Des Moines 12, Ia.

KAMMAN, William F(rederick), educator; born Holland, Ind., Jan. 30, 1885; s. Henry William and Sophia Engel (Meyer) K.; student, Ind. State Normal Sch., 1907-09; A.B., Ind. Univ., 1913, teaching fellow, 1913-14, A.M., 1914; student, Univ. Leipzig, 1914; asst. in German, Univ. of Pa., 1914-17, Ph.D., 1917; S.B., Univ. of Pittsburgh, 1921; m. Ida Elizabeth Geiss, Dec. 23, 1917; children—Elizabeth Wilhelmina (Mrs. Walter Harry Currin), Grace Eleanor, Carol Ruth. Teacher, country schs., Ind., 1903-07, high schs., Ind., 1909-12; instr. modern langs., Carnegie Inst. Tech., 1917-1921, asst. prof., 1921-23, asso. prof., 1923-31, prof. and head, department of modern languages, 1931-53, emeritus, 1953—; chairman, general, faculty, 1933-34. Member Modern Language Association (president Pitts. assn. 1938-39), Pa. State Modern Lang. Assn. (pres. 1939-40), Am. Assn. U. Profs., Verein für niederdeutsche Sprachforschung. Republican. Lutheran. Author books. Contbr. to jours. Home: 5711 Solway St., Pitts. 17. ☆27

KAMMER, Adolph Gottlieb, physician; b. Darlington, Wis., Aug. 11, 1903; s. Gottlieb and Bertha (Geissberger) K.; A.B., U. Wis., 1925, M.S., 1926; M.D., U. Pa., 1928; m. Margaret Mary Carroll, Sept. 6, 1930; children—Mary Helen, Anne Gretchen. Interne Phila. Gen. Hosp., 1928-30; gen. practice of medicine, Belleville, Wis., 1930-34; med. examiner, Montreal (Wis.) Mining Co., 1934-36; med. dir., Inland Steel Co., East Chicago, Ind., 1936-44; med. dir. K-25 Plant, Oak Ridge, Tenn., 1944-47; med. dir. Carbide & Carbon Chemicals div., Union Carbide & Carbon Corp., South Charleston, W.Va., 1947-49; consultant med. dir. since 1949; prof. and chmn. dept. occupational health, grad. sch. pub. health, U. Pittsburgh, since 1949; med. advisor, bur. indsl. hygiene, dept. health, State W.Va. since 1949. Vice chmn. med. com. Indsl. Hygiene Found. Am. Fellow Indsl. Med. Assn. (pres. 1951-52), A.M.A., Am. Acad. Occupational Med. (dir.). Roman Catholic. Contbr. chpt. "Heat Sickness" in Tice's Practice of Medicine, 1944. Home: 525 St. James Pl., Pitts. 32.

KAMMER, Edward Joseph, clergyman, educator; b. New Orleans, La., Apr. 23, 1908; s. Edward William and Mary Catherine (Kane) K.; B.A., St. Mary's Sem., 1933; M.A., Cath. U. of Am., 1939, Ph.D., 1941. Joined Congregation of the Mission (Vincentian Fathers), 1927. Ordained to Cath. priesthood, 1933; prof. history, sociology, St. Mary's Sem., Perryville, Mo., 1933-37; prof. history, Kenrick Sem., Webster Groves, Mo., 1937-38; prof. sociology and chmn. dept., De Paul U., since 1941, dean, Downtown Coll. Liberal Arts and Sciences, 1943-46, Coll. of Commerce, 1946-50, faculties, 1950—, vice president, 1944-1955, executive vice president, 1955—, member board of trustees, 1944—, Higher Education Commission, State of Illinois. Member edn. com. Chicago Assn. of Commerce. Mem. Am. Sociological Soc., Am. Cath. Sociological Soc., National Catholic Edn. Assn. (chmn. of Midwest College and University Dept.), Polish Inst. of Arts and Scis. in Am. Blue Key (hon.), Delta Epsilon Sigma, Pi Gamma Mu, Phi Kappa Alpha. Author: A Socio-economic Survey of the Marsh Dwellers of Four South Eastern Louisiana Parishes, 1941. Home: 2233 N. Kenmore Av. Office: 64 E. Lake St., Chgo. 1.

KAMMERMEYER, Karl, chem. engr.; b. Nuremberg, Germany, June 15, 1904; s. Eberhard and Margaret (Reuther) K.; came to U.S., 1925; naturalized, 1931; B.S. Ch.E., also B.S. Math., U. Mich., 1930, M.S.E., 1931 (Tau Beta Pi fellow), D.Sc., 1932; m. Cordelia G. Myers, May 24, 1930; 1 son, John Karl. Research asso. U. Mich., 1930-32; development engr. Standard Oil Co. of Ind., Whiting, 1933-36; refinery chief chem., chem. engr. Pure Oil Co., Toledo refinery, 1936-39; asst. prof. chem. engring. Drexel Inst. Tech., 1939-42; dir. research Publicker Industries, Inc., 1942-47; mgr. research and development chemicals div., The Glenn L. Martin Co., Balt., 1947-49; prof. chem. engring., head chem. engring. U. Ia. since 1949. Mem. Am. Inst. Chem. Engrs., Am. Soc. Engring. Edn., Am. Chem. Soc, Sigma Xi, Tau Beta Pi. Home: 116 Ferson Av., Iowa City, Ia.

KAMMHOLZ, Theophil Carl, govt. ofcl., lawyer; b. Jefferson County, Wis., Mar. 23, 1909; s. Frederic Carl and Emma (Donner) K.; LL.B., U. Wis., 1932; m. Lura Walker, Apr. 22, 1935; children—Carolyn, Robert. Admitted to Wis. bar, 1932, Ill. bar, 1945; asso. Stephens, Sletteland & Sutherland, Madison, Wis., 1932-34, Bogue & Sanderson, Portage, Wis., 1934-35; partner Bogue, Sanderson & Kammholz, Portage, 1935-42; regional counsel War Labor Bd., Chgo., 1943; partner Pope and Ballard, Chgo., 1944-52, Vedder, Price, Kaufman & Kammholz, Chgo., 1952-55; exec. dir. Chgo. Foundrymen's Assn., 1952; gen. counsel NLRB, Washington, 1955—. Adviser U.S. Govt. delegation, ILO Conf., Geneva, Switzerland, 1954. Mem. Wis. Law Alumni Assn. (pres. Chgo. 1953-55), Order of Coif, Delta Sigma Rho, Lambda Chi Alpha. Republican. Lutheran. Clubs: Law, Executives, University (Chgo.). Home: 2112 48th St. N.W., Washington. Office: Nat. Labor Relations Bd., Washington 25.

KAMP, Irene Kittle, editor, writer; b. Bklyn., Oct. 28, 1910; d. Robert Gosman and Irene (Rutan) Kittle; student pub. schs.; m. Harold Johnson, 1933; 1 son, Jonathan; m. 2d, Louis Kamp, Sept. 5, 1945. Staff of Nassau Daily Review, 1926-29; receptionist Conde Nast Publs., 1930 33; mng. editor Glamour mag., 1939-42; editor Cue mag., 1943-46, also drama critic, 1944-46; free lance fiction writer, 1946-50, works pub. Sat. Eve. Post, Colliers, Good Housekeeping, Cosmopolitan, Woman's Home Companion, Today's Woman; editor Seventeen mag., N.Y.C., 1950—. Office: 488 Madison Av., N.Y.C.

KAMPER, Francis Edgar, mcht.; b. Atlanta, Ga., Dec. 19, 1883; s. Charles Joseph and Florence Edith (Meakin) K.; grad. high sch., Atlanta, with honors, 1901; m. Vera Matilda Reins, Oct. 11, 1905; children—Vera Waller (Mrs. Garland Radford), Nancy Surrage (Mrs. Henry J. Miller). With C. J. Kamper Grocery Co., Atlanta, 1901-43, pres., 1928-43; formerly dir. Morris Plan Co. of Atlanta; chief food price section, O.P.A., Atlanta, 1942-46; head food br. O.P.S. regional office V, 1950-52. Formerly member advisory committee, U.S. Dept. of Commerce. Formerly dir. Chamber of Commerce of U.S. (ex-mem. domestic distribution com., trades relation com.); Y.M.C.A. of Atlanta, Atlanta Boy Scouts Council. Mem. Nat. Assn. Retail Grocers (ex-pres.; ex-chmn. fair trade practice com; ex-chmn, research and edn. com.), Atlanta Retail Food Dealers Assn. (ex-pres.), Episcopalian. Charter member Atlanta Rotary Club. Home: 1209 Springdale Rd. N.E. Atlanta 6.

KAMPHOEFNER, Henry Leveke (kăm hĕf-nĕr), ednl. adminstr.; b. Des Moines, Ia., May 5, 1907; s. Charles Herman and Mary Amelia (Leveke) K.; student Morningside Coll., 1924-26; B.Arch., U. of Ill., 1930; M.Arch., Columbia, 1931, Schermerhorn fellowship (alternate), 1939; Edward Langley scholarship, A.I.A., 1940; m. Mabel C. Franchere, Jan. 5, 1937. Architect, Sioux City, Ia., 1932-36; asso. architect Rural Resettlement Adminstrn., 1936-37; prof. architecture U. of Okla., 1937-48; dean sch. design N.C. State Coll. since 1948; lecturer at various universities and colleges. Photographs of works exhibited Royal Institute British Architects, London, National Gallery, Washington, U. of Miami. Served as asso. architect U.S. Navy, summers 1938, 39, 41. Mem. A.I.A. (nat. com. edn., 1949-50), Am. Assn. U. Profs. Author: Cities Are Abnormal (with others), 1946; Churches and Temples (with Richard Bennett and Paul Thiry), 1953; also archtl. articles in profl. jours. Home: 3060 Granville Dr., Raleigh, N.C.

KAMPHUISEN, Pieter Wilhelmus, lawyer, business exec.; b. Gouda, Netherlands, Mar. 6, 1897; s. Jaco-

bus G.C. and Martina, Cornelia (de Raadt) K.; LL.D., Univ. of Leiden, 1922; m. Nellie F. Jurgens, Apr. 24, 1930; children—Rose-Marie, Dorine, Thomas Rudolf, Pieter. Sec. Intermediair Instituut, s Gravenhage, 1922-23; admitted to bar of the Netherlands Courts, 1923, and practiced law in City of Middleburg, 1923-28; sec. Algemene Kunstzijde Unie N.V., Arnhem, 1928-33, delegated mem. board since 1946; prof. of law, Univ. of Nijmegen, 1933-45; consulting practice of law, dir. of cos., Arnhem, since 1945; chmn. bd. dirs.: N.V. Tricotfabriek L. te Strake, Asten, since 1936, N.V. Machinefabriek L. te Strake, Deurne, since 1947, N.V. Halcyon Lijn, Rotterdam, since 1946, Diepenbrock & Reigers, N.V., Uift, 1950—, N.V. Mij. tot Stroveredeling, Sove, Arnhem; delegated member board of directors N.V. Bank voor Handel en Scheepvaart, Rotterdam; dir. various cos. Home: H. Avelinghstraat 1, Velp (Gld.), Netherlands. Office: care of Algemene Kunstzijde Unie N.V., Velperweg 76, Arnhem, Netherlands. ☆27

KAMPMEIER, Otto Frederic, med. educator; b. nr. Clarksville, Ia., Nov. 7, 1888; s. August and Mary (Ehrlicher) K.; A.B. with honors, State U. of Ia., 1909; fellow, Princeton, 1909-12, Ph.D., cum laude, 1912; grad. and med. study U. of Chicago, 1921, U. of Freiburg, Germany, 1922; M.D., summa cum laude, U. of Munich, Germany, 1924; m. Ruzena Tomek, September 7, 1912 (deceased, 1952); 1 dau., Jacinta. Married Carolyn Riechers, 1953. Student assistant in biology, State U. of Ia., 1906-09; asst., U.S. Bur. of Fisheries, 1909; instr. in anatomy, U. of Pittsburgh, 1912-15; asst. prof., 1915-18; instr. in anatomy, U. of Ill. Coll. Medicine, 1918-19, asso. prof. 1920-22, 1924-28; prof. since 1928, head of department, 1929-51, professor of medical history, 1951-53; prof. emeritus anatomy U. Ill. Coll. Medicine, 1953—; prof. anat., head dept. Sch. Medicine, Coll. Med. Evangelists, Loma Linda, California, 1953—. Member Am. Assn. Anatomists, Am. Soc. Naturalists, A.M.A., A.A.A.S., Chicago Inst. Medicine (v.p. 1949-50), Deutsche Medizinische Gesellschaft of Chicago, Sigma Xi, Alpha Omega Alpha. Club: Chaos. Author: (books) A Laboratory Textbook of Human Anatomy; (poetry) Curriculum Vitae, 1945; Madonna of the Rocks, 1949. Editor publs. Contbr. to jours. Home: 307 Norwood St., Redlands, Cal. Office: Dept. Anat. School of Medicine, Coll. Med. Evangelists, Loma Linda, Cal.

KAMPMEIER, Rudolph Herman, physician; b. Butler County, Ia., Jan. 15, 1898; s. August and Mary (Ehrlicher) K.; A.B., State Univ. of Ia., 1920, M.D., 1923; m. Blanche Davis, June 18, 1922; 1 dau., Joan. Research fellow Univ. of Chicago Med. Coll., 1925; asst. prof. of medicine Vanderbilt Univ. Sch. of Medicine, 1936-38, asso. prof., 1938-53, prof. since 1953, acting dir. dept. of medicine, 1944-45, dir. post grad. med. since 1947; vis. physician Vanderbilt University Hospital; prof. medicine, school medicine Vanderbilt U., 1953—. Private, attended O.T.C., World War I; consultant to surgeon-general U.S. Army, 1944-45; made nutrition surveys in civilian population Am. zone in Germany, including Berlin, summer of 1945. Certified Bd. of Internal Medicine, 1937. Fellow A.M.A., Am. Coll. of Physicians (gov., 1954). Pres. Nashville Acad. Med. and Davidson County Medical Society, 1951; mem. Tenn. State Med. Assn. (sec.-editor jour.), So. Medical Association (editor of journal, 1954), American Clinical Climatological Association, Association Am. Physicians, Southern Soc. for Clin. Resrch. (hon.), Alpha Kappa Kappa, Alpha Omega Alpha, Sigma Xi. Unitarian. Author: Essentials of Syphilology, 1943; Physical Examination in Health and Disease, 1950. Asst. editor American Practitioner. Home: 3503 Woodmont Lane, Nashville 5. Office: Vanderbilt Univ. Hosp., Nashville 4. ☆27

KANALEY, Byron Vincent ◎ V. 28.

KANDEL, Isaac Leon ◎ V. 28.

KANE, Clarence P(eyton) ◎ V. 27.

KANE, David Schilling, lawyer; b. Far Rockaway, N.Y., Jan. 20, 1907; s. David and Bertha Dorothy (Schilling) K.; student N.Y.U., 1924-27, LL.B., 1930; m. Mildred Irene Thompson, Sept. 23, 1931; children—David H. T. Sheila, Kathleen. Admitted to N.Y. State bar, 1931; asso. Duell, Dunn & Anderson, N.Y. City, 1929, partner Duell & Kane, 1934, sr. partner, 1942-52, sr. partner Kane, Dalsimer & Kane since 1952; president Camloc Fastener Corp., 1942-44; lectr. grad. div. N.Y.U. Sch. Law since 1946. Mem. sch. bd., Port Washington, N.Y., 1948-50; mem. bd. appeals, Inc. Village of Sands Point, N.Y., since 1948. Awarded 1950 Certificate Meritorious Service, N.Y.U. Law Center Found. Mem. Am. and N.Y. patent law assns., Am. Bar Assn., N.Y. Co. Lawyers Assn., Phi Delta Phi Association of New York. Mason. Clubs: Union League of New York, Sands Point Bath and Tennis Club, Incorporated. Contributed to Annual Survey American Law since 1945. Home: Cornwell's Beach Rd., Sands Point, L.I., N.Y. Office: 420 Lexington Av., N.Y. City 17.

KANE, Brother Gabriel, physicist; b. Bklyn., July 17, 1909; s. Charles A. and Jeannette (Morrissy) K.; A.B., Manhattan Coll., 1932; Ph.D., Cath. U. Am., 1939; M.A., Notre Dame U., 1952. Tchr. grammar sch., 1929-33, high sch., 1933-36; instr. De La Salle Coll., Washington, 1936-39; instr. Manhattan Coll., N.Y.C., 1939-41, asst. prof., 1941-43, head dept. physics since 1941, prof. since 1943. Mem. American Society for Engineering Education, Am. Phys. Soc., Am. Assn. Physics Tchrs., Sigma Pi Sigma. Roman Catholic (Brothers of Christian Schs.). Co-author: The Physical Universe, 1941; Foundations of Catholic Belief, 1942. Contbr. sci. articles prof. jours. Home: Manhattan College, N.Y. City 71.

KANE, Harnett Thomas, author, critic; b. New Orleans, La., Nov. 8, 1910; s. William J. and Anna (Hirt) K.; B.A., Tulane U., New Orleans, 1931, grad. work in sociology, 1932-33; unmarried. Reporter with New Orleans Item-Tribune, 1928-43, assignments covered welfare, business, labor, politics; teacher of journalism, Loyola U. (New Orleans), 1943-44. Del. of New Orleans Item-Tribune to Cities Investment Trust Foundation Safety Seminar, N.Y. City, 1937. Mem. Lyceum Assn. (mem. bd. dirs.), Authors Guild of Am., Soc. of Midland Authors, New Orleans Art Assn., France d'Amerique Athenee Louisianaise, bd. Louisiana Landmarks Association, Am. Newspaper Guild, Sigma Delta Chi, Theta Nu, Kappa Delta Phi. Received Dorothy Dix journalism award, 1930, Guggenheim fellowship for study of southern problems, 1943-44, 1944-45. Democrat. Roman Catholic. Club: Arts and Crafts (New Orleans). Author: Louisiana Hayride; The American Rehearsal for Dictatorship, 1941; Bayous of Louisiana, 1943; Deep Delta Country; Plantation Parade—the Grand Manner in Louisiana, 1945; New Orleans Woman, 1946; Natchez on the Mississippi, 1947; Bride of Fortune, 1948; Queen New Orleans, 1949; Pathway to the Stars, 1950; Scandalous Mrs. Blackford, 1951; Gentlemen, Swords and Pistols, 1951; Dear Dorothy Dix (biography with Ella B. Arthur), 1952; The Lady of Arlington, 1953; Spies for the Blue and Gray, 1954; The Smiling Rebel, 1955; articles in Colliers, Gourmet; Reader's Digest, Am. Mercury, National Geographic and articles and book reviews to newspapers and nat. mags.; also series of articles on leprosy in La. and history of New Orleans and Louisiana. Home: 5919 Freret St., New Orleans, La.

KANE, Jasper Hugh, research exec.; b. Bklyn., July 15, 1903; s. Jasper T. and Loretto (O'Reilly) K.; B.S. in Chemistry, Poly. Inst., Bklyn., 1928; D.Sc., St. John's U., 1954; m. Isabelle Traviesas, Dec. 14, 1927; 1 dau., Georgina. With Chas. Pfizer & Co., Bklyn., 1919—, dir. biochem. research and development, 1941-53, dir., 1949—, v.p. research and development, 1953—. Pres. Pfizer Therapeutic Inst. Mem. Am. Inst. Chemists, Soc. Am. Bacteriologist, Am. Chem. Soc., Ind. Research Inst., A.A.A.S., Sigma Xi. Contbr. articles tech. publs. Home: 140 Hampton Rd., Garden City, N.Y. Office: 11 Bartlett St., Bklyn.

KANE, John F(rancis), pub. relations; b. Lackawanna Twp., Pa., May 9, 1914; s. John F. and and Sara A. (O'Boyle) K.; stud. U. Scranton (Pa.), 1932-34; m. Florence C. Osterland, Nov. 8, 1934 (div. 1946); 1 son, John S.; m. 2d, Barbara S. Coble, Jan. 18, 1947; 1 son, Michael F. Newspaperman, Scrantonian, Scranton Tribune, 1936-38; freelance writer, 1939; publicity dir. Scranton Community Chest, 1940, Community Chest and Scranton C. of C., 1941; dir. information Scranton Dist. OPA., 1942; asst. advt. mgr. Walsh Constrn. Co., N.Y.C., 1946-47; with Dept. of Army, Washington, 1947-54, pub. information cons., 1947-49, acting chief pub. information div., 1950, spl. asst. to Sec. of Army 1951-54. Special consultant to commission on courts, N.Y., 1944-55. Served as pvt. to s/sgt., Inf., U.S. Army, 1943-46. Awarded Meritorious Civilian Service Medal of Army, 1949, 1953. Author: The Medal of Honor of the U.S. Army, 1948; also plays, articles and radio scripts. Home: 2440 Sedgwick Av., N.Y.C. 68. Office: 270 Broadway, N.Y.C.

KANE, Leo Aloysius, banker; b. N.Y. City, Jan. 18, 1897; s. Martin Joseph and Sara (Perkinson) K.; student Townsend Harris Hall, 1911-12; student New York Univ., (both in N.Y. City), 1913;14; m. Rosamond Tuck Garvey, June 2, 1923; 1 dau., Rosamond Kane. Asso. with Nat. City Bank of N.Y. since 1913, v.p. since 1934. Republican. Roman Catholic. Clubs: Bond (N.Y. City); Scarsdale (N.Y.) Golf. Home: 21 Chedworth Rd., Scarsdale, N.Y. Office: 55 Wall St., N.Y. City, 15.

KANE, Margaret Brassler, sculptor; born East Orange, N.J., May 25, 1909; d. Hans and Mathilde (Trumpler) Brassler; student Packer Collegiate Inst., 1920-26, Syracuse U., 1927, Art Students League, 1927-29, New York Coll. of Music, 1928-29, John Hovannes Studio, 1932-34; m. Arthur Ferris Kane, June 11, 1936; children—Jay Brassler, Gregory Ferris. Work has appeared at Jacques Seligmann Gallery, N.Y., Whitney Annual Exhibitions, all Sculptors Guild Museum and Outdoor Shows, Nat. Sculpture Soc. Annual Bas-Relief Exhibition, 1938, Whitney Mus. Sculpture Festival, 1940, Brooklyn Mus. Sculptors Guild, 1938, Brooklyn Soc. Artists, 1942, Lawrence (Mass.) Art Mus., 1938, New York World's Fair, 1939, Sculptors Guild World's Fair Exhibition, 1940, Robinson Gallery, New York, 1939, Traveling Museums and Institutions, 1938, Lyman Allyn Mus., 1939, Metropolitan Mus., International Exhibitions, 1940, 1949, Philadelphia Museum, N.Y. Architectural League, Nat. Acad., Penn. Acad., Chicago Art Inst., Am. Federation of Arts, Riverside Mus., Montclair Mus. and Exhibitions of national scope since 1938. Head craftsman for sculpture, arts and skills unit, A.R.C., Halloran Gen. Hospital, New York, 1942-43; 2d v.p. Nat. Assn. Women Artists, Inc., 1943-45; sec. to exec. bd. Sculptors Guild, Inc., 1942-45; chmn. exhibition com. Sculptors Guild, Inc., 1942 and 1944. Mem. Sculptors Guild, Nat. Assn. Women Artists, Artists Council, U.S.A., Bklyn. Soc. Artists, Greenwich Soc. Artists (council mem.), Pen and Brush, and The Silvermine Guild of Artists. She received the Anna Hyatt Huntington award in 1942; American Artists Professional League and Montclair Art Association Awards, 1943; 1st Henry O. Avery Prize, 1944; Sculpture Prize, Brooklyn Soc. of Artists, Bklyn. Mus., 1946, John Rogers Award, 1951; Lawrence Hyder Prize, 1952, 54; the David H. Zell Memorial Award, 1954; honorable mention U.S. Maritime Commn., 1941 and A.C.A. Gal. Competition, 1944. Nat. Assn. Med. of honor for sculp., 1951, from Nat. Assn. Women Artists, Nat. Acad. Galleries, N.Y. Jury mem. Brooklyn Mus., 1948; Com. mem. An American Group, Inc. Contbr. of articles to magazines. Home and studio: 30 Strickland Rd., Cos Cob, Conn.

KANE, Richmond Keith, lawyer; b. San Francisco, Calif., July 3, 1900; s. Daniel H. and Beryl (Keith) K.; A.B., Harvard Coll., 1922; student Balliol Coll., Oxford, Eng., 1922-23; LL.B., Harvard Law Sch., 1926; m. Amanda Bryan, May 21, 1930; children—Shelah Keith, Anne Tennant, Hope Stewart. Constance Henley. Admitted to N.Y. bar, 1926; with Cadwalader, Wickersham & Taft, 1926-32, mem. firm, 1932-40 and since 1946; spl. asst. to atty. gen. of U.S., 1940-42; spl. asst. to sec. of navy, 1943-45; dir. various companies. Trustee of Estate of Diocesan Convention of New York. Mem. bd. Community Service Soc., N.Y. Served with U.S.N.R.F., 1918, U.S. Marine Corps, 1918, lt.-comdr., U.S. Naval Res., 1937-40. Fellow President and Fellows of Harvard College; member Association of Bar City of New York, New York State and Am. bar assns. Democrat. Episcopalian. Clubs: Somerset, Tavern (Boston); Union, Harvard, Century, Downtown Association (New York); Metropolitan (Washington). Home: 121 E. 78th St., N.Y.C. 21. Office: 14 Wall St., N.Y.C. 5. ☆27

KANE, Thomas Leo, ins. advisor; b. Gardiner, Me., Sept. 27, 1888; s. Lawrence and Ellen Elizabeth (Finn) K.; student Amherst Coll., 1907-11; m. Florence Mary Ward, May 31, 1920; children—Mary Lou (Mrs. H. Walter Forster, Jr.), Ward Thomas (dec.), Robert Lawrence. Asst. to salesmgr. Butterick Pub. Co., N.Y. City, 1911-12; asst. to sales mgr. McCall Pub. Co., 1912-14; advt. dept. Iron Age, 1914-17, pub., 1946-49; advt. mgr. Motion Picture News, 1917; merchandising mgr. Class-Journal Co., 1919-20, Mich. mgr., 1920-25; mgr. directory and catalogue div. Chilton Class Jour. Co., Phila., 1925-32; dir. Chilton Co., 1926-49, v.p. 1946-49; pres. Spectator Pub. Co., Phila. and N.Y. City, 1932-48; dir. ins. Dept. of Defense, Wash., 1950-53; spl. ins. advisor Dept. of Defense, 1953—. Lieutenant United States Naval Reserve Force, 1917-19. Philadelphia Skating Club and Humane Soc. Clubs: Philadelphia Country; Webhannet Golf; Amherst (N.Y.). Home: 1010 Merion Square Rd., Gladwyne, Pa. Office: Dept. of Defense, Washington.

KANIN, Garson, playwright, dir.; b. Rochester, N.Y., Nov. 24, 1912; s. David and Sadie (Levine) K.; grad. Am. Acad. of Dramatic Arts, New York, N.Y., 1933; m. Ruth Gordon, Dec. 4, 1942. Actor appearing on Broadway stage in: Little Ol' Boy, Spring Song, Ladies Money, Three Men on a Horse, The Body Beautiful, Boy Meets Girl, Star Spangled, 1933-36; asst. dir. to George Abbott: Three Men on a Horse, Boy Meets Girl, Room Service, Brother Rat, 1935-37; dir.: Hitch Your Wagon, 1936, Too Many Heroes, 1937; prodn. staff, Samuel Goldwyn, Hollywood, Calif., 1937; dir. films for R.K.O.: A Man to Remember, 1938, Next Time I Marry, 1938, The Great Man Votes, 1939, Bachelor Mother, 1939, My Favorite Wife, 1940, They Knew What They Wanted, 1940, Tom, Dick and Harry, 1941; dir. play, The Rugged Path, with Spencer Tracy. Writer and dir. play: Born Yesterday, 1946; dir. play: Years Ago by Ruth Gordon (Mrs. Kanin) with Fredric March and Florence Eldridge, 1946; How I Wonder, 1947; The Leading Lady, 1948; wrote and directed Smile of the World, 1949; The Rat Race, 1949; The Live Wire, 1950; co-author (with wife) A Double Life (nominated Acad. Award, 1948); Adam's Rib, 1949; wrote New English libretto and directed Fledermaus, Metropolitan Opera Company, 1950. Served in U.S. Army, pvt. Signal Corps, 1941-42; sgt. Air Forces, 1942-43, capt. O.S.S., 1943-45, on S.H.A.E.F. staff European Theatre Operations. Co-dir. with Carol Reed, Gen. Eisenhower's film report The True Glory, named best film of 1945 by Nat. Bd. Review; received Acad. Award; citation N.Y. Film Critic's Circle. Recipient following awards for play, Born Yesterday: Sidney Howard Memorial (with Arthur Laurents), Donaldson award for best 1st play of season 1945-46, Donaldson award for best dir. of season, 1945-46. Mem. Screen Dir. Guild, Writer's Guild, Dramatist Guild, Acad. of Motion Picture Arts and Sci. Home: 20 East 76th St., N.Y. City 21. Office: 242 E. 49th St., N.Y.C.

KANN, Gustave Herman ◎ V. 26.

KANN, Sister Jean Marie, coll. pres.; b. nr. Guttenberg, Ia., May 22, 1900; d. Hubert William and Cecilia (Frohn) K.; A.B., Loras Coll., Dubuque, Ia., 1929; M.A., St. Louis U., 1933; Ph.D., Yale, 1939. Joined Order of Franciscan Sisters, 1920; high sch. tchr. English, Immaculate Conception Acad., Dubuque, Ia., 1925-32; instr. speech Briar Cliff Coll., Sioux City, 1933-35, head dept. speech, 1939-43, pres. since 1943. Mem. Yale U. Alumni, Am. Assn. Sch. Administrs., N.E.A., Nat. Cath. Edn. Assn., Nat. Speech Assn., Am. Shakespeare Soc. Am., Cath. Theater Conf. Author: The Doctrinal Elements in the Towneley Plays, 1939. Office: Briar Cliff College, Sioux City 3, Ia.

KANOF, Naomi M(arilyn), physician; b. Brooklyn, Jan. 6, 1912; d. Benjamin and Anne (Bernstein) Kanof; A.B., George Washington U., 1934; M.D., 1934; m. Max Tendler, Sept. 8, 1935; children—Robert K., Rebecca Jane, Thomas (dec.). Intern Jewish Hosp. of Bklyn., 1934-35; resident Children's Hosp. of Washington, 1935-36, staff mem. since 1938; grad. tng. dermatology Skin and Cancer unit N.Y. Post-Grad. Hosp., and med. sch. Columbia, 1936-38; faculty mem. Georgetown U. since 1948.

Mem. bd. dirs. Am. Friends Hebrew U., Washington. Mem. A.M.A., Acad. Dermatology and Syphilis, Balt.-Washington Dermatology Soc. (pres. 1949), Soc. Investigative Dermatology, Jacobi Soc. (sec. 1951), Am. Women's Med. Soc., Soroptimist. Mem. Washington Hebrew Congregation. Club: Woodmont Country. Editor Jour. of Investigative Dermatology. Home: 2150 Wyoming Av., Washington 8. Office: 1150 Connecticut Av., Washington 6.

KANTER, Charles Andrew, chmn. Mfrs. Nat. Bank of Detroit; b. Detroit, Mich., Nov. 13, 1887; s. Henry L. and Marie (Carmichael) K.; B.A., Williams Coll., 1907; B.S. in Chem. Engring., U. of Mich., 1911; m. Margaret E. Langley, Jan. 3, 1912; children—Elizabeth (Mrs. Arthur G. Reeves), Gretchen (Mrs. David W. Murray, Jr.), Adele (Mrs. David J. Luck), Henry, Sarah (Mrs. Richard H. Dick). Senior v.p. and dir. Mfrs. Nat. Bank of Detroit, 1938-43, pres., 1943-49, now bd. chmn. dir. Wayne Safe Deposit Co.; also director of the National Steel Corporation. Served as capt. Ordnance, U.S. Army, 1917-19. Mem. Phi Beta Kappa. Presbyterian. Clubs: Rolling Rock (Pa.); Detroit; Grosse Pointe; Williams (N.Y.). Home: 16805 Maumee Rd., Grosse Pointe 30, Mich. Office: 151 W. Fort St., Detroit, Mich.

KANTNER, Claude Edgar, educator; b. Woodland, Mich., May 9, 1907; s. Levi K. and Mary M. (Holsapple) K.; A.B., Albion (Mich.) Coll., 1928; A.M., U. of Wis., 1931, Ph.D., 1933; m. Virginia Dodge, May 28, 1927; children—Claude E., Stephen Bruce, Marion Virginia, David Arthur, James Thomas. Instr. speech and English, debate coach, Kalamazoo (Mich) Central High Sch, 1928; speech pathologist, crippled childrens div., U. of Ore. Med. Sch., 1944-47, acting dir., crippled childrens div., 1946; prof. dramatic art and speech and dir. sch. of dramatic art and speech, Ohio U., since 1947. Fellow Am. Speech and Hearing Assn.; mem. Am. Speech Assn. (mem. exec. council 1938-42, and since 1948), Delta Sigma Rho, Sigma Nu. Presbyn. Author books including: Language and Ethics, Chpt. X. in Modern Speech by Borchers and Wise, 1947. Editor The So. Speech Jour., 1942-44; asso. editor Jour. of Speech and Hearing Disorders since 1942. Contbr. articles and revs. Home: Rural Rt. 3, Athens, O. ☆27

KANTONEN, Taito Almar (kän'tō-nĕn), educator, clergyman; b. Karstula, Finland, Apr. 24, 1900; s. David and Elli (Paajanen) K.; came to U.S., 1904, naturalized, 1916; student Suomi Coll. and Theol. Sem., Hancock, Mich., 1917-20; A.B., U. of Minn., 1924; A.M., Harvard, 1926; S.T.B., Boston U., 1928, Ph.D. (fellow in philosophy, 1930-31), 1931; D.D. (hon.), Augustana Coll., Rock Island, Ill., 1943; m. Frances Sainio, June 1, 1932; children—Mary Frances, William Almar, Nancy Elaine, Martha Sue. Ordained to ministry of Lutheran Ch. (Suomi Synod), 1920; pastor, Brainerd, Minn., 1920-24, Maynard, Mass., 1924-27, 1928-32; instr. in theology Suomi Coll., 1927-28; prof. systematic theology Hamma Divinity Sch., Wittenberg Coll., Springfield, O., since 1932, sec. faculty, 1940—. Made Knight of White Rose by president Finland. Director Help Finland, Inc.; mem. Faith and Order Commn. of World Council Chs. Mem. Am. Philos. Assn., Am. Soc. Reformation Research, Phi Beta Kappa, Psi Chi, Phi Gamma Delta. Club: Young Men's Literary (pres.). Author books including: Resurgence of the Gospel, 1948; Lutheran Theology and American Culture, 1950; The Family Under God, 1951; Theology of Evangelism, 1954; The Christian Hope, 1954. Contbr. to Ency. of Religion, 1945; also religious periodicals. Home: 954 Pythian Av., Springfield, O. ☆27

KANTOR, Jacob Robert, prof. psychology; b. Harrisburg, Pa., Aug. 8, 1888; s. Julius and Mary (Slocum) K.; Ph.B., U. of Chicago, 1914, Ph.D., 1917; m. Helen Rich, Sept. 2, 1916; 1 dau., Helene Juliette. Instr. philosophy and psychology, U. of Minn., 1915-17; instr. psychology, U. of Chicago, 1917-20; asst. prof. psychology, Ind. U., 1920-21, asso. prof., 1921-23, prof. since 1923; visiting prof. psychology, U. of Chicago, 1925, Ohio State U., 1928, 38. Editor of Principia Press since 1931. Fellow A.A.A.S.; mem. Am. Philos. Assn., Am. Psychol. Assn., History of Sci. Soc., Sigma Xi. Author books including: Psychology, and Logic, Vol. I, 1945, II, 1950; Problems of Physiological Psychology, 1947; The Logic of Modern Science, 1953. Contbr. chpts. and articles to sci. publs. Home: East Hillside Dr., Bloomington, Ind. ☆27

KANTOR, MacKinlay, novelist; b. Webster City, Ia., Feb. 4, 1904; s. John Martin and Effie Rachel (McKinlay) K.; grad. Webster City High Sch., 1923; student high schs. Des Moines, Ia., and Chicago; m. Florence Irene Layne, July 2, 1926; children—Carol Layne, Thomas MacKinlay. Reporter Webster City Daily News, 1921-24; worked at advertising, claim correspondence, etc., Chicago, 1925-26; reporter Cedar Rapids (Ia.) Republican, free lance writer, 1927; columnist Des Moines Tribune, 1930-31; scenario writer Paramount Productions, Metro-Goldwyn-Mayer, 20th Century Fox, Samuel Goldwyn. Mem. Nat. Assn. Civil War Musicians, Sons of Union Veterans, Nat. Council, Boy Scouts of America; Hereditary Companion, Military Order Loyal Legion. Fellow Society American History, American Geog. Soc., American Society for Physical Research. Author: Diversey, 1928; El Goes South, 1930; The Jaybird, 1932; Long Remember, 1934; Turkey in the Straw (verse), 1935; The Voice of Bugle Ann, 1935; Arouse and Beware, 1936; The Romance of Rosy Ridge, 1937; The Noise of Their Wings, 1938; Here Lies Holly Springs, 1938; Valedictory, 1939; Cuba Libre, 1940; Gentle Annie, 1942; Angleworms on Toast (juvenile), 1942; Happy Land, 1943, Author's Choice, 1944, Glory for Me., 1945; But Look, The Moro, 1947; Midnight Lace, 1948; Wicked Water, 1949; The Good Family, 1949; Signal Thirty-two, 1950; Lee and Grant at Appomattox (juvenile), 1950; Don't Touch Me, 1951; Warwhoop, 1952; Gettysburg (juvenile), 1952; The Daughter of Bugle Ann, 1953; God and My Country, 1954; Andersonville, 1955. Contbr. Sat. Eve. Post, Country Gentleman and other mags. War corr. ETO with Brit. and U.S. Air Forces, 1943, 1945; war corr. Korean war, 1950; tech. cons. U.S.A.F., 1951-52. Awarded Medal of Freedom. Address: Sarasota, Fla.

KANTOR, Morris, artist, painter; b. Russia, Apr. 15, 1896; s. Benjamin and Rebecca (Margolin) K.; student Ind. Sch. of Art, N.Y.C.; m. Martha Ryther, Mar. 7, 1928. Exhibited since 1928; at Brummer Gallery, Rehn Gallery (N.Y.C.), also in nat. shows in U.S. since 1929; had one-man shows, 1930, 32, 35, 38, 40, 43, 45, 47, 49, 53; represented in permanent collections of Met. Mus. Art, Modern Mus. Art, Whitney Mus. Am. Art, Art Inst. Chgo., Pa. Acad. Fine Arts, Phillips Meml. Gallery (Washington), and other museums throughout U.S. Recipient 1st prize and Logan medal Art Inst. Chgo., 1931; 3d Clark prize Corcoran Gallery, 1939; Temple medal Phila. Acad., 1940; purchase prize U. Ill., 1951. Address: 42 Union Sq., N.Y.C. 3.

KANTOROWICZ, Ernst H(artwig) ◎ V. 28.

KANTZLER, George R(andolph), broker; b. Leadville, Colo., Oct. 20, 1897; s. Herman and Ada Jane (Cruickshank) K.; U. Wash., 1918; m. Eleanor Stone Ranlett, May 19, 1927. Fgn. Exchange banking, Far East, 1920-27; gen. broker securities and commodities since 1927; partner E.F. Hutton & Co., general brokers, N.Y. City, since 1942. Member of the New York Stock Exchange, New York and New Orleans cotton exchanges, N.Y. Coffee and Sugar Exchange, Chicago Bd. Trade. Clubs: Racquet, Tennis, Broad St., N.Y. Stock Exchange Luncheon (N.Y. City). Home: 530 Park Av., N.Y.C. 22. Office: 61 Broadway, N.Y.C. 6.

KANZLER, Ernest Carlton (känz'lĕr), credit corporation executive; born Saginaw, Michigan, May 29, 1892; s. Karl and Mathilde (Keller) K.; A.B., U. of Mich., 1912; LL.B., Harvard, 1915; m. Josephine Clay, June 19, 1917 (dec. Apr. 1954); children—Robert, Ernest Jr., Katrina. Admitted bar, 1915; in practice of law Detroit, 1915-16; prodn. mgr. Henry Ford & Son, 1916-20; production manager Ford Motor Co., 1920-26, 2d vice-pres., 1923-26, dir. same and subsidiaries, 1923-26; D.T.&I. and D.&I. R.R., 1923-26; dir. Ford Motor Co. of Canada, Ltd., 1921-26; v.p. and dir. Lincoln Motor Co., 1923-26; exec. v.p. Guardian Detroit Bank, 1927-28; pres. Universal Credit Corp., 1928-44; chairman board Guardian Detroit Union Group, Inc., 1932-33; chmn. bd. Universal C.I.T. Credit Corp., 1944-51, v. chmn. since 1952; v.p. Universal Friction Materials Co. since 1952; director C.I.T. Financial Corp., Dearborn Motors Corp., Bendix Aviation Corporation, Detroit Football Co., Aurora Mfg. Co. Chief auto br., director Detroit region, War Production Board, 1942; deputy chairman and director general for operations, War Production Board, Washington, District of Columbia, Aug. 1942-Feb. 1943. Mem. Overseas Econ. Operations Task Force Hoover Commn. Mem. Bus. Adv. Council, Department of Commerce; Research Committee, Com. for Economic Development. Mem. Chi Psi. Clubs: Country, Detroit, Detroit Athletic, Grosse Pointe, Yondotega, Fontinalis (Detroit); Jupiter Island (Hobe Sound, Fla.); Pot and Kettle, Kebo Valley (Bar Harbor, Me.); Seal Harbor Yacht, Harbor (Seal Harbor, Me.); Seminole Golf (Palm Beach, Fla.); Northeast Harbor (Me.) Golf; Links, River (N.Y.); Lawn (New Haven Conn.); Capitol Hill (Washington). Home: 241 Lakeshore Rd., Grosse Pointe Farms, Mich.; and (summer) Seal Harbor, Me.; (winter) Hobe Sound, Fla. Office: 1700 United Artists Bldg., Detroit, Mich.

KAPLAN, Abbott, educator; b. N.Y.C., Jan. 12, 1912; s. Nahum and Leah (Beilowitz) K.; B.S., Columbia, 1933, M.A., 1934, Ph.D., 1942; B.J.P., Jewish Theol. Sem. Am., 1933; m. Beatrice Dresher, Nov. 1, 1936. Tchr., 1933-37; asst. prin. Chestnut St. Jr. High Sch., Springfield, Mass., 1937-38; prin. High Sch. Commerce, Springfield, 1938-39; dir. adult edn., guidance and placement pub. schs., Springfield, 1939-43; dir. for France, Am. Joint Distbn. Com., 1945-46; head extension services Inst. Indsl. Relations, U. Cal. at Los Angeles, 1946-49, asst. dir. Inst. Indsl. Relations, 1950-52, asso. dir. Institute Indsl. Relations, asst. dir. univ. extension since 1952; Fulbright fellow, 1949-50. U.S. rep. UNESCO, internat. meeting of experts, France, 1953. Served as lt. comdr. U.S.N.R., 1943-45. Mem. Adult Edn. Assn. U.S., Am. Acad. Arbitrators, Indsl. Relations Research Assn. Author: Adventures in Growing Up, 1941; Socio-Economic Circumstances and Adult Participation in Educational Activities, 1943. Home: 2627 Benedict Canyon Dr., Beverly Hills, Cal. Office: U. of California, Los Angeles 24.

KAPLAN, Abraham David Hannath (kăp'lăn), economist; b. N.Y. City, Apr. 26, 1893; s. Simon Eliezer and Anna (Hannath-Shapiro) K.; B.S., N.Y. Univ., 1913; A.M., U. of Denver, 1923; Ph.D., Johns Hopkins, 1929; m. Belle Cauman, Dec. 27, 1919; children—Stephen Isaac, Nancy Sara. Taught secondary schs., N.Y.C. 1913-17 and 1919-20; mem. faculty U. of Denver, dir. social studies, graduate division government management, 1921-44; with Com. for Econ. Development, 1943-45, economist, Ho. of Reps. Spl. Com. on Post-War Econ. Policy, 1944-46; sr. staff mem. Brookings Instn., Washington, since January 1945. Dir. Urban Study of Family Income and Expenditures (on leave), United States Bur. Labor Statistics and cooperating federal agencies, 1936-38; reporter World Monetary and Econ. Conf., London, 1933; lecturer Inst. of World Affairs, Mondsee, Austria, 1933; exec. dir. Citizens Conf. on Govt. Management, 1939-42. Cons. economist Social Security Bd., 1938-42; economist to the Interim Com. on Tax Revision, Colorado Legislature, 1934-35. United States Army, 1917-19. Honorary life member Denver C. of C. Fellow Am. Statistical Assn.; mem. Am. Econ. Assn., Beta Gamma Sigma, Omicron Delta Gamma, Omicron Delta Kappa, Phi Delta Kappa, Pi Gamma Mu, Phi Beta Kappa. Jewish religion. Clubs: City (Denver); Cosmos (Washington). Author books including: Liquidation of War Production, 1944; Small Business: Its Place and Problems, 1948; Big Enterprize in a Competitive System, 1954. Contbr. Ency. Social Scis. Home: 4849 Langdrum Lane, Chevy Chase, Md. ☆27

KAPLAN, Benjamin ◎ V. 28.

KAPLAN, Frank R.S., exec.; b. May 26, 1886; s. Abraham and Bessie (Ezralet) K.; A.B., Washington and Jefferson Coll., 1907, A.M., 1912; LL.B., U. Pitts., 1910; m. Madeline May Roth, 1918; children—Irving M.J., Lois (Mrs. Finkel), Margery (Mrs. Auerbach). Admitted to Pa. bar, 1910, practiced in Pitts., 1910-49; dir. Copperweld Steel Co. 1915—, pres. 1949—; dir. Sawhill Tubular Products Co. Pres. United Jewish Fund, Pitts., 1943-44; trustee Henry Monsky Found., Federation Jewish Philanthropies of Pitts. (pres. 1950-53), McKeesport Hosp., Montefiore Hosp., Pitts., Woodville State Hosp., Jewish Home for Aged, Hebrew Inst., Pitts., St. Vincent Coll., Latrobe, Pa. Mem. Pitts. Sch. Bd. Mem. Anti-Defamation League (mem. nat. commn.), Joint Def. Appeal (nat. com.), B'nai B'rith (past pres.), Tau Epsilon Rho, Phi Epsilon Pi. Jewish religion. Mason. Clubs: Concordia, Westmoreland Country, Hundred (Pitts.) Home: 5251 Fair Oaks St., Pitts. 17. Office: Frick Bldg., Pitts. 19.

KAPLAN, Henry S(eymour), radiologist; b. Chgo., Apr. 24, 1918; s. Nathan M. and Sarah (Brilliant) K.; B.S., U. Chgo., 1938; M.D., Rush Med. Coll., 1940; M.S in Radiology, U. Minn., 1944; m. Leah Hope Lebeson, June 21, 1942; children—Ann Sharon, Paul Allen. Intern Michael Reese Hosp., Chgo., 1940-41, resident radiation therapy and tumor clinic, 1941-42; tng. fellow Nat. Cancer Inst., 1943-44; instr. radiology, med. sch. Yale, 1944-45, asst. prof., 1945-47; radiologist Nat. Cancer Inst., USPHS, 1947-48; prof. radiology, exec. head dept., sch. medicine Stanford, 1948—. Mem. com. radiology Nat. Research Council; gastrointestinal cancer com. Nat. Cancer Inst. Mem. Assn. U. Radiologists (pres. 1954-55), Radiol. Soc. N.A., Am. Coll. Radiology, A.M.A., A.A.A.S., Soc. Exptl. Biology and Medicine, Radiation Research Soc. (v.p.), Western Soc. Clin. Research, Am. Assn. Cancer Research (dir.). Author: Congenital Heart Disease: An Illustrated Diagnostic Approach (with S. J. Robinson), 1954; Angiocardiographic Interpretation in Congenital Heart Disease (with H. L. Abrams), 1955. Home: 33 Monte Mar Dr., Sausalito, Cal.

KAPLAN, Ira I. ◎ V. 28.

KAPLAN, Jacob Joseph, lawyer; b. N.Y. City, Mar. 12, 1889; s. Charles and Sarah (Chaizen) K.; student Boston (Mass.) English High Sch., 1900-04; A.B., Harvard, 1908, LL.B., 1910; m. Anne Sabin Levenson, Apr. 17, 1912; children—Leonard, Wilfred, Robert, Esther. Admitted to Mass. bar, 1910, and since in gen. practice of law at Boston; clerk with Brandeis, Dunbar & Nutter and asso. in office, 1910-16; mem. of firm and successor, Nutter, McClennen & Fish since 1916; sec. and dir. Federated Dept. Stories; dir. Wm. Filene's Sons Co., National Shawmut Bank. Served as spl. justice Municipal Ct., Dorchester, 1928-36; mem. Finance Commn., City of Boston, 1934-35. Trustee Boston C. of C., Realty Trust; dir. Waltham Watch Co., Boston Travelers Aid Soc., Asso. Jewish Philanthropies of Boston (former pres.); trustee Boston Society of Natural History, Boston Symphony Orchestra (vice pres.), World Peace Foundation, Wellesley Coll., Provident Institution for Savings; mem. Am. Bar Assn., Bar Assn. of City of N.Y., Bar Assn. City of Boston (mem. council and former pres.), Mass. Bar Assn. Republican. Jewish religion. Home: 22 Still St., Brookline, Mass. Office: 75 Federal St., Boston.

KAPLAN, Jacob Merrill ((kăp'lan), corp. exec.; b. Lowell, Mass., Dec. 23, 1893; s. David and Fanny (Gertz) K.; student pub. schs. Mass.; m. Alice Manheim, June 30, 1925; children—Joan Felice, Elizabeth, Richard David, Mary Ellen. Spent 10 yrs. in semitropical Latin Am. sugar producing countries; orgn. Oldetyme Molasses Co., 1920, and served as pres. until co. merged into Dunbar Molasses Co., 1924, pres., 1925 until sold 1928; pres. J. M. Kaplan & Bros., Inc., 1926-30, Kaplan Holding Corp. and various successors since 1930; pres. and chmn. bd. Hearn Dept. Stores, Inc., 1932-36, Am. Dry Ice Corp., 1933-34, Molasses Products Corp., 1934; pres. Nat. Grape Corp., 1934-45; pres. and dir. Welch Grape Juice Co., Inc., N.Y., since 1945; pres. J. M. Kaplan Fund, Inc. Ronier Corp., Nivelle Corp. Trustee Brandeis U., Mass., New Sch. Social Research. Mem. Am. Jewish Com., N.Y.C. Club: City (N.Y. City). Home: 53 E. 80th St., N.Y. City 21. Office: 55 Fifth Av., N.Y. City 3.

KAPLAN, Joseph, prof. physics; b. Tapolcza, Hungary, Sept. 8, 1902; s. Henry and Rosa (Lowy) K.; brought to U.S., 1910; B.S., Johns Hopkins, 1924, A.M., 1926, Ph.D., 1927; m. Katherine E. Ferand, June 24, 1933. Research fellow, Princeton, 1927; asst. prof. of physics, U. of Calif., 1928-35, asso.

prof., 1935-40, prof. since 1940, chmn. dept. of physics and meteorology, 1938-44, director of Inst. of Geophysics, 1946-47; national Sigma Xi lecturer, 1948-49. On war leave with Army Air Forces since 1940; chmn. panel on geophys. research Sci. Adv. Bd. U.S. Air Force. Decorated for exceptional Civilian service, War Dept., 1947; Achievement Award from Tau Delta Phi. Discoverer of laboratory productions of auroral spectrum and light of night sky. Chmn. West Los Angeles Co-ordinating Council. Mem. Commn. 22, Internat. Astron. Union. Fellow Am. Physical Soc.; mem. Am. Astron. Soc., Am. Geophys. Soc., Astron. Soc. of the Pacific, Soc. for Research on Meteorites, Optical Society of America, American Meteorological Society, Institute of the Aeronautical Sciences, Tau Beta Pi, Tau Delta Phi, Scabbard and Blade. Republican. Jewish religion. Club: West Los Angeles Rotary (v.p. 1937, pres. 1938). Co-author: Physics and Medicine of the Upper Atmosphere, 1951; Across the Space Frontier, 1951. Contbr. articles to Phys. Rev. and other sci. publs.‡ ☆27

KAPLAN, Louis, librarian; b. N.Y.C., Jan. 27, 1909; s. Barney and Fanny (Radin) K.; B.S., U. Chattanooga, 1930; B.L.S., U. Ill., 1937; Ph.D., Ohio State U., 1939; m. Esther L. Alk, Sept. 3, 1939. Instr. in history U. Chattanooga, 1930-31; head reference dept. U. Wis. Library, 1937-45, asso. dir., 1946—. Mem. A.L.A., Assn. Coll. and Reference Libraries (chmn. research planning com. 1951-53). Author: Research Materials in the Social Sciences, 1939; History of Reference Work in the United States, 1952. Home: 5725 Elder Pl. Office: U. Wis. Library, Madison, Wis.

KAPLAN, Mordecai Menahem, educator; b. Swenziany, Lithuania, June 11, 1881; s. Israel and Anna (Kowarsky) K.; brought to U.S., 1889; A.B., Coll. City New York, 1900; M.A., Columbia, 1902; Rabbi, Jewish Theol. Sem. America, 1902, D.H.L., 1929; m. Lena Rubin, June 2, 1908; children—Judith, Hadassah, Naomi, Selma. Rabbi Congregation Kehilath Jeshurum, 1903-09; prin. Teachers Inst. of Jewish Theol. Sem. America, 1909-31, dean, 1931-46; prof. homiletics Rabbinical School of Jewish Theological Sem. America, 1910-47; prof. philosophies of religion since 1947; editor of The Reconstructionist since 1935; also rabbi Jewish Center, N.Y., 1918-22; leader of Soc. for Advancement of Judaism, 1922-44; leader emeritis since 1945. Author books inc.: The Future of The American Jew, 1948. Translator and editor text of Mesillat Yesharim by S. D. Luzzatto, 1937. Editor: Jewish Reconstructionist Papers, 1936. Co-editor: The New Haggadah, 1941; Sabbath Prayer Book, 1945; High Holiday Prayer Book, 1948. Address: 415 Central Park W., N.Y. ☆27

KAPLAN, Morris Aaron, physician, educator; b. Brooklyn, Apr. 5, 1907; s. David and Eva (Erenberg) K.; student Crane Jr. Coll. and Lewis Inst., 1924-27; B.S., U. Ill., 1929, M.S. (Sigma Xi prize for undergrad. research), 1931, M.D., 1932, grad. study, 1931-41, Nat. Naval Med. Sch., 1943-44; m. Celia S. Furlett, Dec. 27, 1931. Intern Cook Co. Hosp., 1931-33; pvt. practice, specialist in allergy, Chicago, since 1933; instr. physiol. chemistry, coll. medicine U. Ill., 1929-31, asst. medicine, 1933-37, instr., 1937-41, asso., 1941-46, clin. asso., 1946-50, spl. lectr. allergy, dept. physiol. chemistry, 1933-50, cons. allergy, dept. pediatrics, 1946-50, instr. post-grad. clin. allergy, 1946-50, attending physician allergy clinics Research and Ednl. Hosp., 1933-50, chief allergy clinics, 1946-50; asst. attending physician Michael Reese Hosp., 1946-52, attending physician allergy Mandel Clinic 1946-52, lectr. allergy Nurses Trng. Sch. 1946-52; instr. allergy post-grad. instrn. course Am. Coll. Allergists, 1948, 51, 53, 54, 55; dir. allergy research unit, Chgo. Med. Sch. and Mt. Sinai Research Found., 1954—; attending physician Mt. Sinai Hosp., 1953—; regional cons. allergy Nat. Home for Jewish Children, Denver, since 1951; staff mem. Edgewater Hosp. since 1940. Franklin Blvd. Hosp. 1946—. Served as lt. to lt. comdr. M.C., U.S.N.R., active duty, World War II, lt. comdr., M.C., Vol. Med. Unit 9-20 since 1946. Fellow A.M.A., Am. Coll. Allergy (v.p. 1952, regent 1954-56), American Academy Allergists Internat. Assn. Allergy; mem. Chgo. Society Allergy (sec.-treas. 1947, pres. 1949, exec. com. since 1949), Ill. State (chmn. sect. allergy), Chicago med. socs., A.A.A.S., N.Y. Acad. Sci., Internat. Corr. Soc. Allergy, Sigma Xi, Phi Delta Epsilon. Jewish religion. B'nai B'rith. Editorial bd. Annals of Allergy, 1948, Quarterly Rev. of Allergy and Applied Immunology, 1951. Contbr. med. publs. Home: 534 Stratford Pl., Chgo. 13. Office: 116 S. Michigan Av., Chgo. 3.

KAPLAN, Sheldon Z., internat. lawyer; b. Boston, Nov. 15, 1911; s. Jacob and Lizzie (Strogoff) K.; grad. Boston Latin Sch., 1928; A.B., Yale, 1933; student Harvard Law Sch., 1933-34; B.A. in jurisprudence, Oxford (Eng.) U., 1937, M.A., 1945; internat. law student U. of Paris and L'Ecole Libre des Sciences Politiques, 1945; m. Megan Vondersmith, May 8, 1947; children—Eldon, Deborah, Daniel. Research asso. Elder Whitman and Weyburn, Boston, 1937-40; admitted to Mass. bar, 1940, pvt. law practice, 1940-42; asst. legal adviser Dept. of State, Washington, 1947-49; staff cons. House Fgn. Affairs Com. since 1949. Mem. U.S. Spl. Mission to Costa Rica, 1949, El Salvador, 1950, Europe, 1951, 53, Pakistan, India, Thailand, Indochina, 1953. Latin Am., 1954. Capt., U.S. Army, 1942-45, E.T.O. Decorated La Medaille de la Reconnaissance Francaise (France), Bronze Star Medal, U.S. Army. Mem. Am., Massachusetts, Boston bar associations, Brasenose (Oxford, Eng.) Soc., Am. Polit. Sci. Assn., Am. Soc. Internat. Law. Clubs: Yale, Army and Navy; Yale (Boston). Author numerous govt. pub. documents, reports on fgn. affairs. Contbr. to legal and fgn. affairs jours. Home: 2600 36th Pl., Washington 7. Office: House Foreign Affairs Committee, The Capitol, Washington 25.

KAPLOWITZ, Paul, lawyer; b. Atlantic City, N.J., Apr. 22, 1906; s. Morris and Dora (Pollock) K.; LL.B., Am. U., 1928; m. Dora Berkman, Jan. 24, 1938; 1 son, Morris. Admitted to D.C. bar, 1935; asst. gen. counsel U.S. Tariff Commn., 1943-50, gen. counsel since 1950; advisor to U.S. delegation 2d meeting U.N. Prep. Com. Internat. Conf. Trade and Employment, Geneva, Switzerland, 1947, meeting Contractive Parties to Gen. Agreement Tariffs and Trade, Torquay, Eng., 1951. Jewish religion. Home: 5135 Linnean Av., Washington 8. Office: U.S. Tariff Commission, Washington 25.

KAPP, William Edward, architect; b. Toledo, Aug. 20, 1891; s. John and Charlotte (Remmert) K.; spl. student architecture U. Pa., 1912-14; m. Helen Ida Jochen, Sept. 23, 1916; children—Mary Louise (dec.), John William. Archtl. practice, Toledo, 1909-12, Detroit, since 1909; mem. Smith, Hinchman & Grylls, 1919-41; pvt. practice since 1941; designer important religious, ednl., comml. and indsl. bldgs. Detroit area. Mem. bd. dirs. Cranbrook Inst. Sci. since 1947. Served as lt., constrn. div. U.S. A.C., A.E.F., 1917-18. Registered architect, Mich., 1938, nat. registration, 1943. Fellow A.I.A. (pres. Detroit chpt. 1942-44); mem. Mich. Soc. Architects, Engring. Soc. Detroit, Detroit Mus. Art Founders Soc., Detroit Bd. Commerce, Mich., Detroit hist. socs., Detroit Astron. Soc., Cranbrook Inst. Sci., Am. Legion. Republican. Lutheran. Mason. Clubs: Detroit, The Players (pres. 1940). Home: 3250 Sherbourne Rd., Detroit 21. Office: Buhl Bldg., Detroit 26.

KAPPEL, Frederick Russell, mfg. executive; born Albert Lea, minn., Jan. 14, 1902; s. Fred Albert and Gertrude May (Towle) K.; B.S.E., Univ. of Minn., 1924; m. Ruth Carolyn Ihm, June 18, 1927; children—Carolyn Elaine, Kathleen Marjorie. Service man, Southern Minn. Gas & Electric Co., Albert Lea, Minn., 1922-23; groundman Northwestern Bell Telephone Co., Minn., 1924, maintenance man, 1925, inductive coordination engr., 1925-28, div. fgn. wire relations engr., 1928-29, transmission and protection engr., 1929-32, bldg. and equipment engr. (Minn.), 1933, area plant engr. (Neb. and S.D.), 1934-36, plant operations supervisor, Omaha, Neb., 1937-38, asst. vice pres. of operations, 1939-42, vice pres. operations, 1942-48; dir. Northwestern Bell Telephone Co., 1942-48; assistant v.p. Am. Telephone and Telegraph Co., 1949, v.p. 1949-53; director Bell Telephone Labs., Inc., Ohio Bell Telephone Co. Teletype Corp., Nassau Smelting and Refining Co., Northern Electric Co., Sandia Corp., Westrex Corp.; pres. Western Electric Co., 1954—, Weco Corp. Mem. U.S. C. of C., 1933—. Federal Civil Defense Adminstrn., Am. Ordnance Assn. Fellow Am. Inst. E.E.; mem. Telephone Pioneers of Am., Triangle, Newcomen Soc., Eta Kappa Nu. Phi Sigma Phi. Presbyn. Mason (32°). Club: University (N.Y. City). Home: 17 Hewitt Av., Bronxville, N.Y. Office: 195 Broadway, N.Y. City 7.

KAPPEL, Philip, artist, etcher; b. Hartford, Conn., Feb. 10, 1901; s. Morris and Anna (Superior) K.; grad. high sch., Hartford, 1921, Pratt Inst., Brooklyn, N.Y., 1924; m. Theresa M. Pentz, Apr. 3, 1935. Has made numerous sketches and etchings of scenes along Northeast coast, Mediterranean ports, North Africa, Near East, Island of Haiti, the West Indies and the coast of Venezuela and interior of Colombia. Print, "Sail and Steam," in permanent collection of Bibliothèque Nationale, Paris; etchings and prints appear in museums throughout U.S., including Metropolitan (N.Y.C.), U.S. Nat. Mus. (Washington). Represented in such permanent collections as Bklyn. Mus. Art, Carnegie Art Inst. and others. Artist for several indsl. orgns. Brooklyn Museum of Art. Awarded Bijur prize, Brooklyn Society Etchers, for print, Repairs, 1926; prize, Marblehead (Mass.) Art Association, for Rockport Quarry, 1926. Purchase prize, Asso. Am. Artists First Annual Nat. Art Competition, for print Off El Morro, 1946; Dr. Marvin F. Jones Prize for best etching, 1947; Herman Wunderlich Meml. Prize, best work reflecting industry, soc. Am. Graphic Artists, Inc., 1952 and others. Author and illustrator of books. Mem. Chicago Soc. Etchers, Marblehead Art Association, Soc. of Am. Etchers, Propeller Club of U.S., Conn. Acad. of Fine Arts, Philadelphia Water-Color Club, Saimagundi Club. Contbr. of Maritime Art for Yachting Mag. Home and studio: New Milford, Conn. ☆28

KARAGHEUSIAN, Charles A(rshag), rug mfg. exec.; b. Istanbul, Turkey, Aug. 1, 1903; s. Arshag and S. (Shabaz) K.; A.B., Williams Coll., 1925; student law Harvard, 1925-26, Came to U.S., 1920, naturalized, 1925. With A. & M. Karagheusian, Inc., N.Y.C., 1926—, successively in purchasing dept., treas., dir., v.p., chmn. 1948—. Served as capt., Army Intelligence, 1942-45. Mem. Carpet Inst. (chmn., trustee), Delta Phi. Episcopalian. Clubs: Larchmont Shore, Williams, Nantucket Yacht. Home: 145 Central Park West, N.Y.C. 23. Office: 295 Fifth Av., & N.Y.C. 16.

KARCHER, John Clarence, geophysicist; b. Dale, Ind., Apr. 15, 1894; s. Leo and Mary (Madlon) K.; B.S., U. Okla., 1916; Ph.D., U. Pa., 1920; m. Lydia Kilborn, Oct. 16, 1920 (div. June 6, 1952); children—Colleen M. (Mrs. David J. Stone), John Paul. Attached U.S. Embassy, Paris, France, 1918; research analysis M-series x-ray spectra; physicist Bur. Standards, 1920-21, 22-23; development gauge for measurement pressure curves, powder chamber arty. pieces, 1920; developed reflection seismograph for oilfield exploration, 1920-30; div. engr. Western Electric Co., 1923-25; v.p. Geophys. Research Corp., 1925-30; pres. Geophys. Service, Inc., 1930-39, Coronado Exploration Corp., 1936-50, Coronado Corp., 1939-41, Comanche Corp., 1945-48, Concho Petroleum Corp. since 1950; dir. Mid-Continent Oil and Gas Assn., Republic Nat. Bank, Dallas. Trustee Tex. Research Found. Served with U.S. Army, 1917-18. Fellow A.A.A.S., Am. Phys. Soc.; mem. Dallas Council World Affairs (dir.), Ind. Petroleum Assn. (dir.), Soc. Exploration Geophysicists (past pres.), Am. Assn. Petroleum Geologists, Am. Inst. Mining and Metall. Engrs., Phi Beta Kappa, Sigma Xi, Sigma Tau Tau Beta Pi (hon.). Home: Melrose Hotel, Dallas. Office: Adolphus Tower, Dallas 1.

KARDELJ, Edward, vice premier, fgn. minister Yugoslavia; ed. as teacher, with special studies in economics and political science; married. Active in political affairs from early years; imprisoned, 1930-32, lived abroad, 1934-37; an organizer Liberation Front in Slovenia and Yugoslavia, becoming member Nat. Army of Liberation, 1941; served as v.p., minister Constituent Assembly; vice premier, fgn. minister since 1948. Head of Yugoslav delegation to U.N. Gen. Assembly, 1946, 1948-51. Author of publications on political subjects. Address: Ministery of Foreign Affairs, Belgrade, Yugoslavia.

KARGL, Mary Locker (Mrs. Gilard Kargl) (kär'gl), educator; b. Florence, Ala., Oct. 2, 1909; d. John B. and Elizabeth (Buffler) Locker; M.A., Peabody Coll.; m. Gilard Kargl; children—Xonia, Gilard. Began as tchr. fine art Florence (Ala.) Tchrs. Coll., then State Coll. for Women, Murfreesboro, Tenn., Our Lady of the Lake Coll., San Antonio. Adv. Revision Ala. State Curriculum for Elementary Grades, 1930. Guest speaker 12th Biennial Conclave Kappa Omicron Phi; chmn. bd. dirs. San Antonio Art Inst.; life mem. bd. dirs. Witte Mus. State cons. Fed. Writers Project for Tex. Recipient Algernon Sidney Sullivan award. Mem. Tex. League Women Voters (state bd. dirs. 1947), San Antonio Art League (pres. 1950-52), Alamo Heights Tchrs. Assn. (pres. 1952-53), Tex. Fine Arts Assn. (jury for exhbns. 1952), Kappa Delta Phi, Delta Kappa Gamma. Author article Sch. Arts Mag. Home: 210 Crescent Dr., San Antonio 9.

KARIG, Walter (kär'ig), ret. naval officer, author; b. N.Y.C.; ed. pvt. and pub. schs. of N.Y. and N.J.; art edn., N.Y. Sch. Fine and Applied Art, 1917; mil. scholarship student, Julian Acad., 1919; m. Eleanor Keating Freye, 1920; children—Patricia Mary (Mrs. Harry D. Archer), Keating Victoria. Began as sports writer, Norfolk Virginian-Pilot, 1919; editor Elizabeth City (N.C.) Herald, 1920; editorial writer and artist Newark Evening News, 1921-42; chief editorial writer, 1933, chief of Washington bur. since 1934; mem. editorial bd. Liberty mag., 1938-42; U.S. Columnist London Star and Allied British newspapers, 1939-42; teacher journalism, Knights of Columbus Sch. for U.S. Vets., Newark, 1922. Served in French and Polish Armies; advanced from pvt. inf. to capt. motor transport, 1918-19; lt. comdr. U.S.N.R., 1942, comdr., 1944, capt., 1946; spl. asst. to Chief of Naval Operations, 1947-50; special deputy chief of information 1950; special assistant to the Secretary of the Navy, 1952-54; 1st v.p., del. to 1st Pan-American Press Congress, Mexico. Member bd. trustees, St. Agnes Episcopal Sch., Alexandria, Va. Mem. Military Order of Carabao, U.S. Naval Institute Mem. U.S. Mission to Philippines, 1935. Award Haller D.S.C. (Poland), Legion of Merit awarded by the United States Navy. Clubs: Nat. Press (bd. of govs. 1941-44), Overseas Writers, Gridiron, Cosmos. Author: (also illustrator) books including: The Fortunate Islands, History of Micronesia, 1948; novels, The Pig in the Parlor (with wife and daus.), 1949; Caroline Hicks, 1951; Battle Submerged (with Adm. Harley Cope), 1951; Neely, 1953; Don't Tread On Me, 1954; co-author "Battle Report," vol. I, 1944, vol. II, 1945; vol. III, 1945; vol. IV, 1948, vol. V, 1949; vol. VI, 1951; also author of four series of popular juvenile mystery stories. Home: Seminary Hill Post Office, Alexandria, Va. ☆27

KARK, Robert M., physician; b. Cape Town, Union of South Africa, Aug. 29, 1911; s. Ezekiel and Rebeccah (Kark) K.; B.A., U. Cape Town, 1931; M.R.C.S., L.R.C.P., Guy's Hosp. Med. Sch., London, Eng., 1935; m. Julia Rieck, Aug. 21, 1935; children—Pieter, John, Elizabeth. Came to U.S., 1938, naturalized, 1948. House physician Guy's Hosp., 1935-36; registrar and demonstrator pathology Guy's Hosp. Med. Sch., 1937-38; Adrian Stokes fellow, Thorndike lab. Boston City Hosp., 1938, Rockefeller fellow, 1939; research fellow Harvard Med. Sch., 1938-41; asst. dir. Med. Nutrition Lab., Chgo., 1947-50; prof. medicine U. Ill., 1950—; physician Presbyn. Hosp., Chgo., 1951—; attending physician Cook County and U. Ill. hosps., Chgo. Mem. adv. com. metabolism Office Surgeon Gen., U.S. Army; com. food and nutrition bd. NRC. Mem. bd. Lawrence Hall, Chgo. Served as lt. col. Royal Canadian Army M.C., 1941-46. Decorated Burma Star. Fellow Royal Coll. Physicians (London), A.C.P., Royal Soc. Medicine; mem. A.M.A., Am. Soc. Clin. Investigation. Home: 838 N. Elmwood St., Oak Park, Ill. Office: 122 S. Michigan Blvd., Chgo. 3.

KARLING, John S., univ. prof.; b. Austin, Tex., Aug. 2, 1899; s. Theodore L. D. and Mary Ruth (Jacobson) K.; student Texas Wesleyan Coll., Austin, Tex., 1914-15; A.B., U. of Texas, A.M., 1920; student U. of Mexico City, 1920, Oxford U. (Eng.) 1923; Ph.D., Columbia, 1925; m. Page Burwell

Johnston, Aug. 10, 1940; daughter, Sayre Christian. Dean, Texas Wesleyan Coll., 1919-20; instr., U. of Texas, 1920; fellow Columbia Univ., 1924; asst. professor botany, 1926-35; asso. prof., 1935-48; prof., head department biol. sciences Purdue University, and director Ross Biological Reserve since 1948. Dir. chicle research, Tropical Plant Research Foundation, British Honduras, 1927-32, research fellow, Bermuda Biological Station, 1942; field dir. exploration dept. U.S. Govt. Rubber Development Corp. in Brazil, 1942-43. Vis. prof. botany La. State U., 1947; vis. prof. mycology, Mt. Lake Biol. Sta., U. of Va., summer 1948; research fellow Chesapeake Biol. Lab., Solomans, Md., spring, 1948; mem. Nat. Research Council Com. on Orgn. of Am. Inst. Biol. Scis., 1946-48. Served with Air Corps, U.S. Army, World War I. Fellow A.A.A.S. (council v.p., chmn., sect. G., 1950), Royal Soc. Arts, London; mem. Bot. Soc. Am. (sec., mem. edit. bd. 1945-50, v.p. 1951), Am. Soc. Indsl. Microbiol. (dir. 1950-52), Am. Biol. Soc. (sec.), Torrey Bot. Soc. (pres. 1941; historian), Am. Assn. U. Profs., Ind. Acad. Sci., Mycol. Soc. Am., Am. Phytopath. Soc., Union Biol. Socs. (sec.), Sigma Xi. Democrat. Clubs: Explorers, Columbia (N.Y.); Wabash Valley Torch, Rotary, Town and Gown, University. Author: The Plasmodiophorales, 1942; The Simple Holocarpic Biflagellate Phycomycetes, 1942, and many articles. Cons. editor: Botanical Reviews. Home: 1219 Tuckahoe Lane, Lafayette, Ind.

KARLOFF, Boris, (kär'lŏf), (real name William Henry Pratt), actor; b. Dulwich, England, Nov. 23, 1887; s. Edward and Eliza Sara (Millard) P.; student Merchant Taylor Sch., London, 1897-1902, Uppingham Sch., Rutlandshire, England, 1902-06; m. Dorothy Stine, 1928; 1 daughter, Sara Jane; m. 2d Evelyn Helmore, 1946. Came to the United States, 1909. Actor since 1910; played in stock companies for 10 years; appearances include: Unconquered, Personal Column, Taproots, (Abbot and Costello) Meet the Killers; plays: On Borrowed Time, The Linden Tree, The Shop at Sly Corner, Peter Pan, The Strange Door, Black Castle; stage play, Arsenic and Old Lace, in N.Y.C.; films: Lost Patrol, You'll Find Out, The Man They Couldn't Hang, The Invisible Ray. Editor: Tales of Terror (anthology), 1943, And the Darkness Falls (anthology), 1946. Clubs: Players, Lambs (New York); Masquers (Hollywood, Calif.). Address: 6945 Ranchito, Van Nuys, Cal. ☆27

KARMAN, Theodore von, see von Karman, Theodore.

KARN, Daniel Earl, utilities exec.; b. North Peru, Ind., Apr. 29, 1890; s. Jacon Alonzo and Mary Catherine (Zimmerman) K.; B.S. in mec. engring., Purdue, 1915; m. Marie B. Foglesong, June 5, 1915 (dec. 1946); children—Marcia Jean (Mrs. William B. Nichols), James Daniel; married second Vivian Vanderlyn Alter. Joined Consumers Power Co., Jackson, Mich., and asso. cos., 1915, pres. since 1951, dir. since 1933; pres., dir. Mich. Gas Storage Co. since 1950; director of the Jackson City Bank & Trust Company. Trustee Alma (Mich.) Coll. Mem. Am. Gas Assn. (dir.), Presbyn. Rotarian. Home: Wildwood Apt., Steward Av. Office: 212 W. Michigan Av., Jackson, Mich.

KARNES, William George, foods company exec.; b. Chicago, Mar. 24, 1911; s. William and Ida (Carson) K.; B.S., U. Ill., 1933; J.D., Northwestern, 1936; m. Virginia Kelly, May 1, 1937. Admitted to Ill. bar, 1936; atty. law dept. Beatrice Foods Co., Chgo., 1936-39, head labor relations dept., 1939-43, v.p., asst. to pres., 1943-47, dir. since 1947, exec. v.p., 1948-52, pres. since 1952. Dir. Milk Industry Found., Internat. Assn. Ice Cream Mfrs., Grocery Mfrs. Assn., Refrigerated Warehouse Assn., Ill. C. of C. Member Phi Gamma Delta, Beta Gamma Sigma, Phi Delta Phi. Clubs: Mid-Day, Execs., Univ. (Chgo.). Home: 4950 S. Chicago Beach Drive, Chgo. Office: 120 S. LaSalle St., Chgo. 3.

KAROL, John J., radio exec.; b. Portland, Ore., 1905; grad. Harvard, U. Cal.; Carnegie research fellow, 1928. Dir. research Crossley, Inc. until 1930; dir. research CBS, N.Y.C., 1930, v.p. charge network sales, 1951, now v.p. CBS-Radio; lectr. business side of radio Sch. Adult Edn. N.Y.U. Mem. Am. Marketing Assn. (sec.-treas.), Market Research Council (past pres.), Alpha Delta Sigma. Club: Radio Execs. (pres. 1949-50). Author articles radio research. Home: Chappaqua, N.Y. Office: 485 Madison Av., N.Y.C. 22.

KARPMAN, Ben, psychiatrist; b. Slutsk, Russia, Jan. 31, 1887; s. Isaac Lee and Rachel (Selikovich) K.; Ph.G., Columbia, 1909; A.B., U. N.D., 1915; A.M., U. Minn., 1918, M.B., 1919, M.D., 1920; diploma postgrad. psychiatry U. Vienna, 1927; m. Manuela Lopez, May 20, 1926; children—Olga (Mrs. Edward Hemler), Betty Ann, Steven B. Came to U.S., 1906, naturalized, 1917. Intern St. Elizabeths Hosp., Washington, 1919, specializing psychiatry, 1919—, psychotherapy, 1921—, chief psychotherapist, 1948—; prof., head dept. psychiatry, sch. medicine Howard U., 1921-41. Diplomate Am. Bd. Psychiatry and Neurology (in psychiatry). Fellow Am. Orthopsychiatric Assn.; mem. A.M.A., Am. Psychiatric Assn., Am. Genetic Assn. (life), A.A.A.S. (life), A.M.A. Author: Case Studies in the Psychopathology of Crime (four volumes), 1933, 44, 48; The Individual Criminal, The Nervous and Mental Disease, 1935; The Alcoholic Woman, 1948; Objective Psychotherapy, 1949; The Sexual Offender and His Offenses, 1954; also numerous articles in field. Editor of Archives of Criminal Psychodynamics, 1955. Home: 4419 42d St., Washington. Office: St. Elizabeths Hosp., Washington.

KARR, Kenneth Leroy, co. exec.; b. Green Co., Ia., June 12, 1903; s. Thomas Leroy and Katherine (Torpey) K.; A.B., Simpson Coll., 1925; J.D., U. Chgo., 1927; m. Catharine C. Carpenter, June 23, 1928; children—James Dickerson, Jane Carpenter. Admitted to Ill. bar, 1928, asso. Newby & Murphy, Chgo., 1928-29, Matthews & Koegel, 1929-34; partner Matthews, Harmon, Karr & Springer, 1934-42; legal counsel Crane Co. since 1946, sec. since 1951; asst. sec. Crane, Ltd. (Can.), Crane, Ltd. (Eng.). Trustee Simpson Coll. since 1942. Served as capt. to Lt. Col. Judge Adv. Gen. Dept., E.T.O.U.S.A., 1942-46. Decorated Bronze Star medal with oak leaf cluster. Mem. Chgo. Bar Assn., Alpha Tau Omega, Phi Alpha Delta. Republican. Conglist. Club: Glen Oak Country (Glen Ellyn, Ill.). Home: 671 Euclid Av., Glen Ellyn, Ill. Office: 836 S. Michigan Av., Chgo. 5.

KARRER, Sebastian, physicist; b. Rich Hill, Mo., Apr. 10, 1889; s. Frank Xavier and Theresa (Braun) K.; A.B. and A.M., U. of Wash., 1913; Ph.D., U. of Ill., 1918; m. Annie May Hurd, Aug. 3, 1923. Instr. physics, U. of Ill., 1918-19; chief physics div., Fixed Nitrogen Research Lab., U.S. Dept. of Agr., 1919-26; dir. research Consolidated Gas, Electric Light & Power Co. of Baltimore, 1926-46. Cons. Nat. Defense Research Com. Chief cons., research and development div., N.M. Sch. Mines, 1946-48; director of research Milwaukee Gas Speciality Co. Received Modern Pioneers award, Am. Mfrs. Assn. Mem. A.A.A.S., Am. Phys. Soc., Am. Chem. Soc., Am. Optical Soc., Md. Acad. Scis. (past pres.), Philos. Soc. of Washington, Washington Acad. of Sciences, Econometric Soc., Am. Statist. Soc., Newcomen Soc., Sigma Xi, Phi Beta Kappa, Gamma Alpha. Club: Engineers (Baltimore).

KARSH, Yousuf (yōō suf karsh), photographer, portraitist; b. Mardin, Armenia-in-Turkey, Dec. 23, 1908; s. Amasih and Bahia (Nakash) K.; student photography, art and design, Boston; m. Solange Gauthier, Apr. 27, 1939. Came to Can., 1924, citizen, 1947. Photographer since 1933; photog. studio, Ottawa, Ont., since 1933; portrait photographer numerous statesmen, celebrities, including Winston Churchill, King George VI of Eng., Thomas Mann, Lord Beaverbrook, Elizabeth II, Albert Schweitzer, Albert Einstein, Jean Sibelius; photog. Atlas Steel, Ltd., Welland, Ont., 1950-51, Ford of Can., Ltd., 1951. Represented in collections Eastman House, Inc., Rochester, N.Y., Royal Photog. Soc., London, Eng., Mus. Modern Art, N.Y.C., Chgo. Art Inst., Huntington Library, San Marino, Cal. Chmn. subcom. immigrant problems Canadian Citizenship Council. Fellow Royal Photog. Soc. (Eng.), Photog. Soc. Am.; mem. Canadian Photog. Soc. (hon. life), Canadian Armenian Congress (hon. pres.). Photographer: Faces of Destiny (photog. portraiture collection), 1947. Home: Little Wings, Prescott Highway. Office: 130 Sparks St., Ottawa, Ont., Can.

KARSNER, Howard Thomas (kärz'nĕr), pathologist; b. Phila., Pa., Jan. 6, 1879; s. Charles W. (M.D.) and Martha M. (Wright) K.; B.S., Central High Sch., Phila., 1897; Phila. Sch. of Pedagogy, 1899; M.D., Univ. of Pa., 1903; LL.D., Western Reserve University, Cleveland, 1949; m. Audrey W. Stanwood, Dec. 11, 1912 (died 1944); m. 2d Daisy Stanley-Brown, Mar. 12, 1946 (died 1949); married 3d Jessie Spencer Beach, July 5, 1950. Demonstrator pathology, Univ. of Pennsylvania, 1908-11; asst. prof. pathology, Harvard Med. Sch., 1911-14; prof. pathology, Western Reserve U., 1914-49; med. research adviser to Bur. Medicine and Surgry. U.S. Navy, since 1949; dir. Inst. Pathology, 1929-49; dir. Pathology, University Hosps.; div. chief of labs., City Hosp., 1914-49; cons. to Surg. Gen., U.S.A. Mem. sci. adv. bd. Armed Forces Inst. Pathology, adv. med. bd. Leonard Wood Meml. for Eradication Leprosy. Served as capt., Med. R.C., with A.E.F. in France, 1917-Feb. 11, 1918. Awarded W. W. Gerhard Medal, Phila. Path. Soc., Centennial Award, Northwestern U., 1951. Mem. Nat. Bd. Med. Examiners (pres. 1951-54), A.M.A., Association American Physicians, Am. Coll. Physicians, Am. Soc. Exptl. Pathol., Internat. Soc. Geog. Path. (v.p.), Am. Trudeau Soc., Assn. Pathologists and Bacteriologists Soc. Exptl. Biology and Med., A.A.A.S. (v.p. Sect. N, 1931), Sigma Xi, Alpha Omega Alpha; corr. mem. various orgns. Rep. Club: Army and Navy. Author: Human Pathology, 1926, 49. Editor Year Book of Pathology, 1941-53. Contbr. tech. jours. Chmn. div. med. sciences, Nat. Research Council, 1927-28, chmn. com. on Pathology since 1943; consultant in pathology, Army Air Forces, Army Med. Mus. and Office Scientific Research and Development, 1943-46; spl. cons. Sec. of War since 1946. Home: 3133 Connecticut Av., Washington 8. Office: Bur. Medicine and Surgery, U.S. Navy, Washington 25. ☆27

KARSTAEDT, Clinton Frederick (kär'stĕd), newspaper pub.; b. Elkhart, Ind., Sept. 6, 1888; s. Lewis and Maud Janette (Swain) K.; student Beloit (Wis.) High Sch., 1902-06; extension courses, U. of Wis., 1916; m. Nellie Louise Martin, June 15, 1910; 1 son, Martin Frederick. With Warner Instrument Co., Beloit, 1906-07; bookkeeper Fairbanks Morse & Co., Beloit, 1907; with Daily News Pub. Co. since 1907, dir., sec.-treas. since 1915, co-publisher since Mar. 1940; v.p. Monroe Times Pub. Co.; dir. Wis. C. of C.; Y.M.C.A.; chmn Beloit Chapter Am. Red Cross. Mem. Inland Daily Press Assn. (chmn. bd.), Wisconsin State Historical Society Wis., Daily Newspaper League (secretary-treasurer), British-American Newcomen Society, Rotary International (past chairman mag. com.), Sigma Delta Chi. Republican. Baptist (trustee). Mason (33°, Shriner). Clubs: Rotary Internat. (ex-gov. 144th Dist.), Beloit Rotary, Beloit Country, Forrest Hills Golf (Rockford, Ill.). Wrote appendix for Newspaper Management (by F. Thayer), 1926, for revised edit., 1938. Collaborator, Editing the Day's News by Bastian and Case, 1943. Home: 820 Milwaukee Rd., Beloit, Wis.

KARSTEN, Frank Melvin, congressman; b. San Antonio, Tex., Jan. 7, 1913; s. Frank Melvin and Mary Ellen (Schroeder) K.; LL.B., Nat. Univ., Washington, D.C., 1940; m. Opal I. Osborn, Jan. 30, 1936; children—LaVerne, Frank Melvin. Sec. to former Rep. John J. Cochran, Mo., 1934-47, clerk to com. on expenditures in exec. depts. House of Reps., 1936-40, to house com. on accounts, 1940-47; mem. 80th to 82d Congresses, 13th Missouri District, Mem. 83d-84th Congresses, Congress from 1st Mo. Dist. Am. War Dads Award, 1950. Mem. Sigma Nu Phi. Democrat. Episcopalian. Club: National Press. Home: 3615 Clay Av., St. Louis. Office: House of Representatives, Washington.

KARSTEN, Thomas Loren, lawyer, corp. exec.; b. Minneapolis, Sept. 4, 1915; s. H. A. and Ida D. (Karsten) K.; A.B., U. Chicago, 1937, LL.D., 1939; m. Marilyn R. Herst, Nov. 26, 1950; one daughter, Lesley. Admitted to Illinois bar 1938, New York bar, 1948; executive assistant to the Under Secretary of Interior, 1942; naval aide to Gov. P.R., 1943-45, also lectr. administrv. law U. P.R., alternate mem. Anglo-Am. Caribbean Commn.; asso. prosecutor Internat. Mil. Tribunal, Nuremberg, Germany, 1945-46) mem. Schwartzreich & Mathias, N.Y. City, 1946-50; spl. counsel to Spl. Senate Com. to Investigate Organized Crime in Interstate Commerce, 1950; dir. consumer goods div. OPS, Washington, 1951-52. Mem. Mayor's Com. on P.R. Affairs, 1949-50; v.p. A Fair Deal for N.Y. Co., Inc., 1949-50; asst. to the pres. Am. Trading and Prodn. Corp., Balt. Dir. N.Y. Young Democratic Club, Inc., 1949-50. Lt. comdr., U.S.N.R. 1942—. Collaborating author: Handbook of Federal Indian Law, 1941; govt. report. Home: 615 W. 40th St. Office: American Bldg., Balt.

KARTHEISER, Frank L., r.r. exec.; b. Aurora, Ill., Apr. 19, 1893; s. Laurance and Margaret (Johns) K.; student engring. courses, Internat. Corr. Schs., 1912-14; m. Mary Louise Fieg, 1954. Timekeeper track dept. C. B. & Q. R.R., Aurora, Ill., 1909-10, mech. dept., 1910-17, 19-28, operating dept., 1928-42; asst. to v.p., Burlington Lines, 1942-49, asst. to pres., 1949-52, v.p., exec. dept., 1952—; dir. Burlington Refrigerator Express Co. Served as ensign USNRF, 1917-19. Mem. Car Foreman's Assn. Chgo. (v.p., pres. 1932-34), Car Dept. Officers Assn. (sec.-treas. 1937-42). Clubs: Western Railway, Traffic, Executives, Serra, Union League (Chgo.). Home: 47 N. Spring Av., LaGrange, Ill. Office: 547 W. Jackson Blvd., Chgo. 6.

KARTVELI, Alexander (kär-tvĕl'ĭ), areo. engr.; b. Tifflis, Ga., Sept. 9, 1896; s. Michael and Helen K.; ed. Ecole Superieure d'Aeronautique and Ecole Superieure d'Electricite, Paris. Aero. engr. Avions Michel Wibault Bleriot Aeronautique, 1923, Societe Avions Bernard Farbois, 1924-25, Societe de Telemencanique, 1925-28, Columbia Air Lines, 1928-29, Fokker Aircraft Corp. of Am., 1930-31; aero. engr., designer Seversky Aircraft Corp., 1931; v.p., chief engr. Republic Aviation Corp. since 1931, dir. since 1946; designer Thunderbolts aeroplanes. Mem. Soc. Automotive Engrs. Mem. Christian Ch. Home: Richard Lane, Huntington, N.Y. Office: Republic Aviation Corp., Farmingdale, L.I., N.Y.

KARTZKE, Paul Louis (kär'tskē), petroleum exec.; b. Jerome, Ida., Nov. 13, 1912; s. Paul R. and Jane P. (Quackenbush) K.; M.A., Cal. Inst. Tech., 1935; m. Virginia J. Harper, Oct. 17, 1936; children—Barbara Jane, Paul Robert, Richard James. With U.S. Coast and Geodetic Survey, 1934-35; with Shell Oil Co. since 1935; supt. Coalinga Dist., 1943, asst. to v.p., San Francisco, 1944, sr. exploitation engr., Los Angeles, 1945-46, San Joaquin div. mgr., Bakersfield, Cal., 1947, Rocky Mt. div. mgr., Casper, Wyo., 1948-51, area mgr. exploration, prodn., Calgary, Alberta, 1952, v.p. Shell Oil Co. of Can., Ltd., since 1952, Shell Oil Co. since 1953. Mem. Canadian Petroleum Assn. (dir.), Am. Soc. C.E., Sigma Xi, Tau Beta Pi. Clubs: Golf and Country, Petroleum (Calgary). Home: 2201 Tenth St., S.W. Office: P.O. Box 100, Calgary, Alberta, Can.

KARWOSKI, Theodore F(rancis) (car-vos-skĭ), educator; b. Odessa, Russia, Sept. 23, 1896; s. Joseph and Florence (Malinowska) K.; brought to U.S., 1901, derivative citizenship, 1912; Ph.B., U. Chgo., 1920; A.M., Columbia, 1923, grad. study, 1920-21; Ph.D., Harvard, 1928; m. Eila Kingborn, June 12, 1943; step-children—Susan and Sally (twins). Instr. psychology U. N.D., 1923-25; Nat. Research fellow Harvard, 1927-29; research Technicolor, Inc., Boston, 1930; asst. prof. Dartmouth, 1930-36, prof. since 1936, chmn. dept. psychology, 1936-40, 51—. Mem. Am. Psychol. Assn., Optical Society of Am. Author: Human Psychology, 1936; Color Music, 1938; Psychology, 1952. Home: 2 Tyler Rd., Hanover, N.H.

KASAK, Michael, physician; b. Nereta, Latvia, May 13, 1884; s. Andrew and Maria (Klavin) K.; B.Sc., U. of Wis., 1915; M.S., Washington U. Sch. of Medicine, 1917; student Harvard Med. Sch., 1919, Univ. of Berlin, 1923; m. Lauma Betin, Oct. 17, 1926; 1 dau., Nenia. Asst. in medicine, Washington University, St. Louis, 1917-19; clinical director Milwaukee County Hospital for Mental Diseases, Wauwatosa, Wis., 1925-39, acting supt., 1939-40, med. dir. since 1940; acting supt. Milwaukee County Asylum

for Chronic Insane, Wauwatosa, 1939-40; special lecturer, Milwaukee-Downer Coll. and Mount Mary Coll., Milwaukee, since 1927; asso. clin. prof. of psychiatry, Marquette U. Sch. of Medicine, 1931-46, dir. and clin. prof. of psychiatry, 1946-54. Diplomate, Am. Bd. of Psychiatry and Neurology; fellow, A.M.A., Am. Psychiat. Assn.; mem. Am. Inter-Professional Inst., A.A.A.S., Am Genetic Assn., Central Neuro-Psychiat. Assn. Home: 8844 Watertown Plank Road, Wauwatosa, Wis. ☆27

KASCH, Edward G., cheese mfr.; b. Chgo., Sept. 8, 1906; s. John Louis and Elizabeth (Heutke) K.; night student, Northwestern U., DePaul U., Central Coll.; m. Ethel Beckman, Oct. 4, 1930. With Kraft Foods Co., Chgo., 1928—, successively adjustment clk., credit mgr., asst. dir. personnel, mgr. labor relations, gen. personnel mgr., v.p. personnel, 1954—. Mem. adv. com. Inst. Labor and Indsl. Relations, U. Ill. Dir. Luth. Child Welfare Assn. Mem. Indsl. Relations Assn. Chgo. (v.p.). Home: 600 Riford Rd., Glen Ellyn, Ill. Office: 500 Peshtigo Ct., Chgo. 90.

KASHER, Menachem M. ◎ V. 28.

KASK, John Laurence, biologist; b. Red Deer, Alberta, Can., Mar. 21, 1906; s. John Michael and Minnie Melanie (Walters) K.; A.B., U. B.C., 1928; Ph.D., U. Wash., 1936; m. Doris Mary Hunter, June 29, 1935; children—Janet Doris, Melanie Margaret. Biol. asst. Biol. Bd. of Can., Nanaimo, B.C., 1928; asst. scientist and asso. scientist Internat. Fisheries Comm., Prince Rupert, B.C., and Seattle, 1929-38; asso. scientist, dep. dir. Internat. Pacific Salmon Fisheries Commn., New Westminster, B.C., 1938-43; spl. lectr. in fisheries U. Wash., 1935-43; curator aquatic biology Cal. Acad. Scis., San Francisco, 1943-47; spl. cons. in fisheries to Govt. Costa Rica, 1947, Dept. State, Washington, 1947; chief biologist fisheries div. FAO of U.N., 1948-51; chief sect. research and development and asst. dir. Pacific Oceanic Fishery Investigations, Fish & Wildlife Service, Dept. Interior, Honolulu, T.H., 1951, chief fgn. activities, 1952, asst. dir. (fisheries), Washington, 1952-53; permanent chmn. Fisheries Research Bd. of Can., Ottawa, since Aug. 1953; lectr. marine zoology U. Hawaii, 1951. Apptd. commr. Internat. Commn. for. N.W. Atlantic Fisheries, 1952, chairman, 1953, dep. commr. Inter-Am. Tropical Tuna Commn., 1952, dep. commr. Internat. Whaling Commn., 1952, commr. Internat. Commn. for Sci. Investigation of Tuna, 1952. Fellow Cal. Acad. Scis.; mem. Hawaiian Wash. acads. scis., Am. Fisheries Soc., Am. Soc. Limnology and Oceanography, Am. Soc. Ichthyologists and Herpetologists, A.A.A.S., Sigma Xi, Phi Sigma. Author articles in field. Home: 904 Mooney Av., Ottawa, Can. Office: Fisheries Research Board, Ottawa, Ont., Can.

KASPER, Joseph Philip, assn. exec.; b. Kingsbridge, N.Y., Feb. 26, 1897; s. Henry and Elizabeth (Nichols) K.; A.B., Middlebury Coll., 1920; m. Helen Hamilton Consalus, June 22, 1920; children—Robert Hamilton, Helen Janet, Phoebe Consalus. Became associated with R. H. Macy & Co., New York, 1920, exec. vice pres., 1933-44; pres. Associated Merchandising Corp. Mem. bd. dirs. the Am. Arbitration Assn. Trustee Middlebury Coll. Past nat. pres. Delta Kappa Epsilon. Republican. Episcopalian. Mason. Clubs: Am. Yacht (Rye, N.Y.); Scarsdale Golf (mem. bd. governors), Union League, Nat. Republican. Home: 16 Church Lane S., Scarsdale, N.Y. Office: 1440 Broadway, New York.

KASPER, Walter Francis, pres. Fairmont Ry. Motors, Inc.; b. Owatonna, Minn., July 8, 1891; s. Frank J. and Anna F. (Renchin) K.; M.E. U. of Minn., 1911; m. Laura G. Gorman, Apr. 10, 1918; children—Mary Ann, Frank Walter, Joe Gorman. Automobile salesman, 1911-13; with Fairmont Railway Motors, Inc., since 1913, as draftsman, 1913-15, chief engr., 1915-19, sales mgr. and chief engr., 1919-28, v.p. in charge of sales and engring., 1928-39, pres. and gen. mgr. since 1939; sec. Fairmont Ry. Motors Ltd., Can., 1928-39, pres. since 1939; dir. Anchor Casualty Co., St. Paul, Minn., 1947—. Pres. Water and Light Commn., Fairmont, Minn., 1920-50. A member of the Machinery and Allied Products Inst., Ry. Mfrs. Assn. (pres. 1934), Soc. Automotive Engrs, Am. Soc. Testing Materials, Army Ordnance Assn., Phi Gamma Delta, Theta Tau. Republican. Roman Catholic. Club: Rotary. Home: 824 Albion Av. Office: 415 N. Main St., Fairmont, Minn.

KASSLER, Edwin Stebbins (kăs'lĕr), corp. official; b. Denver, Colo., Oct. 29, 1866; s. George W. and Maria Theresa (Stebbins) K.; grad. East Denver High Sch., 1886; m. Olivia Cooper, Sept. 6, 1892 (died Nov. 1, 1930); children—Ruth (Mrs. Philip K. Alexander), Edwin S., Genevieve (Mrs. Sidney L. Brock, Jr.); m. 2d, Mrs. Leila B. Chamberlin, Jan. 27, 1933. Devoted attention principally to the business affairs of family until 1916; pres. and mgr. Denver Union Water Co. until purchase of co. by City of Denver, Nov. 1918; pres., now chmn. bd., First Industrial Bank (name changed to Citizens Savings Bank, July 1947); dir. Calif. Electric Power Co., Mountain States Telephone & Telegraph Co. Trustee State Indsl. Sch. for Girls, 1919-34, Denver Museum Natural History. Republican. Episcopalian. Clubs: Denver, Denver Country, Mile High. Home: 300 Lafayette St. Office: 1554 Broadway, Denver.

KASSNER, James (Lyle), chemist; b. Whitehall, Mich., Nov. 6, 1894; s. Charles and Linda (Larson) K.; life certificate, Mich. State Normal Coll., Ypsilanti, 1916, B.Pd., 1919; A.B., Univ. of Michigan, 1920, M.S., 1922, Ph.D., in Chemistry 1926; m. Esther Evelyn Eisler, June 14, 1926; children—James Lyle, Jr., Joan Linda. Teaching fellow U. of Mich., 1925-27; acting head science dept. Adrian Coll., 1927-28; instr. chemistry U. of Ala., 1929, asst. prof., 1932-41, asso. prof., 1941-46, prof. and head of analytical chemistry dept. since 1946; cons. in analytical chemistry; tech. expert to soil and water pollution. Dir. Ala. State Science Talent Search for Gen. Gorgas Scholarships 1947—, chmn. Found., 1952—, Served with U.S. Army, 1918. Mem. Boy Scouts of Am. (Silver Beaver, 1938; Black Warrior Council Scouter 1952-52). Mem., Ala. Acad. of Sci. (pres. 1946-47), Am. Assn. Univ. Profs., Ala. Edn. Assn., Am. Chem. Soc., Sigma Xi, Phi Lambda Upsilon, Gamma Sigma Epsilon, Gamma Alpha, Alpha Phi Omega, American Legion. Democrat. Methodist. Mason. Author: An Introductory Course in Quantitative Analysis, 1952. Discoverer in chem. research. Home: 1620 2d Av., Tuscaloosa, Ala. ☆27

KASTEN, George F., banker; b. Milwaukee, Feb. 2, 1912; s. Walter and Anita (Heinemann) K.; A.B., Williams Coll., 1933; m. Janet Mackie, Apr. 26, 1935; children—Walter H, George Frederick, Jr., Alexander Mitchell, Janet Elizabeth. Asso. 1st Wis. Nat. Bank, Milwaukee, since 1934, v.p., dir. since 1950; dir. Wis. Bankshares Corp., 1st Wis. Trust Co., Harnischfeger Corp., Toepfer & Sons, Inc. Clubs: Milwaukee, Town, Milwaukee Athletic, Milwaukee Country (Milwaukee). Home: 4645 N. Wilshire Rd., Milwaukee 11. Office: 743 N. Water St., Milwaukee 1.

KASTEN, William Henry, army officer; b. Schenectady, N.Y., July 15, 1891; s. Charles Henry and Josephine (Smith) K.; B.S., U. of Ill., 1916; m. Ethel Lavonia Brown, July 9, 1938; 1 dau. (by former marriage), Allys Josephine (wife of Col. William E. Riggs A.A.F.). Commd. 2d lt., F.A., Ill. Nat. Guard, 1916, and advanced through grades to maj. gen.; chief of finance, 1945-49; maj. gen. U.S. Army, ret. 1949. Sec. treas. Armed Forces Relief and Benefit Assn. D.S.M., World War II. Mason. Home: 5020 Palisade Lane, Washington 16. Office: Warner Bldg., Washington 4.

KASTENDIECK, Miles (Merwin) (kăs'tĕn-dĕk), music critic, teacher; b. Brooklyn, N.Y., Apr. 16, 1905; s. Julian T. W. and Lizbeth Burr (Gaylor) K.; A.B., Yale, 1927, Mus.B., 1928, Ph.D., 1932; m. Clementine Hall, June 12, 1943; children—Carol Lizbeth, Richard Merwin and Jon Gaylor (twins). Music critic, New Haven (Conn.) Journal-Courier, 1929-38, Brooklyn (N.Y.) Eagle, 1937-46, N.Y. Jour. American, since 1946; teacher, Poly Prep Country Day Sch. since 1932; lecturer on music, Brooklyn Inst. Arts and Sciences, since 1942; music corr., Christian Science Monitor since 1945. Mem. exec. com. Friends of Brooklyn Pub. Library, since 1939 (sec., since 1945); dir. Brooklyn Kindergarten Soc. since 1939 (pres. 1940-42 and since 1946), Brooklyn Philharmonic Soc. since 1945. Mem. Music Critics Circle of N.Y. City (pres. 1945-51 and since 1953). Poly Prep Alumni Assn. (sec., since 1935), Phi Beta Kappa. Protestant. Author: England's Musical Poet: Thomas Campion, 1938; The Story of Poly, 1940. Home: 30 Orange St., Brooklyn 1. Offices: New York Journal American, 220 South St., N.Y. City 15, and Poly Prep Country Day School, 92d St. and 7th Av., Brooklyn 9.

KASTNER, Elwood Curt, edhl. adminstr.; b. New York, N.Y., Sept. 5, 1905; s. George Curt and Emma (Le Rocker) K.; B.S., New York Univ., 1928, graduate student, 1929; LL.D., St. Michael's College, 1950; married Madeline de Rimsingeur, June 27, 1930; children—Elwood Curt (dec.), Robert Keith. Dir. residence bur., N.Y. Univ., 1928-29, asst. to registrar, 1930-34, asst. registrar and univ. recorder, 1934-41, acting registrar and supervisor of admissions, 1941-42, registrar and supr. admissions, 1942-50, dean admissions and registrar since 1952. Trustee Halstead Sch. Cons. to Navy-Officer Procurement, 1942-48. Mem. exec. committee Coll. Entrance Examination Bd., 1948-50. Mem. Am. Assn. Collegiate Registrars and Admissions Officers. Member American Association Collegiate Registrars (pres. 1950-51), Middle States Assn. Collegiate Registrars and Officers Admission (pres. 1948-49), Am. Council on Education (committee accreditation), Delta Upsilon. Club: Faculty of New York University (pres. 1940-41). Home: 104 Alta Vista Dr., Crestwood, N.Y. Office: 100 Washington Sq., N.Y.C.

KATAYAMA, Tetsu ◎ V. 27.

KATCHER, David A., editor; b. Brooklyn, Apr. 28, 1915; s. Morris M. and Leah (Meltzer) K.; B.A., U. Wis., 1936; m. Shirley Nibley Mingins, Mar. 29, 1947; children—Philip Royal Nibley, Katherine Liza. Founding editor Physics Today, monthly mag., N.Y. City, 1948. Served as 1st lt., U.S. Army, 1943-46. Home: 4608 Morgan Dr., Chevy Chase 15, Md. Office: 7100 Connecticut Av., Chevy Chase 15, Md.

KATES, Charles, mfg. exec.; b. Hamilton, Ont., Can., Mar. 13, 1918; s. William and Rose (Levin) K.; student U. Toronto, 1936-38; m. Phyllis M. Jacobson, Feb. 24, 1946; children—Kenneth William, Patti Jane. Came to U.S., 1939, naturalized, 1943. Sales promotion Monogram Pictures, Warner Bros. Pictures, 1939-42; with Un'on Malleable Manufacturing Co. 1947—, dir., 1948—, sec., purchasing agt. (corp. and subsidiaries), 1949-52, v.p., sales mgr., 1952-53, pres., gen. mgr., 1953—; sec., works mgr. Un'on Brass & Copper Co., 1948. Served as sgt., USAAF, 1942-46. Mem. Ohio. Ashland C.'s of C., N.A.M., Non-Ferrous Founders Soc., Purchasing Agts. Assn. (past mem. bd.), Am. Zionist Soc., Young President's Orgn. Mem. B'nai B'rith. Home: 17800 Shaker Blvd., Shaker Heights 20. Office: Clark St., Ashland, O.

KATIMS, Milton (kā'tĭms), musician; b. Brooklyn, N.Y., June 24, 1909; s. Harry and Caroline (Spiegel) K.; A.B., Columbia, 1930; m. Virginia Peterson, Nov. 7, 1935; children—Peter Michael, Pamela Artura. Asst. condr. Nat. Orchestral Assn., 1933-35; solo violist and asst. condr. WOR (Mutual Broadcasting System), 1935; frequent soloist Wallenstein Sinfonietta, 1935-43; debut as guest conductor of Nat. Orchestral Assn., Carnegie Hall, 1936; assisting artist with Budapest String Quartet, 1940 and since 1941; first desk violist under Arturo Toscanini, N.B.C. Symphony, 1943; staff condr. N.B.C. since 1944; member faculty Juilliard Sch. of Music, 1946—; guest condr. N.B.C. Symphony, 1947—, Buffalo, Seattle, Detroit, and others; mus. dir., conductor Seattle Symphony, 1954—. Editor various works. Contbr. articles to Music Pubs. Jour., Columbia Records and RCA Victor Records. Home: 168-09 Gothic Dr., Jamaica Hill, Long Island, N.Y. Office: National Broadcasting Co., Radio City, N.Y. C. 20; also Juilliard School of Music, 120 Claremont Av., N.Y.C. ☆27

KATL, Benjamin Samuel (kätz), business executive; b. Austria, Apr. 15, 1892; s. Morris and Sadie (Hotez) K.; came to U.S., 1900, naturalized, 1922; ed. in pub. schs. of New York; m. Pearl Markowitz, Dec. 22, 1918; children—Ira Robert, Marilynn Doris. Began career as a newsboy; later with John Wanamaker, dept. store; with C. G. Willoughby, camera supplies, New York, 1908-10; prop. of Empire Photo Co., photographic shops, New York, 1910-15; with New Era Mfg. Co., subsidiary of Robt. H. Ingersoll, watches, as salesman, dist. mgr., sales mgr., 1915-17; salesman Dinhofer Bros., mfg. jewelers, New York, 1917-18, v.p. and gen. mgr., 1918-20; organized Katz & Ogush, Inc., mfg. jewelers, New York, 1921, and pres. 1921-35; pres. The Gruen Watch Co., Cincinnati, 1935-53, also treas., 1936-53; chmn. bd. Hartmann Luggage Co., Racine, Wis., 1955; mem. adv. bd., Fifth Third Union Trust Co., Cincinnati. Mem. bd. govs., Hebrew Union Coll., Cin.; nat. bd. dirs. Nat. Jewish Hosp., Denver; Co-chmn., mem. finance com. Nat. Conf. Christians and Jews; mem. exec. com., trustee Cin. Opera Assn. Fellow Brandeis U. Jewish religion. Clubs: Advertising, 24 Karat (N.Y.); Losantiville Country (Cincinnati). Home: Indian Hill, Cin. Office: Racine, Wis.

KATONA, George (kä-tō'nä), educator; b. Budapest, Hungary, Nov. 6, 1901; s. Siegmund and Olga (Wittmann) K.; Ph.D., U. Goettingen, Germany, 1921; m. Marian Beck, Nov. 2, 1929. Came to U.S., 1933, naturalized, 1939. Asso. editor Der Deutsche Volkswirt, Berlin, Germany, 1926-33; investment counsel, N.Y.C., 1933-36; lectr. New Sch. Social Research, N.Y.C., 1936-42; research dir. com. on price control Cowles Commn., U. Chgo., 1943-45; sr. study dir. div. program surveys Dept. Agr., Washington, 1945-46; program dir. survey research center, prof. economics and psychology U. Mich., since 1946. Recipient grant Carnegie Found., 1938-40; fellow Guggenheim Meml. Found., 1940-42. Mem. Am. Psychol. Assn., Am. Econ. Assn., Am. Statis. Assn. Author: Organizing and Memorizing, 1940; War Without Inflation, 1942; Price Control and Business, 1945; Psychological Analysis of Economic Behavior, 1951; Consumer Attitudes and Demand, 1953. Home: 1615 Brooklyn Av., Ann Arbor, Mich.

KATSH, Abraham I(saac), educator; b. Poland, Aug. 10, 1908; s. Reuben and Rachel (Maskilleison) K.; A.B., N.Y.U., 1931, A.M., 1932; J.D., 1936; grad. student Princeton, 1941; Ph.D., Dropsie Coll., 1944; m. Estelle Wachtell, Feb. 20, 1943; children—Maskell Ethan, Salem Michael. Came to U.S., 1925, naturalized, 1932. Instr. Hebrew N.Y.U., 1934-37, exec. dir. Jewish Culture Found., 1937-44, exec. chmn., 1944—, instr. edn., 1937-44, asst. prof., 1944-45, asso. prof., 1945-47, prof. edn., 1947—; Arabic instr., 1942-43, dir. Library Judaica and Hebraica, 1942, curator, 1952—, chmn. dept. fgn. langs., 1953—, chmn. dept. Hebrew culture edn., 1953—; lectr. New Sch. Social Research; organizer, dir. Am. Workshop on Israel Life and Culture, held in Israel sponsored by N.Y.U., 1949—; asst. editor charge Hebrew, Modern Lang. Jour., 1949—; mng. editor Jour. Edhl. Sociology, 1951—. Recipient Bnai Zion Meritorius key, 1944; Founders Citation, N.Y.U. Chair Hebrew Culture Edn., 1953; Brith Abraham Gold Medal, 1952. Mem. Zionist Orgn. Am. (nat. chmn. 1949-51), Nat. Council Jewish Edn. (exec. com.), Jewish Acad. Arts and Sci. (gov.), Nat. Assn. Professors Hebrew in Am. Instns. of Higher Learning (founder, pres. 1951-53, hon. pres., 1953—), Am. Assn. Jewish Edn. (gov.), Phi Delta Kappa. Author: Einstein's Theory of Relativity (Hebrew), 1927; Hebrew in American Higher Education, 1941; Hebraic Contributions to American Life, 1941; Krochmal and the German Idealists, 1948; Hebrew Language, Literature and Culture in American Institutions of Higher Learning, 1950; Education and Racial Prejudices; Democracy and Interfaith; Hebraic Backgrounds of American Democracy, 1951; Judaism in Islam, 1954; others. Editor: Hebrew Abstracts, 1954. Home: 242 E. 19th St., N.Y.C. 3.

KATZ, Daniel, psychologist; b. Trenton, N.J., July 19, 1903; s. Rudolph and Regina (Fleischer) K.; A.B., U. of Buffalo, 1925; A.M., Syracuse U., 1926, Ph.D., 1928; m. Christine Ross Braley, Sept. 1, 1930; children—Joanna Braley, Jean Braley. Instr. dept. of psychology, Princeton, 1928-31, asst. prof., 1931-40, asso. prof., 1940-43; chmn. and prof. dept. of psychology, Brooklyn coll., 1943-47; prof. of psychology, U. of Mich., since 1947, program dir., Survey Research Center, 1947-50, research asso. since 1950. Research dir., Surveys Div., Office War Information, 1943-44. Mem. Am. Psychol. Assn., Indsl. Relations

Research Assn., Soc. for the Psychol. Study of Social Issues (sec.-treas., 1945-48, pres., 1949-50), Phi Beta Kappa, Sigma Xi. Author: Students Attitudes, 1931; Social Psychology, 1938 (with R. L. Schanck). Editor: Research Methods in the Behavioral Sciences (with Leon Festinger), 1953; Public Opinion and Propaganda, 1954. Mem. editoral bd. Public Opinion Quarterly, 1939-50, Personnel Psychology since 1949. Contbr. articles. Home: 2780 Overridge Dr., Ann Arbor. ☆27

KATZ, Donald LaVerne, chem. engr.; b. nr. Jackson, Mich., Aug. 1, 1907; s. Gottlieb and Lucy (Schnackenberg) K.; B.S., University Michigan, 1931, M.S., 1932, Ph.D., 1933; married Lila Maxine Crull, September 17, 1932; children—Marvin LaVerne, Linda Maxine. Research engineer, Phillips Petroleum Company, Bartlesville, Oklahoma, 1933-36; asst. in depts. of chem. and chem. engring., U. Mich., 1930-33, asst. prof. chem. engring., 1936-42, asso. prof., 1942-43, prof. chem. engring., 1943-51, chairman dept. chem. and metall. engring. since 1951; president Kask Technical Corporation; consulting engineer since 1936. Trustee Ann Arbor public schs. (pres. 1953-55). Awarded Hanlon award, Natural Gasoline Assn. of Am., 1950. Fellow A.A.A.S.; mem. Am. Inst. Chem. Engrs., Am. Chem. Soc., Am. Inst. Mining and Metall. Engrs., Am. Soc. M.E., Am. Soc. Refrigerating Engrs., Am. Soc. for Engring. Edn., Am. Petroleum Inst., Am. Gas Assn., Soc. Chem. Industry, Electron Microscope Soc., Ann Arbor Council of Chs. (pres. 1944-46), Sigma Xi, Tau Beta Pi, Phi Lambda Upsilon, Phi Kappa Phi, Alpha Chi Sigma. Methodist. Contbr. articles in many publs. Home: 2011 Washtenaw Av., Ann Arbor, Mich.

KATZ, Emanuel, business exec.; b. N.Y.C., Dec. 21, 1893; s. Bernard and Bertha (Feiler) K.; LL.B., N.Y.U., 1919; m. Rose Rothenstein, Nov. 19, 1922; children—Marjorie Sheila, Robert Joseph. Vice pres. Am. Druggists Syndicate, N.Y.C., 1919-33; pres. Doeskin Products, Inc., N.Y.C., 1934—. Mem. nat. cabinet United Jewish Appeal, Jewish religion. Club: Sales Execs. Office: 41 E. 42nd St., N.Y.C. 17.

KATZ, Harry L. ◎ V. 26.

KATZ, Joseph, advt. exec.; b. Zagera, Lithuania, June 24, 1888; s. Lazar and Mary Katz; student pub. schs. of Baltimore; m. Kate Kropman, Nov. 5, 1912; children—Ruth (Mrs. Ben Strouse), Leslie, Richard. Came to U.S., 1891. Advt. mgr. The Hub, Baltimore, 1910-19; pres. Joseph Katz Co., advt. agy., Baltimore and N.Y. City, since 1920; dir. Advt. Council, Inc. Trustee Baltimore Mus. Art; library com. Peabody Inst. Baltimore; mem. bd. Baltimore Symphony Orchestra Assn. Mem. Atlantic Council, Am. Assn. Advt. Agencies (chmn. 1936-37; chmn. Chesapeake 1952-53). Mason. Clubs: Advertising (Man of Year, 1950), Phoenix, Suburban Country, Woodholme Country. Home: 7201 Park Heights Av., Baltimore 8. Office: 10 W. Chase St., Baltimore 1.

KATZ, Louis Nelson, medical research; b. Pinsk, Poland, Aug. 25, 1897; s. Harry J. and Sarah (Rosenberg) Kates; came to U.S., 1900, naturalized, 1904; A.B., Western Reserve U., 1918, M.D., 1921, M.A., 1923; m. Aline Grossner, June 15, 1928; 1 son, Arnold Martin. Intern and asst. res. medicine Cleve. City Hosp., 1921-23; dir. cardiovascular research department Medical Research Institute, Michael Reese Hosp., Chgo., since 1930; assistant prof. physiology U. of Chicago, 1930-41, professorial lecturer physiology since 1941. Attending physician Michael Reese Hosp. since 1947. Served as private, S.A.T.C., 1918. Mem. editorial bd. Acta Cardiologica Jour. of Applied Physiology, Am. Jour. Physiology, Circulation Research and others; editor sect. cardiovascular system Biol. Abstracts, Phila. Pres. III Inter-American Cardiol. Congress 1948. President Am. Heart Assn., 1951-52, chmn. sci. council, 1952-53; permanent hon. pres. Inter-Am. Cardiol. Soc. Fellow A.C.P., A.A.A.S.; mem. A.M.A., Am. Phys. Soc., Am. Soc. Clinical Investigation, Central Soc. Clin. Research, Am. Society Study Arteriosclerosis, International Cardiological Society. Jewish religion Author books; coauthor publs. including: Introduction to the Interpretation of the Electrocardiogram, 1952; Experimental Atherosclerosis, 1953. Contbr. to nat. internat. med. jours. Home: 5210 Greenwood Av. Office: Michael Reese Hospital, 29th St. and Ellis Av., Chgo. ☆27

KATZ, Milton, prof. law; b. N.Y.C., Nov. 29, 1907; s. Morris and Clara (Schiffman) Katz; A.B. Harvard U., 1927, LL.B., 1931; m. Vivian Greenberg, July 2, 1933; children—John, Robert, Peter. Member of anthropological expedition across Central Africa for Peabody Museum, Harvard University, 1927-28. Admitted to New York bar, 1932; various official posts, U.S. Government, 1932-1939; professor law Harvard, 1940— (leaves of absence, 41-46, 48-50), Henry L. Stimson prof. law, also dir. internat. legal studies, 1955—; solicitor W.P.B., 1941-43; U.S. executive officer, Combined Production and Resources Board, 1942-43; with Office of Strategic Services, 1943-44; lieutenant commander U.S. Naval Reserve, on active duty April 1944-January 1946, serving in Mediterranean and European theatres; U.S. special representative in Europe, with rank ambassador extraordinary and plenipotentiary, 1950-51; chief of U.S. delegation Economic Commission for Europe, 1950-51; chairman Defense Financial and Economic Committee under North Atlantic Treaty, 1950-51; associate director, Ford Found., 1950-54. Awarded Legion of Merit, Commendation Ribbon. Trustee Carnegie Found. Internat. Peace. Fellow Am. Acad. Arts and Scis. Author: Cases and Materials in Administrative Law, 1947; articles in legal and other periodicals. Home: 6 Berkeley St., Cambridge 38, Mass.

KATZ, Wilber Griffith, educator; b. Milwaukee, Wis., June 7, 1902; s. George H. and Jessie (Griffith) K.; A.B., U. of Wis., 1923; LL.B., Harvard, 1926, S.J.D., 1930; m. Ruth Weaver, Dec. 30, 1926; 1 dau., Elisabeth. Admitted to N.Y. bar, 1927, Ill., 1935; practiced with Root, Clark, Buckner & Ballantine, New York, 1927-29; asst. prof. law, U. of Chicago, 1930-33, asso. prof. 1933-36, prof. since 1936, dean of Law School, 1939-50. Member Chicago, Illinois State and American bar assns., Phi Beta Kappa, Order of the Coif, Trustee, Seabury-Western Theol. Sem. Author and co-editor books. Home: 1321 E. 56th St., Chgo. 37. ☆27

KATZELL, Raymond A., psychologist; b. Brooklyn, Mar. 16, 1919; s. Abraham and Fannie (Skoblow) K.; B.S., N.Y.U., 1939, A.M., 1941, Ph.D., 1943; grad. study Columbia, 1939; m. Florence Joyce Goldstein, Sept. 7, 1941; married 2d, Mildred Engberg, May 11, 1953. Research asst., psychology Nat. Research Council grant for research on selection and training pilots, N.Y.U., 1939-42, instr. psychology, 1942-43, adjunct asso. professor of psychology 1951-53; instr. eve. sch. bus. adminstrn. City College of N.Y., 1942-43; asst. prof. psychology U. of Tenn., 1945-46, asso. prof., 1946-48; asso. prof. personnel psychology Syracuse U. 1948-51; lectr. psychology, Columbia, 1955—; cons. personnel psychology in indsl. orgns., 1945—; v.p. dir. Richardson, Bellows, Henry & Co., Inc.; expert consultant U.S. AF Personnel Psychologist, personnel research sect. Adj. Gen's. office, U.S. War Dept., 1943-45. Diplomate Am. Bd. Examiners in Professional Psychology. Fellow Am. Psychol. Assn., A.A.A.S.; mem. Am. Management Assn., Psychometric Soc., Soc. Advancement Management (pres. Central N.Y. chpt. 1949-51), N.Y. State Psychol. Assn. Author articles in profl. jours. Home: 84-10 34th Av., Jackson Heights, N.Y. C. 24. Office: 1 W. 57th St., N.Y.C. 19.

KATZENBACH, Frank Snowden, III. ◎ V. 28.

KATZENBERGER, William E. ◎ V. 27.

KATZENTINE, A(rthur) Frank (kăt'zĕn-tīn), lawyer; b. Talladega, Ala., Jan. 16, 1902; s. Siegfried Zach and Elizabeth (Rayfield) K.; LL.B., Vanderbilt U., Nashville, Tenn., 1924; m. Ucola Collier, June 11, 1928. Admitted to Florida bar, 1928, and since parcticed in Miami; judge Municipal Ct., 1928; mayor, 1932-34; owner Radio Sta. WKAT, WKAT-FM, Muzak, Melody, Inc., Serenade, Mayan Recordings, Inc, Served as lt. col., U.S.A. A.F., World War II. Awarded medal for outstanding community service by U.S. Jr. Chamber of Commerce, 1935. Apptd. lt. col. staff of Gov. of Fla. and col. staff Gov. of Ky., 1934; apptd. col. staff of Gov. of Fla., 1941. Chmn. Organizational com. Inter-Am. Cultural & Trade Center. Mem. S.A.R., Sigma Nu. Democrat. Baptist. Clubs: Com. of 100, Surf, Army and Navy (Wash., D.C.); La Gorce Country. Home: 4745 Pine Tree Drive. Office: Du Pont Bldg., Miami, Fla.

KATZIN, Eugene M(aurice), ◎ V. 27.

KAUCH, Robert ◎ V. 27.

KAUFERT, Frank Henry, prof. of forestry; b. Princeton, Minn., Dec. 2, 1905; s. Frank and Mary Amelia (Kraft) K.; B.S., Univ. of Minn., 1928, M.S., 1930, Ph.D., 1935; student Univ. of Halle, Halle A. Soale, Germany, 1931; m. Ione Elizabeth Mossman, Oct. 28, 1938; 1 son, Joseph Mossman. Asst. prof. U. of Minn., 1936; research chemist E.I. du Pont de Nemours, Wilmington, Del., 1936-40; asso. prof. of forestry, Univ. of Minn., 1940-42, prof. and dir. Sch. Forestry since 1946; sr. wood technologist U.S. Forest Service Forest Products Lab., Madison, Wis., 1942-45; dir., Soc. Am. Foresters, Forestry Research Project, 1954. Chmn. Keep Minn. Green, 1951-53. Member Am. Standards Assn. (mem. com., 1905), Soc. Am. Foresters (member council, 1950, 53), Am. Wood Preservers Assn., A.A.A.S., Forest Products Research Society, Sigma Xi, Xi Sigma Pi, Gamma Sigma Delta, Alpha Zeta. Cong. Author (with other authors): Wood Aircraft Fabrication and Inspection, 1944; forestry and Related Research in North America, 1955. Home: 2337 Carter Av., St. Paul 8, Minn. Office: Univ. Farm, St. Paul, Minn.

KAUFFMAN, see also Kauffmann, Kaufman, Kaufmann.

KAUFFMAN, George Whitten, wholesale drug exec.; b. Columbus, O., May 28, 1915; s. George H. and Marguerite (Fair) K.; A.B. cum laude, Harvard, 1937; m. Jean Leckie, June 20, 1941; children—Sally Point, Nancy Whitten, Jean Stuart. With Kauffman-Lattimer Co., Columbus, since 1937, pres. since 1946; mem. bd. Druggists Supply Corp., N.Y. C., since 1948. Trustee Children's Hosp., Columbus Sch. Girls since 1951. Served as capt. U.S. Army, 1943-46. Mem. Nat. Wholesale Druggists Assn. (bd. 1951-54, pres. 1953), Columbus C. of C. (board 1949-51), Columbus Better Bus. Bur. (bd. 1949-51). Clubs: Country, University (Columbus). Home: 393 Brookside Dr., Columbus. Office: Front at Chestnut St., Columbus 16, Ohio.

KAUFFMAN, James Laurence, naval officer; b. Miamisburg, O., Apr. 18, 1887; s. James and Mary Laura (Hunt) K.; student Pa. Mil. Coll., Chester, Pa., 1902-03, Army and Navy Sch., 1903-04; B.S., U.S. Naval Acad., 1908 grad. Naval War Coll.; honorary Doctor of Naval Science, P.M.C.; honorary D. Eng., Drexel Institute; L.H.D. (honorary), Temple University; married Elizabeth Draper, November 5, 1910; children—Draper Laurence (United States Navy), Elizabeth Louise Hunt (Mrs. Prescott S. Bush, Jr.). Commd. ensign, U.S. Navy, June 5, 1910; promoted through grades vice adm., Apr. 1945; comdr. Philippine Sea Frontier; comdt. 4th Naval District, Phila.; World War II; comdr. naval base Iceland, comdr. Gulf Sea Frontier, comdr. Pacific Destroyers; retired 1949; now pres. Jefferson Medical College and Corp.; trustee Eastern Pa. Psychiatric Institute. Awarded: Distinguished Service Cross D.S.M.; Legion of Merit (3); Commendation Ribbon; Mexican Campaign; World War I Medal with star; Defense, European, Atlantic and Pacific (3 stars) area ribbons; Philippine Distinguished Service Order; Philippine Liberation Ribbon with Star; Cuban Order of Merit; Belgian Order of Leopold; Knight Comdr. Order of the Falcom (Iceland) Brazilian Order Southern Cross. Episcopalian. Clubs: Army and Navy, Army and Navy Country (Washington); Gulph Mills Golf, Philadelphia, Racquet (Phila.). Home: 250 S. 18th St., Philadelphia 3. Office: Jefferson Medical Coll., Philadelphia 7.

KAUFFMAN, James Lee, lawyer; b. Columbia, Pa., Jan. 18, 1886; s. Christian C. and Margaret (Wilson) K.; B.A., Princeton, 1908; LL.B., cum laude, Harvard, 1911; m. Ethel Cochran, June 7, 1913; children—Peggy Anne, Leesan. Editor of Harvard Law Review, 1909-11; admitted to practice before Pa. Supreme Court, 1911, and began practice at Lancaster; admitted to practice before N.Y. Court of Appeals, 1912; prof. English and Am. law, Imperial Univ., Tokyo, Japan, 1913-19; senior partner McIvor, Kauffman & Yamamoto, Tokyo. Acme Wire Company. Decorated Order of Sacred Treasury, 4th class (Japan). Presbyterian. Office: 55 Liberty St., N.Y.C.

KAUFFMAN, Joseph C(larence), lawyer; b. Detroit, Mar. 1, 1898; son Albert W. and Marie L. (Shackitt) K.; student U. Mich., 1918-20; LL.B., Detroit Coll. Law, 1921; m. Mae S. Sellers, July 10, 1931; 1 dau., Carol Louise. Admitted to Mich'gan bar, 1921, Ohio, 1939; atty. P.M. R.R., 1922-28, gen. atty., 1928-41, gen. solicitor, 1942-46; general atty. Nickel Plate Ry., 1939-41, gen. solicitor, 1942-46; general atty. C.&O. Ry., 1938-41, general solicitor, 1942-46, gen. counsel, 1946-53, v.p., gen. counsel since 1953; v.p., gen. counsel, dir. Western Pocahontas Corp., Manistee & Northeastern Ry. Co.; gen. counsel, Flint Belt R.R. Co., Fort St. Union Depot Co.; v.p., general counsel White Springs Company. Member American, W.Va. State (hon.), Mich State bar assns. Clubs: Canterbury (Cleve.). Home: 3571 Traver Rd., Shaker Heights 22, O. Office: Terminal Tower, Cleve.

KAUFFMAN, Mark, photographer; b. Los Angeles, Sept. 3, 1922; s. Mitchell and Anna (Bearman) K.; grad. vocational photography, John C. Fremont Sch., 1940; m. Anita Jansson, May 18, 1948; 1 dau., Linda. Photographer Life mag. since 1941. Los Angeles and Chgo., until 1946, Far East and China, 1946-47, London, Eng., 1948-49, Paris, France, 1950, Washington since 1950. Winner first place U. Mo. Sch. Journalism News Pictures Contest, 1951, 2d place features sect., 1951. Home: 9923 Woodburn Rd., Silver Spring, Md. Office: 1000 Vermont Av., Washington.

KAUFFMAN, Rodger Ray, govt. official; b. Medicine Lodge, Kan., Oct. 19, 1898; s. Benjamin S. and Grace (Long) K.; student, Washburn Coll. (now Washburn Municipal U.), 1916-17; student, U. of Kan., 1918; LL.B., Nat. U., 1926; m. Ethel May Smith, Dec. 1, 1920; children—Rodger Ray (dec.), Shirley Louise, Allan Long. Employed by U.S. Govt. in various capacities, since 1918; with U.S. Dept. Agr., since 1927, asst. adminstr. Commodity Exchange Authority, 1940-54, administrator, 1955—; Member of Bar of District of Columbia. Methodist. Mason (grand comdr., K.T., D.C.) Home: Medicine Lodge, Kan.; and 859 N. Kentucky St., Arlington, Va. Office: U.S. Dept. of Agr., Washington 25.

KAUFFMAN, Treva Erdine (kawf'mǎn), home economist; b. Osborne, O., Sept. 23, 1889; d. Theodore and Anna Laura (Hershey) Kauffman; B.S., Ohio State U., 1911; M.A., Columbia Univ., 1931; graduate study at Chicago U., 1916; study of dietetics and nutrition at U. of Montreal, 1946; unmarried. Began as teacher Hamilton (O.) pub. schs., 1911; instr. Ohio State Univ. Extension Service, 1913-15; organizer of sch. lunch program in rural and centralized schs. of Ohio, 1915-16; state leader Girls Club Work, 1916-17; asst. prof. home economics, O. State U., 1917-20; state supervisor home economics edn., Ohio, 1918-20, for N.Y. State Edn. Dept. since 1920; acting chief, Bur. of Home Economics Edn., 1944-47; sometime member faculties Syracuse University, Cornell University, Columbia, New York University and others. Mem. White House Conf. on Child Health and Protection, 1930, President's Conf. on Home Building and Ownership, Washington, D.C., 1931; mem. nat. com. Household Employment, New York, 1933-35; lectr. and adviser on home Economics edn. Am, Women's Volunteer Services, N.Y. City, 1941. Member N.E.A., World Assn. for Adult Edn., Am. Home Econ. Assn., and many other nat., state and local assns. and socs. in fields of edn., home econs., and related items, has served as mem. or chmn. coms. of many. Republican. Clubs: National Travel (New York); Woman's City, Civic Music Assn., Mendelssohn Club (Albany). Author several books and other items on home econs. Mem. adv. group in field. Home: Knickerbocker Apts., Albany, New York; (summer) 50 Grand Av. N., Fairborn, O. Office: State Education Dept., Albany 1, N.Y. ☆28

KAUFFMANN, see also Kauffman, Kaufman, Kaufmann.

KAUFFMANN, Alfred Otto V. 27.

KAUFFMANN, Rudolph Max, newspaper exec.; b. Washington, Dec. 22, 1882; s. Rudolph and Jessie (Kennedy) K.; A.B., Princeton, 1905,; m. Edith Charlotte Willis, Nov. 22, 1911; children—Rudolph H, Godfrey W., John Michael. Clk., Eve. Star, Washington, 1905, successively reporter, asst. to mng. editor, sec. and lit. editor, v.p. since 1949; v.p. Columbia Planograph Co. since 1928. Clubs: Cosmos, Metropolitan (Washington); Chevy Chase (Md.). Home: Greenacre, 1 W. Melrose St., Chevy Chase 15, Md.

KAUFFMANN, Samuel Hay (kouf'mǎn), newspaper exec.; b. Washington, Feb. 24, 1898; s. Victor and Jessie (Christopher) K.; B.S., Princeton, 1920; m. Miriam Hoy, Apr. 6, 1921. Asst. advt. mgr. Evening Star Newspaper Co., Washington, 1926-29, asst. bus. mgr., 1929-44, bus. mgr., 1944-48, dir. since 1927, asst. sec.-treas., 1936-41, treas., 1941-48, vice pres., 1948-49, pres. since 1949; pres. and dir. Evening Star Broadcasting Co. since 1938; v.p. bd. The Central Dispensary and Emergency Hosp.; dir. Columbia Planograph Co. since 1937, The Washington Loan & Trust Co., Acacia Mut. Life Ins. Co. Trustee Am. U. Mem. American Cancer Society, Inc. (dir. D.C. div.), A. R.C. (dir. D.C. chapter; gen. campaign chmn. 1945 for Washington met. area), Washington Nat. Monument Soc. Episcopalian. Clubs: Metropolitan, Chevy Chase, Alfalfa (Washington); Blue Ridge Rod and Gun (Harper's Ferry, W.Va.); Percy (N.H.) Summer (treas.); University Cottage (Princeton, N.J.). Home: 2442 Belmont Rd., Washington 8. Office: 1101 Pennsylvania Av., Washington 4.

KAUFMAN, see also Kauffman, Kaufmann, Kauffmann.

KAUFMAN, Ben, orgn. dir.; b. Buffalo, Mar. 10, 1894; s. Peter and Anna K.; A.B., Syracuse U., 1915; m. Dorothy Finkle; 1 dau., Rita (Mrs. Leonard Devries). Gen. sales mgr., Siegel Brothers, Trenton, N.J., 1916-21; mgr., U.S. Employment Service, Trenton, 1937-45; supervisor of the bus excise tax, Dept. of Motor Vehicles, Dept. of N.J., 1933-37; proprietor of B. Kaufman, wholesale luggage, Phila., 1945-47; field service dir., Jewish War Veterans, N.Y. City, 1947-48, exec. dir. since June 1948. Mayor of distinguished guest com., Trenton, 1922-39. Chmn. lay adv. bd., Trenton, N.J. Dept. of Public Assistance, 1937-44; chmn., Mercer County, N.J. State Comm. Against Discrimination, 1944-47. Served with U.S. Army, 1917-19. Decorated Congressional Medal of Honor, 1918. Awarded Medaille Militaire, Croix de Guerre with palms, France; Italian War cross, Medal of Honor from Montenegro. Mem. Jewish War Vets. of U.S. (past nat. comdr.), Am. Legion, Vets. Fgn. Wars, Disabled Am. Vets., Order of the Purple Heart, Zionist Organization of Am. Jewish religion. Elk. Mason. Home: 235 Rosemont Av., Trenton, N.J. Office: 1712 New Hampshire Av., Washington 9, D.C.

KAUFMAN, Charles W(esley), research adminstr.; b. Thomas, W.Va., Nov. 26, 1911; s. Marion Ellsworth and Ethel B. (Burch) K.; B.S., Washington and Lee U., 1933; student W.Va. U., U. Cal.; m. Colleen V. Over, Feb. 24, 1935; 1 dau., Janet Burch. Research chemist Nat. Fruit Products Co., 1933-36, Nat. Canners Assn., 1936-39; research chemist Gen. Foods Corp., 1939-44, asst. dir. research, 1944-47, dir. research, 1947-50, exec. council, 1950; food cons. O.Q.M.G., 1941-50, v.p. subsistence lab. Research and Development Assn.; v.p., exec. dir. research, exec. com. Kraft Foods Co., 1950—, 53, dir. Mem. Am. Chem. Soc., Inst. Food Tech., Refrigeration Research Found. (bd. advisors), Research and Development Asso. (v.p.), Sunset Ridge C. of C. (Chgo.). Club: Lake Shore (Chgo.). Author articles on food processing. Patentee. Home: 1448 Baffin Rd., Glenview, Ill. Office: 500 Peshtigo Ct., Chgo.

KAUFMAN, David E., lawyer; b. Bradford County, Pa., May 15, 1883; s. Marks and Rachel K.; LL.B., Dickinson Sch. of Law, Carlisle, Pa., 1904; Doctor of Laws, Social Sciences and Political Economy, University of San Simon, Cochabamba, Bolivia, 1928; m. Florence Glass, September 24, 1942. Admitted to Pennsylvania bar, 1904, and began practice with Judge A. C. Fanning, Towanda; E.E. and M.P. to Bolivia, 1928-30; E.E. and M.P. to Siam, July 1930-33; now associated in law practice with Brown & Williams; apptd. and acting as trustee Philadelphia Rapid Transit Co. First v.p., dir. Pa. Range Boiler Co., Inc., Phila.; now spl. master in railroad reorgn. proceedings U.S. Circuit Ct. of Appeals. Mem. adv. bd. So. Pa. Red Cross Membership Fund drive; co-chmn. 1954 campaign, dir. United Jewish Appeal. Del. Inter-Am. Bar Assn. Conference, 1954; alternate U.S. deletate Inter-American Conference, 1954. Decorated Grand Cross, Order of Condor of the Andes, Bolivia (1st Am. to receive this honor). Clubs: Manufacturers and Bankers Club, Locust, Philmont (Phila.); Press Club of Bolivia (organizer; hon. pres.). Apptd. by Pres. Commr. of Soo Locks Centennial Celebration Comm., 1950. Home: Rittenhouse Plaza. Office: Morris Bldg., Philadelphia.

KAUFMAN, Ed(mund) G(eorge), college pres.; b. Moundridge, Kan., Dec. 26, 1891; s. John P. and Carolina (Schrag) K.; student U. of Kan., 1914-15; A.B., Bethel Coll., N. Newton, Kan., 1916; A.M., Bluffton (O.) Coll., 1917, LL.D., 1939; B.D., Garrett Biblical Inst., 1927; Ph.D., U. of Chicago, 1929; summer student, Columbia University, 1924; m. Hazel Dester, June 10, 1917 (dec.); children—Kenneth Dester (deceased), Gordon Dester, Karolyn Louise; married 2d Anna Baumgartner, June 11, 1950. Taught school, McPherson County, Kan., 1909-12; supply pastor First Mennonite Ch., Summerfield, Ill., 1916; prin. Hua Mei Acad. and supt. Mennonite mission schs., Kai Chow, China, 1918-25; prof. edn. Bluffton Coll., 1929-31, acting dean, 1930-31; prof. sociology and vice president, Bethel Coll., Kan., 1931-32, president, 1932-52, pres. emeritus and prof. religion and philosophy since 1952; vis. prof. religion and philosophy American U., Cairo, Egypt, 1950-51. Decorated by Chinese govt., in recognition of ednl. work done in China, 1925. Pres. bd. of edn. General Conf. Mennonite Ch. of N. America, 1935-50. Member N.E.A., A.A.A.S., American Acad. of Political and Social Science, Am. Sociol. Assn., Delta Sigma Rho, Pi Gamma Mu. Rotarian. Author: The Missionary Interest Among Mennonites, 1931; The Chinese Student Movement, 1925, The Mission of the Mennonite Church, 1944; Co-author: The Story of Bethel College, 1954. Office: Bethel Coll., North Newton, Kan.

KAUFMAN, Elkin, advt. exec.; b. Louisville, May 23, 1905; s. Edwin and Adele (Straus) K.; student Harvard, class 1927; m. Gertrude Winkler, Nov. 24, 1934; 1 son, Eli Winkler. Sales promotion mgr. Esquire Mag., 1934-40; co-founder, exec. v.p., dir. William H. Weintraub & Co., Inc., 1941-55, pres., 1955—, v.p., dir. Isaac Winkler & Bro., chem. sales co. Dir. Grand St. Settlement, Altro Health and Rehabilitation Services, Inc. (Tb. rehabilitation). Home: 480 Park Av. Office: 488 Madison Av., N.Y.C. 22.

KAUFMAN, George S., newspaperman, playwright; b. Pittsburgh, Pa., Nov. 16, 1889; s. Joseph S. and Nettie (Schamberg) Myers K.; ed. pub. schs.; m. Beatrice Bakrow, 1917; 1 daughter, Anne; married 2d, Leueen MacGrath, May 1949. Began as condr. daily humorous column, Washington Times, 1912-13, New York Evening Mail, 1914-15; subsequently on dramatic staffs, New York Tribune and New York Times. Author: The Butter and Egg Man, 1925. Co-Author: (plays) Someone in the House, 1918; Jacques Duval, 1920; Dulcy, 1921; To the Ladies, 1922; Merton of the Movies, 1922; Helen of Troy, New York (musical), 1923; The Deep Tangled Wildwood, 1923; Beggar on Horseback, 1924; Be Yourself (musical), 1924; Mimick, 1924; The Cocoanuts (musical), 1925; The Good Fellow, 1926; Strike Up the Band (musical), 1927; The Royal Family, 1927; Animal Crackers (musical), 1928; June Moon, 1929; The Channel Road, 1929; Once in a Lifetime, 1930; The Band Wagon (musical), 1931; Eldorado, 1931; Of Thee I Sing (musical), 1931; Dinner at Eight, 1932; Let 'Em Eat Cake (musical), 1933; The Dark Tower, 1933; Merrily We Roll Along, 1934; Bring on the Girls, 1934; First Lady, 1935; Stage Door, 1936; You Can't Take It With You, 1936; I'd Rather Be Right (musical), 1937; The Fabulous Invalid, 1938; The American Way, 1939; The Man Who Came to Dinner, 1939; George Washington Slept Here, 1940; The Land Is Bright, 1941; The Late George Apley, 1944; Hollywood Pinafore (musical), 1945; Park Avenue (musical), 1946; Bravo, 1948; The Small Hours, 1951; Fancy Meeting You Again, 1951; The Solid Gold Cadillac, 1952; Silk Stockings (musical), 1953. Home: 1035 Park Av., N.Y.C.

KAUFMAN, Harold F(rederick), educator; b. nr. Greenville, O., May 6, 1911; s. Charles E. and Trecy (Valentine) K.; A.B., U. Mo., 1938, A.M., 1939; Ph.D., Cornell U., 1942; m. Lois Cook, June 8, 1939; 1 son, Harrell Lynn. With U.S. Forest Service, summers 1938, 1945; asst. dept. rural sociology Cornell U., 1939-42; instr. U. Mo., 1942-45; asst. prof. U. Ky., 1945-48; with div. sociology and rural life Miss. State Coll., 1948—, Thomas L. Bailey Prof. and head div., 1948—; vis. lectr. Garrett Bibl. Inst., Emory U., Columbia U., U. Wis.; lectr. at Rural Life Confs. Mem. Nat. Rural Ch. Councils, Am. Sociol. Soc., Rural Social. Soc., So. Sociol. Soc., Assn. U. Profs., Adult Edn. Assn., Phi Beta Kappa, Alpha Kappa Delta. Methodist. Author bulls. and articles in field. Home: 204 N. Nash St., Starkville. Office: Box 324, State College, Miss.

KAUFMAN, Harold H., banker; b. New Haven, Conn., Sept. 22, 1898; s. Nathan and Anna (Lowenthal) K.; Ph.B., magna cum laude, Yale, 1920; LL. B. cum laude, Yale, 1923. Admitted to Conn. bar, 1923, New York bar, 1928, Fed. bar, 1925; joined Mfrs. Trust Co., New York, 1926, v.p. head office since 1940. Served as lt. col., Air Corps., World War II, 12th and 15th air forces; comdg. officer 224th Service Group; asst. chief of staff, 15th A.F. Service Comd.; comdg. officer 18th Air Depot Group; asst. air insp. procurement, engrng. and readjustment of air tech. service command. Mem. Phi Beta Kappa, Order of Coif (Yale); K.O.J. Soc., New Haven. Jewish religion. Editor Yale Law Jour., 1922-23; Club: Bankers. Home: The Towers, 25 Clark St., Brooklyn. Office: 55 Broad St., New York 15.

KAUFMAN, Irving Robert, judge; b. N.Y. City, June 24, 1910; s. Herman and Rose (Spielberg) K.; LL.B., Fordham U. and Sch. of Law, 1931; m. Helen Ruth Rosenberg, June 23, 1936; children—Robert Howard, James Michael, Richard Kenneth. Admitted to New York bar, 1932; special asst. to U.S. atty., So. Dist. of N.Y., 1935-36, asst. U.S. atty., spl. asst. to atty. gen. of U.S. in charge of lobbying investigation; set up permanent lobbying unit for the Dept. of Justice and served as head; in pvt. practice of law, N.Y. City, since 1932; partner firm Simpson, Brady, Noonan & Kaufman, Noonan, Kaufman & Eagan; U.S. dist. judge So. District of N.Y. since 1949. Trustee Riverdale Country Sch. Dir. Anti-Defamation League of B'nai B'rith; Awards: from Jewish War Veterans, 1952; Americanism Citation from Am. Legion, 1952. Member Assn. Bar City of N.Y., N.Y. State, Am., Internat. (patron), Federal bar associations. Club: City Athletic. Contributor articles on Federal regulation of lobbying act—its method of operation and regulation by the government. Home: 1185 Park Av. Office: U.S. Courthouse, Foley Sq., N.Y. City.

KAUFMAN, Karl L(incoln), coll. dean; b. Attica, O., 1911; s. S.F. and I. (Huffman) K.; B.Sc., Ohio State U., 1933, Ph.D., Purdue U., 1936; m. Mary Jo Rettig, 1936; children—Karl, James, Robert. Instr., asst. prof. Wash. State Coll., 1936-40; asso. prof. Med. Coll. Va., 1940-45, prof., head dept., 1945-49; cons. pharm. mfrs.; exec. officer college pharmacy Butler U., 1949-52, dean since 1952. Mem. Am. Pharm. Assn., Am. Chem. Soc., Sigma Xi, Phi Sigma, Rho Chi. Episcopalian. Mason (32°, Scottish Rite). Clubs: Internat. Assn. Torch, Inc. (internat. v.p.). Co-author: American Pharmacy (vol. I), 1945, 48. Author sci. papers. Home: 3320 Park Avenue, Indpls. 15.

KAUFMAN, M(oses) Ralph, psychiatrist; b. nr. Beltz, Bessarabia, Russia, Oct. 5, 1900; s. Jakov and Sarah (Straker) K.; came to U.S., 1925, naturalized, 1937; M.D., McGill U., 1925; m. Ida Elizabeth Esack, Sept. 2, 1925; children—Paul, Bettina Deborah. Intern Manhattan State Hosp., Ward's Island, N.Y., also asst. Vanderbilt Clinic, N.Y. City, 1925-26; resident neurol. staff Montefiore Hosp. Chronic Dispensary, 1926-27; asst., sr. physician Boston Psychopathic Hosp., 1927-28; Commonwealth Research Fellow Harvard, Vienna, 1928-31; clin. dir. McLean Hosp., Waverly, Mass., 1931-33; chief psychiatrist Mt. Sinai Hosp., N.Y. City, since 1945; clin. prof. psychiatry Columbia Phys. and Surgs. Coll. since 1948. Served as maj. to col., Med. Corps, U.S. Army, 1942-45. Diplomate Board of Psychiatry and Neurology, 1935. Fellow A.M.A. New York Academy of Medicine; mem. Am. Psychiatric Assn., Am. Psychoanalytic Assn. (past pres.) Assn. Research Nervous Mental Disease, Am. Psychosomatic Soc., Harvey Soc., Mass. Psychiatric Soc., N.Y. Psychoanalytic Soc., N.Y. Soc. Clin. Psychiatry, A.A.A.S. Club: Harvard (Boston, N.Y.C.). Home: 180 East 79th St., N.Y.C. 21. Office: Mt. Sinai Hosp., N.Y.C. 29.

KAUFMAN, Paul ◎ V. 28.

KAUFMAN, Samuel H(amilton), judge; b. New York, N.Y., Oct. 26, 1893; s. Isaac and Jennie (Larus) K.; ed. New York U. Law School, 1910-11, 1915-17 (LL.B.); married Ann E. Delaney, Nov. 30, 1926. Admitted to N.Y. bar, 1918; practiced law, New York City, until June 1948; special assistant to U.S. attorney general in charge of investigation of immigration and naturalization frauds, 1935-36; spl. counsel to Federal Communications Commn., 1937-38; asso. gen. counsel, joint congl. com. Investigating Pearl Harbor, 1946; apptd. judge U.S. Dist. Court, So. Dist. of N.Y., 1948. Served in U.S. Army, World War; later capt. Inf., N.Y. Nat. Guard; capt. Inf., U.S.R. Mem. Am. and N.Y. bar assns., Assn. of Bar of N.Y. City, County Lawyers Assn. Clubs: Lawyers, Wall Street, New York U. Faculty, (N.Y. City); Quaker Ridge Golf (Mamaroneck, N. Y.); Harmonie. Home: 15 W. 81st St. Office: U.S. Court House, Foley Sq., N.Y. City 7.

KAUFMANN, see also Kauffman, Kauffmann, Kaufman.

KAUFMANN, Arthur C., dept. store exec.; b. Pitts., May 7, 1901; s. Morris D. and Sophie (Coblens) K.; student pub. schs. Pitts.; m. Dorothy Blatt, Jan. 19, 1936; children—Susan Louise, Jane Ellen. Began as stock boy Kaufmann & Baer Co., dept. store; mng. dir., v.p. McCreery & Co., 1928-34; v.p., exec. head Gimbel Bros., Inc., Phila., since 1934; v.p., pres. Gimbel Bros. Bank & Trust Co. since 1950. Pa. chmn. bd. Broadcasting Co. Sta. WIP since 1950; trustee Penn. Mut. Life Ins. Co., 1948—. Civilian aide to the Sec. of Army for Eastern Pa. Trustee Lankenau Hospital, 1950—; dir. Eagleville Sanatorium since 1946, Pa. Acad. Fine Arts, 1952. Home: 8 Tunbridge Rd., Ardmore, Pa. Office: Gimbel Brothers, Phila. 5.

KAUFMANN, Berwind Petersen, biologist; b. Phila., Pa., Apr. 23, 1897; s. Rudolph and Ida (Petersen) K.; B.S., U. of Pa., 1918; A.M., 1920, Ph.D., 1925; m. Jessie Thomson McCulloch, Apr. 12, 1924; children—Berwind Norman, Carl Bowman, Anders Joseph. Asst. dept. of botany, U. of Pa., 1916-24; teacher of biology, Northeast High Sch., Phila., 1919-25; prof. biology Southwestern U., Memphis, Tenn., 1926-28; prof. and head dept. Botany, U. of Ala., 1928-36; Nat. Research Council fellow in biol. science, Calif. Inst. Tech., 1932-33; guest investigator, dept. of genetics, Carnegie Instn., 1936, 37, resident investigator since 1937. Mem. Marine Biol. Corp. (Woods Hole, Mass.). Director and asst. sec., L.I. Biological Assn., Cold Spring Harbor; mem. Biol. Stain Commn. Consultant U.S. Pub. Health Service. Fellow A.A.A.S., N.Y. Acad. Scis.; mem. Am. Soc. Naturalists (v.p. 1951), Bot. Soc. America, Am. Soc. Zoologists, Genetics Soc. America (sec.-treas. 1941-43, vice pres. 1944), Soc. Cell Biology, Nat. Academy of Sciences, Society for Study of Evolution, Sigma Xi, Phi Beta Kappa, Omicron Delta Kappa, Alpha Epsilon Delta, Lambda Chi Alpha. Contributor articles on plant and animal cytology and cytogenetics to science journals. Editor: Animal Cytology Section of Biological Abstracts; asso. editor jour. of Morphology. Address: Carnegie Institution of Washington, Cold Spring Harbor, N.Y.

KAUFMANN, Helen Loeb ◎ V. 28.

KAUFMANN, Oliver Morris, dept. store exec.; b. Pittsburgh, May 25, 1898; s. Morris and Betty (Wolff) K.; student Shady Side Acad., Pittsburgh; m. Freda Trompe, Sept. 12, 1921; children—Joan Betty (Mrs. David Mendelsohn, Jr.), Oliver Morris, Judith T. With Kaufmann Dept. Stores Inc., Pittsburgh, since 1916, v.p. and dir. since 1924; v.p., dir. The May Dept. Stores Co., St. Louis, since 1946; gen. store

mgr. Kaufmann Dept. Store, Pittsburgh, since 1950. Home: Pine Hill Farm, Coraopolis, Pa. Office: Fifth Av. at Smithfield, Pittsburgh 19.

KAUFMANN, Ralph Jennings, educator; b. Glenmont, O., Sept. 14, 1896; s. Christian and Eliza (Bohren) K.; A.B., A.M., Oberlin Coll., 1918; Ph. D., U. Ill., 1923; m. Mary Milne Allyn, May 30, 1919; children—Mary Milne, Virginia Rae, Ralph James, Roger Allyn. Research chemist E. I. duPont de Nemours & Co., 1918-20; asst. prof. chemistry U. N.D., 1923-24; acting prof. chemistry Hiram Coll., 1924-25; asst. prof. chemistry U. Louisville, 1925-28; prof., head dept. chemistry U. Tulsa since 1928. Chem. examiner Okla. Bd. Basic Sciences Examiners, 1937-47. Mem. Am. Chem. Soc., Am. Assn. Profs., A.A.A.S., Okla. Acad. Scis. Author textbooks. Home: 1216 S. College, Tulsa.

KAUL, Andrew, mfr.; b. St. Marys, Pa., July 4, 1907; s. Frank A. and Jane (Mallison) K.; B.S., Sheffield Sci. Sch., Yale, 1929; grad. student Harvard, 1929-30; m. Libby Morrow, June 18, 1930; children—Andrew IV, Jane. With Speer Carbon Co., St. Marys, Pa., since 1931, asst. gen. supt., 1932-34, asst. sales mgr. internat. graphite and electrode div., 1934-37, sales mgr., 1937-44, sec., 1944, pres. since 1944, dir. since 1941; pres., dir. International Graphite Corp., Can., Ltd., Kaul Land Co., Kaul & Hall Oil & Gas Co.; treas., dir. St. Marys Clay Products Co.; v.p., dir. The St. Marys Trust Co., St. Marys National Bank; director St. Marys Sewer Pipe Co. Chmn. adv. bd. Andrew Kaul Meml. Hosp.; pres., dir. Boys' Club Holding Corp. since 1949; dir. St. Marys chpt. A.R.C., St. Marys Youth Council, Inc. Mem. Aurelian Honor Soc. Clubs: St. Elmo (New Haven); Yale (N.Y.C.); St. Marys Country, Niagara, Niagara Falls Country. Home: 188 Center St. Office: Theresia St., St. Marys, Pa.

KAUPER, Paul Gerhardt (koi'per), law educator; b. Richmond, Ind., Nov. 9, 1907; s. Fred John and Mary (Tubesing) K.; A.B., Earlham Coll., 1929; J.D., U. Mich., 1932; m. Anna Marie Nicklas, Sept. 22, 1934; children—Thomas Eugene, Carolyn Ann. Admitted to N.Y. State bar, 1936; practiced in N.Y. City with White & Case, 1934-36; legal research asst., U. Mich. Law Sch., 1932-34, asst. prof. of law, 1936-39, asso. prof., 1939-46, prof. of law since 1946; mem. legal dept. Pan Am. Petroleum and Transport Co., N.Y. City, 1942-45. Chmn. Govs. Transportation Study Commn., 1950; mem. Ann Arbor Charter Revision Commission, 1953. Member Am. and Mich. bar assns., Order of Coif, Tau Kappa Alpha. Lutheran (mem. bd. higher edn. of Am. Luth. Ch.; mem. bd. trustees Luth. Student Found., Ann Arbor). Contbr. articles in law revs. Home: 1702 Shadford Rd., Ann Arbor, Mich.

KAUVAR, C(harles) E(liezer) Hillel (kō-vär'), rabbi; b. Vilna, Russia, Aug. 14, 1879; s. Solomon S. and Rose M. (De Waltoff) K.; came to U.S., 1892; B.A., Coll. City of New York, 1900; M.A., Columbia University, 1901; rabbi Jewish Theological Seminary, 1902, L.H.D., 1909, D.D., honoris causa, 1942; D.D., honoris causa, University of Denver, 1952; m. Belle G. Bluestone, June 25, 1909 (died June 7, 1930); children—Solomon S., Abraham Judah and Golde Fage; m. 2d, Sara Sperber Gross, February 23, 1937. Rabbi Beth ha-Medrosh Hagodol Synagogue, Denver, since 1902, elected for life, 1919; professor Rabbinic literature, Univ. of Denver. Organized Denver Hebrew Sch., 1905; established Belle G. Kauvar Fund for Edn., 1930, Nat. Jewish Edu. Fund, 1933; rabbi C. E. Hillel Kauvar Colony in Israel, established by Denver Jewish Nat. Fund, since 1949. Past president Jewish Welfare Bd., Central Jewish Council, Denver Philos. Soc., Midwest br. Rabbinical Conf.; v.p. United Synagogues America; Colo. del. Ist Am. Jewish Congress; pres. Rabbinical Council of Rocky Mountain Region. Mem. Denver Morals Commn. Author: Pirke Aboth Comments; What is Judaism (in Hebrew); Religion, the Hope of the World, 1949; The Voice of the Torah, 1952. Honored in Name of Rabbi C. E. H. Kauvar sch. bldg., 1952. Home: 1316 Gilpin St., Denver.

KAVANAGH, Francis Bernard (kăv'ăn-aw), lawyer; b. at Union City, Pa., August 14, 1879; s. John Francis and Mary Elizabeth (Kilroy) K.; LL.B., Baldwin U. (now Baldwin-Wallace Coll.), Berea, O., 1909; LL.M., Cleveland Law Sch., 1929; A.B., Western Reserve U.; m. Jean Woodford Wible, Jan. 21, 1928; children—Lawrence, Helen. Asst. supt. Cleveland City Farm Sch. for Boys, 1903-06; asst. gen. agent Cleveland Humane Soc., 1906-09; admitted to O. bar, 1909; atty. Cleveland Humane Soc., 1909-14; 1st asst. U.S. atty., 1914-19; spl. asst. to U.S. atty. for war prosecutions, Cleveland, 1918-19; 1st asst. U.S. atty., 1936-41; U.S. atty., 1941-42; spl. asst. U.S. atty. 1942-49, retired 1949; returned general practice of law 1949. Mem. Am., Ohio State and Cleveland bar assns., Federal Bar, American Judicature Soc., Veterans of Foreign Wars, Cleveland Chamber of C., Acad. Polit. Sci., Phi Beta Kappa, Delta Theta Phi. Democrat: Conglist. Mason (32°, Shriner). Club: City (Cleveland), Mid-Day, Koran Club. Author: New Jury Code for Ohio, together with Comments and Digest for New Jury Code (Page's edit.). Contbr. to Ohio Law Bull., Ohio Bar Reporter. Home: 120 Sunset Drive, Avon Lake, O. Office: Williamson Bldg., Cleveland, O.

KAVANAGH, John Joseph, mdse. exec.; b. Ireland, Apr. 13, 1908; s. Owen and Charlotte (Kearns) K.; came to U.S., 1924, naturalized, 1935; LL.B., Fordham U., 1936; LL.M., N.Y.U., 1937, B.S., 1938; m. Florence Ann Bures, Mar. 11, 1944; children—John Joseph, Brian. Sr. examiner and adminstrv. asst. N.Y. State Ins. Dept., 1933-41; controller, treas. Nat. Cath. Community Service, 1941-43; gen. mgr. Controllers' Congress, Nat. Retail Dry Goods Assn., 1946-49; dir., v.p., treas. The Hecht Co., Balt., 1949—; Dir., treas. The Hecht Co. Found. Served from lt. (j.g.) to lt. comdr. USNR, 1943-46. Mem. Nat. Retail Dry Goods Assn., N.Y. Bar Assn. Editor Retail Control mag., 1946-49, Merchandising and Operating Results, 1946-49. Home: Garden Apartments, 201 Tuscany Rd., Balt. 10. Office: Baltimore and Pine Sts., Balt.

KAVANAGH, Robert Vincent, clergyman, coll. pres.; b. Cokedale, Mont., Feb. 27, 1905; s. Robert Michael and Bridget Agnes (Gallagher) K.; A.B., Carroll Coll., 1926; M.A., U. So. Cal., 1927; S.T.B., Cath. U. Am., 1931; Ph.D., U. Wis., 1945. Ordained priest Roman Cath. Ch., 1931; staff mem. Carroll Coll., Helena, Mont., 1931-35, registrar, 1935-40, head English dept., 1944-51, pres. since 1951. Mem. exec. bd. N.W. Assn. since 1951. Mem. Cath. Renascence Soc., Nat. Cath. Educl. Assn., Delta Epsilon Sigma. K.C. Home: Carroll College, Helena, Mont.

KAVANAGH, Thomas Christian (kă văn'aw), educator, engr.; b. N.Y.C., Aug. 17, 1912; s. Patrick F. and Anna C. (Unger) K.; student Tech. U., Berlin, Germany, 1930-31; B.S., City Coll. N.Y., 1932, M. S., 1933; M.B.A., N.Y.U., 1942, Sc.D., 1948; m. Kerstin E. Berglund, Sept. 18, 1937; children—Patricia Frances, Kenneth Thomas, Susan Karin. Tech. asst. to research dir. Johns-Manville Corp., 1935-37; structural engr., designer, squad and sect. leader Devenco, Inc., Frederick R. Harris, Inc., M. W. Kellogg Inc., Fairchild Aircraft, Office Chief Engr. City of N.Y., 1933-45; asst. prof. civil engring. N.Y.U., 1945-48, chmn. dept. civil engring., prof. structural engring., 1952-54, adjunct prof., 1954—; Professor civil engring. Pa. State Coll., 1948-52; partner Praeger-Kavanagh, consulting engineers, 1953—; consultant atomic blast protection U.S. government Received awards profl. bridge design, Lincoln Arc Welding Found., 1949, 50, 52. Mem. Am. Soc. C.E., Nat. Soc. Profl. Engrs., Am. Concrete Inst., Am. Soc. Engring. Edn., Internat. Assn. Bridge and Structural Engring. (sec.), Am. Assn. U. Profs., Am. Ry. Engring. Assn., Column Research Council Engring. Found., Sigma Xi, Phi Beta Kappa, Tau Beta Pi, Chi Epsilon. Author tech. papers engring. subjects. Home: 71 Dorchester Av., Hastings on-Hudson, N.Y. Office: 126 E. 38th St., N.Y.C. 16.

KAVANAGH, Thomas William, corp. ofcl.; b. Indpls., May 24, 1902; s. Patrick and Katherine (Dugan) K.; B.S., Ind. U., 1924; m. Lota Wied, Feb. 16, 1935; children—Jean Ellen, Kathleen Elaine. Accountant business office Ind. U., 1924-25; pub. accountant Ernst & Ernst, 1925-30; with Oliver Corp., 1930—, asst. controller, 1934-44, controller, 1944—; controller Ind. No. Ry. Co., 1944—. Mem. Nat. Assn. Cost Accountants, Controllers Inst., Beta Gamma Sigma. Home: 6856 Ottawa Av., Chgo. 31. Office: 400 W. Madison St., Chgo. 6.

KAVINOKY, Nadina Reinstein (Mrs. Nahum Kavinoky) (kä-vĭ no'kē), physician, lectr.; b. Zurich, Switzerland, Jan. 5, 1888; d. Boris and Dr. Anna (Mogilowa) Reinstein; brought to U.S., 1891, naturalized, 1895; M.D., U. of Buffalo, 1910; grad. study Charite Hosp., Berlin, 1913; m. Dr. Nahum Kavinoky, 1907; children—Vita (Mrs. Herman Schott), Elsa (Mrs. Jules Kievits), Robert. Dir., Mothers' clinics Los Angeles Co. Health Dept., 1929; pvt. practice gynecology, endocrinology, Los Angeles, since 1928; instr. dept. gynecology Coll. Med. Evangelists since 1929; instr., sch. nursing Meth. Hosp., Los Angeles; vis. lectr. U. of So. Calif., U. of Calif., 1949-50. Del., Internat. Birth Control Conf., Zurich, 1930, Centennial Celebration Am. Women, 1940, Internat. Congress Med. Women, Amsterdam, 1947, White House Conf. Family Life, Washington, 1948, White House Conf. Children and Youth, 1950. Mem. Am. Assn. Marriage Counselors, Nat. Council Family Relations (pres. 1950-51), A.M.A., Assn. Study Internal Secretions, Am. Med. Women's Assn. Author articles in profl. jours. Home: 410 Anita Dr., Pasadena, Calif. Office: 2400 Beverly Blvd., Los Angeles 4.

KAY, Albert, govt. ofcl.; b. Bklyn., Apr. 3, 1914; s. Herman and Tillie (Handmaker) K.; A.B., Columbia, 1935, grad. work econs., 1935-36, '38-40; m. Lucie Breyer, June 20, 1942; children—Jeffrey Albert, Carol Ann. Econ. analyst Office of Adminstr., Nat. Housing Agency, 1940-47; econ. analyst, material div. Exec. Office of Sec., Navy Dept., 1947-48; chief manpower div. Munitions Bd., Office Sec. of Def., 1948-51; dep. dir. Office Manpower Supply, Office Asst. Sec. of Def., 1951-53, dir. Office Manpower Supply, 1953—. Served as capt. U.S. Army, 1941-46. Mem. Phi Beta Kappa. Home: 335 Grove Av., Falls Church, Va. Office: care Office of Secretary of Defense, Washington 25.

KAY, Grady Talmage, business exec.; b. Maud, Ala., Sept. 4, 1892; s. Joseph Marion and Minerva (Burns) K.; student Birmingham-So. Coll., 1910-11; m. Ruth Searcy, Nov. 8, 1912. Assistant Liberty Nat. Life Ins. Co., Birmingham, Ala., since 1951. Mason (K.T.; past comdr., past master, past grand orator). Club: Civitan (internat. pres. 1950-52). Home: 215 Dexter Av., Birmingham 9. Office: P.O. Box 2612, Birmingham 2, Ala.

KAY, (George) Marshall, univ. prof., geologist; b. Paisley, Ont., Can., Nov. 10, 1904; s. George Frederick and Bethea (Hopper) K.; B.A., U. of Iowa, 1924, M.S., 1925; U. of Chicago, 1924; Ph.D., Columbia, 1929; m. Inez Margaret Clark, June 8, 1935; children—Elizabeth Marshall, Katherine Falconer, Robert Woodbury, Richard Frederick. Lecturer Barnard Coll., 1929-30, instr., 1930-31; instr. Columbia, 1931-37; asst. prof., 1937-42, asso. prof., 1942-44, prof. geology since 1944, exec. officer dept., 1953, adminstrn. com. war research, 1944-46. Awarded George F. Kunz prize, N.Y. Acad. Sci., 1941. Del. Internat. Geol. Congress, Moscow, 1937, London, 1948; mem. Am. Commn. Stratigraphic Nomenclature, 1946. Fellow Geol. Soc. Am., A.A.A.S., Paleontol. Soc. (v.p. 1945), N.Y Acad. Sci (v.p. 1944-45), Ia. Acad. Sci., Am. Assn. Petroleum Geologists, Am. Geophysical Union, Soc. Econ. Paleontologists and Mineralogists, Phi Beta Kappa, Sigma Xi. Presbyterian. Author: North American Geosynclines, 1951. Contbr. articles. Home: 175 Glenwood Av., Leonia, N.J. Office: Schermerhorn Hall, Columbia Univ., N.Y.C. 27. ☆27

KAY, Stuart Evans, paper exec.; b. Montreal, Que., Can., Nov. 30, 1896; s. John and Rachel (Evans) K.; B.S., McGill U., 1921; m. Dorothy G. Andrews, Apr. 29, 1922; children—Stuart Andrew, Dorothy Jacqueline. Came to U.S., 1922, naturalized, 1945. With Internat. Paper Co., and predecessors, since 1922, mgr. mfg. since 1937, v.p. since 1951; director Montague Machine Company, Kay Mfg. Co. Ltd., Ariz. Chem. Co., Androscoggin Reservoir Co. Trustee Inst. of Paper Chemistry, Appleton, Wis., Paul Smith's (N.Y.) Coll. Served with 7th C.G.A. and R.A.F., Canadian Army, overseas, 1916-19. Mem. Tech. Assn. Pulp and Paper Industry, Canadian Pulp and Paper Assn. (tech. sect.). Mason. Clubs: Larchmont Yacht, Canadian (N.Y.C.); Univ. (Montreal, Que.). Home: 203 Elk Av., New Rochelle, N.Y. Office: 220 E. 42d St., N.Y.C. 17.

KAY, Ulysses, composer; b. Tucson, Jan. 7, 1917; s. Ulysses Simpson and Elizabeth (Davis) K.; B.M., U. Ariz., 1938; M.M, Eastman Sch. Music, 1940; student Yale, 1941-42, Columbia, 1946-49; m. Barbara Harrison, Aug. 20, 1949; 1 dau., Virginia. Editorial advisor Broadcast Music, Inc., N.Y.C.; guest conductor N.Y. Little Symphony, Tucson Symphony Orchestra; commd. by Louisville Symphony Orchestra, Koussevitzky Music Found., DePaur Inf. Chorus, Quincy (Ill.) Fine Arts Soc. Served as musician 2d class, USNR, 1942-46. Recipient Alice M. Ditson fellowship, 1945, ABC prize, 1946, Third Annual Gershwin Contest, 1947, Julius Rosenwald fellowship, 1948, Rome Prize in Composition, 1949-50, 51-52, Fulbright fellowship to Italy, 1950-51. Mem. Am. Fedn. Musicians, League of Composers, Phi Mu Alpha-Sinfonia. Composer: Sinfonietta; Concerto for Oboe; ballet Danse Calinda; overture New Horizons; Suite for Strings; Concerto for Orchestra; (film) The Quiet One; Symphony in E; Three Pieces After Blake (soprano and orchestra); Serenade for Orchestra; male chorus Triumvirate; cantata Song of Jeremiah; other orchestra, choral, and chamber music works. Address: care Broadcast Music, Inc., 589 Fifth Av., N.Y.C. 17.

KAYAN, Carl F(rederic), educator, engineer; born N.Y.C., July 24, 1899; s. John Adam and Johanna (Freund) K.; A.B., Columbia, 1922, M.E., 1924; m. Barbara Helen Sherman, June 24, 1931; children—Cynthia Sherman, Julia Helen. Asst. mech. engring. Columbia, 1924-26, instr., 1926-37, asst. prof., 1937-44, asso. prof., 1944-48, prof. since 1948, exec. officer dept. mech. engring., 1948—; visiting prof. Royal Sch. Technology, Stockholm, 1955; cons. engr. Mem. bd. Air Polution Control. Sci. adv. council Refrigeration Research Found. Mem. A.S.M.E., Am. Soc. Refrigerating Engrs., Am. Society Heating and Air Conditioning Engrs., Instrument, Soc. Am. (pres. 1949), Am. Soc. Engring. Edn., A.A.A.S., Sigma Xi, Tau Beta Pi, Pi Tau Sigma, Phi Kappa Psi. Clubs: Men's Faculty, Columbia U. Author science articles. Home: 425 Riverside Dr., N.Y.C. 25.

KAYE, Danny, actor, comedian; b. New York, N.Y., Jan. 18, 1913; s. Jacob and Clara (Nemerovsky) K.; m. Sylvia Fine, Jan. 3, 1940; 1 dau., Dena. Appeared on stage in Straw Hat Revue, Ambassador Theatre, New York City, 1939; also appeared in Lady in the Dark, 1940, Let's Face It, 1941; on screen with Samuel Goldwyn, Inc., 1943-48; motion pictures include: Up In Arms, 1943; Wonder Man, 1944; Kid from Brooklyn, 1945; Secret Life of Walter Mitty, 1946; A Song is Born, 1947; Inspector General, 1948; On the Riviera, 1950; Hans Christian Anderson, 1952; Knock on Wood, 1954; White Christmas, 1954. Jewish religion. Star of own radio program, 1945-46. Home: Beverly Hills. Office: care Wm. Morris Agy., 202 N. Canon Dr., Beverly Hills, Cal.

KAYE, Nora, ballerina; b. N.Y.C.; d. Gregory and Lisa Koreff. Prima ballerina, Ballet Theater, 1940-50; joined N.Y. City Ballet Co., 1951. Office: N.Y. City Ballet Co., N.Y. City Center, N.Y.C.

KAYE, Sammy, orchestra leader; b. Lakewood, O., Mar. 13, 1913; s. Samuel and Mary (Sukenik) K.; B.S. in Civil Engring., Ohio U., 1933; m. Ruth Knox Elden, March 2, 1940. Band leader, 1933—; recording artist with Columbia Records; motion picture, radio and TV appearances. Mem. Theta Chi. Address: 607 5th Av., N.Y.C. 17.

KAYE, Sydney M(ilton), lawyer; b. N.Y. City, Feb. 3, 1900; s. Ludwig and Elvira (Metz) K.; student Townsend Harris Hall, 1914-17; A.B., Columbia, 1921, LL.B., 1923; m. Muriel Gray, Aug. 21, 1941. Admitted to N.Y. bar, 1924; asso. Hays, St. John, Abramson & Schulman, 1924-26; in charge legal dept. Shubert Theatre Corp., 1927-30; asso. Rosenberg, Goldmark & Colin, 1931, mem. firm, 1932-45; mem. Rosenman, Goldmark, Colin & Kaye since 1946; chairman bd., gen. counsel, v.p. Broadcast Music, Inc.; chmn. bd. Asso. Music Pubs., Inc. Mem. U.S. delegation Meeting Copyright Experts Am. Republics, Washington, 1952. Inter-Govtl. Cons-

right Conf., Geneva, Switzerland, 1952. Mem. exec. com. Am. Jewish Com. Mem. Am. (mem. copyright com., chmn. 1948-49), N.Y. State Fed. Communications bar assns., Assn. Bar City of N.Y. (copyright com. 1946-51, chmn. 1948-51, N.Y. Co. Lawyers Assn., Radio Pioneers. Club: Lotos (dir.) (N.Y.C.). Compiler: Freedom of the Press, 1942. Mem. publs. com. Commentary mag. Home: 12 E. 88th St., N.Y.C. 28; also Cornwall Bridge, Conn. Office: 575 Madison Av., N.Y.C. 22.

KAYS, Donald Jackson ◎ V. 27.

KAYS, Victor C. ◎ V. 28.

KAYSER, Carl E., business exec.; b. Newark, N.J., May 20, 1889; s. Carl F. and Lillie Pauline (Eble) K.; A.B., Columbia U., 1909; m. Mildred Janet Leach, Jan. 6, 1915; children—Carl M., Frederick T., Janet M. With Am. Metal Co., Ltd., N.Y. City, 1909-12; pres. Smelter Gas Co., Bartlesville, Okla., 1912-21; pres. Miss. Valley Oil Gas Company, Bartlesville, 1921-27; independent oil and gas operator, Tulsa and Bartlesville, 1927-32; pres. Carbon Black Export, Inc., N.Y. City, 1933-45, sec. since 1946; exec. sec. Nat. Gas Products Assn., N.Y. City, 1933-45, treas. 1946—; asst. to pres. Columbian Carbon Co., N.Y. City, 1946-48, pres. since Oct. 1948. Apptd. mem. adv. com. for carbon black industry, War Prodn. Board and National Production Authority. Republican. Home: 1175 Park Av., New York 28. Office: care Columbian Carbon Co., 380 Madison Av., N.Y. City 17.

KAYSER, Elmer Louis (kī'zĕr), univ. dean; b. Washington, D.C., Aug. 27, 1896; s. Samuel Louis and Susie Brown (Huddleston) K.; B.A., and Bachelor's Diploma in Edn., George Washington U., 1917, M.A., 1918; studied at Johns Hopkins and Columbia Univs., Ph.D., from latter, 1932; LL.D., George Washington University, 1948; married Margery Ludlow, February 11, 1922; 1 daughter, Katherine Ludlow (Mrs. Arthur Hallett Page, III). Assistant in history, 1914-17, instr., 1917-20, asst. prof., 1920-24, asso. prof., 1924-32, prof. since 1932, asst. librarian, 1917-18, recorder, 1918, sec., 1918-29, dir. summer sch., 1925-29, dir. university students, 1930-34, dean since 1934, George Washington U.; radio commentator on world affairs, 1940-45. Military training, Field Artillery Corps, O.T.S. Camp Zachary Taylor, Ky., 1918, World War. Recipient Alumni Achievement Award, George Washington University, 1941. Comdr. Nat. Order of Merit (Ecuador). Secretary-treasurer General Alumni Association, George Washington U., 1918-24, pres. 1950; v.-chmn. bd. trustees Mount Vernon Seminary; chmn. com. improvement Adminstrn. of Justice in D.C. Dir. Am. Peace Society. Mem. Dist. Judicial Adminstrn., Am. Historical Assn., Am. Assn. of Univ. Profs. (mem. council), Sigma Phi Epsilon, Pi Gamma Mu, Omicron Delta Kappa, Delta Phi Epsilon, Gate and Key. Clubs: Nat. Press, Cosmos; Columbia University (N.Y.). Author: The Grand Social Enterprise, 1932; A Manual of Ancient History, 1937. Co-author: Contemporary Europe, 1941. Mem. bd. editors of World Affairs. Historian, Nat. Capital Sesquicentennial Commn., 1950. Home: 2921 34th St. N.W. Address: George Washington University, Washington.

KAYSER, Paul, business exec.; b. Tyler, Tex., Feb. 10, 1887; s. Albert and Mary Louise (Lawrence) K.; A.B., Baylor U., 1909, LL.D. (honorary), 1953; legal education by correspondence, University Tex.; m. Elizabeth Harris Clegg, Sept. 1, 1910; children—Betty and Jean (twins). Prin. high sch., Gatesville, Tex., 1909-11; admitted to Tex. bar, 1913, practiced Houston, 1913-29; mem. firm Huggins, Kayser & Liddell; pres. El Paso Natural Gas Co., Houston, since 1929, Western Natural Gas Co. since 1935; dir. Nat. Bank of Commerce, Houston. Capt., 7th Cav., Nat. Guard, World War I. Pres. Independent Natural Gas Association. Episcopalian. Clubs: Houston, River Oaks Country (Houston); University (Chicago); Recess (N.Y. City). Contbr. articles to profl. jours. Home: 3260 Del Monte Dr., Houston 19. Office: National Standard Bldg., Houston 2.

KAZAN, Elia, theatrical and motion picture director; b. Constantinople, Turkey, Sept. 7, 1909; s. George and Athena (Sesmanoglou) K.; A.B., Williams Coll., 1930; grad. work, Yale, 1930-32; m. Molly Day Thacher, Dec. 2, 1932; children—Judy, Chris, Nick, Katharine. Actor with Group Theatre, 1932-39; dir. stage plays, 1940-53, including: Skin of Our Teeth, Harriet, One Touch of Venus, Jacobowsky and the Colonel, All My Sons, Deep Are the Roots, A Streetcar Named Desire, Death of a Salesman, Camino Real, Cat on a Hot Tin Roof; dir. motion pictures, 1944—, including: A Tree Grows in Brooklyn, Boomerang, Gentleman's Agreement, Pinky, Panic in the Streets, Streetcar Named Desire, Zapata, Man on a Tight Rope, On the Waterfront (1954 Academy Award for best direction), East of Eden. Co-founder Actors Studio. Home: 212 E. 72d St., N.Y.C.

KAZANJIAN, Varaztad Hovhannes ◎ V. 26.

KAZIN, Alfred (kā'zĭn), writer; b. Brooklyn, June 5, 1915; s. Charles and Gita (Fagelman) K.; B.S. S., Coll. of City of N.Y., 1935; A.M., Columbia, 1938; m. Caroline Bookman, May 23, 1947 (dir.); 1 son, Michael; m. 2d, Ann Birstein, June 26, 1952. Tutor in English, Coll. City N.Y. summers 1937-39, mem. dept. English, 1939-42; tutor in English, Queens Coll., spring 1940; lectr. The New Sch., N.Y. City, 1941-42, 48-49, since 1951; literary editor The New Republic, 1942-43, contbg. editor, 1943-45; contbg. editor Fortune Mag., 1943-44; lecturer Black Mountain Coll., Fall, 1944; vis. lecturer Quinzaine Anglo-Américaine, Paris, 1945; vis. prof. U. of Minn., summer 1946, 50; lectr. John L. Elliott Inst., 1946, Salzburg Seminar in Am. Studies, 1947; William Allan Neilson Research professor, Smith Coll., 1954-55; prof. Am. Studies, Amherst Coll., 1955—. Received Guggenheim fellowships 1940, 1947, Rockefeller Fellowship for study of trade-union and army popular edn. movements in Gt. Britain, 1945; award for lit. Nat. Inst. of Arts and Letters, 1949. Author books including: A Walker in the City, 1951. Editor publs. including: F. Scott Fitzgerald, The Man and His Work, 1951. Contbr. to newspapers and mags. Home: 58 Paradise Rd., Northampton, Mass. Office: Amherst Coll., Amherst, Mass. ☆27

KAZMAYER, Robert Henderson, lecturer, news commentator; b. Rush, N.Y., Nov. 1908; s. Jacob and Viola (Darron) K.; student U. of Rochester, 1929-31; Colgate-Divinity Sch., 1931-34; m. Clara V. Rapp, July 29, 1936 (div.); 1s., Robert L. Ordained deacon M.E. Ch., 1932; ordained elder, 1934; held pastorates at Indian Falls, 1930-31; Lewiston M.E. Ch., Rochester, N.Y., 1931-34; Monroe Av. M. E. Ch., 1934-38; left ministry to devote full time to writing, lecturing, 1939; travelled annually in Central and S. Am., Australia, Far East, Eng., much of Continental Europe, Russia, 1929-41; in 22 months following Pearl Harbor, travelled numerous states addressing over 400 audiences, lecturing on Germany, Russia, Japan, internat. politics; originator and for two years moderator of Rochester Town Hall of the Air, WHEC; three years as radio church editor, WSAY; originator of Kazmayer Seminar Tours; publishes news letter for U.S. and British bus. men; Things to Watch and Watch For, a bimonthly travel letter. Life mem. Acad. Political Science, 1952; charter mem. Anglo-Am. Goodwill Assn. (British), Authors League. Methodist. Mason. Clubs: Rotary, Union League (Chicago); Adventurers (Chicago, N.Y. and London). Author: Out of the Clouds, 1944; New Strength for America (speeches). Conducted Pastor's Exchange in Christian Advocate, 1935-36. Home: Naples, N.Y. Address: P.O. Box 726, Rochester 3, N.Y.

KEADY, Gerald Joseph, corp. exec., b. Rochester, N.Y., Sept. 25, 1900; s. Mitchell B. and Anna J. (Duffy) K.; student Dean Academy, Franklin, Mass.; B.S., U. Pennsylvania, 1925; married Eleanor Shelburne Russell, June 10, 1927; children—Eleanor K. Whitcomb, Robert R., Ann Linda. Office boy Dillon, Read & Co., N.Y.C., 1926, mgr. br. office, 1926-?0, sales mgr., 1930-32; sales mgr. Container Corp. Am., Chgo., 1932-37; with Sharples Corp., Phila., 1937—, exec. v.p., 1938-48, pres., 1948—; dir. First Nat. Bank of Phila., Sharples Oil Corp., I-T-E Circuit Breaker Co. (Phila.), Sharples Centrifuges, Ltd. (Stroud, Eng.), Soc. Anonyme Des Appareils Centrifuges (Rueil-Malmaison, France), Sharmex, S.A. de C.V. (Mexico City), Sharples Oil (Can.) Ltd. (Calgary, Alberta); chmn. adv. com. U.S. br. Gen. Accident Fire and Life Assurance Corp., Ltd. (Perth, Scotland). Trustee Haverford (Pa.) Sch., Moore Sch. Elec. Engring., Phila.; asso. trustee U. Pa. Mem. Delta Kappa Epsilon. Clubs: Racquet, IV Street (Phila.); Santee (S.C.); Merion Cricket (Ardmore, Pa.); Merion Golf (Haverford, Pa.); Chemists (N.Y. C.); St. James' (London, Eng.). Home: 410 Hillbrook Rd., Bryn Mawr, Pa. Office: 2300 Westmoreland St., Phila. 40.

KEADY, William Leo (kē'dē), corporation exec.; born Rochester, N.Y., Jan. 5, 1894; s. M.B. and Anna (Duffy) K.; U.S. Naval Acad., 1916; M.S., Columbia U., 1923; m. Margaret Jennings, Oct. 15, 1925; children—William L., Michael J., Peter, Thomas D. (dec.), Richard E. Officer, U.S. Navy, 1916-24; with the U.S. Gypsum Co., Chicago, 1924-49, successively v.p. of operations, v.p. of sales and director, pres., 1942-49; pres., dir., gen. mgr. Marathon Corp., 1950-51; president, dir. Pabco Products, Inc., since 1952; dir. Fibreboard Products, Inc., San Francisco. Clubs: Commercial, Chicago (Chgo.); Old Elm (Ft. Sheridan); Menlo (Cal.) Country; Stock Exchange (San Francisco). Home: 595 Albion Av., Woodside, Cal. Office: 475 Brannan St., San Francisco 19.

KEALLY, Francis (kē'lĭ), architect; born Pittsburgh, Penna.; s. Charles L. and Bertha (Loeffler) K.; A.B., Carnegie Inst. Tech., 1912; B.S. in Architecture, U. of Pa., 1916; m. Mildred Fessenden Taber, Apr. 4, 1923; 1 son, Francis Taber. Mem. design staff, Rice Inst., Houston, 1915-16, U. of Minn., 1916-17, Sch. of Architecture of Columbia U., 1927-30, Sch. of Architecture of New York U., 1930-31, N.Y. Sch. of Applied Design for Women, 1930-34. Began practice in N.Y. City, 1927. Designed the nat. pioneer monument erected at Harrodsburg, Ky. in collaboration with Ulric Ellerhusen (sculptor); in association with Trowbridge & Livingston, designed Ore. State Capitol, Salem; with Alfred Morton Githens designed Brooklyn Public Library, Concord (N.H.) Pub. Library, consultants on Va. State Library, Richmond, and Joint Univs. Library, Nashville, Tenn.; in assn. with Leonard Dean, designed Communications Bldg., New York World's Fair, 1939; developed campus plan for Carnegie Inst. Tech. In association with Cass-Gilbert, apptd. architect for new addition to Detroit Public Library, 1944; archt. for U.S. Mil. Cemetery, Hamm, Luxemburg, apptd. cons. architect of Am. Hotel Association; cons. architect Am. Meml., Free U. Libraries, Berlin, Germany, Pub. Library, Stockton, Cal., 1951-52. Retained by Icelandic Govt. to develop sketches for a modern hotel for Reykjavik, Iceland, 1946. Appointed member A.I.A. Com. to analyze plans for putting 200,000 unemployed to work in New York, 1933. Apptd. camouflage specialist for 2d Civilian Defense Region, U.S. Office of Civilian Defense, N.Y. City, Aug. 24, 1942. Award of Merit, Carnegie Institute of Technology Alumni Federation, 1954; citation, senate of Berlin, 1954; mem. War Memorial Advisory Council; member Library Buildings com., A.L.A. Dir. Greater N.Y. Civic Center Association, Allen-Stevenson Sch. Fellow. Am. Inst. Architects (pres. N.Y. chapt., 1951-52); mem. Archtl. League, New York, Beaux-Arts Inst. Design, Soc. Medalist. Municipal Arts Soc. N.Y., Psi Upsilon; hon. mem. Nat. Soc. Mural Painters, Nat. Sculpture Soc. Clubs: University, Grolier; Cosmos (Washington). Contributed various articles to Pencil Points, Architectural Forum, Nation's Business, Aeronautics, Airports Magazine, Architectural Record, Ladies' Home Journal, House and Garden, House Beautiful, Home and Field, Good Housekeeping, Better Homes and Gardens, American Home. Home: 131 E. 66th St. Office: 17 E. 49th St., N.Y. City.

KEAN, see also Keane, Keen, Keene.

KEAN, Helen E(lizabeth), dean; b. Detroit, Feb. 11, 1914; d. Peter Francis and Lillian (McDonnell) Kean; A.B. summa cum laude, Marygrove Coll., Detroit, 1934; A.M., U. of Detroit, 1944. Asst. dir. Student Counsel Bur., U. of Detroit, since 1935, dean of women, 1942—. Mem. American Association of University Women, National Association Deans of Women, Mich. Assn. Deans of Women and Counselors of Girls, Guidance Assn. of Detroit and Vicinity, Kappa Gamma Pi. Roman Catholic. Co-pub. annual guidance bulletins U. of Detroit since 1935. Home: 16144 Stansbury Av., Detroit 27.

KEAN, Robert Winthrop (kān), congressman; b. Elberon, N.J., Sept. 28, 1893; s. Hamilton Fish and Katharine Taylor (Winthrop) K.; prep. edn. St. Marks Sch., Southboro, Mass., 1906-11; A.B., Harvard, 1915; m. Elizabeth Stuyvesant Howard, Oct. 18, 1920; children—Elizabeth Stuyvesant, 2d, Robert Winthrop, Jr., Hamilton Fish, 2d, Rose Anthony, Thomas Howard, Katharine Winthrop. Bank clerk 1915-17; with Kean, Taylor & Co. since 1920, partner since 1921; pres. Livingston (N.J.) Nat. Bank since 1929; dir. Elizabethtown Consol. Gas Co., Plainfield Union Water Co., Elizabeth Water Co., Consolidated; member 76th to 84th Congresses, 12th New Jersey Dist. Del. to Rep. Nat. Conv. 1936. Trustee West Essex Community Fund. Served with Squadron A, N.J. Nat. Guard, Mexican border, 1916; 1st lt. 15th F.A., 2d Div., U.S. Army with A.E.F., during World War. Decorated D.S.C. and Silver Star medal. Mem. Am. Legion, Vets. of Foreign Wars. Republican. Episcopalian. Clubs: Metropolitan, Chevy Chase (Washington, D.C.); Rock Spring (West Orange, N.J.); Knickerbocker, Harvard, Down Town, Lunch, Republican (New York). Home: Livingston, N.J.

KEAN, William Benjamin, city ofcl.; b. Buffalo, N.Y., July 9, 1897; s. William Benjamin and Annette May (Miller) K.; Army and Navy Prep Sch., Washington, D.C., 1915-17; B.S., U.S. Mil. Acad., 1918; grad. Inf. Sch. Basic Course, 1920, Signal Sch., 1925, Command and Gen. Staff Sch., 1939; m. Katharine Kennedy, 1923; children—William Madison, Katharine Kennedy. Commd. 2d lt. 1918; promoted through grades to lt. general, July 1952; chief of staff, 1st U.S. Army, 1943-47; comdg. gen. 5th Inf. Div., Ft. Jackson, S.C., 1947-48; comdg. gen. 25th Inf. Div., Japan, 1948-51; comdg. gen. III Corps, Camp Roberts, and Ft. MacArthur, Cal., 1951-52, Fifth Army, Chgo., 1952-54; executive director, Chicago Housing Authority, 1954—. Decorations: D.S.M.; with oak leaf cluster, Legion of Merit, Bronze Star Medal with V, Legion of Honor; Croix de Guerre with Palm (French); Order of the Bath (British); Order of Suvarov (Russia); Order de la Couronne de Chene, Croix de Guerre with Palm (Luxembourg); Grand Officer de l'Order de Leopold II avec Palme (Belgium); Croix de Guerre 1940 avec Palme (Belgium); Order of Orange-Nassau with Swords (Netherlands). Home: 415 W. Surf St. Office: 608 S. Dearborn St., Chgo.

KEANE, see also Kean, Keen, Keene.

KEANE, James R. ◎ V. 26.

KEANE, Lee (Augustus), business exec.; b. Atwaters, N.Y., July 23, 1894; s. Austin Charles and Mary (Malley) K.; B.S., Cornell U., 1916; m. Florette Webb, Sept. 23, 1923; 1 son, Edward Webb. Chemist Goodyear Tire & Rubber Co., Akron, O., 1916-17, Faultless Rubber Co., Ashland, O., 1919-20, O'Bannon Corp., W. Barrington, R.I., 1920-24, Atlas Powder Co., Stamford, Conn., 1924-25, Proctor & Gamble, Memphis, 1925-27; vice pres. U.S. Indsl. Chemicals, Inc., N.Y. City since 1936. Served as lt. chem. warfare service, U.S. Army, World War I. Mem. Alpha Chi Sigma, Sigma Xi. Republican. Episcopalian. Clubs: New Canaan (Conn.) Country; Cornell, Union League. Uptown (N.Y.); Tokeneke (Darien, Conn.). Home: Rosebrook Rd., New Canaan, Conn. Office: 120 Broadway, N.Y.C.

KEAR, Frank Gregg (kāre), cons. radio engr.; b. Minersville, Pa., Oct. 18, 1903; s. Frank G. and Kathryn (Snyder) K.; E.E., Lehigh U., 1926; S.M., Mass. Inst. Tech., 1928, Sc.D., 1933; m. Virginia Graham Leach, Jan. 30, 1940; children—Nancy Graham (Mrs. J. H. Glass), Walter, Frank, Rhys. Asso. Dr. V. Bush and Dr. H. L. Hazen in development of product integraph and differential analyzer, 1926-28; physicist on staff Nat. Bur. Standards, 1928-33; one of group which developed radio range beacon and 1st instrument landing equipment for aircraft; participated in work terminating in 1st blind airplane landing, developed 1st combined radio beacon and radio telephone transmitter, 1931; developed practical means for stabilizing directional pattern of complex antenna array; participated in development radio beacon system free from night effect; chief engr. Wash-

ington Inst. Tech., 1933-41; continued development of radio landing systems for aircraft, rep. various radio stas. before F.C.C., pioneered in application of directional antennas to broadcasting, participated in development of Earth Inductor Compass as applied to problems in air and water nav.; lectr. elec. commns. U. Md., 1936-41; holder numerous patents in field of communication U.S. and Eng.; electronics development cons. Am. Broadcasting Co.; engr. in charge Empire State Bldg. TV project. Served as head radio sect. Bur. Aeronautics, U.S.N.; east coast stas. Navy Dept., Eng. and France, World War II; tech. adv. 3d C.E.R.C.A., London, Eng., 1945; capt. USNR. Fellow Inst. Radio Engrs.; mem. A.A.A.S., Phi Beta Kappa, Sigma Xi, Eta Kappa Nu, Tau Beta Pi, Scabbard and Blade. Republican. Methodist Episcopalian. Mason (K.T.). Clubs: University, Cosmos. Author articles tech. publs. Home: 3913 Leland St., Chevy Chase 15, Md. Office: 1302 18th St., Washington 6.

KEARNEY, Andrew Thomas, management consultant; b. Brockway, Pa., July 5, 1892; s. James Griffith and Margaret (Smith) K.; B.S., Pa. State Coll., 1916; grad. student, Pa. State Coll., and Northwestern U., 1919-25; m. Harriet Mohr, June 16, 1926 (dec. Oct. 9, 1951); 1 dau., Jean Mohr. In commercial research dept., Swift & Co., 1920-30, mgr., 1926-30; partner James O. McKinsey & Co., 1930-35, McKinsey, Wellington & Co., 1935-39; mng. partner McKinsey, Kearney & Co., Mngmnt consultants since 1939. A.T. Kearney & Co. since 1946. President and director Zonolite Co. 1935-54, chairman board. 1954—; director, mem. executive Com. Kroger Co. since 1938, Libby, McNeill & Libby since 1941; dir. Street & Smiths Publs., N.Y. Asso. prof. of marketing, Pa. State Coll., 1919-20; lecturer Sch. of Bus., U. of Chicago, 1925-31. Dep. regional dir. Region 6, W.P.B., June-Dec. 1942, regional dir., Dec. 1942-Dec. 1943; dep. in charge Am. Production Mission to China, 1945; dir. Community Fund Chgo., pres. 1952. Mem. Am. Marketing Assn. Republican. Presbyterian. Clubs: Attic, Chicago, Indian Hill, Commonwealth, Commercial, Economic. Co-author: Economics for the Meat Packing Industry, pub. for textbook use by U. of Chicago. Contbr. on various bus. subjects to Am. Management Assn. and other bus. orgns. Awarded Medal of Freedom, 1946. Home: 198 Forest Av., Winnetka, Ill. Office: 135 S. LaSalle St., Chicago.

KEARNEY, Bernard W., congressman; b. Ithaca, N.Y., May 23, 1889; s. Patrick B. and Josephine (Oster) K.; LL.B., Union U., 1914; m. Lillian Dean, March 31, 1917; children—Eileen (dec.), Marion (Mrs. George V. Lynch), Joan (Mrs. Robert Wade), Patricia (dec.), Patricia. Admitted to N.Y. bar, 1914; recorder City of Gloversville, N.Y., 1920-24; asst. dist. atty., Hamilton Co., 1925-28. Fulton County, 1928-31, dist. atty., 1931-42; elected mem. 78th Congress, 30th N.Y. Dist., 1943, 79th to 82d Congresses, 31st N.Y. Dist., 84th Congress, 32d N.Y. Dist. Capt. inf., A.E.F., France, 1918; capt. to maj. gen. N.Y.N.G., 1920-40. Decorated Croix de Guerre, Legion of Honor (France), Comdr. Legion of Honor, P.I. Mem. N.Y. State Bar Assn., Delta Chi. Elk, Eagle. Home: 35 E. State St., Gloversville, N.Y.

KEARNEY, George Fairchild (kär'nē), newspaper syndicate editor and proprietor; b. Philadelphia, June 4, 1895; s. George and Emilie S. F. (Corey) K.; B.A., Central High School, Philadelphia; B.S., University of Pennsylvania, 1917; unmarried. Began as newspaper reporter for Philadelphia Telegraph, 1911; special feature writer in Europe for Public Ledger, 1913; reporter, also foreign correspondent, Phila. Press, 1919-20; reporter, Phila. Evening Bulletin, 1921-29; since 1929 successively promotion mgr., asst. to editor of Public Ledger, 1929-35; mgr. Ledger Syndicate, 1935-39; apptd. gen. mgr. Public Ledger, Inc., 1939, then pres., later pres. and editor, Evening Public Ledger, 1939-40; now sole owner and editor Ledger Syndicate. Served Base Hospital 20, U.S. Army with A.E.F., also with Chief Surgeon's Office, Service of Supply. Ind. Republican. Clubs: Writeabout, Franklin Inn, Poor Richard, Pen and Pencil, Art Alliance, Clover (Phila.); National Press Club (Washington, D.C.); Contemporary. Founder The Junto, Philadelphia Adult School; dir. Phila. Recreation Assn. Author: Marching Home (under pen name of Richard Hart). Home and office: 321 S. Fourth St., Philadelphia 6.

KEARNEY, James Edward, bishop; b. Red Oak, Ia., Oct. 28, 1884; s. William Patrick and Rosina (O'Doherty) K.; student N.Y. Teachers Coll., N.Y. City, 1901-03; St. Joseph's Sem., Dunwoodie, Yonkers, N.Y., 1903-08; S.T.B., Catholic U. of America, 1909, J.C.L., 1909. Ordained priest R.C. Ch., 1908; asst. rector St. Cecilia's Ch., N.Y. City, 1909-28; founder, 1928, pastor, 1928-32, Ch. of St. Francis Xavier, N.Y. City; prof. apologetics, Good Counsel Coll., N.Y. City, 1928-32; bishop of Salt Lake, 1932-37; apptd. bishop of Rochester, N.Y., 1937. Home: 947 East Av. Address: 50 Chestnut St., Rochester, N.Y.

KEARNEY, Joseph E., bishop; b. Toronto, Ont., Can., June 9, 1892; s. Richard Joseph and Elizabeth (Trimble) K.; Toronto College, 1918; student U. Pa., 1922-23; grad. Ref. Episcopal Sem., 1923, D.D., 1931; m. Anna Esther Gibson, Mar. 9, 1925. Came to U.S., 1919, naturalized, 1930. Ordained deacon Episcopal Ch., 1922, presbyter, 1923, consecrated bishop, 1930; supt. home missions Ref. Episcopal Ch., So. states, 1923-30; dean, prof. theology Cummins Meml. Theol. Sem., Summersville, S.C., since 1923; v.p. gen. council Ref. Episcopal Ch., 1948-51, pres. gen. council, presiding bishop since 1951, mem. bds. of home and fgn. missions. Mem. Charleston interracial com. Mem. Charleston, Sumerville ministerial unions. Editor Jurisdiction Herald. Home: Sumerville, S.C.

KEARNEY, Raymond Augustine, bishop; b. Jersey City, N.J., Sept. 25, 1902; s. Joseph Peter and Nora Isabelle (Burke) K.; student Brooklyn Prep. Acad., 1916-19; A.B., Holy Cross Coll., Worcester, Mass., 1923, LL.D., 1948; D.D., N. Am. Coll., Rome, Italy, 1927; J.C.D., Cath. U. of Am., 1929; LL.D., St. Francis Coll., 1935, St. John's Univ., 1946. Ordained priest R.C. Ch., 1927; v. chancellor Diocese of Brooklyn, 1929-30, chancellor since 1930; auxiliary bishop of Brooklyn and titular bishop of Lysinia since Feb. 1935. Author: Principles of Delegation, 1929. K.C. Home: 378 Clermont Av. Office: 75 Greene Av., Brooklyn, N.Y.

KEARNS, Amos Ragan, hosiery mfr.; b. High Point, N.C., July 22, 1905; s. Gurney Harriss and Katherine (Ragan) K.; grad. Staunton (Va.) Mil. Acad., 1923; A.B., Duke, 1927; m. Louise Copeland, Nov. 25, 1933; children—Amos Ragan, Jane Edgerton. Sec.-treas., mem. bd. dirs. Crown Hosiery Mills, Inc., High Point, since 1927; pres. Asso. Industries, Inc., 1946-48, now dir.; treas. G.A.C. Corp., real estate, since 1935; dir. Highland Container Co., N.C. R.R. Co. Chmn. finance com. City Council, 1939-48, mayor City of High Point, 1951-53; chmn. United War Chest, 1944, dir. N.C. War Fund, 1944; bd. dirs., chmn. admissions com. United Fund. of High Point; director Board Conservation and Development N.C.; chairman State Parks of North Carolina. President High Point C. of C., 1936-37; past chmn. Navy Relief Soc.; past regional dir. Com. Econ. Development; dir., exec. com. YMCA; v.p., board dirs. Central Carolina Convalescent Hosp., Inc.; trustee, member house com. High Point Meml. Hosp.; trustee, mem. exec. com. Duke U. Mem. Electoral Coll., 1949. Mem. Nat. Assn. Hosiery Mfrs. (mem. adv. bd.), Duke Alumni Assn. (past pres.), Newcomen Society, Alpha Tau Omega. Methodist (bd. stewards). Clubs: Rotary (past pres.), Emerywood Country (past pres.), Union League (N.Y.C.). Home: 600 Hillcrest Dr. Office: 426 S. Hamilton St., High Point, N.C.

KEARNS, Carroll D., congressman; b. Youngstown, O., May 7, 1900; s. Patrick Henry and Ida May (Carroll) K.; B.M., Chicago Musical Coll., 1921; D.M., 1948; B.S., Westminster Coll., New Wilmington, Pa., 1933; M.Ed., U. of Pittsburgh, 1938; m. Nora Lynch, August 30, 1933. Assistant director special schools, Chicago, 1922-25; supervisor of music, Greenville, Pa., 1931-38; head, dept. of music, Slippery Rock (Pa.) State Teachers Coll., 1938-41; supt. Farrell (Pa.) Schs., 1941-46; mem. 80th to 82d Congresses, from 28th Pa. District; mem. 83d, 84th Congresses from 24th Pa. Dist. Recipient Farrell (Pa.) Chamber of Commerce award, 1946, Am. Legion Distinguished Service award, 1946; recipient of the Benjamin Rush Medal in 1950. Mem. Am. Assn. Sch. Adminstrs., N.E.A., Western Reserve Fish and Game Assn., Northwestern Pa. Sportsmen's Assn. (hon. member), Pa. Sch. Music Assn. (mem. state bd.), Mercer Co. Hist. Soc., Tuberculosis and Pub. Health Soc. (president; member Pennsylvania board of directors), Shenango Valley Community Fund (past president), Shenango Valley Concert Assn. (dir.), Farrell (Pa.) C. of C. (organizer, pres. 3 terms), Phi Mu Alpha (life). Republican. Lutheran. Elk, Moose, Odd Fellow, K.P., Mason (Shriner). Clubs: Rotary, Lions; Congressional Country (Washington, D.C.); Culbertson Hills Country (Edinboro, Pa.); Yacht (W. Southport, Me.); Yacht, Iroquois (Conneaut Lake, Pa.); Yacht (Erie). Home: Sheraton Park Hotel, Washington 8, D.C.; 818 Park Av., Farrell, Pa.; (summer) Conneaut Lake, Pa. Office: House Office Bldg., Washington 25.

KEARNS, Gurney Harriss, hosiery mfr.; b. Guilford County, N.C., Sept. 13, 1872; s. Henry Clay and Frances Jane (Harriss) K.; student Trinity Coll.; m. Katherine Whittier Ragan, Mar. 21, 1904; children—Amos Ragan, Charles Leslie, Katherine. Pres. Kearns Furniture Co., High Point, N.C., 1900-13; organizer, 1913, and since pres., Crown Hosiery Mills, Inc., High Point, N.C.; pres. G.A.C. Corp., real estate. Established Gurney Harriss Kearns Found., Duke U., for grad. study in religion, 1935; trustee High Point Coll. Methodist. Home: 308 Hillcrest Dr., High Point, N.C.

KEARNS, Henry, business manager; b. Salt Lake City, Utah, Apr. 30, 1911; s. Henry A. and Mary (Orilla) K.; student U. of Utah Sch. of Engring., 1929-31; Calif. Inst. Tech., 1943-44; grad. Internat. Corr. Sch., 1935; m. Marjorie Helen Prescott, Aug. 30, 1938; children—Patricia Helen, Henry Timothy, Michael Prescott and Mary Orilla (twins). Salesman Loesch and Osborne Motor Company, Pasadena, Calif., 1933-34; service station salesman, Shell Oil Co., 1934-35; new car salesman, Uptown Chevrolet Co., Pasadena, 1935-37, new car sales mgr., 1937-38, gen. sales mgr., 1938-39; partner with John Wilks in David H. Lane Chevrolet Co., Pasadena, 1939-41; organizer and vice pres. and gen. mgr., Victory Mfg. Co., Los Angeles, Calif., 1942-43, pres. and gen. mgr., since 1943, established plastic development section, 1943; owner Kearns Car Rental; president San Gabriel Valley Motors, Mercury Park, Incorporated, San Gabriel Valley Land Company, Rio Hondo Development Co., Policyholders Ins. Co., Sharder Water Co.; director Prudential Bldg. & Loan Assn. Dir. C. of C. of U.S.; pres. U.S. Junior C. of C., 1945-46; pres. Calif. State Junior C. of C., 1944; pres. Pasadena Junior C. of C., 1943-44; dir. Alhambra C. of C.; director Pasadena Civic Music Association; Rep. Central Committeeman, Los Angeles County; pres. Pasadena Republican Club, pres. Pasadena Republican Assembly; mem. spl. Pasadena War Memorial Com.; chmn. Pasadena Freedom Train Com.; exec. board, com. for Young Men in Government; trustee Pasadena Boys Club; Hazel Hurst Foundn. for blind. Received Distinguished Service Award, City of Pasadena, 1943; designated Outstanding Young Man of Calif., 1944. Fellow A.I.M.; mem. Southern Calif. Sales Mgrs. Council (past pres.). Tournament of Roses Assn., Nat. Indsl. Information Com. Mason (32°). Home: Orange Oaks Ranch, LaVerne, Cal. Office: 222 W. Las Tunas Dr., San Gabriel, Cal.

KEARNS, Nora Lynch, club woman; b. Greenville, Pa., 1902; d. William Halloran and Matilda Catherine (Hartman) Lynch; A.B., Thiel Coll., 1923; M.A., U. Pitts., 1935; student Am. Acad. Dramatic Arts, N.Y.C., 1927; m. Carroll D. Kearns, Aug. 30, 1933. Tchr. history, drama Penn High Sch., also Thiel Coll., Greenville, Pa., 1923-41; writer, prod. Greenville Centennial Pagent, 1939; dir. Greenville Theater Guild, 1931-36. Chmn. Mercer Co. (Pa.) chpt. Am. Jr. Red Cross; past mem. council Shenango Valley Girl Scouts; mem. council of women's com. Nat. Symphony Orchestra, Washington. Board trustees Thiel Coll.; bd. management Washington Home for Incurables, Arthritis and Rheumatism Foundation of D.C. (v.p.). Mem. Nat. Fedn. Rep. Women (pres., past nat. program chmn., editorial staff Washington News Letter), League Rep. Women (president D.C. 1949-53), Capitol Hill Asso., Inc. (bd. dirs.), Am. Legion Auxiliary, Council Rep. Women (Pa., Erie Co., Mercer Co., Farrell, Greenville, Grove City, Liberty Twp., Meadville, Mercer, Millcreek, Pymatuning, Sharon, Titusville, Western Crawford Co.), Pa. Mercer Co. hist. socs., Phi Alpha Theta, Delta Kappa Gamma, Sigma Kappa. Lutheran. O.E.S., White Shrine of Jerusalem, Ladies Oriental Shrine of N.A., Order of Amaranth. Clubs: Congressional (1st v.p. 1951-53), Congressional Country, American Newspaper Women's, Washington, Capitol Hill (bd. dirs.), Spanish Portuguese of Am., Rep. (Washington); Mercer Co. Women's, Women's National Republican (N.Y.C.); Business and Professional Women's (Greenville, Pa.); Women's Quota (Sharon, Pa.); Conneaut Lake Yacht, Iroquois (Conneaut Lake, Pa.); Erie Yacht, Pymatuning Yacht (Jamestown, Pa.). Home: 818 Park Av., Farrell, Pa.; also Conneaut Lake, Pa.; Sheraton Park Hotel, Washington. Office: 1625 Eye St. N.W., Washington.

KEARNS, Thomas F. ◎ V. 27.

KEARNS, William Michael, ins. exec.; b. Gardiner, Me., May 1, 1899; s. Peter and Mary (Barron) K.; B.A., U. Me., 1923; LL.B., N.J. Law Sch., 1934; m. Doris Mae Hodgkinson, Aug. 19, 1933; children—William Michael, Joan. Br. mgr. Liberty Mutual Ins. Co., Newark, N.J., 1923-33, Am. Lumbermans Mutual Ins. Co., N.Y. City, 1934-35; asst. sec. Sun Indemnity Co. of N.Y., 1936, sec., 1938, v.p., dir., 1948, pres. since 1950; dir. Patriotic Ins. Co. of Am., Sun Underwriters Insurance Company of New York. Member Bankers Club of America, New England Soc., Beta Theta Pi, Kappa Phi Kappa. Clubs: University, Economic. Home: 567 Prospect St., Maplewood, N.J. Office: 55 Fifth Av., N.Y.C. 3.

KEARY, William J., business exec.; b. County Mayo, Ireland, Jan. 1, 1897; s. William and Ellen (Heaney) K.; spl. courses Coll., Dublin, Ireland, Columbia U. Came to U.S., 1915, naturalized, 1918. With Chas. D. Barney & Co., 1922-26, J. & W. Selingman & Co., 1926-38; v.p., dir. Union Securities Corp., 1938-42, 46-52; pres. Madison-State-Dearborn Bldg. Corp. (formerly Boston Store of Chgo., Inc.) 1948-52; pres. Empire State Bldg. since July 1952. Dir. Met. Opera and Opera Guild. Served with U.S. Army, A.E.F. in France, 1918-19; with A.A.F., War Dept. and W.P.B., 1942-45. Home: 975 Park Av., N.Y.C. 28. Office: Empire State Bldg., N.Y.C. 1.

KEATING, Arthur, business exec.; b. Chgo., Oct. 2, 1894; s. Edward and Annie (Waldner) K.; student Ill. Inst. Tech., 1916; m. Lena Holl, February 22, 1947; children—Edward, Lucy (Mrs. Donald Burns). Joined Nesco, Inc., Chgo., 1947, pres., dir. since 1949; chmn. bd., chief exec. ofcr., dir. Ekco Prods. Co.; chmn. bd., dir. Platers & Stampers, Ltd., Lancashire, Eng. Trustee Ekco Found. Home: 1242 N. Lake Shore Dr., Chgo. 10. Office: 1949 N. Cicero Av., Chgo.

KEATING, Arthur E., ◎ V. 27.

KEATING, Cletus, lawyer; b. N.Y. City, Apr. 15, 1891; s. Thomas F. and Anna Elizabeth (McCann) K.; A.B., Mount St. Mary's Coll., 1910, LL.D. (hon.), 1922; LL.B., Harvard, 1913; m. Maude Scott, Apr. 6, 1915 (died June 6, 1917); 1 son, Cletus, Jr.; m. 2d, Elizabeth Kirlin, May 8, 1920; children—Anne (Mrs. E. Powis Jones), Parker Kirlin, Marshall Peter. Admitted to N.Y. State bar, 1913; mem. staff Kirlin, Campbell & Keating (formerly Kirlin, Woolsey & Hickox) since 1913, mem. firm since 1917, head firm since 1929; gen. counsel and dir. U.S. Lines Co. since 1932. Am. Bur. of Shipping since 1943. Johnson & Higgins since 1947; dir. Grace Nat. Bank of N.Y., Roosevelt S.S. Co., Piping Rock Water Co. Trustee Webb Inst. Naval Architecture (pres. since 1951). Maj., U.S. Army, 1917-19. Mem. Am. Bar Assn., Maritime Law Assn. of U.S. (pres. 1952), Assn. Average Adjusters of U.S. (chairman 1929-30), Assn. Bar City of N.Y., Harvard Law Sch. Assn. N.Y. City (v.p. 1945-46). Roman Catholic (Cardinal's com. of the laity for Cath. Charities N.Y.). Clubs: Metropolitan (Washington); India House, Piping Rock, The Creek, Down Town Association, Racquet and Tennis (New York). Home: Duck Pond Road, Locust Valley, N.Y. Office: 120 Broadway, N.Y. City 5.

KEATING, Edward, newspaper man; b. Kansas City, Kan., July 9, 1875; s. Stephen and Julia

(O'Connor) K.; ed. public schools, Denver; m. Margaret Sloan Medill, Sept. 1, 1907 (died Feb. 15, 1939); m. 2d, Eleanor Mary Connolly, May 3, 1941. Copy holder, Denver Republican, at age of 14; city editor Denver Times, 1902-05; editor Rocky Mountain News, 1906-11; purchased Pueblo Leader, 1912. City auditor, Denver, 1899-1901; mem. 1st Charter Conv., 1903; pres. Colo. State Bd. of Land Commrs., 1911-13; mem. 63d Congress (1913-15), Colo. at-large; reelected to 64th and 65th Congresses (1915-19), 3d Dist.; Democrat. Mem. Congressional Joint Commn. on Reclassification of Salaries of Civilian Emp'oyees, 1919-20; editor and mgr. 1919-53, of "Labor," official weekly newspaper owned by 15 railroad labor orgns. Pres. Internat. League Press Clubs, 1906-07. Catholic. Clubs: Democratic, Press of Denver (ex-pres.); Nat. Press, Cosmos (Washington, D. C.). Author: The Story of Labor. Home: 4625 Charleston Terrace. Office: 10 Independence Av., S. W., Washington, D.C.

KEATING, Edward, business exec.; b. Chgo., 1921; s. of Arthur Keating; student U. N.C., U. Cal. at Los Angeles. Exec v.p., dir. Ekco Products Co.; dir. Platers & Stampers, Ltd., Lancashire, Eng. Trustee Ekco Found. Home: 370 Bluff St., Glencoe, Ill. Office: 1949 N. Cicero Av., Chgo. 39.

KEATING, F(rancis) Raymond, Jr., physician; b. Phila., May 20, 1911; s. F. Raymond and Metta (Schaaf) K.; A.B., Cornell, 1933, M.D., 1936; M.S., U. Minn., 1942; m. Marion S. Bright, June 17, 1936; children—Priscilla, Peter, Cynthia, Michael. Intern Phila. Gen. Hosp., 1936-38; specializing endocrine and metabolic diseases, 1940—; cons. medicine Mayo Clinic, 1942—, prof. medicine Mayo Found. Med. Edn. and Research, grad. sch. U. Minn., 1953-.— Diplomate Am. Bd. Internal Medicine. Fellow A.C.P.; mem. Am., Minn. State med. assns., Olmsted-Houston-Fillmore-Dodge County Med. Soc. Endocrine Central Soc. Clin. Research, Am. Goiter Assn., Am. Fedn. Clin. Research Am. Diabetes Assn., Am. Soc. Clin. Investigation, Sigma Xi, Alpha Omega Alpha. Author med. articles. Home: 620 S.W. 10th Av., Rochester, Minn.

KEATING, Frank A., army officer; b. New York, N.Y., Feb. 4, 1895; grad. Inf. Sch., Ft. Benning, Ga., 1922, Command and Gen. Staff Sch., Ft. Leavenworth, Kan., 1939; m. Margaret E. Daum, Dec. 17, 1948. Commissioned 1st lieutenant inf., N.J. Nat. Guard, 1917, capt., 1918; apptd. 1st lt., Inf., U.S. Army, 1920, and advanced through grades to maj. gen., Jan. 1945; chief of staff, 2d Div., Ft. Sam Houston, Tex., 1941-42; commanding gen. Amphibious Training Center, Camp Edwards, Mass., and Camp Gordon Johnston, Fla., June 1942-March 1943; comdg. gen. 102nd Inf. Div., U.S. and Germany, 1944-45; dep. mil. gov. for Germany, 1946-47. Honorary chancellor of the University of Berlin. Decorated D.S.M. with Oak Leaf Cluster, Bronze Star Medal, Legion of Merit with Oak-Leaf Cluster, Army Commendation Ribbon (U.S.), Legion of Honor, Croix de Guerre (France), Order Orange-Nassau, Order White Lion, Order of the Red Banner. Home: Smoke Rise, R.D. 2, Butler, N.J. ☆27

KEATING, John, editor; b. N.Y.C., June 8, 1919; s. V.J. and Mary (O'Brien) K.; A.B., Manhattan Coll., 1941; m. Marianne Byer, May 30, 1946. Writer mag. articles, 1946-49; feature editor Cue mag., 1949-52, drama critic, editor since 1952; daily television program WOR-TV 1953; entertainment columnist Charm mag., 1951-53. Served as pvt. to 1st lt. U.S.A., 1942-46. Mem. N.Y. Drama Critics Circle, Drama Desk (pres. 1954-55). Home: 39 Fifth Av., N.Y.C. 3. Office: 6 E. 39th St., N.Y.C. 16.

KEATING, John H(onan), physician; b. N.Y. City, Dec. 13, 1891; s. William H. and Agnes (Kennedy) K.; A.B., Fordham U., 1913; M.D., Coll. Phys. and Surgs., 1917; m. Ellen N. Bourquardez, June 29, 1918; children—John J. Honan, Richard Pierre, Paul. Intern St. Lukes Hosp., N.Y. City, 1917, resident medicine, 1918, asst. attending, 1920-25, asso. attending, 1925-39, attending physician since 1939, dir. medicine, 1947; pvt. practice medicine, N.Y. City, since 1919, splist. in cardiology since 1928; instr. medicine Columbia, 1922, assistant professor, 1946, clinical professor of medicine since 1947, trustee since 1951; consulting cardiologist Knickerbocker, St. Vincents and St. Barnabus hospitals, New York City, Hackensack and Holy Name hospitals, N.J.; director Underwood Corp.; director United Med. Service. Served as 1st lt. M.C., U.S. Army, World War I. Diplomate Am. Bd. Internal Medicine. Fellow The Acad. Medicine, A.C.P.; mem. N.Y. State Med. Soc. (councilor), N.Y. County Med. Soc. (trustee, past pres.), N.Y. Heart Assn. (pres. since 1952), Alumni Fedn. Columbia U. (past exec. dir.), Coll. Phys. and Surgs. (past pres.), St. Lukes Hosp. (past pres.) alumni assns., St. Lukes Hosp. Med. Bd (past pres.). Clubs: Columbia University, Union (N.Y. City); Arcola Country of N.J. Home: 116 Lincoln St., Englewood, N.J. Office: 103 E. 75 St., N.Y. City 21.

KEATING, Kenneth B., congressman; b. Lima, N.Y., May 18, 1900; s. Thomas Mosgrove and Louise (Barnard) K.; student Genesee Wesleyan Sem., 1911-15, A.B., U. of Rochester, 1919, LL.D., 1954, LL.B., Harvard, 1923; m. Louise DePuy, Apr. 11, 1928; one dau., Judith. In practice of law, Rochester, N.Y., since 1923, mem. Harris, Beach, Keating, Wilcox & Dale; mem. 80th to 82d Congresses, 40th New York Dist., mem. 83d Congress, 38th New York Dist. Mem. U.S. Congressional delegation to Council of Europe, Interparliamentary Union (Washington, 1953, Vienna, 1954). Pvt. and sgt., A.U.S., during World War I, maj. to brig. gen. World War II. Legion of Merit with oak leaf cluster; Am., European, Asiatic theatre ribbons with 3 battle stars (U.S.); Order of the British Empire (Eng.). Mem. Am. Legion, Vets. Fgn. Wars. Res. Officers Assn., Am. Bar, N.Y. State, Rochester bar assns., U. of Rochester Alumni, S.A.R., Y.M.C.A., Delta Upsilon, Phi Beta Kappa, Mason (33°, Shriner), Moose, Eagles, Elks. Republican. Presbyterian. Club: Country Genesee Valley, Pundit, Harvard (Rochester), Metropolitan (Washington, D.C.); Nat. Rep. (N.Y.). Home: 3500 Elmwood Av. Rochester 10. Office: 5 S. Fitzhugh St., Rochester 4, N.Y.

KEATING, L(ouis) Clark, educator; b. Phila., Aug. 20, 1907; s. Louis Alcloma and Blanche Augusta (DeYoung) K.; A.B., Colgate U., 1928; A.M., Harvard, 1930, Ph.D., 1934; grad. study Sorbonne U., 1932-33, Middlebury Spanish Sch., summers, 1928, 29, Heidelberg U., summer 1931, Residencia de Estudios Historicos, summer, 1933; m. Lucille Elizabeth Tate, July 23, 1936; children—Richard Clark, Geoffrey Tate, Anne Elizabeth. Saltonstall travelling scholar Harvard, 1932-33, instr. French, 1933-34; instr. Romance lang. Colgate U., 1928-29; asst. prof. Spanish Macalester Coll., 1934-36; asst. prof. Romance lang. Monticello Coll., 1936-37; asso. Romance lang. U. Ill., 1937-39; asst. prof. Romance lang. George Washington U., 1939-40, asso. prof., 1940-46, prof., exec. officer dept. Romance lang. since 1946; vis. prof. U. Tenn., summer 1947; resident dean U. Md. Grad. Fgn. Study Center, Paris, 1949-50. Pres. Citizens Assn., Arlington, Va., 1950-51, Parent Tchrs. Assn., 1948-49. Served as 1st lt. to capt. Signal Corps, U.S. Army, 1943-46. Decorated Officier d'Academie (France). Mem. Am. Assn. U. Profs. (past pres. Geo. Wash. U. chpt.), Modern Lang. Assn., Am. Assn. Tchrs. Spanish and Portuguese, Am. Assn. Tchrs. French (past pres. Minn. chpt.; v.p. D.C. chpt.), Fed. Schoolmens Club, Phi Beta Kappa. Conglist. Club: George Washington U. Faculty (past pres.). Author: Conversational French (with Henry V. Besso), 1944; El Gaucho y la Pampa (with Joseph S. Flores), 1943; Learning a Modern Language (with C. C. Gullette), 1938; A Short Review of French Grammar (with C. A. Choquette), 1948; Souvenirs de la France (with C. DeWitt Eldridge), 1949; Spanish Conversation for Beginners (with R. L. Grismer), 1946; Studies on the Literary Salon in France, 1550-1615, 1941; Teaching a Modern Language (with C. C. Gullette and C. P. Viens), 1942; Journal Parisien (with W. G. Clubb), 1955; articles, revs. lang. jours. Home: 4414 N. Dittmar Rd., Arlington, Va.

KEATING, Stephen F(laherty), corp. exec.; b. Graceville, Minn., May 6, 1918; s. Luke J. and Blanche (Flaherty) K.; B.S., U. Minn., 1940, LL.B., 1942; m. Mary E. Davis, Dec. 14, 1945. Admitted to Minn. bar, 1942; spl. agt. F.B.I., Norfolk, Va., Detroit, 1942-43; asso. Otis, Farley & Burger, St. Paul, 1946-48; mgr. mil. contracts, aero div. Minneapolis-Honeywell Regulator Co., 1948-54, divisional v.p., 1954—. Served as air combat intelligence officer USNR, 1943-46. Mem. Navy League, Order of Coif. Home: 4504 Browndale Av., Mpls 10. Office: 2600 Ridgway Rd., Mpls 13.

KEATING, Thomas Henry, automobile exec.; born Bklyn., Aug. 9, 1894; s. Joseph Thomas and Julia (Reardon) K.; m. Ida O. Walter, Sept. 19, 1924; children—Thomas Henry, Walter, Mary Lou, Donald. Joined Chevrolet Motor Co., 1917, zone mgr., Phila., 1923, regional mgr., St. Louis, 1933, asst. general sales mgr., Detroit, 1937, gen. sales mgr., 1945, gen. mgr. 1949—; v.p., dir. Gen. Motors Corp. Knight of Malta. Clubs: Recess (dir.), Athletic (1st vice pres.) (Detroit). Home: 1001 Covington Dr. Office: General Motors Bldg., Detroit.

KEATON, R. Roy, service club exec.; b. Weatherford, Tex., Sept. 11, 1907; s. Allen Dulaney and Jennie Lee (Stevens) K.; A.B., So. Methodist U., 1929, A.M., 1934; m. Elizabeth Smith, Sept. 1, 1929; children—Larry Barron, Sherry Elizabeth. High sch. teacher, Weatherford, 1929-34; spl. rep., Lions Internat., U.S., Mexico and Can., 1934-45, asst. sec.-gen., Chicago, 1945-50, dir.-gen. (chief administrv. officer) also editor The Lion since July 1950. Founded 1st Lions Clubs in Europe, 1948. Mason (Shriner), K.P. Methodist. Club: Lions. Home: 635 Argyle Av., Flossmoor, Ill. Office: 209 Michigan Av., Chgo. 1.

KEATOR, Alfred Decker (kā'tēr), librarian; b. Accord, N.Y., June 9, 1886; s. Thomas Oliver and Sarah Jane (Decker) K.; studied State Normal Sch., New Paltz, N.Y., 1902-06; B.A., Amherst, 1910; B.L.S., State Library School, Albany, N.Y., 1913; Litt.D., Lebanon Valley College, 1944; m. Margaret Sievewright Dick, Feb. 5, 1915. Branch librarian Brooklyn Public Library, 1921; head of technology department, Minneapolis Public Library, 1913-16; asso. librarian Carleton Coll., 1916-18; librarian Univ. of N.Dak., 1918-23; asso. prof. library science, 1921-28; librarian Reading (Pa.) Pub. Library, 1928-40; dir. Pa. State Library, 1940-51, retired 1951. Assistant librarian Camp Humphreys, Va., 1918. Fellow Inst. of Am. Genealogy; mem. A.L.A. (councillor 1917, 1919-21 and 1940-43), Bibl. Soc. America, Minn. Library Assn. (pres. 1917), N.D. Library Assn. (pres. 1919-21), Pa. Library Assn. (pres. 1933-34); Natl. Assn. of State Libraries (secy.-treas. 1946-1952), Pa. Assn. Adult Edn., N.Y. Geneal. Biog. Soc., S.A.R., Holland Soc. of N.Y. Rep. Conglist. Mason (32°). Club: Rotary Internat. Wrote: "Congregationalism in Grand Forks," "American Magazines of Today." Editor-in-chief, Encyclopedia of Pennsylvania Biography. Contbr. to professional periodicals. Home: 2841 Front St., Harrisburg, Pa.

KEATS, Charles B., pub. relations exec.; b. Bridgeport, Conn., July 21, 1906; s. Abraham and Jeanette (Boges) K.; B.F.A., Syracuse U., 1931; m. Katherine Hamilton Kane, Aug. 21, 1937. Artist-writer free lance, N.Y.C., 1931-33; reporter Bridgeport Telegram, 1933-36; city editor Bridgeport City Herald, 1933-39; columnist Bridgeport Times-Star, 1939-41; exec. sec. to gov. Conn., 1917-49; dep. sec. of state for Conn., 1950-53, sec. of state, 1953-55; partner Keats, Allen and Keats, pub. relations, Washington and Hartford, Conn., 1953—. Chmn. Conn. Employees Merit Award Bd., 1953-55; mem. adv. com. Conn. Civil Def., 1953-55. Publicity dir. Conn. Rep. State Central Com., 1941-50. Home: 32 Dora Circle, Bridgeport, Conn. Office: 179 Allyn St., Hartford, Conn.

KEATS, Harold Alan, corp. exec.; b. Bridgeport, Conn., Oct. 25, 1913; s. Abraham and Jeanette (Boges) C.; student University Sch., Bridgeport, Conn., 1928-31, Washington U., 1932-33; m. Charleen Turner, Dec. 19, 1953. Owner Harold A. Keats Constrn. Co., Fort Lauderdale; 1936—; pres. Nat. Video Prodns., Inc.; partner Keats, Allen & Keats, Nat. vice comdr. Amvets, 1947, nat. comdr., 1948-49. Liaison officer to White House, 1949—; counselor Amvets Nat. Service Found., 1949—, U.S. commissioner (succeeding General John J. Pershing) American Battle Monuments Commission, 1950-53. National Chairman of Veterans Democratic committee. Served in U.S. Navy, 1942-45; commd. lt. (s.g.), intelligence Pub. Information, U.S.N.R., 1949; temporary active duty in Korea, 1951. Decorated Asiatic-Pacific and Am. Theater ribbons; Good Conduct medal and Commendation (Navy). Licensed aviation pilot. Mem. Mil. Order World Wars, Mason (32°, Shriner). Home: 1732 N.E. 16th Terrace, Fort Lauderdale, Fla. Office: 1706 Rhode Island Av., Washington.

KEAVENY, John ◎ V. 26.

KEBBON, Eric (kēb'bŏn), architect; b. Brooklyn, N.Y., June 6, 1890; s. Gustave Adolph and Datie Louise (Eldridge) K.; B.S. in Arch., Mass. Inst. of Tech., 1912; m. Jane Holmes Jutte, June 5, 1921; children—Eric, Jane Fay. Architect with John R. Freeman, 1912-13, with Welles Bosworth, 1913-17; resident architect, new buildings for Mass. Inst. of Technology; jr. partner with Welles Bosworth, 1919-21; in private practice, 1921-38; consulting architect, U.S. Treasury Department, 1934-35; designed post office and court house, Tallahassee, Fla., and Greenville, S.C.; post offices in N.Y. City, Poughkeepsie, Bronxville, Far Rockaway (all New York); designed numerous educational bldgs. and country houses in various states. Architect in charge of design and construction of pub. schs., New York City Bd. of Edn., 1938-51; resumed gen. practice, 1952. Mem. adv. commn. Institute of Applied Arts and Sciences, N.Y. C. Served as captain, maj. Corps of Engineers, U.S. Army, 1917-19. Received Certificate of Merit, N.Y. State Assn. Architects. Fellow A.I.A.; mem. Soc. of Am. Mil. Engrs., Architectural League of N. Y., National Academy of Design, Nat. Soc. Mural Painters, Nat. Sulpture Soc., Phi Gamma Delta. Clubs: Century (New York). Home: 1105 Park Av., New York, N.Y., and "Whitehall," Stonington, Conn. Office: 17 E. 49th St., N.Y.C.

KEBLER, Leonard, mfr.; b. at Cincinnati, O., Sept. 26, 1883; s. Charles A. and Florence R. (Leonard) K.; prep. edn., high sch., East Orange, N.J.; student Coll. City of New York, Columbia; m. Edythe H. Armstrong, Sept. 11, 1915; children—John Armstrong, Ruth K. With Ward Leonard Electric Co., Mt. Vernon, N.Y., since 1903, pres. since 1904-44, chmn. bd. dirs. since 1944; dir. Gramatan Nat. Bank; v.p., dir. Gramatan Co. Pres. Edgartown Asso., 1941-42, since 1946; chmn. Edgartown Summer Residents, 1940-42. Pres. Village of Bronxville, 1912 (mem. zoning bd. of Appeals, 1936-40, chairman, 1939-40); asso. Naval Cons. Bd., 1917; mech. engr. Bureau of Standards, 1917. Dir. the Children's Village, 1927-41, v.p. 1928-36); pres. So. Mass. Yacht Racing Assn., 1930; dir. Nat. Elec. Mfrs. Assn., 1936-49, treas., 1939-41, v.p., 1942-43, pres. 1943-44. Past fellow Am. Inst. E.E., Soc. Automotive Engineers. Mem. Theta Delta Chi. Republican. Unitarian. Club: Electrical Manufacturers (past pres., gov.), Siwanoy, New York Yacht, Edgartown Yacht (commodore 1929-32), Columbia University. Inventor (14 patents granted Ward Leonard Electric Co.). Made extensive gifts of rare books to Library of Congress, Columbia, Harvard and Brown univs. Home: 21 Ridge Rd., Bronxville, N.Y., and Edgartown, Mass.

KECK, Albert Henry ◎ V. 28.

KECK, David D(aniels), botanist; b. Omaha, Neb., Oct. 24, 1903; s. Ezra David and Anne Paine (Daniels) K.; A.B., Pomona Coll., Claremont, Calif., 1925, A.M., 1926; Ph.D., U. Calif., 1930; m. Marjorie Birdelle Stacy, June 1, 1928; children—Carol Joy, Katherine Eloise, Elsbeth Marjorie. On staff of div. of plant biology, Carnegie Instn. of Washington, stationed at Berkeley, Calif., 1926-29, and at Stanford, Calif., 1929-30, staff mem., 1934-50; head curator, N.Y. Bot. Garden, since 1951. Recipient Mary Soper Pope medal (with J. Clausen and William M. Hiesey), 1949. Fellow A.A.A.S.; member Botanical Soc. Am., Am. Soc. Naturalists, Western Soc. Naturalists, Calif. Bot. Soc., Soc. for Study of Evolution, Calif. Acad. Sci. (hon. life member), Torrey Botany Club, American Society Plant Taxonomists (pres. 1952). Panel mem. Nat. Sci. Found. Author: Experimental Studies on the Nature of Species (with J. Clausen and William M. Hiesey), I, 1940, II, 1945, III, 1948; also many papers in scientific

jours., etc. Office: New York Botanical Garden, Bronx Park, N.Y. City 58.

KECK, George Fred, architect; b. Watertown, Wis., May 17, 1895; s. Fred George and Amalie (Henze) K.; B.S., U. Ill., 1920; D.F.A. (hon.), Lawrence Coll., 1950; m. Lucile Liebermann, Nov. 26, 1921. Designer, Chgo. archtl. offices, 1920-26; instr. design U. Ill., 1923-24; practicing architect, Chgo., 1926—, partner William Keck, 1937—; head dept. architecture Inst. Design, Chgo., 1938-43; lectr., critic, vis. com. archtl. schs. Served as 2d lt, C.A.C., A.E.F., 1917-19. Mem. Congres Internat. d'Architecture Moderne. Contbr. articles profl. publs. Home: 5551 University Av., Chgo. 37. Office: 612 N. Michigan Av., Chgo. 11.

KECK, Harry, sports editor; b. Phila., Apr. 19, 1897; s. William and Anna Christina (Vogel) K.; student Philadelphia schs.; m. Ann Matilda Seaton, Dec. 20, 1916; children—Melba Ellen, Harry Byron. Reporter Philadelphia Evening Times 1912-14; sports writer, Pittsburgh (Pa.) Post, 1914-19; sports editor, Pittsburgh Gazette-Times, 1919-23, Baltimore Am., 1923-24, Pittsburgh Gazette-Times, 1925-27, Pittsburgh Sun-Telegraph, since 1927; sports columnist, since 1915; mag. contbr., radio commentator. Mem. Baseball Writers' Assn. of Am., since 1915. Republican. Lutheran. Home: 503 Kenmont Av., Pittsburgh 16. Office: Pittsburgh Sun-Telegraph, Pittsburgh 30.

KECK, Herbert Allen ◎ V. 27.

KECK, Lucile L., librarian; b. Watertown, Wis., Jan. 3, 1898; d. Albert B. and Flora (Bellack) Liebermann; A.B. and certificate, Library Sch., U. Wis., 1920; m. George Fred Keck, Nov. 26, 1921. Indexer H. W. Wilson Co., N.Y.C., 1920-21; research librarian book dept. Marshall Field & Co., Chgo., 1922-23; librarian Inst. for Research in Land Econs. and Pub. Utilities, 1928-31, Joint Reference Library, Pub. Adminstrn. Clearing House since 1932; lectr. U. Chgo. Grad. Library Sch., summers 1936, 38, 41. Mem. Spl. Libraries Assn. (dir., executive board 1951-55, pres. 1953-54), A.L.A. (bd. edn. for librarianship 1944-48), Am. Soc. Pub. Adminstrn., Phi Beta Kappa. Editor: Public Administration Libraries, a manual of practice, 1934, rev. edit., 1948. Contbr. profl. publs. Home: 5551 University Av. Office: 1313 E. 60th St., Chgo. 37.

KECK, Mathew, business exec.; b. Mulheim, Ruhr, Germany, Mar. 25, 1891; s. Charles C. and Marie (Osterkamp) K.; came to U.S., 1894, naturalized 1921; ed. pub. and tech. schs., St. Louis; m. Winonal Weaver, 1949; children (by previous marriage) —Karl M., Jeanne M. Began as clk., bookkeeper, acct., pub. acct.; became comptroller Borg & Beck, div. of Borg-Warner Corp., 1920; sec.-treas. Borg-Warner Corp., 1928-50, v.p. since 1951; also connected with affiliates of Borg-Warner Corp. Mem. Comptrollers Inst. Clubs: Chicago, South Shore Country, Midlothian Country. Home: 10310 S. Seeley Av. Office: 310 S. Michigan Av., Chicago.

KEDDY, John Lewis, instn. exec.; b. London, Eng., Nov. 28, 1891; s. Thomas William and Marian Eliza (Hardwick) K.; came to U.S., Oct., 1906, naturalized, 1916; A.B., Hamilton College, Clinton, New York, 1915; A.M., Columbia U. 1916; Ph.D., 1909; m. Kathryn Adelia Burks, June 27, 1921 (died June 8, 1950); 1 dau., Marian Burks (Mrs. Sterling Lee); m. 2d Mildred Crews, May 31, 1952. Research asst. state budget systems, New York Bureau Municipal Research, 1915-17, 1919-20; assistant chief investigator United States bur. efficiency, 1920-27; staff asst., Joint Congl. Commn. on Reorgn., 1921-23; staff mem. personnel classification bd., 1923, 1925; field supervisor bur. prohibition, Treasury Dept., 1927-30, spl. asst. to commr. bur. indsl. alcohol, 1930-33; asst. to adminstr., agrl. adjustment adminstrn., Dept of Agr. 1933-34; asst. to dir. bur. of budget, Treasury Dept., 1934-38, prin. budget examiner, Bur. of Budget, exec. office of the Pres., 1938-46, budget adviser to gov., Panama Canal, 1945; asst. sec. of Smithsonian Instn. since 1946; Lay leader, Prisoner Sponsorship Movement, Washington, D.C. Served with U.S. Navy as ensign USNRF, exec. officer and comdg. officer U.S.S.C. No. 44, U.S. Naval Forces, Europe, 1917-19. Mem. com. on development and mem. Alumni Council Hamilton Coll., Clinton, N.Y., 1943-47. Pres. Dist. of Columbia Adult Edn. Council, 1947-52. Mem. Soc. Friends, Acad. Polit. Sci. (N.Y.), Delta Upsilon. Home: 214 Quaker Lane, Alexandria, Va. Office: Smithsonian Institution, Washington 25.

KEE, Elizabeth, mem. of Congress; m. John Kee (deceased May 8, 1951); children—James, Frances. Active Democratic politics since 1922; exec. sec. Congressman John Kee, 1932-51; mem. 82d-84th Congresses, 5th Dist., W.Va.; mem. Ho. Com. Vets Affairs. Established library for physically handicapped at Woodrow Wilson Rehabilitation Center, Fishersville, Va. Active Red Cross Work. Patron Nat. Symphony Orch. Wash.; mem. English Speaking Union, D.A.R. Dem., Episcopalian. Clubs: Women's Nat. Dem. Am. Newspaper Women's. Bluefield Country. Author weekly column which appears in W.Va. papers. Collector record albums of symphonies and concert music. Home: Bluefield, W.Va.; also 801 Gallatin St. N.E., Washington. Office: New House Office Bldg., Washington 25.

KEE, Sarah Janice, assn. exec., librarian; b. Spring Creek, Tex., Feb. 23, 1908; d. Richard Alexander and Rosalinde May (Dow) K.; B.S., Tex. Wesleyan Coll., 1935; M.S., Tex. State Coll. Women, 1951. Tchr. pub. schs., Anson, DeLeon, Tex., 1927-35; high sch. librarian, Gladewater and Beaumont, 1935-41; co. librarian, Beaumont, 1941-43; Army librarian, Independence, Kan., 1943-45; A.A.F. Command librarian, Randolph Field, Tex., 1945-47; extension librarian, acting state librarian Mo. State Library, Jefferson City, 1947-50; dir. state film circuit, pub. libraries, Mo., 1948-50; instr. library sci. U. Mo., summer 1949, U. Wis., 1950-52; exec. sec. pub. libraries div. A.L.A., Chgo., since 1952. Mem. Ill. Library Assn., Adult Edn. Assn. U.S., Am. Country Life Assn. (exec. bd.), Am. Assn. U. Women, Delta Kappa Gamma. Baptist. Club: Chicago Library. Contbr. articles profl. jours. Home: 429 W. Wellington Av., Chgo. 14. Office: 50 E. Huron St., Chgo. 11.

KEECH, Richmond B., judge; born Washington, D.C., Nov. 28, 1890; s. Leigh R. and Anne L. (Coutee) K.; LL.B., Georgetown U., 1922, LL.M., 1923; unmarried. Engaged in private practice of law, Washington, D.C., 1922-25; asst. corp. counsel Dist. of Columbia, 1925-30, people's counsel, 1930-34; law mem. and vice chmn. Pub. Utilities Commn., 1934-40; corp. counsel and as such also served as gen. counsel Pub. Utilities Commn., 1940-45; an administrative assistant to President of the United States, 1945-46; judge, United States District Court for the District of Columbia since November 1, 1946. Served in transport service with U.S. Navy, World War I. Dir. D.C. chapter Am. Red Cross. Mem. Bar Assn. of D.C., Nat. Inst. Municipal Law Officers, Phi Alpha Delta, Am. Legion, The Barristers. Clubs: National Press, Potomac Hunt, Rotary, Lawyers, Metropolitan. Home: 2746 Woodley Pl. N.W. Office: U.S. Dist. Court for the Dist. of Columbia, Washington.

KEEDICK, Lee, lyceum mgr.; b. Mt. Vernon, Ia., Oct. 11, 1879; s. John William and Rebecca (Green) K.; B.Sc., Cornell Coll., Mt. Vernon, 1906; m. Mabel Alice Ferris, Aug. 27, 1912; children—Helen Virginia, Robert Lee. Lecture bureau mgr. since 1907, now owner and mgr. Lee Keedick Bur.; managed lecture tours of Capt. Roald Amundsen, Sir Arthur Conan Doyle, Sir Oliver Lodge, Sir Ernest Shackleton, John Galsworthy, Margot Asquith, Gilbert K. Chesterton, Hugh Walpole, John Drinkwater, John Masefield, Edna St. Vincent Millay, Dr. William Beebe, Thornton Wilder, etc. Chmn. Actors' Foundation, Inc.; 1st v.p. Saugatuck Valley Association, Incorporated; member International Lyceum Association, Academy Polit. Science, Foreign Policy Assn. Republican. Presbyterian. Publisher of "The South Pole," by Capt. Roald Amundsen, 1913. Clubs: Lotos, Nat. Republican, Town Hall. Home: Old Redding Road, Westport, Conn. Office: 475 Fifth Av., New York, N.Y.

KEEFE, Charlotte Anne, see Durham, Charlotte Anne.

KEEFE, Daniel C., business exec.; b. Bethlehem, Pa., Sept. 16, 1891; s. Cornelius and Norah (Connolly) K.; M.E., Leigh U., 1911. Pres. and dir. Ingersoll-Rand Co., New York, N.Y., since 1936; vice pres. and dir. A.S. Cameron Steam Pump Works; dir. Painted Post Development Co., Canadian Ingersoll-Rand Co., Ltd., Grace Nat. Bank. Clubs: India House, Engineers, Downtown Athletic (New York); Northampton Country (Easton, Pa.). Home: 55 E. 86th St. Office: 11 Broadway, N.Y. City.

KEEFER, Chester Scott, physician; b. Altoona, Pa., May 3, 1897; s. John Henry and Gertrude (Scott) K.; B.S., Bucknell U., 1918, M.S., 1922, hon D.Sc., 1944; M.D., Johns Hopkins U., 1922; hon. D.Sc., Boston U., 1944; m. Jean Balfour, Aug. 11, 1928; 1 dau., Isbbel McGill. Resident house officer, Johns Hopkins Hosp., 1922-23, asst. resident physician, 1923-26; asst. in medicine, Johns Hopkins U., 1923-25, instr. in medicine, 1925-26; resident physician, Billings Hosp., Univ. Clinics, U. of Chicago, 1926-28; asso. prof. of medicine, Peiping Union Med. Coll., China, 1928-30; asst. prof. of medicine, Harvard Med. Sch., 1930-36, asso. prof., 1936-40; asso. physician, Thorndike Memorial Lab., Boston City Hosp., 1930-40, consulting physician since 1940; jr. visiting physician, Boston City Hosp. since 1937; dir. 2d and 4th Med. Services (Harvard), Boston City Hosp., also chief 4th Med. Service, 1939-40; Wade prof. of medicine, Boston U. Sch. of Medicine since 1940; dir. Robert Dawson Evans Memorial since 1940; physician in chief Mass. Memorial Hosp. since 1940. Mem. exec. com., div. med. sci. Nat. Research Council; Medical adminstrv. officer, Com. Med. Research O.S.R.D., 1944-46, spl. asst. to Sec. of Health, Education & Welfare. Decorated Medal of Merit (U.S.); His Majesty's Medal. Diplomate Am. Bd. Internal Medicine. Fellow Am. Coll. Phys. (bd. regents); Am. Acad. Arts and Scis.; mem. Am. Soc. Clinic Investigation Assn. Am. Physicians, Am. Clin. and Climatol. Assn., A.M.A., Am. Phila. Soc., Interurban Clin. Club, Phi Beta Kappa, Phi Gamma Delta, Phi Chi, Alpha Omega Alpha. Repub. Presbyn. Clubs: Harvard, St. Botolph (Boston); Cosmos (Washington, D.C.); Country (Brookline). Home: 14 Allerton St., Brookline 46, Mass. Office: 65 E. Newton St., Boston 18.

KEEFER, Daryle Earl, educator; b. Mongo, Ind., Oct. 4, 1907; s. Alpharus Morgan and Zola Mae (Pollock) K.; B.S., Ball State Teachers Coll., 1929, A.M., 1935; Ph.D., Northwestern, 1946; m. Margaret A. Oliver, Oct. 14, 1939. Rural sch. tchr. nr. Coldwater, Mich., 1925-26; placement dept., Remington Rand, Inc., Springfield, Ill., 1942; asso. prof. edn., Drake U., 1946; dir. admissions and registrar, supr. Office Veterans Affairs, U. Counseling and Testing Service and Gen. Placement Bur., U. of N.M., 1946-49; dean and prof. psychology, coll. sci., lt. and arts, jr. div., U. of N.D., 1949-50 (on leave 1951), dean of graduate school U. of N.D. since 1951; teacher training specialist, Peru and other South and Central Am. countries, Inst. Inter-Am. Affairs, Washington, 1951. Lt. comdr., U.S.N.R., 1942-45; personnel officer, exec. office acting C.O., Repair Base, Pacific. Mem. commn. on biology testing, Manchester Coll., Ind., 1931-35; mem. com. to unify teachers assns., Ind., 1935-37; mem. Govs. Commn. on Public Safety, Ind., 1937; Lake Agassiz Council, Boy Scouts of Am., 1949. Mem. N.E.A. (nat. v.p. com. of Veteran's Affairs of higher edn. div., 1947-48), Am. Personnel Assn., Am. Assn. Collegiate Registrars, N.D. Psychological Assn., N.D. Assn., N.D. Acad. of Sci., N.D. Edn. Assn., N.D. Geog. Assn., Phi Delta Kappa, Alpha Phi Omega (mem. exec. com. nat. service frat., 1949). Mason (32°, Shriner; past high priest, illustrious master, sr. warden). Home: 532 Oxford, Grand Forks, N.D. ★27

KEEFER, R. Stuart, wire mfg. exec.; b. Steelton, Pa., May 21, 1903; s. Maurice Welch and Rosalie (Stuart) K.; grad. Wyo. Sem., Kingston, Pa., 1922, U. Pa. Evening Sch., 1926, Pa. State Coll. Evening Sch., 1932; m. Jean Lucas Whiteman, Oct. 14, 1933; 1 son, Robert Stuart. Began career in chem. lab. Hazard Mfg. Co., 1922, successively employed in insulating mill, cost accounting and accounting depts., entering sales dept., 1926, co. reorganized as Hazard Insulated Wire Works div. of The Okonite Co., 1927, asst. sales mgr., 1938-46, transfered to parent orgn., became sales mgr. The Okonite Co., 1946, v.p. charge sales, 1947-53, dir., 1947—, pres., 1953—. Mem. S.A.R. Republican. Presbyn. Clubs: Westmoreland (Wilkes Barre, Pa.); Irem (Dallas, Pa.); Pennington (Passiac); Lotos (N.Y.C.); Ridgewood Country. Home: 224 Crest Rd., Ridgewood, N.J. Office: The Okonite Co., Passaic, N.J.

KEEGAN, Gilbert Kearnie, clergyman; b. Bunkie, La., Jan. 31, 1907; s. James Ezred and Betty (Winn) K.; A.B., Northwestern Coll., Natchitoches, La., 1927; Th.M., Southwestern Baptist Theol. Sem., Fort Worth, Tex., 1933; D.D., Howard Payne Coll., Brownwood, Tex., 1945; m. Marian Morgan, May 12, 1933; 1 dau., Kathleen. Ordained to ministry of Bapt. Ch., 1930; student pastor, Braden and Mertens, Tex., 1930-32; pastor, Natchitoches, La., 1932-35, Emmanuel Ch., Alexandria, La., 1937-41, Longview, Tex., 1941-45, Temple Ch., Los Angeles, 1945-50; sec. dept. student work, editor The Baptist Student, Sunday Sch. Bd., So. Baptist Convention, since 1950. Edni. sec. La. Bapt. Conv., Shreveport, 1935-37; mem. exec. com. So. Bapt. Conv., 1938-45. Dir. Am. Red Cross drive, Longview, 1941-42. War Bond drive, 1943-44. Mem. bd. trustees East Tex. Bapt. Coll.; exec. v.p. Calif. Bapt. Theol. Sem. since 1947, acting pres. since 1948. Pres. bd. dirs. Childrens Bapt. Home, Los Angeles, since 1947. Mem. So. Calif. Bapt. Conv. Bd. (state chmn. evangelism), Am. Bapt. Home Mission Soc. (vice pres.), Calif. Temperance Fedn. (mem. bd. dirs.; sec.-treas.), Bapt. World Alliance. Democrat. Mason. Rotarian. Editor, contbr. jours. Home: 2008 Cedar Lane, Nashville. Office: 101 8th Av. N., Nashville 3.

KEEGAN, John Jay ◎ V. 28.

KEEHN, Grant, banker; b. Kenilworth, Ill., Oct. 11, 1900; s. George Washington and Jeannette Sophronia (Shipman) K.; A.B., Hamilton Coll., Clinton, N.Y., 1921; M.B.A., Harvard Grad. Sch. Bus. Adminstrn., 1923; m. Marjorie Elliott Buchard, July 30, 1923; children—Nora Walker, Gretchen Thomsen, Silas. With Goldman Sachs & Co., 1923-31, partner, 1931; ind. financial cons.; v.p. Kelsey Hayes Wheel Corp., Detroit, 1932-33; officer and dir. Equity Corp. and asso. cos., 1934-38; partner Grant Keehn & Co., 1939-42; v.p. 1st Nat. Bank of City of N.Y., 1946-50, exec. v.p. since 1950, dir. since 1931; dir. G.N. Ry. Co., St. Paul, Archer-Daniels-Midland Co., Mpls., Great Am. Ins. Co. and affiliated companies, New York City, Kelsey Hayes Wheel Co., Detroit, G. D. Searle & Company, Chicago, Diesel Publications, Incorporated, New York City. Trustee Hamilton College; director Boys Club of America. Served as maj., advancing to col., U.S. Army, 1942-45; liaison officer of the Army Service Forces, Chicago. Member Phi Beta Kappa, Alpha Delta Phi. Clubs: Lunch, Harvard, Bond (New York); Blind Brook (Port Chester, N.Y.); Fox Meadow Tennis, Sleepy Hollow Country (Scarborough, N.Y.); Manursing Island (Rye, N.Y.); Chgo.; Nat. Golf (Augusta, Ga.); Det. Home: 74 Ardsley Rd., Scarsdale, N.Y. Office: 2 Wall St., N.Y. City 5.

KEEL, Elmo W., 1st nat. comdr., AMVETS; b. Jonesville, Va., Aug. 11, 1914; s. Walter J. and Myrtle (Adkinson) K.; grad. Pennington High Sch., 1929-33, New England Air Craft Sch., 1941-42, Columbia Tech. Inst., 1942; B.S., George Washington U., 1947; m. Polly March, Jan. 27, 1942 (divorced); m. 2d Jessie Howell, June 1950; 1 daughter, Margaret Ann Keel. Public relations work, salesman N. American Cement Corporation. County surveyor in Lee County, Virginia; building inspector 9th Congl. Dist., Va., founder of Am. Vets (Am. Vets of World War II), now nat. exec. committeeman. Joined Army Air Corps as private, 1939; became master sergeant; flight engr. in Burma-China Theater; discharged, 1943. Mem. Society for Advancement of Indsl. Management; student mem. Am. Inst. of Electrical Engrs. Awarded Purple Heart Citation, Asiatic-Pacific Theater ribbons. Mem. George Washington U. Veterans Club. Home: 216 Audrey Lane, Washington 20. Office: Washington Bldg., Washington 5.

KEELER, Charles Butler, artist; b. Cedar Rapids, Ia., Apr. 2, 1882; s. Charles Butler and Ellen Calder (Rock) K.; A.B., Harvard, 1905; student Art Inst. Chicago, 1907-09; painting under John Johansen, Edgartown, Mass., summers 1910, 11; etching under Mrs. Bertha E. Jaques, Chicago; m. Leila Love Brown.

September 27, 1920; divorced. In office of the firm of Pond & Pond, architects, Chicago, Illinois, 2 months, 1905; printer's devil with Blakely Printing Company, Chicago, 6 months, 1905; landscape painter, etcher, pictorial photographer; designer of book plates, Christmas cards, etc. Represented in "Fifty Prints of Year 1927," "Fine Prints of Year 1929"; also in Los Angeles (Calif.) Museum, Cedar Rapids Art Gallery, St. Paul (Minn.) Museum, the Nat. Gallery of Art, Washington, Library of Congress (Div. of Fine Arts), etc. Awarded hon. mention for etching, Panama Pacific Expn., San Francisco, 1915; silver medal, St. Paul Inst., 1915; $100 prize for photograph, Wanamaker's, Phila., Pa., 1916. Served as pvt., 330th F.A., U.S. Army, July 1918-Feb. 1919. Mem. Chicago Soc. Etchers, Print Makers Soc. Calif., Wine and Food Soc. (London, England), Gypsy Lore Soc. (England). Address: 34041 El Encanto, Dana Point, Calif.

KEELER, Erwin Palmer, foreign service officer; b. Brookville, Ind., Nov. 6, 1902; s. Thomas Jefferson and Sophia (Bossert) K.; A.B., DePauw U., Greencastle, Ind., 1924; student Brookings Inst., Washington, D.C., 1934-35, American Univ., 1935-38, 1944-45; m. Annie Beth Sessions Blue, April 25, 1934; children—Betty Sessions Blue, Sophia Anne. Began as clerk, Bureau of Foreign and Domestic Commerce, May 5, 1924; clk. to trade comm., San Juan, Puerto Rico, 1924-26, asst. trade commissioner, 1926; assistant trade commissioner, Constantinople, 1926-29; acting commercial attaché, Athens, 1928; assistant commercial attaché, Constantinople (Istanbul) and Sofia, 1929; assistant commercial attaché, Mexico City, 1929-31; commercial attaché, Caracas, 1931-33; asst., Industrial Advisory Bd., Nat. Recovery Administrn., 1933-34; agri. economist, Foreign Agricultural Service Div., Bureau of Agri. Economics, Dept. of Agriculture, 1934-39; special assignment in Latin Am., 1938-39; foreign service officer, Dept of State, July 1, 1939; agri. attaché, Rio de Janeiro, 1939-43; assigned to Dept. of State for duty, 1943, adviser, Am. Republics Branch, div. of commercial policy, Dept. of State, 1944-46; First Sec. of Embassy, Rio de Janeiro, 1947-51; counselor of Embassy, Tel-Aviv, 1951-52. Mem. Am. Fgn. Service Assn., Am. Soc. Internat. Law, Delta Sigma Rho, Delta Upsilon, Club: University (Washington). Address: care Dept. of State, Washington 25.

KEELER, Harry Stephen, author; b. Chicago, Ill., Nov. 3, 1894; s. Harry Stephen and Adelma Fortisher (Jones) K.; ed. Armour Inst. Tech.; m. Hazel Goodwin, Oct. 11, 1919. Elec. worker, steel mills, South Chicago, 1912-14; editor Chicago Ledger, 1919-23. America's Humor, 1925-26. Democrat. Author of 55 books pub. in U.S.A. and Gt. Britain, including: The Case of the Barking Clock, 1947; The Case of the Jeweled Ragpicker, 1947; (with Hazel Goodwin) The Case of the Transposed Legs, 1948; (with Hazel Goodwin) The Strange Will, 1951; (with Hazel Goodwin) Stand By, London Calling!, 1952; The Strange Case of Alfred Crofts-Hartley, 1955; also many mystery stories in mags. Home: 3530 N. Fremont St., Chicago. ☆27

KEELER, Murray Whitin ⊙ V. 27.

KEELER, Noel E(mest), business exec.; b. Port Allegany, Pa., Dec. 25, 1900; s. Ernest Belmont and Abbie (Thompson) K.; B.C.S., N.Y. Univ.; m. Dorothy Layzette Kaley, Nov. 30, 1934. Mem. staff H. A. Hopf and Co., management engrs., 1921-24; with Armstrong Cork Co., 1924-30, mem. management engrng. staff, 1924-28, in Spain as vice-pres. and dir. of subsidiary, 1928-30; joint controller Dorr Co. and Oliver United Filters, Inc., 1930-34; treas. Am. Blower Corp., 1934-41; controller Sylvania Elec. Products, Inc., 1941-43, treas.-controller and dir., 1943-44, vice pres. and controller, 1944-48, mem. finance com., 1943-48; vice pres. of finance and accounting Marathon Corp., 1948-51; vice pres. finance M & M Woodworking Co. since 1951. Enlisted with 21st Engrs., A.E.F., U.S. Army, 1917; served as 2d Lt., F.A., 30th Div., St. Mihiel and Meuse-Argonne offensives, 1918; with 4th Div., Army of Occupation, 1918-19. Mem. Controllers Inst. of Am. (pres. Detroit Control 1936-37; nat. dir. 1945-48; chmn. nat. exec. com. 1946-47; chmn. budget and finance com. 1947-48), Alpha Kappa Psi. Republican Presbyterian. Home: 4411 N.E. Alameda. Office: M & M Woodworking Co., Portland, Ore.

KEELER, Ralph Welles, clergyman; b. Bridgeport, Conn., Feb. 1, 1877; s. George Welles and Emily Clifford (Wells) K.; B.A., Wesleyan U., 1904, M.A., 1909; B.D., Drew Theol. Sem., 1907; M.A., Columbia, 1914; Master's Diploma in Edn., Teachers Coll., 1914; D.D., Baldwin-Wallace, 1913; Wesleyan, 1919; m. Ellen Martin Coughlin, July 11, 1906 (died June 30, 1944); children—Eleanor Elizabeth, Ralph Welles. Mem. N.Y. East Conf. Meth. Ch.; pastor Wethersfield, Conn., 1901-04, Goodsell Ch., Brooklyn, 1904-06, Bayville and Locust Valley, N.Y., 1906-07; ordained elder, 1907; pastor Cropsey Av. Ch., Brooklyn, 1908-11; sec. China Centennial Commn., Bd. Foreign Missions, 1907-09; exec. sec. Africa Diamond Jubilee Commn., 1909-10; publicity sec. Korea Quarter-Centennial Commn., 1910-11; asst. editor S.S. pubs. M.E. Ch., 1911-14; asso. editor adult class publs. M.E. Ch. (Adult Bible Class Monthly, Home Dept. Quarterly, etc.), Cincinnati, 1914-17; dir. bureau of publicity, Bd. of Home Missions and Ch. Extension M.E. Ch., 1917-23; publicity sec. Joint Com. Foreign Lang. Publs., Home Missionary Council, Council of Women for Home Missions, and S.S. Council, 1920-23; dir. of publicity Com. on Conservation and Advance, Council of Bd. of Benevolence, M.E. Ch., 1920-23. Exec. sec. Gen. Conf. S.S. Exhibit and Inst., 1912; chmn. publicity com. Nat. Conf. Methodist Men, 1913; publicity sec. Home Mission Council, 1919-23. Dir. publicity, Gen. Conf. M.E. Ch., 1916, 20. Mem. editorial com. World Outlook, Missionary Review of the World, Missionary News, 1918-23; pastor Crawford Memorial Church, New York City, 1923-29, Goodsell Memorial Ch., Brooklyn, 1929-49; ret. 1949; interim pastor Reformed Ch., New Hyde Park, 1950-51, Community Congl. Ch., New Hyde Park, 1952. Recipient bronze medal for citizenship, Vets. Fgn. Wars, for 20 yrs. of outstanding service to vets., 1949; made hon. mem. Boy Scouts Am., 1951. Chmn. adv. editorial bd. Macfadden Publs., 1924-41. Counsellor in publicity Bd. of Hosps. and Homes of M.E. Ch., 1921-24; counsellor in publicity, annual meeting Am. Hosp. Assn., 1924; counsellor in publicity, N.E. Deaconess Assn., 1924-26; religious editor New York Evening Graphic, 1924-29. Vice-pres. and mem. of exec. com., Evangelistic Com., N.Y. City, since 1927; editor Physical-Religious Forum Mag., 1927-30. Republican. Mem. Veterans of Fgn. Wars of the U.S., Sons of Veterans of Civil War, Jr. Order of United Am. Mechanics, Beta Theta Pi, Phi Beta Kappa. Mason. Grand Chaplain, Grand Lodge of Masons, New York, Odd Fellow. Clubs: Beta Theta Pi, University. Co-editor: Militant Methodism, 1913; Wesleyan Verse (2d edit.), 1914. Joint Author: (with Ellen Coughlin Keeler) The Christian Conquest of America, 1918; A Centenary Survey of Methodist Episcopal Missions, 1919. Author: Chapter on Elective Courses for Adults in General Manual, Introduction and Use of the Graded Lessons, International Course; Heart Messages from the Psalms, 1917; Christian Democracy for America, 1919; Home Mission Graphics (The Call of the Country; The City's Challenge; Reconstruction in the U.S.A.; America's Obligations), 1919; The Reclamation of Men and Thinbs, 1919; Putting Hospitals and Homes in the Hearts and Minds of the People, 1921; Publicity for City Methodism, 1921; A Calendar of Prayer, 1922-23; Centenary Art Calendar, 1922, 23, 24; The Rural Nurse, 1923; The Executive Nurse, 1923; Publicity for Hospitals, 1923; The Physical Life in the Spiritual Conquest, 1926; Before Thine Altars, 1929; Through Cloud and Sunshine (verse), 1933; Along the Road From Yesterday, 1949; also hymns. Extensive contbr. short stories, prose and verse to religious and secular publs., also radio preacher. Home: 1737 New Hyde Park Rd., New Hyde Park, L.I., N.Y.

KEELER, Stephen Edwards, bishop; b. New Canaan, Conn., Apr. 16, 1887; s. Stephen Edwards and Annie Demarest (Husted) K.; prep. edn., Hoosac (N.Y.) Sch., 1902-06; A.B., Yale, 1910; B.D., Gen. Theol. Sem., 1913, S.T.D., 1933; D.D., U. of South, 1948; D.D., Kenyon College, 1920; D.D., Seabury-Western Theological Seminary, 1954; married Eunice Daskam Stevens, June 2, 1915; 1 son, Stephen Edwards. Deacon, 1913, priest, 1914, P.E. Ch.; sr. curate St. Paul's Ch., Cleveland, O., 1913-15; rector St. Stephen's Ch., Pittsfield, Mass., 1915-23, St. Paul's Ch., Akron, O., 1923-29, St. Chrysostom's Ch., Chicago, 1929-31; elected bishop coadjutor P.E. Ch., Diocese of Minn., April 15, 1931; also bishop in charge of Hawaiian Islands, 1943; became bishop of Minnesota, Jan. 1, 1944; president Bishop and Directorate of Diocese of Minn., bishop in charge of Convocation of American Churches in Europe, 1954—; and Chaplains in the United States Armed Forces in Europe, 1954—. Director Wellesley Summer School and Conf., Wellesley, Mass., 1933-48. Pres. board of trustees Seabury-Western Theological Seminary (Evanston, Ill.), St. Mary's Hall for Girls, Shattuck School for Boys, St. James School for Boys, Bishopp Seabury Mission (all Fairbault, Minnesota), Breck School for Boys (St. Paul), Hoosac School for Boys. President of Gambier Summer Sch. and Conf. for Clergy and Ch. Workers, 1928, 29, 30; pres. Province of the Northwest, Episcopal Ch., 1935-39; provincial rep. Nat. Council of Episcopal Church, 1939-53; chmn. Nat. Commn. on Work among Coll. Students, 1939. Mem. Beta Theta Pi, Delta Sigma Rho. Republican. Club: University. Mem. intercollegiate debating teams, Yale, 1908-10; winner Ten Eyke Exhbn., 1909, De Forest gold medal, 1910. Home: 920 Mt. Curve Av. Office: 1409 Willow St., Mpls. 3.

KEELER, W. W., petroleum exec.; b. Dalhart, Tex. Apr. 5, 1903; s. William and Sarah (Carr) K.; student Kansas U., 1926-29; m. Sept. 15, 1933; children—William Robert, Bradford Roger, Kenneth Richard. Asst. chemist Phillips Petroleum Co., Bartlesville, Okla., 1929-34, chemist, 1934, control chem., 1934-37, engr., 1937-38, chief chem., 1938-39, night supt. 1939-40 asst. mfg. supt., 1940-41, chief engrng. div., 1941, process engr. Apr.-Aug. 1941, chief engr., 1941-43, tech. asst. to vice pres., 1943-45, mgr., 1945-47, became v.p., 1947, now v.p. and dir.; v.p. dir. Wasatch Oil Refining Company, Phillips Terminal Co., Phillips Chem. Company, Drilling Specialties Co. Officer subsidiary companies. Chmn. Military Petroleum Advisory Board. Chamber of Commerce (dir.). Prin. chief Cherokee Nation. 1949. Mem. Am. Petroleum Inst., Mid-Continent Oil and Gas Assn., Western Petroleum Refiners Assn., Ind. Natural Gas Assn. Ind. Petroleum Assn. of Am., National Petroleum Council Y.M.C.A. (director). Mason (York and Scottish rites, Shrine) Clubs: Hillcrest Country, Kiwanis (chmn. boys and girls com.), Sigma Chi, Sigma Tau. Home: 1118 S. Dewey Av. Office: Phillips Bldg., Bartlesville, Okla.

KEELEY, James Hugh, fgn. service officer; b. Curwensville, Pa., Nov. 27, 1895; s. James Hugh and Sarah Jane (Morgan) K.; grad. U.S. Sch. of Mil. Aeronautics, Princeton U., 1917; A.B., Am. U. of Beirut, Lebanon, 1931; m. Mathilde Vossler, Dec. 21, 1922; children—Hugh Morgan, Edmund LeRoy, Robert Vossler. With Dupont Powder Co., 1916-17; restaurant business in Texas oil fields, 1919-20; Am. vice consul at Istanbul, Turkey, 1920-23; consul at Damascus, Syria, 1923-28, at Beirut, 1928-31, Montreal, Can., 1931-35, Salonika, Greece, 1936-39; assigned to Dept. of State, Washington, D.C., 1940, assistant administrative officer, spl. div. 1940, asst. chief spl. div., Jan. 1941-July 1942, acting chief Aug.-Dec. 1942; chief special war problems div., March 1943-Sept. 1944; consul gen. at Antwerp, Belgium, Sept. 1944 to Oct. 1945; counselor of embassy and consul gen., Athens, Greece, 1946-47; Am. minister to Syria, 1948-50; fellow internat. relations Fletcher Sch. Law and Diplomacy, Tufts Coll., 1950-52; chmn. Near East Seminar sch. advanced and specialized studies, Fgn. Service Inst., Dept. of State 1952-53. Pilot U.S. Army Air Corps, 1917-19; awarded Theodore Roosevelt Good Citizenship medal, and Medal of Freedom 1945. Mem. Am. Fgn. Service Assn. Mason. Clubs: Army and Navy (Washington); Royal Yacht (Greece). Home: Kalorama Farm, Kintnersville, Bucks Co., Pa. Address: c/o Dept. of State, Washington 25.

KEELEY, Joe Wendell, educator; b. Salina, Pa., Aug. 23, 1908; s. William Judson and Wilda Lyle (Smullin) K.; B.S., U. Okla., 1930, C.E., 1946; m. Erma Ruth Schrimsher, Dec. 20, 1930; children—Joe Ann, Jack William, John Wendell, James Wesley. Engr. highway, bridge constrn., State of Okla., 1930-41; prof. civil engrng. U. Okla. since 1941, also chmn. sch. civil engrng., mem. faculty senate, univ. planning council; layout engr. U.S. Army Installations, Okla. and Tex., summer 1941, Air Base, Norman, Okla., summer 1942; field engr., Oklahoma City, summer 1945; spl. engrng. Okla. State Highway Dept., summers 1949, 50; coordinator Turner Turnpike, summer 1951. Mem. Am. Road Builders Assn., Sigma Tau, Tau Beta Pi. Author articles, treatises engrng. publs. Contbr. Gov's. Conf. Truck Loading and Highway Safety. Home: 124 E. Brooks St., Norman, Okla.

KEELEY, Joseph Charles, editor; b. Wilkes-Barre, Pa., Aug. 10, 1907; s. William Thomas and Martha (McCole) K.; Litt.B., Columbia, 1930; m. Helen Elizabeth Klein, June 22, 1931; children—Jean Helen, Thomas Charles. Mem. pub. relations staff N. W. Ayer & Son, N.Y. City, 1930-33; dir. pub. relations dept. J. M. Mathes Inc., 1938-44; editor Am. Legion Mag. since 1940. Served as staff sgt., U.S.M.C., 1944-45, also mng. editor Marine Corps Gazette. Club: Authors (N.Y. City). Author: They Sold Themselves (with Howard Stephenson), 1937; Making Inventions Pay, 1950. Contbr. nat. mags. Home: 111 Chippewa Rd., Tuckahoe 7, N.Y. Office: 720 Fifth Av., N.Y.C. 19.

KEELEY, William Carroll, bus. exec.; b. Chicago, July 19, 1894; s. William C. and Jennie (Mac Keag) K.; grad. Salisbury Sch., Salisbury, Conn., 1913; Ph.B., Yale, 1916-S; m. Esther Wilcox Harris, June 14, 1920; children—Esther Carroll (Mrs. Frederick P. King, Jr.), William C., Arthur J. Mech. engr. Midwest Refining Co., Casper, Wyo., 1916-17; engr., Samson Tractor-Chevrolet Motor, Janesville, Wis., and N.Y. City, 1919-20; asst. to pres. Air Reduction Co., Inc. (and subsidiaries), 1920-22, various offices Nat. Carbide Corp. subsidiary), 1922-25; vice pres. Nat. Carbide Corp., 1925-45; asst. v.p. Air Reduction Co., Inc., 1935-37, vice pres. and dir., 1937-48, chmn. finance com., 1948-49; pres. Arcrods Corp. at N.Y., 1939-49, Cuban Air Products at N.Y., 1937-49; exec. vice pres. U.S. Industrial Chemicals, N.Y. City, 1949; president Vanadium Corp. of America and subsidiaries since 1949, dir. since 1935. Served with 10th Conn. N.G., 1915-16; 1st lt. and capt., 14th F.A., U.S. Army, 1917-19. Vice chmn. for minerals and metals, W.P.B., 1944-45. Mem. Am. Soc. M.E., Am. Iron and Steel Inst. (asso.), American Institute Mining Engineers. Clubs: Denver (Denver); Country (Fairfield, Conn.); University (Chicago); Duquesne (Pittsburgh, Pa.); Cloud, University, Links, Yale (council, past president) (N.Y. City); St. Elmo, Yale (past pres. alumni). Home: Redding Rd., Fairfield, Conn. Office: 420 Lexington Av., N.Y. City 17.

KEELEY, William V., business exec.; b. Chgo., May 12, 1893; s. Dennis and Mary Anne (Pyne) K.; student La Salle Extension U., 1910-11, Northwestern, 1926-27; diploma Walton Sch. Commerce, 1921; m. Genevieve V. Carey, Feb. 10, 1915; children—Genevieve E. (Mrs. Klement), Marian J. (Mrs. Kelly). Joined Pure Oil Co., 1927, v.p. since 1950. C.P.A., Ill. Home: 204 N. Neltner Blvd., West Chgo. Office: 35 E. Wacker Dr., Chgo.

KEELING, Hal Ray, business exec.; b. Hillsboro, Ind., Aug. 23, 1892; s. Austin Douglas and Mary Catherine (Starnes) K.; student Butler U., 1916; m. Ruth Helen Harvey, July 7, 1916. Advt. writer Armstrong Cork Co., 1916; advt. mgr. Haynes Automobile Co., 1917; parter Sidener, Van Riper & Keeling, 1918-37; organizer, pres. Keeling & Co., Inc. since 1937; v.p., dir. Hastings (Mich.) Mfg. Co.; cons. sch. commerce, Ind. U., 1944-45; dir. Griffin Lamp Co., Hamilton, O. Mem. Ind. Soc. of Chicago, Indianapolis Theater Assn., Am. Assn. Advt. Agencies (gov. central council 1952-55; chmn. dir. 1954-55), Sigma Chi. Clubs: Woodstock, Lambs, Meridian Hills, Indianapolis Athletic, Columbia, Everglades (Palm Beach, Fla.). Home: 5519 N. Meridian St. Office: Chamber of Commerce Bldg., Indpls.

KEELING, Thomas Callender, Jr., business exec.; b. Baton Rouge, Nov. 19, 1912; s. Thomas Callender and Bessie Lee (Sperry) K.; B.S. in chem. engrng. and bus. adminstrn., Mass. Inst. Tech., 1935; advanced management program, grad. sch. bus. adminstrn. Harvard; m. Jessie Parkes Stites, Sept. 23, 1938; children—Thomas Callender, Louise Armistead. Sales engr. Niagara Alkali Co., N.Y.C., 1935-41; asst. v.p. sales mgr. chem. div. Koppers Co.,

Inc., Pitts., 1945-53; asst. v.p., 1954—; pres. Mathieson Hydrocarbon Chemicals Div., Mathieson Chemical Corporation, Baltimore, Maryland, 1953-54; dir. Nashville Machine & Supply Co., 1956-50; dir. Matholin Corp. Dir. chem. div. N.P.A., 1952-53. Served as lt. col., ASF, 1941-46. chief chem. sect. prodn. div. hdqrs. Mem. Armed Forces Chem. Assn., Sigma Chi. Clubs: Chemists (N.Y. C.). Home: Hastings Mill Rd., Bridgeville, Pa. Office: Koppeers Bldg., Pitts. 19.

KEEN, see also Kean, Keane, Keene.

KEEN, John Harold ◎ V. 28.

KEEN, Richard C(lifton) ◎ V. 26.

KEENA, Martin J(oseph), stock exchange exec.; b. N.Y.C., Oct. 16, 1901; s. Martin and Sarah (McGahren) K.; student Fordham U., 1920-22; m. Anna McKee, July 5, 1924; children—Doris (Mrs. John Grenafege), Kathleen (Mrs. Edward Brazel). With Am. Stock Exchange, 1920—, v.p., 1948—. Home: 30 Grace Av., Great Neck, L.I. Office: 86 Trinity Pl., N.Y.C. 6.

KEENAN, Edward Louis, Jr., govt. executive; b. Somerville, N.J., Jan. 21, 1911; s. Edward Louis and Eva (Voorhees) K.; B.S.C., Temple U., 1933; m. Edith Emily Campbell, May 29, 1936; children—Edward Louis 3d, Barry Campbell. Research work and interviewer, Phila. Employment Center, 1932 and 1933; asst. personnel dir., Lit Brothers Dept. Store, Phila., 1933-34; supervisor Nat. Re-employment Service and Pa. State Employment Service, 1934-36; student social insurance systems, England, Germany and Scandinavian countries, 1936; tech. advisor on unemployment compensation Social Security Bd., Washington, 1936-37, regional rep., bureau of employment security, Ohio, Mich. and Ky., 1937-42; dep. regional manpower dir. for Ohio, Mich. and Ky., 1942-43; Ohio state manpower dir., 1943-45; regional manpower dir. for Ohio, Mich. and Ky., 1945; dep. dir. U.S. Employment Service, Dept. of Labor, 1945-48; dep. dir. Bur. Employment Security, Social Security Adminstrn., F.S.A.; 1948-49; dep. dir. Bureau Employment Security, Dept. of Labor, 1949-51, director field operations Def. Manpower Adminstrn. since 1951. Adv. on labor and manpower, Joint Brazil-U.S. Tech. Commn., Rio de Janeiro, Brazil, Sept.-Dec. 1948. U.S. del. Latin Am. Tech. Manpower Conf., Peru, 1952. Mem. Am. Assn. Pub. Adminstrn., Sigma Delta Chi. Home: 5928 Kirby Rd., Falls Church, Va. Office: Labor Dept. Bldg., Washington.

KEENAN, Geo(rge) M(ungovan), utilities exec.; b. Indianapolis, Sept. 17, 1891; s. James H. and Bridget Ann (Mungovan) K.; B.S., Purdue U., 1913; m. Florence K. Patterson, Feb. 16, 1915; children—Margaret Elizabeth, Florence Katheryn, George M., Robert Edward, John H. Student engr. Westinghouse Elec. Co., East Pittsburgh, 1913-15, erection engr., Chicago, 1916-17; operating and efficiency engr. Merchant's Heat & Light Co., Indianapolis, 1915-16; asst. to supt. power Union Gas & Electric Co., St. Louis, 1917-18; supt. of power Little Rock Ry. & Electric Co., 1918; supervisor of operation Lehigh Nav. Electric Co., Allentown, Pa., 1918-20; chief system operator Pa. Power & Light Co., Allentown, Pa., 1920-29, supt. Pa.-N.J. interconnection, 1929-32, gen. sales mgr., 1932-42, chief engr., 1944-48, v.p. since 1948, also dir.; dir. Palmerton Telephone Co. Served as Dollar-a-yr.-Man W.P.B., World War II. Fellow Am. Inst. E.E.; mem. Am. Inst. Management, A.S.M.E., Nat. Soc. Profl. Engrs. Internat. Conf. Large Elec. High Tension System. Edison Electrical Institute, Atomic Industrial Forum, Incorporated Purdue Alumni Assn., Hon. First Defenders. Roman Catholic. Clubs: Livingston. Engineers of Lehigh Valley, Skytop. Home: 36 N. 16th St. Office: 901 Hamilton St., Allentown, Pa.

KEENAN, James R., corp. executive; born Harvard, Ill., May 30, 1891; s. Stephen and Elizabeth (McConnell) K.; student bus. adminstrn. Dixon Coll., 1910; m. Agnes Comiskey, June 30, 1920; 1 daughter, Rosemary. Vice pres. and dir. Consol. Foods Corp., Chgo.; dir. U.S. Products Corp., San Jose, Cal. Vice pres. Nat. Am. Wholesale Grocers Assn.; former pres. N.E. Wholesale Food Packers Assn. Clubs: Lakeside, Olympic Golf (San Francisco). Home: Olympic Club. 524 Post St. Office: Consol. Foods Corp., 230 California St., San Francisco.

KEENAN, John A(rthur), packaging exec.; b. Beloit, Wis., Apr. 29, 1908; s. John and Mae (Ehrler) K.; B.S., U. Wis., 1930. M.S., 1932. Ph.D., 1934; m. Marian Stevens Hill, June 21, 1935; children—Stephen Douglas, Judith Ann, Robert Mark, Priscilla Ann. Asso. research dir. Wis. Alumni Research Found., 1931-36; dir., v.p. charge of prodn. Nat. Dairy Products Corp., 1936-41; dir. research Carnation Co., 1941-43; exec. v.p. Standard Packaging Corp., N.Y.C., 1943-45, pres., 1945—. Mem. Am. Chem. Soc., Sigma Xi, Alpha Chi Sigma, Phi Sigma, Phi Lambda Upsilon. Home: 1 Pryer Pl., New Rochelle, N.Y. Office: 551 5th Av., N.Y.C. 17.

KEENAN, Joseph Berry ◎ V. 26.

KEENAN, Joseph Daniel, labor official; b. Chicago, Ill., Nov. 5, 1896; s. Edward and Mary (Curtin) K.; ed. St. Jarloth's School, Chicago; elec. apprentice course Crane Tech. High School, Chicago; m. Myrtle Fetsch, June 11, 1920; children—John E., Joseph D. Cable splicer Chicago Telephone Co., 1915-23; supt. elec. constrn., Fed Electric Co., Chicago, 1921-30; elec. engr. in charge of north side Treatment Plant, Chicago, 1930-37; sec. Chicago Fedn. of Labor since 1937. Dir. WCFL, Chicago, 1937-40; labor advisor to asso. dir. gen., O.P.M., 1940-41; asso. dir. Labor Production Bd., 1942; v.chmn. labor production, W.P.B., Washington, D.C., 1942-45; labor adviser to Gen. Clay, Berlin, Germany, 1945-47; director Labor's League for Political Education; asst. to director O.D.M. since 1953. Sec. Elec. Workers Union No. 134; sec.-treas. Bldg. and Constrn. Trades Dept., A.F. of L., 1950-54; sec. Internat. Brotherhood Elec. Workers, 1954—. Democrat. Roman Catholic. Eagle. Club: Irish Fellowship. Home: 1500 Massachusetts Av. N.W., Washington.

KEENAN, Joseph Henry ◎ V. 28.

KEENE, see also Keen, Kean, Keane.

KEENE, Archie Timothy, coll. pres.; b Valparaiso, Ind., Oct. 14, 1894; s. Edward Stone and Etta Jane (Fulton) K.; B.Pd., Valparaiso U., 1921. A.B., 1923; student U. of Chicago, summer 1924; A.M., Indiana U., 1929; D.Sc., Lawrence Institute Technology, June 1951; married Edith Susanne Dougherty, Aug. 18, 1934; 1 daughter, Donna Jean. Country school teacher in Ill., 1916-18, high school teacher, 1921-22, high school prin., 1923-27; successively instr., prof. and head dept. of speech, U. of Detroit, 1929-36; pres. Indiana Tech. Coll., Fort Wayne, Ind., since 1936, director research and development laboratories. Served in Ordnance Department during World War I; coordinator and dir. war training service Ind. Tech. Coll., World War II. Counsellor and zone warden Vets. Aid Commn., Ft. Wayne. Dir. and chmn. nurses training com. Fort Wayne Methodist Hosp. Past charge lay leader and pres. official bd. Wayne Street Meth. Ch. Mem. Com. on World Peace, North Ind. Conf. of Meth. Ch.; mem. Nat. Edn. Assn. Dept. Higher Edn.; mem. exec. bd., Assoc. Chs. of Fort Wayne. Mem. ednl. com. Civil Defense Council of Nat. Defense Program. Mem. C. of C. (past chairman educational com. on aviation), Ind. Engrg. Council, Soc. Promotion Engrng. Edn., Y.M.C.A. (dir. and chmn. religious program com.), Phi Delta Kappa, Pi Kappa Delta, Kappa Delta Pi. Mason. Club: Fort Wayne Executives. Author: A Comparative Study of Indiana High Schools, 1929. Home: 1325 Kensington Blvd. Office: 221-227 E. Washington Blvd., Fort Wayne 2, Ind.

KEENE, Charles Herbert, med. educator; b. Palmyra, Me., Feb. 8, 1875; s. Herbert Norris and Mary Florence (Pratt) K.; A.B., Harvard, 1898, M.D., 1902, grad. study, summers 1908, 09; m. Louise Josephine McLaughlin, Nov. 30, 1904; children—Charles Russell, Marjorie Louise, Mary Elizabeth, Donald Herbert. In practice of medicine at Lowell and Boston, Mass., 1902-09; dir. hygiene and physical edn., pub. schs., Minneapolis, Minn., 1909-19; exec. sec. Del. State Tuberculosis Commn., 1919; dir. health service, N.E. div. Am. Red Cross, 1920; dir. Bur. Health Edn., Dept. Pub. Instrn., Pa., 1921-25; professor hygiene and dir. of health and physical edn., U. of Buffalo, 1925—; instr., lectr. summer schs. several colls. and univs., 1917—. Served as pvt. U.S. Vols., Spanish-Am. War; mem. Mass. N.G., advancing to lt. col., 1898-1910; capt., later maj. Med. Corps, A.U.S., World War II. Medal Award of Ling Found.; William A. Howe Honor Award of Am. Sch. Health Assn.; Honor Award of the Am. Phys. Assn. Fellow Am. Pub. Health Assn.; mem. A.M.A., other nat., state and local med. assns., ednl. socs., phys. edn. socs. and related assns. Mason. Clubs: Harvard (Buffalo); Harvard (Boston). Author several books in field, 1914-48; also many special articles on physical education and pub. health. Editor: Jour. of School Health, 1937—. Home: 332 Highland Parkway, Kenmore 17, N.Y. Office: 3335 Main St., Buffalo, N.Y. ☆2a

KEENER, Gladys M(cLaughlin), sci. editor; b. Narka, Kansas; d. David Arthur and Jennie (Brown) McLaughlin; student, Grinnell College; m. Jean M. Schramm, Oct. 1, 1921 (divorced 1928); 1 son, Richard McLaughlin; m. 2d John D. Keener, May 4, 1934 (dec. 1937). Sec. to pres. Utilities Power & Light Corp., Chicago, 1925-35; mem. editorial staff The Christian Century, Chicago, 1936-45; asst. editor The Scientific Monthly, 1945-48, exec. editor, 1948-53, and of Science, 1950-53 (both ofcl. jours. A.A.A.S.). Vol. Travelers Aid Soc. (Chicago), 1942-45. Asst. to exec. director Scientific Manpower Commission, 1953—; partner Geo-Surveys Company. Mem. Women's Nat. Press Club, Nat. Assn. Sci. Writers. Assn. Profl. Writers for Sci. and Industry. Home: Hotel DuPont Plaza, Dupont Circle. Office: 1530 P St., Washington 5.

KEENER, Jefferson Ward, business exec.; b. Portersville, Ala., Aug. 6, 1908; s. Joseph Ward and Mary Elizabeth (Boston) K.; A.B., Birmingham-Southern Coll., 1928; M.A., U. of Chicago, 1930; grad. work, Ohio State U., 1931; m. Marian Feudner, Sept. 19, 1931; children—Jefferson Ward, Harry Alan, Robert Lee. Instr. and asst. prof. economics Ohio Wesleyan U., 1929-37, 1938-39; dir. bus. research B.F. Goodrich Co., 1939-42, asst. to financial v.p., asst. to pres., 1942-46, v.p. since 1946. Industry mem. Wage Stblzn. Bd., 1950-51, Mut. Security Program Evaluation Study of Germany, 1953. Mem. Phi Gamma Delta, Kappa Phi Kappa, Delta Sigma Pi. Trustee City Hosp. of Akron, O. Repub. Lutheran. Clubs: City, Portage Country (Akron). Author: Cutting the Cost of Bank Loans (monograph), 1930. Home: 265 Hampshire Rd. Office: B. F. Goodrich Co., 500 Main St., Akron 11, O.

KEENER, Sidney Clarence (kē'nĕr), dir. baseball Hall Fame; b. St. Louis, Aug. 15, 1888; s. Edward and Martha (von Schoenpflug) K.; ed St. Louis pub. schs.; m. Blanche Simmons, Sept. 21, 1918. Office boy St. Louis Star, 1901-05, sports reporter, 1906; sports reporter St. Louis Times, 1907-14, sports editor, 1914-29; sports editor St. Louis Star, 1929-32, and continued in position when St. Louis Star and Times merged, 1932; daily column on sports, 1914-51; apptd. dir. Nat. Baseball Hall Fame and Mus., Inc., Cooperstown, N.Y., 1952. Home: 65 Lake St., Cooperstown, N.Y.

KEENEY, Albert Lawrence, univ. dean; b. Montour, Ia., Dec. 28, 1900; s. Albert Lawrence and Mae (Marsh) K.; A.B., U. Wyo., 1929; A.M., Columbia, 1935; student U. Calif., 1940-41; m. Daisy Lovewell, July 22, 1926; 1 son, Allen Lloyd. Supt. schs., Superior, Wyo., 1931-46; dean of men, U. Wyo., since 1946, prof. dept. student affairs since 1946, trustee, 1943-46. Mem. Nat. Assn. Student Personnel Adminstrs., N.E.A. Wyo. Edn. Assn. (pres. 1931-32), Mountain States Athletic Assn. (v.p. 1950-51, pres., 1951-52), Am. Personnel and Guidance Assn., Omicron Delta Kappa, Phi Delta Kappa, Kappa Delta Pi. Democrat (candidate state supt. pub. instrn., 1942). Meth. Club: Kiwanis Internat. (lt. gov. Rocky Mt. Dist., 1950, gov., 1952). Contbr. articles in ednl. publs. Commencement speaker. Home: 570 N. Seventh St., Laramie, Wyo.

KEENEY, Barnaby C(onrad), university president; born at Halfway, Ore., Oct. 17, 1914; son of Robert Mayro and Maud Barnaby (Conrad) K.; A.B., U. of N.C., 1936; A.M., Harvard, 1937; Ph.D., 1939; John Simon Guggenheim Post Service, fellow, 1945-46; m. Mary Elizabeth Critchfield, June 27, 1941; children—Barbara Alice, Thomas, Elizabeth. Tutor and instr. in history Harvard, 1939-42; asst. prof. history Brown University, 1946-49, asso. prof., 1949-51, became prof., 1951, asso. dean Graduate School, 1948, dean, 1949-53, dean of college, 1953-55, president of the University, 1955—. Trustee of Mary C. Wheeler Sch., Providence, R.I. Sch. Design. Captain A.U.S., 1942-45; with hdqrs., 35th Inf. Div. Awarded Purple Heart, Bronze Star Medal, Silver Star. Mem. Mediaeval Acad. American (executive committee council), American Historical Association, Phi Beta Kappa, Sigma Chi. Clubs: Arts, Rev. (Providence). Author: Judgment by Peers, 1949; articles and reviews in Speculum, U. of Toronto Law Jour., Huntington Library Quar. Asst. editor Speculum, 1947-50, adv. bd. since 1950. Grant in aid to study Grad. Edn., Carnegie Corp., 1950. Home: 37 Creighton St., Providence 6.

KEENEY, Francis B., lawyer; b. Cambridge, Mich., Nov. 12, 1884; s. Alanson M. and Mary Jane (Dewey) K.; A.B., U. Mich., 1906, LL.B., 1908; m. Bernice Pearl Mitchell, May 30, 1910; children—Francis B., Ralph H. Admitted to R.I. bar, 1909; practicing lawyer, Providence, since 1908; v.p., dir. Chicago Stock Yards Co., F. H. Prince & Co., Inc.; trustee Brown & Sharpe Manufacturing Company Voting Trust. Member American, Rhode Island State bar assns., Phi Beta Kappa. Home: 97 Lorraine Av., Providence 6. Office: Turks Head Bldg., Providence 3.

KEENEY, Mrs. Ralph D.; Rep. nat. committeewoman for Conn.; b. Hartford, Conn., Aug. 26, 1889; d. Normand Francis and Caroline White (Olmsted) Allen; ed. West Middle Sch., Hartford, Miss Dana's Sch., Morristown, N.J.; m. Ralph Denison Kenney, June 12, 1912. Mem. Conn. State Legislature, 1935-45; mem. Somers Bd. of Edn. Club: Town and Country (Hartford, Conn.). Home: Somersville, Conn.

KEENLEYSIDE, Hugh Llewellyn (kēn-lē-sīd), United Nations ofcl.; b. Toronto, Ont., July 7, 1898; s. Ellis William and Margaret Louise (Irvine) K.; B.A., U. B.C., 1920, LL.D., 1945; M.A., Clark U., 1921, Ph.D., 1923, LL.D., 1951; LL.D., Carleton Coll., Northfield, Minn., 1947, McMaster U., Hamilton, Ontario, 1949; Saint Ambrose College, Davenport, 1954; married Katherine Hall Pillsbury, Aug. 11, 1924; children—Mary (Mrs. Sydney Segal), Miles, Anne, Lynn. Lectr. history U. B.C., 1925-27; staff Dept. External Affairs, Ottawa, 1928; 1st sec. Canadian Legation, Tokyo, Japan, 1929-36, counsellor, 1940-41, asst. under-sec. state for external affairs, 1941-44; Canadian ambassador to Mexico, 1944-47; del. gen. assembly U.N., 1946; dep. minister resources, Can., 1947-50; head Canadian delegation to U.N. Sci. Conf. on conservation and utilization of resources, 1949; chief U.N. Tech. Assistance Mission to Bolivia, 1950; dir. gen. tech. assistance adminstrn. U.N. since 1950. Mem. Can.-U.S. Joint Bd. Def., 1940-45, War Tech. and Sci. Development Com., 1941-45; staff N.W. Territories Council, 1941-1941-45, commr., chmn. council, 1947-50. Gov. Carleton Coll.; trustee Clark U. Served 2d tank battalion, Canadian Army, World War I. Fellow Royal Geog. Soc. Gt. Britain, Royal Hist. Soc. Gt. Britain, Asiatic Soc. Japan; mem. Arctic Inst. N.A. (bd. govs.), Canadian Geog Soc. (bd. dirs.). Mason. Clubs: Canadian of Ottawa (pres. 1944), Assn. Canadian Clubs (pres. 1948-50), Author: History of Japanese Education (with A. F. Thomas), 1937; Canada and the United States (last edit.), 1952. Home: 12 West Dr., Larchmont, N.Y. Office: United Nations, N.Y.C.

KEENLEYSIDE, Marjorie Culver, librarian; b. Detroit, Mich., Oct. 7, 1901; dau. Frank N. and Mary E. (Strong) Culver; student Northwestern U., 1920-21; Ph.B., U. Chicago, 1932, student Grad. Library Sch., 1933-40; M.A., University of San Carlos, Guatemala, 1952; m. Chester W. Dewire, Feb. 20, 1923 (div. 1933); m. 2d, Robert H. Keenleyside, Mar. 23, 1936 (divorced 1945). Jr., later sr. library asst., Pub. Library, Chicago, 1921-23; librarian Central Y.M.C.A. Coll., 1925-45, Roosevelt U. 1945—, dean of women U. of San Carlos Summer School, Guatemala, 1951-52. Mem. A.L.A., Spl. Libraries Assn., Ill. Library Assn., Chicago Library Club; Phi Beta Kappa, Sigma Delta Pi. Conglist. Contbr. to psychol. and library jours. Home: 1550 Juneway Ter-

race, Chgo. 26. Office: 430 S. Michigan Av., Chicago 5.

KEENOY, Charles Leslie, engring. exec.; b. Pitts., May 10, 1914; s. Robert Peter and Mary Malinda (McCoy) K.; B.S., U. Pitts., 1936; m. Marjorie Kayhart Allgrunn, Apr. 5, 1941; 1 dau., Barbara Joan. Exec. tng. Equitable Life Assurance Soc. of U.S., 1939-42; salesman, National Cash Register Co., Dayton, O., 1939-42, spl. rep., 1946-48, accounting machine sales mgr., Hartford, Conn., 1948, Pitts., 1948-49, mgr., product development dept., Dayton, 1949-52, v.p. engring. and product development dept. 1953—; dir. Computer Research Corp., Hawthorne, Cal. Served as lt. U.S.N., 1942-45. Mem. Office Equipment Mfrs. Inst., C. of C., Am. Ordnance Assn. Club: Moraine County. Home: 3407 Indian Hill Dr. Office: K and Main Sts., Dayton 9, O.

KEEP, Oliver Davis, publisher; b. N.Y.C., Dec. 17, 1903; s. Oliver Terry and Lucille Christine (Davis) K.; A.B., Williams Coll., 1925; m. Helen R. Whitcomb, Dec. 26, 1925 (div.); 1 dau., Mary Whitcomb; m. 2d, Nelle Rulon Hoagland, Aug. 11, 1939 (div.); 1 son, Oliver Hoagland; m. 3d, Emily Dobie Robinson, Nov. 29, 1953. Promotion mgr. Time Mag., 1925-30, Conde Nast Publs., 1930-33, Fortune, 1933-35; pub. Cue Mag., 1936-42, Fortnight Mag. since 1946. Served as capt. U.S.M.C., 1943-45. Mem. Gargoyle Soc., Psi Upsilon. Republican. Clubs: Racquet and Tennis, Williams (N.Y.C.); San Francisco Press; Greater Los Angeles Press. Home: 1101 Isabella Av., Coronado, Cal. Office: 68 Post St., San Francisco 4.

KEEP, Robert Porter ◎ V. 28.

KEESECKER, Raymond P(earl), osteopathic physician, editor; b. Cable, O., Aug. 19, 1891; s. Edmund Newton and Esther (Morecraft) K.; B.Sc., Ohio State U., 1916; D.O., Andrew T. Still Coll. Osteopathy and Surgery, 1923; m. Helen Conard, June 14, 1917; 1 dau., Mary (Mrs. Edward Marshall Sullivan). Adminstr. pub. schs. Logan Co., O., 1916-20; prt. practice osteopathic medicine, Cleve., 1925-51, Bay View Hosp., 1948-51, chmn depts. radiology until 1951. Certified in radiology. Fellow Am. Osteopathic Coll. Radiology; mem. Am. Osteopathic Assn., Am. Coll. Osteopathic Surgeons (hon.), Am. Med. Writer's Assn., Phi Sigma Alpha, Phi Delta Kappa. Unitarian. Club: Quadrangle (Chgo.). Editor Am. Osteopathic Assn., 1951—. Home: 1316 East 54th St., Chgo. 15. Office: 212 E. Ohio St., Chgo. 11.

KEESING, Felix Maxwell, prof. anthropology; b. Taiping, Straits Settlements (Brit. Malaya), Jan. 5, 1902; s. Joshua Cobden and Ethel Madge (Beaumont) K.; B.A., U. of New Zealand, 1924, M.A., 1925; Litt.D., 1933; fellow Rockefeller Foundation (social science sect.), Yale, 1928-29, U. of Chicago, 1929-30, London Sch. of Economics and Polit. Science, 1933-34; m. Marie Margaret Martin, July 21, 1928; children—Donald Beaumont, Roger Martin. Came to U.S., 1928. Gen. sec. Y.M.C.A., Palmerston, N. New Zealand, 1926-28; dir. internat. research project, Dependencies and Native Peoples of the Pacific, for Inst. of Pacific Relations, 1930-34; asst. prof. anthropology, U. of Hawaii, 1934-35; asso. prof., 1935-37, prof. and chmn. dept. anthropology and sociology, 1937-42; with Office of Strategic Services, Washington, D.C., and teaching associate, Columbia University Naval School of Military Government and Administration, 1942-43; prof. of anthropology, Stanford U., 1943-48; asso. dir. Stanford Sch. of Naval Adminstrn., 1946-48; exec. head, dept. sociol. and anthropol., since 1948; U.S. sr. commr., South Pacific Commn., since 1948. Tech. cons., United Nations Mission to Western Samoa, 1947. Author: The Changing Maori, 1928; Mod. Samoa, 1934; Taming Philippine Headhunters, 1934; Hawaiian Homesteading on Molokai, 1936; Edn. in Pacific Countries, 1937; The Philippines—A Nation in the Making, 1927; The Menomini Indians of Wis., 1939; The South Seas in the Modern World, 1941. Co-author: The Science of Man in the World Crisis, 1945; Native Peoples of the Pacific World, 1945; Farmers of the World, 1945; America's Future in the Pacific, 1947; Specialized Studies in Polynesian Anthropology, 1948. Editor: Handbook of the Trust Territory of the Pacific Islands, 1948; Pacific Island Peoples in the Post War World, 1950; Social Anthropology in Polynesia, 1953; Culture Change, 1953. Contbr. to sci. jours. Address: 744 Frenchman's Rd., Stanford, Cal.

KEETON, (Werdner) Page, dean; b. Clarksville, Tex., Aug. 22, 1909; s. William Robert and Mildred Ernestine (Tuten) K.; B.A. and LL.B., U. of Tex., 1931; S.J.D., Harvard Law School, 1936; m. Madge Anna Stewart, Mar. 4, 1934; children—Richard Page, Carole Stewart. Asst. prof. of law U. of Tex., 1932-35; asso. prof. law U. of Tex., 1936-39, prof. law, 1939-42; dean Sch. of Law, U. of Okla., 1946-49; dean U. of Tex. Law Sch. since 1949. Served successively as chief counsel Fuel Div. and price exec. Petroleum Branch, O.P.A., Washington, 1942-45; asst. chief counsel Petroleum Adminstrn. for War, Washington, 1945. Mem. exec. com. Assn. Am. Law Schs., 1946, mem. panel of law sch. advisors to exec. com., 1948; mem. Jud. Council of Okla., 1946-49. Mem. Tex., Okla. and Am. bar assns., Phi Delta Phi, Alpha Tau Omega, Phi Beta Kappa, Pi Sigma Alpha, Order of Coif. Democrat. Methodist. Home: 2100 Griswold St., Austin, Tex.

KEETON, Robert Wood ◎ V. 28.

KEETON, William D., justice; b. Armour, Ter. Dakota, Dec. 2, 1884; s. John Facon and Henrietta (Cather) K.; LL.B., U. of Mich., 1908; m. Flora Ruth Bennett, Jan. 17, 1918. Admitted to Ida. bar, 1910, practiced in St. Maries, 1912-49; pros. atty., Benewah County, Ida., 14 yrs.; justice Supreme Ct. of Ida. since 1949. Mem. Ida. Legislature, 1923. Home: 2106 Warm Springs Av. Office: State House, Boise, Ida.

KEEZER, Dexter Merriam, economist; born Acton, Mass., Aug. 24, 1896; s. Frank Merriam and Martha Moulton (Whittemore) K.; A.B., Amherst Coll., 1920 (as of 1918), LL.D., 1938; spl. course U. of Paris, 1919; A.M., Cornell U., 1923; Ph.D., Brookings Grad. Sch. of Economics and Govt., 1925; LL.D., Mills Coll., 1940; m. Anne Mellett, June 22, 1927; children—Mrs. Anne K. Read, Berthe Mellett. Reporter Denver Times, 1920-21; instr. econs. Cornell U., 1922-23; asst. prof. economics, U. of Colo., 1923-24; asso. prof. economics, Univ. of N.C., 1926-27; corr. Washington Bureau Scripps-Howard Newspapers, 1927-28; visiting lecturer in citizenship, Dartmouth Coll., 1928-29; asso. editor Baltimore (Md.) Sun, 1929-33; exec. dir. Consumers' Advisory Board, NRA, 1933-34; pres. Reed College, Portland, Ore., 1934-42; deputy administrator, Office of Price Administration, 1942-43; economic advisor, U.S. Mission for Economic Affairs, London, England, 1943; public member, National War Labor Board, 1944-45; dir., dept. of economics, with the McGraw-Hill Publishing Company, 1945-53, vice president 1953—. Served with Machine Gun Batn., U.S. Army, 1917-19. Author: The Public Control of Business (with Stacy May); Problem Economics (with Addison Cutler and Frank Garfield; The Light That Flickers, 1947; Making Capitalism Work (with associates), 1950. Home: 21 E. 66th St., N.Y. City 21. Office: 330 West 42d St., N.Y. City.

KEFAUVER, Estes (key'fâw-vĕr), U.S. senator; b. Madisonville, Tenn., July 26, 1903; s. Robert Cooke and Phredonia (Estes) K.; A.B., U. of Tenn., 1924; LL.B., Yale, 1927; m. Nancy Patterson Pigott, Aug. 8, 1935; children—Eleanor, David, Diane, Gail. Admitted to Tenn. bar, 1926; mem. Kefauver, Duggan & Miller, Chattanooga, Tenn.; commissioner of finance and taxation, State of Tenn., Jan.-May 1939; member 76th to 80th Congresses (1939-49). 3d Tennessee District; mem. Committee on The Judiciary. U.S. senator Tennessee for term ending 1960; mem. Senate Judiciary Com., senate com. Armed Services. Received "Most outstanding young citizen" award from Jr. Chamber of Commerce, 1937. Mem. Am. Political Science Association (vice president), Am., Tenn. State and Chattanooga bar assns., Kappa Sigma, Phi Delta Phi. Democrat. Baptist. Club: Rotary. Author: Crime in America. Co-author: 20th Century Congress. Home: Lookout Mountain, Chattanooga, Tenn.; 4848 Upton St. N.W., Washington. Office: Federal Bldg., Chattanooga, Tenn., and Senate Office Bldg., Washington.

KEGLEY, Charles William, teacher; born at Chicago, February 17, 1912; s. Rev. Charles R. W. and Orpha M. (Koch) K.; B.A., Northwestern U., 1933, M.A., 1937, Ph.D., 1943; B.D., Chicago Lutheran Sem., Maywood, Ill., 1936; children—Charles, John Franklyn. Ordained Lutheran minister, 1937; pastor Lutheran Ch., Evanston, 1940-45; chmn. univ. bd. religion and dir. John Evans Religious Center, Northwestern U., June 1944-Sept. 1946; lecturer in philosophy, Northwestern U., 1946-50; professor philosophy of religion and ethics, dean of Grad. Sch., Chicago Lutheran Theol. Sem., Maywood, 1945-50; conducted Lutheran student tour of Eng., central and so. Europe, summer 1939; prof. philosophy Wagner Coll., N.Y. City since 1949. Mem. Am. Philos. Assn., Am. Soc. Reformation Resrch., Chgo. and Evanston Ministerial Assn. (pres., 1941-43), Am. Soc. Church History, Am. Theol. Soc. Chmn. Am. Lutheran delegation to World Conf. Christian Youth, Amsterdam, Holland, 1939. Lectr. Internat. Congress, Philosophy, Brussells, 1953. Clubs: Town Hall (N.Y.C.); University (Chicago). Editor: Library of Living Theology, The Theology of Paul Tillich, 1952; The Theology of Reinhold Niebuhr, 1955. Address: Wagner College, Staten Island 1, N.Y.C.

KEHOE, Arthur Henry, utilities exec.; b. Bennington, Vt., Feb. 18, 1889; s. Charles S. and Etta M. (Wilkins) K.; B.S., U. of Vt., 1911, D.Eng., 1944; m. Eliza Hart, July 17, 1915; children—Edward Charles, Hester, Arthur Henry, Charles W. Engring. asst. United Electric Light & Power Co., N.Y. City, 1911-14, dist. engr., 1914-19, supt. transmission and distbn., 1919-21, elec. engr., 1921-32, v.p. United and N.Y. Edison Cos., 1932-36; dir. both cos., 1935-36, v.p. merged co., Consol. Edison Co. of N.Y., Inc., since 1936, v.p. charge station constrn. and shops, 1936-50, v.p. consultative assignments, 1950-52, v.p. charge of production and operation since 1952; dir. New York Steam Company, Consolidated Telegraph & Elec. Subway Co. since 1943, Yonkers Elec. Light & Power Co., 1943-51. Fellow Am. Inst. E.E., awarded Lamme medal, 1943. Mem. adv. bd. of Edison Electric Inst. (v.p., 1933-40). Dir. Nat. Fire Protection Assn., N.Y. Elec. Soc. (past pres.); bd. dirs., N.Y. Safety Council, Goodwill Industries. Home: 67 W. Pierrepont Av., Rutherford, N.J. Office: 4 Irving Pl., N.Y. City 3.

KEHOE, Joseph W. (kē-ō), judge; b. Portland, Ore., July 19, 1890; s. Joseph and Josephine (Thomas) K.; ed. Columbia U., Portland, Ore., 1905-09; LL.B., U. of Ore., 1914; m. Katherine L. Southard, Feb. 9, 1916. Admitted to Ore. bar, 1915; in practice, Portland, 1915-17; admitted to Alaska bar, 1920; in practice, Juneau, 1920-24; U.S. commr., Ketchikan, 1924-29; in practice, Ketchikan, 1929-33; mem. Territorial Legislature, 1933 session; U.S. dist. atty. 3rd Div. Alaska, 1933-43, resigned Feb. 1943; mem. Territorial Legislature 1943 session. Special assistant to U.S. Atty. Gen., Nov. 13, 1943-Dec. 17, 1944; U.S. Dist. Judge, 2d Div., Alaska, 1944-51; secretary of Alaska, 1951, 52. First lt. 347th F.A., U.S. Army, World War I. Mem. Am. Legion, Delta Theta Phi. Democrat. Catholic. Elk. Address: Juneau, Alaska.

KEHOE, Robert Arthur (kē-hō'), univ. prof.; b. Georgetown, O., Nov. 18, 1893; s. Jeremiah W. and Jessie (Jones) K.; student Ohio State U., 1914-15; B.S., U. of Cincinnati, 1918, M.D., 1920; m. Lucile Marshall, June 11, 1920; 1 dau., Kathleen. Resident pathologist, Cincinnati Gen. Hosp., 1919; pathologist, Jewish Hosp., Cincinnati, 1920-24; assistant professor physiology, Coll. of Medicine, U. of Cincinnati, 1920-31, associate professor, 1931-39, research professor, 1939-49, professor of industrial medicine, 1949, director of dept. preventive med. and indsl. health, since 1949; dir. Kettering Lab., since 1930; dir. U. of Cincinnati Institute Industrial Health; med. dir. Ethyl Corp., since 1925; chief Medical consultant Associated Ethyl Co., Ltd., London, since 1928. Fellow Grad. Sch. Arts and Scis., U. Cin., since 1937; recipient Kilgour prize, 1929; Knudsen award for 1948-49; Award of Tech. and Sci. Soc. Council of Cin., 1952. Fellow A.M.A., American Pub. Health Assn. (chmn. committee on metallic poisons, indsl. hygiene sect., 1938—, mem. council indsl. health since 1949), Indsl. Med. Association (dir. 1941-44); mem. Am. Assn. Advancement Science, Am. Physiol. Soc., Am. Indsl. Hygiene Assn. (dir. 1940-43; pres. 1945), Am. Chem. Soc., Central Soc. Clin. Research, Ohio Acad. Science (vice pres. 1939), Cincinnati Acad. Medicine, Am. Acad. Occupational Med. (dir. 1946, pres. 1949), Alpha Omega Alpha, Sigma Xi, Alpha Kappa Kappa. Clubs: University, Literary (Cincinnati). Contbr. numerous articles to scientific publs., also chapters in reference works on indsl. hygiene and toxicology. Home: 345 Resor Av., Cincinnati 20, Ohio. Office: Coll. of Med., Eden Av., Cin. 19.

KEIGHLEY, William J., (kē'lē), motion picture director; b. Phila., Pa., Aug. 4, 1889; s. William Jackson and Mary (Hausel) K.; m. Genevieve Tobin, Sept. 19, 1938. Stage dir., N.Y. City, 1925-30; motion picture dir. Warner Bros., Burbank, Calif., 1930-42; films directed include: Green Pastures, Robin Hood, The Man Who Came to Dinner, Varsity Show, 1936; Each Dawn I Die, Easy to Love, 1938; Yes, My Darling Daughter, 1939; The Fighting 69th, 1940; No Time for Comedy, 1941; George Washington Slept Here, 1942. Served as lt. col. and col. air corps U.S. Army, 1942-45; chief motion picture div.; organized combat camera units for every theatre war; prod. and directed documentary film, Target For Today (selected by U. S. Treasury for 6th war loan drive; pioneer film selected for hist. library films U.S. Achieves. Now with Warner Bros.; directed The Street With No Name, for 20th Century-Fox; also directed films: Rocky Mountain, Close to My Heart, Master of Ballantrae; producer Lux Radio Theatre. Address: 825 Fifth Av., N.Y. City.

KEIM, Christopher Peter, phys. scientist; b. Tecumseh, Neb., April 6, 1906; s. Jacob Henry and Mary (Pohlenz) K.; A.B., Neb. Wesleyan U., 1927; M.Sc., Neb. U., 1932, Ph.D., 1940; m. Lucille Parli, June 25, 1929; children—Virginia Ann, Robert Christopher. Engr., Lincoln, Neb. Telephone & Telegraph Co., 1928-31, prof. phys. sciences, York (Neb.) Coll., 1933-37; research fellow, Neb. U., 1937-40; mem. chemistry faculty, Tulsa U., 1940-41; research engr., Sylvania Electric Products Corp., Salem, Mass., 1941-42; research fellow, Mellon Inst., Pittsburgh, Pa., 1942-44; sr. physicist, Tenn. Eastman Corp., Oak Ridge, Tenn., 1944-47, Carbide & Carbon Chemicals Corp., 1947; supt. Isotope Development since 1947; dir. Stable Isotope Research and Prodn. Div. of Oak Ridge Nat. Lab.; dir. Management Services, Inc. Fellow Am. Phys. Soc.; mem. A.A.A.S., Am. Chem. Soc A.I.M., Sigma Xi, Phi Lambda Upsilon, Sigma Pi Sigma. Methodist. Mason (32°, Shriner). Club: Lions (past pres.). Contbr. sci. jours. Home: 102 Orchard Lane, Oak Ridge, Tenn.

KEIR, John Sibbit (kēr), exec. v.p.; b. Seymour, Conn., Apr. 5, 1892; s. Matthew Calderwood and Frances (Macfarlane) K.; B.A., Wesleyan U., Conn., 1914; M.A., U. of Pa., 1916; m. Helen Harris Fraim, June 6, 1917; children—David Warren, Ruth Calderwood, Joan. Instructor in industrial economics, U. of Pa., 1914-17; head dept. of industry, U. of Pittsburgh, 1917 (resigned to enter mil. service); asst. prof. industrial economics, Carnegie Inst. Tech., 1919-20, prof. and head of dept., 1920-24; became economist, Dennison Mfg. Co., 1924, head of research division, 1929, vice pres., 1937-40, exec. v.p., 1940-52, president since 1952, also director. Dir. Framingham Nat. Bank. In mil. service, 1917-19. Special investigator U.S. Coal Commn., 1923. Trustee Wesleyan U., 1939-43. Wilbraham Acad., Framingham Union Hosp. Mem. Am. Economic Assn., Chi Psi, Phi Eta. Republican. Presbyn. Contbr. to mags. Club: Framingham Country. Home: Wayland, Mass.

KEIR, Malcolm, prof. economics; b. Buffalo, N.Y., Feb. 3, 1887; s. Matthew Calderwood and Frances (Macfarlane) K.; Wesleyan U., Conn., 1905-07; B.S., U. of Pa., 1911, M.A., 1914, Ph.D., 1916; hon. M.A., Dartmouth, 1919; m. Emily Cecile Hanna, Sept. 9, 1915; children—Emily Jean, Peter Macfarlane. Instr. business economics, 1911-13, asst. prof. industry, 1913-18, U. of Pa.; prof. economics, Dartmouth since 1919, also chmn. of dept.; dir. Pub. Forum, Manchester, N.H., 1936; econ. adviser to New England govs. in North-South Freight Rate Case, 1938; rep. of pub. in several industry coms. under Fair Labor Standards Act. Arbitrator industrial relations div. of

Q.M. Corps, 1918-19; chief div. of contracts and accounts of business dept., S.A.T.C., 1919. Public panel member of War Labor Board, 1943. Del. N.H. Consti. Conv., 1938, 41. Mem. American Econ. Assn., Chi Psi. Presbyterian. Author: Manufacturing Industries in America, 1921; Industrial Organization, 1922; Epic of Industry, 1926; March of Commerce, 1927; Manufacturing, 1928; Labor's Search For More, 1937; Labor Problems From Both Sides, 1938; An Economic Study of New England and the Southeast, 1938. Home: Hanover, N.H.

KEIRN, Nellie Sutton (kē-ûrn'); coll. adminstr.; b. Lexington, Miss., Nov. 5, 1885; d. Walter Leake and Claudine Rebecca (Durden) Keirn; A.B., Miss. State Coll. for Women, 1906; A.M., U. of Wis., 1912; student Columbia, 1930-32. With Miss. State Coll. for Women since 1906, as fellow, 1906-07, instr. in geography, 1907-08, asst. in psychology and instr. in geography, 1908-12, asst. in psychology and education and prof. geography, 1912-17, prof. geography, 1917-19, dean and asst. in edn. and psychology, 1919-25, dean and vice pres., 1925-30 and since 1932, acting pres., Nov. 1929-June 1930. Mem. N.E.A., Nat. Assn. Deans of Women, Miss. Assn. Deans and Advisers of Girls (pres. 1935-36), Am. Assn. Univ. Women, Miss. Edn. Assn., Kappa Delta Pi. Home: Mississippi State College for Women, Columbus, Miss.

KEISER. see also Keyser.

KEISER, Albert (kī'zĕr), prof. English; b. Neufirrel, East-Friesia, Germany, Dec. 7, 1887; s. John Hinrichs and Antje (Collmann) K.; came to U.S. as a child; A.B., Wartburg Coll., Clinton, Ia., 1911; grad. Wartburg Theol. Sem., Dubuque, Ia., 1913; A.M., Univ. of Mont., 1915; Ph.D., Univ. of Illinois, 1918; m. Lena V. McGukin, June 6, 1942; 1 son, Albert Jr. Ordained ministry Luth. Ch., 1913; missionary in Mont., 1913-14; scholar in English, U. of Mont., 1914-15; acting prof. classics, Newberry (S.C.) Coll., 1915-16; fellow in English, U. of Ill., 1916-18; pastor Beloit, Wis., 1918-20, also instr. English, Beloit Coll., 1919-20; prof. English, Augustana Coll., Sioux Falls, S.D., 1920-25, also head of dept., 1921-25; head dept. of English, Lenoir-Rhyne Coll., Hickory, N.C., since 1925. Exec. sec. and treas. N.C. Intercollegiate Forensic Assn.; N.C. state chmn. Intercollegiate Peace Assn.; dir. South Atlantic Forensic Tournament. Mem. Modern Lang. Assn. Am., Lutheran Brotherhood, Pi Kappa Delta, Sigma Tau Delta, Am. Assn. Univ. Profs., N.C. Poetry Soc., Catawba Poetry Soc. (founder and first pres.). Made hon. mem. (Indian name, "Ho-chun-ka") of Thunderbird Clan of Winnebago tribe for meritorious service, 1935. Author: The Influence of Christianity Upon the Vocabulary of Old English Poetry, 1920; Lutheran Mission Work Among the American Indians, 1922; The Indian in American Literature, 1933; College Names: Their Origin and Significance, 1952. Parliamentary Law for Students, 1941. Contbr. to religious and secular jours. Home: 1048 5th St., N.E., Hickory, N.C.

KEISER, David M. (kī'zĕr), sugar business; b. Milwaukee, Wis., Feb. 13, 1906; s. George Edward and Mary (Camp) K.; grad. St. Paul's School, Concord, N.H., 1923; A.B., Harvard, 1927; m. Sylvia Kodjbanoff, Aug. 11, 1938; children—Basil Edward, David Spencer, Florence, Peter Camp. Connected with Cuban-Am. Sugar Co., etc., in various capacities since 1927; now chmn. bd., dir. Cuban-Am. Sugar Co. and its subsidiaries; chmn. bd., director Guantanamo Sugar Co.; pres., dir. Keiser & Co., Inc. (sugar brokers); dir. Western Brick Co. (Danville, Ill.); chmn. dir. Sugar Assn., Inc. Trustee Juillard Museum Found.; vice pres., treasurer, director New York Philharmonic Symphony Society. Mem. Squadron A, N.Y. Nat. Guard (cav.), 1932-36. Clubs: University, Harvard, Downtown Association, Century Assn. (N.Y. City); Riding Club (Wilton, Conn.). Home: Blossom Hill, Cannondale, Conn. Office: 347 Madison Av., N.Y. City.

KEISER, George Camp, architect; b. Milwaukee, Nov. 2, 1900; s. George Edward and Mary Bigelow (Camp) K.; A.B., Harvard, 1924; B.Arch., Columbia, 1930; m. Nancy Hull, Sept. 16, 1938; children—Mary Damaris, Anne Blossom. Draftsman, John A. Rogers and David Hyer, Winter Park, Fla., 1934-36; designer Jas. Gamble Rogers, II, 1936-38; research in Islamic architecture and travel in Middle East, 1938; pvt. practice architecture, Winter Park, Fla., since 1938; founder The Middle East Inst., Washington, 1946, and since served as chmn. bd. govs.; pres. The George C. Keiser Found. since 1948; director Cuban Am. and Guantanamo sugar cos. Hon. dir. Florida Symphony Orchestra. Registered architect, Fla., Conn., D.C., National Council Archtl. Registration Bds. Mem. A.I.A., Fgn. Service Edni. Found. (trustee), Am. Research Center in Egypt (trustee), Fla. Assn. Architects, Conn. Soc. Architects. Clubs: Metropolitan (Washington); Harvard (N.Y. City and of Central Fla.). Contbr. archtl. drawings and photographs to Archtl. Record; Moore, The Romans World; The Near East and the Great Powers, 1951. Home: 4344 Forest Lane. Office: 1763 N St. N.W., Washington.

KEISER, Laurence Bolton ◎ V. 27.

KEISLER, E(ird) Bryan (kēz'lĕr), educator; b. Gilbert, S.C., Dec. 13, 1897; s. James Albert and Easter Elizabeth (Shull) K.; A.B., Lenoir Rhyne Coll., Hickory, N.C., 1920, D.D., 1936; B.D., Southern Luth. Theol. Sem., 1923; A.M., Wofford Coll., Spartanburg, S.C., 1929; student Bibl. Sem., New York, 1929; S.T.M., Wittenberg Coll., 1932; S.T.D., Temple U., 1939; m. Eunice Mabel Sease, June 19, 1923; children—Elizabeth Sease, James Edwin, Francis Lynwood, Mary Ann. Ordained Luth. ministry, 1923; pastor Ebenezer Parish, Rincon, Ga., 1923-24; field missionary for Luth. Synod of Ga. and adjacent states, 1924-27; pastor Woman's Memorial Ch., Spartanburg, S.C., 1927-31, Ch. of the Redeemer, Newberry, S.C.; 1931-46 (on leave for military duty, 1942-45); chaplain and professor Bible and religious education, Carthage (Illinois) College, 1946; prof. practical theology Central Theol. Sem., Fremont, Neb., pres. since 1950. Del. to Conv. of United Luth. Ch. of America, 1934 and 1942. Served with S.A.T.C., World War I; chaplain O.R.C. since 1929; on active duty, 1942-45. Mem. Soc. Bibl. Lit. and Exegesis, Nat. Assn. Bibl. Instrs., Am. Assn. Univ. Profs., Blue Key. Democrat. Author of booklets relating to Luth. Ch. Address: Fremont, Neb.

KEISTER, Albert S(amuel) (kēs'tĕr), economist; b. Dayton, O., Feb. 14, 1888; s. Samuel W. and Mary P. (Nease) K.; A.B., Otterbein Coll., 1910; A.M., Columbia, 1911; Ph.D., U. of Chicago, 1927; m. Myrtle Karg, Sept. 2, 1911; children—Mary Elizabeth, Adelaide (Mrs. Herbert Dotten), Katherine (Mrs. A. S. Tracy), Phyllis (Mrs. Herbert Schaefer), Jane (Mrs. M. A. Bolton), Alice. Prof. of economics Cornell Coll., 1911-20; asst. prof. finance U. of Chicago, 1920-24; prof. and head dept. economics Woman's Coll., U. of N.C., since 1924; vis. prof. U. of Chicago, summers 1925,26,27, U. of Calif. at Los Angeles, summer 1947; research economist, State Tax Commn. of N.C., summers 1928, 29, 30. Mem. bd. dirs. Guilford Nat. Bank since 1934. Mem. city council and chmn. finance com., City of Greensboro, N.C., 1933-39. Cons. Nat. Resources Planning Bd., 1941; pub. panel mem. and arbitrator Nat. War Labor Bd., 1942-45; arbitrator, labor div., Am. Arbitration Assn. since 1945. Mem. Am. Econ Assn., Southern Econ. Assn. (pres. 1936), Am. Assn. Univ. Profs. Presbyterian. Author: Our Financial System, 1930. Editor of Southern Econ. Jour. since 1936. Contbr. articles to Jour. of Polit. Economy, Jour. of Social Forces, Mag. of Wall St., So. Econ. Jour. Home: 1617 S. College Park Dr., Greensboro, N.C.

KEISTER, Earl L., ry. exec.; b. Knoxville, Tenn., Mar. 31, 1903; s. O.B. and Harriet (Batt) K.; B.S. in Civil Engring., U. Tenn., 1926; m. Annabel Cupp, 1928; children—Earl L., Henry Burton, Harriet Frances. With So. Ry. Co., 1926-48, successively civil engr., Knoxville, track supervisor, trainmaster, Spartansburg, S.C., Greensboro, N.C., div. supt. Charleston, S.C., Birmingham, Ala., Somerset and Louisville, Ky., Greensboro; pres. Atlantic & Danville Ry. Co., Norfolk, 1948-54; pres. Tennessee Central Ry. Co., 1954—. Home: 224 Hillwood Dr. Office: American Trust Bldg., Nashville.

KEITH, Agnes Newton ◎ V. 28.

KEITH, Charles Alexander ◎ V. 27.

KEITH, David (pseudonym); see Steegmuller, Francis.

KEITH, Harold Chessman, shoe mfr.; b. Brockton, Mass., June 18, 1884; s. George E. and Anna G. (Reed) K.; grad. Lawrenceville (N.J.) Sch., 1904; B.A., Amherst, 1908; m. Ethel Middlebrook Bowne, Apr. 12, 1910; children—Barbara Bowne (dec.), Jean Reed, Anne Middlebrook. Identified with shoe mfg. business, 1909—; chmn. bd. Geo. E. Keith Company, Brockton, Mass., Brockton National Bank; dir. United Shoe Machinery Corp., The Eastern Corp. Served as capt. Q.M.C., Washington, World War. Mem. Chi Phi. Republican. Conglist. Mason (32°). Clubs: Union (Boston); Union League (New York); The Country (Brookline, Mass.). Home: P.O. Box 907, Falmouth, Mass.

KEITH, Nathaniel S., govt. official, b. Cincinnati, O., Dec. 30, 1906; s. Nathaniel S. and Alice (Munhall) K.; A.B. magna cum laude, Brown U., Providence, R.I., 1929; m. Marjorie MacDonald, May 21, 1932; children—Anthony, Penelope. Staff writer covering automobile, aviation, railroad and rubber industries Wall Street Journal, New York City, 1929-38, specializing in govt. finance, Washington, D.C., 1938-40; business editor PM, N.Y. City, 1940; editor Insured Mortgage Portfolio (pub. by Fed. Housing Adminstrn.), 1941, asst. dir. public relations F.H.A., 1942; asst. dir. information Nat. Housing Agency, 1943-44; spl. asst. to adminstr. of N.H.A., responsible for liaison with Congress, 1944-47; asst. to Housing and Home Finance Adminstr., responsible for liaison with Congress and with nat. orgns. active in housing, 1947-49, dir. slum clearance and urban development, 1949-54; housing and redevelopment consultant, 1953—. Member National Assn. Housing and Redevelopment Officials. Phi Beta Kappa, Phi Kappa Psi. Author: (with Charles C. Colt) 28 Days, A History of Banking Crisis, 1933. Home: 3212 Macomb St., Washington 8. Office: 730 Jackson Pl. N.W., Washington.

KEITH, Norman Macdonnell ◎ V. 28.

KEITH, Robert J., flour exec.; b. Eau Claire, Wis., Mar. 23, 1914; s. Alexander J. and Katharine (Kennedy) K.; student pub. schs., Eau Claire, Wis.; m. Freda Christensen, Mar. 29, 1937; children—Katharine K., Robert J. With Northern States Power Co., 1931-33, Nat. Pressure Cooker Co., 1933-34; v.p., dir., Pillsbury Mills, Inc., Minneapolis, 1934—. Clubs: Minneapolis. Home: Minnetonka Beach, Minn. Office: Pillsbury Mills, Inc., Pillsbury Bldg., Mpls. 2.

KEITH, Willard Woodward, bus. exec.; b. Fresno, Calif., Aug. 25, 1890; s. Charles B. and Pleasance A. (Peck) K.; ed. grammar sch.; m. Adeline N. Donnelly, Nov. 5, 1919; children—Willard W., Donald R. With Niagara Fire Ins. Co., 1914-17; with Cosgrove & Co., Inc., since 1918, pres. Los Angeles and New York offices, v.p., San Francisco office; pres. Nat. Agencies Inc.; dir. Lockheed Aircraft Corp., Barker Bros., Nat. Theatres, Inc., Hoffman Radio Corporation, Investment Company of America, Beverly Hills Hotel Corp., Hilton Hotel Corps., Ojai Hotel Co., Hollywood Turf Club, Saboba Hot Springs Corp. Active in campaigns for Am. Red Cross, Los Angeles area Community Chest and Infantile Paralysis; was dir. Office Civilian Defense, So. Calif. sector, 1942-44, also Calif. War Council. Dir. Los Angeles Times Boys Club, Cal. Inst. Assos., Greater Los Angeles plans, Inc. Clubs: California, Bel-Air Bay, Los Angeles Country, Recess. Home: 400 S. Rimpau Blvd., Los Angeles 5. Office: 714 Olympic Blvd., Los Angeles 15.

KEITT, George Wannamaker (kīt), plant pathologist; b. Newberry County, S.C., June 11, 1889; s. Thomas Wadlington and Annie Lena (Wannamaker) K.; B.S., Clemson Coll., 1909, Sc.D., 1937; M.S., U. of Wis., 1911, Ph.D., 1914; m. Carol Seaver Keay, Aug. 30, 1927; children—George Wannamaker, Jr., John Keay, Alan Seaver. Asst. in botany and plant pathology, S.C. Agrl. Expt. Station, 1909-10; spl. agt. fruit disease investigations, U.S. Dept. Agr., 1910, and scientific asst., summers; scholar in plant pathology, U. of Wis., 1911, lecturer, 1912, asst. prof., 1914-17, asso. prof., 1917-20, prof. since 1920, and chmn. dept. of plant pathology since 1930. Served as 1st lt. and capt. U.S. Army, World War; instr. Sch. of Arms, Camp Lee; asst. div. gas officer, 32d and 37th divs., div. gas officer 36th div., and asst. gas officer 1st Army, in France; maj. C.W.S., O.R.C. Fellow A.A.A.S.; mem. Am. Soc. Naturalists, Am. Phytopathol. Soc. (v.p. 1934, pres. 1937), Bot. Soc. America, Mycol. Soc. of America, Soc. Exptl. Biology and Medicine, Wis. Acad. Sciences, Arts and Letters, Am. Biol. Soc., Am. Assn. Univ. Profs. (pres. Wis. chapter 1943-44), Indian Phyto pathological Society, Nederlandse Plantenziektenkundige Vereniging; 7th Internat. Bot. Cong. (v.p. phytopathol. sect., 1950; guest speaker Brt. Assn. Advancement Sci., Edinburgh, 1951. Phi Sigma (honorary), Sigma Xi (president Wisconsin chapter, 1928-29), Gamma Alpha, Phi Kappa Phi (president Wisconsin chapter 1936-37). Chaos Club. Episcopalian. Club: University. Author of bulletins, contributor to professional journals. Mem. editorial bd. Am. Jour. Botany, 1935-44. Home: 215 Forest St., Madison, Wis.

KEKKONEN, Urho Kaleva, Prime Minister of Finland; b. Pielavesi, Finland, Mar. 9, 1900; s. Juho and Emilia (Pyövanainen) K.; D.C.L., U. Helsinki, 1936; m. Sylvi Uino, Apr. 4, 1926; children—Tanelli and Matti, twins. Minister of Justice, Finland, 1936-37, 1944-46, Minister of Interior, 1937-39, 50-51, Prime Minister, 1950-53; Foreign minister, 1954, Prime Minister, 1954—; member board management Bank of Finland since 1946; mem. of the Diet since 1936, 2d speaker, 1946-48, speaker, 1948-49. Pres. com. for Olympic Games in Finland, 1938-46. Decorated: Golden Badge of the French Govt. for Physical Edn.; Comdr. of the Holy Lamb (1st Class); Grand Cross of White Rose of Finland; Comdr. of Lion of Finland (1st class); Commorative Medal of Coronation of H.M. Queen Elizabeth II. Member Sport Assn. in Finland (pres. since 1932). Mem. Agriculture Party. Lutheran. Home: Helsinki Kampinkatu 4-6. Office: Bank of Finland, Helsinki, Finland.

KELAHAN, J(oseph) Richard, Jr., assn. exec.; b. Granite City, Ill., Nov. 6, 1919; s. Joseph Richard and Concordia (Scheveling) K.; student Washington U., 1937-39, U.S. Merchant Marine Acad., Kings Point, N.Y., 1939-42. U. Cal., San Francisco, 1947-50; m. Frances L. Bour, July 10, 1943; children—Mary Frances, Betty Ann. Jr. engr. James E. Caynor, San Francisco, 1946; marine, indsl. engr. Cork Insulation Co., Inc., San Francisco, 1947-51, Mundet Cork Corp., San Francisco, 1952; exec. sec. Nat. Assn. Practical Refrigerating Engrs., 1952—, also dir., bus. mgr.; tech. editor Nickerson & Collins Co. (pub. Indsl. Refrigeration), 1952—. Served with USNR, 1942-46. Mem. Alumni Assn. U.S. Merchant Marine Cadet Corps, Am. Legion, Am. Soc. Refrigerating Engrs., Nat. Assn. Power Engrs. Democrat. K.C. Home: 312 Scott St., Edwardsville, Ill. Office: 435 N. Waller St., Chgo. 44.

KELCE, L. Russell, business exec.; b. Pittsburg, Kan., Aug. 5, 1897; s. David and Etta Emilene (White) K.; student pub. schs.; m. Gladys Agnes, Sept. 20, 1920; 1 son, Robert David. Joined Sinclair Coal Co., Kansas City, Mo., 1924, pres. since 1949, dir., 1930—; also pres. Peabody Coal Co., 1955— (Peabody Coal Co. acquired the Sinclair group of coal cos. 1955); chmn., dir. C.G.W. R.R., Rail to Water Transfer Co.; president, dir. So. Coal Co., Sentry Royalty Co., Broken Aro Coal Co., Bevier Coal Co., Hume-Sinclair Coal Mining Co., Lynville Coal Co., No. Ill. Coal Corp., Pershing Coal Co., Portal Coals, Ltd., Power Coal Co., Rogers Co. Coal Co., Seminole Coal Corp., Sinclair Mines, Inc., Sinclair Mines (Can.) Ltd., Sunlight Coal Co., Tecumseh Coal Corp.; v.p., dir. Homestead Coal Co., Key Coal Co. Mem. Am. Inst. Mining Engrs. Mason (Shriner). Clubs: Kansas City, River, Rotary, Saddle and Sirloin (Kansas City, Mo.); Bohemian (San Francisco); Chicago. Office: 114 W. 11th St., Kansas City, Mo.

KELCHNER, Warren (kĕlsh'nĕr), govt. official; b. Orangeville, Pa., Nov. 6, 1895; s. Woodward Lowery and Dora Jane (Kitchen) K.; LL.B., Valparaiso U., 1917; A.B., U. of Pa., 1923; student U. of Grenoble, 1925-26, Institut Universitaire des Hautes Études Internationales, 1925-26; A.M., Harvard, 1928; Ph.D., U. of Pa., 1928. Instr. in political science, U. of Pa., 1923-25; Penfield traveling scholar in internat. law and diplomacy, 1925-27; research on Am. republics under Bureau of Internat. Research, Harvard, 1928-30; apptd. foreign service officer, Jan. 29, 1929; asst. sec. Commn. for Study and Review of Conditions in Haiti, 1930; vice consul Port au Prince.

Haiti, 1930; sec. in diplomatic service, 1931; 3d sec.: Port au Prince, 1931; div. asst. Dept. of State, 1931; acting chief of Div. of Internat. Confs., 1939; chief, Div. of Internat. Conf., Dept. of State, 1940; served as mem. U.S. delegation to international conferences 1933, sometimes serving as member, sec. of delegation, and frequently served as official secretary of the conf., sometimes technical advisor delegations and conferences; later conferences attended included: secretary gen. U.S. delegation 4th Inter-Am. Conf. on Agriculture, Montevideo, Uruguay, 1950; sec. gen. Conf. Conclusion Peace Treaty with Japan, San Francisco, 1951; ret. from Dept. of State, 1952; cons. to asst. sec. state U.N. Affairs; sec. gen. 1st meeting ANZUS council, Hawaii, 1952. Club: Cosmos. Author: Latin American Relations and the League of Nations, 1930; Inter-American Conferences, Chronological and Classified Lists, 1933. Contbr. to jours. Home: 1112 S. Orange Av., Sarasota Fla.; also Millville, Pa. Office: Dept. of State, Washington. ☆28

KELEHER, William Aloysius (kĕl'ē-hĕr), lawyer; b. Lawrence, Kan., Nov. 7, 1886; s. David and Mary Ann (Gorry) K.; LL.B., Washington and Lee University, 1915; hon. M.A. University of New Mexico, 1946; m. Mae J. Kelly, 1918 (died 1923); 1 dau., Mary Ann; m. 2d, Loretta Barrett, 1932; children—William Barrett, Michael Lawrence, John Gorry, Thomas Franklin. With Western Union Telegraph Co., Albuquerque, N.M., 1900-06; clk. bd. edn., Albuquerque, 1907-08; reporter and city editor Albuquerque Journal and Albuquerque Herald, 1908-13; practicing law since 1915. Chairman Democratic State Central Committee, 1928. Member New Mexico State Finance Board, 1932-49; pres. bd. regents N.M. Coll. of Agr. and Mech. Arts, 1941-42. Dir. The Equitable Life Assurance Soc. of the U.S. Mem. Am. and N.M. bar assns., Phi Beta Kappa, Sigma Chi, Phi Delta Phi. Dem. Roman Cath. Club: Albuquerque Country. Author: Maxwell Land Grant, a New Mexico Item, 1943; The Fabulous Frontier, 12 New Mexico Items, 1945; Turmoil in New Mexico 1846-1868, 1952. Home: 123 S. 15th St. Office: First Nat. Bank Bldg., Albuquerque, N.M.

KELEHER, William L. ◎ V. 28.

KELEMEN, Pál, archeologist, art historian; born Budapest, Hungary, Apr. 24, 1894; s. Joseph and Jenny (Gratt) K.; ed. univs. Budapest, Munich and Paris; mus. research, Budapest, Vienna, Florence, London, Madrid, Seville; m. Elisabeth Hutchings Zulauf, May 2, 1932. Came to U.S., 1932, naturalized, 1939. Made 5 survey trips, Latin Am., since 1933, last 2 for cultural div. Dept. State, to Mexico, Guatemala, Honduras, El Salvador, Nicaragua, Panama, Colombia, Ecuador, Peru, Bolivia; survey and lecture trip for Dept. State to Portugal, Spain, Switzerland, Hungary, Czechoslovakia, Belgium, 1948. Hon. presbiter First Magyar Ref. Ch., N.Y. Officer, 4 yrs., World War I; mem. Commn. for Protection and Salvage of Artistic and Historic Monuments in War Areas, World War II. Comdr. Order of Merit Ecuador. Fellow Royal Anthropological Institute; member various sci. societies in U.S., Latin Am., Europe. Author: Battlefield of the Gods, Essays on Mexican Art, History and Exploration, 1937 (travel book of the month); trans. Hungarian and German); Medieval American Art, 2 vols., 1943, 44, 46; Baroque and Rococo in Latin America, 1951; earlier publs. in Hungarian and German. Contbr. to Ency. Brit. and leading periodicals in Europe, U.S. and Latin Am. From consideration of early Christian art, turned since coming in U.S. to pre-Colombian and colonial art in Latin Am. Address: Loon Meadow Dr., Norfolk, Conn.

KELIHER, John, army officer (ret.), state ofcl.; b. Boston, Mar. 19, 1894; s. Thomas Joseph and Esther (Graham) K.; B.S., U.S. Mil. Acad., 1915; grad. F.A. Sch., battery officers course, 1921. Command and Gen. Staff Sch., 1932; m. Margaret Graham; 1 son, John Graham. Commd. 2d lt. U.S. Army, 1915; advanced through grades to brig. gen., 1945; comdg. officer, 8th Field Arty. Regt., 1940. Operations Officer, Pacific areas, 1943-45; operations officer USARPAC, Hawaiian area, and mem. planning bd. CinePac, 1946-49; insp. gen. 6th Army, 1949-50; chief of staff amphibious operations, Miki, 1949. Now asst. dir. Civilian Defense, Calif. Decorated D.S.M., Legion of Merit, Army Commendation ribbon. Address: Office of Civil Defense, Calif., P.O. Box 110, Sacramento 1.

KELLAM, William Porter, librarian; b. McLeansville, N.C., Oct. 9, 1905; s. Henry Davis and Matilda Dee (Wyrick) K.; student Trinity Park Sch., Durham, 1921-22; A.B., Duke U., 1926, A.M., 1929; A.B. in Library Science, Emory U., 1931; m. Mary Carrington Umstead, Dec. 27, 1926; children—William Porter, Mary Umstead. Teacher, Mangum Twp. High Sch., Durham County, N.C., 1926-27, prin. Glenn Elementary Sch., 1927-28; asst., Duke U. Library, 1928-29, head circulation dept., 1929-39; edn. librarian U. of N.C., 1931, head, circulation dept., 1932-34; librarian, N.C. State Coll., Raleigh, 1934-39; W.Va. U., Morgantown, 1939-46; Univ. of S.C., 1946-47; dir. libraries University of Georgia since 1950. Mem. bd. dirs. Assn. College and Research Libraries, 1948-49. Chmn. Oberly Memorial Award Com., Am. Library Assn., 1944-48. Pres. W. Va. Library Assn., 1943-45. Chmn. W.Va. Library Commn. (1941-46). Received Rosenwald scholarship in library work. Mem. A.L.A., Am. Assn. Univ. Profs., Ga. and Southeastern (sec.-treas. 1948-50) library assns. Editor: Southeastern Librarian. Contbr. to library mags. Home: 399 Parkway Dr., Athens, Ga.

KELLAND, Clarence Budington, author; b. Portland, Mich., July 11, 1881; s. Thomas and Margaret (Budington) K.; LL.B., Detroit Coll. of Law, 1902; m. Betty Carolina Smith, Oct. 14, 1907. Reporter, polit. editor and Sunday editor, Detroit News, 1903-07; editor The American Boy, 1907-15. Lecturer on juvenile literature and writing as a profession, University of Michigan, 1913, 14, 15. Dir. overseas publicity, Y.M.C.A., 1918. Mason. Clubs: Players, Century, Dutch Treat (president emeritus), Coffee House, North Hempstead Country. Author: Mark Tidd, 1913; Mark Tidd in the Backwoods, 1914; Pieces of Silver, 1914; American Boy's Workshop, 1914; Mark Tidd in Business, 1915; Into His Own, 1915; The Hidden Spring, 1915; Mark Tidd's Citadel, 1916; Sudden Jim, 1916; The Source, 1917; The Highflyers, 1919; Mark Tidd, Editor, 1917; The Mark Tidd, Manufacturer, 1918; The Little Moment of Happiness, 1919; Conflict, 1920; Scattergood Baines, 1921; Contraband, 1922; The Steadfast Heart, 1923; Miracle, 1924; Rhoda Fair, 1925; Dance Magic, 1926; Dynasty, 1929; Hard Money, 1930; Gold, 1931; Speak Easily, 1932; The Great Crooner, 1933; Catspaw, 1934; Dreamland, 1935; Roxana, 1936; Jealous House, 1937; Spotlight, 1937; Star Rising, 1938; Arizona, 1939; Valley of the Sun, 1940; Sugarfoot, 1942; Archibald the Great, 1943; Land of the Torreones, 1946; This Is My Son, 1947; Stolen Goods, 1950. Rep. Nat. Committeeman for Ariz., 1940; exec. dir. Rep. Nat. Com., 1942. Home: Scottsdale, Ariz.

KELLAR, Herbert Anthony, hist. assn. exec.; b. Hooper, Neb., Feb. 21, 1887; s. George and Mary Elizabeth (Summers) K.; U. of Chicago, 1909; grad. student Leland Stanford U., 1909-11, U. of Wis., 1911-13; LL.D. Augustana College, Rock Island, Ill., 1947; m. Dorothy Marion Alderton, Sept. 12, 1912; m. 2d, Lucile Edith O'Connor, Feb. 1, 1935; 1 dau., Alecea Summers. Teacher history and English, Manzanita Hall, Palo Alto, Calif., 1909-11; asst. in European history, U. of Wis., 1911-13; instr. medieval history, U. of Texas, 1913-14; instr. European and Am. history, U. of Minn., 1914-15; dir. McCormick Hist. Assn., Chgo., 1915-51, coordinator McCormick Collection, State Hist. Soc. Wis. since 1951, dir. exptl. division library cooperation, Library of Congress, 1941-42. Walter Lynwood Fleming lecturer on southern history, La. State U., 1939. Has made archive surveys; served as cons. and adviser to hist. celebrations and restorations. Chmn. nat. adv. com. of hist. records survey projects, W.P.A., 1940-42. Mem. com. on microcopying materials for research, Am. Council of Learned Socs. 1940-46. Mem. Am. Hist. Assn. Miss. Valley Hist. Assn. Southern Hist. Assn., and several other hist., philos. and related profl. socs. Clubs: Westerners, Civil War Round Table (Chicago); Milwaukee. Mem. bd. of editors, Agricultural History, 1929—. Compiler and editor: Solon Robinson, Pioneer and Agriculturist, 2 vols., 1936. Author and contbr. several hist. items; hist. cons. Home: 973 University Bay Drive, Madison 5. Office: State Historical Society of Wisconsin, Madison, Wis. ☆28

KELLEHER, Michael T(homas), business exec.; b. Cambridge, Mass., Jan. 30, 1897; s. Michael and Mary (Kilderry) K.; student Cambridge Latin Sch., 1909-14, Am. Inst. Banking, 1919-21; A.M. (hon.), Tufts Coll., 1948; LL.D., St. Anselms Coll., 1955; m. Mary Doyle, Oct. 9, 1929. Vice pres. Marsh & McLennan, Inc., Boston, 1938—; dir. Mass. Corp. Marsh & McLennan, Sheraton Plaza Hotel, Second Bank-State Street Trust Co. William Filene's Sons Co., Boston Mut. Life Ins. Co., Union Freight R.R., Boston Garden-Arena Corp.; trustee Provident Instn. for Savings in Boston. Gen. chmn. Greater Boston United War Fund, 1946; sponsor Boston Yankee Friendship Relief project to Scotland, 1948; dir. United Community Services of Greater Boston; nat. chmn. exec. com., Nat. Cath. Community Service; nat. pres. United Def. Fund; nat. v.p. U.S.O.; chmn. Citizens Com. for Armed Forces; mem. Armed Forces Adv. Com.; mem. nat. council United Negro Coll. Fund, Am. Mus. Immigration; v.p. Mass. Com. Catholics, Protestants and Jews. Mem. corp. Mass. Gen. Hosp.; trustee Children's Hosp., Boston Symphony Orchestra, Faulkner Hosp. (Boston). Mem. Mass. Safety Council (dir.), Nat. Aero. Assn., Municipal Research League (dir.), Aero Club of New Eng., Greater Boston C. of C. (pres. 1947-48), Mus. Fine Arts, Bunker Hill Soc., Bank Officers Assn., Am. Irish Hist. Soc., Mass. Audubon Soc., Am. Cancer Soc. (dir. Mass. div.), Scots Charitable Soc. (hon.), Charitable Irish Soc., Am. Legion, Aaronsburg Story (Mass. chmn.). Roman Catholic. Elk, K.C. Clubs: Commercial, Merchants, Clover (past pres.), Algonquin, Y.D. (hon.), Madison Square Garden, Down Town (Boston). Home: 51 Beacon St. Office: 140 Federal St., Boston.

KELLEMS, Jesse Randolph ◎ V. 28.

KELLEMS, Vivien, mfr., engr.; b. Des Moines, Ia., June 7, 1896; d. Rev. David Clinton and Louisa (Flint) Kellems; A.B., U. of Ore., 1918, A.M., 1920; grad. study Columbia, 1921-22; unmarried. Began in 1928 to manufacture a cable grip invented by her brother, Edgar E.; developed the Kellems Co. which has supplied these grips to all parts of the world; grips have also been adapted to such uses as putting traction upon fingers with broken bones, and a modified form has been used as a shell lifter by Army and Navy. Mem. Am. Inst. E.E. Author: Toil, Taxes and Trouble. Home: Mason's Island, Mystic. Office: Stonington, Conn.

KELLENBERGER, Hunter, educator; b. Newark, Ohio, Feb. 14, 1904; s. Charles William and Helen (Hunter) K.; A.B., Kenyon Coll., 1925; A.M., Princeton, 1928, Ph.D., 1931; m. Esther Rodman Stone, May 3, 1941; children—Gordon Hunter, Judith Rodman. Latin master, DeVeaux Sch., 1925-27; French master, Northwood Sch., Lake Placid Club, N.Y., 1931-33; traveling fellow, Am. Council of Learned Socs., 1933-34; instr., French, Princeton U., 1934-35, 1937-38; asst. prof., Brown U., 1938-46, asso. prof., 1946-47, prof. of French since 1947, chmn. div. of modern langs., 1946—. Chairman N.E. Conference on Teaching of Foreign Langs., 1954. Mem. Modern Lang. Assn. of Am., Am. Assn. of Teachers of French, R.I. Historical Society. Episcopalian. Author: The Influence of Accentuation on French Word Order, 1932. Editor: Committee Reports. Home: Three Angell Court, Providence 6.

KELLER, Arnold B., mfr.; b. Mt. Carroll, Ill., Jan. 2, 1881; s. Christian B. and Emma (Block) K.; ed. Mt. Morris Coll., 1896-1900; m. Rose M. Haynes, June 17, 1903; 1 son, Arthur B. Prin. commerce dept. Perry (Ia.) Normal Coll., 1900-01, and Eureka (Ill.) Coll., 1901-03; cashier Rutland (Ill.) Bank, 1903-07, The Gary (Ind.) State Bank, 1908-13; with Internat. Harvester Co. since 1913, treas. since 1932, dir. since 1936, vice pres. and treas. since 1941, sr. cons. since 1946; dir. Continental Casualty Co., Continental Assurance Co., Gary Nat. Bank, Chicago, Milwaukee, St. Paul & Pacific Railroad Co., Asso. Investment Company, U.S. Life Insurance Company, N.Y.C. Chmn. of bd. trustees Disciples Divinity House of U. Chgo.; mem. board church extension Disciples of Christ, Indpls., 1941-43; mem. Commn. Budgets and Promotional Relations, Disciples of Christ, 1943-46; trustee Farm Found. Chicago. Clubs: The Chicago, Economic of Chicago, Executives. Home: P. O. Box 30, Hobart, Ind. Office: 180 N. Michigan Av., Chicago, Ill.

KELLER, Carl Tilden, accountant; b. Ft. Kearney, Neb., Aug. 26, 1872; s. Jasper Newton and Betty Scott (Henshaw) K.; student Boston Latin Sch., 1885-89; A.B., Harvard, 1894; m. Marian Mandell, Jan. 12, 1898 (dec. July 20, 1954). Clerk American Tel. & Tel. Co., N.Y.C., 1894, manager Mpls. and St. Paul offices, 1898; commercial agt. C.,R.I.&P. Ry., Denver, Colo. Springs and Cripple Creek, 1898-1901; supt. contract dept. N.E. Telephone & Telegraph Co., Boston, 1901-1907, gen. commercial supt., 1907-14, asst. gen. mgr., 1910-14; partner Lybrand, Ross Bros. & Montgomery, Boston, since 1915. Div. dir. of accounts, Am. Red Cross, World War. Dir. Boys' Clubs of Boston; vice chmn. and trustee Harvard-Yenching Institute; mem. visitors coms. Romance Language Dept., Library, Semitic and Egyptian Civilizations, University Press, Harvard; mem., trustee and treasurer of American Research Center in Egypt, Inc. Fellow A.A.A.S., Royal Geog. Society, Royal Asiatic Soc., Royal Central Asian Soc., Am. Geog. Soc.; East Asiatic Society, Am. Academy Arts and Sciences; mem. Middle East Inst., Am. Oriental Soc., Inst. of Pacific Relations, Archaeol. Inst. America, Newcomen Soc. Episcopalian. Clubs: University, Coffee House (New York); Odd Volumes, Union, Harvard, The Country (Boston); St. Maurice Fish and Game (La Tuque, Can.); Mount Royal (Montreal). Home: Peterborough, N.H. Office: 80 Federal St., Boston 10.

KELLER, Charles L., business exec.; b. Hamilton, O., 1891; s. John A. and Carolyn (Wismeyer) K.; student U.S. Naval Acad.; m. Verna Reutti, Mar. 9, 1916. With The Richardson Co. of Ohio 1914—, becoming pres. and gen. mgr.; pres. and dir. The Richardson Co. of Tex.; dir. The Letillier Philip Paper Co. Author of pamphlets on control of working capital and financial statement analysis (privately printed). Home: 429 Sheridan Rd., Winnetka, Ill.*

KELLER, Charles Roy, educator; b. Phila., Sept. 9, 1901; s. Harry T. and Bessie (Halzell) K.; A.B., Yale, 1922, Ph.D., 1934; m. Helen E. Ramsayer, June 15, 1929; 1 dau., Anne. Instr. Coll. of Yale in China, 1923-27; faculty Williams Coll., since 1929, J. Leland Miller prof. Am. history, lit., eloquence since 1945, chmn. dept. history since 1949. Mem. Am. Hist. Assn., Phi Beta Kappa. Congnst. Club: Rotary. Author: The Second Great Awakening in Connecticut. Home: 5 Waterman Pl., Williamstown, Mass.

KELLER, Deane, artist; b. New Haven, Conn., Dec. 14, 1901; s. Albert Galloway and Caroline Louise (Gussmann) K.; A.B., Yale, 1923; B.F.A., 1926; fellow Am. Acad. in Rome, 1926-29; student Art Students' League, New York, 1922-23; m. Katherine P. Hall, July 16, 1938; 2 sons, Deane Galloway, William. Portrait mural, landscape painter, 1929; asst. prof. Yale Sch. Fine Arts, 1930-36, asso. prof., 1936-48, prof. since 1948. Awarded Prix de Rome, 1926, figure painting prize, New Haven Paint and Clay Club 1926, 41, 47; portrait prize, Conn. Acad., 1940. Prin. works: mural (with Bancel La Farge) New Haven Public Library, "Valley Forge," Nat. Mus., Washington 1933, official portrait Gov. John Lodge of Conn., 1954. Represented in permanent collections of Yale U.; Bishop Mus., Honolulu; Hosp. San Salvador, Santiago, Chile; Wayne County Med. Soc., Detroit; Boston State House; Emerson Elec. Mfg. Co., Gun Turret Div., St. Louis; Capt. Colin P. Kelly; Nat. Acad. of Design, N.Y.; Univ. of N. Carolina. Mem. Grand Central Galleries, N.Y.; Alumni Assn. of Am. Acad., Rome; Conn. Acad. Fine Arts; Fifth Army Assn.; Portraits, Inc. Clubs: Paint and Clay (New Haven, past pres.), Graduate, Century, Commd. capt., Sept., 1943, AMG Fifth Army (chief monuments sects.); responsible for identification and transport of art works valued at half billion dollars. In charge writing part of AMG Fifth Army History. Commd. maj. Jan. 1946. Portrait of Herbert Hoover for Boys' Center of Am. Decorated Legion of Merit, Army Commendation Ribbon, U.S.A.; mem. British Empire; Crown of Italy, Partisan Medal, Italy; Order

of St. John Lateran by Vatican. Home: 133 Armory St., Hamden, Conn. Office: Yale Art Gallery, New Haven.

KELLER, Edward Luther, educator; b. Harrisburg, Pa., Mar. 8, 1904; s. Harry Levi and Ida (Windsor) K.; B.S., Pa. State Coll., 1925; m. Dessa Belle Buoymaster, Nov. 6, 1926; 1 son, Edward Windsor. Salesman, John J. Nesbitt Co., 1925; instr. engring. extension, Pa. State Univ., 1926-30, asst. prof., 1930-34; asso. prof., 1934, acting head of dept., 1934, dir. of dept., 1935, prof. engring. extension since 1937; exec. asst. Central Extension, 1942-51; assistant director General Extension, 1951-53, div. 1953—. Profl. engineer, 1946. Pres. State Coll., Borough Council, 1946-51. Dir. Nat. Univ. Extension Assn., 1946-49; mem. nat. panel arbitrators, Am. Arbitration Assn.; chmn. council on gen. extension, Assn. Land-Grant Colls. and Universities, 1950-51; asst. dir. general extension since 1951. Mem. Pennsylvania and Am. vocational assns., Pa. State Assn. for Adult Edn., Nat. U. Extension Assn. (pres. 1949-50). Am. Management Assn., Am. Soc. Engring. Edn., Alpha Tau Omega (mem. nat. vocational advisory board), Gamma Omega, Alumni Assn. of Alpha Tau Omega (pres.). Republican. Presbyn. Club: Centre Hills Country (State College). Home: 610 N. Burrowes St., University Park, Pa.

KELLER, Franklin Jefferson ◎ V. 28.

KELLER, Harrison, musician; b. Delphos, Kan., Oct. 8, 1888; s. Milton and Amanda (Thompson) K.; Bachelor Music, Bethany College, Lindsborg, Kansas, 1907, Doctor Music (honorary), 1954; student Stern's Conservatory, Berlin, Germany, 1907-11; studied with Anton Witek, Prague, 1912, Leopold Auer, St. Petersburg, Russia, 1913-14; m. Kathleen Geoghegan, June 24, 1924; children—Joan (Mrs. John Alden), Kathleen Angela. Concerts, U.S., 1914-17; head string dept. New Eng. Conservatory Music, 1922-46, dir., 1947-52, pres. since 1952; founder Boston String Quartet, 1925, leader, 1925-46. Trustee Paderewski Fund, Frank Huntington Beebe Fund. Served as lt. 301st F.A., U.S. Army, World War I. Decorated Legion of Honor (France). Fellow Am. Acad. Arts and Sci.; mem. Nat. Assn. Schs. Music (pres. since 1952), Am. Musicol. Soc., Boston Opera Assn. (v.p.), Sinfonia, Pi Kappa Lambda. Club: Tavern. Home: 25 Garden Rd., Wellesley Hills, Mass. Office: 290 Huntington Av., Boston.

KELLER, Helen Adams, counselor on internat. relations Am. Found. for Blind; b. Tuscumbia, Ala., June 27, 1880; d. Capt. Arthur H. and Katherine (Adams) Keller; deaf and blind since age of 19 mos. as result of illness; ed. under direction of Anne Sullivan Macy, 1887-1936; A.B. cum laude, Radcliffe Coll., 1904; D.H.L., Temple U., 1931; LL.D., U. Glasgow, Scotland, 1932 U. Witwatersrand, Johannesburg, South Africa, 1951; Hon. Fellow Ednl. Inst. of Scotland. Lectr. in behalf of blind throughout U.S. and in Australia, Can., Egypt, France, Gt. Britain, Greece, Ireland, Israel, Hashemite Kingdom of the Jordan, Lebanon, Syria, Italy, Japan, Yugoslavia, Korea, Manchukuo, New Zealand, Scotland, S. Africa, So. Rhodesia. Now counselor on nat. and internat. relations Am. Found. for Blind, Inc., N.Y.C. Recipient Achievement prize Pictorial Rev., 1931; Order of St. Sava, Yugoslavia, 1931; Roosevelt medal, 1936; gold key Nat. Edn. Assn., 1938; Scroll of Honor for pioneer work in relief of handicapped Internat. Fedn. Women's Clubs, 1941; W.U.S. Achievement Certicate, 1949; award of dir. gen. Lions Internat., 1951; D.S.M. from Am. Assn. of Workers for the Blind, 1951; humanitarian award for 1951 Variety Clubs Internat.; made Chevalier Legion of Honor (France), 1952; hon. Medal of Merit, Lebanon, 1952; made alumni mem. Phi Beta Kappa, Radcliffe Coll., 1933. Mem. trustees Am. Hall of Fame, Nat. Inst. Arts and Letters. Author: Story of My Life, 1902; Optimism (essay), 1903; The World I Live In, 1908; The Song of the Stone Wall, 1910; Out of the Dark, 1913; My Religion, 1927; Midstream—My Later Life, 1930; Helen Keller's Journal, 1938; Let Us Have Faith, 1941. Home: Arcan Ridge, R. 1, Westport, Conn. Address: care Am. Foundation for the Blind, Inc., 15 W. 16th St., N.Y.C. 11.

KELLER, Henry Jr., economist; b. Bellefonte, Pa., June 11, 1895; s. Harry and Anna Mary (Orvis) K.; B.S., Pa. State Coll., 1920; M.S., U. of Wis., 1921 (dec. 1950); children—Henry Parker, Kenneth Parker; m. 2d Patricia B. Rhett, June 15, 1951. Asst., U. Wis., 1920-22; asst. prof. agri. economics, Rutgers U., 1922-27, asso. prof., 1927-28, prof. agri. economics since 1928. Enlisted in U.S. Army, Apr. 1917, commd. 2d lt., Inf. Corps, 1918; served in France, Apr.-Sept. 1918; disch. with rank of 1st lt., 1919. Wounded in action, Vesle River, Aug. 12, 1918. Mem. Am. Econ. Assn., Am. Statis. Assn., Am. Acad. Polit. and Social Science, Econometric Soc., Am. Farm Econ. Assn., Am. Geog. Soc. of New York. Presbyterian. Home: 1217 Cushing Rd., Plainfield, N.J. Died Nov. 22, 1954.

KELLER, Ira C., business exec.; b. Portland, Me., Feb. 2, 1899; s. General Charles and Frances Keller; M.E., Rensselaer Polytech. Inst., 1920; m. Lauretta Brownson Taylor, Apr. 5, 1924; 1 son, Richard Brownson. Began as apprentice Westinghouse Electric Co., 1920; later employed Union Carbide & Carbon Co., Chicago, and Nat. Acme Co., Chicago, with Container Corp. of Am., Chicago, 1926-53, exec. v.p., 1946-53; dir. Intermountain Lumber Co., pres. and dir. Ira C. Keller Co., Western Craft Corp. Trustee Multnomah Coll. U.S. Army, World War I. Mem. Alpha Tau Omega. Unitarian. Clubs: Racquet (Chicago); Arlington, Multnomah Athletic,

University, (Portland). Home: 4700 Northwood Av. Office: Am. Bank Bldg., Portland.

KELLER, I(saac) Wayne, business exec.; b. York, Pa., May 20, 1908; s. Wayne W. and Emma (Bupp) K.; B.S., Elizabethtown Coll., 1930; D.C.S., 1954; m. Arlene Wood, June 6, 1920; 1 son, Wayne Wood. Cost accountant Armstrong Cork Co., Lancaster, 1930-38, chief accountant, 1938-43, asst. controller, 1943-53; controller since 1953. Recipient Lybrand Silver Medal, Nat. Assn. Cost Accountants, 1951, 1953. C.P.A., Pa. Mem. Nat. Assn. Cost Accountants (nat. pres. 1953-54), Am. Inst. Accountants, Pennsylvania Institute C.P.A.'s, Controllers Institute of Am. Club: Optimist International. Contributing author: Handbook of Cost Accounting Methods, 1949; Studies in Costing, 1952; Handbook of Auditing Methods, 1953. Contbr. articles profl., trade publs. Home: 1326 Hillcrest Rd. Office: Armstrong Cork Co., Lancaster, Pa.

KELLER, James G., clergyman; b. Oakland, Calif., June 27, 1900; s. James and Margaret (Selby) K.; student St. Patrick's Coll., 1920-24; M.A., Cath. U., 1925; LL.D., Mt. Mary Coll., 1949, Canisius Coll., 1949. Ordained priest, Roman Cath. Ch., 1925; founder, dir. The Christophers, Inc., N.Y. City, 1945. Author: The Priest and A World Vision, 1946; You Can Change The World, 1948; Three Minutes a Day, 1949; Careers That Change Your World, 1950; One Moment Please, 1950; Government is Your Business, 1951; Just for Today, 1952; All God's Children, 1953; Stop, Look and Live, 1954. Home: 121 E. 39th St., N.Y.C. 16. Office: 18 E. 48th St., N.Y.C. 17.

KELLER, Kaufman Thuma, chmn. Chrysler Corp.; b. Mount Joy, Pa., Nov. 27, 1885; s. Zachariah W. and Carrie (Thuma) K.; ed. high sch., Mount Joy, and bus. sch., Lancaster, Pa.; m. Adelaide Taylor, Sept. 21, 1911; children—Robert, Richard. Sec. to lectr. and author, traveling in Brit. Isles, 1904-06; machine shop apprentice Westinghouse Electric & Mfg. Co., 1906-08, asst. supt. automobile engine dept., 1909-10; chief insp. Detroit Metals Products Co., Detroit, 1910; gen. foreman of machine shop Metzger Motor Car Co., Detroit, 1910-11; with Hudson Motor Co., Detroit, and later chief insp. Maxwell plant, Tarrytown, N.Y., 1911; became asso. with Gen. Motors Co., Nov. 1911, worked on Cadillac and became supt. Northway Motors, 1915; gen. master mechanic Buick Motor Co., 1916-19; mem. mech. and engring. staff Gen. Motors central office, Detroit, 1919-21; v.p. Chevrolet Motor Co., 1921-24, gen. mgr. Canada, 1924-26; with Chrysler Corp. since Apr. 1926, v.p. in charge of mfg., 1926-35, pres., 1935-50, chmn. bd. since 1950. Trustee of The Hanover Bank; dir. Nat. Dairy Products Corp. Dir. guided missiles, office, Sec. of Def., 1954. Mem. Army Sci. Panel, Detroit comm. Fgn. Relations. Dir. Am. Ordnance Assn., Automobile Mfrs. Assn. Awarded Medal for Merit, Pres. U.S., Masonic Order's Gourgas Medal, 1952 Industrialist of Yr., Soc. Indsl. Realtors, Army Ordnance Distinguished Service Certificate. Mem. Detroit Indsl. Safety Council, A.S.M.E., Soc. Automotive Engrs., Nat. Air Council, Navy League, Nat. Aeros. Assn., Newcomen Soc., Yachtsmen's Assn. Am. Methodist. Clubs: Detroit Athletic Club, Detroit Golf Club, Bloomfield Hills Country, Old, Grosse Pointe Yacht, Recess, Detroit (Detroit); Bohemian (Calif.); Key Largo Anglers (Fla.); 29 and Cloud (N.Y.). Office: Chrysler Corp., 341 Massachusetts Av., Detroit, 31.

KELLER, LeRoy, press assn. exec.; b. Longmont, Colo., Aug. 31, 1905; s. Samuel Ashby and Vinnie Alice (Howard) K.; A.B., U. Colo., 1929; m. Winifred Cora Allen, Mar. 31, 1935; children—John Pierce, Winifred Lynn. Joined United Press Assns., 1929, staff writer, 1929-33, syndicate rep., 1933-35, bus. rep., 1936-45, asst. bus. mgr., 1945-48, gen. sales mgr., 1948—, v.p., 1952—; director United News, United Radio Shows (N.Y.C.) Mem.: Sigma Delta Chi, Sigma Alpha Epsilon. Methodist. Clubs: Uptown (N.Y.C.); National Press (Washington); Overseas Press Club (N.Y. City). Home: 23 Old Army Rd., Scarsdale, N.Y. Office: 220 E. 42d St., N.Y.C.

KELLER, Oliver James, radio broadcaster; b. Lancaster, Pa., Feb. 9, 1898; s. William Heustis and Anna (Dickey) K.; grad. Yeates Sch., Lancaster, 1914; A.B., Williams Coll., 1918; m. Rosalind Lodge Thomas, Nov. 5, 1920; children—Daniel S., Oliver J. Reporter and copy reader Lancaster Examiner, 1919, asso. editor, 1919-20; editor Lancaster Examiner-New Era, 1920-27; gen. mgr. Pittsburgh (Pa.) Post-Gazette, 1927, editor and vice-president, 1928-41, pres., 1941-46; pres. and mgr. radio sta. WTAX, Springfield, Ill., since 1946. Served as 2d lt., aerial observer, Air Service Reserve, U.S. Army, January 1918-March 1919. Mem. Phi Gamma Delta. Republican. Mem. Reformed Ch. Clubs: Rolling Rock, Illini. Home: 1515 W. Ash St. Office: WTAX Bldg., Springfield, Ill.

KELLER, Rexford (Curtis), univ. prof., condr., organist, b. Buchanan, Mich., April 6, 1904; s. William Howard and Harriet Louise (Dwire) K.; sr. diploma, Chicago Musical Coll., 1923; B.M., U. of Mich., 1931, M.M., 1932; organ study under Wilhelm Middleschulte, Palmer Christian, Marcel Dupre; m. Margaret Stuart, Nov. 14, 1926; children—Mary Stuart, Alice Anne. Organist Meth. Peace Temple and 1st Baptist Ch., Benton Harbor, Mich., 1921-23; minister of music, 1st Baptist Ch., South Bend, Ind., 1925-27, 1st Meth. Ch., Ypsilanti, Mich., 1928-33; instr. theory, piano, organ, Nashville Conservatory, 1933-34; organist, dir. choral groups, Vanderbilt U., 1933-34; dir. choral groups, instr. organ and theory, Ohio Wesleyan U., since 1934, head of music dept., since 1936 (on leave, 1945); minister of music, N. Broadway Meth. Ch., Columbus, O., 1944-47 and since June 1949; teacher, European Army Univ., Biarritz Am. Univ., France, 1945. Awarded Albert A. Stanley medal, U. of Mich., 1932. Mem. Music Teachers Nat. Assn., Music Educators Nat. Conf., Ohio Music Educators Assn. (past chmn. coll. div.), Phi Mu Alpha, Sinfonia, Pi Kappa Lambda, Omicron Delta Kappa, Phi Kappa Phi. Methodist. Research in Am. Folk music, psychology of memorizing music. Home: 67 Griswold St., Delaware, O.

KELLER, Robert Thomas, motor mfg. exec.; b. Detroit, July 24, 1912; s. Kaufman T. and Adela de (Taylor) K.; student The Hill Sch., 1929-33, U. So. Cal., 1933-34; m. Maxine Smith, July 10, 1935; children—Robert Thomas, Jerome Alexander. With Chrysler Corp. since 1934, laborer, 1934-37, supervisor, 1937-38, staff, master mechanic, 1938-40, asst. master mechanic, 1940-43, work mgr., tank plant, 1943-46, v.p. since 1953; v.p. Chrysler Marine & Indsl. Engine Corp., 1948-49, pres., dir. since 1949; gen. mgr. Chrysler Tank Mfg. Operations, 1950-54; pres., dir. Therm-Rite Gas Corp. since 1953. Indsl. chmn. Ordnance Integration Com. on Medium and Heavy Gun Tanks, 1950-54; Chrysler Corp. west coast automotive plant operation. Mem. Soc. Automotive Engrs., Am. Soc. Tool Engrs., Am. Power Boat Assn., Yachtsmens Assn. Am., (v. commodore, 1951—), Sports Car Club of Am. Home: 530 Oxford Rd., Grosse Pointe, Mich. Office: P.O. Box 1919, Detroit 31, Michigan.

KELLER, Walter David, geologist; b. North Kansas City, Mo., Mar. 13, 1900; s. Theodore and Marie A. (Schulz) K.; A.B., U. of Mo., 1925; Ph.D., 1933; B.S., Mo. Sch. Mines, 1930; A.M., Harvard, 1932; m. Lillian Madge Jones, Dec. 1936; children—David Eugene, Dwight Milton. Instr. in geology U. of Mo., 1926-29, asst. prof., 1932-36, asso. prof., 1936-42, prof. geology since 1942, chmn. dept. geology, 1941-45; ceramic technologist A.P. Green Fire Brick Co., Mexico, Mo., 1929-31; lecturer in geology U.S. Army Univ., Florence, Italy, 1945; consultant in geology, microscopy, ceramics. Served as pvt., U.S. Army, 1918. Fellow Geol. Soc. Am., Mineral Soc. Am.; mem. Am. Ceramic Soc., British Mineral. Soc., Am. Inst. Mining and Metall. Engrs., American Association Petroleum Geologsits, Society Econ. Paleontologists and Mineraologists, American Geophysical Union, American Association for Advancement Science, Phi Beta Kappa, Sigma Xi, Alpha Chi Sigma, Sigma Gamma Epsilon, Gamma Alpha. Mem: Evangelical Ch. Mason. Club: University. Author: Common Rocks and Minerals of Missouri, 1945; (with Branson and Tarr) Introduction to Geology, 1952. Contbr. articles on geology, mineralogy, ceramics, to scientific journals since 1929; contbr. to Ency. Brit., Ency. Chem. Technology. Home: 403 Stewart Rd., Columbia, Mo.

KELLERMAN, Karl F(rederic), engr.; b. Washington, May 11, 1908; s. Karl Frederic and Gertrude (Hast) K.; student Friends Sch., Washington, 1917-21; E.E., Cornell, 1929; grad. study in bus. law, management, etc.; C.L.U., Am. Coll. Life Underwriters, 1938; m. Margaret Phillips, June 2, 1934; 1 son, Karl Frederic, III. Communications engr. N.Y. Tel. Co., 1929-36; asst. br. mgr. and cons. on bus. economics and taxation, N.Y. Life Ins. Co., N.Y. City, 1936-42; in charge tech. product sales development, Aircraft Radio Corp., Boonton, N.J., 1946-47; exec. dir. com. on guided missiles, Research and Development Bd., Washington, 1947-49; mgr. Washington office for Brush Development (electronics) 1949-53; pres. Kellerman & Co., consulting engineers, 1953—; chmn. bd. Ednl. Labs., Inc., 1951-53. Served as comdr., U.S.N.R., head electronics coordination br. engring. div., Bur. Aeros., 1942-46. Recipient ofcl. Navy commendation for initiation and supervision of electronic test equipment standardization program, 1945. Registered professional engineer. Mem. Cornell University council, 1954. Senior member Inst. Radio Engrs. Mem. Cornell Soc. Engrs., A.A. A.S., Aircraft Owners and Pilots Assn., Tau Beta Pi, Eta Kappa Nu, Delta Upsilon. Republican. Conglist. Clubs: Cosmos, Columbia Country (Washington); Cornell (New York); Radio of America. Initiated establishment of new Radio Frequency Standards lab. at Nat. Bur. Standards, 1944. Writer and speaker of airborne electronics, measurements and guided missiles. Pvt. pilot, Golfer (former sect. champion, now 2 handicap). Home: 2243 49 St., Washington 7. Office: 1028 Dupont Circle Bldg., Washington 6.

KELLERMANN, Henry J(oseph), ◎ V. 27.

KELLERSBERGER, Eugene Roland, ◎ V. 27.

KELLEY, see also Kelly.

KELLEY, Alden Drew, clergyman; b. Brooklyn, N.Y., Feb. 22, 1903; s. Fred Alden and Eva Claudia (Drew) K.; A.B., Tufts Coll., Medford, Mass., 1923; student Boston (Mass.) Univ., 1922-24; S.T.B., General Theological Seminary, New York City, 1930, S.T.D., 1946; student New York School of Social Work, summer 1929; M.A., Univ. of Wisconsin, 1933; D.D., Kenyon Coll., 1939, Hobart Coll., 1943; m. Edna Beatrice West, Sept. 6, 1930; 1 son, Alden Drew. Ordained to ministry of Episcopal Ch., 1930; curate, Christ Ch., Oyster Bay, L.I., 1930; instr., Nashotah (Wis.) House, 1930-31; chaplain St. Francis House (Episcopal student center), Madison, Wis., 1931-39; sec. for coll. work, Nat. Council of Episcopal Ch., 1939-41, exec. sec., div. of coll. work, 1941-44; pres. and dean of Seabury-Western Theol. Sem., Evanston, Ill., since 1944. Dir. Brent House, Chgo. Member American Theological Society (president), Joint Commn. on Theological Education, Joint Commn. on Approaches to Unity, delegate to World Council Churches, 1954. Clubs: University (Evans-

ton); University (Chgo.). Author of pamphlets published by Nat. Council of Episcopal Ch. and other church publishing agencies. Contbr. articles to various publs. Pres. and mem. bd. dirs. of Anglican Theological Review. Home: 2122 Orrington Av. Office: 600 Haven St., Evanston, Ill.

KELLEY, Arthur Livingston, banker; b. Providence, R.I., June 14, 1888; s. Arthur Livingston and Lotta Persia (Fuller) K.; prep. edn., St. George's Sch., Newport, R.I.; student Williams Coll., 1906-10; m. Olive Douglas Maltby, May 18, 1911; children—Jean Maltby, Doris Read, Harriet Maltby, Olive Douglas. Treas. Mech. Fabric Co., 1912-17; pres. R.I. Textile Company, 1913-38; dir., Lloyd Mfg. Co.; president Providence Inst. for Savings; director Indsl. Nat. Bank, R.I. Textile Co., Ashworth Bros., Inc., Providence Gas Co., Providence-Wash. Ins. Co., Union Insurance Company, Atlantic Rayon Company, Fireman's Mutual Ins. Co., Gorham Mfg. Co., Title Guarantee Co. of R.I. Served as 2d lt. engrs., U.S. Army, 1917-19. Trustee Providence Lying-In Hospital. Trustee University of Rhode Island. Member Alpha Delta Phi. Republican. Episcopalian (Warden Grace Church, Providence). Clubs: Agawam Hunt, Art (Providence); Williams (New York). Home: Saunderstown, R.I. Office: 86 South Main St., Providence 1, R.I.

KELLEY, Augustine Bernard, congressman; b. New Baltimore, Pa., July 9, 1883; s. Abraham Francis and Mary Elizabeth (Kegg) K.; ed. parochial and pub. grade schs. and Greensburg (Pa.) High Sch. U.S. Military Academy; studied mining engring., Internat. Correspondence School, 1907-12, business administration, Alexander Hamilton Institute, 1930-33; married Ella Marie Bates, June 24, 1913 (Catholic Mother of America, 1944); children—Augustine Regis, Robert Vincent, Richard Bates, Jay Hilary, Paul Aloysius, Marcella Marie, Therese Eleanor, Katherine Anne, James Reeves. Member of scale, 1934-38, owner and operator of coal mines, Mammoth Coal Coke Co. (mines and coke ovens at Mammoth, Pa.), receiver, Lacosto Coal Co., and Fairfield Coal Co., 1924-26. Member 77th to 82d Congresses, from 27th Pa. District; mem. 83d, 84th Congresses, 21st Pa. District. Member Am. Inst. Mining and Metallurgical Engineers, Assn. of Graduates of U.S. Mil. Acad. (life member), Army Athletic Assn., Pitts. Athletic Assn. Democrat. Clubs: Army and Navy (Washington), Kenwood Country Club. Home: 231 Westmoreland Av., Greensburg, Pa.

KELLEY, Charles Fabens, curator; b. Boston, Mass., Oct. 18, 1885; s. Augustus Hill and Julia Maria (Dyer) K.; prep. edn., Roxbury Latin Sch.; A.B., Harvard University, 1907; L.H.D., Rockford College, 1949; married Marion Ludington Patton, November 27, 1913; 1 daughter, Mrs. Barbara Lawrence Love. Instructor fine arts, University of Illinois, 1908-14; professor and head of department of fine arts, Ohio State U., 1914-23; curator of Oriental art and asst. to dir. of Art Inst. Chicago, 1923-27, asst. dir. and dean of school, 1927-38, now curator of Oriental art and asst. dir. Served with U.S. Food Adminstrn., 1917-18. Mem. com. on edn., Chicago Assn. Commerce, Chicago Recreation Commr. Tech. dir. Arts and Skills Corps, Am. Red Cross (Chicago area), 1943-46; condr. Glee Club, Sch. of Art Inst. since 1937. Christian Scientist. Club: Cliff Dwellers. Writer and lecturer on art edn. and Oriental art. Chicago art. corr., Christian Science Monitor. Home: 4940 East End Av. Office: Art Institute, Chicago, Ill.

KELLEY, Claude D(onahue), ◎ V. 27.

KELLEY, Cornelius Francis, lawyer; b. Mineral Hill, Nev., Feb. 10, 1875; s. Jeremiah C. and Hannah (Murphy) K.; LL.B., U. of Mich., 1898; D.C.S. (honorary), New York University, 1950; m. Mary Tremblay, June 2, 1903; children—Mrs. Katherine Florman (dec.), Mrs. Mary Dorothy Keresey (dec.), Mrs. Frances Theresa Keresey, Mrs. Cornelia Adrienne Hepburn, Mrs. Mary Tremblay Doubleday. Began practice at Butte, 1898; asst. county atty. Silver Bow County, 1899-1901; mem. Mont. Ho. of Rep., 1899-1901; candidate of Independent Dem. Party for Congress, 1900; entered legal dept. Anaconda Copper Mining Co., 1901, gen. counsel, 1908, v.p., 1911, pres. and dir., 1918-40, chmn. bd. dirs., 1940-55, retired but continues as a director; chairman Andes Copper Mining Co., Chile Copper Co., Chile Exploration Co.; pres. and dir. Anaconda Sales Co., Butte, Anaconda & Pacific Ry. Co., Copper Exporters, Inc., Anaconda Alloys Corp., Internat. Smelting and Refining Co., Mines Investment Corporation, Silesian-American Corp., Silesian Holding Company; director Santiago Mining Co., Am. Brass Co., Anaconda-American Brass Co., Ltd., Andes Exploration Co. of Me., Butte Water Co., Greene Cananea Copper Co., Guaranty Trust Co. of New York, Washoe Copper Co., Ariz. Oil Co., Basic Magnesium, Inc., Chile Steamship Co., Inc., Anaconda Export Co., Potrerillos Ry. Co., Anaconda Wire & Cable Co. Pres., dir. Copper Inst.; chmn. dir. Giesche Spolka Akcyjna; trustee St. Patricks Cathedral. Mem. American Bar Assn., Montana State Bar Assn., Am. Mining Congress, Am. Inst. Mining and Metall. Engrs. Catholic. Clubs: Montana (Helena); Univ. of Mich.; The Links (New York); Gulf Stream (Fla.). Home: Shelter Rock Rd., Manhasset, L.I., N.Y. Office: Room 1800, 25 Broadway, New York.

KELLEY, David Otis, librarian; b. Newport, Tex., Sept. 27, 1908; s. William Oliver and Beulah (Milburn) K.; Diploma, Clovis (N.M.) High Sch., 1927; A.B., U. of So. Calif., 1932, A.M., 1934; student U. of Chicago, summers 1939-43; m. Onetia May Nettles, June 29, 1930; children—Onetia Jean, Robert Otis. Teacher and librarian Burbank (Calif.) secondary schs., 1934-37; asso. prof. social sci. George Pepperdine Coll., Los Angeles, 1937-38, librarian, 1938-45; divisional librarian in social studies U. of Neb., 1945-48, asst. dir. libraries, 1947-48; head dept. library sci. U. of Ky., 1948-49; librarian U. N.M. and head div. library sci. since 1949. Mem. A.L.A., N.M. Library Assn, Pi Sigma Alpha, Phi Delta Kappa. Mem. Ch. of Christ. Home: 2015 Utah St. N.E., Albuquerque, N.M.

KELLEY, Donald E., lawyer; b. McCook, Neb., Jan. 29, 1908; s. Charles W. and Elsie (Asten) K.; LL.B., U. Neb., 1930; m. Georgia E. Pyne, June 21, 1930; children—John Michael, Donald Pyne. Gen. practice of law, McCook, 1930-38; asst. atty. gen. Neb., Lincoln, Neb., 1939-41; county atty. Red Willow County, Neb., 1942-44; gen. practice law, Denver, 1945-53; U.S. atty., Dist. of Colo., since Nov. 1953. State chmn. Jr. Bar. Conf., Am. Bar Assn., 1944. Mem. Colo., Denver, Neb. State and Am. bar assns., Phi Delta Phi, Delta Upsilon. Mason (Shriner). Home: 940 S. Monroe St. Office: P.O. Bldg., Denver.*

KELLEY, Edward B., business exec.; b. Washington, Jan. 11, 1899; s. Edward B. and Martha (Baer) K.; student Dean Acad., Franklin, Mass., 1914-16; Ph.B. Sheffield Sci. Sch., Yale, 1921; m. Elizabeth U. Thomas, Apr. 20, 1940. In professional baseball, 1921-22; revenue agent U.S. Treasury Dept., 1922-30; head of tax dept. Benedum-Trees Oil and Gas Cos. 1931—; sec.-treas. and dir. Hiawatha Oil & Gas Co., Pen-Ohio Gas Co., Melben Oil Co.; treas. dir. Benalan Mining Co.; dir. Ark.-La. Gas Company, Melba Mining Corporation, Republic Pipe Line Company; vice president, dir. Tropical Oil Company. Served with the United States Army, 1917-19; driver U.S. Ambulance Corps, later, gunner U.S. Tank Corps; participated in battles St. Mihiel and Argonne. Democrat. Clubs: Pittsburgh Golf, Harvard-Yale-Princeton (Pittsburgh). Home: 5652 Stanton Av., Pittsburgh 6. Office: 223 Fourth Av., Pittsburgh.

KELLEY, H. Roy, architect; b. Matteawan (now Beacon), N.Y., May 2, 1893; s. Seth and Anna (Carey) K.; student Cornell U., 1912-15, Paris Ateliers, 1919; m. Thyra Hoyer, Dec. 17, 1941. Employed by architects in New York, Chicago and Indianapolis, 1915-26; in independent practice at Los Angeles since 1926; designed many residences, chs., clubs and shop bldgs., etc. Apptd. by President Hoover, 1931, to Commn. for Study of Home Planning and Home Bldg. Served as 1st lt. inf., U.S. Army, with A.E.F. in France, World War I. Awarded first prize in "Own Your Home" Nat. Contest, 1927; first prize "House Beautiful" Nat. Contest, 1928 first prize again in 1934, hon. mention in 1929, 30 and 31; first prize National Better Homes Award by Home Owners Inst., 1929; first prize in Better Home Contest Los Angeles Times, 1929; honor award by American Institute Architects, 1930; awarded 1st prize in House Beautiful national contest, 1935; honor award by American Institute Architects, Southern California Chapter, 1938, also seven honorary awards by same for residences designed from 1932-37; certificate of Archtl. League of New York, 1938. Consultant in design and execution of camouflage and other passive defense features, Douglas Aircraft Company, 1942. Architect new bldgs. for Inst. Aeronautical Sciences, Pacific Area. Library, John Tracy Clinic; sch. projects for Los Angeles Bd. Edn., and other important structures in Southern California, 1947-49. Fellow American Institute Architects (sec. 1930-31, dir. 1932); mem. Los Angeles Archtl. Club (past pres.), Gargoyle Soc., Calif. State Assn. Architects (regional dir. 1929-30). Mason. Clubs: University, Chapparal, Curfew (Los Angeles); Cornell of Southern Calif. Contbr. archtl. articles to mags. Home: 1320 Oak Grove Av., San Marino, Calif. Office: 3723-A Wilshire Blvd., Los Angeles.

KELLEY, James Bernard ◎ V. 28.

KELLEY, James E., lawyer; b. Pinnconning, Mich., Dec. 3, 1895; s. Joseph Samuel and Electa Alvina (Segur) K.; LL.B., St. Paul Coll. Law, 1917; m. Margaret Louise Hamm, Sept. 19, 1923; 1 dau., Cynthia Hampton. Admitted to Minn. bar, 1917, since practiced in St. Paul; mem. Bundlie, Kelley, Finley & Maun; pres. United Properties, Incorporated, Hamm Malting Co., Indsl. Credit Co., Northland Ins. Co., Dependable Motors of St. Paul; chmn. board Gen. Truck & Equipment Company, Motor Power Equipment Co.; member board of dirs. Theodore Hamm Brewing Co., Emporium Merc. Co., Empire Nat. Bank. Mem. bd. trustees St. Luke's Hosp. (St. Paul). Served in Chem. Warfare Service, U.S. Army, 1918-19. Mem. Am., Minn. State, St. Paul, Ramsey County bar assns., Mason (Shriner). Club: Minnesota (St. Paul). Home: East Old Shakopee Rd., Minneapolis 20. Office: 425 Hamm Bldg., St. Paul 2.

KELLEY, James Francis, ◎ V. 27.

KELLEY, Jerome Telfair, corp. exec.; b. Baltimore, Md., Apr. 16, 1899; s. Eli Scott and Margaret Barbara (Bradford) K.; student Washington Coll., Chestertown, Md., 1917-18, St. John's Coll., Annapolis, Md., 1918; m. Mildred Baker, Jan. 2, 1926; children—Elizabeth Baker, Jerome Telfair. With Baltimore branch of Federal Reserve Bank, Richmond, Va., 1919-24; engaged in investment banking business with Halsey, Stuart & Co., 1924-32; asst. treas. and chmn. practices and procedures com. Reconstrn. Finance Corp., 1932-48; treas. R.F.C. Mortgage Co.; treas. Fed. Nat. Mortgage Assn.; asst. treas. Woodrow Wilson Birthplace Foundn.; mem. adminstrv. staff The Coca Cola Co., 1948-53; with bd. of Govs., Fed. Reserve System, 1954—. Home: 233 E. University Pkwy., Balt.

KELLEY, J(ohn) Robert, business exec.; b. Cincinnati, O., Dec. 2, 1896; s. Jacob Costigan and Catherine Louise (Placke) K.; ed. public schs. and high sch.; student St. Xavier Coll., Cincinnati, 1915-16; m. Isabel Beryl Sanders, July 11, 1922; 1 son, Robert John. Sales rep. Sherwin-Williams Co., Cleveland, O., 1919-22, A. S. Boyle Co., Cincinnati, O., 1922-26; dir. dept. store merchandising P. A. Geier Co., Cleveland, O., Jan.-Dec. 1927; sales mgr. Las-Stick Mfg. Co., Hamilton, O., 1928-29; gen. sales mgr., later receiver, Clark Lighter Co., New York City and North Attleboro, Mass., 1929-31; with Manning, Maxwell & Moore, Inc., New York City, since 1931, gen. mgr. railroad and mill supply div., Jersey City, N.J., 1931-41, dir. export dept., New York City, 1933-46, v.p., gen. mgr. Shaw-Box Crane and Hoist div., Muskegon, Mich., 1939-42, vice pres., asst. to pres., N.Y. City, 1942-46, exec. v.p. since 1946, dir. Served with U.S. Navy, World War I. Treas. of Code Authority, N.R.A., for indsl. supplies and machinery distributors trade, 1934-35; mem. nat. defense com. of Indsl. Supply Distributing Industry (to cooperate with Office of Prodn. Management, later W.P.B.), 1942-43. Served as mem. com. on distbn. Nat. Assn. Mfrs. Mem. adv. com., Machinery and Allied Products Inst., 1948. Mem. Am. Supply and Machinery Mfrs. Assn. (pres., 1953), C. of C. Roman Catholic. Clubs: Cloud, Century (N.Y. C.). Home: 160 Prospect St., East Orange, N.J. Office: care Manning, Maxwell & Moore, Inc., Chrysler Bldg., New York, N.Y.

KELLEY, Joseph A., oil exec.; b. Lynn, Mass., Dec. 15, 1895; s. John Joseph and Emma Marie (Rowley) K.; B.S., Mass. Inst. Tech., 1918; grad. study Harvard, 1928; m. Frances McCann, Sept. 6, 1924; children—Daniel M., Joseph E., Mary Elizabeth, Richard C. Salesman Cities Service Oil Co., Boston, 1923-27, wholesale sales mgr., 1927-37, sales mgr., 1937-39, sales mgr., N.Y.C., 1939-45, v.p., dir. since 1945. Mem. Am. Marketing Assn., Am. Petroleum Inst., Am. Inst. Management. Clubs: Sleepy Hollow Country (Scarborough-on-Hudson, N.Y.). Home: 25 Monroe Pl., Brooklyn Heights, N.Y.; also White Turkey Rd., R.F.D. 5, Danbury, Conn. Office: 70 Pine St., N.Y.C. 5.

KELLEY, Maurice ◎ V. 28.

KELLEY, May Constance, editor; b. New York, N.Y., Jan. 26, 1905; dau. Edward and Florence (Roberts) Ninomiya; ed. pub. schs. of New York City; m. Arnold R. Kelley, Sept. 17, 1927. Editor Screen Romances, 1929-37, Movie Life, 1937-41, Personal Romances, 1942-52, True Love Stories, 1952. Address: 205 E. 42d St., N.Y.C. 17.

KELLEY, McClure, manufacturing executive; b. Mount Pleasant, Ia., Aug. 2, 1898; s. William Fitch and Mary (McClure) K.; A.B., Princeton U., 1921; LL.B., George Washington U., 1925; m. Theodora Catalani, Sept. 15, 1928; children—Joyce T., Andrew M., Alexander G. Admitted to Dist. of Columbia bar, 1925; practiced at Washington, 1925-26; asst. legislative counsel U.S. House of Rep., 1926-27; spl. asst. to U.S. atty. gen., 1927-29; treas. Western Wheeled Scraper Co., 1929-34; treas. and v.p. Western-Austin Co., 1934-42, pres. 1942-55. Director Aveling-Austin, Limited, Eng.; exec. v.p. Baldwin-Lima Hamilton Corp., Phila., 1955, pres., May 1955—. Republican. Episcopalian. Clubs: Chicago, Chevy Chase, Princeton, Wayne-DuPage Hunt, University. Home: Glenmore, Chester County, Pa. Office: care Baldwin-Lima-Hamilton Corp., Pasehall P.O., Phila. 42.

KELLEY, Nicholas, lawyer; b. Zürich, Switzerland, July 12, 1885; brought to U.S. in infancy; A.B., Harvard, 1905 (as of 1906), LL.B., 1909; m. Augusta Lewis Maverick, June 19, 1909; children—Nicholas, Florence, Augustus Maverick. Associated with Cravath, Henderson & de Gersdorff, New York, 1909-15, W.O. Morgan, 1915-18; in 1921 became member of Larkin, Rathbone and Perry now Kelley, Drye, Newhall & Maginnes; vice pres., general counsel and director Chrysler Corporation; director Equitable Life Assurance Soc. of U.S. Served as U.S. Govt. appeal agt. to Draft Bd. and as asst. in office of dir. of draft, N.Y. City, 1917; mem. war loan staff, U.S. Treasury, July 1918-June 14, 1920; asst. secretary of the treasury in charge of loans to foreign govts., 1920-21; industry mem. Automobile Labor Bd., 1934-35; chmn. N.Y. temporary state Commn. on study fed. aided welfare programs, 1951-54. Headed financial mission which on behalf Am. banking interests visited Peru, Nov. 1921-Feb. 1922. Trustee Henry Street Settlement (chmn.) (New York); Carnegie Corp. of N.Y., Visiting Nurse Service of N.Y., Antioch Coll., 1939-45, 1946-52, 1955—, Bennington Coll., 1933-40, 41-47, Fisk U., Nashville, Common Council for American Unity (N.Y.); pres. Practicing Law Inst. (N.Y.); mem. bd. mgrs., Swarthmore (Pa.) Coll.; dir. Legal Aid Soc. (N.Y.), Baldwin Sch. (Bryn Mawr, Pa.), 1936-47. Mem. Am., N.Y. State bar assns., Assn. Bar of City of N.Y., N.Y. County Lawyers Assn., Am. Law Inst., Am. Philos. Soc., Nat. Civil Service League (pres.), Phi Beta Kappa. Mem. Religious Soc. of Friends. Clubs: Harvard, Century, Down Town, Knickerbocker (New York); Cosmos, Metropolitan (Washington, D.C.), Detroit (Detroit). Chmn. of one of Alien Enemy Hearing Bds., N.Y. City, Dec. 30, 1941-May, 1946. Home: 216 E. 16th St. Office: 70 Broadway, New York 4, N.Y.

KELLEY, Nicholas, Jr., automobile exec.; b. N.Y. City, Mar. 27, 1910; s. Nicholas and Augusta (Maverick) K.; A.B., Harvard, 1931, LL.B., 1934; m. Margaret Muir, Feb. 4, 1944; children—Nicholas Muir, Susan Margaret. Admitted to Mich. bar, 1935; law clk. Larkin, Rathbone & Perry, N.Y. City, 1934-35; legal dept. Chrysler Corp., Detroit, 1935, chief local atty., 1942, resident atty., 1946, sec. since 1950, dir. Dodge Bros. Corp. and other subsidiaries. Clubs: Country, Detroit, University. Home: 690 Rivard, Grosse

Pointe 30, Mich. Office: 341 Massachusetts Av., Detroit 31.

KELLEY, Noble Henry, psychologist, educator; b. Thamesville, Ont., Can., Aug. 10, 1901; s. Isaac Wesley and Louisa (Ross) K.; A.A., Graceland Coll., Lamoni, Ia., 1931; A.B., State Univ. of Ia., 1933, A.M., 1935, Ph.D., 1936; m. Ethel B. Patterson, July 9, 1927; 1 son, Alan Douglas. Eastman research fellow, dept. of psychology, Univ. of Ia., 1936-37; (1st asst. prof., Univ. of Louisville, dept. of psychology, 1937-43, asso. prof., 1943-46, prof. and head dept. psychology, 1946-1951, clin. psychologist and dir. psychol. services center, 1946-1951; prof. and chairman department of psychology, dir. psychol. services, So. Ill. U., Carbondale, Ill., 1951. Certified clin. psychologist, Ky. Bd. Examiners; diplomate in clin. psychology, Am. Bd. Examiners in Prof. Psychology, sec.-treas. since 1951. Fellow clinic, cons. and counseling divs., American Psychology Assn.; pres. Conf. State Psychol. Assn., 1949-50. Mem. Assn. of Midwestern Coll. Psychiatrists and Clin. Psychologists (pres. 1948-49). Midwestern Psychol. Assn., Ill. Psychol. Assn., Am. Assn. U. Profs., Sigma Xi, Alpha Epsilon Delta, Lambda Chi Alpha. Democrat. Club: Lions. Author: Work book for Gen. Psychology, 1940; A Manual for General Psychology, 1942. Home: 1200 Chautauqua Av., Carbondale, Ill.

KELLEY, Pearce Clement, economist, educator; b. Chicago, Oct. 13, 1895; s. Pearce Clement and Catherine (Morrisey) K.; student U. of Mich., 1913-15; A.B., U. of Calif. at Berkeley, 1922, M.A., 1924, Ph.D., 1930; m. Helen Christine Nelson, July 28, 1935; 1 dau., Kathleen Isabel. Instr. bus. adminstrn. U. of Calif., 1930-31, teaching fellow, 1927-30; asst. prof. U. of Utah, 1931-32; head marketing dept. U. of Ark., 1932-48; asso. prof. U. of Miss., 1948-50; prof. marketing U. of Okla. since 1950, acting chmn. marketing dept., summer 1951; guest instr. summer sch. U. of Fla., 1939, Ark. Teachers Coll., 1940, research bur. for retail training U. of Pittsburgh, 1944; mem. panel Inst. Small Bus. Edn., U. of Mich., 1950. Ark. state coordinator distributive edn. and research consultant, 1938-42; dist. supervisor defense training, Ark., 1941-42. Served as pvt. Eighth Aero Squadron, A.E.F., 1917-18. Mem. Am. Marketing Assn., Am. Econ. Assn., Southwestern Social Sci. Assn., Am. Assn. U. Profs., Am. Nat. Red Cross, Beta Gamma Sigma, Omicron Delta Gamma, Chi Psi. Author: How to Organize and Operate a Small Business, 1949; Cases in Small Business Management, 1952; Consumer Economics, 1952; chpt. in Handbook of Business Administration, 1931; also articles and reviews in profl. and bus. jours. Home: 1310 Sunset Dr., Norman, Okla.

KELLEY, Phelps, mfg. exec.; b. Chgo., Sept. 7, 1901; s. William V. and Lilian (Phelps) K.; student Chgo. Latin Sch., Hotchkiss Sch.; B.A., Yale, 1924; m. Mary Louise Cotton, Oct. 25, 1924; children—Phelps Cotton, Brooks Mather, Cynthia Cotton. Corp. dept. Halsey Stuart & Co., 1925-35; dir., asst. to pres. Miehle Printing Press & Mfg. Co., Chgo., 1936-40, v.p., 1940-46, exec. v.p. 1946—; dir. Phoenix Mfg. Co., Graver Tank & Mfg. Co., Krim-Ko Co., Dexter Folder Co., Miehle Printing Press & Mfg. Co., Ltd. Trestee Ill. Inst. Tech., Armour Research Found. Episcopalian. Clubs: Shoreacres Attic, Chicago, Tavern, Onwentsia. Home: Spring Green Farm, Grayslake, Ill. Office: 2011 Hastings St., Chgo. 8.

KELLEY, Richard Augustus, coll. dean; b. Boston, July 9, 1916; s. Everett Augustus and Jessie Priscilla (Dixon) K.; B.S., Tufts Coll., 1937, Ed.M., 1938; m. Mary Elizabeth Donning, Aug. 26, 1940; children—Warren Donning, Donna Dixon, Tchr., coach, asst. prin. Northboro High Sch., Mass., 1938-41; asst. to v.p. Tufts Coll., 1941-51, instr. edn., 1941-47, asst. prof. edn., 1947-53, asso. prof., 1953—, dir. student activities, 1941-52, asst. dean div. of spl. studies, 1951-52, dean div. spl. studies, 1952—. Chmn. colls. sect. Greater Boston United Red Feather Campaign, 1952; mem. Mass. Citizens Com. for Edn. TV, 1953. Served as communications officer, USNR, PTO 1944-46. Mem. N.E. Assn. Colls. and Secondary Schs., Internat. Students Assn. Greater Boston (dir. 1946-51), Delta Tau Delta. Unitarian, Club: Massachussetts Schoolmasters. Home: 15 Talbot Av., Tufts College 53, Mass. Office: Tufts College, Medford 55, Mass.

KELLEY, Robert Hamilton, lawyer; b. Houston, Tex., July 25, 1888; s. Robert Emmet and Maria Louisa (Hamilton) K.; A.B., Catholic U. of America, Washington, 1908; LL.B., U. of Tex., 1910; LL.D., St. Edwards U., Austin, Tex., 1936; m. Mary Elisabeth Young, Oct. 11, 1911; children—Robert Hamilton (dec.), Mary Anne (Mrs. C. O. Ryan), Mary Elisabeth (Mrs. David Johnston), Frank Andrews (Mrs. Sherman Kendall). Admitted to Texas bar, 1910; with Andrews, Ball & Streetman, Houston, and successor firms, 1910-18; mem. Andrews, Streetman, Logue & Mobley; Andrews, Kelley, Kurth & Campbell 1919-46; Kelley, Lockett & Lockett, 1946-48; now Kelley & Ryan; Railroad gen. atty., 1919-50, resigned, 1950. Created Knight of the Holy Sepulchre, 1937, Grand Cross, 1950. Mem. Am., Houston and Tex. bar assns., Beta Theta Pi, Phi Delta Phi. Democrat. Catholic. Club: Houston Country; Houston. Former mem. Alien Enemy Hearing Board, Southern Dist. of Texas. Home: 2516 Commonwealth Av., Houston 6. Office: Gulf Bldg., Houston 2, Tex.

KELLEY, Walter Pearson, chemist; b. Franklin, Ky., Feb. 19, 1878; s. John William and Mahala Eliza (Mayes) K.; B.S., Ky. State U., 1904; M.S., Purdue, 1907; Ph.D., U. Cal., 1912, LL.D., 1950; m. Sue Kathrine Eubank, Aug. 6, 1913. Asst. chemist Purdue Agrl. Expt. Sta., 1905-08; chemist Hawaiian Agrl. Expt. Sta., 1908-14; prof. agrl. chemistry U. Cal., 1914-38, prof. soil chemistry, 1938-48, prof. emeritus, 1948—; cons. Gulf Research and Development Co.; spl. commr. Am. Soc. Agronomists and U. Cal. to report on researches on nitrogen fertilizers in Europe, 1930; del. U. Cal. and U.S. Govt. to 3d Congress Internat. Society Soil Science, Oxford, Eng. (chmn. alkali sub-com.), 1935. Fellow A.A.A.S., Am. Soc. Agronomists (pres. 1930), Am. Mineral. Soc.; mem. Am. Chem. Soc., Western Soc. Naturalists, Internat., Western socs. soil sci., Soil Science Soc. of America, Nat. Acad. Scis., Sigma Xi, Phi Beta Kappa, Phi Lambda Upsilon, Alpha Tau Omega. Mason. Author (monographs): Cation Exchange in Soils; Alkali Soils, their formation, properties and reclamation. Contbr. expt. sta. bulls., sci. jours. Home: 2450 Warring St., Berkeley, Cal.

KELLEY, Wilbur E(dradd), engineering executive; b. Birmingham, Ala., Dec. 2, 1908; s. Wilbur Edradd and Madeleine (Whitfield) K.; B.S., University Louisville, 1931, C.E., 1940, Dr. Engring. (honorary), June 1950; married Elizabeth Lindley Wells, June 18, 1932; children—Wilbur E. and William L. (twins), Elizabeth Anne. Engaged in nav. and flood control structure design and constrn., U.S. Engrs., Rock Island, Ill., and Galveston, Tex., 1931-40, bombproof structure design and constrn., Panama Canal, 1940-42, design and constrn. Atomic Bomb Project, 1942-46; U.S. rep. tech. staff, U.N. Atomic Energy Commn., 1946-47; mgr. N.Y. Operations Office, AEC, 1946-53; v.p. in charge of engring. Catalytic Construction Co., Phila., since 1953. Served as maj. and lt. col., Corps of Engrs., U.S. Army, 1943-46. Awarded Legion of Merit. Mem. Theta Tau. Home: 35 Rhodes St., New Hyde Park, N.Y. Office: 1528 Walnut St., Phila. 2.

KELLEY, William Frederick, clergyman, educator; b. Madison, Wis., Feb. 11, 1914; s. William and Elizabeth Anne (Harrington) K.; A.B., St. Louis U., 1936, Ph.L., 1938, M.A., 1939, S.T.L., 1945; Ph.D., U. Minn., 1950. Entered Jesuit Order, 1931; ordained priest, Roman Cath. Ch., 1944; instr. English, speech St. Louis U. High Sch., 1938-41; asst. to pres. Creighton U., Omaha, 1950-51, dean coll. arts and scis. since 1951. Mem. N.E.A., Jesuit Edul. Assn., Nat. Cath. Edn. Assn., Phi Delta Kappa. Address: Creighton University, Omaha 2.

KELLEY, William Myron, steel exec.; b. New Castle, Pa., July 10, 1889; s. Louis Frederick and Mary Elizabeth (Obright) K.; ed. pub. schs. of New Castle; m. Hilda Louise Johnson, Nov. 28, 1911; children—William M., Jr., Helen K. (Mrs. Dwight Crawford). Apprentice machinist, Carnegie Steel Co., New Castle, Pa., 1910-15; mechanical supervisor Minn. Steel Co., Duluth, 1915-21, Inland Steel Co., Indiana Harbor, Ind., 1921-25; asst. master mechanic and gen. master mechanic, Jones & Laughlin Steel Co., Aliquippa, Pa., 1925-30; gen. master mechanic, Republic Steel Corp., Youngstown, O., 1930-36; works mgr., Truscon Steel Co., 1936-44; asst. v.p. in charge mfg. divs., Republic Steel Corp., Cleveland, 1944-49, v.p. charge operations, 1949—; dir., president Reserve Mining Co., 1954—; v.p., and dir. Nicholson Universal Steamship Co., Union Drawn Steel Co., Ltd.; dir. Truscon Steel Co. Mem. Assn. Iron and Steel Engrs., Am. Iron and Steel Inst. (mem. com. on mfg. problems). Mason (Shriner). Clubs: Canterbury Golf, Inc., The Cleveland Athletic (Cleveland); The Pepper Pike Co. (Chargrin Falls, O.); Northland Country, Kitch; Gammi (Duluth). Home: 2949 Manchester Rd., Shaker Heights 22, O. Office: Guildhall Bldg., Cleve. 15.

KELLING, Lucile, ◎ V. 27.

KELLOGG, Arthur Remington, biologist; b. Davenport, Ia., Oct. 5, 1892; s. Rolla Remington and Clara Louise (Martin) K.; A.B., U. of Kansas, 1915, M.A., 1916; student U. of Calif., 1916-17, Ph.D., 1928; m. Marguerite Evangel Henrich, Dec. 21, 1920. Taxonomic asst., Mus. of Birds and Mammals, U. of Kan., 1913-16; teaching fellow dept. zoölogy, U. of Calif., 1916-19; field asst. Bur. Biol. Survey, U.S. Dept. Agr., summers 1915, 16, 17, asst. biologist, 1920-24, asso. biologist, 1924-28; asst. curator, div. of mammals, U.S. Nat. Museum, 1928-40, curator, 1941-48; director, United States National Museum since 1948; research associate Carnegie Instn. of Washington 1921-43. Mem. bd. govs. Crop Protection Inst., 1935-36, Nat. Research Council (div. biology and agr.), Washington, D.C., since 1930 (vice-chmn. 1945-47). Advisory Committee Chemical-Biological Coordination Center since 1946; Pacific Science Board, 1946-52. Am. mem. com. of experts on whaling, League of Nations, Berlin, 1930; apptd. del. Internat. Conf. for Regulation of Whaling, London, 1937, Olso, Norway, 1938, London, 1938, London, 1944-45 (chmn. Am. delegation), Washington, D. C., 1946 (chmn. Am. delegation and chmn. conf.); London, 1949 (chmn. Am. delegation); U.S. commr., Internat. Whaling Commission, Oslo, Norway, 1950, Capetown, 1951, chairman of the commission London, 1952, London, 1953, Tokyo, 1954; delegate International Com. to establish Internat. Hylean Amazon Inst., Belem-do-Para, Brazil, 1947. On special detail to Brazil, 1943; dir. Canal Zone Biological Area, 1945-46. Arctic Research Laboratory Advisory Bd., Navy Dept., 1948 51. Mem. Am. Soc. Mammalogists (past pres.), Paleaobiol. Soc. of Washington (pres. 1935-36), Biol. Soc. Wash. (editorial bd.), Am. Soc. Naturalists, Am. Assn. Anatomists, Society Systematic Zoology, Soc. Study Evolution, Academy Natural Sciences of Philadelphia (corr.), Palaeontological Soc. Am., Am. Soc. Ichtyologists and Herpetologists, Nat. Parks Assn. (trustee, 1931-49), Geol. Soc. Am. (fellow), Nat. Acad. Sci., Zool. Soc., London. Sigma Xi. Conglist. Club: Cosmos. Contbr. sci. jours. Home: 5305 28th St. N.W. Office: U.S. Nat. Museum, Smithsonian Instn., Washington.

KELLOGG, Charles Edwin, soil scientist; b. Ionia County, Mich., Aug. 2, 1902; s. Herbert Francis and Eunice Irene (Stocking) K.; B.S., Mich. State Coll., 1925, Ph.D., 1929; m. Lucille Jeanette Reasoner, Dec. 25, 1925; children—Robert Leland, Mary Alice. Fellow in soils, Mich. State Coll., 1926-28; soil scientist Wis. Geol. Natural Hist. Survey, 1928-30; asst. prof., prof. soils, N.D. Agrl. Coll., Fargo, 1930-34; chief soil survey U.S. Dept. Agr., 1934—, asst. adminstr., soil conservation service, 1953—. Delegate to the Third International Congress Soil Science, Oxford, Eng., 1935, gen. assembly of Internat. Inst. of Agr., Rome, 1938, Second Inter-American Conference of Agriculture, Mexico City, 1942; del., 7th Pacific Science Congress, New Zealand, 1949; head U.S. del. 4th Internat. Congress Sci., Amsterdam, 1950; 5th Internat. Congress Soil Sci., Leopoldville, 1954. Sigma Xi lectr., 1947. Distinguished Service award and gold medal U.S. Dept. Agr., 1950. Fellow A.A.A.S., Am. Soc. Agronomy; mem. Assn. Am. Geographers, Internat. Soc. Soil Science, Soil Science Soc. America (pres. 1941), Phi Kappa Tau, Alpha Zeta, Sigma Xi. Mason. Club: Cosmos. Messenger lect. Cornell U.; 1945. Author: The Soils That Support Us.; Food, Soil, and People; Soil Survey Manual; Our Garden Soils, 1952; also numerous bulls. and papers on soil genesis, classification, conservation, and research; rural land-use planning; land classification; relation of soil conditions to social development. Guest Acad. Sciences of U.S.S.R. for Jubilee Anniversary Sessions, Moscow and Leningrad, 1945; guest scientist, France, 1947, Belgium Congo, 1947, Britain, 1948, Israel, 1952, Gold Coast, 1954. Home: 4100 Nicholson St., Hyattsville, Md. Office: U.S. Dept. Agr., Washington 25.

KELLOGG, Frederic Hartwell, engr.; b. Pittsburgh, Pa., July 31, 1904; s. Frederic Sherlock and Gertrude (Chew) K.; G.E., Colo. Sch. of Mines, 1927; A.M., Johns Hopkins U., 1929, Ph.D., 1934; m. Helen Bishop, Apr. 8, 1937; children—Frederic H., Walter Whitney. Engring. geologist; Panama Canal, 1929-34; engr., soils and foundations, constrn. dept., Tenn. Valley Authority, 1934-45; engr., U.S. Engrs. (Mo. Valley Development), 1945-46; prof. civil engring., U. of Miss. since 1946, chmn. dept. civil engring., since 1947, dean of engring. since 1950; cons. engr. on foundation and earthworks phases of construction, 1946—; cons. for Tenn. Valley Authority, Govt. of Bombay (India), Panama and others. Mem. Am. Soc. C.E. (awarded J. James R. Croes medal, 1949). Author: Construction Methods and Machinery, 1954. Home: University, Miss.

KELLOGG, Frederick Conway, public accountant; b. Edgerton Wis., July 16, 1897; s. Frank Lovell and Sarah Ellen (Conway) K.; A.B., U. of Wis., 1921; C.P.A., Wis., 1922; m. Frances Agnes Nichols, Aug. 10, 1922; children—Mary Frances, Kathleen (Mrs. Thomas McGuire), Salley, Rita (Mrs. R. J. Beyler), Frederick, Francis George. Acct. Wis. State Budget Bur., 1920-21; asst. accountant, U. of Wis., 1922; with Elwell, Kiekhofer & Co., certified pub. accountants, 1922-25, partner 1925-44, partner Kellogg Houghton & Taplick, certified public accountants', Madison, Wis., since July 1, 1944; consultant and chief, division of liquidation, Federal Deposit Ins. Corp., 1934-42; president Public Utility Engineering and Service Corp., Chicago, 1943-47; president Pioneer Service & Engring. Co. (Chicago) since 1948. Mem. and sec. Wis. State Bd. accountancy, 1934-38. Mem. Am. Inst. of Accountants, Wisconsin Soc. C.P.A.'s (pres. 1930-31), Beta Gamma Sigma, Phi Kappa Sigma (mem. nat. exec. bd.). Democrat. Catholic. K.C. (Past Grand Knight, trustee). Clubs: Madison Club, Madison Gyro, Marpe Bluff Golf; Blackhawk Country (Madison); Duquesne (Pitts.). Union League (Chicago). Home: 2106 Adams St., Madison 5, Wis. Office: Insurance Bldg., Madison 3, Wis.; also 231 S. La Salle St., Chgo. 4.

KELLOGG, George Dwight, coll. prof.; b. St. Louis, Mo., June 28, 1873; s. Sanford Brown and Louise Parker (Allen) K.; A.B., Yale, 1895, Ph.D., 1898; fellow Am. Sch. Classical Studies in Rome, 1899-1900; studied in Germany, 1899, 1913; m. Anna Mary Collins, June 18, 1914; children—Helen Stewart (Mrs. Stanley Brampton Parker, Jr.), George Dwight. Asst. in Latin, 1896-97, instr., 1898-99, tutor, 1900-03, Yale; asst. prof. Greek and Latin, 1903-05, Williams Coll.; preceptor and asst. prof. classics, Princeton, 1905-11; prof. Latin lang. and lit., Union U., since 1911, acting prof. of American history, 1920-21, head Dept. of Ancient Classics since 1923, acting head Dept. of Philosophy, 1924-25, acting head Dept. of Econ., 1925-26; prof. emeritus, 1943-46. Lecturer in English. Visiting prof. of Latin, Univ. of Chicago, summer quarter, 1920; Syracuse University, summer sessions, 1926-28, 1930; Columbia University, summer sessions, 1931, 32. Mem. Am. Philol. Assn., Classical Assn. Atlantic States (v.p. 1906-10, 1911-12), British Classical Association, Society for Promotion of Byzantine and Modern Greek Studies, American Association Univ. Profs., Phi Beta Kappa (pres. of Alpha of N.Y., 1924-28); pres. Classical Sect. N.Y. State Teachers' Assn., 1917-19; etc. Republican. Presbyterian. Contbr. to Am. Jour. Philology, Classical Weekly, Proc. of Am. Philol. Assn., etc. Asso. editor Classical Weekly, 1925-35. Home: 1546 Wendell Av., Schenectady, N.Y.

KELLOGG, Harold Field, architect; b. Boston, Mass., Jan. 26, 1884; s. Charles Field and Carrie I. (Masury) K.; S.B. in Architecture (cum laude), Har-

ward, 1906; A.D.P.G. in architecture École des Beaux Arts, Paris (5 Govt. medals), 1910; m. Eleanor Wise, June 1, 1914; children—Charles Dare, Harold Field, Jr.; m. 2d, Joyce Bannerman, Dec. 5, 1948. Pvt. practice architecture since 1913, in Boston, Orlando, Fla., 1923-24; Athens, O., 1945-49; Los Angeles, 1947-49, Pasadena since 1950; associate of Ludlow and Peabody, N.Y. City, 1910-30; associate of Harold Plummer & Asso., Buffalo, N.Y., 1925-23; of Thomas W. Worcester Inc., Boston, 1948-51; associate architect Forest Lawn Memorial Park, Glendale, Calif., 1950-51, new town of Fairless Hills, Pa. since 1951. Architectural cons. N.E. Power Company, Boston, Standard Oil Co. of N.J., Turner Constrn. Co., U.S. Army and U.S. Navy; chmn. bd. Boston Housing Authority, 1937-39, treas. 1939-1946; dir. defense housing, Fed. Works Agency, 1941; housing specialist, New Eng. War Manpower Commn., 1943-44; cons. Fed. Pub. Housing Authority, 1942. Served as cons. architect Mass. Commn. on Pub. Safety for all hosps. in state; coordinating same with surgeon gens. office, World War I; cons. for camouflage to Army and Navy, World War II. Registered architect, Mass., N.Y. State, Ohio, Calif., Nat. Council Architl. Registration Boards. A writer Mass. Housing Law, 1938. Illustrator of Around the Clock in Europe, 1912, Charles Fish Howell; Round the World Jingle, 1918; Thoughts as They Came, 1918; My Christmas Wish, 1922; A Motor Ramble, 1929; all by Charlotte Davenport; Amateurs at War, 1943, Ben Ames Williams. Writer and illustrator magazine articles. Mural painter (75 murals), artist and sculptor; frequently combines these arts with architectural plans. Awarded silver medal as sculptor; Bronze medal as etcher. Mem. Am. Inst. Architects, Pasadena Soc. Artists, Print Makers Soc. Cal., Hollywood Assn. Artists, Harvard Club of Southern Cal. Address: 661 Pomander Pl., Pasadena 3, Cal.

KELLOGG, Harry Edmund, mfg. exec.; b. Chgo., Apr. 5, 1892; s. Elmer Lewis and Hattie Bell (Harlow) K.; student sch. commerce Northwestern U., 1928-30; m. Adeline Emma Winkler, May 1, 1917; children—Alice Elaine, Harry Elmer, Marjorie Edith, Joan Estelle. Cost clk. Adams & Westlake Co., 1910-16; mgr. cost dept. H. W. Caldwell & Son Co., 1916-21; plant acct. Link-Belt Co., Chgo., 1921-33, credit mgr., 1933-36, gen. acct., 1936-39, treas. since 1939, sec. since 1941, v.p., dir. since 1949; sec., dir. Link-Belt Speeder Corp., Cedar Rapids, Ia.; asst. sec., dir. Link-Belt, Ltd., Toronto, Ont.; dir. Link-Belt Africa, Ltd., Springs, Union of S. Africa; mem. Mid-West adv. bd. Liberty Mut. Ins. Co. Mem. Controllers Inst. Am. Mason. Republican. Conglist. Clubs: Union League, Econ., Exec. (Chgo.); Oak Park (Ill.) Coutry. Home: 177 N. Grove Avenue, Oak Park, Ill. Office: 307 N. Michigan Av., Chgo. 1.

KELLOGG, Howard ◎ V. 28.

KELLOGG, Howard Jr., business exec.; b. Buffalo, N.Y., Oct. 21, 1908; s. Howard and Cyrena Allen (Case) K.; student Nichols School of Buffalo, Middlesex Sch., Concord, Mass.; student Harvard class of 1931; m. Mary Frances Larkin, Dec. 29, 1928; children—Howard III, Durrant, Allan (dec.), Stephen, Brian, Linda Larkin. With Spencer Kellogg & Sons since 1928, gen. office work, 1930-33, v.p. and dir., 1933-43, exec. pres., dir., 1943-46, pres. and dir. since 1946; dir. Mfrs. and Traders Trust Co., Buffalo. Republican. Clubs: Tennis and Squash, Buffalo Country, Wanakah Country, University (Buffalo). Home: Lochevan Lake Shore Rd., Derby, N.Y. Office: 98 Delaware Av., Buffalo 5, N.Y.

KELLOGG, James C(rane) III, broker; b. N.Y. City, May 14, 1915; s. James C. and Ettie (Cissel) K.; student Williams Coll., 1937; m. Elizabeth Irwin, June 18, 1937; children—James Crane, Peter Rittenhouse, Richard Irwin, Morris Woodruff. Partner, Spear & Leeds, brokers, N.Y. City, since 1945; pres., dir. J. C. Kellogg & Sons, Inc.; vice president Maymount Company, Bay Head, N.J.; gov. N.Y. Stock Exchange, 1950—, vice chmn., 1954—. Trustee Elizabeth (N.J.) Community Chest. Mem. Westminster Ch. Clubs: Town and Country (dir.) Elizabeth; Bay Head (pres.) (N.J.). Home: 42 Aberdeen Rd., Elizabeth, N.J. Office: 11 Wall St., N.Y.C.

KELLOGG, James H., business exec.; b. Chicago, Ill., 1912; grad. Stanford, 1935; m. Jean M. Defrees, 1939; children—Frances D., James M. President Kellogg Switchboard & Supply Co.; pres., director Kellogg Credit Corporation; director International Standard Electric Corporation. Member board directors of the Armed Forces Communications Association (Chicago chpt.), Ill. State C. of C. Episcopalian. Clubs: Economic, University (Chicago); Hinsdale Golf. Home: 417 E. Third St., Hinsdale, Ill. Office: 6650 South Cicero Av., Chicago 38, Ill.

KELLOGG, Lester S., economist and statistician; b. Terre Haute, Ind., July 24, 1903; s. Benjamin Schuyler and Mary Elizabeth (Bayles) Kellogg; A.B., Northwestern University, 1927, A.M., 1928; student University of Chicago, 1929-31; m. Mildred Elizabeth Baker, August 11, 1928; children—Milles Ann, Martha Jane (dec.). Ledger Clerk, First Nat. Bank, Harvey, Ill., 1919-21; jr. accountant, Ill. Central R.R., Chicago, 1921-23; student interviewer, later asst. dir. in charge vocational advising men, personnel, Northwestern U., 1925-29; asst. instr. in modern European history, Northwestern U., 1927-28, in economics, 1928-29; research associate in price and demand analysis, U. of Chicago, 1929-31; instructor statistics, U. of Buffalo (N.Y.), 1931-35, asst. dean Sch. Bus. Adminstrn., 1932-35; asst. prof. business research and statistician for bur. business research, Coll. of Commerce, Ohio State U., 1935-40; asst. chief munitions branch and editor of War Progress, div. statistics, W.P.B. (formerly Nat. Defense Comm. and O.P.M.), Washington, D.C., 1940-42; with Bureau of Labor Statistics, U.S. Dept. of Labor, Washington, 1942; chief prices and cost of living branch 1945; economist, Deere & Co. since 1948. Fellow National Council on Religion in Higher Edn.; member American Statis. Assn. (sec.-treas. since 1943; mng. editor 1945-48, fellow, 1946), Am. Econ. Association, Econometric Society, Inter-Am. Statis. Inst., Inst. Mathematical Statistics, Am. Soc. for Quality Control, Am. Farm Economics Assn., Phi Kappa Psi. Author: Business Statistics (with Martin A. Brumbaugh), 1941; Government Statistics for Business Use (edited by Philip M. Hauser and William R. Leonard), 1946; Business & Economic Statistics (with Wm. A. Spurr & John H. Smith), 1954; Determining the Business Outlook, 1954. Home: 1911 24th St., Rock Island. Office: Deere & Co., Moline, Ill.

KELLOGG, Peter Paul, ornithologist; b. Wilkes-Barre, Pa., Dec. 13, 1899; s. Charles Carnian and Sallie Birdella (Myers) K.; B.S. Cornell U., 1929, Ph.D., 1938; m. Byrl Aagot Jorgensen, Dec. 24, 1928. Explorer, lectr. natural history and ornithology, 1920—; asst. natural history Cornell U., 1927-29, instr. ornithology, 1929-38, asst. prof., 1938-42, asso. prof., 1945-53, prof. ornithology and biological accoustics, lab. ornithology, 1953—; dir. radar tng. Western Electric Co., N.Y.C., 1942-44, radar engr., 1945-46; asso. dir. acoustical research Rutgers U., 1944-45; pioneer in recording bird songs, other natural sounds. Dir. Albert R. Brand Sound Found., 1940—. Mem. Am. Ornithologists Union, Sigma Xi. Asso. editor: American Bird Songs (album wild bird songs) and albums of other bird and nature sounds. Home: 115 Dearborn Pl. Office: Laboratory of Ornithology, Cornell U., Ithaca, N.Y.

KELLOGG, Walter Guest, lawyer; b. Ogdensburg, N.Y., Apr. 23, 1877; s. John Morris and Henrietta Powers (Guest) K.; student Union Coll., 1895-96; A.B., Columbia, 1899 (sr. class poet); student New York Law Sch.; LL.D., St. Lawrence U., 1917, Columbia University, 1929; Doctor of Letters, Union College, 1949; married Mary Peronne Hall, 1906; m. 2d, Agnes Lauriha, 1942. Practiced law, Ogdensburg, since 1901; special counsel General Electric Co. since 1922. Elected regent University of State of N.Y., 1914, reelected, 1916, for term of 12 yrs., resigned 1929; apptd. hon. fellow in English, Union Coll., 1934. Maj., judge adv. gen.'s dept., U.S. Army, 1918-19; apptd. by Sec. of War chmn. Bd. of Inquiry on Conscientious Objectors. Mem. Sigma Phi, Am. Legion. Republican. Episcopalian. Author: The Conscientious Objector, 1919; Parish's Fancy (novel), 1929. Contbr. to mags. Home: 10757 Weyburn Av., Los Angeles 24.

KELLOGG, Wilbur Ralph, city mgr.; b. Indianapolis, Jan. 9, 1884; s. J. C. and Ellen (Elder) K.; m. Frances Frank, Jan. 1910; children—Frances K. Rippey, Eunice K. Langner. With engring. dept. Big Four R.R., 1905-12, real estate agt., 1912; real estate agt., Union Terminal Co. of Cincinnati, 1927-34, mgr., 1934; city mgr. Cincinnati since 1934. Methodist. Mason, Rotarian. Clubs: Queen City, Cincinnati, Kenwood Country. Address: 3717 Davenant Av., Cincinnati.

KELLOGG, Winthrop Niles, psychologist; b. Mount Vernon, N.Y., Apr. 13, 1898; s. Henry Niles and Florence Adele (Bowns) K.; student Cornell U., 1916-17; A.B., Indiana U., 1922; A.M., Columbia, 1927, Ph.D., 1929; m. Luella Dorothy Agger, Dec. 1920; children—Jack Stanley (dec.), Donald Agger, Shirley Mae. Asst. in psychology, Columbia, 1927-29; asst. prof. psychology, Ind. U., 1929-30, asso. prof., 1930-37, prof. 1937-50; prof. psychology; mem. Oceanographic Inst., Fla. State U., 1950—; mem. Nat. Research Council; research fellow Social Sci. Research Council (Yale), 1931-32; vis. prof., Columbia, summers 1933, 34, U. of S. Calif., 1948; dir. Ind. Conditioning Lab., 1936-50; govt. research, Civil Aeronautics Authority, 1939-40, U.S. Pub. Hlth. Service, 1947-49, Office Naval Research since 1951. 1st lt. A.S., U.S. Army, with A.E.F., in England and France, during World War I. Major, Air Corps, on foreign duty in South America and Trinidad, during World War II. Decorated Croix de Guerre (France). Fellow A.A.A.S., Am. Psychol. Assn.; mem. Southeastern, Fla. (pres. 1952), Midwestern psychol. assns., Phi Beta Kappa, Sigma Xi, Kappa Sigma, Sigma Delta Chi. Author or co-author: An Experimental Comparison of Psychophysical Methods, 1929; An Experimental Evaluation of Equality Judgments in Psychophysics, 1930; The Ape and the Child; 1933, trans. into French, 1936; Methodis in Psychology, 1948; Readings in Learning, 1953; also sci. papers in psychol. jours. Asso. editor: Comparative Psychology Monographs. Home: 205 Edward St., Tallahassee, Fla.

KELLSTADT, Charles H. (kĕl'stăt), merchant; b. Columbus, O., Oct. 9, 1896; s. Charles Henry and Mary Cecilia (Lynch) K.; student Ohio State U., 1915; m. Marguerite Elizabeth Stewart, Nov. 30, 1916. Asst. display mgr., Union Co., Columbus, O., 1913-17; advtg. mgr. Frankenberger & Co., Charleston, W.Va., 1917-19; mgr. Kramer's, Akron, O., 1919-20; v.p. and gen. mgr., The Kinney & Levan Co., Cleveland, 1921-32, gen. mgr. Cleveland stores of Sears, Roebuck & Company, 1932-46, national retail manager, Chicago since 1946, director since 1948 vice president in charge of the South since 1949. Director, All-state Insurance Company since 1947 mem. bd. dirs. First National Bank of Atlanta, Member Cleveland Community Fund. Trustee Cath. Charities Corp. Mem. Central Com. Am. Nat. Red Cross (vice chmn., bd. govs. since 1946), Regional Assn. of Cleveland (dir.), Nat. Assn. of Better Business Bureaus (chmn. bd. govs.). K.C. (4°), faithful navigator. Clubs: Union, Cleveland Advertising (Cleveland); Capital City (Atlanta). Home: 3707 Peachtree Rd. N.E. Office: Sears, Roebuck & Co., Atlanta.

KELLUM, Lewis B., museum dir., educator; b. Baltimore, Mar. 24, 1897; s. William Hollis and Emma (Burnett) K.; A.B., Johns Hopkins, 1919, Ph. D., 1924; m. Gail Wellwood, July 16, 1949; 2 sons, Lewis Wellwood, Robert. Geologist Cia Transcontinental de Petroleo, S.A., 1924-28; curator Mesozoic Invertebrates, U. Mich. since 1928, dir. mus. of paleontology since 1941; chief geologist New Zealand Petroleum Co., Ltd.; cons. geology U.S. Geol. Survey. Baptist. Author: Geology of the San Carlos Mountains, Tamaulipas, Mexico; Guide to the Hall of Evolution; Paleontology and Stratigraphy of the Castle Hayne and Trent Formations in North Carolina. Home: 1919 Norway Rd., Ann Arbor, Mich.

KELLUM, Wilbur E(lwood), naval med. officer; b. St. Louis, Sept. 25, 1896; s. Warner Jessup and Melissa (Hitch) K.; A.B., Pomona Coll., 1920; B.S. (anatomy), Univ. of Calif., 1923, M.D., 1926; m. Grace McCormack, June 17, 1937. Interne, Univ. of Calif. Med. Sch., dept. of anatomy (research), 1922-23; pvt. practice, Redlands, Calif., 1926-28; entered U.S. Navy as med. officer, 1928, and advanced through grades to capt., 1943; qualified as flight surgeon, 1931 asst. chief of div. of aviation medicine, bur. of medicine and surgery, U.S. Navy Dept., 1942-45; staff of comdr. in chief, Pacific fleet, 1945-47; officer in charge, naval sch. of aviation medicine, U.S. Naval Air Sta., Pensacola, Fla., 1947-50; exec. officer Naval Medical Research Institute, 1950-52, commanding officer since 1952. Member executive sub-committee of committee on aviation psychology, National Research Council; mem. aviation medicine panel, Com. of Med. Sciences, Armed Forces Research and Development Bd. Fellow A.A.A.S.; mem. Assn. Mil. Surgeons, Aero-Med. Assn. (pres. 1949), Cal. Acad. Sci., Med. Soc. St. Elizabeth's Hosp., Audubon Soc., Pi Beta Phi. Home: 8303 Thoreau Dr., Bethesda 14, Md.

KELLY, see also Kelley.

KELLY, Alberta Metcalf, Democratic Nat. Com. Woman; b. Nichols, Ia.; d. B. L. and Ina Lee (Hankins) K.; B.A., U. Ia., M.A., 1936. Tchr., pub. schs.; partner B.L. Metcalf & Sons, Nichols, Ia., 1952—. Mem. adv. bd., U. Ia. Dem. nat. com. woman, Ia. Mem. Alpha Xi Delta. Mem. Christian Ch. Mem. Eastern Star. Address: Nichols, Ia.

KELLY, Arthur, mfg. exec.; b. Sedalia, Ind., Oct. 13, 1902; grad. Purdue U., 1924. With B.F. Goodrich Co. since 1925, including tech. and mfg. assignments, v.p. since 1953; pres. B.F. Goodrich Tire and Equipment Div. since 1953. Supr. constrn. Lone Star Ordnance Plant, Texarkana, Tex., World War II, also dir. constrn. govt. plants for mfr. synthetic rubber.‡

KELLY, Arthur F., aviation exec.; b. Tombstone, Ariz., Feb. 22, 1913; s. J. J. and Grace (Angelus) K.; A.B., U. Utah, 1933; m. Sally Payne, Jan. 31, 1942; children—James J., III, Arthur F., Jr. Exec. sec., Airport Commr., Salt Lake City, 1933-35; with United Air Lines, 1935-37; with Western Air Lines, Los Angeles, since 1937, v.p. charge sales since 1949. Entered U.S. A.A.F., 1942; served as col., dep. chief of staff, European Div., Air Transport Command; mem. U.S. Air Staff Com. on Reserve Policy since 1950. Received Silver Star, Bronze Star, Campaign France and Campaign Rhineland, World War II. Mem. Air Force Association (pres. since 1952), Sigma Chi. Home: 630 Cascada Way, Los Angeles 49. Office: 6060 Avion Dr., Los Angeles 45.

KELLY, Burnham, ◎ V. 27.

KELLY, Charles Scott, lawyer; b. Hudson, Wis., Sept. 16, 1899; s. Arthur David and Addie Elizabeth (Scott) K.; student River Falls (Wis.) State Normal Sch., 1917-19; LL.B., U. Minn., 1925; m. Bess Loftis, June 1927; children—Charles Arthur, Ann. Admitted to Minn. bar, 1925, Ill. bar, 1930; practice of law, St. Paul, Mpls., 1925-29, Chgo. since 1930; mem. firm Hubachek, Kelly & Gruetzmacher, 1934-37, Hubachek & Kelly since 1937; dir. Nat. Tea Co., Am. Jersey Cattle Club. Apptd. chmn. president's Quetico-Superior com. for study internat. conservation, recreation program Rainy Lake Watershed, Minn. and Ont. Dir., sec. Lakeland Found.; chmn. bd. trustees Roycemore Girls Sch. Served as private U.S. Army, 1918. Mem. Am., Ill., Chgo. bar assns., Phi Delta Phi. Republican. Clubs: Chgo. U.; Barrington Hills Country. Home: 210 Davis St., Evanston, Ill. Office: 919 N. Michigan Av., Chgo.

KELLY, Daniel H., business exec.; b. Crestline, O., Nov. 11, 1883; s. P. and Johanna (Harrington) K.; LL.B., Toledo U., 1911; m. Grace Dailey, Sept. 7, 1912 (dec.). Chief clk. to supt., C.C.C.& St.L. Ry. Co., 1900-08; sec. Toledo Scale Co., 1908-19; asst. sales mgr. Willys Light div., Electric Auto-Lite Co., Toledo, O. 1919-21; v.p. and later pres. Auto-Lite Battery Corp. (div. of Electric Auto-Lite Co.), Niagara Falls, N.Y., 1921—; vice president Electric Auto-Lite Co., 1922—, v.p. Die Casting Div., Woodstock, Ill.; chmn. bd. Prest-O-Lite Battery Co., Inc., Toledo; pres. Lamp Div., Cincinnati, O.; Electric Auto-Lite, Ltd., Auto-Lite Battery Corp., Auto-Lite Batteries of Can., Auto-Lite Battery Corp. of Calif. Lamp Div., Moto Meter Co. of Can., Ltd. (also pres., 1938), Presto-Lite, Ltd.; dir. Toledo Edison Co. Mem. Am. Inst. Weights and Measures (2d v.p.), Ohio C. of C. (director). Ohio Mfrs. Assn. (trustee), Niagara Falls C. of C. (past pres.), Tol. C. of C., Nat. Battery Mfrs. Assn. Clubs: Toledo Inverness; Cloud (New York); Detroit Athletic, Question (Detroit). Home: 603 W. Ban-

croft St., Toledo 2. Office: 1201 Chaplain St., Toledo 1.

KELLY, David George, mem. Dem. Nat. Com.; b. Perham, Minn., Oct. 24, 1890; s. Hugh and Bridget (Bridgeman) K.; grad. Moorhead (Minn.) State Teachers Coll., 1910; m. Genevieve Lamb, Oct. 21, 1922; children—Ellin Margaret, Sheila Ann, Nan Lamb, John David. Teacher, 1910-13; salesman Horton Motor Co., 1913-15; truck rep., Internat. Harvester Co., 1915-20; organized Valley Motor Co., Grand Forks, N.D., now pres., dir. and mgr.; organized Hustad Kelly Co., Fargo, N.D., 1932, now pres. and dir. Dem. Nat. Committeeman, N.D., since 1941 (chmn. pro-tem Nat. Com. Chicago meeting, Jan. 1943); mem. credentials com. Democratic National Committee. Trustee, Universal Underwriters, Kansas City, Mo. Served in World War. Pres. Nat. Automobile Dealers Assn., 1944; mem. Automobile Old-Timers (charter, life mem.), Dodge Dealers Nat. Adv. Conf. Catholic. Democrat. Elk. Club: Grand Forks Country. Home: 605 Reeves Drive. Office: 1518 Mill Rd., Grand Forks, N.D.

KELLY, Edna F(lannery), congresswoman; b. East Hampton, L.I., N.Y., Aug. 20, 1906; d. Patrick Joseph Flannery and Mary Ellen (McCarthy) Flannery; m. Edward Leo Kelly (dec.); children—William Edward and Maura Patricia. U.S. representative from Bklyn.; mem. 81st-84th Congresses, 10th N.Y. Dist. Home: 1247 Carroll St., Bklyn. Office: House Office Bldg., Washington.

KELLY, Edward Joseph, bishop; b. The Dalles, Ore., Feb. 26, 1890; s. James Leo and Henrietta (Wakefield) K.; ed. St. Mary's Acad., The Dalles, Columbia U., Portland, Ore., St. Patrick's Sem., Menlo Park, Calif., North Am. Coll., Rome, Italy; Ph.D., Propagation of Faith U., Rome, 1913, D.D., 1917; LL.D., U. of Portland (Ore.), 1935. Ordained priest R.C. Ch., 1917; missionary priest, Baker City (Ore.) diocese, 1917-19; sec. to Bishop McGrath and chancellor Baker City diocese, 1919-28; bishop of Boise (Ida.) diocese since 1928. Republican. Address: Boise, Ida.

KELLY, Eric Philbrook, author, educator; b. Amesbury, Mass., Mar. 16, 1884; s. Edward Lowell and Massalena Hadley (Philbrook) K.; A.B., Dartmouth, 1906, A.M., 1929; m. Katharine Collins Merrill, July 2, 1924. Reporter Westfield (Mass.) Times, 1906, Springfield Union, 1906-11, Hunterton Gazette, High Bridge, N.J., 1912, Boston Herald, 1914-18, Boston Transcript, summers 1922-24; instr. in Eng., Dartmouth, 1921-29, prof. journalism 1929-54, prof. emeritus, 1954-—; lectr. and student (scholar Kosciuszko Foundation), U. of Krakow, Poland, 1925-26. V.p. Paderewski Comn., New England, 1942-43. Sent to Mexico on mission for Office of Foreign Relief and Rehabilitation Operations, Dept. of State, 1943. Chmn. Pulitzer com. novel of the yr., 1951, 52, 54. Trustee Kosciuszko Foundation, Waynflete Academy, Portland, Me. Awarded John Newberry medal, 1928; Gold Cross of Merit (Poland); Chevalier Order Polonia Restituta, 1934, Commander, 1945; Mem. Modern Lang. Assn. Am., and other profl. socs. Clubs: Polanie Club (Minneapolis), Polish Arts, Polish Roman Catholic Union (Chicago). Episcopalian. Author numerous books, 1924—, latest being: In Clean Hay, 1953. Editor Best Short Stories for Children, 1939; Life of Helena Modjeska (Series of Great Poles), 1941; also booklet The Hope of All Poles in the World, 1940; The Hand in the Picture (book), 1947; The Amazing Journey of David Ingram, 1949, and several others. Home: Chebeague Island, Me. ☆28

KELLY, E(verett) Lowell, psychologist; b. Kokomo, Ind., Nov. 15, 1905; s. Alva E(lmont) and Maude (Vickrey) K.; B.S., Purdue U., 1926; A.M., Colo. Coll. Edn., 1928; Ph.D., Stanford, 1930; m. Lillian Isaacs, Dec. 25, 1938; children—Patricia Ann, Paul Alan, Pamela Jane. High sch. prin. and teacher Taiban (N.M.) pub. schs., 1926-27; asso. prof. psychology, dir. admissions U. of Hawaii, 1930-32; Social Science Research Council fellow, study in Germany and Austria, 1932-33; chmn. dept. psychology U. of Conn., 1933-39; asso. prof. psychology, dir. psychol. clinic Purdue U., 1939-42; br. chief clin. psychologist V.A., 1946-47; prof. psychology U. of Mich. since 1946; dir. Bur. Psychol. Services, Inst. Human Adjustment since 1950; cons. U.S. Pub. Health Service, U.S. Navy, V.A.; advisor to dir. Selective Service. Served with U.S. Navy, 1942-46; disch. to res. as comdr. Recipient Letter of Commendation (with ribbon), Sec. of the Navy, 1945. Mem. Am. (bd. dirs. 1949-52, pres. 1954-55), Mich. (pres. 1948-49) psychol. assns. Home: 1115 Woodlawn Av., Ann Arbor, Mich.

KELLY, Frank H., newspaper editor; b. Williamsburg, Mass., Mar. 12, 1901; s. James J. and Mary E. (Diemand) K.; m. Esther K. Donoghue, Oct. 21, 1924. Reporter Springfield Daily News, 1918-38, news editor, 1938-39, city editor, 1939-41, editor, mng. editor since 1941; voting trustee, dir. Republican Co., Inc., Springfield; founder Mass. Cath. Order of Foresters Bull., 1928, editor, 1928-50. Incorporator United Fund Greater Springfield, Inc., 1951—; incorporator, Mass. dir. Conn. River Watershed Council 1952-53. Dir. pub. relations Jr. Achievement, Inc., 1935; dir., mem. exec. bd. Safety Council Western Mass., 1951—; trustee Republican Daily News Employees' Beneficial Fund. Mem. Asso. Press, A.P. Mng. Editors Assn., Am. Soc. Newspaper Editors. Home: 26 Colfax St., Springfield 4. Office: 32 Cypress St., Springfield 2, Mass.

KELLY, Fred C(harters), writer; b. Xenia, O., Jan. 27, 1882; s. Robert A. and Alice (Charters) K.; student U. of Mich., 1900-02; m. 2d, Marcelle van den Heuvel, 1938; children, Fred C., Jr. (by 1st marriage), Brian Booth, Jeanne Alice. Began as newspaper corr. at age of 14; conducted humorous column, Cleveland Plain Dealer, 5 yrs.; went to Washington, D.C., 1910, and for 8 yrs. wrote "Statesmen, Real and Near," the first daily Washington column ever syndicated; regular contributor of special articles to leading magazines. Served as special agent of the Federal Bureau of Investigation, for 18 months, World War I. Operates mile-square farm, Peninsula, Ohio. Clubs. National Press, Overseas Writers (Washington); Players (New York). Author: Human Nature in Business, 1920; The Fun of Knowing Folks, 1923; The Wisdom of Laziness, 1924; You and Your Dog, 1926; But On the Other Hand, 1928; Why You Win or Lose, 1930; How Shrewd Speculators Win (with Sullivan Burgess), 1932; How to Lose Your Money Prudently, 1933 (this book forced a change in Ohio banking laws within week of publication); One Thing Leads to Another (the growth of an industry), 1936; The Wright Brothers, a biography authorized by Orville Wright, 1943; David Ross—Modern Pioneer, 1946; George Ade—Warmhearted Satirist, a biography, 1947; The Permanent Ade (anthology), 1947; The Life and Times of Kin Hubbard (biography), 1952. Editor: Miracle at Kitty Hawk, 1951; How we Invented the Airplane (by Orville Wright), 1953. Home: Kensington, Md.; also Peninsula, O.

KELLY, Frederick James ◎ V. 28.

KELLY, Gene Curran, dancer, actor, dir.; b. Pitts., Pa., Aug. 23, 1912; s. James Patrick Joseph and Harriet (Curran) K.; A.B., U. of Pittsburgh, 1933; m. Betsy Blair, Sept. 22, 1941; 1 dau., Kerry. Appeared in New York productions; Leave It To Me, 1938; Time of Your Life, 1940; One for the Money, 1939; Pal Joey, 1941; staged, Billy Rose's Diamond Horseshoe, 1940; Best Food Forward, 1941; dir. dances for motion pictures, Anchors Aweigh, 1944, The Pirate, 1948, Living in a Big Way, 1947; appeared in Me and My Girl, 1942, The Pirate, 1948, The Three Musketeers, An American in Paris, 1950, The Devil Makes Three, 1952, Brigadoon, 1954, others; co-dir. On the Town, 1949, Singin' in the Rain, 1951, It's Always Fair Weather, 1955; dir. Invitation to the Dance, 1953. Served as lieutenant (j.g.) USNR, 1944-46. Mem. Chgo. Dance Masters Assn., Screen Actors Guild (v.p.), Phi Kappa. Author: Take Me Out to the Ball Game, 1948. Home: 725 N. Rodeo Dr., Beverly Hills. Office: Metro Goldwyn-Mayer Studios, Culver City, Los Angeles, Calif.

KELLY, George, dramatist; b. Phila., Pa.; s. John Henry and Mary (Costello) K.; ed. privately; unmarried. Début in juvenile rôles, New York, 1912, later with touring companies; author of a succession of one-act plays, of which "Finders Keepers" was the first; among long plays are: "The Torch-Bearers" (a satire on the little theatre movement in America); "The Show-Off"; "Craig's Wife"; (awarded Pulitzer prize, 1925); "Daisy Mayme," prod. at the Playhouse, New York, 1926; "Behold the Bridegroom," prod. Cort Theatre, New York, 1927; "Maggie the Magnificent," 1929; "Philip Goes Forth," 1931; "Reflected Glory," 1936; "The Deep Mrs. Sykes," Booth Theatre, 1945; "The Fatal Weakness," Royale Theatre, 1945, "The Fatal Weaknees," Royale Theatre, N.Y., 1946. Home: 1823 Old Gulf Rd., Villanova, Pa.

KELLY, George Lombard ◎ V. 28.

KELLY, Harry Francis ◎ V. 28.

KELLY, Harry Xing, shipping exec.; b. Grange, Pa., Apr. 12, 1891; s. John Newton and Emily Belle (Means) K.; A.B., Bucknell U., 1912, A.M., 1919; student Harvard, 1915-16; m. Edith Folger, June 17, 1922. With Mississippi Shipping Co., Inc., (Delta Line), New Orleans, v.p. charge operations, 1943-49, exec. v.p., 1949-53, pres., 1953—; instr., internat. trade, Tulane U., 1942-45; dir. Hibernia Nat. Bank. President New Orleans Board of Trade, 1950-51. Served with U.S. Army, 1917-18. Dir. Internat. House. Mem. C. of C. (dir.). Clubs: Propeller of United States (regional v.p., 1950-51), Propeller (pres., Port of New Orleans, 1949), Pickwick. Home: 710 Royal St., New Orleans 16. Office: 1300 Hibernia Bank Bldg., New Orleans 4.

KELLY, Henry Hagans, govt. ofcl.; b. Bloomfield, O., Aug. 27, 1897; s. William Brandon and Mary (Clark) K.; student U. Pittsburgh, 1914-15; m. Edna Milson, Dec. 19, 1929; 1 son, John Hagans. Sec. and editor Daily News Pub. Co., Bradduck, Pa., 1915-23; asst. chief, automotive div. U.S. Dept. of Commerce, Washington, 1923-25, U.S. automotive trade commr. to Europe, Paris, France, 1925-28; spl. rep. Hudson Motor Car Co., Asiatic terr., Detroit, 1928-30; sec. 6th Internat. Road Congress, Washington, 1930; highway transport splist. U.S. Bur. Pub. Roads, 1931-35; chief, sect. motor carrier safety Interstate Commerce Commn., 1935-41; chief allocations sect. Office Defense Transportation, 1941-42, dir. materials and equipment div., 1942-45; N.Am. regional dir. European Central Inland Transport Orgn., 1945-47; asst. dir. and inland transport adviser of Office of Transport and Communications Policy, U.S. Dept. State since 1947. U.S. del. to numerous internat. confs.; chmn. U.S. delegation to U.N. Conf. on Road and Motor Transport, Geneva, 1949. Served with U.S. Army, overseas, 1918-19. Mem. Soc. Automotive Engrs. Mason. Club: Cosmos. Editor: Proceedings of 6th International Road Congress, 1931. Contbr. numerous mag. articles on transportation and travel. Home: 1517 30th St., Washington 7. Office: Dept. of State, Washington 25.

KELLY, Hugh A(mbrose), architect, engr., banker; b. Jersey City, Feb. 6, 1888; s. Hugh A. and Margaret T. (Murphy) K.; student pub. schs., Internat. Corr. Sch.; m. Bess Boucher, Oct. 31, 1912; 1 dau., Betty Carol. Profl. engr. since 1905, architect since 1918; sec. Hon. A. Harry Moore, Gov. State N.J., 1938-41; dir. Bergen Trust Co., Jersey City, 1939-48, pres., chmn. bd. dirs. since 1948. Pres. Jersey City chpt. A.R.C., 1941-42; treas. Community Fund, Jersey City. Served with U.S. Army, World War I, col. C.E., World War II, mil. asst. gov. Panama Canal, dir. Civilian Def., Canal Zone; security officer former Sec. State James F. Byrnes. Decorated Commendation Medal, oak leaf cluster; Kings Medal for Service (Gt. Britain). Mem. Jersey City Philharmonic Soc. (past pres.), N.J. State Bd. Architects (past pres.), Nat. Soc. Profl. Engrs. (past v.p.), N.J. Bd. Profl. Engrs. and Land Surveyors (past sec.), A.I.A., Am. Soc. C.E., Am. Legion, Vets. Fgn. Wars, Delta Sigma Pi. Democrat. Roman Catholic. Elk, K.C. Clubs: Engrs. (N.Y.C.); Army and Navy (Washington); Bergen-Cateret (Jersey City); Essex (Newark); Rochester (N.Y.). Home: 89 Sherman Pl. Office: 921 Bergen Av., Jersey City.

KELLY, Hugh Joseph, publisher; b. New York, N.Y., Apr. 5, 1905; s. Hugh and Elizabeth (Dunne) K.; ed. public schools, Mount Vernon, N.Y.; grad. Columbia, 1926; m. Catherine Rice, Nov. 11, 1933; children—Hugh J., Agnes Rice, Edmund Murphy, Neill, Daniel, Christopher. Asst. to dir. Columbia University Press, 1926-27; with McGraw Hill Book Co., New York, N.Y., since 1927, in college dept., 1927-32, asst. to pres., 1932-37, dir. Whittlesey House, 1937-42, became sr. v.p., dir., 1944, apptd. v.p. mfg. and service McGraw-Hill Pub. Co., 1953, also director; director Newton Falls Paper Company. Served as reserve officer U.S. Army, since 1928; assigned to joint Army and Navy Com. on Selective Service, 1935; on active duty, 1942-45; released to inactive status with rank of major. Awarded Army Commendation Medal. Trustee, bd. of education, Mount Vernon, N.Y., 1948-53. Mem. Phi Beta Kappa. Roman Catholic. Knight of Malta. Clubs: Columbia, Dutch Treat, University (N.Y.C.); Army and Navy (Washington); Pelham (N.Y.) Country. Home: 117 Magnolia Av., Mount Vernon, N.Y. Office: 330 W. 42d St., N.Y.C.

KELLY, James Francis, physician; b. Boston, Feb. 1, 1891; s. John and Margaret T. (Meade) K.; student Creighton Prep. Sch., 1904-08; M.D., Creighton U., 1915; m. Henriette Frances Wadsworth, July 2, 1917; children—Mary Francis, James Francis, Margaret Patricia, Alice Jane, Thomas Leo, Pauline Rita, Alvin Wadsworth, John Vincent, Gerard Joseph, Sara Rose. Intern St. Joseph's Hosp., Tacoma, 1915, St. Joseph's Hosp., Omaha, 1916; physician, specializing in radiology, Omaha, since 1919; prof. radiology, sch. medicine Creighton U. since 1933; chief radiol. services St. Catherine's, Creighton Meml. St. Joseph's hosps., Omaha. Served as capt. M.C., World War I. Diplomate Am. Bd. Radiology. Fellow Am. Coll. Radiology; mem. A.M.A., Neb. State (pres. 1953-54), Douglas Co. (pres. 1948), med. socs., Am. Roentgen Ray Society, Am. Radium Soc., Radiol. Soc. N.A., Midwest Clin. Soc. (pres. Omaha 1944), Am. Cancer Soc. (Neb. div.). Home: 520 N. 38th St. Office: Medical Arts Bldg., Omaha.

KELLY, Joe William, air force officer; b. Waverly, Ia., Jan. 19, 1910; s. James Robert and Katherine (Pottorph) K.; student DePauw U., 1927-28; B.S., U.S. Mil. Acad., 1932; student Air War Coll., 1946-47; m. Virginia Johnson, June 27, 1936; children—John M., Katherine, Virginia E. Commd. 2d lt. Inf., 1932, trans. to A.C., 1934, advanced through grades to maj. gen., 1954; assigned 94th Pursuit Sqdn., Selfridge Field, Mich.; air mail pilot, Newark; flying instr. Randolph Field, Tex., 1936; mem. U.S. Mil. Mission, Santiago, Chile, 1940; comdr. 386th Bomber Group, ETO, 1943-44; dir. aviation U.S. Mil. Acad., 1945; chief plans and operations div. Air War Coll., 1948; comdr. 301st Bomb Wing, 1949-50, 14th Air Div., 1951, Far East Air Forces Bomber Command, 1951-52, 19th Air Div., 1952; dir. legislative liaison Office Sec. of Air Force, Washington, 1953—. Decorated D.S.M., Legion of Merit, Distinguished Flying Cross, Air Medal with (9 Oak-Leaf Clusters); Brit. Distinguished Service Order; Belgian and French Croix de Guerre; Chilean Legion of Merit. Mem. West Point Assn., Air Force Assn., Beta Theta Pi. Home: 2 Wakefield Ct., Belle Haven, Alexandria, Va. Office: Hdqrs. USAF, Washington 25.

KELLY, John Grant, newspaper pub.; b. Peoria, Ill., July 16, 1872; s. William and Sarah Ann (Roberts) K.; grad. Central High Sch., Kansas City, Mo., 1892; m. Martha V. Miller, June 22, 1900; children—Norman M., Eugene A. (dec.), Virginia, Laura. Began newspaper work at Kansas City, 1892; with Kansas City and Omaha newspapers until 1910; owner, pub. and gen. mgr. Walla Walla (Wash.) Daily Bulletin since 1910; and Walla Walla Daily Union, 1934—; Member Missouri National Guard 10 yrs.; served as 1st lt., Co. G, 3d Mo. Vol. Inf., Spanish-Am. War; mem. Wash. State Council of Defense, World War I, also of Co. A, 4th Inf. Batt., Wash. Nat. Guard; mem. Wash. State Defense Council World War II under Gov. Arthur B. Langlie. Mem. bd. overseers Whitman Coll. Mem. Associated Press. Mem. Walla Walla Chamber Commerce. Conglist. Mason. Rotarian. Home: 1019 Alvarado Terrace. Office: 1st & Poplar Sts., Walla Walla, Wash.

KELLY, John Joseph ◎ V. 26.

KELLY, Mervin J., research engr.; b. Princeton, Mo., Feb. 14, 1894; s. Joseph Fenemore and Mary Etta (Evans) K.; B.S., Missouri Sch. of Mines and Metal. 1914; M.S., U. of Ky., 1915, D.Sc. 1946; Ph.D., U. Chgo., 1918; D.Eng., U. Mo., 1936, N.Y.U., 1955; LL.D., U. Pa., 1954; married Katharine Milsted, November 11, 1917; children—Mary Katharine (Mrs. Robert von Mehren), Robert Mil-

sted. Physicist, research department of Western Electric Company, 1918-25; physicist, Bell Telephone Labs., New York, N.Y., 1925-28; dir. vacuum tube development, 1928-34, development dir. Transmission Inst. and electronics, 1934-36, dir. of research, 1936-44, exec. v.p., 1944-50, pres., 1950—, dir., 1944—; dir. Sandia Corp., Prudential Ins. Co. of Am. Chmn. com. for Sec. Def. on continental def.; chmn. com. for Sec. Commerce on Nat. Bur. Standards, chmn. vis. com.; chmn. task force on research Hoover Commn.; chmn. Dept. of Air Force sci. adv. bd.; vice chmn. Dept. Navy naval research adv. com. Awarded Presdl. Certificate of Merit. Life mem. M.I.T. Corp.; chmn. adv. council, dept. elec. engrng. Princeton. Fellow Am. Physical Soc., Am. Inst. E.E., Inst. Radio Engrs., Acoustical Soc. of Am., Am. Philos. Soc., Nat. Acad. Sci., Sigma Xi, Eta Kappa Nu, Sigma Nu, Tau Beta Pi, Republican. Episcopalian. Clubs: Baltusrol Golf (Springfield, N.J.); University (N.Y.). Home: Windermere Terrace, Short Hills, N.J. Office: 463 West St., N.Y.C. 14.

KELLY, Orie R., business exec.; b. Butte, Mont., June 5, 1890; s. Daniel and Margaret (Cosgrove) K.; m. Grace Donahue. Vice pres., dir. Bankers Trust Co.; dir. Md. Casualty Co., Am. Safety Razor Corp., Starrett Corporation, Starrett Brothers & Eken, Incorporated, Companion Life Insurance Company. Commr. Westchester Co. Park Commn. Trustee Iona Coll. Mem. Sovereign Mil. Order of Knights of Malta. Clubs: Bankers, Lawyers, Athletic, N.Y.; Westchester Country. Home: 768 North St., White Plains, N.Y. Office: 16 Wall St., N.Y.C.

KELLY, Paul (Michael), actor; b. Brooklyn, Aug. 9, 1899; s. Michael D. and Nellie Theresa (Murphy) K.; student St. Thomas Aquinias Acad., Brooklyn, 1912-13; private tutors; m. Dorothy MacKaye, Jan. 10, 1931 (dec.); m. 2d, Mardelle Zwicker. Jan. 23, 1941; children—Mimi Kathryn (adopted), Mary Mardelle Kirk (step-dau.). First appearance as actor, Grand Army Man, 1907; 1st motion picture for Vitagraph Co., Brooklyn, 1907; played first lead, Up The Ladder, by Owen Davis, Playhouse Theatre, N.Y., 1921; played Vina Delmar's Bad Girl, 1930; in first talking picture, Walter Winchell's Broadway Through a Keyhole, 1933; made 400 films; in Command Decision, on Broadway, 1947; continuing in motion pictures. Awarded for performance in Command Decision: Antoinette Perry Award (Theatre Wing's Award), Variety's Critic's Poll Award, Billboard's Donaldson Award. Republican. Roman Catholic.‡

KELLY, Paul Boyle ◎ V. 27.

KELLY, Paul Brendon, banker; b. Brooklyn, Feb. 18, 1898; s. Francis and Mary Josephine (Connelly) K.; A.B., U. Calif., 1920, M.A., 1921; m. Elizabeth Sanderson, June 29, 1924; children—Paul Brendon, Ann Sanderson, John Michael Kelly. Joined Anglo California Nat. Bank of San Francisco, 1923, 1st v.p., dir. since 1945; dir. River Farms Co. of Calif. Mem. San Francisco Soc. Security Analysts, Phi Beta Kappa. Club: Bond, Bohemian, Menlo Circus (San Francisco). Home: 1100 Union St., San Francisco 9. Office: 1 Sansome St., San Francisco 20.

KELLY, Ralph, commr. of customs; b. Boston, Aug. 16, 1888; s. William and Marietta (Meryman) K.; B.S., Harvard, 1909; m. Ethel Burgess, June 10, 1914. With Westinghouse Electric & Mfg. Co., 1909-17, Arma Engring. Co., 1919-20; engring. and sales depts., Westinghouse Electric & Mfg. Co., 1920-34, v.p. in charge E. Pittsburgh plant, 1934-38, v.p. sales, 1938-42; exec. v.p. Baldwin Locomotive Works, 1942, pres. 1943-48, ret. 1948; commr. of customs, Washington, 1953—. Mem. Pa. State Hwy. Planning Commn.; mem. exec. com. S.E. Pa. Rep. Finance Com.; dir., mem. exec. com. United Fund to 1954. Member bd. mgrs. Franklin Inst.; trustee Hahnemann Med. Coll. and Hosp. Mem. bd. mgrs. Phila. Savings Fund Soc., Franklin Inst. Served as lt., USN, 1917-19. Decorated Chevalier Legion of Honor. Mem. Greater Phila. C. of C. (pres. 1949-51), Mil. Order World Wars, Newcomen Soc. Clubs: Union League, Rittenhouse, Harvard (Phila.); Harvard (N.Y.C.); Bohemian (Cal.). Home: Penn-Sherwood Hotel, 3900 Chestnut St., Phila. Office: Internal Revenue Bldg., 10th and Constitution Av., Washington.

KELLY, Raymond Boone, oil co. exec.; b. Chgo., Aug. 13, 1898; s. Rowan B. and Harriet A. (Cain) K.; B.S., Ala. Poly Inst., Auburn, 1919; m. Katherine M. Brooks, Nov. 23, 1921; children—Raymond Boone, Gordon Brooks, Katherine Joan. Jr. engr. Cities Service Oil Co., 1919-22; asso. engr. U.S. Bur. Mines, 1922-25; petroleum engr. Pure Oil Co., 1925-32, assistant mgr., 1932-35, became manager, 1935, later, v.p., now sr. vice president. Member Petroleum Industry War Counsel, 1943, Petroleum Adminstrn. for War, 1943-44. Mem. Am. Petroleum Inst., Am. Inst. Mining and Metall. Engrs., Ky. Oil and Gas Assn., Ind. Petroleum Assn., Tex. Mid-Continent, Rocky Moutain; Ill., N.M. oil and gas assns., Sigma Nu. Episcopalian. Clubs: Exchange, River Crest Country, Ft. Worth. Home: 328 Sheridan Rd., Winnetka, Ill. Office: 35 E. Wacker Dr., Chgo. 1.

KELLY, Raymond John, lawyer, government official; born at Otsego, Michigan, November 15, 1894; son of Michael Jeremiah and Josephine (Wolfe) K.; student U. of Notre Dame, 1912-13; LL.B., U. of Detroit, 1915; m. Nora Margaret Evans, Apr. 27, 1918; children—Raymond John, Winifred Breen, James Evans, Nora Marie, Jerome Wilbur, Sharon Ann. Admitted to Mich. bar, 1915, and in gen. practice, Detroit, 1915-30; gen. counsel Detroit Street Rys., 1930-33; corp. counsel city of Detroit, 1933-39 and, 1948-49; Nat. Comdr. Am. Legion, 1939-40; regional dir. Office Civilian Def., 1941-42; chmn. Railroad Retirement Bd., Chgo., since Sept. 1953. Served as 2d lt., C.A.C., United States Army, May 1917-March 1919; with A.E.F., May 1918-Mar. 1919; active duty, 1942-46; served in New Guinea, South Pacific Theater; col. U.S. Army, retired. Mem. Am. Legion (department commander, Mich., 1930); American, Mich. State and Detroit bar assns.; Sigma Delta Kappa, Delta Theta Phi. Club: Lake Shore (Chgo.). Republican. Roman Catholic. K.C., Elk. Home: 18073 Fairfield Av., Detroit. Office: care Railroad Retirement Board, 844 Rush St., Chgo.

KELLY, Raymond John, sports editor; b. New York, N.Y., Feb. 18, 1898; s. Robert Emmet and Louise (Casey) K.; A.B., Fordham U., 1920; m. Anna Lucy Lefevre, July 16, 1924; children—Robert Joseph, Alfred Francis, Mary Elizabeth, Anne Marie. Sports corr., Fordham U., 1918-20; instr. mathematics Fordham Prep. Sch., 1920-21, Xavier High Sch., New York, N.Y., Jan.-June 1922; sports reporter New York Tribune, 1920-22; sports copyreader and reporter New York Times, 1922-23, asst. sports editor 1923-37, sports editor since 1937. Mem. Baseball Writers Assn. of Am. Roman Catholic. Club: New York Athletic. Home: 3006 Perry Ave. Office: New York Times, New York, N.Y.

KELLY, Simon C., business exec.; b. Ireland, Dec. 14, 1899; s. Matthew and Esther (Dowling) K.; student Christian Brothers schools, Ire.; m. Agnes Carey, June 27, 1935. Came to U.S., 1923, naturalized, 1938. With Price Waterhouse & Co., Kansas City, Mo., 1926-33; credit mgr. Western Auto Supply Co., 1935-42, comptroller, 1942-45, treas., 1945-48, v.p. since 1948, dir. Mem. Nat. Assn. Cost Accountants (past pres. Kansas City; past nat. dir.), Controllers Inst. (dir. Kansas City). Roman Catholic. Club: Kansas City. Home: 1201 W. 70th St. Office: 2107 Grand Av., Kansas City, Mo.

KELLY, Thomas Armond, clergyman; b. Chicago, May 9, 1901; s. Thomas and Catherine (Lechner) K.; student Notre Dame Prep. Sch., 1915-19; A.B., U. of Notre Dame, 1924; A.M., Cath. U. of Am., 1929, Ph.D., 1939. Entered Novitiate of Congregation of Holy Cross, 1920, took first vows, 1921, final vows, 1925; ordained priest Roman Cath. Ch., 1928; instr. in classics U. of Notre Dame, 1929-34, asst. prof., 1935-37, asso. prof., 1937-38, head dept. of classics since 1947; rector St. Edward's Hall, U. of Notre Dame, 1933-34, 1943-45, Lyons Hall, 1935-42, 1945-48; with Holy Cross Coll., Washington, 1954-55. Member Am. Philol. Assn., Am. Classical Assn., Am. Classical League. Democrat. Address: University of Notre Dame, Notre Dame, Ind.

KELLY, T(homas) Howard, author, editor, pub. relations; b. Fernandina, Fla., June 26, 1895; s. William Redmond and Charlotte Grace (Leddy) K.; ed. St. Joseph's Acad., Fernandina, and Mt. St. Mary's Prep. Sch., Emmittsburg, Md.; student Springhill College, Mobile, Ala., 1911-14, B.Litt., 1917; married Mercédès Siuchninska Peine, October 3, 1936; 1 daughter, Patricia Mercédès. Entered newspaper work, 1915, with United Press, Washington Herald, later mil. corr. Providence Jour., Pawtucket Times and Evening Tribune, Providence; scenario editor and title writer for United Picture Production Corp., 1921; staff corr. and sporting editor, Universal Service, etc.; asso. editor McClure's and Smart Set magazines, 1928-29; on staff of Cosmopolitan Mag., 1930-31; asso. editor Sunday Mirror Mag., 1933; writer and asso. editor Hearst Magazines, 1936; exec. editor, Drug World, American Druggist, 1937; organized Com. on Information for Drug and Cosmetic Industry, 1937, and served as secretary: organized, 1938, and directed United Brewers Industrial Foundation's public relations advertising program in 14 states; counsel various industries and companies, 1941; vice president Strawberry Hill Press, N.Y.; v.p., gen. agt. Rahr Malting Co., Manitowoc, Wisconsin. Contbr. over 600 stories and articles to magazines since 1922. Enlisted in Battery C, 103d F.A., 28th Div., Aug. 1917; served as non-com. officer in France, Oct. 1917-Apr. 1919; participated in action at Soissons, Toul, Château Thierry, St. Mihiel and Verdun; gassed at Château Thierry. Mem. Authors' League Am., Am. Legion. Democrat. Catholic. Clubs: Racquet (St. Louis), Florida Yacht; Sleepy Hollow Country, New York Athletic, Overseas Press, Chicago Athletic; International House (New Orleans); Ponte Vedra (Fla.). Author: (books) I Went Doughboy Again, 1941; The Unknown Soldier, 1942; What Outfit Buddy?, ®, 1943; Journey Without End, 1943; plays for motion pictures) His Buddy's Wife: Lovers' Island (with others). Home: 5555 Sheridan Rd., Chgo.; also Kels-Isle, Fernandina Beach, Fla. Office: 333 N. Michigan Av., Chgo.

KELLY, Thomas Joseph ◎ V. 28 .

KELLY, Walt, cartoonist; b. Phila., Aug. 25, 1913; s. Walter Crawford and Genevieve (MacAnnulla) K.; student pub. schs. Bridgeport, Conn. Newspaper work, Bridgeport, 1928-35; animator Walt Disney Studio, 1935-41; comml. artist, N.Y. City, 1941-48; polit. cartoonist N.Y. Star, 1948-49; author Pogo comic strip since 1949.‡

KELLY, Walter John, railroad assn. exec.; b. Chgo., June 23, 1887; s. John J. and Isabelle Hurley (Savery) K.; student pub. schs. Chgo.; m. Lois M. Hallowell, Sept. 23, 1935; 1 dau., Lois Mary. Freight claim dept. I.C. R.R., 1901-07; chief claim clk., later chief clk. gen. freight dept. Grand Rapids & Ind. R.R. Co., Grand Rapids, Mich., 1907-19; tariff pub. agt. U.S. R.R. Adminstrn., Chgo., 1919-20, Central Freight Assn., 1920-21, mem. auxiliary com., 1921-37; asst. to v.p. traffic dept. Assn. Am. R.R.'s, 1937-47, traffic officer, 1947-49, v.p. traffic since Nov. 1949. Mem. Nat. Freight Traffic Assn. Clubs: Union League (Chgo.); Columbia Country, Traffic, National Defense Transportation Association (Washington). Address: Am. Society of Traffic and Transportation, Washington, D.C.

KELLY, William ◎ V. 28.

KELLY, William Anthony, educator; b. Harrison, N.J., Aug. 9, 1900; s. John A. and Ellen (Brannin) K.; A.B., Seton Hall Coll., South Orange, N.J., 1923, A.M., 1925; LL.B., Fordham U., 1926; Ph.D., N.Y. Univ., 1929; m. Margaret G. Reuther, Aug. 6, 1927; children—William George, Margaret Patricia. Social science teacher, Harrison (N.J.) High Sch., 1923-25, vice prin., 1925-29; prof. of edn., dir. dept. of edn., Creighton Univ., Omaha, 1929-39, prof. of edn., chmn. div. of edni. psychology, measurements and guidance, Fordham U. Sch. of Edn. since 1939. Mem. profl. adv. com. of Regents Adv. Councils U. of State N.Y. Hon. mem. Le Conseil Historique at Heraldique de France. Fellow Am. Psychol. Assn., A.A.A.S.; mem. Am. Cath. (charter mem., dir. 1951-55, pres. 1955-56), Eastern, N.Y. State psychol. assns., Gallery of Living Catholic Authors, National Soc. Coll. Teachers of Education, Nat. Cath. Edn. Assn., Am. Assn. Univ. Profs., Phi Delta Kappa. Author: Educational Psychology, 1933, rev., 1935, 46; Introductory Child Psychology (with Margaret R. Kelly), 1938; Readings in Educational Psychology (with Charles E. Skinner and others), 1937. Contbr. articles and reviews in profl. jours. Home: 33 Nairn Pl., Nutley 10, N.J. Office: 302 Broadway, N.Y. City 7.

KELLY, William F(rancis), banker; b. Phila., May 29, 1907; s. William F. and Katherine V. (McNally) K.; LL.B., Temple U., 1932; m. Marie E. Lynch, June 15, 1935; children—Barbara, Carolyn. Admitted to Pa. bar, 1932; with Pa. Co. for Banking and Trusts, Phila., since 1925, organized and headed installment lending div., 1935-49, sr. v.p. charge all loans and credits, 1950-52, exec. v.p., 1952-55, chairman bd. and chief executive officer, 1955—, director, 1953—; dir. Colonial Surety Company, Commonwealth Title Co., Wilbur-Suchard Chocolate Co., Beneficial Savings Fund Soc. Dir. machinery div. OPA, Washington, 1942-45. Clubs: Racquet, University, Merion Golf. Home: 245 Ithan Av., Rosemont, Pa. Office: Pennsylvania Co. for Banking and Trusts, 15th and Chestnut Sts., Phila. 2.

KELLY, William Hoy, army officer; b. Memphis, July 21, 1897; s. William Edward and Agnes I. (Hoy) K.; student St. Thomas Prep. Sch., St. Paul, 1916; A.B., St. Thomas Coll., Mpls., 1918; student U.S. Mil. Acad., 1919-20; LL.B., Fordham U., 1926; m. Kathleen L. Maye, Dec. 29, 1927. Commd. 2d lt., U.S. Army, 1919, advanced through grades to brig. gen., 1945; hn. comdr., 165th Inf., N.Y. N.G., 1927-40; aide and mil. sec. Gen. Hugh A. Drum, 1941-43; dep. chief of staff N.Y. Guard, 1944; post comdr., Camp Smith, N.Y., 1945-47; vice chief staff to gov. of N.Y. since 1950; adj. gen. of N.Y. since 1951. Chmn. Vets. Affairs Commn. N.Y. State; mem. adv. com. Armed Forces, Albany. Hon. mem. Vet. Corps 12th Regt. N.Y., 212th AAA Group, N.Y. N.G. Mem. West Point Soc. N.Y., N.Y. Soc. Mil. and Naval Officers World Wars, 69th Vets. Assn., Am. Legion, Assn. Grads. U.S. Mil. Acad., Vet. Corps Arty. N.Y., Old Guard City of N.Y., Tibbits Cadets (Troy, N.Y.); Ancient Order Hibernians, Delta Theta Phi. Home: London House, Dutch Village, Menands, N.Y. Office: 112 State St., Albany, N.Y.

KELLY, William J., banker, consultant, mfr.; b. N.Y. City, Jan. 19, 1899; m. Grace Moir; 1 son, William J., Jr. Dept. head Chicago Trust Co., 1919, became 2d v.p., 1924, v.p. in charge banking dept., 1928; v.p. Nat. Republic Co., 1929, following merger of Chicago Trust and Nat. Bank of Republic; William Kelly & Co., management counsel, since 1929; v.p. Kelly Steel Works, Inc., 1930-33, pres., 1933-46; pres. Machinery & Allied Products Inst. since 1937; director, mem. exec. com. Commonwealth Edison Co., dir. Link Belt Co., Northern Illinois Gas Company. Gen. sec. Chicago Assn. Commerce, 1924, dir., 1924-27, 1939-45, v.p., 1941; consultant to Donald M. Nelson, chmn. W.P.B., 1942-44; chmn. indsl. div. Navy Relief campaign, 1942; co-chmn. spl. gifts Community and War Fund, 1943, dir. 1943-45, chmn. bus. div., 1945; dir. Nat. Found. Infantile Paralysis. Trustee Ill. Inst. Tech.; trustee, mem. exec. com. Armour Research Found.; trustee Chgo. Latin Sch., 1939-44; mem. Citizens Bd., U. Chgo.; mem. Northwestern U. Assos. Republican (asst. treas. Rep. Nat. Com. 1932). Clubs: Chicago, Racquet, Commercial, Attic, Casino Saddle & Cycle (Chgo.); Burning Tree, Metropolitan (Washington); Old Elm (Ft. Sheridan, Ill.); River (N.Y.C.). Home: 1448 Lake Shore Dr., Chgo. Office: 120 S. La Salle St., Chgo. 3; also Ring Bldg., Washington. Died May 29, 1955.

KELLY, William Robert, lawyer; b. Mound City, Mo., Feb. 22, 1883; s. David and Christian (Kennish) K.; B.A., U. of Colo., 1905, LL.B., 1907; m. Caroline Ettella Smith, June 29, 1911; 1 son, David Potter. Admitted to Colo. bar, 1908; practiced at Ft. Collins, 1908, Greeley since 1908; referee in water adjudication, Dists. 1 and 2, under Denver and Weld county courts, 1911-25; city atty., Greeley, 1916-21, county atty., Weld County, 1921-28; spl. counsel U.S. Supreme Court Wyo. vs. Colo., Neb. vs. Colo., 1930-38; atty. Northern Colo. Water Conservancy Dist., 1935-50; partner Kelly & Snyder, 1941-48; Kelly and Clayton, 1949—. Member of Greeley Public Library Board, 1912-38; chairman of bar committee Supreme Court Bd. of Law Examiners, 1920-37. Mem. 2d O.T.C., Aug. 1918; chmn. bd. Instruction Registered Men, 1918; mem. Local Draft Bd. No. 14, 1940-41. Pres. Greeley Chamber of Commerce, 1916; mem. Weld County Hospital Board, 1944-54; dir. Colo. Bar Assn. Found.; mem. Am. Bar

Assn., Colorado Bar Assn. (president 1940), Weld County Bar Assn., Phi Delta Phi, Alpha Tau Omega. Episcopalian (vestryman 29 yrs.). Republican. Clubs: Greeley Rotary (pres. 1932), Greeley Country. Wrote: A River Is a Treasure, Am. Bar Assn. Jour., 1934; Rationing the Rivers, Rocky Mountain Law Review, 1941; Navigation and Irrigation in the Mountain States, 1945. Home: Route 2, Box 369. Office: 1st Nat. Bank Bldg., Greeley, Colo.

KELSEN, Hans, educator; b. Prague, Czechoslovakia, Oct. 11, 1881; s. Adolf and Auguste (Loewy) K.; LL.D., U. Vienna, 1906; Doctor honoris causa, Harvard, U. Utrecht, U. Chgo., U. Cal., U. Salamanca, Nat. U. Mexico; m. Margarete Bondi, May 25, 1912; children—Anna, Maria. Came to U.S., 1940, naturalized, 1945. Prof. law U. Vienna, 1911-29, U. Cologne, 1929-33, U. Prague, 1936-37; prof. internat. law Grad. Inst. Internat. Studies, Geneva, 1933-40; Oliver Wendell Holmes lectr. Harvard Law Sch., 1940-41; prof. polit. sci. U. Cal., Berkeley, 1942—; hon. prof. U. Vienna, U. Rio de Janeiro. Mem. Am. Acad. Arts and Sci., Acad. Sci. Austria, Belgia, Netherlands. Author: Law and Peace in International Relations, 1942; Society and Nature, 1943; Peace Through Law, 1944; General Theory of Law and State, 1945; Political Theory of Bolshevism, 1948; The Law of the United Nations, 1950; Principles of International Law, 1952; Communist Theory of Law, 1955. Home: 2126 Los Angeles Av., Berkeley, Cal.

KELSEY, Frederick Trowbridge, lawyer; b. Orange, N.J., Dec. 26, 1886; s. Frederick Wallace and Ella A. (Butts) K.; grad. Carteret Acad., Orange, N.J., 1903; A.B., Yale, 1907; LL.B., N.Y. Law Sch., 1909; married Anna Welles Whitney, May 13, 1913 (died 1925); children—Whitney Trowbridge, Elinor Kelsey; married 2d, Joan Skolnik, May 28, 1926; 1 son, Frederick Trowbridge; married 3rd, Lucille T. Packer. Admitted to New York bar, 1909, and since practiced in N.Y. City; mem. McLean, Hayward & Kelsey, 1910-13, Lewis & Kelsey, 1913-25, Lewis, Garvin & Kelsey, 1925-33, Lewis & Kelsey, 1933-40, Kelsey, Waldrop, Spalding & Parker, 1940-41, Kelsey, Waldrop & Spalding since 1941. Chmn. Bd., L.D. Seymour & Company, director Colonial Trust Company, First Investors Corp., Namron Corp. Member of American and New York State bar assns., Bar Assn. City of N.Y., County Lawyers Assn., Phi Beta Kappa. Ind. Republican. Episcopalian. Clubs: Bankers, Union League (N.Y. City); Rock Spring (West Orange); Lake Placid (Essex County, N.Y.). Home: 200 E. 66th St., N.Y. City 21. Office: 55 Liberty St., N.Y. City.

KELSEY, Harlan Page ◎ V. 28.

KELSEY, Keith, engr., gas company exec.; b. San Jose, Cal., Nov. 20, 1899; s. John Davis and Eula Lee (Anderson) K.; B.S., U. Cal., 1923; m. Helen Calder, Oct. 16, 1926; 1 son, Keith C.; m. 2d Anne DeCoster, Mar. 7, 1939. Asst. observer U.S. Weather Bur., 1918-19; electrician's helper San Joaquin Light & Power Co., 1920; rodman Pacific Gas & Electric Co., 1921-22; test engr. Gen. Electric Co., 1923-24; engr. Murray & Flood, Inc., 1924-28, chief engr., dir., sec., treas., 1928-41, Nat. Parking Garages, Inc., 1928-33; dir., sec., treas. Nat. Parking Security Corp., 1929-31, Parking Units, Inc., 1931-33; engr., sec., treas. Lanova Corp., 1935-37; dir. Keyrox Machinery & Development Corp., 1936-41; chief engr., mem. exec. com. Internat. Diesel Electric Co., 1940-43; field engr. Management Planning, Inc., 1943-45; partner Crandall & Kelsey, N.Y. City, 1945-49; chief engr., dir., mem. exec. com., v.p. Flood & Watson, Inc., 1948-49; exec. v.p., asst. treas., chmn. audit com. Am. Inst. Management, N.Y.C., 1949; now asst. v.p. Southern Cal. Gas Co., Los Angeles. Licensed profl. engr., N.Y., 1938. Mem. Am. Marketing Assn., Sigma Xi, Tau Beta Pi, Eta Kappa Nu. Episcopalian. Author articles tech. jours. Club: Jonathan (Los Angeles). Home: 8854 Lookout Mountain Av., Los Angeles 46. Office: 810 S. Flower St., Los Angeles 17.

KELSEY, Robert Pratt, ins. exec.; b. Newton Centre, Mass., July 17, 1896; s. Charles Edward and Carrie Maude (Pratt) K.; A.B., Amherst Coll., 1918; m. Alice Girvin McGiffin, Oct. 30, 1918; children—Robert Pratt, Alison Taylor (Mrs. Ronald F. Dick). With Youths Companion, Chicago, 1919-23, W. L. Brann, N.Y. City, 1923-26; v.p. Purse Co., Chattanooga, Tenn., 1926-44; pvt. trustee and property management, Boston, 1932-44; v.p. John Hancock Mut. Life Ins. Co., Boston. Dir. New Eng. Council. Served as ensign U.S.N.R.F., World War I. Mem. Chi Phi. Club: Country (Brookline, Mass.). Home: 165 Crafts Rd., Chestnut Hill 67, Mass. Office: 200 Berkeley St., Boston.

KELSO, Albert Donald, corp. exec.; b. Middletown, N.Y., June 9, 1898; s. Henry G. and Emma (Sears) K.; A.B., Harvard, 1919; m. Florence L. Merwin, Sept. 29, 1923; children—Albert Donald, Florence M. (Mrs. Harold Bierman), John Glover. With Am. Glue Co., 1921-23, H. H. Barton & Son Co., 1923-27, U.S. Sandpaper Co., 1927-29, Durex Corp., 1930-51; pres., dir. Norton Behr-Manning Overseas Inc., Worcester, Mass., 1951—; dir. Norton Co., Worcester, Behr-Manning Corp., Troy, N.Y., also several fgn. affiliates of above cos. Dir. Nat. Fgn. Trade Council, Inc. Served as col., ordnance dept., AUS, 1943-45. Recipient Legion of Merit, Legion of Honor. Mem. Sigma Alpha Epsilon. Home: Dogwood Lane, Westport, Conn. Office: 1 New Bond St., Worcester 6, Mass.

KELSO, Alexander Peebles ◎ V. 27.

KELSO, James Leon, prof. Old Testament; b. Duluth, Minn., Oct. 21, 1892; s. Evan E. and Bertha (Walle) K.; A.B., Monmouth (Ill.) Coll., 1916, D.D., 1926, LL.D., 1951; Th.M., Xenia Theol. Sem., St. Louis, 1918, Th.D., 1927; A.M., Ind. U., 1921; m. Adolphina Pearson, Jan. 28, 1920. Ordained ministry U.P. Ch., 1918; pastor Bloomington, Ind., 1918-23; prof. Old Testament, Xenia Theol. Sem., 1923-30, Pitts.-Xenia Theol. Sem. since 1930; mem. staff archaeological excavations, Tell Beit Mirsim, Palestine, 1926, 30, 32; pres. staff Bethel Archaeol. expdn., 1934; dir. excavations Tulul Abu el Alayiq and Nitla, Jordan, 1950; director Bethel Archael. Expedition, 1954. Dir. American Sch. Oriental Research, Jerusalem, 1949-50; president of trustees Palestine Archaeol. Museum, Jerusalem, 1949-51. Member American Oriental Society, Archaeol. Institute America, Soc. Bibl. Lit. Moderator United Presbyterian Church, 1952. Republican. Author: The Ceramic Vocabulary of the Old Testament; The Excavation of New Testament Jericho, 1954. Archaeological editor S.S. Times, 1934-43; author of numerous archaeological articles in various tech. jours. Home: 129 Altadena Drive, Mt. Lebanon, Pa.

KELSO, John, newspaperman; b. Haverhill, Mass.; s. H. Bernard and Florence Lee (Austin) K.; student pub. schs., Haverhill; m. Louise Adams, Sept. 16, 1931; children—John H., Willa A. Reporter Haverhill Gazette, Asso. Press; feature writer Boston Sunday Post, Washington corr. Boston Post. Served with 4th Inf. Div., AUS, World War II. Home: 748 Brandywine St., Washington.

KELTNER, John William, educator; b. Literberry, Ill., June 20, 1918; s. Claude Eugene and Geno Blanche (Lewis) K.; B.E., Ill. State Normal U., 1940; M.A., Northwestern U., 1943, Ph.D., 1947; m. Alberta Cochran, Jan. 1, 1941; children—Mary Jean, Lewis Dean. Instr. speech, English, social studies, drama, correction, Oak Park (Ill.) Jr. High Schs., 1940-43; instr. pub. speaking Pekin (Ill.) Community High Sch., 1943-44; teaching asst., lectr. speech Northwestern U., 1944-46; asst. prof. speech Ia. State Tchrs. Coll., 1946-48; asso. prof. speech U. Okla., 1948-54; prof. speech, head dept. Kan. State Coll., 1954—; conf. cons.; speaker. Mem. Central States Speech Assn. (pres. 1951-52), Speech Assn. Am., Am. Assn. U. Profs., Delta Sigma Rho (nat. v.p. 1950-53, exec. sec. 1953—); editor The Gravel 1953—), Pi Kappa Delta, Theta Alpha Phi. Author: Group Discussion Processes (in press). Home: 420 Westview Dr., Manhattan, Kan.

KELTON, Herbert, rubber mfr.; b. Haddonfield, N.J., July 30, 1902; s. Charles H. and Myra M. (Montz) K.; m. Dorothy R. Kirby, Dec. 13, 1943; children—Harvey L., Paul H. Staff Haskins & Sells, C.P.A.'s, 1923-29; with U.S. Rubber Co., N.Y.C., 1929—, asst. comptroller, 1929-40, gen. auditor, 1940-49, treas. 1949—. C.P.A., N.Y. Mem. Am. Inst. Accountants, Controllers Inst. Mem. Christ Ch. Club: Misquanicut Country (Watchhill), R.I. Home: Deer Park Ct., Greenwich, Conn. Office: 1230 Av. of Americas, N.Y.C.

KELTON, Stanton Coit, chem. co. exec.; born Columbus, O., Oct. 14, 1889; s. Frank C. and Isabelle Morrow (Coit) K.; student Ohio State U., 1907-08; A.B., Harvard, 1911, LL.B., 1914; m. Alice Gladden Twiss, Sept. 15, 1913; children—Helen Elizabeth (Mrs. John M. Cleary), Stanton Coit, Jane Gladden (Mrs. Charles Shoemaker), Franklin Crothers, George Twiss. Admitted to Mass. bar, 1914 and practiced in Boston, 1914-16; sec., dir. and counsel Rohm & Hass Co., Phila., since 1916, also sec. subsidiaries in U.S., Can. since 1920. Episcopalian (vestryman). Clubs: Martins Dam (a founder) (Wayne, Pa.); Racquet, Harvard (Phila.). Home: Rock Run, R.F.D. 1, Chester Springs, Pa. Office: 222 Washington Sq., Philadelphia 5.

KEM, James Preston ◎ V. 28.

KEMBLE, Edwin Crawford, prof. physics; b. Delaware, O., Jan. 28, 1889; s. Duston and Margaret Agnes (Day) K.; student Ohio Wesleyan U., 1906-07; B.S., Case Sch. Applied Science, 1911, hon. D.Sc., 1931; A.M., Harvard, 1914, Ph.D., 1917; m. Harriet Mary Tindle, Sept. 8, 1920; children—Robert Day, Jean Allen. Asst. instr. in physics, Carnegie Inst. Tech., 1911-13; engrng. physicist Curtiss Motor Corp., 1917-18; instr. in physics, Williams Coll., 1919; instr. in physics, Harvard, 1919-23, asst. prof., 1923-27, associate prof., 1927-30; professor 1930—; chairman department of physics, 1940-45. Guggenheim fellow, 1927. Fellow Am. Physical Soc., Am. Acad. Arts and Sciences, Nat. Acad. Sciences; mem. A.A.A.S., Sigma Xi, Tau Beta Pi, Phi Kappa Psi. Conglist. Author: Fundamental Principles of Quantum Mechanics, 1937. Co-author: Report on Molecular Spectra in Gases, 1926. Contbr. to Physical Review. Home: 8 Ash Street Pl., Cambridge 38, Mass.

KEMENY, John George, educator; b. Budapest, Hungary, May 31, 1926; s. Tibor and Lucy (Fried) K.; B.A., Princeton, 1947, Ph.D., 1949; m. Jean Alexander, Nov. 5, 1950; 1 dau., Jennifer M. Came to U.S., 1940, naturalized, 1945. Asst. in theoretical div. Los Alamos Project, 1945-46; asst. in teaching and research Princeton U., 1946-48, Fine instr. and Office Naval Research fellow mathematics, 1949-51, asst. prof. philosophy, 1951-53; research asst. to Dr. Albert Einstein Inst. for Advanced Study, 1948-49; prof. mathematics Dartmouth Coll., 1953—, chmn. mathematics dept., 1955—; cons. Rand Corp., Santa Monica, Cal., 1953—. Served with AUS, 1945-46. Mem. Assn. for Symbolic Logic, Math. Assn. Am., Am. Math. Soc., Am. Philos. Assn. Author articles in jours. Contbr.: Ency. Brit. Cons. editor Jour. of Symbolic Logic, 1950—. Home: 1 S. Balch St., Hanover, N.H.

KEMLER, Richard Waller ◎ V. 28.

KEMMERER, D(onald) L(orenzo), univ. prof.; b. Manila, P.I., Dec. 24, 1905; s. Edwin Walter and Rachel (Dickel) K.; A.B., Princeton, 1927; A.M., 1931, Ph.D., 1934; m. Mirjane Strong, Nov. 27, 1934; children—Jane S., Edwin Walter, II. Asst. sec. to financial adv. commns. to Chile, 1925, Poland, 1926, China, 1929; instr. economics, Lehigh U., 1934-37; asso. econ. U. of Ill., 1937-39, asst. prof., 1939-45, asso. prof., 1945-49, prof. of economics since 1949; economic advisor to Republican Party's platform planning com., 1944, Pa. R.R., 1945, Hugh W. Long and Company since 1950. Member Midwest Economic Assn. (2d v.p. 1950), Am. Econ. and Finance Assn., Am. and Miss. Valley Hist. Assn., Bus. and Econ. Hist. Assns., Econ. Nat. Com. Monetary Policy, Phi Beta Kappa. Club: Rotary Internat. Author: Path to Freedom, 1940; Economic History of American People (with E. I. Bogart) 1942, rev. 1947; ABC of Federal Reserve System (with E. W. Kemmerer), 12th edit., 1950. Writer for Tradeways, Inc., 1945. Contbr. Dictionary of Am. History, Jour. Polit. Econ., Comml. and Financial Chronicle, Opinion and Comment, etc. Home: 1006 W. Armory Av., Champaign, Ill.

KEMMERER, Walter William, educator; b. Wind Gap, Pa., Mar. 30, 1903; s. George F. and Rosa H. (Myers) K.; A.B., Lehigh U., 1924; Ph.D., Columbia, 1929; m. Helen Eckenstein, Oct. 9, 1936; 1 son, Walter W., Jr. Teacher N.Y. and Pa. schools, 1924-27; asst., Columbia, 1928-29; dir. research and curriculum, Houston (Tex.) Independent Sch. Dist., 1929-39, v.p. U. Houston, 1934-39, dir. curriculum and comptroller, 1939-45, asst. to pres., 1945-50, acting pres., 1950-52, pres., 1952—. Executive dir. Houston World's Fair, 1953—. Mem. N.E.A., S.W. Council Edn. Bus. Responsibility (treasurer 1950, pres., 1951), Tex. Acad. Sci., Phi Beta Kappa, Phi Kappa Phi, Phi Delta Kappa. Clubs: Rotary, Kiwanis. Author: School Accounting by Machine Methods, 1929. Home: 1915 Wentworth St., Houston 4, Tex.

KEMP, Frank Alexander, sugar mfg.; b. Omaha, Neb., Nov. 9, 1891; s. Frank Alexander and Ida Loys (Bergman) K.; LL.B., U. of Colo., 1913; m. Estelle Kyle, June 12, 1917; children—Frank Alexander, Bruce Kyle, Philip Sperry; m. 2d, Katheryn M. McClure, January 1, 1943. Admitted to Colorado bar, 1913; associated with Great Western Sugar Company since 1923, president and general manager since 1936. Served as capt. 350th Machine Gun Batt. with A.E.F., during World War. Mem. Beta Theta Pi. Episcopalian. Clubs: Denver Country, Denver, Cactus, Mile High, Denver Press (Denver). Home: 300 Clermont St. Office: Sugar Bldg., Denver, Colo.

KEMP, G(eorge) Ward, lawyer, author; b. near Northeast, Md., Feb. 11, 1867; s. Edward and Jennie Ashley (Potter) K.; student Dansville (N.Y.) Sem., 1881-82; LL.B., Univ. of Mo., 1891, LL.M., 1892; m. Charlotte Leslie Shannon, Nov. 30, 1902; children—James, Kathleen; m. 2d, Mrs. Cora L. Wares, Dec. 1, 1919 (dec. 1947); 1 step-son, Dr. Gordon W. Wares. Admitted to Calif. bar 1893, practiced law in San Luis Obispo, Calif., 1893-98, Court Commr. County Superior Court, 1893-98; specializes in patent law and procedure; in practice of law, Seattle, Wash., since 1898. Lecturer Seattle, following world tour, 1951, Western Europe, 1952, West Indies, 1953, S.A., 1954. Asso. mem. legal adv. bd. War Dept. in Seattle, World War I; precinct registrant of men to be called for service, 1918. Mem. Am. Hearing Soc. (mem. bd. mgrs. since 1942), Wash. State Hist. Soc., Seattle Hist. Society, Seattle Geneal. Society. Republican (precinct committee 1935-42). Episcopalian (mem. Brotherhood of St. Andrew, council mem. nat. soc., 1904-48, lay reader 1893-1903). Mason. S.A.R. (state sec. and treas. 1942-48; chmn. com. orgn. Pacific dist. 1944-46, awarded spl. gold medal for bldg. membership State of Wash., 1942-43, v.p. gen. Pacific Coast dist. 1946-47, pres. 1948-49), emeritus 1952, dir. 1952-55). Del. S.A.R. Cong., Huntington, W.Va., May 1947, presented a Washington State Flag, to Nat. S.A.R. Author: Genealogy of Kemp Families, from 1283-1939; four laws in state of Wash. for benefit of the hard of hearing (passed by legislature 1939, 41, 43, 45); mgr., editor Amplifier, bull. for Seattle Soc. for Better Hearing, 1940-47. Home: 134 Boylston Av. N. Seattle 2. Office: Olympic National Bldg., Seattle 4.

KEMP, Hardy Alfred, med. educator; b. Monett, Mo., July 13, 1902; s. David Hardy and Minnie (Melton) K.; B.S. in Medicine, St. Louis U., 1923, M.D., 1926; m. Mabel Wohler, June 1, 1926. Teaching fellow in bacteriology, St. Louis U., 1923-26; interne William Beaumont Gen. Hosp., El Paso, 1926-27; private practice of medicine and pathologist Mo. State Hosp., 1927-28; asso. prof. bacteriology and hygiene, Baylor U., 1928-34, prof. bacteriology and preventive medicine, 1934-39; dean Coll. of Medicine and prof. preventive medicine, U. of Vt., 1939-41; dean Coll. of Medicine, Ohio State U., and dir. Univ. Hosp., 1941-44, on mil. leave, 1942-44; dean Coll. of Medicine and prof. preventive medicine Wayne U. 1945-48; professor of preventive medicine, chmn., dept. of public health and preventive medicine, dir. grad. studies, Baylor U., College Med., 1948—; cons. So. Pacific Ry., Liberty Mut. Ins. Co., Surgeon Gen. AUS. Served as 1st lt., Med. Res., 1926; capt., Mo. Nat. Guard, 1927-32; maj., Med. Res., 1936; active duty with A.U.S., 1942-45; lt. col., Med. Corps, 1942; overseas, 1942-44, as asst. med. dir. Trinidad Engineer District, assistant theater surgeon U.S. Forces in Central Africa, asst. surgeon S.O.S. in China-Burma-India, became deputy theater surgeon; colonel, Medical Reserve, 1946. Secretary, Army Med. Sch., Apr. 1944-Oct. 1945, exec. officer

in tropical medicine, Oct. 1944-Oct. 1945. Awarded 1st prize for meritorious research Tex. Path. Soc., 1933; 1st prize for sci. exhibit Southern Med. Assn., 1934. Diplomate Am. Bd. Preventive Medicine and Pub. Health. Fellow A.A.A.S., A.M.A.; charter mem. American Coll. of Preventive Medicine; member Am. Public Health Assn., Indsl. Med. Assn., Texas State and Harris County medical societies, Society Experimental Biology and Medicine, Alpha Omega Alpha, Sigma Xi, Phi Rho Sigma. Republican. Lutheran. Writer of A Syllabus of Public Health Law, 1936, 37, 38. Address: Baylor University College of Medicine, Houston 25.

KEMP, Harold Augustus ◎ V. 28.

KEMP, Harry Hibbard, author; b. Youngstown, O., Dec. 15, 1883; s. Wilbert Elijah and Ida (Hibbard) K.; student Mount Hermon Prep. School, Mount Hermon, Mass., U. of Kan.; m. Mary Pyne, Feb. 28, 1915 (died 1920); m. 2d, Frances McClernan, May 3, 1923. Made trip around the world, starting with 25 cents; spl. studies of night life in London, Eng., and New York; traveled over North America as tramp. Mgr. and founder The Poets' Theatre; founder and pres. Provincetown Pilgrims Association. Mem. London Poetry Soc. Mem. The Beachcombers, a Provincetown Club of artists and writers and bohemians, exclusively men. Author: Judas (4-act play), 1910; The Cry of Youth (poems), 1914; The Thresher's Wife (narrative poem), 1914; The Passing God (poems, 1919; Chanteys and Ballads (poems), 1920; Tramping on Life (novel), 1922; The Sea and the Dunes (poems), 1926; More Miles (novel), 1927; The Bronze Treasury (anthology), 1927; poetic translation of El Burlador de Seville (by Tellez), under title of The Love-Rogue, 1922; Boccaccio's Untold Tale and Other One Act Plays, 1924; The Golden Word—An Outline of a Non-Ascetic Religion, 1930; Love Among the Cape-Enders (novel), 1931; Mabel Harner, an American Primitive (novel), 1936; Harry Answers Omar, Counterblast to the Rubaiyat (poem), 1945; The Poet's Life of Christ: Songs of the Living Lord, 1946; Provincetown Tideways, A Miscellany, (periodical), 1947; Poet of The Dunes-Songs of The Dunes and The Outer Shore, 1953; Rhyme of Provincetown Nicknames, 1954. Address: Box 507, Provincetown, Cape Cod, Mass.

KEMP, Louis Wiltz, ret., Texas historian; b. Cameron, Tex., Sept. 4, 1881; s. Dempsey and Martha (Taylor) K.; student U. of Tex., 1901-03; L.H.D., Daniel Baker Coll., Brownwood, Tex., 1952; m. Violet Wolz, Oct. 7, 1925; children—Charles Dempsey, Arthur Jeff. Asso. with Texas Oil Co., 1908, now ret. Served as lt., aviation sect. Signal Corps, U.S. Army, 1918-19. Mem. bd. Tex. State Library since 1937, former chmn.; chmn. bd. Tex. historians for Tex. Centennial, 1935-38; pres. San Jacinto Mus. of History. Historian gen. Nat. Soc. Sons American Revolution, 1946-47. Awarded diploma and medal of Reconnaissance Francaise, 1948; good citizenship medal, S.A.R., 1953. Mem. Houston Philosophy Soc., Tex. State Hist. Assn. (pres. 1941-45), Daughters Republic Tex. (hon.), Sons of Republic of Tex. (pres. San Jacinto Chpt. 1946-47, pres. state chpt. 1948-49), Tex. State Philos. Soc., Newcomen Soc. Eng., Am. Hist. Assn., Phi Phi, Am. Legion. Democrat. Methodist. Mason. Club: Kiwanis. Co-editor and contbr.: Monuments Commemorating the Centenary of Texas, 1939; contbr. Handbook of Texas. Author: The Heroes of San Jacinto (with Sam Houston Dixon), 1932; Signers of the Texas Declaration of Independence, 1944. Home: 7114 Westmoreland Av., Houston, Tex.

KEMP, Philip Claris, lawyer; b. Cheyenne, Wyo., Feb. 17, 1897; s. Frank Alexander and Ida Loys (Bergman) K.; A.B., U. of Colorado, 1917; LL.B., Columbia Univ., 1920; m. 2d Doris Nichols, July 30, 1936. Admitted to N.Y. bar, 1920; associated with Simpson, Thacher & Bartlett, New York, 1920-25, mem. 1926-33; v.p. and gen. counsel Am. Locomotive Co., New York, 1933-35; practiced law since 1935; dir. Lea Fabrics, Inc., Motion Picture Capital Corporation; director Legnis Corporation, Conac, Inc., China Industries, Inc. Dep. adminstr., NRA, Wash., 1933. First lt. 341st F.A., 1917-19; Order of the Purple Heart. Mem. Assn. Bar City of N.Y., New York County Lawyers Assn., N.Y. State Bar Assn., Beta Theta Pi, Phi Beta Kappa, Delta Sigma Rho, Phi Delta Phi. Clubs: Broad Street (New York). Home: 29 Washington Sq. W. Office: 70 Wall St., New York.

KEMP, William E(wing) ◎ V. 28.

KEMPER, Arthur B(ernard), educator, chemist; b. Crafton, Pa., Jan. 5, 1912; s. Francis Joseph and Rose Marie (Kreaps) K.; student Grove City (Pa.) Coll., 1928-29; B.S., Carnegie Inst. Tech., 1933; Ph.D., Catholic U. Am. (K.C. fellow, 1933-36), 1936; m. Mary Elizabeth O'Donnell, Apr. 15, 1942; children—Margaret Rose, Mary Frances. Mem. faculty Manhattan Coll., N.Y. City, since 1936, prof. chemistry since 1945, head, dept. chemistry since 1945; chemical cons. (particularly photography) since 1942. Fellow Am. Inst. Chemists; mem. Am. Chem. Soc., Am. Assn. U. Profs. Home: 22 Metropolitan Oval, N.Y. City 62.

KEMPER, Clarence Worthington, clergyman; b. Freemansburg, W.Va., June 30, 1883; s. William Scott and Martha (Gibson) K.; grad. Broaddus Inst., Clarksburg, W.Va., 1905; A.B., Denison U., Granville, Ohio, 1909, D.D., 1930; A.M., U. of Chicago, 1911, B.D., 1912; LL.D., Alderson-Broaddus Coll., Philippi, 1952; m. Mary Edna McDaniel, June 30, 1910; children—Martha Edna (Mrs. C. D. Deeds), Mary Elizabeth (Mrs. Albert S. Davis, Jr.), Clarence McDaniel. Ordained to the ministry of the Baptist Church, 1910; pastor of Windsor Park Ch., Chicago, 1910-12, Wyoming Ch., Cincinnati, 1912-14, Temple Ch., Minneapolis, 1914-19, 1st Ch., Lansing, Mich., 1919-22, Bapt. Temple, Charleston, W.Va., 1923-34, First Ch., Denver, 1934-45, First Bapt. Ch., Boulder, Colo., 1945-50; lectr. Berkeley Bapt. Divinity Sch. 1950; minister emeritus First Bapt. Ch., Denver, since 1945; interim pastor several different chs., 1950—; has been active in all phases of Bapt. Ch. orgn., serving as mem. or chmn. numerous coms. and on bd. mgrs. various subsidiary orgns. and of convs. Served as leader both state and local councils of chs.; acted as pres. or other officer state Bapt. conv. Trustee Colorado Women's Coll.; mem. bd. of mgrs. Davis Child Shelter; served as interim president Alderson Broaddus Coll., 1951. Mem. Federal Council Chs. of Christ in America; rep. Northern Bapt. Conv. before Internat. Conv. of Disciples, Denver, 1938; staff lecturer, Illiff Sch. of Theology, Denver (summer), 1948; member faculty Boulder School of Missions (interdenom.), 1937; v.p. Denver Council Chs., 1941—; dir. Colo. branch Am. Civil Liberties Union, 1938—. Vice pres. Boulder Unity Council, 1947; member exec. com. Boulder Council of Social Action, 1947; mem. board dirs. Colo. Town Meeting, Inc., 1947. Democrat. Mason (32°). Clubs: Kiwanis (dir.); Kanawha Country. Author several books; contbr. to compilations of religions materials. Editor Rocky Mt. Churchman, 1936—, editor-in-chief, 1950; contbg. editor; staff corr. Christian Century, 1939—. Religious news broadcaster, KBOL, Boulder, Colo., 1947—. Home: 1068 Lincoln Place, Boulder, Colo. ☆2s

KEMPER, Hathaway Gasper, mutual insurance; b. Van Wert, O., Feb. 10, 1893; s. Hathaway and Mary (Scott) K.; student Univ. of Wis.; m. Grace Clark Stover, Feb. 4, 1923; 1 son—Hathaway Clark. Mem. First Officers Training Camp, Fort Sheridan, Ill., 1915, served in Field Artillery until end of World War I. Started with Kemper organization, 1912. Pres. and dir. Lumbermens Mutual Casualty Co., Am. Motorists Insurance Co., American Farmers Mutual Ins. Co. (all of Chicago; v.p. and dir. Nat. Retailers Mutual Ins. Co. (Glen Cove, N.Y.), Fed. Mutual Liability Ins. Co., Fed. Mut. Fire Ins. Co. (Boston). Director Kemper Foundation for Northwestern U. Traffic Inst., Nat. Assn. of Mut. Ins. Companies, Nat. Assn. of Mut. Casualty Companies, Fedn. of Mut. Fire Ins. Companies, Nat. Assn. Automotive Mut. Ins. Companies, Assn. of Mill and Elevator Mut. Ins. Companies; mem. Chicago Crime Commn. Republican. Presbyterian. Clubs: Chicago; Bob O'Link, Golf, Exmoor Country (Highland Park). Home: 1500 Lake Shore Dr. Office: Lumbermens Mutual Casualty Co., Mutual Insurance Bldg., Chicago 40.

KEMPER, James Madison, banker; b. Kansas City, Mo., Nov. 14, 1894; s. William Thornton and Lottie (Crosby) K.; A.B., U. of Mo., 1916; m. Gladys Woods Grissom, July 24, 1917 (died Jan. 24, 1931); children—David Woods (officer U.S. Army, killed in action April 1945), James, Julianne; m. 2d, Eleanor Velie, Jan. 19, 1933 (div. 1943); m. 3d, Ruth Dennis, July 7, 1943 (dec. May 30, 1951); one son, William Thornton Kemper, II. Clk. Okla. State Bank, Enid, Oklahoma, 1916; clerk Commerce Trust Co., Kansas City, Mo., 1917; with Nat. City Co. of New York, 1919-20; with Commerce Trust Co., Kansas City, since May 1920, pres. since 1925, chmn. bd. since 1939; chairman of bd. Pickering Lumber Corp.; dir. Plaza Bank of Commerce, Gas Service Co., Maryland Casualty Co., Gen. Am. Life Ins. Co. (St. Louis), McBride Realty Co., Security Mfg. Co. (chmn. bd. and dir.), Keystone Corporation (chmn. of bd.), Nat. Bk. of N. Kan. City, Fox Midwest Theatres, Inc., Commerce Trust Co. (chmn. bd.), W.S. Dickey Clay Mfg. Co. (chmn. finance com.), mem. bd. Owens-Corning Fiberglass Corp., dir. Kemper Investment Co. Pres. Kansas City Clearing House Assn., 1936-38; chmn. advisory com. Kansas City Agency of R.F.C., 1933-39; chmn. Social Security Commn. of Mo., 1937-38; chmn. for Western Mo., U.S. Treasury War Finance Com. 1943. Chmn. Downtown Com., pres., dir. Downtown Redevelopment corp. Served as 2d lt. Air Service, U.S. Army, World War I. Trustee Kansas City U. (exec. com.), Kansas City Museum, Midwest Research Institute (mem. of bd. of governors), United Funds, Incorporated, Kansas City Philharmonic Orchestra, Conservatory of Music, Liberty Memorial Assn., Federal Adv. Council, Federal Res. Bd. of Govs. Member Kansas City (Mo.) Chamber Commerce, Phi Delta Theta. Democrat. Mason (32°, Shriner). Clubs: University, Kansas City, Kansas City Country, Mission Valley Hunt, Masters of Foxhounds Assn. of America, Mission Hills Country, River, Saddle and Sirloin, Home: 1231 W. 57th St. Office: 922 Walnut St., Kansas City, Mo.

KEMPER, James Scott, mutual insurance executive, U.S. ambassador to Brazil; born at Van Wert, O., Nov. 18, 1886; son of Hathaway and Mary Jane (Scott) K.; ed. pub. and high schs., Van Wert; LL.D. (honorary), Ripon (Wisconsin) College, Wittenberg College, Middlebury (Vermont) College; married Mildred Estelle Hooper, Apr. 5, 1913 (died Nov. 27, 1927); children—James Scott, Rosemary, Mildred Jean; m. 2d, Mrs. Gertrude Ziesing Stout, Jan. 17, 1931. Special agt. in Indiana and western Ohio, Central Mfrs., 1907-11; mgr. western dept., Chicago, same orgn., also mgr. Associated Lumber Mutuals and Lumbermens & Mfrs. Ins. Agency, 1911; v.p. and gen. mgr. Lumbermens Mutual Casualty Co., Chicago, 1912-19, pres., 1919-45, now chmn.; chmn. Am. Mfrs. Mut. Ins. Co. (N.Y.), Am. Motorists Ins. Co., Am. Farmers Mut. Ins. Co.; Am. Motorists Fire Ins. Co.; James S. Kemper & Co. (all of Chicago), Fed. Mut. Ins. Co. (Boston); pres. Lumbermens & Mfrs. Mut. of Ill.; v.p. Central Mut. Ins. Co. (Van Wert, O.). U.S. ambassador to Brazil, 1953-55. Trustee Ill. Inst. of Tech., Am. Inst. for Property and Liability Underwriters, Inc. Ripon Coll.; mem. governing bd. Glenwood sch. for Boys; pres. James S. Kemper Found. Mem. governing bd. Am. Mut. Alliance; mem. adv. bd. Greater Chgo. Safety Council; dir. Nat. Indsl. Conf. Bd., Boys Clubs of Am.; mem. U.S. C. of C. (bd. dirs. 1920-28; v.p. 1937-40; pres. 1940-41; mem. sr. council); trustee U.S. Council Internat. C. of C.; hon. mem. Ins. Forum, San Francisco; former pres. and chmn. U.S. sect. Inter-Am. Council of Commerce & Prodn.; former mem. U.S. Comm. Inter-Am. Development; hon. pres. Am. C. of C. for Brazil. Chmn. Rep. National Finance Com., 1944-46; treas. Rep. Nat. Com., 1946-48; del. nat. convs., 1936, 40, 44, 48, 52. Recipient Thomas F. Cunningham award for outstanding service in Inter-Am. Relations, 1948. Decorated Knight Comdr. Order Southern Cross (Brazil), 1949; Comdr. Order of Merit (Ecuador), 1951. Mason. Clubs: Casino, Chicago, Glen View, Racquet, Saddle and Cycle, Tower (Chgo.); California (Los Angeles); Racquet, Thunderbird, Committee of Twenty-five (Palm Springs); Bohemian (San Francisco); Bath and Tennis, Everglades (Palm Beach); Metropolitan, Downtown Assn. (N.Y.C.); Lake Placid (N.Y.); Chevy Chase, Metropolitan (Washington); Jockey, Hippodrome (Rio de Janeiro). Home: Green Meadows Farm, Barrington, Ill.; also 1500 Lake Shore Dr., Chgo. Office: Mutual Insurance Bldg., Chgo.

KEMPER, John Mason, headmaster; b. Fort D.A. Russell, Wyoming, Sept. 1, 1912; s. James Brown and Mercer (Mason) K.; B.S., U.S. Mil. Acad., West Point, New York, 1935; M.A., Columbia University, 1942; L.H.D., Williams Coll., 1948; Litt.D. Tufts College, 1952. Married Sylvia Mayo Pratt, June 9, 1936; children—Cecily Thomson, Lucy Ord, Rosamond Pratt. Command 2d lieutenant, U.S. Army, 1935 advancing through the grades to col., 1944; chief historical br. War Dept. World War II; headmaster Phillips Acad., Andover, Mass, since July, 1948. Twice awarded Legion of Merit. Address: 189 Main St., Andover, Mass.

KEMPER, Rufus Crosby, banker; b. Valley Falls, Kan., Feb. 23, 1893; s. William Thornton and Lottie (Crosby) K.; A.B., U. of Mo., 1914; post grad. work Wharton Sch. of Finance (U. of Pa.), 1915-16; m. Enid Ann Jackson, Apr. 20, 1923; children—Sallie Ann, Jan, Rufus Crosby. Vice-pres. Kemper Mill & Elevator Co., Kansas City, Mo., 1916; v.p. City Nat. Bank & Trust Co., Kansas City, 1919, pres. since 1919; pres. Scout Realty Co., City Bank Bldg. Co.; chmn. Interstate Securities Co., United Utilities, Inc.; dir. Fox Midwest Co.; dir. Kansas City Fire & Marine Ins. Co., Bus. Men's Assurance Co., Kansas City Title & Trust Co., Kansas City Southern Ry. Co., La. & Ark. Railway Co., Investments, Inc., Stewart Sand & Material Co., Kemper Investment Co., Forum Cafeterias of America, Kansas City Life Insurance Co., Kansas City Stock Yards Co., Carter-Waters Corp., United Utilities, Inc., Kansas City Clearing House Association; member board Old Security Life Insurance Company; bd. mem. exec. com. Starlight Theater Assn. Pres. K.C. Clearing House Assn. Chmn. finance committee American Royal Live Stock Show. Trustee, Bible College of Missour, Navy League, Midwest Research Institute. Member advisory committee Kansas City University, Stephens College; dir. Municipal Auditorium, A.R.C. Served as 1st lt., inf., U.S. Army, World War I. Mem. Res. City Bankers Assn. (pres., board mem.), Mil. Order World War, Alumni Fund of U. of Mo., Friends of Art, Kansas City Art Inst., Am. Legion, Phi Delta Theta. Democrat. Methodist. Mason (32°, Shriner). Clubs: Saddle and Sirloin, Kansas City, River, University, Kansas City Country (dir.), Mission Hills Country. Home: 5049 Wornall Rd. Office: 10th & Grand Av., Kansas City, Mo.

KEMPER, Wallace Clegg, sugar co. exec.; b. Franklin, La., July 11, 1904; s. Charles Delaware and Emma (Frere) K.; B.B.A., Tulane U., 1925; m. Clara B. Bush, May 29, 1928; children—Frances Buckner, Wallace Clegg, Clara Boise. Exec. v.p. and treas. Sterling Sugar, Inc., Franklin, La., 1930-44, pres. Sterling Sugars Sales Corp., 1933-44; exec. v.p. South Porto Rico Sugar Co. of P.R., N.Y. City, 1945-50; v.p. Ingenio Santa Fe, Dominican Republic, 1948-50; v.p. Mar Ancha Corp., N.Y. City, 1947-50; pres. Southdown Sugars, Inc., New Orleans, since 1950; dir. Nat. Bank Commerce; pres. Avoca, Inc. Mem. Sugar Assn. (v.p.), Sugar Cane League. Clubs: New Orleans Country, Pickwick, La., Boston (New Orleans). Home: 1654 Valmont St., New Orleans. Office: Marine Bldg., New Orleans 2.

KEMPF, Florence C(atherine), nurse educator; b. Coshocton, O., Apr. 1, 1899; d. Charles and Caroline (Maurer) K.; diploma Lakeside Hosp. Sch. Nursing, Cleve., 1923; B.S., Ohio State U., 1926; M.A., Columbia, 1936. Instr., supervisor U. Hosp. Sch. Nursing, U. Mich., 1926-30; instr. nursing edn. Vanderbilt U. Sch. Nursing, Nashville, 1931-32, Western Res. U. Sch. Nursing, Cleve., 1933-35; asst. prin., tchr. sch. nurses, supervisor sci. instrn. Mass. Gen. Hosp., 1936, instr. psychology, sociology, prin. of teaching, 1936-45; asso. dir. Hartford Hosp. Sch. Nursing, 1945-47; asst. dir. nursing service U. Hosps., Cleve., 1947-50; prof., head dept. nursing edn. Mich. State Coll., 1950—. Mem. Mich. White House Conf. on Edn., 1955. Mem. Am. Assn. U. Profs., Am., Mich. State (pres. 1953-55) nurses assns., Nat. League Nursing, Am. Pub. Health Assn., Kappa Delta Pi. Author: Person as a Nurse, 1950; Psychology Applied to Nursing (with Lawrence Averrill, rev. edit.), 1956. Home: 1023 Short St., East Lansing, Mich.

KEMPNER, Isaac Herbert, cotton factor, banker; b. Cincinnati, July 14, 1873; s. Harris and Elizabeth (Seinsheimer) K.; student Ball High Sch., Galveston, Tex., to 1886, Bellevue High Sch., Va., 1886-89, Washington and Lee U., 1889-93; m. Hennie Blum, Dec. 17, 1902; children—Harris Leon, Isaac Herbert, Cecile Blum, Lyda, Henrietta Leonora. Called home from coll. by death of father and took charge of cotton factorage business of H. Kempner; with others purchased controlling interest in Island City Savings Bank, 1902, name now U.S. Nat. Bank, of which is chmn. bd.; also pres. Sugarland (Tex.) Industries; dir. Gulf, Colo. & Santa Fe Ry.; chmn. bd. Imperial Sugar Co., Texas Prudential Ins. Co.; Pres. Galveston Cotton Exchange, 1905-19 and 1945; mem. New York cotton exchanges; asso. mem. Liverpool Cotton Exchange. Former mem. administrative com., American Bankers Assn., 1921-25; mem. exec. com. U.S. Cane Sugar Refineries Assn. Mem. American Jewish Committee. One of the originators of commn. form of municipal govt. in America; elected treas. City of Galveston, 1899; commr. of finance and revenue, Galveston, 1901-15; mayor of Galveston, term 1917-19. Mem. Nat. Assn. R.R. Securities (v.p.). Democrat. Clubs: Artillery, Galveston Country. Home: 1502 Broadway. Office: U.S. Nat. Bank Bldg., Galveston, Tex.

KEMPNER, Robert Max Wasilii, internat. lawyer, polit. scientist; b. Freiburg, Germany, Oct. 17, 1899; s. Walter K. and Lydia (Rabinowitsch) K.; student of law, polit. sci., pub. adminstrn., criminol., univs. of Berlin, Freiburg, Breslau (Dr. of Law and Public Adminstrn.); student Univ. of Pa.; m. Ruth Lydia Hahn; children—Lucian Walter, André Franklin. Came to the U.S. in 1939, naturalized U.S. citizen. Asst. to state atty., Berlin, 1926; judge municipal court, Berlin, 1927; superior govt. counselor, Ministry of the Interior, Berlin (chief legal adviser of Prussian police system of 76,000 men; (recommended suppression of Nazi party and prosecution of Hitler for high treason and perjury, 1930, later expatriated by Hitler); judge civil service tribunal), 1928-33; lecturer German Acad. Politics, Sch. Social Work, prof. polit. sci. and criminology, Police Inst., Berlin, 1926-33; counselor internat. law and migration problems, 1934-35. Pres. and prof. polit. sci., Fiorenza Coll., Florence, Italy, and Nice, France, 1936-39; resrch asso. and asst. Inst. Local and State Govt., U. of Pa. (resrch. on machinery of European dictatorships under Carnegie and Carl Schurz grants), 1939-42; expert to Fed. courts, espionage and fgn. agent trials; expert consultant, Dept. of Justice, Office Strategic Service and to sec. of War on legal, polit., police and intelligence techniques of European dictatorships and fgn. orgns. in U.S., 1942-45; U.S. staff prosecutor in Nuremberg trials against Goering, Frick et al, research dir. U.S. prosecution, 1945-46; dep. U.S. chief of counsel for war crimes, chief prosecutor of German Reich cabinet members, state secs. and diplomats, Nuremberg, 1946-49. Consultant international law and fgn. relations 1951—. Lectr. numerous sch., colls., univs. and pvt. orgs. Mem. Am. Polit. Sci. Assn., Am. Acad. Polit. and Social Science, Pa. Political Science Association, Am. Soc. for Internat. Law, German Bar. Author several books, primarily on Germany, 1931—; The Judgment in The Wilhelmstrasse Case, 1950. Contbr. profl. journals. Home: 112 Lansdowne Court, Lansdowne, Pa. ☆28

KEMPNER, Walter, physician; b. Berlin, Germany, Jan. 25, 1903; s. Walter and Lydia (Rabinowitsch) K.; M.D., U. Heidelberg, Germany, 1926. Came to U.S., 1934, naturalized, 1941. Intern medicine U. Heidelberg, 1926-27; research asst. and asso. to Dr. Otto Warburg, Kaiser Wilhelm Inst. for Cellular Physiology, 1927-28, 33-34; asst. physician dept. medicine Berlin U. Sch. Medicine, 1928-33; with sch. medicine Duke, 1934—, successively asso., asst. prof., asso. prof., 1934-51, prof., 1952—. Trustee Walter Kempner Found., 1949—. Fellow A.C.P.; mem. Am. Physiol. Soc., A.M.A., Am. Geriatrics Soc., World Med. Assn. Author articles profl. jours. Originator rice diet in treatment hypertensive and arteriosclerotic vascular disease, heart and kidney disease, and vasculas retinopathy. Home: 1505 Virginia Av., Durham, N.C.

KEMPTON, James Murray, newspaper reporter; b. Balt., Dec. 16, 1918; s. James Branson and Sally (Ambler) K.; B.A., Johns Hopkins, 1939; m. Mina Bluethenthal, June 11, 1942; children—Sally Ambler, James Murray, Arthur Herbert, David Llewellyn. Publicity dir. Am. Labor Party, 1941-42; reporter N.Y. Post, 1942-43, asst. to labor columnist, 1947-49, labor columnist since 1949; reporter Wilmington (N.C.) Morning Star, 1946-47. Served as cpl. U.S. Army, 1943-45. Received Sidney Hillman Found. award for reporting, 1950. Mem. Am. Civil Liberties Union, Com. Cultural Freedom, League Indsl. Democracy, Alpha Delta Phi. Democrat. Author: Part of Our Time, 1955. Home: Edgerstoune Rd., Princeton, N. J. Office: New York Post, N.Y.C.

KEMPTON, Rudolf Theodore, univ. prof.; b. Haverhill, Mass., May 30, 1902; s. Eugene Judson and Laura Emma (Sanborn) K.; B.S., Bates Coll., 1924; M.A., Columbia U., 1925; Ph.D., New York U., 1932; m. Elizabeth Thomas Leader, Dec. 25, 1926; 1 dau., Laura Estelle. Student asst., Bates Coll., 1922; asst. in biology, New York U., 1924-26, instr., 1926-32; research asso. dept. pharmacology, U. of Pa., 1932-35; asst. prof. biology, Princeton U., 1935-37; prof. zoology and curator Natural History Museum, Vassar Coll. since 1937, chmn. dept. zoology since 1940; teaching staff in physiology, Marine Biol. Lab., 1941-47; on leave, 1945-46; teacher physiology, Army Univ. Center, Shrivenham, Eng. Trustee Marine Biol. Lab., Woods Hole, Mass., 1948. Mem. Am. Soc. Zoologists (secretary 1954—), Physiological Society of Philadelphia, Society of General Physiol., Phi Beta Kappa, Sigma Xi. Methodist. Club: University (Poughkeepsie). Author: Laboratory Manual for Comparative Anatomy (with M. E. Little), 1926. Home: 136 Fulton Av., Poughkeepsie, N.Y

KEMSLEY (James Gomer Berry), Viscount of Dropmore and 1st Baron of Farnham Royal; bus. exec., u. pres.; b. Merthyr-Tydfil, Wales, May 7, 1883; s. John Mathias Berry and Mary Anne (Rowe) K.; received honorary LL.D., Manchester U., U. of Wales; m. Mary Lilian Holmes, 1907 (died 1928); children—Lionel, Denis, Neville, Douglas (killed in action, Italy, 1944), Oswald, (dec.), Marchioness of Huntly, Anthony; m. 2d, Edith du Plessis, 1931. Chmn. Kemsley Newspapers Ltd., London, since 1937, Kemsley Northern Newspapers, Ltd. The Sunday Graphic Ltd. since 1937, The Aberdeen Journals, Limited, since 1944, The Scottish Daily Record and Evening News, Ltd., since 1937, Newcastle Chronicle and Journal, Ltd., since 1937, North Eastern Gazette, Ltd., since 1937, Sheffield Telegraph & Star, Ltd., since 1944, Western Mail and Echo, Ltd., since 1941, Northern Daily Telegraph, Ltd., since 1945, Stockport Express, Ltd., since 1945, Macclesfield Times, Ltd., since 1946; chmn. Dropmore Press Ltd. since 1946; editor in chief Sunday Times, 1937—; dir. of Newsprint Supply Company. President University Coll. of South Wales and Monmouthshire, 1945-1950; justice of the peace for Buckinghamshire since 1927; high sheriff for Buckinghamshire, 1929. Chmn. Reuters Trustees, 1951; pres. Merthr Tydfil Gen. Hosp., 1928-1950; chmn. King Edward, VII Hosp. Windsor, 1933-37, Infants Hosp., 1922-37, Master Spectacle Makers Co., 1934-36. Knight of St. John, 1944—, officer British Legion of Honour (France), Grand Cross of George I (Greece), Comdr. Order of the Crown (Belgium). President Football Assn. Wales, Gliding Assn. Conservative. Clubs: Royal Yacht Squadron, Carlton, Turf; Athenaeum. Home: Chandos House, Queen Anne St., London W. I.; also Dropmore, Bucks. Office: Kemsley House, Grays Inn Road, London W.C. 1, England.

KENAN, William Rand, Jr. (kē′năn), pres. Florida East Coast Ry. Co., Fla. East Coast Hotel Co., Fla. East Coast Car Ferry Co., Model Land Co., Perrine Grant Land Co., West Palm Beach Water Co., Carolina Apartment Co., Western Block Co. (Lockport, N.Y.); pres. and dir. Peninsular & Occidental Steamship Co.; chmn. bd. and dir. Niagara County Nat. Bank and Trust Co.; dir. Fla. Power & Light Co., Upson Co., Lockport, N.Y. Home: Lockport, N.Y.; also 299 Park Av., N.Y. City. Office: 120 Broadway, N.Y.C.

KENDALL, Charles Howard, lawyer; b. Buffalo, Nov. 9, 1908; s. Charles Adams and Frances Edith (Armstrong) K.; A.B., Union Coll. (N.Y. State scholarship), 1930; Sprague scholarship, U. of Buffalo, 1931-32, LL.B., 1933; m. Irma Roberta Fraser, Sept. 23, 1933. Admitted to N.Y. State bar, Oct. 1933, practiced in Buffalo, 1933-41; lectr. mathematics Millard Fillmore Coll., U. of Buffalo evening session, 1939-40; asst. to John Lord O'Brian, Office Prodn. Management and W.P.B., Washington, 1941-44; gen. counsel Office Fgn. Liquidation Commr., 1947-48; gen. counsel Nat. Security Resources, 1949-51, Def. Prodn. Adminstrn., 1951-52, ODM since 1953. Legal adviser Presidential Mission to China and Philippines, 1946. Served in United States Navy, 1944-46; active service on aircraft carrier, P.T.O. Mem. Fed. Bar Assn., Am. Math. Assn., Chi Psi, Phi Delta Phi. Republican. Methodist. Club: Bethesda Country. Home: 3426 16th St., Washington 10. Office: Washington 25.

KENDALL, David Walbridge, government official, lawyer; born in Indpls., Feb. 11, 1903; s. Calvin Noyes and Alla Perkins (Field) K.; student Phillips Acad., Andover, Mass., 1918-20; A.B., Princeton, 1924; LL.B., U. Mich., 1931; m. Elizabeth Way, Dec. 17, 1934; 1 son, David Walbridge. Newspaper reporter, editorial writer, 1925-28; admitted to Mich. bar, 1931, since practiced in Jackson; mem. firm McKone, Badley, Kendall & Domke. Assistant secretary of the Treasury, 1955—. Chairman Jackson Housing Authority; pres. bd. edn. Union Sch. Dist., Jackson. Mem. Republican Nat. Com. Served as combat intelligence officer, USAAF, 1942-45. Mem. Mil. Order of World Wars, Am. Legion, Vets. Fgn. Wars, Res. Officers Assn. (judge advocate Mich. dept.), Phi Delta Phi. Episcopalian. Mason, Elk. Clubs: Metropolitan (Washington) Detroit; Town (Jackson); Princeton (N.Y.C.). Author articles in mil. publns. Home: 1205 W. Franklin St. Office: Jackson City Bank Bldg., Jackson, Mich.

KENDALL, Edward Calvin, biochemist; b. South Norwalk, Conn., Mar. 8, 1886; s. George Stanley and Eva Frances (Abbott) K.; B.S., Columbia, 1908, M.S., 1909, Ph.D., 1910, D.Sc., 1951; D.Sc. (hon.), U. Cin., 1922, Yale, Western Res., Williams Coll., Nat. U. Ireland, Columbia, 1951; m. Rebecca Kennedy, Dec. 30, 1915; children—Hugh, Roy, Norman, Elizabeth (Mrs. Fred Cornwall). Research chemist Parke, Davis, and Co., Detroit, 1910-11; investigations on thyroid gland St. Luke's Hosp., N.Y. City, 1911-14; head sect. biochemistry Mayo Clinic, 1914, prof. physiologic chemistry Mayo Found., (U. Minn.), 1921-51; visiting prof. chemistry, James Forrestal Research Center, Princeton University, New Jersey, since 1952. Recipient: John Scott prize and Premium awarded by City of Phila., 1921 (researches in thyroxin); Chandler medal, Columbia U., 1925; Squibb award for outstanding research in endocrinology, 1945; Lasker award (jointly with Dr. Hench), Am. Public Health Assn., 1949; Page One award (jointly with Dr. Hench), Newspaper Guild New York, 1950; John Phillips Meml. award, Am. Coll. Phys. in Boston, 1950; Research Corp. award, by Research Corp. of N.Y., 1950; Remsen Meml. award, by Md. sect. Am. Chem. Soc., 1950; Research award, Am. Pharm. Mfrs. Assn., 1950; Passano award for 1950 (with Dr. Hench), Passano Found., San Francisco, 1950; Medal of Honour from Canadian Pharm. Mfrs. Assn., 1950; Nobel Prize in Physiology and Medicine (with Dr. Philip S. Hench and Dr. Tadeus Reichstein), 1950; Dr. C. C. Criss award (jointly with Dr. Hench), 1951, Award of Merit (with Dr. Hench) from Masonic Found. Med. Research and Humane Welfare, 1951; Cameron award (with Prof. Reichstein), U. Edinburgh, 1951; Heberden Soc. award, London, 1951; The Kober award of the Association of American Physicians, 1952. Mem. Am. Philos. Soc., Am. Acad. Arts and Scis., Am. Soc. Biol. Chemists (pres. 1925-26), Am. Physiol. Soc., Am. Soc. Exptl. Pathology, Am. Soc. Exptl. Biology and Medicine, Am. Chem. Soc., Harvey Soc., A.A.A.S., Assn. Am. Physicians, Assn. Study Internal Secretions, Nat. Acad. Scis., Swedish Soc. Repub. Conglist. Contbns. include isolation of thyroxine, crystallization of glutathione and establishment of its chemical structure, separation and identification of a series of compounds from the adrenal cortex; prepared cortisone by partial synthesis (with Merck & Co., Inc.), investigated effects of cortisone and of ACTH on rheumatoid arthritis and in rheumatic fever (with Drs. Hench, Slocumb and Polley). Home: 3 Queenston Place, Princeton, N.J.

KENDALL, Frederick C(harles) ◎ V. 26.

KENDALL, G. Glenn, prof. edn.; b. Unionville, Tenn., Sept. 16, 1901; s. Samuel E. and Janet (Sturgis) K.; A.B., Western Ky. State Teachers Coll., 1925; A.M., Univ. Ky., 1931; Ed.D., Columbia, 1941; m. Susan Mason, June 5, 1925; children—Glenn, Marjorie, Fred. Teacher and prin. rural and village schs. in Ky., 1925-29; prin. schs., Louisville, Ky., 1929-36; supt. edn., Norris, Tenn., 1936-40; chief of ednl. services, immigration and naturalization service of U.S. Dept. of Justice, Phila., 1941-45; dean sch. of edn. and dir. summer session, Univ. of Me., 1945-47; chmn., div. of edn. and psychology and dir. summer session. San Francisco State Coll. 1947-50; president Chico (Calif.) State Coll. since 1950. Mem. N.E.A., Am. Assn. Sch. Adminstrs. Nat. Assn. Secondary Sch. Prins., Dept. Adult Edn., Dept. Supervision and Curriculum Development, Soc. for Advancement of Edn., Nat. Soc. Study of Edn., John Dewey Soc., Phi Delta Kappa, Kappa Delta Pi. Home: 341 W. Mansion Av., Chico, Cal.

KENDALL, George R., insurance exec.; b. Jefferson County, Ky., Mar. 22, 1882; s. Preston B. and Adelia (Scearce) K.; ed. pub. schs., Louisville, Ky.; m. Edna M. Woods, June 19, 1906. With Prudential Ins. Co., 10 yrs., as agent and mgr.; in 1911, organized Washington Life & Accident Ins. Co. which later became Washington Nat. Ins. Co., sec. for 12 years, pres., 1923-51, chairman of the executive committee since 1951. Mason. Club: Westmoreland Country; University (Evanston). Home: 424 Sheridan Road, Kenilworth, Ill. Office: 1630 Chicago Av., Evanston, Ill.

KENDALL, George Valentine, prof. of English; b. Kirkwood, Mo., Feb. 14, 1891; s. George Johnson and Eunice (Cole) K.; A.B., Brown U., 1912; A.M., U. of Wis., 1913; student Columbia, 1914-15, U. of Besancon, 1919; L.H.D., Wabash Coll., 1942; m. Yvonne Geyer, June 30, 1919. Instr. in English, Columbia, 1915-17, 1919-20; prof. of English, Wabash Coll., since 1920, dean, 1923-40, acting pres., 1940-41, dean of the faculty since 1941. Served as 2d lt., Arty., U.S. Army, A.E.F., France, Sept. 1917-August 1919; commd. lt. col., U.S. Army, 1942, col., 1944; with Hdqrs. Southwest Pacific Area, U.S. Armed Forces in Far East, Armed Forces in Pacific, 1942-46. Awarded Legion of Merit, 1945. Mem. Delta Phi, Phi Beta Kappa. Home: 503 Crawford St., Crawfordsville, Ind.

KENDALL, Harry R. ◎ V. 28.

KENDALL, Harry Taylor, ◎ V. 27.

KENDALL, Henry Madison, geographer; born Chicopee, Mass., Dec. 15, 1901; s. Charles Francis and Mary Lucinda (Hotchkiss) K.; A.B., Amherst Coll., 1924; student U. Edinburgh, Scotland, 1924-26; M.A., U. Mich., 1928, Ph.D., 1933; m. Margaret K. Copeland, Feb. 9, 1935. Part-time instr. geography U. Mich., 1928-33, instr., 1933-37, asst. prof., 1937-43; asso. prof., chmn. dept. Amherst Coll., 1943-48; prof. Syracuse U., 1948-52; prof., chmn. dept. Miami U. since 1952. Spl. cons. O.S.S., 1941; spl. cons. War Dept., 1942, head geographer topographic br. M.I. Service, G-2, 1942-43. Received fellowship to Belgium, Belgian-Am. Ednl. Found., 1936-37. Mem. Assn. Am. Geographers (editor, 1948-55), Am. Geog. Soc., Royal Scottish Geog. Soc. (corr. mem. for U.S. since 1950), Société Belge d'Études Géographiques, Am. Assn. U. Profs., Ohio Acad. Sci., Sigma Xi, Theta Xi, Phi Kappa Phi. Episcopalian. Author: Atlas of World Affairs (with C. H. MacFadden, G. F. Deasy), 1946; Introduction to Geography (with R. M. Glendinning, C. H. MacFadden), 1951; Introduction to Physical Geography (with R. M. Glendinning, C. H. MacFadden), 1952. Home: Wespiser Place, Rt. 1, Oxford, O.; also Shaftsbury, Vt.

KENDALL, Henry Plimpton, mfr.; b. Boston, Mass., Jan. 15, 1878; s. Rev. Henry L. and Clara Idella (Plimpton) K.; A.B., Amherst, 1899, A.M., 1934; LL.D., Univ. of S.C., 1937; LL.D.; Amherst, 1949; D.T.I., Clemson Agricultural College, 1951; married Evelyn Louise Way, Feb. 11, 1926; children—Henry Way, John Plimpton, Helen Louise. Chairman bd. Kendall Co.; Mem. Massachusetts Commn.

on Stabilization of Employment, 1931-33; mem. Business Advisory Council, U.S. Dept. of Commerce, since 1933, chmn. 1934-35; mem. Federal Advisory Council, U.S. Dept. Labor, 1933-34. Mem. storage sect. War Industries Bd. of Council of Nat. Defense, 1917; mem. Div. of Engring. and Indsl. Research, National Research Council, 1939-40; regional chairman, First Fed. Reserve Dist. Com. for Economic Development, 1942-46; trustee, com. for Economic Development since 1946. Awarded Taylor Key of Soc. for Advancement of Management, 1944. Trustee Mount Holyoke College, 1923-46; trustee, Eastern States Exposition. Pres., Taylor Soc. Sci. Management, 1929-31. Fellow Am. Acad. Arts and Sciences; mem. Am. Antiquarian Soc., Delta Kappa Epsilon. Repub. Clubs: Univ. (Chgo.); Univ., Odd Vols., Brookline Country, Union (Boston); Cosmos (Washington); Appalachian Mt.. Author: Early Maps of Carolina and Adjoining Regions, 1930; Early Maps of Carolina, 1937. Joint Author: Profit Sharing, 1920; Profit Sharing and Stock Ownership for Employees, 1926. Home: Moose Hill Street, Sharon, Mass. Office: 140 Federal St., Boston 10.

KENDALL, Henry Samuel, naval officer; b. Baltimore, Md., Apr. 19, 1896; s. Henry Simon and Emilie (Sclater) K.; B.S., U.S. Naval Acad., Annapolis, Md., 1917; student U.S. Naval War Coll., Newport, R.I., 1939-40; m. Evelyn LeRoy, Dec. 31, 1918. Commd. ensign U.S. Navy, 1917, advancing through the grades to rear adm., 1944; served on battleships Atlantic Fleet, 1917-22; entered naval aviation, 1922, serving with carriers, seaplane tenders, battleships (on sea duty), and with Bureau of Aeronautics and Naval Air Stations; comdr. Fleet Air Wing, South Pacific Area, 1942-44; chief, Naval Air Tech. Training Command, 1944-45; comdr. Carrier Div. 24, 1945-46; officer in charge Magic Carpet operation in Pacific, returning vets. to U.S.; comdr. Fleet Air, Western Pacific, 1946-47; comdr. Carrier Div. 15, 1947-48; commander of Fleet Air, Quonset Point, Rhode Island, 1948-49; Navy Department Op-08, 1949-52; insp. gen. Navy Dept., 1950-52; now pres. Naval Examining Board, also Physical Disability Appeal Bd. Decorated Legion of Merit, Victory, American Defense, Asiatic Pacific and American Area medals; World War II. Victory Medal; 2 gold stars in lieu of 2d and 3d Legion of Merit. Address: Naval Examining Board, Navy Dept., Washington 25. Retired.

KENDALL, Henry Wiseman, editor; b. Shelby, N.C., March 19, 1897; s. Henry E. and Mary (Wiseman) K.; A.B., Trinity Coll. (now Duke U.), 1918; m. Mary Leslie Moss, June 30, 1927. Newspaperman, with Morning New Bernian, New Bern, N.C., 1918, bur. markets, U.S. Dept. of Agr., 1919-20, Rocky Mount Evening Telegram, 1920-30, asso. editor, Greensboro (N.C.) Daily News, 1930-42; editor since 1942. Recipient N.C. Press Assn. Best Editorial award, 1947; Press Service award, 1949; N.C. Conf. of Soc. Service Award, 1951. Mem. North Carolina Edr. Commn., 1947-48, State Hosp. Bd. Control since 1949. Mem. American Soc. of Newspaper Editors, Pi Kappa Alpha, Omicron Delta Kappa, Presbyterian. Club: Rotary. Home: 2213 Pinecrest Rd., Greensboro. Office: News-Record Bldg., Greensboro, N.C.

KENDALL, James, chemist; b. Surrey, Eng., July 30, 1889; s. William Henry and Rebecca (Pickering) K.; M.A., B.Sc., Edinburgh U., 1910, Sc.D., 1915; LL.D., Glasgow, 1952; student Heidelberg, Stockholm, St. Petersburg; m. Alice Tyldesley, Sept. 13, 1915; children—James Tyldesley, Isabella Jean, Alice Rebecca. Instr. chemistry Columbia, 1913-15, asst. prof., 1915-16, asso. prof., 1916-22, prof., 1922-26; acting prof. chemistry Stanford, 1919, 1923, U. Cal., 1923; prof., chmn. dept. Washington Sq. Coll., N.Y.U., 1926-28, also dean grad. sch., 1927-28; acting prof. chemistry Pa. State Coll., 1927; prof. chemistry Edinburgh U. since 1928. Served as lt. U.S.N.R.F., 1917-19, spl. duty bur. ordnance, liaison officer allied navies on naval gas warfare; lt. comdr. U.S.N.R.F., 1924-26. Fellow Royal Soc. London, Edinburgh (gen. sec. 1936-46, v.p. 1946-49, pres. 1949-54), Brit. Assn. Advancement Sci. (v.p. 1951); mem. Am. Chem. Soc. (chmn., N.Y. sect. 1925), Am. Inst. Chemists (chmn. N.Y. sect. 1926, hon. mem. 1928), London Chem. Soc., London Soc. Chem. Industry, Faraday Soc., Sigma Xi, Phi Beta Kappa, Alpha Chi Sigma, Phi Lambda Upsilon. Clubs: Century, Chemists (hon. mem. 1951). Author: Revisions and extensions of chemistry text-books of Alexander Smith, 1922-46; At Home Among the Atoms, 1929; Breathe Freely!, 1938; Young Chemists and Great Discoveries, 1939; Great Discoveries by Young Chemists, 1953; Humphrey Davy, 'Pilot' of Penzance, 1954; Michael Faraday, Man of Simplicity, 1955. Home: 29 Cluny Gardens, Edinburgh. Office: Chemistry Dept., U. of Edinburgh, West Mains Rd., Edinburgh, Scotland.

KENDALL, Messmore, lawyer; b. Grand Rapids, Mich., Dec. 9, 1872; s. John Charles and Florence Helen (Messmore) K.; LL.B., Columbian (now George Washington) Univ., 1893, LL.M., 1894; L.H.D., Lafayette College, Easton, Pa., 1942; Litt.D., Tufts College, 1947; married Maude E. Thomason, June 21, 1904; children—Elizabeth Ann, Messmore (deceased); married 2d, Katherine G. Flynn, June 17, 1925; children—Florence Messmore, Messmore II, Sue Mason; m. 3d, Sepha Treble, Jan. 14, 1945. Admitted Mont. bar, 1894, N.Y. bar, 1897; mem. firm of Kendall & Herzog since 1905; organized Braden Copper Co., Andes Copper Co., etc.; built Capitol Theatre, N.Y., 1917; organized Capitol Bus Terminal, 1928; v.p. George H. Doran Co., pubs., 1908-29; director Rinehart & Company publishers; pres. Moredall Realty Corp., Ladnek Realty Corp., Capitol Theatre Corp., Los Olmos Estates, Inc., Kendall Estates, Inc.; vice president and director, Kenville Mines; dir. Metro-Goldwyn Pictures Corp., Capitol Bus Terminal, Quebec Gold Mining Corporation, Portrerillos Ry. Co., Pamour Porcupine Mines, Ltd., mem. advisory bd. Chemical Bank & Trust Co. (N.Y.C.); chmn. bd. Bank of Palm Beach & Trust Company; pres. Playhouse Corporation, Palm Beach, Florida. Capt. Signal Corps., U.S. Army, World War; col. staff of governor of Kentucky, 1923. Chevalier of the Legion of Honor, 1950. Built and donated Washington Hall at New York World's Fair. Candidate for representative at large, New York State, 1940. Mem. advisory bd. Salvation Army, New York; trustee Children's Village, Dobbs Ferry, N.Y.; trustee Museum City of New York; chmn. Philipse Manor Hall Com.; chmn. com. to restore historic St. Paul's Church, Eastchester, N.Y. Former pres. gen. Nat. Soc. S.A.R.; mem. Am., N.Y. State bar associations, Assn. Bar City of N.Y., N.Y. County Lawyers Assn., Am. Scenic and Historic Preservation Soc. (trustee) New York Hist. Soc., Am. Inst. Mining and Metall. Engrs., Mil Order Loyal Legion (comdr.), Order Founders and Patriots America, St. Nicholas Soc., General Society War of 1812, Am. Friends of Lafayette, (president), Society of Mayflower Descendants (gov.), Soc. Colonial Wars, Mil. Order Fgn. Wars. Republican. Episcopalian. Clubs: Metropolitan, Players, Twenty-Nine (N.Y.C.), Coffee House Deepdale, Illustrators and Writers, Everglades, Bath and Tennis, Coral Beach (Palm Beach). Author: Never Let Weather Interfere (autobiography), 1946. Has important collection of George Washington relics and theatrical collection. Home: Washington's Hdqrs., Dobbs Ferry, N.Y. Office: 1639 Broadway, N.Y.C.

KENDALL, Myron A., mfg. exec.; b. Aurora, Ill., May 1, 1882; s. Thomas H. and Minnie (Pease) K.; B.S., U. Ill., 1907; m. Luella M. Flynn, June 15, 1910. With Stephens-Adamson Mfg. Co., 1907—, successively mech. draftsman, chief engr., supt., chmn. bd., 1950—. Mem. A.S.M.E., Juvenile Protective Assn., Tau Beta Pi. Home: 1211 Garfield Av. Office: Stephens-Adamson Mfg. Co., Aurora, Ill.

KENDALL, Paul Wilkins, army officer; b. Baldwin, Kan., July 17, 1898; s. David Ellsworth and Olive Catherine (Sullivan) K.; B.S., U.S. Mil. Acad., 1918; grad. Inf. Sch., 1930, Command and Gen. Staff Sch., 1936; m. Ruth Pistole, Feb. 26, 1922; children—Jean, Elizabeth. Commd. 2d lt., Inf., U.S. Army, Nov. 1, 1918, and advanced through the grades to lt. gen., 1952; served with 27th Inf. Regt. in Siberia, 1919-20; asst. div. comdr. 88th Div., 1943; comdg. gen., 1944; comdg. gen. 2d Infantry Division, Fort Lewis, Wash., 1946-48; comdg. gen., U.S. Zone Comd., Austria, 1948-50; insp. inf., AFF, 1951; comdg. gen. VI Corps, Camp Atterbury, Ind., 1951-52, I Corps, Korea, 1952-53; dep. comdg. gen. U.S. Army Forces Far East, 1953-54; comdg. gen. Land Forces S.E. Europe, Jan. 1954—. Decorated D.S.C., two D.S.M., Leg. of Merit, Silver Star with oak leaf cluster, Bronze Star Medal, Purple Heart (U.S.), many fgn. decorations. Address: care Adjutant General, Dept. of the Army, Washington, D.C.

KENDALL, Valerius Horatio, business exec.; b. Fairbury, Neb., Mar. 26, 1886; s. Wallace Warren and Lillian Genevieve (Bradshaw) K.; B.Sc., U. Neb., 1907; m. Genevieve Ward Brown, June 27, 1911 (dec.); 1 son, Warren Frederic. Sales exec., gen. mgr. Kawnfer Co., Niles, Mich., 1907-15; product sales mgr. Motor Products Corp., 1916-19; v.p., gen. mgr. H. Jay Hayes Industry, Lansing, Mich., 1929-32; pres. Detroit Moulding Corp., 1933-42; dep. chief mfg. br. U.S. Army Ordnance Tank Automotive Center, Detroit, 1942-43; v.p., gen. mgr. N. A. Woodworth Co., 1943-44; with Universal Products Co. since 1950, now pres. Clubs: Athletic, Golf (Detroit); Recess. Home: 18900 Muirland, Detroit 21. Office: Universal Products Co., Dearborn, Mich.

KENDALL, W(illiam) Denis, engr.; b. Halfiax, Yorkshire, Eng., May 27, 1903; s. Willie Joe and Alice (Fell) K.; ed. Trinity Sch., Halifax Tech. Coll.; m. Margaret Hilda Irene Burden, May 22, 1952. Asst. to chief insp. Budd Mfg. Co., Phila., 1923-29; dir. mfg. Citroen Motor Car Co., Paris, 1929-38; pres., mng. dir. British Manufacture & Research Co., Grantham, Eng., 1938-45; indsl. cons., 1945-52; exec. v.p. Brunswick Ordnance Corp., also v.p. operations Mack Mfg. Corp., Allentown, Pa., 1952-54; now asso. N. Madison Cartmell & Associates, cons. to mgmt.; cons. Mack Trucks, Inc., N.Y.C., 1954—; dir. A. M. Byers Co. (Pitts.). Mem. Winston Churchill's War Cabinet Prodn. Bd., also cons. small arms div. U.S. Army, 1938-45; mem. Brit. Parliament, 1942-50. Mem. Inst. Mech. Engrs., Inst. Automotive Engrs., Inst. Prodn. Engrs. Mem. Soc. of Friends. Mason (Shriner). Clubs: Royal Norfolk (Eng.) and Suffolk Yacht; International Sportsmen's (Eng.); Lehigh Valley, Lehigh (Pa.) Country. Home: 13 Redcliffe Av., Highland Park, N.J. Office: 159 E. 49th St., N.Y.C. 17.

KENDALL, William Raymond, music adminstr.; b. Pasadena, Calif., Mar. 21, 1910; s. Arthur Cox and Myrtle Selby (Miles) K.; A.B., Occidental Coll., 1932, Mus.D. (hon.), 1947; A.M., Stanford, 1937; student U. Basel, Switzerland, 1938-39; Ph.D., Cornell, 1940; m. 1st, Elizabeth Holman McClelland, June 26, 1936 (dec. Sept. 26, 1946); children—Robert Arthur, Peter Holman; m. 2d, Marjorie Ann Schubring, Nov. 4, 1948; 1 son, Richard Raymond. Instr. Whittier Coll., 1933-34, Stanford, 1934-38; asst. prof. music Dartmouth, 1940-43; prof. music U. Mich., 1946-48; prof. music U. So. Calif. since 1948, dean Sch. Music since 1951; music editor Los Angeles Mirror since 1948. Music coordinator, Nat. U.S.O., 1943-46; spl. cons. in music to Sec. of War, 1944-46. Exec. dir. Rachmaninoff Fund, Inc., 1945-48. Mem. Nat. Assn. Schs. Music (v.p. 1949-50, 52—), Music Tchrs. Nat. Assn. (treas., 1943-46, 1949-51, pres., 1946-48), Am. Musical Soc. (v.p., 1946-47, treas. 1947-48), Phi Beta Kappa, Pi Kappa Lambda, Phi Kappa Phi, Sigma Alpha Epsilon, Phi Mu Alpha Sinfonia. Republican. Presbyn. Contbr. music jours. Home: 3880 Fairway Blvd., Los Angeles 43.

KENDEIGH, S(amuel) Charles (ken dē), scientist; b. South Amherst, O., Dec. 18, 1904; s. Milo Cornelius and Clara King (Gilman) K.; A.B., Oberlin Coll., 1926, M.A., 1927; student U. Neb., 1927-28; Ph.D., U. Ill., 1930; m. Dorothy Elizabeth Sutton, Sept. 6, 1930; children—Katherine Jane, Donald Charles. Instr. biology Western Res. U., 1930-36; assistant prof. zoology U. Ill., 1936-43, asso. prof., 1943-48, prof. since 1948. Mem. Am. Ornithol. Union (Brewster award 1951), Wilson Ornithol. Club (past pres.), Cooper Ornithol. Club, Nat. Audubon Soc., Ecol. Soc. Am. (past pres.), Brit. Ecol. Soc., Am. Soc. Zoologists, Am. Genetics Assn., Wildlife Soc., Am. Soc. Mammalogists, Ohio, Ill. acads. sci., Phi Beta Kappa, Sigma Xi. Contbr. articles sci. publs. Home: 1116 W. Healey St., Champaign, Ill.

KENDEL, John Clark ◎ V. 27.

KENDELL, H(erbert) Worley, physician; b. Covington, Ohio, Mar. 26, 1907; s. Herbert Weaver and Flora Agnes (Worley) K.; student Ohio State Univ., 1925-27; B.M., Univ. Cincinnati, 1932, M.D., 1933; grad. work in physical med., Mayo Clinic, 1946-47, Mass. Inst. Tech., 1947; m. Bernice Lacy Lloyd, Dec. 8, 1945; 1 son, Chris Lloyd; children by previous marriage; James Robert, Thomas W., William M. Interne Miami Valley Hosp., Dayton, O., 1932-33, resident in pathology, 1933-35, head dept. physical med. and asso. dir. Kettering Inst. Med. Research, 1935-42; clin. prof. phys. medicine and rehabilitation, U. Ill. Coll. of Medicine, 1951—, med. dir. Inst. of Phys. Medicine and Rehabilitation, St. Francis and Methodist Hosps., Peoria, Ill. since 1951. Command surgeon, (major), U.S.P.H.S., November 1942, and served as medical officer in charge of Chicago Intensive Treatment Center and State Fever Therapy Unit and Brookhaven (Miss.) Med. Center; disch. Mar. 1946. Area consultant in physical medicine and rehabilitation, Vets. Administrn.; expert civilian consultant in physical med. to U.S. Army, Surgeon Gen. Office. Diplomate Bd. Physical Med., 1947; F.A.C.P.; mem. Am. Rheumatism Assn., Am. Bd. Physical Medicine, Am. Soc. Physical Medicine Phys., Am. Congress of Physical Medicine (pres. 1947-48), A.M.A., Ill. and Peoria County med. socs., Am. Soc. Electrodiagnosis and Electromyography, Inst. of Medicine of Chgo. Mem. Nat. Adv. Council Neurological Diseases and Blindness; Nat. Insts. of Health, USPHS. Home: 109 Grandview Dr. Office: 619 N. Glen Oak Av., Peoria, Ill.

KENDELL, Robert Lothar, business exec.; b. Ft. Wayne, Ind., Oct. 15, 1900; s. Friedrich August and Magdelena (Brautsch) von Kendall; student Luth. parochial schs., Internat. Coll., Ft. Wayne, U. Chgo.; m. Eulah Esther Byer, May 31, 1931 (dec. 1946); m. 2d Mary Cheavens Easley, Oct. 20, 1947. Tester Cadillac-Lasalle, Chgo., Jordan, Cleve., Auburn, N.Y.C., 1924-25; mgr. theatres Ostrovsky circuit, Chgo. Consol. Amusement Enterprises, N.Y.C., also part owner Flora Theatre, Bklyn., 1926-29; pres. Kendell & Dasserville, Inc., 1930-35; exec. sec. Kendell Co., Am., successor co., since 1935; owner Continental Advt. Assos. since 1936, Grapho-Inst. since 1946, Sivad Press, book pubs., since 1947. Pres., treas. Am. Feline Soc., Inc., cat charity, since 1944. Home: 354 18th St., N.Y.C. 11. Office: 41 Union Sq., N.Y.C. 3.

KENDIG, Marjorie Mercer, educator; b. N.Y. City, 1896; d. Philip M. and Jane M. (Mercer) Kendig; A.B., Vassar Coll., 1915; grad. study U. Geneva, Switzerland, 1931-32; M.A., Columbia, 1934; m. D. F. Krueger, 1933 (div. 1939); m. Edward Lindley Gates, Dec. 22, 1951. Editor Charles Scribners Sons, George H. Doran, others, 1918-30; asst. dir. Progressive Coll., Geneva, 1930-31; prin. Barstow Sch., K. C., 1934-38; asso. Alfred Korzybski, 1934-49; founder, editor Gen. Semantics Bull. since 1949; ednl. dir. Inst. Gen. Semantics, 1938-50, now dir.; vis. lectr. U. Denver, 1943, 44, N.Y.U., 1947. Author: Alfred Korzybski and His Work: A Memoir, 1950; Linguistic and Semantic Dimensions of Man's Environment: A Key to Korzybski, 1955. Editor papers from 2d Congress on Gen. Semantics, 1943; Collected Papers of Alfred Korzybksi, 1955. Author articles. Home: White Hollow Rd., Lime Rock. Office: Inst. of Gen. Semantics, Lakeville, Conn.

KENDLER, Howard Harvard, (kĕnd'lĕr), psychologist; b. N.Y.C., June 9, 1919; s. Harry H. and Sylvia (Rosenberg) K.; A.B., Bklyn. Coll., 1940; M.A., U. Ia., 1941, Ph.D., 1943; m. Tracy Seedman, Sept. 20, 1941; children—Joel Harlan, Kenneth Seedman. Instr. U. Ia., 1943; research psychologist OSRD, 1944; asst. prof. U. Colo., 1946-48; asso. prof. N.Y.U., 1948-51, prof., chmn. dept. since 1951; project dir. Office Naval Research since 1950, U.S.A.A.F., 1951-53; National Science Foundation grant, 1954—. Served as first lieut. U.S. Army, chief clin. psychologist Walter Reed Gen. Hosp., 1945-46. Mem. Am., Eastern, N.Y. psychol. assns., Sigma Xi. Contbr. articles profl. jours. Home: 9 Arbor Lane, Roslyn Heights, N.Y. Office: New York U., N.Y.C.

KENDRICK, Baynard Hardwick, author; b. Phila., Pa., Apr. 8, 1894; s. John Ryland and Julia (Lawton) K.; ed. Tome School, Port Deposit, Md. and Episcopal Acad., Phila.; m. Edythe Stevens, 1919; children—Baynard, Edythe, Julia. Secretary Seiden

Cypress Door Co., Palatka, Fla., 1921-27; pres. Trades Publishing Company, Philadelphia, 1928; gen. mgr. Peter Clark, Inc., N.Y. City, 1929; gen. mgr. Bing & Bing's Hotels, N.Y. City, 1930-31; free lance writing since 1932. Enlisted in Can. Army within one hour after Can. declared war, Aug. 1914; served in C.E.F., 1914-18. Awarded 1914-15 Star, Canadian War medal, British War medal; the Robert Meltzer Award, 1951, the Spearhead Medal from 3d Armored Division Club, 1951. Consultant to staff, Old Farms Convalescent Hospital for Blinded Veterans, United States Army, Avon, Conn., during World War II; sighted adviser and hon. life mem. Blinded Vets. Assn. Recipient of plaque from Gen. Omar N. Bradley for service to blinded veterans of World War II. Member Authors League, Mystery Writers of America, Inc. (1st president), Washington Square Association. Democrat. Episcopalian. Mason. Clubs: Carolina Yacht (Charleston, South Carolina); Marshall Chess (N.Y. City). Author: Blood on Lake Louisa, 1934; The Iron Spiders, 1936; The Eleven of Diamonds, 1936; The Last Express, 1937; The Whistling Hangman, 1937; Death Beyond the Go-thru, 1938; The Odor of Violets, 1941; Blind Man's Bluff, 1943; Death Knell, 1945; Out of Control, 1945; Lights Out, 1945; Flames of Time, (Lit. Guild selection), 1948; The Tunnel, 1949; You Die Today, 1952; They Never Talk Back (with Heinrich Trefflich), 1953; and also author of Blind Allies, 1954; and also films; The Last Express, 1938; Eyes in the Night (starring Edward Arnold and Ann Harding), 1942; The Hidden Eye (Edward Arnold), 1945; Bright Victory (starring Arthur Kennedy and Peggy Dow). Contbr. to mags. Books have been transcribed into Braille. Writer for C.B.S., TV. Home: 768 W. 63d St., Miami 50, Fla. Office: care Paul Reynolds, 597 Fifth Av., N.Y.C.

KENDRICK, Charles; b. San Francisco, Calif., Sept. 30, 1876; s. Thomas and Catherine (Marron) K.; educated pub. schs. and pvt. tutors; m. Marie Canepa, Sept. 15, 1905 (died Dec. 2, 1911); children—Marie, Marron; m. 2d, Kathryn Clarke, Apr. 21, 1914; children—Charles, Geraldine, Kathryn, Barbara. Chmn. bd. Schlage Lock Co. of Cal., S.O.S. Corp. of Delaware. Trustee San Francisco War Memorial, 1920-38; mem. adv. com. San Francisco Water System, 1923-26; mem. San Francisco Planning Commn., 1924-30; member San Francisco Relief Committee, 1932-34; v.p. Golden Gate Internat. Expn., 1938-40; trustee of the Phelan Foundation; also trustee of Mills College; mem. board of govs. San Francisco Opera Assn., San Francisco Art Museum; mem. bd. dirs. San Francisco Art Assn. Mem. bd. dirs. Calif. School of Fine Arts; president Pan American Society, San Francisco, 1942-43; pres. El Buen Vecino, 1944; mem. San Francisco Civilian War Council; mem. adv. bd. San Francisco Ordnance Dist., mem. adv. com. War Prodn. Bd. Served as capt. 26th Div., later maj. 5th Army Corps, U.S. Army, World War. Decorated Silver Star, Order Purple Heart (U.S.); Order of St. Olav (Norway); Officiér Legion of Honor (France); Gold Medal of Pan American Soc. (N.Y.). Clubs: Bohemian, Pacific Union, Press, Menlo Country, San Francisco Golf. Home: 2006 Washington St. Office: Russ Bldg., San Francisco.

KENDRICK, E(dward) S(tillman); b. Atlanta, Ga.; s. Edward Stillman and Caroline (Ackerman) K.; student Pa. Textile Sch., Phila.; m. Elizabeth Nelson Bower, (deceased); 1 dau., Sarah Caroline. Pres. Edward S. Kendrick & Co. (Cincinnati) and Kendrick Coal & Dock Co. (Minneapolis), 1920; pres. Inland Coal & Dock Co. (Minneapolis); North Am. Coal Corp. (Cleveland), 1920-36; v.p. Kendrick Oil Co., Nat. Bank Tulsa Bldg. since 1919; dir. United Coal & Dock Co. (Milwaukee), Inland Coal & Dock Co. (Minneapolis), Canada Coal, Ltd. (Toronto), Pitts. Terminal Coal Corp., Pitts. & W.Va. Ry. Mem. Code Authority, NRA, for coal dock ind., 1934, 35. Served as capt. Purchase Storage and Traffic Div., Gen. Staff, U.S.A., 1918. Clubs: Minneapolis, Minikahda (Minneapolis); Minnesota (St. Paul); Union (Cleveland); Chagrin Valley Hunt (Gates Mills, O.); Los Angeles Country; The Beach (Santa Monica, Calif.). Home: 351 S. Carmelina Av., Los Angeles 49.

KENDRICK, Nathaniel Cooper, educator; b. Rochester, N.Y., Sept. 9, 1900; s. Ryland Morris and May (Cooper) K.; A.B., U. of Rochester, 1921; A.M., Harvard, 1923, Ph.D., 1930; m. Lucy Hawkins Higgs, July 8, 1927; children—Ann Hawkins, Thomas Ryland. Instr. in history, Bowdoin Coll., 1926-28, asst. prof., 1928-32, asso. prof., 1932-46, prof. of history since 1946, acting dean, 1946-47, dean of coll. since 1947. Mem. Am. Hist. Assn., Psi Upsilon. Home: 155 Maine St., Brunswick, Maine.

KENDRICK, Philip Eugene, govt. ofcl.; b. Boston, May 2, 1899; s. Patrick Joseph and Ellen (Kinnaly) K.; student Boston Latin Sch.; Suffolk Law Sch.; m. Geraldine C. Fitzgerald, June 10, 1923; 1 son, Philip Eugene. With Bright, Sears & Co., mems. N.Y. Stock Exchange, 1916-35; with SEC, 1935—, regional adminstr. for N.E. 1948—; state coordinator Interdepartmental Savs. Bond Com. for Mass., 1953—. K.C. (4°). Home: 22 Badger Rd., Medford 55, Mass. Office: U.S. Post Office and Courthouse, Boston 9.

KENDRICK, W. H., utilities exec.; b. Waukesha, Wis., 1888; grad. Purdue U., 1911. Mem. exec. com., v.p., dir. S. C. Electric & Gas Co., Columbia. Home: 1105 Glenwood Rd. Office: 328 Main St., Columbia, S.C.

KENDRICKS, Edward James, air force med. officer; b. Alpena, Mich., May 27, 1899; s. George Washington and Mary (Lees) K.; student U. Mich., 1915-19; M.B., M.D., Northwestern, 1922; grad. U.S. Army Med. Sch., 1931, U.S. Army Med. Field Service Sch., 1932; flight surgeon U.S. Army Sch. Aviation Medicine, 1934; m. Wanda Hunt, May 5, 1942. Med. practice, Mich., 1923-30; surgeon U.S. Army Transport Republic, 1932-34; gen. flight surgeon duty, 1934-37; dir. dept. neuropsychiatry U.S. Army Sch. Aviation Medicine, 1937-42; surgeon 9th A.A.F., Middle East and E.T.O., 1942-45; surgeon personnel distbn. command, 1945-46; chief Aeromed. Lab., 1946-49; dir. med. staffing and edn. Office Surgeon Gen., USAF, 1949-53; commandant of USAF School of Aviation Medicine, 1953—; promoted through ranks to brig. gen. Decorated Legion of Merit with oak leaf cluster, Soldiers medal, Bronze Stars, Presidential Unit Citation; various campaign medals (U.S.); Legion of Honor (France); Croix de Guerre (Belgium and Luxembourg); Kober Lecture award, 1951. Mem. A.M.A., Aeromed. Assn., Assn. Mil. Surgeons. Author articles in med. jours. Home: 163 First Av., Alpena, Mich. Office: Office of The Surgeon General, Headquarters U.S. Air Force, Washington 25.

KENEALY, William James (kĕn-ēl'ĭ), dean; born Boston, July 30, 1904; s. William Edward and Mary Ann (Fay) K.; ascetical studies in novitiate, Yonkers, N.Y., 1922-23, Shadowbrook, Lenox, Mass., 1923-24; A.B., Boston Coll., 1928, A.M., 1929; Ph.D., Gregorian U., 1932, S.T.L., Weston Coll., 1935; LL.B., Georgetown U., 1939. Entered Soc. of Jesus, 1922; ordained Catholic priest, 1934; prof. classical Latin, Boston Coll., 1929-31, asst. prof. philosophy, 1929-31; admitted to practice of law in D.C., Mass.; dean and prof. law, Boston Coll. Law Sch. since 1939, on leave of absence for active duty as lt. comdr., Chaplain Corps, U.S.N.R., 1943-46. Trustee of Boston College since 1946. Mem. Am. Bar Assn., Am. Law Inst., Am. Judicature Soc., Am. Jesuit Ednl. Assn. Mem. Society of Jesus. Address: Boston Coll., Chestnut Hill, Mass. Office: Boston Coll. Law School, Brighton 35, Mass.

KENERSON, Edward Hibbard ◎ V. 27.

KENERSON, William Herbert (kĕn'ĕr-sŭn), prof. mech. engring.; b. Fall River, Mass., Dec. 9, 1873; s. William Moore and Abbie Ann (Brown) K.; M.E., Brown, 1896; M.A., Harvard, 1906; Sc.D., R.I. State Coll. Agr. and Mech. Arts, 1919; m. Ellen Williams Hooper, 1897. Asso. prof. mech. engring., Brown U., 1901-13, prof. since 1913, chmn. (exec. head) div. of engring., 1916-40, prof. emeritus since 1941; also cons. practice, supervising engr. for various enterprises; also consultant in patent causes. Chmn. Building Ordinance, Bd. of Review, Providence. Served during 1st World War as dir. conservation in R.I. for Federal Fuel Administration and spent 6 months with A.E.F. in France as mem. ednl. corps, organizing instrn. in engring.; exec. sec. Nat. Acad. Sciences and Nat. Research Council, 1942-45; mem. exec. com. Highway Research Bd., Washington, D.C. Mem. Governor's Adv. Commn. on Pub. Health; mem. Hoover Medal Bd. of Award; trustee Providence Y.W.C.A. Fellow Am. Soc. Mech. Engrs., A.A.A.S.; mem. Am. Engring. Council, Am. Soc. Mech. Engrs. (chmn. com. local sects.; v.p. and chmn. com. on relations with colls.), Soc. for Promotion Engring. Edn., Providence Engring. Soc. (pres.), Newcomen Soc., Phi Delta Theta, Sigma Xi. Conglist. Clubs: University, Providence Athenæum, Providence Art, Faculty (pres.), A.E. (Providence), Cosmos (Washington). Home: 100 Morris Av., Providence 6, R.I.

KENISON, Frank Rowe, judge; b. Conway, N.H., Nov. 1, 1907; s. Arthur Edson and Isadore Gertrude (Rowe) K.; A.B., Dartmouth Coll., Hanover, N.H., 1929, LL.D., 1954; Boston U., 1932; married Loretta Mary Landry, Apr. 8, 1939; children—Thomas, Mary Ann, Frank. Admitted to N.H. bar, 1932; Carroll County solicitor, 1935-37; asst. atty. gen., 1937-40, attorney general 1940-42 and 1945-46; asso. justice Supreme Court 1946-52, chief justice since 1952. Served with U.S.N.R., 1942-45. Mem. Am. and N.H. bar assns., Am. Judicature Soc., Am. Law Inst., Delta Upsilon. Republican. Home: 41 Westbourne Rd. Office: State Library Bldg., Concord, N.H.

KENNA, Roger, firearms mfr.; b. New Haven, Aug. 19, 1909; s. Frank Sr. and Vertie (Kinney) K.; student Lafayette Coll., 1932, Babson Inst., 1933; m. Mavis Romberg, Aug. 25, 1939; children—Roger, John Stephan. With Marlin Firearms Co., New Haven and N.Y.C., 1936—, successively dir., v.p., pres., 1948—, with Marlin Indsl. Div., 1937—, treas., dir., 1937—; treas., dir. Kenro Capital Corp., Illustrated Current News; pres., dir. Associate Realty Corp., Industrial Center, New Haven. Pres. Community Chest, Harrison, N.Y., 1951. Mem. Young President's Orgn. (a founder 1950; treas., dir. 1951-52), Newcomen Soc. N.A. Clubs: Uptown (N.Y.C.); Westchester Country (Rye, N.Y.); Union League (New Haven). Home: 67 Bates Rd., Harrison, N.Y. Office: 11 W. 42d St., N.Y.C.

KENNAN, George Frost, foreign service officer; b. Milwaukee, Wis., Feb. 16, 1904; A.B., Princeton U., 1925; married. Children—Grace, Joan E., Christopher, Wendy. Vice consul, Hamburg, 1927, Tallinn, 1928; 3d sec. Riga, Kovno, and Tallinn, 1929; language officer, Berlin, 1929; 3d sec., Riga, 1931; accompanied Ambassador Bullitt to Moscow, 1933, 3d sec., 1934; consul, Vienna, 1935, 2d sec., 1935; 2d sec., Moscow, 1935; Dept. of State, 1937; 2d sec., Praha, 1938; consul, Prague, 1939; 2d sec., Berlin, 1939, 1st sec., 1940; counselor of Legation, Lisbon, 1942; counsellor to Am. delegation, European Adv. Commn., London, 1944; minister-counselor, Moscow, 1945; dep. for Foreign Affairs, The National War Coll., Washington, D.C., 1946; policy planning staff, Dept. of State, 1947; dept. counselor and chief long-range adv. to Sec. of State, 1949-50; Inst. for Advanced Study 1950-52; U.S. Ambassador to Soviet Union 1952. Mem. Am. Philos. Society, Am. Acad. Arts and Scis. Author: American Diplomacy 1900-1950 (1951 Freedom House Award); Realities of American Foreign Policy, 1954. Address: Institute for Advanced Study, Princeton, N.J.

KENNAN, Kent Wheeler, composer, music teacher; b. Milwaukee, Wis., Apr. 18, 1913; s. Kossuth Kent and Sara Louise (Wheeler) K.; student U. of Mich., 1930-32; B.Mus. in composition and theory, Eastman Sch. of Music (U. of Rochester), 1934, M.Mus. in composition, 1936; student Royal Acad. of Santa Cecilia, Rome, 1938. Teacher Kent (Ohio) State Univ., 1939-40; teacher composition, orchestration, counterpoint and theory, University Texas 1940-42, 1945-46 and since 1949; teacher of theory and composition, Ohio State Univ., 1947-49. Enlisted Army Air Force, Nov., 1942. Recipient Hopwood award for short story writing, U. of Mich., 1932; 2d prize, Whiteman contest for orchestral work, 1935; Prix de Rome in Music, 1936. Mem. Delta Tau Delta. Presbyterian. Composer: Symphony; Night Soliloquy (recorded by RCA Victor); Promenade; Air de Ballet; Lament; Jig; Il Campo di Fiori; Nocturne; Andante; Quintet; Sea Sonata; Blessed Are They; Piano Sonata; Three Songs; Three Preludes; Piano Concertino. Works have been performed under Toscanini, Ormandy, Hanson, etc., by N.Y. Philharmonic Symphony, Phila. Orchestra, Rochester Philharmonic and Civic Orchestras, N.B.C. Symphony, Detroit Symphony, Wis. Symphony, Phila. Little Symphony, Rochester Little Symphony, N.Y. Civic, Milwaukee Young People's orchestras, Orchestra di Santa Cecilia (Rome), Nat. Orchestral Assn., etc. Author: Technique of Orchestration, 1952. Address: U. Tex., Music Dept., Austin, Tex.

KENNARD, Earle Hesse (kĕn-närd'), physicist; b. Columbus, O., Aug. 2, 1885; s. Edwin Orson and Flora (Hesse) K.; A.B., Pomona Coll., 1907; Rhodes scholar from Calif., Oxford U., 1908-11, B.S., 1911; Ph.D., Cornell, 1913; m. Margaret Dance Jarman, Dec. 23, 1919; children—Jarman George, Anne Dance, Paul Hesse. Asst. in physics, Cornell U., 1912-13, instr., 1913-14, 1916-17; instr., U. of Minn., 1914-16; asst. prof. physics, Cornell U., 1919-27, prof. 1927-46; physicist, David Taylor Model Basin, Navy Dept., Washington, D.C., since 1946, in charge of structural mechanics lab. since 1950. Fellow Am. Physical Soc., A.A.A.S.; mem. Phi Beta Kappa, Gamma Alpha, Contbr. to Physical Rev., etc. Home: 5502 Charlcote Rd., Bethesda 14, Md. Address: David Taylor Model Basin, Washington 7, D.C.

KENNEDY, Ardis M(orrison), journalist; b. Traverse City, Mich.; s. Rev. James A. and Jennie (Morrison) K.; student Columbia Sch. Journalism, 1913-16, U. Minn. Law Sch., 1922-23; m. Beatrice Campbell, Sept. 19, 1923; children—James, Mary, Mark. Editor Manistique (Mich.) Pioneer Tribune, 1919-20; news editor Minneapolis Tribune, 1921-25; copyreader, news editor, night city editor Chicago Herald & Examiner, 1925-32; copyreader Chicago Tribune, 1932-34, Sunday editor, 1934—, secretary, 1951—, and assistant managing editor, 1954—. Served as lt., U.S.A.A.F., 1917-19. Mem. Sigma Alpha Epsilon. Republican. Presbyn. Club: Indian Hill (Winnetka, Ill.). Home: 512 Roslyn Rd., Kenilworth, Ill. Office: 435 N. Michigan Av., Chgo. 11.

KENNEDY, Bernard R., govt. ofcl.; b. New Haven, Conn., Nov. 5, 1895; s. James W. and Elizabeth J. (Reilly) K.; student Yale Coll., 1913-14; midshipman U.S. Naval Acad., 1914-17; A.B., LL.B., Washington and Lee U., 1923; unmarried. Instr., Fishburne Mil. Sch., 1923-24, Staunton Mil. Acad., 1924-26; atty. U.S. Bd. of Tax Appeals, 1927-35, Securities and Exchange Commn., 1935; dir. Fed. Register since 1935. 1st lt., U.S. Army, 1917, capt., 1918, retired for disability, 1920, major, 1925. Mem. Am. and Fed. bar assns., Va. Bar, Phi Beta Kappa, Kappa Sigma, Phi Delta Phi. Democrat. Roman Catholic. K.C. Clubs: National Press, University, Army-Navy. Army and Navy Country (bd. govs.) Office: National Archives, Washington.

KENNEDY, Charles F(rancis), mfg. exec.; b. Elmira, N.Y., Feb. 10, 1915; s. Daniel J. and Katherine (Landy) K.; B.S., U. Mich., 1936; m. Roselynn Cook, Oct. 29, 1938; children—Charles C., Kathryn L., Kevin, Thomas M., Carol A. Sales engr. Eastman Kodak Co., Rochester, N.Y., 1937; with The Kennedy Valve Manufacturing Co., Elmira, 1937—, beginning as asst. works mgr., successively v.p., works mgr., pres., 1948—; pres. Semler Co., Jeannette, Pa., 1950—. Mem. N.Y. industry com., savs. bond div. U.S. Treasury Dept. Trustee Elmira Coll., St. Joseph's Hosp., Chemung Co. Tb. Sanatorium. Mem. Pipe Fittings Mfrs. Assn. (dir.), Elmira Industries, Inc. (v.p.), Valve Mfrs. Assn. (dir.), Empire State C. of C. (v.p.). K.C. Home: 509A Euclid Av. Office: 1021 E. Water St., Elmira, N.Y.

KENNEDY, Charles Stuart, surgeon; b. Detroit, Mich., Oct. 25, 1887; s. Johnstone B. and Jessie (Young) K.; B.S., U. of Mich., 1911, M.D. 1913; m. Edna H. Clippert, June 6, 1914; children—Christine (Mrs. Chas. Todd), Jane (Mrs. E. B. Miller), Phyllis (Mrs. W. J. Moore), Charles S., Jr., Edna Clippert, May Ann (Mrs. Robert Rann). With Grace Hospital, Detroit, since 1913, chief of dept. of surgery and vice chief of staff, 1938-48, chief of staff 1949-52; chief cons. surgical staff. Emeritus prof. surgery, Wayne University, 1945; cons. surgeon Detroit Receiving, Detroit Tb. Sanitorium, Herman Kiefer, the Haven hosps.; sr. asso. surgeon, Jennings Hospital. Trustee Kresge Eye Institute. Member American Medical Assn., Mich. State and Wayne County medical socs., Detroit Acad. of Medicine, Acad. of Surgery of Detroit, Central Surg. Assn., A.C.S., Am. Bd. Sur-

gery, Alpha Omega Alpha, Phi Rho Sigma. Republican. Episcopalian. Mem. bd. regents, Univ. of Mich. 1946—. Clubs: Detroit Athletic (dir.), Economic. Home: 743 Virginia Park, Detroit 2. Office: 210 Professional Bldg., Detroit 1.

KENNEDY, Charles William, coll. prof.; b. Port Richmond, S.I., N.Y., Jan. 13, 1882; s. T. Livingstone and Marie Alice (Bush) K.; grad. Phillips Acad., Exeter, N.H., 1899; A.B., Columbia, 1902; New York Law Sch., 1903-04; M.A., Princeton, 1905; Charles Scribner fellowship, 1905-06; Ph.D., Princeton University, 1906; married Lucy Baldwin Walradt, June 3, 1911; 1 daughter, Barbara Cary; married 2d, Elizabeth Deane, March 25, 1940. Instructor in English, 1906-07, Princeton University, Porter Ogden Jacobus fellowship, 1907-08, instructor English, 1908-10, assistant professor, Robert Stockton Pyne Preceptor in English, 1910-19, associate prof., 1919-21, prof. English, 1921-38, Murray prof. of English literature, 1938-44, Murray professor, emeritus, since 1944; visiting prof., Colorado Coll., summer session, 1936, 37, 38; College of Chestnut Hill, spring term, 1938. Commd. 1st lt. Ordnance Res. Corps, May 28, 1917; capt., Ordnance Department, N.A., Jan. 22, 1918; on active duty, July 12, 1917-Jan. 10, 1919; service with A.E.F., Sept.-Dec. 1918. Chmn. Princeton Board Athletic Control, 1923-32; hon. pres. Nat. Collegiate Athletic Assn., 1932—; vice pres. American Olympic Committee, 1928-32. Mem. Modern Lang. Assn. of Am., Huguenot Soc. of Am., Sons of the Am. Revolution, Phi Beta Kappa. Episcopalian. Clubs: Tiger Inn (Princeton); Princeton (New York). Author: The Legend of Juliana, 1906; The Poems of Cynewulf, 1910; The Caedmon Poems, 1916; The Walls of Hamelin, 1922; College Athletics, 1925; Sport and Sportsmanship, 1931; Old English Elegies, 1936; Beowulf, 1940; The Earliest English Poetry, 1943; Early English Christian Poetry, 1952. Address: Princeton, N.J.

KENNEDY, Clarence, ◎ V. 27.

KENNEDY, David M., banker; b. Randolph, Utah, July 21, 1905; s. George and Katherine (Johnson) K.; B., Weber Coll., Ogden, Utah, 1928; A.M., George Washington U., Washington, 1935, LL.B., 1937; grad. Grad. Sch. Banking, Rutgers U., 1939; m. Lenora Bingham, Nov. 4, 1925; children—Marilyn, Barbara Ann, Carol Joyce, Patricia Lenore. Mem. of staff bd. govs. Fed. Reserve System, 1930-46, serving successively as tech. asst., div. bank operations, economist div. research and statistics, and as spl. asst. to chmn. bd. govs.; became v.p. Bond Dept., Continental Ill. Nat. Bank & Trust Co., Chgo., 1946; asst. to sec. of treasury, 1953-54; mem. faculty Central States Sch. Banking U. of Wis., Sch. Banking of South, La. State U. Mem. Am. Econ. Assn., Am. Finance Assn., Am. Statis. Assn., Ill. C. of C., Pi Gamma Mu. Mem. Ch. Jesus Christ of Latter Day Saints (first counselor Chgo. Stake presidency). Clubs: Bankers University, Union League (Chgo.). Home: 323 Ashland Av., Evanston, Ill.

KENNEDY, Donald Dwight, govt. official; b. Lewistown, Pa., June 9, 1900; s. William F. and Leora (Chaffee) K.; B.S., U. of Pittsburgh, 1920, M.A., U. of Pa., 1922, Ph.D., 1928; student Sch. of Internat. Relations, Geneva, summer, 1934; m. Agnes Jeanne Foley, June 19, 1928. Instr. U. of Pa., 1924-26, U. of Pittsburgh, 1926-30; prof. Clarkson Coll., 1930-37, U. of Newark, 1937-42; price exec. O.P.A., 1942-44; asst. gen. mgr. Farrell Cheek Steel Co., 1944-45; chief internat. resources div. Dept. of State 1945-49, dep. dir. Office of South Asian Affairs 1949-51, director since 1951; chairman United States delegation to international wool talks, London, 1947-48; United States delegate Tin Study Group, Brussels, 1947; advisor, U.S. del. U.N. Conf. on Trade and Employment, Habana, 1948; U.S. del. Rubber Study Group, 1947, Washington, 1948; chmn. U.S. del., Tin Study Group, The Hague, 1948; chmn. Meeting of Internat. Tin Study Group, 1948, Internat. Rubber Group (both Washington), 1948; chmn. U.S. del., Internat. Rubber Group, London, 1949. Served as private United States Army, 1918. Member Am. Econ. Assn. Presbyterian. Author (with Esterly, Von Nindon): Introductory Accounting, 1942. Asso. editor, Cost and Production Handbook. Home: 3000 39th St. N.W. Office: Director Office of South Asian Affairs Dept. of State, Washington.

KENNEDY, Donald Sipe, electric exec.; b. Rushville, Ind., Jan. 5, 1902; s. Jesse Barnes and Florence (Sipe) K.; student Butler U., 1919-21; A.B., U. Ariz., 1923; m. Gertrude Hacker, Aug. 17, 1927; 1 dau., Donna Lee. Clk., Okla. Gas & Electric Co., 1923, various positions, 1923-28, eastern div. auditor, Muskogee (Okla.) office, 1928-40, asst. treas., main office, 1940-42, treas., v.p., mem. bd. dirs., 1942, exec. v.p., 1948, pres. since 1949; pres. Okla. Industries, Inc., 1951-53; dir. 1st Nat. Bank & Trust Co. Okla. City. Pres. Okla. City Community Chest, 1946-48, Oklahoma City C. of C., 1954. Trustee Okla. Blue Cross and Blue Shield. Mem. Phi Delta Theta. Mason (32°). Club: Kiwanis. Home: 6616 Hillcrest. Office: 321 N. Harvey, Oklahoma City 1.

KENNEDY, Douglas Strother, magazine editor; b. Worcester, Mass., Aug. 1, 1919; s. George Henry and Margaret (Smith) K.; A.B., Brown U., 1941; m. Ann Elizabeth Newdick, Oct. 24, 1944. Reporter Worcester (Mass.) Eve. Gazette, 1945; sportswriter N.Y. Herald Tribune, 1945-50; sport editor Time Magazine, 1950-54; editor in chief True Magazine, 1954—. Served as lt. on PT boats, U.S.N.R., 1941-45. Decorated Purple Heart, Presidential Unit Citation; E. P. Dutton award for best mag. sport story, 1952. Mem. Alpha Delta Phi (nat. exec. council 1951-52). Writer-photographer for films. Writer-narrator of radio sports show. Contbr. nat. mags. Home: 143 E. 19th St., N.Y.C. Office: 67 W. 44th St., N.Y.C.

KENNEDY, Edward Eugene, economist, statistician; b. Grand Junction, Ia., Apr. 12, 1894; s. James M. and Mary N. (Ryan) K.; student pub. and parochial schs. Ia.; m. Edna Mae Crandell, May 1, 1919 (dec. 1938); children—Gertrude Elizabeth (dec.), Regene Maxine (Mrs. Paul F. J. LePore), Edward Charles (dec.), Edward Louis, Paul Eugene, Mary Darlene (Mrs. William W. Schmidt); married 2d, Marie C. Puncke, October 3, 1939. Livestock and grain farmer, Grand Junction, Iowa and St. James Minnesota, 1915-26; sec.-treas. Nat. Farmers Union, 1931-37, legislative agt., 1933-41; research dir. and economist, dist. 50 United Mine Workers of Am. since 1942. Mem. chems., paper and paperboard and coal tar labor adv. coms. W.P.B., World War II. Democrat. Roman Catholic. K.C. Home: Illiowa, Whiskey Bottom Rd., R.F.D. 1, Laurel, Md. Office: 900 15th St., Washington 5.

KENNEDY, Edwin Lust, investment banker; b. Marion, O., May 25, 1904; s. Edwin and Clarence and Emma Clara (Lust) K.; A.B., Ohio U., 1927; grad. student finance Ohio State U., 1928-29; spl. session Harvard, summer 1930; m. Ruth Zimmerman, May 25, 1932; 1 son, Edwin DeWeese. With Standard & Poor's financial publishing, N.Y.C., 1929-32; bank liquidation Pa. Dept. Banking, 1932-36; investment counsel, pvt. financial work for Du Pont family, 1936-41; partner, head oil dept. Lehman Brothers, N.Y.C., 1941—; v.p., dir. Gas Properties, Inc.; dir. Kerr McGee Oil Industries, Inc., Southern Production Co., F. L. Associates, Distillate Production Co. Dir., pres. Wilmington Assos. Mem. Ind. Petroleum Assn. Am. (dir.), Am. Inst. Mining and Metall. Engrs., Am. Petroleum Inst., Theta Chi, Phi Delta Gamma, Tau Kappa Alpha. Clubs: Lawyers, Economic (N.Y.C.). Home: 60 Colonial Way, Short Hills, N.J. Office: 1 William St., N.Y.C. 4.

KENNEDY, Edwin Oliver ◎ V. 26.

KENNEDY, Frank Robert, educator, lawyer; b. Strafford, Mo., July 27, 1914; s. David Rolland and Maida Mary (Appleby) K.; A.B., Southwest Mo. State Coll., 1935; LL.B., Washington U., 1939; J.S.D., Yale, 1953, Sterling fellow, 1939-40; m. Patricia Harvey, Aug. 26, 1939; children—Candace, Robert Mitchell, Diane, David Harold. Tchr. forensic coach, Lebanon (Mo.) high sch., 1935-36; admitted to Mo. bar, 1939; instr. in law State U. Ia., 1940-41, asst. prof. law, 1941-46, asso. prof., 1946-49, prof. 1949—; acting chief counsel to indsl. user unit, Rationing div., OPA, Washington, 1942-43. Trustee, sec. bd., Ia. Law Sch. Alumni Found. Served as ensign to lt. comdr. USNR, 1943-46. Mem. Am. Bar Assn., Am. Assn. U. Profs., Nat. Bankruptcy Conf., Order of Coif, Order of Artus, Delta Theta Phi, Omicron Delta Kappa, Pi Sigma Alpha. Republican. Unitarian. Rotarian. Co-Author: Collier on Bankruptcy, 1942. Contbr. legal and tech. jours. Home: 622 Brookland Park Dr., Iowa City, Ia.

KENNEDY, Franklyn J., clergyman; b. Monticello, Wis., June 8, 1904; s. Frank M. and Francis (Joyce) K.; St. Norbert's Acad. and Coll., 1921, 1922; St. Paul Sem., 1929. Ordained priest, Roman Catholic Ch., 1929; curate St. Rose Immaculate Conception and St. Matthews parishes, Milwaukee, 1929-34; staff mem. Cath. Herald (now Cath. Herald Citizen), Milwaukee, 1934-35, editorial mgr. since 1935. Charter mem., mem. exec. com. Interracial Fedn. of Milwaukee Co. since 1942; mem. mayor's Comm. Human Rights since 1947, gov's. Comm. Human Rights since 1949. Home: 4021 S. 92d St., West Allis 14. Office: 793 N. Jackson St., Milwaukee 2.

KENNEDY, Fred J(ohnston), lawyer; b. Detroit, May 22, 1891; Johnston B. and Jessie (Young) K.; A.B., U. Mich., 1913, J.D., 1915; m. Phillis Fitzgerald, Dec. 11, 1937. Admitted to Mich. bar, 1915; practice of law, Douglas, Eaman, Barbour, Rogers & Kennedy, Detroit, 1915-25; mem. Butzel, Eaman, Long, Gust & Kennedy since 1925; dir. Kelsey-Hayes Wheel Co., Cunningham Drug Stores, Inc., Mueller Brass Co., Murray Corp. of Am., Continental Motors Corp., Continental Aviation & Engring. Corp., Wis. Motor Corp., Abstract & Title Guaranty Co. Served in U.S. Army, 1917-19. Clubs: Detroit, Detroit Athletic. Home: 8162 Jefferson East. Office: National Bank Bldg., Detroit.

KENNEDY, George A(lexander), ◎ V. 27.

KENNEDY, G(eorge) Donald, civil engr.; b. South Lyon, Oakland County, Mich., Jan. 25, 1900; s. John and Elizabeth (Bridson) K.; B.S., U. of Mich., 1921; m. Ora L. Wood, June 2, 1928; children—David Donald, John T., Ann E., William P., Michael J. Mem. survey party on housing project Dupont Engring. Co., Flint, Mich., 1919; asst. office engr. and resident engr. on constrn., municipal practice, Hoad and Decker, cons. engrs., Ann Arbor, Mich., 1921-25; design engr. and city engr., Jackson, Mich., 1925-26; with city of Pontiac, Mich., on special municipal problems, including water supply and airport development, 1927-32; bus. mgr., cons. engr., dep. commr. and commr., Mich. State Highway Dept., 1933-42; v.p. in charge highway development, Automotive Safety Found., 1943-49; cons. engr., asst. to pres. Portland Cement Assn., 1950-52, exec. v.p., 1952-54, president, 1954—; consultant to post war planning com., U.S. Senate, 1943-44; cons. to legislative interim coms., Calif., Wash., Ore., Mich., Kan., Neb., Miss., O., 1945-49. Registered with Nat. Bur. of Engring. Registration, Columbia, S.C.; profl. engr., Mich., Calif., Va., Ore., Wash., Neb., Kan., Ohio, Miss., Ill., N.M., D.C. State highway commr. Mich., 1940-42 (ex officio mem. state administrv. bd., state bd. of aeronautics, state planning commn.); mem. Huron-Clinton Authority; chmn. Mackinac Straits Bridge Authority; chief, Emergency Pub. Works Div., Mich. Council of Defense; mem. highway traffic adv. com. War Dept., 1942-45; vice chmn. interregional highway com., 1941-44; mem. adv. bd. Pub. Works Task Force, Commn. on Orgn. of Exec. Branch of U.S. Govt. (Hoover Commn.), 1948-49; chmn. highway research bd. Nat. Research Council, 1954-55. Mem. Am. Assn. State Hwy. Ofcls., (1933-42, pres. 1942), Am. Soc. C.E. (chmn. 1953), Am. Public Works Assn., Am. Soc. of Planning Ofcls., Inst. of Traffic Engrs. U.S. C. of C. Sub-Com. Public Works Constrn., Engineering Soc. of Detroit. Clubs: Chicago Athletic Assn., Cosmos (Washington); City (Lansing, Mich.). Recipient of George S. Bartlett Award for outstanding contbn. to highway progress, 1948. Home: 1041 Pawnee Rd., Wilmette, Ill. Office: 33 W. Grand Av., Chicago 10.

KENNEDY, George A(lexander), teacher; b. Mokanshan, Chekiang, China, May 17, 1901; s. Alex Kennedy and Ada Lilian (Newell) L.; grad. Shanghai Am. Sch. 1917; B.A. magna cum laude, Coll. of Wooster, 1922; student Western Theol. Sem., 1923-24; Union Theol. Sem., 1924-25, Columbia U., 1925-26; Ph.D., U. of Berlin, 1937; m. Marion Galehouse, Oct. 5, 1925 (divorced 1933); 1 dau., Lilith; m. 2d, Jean Wilson, Oct. 22, 1934. Teacher, Kuling Am. Sch., 1923-26, Shanghai Am. Sch., 1927, Tungwen Coll., 1927-28. Shanghai Pub. Sch., 1929-32; with Yale 1936—, dir. Mil. Intelligence Sch. and Army specialized Training Program, Chinese Lang. Sch., Yale, 1942-44, dir. Inst. of Far Eastern Langs., 1945—; dir. summer insts. for intensive Chinese, U. of Mich., 1937-39, U. of N.C., 1941, vis. prof. Nat. U. of Peiping, 1948. Mem. Am. Oriental Soc., Far Eastern Assn., Linguistic Soc. of Am. Address: Guilford, Conn.

KENNEDY, Gerald (Hamilton), bishop; b. Benzonia, Mich., Aug. 30, 1907; s. Herbert Grant and Marian (Phelps) K.; A.B., Coll. of Pacific, 1929; A.M., Pacific Sch. of Religion, Berkeley, Calif., 1931, B.D., 1932; S.T.M., Hartford Theological Seminary, 1933, Ph.D., 1934; LL.D., College of Puget Sound, 1949; Litt.D., Nebraska Wesleyan University, 1950; D.D., Pacific Sch. of Religion, 1952; L.H.D., Beloit Coll., 1952; D.S.T., College of the Pacific, 1952; LL.D., Ohio Weslean University 1952; married Mary Grace Leeper, June 2, 1928. Ordained to ministry Methodist Church 1932; pastor, First Congregational Church, Collinsville, Connecticut, 1932-36, Calvary Meth. Ch., San Jose, Calif., 1936-40, First Meth. Ch., Palo Alto, Calif., 1940-42; acting prof. homiletics, Pacific Sch. Religion, 1938-42; pastor, St. Paul Meth. Ch., Lincoln, Neb., 1942-48; bishop of Methodist Ch., Portland area, 1948; bishop of Methodist Ch., Los Angeles area, 1952; dir. Wesley Foundation, Stanford University, 1940-42; lecturer in religion, Nebraska Wesleyan Univ., 1942; radio preacher, KFAB and KFOR, Lincoln, Neb.; Sundays, 1945-48; book program, KEX, Portland, Ore., Tuesdays, 1949; Pilgrimage in World of Books, ABC, 1954; Earl lecturer, Pacific School Religion, 1946; Peyton lecturer, Southern Meth. U., 1949; Slover lecturer Southwestern U., 1950; Quillian lectr. Emory U., 1951; Mendenhall lectr., Depauw U., 1954; Beecher lecturer, Yale U., 1954; Ayer lecturer, Colgate-Rochester, 1955. Mem. executive committee, Community Chest, Lincoln, Neb., 1945-48; pres. Council Social Agencies, Lincoln, 1946-48; mem. bd. trustees Iliff Sch. Theol., Denver, Colo., Coll. of Pacific, Pasadena Playhouse, Rockefeller Brothers Theological Fellowship Program; member board Missions and Church Extension, Coordinating Council board Publ.; Commn. on Ministerial Training Methodist Church; executive committee Federal Council Churches. Clubs: Rotary, Jonathan, University, Lakeside (Los Angeles). Author: His Word Through Preaching, 1947; Have This Mind, 1948; The Best of John Henry Jowett (edited), 1948; The Lion and the Lamb, 1950; I Believe, 1952; With Singleness of Heart, 1951; Go Inquire of the Lord (Harpers), 1952; A Reader's Notebook, 1953; Who Speaks for God?, 1954; God's Good News, 1955. Home: 7120 Macapa Dr., Hollywood 28, Cal. Office: 125 E. Sunset Blvd., Los Angeles 12.

KENNEDY, Gerald S., mfg. exec.; b. St. Paul, Oct. 29, 1894; s. Patrick J. and Mary E. (Lynskey) K.; student St. Thomas Coll., 1908-14; m. Mary Hubbard, June 7, 1921; children—John Paul, Thomas Patrick, David Francis, Kathleen Mary. With Washburn Crosby Co., 1914-28; grain and prodn. mgr. Gen. Mills, Inc., Buffalo, 1928-39, operations mgr. since 1939, administr. flour and feed div. since 1953, dir. since 1948, chmn. exec. com. since 1953. Dir. Millers Nat. Fedn., chmn. export adv. com. Trustee Cath. Boys Home, Mpls. Served as pvt., U.S. Army, 1918. Mem. Am. Legion, Flour Millers Export Assn. (past pres.). Clubs: Minikahda, Minneapolis (Mpls.). Home: 4243 Fremont Av. S., Mpls. 9. Office: 400 Second Av. S., Mpls.

KENNEDY, Gilbert Falconer, lawyer; b. Kingston, N.Y., Apr. 10, 1871; s. Dr. David and Eliza (Gilbert) K.; Amherst Coll., 1891-93, hon. M.A. Amherst, 1943; B.S., Harvard, 1895; Columbia Law School, 1895-97; m. Helen C. McCormick, Sept. 15, 1900 (died, 1918); 1 dau., Charlotte (Mrs. Giovanni Petrina); m. Florence Boylston, Apr. 24, 1930. Admitted to N.Y. bar, 1898; practiced in New York City, 1898-1922; of counsel to Am. Embassy, Consulate, London, since 1924; U.S. Govt. Service in London, 1922-23; internat. law practice since 1924; partner, Breed, Abbott & Morgan, N.Y., Washington and London, since 1929; arbitrator of Court of Arbitration, Paris, France, 1928; counsel to British Inland Revenue on Am. taxation, since 1930; officer and mem. gen. exec. com Am. Soc. in London, since

1927; represented U.S. Dept. of Justice in London as special asst. to atty. gen., 1936-42; apptd. mem. Am. Com. for evacuation of Americans from England, 1938-39; organizer and counsel for Am. Ambulance Great Britain, 1940-44. Trustee, Williston Academy, 1916-30; dir., counsel, Am. C. of C., London, since 1931; mem. com. on internat. law N.Y. State Bar Assn.; mem. Am., Internat. bar assns., Fed. Bar Assn. of Washington, Chi Psi. Clubs: American (hon. sec., treas., gov.), St. James, Ranelagh, Pilgrims, Ends of Earth, Monday Luncheon, Am. Soc. (all of London); Broad Street, University, Metropolitan (N.Y.C.). Home: 210 E. 68th St., N.Y.C. 21; 15 Grosvenor Square, London. Office: 15 Broad St., N.Y.C. 5, and 2 Plowden Bldgs., Middle Temple, London E.C. 4, England.

KENNEDY, Harold M(aurice), lawyer; b. Bklyn., N.Y., Aug. 6, 1895; s. Robert and Matilda (Boland) K.; A.B., Coll. City of New York, 1917; LL.B., Brooklyn Law Sch., 1924, J.D., 1925; m. Dorothy Shoule, July 26, 1926; 1 son, Robert Arthur. Admitted to N.Y. bar, 1925; asso. with Meier Steinbrink in practice of law, Brooklyn, 1925-31; mem. Delatour, Kennedy & Miller, 1931-44; asst. atty. gen. State of New York, 1938-39; U.S. atty. Eastern Dist. of N.Y., 1939-44; U.S. Dist. Judge, Eastern Dist. of N.Y. 1944-52; with law firm Burlingham Hupper & Kennedy since 1952. Served as lt. (j.g.) U.S.N., 1917-20. Mem. Bklyn. Bar Assn., Assn. Bar, N.Y.C., Phi Beta Kappa, Phi Sigma Kappa, Phi Delta Phi, Democrat. Cath. Club: Montauk (Bklyn.), India House (Manhattan). ddress: 27 William St., N.Y.C.

KENNEDY, Harry James, business exec.; b. Caledonia, Minn., Dec. 8, 1895; s. John Luke and Louisa Jane (McGinness) K.; grad. Caledonia High Sch.; student U. of Wash., 1 yr.; m. Ruth Stewart, Sept. 25, 1920; children—McClellan Stewart, John Robert. With Continental Oil Co. since 1919, vice pres. in charge of marketing since 1936, mem. bd. dirs., exec. com. Am. Petroleum Inst., 1951-52. Enlisted in Army Air Corps, 1917, and advanced to 1st lt. and aide to Chief of Staff of Army Air Corps. Republican. Home: 2003 Sheridan, Office: Sterling Bldg., Houston.

KENNEDY, Harry Sherbourne, bishop; b. Brooklyn, N.Y., Aug. 21, 1901; s. David K. and Ida (Hargreaves) K.; student Colorado State Coll., 1922-26; A.B., St. John's Theological Seminary, 1926; graduate work U. of Southern Calif., 1931; D.D., Seabury-Western Theol. Sem., 1943; S.T.D., Church Div. School of the Pacific, 1944; m. Katherine Kittle, July 27, 1927; children—Bruce H., David K., Paul S., Joel and Mark (twins). Ordained to ministry of the Episcopal Church, 1926; served as clergyman of Protestant Episcopal Church, 1926-44, bishop of Honolulu, T.H., since 1944. Chaplain in U.S. Army, with rank of captain, 1942-43. Home and office: St. Andrew's Cathedral, Queen Emma Square, Honolulu, T.H.

KENNEDY, Henry L., architect, engr.; b. Medfield, Mass., Aug. 15, 1897; s. John T. and Katherine (Davitt) k.; grad. Northeastern U., Boston, 1919; grad. student Beane U., France, 1920, Wentworth Inst., Boston, 1923; m. Helen S. Lake, Sept. 2, 1924; 1 dau., Dorothy Helen. Practicing architect, 1926-36, 40—; cons. architect, engr., 1925—; instr. constrn. course Wentworth Inst., 1926-36; lectr. cement and concrete tech. Harvard Grad. Engring. Sch., 1946-52; div. mgr. in charge concrete research Dewey & Almy Chemical Co., Cambridge, 1934—. Mem. corp. Belmont Hill Sch. Profl. engr., registered architect, Mass, Mem. Am. Soc. Mil. Engrs., Am. Concrete Inst. (past pres.), Am. Soc. Testing Materials, A.I.A., Am., Boston (Herschel award) socs. civil engrs. Clubs: Union League (Chgo.); Harvard Faculty (Cambridge, Mass.). Author: Cement and Concrete Technology (with Dr. R. F. Blanks), 1955. Home: 69 Radcliffe Rd., Belmont 78. Office: 62 Whittemore Av., Cambridge, Mass.

KENNEDY, Howard Samuel, clergyman; b. Troy, N.Y., Oct. 29, 1907; s. R. Oakley and Sarah (Klein) K.; A.B., Wesleyan U., 1929, D.D. (honorary), 1950; A.M., Boston U., S.T.B., 1932; m. Grace M. Johnston of Lurgan, North Ireland, Feb. 17, 1932; children—John Richard (dec.), Sarah Anne. Ordained to ministry of Meth. Church, 1932; pastor, Meth. Ch., Middlebury, Vt., 1932-37; ordained deacon, Protestant Episcopal Ch., 1937, priest, 1938; curate, St. Paul's Ch., Troy, N.Y., 1937-39; rector, Church of Our Saviour, Lebanon Springs, N.Y., 1939-41, Emmanuel Ch., Little Falls, N.Y., 1941-43; dean, Cathedral of All Saints, Albany, N.Y., 1943-50; rector St. James Church, Chicago, since 1950. Dep. Gen. Convention. Mem. Chi Psi. Home: 200 E. Delaware Pl. Office: 666 Rush St., Chicago 11.

KENNEDY, James A(loysius) C(harles), lawyer; b. Omaha, Oct. 31, 1875; s. Thomas and Anna M. (Kennedy) K.; student Creighton Prep. Sch., 1888; night sch. Omaha U., 1896-97; law sch. U. Ia., 1898; LL.B., Neb. U., 1900; m. Caroline Purvis, June 1, 1905; children—Ann Marie (Mrs. James S. Hauck), Jean (Mrs. John George Jones), James Aloyolus Charles. Messenger boy bookkeeper First Nat. Bank of Omaha, 1891-98; admitted to Neb. bar, 1900; elected mem. Neb. Legislature, 1903; dep. co. atty. Douglas Co., Neb., 1903-04; apptd. U.S. referee bankruptcy, 1908-18; sr. mem. Kennedy, Holland, DeLacy & Svoboda, Omaha, since 1917; dir. Mut. Benefit Health & Accident Assn., Omaha & Council Bluffs St. Ry. Co., Kennedy Co., Inc. Mem. Draft Bd. Appeals, Omaha, World War I. Served with 2d Neb. Vol. Inf., U.S. Army, Spanish War; pvt. to 1st lt., judge adv., ordnance officer regt. Co. G. Mem. Phi Delta Phi. Phi Delta Theta. Clubs: Omaha, Country (Omaha). Home: 521 N. 38th St. Office: City National Bank Bldg., Omaha, Neb.

KENNEDY, James Arthur, lawyer, business exec.; b. Williston, S.C., Oct. 26, 1896; s. Arthur Merritt and Mary Agnes (Roberts) K.; student Richmond Coll., 1913-15, U. Va., 1915-17; LL.B., George Washington U., 1920; m. Eleanor Metz, Aug. 25, 1945; children—(by former marriage) Kitty Rust (Mrs. H. M. Woody), James Arthur, Harriett Hagood. Admitted to S.C. bar, 1920, gen. practice, Williston and Barnwell, 1920-33; senior atty., hearing officer A.A.A., Washington, 1933-34; sr. atty., prin. atty., asst. gen. counsel F.C.C., Washington, 1934-41; joined legal dept. Am. Cable & Radio Corp., N.Y.C., 1941, vice president since 1945, also became general attorney, 1945, general counsel since 1950; v.p., gen. counsel, dir. All Am. Cables & Radio, Inc.; v.p., gen. counsel Comml. Cable Co., Mackay Radio & Telegraph Company. Industry adviser to United States Government at communication conferences in London, England, Paris, France and Rome, Italy, 1945, 3d Inter-Am. Radio Conf., Rio de Janeiro, Brazil, 1945, Bermuda Telecommunications Conf., 1945, Internat. Telecommunications Conf., Atlantic City, 1947, Inter-Am. Radio Conf., Washington, 1949, London Conf.-Revision of the Bermuda Agreement, London, 1949. Served as pvt. to 2d lt., U.S. Army, 1917-19. Mem. Sigma Phi Epsilon. Club: Burning Tree (Bethesda, Md.). Home: 1 Clark St., Bklyn. 1. Office: 67 Broad St., N.Y.C. 4.

KENNEDY, James Melvin, business exec.; b. Chicago, Mar. 22, 1899; s. M. J. and D. (McIntyre) K.; LL.B., Kent Coll. of Law, 1924; m. Mildred L. Smith (died Dec. 13, 1940); children—James M., John Donald; m. 2d, Marjorie A. Nolan, Feb. 14, 1942; 1 son, Robert N. Admitted to Ill. bar, 1924. Treas. and mem. bd. dirs. Dallas Brass & Copper Co., 1925-29; treas. Dallas Brass & Copper Co. Div., Revere Copper & Brass, Inc., 1930-31, pres. Revere Copper & Brass Inc., 1951-53, chmn. bd. and chief exec. officer since 1953; v.p. Rome Mfg. Co. Div., 1932—. Served with U.S. Army, World War I. Home: Byram Shore Rd., Byram, Conn. Office: 230 Park Av., N.Y.C.

KENNEDY, James William, clergyman; b. Denison, Tex., Aug. 22, 1905; s. Sydney Carr and Addie Myrtle (Francis) K.; student Tex. A. & M. Coll., 1923-24, U. Colo., 1927-29, Northwestern, 1929-32; S.T.B., Western Theol. Sem., 1932; A.B., Stephen F. Austin Coll., 1934; S.T.M., U. South, 1946; D.D. (hon.), Seabury Western Theol. Sem., 1948; m. Frances Pleasants Campbell, Aug. 19, 1935; children—Stephen Campbell, Jane Pleasants. Ordained to ministry Protestant Episcopal Ch., 1932; asst. rector St. John's Ch., West Hartford, Conn., 1932-33; priest-in-charge 4 missions Diocese of Tex., 1933-37; rector Ch. of Epiphany, Atlanta, 1937-39, All Saints, Richmond, Va., 1939-45, Christ Ch., Lexington, Ky., 1945-55; rector Ch. of Ascension, N.Y.C., 1955—; conductor radio programs Haven WMBG, Richmond, 1940-46, Parson Jim WMBG, Richmond, WLAP, Lexington, 1946-49, Bible Reading Cambridge U. Press. WLAP, Lexington, 1950. Miniature Ch. of Air WMBG, 1940-41; preacher Mut. Radio Chapel, 1944. Episcopal Ch. of Air, 1948-49. Chmn. dept. Christian edn. Diocese Va., 1943-45, Diocese Lexington 1945-53; chmn. dept. Christian social relations Diocese Atlanta, 1937-39; dep. to Gen. Conv. P.E. Ch., 1946, 49, 54,) sec. ecumenical relations, men. joint comm. ecumenical relations, 1949—; accredited vis. 1st assembly World Council Chs., Amsterdam, Netherlands, 1948, del. to second assembly, 1954 (chairman radio and TV committee); exchange preacher to Great Britain under Fed. Council Chs., Ch. Peace Union and World Alliance, 1948. Recipient Freedom Found. Sermon award, 1950 and 1951. Mem. Omicron Delta Kappa. Club: Torch (past internat. pres.). Author: Haven, 1942; Haven House, 1944; The Man Who Wanted to Know, 1944; Hey Buddy, 1946; Advance Into Light, 1947; Parson's Sampler, 1948; Venture of Faith, 1948; A Lenten Query, 1950; Exploring Paths of Church Unity, 1951; Henry Drummond; an Anthology, 1953; He That Gathereth, 1953; Evanston Notebook, 1953; Meditations in His Presence, 1954; Evanston Scrapbook, 1954. Home: 7 W. 10th St., N.Y.C. 11. Office: 12 W. 11th St., N.Y.C. 11; also: care of Div. 281 Fourth Av., N.Y.C. 10.

KENNEDY, John A., editor, pub., radio, TV exec.; b. St. Paul, Minn., Dec. 21, 1898; s. Charles C. and Mary M. (Sullivan) K.; grad. Trinity Coll., Sioux City, Ia., 1918; B.S., Coe Coll., 1922; B.C.L., Georgetown, 1923; m. Viera Hines, Nov. 19, 1924 (div. 1932); 1 son, John Hines; m. 2d, Ellen Bruce Lee, Nov. 21, 1932; children—Patricia Henry, Davis Lee. On staff Sioux City Tribune, 1918, Cedar Rapids Rep. and Cedar Rapids Gazette, 1919-22, Washington Herald, 1922-35; conducted several investigations of widespread abuses in various federal governmental agencies resulting in conviction of offenders; purchased control of Exponent, Clarksburg, W. Va., 1935 (sold 1940); owner W.Va. Network Charleston, Clarksburg, Huntington, Parkersburg, 1936-50; former chmn. bd. Kennedy Broadcasting Co. (KFMB-KFMB-TV) San Diego, Cal.; now chmn. bd. Kenco Enterprises, Inc., San Diego, Cal. State dir. War Prodn. Bd., Nov. 1941-May 1942. Served as pvt. AUS, World War I, Capt., U.S.N.R., World War II. Mem. bars of Ia. and D.C. Awarded Pugsley prize of $1,000 for most noteworthy work by a Washington corr., 1929. Clubs: Metropolitan, National Press, Chevy Chase (Washington), Racquet and Tennis (New York); Bath and Tennis, Everglades (Palm Beach, Fla.); LaJolla (Cal.) Beach and Tennis. Home: 2121 Sunset Blvd. Office: Bank of Am. Bldg., San Diego 1, Cal.

KENNEDY, John F., U.S. senator; b. Brookline, Mass., May 29, 1917; s. Joseph Patrick and Rose (Fitzgerald) K.; student London Sch. Economics, 1935-36; B.S. cum laude, Harvard, 1940; LL.D. U. Notre Dame, 1950, Tufts Coll., 1954. m. Jacqueline Lee Bouvier, Sept. 12, 1953. Correspondent Internat. News Service covering San Francisco conf., British election of 1945, Potsdam Meeting, 1945. Mem. 80th-82d Congresses (1947-53), 11th Mass. Dist.; United States senator from Mass. since 1953. Served with U.S.N., 1941-45. Awarded Navy and Marine Corps medal, Purple Heart. Mem. Vets. Fgn. Wars, Am. Legion, K.C. Chosen one of 10 outstanding young men of 1946 by U.S. Jr. Chamber of Commerce. Author: Why England Slept, 1940. Home: 122 Bowdoin St., Boston.

KENNEDY, John J., engr.; b. St. Paul, Minn., Oct. 20, 1885; s. Jerimiah Cashmere and Mary Jane (Milner) K.; E.M., U. Minn., 1908; m. Irene Murphy, 1928. Vice pres., dir. trade relations; Ingersoll-Rand Co. Mem. Am. Soc. Mining and Metall. Engrs., Washington Soc. Engrs., Psi Upsilon, Theta Tau. Clubs: University, Columbia Country, Congressional. Home: 3608 Dunlop St., Chevy Chase, Md. Office: 1627 K St., Washington 6.

KENNEDY, John Michael, fgn. service officer; b. Phila., Jan. 30, 1900; s. John Michael and Mary Theresa (Walsh) K.; student Manhattan Coll. Prep. Sch., N.Y.C., 1913-17; B.S., Georgetown U., 1935; m. Edith Gallagher, Apr. 29, 1937; 1 dau., Katherine Celia. Stenographer and salesman, 1917-24; seaman Am. merchant vessels, 1924; newspaper reporter, 1924-26; comml. agt. U.S. Dept. Commerce, 1927-29; U.S. asst. trade commr. to Italy, 1929-33; information specialist Dept. Agr., 1933-44; country specialist Dept. State, 1944-52, Del. Annecy Tariff Conf., France, 1949, chief U.S. negotiating team, Torquay Tariff Conf., Eng., 1950-51; Comml. Attache. Rome, 1953—. Mem. Am. Fgn. Service Assn. Roman Catholic. Home: 3205 Alabama Av., Alexandria, Va. Office: American Embassy, Rome, Italy.

KENNEDY, John Thomas, educator; b. Phila., Pa., Dec. 24, 1883; s. John Thomas and Jane Matilda (Graham) K.; LL.B., George Washington U., 1907; grad. Washington Sch. of Accountancy, 1912; hon. Master Commercial Science, Benjamin Franklin U., 1926; m. Clephane Arnot, Mar. 5, 1921; 1 dau., Martha Jane. Admitted to D.C. bar, 1908; lecturer, Columbia U., 1915-16; head tech. dept., Pace Inst., New York, 1916-17; organizer and head training sch., U.S. Bur. Internal Revenue, Washington, 1918-19; admitted to Pa. bar, 1920; dean Pittsburgh Sch. Accountancy, 1921-26; pres. Benjamin Franklin U., Washington, since 1925, chmn. bd. trustees, since 1926. Mem. Am. Bar Assn., N.Y. County Lawyers Assn., Am. Accounting Assn., Am. Assn. Profs. Schools of Accountancy (pres.), Delta Sigma Rho. Republican. Presbyterian. Mason. Clubs: Accountants of America (New York); University, Arts (Washington). Author of several books dealing with Federal taxation, etc. Home: 3820 Reno Road N.W. Office: 1100 16th St. N.W., Washington.

KENNEDY, Joseph Patrick, financier; born at Boston, Mass., Sept. 6, 1888; s. Patrick J. and Mary (Hickey) K.; grad. Boston Latin Sch., 1908; A.B., Harvard, 1912; hon. LL.D., National U. of Dublin, Ireland, 1938, and from universities of Edinburgh, Manchester, Liverpool, Bristol and Cambridge, 1939; hon. LL.D., Catholic U., Washington, Oglethorpe U. (Ga.), U. of Notre Dame, Colby Coll.; m. Rose Fitzgerald, Oct. 1914; children—Joseph (dec.), John, Rosemary, Kathleen (dec.), Eunice (Mrs. Robert Sargent Shriver, Jr.), Patricia (Mrs. Peter Lawford), Robert, Jean, Edward. Bank examiner Mass., 1912-14; pres. Columbia Trust Co., Boston, 1914-17; asst. gen. mgr. Fore River (Mass.) plant Bethlehem Shipbldg. Corp., 1917-19; mgr. Hayden-Stone Co., investment bankers, Boston br., 1919-24; pres. and chmn. bd. dirs. Film Booking Offices of America, 1926-29; chmn. bd. dirs. Keith, Albee, Orpheum Theatres Corp., 1928-29; pres. and chmn. bd. dirs. Pathe Exchange, Inc., 1929-30; corporation finance, 1930-34; apptd. to Securities Exchange Commn., July 2, 1934; elected chmn., 1934, reelected, 1935, resigned, Sept. 1935; chmn. U.S. Maritime Commn., 1937; ambassador to Ct. of St. James's, 1937-Nov. 1940; chmn. special commn. relative to establishing Dept. of Commerce in Mass. Founder Joseph P. Kennedy Jr. Foundation, 1945. Mem. Commn. (apptd. by U.S. Senate) on Orgn. Exec. Branches U.S. Govt., 1947, 53. Trustee Notre Dame U. Knight of Malta, Grand Knight of Order of Pius X; Knight of Equestrian Order of Holy Sepulchre. Democrat. Catholic. Author articles in mags. and publs. on econ. and internat. questions. Home: North Ocean Blvd., Palm Beach, Fla. Office: 230 Park Av., N.Y.C.

KENNEDY, Joseph William, chemist; b. Nacogdoches, Tex., May 30, 1916; s. Joseph William and Mattie Baxter (Wade) K.; A.B., Stephen F. Austin State Teachers Coll., 1935; A.M., U. of Kan., 1937; Ph.D., U. of Calif., 1939; m. Adrienne Ruston Clark, Aug. 9, 1942; children—Joseph Wade, Burton Mack. Instr. chemistry U. of Calif., 1939-43; chemistry and metallurgy div. leader Los Alamos Lab., 1943-45; prof. chemistry, chmn. dept. Washington U., St. Louis, since 1946. Awarded Medal for Merit, 1946. Mem. Am. Chem. Soc., Am. Phys. Soc., Sigma Xi. Office: Chemistry Dept., Washington Univ., St. Louis 5.

KENNEDY, Leo Raymond, coll. prof.; b. Alexandria, S.D., Aug. 25, 1903; s. Daniel and Katherine (McGuire) K.; student Columbus Coll., Chamberlain, S.D., 1917-20, Columbus Coll., Sioux Falls, S.D., 1920-21; A.B., Creighton U., Omaha, Neb., 1924,

A.M., 1925; student U. of Minn., 1926-28; Ph.D., U. of Neb., 1930; m. Grace Harlan, June 8, 1933; 1 child, Paula Leo. Instr., St. Mary's Coll., Winona, Minn., 1925-27, Creighton U., 1930-37; prof. of edn., dean of Univ. Coll., St. Louis U., St. Louis, Mo., 1937-44; prof. edn. and dir. Veteran's Counseling, Marquette U., Milwaukee, Wis., 1944-47; prof. edn. and chmn. dept., Creighton U., Omaha, Neb., since Sept. 1947. Chmn. Metropolitan Bur. for War-Time Child Welfare. Mem. N.E.A., Am. Psychol. Assn., Sigma Xi, Psi Chi, Phi Delta Kappa. Address: Creighton Univ., Omaha, Neb.

KENNEDY, Lloyd Ellison, business exec.; b. Rushville, Ill., Sept. 29, 1894; s. Maxwell and Elizabeth (Ellison) K.; student Brown's Bus. Coll., Galesburg, Ill., 1912; m. Alice Swinburne, Mar. 25, 1920. Sample boy Deere & Co., Moline, 1912-17, sec. to chmn. bd., 1919-36, treas., 1940-42, comptroller, 1942-43, sec.-treas., 1943-44, v.p. 1944—; trustee Deere Estate and Affiliated Trusts, Moline, since 1935; pres. Moline Nat. Bank; bd. dirs. City Nat. Bank & Trust Co. of Chgo. Home: 1400 29th St. Office: Deere & Co., Moline, Ill.

KENNEDY, M. S., Jr., business exec.; b. Pulaski, Tenn., Feb. 22, 1897; s. Marion Sawyer and Carrie (Harris) K.; B.S., Davidson Coll., 1918; student law Cumberland U., 1923-24; m. Frances Harriet Bates, Aug. 4, 1924 (dec.); 1 son, William Stoddert. Admitted to Tenn. bar, 1924, and practiced at Pulaski, 1924-33; v.p. and sec. Fed. Land Bank of Louisville, 1933-46; pres. since 1946. Served with U. S. Marine Corps, 1918-19. Mem. Pi Kappa Alpha. Presbyterian. Mason. Club: Audubon Country. Home: 2101 Winston Av. Office: 224 E. Broadway, Louisville.

KENNEDY, Mabelle ◎ V. 27.

KENNEDY, Margaret, writer; b. London, Apr. 23, 1896; d. Charles and Elinor (Marwood) Kennedy; student Cheltenham Coll., 1912-15; M.A., Somerville Coll., Oxford, 1919; m. David Davies, June 20, 1925; children—Julia (wife Dr. James Birley), Sarah B., James B. Recipient James Tait Black Meml. award for novel Troy Chimneys, Edinburgh U., 1954. Mem. Author's Soc., P.E.N., English Speaking Union. Author: Red Sky at Dawning, 1927; Return the Fool of the Family, 1930; A Long Time Ago, 1934; Together and Apart, 1936; The Midas Touch, 1938; Jane Austen, 1948; Lucy Carmichael, 1950; Troy Chimneys, 1953; Act of God, 1955, others; (plays) The Constant Nymph, 1926; Escape Me Never, 1934; Autumn, 1937; Happy with Either, 1948. Office: care Curtis Brown, Ltd., 6 Henrietta St., Covent Garden, London W.C. 2, Eng.

KENNEDY, Mark (John), clergyman, educator; b. Jersey City, N.J., Nov. 24, 1895; s. James and Julia (Toohey) K.; A.B., St. Bonaventure Coll., 1921, A.M. (Sem.), 1922; Lector Generalis Sacrae Scripturae, St. Anthony's Coll., Rome, 1929; LL.D., St. Francis Coll. of Brooklyn (N.Y.), 1949. Ordained priest (Franciscan) R.C. Ch., N.Y. City, 1922; prof., St. Bonaventure Coll., 1922-25, dean and v.p., 1924-25; sec. to Apostolic Visitor to Egypt, Palestine, Transjordan, Syria and Island of Cyprus, 1927-28; dean of theology and prof., St. Bonaventure Sem., 1929-30; prof. and dean of studies, Holy Name Coll., Washington, 1930-43, prof. O.T., 1952; now professor social studies St. Anthony's Monastery, Butler, New Jersey, also sec. Holy Name Province; lector jubilatus St. Anthony's College, Rome, 1953; president, St. Bernardine of Siena Coll., Loudonville, N.Y. 1943-52. Mem. bd. trustees Holy Name Province of Order Friars Minor (Franciscans), 1931-37, sec. bd., 1937-43, since 52; bd. trustees St. Bonaventure Coll., 1931-37, sec., 1937-43, since 52; sec. bd. trustees Siena College, 1937-43, since 52, member board since 1943. Awarded certificate of recognition for services as air raid warden, D.C. govt., 1944. Mem. Nat. Soc. for Study of Edn., Am. Oriental Soc., Fgn. Policy Assn., Cath. Bibl. Assn. of Am. (recording sec., 1939), Am. Assn. Sch. Adminstrs., Am. Acad. Polit. and Social Sci.; hon. mem. of Academy of American Franciscan History. Author: The Royal Dignity of Christ in the Old Testament, 1929. Editor of Nat. Cath. Almanac, 1937-43. Contbr. articles, translations, commentaries to yearbooks, mags., and others publs. Address: St. Anthony's Monastery, Butler, N.J.

KENNEDY, Merton Grant, business exec.; born Parkersburg, Ia., Dec. 23, 1890; s. James McFarland and Adele (Stough) K.; A.B., U. of Ida., 1914; student U. of Pa., 1916-17; m. Eleanor Chatterton, Aug. 15, 1925. V.p. and dir. Morrison-Knudsen Co., Inc., 1943; pres. Cia. Morrison-Knudsen do Brasil, S.A., 1944, Cia. Raymond-Morrisen-Knudsen do Brasil, S.A., 1943, C. A. Morrison-Knudsen de Venezuela, 1949, Morrison-Knudsen y Compania de Colombia, S.A. since 1950, Cia. Morrison-Knudsen del Peru 1951—; v.p. Morrison-Knudsen Co. de Centro America, 1953—. Mem. Beta Theta Pi. Mason (Shriner). Clubs: Country (Denver), Sleepy Hollow Country (Scarborough-on-Hudson, N.Y.); Jockey (Rio de Janeiro); Moles (N.Y.C.). Home: 1 Fifth Av., N.Y.C. Office: 122 E. 42d St., N.Y.C. 17.

KENNEDY, Miles Coverdale, consulting engr.; b. Beaver Falls, Pa., Feb. 12, 1893; s. George and Fannie Creighton (Coverdale) K.; A.B., Geneva (Pa.) Coll., 1912; A.B., Yale, 1915; m. Mrs. Michele Vasquiva Walker, December 22, 1951. Engaged in r. location and constrn., Southwest, 1916-22; engrng. dept. Pa. R.R. Co., Pitts., 1922-27; staff mem. Coverdale & Colpitts, cons. engrs., New York, N.Y., 1927-32; chief examiner r.r. div., R.F.C., Washington, D.C., 1932-53; exec. sec. eastern regional coordinating com., New York (under Emergency Railroad Transportation Act, 1933), 1933-35; eastern regional dir. Fed. Co-ordinator of Transportation, New York, 1935-36; mem. staff Coverdale & Colpitts, 1936-42, partner since Jan. 1943. Chmn. bd. Tenn., Ala. & Ga. Ry. Co.; dir. Ill. Terminal R.R. Co. Republican. Episcopalian. Clubs: Down Town Assn., Yale (N.Y.C.); Racquet (Phila.). Author: Centennial History Pennsylvania Railroad Co. (with Geo. H. Burgess). Home: 333 E. 57th St., N.Y.C. 22. Office: 120 Wall St., N.Y.C. 5.

KENNEDY, Norman Dougall, clergyman; b. Edinburgh, Scot., Nov. 21, 1895; s. William Black and Jessie (Dougall) K.; student George Watson's Boys Coll., Edinburgh, 1906-13; M.A., Univ. Edinburgh, 1919; D.D., Queen's U., Kingston, Ont., 1951; m. Marion Newton Millar, June 7, 1930. Ordained to ministry, Ch. of Scotland, 1925, Presbyn. Ch. in Can., 1929; asst. clergyman St. Stephen's Ch., Edinburgh, also Glasgow Cathedral, 1922-24; minister Friockheim, Arbroath, Scotland, 1925-28; supply pastor Knox Presbyn. Ch., Woodstock, Ont., 1928-29; minister First Presbyterian Ch., New Glasgow, N.S., 1929-42, First Presbyn. Ch., Regina, Saskatchewan, since 1942; moderator Synod of Maritime Provinces, 1936, Saskatchewan, 1947, Gen. Assembly Presbyn. Ch. in Can., 1951, also mem. bd. adminstrn. Served as capt. Brit. Army, 1916-19; chaplain tng. center New Glasgow, N.S., 1940-42; colonel chaplain's corps; visited Canadian units on govt. authorized mission, Japan, Korea, Formosa, Hong Kong, 1951. Awarded Mil. Cross. Mem. Victoria Order Nurses for Can. (exec. council), Canadian Inst. Internat. Affairs, Brit. and Fgn. Bible Soc. (life gov.), Canadian Region B.E.S.L. Mason (K.T., Scottish Rite, Eastern Star; past grand chaplain). Home: 2234 Angus St., Regina, Saskatchewan, Can.

KENNEDY, Paul A(lfred), ◎ V. 27.

KENNEDY, Richard Oakley, business executive; b. Troy, N.Y., Sept. 12, 1885; s. Howard Samuel and Josephine Adelaide (Sharp) K.; ed. St. Paul's Sch., Garden City, N.Y., 1901-05; m. Sarah Klein, Feb. 6, 1907; children—Rev. Howard Samuel II, Richard Oakley, John Woodruff. Entered employ Cluett, Peabody & Co., Inc., Troy, as shipping clk., 1905, later foreman, supt., dir., 1917-41, v.p., 1927-44; associate, Ekholm Associates, Boston, Mass., 1945-46, Ginsberg Machine Co., Inc., 1946-49, cons., 1949—; partner Kennedy-Haight Associates, 1952—; director Ware River R.R. Co., Boston & Albany Railroad Co. Formerly captain N.Y. Guard, trans. to res. list, 1918. Trustee Troy Orphan Asylum, Troy Y.M.C.A., Troy Cemetery Assn., Marshall Sanitarium, Russell Sage Coll. Dir. Am. Standards Assn. Mem. Newcomen Soc. of Eng. Republican. Methodist. Mason (32°, K.T.). Clubs: Troy; Lotos (New York). Home: 277 Park Av., N.Y. City; also Troy Club, Troy, N.Y. Office: 50 E. 42d St., N.Y. City.

KENNEDY, Ridgway, Jr., dairy exec.; b. Philadelphia, Apr. 23, 1888; s. Samuel Ridgway and Lettitia Taylor (Jones) K.; student Spring Garden Ins., Phila., 1903; student N.Y. State Coll. Agri., Cornell, 1905-07; m. Viola Gransback, Jan. 28, 1908; children—Evelyn (wife of Dr. Alfred G. Petrie), Viola (Mrs. John Sampey). With father in dairy bus., Phila., 1907-12; with Abbotts Dairies, Phila., since 1912, v.p. and gen. mgr., 1940-50, pres. since 1950. Served as chmn. of the definitions and standards com. for the Ice Cream Industry, 1939-51. Mem. Internat. Assn. Ice Cream Mfrs. (pres. since 1950), Pa., Del. and N.J. Assn. Ice Cream Mfrs. (past pres.). Republican. Presbyn. Mason (32°). Clubs: Union League, Kiwanis, Aronomink Golf. Home: 455 Brookfield Road, Drexel Hill, Pa. Office: Abbotts Dairies, Inc., 31st and Chestnut Sts., Philadelphia 4.

KENNEDY, Robert Emmet, newspaperman; b. Cincinnati, O., June 7, 1910; s. Robert Emmet and Amelia (Garnier) K.; student DePaul U., 1928; m. Rosetta Vinson, Oct. 27, 1933; children—Jeanne Colleen, Robert Emmet. Police reporter, later asst. city editor, City News Bur., 1929-35; asst. city editor, political editor, Washington corr., editorial page editor Chicago Times, 1935-48; editorial writer Chicago Sun-Times, 1948-50, chief editorial writer since 1950. Mem. Am. Soc. Newspaper Editors, Nat. Conf. Editorial Writers (dir.). Club: Nat. Press. Home: 2321 Bryant Av., Evanston, Ill. Address: 211 W. Wacker, Chgo. 6.

KENNEDY, Robert Hayward, surgeon; b. Southboro, Mass., Dec. 16, 1887; s. Samuel A. and Ilda M. (Hayward) K.; A.B., Amherst, 1908; M.D., Columbia, 1912; m. Nelle Moore Brooks, Mar. 19, 1926, (divorced, 1945); m. 2d, Florence Wallace, 1945. Surg. dir. Beekman-Downtown Hosp. since 1929, cons. surgeon Tuxedo Meml. Hosp. since 1930; attending surgeon University Hospital, 1935-53, consulting surgeon, 1953—; visiting surgeon Bellevue Hosp., 1949—; asso. clin. prof. surgery, Columbia, 1935-47; professor clinical surgery N.Y.U. post graduate med. school, 1947-53, lectr., 1953—. Served as 1st lt. MRC 1917-19. Col. med. Corps, A.U.S., on active duty, 1942-46. Legion of Merit. Diplomate Am. Bd. Surgery (founder). Fellow A.C.S. (gov. 1942-49; 1st v.p. 1952-53, chmn. com. on trauma 1939-52), Am. Surg. Assn.; mem. A.M.A., Am. Assn. for Surgery of Trauma (vice president 1952-53, president 1954-55), Society of United States Medical Cons. World War II, N.Y. Surg. Soc., N.Y. Acad. Medicine International Society Surgeons, Phi Beta Kappa, Phi Delta Theta, Nu Sigma Nu, Alpha Omega Alpha. Congregational. Mason. Club: Amherst. Contbr. to textbooks on surgery; articles on cancer, fractures to med. jours. Home: 6 Peter Cooper Rd., N.Y. City. Office: 115 E. 61st St., N.Y. City.

KENNEDY, Roger L(ouis) J(oseph), physician; b. St. Paul, Feb. 8, 1897; s. Thomas James and Regina (Moisan) K.; B.S., U. of Minn., 1918, M.B., 1920, M.D., 1922, M.S., Mayo Foundn. Grad. Sch., 1929; m. Ellen McGinn, July 30, 1925; children—Margaret Regina, Roger Thomas, James Arthur, Michael. Interne, City and County Hosp., St. Paul, 1921-22; practiced gen. medicine, Belle Plaine, 1920-21, Pediatrics, St. Paul, 1922-23; fellow in pediatrics Mayo Foundation, 1923, first asst., 1924-26, cons. physician Mayo Clinic, 1926, asso. prof. pediatrics Mayo Foundn., 1933-47, prof. pediatrics since 1947. Certified as specialist in pediatrics Am. Bd. Pediatrics, 1934. Mem. Am., Minn. State, American Minnesota State (pres. 1952) and So. Minn. med. assns., Soc. Pediatric Research, Olmsted-Houston-Fillmore-Dodge County Med. Soc., Am. Acad. Pediatrics (pres. 1954), Northwestern and American pediatric socs. Alpha Omega Alpha, Sigma Xi. Roman Catholic. Home: 835 Eighth Av. S.W. Office: 102-110 Second Av. S. W., Rochester, Minn.

KENNEDY, Ruby Jo Reeves, educator; b. Sanger, Tex., Nov. 5, 1908; d. Felix Monroe and Birdie (Saunders) Reeves; A.B., Tex. State Coll. for Women, 1929; A.M., Yale, 1936, Ph.D., 1938; m. Raymond Kennedy, July 20, 1939; 1 dau., Ellen Reeves. Teacher public speaking Grand Prairie (Tex.) High Sch., 1929-31; research asst. Yale Inst. of Human Relations, 1931-36; asst. dir. sampling Urban Study of Consumer Purchases, Bur. Labor Statis., Dept. Labor, Washington, 1936-37; instr. sociology, Tex. State Coll. for Women, 1938-39, asst. prof., 1939-41; instr. sociol. Vassar Coll., 1941-42, asst. prof., 1942-44, asso. prof., 1944-45; prof. sociol. and chmn. dept Conn. Coll. since 1945. Mem. Am. and Eastern Sociol. Socs., Am. Assn. Univ. Profs. Author: The Social Adjustment of Morons in a Connecticut City (State of Conn.), 1948. Contbr. various articles to Am. Jour. Sociol. and The Sociol. Rev. Home: 253 Ledyard St. Office: Conn. Coll., New London, Conn.

KENNEDY, Ruth Lee, educator; b. Centerville, Tex., Oct. 15, 1895; d. Oliver W. and Carrie Lee (McWaters) Kennedy; A.B., U. of Tex., 1916, A.M., 1917; student U. of Calif., 1924-25; Ph.D., U. of Pa., 1931. Teacher Spanish, San Benito (Tex.) High Sch., 1917-18, Temple High Sch., 1918-19; instr. English Okla. Coll. for Women, 1919-20; teacher Spanish Sam Houston State Normal Coll., 1920-21; instr. English U. of P.R., 1921-22; head Spanish dept., S.W. Tex. State Tchrs. Coll., 1922-24, 1925-26; head Spanish dept., San Antonio Jr. Coll., 1926-28, 1929-30; asst. prof. Smith Coll., 1930-34, asso. prof., 1935-44, prof. Spanish language and literature since 1944; vis. lectr. Oxford and Cambridge Us., 1946, U. of Mich., summer 1949, U. of Ariz., 1950-51, U. Calif., summer 1951. Recipient of fellowships Am. Assn. U. Women, 1937-38 and 1945-46, also U. of Pa., 1945-46, John S. Guggenheim Fellow, 1950-51. Mem. Modern Lang. Assn., Am. Assn. Tchrs. Spanish, Hispanic Soc. Am., Internat. Inst. for Girls in Spain, Am. Assn. U. Women, League Women Voters, Phi Beta Kappa. Republican. Author: The Dramatic Art of Moreto, 1931-32; numerous articles on Golden Age literature and culture of Spain. Home: 51 Henshaw Av., Northampton, Mass.

KENNEDY, Sargent, edhl. adminstr.; b. Cambridge, Mass., Apr. 5, 1907; s. Frank Lowell and Grace Lowell (Forbes) K.; A.B., Harvard, 1928, M.S., 1930, M.B.A., 1937; m. Elisabeth Morgan Pratt, Apr. 6, 1929; children—Frank Lowell II, Cynthia Pratt, Elisabeth Morgan, Nathaniel Forbes. Plant dept. N.J. Bell Telephone Co., 1930-35; research staff Harvard Bus. Sch., 1937-39; asst. dean Harvard Coll., 1939-45, registrar, sec. faculty arts and scis., 1945—. Trustee Browne and Nichols Sch. Mem. Am., N.E. assns. collegiate registrars and admissions officers. Unitarian. Home: 43 Appleton Sts., Cambridge, Mass.

KENNEDY, Stanley Carmichael, shipping and aviation exec.; b. Honolulu, T.H., July 7, 1890; s. James A. and Minnie C. (Kirkland) K.; student Punahou Acad., Honolulu, 1904-08; A.B., Stanford Univ., 1912; m. Martha G. Davenport, Dec. 3, 1919; children—Stanley C., Martha Patricia. With Inter-Island Steam Navigation Co., Ltd., Honolulu, in various depts., 1913-49, pres. and gen. mgr. and dir., 1932-49; an organizer of Hawaiian Airlines, Ltd. in 1929, president, general manager and director since 1932; pres. and director Coca-Cola Bottling Company of Honolulu, Ltd., since 1937; dir. Bishop Nat. Bank of Hawaii. Mem. Honolulu Chamber of Commerce (past pres.), Hawaii Employers Council (bd. of govs.) Republican. Clubs: Waialae Golf and Country, Pacific, Oahu Country (Honolulu); Pacific Union (San Francisco); Wings (New York City). Home: 5487 Kalanianaole Hy. Office: Inter-Island Bldg., Honolulu, T.H.

KENNEDY, Sylvester Michael, corp. exec.; b. Alton, Ill., Nov. 21, 1894; s. Phillip and Anastasia (Dawson) K.; student Pace and Pace Inst., N.Y. City, 1917-19, Walton Sch. of Commerce, Chicago, 1919-20, DePaul U., 1920-23; m. Leona E. Walter, December 29, 1921; one daughter, Marilyn June (Mrs. Frederick L. Goss, III). Accountant, William W. Thompson & Company, certified public accountants, Chicago, 1919-26 and 1937-39; v.p., sec.-treas. Nat. Grocers Co., Ltd., Toronto, Ont., 1926-31; v.p., gen. mgr. Almar Stores Corp., Phila., 1931-34; pres. The Fargason Co., Memphis, 1934-37; pres., dir. Consol. Grocers Corp., Chicago, since 1939. Roman Catholic. Clubs: Union League (Chicago, Ill.); Michigan Shores (Wilmette, Ill.). Home: 93 Robsart Rd., Kenilworth, Ill. Office: 135 S. La Salle St., Chicago 3.

KENNEDY, Thomas, labor union official; b. Lansford, Pa., Nov. 2, 1887; s. Peter and Mary (Boyle) K.; ed. pub. schs., Lansford, Pa., 1893-99, and

private study; LL.D., St. Vincent's Coll., Latrobe, Pa., St. Francis Coll., Loretto, Pa.; Univ. of Scranton, Pa.; m. Helen Melley, July 23, 1912; children—Helen M., Thomas. Began as mine worker at age of 12; became active in labor union, holding offices, and later becoming active in United Mine Workers of America, president Dist. 7, Hazleton, Pa., 1910-25, international sec.-treas., 1925-48, vice-president since January 1, 1948; lt.-governor of Pa., 1935-39. Apptd. labor rep. Nat. Defense Mediation Bd., Mar. 1941, resigned Nov. 1941; member advisory com. Nat. Bituminous Coal Div., Dept. of Interior, and Fed. Coal Mine Inspection Act of Mar. 7, 1941. Apptd. labor rep., Nat. War Labor Bd., Jan. 17, 1942, resigned Mar. 31, 1943; mem. Solid Fuels Advisory War Council, Dept. of Interior; chmn. bd. of three trustees, Health and Welfare Fund for Anthracite Miners since August 1946. Member board directors Nat. War Fund, Inc.; mem. Nat. Catholic Welfare Council, Am. Assn. for Old Age Security, Am. Assn. for Labor Legislation, Am. Acad. Polit. and Social Science. Democrat. Catholic. K.C., Eagle. Home: 134 S. Poplar St., Hazelton, Pa. Office: 900 Fifteenth St. N.W., Washington, D.C.

KENNEDY, T(homas) Blake, judge; b. Commerce, Oakland County, Mich., Apr. 4, 1874; s. Thomas Bailey and Mary (Blake) K.; A.B., Franklin (now Muskingum) Coll., 1895, A.M., 1898; LL.B., Syracuse 1897; LL.D., Wyo. U., 1951; m. Anna H. Lyons, Feb. 8, 1906 (died Aug. 4, 1950). Practiced in Syracuse, New York, 1898-1901; moved to Cheyenne, Wyo., 1901, practicing there until 1921; referee in bankruptcy, 1903-13, 1919-21; chmn. Rep. State Com., Wyo., 1918-21; del. Rep. Nat. Conv., 1920; U.S. dist. judge, Dist. of Wyo., by apptmt. of President Harding, since Oct. 25, 1921. Presbyterian. Mason (33°, hon.), Elk. Clubs: Rotary, Cheyenne Country. Home: 2512 Carey Av., Cheyenne, Wyo.

KENNEDY, Tolbert Hall, educator; b. Martin, Tenn., May 21, 1906; s. James G. and Bernice Elva (Hall) K.; student Freedman-Hardeman Coll., 1923-25, Abilene Christian Coll., 1925-28; A.B., U. of Tenn., 1929; A.M., Peabody Inst., 1940; student Peabody Inst. and Vanderbilt U., 1940-42; Ph.D., Peabody Inst., 1942; m. Edna Ruth Hogan, Dec. 1929; children—Larry, Jerry. Supt. of schs., Obion County, Tenn., 1925-29; athletic coach, Bradford (Tenn.) high sch., 1930-35; supt., Lafayette (Tenn.) schs., 1935-39; prof. social sci., Middle Tenn. State Coll., 1942-44; prof. sociology, State Coll. of Wash., Pullman, since 1944, chmn. div. of social sciences since 1947, asso. dean, coll. scis. and arts since 1953. Mem. A.A.A.S., Am. Sociol. Society, Pacific Sociol. Soc., Am. Assn. Social Workers, Alpha Kappa Delta, Phi Delta Kappa, Phi Kappa Phi. Mem. Church of Christ. Democrat. Club: Rotary. Author of monographs and contbr. articles on race relations, etc., to profl. publs. Home: 405 Colorado St., Pullman, Wash.

KENNEDY, Walter (Wallace), banker; b. Birmingham, Dec. 20, 1898; s. Hughes Benjamin and Katherine (Hausman) K.; LL.B., U. of Ala., 1921; student Grad. Sch. of Banking, Rutgers U., 1945-47; m. Myra Belle Pope, Sept. 28, 1926; children—Walter, Ann Carter, Carol Pope. Admitted to Ala. bar, 1921, and practiced in Birmingham, 1921-26; asst. to pres. Birmingham Elec. Co., 1926-29; asst. trust officer First Nat. Bank of Birmingham, 1929-35; trust officer First Nat. Bank of Montgomery, 1935-43, exec. vice pres., 1943-48, pres. since 1948, dir. since 1946; dir. Birmingham Fire Ins. Co., Capital Motor Lines. Mem. bd. regents Grad. Sch. of Banking, Rutgers U., 1947-48. Served as lt., inf., AUS, 1918-19; lt. col., A.A.F., 1942-45. Treas. Community Chest Montgomery, 1947-49, v.p., 1953; v.p. Montgomery Tuberculosis Sanitorium, 1948-49; pres. Montgomery Area council Boy Scouts Am., 1937-40; dir. Montgomery Co. A.R.C., v.p., 1952-53. Mem. U. Ala. Alumni Assn. (pres. 1949), Am. Bar Assn., Ala. Bankers Assn. (ex-pres.), Phi Delta Phi. Phi Gamma Delta. Episcopalian. Clubs: Montgomery Country; Redstone (Birmingham). Contbr. articles to legal and banking journals. Home: 1554 Gilmer Av., Montgomery 6. Office: The First Nat. Bank of Montgomery, Montgomery 1 Ala.

KENNEDY, William B(lair), physician, educator; b. Bridgeport, O., Jan. 2, 1914; s. Philip Aiken and Lucy Ada (Clark) K.; B.S., Allegheny Coll., 1935; M.D., U. Pa., 1940; m. Edna Marsh, Oct. 4, 1941; children—William B., Philip M., Dorothy A., Kathryn L. Intern Geisinger Meml. Hosp., 1940-41, resident medicine, 1941-42; faculty mem., sch. medicine U. Pa. since 1942, fellowship medicine, 1942-45, asst. to dean, 1946-51, v. dean since 1951; chief Cancer Detection Center, Hosp. U. Pa. since 1948. Dir. Phila. div. Am. Cancer Soc. Fellow Phila. Coll. Physicians; mem. A.M.A., Am. Diabetes Assn. Presbyn. (ruling elder). Home: 11 Chestnut Lane, Strafford, Wayne, Pa. Office: Medical Labs., U. Pa., Phila.

KENNEDY, William J., mills exec.; b. New Haven, Nov. 23, 1915; s. William Dennis and Cecelia Beatrice (MacCormac) K.; B.S., Yale, 1938; M.B.A., N.Y.U., 1952; m. Mary Ellen Fogarty, Sept. 11, 1948; children—Mary Ellen, Ann. Acct. Alexander Smith, Inc., White Plains, N.Y., 1938-47, asst. sec., 1947-51, sec., asst. treas. since 1951; dir., sec. Quitman (Ga.) Mills, Inc. Chmn. Yonkers (N.Y.) Hoover Com. Mem. Am. Soc. Corporate Secs., Phi Beta Kappa, Sigma Xi, Beta Gamma Sigma. Roman Catholic. Home: Glenwood Gardens, Yonkers. Office: Alexander Smith, Inc., White Plains, N.Y.

KENNEDY, William Parker, labor leader; born Huttonville, Ont., Can., Apr. 3, 1892; s. William James and Margaret Ann (Parker) K.; ed. pub. schs., Huttonville and Chicago; m. Amy Hannah Berglund, Jan. 21, 1913; children—Phyllis, Rupert Parker, William Harlow, Dean Colbeck. Began as news butcher, Rock Island Lines between Chicago and Des Moines, 1909; freight brakeman Dakota Div., G. N. Ry., Grand Forks, N. D., 1909-11; switchman C. P. Ry., Calgary, Alberta, Can., 1911; switchman C., M., St. P. & P. R. R., Minneapolis, 1912-20, sec. gen. grievance com., 1920, chmn., 1921-35; del. to conventions Brotherhood of Railroad Trainmen, 1917, 19, 22, 25, 28, mem. bd. trustees, 1928-35, v. p. in charge N. W. Territory, 1935-44, in charge Super-Promotion dept., Chicago, 1944-46, gen. sec. and treas., 1946-49, pres. since 1949. Served as nat. reporting officer R. R. Retirement Bd., also sec. bd. of trustees Home for Aged and Disabled R. R. Employees of Am. Lutheran. Mem. Farmer Labor-Party. Mason (Shriner). Author: History of Banking in Canada, also articles in The Railroad Trainmen. Home: 2120 W. Forest Dr., Minneapolis 23; also Cleveland Hotel, Cleveland. Office: Standard Bldg., Cleveland 13.

KENNEDY, William Thomson, gynecologist; born Agincourt, Ont., Can., Mar. 13, 1884; s. John and Agnes Hamilton (Thomson) K.; A.B., U. Toronto, 1908, A.M., 1909, M.B., 1915; m. Janet Gordon Camp, Aug. 7, 1918; children—Martha Clark (Mrs M. K. Brady), Agnes Hamilton (Mrs. DeF. T. Whipple), Janet Gordon. Intern, Hosp. for Sick Children, Toronto, 1915, Manhattan Maternity Hospital, N.Y. City, 1916, Women's Hosp., 1916-17; practice gynecology, obstetrics, N.Y. City, since 1919; with Womans Hosp., 1919-47, consultant surgeon since 1947, Booth Meml. Hosp., 1919-49, cons. surgeon since 1949; dir. Cuban Am. Sugar Co., N.Y. City, since 1925. Licentiate Med. Council Can., 1916. Diplomate Am. Bd. Obstetrics and Gynecology. Mem. N.Y. Co. Med. Soc., N.Y. Obstet. Soc., A.M.A., Acad. Medicine N.Y., St. Andrew's Soc. Canadian Soc., Med. Com. Planned Parenthood. Clubs: University Waccabuc Country. Author articles on physics and gynecol. subjects in profl. jours. Home: 200 E. 66th St., N.Y. City 21. Office: 930 Park Av., N.Y. City 28.

KENNELLY, Edward F(rancis) (kĕn'nĕl-lĭ), educator; b. Middletown, Conn., May 24, 1904; s. John L. and Anastasia E. (Prendergast) K.; A.B., Holy Cross Coll., 1925; student Yale, 1925-26; LL.B., Fordham U., 1929, grad. study, 1930-32; A.M., Seton Hall U., 1938; Ed.D., N.Y.U., 1944; m. Mary Margaret Fogarty, Oct. 21, 1935. Tchr. Dickinson High Sch., Jersey City, 1932-36; prof. edn. Seton Hall U., South Orange, N.J., 1938-43; instr. edn. N.Y.U., summer 1942, vis. prof., summer 1943, instr., 1943-44; ednl. cons. Nat. Safety Council, Chgo., 1944; dir. personnel Newark Bd. Edn., 1944-50, chief examiner, sec. bd. examiners, 1948-53, asst. supt. schs., 1950-53, supt. schs. since 1953. Member nat. adv. com. Nat. Tchr. Examinations. Trustee Jr. Achievement of Essex and West Hudson, Inc. Trustee Newark Pub. Library, Newark Museum. Mem. Am. Assn. Examiners and Adminstrs. of Edn. Personnel (v.p. 1948-50, pres. 1950-52), N.Y.U. Sch. of Edn. Alumni Assn. (del. at large 1949-51, v.p. 1951-53). Author articles in ednl. jour. Home: 524 Clifton Av., Newark 4. Office: 31 Green St., Newark 2.

KENNELLY, Martin H., ex-mayor Chicago; b. Chicago, Ill., Aug. 11, 1887; s. Jeremiah and Margaret Kennelly; ed. Holden pub. sch. and De La Salle Institute, Chicago; LL.D., Illinois Institute of Technology, 1948; LL.D., Loyola U., 1949; LL.D., Northwestern U., 1949; unmarried. Entire business career connected with storage warehousing and trucking; became co-organizer and pres. Fort Dearborn Storage Warehouse Co., 1919; with associates purchased control Werner Bros. Fireproof Storage Co., now Werner Bros.-Kennelly Co., 1923; past president Allied Van Lines, Inc.; director Wilson & Co. Co-trustee Consumers Co. (under Fed. Dist. Court), 1935-37, chmn. exec. bd., following reorganization of company, 1937-41. Comm. Lincoln Park Bd., 1933-34; apptd. mem. Chicago Park Dist., 1934. Elected mayor Chicago, April 1947-55 Chmn. Am. Red Cross campaigns, Chicago; nat. vice chmn. Am. Red Cross Fund, 1949. Dir. Chicago Assn. Commerce. Past pres. U.S. Conf. of Mayors. Past pres. Nat. Furniture Warehousemen's Assn., Ill. Furniture Warehousemen's Assn. Pres. Army Emergency Relief Auxiliary, Chicago area, 1942. Served with U.S. Army, 1918-19, advancing through the grades from pvt. to capt.; with Q.M.C., Washington, D.C., 1919. Democrat. Roman Catholic. Clubs: Traffic (ex-pres.), Chicago Athletic Assn. (ex-pres.); Evanston Golf (past pres.). Home: 5555 Sherican Rd., Chicago 40.

KENNER, Albert Walton, army officer; b. Holyoke, Mass., Dec. 15, 1889; Ph.D., George Washington, U., 1910, M.D., 1915; grad. Army Med. Sch., Washington, 1917; m. Mlle. Raymonde Minard, Feb. 2, 1921; 1 son, Albert W. Commd. 1st lt. Med. R.C., 1916, regular army, 1917, and advanced through the grades to major gen., Sept. 1943; regimental surg., 26th Inf., 1st Inf. Div., World War I. Instr. U.S. Mil. Academy, West Point, N.Y., 1920-22. Gen. surg. service, Walter Reed General Hospital, 1923-27; post surgeon Medical Field Service School, Carlisle Barracks, Pa., 1927-31; chief Surgical Service, Fort Banks, Massachusetts, Nov.-Dec. 1931; surgeon Harbor Defense, Boston, 1931-32; chief surgical service, Ft. Banks, 1932-34; chief med. service, Sternberg Gen. Hosp., Manila, P.I., 1934-36; surgical duties, Ft. Myer, Va., 1936-37, post surgeon, 1937-41; Surgeon Armored Force, Fort Knox, Ky., 1941-42; chief surgeon Western Task Force Landing at Casa Blanca, Morocco, Nov. 8, 1942; overseas (Nov. '42-Apr. '43); then with Army Group, Washington, D.C., 1942-43; chief of training inspections, Surgeon General Office, Washington, 1943-49, retired major general; chief medical officer S.H.A.E.F., European Theatre, February 1944-June 1945; chief surgeon for U.S. Forces, European Theatre, June 1945-Mar. 1946; mem. sec. of War's personnel bd. since 1946-49; medical director Columbia Hosp. for Women, Wash. Decorated D.S.C., D.S.M. with oak leaf cluster, Silver Star with two oak leaf clusters, Legion of Merit, Purple Heart (U.S.), Officer Legion of Honor, Croix de Guerre with palm, comdr. Order Sante Publique (France), Companion of the Bath (Gt. Britain), Grand Officer Assouam Alouette (Morocco), Comdr. Order of Crown, Croix de Guerre with palm (Belgium). Fellow American Coll. Surgeons. Club: Army-Navy (Washington). Home: 4925 Rodman St., Washington 16. Office: Columbia Hosp. for Women, 25th and L St. N.W., Washington.

KENNER, Frank T., coast guard officer; b. Jan. 18, 1904. Advanced to rear adm. U.S. Coast Guard, June 1953. Address: Coast Guard Hdqrs., 1300 E St., Washington.*

KENNER, William Wilson, coast guard officer; b. Riverton, Va., Jan. 18, 1904; s. Wilson T. and Bertha M. (Bricker) K.; B.S., USCG Acad., 1924; student Nat. War Coll., 1947-48. Commd. ensign USCG, 1924, advanced through grades to rear adm., 1954; supt. U.S. Mcht. Marine Tng. Sta., St. Petersburg, Fla., 1939-42; with Atlantic and Seventh fleets, World War II; comdr. 17th Coast Guard Dist., 1952-54; asst. chief Office of Personnel, USCG Hdqrs., 1948-52, chief, 1954—. Decorated Legion of Merit, B.S.M. Mem. U.S. Naval Inst. Club: Army-Navy Country (Arlington, Va.). Address: care USCG, Washington 25.

KENNERLEY, Francis John, business exec.; b. Farnworth, Eng., Sept. 12, 1890; s. Francis Robert and Mary Ann (Bridges) K.; night sch., corr. courses on accounting, comml. subjects; m. Ethel H. Leitzsey, May 10, 1914 (dec.); children—Mary Catherine, Beatrice (Mrs. James H. Davis), Frances (Mrs. Paul N. Smith), Robert Benson. Came to U.S., 1909, naturalized, 1924. Gen. clk., traveling auditor Hercules Powder Co., Wilmington, 1913-23, asst. comptroller, 1923-26, comptroller, 1926-41, asst. treas., 1941-43, treas. since 1943, dir. since 1947. Mem. Am. Inst. Management. Clubs: Hercules Mens', Hercules Country. Home: 211 Edgewood Dr., Edgewood Hills, Wilmington. Office: 900 Market St., Wilmington, Del.

KENNERLY, Thomas Martin, judge; b. Lee County, Tex., Jan. 24, 1874; s. Joshua H. and Hannah (Hunton) K.; ed. pub. schs.; m. Evalena Meineke, Feb. 6, 1895; children—Irl F., Thomas E.; m. 2d, Lula B. Reynolds, June 27, 1923. Admitted to Tex. bar, 1893, and began practice at Giddings; removed to Houston, Tex., 1897; head of firm of Kennerly, Williams, Lee, Hill & Sears, 1917-31, corp. and gen. practice; referee in bankruptcy, 1903-06; Rep. nominee for U.S. Senate, 1928; judge U.S. Dist. Court, Southern Dist. of Tex., since 1931. A founder Baptist Hospital, Houston. Member American, Tex. and Harris County bar assns. Baptist. Club: Rotary. Home: 804 S. Post Oak Lane, Huston 19. Office: 217 Post Office Bldg., Houston.

KENNEY, see also Kenny.

KENNEY, C(hristopher) L(eo) ◎ V. 27.

KENNEY, Clarence B., ins. exec.; b. New Albany, Ind., Feb. 9, 1898; s. James O. and Ella (Webb) K.; Ph.B., U. Chicago, 1923; m. Mary McKorkle, July 2, 1927; children—Nancy J., Mary Ann. With Retail Credit Co., Chicago, 1923-24, Nat. Bond and Investment Co., 1925, Gen. Motors Acceptance Corp., 1926-28, Hardware Mutual Casualty Co., 1929-31, Allstate Ins. Co., Chicago, 1930—, sr. v.p. and dir. since 1942. Served with A.E.F., Europe, 1917-26. Mem. Am. Legion, Acacia. Conglist. Mason. Clubs: Union League, Executives. Home: 1050 Sunset Rd., Winnetka, Ill. Office: 7447 N. Skokie Blvd., Skokie, Ill.

KENNEY, George Churchill, ret. air force officer; b. Yarmouth, N.S., Aug. 6, 1889 (parents U.S. citizens); s. Joseph Atwood and Louise (Churchill) K.; student Mass. Inst. Tech., 1907-11; LL.D., U. Notre Dame, 1947; m. Hazel Dell Richardson; 1 son, William Richardson; m. 2d, Alice Steward Maxey, June 5, 1922; 1 dau., Julia (wife Edward C. Hoagland, U.S.A.A.F.). R.R. surveyor, engr., 1911-14; pres. Beaver Contracting & Engring. Corp., Boston, 1914-17; commd. lt. A.S., U.S. Army, 1917, advanced through grades to gen., 1945; comdr. 4th Air Force, 1942, Allied Air Force, S.W. Pacific, 1945-45, Pacific, 1945; sr. U.S. rep. mil. staff com. U.N., 1946; comdg. gen. Strategic Air Command, 1946-48, Air U., 1948-51; ret. as gen. Aug. 1951. Pres. Nat. Arthritis and Rheumatism Found. since 1951. Decorated D.S.C. with oak leaf cluster, D.S.M. with two clusters, Silver Star, Distinguished Flying Cross, Legion Merit, Purple Heart, Bronze Star; Knight Comdr. Brit. Empire; Legion Honor, Croix de Guerre (France); Order Leopold, Croix de Guerre (Belgium); Order of Orange-Nassau with Swords (Netherlands); Order Mil. Merit (Guatemala), Philippine Star. Mem. Am. Legion, Mil. Order World Wars, N.Y. Vets., Fgn. Wars. Mason. Club: Lotus (N.Y.C.). Author: General Kenney Reports, 1948; The MacArthur I Know, 1951. Home: 21 Wildwood Rd., Scarsdale, N.Y. Office: 23 W. 45th St., N.Y.C.

KENNEY, James Francis ◎ V. 28.

KENNEY, John E(dward), business exec., engr.; b. Havre De Grace, Md., Apr. 27, 1900; s. Daniel Cyril and Catherine (Brown) K.; student U. of Notre Dame, 1917-19; B.S., Carnegie Inst. Tech., 1922; m. Carolina Green, June 16, 1926; 1 dau.,

Katherine. In engring and sales work, Foster Wheeler Corp., Chicago, vice pres. since 1945. Served in S.A.T.C., 1918. Mem. Am. Inst. Chem. Engrs., Tau Beta Pi, Phi Kappa Psi. Roman Catholic. Clubs: Canadian (New York) University (Chicago); Exmoor Country (Highland Park, Ill.). Home: 940 Forest Glen Dr., Winnetka, Ill. Office: 105 W. Adams St., Chicago 3.

KENNEY, John James, corp. ofcl.; b. Bklyn., Aug. 28, 1898; s. John J. and Frieda (Boyle) K.; student pub. schs. N.Y.C.; m. Helen E. Huneke, Sept. 9, 1917; children—John James, Donald. With IBM Corp., N.Y.C., 1917—, successively clerical worker, sales rep., br. mgr., dist. mgr., mgr. postwar planning dept., field operations exec., dir. sales promotion, gen. service mgr., v.p., 1954—. Mem. Nat. Sales Execs., Nat. Office Mgmt. Assn., Nat. Assn. Cost Accountants. Clubs: Sales Executives, Advertising (N.Y.C.); Siwanoy Country (Bronxville, N.Y.); Orienta Beach (Mamaroneck, N.Y.). Home: 270 Bronxville Rd., Bronxville, N.Y. Office: 590 Madison Av., N.Y.C.

KENNEY, John Stanley, physician; b. N.Y. City, Oct. 26, 1887; s. John Francis and Lavinia (Thompson) K.; Diploma, Montclair Acad., 1905; M.D., Cornell U., 1909; m. Nina Van Buren Harris, June 21, 1913; children—Olive Stanley (Mrs. Richard K. Davis), James Harris. Intern, Bellevue Hosp., Cornell div., 1909-11; gen. practice medicine, N.Y. City, 1911-35, specializing in internal medicine and cardiology since 1935; instr. phys. diagnosis Cornell Med. Coll., 1911-17; instr. clin. medicine Fordham U. Med. Sch., 1915-24; vis. physician Fordham Hosp., 1915-50, med. dir., 1945-50; med. dir. Luth. Hosp. of Manhattan since 1935; attending physician St. Elizabeth's Hosp. since 1922; sr. asso. attending physician St. Vincent's Hosp. since 1944. Mem. med. adv. bd. N.Y. State Comm. Civil Defense since 1950, N.Y. State Joint Hosp. Survey and Planning Commn. since 1946. Served as capt., med. corps U.S. Army, 1917-19; sr. med. officer Fordham Hosp. unit overseas service; chmn. med. adv. bd. 21, Selective Service, World War II. Mem. Med. Soc. Co. N.Y. (past pres.), Med. Soc. State N.Y. (pres. 1951-55, trustee 1953—), Blood Banks Assn. N.Y. State (president 1953), A.M.A., Soc. Alumni Bellevue Hospital (pres. 1953-54), Nat. Soc. State Med. Soc. Pres. (pres. 1952-53), N.Y. Celtic Med. Society, Alpha Kappa Kappa. Clubs: Cornell University, N.Y. Athletic (N.Y. City). Editor: New York Medicine, 1944-50. Home and office: 924 West End Av., N.Y. City 25.

KENNEY, W. John, lawyer; b. Oklahoma City, Okla., June 16, 1904; s. Franklin R. and Nelle (Torrence) K.; student Lawrenceville Sch., Lawrenceville, N.J., 1919-22; A.B., Stanford U., 1926; LL.B., Harvard Law Sch., 1929; m. Elinor Craig, Jan. 17, 1931; children—Elinor M., John F., Priscilla C., David T. Began career as lawyer, 1929, practiced in San Francisco, 1929-36; chief oil and gas unit, Securities and Exchange Commn., 1936-38; in practice of law, Los Angeles, 1938-41; spl. asst. to under sec. of navy; chmn. Navy Price Adjustment Bd., gen. counsel, 1941-46; assistant secretary of Navy, 1946-47; under-secretary of Navy, 1947-49, head E.C.A. in England, 1949-50; deputy director for Mutual Security, 1952; member firm Sullivan, Bernard, Shea and Kenney since 1950. Member American Bar Assn. Dem. Clubs: Pacific Union (San Francisco); California (Los Angeles); Metropolitan, Chevy Chase, Burning Tree (Washington). Home: 78 Kalorama Circle, N.W. Office: Ring Bldg., Washington.

KENNEY, William Ferguson, lawyer; born Kansas City, Mo., Apr. 28, 1909; s. William B. and Hattie (Ferguson) K.; A.B., U. Mich., 1930, J.D., 1932; m. Jane Ryan, Apr. 26, 1935; children—William Bryan, Matthew Ryan, Sue Anne. Admitted to Ill. bar, 1932, Mo., 1935, N.Y., 1941, Tex., 1942, U.S. Supreme Ct., 1941; practice of law Chgo., 1932-34, St. Louis 1935-40, N.Y.C., 1941, since 1946, Houston, 1942-45; gen. atty. Shell Oil Co., 1946-53, gen. counsel, v.p. since 1953. Mem. Am. Bar Assn., Bar Assn. City of N.Y., Kappa Sigma, Phi Alpha Delta. Home: 20 Beverly Rd., Merrick, N.Y. Office: 50 W. 50th St., N.Y.C.

KENNICOTT, Donald, mag. editor; b. Chicago, Ill., Sept. 30, 1881; s. Ransom and Helen Maria (Smith) K.; Ph.B., U. of Chicago, 1903; m. Jane Thompson, May 3, 1911 (died Mar. 6, 1941). Homesteader in N.M., 1903-08; free lance fiction and advertising writer, Chicago, 1908-10; asso. editor Red Book, Blue Book and Green Book mags., Chicago, 1910-29; editor Blue Book mag., 1929-51, asso. pub., 1952; asso. editor Redbook, 1927-47; advisory, 1948-52. Mem. Delta Tau Delta. Republican. Clubs: Players, Timber Trails. Author: Adventures in Editorship. Home: Sherman, Conn.

KENNISON, Karl R., civil and hydraulic engr.; b. Marysville, N.B. (of Am. parents), May 6, 1886; s. George A. and Florence M. (Lincoln) K.; A.B., Colby Coll., 1906, D.Sc., 1941; B.S., Mass. Inst. Tech., 1908; m. F. Mildred Foster, June 1, 1912; children—Florence Mary (Mrs. M. Bruce Fisher), Hugh Foster, George Foster, Jean (Mrs. Leland Blinman). Began career as draftsman, 1908-09; instr., Colby Coll., 1909-10; principal assistant to John R. Freeman, cons. engr., Providence, 1910-15; asst. engr. Providence Water Supply Bd., 1915-17; cons. civil and hydraulic engr. since 1921; chief engr., So. Essex Sewerage Dist., 1925; asst. chief engr. Met. Dist. Water Supply Commn. of Mass., 1926-38, chief engr., 1939-47; chief engr., Constrn. Div. Met. Dist. Commn., 1947-50. Special lecturer dept. civil and san. engring. Mass. Inst. Tech., 1951; cons. engr. N.Y. Bd. Water Supply, 1939-52, chief engr. since 1952. Served as supervising engr., U.S. Navy dept., later asst. dist. engr. U.S. Emergency Fleet Corp., 1918-20. Recipient N.E. award, Engring. Socs. N.E., 1951; Instn. award, Instn. Water Engrs. Eng., 1946. Mem. Boston Soc. of Civil Engrs. (ex-pres., hon. mem.), Am. Soc. C.E. (ex-pres. N.E. sect.), N.E. Water Works Assn. (ex-pres.; Dexter Brackett medal, 1935), Am. Water Works Assn. (Geo. Warren Fuller award 1951), N.E. Sewage and Indsl. Wastes Assn., Municipal Engrs. N.Y.C. (dir.), Chi Epsilon, Delta Kappa Epsilon, Phi Beta Kappa, Tau Beta Pi. Home: 361 Clinton Av., Bklyn. Office: 120 Wall St., N.Y.C.

KENNON, Jack Eccleston, newspaper exec.; b. Cleve., Mar. 15, 1902; s. William and LuZetta (Eccleston) K.; student Mich. State Coll., 1920-24; A.B., U. Ill., 1925; m. Dorothy Rutka, Mar. 1, 1930; children—Victoria, Jolyon. With The Cleveland News, 1926—, successively gen. assignment reporter, politics editor, editorial page columnist, Washington corr., Ohio legislative corr., asso. editor and chief editorial writer, 1952—. Mem. City Council of Cleveland Heights, O. Mem. Ohio Legislative Corr. Assn., Am. Soc. Newspaper Editors, Nat. Conf. Editorial Writers, Cleve. C. of C., Sigma Delta Chi. Clubs: National Press (Washington); Mid-Day, City (Cleve.). Kiwanis. Home: 3196 Rumson Rd., Cleveland Heights 18, O. Office: 1801 Superior Av., Cleve. 15.

KENNON, Robert Floyd, gov.; b. Minden, La., Aug. 21, 1902; s. Floyd and Laura (Bopp) K.; A.B., La. State Univ., 1923; LL.B., 1925; m. Eugenia Sentell, June 30, 1931; children—Robert F., Charles Sentell, Kenwood. Admitted to La. bar, 1925, gen. practice of law with G. K. Kitchens, Minden, La., 1925-41; dist. atty. 26th judicial dist., 1930-41; judge La. Court of Appeal, 1942-45; justice Supreme Court of La., 1945-46; governor of Louisiana since 1952. Chmn. Govs. Conf., 1954-55; pres. Council State Govts., 1955. Mayor Minden, La., 1926-28. Capt. La. N.G., 1925-40, maj. and lt. col., 1940-41, col. O.R.C.; active duty U.S. Army, 1941-45; served overseas with 9th Army, in Eng., France, Belgium, Holland and Germany, 1944-45. Decorated Grand Comdr. Royal Order of Phoenix (Greece). Mem. Louisiana Bar Association, American Legion. Democrat. Presbyterian (pres. assembly men's council for Presbyn. Ch. in U.S., 1946-47). Mason (Grand Master Masons, State of La., 1936-37). Clubs: Lions International. Home: 516 Pennsylvania, Minden, La. Office: State Capitol, Baton Rouge.

KENNY, see also Kenney.

KENNY, John V., ex-mayor; b. Jersey City, N.J., Apr. 6, 1893; s. Edward and Katherine (Ward) K.; student St. Michaels, Parochial Sch., St. Peter's Prep. Sch., Jersey City; m. Margaret Smith, Apr. 8, 1918; 1 dau., Catherine (Mrs. Paul Hanly). Began as bookkeeper Erie R.R. Co.; formed Industrial Utilities Corp., Jersey City, and served as pres., 14 years; has served as sec. to treas., Hudson County, Jersey City tax commnr., Hudson County Freeholder; mayor, Jersey City, New Jersey, 1949-53. Democrat (committeeman, 1916; leader 2d ward, Jersey City, 1931; active in Freedom Movement, May 1949). Home: 22 W. Hamilton Place. Office: City Hall, Jersey City, N.J.

KENNY, Nicholas Napoleon (Nick Kenny), newspaper columnist; b. Astoria, L.I. City, N.Y., Feb. 3, 1895; s. Richard Joseph and Josephine (Duval) K.; student short story and scenario writing Columbia, 1922; m. Kathryn Judge, Oct. 2, 1927; children—Patricia, Joy (Mrs. Robert Kern). Sports writer, writer of column, Getting an Earful, and rewrite man, Bayonne (N.J.) Times, 1920-23; sports editor and rewrite man Boston American, 1923-24; rewrite man N.Y. Journal, 1924-27, N.Y. Daily News, 1927-30; radio columnist N.Y. Daily Mirror since 1930; writer syndicated column, Nick Kenny Speaking (poetry, and news about radio TV, stage and screen personalities), since 1930, pres. Goldmine Music, Inc., music pubs., since 1946. Decorated by Cardinal Spellman for canteen work, entertaining servicemen, World War II; received awards from Army and Navy depts. for similar work. Served with U.S. Navy, 1911-18; 3d and 2d mate, Merchant Marine, 1918-20. Mem. Songwriters Protective Assn., Newspaper Guild, Am. Fedn. Radio Artists, Am. Guild of Variety Artists, Profl. Music Men's Contact Assn., Am. Soc. Compsoers, Authors and Pubs. Roman Catholic. Club: Winged Foot Golf. Writer lyrics of hit songs, including, There's a Gold-mine in the Sky, Love Letters in the Sand, Carelessly, In My Cabin of Dreams, Little Old Cathedral in the Pines, Makebelieve Island, While a Cigarette Was Burning, Beyond the Purple Hills, Scattered Toys, Gone Fishin', It's Funny But It's True, Undertow. Author: Collected Poems of Nick Kenny. Lecturer on newspaper bus. and on poetry. Home: Union Valley Rd., West Milford, N.J. Office: Daily Mirror, 235 E. 45th St., N.Y.C.

KENNY, Robert Walker, lawyer; born in Los Angeles, Calif., Aug. 21, 1901; son of Robert Wolfenden and Minnie (Carleton) K.; ed. Harvard Mil. Acad. and U. of Southern Calif. Prep. Sch.; A.B., Stanford U., 1921; m. Sara McCann, Oct. 14, 1922. Corr. United Press Assn., San Francisco, London (Eng.) and Los Angeles, 1920-23; on staff Chicago Tribune, Paris, France, 1923, Los Angeles Evening Herald, 1924-27; admitted to Calif. bar, 1926, and since in practice of law at Los Angeles. Municipal judge, Los Angeles County, 1931-32, superior judge, 1932-38; mem. Calif. State Senate, Los Angeles County, 1939-42; atty. gen. of Calif, 1943-47. Mem. Lawyers Guild (nat. pres., 1940-48), Phi Gamma Delta. Democrat. Clubs: California, Los Angeles Athletic (Los Angeles); Sutter (Sacramento, Calif.), Press (Washington, D.C.), Press (San Francisco). Office: 250 N. Hope St., Los Angeles, Cal.

KENNY, Roy Washington, maj. gen. of Okla.; b. Blackwell, Okla., Feb. 10, 1895; s. Albert Melton and Nora Susan (Ulam) K.; B.S., Okla. A. & M. Coll., 1920; m. Gladys Lucille Slininger, Nov. 16, 1921; children—James Albert, Leah Ruth. Asst. football and track coach Okla. A. & M. Coll., 1920-35; dep. warden Okla. State Penitentiary, 1935 (6 months), warden, 1935-38); W.P.A. dist. supervisor, McAlester and Tulsa, Okla., 1938-40. Served 2d lt. to 1st. lt. F.A., 87th div., 1917-19; lt. col. 45th inf. div., div. G-4, 1940-44, col. 1944-46, Div. Arty. exec. officer, disch. rank of col.; asst. adj. gen. of Okla. brig. gen. asst. div. co. 45th inf. div. (assisting in reorganization of 45th inf. div. Okla. N.G., 1946, adj. gen. of Okla., May 1947; maj. gen. Okla. Reserve Corps, May 1954; state dir. Selective Service. Mem. nat. com., Football Hall of Fame. Episcopalian. Office: 2205 N. Central, Oklahoma City, Okla.

KENOYER, Leslie Alva ◎ V. 27.

KENT, Arthur Harold, lawyer; b. Lincoln, Neb., Mar. 19, 1894; s. Sidney John and Alice Mae K.; A.B., U. of Southern Calif., 1917; J.D., Stanford, 1925; m. Estrella Mae Cook, Aug. 22, 1919; 1 dau., Martha Lillian. Asst. prof. of law, U. of Ore., 1925-26, U. of Cincinnati, 1926-27; prof. of law, sec. of law sch., dean of professional students, U. of Chicago, 1927-34; asst. chief counsel, later acting chief counsel, Bur. Internal Revenue, 1934-36; asst. gen. counsel Treasury Dept., 1936-38; tax consultant, Dept. Finance, State of Calif., 1939; lecturer in law U. Cal. Sch. Law, 1939-41. Served with Base Hosp. No. 35 and Psychol. Examining Corps, U.S. Army, 1917-18. Member of American Bar Association; mem. Cal. State, San Francisco bar assns., Sigma Alpha Epsilon, Phi Delta Phi, Phi Beta Kappa, Order of Coif. Republican. Conglist. Club: Bohemian (San Francisco). Contbr. articles to Tax Mag. and law reviews. Home: 2185 Pacific Av., San Francisco 15. Office: 1720 Mills Tower, 220 Bush St., San Francisco 4.

KENT, Carleton Volney, Jr., newspaperman; b. Northfield, Minn., June 13, 1909; s. Carleton Volney and Cecilia (Loizeaux) K.; A.B., U. of Kansas, 1932; m. Janet Hurd, Oct. 19, 1935; 1 son, Carleton Hurd. Newspaper reporter Lawrence (Kan.) Daily Journal-World, Daily Oklahoman, Okla. City, Kansas City Times, Okla. City Times; with Chicago Times (now Sun-Times) since 1939; war corr., Pacific and European theaters, 1942-4, Washington corr. since 1945. Mem. White House Corrs. Association (pres. 1950-51). Clubs: National Press, Overseas Writers (Washington, D.C.); Gridiron. Home: 3348-A S. Wakefield St., Arlington, Va. Office: National Press Bldg., Washington 4, D.C.

KENT, Frank Richardson, journalism; b. Baltimore, Md., May 1, 1877; s. Thomas Marine and Mary (Richardson) K.; ed. public and private schools; hon. M.A., U. of Md., 1911; awarded P.B.K. William and Mary Coll., 1934; Litt.D., Oglethorpe (Ga.) U., 1937; m. Minnie Whitman, Jan. 5, 1906 (died Apr. 28, 1910); 1 son, Frank R.; m. 2d, Elizabeth Thomas, 1916. Reporter Baltimore American, 1 yr.; began with Baltimore Sun, 1898, polit. reporter 10 yrs., Washington corr. 2 yrs.; sec., treas. Md. Agrl. Coll., 1910-11; mng. editor Balt. Sun, 1911-21, London corr., 1922-23; writer of syndicated column on politics in more than 100 papers. Member advisory board Pulitzer School of Journalism, Columbia U. Democrat. Episcopalian. Clubs: Maryland, Elkridge (Baltimore); National Press, Metropolitan (Washington, D.C. Author: The Story of Maryland Politics, 1911; The Great Game of Politics, 1923; History of the Democratic Party, 1925; Political Behavior, 1928; Without Gloves, 1934; The Story of Alexander Brown & Sons, 1950. Home: Lombardy Apartments. Office: The Sun, Baltimore, Md.

KENT, Frederick Heber, lawyer; b. Fitzgerald, Ga., Apr. 26, 1905; s. Heber and Juanita (McDuffie) K.; LL.B., U. Ga., 1926; m. Norma C. Futch, Apr. 25, 1929; children—Frederick Heber, Norma Futch, John R.S., James Cleveland. Admitted to Ga. and Fla. bars, 1926, since practiced in Jacksonville; mem. Adair, Ulmer, Murchinson, Kent & Ashby; president and director Beach Theatres, Incorporated, Main St. Drive in Theatre, Inc.; v.p., dir. Fla. State Theatres, Inc.; dir. Fla. Nat. Bank of Jacksonville. Mem. city council, Jacksonville, 1933-37; chmn. local A.R.C., 1934, 1950; pres. Jacksonville's 50 Years of Progress Expn., 1951; bd. YMCA. Mem. Fla. State Plant Bd., bd. control Fla. Instns. Higher Learning. Served as Lt. USNR, 1942-45. Recipient Distinguished Service award U.S. Jr. C. of C., 1933. Mem. Am., Fla. and Jacksonville bar assns., U.S., Jacksonville and Fla. Cs. of C., Am. Judicature Soc., Theatre Owners America (mem. bd. dirs.), Newcomen Soc. England, Am. Legion, Sigma Alpha Epsilon, Delta Sigma Pi. Democrat. (chmn. state exec. com. 1938-40, chmn. finance com., 1937-40). Clubs: Timuquana Country, Florida Yacht, Seminole, Friars, Ye Mystic Revellers, Blowing Rock Country, Ponte Vedra, Rotary. Home: 4961 Morven Rd., Jacksonville 4. Office: Barnett Nat. Bank Bldg., Jacksonville 2, Fla.

KENT, George Clarence, plant pathologist; b. Keene, N.H., July 28, 1910; s. Harry Llewellyn and Ursula (Dickinson) K.; student New Mexico A. and M., 1927-30; A.B., Oxford U., Eng., 1933; Ph.D., Ia. State Coll., 1936; m. Ruth Victoria Olson, July 30, 1938; children—Ann Elizabeth, George Alan, Thomas Richard. Grad. asst. Ia. State Coll., 1933-36; instr., 1937-39, asst. prof., 1939-44, asso. prof., 1944, prof. botany, plant pathology, 1944-45; prof. plant pathology Cornell, 1945—, head dept., 1950-

—, prof. plant pathology Cornell project U. Philippines Coll. Agr., 1952-54; editor Phytopathology, 1949-51. Mem. Am. Phytopathology Soc., Bot. Soc. Am., Am. Assn. Rhodes Scholars, Sigma Xi, Phi Kappa Phi. Home: 408 Klinewoods Rd., Ithaca, N.Y.

KENT, Herbert A., tobacco co. ofcl.; b. Auburn, N.Y., Apr. 7, 1887; s. Nathan and Anna (Hicks) K.; m. Lily G. Andres, Feb. 27, 1926. With Am. Tobacco Co., 1909; with P. Lorillard Co. 1911—, pres. 1942-52, chmn. bd. 1952-55, now consultant; also chmn. Fedn. Tin Co., Baltimore. Mason. Clubs: Union League (N.Y. City); Siwanoy Country (Bronxville, N.Y.). Address: 119 W. 40th St., N.Y.C. 18.

KENT, Jack (John Wellington), cartoonist; b. Burlington, Ia., Mar. 10, 1920; s. Ralph Arthur and Marguerite Judith (Bruhl) K.; student pub. and pvt. schs. in various states; married June Kilstofte, June 9, 1954. Comml. artist, 1935-41; free-lance cartoons various mags., 1945-50; created comic strip King Aroo, for McClure Newspaper Syndicate, 1950. Served with F.A., U.S. Army, 1941-45; disch. as 1st lt. Mem. Nat. Cartoonists Soc. Author: King Aroo, 1952. Home: 103 W. Johnson St., San Antonio. Office: 75 West St., N.Y.C.

KENT, Louise Andrews, writer; b. Brookline, Mass., May 25, 1886; d. Walter Edward and Mary Sophronia (Edgerly) Andrews; B.S., Simmons Coll., Boston, Mass., 1909; m. Ira Rich Kent, May 23, 1912; children—Elizabeth, Hollister, Rosamond Mary. Writer of column, Boston Traveler, under pen name, Theresa Tempest, 1911; editorial contbr. to Boston Herald, 1928-31. Republican. Episcopalian. Clubs: Junior League, Saturday Morning (pres. 1929, 30). Author: Douglas of Porcupine, 1931; Two Children of Tyre, 1932; Jo Ann—Tomboy (with Ellis Parker Butler), 1933; The Red Rajah, 1933; The Terrace, 1934; He Went with Marco Polo, 1935; He Went with Vasco da Gama, 1938; Paul Revere Square, 1939; He Went with Christopher Columbus, 1940; In Good Old Colony Times (with Elizabeth K. Tarshis), 1941; Mrs. Appleyard's Year, 1941; Mrs. Appleyard's Kitchen, 1942; He Went with Magellan, 1943, Country Mouse 1945; Village Greens of New England, 1948; With Kitchen Privileges, 1953. Contbr. articles and short stories to mags. Home: 17 Hawthorn Rd., Brookline, Mass.

KENT, Norman, artist; b. Pittsburgh, Oct. 24, 1903; s. Carl Hayes and Nella Louise (Howe) K.; grad. Sch. of Fine and Applied Art, Rochester Inst. Tech., 1925; student, Art Students League of N.Y., 1925-26, studio in Italy, 1933-34; m. Diana Grace Whittinghill, Nov. 9, 1933; children—Mary Argyle, Diana Suzanne Howe. Free-lance illustrator with studio in Buffalo, 1926-28. Rochester, N.Y., 1928-33; Geneva, N.Y., 1934-43; instr. art William Smith Coll., Geneva, N.Y., 1934-36, asst. prof. art Hobart and William Smith colleges, Geneva, N.Y., 1936-43, prof. art, on leave, 1943-45; mng. editor Am. Artist (mag.) 1943-48; art dir. Internat. Editions, The Reader's Digest, 1948-51; art editor of True magazine since 1952. One man shows major cities and mus. both U.S. and fgn., 1930—; exhibited regional and nat. shows U.S., 1927—, including Corcoran Gallery, Nat. Acad., 1945. Represented in several permanent collections, including Balt. and Phila. museums of art, Library of Congress, Carnegie Inst., and others. Recipient numerous awards, including: Lillian Fairchild award (woodcuts), U. of Rochester, 1929, Mildred Boericke prize for Two Nudes, Print Club of Phila., 1941, Library of Congress, 1951, and others. Elected Academician, National Acad. Design, 1949. Mem. (life) Art Student League N.Y., Am. Inst. Graphic Arts, Print Club of Rochester, and several other profl. orgns. Episcopalian. Clubs: Art Dirs., Salmagundi. Author or editor several items in field. Home: 437 Carroll Av., Mamaroneck, N.Y. ☆28

KENT, R(obert) H(arrington), ballistician; born Meriden, Connecticut, July 1, 1886; s. Silas William and Mary Elizabeth (Chapman) K.; A.B., Harvard 1910, A.M., 1916, Sc.D. (hon.), 1953. Asst. instr. physics, part-time instr. maths. Harvard, 1910-16; instructor electrical engineering University Pa., 1916-17; civilian engaged in experimental and theoretical work in ballistics Office Chief Ordnance, Washington and Aberdeen (Md.) Proving Ground, 1919-36; asso. dir., ballistic research labs. Aberdeen Proving Ground, Ordnance Dept., U.S. Army, 1936-48, asso. tech. dir. 1948—. Mem. vis. com. to dept. physics Harvard. Served from 1st lt. to capt. Ordnance Dept., U.S. Army, 1917-19, Offices Chief Ordnance and of Chief Ord. Officer, A.E.F., France. Decorated Medal for Merit; awarded Potts medal, Franklin Inst., 1947. Fellow A.A.A.S., Am. Phys. Soc.; mem. Inst. Math. Statistics, Inst. Aeronautical Scis., Nat. Acad. Scis., Phi Beta Kappa. Home: 307 S. Union Av., Havre de Grace. Office: Ballistic Research Laboratories, Aberdeen Proving Ground, Md.

KENT, Rockwell, artist, author; b. Tarrytown Heights, N.Y., 1882; s. Rockwell and Sara (Holgate) K.; ed. Horace Mann Sch., New York and Columbia U.; studied art under William M. Chase, Robert Henri, Hayes Miller, Abbott H. Thayer; m. Kathleen Whiting, 1909; children—Rockwell, Kathleen, Clara, Barbara, Gordon; m. 2d, Frances Lee, 1926; m. 3d, Sally Johnstone, 1940. Landscape and figure painter, wood engraver, lithographer; represented at Metropolitan Museum of New York, Art Inst. of Chicago, Brooklyn Museum and other Am. museums; exhibited U.S., S.A. and Europe. Pres. Internat. Workers Order; mem. Nat. Academy. Author: Wilderness, 1927; Voyaging, 1924; N. by E., 1930; Rockwellkentiana, 1933; Salamina, 1935; This Is My Own, 1940; It's Me O Lord, 1955. Contbr. to mags. Home: Ausable Forks, N.Y.

KENT, Russell Alger, banker; b. Dundee, Mich., Feb. 13, 1897; s. Milton I. and Hattie (Sutton) K.; grad. Mich. State Normal Coll., 1918; A.B., U. Mich., 1922; student law, 1922-23; m. Thora Greenfield, Oct. 24, 1925; children—Barbara Ann, James Milton. Investment banker Blyth & Co., Los Angeles, 1928-29; mgr. investment dept. Bank of Am., Cal., 1929-30; with Bank of Am., N.T. & S.A., San Francisco, 1930—, v.p., mgr. bond investment dept., 1933—; gen. finance com. Occidental Life Ins. Co., Cal., 1935-54. Served with A.E.F., 1918-19. Mem. Am. Bankers Assn., Investment Bankers Assn. Am. (gov. 1951-54, chmn. Cal. group. 1946-47), Am. Statis. Soc., Security-Analyst Assn. Democrat. Episcopalian. Mason. Clubs: Bond, Commonwealth, Bond, Commercial, Merchants Exchange (San Francisco). Home: 414 Costa Rica Av., San Mateo, Cal. Office: 300 Montgomery St., San Francisco.

KENT, Sherman, educator; b. Chicago, Ill., Dec. 1, 1903; s. William and Elizabeth (Thacher) K.; student Friends Sch., Washington, 1911-19; Thacher Sch., Ojai, Calif., 1919-22; Ph.B., Yale, 1926, Ph. D., 1933; m. Elizabeth Gregory, Dec. 20, 1934; children—Serafina, Sherman Tecumseh. Instr. to asso. prof. of history, Yale, 1928-41, prof. of history, 1947-50; chief African sect., chief Europe-Africa div., Office of Strategic Services, 1941-45; acting dir. Office of Research and Intelligence, Dept. of State, 1946; mem. civilian staff Nat. War Coll., 1946, bd. cons. since 1952; asst. dir. C.I.A., Office of National Estimates since 1950. Mem. Am. Hist. Assn. Author: Electoral Procedure under Louis Philippe, 1937; Writing History, 1941; Strategic Intelligence for American World Policy, 1948. Mem. bd. editors, Journal of Modern History, 1946-52. Home: 2824 Chain Bridge Rd. N.W., Washington.

KENT, Stephen G(irard), lawyer, banker; born Brooklyn, Jan. 21, 1890; s. Stephen Waterbury and Carabel (Steele) K.; A.B., Williams Coll., 1911; LL.B., Columbia, 1914; m. Philena Marshall, June 11, 1921; children—Stephen Girard, George Marshall, Thomas Day. Admitted to N.Y. bar, 1914; asso. Shearman & Sterling, N.Y. City, 1914-17, Dorman & Dana, 1917-20; staff lawyer Irving Trust Co. and predecessor, N.Y. City, since 1920, asst. resident counsel, 1926, resident counsel, 1929, sec., 1939, head legal div. since 1931, gen. counsel since 1953. Mem. bd. mgrs., exec. and finance (vice chmn.) coms. Broadcasting and Film Commn., Nat. Council Chs. of Christ in U.S.A.; member bd. mgrs. of United Church Men. Served as 2d lt. 323d inf. 81st Div., A.E.F., World War I. Mem. Am. Soc. Corporate Secs., Inc., Am. Bar Assn., N.Y. Co. Lawyers, Assn., N.Y. Law Inst., Phi Beta Kappa, Psi Upsilon. Clubs: Williams (N.Y. City); Canoe Brook Country (Summit, N.J.). Home: 43 Shadyside Av., Summit, N.J. Office: 1 Wall St., N.Y. City 15.

KENT, William, Jr., estate exec.; b. Chgo., July 5, 1895; s. William and Elizabeth (Thacher) K.; A.B., Yale, 1917; m. Sophia Morris, Apr. 16, 1920; children—Sophia, Elizabeth, William, Eleanor. Trustee William Kent Estate; pres. William Kent Estate Co., San Francisco; dir. Bank of Cal., Kern Co. Land Co., El Dorado Oil Works. Clubs: San Francisco Golf; Pacific Union (San Francisco). Home: 2518 Buchanan St. Office: Russ Bldg., San Francisco.

KENT, W(illiam) Wallace, U.S. dist. judge; b. Galesburg, Mich., May 1, 1916; s. Harold S. and Alice W. (Budd) K.; B.A., Western Mich. Coll., 1937; J.D., U. Mich., 1940; m. LaVerne Fredlund, July 7, 1940; children—W. Wallace, Virginia Louise, Eric H., Robert J., Edith, Martha. Admitted to Mich. bar, 1940; asst. pros. atty., friend of ct. Kalamazoo Co., Mich., 1941-44, pros. atty., 1945-46; practice of law, Kalamazoo, 1944-54; U.S. dist. judge, 1954—. Affiliate, Legal Aid Bur., Family Service Center. Mem. Am., Mich., Kalamazoo Co. bar assns. Mason. Clubs: Optimist, Kalamazoo (p.p.). Home: 1429 Hillcrest St., Kalamazoo. Office: Federal Bldg., Grand Rapids, Mich.

KENWORTHY, Carroll H., newspaperman; b. Kokomo, Ind., May 10, 1904; s. Murray S. and Ida Lenora (Holloway) K.; A.B., Earlham Coll., Richmond, Ind., 1925; student Hartford (Conn.) Sem., 1926; A.M., Columbia, 1927; m. Mary Lowes, Jan. 1, 1932; children—Thomas Lowes, David Kirk, Lee Hadley. Reporter Hartford Courant, 1926, Japan Advertiser, Tokyo, 1927-29; corr. for newspapers in U.S. and China from Tokyo, 1927-29; with Washington Bur. of Wall Street Jour., 1929; diplomatic reporter for Washington Bur. of United Press 1930-40, editor foreign dept., Washington, D.C., since 1941. Mem. Overseas Writers (twice pres.), White House Corrs. Assn. Congressional Press Gallery, Nat. Press Club. Home: 1425 44th St., Washington 7. Address: 714 National Press Bldg., Washington 4.

KENYON, Allan Titsworth, physician; b. Rochelle, Ill., Dec. 13, 1900; s. Allan Clark and Edna (Titsworth) K.; Ph.B., Univ. of Chicago, 1922; M.D., Rush Med. Sch., U. of Chicago, 1926; M.S., Northwestern U., 1929; m. Lois Gardner, Aug. 16, 1929; children—Barbara (Mrs. C. A. Whitmore), Judith, Richard, Thomas. Fellow in medicine, Northwestern U., 1926-29; asst., instr., asst. prof., and asso. prof. in medicine, U. of Chicago, 1929-46, prof. of medicine since 1947. Mem. com. on growth, Nat. Research Council, 1947-50; nat. adv. bd. Okla. Med. Research Found. since 1951. Mem. Am. Soc. Clin. Investigations, Assn. Am. Physicians, Assn. for Study of Internal Secretions, Fed. Soc. Exptl. Biology (Pharm.), A.M.A., Ill., Chgo. med. assns. Author sci. papers on hormones and growth. Home: 5330 University Av., Chgo. 15.

KENYON, Dorothy, lawyer; b. New York, N.Y. Feb. 17, 1888; d. William Houston and Maria Wellington (Stanwood) Kenyon; A.B., Smith Coll., 1908; J.D., N.Y.U. Law Sch., 1917; LL.D., Keuka Coll., 1939; LL.D. (hon.) Smith Coll., Wilson College, 1948, Oberlin Coll., 1950; L.H.D., Beaver College, 1949. Admitted to Nw York bar, 1917; in general practice of law, New York, 1919-39; mem. Straus and Kenyon, 1930-39; justice Municipal Court, City of New York, 1939-40; resumed gen. practice, 1940; 1st dep. commr. of licenses, City of New York, 1936-38. Mem. League of Nations Com. on Legal Status of Women, 1938-43; mem. exec. com., Citizens Union of N.Y.; Womanpower Comm., apptd. by N.Y. State Indsl. Commr. to advise on wartime employment problems of women, 1942; nat. dir. Am. Civil Liberties Union; 2d vice president Am. Assn. Univ. Women; director Pioneer Youth of America, Association for Aid of Crippled Children, Consumers Coop. Services, Inc., Internat. Alliance of Women for Suffrage and Equal Citizenship (vice pres.); mem. com. to draft model state law on consumer cooperative corp., 1937; past pres. Our Cooperative House, 433 W. 21st St., Inc.; past pres. Consumer's League of N.Y.; past v.p. Alumnae Assn. Smith Coll., U.S. del. to United Nations Commn. on the Status of Women, 1946-49. Dir. state and nat. bds., chmn. N.Y.C. chpt. Ams. Democratic Defense; mem. nat. bd. YWCA; mem. adv. council for Christian Action; member of advisory council for American Friends of the Middle East. Mem. American, N.Y. City and N.Y. State bar assns., N.Y. County Lawyers Assn., Am. Soc. Internat. Law., Am. Assn. Univ. Women, League of Women Voters, Nat. Assn. Women Lawyers (chmn. sect. on internat. law), Phi Beta Kappa (senator united chapters). Clubs: Cosmopolitan, Smith College, Women's University, Women's City (New York). Home: 433 W. 21st St., New York 11. Office: 50 Broadway, New York 4, N.Y.

KENYON, John Samuel, educator; b. Medina, O., July 26, 1874; s. Charles Champlin and Lucy (Gouldin) K.; A.B., Hiram (O.) Coll., 1898; A.M., U. Chgo., 1903; Ph.D., Harvard, 1908; Litt.D., Western Res. U., 1954; m. Myra Alice Pow, July 12, 1899 (dec. Jan. 7, 1955); children—Martha Elizabeth, Elizabeth Sheldon (Mrs. A. E. Andress). Tchr. Greek and mathematics, West Ky. Coll., 1898-99; prof. Greek, Christian U., Canton, Mo., 1899-1901; fellow in English, U. Chgo., 1903-04; scholar and asst. in English, Harvard, 1905-06; prof. English and head of dept., Butler Coll., Indpls., 1906-16; prof. English language Hiram Coll., 1916-44, prof. emeritus, 1944—; prof. of English, summers, U. Ind., 1915, Harvard, 1924, U. Tex., 1928, U. Mich., 1929; lectr. in English language, Western Reserve U. Grad. Sch., 1929-37; research asso. in English, U. Wis., 1940-41. Student of English lang. and phonetics, University Coll., London, 1926-27 (Soames prize for research in phonetics). Mem. Modern Lang. Assn. Am., Am. Dialect Soc., Am. Assn. U. Profs., Assn. Phonétique Internationale (adminstrv. council, 1929—), Linguistic Soc. Am., Phi Beta Kappa (hon. U. Wis.). Mem. com. Am. Council Learned Socs. to plan linguistic atlas of U.S. and Can.; participating del. 2d Internat. Congress of Phonetic Sciences, London, 1935. Mem. Disciples Ch. Club: Indianapolis Literary. Author: The Syntax of the Infinitive in Chaucer, 1909; American Pronunciation—A Textbook of Phonetics, 1924, 10th ed., 1954. Contbr. to Modern Language Notes, Modern Philology, etc. Editor of phonetic terms and consulting editor of pronunciation, and author of A Guide to Pronunciation, Webster's New Internat. Dictionary (2d edit.). Author: (with Thomas A. Knott) A Pronouncing Dictionary of American English, 1944. Asst. editor Garfield of Hiram, 1931. Home: Hiram, O.

KENYON, Robert E(dwin), Jr., publisher; b. Chgo., Sept. 23, 1908; s. Robert E. and Edith L. (Ahrens) K.; A.B., Kenyon Coll., Gambier, O., 1930; student Princeton Grad. Coll., 1930-31; m. Doris M. Bokum, Sept. 23, 1937; children—Robert E. III, Pamela. With Lloyd's, London, 1931-32; ins. business, Chgo., 1932-40; Western mgr. Ahrens Publishing Co., Chgo., 1941-45; with Printers' Ink Publishing Co., N.Y.C., 1945—, advt. sales mgr., 1946-50, advt. dir., 1950-54, dir., 1952—, v.p., pub., 1954—. Mem. Phi Beta Kappa, Beta Theta Pi. Episcopalian. Home: 6 Nawthorne Rd., Old Greenwich, Conn. Office: 205 E. 42d St., N.Y.C. 17.

KENYON, Theda, writer; b. Brooklyn, N.Y.; d. Rev. Ralph Wood and Elise Chesebrough (Rathbone) Kenyon; grad. Packer Coll. Inst., Brooklyn; spl. courses Columbia Univ. Instr. in poetry appreciation, Hunter Coll., 1930-35; instr. poetry appreciation and composition of poetry, Blowing Rock Graduate Sch. of English (affiliate Duke University), 1936-37. Instr. short story writing, N.Y.U., 1944; poetry writing New York University, 1944-45. Member Poetry Soc. America (mem. exec. bd. 1933-40; sec. 1931-33; v.p. 1938-40), Authors League, Jr. League, P.E.N. Episcopalian. Author: Jeanne, 1928; Witches Still Live, 1929; Certain Ladies, 1931; Scarlet Anne, 1939; Pendulum, 1942; Golden Feather, 1943; Black Dawn, 1944; That Skipper from Stonington, 1946; Dark Root, 1947; Something Gleamed, 1948. Contbr. short stories, poems, articles to British and Am. mags. Home: 42 E. Williston Av., East Williston, L.I.

KENYON, Theodore S(tanwood), patent lawyer; b. N.Y. City, Jan. 17, 1890; s. William Houston and Maria Wellington (Stanwood) K.; A.B. cum laude, Harvard, 1911; LL.B., Columbia, 1914; m. Martha Tipton, July 2, 1919; children—Stanwood, Madge (Mrs. John W. Fisher), Edward Tipton; m. 2d Helen Ward, June 3, 1938. Admitted to N.Y. bar, 1914;

asso. Kenyon & Kenyon, N.Y. City, 1914-19, mem. since 1919; dir. Summit (N.J.) Trust Co. Mem. Common Council, Summit, 1928-31. Pres. Overlook Hosp., Summit 1951; trustee Kent Place Sch. for Girls, Summit, 1928-43, Pingry Sch. for Boys (Elizabeth, N.J.), 1935-48. Served with N.Y. N.G., 1912-17; capt. 306th inf. 77th Div., U.S. Army, 1918-19. Decorated D.S.C. (U.S.; Legion of Honor, Croix de Guerre (France). Mem. N.Y. Patent Law Assn. (pres. 1940-41), Am. Bar Assn. Home: 80 Bellevue Av., Summit, N.J. Office: 165 Broadway, N.Y. City 6.

KEOGH, Eugene James (kē'ō), congressman; b. Brooklyn, N.Y., Aug. 30, 1907; s. James Preston and Elizabeth (Kehoe) K.; B.C.S., New York U., 1927; LL.B., Fordham University, 1930; married to Virginia Fitzgerald. Teacher in pub. schs. of New York City, 1927-28; clk. N.Y. City Bd. of Transportation, 1928-30; law clk., 1930-31, admitted to N.Y. bar, 1932, and since practiced in N.Y. City; mem. firm Halpin Keogh & St. John; mem. N.Y. State Assembly 1936; mem. 75th to 84th Congresses, from 9th N.Y. Dist. Mem. Assn. of Bar of City of N.Y., New York State Bar Association, Brooklyn Bar Assn., American Bar Assn., Am. Irish Hist. Assn, Theta Chi, Delta Theta Phi. Democrat. Roman Catholic. Club: Montauk (Bklyn.). Home: 1247 Hancock St., Bklyn. 21. Office: 30 Rockefeller Plaza, N.Y.C. 20.

KEOGH, James Vincent ◎ V. 27.

KEOUGH, Francis P., R. C. archbishop; b. New Britain, Conn. Formerly bishop of Providence; archbishop of Baltimore since 1947. Chmn. administrv. bd. Nat. Cath. Welfare Conf. Address: 408 N. Charles St., Balt. 1.

KEOWN, Kenneth K., physician; b. Independence, Mo., May 25, 1917; s. Charles and Sibyl Ellen (Richards) K.; M.D., Hahnemann Med. Coll. and Hosp., Phila., 1941; m. Helen Jane Mooney, Nov. 23, 1941; children—Kenneth K.; Linda Jane. Intern Huron Road Hosp., East Cleveland, O., 1941-42; resident anesthesiology Hahnemann Med. Coll. and Hosps., 1946-48; practice medicine, Phila., 1948—; asso. prof. anesthesiology Hahnemann Med. Coll. and Hosp., 1948—. Served as maj., M.C., A.U.S., 1942-46. Fellow Am. Coll. Anesthesiologists; mem. A.M.A., Am., Phila. socs. anesthesiologists, Am. Med. Writers Assn., Phila. Co., Phila. med. socs., Physiol. Soc. Phila., Pa. Soc. Anesthesiology, A.A.A.S., Trudeau Soc. Club: Rotary (Phila.). Home: 619 Yale Rd., Bala-Cynwyd, Pa. Office: Hahnemann Hosp., Phila. 2.

KEPES, Gyorgy, author, designer, educator; b. Selyp, Hungary, Oct. 4, 1906; s. Ferene and Ilona (Fai) K.; M.A., Royal Acad. Fine Art, 1928; m. Juliet Appleby, Nov. 3, 1937; children—Juliet, Imre. Came to U.S., 1937. Pub. in collaboration with Dan Gyorgy, Tul a Valon, 1929; exhbn. paintings, Budapest, Berlin, N.Y. City, 1930-32, London, 1935-37; head light and color dept. New Bauhaus, 1937-38, Inst. of Design, 1938-43; designed exhbn. Arts of U.N., Art Inst., 1944 (all Chicago); designed introduction room Expn. Des Techniques Americaines de l'Habitation et de L'Urbanisme, Paris, 1945; prof. visual design Mass. Inst. Tech., since 1946; exhbns. Art Inst., Chicago, Katherine Kuh Gallery, San Francisco Mus. Art, Mus. Modern Art, N.Y. City, Cleveland, Phila., Boston, London, Stockholm, and other cities. Awards: Am. Inst. Graphic Arts, Soc. Typog. Arts. Fellow Am. Acad. Arts and Scis. Author: Language of Vision, 1944; The New Landscape, 1955; articles profl. jours. Home: 117 Walker St., Cambridge, Mass.

KEPLER, Jacob W(illiam), coal co. exec.; b. Pine Grove Mills, Pa., Apr. 24, 1904; s. John William and Margaret (Goss) K.; A.B., Pa. State Coll., 1925; m. Mary Ellen McEvoy, Apr. 27, 1935; 1 dau., Nancy Ellen Margaret. With Rochester & Pitts. Coal Co., 1929-36, United Eastern Coal Sales Corp., 1936-55; v.p. sales Pitts. Consolidation Coal Co., 1955—; dir. Northwestern Hanna Fuel Co., Elk Horn Coal Sales Corp. Mem. Sigma Alpha Epsilon. Mason. Clubs: Duquesne (Pitts.); Cloud (N.Y.C.). Home: The Cambridge, Alden Park, Phila. 44. Office: Koppers Bldg., Pitts. 19.

KEPLER, Thomas Samuel, theologian, author; b. Mount Vernon, Ia., Sept. 20, 1897; s. Otis Liscomb and Janette (Travis) K.; A.B., Cornell Coll., 1921, D.D., 1940; S.T.B., Boston U., 1927, Ph.D., 1931; grad. student, Marburg (Germany) U., 1928-29; Cambridge (Eng.) University, 1929; S.T.D., Baldwin-Wallace College, 1950; married Florence Marie Tennant, June 14, 1924; children—Thomas Samuel, Ann Tennant. Athletic dir., teacher high schs., Ia., Wyo., Mass., 1921-27; ordained Meth. minister, 1927; pastor, Pawtucket Congl. Ch., Lowell, Mass., 1927-30; prof. Bible, philosophy, Mount Union Coll., Alliance, O., 1930-34; prof. religion, Bible, Lawrence Coll., Appleton, Wis., 1934-46; prof. New Testament, grad. sch. of theology, Oberlin Coll., since 1946; lecturer at ministerial, lay, student religious confs. Served in U.S. Inf., World War I. Mem. board trustees Ohio Wesleyan University. Roswell R. Robinson Fellow, sch. of theology, Boston U., 1928-29, resident fellow in New Testament, 1929-30; mem. Nat. Assn. of Bibl. Instrs. (pres., midwest sect., 1948-49), Soc. of Bibl. Lit.; Am. Theol. Soc., Assn. of Am. Univ. Prof., Kantgesellschaft, Phi Beta Kappa, Beta Theta Pi. Methodist. Clubs: Oberlin Golf, Cosmos, Exchange. Author: Why Was Jesus Crucified?, 1937, Contemporary Religious Thought, 1941, Contemporary Thinking about Jesus, 1944, Credo: Fundamental Christian Beliefs, 1945, The Fellowship of the Saints, 1948; A New Look at Old Doctrines, 1949; Contemporary Thinking About Paul, 1950; The Drama of Holy Week, 1951; The Centuries Speak to the Hours, 1951; A Journey with the Saints, 1951; Jesus' Spiritual Journey and Ours, 1952; Pathways to Spiritual Powers, 1952; A Journey with Paul, 1953; Religion for Vital Living, 1953; And Peace at the Last (with Russell Dicks), 1953; A Journey into Faith, 1954; Jesus' Design for Living, 1955; The Devout Life, 1955; Finding God with the Saints, 1955; The Saints Loved Their Bible, 1955. Editor 12 vols. World Devotional Classics, 1952-53; Four devotional books, Living Selections from the Great Devotional Classics, 1951-52; co-author: New Testament Studies, 1942; mem. editorial com., Religious Education; contbr. book reviews, religious articles, columns. Nationally syndicated newspaper columnist. Home: 252 Morgan St., Oberlin, O.

KEPLINGER, John Carper (kĕp ling' ẽr), business exec.; b. Canton, O., Dec. 15, 1891; s. Charles William and Fannie (Barr) K.; student Tome Sch. for Boys, Port Deposit, Md., 1906-10; B.S., Cornell, 1914; m. Mildred Laiblin, May 10, 1917; children—John Carper, William Laiblin; m. 2d, Virginia Waltner, June 15, 1946. With Hercules Motors Corp., Canton, since 1926, sales mgr., dir. of sales, v.p. of sales, executive vice president, 1948-53, and president, 1953—, also director; director of Canton Nat. Bank; pres. Aultman Hosp., Canton. Mem. basic tools subcom., internal combustion engine industry adv. com. Def. Supply Management Agy. Munitions Bd. Mem. Am. Ordnance Assn., Farm Equipment Inst., Soc. Automotive Engrs., Internal Combustion Engine Inst., Nat. Security Indsl. Assn., Armed Forces Communications Assn., Navy League, Am. Soc. Automotive Engrs. Clubs: Canton; Union (Cleve.). Home: Hills and Dales. Office: 101 11th St. S.E., Canton, O.

KEPNER, P(aul) V(ernon), govt. exec.; b. Howard Co., Ind., Mar. 7, 1898; s. Amos A. and Isabelle (Knox) K.; B.S., Purdue U., 1930; m. Marjorie Oyler, Aug. 21, 1918; 1 dau., Velmajeanne (Mrs. Pearson). Pub. sch. tchr., 1915-20; farmer, 1920-27; staff extension service Cornell, 1930-34; staff extension service U.S.D.A. since 1934, asst. to dir. extension, 1942-52, asst. dir., 1952-53, dep. adminstr. Fed. Extension Service, 1953—. Mem. Am. Farm Economics Assn., Sigma Xi, Epsilon Sigma Phi, Alpha Zeta, Kappa Delta Pi. Author articles agrl. subjects. Home: 3217 Thornapple St., Chevy Chase 15, Md. Office: Fed. Extension Service, U.S. Dept. of Agriculture, Washington 25.

KEPNER, Raymond B(randt) ◎ V. 27.

KEPNER, William E., army officer, aircraft corp. exec.; b. Miami, Ind., Jan. 6, 1893; s. George Harvey and Julia Ann (Dawson) K.; ed. pub. and high sch., Ind.; private tutor agrl. coll. course; studied La Salle U. Law Sch.; grad. Army Balloon Sch., 1921, Army Airship Sch., 1922, Naval Rigid Airships course, 1925, Air Corps Tactical Sch., 1936, Command and Gen. Staff Sch., 1937; rated heavier-than-air command pilot, combat observer, senior balloon pilot, rigid airship pilot, semi-rigid airship pilot, metal-clad airship pilot; m. Jean Howell Wilcox, Nov. 15, 1920. Served as private U.S. Marine Corps, 1909-13, with Ind. Nat. Guard and 28th Inf., Mexican Border, 1916-17; commd. 2d lt., cav. U.S. Army, June 14, 1917; transferred to inf. as 1st lt. and advanced through grades to lt. gen., 1950; served as bn. comdr., A.E.F., participating in 6 major engagements, World War I; trans. to Air Service, 1920; won Litchfield trophy and Nat. Balloon Race, 1928, King Albert trophy in Gordon Bennett Internat. Balloon Race, 1928; test pilot U.S. Navy metal-clad airship ZMC-2, 1929; piloted and comd. Nat. Geog. Soc.-Army Air stratosphere balloon flight, 1934; participated in first trans-continental blind flight for airplane as escort pursuit plane for Maj. Ira Baker, 1936; asst. comdt. Army Airship Sch., 1925; comd. semi-rigid airship RS-1, 1927-29; comd. Defense Pursuit Air Force, Fort Bragg maneuvers, 1938; comd. 1st Army Air Forces (1st Air Support Command), Carolina maneuvers, 1941; comdr. 2d Air Div., 8th Air Force, Aug. 1944-May 1945; comd. 8th Air Force, E.T.O., May-Aug. 1945; comdr. 9th Air Force, 1945; dep. comdr. aviation atomic bomb tests, Bikini, Jan.-Sept., 1946; became comdg. gen. A.A.F. Tech. Trng. Command, Scott Field, St. Louis, Sept., 1946. Chief, Special Weapons Group, Hdqrs. U.S. Air Force, 1947; comdr. Air Forces and dep. comdr. Atom Bomb Tests, Operation Sandstone, Eniwetok, Marshall Islands, summer 1948; comdr. Air Proving Ground. Eglin Air Force Base, Fla., 1948-50; later comdr.-in-chief U.S. Alaskan Command. Exec. v.p. Bell Aircraft Corp., Buffalo. Decorated D.S.C., D.S.M., Legion of Merit, D.F.C., Bronze Star Medal, Air Medal, Purple Heart, Marine Corps Good Conduct, Mex. Border, Army of Occupation and Emergency Defense Force service medals, E.T.O. ribbon with 6 stars, World War II Victory ribbon (U.S.), Legion of Honor, Croix de Guerre with palm (France), Companion of Bath (Gt. Britain), Order of Crown, Croix de Guerre (Belgium), Order of Polonia Restituta (Poland). Mem. Nat. Aeronautics Assn., Third Regular Army Div. World War I, Army-Navy Legion of Valor. Mason (32°). Clubs: Athens Athletic (Oakland, Calif.), Missouri Athletic. Address: care Bell Aircraft Corp., P.O. Box 1, Buffalo, 5.

KEPPEL, Alvin Robert, coll. president; b. Buffalo, N.Y., Apr. 10, 1896; s. John and Salome (Henn) K.; A.B., Ohio Wesleyan U., 1917; grad. student Ohio State U., 1923; D.Pd., Franklin and Marshall Coll., 1940; LL.D., Elmhurst Coll., 1940; m. Bernice Eulalia Crimm, June 18, 1919; children—Junia Evelyn, Robert Alvin. Instructor high school, Kenton, O., 1917-18, Marietta, O., 1918-20; prin. Marietta (O.) Jr. High Sch., 1920-24, Marietta jr. and sr. high schs., 1924-30; dir. of teacher training Marietta Coll., 1927-29; exec. sec. Evang. Bd. of Religious Edn., 1930-36; nat. exec. sec. Bd. of Christian Edn., Evang. and Reformed Ch., 1936-42; pres. Catawba College, Salisbury, N.C. since 1942; chmn. bd. editors Bd. of Christian Edn. and Publication, Evang. and Reformed Ch. 1936-42; former mem. Nat. Protestant Com. Boy Scouts of Am.; mem. bd. dirs. John Milton Soc., 1938; vice-chmn. bd. of trustees Internat. Council of Religious Edn. 1940-42; vice pres. N. Am. Administrative Com. of World's Sunday Sch. Assn. and mem. Assn's. World Council and Business Com. 1940-42; mem. Commn. on Higher Edn., Evang. and Reformed Ch. since 1936; pres. Council of Ch. Bds. of Edn. 1940; mem. bd. of regents Mercersburg Acad. since 1942; vice pres. Longfellow Soc. since 1946; mem. Adv. Council Southern Research Inst. since 1946; chmn. Commn. Christian Higher Edn of Assn. of Am. Colls., 1947-48; president of the N.C. College Conference, 1952-53; pres. N.C. Found. Church-Related Colls., 1953-55. Member officer's auxiliary U.S.N.R.F., 1918; Kappa Delta Pi, Sigma Phi Epsilon. Mem. Evang. and Reformed Ch. Clubs: Rotary, Salisbury Chamber of Commerce. Author and pub. Keppel's Six-Year High School Cumulative System. Home and Office: Catawba College, Salisbury, N.C.

KEPPEL, Charles James ◎ V. 27.

KEPPEL, Charles John ◎ V. 28.

KEPPEL, Francis, univ. dean; b. N.Y. City, Apr. 16, 1916; s. Frederick Paul and Helen Tracy (Brown) K.; A.B., Harvard Coll., 1938; student Am. Acad. in Rome, 1938-39; m. Edith Moulton Sawin, July 19, 1941; children—Edith Tracy, Susan Moulton. Asst. dean, Harvard Coll., 1939-41; sec. of Joint Army and Navy Com. on Welfare and Recreation, Washington, 1941-44; asst. to the provost, Harvard, 1946-48, dean faculty of edn. since 1948. Trustee Sarah Lawrence Coll., Boston Mus. Fine Arts. Served as pvt. to 1st lt., U.S. Army, 1944-46. Mem. Am. Acad. Arts and Scis., Am. Assn. School Adminstrs., Phi Delta Kappa. Club: Century Association (N.Y. City). Home: 55 Brewster St., Cambridge 38, Mass.

KEPPER, James Henry, banker; b. New Orleans, Aug. 3, 1887; s. Henry J. and Caroline Klara (Kepper); ed. Soule Bus. Coll.; courses Tulane Coll. Commerce; m. Mary Virginia Babin, Mar. 18, 1911; children—James H., June V. (Mrs. A. K. Lagarde), Virginia M. (wife of Dr. C. S. Scheppegrell), Stewart J. Began as clerk, Hibernia Bank & Trust Co., New Orleans, 1909; successively vice pres. and dir., exec. vice pres. and dir., The Hibernia Nat. Bank since orgn. 1933. Dir. Godchaux Sugars, State Agri. Credit Corp. Mem. New Orleans Assn. Commerce, New Orleans Credit Men's Assn. (past dir. and past pres.). Clubs: Internat. House, Country, Pickwick. Home: 26 Versailles Blvd., New Orleans 15. Office: New Orleans 5.

KER, Charles H., mfg. exec.; b. Chgo., July 28, 1903; s. Charles H. and Ethelyn L. (Hoskins) K.; A.B., Wabash Coll., 1924; m. Jessie M. Anglin, Sept. 2, 1933; 1 son, Charles A. With Dalton Foundries, Inc., Warsaw, 1927—, successively cost clk., supt., gen. supt., v.p., pres., 1952—; dir. Lake City Bank, Warsaw. Mem. Gray Iron Founders Soc. (pres. 1955). Presbyn. Mason. Club: Union League (Chgo.). Home: 1202 E. Main St. Office: Dalton Foundries, Inc., Warsaw, Ind.

KERBEY, Eric A., mfg. exec.; b. Rogers City, Mich., Oct. 8, 1898; s. Frank E. and Marie (Turno) K.; B.S. in mech. engring., U. Mich., 1921; m. Elizabeth G. Bell, Oct. 8, 1925; 1 dau., Barbara E. Design and sales engr. Am. Well Works, Aurora, Chicago, 1922-23; Chicago mgr. Payne Dean, Ltd., 1923-24; power plant equipment sales D.H. Skeen & Co., 1924-28; with Midwest Piping Company, Incorporated, since 1928, exec. v.p., dir. since 1943. Mem. A.S.M.E., Am. Welding Soc., Tau Beta Pi, Les Voyageurs. Home: Conway Rd., Creve Coeur, Mo. Office: 1450 Second St., St.L. 4.

KERBY, William Frederick, editor; b. Washington, July 28, 1908; s. Frederick Monroe and Helen Frances (Hunter) K.; A.B., U. of Mich., 1930; m. Frances Justina Douglass, June 8, 1935; children—Jean Frances, Judith Ann. Staff corr. United Press Assn., Washington, 1930-32, The Wall St. Jour., Washington, 1933-35, copy editor, N.Y. City, 1938, news editor, 1938-40, asst. mng. editor, 1941-42, managing editor, 1943-44, exec. editor, 1945-51, vice pres. since 1951; in pub. relations, 1936-37. Mem. Phi Beta Kappa, Sigma Delta Chi, Phi Kappa Tau. Episcopalian. Clubs: National Press (Wash.); The Heights Casino (Brooklyn). Home: 253 Hicks St., Brooklyn 1. Office: 44 Broad St., N.Y.C. 4.

KERBY-MILLER, Wilma Anderson, educator; b. Rockford, Ill., Apr. 6, 1897; d. John Adolf and Nanny Pauline (Bengtsson) A. A.B., Rockford, Coll., 1924, L.H.D. (honorary), 1949; A.M., University of Chicago, 1928, Ph.D., 1938; married Charles Kerby-Miller, June 20, 1931. Instructor English, University of Chicago, 1929-38; lecturer Wellesley Coll., 1939-44, dean of freshmen, 1942-46; dean of instruction and trustee, Radcliffe Coll., since 1946; lecturer on English, Harvard U., 1947-52. Mem. exec. com. N.E. Assn. Colls. and Secondary Schs., 1954—. Member Am. Assn. U. Women, Mediaeval Acad. Am., Phi Beta Kappa. Home: 8 Appian Way, Cambridge 38, Mass.

KERCHER, Leonard Clayton, sociologist; b Bridgewater, O., Dec. 15, 1901; s. Albertus Clayton and Emma (Roost) K.; student Western Mich. College, 1922-24; U. of London, summer 1934; A.B., U. Mich., 1927, A.M., 1928, Ph.D., 1939; m. Dorotha Carter, Aug. 6, 1938; 1 dau., Ann Carolyn. Public school teacher, Camden, Mich., 1919-20, Waldron, 1920-22, Kalamazoo, 1924-26; prof. sociology, Western Mich. Coll., Kalamazoo, since 1928, head dept. of sociol-

ogy since 1945, chmn. div. of social sciences, 1948-52; lectr. sociology Horace Rackham Sch. Grad. Studies, U. Mich., 1939-51; vis. prof. summers, U. Redlands (California), 1950, Ashridge College, England, 1951-54. University Vermont, 1953. Member commission social work American Council Social Work Education. Mem. American Sociol. Soc., Nat. Geog. Soc., Am. Acad. of Polit. and Social Sci., Mich. Sociol. Soc., Mich. Acad. of Arts and Scis., Alpha Kappa Delta, Phi Gamma Mu, Kappa Delta Pi. Presbyn. (elder). Clubs: Rotary, Torch. Author: Consumers Cooperatives (wtih Kebker and Leland), 1941; Sociological Foundations of Education (with others), 1942; contbr. to sociol. jours. Home: 1451 Maple St., Kalamazoo 39, Mich.

KERCHEVAL, Royal Dickson, banker; b. St. Louis, Feb. 19, 1890; s. Robert and Louisa (Pettibone) K.; student U. Mo., 1909-12, Army and Navy Acad., 1912-13; m. Jane Shapleigh, Nov. 29, 1921. Sec. Kauffman Smith & Co., 1917-29; v.p. Boatmen's Nat. Bank, St. Louis, 1929-38, trust officer, 1938-53, dir., 1947—, sr. v.p., 1954—; v.p., dir. Washington Land & Mining Co., 1941—, Columbia Hotel Co.; dir. Southwestern Public Service Co., Missouri Utilities Co. Pres. St. Louis Children's Hosp., 1951—; dir. St. Louis Provident Assn., St. Louis Children's Aid Soc. Mem. Phi Gamma Delta. Clubs: St. Louis Country, Noonday, Missouri Athletic. Home: 6 Portland Pl., St. Louis 8. Office: 300 N. Broadway, St. Louis 3.

KEREKES, Tibor, univ. prof.; b. Budapest, Hungary, Feb. 5, 1893; s. Geza and Ilona (Polonyi) K.; student of Univ. of Budapest and Univ. of Vienna; m. Contessa Maria Theresa Ardizzone, Sept. 2, 1923; children—Stephanie Elena, Tibor, Richard Karl. Began as tutor in the imperial house of Hapsburg; prof. of history, Georgetown Univ. since 1927, chmn. dept. history, mem. exec. bd. since 1950; lecturer, Fordham Univ. and The Catholic Univ. of America. Exec. dir., Am. Hungarian Fedn.; coordinator, Am. Hungarian Relief. Republican. Roman Catholic. Mem. Am. Historical Assn., Phi Alpha Theta. Author: History of Modern Europe, 1939; Hungary: The Problem of the Danubian Basin, 1941. Co-author: Contemporary Europe, 1947. Home: 3715 Reservoir Road N.W. Office: Georgetown University, Washington 7.

KERESEY, Henry Donnelly, pres. Anaconda Wire & Cable Co.; b. New York, N.Y., Mar. 18, 1897; s. John T. and Mary (Donnelly) K.; grad. Loyola Sch., New York, 1914, Georgetown U., 1918; m. Mary Dorothy Kelley, Apr. 16, 1925 (died Feb. 24, 1931); children—Mary Dorothy, Cornelia Frances, Henry Donnelly; m. 2d, Ann Lowry Milburn, Feb. 12, 1939; 1 son Michael Milburn. With Anaconda Copper Mining Co. since 1918; pres. Anaconda Wire and Cable Co. since 1929; dir. Nat. Foreign Trade Council, trustee U.S. council International C. of C. Roman Catholic. Clubs: Turf and Field, Downtown Athletic, Manhattan, Madison Square Garden, New York Athletic; India House (New York); Lawrence Beach; Rockaway Hunting. Home: 450 Mistletoe Way, Lawrence, L.I., N.Y. Office: 25 Broadway, N.Y.C. 4.

KERKAM, William Barron ◎ V. 28.

KERLAN, Irvin, physician, govt. ofcl.; b. St. Cloud, Minn., Sept. 18, 1912; s. Isaac and Jennie (Zack) K.; B.S., U. Minn., 1931, M.B., 1933, M.D., 1934, C.P.H., 1938. Intern Minnesota Gen. Hosps., 1933-34; med. examiner Minn. State Div. Safety and Compensation, 1934-35; pvt. practice McGregor, Minn., 1935-37; asso. health officer Boyd Co., Ashland, Ky., 1938-39; med. officer Food and Drug Adminstrn., 1939-52, acting medical dir. div. medicine, 1952, now chief research and reference br., div. medicine; clin. instr. George Washington U. since 1942. Food and Drug Adminstrn. rep. to various profl. assns. Citation of Honor, U. Minn., 1952. Diplomate Am. Bd. Preventive Medicine and Pub. Health. Mem. A.M.A., Am. Pub. Health Assn. Author: Newbery and Caldecott Awards, a Bibliography of First Editions, 1949; also articles in med. jours. Lectr. on children's books at tchrs. colls. and universities. Established Kerlan Collection of Books for Children, original illustrations, manuscripts and related materials, U. Minn., 1949. Exhbns. of books from collection circulated in various countries under sponsorship of U.S. Dept. State Internat. Information Adminstrn., 1952-53; also exhbns. at various museums, pub. and university libraries. Home: 1613 Riggs Pl. N.W., Washington 9. Office: Dept. of Health, Edn. and Welfare, Food and Drug Adminstrn., Washington 25.

KERLIKOWSKE, A(lbert) C(arl), hosp. dir.; b. St. Joseph, Mich., Jan. 7, 1900; s. Albert R. and Caroline (Kling) K.; M.D., U. of Mich., 1923; m. Aline Cake, Nov. 14, 1922; children—Aline (Mrs. Harold M. Hultquist), Carolyn, Mary Ann. Intern, U. of Mich. Hosp., 1923-24, resident in ophthalmology, 1924-25, administrative medicine as chief resident physician, 1924-28, asst. dir., 1928-45, dir. since 1945. Regent Coll. Hosp. Adminstrs.; dir. Mich. Med. Service. Fellow Am. Coll. Hosp. Adminstrs (pres. 1954-55); mem. Phi Chi. Home: 4988 Heddes Rd. Office: Univ. Hosp., Ann Arbor, Mich.

KERLIN, William James, govt. ofcl.; b. Perry, Ia., June 13, 1897; s. Alfred Clayton and Elizabeth (Fitzgerald) K.; student U. Ia., 1917-18; B.S., George Washington U., 1928; m. Annunciata Darton, Apr. 13, 1926 (died Apr. 20, 1951); children—David Darton, Kathleen (Mrs. William J. Kellinger), Patricia (Mrs. Arthur H. Cobb), William James, Diane Marie. Railroad valuation Bur. of Valuation, Interstate Comerce Commn., 1918-33; asst. dep. prodn. credit commr. Farm Credit Adminstrn., 1933-42; dep. chmn. Appeals Bd., W.P.B., 1942-45; chmn. Appeals Bd., Civilian Prodn. Adminstrn., 1945-47; chief orgn. and methods staff Civil Service Commn., 1947-51, since 1952; exec. dir., alternate mem. Appeals Bd., N.P.A., 1951-52; chmn. bd., 1952-53. Mem. Sigma Tau, Sigma Phi Epsilon. Democrat. Roman Catholic. Home: 3 Pooks Hill Rd., Bethesda 14, Md. Office: Civil Service Commn., Washington 25.

KERN, Emil, steel exec.; b. Stuttgart, Germany, July 30, 1901; s. Eugene and Clara (Braun) K.; M.E., Stuttgart U., 1924; m. Frances Criss, Dec. 10, 1927; 1 son, Eugene Leonard. Came to U.S., 1926, naturalized, 1935. Engr., Mesta Machine Co., 1926-45; chief mech. engr. Reynolds Metals Co., 1945-46; chief engr. Allegheny Ludlum Steel Corp., Pittsburgh, 1946-48, v.p. since 1949. Profl. engr., Pa. Mem. Assn. Iron and Steel Engrs., Soc. Am. Mil. Engineers. Club: Pittsburgh Athletic Association, Duquesne (Pitts.). Home: 1648 Georgetown Pl., Pitts. 35. Office: Oliver Bldg., Pitts. 22.

KERN, F(rancis) A(shury), lawyer; b. Winchester, Va., Dec. 3, 1883; s. Bentley and Katie Lee (Brooke) K.; grad. Shenandoah Valley Acad., 1903; LL.B., U. Va., 1907; m. Mary Virginia Davidson, Sept. 29, 1915; children—Bentley D., Philip B., Mary Virginia. Admitted to Wash. bar, 1909; practice of law, Ellensburg, Wash., 1909—; pros. atty., Kittitas Co., Wash., 1912-16; city atty., Ellensburg, 1919-26, 29-38. Pres. Wash. State Irrigation Inst., 1925-26. Mem. Am., Wash. (bd. govs. 1943-47; pres. 1953-54), bar assns., Kappa Sigma, Lambda Pi. Home: 163 W. 9th St. Office: Washington Nat. Bank Bldg., Ellensburg, Wash.

KERN, Gordon, communications exec.; b. Polo, Mo., Aug. 7, 1899; s. Francis M. and Sara Ann (McGlothlin) K.; student William Jewel College, Liberty, Mo., 1917-19, Ind. U., Bloomington, Ind., 1925-26; B.S., Columbia, 1927; m. Emma Frances Chase, Dec. 23, 1927. Engr., Interstate Commerce Commn., 1919-21; various constrn. projects, West Indies, 1921-25; with Internat. Telephone & Telegraph Corp. since 1927, comptroller, comml. mgr. and dir. in various S. Am. subsidiaries, 1928-30, v.p. charge Peru, Brazil and in Mexico, 1930-42, communication activities and charge mfg. in Germany, 1945, asst. v.p., 1945-48, v.p. since 1948; v.p. Mackay Radio & Telegraph Co. of N.Y. Served as maj. to col. U.S. Signal Corps, 1942-45. Clubs: India House Luncheon, Metropolitan (N.Y. City). Home: 35 Fifth Av., N.Y. City. Office: 67 Broad St., N.Y. City.

KERN, Harold G. ◎ V. 27.

KERN, Harry F(rederick), editor; b. Denver, Colo., July 7, 1911; s. Harry F. and Alice (Robertson) K.; student Harvard, 1930-35; m. Janet Campbell Mackenzie, Dec. 27, 1939; children—Rosemary Annand, Nathaniel Robertson. Joined Newsweek, 1935, became asst. editor, 1937, associate editor, 1941, war editor, 1942; sr. editor Internat. Affairs, Newsweek mag., N.Y.C., 1950—, also editor-in-chief internat. editions. Mem. Council Fgn. Relations, Am. Council on Japan (chmn. policy com.). Clubs: MHarvard, Overseas Press (N.Y.C.). Home: 120 East End Av., N.Y.C. 28. Office: 152 W. 42d St., N.Y.C. 18.

KERN, Herbert Arthur, business exec.; b. Lake Elmo, Minn., Aug. 31, 1890; s. Charles and Josephine (Combacker) K.; B.S., U. Minn., 1913, Chem.E., 1914; m. Edith Louise Speckman, Sept. 20, 1917; children—John Charles, Herbert Arthur. Organized chem. lab. Pure Oil Co., Mpls., 1914-18; founder Chgo. Chem. Co., 1920-28; pres., dir. Nat. Aluminate Corp., Chgo., since 1928; chmn. bd. Visco Products Co., Houston; dir. Alchem, Ltd., Montreal, Que., State Bank of Clearing, Chgo., Servisoft Co. of Rockford, Ill., Servisoft Co. of Cal., Los Angeles. Served as inspection officer oil br., Q.M.C., U.S. Army, 1918. Home: Arrowhead Farm, German Church Rd., Hinsdale, Ill. Office: 6216 W. 66th Pl., Chgo. 38.

KERN, John Worth, judge, Tax Court of the U.S.; b. at Indianapolis, Indiana, July 7, 1900; s. John Worth (former U.S. senator) and Araminta (Cooper) K.; A.B., Washington and Lee U., Lexington, Va., 1920; LL.B., Harvard, 1923; m. Bernice Winn, Apr. 30, 1927; 1 son, John Worth. Admitted to Ind. bar, 1923, and practiced in Indianapolis until 1931; U.S. commr., 1923-30; judge Superior Court of Marion County, 1931-35; mayor of Indianapolis, 1935-37; professor, Indiana Law School, 1925-35; member U.S. Board of Tax Appeals, 1937-42; judge, Tax Ct. of the U.S. since 1942, now chief. Lecturer, U. of Va. Law Sch., 1948, 49. Mem. Am. Bar Association, Am. Law Inst., Phi Gamma Delta. Democrat. Presbyterian. Mason. Clubs: Metropolitan (Washington); Farmington Country (Charlottesville, Va.); Chevy Chase (Chevy Chase, Md.). Home: 4407 Hadfield Lane, N.W. Office: Internal Revenue Bldg., Washington, D.C.

KERN, Maximilian, endocrinologist; b. Stanislau, Austria, Jan. 16, 1890; s. Disrael and Rosalie (Shleifer) K.; ed. Royal Imperial Gymnasium, Stanislau; M.D., Long Island Coll. Hosp., Brooklyn, N.Y., 1912; M.D., Chicago Coll. Medicine and Surgery (now Med. Sch. Loyola U.), 1915; m. Elaine Frances Hoexter, Mar. 10, 1923; 1 dau., Janet Rosalie. Came to U.S. 1907, naturalized citizen 1912. Practiced, Chicago, since 1916, specializing in internal medicine; prof. of endocrinology, Gen. Med. Foundation Med. Coll., Chicago, since 1922; formerly attending internist John B. Murphy Hosp., now attending internist and sec. of staff Edgewater Hosp., Chicago, and Oak Park, (Illinois) hospitals. Served as first lt. M.C., U.S. Army, 1917; med. consultant U.S. Marine Hosp. Sec. Med. Round Table, Chicago. Fellow American Geriatric Society Am. Coll. Cardiology; mem. A.M.A., Ill. State and Chicago med. socs., U.S.P.H. Assn., Soc. for Study of Goitre, Endocrine Society American Heart Association, Zeta Mu Phi, Phi Gamma Mu (nat. social science honor soc.). Author: (monographs) Psychology and Daily Life; Blindness of Pituitary Origin; Rôle of Endocrinology in Epilepsy, 1923; Endocrines in Ophthalmology and Otolaryngology, Crime and the Endocrines, 1924; Les Glandes Endocrines avant la Puberté (Paris), 1925; Studies of Endocrine Types, 1926; The Sella Turcica in Relation to Endocrinology, 1927; Endocrines and Physiotherapy, 1927; Relation of the Sella Turcica to Endocrine Disturbances, 1927; Dermagraphia in Relation to Dysthyrodism, 1927; The Status of Physical Therapy in the Treatment of Obesity, 1928; The Thyroid Gland and Menstrual Disorders, 1928; Obesity and the Endocrines, 1928; Further Studies in the Problems of Obesity, 1930; Pituitary Tumors, 1931; Hemolytic Streptococcus Bacteremia with Endocarditis and Arthritis Following Scarlet Fever, 1931; Clinical Application of Testosterone Propionate, 1940. A Quantitative Study of Saliva Glucose (co-author) 1945. The Role of Carbohydrates in Management of Obesity, 1946. Home: 925 Bluff, Glencoe, Ill. Office: 55 E. Washington St., Chicago 2, Ill.

KERN, Richard Arminius, physician; b. Columbia, Pa., Feb. 20, 1891; s. Rev. George and Wilhelmine (Maurer) K.; A.B., U. of Pa., 1910, M.D., 1914; LL.D. (honorary) Lebanon Valley College, 1947; Sc.D. (hon.) Franklin and Marshall College, 1947. m. Donna A. Couch, Aug. 19, 1927; children—Richard Bradford, Donna Natalie. Interne and sr. med. resident Univ. Hosp., 1914-17; instr. in medicine, U. of Pa., 1919-23, asso. 1923-28, asst. prof., 1928-34, prof. clin. med. 1934-46. Louis A. Godey fellow in med., 1927-31; prof. clin. medicine, grad. Sch. of Med. U. of Pa., 1934, visiting phys. Hosp. of the U. of Pa.; also chief of medical outpatient dept. and allergy sect.; prof. med. and head Dept. of Med. Temple U. Sch. of Med. and Hosp. since 1946. V.pres. Bd. of Health, Lower Merion Township, since 1934. Served as lt. M.C., U.S. Navy, during World War I; capt., Medical Corps, U.S.N.R.; organizer N.R. Specialist Unit at U. of Pa.; on active duty South Pacific March 1942 to March, 1944, U.S.S. Solace and Halsey Staff; Chief of Med. and Rehabilitation Officer, Naval Hosp., Phila., 1944-46, rank of rear admiral, 1952; medical officer in command, volunteer Res. Div. 4-3. Chief, div. gen. med., Vets. Adminstrn., 1946-47 cons. Surg. Gen. Army, since 1947, cons. Surg. Gen. Navy since 1949. Chmn. com. naval med. research, Div. Med. Scis., Nat. Research Council, since 1951. Fellow A.C.P. (sec. gen. since 1951); mem. A.M.A. (chmn. sect. mil. medicine 1952-53), Soc. U.S. Med. Cons. (president 1954), A.M.A., A.A.A.S., Association American Physicians, Society for Clin. Investigation, Am. Clin. and Climatol. Assn., Assn. for the Study of Allergy (ex-pres.), Soc. for the Study of Asthma and Allied Conditions (ex-pres.), Assn. Mil. Surgeons, Phila. Pathol. Soc., Phila. Physiol. Soc., Phila. Allergy Soc., Coll. of Physicians of Phila. (pres. 1952), Am. Acad. Allergy, Sigma Xi, Alpha Omega Alpha, Phi Chi, Phi Gamma Delta. Grand Master of Masons in Pa., 1945-46; active member Supreme Council (33°). Republican. Mem. Evang. and Reformed Ch. Clubs: Union League (Phila.); Philadelphia Country (Bala-Cynwyd, Pa.). Contbr. many papers to med. jours. Asso. editor Am. Jour. of Med. Sciences, 1925-50, editor since 1951. Home: 1239 Remington Road, Wynnewood, Pa. Office: Temple U. Hosp., 3401 North Broad St., Philadelphia 40.

KERNAN, Francis, investment banker; b. Buffalo, June 29, 1903; s. Francis K. and Mary (Spratt) K.; A.B., Harvard, 1924, LL.B., 1927; m. Maud Tilton, July 20, 1934; children—Francis, Ann, Benjamin. Admitted to N.Y. bar, 1927; atty. Simpson, Thacher & Bartlett, N.Y.C., 1927-36; partner White, Weld & Co., investment bankers, since 1936; dir. Freeport Sulphur Co., Minute Maid Corp., Panhandle Oil Co., White Eagle Oil Co. Mem. Cardinal's Com. of Laity for N.Y. Cath. Charities; trustee United Hosp. Fund, N.Y.C.; gov. N.Y. Hosp. Served as lt. comdr. U.S.N.R., 1941-45. Office: 40 Wall St., N.Y.C.

KERNAN, Thomas (kēr-nān'), publisher, author; b. Roanoke, Va., Mar. 18, 1903; s. Edward Owen and Rose (Gravely) K.; B.A., magna cum laude, Georgetown U., 1922, M.A., summa cum laude, 1923; unmarried. Mem. staff, Condé Nast Publs., 1924-29, circulation mgr., 1929-37; went to Paris, 1937, as publisher French edition Vogue; European manager Conde Nast Publications, 1946-50; editor Maison & Jardin, Paris, France, since 1950. Special delegate American Red Cross during evacuation of Paris, June-July 1940; special rep. of Am. Red Cross, France, 1942, interned with Am. diplomatic group in Germany; repatriated on Gripsholm March, 1944; returned to Europe with the United States Army Psychological Warfare Division, June 1944. Author: France on Berlin Time, 1941. Now with the Morning Star, 1944. Frequent contbr. to mags. Home: 4 Place de Palais Bourbon, Paris.

KERNAN, Warnick J., lawyer; b. Utica, N.Y. July 24, 1880; s. William and Frances (Warnick) K. A.B., Georgetown U., 1901; special course Cornell Law Sch., 1902-04; LL.D., Hamilton Coll., 1934; unmarried. Admitted to N.Y. bar, 1904, and since practiced in Utica; mem. Kernan and Kernan; special dist. atty., Oneida County, 1915-16; trustee Savings Bank of Utica. Mem. Bd. Sch. Commrs., Utica, 1907-14; mem. Law Revision Commn. of State of N.Y. 1934-47, chairman, 1940-47; referee in railroad reorganization proceedings by appointment of U.S. Circuit Court of Appeals, 2d Circuit, 1935; chmn. Alien Enemy Hearing Bd. Northern Dist. of N.Y.

1941-45, by appointment U.S. atty. general. Chmn. Spl. Com. of N.Y. State Bar Assn. to investigate jud. conditions in Albany Co., 1944-45. Counsel to Temp. Commn. on Need for a State U., 1947-48. Pres. bd. of trustees Utica Pub. Library since 1929. Temporary chmn. Dem. State Conv., 1927. Pres. N.Y. State Bar Assn., 1940. Charter mem. Am. Law Inst.; mem. Am. Judicature Soc., Am., N.Y. and Oneida County bar associations. Roman Catholic. Clubs: University (N.Y. City); Fort Schuyler, Sadaquada Golf (Utica). Home: 210 Rutger St. Office: First National Bank Bldg., Utica, N.Y.

KERNER, Otto, Jr., lawyer; b. Chicago, Ill., Aug. 15, 1908; s. Otto and Rose Barbara (Chmelik) K.; A.B., Brown Univ., 1930; student Trinity Coll., Cambridge Univ., Eng., 1930-31; J.D., Northwestern University, 1934; married Helena I. Cermak, Oct. 20, 1934; 3 children—Mary Alyce, Anton J. C., Helena C. Kerner. Admitted to Ill. bar, 1934; assn., with Cooke, Sullivan, and Ricks, May-Dec. 1934; became partner Kerner, Jaros and Tittle, law firm, 1935; U.S. dist. atty. for Northern Dist. of Ill. 1947—; elected Judge of Cook County, Illinois, in 1955. Member Illinois Nat. Guard, 106th Cav., 1934-36; transferred to F.A., 1936, advancing from pvt. to rank of capt., 1941; in active service, 1941-46; with 9th Inf. Div., E.T.O., and with 32d Inf. Div., Pacific Theater; Major General, retired. Member Chicago Crime Prevention Council, 1950-53, John Howard Assn. Awarded Soldier's Medal, Bronze Star, Army Commendation Ribbon, Presdl. Unit Citation (34th F.A. Bn.). Mem. Am. (alternate del. 1948), Fed., Chgo. (mem. com. constl. amendments, 1949-50, criminal law, 1949-51; constitution rev. 1949-55; war activities, 1950-51), Ill. (com. criminal law 1950-55), Bohemian Lawyers and West Suburban (v.p.) bar assns., Am. Judicature Soc. Mil. Order World War (1st vice comdr., 1946-47). Mem. Legal Club, Law Club, Alpha Delta Phi, Phi Delta Phi. Democrat. Mason (Shriner), Nat. Sojourner. Clubs: Commonwealth, Chicago, Brown, Lake Shore (Chgo.). Home: 1335 Astor St., Chgo. Office: 120 S. La Salle St., Chgo.

KERNER, Robert Joseph, univ. prof.; b. Chicago, Ill., Aug. 26, 1887; s. Joseph A. and Rose (Veselak) K.; A.B., U. of Chicago, 1908, A.M., 1909; A.M., Harvard Univ., 1912, Ph.D., 1914; LL.D., U. of Omaha, 1937; Litt.D., Park College, Parkville, Mo., 1938; student Vienna, Berlin, Moscow, Paris, 1912-14; m. Frances Amelia Dorsey, May 31, 1917; children—Rose Maria (Mrs. Rose Kerner Shurtleff), Helen Dorsey (Mrs. Helen Kerner Bowker). Asst. hist. U. of Ill., 1908-09, Harvard, 1911-12; Rogers traveling fellow, Harvard, 1912-13, Ozias Goodwin fellow, 1913-14; instr. hist., U. of Mo., 1914, asst. prof. modern European history, 1916, asso. prof., 1918, prof., 1921-28, acting dean grad. sch., 1925-26; prof. modern European history, U. of Calif., 1928-41, Sather prof. of history 1941-54, emeritus; director, Institute of Slavic Studies, 1948-54; lectr. Eastern European history, Columbia, summer, 1920; lecturer world politics, U. of Chicago, summer, 1921, Inst. of Internat. Edn., 1921-23, U. of Ia., summer, 1924; visiting prof. Univ. of Hawaii, summer, 1935, Univ. of Colo., 1941; faculty research lecturer, 1942-43; mem. staff Col. House inquiry into terms of peace, 1917-18; staff Am. Peace Comn., Paris, 1918-19. Hon. mem. Hist. Soc. of Novy Sad (Jugoslavia); mem. Am. Hist. Assn., Internat. commn. for a sci. and cultural history of mankind (UNESCO, Paris), 1952, Alpha Pi Zeta, Delta Sigma Rho, Phi Beta Kappa. Assos.; corr. mem. Slavic Inst., Prague, Rumanian Acad., Bucharest, Internat. commn. for scientific and cultural history of mankind, UNESCO, Paris, France, 1952—; foreign mem. sect. of humanities and social sciences, Safarik Learned Soc. (Czechoslovakia); fgn. mem. Royal Bohemian Soc. of Letters and Scis.; Czechoslovak State Prize for Literature (1940); Author: The Foundations of Slavic Bibliography, 1916; The Jugo-Slav Movement, 1918; Slavic Europe (selected bibliography), 1918; Social Sciences in the Balkans and Turkey, 1930; Bohemia in the Eighteenth Century, 1932; The Balkan Conferences and The Balkan Entente (with H. N. Howard), 1935; Northeastern Asia (selected bibliography), 2 vols., 1939; (editor and co-author), Czechoslovakia: Twenty Years of Independence (1940); co-author) Poland (1945); (editor and co-author) Yugoslavia, 1949); The Urge to the Sea (Russia), 1942; The Russian Adventure, 1943; numerous articles. Contbg. editor Jour. of Internat. Relations, 1919-22; editor U. of Mo. Studies, 1925-27; mem. bd. editors Jour. Modern Hist., 1929-32, Am. Hist. Rev., since 1949. Gen. editor U.N. Series, U. of Calif. Press; chmn. bd. editors of History Series, U. of Calif. Press, 1937-49. Editor: Northeastern Asia Series since 1937. Comdr. Order of the White Lion (Czechoslovakia); Officer Order of the Star of Roumania; Officer, Order of Leopold II (Belgium). Club: Bohemian (San Francisco). Home: 1320 Arch St. Address: University of California, Berkeley, Calif.

KERNEY, James, Jr., editor; b. Trenton, N.J., Dec. 17, 1910; s. James and Sarah (Mullen) K.; student Lawrenceville Sch., 1925-29, Princeton U., 1929-30; m. Elsie L. Regan, Jan. 18, 1934; children—Ellen Regan, Mary, Regan, Lincoln. Reporter Fall River (Mass.) Herald-News, 1929; with Wash. Bur., United Press Assn., 1930-31, Newark (N.J.) Evening News, 1932; v.p. and editor Trenton Times Corp. (pub. of Trenton Times, and Sunday Times-Advertiser) since 1933; v.p. Manistique Pulp & Paper Co. State dir. Office of Price Adminstrn., 1942-43. Mem. N.J. Constitutional Revision Com., 1941-42; president Trenton Opera Assn., 1935-40, Mercer Co. Memorial Bldg. Com.; chmn. adv. com., Rutgers Sch. Journalism, 1938-48; vice pres. Navy League, 1943-45, Sec., N.J. Econ. Development Council, 1944-48, State Dept. Edn., 1946-47; pres. N.J. Com. for Constl. Revision, 1946-47; dir. Nat. Conf. Christians and Jews, 1947-51; vice chmn. Gov. Com. Civil Rights, 1949; mem. N.J. Judicial Council; Am. Civil Liberties Union, 1952-55; Inst. Judicial Adminstrn. (fellow, 1951—); Pulitzer Prize juror, 1948. Trustee Rutgers Univ.; mem. N.J. Judicial Conf. Mem. Am. Soc. Newspapers Editors. Catholic. Clubs: Trenton, Nassau (Princeton); National Press; Overseas. Home: 33 Cleveland Drive, Princeton. Office: Times Newspapers, Trenton, N.J.

KERNEY, Sarah M. (Mrs. James Kerney), publisher; b. Trenton, N.J., June 21, 1876; d. Thomas Mullen and Mary (Moore) Mullen; m. James Kerney, Oct. 4, 1897; children—Mary (Mrs. R. George Kuser), Thomas L., Katharine (Mrs. Henry Welling), James, Jr., John Edward, Margaret M. (Mrs. J. Robert McNeil). Pres. and pub. Trenton (N.J.) Times since 1934; pub. Trenton (N.J.) Times-Advertiser; pres. Manistique (Mich.) Pulp and Paper Co., 1951—. Address: Trenton, N.J.

KERNOHAN, Frances Kendrick (ker'-nō-hăn), social worker; b. Cleve.; d. John Clarke and Frances Stillman (Kendrick) Kernohan; A.B., Bucknell U., 1930; grad. U. Pa. Sch. Social Work, 1933; grad. study U. Chgo. Pvt. social welfare work, Phila., Bryn Mawr, Pa., 1930-33; asst. dir. family service div., dist. supervisor Cook Co. Relief Adminstrn., Chgo., 1933-37; asst. supt. charge social service, div. old age assistance State Dept. Pub. Welfare, Springfield, Ill., 1937-39; advisor, sect. chief Bur. Pub. Assistance, Social Security Bd., Washington, 1939-44; welfare officer, regional dir. UNRRA Italian mission, 1944-45, spl. asst. to dep. dir. gen. relief services of U.N.R.R.A., London, 1945-47, spl. asst. to dir. Displaced Persons program, Paris, 1947; chief social br. div. internat. labor, social and health affairs Dept. State, 1947-49, asst. officer charge U.N. Social Affairs, 1949-53; mem. U.S. delegation ECOSOC, 1948-53; Social Commn., 1948-50, 53; adv. U.S. delegation to U.N. Internat. Children's Emergency Fund, 1949-51, alternate U.S. rep. 1951-53; exec. sec., div. families and adults, Welfare and Health Council of N.Y.C., 1953—. Mem. Am. Assn. Social Workers, Nat. Conf. Social Work, U.S. Com. for Internat. Conf. Social Work, Delta Delta Delta. Presbyn. Contbr. articles tech. social work publs. Home: 10 Mitchell Pl., N.Y.C. 17. Office: 44 E. 23d St., N.Y.C. 10.

KERNOHAN, James Watson, physician; b. Moyasset, Ireland, Oct. 1, 1896; s. William James and Anne Elizabeth (Kernohan) K.; B.A. in Obstetrics, M.B., B.Ch., Queens U., Belfast, 1920, D.P.H., B.S. with 1st class honors, 1921, M.D., 1931; M.A. (fellow Mayo Found.), U. Minn., 1924; m. Eleanor M. Fletcher, Dec. 30, 1932; children—Eleanor Jean, Donald James. Came to U.S., 1922, naturalized, 1938. Clin. pathologist Crighton Royal Inst., Scotland, 1921-22; asso. pathologic anatomy Mayo Clinic, 1925-43, head sect. B. surg. pathology, 1935-36, cons. neurosurg. pathology, 1936—; prof. pathology U. Minn., 1936—, head sect. pathologic anatomy, 1943-55, chmn. sects. pathologic anatomy and surg. pathology, 1955—. Chmn. sci. adv. bd. of cons. to Armed Forces Inst. Pathology. Diplomate Am. Bd. Pathology. Mem. Am. Coll. Pathologists (gov.), A.M.A., British Med. Assn., Am., Minn. neurologic assns., Am. Assn. Pathologists and Bacteriologists, Am. Soc. Clin. Pathologists, Am. Assn. Neuropathologists, Mayo Assn., Alumni Assn. Mayo Found., Sigma Xi. Mem. editorial bd. Jour. Clin. Pathology, Am. Jour. Neuropathology and Exptl. Neurology. Contbr. articles med. jours. Home: 918 9th Av. S.W., Rochester, Minn.

KERR, Alexander Enoch, univ. pres., clergyman; b. Louisburg, Nova Scotia, Can., Feb. 24, 1898; s. Roderick and Mary (MacDonald) K.; B.A., Dalhousie Univ., Halifax, N.S. 1920; diploma, Pine Hill Divinity Hall, Halifax, N.S., 1921; B.D., Union Theol. Sem., N.Y. City, 1922; D.D. (hon.), United Coll., Winnipeg, 1939, Acadia, Wolfville, Nova Scotia, 1948, Glasgow, Scotland, 1951; Doctor of Laws (hon.), Mount Allison U., Sackville, N.B., 1946, U. N.B., Fredericton, 1950; m. Nessie Beaton, June 24, 1925; children—Donald, George, Joyce, Moira. Ordained to ministry of Presbyn. Ch., 1921; asst. minister St. Andrews Presbyn. Ch., Sydney, N.S., 1921, asso. minister Am. Presbyn. Ch., Montreal, 1923-24, minister St. Andrew's Presbyn. Ch., Vancouver, 1924-29, Augustine United Ch., Winnipeg, 1929-39; prin. Pine Hill Divinity Hall, Halifax, 1939-45; pres. Dalhousie Univ., Halifax, since 1945. Served with R.A.F., 1918. Mem. N. Brit. Soc. (pres. 1951), Canadian Council Chs. (past v.p.). Author: Preface to Christmas, 1951. Home: 24 Oxford St., Halifax, Can.

KERR, Andrew, football coach; b. Cheyenne, Wyoming, October 7, 1878; s. Andrew and Mary Elizabeth (Fagan) K.; graduate Carlisle, Pa., High School; Dickinson Preparatory School; Ph.B., Dickinson College (Carlisle, Pennsylvania) 1900; m. Mary Marchand Keister, Aug. 7, 1913; children—Andrew, William Keister. Began as teacher and football coach, Johnstown (Pa.) High Sch.; teacher and athletic coach, Pittsburgh (Pa.) Central High School, 1906-16; teacher Schenley High School, Pittsburgh, Pa., 1916-22; athletic coach, University of Pittsburgh, 1914-22, Stanford University, 1922-26, Washington and Jefferson Coll., 1926-29, Colgate U., 1929-47, emeritus prof. 1947; Lebanon Valley Coll., 1947-50. Coach, East team, East-West Shrine charity game, San Francisco, since 1927. Awards, Touchdown Club of N.Y., Dickinson Coll. and Colgate U. alumni. Hon. mem. Am. Football Coaches Assn. Football Hall of Fame, 1951; Helms Found. Coll. Football Hall of Fame, 1953. Mem. Football Coaches Association, Phi Kappa Sigma. Republican. Baptist. Mason (32°, Shriner). Contributor to magazines and newspapers. Home: 15 Payne St., Hamilton, N.Y.

KERR, Clarence D(ilworth) ◎ V. 27.

KERR, Clark, univ. chancellor; b. Reading, Pa., May 17, 1911; s. Samuel Wm. and Caroline (Clark) K.; B.A., Swarthmore Coll., 1932, LL.D., 1952; M. A., Stanford, 1933; grad. Inst. Internat. Relations, 1935; student London Sch. Econs., 1936, 39, Ph.D., U. of Calif., 1939; m. Catherine Spaulding, Dec. 25, 1934; children—Clark Edgar, Alexander, Caroline. Traveling fellow Am. Friends Serv. Com., 1935-36; instr. econs., Antioch Coll., 1936-37; teaching fellow, U. of Calif., 1937-38; Newton Booth fellow, 1938-39; lecturer Internat. Peoples Coll., Elsinore, Denmark, summer 1939; acting asst. prof. labor economics, Stanford, 1939-40; asst., later asso. prof., U. of Wash., 1940-45; asso. prof., later prof. and dir. Inst. Indsl. Relations, U. Cal. at Berkeley, 1945-52, chancellor of the university since 1952. Chmn., vice chmn. divs., War Labor Bd., 1943-45; chmn. Nat. Meat Packing Comm., 1945-46; nat. arbitrator Armour Co. and United Packing House Workers; impartial chmn., Waterfront Employers, Pacific Coast and Internat. Longshoremen's and Warehousemen's Union; mem. Presidential Fact-Finding Bds.; pub. mem., v. chmn. Nat. W.S.B., 1950-51. Mem. Am. Econ. Assn., Royal Econ. Assn., Nat. Planning Assn., Am. Assn. Univ. Profs., Kappa Sigma, Phi Beta Kappa. Club: Bohemian. Author: Migration to the Seattle Labor Market Area, 1942; (with E. Wight Bakke), Unions, Management and the Public, 1948. Editor publs. of Pacific Coast Econ. Assn., 1940-41. Home: 8300 Buckingham Dr., El Cerrito, Calif.

KERR, Deborah (kär), actress; b. Helensburgh, Scotland, Sept. 30, 1921; d. Arthur Kerr-Trimmer; student Helensburgh schs., Northumberland House Sch., Bristol; m. Anthony C. Bartley, Nov. 28, 1945; children—Melanie, Jane, Francesca Ann. Began motion picture career in Eng. in Major Barbara, 1940; has appeared in Love on the Dole, Hatter's Castle, The Day Will Dawn, The Avengers, Perfect Strangers, Colonel Blimp, I See a Dark Stranger; came to U.S. 1947; has appeared in Black Narcissus, The Hucksters, Edward, My Son, King Solomon's Mines, Quo Vadis, Thunder in the East, Prisoner of Zenda, Julius Caesar, Dream Wife, Young Bess, From Here to Eternity, The End of the Affair, 1955. Appeared on stage in Heartbreak House, 1943. Gaslight (for Brit. troops in Europe), 1945. Tea and Sympathy, 1954-55. Home: 12840 Sunset Blvd., Brentwood. Office: Paramount Pictures, 5451 Marathon St., Hollywood 38, Cal.

KERR, E. S. Wells, educator; b. San Francisco, Aug. 4, 1885; s. Alexander J. and Jennie (Wells) K.; A.B., Princeton, 1909. Instr. English and history Asheville (N.C.) Sch., 1921; instr. English, Phillips Exeter (N.H.) Acad., 1921, dean, 1926-53, dean emeritus 1953—; prof. English, Robert College, 1953-54. Trustee Princeton U., Wooster Sch. Clubs: Century Association, Princeton (N.Y. City); Tavern, Appalachian Mountain (Boston). Home: Exeter, N.H.

KERR, Ewing Thomas, lawyer; b. Bowie, Tex., Jan. 21, 1900; s. George Neal and Ellen Huston (Wisdom) K.; B.A., U. of Okla., 1923; B.S., Central Coll., Edmond, Okla., 1923; post grad. work U. of Colo., 1925; m. Ellen Irene Peterson, Feb. 22, 1933; children—Hugh Neal, Judith Ann. Began career as principal of Junior High School, Hominy, Oklahoma, 1923-25, Cheyenne Pub. Schs., 1925-27; admitted to Wyo. bar, 1927; admitted to practice before U.S. Supreme Court and Circuit Court of Appeals, 10th Dist.; practice at Cheyenne, Wyo., 1927-29 and 1933-39; asst. U.S. dist. atty. for Wyo., 1930-33, spl. asst. to U.S. attorney for prosecution of criminal cases, 1933; appointed attorney general for Wyoming, 1939, term expiring 1943; attorney for Wyoming Senate, 1943; served as major United States Army, with the Allied Comm. in Italy; pres., Allied Gen. Courts for Southern Italy; head of Legal Division in that area; reorganized civilian courts in Austria, 1945. Chmn. Rep. State Com. Mem. Am. and Wyo. State bar assns., Cheyenne C. of C. Republican. Presbyn. Mason (past master Rocky Mountain Lodge No. 40; past grand master, Grand Lodge for Wyoming 32°). Club: Rotary. Home: 2951 Spruce Dr. Office: Majestic Building, Cheyenne, Wyo.

KERR, Harold Dabney (kär), radiology; b. Catonsville, Md., Oct. 16, 1892; s. William Hall and Alice M. (Getchell) K.; B.S., U. of Wis., 1916; M.D., Johns Hopkins, 1919; m. Eleanor Frances Smith, 1920; children—Margaret Sewall, Agnes Spencer. Asso. roentgenologist, Peking Union Med. Coll., China, 1927-28; instr. in radiology, U. of Mich., 1928-29; asso. prof. radiology, U. of Ia., 1930-33, prof. and head dept. since 1933. Area consultant radiology V.A.; com. radiology Nat. Research Council. Diplomate Am. Bd. Radiology (pres. 1954). Fellow Am. Coll. Radiology (v.p. 1948); mem. Radiation Research Soc., A.M.A., Am. Radium Soc. (Janeway lectr. 1951), Radiol. Soc. N.A., Am. Roentgen Ray Soc. (pres. 1951). Research in radiotherapy, radiobiology. Home: 454 Lexington Av., Iowa City, Iowa.

KERR, Harrison, composer; b. Cleveland, O., Oct. 13, 1897; s. Harrison and Elizabeth (Rettig) K.; grad. Cleveland (O.) high schs., 1916; student Conservatoire Americain de Fontainebleau, France, 1921; m. Jeanne Melfugh, Aug. 30, 1928. Dir. music, Greenbrier Coll., Lewisburg, W.Va., 1927-28, Chase Sch., Brooklyn, N.Y., 1928-35; editor of Trend, illustrated bi-monthly of the arts, 1932-35; sec. Am. Composers Alliance, since 1937; exec. sec. Am. Music

Center, 1940-47; chief Music, Art and Exhibit Sect., Reorientation Br., Civil Affairs Div., Dept. of Army, 1946-49; dean Coll. Fine Arts, U. of Okla., since 1949. Mem. exec. bd. Nat. Music Council; bd. dirs. Am. Music Center; mem. Music Adv. Com. U.N.E.S.C.O.; formerly sec. and mem. bd. dirs. Nat. Music League. Recent performances of larger compositions in Austria, Hungary, Germany, Japan, Korea, Siam, various South American Countries and United States. Compositions include 3 symphonies and other orchestral works, chamber music and many shorter pieces. Home: 1014 E. Louisiana St., Norman, Okla.

KERR, Henry H(amilton) (cur), utilities exec.; b. Ft. Worth, Jan. 11, 1892; s. Henry H. and Mary E. (Payne) K.; B.S. in electric engrng. U. Colo., 1914; m. Helen J. Clancy, June 2, 1925; children—Mary Lucia, Barbara Anne. Joined Toledo Edison Company, 1929, vice president operating dept., 1946-53, vice president, 1953—. Fellow American Institute E.E.; member Ohio Society Professional Engrs., A.S.M.E., Toledo Mus. Art. Mason (Shriner). Clubs: Torch, Toledo, Inverness (Toledo). Home: 2365 Barrington, Toledo 6. Office: Edison Bldg., Toledo 4.

KERR, Howard Ickis ◎ V. 27.

KERR, John Daniel, business exec.; b. Buffalo, N.Y., April 12, 1895; s. George Earls and Margaret (Miller) K.; B.Chemistry, Cornell, 1917; m. Winifred Marie Sutton, Nov. 25, 1920; one son, John Denton. President, gen. mgr., director American National Foods Incorporated, Los Angeles; director California Bank, Los Angeles, W.P.R.R. Co., Golden Citrus Juices, Inc., Fullerton. Republican. Episcopalian. Clubs: Chemists (N.Y.); Duquesne (Pittsburgh); Los Angeles Country, California, Stock Exchange (Los Angeles); Bel-Air Country, Thunderbird Ranch and Country (Palm Springs, Cal.). Home: 10660 Bellagio Rd., Bel Air, Los Angeles 24. Office: Mercantile Bldg., Los Angeles 14.

KERR, John Harlan, lawyer, corp. exec.; b. Cleve., July 27, 1908; s. Clarence Vincent and Myrtle (Harlan) K.; A.B., Princeton, 1930; LL.B., Western Res. U., 1933; m. Betty Jeffries, Sept. 3, 1938; children—Catharine Elizabeth, Jacqueline Jeffries. Admitted to Ohio bar, 1933; asso. Squire, Sanders & Dempsey, Cleve. 1933-40; atty. Am. Steel & Wire Co., 1940-44, gen. atty., sec., 1944-46; sec. Lake Superior & Ishpeming R.R. Co., 1946-50; counsel, sec. Cleve. Cliffs Iron Co. since 1946, v.p. since 1952; also officer or dir. various subsidiaries. Trustee Goodrich Social Settlement, Western Reserve University, Cleveland Play House (vice president). Member American, Ohio State, Cleve. bar assns., Am. Judicature Soc., Am. Iron and Steel Inst., Cleve. C. of C., U. Sch. Alumni Assn. (pres. 1950-51), Phi Delta Phi. Republican (precinct committeeman Cleveland). Presbyn. Clubs: Kirtland (O.); Cap and Gown (Princeton, New Jersey); Hermit, Mid-Day, Union (Cleveland); Princeton (N.Y.). Home: 2861 Broxton Rd., Shaker Heights 20, O. Office: Union Commerce Bldg., Cleve. 14.

KERR, John Hosea ◎ V. 27.

KERR, LeGrand ◎ V. 27.

KERR, Paul Francis, univ. prof.; b. Hemet, Calif., Jan. 12, 1897; s. Joseph and Emma (Fowler) K.; B.S., Occidental Coll., Los Angeles, 1919; Ph.D., Stanford U., 1923; m. Helen Richardson Squire, Sept. 2, 1924; children—Paul Squire, Ruth, Nancy Ann. Inst. in mineralogy and geology, Stanford U., 1923-24, acting asst. prof., summer sessions, 1924-31; instructor Columbia, 1924-26, asst. professor 1926-32, associate professor, 1932-40, professor mineralogy since 1940, acting executive officer department of geology, spring 1942, exec. officer, 1944-50, research coordinator, 1950; vis. Carnegie prof. S.A., 1941; cons. Manhattan Project, 1944; panel on geology, Research Development Board, 1947-49; Clay Mineral Standards Project, Am. Petroleum Inst., 1948-50. Served in U.S. Army, 1918. Tech. cons. Army-Navy Munitions Bd., 1942-43. Chmn. com. on Internat. Inspection Radioactive Minerals, Carnegie Endowment for International peace, 1946. Fellow Geol. Soc. America (v.p. 1947), Am. Geog. Soc., Mineral. Soc. America (sec. 1933-43, pres. 1946); mem. Soc. Econ. Geology, Am. Inst. Mining Engrs., N.Y. Acad. Science, A.A.A.S., Mineral Soc. Gt. Brit., corr. Geol. Soc. Belgium, Sigma Xi, Methodist. Mason. Club: Men's Faculty (Columbia U.); N.Y. Mineralogical (pres. 1926-27). Author: Thin Section Mineralogy, 1933; Optical Mineralogy, 1941; Tungsten Mineralization in U.S. Contbr. articles to technical jours. Cons. on applications of geology and mineralogy; Orton Lecturer Am. Ceramic Soc., 1938. Study of Uranium-bearing veins, A.E.C. Home: 501 W. 120th St., N.Y. City.

KERR, Peyton (kur), fgn. service officer; b. Flatonia, Tex., Dec. 4, 1903; s. Peyton Armstrong and Eva (Stevens) K.; B.S., Univ. Calif., 1925; Ph.D., George Washington Univ., 1939; m. Margaret Stirling Wilson, July 10, 1934; children—Peyton, Stirling, Gordon, Jeanie, John Patterson. Principal economist, Works Progress Administration, 1935-42, O.P.A., 1942; head economist, Dept. of State, 1943, UNRRA, 1944, Dept. Agrl., 1944-47; lecturer in economics, George Washington Univ., 1939-48; apptd. fgn. service officer, U.S. Dept. State, 1948, 1st sec. and consul, New Delhi, India; econ. officer, Tokyo, Japan, now 1st sec. and consul. Home: 421 Argyle Dr., Alexandria, Va. Office: Care of mail room, U.S. Dept. State, Washington 25.

KERR, Robert Samuel, ex-governor, U.S. senator; born Ada, Oklahoma, Sept. 11, 1896; s. William Samuel and Margaret Eloda (Wright) K.; student East Central Normal School, Ada, 1909-11 and 1912-15. Oklahoma Bapt. U., Shawnee, 1911-12, U. of Okla., 1915-16; m. Reba Shelton, Dec. 5, 1919 (died Feb. 12, 1924); m. 2d, Grayce Breene, Dec. 26, 1925; children—Robert Samuel, Breene Mitchell, Kay, William Graycen. Admitted to Okla. bar, 1922, and practiced in Ada; mem. firm Kerr, Lambert & Conn. Drilling contractor and oil producer since 1926; pres. Kerr-McGee Oil Industries, Inc.; partner Kerr-McGee & Co., Governor of Oklahoma, Jan. 1943-Jan. 1947; member board directors Republic Supply Company. Elected to United States Senate from Okla., 1948. Keynoter Democratic Nat. Convention, 1944. Spl. justice Okla. Supreme Court, 1931; mem. Unofficial Pardon and Parole Bd. of Okla., 1935-38; pres. Okla. County Juvenile Council, 1935-36; chmn. bd. West Central Broadcasting Co.; pres. Oklahoma Baptist Gen. Conv., 1944; chmn. Okla. Baptist Orphans Home Com., Interstate Oil Compact Commn., 1946. Mem. Dem. Nat. Com., Okla., 1940-44-48. Mem. exec. com. Nat. Governors Conf., 1945-46; chmn. Southern Governors Conf., 1945-46. Served as 2d lt. field arty., U.S. Army, 1917-19; 2d lt. O.R.C., 1919; capt. field arty., Okla. Nat. Guard, 1921-25, maj., 1925-29. Mem. Am. Legion (post comdr., 1924; judge advocate State Dept. Okla., 1925; state comdr. 1926). Mem. Mid-Continent Oil and Gas Assn. (pres. Kan.-Okla. div. 1936-41); mem. Forty and Eight Club, Last Man's Club, Democrat. Missionary Baptist. Mason. Clubs: Beacon (Oklahoma City); Tulsa (Tulsa). Home: 327 N.W. 18th St., Oklahoma City. Address: Senate Office Bldg., Washington.

KERR, Robert Willis, business exec.; b. Silverton, Colo., 1903; s. Victor E. and Mabel (McGonagle) K.; A.B., U. Cal. at Los Angeles, 1927; m. Olive Sewall Parsons, 1933; children—Charlotte, Susan, Kathleen. Vice pres., group exec. Am. Machine and Foundry Co., N.Y.; dir. BMC Mfg. Corp., Cleveland Welding Co., DeWalt, Inc., Floatlock Corp., Leland Elec. Corp., Potter and Brumfield, Sterling Engrng. Co., Inc., Thompson-Bremer Corp., Artisan Metal Products Co., Colonial Savings Bank, Junior Toy Corp. Mem. Phi Kappa Psi. Republican. Presbyn. Clubs: Univ. (Los Angeles); Detroit Athletic; Catawba Cliffs Beach; Yacht (Port Clinton). Home: Indian Head Rd., Riverside, Conn. Office: 261 Madison, N.Y.C.

KERR, Sophie (Mrs. Sophie Kerr Underwood), writer; b. Denton, Md., Aug. 23, 1880; d. Jonathan Williams and Amanda Catherine (Sisk) Kerr; A.B., Hood Coll., Frederick City, Md., 1898; A.M., U. of Vt., 1901; Litt.D., Washington Coll., 1942, U. of Vt., 1934; D.H.L., Franklin and Marshall College, Lancaster, Pa., 1948; m. John D. Underwood, Sept. 6, 1904 (div. 1908). Began as editor of woman's page, Chronicle-Telegraph, Pittsburgh, Pa., later editor woman's Sunday supplement, Pittsburgh Gazette Times; was mng. editor Woman's Home Companion. Author: Love at Large, 1916; The Blue Envelope, 1917; The Golden Block, 1918; The See-Saw, 1919; Painted Meadows, 1920; One Thing Is Certain, 1922; Confetti, 1927; Marcea-Maria, 1929; Tigers Is Only Cats, 1929; In for a Penny, 1931; Girl into Woman, 1932; Stay Out of My Life, 1933; Miss J. Looks On, 1935; There's Only One, 1936; Fine to Look At, 1937; Adventure with Women, 1938; Curtain Going Up, 1940; The Beautiful Woman, 1940; Michael's Girl, 1942; Jenny Devlin, 1943; Love Story Incidental, 1946; Wife's Eye View, 1947; The Sound of Petticoats, 1948; As Tall As Pride, 1949; The Man Who Knew The Date, 1951; The Best I Ever Ate (with June Platt), 1953; (play) Big Hearted Herbert. Contributor short stores to magazines. Member P.E.N., Theta Sigma Phi, New York Wine and Food Society. Clubs: Women's Nat. Republican. Cosmopolitan. Home: 115 E. 38th St., N.Y.C. 16.

KERR, Thomas Stoner, educator; b. Randolph, Kan., Mar. 14, 1885; s. Edward and Anna (Stoner) K.; grad. Pa. State Normal Sch., 1903; A.B., Ind. U., 1913; LL.B., U. of Mich., 1918; m. Josephine Hamm, Apr. 11, 1906; 1 dau., Helen. Teacher in pub. schs. of Pa., later of N.D., 1903-06; supt. schs. Kingman, Ariz., 1909-12, Stanford, Mont., 1914-16, Bonners Ferry, Ida., 1918-24; asso. prof. polit. science and business law, U. of Idaho, 1924-28, prof., 1928-31, became dean of Univ. Jr. Coll., 1931, actg. dean, Letters and Science Coll., 1933, dean since 1938; dir. summer session, 1933, acting pres., 1937; instr. Lewiston (Ida.) State Normal Sch., summer 1922, U. of Idaho, summer 1923; guest Carnegie Foundation, Sch. of Internat. Law, summer 1923; dir. Chautauqua Circuit, summer 1920; field sec. Wash. Retailer's Assn., summer 1921. Mem. Ida. State Textbook Commn., 1924. Mem. Idaho State Bd. of Pub. Welfare (pres. 1940); mem. Defense Savings Com. for State of Ida.; mem. exec. com. N.W. Association of Secondary and Higher Schools, 1942-54 (executive secretary, 1955—). Pres. Pacific Coast Intercollegiate Athletic Conf., 1953-55. Member Ida. State Teachers Assn. (treas. 1921), N. Ida. Teachers Assn. (pres. 1924), N.W. Scientific Assn., Am. Polit. Science Assn., Am. Business Law Assn. (pres. 1939), Idaho Bar Assn., Rotary Internat. Author: Business Law, Principles and Cases, 1934, revised edit., 1939; Commercial Law, 1939. Home: 736 Homestead Pl., Moscow, Ida.

KERR, Walter Broadman, Jr., foreign editor; b. Syracuse, N.Y., Nov. 18, 1911; s. Walter Boardman and Mary (Canby) K.; student Phillips Acad., Andover, 1926-30, Yale, 1930-31; m. Vivianne Lovell, 1947; 1 son, Philip Alan duBouchet. Reporter Post-Standard, Syracuse, New York, 1931-34; on N.Y. staff N.Y. Herald Tribune, 1934-37, became asst. corr., Paris, 1937, Vienna, also Prague, 1938, Berlin, 1939, Finland, also Paris, 1940; chief corr. for South America, 1940-41; Moscow corr., 1941-43; on leave of absence to serve with armed forces, July 1, 1943-February 1, 1946; chief of Paris bureau and diplomatic corr.; now foreign editor, New York Herald Tribune. Chevalier, French Legion of Honor, 1948. Member Anglo-American Press Association of Paris; Episcopalian. Author: The Russian Army, Its Men, Its Leaders and Its Battles. Address: 53 E. 92d St., N.Y. City.*

KERR, Walter F., drama critic, author; b. Evanston, Ill., July 8, 1913; s. Walter Sylvester and Esther (Daugherty) K.; B.S. in Speech, Northwestern, 1937, M.A., 1938; m. Jean Collins, Aug. 9, 1943; children—Christopher, Colin, John, Gilbert. Instr. speech and drama Cath. U., Washington, 1938-45, associate professor of drama, 1945-49; one of founders Catholic University Theatre; director in the professional theatre Sing Out, Sweet Land, 1944 (Theatre Guild); Touch and Go (George Abbott), King of Hearts (Elaine Perry); drama critic Commonweal, 1950-52, N.Y. Herald Tribune, 1951—; specialism drama theory, criticism, analysis, direction of prodns., history of theatre. Mem. N.Y. Critics' Circle (pres. 1955). Author: (plays) Sing Out, Sweet Land; Touch and Go. Contbr. profl. publs. Home: 1 Beach Av., Larchmont Manor, N.Y. Office: 230 W. 41st St., N.Y.C. 18.

KERR, William John, physician, prof. of medicine; b. Blencoe, Ia., Apr. 30, 1889; s. Burdette and Sarah Ellen (Daywalt) K.; B.S., U. of Calif., 1912; M.D., Harvard, 1915; m. Dorothy Campbell Fish, June 19, 1917; children—William John, Marjorie Simpson, Dorothy Campbell, Farnum Woodward. Interne Mass. Gen. Hosp., Boston, 1915-16; traveling fellow in medical research, Harvard, 1916-17 (working with Dr. George H. Whipple, Hooper Foundation for Med. Research, U. of Calif. Med. Sch.); with U. of Calif. Med. Sch., 1916-52, successively instr. in medicine, asst. prof., asso. prof. to 1927, prof. of medicine 1927-52, chairman of the division of medicine 1932-52; physician in chief U. of Calif. Hosp., 1925-52, retired 1952; cons. several govt. agencies 1927-52. Mem. com. med., Nat. Research Council, 1947—. Served successively as contract surg., 1st lt. Med. Corps, U.S. Army, capt. and maj., 1917-19; chief med. service, Base Hosp., Camp Lewis, Wash. Fellow Am. Coll. Physicians (pres. 1938-39); mem. A.M.A., other nat., state and local, gen. and specialized profl. orgns. Republican. Conglist. Mason (32°, Shriner). Clubs: William Watt Kerr, Bohemian (San Francisco). Contbr. of sects. to several med. books, also to med. jours. Home: Blue Lake, Humboldt County, Cal. ☆28

KERR, William Sleigh, coll. ofcl.; b. Portland, Ore., Dec. 11, 1911; s. Duncan John and Elizabeth (Muir) K.; student St. Paul Acad., U. Minn., 1932-36; m. Nan Netsch, Mar. 5, 1949; children—Andrew D., William Sleigh, III. With C.,B. & Q. R.R., 1936-54, exec. asst. to pres., 1949-54; v.p., bus. mgr. Northwestern U., 1954—. Mem. Joint Brazil-U.S. Econ. Development Commn., 1952-53. Served as lt. col., AUS, 1942-45, CBI. Mem. Am. Ry. Engrs. Assn., Am. Soc. Mil. Engrs., Chi Psi. Clubs: Chicago, Union League (Chgo.); Glenview (Ill.); University (Evanston). Republican. Episcopalian. Home: 2000 Sheridan Rd., Evanston, Ill.

KERRIGAN, James J., business exec.; b. Bklyn., 1894. Pres., dir. Merck & Co., Rahway, N.J.; v.p., dir. Merck & Co., Ltd., Montreal, Que., Can.; mem. bd. govs., exec. com. Nat. Vitamin Found., Inc. Home: 11 Glendale Rd., Summit. Office: care Merck & Co., Rahway, N.J.*

KERRIGAN, Walter C., mfg. exec.; b. N.Y.C., 1892, 1 dau. Mrs. Joseph J. Cahill. Asst. to pres. Internat. Nickel Co. Mem. Am. Inst. Mining Engrs. Clubs: Mining, City Mid-day, Colonia Country. Home: Woods Lane, Colonia, N.J. Office: 67 Wall St., N.Y.C. 5.

KERSCHNER, see also Kershner.

KERSCHNER, Harold Benner (kĕrsh'nĕr), clergyman; b. Trappe, Pa., June 10, 1895; s. Rev. James George and Pruella Elizabeth (Benner) K.; A.B., Ursinus Coll., Collegeville, Pa., 1916, B.D., 1920, D.D., 1936; student Central Theol. Sem., Dayton, O., 1916-19; S.T.B., Union Theol. Sem., New York, 1920; A.M., Columbia, 1921; m. Mabel Clare Gardner, June 29, 1921. Ordained to ministry of Reformed Ch., Aug. 1918; pastor Kent St. Reformed Ch., Brooklyn, N.Y., 1919-21, Old First Reformed Ch., Phila., 1921-31, First Presbyterian Ch., Poughkeepsie, N.Y., 1931-1952; research in church music 1952—. Director Philadelphia Federation of Chs., 1922-31; dir. Christian Assn., U. of Pa., 1924-31; chmn. Lenten Services, Poughkeepsie, 1935-48; mem. Adv. Bd., Beaver Coll., Jenkintown, Pa., since 1941; mem. exec. committee Community Chest, Poughkeepsie, 1940-42; member Com. on United Promotion, Presbyn. Ch. U.S.A., 1936-42; mem. Com. on The Spiritual Life, Presbyn. Church, U.S.A., 1937-42. Mem. Youth Adminstrn., New York State, 1937-42. Mem. bd. dirs. Family Welfare Soc., 1942-49; mem. exec. com. Weekday Schools of Religion, 1941-48; member adv. bd. Colored Community Center, 1942-48; mem. Defense Council, 1942-45; chairman Brotherhood Week Observance, 1942-43. Chmn. Standing Com. Christian Edn., Presbyn. Ch., U.S.A., 1944. Mem. Bd. Pensions, Presbyn. Ch., U.S.A., 1946-52. War-time Service Commn., North River Presbytery, 1941-45; civilian chaplain, Presbyn. Ch., Miami area, 1943. Mason. Club: Amrita (Poughkeepsie). Editor: The Church School Hymnal (with Rufus W. Miller), 1922. Contbr. to Best Sermons, 1926, Reformed Church Pulpit, 1928; The Communion Service, 1937; Success-

ful Letters for Churches (Abingdon-Cokesbury), 1946. Home: 2849 Berkley Rd., Ardmore, Pa.

KERSCHNER, Welcome Sherman, clergyman; born Guthsville, Pa., Oct. 31, 1885; s. Rev. James George and Pruella Elizabeth (Benner) K.; A.B., Ursinus Coll., Collegeville, Pa., 1909, D.D., 1928; student Central Theol. Sem., Dayton, O., 1912; m. Elizabeth Kratz Long, Apr. 3, 1913; 1 dau., Jean. Ordained to ministry of Evangelical and Reformed Ch., 1912, served as pastor, Freeport, Ill. (1st English), 1912-14, Pittsburgh (Grace), 1914-15, York, Pa. (Heidelberg), 1915-31, Phila. (Heidelberg), 1932-43; denominational statistician and Year Book editor, Phila., 1943-50, sec. Church since 1950. 1st pres. Phila. Synod, 1939-41, mem., sec. New Hymnal Com. since 1935, mem. bd. ministerial relief, Reformed Ch., 1923-32, mem. bd. of Christian edn. and pub., 1938-43. Mem. bd. regents, Mercersburg Acad., 1926-31; dir. Central Theol. Sem., 1929-41, Ursinus College since 1940; trustee Cedar Crest Coll., 1942-50; mem. bd. mgrs. Home for Aged, Wycote, Pa., 1941-50. Mem. Assn. Am. Statisticians Religious Bodies (pres. 1948-49, Fed. Council Ch. (mem. dept. worship since 1945), Hymn Soc. Am. (v. p., 1943), Pa. German Soc. Mason. Researcher in Christian hymnology; church organist, choir dir. during college, seminary years. Home: 7313 N. 18th St., Philadelphia 26. Office Schaff Bldg., Philadelphia 2.

KERSH, Robinson Simmons, company exec.; b. Pelahatchie, Miss., Aug. 13, 1908; s. Edward and Jonnie (McKay) K.; B.S. in elec. engring., Miss. State Coll., 1929; m. Kathryn V. Lynch, Apr. 1, 1932; children—John McKay, Kathryn Sybil, Mary Carole. Student tng. course Westinghouse Electric Corp., 1929, successively dist. indsl. salesman, Houston mgr., hdqrs. indsl. mgr., hdqrs. electric utility mgr., steam div. mgr., 1951, exec. v.p. Westinghouse Electric Internat. Co., N.Y.C., 1952; v.p. Westinghouse Elec. Corp. since 1953. Mem. Am. Inst. E.E., A.S.M.E., Tau Beta Pi, Pi Kappa Alpha. Clubs: Pitts. Athletic Assn. (Pitts.); Wall Street (N.Y.C.). Home: 55 Martindale Rd., Short Hills, N.J. Office: 40 Wall St., N.Y.C. 5.

KERSHAW, Charles J., business exec.; b. Ravenswood, Ill., 1907. Partner Reynolds & Co., N.Y.C.; v. chmn., gov. Am. Stock Exchange. Home: 66 The Oaks, Roslyn Estates, L.I. Office: 120 Broadway, N.Y.C. 5.

KERSHNER, see also Kerschner.

KERSHNER, Frederick Doyle ◎ V. 27.

KERSHNER, Howard Eldred, author, lecturer; b. Tescott, Kan., Nov. 17, 1891; s. Isaiah B. and Cora (Lett) K.; grad. Fowler Friends' Acad., Fowler, Kan., 1910; A.B., Friends' Univ., Wichita, Kan., 1914; grad. student, Harvard U., 1923-24; hon. Dr. of Humane Letters, Washington and Jefferson Coll., 1941; LL.D. (hon.) Friends Univ., Wichita, Kan., 1948; m. Gertrude Elizabeth Townsend, July 6, 1915; children—Wendell Townsend, Margaret Lynette (Mrs. Stephen C. Weber), Mary Linaford (Mrs. Glenn C. Bassett, Jr.). Boston real estate office, 1914-16, editor pub. Dodge City Daily Jour., Kansas, 1917-18, asst. to chief of newspaper section War Industries Bd., Washington, D.C., 1918; real estate operator in Boston, Kansas and Florida, 1919-27, publisher, Nat. Am. Soc., N.Y., 1927-38; dir. relief in Europe for Am. Friends Com., 1939-42; exec. vice pres. and dir. of the Internat. Commn. for Child Refugees 1939-52. Dir. child feeding, Spanish Civil War, 1939-40, in unoccupied France, 1940-42; dir. feeding Spanish refugees in France, 1939-42; obtained funds from grants by 24 govts.; vice chmn. Save the Children Fedn.; mem. exec. com. Nat. Com. on Food for Small Democracies; former dir. CARE. Founder and chmn. Temp. Council on Food for European Children, 1943-45; diplomatic mission to principal Latin-Am. capitals, seeking grants for Internat. Children's Fund of U.N., 1947-48. One of founders Christian Freedom Found., Incorporated (president 1950—), N.Y. Mem. Soc. of Friends (Quakers). Clk. N.Y. yearly meeting of Friends (1945-51). Republican. Author: The Menace of Roosevelt and his Policies, 1936; William Squire Kenyon, 1931; One Humanity, 1943, British edition, 1944; Quaker Service in Modern War, 1950. Edited and arranged: Air Pioneering in the Arctic, 1928; James W. Ellsworth, a biography, 1929; Lincoln Ellsworth, 1930. Editor of fortnightly journal Christian Economics. Narrator for film "Children of Tragedy" and "Reconstruction Begins;" made more than 300 radio addresses about condition of children in Europe. Author syndicated column Its Up to You. Decorated Chevalier, Order of Leopold (Belgium); Medaille d'Honneur d'Argent des Affaires Etrangers (France); Ordre de Merité, Union Internationale de Protection de l'Enfants, Geneva, Switzerland; Chevalier Legion of Honor (France), Freedom Found. Medal, 1952. Home: Las Vegas, Nev. Office: 26 W. 58th St., N.Y.C. 19.

KERST, Donald William, physicist; b. Galena, Ill., Nov. 1, 1911; s. Herman Samuel and Lilian (Wetz) K.; B.A., 1934, Ph.D., 1937, U. of Wis.; D.Sc., Lawrence Coll., 1942; Dr. Honoris Causa, U. São Paulo, Brazil; married Dorothy Birkett, Aug., 1940; children—Marilyn Elizabeth, Stephen Marshall. Instr. in physics, U. of Ill., 1938, asst. prof., 1940, asso. prof., 1942, prof., 1943; war work, Los Alamos N.M., 1943-45; winner Comstock Prize Nat. Acad. Sciences for development of betatron, 1945, John Scott award, 1946, John Price Wetherill medal of Franklin Inst. for dvlpmnt. of betatron, 1950. Home: 507 S. Willis Av., Champaign, Ill. Office: 203 Physics Research Lab. U. of Ill., Urbana, Ill.

KERSTEN, Charles J. ◎ V. 28.

KERSTETTER, William Edward, coll. pres., clergyman; b. Lykens, Pa., Apr. 25, 1913; s. William and Susan (Rudisill) K.; grad. Girard Coll., 1930; A.B., Dickinson Coll., 1936; LL.D., 1954; S.T.B. magna cum laude, Boston U., 1939, Ph.D., 1943; grad. study Harvard and Emory U., 1939-43; m. Leona Frances Bateman, Dec. 25, 1941; children—William Edward, Laura Lanison. Ordained to ministry Methodist Ch., 1938; plant accounting office Bell Telephone Co. of Pa., 1930-32; dir. religious edn. United Ch., Norwood, Mass., 1937-41; minister Hull (Mass.) Meth. Ch., 1941-42; asso. prof., chmn. dept. philosophy Baldwin-Wallace Coll., 1946-51, prof., chmn. dept., 1949-51, dir. religious activities, 1947-50; prof., chmn. dept. Philosophy and religion Hamline U., 1951-53; interim minister First Meth. Ch., St. Paul, Jan.-June 1952; faculty mem. Garrett Bibl. Inst., Northwestern, summer 1952; pres. Simpson Coll., Indianola, Ia., since 1953. Vice pres. Ia. Coll. Found. Served as capt., chaplain USAAF, 1943-46; command chaplain VASAC, P.I., 1946. Jacob Sleeper fellow, 1939-40; fellowship Nat. Council Religion Higher Edn., 1939-42; Borden Parker Bowne fellow philosophy, 1941-42. Fellow Nat. Council Religion Higher Edn.; mem. Ia. Coll. Pres. Assn. (sec.), Am. Philos. Assn., Nat. Assn. Bibl. Instrs., Am. Assn. U. Profs., Ia.-Des Moines Annual Conf. Meth. Ch., Omicron Delta Kappa (hon.), Phi Kappa Sigma. Rotarian. Clubs: Des Moines, Prairie (Des Moines); Mokus (Boston). Author numerous articles, book reviews, book chpt. Home: 300 W. Girard, Indianola, Ia.

KERVICK, Francis W. ◎ V. 28.

KERWIN, Charles Cornelius, investment exec.; b. Chgo., Feb. 5, 1892; s. Michael William and Catherine Camilla (Quinlan) K.; student pvt. and pub. schs., Chgo.; m. Mary Allen Gray, Sept. 4, 1926; children—Mary Catherine, Elizabeth Anne, Margaret Agnes. Real estate sales Ballard, Rowe & Whitman, 1915-18; salesman Halsey, Stuart & Co., Inc., 1919-26, since 1930; pres. Kerwin & Co., 1929-30, Blackfoot Coal & Land Corp. since 1942, Western Comml. Co. of Del. since 1926; v.p. Locust Street Co., 1927-52, pres. since 1952. Dir. Community Fund of Chgo., 1934-45, exec. com., 1939-45, v.p., 1941-45, dir., v.p., exec. com. war fund, 1945-46; pres. Cath. Charities, Archdiocese of Chgo., 1939-44, now mem. exec. com. Mem. president's council Loyola U., Chgo. Served with Ordnance Dept. U.S. Army, 1918. Decorated Knight Comdr. Order of Pius IX, Pro Eclesia et Pontifice (Pope Pius XI), Knight Comdr. Order of Pius IX (Pope Pius XII). Treas. Cath. Ch. Extension Soc. U.S., since 1926, v.p. since 1944. Clubs: Chicago, Chgo. Athletic, Attic (Chgo.); Onwentsia, Old Elm, Winter (Lake Forest, Ill.); Evansville (Ind.) Country. Home: 994 Meadow Lane, Lake Forest, Ill. Office: 123 S. La Salle St., Chgo.

KERWIN, Jerome Gregory, polit. scientist; b. Albany, N.Y., Feb. 25, 1896; s. Timothy Edward and Alice (McCarthy) K.; student Albany (N.Y.) Acad., 1911-15; A.B., Dartmouth, 1919; A.M., Columbia, 1921, Ph.D., 1926; LL.D. (hon.), St. Viator Coll., Bourbonnais, Ill., 1937; LL.D. (hon.) Holy Cross Coll., Worcester, Mass., 1947; Litt.D. (honorary), University of Notre Dame, 1953; unmarried. Instr. in polit. sci., Dartmouth Coll., 1921-23, U. of Chicago, 1921-26, asst. prof. in polit. sci., 1926-29, asso. prof., 1929-41, dean of students social sci. div., 1935-41, professor of political science since 1941, chairman Walgreen Foundation since 1946; Fenwick lecturer Holy Cross College, Worcester, Massachusetts, since 1947; chmn. Chicago Inst. of Social and Religious Studies, 1944-53; mem. adv. bd. Rosary Coll., River Forest, Ill., St. Xavier College, Chicago. Member of Am. Acad. Polit. Sci., Am. Polit. Sci. Assn., Am. Academy Political and Social Science, National Conference Christians and Jews. Federation Religious Action in Social and Civil Order (adv. council), Ind. Voters of Ill. (bd. dirs.), Phi Beta Kappa. Independent Democrat. Roman Cath. Clubs: Quadrangle, University. Author: Federal Water Power Legislation, 1926; Schools and City Government, 1938; The Great Tradition, 1947. Editor: Civil-Military Relations, 1946. Contbr. polit. sci. revs. Home: 1300 E. 56th St., Chicago 37.

KESCHNER, Moses (kĕsh'nĕr), neuropsychiatrist; b. Dobromil, Austria, Sept. 30, 1876; s. Leon and Lottie Taub K.; ed. Gympasium, at Przemysl, Austria, Coll. City of N.Y.; M.D., Coll. Phys. and Surg. (Columbia), 1899; LL.B., New York Law Sch., 1909; m. Dorothea Jackson, Mar. 27, 1901; children—Myron, Sidney R., Harold W., Hortense. Practiced at N.Y. City since 1899; visiting physician Dept. of Correction, New York, 1906-20; adj. neurologist Mt. Sinai Hosp., 1920-31; asso. neurologist Mt. Sinai Hospital, 1932-38; consulting neurologist Montefiore Hosp., Sydenham Hosp.; Beth Moses Hosp., Newark Beth Israel Hosp.; mem. med. advisory bd. National Jewish Hospital, Denver; former clinical professor neurology, Columbia University. Diplomate American Board Psychiatry and Neurology (1940). Fellow A.M.A., Am. Neurol. Assn., New York Acad. Medicine (chmn. of sect. neurology and psychiatry) Am. Acad. of Neurology; mem. Am. Assn. Advancement Sci., Med. Soc. State of N.Y., New York County Med. Soc., New York Neurol. Soc. (past president), American Psychiatric Association, Association for Research in Nervous and Mental Diseases, Eastern Medical Society (past president), Jewish Mental Health Society; New York Society for Clinical Psychiatry; mem. Grievance Com., Univ. of State of N.Y., 1926-1944; del. to Governor Lehman's Confs. on Crime. Cons. neuropsychiatrist, Induction Station, New York City, 1944-46. Democrat. Jewish religion. Contbr. of Dyskinesias, Tice's Practice of Medicine (Vol. X), Simulation and medicolegal aspects of injuries of skull, brain and spinal cord in Brock's Text Book, 1940. Home: 451 West End Av., New York, N.Y.

KESEL, Robert George (kē'zĕl), dentist, educator; b. Aurora, Ill., June 22, 1903; s. George Joseph and Mabel (Horr) K.; D.D.S., U. Ill., 1926, M.S. 1931; m. Helen Josephine Given, June 2, 1926; children—Robert Given, Janet Louise. Prof. and head dept. applied materia medica and therapeutics, coll. dentistry U. Ill. since 1936; developed principle of ammoniated dentifrices. Awarded Research prize Chicago Dental Soc., 1946; Service award Nat. Dental Assn., 1951. Fellow Am. Coll. Dentists; mem. Chicago Odontographic Soc. (pres. 1937), Ill. State Dental Soc. (pres., 1948), Am. Assn. Endodontists (pres. 1945), Am. Dental Assn., Am. Acad. Periodontology (pres. elect 1954), American Academy of Oral Pathology, International Association of Dental Research, Sigma Xi, Delta Sigma Delta, Omicron Kappa Upsilon. Author articles in profl. jours. Editor of Fortnightly Review, 1941-46. Home: 900 Garfield Av., Aurora, Ill. Office: 808 S. Wood St., Chicago 12.

KESLER, A(lonzo) Pratt, U.S. district attorney; b. Salt Lake City, Apr. 26, 1905; s. Alonzo Pratt and Donnette (Smith) K.; student U. Liege, Belgium, 1926-27; A.B., U. Utah, 1930, LL.B., 1933; m. Ellen Tourssen, June 30, 1939; children—Pamela, John Tourssen. Admitted to Utah bar, 1933, since practiced in Salt Lake City; mem. Hanson Kesler & Hanson since 1949; city pros. atty., Salt Lake City, 1935-40, asst. city atty., 1940-52. Rep. candidate for atty. gen. Utah, 1944-48; chmn. Rep. State Com. since 1950, mem. Rep. Nat. Com. since 1952; chmn. state delegation Rep. Nat. Conv., 1952; United States attorney, District of Utah. Chairman speaker com. A.R.C., 1945, Nat. Found. Infantile Paralysis campaign, 1950; chmn. state, co. campaigns Am. Cancer Soc., 1950. Mem. Utah State Bar (chmn. jr. div. 1937-38), Am. (mem. jr. bar council 1937-39, vice chmn. 1940), Salt Lake Co. (pres. 1945-46) bar assns., Young Republicans (pres. 1937-38), Pi Kappa Alpha. Club: Kiwanian. Home: 1875 Yale Av., Salt Lake City 5. Office: Federal Bldg., Salt Lake City.

KESSEL, John Flenniken, univ. prof.; b. Medicine Lodge, Kan., Feb. 28, 1894; s. George Grant and Harriet Levon (Flenniken) K.; ed. Natal Govt. Tchrs. Coll., South Africa, 1913-14; A.B., Greenville (Ill.) Coll., 1919; A.M., U. Calif., 1921, Ph.D., 1923; m. Ruth Elizabeth Brodhead, June 19, 1918; children—Margaret Lucene (Mikkelsen), John Delbert. Teaching fellow U. Calif., 1919-22, Univ. fellow, 1922-25; asso. in parasitology Peking (China) Union Med. Coll., 1923-27; asso. prof. parasitology U. Calif. at Los Angeles, 1927-29; prof. tropical diseases Coll. Medical Evangelists, 1928-31; professor bacteriology and parasitology Sch. of Medicine, U. So. Calif., 1931-51; prof. infectious diseases (parasitology and tropic diseases), head div., med. sch. U. Calif. at Los Angeles, since 1951; chief microbiologist Los Angeles County Hosp., 1928-50. Chmn. Filariasis Found., U. So. Calif., 1947-51; asso. Institut de Recherches Medicales de l'Oceanie Française; mem. typing com. Nat. Found. Infantile Paralysis, 1948-51; dir. Tropic Diseases Found., U. Calif. at Los Angeles, since 1951. Cons. Calif. State Health Dept. since 1940, U.S.P.H.S. since 1946, Microbiology, Los Angeles Co. Hosp. 1950. Filariasis South Pacific commission 1951, Parasitology World Health Organization 1951. Fellow A.A.A.S., American Public Health Association, Royal Society Tropical Medicine and Hygiene; member American Society Tropical Medicine (councillor 1942-47; editorial bd. since 1946), Soc. Parasitologists (councillor 1938-41; editorial bd. 1941-43), Soc. Expil. Biology and Medicine (councillor 1934; pres. So. Calif. br. 1931), Soc. Am. Bacteriologists, Am. Acad. Tropical Medicine (councilor 1951), Western Soc. of Naturalists (pres. 1937), Nat. Malaria Soc., Sigma Xi, Phi Sigma, Phi Kappa Phi. Chevalier de la Legion d'Honneur. Research includes tropical diseases, especially intestional bacteria and protozoa of man and lab. animals; fungus infections of man, including coccidioidomycosis and cryptococcosis; virus infections, including poliomyelitis and infectious myxomatosis, helminth infections, including filariasis and hookworm. Address: Sch. of Medicine U. of California, Los Angeles 24.

KESSEL, Lawrence R(eefer), corp. exec., investor; b. Kansas City, Mo., Nov. 1, 1903; s. Paul and Laura (Reefer) K.; B.S. magna cum laude, Harvard, 1925; spl. work Universities Goettingen, Sorbonne, Munich, Berlin, Columbia and Harvard Bus. Sch.; m. Marie Adler, Mar. 25, 1933; 1 dau., Laura. Operated mining, farming and retail store enterprises as entrepreneur or cons., hdqrs. Kansas City, Mo., 1925-48; asso. with investment fund, Graham-Newman Corp., hdqrs. N.Y.C., 1949—; pres., chmn. bd. Adam Hat Stores, Inc.; dir. Nathan Straus-Duparquet, Utica Knitting Co. Mem. Am. Finance Assn., N.Y. Soc. Security Analysts, Harvard-Yale-Princeton '25 Assn. (sec.). Club: Harvard (N.Y.C., Kansas City, Mo.). Home: 4 E. 78th St., N.Y.C. 21.

KESSELRING, Joseph Otto, playwright; b. New York, N.Y., June 21, 1902; s. Henry and Frances Langtry (Rudd) Kesselring; m. Charlotte Elsheimer, October 7, 1931. Professor of music Bethel College, Kansas, 1922-24, instructor music and director of amateur theatricals, Niagara Falls, N.Y., Lake Placid, N.Y., 1925-26; actor, writer and producer of vaudeville sketches, writer short stories and poems, 1927-33; short story writer and playwright since 1933. Mem. Dramatists' Guild, Authors' League, British League of Dramatists. Republican. Episcopalian. Author: (plays) Aggie Appleby, Maker of Men (made into motion picture), 1933; There's Wisdom in

Women, 1935; Cross-Town, 1937; Arsenic and Old Lace, 1941; Maggie McGilligan, 1942; Identically Yours, 1945; Solomon's Mother, 1946; 4 Twelves Are 48, 1949; Surgery Is Indicated, 1954. Contbr. articles and fiction to various periodicals. Address: One Lexington Av., N.Y.C.; also Willow, Ulster County, N.Y.

KESSING, Oliver Owen ◎ V. 26.

KESSLER, Eugene (Gene) ◎ V. 27.

KESSLER, Friedrich ◎ V. 27.

KESSLER, Henry H., physician; b. Newark, N.J., Apr. 10, 1896; s. Simon and Bertha (Portugese) K.; A.B., Cornell U., Ithaca, N.Y., 1916, M.D., Cornell U. Med. Sch., New York, N.Y., 1919; A.M., Columbia, 1932, Ph.D., 1934; m. Jessie Winnick, Dec. 25, 1918; children—Sanford, Jerome, Joan. In practice as orthopedic surgeon, Newark, N.J., since 1920; attending orthopedic physician, Newark City Hosp., Newark Beth Israel and Hosp. for Crippled Children, Hasbrouck (N.J.) Hosp. Mem. N.J. Rehabilitation Commn. Diplomate Am. Bd. Orthopedic Surgery. Fellow Am. Coll. Surgeons, Am. Acad. Orthopedic Surgeons, Am. Pub. Health Assn., Am. Med. Assn. Commd. lt. comdr., U.S.N.R., 1936; on active duty since 1941; in South Pacific, 1943; formerly served as captain U.S.N.R. serving as chief, amputation center, U.S. Naval Hospital, Mare Island, Calif. Hunterian lecturer, London, Eng., 1935. Recipient gold medal Am. Acad. Orthopedic Surgeons, 1936; Am. Design award, 1944; Advertising Club award, Newark, 1945; recipient E. J. Ill award, 1951; Physicians award Pres. Com. on Employment Physically Handicapped, 1952; award Nat. Conf. Christians and Jews, 1953; Lasker Award, 1954. Fellow International College of Surgeons; past president International Soc. for Welfare of Cripples; dir. Kessler Inst. for Rehabilitation. Mason. Author: Accidental Injuries, 1931; Occupational Disability Legislation, 1932; The Crippled and Disabled, 1934; Cineplasty, 1947; Rehabilitation of the Physically Handicapped, 1947; The Principles and Practices of Rehabilitation, 1950. Home: 53 Lincoln Park, Newark 2.

KESSLER, Jean Baptiste August, oil executive; b. The Hague, Holland, June 16, 1888; s. J. B. Aug. and M. (de Lange) Kessler; ed. High School at The Hague electro tech. engr., Coll. at Delft, Holland; m. Anna Stoop, July 13, 1911; children—5 dau., 1 son; married 2d, Thalia de Kempanaer, July 8, 1948. Employee of Royal Dutch Shell Subsidiaries in Russia, 1912-15. With Bataafsche Petroleum Maatschappij, The Hague, 1916-19. With Astra Romana in Bucharest, 1919. Dir. of the Anglo-Saxon Petroleum Co., Ltd., 1922. Mng. Dir. Royal Dutch Petroleum Co., 1924-47; dir. gen., Jan. 1947-49, chmn. bd. since Jan. 1949; managing director Royal Dutch Shell Subsidiaries, 1924-48. Director of the Shell Transport & Trading Co., 1929. Home: 62 Princes Gate, London, S.W. 7. Office: St. Helens Court, London, E.C. 3, Eng.

KESSLER, Lewis H(anford) ◎ V. 26.

KESSLER, Louis Robert, mfg. exec.; b. Kirkwood, Mo., Apr. 1, 1909; s. A.K. and Matilda (Schleisner) K.; B.S., Washington U., St. Louis, 1931; m. Mary Virginia Hickman, June 10, 1937; 1 dau., Mary Lou. Engr. Owens-Ill. Glass Co., Alton, Ill., 1932-33, various plants in capacity plant supt., plant mgr., Columbus, O., Huntington, W.Va., Oakland, Cal., 1933-42, gen. factories mgr. Owens-Ill. Pacific Coast Co., San Francisco, 1942-45; gen. mgr. Owens-Corning Fiberglas Corp., Pacific Coast div., Santa Clara, Cal., 1946-48, v.p., gen. mgr. since 1948; pres., dir. Fiberglas Engring. & Supply Co., San Francisco, since 1950, of Northwest since 1951. Mem. Am. Soc. C.E., San Jose C. of C. (dir. 1952-54). Mason. Clubs: St. Claire, San Jose Country. Home: 1068 Cherry Av., San Jose 10, Cal. Office: Owens Corning Fiberglas Corp., Santa Clara, Cal.

KESTEN, Paul W., business exec.; born Milw., Aug. 30, 1898; s. George H. and Lucy (Davies) K.; ed. U. Wis.; m. Joanne Kendall Gardner, September 22, 1946. Assistant advertising manager Gimbel Bros., Milw., 1916; account exec. McJunkin Advt. Agency, Chgo., 1918-19; advt. mgr. and v.p. Foreman & Clark Mfg. Co., 1919-26; fgn. travel and study, 1927-28; advt. writer Lennen & Mitchell, N.Y.C., 1929-30; advt. and sales promotion dir. C.B.S., 1930-35, v.p. and gen. mgr., 1936-40, exec. v.p. 1941-45, vice chairman board 1943-46, class A dir., 1937-46; cofounder and dir. War Advt. Council, 1941-46; chmn. exec. com. Cinerama Productions, 1952-54; dir. Cinerama, Inc., 1950—; 4711 Inc. 1951—; cons. C.B.S. management, 1946—; dir. Free Europe Com., Inc., 1952—. Club: Lotos. Home: 860 5th Av., N.Y.C. Office: 111 E. 56th St., N.Y.C.

KESTER, Roy Bernard, ◎ V. 27.

KESTERSON, M(ax) M(ontreville), newspaperman; b. Harris, Mo., June 12, 1899; s. Benjamin Franklin and Grace Rosalie (Newman) K.; student U. Mo., 1917-18, 19-21; m. Marion Sailors, May 3, 1930 (dec. 1950); 1 son, Dean William); m. 2d Miriam Suleeba, Nov. 1950. Reporter, St. Joseph (Mo.) Gazette, 1921-22, copyreader Kansas City (Mo.) Star, 1922-25; with Grand Rapids (Mich.) Press, 1925—, mng. editor, 1946—. Trustee David Wolcott Kendall Meml. Sch. Served as coxswain, USNRF, 1918-22. Mem. Alpha Pi Zeta. Baptist. Club: Grand Rapids Yacht. Home: 2103 Lake Dr., S.E., Grand Rapids 6. Office: Grand Rapids Press, Grand Rapids 2, Mich.

KESTNBAUM, Meyer (kĕstn-boum), pres. Hart Schaffner & Marx; b. N.Y. City, Oct. 31, 1896; s. Benjamin and Julia (Weintraub) K.; B.S., Harvard, 1918, M.B.A., 1921; LL.D., Ripon College, 1949; LL.D., Northwestern University, 1953; married Gertrude Dana, June 2, 1925; children—Ruth Louise (Mrs. Howard J. Lichterman), Robert Dana. Labor and administrative depts. Hart Schaffner & Marx, clothing mfrs., Chicago, since 1921, pres. since 1941; dir. C. & N.-W. R.R. Chmn. Commn. on Intergovtl. Relations, 1954—. Chmn. Com. for Econ. Development; dir. Fund for the Republic; dir. Inst. Philos. Research 1952; dir. Community Fund Chgo., Chgo. Council Fgn. Relations; mem., past pres. bd. govs. Internat. House, Chicago; trustee Chgo. Endl. TV Assn. Mem. bd. overseers Harvard. Served as lt. 111th Inf., A.E.F., 1918-19. Decorated Purple Heart; Chevalier Legion of Honor (France). Trustee Chicago Symphony Orchestral Assn., Republican, Jewish. Clubs: Tavern, Mid-day, Cliff Dwellers, Literary, Caxton, Harvard (past pres.), Commercial, Executive (Chgo.); Lake Shore Country (Glencoe); Grolier (N.Y.). Home: 209 Lake Shore Dr. Office: 36 S. Franklin St., Chicago.

KETCHAM, Dixwell ◎ V. 27.

KETCHAM, Henry King, cartoonist; b. Seattle, Mar. 14, 1920; s. Weaver Vinson and Virginia Emma (King) K.; student U. Wash., 1938; m. Alice Louise Mahar, June 13, 1942; 1 son, Dennis Lloyd. Cartoonist Walter Lantz Prodns., Universal Studios, Hollywood, Cal., 1939-41; free lance cartoonist 1945-51; creator Dennis the Menace, since 1951, syndicated by Post-Hall Syndicate, Inc. Served as chief photographer specialist, U.S.N.R., 1941-45, creative work Navy War Bond, Tng. Film Program, 1942-45. Mem. Phi Delta Theta, Nat. Cartoonists Soc., Artists and Writers Assn. Billy de Beck Award for outstanding cartoonist, 1952. Author: Dennis the Menace, 1954. More Dennis The Menace, 1954; Baby Sitter's Guide by Dennis The Menace, 1954. Home: Serra Av., Carmel, Cal. Office: P.O. Box 108, Monterey, Cal.

KETCHAM, Howard, color, design and illumination engr.; b. N.Y.C., Sept. 4, 1902; s. Charles Belden and Suzanne (Brightson) K.; A.B., Amherst Coll., 1925; student N.Y. Sch. Design, 1926-27, Columbia, 1939-40; m. Lois R. Barrett (div. 1942); m. 2d, Mary Louise Sauerbrun, Mar. 14, 1944; children—Suzanne, Marsha, Mary Louise. Art dir. H. K. McCann Co., advt., 1925-27; dir. color adv. service E. I. duPont de Nemours, 1927-34; originated profession of color-engring., as head of own firm, 1935; chairman of bd. Howard Ketcham, Incorporated. Color-styled, created lighting for, or designed more than 500 products, establishments and packages for Am. business; works include: re-styled coaches for railroads, supermarkets, chains of gasoline stations; interior and exterior styling airplanes; developed color stylings for automobile mfrs., grading color lines for paints, fabrics; for USAF developed optimum lighting for all aircraft; color-coordinator Am. Enka Corp. Pioneer in transmission of colors from Europe to Am. by wireless, Aug. 5, 1936. Instigator of pioneer nationwide consumer surveys to predetermine color, texture and design preferences for manufactured articles; color cons. House & Garden mag., developing color palette annually for use by mfrs. of house furnishings. Recipient Wolf award for package design ingenuity; design awards Kidskin Guild, Art Dirs. League, and others; $1000 prize for "Color Schemers" in Readers Digest, 1936. Served in sec. of navy's Office Research and Inventions, World War II. Chmn. com. on color surveys Nat. Paint, Varnish and Lacquer Assn.; mem. color coordination com. Nat. Retail Dry Goods Assn.; mem. store lighting com. Illuminating Engring. Soc.; mem. Soc. Automotive Engrs., Chi Psi. Republican. Episcopalian. Clubs: University, Architectural League (N.Y.C.); Interrallie (Paris); Echo Lake Country, Westfield Players (N.J.); Madison Beach (Conn.). Author: How to Use Color and Design in the Home, 1949 (Book of the Month Club selection); Color Theory and Application, 1952; Paint It Yourself. Cons. and/or editor: Am. Fabrics, Gentry, Life, Newsweek. Home: 1 Cherry Lane, Westfield, N.J.; also Sunset Rd., Madison, Conn. Office: Howard Ketchum, Inc., 101 Park Av., N.Y.C. 17.

KETCHUM, George, pub. relations and advt.; b. Blair, Neb., Aug. 19, 1893; s. R. Lester and Luna Louise (Beard) K.; grad. prep. dept. Maryville (Tenn.) Coll., 1908; student U. Pittsburgh, 1913-16; m. Thelma June Patton, Dec. 7, 1920; children—Richard Malcolm, Janet. Stenographer, bookkeeper, clk. various employers, 1905-12; sec. to chancellor U. Pittsburgh, 1912-16; with Frederic Courtenay Barber & Assos., N.Y. City, dirs. financial campaigns for philanthropic instns., 1916-17; pres. Ketchum, Inc., pub. relations and instnl. finance, 1919-44, dir., 1919-49; pres. and dir. Ketchum, MacLeod & Grove, Inc., Pittsburgh, advt. agy., since 1923; dir. Ruud Mfg. Co., Thorofare Markets, Inc. Trustee, v.p. Shadyside Hosp.; adv. bd. Allegheny council Boy Scouts Am.; dir. Pitts. Regional Planning Assn., Pitcairn-Crabbe Found., WQED (Pitts. Edn. TV). Served in A.S., U.S. Army with A.E.F., 1917-19. Mem. Omicron Delta Kappa. Republican. Presbyn. Mason. Clubs: Duquesne, Fox Chapel, Pitts. Athletic Assn. Home: Hillcrest Rd., Fox Chapel, Pitts. 15. Office: 411 Seventh Av., Pitts. 19.

KETCHUM, Harry Wilbur, govt. ofcl.; b. Colorado Springs, Colo., May 10, 1910; s. John Henry and Arial (Harkrader) K.; A.B., U. Denver, 1933; M.B.A., Harvard Grad. Sch. Busn. Adminstrn., 1935; m. Sybil Mae Leuty, June 8, 1935; children—Harry Wilbur, Lynne Anne. Instr. econs. U. Conn., 1935-36; asst. prof. bus. adminstrn. Judson Coll., Marion, Ala., 1936-39; chmn. dept. statistics, prof. econs., dean undergrad. div., dir. Sch. Social Sci. and Pub. Affairs, Am. U., 1939-47; cons. OPA, 1943; asst. chief marketing div. and chief distbn. cost sect. Office Industry and Commerce, U.S. Dept. Commerce, 1947-50; charge aluminum task force, light metals div., NPA, 1950-51, dir. program review staff and dir. program coordination and review div., Office Civilian Requirements, 1951-52, chief emergency flood mission, Mo.-Miss. river basins, 1952, dep. asst. adminstr. for civilian requirements, 1952; transfer to office distbn. U.S. Dept. of Commerce, 1952, dep. to asst. dir. and acting dir. distbn. costs div., 1952-53, acting dir. office distbn., Bus. and Def. Services Adminstrn., 1953—. Mem. Am. Marketing Assn., Pi Kappa Alpha. Mason. Author articles profl. jours. Home: 13530 Grenoble Dr., Wheaton Woods, Rockville, Md. Office: U.S. Dept. of Commerce, Washington.

KETCHUM, Morris, Jr., architect; b. N.Y.C., May 5, 1904; s. Morris and Jane (Gillet) K.; A.B., Columbia, 1926, B.Arch., 1928; diploma architecture Sch. Fine Arts, Fontainbleau, France, 1928; m. Isabella Taylor Stiger, Apr. 28, 1934. Instr. archtl. design, sch. architecture and allied arts N.Y.U., 1942-43; asst. prof. archtl. design Yale, 1943-45; lectr. materials and colors in architecture Cooper Union Art Sch., 1943-45; faculty grad. school arch. Pratt Inst., 1954—; partner Ketchum, Gina & Sharp, N.Y.C., since 1944; work includes comml., residential, instl., ednl. design, especially stores, offices, showrooms, dept. stores, shopping centers; projects include St. Barnabas House, N.Y.C., Lederer de Paris, Inc., Ciro of Bond Street, Inc., Artekin-New York, Inc., Florsheim Shoes for Women, N.Y.C., Gen. Electric Inst., Cleve., Davison-Paxon Co., Augusta, Ga., Shopper's World, Framingham, Mass. Fellow A.I.A.; mem. Archtl. League N.Y., Beaux-Arts Inst. Design, N.Y. Bldg. Congress. Episcopalian. Author: Shops and Stores. Contbr. articles mags. Home: 225 E. 74th St. Office: 227 E. 44th St., N.Y.C.

KETCHUM, Phillips, lawyer; b. Portland, Me., Dec. 16, 1884; s. Charles John and Rebekah Kimball (Phillips) K.; A.B., Harvard, 1906, LL.B., 1908; m. Margery S. Amory, May 22, 1928 (died October 12, 1948); children—Phillips, Jonathan, Rebekah; m. 2d, Amey P. Amory, Apr. 18, 1953. Partner firm Herrick, Smith, Donald, Farley & Ketchum, Boston, Mass.; dir. New England Trust Co., Boston & Albany R.R., Ware River R.R., Pittsfield & N. Adams R.R., Murray Co. of Tex., Inc., Whitin Machine Works, Wyman Gordon Co., Samuel Cabot, Inc. Trustee Mass. Gen. Hosp. Home: Glen St., Natick, Mass.

KETHLEY, William Marion (kĕth'lē), coll. pres.; b. Crystal Springs, Miss., Mar. 19, 1894; s. William Marion and Mary Gibson (Lackey) K.; prep. edn., Miss. Coll. Acad., Clinton, 1908-10; A.B., Miss. Coll., 1914; M.A., Teachers Coll. (Columbia), 1925; LL.D. (hon.) Miss. Coll., Clinton, Miss., 1948; m. Elizabeth Brooke Hunter, November 29, 1922; 1 daughter, Mary Brooke (Mrs. Dixon Dossett). Principal public high school, Charleston, Mississippi, 1914-16, Greenwood, Miss., 1919-21; prin. I.C. Enochs Jr. High Sch., Jackson, Miss., 1922-24; asst. supt. schs., Jackson, 1925-26; pres. Miss. Delta State Teachers' Coll., Cleveland, since 1926; State chmn. com. for postwar planning for Higher Insts. of Learning, 1944-45. Mem. Miss. Jr. Coll. Commn.; chairman Committee for Study of Conservation, Miss. State Forestry Commn., 1941; dir. Delta (Miss.) Council; mem. American Council on Education; Governor Rotary Internat., 16th Dist.; twice pres., Miss. Delta Council; pres. Delta Area Council, Boy Scouts of America; comdr. Sparkman Post, Sons of Confederate Vets.; pres. Miss. Valley Conf., athletic, 1930-34. Mem. Policies Commn., Miss. Edn. Commn., since 1946. Served in U.S. Navy, World War I; ensign U.S.N.R.F. Mem. N.E.A., Miss. Edn. Assn., Am. Legion, Phi Delta Kappa. Baptist. Author: Elementary Forestry for Mississippi, 1945. Home: Cleveland, Miss.

KETLER, Weir Carlyle, educator; b. Grove City, Pa., Mar. 14, 1889; s. Isaac Conrad and Matilda (Gilson) K.; A.B., Grove City Coll., 1908, A.M., 1911; A.B., Yale, 1910 (highest honor group); LL.D., Buena Vista Coll., Storm Lake, Ia., 1921, U. of Pittsburgh, 1928, Waynesburg (Pa.) Coll., 1947; Litt.D., Allegheny College, Meadville, Pa., 1922; m. Ellen Bell, Aug. 26, 1914; children—Eleanor, Elizabeth, George Conrad, William Richard (dec.), David Weir. Instr., 1908-09, asst. prof. math., 1910-11, prof. history and econs., 1911-13, asst. to pres., 1914-15, acting pres., 1915, pres. since June 13, 1916, Grove City Coll. Mem. bd. govs. Bur. of Ednl. Records and Research; pres. Presbyn. Coll. Union, 1930-31, 52; Western Pa. Coll. Assn., 1931-32, Pa. Coll. Presidents Assn., 1932-33; also pres. higher edn. sect., Pa. State Edn. Assn., 1927-28; mem. Com. on Higher Instrns. of Middle States Assn. Colleges and Secondary Schs.; mem. Bd. Christian Edn., Presbyn. Ch., 1935-38, State Council of Edn., 1928-36; chmn. Com. on Social Education and Action, Presbyn. Church, U.S.A., 1936-38; member exec. com. Pa. Assn. Colleges and Univs. Trustee Grove City Hosp., 1925-37; dir. Princeton Theol. Sem.; trustee Grove City Found. Mem. Newcomen Soc., Pa. Postward Planning Commn. Chmn. adv. com. State Emergency Coll. Program. Elder Presbyn. Ch. Clubs: Yale (Pitts.), Grove City Country, Rotarian. Home: 320 W. Washington Blvd., Grove City, Pa.

KETNER, Forrest Guy, assn. exec.; b. Thurston, O., Jan. 23, 1888; s. Tunis Dorsey and Clara Alice (Wagner) K.; A.B., Otterbein Coll., Westerville, O., 1910; m. Maude Alice Beery, Apr. 19, 1909; chil-

dren—Clara Frances (Mrs. S. L. Lehmann), F. Wayne. Breeder and exhibiter Holstein cattle, Chester White hogs and poultry, also staff lecturer before state farmers insts., O. Dept. Agr., and at Coll. of Agr., Ohio State U., 1911-18; county agrl. agt., Del. County, O.; director orgn. and operation of farmers cooperatives, 1918-20; dir. marketing Ohio Farm Bur. Fedn., sec.-mgr. Ohio Live Stock Coop. Assn., 1919-29; an organizer, sec.-treas. and dir. of producers assns. formed at Buffalo, 1922, Cleveland and Pittsburgh, 1923, Cincinnati, 1925; a founder Livestock Loss Prevention Assn. of Ohio, 1925, pres., 1926, 1936-46; dir. Nat. Live Stock Producers Assn., 1923-36, sec.-treas., 1925-36; dir. and sec. Nat. Producers Feeder Pool, 1927-30; dir. Nat. Swine Growers Assn. since 1937, pres. since 1939; mem. Nat. Live Stock and Meat Bd., Chicago, since 1935, chmn. 1949-50; sec.-treas. and gen. manager Producers Livestock Coop. Assn. and subsidiaries. Producers Livestock Credit Assn., Eastern Order Buying Co., since 1934 (assn. developed and pioneered system of near-at-home livestock markets coordinated into central sales system, and thus establishes and maintains uniform grades in livestock marketing); owner and operator Ketner Farms, nr. Columbus; chmn. Ohio Swine Improvement Assn.; dir. coop. P&G. Family Foods, Inc., (Syracuse), N.Y.; dir. Newells' Ltd., N.Y. City; dir. and vice pres. Scioto Savings and Loan Assn., Columbus, O. Mem. bd. control Ohio Agrl. Expt. Sta., Wooster, O.; former mem. and chmn. alumni adv. bd., coll. of agr., and mem. alumni adv. bd. Ohio State U.; v.p. Nat. Assn. of Governing Bds. of State Univs. and Allied Instns. Vice chmn. of the trustees Ohio State U.; trustee Ohio State U. Research Foundn. Mem. Ohio Farm Bur. Fedn., Ohio State Grange, Holstein Friesian Assn. Am., Chester-White Swine Breeders Assn., Ohio Swine Breeders and Feeders Assn., Columbus C. of C., Nat. (past dir., mem. exec. com.), Ohio (dir., past pres.) councils of farmers coops. Democrat. Methodist. Mason (Shriner). Clubs: Rotary, Columbus Athletic. Home: 20 N. Stanbery Av. Office: 1561 Leonard Av., Columbus 3, Ohio.

KETRING, Vernon V(ivian), lawyer; b. Thayer, Kan., Oct. 9, 1904; s. Herman Feaster and Elva Pearl (Riggs) K.; A.B., U. Neb., 1929; student U. Colo., 1925; LL.B., U. Denver, 1940; m. Daisy Cones; 1 dau., Sally Lou (Mrs. Martin L. Merritt). Admitted to Colo. bar, 1940, since practiced in Denver. Member Am., Colo. State (treas. 1942-52; award of merit 1951), Denver (chmn. membership committee 1941) bar assns., Phi Gamma Delta, Phi Delta Phi. Clubs: Denver, Denver Country; Garden of the Gods (Colorado Springs, Colo.). Office: 901 Sherman St., Denver 3.

KETTANEH, Francis Anthony Bernard (kĕt'tä-nä), business exec.; b. Beyrouth Lebanon, Nov. 7, 1887; s. Anthony and Ellen (Salameh) K.; student Kaiserswerther Diaconissen Schule, Coll. Francais du Sacré Coeur; B.S., Am. U. Beyrouth, 1914, C.E., 1916; m. Mary Shoucair, Apr. 23, 1934; children—Joyce, Anthony, Lorna, Edward. Came to U.S., 1941, naturalized, 1946. Founder Eastern Transport Co., Ltd. (now merged with Nairn Transport Co.), 1924; sr. partner Kettaneh Freres, distbrs. in Nr. East products of cos. of Chrysler Corp., U.S. Steel, Gen. Electric, DuPont de Nemours, Allis Chalmers, Fairbanks Morse, Minneapolis Honeywell, Sterling Winthrop, Sharp & Dohme, Willys Overland; made 1st cross-desert trip by car from Beyrouth to Baghdad, Apr. 7, 1923. Dir., mem. exec. com. Am. Middle East Relief, Am. Egyptian Soc.; dir. Inst. World Affairs. Decorated Officer Order of Cedars (Republic of Lebanon); Legion of Honor (France). Mem. Soc. Automotive Engrs., Automobile Importers Association for Lebanon and Syria (honorary life president), Council Foreign Relations, Academy of Political Sci., Econ. Council N.Y., Am. Acad. Polit. and Social Sci., Alumni Assn. Am. U. Beyrouth (dir.). Clubs: Metropolitan (N.Y.C.); Lake Placid (N.Y.). Home: 888 Park Av., N.Y.C. 21. Office: 745 Fifth Av., N.Y.C. 22.

KETTEMAN, Paul J(ackson) (kĕt'ĕ-măn), clergyman; b. Macedonia, Ill., July 28, 1924; s. Columbus Jackson and Mabel Vanita (Bain) K.; grad. Free Will Bapt. Bible Coll., 1945; B.A., Columbia Bible Coll., 1947; m. Helen Louise Johnson, Sept. 28, 1947. Ordained to ministry Free Will Baptist Ch., 1943; pastor Edgemont Ch., Durham, N.C., 1947-49, Mt. Elon Ch., Pamplico, S.C., since 1949. Pres. S.C. State League Conv., 1950-53. Mem. Nat. Assn. Free Will Bapt. (sec. 1948-53). Home: R.F.D. 1, Pamplico, S.C.

KETTEN, Maurice (Prosper Fiorino), cartoonist; b. Mar. 2, 1875; s. Henry and Beatrice (Pellegrini) K.; ed. Ecole Nationale des Beaux Arts and University of Paris; married Margaret Zoe Haselwood, July 5, 1902 (died January 16, 1952). Came to United States, 1898, naturalized citizen, 1920. Portrait and poster work in Paris; cartoonist Denver Post, 1899; with Evening World, New York, 1906-31. Creator of series, The Day of Rest, Can You Beat It?, Such Is Life, Little Income, Catty Club—syndicated throughout United States. Awarded medal, Beaux Arts Sch., 1892. Exhibited in Paris Salon. Mem. Soc. Illustrators. Address: Hotel St. Regis, New York, N.Y.

KETTERING, Charles Franklin, engr., mfr., research cons.; b. nr. Loudonville, Ashland Co., O., Aug. 29, 1876; s. Jacob and Martha (Hunter) K.; E.E. in M.E., Ohio State U., 1904, E.D., 1929; honorary degrees from 29 other instns.; m. Olive Williams, August 1, 1905 (died, 1946); 1 son, Eugene Williams. Began with Star Telephone Co., Ashland, later with Nat. Cash Register Co., Dayton, O.; organized Dayton Engring. Labs. Co. (Delco) for mfg. own inventions; co-organizer The Dayton Metal Products Co. and Dayton-Wright Airplane Co., 1914; served for 27 yrs. as v.p. Gen. Motors Corp. and gen. mgr. research labs. div., now retired and serving as research cons. to co. and as dir.; dir. Nat. Cash Register Co., Ethyl Corp., Mead Corp., Moraine Development Co.; chmn. bd. Winters Nat. Bank and Trust Co., Flexible Co. Founded, 1927, and financed Charles F. Kettering Found., 1927, since served as chmn. of bd., giving active direction to researches in natural sciences, including work on chlorophyll and photosynthesis, artificial fever therapy, and cancer; pres. Thomas A. Edison Found.; dir. Sloan-Kettering Inst. for Cancer Research; co-founder Moraine Park Sch., Dayton; trustee Ohio State U., Antioch Coll., Coll. Wooster (O.), U. Miami (Fla.), So. Research Inst.; served as chmn. Nat. Inventors Council, Nat. Patent Planning Com., and Engring. and Indsl. Research Div., Nat. Research Council, and as mem. Sci. Adv. Bd., Nat. Research Council; chmn. exec. com., Centennial of Engring., 1952. Fellow Nat. Acad. Scis.; pres. Soc. Automotive Engrs., 1918, A.A.A.S., 1945, member several other scientific and engring. socs. Scientific work includes invention of automotive starting, lighting, and ignition systems, electrified cash register, credit systems, and accounting machines; invented and marketed small generating unit for lighting farmhouses, etc.; originated and guided researches resulting in higher octane gasolines, including tetraethyl lead, extraction of bromine from sea water, high compression automobile engines, improved automobile finishes, nontoxic and noninflammable refrigerant, improved Diesel engines (applications of which include powering of railroads; contributor to or responsible for other developments of industrial importance. Home: Ridgeleigh Terrace, Dayton, O.

KETTLE, John J(oseph), bank exec.; b. Dallas, 1895; s. James and Martha (Wallace) K.; student Bryan High Sch., Met. Bus. Sch.; m. Pauline Wood, Mar. 23, 1916; children—Pauline (Mrs. Chas. A. Haynes), Dorothy (Mrs. Geo. Burkitt Richardson, Jr.). With First Nat. Bank, Dallas, since 1913, asst. cashier, asst. v.p. and v.p., sr. v.p., 1950—, dir. v.p., dir. State Fair of Tex.; dir. State Fair Musicals. Mem. Ind. Petroleum Assn., Mid-Continent Oil and Gas Assn., Ind. Producers and Royalty Owners Assn., Am. Inst. Banking, Am., Res. City, Tex. bankers assns. Presbyn. Mason (Shriner, past master). Clubs: Petroleum, Gun, Cipango, Brook Hollow Country, Dallas Country, Dinner Dance (Dallas); Petroleum (Midland, Tex.). Home: 4504 Westway. Office: 1401 Main St., Dallas.

KETTLER, Raymond William, edhl. adminstr.; b. Riceville, Ia., June 26, 1912; s. Henry and Elsie (Abraham) K.; B.A., Ia. State Tchrs. Coll., 1936; M.A., U. Ill., 1940, student, 1940-41; m. Dorothy Carritt, May 30, 1937; children—Bruce Raymond, Robert Warren. Asst. bus. mgr. Ia. State Tchrs. Coll., 1936-38, 1941; accountant U. Ill., 1938-41; budget and adminstrv. officer Okla. State Regents for Higher Edn., 1941-42; bus. mgr. Purdue U., 1942-55; controller U. Cal., 1955—; instr. insts. for coll. and univ. bus. officers U. Omaha, U. Ky.; dir. Midwest Library Corp. Cons. N.M. State Bd. Edhl. Finance, Nat. Sci. Found. Mem. Controllers Inst. Am., Nat. Fedn. Coll. and U. Bus. Officers Assn. (bd.), Phi Delta Kappa, Kappa Delta Pi, Alpha Chi Rho. Mem. editorial bd. Coll. and Univ. Business mag., 1952—; editorial com. Vol. I Coll. and Univ. Business Adminstrn., 1952. Home: 135 Tamalpais Rd., Berkeley, Cal.

KETY, Seymour S(olomon) (kĕ'tē), physiologist; b. Phila., Aug. 25, 1915; s. Louis and Ethel (Snyderman) K.; A.B., U. Pa., 1936, M.D., 1940; m. Josephine R. Gross, June 18, 1940. Intern Phila. Gen. Hosp., 1940-42; Nat. Research Council fellow Harvard, 1943-44; instr. pharmacology sch. medicine U. Pa., 1943-44, asso. pharmacology, 1944-46, asst. prof., 1946-48, prof. clin. physiology grad. sch. medicine since 1948; Thomas Dent Mütter lectr. Phila. Coll. Surgeons, 1951; asso. dir. in charge research Nat. Insts. Mental Health and Neurological Diseases and Blindness since 1951; lectr. Sherrington Sch. Physiology, London, 1952, Hopital de la Salpetriere, 1952; cons. U.S. A.A.F., 1948-50. Del. 18th Internat. Physiol. Congress, Copenhagen, 1950, 19th Internat. Physiol. Congress, Montreal, Que., 1953; med. dir. U.S.P.H.S., 1953. Research bd. Nat. Multiple Sclerosis Soc.; chairman research council, mem. med. adv. bd. United Cerebral Palsy Assns.; mem. Milbank Found. conf. biology and mental health disease, 1950, Macy Found. conf. problems of consciousness, 1950-54, neuropharmacology, 1954—. Theobold Smith award, 1949, Max Weinstein award, 1954. Mem. Assn. Research Nervous and Mental Disease, Am. Acad. Neurology, Am. Soc. Clin. Investigation, American Physiological Society, American Heart Assn. (science council), American Neurological Assn., Am. Soc. Pharmacology and Exptl. Therapeutics, Sigma Xi, Phi Beta Kappa, Alpha Omega Alpha. Contbr. sci. articles, prof. publs. on cerebral circulation and Metabolism, inert gas exchange, etc. Home: 3040 Idaho Av., Washington 16. Office: National Institutes of Health, Bethesda 14, Md.

KETZ, Michael Frank, business exec.; b. Glen Lyon, Pa., Jan. 30, 1904; s. Frank and Efrozia (Benscaroske) K.; A.B., Dartmouth, 1927; m. Barbara Barber, Mar. 17, 1937; children—Priscilla, Gerald E. Trainee Gen. Electric Co., Schenectady, 1927-28; trainee, asst. store mgr. W.T. Grant Co., N.Y.C., 1928-31, asst. to controller, 1931-41, asst. comptroller, 1941, later comptroller, v.p., 1955—. Member Christ Church (member Men's Club). Clubs: National Republican; Dartmouth College. Home: 86 Dennis St., Manhasset. Office: 1441 Broadway, N.Y.C. 18.

KEUR, Dorothy L(ouise) ◎ V. 26.

KEVIN, Robert Oliver, ◎ V. 27.

KEWER, Eleanor Dobson (kūĕr), editor; b. Kensington, Md., Mar. 17, 1904; d. Alle Nelson and Carolie C. (Robinette) Dobson; student George Washington U., 1922-24; A.B., U. of Wis., 1926; m. Leslie John Kewer, December 22, 1951. Research assistant Dictionary of Am. Biography, Washington, 1926-29, asst. editor, 1929-36; asst. editor Harvard U. Press, 1936-43, chief editor since 1943; lectr. summer course in pub. procedures Radcliffe Coll., since 1947. Mem. Mass. Women's Corps, 1941-46, capt., 1943-46. Mem. Bookbuilders' Workshop, League Women Voters. Episcopalian. Home: 262 Old Billerica Rd., Bedford, Mass. Office: Harvard Univ. Press, Cambridge 38, Mass.

KEY, David McKendree, fgn. service officer; b. Tokyo, Japan (of American parents), Feb. 4, 1900; s. Commodore Albert Lenoir and Grace (Condit-Smith) K.; student Groton Sch., Groton, Mass., 1912-18; A.B., Harvard Coll., 1922; student Gonville and Caius Coll., Cambridge, England, 1922-23, Georgetown Sch. Fgn. Service, Washington, 1923-24; m. Marjorie Wright, Feb. 7, 1925; children—Albert Lenoir II, David McKendree, Jr., Marjorie. Detailed to the Dept. of State, 1925; vice consul of career at Antwerp, 1926; 3d sec. of Embassy, Berlin, 1927, London, 1929; attended Disarmament Conf., Geneva, 1932; attended London Econ. Conf., 1933; asst. chief, Div. of Current Information, 1934; consul and 2d sec., Ottawa, 1936; 1st sec. of Embassy, Rome, 1940; asst. liaison officer, Dept. of State, 1941-44; consul gen., Barcelona, 1944-45; counselor of Embassy, Rome, 1945-46, counselor of embassy, Rio de Janeiro, 1947-49; ambassador to Burma, 1950-52; Far Eastern adv. U.S. delegation 6th, 7th, 8th gen. assemblies UN, 1952-53; asst. Sec. State for Internat. Orgn. affairs, 1953—. Served as pvt. USMC, World War I. Awarded World War Victory Medal, 1918. Clubs: Metropolitan, Alibi (D.C.); Chevy Chase Country (Md.). Home: River Road, Essex, Conn. Address: 2543 Waterside Dr., Washington 8.

KEY, James Biggers ◎ V. 26.

KEY, Robert Ellis, church ofcl.; b. Yorkshire, Eng.; s. William Henry and Mary C. (Reynard) K.; student pub. schs., Yorkshire; m. Violet Mabel Parker-Jervis, Jan. 21, 1913. Mem. Christian Sci. Ch. since 1908, dist. mgr. pubn. coms. Gt. Brit., Ireland, 1937-45, C.S. tchr., 1937, mem. bd. lectureship, 1945-48, associate editor of religious periodicals, 1948-53, editor, 1953, president First Church of Christ, Scientist, Boston, 1952-53. Served with Brit. Army, World War I; lt. col. Decorated Order of Brit. Empire. Mem. Royal Inst. Internat. Affairs London. Club: Royal Automobile (Gt. Brit.). Home: London, Eng. Office: 1 Norway St., Boston.

KEY, Ted, cartoonist; b. Fresno, Calif., Aug. 25, 1912; s. Simon Leon and Fanny (Kalm) K.; A.B., Univ. of Calif. at Berkeley, 1933; m. Anne Elizabeth Wilkinson, Sept. 30, 1937; children—Stephen Lewis, David, Peter. Asso. editor, Judge, 1937; writer and cartoonist for Saturday Evening Post, Colliers, Judge, Liberty, Am. Mag., Ladies Home Jour., Redbook, Woman's Home Companion, New Yorker, This Week and others; radio script writer, J. Walter Thompson Co., for CBS, NBC; radio play, The Clinic, pub. in anthology, Best Broadcasts of 1939-40. Mem. National Cartoonists Society. Author and creator of "Hazel" appearing in Saturday Evening Post for more than 12 years; (book) Hazel, published 1946; Here's Hazel!, 1949; Many Happy Returns, Cartoons in Postscripts, 1943; Laugh It Off, 1944; Funny Business, 1945; If You Like Hazel, 1952; So'm I, 1953; All Hazel, 1955. Cartoons in anthology, Best Cartoons of 1944-45. Served as master sgt. U.S. Army Signal Corps, 1944-46. Jewish. Club: Players (N.Y.C.). Home: Box 735 Gulph Rd., Wayne, Pa.

KEY, V. O., Jr., educator; b. Austin, Tex., Mar. 13, 1908; s. V. O. and Olive (Terry) K.; B.A., U. of Tex., 1929, M.A., 1930; Ph.D., U. of Chicago, 1934; m. Luella Gettys, Oct. 27, 1934. Lecturer, U. of Calif., Los Angeles, 1934-35, instr. in polit. sci., 1935-36, staff mem., Com. on Pub. Adminstrn., 1936-37, Nat. Resources Planning Bd., 1937-38; asso. in polit. sci., Johns Hopkins U., 1938-40, asso. prof., 1940-46, staff mem. Bur. of Budget, 1942-45, prof. polit. sci., 1946-49; chmn. dept. political science, 1947-49; director Electoral Process Survey, Bur. of Pub. Adminstrn., U. of Ala., 1946-48; Alfred Cowles prof. govt., Yale, 1949-1951; professor of government Harvard, 1951, chmn. dept., 1953-54. Mem. Am. Polit. Sci. Assn. (mem. exec. council, 1948-45, 2d v.p. 1947), Am. Soc. for Pub. Adminstrn., Southern Polit. Sci. Assn., Am. Econ. Assn. Author: The Administration of Federal Grants to States, 1937; The Initiative and the Referendum in California (with W. W. Crouch), 1939; Politics, Parties and Pressure Groups, 1942; Southern Politics, 1949; co-author, Elements of Public Administration, 1946; A Primer of Statistics for Political Scientists, 1954; book rev. editor Jour. Politics, 1946-49, author articles. Home: 36 Follen St., Cambridge 38, Mass. Office: Littauer Center M-5, Cambridge 38.

KEY, William Shaffer, oil investments; b. Dudleyville, Ala., Oct. 6, 1889; s. Callie R. and Hadassah (Fargason) K.; ed. high sch., Opelika, Ala., LL.B., Oklahoma City University, 1951; married Irene

Davis, May 5, 1914; children—William Shaffer, Irene Genevieve (Mrs. Wm. Lee Harper), Robert Carleton. Began in hardware business, Wewoka, 1911; moved to Oklahoma City, 1927, and since engaged in oil bus.; pres. Key Bldg. Corp.; dir. Mutual Savs. & Loan Assn., Oklahoma Natural Gas Co. Works Progress Adminstr. for Okla., 1935-37. Candidate for Gov. of Okla., 1938. Was capt. infantry, U.S. Army, on Mexican border, 1916-17; successively capt., maj. and lt. col. U.S. Army, 17 mos. overseas, World War I; maj. gen. 45th Div., Nat. Guard of U.S.; in Federal service Sept. 1940-Nov. 1946; became provost marshal gen. of European Theater of Operations with hdqrs. in London, Oct. 1942, comdg. all U.S. troops in Iceland, June 1943-Dec. 1944; head U.S. Military Control Commn., Hungary, Dec. 1944-Oct. 1949. Civilian aide to Secretary of Army in Oklahoma. Decorations: Distinguished Service Medal with Oak Leaf Cluster, Legion of Merit, Bronze Star Medal, Commendation Ribbon; Order of Bath (British); Order of Falcon (Icelandic), Distinguished Service Medal (Oklahoma). Warden Oklahoma State Penitentiary, 1924-27. Chmn. Oklahoma Pardon and Parole Board, 1928-1930. Trustee, Okla. City University. Pres. Oklahoma Historical Society, Masonic Foundation; member Supreme Council Scottish Rite. Mem. Am. Legion. Democrat. Baptist. Mason (33°). Clubs: Rotary, Men's Dinner. Comd. Okla. City Mil. Dist. during state-wide martial law, Sept.-Oct. 1923. Home: 600 Culbertson Dr. Office: Oklahoma Natural Bldg., Oklahoma City.

KEYES, Baldwin Longstreth, physician; b. Rio de Janeiro, Brazil, July 29, 1893; s. Charles and Emily (Longstreth) K.; M.D., Jefferson Med. Coll., 1917; m. Harriet Kift, Feb. 25, 1925 (died, 1947); m. 2d Margaret Robertson, 1949. Professor psychiatry Jefferson Med. Coll.; pres. staff Jefferson Medical College Hosp.; consulting psychiatrist Phila. Gen. Hosp., Institute, Pa. Hosp.; senior cons. in psychiatry Vets. Administrn.; mem. med. adv. bd. Municipal Ct. of Phila.; dir. Public Charities Assn., Fairmount Farms, Inc.; trustee, Drexel Inst. Technology, Philadelphia Inst. for Research in Nervous and Mental Diseases, Eastern State Psychiatric Hospital, Col., Med. Res., U.S. Army. Fellow American Coll. Physicians, Am. Psychiatric Assn. Am. Med. Assn., Am. Neurol. Assn. Alpha Omega Alpha. Republican. Author: Treatment of Nervous Dsiorders (Reimann's Ency. of Med.); also articles prof. jours. Co-author: Mental Disorders. Home: 216 Almur Lane, Wynnewood, Pa. Office: 2031 Locust St., Phila.

KEYES, Bernard Montague (kēz), portrait painter; b. Boston, Mass., Aug. 27, 1898; s. John H. and Marion A. (Montague) K.; ed. Museum Sch., Boston, 1915-22; m. Agnes C. McKenna, Aug. 11, 1936. Began as portrait painter, 1924; teacher Museum Sch., Boston, 1925-33; instr. Boston U. since 1941. Associate mem. Nat. Acad. Treas. Guild of Boston Artists. Awarded Paige traveling scholarship, 1922; Clark prize, Corcoran Gallery, 1937; Proctor prize, Nat. Acad., 1938. Home: 411 Main St., Waltham, Mass. Studio: 30 Ipswich St., Boston, Mass.

KEYES, Conrad Saxe (kīz), lawyer; b. Brooklyn, Sept. 11, 1874; s. Emerson Willard and Rowena Keith (Saxe) K.; A.B., Columbia Coll., 1895; LL.B., New York U., 1897; m. Grace Merwin Bickford, Sept. 15, 1903. Asso. with law firm Wingate & Cullen, N.Y. City, 1895-1902; admitted to the bar before appellate div. of Supreme Court, N.Y., 1897, to U.S. Dist. Court, 1901, U.S. Circuit Court of Appeals, 1922; mem. Swanstrom & Keyes, 1902-11, Wingate & Cullen 1911—. Dir., trustee Brooklyn & Queens Y.M.C.A. Mem. Brooklyn Bar Assn. (pres. 1937-39; trustee), N.Y. State Bar Assn., member executive com. 1943, v.p. 1945), Am. Bar Assn., New England Soc. of Brooklyn (pres. 1939-40), S.R., Phi Gamma Delta, Phi Delta Phi. Republican. Presbyterian (elder, trustee). Clubs: Skytop, Brooklyn, Montauk, Lawyers of Brooklyn; Phi Gamma Delta (N.Y.C.). Home: 35 Prospect Park West. Office: 142 Pierrepont St., Brooklyn 2, N.Y.

KEYES, Donald Babcock, consultant; b. Westerly, R.I., Feb. 8, 1891; s. Austin Herbert and Charlotte (Babcock) K.; B.S., U. of N.H., 1913; A.M., Columbia, 1914; Ph.D., U. of Calif., 1917; hon. D.Sc., U. of N.H., 1946; D. Eng. (hon.) Stevens Institute Technology, 1947; m. Stella Margarete Liss; 1 dau., Nancy Chloe. Research chem. engr. Beckman & Linden Engring. Corp., San Francisco, 1917-18, U.S. Industrial Alcohol Co. and U.S. Industrial Chem. Co., N.Y. City, 1918-24; dir. research and patent adviser, U.S. Industrial Alcohol Co., Baltimore, 1924-26; prof. chem. engring. and head of chem. engring. div., also mem. exec. staff Engring. Experiment Station U. of Ill., 1926-45; cons. for War Prodn. Bd., Sept. 1941-Dec. 1942; chief of chemical industries branch. Office of Production Research and Development. War Production Board, Jan. 1943-June 1944; cons. Heyden Chem. Co., 1951; Nat. Assn. Mfrs. Research com. 1951; N.Y. rep. Arthur D. Little, Inc., 1952; dir. O.P.R.D. July 1944-Oct. 1945; W.P.B. mem. of T.I.I.C. Special War Missions to England Oct. 1943 and Apr. 1945; vice pres. Heyden Corp. in N.Y. 1945-50. Dir. Am. Plastics Corp., Mar. 1946-Jan. 1948, Heyden Chemical Corporation 1946-52, American Potash & Chemical Company, Oct. 1946-50. Fellow A.A.A.S., American Institute Chemists; mem. Am. Chemical Soc., Electrochem. Soc., Am. Inst. Chem. Engrs., Soc. Chem. Industry (London), Ind. Res. Inst.; Armed Services Chem. Assn.; U.S.A. Ord. Assn.; adv. com. Sch. of Chem., Rutgers Univ. Sigma Xi, Omega Chi Epsilon, Alpha Chi Sigma, Phi Lambda Upsilon, Gamma Pi Upsilon, Epsilon Chi. Clubs: University, Chemists (N.Y.); Cosmos (Washington, D.C.). Contbr. to Industrial and Engring. Chemistry, Chem. and Metall. Engring., etc. Co-author: Chemical Engineers' Manual, 1942, Industrial Chemicals (with Faith, Clark and Keyes), 1950. Office: Arthur D. Little, Inc., 420 Lexington Av., N.Y.C.

KEYES, Fenton (kīz), coll. adminstr.; b. N.Y.C. Jan. 26, 1915; s. Harold Brown and Elsie Louise (Fenton) K.; B.A., Yale, 1937, Ph.D., 1942; m. Elizabeth Dortch Dix, Nov. 18, 1944; children—Charles Fenton, Janet Bayard. Instr. sociology Colgate U, 1940-42; supervisor records Hdqrs. 2d Service Command M.I., Governors Island, N.Y., 1942-43; analyst Dept. Justice, Washington, 1943; asst. prof. sociology, asst. to pres. Skidmore Coll., 1946-47, bus. mgr., 1947-53, v.p., 1953—. Trustee, sec. Pringle Meml. Home, Poughkeepsie, N.Y. Served as capt. AUS, 1943-46, chief historian Staff Comdg. Gen. China Theater, 1944-46. Decorated Bronze Star (with Oak-Leaf Cluster. Mem. Am. Anthrop. Assn., Am. Assn. U. Profs., Am., Eastern sociol. socs., Am. Coll. Pub. Relations Assn. Republican. Episcopalian. Club: University (N.Y.C.). Contbr. articles sociol. jours. Home: 125 Regent St., Saratoga Springs, N.Y.

KEYES, Frances Parkinson (Mrs. Henry Wilder Keyes) (kīz), author, editor; b. University of Va., July 21, 1885; d. John Henry and Louise Fuller (Johnson) Wheeler; ed. pvt. schs., Boston, Switzerland and Berlin, Germany; Litt.D., George Washington U., 1921, Bates Coll., Lewiston, Me., 1934, Diploma of Amis de Saumur, 1948; L.H.D., University of New Hampshire, 1951; married Henry Wilder Keyes (formerly governor of New Hampshire, and United States senator), June 8, 1904 (died June 19, 1938); children—Henry W., John P., Francis. Mem. Nat. Society Colonial Dames. Clubs: Nat. Women's Press; Graduate of Windsor School Nat. Soc. of Women Geographers; Orleans (New Orleans); Sulgrave (Wash., D.C.). Author: The Old Gray Homestead, 1919; The Career of David Noble, 1921; Letters from a Senator's Wife, 1924; Queen Anne's Lace, 1930; Silver Seas and Golden Cities, 1931; Lady Blanche Farm, 1931; Senator Marlowe's Daughter, 1933; The Safe Bridge, 1934; The Happy Wanderer, 1935; Honor Bright, 1936; Written in Heaven, 1937; Capital Kaleidoscope, 1937; Parts Unknown, 1938; The Great Tradition, 1939; Along a Little Way, 1940; The Sublime Shepherdess, 1940; Fielding's Folly, 1940; The Grace of Guadalupe, 1940; All That Glitters, 1941; Crescent Carnival, 1942; Also the Hills, 1943; The River Road, 1945; Came a Cavalier, 1947; Dinner at Antoine's, 1948; Therese: Saint of a Little Way, 1950; All This Is Louisiana, 1950; The Cost of a Best-Seller, 1950; Joy Street, 1950; Steamboat Gothic, 1952; Bernadette of Lourdes, 1953; The Royal Box, 1954. Travelled extensively for Good Housekeeping mag.; world trip as representative in 1925-26, a trip through S. America, 1929-30, also 10 trips to Europe and 1 to Persia, 1931; intermittent contbr. to numerous other publs. On staff Our Lady of the Lake Coll., San Antonio, Tex., 1941. Editor: Nat. Hist. Mag., pub. by D.A.R., 1937-39. Lecturer. Awarded Siena Medal, 1946, as outstanding Catholic woman in U.S., Honor of the Council, 1950, Silver Medal of French Recognition, 1951; Christopher award, 1953. Home: Pine Grove Farm, North Haverhill, N.H.; (winter) 1113 Chartres St., New Orleans.

KEYES, Frederick George (kēz), physical chemist; b. Kingston, Can., June 24, 1885; s. John George and Margaret (Williams) K.; B.S., R.I. Coll., 1906; M.S., Brown Univ., 1907, Ph.D., 1909; D.Sc. from Yale University, 1934; D.Sc., Rhode Island College, 1942; m. Gabrielle Alice Bowers, December 27, 1923. Assistant in chemistry, Brown U., 1906-07, instr., 1908-09, G.A.R. research fellow, 1909; research asso. in physical chemistry, Mass. Inst. Tech., 1910-13; chief engr. Cooper-Hewitt Electric Co., 1913-16; asso. prof. phys. chemistry research, 1916-19, prof., 1920-1950, dir. research lab. phys. chemistry, 1920-1945. in charge dept. chemistry, 1922-1945, prof. emeritus and lecturer since 1950, all at Massachusetts Institute Tech. Commd. capt. U.S. Army, Dec. 1917, maj., Sept., 1918; dir. Sci. and Control Lab., A.E.F., at Puteaux, France, 1918-19; citation by comdr.-in-chief A.E.F., June 1919; lt. col. Chem. Warfare R.C. Recipient Theodore William Richards Medal Award, 1942; American Society Mech. Engrs. Award, 1948. Fellow Am. Acad. Arts and Sciences, Am. Physical Soc.; member American Chemical Society, National Acad. Sciences, Am. Soc. Refrigerating Engrs. (hon.), Phi Sigma Kappa, Sigma Xi. Author: The Thermodynamic Properties of Ammonia, 1916; Thermodynamic Properties of Steam (with J. H. Keenan), 1936. Contbr. numerous papers on investigations of the thermodynamic properties of matter, kinetic theory of matter and applications of thermodynamics to chemical equilibria problems, etc. Home: 15 Berkeley St., Cambridge, Mass.

KEYES, Freeman ◎ V. 26.

KEYES, John Brooks, business exec.; b. Baltimore, Md., 1883. Pres., chmn. bd. Central Aguirre Sugar Co.; v.p., dir. Porto Rico Sales Corp.; pres., dir. Aguirre Corp.; dir. Ponce & Guayama R.R. Co., Central Machete Co., Granite Trust Co. Mason. Home: 66 Dixwell Av., Quincy 69, Mass. Office: 140 Federal St., Boston.

KEYES, Kenneth Scofield ◎ V. 27.

KEYES, Robert Loring, oil exec.; b. San Diego, Cal., Dec. 1, 1895; s. Israel Nelson and Mary Alice (Loring) K.; A.B., Pomona Coll., 1917; m. Sidney Ann McClees, Jan. 8, 1921; children—Kathryn (Mrs. J. E. Guyer), Dolores (Mrs. Lynn A. Schloss), Carol. Petroleum engr. Cal. State Mining Bur., 1921-28; successively petroleum engr., prodn. supt., Cal., div. mgr., La., Tex. Co., 1928-52; pres., dir. Arabian Am. Oil Co. since 1952; dir. Trans Arabian Pipe Line Co. Served as 2d lt. F.A., U.S. Army, 1917-19. Mem. Am. Petroleum Inst. Home: 505 Park Av., N.Y.C. 22. Office: Dhahran, Saudi Arabia.

KEYS, Ancel, physiologist; b. Colorado Springs, Colo., Jan. 26, 1904; s. Benjamin Pious and Caroline Emma (Chaney) K.; B.A., U. of Calif., 1925, M.A., 1928; Ph.D., 1930; D.Phil., King's Coll., Cambridge U., Eng., 1936; m. Margaret Edith Haney, Sept. 20, 1939; children—Caroline Ann, Henry, Martha. National Research Council fellow, Copenhagen, Denmark, 1930-31, Cambridge, England, 1931-32; lecturer and demonstrator in physiology, Cambridge, 1932-33; instructor biochemical sciences, Harvard U., 1933-36; assistant professor biochemistry, Mayo Foundation, Rochester, Minn., July 1936-June 1937, asso. prof., July-Sept. 1937; asso. prof. physiology and phys. edn., U. of Minn., 1937-39, prof., 1939-46; professor School Public Health since 1946; research associate, Woods Hole Oceonographic Institute, 1933-34; organizer and mgr. Internat. High Altitude Expdn. to Chile, Mar.-Sept. 1935; dir. of lab. of physiological hygiene, U. of Minn. Senior Fulbright scholar Oxford Univ., 1951-52. Mem. food and nutrition bd. National Research Council; mem. Com. on Food Emergency, responsible investigator OSRD, 1942-46; spl. cons. on foods to Sec. War, 1940-43; chmn. Joint FAO/WHO Expert Com. on Nutrition, 1951; now expert cos. WHO, FAO, and UNESCO. Fellow Am. Pub. Health Assn.; mem. A.A.A.S., Am. Soc. Study Arteriosclerosis, Minn. Acad. Sci., Am. Heart Assn. (dir.), Am. Soc. Biol. Chemists, Soc. Exptl. Biology and Medicine, Am. Physiol. Soc., Gerontology Soc., Am. Public Health Assn., Brit. Nutrition Soc., Internat. Soc. Cardiology. Pi Kappa Alpha, Sigma Xi; corr. mem. Soc. Geografica Americana (Buenos Aires, Argentina). Clubs: Cosmos (Washington); Campus (Mpls.). Sr. author: Biology of Human Starvation (2 vols.). Contbr. monographs and articles to tech. papers. Mem. editorial bd. profl. jours. Home: 3270 Lake Owasso Hts., St. Paul 13.

KEYS, David Arnold, physicist; b. Toronto, Ont., Can., Nov. 4, 1890; s. David Reid and Erskine (McLean) K.; student Upper Can. Coll., U. Munich, Germany, 1910-11; B.A., U. Toronto, 1915, M.A., 1916; Ph.D., Harvard, travelling fellow, 1920-21; Ph.D., Cambridge U., 1922; D.Sc. (hon.), McMaster U., Hamilton, Ont., 1947, McGill U., 1947, Toronto U., 1953; m. May Irene Freeze, 1921; 1 son, John David. Asst. physicist, later physicist antisubmarine div. Brit. Admiralty, 1918-19; teaching fellow Harvard, 1919; asst. prof. McGill U., 1922-24, asso. prof., 1924-29, prof., 1929-41, Macdonald prof. physics, 1941-47, dir. R.A.F. radio course, 1941-43, Army course, 1943-44; physicist U.S. Bur. Mines, 1927-28; cons. physicist Geol. Survey Can., 1929, geophysicist, 1929-30; mem. council Nat. Research Council Can., Ottawa, 1945, v.p. (sci.) since 1947 in charge Atomic Energy project, Chalk River, Ont.; chmn. project coordinating com. Atomic Energy of Can. Ltd., 1952-53; sci. adviser to the pres., 1953—. Fellow Royal Soc. Can.; mem. Am. Phys. Soc. Author: Applied Geophysics (with A.S. Eve), 1929, rev. edit. 1954; Heat, Light and Sound, 1934; College Physics (with R. M. Sutton), 1944, rev. edit. 1955. Home: 817 River Rd., Deep River, Ont. Office: Chalk River, Ont., Can.

KEYS, Thomas Edward, medical librarian; b. Greenville, Miss., Dec. 2, 1908; s. Thomas Napoleon and Margaret (Boothroyd) K.; A.B., Beloit Coll., 1931; Carnegie fellow, Grad. Library Sch., U. of Chicago, 1932-33, M.A., 1934; student Library Sch., U. of Mich., summer 1933; m. Elizabeth Schaack, Nov. 2, 1934; children—Thomas Frederick, Charles Edward. Order asst., Newberry Library, Chicago, 1931-32; asst. librarian, Mayo Clinic, Rochester, Minn., 1934-35, reference librarian 1935-42 librarian since 1946. Commd. 1st lieut. med. dept., Sanitary Corps, Army of U.S., June 1942, assigned asst. to librarian, Army Med. Library, Washington, D.C.; promoted through ranks to, lt. col., in charge Cleveland (O.) branch. Army Med. Library. Hon. cons. Army Med. Library. Awarded Army Commendation Ribbon (by surg. gen.) 1946. Chmn. reading com. Gamehaven Area, Boy Scouts of America, Rochester, 1936-42. Mem. Med. Library Assn. (bd. dirs.), Phi Beta Kappa, Beta Phi Mu, American Association of Hist. of Med., Pi Kappa Alpha; hon. mem. American Soc. Anesthesiologists, Reserve Officer's Assn. (pres. Rochester Chapter, 1946-1947); vice president Minn. State Dept., 1947-48. Episcopalian. Editor of Bulletin of Medical Library Association, 1942-45. Author: Cardiac Classics (with F. A. Willius), 1941; The Development of Anesthesia, 1943; A History of Surgical Anesthesia, 1945. Contbr. of numerous articles pertaining to library science, especially med. librarianship and med. history, to scientific publs. Mem. editorial bd. Blakiston's New Gould Medical Dictionary, 1949. Director: An Introduction to the Use of the Mayo Clinic Library (motion picture in color with sound track) (with L. A. Julin), 1948, rev. 1953. Home: 30 Skyline Dr. Office: Mayo Clinic Library, Rochester, Minn.

KEYSER, see also Keiser.

KEYSER, Ernest Wise ◎ V. 26.

KEYSER, Frank Ray (kē'zer), lawyer; b. Woodsville, N.H., Sept. 29, 1898; s. Winfield Scott and Harriet E. (Bailey) K.; student Tufts Coll., Mass., 1918, Norwich U., 1919-20; pvt. study law; m. Ellen Eula Larkin, July 2, 1921; children—Natalie (Mrs. David A. Niles), Frank Ray. Office work banks at Wells River, Chelsea, Vt., 1918-19, Lyndonville and Northfield, 1920-24; sch. tchr., 1924-26; student in law office, 1926-29; admitted to Vt. bar, 1929, since practiced at Chelsea, mem. Wilson, Adams & Keyser, 1921-31, Wilson & Keyser, 1931-36, Wilson, Carver,

Davis & Keyser, 1936-40, Wilson & Keyser since 1940; dir. Nat. White River Bank in Bethel, Springfield Terminal Ry. Co., Lake Morey Inn, Inc., Lake Morey Club, Inc., Lake Fairlee Club, Inc. Auditor, Town of Chelsea, 1926-35, agt., 1934-38, chmn. sch. bd., 1935-43, grand juror, 1939-43, moderator since 1948; dep. probation officer Orange Co., 1929-32, dep. clk., 1929-38, moderator, 1932-33, state's atty., 1931-35, clk., 1938-42. Mem. Vt. Hos. of Reps., 1937-41; sec. Civil and Mil. Affairs, Vt., 1953. Served in S.A.T.C., Tufts Coll., U.S. Army, 1918. Mem. Am., Vt. (pres. 1952-53) bar assns., Am. Legion. Republican. Conglist. Mason (Shriner), Eastern Star. Address: Chelsea, Vt.

KEYSER, John A(ssur) ◎ V. 27.

KEYSERLING, Leon H. (kī'zēr-ling), economist, lawyer; born Charleston, S.C., January 22, 1908; son William and Jennie (Hyman) K.; A.B., Columbia, 1928; LL.B., Harvard, 1931; m. Mary Dublin, Oct. 4, 1940. Member N.Y. and D.C. bars; assistant dept. of economics, Columbia, 1932-33; atty., A.A.A., 1933; sec. and legislative asst. to Senator Robert F. Wagner, 1933-37; gen. counsel U.S. Housing Authority, 1937-38; dep. administr. and gen. counsel U.S. Housing Authority, 1938-42; acting administr. U.S. Housing Authority, 1941-42; acting comm. Fed. Pub. Housing Authority, 1942; gen. counsel Nat. Housing Agency 1942-46; vice chmn. Pres. Council Econ. Advisers (Employment Act 1946) 1946-50, chmn., 1950-53; now cons. economist and practicing atty. Mem. com. on Bus. and Govt., 1950; cons. Senate coms., on legislation relating to banking and currency, indsl. recovery and pub. works, housing, social security, labor relations and employment, 1933-46. Founder mem. Nat. Com. Conf. Econ. Progress, 1954. Mem. Phi Beta Kappa. Author various monographs, articles and essays on full employment, econ. stability, housing, and related subjects. $10,000 2d prize in the 1944 Pabst Postwar Employment Awards for essay "The Am. Economic Goal; A Practical Start Toward Postwar Full Employment." Co-author numerous pub. reports of Council Econ. Advisers, 1946-53. Home: New York, N.Y.; and Beaufort, S.C. Address: 1001 Connecticut Av., Washington.

KEYSTON, George Noel (kē'stŭn), stock broker, livestock; b. San Francisco, Calif., Dec. 3, 1890; s. James Woods and Leila Ada (Baker) K.; B.S., U. of Calif., 1913; Flood Fellow in Economics, Univ. of Calif., 1914; m. Hazel Jeans Elander, Apr. 12, 1919; children—George Noel, David Hill. Statistician and office mgr. for a N.Y. Stock Exchange firm, 1914-19; mng. partner Keyston & Co., stock brokers, San Francisco, since 1919; dir. Keyston Bros., Inc., Pacific Intermountain Express Co., Gen. Paint Corp., Boisa Chica Oil Corp.; pres. and dir. MJM&M Oil Co. Pres. San Francisco Stock Exchange, 1930, 40 and 41. Mem. bd. trustees Cogswell Poly. Coll. Served in U.S. Army, 1918-19. Commr. San Mateo Co. Civil Service Commn., Calif. Mem. Beta Gamma Sigma. Republican. Clubs: Commonwealth of Calif., Stock Exchange (San Francisco). Home: 809 Bromfield Road, San Mateo, Calif. Office: 155 Sansome St., San Francisco 4.

KHADDURI, Majid, educator; b. Mosul, Iraq, Sept. 27, 1909; s. Khadduri Q. and Latifa (Saati) K.; B.A., Am. U., Beirut, 1932; Ph.D., U. Chgo., 1938; m. Majdia Dawaff, Dec. 9, 1942; children—Farid, Shirin. Came to U.S., 1947, naturalized, 1954. Prof. higher tchrs. and law colls., Baghdad, 1938-47; vis. prof. Ind. U., 1947-48, U. Chgo., 1948-49; prof. sch. advanced internat. studies Johns Hopkins, 1949—; dir. research and edn. Middle East Inst., Washington, 1950—. Mem. Iraq delegation UN conf., San Francisco, 1945. Decorated Order of Rafidain (Iraq). Mem. Am. Polit. Sci. Assn., Am. Soc. Internat. Law, Shaybani Soc. Internat. Law of Göttingen, Germany (v.p.), P.E.N. (sec. Baghdad center 1940-47). Author: Law of War and Peace in Islam, 1941; Independent Iraq, 1951; and others. Home: 4454 Tindall St., Washington 16. Office: 1906 Florida Av., Washington 9.

KHALIDY, Sayid Awni (kä-lē'dī), U.N. rep.; b. Bagdad, Iraq, 1912; s. Tewfig and Shefika (Kaiwara) K.; B.A., Am. Univ. of Beirut; unmarried. Asst. sec. Foreign Ministry, Bagdad, 1934; vice consul in Geneva and sec. to permanent delegation, 1936; del. from Iraq to labor conf., Geneva, 1936; sec. of legation in Paris, 1937-39; sec. of embassy in London, 1939-45; alternate del. to UN Preparatory Commn., London 1945, to gen. assembly 1946; rep. Iraq on hdqrs. Commn., N.Y., 1946-47, on Social Commn., 1946-50, on Trusteeship Council, 1947—, v.p., 1951, pres., 1952; rep., 1st vice-chmn. UN Internat. Children's Emergency Fund, 1947-52, now 1st v.p. exec. bd.; del. to sessions of Gen. Assembly, 1950-52. Chmn. com. on factors of independence, 1951-53, chmn. adminstrv. and budgetary com., 1953; rapporteur of Peace Observation Commn., 1954; permanent rep. of Iraq to UN, 1954—. Address: Permanent delegation of Iraq to UN, 22 E. 73d St., N.Y.C. 21.

KHARAS, Ralph Earle (kăr'ŭs), univ. dean; born Omaha, Neb., Jan. 7, 1902; s. Theodore and Emma (Forman) K.; student Creighton U., 1919-20, Omaha U., 1920-21; A.B., Cornell Coll., 1923; J.D., U. of Chicago, 1927; J.S.D., Yale, 1935; m. Elizabeth Mehn, Aug. 25, 1928; children—Richard Davis, Catharine Jane. Instr., Cornell Coll., 1923-25; asst. prof. Syracuse U., 1925-27; asso. prof. Colgate U., 1927-28; asst. prof. of law Syracuse U., 1928-34, asso. prof., 1934-37, prof. since 1937, acting dean, 1942-46, asso. dean, 1946-52, dean since 1952; vis. prof. N.Y.U., 1950-52. Asst. to atty. gen. as hearing officer under Selective Service Act, 1943-45, and 1948-50. Member New York State Mediation Board (since 1947), War Labor Bd., Bd., Region II (public panel 1943-45). Mem. Am. Assn. Univ. Profs., Phi Beta Kappa. Democrat. Unitarian. Contbr. to legal jours. Home: 202 Berkeley Dr., Syracuse 10, N.Y. Office: E. I. White Hall, College of Law, Syracuse U., Syracuse 10.

KHARASCH, Morris Selig (kăr'ăsh), professor of chemistry; b. Kremenetz, Ukrania, Aug. 24, 1895; s. Selig and Louise (Kneller) K.; grad. Crane High Sch., Chgo.; 1913; S.B., U. Chgo., 1917, Ph.D., 1919; m. Ethel May Nelson, June 24, 1923; children—Robert Nelson, Elizabeth Janet. Lecture asst. U. of Chgo., 1916-17, chemist Sprague Memorial Institute, 1917-18, nat. research fellow in organic chemistry, 1919-22; asso. prof. organic chemistry, U. Md., 1922-24, prof., 1924-28; asso. prof. organic chemistry, U. Chgo., 1928-30, prof. since 1930, Carl William Eisendrath prof. chemistry, 1935—, now Gustavus F. and Ann M. Swift distinguished service prof. In Gas Flame Div., U.S. Army, 1918; work on toxic gases at Johns Hopkins, later at Edgewood Arsenal; apptd. by sec. of war cons. to C. W. S., 1926; official investigator Nat. Defense Research Com. since 1941; cooperative expert on thermochemistry for Internat. Critical Tables. Presidential Merit Award, 1947; John Scott medalist for contributions to American agriculture, 1948; Theodore Richards Medalist, 1952. Mem. American Chemical Society, Nat. Acad. Scis., Phi Beta Kappa, Sigma Xi. Club: Quadrangle (University of Chicago). Awarded patents along pharm. lines and treatment of fungus diseases of small grains, isolation of active principle of ergot (ergotocine), peroxide effect in organic reaction; atom mechanisms in organic reactions. Contbr. tech. articles in chem. jours. Home: 5750 Kenwood Av., Chgo. 37.

KHATCHATURIAN, Aram, composer; b. Tiflis, Armenia, June 6, 1903; student Gnesin Sch. Music, Moscow, Moscow Conservatory; m. Nina Makarova. Compositions include Dance (violin and piano), 1926, Dance Suite (orchestra), 1933, Symphony No. 1, 1934, Concerto for Piano and Orchestra, 1937, Poem About Stalin, 1938, Concerto for Violin and Orchestra, 1940, Symphony No. 2, 1943. Russian Fantasy, 1945, Overture—Poem, 1950; ballets include Happiness, 1940, Gayané (orchestral suite includes Sabre Dance), 1941, Spartak, 1951. Awarded Stalin prize, 1942, Order of Lenin for outstanding services in development of music.

KHEEL, Theodore Woodrow, lawyer; b. New York, N.Y., May 9, 1914; s. Samuel and Kate (Herzenstein) K.; A.B., Cornell U., 1935, LL.B., 1937; m. Ann Sunstein, July 1, 1937; children—Ellen Margaret, Robert Jeffrey, Constance Elizabeth, Martha Louise, Jane Meredith, Katherine Emily. Admitted to New York bar, 1937, and practiced in New York until 1939; review attorney National Labor Relations, Bd., Wash., D.C., 1939-41, field atty. N.Y. and Phila., 1941, supervising atty., Washington, 1941-42; principal mediation officer and asst. executive secretary. National War Labor Board, Washington, D.C., 1942, asst. exec. sec. in charge strikes and compliance, Washington, 1942, regional chmn., N.Y. and N.J., 1942-44, exec. dir., Washington, 1944-46; dep. dir. Div. of Labor Relations, City of New York, 1946-47, dir., 1947-48; partner law firm Battle, Fowler, Neaman, Stokes & Kheel since 1949. Arbitrator and mediator of labor disputes. Home: 407 W. 246th St., N.Y. City. Office: 30 Broad St., N.Y. City 4.

KHOURI, Victor, Lebanese diplomat; b. 1902; ed. in Lebanon and France; LL.D., U. Paris. Lawyer; counsellor Lebanese Legation, London, 1945, minister to U.K., 1947-53, ambassador, 1953-55; ambassador to U.S., 1955—. Del. to UN, 1945, 1947. Address: Embassy of Lebanon, Sheraton-Park Hotel, Washington.*

KHRUSHCHEV, Nikita Sergeivich (krōōsh'chĕf), Communist Party ofcl., USSR; b. nr. Kursk, nr. Ukraine border, Apr. 17, 1894; early edn. supplemented by studies in high sch. and courses at the Industrial Acad., Moscow. First served with Red Army during the revolution; received rank of lt. gen., 1941. Mem. Communist Party, 1918—; leader in work for planned agri. growth in USSR; elected mem. Central Com. of Communist Party, 1935; became mem. Supreme Soviet (the legislature), 1937; first sec. Communist Party in Ukraine, 1938, became also chmn. Council of Ministers, Ukraine, 1944; first sec. Moscow Regional Com., 1935, 1949-53; first sec. Central Com., 1953—; mem. Presidium of Central Com. (successor to Politburo, 1952); dep. from Kalinin Dist. (Moscow) to Soviet of the Union (one of two chambers of Supreme Soviet). Address: Moscow, USSR.*

KIANG, Yi-seng (chiang), Chinese Foreign service officer; b. Shanghai, China, Apr. 8, 1908; s. Churen and Wei (Shih) K.; A.B., Chih Chih U., Shanghai, 1928; LL.B., Soochow Univ. Law Sch., 1929; hon. doctor of foreign service, U. of So. Calif., 1937; m. Shih-ying Chang, Feb. 22, 1927; children—Grace Tsan-hsia, Nelson Yuan-sheng, Dawson. Dep. consul, Chinese consulate gen., Batavia, Java, 1929-30; with Bur. Legislative Research, Legislative Yuan, 1930-31; dep. consul, San Francisco, 1931-32; vice-consul, Los Angeles, 1932-37; consul, N.Y. City, 1937-39, Seattle, 1939-46; visiting lecturer, U. of Wash., 1943, visiting prof., 1944-45; consul-gen. of China, Los Angeles, since May 1946; Dean of Consular Corps, Los Angeles. Sec. chief, translation sect., Chinese delegation, U.N. conf., San Francisco, 1945; tech. adviser to Chinese delegation, U.N. assembly, N.Y. City, 1946. Mem. Internat. Law Assn., Am. Soc. Internat. Law. Home: 448 S. Hill St., Los Angeles 13. Office: Pershing Sq. Bldg., Los Angeles 15.

KIBBEE, B. E., steel exec.; b. Bristolville, O., Oct. 9, 1885; s. John E. and Phoebe A. (Barbe) K.; student pub. schs.; m. Idah M. Thompson, June 30, 1908. Exec. v.p. Sharon (Pa.) Steel Corp.; dir. Mullins Mfg. Co., P.& W.Va. R.R. Mem. steel recovery com. WPB, 1942. Clubs: Union (Cleve), Duquesne (Pitts.), Athletic (Detroit). Home: 1034 Highland Rd., Sharon, Pa.

KIBBEE, Chandler H(oegh), corp. exec.; born Minneapolis, Dec. 7, 1907; s. E. Channing and Helen (Hoegh) K.; student The Thacher Sch., Ojai, Calif., 1923-26, Yale, 1926-29; m. Jane Bartley, Aug. 27, 1932; m. 2d Mercedes Kellough, Apr. 29, 1947. Bond trader and contact man for financial instns. for Solomon Bros. & Hutzler, 1929-38; mgr. Chicago office Wood Struthers & Co., 1938-41; asst. to compliance chief W.P.B., 1941-42; asst. treas. and financial officer Am. Airlines, Inc., N.Y. City, 1946-50; sec. and asst. treas. Philip Morris & Co., Ltd., Inc., N.Y.C., 1950-55, secretary and treasurer, 1955—; director of the Christiania General Insurance Corp. of N.Y. Served with U.S. Navy, 1943-45, sea duty, 1944; disch. rank lt. Club: Yale (N.Y. City). Home: 399 Park Av., N.Y. City 22. Office: 100 Park Av., N.Y. City 17.

KIDD, Coburn B., fgn. service officer; b. Okla., July 27, 1909; s. William A. and May (Layton) K.; M.A., U. St. Andrews, Scotland, 1932, Ph.D., 1935; LL.B., Georgetown U., 1939; m. Mary Horak, Sept. 1, 1952. Admitted to D.C. bar, 1939, N.Y., 1942; asst. archivist Nat. Archives, 1937-40; legal staff. Trustees of Associated Gas & Electric Corp., 1940-42; asso. Root, Clark, Buckner & Ballantine, N.Y.C., 1942-43; research analyst Dept. State, 1946-47, country specialist, 1947-50; attaché, Vienna, 1950, 1st sec., 1950-52; assigned fgn. service officer Dept. State, Washington, 1952-55; officer charge German polit. affairs Dept. of State, 1954—. Served as 1st lt. AUS, 1943-45. Mem. Beta Theta Pi. Office: Dept. of State, Washington 25.

KIDD, Elizabeth (Bj) ◎ V. 28.

KIDD, Glenn O., business exec.; b. Lawrenceburg, Tenn., Aug. 24, 1915; s. Joe Pullen and Gertrude (Smallwood) K.; B.S., Washington U., 1936; LL.B., George Washington U., 1940; m. Pamela Elise, Nov. 19, 1939; children—Glenn Clark, Gary Wilmot, Pamela Elise, Christopher Warren. Atty.-examiner ICC, 1936-41; asst. sec. Lehigh Coal and Navigation Co., 1942, sec. and asst. treas., 1945, v.p. sales, 1950, pres., 1953-54; v.p. Fundamental Investors, Inc., Diversified Growth Stock Fund, Inc., Hugh W. Long and Co., Inc. Mem. D.C. Bar Assn., Am. Mgmt. Assn., Newcomen Soc. in N.A. Clubs: Racquet, Midday (Phila.); St. Davids Golf. Home: 14 Briar Rd., Wayne, Pa. Office: Westminster at Parker, Elizabeth 3, N.J.

KIDD, Herbert A., pulp and paper exec.; born Leven, Fife, Scotland, Mar. 3, 1895; s. Thomas A. and Margaret C. (Crabb) K.; student Heriot Watt Coll., Edinburgh, Scotland, 1914, Glasgow U., 1919-22; m. Wood Blakey, Nov. 4, 1922; 1 dau., Margaret (Mrs. Robert B. Swan). Came to U.S., 1929. With The Mead Corp., Dayton, O., since 1929, v.p. since 1951; v.p. and gen. mgr. Macon (Ga.) Kraft Co. since 1945; Rome (Ga.) Kraft Co. since 1951; dir. Wrightsville & Tennille R.R. Co. Mem. Ga. State C. of C., Ga. State Ports Development Assn. Clubs: Rotary, Executives, Idle Hour Country (Macon); Coosa Country (Rome). Home: 18 Horseleg Creek Rd., Rome, Ga. Office: Rome Kraft Co., Rome, Ga.

KIDD, John Graydon, pathologist, educator; b. Edgewood, Tex., July 20, 1908; s. Rev. John F. and Rose (Steed) K.; A.B., Duke, 1928; M.D., Johns Hopkins, 1932; m. Maudine Adams, July 23, 1930; children—Maudanne, Graydon, Elizabeth, Robert. Intern asst. resident physician Henry Ford Hosp., Detroit, 1932-34; asst., asso., asso. mem. pathology and bacteriology Rockefeller Inst. Med. Research, 1934-44; prof. pathology Cornell U. Med. Coll., pathologist-in-chief N.Y. Hosp., 1944—; mem. research council, Pub. Health Research Inst., N.Y.C., 1948—, bd. sci. dirs. Roscoe B. Jackson Meml. Lab., Bar Harbor, 1955. Recipient Eli Lilly Award. Fellow A.A.A.S., N.Y. Acad. Medicine (chmn. sec. microbiology 1952-53); mem. A.M.A., Am. Soc. Exptl. Pathology (pres. 1949-50), Am. Assn. Pathologists and Bacteriologists, Am. Assn. Immunologists, Soc. Am. Bacteriologists, Soc. for Exptl. Biology and Medicine, Soc. Gen. Microbiology (Gt. Britain), Am. Assn. Cancer Research, Harvey Soc., Phi Beta Kappa, Sigma Xi. Methodist. Club: Century. Editor: The Pathogenesis and Pathology of Viral Diseases; The Dynamics of Virus and Rickettsial Infections. Home: 530 E. 86th St., N.Y.C. 28; also 322 San Augustine St., Center, Tex. Office: 1300 York Av., N.Y.C. 21.

KIDD, Robert L(ouis), oil exec.; b. Brazil, Ind., July 7, 1901; s. John Charles and Nancy (Spear) K.; A.B. in Geology, Ind. U., 1923; m. Jane Carpenter, Aug. 17, 1927 (dec.); children—Louann (Mrs. Walter L. Stinson), Susan Jane, John Dormer; m. 2d, Mary Marjorie Quigg, Feb. 22, 1952. Partner Brazil Coal Co., 1923-25; resident geologist Empire Cos., Madison, Kan., 1925-26, prodn. geologist, Oil Hill, Kan., 1926-30; subsurface geologist Cities Service Gas Co., Bartlesville, Okla., 1930-33; with Cities Service Oil Co., successively in Western Kan., and Bartlesville, Okla., as seismograph party chief, chief geophysicist, asst. chief geologist, chief geologist, mgr. exploration, 1933-51, v.p. exploration and prodn., dir., 1951-53; dir. Cities Prodn. Corp., 1951-53, pres., 1952-53; v.p., dir. Can.-Cities Service Petroleum Corp., Plants, Inc., Am. Gas Co., 1951-53; pres., dir. Ark. Fuel Oil Corp., Ark. Pipeline

Corp., Shreveport, La., 1953—; pres., dir. Orange State Oil Co., Miami, Fla., 1953—; dir. Cities Service Petroleum, Inc., N.Y.C. Mem. Am. Assn. Petroleum Geologists, Soc. Exploration Geophysicists, Tulsa Geol. Soc., Am. Petroleum Inst., Mid-Continent Oil and Gas Assns., Asociacion Mexicana De Geologis Petroleros, Phi Kappa Psi. Mason. Clubs: Shreveport, Florentine, Bankers; Petroleum (Shreveport and Houston). Home: 728 Ontario St. Office; Slattery Bldg., Shreveport, La.

KIDDE, John Frederick (kid dā), manufacturer; b. Montclair, N.J., Oct. 21, 1905; s. Walter and Louise (Carter) K.; A.B., Princeton Univ., 1926; M.E., Stevens Inst. of Tech., 1928; m. Katharine Lyon, April 19, 1929; children—John Lyon, Katharine; m. 2d, Mary Taylor MacKenzie, Mar. 24, 1942. Budget dept., Cities Service Co., New York, N.Y., 1928-29; stock broker J. R. Williston & Co., N.Y. City, 1929-34; advertising manager Walter Kidde & Co., Inc., N.Y. City, 1934-37; treas., Walter Kidde & Co., Inc., and Walter Kidde Constructors, Inc., 1937-43; dir. (since 1931) and pres. (since 1943) Walter Kidde & Co., Inc.; pres., dir. Walter Kidde & Co. of Can., Ltd., 1943—; dir. Kidde Precision Tool Corp., Kidde Mfg. Co., Inc., Walter Kidde Nuclear Laboratories, Incorporated, and other subsidiaries of Walter Kidde & Co., Inc. Dir. (since 1937) and chairman finance committee Walter Kidde Constructors Co., Inc.; dir. Firemen's Ins. Co., Newark, Nat. Newark & Essex Banking Co. (N.J.); Manhattan Refrigerating Co., N.Y.C.; Union Terminal Storage Co., Incorporated, Jersey City. Director Nat. Assn. Manufacturers, Naitonal Fire Protection Assn., N.J. Safety Council, Junior Achievement Incorporated, State Chamber of Commerce, Clara Maass Hosp., Newark, Regional Plan Assn. N.Y.C. Trustee Belleville Found., Belleville Mfrs. Assn., Stevens Inst. Tech., Hoboken. Mem. Newcomen Soc., Indsl. Conf. Bd. Republican. Episcopalian. Clubs: Country (Westhampton Beach, L.I.); Montclair (N.J.) Golf; The National Golf Links of America (Southampton, N.Y.); Seaview Country (Absecon, N.J.); The Links (N.Y. City); Stevens Metropolitan (N.Y.); Essex (Newark, N.J.); Quantuck Beach. Home: 71 Eagle Rock Way, Montclair, N.J. Office: 675 Main St., Belleville 9, N.J.

KIDDER, Alfred Vincent, archaeologist; b. Marquette, Mich., Oct. 29, 1885; s. Alfred and Kate (Dalliba) K.; A.B., Harvard, 1908, A.M., 1912, Ph. D., 1914; LL.D. (hon.), U. N.M., 1934; D.Sc., U. Mich., 1949; Doctor Honoris Causa, Nat. U. Mexico, 1951; married Madeleine Appleton, Sept. 6, 1910; children—Alfred, Randolph A., Barbara, Faith, James. Explorations in Colo. and N.M., for Archæl. Inst. America, 1907; excavations in Utah for U. of Utah, and in N.M., for Harvard, 1908; traveled in Egypt and Greece, 1909; Austin teaching fellow, Harvard, 1910; research work for N.M. Territorial Museum, 1910-11; again Austin teaching fellow, Harvard, 1912-14, also explorations in Utah, Ariz., etc., summers; curator N. Am. Archæology, Peabody Museum, Harvard, 1914; dir. excavations at Pecos, N.M., for Phillips Acad., Andover, Mass., 1915-29. Asso. Carnegie Instn. of Washington in charge of archæol. investigations, 1927-29, chmn. div. hist. research 1930-50; research asso. Southwest Museum, Los Angeles, Calif., 1927-30, mem. advisory com. since 1931; mem. advisory com. Peabody Museum, Yale, since 1931; faculty, Peabody Museum, Harvard, 1939-51; chmn. board Anthropol. Laboratory, Santa Fe, N.M., 1927-35. Vice chmn. Div. of Anthropology and Psychology, Nat. Research Council, 1924-25, chmn., 1926-27. Commd. 1st lt. inf. U.S. R., 1917; served with 91st Div., A.E.F., June 1918-Apr. 1919; capt. Oct. 1918; participated in St. Mihiel, Argonne-Meuse, Ypres-Lys actions. Chevalier Legion of Honor. Recipient Viking Fund Medal, 1946. Member American Anthropol. Association (secretary, treas. 1922-25; pres. 1942), Soc. for Am. Archæology (pres. 1937), Am. Philos. Soc., Nat. Acad. Sciences, Am. Acad. Arts and Sci. Republican. Episcopalian. Clubs: Tavern (Boston). Author: (with S. J. Guernsey) Archæological Exploration in Northeastern Arizona, 1917; Basket-maker Caves in Northeastern Arizona, 1921; Introduction to Southwestern Archæology, 1924; Pottery of Pecos, 1931 and 1936; Artifacts of Pecos, 1932. Author: Excavations at Kaminaljuyu, Guantemala (with J. D. Jennings and E. M. Shook); Artifacts of Uaxactun, Guatemala, 1947. Home: 41 Holden St., Cambridge 38, Mass.

KIDDER, George Wallace, Jr., educator; b. Oregon City, Ore., Dec. 29, 1902; s. George W. and Jennie (Moulton) K.; A.B., U. Ore., 1926; A.M., U. Calif., 1929; Ph.D., Columbia, 1932; M.A. (honorary), Amherst College, 1949; Sc.D. (hon.), Wesleyan University, 1950; married Ruth Rushworth, August 1930; children—George Wallace, Beverly Ruth, Rushworth Mounton. Instructor biology College of City of New York, 1929-37; asst. prof. biology Brown U., 1937-46; asso. prof. biology Amherst (Mass.) Coll., 1946-48; Stone prof. biology since 1949; instr. protozoology Marine Biol. Lab., Woods Hole, Mass., 1935-41; Inst. of Animal Resources (executive board). Fellow Am. Acad. Arts and Sci.; mem. Soc. Exptl. Biol. and Medicine, A.A.A.S., Am. Soc. Zoologists, Am. Soc. Biol. Chemists, Soc. Development and Growth, Sigma Xi. Co-editor Biochemistry and Physiology of Nutrition. Home: 576 Main St., Amherst, Mass.

KIDDER, James Hugh, surgeon; born at New York, N.Y., January 7, 1902; son of Dr. Hugh and Ann Elizabeth (Jordan) K.; student Columbia U., 1919-20; A.B., Fordham U., 1924; M.D., Cornell U., 1928; unmarried. Interne Peck Memorial Hosp., Brooklyn, June-Dec. 1928, French Hosp., N.Y. City, Jan. 1929-1930; asso. surg. French Hosp., New York; surgeon City Hosp.; dir. surg. St. Barnabas Hosp.; instr surgery, French Hospital, 1931-32; clinical professor surgery, New York Medical College; dean Fordham U. Coll. of Pharmacy since 1932. Ordered to active duty as Reserve Officer, capt. U.S. Army Med. Corps, 1941; advanced to colonel; formerly exec. officer, 7th Evacuation Hosp., So. Pacific; commanding officer 134th Evacuation Hospital, E.T.O. Consultant to Surgeon General Fellow A.A.A.S., A.M.A., American College of Surgeons; member American Pharm. Assn., N.Y. State Pharm. Assn., Acad. of Medicine, County Med Soc., Phi Chi, Alpha Sigma Phi. Home: 5031 Fieldston Rd., Bronx, N.Y. City 71. Office: Office of The Surgeon General, Dept. of Army, Washington 25.

KIDDER, Randolph Appleton, fgn. service officer; b. Ipswich, Mass., July 6, 1913; s. Alfred Vincent and Madeleine (Appleton) K.; student Noble and Greenough Sch., Dedham, Mass., 1925-31; S.B., Harvard, 1935; student U. of Grenoble, summer 1945, Free Sch. Polit. Scis., Paris, 1945-47, U. of Jena, Germany, summer 1946; m. Dorothy Douglas Robinson, Feb. 5, 1938; children—Michael R., Charlotte A. Apptd. fgn. service officer, vice consul of career and sec. in Diplomatic Service, Apr. 6, 1938; vice consul, Montreal, 1938-39, Sydney, Australia, 1940-41; 3d sec. of Legation, Canberra, 1942-44; consul, Para, Brazil, 1944-46; 1st sec. of Embassy, Rio de Janeiro, 1946-49; advisor to U.S. del. to IV Session, Gen. Assembly of U.N., 1949; became officer in charge Brazilian Affairs, Dept. of State, 1950; assigned Nat. War Coll., 1952; counsellor Am. Embassy in Siagon, Viet-nam, Indo China, 1953. Home: 2400 Foxhall Rd., Washington 7. Office: Dept. State, Washington 25.

KIDDOO, Guy Cabell, banker; b. Russell Springs, Kan., Feb. 26, 1889; s. Henry Grant and Nora (Dodson) K.; A.B., U. of Neb., 1913, LL.B., 1914; m. Helen Sorenson, May 29, 1917; children—Gordon, Helen L. Froeb. Admitted to Neb. bar, 1914, practiced in Omaha, 1914-17; trust officer and v. p., Omaha Nat. Bank, 1922-30; v.p. First Nat. Bank of Chicago since 1931. Home: 1300 Westmoor Trail, Winnetka, Ill. Office: 38 S. Dearborn St., Chicago 90.

KIDENEY, James William (ki den'ey), architect; b. Pitts., Apr. 25, 1899; s. William W. and Ada J. (Porter) K.; B.S., U. Mich., 1921; m. Isabel Houck, Aug. 15, 1930. With archtl. office, Buffalo, 1921-22; traveled and studied in Europe, 1922-23; entered pvt. practice, 1926; partner Paul Hyde Harbach, 1929-42; pvt. practice as individual, specializing in design schs., instnl. bldgs. and housing, Buffalo, 1942-50, as James Wm. Kideney & Assos. since 1950. Mem. adv. council on sch. bldgs. and grounds N.Y. State Edn. Dept., 1941-43, panel community planning cons., 1945-47; cons. architect N.Y. Joint Legislative Com. investigating sch. costs, 1941; chmn. com. architects, engrs. and landscape architects of Buffalo for Post War constrn.; mem. vol. com. on housing and constrn. apptd. by Gov. Dewey; mem. airport adv. bd. Buffalo, 1950-52; member New York State Board of Examiners for Architects since 1949, chairman, 1953. Recipient awards of merit N.Y. State Assn. Architects for design dormitory and student Union building, New York State Tchrs. College, 1949, Lockport, Tonawanda and Syracuse Central Office bldgs. for New York Tel. Co., mention for design other instnl. bldgs., 1950. Licensed architect, N.Y., certificate Nat. Council. Fellow A.I.A. (chmn. com. state and municipal pub. works 1942-46, chmn. com. local pub. bldgs. 1947-50); mem. Am. Soc. Planning Ofcls., Am. Inst. Planners, C. of C., Buffalo Fine Arts Acad. (life), Buffalo Pub. Library (life), N.Y. State Assn. Architects (pres. 1938-42), Alpha Rho Chi. Clubs: Buffalo, University, Mid-Day, Rotary (Buffalo); University (Albany). Home: 172 Ashland Av. Office: 220 Delaware Av., Buffalo 2.

KIDERA, George J., physician, surgeon; b. Chicago, Apr. 29, 1913; s. Edward J. and Marie (Nadherny) K.; student Northwestern, 1930-31, Crane Jr. Coll., 1931-33; B.S., U. Ill., 1935, M.D., 1937; grad. study Sch. Aviation Medicine, 1942, Cook Co. Hosp. Post Grad. Sch., 1948; m. Marie A. Cuchna, Aug. 1938; children—George Peter, Kristina Alice. Intern, resident W. Suburban Hosp., Oak Park, Ill., 1937-38, surg. staff mem.; President, West Suburban Hospital Interne Alumni Assn., 1949-51, regional med. dir. United Air Lines, Chicago, 1938, 1946-51, med. dir., since 1951. Served as lt. col., flight surgeon, U.S. A.A.F., 1942-46. Decorated Commendation Medal. Diplomate American Bd. Preventive Medicine. Fellow Aero Med. Assn.; mem. A.M.A., Airlines Med. Dirs. Assn. (mem. exec. council, 1950-51; pres. 1955), Ill. State Med. Soc., Am. Assn. Indsl. Physicians and Surgeons, Chicago, Aux Plaines med. socs. (sec.), Am. Med. Writers Assn., Internat. Air Transport Assn. Author articles med. jours. Home: 21 Northgate Rd., Riverside, Ill. Office: 5959 S. Cicero Av., Chgo. 38.

KIDNEIGH, John Christopher (kidnye), social work educator; b. Nyssa, Ore., Apr. 28, 1907; s. John C. and Alma Mary (Forbes) K.; A.B., U. Utah, 1939, Certificate Social Work, M.A., 1941; grad. study U. Denver, 1942; m. Clara Mae Howell, Jan. 12, 1928; children—Jeannette Claire, Evelyn Alma. Various positions in case and group work, 1928-34; supervisor Salt Lake (City) Community Services, 1934-39; supt. Lytton Home and Sch. for Children, 1939-40; supervisor state merit system Utah Dept. Pub. Welfare, 1940-41, Colo. Dept. Pub. Welfare, 1941-43; regional personnel cons. Social Security Administrn., Fed. Security Agy., 1943-45, asst. regional dir., 1945-46; associate professor, asso. dir. school social work U. Minn., 1946-49, prof., dir. sch. social work since 1949. Mem. bd. Community Chest, Council Social Agencies of Hennepin Co., Minn. Welfare Conf. (past chmn. pub. welfare adminstrn. div.), Social Service Advisory Council VA (chairman), Nat. Social Work, Am. Soc. Pub. Adminstrn. (pres. Minn. chpt.), Am. Assn. Social Workers (p.p. Twin City chpt., nat. bd.), Am. Assn. Schools Social Work (p.p. nat.), Family and Children's Service Soc. of Hennepin Co. (bd. mem.), Council Social Work Edn. (bd. mem., chmn. commn. on accreditation), Am. Assn. U. Profs., Urban League (bd. mem.), Unitarian. Clubs: Citizens of Mpls. (bd. mem.), U. of Minn. Campus. Author articles profl. pubis. Home: 1925 E. River Rd., Mpls.

KIEB, Ormonde Anton, asst. postmaster gen.; b. Springfield, Mass., Aug. 17, 1901; s. August Anton and Harriet Augusta (Livingston) K.; student Franklin and Marshall Coll., Lancaster, Pa., 1920-23; m. Gladys Chandler, Nov. 14, 1928; 1 dau., Elizabeth Livingston. Real estate bus., E. J. Maier Corp., 1925-27; pres., sec. Kieb-Pasbjerg, Inc. and Kieb-Pasbjerg Agy., Inc., 1946-50; pres. The Kieb Co., Newark, since 1933; dir. Clinton Title & Mortgage Guaranty Co., 1945-48; asst. postmaster gen. since 1953. Mem. planning bd., Maplewood, N.J.; land use adv. com. Dept. Econ. Development, State of N.J., 1945-48, mem. adv. com. on roadside improvement, Highway Dept., 1944-47, mem. gov.'s com. on housing, 1948. Dir. Newark Y.M.C.A., 1950-54, V.P., 1951-53. Mem. Newark Real Estate Bd., N.J. Assn. Real Estate Bds. (pres. 1946), Inst. Real Estate Management (governing council 1943-55, pres. 1951, editorial bd. The Jour. Property Management, 1944-45), Nat. Assn. Real Estate Bds. (dir. 1946-52), Soc. Indsl. Realtors, Nat. Inst. Real Estate Brokers, Phi Sigma Kappa. Mason. Episcopalian. Clubs: Manasquan River Golf; Downtown. Home: Rankin Rd., Brielle, N.J.; 4301 Massachusetts Av. N.W., Washington. Office: Post Office Bldg., Washington 25.

KIEB, Raymond Frances Charles ◎ V. 28.

KIECKHAFER, Albert C(arl), mfg. exec.; b. Eden, Wis., Feb. 25, 1897; s. Albert H. and Augusta (Helm) K.; student pub. schs., West Bend, Wis.; m. Lorena Cooley, Oct. 14, 1922; children—Allan Cooley, Mary Ellen, Anne Lorena. With West Bend Aluminum Co., 1916—, successively bookkeeper, asst. sec.-treas., office mgr., asst. to pres., sales mgr., v.p., dir., asst. gen. mgr., pres., gen. mgr., 1946—; dir. First Nat. Bank, West Bend. Mem. C. of C., Am. Legion. Republican. Methodist. Mason (32°). Clubs: West Bend Country, Rotary (West Bend, Wis.); Chicago Athletic Association; Milwaukee Athletic. Home: 626 S. 8th Av. Office: 92 Island Av., West Bend, Wis.

KIECKHEFER, John W. ◎ V. 27.

KIEFER, Carl J. ◎ V. 28.

KIEFER, Homer Watson (kē'fĕr), ret. army officer; b. Attica, O., Nov. 20, 1898; s. Richard J. and Ida (Sanford) K.; B.S., U.S. Mil. Acad., 1920; grad. F.A. Sch., basic course, 1921, Air Corps Tactical Sch., 1939; m. Rosamond Burt, July 6, 1922; children—Lilian Stewart, Homer Watson. Served as pvt., Field Hosp. No. 4, Ohio Nat. Guard, and 147 Field Hosp., 37th Division, 1917-18; commd. 2d lt., U.S. Army, 1920, and advanced through the grades to maj. gen., 1952; comdr. 9th Inf. Div., retired 1953. Mem. Phi Delta Theta. Home: 50 Wembley Rd., Asheville, N.C.

KIEFER, Norvin Charles (kēē'fer), physician; b. Lorain, O., Mar. 28, 1905; s. Charles Norvin and Maude Ann (Hodgins) K.; student Western Res. U., 1923-26; M.D., U. of Mich., 1930; Master Pub. Health, Johns Hopkins, 1947; m. Annetta Elizabeth Singler, Feb. 3, 1928; children—Elizabeth (Mrs. William Wilgus), Norma, Colet, Eva. Practiced medicine Geneva, O., 1931-45; spl. asst. to pres. Leonard Wood Memorial, N.Y. City, 1943-45; asst. to chief div. tuberculosis U.S.P.H.S., 1945-48, in charge health emergency planning Office Surgeon Gen., 1948-49; also acting chief med. and health div. Office Civil Defense Planning in Office Sec. Defense, 1948-49; dir. health resources office Nat. Security Resources Bd., 1949-51; dir. health and spl. weapons defense div. Fed. Civil Def. Adminstrn., 1951-53; chief med. dir. Equitable Life Assurance Soc. of U.S., N.Y.C., since Aug. 1953. Resigned commn. as officer U.S.P.H.S., 1953; now officer inactive Reserve. Diplomate Am. Bd. Preventive Med. and Pub. Health. Fellow A.M.A., Am. Coll. Allergists; mem. Am. Pub. Health Assn., Am. Heart Assn., A.A.A.S., Am. Soc. Tropical Med., Am. Trudeau Soc., Nat. Tuberculosis Assn., Am. Assn. Mil. Surgeons. Episcopalian. Author: Present Concepts of Rehabilitation in Tuberculosis, 1948; also health and med. articles in profl. jours. Home: 2440 Sedgwick Av., University Heights, N.Y.C. 68. Office: Equitable Life Assurance Society of the U.S., 393 7th Av., N.Y.C. 1.

KIEFER, Paul James (kē'fer), educator; born at Camden, Indiana, Nov. 26, 1886; s. Rev. Cornelius Joseph and Ellinoire Loretta (Cainan) K.; A.B., Wittenberg Coll., Springfield, O., 1908; D.Sc., 1953; B.S., Case Inst. of Tech., Cleveland, O., 1911, M.E., 1936; grad. student U. of Pa., 1916-18; m. Lucille Brubaker, June 12, 1913; children—Marjorie Brubaker (dec.), Paul James. Machinist, draftsman, surveyor, 1906-11; power plant designing and constrn., U.S. and Can., for Internat. Harvester Co., 1911-13; instr. mech. engring., U. of Pa., 1913-18; asst. prof. mech. engring., U. of Ill., 1919-20; asso. prof. Mech. engring., U.S. Navy Postgrad. Sch., 1920-25, prof., 1925-45, sr. pref. 1945-54, emeritus 1954, chmn. dept. 1925-54, acting dean, 1948-49. Ensign to lieutenant (j.g.), USN, 1918-19. Chmn. Annapolis City Planning Commn., 1935-37. Mem. Am. Soc. Mechanical Engrs., Am. Soc. Naval Engrs., Am. Soc.

Engrng. Edn., Mil. Order World Wars, Phi Kappa Psi. Presbyn. Mason. Clubs: Rotary, Naval Academy Alumni (Annapolis); Army and Navy (Washington, D.C.). Author: Principles of Engring. Thermodynamics (with M. C. Stuart), 1929; (with G. F. Kinney and M. C. Stuart) 1953; Engineering Fluid Mechanics (with E. E. Drucker), 1955. Contbr. articles to tech. jours. Home: Ferry Farms, Annapolis, Md. Office: U.S. Naval Postgraduate School, Monterey, Cal.

KIEFFER, Anthony William ◎ V. 26.

KIEFFER, John Spangler, educator; b. Hagerstown, Md., August 6, 1904; s. John Brainard and Alice Venable Bourne (Hays) K.; A.B., Harvard, 1926, A.M., 1929; m. Roxana Byrd White, Nov. 26, 1929. Master in French and English, Litchfield (Conn.) Sch., 1927-28; instr. classical langs., St. John's Coll., Annapolis, Md., 1929-34; asst. prof., 1934-39, tutor since 1939, mem. bd. visitors and govs. 1943-51, (pres. 47-49), director of adult education since 1951. Member American Philol. Association, American Assn. Univ. Profs., Md. Hist. Society. Democrat. Mem. Evangel and Reformed Ch. Clubs: Harvard (Annapolis); Harvard Club of Md. Home: 139 Market St., Annapolis, Md.

KIEFFER, Paul (kē'fĕr), lawyer; b. Hagerstown, Md., July 16, 1881; s. Joseph Spangler and Mary Martin (Clarke) K.; A.B., Franklin and Marshall Coll., 1901; Harvard Law Sch., 1903-04; B.C.L. (1st class) Oxford U., England, 1907; hon. LL.D., Franklin and Marshall Coll., 1934; m. Mabel Wallace, Apr. 24, 1937; 1 dau. (by prior marriage) Betty. Admitted to N.Y. bar, 1908, and since practiced in N.Y. City; now mem. firm, Kieffer and Killea. Pres. bd. trustees, Franklin and Marshall Coll., Lancaster, Pa.; dir. Am. Assn. Rhodes Scholars. Mem. Am. and N.Y. State bar assns., N.Y. County Lawyers Assn., Internat. Law Assn., Phi Beta Kappa. Clubs: Century, University, Harvard, Players, Bankers, British Schools and Universities, British Luncheon (New York); Thames (New London, Conn.). Home: 975 Park Av. Office: 31 Nassau St., New York, N.Y.

KIEFT, Lester (kēft), chemist; b. Grand Haven, Mich., Sept. 18, 1912; s. Martin and Dena (Rossien) K.; A.B., Hope Coll., Holland, Mich., 1934; M.S., Pa. State Coll., 1936, Ph.D., 1939; m. Norma Elaine Richenbacher, June 28, 1941; children—John Martin, Richard, James. Asst., Pa. State Coll., 1934-37; asst. prof. chemistry, Pa. State Jr. Coll., 1937-42; asst. prof. chemistry, Bucknell U., 1942-44, prof. and head chemistry dept., since 1944; summer lecturer, engring., science and management war training program, 1941. In charge Lewisburg (Pa.) Youth Activities, 1944-51. Mem. Am. Chem. Soc. (analytical subcom. on examinations and tests for soc. cooperative chemistry test, vice chmn. central Pa. section, 1954, chmn., 1955), A.A.A.S., Alpha Chi Sigma, Phi Eta Sigma, Blue Key, Sigma Xi, Phi Lambda Upsilon. Mem. Evangelical and Reformed Ch. (mem. church council since 1944). Republican. Club: Lions. Home: 319 Buffalo Rd., Lewisburg, Pa.

KIEKENAPP, Ernest (Herbert), optometrist; b. Faribault, Minn., May 13, 1889; s. Fredrick Henry and Mary (Kaiser) K.; student Minn. Business and Normal Coll., 1910; O.D., Stone Sch. of Optometry, 1913; post grad. student, O.D., De Mars Sch. of Optometry, 1914; m. Edna Victoria Kingsley, Oct. 17, 1917; 1 dau., Audrey Lorraine (Mrs. C. H. Gray). Engaged in practice of optometry, Lake Benton, Minn., 1914, Faribault, 1920; elected sec. Am. Optometric Assn., 1922, assuming increased duties in Minneapolis, 1936. Appointed to Minn. State Bd. of Examiners in Optometry by Gov. Burnquist, 1919 (sec., 1919-36, pres. of bd., 1939-48). Fellow, Distinguished Service Foundn. of Optometry (dir.); mem. Am. Optometric Assn. (sec., since 1922, dir. dept. of orgn., since 1948), Am. Optometric Foundn., Am. Acad. of Optometry, Internat. Assn. of State Bds. of Examiners in Optometry (dir.). Served in World War I, 1918-19. Awarded honorary O.D., D.O.S., No. Ill. Coll. of Optometry, 1949 Beta Sigma Kappa Gold Medal, distinguished service award Am. Optometric Assn. Mem. Beta Sigma Kappa, Phi Theta Upsilon, Am. Legion. Republican. Conglist. Club: Minneapolis Lions. Contbr. editorials on optometry, poetry anthologies. Home: 5336 Clinton Av. South, Minneapolis 9. Office: Wilmac Bldg., Minneapolis 2.

KIEKHOFER, Benjamin Alvin, business exec.; b. Clintonville, Wis., Nov. 15, 1889; s. Gustavus F. and Christina (Gasser) K.; A.B., U. Wis., 1912; m. Elizabeth M. Turner, Dec. 30, 1915; 1 dau., Dorothy (Mrs. Hugh M. Holmes). Asst. Wis. State Bd. Pub. Affairs, 1912-15, sec., 1915-20; partner Elwell, Kiekhofer & Co., C.P.A.'s, 1919-39; sec. Union Refrigerator Transit Co. of Wis., 1921-29; with Gen. Am. Transportation Corp. since 1929, sec. since 1951; dir. McCoy, Jones & Co., Eclipse Moulded Products Co. Mem. Wis. Soc. C.P.A.'s, Am. Inst. Accts. Mason (32°). Clubs: Kiwanis, University (Milw.); Attic (Chgo.). Home: 6000 N. Shore Dr., Milw. 11. Office: 35 S. La Salle St., Chgo. 90.

KIELY, Margaret (kī'lē), educator; b. Bridgeport, Conn.; d. Daniel and Margaret (Collins) Kiely; B.S., Columbia, 1916; A.M., 1924, Ph.D., 1930; LL.D., Fairfield U. 1953. Dean Queens College, Flushing, N.Y., 1937—, acting pres., 1947-49; mem. adv. bd. Albertus Magnus Coll., New Haven. Mem. Community Service Soc., Child Service League (v.p.); sec. Nat. Council Edn.; adv. council nursing Dept. Hosp., N.Y.C., 1947, chmn. sch. nursing com. Queens Hosp. Center, mem. sch. nursing com. St. John's Hosp., N.Y., Mayor's Com. Unity, 1949—; mem. Conn. State Bd. Edn. since 1950. Mem. Nat. Council Women of U.S., Internat. Council of Women, Mediaeval Academy of America, Catholic Commission on Intellectual and Cultural Affairs, Am. Assn. U. Women, Kappa Delta Pi. Catholic. Club: Soroptomist. Home: 144-80 Sanford Av., Flushing, N.Y.; and 250 Myrtle Av., Bridgeport, Conn.

KIENDL, Theodore, lawyer; b. N.Y.C., May 5, 1890; s. Theodore and Louisa B. (Hearn) K.; A.B., Columbia, 1910, LL.B., 1913; m. Frances G. Vaughan, June 17, 1916; children—Helen (Mrs. Homer F. Webster), Theodore, Jr., Philip Randolph. Admitted to N.Y. bar, 1913, since practiced in N.Y.C., mem. firm Davis Polk Wardwell Sunderland & Kiendl, and predecessor firms, since 1921. Spl. trial examiner Bd. Edn. City N.Y.; spl. asst. atty. gen. N.Y., 1952-53. Mem. Am., N.Y. State, N.Y. Co., N.Y.C. bar assns. Home: 35 Durham Rd., Bronxville, N.Y. Office: 15 Broad St., N.Y.C.

KIENITZ, John Fabian (kē'nĭtz), educator; b. Milw., Aug. 29, 1907; s. Michael and Frances (Otto) K.; B.S., U. Wis., 1932, M.S., 1933, Ph.D., 1938; m. Bonnie Gilpatrick, Aug. 11, 1937; children—Peter, Gretchen, Christopher, Michael. Faculty mem. U. Wis. since 1936, chmn. dept. art history since 1945. Mem. Am. Oriental Soc. Home: 208 Highland Av., Madison 5, Wis.

KIEPURA, Jan ◎ V. 26.

KIERAN, John Francis (kē'răn), newspaper writer; b. New York, N.Y., Aug. 2, 1892; s. James Michael and Kate (Donohue) K.; ed. Coll. of City of New York, 3 yrs., Fordham U. 1 yr. (B.S. cum laude, 1912); D.Sc., Clarkson, 1941; M.A., Wesleyan U., 1942; m. Alma Boldtmann, May 14, 1919 (died Jun 13, 1944); children—James Michael, John Francis, Beatrice; m. 2d, Margaret Ford, September 5, 1947. With New York Times, sports department, 1915-43; columnist on N.Y. Sun, 1943-44. Author: Story of Olympic Games, 1936; Nature Notes, 1941. American Sporting Scene, 1941; Footnotes on Nature, 1947. Contbr. chpts. on sports to, We Saw It Happen, 1938, America Now, 1938; contbr. articles to many mags., also articles on philology and natural history. Mem. "bd. of experts" of radio program, "Information, Please." Home: 1360 Midland Av., Bronxville 8, N.Y.

KIERNAN, Harry Hastings, management cons.; b. Vicksburg, Miss., Oct. 14, 1899; s. Thomas Julian and Margaret Elizabeth (Hartman) K.; grad. Holy Cross Coll., 1913. Office of supt. I.C.R.R., 1917-21, office of pres., 1923-28; various r.r. positions, 1928-33; asst. Western regional dir. Fed. Coordinator Transportation, Ry. Emergency Act, 1933-36; analytical work, r.r. reorgn., 1936-41; exec. asst. div. ry. transport Office Def. Transportation, 1942-44; research analyst Assn. Am. Railroads, 1944-46; exec. v.p., dir. Wis. Central Ry. Co., 1950-53; asst. to chmn. bd. Norfolk So. R.R., Central of Ga. R.R., 1949-53; pres., dir. Soil-Tone Corp., 1951—; exec. v.p., dir. Roper Realization Co., John L. Roper Lumber Co., Norfolk So. Land Co.; exec. cons. to pres. N.Y., N.H.& H. R.R., 1954—. Mem. Am. Soc. Pub. Adminstrn., Newcomen Soc., Am. Ordnance Assn., Am. Legion. Episcopalian. Clubs: New Haven Railroad, Quinnipiak (New Haven); New York Railroad; Norfolk (Va.) Yacht and Country; Virginia Gold Cup Hunt (Warrenton, Va.). Home: 2300 Connecticut Av., N.W., Washington. Office: New York, New Haven & Hartford Railroad Co., New Haven.

KIERNAN, Walter (kĕr'-nĕn), radio commentator; b. New Haven, Conn., Jan. 24, 1902; s. Daniel Harry and Alice M. (Rowen) K.; ed. New Haven High Sch.; m. Helen Hastings, Sept. 3, 1924; children—David, Richard, Jerome. Reporter and feature writer New Haven (Conn.) Union, 1924-26; writer and editor New Haven (Conn.) Register, 1926-28; mem. Asso. Press staff, 1928-29; dir. publicity and editor Knights of Columbus News, New Haven, Conn., 1929-31; pub. and editor West Haven Town Crier, 1930-37; Conn. state mgr. Internat. News Service, Hartford, Conn., 1937; feature writer, columnist and roving corr., N.Y. City, 1937-43; radio commentator ABC network, N.Y. City, since 1943; mem. nat. bd. Am. Fed. TV. and Radio Artists. Roman Catholic. Club: Knights of St. Patrick (New Haven); Catholic Actors Guild (hon. v.p.) The Lambs, Circus Saints and Sinners (pres.) (N.Y.). Author: One Man's Opinion. Home: 1300 N. Benson Rd., Fairfield, Conn. Office: 7 Park Av., N.Y.C. 16.

KIESER, C. F., business exec.; b. Haverstraw, N.Y.; s. Frederick J. and Adelaide K. Successively with The Borden Co., Kasco Mills, Inc., and Kraft Cheese Co.; dir., v.p. The Borden Co. Home: 111 East 56th St., N.Y. City 22. Office: 350 Madison Av., N.Y. City.

KIESLING, Robert J., pres. Camden Trust Co.; dir. West Jersey Title & Guaranty Co., Penn Fruit Co., Inc., Bankers Securities Corp., Phila. Address: Broadway and Market St., Camden, N.J.

KIESS, Carl Clarence (kēs), physicist; b. Ft. Wayne, Ind., Oct. 18, 1887; s. John Frederick and Florence (Fordney) K.; A.B., Ind. U., 1910; Ph.D., U. of Calif., 1913; m. Harriet Knudsen, June 21, 1919; children—Margaret Florence, John Anthony (dec.), Norman Halvor, Edward Marion. Fellow Lick Observatory, Univ. of California, 1910-13; instructor astronomy, U. of Missouri, 1913-15; assistant professor of astronomy, Pomona College, 1915-16; instr. astronomy, Univ. of Mich., 1916-17; asst. physicist U.S. Bur. Standards, 1917-19, asso. physicist, 1919-24, physicist, 1924-29, senior physicist, 1929-46, prin. physicist since 1946; lectr. astrophysics Georgetown U. Mem. Nat. Geog. Soc. Solar Eclipse Expdns., Brazil, 1940-47. Awarded Donohoe medal, Astron. Soc. Pacific, 1911; D.S.M., Dept. Commerce, 1949. Fellow A.A.A.S., Am. Phys. Soc.; mem. Am. Astron. Soc., Astron. Soc. of Pacific, Optical Soc. of Am., Washington Academy of Sciences, Phi Beta Kappa, Sigma Xi, Gamma Alpha. Contbr. to scientific jours. Home: 2928 Brandywine St. Address: Nat. Bureau of Standards, Washington, D.C.

KIESSLING, Oscar Edward (kēz'lĭng), mineral economist; b. Jefferson, Wis., Apr. 1, 1901; s. William Adam and Ella Louise (Hoernlein) K.; A.B., U. of Wis., 1923, A.M., 1925; Eastman fellow, Robert Brookings Grad. Sch., 1925-27, Ph.D., 1927; fellow U.S. Bur. Mines, 1925-27; m. Alice Heyl, Aug. 3, 1928; children—Julie, Peter, Brenda, Deborah, Douglas. Mineral economist and econ. analyst, U.S. Bur. Mines, 1927-30, chief economist div. mineral statistics, 1930-35, chief economist div. of mineral prodn. and economics, 1935-39; in charge of mineral tech. and output per man studies, U.S. Bureau Mines and Works Progress Adminstrn., Nat. Research Project, 1936-39; chief, mineral industries, U.S. Bureau of the Census, 1939-41; chief, basic materials, 1942; spl. consultant, OPM, 1941; sec. Machinery and Allied Products Inst., 1943-47; spl. indsl. advisor, U.S. Tariff Commission, since 1947. Lecturer on mining economics, American University, 1930-31, 1935-36 and 1937-38; Summer School for Engineering Teachers, 1933; Central Statis. Bd. rep. Dept. Interior, 1933-39. Mem. Washington Statis. Soc. (president 1937-38), Phi Beta Kappa, Alpha Kappa Delta, Phi Kappa Phi, Delta Chi. Club: Cosmos (Washington). Editor: Mineral Resources of the United States, 1929-31; Minerals Yearbook, 1932-36. Author of repts. on mineral and capital goods economics, also papers in tech. and professional jours. Home: 217 Haycock Rd., Falls Church, Va. Address: U.S. Tariff Commission, Washington.

KIEVIT, W. Ward (kē'vĭt), mfg. exec.; Passaic, N.J.; s. Cornelius Washington and Jane (Quadland) W.; student N.Y.U. and Rutgers U.; m. Genevieve L. Calahan; 1 dau., Betty May. Comptroller, treasurer, dir. Raybestos-Manhattan, Inc., Passaic; treas. and dir., Manhattan Securities Co.; sec., treas. and dir., The Manhattan Rubber Mfg. Co., Neenah, Wis., Allied Asbestos & Rubber Co. (export), Inc. Club: Upper Montclair Country. Home: 245 Passaic Av. Office: 61 Willett St., Passaic, N.J.

KIEWIT, Peter (key-wit), contractor; b. Omaha, Neb., Sept. 12, 1900; s. Peter and Anna (Schleicker) K.; student Dartmouth; m. Mary Drake, Jan. 22, 1922; 1 son, Peter; m. 2d, Evelyn Stotts Newton, July 2, 1952. Apprentice mason, foreman and supt. bldg. constrn. Peter Kiewit Sons' Co., 1920-31, pres. Peter Kiewit Sons', Inc., since 1931; dir. Omaha Nat. Bank. Recipient Moles non-member award, 1953. Home: 9702 N. 30th St. Office: Omaha National Bank Bldg., Omaha, Neb.

KIHN, W(illiam) Langdon (kēn), artist; b. Brooklyn, N.Y., Sept. 5, 1898; s. Alfred Charles and Carrie Lowe (Peck) K.; ed. Art Students League, 1916-17, private teachers; pupil of Homer Boss, Winold Reiss; m. Helen Van Tine Butler, June 3, 1920; 1 dau., Phyllis. Painter, specializing in portraits of Indians. One-man exhibitions: Museum of N.M., Santa Fe, 1921; Milwaukee Art Inst., 1922; Denver Art Assn., 1922; U. of Okla., 1923; Los Angeles Museum of Art, 1923; San Francisco Museum of Art, 1923; U. of Wash., 1923; Corcoran Gallery of Art, Washington, D.C., 1925; Art Alliance of New York, 1925; House of Parliament, Ottawa, Can., 1925; Art Museum of Minneapolis, 1927; St. Paul (Minn.) Pub. Library, 1927; also many others in clubs, galleries, hotels, etc. Group exhbns.: Nat. Acad. Design and Archtl. League, New York; Brooklyn Museum of Arts; Chicago Art Inst.; Nat. Gallery of Can., Ottawa. Permanent exhbns.: Ohio State U., U. of Okla., Litchfield (Conn.) Museum, Provincial Museum of Brit. Columbia, McGill University, Montreal, Ottawa Nat. Museum, Vancouver Art Gallery, Royal Ontario Museum, Winnipeg Art Gallery, Thompson Memorial Museum; also private collections. Books illustrated: Beaver, Kings and Cabins (by Constance Lindsay Skinner); Dawn Boy of the Pueblo (by Lena Becker Scott); Desert Wife (by Hilda Faunce); Indian Days in the Rockies (by Marius Barbeau); When Red Men Ruled Our Forests, 24 paintings in Nat. Geog. Magazine, Nov. 1937; Red Men of the Southwest, 25 paintings in Nat. Geog. Magazine, Nov. 1940; Indians of Our Western Plains, 16 paintings in Nat. Geog. Mag., July, 1944; Totem Pole Builders, 16 paintings in Nat. Geog. Mag., Jan. 1945; First Families of S.E. America, 8 paintings, Nat. Geog. Mag., Jan. 1946. Works also include portraits of Dr. Alexis Carrell, Ruth St. Denis, Ted Shawn, Ex-gov. Cross of Conn. and Guy Wiggins. Mem. Conn. State Fine Arts Commn.; bd. dirs. Conn. Forest and Park Association. Fellow Am. Geog. Soc., Royal Soc. Arts (London); mem. Nat. Geog. Soc.; Arctic Inst. of North Am. Clubs: Explorers, Salmagundi, Century Association (New York). Home: Hadlyme Ferry, Hadlyme, Conn.

KILAND, Ingolf Norman (kē'land), naval officer; b. Sioux Falls, S.D., Mar. 26, 1895; s. Gustav H. and Caroline Marie (Larson) K.; student U. of Wis., 1912-13; B.S., U.S. Naval Acad., 1917, grad. student, 1921-22; M.S., Columbia, 1923; m. Isabel Jackson Taylor, Oct. 13, 1933; 1 son, Ingolf Norman. Commd. ensign U.S. Navy, 1917, and advanced through grades to vice admiral, 1951; joined U.S.S. Sterett based at Queenstown Ireland, World War I; U.S.S Oklahoma, 1924-27; inspr. of optical material and officer in charge of the optical sch., Navy Yard, Washington, 1927-29; gunnery officer and aide on staff of the comdr., Light Cruiser Divs., Scouting Fleet, 1929-32; Naval inspr. of ordnance, Ford Instrument Co., Long Island, N.Y., 1932-34; commanded U.S.S. Schenck, 1934-35; navigator U.S. Arkansas, 1935-37; experimental and later exec. officer, Naval

Proving Ground, Dahlgren, Va., 1937-40; exec. officer, U.S.S. Savannah, 1940-Dec. 1941; command of transport division two, Amphibious Force, South Pacific, 1942-43; duty, hdqrs. comdr.-in-chief Navy Dept., Washington, 1943-44; comdr., Group 7, Amphibious Force, Pacific Fleet, 1944-45; comdr., training command, Pacific Fleet, 1945-47; asst. chief of Naval operations, (logistics), Dept. of Navy, 1947-50; comdr., Amphibious Force, Pacific Fleet, Aug. 1950-Jan. 1952; commandant Fifth Naval District, 1952—. Awarded Navy Cross, 1943, Legion of Merit, 1944 (and gold star, 1945), D.S.M., 1945, Navy Unit citation, Victory medal (with star and destroyer clasp), Am. Defense Service medal (with star), Am. Theater campaign medal, European-African-Middle Eastern area campaign medal (with engagement star), Asiatic Pacific campaign medal (with 5th engagement star), Navy Occupation Service medal (with Asia clasp), The China Service medal, World War II medal, Philippine Liberation ribbon (with engagement star), Nat. Def. Service Medal, Korean Service Medal (with 3 engagement stars), Republic of Korea Order of Mil. Merit Taiguk (with silver star), U.N. service medal. Clubs: Army-Navy (Manila, P.I.), Army-Navy Country (Washington). Home: Va. House, Naval Base, Norfolk. Office: Commandant Fifth Naval District, Naval Base, Norfolk, Va.

KILBORN, William T., mfr. metal products; b. Portland, Me., Sept. 23, 1897; s. James and Caroline (Goss) K.; student Phillips Andover Acad.; m. Marguerite Duttenhofer, Nov. 22, 1924. Asso. Flannery Mfg. Co., Bridgeville, Pa., 1933—, pres., dir., 1934—; pres., dir. Fort Pitt Mfg. Co., Pitts.; dir., mem. exec. com. Am. Broadcasting-Paramount Theatres, Inc., N.Y., Pitts. & W.Va. Ry. Co., Pitts.; dir. Canton Co., The Cottman Co., Balt., Nat. Union Fire Insurance, Pitts., The Pennroad Corp., Wilmington, Del. Served as 1st lt. F.A., France, World War I. Republican. Episcopalian. Clubs: Duquesne, Fox Chapel, Rolling Rock (Pitts.); Chicago (Chgo.); Cloud (N.Y.C.); Carlton (Washington); Racquet (Phila.). Home: 1002 Royal York Apts., Pitts. 13. Office: Bridgeville, Pa.

KILBORNE, Robert Stewart, textile manufacturer; b. New York City, Aug. 1, 1905; s. Robert Stewart and Katharine (Skinner) K.; grad. Groton (Mass.) Sch., 1923; Yale, 1923-25; m. Barbara Briggs, Nov. 28, 1925; children—Belle Skinner (Mrs. Frederick Waters Waterman III), Robert Stewart III, George Briggs. Wih William Skinner & Sons (Mass. Common Law Trust), N.Y. City since 1925, pres. of Truhu Fabrics Corp. (a subsidiary), 1933, vice pres. of William Skinner & Sons, 1941, trustee, 1945, pres. since 1947; dir. The Equitable Life Assurance Soc. of United States. Mem. Industry adv. committee OPA, Washington, 1943-46, OPS, 1951-53; member adv. com. Research & Development br. Mil. Planning Div. Office Q.M. Gen., Washington 1943-49, Synthetic Br. Broad Woven Fabrics Div. Q.M. Assn., Washington, 1951—. Dir. Union Theol. Sem., 1950—. Mem. Nat. Fedn. of Textiles, Inc. (dir. 1949—, pres. 1954—), Am. Arbitration Assn., C. of C. of State of N.Y., Soc. of Mayflower Descendants, The New Eng. Soc. of N.Y., Delta Kappa Epsilon. Presbyn. Clubs: Economic, Union League, National Republican, Yale of N.Y. City, Manhattan, Wings; Wianno (Mass.); Bedford (N.Y.) Golf and Tennis. Home: The Hook Road, Katonah. Office: William Skinner & Sons, 12 W. 40th St., N.Y.C. 18.

KILBORNE, William Skinner, govt. ofcl.; b. Stockbridge, Mass., Sept. 1, 1912; s. Robert Stewart and Katherine (Skinner) K.; grad. Groton Sch., 1931; B.A., Yale, 1935; M.B.A., Harvard, 1937; m. Elizabeth Briggs, June 25, 1935; children—William Skinner, Benjamin Briggs, Allerton Wright, Katharine Skinner. With William Skinner & Sons, 1937-53, v.p., 1942-53, trustee, 1947—; dir. Lexington Lumber Co., 1938-43; dir. Internat. Silk Assn., 1948-53, v.p., 1951-53; spl. asst. to Sec. of Commerce, 1953—. Vice pres. 15th Assembly Dist. Republican Club, N.Y.C., 1939-41; mem. N.Y. County Rep. Com., 1940-41. Dir. Nat. Fedn. Settlements, 1941-42, 44-46; trustee N.Y. Sch. Social Work, 1952-53, hon. trustee, 1953—; dir. Lenox Hill Neighborhood Assn., 1939-50, pres., 1941-46; dir. Morningside Community Center, 1945-53, hon. dir., 1953—. Mem. Mayflower Soc. Presbyn. (mem. ch. extension com. Presbytery N.Y., 1942-53). Clubs: Yale, National Republican (N.Y.C.). Home: 3549 Springland Lane N.W., Washington 8. Office: Dept. of Commerce, Washington 8.

KILBURN, Clarence Evans (kĭl'bûrn), congressman; b. Malone, N.Y., Apr. 13, 1893; s. Frederick D. and Clara (Barry) K.; graduate Cornell U., 1916; m. Anne Crooks, Aug. 16, 1917; children—James C., Katharine, William B. Began with Kirk-Maher Co., N.Y., 1919, v.p. 1920, pres. 1921; mng. dir. Gen. Ice Cream Corp., N.Y., successor, 1921-30; became pres. People's Trust Co., Malone, 1930; now v.p. Northern N.Y. Trust Co. Member 76th to 78th Congresses, 31st New York District, 79th to 82d Congresses, 34th N.Y. District, 83d-84th Congress, 33d N.Y. Dist. Served as 1st lieutenant and capt. Inf., 1st Div., U.S. A., 1917-19. Trustee of Franklin Acad., Malone, N. Y.; ex-pres. Alice Hyde Hosp. Assn. Mem. Chamber of Commerce (ex-pres.), Psi Upsilon. Republican. Methodist. Elk, Mason. Home: 59 Milwaukee St., Malone, N.Y.

KILBY, Walter LeRoy, physician, educator; b. Woodville, Va., Apr. 26, 1905; s. Walter Bluford and Margaret Frances (Yowell) K.; B.S., M.D., U. Va., 1933; m. Janet Elizabeth Sollenberger, May 26, 1951; 1 dau., Janet Ophelia. Intern Cin. Gen. Hosp., 1933-34; asst. resident, later resident roentgenology U. Va. Hosp., 1934-36; roentgenologist Md. Hosp. since 1936; instr. roentgenology, med. sch. U. Md., 1936-37, asst. prof., 1937-39, asso. prof., 1939-41, acting prof. roentgenology, dir. X-ray dept. Med. Sch. and Hosp., U. Md., 1941, prof. roentgenology, dir. X-ray dept., 1945-53; now engaged in private practice of roentgenology. Served with A.U.S., Fiji Islands, India, U.S., active duty, 1942-45; lt. col. M.C. Res. Diplomate Am. Bd. Radiology. Fellow Am. Coll. Radiology; mem. Radiol. Soc. of N.A., Am. Roentgen Ray Soc., A.M.A., Balt. City Med. Soc., Alpha Omega Alpha, Raven Soc. Republican. Baptist. Author articles med. jours. Home: 3900 Juniper Rd., Balt. 18. Office: Medical Arts Bldg., Balt. 1.

KILCOIN, William Leonard, fgn. service officer; b. Costello, Pa., Oct. 11, 1895; s. John Edward and Mary Ellen (Leonard) K.; student St. Bonaventures Prep. Sch., Allegany, N.Y., 1910-13, St. Bonaventures Coll., 1913-17; B.S., sch. fgn. service, Georgetown U., 1921; student Georgetown U. Law Sch., 1921-22; m. Elizabeth Brownlee White, Jan. 2, 1926; 1 son, Peter Michael. Asst. chief pub. relations div. Dept. of Commerce, 1921-25, trade commr. S. Africa, Johannesburg, 1926-29, London, 1930-33; state dir., regional dir. N.R.A., 1933-35; sr. indsl. economist Labor Dept., 1935; regional rep. dir. Social Security Adminstrn., 1936-48; apptd. fgn. service officer, Apr. 1948, comml. attaché Am. Embassy, Ottawa, 1948-51; duty with Dept. of State, Washington, since 1951. Served as sergt., air corps, U.S. Army, 1917-19; capt., U.S. Navy, 1941-45; comd. Naval operations Base Santos Brazil, 1942-43. Naval attaché, Venezuela, 1944-45. Mem. Delta Phi Upsilon. Clubs: National Press, Army and Navy (Washington); Victoria (Caracus); Rideau (Ottawa). Home: W. Ridge Dr., Waterbury, Conn. Office: U.S. Department State, Washington 25.

KILCOYNE, Francis Patrick, educator; b. Lawrence, Mass., June 28, 1902; s. Patrick Henry and Sarah Gertrude (Hughes) K.; A.B., Boston Coll., 1924, A.M., 1926; Ph.D., N.Y.U., 1945; m. Eleanor Marie Dunn, June 17, 1939; 1 son, Francis Patrick. Dean of adminstrn., prof. English, Bklyn. Coll., 1945—; lectr.; vis. prof. Fordham U., St. Joseph's Coll., St. Michael's Coll. Mem. Cath.Commn.onIntellectural and Cultural Affairs, 1950—. Mem. John Henry Newman Hon. Soc., Kappa Delta Pi. K.C. Home: 633 E. 24th St., Bklyn. 10.

KILDAY, Paul Joseph (kĭl-dā'), congressman; b. Sabinal, Uvalde County, Tex., Mar. 29, 1900; s. Patrick and Mary (Tallant) K.; grad. high school, San Antonio, Tex., 1918; LL.B., Georgetown U., Washington, D.C., 1922; m. Cecile Newton, Aug. 9, 1932; children—Mary Catherine, Betty Ann. Clerk U.S. Civil Service, Washington, D.C., 1918-21; law clerk U.S. Shipping Bd. Emergency Fleet Corp., 1921-22; admitted to Tex. bar, 1922, and began practice in San Antonio; first asst. dist. atty., Bexar County, 1935-38; member of the 76th to 84th Congress 20th Texas District. Member San Antonio Bar Assn., Tex. Bar Assn. Democrat. Roman Catholic. K.C. Address: 3507 Albermarle St., N.W., Washington, D.C.

KILDEE, Henry Herbert, agri. educator; born Osage, Ia., Mar. 1, 1884; s. Michael and Lucy Ann (Stone) K.; grad. Cedar Valley Sem., Osage, 1903; B.S.A., Ia. State Coll., 1908, M.S., 1917; Doctor of Agr., N.Dak. State Coll., 1940; m. Ruth E. Sweeney, Feb. 16, 1910; children—Regina (Mrs. Walter B. Adams), Kathleen (Mrs. Frederick N. Minard). Instr. in animal husbandry, Ia. State Coll., 1909, experimentalist, 1909-10, asso. prof. in charge diary prodn., 1910-15, prof. animal husbandry and chief of dairy husbandry, 1915-16; chief of div. dairy husbandry, U. of Minn., 1916-18; head of dept. animal husbandry and chief of sect., Expt. Sta., Ia. State Coll., 1918-35, v. dean div. of agr., 1923-33, dean div. of agr., 1933-49, now dean emeritus; dir. of extension service, 1946-49. Dir. Agr. Experimental Sta., 1948-49; dir., mem. exec. com., Internat. Livestock Expn., 1947—. Judge several livestock expositions since receiving gold medal for inter-collegiate judging, Internat. Exposition, 1906. Has served on tech. coms. several spl. breeds assns., on classes, records, judging and other tech. items. Has served on several different planning groups. Mem. bd. govs. Am. Royal Live Stock Show; bd. dir., exec. com. Livestock Conservation, Inc., 1951—; mem. Nat. Burcellosis com., 1951—. Awarded Gold medal by Am. Farm Bur. Fedn., 1950. Mem. A.A.A.S., Am. Dairy Science Assn., Am. Soc. of Animal Production (pres. 1934-35), Sigma Xi, Alpha Zeta, Phi Kappa Phi, Gamma Sigma Delta (nat. pres., 1944—), Delta Upsilon, Acacia. Rep. U.S. as official judge in internat. judging contest, England, 1926. Republican. Conglist. Mason. Club: Saddle and Sirloin (Chicago). Writer of bulls. on feeding, breeding and management of livestock, also land use planning. Home: Knoll Rd., Ames, Ia. ☆28

KILDUFF, Edward Jones, educator, author; b. Waterbury, Conn., Dec. 15, 1889; s. Edward G. and Margaret E. (Jones) K.; A.B., Yale, 1912; A.M., New York U., 1915; unmarried. Instr. business English, New York U. Sch. of Commerce, Accounts and Finance, 1912-15, prof. since 1920, asst. dean 1928-44, associate dean, 1944-49, senior professor since 1950. Member National Association of Teachers of Marketing (pres. 1922), Am. Business Writing Assn. (pres. 1937-39), acting chmn. N.Y. University Alumni Fund 1951-52. National Council Teachers of Eng., English Speaking Union, Phi Beta Kappa, Beta Gamma Sigma, Alpha Kappa Psi, Alpha Phi Sigma, Alpha Delta Sigma. Clubs: Yale (New York), Pomonok Country of Flushing, (vice president), Watertown (Connecticut) Country Club. Author: Handbook of Business English (with G. B. Hotchkiss), 1914, 3d edit., 1945; The Private Secretary, 1916; Credit and Collection Letters, 1916; Business English Folder; Advanced Business Correspondence (with G. B. Hotchkiss), 1921, 4th edit., 1947; The Stenographers Manual, 1921; How to Choose and Get a Better Job, 1921; Vocabulary Builder Notebook, 1923, 2d edit. (with J.H. Janis) 1948; Words the Secretary Must Watch, 1940; How to Write Effective Business Letters, 1940; Words and Human Nature, 1941; Knowing and Using Words, 1948, Practicing in Business Writing (with Janis and Manville), 1952. Mem. of staff of New Century Dictionary since 1927. N.Y.U. Meritorious Service Award, 1947. Home: 101 W. 55th St., N.Y.C.

KILE, Elton, state legislator, assn. exec.; b. Kileville, O., May 3, 1887; s. Fred and Elizabeth (Purdum) K.; A.B., Ohio State U., 1910, J.D., 1912; m. Edith Worthington, Sept. 30, 1912; children—Hazel (Mrs. Robert Fravel), James. Pres. Nat. Asso. Businessmen, Inc., since 1946. Mem. Ohio Gen. Assembly from Madison Co. since 1947. Served as 1st lt. Inf., U.S. Army, 1917-19. Mem. Ohio Grain, Mill and Feed Dealers Assn. (past pres.), Grain and Feed Dealers Nat. Assn. (dir.), Am. Legion, Vets. Fgn. Wars, Pi Kappa Alpha, Delta Sigma Rho. Methodist. Mason (Shriner). Club: Lions. Address: Route 3, Plain City, O.

KILENYI, Julio (kĭl'ā-nyē), sculptor; b. Arad, Hungary, Feb. 21, 1885; s. Joseph and Rosa (Pecsi) K.; ed. in Hungary; student Royal Arts Sch., Budapast, 1900-02, also studied in Germany and France, 1902-07; unmarried. Came to U.S., 1916, naturalized, 1924. Active as sculptor in Argentina, S.A., 1907-16; represented by medallions and plaques on permanent exhbn. in Met. Museum of Art, Cleveland Museum of Art, Boston Museum of Fine Arts, Masonic Museum, U.S. War Dept., Newark (N.J.) Art Museum, Smithsonian Instn., N.Y. Hist. Museum, Oxford U. (Eng.), British Museum and Victoria-Albert Museum (London), The Franklin D. Roosevelt Library, Hyde Park, N.Y., Vatican Museum (Rome), and others. Art director L. G. Balfour Co., Attleboro, Mass. Honorable mention Exhibition of Allied Artists of America, 1931; bronze medal 10th Olympiad Com., Los Angeles, 1932; Lindsey Morris memorial prize for bas-relief, 1937. Mem. Nat. Sculpture Soc. Archtl. League of N.Y., Am. Numismatic Soc., Allied Artists of America, Audubon Artists, Acad. Polit. Scientists. Home: 1 W. 67th St., N.Y.C.

KILEY, John Parnell, railway exec.; b. Chicago, Aug. 13, 1895; s. Roger and Mary (Quinlan) K.; B.S., C.E., Villanova (Pa.) Coll., 1915; m. Magdalen Dockendorf, Apr. 26, 1922; children—Madeline, Rosemary, Jane, Betty. Instrn. man to asst. valuation engr., C., M., St. P. & P. R.R., 1915-30, engr. asst., v.p. finance and accounting, 1930-40, special rep. chief operating officer, 1940-41, auditor of investment and joint facility accounting, 1941-42, asst. to gen. mgr., 1942, asst. gen. mgr., 1943-46, asst. to pres., 1946-47, v.p., 1947-48, v.p. operations, 1948-50, pres. since 1950. Dir. Am. Assn. Railroads. Home: 2100 E. 72d Place, Chicago 49. Office: Union Station, Chicago 6.

KILGALLEN, Dorothy (kĭl-găl'ĕn), writer; b. Chicago, Ill., July 3, 1913; d. James Lawrence and Mary Jane (Ahern) Kilgallen; grad. high school, Brooklyn, N.Y.; student Coll. of New Rochelle, 1930-31; m. Richard Tompkins Kollmar, Apr. 6, 1940, children—Richard Tompkins, Jr., Jill-Ellen. Joined staff of the New York Journal, June 1931; flew around the world, using commercial routes, in 24 days, September 1936; became reporter of motion picture studios at Hollywood for New York Journal, November 1937; sent to London to cover coronation of George VI, Apr. 1937; writer of gossip column "The Voice of Broadway" for N.Y. Journal-American since Nov. 1938. Co-star of radio program on WOR, "Breakfast with Dorothy and Dick." Star of television shows "Leave It to the Girls", NBC, and "What's My Line?", CBS. Recipient (with Richard Kollmar) of the 1950 award of the National Conference Christians and Jews. Author: Girl Around the World, 1937. Contbr. fiction and non-fiction to mags. Home: 630 Park Av. Office: N.Y. Journal-American, 220 South St., New York 21, N.Y.

KILGEN, Eugene Robyn, business exec.; b. St. Louis, Oct. 20, 1897; s. Charles C. and Louise (Robyn) K.; student St. Louis Acad., 1912-16, St. Louis U., 1917; m. Marie von Phul Michel, Oct. 29, 1931; children—Marie Michel, Eugene Robyn. Joined Kilgen Organ Co., St. Louis, 1919, apprentice, 1919-20, installation dept., 1921, engring. and sales, 1922-25, sec., 1925-35, v.p., 1935-39, pres. since 1939; pres. Kilgen Aircraft, St. Louis, 1942-45. Mem. bd. control St. Louis Symphony Orchestra, 1936. Served as cadet pilot, U.S. A.A.F., 1917-18. Mem. Am. Guild Organists, Inst. Aero. Scis., St. Louis C. of C. (air bd.), St. Louis Academy of Sciences, Better Business Bureau (St. Louis). Club: University (St. Louis). Designer, collaborator in design of large organs as one in St. Patrick's Cathedral, Carnegie Hall, N.Y.C., St. Louis Cathedral. Invented Control Master for air traffic, 1953. Home: 7056 Waterman Av., University City 5, Mo. Office: 4632 W. Florissant Av., St. Louis 15.

KILGORE, Bernard, newspaperman; b. Albany, Ind., Nov. 9, 1908; s. Tecumseh and Lavina Elizabeth (Bodenhorn) K.; A.B., DePauw U., 1929, LL.D.; m. Mary Louise Throop, Oct. 1, 1938; children—Kathryn, James Bernard, John Harvey. Copy editor Wall Street Jour., N.Y. City, 1929; news editor Pacific Coast Edition, 1930-32, financial columnist, N.Y.C., 1933-35, chief Washington Bur., 1936-40, mng. editor, N.Y.

C., 1941-42, v.p., 1943-44, pres. since 1945; pres. Barron's Publishing Company, since 1947; president Canadian Dow Jones, Ltd.; pub. The Princeton Packet; dir. Dow Jones & Co., Inc.; trustee The Daily Princetonian. Dir. Princeton Municipal Improvement, Inc. Trustee DePauw U., Miss Fine's Sch., Princeton Hosp. Member Blue Key, Phi Beta Kappa, Phi Gamma Delta, Sigma Delta Chi, Delta Sigma Rho. Presbyn. Clubs: Gridiron, National Press (Washington), Chicago, Springdale, Pretty Brook (Princeton, N.J.). Home: Pretty Brook Rd., Princeton, N.J. Office: 44 Broad St., N.Y.C.

KILGORE, Donald Gibson, physician, surgeon; b. Cameron, Tex., Feb. 22, 1901; s. James and Faerie (Blanton) K.; A.B., So. Meth. U., 1920, M.A., 1921; M.D., U. Tex., 1924; LL.B., Jefferson U., 1932; m. Gladys Hope Watson, Oct. 20, 1926; children—Donald Gibson, Bassett Blanton, Gladys Hope. Intern N.Y. Lying-In Hosp., N.Y. City, 1925; pvt. practice medicine and surgery, Dallas, since 1925; med. dir. Rep. Nat., Life Ins. Co. since 1928, v.p., mem. bd. dirs. since 1949; part-time instr. med. schs. Baylor U. and Southwestern Med. Found. Health officer Town Highland Park, Tex., since 1930. Diplomate Nat. Bd. Med. Examiners. Mem. Tex. State, Dallas Co. med. socs., Am. Life Conv. (med. sect.), Assn. Life Ins. Med. Dirs. Am., Dallas So. Clin. Soc. (sr. mem.), Texas Geriatric Soc. (pres. elect), Phi Chi, Phi Delta Theta. Club: Dallas Country. Home: 4324 St. Johns Dr., Dallas 5. Office: 3988 N. Central Expressway, Dallas 4.

KILGORE, Harley Martin, senator; b. Brown, W.Va., Jan. 11, 1893; s. Quimby and Laura Jo (Martin) K.; LL.B., W.Va. U., 1914; m. Lois Elaine Lilly, May 10, 1921; children—Robert Martin, Elinor Stuart (Mrs. Albert T. Young, Jr.). Admitted to West Virginia bar, 1914; in practice at Beckley, West Virginia, 1914-17 and 1920-32; became judge Criminal Court, Raleigh County, W.Va., 1932-40; mem. U.S. Senate, W.Va., 1940—; mem. special senate com. to investigate Nat. Def. Program, 1941-46, chmn., 1946, chmn. Senate Judiciary Com. In 1st O.T.C., Fort Benjamin Harrison, Ind., 1917; successively 2d lt., 1st. lt., capt., U.S. Army, 1917-20; officer W.Va. Nat. Guard, 1921-53, ret. col. Mem. Am. Polit. Sci. Assn., W.Va. Hist. Soc., S.A.R. Mem. Christian Ch. Democrat. Am. Legion, Mason, Moose, Elk, Delta Tau Delta. Address: 3834 Macomb St., N.W., Washington. Office: Senate Office Bldg., Washington.

KILGORE, Joe M(adison), congressman; b. Brown County, Tex., Dec. 10, 1918; s. William Henry and Myrtle (Armstrong) K.; student Trinity U., 1935-36, U. Tex., 1936-41; m. Jane Redman, July 28, 1945; children—Mark, Dean, Bill. Admitted to Tex. bar, 1946; practice of law, Edinburg, Tex., 1946-54; mem. Rankin, Kilgore & Cherry, Edinburg, Tex., 1946-54; mem. Tex. Ho. of Reps., 1946-54; mem. 84th Congress, 15th Tex. Dist., 1954. Dir. Rio Grande Valley (Tex.) Council Boy Scouts Am. Mem. Tex. Civil Jud. Council. Served as lt. col. USAAF, World War II. Decorated Silver Star, Distinguished Flying Cross, Air Medal with 2 oak leaf clusters, 2 unit citations, 4 personal citations. Mem. Tex. State, Hidalgo County bar assns., Am. Legion, 40 and 8, Vets. Fgn. Wars. Methodist. Elk, Mason. Home: 615 Laurel St., McAllen, Tex. Office: House Office Bldg., Washington.

KILGOUR, Bayard Livingston, Jr., telephone exec.; b. Cincinnati, Ohio, Feb. 27, 1904; s. Bayard Livingston and Virginia Morton (Ernst) K.; B.S., Harvard, 1927; m. Kate E. Gray, April 25, 1931; children—David Gray, Bayard Livingston, III. Engaged in comml. and statis. work Am. Telephone & Telegraph Co., New York City, 1927-30; plant dept., asst. to pres. Cincinnati and Suburban Bell Telephone Co., 1930-31, became vice pres. 1931, now pres. and dir.; pres. and dir. Citizens Telephone Co., Inc.; vice pres., treas. and dir. Harrison Telephone Co.; dir. Central Trust Co., Cincinnati Transit Co., Ohio Bus Line; trustee Herman Schneider Found., Cincinnati Mus. Assn. Mem. Am. Inst. E.E., Caledonian Soc., Newcomen Soc. Presbyn. Clubs: Harvard (New York City); Bohemian (San Francisco); Queen City, Harvard, Camargo, Cuvier Press, Commonwealth, Commercial (Cincinnati); Fly (Cambridge, Mass.), The Brook, Twenty-nine (New York). Home: 4500 Drake Rd., Cin. 27. Office: 225 E. Fourth St., Cin. 2.

KILGOUR, Frederick G(ridley), librarian; born Springfield, Mass., Jan. 6, 1914; s. Edward Francis and Lillian Bess (Piper) K.; A.B., Harvard, 1935; student, Columbia Sch. Library Service, summers, 1939-41; m. Eleanor Margaret Beach, Sept. 3, 1940; children—Christopher Beach, Martha, Alison, Meredith. Staff, Harvard Coll. Library, 1935-42; Office Strategic Services, 1942-45; dep. dir. office of intelligence collection and dissemination, U.S. Dept. of State, 1946-48; librarian, Yale Med. Library, since 1948, mng. editor Yale Jour. Biology and Medicine since 1949, lectr. in history of sci. Yale since 1950. Served as lt. j.g. on active duty with U.S.N.R.F., 1943-46; overseas duty, 1944-45. Awarded Legion of Merit. Mem. A.L.A., Med. Library Assn., History Science Soc. (sec. and treas.). Home: 7 Haverford St., Hamden 14, Conn. Office: 333 Cedar St., New Haven 11.

KILHAM, Walter H., Jr. (kil'am), architect; b. Brookline, Mass., Apr. 29, 1904; s. Walter Harrington and Jane (Houston) K.; A.B., Harvard Coll., 1925; M.Arch., Sch. of Architecture, Harvard, 1928; student New York U. Sch. of Architecture, 1929-30. Grad. Sch. Bus. Adminstrn., 1931; m. Louise Collins, Jan. 23, 1943; children—Leslie, Timothy, Eleanor, Amy Edna. With Rockefeller Center Architects, 1929-32; partner Van der Gracht & Kilham, asso. architects, 1937-42. Architect: Hinton House (Putney, Vermont), Lincoln Hall School (Westchester), Carroll (Wisconsin) College Library. Principal architect, Zone Constructing Quartermaster, Zone Two, 1941; chief, site planning sect., U.S. Engrs., N.Y. Dist., 1942-43; partner Morris & Connor, 1943; partner R.B. O'Connor & W. H. Kilham, Jr., since 1944; architect-engr. for war projects, 1944-45; architects, Firestone Library, Princeton U.; restoration "Old Kenyon," Ohio; home office bldg. Phoenix Ins. Co., Hartford; partner O'Connor & Kilham, Praeger-Maguire, Eggers & Higgins, architect-engr. for defense projects, 1951—; asso. prof. archt. Va. Polytech. Inst., 1954; vis. lectr. Princeton, 1953-54. Mem. Mass. N.G., 4 yrs., F.A. Res., 10 yrs. Wheelwright fellowship Harvard, 1938. Trustee Beaux Arts Inst. Design, 1947-49. Trustee Putney Sch., Putney Grad. Sch. Tchr. Edn., 1951-54. Mem. vis. com. Nat. Architect Accrediting Bd.; trustee Fund for Astrophys., Abbey Fund. Research. Fellow A.I.A. (past pres. N.Y. chpt.; mem. survey commn. archtl. edn. and registration (Carnegie Funds), 1950-54); mem. Fine Arts Federation of N.Y. (pres. 1955—), Archtl. League of N.Y. (exec. com. 1952-55); A.N.A. Clubs: Coffee House, Century Assn. (N.Y.C.). Home: 314 N. Maple Av., Greenwich, Conn. Office: 101 Park Av., N.Y.C. 17.

KILLAM, Lloyd R(andolph) ◎ V. 28.

KILLE, Frank Ralph (kil'ē), coll. dean, zoologist; b. Salem, O., Aug. 2, 1904; s. Ellsworth and Retta (Vogel) K.; B.S., Coll. Wooster, Wooster, O., 1926; LL.D., 1954; S.M., U. Chgo., 1929, Ph.D., 1934; m. Frances Kerby, Aug. 24, 1929; 1 s., J. Frank. Teacher biology and chemistry, Hubbard (O.) H.S., 1926-28; asst. prof. zoology, Birmingham-Southern Coll., 1929-30, asso. prof., 1930-31; asst. in zoology U. of Chicago, 1931-33, U. Rochester, 1933; instr. zoology, Swarthmore Coll., 1934-36, asst. prof., 1936-43; part-time lecturer in biol., Bryn Mawr Coll., 1943; asso. prof. zool., Swarthmore, 1943-45; dean of men and professor zoology, Carleton Coll., Northfield, Minn., 1945-46, dean of coll. and prof. zoology since 1946; mem. zoology staff, Marine Biol. Lab., Woods Hole, Mass., summers 1935-39; guest investigator Carnegie Instn., Marine Biology Sta., Tortugas, summers 1936, 37; acting dean, Swarthmore Coll., summer 1944. Served as coordinator Navy V-12 premedical program, Swarthmore Coll., World War II. Fellow A.A.A.S. Mem. Am. Soc. of Zoologists, Am. Conf. Acad. Deans (chmn. 1953), Am. Assn. Anatomists, Marine Biol. Lab. Corp., Sigma Xi, Phi Beta Kappa, Lambda Chi Alpha. Methodist. Mason. Rotarian. Home: 106 Nevada St., Northfield, Minn.

KILLEEN, Sylvester Michael, clergyman; b. Rice Lake, Wis., Jan. 6, 1905; s. Thomas Michael and Bridget (McLeod) K.; grad., Our Lady of Lourdes Parochial School; grad. St. Norbert High Sch., West De Pere, Wis., 1924; A.B., St. Norbert Coll., 1927; student St. Norbert Abbey Sem., 1927-31; A.M., Catholic U. of Am., 1936, Ph.D., 1939. Entered Order of Norbertines, 1925; ordained priest, Roman Cath. Ch., 1930; instr. St. Norbert High Sch., 1930-32; asst. dir. Columbus Community Club, Green Bay, Wis., 1932-35; prin. Central Catholic High Sch., 1941-47; coadjutor abbot, St. Norbert Abbey, West De Pere, since July 1947, also exec. v.p. St. Norbert Coll. since July 1947. Mem. Nat. Catholic Philos. Assn., Wis. State Hist. Soc. Address: St. Norbert Abbey, West De Pere, Wis.

KILLIAN, James R., Jr., college pres.; b. Blacksburg, S.C., July 24, 1904; s. James Robert and Jeannette (Rhyne) K.; student Trinity Coll. (Duke U.), 1921-23; B.S., Mass. Institute Tech., 1926; hon. Sc.D., Middlebury Coll., 1945; LL.D. (hon.) Union Coll., 1947, Bowdoin Coll., Northeastern U. and Duke, 1949, Boston U. and Harvard, 1950, Williams Coll., Lehigh U., U. Pa., 1951, U. Chattanooga, 1954; Sc.D., Bates Coll., 1950, U. Havana, Cuba, 1953, Notre Dame U., 1954, Lowell Inst. Tech., 1954; D.Eng. (hon.), Drexel Inst. Tech., 1948; m. Elizabeth Parks, Aug. 21, 1929; children—Carolyn (Mrs. Paul Staley), Rhyne Meredith. Asst. mng. editor The Technology Review, 1926-27, mng. editor, 1927-30, editor, 1930-39; exec. asst. to pres., Mass. Inst. Tech., 1939-43; exec. v.p., 1943-45, vice pres., 1945-48, pres. since 1948. Mem. Presidents' Advisory Comm. on Management, 1950-52. Trustee and former pres., Boston Lying-in Hospital. Received President's Certificate of Merit, 1948, Freedoms Found. Award, 1952; Significant Sig Award, 1952; Certificate of Appreciation, Dept. of Army, 1953. Mem. Pres.' Communications Policy Bd. 1950-51; mem. sci. advisory com. ODM, 1951—; chmn. Army Sci. Adv. Panel, 1951—; bd. visitors U.S. Naval Acad., 1953—. Trustee Alfred P. Sloan Found., Nutrition Found.; mem. Ford Scholarship Bd., 1951-52, 55—, Gen. Motors Nat. Scholarship Bd., 1955—; mem. hon. bd. judges Fisher Body Craftsman's Guild, 1954—. Fellow Am. Acad. Arts Scis.; mem. American Soc. Engring. Edn. (v.p. 1946-47), Sigma Chi, Phi Beta Kappa, Tau Beta Pi. Clubs: Cosmos (Washington); Odd Volumes, St. Botolph Union, Algonquin (Boston), Engineers (Boston); The Century (N.Y.C.); University (Boston, N.Y.C.). Address: care Mass. Inst. Technology, Cambridge, Mass.

KILLIAN, John Allen (kil'i-ăn), biochemist; b. Philadelphia, Pa., Jan. 4, 1891; s. Mark and Sarah Anne (Bradley) K.; A.B., Central High Sch., Phila., 1909, St. Joseph's Coll., Phila., 1913; A.M., Fordham U., N.Y. City, 1915, Ph.D., 1921; grad. study Columbia, 1915-16; m. Marie Frances Fitzpatrick, Sept. 1, 1917 (div.); children—Francis Mark, Joan Allen, Elizabeth Marie; m. 2d Josephine Gloria Castro; 1 son, Mark. Instr. chemistry, Fordham U., 1913-16; instr. in biochemistry, N.Y. Post Grad. Med. Sch. and Hosp., 1916-26, prof. 1926-33; established Killian Research Labs. for analytical and research work in biochemistry, bacteriology and pathology, 1933, pres. and dir. since 1933. Served as capt. Sanitary Corps, U.S. Army. Mem. Am. Chem. Soc., Am. Soc. Biol. Chemists, Soc. for Exptl. Biology and Medicine, Am. Gastro-Enterological Assn., Am. Urol. Assn., Am. Pub. Health Assn. Republican. Club: Chemists. Contbr. to tech. jours. Home: 49 W. 45th St. Office: 49 W. 45th St., New York 19, N.Y.

KILLIAN, Paul Stewart, steel mfr.; b. Newville, Pa., Sept. 18, 1895; s. William and Laurena (Brehm) K.; grad. Newville High sch. and Carlisle Comml. Coll.; student U. Pa., 1915-16; m. Ella H. Tittle, Sept. 16, 1919; 1 son, William Jay. Purchasing dept. Bethlehem Steel Co., 1917-23, div. head, 1923-34, asst. to purchasing agt., 1934-36, asst. purchasing agt., 1936-41, sr. asst. purchasing agt., 1941-44, purchasing agt., 1944-49, v.p. charge purchases, dir. since 1949. Mem. Am. Iron and Steel Inst., Lehigh Valley Purchasing Agts. Assn. Clubs: Saucon Valley Country; Bethlehem; Union League (N.Y.C.). Home: 645 Melrose Av., Bethlehem, Pa.

KILLIAN, Thomas J(oseph), physicist; b. Schenectady, N.Y., Aug. 4, 1904; s. Edwin Albert and Abigail (Fitzgerald) K.; B.S. and M.S. in Elec. Engring., Mass. Inst. Tech., 1926; A.M., Princeton, 1927, Ph.D., 1929; m. Ilona Elizabeth Bucko, Sept. 12, 1938; 1 son Thomas J. Instr. elect. engring. Mass. Inst. Tech., 1929-30, physics, 1930-32; physicist Barkon Tube Lighting Corp., Seattle, 1932-33, dir. research and v.p., 1933-39; dir. research Frink Corp., Barkon-Frink Corp., 1939-41; dir. Frink Corp., L.I. City, N.Y., since 1948. Dean of mathematics Seattle U., 1939-41. Head of sci. branch Office of Naval Research, 1946-47, science dir., research div., since 1947. Served as lt., later capt., U.S.N.R., 1941-46; assigned head physics branch Naval Postgrad. Sch., 1942-44; radar and guided missile coordinator Office of Chief of Naval Operations, 1944-46; on inactive duty since 1946; training officer Vol. Research Res. since 1949; weapons systems evaluation group under Joint Chiefs of Staff 1950-51; sci. dir. Office of Naval Research, 1947-52; chief sci., Office of Ordnance Research, U.S. Army, 1952-54, cons. Office Operations Research 1954—; dean of engring. and Archt., Catholic U., Washington, 1954—. Member A.A.A.S., American Institute Electrical Engring. (awarded regional prize 1936), Inst. Radio Engrs., Illuminating Engring. Soc., Am. Phys. Soc., Phi Kappa, Tau Beta Pi, Sigma Xi. Roman Catholic. Clubs: Technology (New York); Cosmos (Washington); Annapolic Yacht. Holder patents on pressure control devices and electronic developments. Author of publs. on thermionics, discharges in gases, electronics, illumination, artificial day-lighting, statistics, research planning and adminstrn. Home: 3900 16th St. N.W., Washington. Office: Cath. U. of Am., Washington.

KILLINGER, George Glenn, psychologist, criminologist; b. Marion, Va., Mar. 13, 1908; s. James Peter and Lena (Kelly) K.; A.B., Wittenberg Coll., 1930; Ph.D., University of North Carolina, 1933; LL.D., Wittenberg College, 1953; married Grace Davis, June 29, 1935; children—Robert Peter, Evangeline, George Evan. Research asst., Mooseheart Lab. for Child Research, summers, 1929-31; instr. psychology, U. of N.C., 1930-33; asst. personnel dir., Mathieson Alkali Works, 1933-34; psychologist and spl. asst. to personnel dir., Tenn. Valley Authority, Knoxville, 1934-36; dir., out-patient and social service, Southwestern State Hosp., Marion, Va., 1936-37; psychologist, U.S.P.H.S., Fed. Reformatory, Chillicothe, O., 1937-38; supervisor of edn., U.S. Penitentiary, Atlanta, 1938-40, asst. asso. warden, 1940-41; supervisor of edn., U.S. Bur. of Prisons, Washington, 1941-43; chief, psychobiol. activities, War Shipping Adminstrn., 1943-47; chmn. clemency and parole bd., Office of Sec. of Army, Washington, 1947-48; chmn., U.S. bd. of parole, Dept. of Justice, Washington, 1948-53; mem., 1953—. Lectr. George Washington U., 1953-54. Lt. comdr., commd. officer, U.S.P.H.S., 1943-47. Diplomate in clin. psychology, Am. Psychol. Assn. Fellow, Am. Psychol. Assn.; mem. A.A.A.S., Am. Prison Assn., Am. Assn. Adult Edn., U.S.P.H.S. Res. Officers Assn., Ednl. Found., Inc., Nat. Probation Parole Assn. (adv. council, 1952-54), Whittenberg Alumni Assn. (Washington, p.p.). Am. Legion, Alpha Psi Delta, Phi Mu Delta, Psi Chi, Pi Kappa Alpha. Democrat. Lutheran. Clubs: Kiwanis, Advt. (N.Y.), Kenwood Golf and Country, Touchdown, Univ. (Washington). Author: The Psychobiological Program of the War Shipping Administration, 1947; Personality Disorders, 1946; Prison Work as a Post-War Career, 1946. Contbr. numerous sci. articles to tech. and professional publs. Home: 5701 Rockmere Dr., Sumner, Washington 16. Office: U.S. Board of Parole, Department of Justice, Washington.

KILLINGSWORTH, Charles C(linton), economist; b. Webb City, Mo., Jan. 1, 1917; s. James Ray and Genevieve Theresa (Beahan) K.; A.B., Mo. State Coll., 1938; A.M., Okla. A. and M. Coll., 1939; Ph.D., U. Wis., 1946; m. Beverly Hannah Kritzman, Feb. 6, 1943; children—Mark Robert, Charlotte Eve. Instr. polit. economy Johns Hopkins, 1941-45; chief, analytical studies unit Social Security Adminstrn., 1945-46; panel chmn. and spl. hearing officer Nat. War Labor Bd., 1943-46; mem. faculty Mich. State Coll. since 1947, prof. and head dept. econs. since 1949. Arbitrator in several hundred labor-management disputes since 1943; permanent umpire Bethlehem Steel Co. and United Steel Workers Am. 1947-52; nat. umpire U.S. Rubber Co., Rubber Workers Union,

1953—; acting chmn. Bd. Conciliation and Arbitration U.S. Steel Corp. and United Steelworkers of Am. (CIO), 1950-51; cons. to WSB, 1951 (chmn. 1952-53), Mem. panel arbitrators Am. Arbitration Assn., Fed. Mediation and Conciliation Service, Mem. Nat. Acad. Arbitrators (board of governors 1952-55), Industrial Relations Research Association, Am. Econ. Assn., Am. Assn. U. Profs.; Delta Sigma Pi. Author: State Labor Relations Acts, 1948; co-author: Trade Union Publns. 1851-1941 (3 vols.), 1944-45; also articles in field of econs. Home: 822 Lantern Hill Dr., East Lansing, Mich.

KILLINGSWORTH, Henry Thomas, telephone exec.; b. Fort Gaines, Ga., Sept. 16, 1900; s. Henry Thomas and Lillian (Williams) K., Sr.; B.S., Ala. Poly. Inst., 1919; m. Myrtle James, May 17, 1920 (dec. Sept. 1921); 1 dau., Myrtle Jean (Mrs. H. L. Layton); m. 2d, Hazel Scott, Jan. 17, 1925; children—Jeanne (Mrs. C. V. Phillips, Jr.), Muriel (Mrs. M. Douglas), Anita (Mrs. J. Webb), Henry Thomas III. Am. Tel. & Tel. Co., June 1919—, div. plant engr., Cleveland, 1928-36, div. plant supt., Denver, 1936-40, gen. plant supervisor, N.Y. City, 1940-45, area plant mgr., Atlanta, 1945-48, gen. mgr., N.Y. City, 1948-49, v.p. since 1949. Served with U.S. Army, 1918-19. Fellow Am. Inst. E.E., Internat. C. of C. (trustee U.S. council), Acad. of Polit. Sci., Sigma Nu. Clubs: Economic, University (N.Y. City). Home: 945 Fifth Av., N.Y. City 21. Office: 32 Avenue of the Americas, N.Y. City 13.

KILLION, George Leonard, steamship exec.; born Steamboat Springs, Colo., Apr. 15, 1901; s. James Abraham and Lydia Jane (Harris) K.; student U. So. Calif., 1920-21, U. Calif., 1921-22; m. Grace Ludora Harris, Dec. 25, 1922; 1 son, James L. Mem. editorial staff various West Coast newspapers, 1925-30; pub. relations, financial consultant, Oakland, Calif., 1930-35; pub. relations, legislative consultant Safeway Stores, Oakland, 1935-39; commr. Golden Gate Internat. Expd., 1939; dir. of finance, State Calif., 1940-43; asst. to petroleum adminstrn. for war, Washington, 1943; asst. to treas., Dem. Nat. Com., 1944, treas., 1945-47; now pres. American President Lines, Ltd., San Francisco. Chmn. Cal. State Bd. Control, State Lands Commn.; mem. Toll Bridge Authority, State Tchrs. Retirement Bd., State Employees Retirement Bd., Water Authority, 1940-43. Served as major U.S. Army, Staff of Allied Mil. Govt., 1943. Democrat. Club: Commonwealth, Commercial, Stock Exchange, Press, Union League (San Francisco), Propeller. Home: 1012 Ashmont Av., Oakland, Calif. Office: 311 California St., San Francisco.

KILLIP, Ellsworth P(aine), botanist; b. Rochester, N.Y., Sept. 2, 1890; s. Nicholas Tamblingson and Lucia Ellsworth (Greene) K.; A.B., U. of Rochester, 1911; unmarried. Aid, div. of plants, U.S. Nat. Museum, 1919-28, asso. curator, 1928-46, curator, 1946-47, head curator, dept. of botany, 1947-50, research asso. U.S. Nat. Mus. 1951, Chgo. Nat. History Mus. since 1951. Served U.S. Army, 1918-19. Awarded Chevalier, Legion d'Honneur (France). Mem. A.A.A.S., Am. Geog. Soc., Rochester Acad. of Sci., Washington Academy of Science, Florida Academy of Science, Botany Society of Washington, Biology Society of Washington, American Society of Plant Taxonomists, American Fern Society, Academia Colombiana de Ciencias Exactas Fisicas y Naturales, Sociedad Venezolana de Ciencias Naturales, Sociedad de Agricultores de Colombia, Sociedad de Ciencias Naturales Caldas, Instituto Ecuadoriano de Ciencias Naturales, Psi Upsilon, Phi Beta Kappa, Sigma Xi. Clubs: Cosmos, Biologists' Field (Washington), Explorers (N.Y.). Author: The American Species of Passifloraceae, 1938, and other bot. papers. Address: Smithsonian Institution, Washington 25.

KILLORAN, Clair John (kil-lôr' ăn), lawyer; b. Weiser, Ida., Apr. 12, 1905; s. Charles J. and Ada (Percifield) K.; A.B., Univ. of Ida., 1928; LL.B., Georgetown Univ., 1932; m. Anne Regina Biggs, Nov. 30, 1935; 1 dau., Claire Joanne. Admitted to D.C. bar, 1933, Del. bar, 1934; mem. firm Borton, Melson & Killoran, Wilmington, Del., 1934, Melson & Killoran, 1935-41; Clair John Killoran, 1941-45, Killoran and Van Brunt since 1946. Dep. atty.-gen. State of Del., 1937-39, chief dep. atty.-gen., 1939-43, atty.-gen., 1943-47. Dir. and gen. counsel Del. Mutual Life Ins. Co., Foster Park Housing Corp. Del. state bd. Accountants 1947-51, bd. Governors Georgetown U. Alumni Assn. Keynoter Rep. State Conv., 1944-46; Rep. state chairman since 1950; chmn. Del. del. Nat. Conv., 1952; mem. Nat. Rep. Com. Mem. Am., Del. State Bar assns., Kappa Sigma. Episcopalian. Elk. Clubs: Wilmington, University, Country (Wilmington); Lambs (New York). Home: 1103 Franklin St., Wilmington 83. Office: 600 North American Bldg., Wilmington 7, Delaware.

KILLOUGH, Hugh Baxter (kilō), educator; b. Waco, Tex., Dec. 30, 1892; s. Benjamin Terry and Martha Rowena (Lilley) K.; B.S., Texas A. and M. Coll., 1916; M.S., U. Wis., 1920; Ph.D., Columbia, 1925; M.A. ad eundem (hon.), Brown U., 1943; m. Lucy Burton Winsor, Oct. 27, 1923; 1 dau., Ann Winsor (Mrs. Robert J. Hehre). Instr. econs. U. Minn., 1920-21; economist, extension service Mich. State Coll., 1921-22; asst. economist U. S. Bur. Agrl. Economist, 1923-24; mem. faculty Brown U., 1924—, prof., 1931—; economist U.S. Bur. Labor Statistics, 1943-46, ECA mission in China, 1950-51, J. G. White Engring. Corp. mission in Indonesia, 1952. Served as 2d lt., U.S. A.S., 1917-18. Mem. Am. Econ. Assn., Am. Statis. Assn., C. of C. Club: Foreign Trade (Providence). Author: (with Lucy W. Killough) Raw Materials of Industrialism, 1929; (with Barrington Assos., Inc.) The Economics of Marketing, 1933; International Trade, 1938; (with Lucy W. Killough) Economics of International Trade, 1948. Home: 22 Belair Rd., Wellesley 81, Mass. Office: Brown University, Providence 12.

KILLOUGH, Lucy Winsor (kilō), educator; b. Clinton, Mass., Apr. 16, 1897; d. Frank E. and Catherine H. (Burton) Winsor; A.B., Vassar Coll., 1919; A. M., Stanford, 1921; Ph.D., Columbia, 1924; m. Hugh Killough, Oct. 27, 1923; 1 d., Ann (Mrs. R. Hehre). Tchr., Vassar, 1920, 1922, Stanford, 1921; mem. faculty Wellesley Coll. since 1929, A. Barton Hepburn prof. econs. since 1947; statistician U.S. Treas. Dept., 1923-24; econ. analyst Fgn. Econ. Adminstrn., 1943-45. Mem. Nat. Tax Assn., Tax Inst., Am. Statis. Assn., Am. Econ. Assn. Author: Raw Materials of Industrialism, 1929; (with Hugh B. Killough) The Manufacturing of Tobacco Products in New York and Its Environs, 1924, The Economics of International Trade, 1948; contbr. to Am. Yearbook, to Tax Policy League Symposium; numerous articles. Home: 22 Belair Rd., Wellesley 81, Mass.

KILLPACK, J. M., banker; b. Neola, Ia., 1900. Vice pres., dir. Central Nat. Bank, Cleve.; dir. Buckeye Incubator Co., Springfield, O., S. K. Wellman, Co., Columbian Vise & Mfg. Co., Cleve. Steel Barrel Co., Electric Products Co., Cleve. Home: 17409 Fernway Rd., Shaker Heights, O. Office: 123 W. Prospect St., Cleve.*

KILMAN, Edward, newspaper editor; b. Ennis, Tex., Nov. 27, 1896; s. Thomas Lee and Rosa A. (Wolf) K.; ed. public schools and high school, Houston, Tex.; student Sam Houston State Teachers Coll., Huntsville, Tex., 1915-18; m. Alice Rogers, Nov. 24, 1920; 1 dau., Edna Margaret (Mrs. William M. Terry). Began as reporter, 1924; editor, Houston (Tex.) Post since 1943. Home: 3906 Fernwood Dr., Houston 21. Office: Polk and Dowling Sts., Houston, Tex.

KILPATRICK, Carroll (kil-păt'rik), newspaper editorial writer; b. Montgomery, Ala., Sept. 2, 1913; s. Andrew Carroll and Mary (Anderson) K.; A.B., Ala. U., 1935; Nieman fellow Harvard, 1939-40; m. Frances Talbot Williams, Mar. 6, 1941; children—Andrew Carroll, Frank Williams. Edit. writer, Birmingham News, 1935-37. European assignment, 1937; asso. editor, Montgomery Advertiser, 1937-39; nat. affairs writer on Newsweek, 1940; Washington corr. for Birmingham News and Age-Herald, Raleigh (N.C.) News and Observer, Yorkshire (Eng.) Post, 1940-43. Washington correspondent The Chicago Sun, 1943-46; Washington corr. for San Francisco Chronicle 1946-51; asst. chief State Dept. press sect., 1951-52; editorial writer Washington Post since 1952. Editor: Roosevelt and Daniels, A Friendship in Politics, 1952. Contbr. to mags. Mem. Phi Delta Theta, Omicron Delta Kappa. Clubs: National Press, Overseas Writers (Washington, D.C.). Home: 4238 43d St., Washington 16. Address: The Washington Post, Washington, 5.

KILPATRICK, Charles Otis, newspaper editor; b. Fairview, Okla., June 16, 1922; s. John E. and Myrtle (Arant) K.; B.A., Stephen F. Austin State Coll., 1942; m. Margie Ada Partin, June 3, 1944; children—Kent Fairles, Millicent Kye, Mark Kevin. With weekly and daily newspapers, Nacogdoches, Tex., also corr. for papers in Houston and Dallas, 1940-42; with Daily Sentinal, Nacogdoches, 1946-48, Courier-Times, Tyler, Tex., 1948-49; regional editor Tyler Morning Telegraph, 1949, mng. editor, 1949-50; mem. staff Evening News, San Antonio, 1950-51; Sunday editor San Antonio Express, 1951-54, asst. mng. editor, 1954-55, mng. editor, 1955—. Served with USMCR, World War II; maj. Res. Episcopalian (bishop's com. pub. relations Diocese W. Tex.). Home: 515 General Krueger Blvd., San Antonio. Office: Express Pub. Co., Av. E at 3d St., San Antonio.

KILPATRICK, James Jackson, Jr., newspaperman; b. Oklahoma City, Nov. 1, 1920; s. James Jackson and Alma Mia (Hawley) K.; B.J., U. Mo., 1941; m. Marie Louise Pietri, Sept. 21, 1942; children—Michael Sean, Christopher Hawley, Kevin Pietri. Reporter, Richmond (Va.) News Leader, 1941, state capitol staff, 1942, chief capitol staff, 1943-48, asso. editor, 1949, chief editorial writer, 1949-51, editor since 1951. Received award for editorials by Va. Press Assn., 1950-52; medal of honor for distinguished service in journalism, U. Mo., 1953. Mem. exec. bd. Nat. Conf. Editorial Writers, 1953-54, Va. Ornithol. Soc., Va. Press. Roman Catholic. Whig. Home: 1615 Hanover Av. Office: 110 N. Fourth St., Richmond, Va.

KILPATRICK, John Reed, business exec.; b. New York, N.Y., June 15, 1889; s. Frank James and Marie (Patterson) K.; grad. Phillip's Acad., Andover, Mass., 1907; B.A., Yale U., 1911; m. Stephanie d'Hengster, Oct. 25, 1919; 1 dau., Frances Reed. Began as construction timekeeper Thompson Starrett Co., 1911, v.p., 1919; v.p. Internat. Coal Products Corp., 1919-23; v.p. George A. Fuller Co., 1923-33; pres. Madison Sq. Garden Corp. since 1933. Enlisted as private N.Y. State Nat. Guard, Oct. 1912, advancing to 2d lt.; maj., Nat. Army, June 1917, advancing to col., Gen. Staff, A.E.F. and chief regulating officer, A.E.F.; hon. discharged Mar. 1919; recalled to active service, Mar. 13, 1942, made brig. gen., U.S. Army, Aug. 10, 1942. Released from active duty Oct. 1, 1945; now pres. Madison Square Garden Corp. Decorated Chevalier Legion of Honor, Croix de Guerre with palm (France); Comdr. Crown of Italy; Distinguished Service Medal with Oak Leaf Cluster (U.S.). Member Phi Beta Kappa, Psi Upsilon. Home: 550 Park Av., N.Y. City 21. Office: 307 W. 49th St., N.Y. City 19.

KILPATRICK, Martin, chemist; b. New York, N.Y., Apr. 3, 1895; s. Martin and Martha (Anderson) K.; A.B., City Coll. of N.Y., 1915; A.M., Columbia, 1917; Ph.D., N.Y.U., 1923; m. Mary Lydston Johnson, Dec 24, 1921. Tutor, City Coll. N.Y., 1915-19; asst. prof. chemistry, Vassar Coll., 1919-23, Duke Univ., 1923-25; Nat. Research Council fellow, Johns Hopkins U., 1925-27, Univ. of Copenhagen (Denmark), 1927; research scientist under grant from Rask-Ørsted Fund., U. of Copenhagen, 1927-28; asst. prof., asso. prof., prof., U. of Pa., 1928-47; asst. dir. of research and div. dir., S.A.M. Labs., Manhattan Project, Columbia, U., 1943-46; consultant and coordinator of research and development program on hydrogen peroxide, bur. of ordnance, U.S. Navy, 1945-47; prof. and chmn., dept. of chemistry, Ill. Inst. Tech., 1947—. Fulbright research scholar in Denmark, 1953. Member American Chemical Soc. (chmn., div. of phys. and inorganic chemistry), Sigma Xi. Presbyterian. Contbr. numerous papers to sci. jours. Walked Appalachian Trail from Maine to Georgia. Home: 3934 N. Frontier Av., Chicago 13. Office: 3300 S. Federal St., Chicago 16, Ill.

KILPATRICK, Martin Edward, lawyer; b. Athens, Ga., Aug. 1, 1905; s. Irby T. and Eva Pauline (Richter) K.; B.S., U. Ga., 1926, LL.B., 1928; m. Mary Hurt Clayton, Dec. 28, 1946; children—Mary, Martin, Melissa, Sally, Nancy. Admitted to Ga. bar, 1928 and since practiced in Atlanta; member: Smith, Kilpatrick, Cody, Rogers & McClatchey and predecessor firm since 1928; pres. and dir. Southeastern Pipe Line Co. since 1945; dir. Fulton Nat. Bank, Atlanta Paper Co., M.A. Ferst, Ltd., Jacobs Pharmacy Co., Keystone Coca-Cola Bottling Co., H.W. Lay & Co., Norris Candy Co., Scripto, Inc., So. Spring Bed Company. Member of American, Georgia and Atlanta bar assns., Phi Beta Kappa. Roman Catholic. Clubs: Atlanta Lawyers, Piedmont Driving, Capital City. Home: 126 17th St., N.E., Atlanta 5. Office: Hurt Bldg., Atlanta 3.

KILPATRICK, Norman LaVerne, librarian; b. New London, Conn., Nov. 1, 1905; s. Elias LaVerne and Jean (Hamill) K.; A.B., Brown U., 1928, A.M., 1932; B.S. in Library Sci., Columbia, 1940; student U. London, summer 1928; m. Rachel Sargent Harris, June 14, 1934; children—Norman LaVerne, Andrew Harris. Instr. Sofia (Bulgaria) Am. Coll., 1928-30; asst. to librarian Brown U., 1932-37; dir. survey fed. archives for Conn. and R.I., 1936-37; asst. librarian charge preparations divs., instr. bibliography Brown U., 1937-42; chief acquisitions U.S. Dept. of Agr. Library, 1942-46; asso. dir., asso. prof. State U. Ia. Library, 1946-52; dir. of libraries and prof. Fla. State U., 1952—. Mem. Am. (council 1951-54, chmn. com. relations with subscriptions book publishers Am. Coll. and Reference Librarians), Fla., Southeastern, Ia. (pres. 1950-51) library assns., Am. Assn. U. Profs., Fla. Edn. Assn., Fla., Tallahassee hist. socs., Phi Alpha Theta. Presbyn. Contbg. editor Jour. Cataloging and Classification. Contbr. profl. jours. Home: 1929 Belle Vue Way, Tallahassee.

KILPATRICK, William Heard, univ. prof.; b. White Plains, Ga., Nov. 20, 1871; s. Rev. James Hines and Edna Perrin (Heard) K.; A.B., Mercer U., 1891, A.M., 1892, LL.D., 1926; Johns Hopkins, 1891-92, 1895-96; Ph.D., Columbia, 1912, Litt.D., 1929; LL.D., Bennington College, 1938; D.H.L., College of Jewish Studies, 1952; married Marie B. Guyton, December 27, 1898 (died May 29, 1907); children—Margaret, William Heard (dec.); m. 2d, Margaret M. Pinckney, Nov. 26, 1908 (died Nov. 24, 1938); m. 3d, Marion Y. Ostrander, May 8, 1940. Teacher and prin. pub. schs. of Ga.; prof. mathematics, 1897-1906, acting president, 1903-05, Mercer U.; lecturer in edn., 1909-11, asst. prof., 1911-15; associate prof., 1915-18, prof. philosophy of edn., 1918-38, emeritus prof. since 1938, Teachers Coll. (Columbia); visiting prof. edn., U. of Ga., summers, 1906, 08, 09; U. of the South (Knoxville) 1907; Northwestern U., 1937-38, and summer sessions of 1939, 40, 41; visiting prof. Stanford U., summer of 1938; summer sessions U. of Ky., 1942, U. of N.C., 1942; U. of Minn., 1946; Brandeis Award for humanity service, 1953. Pres. bd. trustees Bennington Coll., 1930-38; pres. N.Y. Urban League (1941-51); chmn. Am. Youth for World Youth (1946-51), Bur. Intercultural Edn. (1940-54). Mem. Kappa Delta Pi. Author: The Dutch Schs. of New Netherland and Colonial N.Y., 1912; The Montessori System Examined, 1914, reprinted in Eng. as Montessori Examined, 1915; Froebel's Kindergarten Principles Critically Examined, 1916; Source Book in the Philosophy of Education, 1923, revised edit. 1934; Foundations of Method, 1925; Education for a Changing Civilization, 1926; How We Learn (with Mason Olcott), 1928; Our Educational Task, 1930; Education and the Social Crisis, 1932; The Educational Frontier (editor and co-author), 1933; Remaking the Curriculum, 1936; The Teacher and Society (editor and co-author), 1937; Group Education for a Democracy, 1940; La función social, cultural y docente de la escuela, 1940; Selfhood and Civilization, 1941; Intercultural Attitudes in the Making. (co-editor and co-author), 1947; Philosophy of Education, 1951. Contbr. on ednl. topics. Home: 106 Morningside Dr., N.Y. City 27.

KIM, Yongjeung, business exec.; b. Kum-san, Korea, Apr. 2, 1898; s. Itak and Madam Park K.; student Harvard, Columbia, U. of Southern Calif. and George Washington U.; m. Mary Ann Kim, July 2, 1934; children—Marilyn Annette, Diane Claire. Mgr., K. & S. Jobbers, Los Angeles, Calif., 1934-43. Founder and pres. Korean Affairs Inst., Washington, D.C., 1943. Former mem. Korean National Assn. of N.A. (exec. mem. and dir. pub. relations, 1939-43); formerly English lang. editor, The New Korea Weekly; mem. exec. com., dir. pub. relations United Korean Com. of Am., 1941-43; observed UNRRA Conf., Montreal, 1944; contbr. broadcasts to Office War Information during World War II; made observation trip to So. Korea, summer, 1947; observed 3d session

of U.N. Gen. Assembly, Paris, 1948; pub. The Voice of Korea; contbr. feature articles to periodicals. Home: 4614 Reno Rd. N.W. Office: 1507 M St. N.W., Washington 5.

KIM DU BONG, chmn. Presidium of Supreme People's Assembly (acts as chief of state), North Korea.*

KIM IL SUNG, Gen. (Marshal), became premier of North Korea since establishment of Communist Democratic People's Republic, 1948; now chmn. Council of Ministers; supreme comdr. North Korean People's Army since 1950. Served with guerrillas in Manchuria, 1931; these groups organized Anti-Japanese United Dem. Armies, in which as comdr. 6th Div., First Route Army, he entered and occupied a mountainous portion of Korea, 1936; spent some years in Russia and returned with the Russian troops to North Korea, with title of gen., 1945; served as sec.-gen. Korean Communist party, becoming head of politburo of N. Korean Labor Party on its formation, July 1946, also became chmn. N. Korean Dem. Nat. Front; became chmn. People's Com. for N. Korea (22 man exec. cabinet), 1947.*

KIM IR SEN. See Kim Il Sung.

KIMBALL, Abbott; advt. exec.; b. Fitchburg, Mass., Mar. 20, 1895; s. Arthur H. and Bertha (Abbott) K.; B.S., New York U. Sch. of Commerce, 1918-20; student Columbia Grad. Sch. Business Adminstrn., 1920-22; m. Marian Graham, 1918; children—Ann Abbott (Andreson), Joan Graham (Matthews). Advt. dir. Conde Nast Publications in U.S. of French, British, Spanish-Am. editions of Vogue mag., 1918-23; with Curtis Publishing Co., 1924-28; chmn. bd. Kimball, Hubbard and Powel, Inc., 1932-37; president Abbott Kimball Company, Incorporated 1937-51, chmn. 1951—, also pres.; president Nat. Cancer Foundation. Awarded Clement Cleveland Award for work in cancer control, 1941. Mem. Nat. Alliance Art and Industry (v.p.), Soc. Colonial Wars, S.A.R. Clubs: Racquet and Tennis, University (New York); Siwanoy Golf (Bronxville, N.Y.); Chicago (Chicago). Home: 40 Sturgis Road, Bronxville, N.Y. Office: 250 Park Av., New York 17, N.Y.

KIMBALL, Arthur Alden, govt. ofcl.; b. Washington, Aug. 22, 1908; s. Dr. Arthur Herbert and Helena Maria (Kimball) K.; A.B., George Washington U., 1931, LL.B., 1933; m. Hazel Monona Shadrick, May 25, 1940. Admitted to D.C. bar, 1933, Md. bar, 1934; economist Bur. Fgn. and Domestic Commerce, Dept. of Commerce, 1928-34; asst. dep. adminstr. N.R.A., 1934-36; chief fiscal standards sect. Bur. Employment Security, Social Security Bd., Fed. Security Agy., 1936-42; indsl. relations cons. V.A., 1946-47; spl. asst. to asst. sec. of state for adminstrn., 1947-49; exec. dir. Bur. German Affairs, Dept. State, 1949-52, asst. adminstr., later dept. administrator U.S. Internat. Information Adminstrn., 1952-53; interim director to activate new U.S. Information Agency, 1953; staff dir. Presidents adv. Com. on Govt. Organization, 1953—. Exec. officer Budget Office, mem. Army Procurement Assignment Bd., War Dept., 1942-45; chief adminstrn. Internat. Mil. Trials, Nuremberg, Germany, 1945-46; dir. legislative planning for adminstrn. Marshall Plan (ECA), 1947; dir. planning for establishment of embassy to replace mil. occupation in Korea, 1948; accompanied Paul G. Hoffman, adminstr. ECA, on flight around world for confs. on situation in China and Korea, Dec. 1948; dir. planning for establishment Office of U.S. High Commr. to replace mil. occupation in Germany, 1949; dir. planning for establishment U.S. Internat. Information Adminstrn. operating Voice of Am. and other information media, 1951. Served as capt. to col. U.S. Army, Gen. Staff, War Dept., 1943-45, overseas Germany, 1945-46; col., staff and adminstrn. U.S. Army Res. Decorated Legion of Merit, Army Commendation Ribbon with oak leaf cluster; Legion of Honor (France); Order of St. Olaf (Norway); Order of White Lion (Free Czechoslovakia under Pres. Benes). Mem. Am. Fgn. Service Assn., Sigma Phi Epsilon, Delta Phi Epsilon. Home: 3915 49th St., Washington 16. Office: The White House, Washington 25.

KIMBALL, Arthur William, assn. exec.; b. Leavenworth, Kan., Sept. 29, 1903; s. Arthur W. and Henrietta (Miller) K.; student Kan. State Coll., 1926; m. Gertrude Catlin, Dec. 26, 1928; 1 son, Arthur William, III. Asst. sales mgr. Lehigh Portland Cement Co., 1928-44; with Ingersoll Steel & Disc Co., 1944-46; dir. Nat. Small Bus. Men's Assn., Washington office, 1946-48, v.p., trustee, Evanston, Ill., since 1948. Mem. Phi Delta Theta. Republican. Presbyn. Home: 2721 Simpson St. Office: 2834 Central St., Evanston, Ill.

KIMBALL, Charles Nathaniel, lawyer; b. Parkville, Mo., Sept. 20, 1872; s. Chester Frayer and Sarah Margaret (Boydston) K.; grad. Phillips Acad., Andover, Mass., 1899; student Harvard Law Sch., 1899; m. Mary Jane McGlinchey, July 3, 1904; children—Chester Frayer, Mary Boydston, Walter Sugden. Admitted to Pa. bar, 1894, to W.Va. bar, 1904; mem. Kimball & Sugden; active in organizing and operating gas and oil companies in W.Va., Okla., Ill., Kan., Ohio, Wyo. and Ky. since 1907; pres. Old Hundred Gold Mining Co. (Silverton, Colo.), Gen. Petroleum Engineers, Inc.; dir. Sistersville Tank & Boiler Works, First Tyler Bank & Trust Co. Dir. Sistersville Cemetery Association. Mayor Sistersville, West Virginia, 1 term: member West Virginia Rep. State Committee since 1916, state chmn., 1934-36; del. at large W.Va. to Rep. Nat. Conv., Cleveland, 1936; presdl. elector from W.Va. 4th Congl. Dist., on Rep. Nat. Ticket, 1940; alternate delegate-at-large, W.Va. to Republican National Convention, Chicago, Ill., 1944; del. from W.Va. to Progressive Nat. Conv., Chicago, 1916; alternate del.-at-large, to Rep. Nat. Conv., Phila., 1948. Chmn. Tyler County W.Va., Republican Exec. Committee 6 yrs. Mem. Pennsylvania Soc. of Order of Founders and Patriots of America, N.E. Historic Geneal. Soc. (life mem.), Mass. Soc. Mayflower Descs. (life mem.), Gov. and Company of Mass. Bay in New England (life mem.), Theta Nu Epsilon. Republican. Episcopalian. Mason, K.T., Shriner (life mem.), Elk (life mem.). Clubs: Country of Sistersville (dir.); Harvard of West. Pa. (Pittsburgh). Home: Sistersville, W.Va.; (summer) Chautauqua, N.Y. Office: Thistle Bldg., Sistersville, W.Va.

KIMBALL, C(laude) P(ierce) ◎ V. 28.

KIMBALL, Comer Johnstone, banker; b. Atlanta, June 14, 1902; s. Charles and Mildred Alzena (Fisher) K.; B.S., U. Va., 1924; m. Mary Nell Pinckard, Apr. 15, 1949; 1 son, Comer Johnstone. Rep. southeast Europe, C. B. McDaniel Co., 1925-27; bond dept. Bankers Trust Co. of N.Y., 1927-29; asst. sec. Fidelity Investment Co., N.Y.C., 1929-39; v.p., investment officer First Nat. Bank, Palm Beach, Fla., 1940-46, chmn. bd. since 1948; exec. v.p. First Nat. Bank of Miami since 1947, chmn. bd. since 1951; pres. First Nat. Asso. of Fla., Inc., since 1948; v.p., dir. W. R. Reynolds & Co., Fla., 1940—. Mem. Fla. Bankers Assn. (pres. 1954-55), Phi Beta Kappa, Theta Chi. Clubs: University (N.Y.C.); Bath, Indian Creek Country (Miami Beach); Kiwanis (Miami). Home: 2511 Lake Av., Miami Beach. Office: First National Bank, Miami, Fla.

KIMBALL, Dan A., ex.-sec. navy; b. St. Louis, Mar. 1, 1896; s. John H. and Mary (Able) K.; ed. pub. schs., St. Louis; m. Dorothy Ames, June 22, 1925. Began Los Angeles manager, Gen. Tire & Rubber Co., 1920, v.p. since 1942, also dir., exec. vice pres. subsidiary co., Aerojet Engring. Corp., Azusa, Calif., since 1944. Served with A.A.C., advancing to rank of 1st lt., World War I. Apptd. asst. sec. of navy for air, Mar. 1949, under sec. navy, 1949-51, sec., 1951-53; pres. Aerojet-Gen. Corp. since 1953. Mem. Inst. Aero. Scis. Conglist. Democrat. Clubs: Wilshire Country, Jonathan (Los Angeles); Metropolitan, Burning Tree (Washington), Chevy Chase, Army Navy. Home: 2221 W. Live Oak Dr., Los Angeles 28, also The Westchester, 3900 Cathedral Av., Washington 16.

KIMBALL, Fiske, museum dir., architect; b. Newton, Mass., Dec. 8, 1888; s. Edwin Fiske and Ellen Leora (Ripley) K.; A.B. from Harvard, 1909, M.Arch., 1912; Ph.D., U. of Mich., 1915; Dr. Fine Arts, New York U., 1933, U. Pa., 1945; Litt.D., Temple U., 1951; married Marie Goebel, June 7, 1913. Assistant at Harvard, 1900-10; instr. U. of Ill., later asst. prof. architecture and fine arts, U. of Mich., 1912-19; prof. art and architecture, U. of Va., 1919-23; Morse prof. lit. of arts of design, in charge Dept. of Fine Arts, New York U., 1923-25; dir. Phila. Museum of Art, 1925-55. Has served on editorial bds. of Art and Archæology, Architectural Record. Art Bulletin, Gazette des Beaux-Arts and New England Quarterly; in charge Am. sect. of Allgemeines Künstler Lexikon, 1920-26; chmn. Va. Art Commn., 1920-23; mem. State Bd. for Examination of Engrs. and Architects, 1920-23, Thomas Jefferson Memorial Commission, since 1935; holder Sachs Research Fellowship, 1916-17; lecturer, Met. Museum, 1919-25, U. of Chicago, 1921, National Academy of Design, 1923-25, and at University of California in 1940. Architect of McIntire Amphitheatre, Gymnasium, University Apts., U. of Va.; and many other bldgs.; university architect New York U., 1924-54. Engaged in restoration of important Am. houses, among them Monticello, home of Thomas Jefferson, of Robert E. Lee, Stratford, Va., mansions of Fairmount Park, Phila., and on advisory bd. for restoration of Williamsburg, Va., advisory bd. for Rockefeller Center, New York, advisory board Nat. Park Service, 1935-51; mem. bd. dirs., Thomas Jefferson Memorial Foundation; mem. Jefferson Bicentennial Commn., 1940-43 (sec.); vice chmn. editorial bd. Papers of Thomas Jefferson. Fellow Am. Inst. Architects (past pres. Va. Chapter), Am. Assn. Museums (past pres.), Museum Council of Phila. (past pres.), Assn. Art Mus. Dirs., Am. Philos. Society, Phi Beta Kappa, Delta Upsilon; honorary correspondent member Royal Institute of British Architects; Philadelphia Award, 1951. Clubs: Century (New York); Rittenhouse, Art Alliance, T-Square (Phila.); Farmington Country (Va.). Author: Thomas Jefferson, Architect, 1916; A History of Architecture (with G. H. Edgell), 1918; Domestic Architecture of the American Colonies, 1922; American Architecture, 1928; Samuel McIntire, 1940; The Creation of the Rococo, 1943; Great Masterpieces of Painting in America (with L. Venturi), 1948. Editor Foundations of Classic Architecture, 1919. Frequent contbr. to literary and art magazines of Am. and Europe. Home: Lemon Hill, Fairmount Park, Phila.; also Shock Mountain, Charlottesville, Va.

KIMBALL, Frank W. (Nim'b'l), investments; b. Dedham, Mass., Apr. 7, 1872; s. Charles Frederic and Juliet (Stanley) K.; A.B., Boston U., 1894; m. Edith Harriet Paige, Apr. 2, 1901; children—Harriet Paige (Mrs. William B. Crane), Frances Stanley (Mrs. Donald S. Bullock), Edith May (Mrs. Robert F. Henderson), Frederic Paige. Prin., Hardwick (Mass.) High Sch., 1895-1900; engaged in insurance business, Boston, 1900-15; investment bonds and investment counsel, 1915-30, retired, 1930. Trustee Boston U., Dedham Pub. Library. Formerly mem. and chmn. Dedham Planning Bd.; mem. Wild Harbor Assn. Inc., North Falmouth, Mass. Mem. Dedham hist. Soc., Soc. in Dedham for Apprehending Horse Thieves, Dedham C. of C. (hon. life), Theta Delta Chi. Methodist. Mason, Rotarian. Author: Wanderings in England (booklet), 1952. Telecast on mental health, "We The People," CBS, 1949. Home: 277 Walnut St., Dedham, Mass.; also North Falmouth, Mass.

KIMBALL, George Elbert, educator; b. Chicago, July 12, 1906; s. Arthur Gooch and Effie Gertrude (Smallen) K.; B.S., Princeton, 1928, A.M., 1929, Ph.D., 1932; m. Alice Thurston Hunter, June 22, 1936; children—Prudence Bradstreet, Thomas Redington, Susanna Goodhue, Martha Smallen. Nat. research fellow, Mass. Inst. Tech., 1933-35; instr. physics, Hunter Coll., 1935-36; instr. and asst. prof. chemistry, Columbia, 1936-46; asso. prof., 1946-47, prof. of chemistry since 1947. Examiner and reader coll. entrance exam. bd. Fellow Operations Research Soc. of Am. Nat. Research Council com. on contract catalysis, in operations research since 1952. Dep. dir. Operations Research Group, Office Chief of Naval Operations; alternate mem. Joint Army-Navy Vision Com., 1945-46; mem. panel on underwater ord., 1945-51, Office Sec. of Def. since 1948; cons. Office Chief of Naval Operations since 1946, Office Sec. of Defense since 1949. Reilly lecturer, U. of Notre Dame, 1949. Fellow Am. Phys. Soc., N.Y. Acad. of Science. Mem. National Academy of Sciences, American Chemical Society, Phi Beta Kappa, Sigma Xi. Republican. Unitarian (trustee and pres. Hackensack Ch., 1948-51). Club: Cosmos (Washington). Author: Quantum Chemistry (with H. Eyring and J. Walter), 1944; Methods of Operations Research (with P. M. Morse), 1951. Asso. editor Jour. of Chemical Physics. Contbr. numerous articles to scientific jours. Home: 384 Highwood Av., Leonia, N.J. Office: Columbia University, N.Y. City 27.

KIMBALL, LeRoy Elwood, vice chancellor; b. Flint, Mich., Oct. 31, 1888; s. Gustavus Sylvester and Marie (Guy) K.; A.B., Albion (Mich.) Coll., 1910, LL.D., 1935; A.M., N.Y. U., 1917; m. Gipsy Robinson, June 17, 1914. City editor Albion Evening Recorder, 1910-11; asst. bursar N.Y. U., 1911-20, bursar, 1920-25, comptroller, 1925-45; vice chancellor and comptroller, 1945—; sec., treas. bd. trustees N.Y. U. Bellevue Med. Center, 1947-52, now hon. trustee; chmn. financial com. St. Christopher's Sch.; trustee, mem. exec. com. West Side Savings Bank of N.Y. Trustee Am. Scenic and Historic Preservation Soc. (pres. 1933-41); treas. Assn. Am. Colls., 1933-50, v.p., 1950-51, pres., 1951-52; apptd. 1937, by Gov. Lehman mem. N.Y. State Commn. to Survey Scenic, Historic and Comml. assets of Hudson River Valley; trustee Nat. Interfraternity Conf. (chmn. 1935), Albion Coll.; mem. adv. com. of hist. and patriotic soc., N.Y. World's Fair 1939. Mem. Modern Lang. Assn. Am. (mng. trustee 1922-54, pres. 1954), N.Y. Hist. Soc. (1st v.p., trustee), Rockland County Hist. Soc. (pres. 1935-36), Am. Antiquarian Soc., Bibliog. Soc. Am. (pres. 1948-50), Oxford (Eng.) Bibliog. Soc., Bibliog. Soc. of Eng., Assn. U. and Coll. Business Officers of Eastern States (pres. 1930). The Pilgrims, Phi Beta Kappa, Sigma Nu (nat. regent, 1935-37; trustee 1938—), Omicron Delta Kappa. Republican. Methodist (treas. bd. trustees). Mason. Clubs: Century, University, Union, Grolier (N.Y. C.); Athenaeum (London). Wrote introduction to "A Few Remarks by Elmer Ellsworth Brown," 1933; Alcuin, 1935; also numerous monographs. Home: Buckberg Mountain, Tomkins Cove-on-Hudson, N.Y.; also 8 Washington Mews, N.Y.C. 3. Office: Washington Sq., N.Y.C. 3.

KIMBALL, Lindsley Fiske, foundation executive; born Brooklyn, N.Y., November 27, 1894; s. Francis Tappan and Susie (Williams) K.; A.B., Columbia, 1917; Ph.D., New York Univ., 1930; m. Maude Ryder Kouwenhoven, Sept. 9, 1926; children—Richard T., Dean F. Inventor mathematical device used by U.S. Navy; asst. to v-p., Underwood Typewriter, 1919-24; Boy Scouts of Am., 1924-38; dir. corps. and special gifts Greater N.Y. Fund, 1938-42, consultant to pres., United Service Orgn., 1942-43, administrative vice pres., 1943-45, pres. 1945-49 and 1951-52, vice president Rockefeller Foundation; vice pres. Gen. Education Bd., asso. with Mr. John D. Rockefeller, Jr. Mem. War-time Joint Army and Navy Com. on Welfare and Recreation. Trustee Rockefeller Inst. for Med. Research; dir., mem. exec. com., United Negro Coll. Fund. Vice chmn. N. American Adminstrv. Com., World Council of Christian Edn. Dir. Vets. Hosp. Camp Shows; chmn. civilian com. on welfare and recreation, Dept. Nat. Defense, 1948. Member President's Com. Religion Welfare in Armed Forces. Awarded Joint Army and Navy Citation, Presdl. Award of Medal for Merit, 1946. Republican. Conglist. Home: 132 Revere Rd., Manhasset, L.I., N.Y. Office: 49 W. 49th St., N.Y. City 20.

KIMBALL, Milo, univ. dean; b. Union Co., O., Jan. 30, 1892; s. Lewis Harvey and Mary (Adams) K.; B.S., Ohio No. U., 1919; B.B.A., Boston U., 1921, M.B.A., 1927; m. Gladys Falt, June 22, 1922; children—Emerson, Milo. Asst., asso. prof. economics Boston U., 1921-26; asso. prof. commerce Ohio U., 1926-30; asst. prof. economics, finance Ohio State U., 1930-46; asso. prof. economics and finance U. R.I., 1946-48; prof. bus. adminstrn. U. Mass., 1948-52, dean. sch. bus. adminstrn. since 1952. Mem. Am. Econ. Assn., Am. Finance Assn. (v.p. 1940), Am. Assn. U. Profs., Phi Kappa Phi. Author: Principles of Corporation Finance, 1939; Corporate Finance: Principles and Practices, 1949; Problems in Corporation Finance, 1950. Home: 35 Fairfield St., Amherst, Mass.

KIMBALL, Richard Arthur, architect; b. Oberlin, O., June 30, 1899; s. Arthur Smith and Cyvelia (Winship) K.; A.B., Yale, 1922, B.F.A., 1927; student Columbia, 1923-25; m. Josephine Dodge, May 3, 1928; children—Richard Arthur, Geoffrey Dodge. Draftsman, job capt., jr. partner James Gamble

Rogers, N.Y.C., 1927-34; partner Kimball and Husted, 1934-42, Gugler, Kimball and Husted, 1944—; cons. architect to Oberlin Coll., 1938-41; occasional cons. to Yale, Cornell, The Taft Sch. and pvt. schs. Trustee Brooks Sch., North Andover, Mass., Miss Porter's Sch., Farmington, Conn.; dir. Edward MacDowell Assn.; mem. council Yale U.; mem. Thomas and Helen Hastings Fund. Served as dep. dir. facilities bur. WPB, 1942-44. Asso. fellow Calhoun Coll., Yale. Asso. Nat. Acad. Design. Mem. A.I.A., Century Assn., Home: 138 E. 71st St., N.Y.C. 21. Office: 101 Park Av., N.Y.C. 17.

KIMBALL, Ronald Macdonald, banker; b. Norwich, Conn., Apr. 27, 1895; s. Frank Lester and Carrie (Macdonald) K.; grad. Norwich Acad., 1914; A.B., Brown U., 1918; grad. courses Columbia, 1919, Northwestern, 1926-27; m. Marion Thayer, Sept. 20, 1921; children—Thayer Macdonald, Charles Lester, Marion Alden. With Nat. City Bank of N.Y., Carribean dist., 1919-23; joined predecessor Continental Ill. Nat. Bank & Trust Co. of Chicago, 1924, v.p. since 1941; pres. Corp. Fiduciaries Assn. of Chicago, 1938; dir. Midwest Stock Clearing Corp. Mem. bd. dirs. Evanston (Ill.) Community Chest; dir., mem. exec. com., chmn. bus. div. 1950 fund campaign Chicago chpt. A.R.C. Trustee Brown U., 1945-51; mem. citizens adv. com. U. Ill.; sponsor Ia. Wesleyan Coll.; mem. Northwestern Assos. Served as lt., 76th Inf., U.S. Army, World War I. Mem. Am. Bankers Assn. (corp. trust activities com.), Boy Scouts of Am. (exec. bd. Chicago council), Delta Phi. Clubs: University (dir. 1950-53), Economic (Chicago); Westmoreland Country (Wilmette, Ill.). Home: 2425 Pioneer Rd., Evanston, Ill. Office: 231 S. LaSalle St., Chicago 90.

KIMBALL, Solon T(oothaker), anthropologist; b. Manhattan, Kan., Aug. 12, 1909; s. Charles Augustus and Matie (Toothaker) K.; B.S., Kan. State Coll., 1930; A.M., Harvard, 1933, Ph.D., 1936; m. Hannah Jackson Price, Dec. 24, 1935; children—Sally Putnam, John Price. Sheldon fellow, Harvard, 1933; head, socio-economic surveys, Navajo Reservation, Dept. of Interior, 1936-42; visiting prof. dept. anthropology and sociology, Okla. U., summer 1940; head, community organization, War Relocation Authority, 1942-45; asso. prof. of sociology and anthropology, Mich. State Coll., 1945-48; head dept. and prof. of sociology and anthropology, U. of Ala., 1948-53; vis. prof., dept. sociology Chicago, summer 1947; social anthropol. research in Ireland, 1932-33, Navajo Indians, 1936-42, and summer 1949; rural communities in Mich., 1945-48; prof. Tchrs. Coll., Columbia, 1953—; vis. prof. U. P.R., summer 1954. Mem. Am. Anthropol. Assn., Soc. for Applied Anthropology (pres. 1953), Am. Sociol. Soc., Am. Ethnol. Soc., N.E.A., Alpha Kappa Delta, Sigma Delta Chi, Beta Theta Pi. Author: Family and Community in Ireland, (with C.M. Arensberg), 1940; Community Government in War Relocation Centers 1946; The Talladega Story (with Pearsall), 1954; Readings in the Science of Human Relations (editor), 1949. Home: 8W Lowell, 501 W. 120th St., N.Y.C. 27.

KIMBALL, Spencer W(oolley), clergyman; born Salt Lake City, Mar. 28, 1895; s. Andrew and Olive (Woolley) K.; student Gila Jr. Coll., 1910-14, Brigham Young U., 1917, U. of Ariz., 1917; m. Camilla Eyring, Nov. 17, 1917; children—Spencer LeVan, Olive Beth (Mrs. Grant M. Mack), Andrew Eyring, Edward Lawrence. Mem. Council of Twelve Apostles of the Ch. of Jesus Christ of Latter-Day Saints since 1943, on mission, Mo., 1914-16; pres. Seventies Quorum, stake clk., Thatcher, Ariz., 1918-38; counselor St. Joseph Stake Presidency, 1924-36; pres. Mt. Graham Stake, 1938-43; teller, clk., later asst. cashier Ariz. Trust & Savs. Bank, Safford, 1918-23, Bank of Safford, 1923-26; pres., mgr. Kimball Greenhalgh Ins. & Realty Co., Safford, Ariz., 1927-43; sec. Gila Valley Irrigation Co., 1935-43; organizer, part owner Gila Broadcasting Co., Safford since 1935. Mem. Ariz. Assn. Teachers Retirement Bd., Thatcher and Safford (Ariz.) city councils; mem. bd. A.R.C., Safford; chmn. war fund drives. Mem. bd. trustees Gila Coll. Mem. Boy Scouts Am. Clubs: Rotary International (dist. gov.); Rotary (Safford, Ariz.). Home: 2028 Laird Dr. Office: 47 E. South Temple St., Salt Lake City.

KIMBALL, Spofford Harris, educator; born West Newton, Mass., Nov. 13, 1901; s. Joseph Harris and Alice Adelaide (Bartlett) K. (dec.); B.S., Denison U., Granville, O., 1923; A.M., U. of Pitts., 1925; A.M., Harvard, 1929, Ph.D., 1932; student Inst. for Advanced Study, Princeton, N.J., 1935-36; m. Marian Cramton Stevens, June 19, 1934; children—Anne Spofford, Ruth Chandler, Richard Stevens. Instr. in mathematics, Doane Acad., Granville, O., 1923-24, U. of Pittsburgh, 1924-27, Harvard, 1929-30, U. of Pa., 1930-31, U. of Rochester, 1931-35; instr. in math., U. of Maine, 1936-38, asst. prof., 1938-40, asso. prof., 1940-45, prof. of math. since 1945, head dept. of math. and astronomy since 1943. Mem. Am. Math. Soc., Math. Assn. of Am., Am. Soc. for Engring. Edn., Sigma Xi, Beta Theta Pi. Conglist. Author: Plane and Spherical Trigonometry (with C. I. Palmer and C. W. Leigh), 1949. Home: 69 Forest Av., Orono, Maine.

KIMBALL, Stockton, physician, univ. dean; b. Buffalo, N.Y. Aug. 17, 1902; s. Maulsby and Harriet (Stockton) K.; B.S., Harvard, 1924; M.D. cum laude, U. of Buffalo, 1929; m. Sylvia L. Becker, June 23, 1936; children—Caroline Stockton, Margaret Lund, Rosalind Sylvia. Interne, Buffalo General Hosp., Buffalo, N.Y., 1929-30; Guy's Hosp., London, England, 1931-32; Pathology Inst., Dr. L. Aschoff, Freiburg, Germany, 1932-33; asst. professor medicine, asso. in pharmocology, U. of Buffalo Sch. of Medicine since 1946; asst. dean, 1944-46; dean since 1946. Fellow A.C.P.; mem. Erie Co., N.Y. State, Am. Med. Assns., Am. Gastroenterol. Assn., Alpha Omega Alpha, Sigma Xi. Club: Saturn (Buffalo). Contbr. articles on gastrointestinal subjects to med. jours; also contbr. chapters to Tice's Practice of Medicine, Nelson's Loose-leaf Medicine. Home: 215 S. Cayuga Rd., Williamsville 21, N.Y. Office: 3435 Main St., Buffalo 14.

KIMBALL, Vera F., editor, writer; b. Seward, Alaska, Feb. 8, 1903; d. Irving L. and Della (Carpenter) Kimball; A.B., Columbia, 1929; m. William T. Castles, Jr., Dec. 2, 1942. On clerical staff Legislature of Ty. of Alaska, 1923; with Alaska R.R., Anchorage, 1923-24, N.A. Newspaper Alliance, Met. Mus. Art, Gen. Foods Corp., Todd-Robertson & Todd (all N.Y. City), part time 1924-29; asst. to sec. Am. Inst. Chemists, 1929-35; editor The Chemist, N.Y. City, 1935—. Mem. American Institute of Chemists (hon. life mem.), A.A.A.S. Club: Barnard College (N.Y. City). Author: Firearms and Their Use (with W. T. Castles), 1942; Your Future in Chemistry (with M. R. Bhagwat), 1943. Contbr. World Scope Ency. year books, profl. and popular mags. Home: 333 W. 26th St., N.Y. City 1. Office: 60 E. 42d St., N.Y. City 17.

KIMBALL, William Phelps, engineer; b. Davenport, Ia., June 5, 1905; s. William Hale and Ellen Imogene (Hayward) K.; B.S., Dartmouth, 1928, A.M. (hon.), 1939; C.E., Thayer Sch. of Engring., 1929; student Mass. Inst. of Tech., 1930-31; m. Margaret Sheppard, June 22, 1938; children—William Sheppard, David Phelps, Mary Margaret. Asst. in engring., Thayer Sch. of Engring., 1929-30, instr. in civil engring., 1933-36, asst. prof., 1936-39, prof. since 1939, asst. dean, 1941-45, dean since 1945; engr. Moran & Proctor, New York, N.Y., 1931-33. Registered engr. state of N.H. Mem. Am. Soc. Engring. Edn., American Society Civil Engineers, Zeta Psi. Republican. Protestant Episcopalian. Author several pub. papers on soil mechanics. Home 12 Bucll St., Hanover, N.H.

KIMBALL, William Wallace, music co. exec.; b. Chgo., Mar. 3, 1901; s. Curtis Nathaniel and Fannie C. B. (Hadley) K.; student Dartmouth, 1919-21; m. Dorothy Markley Purdy, June 24, 1922; children—Nancy Dorothy, William, Wallace, Curtis Purdy. With W. W. Kimball Co., Chgo., 1921—, beginning as bookkeeper, successively salesman, mgr. pipe organ dept., dir., 1931—, v.p., pres., 1945—. Chmn. zoning appeals bd. DuPage Co.; chmn. zoning commn., appeals bd. Hinsdale. Pres. Community Meml. Gen. Hosp., La Grange, Ill.; dir. Jr. Achievement of Chgo. Republican. Presbyn. Club: Cliff Dwellers of Chicago (pres. 1948-49). Home: 801 S. Monroe St., Hinsdale, Ill. Office: 31 E. Jackson Blvd., Chgo. 4.

KIMBARK, Edward Wilson, dean elec. engring.; b. Chicago, Sept. 21, 1902; s. Edward Hall and Maude (Wilson) K.; B.S., Northwestern U., 1924, E.E., 1925; S.M., Mass. Inst. Tech., 1933, Sc.D., 1937; m. Ruth Elizabeth Merrick, July 19, 1930. Substation operator, Pub. Service Co. of Northern Ill., Evanston, 1925-26, asst. in testing lab., 1926-27; instr. in elec. engring. U. of Calif., 1927-29; asst. curator, div. of power, Museum of Science and Industry, Chicago, 1929-32; research asst., elec. engring. dept., Mass. Inst. Tech., 1933-34, asst., 1934-35, instr., 1935-37; with engring. div., central sta. dept., Gen. Electric Co., Schenectady, N.Y., summer 1937; asst. prof. elec. engring., Poly. Inst. of Brooklyn, 1937-39; asst. prof. elec. engring., Technol. Institute, Northwestern University, 1939-41, asso. prof., 1941-45, prof., 1945-50, acting chmn., 1941-42, on leave of absence as visiting asso. prof. elec. communications Mass. Inst. Tech., 1942-44. Prof. div. electronics Instituto Tecnológico de Aeronautica, São José dos Campos, São Paulo, 1950-55, acting chief. div. electronics, 1951-52, dean. sch. of engring. Seattle University, 1955—. Fellow American Institute E.E. (recipient Northeastern District prize for initial paper, 1934); mem. Inst. Radio Engrs., Conf. Internationale des Grands Réseaux Electriques, Am. Soc. Engring. Edn., Am. Assn. Univ. Profs., Sigma Xi, Phi Beta Kappa, Eta Kappa Nu. Club: University. Author: Powre System Stability, 2 vols. 1948-50; Elec. Transmission of Power and Signals, 1949. Editor: Principles of Radar (by staff of M.I.T. Radar Sch.), 1944. Contbr. tech. papers and discussions to Transactions of Am. Inst. E.E.; also paper to Proc. Midwest Power Conf. Address: Sch. of Engring., Seattle Univ., Seattle 22.

KIMBEL, William Anthony, govt. cons., corp. exec.; b. N.Y.C., Jan. 5, 1888; s. Anthony and Eleanor (Haubner) K.; B.S., Columbia, 1909; m. L. Maud Windeler, Jan. 17, 1920; children—Frances Joyce (Mrs. Winston Gunnels), Richard Anthony. Asst. mil. attaché U.S. Embassy, London, 1916; pres. A. Kimbel & Son, archtl. and decorative contractors and mfrs., N.Y.C., 1922-41; asst. to dir. OSS, 1941-45; owner, publisher Myrtle Beach (S.C.) News, 1946-48; adminstrv. dir. Anglo-Am. Council on Productivity, 1948-50; pres. Midcoast Investment, Myrtle Beach, 1950—, also dir. pub. relations Hi-Q div. Aerovox Corp., Quality Courts United. U.S. rep. Econ. Commn. for Europe, 1954, 55; adviser delegation UNESCO, 1954; cons. Dept. of State, 1953—. Pres. Am. Inst. Decorators, 1938-40. Served with U.S. Army, World War I, A.E.F. Recipient Medal of Merit, Columbia. Mem. Pilgrims Soc. Am., Am. Camellia Soc. Clubs: Metropolitan, Chevy Chase (Washington); University (N.Y.C.). Home: Wachesaw Plantation, Murrells Inlet, S.C. Office: P.O. Box 1244, Myrtle Beach, S.C.

KIMBELL, Arthur W., business exec.; b. Chicago, Ill., Mar. 20, 1890; s. Martin Nelson and Annie C. (Craigmile) K.; B.S. in C.E., U. of Ill., 1913; m. Alice Raymer, Apr. 22, 1914. Employed in real estate dept., Kimbell Trust & Savings Bank, Chicago, 1913-14; sec. Kimbell-Wheeler Brick Co., 1914-18; pres., treas. and gen. mgr. Cinch Mfg. Corp., 1918-29, pres. and treas., 1929-40, treas. and dir. since 1940; v.p., dir. and gen. mgr. United-Carr Fastener Corp., 1929-42, pres., gen. mgr. and dir. since 1942; dir. Reed and Barton Co., 1949—. Mem. exec. com. Asso. Industries of Mass.; mem. Soc. Automotive Engrs., Phi Delta Theta, Sigma Xi. Clubs: Algonquin (Boston); Brae Burn Golf (West Newton, Mass.); Chicago Athletic Association (Chicago); Faculty (Harvard). Inventor of numerous fasteners and mech. specialties. Home: Longwood Towers, 20 Chapel St., Brookline, Mass.

KIMBELL, Kay, business exec.; b. Oakwood, Tex., June 15, 1886; s. B.B. and Mattie (Jones) K.; student pub. schs. of Whitewright, Tex.; m. Velma Fuller, Dec. 25, 1910. Pres. Kimbell Milling Co., Kimbell-Diamond Milling Co., Kimbell Elevator Co., Kimbell Oil Mill Co., Kimbell Corp., Kimbell-Smith Milling Co., Graham Mill & Elevator Co., Kimbell Wholesale Grocery Co.; v.p. Fleming-Kimbell Corp.; dir. First Nat. Bank of Whitewright, M.-K.-T. R.R. Club: Ft. Worth. Home: 23 Westover Rd. Office: 2200 S. Main St., Ft. Worth.

KIMBER, Harry Goldring, publisher; b. Toronto, Ont., Jan. 1, 1892; s. William Stanley and Mary Ann (Goldring) K.; student pub. schs., Toronto; m. Frances Joan FitzGerald, Feb. 15, 1915; 1 son, Harry FitzGerald. With The Globe, 1912-15, circulation mgr., 1919-30; staff nat. council Y.M.C.A., 1915-19; mgr. London (Ont.) Advertiser, 1930-36; gen. mgr. The Globe and Mail, 1936-52, asst. pub., 1952, pub. since 1952; pres. Globe Printing Co., Mail Printing Co.; dir. Newsfax (Can.), Ltd., Faximile, Inc., N.Y., Quemont Mining Corp., Ltd., Mining Corp. of Can., Ltd. Dir. Toronto Baseball Club. Clubs: Royal Canadian Yacht, National Yacht, Granite, Kiwanis (Toronto). Home: 336 Riverside Dr. Office: 140 King St. W., Toronto, Ont., Can.

KIMBER, Harry H(ubert), educator; b. Indianapolis, May 12, 1903; s. Arthur Smith and Carrie (Echols) K.; A.B., U. of Mich., 1925, M.A., 1928, Ph.D., 1932; m. Daisy Schulz, Mar. 3, 1928; children—Rebecca Cope, Caroline Echols, Katherine Spangler. Inst. in history U. of Mich., 1927-28; asst. prof. history and polit. sci. Bradley Coll., 1928-31; prof. of history Mich. State Coll. since 1932, head of dept. of history of civilization and dir. of div. of social sci. since 1943. Mem. Am. Hist. Assn., Am. Assn. Univ. Profs., Mich. Acad. Sci. and Arts, Mich. Schoolmasters Club, Nat. Council for Social Studies, Mich. Coll. Assn. (pres. 1950-51, chmn. com. on legislation 1952-55), All-Coll. Ednl. Research Com. (chmn. 1952—), Ch. History Soc., Phi Beta Kappa, Phi Alpha Theta, Pi Gamma Mu. Episcopalian. Mason (32°). Co-editor: Readings in the History of Civilization, 1939. Contbr. ednl. publs. Home: 474 Butterfield Dr., East Lansing, Mich.

KIMBERLIN, Robert Towne, mfg. exec.; b. Terre Haute, Nov. 6, 1908; s. Robert O'Brien and Elizabeth Perle (Towne) K.; B.A., DePauw U., 1930; M.A., Harvard, 1932, LL.B., 1934; m. Naomi Ruth Hall, June 7, 1935; children—Elizabeth Ann, Robert Hall, Jane Vernon. Admitted to N.Y. bar, 1935; asso. Sullivan & Cromwell, N.Y.C., 1934-38; asst. to pres. Crown Zellerbcah Corporation, 1938-51, secretary corp., 1951-54, vice president, 1954—. Trustee Pacific Sch. Religion, Berkeley, Cal. Mem. Phi Beta Kappa, Phi Kappa Psi. Club: Commonwealth of Cal. Home: 59 Park Way, Piedmont 11, Cal. Office: 343 Sansome St., San Francisco 4.

KIMBERLIN, Roy W., business exec.; b. Santa Clara, Cal., Aug. 12, 1900; s. Olin B. and Mary D. (Basom) K.; student pub. schs., Berkeley, Cal.; m. Cecelia E. Zirkle, July 1933; 1 son, Richard W. With Graybar Electric Co. since 1922, dist. mgr., San Francisco, since 1950, dir. since 1951. Mem. Nat. Assn. Elec. Distbrs., Pacific Coast Elec. Assn. Club: Electric of San Francisco. Home: 30 Yerba Buena Av. Office: 1750 Alameda St., San Francisco.

KIMBERLY, John Robbins, pulp and paper mfr.; b. Neenah, Wis., Apr. 13, 1903; s. James Cheney and Geraldine (Hardin) K.; grad. Phillips Andover Acad., 1922; Mass. Inst. Tech., 1926; m. Elizabeth Essick, Nov. 12, 1927; children—Josephine C., John R., William E., Richard H. Connected with Kimberly Clark Corp., Neenah, Wis., since 1926, v.p. charge sales, 1943-53, president, 1953—; director International Cellu-cotton Products Co.; dir. Wis. Telephone Co., Spaulding & Co., Valley Iron Works, First Nat. Bank (Neenah, Wis.), William Bonifas Lumber Co., North Star Timber Co., Munising Paper Co., Ga.-Pacific Plywood Co., Coosa River Newsprint Co. Mem. bd. trustees Lawrence Coll., Episcopal Ch. Found., Rockefeller Found.; vice pres. and dir. Wis. Guernsey Breeders Assn. Served with Office of Production Management and War Production Bd., Washington, D.C., Nov. 1941-Mar. 1943, asst. dir. gen. at time of resignation. Mem. Tech. Assn. Pulp and Paper Industry, Am. Paper & Pulp Assn. (v.p.), Sigma Alpha Epsilon. Episcopalian. Clubs: North Shore Golf, Nodaway Yacht (Neenah); University (Milw.); Chicago, Racquet (Chgo.); Union League (N.Y.C.); Augusta (Ga.) Nat. Golf; Mountain Brook (Birmingham, Ala.); Tyron (N.C.) Country. Address: Box 512, Neenah, Wis.

KIMBLE, Frederick von Harten ◎ V. 27.

KIMBLE, George Herbert Tinley, geographer; b. London, Eng., Aug. 2, 1908; s. John Herbert and Minnie Jane (Dickerson) K.; B.A., King's College, London, 1929, M.A., 1931; Ph.D. summa cum laude, U. of Montreal, 1948; m. Dorothy Stevens Berry,

July 20, 1935; children—Stephen, Gillian. Came to U.S., 1950. Lecturer in geography, Univ. Coll. of Hull, Eng., 1931-36, Univ. of Reading, Eng., 1936-39; first prof. of geography and chmn. dept., McGill U., 1945-50; dir. Am. Geog. Soc., N.Y. City, 1950-53; dir. African Survey, Twentieth Century Fund, since 1953. Served as lieutenant, then lt. comdr., British Naval Meteorol. Service, 1939-44. Fellow Royal Geog. Soc., Royal Meteorol. Soc., Am. Meteorol. Soc.; mem. Internat. Geog. Union (sec.-treas. 1949—; mem. U.S. nat. com.), Assn. Am. Geographers, Presbyn. Club: Century (N.Y.C.). Author: Geography of the Middle Ages, 1938; The World's Open Spaces, 1939; The Shepherd of Banbury, 1941; Canadian Military Geography, 1949; The Weather, 1951; Editor: Esmeraldo de Situ Orbis, 1937; The Way of the World, 1953; Our American Weather, 1955. Home: Warren Lane, Alpine, N.J. Office: 330 W. 42d St., N.Y.C. 36.

KIMBROUGH, Emily (Emily Kimbrough Wrench) (kĭm'brō), writer; b. Muncie, Ind., Oct. 23, 1899; d. Hal Curry and Charlotte Emily (Wiles) Kimbrough; B.A., Bryn Mawr Coll., 1921; student The Sorbonne, Paris, 1922; m. John Wrench, Dec. 31, 1926; children—Margaret Achsah and Alis Emily (twins). Editor of Fashions of the Hour, Marshall Field & Company, Chicago, 1922-27; fashion editor, Ladies' Home Journal, 1927, managing editor, 1927-29; writer since 1932. Author: Our Hearts Were Young and Gay (with Cornelia Otis Skinner), 1942; We Followed Our Hearts to Hollywood, 1943; How Dear to My Heart, 1944; It Gives Me Great Pleasure, 1948; The Innncents from Indiana, 1950; Through Charley's Door, 1952; Forty Plus and Fancy Free, 1954; So Near and Yet So Far, 1955. Home: 11 E. 73d St., N.Y.C. ☆27

KIMBROUGH, Robert Alexander, Jr., physician; b. Jackson, Tenn., Aug. 6, 1899; s. Robert Alexander and Martha (Conn) K.; A.B., Mississippi Coll., 1918; M.D., U. Pa., 1922; m. Agnes McComb, July 12, 1928; children—Robert Alexander, William McComb. Intern Hosp. U. Pa., 1922-24, resident gynecologist, 1924-25; practice medicine, Phila., specializing obstetrics and gynecology since 1925; faculty U. Pa. since 1925, prof., chmn. dept. obstetrics and gynecology, grad. sch. medicine U. Pa. since 1946; dir. obstetrics and gynecology Pa. Hosp. since 1951. United States Army Colonel (Retired Reserve). Diplomate Am. Bd. Obstetrics and Gynecology (dir.). Fellow A.C.S., Am. Gynecol. Soc., Am. Assn. Obstetrics and Gynecology, Phila. Coll. Physicians; mem. A.M.A., Obstet. Soc. Phila. (pres. 1939), Am. Acad. Obstetrics and Gynecology (pres. 1953). Episcopalian. Clubs: Phila. Country, Pine Valley Golf. Co-author: Clinical Obstetrics. Contbr. articles med. jours. Home: 13 St. Asaph Rd., Bala-Cynwyd, Pa. Office: 807 Spruce St., Phila. 7.

KIMBROUGH, Verman, pres. Ringling Sch. of Art; b. Rockford, Ala., Apr. 6, 1902; s. James Robert and Bertie (Newman) K.; A.B., Birmingham-Southern Coll., 1925, grad. student, 1928-29; m. Edith Rebecca Averyt, July 15, 1929; 1 son, Robert Averyt. Instr. history, Birmingham-Southern Coll., 1925-26; instr. sociology and history, Southern Coll., 1929-31; asst. to pres. Ringling Sch. of Art, 1931-33, pres. since 1933. Mayor of City of Sarasota, Fla., 1938-39. Supt. Pub. Instrn., Sarasota County, Fla., 1945-53. Fellow Nat. Coll. of Toronto, Can., 1938. Mem. Alpha Tau Omega, Pi Gamma Mu, Omicron Delta Kappa. Democrat. Methodist. Club: Sarasota Bay Country. Home: 1874 Wisteria St., Sarasota, Fla.

KIMBROUGH, William Duke, (kĭm'brō), horticulturist; b. Jonesboro, Tenn., Dec. 10, 1896; s. Isaac Newton and Mattie Gilmore (Morris) K.; B.S. (high honors), Ala. Polytech. Inst., 1920; M.S., U. of Md., 1924, Ph.D., 1925; m. Mary Andrews Parent, Aug. 20, 1930; children—William Duke, Jr., Robert Walter. Instr. horticulture, Auburn, Ala., 1920-22; grad. asst., U. of Md., 1922-25; asst. horticulturist, Ala. Agri. Expt. Sta., 1925-30; asso. horticulturist La. State U., 1930-43, horticulturist and prof. horticulture since 1943. Member A.A.A.S., Am. Soc. for Horticultural Sci., Am. Society Plant Physiologists, Potato Assn. of Am., Sigma Xi, Phi Kappa Phi, Gamma Sigma Delta. Democrat. Baptist. Home: 432 Cornell Av., Baton Rouge 14. Office: University Station, Baton Rouge 3, La.

KIME, David Orion, coll. pres.; b. Dudley, Ill., Oct. 18, 1891; s. John Oscar and Rachel Agnes (Cline) K.; B.S., Eastern Ill. Tchrs. Coll., 1910, A.B., 1912, LL.D., 1935; m. Ima Carmen Berryman, 1918. High sch. prin., 1912-16; prof. physics Westmar Coll., LeMars, Ia., 1919-31, pres. since 1931. Dir. LeMars Fed. Bldg. & Loan Assn., LeMars Mut. Ins. Assn. Served as master engr., 66th C.E., U.S. Army, A.E.F., 1918-19. Mem. Am. Assn. Physics Tchrs. Mem. Evang. United Brethren Ch. Club: Lions. Author: Physics Laboratory Manual. Home: 935 4th Av., S.E., LaMars, Ia.

KIME, Edwin N(icholas) (kĭm), med. educator, physician; b. Jeffersonville, Ind., Feb. 23, 1891; s. John Huffman and Mary Ann (Durbin) K.; A.B., Ind. Univ., 1914, M.D., 1916, M.D. cum laude, 1917; m. Lelah Belle Burns, Nov. 25, 1916; children—Charles Edwin (M.D.), Margaret Mary (Mrs. Wm. Richard Adams). Asst. anatomy Ind. Univ., 1912-14, instr., 1914-18, instr. medicine Sch. of Medicine, 1919-28, asst. prof. surgery, 1928-40, prof. anatomy and head of anatomy since 1940, postgrad. prof. clin. anatomy, Ind. Univ. Med. Center since 1935; prof. anatomy Normal Coll. of North American Gymnastic Union, 1920-40; dir. depts. physical medicine Gen., Univ. and Meth. hosps., Indianapolis, 1925-40; tech. cons. Meth. Hosp. since 1940. Served as lt., M.C., U.S. Army, 1918-19; chief lab. Base Hosp. 118, A.E.F., Savenay, France, 1918-19; civilian consultant for Army A.S.T.P., and Navy V-12, World War II. Mem. A.A.A.S., Am. Assn. Univ. Profs. N.E.A., A.M.A., Am. Congress Physical Medicine, College of International Surgeons, American Physicians Med. Assn. (pres. 1932), Ind. State and Indianapolis med. assns., Am. Assn. Neoplastic Diseases, Am. Legion (charter mem.), 40 and 8. Alpha Omega Alpha (charter mem.; pres. 1916) Nu Sigma Nu (pres. 1916), Sigma Xi. Presbyterian. Author: (monographs) Head and Neck, 1940; Topographical and Applied Anatomy, 1943. Contbr. numerous articles to med. jours. on physical medicine and electrosurgery. Specialties: physical agents and oncology, electrical excision for biopsy, research upon histogenesis, radiosensitivity and prognosis, audio-visual methods in med. edn. Home: 4800 E. 42d St., Indpls. Office: 445 N. Pennsylvania St., also Adminstrn. Bldg., Indiana Univ. Med. Center, Indpls.

KIMMEL, Husband Edward ◎ V. 26.

KIMMEL, Lester Franklin, editor; b. Morrill, Kan., Jan. 18, 1893; s. Hiram and Ida Alice (Meyers) K.; A.B., McPherson (Kan.) Coll., 1918; student radio sch. Harvard, 1918. With Wichita Eagle since 1919, editorial writer, 1928-45, editor editorial page since 1945. Served with radio corps U.S.N., 1918-19. Mem. Am. Legion, Wichita C. of C. Republican. Mem. Ch. of Brethren. Mason (32°). Home: 415 N. Clifton, Wichita 8, Kan.

KIMNY, Nong, ambassador of Cambodia to U.S. Address: 1600 Buchanan St., N.W., Washington.*

KIMPTON, Lawrence A., univ. chancellor; b. Kansas City, Mo., Oct. 7, 1910; s. Carl Edward and Lynn (Kennedy) K.; A.B., Stanford, 1931, M.A., 1932; Ph.D., Cornell U., 1935; m. Marcia Drennon, Oct. 2, 1943. Teacher, Deep Springs (Calif.) Coll., 1935, dean and dir., 1936-41; operator and part-owner of cattle ranch in Nev., 1941-42; dean of Coll. of Liberal Arts, U. of Kansas City, 1942-43; chief adminstrv. officer, metall. lab., atomic bomb project, U. of Chicago, 1943-44; dean of students and sec. of faculties, prof. philos. and edn., 1944-46; v.p. and dean of the faculties, prof. philos. and edn., 1946-47; dean students and prof. philos., Stanford U., 1947-50; vice president development University of Chicago, 1950-51, chancellor and prof. of philosophy since 1951. Mem. Phi Beta Kappa, Phi Kappa Phi, Delta Sigma Rho. Clubs: Quadrangle (U. of Chicago), University, Tavern, Chicago, Commercial, Commonwealth, Economic, Executives, Union League, Wayfarers. Home: 5855 University Av., Chgo. 37.

KINARD, F(rancis) Marion (kĭ'nard) coll. dean; b. Lykesland, S.C., June 2, 1902; s. D. T. and Janie (Dew) K.; A.B., Wofford Coll., Spartanburg, S.C., 1923, Litt.D., 1944; A.M., U. of N.C., 1929; m. Anna Sloan, Aug. 19, 1925 (died 1944); 1 dau., Frances (Mrs. Paul Latimer); m. 2d, Elizabeth L. Jones, June 29, 1950. Member faculty Wofford Fitting Sch., 1922-24; instr. English, Clemson (S.C.) Coll., 1924-28, asst. prof. English, 1928-38, asso. prof., 1938-40, prof. since 1940, dean Sch. Arts and Scis. since 1943, coordinator of Air Force Coll. Training Program and Army Specialized Training Program, 1943-45, coordinator summer sch., 1941-47. Mem. bd. Selective Service, 1941-46. Mem. S.C. Methodist Bd. of Edn. 1944-55; member bd. trustees of pub. schs., Clemson, S.C., 1935-42. Mem. South Atlantic Modern Lang. Assn., So. Conf. Academic Deans, Coll. English Assn., Phi Kappa Phi. Methodist. Clubs: Rotary, Torch. Home: Clemson, S.C.

KINARD, H(argett) Y(ingling) (kĭ-nard'), business exec.; b. York, Pa., May 29, 1912; s. Henry B. and Edith R. (Yingling) K.; student Drexel Inst., Phila., 1928-29; grad. Rider Coll., Trenton, N.J., 1933; m. Pearl E. Greenhill, Aug. 20, 1932; children—Joan S., Lois E., Gail E. Wtih Lybrand, Ross Bros. & Montgomery, Phila., 1933-51; with Electric Storage Battery Co., Phila., 1951-55, comptroller, 1952-55; vice pres., treas. Maule Industries, Inc., 1955—; comptroller Stokes Molded Products, Inc., Trenton, N.J., ESB Internat. Corp., N.Y.C., Exide Batteries of Can., Ltd., Toronto, Ont. C.P.A., Pa. Mem. Am. Inst. Accts., Pa. Inst. C.P.A.'s, Controllers Inst. of Am. Lutheran. Clubs: Clifton Aldan, Kiwanis (sec.). Home: 690 N.E. 56th St., Miami. Office: Maule Industries, Inc., 5220 Biscayne Blvd., Miami 37, Fla.

KINARD, James Campsen (kĭ'närd), ins. exec. b. Newberry, S.C., Oct. 1, 1895; s. George Mauney and Rena DeSaussure (Campsen) K.; A.B., Newberry Coll., 1916, A.M., 1917; Litt.D., Erskine Coll., Due West, S.C., 1928; LL.D., University of South Carolina, 1931; L.H.D., Newberry Coll., 1954; m. Katherine Efird, June 17, 1920; children—James Efird, Frank Efird. Instr. in mathematics, Newberry Coll., 1916, continued as head dept. natural sciences, 1918-30, dean, 1924-30, dir. summer session, 1920-30, pres., 1930-54; v.p., sec. New South Life Ins. Co., Columbia, S.C. Chmn. State Bd. Pub. Welfare. Democrat. Lutheran. Club: Rotary (past gov. 190th dist.). Home: Newberry, S.C.

KINCADE, Arthur Warren, bank pres.; b. Chillicothe, Mo., Aug. 14, 1896; s. John Albert and Flora (Dilley) K.; ed. high school and college, 1 year; m. Mary Josephine Igou, Aug. 22, 1917; children—Arthur Warren, Jr., Imogene, Patricia Josephine. Officer of various banks in Okla. and Tex., 1915-31; pres. West Texas Mortgage Loan Co. and its subsidiaries, Amarillo, Tex., also v.p. First Nat. Bank, Amarillo, 1931-37; exec. v.p. Fourth Nat. Bank, Wichita, Kan., 1937-40, pres. since 1940. Mem. Am. Petroleum Inst., Assn. Reserve City Bankers. Protestant. Mason (K.T.; 32°; Shriner). Author: (articles) The Future of Petroleum, 1939; Capital Financing, New Business and Unemployment, 1940. Home: Broadview Hotel, Wichita, Kan.; and 311 Dunemere, La Jolla, Calif. Office: Fourth National Bank, Wichita, Kan.

KINCAID, Alvan Cleveland ◎ V. 27.

KINCAID, Elbert Alvis ◎ V. 28.

KINCAID, James Leslie, pres. Am. Hotels Corp.; b. Syracuse, N.Y., Nov. 28, 1884; s. James and Carrie (Dennis) K.; LL.B., Syracuse U., 1908; Ph. D. (hon.) University of Santo Domingo, 1946; m. Ada C. Shinaman, Nov. 23, 1914 (div. 1927); children—Jane (Mrs. Frederick Taylor, Jr.), Dorothy (Mrs. William O. Kopel); m. 2d, Mary Grant, May 23, 1940. Admitted to N.Y. bar, 1909, practiced at Syracuse; asst. to pres. United Hotels Co. of Am., 1919-20, v.p., 1921-26; pres. Am. Hotels Corp. since 1924 (company directing operation of 70 hotels in U.S.); dir. 21 hotel companies of Am. Hotels System. Mem. Assembly N.Y. State, 1915-16. Advanced from pvt. to maj. N.Y. Nat. Guard Cav., 1904-16; maj. judge adv., N.Y.G. Div. U.S. Army, Mexican border service; dir. Federal Registration Bur., N.Y., 1917; maj. and lt. col. judge adv., A.E.F., 1917-19; adj. gen. N.Y., 1921-22; bvtd. maj. gen. N.Y. Nat. Guard by Gov. Smith, 1923; reserve brig. gen. N.Y. Nat Guard. Called to U.S. Army, May, 1943, served in Sch. Mil. Govt., Univ. of Va.; Algiers, Africa, Aug. 1943. Landed Salerno beach, D-plus-5, Sept. 1943. Sr. civil affairs officer, Prov. Naples, Italy (Mil. Gov.) Sept. 1943-July 1944. Comd. Vesuvius Emergency Operation, Mar. 1944. On staff southern line of communications supplying 7th Army, July 1944-Jan. 1945; reverted inactive status Apr. 1945; brig. general A.U.S. ret. since Mar. 1953. As hotel expert selected hotels for U.S. Riviera Recreation Center, Nice and Cannes, France. Decorated D.S.C. (U.S.); Distinguished Service Order (Brit.); Chevalier Legion of Honor (French); Officer of the Crown (Belgium); Officer Order Knights of Malta; Order of St. Maurice and St. Lazarus (Italy); Hon. Citizen of Naples, Italy; Comdr. Order of the Crown (Italian). Republican. Methodist. Mason. Clubs: Army and Navy (Washington). Home: 160 E. 48th St., New York; and Idle Isle, Alexandria Bay, Thousand Islands, N.Y.; also South Seas Plantation, Captiva, Fla. Office: 125 E. 50th St., N.Y.C.

KINCAID, Robert Lee, coll. pres.; b. Blairsville, Ga., May 17, 1893; s. James R. and Virginia A. (Wild) K.; A.B., Lincoln Memorial U., 1915, LL.D., 1937; student Sch. of Journalism, U. of Mo., 1915-16; m. Beulah C. Chance, May 24, 1917; children—Helen (Mrs. M. K. Henry), Robert Hugh (dec.). Sec. Lincoln Memorial U., 1916-22; mng. editor Middlesboro (Ky.) Daily News, 1923, 1926-37; business mgr. Grafton (W.Va.) Sentinel, 1924; v.p. Lincoln Memorial U., 1937-47. Dir. and chmn. exec. com. Lincoln Memorial U., 1927-47; pres. since 1947. Mem bd. Grace Nettleton Home for Girls, Cumberland Gap Nat. Hist. Park Association (president); mem. Tennessee Historical Commn. since 1951. V. chmn. Ky. National Park Commn., 1943-46; president Citizens News Co., Middlsboro, Ky. Sergeant maj. coast arty., U.S. Army, 1917-18. Mem. American Legion, Alumni Assn. Lincoln Memorial University (past pres.), Tau Kappa Alpha. Republican. Baptist. Clubs: Kiwanis (past pres.); Filson. Author: Jinny and Jim, 1941; Joshua Fry Speed, 1943; The Wilderness Road, 1947. Home: Harrogate, Tenn.

KINCHELOE, Samuel Clarence (kĭnch'ē lō), educator; b. Georgetown, O., Nov. 20, 1890; s. Robert Stone and Elizabeth Olive (Kimball) K.; A.B., Drake U., Des Moines, Ia., 1916; A.M., U. of Chicago, 1919, Ph.D., 1929; Litt.D., Pacific U., 1949; m. Alma Beulah Elifrits, June 16, 1916 (dec. March 1949); children—Beulah Jean (Mrs. Fletcher Taylor), Robert Stone; m. 2d, Evah Irene Ostrander, Oct. 20, 1950. Ordained to the ministry of the Christian Ch., 1916, and served as pastor, Lake City, Ia., 1917-18; asst., dept. sociology, U. of Chicago, 1921-23; head dept. sociology, George Williams Coll., 1923-28; research asso. and lecturer, sociology of religion, Chicago Theol. Sem., and dir. of research and survey Chicago Congregational Union, 1928-31; asst. prof. of sociology of religion, Chicago Theol. Sem., 1931-39; prof. Chicago Theol. Sem. since 1939, and Federated Theol. Faculty, Univ. of Chicago, since 1943. Served with U.S. Army, World War I. Mem. bd. trustees LeMoyne Coll. Recipient Citation for Distinguished Service, Bd. of Home Missions, Congregational Christian denomination, 1949. Chmn. Am. Missionary Assn. Bd. Home Missions (dean, internat. seminar, 1949); mem. Council Chs. of Christ in U.S.A. Constituting Convention; mem. Bd. Home Missions, Congl. Christian Chs. (exec. com. 1946-54); dir. research and surgery Chgo. Congl. Union. 1928-44, Ch. Fedn. of Greater Chgo., 1944-49; chmn bd. U. Chgo. Settlement 1946-49. Mem. Phi Beta Kappa. Club: Quadrangle. Author: Religion in the Depression, 1937; The American City and Its Church, 1938. Contbr. articles in religious publs. Home: 1326 E. 58th St., Chicago 37.

KINDELBERGER, James Howard (kĭn'dĕl-bĕr-gĕr), aviation executive; b. Wheeling, W.Va., May 8, 1895; s. Charles Fredrick and Rose Ann (Riddle) K.; student Carnegie Inst. Tech., 1916-17; hon. D.Engring., Poly. Inst., Brooklyn; m. Thelma Beatrice Knarr, Apr. 26, 1919 (divorced 1945); children—Ruth Joan, Howard Byron (dec.); m. 2d, Helen Louise Allen, December 20, 1946. Began as apprentice-engineer National Tube Company, Wheeling, 1911; jr. draftsman and insp. U.S. Army Engr. Corps, 1913-16; designer and chief draftsman, Glenn L. Martin Co., Cleveland, 1919-25; v.p. and chief engr. Douglas Aircraft Co., Santa Monica, Calif., 1925-34; pres. Gen. Aviation Mfg. Corp.; Baltimore, 1934; pres., dir. and gen. mgr. North Am. Aviation, Inc., aircraft mfrs., Los Ange-

les, 1935-48, now chmn. bd. and chief exec. officer. Served as 2d lt., Air Corps, U.S. Army, World War I. First pres., dir. Aircraft Prodn. Council, 1942-45; regional com. War Manpower Commn., 1943-45; chmn. Industry Cons. Com., Nat. Adv. Com. for Aeronautics, 1945-46; mem. adv. council, Congl. Aviation Policy Bd., 1947-48; mem. Aircraft Industry Adv. Com. Munitions Bd. Mem. corp. vis. com., dept. aero. engring., Mass. Inst. Tech.; mem. development com. Case Inst. Tech. since 1952; mem. bd. trustees Air Force Hist. Found. Recipient Alumni merit award Carnegie Inst. Tech., Presdl. Certificate of Merit for War Contibution, 1948; made Chevalier Legion of Honor, 1951. Fellow Institute Aeronautical Sciences (president 1950; honorary fellow since 1953); member Mfrs. Aircraft Assn. (v.p.), Aircraft Industries Assn. Am. (gov.), Nat. Assn. Mfrs., Calif. State Chamber of Commerce (dir.), Sigma Alpha Epsilon, Delta Upsilon. Mason. Home: 14880 Corona del Mar, Pacific Palisades, Calif. Office: North American Aviation, Inc., International Airport, Los Angeles 45.

KINDER, Harold M., corp. ofcl.; b. Pittsburgh, Feb. 22, 1911; s. O. W. and Mary (Parsons) K.; student pub. schs. of Flint, Mich., Northwestern Traffic Inst., 1940; m. Eva C. Korocz, Apr. 3, 1948. Transportation supt. Kirby-Butler Co., Flint, 1928-36; police exec., Flint, 1936-42, traffic engr., 1946-47, police chief, 1947-48; city mgr., City of Flint, 1948; then bus. mgr. Mich. Liquor Control Commn.; Ohio state mgr. Nat. Distillers Products Corp., 1954—. Entered U.S. Army, 1942, commanded 2d lt., Oct. 1942, and advanced to major, Sept., 1946; service in North Africa, Sicily, Italy, France, Germany, Greece; disch. as major, Corps. Mil. Police, O.R.C., 1946. Mem. Red Feather Fund of Flint. Mem. Internat. City Mfrs. Assn., Internat. Assn. Chiefs Police, Nat. Safety Council (mem. program com.). Elk. Fraternal Order Police. Decorated: Order Brit. Empire, 1945; Legion of Merit, Bronze star medal, Army Commendation ribbon, Corono de Italy, Morocco-Sultan's medal, E.A.M.E. campaign ribbon with 5 battle stars. Home: 2014 Calumet St., Flint, Mich. Office: 2805 Superior Av., Cleve.

KINDER, James S., educator, author; b. Millersville, Mo., Oct. 19, 1895; s. Robert F. and Emily (Runnels) K.; B.S., Southeast Mo. State Coll., 1921; student Univ. Coll. of (Aberystwyth) Wales, 1919; U. Mo., 1922; A.M., Columbia Tchrs. Coll., 1923, Ph.D., 1934; m. Mary Clare Lett, Sept. 11, 1919. Pub. sch. teacher and adminstr., Bertrand, Mo., Oak Ridge, Mo., Marysvale, Utah, Sullivan, Mo.; mem. faculty, Pa. Coll. for Women, 1923-53; prof. edn., head dept. edn., and dir. film service since 1938; coordinator audiovisual services San Diego State Coll. since 1953. Vis. prof. summers, U. Pittsburgh, Geneva Coll., U. Wyo., Mich. State Coll., Southwestern La. Inst., San Diego (Calif.) State Coll., 1950, U. Va., 1951, Pa. State Coll., 1952. Served with A.E.F., France, 1917-18; instr. A.S.T.P., 1944; asst. adminstr., engring. sci., management, War Tng. Program, Western Pa. area, 1941-45. Mem. Dept. Audio-Visual Instrn. of N.E.A., Edcnl. Film Library Assn. (an organizer and mem. first board directors). California State Education Assn., Phi Delta Kappa (pres. Xi chpt., 1945-47). Mason. Author: The Internal Administration of the Liberal Arts College, 1934; Audio-Visual Materials and Techniques, 1950; Educational Tests for Use in Institutions of Higher Learning, (with C. W. Odell), 1930; Audio-Visual Reader (with F. Dean McClusky), 1954. Contbr. to Sociological Foundation of Education, 1942. Contbr. articles in various jours. Home: 6124 Pontiac St., San Diego 15, Cal.

KINDL, Carl Henry, corporation official; son of Fred H. and Alice (Schmidt) K.; B.S., in Electrical Engineering, Carnegie Institute Technology, 1917; married Jeanne Meerhoff, August 22, 1919; 1 dau., Jean (Kindl) Park. Engr. Westinghouse Elec. & Mfg. Co., Pittsburgh, 1917-25; chief engr. Delco Products div. General Motors Corp., 1925-27, gen. mgr., 1937-40; v.p. and dir. Nat. Cash Register Co., Dayton, O., 1940-46; dir., exec. vice pres., The Aveo Mfg. Corp., 1946-49; v.p., dir. Gen. Motors, since 1949. Mem. Soc. Automotive Engrs., Am. Inst. Elec. Engrs. Clubs: Engineers (Dayton); Recess; Bloomfield Hills Country; Metropolitan (N.Y.C.). Home: 6880 Oakhill Dr., Birmingham, Mich. Office: Gen. Motors Bldg., Detroit.

KINDLEBERGER, Charles P., II, economist; b. New York, N.Y., Oct. 12, 1910; s. E. Crosby and Elizabeth Randall (McIlvaine) K.; student Kent (Conn.) Sch., 1924-28; A.B., Univ. of Pa., 1932; A.M., Columbia, 1934, Ph.D., 1937; m. Sarah Bache Miles, May 1, 1937; children—Charles P., Richard S., Sarah, Elizabeth. Research in internat. trade and finance, Fed. Reserve Bank of New York, 1936-39, Bank for Internat. Settlements, 1939-40, bd. of govs. Fed. Reserve System, 1940-42; Am. sec. Joint Econ. Com. of U.S. and Can., 1941-42; served in Office of Strategic Services, Washington, D.C., 1942-44, 1945; chief div. German and Austrian Econ. Affairs, Dept. of State, Washington, D.C., 1945-48; assoc. prof. econ. Mass. Inst. Tech., 1948-51, prof. since 1951. Intelligence officer 12th army group, 1944-45; disch. rank of major General Staff Corps. Decorated Legion of Merit, Bronze Star. Mem. Am. Acad. Arts and Scis., Am. Econ. Assn., Delta Psi, Phi Beta Kappa. Episcopalian. Club: St. Anthony (Boston). Author: International Short-Term Capital Movements, 1937; The Dollar Shortage, 1950; International Economics, 1953. Home: Bedford Rd., Lincoln, Mass.

KINDSVATER, Carl Edward (kinds-väter), hydraulic engr.; b. Hoisington, Kan., Aug. 1, 1913; s. John Alexander and Katherine Elizabeth (Michel) K.; B.S. in Civil Engring., U. Kan., 1935; M.S. in Hydraulic Engring., State U. Ia., 1937; m. Ruth Margaret Goodwin, Dec. 8, 1935; children—Kenneth Carl, Carol Ruth, Paul Edward. Hydraulic engr. T.V.A., 1937-43, U.S. Engrs., 1943-45; asso. prof. Ga. Inst. Tech., 1945-49, prof. and research asso., 1949—; cons. hydraulic research engr., 1946—. Registered profl. engr., Ga. Mem. Am. Soc. C.E. (Collingswood prize 1945), Am. Soc. Engring. Edn., Internat. Assn. Hydraulic Research, Sigma Xi, Tau Beta Pi, Phi Kappa Phi, Chi Epsilon. Author tech. research papers. Home: 46 Beverly Rd. N.E., Atlanta.

KINDT, Charles Frederick, Jr., business exec.; b. Philadelphia, Pa., Sept. 28, 1897; s. Charles Frederick and Bertha (Ash) K.; B.S. in Economics, U. of Pennsylvania, 1920; m. Mary Godshall, Sept. 30, 1924; children—Nancy, Ruth, Charles III. With The John C. Winston Co., Philadelphia, Pa., since 1920, editorial dept., 1920-22, advertising mgr., 1922-26, sec., 1926-37, asst. to pres., 1937-38, pres. and dir. since 1938; pres. and dir. The John C. Winston Co., Ltd., Toronto, Can., since 1938; dir. Central-Penn Nat. Bank, Phila. Served with U.S. Navy during World War I. Mem. bd. edn., Jenkintown, Pa., 1938-40. Mem. advisory com., printing and publishing div., W.P.B., Washington, D.C., President American Textbook Publishers Institute, 1954-55. Mem. S.R. (Pa. Soc.), Am. Legion, Alpha Tau Omega. Republican. Mem. official bd. Methodist Episcopal Ch., Jenkintown, Pa. Clubs: Seaview Country (Absecon, N.J.); Old York Road Country (Jenkintown); Huntingdon Valley Country (Abington, Pa.); Union League (Phila.). Home: Stockton Rd., Meadowbrook, Pa. Office: 1010 Arch St., Philadelphia 7.

KING, Aden J(ackson), prof. chemistry; b. La Fayette, N.Y., Nov. 25, 1897; s. Newton Earl and Orpha Amanda (Hoyt) K.; B.S., Syracuse U., 1921, M.S., 1922, Ph.D., 1927; m. Gladys Susan Nutter, Dec. 6, 1917; 1 dau., Mary Elizabeth. Instr. chem., Syracuse U., 1921-27, U. of Ill., 1927-28; Nat. Research Fellow (chemistry), U. of Ill., 1928-29; prof. chemistry and x-ray crystallography, Syracuse U. since 1929, acting chmn. dept. chemistry 1949-50; sabbatical term study, U. of Manchester, England, 1935; co-founder and pres., King Labs., Inc., 1931. Mem. Am. Chem. Soc., Am. Constallographic Assn., Am. Orchid Soc., Sigma Xi, Phi Beta Kappa, Alpha Chi Sigma, Phi Lambda Upsilon. Club: Men's Garden of America (Syracuse). Inventions and patents on use of alkaline earth metals in electronic industry. Home: 2202 E. Colvin St., Syracuse 10. Office: Syracuse Univ., Syracuse, N.Y.

KING, Albion Roy, educator, writer, lecturer; b. Plevna, Kan., Nov. 21, 1895; s. Clarence William and Della (Parker) K.; A.B., Southwestern Coll., Winfield, Kan., 1920; S.T.B., Boston U., 1925; Ph. D., U. So. Calif., 1932; m. Fern Creekmore, July 19, 1920; 1 son, James Edgar. Ordained to ministry Meth. Ch., 1923, served as minister, Revere, Mass., 1924-27; instr. philosophy and psychology W. Va. Wesleyan Coll., 1927-29; instr. philosophy U. So. Calif., 1929-30; asst prof. philosophy Cornell Coll., Mount Vernon, Ia., 1932-35, John Edward Johnson prof. religion and ethics since 1935, dean men, 1932-49. Studied at U. Strasbourg and traveled in Europe, 1926. Pvt., U.S. M.C., 1918. Student Yale Sch. Alcohol Studies, 1943. Mem. Am. Philos. Assn., Nat. Assn. Bibl. Instrs. (past pres., Western div.), Am. Legion (past comdr.), Phi Beta Kappa. Mem. State Bd. Ia. Temperance League; No. Ia. Conf., Meth. Ch. Club: Lions (past pres.). Author: The Psychology of Drunkenness, 1943; The Problem of Evil, 1952; Basic Information of Alcohol, 1953. Contbr. articles religious periodicals and profl. jours: Lect. alcohol edn. Home: 610 8th Av. N., Mount Vernon, Ia.

KING, Allen L(ewis), physicist; b. Rochester, N.Y., Mar. 27, 1910; s. Lewis Allen and Elizabeth Wilhemina (Neitzke) K.; B.A., U. Rochester, 1932, M.A., 1933, Ph.D., 1937; grad. study U. Mich. summer, 1934; M.A. (hon.), Dartmouth, 1948; m. Nancy Tessiene Form, June 30, 1937; children—Nancy Maribeth, Allen Anthron, Fern Tessiene. Instr. physics, Rochester, 1936-37, Rensselaer Poly. Inst., 1937-42, Dartmouth Coll., 1942-43; asst. prof. Dartmouth, 1943-48, prof., 1948—; cons. 1941—. Fellow A.A.A.S.; mem. Am. Phys. Soc., Am. Assn. Physics Tchrs., N.H. Acad. Sci., Phi Beta Kappa, Sigma Xi. Author sci. articles and books. Home: 10 Conant Rd., Hanover, N.H.

KING, Allen Stewart, pub. utility exec.; b. Mpls., Aug. 20, 1900; s. George Alexander Newton and Anna Louise (Cotton) K.; B.S., Mass. Inst. Tech., 1922; m. Ann E. Quigley, Apr. 18, 1925; children—Ann Louise (dec.), George Stewart. Engr. Fargo (N.D.) div. No. States Power Co., 1923-25, gen. supt., 1925-30, mgr. Minot (N.D.) div., 1930-34, Grand Forks (N.D.) div., 1934-45, mgr. Fargo div., N.D. agt., 1945-51, exec. v.p., Mpls., 1951-54, president, 1954—, also dir.; dir. Northwestern National Bank of Mpls., Northwest Bancorporation, St. Croix Falls Wis. Improvement Co., United Power & Land Co., other cos. Chmn. Community Chest, 1931-32; dir., v.p. N.D. War Chest, 1941-45, N.D. War Bond State Com., 1941-45, N.D.-Minn. Resources Development Commn., 1945-51. Mem. bd. trustees St. Lukes Hosp. Fargo, 1948-51. Pres. Grand Forks council Boy Scouts Am., 1937-39, Fargo council, 1946, v. chmn. region X since 1942, mem. nat. council; awarded Silver Beaver and Silver Antelope. Mem. Grand Forks C. of C. (dir. 1935-45, pres. 1942), Edison Electric Inst. (bd. mem.). Am. Legion. Episcopalian (treas. Province of N.W. P.E. Ch., 1936-49). Elk. Clubs: Minneapolis, Rotary, Mpls. Athletic, Minikahda, Minnesota, Automobile (Mpls.). Home: 4210 Fremont Av. S., Mpls. 9. Office: 15 S. 5th St., Mpls. 2.

KING, Alvin Olin, lawyer, ex-gov.; born Leoti, Kan., June 21, 1890; s. George Merritt and Bessie Brown (Stirling) K.; grad. Lake Charles High Sch., 1908, Parsons Bus. Coll., 1911; LL.B., Tulane, 1915; m. Willie Lee Voris, Jan. 29, 1916; children—Voris King, Alvin O. (dec.). Practiced law at Lake Charles, 1915; now mem. firm King, Anderson & Swift. Pres. King Corp.; chmn. bd. Powell Lumber Co., Weber-King Lumber Co., Inc., Farmers Land & Canal Co., Inc., Lake Charles Drug Stores, Inc., Am. Sulphur & Oil Co., Lake Charles Office Bldg. Co., Hayes Lumber Company, Kelly, Weber & Co., Inc., Farmers Rice Milling Co., Inc., Lake Charles Grain & Grocery Co., Lake Charles Feed Co., Inc., Farmers Land & Canal Company, Incorporated. Nat. counsellor, U.S. C. of C., 1947-54; pres. Lake Charles Assn. Commerce, 1948; mem. La. Mineral Bd., 1948. Mem. council La. State Law Inst.; mem. Am. Law Inst. Mem. La. Senate, 14th Dist., 1924, reelected, 1928; pres. pro tem of Senate, May 1930; lt. gov. of La., Oct. 14, 1931; gov., Jan. 25, 1932. Chmn. Com. for draft of project for Exec. Dept. of new La. State Constn. Del. to Dem. Nat. Conv., 1932. Mem. Am., La. (bd. govs. 1949-53, pres. 1952-53), bar assns., Internat. House of New Orleans. Clubs: Pioneer, Lake Charles Country (Lake Charles, La.). Home: Prien Lake. Address: P.O. Box 865, Lake Charles, La.

KING, Anna Elizabeth, educator; born Syracuse, N.Y., Apr. 10, 1897; d. John A. and Mary (Hopkins) King; A.B., Syracuse U., 1919; M.S., Western Reserve U. Sch. of Applied Social Sciences, 1926; unmarried. Teacher of English and French, Highland Falls (N.Y.) High Sch., 1919-20; advertising dept. Billings Chapin Co., Cleveland, O., 1920-23; case worker, Convent of the Good Shepherd, Cleveland, 1923-26; case worker, Cleveland Children's Bureau, 1926-27, supervisor, 1927-39; instr. child welfare, Western Reserve U. Sch. of Applied Soc. Sci., 1930-34; asso. prof. and dir. field work, Fordham U. Sch. of Social Sci. Service, N.Y.C., 1934-55, dean, 1939-54, prof. internat. social work, 1955—; UN consultant in social welfare to Italian Government, 1952-54. Mem. advisory com. on training and personnel, Children's Bureau and Social Security Bd. Mem. Am. Assn. Social Workers (1st v.p. 1945, chmn. N.Y. City Chapter, 1941-45), Am. Assn. Schools of Social Work (pres. 1945-47), Eta Pi Upsilon, Phi Beta Kappa, Phi Kappa Phi. Democrat. Roman Catholic. Contbr. to jours. Address: 114 Morningside Dr., New York, N.Y.

KING, A(rnold) K(imsey), univ. dean; b. Hendersonville, N.C., Dec. 3, 1901; s. William Fanning Pinckney and Julia (Anderson) K.; A.B., U. of North Carolina, 1925; A.M., U. of Chicago, 1927; Ph.D. University of Chicago, 1951; married Edna Coates, Aug 31, 1929; children—Arnold Kimsey, William Dennis, Mary Ann. Instr. in edn. U. of N.C., 1925-26, asst. prof. of teaching of history, 1927-39, asso. prof. edn., 1939-43, prof. edn. since 1943, adviser in Gen. Coll., 1942-45, asso. dean Grad. Sch. since 1945. Local coordinator for U. of N.C. participation in Cooperative Study of Teacher Edn. of Commn. on Teacher Edn., 1939-43; chairman region six Woodrow Wilson fellowship program Association of American Universities, 1952—. General Edn. Bd. Fellow, U. Chicago, 1933-34, Henry Milton Wolf fellow in history, 1935-36. Mem. N.E.A., Nat. Council for Social Studies, Phi Beta Kappa, Lambda Chi Alpha. Democrat. Methodist. Club: Kiwanis. Editor: Secondary Education in the South (with W. Carson Ryan and J. Minor Gwynn), 1946. Home: 512 Dogwood Drive, Chapel Hill, N.C.

KING, Caleb Jewett, newspaper editor; born in Critz, Virginia; son of Benjamin S. and Laura L. (Smith) K.; prep. edn., high sch. and under tutors; Bapt. Theol. Sem., Louisville, Ky., 1916; received Doctor of Literature, Stetson University; m. Harriette Beatrice Bondurant, Nov. 3, 1903; children—Priscilla Jewett (Mrs. John Alexander Butler), Caleb Jewett (col. U.S. Army Res.), Harry Burrus. Reporter, Washington, D.C., 1905; div. traffic chief, chief operator 13 Southern states for Asso. Press, 1910-15; staff writer, corr. Asso. Press, Birmingham, Ala., Atlanta, Ga., Tallahassee, Fla., 1917-25; adv. mgr. Fla. State Bur. Immigration, 1925; editor Pensacola Journal, 1926-27; sec. Pensacola Chamber Commerce, 1928; now editor Florida Times-Union editorial pages. Mem. Am. Soc. Newspaper Editors, S.A.R., Jewett Family of Am.; life mem. Sigma Delta Chi. Democrat. Baptist. Mason. Address: Florida Times-Union, Jacksonville, Fla.

KING, Cecil, congressman; b. Fort Niagara, N.Y., Jan. 13, 1898; ed. pub. schools, Los Angeles; married; 1 child. Businessman. Mem. Calif. Legislature, 1932-42; elected to 77th Congress, 17th Calif. Dist., to fill vacancy, August 1942; mem. 78th to 84th Congresses, 17th Cal. Dist.; chmn. com. on adminstrn. revenue laws. Home: Los Angeles, Calif. Address: Office House of Representatives, Washington.

KING, Cecil Harmsworth, newspaper publisher; b. London, Eng., Feb. 20, 1901; s. Sir Lucas and Geraldine (Harmsworth) K.; student Winchester, 1915-19; M.A., Christ Ch., Oxford, 1922; m. Margaret Cooke, June 23, 1923; children—Michael, Francis, Priscilla J., Colin. On staff London Times, 1919, Glasgow Record, 1923, London Daily Mail, 1923-26; dir. Empire Paper Mills, 1926-30, Daily Mirror Newspapers, Ltd., since 1929, Sunday Pictorial since 1937; chmn., mng. dir. London Daily Mirror since 1951; dir. Anglo-Canadian Pulp & Paper Rolls since 1945; mng. dir. W. African Newspapers since 1948; dir. Newsprint Supply Co. Dir. Renters Ltd. Member

Council Advt. Assn., 1940-49; chmn. Brit. Film Inst., 1948-52. Mem. Ch. of Eng. Home: 109 Cheyne Walk, London, S.W. 10, also Cushnie House, Alford, Aberdeenshire. Office: Daily Mirror, Geraldine House, London, E.C. 4, Eng.

KING, Cecil V(ictor), chemist; b. Ind., Dec. 22, 1899; s. William and Sadie (Johnson) K.; A.B., Ind. U., 1919; A.M., Columbia, 1922, Ph.D., 1924; m. Edith L. McClay, Feb. 10, 1928; 1 son, Peter Foster; m. 2d, Lillian Russell, Sept. 30, 1941. Asst. chemistry Columbia, 1920-24, instr., 1925-28; asst. Carnegie Instn. Lab., Cold Spring Harbor, N.Y., 1929; Am.-Scandinavian Found. fellow, 1924-25; asst. prof. N.Y.U., 1928-40, asso. prof., 1940-42, prof. chemistry, 1942—; dir. research contract government, on AEC and OOR, 1950—. Served as apprentice seaman, U.S.N.R.F., 1918-22. Fellow N.Y. Acad. Scis.; mem. A.A.A.S., Faraday Society, Am. Chem. Soc., Electrochem. Soc., Sigma Xi, Phi Lambda Upsilon. Author: College Chemistry Quiz Book, 1930; Experiments in Physical Chemistry, 1950; also articles in sci. jours. Asso. editor Jour. Electrochem. Soc. since 1951. Home: 73 Fairview Av., Chatham, N.J.

KING, Charles Daly, author; b. New York, N.Y., Feb. 17, 1895; s. Robert Courtney and Ella Bourdette (Daly) K.; graduate Newark Acad., 1912; A.B., Yale, 1916, A.M., 1943, Ph.D., 1945; A.M., Columbia University, 1928; married Mildred Georgina Sisson, October 23, 1923; 1 daughter, Valerie Daly. General partner Robert C. King & Co., factors, New York, 1921-26; treasurer Hampton, Weeks & Marston, Inc., advertising, New York, 1931-33; now writer. Served as 2d lt., 128 F.A., 35th Div., U.S. Army, 1917-19, with A.E.F.; 1st lt. F.A. Reserve, 1921-25; capt. 391st F.A., Res., 1925-26. Asso. mem. Am. Psychol. Assn.; member New York Academy Science, A.A.A.S., Society Colonial Wars in State of New Jersey, Phi Beta Kappa, Sigma Xi. Clubs: Lotos (N.Y. City); Orange Lawn Tennis (South Orange); Authors (London); Bermuda Tennis, Somerset Lawn Tennis and Croquet (Bermuda); Mory's, Lawn (New Haven); Essex County Country (New Jersey). Author: Beyond Behaviorism, 1923; Integrative Psychology (with W. M. and E. H. Marston), 1931; Psychology of Consciousness, 1932; Obelists at Sea, 1932; Obelists en Route, 1933; Obelists Fly High, 1934; The Curious Mr. Tarrant, 1935; Careless Corpse, 1937; Arrogant Alibi, 1938; Bermuda Burial, 1940; The Orageau Version, 1951. Contbr. to publs. of London and U.S. Home: Per Ketet, Long Valley, N.J. and Ely's Peak, Sandys, Bermuda.

KING, Charles Glen, chemist; b. Entiat, Wash., Oct. 22, 1896; s. Charles Clement and Mary (Bookwalter) K.; B.S., Wash. State Coll., 1918; M.S., U. of Pittsburgh, 1920, Ph.D., 1923; grad. study Columbia, 1926-27, Cambridge (Eng.) U., 1929-30; D. Sc., Wash. State Coll., 1950, U. of Pittsburgh, 1950; m. Hilda Bainton, Sept. 11, 1919; children—Dorothy, Robert Bainton, Kendall Willard. By-products specialist, State of Wash., 1918-19; instr. chemistry, U. of Pittsburgh, 1920-26, asst. prof., 1927-30, prof. 1930-43; research asst. Columbia, 1926-27, visiting prof. chem., 1942-46, prof. since 1946; sci. dir. Nutrition Foundation since 1942; isolated vitamin C, 1932. Agricultural Res. Policy Com., U.S.D.A., 1950-55. Cons. Office Quartermaster Gen., Office of Surg. Gen., U.S. Army; cons. Office Surg. Gen., U.S. P.H.S. Mem. bd. trustees. Denison U., Lingman U. Received Pennsylvania Award of Merit, 1938, Pa. Public Health Association award, 1939, Pittsburgh award, 1943, G.M.A. award, 1944, John Scott award, 1949. Served as private in the 12th Infantry Machine Gun Company, 1918, World War I. Mem. Food and Nutrition Bd. (chmn. exec. com. 1947-51), Mem. N.Y. Acad. Med., Am. Chem. Soc., Am. Society Biological Chemists (president 1954-55), Society Chemical Industry, Institute Food Technologists, National Academy Sciences, American Forestry Assn., A.A.A.S., Am. Inst. of Nutrition, Am. Public Health Assn., Harvey Soc., Am. Acad. Polit. Soc. Science, The Nutrition Soc. (Eng.), Sigma Xi, Phi Beta Kappa, Omicron Delta Kappa. Baptist. Mason. Clubs: Century (N.Y.); Cosmos (Washington); Chemists; University. Home: 54 Malvern Rd., Scarsdale, N.Y. Office: Chrysler Bldg., N.Y.C. 17.

KING, Charles Henry, lawyer, educator; b. Gulfport, Miss., Aug. 8, 1906; s. William A. and Gertrude A. (Cody) K.; A.B., Detroit Inst. Tech., 1940; LL.B., Detroit Coll. Law, 1933; LL.M., U. Mich., 1941; m. Ouida A. Jolls, June 8, 1933; 1 son, Charles Henry. Admitted to Mich. bar, 1933, practiced in Detroit, 1933-37; prof. law Detroit Coll. Law, 1937-14, dean since 1944; civil service commr. City of Highland Park, Mich., 1951-53. Chmn. Mich. Taft-for-Pres. com., 1952; Rep. candidate Justice of Mich. Supreme Ct., 1952. Mem. Mich. Law Inst. (pres.), Am., Detroit bar assns., State Bar Mich., Am. Law Inst., Am. Judicature Soc., Harmonie Soc. Home: 1304 Somerset St., Grosse Pointe Park, Mich. Office: 130 E. Elizabeth, Detroit 1.

KING, Charles Leonidas, clergyman; b. Covington, Ga., Nov. 9, 1892; s. James Warren and Mary Alice (Livingston) K.; A.B., Davidson (N.C.) Coll., 1914; B.D., Union Theological Seminary, Richmond, Va., 1919; D.D., Hampden-Sydney (Va.) College, 1922; LL.D., Austin (Texas) College, 1946; m. Annie McDade, June 22, 1921; children—Frances Marilyn, Charles Leonidas. Ordained ministry Presbyn. Ch., 1919; pastor Grace Covenant Presbyn. Ch., Richmond, Va., 1919-32, First Ch., Houston, Tex., since 1932. Past moderator of Synod of Texas. Past moderator of the General Assembly of the Presbyterian church U.S. Home: 9 Chelsea. Office: 5300 S. Main, Houston.

KING, Clarence M., mfg. exec.; b. Hastings, Minn., Jan. 29, 1892; s. William Charles and Rose Mae (Larpenteur) K.; student U. Minn., 1920-26; m. Lucile B. Barrett, July 2, 1925; children—William H., Judith Ann. Auditor Minn. Mining & Mfg. Co., 1930-39, asst. treas., 1939-50, treas. since 1950. Dir. 1st Grand Av. State Bank. Pres. Minn. Ins. Buyers, 1943-45. Mem. St. Paul Assn. Commerce (dir. 1952). Mason (32°, Shriner, Jester). Home: 339 Woodlawn Av., St. Paul 5. Office: 900 Fauquier Av., St. Paul 6.

KING, Clark W., business exec.; b. Scottdale, Pa., Dec. 10, 1907; s. Clark W. and Jenny E. (Miller) K.; student New York U., 1924-28; m. Elizabeth Richardson, Feb. 11, 1931; children—Clark W., Diane, David W. With U.S. Mortgage and Trust Co., N.Y. City, 1925-28; with Am. Steel and Wire Co., N.Y. City, 1928-35 (on loan to Am. Iron and Steel Inst., Nat. Recovery Adminstrn. steel code, 1933-35); with Bethlehem Steel Co., 1935-45 (on loan to Steel Div., W.P.B., 1941-45); vice pres. Alleghany Ludlum Steel Corp., 1945-49, exec. v.p., 1949-50, treas., 1949-51, dir. since 1949, exec. pres. since 1950; pres., dir. Alleghany Coal and Coke Co.; v.p., director Nuclear Metals, Incorporated; vice president, dir. Titanium Metals Corp. of Am.; dir. Arnold Engring. Co.; dir. Continuous Metalcast Co., Wallingford Steel Co. Mem. Am. Iron and Steel Inst., The Steel Div. Republican. Presbyn. Clubs: Duquesne, Oakmont Country (Pitts.); Cloud (N.Y.C.); Key Largo Anglers. Home: 1425 Beechwood Blvd., Pitts. 17. Office: Oliver Bldg., Pitts. 22.

KING, Dennis, actor; b. Coventry, Eng., Nov. 2, 1897; s. John and Mary Elizabeth (King) Pratt; student pub. schs. Birmingham, Eng.; m. Edith Wright, July 17, 1920; children—Dennis, Michael. Began as call-boy Birmingham Repertory Theatre, debut as Dennis in As You Like It, 1916; Am. debut with Ethel and John Barrymore in Clair de Lune, 1921; played Cain in Back to Methuselah, 1922, Mercutio in Romeo and Juliet, 1924, Francois Villon in Vagabond King, 1925, D'Artagnan in Three Musketeers, Ravenal in Show Boat; also played in Richard II, Peter Ibbetson, A Doll's House, He Who Gets Slapped Searching Wind, Blithe Spirit, Pygmalion, Devil's Disciple, Billy Budd, Edward, My Son, Medea, A Day by the Sea. Home: Brookville, L.I., N.Y. Address: The Players, 16 Gramercy Park, N.Y.C.

KING, D(onald) J(oseph), aviation exec.; born Sodus, Mich., Oct. 19, 1909; s. J. Edward and Gertrude (Bell) K.; A.B., Kalamazoo (Mich.) Coll., 1931; Naval Aviator, Naval Air Station, Pensacola, Fla., 1932; m. Ann Nichols, June 22, 1935. Flew with marine aviation, Quantico, Va., 1932-33; copilot United Airlines, Chicago, 1935-37; joined Northwest Airlines, 1937, chief pilot, Minneapolis, 1942-43, supt. no. region, Edmonton, Alta., Can., 1943-45, gen. mgr. eastern region, 1945-46, v.p. Orient region, Tokyo, Japan, since 1946. Baptist. Club: Minikahda (Mpls.). Home: 2256 W. Lake of the Isles Blvd., Mpls. Office: Northwest Airlines, 1885 University Av., St. Paul.

KING, Edgar, ◎ V. 27.

KING, Edward Caldwell, law dean; b. Delta, Colo., Aug. 14, 1896; s. Alfred Rufus and Annie Rachel (Caldwell) K.; ed. Warren Acad., Denver; A.B., U. of Denver, 1919, LL.B., 1922, LL.D. (hon.), University of Denver, 1952; married Mary-Jess Hedrick, Aug. 15, 1925; children—Nancy Jane, Neil Caldwell. Admitted to Colo. bar 1922, in gen. practice in Denver, 1922-29; mem. Twitchell, Clark, Burkhardt and King, 1923-27, Gould and King, 1927-29; trust officer Internat. Trust Co., 1929-38, exec. v.p., 1939-40; dean Sch. of Law, U. of Colo., since Sept. 1940, dir. Nat. State Bank, Boulder, Colo.; vice chmn. War Labor Bd., 9th Region, 1943; public member Regional W.S.B. since 1951. Served as 2d lt., F.A., World War I; commd. maj., Special Reserve A.U.S., May 13, 1943; lt. col., Jan. 1945; served Africa and Italy, Sept. 1943-Oct. 1945; chief, property control div., Allied Com. for Italy. Awarded Legion of Merit, Knight Officer Order of Crown of Italy. Member, Colo. House of Reps., 1927-30, Denver Planning Commn., 1938-40, Civic League of Denver, 1930-40. Mem. American, Boulder County, and Colorado bar assns., Assn. of Am. Univ. Profs., Law Club, Colo. State Planning Commn., Sigma Alpha Epsilon, Phi Delta Phi, Sigma Delta Chi, Coif, Am. Legion. Club: University (Denver). Author: Future Interests in Colorado. Home: 1001 Baseline Rd., Boulder, Colo.

KING, Edward Lacy, obstetrician; b. Mound, La., Oct. 1, 1884; s. Williams Boardman and Julia Priscilla (Frazier) K.; A.B., Tulane U., 1906, M.D., 1911; m. Edith Chalin Follett, June 23, 1915; children—Edward Lacy, John Alfred, Williams Follett. Practiced in New Orleans since 1911, specializing in obstetrics and gynecology; with obstet. dept. Tulane Med. Sch. since 1914, professor of obstetrics, 1928-50, emeritus professor of obstetrics since 1950. Served as capt. Med. Corps, U.S. Army, 1918-19; with Evacuation Hosp. No. 31, A.E.F., 8 months. Decorated Star of Solidarity, 3d class (Italy). Licentiate Am. Bd. Obstetrics and Gynecology. Fellow Am. Coll. Surgeons; mem. A.M.A., Am. Gynecol. Soc., Central Assn. Obstetricians and Gynecologists, American Assn. Obstetricians, Gynecologists and Abdominal Surgeons, Society Exptl. Biology and Medicine, Southern Med. Assn., New Orleans and La. State obstet. and gynecol. socs., Orleans Parish and La State med. scos., corr. mem. Soc. Obstetrics and Gynecology, Panama, hon. mem. Soc. Obstetrics and Gynecology, Venezuela, Kappa Sigma, Alpha Kappa Kappa, Alpha Omega Alpha. Democrat. Episcopalian. Mason. Clubs: New Orleans Country, Round Table (New Orleans). Contbr. to med. jours. Home: 2120 Audubon St. Office: 1521 Delachaise St., New Orleans, La.

KING, Eldon Paul, lawyer; b. Baker, Ore., Sept. 28, 1893; s. William Rufus and Lizzie Myrtle K.; grad. Hill's Acad., Portland, Ore., 1913; LL.B., Washington and Lee U., Lexington, Va., 1920; m. Gertrude Reynolds Brewer, August 16, 1923; 1 daughter, Nancy Page (Mrs. Jean Pierre Gabriel). Admitted to Virginia bar in 1920; attorney in office of gen. counsel, Bureau of Internal Revenue, Washington, D.C., 1920-33, spl. dep. commr. of Bureau, 1933-53; director Internat. Tax Relations, Division, U.S. Treasury Dept. rep. in bilateral tax convention negotiations between U.S. and other countries, since 1938; attended meetings of Fiscal Com., League of Nations, Switzerland, 1936, 37, Mexico City, 1940, 43, in connection with international tax studies; adviser to U.S. rep., Fiscal commn., U.N. since 1947; mem. com. on allocation of income, Nat. Tax Assn., 1939. Served as lt. and capt., 62d Inf., 8th Div., U.S. Army, 1917-19, World War Mem. American bar assns., Phi Gamma Delta. Dem. Presbyn, Mason. Clubs: Gibson Island, Chevy Chase (Md.); Army and Navy (Washington). Author: (with others) Summary of the British Tax System, with Special Reference to Its Administration, 1934 (a joint report of 3 commns. sent to England for research); also articles on taxation various publs. Home: 3821 Fulton St. N.W. Office: Internal Revenue Bldg., 12th St. and Constitution Av., Washington 25.

KING, Ernest Joseph, naval officer; b. Lorain, O., Nov. 23, 1878; s. James Clydesdale and Elizabeth (Keam) K.; grad. U.S. Naval Acad., 1901; student U.S. War College, 1932-33; hon. LL.D., College of William and Mary, 1942; LL.D., Columbia U., 1947; Princeton Univ., 1946, Miami Univ., 1946; D.Sc., Bowdoin College, Harvard Univ. and Northwestern U., 1945; D.C.L., Oxford University, 1945; m. Martha Rankin Egerton, October 10, 1905; children—Elizabeth Egerton (wife of Col. Oliver W. Van den Berg, U.S. Army), Elanor Calvert (Mrs. Eleanor King Hempstead), Martha Stuart (wife of Maj. Gen. Frederic H. Smith, Jr., U.S.A.F.), Clara Clydesdale (Mrs. J. M. B. Howard), Florence Beverly, Mildred Wilson (Mrs. J. O. McReynolds), Ernest Joseph II (lt. U.S.N.). Served as midshipman U.S.N., Spanish-American War; commd. ensign, U.S. Navy, June 6, 1903; advanced through grades to rear admiral, Nov. 1, 1933, admiral, 1941; asst. chief Bureau Aeronautics, 1929-30, chief, 1933-36; vice adm., comdg. Aircraft Battle Force, U.S. Fleet, 1938-39; mem. gen. bd., Navy Dept., 1939-40; then comdr. in chief, U.S. Atlantic Fleet; apptd. comdr. in chief U.S. Fleet, Dec. 1941, chief of naval operations, Mar. 1942-Dec. 1945. Apptd. Fleet Admiral, Dec. 17, 1944. Awarded Navy Cross, D.S.M., D.S.M. with 2 gold stars, Sampson medal, Spanish Campaign badge, Mex. Service medal, Victory Medal (1918) with bronze star, Am. Defense Service medal (1941), American Area Campaign medal, Order of Crown of Italy (Grand Ufficiale), Order Vasco Nunez de Balboa, Commander (2d degree) Panama, First Rank (Grand Cross) Moroccan Ouissam Alaouite Cherifian, French Morocco, Naval Order of Merit, 1st Class (Cuba, Am. Legion D.S.M., Star of Estrella Abdon Calderon, 1st Class, Ecuador, Order of Naval Merit (Gran Cruz) Brazil; Order of the Bath, Croix de Guerre, Grand Cross Legion of Honor (France), Order of Tripod (China); Grand Cross, Order George I (Greece), Knight Grand Cross, Order Orange Nassau (Netherlands), Order of Crown, Croix de Guerre (Belgium), Grand Cross, Mil. Order Italy, Gold Medal U.S. Congress. Clubs: Army and Navy, Army and Navy Country (Washington). Home: 2919 43d St. N.W., Washington.

KING, Everett Edgar, univ. prof.; b. Warren, Ind., Jan. 17, 1877; s. John Walter and Margaret Ellen (Foreman) K.; B.S., Rose Poly. Inst., Terre Haute, Ind., 1901; B.A., Indiana U., 1910; M.C.E., Cornell U., 1911; m. Anna May Owen, Oct. 8, 1903. Civil engr. Mexican Central R.R., Mexico City, 1901-02, Cincinnati, Hamilton & Dayton R.R., Cincinnati, 1902-03, C.,R.I.&P. R.R., Chicago, 1903-07; prof. civil engring., Oklahoma. Agrl. and Mech. Coll., 1907-10; grad. student and asst. Cornell U., 1910-11; prof. ry. engring., Ia. State Coll., 1911-18; prof. ry. civil engring., Univ. of Illinois, 1918-45; prof. emeritus, ry. civil engring., since 1945. Mem. Am. Soc. Civil Engrs., Am. Ry. Engring. Assn., Am. Assn. Railroads (signal sect.), American Soc. for Engring. Edn., Tau Beta Pi, Phi Kappa Phi, Theta Tau, Sigma Xi, Alpha Sigma Phi. Republican. Christian Scientist. Mason, Rotarian. Author: Railway Signaling, 1922. Home: 503 Indiana Av., Urbana, Ill.

KING, Fain White ◎ V. 28.

KING, Francis Sylvester, investment banker; b. Boston, Jan. 31, 1903; s. Francis S. and Mary A. (Harris) K.; A.B., Harvard, 1924; M.B.A., Harvard Bus. Sch., 1926; m. Eleanor J. Scribner, June 20, 1934; children—William D., Richard S. With The First Boston Corp., Boston (formerly Old Colony Corp.), 1926—, v.p., 1947—, dir., 1954—. Trustee Keystone Charitable Found. Clubs: Oyster Harbor (Osterville, Mass.); Algonquin (Boston). Home: 44 Brushhill Rd., Newton Heights 61, Mass. Office: 75 Federal St., Boston.

KING, Frank L(ester), banker; b. Sparta, Ill., Aug. 5, 1897; s. John L. and Anna (Syar) K.; ed. Sparta High Sch., and Northwestern Sch. of Commerce, Evanston; m. Lucille Alhime, Aug. 30, 1924; children—Frank Lester, John Frederick, Robert Alexander. Asst. cashier 1st Nat. Bank, Sparta, 1916-18; nat. bank examiner, 1920-25; asst. cashier Mutual Nat. Bank, Chicago, 1926-27; joined Con-

tinental Nat. Bank and Trust Co. (now Continental Ill. Nat. Bank and Trust Co.), Chicago, 1928, comptroller, 1930; exec. v.p. and dir. Calif. Bank, Los Angeles, 1943, pres. and dir. since 1945; chmn. bd., dir. Calif. Trust Co.; dir. Foster and Kleiser Co. Pacific Indemnity Co., Pacific Mutual Life Insurance Co., Founders Ins. Co., Barker Bros. Corp., Times Mirror Corp. Dir. All-Year Club of So. Cal.; mem. finance com. Children's Hosp. Soc. of Los Ageles. Trustee and treas. of board of trustees, University of So. Calif. Member Am. Bankers Association (trustee supplemental pension fund), Assn. Reserve City Bankers, California Bankers Assn., Los Angeles, Clearing House Assn. Clubs: Los Angeles Country, Stock Exchange (Los Angeles); California; Bel-Air Bay. Home: 10401 Wilshire Blvd., Los Angeles 24. Office: 625 S. Spring St., Los Angeles 14.

KING, Frank O., cartoonist; b. Cashton, Wis., Apr. 9, 1883; s. John J. and Caroline I. (Harris) K.; grad. high sch., Tomah, Wis., 1901; student Chicago Acad. Fine Arts, 1905-06; m. Delia Drew, Feb. 7, 1911; 1 son, Robert Drew. Artist and cartoonist, Minneapolis Times, 1901-05, Chicago Examiner, 1906-09, Chicago Tribune and Chicago Tribune-New York News Syndicate, Inc., since 1909. Drew "Bobby Make-Believe" and the "Rectangle," before starting upon "Gasoline Alley" in 1918. Member Nat. Cartoonists Soc. (N.Y.), Soc. of Illustrators (N.Y.). Clubs: Tavern, Midland Authors, Lake Shore, Adventurers (Chicago, Ill.). Author: Skeezix and Uncle Walt, 1924; Skeezix and Pal, 1925; Skeezix at the Circus, 1926; Skeezix Out West, 1928. Home: Winter Park, Fla.

KING, Frederic Rhinelander, architect; b. N.Y.C., Apr. 13, 1887; s. LeRoy and Ethel (Rhinelander) K.; A.B. cum laude, Harvard, 1908, Columbia Archtl. Sch., 1908-11, Ecole des Beaux Arts, Paris, France, 1912-14; m. Edith P. Morgan, Feb. 9, 1924; children—David Rhinelander, Jonathan LeRoy. With McKim, Mead and White, 1914-17; with Carrere and Hastings, 1919-20; asso. Marion S. Wyeth, 1920-32; partner Wyeth & King since 1932. Mem. A.R.C. Commn., 1917; constrn. div. W.P.B., N.Y.C. and Washington, 1942-43. Trustee Barnard Coll., Women's Hosp., N.Y. Soc. Library. Served as 1st lt., U.S. Army, G2, A.E.F., 1918-19, Am. Commn. to Negotiate Peace, mem. Coolidge's Mission to Austria, 1919. Fellow A.I.A.; asso. N.A.D.; mem. Soc. of Beaux Arts. Republican. Clubs: Century Assn., Harvard, Pilgrims of U.S., Round Table, Church. Home: Syosset, L.I., N.Y. Office: 32 E. 57th St., N.Y.C.

KING, George Harold, lumberman; b. Mt. Lebanon, La., Nov. 11, 1896; s. William L. and Julia C. (Baker) K.; ed. Gibsland High Sch.; m. French Freeman, Aug. 25, 1917; 1 son, George Harold. With Long Bell Lumber Co., Ludington, La., 1913-17; shipping clk. Forrest Lumber Co., Oakdale, La., 1917-21; supt. pine lumber operations Hillyer-Deutsch-Edwards, Oakdale, La., 1921-24; gen. mgr. Hillyer-Edwards-Fuller, Glenmora, La., 1924-36, v.p., 1936-41; organizer King-Edwards-Fuller, St. Francisville, La., mng. partner, 1941-45; pres. King Lumber Industries, Canton, 1946—; pres. Canton & Carthage R.R. Co., 1946—. Mem. La. Mineral Bd., 1952. Mem. So. Hardwood Producers (pres. 1951-52). Home: 605 Camellia Av., Baton Rouge. Office: King Lumber Industries, Canton, Miss.

KING, Harold Joseph, economist; b. Madison, Wis. Aug. 6, 1913; s. Willford Isbell and Vesta (Shively) K.; B.S., U. of Neb., 1935, A.M., 1936; Ph.D., U. Pitts., 1941; m. Dorothy Helen Keller, Sept. 7, 1937 (div.); children—Willford Scott, Harold Milton. Spl. agt., U.S. Dept. Labor, Washington, 1936-37; prof. of economics, Lincoln (Ill.) Coll., 1937-38; instr. U. of Pittsburgh, 1938-41; asst. indsl. engr., U.S. Navy Dept., Washington, 1941-42; statistician, U.S.P.H.S., Chicago, 1942-43; asst. prof. economic, Carnegie Inst. Tech., 1943-44; labor relations specialist, War Food Adminstrn., Washington, 1944; labor economist, U.S. Dept. Labor, 1944-45; exec. dir. Toledo Research Bur. (associated with Toledo C. of C.), 1945-46; staff mem. Babson Inst., Wellesley, Mass., 1946-47; prof. of economics, La. State Univ. 1947-50; cons. U.S. R.R. and Airline Wage Bd., 1951-52; feature writer and economist Comml. and Financial Chronicle, N.Y.C., 1952-54, now cons.; prof. accounting and econs., Duquesne U., Pitts., 1954—. Panel Chmn. War Labor Bd., 1943-44; indsl. specialist USAAF, Wright Field 1946. Mem. Am. Econ. Assn., Alpha Kappa Psi. Contbr. prof. and nat. periodicals. Specialist, labor relations. Office: Duquesne Univ., Pitts. 19.

KING, Harry O., pres. Munson Line, Inc.; b. Chicago, Ill., Mar. 6, 1890; s. William James and Caroline King; ed. high school; m. Isabella Selmes Greenway, Apr. 22, 1939; children—Barbara, Harry, Jr., Saranne. Salesman A. M. Castle & Co., Chicago, 1908-15; pres. King Pressed Steel Co., Chicago, 1915-23; v.p. and gen. mgr. Bassick Co., Bridgeport, Conn., 1923-27; div. adminstr., NRA, Washington, 1933-34; mng. dir. Copper Code Authority, N.Y. City, 1934-35; dir. Copper Div. W.P.B., Washington, 1942-44; chmn. Combined Allied Copper Com., Combined Raw Materials Board, Washington, 1942-44; spl. asst. chief of staff U.S.A.F. Washington, 1950-52. chmn. and pres. Munson Line, Inc., Bridgeport, Connecticut; president Brockway Motor Co., N.Y. City; pres. Home Ship Corp., Tucson, Ariz.; dir. Fed. Water and Gas Corp., N.Y.C.; dir. Texas Gulf Producing Co., Houston, So. Ariz. Bank & Trust Co., Tucson, Apex Smelting Company, Chicago, Glass Fibers, Incorporated, Vitron, Inc., Toledo. Episcopalian. Clubs: Racquet and Tennis; Cloud (N.Y.C.); 1925 F. Street (Washington); Blind Brook (Port Chester, N.Y.); Tucson (Ariz.) Country; Laurentian (Can.); Chicago (Chicago); Old Pueblo (Tucson). Home: 1634 N. Olsen Av., Tucson, Ariz. Office: 211 State St., Bridgeport, Conn.

KING, Harvey Marinus, ch. architect, engr.; b. Byron, Minn., June 5, 1894; s. David Francis and Mary Eva Lena (Craig) K.; B.S., U. Minn., 1918; M. Arch., Mass. Inst. Tech., 1923; spl. course edn. U. Louisville, 1932; m. Margaret Elizabeth Farley, Dec. 28, 1921; children—David Farley, Richard Harding. Draftsman Croft & Boerner, Duluth, Mpls., C. H. Johnston, St. Paul, Stuart M. French, Weiser, Ida., Frank Irving Cooper Corp., Boston, 1919-22; draftsman, instr. engring. div. coll. agr. U. Minn., 1917; asso. prof. architecture and allied arts U. Ore., 1920-22; prof. architecture, head dept. N.D. Agr. Coll., 1923-24; instr. Louisville Inst. Tech., 1934-36; pvt. practice architecture, Louisville, since 1937, specialist ch. architecture since 1924; architect-sec. bd. ch. extension Methodist Ch. South, 1924-36; dir. architecture, div. home missions and ch. extension Meth. Ch., 1946-54; asso. sec. architecture, sect. ch. extension, div. nat. missions of board of missions, The Methodist Ch.; tchr. special short courses, pastor's tng. schs. various colls. Enlisted U.S.N.R., 1918, commd. ensign, 1919, hon. disch., 1922, served as lt. to comdr., 1942-46. Licensed architect 21 states; certified by Nat. Council Archtl. Registration Bds. Mem. A.I.A. (past pres. Ky.), Ch. Archtl. Guild Am. (past director at large), Nat. Council Chs. of Christ in U.S.A. (bur. ch. bldg. and architecture), Soc. Am. Mil. Engrs., Res. Officers Assn., Am. Assn. Engrs., Ky. Assn. Architects, Alpha Rho Chi, Sigma Phi Delta, Phi Tau Theta. Clubs: Executives, Torch (Louisville). Author: Board of Church Extension—History, 1882-1932; A Guide to Church Planning—The Small Church, Sect. I, Sect. II, The Suburban Church (3 vols.), 1952. Contbr. articles on ch. architecture to ch. mags. Home: 855 Beechwood Dr., Havertown, Pa. Office: 1701 Arch St., Phila.

KING, Homer C., govt. exec.; b. Pomona, Kan., Apr. 25, 1892; s. Alvin L. and Nannie (Steele) K.; ed. Franklin County Normal Inst., Ottawa, Kan., 1910-11; m. Felicitas E. Kaune, Oct. 10, 1923; children—Louise Margaret (Mrs. Donald J. Hanrahan), Dorothy Ann (Mrs. Howard M. Steele). Sch. tchr. 1910-12; rancher and stockman, 1913-14; stationary engring., 1915-16; fireman New Mex. Div., A.,T.&S.F. Ry., 1917-22; studied law, admitted to Ga. bar, 1926, Ga. Supreme Ct., 1931, U.S. Supreme Ct., 1935; locomotive inspector Interstate Commerce Commn., 1922-31, service agt. and examiner, 1931-38; asst. dir. and dir. Bureau of Service, Interstate Commerce Commn., 1938-44; exec. asst. to dir. Office Defence Transportation, 1944-45, dep. director, 1945-50, deputy administrator Defense Transport Administration since September 1950. Presidential Certificate of Merit, World War II. Served with 21st Engineers, Light Railway, United States Army, France, 1917-19. Republican. Mason (Scottish Rite, Shriner). Clubs: Columbia Country (Washington). Home: King Ranch, 1634 Anandale Rd., Falls Church, Va. Office: Interstate Commerce Commn. Bldg., Washington 25.

KING, H(oward) C(hester), oil co. exec.; b. Batavia, N.Y., June 29, 1893; s. William Herbert and Cornelia (TerBorg) K.; student pub. schs., Cleve.; m. Nell Bushong, 1920; 1 dau., Patricia (Mrs. R. J. Wilson). With Ohio Oil Co., Findlay, 1921—, comptroller, 1941-53, financial v.p., 1953—, also dir. Mem. Am. Legion. Presbyn. Mason, Elk. Club: Findlay Country. Home: 2311 S. Main St. Office: 539 S. Main St., Findlay, O.

KING, Howell Atwater, life ins.; b. Manchester-by-the-sea, Mass., Sept. 8, 1896; s. Edward Gilbert and Theodora (Atwater) K.; B.C.S., U. of Md., 1925; D.C.S., Chicago Law Sch., 1931; m. Gladys C. Passano, Jan. 15, 1920; children—Charlotte Howell, Mary-Louise Atwater, Gladys Theodora, Arabelle Knight. Principal clerk and asst. to dean U. of Maryland, 1924; exec. sec. and teacher accounting Univ. of Baltimore, 1925, exec. dean, 1925-33, acting president, November 1933-January 1935, also secretary bd. trustees; City Service Commissioner, Baltimore; special rep. U.S. Treasury Department 1936-39; spl. agent, Baltimore agency, Mut. Benefit Life Ins. Co. of Newark, N.J., 1939-42, asst. gen. agent since 1942. Gen. Agent Occidental Life Ins. Co. of Calif., 1944. Served in World War 3 yrs.; 29th divisional citation for bravery, Silver Star medal. Mem. Pi Gamma Mu, Pi Delta Tau, Delta Sigma Pi. Mem. Occidental Leading Producers Club; life mem. Million Dollar Round Table since 1941. Episcopalian. Clubs: Cosmopolitan International of Baltimore (dir.), Lions, Advertising (dir.). Home: 406 Baltimore Av., Towson, Md. Office: Mathieson Bldg., Balt., 2.

KING, James Berry ◎ V. 26.

KING, James Farrow ◎ V. 27.

KING, James M., Jr., investment banker; b. Joliet, Ill., Jan. 22, 1910; s. James M. and Sallie (Tobey) K.; student Amherst Coll., 1929-31, Northeastern U., 1941, Am. Inst. Banking, 1931-40; m. Helen Lucette Prichard, Oct. 27, 1939; children Celeste Winans, Helen Justine, Deborah Angell, Timothy Winans. Asst. treas. Newport (R.I.) Trust Co., 1931-47; sec. to Robert R. Young, 1947-49; spl. asst. C. & O. Ry., N.Y.C., 1947-52; spl. asst. Chesapeake Industries, Inc., 1949-50, treas. 1950-52, director 1952—; pres. Television Center, 1951-52; gen. partner Francis I. duPont & Co., 1952—; dir. Pathe Labs., Inc., treasurer 1950-52; director The Van Sweringen Co. Mem. Alpha Delta Phi. Episcopalian. Clubs: Newport (R.I.) Country; Racquet and Tennis (N.Y.C.). Episcopalian. Home: Chestnut Ridge Rd., Mt. Kisco, N.Y. Office: 1 Wall St., N.Y.C. 5.

KING, John Bedford, lawyer; b. Coleraine, Minn., July 29, 1909; s. Alexander and Marietta (Murray) K.; A.B., U. of Minn., 1928, LL.B., 1930; m. Barbara Francis, 1930; children—Peter J. M., Roger F. Admitted to Minn. bar, 1930 (also N.Y. and Pa. bars); practiced as asso. Root Clark Buckner & Ballantine, N.Y. City, 1930-35; atty., Western Electric Co., Inc., N.Y. City, 1935-37, Bell Telephone Co. of Pa., Phila., 1938-41, Am. Tel. & Tel. Co., N.Y. City, 1942-44; gen. atty., N.Y. Telephone Co., N.Y. City, 1945-49; asst. gen. counsel, Bell Telephone Co. of Pa., Phila., Oct. 1949-April 1950; v.p. and gen. counsel, Bell Telephone Co. of Pa. and of Diamond State Telephone Co. (Del.), Phila., since 1950. Mem. Am., N.Y. State, Pa. and Phila. bar assns., N.Y. County Lawyers Assn., Phi Beta Kappa, Order of Coif, Phi Kappa Sigma, Phi Delta Phi. Republican. Presbyn. Home: 1138 Stony Lane, Bryn Mawr, Pa. Office: 1835 Arch St., Philadelphia 3.

KING, John Edward, business exec.; b. Tiffin, O., Jan. 25, 1888; s. John Edward and Mary (O'Keefe) K.; ed. pub. schs. Tiffin and Toledo; m. Eleanor Collins, Feb. 15, 1930. Clerk, S.P. Lines, Houston, Tex., 1907-09, div. accountant, Ennis, Tex., 1910-12, traveling accountant, 1913-17; spl. accountant Union Pacific System, Salt Lake City, 1918-19, Omaha, 1920-21, N.Y. City, 1922-26; with Am. Radiator & Standard Sanitary Corp., and predecessor co., N.Y. City, since 1927, asst. treas., N.Y. City, 1927-34, treas., 1935-38, asst. sec. and asst. treas., Pittsburgh, 1939-47, treas., N.Y.C., 1948-50, v.p., treas. since 1950; dir. Detroit Controls Corp., Kewanee-Ross Corp., C. F. Church Mfg. Corp. Clubs: Metropolitan (N.Y.C.); Duquesne (Pitts.). Home: 700 Park Av., N.Y.C. 21. Office: 40 W. 40th St., N.Y.C. 18.

KING, John E(thelbert), Jr., coll. pres.; born Oklahoma City, Okla., July 29, 1913; s. John Ethelbert and Iosa Wynetka (Koontz) K., Sr.; A.B., N. Tex. State Coll., 1932; M.S., U. of Ark., 1937; Ph.D., Cornell, 1941; m. Glennie Beanland, Dec. 25, 1936; children—Wynetka Ann, Rebecca Ferriss. Teacher of languages, coach, Frisco (Tex.) High Sch., 1933-35; camp ednl. adviser, Co. 1708 C.C.C. (forest service), Ozone, Ark., 1935-37; research asst. in rural edn., Cornell, 1937-38; prin. Dwight Indian Sch., Vian, Okla., 1938-40; supt. Tucson (Ariz.) Indian Sch., 1941-43; asst prof. of rural edn. and dir. extra mural studies, Cornell, 1945-47; academic dean and prof. of rural edn., U. of Minn., Duluth br., 1947, acting provost, 1950-51, provost 1951; now president Kansas State Teachers College, Emporia. Served as lt. (s.g.), U.S.N.R., 1943-45; deck officer U.S.S. Hyde A.P.A. 173. Mem. board Duluth Symphony, Salvation Army. Member A.A.A.S., N.E.A., S.A.R., Phi Delta Kappa, Phi Kappa Phi, Lambda Chi Alpha, Kappa Delta Pi. Vice president and director, Alworth Foundation. Member 1952 yearbook com., rural div., N.E.A. Home: KSTC Campus, Emporia, Kan.

KING, Joseph H., banker; b. Fort Worth, Tex., Feb. 17, 1902; s. Silas Lee and Mary (Rayner) K.; student Columbia, 1921-23; m. Rosalee Speaker, Oct. 13, 1923; children—Susan, Anthony S. With Guardian Trust Co., Detroit, 1925-26, J. and W. Seligman & Co., N.Y. City, 1927-38, Union Securities Corp. since 1938, now pres.; dir. and mem. finance com., American Express Co.; director Colorado Interstate Gas Co., Colorado Milling and Elevator Co., Colo. Oil & Gas Co., Pioneer Natural Gas Co. Clubs: Blind Brook, Links (N.Y.C.). Home: Fox Rune Lane, Greenwich, Conn. Office: 65 Broadway, N.Y.C.

KING, Karl C., congressman; b. Plevna, Kan., Jan. 26, 1897; s. Clarence W. and Della (Parker) K.; student Kan. State Tchrs. Coll., Columbia U., U. Pa.; m. Lora Gould, Sept. 1, 1921; children—Eileen (Mrs. Croft), Karla (Mrs. Doyle). Mem. 82d to 84th Congresses, 8th Pa. Dist. Served with U.S.N., World War I. Republican. Methodist. Office: House Office Bldg., Washington 25.

KING, Leland W., architect designer; b. Battle Creek, Mich., Dec. 17, 1907; s. Leland Wiggins and Elizabeth Gale (Arnold) K.; student Ga. Sch. Tech., 1927, Armour Inst. Tech. (Chgo. Art Inst., Beaux Arts Design), 1928-29; m. Hametia Fielder, Nov. 29, 1934; children—Sheryl Letia, Louisa Sands. Archtl. draftsman, designer indsl., sch., hosp. and residential projects, Ga., Ill., Mich., Wis., 1925-32; registered architect, Ariz., N.Y.; supervising architect's office U.S. Treasury, 1935-37; field inspector, diplomatic and consular bldgs. Dept. State, 1937-40, in Scandinavia, Balkans, Europe, Middle East, Central and S.A., asst. and asso. chief Fgn. Bldg. Operations, 1941-51, dir. and supervising architect, 1952-54, in charge U.S. diplomatic and consular bldg. design and constrn., worldwide. Cons. to Bd. Edn., White Fish Bay, Milw., 1931-32; tech. adviser to U.S. delegation UNESCO hdqrs. bldg., Paris, 1952-53; exec. sec. Fgn. Service Bldgs. Com. of Congress, 1952-54; now gen. archtl. and indsl. design as asso. Norman Bel Geddes. Works exhibited Mus. Modern Art, N.Y.C., 1953. Mem. A.I.A., N.Y. State Assn. Architects. Clubs: Cosmos, (Washington); Washington Golf and Country (Arlington, Va.). Home: The Westchester, 4000 Cathedral Av., Washington; also King St., Port Chester, N.Y. Office: 350 Park Av., N.Y.C.

KING, Lloyd Wentworth, publishing executive; b. Palmyra, Mo., June 18, 1892; s. John W. and Katherine (Vanlandingham) K.; A.B., William Jewell Coll., Liberty, Mo., 1911; A.M., U. of Mo., 1932; m. Adaline Miles, Nov. 6, 1919; 1 dau., Katherine.

Prin. Palmyra, Memphis and Shelbina (Mo.) high schs., 1911-21; supt. schs., Monroe City, Mo., 1921-35; state supt. pub. schs. of Mo., 1935-Jan. 11, 1943; exec. sec. Am. Textbook Pubs. Institute, New York, N.Y., since 1943. Served with 19th Machine Gun Bn., A.E.F., World War I; sch. officer dist. of Bourges, France, 1919. Past pres. Mo. State Teachers Assn. Mem. Kappa Delta Pi, Phi Delta Kappa. Democrat. Methodist. Mason. Club: Advertising (New York). Home: 35-53 77th St., Jackson Heights, New York. Office: 1 Madison Av., N.Y.C. 10.

KING, Lowell Rufus ◎ V 28.

KING, Marian, author; b. Washington; d. Joseph and Jeannette (Michel) King; student Miss Maderia's Sch., Greenway, Va.; studied abroad. Author since 1928; ABC Game Book, 1928; The Mirror of Youth, 1928; ABC Game Cards, 1930; Kees (Jr. Lit. Guild selection), 1930; The Story of Athletics, 1931; The Dutch Mother Goose, 1931; Amnon, A Lad of Palestine, 1932; Skeeta, 1933; The Golden Cat Head, 1933; Kees and Kleintje (Jr. Lit. Guild Selection), 1934; A Boy of Poland, 1934; Sean and Sheela, 1937; It Happened in England, 1939; Piccolino, 1939; Elizabeth: The Tudor Princess, 1940; Young King David, 1948; The Coat of Many Colors, 1951; Young Mary Stuart: Queen of Scots, 1954; Portraits of Children in the National Gallery of Art, 1955. Selected the Bible Text (King James Version) for Paintings Depicting the Life of Christ for the Nat. Gallery of Art Folder No. 2. Contbr. to books of several sch. book pubs.; also various periodicals. Served with Brit. Supply Missions, Washington, 1940-45. Mem. Authors Guild, English Speaking Union. Christian Scientist. Club: Longwood Cricket (Chestnut Hill, Mass.). Home: 4707 Connecticut Av., Washington 8.

KING, Morton B(randon), Jr., sociologist; born Shelbyville, Tenn., Mar. 24, 1913; s. Morton Brandon and Margaret (Moody) K.; student Webb Sch., Bell Buckle, Tenn., 1927-30; A.B., Vanderbilt U., 1934, A.M., 1936; Ph.D., U. of Wis., (Julius Rosenwald fund fellow, 1938-39), 1940; postdoctoral study, U. of N.C. and Univ. of Mich.; unmarried. Case visitor Davidson County (Tenn.) Welfare Commn., Nashville, 1934-35; asst. prof. sociology U. of Miss., 1939-41; asso. prof. sociology Miss. State Coll., 1941-43; prof. sociology and chmn. dept. U. of Miss. since 1946. Served as 2d lt., U.S. Army, 1943-46. Mem. Am. Sociol. Soc., Rural Sociol. Soc., Southern Sociol. Soc. (sec.-treas. 1947-49; 1st vice pres. 1949, pres. 1954-55), Am. Assn. U. Profs. Archeol. Inst. of Am., Miss. Conf. Social Work, Miss. Conf. on Preprofessional Edn. for Social Work (chmn. 1948-49), Sigma Alpha Epsilon, Phi Beta Kappa, Alpha Kappa Delta. Methodist.‡

KING, Nat Bozeman, fgn. service officer; b. St. Louis, Nov. 9, 1907; s. Nat Kennard and Marie (Heisner) K.; student Nat. U. Mexico, 1925; B.S., Tex. Tech. Coll., 1929; m. Mary Louise Crain, Dec. 23, 1940; 1 step-dau., Mary Charles Reynolds. Textile engr., 1930-32, law clk., 1932-34; partner Neel, King & Rachal, attorneys, Laredo, Tex., 1934-47; v.p. and gen. counsel, Tex. Mining & Smelting Co., Laredo, 1938-42, dir., 1945-47; spl. asst. Fgn. Service Auxiliary, Guayaquil, Buenos Aires, Montevedeo, London, 1942-45; fgn. service officer, Berne, Brussels, 1947-50; 1st secretary of embassy, Paris, 1950; mem. bars Tex., U.S. Supreme Ct. U.S. del. Inter-Allied Reparation Agency, Brussels, Belgium, 1949; U.S. dep. commr., Tripartite Commn. for Restitution of Monetary Gold, Brussels, 1949; assigned Nat. War Coll., 1951-52; counselor of Embassy, Prague, Czechoslovakia 1952-54; sr. adv., U.S. Mission to U.N., N.Y., 1954—. Served in Texas N.G., 1922-27. Mem. Tex. Bar Assn., Union Interaliee (Paris, France). Club: University (Washington). Home: Laredo, Tex. Office: care Dept. of State, Washington.

KING, Ralph Howard, ◎ V. 27.

KING, Richard ◎ V. 27.

KING, Robert Leonard, physician; b. Pearisburg, Va., Feb. 4, 1904; s. Clarence L. and Katharine (Oglesby) K.; student Washington and Lee U., 1920-22; M.D., U. Va., 1928, B.S., 1931; m. Phoebe E. Edmunds, Dec. 29, 1936; children—Robert Leonard, Phoebe Ann, John Edmunds, Margaret C., George R., Henry E. Intern U. Va. Hosp., 1928-29, resident, instr. internal medicine, 1929-31; partner Mason Clinic, Seattle, 1936—; clin. asst. prof. medicine U. Wash., 1947-53, clin. asso. prof. med., 1948—; chief med. service Virginia Mason Hosp., also trustee. Diplomate Am. Bd. Internal Medicine. Fellow A.C.P.; mem. King Co. Med. Soc., A.M.A., Am. (pres., chmn. sci. council), Wash. (pres.) heart assns., Seattle Acad. Internal Medicine, North Pacific Soc. Internal Medicine, Am. Rheumatism Assn. Am. Fedn. Clin. Research. Clubs: University, Seattle Golf, Rotary. Contbr. articles med. jours. Home: 8865 Overlake Dr. W., Bellevue, Wash. Office: 1115 Terry Av., Seattle.

KING, Robert Snyder, mfr.; b. Dayton, O., July 21, 1888; s. Robert N. and Harriet E. (Snyder) K.; ed. Yale U.; m. Helen K. Slack, Oct. 5, 1910; children—Robert S., Helen S., Louis S. Engaged in oil production, 1909-15; pres. State Oil Co., Lincoln, Neb., 1915-23; pres. Refiners Oil Co., 1915-31; v.p. Gen. Petroleum Corp., Los Angeles, Calif., 1931-35; pres. The Pennzoil Co., 1936-40; pres. Philip Carey Mfg. Co., 1940-48, chmn. bd. since 1948; director Diamond Match Co., Maryland Casualty Co. Clubs: Miami Valley Hunt and Polo, Buz Fuz (Dayton, O.); Camargo (Cincinnati); Twenty-Nine, River (New York); Racquet (Chicago). Home: Drake Road, Indian Hill, Cincinnati, O. Office: Lockland, Cincinnati, Ohio.

KING, Ronold Wyeth Percival ◎ V. 28.

KING, Roy Stevenson, mech. engr.; b. Xenia, O., Sept. 10, 1876; s. William Harrison and Bertha Louise (Ritter) K.; M.E., Ohio State U., 1902; M.S., U. of Minn., 1907, U. of Chicago, 1914; Sc.D., U. of Ga., 1922; m. Estella Gertrude Peterson, Feb. 19, 1903. Constrn. foreman Aetna (Ind.) Powder Co., 1898-99; foreman Nat. Cash Register Co., 1902-03; instr. in mech. engring. dept., U. of Minn., 1903-05; asst. prof. exptl. engring., Ohio State U., 1905-07; gen. mgr. Hall-Cronan Co., Dayton, O., 1907-10; in engring. dept. Ind. Steel Co., Gary, 1910-12, engring. dept. Fairbanks, Morse & Co., 1912-14; asst. prof. mech. engring., U. of Ariz., 1914-17; prof. exptl. engring., Ga. Sch. Tech., Atlanta, 1917-23, head of mech. engring. dept. and supt. shops and power (plant), 1923-46; prof. emeritus mech. engring., Ga. Sch. Tech. since Sept. 1946; dir. Atlanta Fed. Savings & Loan Assn. Mem. Ga. State Board of Registration for Professional Engrs. and Surveyors. Chmn. Atlanta Smoke Abatement Bd.; vice pres. Ga. Soc. Professional Engrs., hon. mem. Ga. Engring. Soc. In engring. dept. picric acid plant, Picron, Little Rock, Ark., 1948. Fellow Am. Soc. M.E., mem. Am. Soc. Engring. Education (v.p. 1924-25), Newcomen Soc., Sigma Xi, Phi Kappa Phi, Pi Tau Sigma, Tau Beta Pi, fellow A.A.A.S. Methodist. Mason. Home: 1293 Oxford Rd. N.E., Atlanta, Ga.

KING, Rufus (Frederick), author; b. N.Y. City, Jan. 3, 1893; s. Thomas Armstrong (M.D.) and Amelia Sarony (Lambert) K.; grad. Cutler Sch., N.Y. City, 1910; B.A., Yale, 1914; unmarried. Served with Squadron A, N.Y. Cav., on Mexican border, 1916, and with 105th F.A., in France, 1916-18. Awarded Conspicuous Service Cross (U.S.). Mem. Alpha Delta Phi, Elihu Club (Yale). Republican. Clubs: Pundits, Elizabethan (New Haven); Yale (New York). Author: North Star, 1925; Whelp of the Winds, 1926; Mystery de Luxe, 1927; Murder by the Clock, 1929; A Woman Is Dead, 1930; Murder by Latitude, 1931; Murder in the Willett Family, 1931; The Case of the Constant God, 1935; Crime of Violence, 1936; Valcour Meets Murder; The Secret Agent, 1932; also motion pictures, The Silent Command, North Star, Murder by the Clock, Love Letters of a Star, Invitation to a Murder; Murder at the Vanities (mystery revue with Earl Carroll), 1933; Profile of a Murder, 1934; (play) Invitation to a Murder, 1934; (play with Milton Lazarus) I Want a Policeman, 1936; Murder Masks Miami (book), 1939; The Victoria Docks at 8 (motion picture), 1939; Holiday Homicide, 1940; Diagnosis: Murder, 1941; Design in Evil, 1942; The Case of the Rich Recluse, 1943; A Variety of Weapons; The Case of the Dowager's Etchings, 1943; The Deadly Dove, 1945; Name of Deceased, 4 Minutes 5 Seconds, etc. (magazine series), 1939; mag. serials and books, 1946-50. Secret Behind the Door (motion picture), 1948; syndicated serial An Elopement is Arranged, 1951; Duenna to a Murder, 1952. Home: 32 Gardens Rd., Miami Gardens, Hollywood, Fla.

KING, Samuel Pailthorpe, lawyer; b. Hankow, China, Apr. 13, 1916 (parents U.S. citizens); s. Samuel W. and Pauline (Evans) K.; B.S., Yale, 1937, LL.B., 1940; m. Anne Van Patten Grilk, July 8, 1944; children—Samuel Pailthorpe, Louise van Patten, Charlotte Lelepoki. Admitted to D.C., T.H. bars, 1940; practiced law, Honolulu, 1941-42, since 1946, Washington, 1942; atty. King & McGregor 1947-53. Served with U.S.N.R., 1942-46. Mem. Hawaii Bar Assn. (pres. 1953). Republican. (chmn. Hawaiian Central com. 1953-55). Episcopalian. Home: 3964 B Old Pali Rd. Office: Hawaiian Trust Bldg., Honolulu, Hawaii.

KING, Samuel Wilder, gov. of Hawaii; b. Honolulu, T.H., Dec. 17, 1886; s. James Anderson and Charlotte Holmes (Davis) K.; student pub. schs., Honolulu; grad. U.S. Naval Acad., 1910; m. Pauline Evans, Mar. 18, 1912; children—Charlotte K., Samuel Pailthorpe, Davis Mauliola, Evans Paliku, Pauline Nawahine. Mem. bd. supervisors city and county Honolulu, 1923-24; pres. Samuel W. King, Ltd. (real estate, ins.) since 1924; T.H. del. 74th, 75th, 76th congresses, 1935-41; now gov. of Hawaii. Served as lt. comdr. U.S.N., 1910-24. Mem. Honolulu Realty Bd., U.S. Naval Inst., U.S. Naval Acad. Graduates Assn., Order of Kamehameha, Am. Legion, Vets. Fgn. Wars. Republican. Club: Commercial. Home: Halekon, Kaneohe, Oahu, T.H. Office: Governor's House, Honolulu, T.H.

KING, Stanley Gordon, business exec.; b. Brooklyn, N.Y., Dec. 12, 1900; s. Charles and Elizabeth Gordon (Stone) K.; ed. in pub. schs. of Brooklyn; m. Ruth Sinclair, Sept. 17, 1938; children—Stanley Gordon, Barbara Elizabeth. With United Fruit Co., N.Y. City, Chicago, Havana, and Dollar Steamship Lines, N.Y. City, Chicago, Manila, Los Angeles, 1919-40; with Am. Airlines, Inc., Los Angeles, 1940-42, successively gen. traffic mgr., vice-pres. and mng. dir., pres. and mng. dir., Am. Airlines de Mexico, 1942-48, officer and regional vice pres., Chicago, since 1948. Served with transport service, U.S. Navy, World War I. Republican. Clubs: American, Bankers (Mexico City); Rotary, Chicago Athletic Association (Chicago). Home: 530 North Av., Lake Bluff, Ill. Office: 59 E. Monroe St., Chicago 3.

KING, Thomas H., dean of students; b. Ind., Oct. 7, 1895; s. John and Julia King; Ph.B., U. Notre Dame, 1918; LL.B., Louisville U., 1928; m. Lula Van Dyke, July 1, 1919; 1 son, Thomas V. Sales mgr., bonds, 1920-24; coach and high sch. teacher, Louisville, 1924; athletic dir., coach, U. Louisville, 1925-31; field asst. Travelers Ins. Co., 1931-33; end, line coach, Mich. State Coll., 1933-41, head dept. police adminstrn., 1941, central placement office, 1943, counselor for men, 1945, dir. office vets. affairs, 1945, personnel office dir., 1946, dir. alumni relations 1948, dean students, 1950—. Lt. in U.S. Army, 1917-19. Mem. Alpha Phi Omega, Blue Key, Sigma Delta Kappa. Mem. Peoples Ch. Clubs: Rotary, City, Lansing Country, University, College Industry Personnel. Home: 1156 Sabron Dr., East Lansing, Mich.

KING, Wayne, orchestra conductor; b. Savannah, Ill., Feb. 18, 1901; s. Harvey F. and May (Smith) K.; ed. grade and high sch. of Savannah, Ill., El Paso, Tex. and Valparaiso (Ind.) U.; m. Dorothy Penelope Jones, Mar. 21, 1932; children—Penelope (Penny), Wayne, Jr. Began as clarinetist and leader of college orchestra; then 1st clarinetist and asst. condr. of orchestra, Tivoli Theatre, Chicago; leader orchestra Aragon Ballroom, Chicago, 1927-35; condr. orchestra on Pure Oil radio program, 1928, Sanatron Tube program, 1929, Armour Star Ham program, 1930; condr. Lady Esther Serenade program, 1931-37; condr. Cashmere Bouquet program, since 1939. Awarded Radio Guide trophy as radio's most popular dance orchestra for 7 consecutive years including 1940. Made honorary alumnus of Northwestern U., 1938. Entered mil. service, Aug. 25, 1942, capt., Army Specialist Corps as music officer; capt., Army of U.S., Dec. 1942; apptd. aide de camp to Gen. Aurand, 6th Service Command; apptd. dep. dir. public relations, 6th Service Command, Gen. Staff Corps, Feb. 1943; advanced to rank of maj., June 1943; disch. Oct. 1944. Club: Bob o' Link Golf. Mem. Am. Soc. Authors, Composers and Pubs. Compositions: The Waltz You Saved for Me; That Little Boy of Mine; Until the End; Beautiful Love; Goofus; My Kingdom for a Smile; From Me to You; Blue Hours; Josephine; The Perfect Waltz; Annabelle; Illusive Romance; Cornsilk. Office: 333 N. Michigan Av., Chicago 1.

KING, Willard Leroy, lawyer; b. Batavia, Ill., Dec. 9, 1893; s. Willard E. and Ellen (White) K.; student Knox Coll., 1912-14; Ph.B., Chicago U., 1916, J.D., 1917; D.C.L. (honorary), Bowdoin College, 1951; LL.D., Knox Coll., 1954; m. Margaret A. Erickson, Dec. 15, 1930; 1 dau., Margaret. Admitted to Ill. bar, 1917; began practice in Peoria; draftsman of Com. of Phraseology and Style (Ill. Constl. Conv.), 1919-20; began Chgo. practice with Rosenthal, Hamill & Wormser, became mem. 1926; now King, Robin, Gale & Pillinger. Mem. Loyalty Rev. Bd., Civil Service Commission, 1951-53. Served as second lieutenant Infantry, 1918. Trustee Museum Science and Industry; gov. Menninger Found. Mem. American Bar Assn., Ill. State Bar Assn., Chicago Bar Assn. (bd. mgrs. 1929-38), Chicago Law Inst. (pres 1938), Ill. State, Chgo. (trustee) hist. socs., Delta Sigma Rho, Phi Gamma Delta, Order of the Coif. Clubs: University, Law, Chicago Literary (pres. 1941-42), Caxton (pres. 1954-55), Law (pres. 1953-54), South Shore Country, Grolier (New York). Co-author: Law of Opinion Evidence in Illinois, 1942; author Melville Weston Fuller, 1950. Contributor to legal magazines. Home: 5801 Dorchester Av. Office: 105 W. Monroe St., Chicago, Ill.

KING, Willard Vinton, banker; b. Brooklyn, N.Y., Nov. 3, 1868; s. William Vinton and Belle F. (Boyd) K.; A.B., Columbia, 1889; m. Mary Spingler van Beuren, Apr. 26, 1904. Began as messenger Produce Exchange Bank, New York, 1890, later with Continental Trust Co., of which became sec., 1898; v.p., 1901 (company merged with New York Security and Trust Co., 1904, later known as New York Trust Co.); pres. 1908-23, Columbia Trust Co., which absorbed Knickerbocker Trust Company; now retired; dir. Manati Sugar Co.; past dir. N.Y. Life Ins. Co.; direcotr United Artists Theatre Corp. Trustee Columbia U., Archaeol. Inst. Am. (chmn. bd.), Sch. Bus. Research, Museum of American Indian. Organized Columbia U. Alumni Fund. One of original com., N.Y. State Chamber Commerce (later Am. Arbitration Assn.; mem. com. on Comml. Edn. that developed Trade and Comml. Schs. of N.Y. Trustee (one of original) N.Y. Assn. for Blind. With assos., organized and Bowling Green Neighborhood Assn., chmn. until it becomes social center of Beekman St. Hosp. Mem. Phi Beta Kappa and Delta Upsilon fraternities. Protestant. Clubs: University, Columbia University. Author: Benefits and Evils of the Stock Exchange, 1913. Home: Convent, N. J. Now deceased.

KING, William G., Jr., oil corp. exec.; b. Milw., July 30, 1899; s. William G. and Hortense (Parmalee) K.; grad. U. Wash., 1921; m. Charlotte Winter, 1921; children—Charlotte (Mrs. E. A. Myers, Jr.), William G. III. With Richfield Oil Corp., Los Angeles, since 1932, v.p. since 1949. Mem. Am. Petroleum Inst., Delta Kappa Epsilon. Rep. Episcopalian. Clubs: Petroleum, California (Los Angeles). Home: 1215 Garfield Av., South Pasadena, Cal. Office: 555 S. Flower St., Los Angeles 17.

KING, William Julian, educator; b. Baton Rouge, La., Apr. 27, 1902; son of William Thomas and Mary Fredonia (Cross) K.; B. Chem. Engring., Tulane Univ., 1925, M.E., 1933; student advanced course in engring., Gen. Electric Co., Schenectady, N.Y., 1926-29; m. Helen Kendall Ross, June 22, 1929; children—Kendall C., Robert J., Alan R., Stuart E. Radio operator around the world tour, 1926; test engr., Gen. Electric Co., Schenectady, N.Y., 1926-28, refrigerator engring., 1928-30, research and consultant in heat transmission, 1930-33, in charge development and design air conditioning and heating equipment, 1933-40, charge research and field applications of aircraft turbosuperchargers and jet propulsion engines, 1940-45; research engr. in charge combustion and gas turbine research, Battelle Memorial Inst., Columbus, O., 1945-46; dir. Sibley Sch. M.E., Cornell U., 1946-49; prof. engring. U. of Calif. at Los Angeles since 1949.

Member division industrial and engineering research Nat. Research Council, 1930-33; mem. subcom. on superchargers Nat. Advisory Com. for Aeronautics, 1941-44. Mem. Am. Soc. M.E., Am. Soc. Engring. Edn., Tau Beta Pi, Phi Kappa Phi. Presbyterian. Clubs: Deauville, Faculty. Author: (series of 6 articles) The Basic Laws and Data of Heat Transmission, Mechanical Engineering, 1932; (series of 3 articles) The Unwritten Laws of Engineering, Mechanical Engineering, 1944 (awarded Melville medal by Am. Soc. M.E. for series, 1945). Home: 17885 Castellammare Dr., Pacific Palisades, Calif.

KING, William Rufus, dry goods exec.; b. Washington, Ark., Nov. 22, 1876; s. Henry Clay and Carolina Isabella (Arnold) K.; grad. Draughon's Bus. Coll., Texarkana, Ark.; studied law, 2 yrs.; m. Lucile Hart, Nov. 16, 1904. With Wm. R. Moore Dry Goods Co., Memphis, 1898—, beginning as bookkeeper and stenographer, successively sec. and treas., v.p. and gen. mgr., pres., chmn. bd., 1954—; hon. chmn. bd., mem. exec. com. Nat. Bank of Commerce, Memphis; dir., mem. exec. com. I.C.R.R.; dir. Commerce Title Guaranty Co. Pres., trustee Wm. R. Moore Sch. Tech., 1937—. Mem. C. of C. Presbyn. Clubs: Memphis Country, Rotary. Home: 465 Stonewall St., Memphis 12. Office: Third and Monroe Sts., Memphis 1.

KING, William Wirt, clergyman, educator; b. Paint Bank, Va., Jan. 9, 1862; s. Rev. Francis H. J. and Rufina E. (Wilson) K.; grad. West Virginia State Normal School, 1881; B.A. from Scio College, at Scio, O., 1887; M.A., Ill. Wesleyan U., 1890, Ph.D., 1893; D.D., McKendree Coll., 1898, Ohio Wesleyan, 1922; S.T.D., Ia. Wesleyan, 1904; LL.D., Baker U., 1928; m. Alta Muse Ford, Oct. 2, 1889; 1 son, William Wirt. Ordained M.E. ministry, 1883; pastor 1st Ch., Huntington, W.Va., 1888-92, Trinity Ch., Lafayette, Ind., 1892-95, Lindell Av. Ch., St. Louis, Mo., 1895-1900, Grace Ch., Wilmington, Del., 1900-06, Central Av. Ch., Indianapolis, Ind., 1906-10, Grace Ch., St. Louis, 1910-16; dist. supt. Kansas City (Mo.) Dist., 1916-24; pres. Ozark Wesleyan Coll., Carthage, 1924-30, now emeritus; pastor emeritus, Grace Meth. Ch., St. Louis, since 1947. V.p. Bd. Home Missions and Ch. Extension M.E. Ch. Mem. Gen. Conf. M.E. Ch., 1920, 24; mem. Council of Bds. of Benevolence M.E. Ch., 1920-24; pres. Church Fedn., St. Louis, Mo., 1914-15, Kansas City, Mo., 1917-18. Republican. Mem. Beta Theta Pi. Mason (K.T., Shriner). Club: Rotary. Contbr. to various mags. on religious and ednl. subjects; author of chapters in "Out for Character," "The Optimist's Good Morning," and "God's Minute." Home: Walloon Lake, Mich.

KING, Willis Jefferson, bishop; born Rose Hill, Tex., Oct. 1, 1886; s. Anderson William and Emma (Blackshear) K.; A.B., Wiley Coll. (colored), Marshall, Tex., 1910; S.T.B., Boston U. Sch. of Theol. 1913, Ph.D., 1921; hon. D.D., Boston U., 1933; student Harvard Divinity Sch.; m. Permella J. Kelly, June 4, 1913 (died Feb. 23, 1943); children—Velma Norine, Eloise Aurora, Grace Evangeline; married 2d, Emma Clarissa Arnold, June 28, 1944. Entered ministry M.E. Ch., 1908; pastor Greenville, Tex., 1908-10; asso. pastor St. Mark's Ch., N.Y.C., 1911; pastor Fourth Ch., Boston, St. Paul Ch., Galveston, Tex., Trinity Ch., Houston, until 1918; prof. O. T. and Christian sociology, Gammon Theol. Sem. Atlanta, 1918-30, pres., 1932-48, lectr., 1952; elected bishop, 1944, assigned to Liberia, W. Africa; reassigned, 1948; assigned to La., Miss. and Upper Msis. Confs., 1953. Pres. Samuel Houston College, 1930-32. Fellow Julius Rosenwald Fund, for resrch. in Oxford U. and Palestine, under auspices Am. Sch. of Oriental Research (on leave of absence from Gammon Theol. Seminary), 1929-30. Represented Negro students at World's Student and Christian Federation, Peking, China, 1922. Knight Commander of Order of African Redemption, Knight Commander Order of African Pioneers. Member General Conf. M.E. Ch., 1924, 28, 32; del. to Conf. on Life and Work, Oxford, Eng., 1937; del. to World Council Meth. Ch., Oxford, 1951; rep. Bishop's council to Africa Central Conf., Belgian Congo, 1952; mem. Nat. Preaching Mission Staff, 1936-37; mem. Commn. of Unification of Meth. Chs. in Am.; mem. Atlanta Sch. of Social Work; member Commn. on Interracial Cooperation since 1940; mem. Am. Oriental Soc., Southern Sociol. Soc., Am. Acad. Polit. and Social Science, Omega Psi Phi. Republican. Author: The Negro in American Life, 1926. Collaborator: Personalism in Theology and Christian Bases of World Order, 1943. Address: 631 Baronne St., New Orleans.

KINGDON, Frank, columnist, author, lecturer; b. London, England, Feb. 27, 1894; s. John and Matilda (Caunt) K.; A.B., Boston U., 1920; grad. work Harvard, 1920-21, Mich. State Coll., 1926; D.D., Albion (Mich.) Coll., 1927; LL.D., Ohio Northern U., 1931; married Gertrude Littlefield, February 27, 1915; children—John Gilmore, Frank Oliver, David Chariton, Gertrude Matilda, Barrie Knight; m. 2d, Marcella Markham, November 29, 1946; 1 son, Tom. Came to United States, 1912, naturalized, 1918. Ordained Methodist ministry, 1912; member E. Me. Conference, 1912-16, New England Southern Conference, 1916-20, New Eng. Conf., 1920-23, Mich. Conf., 1923-28, Newark Conf., since 1928; pres. Dana Coll., Newark, N.J., 1934-35; pres., U. of Newark, 1936-40. Campaign chmn. Newark Community Chest, 1935, 36, 37; pres. Welfare Fedn., Newark, N.J., 1937-39; chmn. Internat. Rescue and Relief Com.; chmn. N.Y. Chapter Com. to Defend America by Aiding the Allies; chmn. Fight for Freedom Com., 1940-41; spl. asst. to chmn. War Manpower Commn., chmn. War Prodn. Bd.; mem. Civilian Defense Bd. Mem. Phi Beta Kappa. Pi Lambda Phi medal, 1939; Page One Award, N.Y. Newspaper Guild, 1945; King Christian Medal by Danish Govt., 1946. Clubs: Town Hall, Harvard. Author: Humane Religion, 1930; When Half-Gods Go, 1933; Life of John Cotton Dana, 1940; 1776, and Today, 1941; Our Second War of Independence, 1942; Jacob's Ladder, 1943; That Man in the White House, 1944; An Uncommon Man: Or, Henry Wallace and 60 Million Jobs, 1945. Contbr. to Freedom (a symposium), 1940; Architects of the Republic, As FDR Said, 1950. Contributor articles, verse. News analyst. Home: 145 E. 74th St. Office: New York Post, 75 West St., N.Y.C.

KINGDON, Kenneth Hay, physicist; b. Montego Bay, Jamaica, B.W.I., May 13, 1894; s. William L. and Mary E. (Randall) K.; B.A., McMaster U., 1914; Ph.D., U. Toronto, 1920; m. Leah M. Zeh, Nov. 1, 1924; 1 dau., Mary Elizabeth. Research asso. physics, research labs. Gen. Electric Co., Schenectady, N.Y., 1920—, tech. mgr. Knolls Atomic Power laboratory 1946-54; manager Nucleonics and Radiation Research, Research Laboratory, 1954—. Fellow Am. Phys. Soc.; mem. Schenectady C. of C. Republican. Presbyn. Club: Mohawk (Schenectady, N.Y.). Contbr. to Physical Review. Home: 1174 Phoenix Av., Schenectady 8. Office: Research Lab., General Electric Co., Schenectady, N.Y.

KINGMAN, Dong, artist, teacher of art; b. Oakland, Calif., April 1, 1911; s. Dong Kwong and Lew Shee K.; student Lin-Nom, Hong Kong, 1924-26; m Wong Shee, Sept. 1929; children—Eddie, Don Kingman, Jr. Teacher art, San Diego (Calif.) Art Gallery, 1941-43; now teaching at Columbia University and at the Famous Artists Schs., Westport, Connecticut. Awarded Guggenheim Fellowships 1942, 43. Received award, Chgo. Internat. Watercolor Exhbn., 1944; Gold Medal of Honor, Audubon Artist Exhibition, Nov. 1946; winner $300 Prize Award, Am. Watercolor Society, 1948, 1953; winner of $500 Prize Award Metropolitan Special Watercolor Exhibit, 1952. Watercolors in collections, Museum of Fine Arts, Boston; Metropolitan Museum of Art; Museum of Modern Art, New York, N.Y.; University of Nebraska; Wadsworth Atheneum, Bloomington (Illinois) Art Association; San Francisco Museum, Mills College; De Young Museum; Albert Bender Collection; Eleanor Roosevelt Collection; Chicago Art Institute; N.Y. State Teachers College; Springfield (Ill.) Art Assn.; Cranbrook Acad. of Art; Butler Art Inst.; Ft. Wayne Museum; Addison Gallery; U.S. Dept. of State. Served U.S. Army in office of strategic services. Illustrated: The Bamboo Gate by Vanya Oakes, 1946; China's Story by Enid LaMonte Meadowcroft, 1946; Nightingale (story by Andesen), 1948 Johnny Hong in Chinatown (by Clyde Robert Bulla), 1952. Home: 85 State St., Brooklyn 2. Office: care Midtown Galleries, 605 Madison Av., New York 22.

KINGMAN, Eugene A(llerton), lawyer; b. Providence, Sept. 3, 1880; s. Eugene and Lucia (Collins) K.; A.B., Yale, 1903; LL.B., Harvard, 1906; m. Celia Spicer, June 10, 1907; children—Celia (Mrs. Wallace W. Atwood, Jr.), Eugene, Lucius, Martha (Mrs. John W. Perry). Admitted to Mass. bar, 1905, R.I. bar, 1906; mem. firm of Edwards & Angell since 1910; dir. Coated Textile Mills, Inc., Narragansett Elect. Co., Phoenix Mutual Life Ins. Co., Providence Jour. Co., Respro Inc., Sealol Corp., Terminal Tower Co., The Homelite Corp.; trustee Textron Pension Trust. Republican. Conglist. Home: 140 Slater Av., Providence 6. Office: 15 Westminster St., Providence 3.

KINGMAN, Henry E(ugene), financial cons.; b. Leonminster, Mass., Apr. 10, 1901; s. Edward B. and Minnie (Decker) K.; B.B.A., Boston U., 1923; grad. student Harvard; m. Helen Crandell, Oct. 1925, children—William Lockwood, Sally, Deborah. With Franklin Management Corp. since 1928, pres., dir. since 1935; v.p., dir. Solar Aircraft Co., San Diego, Cal., 1942; pres., dir. Franklin Research Corp., Wilmington, Del. since 1949; chmn. bd. trustees New Eng. Fund since 1950; pres., dir. Brown Bag Filling Machine Co., Fitchburg, since 1947; bd. dirs. Wheeler Reflector Co., Boston, since 1950. Served as comdr. U.S.N., 1942-45. Clubs: Union, Harvard, Down Town (Boston); Eastern Yacht (Marblehead); Fay (Fitchburg); Concord Country. Home: Sudbury Rd., Concord, Mass. Office: 111 Devonshire St., Boston 9.

KINGMAN, Henry Seiden, banker; b. Mpls., Dec. 25, 1893; s. Joseph R. and Mabel (Selden) K.; B.A., Amherst Coll., 1915; student sch. bus. adminstrn., Harvard, 1915-16; m. Josephine M. Woodward, June 4, 1921; children—Henry Selden, Woodward, Helen W. Dist. sales mgr. Russell Miller Milling Co., Mpls., 1919-26; sec. Farmer's & Mechanics Savs. Bank, Mpls., 1926-32, treas., 1932-39, pres., trustee since 1939; trustee Mut. Life Ins. Co. N.Y.; dir. Gen. Mills, Inc., Soo Line R.R., Title Ins. Co. Minn. Trustee Dunwoody Indsl. Inst., Mpls., Amherst Coll., Mayo Assos.; vice chmn. Internat. Thrift Inst., Amsterdam, Netherlands; dir. Nat. Thrift Com., Chgo.; trustee and pres. General Mills Found., Mpls. Found.; trustee and v.p. Minn. Community Research Council; Minn. state chmn. adv. com., U.S. Savs. Bond Div.; mem. gov. borrowing com. of Am. Bankers Assn. Member Nat. Assn. Mut. Savs. Banks (pres. 1949), Am. Bankers Assn. (pres. savs. div. 1934). Clubs: Minneapolis; Woodhill Country; Am. Alpine; Alpine of Can.; Alpine of London. Home: Maplewoods, Wayzata, Minn. Office: 90 S. Sixth St., Mpls. 2.

KINGMAN, Kenneth Edward, oil exec.; b. Riverside, Calif., Feb. 8, 1908; s. George Alvin and Cecile (Case) K.; B.S., Calif. Inst. Tech., 1929; m. Margaret Sparling, Oct. 16, 1929; children—Ann, Stuart, William. Vice pres. mfg. Union Oil Co. of Calif., Los Angeles. Club: University (Los Angeles). Home: 329 Wigmore Dr., Pasadena. Office: 617 W. 7th St., Los Angeles.

KINGMAN, Robert H(ills), coll. prof.; b. Topeka, Kan., July 18, 1890; s. Lewis and Alice (Newman) K.; A.B., Washburn Coll., 1913; A.M., Ill. Univ., 1917; student Columbia, 1919-20, Kan. Univ. 1934; m. Mildred Taliaferro, Aug. 27, 1913 (dec.); children—Virginius W., Roberta, Robert G., Paulette; m. 2d Evelyn W. Whitney, Dec. 9, 1950. Asst. in biology dept., Park Coll., Mo., 1913-15; instr. biol. dept., Buena Vista Coll., Storm Lake, Ia., 1915-17; instr. zoology dept., Washburn Coll., Topeka, Kan., 1920-42, head biology dept. since 1942, curator Natural History Museum since 1920. Mem. Kansas Acad. Sci., Nat. Audubon Soc., Sigma Xi. Conglist. Republican. Club: Topeka Stamp. Author of articles on zoology. Home: 1522 Mulvane St. Office: Washburn Municipal University, Topeka, Kan.

KINGMAN, Russell Barclay, chmn. bd. Metal Textile Corp.; b. E. Orange, N.J., Dec. 17, 1884; s. Thomas Sewall and Anna Helena (Jenks) K.; desc. John Alden and David Barclay, Colonial gov. of N.J.; grad. Newark Academy, 1903; Litt.D., Upsala Coll., 1946; m. Ethel Kimberley Spencer, Dec. 17, 1908; children—Elsa (Mrs. F. Stark Newberry), Barclay Alden. Began learning the tanning trade, 1903; employed by firm of C. L. & R. E. Smith, 1903-05, Comstock Hoff Co., 1905-06; with Walton Advertising Agency, Boston, 1906-08; advertising mgr. Rogers & Wise Publications, 1908-11; New England representative Condé Nast Publications, 1911-13, Doubleday, Page & Co., 1913, Curtis Pub. Co., 1913-18; pres. Purity Cross, Inc., 1918-24; founder 1924, now chmn. bd. dirs. Metal Textile Corp.; chairman of board, Metal Textile Corp. of Canada, Ltd.; dir. Sinfra Corp. Decorated Chevalier Legion of Honor (French), 1939; promoted to Officier de la Legion d'Honneur, 1947, Commandeur de la d'Honneur, 1952; recipient Gold Medal of Fedn. Francaise de Lawn Tennis, 1950; Medaille d'Or de l'Education Physique et des Sports (France), 1950. Founder, 1922, trustee N.J. Symphony Orchestra; hon. mem. Local 16, Musicians Union, A.F. of L.; chmn. adv. com. Friends of Griffith Music Found.; chmn. finance and adv. com. Casals Music Festival, France, 1950-52. Trustee Hosp. Center at Orange. Mem. many social and profl. orgns., including several local and fgn. tennis assns., in which has been officer in several. Republican. Episcopalian. Clubs: Rock Spring Country, Berkeley Tennis (president) both of Orange; Bankers, The Bohemians (New York); All England Lawn Tennis and Croquet (Wimbledon). Collector, player ancient musical instruments, also cello player. Inventor about 50 products and processes. Home: 382 Oakwood Av., Orange, N.J. Office: 647 E. First Av., Roselle, N.J. ☆28

KINGSBERG, Malcolm ◎ V. 28.

KINGSBURY, Bernice, mem. Dem. Nat. Com.; b. Dupuyer, Mont., May 25, 1910; d. Enos Mandius and Mary Ann (Charlesworth) Johnson; student pub. schs., Valier, Mont.; m. T. S. Whitcomb, 1928 (div.); 1 son, Clark Stuart Whitcomb; m. 2d, Adkin Wallace Kingsbury, Oct. 24, 1933. Vice pres., asst. mgr. Kingsbury Ranch, since 1934. Precinct committeewoman, 1936-38; vice chmn. Dem. Com., Pondera Co., 1946-48, Dem. State Central Com., 1946-52; mem. Dem. Nat. Com. Speakers Bur., 1948, 52; mem. Dem. State Com., 1948-52, Dem. Nat. Com. since 1952; del. nat. conv., 1948, (nominated Judge Sarah T. Hughes for Vice Pres.) 52. Vice chmn. co. war bond drives, 1946-52; mem. regional com. Mo. Valley Authority, 1946-52; bd. dirs. Mont. Mo. Valley Authority Assn., 1950-52. Mem. Am. Legion Auxiliary (pres. 1936-37, dist. pres. 1936-37), Mont. Wool Growers Assn. Auxiliary (pres. 1946), National Assn. Parliamentarians, Nat., Montana, Great Falls fedns. bus. and profl. women. Eagle. Home: Valier, Mont.

KINGSBURY, Frederick Hutchinson, Jr., banker; b. Scranton, Pa., May 21, 1907; s. Frederick H. and Hope (MacIntosh) K.; student The Hill Sch., 1923-25; A.B., Princeton, 1929; m. Charlotte E. Meyer, Apr. 27, 1934; children—Hope MacIntosh, Frederick H. III. With Brown Brothers Harriman & Co. since 1929, partner since 1949; v.p., sec. and dir. Providentia, Ltd.; dir. and exec. com. Prudential Ins. Co. Great Britain, Hudson Ins. Co.; dir. Lock Joint Pipe Co.; U.S. exec. com. Skandia Ins. Co.; sec., dir., v.p. Instoria, Inc., Nineteen Corp. Trustee The Kimberley Sch., Montclair, N.J., 1947-50. Mem. Grad. Council, Princeton U. 1949-54. Conglist. (trustee). Clubs: University, The Lunch (N.Y. City); Edgartown (Mass.) Yacht; University Cottage (Princeton); Montclair (N.J.) Golf. Home: 226 S. Mountain Av., Montclair, N.J. Office: 59 Wall St., N.Y. City 5.

KINGSFORD, Charles, composer; b. New York, N.Y., Aug. 16, 1907; s. Israel Konig and Frances (Shafner) K.; fellow Juilliard Grad. Sch., 1929; student Teachers' Coll., Columbia U., 1933; studied piano with Harold Triggs, Rosina Lhévinne, Edith Harkavy Ricci. Awarded composition fellowship for four successive years, Juilliard Grad. Sch., with Rubin Goldmark. Musical dir. Ft. Washington Synagogue, N.Y. City, 1938-44; mus. dir. Free Synagogue of Westchester, Mt. Vernon, N.Y., 1944-50; teacher musical composition, Roerich Academy of Arts since 1943. Teacher on staff American Theatre Wing Professional Training Program for Veterans, 1946; organist and choir dir. Temple Beth-El, Great Neck, L.I., 1950-51. Original compositions include works for orchestra, chorus, solo voice, violin, piano. Songs performed extensively by Marian Anderson, Gladys Swarthout, Dusolini Gianinni, Povla Frijsh, Risë Stevens, Julius Huehn, Jan Peerce, Nelson Eddy. Mem. Am. Soc. Composers, Authors and Publishers. Principal compositions: And Already the Minutes (performed at

1937 Saratoga Festival); composed score for Joseph Opperman's dramatization of The Emperor's New Clothes, produced at Heckscher Theatre, N.Y. City, Dec. 1941; We'll Answer—Stalingrad, 1943. Musical arranger for Broadway dramatic success, Goodbye My Fancy. Address: 150 W. 57th St., New York 19.

KINGSLAKE, Rudolf, optical designer; b. London, Eng., Aug. 28, 1903; s. Martin and Margaret (Higham) K.; student Alleyn's Sch., Dulwich, Eng., 1912-21; B.Sc., Imperial College Science and Technology, London, 1924, M.Sc., 1926, D.Sc., 1950; married Hilda G. Conrady, September 1929; children—David C., Alan H. Came to United States, 1929. Optical designer Sir Howard Grubb, Parsons Co. Newcastle-on-Tyne, 1927-28; research engr. Internat. Standard Electric Co., London, 1928-29; asst. prof. of optics Univ. of Rochester (N.Y.), 1929-35, asso. prof., 1935-37; optical design dept. Eastman Kodak Co., Rochester, N.Y., 1937-39, head of dept. since 1939. Mem. Optical Soc. of Am. (president, 1947-49), Society of Motion Picture Engineers, Physical Soc. of London, Eng. Home: 56 Westland Av., Rochester 18. Office: Hawk-Eye Works, Eastman Kodak Co., Rochester, N.Y.

KINGSLAND, Lawrence C(happell), commissioner of patents; b. St. Louis, April 11, 1884; s. George and Martha (Chappell) K.; LL.B., Washington U., St. Louis, 1908; m. Ethel Chenault, March 11, 1908; children—Ethel Chenault (Mrs. Christian Baird Peper), Lawrence Chappell, Robert Chenault. Practice of Law, specializing in patent and trade mark, St. Louis, 1908-1935; sr. member of firm of Kingsland, Rogers & Ezell, St. Louis, 1935-47; commr. of patents 1947-49; returned as sr. mem. firm Kingsland, Rogers & Ezell, 1949; legal adv. Philippine govt. in drafting patent and trade mark statutes, Jan.-April 1947, Manila; chmn. Am. delegation for preliminary discussions on treatment of German trade marks, Nov.-Dec. 1947. Commd. through grades to col. comdg. 138th inf., Nat. Guard of Mo., 1919-41. Mem. St. Louis Bar Assn., Mo. Bar Assn., Am. Bar Assn., Am. Patent Law Assn., Sigma Chi, Phi Delta Phi. Dem. Presbyn. Club: Engineers, Missouri Athletic, Newcomen Society (New York), Tavern (Chicago). Home: Chesterfield, R.R. 2, St. Louis Co., Mo. Office: 7912 Bonhomme Av., St. Louis 5, Mo.

KINGSLEY, Francis Gerard, merchant; b. St. Albans, Vt., Oct. 31, 1895; s. Edward C. and Mary E. Kingsley; A.B., Syracuse U., 1919; student London Sch. of Economics, London, Eng., 1919-20; m. Ora Rimes, Jan. 6, 1925; 1 daughter, Ora. Junior officer, foreign service, Nat. City Bank, New York, N.Y., 1920-25; buyer, John Wanamaker, New York, 1925-32; vice pres. Mercantile Stores, Inc., New York, 1932-34, pres. 1934-41, chmn. bd. since 1941; vice president Deering Milliken & Co.; director Lockwood-Dutchess, Inc., Dallas Mfg. Co., Madison Woolen Co., Synthetic Fabrics Corp., Union Processing Co., Gayley Mill Corp., Kingsley Mill Corp.; v.p., dir. Hatch Mills, Excelsior Mills, Abbeville Mills Corp., Johnston Mill Inc., McCormick Spinning Mill, Woven Plastics, Inc.; mem. exec. com. and dir. Home Life Ins. Co.; dir. Gaffney Mfg. Co., Darlington Mfg. Co., Grace Bank, Monarch Mills, Pacolet Mfg. Co., Drayton Mills, Hartsville Cotton Mill, Laurens Mills. Mem. New Eng. Soc., Clubs: Union League, Merchants, University, N.Y. Skating (New York); Woodway Country (Darien, Conn.) New Canaan Country; Petroleum (Midland, Tex.). Home: Canoe Hill Road, New Canaan, Conn. Office: 240 Church St., N.Y.C.

KINGSLEY, Harold M., clergyman and social worker; b. Mobile, Ala., Mar. 1, 1887; ed. Emerson Inst., Mobile, Ala., 1904; A.B., Talladega (Ala.) Coll., 1908; B.D., Yale, 1911; m. Dec. 25, 1911; children—Harold M., Anna Marie, Roy Edward. Asst. sec. Goffe St. Y.M.C.A., New Haven, Conn., 1908-09; sec. Dearborn St. Y.M.C.A., Mobile, Ala., 1909; ordained to ministry of Congregational Ch., 1911; pastor Union Congl. Ch., Newport, R.I., 1911-18; supt. Congl. ch. work, Tex. and Okla., also sec. Tillotson Coll., Austin, Tex., 1913-16; supt. Congl. Ch. work in Ala., Tenn., Ky. and Fla., 1916-20; dir. Negro work in the north, Congl. Bd. Home Missions, 1920-43. Organizer-pastor Ch. of the Good Shepherd, Chicago, 1927-43, dir. since 1943; organizer Pilgrim House Community, 1945; pastor Ch. of Christian Fellowship Los Angeles, 1948. Asst. moderator Nat. Council Congl. Chs., 1917; sec. Negro welfare, Joint Com. on War Prodn. Communities, 1918-19; special investigator Negro exodus to north. Home Missions Council, 1919-20. Mem. Sigma Pi Phi. Republican. Clubs: Cleric, Town Hall (Los Angeles). Home: 2656½ Kenwood Av., Los Angeles 7.

KINGSLEY, J(ohn) Donald, govt. ofcl.; b. Cambridge, N.Y., Mar. 25, 1908; s. John Henry and Carolyn (Donaldson) K.; A.B., Syracuse U., 1929, M.A., Maxwell Grad. Sch. of Pub. Affairs, 1930, Ph.D., 1933; grad. work London Sch of Economics, U. London, 1936-38; LL.D., U. Louisville, 1950; m. Alice W. Boyd, June 1930 (divorced); 1 dau., Jennifer Anne; m. 2d, Ruth Caplan, June 1946; children—Peter, Christine. Teaching fellow in polit. sci. Syracuse U., 1929-30, grad. asst., 1930-32; instr. government Antioch Coll., 1933-35, post doctoral European fellow Social Science Research Council, 1936-38; prof. govt. Antioch College, 1938-42. Assistant regional dir. War Manpower Commn., 1942-44, dep. exec. dir., 1944-45; dep. dir. Office of War Mobilization, 1945-46; program coordinator The White House Office, 1946-47; exec. sec. President's Sci. Research Bd., 1946-47; White House liaison President's Commn. on Higher Edn., 1946-47; prin. chief of sections Internat. Labor Office, Geneva, Switzerland, 1947-48; chief of mission to Greece, 1947; asst. Fed. Security Adminstr., 1948-49 formerly dir. gen. Internat. Refugee Orgn.; U.N. agt. gen. Korean reconstruction, 1951-53; adminstr., trustee Paris Refugee Reparations Fund, 1949—; executive director Welfare and Health Council of New York, 1953—. Member U.S. delegation to U.N. Econ. and Social Council, 1948. Member British Institute Pub. Administrn., American Society Public Administration, American Polit. Science Association, Phi Beta Kappa. Democrat. Author: (with W. E. Mosher) Public Personnel Administration, 1936, 2d edit., 1940; Representative Bureaucracy, 1942. Home: 611 Lake Av., Greenwich, Conn. Office: 44 E. 23d St., N.Y.C.

KINGSLEY, John M., business exec.; b. Riverdale, N.Y., Feb. 28, 1903; s. Darwin P. and Josephine (McCall) K.; A.B., Yale, 1925; M.B.A., Harvard, 1928; m. Elizabeth Curry, Nov. 26, 1930; children—John M., Elizabeth C. With Nat. City Bank, 1930-36; with Henry Phipps Estates since 1939; dir. Bessemer Trust Co., Internat. Paper Co., N. Electric Mfg. Co., Scudder Fund of Can., Ltd. Dir. Greenwich Hosp. Assn. Clubs: River (N.Y. City); Round Hill (Greenwich, Conn.). Home: Greenwich, Conn. Office: 465 E. 57th St., N.Y.C. 22.

KINGSLEY, Joseph Theodore, transportation exec.; b. Baltimore, May 28, 1891; s. Joseph and Meta Elizabeth (Vietsch) K.; student Baltimore City Coll.; m. Mary Amos Tumlin, 1912; children—Meta (Mrs. Evan H. Humphrey, Jr.), Joseph Theodore, Mary Lee. Clerk, warehouseman, extra agt., agt., telegrapher, Pa. R.R., 1905-12; gen. frt. agt. office, Western Md. R.R., Baltimore, 1912-13; comml. agt. traffic dept., N.Y.C. R.R., 1913-17, gen. agt. charge traffic and operations Terre Haute, Ind., 1920, also gen. agt. Evansville and Ind. R.R., subsidiary N.Y. Central, 1920-25; spl. asst. to financial group acquiring coal properties; rep. rail and steamship lines, Washington, 1925-46; pres. Norfolk Southern Ry. Co., Norfolk and Washington, 1947-53; president and director, Mayfair Homes, Incorporated, Denver, 1943—, King-Loc Petroleum Company, Sandoval Production Company, McGrifkidd Production Company (all of Phoenix). Entered AUS as captain, 1917, advanced to major, 1919; served overseas, established transportation offices in Paris, St. Nazaire, France, as asst. to officer in charge rail and dock facilities; established transportation offices London and British Isles, in charge Am. Army operations at all ports and dock operations, London, Portsmouth, Swansee, Cardiff and other locations; first asst. to chief transportation, Washington, 1919; ret., 1920; active duty in office Procurement Service, World War II. Awarded order of San Cristobal by governor general, Havana, Cuba, for distinguished and meritorious service to Cuban ry. system, 1953. Mem. Assn. I.C.C. Practitioners, Disabled Emergency Officers of World Wars, Mason (K.T., Shriner). Clubs: Traffice of New York City, Chicago, Pittsburgh, Circus Saints and Sinners (Washington), Paradise Valley County (Scottsdale, Arizona), Army and Navy (Washington); Army-Navy Country (Arlington, Virginia); Quarter Deck Yacht (Dade County, Fla.); Surf, Variety (Miami Beach). Home: 501 Surfside Blvd., Miami Beach 41, Fla. Office: Scottsdale, Ariz., Mills Bldg., Washington 6.

KINGSLEY, Robert, univ. dean; b. Cedar Falls, Ia., Oct. 8, 1903; s. Frank Amos and Angeline (Van Niman) K.; A.B., U. Minn., 1923, A.M., 1923, LL.B., 1926; S.J.D., Harvard, 1928; m. Doris Field Forbes-Manson, June 12, 1937. Admitted to Minn. bar, 1926, Cal., 1934; instr. law U. Minn., 1926-27; Thayer teaching fellow sch. law, Harvard, 1927-28; asst. prof. law U. So. Cal., 1928-30, prof. law since 1930, vice dean sch. law, 1947-51, asso. dean, 1951-52, dean, 1952—. Dir. Republic Federal Savings and Loan Assn. Adv. board contract appeals A.E.C. Mem. Los Angeles Civic Light Opera Assn. (sec.), Phi Beta Kappa, Delta Sigma Rho, Delta Theta Phi, Order of Coif. Club: University (Los Angeles). Home: 10206 S. Hobart Blvd., Los Angeles 47.

KINGSLEY, Sidney, playwright; b. N.Y.C., Oct. 22, 1906; s. Dr. Robert and Sonia Kirshner; student Townsend Harris Hall, 1920-24; B.A., Cornell, 1928; m. Madge Evans, July 25, 1939. Author: (plays) Men in White, 1934, The Patriots, 1943; author, dir.: (plays) Dead End, 1936, Ten Million Ghosts, 1937, The World We Make, 1939, Detective Story, 1949, Darkness at Noon, 1951, Lunatics and Lovers, 1954. Awarded Pulitzer prize for the best American play, 1934; Theater Club medal for best play, 1934, 36, 43; Drama Critics Circle award for best play, 1943, 51; N.Y. Newspaper Guild front page award, 1943, Page One Citation, 1949; Federated Women's Club award, Cath. Dial award, 1943; Edgar Allan Poe award for play, film, 1949; Donaldson award for outstanding achievement in theater, Am. Acad. Arts and Letters award of merit medal for outstanding drama, 1951.*

KINGSTON, Walter Eldon, sci. adminstr.; b. Fredricton, N.B., Can., Jan. 30, 1906; s. Walter and Margaret (Elliott) K.; brought to U.S., 1906, naturalized, 1933; grad. Gen. Electric Engring. Sch., 1928; student Mass. Inst. Tech., 1928-32; m. Gertrude Marland, June 27, 1936; children—Jo Anne, Jane Margaret. Mgr. metall. research labs. Sylvania Electric Products, Inc., N.Y.C., 1931-52, dir. atomic energy div. since 1952. Cons. on loan to Ministry of Aircraft Prodn., Britain, 1946. Mem. Am. Inst. Mining and Metall. Engrs., Am. Soc. Metals, Brit. Inst. Metals. Contbr. tech. jours. Holder patents in phys. metallurgy. Organizer, chmn. internat. symposium The Physics of Powder Metallurgy, sponsored by Sylvania Electric Products, Inc., 1949. Lectr. various tech. socs. Home: 214-47 33d Av., Bayside. Office: 208-20 Willets Point Blvd., Bayside, N.Y.

KINIERY, Gladys, univ. dean; b. Footville, Wis., Nov. 14, 1904; d. William J. and Julia (Murphy) Kiniery; R.N., Mercy Hosp. Sch. Nursing, Janesville, Wis., 1925; Ph.B., Loyola U., Chicago, 1936; M.S. in Pub. Health, U. of Mich., 1940. In pvt. practice and gen. staff nursing, Madison, Wis., 1925-29; head nurse, supervisor, Cook County Hosp., Chicago, 1930-36, supervisor U. of Chicago Clinics, Chicago Lying-In Hosp., 1936-38, supervisor, Max Epstein Clinics, 1939-41; staff nurse, Branch County health dept., W. K. Kellogg Foundn., Battle Creek, Mich., 1941-43; instr. coll. nursing Wayne Univ., 1943-44, asst. prof. of nursing, 1944-45; supervisor Detroit Visiting Nurse Assn., 1945-47; dean School of Nursing, Loyola U., Chicago, since 1947. Pres. Detroit Dist., Mich. State Nurses Assn., 1946-47. Mem. bd. nurse examiners Ill. Dept. Registration and Edn. since 1947; mem. bd. dirs. Ill. League of Nursing Edn. since 1948. Mem. Nat. Orgn. for Pub. Health Nursing, Nat. League of Nursing Edn., Ill. State Nurses Assn. Mem. Ill. Club for Catholic Women. Home: 201 E. Chestnut St., Chicago 11. Office: 820 N. Michigan Av., Chicago 11.

KINIERY, Paul, coll. prof.; b. Footville, Wis., Jan. 15, 1900; s. William John and Julia (Murphy) K.; A.B., St. Francis (Wis.) Sem., 1924; A.M., U. of Wis., 1926, Ph.D., 1930; unmarried. With Loyola U. since Sept. 15, 1929, asst. prof. history, 1929-31, prof. history since Sept. 15, 1935, also asst. dean of Grad. Sch. Pres. C. Carroll Forum. Mem. Am. Hist. Assn., Am. Acad. Polit. and Social Science, Am. Assn. Univ. Profs., Am. Catholic Hist. Assn., Fgn. Policy Assn., Delta Epsilon Sigma. K.C. Home: 1211 N. La Salle St. Office: 820 N. Michigan Av., Chgo.

KINKAID, Thomas Cassin (kĭn kād'), naval officer; b. Hanover, N.H., Apr. 3, 1888; s. Thomas Wright and Virginia Lee (Cassin) K.; grad. U.S. Naval Academy, 1908; married Helen Sherburne Ross, Apr. 25, 1911. Promoted through grades to admiral. Tech. advisor to Am. del., Gen Disarmament Conf., Geneva, Switzerland, Jan.-July 1932; naval attaché Am. Embassy, Rome (Italy), Nov. 1938-Mar. 1941; additional duty naval attaché, Belgrade, Yugoslavia, Mar. 1939-41; promoted rear adm., Nov. 1941; comd. cruiser group action off Bougainville, Feb. 20, 1942; Salamaua-Lae raid, Mar. 10, 1942; Battle of Coral Sea, May 4-8, 1942; Battle of Midway, June 3-6, 1942; comd. Enterprise carrier group, Guadalcanal-Tulagi landings, Aug. 7-9, 1942; battle of Eastern Solomons, Aug. 25, 1942, Santa Cruz Islands, Oct. 26, 1942; Guadalcanal, Nov. 15, 1942; comdr. North Pacific Force in Aleutian campaign, Jan.-Oct. 1943; promoted vice adm., June 1943; comdr. 7th Fleet, and comdr. Allied Naval Forces, Southwest Pacific Area, Nov. 1943-Sept. 1945, New Guinea and Philippine campaigns, including battle for Leyte Gulf, Oct. 25, 1944; promoted admiral, Apr. 1945; landed 24th Corps in Korea, Sept. 1945, and with Lt. Gen. Hodge, took surrender of Japanese Army and Navy in Seoul; landed Am. Marines under Maj. Gen. Rockay at Taku and at Tsingtao, China; transported 5 Chinese armies from Haiphong, Kowloon and Ningpo, landed them at Formosa, Chingwantao and Tsingtao; detached 7th Fleet Nov. 19, 1945; took comd. Eastern Sea Frontier and Atlantic Res., Jan. 16, 1946; retired from active duty May 1, 1950. Mem. Nat. Security Training Commn. Decorations: Navy D.S.M. with 3 gold stars, Army Legion of Merit, Army D.S.M. Presidential Citation, Victory Medal, Atlantic Clasp, American Defense Service Medal, Asiatic-Pacific Campaign Medal (10 battle stars), W.W. II Victory Medal; Companion Order of the Bath (British); Grand Officer Order Orange Nassau with Swords (Netherlands); Order Al Merito, Gran Oficial (Chilean); Grand Officer Order of Leopold with Palm, Croix de Guerre with Palm (Belgian). Mem. Soc. Cincinnatus in State N.H. Clubs: Chevy Chase, Army-Navy, Alibi (Washington), Union (N.Y.). Home: 2134 R Street, Washington 8.

KINKEAD, Cleves (kĭn-kād'), playwright; b. Louisville, Ky., Mar. 4, 1882; s. Robert C. and Julia (Grinstead) K.; spl. studies, Centre Coll., Ky., later at Harvard (non-grad.); studied law, U. of Louisville; m. Kathleen Patch, Dec. 14, 1917. Formerly newspaper reporter with St. Louis Republic, New York Press, Louisville Post; practiced law, Louisville, 1905-13; mem. Ky. Ho. of Rep., 1908. Commd. 1st lt. inf., World War. Mem. Kappa Alpha. Mason. Clubs: Pendennis, Louisville Country, River Valley (Louisville); Players, Harvard (New York). Author: (play) Common Clay, first prod. Boston, Republic Theatre, New York, season 1915-16, pub. as novel, 1917. Address: Pendennis Club, Louisville 2, Ky.

KINKEAD, Eugene F. (kĭn kēăd), banker; b. Buttevant, Ireland, 1876; s. Thomas C. and Nora (Barrett) K.; brought to U.S., 1880, naturalized, 1897; A.M., LL.D., Seton Hall Coll., 1895; m. Anne O'Neill, Sept. 29, 1909; children—Eileen Jean (Mrs. Layng Martine), Anne (Mrs. Lemuel Skidmore, Jr.). Chmn. exec. com., dir. Colonial Trust Co., N.Y. City, since 1920; chmn. bd., dir. South Orange (N.J.) Trust Co. since 1925; pres., dir. Orange (N.J.) Pub. Co. since 1910; dir. Am. Republics Corporation, 1934—, Chesapeake Industries, 1955. Served as major M.I. Department, World War I. Mem. N.Y. Soc. Mil. and Naval Officers World Wars. Democrat. Roman Catholic. Clubs: Rockefeller Center, Touchdown (N.Y. City). Home: 273 Scotland Rd. S., Orange, N.J. Office: 1230 Sixth Av., N.Y.C. 20.

KINNAIRD, Clark, writer; b. Louisville, Ky., May 4, 1901; son Charles Beck and Nellie (Wright) K.; married Marian Gosnell, 1925; children—Kenneth,

Laird. Employed on various papers and corr. in Europe, 1921-24; mng. editor Central Press Assn., 1924-28; editor-pub. Edenton (N.C.) Daily News, 1928-30; asso. editor King Features Syndicate, 1930-37, 1939—; condr. Parade of Books, Hearst Sunday Newspapers since 1951. Served in United States Navy, 1918-19. Author: 500 Americans, 1939; War Comes to Us, 1942; The Real F.D.R., 1945; This Must Not Happen Again, 1945; It Happened in 1945, 1946; It Happened in 1946, 1947; A Guy Named Runyon, 1955. Editor: Runyon Short Takes, 1947; Runyon Poems for Men, 1948; Runyon First and Last, 1949. Author syndicated feature Your America Day-by-Day (winner awards of Freedoms Found., 1949, 50, 53). Home: 76 Mine St., Flemington, N.J. Office: 235 E. 45th St., N.Y.C. 17.

KINNAIRD, Lawrence, univ. prof.; b. Williamstown, W.Va., July 9, 1893; s. John Asher and Virginia May (Hall) K.; A.B., U. of Mich., 1915; grad. student, U. of Grenoble, France, 1919; M.A., U. of Calif., 1927, Ph.D., 1928; m. Lucia Fuller Burk, Aug. 3, 1929. Asst. and asso. prof. history, San Francisco State Coll., 1932-36; asst. prof., U. of Calif Coll. of Agr., 1936-37; asst. and asso. prof. history, U. of Calif., 1937-48, professor history, 1948—. Acting director of Bancroft Library, 1954-55. Served as 1st lt., U.S. Army, 1917-20 with Air Service. Cultural attaché, U.S. Embassy, Santiago, Chile, 1942-45; chmn. U.S. delegation to 4th Inter-Am. Congress of Teachers, Santiago, Chile, 1943. Mem. Am., Cal., and Mississippi Valley Historical. Assn., Alpha Sigma Phi. Editor, Spain in the Mississippi Valley, 1945. Contbr. articles to hist. publications. Home: 1541 Hawthorne Terrace, Berkeley 8, Calif.

KINNARD, Isaac Fern, engring. exec.; b. Wainfleet, Ont., Sept. 29, 1891; s. William A. and Martha (Michener) K.; B.S., Queen's U., Kingston, Ont., 1917; D.Sc., Queen's U., Kingston, Ont., Can., 1953; student U. Glasgow, 1919; m. Edith Ramsdell, 1924 (dec.); children—Kenneth Fern, Richard William. Came to U.S., 1920, naturalized, 1933. Research engr. Westinghouse Co., East Pitts., Pa., 1920-22; research engr. Gen. Electric Co., Lynn, Mass., 1922-26, asst. chief engr., 1926-30, mgr. engring. West Lynn Works since 1930. Served with C.E.F., World War I. Awarded Lamme Medal, 1952. Fellow Am. Inst. E.E.; mem. Engring. Soc. N.E., Nat. Soc. Profl. Engrs., Inst. Aero. Sci. Republican. Episcopalian. Mason. Inventor elec. instruments, watt-hour meters. Author: Principles of Measurement by Electrical Means, 1955. Home: 93 Beacon St., Boston. Office: 40 Federal St., West Lynn, Mass.

KINNEAR, James Wesley, Jr. ◎ V. 28.

KINNEAR, John Charles ◎ V. 28.

KINNEY, Andrew J(ohn), air force officer; b. Macon, Ga., Sept. 19, 1914; s. Emory Jackson and Mayme (Andrew) K.; S.B., U.S. Mil. Acad., 1939; grad. Command and Gen. Staff Coll., 1946; m. Lois Lang, Sept. 6, 1939; children—Lois Andrea, Jackson Lang; married 2d, Joyce Fox, February 9, 1953. Commissioned 2d lt., U.S. Army, 1939; transferred to U.S.A.A.F., 1940, and advanced through grades to col., 1948; pilot's rating, 1940; comdg. officer, Biggs Air Force base, El Paso, Tex., 1944; exec. officer to dep. supreme Allied comdr., S.E. Asia and comdr. U.S. troops, Ceylon, 1945; sr. pilot's rating, 1946; assigned to plans div., hdqrs., U.S.A.F., 1947-50; assigned joint strategic plans and operations group, general headquarters, Tokyo, 1950; now Air staff adv., National Security Council, Hq. USAF. Awarded Bronze Star, Victory medal, several campaign and defense medals. Mem. Air Force Assn. Protestant. Club: Officers (Bolling Air Force Base). Home: 908 Brenda Lane, Falls Church, Va. Office: Hq. USAF, Pentagon, Washington.

KINNEY, Ansel McBryde, mfg. exec.; b. Honolulu, Hawaii, Feb. 1, 1898; s. William Ansel and Alice Vaughan (McBryde) K.; A.B., Harvard, 1920, A.M., 1921, Ph.D., 1923; m. Elinor Woodward, Apr. 2, 1928; children—Douglas McBryde, Barbara Woodward Joan Woodward. Sales engr. Standard Oil Co., 1923-30; sales engr. Internat. Register Co., 1930-37, dir., 1930—, v.p., 1937-52, pres., 1952—. Mem. bd. dirs. Midwest Boys Club, West Central Assn., Chgo. Commons Assn. Served as pvt. C.W.S., U.S. Army, 1918. Clubs: University (Chgo.); Shore Acres, Winter. Onwentsia (Lake Forest, Ill.); Gulf Stream Golf (Delray Beach, Fla.). Home: 771 N. Washington Rd., Lake Forest, Ill. Office: 2620 W. Washington Blvd., Chgo. 12.

KINNEY, Benjamin Erwin, business exec.; b. Parsons, Kan., Jan. 31, 1893; s. George Bradley and Louise Caroline (Wittstock) K.; student pub. schs. Bradley, 1911-12; m. Eleanor Morrison Fowler, Dec. 26, 1942; 1 foster dau., Gloria Eleanor Fowler (Mrs. Ralph L. Evans, Jr.). With H. D. Lee Co. since 1919, became dir. 1934, v.p., 1942, pres. since 1952; v.p., dir. Eloesser-Heynemann Co., San Francisco; dir. Bruce Co., Inc., Ottawa, Kan., Chetopa Mfg. Co., Chetopa, Kan., Sun Garment Co., St. Joseph, Mo., City Nat. Bank & Trust Co., Kansas City, Mo. Served as 2d lt. Inf., U.S. Army, 1918-19. Mem. C. of C., Kansas City Art Inst. Club: Mission Hills Country, Kansas City. Home: 1035 W. 65th Street, Kansas City 13. Office: P.O. Box 208, Kansas City 41, Mo.

KINNEY, Laurence Forman, educator; b. Montgomery, W.Va., Nov. 27, 1902; s. William Laurence and Leila (Hitner) K.; A.B., Hampden Sydney (Va.) Coll., 1926, LL.D., 1953; B.D., Union Theol. Sem., 1929; A.M., U. Virginia 1934, Ph.D., 1936; Bennett Wood Green fellow for study abroad from University of Virginia, 1937-38, student University of Edinburgh, Scotland, 1938; married Fannie Kathryn Patterson, June 11, 1929; children—Kathryn Flournoy, Laurence Forman, Junior. Ordained to ministry Presbyn. Ch., 1929; prof. Bible and theology Gen. Assembly's Tng. Sch., Richmond, Va., 1938-43; exchange prof. theology Union Theol. Sem., 1938-40, exchange prof. philosophy William and Mary College, Richmond div., 1940-41; prof. Bible, A.B. Curry Chair, Southwestern at Memphis 1944—. Director acad. relations, Memphis Adult Edn. Center Member Nat. Assn. Bibl. Instrs. (So. div.), So. Soc. for Philosophy of Religion, Presbyn. Ednl. Assn. South (pres. 1950-51), Lambda Chi Alpha, Tau Kappa Alpha, Omicron Delta Kappa. Contbg. editor: The Presbyterian Outlook, 1941—; author articles in various religious publs. Home: 2075 Hallwood Dr., Memphis 7, Tenn. Office: Southwestern at Memphis, Memphis 12.

KINNEY, Lucien Blair, educator; b. Hudson, Wis., Jan. 15, 1895; s. Andrew J. and Susan (Pierce) K.; A.B., U. of Minn., 1923, Ph.D., 1931; m. Ida Ormsrud, June 3, 1922. Staff bur. ednl. research, U. of Minn., 1931-32, instr. edn., 1931-37; head dept. mathematics and acting registrar Oswego (N.Y.) State Normal Sch., 1937-40; vis. prof. Colo. State Coll., Fort Collins, summer 1936, sch. edn., Syracuse U., spring 1940; asso. prof. Stanford U., 1940-45, prof. edn. 1945—. Mem. Calif. Com. on Accreditation, Am. Ednl. Research Assn., Cal. Council Tchr. Edn. (pres.), Phi Delta Kappa. Author: Business Mathematics, 1936; Using Dollars and Sense, 1941; Junior Mathematics, Vols., I, II, III, 1940; Everyday Mathematics, 1952; Mathematics for Today, Vol. I, II, 1940; The Modern High School Curriculum (with Harl Douglass et al), 1946; Senior Mathematics (with Douglass), 1945; Teaching for Life Adjustment (with Douglass), 1950; Everyday Arithmetic, Vol. I, II (with Douglass and Lentz) 1950; Facilities for Four-year College Education in New York State, 1951; Better Learning through Current Materials (with Katherine Dresden), 1952; Death and Little Brother, 1952; The Measure of a Good Teacher, 1952; other mathematics textbooks. Home: 400 Miramonte Av., Palo Alto, Cal.

KINSCELLA, Hazel Gertrude ◎ V. 26.

KINSELL, Laurance Wilkie, physician; b. Landsdowne, Pa., Oct. 15, 1908; s. S. Tyson and Clementine Keyser (Lynd) K.; M.D., Hahnemann Medical Coll., Phila., 1932; m. Martha L. Williams, Sept. 15, 1934; children—Laura Anne, Judith Scott, Martha Lynd. Intern, resident, grad. work Hahnemann Hosp., Phila., and instns. affiliated with Columbia U., 1932-35; clin. medicine, 1935-39; research fellow Columbia U., 1939-40; research fellow (med. and pharmacology), Harvard U. and Mass. Gen. Hosp., 1941-43; research asso., U. of Cal., 1943-44; United States Navy, 1944-46; consultant in medicine and endocrinology U. Cal. and other hosps. since 1946; asso. clin. prof. medicine U. Cal. Med. Sch., San Francisco, 1948-50; dir. Inst. for Metablolic Research of Highland Alameda Co. Hosp., Oakland, since 1950. Diplomate Am. Bd. Internal Medicine. Fellow A.C.P.; mem. A.M.A., Cal., Alameda Co. medical assns., Endocrine Soc., Am. Diabetes Assn., Am. Fedn. Clin. Research, Western Soc. Clin. Research, Soc. Exptl. Biology and Medicine, Acad.-Internat. of Medicine, Alpha Omega Alpha. Asso. editor Jour. of Clin. Endocrinology and Metabolism 1948—; asso. editor Journal American Geriatrics Society. Author papers and chpts. on endocrinology and metabolism. Home: 186 Hillcrest Rd., Berkeley. Office: Highland-Alameda County Hospital, Oakland; also Samuel Merrita Hosp., Oakland, Cal.

KINSELLA, John J(oseph), educator; b. Newburgh, N.Y., Sept. 3, 1907; s. John P. and Rose Anna (Dillon) K.; A.B., N.Y. State Coll. for Teachers at Albany, 1928; M.A., Columbia, 1931, Ed.D., 1943; m. Helen T. Dowd, Apr. 30, 1938; children—John, William. High sch. math. teacher, Piermont, N.Y., 1928-29, Monticello, 1929-30, Free Acad., Newburgh, 1930-42, Univ. Sch., O. State Univ., 1942-44; acting asst. dir., 1946-47; asso. prof. dept. edn., Ohio State Univ., 1947-49; chmn. dept. math. edn., sch. edn., N.Y.U., since 1949. Served as lt. (j.g.), U.S.N.R., S(c), 1944-46; communications officer Communications in Hawaii, 1944-46. Member N.E.A., Nat. Council Teachers Math., Am. Assn. U. Profs., Am. Legion, Phi Delta Kappa. Author: Wartime Applications of Elementary Mathematics (pamphlet), Ohio State Univ., 1945. Contbr. articles to profl. jours. Home: 105 Oak Ridge Rd., Ramsey, N.J. Office: School of Education, N.Y. Univ., Washington Sq., N.Y. City.

KINSELLA, Ralph A. (kĭn'sĕl-lä), physician; b. St. Louis, Mo., Feb. 13, 1886; s. Lawrence and Alice (Dunne) K.; A.B., St. Louis U., 1906, A.M., 1910, M.D., 1911; m. Mabel Downey, July 26, 1918; children—Ralph, Edward, Mary Janet, Peter. Interne City Hosp., St. Louis, 1911-14; fellowship in med. research, Columbia, 1914-17; asst. attending phys. Presbyn. Hosp., New York, 1917; instr. medicine, Columbia, 1916-17; prof. exptl. medicine, St. Louis U., 1919-21, prof. medicine, 1924—; emeritus director department internal medicine; acting director dept. internal medicine, Washington U., St. Louis, 1922-24; asso. prof. medicine, Washington U., 1921-24; chief of staff Univ. Hosps., St. Louis U. Sch. of Medicine, since 1924. Served as maj. Med. Corps, U.S. Army, World War. Mem. Assn. Am. Phys., Am. Soc. Clin. Investigation, Soc. Exptl. Biology and Medicine, Harvey Soc., Am. Med. Assn., Am. Coll. of Physicians, Sigma Xi. Catholic. Club: Glen Echo. Author sections in Cecil's Text Book of Medicine, 1940, and Musser's Internal Medicine, 1938. Contbr. articles on streptococcal infections and endocarditis to med. jours. Home: 4954 Lindell Blvd. Office: Beaumont Bldg., St. Louis.

KINSELLA, Thomas J., business exec.; b. Newburgh, N.Y., Mar. 14, 1909; s. John P. and Rose A. (Dillon) K.; B.S., N.Y. State Coll. for Tchrs., 1930; M.A., Clark U., 1931, Ph.D., 1938; m. Sally H. McGarry, Sept. 10, 1938. Fellow, asst. Clark U., 1930-32; asst. prof. commerce N.Y. State Coll. for Tchrs., Albany, 1937-41; price exec., div. dir. OPA, Washington, 1941-46; asst. to pres. Barrett div. Allied Chem. & Dye Corp., 1947-51, v.p., 1951, exec. v.p., 1952, pres. since 1952, Barrett Co., Ltd., since 1952. Mem. Am. Econ. Assn., Armed Forces Chem. Assn., Am. Ordnance Assn., Kappa Phi Kappa, Pi Gamma Mu. Home: 9 Melrose Pl., Montclair, N.J. Office: 40 Rector St., N.Y.C. 6.

KINSEY, Alfred Charles, zoölogist; b. Hoboken, N.J., June 23, 1894; s. Alfred Sequine and Sarah Ann (Charles) K.; B.S., Bowdoin, 1916; Sc.D., Harvard, 1920; Sheldon traveling fellow, Harvard, 1919-20; m. Clara Bracken McMillen, June 3, 1921; children—Don (dec.), Anne, Joan, Bruce. Asst. in zoölogy, Harvard, 1917-18, in botany, 1918-19; asst. prof. zoölogy, Ind. U., 1920-23, asso. prof., 1923-29, prof. since 1929, also Waterman research asso.; in charge biol. exploration in Mexico and Central America, 1931-32, 1935-36; in charge study on human sex behavior, supported jointly by Indiana U., Rockefeller Foundation, and Nat. Research Council, since 1942. Member A.A.A.S., American Entomological Society, Association Economic Entomologists, Ind. Academy Science, Cambridge Entomol. Club, N.E. Bot. Club, Am. Soc. of Geneticists, Am. Soc. Naturalists, Am. Sociol. Soc., Am. Assn. Marriage Counselors, Acad. Natural Sci., Am. Zoöl. Soc., Am. Iris Soc., Zeta Psi, Phi Beta Kappa, Sigma Psi. Author: An Introduction to Biology, 1926; Field and Laboratory Manual in Biology, 1927; The Gall Wasp Genus Cynips—A Study in the Origin of Species, 1930; New Introduction to Biology, 1933 (revised 1938); Workbook in Biology, 1934; The Origin of Higher Categories in Cynips, 1936; Methods in Biology, 1937; Edible Wild Plants of Eastern North America (with M. L. Fernald), 1943; Sexual Behavior in the Human Male (with W. B. Pomeroy and C. E. Martin), 1948; Sexual Behavior in the Human Female (with W. B. Pomeroy, C. E. Martin and P. H. Gebhard), 1953. Home: 1320 E. First St., Bloomington, Ind.

KINSEY, E(dgar) Lee, educator; b. Balt., July 24, 1903; s. Edgar Brockett and Anna (Smith) K.; B.S., Johns Hopkins, 1924, M.A., 1926, Ph.D., 1927; m. Martha Hilend, June 22, 1933. Asst. physics Johns Hopkins, 1925-27, nat. research fellow Yale, 1927-28; asst. prof. U. Cal. at Los Angeles, 1928-37, asso. prof., 1937-43, prof. since 1943, chairman dept. physics since 1949. Mem. Am. Phys. Society, A.A.A.S., Am. Assn. U. Profs., Sigma Psi, Tau Beta Pi, Gamma Alpha. Home: 10334 Dunkirk Av., Los Angeles 25.

KINSMAN, James Murray, physician, coll. dean; b. Kentville, N.S., Can., Feb. 11, 1899; s. James Everett and Lulu (Webster) K.; M.D., McGill U., 1922; B.A., Mt. Allison University, 1918; married Helen Young, September 16, 1933; children—James Murray, Mary Sue. Came to U.S., 1923, naturalized, 1931. Intern pathology and bacteriology Royal Victoria Hosp., Montreal, Que., 1923-24; also house officer medicine Peter Bent Brigham Hosp., Boston; asst. resident medicine New Haven Hosp., 1925-26; also resident medicine Louisville City Hosp.; chief of staff Louisville Gen. Hosp.; staff mem. Ky. Bapt. Hosp., Norton Meml. Infirmary, St. Joseph Infirmary; chief dean's com. V.A. Hospital; instr. pathology and bacteriology McGill U., 1922-23; instr. medicine Yale, 1924-25, U. Louisville, 1925-29, asst. prof., 1929-36, asso. prof., 1936-47, prof., chmn. dept. medicine, dean sch. medicine since 1949. Served as lt. col. M.C., A.U.S., 1942-46. Fellow A.C.P. (regent and past gov. for Ky.); dir. Louisville Chamber of Commerce; mem. A.M.A., So. Med. Assn., Central, So socs. clin. research, Am. Soc. Clin. Investigation, Assn. Am. Physicians. Home: 2415 Longest Av., Louisville 4. Office: 101 W. Chestnut St., Louisville 2.

KINSMAN, J(ames) Warren, business exec.; b. Elizabeth, N.J., Dec. 4, 1894; s. Charles Warren and Winifred Henrietta (Gartley) K.; student Wesleyan U., 1912-14, LL.D., 1953; student Columbia, 1917; m. Florence Pollard Hay, Sept. 10, 1918; children—Jeanne Audrey, Roger Arnold, Robert David Quinn. Timekeeper Bayway (N.J.) plant E. I. du Pont de Nemours & Co., 1915, gen. foreman, 1916, various assignments, 1916-28, successively dir. sales, organic chemicals, dyestuffs dept., dir. sales, intermediates and exports, organic chem. dept., asst. gen. mgr. plastics dept., asst. gen. mgr., organic chems. dept., gen. mgr., fabrics and finishes dept., 1928-47; dir. Du Pont Co., 1946—; v.p., mem. exec. com., 1947—; v.p. Bayer-Semesan Co., 1928-41; dir. and pres. Gasoline Antioxidant Co., 1933-37. Dir., v.p. The Industrial Alcohol Inst., Inc., 1932-39. Mem. bd. dirs. of city trusts City of Phila.; mem. adv. com. John Scott Medal Fund. Vice pres. bd. trustees Wesleyan U., 1954—; mem., past pres. Home and School Assn. Tower Hill Sch., Wilmington, Del. Mem. Nat. Paint Varnsih and Laquer Assn. (chmn. exec. com. 1946-47), N.A.M. (v.p. for life), Nat. Sales Execs. Inc. (dir.), Am. Chem. Soc. (editorial adv. bd. Chem. & Engring. News), Nat. Research Council, Nat. Distbn Council, Marketing Execs. Soc. Republican. Presbyn. Clubs: Wilmington, Wilmington Country, Wilmington Whist, Concord Country, Delaware Turf, Du Pont Country; Chemists' (N.Y.C.). Home: 708 Edgehill Road, Wilmington 6. Office: Du Pont Bldg., Wilmington 98, Del.

KINSMAN, William A(bbot), company exec.; born Salem, Mass., Oct. 17, 1877; s. William Low and Sarah Augusta (Nichols) K.; B.S., Mass. Inst. Tech., 1899; m. Edith Corey, Dec. 19, 1914. Joined Towle Mfg. Co., Newburyport, Mass., 1914, gen. mgr., 1914-47, pres., 1928-50, chmn. bd. since 1950; v.p., trustee Five Cents Savs. Bank. Treas. Mosley Fund for Social Service in Newburyport; director Newburyport Health Center (president 1924-50). Member exec. com. Asso. Industries of Mass. since 1930. Home: 348 High St. Office: 260 Merrimack St., Newburyport, Mass.

KINSOLVING, Arthur Barksdale, II, clergyman; b. Rio Grande do Sul, Brazil, Sept. 13, 1894; registered U.S. citizen 1894; s. Lucien Lee and Alice (Brown) K.; U. of Va., 1917, V.T.S., B.D., 1924; D.D., New York U., 1937; m. Edith Wharton Lester, Feb. 22, 1927; children—Charles Lester, Arthur B., II (dec.), William Lee. Ordained to ministry of Episcopal Ch., 1924; asst. rector St. Paul's Ch. and student chaplain U. of Va., 1924-26; chaplain U.S. Mil. Acad., 1926-33; dean Cathedral of the Incarnation, Long Island, N.Y., 1933-39; rector Calvary Protestant Episcopal Ch., Pittsburgh, Pa., 1940-45; bishop Missionary Dist. of Ariz. 1945—. Pres. St. Luke's Hospital, and St. Luke's-in-the-Desert, Phoenix, 1945-55; president Ariz. Council Chs., 1952-54; adv. bd., Grand Canyon Shrine of Ages, 1952-55. Dep. Gen. Conv. Episcopal Ch., 1934, 37, 43; mem. Com. of Conscientious Objectors, 1934-40; mem. Marriage Commn., P.E. Ch., 1940-45. Mem. bd. health, Nassau County, N.Y., 1938-40. Trustee Elmira Coll., Kiskiminetas Sch. Served in French Army, 1917; lieut., U.S. Army, 1918-19; decorated Croix de Guerre (France), Mil. Order World War (U.S.). Mem. Delta Kappa Epsilon. Mason. Address: 202 W. Roosevelt St., Phoenix, Ariz.

KINSOLVING, Arthur Lee, clergyman; b. Huntington, L.I., N.Y., Aug. 24, 1899; s. Arthur Barksdale and Sally Archer (Bruce) K.; B.A., U. of Va., 1920; Rhodes scholar from Va., Christ Church, Oxford U., 1920-23, B.A., 1923, M.A., 1925; B.D., Va. Theol. Sem., 1924; D.D., Amherst Coll., 1931, U. of Vt., 1937; L.H.D., Rollins Coll., 1938; D.D., Boston U., 1939; D.D., Princeton, 1945; m. Mary Kemp Bladgden, Sept. 4, 1937. Deacon, 1923, priest, 1924, P.E. Ch.; rector Grace Ch., Amherst, Mass., 1924-30, Trinity Ch., Boston, 1930-40, Trinity Ch., Princeton, N.J., 1940-47, St. James Ch., N.Y.C., since 1947. Mem. dept. evangelism Nat. Council of Chs. Trustee Cathedral of St. John the Divine. Vice pres. N.Y. Prot. Episcopal City Mission; diocesan council, Diocese of New York. Trustee Vassar Coll., Amherst College, 1931-53, The Chapin Sch. Chmn. U. Christian Mission Mem. Phi Beta Kappa, Delta Kappa Epsilon. Mason. Club: Nassau (Princeton). Home: 4 E. 72d St., N.Y. City 21.

KINSOLVING, Charles McIlvaine, advtg. exec.; b. Rio Grande do Sul, Brazil, Jan. 19, 1893; s. Lucien Lee and Alice (Brown) K.; ed. Episcopal High Sch. of Va., 1906-12; U. of Va., 1913-15; m. Florence N. Hogg, Apr. 5, 1920; children—Lucien Lee, Charles McIlvaine. Organized Am. Chamber of Commerce, Sao Paulo, Brazil, 1920; special correspondent United Press; mgr. Brazilian bureau of United Press, 1922-24; investment banking, 1925-32; publicity business, 1932-35; mng. editor Exec. News Service, 1936-37; member editorial staff Publication Corp., 1937-41; with Newsweek since 1943, as So. rep., internat. advt. mgr., financial advt. rep., met. advt. mgr. Director trustee various corporations and foundations. Served in Am. Ambulance Field Service, 1916-17, and in French Flying Corps, 1917-18; comdg. officer 163d Aero Squadron, Air Service, U.S. Army, with A.E.F., 1918-19. Decorated Croix de Guerre (France). Awarded medal by Brazilian Centennial Comm. for promotion of Centennial of Independence, 1922. Member Delta Kappa Epsilon fraternity (National Council 1933-35; editor of the Deke Quarterly). Episcopalian. Mason. Clubs: Overseas Press, Players, Union, Dutch Treat (N.Y.); Riding (Wilton, Conn.); National Press (Washington). Home: 1170 Fifth Av., N.Y.C. 29; (summer) Wilton, Conn. Address: 152 W. 42d St., N.Y.C.

KINSOLVING, Sally Bruce, author; b. Richmond, Va., Feb. 14, 1876; d. Thomas Seddon and Mary (Anderson) Bruce; ed. pvt. schs., and at home of grandfather, Charles Bruce, of Staunton Hill, Va.; m. Rev. Arthur B. Kinsolving, D.D., Feb. 5, 1896; children—Mrs. Macgill James (dec. Apr. 14, 1947), Rev. Arthur Lee, D.D., Mrs. Beverly Ober, Mrs. John N. Brown, Herbert Leigh, Mrs. Milton E. Gundersheimer, Mrs. Egbert G. Leigh III. Contbr. verse to newspapers and mags. since 1907. V.p. Woman's Auxiliary in Md. of P.E. Ch., 1913-21, and del. to two triennial convs.; co-organizer and v.p. Ch. Service League of P.E. Ch. in Md., 1920-22; v.p. Md. br. Girls Friendly Soc. of America, 1913-21; founded Poetry Soc. of Md., 1923, pres., 1929-38; mem. C.L.G., associated with Order of the Holy Cross, West Park, N.Y., 1930-39; mem. Poetry Soc. of Am., Cath. Poetry Society of America, Acad. of Am. Poets; mem. of E.A. Poe Association in Maryland; elected mem. Phi Beta Kappa Associates, 1948. Coll. of William and Mary, Va., 1934; elected mem. Tudor and Stuart Club, Johns Hopkins 1936; mem. Baltimore Museum of Art, Friends of the Library (Johns Hopkins U.); member Gallery of Living Catholic Authors, 1947. Received into R.C. Church, 1940. Author: Depths and Shallows, 1921; David and Bathsheba, and Other Poems, 1922; Grey Heather, 1930; Many Waters, 1942. Sally Bruce Kinsolving Collection of 20th Century Literary Mss. created by Enoch Pratt Library, 1941. Spl. student romance Languages, Johns Hopkins U., 1945-50, attending lectures, 1949-50. Home: 3003 N. Charles St., Baltimore 18.

KINSOLVING, William Carey, business exec.; b. Corsicana, Tex., Mar. 17, 1901; s. Eura Lee and Lottie (Maggard) K.; student, U.S. Naval Acad., 1918-20; E.E., Cornell U., 1923; m. Marjorie Keith, June 25, 1924 (deceased); children—William Carey Jr., Keith (dau.); m. Mary Gray, Apr. 7, 1934. With Sun Oil Co. (except for war leave with the Armed Forces), since 1923; rose from oil field worker in 1923 to mgr. of pipe line operations, 1947; chmn. bd. and dir. Mid-Valley Pipeline Co.; pres. Sun Pipe Line Co. of Illinois, Sun Pipe Line Co. of Pennsylvania, Sun-Canadian Pipe Line Company Limited Sun Oil Line Co. of Michigan; director Detroit Southern Pipe Line Co., West Tex. Gulf Pipe Line Co. Designed and constructed long distance commercial gasoline pipe line system, Pennsylvania, New York and Ohio, 1929; crude oil pipe line system, East Tex. to Gulf Coast, 1931. Midshipman, U.S. Naval Acad., World War I; World War II; asst. dir. transportation, Petroleum Adminstr. for War. Interior Dept., 1942; directed Govt. war pipe line program including "Big Inch" and "Little Big Inch" pipe lines; col., A.U.S., Corps of Engrs. since 1943, inactive duty since 1945; comdg. officer Engring., Dist. 12, Calcutta, 1943-45; planned, directed constrn., operated Indian portion, military pipe line reaching across India to Burma and China. Decorations: Legion of Merit, Order of Yun Hui (Chinese), Mem. Am. Petroleum Inst., The Franklin Inst., Chi Psi. Republican. Episcopalian. Clubs: Racquet, Country, Nat. Exchange, Cornell (Phila.). Home: 429 Montgomery Av., Haverford, Pa. Office: 1608 Walnut St., Philadelphia 3, Pa.

KINTER, George Reinoehl, chem. engr., petroleum exec.; b. Harrisburg, Pa., Sept. 5, 1895; s. John Carroll and Margaret Jane (Reinoehl) K.; Chem., Lehigh U., 1917; m. Eileen Norris, May 24, 1928; 1 son, Charles Carroll. With Bethlehem Steel Co., 1919-20, Oil Well Supply Co., 1920-21; with Tide Water Asso. Oil Co., Tulsa, since 1921, v.p. since 1949; v.p., dir. Tidal Pipe Line Co. since 1937; dir. Tex.-N.M. Pipe Line Co. Mem. Am. Chem. Soc., A.A.A.S., Am. Petroleum Inst. Nat., Okla. socs. profl. engrs. Home: Box 560, Route 2, Claremore, Okla. Office: Thompson Bldg., Tulsa 3.

KINTNER, Earl W(ilson), lawyer; b. Corydon, Ind., Nov. 6, 1912; s. Lee and Lillie Florence (Chanley) K.; A.B., De Pauw U., 1936; J.D., Ind. U., 1938; m. Valerie Patricia Wildy, May 28, 1948; children by previous marriage—Anna Victoria, Jonathan M., Rosemary Jane (dec.). Admitted to Ind. bar, 1938, U.S. Supreme Ct. bar, 1945, D.C. bar, 1953; practice in Princeton, Ind., 1938-44; city atty., Princeton, 1939-42; pros. atty. 6th Ind. Jud. Circuit, 1943-46; dep. U.S. Commr. UN WAR Crimes Commn., 1945-48; sr. trial atty. FTC, 1948-50, legal advisor, 1950-53, gen. counsel, 1953—. Del., chmn. com. hearing officers President's Conf. on Adminstrv. Procedure, 1953-54. Served from ensign to lt., USNR, 1944-46. Mem. Fed. (gen. sec. 1953-54), Am. bar assns., Disabled Am. Vets., Sigma Delta Chi, Phi Delta Phi, Pi Sigma Alpha, Delta Sigma Rho. Republican. Methodist. Clubs: Cosmos, Capitol Hill (Washington). Mason (32°, Shriner, past master). Editor: The United Nations War Crimes Commission and Development of the Laws of War, 1948; The Hadamar Trial, 1948; FTC staff legal manual, 1952. Home: 1727 Massachusetts Av., Washington 6. Office: Fed. Trade Commn., Washington 25.

KINTNER, Robert Edmonds, columnist; b. Stroudsburg, Pa., Sept. 12, 1909; B.A., Swarthmore Coll., 1931; m. Jean Rodney, Mar. 9, 1940. Reporter, New York Herald Tribune, N.Y. City, 1933-35; Washington bureau, N.Y. Herald Tribune, 1933-37; partner in Joseph Alsop and Robert Kintner, Washington columnists, 1937-41; pres. Am. Broadcasting Co., Inc. since 1950; dir. Am. Broadcasting—Paramount Theatres, Inc. Served as lt. col., U.S. Army; executive, War Dept. Bureau of Public Relations, Washington, D.C. Author: (with Joseph Alsop) American White Paper; Men Around the President. Home: 17 E. 89th St. Office: 7 West 66th St., N.Y.C.

KINZEL, Augustus B(raun), technical exec.; b. New York, N.Y., July 26, 1900; s. Otto and Josephine (Braun) K.; A.B., Columbia, 1919; B.S., Mass. Inst. Tech., 1921, D.Met., Eng., 1922; D.Sc., University of Nancy (France); married, 1927 (divorced; children—Carol (Mrs. Charles Uht), Doris (Mrs. Richard Campbell), Augustus F.; stepchildren—Angela (Mrs. John W. Talbot), Helen (Mrs. William Murray Hawkins, Jr.); m. 2d, Marie MacClymont, May 3, 1945. Metallurgist Gen. Electric Co., Pittsfield, Mass., 1919-20, 22-23, Henry Disston & Sons, Inc., Phila., Pa., 1923-26, Union Carbide and Carbon Research Labs., Inc., New York City, N.Y., 1926-31, chief metall., 1931-45, v.p., 1945-48; pres. since 1948; vice pres. Electro Metall. Div., New York, N.Y., 1944-54; chief consultant in metallurgy U.S. Atomic Energy Commn. Los Alamos, 1943—; dir. of research, Union Carbide & Carbon Corp., 1954—; Naval Research Advisory Committee, 1950—. Served as sr. consultant on metals War Prodn. Bd., Conservation div.; chief consultant on metals, Enemy Br. of Fed. Econ. Adminstrn.; chief European sect. on metals and brig. gen. (assimilated) for Tech. Indsl. Intelligence Commn; World War II. Chmn. The Engring. Found. Bd., N.Y.C., 1945-48. Recipient Howe Memorial Lecture, Am Inst. Mining and Metall. Engrs., 1952; Sauveur Lecture, Am. Soc. for Metals, 1952. Mem. Am. Inst. Mining and Metall. Engrs. (v.p.), Am. Welding Soc. (dir., Adams lecturer, 1944), Am. Soc. for Testing Materials, Am. Soc. for Metals (Campbell lecturer 1947, past chmn. N.Y. sect.), Soc. Automotive Engrs., Am. Iron and Steel Inst., Internat. Inst. Welding (v.p.). Clubs: Engineers, Niagara; Pittsfield Country, Cosmos (Washington), University (N.Y.C.), Uptown Sr. author: Alloys of Iron and Chromium, vols. 1 and 2, 1937 and 1940. Contbr. articles on metallurgy and engring. to tech. pubs. Holder numerous patents on metallurgy and engring. Home: 320 Park Av., N.Y. City 22. Office: 30 E. 42d St., N.Y. City 17.

KIPHUTH, Robert John Herman, physical educator; b. Tonawanda, N.Y., Nov. 17, 1890; s. John and Mary (Benin) K.; grad. Tonawanda High Sch., 1909; student summer sch. in physical edn., Silver Bay, N.Y., 1911; summer sch. of phys. edn., Harvard, 1912, summer sch. of phys. edn., Buffalo, N.Y., 1913-16; summer study of phys. edn. in Eng., Sweden, France, Germany, 1923, 24, 25, 26, 28, 36, 38; in Japan, 1931, 34, 35; hon. M.P.E., Springfield College, 1938; Arts Master (honorary), Yale, 1950; married Louise DeLaney, June 6, 1917; 1 son, DeLaney. Dir. phys. edn., Tonawanda, N.Y., Y.M.C.A., 1910-14; instr. phys. edn., Yale, 1914-32, asst., asso. prof., 1932-50, prof. since 1950; dir. Payne Whitney Gymnasium, Yale, since 1940; dir. of athletics, Yale, 1946-49; head coach of swimming, Yale Univ., since 1918; coach of American Olympic swimming team, Amsterdam, 1928, head coach, 1932, 36, 40; coach, men's Olympic Swimming team, 1948. Member board of directors New Haven chapter, American Red Cross; bd. dirs. New Haven Y.M.C.A., New Haven Boys' Club; mem. National Council Boy Scouts Am.; mem. Am. Phys. Edn. Assn., Coll. Dirs. of Phys. Edn. Assn., Elizabeth Club, St. Elmo, (Yale) Torch, Elihu Club, Alpha Delta Phi. Mem. Evangelical Church. Clubs: Yale (New York); Graduate (New Haven). Author: The Diagnosis and Treatment of Postural Defects (with Dr. Winthrop M. Phelps), 1932; Swimming, 1940; How To Be Fit, 1942; Basic Swimming (with Harry M. Burke), 1950. Developed special method of conditioning swimming teams. Received honor award American Association Health, Physical Edn. and Recreation, 1946. Address: 1553 Timothy Dwight Coll., Yale University, New Haven.

KIPLINGER, Austin Huntington, news commentator; b. Washington, Sept. 19, 1918; s. Willard Monroe and Irene (Austin) K.; A.B., Cornell U., 1939; student Harvard Grad. Sch., 1939-40; m. Mary Louise Cobb, Dec. 11, 1944; children—Todd Lawrence, Knight Austin. Reporter Kiplinger Washington Letter, 1939, San Francisco Chronicle, 1940-41; exec. editor Kiplinger mag., Changing Times, 1945-48; columnist Chgo. Jour. of Commerce, 1949-50; news commentator ABC, Chgo., 1951—. Served as naval aviator aboard carriers PTO, 1942-45. Mem. Telluride Assn., Phi Beta Kappa, Delta Upsilon, Sigma Delta Chi. Clubs: National Press (Washington); Press, Commonwealth, Economic (Chgo.). Unitarian. Home: 5 Country Lane, Northfield, Ill. Office: 20 N. Wacker Dr., Chgo. 6.

KIPLINGER, Willard Monroe (kip'ling-ẽr), journalist; b. Bellefontaine, O., Jan. 8, 1891; s. Clarence E. and Cora (Miller) K.; A.B., Ohio State U., 1912, hon. LL.D., 1937; m. LaVerne Colwell; children—Austin, Jane Ann, Peter, Bonnie Susan. Began as reporter Ohio State Jour., 1912-14; reporter and editor Asso. Press, Columbus, 1914-16, financial writer, editor, at Washington, covering war financing, 1916-19; business and financial writer; editor, Kiplinger Washington Letters since 1923; editor Changing Times, the Kiplinger mag., 1947. Trustee Antioch Coll. O. State U. Development Fund, Greater Washington Edn. TV Assn., Inc., Nat. Press Bldg. Mem. Phi Beta Kappa, Sigma Delta Chi, Sigma Pi. Unitarian. Clubs: University, Nat. Press, Arts, Cosmos (Washington). Contributor of econ. articles to magazines. Author: Inflation Ahead (with Frederick Shelton), 1935; Washington Is Like That, 1942. Home: 6609 River Road, Bethesda 14, Md. Office: Editors Bldg., 1729 H St., Washington 6.

KIPNIS, Alexander (kyĭp-nyĕs'), Russian basso; b. Ukraine, Russia, Feb. 1, 1896; grad. Warsaw Conservatory as condr., 1912; studied voice, Berlin, Germany, 1912-16; m. Mildred Levy, Apr. 7, 1925; 1 son, Igor. Debut, Wiesbaden Opera, 1917; first U.S. appearance, Manhattan Opera House, N.Y., 1923; concert appearances, Buenos Aires, Paris, London, Germany, Scandinavia, Australia, 1925-35, including Beyreuth Festival, 1927-33, Salzburg Festival, 1932-37; guest artist, Chicago Civic Opera, recitals throughout U.S., 1938-39; mem. Metropolitan Opera since 1939. Extensive recordings include vocal compositions from Mozart to present day composers, opera, including Wagnerian basso roles, Hugo Wolf and Schubert Lieder; also 2 vols. Brahms records, Russian operatic arias, and Boris Godounoff. Home: Berkeley Rd., Westport, Conn. Address: Berkeley Rd., Westport, Conn.

KIPNIS, Jerome L., business exec.; b. N.Y.C., Apr. 20, 1916; s. Samuel and Bessie K.; B.S., N.Y. U., 1937; m. Norma Carlin, May 28, 1949; children—Daniel Carlin, David Averon, Douglas Michael. With Nat. Container Corp. since 1937, sales mgr., 1937-39, gen. mgr., 1939-42, 42-48, exec. v.p. since 1948. Served with U.S.C.G., 1942-44. Home: 2311 Laurel Rd. Office: Box 1620, Jacksonville, Fla.

KIPNIS, Samuel, business exec.; m. Bessie Kipnis; 1 son, Jerome L. Pres. and dir. National Container Corp., and various subsidiaries. Office: 7 Central Park West, N.Y.C. 23.

KIPP, Donald Bogart, lawyer; b. Passaic, N.J., Nov. 15, 1905; s. Reuben Eugene and Bessie W. (Bogart) K.; B.S., Princeton, 1928; LL.B., Harvard, 1931; m. Beatrice V. Behr, May 14, 1937;

children—Beatrice Behr, Peter John, Donald Bogart. Admitted to N.J. bar, 1932, since practiced in Newark; asso. Pitney, Hardin & Ward, 1932-37; mem. firm 1937—; dir. and mem. exec. com. Am. Colortype Co., Clifton, N.J., Am. Can Co., N.Y.C.; dir. Am. Ins. Co., Bankers Indemnity Ins. Co., Newark. Mem. N.J. Rep. Finance Com. Trustee, v.p. Morristown (N.J.). Meml. Hosp. Served as lt. and lt. comdr., U.S.N.R., 1942-44. Mem. Am., N.J., Essex Co. bar assns., St. Nicholas Soc., Holland Soc. of N.Y., N.J. Hist. Soc. (trustee, sec.). Clubs: Essex, Down Town (Newark); Morristown, Morris County Golf, Edgartown Yacht; Seawanhaka-Corinthian Yacht (Oyster Bay, L.I.), New York Yacht. Home: Spring Valley Rd., Morristown, N.J. Office: 744 Broad Street, Newark.

KIRBY, Allan Price, corp. exec.; b. Wilkes-Barre, Pa., July 31, 1892; s. Fred Morgan and Jessie (Owen) K.; student Wyoming Sem., 1906-08, Lawrenceville (New Jersey) School, 1908-10, Lafayette College, Easton, Pa., 1910-12, doctor Humane Letters, 1946; married Marian G. Sutherland, February 14, 1918; children—Grace Jessie, Fred Morgan II, Ann Sutherland, Allan P. Office mgr. Bathurst (New Brunswick) Lumber Co., 1914-15; treas. Jenkins-Kirby Packing Co., 1915-22; pres. Kirby-Davis Co., 1922-34; v.p. 2d Nat. Bank, Wilkes-Barre, 1924-34; pres. Imperial Motor Corp. since 1934; pres. Alleghany Corp. 1939—; dir. F. W. Woolworth Co., New York Central Railroad Company, Second National Bank (Wilkes-Barre, Pennsylvania); International Telephone & Telegraph Corp., Hotel Waldorf-Astoria Corp., Trustee Lawrenceville Sch. Mem. U.S. Naval Res. Mem. Nat. Adv. Council, Fedn. for Railway Progress. Trustee, Wyoming Sem., Kingston, Pa. Treas. Angeline Elizabeth Kirby Memorial Health Center; trustee Lafayette Coll., Wyoming Hist. Soc. Mem. Hist. Soc. Pa., Zeta Psi. Rep. Episcopalian. Mason (32°). Clubs: Metropolitan, The Recess, University (New York); Bath and Tennis (Palm Beach, Fla.); Westmoreland, Wyoming Valley Country (Wilkes-Barre, Pa.); Union League (Phila.) Wyoming Valley Country, North Mountain (Wilkes-Barre, Pa.); Morristown, Morris County Golf (Morristown, N.J.). Home: Harding Twp. Office: 17 DeHart St., Morristown, N.J.

KIRBY, Amos, radio commentator; b. Mullica Hill, N.J., Sept. 13, 1889; s. Clayton Gaunt and Deborah Fowler (Steward) K.; student George Sch., Pa., 1906-09; grad. short course in agr., Rutgers U., 1912; m. Ellen C. Conover, Feb. 11, 1915; children—Marjorie Conover (Mrs. Robert Lentz), Wenonah, Major Burton Moore Kirby. Asst. editor and treas. Monitor Register, Woodstown, N.J., 1923; farm editor Courier-Post, Camden, N.J., 1925-28; N.J. editor Am. Agriculturist, Ithaca, N.Y. since 1928; editor N.J. Grange Gleaner, 1932; farm program. dir. WCAU Broadcasting Co., Phila., 1937; farm and garden television dir. WCAU, 1948; columnist Sunday Bulletin, Phila., 1948. Awarded citation from Edward B. Voorhees Agrl. Soc., Rutgers U., distinguished service to agr. as writer and editor, 1939; Amos Kirby Dahlia, 1948; citation Phila. Rose Soc., 1949; citations N.J. Editorial Assn. for agrl. contbns., 1923, 24, 25, 26. Mem. N.J. Agrl. Soc., Trenton, N.J., Grange, 7th degree (legislative com. State Grange, 1947), Pa. Hort. Soc., Phila., N.J. Hort. Soc., New Brunswick; N.J. Soc. of Pa., Phila. Soc. for Promoting Agr. Republican. Methodist. Mason (32°). Clubs: Quaker City Farmers, Toastmasters. Home: 17 New St., Mullica Hill, N.J. Office: City and Monument Av., Phila.

KIRBY, David, coll. dean; b. Grantsville, W.Va., Feb. 27, 1896; s. William Atha and Clara Monda (Kimble) K.; grad. Morris Harvey Coll. Acad., Barboursville, W.Va., 1917; A.B., Morris Harvey Coll., 1921; student U. Pa., summer 1924; A.M., U. W.Va., 1928; student U. Ia., summer 1928, U. Cincinnati, 1929; Ped. D., W.Va. Wesleyan, 1942; m. Vennie Mae Copley, Sept. 20, 1922; children—Davene, Rosaclaire. Public sch. teacher, Calhoun Co., W. Va., 1913-14; instr., Morris Harvey Coll. Acad., 1919-21; instr. in history, Morris Harvey Coll., 1923-27, prof. of edn., 1927-31, Davis and Elkins Coll., Elkins, W. Va., 1931-38; sec. W. Va. State Bd. Edn., 1933-42; dean Concord Coll., Athens, W. Va., since 1942. Co-chmn., W. Va. Com. on Teacher Edn. since 1946; mem. revisitation team of Am. Assn. of Coll. for Tchr. Edn. 1951-53. Mem. N.E.A., (exec. com. 1942-43), W.Va. Assn. Higher Edn. (pres. 1945), Kappa Delta Pi. Democrat. Methodist. Mason, Rotarian (pres. 1947-48). Contbr. to Edn. Forum, W.Va. History Quarterly, and Edn. Adminstrn. and Supervision. Home: Athens, W.Va.

KIRBY, John Pendy (kīr'bē), educator; b. Hoosick Falls, N.Y., Jan. 20, 1905; s. William James and Kathleen Mary K.; A.B., Hamilton Coll., Clinton, N.Y., 1927; student Columbia, 1928-29; Ph.D., Yale, 1937; m. Frances Wallace Allen, June 18, 1932. Instr. English, Pa. State Coll., 1929-34; asst., asso. prof. English, Lake Forest (Ill.) Coll., 1937-41; prof. English, Mary Washington Coll. U. Va., 1941-47, vis. prof. U. Va., summers 1945-53; prof., chairman dept. English, Randolph-Macon Woman's Coll. since 1947; vis. prof. Sweet Briar Coll., 1950. Mem. Modern Lang. Assn., Am. Assn. U. Profs., Coll. English Association, National Council Teachers English, Renaissance Society of America. Editor: Index to the Private Papers of James Boswell from Malahide Castle (with Frederick A. Pottle), 1937; Literature of Western Civilization (with L. G. Locke and M. E. Porter, 2 vols.), 1952. Co-editor of The Explicator since 1942. Contbr. articles profl. jours. Home: 9 Quinlan St., Lynchburg, Va.

KIRBY, Thomas Austin, univ. prof.; b. Albion N.Y., Sept. 7, 1904; s. Thomas Austin and Emma Marie (Griffin) K.; student Hamilton Coll., 1922-24; A.B., Cath. U. of Am. 1927, A.M., 1928; student U. of Heidelberg 1929, U. of Munich 1929-30; Ph.D., Johns Hopkins U. 1933; m. Josie Warren Dyson, May 31, 1937; children—Thomas Austin (dec.), Albert Charles, David Kirk. Prof. of English, St. Thomas Coll. (now U. Scranton), 1933-34, Manhattan Coll., 1934-35; asst. prof. La. State U. 1935-39, asso. prof. 1939-43, prof. of English since 1943, acting chmn., dept. English 1940-42, head dept. since 1942. Mem. Am. Assn. U. Profs. (past pres., vice pres. and sec. local chapter), S. Central Modern Lang. Assn. (vice pres. and mem. exec. com., 1947-48), Modern Lang. Assn. Am., Medieval Acad. Am., Modern Humanities Research Assn., Internat. Arthurian Soc., Am. Dialect Society, National Council of Teachers of English, National Catholic Com. on Intellectual and Cultural Affairs; Psi Upsilon. Roman Catholic. Author: Chaucer's Troilus: A Study in Courtly Love, 1940. Editor: Studies for William A. Read (with N. M. Caffee), 1940; Philologica (with H. B. Woolf), 1949. Contbr. articles, notes and revs. in prof. publs. Prof. spltv.; medieval literature (especially Chaucer); lang., Victorian lit. Home: Route 3, Moss Side Lane, Baton Rouge, La.

KIRCHER, Donald Peter, business exec.; b. St. Paul, Apr. 28, 1915; s. Frank Joseph and Alma (Peterson) K.; student U. Minn., 1932-36; LL.B., Columbia, 1939; m. Ghilan Hall, Aug. 24, 1942; children—Linda Anne, Peter Hall. Admitted to the New York state bar, 1939, private practice law, 1939-48, with Winthrop, Stimson, Putnam & Roberts, 1939-41, 46-48; assistant to president Singer Manufacturing Co., 1948-49, asst. v.p., 1949-52, v.p. 1952—, dir. Served pvt. to captain U.S. Army, 1941-45; served E.T.O. as comdr. medium tank co., 6th armored div. Third U.S. Army. Decorated Silver star with two oak leaf clusters, Bronze Star, Purple Heart with oak leaf cluster, Presdl. Unit Citation, Chevalier Order of Leopold and Croix de Guerre (Belgium). Mem. Phi Delta Theta, Phi Delta Phi. Home: Washington Corner Rd., Bernardsville, N.J. Office: Singer Bldg., N.Y.C.

KIRCHHOFER, Alfred Henry (kĕrk'hō-fĕr), newspaper editor; b. Buffalo, N.Y., May 25, 1892; s. Robert and Elizabeth (Boldt) K.; educated high school, Buffalo, N.Y.; married Emma M. Schugardt, Jan. 27, 1914; 1 son, Robert A. Boys' work sec. Genesee Y.M.C.A., Buffalo, 1909-10; with Buffalo Commercial, Buffalo Times, Buffalo Courier until 1913; editor Western New York Post, 1913-14; with Buffalo Evening News since 1915, Washington corr., 1921-27, mng. editor 1927—. V.p., dir. Buffalo Evening News, Inc. and WBEN, Inc. Publicity dir. U. Buffalo $5,000,000 endowment fund campaign, 1929-29. Active in Liberty Loan and Red Cross campaigns, World War. Asso. dir. publicity, Rep. Nat. Com., 1928, dir. publicity, 1936. Dir. Millard Fillmore Hospital; past dir. International Inst.; mem. adv. bd. Am. Press Inst.; pres. Am. Council on Education for Journalism, 1950-52; director Crippled Childrens Camps, Inc.; sec. board visitors Roswell Park Meml. Inst. Trustees, Science Service 1940-54, Buffalo Y.M.C.A. Mem. adv. council Erie Co. Civil Defense, dir. Buffalo and Erie City Tb. Assn., mem. council, Univ. of Buffalo. Mem. Am. Soc. Newspaper Editors (dir. 1930; sec., 1931; vice-president 1934-36; pres. 1937), N.Y. State Soc. Newspaper Editors, dir. Cult of the White Buffalo, Sigma Delta Chi; life member Buffalo Library. Republican. Presbyterian. Mason (32°, Shriner). Clubs: Gridiron, National Press of Washington (pres. 1927); Buffalo, Buffalo Country. Home: 38 Hallam Road, Buffalo 16. Address: Buffalo Evening News, Buffalo, N.Y.

KIRCHHOFFER, Richard Ainslie (kĕrk'hŏf-fĕr), bishop; b. Souris, Manitoba, Can., June 28, 1890; s. Richard Beresford and Mary Elizabeth (Young) K.; brought to U.S., Aug. 15, 1890, naturalized, 1893; A.B., University of Southern California, 1913; student General Theol. Sem., N.Y. City, 1913-16, hon. S.T.D., 1939; D.D., University of the South, 1939, Kenyon College, 1944; m. Arline L. Wagner, Sept. 7, 1918; children—Richard Ainslie, Donald, James Hawley. Ordained to ministry P.E. Ch., 1916; asst. All Saints' Church, Worcester, Mass., 1916-18; rector All Saints' Ch., Riverside, Calif., 1919-25, Christ Ch., Mobile, Ala., 1925-39; bishop of Indianapolis since Feb., 1939. Home: 4164 Washington Blvd., Indianapolis 5. Office: 2847 N. Meridian St., Indianapolis 8.

KIRCHNER, Henry Paul, mfr.; b. Buffalo, N.Y., Feb. 25, 1890; s. Hugo and Katherine (Bauer) K.; B.S. in Mech. Engring., U. of Pa., 1910; m. Marguerite Van Ormer, Sept. 3, 1919; 1 son, Henry P., Jr. Instr., U. of Pa., 1910-11; draughtsman, inspector, engr., asst. supt. Niagara Falls (N.Y.) and Canadian Niagara Power Cos., 1911-17; successively asst. works engr., works engr., supt. of maintenance, works mgr., v.p. Carborundum Co., Niagara Falls, and Canadian Carborundum Co., Ltd., since 1919, exec. vice pres., 1942-47, consultant vice pres., since 1947; ex-pres. Hutto Engineering Company; director Globar Corporation, Carborundum Company, Union Sandpaper Co., Australian Abrasives Pty. Ltd. Trustee Niagara County Savings Bank. Served in 10th Training Regt., Plattsburg, 1916; pvt., 1st sergt. Co. K, 309th Inf., U.S. Army, later 1st lt., capt. Ordnance Dept. (U.S. and fgn. service), 1917-19; maj. Ordnance Res. Corps, 1919-24. Asso. mem. Am. Inst. Elec. Engrs. Republican. Lutheran. Clubs: Niagara, Niagara Falls Country. Holder of many patents in abrasive field. Home: Hillcrest, Niagara Falls, N.Y. Office: The Carborundum Co., Niagara Falls, N.Y.

KIRCHWEY, Freda (kĕrch'wā), editor; d. George W. and Dora Wendell Kirchwey; grad. Horace Mann Sch., New York, 1911; A.B., Barnard Coll. (Columbia U.), 1915; Dr. Humane Letters, Rollins College, 1944; married Evans Clark, November 9, 1915; children—Brewster (dec.), Michael Kirchwey, Jeffrey (dec.). Reporter Morning Telegraph, New York, 1915-16; editorial staff Every Week, New York, 1917-18; staff Sunday Tribune, 1918; with The Nation since 1918, mng. editor, 1922-28, became v.p., 1922, literary editor, 1928-29, editor since 1932, editor and publisher since 1937. Chevalier, French Legion of Honor, 1946. Honorary member of the Mark Twain Society. Club: Cosmopolitan. Home: 37 Washington Sq. West 11. Office: 333 6th Av., N.Y.C. 14.

KIRGIS, Frederic L., lawyer; b. Chicago Heights, Ill., Sept. 25, 1907; s. Frederic and Anne (Smith) K.; A.B., U. Ill., 1929, J.D., 1931; J.S.D., Yale, 1936; m. Kathryn Burrows, June 30, 1933; children—Frederic L., Jerry B., Ann Patricia. Admitted to Colo. bar, 1941; instr. law U. Ill., 1931-32; Sterling teaching fellow in law Yale, 1932-33; asst. solicitor U.S. Dept. Interior, 1933-36, first asst. solicitor, 1936-40; spl. asst. to U.S. Atty. Gen., 1941-45; partner Gorsuch, Kirgis, Campbell, Walker & Grover, Denver, 1945—. Mem. Am., Colorado and Denver bar assns., Phi Beta Kappa, Order of Coif. Clubs: Denver Country, Law, University of Denver, Kiwanis (Denver). Home: 220 S. Eudora St., Denver 7. Office: Equitable Bldg., Denver 2.

KIRK, Alan Goodrich (kûrk), naval officer; b. Phila., Pa., Oct. 30, 1888; s. William Thompson and Harriet (Goodrich) K.; Bachelor of Science, United States Naval Academy, 1909; married Lydia S. Chapin, Sept. 14, 1918; children—Marian (Mrs. John W. Appel), Deborah (Mrs. Peter Solbert), Roger K. Commd. ensign, U.S. Navy, 1911, advanced through grades to rear adm., 1941; midshipman Atlantic Fleet, 2 years; served on gunboat U.S.S. Wilmington at Canton, China, during Sun Yat-sen Revolution, later lt. U.S.S. Saratoga; returned to the U.S. and served on U.S.S. Utah; ordered to Naval Proving Ground, Indian Head, Maryland, 1916, and served there as proof and experimental officer throughout World War I; gunnery officer on U.S.S. Connecticut and U.S.S. North Dakota, and asst. gunnery officer on U.S.S. Arizona, 1919-22; exec. officer and navigator of the Mayflower, presdl. yacht, during final months of President Wilson's 2d term and beginning of President Harding's term; in Bur. of Ordnance, 1922-24, and gunnery officer, U.S.S. Maryland, 1924-26, Scouting Fleet until 1928; student (1 yr.), on staff (2 yrs.), Naval War Coll., 1928-31; comdg. U.S.S. Schenck, destroyer, 1931-32, exec. officer U.S.S. West Virginia, 1932-33, receiving letter of recommendation from sec. of navy for winning Battle Efficiency, Gunnery, Engineering, and Communication trophies; asst. dir. ship movements, Office of Naval Operations, 1933-36; comd. U.S.S. Milwaukee, 1936-37; detached from duty on staff, Battle Force, Jan. 29, 1938, and ordered to duty as operations officer, U.S. Fleet; U.S. Naval Attaché and Naval Attaché for Air, Am. Embassy, London, Eng., 1939-41; director of Naval Intelligence, 1941; escort, North Atlantic, 1941; chief of staff for comdr. Naval Forces in Europe, London, 1942-43; comdr. Amphibious Force, U.S. Atlantic Fleet, 1943; apptd. vice admiral, Sept. 1944; comdr. U.S. Naval Forces, France, Sept. 1944. Comd. Task Force, invasion of Sicily, July 1943; comdg. U.S. Naval Task Forces, invasion of Normandy, 1944; retired from Navy with rank of admiral, Feb. 1946; apptd. ambassador to Belgium and minister to Luxembourg; March 1946; United States representative on United Nations special Committee on Balkans, 1947-48; appointed U.S. A.E. and P. to U.S.S.R., 1949-52; chairman Am. Com. for Liberation of Russian Peoples, 1952; chmn. of board and pres. Mercast Corp., 1953—. Awarded Legion of Merit, August 1943; D.S.M. (Army), 1944, (Navy), 1951; Knight Commander of the Bath (England); commander de la Legion d'Honneur (France). Officer Order of the Crown, Croix de Guerre with Palm, Grand Cordon, Order of Leopold (Belgian). Episcopalian. Clubs: Metropolitan, Chevy Chase, Union (N.Y.C.); Army-Navy (Washington, D.C.); Ends of the Earth (New York). Contbr. on ballistics to Naval Institute Proceedings. Address: 1 West 72d St., N.Y.C. 23. Office: 295 Madison Av., N.Y.C. 17

KIRK, Albert E., clergyman; b. Halstead, Harvey County, Kan., Apr. 23, 1880; s. George and Jane (Cooper) K.; A.B., Baker U., 1902, A.M., 1903, D.D., 1917; S.T.B., Boston U. Sch. of Theology, 1907; Ph.D., Boston U. Grad. Sch., 1915; LL.D. Southwestern Coll., 1928; m. Lulah Barricklow, Aug. 17, 1904; children—Phyllis Elizabeth (Mrs. Harold C. Case), Robert Van Dyke. Entered M.E. ministry, 1903; pastorates, 1903-18; executive secretary Wichita (Kansas) area M.E. Church, 1918-19; pres. Southwestern Coll., Winfield, Kan., 1919-28; sec. Div. of Educl. Instns. of M.E. Ch., 1928-32; pastor Sterling, Kan., 1932-35; supt. Hutchinson Dist., 1935-37, Wichita Dist., 1937-41; pastor Meth. Ch., Manhattan, Kan., 1941-44; supt., Independence dist., 1944-50; church editor of Wichita Eagle. Member General Conference, 7 times to 1940; del. Methodist Ecumenical Conf., London, 1921; mem. Uniting Conf., 1939. Mason. Rotarian. Author of "Our Economic Sickness," "Vital Religion," "It Can Happen in the Church," 1951; "A Consciousness of God," 1952, and various vocational and religious monographs. Home: 245 N. Brookside. Office: The Wichita Eagle, Wichita, Kan.

KIRK, Grayson Louis, educator; b. Jeffersonville, O., Oct. 12, 1903; s. Truine C. and Nora (Eichel-

berger). K.; B.A., Miami (O.) U., 1924, LL.D., 1950; M.A., Clark U., 1925; Ph.D., U. of Wis., 1930; student Ecole Libre des Sciences Politiques, Paris, 1928-29; LL.D., Waynesburg (Pa.) Coll., 1950, Brown U. and Union U., 1951, Columbia and U. of Puerto Rico, 1953; Ph.D. (hon.), U. of Bologna 1951; LL.D., Princeton, Clark, Wis. U., N.Y.U., 1953; LL.D. Syracuse, Williams, Penn. U., Harvard, 1954; m. Marion Louise Sands, Aug. 17, 1925; 1 son, John. Prof. history, Lamar Coll., Beaumont, Tex., 1925-27; Am. Field Service fel., France, 1928-29; instr. polit. sci., U. Wis., 1929-30; asst. prof., 1930-36, asso. prof., 1936-38, prof., 1938-40; asso. prof. of govt., Columbia U., 1940-42, prof. since 1942, prof. of international relations since 1947, president and trustee, Columbia University, since 1953. Mem. board directors Socony-Vacuum Oil Co. since 1950. International Bus. Machines Corp. since 1953. Fellow Social Science Research Council, 1936-37; head, security section, div. of polit. studies, U.S. State Dept., 1942-43; mem. secretariat staff, Dumbarton Oaks Conversations, 1944; exec. officer, Third Commn., San Francisco Conf., 1945. Comdr. Order of Orange-Nassau (Netherlands), 1952. Mem. Am. Polit. Science Assn., Acad. Polit. Sci., Council Fgn. Relations, American Society International Law, Phi Beta Kappa, Phi Kappa Tau. Clubs: Union, Men's Faculty, Columbia University (New York), University, Cosmos, Century Association. Author: Philippine Independence, 1936; Contemporary International Politics (with W. R. Sharp), 1940; (pamphlet) The Monroe Doctrine (Oxford U. Press), 1941; The Study of Internat. Relations, 1947. Editor: (with R. P. Stebbins) War and National Policy, a Syllabus, 1942. Contbr. to Foreign Affairs, Polit. Science Quarterly. Home: 60 Morningside Dr., N.Y.C. 27. Office: Low Memorial Library, Columbia U., N.Y.C.

KIRK, Haddon S(purgeon), bus. exec.; b. Bellefloweer, Ill., Oct. 18, 1891; s. George and Naomi Alice (Godwin) K.; A.B. with honors in history, Univ. Ill., 1915; J.D. cum laude, Univ. Mich., 1917; m. Hilah Jane Link, July 3, 1917; children—Hilah Jane (Mrs. C. R. Wood), Haddon S., Robert Link. With R. J. Reynolds Tobacco Co. since 1919, asst. supt. mfg. 1938, supt. mfg. since 1947, dir. since 1948, v.p. since 1952. Served as 1st lt., Inf., N.A., U.S. Army, 1918. Democrat. Presbyn. Mem. Zeta Psi, Phi Delta Phi, Phi Beta Kappa, Order of Coif. Clubs: Twin City, Forsyth Country, Civitan (pres., 1931), Torch (pres., 1942). Home: 411 Stratford Rd., Winston-Salem 5. Office: R. J. Reynolds Tobacco Co., Winston-Salem, N.C.

KIRK, Harris C(rozer), banker; b. Flushing, O., June 2, 1897; s. Howard and Olive (Harris) K.; B.A., U. Calif., 1919; m. Katherine Owers, Sept. 6, 1926; children—Janet (Mrs. D. K. Pischel, Junior), Katherine, Harris Crozer. In credit department, Mercantile Trust Co., 1921, vice president since 1926, v.p. Am. Trust Co., San Francisco, since 1927, sr. v.p. since 1947. Rep. Clubs: The Family, Bohemian (San Francisco); Lagunitas Country (Ross, Calif.); Meadow (Fairfax, Calif.). Home: Glenwood Av., Ross, Calif. Office: 464 California St., San Francisco 20.

KIRK, John Esben, physician; b. Kallundborg, Denmark, Nov. 8, 1905; s. Ole Christian Mathias and Augusta Dorthea (Bang) K.; M.D., U. Copenhagen, 1929, Ph.D., 1936; m. Irma Muser, May 28, 1934; children—Ermalynn, Peter, Lillian, Thomas Esben, Paul Albert. Came to U.S., 1947, naturalized, 1949. Asst. Rockefeller Inst. Med. Research, N.Y.C., 1931-34; resident med. dept. U. Hosp., U. Copenhagen, 1936-39; dir. City Health Labs., Copenhagen, 1936-39; chief physician med. dept. Holstebro Co. Hosp., Denmark, 1939-47; dir. research div. gerontology sch. medicine Washington U. since 1947, asst. prof. medicine, 1947-50, associate professor medicine, 1950-—. Fellow, American College of Physicians. Member Am. Soc. Biol. Chemists, Gerontological Soc., Central Soc. Clin. Research, Am. Soc. Study Arteriosclerosis, Soc. Exptl. Biology and Medicine, A.A.A.S., Harvey Soc., Royal Soc. Medicine (London). Editor of Jour. of Gerontology since 1948. Home: 5344 Vernon Av., St. Louis 12.

KIRK, Ken(neth) B., business exec.; b. Forest Grove, Pa., July 19, 1901; s. Pierson Vasey and Eva (Burson) K.; M.E., Pa. State Coll., 1920; m. Helen White, Oct. 20, 1926; children—Cynthia Grace, Helen Cecilia. Asst. marketing mgr. Standard Oil Co. of Brazil, S.A., 1921-23; prodn. mgr. Sociedade Anonyma Marvin, Rio de Janeiro, Brazil, 1923-25; founder Kirk-Dial Corp., Los Angeles, 1926, pres., gen. mgr. offices in Los Angeles, San Francisco, Oakland, Seattle, Denver, Chicago, Pittsburgh and Atlanta; pres., gen. mgr. Kirk Dial, Ltd., Dominion Radium Products, Ltd., Toronto, Ont.; owner, directing mgr. Kirk Dial Co., Dallas, Houston and Kansas City, Mo. Pres. Desert Hosp. Dist.; chmn., dir. Ann. Desert Circus, Palm Springs, Cal.; dir. Desert Mus., Los Angeles Community Chest; pres. Cal. State Assn. Dist. Hosps. Mem. Los Angeles Press Club, Phi Gamma Delta. Republican. Episcopalian. Mason (Shriner). Clubs: Rotary (pres.), Bel-Air Bay (Los Angeles); Thunderbird Country, Tennis and Racquet, Committee of Twenty Five (Palm Springs); Shadow Mountain (Palm Desert); Royal Canadian Yacht and Granite (Toronto, Ont.). Home: (summer) 702 N. Bedford Dr., Beverly Hills; (winter) 385 Camino del Norte, Palm Springs. Office: Kirk Bldg., 140 S. Beverly Dr., Beverly Hills 2, Cal.

KIRK, Lucile Dvorak, editor; b. Cleveland, Mar. 25, 1898; d. Joseph and Ada M. (Ackley) Dvorak; student Miami U., 1917-18; A.B., Western Res. U., 1919; A.M., Tchrs. Coll. Columbia, 1944; m. George W. Kirk, Mar. 5, 1927; children—Catherine Ada, Mary Daler. Advt. copywriter Allen Brett Assos., Cleveland, 1919-20; asst. dir. publs. Cleveland Bd. Edn., 1920-22; reporter, feature writer, sch. page editor Cleveland Press, 1922-24; Chautauqua supt. with Radcliffe of Washington, 1924; advt. copywriter McCann Erickson, Cleveland office, 1925-27; co-owner Chelsea Book Shop, Greenwich Village, N.Y., 1927-35; mng. editor Sch. and Coll. Management (formerly Sch. Management), N.Y. City, 1935-1951; met. editor Parents Mag. since 1936; beauty editor and Pacific Coast editor 1951—, Canadian editor, 1954—. Member Am. Inst. Graphic Arts (mag. clinic com.), Cosmetic Career Women, Am. Assn. U.N. (edn. com.), Theta Sigma Phi, Gamma Delta Tau, Alpha Omicron Pi. Republican. Conglist. Home: One Hillside Av., Pelham 65, N.Y. Office: 52 Vanderbilt Av., N.Y. City 17.

KIRK, M(illard) Darwin, lawyer; b. Inez, Ky., 1901; s. Millard T. and Sarah (Cassady) K.; A.B., U. Okla., 1923, LL.B., 1925; 1 dau., Diana D. Admitted to Okla. bar, 1925; practice of law, Tulsa, 1925-26, and since 1932, Bartlesville, 1927-32; gen. atty. Barnsdall Oil Co., 1932-50, v.p., 1945-50; v.p., gen. atty. Sunray Oil Corp., Tulsa, since 1950. Mem. Am. Petroleum Inst., Osage Oil and Gas Lessees Assn. (pres.), Alpha Tau Omega, Phi Delta Phi. Republican. Clubs: The Tulsa, So. Hills Country. Home: 2132 S. Yorktown. Office: 1301 Sunray Oil Corp. Bldg., Tulsa.

KIRK, Norman Thomas ◎ V. 26.

KIRK, Raymond Eller, chemist; b. Hamilton County, Neb., June 24, 1890; s. Joseph Alexander and Virginia Eads (Eller) K.; student Neb. State Normal, Kearney, 1910-13; B.S., U. of Neb., 1915; M.S., Ia. State Coll., 1917; Ph.D., Cornell, 1927; student U. of Chicago, summer 1919; m. Beth Sibley, June 30, 1920; children—Virginia, Josephine Alvira. Instr. in chemistry, Ia. State Coll., 1917-20; asst. prof. chemistry, U. of Minn., 1920-27, asso. prof., 1927-29; prof. and head dept. of chemistry, Mont. State Coll., and state chemist, 1929-31; prof. and head dept. of chemistry, Poly. Inst., Brooklyn, N.Y., since 1931; dir. Shellac Research Bureau, 1936-42; also dean of the graduate school since 1944. Served as civilian insp. Ordnance Dept. United States Army, 1917-18; captain Ordnance Reserve, 1923-30, major, 1930-42. Fellow Am. Inst. Chemists, A.A.A.S.; mem. Am. Chem. Soc., Am. Assn. Univ. Profs., Sigma Xi, Phi Lambda Upsilon, Alpha Chi Sigma, Phi Kappa Phi, Gamma Alpha, Delta Sigma Rho. Author: Laboratory Manual in Inorganic Chemistry (with M. C. Sneed), 1927. Co-editor Ency. Chem. Tech. Med. bd. editors Inorganic Synthesis, 1939. Contbr. to sci. jours. Home: 9269 Shore Rd., Brooklyn 9, N.Y.

KIRK, Samuel Alexander, psychologist, educator; b. Rugby, N.D., Sept. 1, 1904; s. Richard B. and Nellie (Boussard) K.; Ph.B., U. Chgo., 1929, M.S., 1931, Ph.D., U. Mich., 1935; m. Winifred Eloise Day, June 25, 1933; children—Jerome Richard, Nancy Lorraine. Research psychologist Wayne Country Tng. Sch., Northville, Mich., 1931-34, mental hygienist, 1934-35; dir. div. edn. for exceptional children State Tchrs. Coll., Milw., 1935-42, 1946; chmn. grad. sch., vis. lectr. U. Mich., 1942; prof. edn. U. Ill. since 1947, dir. inst. research exceptional children since 1952. Served as maj. U.S. Army, 1942-46. Fellow Am. Psychol. Assn., Am. Assn. Mental Deficiency; mem. Internat. Council Exceptional Children (pres. 1941-43), Nat. Soc. Study Edn. (chmn. 1950 yearbook com.), Sigma Xi. Author: Remedial Reading Drills (with Hegge and Kirk), 1936; Teaching Reading to Slow-Learning Children, 1940; Educating the Retarded Child (with Johnson), 1951; You and Your Retarded Child (with Karnes and Kirk), 1955. Contbr. articles profl. publs. Home: 303 W. Washington St., Urbana, Ill.

KIRK, Stanley B(utcher), business exec.; born Winthrop Harbor, Ill., Sept. 22, 1891; s. George Ranson and Alice Marguerite (Butcher) K.; A.B., U. of Wis., 1913; m. Angenette Mallory, Apr. 5, 1919; children—Marion Beverly (Mrs. W. J. Marshall, Jr.), Jane Mallory (Mrs. R. F. Duffy). Jr. traffic mgr. Chicago Telephone Co., 1913-15; Western sales mgr. Union Carbide Sales Co., Chicago, 1919-23; gen. sales mgr. Linde Air Products Co., N.Y. City, 1926-31, v.p., 1931-44, pres., dir., 1944-52; Dominion Oxygen Co., N.Y. City, president 1944-52, chairman, 1952, director since 1944; director Prest-O-Lite Co. of Can., N.Y. City, since 1938; v.p. Union Carbide & Carbon Corp., N.Y. City, 1945—; dir. Union Carbide Can. Ltd., 1954; chmn. and dir. Pyrofax Gas Corp., 1954. Served as 2d lt., inf., U.S. Army, World War I. Mem. oxygen and acetylene industry adv. com. to W.P.B., World War II. Mem. Am. Iron and Steel Inst., Compressed Gas Assn., Internat. Acetylene Assn. Clubs: Wykagyl Country (New Rochelle, N.Y.); Uptown (N.Y. City); Athletic Association (Chicago). Home: 20 Oxford Rd., New Rochelle, N.Y. Office: 30 E. 42d St., N.Y. City 17.

KIRKBRIDE, Chalmer Gatlin, chem. engr.; born Tyrone, Okla., Dec. 27, 1906; s. Zachariah Martin and Georgia Anna (Gatlin) K.; B.S.E., U. of Mich., 1930, M.S.E., 1930; m. Billie Lucille Skains, April 13, 1939; 1 son, Chalmer Gatlin. Chem. engr. research dept., Standard Oil Co., Whiting, Ind., 1930-34; asst. chief chemist Pan Am. Refining Corp., Texas City, Tex., 1934-38, asst. dir. of research, 1938-41; chief chem. engring. development, Magnolia Petroleum Co., Dallas, Tex., 1942-44; distinguished prof., dept. of Chem. Engring., A. and M. Coll. of Texas, 1944-47, cons. chem. engr., 1944-47; scientific consultant to sec. of War, Bikini atomic bomb tests, 1946; mgr. research and development, Houdry Process Corp., Marcus Hook, Pa. 1947-1952; v.p. in charge of research and development, 1948-1952; pres. and chmn. bd. 1952—. Dir. Houdry Process Corp., 1948—, Catalytic Construction Co., 1952—. Served as 2d lt., Chemical Warfare Reserve, 1935-40. Member Am. Inst. of Chem. Engrs. (v.p., 1953, president 1954), American Chemical Society, American Petroleum Inst., A.S.E.E. Profl. Progress Award, Am. Inst. of Chem. Engrs., 1951. Clubs: Chemists' (N.Y.C.), Racquet (Phila.), Springhaven Country (Wallingford, Pa.). Author: Chemical Engineering Fundamentals, 1947. Contbr. many articles to professional jours. and bulls. Holder of several patents. Home: Church and Turner Roads, Wallingford. Office: 1528 Walnut, Phila.

KIRKCONNELL, Watson (kerkŏn'al), university pres.; b. Port Hope, Ont., Can., May 16, 1895; s. Thomas and Bertha (Watson) K.; M.A., Queen's U., 1916; student Oxford U., 1921-22; Ph.D., Debrecen U., Hungary, 1938; LL.D., U. Ottawa, 1944; U. N.B., 1949; Dr. Polit. Econ. Ukraine Free U., 1950; D. Litt., McMaster U., 1953; m. Isabel Peel, 1924 (dec. 1925); children—James, Thomas; m. 2d, Hope Kitchener, Aug. 6, 1930; children—Helen, Janet, Susan. Lectr., asst. prof., asso. prof., prof. English, Wesley Coll., Winnipeg, 1922-32; prof. Latin, United Coll., Winnipeg, 1932-40; prof., head dept. English McMaster U., 1940-48; pres. Acadia U., Wolfville, since 1948. Mem. fed. adv. com. fgn. lang. groups, 1940-45. Served as capt. Canadian Army, 1916-19. Named laureate Polish Acad. Letters; decorated Knight Order of Polonia Restituta, 1936; received Pierce gold medal, Royal Soc., Can., 1941. Fellow Royal Soc. Can., Royal Geog. Soc., Royal Hist. Soc., Royal Anthropol. Inst., Icelandic Soc. Letters, Petöfi Soc. Hungary, Kisfaludy Soc. Hungary; mem. Canadian Authors' Assn. (nat. pres. 1942-44), Writers' War Com. Can. (chmn. 1942-44), Humanities Research Council Can. (chmn. 1944-47, Bapt. Union Western Can. (pres. 1938-40), Bapt. Fedn. Can. (pres. 1953-56). Mason. Author: European Elegies, 1928; Icelandic Verse, 1930; The Magyar Muse, 1933; Golden Treasury of Polish Lyrics, 1936; The Flying Bull and Other Tales, 1940; Twilight of Liberty, 1941; Seven Pillars of Freedom, 1944; Little Treasury of Hungarian Verse, 1946; The Celestial Cycle, 1952. Home: 362 Main St. Office: Acadia U., Wolfville, N.S., Can.

KIRKEBY, Arnold S., hotel operator; b. Chicago, Ill., June 12, 1901; s. Marius and Signe (Hansen) K.; m. Carlotta Cuesta, Oct. 31, 1928; children—Arnold Cuesta, Carla. Began as investment security salesman, 1919; president hotel corporations, Gotham, Hampshire House, Warwick (New York), Beverly Wilshire (Beverly Hills), Warwick (Phila.), Saranac Inn (Upper Saranac Lake, N.Y.), Hotel Nacional de Cuba (Havana), Kenilworth (Miami Beach), El Panama (Panama City). Dir. Magnavox Co. Address: Gotham Hotel, 5th Av. at 55th St., N.Y.C. 18.

KIRKEBY, Edwin Oliver, hotel operator; b. Chgo., May 5, 1903; s. Marius and Signe (Hansen) K.; student U. Ill., 1923-24; m. Melba Bartlett, Feb. 27, 1935; children—John, Jane. Vice pres., director A. S. Kirkeby, Inc., Kirkeby Operating Corp., Saranac Inn, Inc.; v.p. Gotham Hotel, Inc., 150 Central Park South, Inc., Phila.-Warwick Co.; dir. Nat. Hotel Supply Co., Sunset Towers, Inc., N.Y.C. Hotel Assn., Inc., Nat. Hotel Exposition, Inc., Beverly Wilshire Hotel Corp., Blackstone Drug Co., Kirkeby & Co. Home: 2 W. 55th St., N.Y.C. 19.

KIRKENDALL, Ernest Oliver, metall. engr., assn. exec.; b. East Jordan, Mich., July 6, 1914; s. George Oliver and Rachel (Geck) K.; B.S., Wayne U., 1934; M.S., U. Mich., 1935, D.Sc., 1938; m. Maxine Mae Marrs, Feb. 2, 1938; children—Carol Joan, Howard Ernest, Barbara Jean. Instr. Wayne U., 1937-41, asst. prof., 1941-46; sec. metals div. Am. Inst. Mining and Metall. Engrs., 1946-55; assn. sec., 1955—. Hon. mem. Iron and Steel Inst. (London), Verein Deutscher Eisenhuttenleute (Dusseldorf), Assn. des Ingenieurs Sortis de l'Ecole de Liege (Belgium), Société Francaise de Metallurgie (Paris); mem. Sigma Xi, Tau Beta Pi. Contbr. articles trade jours. Home: 39 Howard Parkway, New Rochelle, N.Y. Office: 29 W. 39th St., N.Y.C. 18.

KIRKENDALL, Lester Allen ◎ V. 28.

KIRKENDOLL, Chester Arthur, Jr., coll. pres.; b. Searcy, Ark., June 3, 1914; s. Chester Arthur and Mattie (Wyatt) K.; A.B., Lane Coll., 1938; A.M., Northwestern, 1941; m. Alice Elizabeth Singleton, June 3, 1940; children—Chester, Loretta Jean, Kapel. Dir. leadership edn., also asso. editor ch. sch. publs. Gen. Bd. Christian Edn. Colored M.E. Ch., 1940-50; pres. Lane Coll. since 1950. Dir. United Negro Coll. Fund; mem. commn. on higher edn. Nat. Council Chs. of Christ in Am. Mem. Nat. Assn. for Advancement of Colored People, Alpha Phi Alpha. Author: Improving the Educational Program of the Local Church, 1949. Home: 566 Lane Av., Jackson, Tenn.

KIRKHAM, William Barri, biologist; b. at Springfield, Mass., Feb. 11, 1882; s. James Wilson and Fanny Curtis (Barri) K.; B.A., Yale, 1904, M.A., 1906, Ph.D., 1907; studied Harvard, 1904-05; m. Irma Chapman, June 25, 1910; 1 dau., Marguerite. Archæol. trip around the world, 1907-08; instr. biology, Sheffield Scientific Sch. (Yale), 1908-16; asst. prof. biology, same, 1916-20; prof. biology, Internat. Y.M.C.A. Coll., Springfield, Mass., 1921-30, also dean freshmen until 1930; cons. dir. Museum Natural History, Springfield, since 1930; v.p. Springfield City Library and Museum Assn., 1934-41, pres. since 1941. Dir. Springfield Safe Deposit & Trust Co. since 1938. President Oak Grove Cemetery Assn., 1947-51. Lecturer on scientific subjects. Mem. Am. Assn. for

the Advancement of Science, American Assn. Anatomists, Am. Soc. Zoölogists, Am. Anthrop. Assn., New York Zoöl. Soc., Sigma Xi, Beta Theta Pi. Republican. Conglist. Author: You and I and the Universe, 1948. Contbr. result of researches on embryonic development of mice. Home: 70 Chestnut St., Springfield 2. Office: 220 State St., Springfield 5, Mass.

KIRKLAND, Edward Chase, univ. prof.; b. Bellows Falls, Vt., May 24, 1894; s. Edward and Mary (Chase) K.; A.B., Dartmouth Coll., 1916; A.M., Harvard, 1921, Ph.D., 1924; m. Ruth Stevens Babson, Sept. 4, 1924; 1 son, Edward. Instr. in citizenship, Dartmouth Coll., 1920-21; instr. in history, Mass. Inst. of Tech., 1922-24; asst. prof. of Am. history, Brown U., 1924-30; asso. prof., 1930-31; prof., Bowdoin Coll., since 1931. Served as pvt. 1st class Ambulance Service, U.S. Army, with the French Army, 1917-19. Decorated Croix de Guerre (France). Mem. Am. Hist. Assn., Miss. Valley Hist. Assn., Economic History Assn. (pres. since 1952), Am. Antiquarian Soc., Am. Friends of Lafayette, American Association University Professors (pres. 1946-48), Newcomen Society Phi Beta Kappa (senator). Author: Peacemakers of 1864, 1927; A History of Am. Economic Life, 1932, 1939; Brunswick's Golden Age, 1942; Men, Cities and Transportation, a Study in New England History, 1948 Business in the Gilded Age, 1952; The Conservatives' Balance Sheet, 1952. Home: 15 Cleaveland St., Brunswick, Me.

KIRKLAND, James Bryant, educator; b. Lewisburg, Tenn., June 17, 1904; s. James Alexander and Pearl (Bryant) K.; B.S., U. of Tenn., 1926; M.S., 1936; Ph.D., Ohio State U., 1947; m. Eileen Griffis, June 14, 1932; 1 son, James Bryant. Teacher of vocational agr., Hixson (Tenn.) High Sch., 1926-29; teacher and part time instr., dept. of agrl. edn., U. of Tenn., 1928-36, asso. prof. agrl. edn., 1936-45, prof. and head dept. agrl. edn., 1945-48; dean school of Edn., N.C. State Coll., since 1948. Mem. Am. Vocational Assn. (chmn. research com. in agrl. edn. Southern Region, 1946—, resolutions com., 1946-54, advisory council, 1951-52), N.E.A., Nat. Assn. Study of Edn., So. Regional Conference, Phi Sigma Kappa, Alpha Zeta, Phi Delta Kappa, Phi Kappa Phi, Kappa Phi Kappa. Club: Lions (Raleigh). Home: 2621 Grant Av., Raleigh, N.C.

KIRKLAND, James Robert, federal judge; b. Feb. 15, 1903; s. William J. and Margaret E. (Gardiner) K.; grad. Emerson Prep. Inst., Washington, 1923; graduate Pace Sch. of Accountancy, Washington, 1921-24, George Washington U., 1924-29, A.B., 1927, LL.B., 1928, LL.M., 1929; B.C.S., Benjamin Franklin U., 1930; LL.D., Southeastern U., Washington, 1947; m. Katherine Levison Kramer, June 1, 1937; children—Margaret Kramer, William Elliott, Carol Jean. Sec., U. S. P. H. S., 1921-22; asst. purchasing officer Bur. of Supply, Treasury Dept., 1922-25; asst. U. S. Dist. Atty., Washington, 1929-34; in pvt. law practice, Washington, since 1934; mem. Cromelin, Townsend & Kirkland, 1938-49; counsel, Senate D. C. Com., 1947-49; judge Dist. Ct. of U. S. for D. C., since 1949. Certified C.P.A., Del., 1933. Lt. comdr., U.S.N.R. Chmn. D.C. Jud. Conf., 1940; chmn. Washington Speakers Bur., 5th, 6th, 7th War Bond drives. Mem. Am. Bar Assn., D. C. Bar Assn. (past v.p.; chmn. Americanization com. 1942-43, Municipal Ct. of Appeals com. 1946; mem. Municipal Ct. disbarment com. 1945-46), Washington Bd. of Trade (chmn. com. on pub. utilities), Shepherd Park Citizen's Assn. (past pres.), Del. Bar, D.C. Bar, D.C. Inst. of C. P. A.'s (past dir.), Phi Delta Phi, Acacia. Republican. Episcopalian. Mason (Shriner), Rotarian. Home: 1519 Underwood St. N. W. Office: U. S. Dist. Court for District of Columbia, Washington.

KIRKLAND, Vance Hall, artist, educator; b. Convoy, O., Nov. 3, 1904; s. Charles Frederick and Lulu (Hall) K.; B.E.A., Western Reserve U., 1928; m. Anne Oliphant Olson, July 26, 1941. An organizer, art dept., U. of Denver, Jan. 1929, and dir. of dept., 1929-31; founded Kirkland Sch. of Art, Denver, Sept. 1932, and dir., 1932-46 when sch. became an affiliate Sch. of Art, U. of Denver, since served as now chmn. Div. of Arts including Sch. of Art and Lamont Sch. of Music. Paintings included in collections of Chicago Art Inst., William Rockhill Nelson Gallery, Kansas City; Norton Gallery, West Palm Beach; Colorado Springs Fine Arts Center, Denver Art Museum. Curator American and European art, Denver Art Museum. Member of the advisory board, bd., Denver Children's Museum, Colo. State Art Assn. Mem. Midwest Coll. Art Assn., Calif. Watercolor Soc., Fifteen Colo. Artists, Delta Phi Delta. Club: University (Denver). Home: 817 Pearl St., Denver 3. Rep. by: M. Knoedler and Co., Inc., 14 E. 57th St., N.Y.C. 22.

KIRKLAND, Weymouth, lawyer; b. Fort Gratiot, Mich., June 4, 1877; s. James and Annie (Weymouth) K.; LL.B., Kent Coll. of Law, Chicago, 1901; m. Annie Louise Stone, Oct. 26, 1904; children—Eleanor, Weymouth. Admitted to Ill. bar, 1901; now mem. Kirkland, Fleming, Green, Martin & Ellis. Mem. Am., Ill. State and Chicago bar assns. Republican. Episcopalian. Clubs: Racquet, Tavern, Chicago, Glen View; Seminole Golf (Palm Beach, Fla.). Home: 209 E. Lake Shore Dr., Chicago 11. Office: 33 N. La Salle St., Chicago 2.

KIRKLAND, William Alexander, banker; b. Houston, Texas, March 22, 1898; s. William Hinds and Mary Porter (Root) K.; student Phillips Acad., Princeton (1919), U. of Texas; m. Lois Cleveland, Jan. 4, 1921; children—Barbara K. Chiles, Virginia K. Pond. Clk. First Nat. Bank in Houston, 1920-24, asst. cashier 1924-27, v.p., dir., 1927, president and director, 1955—; director Houston Packing Co., Peden Iron & Steel Co. Trustee Princeton, Rice Inst., Houston. Cmdr. U.S.N.R. Councilman-at-large, Houston, 1947. Mem. Texas Bankers Assn. (pres.), Phi Delta Theta. Democrat. Episcopalian. Clubs: Houston Country, Ramada. Home: 10 Courtlandt Place. Office: First National Bank in Houston, Houston.

KIRKLAND, William Lennox, business exec.; b. Camden, S. C., Nov. 22, 1892; s. Thomas Jefferson and Fredrica (Alexander) K.; student The Citadel, and U. of S.C.; m. Eliza Lucas Frampton, Feb., 1925; 1 dau., Mary Louise. Surveying, canal work, State of Fla., 1912-13; surveying engr., C.C. & O. Ry., 1914-15; county engr. Kershaw County, S.C., 1915-16, 1919-21; engr. Warren Bros. Co., Cambridge, Mass., 1921-38, vice pres., 1938-42, pres. since 1942. Republican. Mem. Episcopal Ch. Address: 16 Fresh Pond Lane, Cambridge, Mass.

KIRKLIN, Byrl Raymond, radiologist; b. Gaston, Ind., Sept. 22, 1888; s. John Walter and Sarah Lavina (McCreery) K.; B.S., Indiana U., 1926, M.D., 1914; m. Gladys Marie Webster, June 3, 1915; children—John Webster, Mary Webster. Radiologist Muncie (Ind.) Home Hosp. and private practice, 1916-25; radiologist Mayo Clinic, Rochester, Minn., 1926-54, chmn. sects. on Radiology, prof. radiology, Mayo Foundation, Univ. of Minn., 1936-54. Served as 1st lt., M.C., United States Army, World War I; col., M.C., U.S. Army, sr. X-ray consultant Office of Surgeon Gen., World War II; ret. col. M.C. Res.; sr. cons. to surgeon gen., U.S. Army and to USAF. Past pres. Muncie Home Hosp. staff, Diplomate and mem. bd. trustees Am. Bd. Radiology (sec.-treas.); mem. adv. bd. med. specialties (sec.-treas.). Fel. Am. Coll. Radiology (pres. 1942-43), Am. Coll. Physicians, A.M.A., hon. fel. Internat. Coll. Surgeons; mem. Am. Roentgen Ray Society (pres. 1937-38), Radiol. Soc. North America, Minn. State and Olmsted County med. assns., Minn. Radiol. Soc. (pres. 1930), Am. Assn. Gastro-enterologists, Central Soc. Clin. Research, Am. Assn. Ry. Surgeons, Southern Minnesota Medical Association; corresponding mem. Academia Nacional de Medicina Republic de Colombia; hon. mem. Die Deutsche Röntgen-Gesellschaft (Germany), Royal Soc. Medicine (Eng.), Assn. Gastroenterologists of Paris (France), Soc. Colombiana de Radiologia, Soc. Mexicana de Radiologia y Fisioterapia, Soc. de Radiologia y Fisioterapia de Cuba, Chicago Roentgen Soc., St. Louis Med. Soc., Muncie Acad. Medicine (pres. 1921, 22), Dallas Southern Clin. Soc., Miss. Valley Med. Assn.; mem. Sigma Chi, Phi Rho Sigma, Sigma Xi. Republican. Methodist. Mason. Clubs: Univ., Rochester Country, Rotary (Rochester, Minn.); Army and Navy (Washington). Contbr. to med. jours. Home: 725 11th St., S.W. Office: Kahler Hotel Bldg., Rochester, Minn.

KIRKMAN, Oscar Arthur, ry. official; b. High Point, N.C., Apr. 16, 1900; s. Oscar Arthur and Lulu Blanche (Hammer) K.; student Havana, Cuba, 1919-20; B.S., M.S., U. of Va., 1924; studied law U. of Va., 1924-25, Oxford U., Eng., 1926-28; m. Katharine Morgan, Mar. 11, 1933; children—Alvin Larkin, Caroline Elizabeth, John, Susan. Member faculty, University of Virginia, 1922-25; news editor High Point Enterprise, High Point, N.C., 1925-26; admitted to North Carolina bar, 1929; dir., sec., treas., general manager and executive vice-president High Point, Thomasville & Denton Railroad Company since 1930; on leave as cons., Office of Defense Transportation, in Puerto Rico, as Fed. operating manager Am. R.R. Company of Puerto Rico, 1943-44; member board mgrs. Wachovia Bank & Trust Company; dir. Southern Furniture Expn. Bldg., Inc.; mem. regional board Liberty Mutual Ins. Co. (Boston); mem. board of trustees Winston-Salem Teachers Coll; v.p., mem. bd. dirs. Am. Short Line R.R. Assn. since 1930; pres. Atlantic Bldg. and Loan Assn. since 1937. Mayor of High Point, 1939-43; member of N.C. House of Reps., 1949 52; member of North Carolina Senate, 1953-56; member of bd. dirs. N.C. Sanatoria for Tuberculosis, 1951-57; member Inter-Racial Commn. since 1938. Served in U.S. Army, 1918. Mem. Am. Legion, Delta Sigma Rho, Omicron Delta Kappa, Alpha Kappa Psi (nat. pres. 1929-33). Democrat. Methodist. Mason. Clubs: Country; Royal Aero (London). Address: 501 W. High St., High Point, N.C.

KIRKPATRICK, Carlos Stevens, railway official; b. Carrollton, Ark., Aug. 7, 1881; s. W. H. and Frances Ellen (Shipman) K.; grad. Carrollton Coll., 1899; m. Hazel Kirke Durnell, Nov. 11, 1907; 1 son, William Durnell. Began with Mo. and N.Ark. R.R., 1899, later with Houston&Tex.Central R.R. and Mo.& N.Ark. R.R.; with St.L.&S.F. R.R., 1903-04; in employ Guggenheim Exploration Co., 1904-05; with St.L.&S.F. R.R., 1905-13; chief engr. Cape Girardeau &Northern Ry., 1913-14; chief engr. Gulf Coast Lines, at Houston, Tex., 1916-25; chief engr. I.G.N. R.R. Co. and Gulf Coast Lines since 1925. Mem. Am. Soc. C.E., Am. Ry. Engring. Soc. Democrat. Home: 2405 Yupon Drive. Office: 641 San Jacinto Bldg., Houston.

KIRKPATRICK, Clifford, univ. prof.; b. Fitchburg, Mass., Oct. 22, 1898; s. Edwin Asbury and Florence May (Clifford) K.; A.B., Clark Coll., 1920; A.M., Clark U., 1922; Ph.D., U. of Pa., 1925; m. Doris Katherine Upton, June 8, 1927; 1 dau., Judith K.; m. 2d, Marjorie Dietz, June 30, 1939; children—Meredith Kay, Laird Clifford. Instructor Andover (Mass.) Academy, 1920-21; fellow and assistant in sociology, Clark U., 1922-23; instr. sociology, Brown U., 1923-24; Harrison fellow, U. of Pa., 1924-25, asst. prof., 1926-30; asso. prof. sociology, U. of Minn., 1930-35, prof., 1935-49; chairman of department sociology, Indiana Univ., 1949-53, now professor of sociology; Guggenheim research fellow in Germany, 1936-37. Private A.U.S. Ambulance Service, World War I. Team research dir. U.S. strategic Bombing Survey, Germany, 1945. Awarded D.S.C., 1918. Asso. member Am. Psychol. Assn.; mem. Sociol. Research Assn., Am. Sociol. Society. Club: Faculty. Author: Capital Punishment, 1925; Intelligence and Immigration, 1926; Religion in Human Affairs, 1929; Nazi Germany—Its Women and Family Life, 1938; What Science Says About Happiness in Marriage, 1947; The Family as Process and Institution, 1955. Author of Report of Research into Attitudes and Habits of Radio Listeners, 1933. Contbr. to Statistics in Social Studies, 1930; 10 chapters in Man and His World, 1932; articles to Am. Jour. Sociology, Social Forces, Human Biology, Jour. Abnormal Social Psychology Am. Sociol. Review, and other scientific jours. Home: 704 E. 1st St., Bloomington, Ind.

KIRKPATRICK, Donald ◎ V. 28.

KIRKPATRICK, Evron M(aurice), assn. exec.; b. nr. Raub, Ind., Aug. 15, 1911; s. Omer and Lenna Mae (Hain) K.; B.A. with high honors, Univ. Ill., 1932, A.M., 1933; Ph.D. (Cowles Fellow in Govt. 1933-35), Yale 1939; m. Evelyn Petersen, Jan. 28, 1950; children—Thomas Reed (dec.), Mary Ellen, Ann Maureen. Instr. polit. sci. U. Minn., 1935-39, asst prof., 1939-43, asso. prof., 1943-48, prof., 1948, chmn. social sci. div., 1944-48; asst. research dir., research and analysis br. O.S.S., 1945; asst. research dir. and projects control officer Research and Intelligence Dept. State, 1946, intelligence program adviser, 1947, chief external research staff, 1948-52, chief psychol. intelligence and research staff, 1952-54, dep. dir., Office of Intelligence Research, 1954; exec. dir. Am. Polit. Sci. Assn., 1954—; editorial adviser in polit. sci. Henry Holt & Co. since 1952. Mem. adv. com. on fgn. affairs So. Regional Edn. Bd. since 1952. Mem. Nat. Arbitration Assn. (bd. arbitrators 1943-47), Am. Polit. Sci. Assn. (chmn. com. on wartime changes in polit. sci. curriculum 1942-43), Phi Beta Kappa. Author: The People, Politics, and the Politician, 1941, revised (with A. N. Christensen) 1950-53; American Government, 1942; Survey of American Government, 1943; Running the Country, (with A. N. Christensen), 1946; also articles in profl. jours. Contbr.: Man and Society, 1938. Home: McLean, Va. Office: 1785 Mass. Av., N.W., Washington 6.

KIRKPATRICK, Helen Paull, univ. adminstr.; b. Rochester, N.Y., Oct. 18, 1909; d. Lyman B. and Lyde (Paull) Kirkpatrick; A.B., Smith Coll., 1931; license, Geneva U. (Swit.); M.A. (hon.), Smith Coll., 1948; m. Feb. 10, 1934 (div.); m. 2d, Robbins Milbank, June 29, 1954. With coll. tng. squad, R. H. Macy & Co., N.Y., 1932-34; editor, Geneva, under direction Foreign Policy Assn., Geneva, Switzerland, 1935-36; Geneva corr., N.Y. Herald Tribune, 1936-37; asso. editor, The Whitehall Letter, London, 1937-39; London corr., Chicago Daily News, 1939-43, war corr. in Algiers, Italy, Corsica and Normandy, 1943-44, became chief of Paris bureau, 1944; with New York Post, Paris, Washington, chief ECA information in France, 1949-51; pub. affairs adviser, European affairs, Dept. of State, 1951; assistant to the president, Smith College, 1953-55. Received French Legion of Honor, Medaille de la Reconnaissance, U.S. Medal of Freedom. Mem. Phi Beta Kappa, Theta Sigma Phi (hon.). Lecturer throughout U.S. Home: 1830 Brookvale Rd., Burlingame, Cal.

KIRKPATRICK, Martin Glen, editor, writer; b. South English, Ia., Dec. 18, 1889; s. Martin Van Buren and Frances Virginia (Beery) K.; student Central U., Pella, Ia., 1912; B.S., Ia. State Coll., 1917; m. Eloise A. Dalrymple, Aug. 14, 1919; children—Virginia Lois, Barbara Jean. Teacher pub. schs., Ia., 1908-12; chautauqua supt., Jones Chautauqua System and Lincoln Chautauqua, 1912-14; farm editor Des Moines (Ia.) Daily Register, 1916-17; asso. editor The Farm Journal, 1917, managing editor, 1943. Advertising director Dr. Hess & Clark, Inc., Ashland, O., 1944. Mem. Ia. Hort. Soc., Am. Soc. Agrl. Engrs., Society of Animal Production, Agrl. Editors Assn., Iowa Hist. Soc., N.C. Literary and Hist. Assn., Gamma Sigma Delta, Sigma Delta Chi. Republican. Baptist. Contbr. articles on farm management. Home: Skyland, N.C.

KIRKPATRICK, Ralph, harpsichordist; b. Leominster, Mass., June 10, 1911; s. Edwin Asbury and Florence May (Clifford) K.; A.B., Harvard, 1931; Harvard fellow, Paris, Berlin, Eng., 1931-33; Guggenheim fellow for study 17th and 18th century music, 1937; studied with Nadia Boulanger, Wanda Landowska, Arnold Dolmetsch, Gunther Ramin, Heinz Tiessen. Pub. concert, Berlin, 1933, other cities Germany and Italy; faculty Salzburg Mozarteum Acad., summers 1933, 34; pub. concerts U.S., 1934—; dir. festivals 18th century music, Williamsburg, Va., 1938; harpsichord, clavicord solo and chamber music concerts throughout U.S., 1939—; soloist with major orchestras in U.S. and Europe, ann. transcontinental trips, 1944—, European tours, 1947—; vis. lectr. Yale, 1940—. Recorded albums Scarlatti sonatas, 1948, 53, 55, Bach Clavier Ubung, 1952, Mozart concerto, 1951, sonatas, 1945-52. Author: Biography of Domenico Scarlatti, 1953. Editor: Bach's Goldberg Variations, Scarlatti sonatas. Decorated Knight Cross Order Al merito della Repubblica (Italy). Home: Herbert Barrett Management, 250 W. 57th St., N.Y.C. 19.

KIRKPATRICK, Robert Lewis, ◎ V. 27.

KIRKPATRICK, Sidney Dale, chemical engr., editor; b. Urbana, Ill., Apr. 2, 1894; s. Frederick Dilling and Virginia Mae (Hedges) K.; B.S., U. of Ill., 1916, grad. study, 1916-17; Sc.D., Clarkson Coll. of Tech., 1946; D. Engring., Polytechnic Institute, Brooklyn, 1948; m. Bonnie Jean Hardesty, Aug. 6, 1919; children—Mary Jane (Mrs. A. H. Gable), Dale. Chemist and editor Ill. State Water Survey, 1916-17;

chem. adviser U.S. Tariff Commn., 1917-18, spl. expert with same, 1919-21; with McGraw-Hill Pub. Co., N.Y. City, since 1921, as asst. editor Chemical & Metall. Engineering (mag.), 1921-25, asso. editor, 1925-28, editor, 1928-50; editorial director Chemical Engineering and Chemical Week since 1950; v.p., McGraw-Hill Book Company. Served as 2d lt. and 1st lt. S.C., A.E.F., 1918-19; chem. advisor Am. Commn. to Negotiate Peace, 1919; mem. referee bd., Office of Prodn. Research and Development, War Prodn. Bd., 1942-45; cons. on engring., W.M.C., 1942-45; member advisory board U.S. C.W.S. since 1935; consultant on research to U.S.Q.M.C., 1943-45, to tech. indsl. intelligence com. investigating Germany, 1945, to sec. of war, Operations Crossroads, Bikini, 1946; consultant U.S. Atomic Energy Commmission, 1950—; chairman, U.S. Atomic Energy Commn., adv. com. on information for industry, 1950-55. Fellow Am. Institute Chemists, 1949, hon. member, 1952; mem. Am. Inst. Chem. Engrs. (dir. 1932-39, 1946-49; v.p. 1940-41; pres. 1942), Am. Electrochem. Soc. (dir. 1933-35; v.p. 1931-35; pres. 1944-45), Am. Chem. Soc. (councillor 1949), Soc. Chem. Industry Great Britain (dir. 1942-44; chmn. 1946-47), A.A.A.S., Am. Soc. Engring. Edn., Sigma Xi, Phi Lambda Upsilon, Alpha Chi Sigma, Sigma Delta Chi, Pi Delta Epsilon, Omega Chi Epsilon, Theta Delta Chi. Awarded silver anniversary medal American Institute Chemical Engineers, 1932; Chemical Industry medalist, 1945. Republican. Methodist. Clubs: Chemists (trustee), Western Universities. Editor: Twenty Five Years of Chemical Engineering Progress, 1933; cons. editor Chem. Engring. series (32 titles). Contbr. to Chem. Engring. Home: 52 Woodcrest Av., Short Hills, N.J. Office: 330 W. 42d St., N.Y.C. 36.

KIRKPATRICK, Theodore Wilson, corp. exec.; b. Sunbury, Pa., Aug. 22, 1901; s. Samuel H. and Catharine I. (Ritter) K.; m. Elizabeth F. Lloyd, July 12, 1922; children—Joseph Graham, William Francis. Asst. mgr. small brokerage office, 1919-22; resident mgr. Dillon, Read and Co., 1922-32; pres. Pittsburgh Mortgage Loan Co., 1932-34; U.S. Govt. asst. mgr. Home Owners Loan Corp., Western, Pa., 1934-37; investment trust exec. and dir. various banks and indsl. cos., 1937-39; asst. treas. corp. exec. Pittsburgh Coke & Iron Co., 1939-42; corp. exec., dir. and sec. Pittsburgh Coke and Chem. Co., Pittsburgh, since 1942; v.p., dir., treas. Pa. Bankshares & Securities Corp., Pa. Industries, Delaware; vice president, director, secretary Grant Building, Incorporated, Pitts. Terminal Warehouse, Inc; v.p., dir. Neville Coke & Chem. Co., Del.; dir., sec. Green Bag Cement Co., Pitts. Agrl. Chem. Company, Neville Island Land Co, Pitts. Chem. Sales Corp.; dir. Bellefield Co., Pitts. Steel Co., Schenley Hotel Co., Schenley Apts. Co.; dir., secretary Neville Concrete Pipe Company, director and member executive com. Colonial Trust Co. Mem. exec. bd. Boy Scouts of Am., East Boroughs Council; mem. Pittsburgh Stock Exchange Nat. Security Traders Assn. Member Pittsburgh C. of C., Newcomen Society Pa. Society S.A.R. Methodist. Mason (Shriner). Clubs: Duquesne, Pittsburgh Athletic Assn., Longue Vue, Pittsburgh Bond. Home: 2125 Sampson St., Pitts. 35. Office: Grant Bldg., Pitts. 19.

KIRKPATRICK, William Dawson, business exec.; b. Newark, N.J., Apr. 22, 1887; s. George H. and Amanda C. (Dawson) K.; student Blair Acad., 1902-06, Lafayette Coll., 1906-09, Syracuse (N.Y.) U., 1909-10; m. Mary Anne Staples, Apr. 20, 1912. Asso. with Am. Chain & Cable Co., Inc., since 1914, dist. sales mgr., Phila. and Chicago, 1914-34, sales mgr. tire div. 1934-37, vice-pres. since 1939; dir. Am. Chain & Cable Co., 1st Nat. Bank of York. Mem. Chain Institute (president and director), National Standard Parts Assn. (president and director). Republican. Presbyterian (former trustee First Ch., York). Clubs: Country of York (dir.); Lafayette. Home: 143 Springdale Rd. Office: 460 E. Princess St., York, Pa.

KIRKPATRICK, William Huntington, judge; b. Easton, Pa., Oct. 2, 1885; s. of Hon. William S. (former atty. gen. of Pa.) and Elizabeth H. (Jones) K.; A.B., Lafayette Coll., 1905, LL.D., 1944; student law dept., U. of Pa., 1905-06, LL.M., 1937; m. Mary Stewart Wells, May 17, 1913; children—William S., Miles. Admitted to Pa. bar, 1908; mem. 67th Congress (1921-23), 26th Pa. Dist.; U.S. dist. judge for Eastern District of Pa. since March 3, 1927. Pres. board of trustees Lafayette Coll. Maj. and lt. col. Judge Adv. Gen.'s Dept., and mem. Bd. of Review of Courts Martial, World War. Republican. Presbyn. Home: Easton, Pa.

KIRKPATRICK, William Stafford, mining co. exec.; b. Kingston, Ont., Can., Oct. 28, 1903; s. Stafford Frederick and Lina Dorothy (Burgess) K.; student Upper Can. Coll., Toronto, 1918-20, Royal Mil. Coll., Kingston, 1920-24; B.A. Sc., U. Toronto, 1926; m. Doris Margaret Bingay, Sept. 7, 1929; children—Dorothy Jane, Judith Bingay, Joyce Bingay. Various positions with Consolidated Mining & Smelting Co. of Can., Ltd., Trail, B.C., 1926-40, asst. to gen. mgr., 1943-45, asst. gen. mgr., 1945-51, v.p. at Montreal, 1951—, dir., 1953—; dir., mgr. Alberta Nitrogen Products, Ltd., Calgary, 1940-43. Served in Dept. of Munitions and Supply, 1940. Recipient McCharles Award, U. Toronto, 1950. Mem. Canadian Inst. Mining and Metallurgy (dir.), Chem. Inst. Can., Instn. Mining and Metallurgy, London, Canadian C. of C. (chmn. exec. council). Clubs: St. James, University, Royal Montreal Curling, Montreal (Montreal); Mount Bruno Country. Home: 2820 Park Rd., Montreal 25, P.Q. Office: 215 St. James St. W., Montreal, P.Q.

KIRKS, Rowland Falconer, lawyer, assn. cons.; b. Washington, Nov. 15, 1914; s. Allie Harrison and Ella Davidson (Falconer) K.; A.B., Va. Mil. Inst., 1935; LL.B., Nat. U., 1939, M.P.L., S.J.D. (awarded U. Gold medal), 1940, LL.D., 1951; grad. Falconer Inst. Effective Speaking, 1938, Dale Carnegie Inst. Effective Speaking, 1947; student Practicing Law Inst., 1946; course French, Berlitz Sch. Langs., 1947; asso. course Command and Gen. Staff Sch., 1951; m. Virginia Louise Potter, June 15, 1940; children—Virginia Louise, Rowland Falconer II. Admitted to D.C. bar, 1939, practiced privately, Washington, 1939-40, 46-48; asst. prof. law Nat. U., 1940-41, prof., 1948-49, dean law sch., 1949-53, prof. 1949—, president of univ. 1953-54; legislative counsel, Nat. Automobile Dealers Assn., 1954—. asst. staff atty. Washington Legal Aid Soc., 1939-40; tchr. Memory Tng. Inst., 1947-48; apptd. spl. asst. to Atty. Gen. U.S., acting dir. Office Alien Property, Dept. of Justice, 1952, apptd. by Pres. Truman asst. atty. gen. of U.S., dir. Office Alien Property, 1952. Trustee Nat. U., 1946-48; mem. adv. bd. Salvation Army, D.C.; bd. dirs. Big Bros., Inc.; mem. Bd. Edn. D.C. Served as 1st lt. to lt. col. U.S. Army, 1941-46, asst. sec. Cav. Sch., Ft. Riley, Kan., 1941, sr. instr., instr. supervisor, 1942-43; asst. G-2, Hdqrs. 9th Army, chief combat intelligence European operations, 1944-45; chief fgn. trade U.S. Mil. Govt., Germany, 1945. Mem. Am., D.C. bar assns., Jr. Bd. Commerce (past dir.), S.A.R., Am. Legion (charter), U.S. Jr. C. of C. (past nat. legislative rep., past v. chmn. resolutions com.), Va. Mil. Inst. Alumni Assn., Barristers, Washington Bd. Trade, N.E.A., U.N. League Lawyers (pres. U.S. div.), Kappa Alpha Order (past province comdr.), Sigma Delta Kappa. Mason (32°). Clubs: Kiwanis, Univ. (Washington). Home: 1026-17th St., N.W., Washington 6. Office: 2115 Bancroft Pl., N.W., Washington 8.

KIRKWOOD, James Neal, Jr., corp. ofcl.; b. Wichita, Kan., May 9, 1921; s. James Neal and Hortense (Scott) K.; B.A., Municipal U. of Wichita, 1942; M.B.A., Harvard, 1947; m. Frances Bennett, Sept. 6, 1947; children—Catherine Ross, Mary Lynn. Accountant Peat, Marwick, Mitchell & Co., San Francisco, 1947-48; with Food Machinery & Chemical Corp. 1949—, beginning as staff asst. controller's dept., successively asst. controller, controller, 1954—. C.P.A., Cal. Mem. Nat. Assn. Cost Accountants, Controllers Inst., San Jose Jr. C. of C. (dir.). Home: 1316 Monroe St., San Jose 26. Office: 1105 Coleman Av., San Jose 10, Cal.

KIRKWOOD, John Gamble, chemist; b. Gotebo, Okla., May 30, 1907; s. John Millard and Lillian (Gamble) K.; student Calif. Inst. of Tech., 1923-25; S.B., University of Chicago, 1926, D.Sci. (hon.), 1954; Ph.D., Massachusetts Institute of Tech., 1929; m. Lillian Gladys Danielson, Sept. 5, 1930 (div. 1952); 1 son, John Millard. Nat. research fellow Harvard, 1929-30; internat. research fellow, Leipzic and Munich, 1931-32; research asso., Mass. Inst. of Tech., 1930-31, 1932-34; asst. prof. of chemistry, Cornell, 1934-37, asso. prof., U. of Chicago, 1937-38; Todd prof. of chemistry Cornell, 1938-47; former Arthur Ames Noyes prof. chemistry, Calif. Inst. Tech. now Sterling Prof. and chmn. Dept. Chemistry, Yale. Received Am. Chem. Soc. award in pure chem., 1936, Theodore William Richards medal of Am. Chem. Soc., 1950, Gilbert Newton Lewis Medal, 1953. Fellow American Academy of Arts and Sciences, American Phys. Society; mem. Am. Chem. Soc., Nat. Acad. of Sciences, Am. Philos. Soc., N.Y. Acad. Science, Sigma Xi, Sigma Chi. Contbr. articles to scientific jours. Address: Sterling Chemical Laboratory, 225 Prospect St., New Haven, Conn.

KIRKWOOD, Marion Rice ◎ V. 27.

KIRKWOOD, Robert Campbell, chain store exec.; b. Provo, Utah, Nov. 19, 1904; s. Thomas Matthew and Sarah Jane (Whitehead) K.; student pub. schs. of Provo; m. Virginia Viola Bates, Jan. 1, 1924; children—Robert Campbell, Mary Jane. With F. W. Woolworth Co., 1923—, successively learner Provo and Salt Lake City, store mgr. Denver, Sheridan, Wyo., Mitchell, Bismarck, Grand Forks, N.D., Des Moines, Ia., supt. Mpls. dist., personnel dir., mdse. supvr., asst. dist. mgr. San Francisco, exec. office rep. N.Y. C., dist. mgr. Boston, then to exec. office in charge development self-service stores, v.p. and dirs., 1954—, exec. v.p., 1955—; v.p., dir. Woolco Realty Co., F. W. Woolworth Co., Ltd.-Can.; dir. F. W. Woolworth Co. of France. Mem. Mt. Holyoke Soc. Mason (32°). Club: Milbrook Country. Home: Lakewood Circle, Indian Harbor, Greenwich, Conn. Office: 233 Broadway, N.Y.C. 7.

KIRLIN, Florence (Katharine), govt. official; b. Kendallville, Ind., Oct. 6, 1903; d. Edmund Sulitterlin and Nellie Vesta (Latson) Kirlin; B.S., Ind. Univ., 1924, A.M., 1926. Teaching asst. psychology dept. Ind. Univ., 1922 26; gen. sec. Ind. League Women Voters, Indianapolis, 1926-33; assistant dir. Ind. State Emergency Relief Adminstrn., 1933-34; Congressional and gen. sec. Nat. League of Women Voters, Washington, 1934-44; dir. personnel research U.N.R.R.A., 1944-45; spl. asst. to asst. sec. for congressional relations State Dept., 1945-46, spl. asst. to undersec. of state, 1946, asst. dir. exec. secretariat State Dept., 1946-47; spl. asst. to Counselor of State Dept. with responsibility for congressional relations, 1947-48, spl. asst. to asst. sec. for congressional relations since 1949. Mem. Ind. Govs. Committee on Economy, 1934. Society of Public Administration. Collaborator (with William F. Book) Learning to Typewrite, 1924; Learning How to Study and Work Effectively, 1925. Home: 3000 39th St., Washington 16. Office: State Dept., Washington 25.

KIRSCH, Frederick Dwight, Jr., educator, artist; b. Pawnee Co., Neb., Jan. 28, 1899; A.B., U. Neb., 1919; student Art Students League, N.Y. City, 1919-22, Parsons Sch. Design, N.Y. City, summer 1929, U. N.M., summer 1932; A.F.D. (hon.), Grinnell Coll., Iowa, 1952; married Truby Kelly, August 20, 1925; 1 son, John Kelly. In advt. art Niagara Lithograph Co., N.Y. City, part time, 1919-22; drafting and designing for interior decorators, Los Angeles, 1922-24; free-lance work and consultation, summers and as outside work during school year, since 1924; student assistant in art and French, Univ. Neb., 1917-19, instr. in drawing and painting since 1924, prof. art since 1940, chmn. dept. art, 1931-47, dir. art galleries since 1936; instr. painting techniques Joslyn Art Mus., Omaha, June 1949; dir. Des Moines (Ia.) Art Center since Sept. 1950. Exhibited in national regional and local shows, incuding Metropolitan Musical Art., Pa. Acad. Fine Arts, Phila. Art Alliance, Whitney Mus. Am. Art, Art Inst. Chicago, San Francisco Mus. Art; had one-man shows at colleges and museums, Kan. and Okla., 1944-46, Joslyn Art Mus., 1948-49; represented in Murdock Collection Wichita Art Mus., Pa. Art Mus., Tex. Technol. Coll., Wis. State Tchrs. Coll. and other collections. Member Artists Equity Assn., Neb. Art Assn. Lincoln Artists Guild (charter mem. 1920), Lincoln Camrea Club (charter mem.; life mem.; past pres.), Phi Beta Kappa, Delta Phi Delta. Author articles in periodicals; illustrator (drawings, etchings, photographs) for numerous publs.; lectr., 1924—. Home: 1701 Casady Dr., Des Moines 15. Office: Des Moines Art Center, Greenwood Park, Des Moines 12, Ia.

KIRSCH, John N(icholas), mfg. exec.; born St. Paul, May 17, 1903; s. Charles Wendell and Clara (Waldo) K.; student U. Mich., 1921-23; m. Evelyn McLauchlin, June 5, 1926; children—John Wendell, Caryl Jean (Mrs. Poffenberger). With Kirsch Co., Sturgis, since 1923, asst. factory mgr., 1925-28, purchasing agt., 1928-33, v.p., asst. gen. mgr., 1933-50, pres., 1950-51, chmn. bd. since 1952; v.p., dir. Wade Electric Products Co., Sturgis, since 1940; dir. Kirsch Mfg. Co. of Can., Ltd., Woodstock, Ont.; pres., dir. Citizens State Bank; dir. Citizens Lumber Co. Chmn. air port bd. since 1949. Mem. C. of C. Episcopalian. Mason (32°, K.T.; past grand comdr.), Elk. Club: Rotary. Home: 800 S. Lakeview. Office: 309 Prospect St., Sturgis, Mich.

KIRSCHNER, Walter, exec.; b. Vilna, Poland, Sept. 1, 1894; s. Efrom and Molly (Dubin) K.; student Kovna U.; rabbinical training, Lomza, Novaridok, Kovna; m. Dorothy Cole, Dec. 25, 1920 (div. 1928); 1 dau., Adaire (Mrs. Irving Harris); m. 2d Madeline Yeo, Sept. 4, 1946. Came to U.S., 1909; studied for rabbinate, 1909-15; in mercantile bus. since 1918, chmn. bd. Grayson-Robinson, Inc., since 1918, S. Klein on the Square since 1945, and S. Klein on the Square, Newark, since 1950; chmn. bd. Ariz. Times and Seattle, 1946; cattle breeder, La Quinta, Calif. since 1948. Mem. Riverside County Farm Bur. Assn., B'nai B'rith. Mason, Elk. Home: La Quinta, Calif.; and Hotel Pierre, N.Y.C. Office: 550 W. 59th St., N.Y.C.

KIRSHEN, Himy Benjamin (kēr'shĕn), coll. prof.; b. London, England, July 26, 1903; s. Solomon and Leah Rachel (Gordon) K.; B.S., Whitman Coll., Walla Walla, Wash., 1926; student Columbia U. Law Sch., 1926-28, M.A., 1929; Ph.D., Wis. U., 1937; m. Verona Ethel Bishop, Sept. 2, 1926; 1 dau., Joan Elizabeth. Instr. economics, Coll. City of N.Y., 1927-29; asst. prof., Maine U., 1929-36; fellow, U. of Wis., 1932-33, asst., 1937; head dept. of econ. and sociology and prof. of economics, U. of Maine, since 1937. Member of Maine Mediation Board, 1951-57. Member American Econ. Assn., Am. Assn. Univ. Profs., Phi Beta Kappa, Delta Sigma Rho, Phi Kappa Phi. Author: Essay in Legal Economics, 1932; chapter on Economic Control, in Social Control, (edited by Joseph Roucek), 1947. Home: 14 University Pl., Orono, Me.

KIRSHEN, Philip Howard, textile exec.; b. N.Y. City, Apr. 2, 1907; s. Joseph and Helen (Berestisky) K.; B.C.S., N.Y.U., 1928; C.P.A., N.Y. State, 1931; m. Irene Norans, Sept. 16, 1944; children—Nina Karen, Janice Sue. Pub. accounting, N.Y. and N.J., 1926-32; asst. comptroller United Mchts. & Mfrs., Inc. and subsidiaries, N.Y. City, 1932-45, comptroller since 1945; pres. Panameritex de Panama, S.A.; treas. Clearwater Finishing Co., Statistics, Inc., United Rayon Mills, Glasgo Finishing Co.; asst. sec. United Internat. Corp., Union Mfg. & Power Co. Mem. Am. Management Assn., Nat. Assn. Cost Accountants, Delta Mu Delta. Asso. editor of Cost Accountants Manual since 1948. Home: 10 Hillside Rd., Bronxville 8, N.Y. Office: 1407 Broadway, N.Y.

KIRSOPP, E(dgar) C(raig) B(uchanan) ◎ V. 28.

KIRSTEIN, Arthur, business exec.; b. Brooklyn, June 2, 1893; s. Arthur and Elizabeth (Sensbach) K.; B.C.S., New York Univ. Sch. of Finance and Accounts, 1917; m. Marion McCormack, Sept. 23, 1924; children—Arthur, Marion Elizabeth. Jr. clk. with Nat. Sugar Refining Co. and its predecessor, B. H. Howell Son & Co., N.Y., 1909-13; asst. treas. West Indies Sugar Finance Corp., 1913-17, Cuban Dominican Sugar Co., 1919-21; treas. Cuban Dominican Corp. (successor to Cuban Dominican Co.), 1919-32; v.p. and dir. West Indies Corp., and various subsidiary producing companies in Cuba and Santo Domingo, 1932, pres. and dir. 1947-54. Trustee National Foundation for Infantile Parlaysis, Georgian Warm Springs Foundation. Served as lt., U.S. Army, with A.E.F., 18 months, World War I. Home: 141 Oxford Blvd., Garden City, L.I., N.Y. Office: 60 E. 42d St., N.Y.C.

KIRSTEIN, Lincoln (kûr'stēn), promoter Am. ballet; b. Rochester, N.Y., May 4, 1907; s. Louis E. and Rose (Stein) K.; A.B., Harvard, 1929, A.M., 1930; m. Fidelma Cadmus, April 1941. Founded, 1927, Hound and Horn (lit. periodical), editor, 1927-34; established School of American Ballet, New York City, 1933, now dir.; dir. N.Y. City Ballet Co.; dir. gen. Am. Ballet; mng. dir. N.Y.C. Center of Music and Drama, Inc Author: Dance: A Short History of Theatrical Dancing, 1935; Blast at Ballet, 1938; Low Ceiling (poems), 1935; Ballet Alphabet, 1939; pub. Pavel Tchelitchew Drawings, 1947; Elie Nadelman Drawings, 1949; The Classic Ballet, 1952. Address: 128 E. 19th St., N.Y.C.

KIRSTEN, Dorothy, opera singer; b. Montclair, N.J., July 6, 1919; dau. George W. and Margaret (Beggs) Kirsten; musical training U.S., France and Italy; Mus.D., Ithaca Coll.; m. Edward M. Oakes, 1949 (div.); m. 2d, Eugene Rhea Chapman, May 15, 1951 (dec. Jan. 1954); m. 3d, Dr. John D. French, July 18, 1955. Debut as Musetta in La Boheme, Chicago Opera Co., Nov. 1940; debut as Mimi in La Boheme, Met. Opera Co., Nov., 1945; has sung roles of Violetta, Cho Cho San, Juliet, Marguerite, Manon Lescaut, Nedda, Micaela, Louise, Fiora, Tosca, Mimi, Massanet Manon. Episcopalian. Address: care Metropolitan Opera Co., N.Y.

KIRTLAND, Lucian Swift, ◎ V. 27.

KIRWAN, Michael Joseph (kûr'wän), congressman; b. Wilkes-Barre, Pa., Dec. 2, 1886; s. John and Mary (Duddy) K.; m. Alice Kane, Sept. 15, 1920; children—John Joseph, Michael Joseph, Mary Alice. Member Youngstown City Council, 1932-36; mem. 75th to 84th Congresses, 9th Ohio District. Served with 64th Artillery, United States Army, with A.E.F., 1917-19. Mem. Am. Legion, Vets. of Fgn. Wars. Democrat. Home: Youngstown, O.

KIRWIN, Thomas Joseph, urologist; b. Frederick, Md., 1891; s. James John and Margaret Mary (Surplus) K.; Ph.C., B.S., U. of Mich., 1910; grad. student U. of Wis. (research), 1912-13; M.D., Tulane, 1916, Cornell, 1917; M.A. in anatomy, Columbia, 1923; M.S. in surgery, Yale, 1929; m. Margaret Hughes, Sept. 8, 1917; 1 dau., Ruth Ann. Instr. in urology, Cornell Med. Coll., 1920-22; instr. in embryology, histology, Columbia, 1921-23; chief of clinic, adjunct visiting urologist James Buchanan Brady Foundation, Dept. of Urology, New York Hosp.; attending genito-urinary surgeon, N.Y. City Hosp., Welfare Island; cons. urologist Coney Island Hosp. (Brooklyn), Benedictine Hosp. (Kingston), Monmouth Memorial Hosp. (Long Branch, N.J.), also South Nassau Communities Hospital; prof. urology New York Med. Coll.; dir. of urology Flower and Fifth Avenue Hosp., Metropolitan Hosp. Served as capt. M.C., U.S. Army, France, World War I (Arsne-Marne, Orse-Arsne, Saint Mihiel, Meuse-Argonne, Ypres-Lys). Certified by Board of Urology. Fellow N.Y. Acad. Medicine, Am. Coll. Surgeons, International Coll. Surgeons; mem. A.M.A., N.Y. State and County med. socs., Am. Urol. Soc., Italian Urol. Soc., Societa de Obstetrica Gynecology et Urology (Rumania), International Urological Society, Societas Japonica Urologiae (hon.), Delta Tau Delta, Nu Sigma Nu, Sigma Zi. Clubs: University, Yale, University of Michigan (N.Y. City). Author: (with Dr. O. S. Lowsley) Textbook of Urology, 1926, Urology for Nurses, 1936, Clinical Urology (2 vols.), 1940. Author of chapter in Oxford Loose Leaf Surgery; chapter, Diseases of the Ureter, in Ency. of Medicine; Diseases of the Ureter, in Cyclopedia of Medicine. Contbr. numerous articles on surg. subjects to scientific jours. Devised instruments known as the Kirwin vesical neck resector, Kirwin prostatic resector, Kirwin Lithrotrite, Kirwin radon seed implanter, Kirwin measuring device for b'adder tumor, Kirwin Automatic resectoscope, Kirwin cystoscope. Home: 21 E. 90th St., New York 28. Office: 1 E. 63d St., New York 21.

KISELEV, Kuzma Venedictovich, fgn. minister; b. Mogilen Oblast of Byelorussian S.S.R., 1903; grad. med. faculty, State U. in Voronesh, 1928. Lectr. Voronesh U., several yrs.; apptd. fgn. minister Byelorussian S.S.R. 1944; head Byelorussian S.S.R. delegation to San Francisco Conf. of U.N., also all sessions of Gen. Assembly; dep. to Supreme Soviet of U.S.S.R., and of Byelorussian S.S.R.

KISELEWSKI, Joseph (kĭ-shĕl-ĕf'skĭ), sculptor; b. Browerville, Minn., Feb. 16, 1901; s. Blasius and Sophie (Wollney), K.; Minneapolis School of Art, 1918-21, Nat. Acad. of Design, 1921-23, Beaux Arts Inst. Design, 1923-25; m. Adeline Peters, June 20, 1931. Works: statue of Gen. Pulaski, Milwaukee, Wis.; fishery pediment for the U.S. Dept. of Commerce Bldg., Washington, D.C.; exterior and interior work on George Rogers Clark Memorial, Vincennes, Ind.; groups at entrance of Bronx County Courthouse, N.Y. City; figure of John Wesley, Winston-Salem, N.C.; Katherine Ely Tiffany sun dial, Bryn Mawr (Pa.) Coll.; Madonna and Child, Rosary Coll., River Forest, Ill.; Sea horse fountain, Huntington Mus., Brookgreen, S.C.; 3 medallions for Lyman Ellyn Mus., New London, Conn.; memorial to Jessie L. Eddy, Tarrytown, N.Y.; two life size statues for garden at St. Joseph's Church, Browerville, Minn.; giant sundial, Business Systems Bldg., and four fountains for RCA Building, New York World's Fair, 1939; 11 works for Met. Housing Project, N.Y. City; heroic figure of "Christ" for Bishop's Monument, Fargo, N.D.; Good Conduct Medal for U.S. War Dept.; World Peace Medal for Soc. of Medalists, N.Y. City; bronze statue of Our Lady of the Mountains, Covington, Ky.; 4 plaques for House Chamber of Capitol Bldg., 2 reliefs for General Accounting Bldg., Washington; heroic statue of John Peter Zenger, Bronx, N.Y., others. Awarded Prix de Rome, 1926-29; Beaux Arts Paris prize, 1925-26; Elizabeth N. Watrous gold medal, 1937. Asso. fellow Am. Acad. in Rome. Mem. Nat. Acad. of Design, Archtl. League of New York, Nat. Sculpture Soc. Catholic. Home: 519 E. 84th St., New York, N.Y.

KISKADDEN, William S., physician and surgeon; b. Denver, Colo., Nov. 8, 1894; s. William Ewing and Emily E. (Elliott) K.; A.B., Wabash Coll., 1916; M.D., U. of Calif., 1922; m. Margaret Adams Plummer; 1 s., William E. Interne, resident San Francisco City and County Hosp., 1921-23; practice, specializing in plastic surgery, since 1928, clin. prof. surgery, U. So. Cal.; chief plastic and oral service, Children's Hosp.; sr. plastic service Los Angeles Gen. Hosp.; cons. Shriners Hosp. Diplomate Am. Bd. Plastic Surgery (chmn. bd. 1950). Fellow A.C.S.; mem. Am. Assn. Plastic Surgeons, (pres. 1952); Am. Soc. Plastic and Reconstructive Surgery (v.p., 1953), Pacific Coast Surg. Soc., Kappa Sigma, Nu Sigma Nu. Served as pvt., U.S. Army, during World War I; major, World War II. Home: 1150 La Collina Dr., Beverly Hills, Calif. Office: 1136 W. 6th St., Los Angeles.

KISKADDON, Andrew Henry (kĭs-kăd'dŭn), lawyer; b. Washington, Mo., April 15, 1884; s. James Caldwell and Matilda Mary (Gunn) K.; A.B., and LL.B., Mo. U., 1910; m. Annette Eilts, June 10, 1914; 1 dau., Annette Elizabeth (Mrs. John J. Seery III). Admitted to Mo. bar, May 1910; mem. firm Kiskaddon, Shackelford and Kiskaddon, St. Louis, 1910-11, Nolte & Kiskaddon, 1912-17; asst. pros. atty., St. Louis County, Mo., 1917-19, first asst., 1919; asst. atty. St. Louis Southwestern Ry. Co., 1920-22, asst. gen. solicitor, 1922-33, gen. solicitor, 1933-47, gen. counsel for trustee, 1936-47, ret.; corporation and commerce counsel since 1947. Mem. Am., Mo. and St. Louis bar assns., U. of Mo. Union, Assn. of Practitioners before the Interstate Commerce Comm., Mo. State Hist. Soc., Delta Sigma Rho. Mason (32°, Scottish Rite), Eastern Star. Clubs: Missouri Athletic (St. Louis). Address: 518 S. Clay Av., Kirkwood 22, Mo.

KISSAM, Philip, educator; b. West Orange, N.J., July 5, 1896; s. Coleman E. and Anne H. (Green) K.; C.E., Princeton, 1919; m. Dorothy Mary Wurtenberg, Oct. 21, 1922; 1 dau., Dorothea Shor. Cons. civil engr., 1932—; prof. civil engring. Princeton 1948—. Past chmn. panel Cartography and Geodesy, Research and Development Bd., Dept. of Defense 1949-54. Served as 2d lt. A.S. Signal R.C. pursuit pilot, U.S. Army, A.E.F., 1917-19; with Office Sci. Research and Development Field Service, World War II. Mem. Am. Soc. C.E., Am. Geophys. Union, Am. Soc. Photogrammetry, Am. Congress on Surveying, Mapping, Am. Soc. Mil. Engrs., Am. Soc. Engring. Edn. Author: Surveying Instruments and Methods, 1947; Field Engineering, rev. ed., 1949. Highway Curves, rev. ed., 1949. Home: 15 Newlin Rd., Princeton, N.J.

KISSANE, Ray William (kĭs'săn), cardiologist; b. Galion, O., Nov. 15, 1894; s. Richard Percifer and Metta (Remy) K.; M.D., Ohio State U., 1918; grad. work Washington U., 1925, Nat. Hospital Diseases of Heart, London and Bristol Gen. Hospital, Bristol, England, 1928-29; m. Helen Harrod, May 5, 1919; children—Richard Litter (dec.), Ellen Harrod (Mrs. Stewart Rose). Chairman of cardiology dept. and past director of medical division, White Cross Hosp., Columbus, O.; dir. cardiology dept., Children's Hosp., Columbus, O.; prof. med. in cardiology Ohio State U. Diplomate Am. Bd. Internal Medicine and in Cardiology. Fellow A.C.P., A.M.A., A.A.A.S., Am. Coll. Chest Physicians; mem. Am. Heart Assn., Columbus (O.) Acad. Med., Ohio State Med. Assn., Am. Heart Assn. (mem. founders group Scientific Council), Am. Therapeutic Assn. (past v.p.), Soc. for Study Arterioclerosis, Central Ohio Heart Assn. (president), Ohio Heart Association (pres.), Ohio Soc. S.A.R., Phi Rho Sigma. Mason. Clubs: University Medical Review, Rotary (Columbus, O.). Home: 4817 Olentangy Blvd. Office: 9 Buttles Av., Columbus 8, O.

KISSELL, Carter, lawyer; b. West Unity, Ohio, Mar. 20, 1901; s. Jeremiah Wilson and Gertrude (Coslet) K.; A.B., Ohio State U., 1925, LL.B., J.D., 1927; m. Ann Huntington, Sept. 9, 1929; children—Sarah, Sollace, Judith. Admitted to Ohio bar, 1927; asso. Tolles, Hogsett & Ginn, Cleve., 1927-36, partner since 1936, now Jones, Day, Cockley & Reavis; dir. Richman Bros. Co., Foote-Burt Co., Industrial Distributors, Inc., Davidson Motors, Incorporated, Electric Controller & Manufacturing Co., National Malleable & Steel Castings Company, trustee, sec. Med. Mut. of Cleve., Inc. Mem. Mut. Security Agy. Evaluation Team, Italy, 1953. Member Gates Mills Improvement Soc. (trustee), Cleve. Inst. Music (trustee), C. of C., Am., Ohio, Cleve. bar assns. Episcopalian (sr. warden). Clubs: Union, Country, Chagrin Valley Hunt (Cleve.). Author: The Old War Horse (play), 1942. Home: Woodstock Rd., Gates Mills, Cleve. Office: Union Commerce Bldg., Cleve. 14.

KISSICK, Harold G., govt. ofcl.; b. Chillicothe, Mo., Dec. 2, 1910; s. Orrin W. and Nellie M. (Colton) K.; LL.B., Washington Coll. of Law, 1934; student George Washington U., 1942-43; m. Clara G. Doll, Nov. 27, 1935; children—Jean M., Ralph L., John H. With John Morrell & Co., Sioux Falls, S.D., 1929-30; Bur. Immigration and Naturalization, U.S. Dept. Labor, 1930-31; adminstrv., budget and personnel duties U.S. Dept. State, 1931-45, internat. conf. adminstrn. and planning, 1945-52, dir. Office Internat. Confs. since 1952; asst. adminstrv. officer inaugural meetings of Bds. of Govs. of Internat. Monetary Fund and Internat. Bank for Reconstrn. and Development, Savannah, Ga., 1946; asst. sec. gen. 4th Internat. Congresses on Tropical Medicine and Malaria, Washington, 1948; exec. sec. Inter-Am. Conf. on Conservation of Renewable Natural Resources, Denver, 1948; dep. sec. gen. Internat. Wheat Conf., Washington, 1949; exec. sec. U.S. delegate Tripartite Discussions and Sessions of N. Atlantic Council, 1950, 9th session, Lisbon, 1952; dept. sec. gen. Conf. for Conclusion and Signature of Treaty of Peace with Japan, San Francisco, 1951; exec. sec. 3d session of Provisional Intergovtl. Com. for Movement of Migrants from Europe, Washington, 1952. Home: 4706 Morgan Dr., Chevy Chase 15, Md. Office: Div. of International Conferences, Bureau of Internat. Orgn. Affairs, Dept. of State, Washington 25.

KISSNER, August Walter, U.S.A.F. officer; b. New Haven, Conn., February 8, 1906; s. John L. and Natalie (Mornholtz) K.; B.S., U.S. Military Acad., 1928; grad. A.C. Advanced Flying Sch., 1929, Tech. Sch., maintenance engr. course, 1932, Tactical Sch., 1939. Commd. 2d lt., U.S. Army, 1928, and advanced through the grades to major general, 1950; on duty Office of Chief of Air Corps, Washington, 1940-42, Headquarters Army Air Forces, Washington, Mar. 1942-June 1943; chief of staff to Gen. LeMay, 8th Air Force, 3d Bomb Division, England, 1943-44; with plans div., Gen. Spaatz's Staff, St. Germain, France, 1944-45; chief of staff to Gen. LeMay, XXI Bomber Command, Guam, 1945; wing comdr. Air Transport Command, 1946; dep. asst. chief of air staff, plans, Hdqrs. Army Air Forces, Washington, 1946-47; with Hdqrs. U.S. Air Force in Europe 1 yr.; chief of staff Strategic Air Command, 1948-52; chief, Joint U.S. Mil. Group, Spain, 1952—. Rated Command pilot, combat observer. Club: Army and Navy (Washington). Home: Ferry Landing, Mount Vernon, Va.

KISSOCK, Alan, mining engr.; b. Summit, N.J., Dec. 8, 1888; s. John and Margaret Lockhart (McNeil) K.; E.M., Colo. Sch. of Mines, 1912; m. Ethel Brinkerhoff Wheeler, Apr. 18, 1917; children—Jean McNeil, Joyce Bradford. Engr. Twin Buttes Mining Co., Tucson, Ariz., 1912-14; mgr. Molybdenum Products Co., Tucson, 1914-17; with Carbon Steel Co., Pittsburgh, Pa., for War Industries Bd., 1917-18; pres. Steel Alloys Co., Los Angeles, Calif., 1918-22; mgr. Federal Mining Co., Jackson, Calif., 1922-24; engr. and metallurgist Climax Molybdenum Co., N.Y. City, 1924-30, v.p. in charge of production, 1930-38; v.p. in charge mfg., v.p. and dir. Climax Molybdenum Co. of Pa., 1938 to Apr. 30, 1942; now cons. mining and metall engr., also operator Alan Kissock & Co., N.Y. and Alan Kissock, Ltd., Can. Received Stoiber metall. award, Golden, Colo., 1912, distinguished service award Am. Soc. Metals, 1948, distinguished service medal Colo. Sch. of Mines, 1949. Inventor of simplified processes of making molybdenum steels and other metallurgical ore treatment processes. Member Mining and Metall. Soc. of America, Am. Inst. Mining and Metall. Engrs., Am. Electrochem. Soc., Sigma Alpha Epsilon, Theta Tau. Republican. Presbyn. Clubs: Mining, Union League, Chemists (N.Y.C.). Office: 70 Pine St., N.Y.C. 5.

KISTIAKOWSKY, George Bogdan (kĭs-tăk-ôf'skĭ), prof. chemistry; b. Kiev, Russia, Nov. 18, 1900; s. Bogdan and Mary (Berenstam) K.; came to U.S., 1926, naturalized citizen, 1933; student Kiev (Russia) pub. schs. and high sch. to 1918; Ph.D., U. of Berlin, 1925; m. Hildegard Moebius, 1926 (divorced 1942); 1 dau., Vera; m. 2d, Irma E. Shuler, 1945. Internat. research fellow, Princeton, 1926-28, research asso., 1928-30; asst. prof. chemistry, Harvard, 1930-33, asso. prof., 1933-37, prof. chemistry since 1937. Mem. Nat. Acad. Sciences, Am. Acad. Sciences, Am. Chem. Soc., Am. Philos. Soc. Awarded Medal for Merit, 1946, Nichols medal, 1947; British Medal for Service in the Cause of Freedom, 1948. Address: 12 Oxford St., Cambridge 38, Mass.

KISTLER, Joy William, educator; b. Sedalia, Mo., Jan. 5, 1898; s. John and Frances (Stuart) K.; student Central Coll., Fayette, Mo., 1916-19; A.B., Culver-Stockton Coll., Canton, Mo., 1925; A.M., U. of Ia., 1932, Ph.D., 1935; m. Elizabeth Bothwell, Aug. 29, 1923; children—Jean Joy (Mrs. Phillip Kendall), Judith (Mrs. J. P. Callaghan), James B. Dir. athletics, Mo. Mil. Acad., Mexico, Mo., 1920-25, 1928-31; dir. phys. edn. and athletics, Culver-Stockton Coll., 1925-28; dir. phys. edn., Univ. High Sch., Iowa City, 1931-35; asso. prof. phys. edn., State U. of Ia., 1935-41; head dept. of health and phys. edn., La. State U., 1941—. Member American Academy of Physical Education, N.E.A.; member Am. (bd. dirs., 1950-52), Southern Dist. (pres. 1947-48), Ia. (pres. 1940-41) and La. (pres. 1944-45) assns. for health, phys. edn. and recreation. Home: 1205 Stephens Av. Baton Rouge, La.

KISTLER, Raymon M. (kĭst'lĕr), clergyman; b. Allegheny Co., Pa., June 8, 1891; s. John Clinton and Maggie A. (Alter) K.; A.B., Westminster Coll., New Wilmington, Pa., 1912, D.D., 1928; student Pittsburgh Theol. Sem., 1912-15; LL.D., Beaver Coll., Jenkintown, Pa., 1937; m. Edna Sutherland Giles, May 20, 1915; children—John Howard, Dorothy Jean. Ordained ministry United Presbyn. Ch., 1915; pastor 11th Ch., Pittsburgh, 1915-18, S. Side Ch., 1918-21, First Ch., Warren, Pa., 1921-27, Central Ch., Rochester, N.Y., 1928-40; pastor First Presbyterian Ch., Haddonfield, N.J., 1943-46; pres. Beaver Coll., Jenkintown, Pa., since 1940. Mem. gen. council and chmn. Com. of United Promotion, Presbyn. Ch. of U.S., 1933-39. Pres. Presbyn. Hist. Soc., 1945-53. Mem. Theta Phi. Republican. Clubs: Rotary Old York Country. Address: Beaver College, Jenkintown, Pa.

KISTNER, Walter Edwin, investment broker; b. Chgo., May 17, 1887; s. John Henry and Bertha (Fetter) K.; student pub. schs., Chgo.; m. Eleanor Vera Van Denburgh, June 28, 1911; 1 dau., Bonnie Alda. Clk. Ill. Steel Co., Chgo., 1905-08; asst. cashier Morgan Park Trust & Savs. Bank, Chgo., 1908-11; cashier Emery Peck & Rockwood, Chgo., 1911-14; cashier A. C. Allyn & Co., Chgo., 1914-29, v.p., treas., 1920——, gen. partner, 1948——. Gov. Midwest Stock Exchange. Mem. Northwestern Assos. Clubs: Athletic, Bond, South Shore Country (gov.) (Chgo.). Home: 1929 W. 101st St., Chgo. Office: 122 S. LaSalle St., Chgo. 3.

KITCH, John Raymond, ins. exec., lawyer; born Olney, Ill., Nov. 29, 1894; s. Hiram A. and Laura A. (Stark) K.; student Carthage Coll., 1912-13; LL.B., Chicago Kent Coll. Law, 1921; m. Mary M. Wheeler, Dec. 5, 1921; children—Darwin J., John Robert, Frederick D. Admitted to Ill. bar, 1921, practiced law Chicago since; employee Swift & Co., Chicago, 1916-27; trial atty. Security Mutual Casualty Co., Chicago, 1927-41, gen. counsel, 1941, asst. sec., 1941, mem. bd. dirs., sec., 1942-48, v.p., 1947-48, pres., dir. since 1948. Served as pvt., U.S.A.A.C., 1917-19. Mem Nat Assn. Mutual Casualty Cos. (president, 1950-51, director, 1951-52, 1953-55), National Assn. Automotive Mutual Ins. Co. (v.p. 1954-55), Am., Chicago bar assns., Internat. Assn. Ins. Counsel (v.p., 1947-48), Am. Legion (past comdr.), Phi Alpha Delta. Clubs: Union League, University, Beverly Hills, Midlothian Country (Chicago); Drug and Chemical (N.Y. City). Home: 9750 S. Winchester Av., Chicago 43. Office: 309 W. Jackson Blvd., Chicago 6.

KITCHEL, Allan F., business exec.; b. East Liverpool, O., Dec. 28, 1885; s. Farrand Deforest and Flora (Porter) K.; student Andover Acad.; B.A., Yale, 1909; m. Helen Binney, July 6, 1909; children—Barbara, Happy, Allan F., Douglas Binney. Clerk, Binney & Smith Co., carbon black and pigments, N.Y. City, 1909-11, chemist, 1911-16, sales mgr., 1916-22, v.p., 1922-35, pres. since 1935; pres. and dir. Florindia Farms Corp. and Indian River Refrigeration Terminal Co., Fort Pierce, Fla., since 1935; vice pres. and dir. Columbian Carbon Company; director Coltexo Corporation; Chmn. Bd. of Estimate and Taxation, Greenwich, Conn.; member Veterans Home Comm. of Conn. Republican. Conglist. Clubs: Union League, Yale, Uptown (New York); Riverside Yacht (Riverside, Conn.); Portage Country (Akron, O.). Home: Old Greenwich, Conn. Office: 380 Madison Av., N.Y.C.

KITCHELL, Myrtle Elizabeth, nurse, educator; b. Van Meter, Ia., May 31, 1917; d. John and Lavara Josephine (Gutshall) K.; B.S., U. Minn., 1939, M. A., 1947. Head nurse The Charles T. Miller Hosp., St. Paul, 1939-41; surg. teaching supervisor St. Mary's Hosp. Sch. Nursing, 1941-42; instr. Univ. Minn., 1945-49; dir., dean-elect State U. Ia., 1949, prof., dean since 1949; dean, coll. nursing U. Ia. Mem. Editorial bd. Nursing Research Mag.; member V.A. Nursing Adv. Council; adv. com. div. nursing W. K. Kellogg Found.; chmn. Veterans Administration advisory Council. Served as captain U.S. Army Nurse Corps, 1942-46; asst. chief nurse, 26th Gen. Hosp., Eng., Africa, Italy, 1942-45; chief nurse 52d Sta. Hosp., Italy, 1945. Mem. Am. Nurses Assn., Altrusa, Psi Chi, Pi Lambda Theta, Sigma Theta Tau (nat. treas. since 1951). Home: 524 W. Park Rd. Office: Westlawn, Iowa City, Ia.

KITCHEN, Clarence William ◎ V. 26.

KITCHEN, Delmas K(endall), physician; b. Benton, Ark., Nov. 16, 1906; s. Newton Lomis and Mary Etta (Stone) K.; A.B., Little Rock (Ark.) College, 1928; B.S., U. Ark., 1932, M.D., 1932; m. Mildred Wagner Morris, Oct. 19, 1934. Practice of medicine, Little Rock, Ark., 1934-35, specializing obstetrics and gynecology, 1935-36; spl. rep. sales and promotion Parke Davis & Co., 1936-42, asst. to science dir. of lab. research, 1942-43, asst. to v.p. in charge all research and product development, 1943-45; med. dir. Bristol Labs., Inc., 1945-49; v.p. Bristol-Myers Co., chief med. counsel all affiliated cos., 1949-52; v.p., mem. bd. dirs. Cortez F. Enloe, Inc., since 1952; asst. clin. prof. dermatology and syphilology N.Y.U. Med. Sch.; cons. U.S.P.H.S. mem. bd. dir. Hydrocarbon Chem. Inc., Newark, N.J., 1954; mem. bd. Permachem Corporation, 1952. Decorated Medal of Honor and Merit (Officer grade) 1949, (comdr. grade) 1950 (Haiti). Mem. A.M.A., Ark. Medical Soc., Am. Assn. Study Internal Secretions, Society Investigative Dermatology, N.Y. Acad. Sci., Am. Soc. Tropical Medicine, Am. Chem. Soc., Am. Acad. Dermatology and Syphilology, Am. Acad. Polit. and Social Sci., A.A.A.S., Am. Found. for Tropical Medicine, Am. Inst. for Tropics, Am. Pub. Health Assn., Am. Venereal Disease Assn., Endocrine Soc., N.Y. Acad. Medicine, World Med. Assn. (U.S. Com.), Pi Kappa Alpha, Phi Chi. Hon., corr. mem. various fgn. sci. socs. Mason (32°). Clubs: Canadian, Medical Directors (pres. 1951), Explorers (N.Y.C.). Contbr. articles med., pharm. jours. Home: 1010 S. Olive St. Office: 5610 Georgia Av., West Palm Beach, Fla.

KITCHIN, Irwin C(lark), educator; born Scotland Neck, N.C., Sept. 6, 1911; s. Thurman D. and Rebecca Calvert (Clark) K.; B.S., Wake Forest Coll., 1931; Ph.D., U. Freiburg, 1935. Instr. Rice Inst., 1936-39; asso. prof. biology U. N.C., 1939-46; asso. prof. U. Ga., 1947-51; prof., chmn. dept. biology U. Miss. since 1951. Sessell research fellow Yale, 1935-36; courtesy fellow Princeton, 1946-47; fellow American Assn. for Advancement of Science. Served as lt. comdr. U.S.N.R., 1941-45. Mem. Am. Society Zoologists, So. Assn. Biologists, Sigma Xi. Contbr. sci. publs. Home: 211 Avent St., Oxford. Office: U. of Miss., University, Miss.

KITCHING, Wilfred, gen. Salvation Army; b. London, Eng., Aug. 22, 1893; s. Theodore H. and Janie (Cranshaw) K.; grad. Friern Barnet Grammar Sch.; m. Kathleen Bristow, Nov. 12, 1929. Apptd. Salvation Army officer, 1914, nat. band sec., Gt. Britain, 1926-30, chief sec., Australia, 1946-48, territorial comdr., Sweden, 1948-51, British commr., 1951-54; chmn. Salvation Army Trustee Co.; pres. Salvation Army Assurance Soc., Ltd., Reliance Bank, Ltd., Salvationist Pub. & Supplies, Ltd., Salvation Army Fire Insurance Corp., Ltd. Composer musical and vocal compositions pub. by Salvation Army. Address: Salvation Army Internal. Hdqrs., Queen Victoria St., London E.C.4, Eng.

KITE, W. Stanley, insurance exec.; b. Phila., Pa., 1892; s. J. Dutton and Mary (Klein) K.; m. Miriam Lovett Eggleston, Nov. 11, 1922; children—Elisabeth Anne (Mrs. John M.B. Ward), Elaine Alma (Mrs. F. Pelzer Lynah, Jr.). Underwriter Gen. Accident Co.; Phila. mgr. Hartford Accident & Indemnity Co., 1923-40; vice pres. Ohio Casualty Ins. Co., 1941-42; pres. and dir. Manufacturers Casualty Ins. Co. and Manufacturers Fire Ins. Co., 1943-50; v.p. Fire Assn. of Phila., Reliance Ins. Co. of Phila.; dir. Am. Credit Indemnity Co. Mem. Ins. Soc. of Phila. (past pres.), Casualty Underwriters Assn. of Phila. (past pres.), Surety Underwriters Assn. of Phila. (past pres.), S.A.R. (Pa. Soc.), Republican. Presbyterian. Mason (Shriner). Clubs: Union League, Rolling Green Golf (Philadelphia); Drug and Chemical (New York). Home: 240 Ogden Av., Swarthmore, Pa. Office: 401 Walnut St., Philadelphia.

KITLOWSKI, Edward (Andrew) (kĭt-lâ-skĭ), plastic surgeon; b. Nanticoke, Pa., Nov. 29, 1895; s. Felix and Telesfora (Gabrie) K.; B.S., Bucknell U., 1917; M.D., Johns Hopkins, 1921; m. Cecelia R. Zacharski, June 3, 1923; 1 son, Edward John. Interne (surgery), St. Agnes Hosp., Baltimore, 1921-24; resident in surgery, 1923-1924, pvt. practice of medicine, Baltimore, since 1924, specialist in plastic surgery since 1929; mem. staff Baltimore City, Children's Hosp. Sch., Hosp. for Women of Md., Kernan Hosp. for Crippled Children, S. Baltimore Gen., St. Agnes, Mercy, Union Memorial, Sinai, and U. Hosps.; mem. faculty sch. of medicine, U. of Md. since 1939, asso. in plastic surgery until 1941, clin. prof. plastic surgery, 1941——. Mem. Internat. Coll. of Surgeons (plastic surgery sect.), Am. Soc. Plastic and Reconstructive Surgery (past pres., mem. exec. com.), Am. Bd. Plastic Surgery (mem. founders group), Am. Assn. Oral and Plastic Surgery, Am. Bd. Plastic Surgery (mem. founders group), honorary member British Assoc. of Plastic Surgeons, Am. Assn. Surg. of Trauma, A.M.A., So. Med. Assn., So. Surg. Assn. Democrat. Roman Catholic. Contbr. numerous articles on plastic and reconstructive surgery in jours. Home: 3908 N. Charles St., Baltimore 18. Office: 3301 N. Charles St., Baltimore 18.

KITTS, Willard Augustus, 3rd, corp. exec.; b. Oswego, N.Y., Apr. 14, 1894; s. Willard Augustus, Jr., and Augusta Belle (Cook) K.; B.S., U.S. Naval Acad., 1916; student Naval Post Grad. Sch., 1920-21; B.S., Mass. Inst. Tech., 1922; m. Fredrika Burlingame Jones, Dec. 27, 1917; children—Willard, David Burlingame, Susanna Burlingame. Commd. ensign, U.S. Navy, 1916, advancing through the grades to rear adm., 1943; served in Grand Fleet during World War I, in various Pacific campaigns during World War II (fleet gunnery officer, comdg. officer Northampton and comdg. officer Nevada); asst. chief, Bureau of Ordnance, Washington, 1944-45; comdr. Naval Proving Ground, Dahlgren, Va.; ret. with rank of vice adm., 1951. With Gen. Electric Co., Schenectady, N.Y., mgr. ordnance engring. sect., now mgr. Industrial Atomic Products Study. Decorated Navy Cross, Legion of Merit, Comdr. Order Brit. Empire. Clubs: Army and Navy, Army-Navy Country (Washington); N.Y. Yacht. Home: 19 Front St. Office: Federal and Marine Dept., General Electric Co., Schenectady, N.Y.

KIVETTE, Frederick Norman, naval officer; born Boise, Ida., July 7, 1902; s. Walter Raleigh and Dulcie (Fleming) K.; grad. U.S. Naval Acad., 1925, U.S. Naval War Coll., 1950; m. Elizabeth Earl Clapp, Dec. 26, 1927; 1 son, Frederick Norman. Commd. ensign U.S.N., 1925, advanced through grades to rear adm.; naval aviator since 1928; served as comdg. officer Seaplane Tender U.S.S. Williamson, aircraft carriers U.S.S. Hoggatt Bay, and U.S.S. Midway, and Carrier Div. 16; served with Pacific Fleet in Alaska-Aleutian water and in South Pacific, also chief staff Naval Air Res. Tng. Command, and chief of staff Air Force, Atlantic Fleet. Awarded Bronze Star Medal. Home: Quarters SP19, Naval Air Station, Norfolk. Office: Chief of Staff, Air Force U.S. Atlantic Fleet, Norfolk, Va.

KIXMILLER, Edgar Byron, lawyer; b. Bicknell Ind., Dec. 19, 1885; s. Frederick and Ellen (Mason) K.; student, DePauw U., 1904-07, U. of Chicago, 1908-09; LL.B., Yale, 1913; m. Claire Willis, Dec. 24, 1913; 1 dau., Betty (Mrs. John S. Russell, Jr.). Admitted to bar in Ind., 1912, Ill., 1913. Asst. prosecuting atty. Ind., 1913-14; atty. Swift & Co. since 1914, gen. atty., 1931-42, gen. counsel, 1942-52. Mem. Civic Fedn. (Chicago, adv. com.), Chicago Bar Assn., Ill. State Bar Assn., Am. Bar Assn., N.Y. State Bar Assn., Law Inst. of Chicago, Judicature Soc., Phi Gamma Delta, Chi Tau Kappa. Clubs: Chicago Tax, South Shore Country, Mid-Day, Yale; Law, University (Chgo.). Author: Treatise on Federal Food Control Law, 1918; contbd. articles to jours.; former editor, Yale Law Jour. Home: 6939 S. Crandon Av., Chgo. 49. Office: 33 S. Clark St., Chgo. 3.

KIZER, Benjamin Hamilton (kī'zĕr), lawyer; b. Champaign County, O., Oct. 29, 1878; s. Benjamin Franklin and Mary Louise (Hamilton) K.; LL.B., U. of Mich., 1902; LL.D., Linfield College; m. Helen Bullis, May 19, 1915 (died Sept. 21, 1919); m. 2d, Mabel Ashley, Mar. 12, 1921; 1 dau., Carolyn Ashley (Mrs. Stimson Bullitt). Admitted to Mich. bar, 1902, Wash., 1902, and since practiced in Spokane; partner Graves, Kizer & Graves; pres. Spokane City Plan Commn., 1928-44; ex-chmn. Wash State Planning Council, 1933-44; chmn. Pacific Northwest Regional Planning Commn.; former pres. Am. Soc. Planning Officials; mem. bd. regents, Reed Coll., Portland, Ore., chairman World Affairs Council of Inland Empire; trustee Am. Inst. Pacific Relations. Asso. member Nat. War Labor Board (chmn. West Coast Lumber Commn.). Spcl. Master, U.S. Circuit Court Appeals, 9th Circuit, 1942-44; director China Office, U.N.R.R.A., 1944-46. Walker-Ames professor of internat. relations, U. of Wash., 1946-47, Washington State chairman Crusade for Freedom, 1950; chairman Rhodes Scholars Exam. Com. for 6 Pacific Northwest States since 1932. Awarded Auspicious Star, Grand Cordon (China). Member Am., Wash. State (past pres.), Spokane County (past pres.) bar assns.; Order of the Coif, Phi Beta Kappa. Author: The U.S. Canadian Northwest. Home: Culmstock Arms Apartment Hotel. Office: care Graves, Kizer & Graves, 1224 Old Nat. Bank Bldg., Spokane, Wash.

KJARTANSSON, Hannes (kyär'tăn-sŭn), Icelandic consul gen. N.Y.; b. Reykjavik, Iceland, Feb. 27, 1917; s. Kjartan Gunnlaugsson and Margret (Berndsen) K.; grad. Menntaskoli, Reykjavik; engring. student Technische Hochschule der Freien Stadt Danzig; econ. student, U. of Iceland, Reykjavik, m. Elin G. G. Sigurdsson, Mar. 31, 1941; children—Kjartan Jonas, Stefania Margret, Anna Elin. In charge of N.Y. City office of Icelandic firm, 1940-45; established own firm and served as pres. since 1945; Icelandic consul in charge of consulate general of N.Y., 1948-50, consul general of Iceland since 1950; rep. Icelandic Herringboard and other Icelandic govt. export-import agencies in U.S.; Icelandic alternat delegate Ninty UN Assembly, N.Y., 1954. Pres. Icelandic Soc. of N.Y., 1945-47. Lutheran. Home: 17 Ridge Road, Bronxville, N.Y. Office: 50 Broad St., N.Y. City 4.

KJERSTAD, Conrad Lund (chär'stăd), univ. prof.; b. Dakota Territory, July 11, 1883; s. Peter Nelson and Maria (Jonson) K.; student Augustana Coll., Sioux Falls, S.D., 1902-05; A.B., U. of S.D., 1911; M.A., U. of Chicago, 1916, Ph.D. cum laude, 1917; m. Alma Nelson, June 30, 1916; children—Muriel Adele, Ruth Elaine, Phyllis Clare. Began as rural sch. teacher, S.D., 1905; dir. normal dept., Augustana Coll., 1911-15; fellow Dept. of Psychology, U. of Chicago, 1915-16; instr. State Teachers College, Winona, Minn., 1916-17; asst. in psychology, State Teachers Coll., Valley City, N.D., 1917-18, head dept. edn., 1919-20, head dept. edn. and psychology, 1920-24, dean faculty, 1924-29; pres. State Teachers Coll., Dickinson, N.D., 1929-36; prof. philosophy and education and head dept. of philosophy, U. of North Dakota, since 1936; president State Normal Sch. Holding Assn., 1931-36. Dir. U.N. Center for N. Dak. Served as 1st lt. U.S. Army, World War. Fellow A.A.A.S., Am. Psychol. Assn.; mem. Am. Philos. Assn. N.E.A., Am. Assn. Teachers Colleges (chmn. com. standards and surveys), Am. Assn. Univ. Profs., N.D. Edni. Assn., Greater N.D. Assn., Phi Sigma Pi, Phi Delta Kappa, Sigma Xi. Lutheran. Kiwanian (ex-lt. gov. Minn., S.D. and N.D. dist.), Rotarian. Home: 325 Princeton St., Grand Forks, N.D.

KLAGSBRUNN, Hans A(lexander) (klăgs'brŭn), lawyer; was born in Vienna, Austria, on April 28, 1909; came to United States, 1912; son of Hugo and Lili (Brandt) K.; student Vienna Gymnasium, 1922-25; B.A., Yale U., 1929, LL.B., 1932; student Harvard Law Sch., 1932-33; m. Elizabeth Mapelsden Ramsey, January 27, 1934. Admitted to D.C. bar and to bar of U.S. Supreme Court, 1935; asso. with Reconstrn. Finance Corp. and affiliates, 1933-45; exec. v.p., gen. counsel, dir. and mem. exec. com. Defense Plant Corp.; surplus property dir. and asst. gen., counsel Reconstrn. Finance Corp.; R.F.C. mem. Hancock Contract Settlement Bd. and Clayton Surplus Property Bd. in Office War Mobilization; dep. dir. Office War Mobilization and Reconversion, The White House, 1945-46; mem. Klagsbrunn, Haynes & Irwin, 1946——. Dir. Reaction Motors, Inc., Rockaway, N.J. Mem. Nat. Planning Assn., Am. Inst. of Management, D.C., Am. bar assns., Am. Judicature Soc., Newcomen Soc., Phi Beta Kappa, Order of Coif, Phi Beta Kappa Assos. Circus Saints and Sinners, Nat. Symphony Orchestra Assn. Clubs: Metropolitan, Yale, National Press. Home: 3420 Q St. N.W., Washington; also Salem Farm, Loudoun County, Va. Office: Ring Bldg., Washington 6.

KLASS, Sidney, pub., editor; b. Bklyn., Mar. 18, 1916; s. Morris and Helen (Epstein) K.; student Mesifta Theol. Sem., 1928-34; m. Irene Schrieber, Aug. 31, 1940; children—Naomi, Linda. Editor, pub. Bklyn. Daily Newspaper since 1950; pub. Bklyn. Weekly, Shorefront News, Jewish Press; pres. Surf Realty Corp. since 1940, Surf Publs., Inc. Office: 2427 Surf Av., Bklyn.

KLASSY, Ernest Robert, mfg. exec.; b. Monticello, Wis., Feb. 14, 1892; s. Henry and Louise Marie (Marty) K.; student Valparaiso (Ind.) U., 1914-15; U. Wis., 1915-17; m. Selma Hagemann, Nov. 25, 1920 (dec. June 8, 1940); 1 dau., Arline; m. 2d, Alice Barton Wild, June 30, 1945; foster chil-

dren—Lois, Susan. Cost accountant Gisholt Machine Co., Madison, Wis., 1912-14, U.S. Steel Corp., Gary, Ind., 1917-18, Gen. Motors, Janesville, Wis., 1919-20, James Mfg. Co., Ft. Atkinson, 1920-32, controller, 1933-45, treas., 1933-45, sec., 1946-48, pres., dir. since 1948; pres. dir. Citizens State Bank, Ft. Atkinson; sec., dir. Indsl. Realty Co., Ft. Atkinson; dir. Loganway Co., Ft. Atkinson; dir. Farm Equipment Inst. Treas. Ft. Atkinson Meml. Hosp. Served with ordnance corps, U.S. Army, 1918-19. Member Am. Management Assn., Wis. Mfrs. Assn. (director). Lutheran. Club: Rotary. Home: 401 Rock River Lane. Office: 104 W. Milwaukee Av., Ft. Atkinson, Wis.

KLAUBER, Laurence Monroe (klaw'bĕr), elec. engr.; b. San Diego, Calif., Dec. 21, 1883; s. Abraham and Theresa (Epstein) K.; A.B., Stanford Univ., 1908; honorary LL.D., University of California, 1941; Westinghouse Grad. Apprenticeship Course, 1910; m. Grace Gould, Nov. 29, 1911; children—Alice Gould (Mrs. David M. Miller), Philip Monroe. With San Diego Gas & Electric Co. since 1911, successively salesman, engr., dept. supt., v.p. operation, v.p. gen. mgr., pres., chmn. bd., 1949-53, cons. 1953—; dir. Solar Aircraft Co., Klauber Wangenheim Co., Founders Insurance Company, California State C. of C. Chairman San Diego Public Library Commn. Lecturer in herpetology, Stanford U. Curator of reptiles, San Diego Zoöl. Soc.; curator of herpetology and fellow San Diego Soc. Natural History. Fellow Am. Inst. E.E., A.A.A.S., Calif. Acad. Sciences, Am. Geog. Soc.; member Am. Soc. C.E., Am. Soc. M.E., Am. Chem. Soc., Pacific Coast Elec. Assn. (pres. 1923-24), Am. Gas Assn., Pacific Coast Gas Assn. (pres. 1927-28), Am. Math. Soc., Math. Assn. America, Seismol. Soc. Am., Am. Mus. Natural Hist. (corr. mem.), Am. Soc. Ichthyologists and Herpetologists (pres. 1938-40), San Diego Zoöl. Soc., American Ecological Soc., Western Soc. of Naturalists (pres. 1946), Am. Statist. Assn., Soc. Systematic Zoology, (pres. 1955) Inst. Math. Statistics, Fine Arts Society of San Diego, Herpetologists League, Sigma Xi, Tau Beta Pi. Republican. Author of various publications on elec. distribution, also reptiles, including Rattlesnakes: Their Habits and Life Histories. Inventor of elec. distribution apparatus. Clubs: Rotary, Cuyamaca. Home: 233 W. Juniper St. Office: Electric Bldg., San Diego, Calif.

KLAUSNER, Neal William, educator; b. Neenah, Wis., May 22, 1907; s. Oscar Karl and Emma (Larson) K.; A.B., Lawrence Coll., Appleton, Wis., 1931; B.D., Colgate-Rochester Divinity Sch., 1934; Ph.D., Yale 1941; student U. of Chicago, summer 1936; m. Mary Harriet Ellis, June 10, 1936; children—David Neal, Richard Ellis. Asso. prof. philosophy and psychology U. of Redlands, Calif., 1936-44; acting dean of chapel and asso. prof. philosophy Grinnell (Ia.) Coll., 1944-45, prof. philosophy and chmn. dept. of philosophy and religion, 1946, chairman division of social sciences 1951. Selected as trustee honor prof., Grinnell, 1948 Ford Found. Fellowship, Cambridge and Oxford, 1952-53. Mem. Am. Philos. Association, American Assn. Univ. Profs., Phi Beta Kappa, Sigma Phi Epsilon, Blue Key. Contbr. articles and revs. to various jours. Home: 1503 Broad St. Grinnell, Ia.

KLAUSSEN, Bjarne, business exec.; b. Kristiansand, Norway, 1891; grad. U. Oslo; children—Karl H., Peter H. Pres., dir. Hooker Electro Chem. Co.; dir. Hooker-Chem. Ltd., Hooker-Detrex Corp., Marble-Nye, Western Salt Prodn. Co. Home: Center St., Lewiston, N.J. Office: Hooker Electro Chemical Co., Niagara Falls, N.Y.*

KLAVER, Martin Arnold ◎ V. 27.

KLEBERG, Edward Robert (klē'bĕrg), lawyer; b. Cuero, Tex., Sept. 1877; s. Otto and Marie Otilie (Ploeger) K.; Litt.B., U. of Tex., 1899, LL.B., 1900; unmarried. Admitted to Tex. bar, 1900, and began practice of law at Yorktown; removed to Corpus Christi, Texas, 1907; member of firm Kleberg, Eckhardt, Mobley, Lockett & Weil; v.p. State Nat. Bank; v.p. and dir. White Point Development Company; vice-pres. and counsel Guaranty Title & Trust Co.; dir., counsel Aransas Compress Co.; counsel Corpus Christi Nat. Bank, Nueces County Navigation Dist.; atty. Central Power & Light Co. Served as capt. in Army Service Corps, A.E.F., U.S. Army, World War. Mem. Sigma Chi. Democrat. Home: 309 Cole St. Office: Jones Bldg., Corpus Christi, Tex.

KLEBERG, Robert Justus Jr. (klā'bĕrg), ranchman; b. Corpus Christi, Tex., Mar. 29, 1896; s. Robert Justus (III) and Alice Gertrudis (King) K.; ed. pub. schs. and U. of Wis.; hon. Dr. Agrl. Science, Tex. A. & M. Coll., 1941; m. Helen Campbell, Mar. 2, 1926; 1 dau., Helen King. Engaged in ranching since 1916; pres. King Ranch, Inc.; served as trustee Henrietta King Estate, holding large investment in land and cattle; has been largely interested in development of the Santa Gertrudis breed of cattle; pres. John B. Ragland Mercantile Co.; dir. Mo. Pacific R.R., Corpus Christi Nat. Bank, Asphalt Belt Railway Company; also director King Ranch (Australia) Pty. Ltd., 1952; dir. King Ranch do Brazil, 1954; Compania Ganadera 52 Becerra, S.A. (Manati, Cuba); sole trustee R. J. Kleberg, Jr.; co-executor R. J. Kleberg, Sr., Estate; pres. Buck & Doe Run Valley Farms Co., Coatesville, Pa. Mem. exec. com. Tex. and Southwestern Cattle Raisers Assn.; mem. Thoroughbred Club of Am. Mem. Sigma Chi. Clubs: Country; Turf and Field, Jockey (N.Y.). Home: King Ranch, Kingsville, Tex.

KLECKNER, Martin Seler, surgeon; b. Allentown, Pa., Apr. 14, 1890; s. Francis and Amelia Isabella (Seler) K. B.S., Muhlenberg Coll., Allentown, Pa., 1910; M.D., Univ. of Pa., 1914; postgrad. study, Univ. of Pa., 1920-21, Postgrad. Hosp., N.Y.C., 1923-24, Cornell Med. Sch., 1926-28; m. Florence Street, Nov. 25, 1920; children—Martin S., Donald S., Francis S. Interne and chief resident German Hosp. (now Lankenau), 1914-16; surgeon Allentown Hosp., 1917-18; practice gen. surgery, Allentown, 1920-24, practice limited to diseases of the rectum and colon since 1924, cons. proctologist Sacred Heart Hosp., Allentown, St. Luke's Hosp., Bethlehem, Pennsylvania, Allentown State Hospital. Captain United States Army, World War I, 1918-20. Certified diplomate surgery and proctology. Fellow A.P.S., A.C.S. (counsellor State of Pennsylvania, 1934-38). Founder-fellow International College of Surgeons. Mem. A.M.A. (chmn. sect. gastro-enterology and proctology, 1946-47), Am. Proctologic Soc. (pres. 1939-40), Pa. State Cancer Commn. (chmn. 1946-49; pres. Lehigh Co. Unit since 1949), Wainwright Tumor Clinic Assns. (chmn. 1947, 1952, Pres., dir. 1951-52), Postgrad. and Phila. proctologic Socs. (p.p. both socs.), Lehigh Co. Med. Soc. (pres. 1950), Lehigh Valley Medical Association (president 1939), Am. Cancer Society (bd. dirs., Lehigh Co.). Invitation lectr. protology, Univ. of Pa. Medical School. American Legion, Y.M.C.A. (director), Chi Phi, Alpha Kappa Kappa, Alpha Omega Alpha. Rep. Lutheran. Mason (Shriner), Elk. Clubs: Livingston, Lehigh Country, Maskenozha Hunting and Fishing, Shrine; Union League (Philadelphia). Contributor of numerous articles on proctologic subjects and cancer in medical jours. Home: Dorneyville, Allentown, R.D. 2, Pa. Office: 202 N. 8 St., Allentown, Pa.

KLEEGMAN, Sophia Josephine, physician; b. Kiev, Russia, July 8, 1901; d. Israel and Elka (Siergutz) K.; came to U.S., 1906, naturalized, 1923; M.D., N.Y.U., 1924; m. Dr. John H. Sillman, Dec. 31, 1932; children—Frederick Holden, Anne Marice. Practicing physician obstetrics and gynecology 1924—; mem. teaching staff N.Y.U. Coll. Med., clin. prof. obstetrics and gynecology, 1929—, 1952—; attending vis. staff obstetrics and gynecology Bellevue Hosp., 1929—; med. dir. N.Y. State Planned Parenthood Assn. Diplomate Am. Bd. Obstetrics and Gynecology. Fellow A.C.S., Am. Acad. Scis., N.Y. Acad. Medicine, Am. Acad. Obstetrics and Gynecology; mem. A.M.A., Internat. Soc. Cytology Council (founder mem.), Am. Assn. Marriage Counsellors (charter), Am. Soc. Study Sterility, Planned Parenthood Fedn. Am. (mem. med. adv. com.) Internat. Soc. Fertility and Sterility, Internat. Fertility Assn., Women's Med. Assn. N.Y. (pres. 1942-44, chmn. exec. bd. 1944-48), Alpha Omega Alpha, League of Women Voters. Author articles on med. subjects. Home: 145 E. 54th St. Office: 59 E. 54th St., N.Y.C. 22.

KLEEMAN, Arthur S., banker; b. Shelbyville, Ill., June 7, 1889; s. Morris and Belle (Clemons) K.; student U. of Ill., 1907; m. Alice Pentlarge, Jan. 3, 1917; children—Frances Alice and Elizabeth Morris (twins), Richard Pentlarge; m. 2d, Rita Halle, Sept. 29, 1934. Salesman Oliver Typewriter Co., 1907-09 with various companies, 1909-14; sales mgr. John Nickerson & Co., bankers, St. Louis, Mo., 1914-17; partner George H. Burr & Co., bankers, New York, 1917-22; v.p. and dir. Mfrs. Trust Co., New York, 1922-29; specialist in banking for foreign trade; chmn. bd. and pres. Colonial Trust Co., New York; chmn. of the board National Paper & Type Company; pres. and dir. Oils & Industries, Inc., Intercoast Petroleum Corp., Home & Foreign Securities Corp., Ecuadorian-Am. Assn. (hon. pres.). Awarded Eucadorean Order of Merit. Mem. Bolivarian Society U.S. (dir.). Republican. Clubs: Shanghai Tiffin; Lotos, Players, Bankers, Newcomen, Rockefeller Center Luncheon, Netherland Luncheon, Illini of N.Y. (New York); American (London). Home: 277 Park Av., New York 17. Office: 1230 Avenue of the Americas, New York 20, N.Y.

KLEIBLER, Frank Munro, govt. ofcl.; b. Green Bay, Wis., Apr. 17, 1914; s. Frank Andrew and Addie (Munro) K.; A.B., Antioch Coll., Yellow Springs, Ohio, 1938; student Am. U., Washington, 1937-38; m. Frances Pauline Brezon, Apr. 10, 1939; children—David Allen, James Robert. Reporter, The Evening Star, Washington, 1935-36, The Boston Herald, 1936-37; clk. to bd. mem. Nat. Mediation Bd., 1937-39; asst. to bd. mem. Nat. Labor Relations Bd., 1939-41, field examiner at Cleveland, 1941-42, at Indianapolis, 1942-43, Chicago, 1943-44, regional dir., Pittsburgh, 1944-47, exec. sec. Washington, 1947-51; disputes dir. W.S.B., 1951-52, pub. mem. review and appeals com. 1952-53; exec. sec. NLRB 1953—. Mem. Acad. Polit. Sci., Ind. Rel Res. Assn. Home: 9100 Warren St., Silver Spring, Md. Office: Room 2217, Health, Edn. & Welfare Bldg., S., Washington.

KLEIN, see also Kline, also Cline.

KLEIN, Arthur George, congressman; b. N.Y. City, Aug. 8, 1904; s. Louis and Gussie (Greenfield) K.; B.S., Washington Sq. Coll., 1925; LL.B., New York U., 1926; m. Mary R. Goldenkranz, Feb. 22, 1934; children—Susan, Nancy. Admitted to N.Y. bar, 1927, practiced at New York, 1927-35; atty. on staff of gen. counsel Securities and Exchange Commn., Washington, 1935-36; mem. 77th to 84th Congresses, 19th N.Y. District (formerly 14th District). Member numerous bar assns., frats., etc. Democrat. Club: Manhattan Democratic. Home: 68 St. Marks Pl., New York.

KLEIN, Arthur Jay ◎ V. 26.

KLEIN, David, gen. manager Wilson Labs.; b. Chicago, Ill., Oct. 22, 1884; s. Albert L. and Lottie (Slansky) K.; B.A., U. of Ill., 1906, M.A., 1907; Ph.D., U. of Wis., 1910; unmarried. Asst. prof. chemistry, U. of Wis., 1912-14; state chemist of Ill., 1914-18; asso. prof. biochemistry, Johns Hopkins Sch. of Pub. Health and Hygiene, 1920; tech. dir. Wilson Labs., Chicago, 1920-23, v.p., 1923-26, pres. since 1926. Served as capt. and maj. Sanitary Corps, U.S. Army, 1918-19. Mem. Am. Chem. Soc., Chicago Chemists Club, Sigma Xi, Phi Lambda Upsilon. Club: City. Home: 1642 E. 56th St. Office: 4221 S. Western Av., Chicago, Ill.

KLEIN, David Ballin, clin. psychologist; b. New York, N.Y., April 15, 1897; s. Rev. Philip Klein and Julie (Hirsch) K.; A.B., N.Y. City Coll., 1918; A.M., Columbia, 1921, Ph.D. 1931; m. Rosa Schaffer, Sept. 13, 1923; children—Grace (Mrs. Henry Jameson), Philip, Stephen. Instr., extension div., Columbia. 1921; asst. prof., Texas U., 1923; instr. psychology, Teachers Coll., Johns Hopkins U., 1926-27; asso. prof. psychology, Texas U., 1927; Social Sci. Research Council fellow, 1930-31; prof. psychology, Texas U., 1933-47, U. of Southern California since 1947; also dir. Psychological Service Center since 1948. Diplomate in clinical psychology. Fellow Am. Psychol. Assn.; mem. A.A.A.S., American Association of University Professors, Sigma Xi. Author: Psychology: Its Methods and Principles (with F. A. C. Perrin), 1926; General Psychology, 1937; Mental Hygiene, 1944; Abnormal Psychology, 1951. Contributor article on dreams to Ency. Britannica. Home: 11415 Albata St., Los Angeles 49. Office: Psychological Service Center, U. of So. Calif., Los Angeles 7.

KLEIN, Ernest Leopold, pub. relations counsel; b. Chgo., Dec. 29, 1898; s. Leopold and Regina (Schick) K.; studied European coll. and univs.; m. Elsie Offenberg, Jan. 6, 1920 (dec. Dec. 1928); 1 dau., Juliet Florence (Mrs. Stanley Garver); m. 2d, Emmy Holstein, May 23, 1930; 1 dau., Regina Lene. Former pub. Chgo. newspapers and nat. and internat. weeklies; nat. adv. bd. Works Progress Adminstrn., 1934-36; resigned to resume pvt. bus.; mem. U.S. Reparations Mission, and spl. asst. to Ambassador Edwin W. Pauley, 1946; personal rep. U.S. Pres. for reparations. Pres., chmn. bd. Leopold and Regina Klein Found.; bd. govs. Menninger Found.; exec. com. Nat. Jewish Hosp., Denver, Brandeis U. Mem. Am. Legion, Jewish War Vets. U.S. (hon.). Jewish. Mason; mem. B'nai B'rith. Clubs: Nat. Press, Nat. Republican (Washington); Town, Ctiy (Chgo.). Author: How to Stay Rich, 1950; What of the Night, 1951; Our Appointment with Destiny (trilogy), 1952. Home: 3172 N. Sheridan Rd., Chgo. 14. Office: 221 N. La Salle St., Chgo. 1.

KLEIN, Francis Joseph, bishop; b. Sedley, Saskatchewan, Aug. 6, 1911; s. Edward and Catherine (Heinrich) K.; student St. Anthony's Coll., Edmonton, Alberta, 1926-29, Campion Coll., Regina, Saskatchewan, 1929-31, St. Joseph's Sem., Edmonton, 1931-32, Regina Cleri, 1932-34, Laval U., Que., 1934-35. Ordained priest Roman Cath. Ch., 1934; priest, Dysart, Saskatchewan, 1935, Qu 'Appelle, Saskatchewan, 1935-36, Mutrie, Saskatchewan, 1936-45, Quinton, 1945-52; named Bishop of Saskatoon, Feb. 1952. Home: 1036 College Dr., Saskatoon, Saskatchewan, Can.

KLEIN, Frank, business exec.; b. N.Y. City, Dec. 24, 1894; s. Jacob and Frances (Schumann) K.; student Pace Coll., 1919-22; m. Clare Gladys Peterson, Dec. 20, 1932. Vice pres. and dir. of budgets Worthington Pump and Machinery Corp. since 1945 Dir. and past pres. Nat. Assn. of Cost Accountants; vice pres. Controllers Inst. of Am.; mem. adv. bd. Pace Coll. Mem. Fed. Tax Com., N.J. C. of C. Methodist. Mason. Club: Rock Springs Country (West Orange, N.J.). Author articles on budgetary control and related management subjects in bus. publs. Home: 147 Halsted St., East Orange, N.J. Office: Worthington Pump and Machinery Corp., Harrison, N.J.

KLEIN, Frederick Hunter, mfr.; b. Poughkeepsie, N.Y., Oct. 16, 1902; s. Conrad and Lucy Elizabeth (Savvage) K.; student Syracuse U., 1921-23; m. Margaret Ropes, June 25, 1927; children—Martha, Frederick Hunter, Conrad IV. With H. L. Stevens & Co., N.Y.C., also Salem, Mass., 1923-25, Johns-Manville Corp., N.Y.C. and Boston, 1926-29, Willson Products, Inc., Reading, Pa., 1929-33, Narrow Fabric Co., Inc., Reading, 1933-39; pres., treas. Orr & Sembower, Inc., Reading, 1939—; sec., dir. Berkshire Hotel Corp., Mercator Corp.; dir. Berks County Trust Co., Reading. Mem. N.A.M. (bd. 1948—, regional v.p. 1950-52. nat. v.p. 1953—). Episcopalian. Home: 200 Wyomissing Blvd., Wyomissing. Office: Morgantown Rd., Reading, Pa.

KLEIN, Harry Thomas ◎ V. 28.

KLEIN, Herman William, railroad exec.; b. Lathrop, Cal., Sept. 4, 1889; s. Conrad and Mary (Thielecke) K.; student pub. schs., Cal., Mo.; m. Queena M. Leithead, 1930. Mem. freight traffic dept. St. L.-S.F. R.R., 1906-09; joined S.P. Co., 1910, gen. freight and traffic mgr., rates and division, 1954—. Mem. Pacific Traffic Assn. Pacific Railway. Mason. Clubs: Bohemian, Commercial (San Francisco). Home: 2677 Larkin St. Office: 65 Market St., San Francisco.

KLEIN, Horace C., publisher; b. Woodstock, Ill., June 13, 1876; s. William Livingston and Nora Cadwell (Sprague) K.; B.S., U. of Minn., 1900; children—Katherine (Mrs. McNeil V. Seymour), Horace D., Virginia (Mrs. Charles D. Doerr), Alice (Mrs. Frederick P. Bradford). Executive in advertising agency, Minneapolis, 1900-06; now chmn. bd. Webb Pub. Co., publishers The Farmer (St. Paul), also book publishers, printers and binders, St. Paul, Minn.; pres. Midwest Farm Papers, Inc. Former trustee The Summit Sch., The St. Paul Acad., trustee

Children's Hospital. Former president Agrl. Pubs. Assn., and of Standard Farm Papers, Inc.; past dir. Audit Bureau of Circulations and Nat. Advt. Clubs of America. Mem. Alpha Delta Phi. Clubs: Minnesota, Somerset Country, University (St. Paul); Chicago Athletic (Chicago); Minneapolis Club. Home: R. 1, St. Paul, Minn. Office: care Webb Publishing Co., 55-79 E. 10th St., St. Paul, Minn.

KLEIN, Joseph J(erome) ◎ V. 26.

KLEIN, Julius, army officer, journalist, pub. relations counsel, vets. leader; b. Chicago, Sept. 5, 1901; s. Leopold and Regina (Schick) K.; ed. Sophien Coll., Berlin, Germany, 1919; m. Helen Holstein, May 11, 1928. War corr., World War I; editor, Hearst Newspapers, 1926-33; executive, R.K.O., Universal Pictures, Hollywood, Calif., 1934-39; nat. comdr., Jewish War Vets. of the U.S.A., 1947-48 chmn. executive committee since 1952. Public relations and policy consultant to industrial corps. Honorary dir., Hebrew Theol. Coll., Chicago. Served as field clk., U.S. Mil. Commn., U.S. Army, 1918-19; joined Ill. N.G., 1933, head, investigation of subversive activities in middle west, 1933-34, lt. col., 1941; active service, 33rd div., Ill. N.G., 1941; comd. 23d q.m. truck regt., 1943, service in S. Pacific, Philippines; in charge of 10,000 troops in active theater of South Pacific and Philippine Islands, 1943; advanced to colonel, 1944, special assistant to secretary of war, 1946, separated from service, 1946; continued assn. with Ill. N.G. as comdg. officer, 623d q.m. group and attached service troops; brig. gen., 109th anti-aircraft artillery brig., 1948-51, nominated brigadier general of the line (N.G. U.S.), 1949, confirmed 1950; now maj. gen. U.S. Army Res.; made fact finding mission to Europe for Armed Services sub-committee United States Senate Appropriations Committee, 1954. Decorated Soldier's Medal for Heroism, Citation for Heroism, Philippine Distinguished service star, Legion of Merit (2 clusters), bronze star, Commendation ribbon with 2 oak leaf clusters, ribbon of French Legion of Honor. Member American Legion, Disabled American Veterans, Amvets, Jewish War Vets. (chmn. nat. exec. com.)., Civil War Round Table Chgo. Republican (del. nat. conv. 1952). Mason. Clubs: Circumnavigators, National Republican, Army and Navy. Jewish religion. Clubs: Army and Navy, others. Author: Windy City, Black Cargo, General Delivery, American Spy. Home: Belmont Hotel, 3127 N. Sheridan Rd. Office: 110 S. Dearborn St., Chicago 3; 355 N. Canon Dr., Beverly Hills, Cal.; 711 14th St. N.W., Washington; 350 5th Av., N.Y.C.

KLEIN, Julius, business consultant; b. San Jose, Calif., June 27, 1886; s. Frederick and Katherine (Giebenhain) K.; B.Litt., U. of Calif., 1907, M.Litt., 1908; A.M., Harvard U., 1913, Ph.D., 1915; studied U. of Berlin, 1913, Sorbonne, Paris, 1914; LL.D., Lawrence Coll. Appleton, Wis., 1931, U. of Calif., 1932; m. Dorothy Bates, June 3, 1915; 1 dau., Barbara. Investigations in Latin Am. and Spanish history and economics, various archives of Europe, 1912-14, and of Latin America, 1915-16 and 1919-20. Instr. Latin, Am. history and economics, 1915-19, asst. prof., 1919-23, Harvard; chief of Latin Am. Div., U.S. Dept. Commerce, Washington, D.C., 1917-19; U.S. commercial attaché, Buenos Aires, Argentina, 1919-20; dir. U.S. Bur. Fgn. and Domestic Commerce, 1921-29; asst. sec. of Commerce, 1929-33. Am. del. to Gen. Internat. Econ. Conference, 1927; dir. Peruvian Econ. and Financial Mission since 1949. Comdr. of Order of the Sun of Peru. Mem. Am. Econ. Assn., Hispanic Soc. of America, Sociedad Chilena de Historia y Geografia, Phi Beta Kappa. Grand Officer Order of Three Stars of Latvia; Czechoslovak National Order of the White Lion. Republican. Protestant. Club: Metropolitan (Washington). Author: The Mesta—A Study in Spanish Economic History, 1273-1836, 1920; Frontiers of Trade, 1929. Regular contbr. to periodicals on foreign trade and gen. business matters and on Latin Am. economic and commercial problems. Home: 2141 Wyoming Av. N.W., Washington 8. Office: 1001 Connecticut Av., N.W., Washington 6.

KLEIN, Julius Monroe ◎ V. 27.

KLEIN, Leonard William, automobile parts mfg. exec.; b. Edinburg, Ind., Feb. 2, 1900; s. Augustus and Ella (Cutsinger) K.; m. Doveta Murphy, Sept. 12, 1925. St. Louis dist. mgr. Willard Storage Battery Co., 1919-21; with Gabriel Co., Cleve., 1921—, successively Ind. rep., asst. sales mgr., sales mgr., v.p., 1921-40, exec. v.p., 1940—. Home: 11820 Lake Av., Cleve. 7. Office: 1148 Euclid Av., Cleve. 15.

KLEIN, Louis, chemical executive; born Brockton, Massachusetts, Mar. 24, 1907; son of Morris and Clara (Goldin) K.; A.B., Harvard, 1927; m. Josephine Seibert, Aug. 6, 1948; children—Lois, Jeffrey. Research assistant, Harvard Engineering School, 1927-28; with Rohm and Haas Co. and related firm Resinous Products and Chem. Co. (exec. v.p. and dir., 1943-49), Phila., since 1928, v.p., vice chmn. exec. com. and dir. Rohm and Haas Co. since 1949. Mem. Am. Chem. Soc., Am. Inst. Chem. Engrs., A.A.A.S. Home: 988 Idlewild Rd., Gladwyne, Pa. Office: 222 West Washington Sq., Phila. 5.

KLEIN, Otto G(eorge), govt. ofcl.; b. Walsenburg, Colo., Nov. 2, 1891; s. George C. and Minnie L. (Frye) K.; student U. Colo., 1911-12; m. Alma Pope Samples, Jan. 12, 1915; 1 son, Otto George, Jr. Miner, Huerfano Co., Colo., 1912-23, also operated motion picture theatre, Walsenburg; automobile dealer, Walsenburg and Trinidad, Colo.; 1923-43, also oil and coal mining, real estate, cattle and sheep ranching, ins.; sr. analyst W.P.B., 1943-46; asst. dept. regional dir. disposal U.S. War Assets Administrn., Denver, 1946, regional dir., St. Louis, 1947, Chicago, 1947-50; regional dir. U.S. Gen. Services Adminstrn., Denver, since Oct. 1950. Alderman, Walsenburg, 1922-23. Decorated Congl. Selective Service Medal. Elk, Mason (Shriner). Home: 1105 Zang Pkwy., Golden, Colo. Office: Bldg. 41, Denver Federal Center, Denver.

KLEIN, Philip, educator; b. Phila., Dec. 20, 1906; s. Sigmund and Rosa (Jacoby) K.; student U. Pa., 1924-28, U. London, 1954; m. Esther Moyerman, Apr. 26, 1930; children—Arthur, Karen Louise. Reporter Phila. Inquirer, 1924-30; pres. Philip Klein Advt., Inc., 1930-47, now chmn.; pub. Phila. Jewish Times, 1947-50; pres. Rittenhouse Press, 1948-52, Harcum Jr. Coll., 1951—, The Junto, 1954—; chief purser Mathiasen's Tanker Industries, Inc., 1951; chmn. Greenmount Co., Phila. Pub. Co., Inc.; dir. Met. Edhl. TV Corp. Co-chmn. Internat. Seminar on World Politics. Pres. Phila. Meml. Park; chmn. Nat. Commn. Adult Edn. Finance. Chmn. Long Beach Island Found. Arts and Sciences (chmn.); dir. Charles Morris Price Sch.; co-dir. Junto Weekend Residential Schs. Served as staff officer U.S. Mcht. Marine, 1942-46. Mem. Pa. Acad. Fine Arts, Internat. House of Phila. (v.p.), Fedn. Community Councils (chmn.), Heart Assn. Pa. (exec. com.), Jr. Coll. Council Middle Atlantic States, Internat. Gerontol. Soc., Internat. Semantics Soc., Pan Am. Assn., English Speaking Union, Am. Assn. Sch. Adminstrs., Am. Acad. Polit. and Social Sci., Manuscript Soc., Societe des Amis du Louvre. Clubs: Contemporary, Art Alliance, Poor Richard (Phila.); Nat. Press (Washington). Home: Harcum Junior College, Bryn Mawr, Pa. Office: 1928 Spruce St., Phila. 3.

KLEIN, Philip, social worker; b. Hungary, May 18, 1889; s. Bernat M. and Helen (Kupferstein) K.; came to U.S., 1902, naturalized, 1908; A.B., Coll. City of N.Y., 1911; diploma, New York Sch. of Social Work, 1913; Ph.D., Columbia, 1918; m. Alice M. Campbell, May 19, 1922; children—Wells Campbell, Malcolm Ward. Asst. sec. Prison Assn. of N.Y., 1913-18; dir. professional training and adviser on rural service, Am. Red Cross, southern div., 1919-20, asso. dir. field service, nat. hdqrs., Washington, D.C., 1920-21; spl. investigator study of unemployment relief, Russell Sage Foundation, 1921-22; exec. sec. Am. Assn. Social Workers, 1923-27; dir. research and teacher, N.Y. Sch. of Social Work, Columbia U., since 1927, prof. social work 1940-54; organizer and cons. Paul Baerwald Sch. Social Work for Am. Joint Distr. com., Versailles, France, 1949; dir. of social study of Pittsburgh and Allegheny County, 1934-36. Dir. Jewish Nat. Tuberculosis Study, 1937-38; research dir. White House Conf. on Children in a Democracy, 1939-40. Served as sergt. Med. Dept. U.S. Army, World War. Mem. Am. Assn. Social Workers, Am. Socio. Soc., Am. Statis. Assn., Am. Econ. Assn. Author: Prison Methods in New York, 1918; The Burden of Unemployment, 1923; (with Marie Antoinette Cannon) Social Case Work, 1933; (with Ruth Voris) Some Basic Statistics in Social Work, 1933; A Social Study of Pittsburgh, 1938; Final Report of White House Conference on Children in a Democracy, 1941; Next Steps in Dealing With Delinquency, 1945. Contbr. articles on social work, Ency. Social Sciences. Dir. Study Non-Med. Factors in Rehabilitation of Cerebral Palsy Children, Blythedale Hosp., 1952. Home: Hilaire Circle, White Plains, N.Y. Office: 2 E. 91st St., N.Y. City.

KLEINER, Israel S(imon), educator; b. New Haven, Apr. 8, 1885; s. Isaac Lyon and Helen (Bretzfelder) K.; Ph.B., Yale, 1906, Ph.D., 1909; student Cambridge U., Eng., U. Berlin Germany, Copenhagen U., 1914; m. Alma Kempner, Mar. 27, 1912; children—Ruth Alma (Mrs. Arnold Glantz), Richard. Asst. physiol. chemistry Yale, 1907-09; instr. chemistry sch. medicine, Tulane U., 1909-10; asst. physiology Rockefeller Inst. Med. Research, 1910-14, asso., 1914-19; prof. biochemistry N.Y. Med. Coll. since 1919, dean, 1921-25, dir. dept. since 1948; staff biol. lab., Cold Spring Harbor, 1928-33; cons. chemist Flower and Fifth Av. Hosps., Met. Hosp., N.Y.C.; dir. Leukemia Research Found. Diplomate Am. Bd. Clin. Chemistry. Fellow A.A.A.S., N.Y. Acad. Sci., N.Y. Acad. Medicine; mem. Harvey Soc., Am. Physiol. Soc., Am. Soc. Biol. Chemists, Am. Soc. Pharmacology, Am. Inst. Nutrition, Society Experimental Biology and Medicine (executive committee N.Y. sect. 1952-54), American Assn. Clin. Chemists (chmn. N.Y. sect. 1951-52), Nat. Research Council (panel appraisers, handbook biol. data), Sigma Xi. Jewish religion. Mason. Author: Laboratory Instructions in Biochemistry (with L. B. Dotti), 1940; Human Biochemistry, 1945; also sci. articles. Home: 27 W. 96th St., N.Y.C. 25. Office: 20 E. 106th St., N.Y.C. 29.

KLEINHOLZ, Frank, artist; b. Brooklyn, Feb. 17, 1901; s. Herman and Bessie Kleinholz; ed. pub. schs. and high sch., Brooklyn; student Bedford Y.M.C.A. prep sch., 1916-18, Colby Coll., Waterville, Me., 1918-19, Fordham Law Sch., N.Y. City, 1920-23; studied art with Alex Dobkin, 1938, with Sol Wilson, Am. Artists Sch., N.Y.C., 1939; m. Leah Schwartz, June 18, 1927 (died Oct. 2, 1945); m. 2d, Lidia Brestovan, Apr. 22, 1946; children—Leah, Marc. Practicing lawyer, 1924-36; entire attention given to painting since 1936. Exhibited Am. Artists Sch., 1940; painting "Abstractionists," Directions in Am. Painting Exhbn., Carnegie Inst., Pittsburgh, 1941, purchased by Carnegie acting dir., John O'Connor, Pa. Acad. of Fine Art, Phila., 1942; Virginia Biennial, Richmond, 1942; 2 paintings "Back Street" and "Bargain Counter," Artists for Victory Exhbn., Metropolitan Museum, N.Y. City, 1942, "Back Street" awarded 6th purchase prize, also rep. Brooklyn, Newark and other large museums. Had one-man show Associated Am. Artists Galleries, N.Y. City, Dec. 1942-Jan. 1943, also shows since 1944. Represented in Metropolitan Museum, and pvt. collections of Mr. and Mrs. Otto Spaeth and Mr. John O'Connor. Home: 19 Second Av., Port Washington, N.Y.

KLEINHOLZ, Lewis Hermann, educator; b. N.Y.C., May 18, 1910; s. Jacob Karl and Fannie (Geller) K.; B.S., Colby Coll., 1930; M.A., Harvard, 1935, Ph.D., 1937; diploma Army Sch. Aviation Medicine, 1942, R.A.F. Sch. Air-Sea Rescue, 1944. Instr. Colby Coll., 1930-33; teaching fellow Harvard, 1934-35, instr., tutor, 1940-41; research investigator Marine Biol. Lab., Woods Hole, Mass., 1934, summer instr. since 1948, dir. invertebrate zool. staff since 1949; asst. Radcliffe Coll., 1936-37; research investigator Marine Biol. Lab., St. George's, Bermuda, 1936, Plymouth, Eng., 1937, Naples, Italy, 1937, 1951-52; lectr. Am. U., Beirut, also Egyptian U., 1938; instr. Cambridge Jr. Coll., 1938-42; research investigator Marine Biol. Lab., Cold Spring Harbor, N.Y., 1940; project engr. Aero-Med. Research Lab., Wright Field, O., 1945; asst. prof. Reed Coll., 1946-47, asso. prof., 1947-50, prof. since 1950. U.S. rep. Internat. Sci. Symposium, Paris, 1947, Naples, 1953; Nat. Research Council Adv. Com. on Naples, Italy, Research Station; National Science Found. Symposium; Selection of Science Personnel, 1954; Biol. Research in Liberal Arts College, 1954; Ford Found. Fund for Advancement of Edn., Western Selection Com., 1954. Dir. Portland Jr. Symphony Soc., 1950—; trustee Marine Biol. Lab., Woods Hole, since 1950. Served as observer, R.A.F., 1944, capt. U.S.A.A.F., 1945. Awarded Guggenheim Found. fellowship, 1945-46; State Dept. Fulbright fellow, 1951-52. Mem. Am. Soc. Zoologists, Ore., N.Y. academies sci., Bermuda Bill. Assn. Research, Nat. Conf. Pre-Med. Edn., Phi Beta Kappa, Sigma Xi, Gamma Alpha. Author: Selected Invertebrate Types (with Brown et al), 1950. Contbr. articles profl. jours. Home: 1431 S.W. Park Av., Portland 1, Ore.

KLEINPELL, Eugene Henry (klīn'pĕl), coll. pres.; b. Monona, Ia., May 11, 1903; s. Eugene and Hulda (Fessel) K.; A.B., Ia. U., 1925; A.M., Chicago U., 1926; Ph.D., Ohio State U., 1936; m. Dorothy Louise Golladay, Aug. 6, 1931. Teacher, Kemper Mil. Sch., Boonville, Mo., 1926-31; head dept. hist., Northern Mont. Coll. (Havre), 1931-37; head div. social science, Morningside Coll., Sioux City, Ia., 1937-39, North West Mo. State Teachers Coll., Maryville, 1939-42; pres. State Teachers Coll., Valley City, N.D., 1942-46; pres. Wisconsin State Coll., River Falls, since 1946. University Scholar, Ohio State U., 1935-36. Mem. N.E.A., Am. Hist. Assn., Am. Assn. Sch. Adminstrs., Phi Delta Kappa, Phi Alpha Theta. Methodist. Mason. Home: 112 E. Locust St., River Falls, Wis.

KLEINSCHMIDT, Edward Ernst, business exec.; b. Bremen, Germany, Sept. 9, 1875; s. John Frederick and Elise Albertine (Langwisch) K.; brought to U.S., 1884; student Cooper Inst., N.Y. City, 1894-98; m. Virginia Mutterer, Apr. 13, 1903 (dec. 1932); children—Virginia Ida, Edward Frederick, Bernard Louis, Doris Eleanor. Owner elec. shop, N.Y.C., 1898-1913; pres. Kleinschmidt Electric Co., N.Y. City, 1913-25; v.p. Morkrum-Kleinschmidt Co., Chicago, 1925-28; v.p. Teletype Corp., Chicago, 1928-30; v.p. Internat. Inventions Corp., Chicago, 1930-40; pres. Teletypesetter Corp., Chicago, 1928-30; pres. Kleinschmidt Labs., Inc., elec. research, since 1931. Mem. Am. Inst. E.E. Rep. Lutheran. Mason. Clubs: Union League (Chicago); Exmoor Country (Highland Park, Ill.). Developed the picture telegraph, ry. signalling apparatus, the printing telegraph apparatus which later became known as teletype and high speed teletypewriter now made standard for U.S. Armed Services. Awarded John Price Weatherill medal for invention of Teletype, by Franklin Inst., 1940. Office: Kleinschmidt Labs., Inc., Deerfield, Ill.

KLEINSCHMIDT, Elmer A., business exec.; b. De Soto, Mo., 1888. Cons., dir. York Corp; dir. York Mfrs. Assn., Westerlin & Campbell Co. (Chicago). Home: 27 S. Kershaw St. Office: York Corp., Roosevelt Av., York, Pa.

KLEINSCHMIDT, Florian Arthur, educator; born Mankato, Minn., October 4, 1897; s. Gustav and Bertha Alfreda (Roemer) K.; B.S., U. of Minn., 1920; M.Arch., Harvard, 1922; Diplome d' Architecture, Ecole des Beaux-Arts Americaine, 1925; m. Mary Natalie Smith, Sept. 20, 1923; children—Donald Beal, Richard Paul. Dir. Tex. Tech. Coll. Art Inst. 1933-55. Mem. A.I.A. (pres. Tex. Panhandle chpt. 1946-48), Texas Fine Arts Assn., Texas Soc. Architects, Soc. Archtl. Historians, Nat. Philatelic Soc., Bur. Issues Assn., Tau Beta Pi, Tau Sigma Delta, Alpha Rho Chi, Phi Kappa Phi. Republican. Presbyn. (elder). Mason. Clubs: Lions, Longhorn Stamp (pres.) (Lubbock). Home: 2324 Broadway, Lubbock, Tex.

KLEINSCHMIDT, Robert Victor, research engr., educator; b. Johnstown, Pa., Feb. 28, 1896; s. Henry Frederick Anton and Alice (Small) K.; A.B., Harvard, 1916, A.M., 1917, S.B., 1920, Sc.D., 1923; m. Eleanor Mathews Stevens, Apr. 28, 1923; children—Ellen (Mrs. D. Ralph Strength), Robert Stevens, Louise. With U.S. Bur. Standards, 1917-19; physicist Arthur D. Little, Inc., 1925-30; asst. tech. mgr. Belle Works, E. I. DuPont de Nemours & Co., 1930-32; cons. engr. since 1932; instr. Harvard, 1923-25; prof. practice of mech. engring. 1946-53; Fulbright lectr. Norwegian Tech. Inst., Trondheim, Norway, 1951-52; spl. lectr. Isles of Shoals Conf., 1950; inventor Kleinschmidt Vapor-Compression Distilling Unit; v.p., dir. Pease, Anthony Equipment Co.; tech. dir. Bowen Corp. Served as officer in charge

group research sect., in charge gas turbine and other propulsion machinery development, Bur. Ships, Navy Dept., U.S.N., 1940-45; now capt., (temp. commodore), U.S.N.R. Decorated Legion of Merit. Mem. com. undersea warfare Nat. Research Council; mem. panel on propulsion systems, chmn. panel on submarine power plants N.A.C.A. Mem. A.S.M.E. (power test codes com., properties of gases com.), Am. Phys. Soc., Am. Acad. Arts and Scis., A.A.A.S., Sigma Xi. Congl. Christian (com. ch. policy and unity). Club: Boston Congregational. Home: 20 East St., Stoneham 80, Mass.

KLEINSMID, Rufus Bernard von (klīn'smĭd), chancellor; b. Sandwich, Ill., June 27, 1875; son George and Augustina Louisa (Simone) von K.; grad. Oberlin (O.) Acad., 1897; traveling student, Europe, 1901; A.B., Northwestern U., 1905, A.M., 1906, LL.D., 1925; honorary degrees from several organizations; married Elizabeth Patterson Sawyers (died Jan. 1947); prof. edn. and prin. acad. DePauw U., 1905-09; prof. edn. and psychology, 1909-14; pres. U. Ariz., 1914-21; pres. U. So. Calif., 1921-47; retired, Apr. 1947; life chancellor since 1946. mem. Ariz. State Bd. Edn., 1914-22; U.S. del. several internat. confs. Mem. bd. of visitors U.S. Naval Acad., 1934, 36, 42, 47; bd. trustees or govs. several local or state orgns.; mem. official group or adv. group many civic orgns. or coms. Fellow A.A.A.S., Am. Geog. Soc. British Royal Geog. Soc., Franklin Institute, Los Angeles Surg. Soc., Royal Soc. Literature (Great Britain); mem. fgn., nat., state and local profl. or scientific assns. and orgns. Recipient many fgn. decorations 1926—, including latest Order of the Star of Solidarity, 1953. Methodist. Mason (33°). Clubs: University (N.Y.); California, University, Jonathan (Los Angles); Bohemian (San Francisco). Home: 17 Chester Pl. Address: 3551 University Av., Los Angeles. ☆28

KLEISER, Grenville ◎ V. 27.

KLEISER, Lorentz, painter, tapestry designer; b. Elgin, Ill., May 26, 1879; s. Gustav and Caroline (Nilsen) K.; student art schs., Oslo, Norway, 1895-96, Munich, 1897-98-99, Paris, 1907-08; m. Lucie C. Brandt, May 26, 1902 (divorced); 1 dau., Helene (Mrs. Mila Kafka); m. 2d. Constance Schnider, 1935. Founder and pres. Edgewater Tapestry Looms, Inc., Edgewater, N.J., 1913; lecturer dept. of fine arts, New York Univ. and Met. Mus. of Art, 1925-33. One-man shows: Ehrich Gallery, New York, 1935; paintings, Los Angeles Mus., 1936; tapestries, San Diego Mus., 1941; tapestries and paintings, St. Louis Noonan-Kocian Galleries, 1942; paintings, Elgin Mus., 1943; paintings, Philbrook Mus., Tulsa, 1943; paintings, Witte Mus., San Antonio, 1944; paintings, M. H. DeYoung Mus., San Francisco, 1945; paintings, permanent tapestries, Newark Mus., Cranbrook Mus., State House, Jefferson City, Mo., State House, Lincoln, Neb., etc. Awarded Frank G. Logan medal for Edgewater Tapestries, 1921. Del. Hoover Fine Art Commn. to France, 1925. Hon. mem. A.I.A., 1927, A.I.D., 1931. Mem. Archtl. League, New York (vice pres. 1935). Club: Art-in-Trades (pres. 1928-33). Home: P.O. Drawer 201. Orange, Tex.

KLEITMAN, Nathaniel (klīt-man), physiologist; b. Kishinev, Russia, Apr. 26, 1895; s. Nathaniel and Pessia (Galanter) K.; B.S., College City of N.Y., 1919; A.M., Columbia, 1920; Ph.D., U. Chgo., 1923; Nat. Research Council fellow U. Utrecht, U. Paris, U. Chgo., 1923-25; m. Paulena Schweizer, June 14, 1927; children—Hortense, Esther. Came to U.S., 1915, naturalized, 1918. Teaching fellow chemistry Coll. City of N.Y., 1919-20; instr. physiology, pharmacology U. Ga., 1920-22; asso. physiology Univ. Chgo., 1922-23, asst. prof., 1925-29, asso. prof., 1929-50, prof. since 1950, also sec. dept.; research on functions of nervous system, 1922—; cons. and investigator, Naval Med. Research Inst., Bethesda, Md., 1949—. Member Am. Physiol. Soc., Inst. Medicine of Chgo., Soc. Exptl. Biology and Medicine, Sigma Xi, Phi Beta Kappa. Co-author: Sleep Characteristics, 1937. Author: Sleep and Wakefulness, 1939. Home: 5234 Greenwood Av., Chicago.

KLEITZ, William L(ambert), banker; b. Highland Falls, N.Y., May 2, 1894; s. William and Albertina (Isaksson) K.; A.B., Cornell U., 1915; m. Harriet Selby Gillette, Aug. 23, 1917; 1 dau., Virginia Gillette (Mrs. Spencer D. Moseley). Began with Imorie & Co., N.Y.C., 1915; later with Hemphill White & Chamberlain, now Hemphill Noyes & Company, New York City; Guaranty Trust Company of N.Y. since 1919; asst. treas., 1920-23, asst. v.p., 1923-28, vice pres., 1928-46, dir., 1946-47, pres. since 1947; dir. Wilson & Co., Inc., Chicago, Inspiration Consol. Copper Co.; dir. in N.Y. and mem. of finance com. Royal Liverpool Ins. Group; dir. IBM World Trade Corporation, dir. W. T. Grant Company. Mem. N.Y. Commty. Trust (trustees com.), N.Y. State Banking Bd., Julliard Music Foundation (treas., trustee), Presbyn. Hosp. (mem. corporation), Sarah Lawrence College (trustee 1940-47); director Metropolitan Opera Association. Served as 2d lt., inf., Res. Corps, U.S. Army, 1917; commd. 2d lt., inf., Regular Army, advancing through grades to capt., U.S. Army, 1917-19; enlisted as pvt., advancing to sergt., N.Y. Nat. Guard, 1922-25. Mem. Assn. Reserve City Bankers, Commerce and Industry Assn. of N.Y. (vice president, director), American Geographical Society (councillor), Cornell University Alumni Assn. (pres. 1944-46), Assn. Ex-members Squadron A, N.Y. City, Pilgrims of U.S., Newcomen Soc. of Eng., Psi Upsilon. Republican. Episcopalian. Clubs: Apawamis, Manursing Island, Shenorock Shore (Rye, N.Y.); University, Racquet and Tennis, Cornell of N.Y., Madison Square Garden (N.Y. City); Blind Brook (Port Chester, N.Y.); Chicago. Home: Boxwood Lane, Rye, N.Y. Office: Guaranty Trust Company of New York, 140 Broadway, N.Y. City 15.

KLEM, Charles, stock exchange exec.; b. N.Y. City, Jan. 28, 1906; s. John and Hannah (Moen) K.; student pub. schs. of East Rutherford, N.J.; m. Grace Neubauer, Feb. 19, 1931; children—Charles, John Joseph. With N.Y. Stock Exchange since 1922, v.p. since 1946. Home: 151 Lake Dr., Mountain Lakes, N.J. Office: 11 Wall St., N.Y.C.

KLEM, Walter, actuary; b. New York, N.Y., Apr. 26, 1904; s. John and Hannah (Moen) K.; ed. pub. schs. of E. Rutherford, N.J.; m. Edith Dodd, May 1930 (div. Dec. 1935); 1 dau., Laura; m. 2d, Mary E. Jacoby, June 1949; children—Susan, Christopher. Began career with Mutual Life Ins. Co. of New York, 1918; asso. actuary, Mut. Life Ins. Co. of N.Y., 1941-47; 2d v.p. and asso. actuary Equitable Life Assurance Soc. of U.S. 1947-51, v.p. and asso. actuary 1951-53, sr. v.p. and actuary, 1953—. On active duty in U.S. Navy, 1942-45; comdr. U.S.N.R. (retired). Fellow Soc. of Actuaries (mem. bd. govs.). Home: 30 Western Dr., Short Hills, N.J. Office: 393 7th Av., N.Y. City 1.

KLEMME, Roland M., neurosurgeon; b. Belleville, Ill., May 17, 1896; s. G.D., and Margaret (Metzler) K.; M.D., Washington U., 1921; m. Virginia M. Knobeloch, Dec. 31, 1926; 1 son, Charles T. Rayhill (stepson). Interne, Barnes Hosp., St. Louis, 1921-22; out-patient surgery, in charge surg. path. lab., Washington U., 1922-23; asst. resident surgeon, Barnes Hosp., 1922-24; fellow in neurosurgery, Washington U., 1924; asso. with Dr. Ernest Sachs in neurological surgery, 1925-34; instr. clinical neurological surgery, Washington U., 1927-41; private practice of neurosurgery since 1934; professor of surgery St. Louis University since 1942. President, Playgoers St. Louis, Inc., 1942-43; chmn. Contemporary Club, 1938-39. Certified by Am. Bd. Neurology. Fellow A.C.S., Internat. Coll. Surgeons (treas., 1948-50; trustee); member Am. Med. Assn., Missouri State Medical Society Southwestern Surgical Congress, St. Louis Med. Soc., St. Louis Surgery Soc., Harvey Cushing Soc. (co-founder), Southern Medical Assn., Miss. Valley Med. Soc. (life), Terre Haute Acad. of Medicine (hon.), Gorgas Soc. (hon.), Am. Assn. Industrial Physicians and Surgeons, Am. Soc. for Control of Cancer, Am. Assn. Anatomists; hon. mem. Soc. of Surgery of La Paz, Soc. of Medicine of Argentina, Surgical Soc. of Argentina; Societe de Chirurgie de Bordeaux, Sociedad de Chirugia de Madrid, Turkish Medical Society; asso. mem. Assn. Med. Illustrators; mem. World Medical Assn. fgn. member Soc. of Medicine and Surgery of Sao Paulo; member Am.-Soviet Med. Soc. Clubs: Racquet, University (St. Louis); Lotos (N.Y.). Author (book) Nursing Care of Neurosurgical Patients, 1949; 25 articles in professional jours. Home: 375 N. Taylor. Office: 4952 Maryland Av., St. Louis.

KLEMMER, Harvey, govt. official; born St. Clair, Mich., July 29, 1900; s. Simon Peter and Margaret Ann (Bell) K.; student Mich. State Normal College, 1920-24; m. Josephine Everett, Oct. 29, 1927; children—Joan Elizabeth (Mrs. Robert Lott Hartzell), Carol Bell. Prin. William Ruddiman Jr. High Sch., Detroit, 1924-25; newspaperman, Detroit, 1925-32; publicist, N.Y.C., 1932-35; sr. econ. analyst Dept. State, Washington, 1936-37, dep. dir. Office Transport and Communications since 1951; chief Office Spl. Studies, U.S. Maritime Commn., Washington, 1937, attache, London, 1937-41, econ. advisor, Washington, 1943-47; mem. Harriman Mission, London, 1941; shipping cons. W.P.B., Washington, 1942-43; shipping attache, Am. Embassy, London, 1947-51. Author: An Economic Survey of the American Merchant Marine, 1937; Harbor Nights, 1937; They'll Never Quit, 1941; The Post-Surrender Treatment of German Shipping and Shipbuilding, 1945; The Post-War Outlook for American Shipping, 1946. Contbr. articles popular mags. Home: Springbrook Forest, Silver Spring, Md. Office: Office of Transport and Communication, Dept. of State, Washington 25.

KLEMPERER, Otto ◎ V. 27.

KLENKE, William Walter (klĕn'ke), author, master craftsman; b. New York, N.Y., Dec. 27, 1888; s. John Henry and Dora (Meyer) K.; ed. N.Y. Trade Sch., DeWitt Clinton High Sch., Art Students League (New York), Pratt Inst., (Brooklyn), Fawcett Sch. Indsl. Arts (Newark, N.J.); m. Edith Elizabeth Wedegartner, June 27, 1914. Instr. in tech. dept., Central Comml. and Tech. High Sch., Newark, N.J., 1913-54; licensed registered architect, N.J., 1919—; pub. first book, 1921; syndicated wood working projects in newspapers of U.S. and Can., 1929-34; newspaper columnist on amateur photography, 1933-34; designer fine furniture since 1919. Recipient numerous awards and prizes. Mem. First Presbyn. and Trinity Ch., South Orange, N.J. Author numerous books, the most recent being, The Art of Wood Turning, 1954. Contbr. to national periodicals. Authority on colonial churches in New Jersey; put out set of ch. commemorative service plates, showing old Episcopal chs. of N.J., plates made by Wedgwood, 1934. Lecturer. Home: 111 Mercer Place, South Orange, N.J.

KLENSCH, Charles Hugh, newspaper corr.; b. Akron, O., Oct. 27, 1923; s. Charles Frederick and Bernice Lee (Green) K.; B.A., Williams Coll., 1948; m. Jean Elisabeth Burnaford Davey, Sept. 2, 1951. Sports editor Rome (Italy) Daily American, 1949; city editor Durango (Colo.) Herald-Democrat; telegraph editor Colorado Springs (Colo.) Free Press, 1951; International News Service, Denver, 1951-53, Madrid, 1953-54, Moscow, 1954—. Home: 1134 Salisbury Dr., Cin. 26. Office: care Internat. News Service, Apt. 7, Sadovaya Samotechnaya 12/24, Moscow, USSR.

KLIEFORTH, Alfred Will (klē'fŏrth), publisher; born Mayville, Wisconsin, Oct. 10, 1889; B.A., U. of Wisconsin, 1913; LL.D., University of Manitoba, Canada, 1944; m. Barbara Leslie, Feb. 20, 1918; children—Alexander A., Leslie A. Attaché Am. Legation, Stockholm, Sweden, 1916; asst. mil. attaché Am. Embassy to Russia, 1916-19; apptd. economic expert on Russia and Poland, Dept. of State, 1929, consul, Mar. 1, 1923; consul at Berlin, Germany, 1924-27, Riga, Latvia, 1927-29; sec. Am. Embassy, Berlin, 1929-33; sec. of Legation, Vienna, 1933-35; consul general, Cologne, Germany, 1935-41, Winnipeg, Canada, 1941-45; counselor of embassy, Prague, Czechoslovakia, 1945; consul gen., Halifax, Can., 1946-48, Vancouver, B.C., 1948-50; pres. Foothills Pub. Co., LaMesa, Cal. Commd. 1st lieut. inf., 1918. Catholic. Club: Army and Navy Country, (Washington). University (San Diego, Cal.) Founder of Klieforth Canadian-Am. History Prize. Home: 8650 Lemon Av., La Mesa, Calif.

KLINCK, Arthur William, clergyman, educator; b. Elmira, Ont., Can., Jan. 19, 1900; s. George and Mary (Devitt) K.; brought to U.S., 1918, naturalized, 1937; B.D., Concordia Sem., 1924, S.T.M., 1925, Ph.D., U. Neb., 1935; m. Flora Buettner, 1925; 1 son, Robert George. Ordained to ministry Luth. Ch., 1925; pastor Our Redeemer Ch., North Platte, Neb., 1925-29, Calvary Ch., Lincoln, Neb., 1929-39; pres. Concordia Tchrs. Coll., River Forest, Ill., 1939-54; prof. and chmn. dept. hist. theology, Concordia Theological Seminary, St. Louis, Mo., 1954—. Chmn. bd. Christian edn. South Neb. Dist. Luth. Ch., 1936-39. Mem. Am. Hist. Assn., Luth. Edn. Assn., N.E.A., Luth. Layman's League. Republican. Author: Old Testament History 1938; Instructors' Guide to Old Testament History (with Walter O. Kraeft), 1938; Home Life in Bible Times (also instrs. guide), 1947. Co-editor of Luth. Edn., ofcl. ednl. jour. Luth. Ch. (Mo. synod) 1939-54, also contbr.; mem., co-editor synodical com. Sunday Sch. Teacher Tng., 1938—. Home: 7542 Byron Pl., Clayton 5, Mo.

KLINE, see also Cline, Klein.

KLINE, Allan Blair, farm coop. leader; b. Waterbury, Neb., Nov. 10, 1895; s. Charles Elmer and Mary Elizabeth (Allen) K.; A.B., Morningside Coll., Sioux City, Ia., 1915; B.S., Ia. State Coll., 1936; m. Gladys Remer, 1920; children—Robert Allan, Charles Elmer, Winnifred Lois (Mrs. Melvin Smith). Farm operator Benton County, Ia., 1920-44; dir. Fed. Res. Bank of Chicago. Vice pres. Ia. Farm Bur. Fedn., 1936-43, pres. and pres. asso. cos., 1944-47; vice pres., dir. Am. Farm Bur., 1945-47, pres. 1947-54. Pres. Internat. Fedn. of Agr. Producers; sec., treasurer Iowa Council of Coop., 1945-47; mem. nat. policy bd. Am. Assembly; v.p. Farm Found., Fund for Adult Edn., Ford Found., Conf. Nat. Orgns.; mem. Bd. Nat. Com. on Boys and Girls Club Work; mem. bd. of Trustees, Eisenhower Exchange Fellowships, Inc. Served as sergt. med. corps World War I. Received Master Farmer award, 1937; Pub. Address award Freedoms Found., 1950. Mem. Gamma Sigma Delta, Theta Chi. Republican. Conglist. Home: Vinton, Ia.

KLINE, C. Mahlon, business exec. Pres. Smith, Kline & French Labs., Phila.; chmn. bd. Smith, Kline & French, Inc. Home: Butler Pike, Ambler. Office: 105 N. Fifth St., Phila. 5.

KLINE, Charles Talcott, newspaper exec.; b. Chgo., Jan. 18, 1911; s. William Shinn and Elma Erwin (Talcott) K.; A.B., U. Mich., 1932; m. Velma Helene Case, Apr. 20, 1935; children—Marion Suzanne, Charles Talcott. Advt. dept. Chicago Tribune, 1934-35, Chicago Times, 1935-37; nat. newspaper rep., 1937-43; sales dept. Metropolitan Sunday Newspapers, Inc., 1943-50, Western mgr., 1950-53, v.p., 1953-54, pres., 1954—. Mem. Theta Delta Chi. Clubs: University, Beverly Country, Press (Chgo.); Sales Executives, Union League, Michigan (N.Y.C.). Home: Twin Bridge Acres Rd., Westport, Conn. Office: 260 Madison Av., N.Y.C. 16.

KLINE, C(larence) Joseph ◎ V. 27.

KLINE, Hayden Benjamin, b. Denver, Colo., Mar. 17, 1902; s. Harry B. and Hildegarde (Kaichen) K.; ed. U. of Colo.; Mass. Inst. Tech.; m. Feb. 17, 1951; 1 dau. Sheryl Ann Bassett. Research chemist Nat. Aniline & Chem. Co., 1924--25; with Industrial Rayon Corp., Cleveland, O. since 1925, research chemist until 1926, technical asst. to mgr. plant operations, tech. dir. plant operations, 1929-30, v.p. plant operations, 1930-44, v.p., 1944-49, pres. since 1949; dir. since 1933, mem. exec. com. since 1946; dir. Rayon Machinery Corp., Nat. City Bank of Cleve. Trustee Mt. Sinai Hosp. Chmn. Com. for Cleveland Higher Education. Member Cleveland C. of C. (dir.), Am. Inst. Chem. Engrs., Am. Chem. Soc., Am. Inst. of Chemists; Modern Pioneer (Nat. Assn. Mfrs.). Club: Chemists (N.Y. City). Home: 3157 Kingsley Rd., Shaker Heights 22, Ohio. Office: Union Commerce Building, Cleveland 1.

KLINE, Hibberd Van Buren ◎ V. 27.

KLINE, John Robert, prof. mathematics; b. Quakertown, Pa., Dec. 7, 1891; s. Henry K. and Emma (Osman) K.; A.B., Muhlenberg Coll., Allentown, Pa., 1912, Sc.D., 1934; A.M., U. of Pa., 1914, Ph.D., 1916; Guggenheim fellow, U. of Göttingen, 1925-26; m. Anna B. Shafer, June 1, 1915 (deceased); 1 son, John Shafer; m. 2d Eunice Story Eaton, March 24, 1951. Instr. in math., U. of Pa., 1917-18, Yale, 1918-19; asso. in mathematics, U. of Ill., 1919-20; asst. prof. mathematics, U. of Pa., 1920-28, prof. since 1928, chmn. department of mathematics and

Thomas A. Scott Professor of Mathematics since 1940; visiting professor, Bryn Mawr Coll., 1935-36, Swarthmore Coll., 1938-39; vis. prof. math. University of Colorado, summer 1949, U. Tubingen, Germany, first semester, 1952-53. Member board examiners mathematics College Entrance Examination Bd., mem. adv. council in mathematics Princeton since 1942. Sec. conf. for formation Internat. Math. Union, 1950; mem. div. mathematics Nat. Research Council, 1951. Mem. Am. Math. Soc. (asso. editor of bulletin; mem. council; sec.), A.A.A.S. (v.p. and chmn. Sect. A. 1938), Math. Assn. America, Am. Philos. Soc., Polish Math. Soc., Internat. Congress of Mathematicians (sec.), Soc. of Science and Letters of Warsaw, Alpha Tau Omega. Presbyterian. Mason. Contributor to Trans. Am. Math. Soc., Fundamenta Mathematicæ, etc. Asso. editor Trans. Am. Math. Soc., also of Am. Jour. Mathematics. Home: 529 Riverview Av., Swarthmore, Pa.

KLINE, Marvin Lewis, ex-mayor; b. Brunswick, Neb., Aug. 9, 1903; s. Frank Roger and Anna (Gunthorpe) K.; B.S. in Archtl. Engring., U. of Minn., 1929; m. Margaret Lucille Knight, Nov. 23, 1929; children—Jerrold J., Patricia Jean. Began as surveyor, 1921; engr. Northern States Power Co., 1929-33, Minn. Highway Dept., 1933-35; partner Wessel, Brunet & Kline, Minneapolis, 1934-45; now partner Kline & Clark, architects and engrs. Served in Minn. N.G., 1921-22. Mem. City Council, Minneapolis, and pres., 1935-41; mayor, 1941-45; founder of Sister Elizabeth Kenny Foundation, Inc. (exec. dir.; ex-pres. bd. dirs.), and Elizabeth Kenny Institute. Mem. Nat. Soc. of Professional Engrs. Clubs: Minneapolis Engineers, Optimist, Minneapolis Athletic, Minneapolis (Minn.) Golf. Mason (Shriner). Republican. Baptist. Home: Route 1, Smithtown Bay, Excelsior, Minn. Office: 2403 Foshay Tower, Minneapolis, Minn.

KLINE, Mortimer A(llen), lawyer; b. N.Y. City, Aug. 2, 1899; s. Monroe and Lydia (Allen) K.; Stanford, 1917-22; University So. Cal., 1922; married Katherine Palmer, September 28, 1928; children—Susanne, Mortimer. Admitted to Cal. bar, 1922, since practiced in Los Angeles; dep. dist. atty., Los Angeles Co., 1922-24, dep. co. counsel, 1924-27; mem. Andrews & Andrews, Blanche & Kline, 1927-40; asso. chief counsel Petroleum Adminstrn. for War, Washington, 1942-43, spl. legal cons., 1944; sr. partner Kline, Barton & Stanley. Mem. Am. Inst. Mining and Metall. Engrs. (asso.), Am. Cal. State, Los Angeles bar assns., Am. Petroleum Inst., Am. Assn. Petroleum Geologists, Phi Delta Phi, Alpha Delta Phi. Republican. Episcopalian. Clubs: California, Los Angeles Country, Petroleum (Los Angeles). Office: 812 General Petroleum Bldg., 612 S. Flower St., L.A. 17.

KLINE, Otis E(llsworth), air transportation exec.; b. Helmer, Ind., Oct. 29, 1909; s. Bert. E. and Vesta (Emerick) K.; student pub. schs. Ind.; m. Robin L. Berglund, Dec. 2, 1941; children—Otis Ellsworth, John Charles, Kathe Elizabeth, Richard Alan. Airplane mechanic Ford Motor Co., Dearborn, Mich., 1928-29; flight mechanic Stout Air Service, Inc., Dearborn, Mich., 1929-30; pilot Nat. Air Transport, Chicago, 1930-31; capt., flight supervisor United Air Lines, Chicago, 1931-48, asst. to pres., 1948-50, exec. v.p., dir. since 1950; dir. Wayne Pump Co. Mem. A.S.M.E. Clubs: Economic, Executives, Chicago. Home: 951 Raleigh Rd., Glenview. Office: 5959 S. Cicero Av., Chgo.

KLINE, Sidney DeLong, banker; b. West Reading, Pa., June 15, 1902; s. Simon S. and Elda M. (De Long) K.; A.B., Dickinson Coll., Carlisle, Pa., 1924, M.A., 1926, LL.B., 1926; m. Leona C. Barkalow, Aug. 4, 1928; children—Joan Clarice (Mrs. Ralph M. Gingrich), Sidney DeLong, Robert Cornelius, Elinor Susan. Admitted to Pa. bar, 1926; clk. Mut. Trust Co., Phila., 1926-28; jr. officer Union Bank & Trust Co., 1928-29, Corn Exchange Nat. Bank & Trust Co., 1929; trust officer Colonial Trust Co., Reading, 1929, Colonial-Northeastern Trust Co., 1930-32; trust officer Berks Co. Trust Co., 1932-44, pres., dir. since 1944; dir. Bell Telephone Co. of Pa., Am. Casualty Co., Reading, Am. Aviation & Gen. Ins. Co., Reading. Trustee Dickinson Coll., Dickinson Sch. Law, Albright Coll., Reading. Mem. Pa. Bankers Assn. (president), Pa. Bar Association. Clubs: Berkshire Country, Wyomissing (Reading). Home: 62 Grandview Blvd., Wyomissing Hills, West Lawn. Office: 35 N. Sixth St., Reading, Pa.

KLINEFELTER, Howard Emanuel, editor; b. Versailles, Ill., July 17, 1902; s. Emanuel and Norah (Gillis) K.; ed. pub. schs. of Versailles, Ill.; m. Milly Columbia Scrogum, July 2, 1923; children—Lenora (Mrs. W. L. Fitzgerald), Halmar Emanuel, James Andrew, Gloria Ann. Telegrapher, Wabash R.R. Co., Springfield, Ill., 1917-18; sec. Franklin Co. Farmers Assn., Union, Mo., June 1930-40; editor Missouri Farmer since 1940; mem. investment com., Mo. Farmer Assn. Mutual Ins. Co. since 1946; chmn. Mo. state adv. bd., Farm and Home Adminstrn.; mem. Mo. State Recreation Com. Recipient medal for patriotism, Fed. Govt., World War II. Mem. Mo. Farmers Assn. (sec. state legislative com., dir. information), Mo. Chamber of Commerce (state agri. com.), Cooperative Editors' Association, hon. member Farm Writers Guild, hon mem. Sigma Delta Chi. Mem. Christian Ch., Comd. Col., State of Mo., 1945. Home: 509 S. Fourth St. Office: Missouri Farmers Association Bldg., Columbia, Mo.

KLING, Melvin Boll, business exec.; b. Bayonne, N.J., Sept. 6, 1893; s. Charles Lue and Christina (Stubenrauch) K.; m. Margaret M. Beachem, Oct. 10, 1928; children—Robert Beachem, Melvin Boll. Gen. mgr. Quaker Maid Co., Inc., N.Y. City, 1926-30, v.p., gen. mgr., 1930-40, dir. since 1940, pres. since 1951. Home: Ridge Acres, Darien, Conn. Office: 420 Lexington Av., N.Y.C.

KLING, Samuel Grover, lawyer, marriage cons., writer; b. N.Y.C., Feb. 4, 1910; s. Morris and Mary (Schilling) K.; m. Esther C. Beierfeld, June 26, 1936 (dec. 1953); m. 2d, Sadie Frenkill, May 7, 1954. Feature article writer Balt. Sunday Sun, 1929-31; admitted to Md. bar, 1933, Fed. bar, 1940; practice of law, Balt., 1933—; book reviewer N.Y. Herald Tribune, Harvard Law Rev., N.Y. Times, Sat. Rev. of Lit.; lectr. marriage and divorce, 1940—; author nat. syndicated column Your Marriage, 1948—; marriage cons. daily Radio program Your Marriage, M.B.S., 1949. Mem. Balt. Bar Assn., Assn. Family Living, Nat. Council Family Relations. Author: Your Legal Rights, 1945; The Marriage Reader, 1947; For Better, For Worse, 1947; Adventures in Love, 1948; The Art of Being Happy, 1948; Your Marriage Counselor, 1949; Handy Legal Adviser, 1949; The Marriage Guide, 1950; Your Legal Advisor, 1955; also articles. Home: 7940 Stevenson Rd., Pikesville 8, Md. Office: 5 Guilford Av., Balt. 2.

KLING, William, fgn. service officer; b. N.Y. City, May 8, 1915; s. Irving and Sophie (Kling) K.; B.S., Coll. City N.Y., 1937; M.S., Mass. State Coll., 1938; Ph.D., Clark U., 1943; m. Suzanne Kaufman (M.D.), June 28, 1940; children—Robert Irving, Michael Paul. Grad. asst. Mass. State Coll., 1937-38, Clark U., 1938-39; instr. Coll. City N.Y., 1939-40; agrl. economist Dept. Agr., also War Food Adminstrn., 1940-45; agrl. attache, Bucharest, Rumania, Budapest, Hungary, Belgrade, Yugoslavia, Sofia, Bulgaria, Tirana, Albania, 1945-47; first sec., consul U.S. Embassy, London, 1948; transferred to U.S. Embassy, Wellington, New Zealand. Mem. Am. Fgn. Service Assn. Contbr. articles profl. jours. Home: 1415 Waterloo Pl., Far Rockaway, N.Y. Office: U.S. Embassy, Wellington, New Zealand.

KLINGBERG, Frank Joseph, prof. history; b. Dillon, Kan., Feb. 25, 1883; s. William August and Hannah K.; A.B., U. of Kan., 1907, A.M., 1908, fellow in European history, 1907-08; graduate study, U. of Wis., 1909; A.M., Yale Univ., 1909, Bulkley fellow in history, 1908-11, Ph.D., 1911; m. Elizabeth Ammen Wysor, June 27, 1914; 1 son, Frank Wysor. Began in research work for census bur. and for Carnegie Endowment for Internat. Peace, 1911; prof. history, U. of Southern Calif., 1912-18; war work and lecturer for League to Enforce Peace, 1918-19; chmn. of history dept., U. of Calif., at Los Angeles, 1919-37, also prof. history since 1925. Lectured in summer sessions, Ohio State U., 1917, U. of Calif. (Berkeley), 1923, 27, 32, U. of Wash., 1929, U. of Pa., 1931. Spl. writer for Yale Univ. Press, 1921-22; research in archives of Great Britain, 1926; feature writer for the Los Angeles Times. Fellow Royal Historical Society (Great Britain); mem. several profl. assns. Episcopalian. Clubs: Lincoln (Los Angeles); Authors' (London). Author numerous works generally in sociological and historical fields; editor, co-editor, contbr. many books; regular contbr. several nat. mags. Feature writer Los Angeles Times, 1917-19, 1952—. Received citation from Knights of Columbus for distinguished service in British Humanitarianism. Home: 945 Manning Av., Los Angeles, Calif. Address: University of California, Los Angeles 24, Calif. ☆28

KLINGBIEL, Ray I., judge; b. 1901; student U. Notre Dame and Augustana Coll.; LL.B. U. of Ill.; m. Julia Stone; children—Donna, Tom. Admitted to Ill. bar, 1924; practiced in East Moline, Ill.; served as judge Ill. Circuit Ct.; justice Supreme Ct. of Ill., 1953—. Home: East Moline, Ill. Office: Moline, Ill.

KLINGENSTEIN, Joseph, investment banker; b. N.Y. City, June 4, 1891; s. Jacob and Clara (Buttenwieser) K.; A.B., Columbia, 1911; m. Esther Helen Adler, Nov. 14, 1922; children—John, Frederick A. With Hallgarten & Co., N.Y.C., 1911-20; mem. stock exchange firm Arthur E. Frank, 1920-27; with Wertheim & Co. since 1927, sr. partner since 1950; dir. Bond Stores, Inc., Cuban Atlantic Sugar, Intertype Corporation, Erlangen Corporation, General Realty & Utilities Corp. Gov. N.Y. Stock Exchange, 1938-44, since 1947. Vice pres. Mount Sinai Hosp. since 1944. Home: 1120 Park Av., N.Y.C. 28. Office: 120 Broadway, N.Y.C. 5.

KLITGAARD, Georgina, artist; b. New York, N.Y., July 3, 1893; d. John Austen and Georgina (Berrian) Berrian; B.A., Barnard Coll., 1912; m. Kaj. Klitgaard, 1919; children—Peter, Wallace. Gave first 1-man exhbn. of paintings, N.Y. City, 1927. Prin. works: Vertical Landscape, Girl and Child Under Pine Tree, Landscape with Blooming Tree, Clear and Cold, Winter in Bearsville, View of Kingston. Exhibited at Pittsburgh Internat., Chicago, San Francisco and N.Y. World's Fairs, Corcoran Gallery (Washington); 3 mural decorations for Goshen, N.Y., Poughkeepsie, N.Y. and Pelham, Ga. One-man exhibition, Corcoran Gallery, Washington, Dec. 1941, Rehn Galleries, N.Y. City, Dec. 1941, St. Goudens Memorial, 1948. Represented in Metropolitan Museum of Art, Whitney Museum of Am. Art, Newark Museum, Dayton Art Inst., New Britain Art Inst., Brooklyn Museum. Received awards from Carnegie Internat. Exhbn., Pa. Acad., Art Inst. Chicago, etc. Fellow Guggenheim Foundation; mem. Am. Soc. Painters, Sculptors and Gravers, Audubon Artists. Home: Bearsville, N.Y. Address: Rehn Galleries, 683 5th Av., New York.

KLOCK, Mabie Crouse, real estate, mfg.; b. Syracuse, N.Y., Apr. 26, 1880; s. Frank Benjamin and Charlotte Lizzie (Crouse) K.; Ph.B., Yale, 1902; m. Nannie Clay Tenney, October 14, 1903 (died November 19, 1924); children—Marion (Mrs. George L. Scherrer), Laura Tenney (Mrs. Jay William Cronk), Frank Tenney, Nancy Crouse (dec.); m. 2d, Florence Taylor Greene, Mar. 16, 1926 (died July 21, 1930); m. 3d, Mary Baker Link, Aug. 1, 1931. Began as clk., 1902; in real estate and mfg. business since 1906; dir. and mem. exec. com. Crucible Steel Co. of America, First Trust & Deposit Co., Grinnell Corporation; director and sec. Onondaga Pottery Co.; trustee and mem. exec. com. Syracuse Savings Bank. Episcopalian. Mason. Clubs: University (New York); Century, University, Citizens (Syracuse). Home: 1052 E. Genesee Street, Syracuse 10, N.Y. Office: 200 W. Water Street, Syracuse 2, N.Y.

KLOEB, Frank Le Blond (klōb), U.S. judge; b. Celina, O., June 16, 1890; s. Charles A. and Emma (Le Blond) K.; student Ohio State U., 1908-09; law study Ohio State U., U. of Wis., 1915-17; LL.D. (honorary), U. Toledo; m. Florence Root, Sept. 2, 1930; 1 daughter, Carol Le Blond. Began law practice at Celina, 1919; mem. Loree & Kloeb, 1921; prosecuting attorney Mercer County, Ohio, 1921-24. Served as ensign, U.S. Navy, World War I. Mem. 73d, 74th and 75th Congresses (1933-39), 4th O. Dist.; resigned to become judge U.S. Dist. Court, Northern Dist. of Ohio. Mem. Am. and Ohio State Bar Assn., Am. Judicature Soc., Am. Legion, Sigma Alpha Epsilon, Phi Delta Phi. Democrat. Knight of Columbus. Home: 3156 Kylemore Road, Toledo 6. Address: U.S. District Court, Federal Bldg., Toledo 2, Ohio.

KLOEFFLER, Royce Gerald (klĕf lĕr), educator; b. Armanda, Mich., June 18, 1890; s. Galenus W. and Dora (Powell) K.; student Mich. State Coll., 1908-09; B.S., U. Mich., 1913; student Columbia, summer 1927; M.S., Mass. Inst. Tech., 1930; m. Hazel Marguerite Davis, Oct. 14, 1915; children—Doris May (Mrs. William Braden), Gale Davis. Engring trainee Gen. Electric Co., 1913-15; instr. elec. engring. U. Ida., 1915-16; asst. prof. elec. engring. Kan. State Coll., 1916-22, asso. prof., 1922-25, prof., 1925—, head dept. elec. engring., 1927—; prof. Mass. Inst. Tech., summers 1933, 35; chief engring. br. Nat. Security Agy., Washington, 1955. Registered engr. Fellow Am. Inst. E.E., Inst. Radio Engrs.; mem. Am. Soc. Engring Edn., Nat. Soc. Profl. Engrs. Manhattan C. of C., Sigma Xi, Phi Kappa Phi, Eta Kappa Nu, Sigma Tau. Author: Telephone Communication Systems, 1925; Direct Current Machinery (with Kerchner and Brenneman), 1934; Principles of Electronics, 1942; Industrial Electronics and Control, 1949; Basic Electronics (with Horrell), 1949; Electrical Engineering Economics and Practice, 1952; Basic Theory in Electrical Engineering (with Sitz), 1955. Home: Blue River Lodge, Route 5, Manhattan, Kan.

KLONIS, Stewart, artist, educator; b. Naugatuck, Conn., Dec. 24, 1901; s. Michael and Constance (Wren) K.; student New York U., 1924-26, Art Students League of N.Y., 1927-31; m. Charlotte O. Leal, June 26, 1931. Mem. Artists Aid Com., 1932-36; acting treas. Artists' Cooperative Market, 1933; mem. bd. control Art Students League of N.Y., 1934, treas., 1935-36, pres., 1937-45; v.p. Am. Fine Arts Soc. of N.Y., 1939-41, pres. since 1941; trustee Edward MacDowell Traveling Scholarship Fund, 1934-45; instr. Queens Coll., 1940-45; exec. dir. Art Students League of N.Y. since 1946; chmn. adv. council N.Y. C. Center Gallery; mem. arts com. Fulbright Awards since 1947. Democrat. Christian. Clubs: The Players, Century Assn. Home: 26-35 4th St., Astoria 2, Long Island, N.Y. Office: 215 W. 57th St., New York 19, N.Y.

KLONOWER, Henry (klŏn'ō-wĕr), dir. teacher edn. and certification; b. Phila., Pa., Sept. 14, 1888; s. Oscar and Sophia (Heintz) K.; B.S., Central High School, Phila.; grad. Phila. Sch. of Pedagogy, Phila., 1910; B.S., U. of Pa., 1915, A.M., 1920; student Temple U., 1921, Columbia, summer, 1920; hon. Pd.D., Ursinus Coll., Collegeville, Pa., 1936; A.F.D., Moore Inst. of Art, Sci. and Industry, 1950; LL.D., Waynesburg College, 1951; married Elizabeth Lüburg Peddrick, 1915 (died 1916); married 2d, Reba Wilson Riegner, 1940. Teacher elementary schools, Philadelphia, 1910-16, Sch. of Pedagogy, Phila., 1916-18, high sch., Radnor, Pa., 1918-20; dir. in charge secondary certification and placement, Dept. Pub. Instrn., Pa., 1920-25, dir. Teachers Bur., 1925-34, chief Teacher Div., 1934-36; dir. Teacher Edn. and Certification, Pa. Dept. Pub. Instrn., since 1936. Sec. Bd. of Pres. of State Teachers Colls. since 1925; sec. Nat. Assn. of State Dirs. of Teacher Training and Certification, 1932-33, pres., 1933-39, 1945-46; pres. Interstate Conf. on Common Problems in Teacher Edn., Columbia, 1937-38; chmn. subcom. on teacher edn. and visual instrn., Am. Council on Edn.; exec. dir. Pa. Conservation Laboratory for Teachers; chmn. Fulbright Scholarship Committee, 1953-54; member Horace Mann League, Inc., of America; member board of mgrs. Moore Inst. of Art, Phila. Mem. R.O.T.C., Ft. Niagara, N.Y., 1917; farm insp. Sch. Mobilization Com., 1918. Mem. Am. Acad. Polit. and Social Science, Am. Assn. Pub. Sch. Adminstrs. (life); Pa. State Edn. Assn., National Education Association, Phi Sigma Pi, Kappa Phi Kappa, Phi Delta Kappa. Mason. Clubs: Schoolmen's, U. of Pa. Alumni Assn. (Phila.); Torch (Harrisburg). Compiler: Syllabi for State Teachers Colls. courses in Preparation of Elementary and Secondary School Teachers, 1932. Contbr. to Public Education and other publs. on tchr. edn. Home: Riverview Manor, Front and Harris Sts. Office: Dept. of Public Instruction, Harrisburg, Pa.

KLONOWSKI, Henry Theophilus Thomas (klō-now'-ski), clergyman; b. Scranton, Pa., Mar. 8, 1898; s. Ladislaus and Apolonia (Kurzydłowska) K.; A.B., St. Thomas Coll., 1916; student St. Francis Sem., 1916-17, Cyril and Methodius Sem., 1917-19; S.T.B.,

Collegio Capranica and Gregorian U., 1920; S.T.L., Angelico U., 1923, S.T.D., 1924. Ordained priest, Roman Cath. Ch., 1920; adminstr. Parish of St. Mary, Wilkes-Barre, Pa., 1921; mng. editor Angelicum, Rome, 1923-24; asst. pastor, Dickson City, Pa., 1925; chaplain Maloney Home, Scranton, 1928-38, also prof. religion Marywood Coll., and prof., head dept. Latin, U. Scranton; pastor Sacred Hearts of Jesus and Mary, Scranton since 1938. Sec. Diocesan Tribunal, 1928-37, v. ofcl., 1937-46, officialis since 1947; consecrated titular bishop of Daldis and aixiliary bishop of Scranton, 1947, vicar general, 1954. Secretary, Diocesan Board Examiners of Junior Clergy and Seminarians, 1928-46, moderator since 1947; dep. visitor for Religious (Nuns) since 1937. Mem. bd. examiners Dept. Pub. Assistance, 1938. Trustee U. Scranton, 1939-42. Asso. editor of The Catholic Light, 1934-43. Home: 1217 Prospect Av., Scranton 5, Pa.

KLOPFER, Donald S(imon), publisher; b. N.Y., Jan. 23, 1902; s. Simon and Stella (Danziger) K.; student Phillips Acad., Andover, Mass., 1916-18, Williams Coll., 1918-20; m. Marian Ansbacher, Sept. 14, 1925 (div. 1933); 1 dau., Lois; m. 2d, Florence Selwyn, June 30, 1937. Treas. United Diamond Works, Inc., 1921-25; v.p. Modern Library, Inc. since 1925; sec., treas. Random House, Inc., since 1927. Dir. New Sch. Social Research, N.Y.C. Served as maj., U.S.A.A.F., 1942-45. Mem. Am. Inst. Graphic Arts (pres. 1949-50), Book Pubs. Council (v.p. 1952). Clubs: Harmonie, Grolier (N.Y.C.); Copper Hill Golf (Flemington, N.J.). Home: R.D. 1, Lebanon, N.J. Office: 457 Madison Av., N.Y.C. 22.

KLOPMAN, William, textile mfr.; b. N.Y.C., June 26, 1900; s. William and Elizabeth (Allen) K.; m. Hazel Alice Wolfe, Dec. 4, 1920 (div. 1948); children—William Allen, Robert Bruce; m. 2d Eunice Warn Colley, May 12, 1948. Started career with James H. Dunham & Co., 1915; Am. Rayon Products Corp. 1925; Hillcrest Silk Mills, 1930; sr. v.p., dir. Burlington Mills Corp., 1930-47; pres. William Klopman & Sons, 1947-51, Klopman Mills, Inc., 1951—. Clubs: Union League (N.Y.C.); Arcola Country, Deal Golf, Pine Valley (N.J.); Everglades (Palm Beach). Home: Seven Bridges Rd., Litte Silver, N.J.; also 335 El Vedado Lane, Palm Beach, Fla.

KLOPSTEG, Paul Ernest (klōp'stĕg), consultant, dir. research; b. Henderson, Minn., May 30, 1889; s. Rev. Julius and Magdalene (Kuesthardt) K.; B.S. in E.E., U. of Minn., 1911, M.A., 1913, Ph.D., 1916, Sc.D., Northwestern University, 1942; Sc.D., Wesleyan University, 1948; married Amanda Marie Toedt, June 11, 1914; children—Marie (Mrs. Joseph M. Graffis, Jr.), Irma Louise (dec.), Ruth Helen (Mrs. Henry L. Drake). Asst. in physics, University of Minnesota 1911-13, instr. in physics, 1913-17, assistant professor, 1917; development engr., Ordnance Dept., U.S. Army, 1917-18; in charge tech. advertising, Leeds & Northrup Co., Philadelphia, 1918-21; in charge development and mfg., Central Scientific Co., 1921-30, dir. since 1922, pres., 1930-44; prof. applied science, Northwestern U., dir. research, Northwestern Technological Inst. 1944-54, prof. emeritus, 1954—. Mem. spl. research coms. nat. research orgns.; mem. board of governors Argonne National Laboratory, 1947-50, chmn., 1949-50; Asso. Dir. National Science Found., 1951—. Received Modern Pioneers' award, Nat. Assn. of Mfrs., 1939; Medal for Merit with Presidential Citation, 1948; Outstanding Achievement Medal U. of Minn., 1950. Fellow A.A.A.S., Am. Physical Soc.; mem. several profl. assns. and orgns. Clubs: University (Evanston, Ill.); Adventurers' (Chicago); Cosmos (Washington, D.C.). Author books on archery; many papers on sci. and edn.; contbr. Ency. Britannica. Inventor many scientific instruments. Home: 828 Apple Tree Lane, Glenview, Ill. and 2100 Connecticut Av., Washington. Office: National Science, Foundation, Washington 25. ☆2s

KLOSS, Gene (Mrs. Phillips Kloss, nee Alice Geneva Glasier), artist; b. Oakland, Calif., July 27, 1903; d. Herbert P. and Carrie (Hefty) Glasier; A.B., U. of Calif., 1924; student Calif. Sch. Fine Arts, 1924-25; m. Phillips Kloss, May 19, 1925. Exhibited in Three Centuries Art U.S., Paris, 1938; rep. in collections Library Congress, Carnegie Inst., Smithsonian Inst., N.Y. Pub. Library, Met. Mus., Pa. Acad. Fine Arts, Chicago Art Inst., San Francisco Mus., Honolulu Acad. Fine Arts, Dallas Mus., Mus. N.M., Tulsa U., Kan. State Coll., Pa. Univ., John Taylor Arms Memorial College, Metropolitan Museum; executed 1953 membership prints for Albany Print Club and for Society American Graphic Artists; exhibited with Audubon Society, 1955; etcher, painter in oil, watercolor. Awarded Eyre Gold medal, Pa. Acad. Fine Arts, 1936; asso. mem. award Calif. Soc. Etchers, 1934; honorarium Calif. Soc. Etchers, 1940, 41, 44; 3d award oils Oakland Art Gallery Ann., 1939; Purchase prize Chicago Soc. Etchers, 1940; Best Black and White, Tucson Fine Arts Assn., 1941; 1st prize Print Club, Phila., 1944; Purchase prize Library Congress, 1946; 1st prize prints N.M. State Fair, 1946, Ann. Exhibit, Meriden, Conn., 1947; Open award Calif. Soc. Etchers, 1949 and 1951; Henry B. Shope prize Soc. Am. Etchers, 1951, hon. mention 1953; 1st prize prints, Arts and Crafts Assn., Meriden, Conn., 1951; 1st prize, Chgo. Soc. Etchers, 1952. One-man show etchings, Albany Inst. History and Art, 1953. Mem. Nat. Acad. Design, Soc. Am. Graphic Artists, Prairie Print Makers, Print Club of Phila., Chgo. Soc. of Etchers and Print Makers of Cal., Print Club of Albany, Phila. Water Color Club. Home: Taos, N.M.

KLOSSNER, Howard Jacob (klŏs'nĕr), corporation official; born in New Ulm, Minn., September 2, 1889; s. Jacob and Sophy (Blass) K.; B.S., Carleton Coll., Northfield, Minn., 1911; LL.B., St. Paul (Minn.) Coll. of Law, 1914; m. Esther E. Patterson, Mar. 1, 1923. Asst. cashier Ramsey County State Bank, St. Paul, Minn., 1911-17; bank examiner Minn. Banking Dept., 1918-24, on leave to War Finance Corp., Washington, 1922-23; cashier and mng. officer Ramsey County State Bank, 1924-26, liquidating officer, 1926-27; v.p. Rice St. State Bank, St. Paul, also spl. dep. examiner Minn. Banking Dept., 1927-32; examiner and asst. chief Reconstruction Finance Corp., 1932-37; dir., Apr. 1937-Aug. 1945; former dir. R.F.C. Mortgage Co., Defense Plant Corp., Defense Supplies Corp., Metals Res. Co., Federal Nat. Mortgage Assn.; pres. Rubber Reserve Co. War Damage Corp.; v.p., dir. Chicago Corp. since Aug. 1, 1945. Dir. C.&N.W. Ry. Co.; dir. Pacific Far East Line, Inc. (chairman bd.), Standard Pipe Protection, Inc., First Federal Savings & Loan Assn., Chgo., Di Giorgio Fruit Corp. Mem. Adelphic Society (Carleton Coll.), Delta Theta Phi. Republican. Conglist. Mason (K.T., Shriner). Clubs: Chicago, Lake Shore (Chicago); Golf (Evanston); Congressional Country (Washington), San Francisco Golf. Home: 850 Lake Shore Dr. Office: The Chicago Corp., 135 S. La Salle St., Chicago 3.

KLOTS, Allen Trafford, lawyer; b. Bklyn., Sept. 14, 1889; s. Charles Allen and Maud Augusta (Allen) K.; B.A., Yale, 1909; LL.B., Harvard, 1913; m. Mary Isabel Fitz Brown, Oct. 6, 1919; children—Allen Trafford, Joan Mary (Mrs. Richard L. Porter). Admitted to N.Y. bar, 1913, mem. Winthrop, Stimson, Putnam & Roberts, N.Y.C., 1921—; dir. Schieffelin Co. Staff Am. Relief Adminstrn., Paris, 1919; spl. asst. Sec. State, Washington, 1931-32; mayor Village of Laurel Hollow, N.Y., 1942-48; mayor's adv. council, N.Y.C., 1954—. Served with N.Y. N.G., Mexican Border 1913-16; 1st lt. 305th F.A., 77th Div., U.S. Army, 1917-19. Mem. N.Y. Law Inst. (treas. 1948-54), Assn. Bar City N.Y. (exec. com. 1949-53, chmn. exec. com. 1952-53, chmn. com. on study adminstrn. laws relating to family 1952-5 , pres. 1954—), Am., N.Y. State bar assns., Am. Judicature Soc., Am. Law Inst., Am. Soc. Internat. Law, N.Y. Co. Lawyers Assn., Citizens Com. on Cts., Council Fgn. Relations, Phi Beta Kappa, Delta Kappa Epsilon, Skull and Bones. Episcopalian. Clubs: Skating (pres.), Century Association, Yale, Down Town Association (N.Y.C.); West Side Tennis (Forest Hills, N.Y.); Beaver Dam Winter Sports (Locust Valley, N.Y.); Cold Spring Harbor (N.Y.) Beach; Metropolitan (Washington); Chevy Chase (Md.). Home: Syosset, L.I., N.Y. Office: 40 Wall St., N.Y. C. 5.

KLOTSCHE, J. Martin, educator; b. Scribner, Neb., Nov. 28, 1907; s. Ernest Heinrich and Marie (Kluge) K.; A.B., Midland Coll. (Fremont, Neb.), 1925; M.A., U. of Neb., 1928; Ph.D., U. of Wis., 1931; m. Roberta Roberts, June 13, 1936; children—Allan John, Charles Martin, John Chester. Instr. Dorchester (Neb.) high sch., 1924-27; asst. U. of Wis., 1928-30; Pres. Adams fellow, U. of Wis., 1930-31, prof. history, Wis. State Coll. (Milwaukee) 1931-44, dean of instrn., 1944-46, pres. since 1946; vis. lecturer, U. of Wis., 1944; dir. Inst. of World Affairs (Salisbury, Conn.) summer 1943; faculty chmn. Inst. for Social Progress, Wellesley, Mass., summer 1947, 48, 49, 52; Nat. Conf. of Christians and Jews, Nat. Exec. Com. since 1951, Chmn. Nat. Edn. Commn. since 1951); dir. Inst. World Affairs, summer 1948, 49; Educl. cons. in Germany for U.S. Office of Edn., spring 1953. Has lectured in all parts of the country. Wis. Edu. Assn. N.E.A. Lutheran. Contbr. edu. jours. Home: 2585 N. Terrace Av., Milwaukee, Wis. Office: 3203 N. Downer, Milwaukee.

KLOTZ, Irving Myron, scientist; b. Chicago, Jan. 22, 1916; s. Frank and Mollie (Nasatir) K.; B.S., U. Chicago, 1937, Ph.D., 1940; m. Themis Askounis, Sept. 11, 1947. Research asso. chemistry Northwestern, 1940-42, instr., 1942-46, asst. prof., 1946-47, asso. prof., 1947-50, prof., since 1950; Lalor fellow Marine Biol. Lab., Woods Hole, Mass., 1947-48, corp. mem., 1947—. Army-Navy Certificate of Appreciation wartime research, 1948. Mem. Am. Soc. Biol. Chemists, Am. Chem. Soc. (Eli Lilly award, 1949), A.A.A.S., Phi Beta Kappa, Sigma Xi, Phi Lambda Upsilon, Alpha Chi Sigma. Author: Chemical Thermodynamics, 1950; articles sci. jours. Home: 1188 Carol Lane, Glencoe, Ill.

KLOTZ, Leo Joseph, educator; b. Carleton, Mich., Apr. 3, 1895; s. Sebastian Rhinchart and Delia (Babcock) K.; B.S., Mich. State Coll., 1920, M.S., 1921; Ph.D., Mo. Bot. Garden, Washington U., 1923; m. Mildred Johnson, Sept. 8, 1923 (died 1926); 1 dau., Eunice Johnson; m. 2d Esther M. Hamilton, June 21, 1929; children—Leo Joseph (dec.), Jerome Hamilton. Rufus J. Lackland research fellow Mo. Bot. Garden, 1921-23; asst. prof. botany U. N.H., 1923-25; Nat. Research fellow Citrus Expt. Sta., U. Calif., Los Angeles and Riverside, 1925-28, asst. plant pathologist, 1928-30, asso. plant pathologist, 1930-40, asso. prof. and pathologist in expt. sta., 1940-45, prof. plant pathology and plant pathologist, 1945-46, chmn. dept. of U. Calif. at Los Angeles and Riverside since 1946. Fellow A.A.A.S.; mem. Seminarius Botanicus, Am. Phytopath. Soc., Societa Internazionale di Microbiologia (Milano), Sigma Xi. Author: Color Handbook of Citrus Diseases, 2d edit., 1948, French edit., 1951; The Citrus Industry, Vol. II, Chapter XI (with H. S. Fawcett), 1948. Contbr. articles on plant pathology and plant physiology to sci. publs. Home: 4624 Olivewood Av. Office: Citrus Experiment Station, Riverside, Calif.

KLUCKHOHN, Clyde Kay Maben (klŭk-hōn), anthropologist; b. Le Mars, Ia., Jan. 11, 1905; s. George Wesley and Katherine (Swanzey) K.; student Culver Mil. Acad., 1918-21, Lawrenceville (N.J.) Sch., 1921-22, Princeton, 1922; A.B., U. of Wis., 1928; student U. of Vienna, 1931-32; M.A., Oxford (Rhodes Scholar), 1932; Ph.D., Harvard, 1936; L.H.D., University of New Mexico, 1949; married Florence Rockwood, October 15, 1932; 1 son, Richard Paul Rockwood. Asst. prof. anthropology, U. of New Mexico, and research asso. in archeology Sch. of Am. Research, 1932-34; instr. in anthropology, Harvard, 1935-37, asst. prof. 1937-40, asso. prof., 1940-46, prof. since 1946, dir. Russian Research Center, Harvard, 1947-54; fellow Centre for Advanced Study in Behavioral Sci., 1954-55; expert cons. Gen. MacArthur's hdqrs., 1946-47. Staff mem. Sch. for Overseas Adminstrn., Harvard, 1943-44; dep. chief, joint morale survey, War Dept. and Office of War Information, 1944-45; dir. Inst. of Ethnic Affairs. Recipient, Guggenheim fellowship; Viking Fund Medal for Anthropology, 1950. Mem. Nat. Academy Scis., Am. Philosophical Society, American Academy Arts and Sciences, Am. Anthropol. Assn. (pres. 1947). Phi Beta Kappa. Club: Cosmos (Washington). Author: To the Foot of the Rainbow, 1927; Beyond the Rainbow, 1933; The Navaho (with Dorothea Leighton, M.D.), 1946; Children of the People (with Dr. Leighton), 1946; Personality in Nature, Society and Culture (with H. Murray, M.D.), 1948; Mirror For Man, 1949; (with E. Z. Vogt and Leonard McCombe) Navaho Means People. Home: 50 Fresh Pond Parkway. Office: Peabody Museum, Cambridge, Mass.

KLUCKHOHN, Frank Louis (klŭk'hōn), newspaper man; b. St. Paul, Minn., Nov. 24, 1907; s. Frank Louis and Lillian (Dodson) K.; ed. University of Minnesota, 1925, Centro de Estudios Historicos, Madrid, Spain, 1930; m. June Elizabeth Warner, July 7, 1945; 1 s., Michael. Reporter St. Paul Dispatch, 1926-28; fgn. reporter Boston Globe, 1929; fgn. corr. New York Times, 1929-33, mem. Washington staff, 1933-36, Spanish War corr., 1936, Mexico City corr., 1937-38, on Washington staff, 1938, presidential correspondent, 1939-42; war corr., London, Aug.-Nov. 1942, North African campaign, 1942-43, Far East, September 1943, chief of Pacific staff, 1945, chief of S.A. staff, 1946; advisor sec. of Defense, 1948; exec. IBM World Trade Corp. since 1950; publicity Rep. Nat. Com., 1952. Mem. White House Correspondents Association. Episcopalian. Clubs: Overseas Writers (Washington, D.C.); Ataneo (Madrid); Churubusco Country (Mexico City). Author: The Mexican Challenge, 1939. Contbr. to mags. Home: 1025 Connecticut, N.W., Washington.

KLUCZYNSKI, John C., congressman; b. Chicago, Feb. 15, 1896; s. Thomas and Mary (Sulaski) K.; student pub. and parochial schs.; m. Mary Zapart, Apr. 15, 1936 (dec.); m. 2d, Estelle Plowy, Nov. 15, 1939. Caterer since 1920, partner Syrena Restaurants, Chicago. Elected to Ill. House of Reps., 1932, and re-elected for 7 terms. Mem. 82d to 84th Congresses, 5th Ill. Dist. Served as corpl., 8th F.A., A.E.F., 1918-19. Mem. Polish Nat. Alliance, Polish Roman Catholic Union. Dem. Catholic. Club: Travelers (Chicago). Home: 1754 W. Garfield Blvd., Chicago 9.

KLUG, Harold Philip, research chemist; b. Zanesville, O., Sept. 20, 1902; s. Philip John and Elizabeth Belle (Craft) K.; A.B. with high distinction, Ohio State U., 1924, A.M., 1926, Ph.D., 1928; m. Helen Priscilla Symons, July 25, 1930; 1 son, Henry Philip. Grad. asst. phys. chemistry Ohio State U., 1924-27; instr. Carleton Coll., 1927-30, asst. prof., 1930-32; research fellow phys. chemistry Calif. Inst. Tech., 1932-34; lectr. chemistry U. of Utah, spring quarter 1934; asst. prof. U. of Ida., 1934-37, asst. prof. chemistry U. of Minn., 1937-45, asso. prof., 1945; head dept. research chem. physics Mellon Inst., Pittsburgh, since 1945; lectr. chemistry grad. faculty U. of Pittsburgh since 1950. Civilian investigator, nat. defense research com. O.S.R.D., 1941-43; examination program in gen. inorganic chemistry for Army Specialized Training Program, 1943-44. Mem. Am. Chem. Soc. (past chmn. Wash.-Ida.-Minn. sects.), Am. Crystallographic Assn., Phi Beta Kappa, Sigma Xi, Phi Lambda Upsilon. Club: Pittsburgh Chemists (v.p. 1952-53, pres., 1953-54). Author (with L. E. Alexander) X-Ray Diffraction Procedures for Polycrystalline and Amorphous Materials, 1954; also articles in fields of crystal and molecular structure and applications of x-ray diffraction in indsl. research in scientific jours. Home: 385 Maplewood Dr., Pitts. 16. Office: Mellon Inst., Pitts. 13.

KLUG, Norman R. (klōōg), brewery exec.; born Milw., June 9, 1905; s. Edwin C. and Alma (Milbrath) K.; LL.B., Marquette U., 1927; m. Florence M. Clayton, Nov. 18, 1933; 1 son, Thomas N. Admitted to Wis. bar, 1927, practiced in Milw., 1927-47; v.p. Miller Brewing Co., Milwaukee, 1947-54, pres. 1954—. Mem. bd. U.S. Brewers Found., 1955; mem. Milw., Wis., and Am. Bar Assn., Delta Theta Phi. Clubs: Milw. Athletic, North Shore Country, Kiwanis. Home: 9120 N. Bay Side Dr., Milw. 11. Office: 4000 W. State St., Milw.

KLUMPP, Theodore George, business exec.; b. N.Y. City, May 15, 1903; s. Charles and Marie (Hayo) K.; B.S., Princeton, 1924; M.D., Harvard, 1928; D.Sc. (hon.) Phila. Coll. Pharmacy and Sci., 1943; m. Virginia R. Morgan, Aug. 3, 1934; children—Virginia-Ann, Karla-Marie, Kathleen Morgan, Maralys, Russell Alan, Theodore George. Interne, Peter Bent Brigham Hosp., Boston, 1929-30; asst. resident physician Lakeside Hosp., Cleveland, 1930-32; instr. and asst. clinic prof. Yale Univ. Med. Sch., 1932-36; chief Drug Div., Food and Drug Adminstrn., Washington, 1936-41; adjunct clin. prof. medicine George Washington U., Washington, 1940-41; dir. of drugs, food and phys. therapy and sec. council on pharmacy and chemistry Am. Med. Assn., Chicago, 1941-Jan. 1942; pres., dir. Winthrop Chem.

.., Inc., (now Winthrop-Stearns, Inc.), N.Y. City, 942—, Winthrop Products, Inc., of N.J., 1947-1; director Sterwin Chem. Inc., 1949—; director eorge A. Brown & Co., 1952—; mem. bd. of gover-rs, Sterling-Winthrop Research Inst. Vice president .S. Pharmacopoeia, 1950-60; chmn. Task Force on e Handicapped, O.D.M., 1951; dir. Am. Found. ropical Med., 1943-48, World Med. Assn., N.Y. eart Assn.; chmn. bd. govs. Nat. Vitamin Found., 947-49; member executive committee and chairman nance committee; chairman medical service task rce, Hoover Commission on Organization of Execu-ve Br. of Government. Fellow A.C.P., N.Y. Acad. ed.; mem. Commn. on Chronic Illness, Am. Pharm. frs. Assn. (pres. 1948-50; mem. bd. dirs.), A.A.A. , A.M.A., Am. Drug Mfrs. Assn. (exec. com.), ew Haven Co. Med. Soc., Am. Soc. Clin. Investiga-on, Academia de Ciencias Medicas, Fisicas y Natur-es de la Habana, Nat. Health Assembly, Sigma Xi, lpha Kappa Alpha. Methodist. Author articles on erapeutics, food, drug and cosmetic acts, also vari-s med. subjects. Home: Messenger Lane, Sands oint, L.I., N.Y. Office: 1450 Broadway, N.Y. City .

KLUTH, Emil, petroleum exec.; b. Zurich, Switzer-nd, July 4, 1888; s. Henry and Bertha K.; m. lizabeth Graf, 1914. Came to U.S., 1911, naturalized, 29. With Getty interests since 1916; v.p. Pacific estern Oil Corp., Wilmington, Del., since 1932; dir. ission Corp., Skelly Oil Co. Mem. Am. Assn. Petro-um Geologists. Home: 1490 Kenmore Rd., Pasadena Calif. Office: 417 South Hill St., Los Angeles 13.

KLUTZNICK, Philip M. (klŭtz'nĭk), lawyer; b. ansas City, Mo., July 9, 1907; s. Morris and Minnie Spindler) K.; student U. of Kansas, 1924-25, U. of ebraska, 1925-26; LL.B., Creighton U., Omaha, eb., 1929; D.H.L. (hon.), Dropsie College, June 954; m. Ethel Riekes, June 8, 1930; children—ettylu, Richard (dec.), Thomas Joseph, James Ben-min, Robert, Samuel. Admitted to bar, 1930, prac-ce of law as mem. firm Webb, Beber, Klutznick & elley, 1930-44; dep. corp. counsel, City of Omaha, 933-34; special atty. U.S. Dept. of Justice, 1935-36; gional rep. Office of Adminstr., Nat. Housing gency, 1942-43; asst. adminstr. Nat. Housing Agency, 943; commr. Fed. Pub. Housing Authority, 1944-46; n private practice of law, Chicago and Omaha, since 946, mem. law firm of Beber, Klutznick & Beber; res. and mem. bd. dirs. Pa. Consumers Oil Co., maha Fixture and Supply Co.; pres. Am. Community uilders, Inc., Chgo. Vice chmn. Ill. State Housing d.; trustee Nat. Jewish Hosp., Denver; vice presi-ent National Jewish Welfare Board; member advis-y com. Columbia Univ. dept. Urban Studies and ousing. Member Am., Neb. and Omaha bar assns., m. Inst. Planners, Am. Soc. Pub. Adminstrn., Nat. ssn. Housing Officials (bd. govs.), Chicago Met. ousing Council (bd. govs.), Am. Jewish Hist. Soc. exec. com.), Boy Scouts Am. (mem. nat. council), 'nai B'rith (internat. president), bd. dir., Jewish at. Fund, executive com. and board dirs. Am. ouncil to Improve Our Neighborhoods, Lambda lpha. Clubs: Highland (Omaha); Cosmos (Wash-gton); Standard, Ravisloe Country (Chgo.). Home: 6 Monee Rd., Park Forest, Ill. Office: Two Plaza, ark Forest, Ill.

KLÜVER, Heinrich, psychologist; b. Holstein, Ger-any, May 25, 1897; s. Wilhelm and Dorothea (Wüb-ers) K.; student U. of Hamburg (Germany) and U. Berlin, 1920-23; Ph.D., Stanford U., 1924; m. essa Feyerabend, Feb. 4, 1927. Came to U.S., 1923, aturalized, 1934. Instr. psychology U. of Minn., 924-26; fellow Social Science Research Council, 1926-8; research psychologist Behavior Research Fund, hicago, 1928-33; asso. mem. Otho S. A. Sprague emorial Inst., U. of Chicago, 1933-38, mem. Otho . Sprague Memorial Inst., 1938-46, prof. exptl. psy-ology, div. biol. sci., 1938—. Mem. Am. Acad. rts and Sciences, Am. Psychol. Assn., A.A.A.S., merican Physiol. Soc., Am. Neurological Assn., Soc. xptl. Psychologists, Midwestern Psychol. Assn., Illi-ois Society for Personality Study, Chicago Psy-hological Club, Optical Society of America, Society or Exptl. Biology and Medicine, Inst. Medicine of hicago, Nat. Inst. Psychology, Soc. of Biol. Psychia-ry, Am. Soc. Human Genetics, N.Y. Acad. Sci., ssn. Research Nervous and Mental Diseases. Protes-nt. Club: Quadrangle (Chgo.) Author: An Experi-ental Study of the Eidetic Type, 1926; Mescal, 928; Behavior Mechanisms in Monkeys, 1933. Asso. litor: Jour. of Psychol., 1935—, Jour. Comp. Phys-l. Psychology, 1947-50. Contbr. articles to science urs. Home: 5312 Blackstone Av., Chicago 15. Office: niversity of Chicago, Chicago 37, Ill.

KLUYVER, Albert Jan, microbiologist; b. Breda, etherlands, June 3, 1888; s. Jan Cornelis and Marie Honigh) K.; Chem.E., Tech. U., Delft, Nether-nds, 1910, Dr. Tech. Sci., 1914; student U. Vienna, 911; D.Sc., Ia. State Coll., 1932; Dr. honores usa Univ. of Louvain (Belgium), 1953. Doctor onores Causa Rutgers Univ., 1954; married Helena hanna van Lutsenburg Maas, July 29, 1916; chil-en—Antoinette, Jan Cornelis, Marie, Coenraad eodore, Clasine Albertine. Asst. prof. tech. botany, ch. U., Delft, 1910-16; indsl. adviser Netherlands ndian Govt., Buitenzorg, Java, 1916; chem. adviser egetable Oil Mill Concern, Bandoeng, Java, 1919-; prof. microbiology Tech. U., Delft since 1921. em., Koninklyke Akademie van Wetenschappen Ams-rdam, 1926; Ridder Orde Nederlandsche Leeuw, 30; mem. Koninklyke Vlaamsche Academie van etenschappen (Belgium), 1938; Emil Christian Han-n gold medal (Copenhagen), 1946; fgn. member cademia Scientiarum Fennica (Helsinki), 1947; pres. oninklyke Nederlandse Akademie van Wetenschap-en, 1947-54; hon. member Soc. of Gen. Micro-biology (Gt. Britain), 1948; hon. mem. Soc. Am. Bacteriologists, N.Y. Acad. Scis., 1949; fgn. asso. Nat. Acad. Scis., Washington, 1950; fgn. mem. Royal Soc., London. Fgn. hon. mem. Am. Acad. Arts and Scis. (Boston), 1953; corr. mem. Bot. Society of America, 1954. Member Netherlands Society Microbiology, Chem. Soc., Botanical Soc. Home: Nieuwe Laan 3, Delft. Office: Laboratorium voor Microbiologie, Technische Hogeschool, Delft, Netherlands.

KMIECK, George A. (kmĕk), univ. dean; born Cleveland, Oct. 26, 1904; s. John and Thecla (Sokolowska) K.; A.B., Gonzaga U., Spokane, Wash., 1929, A.M., 1930; S.T.L., St. Louis U., 1937. Entered Soc. of Jesus, 1923; teacher, Latin, Greek, economics, St. Ignatius High Sch., Chicago, 1930-33; freshman dean, coll. of arts and sciences, U. of Detroit, 1938-43, asst. dean, 1946-48, dean 1949-53, dir. evening div., arts and sciences, and engring., 1938-43, dir., 1948-49; asso. prof. philosophy and assistant chaplain to students, John Carroll Univ., Cleveland, 1953—. Served as capt., chaplain corps, U.S. Army, E.T.O., 1943-46 Address: John Carroll U., University Heights, Cleve. 18.

KNAPP, A(rthur) Blair (năp), educator; b. Duluth, Minn., Apr. 30, 1905; s. Arthur Henry and Alice F. (Peers) K.; A.B., Syracuse U., 1926, A.M., 1928; LL.D., Syracuse U., 1951, L.H.D., Temple U., 1952; m. Gertrude M. Park, July 26, 1930; children—Susan Park, Richard Blair. Grad. student and instr. in polit. sci., Syracuse U., 1926-29, dean of men, 1935-46; pvt. bus., 1929-35; dean of students, Temple U., 1946-1949, vice pres., 1949-1951; pres. of Denison University since 1951. Major, U.S. Army Air Force, 1943-46. Member educational advisory board United Cerebral Palsy Assn. Phila. Mem. bd. trustees, United Cerebral Palsy Assn. of Ohio; chmn. Ohio Found. of Ind. Coll., 1953-54; member Am. Coll. Personnel Assn. (mem. exec. com.), 1950-52), N.E.A., National Association of Student Personnel Administrators (president 1951-52), Phi Beta Kappa, Phi Kappa Phi, Phi Kappa Alpha, Psi Upsilon. Republican. Baptist. Clubs: Psi Upsilon, The Racquet (Phila.). Contbr. to profl. periodicals articles on ednl. personnel. Home: College Hill, Granville, Ohio.

KNAPP, Edwin John, univ. prof.; b. Milwaukee, Wis., Apr. 15, 1899; s. Herman and Anna (Meindel) K.; Ph.B., U. of Wis., 1921, Ph.D., 1931; m. Louise M. Sumnicht, 1926; children—Kathryn Louise, David Edwin, Richard Arthur, Robert Edwin. Instr. in physics, Western Reserve U., 1923-27; instr. in mathematics, U. of Wis., 1930-31; prof. of mathematics and physics and head of dept., Coll. of Mines, U. of Tex., since 1931. Served in U.S. Army, 1918. Past pres. Border Intercollegiate Athletic Conf. Fellow A.A.A.S.; member American Phys. Society, Sigma Xi, Methodist. Author: Basic Physics for Pilots and Flight Crews, 1943; Experiments for Introduction Physics (with P. W. Durkee), 1948. Home: 2100 N. Stanton St., El Paso, Tex.

KNAPP, Forrest Lamar, clergyman, ch. exec.; b. Rio Grande Co., Colo., Dec. 12, 1899; s. Melvin Smith and Olive (Rosebrough) K.; B.S. in E.E., Colo. State Coll., 1921; B.D., Yale, 1924, Ph.D., 1927; m. Helen Florence Klein, June 30, 1928; 1 son, Burt Lovell. Asst. pastor United Ch., Bridgeport, Conn., 1924-27; supt. religious edn. Cleveland Ch. Fed., 1927-28; dir. leadership edn. and mem. bd. editors Internat. Jour. of Religious Edn., Internat. Council of Religious Edn., 1929-39, dir. ch. sch. adminstrn., 1931-37, dir. research, 1931-32, chmn. Bur. of Research, 1933-34, dir. field adminstrn., 1937-39, mem. ednl. commn. 1929-45; exec. sec. program com. Internat. Conv. on Christian Edn., 1930, exec. sec. gen. conv. com., 1938, exec. com. and bd. of trustees, 1940-50; mem. Council of Ch. Bds. of Edn., 1935-39; mem. div. of Christian edn. and div. of fgn. missions Nat. Council of Chs. of Christian U.S.; v.p. John Milton Society for the Blind, 1942-54; asso. gen. sec. World Council of Christian Edn. N.Y. City, 1939-40, general sec., 1940-53; exec. sec., Mass. Council of Churches, 1953—. Lecturer in religious education, Northwestern U., 1932-33; visited various countries of Asia, The Americas, Africa, The Near East to aid interdenom. work in Christian edn.; fraternal delegate first assembly of World Council of Churches, Amsterdam, 1948. Member of Pi Kappa Delta, Lambda Chi Alpha fraternities. Congregationalist. Author: Leadership Education in the Church, 1933; Next Steps in Latin-America, 1942. Editor: The Christian Challenge to the Modern World, 1938; Christian Education and World Evangelization, 1941. Home: 419 Highland Av., Winchester, Mass. Office: 14 Beacon St., Boston 8.

KNAPP, Halsey B., dir. agrl. edn.; b. Port Byron, N.Y., Sept. 1, 1888; s. Halsey and Anna (Bowles) K.; B.S., Cornell U., 1912, M.S., in Agr., 1913; LL.D. (honorary), Hofstra University, 1949; married Sarah Gertrude Newkirk, Apr. 5, 1913 (died Nov. 13, 1929); children—Merrill Newkirk, Dorothy Halsey (dec.), Laura Sherman, Janet Elizabeth; married 2d Grace Van Nostrand, August 4, 1952. Instr. N.Y. State Coll. of Agr., Cornell, 1912-13, asst. prof., 1913-16; dir. N.Y. Sch. of Agr., Cobleskill, N.Y., 1916-33; dir. Long Island Agr. and Tech. Inst., Farmingdale, N.Y., since 1923. Dir. Farmingdale Federal Savings and Loan Assn. Dist. gov. Rotary Internat., 1932-33, dir., 1952-54, 1st v.p. 1953-54; president N.Y. State Association Crippled Children. Director Near East Found. Trustee Cornell University, 1939-40. Member N.E.A., American Vocational Assn., N.Y. State Vocational Assn. (pres. 1941), New York State Agricultural Society (pres. 1939, 40), N.Y. State Horticultural Society, 7th degree Patrons of Husbandry (Grange), Alpha Zeta, Gamma Alpha, Delta Sigma Rho. Methodist. Author: Orchard and Small Fruit Culture (with E. C. Auchter), 1929; Growing Trees and Small Fruits (with E. C. Auchter), 1929. Address: Long Island Agricultural and Technical Institute, Farmingdale, N.Y.

KNAPP, J(ames) B(arclay), air force officer; b. Macomb, Ill., Aug. 13, 1915; s. William Porter and Minta Pearl (Barclay) K.; student Transylvania U., Lexington, Ky., 1932-33, Western Ill. State Teachers Coll., Macomb, 1933-35; B.S., U.S. Mil. Acad., 1939; m. Mary Emma Finger, Nov. 23, 1940; children—Gail, Meta Sue, Mary Elizabeth, Barbara. Commd. 2d lieutenant 1939, advanced through grades to col., 1944; supervisor Air Force Primary Flying Sch., Stamford, Tex., 1941-43; squadron and group comdr. Heavy Bombardment, Italy, 1943-44; chief air operations, Mediterranean Theatre, 1945; strategic plans, hdqrs. U.S. Air Force, Washington, 1946-48; exec. sec. Mil. Liaison Com. to A.E.C., 1948-49; comdr. 2d Bomb. Wing, Savannah, Ga., 1949-52, 2d U.S.A.F., Barksdale A.F.B., La., 1951-52; student Air War Coll., Maxwell A.F.B., Ala., 1952-53; commander Goose Air Base, Labrador, 1953—. Decorated: Silver Star, D.F.C. with cluster, Air medal with 4 clusters. Club: Army-Navy (Washington). Home: Blandinsville, Ill.

KNAPP, J(oseph) Burke, banker; born Portland, Ore., Jan. 25, 1913; s. Joseph Burke and Cornelia Ann (Pinkham) K.; A.B., Stanford U., 1933; B.A., Oxford U., Rhodes Scholar, 1935, B.Litt., 1936; m. F.A., Hilary Eaves, April 4, 1939; children—Louis Harold, Rosalind Ann, Elsie. Spl. asst. to mng. dir. Brown Harriman Ltd., London, 1936-40; econ., Fed Reserve Bd., 1940-44; adviser on German Econ. Affairs in Dept. of State and German Mil. Govt., 1944-45; spl. asst. to chmn. Fed. Reserve Bd., 1945-48; dir. Office of Financial and Development Policy, Dept. of State, 1948-49; asst. dir. econ. dept. Internat. Bank for Reconstruction and Development 1950-52, dir. Western Hemisphere dept. since 1952; econ. adviser U.S. delegation to NATO, 1950-51; U.S. pres. Joint Brazil-U.S. Econ. Development Commn., 1951-52. Home: 3701 Curtis Court, Chevy Chase, Md. Office: Internat. Bank, 1818 H St., Washington.

KNAPP, Lewis Mansfield, coll. prof.; b. Groton, Mass., Mar. 4, 1894; s. George Samuel and Susan (Lewis) K.; A.B., Amherst Coll., 1916; student U. of Clermont Ferrand, France, 1919; M.A., Columbia, 1920; Ph.D., Yale, 1928; m. Louise Ansley, June 24, 1922 (died 1936); 1 dau., Margaret Louise; m. 2d, Helen June Heath, Mar. 26, 1938; 1 son, Hugh Heath. Master, Bishop's Coll. Sch., Lennoxville, P. Q., Can., 1916-17; teacher Hopkins Grammar Sch., New Haven, Conn., 1920-23; instr. in English, U. of Colo., 1922-25; instr. and asst. prof. English, Williams Coll., Williamstown, Mass., 1928-38; successively asst. prof., asso. prof., and prof. of English, Colo. Coll. since 1939, chmn. English dept. since 1947. Served with Ambulance Unit, 5th Div., U.S. Army, 1917-18; with A.E.F., 1918-19. Mem. Modern Lang. Assn. of Am., Colo.-Wyo. Acad. of Letters, Phi Beta Kappa, Delta Upsilon. Conglist. Author: Tobias Smollett, Doctor of Men and Manners, 1949. Contbr. articles on 18th Century figures to various publs. Home: 115 E. Del Norte St., Colorado Springs, Colo.

KNAPP, Louise (năp), dir. sch. of nursing; b. St. Louis, Mo., March 19, 1896; d. Harry Gilmore and Louise (Whittemore) K.; St. Mary Inst., St. Louis, Mo., 1909-13; grad. Washington U. Sch. of Nursing, 1920; B.S., Teachers Coll., N.Y. City, 1927; A.M., Columbia, 1932. Nurse, Henry Street Nursing Service, N.Y. City, 1920-23; supervisor, South Side Teaching and Health Center, 1923-24, Municipal Visiting Nurses, St. Louis, Mo., 1924-26; county nurse, Amherst, Va., 1927-28; instr. Vanderbilt Clinic, Presbyn. Hosp., Columbia U. Medical Center; instr. nurse edn., Teachers Coll., 1932-34; prof. nursing, dir. dept. Wayne Univ., Detroit, 1934-40; prof. nursing, dir. of Washington U. Sch. of Nursing, 1940—. Fellow Am. Pub. Health Assn.; mem. Am. Nurses Assn., National League for Nursing. Author: The Out-Patient Dept. in the Education of the Nurse, 1932. Home: Topping Rd., R. 13, Kirkwood, Mo. Address: 416 S. Kingshighway, St. Louis 10, Mo.

KNAPP, Robert Talbot, educator; b. Loveland, Colo., Jan. 5, 1899; s. Herman and Almira (Talbot) K.; student Throop Coll. of Tech. (now Calif. Inst. Tech.), 1916-20; B.M.E., Mass. Inst. Tech., 1920; Ph.D., Calif. Inst. Tech., 1929; m. Pearl Gilliland, June 14, 1925. Instr. mech. engring., Calif. Inst. of Tech., 1922-30, asst. prof., 1930-36, asso. prof. 1936-50, dir. grad. research and major research projects in fields of applied mechanics, hydrodynamics and hydraulics, 1922-51, professor hydraulic engineering, 1951—; Clayton lectr. Instn. Mich. Engrs., London, Apr. 1952. Awarded Jr. Travel prize, Throop Coll. of Tech. (Alaska), 1919; John R. Freeman traveling fellowship in hydraulics, Europe, by Am. Soc. M.E., 1929. Mem. Am. Soc. M.E., Am. Soc. C.E., Am. Geophys. Union, Southwest Mus., Sigma Chi, Tau Beta Pi. Presbyn. Author numerous reports on research projects in field of fluid mechanics developed at Calif. Inst. Tech. Contbr. articles in engring. publs. Home: 1801 N. Country Lane, Pasadena 8, Calif.

KNAPP, Sherman Richmond, utility exec.; b. Danbury, Conn., June 17, 1905; s. Frederick Abijah and Julia (Richmond) K.; E.E., Cornell, 1928; m. Eleanor Tracy, June 23, 1928; children—Sherman R., Barbara, Duncan Tracy. With Conn. Light & Power Co., Berlin, since 1928, cadet engr., 1928-31, sales engr., 1931-37, mgr. New Milford dist., 1937-41, asst. to sales v. p., 1941-48, asst. to pres., 1948-50, exec. v.p., 1950-52, pres. since 1952; pres., dir. Rocky River Realty Co., Shelton Canal Co., Windsor Locks Canal Co., The Conn. Gas Co.; dir. Hartford Fire

Ins. Co., Hartford Steam Boiler Ins. and Inspection Co., Scovill Mfg. Co. Trustee Conn. Bank and Trust Co.; past pres. New Eng. Gas Assn., Lambda Chi Alpha. Clubs: The Hartford, Waterbury; Statler (Cornell U.). Home: Shingle Mill Rd., West Simsbury. Office: Selden St., Berlin, Conn.

KNAPP, Stanley Merrill ◎ V. 27.

KNAPP, Thomas McCartan, educator; b. St. Louis, Mo., Nov. 4, 1890; s. Thomas McCartan and Eloise Emeline (Prather) K.; A.B., St. Louis U., 1910, A.M., 1917, grad. work until 1925. Joined Soc. of Jesus (Jesuits), 1910; ordained priest R.C. Ch., 1924; instr. in English, Campion Coll., Prairie du Chien, Wis., 1917-19; asst. prof. English and dir. publs., Campion Coll., 1919-21; chancellor St. Louis U. and dean Coll. Arts and Sciences, also regent Sr. Corporate Colls., 1926-38, on leave of absence 1938-39, regent School of Commerce and Finance, 1939-43, dir. summer session, 1928, asso. prof. philosophy, 1928-43, trustee, 1926-45. Instnl. dir. Engineering, Science and Management War Training Courses, 1942-43; Superior, Mo. Province Jesuit Mission Band, 1943-45; pres. Rockhurst Coll., Kansas City, Mo., 1945-51; regent, sch. commerce and finance St. Louis U. since 1951. Democrat. Address: St. Louis U., 221 N. Grand, St. Louis 3.

KNAPP, Walter I(rving), engineer; b. Austinburg, O., July 15, 1899; s. William G. and Laura I. (Tallman) K.; student Case Sch. Applied Sci., Cleve., 1919-20; B.S. in Elec. Engring., Ohio No. U., 1923; student design and lighting in architecture Cranbrook Acad. Art, 1935-36; m. Ruth L. Snyder, May 7, 1924; 1 dau., Margaret Louise. Jr. engr., elec. and sales engr. Wilson-Painter Elec. Co., Canton, O., 1923-26; lighting engr. and sales Netting Co., Detroit, 1926-32; pres., design engr. Lighting Corp., Detroit, 1932-34; lighting design engr. Detroit Edison Co., 1934-44; product design, development and Marketing, Detroit, 1944—; work includes sunray finishing machine for stainless steel ware, plastics top filiet, seaming bridge for plastic counter tops, V arm metal secondary elec. pole design, vertirail mass. transit system. Registered profl. engr., Mich. Mem. Illuminating Engring. Soc. (nat. chmn. prize award com. Lighting in Architecture 1941-42), Engring. Soc. Detroit (dir. 1942-45), Delta Sigma Phi. Methodist. Mason. Address: 18464 Prairie Av., Detroit 21.

KNAPP, Willard A(lfred) (năp), educator; b. Piatt County, Ill., Jan. 29, 1885; s. Alfred J. and Mary Jane (Swales) K.; B.S. in Civil Engring., U. of Ill., 1907, asst. and grad. student, 1907-08; C.E., Purdue U., 1911; m. Nell Davis, Aug. 3, 1910; 1 son, Willard Alfred. Asst., U. of Ill., 1907-08; instr. structural engring., Purdue U., 1908-12, asst. prof., 1912-20, asso. prof., 1920-24, prof. engring. since 1924, assistant dean of engineering, 1935-43, asso. dean, 1943-55; coordinator Army-Navy Coll. Training Program since 1943; summer work with Am. Bridge Co., 1907, 14, Rock Island Ry. Co., 1910, C.,M.&St.P. R.R., 1909, 11, 12, 13; several summers staff Purdue Summer Surveying Camp. Served as captain U.S. Army Engineers Reserves with 7th Engineers (combat), May 1917-June 1919; with A.E.F., 15 months; took part in St. Mihiel & Meuse Argonne Offensive; received 5th Div. citation; lt. col., ret. Engr. Reserves. Former mem. Ind. State Bldg. Council and Ind. Bd. Examiners for Architects; mem. Ind. Safety Council; past pres. Ind. Engring. Council. Am. Soc. Civil Engrs. (past sec. Ind. Sect.); mem. Soc. for Promotion Engring. Edn. (past chmn. Ind.-Ill. sect.), Soc. Am. Mil. Engrs., Am. Assn. Adult Edn., Military Order Loyal Legion, American Legion, Scabbard and Blade, Triangle (past nat. sec.; past nat. pres.), Acacia (past nat. treas.), Sigma Xi, Tau Beta Pi, Alpha Phi Omega, Chi Epsilon. Mason (32°). Methodist. Club: Lafayette Kiwanis (past pres.). Home: 1305 Ravinia Road, West Lafayette, Ind. Office: Purdue Univ., West Lafayette, Ind.

KNAPPEN, Marshall Mason, coll. prof.; b. Sioux Falls, S.D., Jan. 6, 1901; s. George Frederick and Anna Geraldine (Pealer) K.; A.B., Coll. of Wooster, 1921, Litt.D., 1946; Rhodes scholar, Oxford U., 1921; A.B., 1923; Th.M., Princeton Theol. Sem., 1925; Ph.D., Cornell U., 1927; Litt.D., U. of Louisville, 1948; unmarried. Asst. pastor, Presbyn. Ch., Brookings, S.D., 1923-24; pastor Congl. Ch., Redfield, S.D., 1928-29 (demitted ministerial status, 1929); instr. and asst. prof. history, U. of Chicago, 1927-28, 1929-39; prof. history and polit. sci., Mich. State Coll., 1939-48; prof. of polit. sci., U. of Mich., since 1948. Served as capt. to lt. col., air corps; chief of religious affairs sect. and dep. chief of edn. sect., Office of Mil. Govt. for Germany, 1942-46. Fellow Royal Hist. Soc. (London); mem. Am. Polit. Sci. Assn., Am. Hist. Assn., Am. Soc. of Ch. History, Ethical Soc. Ind. Democrat. Club: Quadrangle (Chicago). Author: Tudor Puritanism, 1939; Constitutional and Legal History of England, 1942; And Call It Peace, 1947. Office: Dept. of Political Science, University of Michigan, Ann Arbor, Mich.

KNAPPSTEIN, K(arl) Heinrich, fgn. consul; b. Bochum, Germany, Apr. 15, 1906; s. Joseph and Clara (Herbst) K.; student U. of Cologne, 1924, U. of Berlin, 1928; Diploma polit. economy, U. of Bonn, 1930; study U. of Cincinnati, 1930-31; m. Adelheid Loehr, Dec. 23, 1933; children—Mechthild, Ursula. In charge econs. desk Frankfurter Zeitung, 1936-43; dep. state minister reconstrn., denazification State Hesse, 1945-48; pub. relations officer German Bizonal Govt., 1948-50; German consul gen., Chicago, since 1950. Office: 8 S. Michigan Av., Chicago 3.

KNATHS, (Otto) Karl (k'năths), artist; b. Eau Claire, Wis., Oct. 21, 1891; s. Otto Julius and Theresa (Dietrich) K.; grad. Portage (Wis.) High Sch., 1910; studied Art Inst. Chicago, 5 yrs.; A.F.D. (hon.), Chgo. Art Inst., 1951; m. Helene Weinrich, 1922. Represented Met. Mus. N.Y.C., Phillips Memorial Gallery, Washington, D.C., Gallery of Living Art, Phila. Museum of Art, Detroit Museum, Art Inst. Chicago, N.Y. Museum of Modern Art, guest artist Phillips Memorial Gallery. Awarded Norman Wait Harris silver medal, Art Inst. Chicago, 1928; medal of Boston Tercentenary; 1st prize Carnegie Inst., 1946; 1st prize Metropolitan Museum, 1950. Member dept. of art, Nat. Inst. of Arts and Letters. Home: 8 Commercial St., Provincetown, Mass.

KNAUSS, Francis J(acob) (nous), justice; b. Chicago, Aug. 30, 1884; s. Jacob H. and Dora (Gerbing) K.; LL.B., U. Colo., 1905; m. Emma M. Gurr, Dec. 22, 1908; 1 dau., Dorothy (Mrs. Frederick L. Reid). Admitted to Colo. bar, 1905; law practice, Denver, 1905-46; judge Denver Dist. Ct., 1946-51; justice Colo. Supreme Ct. since 1951. Mem. Denver Bd. Adjustment and Zoning, 1943-46; senator Denver dist. Colo. State Senate, 1915-31. Dir. Salt Lake City Unit Shriners Hosp. for Crippled Children. Mem. Denver, Colo. bar assns., Sigma Phi Epsilon, Phi Alpha Delta. Mason (past grand master). Clubs: Denver Athletic, Lions. Home: 1625 Monaco Parkway, Denver 7. Office: State Capitol Bldg., Denver 2.

KNAUTH, Arnold Whitman (k'nout), maritime and aviation law; b. N.Y. City, Dec. 8, 1890; s. Percival and Mary Iles (Whitman) K.; grad. Milton (Mass.) Acad., 1908; A.B., Harvard, 1912; grad. study law, Columbia, 1912-14, Harvard, 1914-15; m. Wilhelmina de Peyster Conger, Mar. 17, 1928; 1 son, Christopher Rutgers. Admitted to bar, 1915; partner firm Spence & Hotchkiss, N.Y.C.; adjunct asso. professor of law, New York University; admiralty attorney Department of Justice, 1943-47. Member Association of the Bar of City of New York, American Bar Assn. (committee on aeronautical law; com. on admiralty law, chmn. 1949-53), Intenat. Law Assn. (air law com.), Maritime Law Assn. (sec. and treas. 1930-37), Assn. of Average Adjusters of U.S. (chmn. 1940), Am. Soc. Internat. Law, Phi Delta Phi, Delta Kappa Epsilon. Permanent U.S. member of Internat. Com. Tech. Juridical Experts Air Law. Clubs: University, Harvard. Author: Ocean Bills of Lading, 1937, 41, 47, 53. Editor: Am. Maritime Cases, U.S. Aviation Reports, Digest U.S. Maritime Law; Benedict on Admiralty (6th edit.), 1939; Griffin on Collision, 1948. Contbr. articles to law jours. Home: 1 Lexington Av. 40 Wall St., N.Y. City 5.

KNAUTH, Oswald Whitman, economist; b. N.Y. City, June 3, 1887; s. Percival and Mary (Whitman) K.; A.B., Harvard, 1909; Ph.D., Columbia, 1913; m. Anna Dixwell Clements, Sept. 29, 1911; children—Oliver Dixwell, Basil Dixwell, Arnold Whitman II. With Am. Bank Note Co., 1909-10; instr., later asst. prof. economics, Princeton, 1913-16; editorial writer New York Evening Post, 1916-17; mem. staff Nat. Bur. Econ. Research, Inc., 1919-22; began with R. H. Macy & Co., 1922, becoming treas., 1933; pres. Associated Dry Goods Corp., 1936-43; asst. dir. Statistics Division, War Production Bd., 1942; consultant to quartermaster general, 1942-43; cons. to Army Supply Forces, 1942-44; lecturer, Columbia, 1948-51, visiting professor, 1948-54. Member Retailers' Advisory Committee to O.P.M.; member executive com. of Defense Savings staff, N.Y. State; member Appeal Board of Selective Service. Served as 1st lt., 106th F.A., U.S. Army, World War. Exec. dir. Emergency Relief Bureau of New York, 1935. Trustee Twentieth Century Fund; dir. Am. Enterprise Assn., Nat. Bur. Econ. Research, Inc. Mem. Am. Econ. Assn., Am. Statis. Assn., Nat. Econ. League, Acad. Polit. Sci. Rep. Clubs: Cosmos (Washington), Century, Harvard, Knickerbocker, Cruising Club of Am. Author: Policy of the United States Toward Industrial Monopoly, 1914; Income in the United States (with others), 1921; Distribution of Income by States, 1923; Managerial Enterprise, 1948; Theory of Marketing (with others), 1949. Home: 27 W. 67th St., N.Y.C. 23; also Beaufort, S.C.

KNAUTH, Percy ◎ V. 28.

KNAYSI, Georges Abdallah (k nay sī), educator, bacteriologist; b. Hasbaya, Lebanon, June 21, 1898; s. Abdallah and Saleemy (Mattar) K.; student College de la Sagesse, Beirut, Lebanon, 1911-13, Université St. Joseph, Beirut, 1913-20, École Duvigneau de l'Anneau, Paris, 1920-21; B.S., Cornell U., 1924, M.S., 1925, Ph.D., 1929; D.Sc., St. Bonaventure U., 1952; m. Adele Maosha, Apr. 23, 1939; children—George Albert, Edmund Joseph, Fareed Anthony. Instr. bacteriology Cornell U., 1928-31, asst. prof., 1931-42, asso. prof., 1942-44, prof., 1944—; cons bacteriology RCA Labs., Princeton, N.J., 1947-48; Fulbright lectr. bacteriology Faculty of Medicine, U. Paris, 1953. Tech. adviser bacteriology Dept. of Army, 1946-49. Former fellow Internat. Milk Dealers Assn.; mem. A.M.A., Soc. Am. Bacteriologists (asso. editor of jour. 1942-54; chmn. gen. sect. 1951), A.A.A.S., Am. Dairy Sci. Assn., Societe Francaise de Microbiologie, Sigma Xi, Phi Kappa Phi. Roman Catholic. Author Elements of Bacterial Cytology, 1944 rev. edit., 1951. Author many tech. publs. Home: 119 Ithaca Rd., Ithaca, N.Y.

KNEBEL, Fletcher, newspaperman; b. Dayton, O., Oct. 1, 1911; s. A. G. and Mary (Lewis) K.; A.B., Miami U., Oxford, O., 1934; m. Amalia Rauppius, 1935; children—Jack G., Mary L.; m. 2d, Marian Park, June 30, 1953. With Coatesville (Pa.) Record, 1934, Chattanooga (Tenn.) News, 1934-35, Toledo News Bee, 1936; with Cleveland Plain Dealer, 1936-50; Washington corr., 1937-50; corr. Washington bur. Cowles Publs. (Minneapolis Star & Tribune, Des Moines Register & Tribune, Look Mag.), 1950—; author syndicated column Potomac Fever, 1951—. Served as lt. USNR, 1942-45. Mem. Phi Beta Kappa, Sigma Chi. Clubs: Gridiron (exec. com.), Nat. Press (Washington). Home: 6211 Verne St., Bethesda, Md. Office: National Press Bldg., Washington 4.

KNECHT, Karl Kae (k'nĕkt), cartoonist; b. Iroquois, S.D., Dec. 4, 1883; s. Harry August and Bridget Marie (Fahey) K.; ed. pub. and high schs., Freeport, Ill., 1889-1902, Art Inst. Chicago, 1903-06; Litt.D. (hon.), Evansville College, 1953; married Jannie Ellwood Moore, Aug. 22, 1918. Newspaper reporter, Freeport, later clk., I.C. R.R., Freeport and Chicago, and theatre usher and doorman until 1906; cartoonist, Evansville (Ind.) Courier, since 1906; dir. Evansville Courier; vice president Evansville Courier, Inc.; columnist Sunday Courier and Press. Organizer, 1925, Nat. Assn. Circus Fans, pres. 1951; founder The White Tops, monthly magazine; mem. Evansville City Board of Education, 1942-43; formerly commr. Evansville Parks and dir. Mesker Zoo. Dean Am. newspaper editorial cartoonist, 1951. Member Cartoonists Soc., Modern Woodman. Author: Surprise Drawing Puzzle Book, 1928; How to Put on Your Own Circus. Contbr. to Billboard, Courier, King Pole, World's Fair (London), others. Illustrator of Child Jingles, by Winifred Sackville Stoner. Home: 31 Adams Av., Evansville 13. Office: The Courier, Evansville, Ind.

KNEDLER, John W(arren), Jr. (nĕd'ler), educator; b. Elmhurst, Pa., Apr. 29, 1901; s. John Warren and Sally Kate (Greiss) K.; A.B., Harvard, 1924, M.A., 1927, Ph.D., 1937. Prof. English Manhattan Sch. Music since 1945; instr. English N.Y.U., 1929-34, 35-37, asst. prof., 1937-42, asst. prof. physics, 1942-45, asso. prof. English, 1945-51, prof. English since 1951, asst. dean since 1946. Mem. Modern Lang. Assn. Am., Phi Beta Kappa, Phi Gamma Delta. Club: Harvard (N.Y.C.). Author article profl. jour. Editor: Masterworks of Science, 1947. Home: Moscow, Pa., or Webb Av., N.Y.C. 35.

KNEELAND, Yale, Jr., physician; b. Rumson, N. J., July 18, 1901; s. Yale and Anna Ilsley (Ball) K.; A.B., Yale, 1922; M.D., Columbia, 1926; m. Deborah Dyer, Jan. 4, 1930; children—Hopeton Drake, Deborah Van Dyck, Yale, III, Anne Ball. Interne Presbyn. Hosp., New York City, 1926-28; asst. in medicine Coll. of Physicians and Surgeons, Columbia, 1928-31, instr. medicine, 1931-34, asso. in medicine, 1934-39, asst. prof. medicine, 1939-47, asso. prof. medicine since 1947; attending physician Presbyterian Hosp., N.Y. City, since 1945; clin. dir. Columbia service Goldwater Memorial Hosp., N.Y. City; consulting physicians Sharon (Conn.) Hosp., St. Francis Hospital, Poughkeepsie, N.Y.; civilian expert cons. to War Dept. Served as col. med. corps U.S. Army, 1942-45, sr. consultant infectious disease, E.T.O.; cons. in medicine United Kingdom base. Fellow Am. Coll. Physicians; mem. Am. Soc. Clin. Investigation, Assn. Am. Physicians, Phi Beta Kappa, Alpha Omega Alpha. Republican. Protestant Episcopalian. Clubs: Union, Century, Grolier (N.Y.C.). Contbr. articles on infectious diseases to med. jours. Home: 1010 Fifth Av., N.Y.C. 28. Office: 620 W. 168th St., N.Y.C. 32.

KNEEN, Harold Fitch (neen), manufacturing executive; born in Cleveland, January 15, 1903; son of E. W. and Estelle (Fitch) K.; M.E., Cornell U., 1925, M.M.E., 1933; m. Carol Beattie, June 10, 1927; children—Carolyn B., Brewster B., Nancy, Jamie. Vice pres., charge mfg. Lincoln Electric Co., 1929-52; v.p. Safety Car Heating and Lighting Co., New Haven, 1952-54, dir., 1952—, pres., 1954—; dir. Union & New Haven Trust Co., R. Wallace & Sons Mfg. Co., Wallingford, Conn., Vapor Heating Corp., Chgo. Chmn. supervisory com. Sch. Exec. Development, New Haven Coll. Mem. Tau Beta Pi, Chi Psi. Congregationalist. Clubs: Dauntless (Essex); Quinnipiack, Lawn (New Haven); Sachem's Head Yacht (Guilford, Conn.). Home: 89 Killdeer Rd., Hamden 17, Conn. Office: 1187 Dixwell Av., Hamden, Conn.; also Box 904, New Haven 4.

KNEIER, Charles Mayard (nēr), univ. prof.; b. Clinton County, Ill., Oct. 8, 1898; s. Charles Washington and Lulu (Russell) K.; A.B., U. of Ill., 1922, A.M., 1924, Ph.D., 1926; J.D., U. of Mich., 1937; grad. student Cornell U., summer 1931; m. Lois Hatfield, Sept. 6, 1935. Instr. of polit. science, U. of Tex., 1926-27; asso. prof. of polit. science, U. of Neb., 1927-30; asst. prof. of polit. science, U. of Ill., 1930-32, asso. prof. 1932-38, prof. since 1939, chmn. of dept. polit. sci., 1948-53, acting director Inst. Govt. and Public Affairs, 1948-50; director research Illinois Legislative Council, 1938-39; consultant, Tenn. Valley Authority, 1939-43; consultant, Illinois Legislative Council, 1939-43; consultant, War Relocation Authority, 1942; member Ill. State Police Merit Board, 1949-52. Served in S.A.T.C., 1918; commnd. as major, A.U.S., 1943; promoted lt. col., 1944; mem. faculty Sch. of Mil. Govt., Charlottesville, Va., 1943-45. Mem. Am. Polit. Sci. Association, National Municipal League, Order of the Coif, Phi Beta Kappa, Alpha Kappa Lambda fraternities. Club: University (Urbana, Ill.). Author: State Regulation of Public Utilities in Illinois, 1927; County Government and Administration (with J. A. Fairlie), 1930; City Government in the United States, 1934 (revised edit.) 1947. Compiler: Illustrative Materials in Municipal Government and Administration, 1939; Readings in Municipal Government and Administration (with Guy Fox), 1953. Contbr. to jours.

Awarded Legion of Merit, 1946. Office: Lincoln Hall, Urbana, Ill.

KNEIL, Robert Chipman (neil), life ins. exec.; b. Saratoga Springs, N.Y., July 26, 1892; s. Thomas R. and Caroline M. (Hawley) K.; B.S., Wesleyan U., 1915; m. Gertrude M. Koenig, Sept. 6, 1919; 1 dau., Gertrude M. Clk. Reliance Life Ins Co., Pitts., 1915-16, br. office cashier, 1916-19, asst. cashier home office, 1919-23, mgr. renewal dept., 1923-30, dir. budget, 1930-35, asst. v.p., 1935-43, v.p. since 1943, merged with Lincoln Nat. Life Ins. Co., Ft. Wayne, Ind., 2d v.p. Lincoln Nat., resident exec. officer Reliance div., Pittsburgh, now v.p., treas. and mem. bd. dir. Dir. Ins. Fedn. of Penna. Mem. Nat. Office Management Association, Life Office Management Assn. (pres., dir.), B.A.R. Methodist. Clubs: Duquesne, Univ. (Pitts.). Home: 31 Nicholson St., Pitts. 5. Office: 367 5th Av., Pitts. 22.

KNEISS, Gilbert Harold (nēs), author and railroad official; b. San Francisco, Calif., Aug. 28, 1899; s. Karl E. and Fannie (Gilbert) K.; B.S., U. of Nev., 1923; grad. work U. of Calif.; m. Hannah Emily Rayburn, Feb. 12, 1920; 1 dau., Gloria (Mrs. W. J. Lord). Engr. and economist, Standard Oil Co. of Calif., 1923-30; gen. mgr. Audisk Corp., 1931-37; tech. dir. "Cavalcade," Golden Gate Internat. Expn. and "Railroads on Parade," New York World's Fair, 1938-40; dist. mgr. San Francisco and Honolulu, and regional priorities mgr. Region X, War Prodn. Bd.; now asst. to pres. (public relations) Western Pacific R.R. Co. Former dist. Mgr. Civilian Prodn. Admintrn., San Francisco. Res. v.p. Ry. and Locomotive Hist. Soc. Mem. Pub. Relations Soc. of Am. (pres. San Francisco chpt.), Omicron Delta Gamma, Nu Eta Upsilon. Clubs: Press, Union League (San Francisco). Author: Bonanza Railroads, 1941; (play) Between Trains, 1936; The Iron Horse and The Days of Gold, 1937; History of The Virginia and Truckee Railroad, 1938; The Bowker's Twin, 1939; Railroading at the New York World's Fair, 1940, The Locomotives of the Union Iron Works, 1946; Fifty Handles for Western Pacific, 1953. Home: 18 Forest Lane, Berkeley 8, Calif. Office: 526 Mission St., San Francisco 5.

KNEPPER, Edwin Garfield (nĕp'per), educator; b. Bryan, O., July 7, 1886; s. Allen Townsend and Mary Elizabeth (Dodge) K.; A.B., Tri-State Coll., Angola, Ind., 1913; A.B., B.E., Ohio State U., 1914; student Johns Hopkins, 1917, U. Chgo., 1919, 1924-25; Ed.D., Harvard, 1936; m. Grace Huntwork, June 1, 1920; children—Noah Allen, Edwin Garfield, John Harvard. Tchr. rural schs., 1904-06, 1907-08; prin., tchr. high sch., 1910-13; asst. supt. Mercer Co. Schs., Celina, O., 1914-17; dir., pres. The Peoples Finance Corp., 1919-21; dir. tchr. tng. Bliss Coll., 1921-23; chmn. dept. bus. edn. Bowling Green State U. 1923-53; head real estate, rental dept. Peoples Bank, Kokoma, Ind., 1919-21. Served as 1st lt. U.S.A., U.S. Army, 1917-19. Mem. Future Bus. Leaders Am. (state organizer Ohio, 1941-53), Ohio Bus. Tchrs. Assn. (pres. 1952-53), Phi Delta Kappa. Mem. Christ Ch. Mason (Scottish Rite). Author: A History of Business Education in United States, 1941. Home: 403 S. Main St., Bowling Green, O.

KNICKERBOCKER, Kenneth L(eslie), educator; b. Dallas, May 19, 1905; s. Hubert DeLancy and Julia (Opdenweyer) K.; A.B., So. Meth. U., 1925, A.M., 1927; Ph.D., Yale, 1933; m. Dorothy Mcdonald, June 30, 1928; children—Robert Keats, Elizada Jean. Instr. English Tex. Tech. Coll., 1926-29, 1932-34; asst. prof. English R.I. State Coll., 1934-36, asso. prof., 1936-38, prof. English, head dept., 1938-46; prof. English, chmn. freshman English U. Tenn. since 1946. Lt. (j.g.), U.S.N.R., 1943; exec. officer, Navy V-12, Ohio Wesleyan, 1943-44; lt., comdg. officer Navy V-12, Ohio Wesleyan, 1944-45. Received Grant-in Aid, Am. Council Learned Socs., 1934. Mem. Modern Lang. Assn. Am., So. Atlantic Modern Lang. Assn., Nat. Conf. Tchrs. English, Coll. English Assn., Am. Assn. U. Profs., Tenn. Edn. Assn., Conf. Coll. Composition and Communication (exec. com., nominating com.), Kappa Alpha (So.), Phi Kappa Phi. Editor New Letters of Robert Browning (with William C. DeVane), 1950; Selections from the Poetry of Robert Browning, 1951; compiler, editor, Ideas for Writing, 1951; Interpreting Literature (with H. W. Reninger), 1955. Contbr. articles learned jours. on nineteenth-century literary figures. Home: 3321 Garden Dr., Fountain City, Tenn. Office: Univ. of Tennessee, Knoxville.

KNICKERBOCKER, William Skinkle, educator, editor; b. N.Y. City, Jan. 7, 1892; s. Thomas Henry and Lucy Bulson (Skinkle) K.; student Bibl. Sem. of New York, 1911-14; A.B., Columbia, 1917, A.M., 1918, Ph.D., 1925, Proudfit fellow, 1918-20; m. Frances Wentworth Cutler, June 2, 1921; children—Charles H., Richard W. Instr. in English, Dartmouth, 1918-19; asst. prof. English, Syracuse U., 1920-26; prof. English, Univ. of the South, 1926-43; prof. English, Columbia, summer 1928; visiting Carnegie prof. to univs. of Manchester and Aberdeen, Gt. Britain, 1935; master in English, The Loomis Inst., 1943-46; prof. English, Univ. of Mass., 1946-48; prof. English, Emerson Coll., Boston, since 1948. Delegate World Conf. English-Speaking Union, London, 1951; leader Intercollegiate tour, Britain, France, Holland, 1952. Editor Sewanee Review, 1926-42; contbg. editor Institute Current Literature; asso. editor Am. Bookman since 1943. Member Modern Lang. Assn. America, Am. Assn. Univ. Profs., Phi Beta Kappa, Alpha Xi Sigma, Kappa Sigma, Sigma Upsilon (nat. pres.), Alpha Pi Theta. Democrat. Author: Creative Oxford, 1925; Victorian Education and Concept of Culture, 1949. Editor: Culture and Anarchy, by Matthew Arnold, 1925; Classics of Modern Science, 1927; consultant and contbg. editor Dictionary of World Literature, 1943; 20th Century English, 1946. Editor; Victorian Notes. Home: 78 Plainview St., Waban 68, Mass. Office: Emerson College, Boston.

KNIES, J. Luther (k nez), dept. store exec.; b. Tamaqua, Pa., Dec. 29, 1901; s. Edward S. and Margaret (Pfeil) K.; student pub. schs. of Catasauqua, Pa.; m. Hope G. Graeter, Jan. 19, 1929. Joined W. T. Grant Co., N.Y. City, 1922, successively store mgr., dist. mgr. and regional mdse. mgr., then sales promotion dir., 1947-50, mdse. v.p., dir. since 1950. Home: Crescent Rd., Riverside, Conn. Office: 1441 Broadway, N.Y.C. 18.

KNIFFEN, Fred B(owerman), univ. prof.; b. Britton, Mich., Jan. 18, 1900; s. Samuel Bradshaw and Mary Ingersoll (Bowerman) K.; A.B., summa cum laude, Univ. Mich., 1922; Ph.D., Univ. Calif. (univ. fellow in geography, 1927-28), 1929; scholar, Southwest Lab. of Anthropology at Santa Fe, N.M., 1929; Rosenwald fellow, Munich (Germany) Univ., 1938-39; m. Eva Virginia Arp, Aug. 9, 1927; children—Samuel James, Donald Avery, Nancy Margaret. Teaching fellow, Univ. Calif., 1925-27, 1928-29; asst. prof. of geography, La. State Univ., 1929-31, asso. prof., 1931-38, prof. of geography and anthropology since 1940, head, dept. anthropology, 1935-49, head dept. geography and anthropology since 1949. Served as pvt., U.S. Army, 1918. Fellow: A.A.A.S., Am. Anthropol. Assn.; mem. Nat. Research Council, Assn. Am. Geographers, Geol. and Mining Soc. of Am. Univs., Folklore Soc. Phi Beta Kappa, Sigma Xi, Phi Kappa Phi, Sigma Gamma Epsilon, Omicron Delta Kappa. Democrat. Presbyn. Mason. Joint author: Culture Worlds, 1950. Contbr. articles, book revs., profl. publs. Specializes in Am. institutions, folklore, geography. Home: 3636 Primrose, Baton Rouge 6.

KNIGHT, Alfred, exec.; b. San Francisco, Mar. 29, 1874; s. William Henry and Ella Joanna (Waters) K.; ed. Hughes High Sch. and Nelson's Business Coll., Cincinnati; m. Harriet Hieatt Black, June 4, 1896; 1 son, Vernon. Assistant secretary-treasurer Cincinnati Edison Electric Company, 1891-1901, general auditor The Fleischmann Co., Cincinnati, 1901-18; v.p., dir. Fleischmann Co., N.Y., 1918-29, and of its successor, Standard Brands, Inc. (and subsidiary cos.), 1929-33; retired Dec. 31, 1933; pres. Orangewood Realty Co., Pheonix, 1938-49; pres. Eureka Realty Co., 1942-50; pres. Camelback Lands, Inc., 1945-51; mem. Phoenix Realty Bd., 1945-51; dir. Arizona Savings & Loan Assn., 1941-50; v.p., dir. Am. Inst. Fgn. Trade-51; former v.p., dir. Am. Dismalt Co., Fleischmann Transportation Co., Fleischmann Malting Co., Royal Baking Co.; pres., dir. Rust-Proofing, Inc., 1947-50, since chmn. bd.; pres., dir. O'Connor Rust-Proofing Co., Los Angeles since 1949, Permanizing, Inc.; owner, operator Patrick Hotel, Phoenix; dir. Good Will Industries of Arizona, Inc. Served in First Regiment, Ohio National Guard, 1890-93, battalion adjutant, 1892-93. Active in several civic groups, including Western adv. bd. Nat. Probation and Parole Association, 1948—. Fellow Royal Astron. Soc. Royal Soc. of Arts (both London), Am. Geog. Soc., Inst. Am. Geneal.; mem. many profl. and tech. assns. and orgns., including genealogical, and astronomical. Republican. Conglist. Mason (K.T., 32°, R.A.M., Scottish Rite, Shriner). Clubs: Bankers of America, Town Hall (New York); Optimist, Phoenix Country, Arizona. Executives, Hiram (Phoenix); Royal Socs. Club (London). Lectr. on astronomy, art and travel. Home: 146 N. Country Club Drive. Office: 325 West Washington Street, Phoenix. ☆28

KNIGHT, Alwyn W(oolson), ◎ V. 27.

KNIGHT, Bruce Winton, prof. economics; b. Colfax, Ill., June 27, 1892; s. Winton Cyrus and Julia Ann (Hyneman) K.; student Tex. Christian U., Ft. Worth, 1912-15; B.S., U. of Utah, 1921; A.M., U. of Mich., 1923; student U. of Chicago, summer 1921, U. of Mich., 1921-23, U. of Wis., 1923-24; hon. A.M., Dartmouth Coll., 1935; m. Myrtle Mary Eickelberg, June 25, 1925; children—Susan Gretchen, Bruce Winton Tucker. Prin. Stratford (Tex.) High Sch., 1915-16; sec. and registrar S.E. State Normal Sch., Okla., 1916-17; instr. of English, U. of Utah, 1920-21; instr. economics, U. of Mich., 1921-23; asst. in economics, U. of Wis., 1923-24; instr. in economics, Dartmouth Coll., 1924-25, asst. prof., 1925-35, prof. since 1935; prof. economics, U. of Calif., summer 1940. Served in U.S. Army, May 1917-Dec. 1919. Mem. Am. Economic Association, Mont Pelerin Society. Member Disciples of Christ Church. Author: Economics (with N. L. Smith), 1930; How to Run a War, 1936; Economic Principles in Practice, 1939; Economics (with L. G. Hines), 1952. Contbr. to jours. Home: 4 Tyler Rd., Hanover, N.H.

KNIGHT, Clifford (Reynolds), author; b. Fulton, Kan., Dec. 7, 1886; s. Wesley C. and Flora Belle (Reynolds) K.; student Washburn Coll., Topeka, Kan., 1907-09, U. of Mich., 1910-11; m. Louise Read Heath, Aug. 29, 1917 (died 1918); m. 2d, Jessamine Paret, Oct. 1, 1928. Began work with ry. co.; asst. prof. Yale, in Signal Corps O.T.C., 1918-19; mem. editorial staff Kansas City (Mo.) Star, 1920-30; free lance writer since 1930. Mem. Calif. Writers Guild (dir.), Authors Club (Hollywood). Republican, Presbyterian. Author: Tommy of the Voices, 1918; The Affair of the Scarlet Crab (awarded $2,000 prize by Dodd Mead Forum Mag.), 1937; The Affair of the Heavenly Voice, 1937; The Affair of the Ginger Lei, 1938; The Affair at Palm Springs, 1938; The Affair of the Black Sombrero, 1939; The Affair on the Painted Desert, 1939; The Affair of the Circus Queen, 1940; The Affair in Death Valley, 1940; The Affair of the Crimson Gull, 1941; The Affair of the Skiing Clown, 1941; The Affair of the Limping Sailor, 1942; The Affair of the Splintered Heart, 1942; The Affair of the Jade Monkey, 1943; The Affair of the Fainting Butler, 1943; The Affair of the Dead Stranger, 1944. The Affair of the Corpse Escort, 1946; The Affair of the Golden Buzzard, 1946; The Affair of the Sixth Button, 1947; Dark Abyss, 1949; Hangman's Choice, 1949; The Yellow Cat, 1950; Death of a Big Shot, 1951; The Dark Road, 1951; Death and Little Brother, 1952. Home: 1428 Pandora Av., Los Angeles 24.

KNIGHT, Douglas Maitland, coll. pres.; b. Cambridge, Mass., June 8, 1921; s. Claude Rupert and Fanny Sarah Douglas (Brown) K.; A.B., Yale, 1942, M.A., 1944, Ph.D., 1946; LL.D. Ripon College, Wisconsin; married Grace Wallace Nichols, October 31, 1942; children—Christopher Nichols, Douglas Maitland, Thomas Rockwell. Instr. English Yale, 1946-47, asst. prof., 1947-53; vis. asst. prof. English U. Cal. at Berkeley, summer 1949; Morse Research fellow, 1951-52; pres. Lawrence, Appleton, Wis., 1954—. Mem. Modern Language Association, National Council Religion in Higher Education, Phi Beta Kappa. Clubs: Elizabethan, Berzelius (New Haven). Author: Pope and the Heroic Tradition, 1951. Editorial bd. The Christian Scholar. Home and office: Lawrence Coll., Appleton, Wis. Summer: Tidewater Farm, Old Lyme, Conn.

KNIGHT, Eugene Herbert, architect; b. Jacksonville, Fla., Nov. 30, 1884; s. Albion Williamson and Anna (Bishop) K.; student Atelier Hornbostel, Soc. Beaux Arts Architects, N.Y.C.; m. Nellie Rae Reeder, July 10, 1907; children—Marguerite Naomi, Louise Alberta, Albion Williamson. With Harry B. Wheelock, 1902, Clinton & Russell, 1910, later York & Sawyer, William C. Weston; architect Eugene H. Knight, 1914-16, Warren & Knight, 1916-21, Warren, Knight & Davis since 1921. Fellow A.I.A. (past sec., pres. Ala. chpt.); mem. Birmingham C. of C., Nat., Ala. assns. registered architects, Beaux-Arts Institute Design, Birmingham Art Assn., Y.M.C.A., 365 Crippled Childrens Clinic Club. Awarded gold medal and hon. mention, So. Archtl. Exhbn., 1929; hon. mention, Gulf State regional exhbn., Am. Inst. of Architects, 1954. Presbyterian (elder). Mason. Clubs: Mountain Brook, Engrs. (Birmingham). Home: 28 Spring St., Mountain Brook, Birmingham 9. Office: Protective Life Bldg., Birmingham 3, Ala.

KNIGHT, Felix Harrison ◎ V. 26.

KNIGHT, Frances G(ladys), govt. ofcl.; b. Newport, R.I., July 22, 1905; d. Frederick and Fanni (Smolik) Knight; educated in France, Czechoslovakia, Monaco; student N.Y.U., Columbia, Hunter Coll., N.Y.C.; m. Wayne W. Parrish, Sept. 15, 1935. Div. chief Nat. Indsl. Recovery Adminstrn., 1934-36; dep. dir. information program Works Progress Adminstrn., 1936-39; pub. relations cons. White House Conf. on Children, 1940; spl. asst. to commr. Nat. Def. Adv. Com., 1941-42; pub. relations dir. U.S. Office Civilian Def., 1942-45; dir. pub. relations Am. Retail Fedn., 1945-47; Congressional cons., 1947-48; information specialist; dep. adminstr. Security and Consular Affairs, Dept. State, 1948-55, dir. Passport Office, 1955—. Home: 2940 Edgevale Terrace, Washington 8. Office: Dept. of State, Washington.

KNIGHT, Francis McMaster, banker; b. Wichita, Kan., Dec. 12, 1890; s. Newell Clark and Louise (Sloss) K.; A.B., Yale, 1912; Diplomé de l'Université de Poitiers, summer 1914; m. Helen Perkins, Oct. 6, 1921; children—Helen (Mrs. L. L. Stuart, Jr.), Robert, Margaret (Mrs. B. N. Rawdon), Nancy (Mrs. T. C. Fischer). Teacher French, Hotchkiss Sch., Lakeville, Conn., 1912-15; bond salesman Central Trust Co., Chicago, 1915-17, 1919-20, Ill. Trust & Savs. Bank, Chicago, 1921-22; successively asst. sales mgr., asst. mgr. and mgr., bond dept., Ill. Merchants Trust Co., 1923-28; v.p. Continental Ill. Co., Chicago, 1929-33; v.p. in charge U.S. Govt. securities dept. Continental Ill. Nat. Bank & Trust Co. Chgo. 1933—, sr. v.p. 1954—. Served as lt. (j.g.), USN, 1917-19. Mem. faculty Grad. Sch. of Banking, Rutgers U., 1943, Sch. of Banking, U. Wis., 1947-52; mem. bd. trustees Smith Coll. since 1946. Pres. sch. bd. dist. 107, Highland Park, Ill., 1940-42; chmn. bd. dirs. Cent. Y.M.C.A. Coll., 1942-44. Chmn. 6th War Loan Drive, Chicago and Cook County. Treas. and mem. bd. trustees Chicago Symphony Orchestra; mem. bd. trustees and exec. com. Ravinia Festival Assn. Mem. Investment Bankers Assn. (chmn. legislation com., 1931-33; mem. govtl. securities com. since 1933; mem. bd. govs. 1947-50; chmn. finance com. 1947-50), Am. Bankers Assn. (mem. research council; mem. com. on treasury war borrowing 1945, com. on govt. borrowing since 1946; chmn. com. on Victory Loan drive 1945), U.S. C. of C. (com. on federal finance 1944-45), Phi Beta Kappa, Alpha Delta Phi. Clubs: Chicago, Commercial, University, Attic, Exmoor Country, Bond (pres. 1951) (Chgo.); Yale, Links (N.Y.C.); Colony (Springfield, Mass.). Home: 1707 Lake Av., Highland Park, Ill. Office: 231 S. LaSalle St., Chgo. 90.

KNIGHT, Frank A., editor state del.; b. Chicago, Oct. 4, 1907; s. Charles E. and Charlotte (Stanmeyer) K.; student Wittenberg Coll., 1926; m. Orpha Regina Thomas, July 21, 1930; children—Frank, Thomas Albert. Sports writer Canton (O.) Daily News, 1926-29, Charleston (W.Va.) Gazette, 1929-36; pub. relations Carl Byoir & Assos., N.Y. City, 1936-37; promotion mgr., asst. pub. Charleston (W.Va.) Gazette, 1937—; editor and mng. editor, 1950—. Mem. W.Va. Ho. of Dels., 1940—. Mem. Nat. Newspaper Promotion Assn. (sec.-treas. 1947—), W.Va. State Newspaper Council (president

1951-52), W.Va. Asso. Press Assn. (state chairman 1951-52; now mem. bd.); mem. bd. Asso. Press Mng. Editors Assn.; mem. K.C., Elk. Club: Charleston Press. Home: 1643 Massey Circle, South Charleston. Office: 229 Hale St., Charleston, W.Va.

KNIGHT, Frank Hyneman, univ. prof.; b. on farm, White Oak Twp., McLean County, Ill., Nov. 7, 1885; s. Winton Cyrus and Julia Ann (Hyneman) K.; student Am. U., Harriman, Tenn., 1905-07; Ph.B., Milligan (Tenn.) Coll., 1911; B.S., A.M., U. of Tenn., 1913; Ph.D., Cornell University, 1916; D.Litt., Princeton U., 1946; LL.D., Northwestern U., U. of Glasgow, 1951; L.H.D., Columbia U., 1954; m. Minerva O. Shelburne, May 23, 1911 (div. 1928); children—Laura Eleanor, Alice Louise, Horace Shelburne, Gladys Susan; m. 2d, Ethel Verry, Sept. 3, 1929; children—Frank Bardsley, Charles Alfred. Instr. econs., Cornell U., 1916-17, U. of Chicago, 1917-19; asso. prof. economics, U. of Ia., 1912-22, prof. 1922-28; prof. econs. U. Chicago since 1928. Mem. Am. Econ. Assn. (pres. 1950), Royal Econ. Soc., Econ. History Soc. Club: Quadrangle. Translator: General Economic History (by Max Weber), 1927. Author: Risk, Uncertainty and Profit, 1921, reprinted London, 1933; The Ethics of Competition and Other Essays, 1935; (with Thornton W. Merriam) The Economic Order and Religion, 1945; Freedom and Reform, 1947. Contbr. to econ. jours. Home: 6052 S. Kimbark Av., Chicago 37, Ill.

KNIGHT, Frederick Hawley, lawyer, business exec.; b. Brattleboro, Vt., Sept. 29, 1906; s. Fred Samuel and Susan (Hawley) K.; B.S., Worcester Poly. Inst. 1928; LL.B., George Washington U., 1933; m. Mary Lake Cox, July 7, 1936. Test engr. Gen. Electric Co., Schenectacy, 1928-29; patent examiner U.S. Patent Office, Washington, 1929-37; admitted to D.C. bar, 1933; patent atty. Corning (N.Y.) Glass Works, 1937-45, asst. sec., 1945-53, sec. since 1953; sec. Corning Glass Works of Can., Ltd. since 1946; asst. sec. Dow-Corning Corp., Midland, Mich. since 1947; sec. Corning Mus. Glass since 1952. Dir. Asso. Industries N.Y. State, Sec. Corning Glass Works Found. since 1953. Mem. Am. Bar Assn., Am. Patent Law Assn., U.S. Trade Mark Assn., Am. Group Internat. Assn. Protection Indsl. Property. Presbyn. Clubs: Univ. (N.Y.C.); Corning Country. Home: 257 Delevan Av. Office: Corning Glass Works, Foot of Walnut St., Corning, N.Y.

KNIGHT, Goodwin (Jess), governor; born at Provo, Utah, Dec. 9, 1896; s. Jesse J. and Lillie (Milner) K.; A.B., Stanford, 1919; student (Telluride scholarship) Cornell U., 1919-20; m. Arvilla Pearl Cooley, 1925 (dec.); children—Marilyn (Mrs. Robert A. Eaton), Carolyn; married Mrs. Virginia Carlson, 1954. Admitted California bar, 1921; practiced in Los Angeles, 1921-35, 46-53; judge superior ct., Los Angeles co., 1935-46; lt. gov. Cal., 1946-53; gov. 1953—; former owner, operator Elephant-Eagle Mines, Soledad Mountain, Kern Co., Cal. U.S. Navy, World War I, 1918-19. Comdr. Royal Order of Phoenix (Greece). Mem. Am. Legion, VFW, Am. and Cal. State Bar Assns., Alpha Delta Phi, Phi Alpha Delta, Sigma Delta Chi, Delta Sigma Rho. Republican. Protestant. Mason, Shriner, Sciots, K.P., Eagles, Moose, IOOF, Elks. Club: Lincoln, Jonathan, Wilshire Country, Bel Air (Los Angeles); Sutter, Del Paso Country (Sacramento). Author: Good's Budget of Boys' Stories, 1910. Home: Executive Mansion. Office: State Capitol, Sacramento.

KNIGHT, Grant Cochran, writer; b. Williamsport, Pa., Apr. 15, 1893; s. Levi Richard and Regina (Cochran) K.; student Lycoming County (Pa.) Normal Sch., 1907-10; Dickinson Sem., Williamsport, Pa., 1913-1914; A.B., Albright Coll., 1918, Litt.D., 1951; A.M., Gettysburg College, 1921; graduate study, Columbia University, 1926-27; married Ruth Martin Elliott, April 12, 1922—children—Emily Holladay, Dorothy Cochran. Instructor in English, Shippensburg (Pennsylvania) State Normal Sch., 1918-19, Gettysburg Coll., 1919-21; instr. in English, U. of Kentucky, 1921-23, asst. prof., 1923-25, asso. prof., 1925-39, prof. since 1939; visiting prof., Hunter Coll., summer, 1928; visiting professor New York University, summer 1950. Served as corpl. inf., U.S. Army. 10 mos., 1918-19. Mem. Shaw Soc. of London, Poetry Soc. of Am. Author: Superlatives, 1925; The Novel in English, 1931; American Literature and Culture, 1932; James Lane Allen and the Genteel Tradition, 1935; The Sealed Well (verse), 1943; The Critical Period in American Literature, 1890-1900, 1951; The Strenuous Age in American Literature, 1954. Editor: Readings from the American Mercury, 1926. Contbr. to mags. and to Dictionary of Am. Biography. Contbr. to Collier's Ency., 1950, and to Ency. Britannica. Home: Montclair, Lexington, Ky.

KNIGHT, Harry Hazelton, entomologist; b. Koshkonong, Mo., May 13, 1889; s. Wells George and Emma E. (Lamb) K.; student State Teachers Coll., Springfield, Mo., 1908-10; B.S., Cornell U., 1914, Ph.D., 1920; m. Jessie Mae Kite, Aug. 4, 1919; children—Harold Kite (lt., died in action, 1945), Rolland Carl. Entomologist for Genesee County, N.Y., Fruit Growers' Association, 1914-16; investigator in entomology, experiment station, Cornell University, 1916-17; assistant prof. entomology and curator collections, U. of Minn., 1919-24; asst. prof. entomology, Ia. State Coll. Agr. and Mechanic Arts, 1924-25, asso. prof., 1925-35, prof. since 1935. 2d lt. A.S., U.S. Army, 1918; c.o. 20th Aerial Photo Sect., 1918-19 Fellow A.A.A.S., Entomol. Soc. Am. (pres. 1948); mem. Am. Assn. Econ. Entomol., N.Y. Entomol. Soc., Société Entomologique de France, Société Entomologique de Belgique, Sigma Xi, Gamma Alpha, Phi Kappa Phi, Alpha Gamma Rho, Alpha Zeta, Gamma Sigma Delta; asso. mem. Am. Mus. Natural History. Author: (with Dr. W. E. Britton) Hemiptera of Connecticut, 1923; Miridae of Illinois, 1941. Editor Hemiptera sect. Biol. Abstracts. Home: 123 S. Riverside, Ames, Ia.

KNIGHT, Homer Louis, educator; b. Esther, Mo., May 31, 1907; s. Aubrey J. and Edna Lucretia (Humphrey) K.; B.S., Northeast Mo. State Tchrs. Coll., 1933; student U. Hawaii, 1935; A.M., U. Tex., 1938; Ph.D., U. Mo., 1945; m. Alma Naomi McFarland, July 7, 1928. Pub. sch. tchr. Mo., 1927-41; grad. asst. history U. Mo., 1941-42, instr. history, 1942-45; asso. prof. English history Northeast Mo. State Tchrs. Coll., 1945-47; prof. history, head dept. history Westminster Coll., Fulton, Mo., 1947, coll. dean, 1950; now prof. history, head dept. Okla. A. and M. Coll. Mem. Am., Miss. Valley hist. socs., Am. Acad. Polit. and Social Sci., So. Hist. Assn., Omicron Delta Kappa, Phi Alpha Theta. Home: 657 Bennett Dr., Stillwater, Okla.

KNIGHT, Howard Lawton, writer; b. Gardner, Mass., Sept. 29, 1881; s. Willis Eben and Lyra Sophronia (Brigham) K.; B.S., Massachusetts U., 1902, Boston U., 1902; grad. student Wesleyan U., Middletown, Conn., 1904-06; D. Agr. (honorary), Massachusetts University, 1952; m. Cora Isabelle Stickney, Aug. 29, 1906. Instr. University of Mass., 1902-04; asst. in chemistry, Wesleyan U., 1904-05; asst. nutrition investigations, U.S. Dept. Agr., 1904-06; asst. editor Experiment Station Record (U.S. Dept. Agr.), 1906-18, asso. editor, 1918-23, editor, 1923-46; asst. editor Journal of Home Economics, 1908-12; editor Proc. Conv. Assn. Land Grant Colls. and Univs., 1928, 1946-53. Fellow A.A.A.S.; mem. Phi Kappa Phi, Alpha Sigma Phi. Unitarian. Contbr. agrl. articles to reference books and other publs.; spl. editor for agriculture, 1934 edit. Webster's New Internat. Dictionary. Club: Cosmos (Washington). Home: R.F. D., Westminster, Md.

KNIGHT, James L., newspaperman; b. Akron, O., 1909. Exec. v.p., dir. Knight Newspapers, Inc.; pres., chmn. bd. Charlotte (N.C.) Observer; v.p., sec., treas., gen. mgr., Miami (Fla.) Herald Pub. Co.; v.p., dir. Chgo. Daily News, Inc.; pres. St. Lawrence Paper Corp., Norfolk, N.Y.; treas., dir. Biscayne TV Corp., Miami; dir. Southern Production Program, Inc. Mayor of Indian Creek Village. Mem. So. Newspaper Pubs. Assn. (dir.-at-large). Home: Indian Creek Village, Miami Beach. Office: care Miami Herald, Miami 30, Fla.

KNIGHT, Jesse William, mining exec.; b. Payson, Utah, Aug. 20, 1874; s. Jesse and Amanda (McEwan) K.; grad. commercial course, Brigham Young U., 1894; m. Lucy Jane Brimhall, Jan. 18, 1899; children—Richard, Philip S. Began in mining business with father, at Eureka, Utah, 1897; pres. Big Hill Mining Co., Empire Mines Co., Great Western Mines Co., Dragon Consolidated Mining Co., Tintic Drain Tunnel Co.; v.p. Layton Sugar Co., Knight Ideal Coal Co., Ellison Ranching Co. Mem. Utah State Senate, 1918-22; Dem. candidate for gov. of Utah, 1908; mem. Utah State Tax Commn., 1933-39. Bishop of Church of Jesus Christ of the Latter Day Saints, Raymond, Alberta, Can., and counselor to pres. Taylor Stake, Alberta, 1903-05; counselor to pres. Stake of Utah, 1908-31; 2d counselor to pres. of L.D.S. Salt Lake Temple, 1944. Author: The Jesse Knight Family, 1941. Home: Canyon Blvd. Office: 8 W. Center St., Provo, Utah.

KNIGHT, John Lowden, clergyman; b. Beverly, N.J., Nov. 2, 1915; s. John Lowden and Elizabeth (MacBurney) K.; A.B., Drew Univ., Madison, N.J., 1939; A.M., Boston Univ., 1941, S.T.B., 1942; M.A., Vanderbilt Univ., 1943; D.D., Kansas Wesleyan University, 1947; LL.D., Willamette U., 1949; m. Alice Olivia Kingston, Aug. 9, 1941; children—Merrie Elizabeth, Wendy. Pastor Lake Shore Park Meth. Ch., Lynn, Mass., 1940-42, Belleview (Tenn.) Meth. Ch., 1942-43; prof. and asst. to pres., Willamette Univ., Salem, Ore., 1943-46; chancellor Neb. Wesleyan Univ., Lincoln, 1946-49; pres. Baldwin-Wallace Coll. 1949-54; pastor Trinity Meth. Ch., Columbus, O., 1954—. Mem. Religious Edn. Assn., Phi Kappa Phi, Phi Delta Kappa, Pi Gamma Mu, Pi Kappa Delta. Republican. Contbr. ednl. and religious articles to periodicals and mags. Religious lecturer and speaker. Home: 1114 Wyandotte Rd., Columbus 12, Ohio.

KNIGHT, John Shively, newspaper pub.; b. Bluefield, W.Va., Oct. 26, 1894; s. Charles Landon and Clara Irene (Scheifly) K.; student Tome Sch., Md., 1911-14. Cornell U., 1914-17; LL.D., Akron Univ., 1945, Northwestern, 1947; medal for achievement in journalism, Syracuse U., 1946. m. Katharine McLain, Nov. 21, 1921 (died 1929); children—John Shively (killed in Germany, March 29, 1945), Charles Landon, Frank McLain; m. 2d Beryl Zoller Comstock, Jan. 24, 1932; 1 step-daughter, Mrs. Robert L. Craig. Newspaper reporter and executive, 1920-25; mng. editor Akron (O.) Beacon Journal, 1925-33, editor since 1933; editorial dir. Springfield (O.) Sun, 1925-27, Massillon (O.) Independent, 1927-33, pres., 1933-37; owner and pub. The Miami (Fla.) Herald since Oct. 15, 1937; pres. The Beacon Journal Pub. Co., Knight Newspapers, Inc., The Herald Publishing Company, The Chicago Daily News Inc. Purchased and discontinued The Miami (Florida) Tribune, November 30, 1937; purchased Detroit Free Press, May 1, 1940, and since its publisher. Chief liaison officer between United States and British censorships, London, England, 1943-44; purchased Chicago Daily News, Oct. 18, 1944; director of the Associated Press, Charlotte (N.C.) Observer. Trustee Cornell University, University Miami. Served in Motor Transport Corps, 113th Inf., in Army Air Corps, A.E.F., 1917-19. Awarded Frank M. Hawks Memorial Trophy, 1947; Citation of Merit from Poor Richard Club, 1946; Honor award, distinguished service journalism, U. Mo., 1949. Mem. Am. Soc. Newspaper Editors (past president), Vets. Fgn. Wars, Am. Legion, 40 and 8, Phi Sigma Kappa, Sigma Delta Chi. Episcopalian. Recipient of 1946 Brotherhood of Children Award. Clubs: Portage Country (Akron, Ohio); Tin Whistles (Pinehurst, N.C.); Bath, Indian Creek (Miami); Union (Cleveland); Detroit, Detroit Athletic, Detroit Economic, Country Grosse Pointe (Detroit); Burning Tree Golf (Washington, D. C.); Racquet, Chicago, Chicago Athletic, Tavern, Casino Commercial, Saddle and Cycle (Chicago); Old Elm (Ft. Sheridan, Ill.); Glenview (Golf, Ill.). Home: 80 N. Portage Path, Akron, O.; also 2450 N. Lakeview Av., Chgo. 14. Office: Beacon Journal, Akron, O.; Miami Herald, Miami, Fla.; Free Press, Detroit, Mich.; and Chicago Daily News, Chicago.

KNIGHT, Joseph R., banker; b. Sanborn Co., S. D.; s. Joseph and Anna K.; student Cornell Coll.; LL.B., U. Kansas City, 1926; m. J. Cecelia Heap, 1929. Vice pres. Continental Ill. Nat. Bank & Trust Co., Chgo. Mem. nat. adv. council Master Eye Found.; trustee Cornell Coll. Served as pvt., World War I; lt. col. World War II. Mem. Community Fund Chgo., Phi Alpha Delta. Clubs: Chicago Athletic, Executives' (dir., treas.). Home: 942 Michigan Av., Evanston, Ill. Office: 231 S. La Salle St., Chgo.

KNIGHT, O. A., oil workers union ofcl.; b. New Hampton, Ia., Sept. 24, 1902; s. William Leonard and Clara Mae (Ransom) K.; ed. pub. schs.; m. Evelyn L. Dokken, Jan. 30, 1925. Refinery worker Shell Oil Co., East Chicago, Ind., 1926-37; staff rep. Oil Workers Internat. Union, 1937-40, pres. since 1940; v.p. Nat. C.I.O. since 1947. Mem. C.I.O. Internat. Affairs Com. and Latin Am. Affairs Com., Urban League. Baptist. Democrat. Clubs: Democratic, Press (Denver). Home: 2670 Monasco Parkway, Denver 7. Office: 1840 California St., Denver 2.

KNIGHT, Otis D(ewey), coll. dean; b. Parker, Tex., Oct. 19, 1898; s. Thomas Jefferson and Lelia (Owen) K.; A.B., U. of Tex., 1918, A.M., 1920; Ph.D., Ohio State U., 1936; summer student U. of Chicago, 1930, 39, 40. U. of Mich., 1934; m. Sara Goolsby, Sept. 1, 1924; 1 dau., Mary. Grad. tutor U. of Tex., 1918-19; instr. San Marcos (Tex.) Acad., 1920-22; asso. prof. modern langs. Mercer U., 1922-25, asso. prof. psychology, 1925-30, prof. of psychology, 1936—, dean Coll. of Arts, 1940-52, dean of the graduate division, 1952—; was psychologist N.C. Bur. Mental Health and Hygiene, Raleigh, N.C., 1931-32, Ga. State Dept. Pub. Welfare since 1940, Macon Child Guidance Clinic, 1925-27. Mem. Ga. Teacher Edn. Council. Mem. Am. Psychol. Assn. (asso.), Ga. Psychol. Assn., Phi Beta Kappa, Sigma Xi, Phi Delta Kappa, Kappa Delta Pi, Sigma Upsilon, Alpha Psi Delta, Sigma Nu, Blue Key. Democrat. Baptist. Home: 354 Buford Pl., Macon, Ga.

KNIGHT, Ralph T(homas), physician; b. Minneapolis, June 20, 1886; s. Charles Wisner and Alma Phoebe (Roberts) K.; B.A., U. of Minn., 1908, M.D., 1912; m. Clara Hill, June 4, 1918; children—Barbara (Mrs. Gordon R. Coffin), James Wisner, Thomas Hill. Dir. hygiene, Lincoln (Neb.) pub. schs.; instr. anatomy, U. Neb., 1913-15; gen. practice, asst. to surgeon, Mpls., 1915-17; surg. practice, Mpls., 1919-36; 1st asst. in anesthesia, Mayo Found., Rochester, Minn., 1936-37; dir. anesthesiol. Charles T. Miller Hosp., St. Paul, 1938-51. St. Mary's Hosp., 1945-50, Mpls. VA Hosp., 1945-54, Mpls. Gen. Hosp., 1948-54, Deaconess Hosp., Mpls., 1952—; sr. mem. Doctors Knight and Baird Anesthesiol. Group, 1944-54, Anesthesia Associates, 1954—; profl. work devoted to anesthesiology, 1936—; instr., asst. professor, surgical director division anesthesiology, University Minnesota, 1920-36, asso. professor, clin. prof., dir. div. anesthesiol., grad. sch. med., and U. Minn. hosps., 1936-54, prof. emeritus, 1954—. Served from lt. to maj. M.C., U.S. Army World War I; maj. to lt. col., Med. Res., U.S. Army, to 1933, col. M.C., AUS, 1933-53, ret. as col. 1953. Diplomate Am. Bd. Anesthesiology. Fellow A.C.S., Internat., Am. colls. anesthesiologists; mem. Am., Minn. med. assns., Am. (pres. 1953), Minn. (pres. 1948) socs. anesthesiologists, Internat. Anesthesia Research Society, Beta Theta Pi, Nu Sigma Nu. Republican. Presbyn. Kiwanian. Author: chapters in medical textbooks; articles med. jours. Home: 4404 Colfax Av. South, Mpls. 9. Office: Wesley Temple Bldg., 123 E. Grant St., Mpls. 3.

KNIGHT, Raymond Demere, lawyer; b. Jacksonville, Fla., Aug. 11, 1883; s. Raymond Demere and Kate Varina (Telfair) K.; LL.B., U. of the South, 1906; married; 1 son, Raymond Downing. Crockery and furniture business with father, 1903-04; in law office Senator Duncan U. Fletcher, 1906; mem. Fla. bar, 1907, practicing at Jacksonville; mem. Knight & Adair, 1911-25, Cooper, Knight, Adair, Cooper & Osborne, 1925-29, Knight, Adair, Cooper & Osborne, 1929-39, Knight & Knight, 1939-45, Knight, Knight, Walrath & Pegues, 1945-52, Knight, Walrath, Kincaid & Young since 1953; dir. Fed. Home Loan Bank. Mason Lumber Co.; former mem. govs. Jacksonville Chamber of Commerce; formerly dir. Atlantic Nat. Bank of Jacksonville; student Field Artillery Officer, Camp Taylor, during World War. Formerly Chancellor Diocese of Fla., formerly pres. Laymen's League in Diocese of Fla., P.E. Ch., also formerly jr. and sr. warden Episcopal Ch., now chmn. Finance Com. of Diocese of Fla.; former chmn. trustees Bolles Sch. Mem. Am., Fla. and Jacksonville bar assns., Jacksonville Chamber of Commerce, Kappa Alpha. Democrat. Clubs: Seminole, Timuquana Country, Florida Yacht (past commodore). Home: 5422 Atlantic Blvd. Office: Barnett Nat. Bank Bldg., Jacksonville, Fla.

KNIGHT, Ridgway Brewster, fgn. service officer; b. Paris, France (parents U.S. citizens), June 12, 1911; s. Aston and Caroline Ridgway (Brewster) K.; B.S., U. Paris, 1928, Ph.B., 1929; M.B.A., Harvard, 1931; m. Betty R. Spalding, Oct. 1, 1932 (div. July 5, 1945); children—Eliot, Brewster, Louis; m. 2d Colette Lalier, Aug. 26, 1946; 1 son, Christopher. Asst. to pres. Cartier, Inc., 1931-35; v.p., treas. Bellows & Co., Inc., 1936-41; v. consul, tech. adv. Murphy Mission to North Africa, 1941-42; U.S. mem. Allied Comm. for Investigating Possible Rectification of Franco-Italian Border, 1946; 2d sec., spl. asst. to ambassador, Paris, 1945-50; officer in charge European Polit.-Mil. Affairs, Dept. State, 1950, acting dep. dir. European Regional Affairs, Jan.-July 1951, coordinator Internat. Conf., 1951-52, dep. dir. western European Affairs, 1952, acting dir., 1953; dep. asst. high commr. for Germany, 1954—. Served as maj., AUS, overseas, 1943-45. Decorated Medal of Merit, Bronze Star with oak leaf cluster; Knight Legion of Honor, Croix de Guerre with 3 clusters (France); Medal of Merit of Knights of Malta, Medal for Valor, Order of Volunters of Liberty (Italy); Comdr. Ouissam Alaouite (Morocco); Comdr. Nicham Iftikar (Tunis). Mem. Acad. French Wines. Address: 21 Finkenstrasse, Berlin-Dahlen, Germany.

KNIGHT, Robert Palmer, psychiatrist; b. Urbana, Ohio, July 18, 1902; s. William James and Florence (Dempcy) K.; A.B., Oberlin Coll., 1923; student U. Chgo., 1924; M.D., Northwestern U., 1932; m. Florence Eichelberger, Sept. 3, 1927 (div.); children—Robert Palmer, Richard Pennington, William Estabrook. Teacher, Sandusky (O.) High Sch., 1923-26; master, Lake Forest (Ill.) Acad., 1926-27; interne St. Joseph Hosp., South Bend, Ind., 1932-33; resident in psychiatry, Menninger Sanitarium, Topeka, Kan., 1933-34; staff mem. Menninger Clinic, Topeka, 1934-47, chief of psychotherapy service, 1936-46, chief of staff, 1946-47; sr. consultant, Winter Veterans Adminstrn. Hosp., Topeka, 1946-47; clin. prof. of psychiatry, Menninger Foundn. Sch. of Psychiatry, Topeka, 1946-47; med. dir. Austen Riggs Center, Stockbridge, Mass. since 1947; clin. prof. psychiatry, Yale Med. Sch. since 1947; instr. N.Y. Psychoanalytic Inst. and Western N.E. Inst. for Psychoanalysis. Trustee The Menninger Found., Austin Riggs Center. Mem. Topeka Institute for Psychoanalysis (director 1947). Diplomate Am. Bd. Psychiatry and neurology. Fellow Am. Med. Assn., Am. Psychiatric Assn. (chmn. sect. on psychoanalysis, 1946-47), Am. Psychopathological Assn. (pres. 1945-46), Kansas Psychiatric Soc. (pres. 1943-47), Central Neuropsychiatric Assn., Am. Psychoanalytic Assn. (exec. councilor 1938—, secretary 1943-47, chmn. bd. on profl. standards 1949-51, pres. 1951-53), New York Psychoanalytic Soc., Western N.E. Psychoanalytic Soc., Am. Orthopsychiat. Assn., Phi Beta Kappa, Pi Kappa Epsilon, Alpha Kappa Kappa. Clubs: Yale (N.Y.C.); Graduates (New Haven), Stockbridge Golf. Author many articles to profl. and med. jours. Home: Main St. Office: Austen Riggs Center, Stockbridge, Mass.

KNIGHT, Samuel Howell, educator; b. Laramie, Wyo., July 31, 1892; s. Wilbur Clinton and Emma (Howell) K.; A.B., U. Wyo., 1913; Ph.D., Columbia, 1929; m. Edwina Gazzam Hall, Dec. 23, 1916; children—Wilbur Hall, Eleanor Audrey (Mrs. William R. Keefer). Asst. prof. U. Wyo., 1916-17, curator mus. since 1916, prof. geology since 1918, head dept. since 1928, dir. sci. camp since 1946; state geologist, dir. geol. survey, Wyo., 1932-40. Served as 1st lt., U.S. Army, 1917-18. Fellow Geol. Soc. Am.; mem. Am. Assn. Petroleum Geologists, A.A.A.S., Paleontological Soc., Vertebrate Paleontologists, Colo.-Wyo. Acad. Sci., Wyo. Geol. Assn. (past pres.), Phi Beta Kappa, Sigma Xi, Phi Kappa Phi. Club: Laramie Lions. Home: 310 S. 10th St., Laramie, Wyo.

KNIGHT, Telfair ◎ V. 27.

KNIGHT, Thomas A., lawyer; b. Dallas, Tex., June 11, 1891; s. Robert Edward Lee and Ann (Armstrong) K.; A.B., U. Tex., 1912; LL.B., Harvard, 1915; m. 1st Marian Ralston, Jan. 31, 1921; children—Ann (Mrs. J. R. Bower, Jr.), Marian (Mrs. F. E. Rowe); m. 2d Elma Weichsel, Jan. 3, 1942. Admitted to Tex. bar, 1915, since practiced in Dallas; mem. firm Thompson, Knight, Wright & Simmons since 1915; member board directors Republic Natural Gas Company. Served as capt. A.G.D. N.A. Fifth Div., 1917-19. Mem. Am., Tex. and Dallas bar assns., Phi Beta Kappa, Beta Theta Pi. Home: 3715 Dartmouth St., Dallas 5. Office: Republic Nat. Bank Bldg., Dallas 1.

KNIGHT, William D., lawyer; b. Rockford, Ill., Nov. 13, 1886; s. Bradford Angell and Kate Foresman (Oakes) K.; A.B., Dartmouth, 1908, hon. A.M., 1930; LL.B., Harvard University, 1911; married Lela M. Clark, Dec. 1, 1923; children—William D. Knight, Mary Katharine (Mrs. Warren E. Craumer). Admitted to Ill. bar, 1911, and since practiced in Rockford; now senior member law firm of Knight & Knight; city attorney, 1917 (resigned) and 1919-23; state's attorney, Winnebago Co., 1924-32. Pres. Ill. State Attys. Assn., 1928-29. Enlisted as pvt. 331st F.A., U.S. Army, 1917; disch. as 1st lt. baty. comdr., 1919. Former mem. Dartmouth Alumni Council; former alumni mem. Dartmouth Athletic Council; adv. com. U. Ill.; chmn. adv. com. Ill. Legislative Reference Bur. Western Conf. football ofcl., 1912-46. Mem. Am., Ill. State (president 1938-39), and Winnebago County bar assns. (president 1938), International Association Insurance Counsel, Am. Counsel Assn., Assn. Ins. Attys., Rockford C. of C., Am. Coll. Trial Lawyers, Fedn. of Insurance Counsel, Illinois Hospital Service (director), Chicago Bar Assn., Soc. of Trial Lawyers (Chicago), Am. Legion (comdr. Walter R. Craig Post 1921-22; sr. vice comdr. Illinois Department 1922-23), Director Rockford Boys' Club (President Bd., 1947-48). Director Children's Convalescent Home of Rockford. Phi Gamma Delta. Republican. Methodist. Mason (32°, Shriner), Elk. Clubs: Kiwanis (president 1943), Rockford Country (Rockford); University (Chicago). Home: 2015 Clinton St. Office: Central National Bank Bldg., Rockford, Ill.

KNIGHT, William W(esley), publisher; b. Winnebago, Minn., Feb. 8, 1909; s. Fred A. and Edith (Bartholomew) K.; LL.B., U. Ore., 1932; m. Lota Hatfield, Mar. 4, 1937; children— Philip, Jeanne, Joanne. Admitted to Ore. bar, 1932; practiced in Roseburg and Portland, 1932-39; exec. sec. Pacific N.W. Newspaper Assn., 1939-46; mem. staff Oregon Journal, 1946—, pres., pub. 1953—; dir. Journal Bldg., Journal Garage; chmn. bd. Columbia Empire Telecasters, Inc. Mem. Ore. State Legislature, 1935. Mem. bd. United Fund. Adv. bd., Salvation Army. Dir. C. of C. Episcopalian. Home: 3650 S.E. Claybourne, Portland 2. Office: 800 S.W. Front St., Portland, Ore.

KNIGHT, William Windus, chmn. bd. Bostwick-Braun Co.; b. Indianapolis, Ind., Feb. 10, 1878; s. Milton and Marina (Windus) K.; Ph.B., Yale University, 1899; LL.D., University of Toledo, 1938; m. Edna Ford, Feb. 10, 1904; children—William Windus, Milton, Edward Ford, Samuel Bradford, Elizabeth Ross. Began as clk., Reynolds Bros., grain merchants, Toledo, O., 1899; sec. The Bostwick-Braun Co., wholesale hardware, Toledo, 1904-08, v.p. since 1908, chmn. bd. since 1940; treas. The W. Bingham Co., wholesale hardware, Cleveland, since 1911; formerly dir. Federal Reserve Bank of Cleveland; dir. Toledo Scale Co. since 1925, Libbey-Owens Ford Co. and Owens-Ill. Glass Co. (both of Toledo) since 1932; dir. Wyandotte Chemicals Co. since 1941; Hettrick Mfg. Co. since 1942; dir., Toledo Trust Co., 1939, chmn. bd. 1940. Pres. board of trustees Toledo Hospital since 1924; pres. Toledo Metropolitan Park Bd. since 1930. Del. to Republican Nat. Convention, 1920. Conglist. Clubs: Toledo; Union (Cleveland); Yale Club (New York). Home: Belmont Farm, Perrysburg, O. Office: Bostwick-Braun Co., Toledo, O.

KNIGHTON, Holmes T(utt), bacteriologist; born Bellamy, Ala., Sept. 15, 1902; s. Thomas Abraham and Nettie Eugenia (Cannady) K.; student Marion (Ala.) Mil. Inst., 1920-21; D.D.S., Tulane Univ. of La., 1926; m. Madeline Nichols, Aug. 6, 1936; children—Shirley Nichols, Carole Ann. Pvt. practice of dentistry, York, Ala., 1926-29; pub. health dentist, Lauderdale County, Florence, Ala., 1929-30; interne Forsyth Dental Infirmary, Boston, 1930 31; Rockefeller fellow in dental research, Univ. Rochester, 1931-33; instr. in bacteriology, Univ. of Ga. Med. Sch., 1933-34; instr. in operative dentistry, Med. Coll. of Va., 1934-36, prof. dentistry and bacteriology since 1951; asst. professor bacteriology, Univ. of Louisville Med. Sch., 1936-40, asso. prof., 1940-46; prof. dental medicine Washington Univ. Sch. of Dentistry, 1946-47, prof. of bacteriology and chmn. dept. bacteriology pathology, 1947-50; prof. dentistry University of Alabama, 1950-51. Fellow Am. Coll. Dentists; mem. Internat. Assn. for Dental Research, Am. Dental Assn., Soc. Am. Bacteriologists, Omicron Kappa Upsilon, Sigma Xi, Xi Psi Phi. Democrat. Methodist. Home: 1101 Normandy Dr., Richmond, Va.

KNIPE, James Launcelot, econ. cons.; b. Marshall, Ill., Mar. 31, 1904; s. Henry Hedges and Mabel (Graham) K.; Ph.B., Yale, 1926, M.A., 1934, Ph.D., 1940; m. Danielle Rolin, June 14, 1930; children—James Graham, Peter Rolin. Organizer, financier telephone utilities, Chicago, 1926-32; own investment counsel firm, New Haven, 1932-41; research dir. Hawaii Employers' Council, Honolulu, 1946-47; asst. to pres. Union Bag & Paper Corp., N.Y. City, 1947-48, v.p., 1949, dir., 1950, gen. sales mgr., 1951; v.p., gen. sales mgr., dir. Ball Bros. Co., Inc., Muncie, Ind., 1952; exec. v.p., dir. C. E. Hooper, Inc., 1953, president, chmn. bd., 1954—. Served as commander U.S.N.R., active duty, 1941-46. Clubs: Yale, Wall Street (N.Y. City); New Haven Lawn, Pretty Brook Tennis, Chevy Chase (Washington). Author: The Guaranteed Annual Wage (with Alexander Calder), 1948. Home: Lovers Lane, Princeton, N.J.

KNISKERN, Leslie Albert (nĭs'kērn), naval officer; b. Muskegon, Mich., Oct. 25, 1900; s. Dr. Emory Leroy and Nellie (Butler) K.; B.S., U.S. Naval Acad., 1922, grad. study, 1924-25; M.S., Mass. Inst. Tech., 1927; grad. study Ecole d'Application du Genie Maritime, Paris, France, 1934-35; m. Mary Porter Poyer, Sept. 24, 1924; 1 son, John Poyer. Commd. ensign, U.S.N., 1922, advanced through grades to rear adm., 1951; charge all ship design Bur. Ships, 1944-46; atom bomb tests Bikini, 1946; prodn. officer Puget Sound Naval Shipyard, 1946-49; commander Phila. Naval Shipyard, 1949-52; USN shipbuilding rep., Europe, 1952—. Decorated Legion of Merit (Navy); Sec. Navy Letter of Commendation with ribbon; Comdr. Mil. Div. Order of Brit. Empire. Mem. Soc. Naval Architects and Marine Engrs., Am. Soc. Naval Engrs., Mil. Order World Wars. Home: 29 rue François 1er, Paris, France. Address: APO 230, N.Y.C.

KNISKERN, Maynard (nĭs'kērn), editor, writer; b. Schenectady, N.Y., Nov. 5, 1912; s. Henry Parsons and Hermia Loraine (Maynard) K.; student, U. of Miami (Fla.), 1932-33; m. Ora Lazenby, Oct. 11, 1945. Free lance writer, 1933-36; newspaper and mag. editorial writer, 1936-39; editor, Cranston (R.I.) Herald, 1939-42, Springfield (O.) Sun, since Mar. 1946. Served as air operations officer and combat corr., amphibious force, Pacific fleet, 1942-46. Awarded Am. citizenship medal, Vets. of Fgn. Wars, for journalistic activities, 1940. Episcopalian. Contbr. articles and fiction to profl. and gen. publs. Home: 2775 S. Limestone St. Office: Springfield Newspapers, Inc., Springfield, O.

KNISKERN, Philip Wheeler (nĭs'kērn), real estate, loans, appraising; b. Hastings, Mich., Mar. 25, 1889; s. Albert Decatur (brig. gen. U.S. Army) and Estelle (Wheeler) K.; B.C.E., U. of Mich., 1911; m. Karine Nessen, Sept. 4, 1917; children—Karen (Mrs. Robert E. White, Jr.), Philip Nessen. With Thompson-Starrett Co., engrs., N.Y., 1912-15, Kniskern Co., Chicago, 1915-17 and 1919-20; appraiser and negotiator, real estate loan dept. Chicago Trust Co., 1921-22; examiner and appraiser, city loan div. Metropolitan Life Ins. Co., New York, 1923; mgr. real estate loan dept. Reliance State Bank, Chicago, 1924; v.p. Nat. Surety Co., New York, 1925-27; pres. Nat. Reserve Corp., 1927-29; v.p. and gen. mgr. Continental Mortgage Guarantee Co., 1929-32; pvt. appraisal practice since 1932; appraisal adviser to Federal Home Loan Bank Bd., Washington, D.C., 1933-35; now pres. and director of the First Mortgage Corp. (Phila.); chmn. bd. 1st Fed. Savings & Loan Assn. of N.Y. Village trustee Bronxville, N.Y., 1932-34; trustee Urban Land Inst., Washington (pres. 1951-52). Was capt. Engr. O.R.C., World War I, on constrn. chem. plants and in charge purchase, storage and distribution of forage for Army in U.S. First pres. Am. Inst. Real Estate Appraisers; pres. (1941) Nat. Assn. Real Estate Bds. (pres. 1951-52), Urban Land Inst.; mem. exec. com. Appraisal Com. Phila. Real Estate Bd.; life mem. Am. Soc. C.E. (asso.), Society Indsl. Realtors, Nat. Assn. Home Builders, Beta Theta Pi. Republican. Presbyn. Mason. Club: Union League. Speaker and writer on real estate appraisal and financial subjects. Home: 507 Riverview Rd., Swarthmore, Pa. Office: 20 S. 15th St., Phila. 2.

KNOBLAUCH, Harold Carl (knob low), agrl. research adminstr.; b. Riga, Mich., Oct. 9, 1908; s. Ferdinand and Wilhelmina (Kolz) K.; B.S., Mich. State Coll., 1931; M.S., R.I. State Coll., 1933; Ph.D., Rutgers U., 1942; m. Willeta Johnson, March 25, 1939; children—Harold, Richard, Carol. Research agronomy R.I. State Coll., 1931-35; with soil and land use surveys Soil Conservation Service, N.Y., Ga., 1935-37, research project supr., New Brunswick, N.J., 1937-40; soil technologist, expt. sta. adminstr. Office Experiment Stas., Dept. Agr., 1940-48, asst. chief, 1948-53, dir. state expt. stas. div., 1954—. Chmn. Nat. Soil and Fertilizer Research Com., 1948-50; mem. U.S. del. 4th Internat. Congress Soil Sci., 1950; mem. organizing com. 6th Internat. Grassland Congress, 1952; mem. Hoblitzelle Nat. Agrl. Sci. Award Com., 1953. Mem. Am. Soc. Agronomy, Am., Internat. soil sci. socs., A.A.A.S., Sigma Xi, Phi Kappa Phi, Alpha Zeta, Alpha Gamma Rho. Home: Rte. 1, Box 471, Vienna, Va. Office: U.S. Dept. of Agr., Washington 25.

KNOBLOCH, Henry F(rederick) J(acob), lawyer, business exec.; b. Jersey City, N.J., Oct. 12, 1877; s. Henry and Sophia Elizabeth (Hanstein) K.; LL.B., N.Y. U., 1897, LL.M., N.Y. Law Sch., 1898; m. Isabelle Stuart Woodruff, Dec. 17, 1906; Admitted to N.Y. State bar, 1899, and practiced in N.Y. City, 1900-47; counsel to William Boyce Thompson and his interests; dir. Bingham Central Mining Co., Mason Valley Mining Co., Inspiration Copper Co., Magma Copper Co., Zinc Mines Co., Newmont Mining Co., Hendee Mfg. Co., Knox Hat Co., Torrington Co., 1906-18; sec. Tex. Gulf Sulphur Co., 1916-47, v.p., 1918-19, treas., 1919-47, dir. 1916-19 and 1926-52. Mem. Acad. Polit. Sci. Republican. Conglist. Mason (K.T., Shriner). Clubs: Union League (N.Y.C.); St. Petersburg (Fla.) Yacht; Orient (N.Y.), Yacht. Home: Bay Av., Orient, L.I., N.Y. Retired.

KNOCH, Win G., judge; b. Naperville, Ill., May 24, 1895; s. William and Adolphine C. (Boecker) K.; LL.B., DePaul U., 1917; LL.D. (hon.), North Central College, St. Procopius College, Lisle, Illinois; married Irene Mae Fauth, June 30, 1926; children—Marjorie Ann (Mrs. Shaller), Marion Jean (Mrs. Wherli), Doris Marie (Mrs. Wood), Joanne Irene. Admitted to Ill. bar, 1917, since practiced in Naperville, partner Reed, Knoch & Keeney, 1917-30; asst. state's atty., DuPage Co., 1922-30, co. judge, 1930-39; circuit judge 16th Jud. Circuit Ill., 1939-53; U.S. Dist. Judge since 1953; president Naperville Nat. Bank since 1934. Gen. chmn. Naperville Centennial Celebration, 1931; mem. governor's commn. for prevention juvenile delinquency. Bd. trustees Edwards Sanatorium, Naperville. Served as lt. inf., A.E.F., U.S.Army, 1917-19. Silver Beaver Scout. Mem. Am., Ill. State, DuPage Co. (past pres.) bar assns., Ill. Co. and Probate Judges Assn. (past pres.), Ill. Circuit and Superior Judges Assn. (past pres.), Am. Legion (past comdr. city, co., dist.), 40 and 8, Farm Bur. Republican. Roman Catholic. K.C., Elk, Moose. Clubs: Naperville Country. Home: 501 N. Main St., Naperville. Office: Federal Court House, Chgo.

KNODE, Oliver M., chmn. exec. com. U.S. Gypsum Co., pres., dir.; officer or dir. other cos. Home: 955 Green Bay Road, Hubbard Woods, Ill. Office: 300 W. Adams St., Chicago.

KNODE, Ralph Howard, pres. Gen. Coal Co.; b. Frederick, Md., Feb. 19, 1893; s. J. T. and Margaret A. (Thompson) K.; m. Marion Head, June 11, 1919; children—Ralph Howard, Mary Ellen. Chmn. bd., dir. Gen. Coal Co., Interstate R.R. Co., Stonega Coke & Coal Co.; pres., dir. Gen. Coal Co. of Can., Ltd., Imboden Coal & Coke Co., The Va. Coal & Iron Co., Wentz Corp., Westmoreland Coal

Co., Westmoreland, Inc.; chmn. exec. com., dir. The Whitehall Cement Mfg. Co.; dir. Chgo., Wilmington & Franklin Coal Co., Fuel Service Corp., Girard Trust Corn Exchange Bank, Guarantee Co. N.A., Jeddo Highland Coal Co., Lehigh Coal & Nav. Co., Raven Run Coal Co., Gen. Refractories Co., Markle Corp., Hazle Brook Coal Co. Dir. Phila. Lying-in Charity Hosp. Clubs: Gulph Mills Golf, Pine Valley Golf, Seaview Golf, Racquet, Duquesne. Home: Bryn Mawr, Pa. Office: 2500-123 S. Broad St., Phila.

KNOFF, Gerald Everett (nawf), clergyman; born Madison Lake, Minn., May 6, 1907; s. Frank Berthold and Winnie Ethel (Thayer) K.; A.B., Fla. So. Coll., 1930; B.D., Yale, 1933, Ph.D., 1936; m. Dorothy Mann Cooper, Sept. 1, 1931; children—Elizabeth Ann, William Cooper, Sara Louise. Ordained to ministry of the Meth. Ch., 1935; exec. sec. New Haven (Conn.) Council Chs., 1933-34; minister South Meriden Meth. Ch., 1934-36, Clinton (Conn.) Meth. Ch., 1936-38; dir. bur. religious activities, Ia. State Tchrs. Coll., (Cedar Falls), 1938-44; dir. ednl. program Internat. Council Religious Edn., Chicago, 1944-45, asso. gen. sec., 1945-51; gen. dir. Commn. on Gen. Christian Edn., Nat. Council Chs., Chicago, 1951-52; exec. sec., div. Christian edn. Nat. Council Chs. Christ in U.S.A., 1952—; chmn. program com. World Council Christian Ed. since 1951; mem. curriculum com. of the Meth. Ch., 1948-52; executive sec. The Study of Christian Edn., 1944-1947. Mem. Pi Gamma Mu. Contbr. articles on Christian edn. in church press. Home: 34 Pine Grove Av., Summit, N.J. Office: 79 E. Adams St., Chgo. 3; also 257 Fourth Av., N.Y.C. 10.

KNOLES, George Harmon ◎ V. 28.

KNOLES, Tully Cleon (nōlz), chancellor; b. Petersburg, Ill., Jan. 6, 1876; s. Thomas Stone and Laura Ellen (Hart) K.; A.B., U. of Southern Calif., 1903, A.M., 1908, D.D., 1919; LL.D., Coll. of the Pacific, 1927; D.D., Pacific School of Religion, 1940; Doctor of Laws, Boston University, 1946; married to Emily Isabel Walline, August 23, 1899; children—Lorraine Isabel, Dorothy Ann, Peter Walline, Edith Eileen, George Harmon, Gordon Elbert, Tully Cleon, Leslie Gay. Head of history dept., U. of Southern Calif., 1909-19; pres. Coll. of Pacific, Stockton, Apr. 1, 1919-Oct. 22, 1946, chancellor, since Oct. 22, 1946. Member California Annual Conference. Meth. Ch.; mem. Bd. of Edn. of Meth. Ch. Mem. N.E.A. (life), So. Calif. Hist. Soc., Am. Acad. Polit. and Social Science, Kappa Alpha, Phi Beta Kappa, Pi Gamma Mu, Phi Alpha Theta, Phi Kappa Phi. Mason. Rotarian. Club: Commonwealth (San Francisco). Address: College of the Pacific, Stockton, Cal.

KNOLL, Florence Schust, architect, designer; b. N.Y.C., May 24, 1917; d. Frederick E. and M. H. (Haistings) Schust; B.Arch., Ill. Inst. Tech., 1941; m. Hans G. Knoll, July 1, 1944. Planning unit dir., v.p. Knoll Assos., N.Y.C., since 1943. Home: 27 Sutton Pl., South N.Y.C. Office: 575 Madison Av., N.Y.C.

KNOLL, Hans G. (nōl), mfr.; b. Stuttgart, Germany, May 8, 1914; s. Walther C. and Maria (Vollmoeller) K.; student pvt., pub. schs.; m. Florence Schust, 1946. Came to U.S., 1938, naturalized, 1947. With Jantzen Knitting Mills, Brentford, Eng., 1933-35; propr. Plan, Ltd., London, 1935-37; propr. Hans Knoll Furniture Co., N.Y.C., 1939-41; pres., dir. Knoll Associates, Inc., N.Y.C., (also subsidiaries U.S., Germany, France, Belgium; dir. Bonnier's N.Y. C. Clubs: River (N.Y.C.); Arts (Chgo.). Home: 29 Sutton Pl. S. Office: 575 Madison Av., N.Y.C. 22.

KNOLLENBERG, Bernhard (nō'lĕn-bĕrg), writer; b. Richmond, Ind., Nov. 26, 1892; s. George H. and Agnes (Steen) K.; A.B., Earlham Coll., Richmond, Ind., 1912; A.M., Harvard, 1914, LL.B., 1916; A.M. (hon.), Yale, 1938; LL.D., Earlham, 1944; m. Mary McClennen, 1920; 1 son, Walter; m. 2d Mary Lightfoot Tarleton, 1934. Admitted to the bar, 1916, and practiced, 1916-38; mem. Lord, Day & Lord, N.Y. City, 1929-38; librarian Yale, 1938-44; cons. expert, U.S. Treasury, 1939-40; sr. dep. adminstr., Lend-Lease Adminstrn., 1943-44; divisional dep. OSS, 1944-45; U.S. commr. Internat. Commn. for N.W. Atlantic Fisheries. Served in Naval Intelligence, 1917-18. Trustee Conn. Coll.; asso. fellow Saybrook Coll., Yale. Clubs: Century Assn. (N.Y.C.); Elizabethan, Lawn (New Haven). Author: Washington and the Revolution: A ReAppraisal, 1940; Whitewater Valley, 1946; Samuel Ward, 1952. Contbr. to Atlantic Monthly, Harpers, law journals. Home: Parker's Point, Chester, Conn.

KNOOP, Frederic Barnes, editor; b. Troy, O., Oct. 25, 1908; s. Louis P. and Lucy (Barnes) K.; student Ohio State U., 1926-29; m. Annette Wurlitzer, Sept. 14, 1934; children—Janet, John, Christopher, Frederic, Rudolph, Anthony. Advt. dept. Proctor & Gamble, Cin., 1930-35; account exec. Byrne Orgn., Cincinnati and N.Y. City, 1935-41; editor Auto Digest Pub. Corp., Cincinnati, since 1942; co-founder, editor Modern Photography since 1949; co-founder, exec. editor Farm Quarterly Mag. since 1945. Served as lt. comdr. U.S.N.R., 1943-46. Mem. Am. Milk Goat Record Assn. (v.p., dir.), Sigma Alpha Epsilon. Clubs: Country, City Farmers (Cincinnati). Author articles on photography and modern farming in mags. and profl. jours. Home: Locust Corner Rd., Amelia, O. Office: 22 E. 12 St., Cincinnati 10.

KNOPF, Adolph (k'nŏpf), geologist; b. San Francisco, Calif., Dec. 2, 1882; s. George Tobias and Anna (Geisel) K.; B.S., U. of Calif., 1904, M.S., 1905, Ph.D., 1909; M.A. (hon.), Yale, 1923; m. Agnes Burchard Dillon, Jan. 21, 1908 (died Nov. 16, 1918); children—Elsa (dec.), George Dillon, Agnes, Theresa Ann; m. 2d, Eleanora Frances Bliss, 1920. On staff U.S. Geol. Survey since 1906, geologist, 1912-41, 1942-45; asso. prof. geology, Yale, 1920-23, prof. geology, 1923-38, Sterling prof. geology, 1938-51, Sterling prof. emeritus since 1951, dir. grad. studies Dept. Geol. Scis., 1933-50; vis. prof. geology Stanford since 1951. Mem. A.A.A.S., Am. Acad. Arts and Scis., Geological Society of Am. (pres. 1944), Soc. Econ. Geologists, Washington Acad. Sciences, Mineralogy Soc. of America, Sigma Xi; mem. Nat. Research Council, 1923-26, National Acad. Sciences. Club: Graduate. Author: Age of the Earth, 1931; Textbook of Geology—Physical Geology (with C. R. Longwell, R. F. Flint), 1932, 39, 48; also reports and papers pub. by U.S. Geol. Survey. Contbr. articles on geology and petrology to jours. Editor Jour. Washington Acad. Sciences, 1917-18; asso. editor Am. Jour. Sci. Home: 130 Hardwick Rd., Redwood City, Cal. Office: Stanford University, Stanford, Cal.

KNOPF, Alfred A. (knŭpf), publisher; b. New York, N.Y., Sept. 12, 1892; s. Samuel and Ida (Japhe) K.; grad. Mackenzie Sch., 1908; A.B., Columbia, 1912; m. Blanche Wolf, 1916; 1 son, Alfred, Jr. Founded his publishing firm 1915; pres. Alfred A. Knopf, Inc., N.Y.C., 1918. Home: Purchase, N. Y. Office: 501 Madison Av., N.Y.C. 22.

KNOPF, Blanche (Wolf), publisher; born N.Y. City; d. Julius and Bertha Wolf; graduate Gardner sch. N.Y. City; m. Alfred A. Knopf, Apr. 4, 1916; 1 son, Alfred. Started publishing, 1915; v.p. and dir., Alfred A. Knopf, Inc., N. Y. City since 1921; consultant AAF Personnel Narratives Office, 1945. Chevalier de la Legion d'Honneur, 1949; Brazilian, Cavaliera do Ordem Nacional do Curziero do Sul, 1950. Office: 501 Madison Av., N.Y. City 22.

KNOPP, Herbert William, Sr., univ. adminstr.; b. Graytown, O., May 17, 1907; s. Otto George and Emma Katherine (Fritz) K.; A.B., Capital Univ., 1929; graduate Evang. Luth. Theol. Sem., 1932; A.M., George Peabody Coll. Tchrs., 1933; fellow Vanderbilt U., 1933-34; m. Dorinda B. Hollinshead, June 16, 1932; children—Carl Fritz, Margaret Emily, Herbert William. Publicity dir. Capital U., 1927-32, alumni sec., 1929-32; instr., coach pub. schs., Davidson Co., Tenn., 1934-37; job. analysis Tenn. State Employment Service, 1937-40; dir. indsl. relations Stinson Aircraft, 1940; mng. dir. Anderson Airplane Sch., 1940-45; dir. indsl. relations Air Utilities, Inc., 1942-45; mng. dir. Anderson Orgn., 1945; dist. mgr. Internat. Accountants Soc., 1945-48; account exec. Kelly, Zahradt & Kelly, St. Louis, 1948; coordinator univ. relations Valparaiso U. since 1948. Member com. doctrinal unity Mo. Synod Lutheran Ch. since 1944, mem. com. TV pub. relations since 1951; campaign dir. Valparaiso Meml. Bldg. Fund since 1947. Mem. Luth. Laymen's League (pres. Tenn. district, nat. bd. 1945-47), Am. Coll. Pub. Relations Assn., Alpha Lambda Phi, Phi Delta Kappa. Club: Rotary. Author: The Christian Day Schools of the Missouri Lutherans. Editor: The Tennessee Lutheran Layman, 1944-47. Home: 818 La Porte Av., Valparaiso, Ind.

KNORPP, Walter Wesley (nôrp), rancher; b. Chicago, Ill., May 19, 1891; s. John Walter and Eda Clara (Young) K.; graduated Phoenix (Ariz.) High Sch., 1909; m. Anna Pearl Stauffer, Nov. 19, 1920; children—Betty Ann (deceased), Mary Jane (Mrs. Courtlandt Van Voorhis), Margaret Eda (Mrs. Elbert Haven Neese). With Arizona Republic successively as carrier, mailer and circulation manager, 1905-09; circulation manager for the San Bernardino Free Press, 1909-10; advertising manager for the Tribune, San Diego, 1910-17; asst. bus. mgr. and bus. mgr. Arizona Republic, 1917-29; negotiated purchase Phoenix Gazette, 1930; gen. mgr., pub. Republic and Gazette, 1930-46; pres. Ariz. Pub. Co.; v.p., dir. Republic and Gazette Engraving Co.; organized Ariz. Broadcasting Co. radio network, 1930-46. Sect. Sergt. Q.M.C., A.E.F., U.S. Army, 1918-19. Chmn. Phoenix Civilian Defense Com., 1941-44. Dir. Good Samaritan Hosp., Past Dir. Nat. Assn. Better Business Bureaus, Mem. Nominating Com. Associated Press 1940-46, instrumental in municipal, civic and political cleanup. Chairman Phoenix U.S. Army adv. com., 1948-50; civilian aide to sec. U.S. Army; bd. advisors Indsl. Coll. Armed Forces. Mem. Def. Orientation Conf. Assn., Nat. Planning Assn. (national council). Democrat. Methodist. Mason (Shriner). Clubs: Kiwanis (past pres.), Hiram (past pres.), Executives (dir.), Phoenix Country, Valley Riding and Polo, Hassayampa Country, Kiva, Phoenix Press, Saddle and Sirloin; Lake Shore (Chgo.). Address: Hotel Westward Ho, Phoenix.

KNORR, Klaus Eugene, educator; b. Essen, West Germany, May 16, 1911; s. Eugene and Bertha (Brill) K.; LL.B., U. Tuebingen, Germany, 1935; Ph.D., U. Chgo., 1941; m. Marianne Uhlman, July 6, 1937; children—Monica, Annette, Nicholas. Came to U.S., 1937, naturalized, 1940. Research asso. Food Research Inst., Stanford, 1941-45; asso. prof. Yale, 1945-52; prof. Woodrow Wilson Sch., Princeton, 1952—; cons. Paley Commn., Nat. War Coll., Mut. Security Adminstrn., European Econ. Commn., UN, other govtl. depts. Mem. Am. Econ. Assn. Unitarian. Author: British Colonial Theories, 1944; World Rubber and Its Regulation, 1945. Contbr. profl. jours. Home: Howe Lane, Princeton, N.J.

KNORR, Nathan Homer ◎ V. 27.

KNOTE, Theodore Willis (nōt), educator; b. Springfield, O., Nov. 22, 1887; s. John William Monroe and Lillian Viola (McBride) K.; student Wittenberg Acad., Springfield, O., 1902; A.B., Wittenberg Coll., 1906; M.S., New York U., 1921; studied Gresham Sch. of Economics, London, 1930, Oxford U., 1931; LL.D., Webster U., 1936; unmarried. Traffic mgr. Robbins & Myers Co., Springfield, O., 1907-10; asst. mgr. Direct Line Telephone Co., New York, 1910-12; foreign rep. C. Freudenberg, Gesellschaft, Berlin, 1912-16; head dept. business adminstrn., Va. Poly. Inst., since 1921, teacher of law since 1925; admitted to Va. bar, 1933. Mem. A.E.F., 1917-20. Awarded 2d Div. medal, Am. Victory medal, Am. Army of Occupation medal, Verdun medal, Chateau Thierry medal, St. Mihiel medal, Fourragere, French commemoraive medal, Allied Service medal, Federation Interalli des Anciens Combattants (non-combat) Service medal. Fellow Royal Soc. Arts (London). Mem. Am. and Va. State bar assns., American Management Assn. National Geog. Soc., Am. Legion. Second Div. Assn., Virginia Society Sons American Revolution, Pi Gamma Mu, Alpha Kappa Psi, Beta Theta Pi. Democrat. Lutheran. Mason (K.T., 32°, Shriner). Club: University (Blacksburg). World traveler and lecturer. Home: Blackburg, Va.

KNOTT, Aubrey Kirk, educator; b. Blue Ridge, Tex., July 19, 1903; s. John Alvin and Bettie Louise (Perry) K.; A.B., Baylor U., 1924, M.A., 1925; Ed.D., U. Ore., 1941; m. Velma E. James, Sept. 14, 1924; children—James Kirk, Marijo (Mrs. Richard Rianda). Tchr. pub. schs., supvr. lang. arts, Boulder, Colo., 1926-40; with W. Tex. State Coll., 1942—, successively dean lower div., prof. English, chmn. div. humanities, 1950—. Mem. Coll. Tchrs. English of Tex., Phi Delta Kappa, Alpha Kappa Delta. Presbyn. Home: 2002 4th St., Canyon, Tex.

KNOTT, Emmet Kennard, hemo-irradiologist; b. Cripple Creek, Colo., Jan. 31, 1897; s. Kennard and Emma Maria (Schlichtmann) K.; D.Sc., Hahnemann Hosp. and Med. Coll., Phila., 1940; m. Norma Irene Lean, Aug. 17, 1925; 1 son, Emmet Kennard; m. 2d, Ethel H. Smith Weeks, July 9, 1943 (dec. 1952); m. 3d, Virginia Jones White, Feb. 14, 1955. Inventor of procedure and equipment for ultraviolet irradiation of auto-transfused blood (hemo-irradiation), 1927; research in ultraviolet blood irradiation since 1933. Mason. Co-author (with Virgil K. Hancock) of first published article on ultraviolet blood irradiation, Northwest Medicine, June, 1934; author Development of Ultraviolet Blood Irradiation, Am. Jour. of Surgery, Aug., 1948. Home: 7144 55th Av. S., Seattle 8. Office: 302 Prefontaine Bldg., Seattle 4, Wash.

KNOTT, James E., business exec.; b. N.Y.C., 1891. President, dir. Crocker Hotel Corp., Crocker Asso., Inc., Crocker Farms, Inc.; dir. Knott Hotels Corp., N.Y.C. Home: New London, Conn.

KNOTT, J(oseph) C(arlton), agrl. educator; born Tipton, Ia., May 26, 1893; s. Carlton Joseph and Ida McKee (Lupton) K.; B.S., State Coll. of Wash., 1920; M.S., 1930; Ph.D., U. of Minn., 1941; m. Bess E. Sleater, June 21, 1922 (dec.); 1 son, Robert Joseph; m. 2d, Rae Russell, July 26, 1947. Herdsman, State Coll. of Wash., 1920-26, instr. dairy husbandry, 1926-30, asst. prof., 1930-36, asso. prof., 1936-40, prof., 1940-42, dir. of agrl. extension service, 1942-46, dir. Inst. Agrl. Scis. since 1946. Served with U.S. Army, 1917-19. Mem. Am. Dairy Sci. Assn., Soc. of Animal Prodn., Am. Farm Econ. Assn., A.A.A.S., Am. Legion, Sigma Xi, Phi Kappa Phi, Phi Sigma, Phi Eta Sigma, Alpha Gamma Rho. Mason. Methodist. Club: Kiwanis. Contbr. to bulletins, sci. and popular jours. Home: 1818 Duncan Lane, Pullman, Wash.

KNOTT, J(oseph) Proctor, educator; b. Lebanon, Ky., Oct. 15, 1890; s. Joseph McElroy and Mattie Taylor (Rubel) K.; A.B., Princeton, 1913, A.M., 1914; Ph.D., U. Wis., 1933; student Univs. of Clermont-Ferrand and Montpellier, France, 1921-22. Instr. French Northwestern, 1916-21; asst. prof. French Coll. Wooster, 1922-26; acting head fgn. lang. dept. State Coll. Wash., 1926-28, asso. prof. French, 1928-30; instr. French U. Wis., 1930-33; mem. faculty Centre Coll. since 1933, prof. French since 1936, head dept. since 1942. Mem. Modern Lang. Assn. Am., Phi Beta Kappa. Democrat. Presbyn. Home: Lebanon, Ky. Office: Centre College, Danville, Ky.

KNOTT, Laurence Thompson ◎ V. 28.

KNOTT, Richard Gillmore; b. Louisville, Ky., Sept. 21, 1892; s. Richard Wilson and Jennie Amelia (Gillmore) K.; A.B., Princeton U., 1912; m. Ruth Willard Jones (professional name Ruth Breton), May 17, 1919; 1 dau., Ruth Gillmore. Began as reporter, Louisville Evening Post (founded by father), 1912, Washington corr., 1917; upon death of father was chosen pres. Evening Post Co. and editor Evening Post, Dec. 31, 1917; on merger with Herald Co., 1923, became pub. Herald Post Co.; retired 1924; with Goldman Sachs and Co. since 1933. Democrat. Clubs: Arts (Louisville); Century (N.Y.C.). Contbr. on polit. and social topics to mags. Home: Georgetown, Conn. Office: 30 Pine St., New York, N.Y.

KNOTTS, Raymond, editor and author; b. Chatham, Ill., Nov. 27, 1893; s. Albert G. and Minnie A. (Read) K.; student Ill. Wesleyan U., U. Chicago, also tech. schs.; m. Jessie Wetzel, Sept. 1, 1914. Began as reporter, Ill. State Journal, Springfield; also on Ill. State Register; then writer and various editorial posts, St. Louis Times, later St. Louis Post-Dispatch successively; feature editor, night editor, city editor, editorial writer, Chicago Evening American; now chief editorial writer, Chicago Herald American and editorial writer for Hearst newspapers. Author: The Whispering Drum, mystery; And The Deep Blue Sea; Meeting By Moonlight; also short fiction. Home: 3139 Kenilworth Av., Berwyn, Ill. Office: 326 W. Madison St., Chicago.

KNOUFF, Ralph Albert (knouf), educator; born Centerburg, O., 1890; s. Benjamin and Elva (Brown) K.; student Denison U., 1910-12; B.A., Ohio State

U., 1915; Ph.D., U. Chicago, 1927; m. Mildred Shafer, Nov. 10, 1917; 1 dau., Virginia (Mrs. Edwin Smart, Jr.). Instr. anatomy, Ohio State U., 1917-21, asst. prof., 1921-28, asso. prof., 1928-31, prof. anatomy since 1931, chmn. dept. anatomy since 1944. Served as sgt. U.S. Army, M.C., 1918. Fellow Ohio Acad. Sci.; mem. Am. Assn. Anatomists, A.A.A.S., Assn. Study Internal Secretions, Phi Beta Kappa, Sigma Xi. Author articles on anatomy profl. jours. Home: 1903 Suffolk Rd., Columbus 12, O.

KNOUS, William Lee (nous), judge; born Ouray, Colo., Feb. 2, 1889; s. John Franklin and Julia (Bain) K.; LL.B., U. Colo., 1911; LL.D., Colo. Coll., 1952, U. Denver, 1954; married Elsie Marie Grabow, July 1, 1916; children—William John, Robert Lee, Merle Ray. Admitted to Colo. bar, 1911, and became mem. firm Moynihan, Hughes & Knous; dept. dist. atty. Ouray County, 1913-18; rep. in Colo. Gen. Assembly, 1928-30, senator, 1930-36; pres. pro tem of Senate, 1935-36; mayor City of Montrose, 1926-30; asso. justice Colo. Supreme Court, 1937-46, chief justice, 1946-47; governor of Colo., 1947-50; judge U. S. Dist. Ct. for Dist. of Colo. since 1950. Member executive com., National Governors' Conf., 1947-49. Mem. 9th Regional War Labor Bd. Chairman Nat. Sugar Panel of Nat. War Labor Bd., agent for Nat. War Labor Bd. in Montgomery Ward, Chicago, grievance cases; vice chmn. Meat Packing Commn., Daily Newspaper Commn. Pres. Rotary Club, Montrose, 1928-29. Mem. Western Colo. Bar Assn. (pres. 1932-34), Montrose Chamber of Commerce (pres. 1924-28), Order of the Coif, Phi Delta Phi, Kappa Delta Mu. Democrat. Episcopalian. Mason (Eljebel Shrine). Elk. Clubs: Press, Rotary, Democratic, Cherry Hills (Denver). Home: 615 Jersey St. Office: P.O. Bldg., Denver.

KNOWLAND, Joseph Russell (nō'land), publisher; b. Alameda, Calif., Aug. 5, 1873; s. Joseph and Hannah (Bailey) K.; ed. pub. and pvt. schs. and U. of the Pacific; m. Ellie J. Fife, Apr. 2, 1894; children—Mrs. Eleanor F. Lion, Joseph Russell, William F.; m. 2d, Emelyn S. West, Sept. 28, 1909. Mem. Calif. Assembly, 1898, 1902, Senate, 1902-04; elected to 58th Congress, 1904, to fill unexpired term (1904-05) of Victor H. Metcalf, resigned; reelected 59th to 63d Congresses (1905-15), 6th Calif. Dist.; Rep. nominee for U.S. senator, 1914. Pres. and pub. Oakland (California) Tribune; member executive committee American Trust Company; pres. Franklin Investment Co. Director Calif. State Chamber of Commerce; dir. Calif. State Automobile Assn. Chmn. Calif. State Park Commn., Calif. Centennial Commn., 1948, 49, 50. Author of "California, a Landmark History." Home: 25 Seaview Av., Piedmont, Calif. Address: 13th and Franklin Sts., Oakland, Cal.

KNOWLAND, William Fife, U.S. senator; born Alameda, Calif., June 26, 1908; s. Joseph Russell and Ellie (Fife) K.; A.B., U. of Calif., 1929; m. Helen Davis Herrick, Dec. 31, 1926; children—Emelyn Jewett, Joseph William, Helen Estelle. Asst. pub. Oakland Tribune since 1933. Member California State Assembly, 1933-35, Senate, 1935-39. Member Republican National Committee, 1938, chmn. Rep. Exec. Com., 1941-42. Served in U.S. Army, 1942-45; in serv. overseas when apptd. U.S. senator to fill the unexpired term of Hiram W. Johnson, deceased, elected full term, 1946, re-elected 1952, majority leader, 1953—. Mem. Zeta Psi, Sigma Delta Chi. Republican. Methodist. Mason (Shriner), Native Sons of the Golden West, Eagles, Moose, Elk. Clubs: Family (San Francisco); Athenian-Nile, Athens Athletic (Oakland). Home: 100 Guilford Rd., Piedmont, Cal. Office: Tribune Bldg., Oakland, Cal.; also Senate Office Bldg., Washington 25.

KNOWLER, Lloyd A., educator; b. Hedrick, Ia., Jan. 30, 1908; s. C. C. and Louise (Wood) K.; B.A., State U. Ia., 1932, M.S., 1934, Ph.D., 1937; m. Faith M. Stamler, June 30, 1935; children—Mary Louise, William C. Grad. asst. mathematics, astronomy State U. Ia., 1932-34, 1935-37, mem. faculty 1939—, prof., chmn. dept. mathematics and astronomy since 1947; instr. mathematics Hunter Coll., 1937-39; staff short courses, quality control by statis. methods Northwestern, 1945, Purdue, 1946-55, U. Ill., 1948-55, U. Colo., 1950, 51, 53; actuary State Old Age Assistance Commn. Ia., 1934-35; cons. actuary, cons. statis. quality control indsl. firms, govt. agys. Treas., clerk Town of University Heights, since 1951. Fellow Am. Soc. Quality Control (editorial bd. 1946-54; chmn. examining com., 1947-53; Shewhart medal com. since 1950); mem. Am. Math. Soc., Math. Assn. Am., Inst. Math. Statistics, Am. Soc. Engring. Edn., Biometric Soc., Am. Assn. U. Profs. (sec., treas. State U. Ia. 1946-47), Am. Statis. Assn., Am. Pension Conf., Central Assn. Sci. and Mathematics Tchrs., Ia. Acad. Sci., Soc. Advancement Edn., Phi Beta Kappa, Sigma Xi, Phi Mu Epsilon, Theta Xi. Clubs: Rotary, Triangle (Iowa City). Co-author: Basic Skills in Mathematics, 1952. Contributed articles ins., statistics, profl. journals, reports, pamphlets. Home: 207 Golfview Av., Iowa City.

KNOWLES, Albert Sidney, business exec.; b. Washington, D.C., Aug. 3, 1900; s. Henry and Ada (Head) K.; B.S., Univ. of Va., 1921; m. Kitty Hull Crupper, Nov. 10, 1923; 1 son, Albert Sidney. Statistician Bur. of Ry. Economics, Washington, D.C., 1921-25; asst. to vice pres. Seaboard Air Line Ry., Savannah, Ga., 1925-29; entered investment bus., New York, N.Y., as vice pres. Adams Express Co., 1929-38, Am. Internat. Corps., 1938-42; dir. The Parkersburg (W.Va.) Rig & Reel Co., (now Parkersburg-Aetna Corp.) 1936—, exec. v.p. 1942, pres. 1943—, chmn. bd., 1950. Trustee Camden-Clark Memorial Hospital. Member Sigma Nu. Republican. Episcopalian. Clubs: University (Washington, D.C.); Parkersburg (W.Va.) Country. Home: 1429 22d St. Office: 620 Depot St., Parkersburg, W.Va.

KNOWLES, Archibald Campbell ◎ V. 26.

KNOWLES, Asa Smallidge, univ. pres.; b. Northeast Harbor (Mt. Desert), Me., Jan. 15, 1909; s. Jerome Henry and Lilla Belle (Smallidge) K.; stud. Thayer Acad., S. Braintree, Mass. 1925-26; A.B., Bowdoin Coll., 1930, LL.D., 1951; student Harvard Bus. Sch., 1930-31; A.M., Boston U., 1935; m. Edna Irene Worsnop, Mar. 24, 1930; children—Asa Worsnop, Margaret Anne. Instr. Northeastern U., 1931-35, asst. prof., head Dept. Indsl. Engring., 1936-39, dean Coll. Business Adminstrn., dir. Bur. Business Research and prof. indsl. adminstrn., 1939-42; dean, Sch. Bus. Adminstrn., dir. div. of gen. coll. extension and prof. indsl. adminstrn., Univ. of R.I., 1942-46; pres. Asso. Colls. of Upper N.Y. (Champlain, Mohawk, Sampson Colls.), 1946-48, v.p. Cornell 1948-51; president of University of Toledo (Ohio) since February, 1951. On leave Northeastern Univ., as mem. secretariat and dir. indsl. plant tours, 7th Internat. Management Congress, 1938; pub. panel mem. N.E. War Labor Bd., 1943-45; instnl. rep. in charge Engring. Sci., Management War Training courses, R.I. State Coll., 1942-45. Trustee U. Toledo Research Found., Toledo Orchestra Assn.; v.p., trustee Greater Toledo Ednl. TV Found.; chmn. Toledo Traffic Safety Commn. Awarded Taylor Key, Soc. for Advancement of Management for service to field management; citation by Bergen Co. Jr. Coll. for distinguished service to higher edn. Fellow Inst. Indsl. Adminstrn., London; mem. Soc. Advancement Management (pres. Boston chpt. 1938-40, nat. v.p., dir. 1940-41, nat. sec., dir. 1941-42), A.S.M.E. (exec. com., management div. 1943); Am. Soc. Engring. Edn. (sec. com. on indsl. engring., 1937-40), Toledo U.N. Assn. (dir.), Toledo C. of C. (trustee), Jr. Achievement of Northwestern O. (dir.), Blue Key, Chi Psi, Alpha Kappa Psi, Phi Kappa Phi. Republican. Episcopalian. Clubs: Toledo, Rotary. Author: Job Evaluation for Hourly and Salaried Workers. Co-author: Industrial Management, Management of Manpower, Production Control; contbg. editor Prodn. Handbook; also articles on management and indsl. engring. Address: University of Toledo, Toledo 6.

KNOWLES, Gladys Ellsworth Heinrich (Mrs. Aubrey Knowles), Rep. nat. committeewoman; b. Rockville, Neb., Oct. 25, 1892; d. Arthur Clarke and Ida (Thomas) Ellsworth; grad. Council Buffs (Ia.) High Sch., 1911, Boyles Coll. of Bus., Omaha, Neb., 1912; m. William Heinrich, Jan. 21, 1919; m. 2d, Aubrey Knowles, Dec. 27, 1937. Began as tchr. and office worker, 1912; operator and owner of live stock ranch since 1933; Montana state Rep. committeewoman (state vice chmn.), 1932-36; Rep. nat. committeewoman since 1940; mem. arrangement com. Rep. Nat. Conv., 1948. Mem. adv. com. Mont. Tuberculosis Assn.; mem. bd. Mont. Field Army for Control Cancer, Missoula Bus. and Profl. Woman's Club, Colonial Dames of 17th Century, D.A.R., P.E.O. Mem. Mont. Fedn. Woman's Clubs (state scholarship chmn.; pres. 1936-38; v.p., 1932-36; Gen. Fedn. Woman's Clubs (dir. 1938-40); civic chmn. Missoula Woman's Club. Recipient citation for war fund work Nat. Am. Red Cross, honor for outstanding Red Cross work by Matrix Honor Table of Mont. State U. Home: 2903 Ronan Dr., Billings, Mont. Office: Hardin, Mont.

KNOWLES, Harvey Coles, business exec.; b. New York, N.Y., Mar. 11, 1891; s. Andrew A. and Anna (Coles) K.; Ph.B., Sheffield Scientific Sch., Yale U., 1912; m. Adele Fitzpatrick, 1914; children—Harvey Coles, Mrs. Jean Knowles Goodman. Gen. supt. charge factories and mills The Procter and Gamble Co., 1921, gen. mfg. mgr., 1930, v.p., dir., 1942—; v.p. Procter & Gamble Defense Corp., operating Wolf Creek Ordnance Plant and Gulf Ordnance Plant, during World War II; dir. Armco Steel Corp., Cincinnati Milling Machine Co. Chmn. high explosive loading adv. com., Safety and Security Branch, War Dept.; chmn. civilian adv. panel to Chief of Ordnance. Dir. Herman Schneider Found. Recipient Rice Gold Medal for prodn. arty. ammunition World War II; Gold Medal, A.S.M.E., 1950. Mem. Am. Ordnance Assn. (v.p., dir.), Yale Engring. Assn. (v.p.; Ohio chmn. placement com.). Clubs: Queen City, Commercial, Commonwealth, Optimist, Yale, St. Anthony, University, Vineyard Haven Yacht, Cincinnati Country, Seawanhaka-Corinthian Yacht. Home: 2285 Grandin Rd., Cin. 8. Office: Procter & Gamble Co., Box 599, Cin. 1.

KNOWLES, Hugh Shaler, consulting engr.; b. Hynes, Ia., Sept. 23, 1904; s. Harry Holmes and Margaret (Heacock) K.; student Ala. Polytech. Inst., 1920-21; A.B., Columbia, 1927; student Univ. of Chicago, 1930-34; m. Josephine Knotts, Aug. 5, 1928; children—James Edward, Margaret, Katherine. Electrician Reeves Electric Co., Montgomery, Ala., 1919-20; radio operator on various steamships, U.S. Merchant Marine, 1921-23; dept. editor Popular Radio, New York City, 1924-25; asso. radio editor New York Herald Tribune, 1927-28; engr. Hammarlund Mfg. Co., N.Y. City, 1927-28; gen. mgr. parts div. Silver Marshall, Inc., Chicago, Ill., 1928-30; chief engr. Jensen Mfg. Co., Chicago, Ill., 1931-50; vice president, 1940-50; lecturer in grad. physics, Univ. of Chicago, 1935-36; cons. engr. since 1936; pres., dir. research Indsl. Research Products, Inc., Franklin Park, Ill., 1946—; also Knowles Electronics, Inc., Franklin Park, 1954—. Fellow Inst. Radio Engrs. (chmn. Chicago sect. 1934-35, chmn. standards com. on electroacoustics, 1938-41), Acoustical Soc. of Am. (exec. council 1942-44, pres. 1945-47); past pres. Chicago Radio Engrs.; chmn. standards com. on sound equipment Radio Mfrs. Assn., 1931-41, chmn. sound equipment sect., 1945-47; mem. exec. com. sci. div. Nat. Research Council, 1950-51; chmn. acoustics panel. Research and Development Bd. Dept. Defense, 1948-50; mem. governing board American Inst. Physics since 1951. Club: River Forest Tennis. Conglist. Author: Acoustics, Loudspeakers, Telephone Receivers and Microphones, Wiley Engineering Handbook Series, 1936 and 1950; Loudspeakers and Room Acoustics, Henney's Radio Engineering Handbook, 1941 and 1950. Contbr. numerous tech. articles. Inventor in field of acoustics and electronics. Home: 350 Forest Av., Glen Ellyn, Ill.

KNOWLES, James, Jr., drug exec.; b. Cincinnati, Dec. 27, 1896; s. James and Laura (Krug) K.; A.B., Harvard, 1918; m. Jean Turnbull, June 24, 1922; children—James T., John H. Vice pres., dir. Rexall Drug Co., St. Louis, since 1946. Served as 1st lt. U.S. Army, World War I; maj. Mass. N.G., 1921. Decorated: D.S.C., Silver star, Cross of War with palm (France), Victory medal with 7 bars, Aero Club of Am. medal. Mem. United Wholesale Druggists (v.p., dir.). Clubs: University, Racquet, Bellerive Country. Home: 7025 Kingsbury Blvd., St. Louis 5. Office: 3901 N. Kingshighway, St. Louis.

KNOWLES, James H., investment banker; b. Petroleum, O., July 30, 1908; s. Homer C. and Margaret C. (Hughes) K.; B.S., Wharton Sch. Finance and Commerce U. Pa., 1931; m. Gretchen Elizabeth Rose, Feb. 26, 1938; children—James H., Albert P., William S. With Union Trust Co. of Pitts., 1931-36; bond dept. rep. Mellon Securities Corp., investment bankers, Pitts. 1936-46; rep. Drexel & Co., investment bankers, Phila., 1946-48; with Hubbard & Co., Pitts., 1948—, pres., chief exec. officer, also dir.; regional dir. Liberty Mutual Insurance Co. Dir., exec. com. Western Pa. Hosp. Served as comdr. USNR, 1942-45. Protestant Episcopal. Clubs: Pittsburgh Field, Pittsburgh Golf, Pittsburgh Athletic Assn., Duquesne, Fox Chapel Golf (Pitts.); Rolling Rock (Ligonier, Pa.), Links (N.Y.C.). Home: 1000 Highmont Rd., Pitts. 32. Office: 6301 Butler St., Pitts. 1.

KNOWLES, James Myron, coal exec.; b. Lowell, Mass.; s. John William and Annie Gertrude (Myron) K.; student pub. schs. of Lowell; m. Beatrice Shea, Dec. 26, 1921; children—James Myron, John W., Marjorie I., Dorothy A. Purchasing agt. Lowell (Mass.) Gas Light Co., 1918-19; tchr. United Y.M.C.A. Schs., N.Y. City, 1924-25; asst. purchasing agt. Consol. Edison Co., N.Y. City, 1924-26, Consolidation Coal Co., Fairmont, W.Va., 1926-46; coordinator of purchases Pittsburgh Consolidation Coal Co., 1946-51, v.p. since 1951; v.p., dir. Fairmont Machinery Co. since 1951; pres., dir. Fairmont Supply Co. since 1946. Mem. Am. Ordnance Assn., Nat. Assn. Purchasing Agts., Pittsburgh Purchasing Agts. Assn. (past pres.). Clubs: Duquesne (Pittsburgh); Fairmont (W.Va.) Field (past pres.). Author articles on purchasing in trade jours. Home: 706 Coleman Av., Fairmont, W. Va. Office: Koppers Bldg., Pittsburgh.

KNOWLES, John Taylor, food processing exec.; b. Chgo., Aug. 5, 1892; s. Thomas D. and Luella H. (Dunne) K.; student pub. schs.; m. Signe Mathilda Almarantz, July 1916; children—Richard Thomas, Gladys Signe, John Taylor. Quality control, research Libby, McNeil & Libby, 1910-46, mgr. Eastern div. gen. labs., 1923-46, v.p. in charge research and quality control since 1947. Dir. Canning Industry Research, Inc.; mem. agrl. research inst. Nat. Research Council. Fellow Am. Inst. Chemists; mem. Am. Chem. Soc., Inst. Food Tech., Am., Ill. pub. health assns., Chgo. Nutrition Assn., Nutrition Found. (industry advisory com.), Am. Soc. Hort. Sci., Am. Biometric Soc., Q.M. Assn., Nat. Canners Assn. (chmn. sci. research com.). Club: South Shore Country. Home: 7839 Kingston Av., Chgo. Office: Libby, McNeill & Libby, Union Stock Yards, Chgo. 9.

KNOWLES, Nathaniel, govt. ofcl.; b. Chelten Hills, Pa., Aug. 30, 1899; s. Nathaniel and Clive (Ellis) K.; C.E., Princeton, 1921; Ph.D., U. Pa., 1939; m. Isabelle Place Roper, Jan. 26, 1924; children—Isabelle (Mrs. Eberhard Trams), Clive (Mrs. William Hulick), Nathaniel III. Exec. asst. Bell Telephone Co., Pa., 1923-35; research, tchr., 1936-41; staff W.P.B., 1941-42; asst. to pres. Hanover (Pa.) Shoe Co., 1945-48; dir. office statistics ECA, Washington, 1948-50; dep. adminstr. Def. Prodn. Adminstrn., Washington, 1950-52; vice chmn. munitions bd. Dept. Def., 1952-53; dep. dir. bur. fgn. commerce Dept. of Commerce, 1953—. Served as col. A.S.F., 1943-45. Decorated Legion of Merit. Home: R.F.D. 2, Littlestown, Pa. Office: Pentagon Bldg., Washington 25.

KNOWLES, Robert Bell, lawyer (ret.); grad. Columbia U. Law Sch. Began practice of law, 1899; successively mem. of Taylor, Knowles & Hack, Taylor, Knowles, Hack & Armstrong, Knowles, Hack & Armstrong, Knowles & Hack; co-founder Chance Vought Corp. (later became a part of United Aircraft Corp.); formerly gen. counsel, Auditorium Conditioning Corp.; holder of basic for air-conditioning industry; former pres. John Waldron Corp.; former gen. counsel and treas. Ross Industries Corp. Home: 21 Essex Rd. Address: 332 Springfield Av., Summit, N.J.

KNOWLSON, James S. (nōl'sŭn), corp. official; b. Chicago, Ill., June 29, 1883; s. James S. and Lulu S. (Howard) K.; M.E. and E.E., Cornell U., 1905; m. Norah Eustis, Sept. 30, 1914; children—Mary, James, Elizabeth, Barbara. Elec. engr. General Electric Co., Schenectady, N.Y., 1905-09; chmn. Stewart-Warner Corp.; dir. Erie R.R., First National Bank of Chicago, Peoples Gas Light & Coke Co. Chgo. Vice chmn. W.P.B., 1941-43. Awarded Medal of Merit, 1946. Mem. Sigma Psi. Republican. Episcopalian. Clubs: Chicago, University, Commercial

(pres. 1944-45), Commonwealth (Chgo.). Home: 329 S. County Line, Hinsdale, Ill. Office: 1826 Diversey Parkway, Chgo. 14.

KNOWLTON, Daniel Chauncey ◎ V. 26.

KNOWLTON, Daniel Waldo, lawyer; b. West Upton, Mass., Apr. 7, 1881; s. Daniel Waldo and Mary Anna (Frost) K.; grad. Pomfret (Conn.) Sch., 1899; A.B., Harvard, 1903; post-grad. work, same univ., 1 yr., and student law dept. 2 yrs.; m. Josephine Gibson, Oct. 12, 1921; children—Daniel Gibson, Josephine Elizabeth (Mrs. R. C. Jordan). Admitted N.Y. bar, 1907, practiced office of James Russell Soley; pvt. practice, 1909-10; partner Smith, Knowlton & Hatch, Colo. Springs, Colo., 1910-20 (except military service period); chmn. Bd. of Referees to determine compensation of railroads during federal control, 1922-24; asst. chief counsel Interstate Commerce Commission, 1924-28, chief counsel, 1928-52; private practice in Washington since 1952. Served as First lieutenant Battery C. Colo. F.A., at El Paso, Tex., during Mexican mobilization, 1916-17; 1st lt. and capt. F.A., 66th Brigade, sailing overseas, Jan. 1918; hon. discharged Dec. 11, 1918. Mem. Soc. Colonial Wars, S.R. Republican. Unitarian. Clubs: Harvard, Chevy Chase (Washington); Harvard (New York). Author about 55 U.S. Supreme Court briefs, etc. Home: 1829 Phelps Pl. N.W., Washington, D.C.; and "Longfield," Bristol, R.I.

KNOWLTON, Don S., surgeon; b. Fairfield, Me., Sept. 6, 1893; s. Frank Adams and Isabelle N. (Carter) K.; Colby Coll., 1912-14; B.S., Yale University, 1920; M.D., Tufts Medical Sch., 1921; m. Mary Young Griffin. Interne Cambridge (Mass.) Hospital, 1920-21; New Haven (Conn.) Hospital, 1921-22; res. surgeon University Hospital, Syracuse, N.Y., 1922-24; Episcopal Hospital, Washington, D.C., 1925-27; pvt. practice, Washington, 1927-40 and since 1946; asso. prof. surgery, Georgetown Med. Sch., att. surg., Episcopal Hosp., Doctors Hosp., Emergency Hosp.; med. dir. Gen. Services Life Ins. Co. Served with A.E.F., 1917-19, World War I; commd. commander, 1st Marine Div., Fleet Marine Force, advanced through grades to rear adm. May 1950; post surgeon, Camp Lejeune, N.C., 1943-44; div. surgeon, 6th Marine Div., Fleet Marine Force, 1944-45. Awarded Legion of Merit with gold star, Purple Heart (both with combat V), Commendation Sec. Navy. Fellow A.C.S., Am. Acad. Otolaryngology; mem. Am., So. med. assns., Mil. Surgeons, Mil. Order Fgn. Wars, Gamma Alpha, Alpha Kappa Kappa, Delta Kappa Epsilon. Elk. Clubs: Tufts, Yale Army and Navy (Washington). Home: 1805 Hoban Rd. N.W., Washington. Office: 1835 I St. N.W., Washington.

KNOWLTON, F(rank) W(olcott), rubber mfr.; b. Akron, O., Nov. 17, 1901; s. Frank W. and Letia E. (Hardy) K.; A.B., Akron U., 1923; LL.B., Western Res. U., 1926; m. Doris P. Woodward, June 6, 1931. Admitted to Ohio bar, 1926; practice of law, Akron, 1926-29; with Gen. Tire & Rubber Co. since 1929, asst. sec., 1940-52, sec., gen. counsel since 1952, director, 1953—. Trustee Falls Library, Peoples Hospital. Mason (Shriner). Clubs: Akron City, Congress Lake Country, Rotary. Home: 2534 Grant Av., Cuyahoga Falls. Office: 1708 Englewood Av., Akron, Ohio.

KNOWLTON, George F(ranklin) ◎ V. 28.

KNOWLTON, Hugh, investment banking; b. Brookline Mass., July 27, 1893; s. Daniel S. and Alice M. (Joyce) K.; A.B., Yale U., 1914; LL.B., Harvard U., 1921; m. Christine Stanley, Dec. 6, 1917; children—Mary Christine (Mrs. Peter Wehrli), Hugh, Stanley, Winthrop. Admitted to N.Y. bar, 1921; practiced with Appleton, Butler & Rice (now Appleton, Rice & Perrin), New York, 1921-26; v.p. Internat. Acceptance Bank, Inc., 1926-29; v.p. Internat. Manhattan Co., Inc., 1929-31; partner of Kuhn, Loeb & Co., 1933-42 and since 1946; govt. service in charge of Communications Div., U.S. Commercial Co., 1942-43; dir. research and planning, Eastern Air Lines, 1943-45, mem. bd. dirs. since 1938; dir. Internat. Tel. & Tel. Corp., Eastern Air Lines, Inc., Pan Am. Sulphur Co., Industria Electria de Mexico, S.A. Served as 1st lt. F.A., U.S. Army, with A.E.F., during World War I. Trustee N.Y. Foundn.; chmn. exec. com., dir. Nat. Travelers Aid Assn.; dir. N.Y. Travellers Aid Soc.; dir., U.S.O.; dir. Nat. Information Bur.; dir. N.Y. chpt. Jackson Lab. Assn.; asso. mem. Inst. Aero. Scis.; mem. U.S. sect. Mexico-U.S. com. C. of C. U.S. Republican. Episcopalian. Clubs: Down Town Assn., Racquet and Tennis, University, Yale, Bond (New York); Piping Rock, Seawanhaka Corinthian Yacht (Long Island). Author: Air Transportation in the United States, 1942. Home: 530 E. 86th St., N.Y.C. 28. Office: 52 William St., N.Y.C. 5.

KNOWLTON, Philip Arnold, editor, writer; b. Providence, Aug. 8, 1887; s. Amos Arnold and Jennie Sinclair (Neil) K.; A.B., U. of Wis., 1906, A.M., 1908; Litt.D., Middlebury (Vt.) Coll., 1934; m. Helyn Louise Protzman, Sept. 12, 1921; children—Gerald Neil, Thomas Roper, Phyllis (Mrs. Harry Foster). Tchr. Chico (Cal.) High Sch., 1908-09; instr. Stanford University, Stanford, Cal., 1909-12; sch. prin., Fairbanks, Alaska, 1912-14; with Alaska Engring. Commn., 1914-15; teacher Calumet (Mich.) High Sch., 1916; with Macmillan Co., pubs., New York, 1916-51, dir., 1928-51, edhl. editor, 1920-51; research dir. Profit-Sharing Research Found., 1951-53; with Houghton Mifflin Co., 1954—. Mil. training, 1917-18; 2d lt. Aviation corps, World War I. Mem. Alpha Delta Phi, Phi Beta Kappa. Club: Cosmos (Washington). Author textbooks, research reports, mag. articles. Address: 345 Marlborough St., Boston 15.

KNOWLTON, Robert Henry ◎ V. 28.

KNOX, Charles Frederick, Jr., ret. fgn. service ofcr.; b. Maplewood, N.J., Nov. 10, 1906; s. Charles Frederick and Mary Lee (Holland) K.; grad. Columbia High Sch., S. Orange, N.J., student Lafayette Coll., Easton, Pa., 1925-26; B.S. in Foreign Service, Georgetown U., 1929; m. Dona Spilsbury, 1951; 1 son. Asst. bus. specialist Bur. Fgn. and Domestic Commerce, 1930-36; spl. duty in Cuba, 1935; asst. trade commr., Santiago, 1938, became asst. comml. attache, Dec. 1938; detailed to Dept. of State, 1942; mem. fgn. requirements commn. Bd. of Econ. Warfare, 1942-43; asst. chief Am. Hemisphere Exports Office, 1942; asst. chief Div. of Exports and Requirements, 1943; adviser on the other Am. republics, 1943; became chief Am. Republics Requirements Div., 1944; Commercial Attache U.S. Embassy, Caracas, Venezuela, 1945-47; Nat. War College, 1947-48; counselor of U.S. Mission to Israel, Tel Aviv, 1948-49, consul gen., Curacao, Dutch W.I., 1949-52; ret. Adviser on Internat. Affairs Latin Am. Mem. Am. Fgn. Service Assn. Episcopalian. Clubs: Rotary, Dacor House. Author: Thirst (prize winning novel), 1947; also articles and stories. Home: Tintern Farm, Warrenton, Va.

KNOX, Helen, banker; b. Giddings, Tex., Aug. 4, 1885; dau. William Alexander and Sarah Elisabeth (Bolton) Knox; grad. Whitis Prep. Sch., Austin, Tex., 1903; A.B., Univ. of Tex., 1908; certificate Am. Inst. of Banking, 1935; unmarried. Began career as file clerk Chase Nat. Bank, New York City, 1926-27, mgr. women's dept. Grand Central Br., 1927-47, ret. Dir. Robert E. Lee Meml. Found. Stratford Hall, Va. (chmn. finance com. 1929-50, treas., 1934—; trustee Rollins Coll., Winter Park. Mem. Nat. Assn. Bank Women (nat. pres. 1944-46, hon. life mem.), Am. Inst. Banking, Nat. Soc. Colonial Dames, D.A.R., U.D.C., Kappa Kappa Gamma (nat. alumna achievement award 1952), Ex-students Association of University of Texas; N.Y.C. Panhellenic Club, Inc. Southern Democrat. Presbyterian. Author: Mrs. Percy V. Pennybacker, An Appreciation, 1916; (booklet for Am. Bankers Assn.) Wives, Husbands, and Wills, 1938. Co-author Money Wise (book), 1949. Contbr. to nat. mags. Co.-author "Family Money" series in American Magazine, 1948-50. Home: 10 Mitchell Pl., N.Y.C. 17. Retired.

KNOX, James E., business exec.; b. Johnstown, N.Y., Dec. 11, 1892; s. Charles B. and Rose Helen (Markward) K.; student Manlius, Haverford Coll., Wesleyan U.; m. Eleanor Williams Eckfeldt, Dec. 7, 1914; children—Mary Elizabeth K. Brumley, John Brooks, Nora K. Graham, Roseann K. Armstrong. Pres., Charles B. Knox Gelatine Co., Inc.; v.p. Kind & Knox Gelatin Co., Camden, N.J. Home: 601 S. William St., Johnstown. Office: 13 Knox Av., Johnstown, N.Y.

KNOX, John, clergyman, educator; b. Frankfort, Ky., Dec. 30, 1900; s. Absalom and Emma Belle (Mann) K.; A.B., Randolph-Macon Coll., 1919, Litt.D., 1948; B.D., Emory U., 1925; Ph.D., U. Chgo., 1935; m. Lois Adelaide Bolles, June 14, 1930; children—John, Hamilton Bolles. Ordained to ministry Meth. Ch., 1924, served pastorates, Balt., 1923-24, Bethesda, Md., 1928-29; asst. prof. Bible Emory U., 1924-27; minister Fisk U., 1929-36; mng. editor Christendom, 1936-38; mem. editorial staff Christian Century, 1936-38; asso. prof. N.T. Hartford Theol. Sem., 1938-39; asso. prof. homiletics, N.T. U. Chgo., 1939-42, prof., 1942-43; Baldwin prof. sacred lit. Union Theol. Sem. since 1943, dir. studies since 1945; Ayer lectr. Colgate Rochester Div. Sch., 1944, William Belden Nobel lectr. Harvard, 1946-47; Jackson lectr. So. Meth. U., 1950; McFadin lectr. Tex. Christian U., 1952; vis. lectr. U. Cambridge, 1952-53. Mem. Soc. Bibl. Lit. and Exegesis, Am. Soc. Ch. History, Am. Theol. Soc., Nat. Council Religion Higher Edn., Phi Beta Kappa. Author: He Whom a Dream Hath Possessed, 1932; Philemon Among the Letters of Paul, 1935; The Man Christ Jesus, 1941; Marcion and the New Testament, 1942; Christ the Lord, 1945; The Fourth Gospel and the Later Epistles, 1945; On the Meaning of Christ, 1947; Chapters in a Life of Paul, 1950; Criticism and Faith, 1952; Commentary on Romans in Interpreter's Bible, 1953; The Early Church and the Coming Great Church, 1955; Editor: Religion and the Present Crisis, 1942; Jour. Religion, 1939-43. Asso. editor: The Interpreter's Bible, 12 vols., since 1951. Contbr. various theol. jours. Home: 99 Claremont Av., N.Y.C. 27. Office: 3041 Broadway, N.Y.C. 27.

KNOX, John Clark, judge; b. Waynesburg, Pa., Oct. 13, 1881; s. Prince Albert and Martha H. (Parker) K.; A.B., Waynesburg Coll., 1902, LL.D., 1918; student law, U. of Pa., 1903-04, LL.M., 1919; LL.D. Columbia, 1937, N.Y. Univ., 1949; m. Jane E. Mealy, Oct. 27, 1908; 1 dau., Martha A. (Mrs. Warren Ege). Admitted to Pa. bar, 1904; with law dept. Title Guarantee & Trust Co., New York, 1905-13; asst. U.S. atty. Southern Dist. of N.Y., 1913-18; chief judge U.S. Dist. Ct., So. Dist. N.Y., by apptmt. of Pres. Wilson, since 1918; dir. Equitable Life Assurance Soc. U.S. (mem. exec. and finance coms.); trustee Union Dime Savs. Bank, N.Y.C. Former lecturer on legal ethics, N.Y.U. and Brooklyn Law Sch. of St. Lawrence U.; lecturer med. jurisprudence, L.I. Coll. of Medicine. Awarded William Guggenheim Cup by U. of Pa. Club of N.Y. City for meritorious public services rendered in preceding year; certificate of merit N.Y. Co. Lawyers Assn., 1952. Presbyn. Club: Lawyers. Author: A Judge Comes of Age, 1940; Order in the Court, 1943. Contbr. periodicals, press. Home: 160 Central Park S. Office: U.S. Court House, Foley Square, N.Y.C.

KNOX, Marion Gordon, fgn. service officer; born Catonsville, Md., June 28, 1913; s. James Hall Mason and Marion Gordon (Bowdoin) K.; A.B., Yale, 1934; B.Litt., Oxford, 1938; m. Ann C. Brewer, Dec. 6, 1947. Apptd. fgn. service officer, U.S. Dept. State, 1940; vice consul, Berlin, 1940-42; 3d Sec., Stockholm, 1942-46; advisor to U.S. del. to U.N., 1946-49; became first sec., Moscow, 1949, Vienna, 1953. Home: 1115 Fifth Av., N.Y.C. Office: care Dept. State, Washington 25.

KNOX, Nelson Rulison, steel and oil exec.; born Montclair, N.J., Oct. 18, 1898; s. S. L. Griswold and Edith S. (Rulison) K.; student Thacher Sch., Ojai Valley, Calif.; student Milton (Mass.) Acad.; student Harvard University, 1917-20; married Janet Fell, January 30, 1943; children—(by former marriage) Nelson Rulison, Peter Gaillard. With Bucyrus-Erie Company, excavating machinery, South Milwaukee, Wisconsin, since 1920, beginning as apprentice, later elec. furnace melter, 1922-25, supt. of foundries, 1925-30, asst. to v.p. 1930-32, gen. supt. 1932-34, v.p. 1934-43, pres., dir., 1943-52, v. chmn. bd., dir., 1952-53; pres. Gate City Steel, Inc., v.p. Husky Oil Co., 1954—. Mem. Am. Ordnance Assn. Clubs: University, Denver, Cherry Hills Country. Home: 2116 E. 4th Av., Denver 6. Office: Patterson Bldg., Denver 2.

KNOX, Robert W(alker), hydrographer; b. Seattle, Oct. 29, 1897; s. John McKechnie and Edith (Gano) K.; B.S., U. Wash., 1923; m. Esther Louise Hitchings. Nov. 18, 1924; dau., Evalyn. Hydrog., topographic, geod. surveys, Alaska, Pacific Coast, T.H., 1923-41; chief nautical chart, aeronautical chart brs., asst. chief div. charts, Washington, 1941-47, chief div. charts, 1950, asst. dir. since 1951; comdg. officer ship, Lester Jones, 1948, Pathfinder, 1949-50. U.S. tech. advisor Fourth Pan Am. consultation cartography, Caracas, Venezuela, 1946, Fifth Hydrog. Conf., Monaco, 1947. Mem. Am. Congress Surveying and Mapping, Am. Soc. Photogrammetry, Inst. Navigation, Naval Inst., Am. Polar Soc., Washington Soc. Engrs., Cosmos Club. Home: 3217 Valley Dr., Alexandria, Va. Office: U.S. Coast and Geodetic Survey, Washington.

KNOX, Robert William, lawyer; b. Buffalo, N.Y., May 15, 1902; s. Robert T. and Margaret Louise (McKinnon) K.; student Middlebury Coll., 1922; LL.B., Boston U., 1926; m. Madelyn Dunning, Aug. 26, 1926 (dec.); 1 son, Robert William; m. 2d, Helen Hanson, Feb. 21, 1941; children—Thomas Richard, Virginia Alice. Admitted to Massachusetts bar, 1926, N.Y. bar, 1928; practiced in N.Y. City as mem. firm Hoffman & Knox, 1928-37; legal consultant and gen. solicitor Nat. Bituminous Coal Commn., 1937-38, gen. counsel, 1938-39; special counsel, Bituminous Coal Div., Dept. of Interior, 1939-40; member Knox, Matthews & Lishman, N.Y., Washington, since May 1940. Special counsel for Mass. Fuel Adminstr., 1943-44. V.p. Young Men's Bd. of Trade, N.Y. City, 1937; chmn. tax com. U.S. Jr. Chamber of Commerce, 1936. Mem. Am. Bar Assn. (mem. council mineral law sect.), Federal Bar Assn., Am. Judicature Soc., Delta Theta Phi. Democrat. Clubs: Belle Haven Country, Belle Haven, Alexandria, Va., United Nations Club. Contbr. to Nat. Tax Mag. Home: 14 Forest Hill Rd., Belle Haven, Alexandria, Va. Office: 821 15th St. N.W., Washington, and 60 Broadway, New York.

KNOX, Seymour H., corp. exec.; b. Buffalo, N.Y., Sept. 1, 1898; s. Seymour Horace and Grace (Millard) K.; student, Hotchkiss Prep. Sch., 1914-16, B.A., Yale Univ., 1920; m. Helen Northrup, Nov. 20, 1923; children—Seymour Horace, III, Northrup. Banker, 1920; became v.p. Marine Trust Co., 1927, chmn. of the bd. since 1943; v.p., dir. Marine Midland Corp.; dir. Marine Midland Trust Co., F. W. Woolworth Co., Gaylord Container Corp., Hewitt-Robins, Inc., American S.S. Co., Niagara Share Corp., Nickel Offsets, Ltd. Trustee Museum of Science; Aiken Prep. Sch., Millard Fillmore Hosp.; chmn. council U. Buffalo; mem. Yale U. Council, President, director Buffalo Fine Arts Acad. Member Scroll and Key Soc. (Yale), Delta Kappa Epsilon. Clubs: Buffalo, Country, Saturn, Tennis and Squash (Buffalo), Racquet and Tennis, River (N.Y.). Home: 57 Oakland Place. Office: 1608 Marine Trust Bldg., Buffalo, N.Y.

KNOX, Victor A., congressman; b. Chippewa County, Mich., Jan. 13, 1899; m. Bertha V. Byers; 1 son, William D. Retired from farming, 1943; mgr. Chippewa County Farm Bureau, 1943-46; started retail heating and plumbing business, Sault Ste. Marie, Mich., 1946; rep. Lake Shore Engring Co., eastern Upper Peninsula, Mich. Treas. Soo Township, Mich., 2 yrs., supr., 6 yrs.; mem. Mich. Ho. of Reps., 1937-52, speaker, 1947-52; mem. 83d-84th Congresses, 11th Dist. Mich. Served Council of State Govt., State Planning Commn., State Crime Commn., Soo Locks Centennial Commn. Mem. of Grange. Republican. Presbyn. Mason, Elk, K. of P. Club: Lions. Address: House Office Bldg., Washington.

KNOX, William Edward, business exec.; b. Somerville, Mass., June 24, 1901; s. William H. and Elizabeth E. (Berry) K.; B.S. in E.E., U. of N.H., 1921; Dr. Hon. Causa, U. of Uruguay, 1946; m. Ella C. Griffin, June 10, 1927; 1 son, William Edward. Entered graduate student training course, Westinghouse Electric & Mfg. Corp., East Pittsburgh, Pa., 1921; became sales clerk Westinghouse Electric Internat. Co., N.Y.C., 1922, salesman, 1925-32, asst. to gen. mgr., 1932-36, asst. gen. mgr., 1937-44, v.p., 1944-46, pres., 1946—; v. chmn. Le Materiel Electrique S-W, Paris, France; pres. Electrical Export Corp., Compania Westinghouse Electric de Cuba, Westinghouse Electric Inter-Am. Corp., Westinghouse Electric Co. of South Africa, Ltd., Westinghouse Electric Co. of Brazil, Compania Westinghouse Electric Internacional (Buenos Aires), Westinghouse

lectric Co., S.A. (Colombia), Westinghouse Engring. o. of Asia, Westinghouse Electric Co. of Europe, estinghouse Electric Co., Ltd., Manila, P.I., Westghouse Electric Co. of Mexico, Overseas Equipment upply Corporation, Westinghouse Trading Comany (Asia) Limited, Westinghouse International Delopment Co., Canadian Westinghouse Internat. Co., td.; dir. Chase Bank, N.Y. City. Mem. com. on atin Am. of bus. adv. council Dept. of Commerce. ecorated Commander Order Al Mérito, Chile, 1942, night Commander Order of the Sun, Peru, 1947; Ofcer Legion of Honor (France); received Westinghouse rder of Merit for Outstanding Accomplishments, 940, Knight of Magistral Grace, Sovereign Military rder of Malta; Knight Order of St. Olav (Norway); omdr. Order Al Merito della Repubblica (Italy); omdr. of Order of Isabel la Catolica (Spain). ember board dirs. Nat. Fgn. Trade Council, Pan m. Soc. U.S.; mem. C. of C. of City of N.Y., hi Kappa Alpha. Republican. Episcopalian. Clubs: all Street (pres.), Rockefeller Center (N.Y.C.); estchester Country (Rye, N.Y.). Home: 30 Vernon d., Scarsdale, N.Y. Office: 40 Wall St., N.Y.C. 5.

KNOX, William Russell, church exec.; b. Boston, ct. 23, 1879; s. Albert Leonard and Ellen Hurlbert Souther) K.; student Cambridge (Mass.) Manual ng. Sch., 1899; m. Madie Rimbach, Sept. 14, 1909. ngaged in structural steel and iron engring. bus., 99-1901; left bus. to study and practice Christian cience healing, served in most exec. offices Second h. of Christ, Scientist, Boston; pres. The First Ch. Christ, Scientist, Boston, 1954-55, also mem. fince com.; trustee Church Realty Trust. Home: 11 estnut St., Boston 8.

KNUBEL, Frederick Ritscher, clergyman; b. N.Y. ty, Aug. 9, 1897; s. Rev. Frederick Hermann and ristine (Ritscher) K.; A.B., Gettysburg Coll., 1918 salutatorian), D.D., 1937; grad. Lutheran Theolgal Seminary, Philadelphia, 1921, B.D., 1923; L.D., Wagner College, 1945; L.H.D., Hartwick ollege, 1953; married Alice Bark, April 30, 929; children—Helen Alice, Dorothy Ann, Frederick enry. Asst. pastor Evang. Luth. Ch. of the Reformon, Rochester, N.Y., 1921-27, pastor, 1927-44. mm. Church School Com., United Luth. Synod of .Y., 1921-30; pres. Bd. of Edn. United Luth. Synod N.Y., 1930-36; pres. Luth. Inner Mission Soc., ochester, N.Y., 1933-38, Parish and Church Sch. Bd. nited Luth. Ch., 1934-38; pres. Western Conf. of nited Luth. Synod of N.Y., 1936-38; chmn. Commn. n Theol. Edn., United Lutheran Ch., 1938-40; v.p. d. of Edn., United Lutheran Ch. 1938-48; mem. ec. bd. United Lutheran Church; president United th. Synod N.Y. and N.E. since 1944. Member O.T.C., Apr 1917-July 1918; served in Field Arty., mp Zachary Taylor, Ky., Nov.-Dec. 1918. Mem. Phi amma Delta. Republican. Contbr. on religious subcts. Author: Pastoral Counseling, 1952. Home: 43 ckland Place, New Rochelle, N.Y. Office: 231 Maddon Av., New York City, N.Y.

KNUDSEN, Arthur Miller (k'nōōd'sĕn), clergyman; St. Paul, Minn., June 30, 1887; s. William Martin d Bertha Gurine (Thori) K.; B.A., Red Wing Sem., 10, B.D., 1913; D.D., Midland Coll., Fremont, Neb., 38; m. Elna Annette Jorgensen, May 14, 1913 (died 28); 1 son, Arthur Miller; m. 2d, Ethel Grace etersen, June 10, 1930; children—Grace Dorcas, onald Peters, Carol Elizabeth, Alice Margaret. Orined Lutheran ministry, 1913; pastor Trinity Luthan Ch., Boulder, Colo., 1913-18, St. Paul's Ch., buquerque, N.M., 1918-30, Trinity Ch., Longview, ash., 1930-36; sec. of English missions Bd. of Am. issions, United Lutheran Ch. in America since 1936. res. Rocky Mountain Synod, 1919-21, Pacific Synod, 34-36. Republican. Home: 200 S. Humphrey Av., k Park, Ill. Office: 860 N. Wabash Av., Chicago , Ill.

KNUDSEN, Ralph E(dward), dean; b. Harlan, Ia., ov. 26, 1897; s. Chris S. and Mary (Steffensen) ; B.A., Des Moines U., 1923; Th.M., So. Bapt. eol. Sem., 1928; Th.D., Berkeley Bapt. Div. Sch., 38; m. Vivian Ford, June 24, 1925; children—Paul lph, Mark Ford. Ordained to ministry Bapt. Ch., 25; pastor First Ch., Glasgow, Mont., 1924-26, derated Ch., Polson, Mont., 1929-30, First Ch., zeman, Mont., 1930-35, Central Ch., San Franco, 1935-39, Univ. Ch., Seattle, 1939-43; prof. rkeley Baptist Div. Sch., 1943—, dean, head dept. T., 1946—. Trustee Spanish Am. Theol. Sem., n. Francisco Bay Cities Bapt. Union, Bd. Edn. a. Baptist Conv. Mem. Soc. Bib. Lit. and Exegesis, n. Soc. Ch. History, Nat. Assn. Bibl. Instrs. Ma-n. Club: Berkeley Commons. Author: Christian Befs, 1947; Knowing the New Testament, 1954. Home: 12 Pine Av., Berkeley 5. Office: 2606 Dwight Way, rkeley 4, Cal.

KNUDSEN, Thorkild R., creamery exec.; b. Lohals, nmark, Sept. 10, 1890; s. Valdemar and Amelia ansen) K.; ed. pub. schs. Copenhagen; m. Valley Filtzer, Dec. 14, 1917; children—Marie Christen-n, Elinor Gene Hoffman. Came to U.S., 1910, natlized, 1924. Partner Knudsens Lab., Los Angeles, 4-19; v.p., Kudsen Creamery Co. of Calif., Los ngeles, 1919-23, president, 1923-54, chmn. board, 54—. Mem. bds. non-profit hosps. Clubs: Breakt, Jonathan, Kiwanis. Elk. Home: 3034 Edgewick , Glendale 6, Calif. Office: 1774 Santee St., Los geles.

KNUDSEN, Vern O. (nōōd'sĕn), physicist; b. Provo, ah, Dec. 27, 1893; s. Andrew and Chesty (Sward) K.; B., Brigham Young U., 1915; Ph.D., U. of Chicago, 22; m. Florence Telford, Dec. 19, 1919; children—rilyn (dec.), Robert Telford Andrew, Vern Oliver rris, Margaret. Research engr., 1918-19; instr. in ysics, U. of Calif. at Los Angeles, 1922-23, asst. prof., 1923-27, asso. prof., 1927-34, prof. and dean of grad. div. since 1934, chmn. dept. of physics, 1932-38; v.p. Los Angeles Bldg. and Safety Commn., 1940-41; war research, Nat. Defense Research Com., 1941-44; Nat. Research Counsel, 1942-45; invented instruments for measuring and correcting impaired hearing, 1924-25; ear defenders, 1938-39. Awarded A.A.A.S. $1,000 prize, 1934. Fellow A.A.A.S., American Physical Soc., Acoustical Soc. America (pres. 1933-35), R.S.A., Mem. Ch. of Latter Day Saints (Mormon). Author: Architectural Acoustics, 1932; Audiometry, 1937; Acoustical Designing in Architecture (with Cyril Harris); 1950. Contbr. of scientific articles. Home: 13181 Riviera Ranch Rd., Los Angeles 49.

KNUDSON, Bennett Olin, lawyer; b. Canton, Minn., May 29, 1890; s. Ole and Serena (Christiansen) K.; student Beloit (Wis.) Coll., 1909-10; Ph.B., U. of Chicago, 1912, J.D., 1914; m. Harriett Irvin, Oct. 14, 1915; 1 dau., Charlotte Jane. Admitted to Minn. bar, 1914, and since in practice in Albert Lea; v.p. Olson Mfg. Co., Johnson Launderers & Cleaners, Johnson Furriers, Freeborn Minks, Inc., Albert Lea Assurance Agy., Inc.; dir. Empire Mut. Ins. Co., Olson Products, Inc., Jefferson Bldg. Corp., Jobs, Inc., Minn. Trust Co., Economy Loan & Thrift Co., Super Structures, Inc., Hawthorne Homes, Inc.; pres. Albert Lea-Austin Broadcasting Co. Past pres. of Kiwanis International, 1939-1940; district governor of the Minn.-Dakota Dist., 1932-33; v.p., trustee Minn.-Dakotas Ednl. Foundation; mem. Minn. Defense Council. Former mem. standing com. Minn. Episcopal Diocese. Former alderman, Albert Lea, also officer in various community orgns. Past pres. Albert Lea Chamber of Commerce. Mem. Am. Bar Assn., Minn. Bar Assn., Southeastern Minn. Bar Assn., Internat. Assn. Ins. Counsel, Sigma Chi, Phi Alpha Delta. Republican. Episcopalian. Mason (K.T., 32°, Shriner); grand comdr. K.T. of Minn., 1933. Mem. Elks, Sons of Norway. Clubs: Kiwanis, Albert Lea Country; hon. mem. Rotary of Albert Lea. Contbr. to Kiwanis Mag. Home: 409 Park Av. Office: First National Bank Bldg., Albert Lea, Minn.

KNUDSON, Clarence Milton (knōōd'sŭn), dean; b. Denver, Colo., Dec. 19, 1900; s. Michael and Christina (Rasmusson) K.; B.S. in Ch.E., U. of Denver, 1921, A.M., 1922; Ph.D., State U. of Ia., 1924; m. Frank May Louise Kirk, Sept. 4, 1926; children—Donald Milton, James Clarence. Instr. chemistry U. of Neb., 1924-26; instr. Colo. Sch. of Mines, 1926-27, asst. prof., 1927-29; asso. prof. chemistry and chem. engring., U. of Denver, 1929-33, prof., 1933-38, chmn. dept., 1938-41, dean Coll. of Engring. since 1941. Served as 1st lt., Chem. Warfare Res., 1926-36. Received Melzer award for research, 1922. Licensed profl. engr., Colo. Mem. Nat. Soc. Profl. Engrs., Am. Inst. Chem. Engrs., Am. Chem. Society, American Society for Engring. Edn., Phi Lambda Upsilon, Sigma Xi, Alpha Chi Sigma, Gamma Alpha, Sigma Phi Epsilon. Club: Teknik (Denver). Home: 2357 S. Clayton St., Denver 10, Colo.

KNUDSON, James K. (nūd'son), govt. ofcl.; b. Brigham City, Utah, Jan. 6, 1906; s. James and Amelia (Kaiser) K.; student U. Utah, 1927-30; A. B., LL.B., George Washington U., 1935; LL.M., Harvard, 1938; m. Ruth Ellsworth, May 29, 1930; children—Ruth Rozanne, James Ellsworth, Alice Amelia, Phylis Eustane, Homer Ellsworth, Mary Melanie. Pres. Knudson-Skidmore Fruit & Prod. Co., Brigham, U., 1928-30; owner Hotel Brigham Properties, Brigham City since 1945; reporter, copy desk writer, editor numerous sch., ch., nat. publs., 1924-51; head play and pageant dept. George Washington Bicentennial Commn., 1932-33; chief hearing officer A.A.A., 1934; lawyer U.S. Dept. Agr., 1935-40; pvt. practice law, also commerce counsel Sec. Agr., 1941-50; mem. I.C.C., 1950; adminstr. Def. Transport Adminstrn. since 1950. Mem. Skull and Bones, Tau Kappa Alpha, Alpha Theta Phi. Mormon (missionary, Eng., 1924-27). Author: The Great American, 1932. Contbr. chmn. publs. Home: 3833 30th St. N., Arlington, Va. Office: Interstate Commerce Commission, Washington.

KNUDSON, John Immanuel, history and economics; b. Ruthven, Ia., Dec. 14, 1888; s. Christian and Mary (Mallenberg) K.; A.B., U. of Chicago, 1919, A.M., 1920; student Indiana U., 1926-27; D.Sc. of Politics, U. of Geneva, 1928; unmarried. Prof. history and economics, Broadview Coll., La Grange, Ill., 1920-22; asso. prof. history, Franklin (Ind.) Coll., 1922-24, prof., 1924-26; prof. history and polit. science, William Jewell Coll., Liberty, Mo., 1928-29; asst. prof. history and economics, Brooklyn Poly. Inst., 1929-32, Charles S. Baylis prof. and head of dept. since 1932; Carnegie teaching fellow in internat. law, at Geneva, 1927-28. Decorated Chevalier Legion of Honor (France), 1935; elected to Académie Diplomatique Internationale (France), 1939. Chmn. dept. of history and polit. science, Brooklyn Inst. Arts and Sciences; chmn. exec. com. Brooklyn Foreign Affairs Forum; mem. exec. com. and dir. Am. Assn. United Nations; mem. Commn. to study Orgn. Peace. Trustee mem., mem. exec. and finance coms. Ch. Peace Union. Mem. Am. Acad. of Political and Social Science, Lambda Chi Alpha, Theta Alpha Phi, Pi Kappa Delta. Author: Methods of International Legislation (with reference to the League of Nations), 1928; A History of the League of Nations, 1938, (monograph) Reduction of Armaments by International Agreement (with W. E. Stephens), 1933. Lectr. internat. affairs. Home: Tuckahoe, N.J. Address: 99 Livingstone St., Bklyn. 1.

KNUDSON, Lewis ◎ V. 27.

KNUTH, William Edward, prof. of music; b. Ulen, Minn., Mar. 4, 1901; s. Eduart and Bertha (Huebner) K.; A.B., U. of Wash., 1924, A.M., 1925; Ed.D., U. of Calif., Berkeley, 1932; m. Eleanor Virginia King, Aug. 28, 1926; children—Donald, Robert, Karlton. Teacher music and shop, Rockford (Wash.) High Sch., 1925; head music dept., Lincoln High Sch., Tacoma, Wash., 1925-28; mem. faculty of San Francisco State Coll. since 1928, instr. music, 1928-32; chmn. music dept., 1932-48; chmn. div. creative arts since 1946; vis. prof. U. of Calif., 1940-48, U. of Mich., 1945-52, Utah Agri. Coll., 1948; conductor Nat. Music Camp, Interlochen, Mich., 1945-52; mem. bd. trustees National Music Camp, 1953—. Mem. Music Teachers Assn. (credentials cons.), Phi Delta Kappa. Author: Knuth achievement tests in music, 1934. Home: 670 Corbet Av., San Francisco 14.

KNUTSON, Coya Gjesdal, congresswoman; b. Edmore, N.D.; d. Christian and Christine (Anderson) Gjesdal; B.A., Concordia Coll., Moorhead, Minn.; grad. study Moorhead State Tchrs. Coll., Julliard Sch. Music; married; 1 son, Terrance. High school tchr., farmerfieldwoman, A.A.A., 1941-43; mem. 84th Congress, 9th Minn. Dist., mem. house agr. com. Mem. County Welfare Bd., 1946-50; rep. Minn. Legislature, 1951-54; del. Dem. Nat. Conv., 1952; mem. Vocation and Higher Edn. Study Commn., 1952-53, Minn. Youth Study Commn., 1954-55. Mem. Nat., Minn. edn. assns., Mu Phi Epsilon. Home: Oklee, Minn. Office: House Office Bldg., Washington.

KNUTSON, Herbert Claus, entomologist, zoologist, educator; b. Crawfordsville, Ia., Sept. 6, 1915; s. Frank John and Alta Pearl (Hough) K.; A.B., Ia. Wesleyan Coll., 1936; M.S., So. Meth. U., 1937; Ph.D., U. Minn., 1941; m. Helen Lambley, Sept. 14, 1939. Instr. biology So. Meth. U., 1939-40; instr. zoology U. R.I., 1942-43, asst. prof. zoology, 1946-48, asso. prof., head dept. zoology, 1948-51, prof., head dept., 1951-53; adminstr. R.I. Div. Entomology and Plant Industry, 1946-48; prof., head dept. entomology, chief entomologist Kan. Agrl. Expt. Sta., Kan. State Coll., also state entomologist Kan. Entomol. Commn., 1953—; spl. cons. USPHS. Examiner Ednl. Testing Service, Coll. Entrace Examining Bd., Princeton, 1949-54. Served from lt. to lt. comdr. USPHS, 1943-46. Mem. Entomol. Soc. Am., Am. Soc. Tropical Medicine and Hygiene, Am. Mosquito Control Assn., Kan. Entomol. Soc. (pres.), Lambda Chi Alpha, Sigma Xi, Phi Kappa Phi, Phi Sigma, Gamma Sigma Delta. Mason (Shriner), Rotarian. Contbr. tech. jours. Home: 2016 Hunting Av., Manhattan, Kan.

KNUTSON, John William, U.S.P.H.S. dental officer; b. Minneota, Minn., Nov. 3, 1907; s. John and Marie (Swennes) K.; D.D.S., U. Minn., 1931; M.P.H., Johns Hopkins, 1939, D.P.H., 1940; m. Ethel Lawrence Trask, Apr. 27, 1935; children—Karen Ann, Kristin Joan, John William, Paul Allen. Interne Marine Hosp., Chicago, 1931-34; commd. dental officer, U.S.P.H.S., since 1934, child hygiene investigations, Nat. Inst. of Health, Hagerstown Dental Studies, 1937-39, research, Minn. Dept. of Health, 1940-44; dental dir., chief div. of dental public health, 1948-52, asst. surgeon gen., chief dental officer, 1952—, also asso. chief of bur. of state services; instructor, dentistry in public health, Georgetown Univ. Sch. Dentistry since 1947. Diplomate, founding mem., Am. Bd. Dental Pub. Health. Mem. Am. Dental Assn., Am. Pub. Health Assn., Am. Assn. of Pub. Health Dentists, A.A.A.S., Fedn. Dentaire Internationale, Internat. Assn. for Dental Research, Omicron Kappa Upsilon, Delta Omega, Pi Kappa Alpha. Clubs: Cosmos (Washington); Kenwood Golf & Country (Bethesda, Md.). Editor: Year Book of Dentistry 1948—. Contbr. Dentistry in Public Health, 1949. Contributed articles in dental, pub. health and other sci. publs. Received Outstanding Achievement medal, award of the U. of Minn., 1951. Home: 4828 Langdrum Lane, Chevy Chase 15, Md. Office: U.S. P.H.S., Washington 25.

KNUTSON, Joseph Leonard, clergyman, coll. pres.; b. Grafton, N.D., Feb. 14, 1906; s. Thomas J. and Linda (Knudson) K.; A.B., St. Olaf Coll., 1927, LL.D., 1952; B.Th., Luther Sem., 1930; m. Beatrice H. Olson, Aug. 1, 1930; children—Paul, Solveig, Fredrik. Ordained to ministry Luth. Ch., 1930; pastor, DeKalb, Ill., 1930-32, Peterson, Minn., 1932-37, Lake Mills, Ia., 1937-43, Ames, Ia., 1943-48, Minneapolis, 1948-51; pres. Concordia Coll., Moorhead, Minn., since 1951. Mem. com. 45 Luth. Union. Author: With Hands Uplifted, 1947. Home: 709 S. Eighth, Moorhead, Minn.

KNUTSON, Oscar R(udolph), judge; b. Superior, Wis., Oct. 9, 1899; s. Bottolf and Rachel (Satren) K.; grad. Northwest Sch. Agr., Crookston, Minn., 1919; student St. Olaf Coll., 1920; LL.B., U. of Minn., 1927; m. Louise M. Halvorson, June 20, 1934; children—Richard and Robert (twins), Anne Joyce. Admitted to Minn. bar, 1927, practiced at Warren, 1927-40; judge Dist. Ct. of 14th Dist., 1941-48; asso. justice Minn. Supreme Ct. since 1948; sec., treas. and mgr. Warren Telephone Co., 1939-49. Mayor, Warren, 1936-41, resigning to take post as Dist. Ct. judge. Mem. Am., Minn., 14th Jud. Dist. bar assns., Am. Judicature Soc., A.R.C. (chmn. county chpt., 1930-40). Mason (Shriner). Home: 1230 Roselawn Av. W., St. Paul; (summer) Warren, Minn. Office: State Capitol, St. Paul.

KOBAK, Edgar (kō'băk), business consultant; born Chicago, Illinois, April 18, 1895; s. Benedict and Frances (Uscier) K.; student Notre Dame Prep. and Chicago high schs., 1908-11, Ga. Sch. of Tech., Atlanta, 1914-15; LL.D. (honorary) Missouri Valley College, 1947; married Evelyn Hubert, June 10, 1916; children—Edgar Hubert, James Benedict. With Ga. Ry. & Elec. Co., Atlanta, in elec. engring. work, 1911-

16; editor for McGraw-Hill Pub. Co., New York, 1916; successively asst. engring. editor, advertising sales rep. and mgr. Electrical World, Chicago, St. Louis and New York, 1916-22; v.p., sales mgr. and publishing dir. McGraw-Hill Pub. Co., 1922-34; v.p. and sales mgr. Nat. Broadcasting Co., 1934-36; v.p. Lord & Thomas, N.Y. City, 1936-40; v.p. in charge Blue Network of Nat. Broadcasting Co., 1940-41; dir. and exec. v.p. Am. Broadcasting Co., 1942-44; pres. and dir. Mutual Broadcasting System, 1944-49; dir., president Hickory Hill Broadcasting Company, Thomson, Ga.; v.p. McDuffie Progress; partner Columbia (Ga.) News; owner Sunshine Plantation, Thomson. Awarded Advertising and Selling Radio Medal, 1946. Former dir. Nat. Better Business Bureau; dir. Am. Management Assn.; pres. Advt. Research Found., 1952—; ex-chmn. bd. and p.p. Advertising Fed. of America; chmn. advisory com. on publicity NRA; chmn. pub. relations com. Greater N.Y. Fund, vice chmn. 1939, 40, 41, 42 campaigns; mem. adv. council Sch. Sci. and Engring. Notre Dame U.; mem. N.Y.U. Bd. for Development. Trustee Nat. Med. Found., Nat. Conf. Christians and Jews (1950-53), Town Hall, Inc., N.Y. (1947-55), Nat. Soc. Crippled Children and Adults (pres. 1954); chmn. bd. Broadcast Advt. Bur., 1950-52; past pres. Marketing Execs. Society; dir. Nat. Assn. of Broadcasters, Advertising Council (1945-53). Member Radio Pioneers (pres. 1948-49), Sigma Nu, Alpha Delta Sigma. Democrat. Catholic. Club: Engineers (trustee 1943-47). Editor: T.V. Handbook. Contbr. advt. and bus. articles. Home: Hotel Ambassador, 51st St. and Park Av. Office: 341 Park Av., N.Y.C. 22.

KOBE, Kenneth Albert (kōbē), chem. engr.; b. Osakis, Minn., Mar. 19, 1905; s. Albert M. and Mildred (Stillwell) K.; B.S., with distinction, Univ. of Minn., 1926, M.S., 1928, Ph.D., 1930; m. Jeneva K. Holm, July 6, 1932; children—Donald, Jean. Chem. engr. Dupont Ammonia Corp., Wilmington, Del., 1930; instr. Univ. of Wash., Seattle, 1931-34, asst. prof. chem. engring., 1934-39, asso. prof., 1939-41; prof. chem. engring., Univ. of Texas, since 1941, asso. director Bur. of Indsl. Chemistry, 1946-54; ednl. advisor Conselho Nacional do Petroleo, Brazil, since 1951. Served as major, C.W.S., 1942-44, now lt. col. USAF Reserve. Mem. Am. Inst. Chem. Engrs., Am. Soc. Engring. Edn., Am. Chem. Soc., Sigma Xi, Tau Beta Pi, Phi Lambda Upsilon, Alpha Chi Sigma, Gamma Alpha. Author: Inorganic Process Industries, 1948; Chem. Engineering Reports, 1950; Asso. editor Jour. Chem. Edn., 1947—. Contbr. many articles to scientific, tech. and trade publs. Holder 7 patents on tear gas, submerged combustion, recovery of manganese and sodium sulfate. Specialist in submerged combustion processes, unit chem. processes, thermodynamics. Office: Dept. of Chemical Engineering, U. Texas, Austin, Tex.

KOBER, Arthur (kō'bĕr), writer; born in Austria-Hungary, Aug. 25, 1900; son of Adolph Mayer and Tillie (Ballison) K.; brought to United States, 1904; ed. pub., high schools, New York City; m. Lillian Hellman, Dec. 25, 1925 (divorced 1932); m. 2d, Margaret Frohnknecht, Jan. 11, 1941; 1 dau., Cathy. Theatrical press agent, for Lee & J. J. Shubert, Edgar Selwyn, Jed Harris, Herman Shumlin, Ruth Draper, 1923-30; produced "Me" by Henry Myers, Princess Theatre, 1925; contbr. to N.Y. World, Evening Sun; wrote N.Y. and Hollywood columns on Morning Telegraph, 1930; screen writer (30 motion pictures), 1930-37 and 1941-46, including work on The Little Foxes, Wintertime, In the Meantime, Darling, Don Juan Quilligan, My Own True Love. Member Dramatists Guild (N.Y.), Screen Writers Guild (Hollywood, Calif.). Author: Thunder over the Bronx, 1935; Having Wonderful Time, 1937; Pardon Me for Pointing, 1939; My Dear Bella, 1941; That Man Is Here Again, 1946; Bella, Bella Kissed a Fella, 1951; Wish You Were Here (with Joshua Logan and Harold Rome), 1952. Mem. faculty New Sch. for Social Research, N.Y., 1953. Mem. Authors Guild. Contbr. to The New Yorker. Home: 544 E. 86th St., N.Y.C. 28. Address: care Random House, 457 Madison Av., N.Y.C. 22.

KOCH, Arnold Theodor (kotch), lawyer; b. Bklyn., Mar. 30, 1900; s. Otto and Adele F. (Eschen) K.; A.B., Columbia, 1921, LL.B., 1923; m. Jean Von der Lancken, June 1, 1929; 1 son, Arnold Theodor. Admitted to N.Y. bar, dist. cts., 1924, Supreme Ct., 1939; asso. Haight, Smith, Griffen & Deming, 1923-25; asso., trial counsel Roosevelt & O'Connor, 1925-32; asso., trial counsel O'Connor & Farber, 1932-37, mem. firm, 1937-50; trial counsel, mem. Myles, Wormser & Koch since 1950; lectr. trial practice Practising Law Inst. Past chmn. fair rents com., chmn. planning bd., Montclair; chmn. Montclair com. for revision N.J. constn.; mem. Montclair Housing Authority; past pres. Montclair Assn. Trustee Montclair Art Mus.; chmn. Columbia Coll. Fund, 1951. Served as cadet Coast Arty. Sch., Fortress Monroe, Va., 1918. Mem. Assn. Bar City of N.Y. (mem. com. for improvement family laws), N.Y. State Bar Assn., Soc. Older Grads. of Columbia; Delta Upsilon. Conglist (trustee). Clubs: Montclair Golf, Columbia U. (gov.). Author: Depositions and Discovery Under the Federal Rules, 1951. Home: 94 Clarewill Av., Upper Montclair, N.J. Office: 60 E. 42d St., N.Y.C. 17.

KOCH, Frederick Henry, Jr. (kōch), educator; b. Grand Forks, N.D., Sept. 15, 1911; s. Frederick Henry and Loretta Jean (Hanigan) K.; B.A., U. N.C., 1933, M.A., 1939; m. Edna Thomas Bryant, June 7, 1937; children—Frederick Henry, Thomas Bryant, Christopher Alan. Tchr., dir. summer theatre U. Va., 1939-40, U. N.C., 1940; chmn. drama dept. U. Miami (Fla.) since 1939, prof. drama since 1947, founder, dir. Ring Theatre, U. Miami, since 1946. Rockefeller fellowship in drama U. N.C., 1937-38. Mem. Nat. Theatre Conf., Am. Nat. Theatre and Acad., Am. Ednl. Theatre Assn., Phi Beta Kappa (pres. U. N.C., 1933), Sigma Chi. Home: 7011 S.W. 83d Pl., Miami. Office: Ring Theatre, University Branch, Coral Gables, Fla.

KOCH, Hans Henrik, sec. state Denmark; b. Copenhagen, Apr. 17, 1905; s. Herald and Gerda Wienberg (Andersen) K.; LL.B., U. Copenhagen, 1930; m. Agneta Christensen, Jan. 2, 1932; children—Jorgen, Christian, Niels. Acting asst. prin. officer Ministry Social Affairs, 1930-37, asst. prin. officer, 1937-41, chief employment dept., 1941; permanent sec. state Ministry Labour and Social Affairs, since 1942; chief editor Social Rev. since 1942; chmn. Danish div. management com. Funds of Dano-Norwegian Coop.; govt. del. Internat. Labour Conf., 1948-51; member Danish Atomic Energy Commission, 1955; chairman Greenland Commn., 1949-50; member chief exec. com. Nordic Administrative Fedn. Chmn. joint council Maternity Aid Instn.; chmn. bd. joint com. Internat. Relief Work; chief exec. com. Danish Nat. Assn. for Extermination of Cancer. Chmn. management com. Fabrikant E. H. Ludvigsen og Hustru's Found.; chmn. bd. Sch. for Social Workers. Home: Parkvaenget 20, Charlottenlund, Denmark. Office: Ministry of Labour and Social Affairs, Copenhagen, Denmark.

KOCH, Harlan Clifford, educator; b. Barrs Mills, O., July 9, 1891; s. George and Cora (Penrod) K.; A.B., O. Univ. (Athens), 1919, A.M., 1923; Ph.D., O. State, 1926; m. Cora M. Bechtol, 1912 (dec.); m. 2d, Leola Royce McKinley, 1948. Teacher Ohio schs., 1909-14; prin. Mt. Vernon (O.) High Sch., 1919-24; research asso. Bur. Ednl. Research, O. State Univ., 1924-26; asso. prof. secondary edn., Univ. Neb., 1926-28, prof., 1928-34, chmn. dept. secondary edn., 1933-34; asst. dir. Bur. Cooperation with Edn. Insts., Univ. Mich., 1934-44, prof. edn., since 1939; asst. dean grad. sch., since 1949; ednl. advisor Western Res. Acad., Hudson, O., since 1948. Vice president Michigan College Assn., 1942-44. Fellow A.A.A.S.; mem. Am. Assn. U. Profs. (pres. Mich., 1948-49), Am. Ednl. Research Assn., Am. Assn. Advancement Edn., N.E.A., (mem. exec. com., and chmn. com. pub. relations 1954—), Nat. Soc. Study Edn., Nat. Vocational Guidance Assn., Nat. Soc. Coll. Tchrs. Edn., Mich. Acad. Arts and Sci., Mich. Psychol. Assn., Mich. State Com. N. Central Association Colls. and Secondary Schs. (chmn. 1935-40), Phi Beta Kappa, Phi Kappa Phi, Phi Delta Kappa, Tau Kappa Alpha, Lambda Chi Alpha. Presbyterian. Clubs: Rotary, University. Editor: N. Central Quarterly, since 1941. Address: 1 Harvard Pl., Ann Arbor, Mich.

KOCH, Helen Lois ◎ V. 27.

KOCH, John (kōk), artist, painter; b. Toledo, O., Aug. 18, 1909; s. Edward John and Marion (O'Hara) K.; ed. pub. schs. and high sch., Ann Arbor, Mich.; m. Dora Zaslavsky, Dec. 23, 1935. Resident in Paris, 1929-33, in N.Y. city since 1933. Entirely self-taught as artist. Exhibited Salon de Printemps (hon. mention) and Salon de Tuilleries, 1929, and in all leading exhbns. of Am. painting since 1939; held one-man show, Valentine Gallery, N.Y. City, 1935, Kraushaar Gallery, N.Y. City, 1939, 41, 43, 46, 49, 51, Nelson Rockhill Foundation, Kansas City, Mo., 1940, Hudson Gallery, Detroit, 1941, Whyte Gallery, Washington, 1944, Art Alliance, Phila. 1945, Portraits, Inc., N.Y.C., Courie Galleries, Los Angeles, Provo, Utah, Suffolk Mus., Stonybrook, N.Y., Syracuse (N.Y.) Mus., 1951. Represented in Brooklyn Mus. of Art, Boston Inst. of Arts, William Rockhill Nelson Gallery, Kansas City, Mo., museums of Canajoharie, N.Y.; Bennington, Vt., New Britain, Conn.; Springfield, Mass.; Newark, N.J. Received 1st hon. mention Carnegie Inst., 1943; hon. mention Audubon Artists, 1950; mus. purchases Omaha, Neb., Toledo, Mus.; Met. Mus. purchase, 1954; Des Moines, Art Center purchase, 1954. Legion of Honor, San Francisco, 1952. Academician Nat. Acad. Design. Home: 300 Central Park West. Office: care Kraushaar Galleries, 32 E. 57th St., N.Y. City.

KOCH, John Ralph, educator; b. Janesville, Wis., Sept. 28, 1898; s. William A. and Elizabeth Helen (Falter) K.; B.S., U. Wis., 1920, M.S., 1922, Ph.D., 1924; m. Catherine E. Dodge, June 12, 1926. Lecturer asst. in chemistry U. Wis., 1919-21, research asst., 1921-23, instr., 1923-24; research chemist, lacquer dept. Sherwin-Williams Co., 1924-25; cons. chemist Fisher Body Corp., 1925; mem. faculty Marquette U. since 1925, prof. and dir. dept. chemistry since 1926. Served as 2d lt., Heavy Arty., U.S. Army, World War I. Mem. Am. Chem. Soc. (councillor, 1939), Alpha Chi Sigma, Phi Lambda Upsilon, Zeta Kappa Gamma. Author papers in tech. publs. Home: 8333 Kenyon Av., Milwaukee 13.

KOCH, Raymond J(oseph) (kōk), bus. exec.; b. Chicago, Apr. 19, 1892; s. Nicholas and Annie Virginia (Finkler) K.; B.S. in C.E., Armour Inst. of Tech., 1913, C.E., 1918; m. H. Virginia Felt, Apr. 30, 1918; children—Major Raymond Felt, Mary Elizabeth (Mrs. Alfred C. Schmidt), Virginia Harriet (wife of Dr. Allen E. Senear), Ruth Agnes. Designer of concrete structures Bridge Dept., C.M., St. P. & P. R.R., 1913-16; sales engr. Gen. Fireproofing Co., Youngstown, O., 1916-17; engr. Ill. Electric Ventilating Co., Chicago, 1917-20, credit mgr., 1920-29, asst. treas., 1925-29; treas. and dir. Felt and Tarrant Mfg. Co., Chicago, 1930-34, pres. and dir., since 1934; dir. Uarco, Inc., since 1947. Pres., Employers' Assn. of Chicago, 1938-40, dir., since 1938; sec., Ill. Inst. Tech., since 1948; dir., 1st v.p., later pres., Ill. Mfrs. Assn., 1947; industry panel mem., region 10, War Labor Bd., 1944-45. Trustee, Armour Research Foundn. of Ill. Inst. Tech., trustee and mem. exec. com., Ill. Inst. Tech.; trustee, Research Council for Econ. Security (Chicago), Hadley Sch. for Blind (Winnetka, Ill.); dir., Asso. Employers of Ill. Mem. N.Y. Acad. of Polit. Sci., Am. Ordnance Assn., Office Equipment Mfrs. Inst., Tau Beta Pi, Delta Tau Delta. Republican. Roman Catholic. Clubs: Executives, Union League (treas. 1945-47) (Chgo.); Indian Hill (Winnetka); Skokie Country (Glencoe, Ill.). Home: 325 White Oak Lane, Winnetka, Ill. Office: 1735 N. Paulina St., Chicago 22.

KOCH, Richard, architect; b. New Orleans, La., June 9, 1889; s. Julius and Anna (Frotscher) K.; B.A., Tulane U., 1910; student Atelier Bernier, Paris, 1911-12; unmarried. Architect since 1916; mem. firm Armstrong & Koch, New Orleans, 1916-35; alone since 1935. Dist. officer Historic Am. Bldgs. Survey in Louisiana; past director Gulf States District, A.I.A.; pres. La. State Bd. Archtl. Examiners; mem. National Architectural Accrediting Board; member of Zoning Bd. of Appeals and adjustment, New Orleans. Served as 1st lt. Air Service, U.S. Army, 1916-18. President National Architectural Accrediting Board. Fellow Am. Inst. of Architects. Award: Silver medal in architecture by Archtl. League of New York for "works of minor importance executed in local tradition," 1938. Episcopalian. Club: Boston (New Orleans). Home: 4419 St. Charles. Office: Queen and Crescent Bldg., New Orleans.

KOCH, Sumner Leibnitz (kōk), surgeon; b. Cavalier, N.D., July 15, 1888; s. Leon S. and Sarah S. (Stegner) K.; A.B., Hamline U., 1908; M.A., Northwestern U., M.D., 1914; m. Lucille Baumann, Sept. 6, 1921; children—Robert, Caroline, John. Practiced at Chicago, 1914—; prof. surgery emeritus, Northwestern U. Med. Sch.; attending surgeon Passavant Memorial Hosp. Served as capt. and major, Med. Corps, A.E.F., 1917-19. Awarded President's Certificate of Merit; contbns. on treatment of burns, 1945. Fellow American College Surgeons, Am. Surg. Assn., Western Surg. Assn.; mem. A.M.A., Ill. State and Chicago med. socs., Inst. of Medicine, Chicago Surg. Soc., Soc. Clin. Surgery, Am. Bd. Surgery (a founder), Am. Bd. Plastic Surgery (a founder), Am. Assn. Plastic Surgeons, Alpha Omega Alpha, Sigma Xi. Clubs: University, Glen View, Barrington Hills. Home: Bateman Rd., Dundee, Ill. Office: 154 E. Erie St., Chicago.

KOCH, Walter Karl (kōk), business exec.; b. Denver, Nov. 8, 1901; s. Karl and Wanda Otellia (Tischler) K.; A.B., U. Colo., 1923; LL.B., Westminster Law Sch., 1925; student U. Denver, 1929-31; m. Lillian E. Lind, Sept. 23, 1925 (dec. July 9, 1940); children—Wanda Elizabeth (Mrs. James M. Wilson), Ellen Janet (Mrs. K. William Buchholz); m. Ruth Brooks Reid, Aug. 11, 1945. Student Mountain States Tel. & Tel. Co., 1923-25, dist. traffic supt., Pueblo, Colo., 1925-28, traffic chief, Denver, 1928-30, gen. sales mgr., 1930-33, comml. supervisor, Salt Lake City, 1933-35, Denver, 1939-45, gen. comml. mgr., 1945-49, v.p., 1949-52, bd. dirs. since 1949, pres. since 1952; dir. Denver Nat. Bank, Silver State Savs. & Loan Assn., Wheat Ridge Found. Dir Community Chest, Denver, Denver Area Council Boy Scouts Am., Goodwill, YMCA. Mem. Colo., Denver (pres.) C.'s of C., Delta Sigma Rho, Phi Alpha Delta, Pi Kappa Alpha. Clubs: Denver, Athletic, Lions (past pres., dir.), Country, Mile High, Lakewood Country, University (Denver). Home: 370 Ash St., Denver 20. Office: 931 14th St., Denver 2.

KOCHENDERFER, Clarence Cameron (kō'kĕn-dĕr-fĕr), prof. and fgn. trade counselor; b. Martinsburg, Pa., Dec. 8, 1884; s. Jacob Z. and Elizabeth (Camerer) K.; student Syracuse U., 1902, Miami U., 1905; A.B., Maryville (Tenn.) Coll., 1906; M.A., Olivet (Mich.) Coll., 1907; grad. student Washington U., St. Louis, 1912-13, U. Wis., 1914-15, Cornell U., 1915-17, Columbia and N.Y.U., summers 1912-15, 1923; D.C.S., Duquesne U., Pitts., 1927; m. Estelle Hesketh, Nov. 4, 1919; 1 dau., Lillian. With U.S. Fgn. Service, Beirut, Lebanon, 1907-09; asst. prof. commerce George Washington U., 1917-22; asso. prof. econs. Colgate U., 1922-24; prof. and head dept. of commerce Duquesne U., Pitts., 1924-36; Kent (O.) State U., 1936—. U.S. Food Administration officer, Washington 1918; statistician and accountant U.S.R.R. Adminstrn., Washington, 1919; chief European div., U.S. Bur. of Fgn. and Domestic Commerce, 1920-22; organizer and head War Price and Rationing Bd., Portage County, O. Mem. Am. Fgn. Policy Assn., Am. Econ. Assn., Am. Assn. U. Profs., Am. Marketing Assn., World Trade Assn., C. of C., Alpha Tau Omega, Delta Sigma Pi. Club: Torch (Akron, O.). Compiler fgn. market reports; contbr. to profl. and sci. jours. Home: 319 N. Willow St., Kent, O.

KOCHER, A. Lawrence (kō'kĕr), editor; b. San Jose, Calif., July 24, 1885; s. Rudolph and Anna (Luchsinger) K.; B.A., Stanford, 1909; student Mass. Inst. Tech., 1910-12; M.A., Pa. State Coll., 1916; New York U., 1924-25; m. Amy Agnes Morder, May 23, 1916; m. 2d, Margaret Mercedes Taylor, 1933; children—Sandra A., Lawrence T. Was instructor in architecture, Pennsylvania State Coll., 1912-14, asst. prof., 1914-16, asso. prof., 1916-18, prof. and head of dept., 1918-26; head of McIntire Sch. of Art and Architecture, U. of Va., since 1926; spl. lecturer Summer Sch., Pa. Acad. Fine Arts, 1929; Visiting prof. architecture, Carnegie Inst. Tech., Pittsburgh, 1938-40; prof. architecture, Black Mountain Coll., Black Mountain, N.C. (Carnegie Corp. Grant) since 1940; lecturer in Fine Arts Coll. of William and Mary since 1944; editor Architectural Record of Colonial Williamsburg. Mem. State Bd. Registration

Architects and Engrs. of Va.; chmn. State Art omm. of Va., 1926. Mem. Am. Inst. Architects chmn. com. on preservation historic monuments ad scenery), Coll. Art Assn. America, Architectural eague of New York, Sigma Phi, Sigma Tau, Alpha ho Chi, Scarab; mem. Advisory Com. of Architects Restoration of Williamsburg, Va., 1928; dir. New ch. for Social Research; mem. President's Conference on Housing. U.S. del. to International Congress, rt and Applied Design, Paris, 1937. Presbyterian. ubs: Salmagundi (New York); Colonnade (U. of irginia). Author: Architecture of Lancaster County Pa.), 1919; Fireplaces in England (with Guy othery), 1926; also Early Architecture of Pennsylnia (15 articles in Architectural Record), 1920-22; olonial Williamsburg its Buildings, and Gardens o-author); Shadows in Silver, 1954. Editor Archictural Record, 1927-38. Home: Williamsburg, Va.

KOCHER, Eric, fgn. service; b. Trinidad, B.W.I., ne 29, 1912; brought to U.S., 1919, naturalized, 25; s. Paul William and Frieda Marie (Schwabe) ; A.B., Princeton, 1932; M.B.A., Harvard, 1934; ident drama sch. Yale, 1940-41; m. Margaret Helrn, Aprm 26, 1947; children—Eric Glenn, Terry, hristopher. Asst. economist F.H.A., Washington, 34-36; asso. social sci. analyst Social Security Bd., 36-40; dir. displaced persons camps in Austria, N.R.R.A., 1945-46; New Eng. organizer Citizens m. on Displaced Persons, 1947; labor attache Am. mbassy, Brussels, Belgium, since 1947; National ar Coll., 1952-53; United States consol Kuala Lumr, Malaya, 1953—. Served with United States my, 1942-45; chief civilian labor branch Military bor Service in France, Belgium, Germany, 1944-45; eased to Res. as maj. Decorated Bronze star. Mem. rinceton Alumnae Assn., Fgn. Service Assn. Author: ocalypse (included Yale Vol. Best Radio Plays), 41; In Shadow of Cathedral (included in Best One t Plays 1951-52; Karma (included in Best Short ays, 1952-53). Home: 4101 Forest Lane, Falls n., Va. Office: care mail room, State Dept., Washgton 25.

KOCHER, Paul H(arold), prof. English lit.; b. inidad, B.W.I., April 23, 1907; s. Paul William d Frieda Augusta (Schwabe) K.; came to U.S., 19, naturalized, 1925; A.B., Columbia, 1926; J.D., anford, 1929, A.M., 1933, Ph.D., 1936; m. Annis elle Cox, Aug. 31, 1936; children—Paul Dana, Carl vin. Instr. Stanford Univ., 1935-38, Univ. of Wash., 38-42 (on leave 1940-41), asst. prof., 1942-46; prof. English, U. of Neb., 1947-48; prof. English, Claremt (Calif.), Grad. Sch. since 1948. Royal Victor low, 1934. Folger Shakespeare Library fellow, 1940-. John Simon Guggenheim Meml. fellow, 1946-47, -56, Huntington Library fellow, also asst. editor ntington Library Quarterly, 1950-51. Served as astant field director, A.R.C., Fort Ord, California, 43-44. Mem. Order of the Coif, Phi Alpha Delta. ecialist in Elizabethan civilization with emphasis on ristopher Marlowe and William Shakespeare. Author: ook) Christopher Marlowe: A Study of his Thought, arning, and Character, 1946; Science and Religion Elizabethan England, 1953; numerous articles on gland of Elizabethan era. Home: 1201 N. College ., Claremont Calif. ☆27

KOCHS, August (kōks), chmn. Victor Chemical orks; b. Germany, Aug. 13, 1871; s. William and izabeth (Juenger) K.; grad. Inst. of Tech., Cas-l, 1889; m. Adelaide D. Petersen, Nov. 6, 1895; ildren—Walter A. (dec.), Herbert W., Elsa. Came U.S., 1883; with the Victor Chem. Works since 02, sec. and gen. mgr. until 1910, pres. since 10, chmn since 1947. Republican. Lutheran. ubs: Chicago Athletic Assn., Lake Shore Club, rmania Club, Attic (Chicago); Bath, Indian Creek liami Beach). Home: 1527 Dearborn Parkway. Office: 141 W. Jackson Blvd., Chgo.

KOCHS, Herbert William, indsl. chem. mfr.; b. go., Mar. 28, 1903; s. August and Adelaide (Pe-sen) K.; student Mass. Inst. Tech., 1920-23, rthwestern U., 1923-24; m. Elizabeth Kennedy, 24; 1 dau., Nancy (Mrs. E. K. Shaw); m. 2d, ildred Swift, Dec. 2, 1928; children—Susan Mil-ed (Mrs. O. T. Hamilton, III), Herbert Wil-m, Judith Anne. Secretary of the Di-sey Corp., Chgo., 1927-32, v.p., 1932-35, pres., 35-43, now chmn.; dir. Victor Chemical Works, quid Carbonic Corp. Trustee Nat. Probation and role Assn.; bd. mgrs. Uhlich Children's Home. me: 1527 N. Dearborn Pkwy., Chgo. Office: 1820 scoe St., Chgo. 13.

KODALY, Zoltán, composer; b. Kecskemét, Hun-ry, Dec. 16, 1882; s. Frederic and Pauline (Yalo-zky) K.; Ph.D., U. Budapest, 1906; m. Emma ndor, Aug. 3, 1910. Tchr. high sch. music, 1907-; composer orchestral works, chamber music, string os and quartets, sonatas, cello solo, cello and piano et; orchestral and choral works include Nyari est, 96, Psalmus Hungaricus, 1923, Te Deum, 1936; ge works include Háry János, Székely fonó, 1926; ncerto for Orchestra, Variations on a Hungarian lksong, Marassák Dances, Galareta Dances; many cappella choruses. Mem. Hungarian Acad. Sci. res. 1945-48). Editor: A Magyar Népzene Tára ollection of folksongs, 3 vols.), 1951, 53, 55. ntbr. studies on Hungarian folksongs, sci. publs. me: Budapest VI, Sztalin ut 89, Hungary.

KOEGEL, Otto Erwin (kā'gĕl), lawyer; b. Boonle, Ind., Nov. 23, 1891; s. Henry and Laura rolyn (Coe) K.; LL.B., Nat. U. Law Sch., Washgton, D.C., 1915, LL.M., 1916 (first honors for ghest average during course); D.C.L., Am. U., 22; m. Rae Fisher, Sept. 30, 1916; children—mes Erwin, Ruth Ann, William Fisher. Practiced Washington, D.C., since 1916, also at Chicago, 1924-31; mem. Matthews & Koegel, Chicago, 1926-31; mem. Hughes, Schurman & Dwight, 1931-37; now mem. Dwight, Royall, Harris, Koegel & Caskey, New York; chief Counsel Twentieth Century-Fox Film Corp.; asso. counsel Bur. War Risk Ins., Treasury Dept., 1918-23; asst. gen. counsel U.S. Vets.' Bureau, 1923; asst. U.S. atty. for D.C., 1924; prof. law of domestic relations, torts and criminal law, Nat. Univ., 1920-24; director and counsel several corporations associated with motion picture and insurance; prop. Kaywood Farm. Active in civic affairs of Westchester County; former chairman of Citizens Committee for Fusion, Bronxville, and for Township of Somers; chairman of War Meat Committee, World War II, legal member of Committee on Hereditary Defectives in U.S. of 2d Internat. Congress Eugenics, New York, 1922; mem. com. on marriage laws, Am. Assn. for Family Social Work (allied with Russell Sage Foundation). Member Am., New York and Chicago bar assns., Sigma Nu Phi (legal), Pi Gamma Mu (hon.). Methodist. Mason (32°). Clubs: University (Washington); Siwanoy Country (Mt. Vernon, N.Y.). Author: Common Law Marriage and Its Development in the United States, 1922; Walter S. Carter, Collector of Young Masters, 1952; articles in legal periodicals. Home: Granite Springs New York and 720 Park Av. Office: 100 Broadway, New York, N.Y.

KOEGLER, Frank John, corp. exec.; b. Brooklyn, Apr. 19, 1897; s. Frank and Amelia (Kueck) K.; B.C.S., N.Y.U., 1918; m. Elizabeth Moesser, June 10, 1922. With Sun Ins. Co., 1911-12; sec. boys work, Y.M.C.A., 1913; with Doehler-Jarvis Corp., N.Y. City, since 1913, pres. vice chmn. exec. com. and dir. since 1926; v.p. Nat. Lead Co., and gen. mgr. Doehler-Jarvis div. since 1953. Mem. Controllers Inst. Am., Nat. Assn. Cost Accountants, Soc. Advancement of Management. Home: 2715 Talmadge Rd., Ottawa Hills, Toledo. Office: Toledo 1.

KOEHL, Herbert (kāl), editor; b. Columbus, O., Feb. 18, 1908; s. John Centennial and Florence Elizabeth (Bothen) K.; student pub. schs., Dayton, O.; m. Zelma Marts, Sept. 7, 1929; 1 dau., Diane; m. 2d Sibley Russ Daniel, July 12, 1950. Reporter Dayton Daily News, 1926-30, asst. news editor, 1930-38, asst. city editor, 1938-40, city editor, 1940-48, mng. editor since 1948. Mem. Am. Soc. Newspaper Editors, Asso. Press Mng. Editors Assn., Asso. Press Soc. Ohio, Dayton C. of C., Sigma Delta Chi. Club: Dayton Kiwanis. Author short detective fiction. Home: 1763 Vancouver Dr., Dayton 6, Ohio.

KOEHLER, John T(heodore) (kā'lôr), govt. ofcl.; lawyer; b. N. Braddock, Pa., March 14, 1904; s. William Ernest and Mathilde (Hackbart) K.; student, Grove City (Pa.) Coll., 1921-23; A.B. highest honors, dept. of politics, Princeton, 1924-26; LL.B., Harvard, 1930; married Miss Eleanor Rust Peirce, 1949; children—John Theodore, and Mathilde Rust. Associated with law firms of Miller, Otis & Farr (Wilkie, Owen, Otis, Farr & Gallagher), New York City, 1930-31; Smith, Buchanan and Ingersoll, Pittsburgh, 1931-33; Semmes, Bowen & Semmes, Baltimore, Md., 1937-41; spl. atty., Treasury Dept., 1933-34; sol. asst. to the atty. gen. of the U.S., 1934-35; tax counsel, Md. Casualty Co., Baltimore, 1935-37; counsel, bur. of ships, Navy Dept., 1946, asst. gen. counsel of dept., 1947-49; asst. secretary of the navy, 1949-51; chairman of The Renegotiation Board, 1951-53; member of firm Butler, Koehler & Tausig, 1953—; director Woodward and Lothrop, Washington, since 1947; lecturer, corporate tax problems, Practicing Law Institute, various banking and insurance execs. assns. Organized and trained Navy's Underwater Demolition Teams, World War II, released as comdr., 1945. Decorated Silver Star Medal, 1944. Mem. Am. Bar Assn. (sect. on taxation), Md. State Bar Assn. Phi Beta Kappa. United Lutheran. Club: Maryland (Baltimore). Home: 2909 29th St. N.W., Washington 8. Office: Investment Bldg., Washington 5.

KOEHLER, Walter Allos, prof. chem. engring.; b. Mishicot, Wis., Mar. 25, 1893; s. Louis Carl and Ottilie (Dallmann) K.; B.S. in Chem. Engring., U. of Wis., 1919, Ch. E., 1920, Ph.D., 1923; M.S., U. of Ill., 1922; m. Laura Harker, Aug. 11, 1923; children—Elizabeth Louise, Walter Harker. Engr. research lab., Carborundum Co., Niagara Falls, N.Y., 1920-21; instr. to prof. and head dept. chem. engring., W.Va. U., since 1924; acting dir. Engring. Expt. Sta., 1938-40, 1946-52, dir. since 1952; Western Cartridge Co., Alton, Ill., summers, 1944-45; cons., U.S. dept. Commerce. Spln. in chem. engring. processes and electrochem. Mem. Am. Inst. Chem. Engr., Nat. Soc. Profl. Engrs., Am. Soc. Engr. Education, Am. Ceramic Soc., Electro-chem. Soc., Am. Chem. Soc., W.Va. Acad. Sci., Tau Beta Pi, Sigma Xi, Phi Lambda Upsilon, Sigma Gamma Epsilon. Registered professional engr., W.Va. Presbyterian. Club: Kiwanis. Author: Applications of Electrochemistry, 1935, 1944. Contbr. tech. articles on ceramics, electrochemistry, chemical engring. Home: 412 Linden St., Morgantown, W.Va.

KOEHLER, Wilhelm Reinhold Walter, prof. fine arts; b. Reval, Esthonia, Dec. 17, 1884; s. Dr. Franz and Wilhelmine (Girgensohn) K.; came to U.S., 1934, naturalized 1944; student univs. Strasbourg, Bonn; Ph.D., Univ. of Vienna, 1907; m. Margaret Bittkow, 1920; children—Lorenz (killed in action 1945)), Andreas. Engaged as dir. State Museum, Weimar, Germany, 1918-23; prof. Univ. of Jena, Germany, 1923-32; Kuno Franke prof. German art and culture, Harvard Univ., 1932-34; prof. fine arts, Harvard Univ., since 1934, William Dorr Boardman prof. of fine arts 1950-53, emeritus 1953; visiting professor London U., 1954; senior fellow in charge of research at Dumbarton Oaks, Washington, D.C., 1941-44. Corr. fellow British Acad. and Am. Mediaeval Acad. Home: 223 Marsh St., Belmont 78, Mass. Office: Fogg Art Museum, Cambridge, Mass.

KOELSCH, C(harles) Frederick (kĕlch), chemist; b. Boise, Ida., Jan. 31, 1907; s. Charles F. and Katherine Clyde (Oliver) K.; B.S., U. of Wis., 1928, Ph.D., 1931; m. Helen Hermanson, June 14, 1939; children—Karen Lucile, Charles F., John Marshall. Instr. in chemistry U. of Ill. summer 1931; Nat. Research Council fellow Harvard, 1931-32; instr. organic chemistry U. of Minn., 1932-34, asst. prof., 1934-37, asso. prof., 1937-46, prof. chemistry since 1946. Mem. Am. Chem. Soc., British Chem. Soc., A.A.A.S., Alpha Chi Sigma, Phi Lambda Upsilon. Recipient Langmuir award in chemistry for investigations on chemistry of condensed ring systems, 1934. Home: 2303 Folwell St., St. Paul 8. Office: Univ. of Minn., Minneapolis 14.

KOENIG, Egmont Francis, army officer; b. New York, N.Y., Apr. 23, 1892; s. Dr. Herman and Louise Alice (Bopp) K.; A.B., Columbia, 1912; grad. Command and Gen. Staff Sch., 1933; m. Eleanor Carroll Hill, June 19, 1923; children—Eleanor Carroll, Richard Hill, Alice Morgan. Private in British Army, 1914-15; asst. mgr. The Whitehouse Co., Spokane, Wash., 1915-16; commd. 2d lt., inf., U.S. Army, 1916, advancing through the grades to brigadier general, 1944; served as lt., advancing to captain and major, 21st Infantry, during World War I; commanded United States troops in Alaska, 1919-20; office asst. to sec. of war, 1921-24; instr. Army Industrial Coll., 1923-24, Cav. Sch., Ft. Riley, 1928-29, Command and Gen. Staff Sch., 1935-40; comdt. Army Air Force Intelligence Sch. Army Air Forces, 1942; U.S. mem. Bulgarian Armistice Commn., 1944; commanded all North African Base Sects., 1944; United Kingdom Base, Normandy Base and Channel Base Sects., 1945; mil. attache to Czechoslovakia, 1946-47; retired as brig. gen., May 1948. Decorations: D.S.M., Legion of Merit (twice), Bronze Star Medal; Comdr. British Empire; Officer of the French Legion of Honor; etc. Mem. Zeta Psi. Club: Army-Navy. Home: P.O. Box 246, Santa Barbara, Cal.

KOENIG, (Charles) Louis (kĕr'nĭg), chemist; b. Yonkers, N.Y., Oct. 11, 1911; s. Henry and Gertrude Marie (Holste) K.; B.S., New York U., 1932, Ph.D. (Inman fellow, 1932-33), 1936; m. Laura Staats, July 21, 1934; m. 2d. Janie Ray Shofner; children—Livy, Charlou. Stack chief N.Y. Pub. Library, 1928-32; sr. chemist Solvay Process Co., Syracuse, N.Y., 1936-45; chemist Lithaloys Corp., N.Y. City, 1945-46; chemical consultant, N.Y. City, 1945-47; chief, research branch, N.Y. directed operations, U.S. Atomic Energy Commn., 1946-47; chmn. chemistry and chem. engring. research Armour Research Foundn., 1947-49; asst. dir. research Stanford Research Inst., 1950-51; asso. dir. S.W. Research Inst. 1951—; adv. com. sec. interior. Member A.A.A.S., Am. Chem. Soc., (nat. councilor 1954—), American Inst. Chemists (econ. status com. Chgo. chpt. 1947-49, sec. 1949, Electrochem. Soc., Am. Inst. Mining and Metall. Engrs., Am. Ordnance Assn., Sci. Research Soc. Am., Sigma Xi. Asso. editor: Syracuse Chemists, 1944-45. Chem. Bull., 1948-49; asst. ed. Chem. Abstracts, 1949—. Home: 2500 W. Woodlawn, San Antonio. Office: Southwest Research Inst., 8500 Culebra Rd., San Antonio 6.

KOENIG, Myron L(aw) (kā'nĭg), educator; born Minneapolis, Aug. 1, 1910; s. Alfred E. and Myra (Manning) K.; A.B., Grinnell Coll., 1932; A.M., U. of Ia., 1933, Ph.D., 1938; student, U. of Chicago, 1944-45; m. Marguerite Gordon, June 9, 1934; children—Anne, Barbara. Dean of men, associate prof. history, adminstr. scholarships and student aid, Coe Coll., Cedar Rapids, Ia., 1935-45; teacher, summers, U. of Ia., 1945, 1947; dean of Jr. coll., prof. Am history George Washington U., 1945—; cultural attache Am. Embassy, London, 1954-56. Member Bd. of Edn., Cedar Rapids, Ia., 1942-45; bd trustees, Presbyn. Archives of the Presbyn. Ch. of U.S.A. (Philadelphia). Mem. Am. Hist. Assn., Am. Assn. of U Profs., Pi Gamma Mu, Omicron Delta Kappa, Phi Eta Sigma, Tau Kappa Epsilon. Republican. Presbyterian. Mason. Address: Embassy of United States, London.

KOENIG, Nathan ◎ V. 27.

KOENIG, Paul L(indenmuth), agrl. statistician; b. Hazleton, Pa., July 25, 1897; s. Morris Franklin and Helen Rebecca (Lindenmuth) K.; B.S., Pa. State Coll., 1921; m. Edna Rachel Lowe, Sept. 27, 1924; children—Janice Louise, Mary Beth. Dir. publicity, exhibits, agrl. extension service Pa. State Coll., 1921-23; statistician, pub. dir. Pa. Dept. of Agr., Harrisburg, Pa., 1923-24; fed., state agrl. statis. U.S., Pa. Depts. of Agr., Harrisburg, Pa., 1924-28; fruit truck crop statis. div. crop and livestock estimates, bur. of agrl. econ., Washington, 1928-35; exec. asst. to dir., land utilization div., resettlement adminstrn., Washington, 1935-37; head, div. and land acquisition Bur. of Agrl. Econ., Washington, 1937-38, asst. head, div. of crop and livestock estimates, 1938-42, head, div. agrl. statis. and chmn. crop reporting bd., 1943-46, prin. asst., agrl. estimates br. and vice chmn. U.S. crop reporting bd. 1947-49; became exec. asst. agrl. estimates branch, 1950. Mem. numerous local civic groups. Member spl. joint com. on food consumption levels in the U.S., Can., and United Kingdom for Combined Food Bd., 1943; adviser U.S. del. Third Inter-Am. Conf. on Agr., Caracas, Venezuela, 1945; world census com. Food and Agrl. Orgn., United Nations, Washington, 1946-47. Mem. Am. Statis. Assn., Am. Farm Econ. Assn., Alpha Gamma Rho. Presbyn. Mason. Author: Pa. Farms, Crops and Livestock (with E. L. Gasteiger), 1927. Articles on cotton and grain crops and

pub. reports of Bur. of Agrl. Econ. Home: 1733 N. Danville St., Arlington, Va. Office: U.S. Dept. of Agriculture, South Agricultural Bldg., Washington.

KOENIG, Robert P., pres., dir. Cerro de Pasco Corp.; b. N.Y. City, Apr. 26, 1904; s. F. Otto and Margarette (Purington) K.; A.B., Harvard, 1924; m. Aileen O'Brien, May 15, 1928 (divorced); m. 2d, Angela Pow, Feb. 16, 1946; children—Robert Julian, Harold Otto, Margarette Whittemore. Began with Cerro de Pasco Copper Corporation, 1925-27, New Verde Mines Corporation, 1927-30, International Mining Corp., 1930-32, Montezuma Corp., 1933-35, Lehman Bros., 1935-36, Electric Shovel Coal Corp., 1936-39; pres. Ayrshire-Patoka Collieries Corp., 1939-50; pres., dir. Cerro de Pasco Copper Corp. since 1950; pres., dir. Ayrshire Collieries Corp., also Fairview Collieries Corp., 1939-50; dir. Ayrshire Collieries Corp., Empire Trust Co., Banco Wiese, Ltd., Lima, Peru; trustee Mutual Life Insurance Company of New York. Served as colonel, Engineers Corps, U.S. Army; mem. staff Gen. Eisenhower, S.H.A.E.F., 1942-45. Member National Bituminous Coal Advisory Council, 1948-49, chairman 1948, acting director industry Div. Econ. Cooperation Adminstrn., 1948. Decorated Order Brit. Empire (Gt. Brit.) Croix de Guerre (France), Legion of Merit (U.S.). Clubs: Harvard, American Alpine and Mining (New York); University, Chicago (Chicago); Columbia (Indianapolis); Metropolitan (Washington). Author: An American Engineer Looks at British Coal (Foreign Affairs), 1948. Home: Oyster Bay Cove, L.I. Office: 40 Wall St., N.Y.C. 5.

KOEPFLI, Joseph B(lake) (kē'flī), chemist; b. Los Angeles, Feb. 5, 1904; s. Joseph Otto and Juliette Morse (Blake) K.; A.B., Stanford, 1924, A.M., 1925; D.Phil., Oxford, 1928; m. Margaret MacIver-Campbell, June 12, 1935; children—David, Daphne. Research fellow, Calif. Inst. Tech., 1928-29, research asso. in chemistry since 1932; instr. in pharmacology, Johns Hopkins Sch. Med., 1929-31; sr. sci. officer, Am. Embassy, London, 1947-48. Served ss spl. asst. to chmn., div. chemistry and chem. tech., Nat. Research Council, 1942-45, mem. panel on synthesis antimalarial drugs, 1943-46; science adviser to the Dept. of State, 1951-53. Awarded War-Navy Certificate of Appreciation 1947. Mem. bd. trustees Barlow Sanatorium Assn. Fellow A.A.A.S., Chem. Soc. of London. Mem. Am. Chem. Soc., Alpha Tau Omega, Sigma Xi. Clubs: Calif. Sunset (Los Angeles); Bohemian (San Francisco); Valley Hunt (Pasadena). Office: Calif. Inst. Technology, Pasadena 4, Calif.

KOERNER, Henry, painter; b. Vienna, Austria, Aug. 28, 1915; s. Leo and Fanny (Mager) K.; student Acad. Applied Art, 1935-37; m. Joan Frasher, Aug. 15, 1953; one daughter, Stephanie Beth. Came to the United States, 1939, naturalized, 1944. Works exhibited: Berlin, 1947, Midtown Galleries, N.Y.C., 1947, 1948, ann. exhbn. Whitney Mus., 1947; permanent mem. Midtown Galleries group since 1947; paintings include: Vanity Fair, The Skin of Our Teeth, The Prophet, My Parents, Monkey Bars, A Winter Journey, Life Guard, The Rose Arbor, The Beach, Subway, Fence Between Us, Frozen, Looking, June Night, The Lot, Barber Shop, The Bride, Fire on the Beach, also gouaches and drawings; artist in residence Pa. Coll. for Women, 1952-53. Served with U.S. Army, 1943-46; prodn. war posters O.W.I., 1943; with OSS, Eng. and Germany, 1943-46; graphics div. mil. govt. in Germany, 1946. Author, illustrator: Unfinished Sentence. Home: 1046 Murray Hill Av., Pitts. 17. Office: care Midtown Galleries, 17 E. 57th St., N.Y.C. 22.

KOERNER, Theodor, Federal Pres. of Austria; b. Komorn, Austria, Apr. 24, 1873; s. Theodor and Karoline (Fousek) von K.; student Civilian lower coll., Reichenberg and Vienna, mil. upper coll., Mährisch-Weisskirchen, War Acad. at Vienna; Dr. honoris causa, Technical Acad., Vienna; unmarried. Officer in the Austro-Hungarian Army, 1st in Pioneer Corps, then in Gen. Staff, 1894-1918; chief of Gen. Staff of Austrian Republic, then head of office in Ministry for Mil. Affairs, Supt. of Army, 1918 until ret. as gen., 1924. Socialdemocratic mem. Bundesrat (Upper House of Parliament), 1924-34, last chmn. 1934; imprisioned Feb.-Dec. 1934, also in 1944; mayor and governor of Vienna, 1945-51; Federal president of Austria since June 1951. Recipient numerous mil. decorations. Home: Himmelstrasse 26, Vienna XIX, Austria. Office: Hofburg, Vienna I, Austria.

KOESTER, Edward Albert (kēs'tēr), petroleum geologist; b. Buffalo, N.Y., Aug. 10, 1906; s. Edward Charles and Loretta Frances (Ryan) K.; A.B., Friends Univ., Wichita, Kan., 1927; A.M., Univ. of Mo., 1929; m. Mary Estelle Frank, June 17, 1931; children—Robert Gregg, Edward Charles, John Cosgrove, Thomas Ryan, Paul Frank. Engaged in exploration for and development of petroleum in Kan. and nearby states since 1929; vice pres. Darby & Bothwell, Inc., 1944-47. Dir. Darby Petroleum Corp. 1939-44. Co-chmn. (Kan.) Nat. Conf. Christians and Jews, 1953-54, mem. nat. bd., 1954—. Mem. Kan. Geol. Soc. (pres. 1938), Am. Assn. Petroleum Geologists (pres. 1954, regional editor 1944-54), Am. Geol. Inst. (dir. 1954-56), Serra Internat., Sigma Gamma Epsilon. Independent Democrat. Roman Catholic. K.C. Contbr. sci. articles to orgn. publs. and trade jours. Home: 151 N. Roosevelt Av., Wichita 8. Office: Orpheum Bldg., Wichita 2, Kan.

KOESTLER, Arthur (kēst'lēr), author; b. Budapest, Hungary, 1905; s. Henry and Adele Koestler; student Univ. and Polytech. High Sch., Vienna, Austria, 1922-26; m. Mamaine Paget, 1950. Middle East corr., 1926-29, Paris corr., 1929-30, fgn. corr. in Berlin, U.S.S.R., etc., 1930-38, corr. Spanish Civil War, 1931; participated in Arctic expdn., traveling on Graf Zeppelin. Volunteer French Army, 1940, Brit. Army since Apr. 1941. Club: P.E.N. Author: Spanish Testament, 1938; Gladiators, 1939; Darkness at Noon (Book of the Month Club selection), 1941; Scum of the Earth, 1941; Arrival and Departure 1943; The Yogi and the Commissar 1945; Twilight Bar 1945; Thieves in the Night 1946; Insight and Outlook, 1949; Promise and Fulfillment, 1949; The Age of Longing, 1951; Arrow in the Blue, 1950; The Invisible Writing, 1952; The Trail of the Dinosaur, 1955. Address: care Macmillan Co., 60 Fifth Av., N.Y.C.

KOFFOLT, Joseph Howard (kaw'fŭlt), chem. engr.; b. Cleveland, O., Mar. 19, 1902; s. George and Mary (Zimmerman) K.; B. Chem. E., Ohio State U., 1924, M.Sc., 1929, Ph.D., 1931; m. Ivy Louise Johnstone, Apr. 30, 1930; 1 son, Thomas Joseph. Chem. engr., Industrial Rayon Corp., Cleveland, June 1924-Sept. 1926, Skenandoa Rayon Corp., Utica, N.Y., 1926-28; industrial fellow, chem. engring., Ohio State U., 1928-29, asst. chem. engring. dept., 1929-31, instr., 1931-32, asst. prof., 1932-36, asso. prof., 1936-40, and prof. since 1940; chmn. dept. since 1948; cons., past chmn. Central Ohio sect., Am. Inst. of Chemical Engineers; counsellor and past chmn. of Columbus section, American Chemical Society; fellow Am. Inst. Chemists; past mem. Chem. Engring. Div., Am. Soc. Engring. Edn. (mem. council, past chmn.); mem. Tau Beta Pi, Pi Mu Epsilon, Sigma Xi, Texnikoi, Triangle. Roman Cath. Clubs: Faculty, Torch (Columbus). Contbng. author. Applications of Chem. Engring., Teaching of Chemical Engineering; contbr. to scientific jours. Home: 146 West Cooke Rd., Columbus 14. O.

KOGAN, Herman, newspaperman; b. Chgo., Nov. 6, 1914; s. Isaac and Ida (Perlman) K.; student Crane Jr. Coll., 1932-33; A.B., U. Chgo., 1936, grad. study, 1936; studied violin with Isidor Braus, harmony and composition with Walter Dellers, 1919-34; m. Alice Marie Schutt, Dec. 28, 1940 (div. 1946); m. 2d, Marilew C. Lowry, Oct. 1, 1950; children—Rick Isaac, Mark Shalom. High school corr. Chicago Daily News and Chgo. Eve. Post, 1930-32; reporter, rewrite man Chgo. City News Bur., 1935-37; reporter, feature writer, re-write man Chgo. Tribune, 1937-42; with Chgo. Sun, 1942-47, editorial writer, 1943; book editor, drama critic Chgo. Sun-Times since 1952. Seeved with U.S.M.C., 1943-46. Mem. Am. Newspaper Guild, Phi Beta Kappa. Jewish religion. Author: Lords of the Levee (with Lloyd Wendt), 1943; Uncommon Valor, 1947; Bet A Million! (with Lloyd Wendt), 1948; Give the Lady What She Wants (with Lloyd Wendt), 1952; Big Bill of Chicago (with Lloyd Wendt), 1953. Contbr. articles Nation, New Republic, Liberty, Am. Mag., United Nations World. Am. Lawn Tennis, Esquire. Home: 1715 N. North Park, Chgo. 14. Office: 211 W. Wacker Dr., Chgo. 6.

KOHL, Edwin Phillips, lawyer, govt. ofcl.; b. Marshfield, Wis., Apr. 8, 1891; s. John Christopher and Anna (Belling) K.; A.B., U. Wis., 1913; LL.B., Harvard, 1917. Admitted to N.Y. bar, 1919, U.S. Supreme Ct., 1924; law clk. Shearman & Sterling, 1916; asst. to gen. counsel Am. Sugar Refining Co., 1917; counsel Atlantic, Gulf & W.I. Steamship Lines, 1919, Kohl & Mathews, 1922, Goodbody, Danforth, Glenn & Kohl, 1928; pres. Fgn. Securities Corp., 1932; sr. atty. SEC, Washington, 1934, trial examiner regional office, N.Y.C., 1935; spl. counsel Donovan, Leisure, Newton & Lumbard in FTC case against cement industry of U.S.; spl. trial counsel Winthrop, Stimson, Putnam & Roberts, for trustee in McKesson & Robbins reorgn.; pvt. practice law, 1940—; legal adviser war contracts renegotiation C.W.S., Balt., 1943; renegotiator price adjustment bd. War Dept., Washington, 1944-48; dir., gen. counsel Panama R.R. Co., and other cos.; mem., acting chmn. N.Y. Regional Renegotiation Bd., 1954. Served as ensign U.S. N.R.F., 1917-19. Mem. U. Wis. Alumni Assn. in N.Y. (past pres., dir.), Navy League U.S. (past president and director New York County), Military Order of World Wars, Harvard Law School Association, Assn. of Bar of City of N.Y., Am. Bar Assn. Republican. Episcopalian. Clubs: Harvard, Harvard Law (N.Y.C.); Harvard (Washington). Author: The Panama Story. Home: 27 W. 44th St. Office: 521 Fifth Av., N.Y.C.

KOHLBRENNER, Bernard John (kōl'brĕn-ēr), educator; b. Syracuse, N.Y., Nov. 20, 1904; s. George and Catherine (Coman) K.; A.B., Syracuse U., 1927, A.M., 1928; Ed.D., Harvard, 1942; m. Elizabeth McFarland, Aug. 28, 1929; children—Anne, Philip, Margaret, Mary. Instr. edn. St. Mary's Coll., Winona, Minn., 1928-29, U. of Notre Dame, 1929-33, St. Louis U., 1933-38, asst. prof. edn., 1939-40; prof. edn. Coll. of New Rochelle (N.Y.), 1940-45; asso. prof. edn. U. of Notre Dame, 1945-49, prof. edn., head dept. since 1949. Mem. N.E.A., Am. Cath. Hist. Assn., Am. Assn. U. Profs., Phi Beta Kappa, Phi Kappa Phi, Kappa Phi Kappa, Delta Sigma Rho, Phi Delta Kappa. Author: A History of Catholic Education in the United States (with James A. Burns), 1937. Home: 717 W. Angela Blvd., South Bend 17, Ind. Office: Univ. of Notre Dame, Notre Dame, Ind.

KOHLER, Arthur W., business exec.; b. Lansing, Mich., Dec. 13, 1890; s. George J. and Christine Katherine (Baier) K.; A.B., U. of Mich., 1914; m. Lucile Marr Titus, Dec. 12, 1914; children—Arthur W., Robert T. Seedsman. D.M. Ferry & Co., Detroit, Mich., 1913-15; asso. with Woods Motor Vehicle Co., Chicago, 1915-19; William H. Wise & Co., publishers, Chicago, 1921-24; joined Curtis Publishing Co. as advt. solicitor The Saturday Evening Post, Philadelphia, 1925, mgr. Ladies' Home Journal, Phila. branch office, 1926, mgr., Phila. office, 1927, mgr., New York Advt. office, 1937, mgr. The Saturday Evening Post, Phila., 1943, vice pres. and advertising dir. The Curtis Pub. Co., 1947; dir. N.Y. & Pa. Co., N.Y.C. Mem. Advt. Council (dir.), Advt. Fedn. Am. (dir.), Periodical Pubs. Assn. (dir.), Pubs. Information Bur. (dir.), Mag. Advt. Bureau (dir.), Delta Upsilon. Clubs: Merion Cricket; Merion Golf (Ardmore, Pa.); Pine Valley Golf (Clementon, N.J.); The Midday, Down Town, Poor Richard (Philadelphia). Home: 327 Ithan Av., Rosemont. Office: The Curtis Publishing Co., Independence Sq., Philadelphia 5.

KOHLER, Charlotte, editor; b. Richmond, Va., Sept. 16, 1908; d. Edwin Charles and Augusta F. (Bromm) K.; B.A., Vassar, 1929; M.A., U. of Va., 1933, Ph.D., 1936. Instr. English, Woman's Coll. of U. of N.C., 1936-41, asst. prof., 1941-42, mng. editor The Virginia Quarterly Review, 1942-1946, editor since 1946. Mem. Modern Lang. Assn. America, American Assn. University Women, Phi Beta Kappa. Episcopalian. Club: Farmington. Home: Lyndhall Apts., Charlottesville, Va. Office: One West Range, Charlottesville, Virginia.

KOHLER, Eric Louis (kō'lēr), accountant; b. Owosso, Mich., July 9, 1892; s. F. Edwin and Kate Evelyn (Bentley) K.; A.B., U. of Mich., 1914; M.A., Northwestern U., 1915; C.P.A., U. of Ill., 1916. With Arthur Andersen & Co., pub. accountants, Chicago, 1915-17, 1919-20 and 1933-37, Kohler, Pettengill & Co. (later E. L. Kohler & Co.), 1922-33; formerly prof. accounting, Northwestern School of Commerce; mem. State Board of C.P.A. Examiners, 1928-31; comptroller Tenn. Valley Authority, 1938-41; with Office of Emergency Management and War Prodn. Bd., 1941-42; exec. officer, Petroleum Adminstrn for War, 1942-44; cons. accountant, 1945-48 and since 1949; controller E.C.A., 1948-49; vis. prof. Ohio State U., U. of Minnesota, 1955. Member Excess-Profits Tax Council, United States Treasury, 1946-47; Capt. Q.M.C., U.S. Army, 1917-18. Mem. Ill. Soc. Certified Pub. Accountants, Am. Inst. Accountants, Am. Accounting Assn. (pres. 1936, 1946), National Assn. Cost Accountants, Phi Mu Alpha, Beta Gamma Sigma, Beta Alpha Psi. Club: City (Chicago; pres. 1934-35). Author: Accounting Principles Underlying Federal Income Taxes, 1924, 3d edit., 1927; Accounting for Business Executives, 1927; Advanced Accounting Problems, 1939, 47; Principles of Auditing, 1947; A Dictionary for Accountants, published 1952. Co-author: Principles of Auditing, 1924, 26, 32, 37; Principles of Accounting, 1927, 31. Contributor to mags. on accounting and management. Editor The Accounting Review, 1928-44. Home: 1421 E. 58th St., Chicago 37. Office: 8 S. Michigan Av., Chicago 3.

KOHLER, Foy David (ko'ler), foreign service officer; b. Oakwood, Ohio, Feb. 15, 1908; s. Leander David and Myrtle (McClure) K.; student Toledo (O.) U., 1924-27; B.S., Ohio State U., 1931; m. Phyllis Penn, Aug. 7, 1935. Foreign service officer since 1931; vice consul, Windsor, Ont., Can., 1932, Bucharest, 1933-35, Belgrade, Mar.-Aug. 1935; legation sec. and vice consul, Bucharest, Aug. 1935-Jan. 1936, Athens, Greece (also vice consul for Dodecanese Islands), 1936-41, Cairo, Egypt, 1941; country specialist, Dept. of State, Washington, D.C., 1941-44, asst. chief, div. of Near Eastern affairs, 1944-45; with Am. Embassy, London, Mar.-May 1944; adviser to U.S. member, 2d session of Council of United Nations Relief and Rehabilitation Adminstr., Montreal, Can., Sept. 1944; polit. and liaison officer, U.S. delegation, United Nations Conf. on Internat. Orgn., San Francisco, 1945; sec. gen. U.S. Mission to Observe Greek Elections, Nov. 1945-Mar. 1946; spl. studies Cornell U., Mar.-July 1946; student Nat. War College, Aug.-Dec. 1946; 1st Sec., Am. Embassy, Moscow, Jan. 1947, counsellor, June 1948, minister plenipotentiary, Oct. 1948; chief Internat. Broadcasting Div., Dept. State, 1949; dir. Voice of America broadcasts, 1949; asst. adminstr. Internat. Information Adminstrn., Feb. 1952; policy planning staff Dept. State, 1952; counselor of embassy, Ankara, Turkey. Mem. Phi Beta Kappa, Beta Gamma Sigma, Delta Upsilon. Address: care Dept. of State, Washington 25.

KOHLER, Henry C(harles) ◎ V. 27.

KOHLER, Herbert Vollrath, manufacturer; b. Sheboygan, Wis., 1891; s. John Michael and Wilhelmina (Vollrath) K.; Ph.B., Sheffield Scientific Sch. (Yale), 1914; LL.D., U. Wis., Beloit College; married to Ruth Miriam De Young, 1937 (dec.); children—Herbert Vollrath, Jr., Ruth De Young II, Frederic Cornell. Identified since 1914 with Kohler Co. (founded by father, 1873); chmn. bd. since 1940, pres. since 1937; chmn. bd. Kohler Co., Ltd. (London); pres. dir. Mt. States Supply Co. (Salt Lake City). Trustee Beloit Coll. Mem. Nat. Indsl. Conf. Bd.; chmn. Kohler (Wis.) Found., Inc. pres. Friendship House, Inc. (Sheboygan, Wis.); trustee Layton School of Art, Milwaukee; general chairman Centennial fund U. Wis. Found. Served as captain field arty., with A.E.F., 1918-19; participated in Haute Alsace defensive, Aisne-Marne, Oise-Aisne and Meuse-Argonne offensives. Mem. Wis. Mfrs. Assn. (dir.), Am. Legion, Vets. Foreign Wars. Republican. Episcopalian. Clubs: Yale, (New York); University (Chicago); University (Milwaukee). Address: Kohler, Wis.

KOHLER, Ruth DeYoung, journalist; b. Harvey, Ill., Aug. 24, 1906; d. Frederic Robert and Miriam (Cornell) DeYoung; A.B., Smith Coll., 1928; travel and study abroad, 1928, 37, 49, 52; LL.D. (honorary), Ripon Coll., 1952; m. Herbert Vollrath Kohler, June 21, 1937; children—Herbert Vollrath, Ruth De Young, Frederic Cornell. Reporter Chicago Tribune,

929-34, woman's editor, 1934-37; organized forum, Woman Congress, 1934-37; conducted weekly column Chicago Tribune, June 1940-Jan. 1941; also weekly adio feature, "Women World Wide," over Mutual Broadcasting System. Chmn. Women's Div. of The Volunteers, 1936; apptd. mem. advisory bd. for Wendell L. Willkie, 1940. Pres. Kohler Woman's Club; hmn. Better Homes for Kohler Village. Dir. Kohler Foundation. Trustee Lawrence Coll., Appleton, Wis., Layton School Art, Westminster Choir College. hmn. Com. on Wis. Women, 1948 Wis. Centennial Curator v.p. Wis. Hist. Soc.; founder, chmn. Women's Auxiliary State Hist. Soc. Wis., dir. Wade House Restoration, Greenbush, Wis. Winner 1948 Theodora Goumans Citizenship award; citations from Wis. Hist. Soc., Am. Soc. on State and Local History. Mem. Nat. Council Chs. (nat. lay com.), Phi Beta Kappa. Republican. Episcopalian. Clubs: Fortnightly, Arts, Alliance of Business and Professional Women (Chgo.); Am. Legion Auxiliary; Woman's Club of Wisconsin (Milwaukee). Author: The Story of Wisconsin Women, Wisconsin's Historic Sites. Address: Kohler, Wis. Now deceased.

KOHLER, Walter Jodok, Jr., governor of Wis., Mfg. exec.; b. Sheboygan, Wis., Apr. 4, 1904; s. Walter Jodok and Charlotte (Schroeder) K.; grad. Phillips-Andover Acad., 1921; Ph.B., Yale, 1925; LL.D. (hon.), Beloit (Wis.) College, 1951; married Charlotte McAleer, Nov. 8, 1948; children—Terry Jodok, Charlotte Nicolette. Engaged in engring. and standardizing, Kohler (Wis.) Co., 1925-27, ceramic research, 1928-30, merchandising and sales promotion, 1931-32, mgr. heating equipment sales, 1933-41, dir., 1936-47, sec., 1937-47; pres. The Vollrath Co., Sheboygan, since 1947, dir. since 1940; dir. Security Nat. Bank, Jacob J. Vollrath Mfg. Co. Gov. of Wis. 1951—. Chmn. board Am. Cancer Society, 1952—. Served as lt. comdr., USNR, 1942-45. Republican (chmn. Wis. del. to nat. conv., 1948). Clubs: University, Tavern, Saddle and Cycle (Chicago); University (Milwaukee); Yale (N.Y. City). Home: Windray, Kohler, Wis.; 101 Cambridge Rd., Madison 1, Wis. Office: 1236 N. 18th St., Sheboygan, Wis., Executive Office, State Capitol, Madison 2, Wis.

KOHLHEPP, Charles E., public utilities exec.; b. Baltimore, Md., Sept. 15, 1896; s. George J. and Ida (Pohl) K.; student Baltimore Poly. Inst., Baltimore Sch. of Commerce and Finance, Johns Hopkins (night classes), corr. courses; m. Margaret Gram, Oct. 1918 (dec.); children—Dorothy (Mrs. William Washburn), John G.; m. 2d, Mary Agnes Meagher, December 1953. Began as clerk-acct. Consol. Gas & Electric Light & Power Co., Baltimore; with Wis. Public Service Corp. and predecessor cos., Milwaukee, since 1920, as auditor, treas., v.p. and treas., v.p. and gen. mgr., and now pres.; pres. Jersey Central Power & Light Co., 1955—; director Wis. River Power Co., Wis. Valley Improvement Company, First Federal Savings & Loan Association, Hoberg Paper Mills, Director Trees for Tomorrow. Member board directors Edison Electric Institute. Served as sergeant, F.A., United States Army, World War I. Dir. program bur., Y.P.B.; acting dir. for program Nat. Prodn. Authority. Mem. Greater Milwaukee Com. Mem. Controllers Inst. Am. Conglist. Clubs: Rotary, Milwaukee. Contbr. articles in trade publs. Home: 2367 N. Wahl Av., Milw. Office: 1029 Marshall St., Milw. 1.

KOHLMAN, Francis L. ◎ V. 27.

KOHLMEIER, Albert L(udwig) ◎ V. 27.

KOHLOSS, Fabius Henry (kōl'lōs), army officer; b. nr. Columbia, N.C., Oct. 8, 1894; s. Robert Arthur and Margaret Livingston Christie (Leighton) K.; B.S., Ala. Polytech. Inst., 1915; M.S., N.C. State Coll., 1927; Grad. Army Engr. Sch., 1924, Army Indsl. Coll., 1931, Command and Gen. Staff Sch., 1939; m. Rowena May Smith, Apr. 6, 1921; 1 son, Frederick Henry. Commd. 2d lt., U.S. Army, 1917, and advanced through grades to col., C.E., 1942; with 38th Engrs., A.E.F., Mar.-Aug. 1918; in charge Army engr. development, 1927-30; indsl. mobilization planning, 1939-42; chief of staff S.O.S., C-B-I theater, 1942; charge Burma Road logistical planning, 1942-43; dir. works and supply, hdqrs. Southeast Asia Command, 1943-44; chief demobilization br., Army Service Forces, 1944-45; ret. 1946; exec. sec. Soc. of Am. Mil. Engrs. and editor The Military Engineer, Washington, since Mar. 1947. Awarded Legion of Merit. Mem. Soc. Am. Mil. Engrs., Washington Bd. of Trade, Newcomen Soc., Pi Kappa Alpha, Mason (32°). Clubs: Army and Navy (Washington); Engineer (Fort Belvoir, Va.); Kenwood (Md.) Golf and Country. Home: 5825 Highland Dr., Kenwood, Chevy Chase 15, Md. Office: Mills Bldg., Washington 6.

KOHLSTEDT, Donald Winston (kōl'stĕd), library dir.; b. Milwaukee, Apr. 16, 1909; s. Edward Delor and Hannah Carrie (Sandmeier) K.; stud. Dakota Wesleyan University, 1925-28, LL.D. (honorary), 1953; A.B., University of Illinois, 1929, B.S. in Library Science, with honors, 1930, A.M., 1935; m. Ethelyn Adelia Dunn, Feb. 22, 1930; children—Roger Winston, Carolyn Sue, Linda Rae. Stack supervisor, Univ. of Illinois Library, 1929-30; 1st assistant St. Louis Municipal Reference Library, 1930-34; instructor in public library adminstrn., U. of Ill. Library Sch., summer 1935; librarian Kansas City (Kan.) Pub. Library, 1935-44; became librarian Grand Rapids (Mich.) Pub. Library, 1941, now library dir.; bus. mgr. Pub. Libraries, a periodical, since 1952. Mem. Kan. State Planning Bd. 1939-40; mem. Mich. State Bd. for Libraries, 1949-54, chmn., 1952-54; bd. dirs. Grand Rapids Council on World Affairs, Family Service Assn.; mem. Family Welfare Assn. Bd.; sec. Grand Rapids Hist. Soc. Mem. A.L.A. (council, 1949-52; chmn. library radio broadcasts com. 1939-40; chmn. audio-visual com. 1941-43, vice chmn., 1944-46; mem. fin. com. 1942-44), Kan. Library Assn. (N.E. dist. chmn. 1935-36), Mich. Library Assn. (legis. com.; chmn. planning com. 1944-45, pres. 1946-47); v.p. U. Ill. Library Sch. Alumni Assn., 1935, 1942. Mem. Y.M.C.A. Edn. Com.; mem. board of directors Friends of American Art (1941-45), Better Films Council (pres. 1945-46), (both of Grand Rapids). Mem. Alpha Kappa Delta, Sigma Tau Delta, Beta Phi Mu. Republican. Methodist (bd. stewards First Ch., Grand Rapids, since 1941). Rotarian. Clubs: Torch (Grand Rapids). Home: 858 Iroquois Dr. S.E., Grand Rapids 6. Address: Grand Rapids Public Library, Grand Rapids 2, Mich.

KOHLSTEDT, Edward Delor, clergyman, educator, administrator; b. Minneapolis, Minn., Sept. 11, 1874; s. Conrad William and Wilhelmine (Kuhlmeyer) K.; grad. Garrett Biblical Inst., Evanston, Ill., B.D., 1899, S.T.D., 1922; grad. Lawrence Coll., Appleton, Wis., A.M., 1911, D.D., 1917; LL.D., Dakota Wesleyan U., Mitchell, S.D., 1926; m. Hannah Carrie Sandmeier, Sept. 21, 1899; children—Kenneth D., Donald W., Mildred D.; married 2d, Marjory Elizabeth Anderson, May 14, 1944. Entered ministry M.E. Ch. and united with Wis. Conf., 1898; ordained deacon, 1899, elder, 1901, Meth. Episcopal Ch.; pastor Wis. chs., 1898-1914; supt. Milwaukee dist., 1914-18; St. Paul Area sec. and gen. director field activities for Methodist Episcopal Church Centenary and Com. on Conservation and Advance, 1918-22; pres. Dak. Wesleyan U., 1922-27; exec. sec. Board Home Missions and Church Extension, M.E. Church, 1927-40; exec. sec. Sect. of Home Missions, Bd. of Missions and Church Extension of Meth. Ch., 1940-44; chmn., co-trustees, William Duncan Trust, sponsors Metlakatla Christian Mission, Alaska; chmn. Wisconsin Conf. delegation to General Conference Methodist Ch., Des Moines, Ia., 1920; del. to Ecumenical Conf., London, Eng., 1921, Atlanta, Ga., 1931; transferred to Dakota Conf., 1922, transferred to Wisconsin Conference, 1946, chairman Dakota delegation to Gen. Conf. M.E. Ch., Springfield, Mass., 1924, Kansas City, 1928, Atlantic City, 1932, Columbus, 1936; mem. Joint Com. on Unification M.E. Ch. and M.E. Ch., S., 1920-28; mem. uniting conf. Am. Methodism, Kansas City, 1939; secretarial del. First and Second Gen. Confs. Methodist Ch., 1940, 1944; mem. univ. senate, M.E. Ch., 1924-27; mem. Bd. Home Missions and Ch. Extension Meth. Ch., 1920-44; ex-mem. exec. com. Federal Council Chs. of Christ in America; pres. Home Missions Council, 1937-38; president Board for Christian Work in Santo Domingo, 1936-37. Mem. Nat. Council Chs. Christ in U.S.A. (hon.), Phi Kappa Phi, Pi Kappa Delta, Sigma Tau Delta. Mason (32°). Clubs: Palo Alto Fellowship Forum (pres. 1955), Commonwealth (Cal.); Stratosphere. Contbr. and author Christian service themes, booklets. Address: 1257 Forest Av., Palo Alto, Cal.

KOHN, see also Cohen, Cohn, Cone.

KOHN, Clyde F(rederick), geographer; b. Mohawk, Mich., Apr. 10, 1911; s. George Ferdinand and Cora Frances (Saam) K.; A.B., Northern Mich. Coll. Edn., 1935; A.M., U. of Mich., 1936, Ph.D., 1940; m. Doris Venton Merker, Jan. 17, 1942; children—Susan, George. Tchr. rural sch., Marquette County, Mich., 1929-30, pub. schs., Gwinn, Mich., 1930-34, Miss. State Coll. for Women, Columbus, Miss., 1940-42; instr. and lectr. Harvard, 1942-45; asst. prof. geography and edn. Northwestern U., 1945-47, and asso. prof. since 1947; summer sessions George Peabody Coll. for Tchrs., 1941; consultant and author Scott, Foresman & Co. Mem. Assn. Am. Geographers, Nat. Council Geography Tchrs. (pres. 1951-53), Nat. Council for Social Studies, Am. Geographical Soc., A.A.A.S., Phi Beta Kappa, Phi Kappa Phi, Kappa Delta Pi. Episcopalian. Author: Cross Country, 1951. Editor: 19th Yearbook of National Council for Social Studies; Geographic Approaches to Social Education; also professional papers in geographic and educational jours. Home: 204 Sixth St., Wilmette, Ill. Office: University Hall, Northwestern University, Evanston, Ill.

KOHN, Hans, prof. history; b. Prague, Czechoslovakia, Sept. 15, 1891; s. Solomon E. and Berta (Fischer) K.; came to U.S., 1933; Dr. Juris, German U. of Praha, 1923; m. Yetty Wahl, Apr. 16, 1921; 1 son, Immanuel. Engaged as lecturer New Sch. of Social Research N.Y. City, since 1933; prof. of history, Smith Coll., 1934-41, Sydenham Clark Parsons prof. of history, 1941-49; prof. of history City Coll. of N.Y. since 1949; visiting prof. Harvard, summer sch., 1935; vis. lecturer internat. relation Harvard, 1937-38; vis. prof. U. Cal., summer 1938, Harvard, summer 1939, 41, 42, 51, 52, 54, Univ. Colo. summer 1940, Yale, summer 1947 U. Minnesota, 1950; lecturer Naval War College, 1952—; visiting lecturer international relations, Harvard University and Radcliffe College, 1942-43; visiting professor history, Mount Holyoke College, 1942, 43, 44, 45,46; lecturer international relations Grinnell College, 1940; Harris Foundation lecturer, University of Chicago, 1935; Moore Foundation lecturer, Dartmouth Coll., 1940; Fenton lecturer, U. of Buffalo, 1943; Merrick lecturer, Ohio Wesleyan U., 1944; Harris Found. lectr. Northwestern U., 1945; 1st Mabell Smith Douglas lectr. N.J. Coll. for Women, 1947; Guggenheim Fel., 1940; mem. Inst. for Advanced Study, Princeton, 1948. Mem. bd. Taconic Sch. Mem. Am. Hist. Assn., Am. Assn. Adult Edn. (exec. bd.; v.p. 1943-44; pres. 1948-49), Am. Assn. Univ. Profs., Fed. Union (nat. bd.), Inst. World Affairs (member of board), Council on Foreign Relations. Phi Beta Kappa (hon.). Author numerous books including: A History of Nationalism in the East, 1929; Nationalism and Imperialism in the Hither East, 1932; Nationalism in the Soviet Union, 1933; Orient and Occident, 1934; Western Civilization in the Near East, 1936; Force or Reason, 1937 (4th printing, 1942); Revolutions and Dictatorships, 1938 (3rd edit., 1943); Not By Arms Alone, 1940 (2d printing, 1941); World Order in Historical Perspective, 1942 (2d edit. 1943); The Idea of Nationalism 4th edit., 1948 (Spanish. and German translations); Prophets and Peoples, 2d edit., 1947 (German and (Italian translations); The Twentieth Century, A Midway Account of the Western World, 1949; Pan-Slavism, Its history and ideology, 1953 (German transl); German History, Some New German Views, 1954; The Mind of Modern Russia, 1955; Making the Modern French Mind, 1955. Department editor for Encyclopedia Britannica: editor of the Smith Coll. Studies in History, 1944-49; editorial bd. Jour. of History of Ideas. Contbr. articles to Ency. Britannica, Ency. of the Social Scis. and learned jours. Home: 7 Canterbury Rd., Harrison, N.Y. Office: 139 St. at Convent Av., N.Y.C. 31.

KOHNS, Paul L., broker; b. N.Y.C., Sept. 26, 190 ; s. Lee and Clare (Elfelt) K.; B.A., Williams Coll., 1921; m. Katharine E. Bach, June 12, 1931; children—Gail, Lee, Ann. Partner Hirsch & Co., N.Y. C., mems. N.Y. Stock Exchange, 1930—. Home: Kirby Lane, Rye, N.Y. Office: 25 Broad St., N.Y.C.

KOHNSTAMM, Frank R. (kōn'stam), bus. exec.; b. Scranton, Pa., Aug. 29, 1896; s. Jacob M. and Fanny (Aswell) K.; m. Gertrude Bissell, May 19, 1920; 1 son, Robert B. With Westinghouse Elec. Corp., 1917-42, sales mgr., merchandising div., Mansfield, O., 1939-42; exec. v.p., Van Der Horst Corp. of Am., Olean, N.Y., hdqrs. N.Y. City, 1942-44; with Baldwin Locomotive Works, 1944-47, mgr. testing equipment div., Phila., 1945-47; with Jack & Heintz, Inc., Cleveland, since 1947, v.p., 1947, sr. v.p., 1948, pres., 1949—; dir. Tuffle & Kift, Inc., Chgo., Ferro Corp. Clubs: Country, Hermit, Pepper Pike (Cleve.); Wings (N.Y.C.). Home: 13415 Shaker Blvd., Cleve. 20. Office: 17600 Broadway, Cleve. 1.

KOJEVNIKOV, Feodor Ivanovich, judge Internat. Ct. of Justice; b. Smolensk, USSR, June 15, 1903; grad. faculty of law, Moscow U., 1927, LL.D. Twice was dean Faculty of Law, Moscow U.; people's assessor Supreme Ct. of USSR; mem. Internat. Law Commn. UN, 1952-53, judge Internat. Ct. of Justice, 1953—. Mem. com. of experts on law Ministry of Culture, USSR. Mem. All-Union Soc. for Fgn. Cultural Relations (pres. legal sect.). Author: The Russian State and International Law, 1947; The Soviet State and International Law, 1948; also articles legal jours. Contbr.: International Law, 1951. Mem. editorial bd. Sovietskoye Gosudarstvo i Pravo. Address: care Ministry for Foreign Affaires of the USSR, Moscow; also Palace of Peace, The Hague, Netherlands.

KOKE, Richard Joseph, exhibit designer, museum curator; b. N.Y. City, Sept. 19, 1916; s. Joseph and Emily Josephine (Chevrolet) K.; student Art Students League, 1935, Cooper Union Art Inst., 1935-37; A.B., N.Y.U., 1941; M.A., Columbia University, 1947; married Mary A. Kimbley, January 1, 1955. Historian Bear Mountain (N.Y.) Trailside Hist. Mus., 1935-37; curator Stony Point (N.Y.) Battlefield Mus., summers 1937-41; research cons. Hudson Valley Survey, 1946-47; historian Saratoga Nat. Hist. Park, 1947; curator of mus. N.Y. Hist. Soc. since 1947; conducted archaeol. investigations on Revolutionary War mil. sites in Highlands of the Hudson, N.Y., 1935-41. Served as sgt., U.S. Army, 1942-45; art dir. in charge cartographic dept. M.C., 1942-44; battlefield history research analyst, hist. sect. Hdqrs. E.T.O., 1944-45; engaged in collection and editing of mil. data pertaining to tactical operations of Am. forces, preparation ofcl. army histories of Services of Supply, 1st, 3d, 7th, 9th, 15th armies, Western European Front, World War II. Recipient 1st prize, hist. essay contest sponsored by Colonial Dames of N.Y., 1940. Mem. Am. Assn. Museums, Museums Council. Club: Athenaeum (N.Y. City). Editor: Scenic and Historic America, 1938. Contbr. mags. and reviews. Home: 133 W. 81st St. Office: 170 Central Park W., N.Y.C. 24.

KÖKERITZ, K(arl) A(ugust) Helge (kö'kĕr-Its), educator; b. Garde, Gotland, Sweden, Aug. 24, 1902; s. Karl August Herman and Maria Karolina Amalia (Sandelin) K.; M.A., Uppsala U., Sweden, 1924, Ph.D., 1932, Litt.D., 1953; hon. A.M., Yale, 1944; student U. Heidelberg, summer 1921. Came to U.S., 1929. Teacher shorthand and English, Municipal Commercial Coll., Uppsala, Sweden, 1922-33; asso. prof. English, Uppsala U., 1932-44, on leave of absence, 1939-44; prof. and head English dept., Norra Real Jr. Coll., Stockholm, Sweden, 1942-44, on leave, 1942-44; hon. fellow of faculty, U. of Wis., spring semester 1940; vis. lecturer in English, U. of Ia., spring semester 1941; vis. prof. English, U. of Minn., 1941-43; research fellow Harvard and lecturer in Swedish, 1943-44; prof. English, Yale, since 1944; mem. editorial staff Hermod Corr. Coll., Malmö, Sweden, since 1928. Hon. fellow Am.-Scandinavian Foundation, 1941-42; Guggenheim fellow, 1943-44, 1950-51. Hon. mem. Gotlands Nation (Uppsala), 1944. Decorated Knight Order of North Star, 1952. Mem. Uppsala (editor yearbook 1937-38) and English place-name socs., Mediaeval Acad. Am., Am. Name Soc., Modern Language Association, linguistic societies Uppsala and America, International Phonetic Association. Editor of Anglic, 1930-33. Tidning för Svensk Snabbskrift, 1934-35; asso. editor Studia Neophilologica, 1934-39. Author: Stenografi (Melins system), 1928; Tysk stenografi, 1929; The Phonology of the Suffolk Dialect, 1932; English Writing-course for Advanced Students, 1922; Lärobok i engelsk stenografi, 1935; Moderna texter (with F. A. L. Charlesworth),

1935; English Pronunciation as described in Shorthand Systems of the 17th and 18th Centuries, 1935; Engelsk handelskorrespondens, 1936; Let's Go to London, 1938; Uppsala-professuren i engelska, 1939; Vad engelska ortnamn berätta, 1940; The Place-Names of the Isle of Wight, 1941; Mather Flint on Early Eighteenth Century English Pronunciation, 1944; This is America (anthology), 1945; Learning Swedish, Books I-IV, 1946-52; Shakespeare's Pronunciation, 1953; Mr. William Shakespeare's Comedies, Histories and Comedies, 1954; A Guide to Chaucer's Pronunciation, 1954. Contbr. to Am. and European philol. jours. Home: Davenport College, Yale Univ., New Haven.

KOKOMOOR, Franklin Wesley (kō'ko-mor), prof. and mathematician; b. Dale, Ind., June 10, 1890; s. Henry Frederick Charles and Mary Sophia (Wedeking) K.; B.S., Valparaiso (Ind.) U., 1915; A.M., U. of Mich., 1924, Ph.D., 1926; m. Flora Mae Weller, Nov. 1, 1917; children—Marvin LaVon, Gretchen Weller (Mrs. Brill), Donald Franklin. Part-time instr., Valparaiso (Ind.) U., 1914-15; instr. Ga. Normal Coll 1915-16; prin. and supt. Edgerton (O.) High Sch., 1916-22; asst. prof. U. of Fla. 1927-29, asso. prof. 1929-31, prof. since 1931, chmn. comprehensive course since 1935, head of department of mathematics since 1951. Member Math. Assn. of Am. (past chairman Southeastern section), Nat. Council Teachers of Mathematics (state rep.), Am. Assn. U. Profs. (past pres. U. of Fla. chapter), Am. Math. Soc., History of Sci Soc. Methodist. Club: Kiwanis. Author: Mathematics in Human Affairs (Prentice-Hall, Inc., 1942), Popular Matematik (Meijels Bokindustri, Halmstad, Sweden, 1948); contbr. articles to prof. jours. Home: 1418 N.W. 3d Av. Office: Dept. of Mathematics, U. of Fla., Gainesville, Fla.

KOLAR, Edward J., banker; b. Chicago, Ill., Mar. 11, 1902; s. Joseph M. and Agnes (Popcicka) K.; A.B., U. Ore., 1935; grad. Rutgers U., 1949; m. Delight Verdenius, Oct. 27, 1923; children—Charmian (Mrs. H. L. Hilleary), Delight S. (Mrs. Richard H. Leonard). With West Coast Nat. Bank, 1923-30; mgr. credit dept., U.S. Nat. Bank, Portland, Ore., 1930—, now vice president; member board of directors Sprouse Reitz Co., Inc., M and M Wood Working Company, Eureka Redwood Lumber Co. Mem. C. of C., United Fund, American Institute Banking, Episcopalian. Mason (Shriner). Clubs: Portland City, Waverley Country. Home: 1240 S.E. 56th Av. Office: Broadway and Sixth Sts., Portland, Ore.

KOLAR, Victor (kō'lär), conductor; b. Hungary. With N.Y. Symphony Orchestra, 1906-19; became asso. conductor Detroit Symphony Orchestra, 1919, later conductor; season conductor at Ford Gardens, Century of Progress Expn., Chicago, 1934; conductor "Ford Sunday Evening Hour," radio broadcast. Now head of Orchestral Dept., Detroit Inst. Musical Art, condr. Detroit Womens Symphony Orchestra, Scandinavian Symphony of Detroit. Address: 1303 Hartwig, R.D. 3, Rochester, Mich.

KOLB, Lawrence C(oleman), physician, psychiatrist; b. Balt., June 16, 1911; s. Lawrence and Lillian Hess (Coleman) K.; B.A., Trinity Coll., Dublin U., Ireland, 1932; M.D., Johns Hopkins, 1934; m. Madeleine Currie, July 3, 1937; children—Pamela, Mary, Richard. Intern medicine, surgery Strong Meml. Hosp., Rochester, N.Y.; fellow neurology Johns Hopkins, 1936-38, instr., 1939-40; Markle fellow neurology Nat. Hosp. Queens Sq., Eng., 1938-39; psychiatrist Milw. Sanitarium, 1940-41; dir. research projects Nat. Inst. Mental Health, also pvt. practice psychiatry, 1946-49; research asso. Washington Sch. Psychiatry, 1946-49; cons. Mayo Clinic, also asso. prof. psychiatry U. Minn., 1949-54; dir. N.Y. State Psychiat. Inst., also prof. psychiatry Columbia and dir. psychiat. service Presbyn. Hosp., N.Y.C., 1954—. Mem. adv. panel med. scis. to Asst. Sec. of Def., 1954. Fellow Am. Psychiat. Assn., Am. Acad. Neurology; mem. Am. Neurol. Assn., Am. Psychoanalytic Assn., Nat. Research Council (chmn. com. on psychiatry). Author: Physiology of Micturition (with O. R. Langworthy and L. G. Lewis), 1940; The Painful Phantom (Charles C. Thomas), 1954. Home: 31 Old Smith Rd., Tenafly, N.J. Office: 722 W. 168th St., N.Y.C. 32.

KOLB, Walter E., business exec.; b. Bklyn., 1905. Pres., dir. Indsl. Bank of Commerce; dir. Kentile, Inc., Bklyn. Home: 101 Rockland Av., Larchmont, N.Y. Office: 56 E. 42d St., N.Y.C. 17.*

KOLBA, Sister M. Thomas, nursing sch. adminstr.; b. Mauston, Wis., May 23, 1910; d. Jacob George and Mary (Primas) K.; R.N., Marquette U., 1940, Certificate in pub. health nursing, 1942, B.S. in nursing edn., 1943, M.S., 1944. Admitted to Order of St. Francis, 1934; instr. Marquette U. Coll. Nursing, 1941-47, asst. prof. since 1947, dean since 1949; dir. nursing service and personnel St. Joseph Hosp., Milwaukee, 1944-49. Mem. steering com. Milwaukee Community Welfare Council, 1951; mem. com. for improvement nursing services, Wis., 1950-51. Mem. Nat. League Nursing Edn., Am. Nurses Assn., Nat. Orgn. for Pub. Health Nursing. Home: 50000 W. Chambers St., Milwaukee 10. Office: 3058 51st St., Milwaukee 10.

KOLBE, Frank Frederick (kōl'bē); b. Ann Arbor, Mich., Dec. 4, 1892; s. Charles Frederick and Henrietta Amalia K.; student Alma Coll., 1910-11; A.B., U. of Mich., 1914, A.M., 1917; m. Marjorie Heartt, 1922; children—Frederick, Elizabeth. Instr. economics, U. of Mich., 1914-17; Nat. City Co., 1917; War. Credits Bd., Washington, D.C., 1918; asst. treas. Gen. Motors Corp., 1922-29; pres. of Aldebaran Corp. 1929-1936; partner of Young, Kolbe & Co. N. Y. S. E. 1932-1937. Pres. United Elec. Coal Cos. since 1939; dir. Clark Equipment Co. Mem. Am. Inst. Mining and Metall. Engrs., Am. Econ. Assn. Clubs: Chicago, Indian Hill. Home: 40 Indian Hill Rd., Winnetka, Ill. Office: 307 N. Michigan Av., Chgo.

KOLLER, Charles William, minister, educator; b. Waco., Tex., Mar. 11, 1896; s. John U. and Mary (Holst) K.; A.B., Baylor U., 1923; Th.M., Southwestern Bapt. Theol. Sem., 1926, Th.D., 1935; student Drew Sem., 1931-32; D.D., Eastern Baptist Theol. Seminary, 1944; m. Selma Steinhaus, Sept. 9, 1924; children—Carolyn Marie, Evelyn Jean. Private sec., later accountant and adminstr. of real estate, Waco, Tex., 1912-20; ordained ministry Baptist Ch., 1922; held part time pastorates at Wellborn, Riesel, Hallsburg, and Morgan, Tex., while a student; pastor Clinton Hill Bapt. Ch., Newark, N.J., 1927-38; pres. Northern Bapt. Theol. Sem., Chicago, since Mar. 1938; dir. Chicago Bapt. Assn. since 1938; mem. bd. mgrs. N.J. Bapt. Conv., 1936-37; dir. Chicago Bible Soc. since 1939; member Gen. Council Northern Bapt. Convention, 1941-48. Served in U.S. Army, 1918-19. Mem. Am. Bapt. Fgn. Mission Soc. (bd. mgrs.). Author: Tents Toward the Sunrise. Contbr. to religious jours. Home: 3026 W. Washington Blvd., Chicago 12.

KOLLMORGEN, Walter M(artin), geographer, educator; b. Bancroft, Neb., Feb. 10, 1907; s. Karl J. and Dorothea (Bendin) K.; B.S., U. Neb., 1931, M.A., 1933; Ph.D., Columbia, 1940. Social Sci. Research Council fellow, 1937-38; asso. agri. economist Bur. Agri. Economics, Dept. of Agr., 1938-41, agri. economist, 1943-46; economist War Labor Bd., 1941-42; research dir. Tenn. State Planning Commn., Nashville, June-Dec. 1942; asso. prof. geography U. Kan., 1946, prof., chmn. dept. geography 1947—; Fulbright research grant, Germany, 1954; Walker-Ames Distinguished prof. geography U. Washington, spring 1955. Mem. Am. Geog. Soc., Am. Assn. Geographers (editor Annals), Agri. History Soc., Kan. Acad. Scis., Sigma Xi. Author, bulls. and monographs. Home: R.F.D. 2, Lawrence, Kan.

KOLMER, John Albert (kōl'mĕr), physician; b. Lonaconing, Allegany County, Md., Apr. 24, 1886; s. Leonard and Selma Louisa (Reichelt) K.; grad. Charlotte Hall Mil. Acad., 1904; M.D., U. of Pa., 1908, Dr.P.H., 1914; M.Sc., Villanova, 1915, D.Sc., 1921, LL.D., 1927; D.Sc., LaSalle Coll., 1935; L.H.D., St. Joseph's Coll., 1935; m. B. Cecilia Herron, Sept. 18, 1912. Prof. medicine, Temple U. Sch. of Medicine and School of Dentistry; dir. Inst. Public Health and Preventive Medicine; cons. pathologist St. Vincent's and Misericordia hosps. Fellow A.M.A., Coll. Physicians of Phila., Am. Coll. of Physicians; mem. Am. Assn. Immunologists (pres.), Am. Soc. Clin. Pathologists (pres.), Alpha Kappa, Sigma Xi, etc. Catholic. Author: Infection, Immunity and Biologic Therapy, 1915; Manual of Laboratory Diagnostic Methods, 1925; Chemotherapy and Treatment of Syphilis, 1926; Serum Diagnosis by Complement Fixation, 1928; Acute Infectious Diseases (with Jay Frank Schamberg), 1928; Approved Laboratory Technic (with Fred Boerner), 1931; Clinical Immunology, Biotherapy and Chemotherapy (with Louis Tuft), 1941; Clinical Diagnosis by Laboratory Examinations, 1941; Penicillin Therapy, 1945. Contbr. to Frazier's Spinal Surgery and Keen's Surgery. Home: Bala-Cynwyd, Pa. Office: 2101 Pine St., Philadelphia, Pa.

KOLODIN, Irving (kō-lō'dĭn), music critic; b. New York, N.Y., Feb. 22, 1908; s. Benjamin and Leah (Geller) K.; ed. grammar and high sch., Newark, N.J.; student Inst. of Musical Art, N.Y. City, 1927-31; m. Irma Levy, June 19, 1935. Instr. in harmony and theory, Inst. of Mus. Art, 1930-31; N.Y. Sun since 1932; asso. music critic and condr. of New Records column since 1936; lecturer on music criticism, Juilliard Summer Sch., 1938, 39; program annotator for concerts of The New Friends of Music 1936—, N.Y. Philharmonic Symphony Orchestra, 1953-54. Entered military service, 1943; mem. staff Official Guide to AAF and Air Force magazine, 1943-45. Music editor and critic to Sun since Nov. 1945; editor Recordings supplement of Sat. Rev. Lit. since 1947; music editor Saturday Review of Literature, 1950-52, associate editor Sat. Rev. since 1952. Author: Metropolitan Opera, 1936, revised edit., 1939; The Kingdom of Swing (with Benny Goodman), 1939; The Critical Composer, 1940; Guide to Recorded Music, 1941, revised edit., 1946; Story of the Metropolitan Opera, 1953. Contbr. Internat. Cyclopedia of Music and Musicians, Grove's Dictionary, various mags. Home: 399½ Madison Av., N.Y.C. Office: 25 W. 45th St., N.Y.C.

KOLODNY, Joseph, business exec.; b. Poland, Dec. 1, 1902; s. Israel and Chashe (Schachat) K.; student N.Y.U., 1923-26, Coll. City N.Y., 1927-30; m. Mildred Rothman, Dec. 13, 1934; 1 dau., Robin. Came to U.S., 1919, naturalized, 1924. With Jersey City (N.J.) Tobacco Co. since 1925, pres. since 1933; organized Nat. Assn. Tobacco Distbrs., N.Y. City, 1932, mng. dir. since 1933. Former pres. Nat. Tobacco Tax Research Council; chmn. wholesale trades advisory com. U.S. Dept. Commerce; member tobacco adv. com. U.S. Dept. Agr. Mem. Am. Smoking Pipe Mfrs. (former chmn.) Office: 200 Fifth Av., N.Y.C. 10.

KOLPITTS, Herbert Granger, corp. exec.; b. Warren, Pa., May 23, 1889; s. Kenneth Thompson and Dorothy (Granger) K.; student high sch., Warren, O.; m. Margaret Jeannette Webb, Feb. 1, 1914; children—Nancy, Herbert, Edwin. Began as file clerk, Inland Steel Co., 1907; clerk, later office mgr. Chief Printing Co., Hammond, Ind., 1909-15; joined Kolpitts Mfg. Co., Chicago, 1916, as v.p., now pres.; dir. National Printing Co. Address: 7441 N. Ridge, Chgo.

KOLTHOFF, Isaac Maurits (kōlt'hŏf), prof. analytical chemistry; b. Almelo, Holland, Feb. 11, 1894; s. Moses and Rosetta (Wijsenbeek) K.; Ph.D., U. of Utrecht, Holland, 1918; D.Sc. (honorary), University of Chicago; unmarried. Assistant in chemistry, U. of Utrecht, 1915-18, conservator, 1918-24, privat docent, 1924-27; prof. analytical chemistry and head of dept., U. of Minn., since 1927. Comdr. in the order of Oranje-Nassau, 1947; received William H. Nichols medal, New York section of the Am. Chem. Soc.; Fisher award in analytical chemistry of Am. Chem. Soc. Pres. Internat. Union Pure and Applied Chemistry, v.p. section analytical chemistry. Foreign member Royal Flemish Acad. Belgium; corr. mem. Royal Soc. Sci. and Lettres of Bohemia; hon. mem. Flemish Chem. Soc., Czechoslav Chem. Soc., corr. of the Royal Acad. of Scis., Amsterdam; fellow A.A.A.S.; hon. mem. Am. Pharm. Assn.; Eugene Field Soc.; mem. Am. Chem. Soc., Am. Electrochem. Soc., Dutch Chem. Soc., Dutch Pharm. Soc., Author: Konduktometrische Titrationen, 1923; The Theory of Indicators, 1926; Potentiometric Titrations, 1932; Volumetric Analysis (2 vols.), 1929, (3 vols.), 1943; pH and Electrometric Titrations, 1941; Textbook on Quantitative Inorganic Analysis, 1935, 43, 52; Acid-Base Indicators, 1936; Polarographic Analysis and Amperometric Titrations, 1941-52; Emulsion Polymerization, 1955. Assoc. ed. Jour. Am. Chem. Soc. and Analytical Chem. Contbr. to tech. publs. Home: Campus Club, U. Minn., Mpls. 14.

KOMAROVSKY, Mirra (Mrs. Marcus A. Heyman), educator; b. Russia, Feb. 4, 1906; d. Manuel and Anna (Steinberg) Komarovsky; A.B., Barnard Coll., 1926; M.A., Columbia, 1927, Ph.D., 1940; m. Marcus A. Heyman, Oct. 2, 1940. Came to U.S., 1922, naturalized, 1933. Asst. prof. sociology Skidmore Coll., 1927-29; research asst., research asso. Yale Inst. Human Relations, Columbia U., 1931-32; instr. sociology Barnard Coll., 1936-45, asst. professor, 1945-47, asso. prof., 1948-54, professor and chairman department, 1954—. Member Am., Eastern sociol. socs., Phi Beta Kappa. Author: Leisure, A Suburban Study (with Lundberg and McInerney), 1934; The Unemployed Man and His Family, 1940; Women in The Modern World: Their Education and Their Dilemmas, 1953. Contbr. articles profl. jours. Home: 340 Riverside Dr., N.Y.C. 25.

KOMATSU, Takashi, business exec.; b. Mishima, Shizuoka-Ken, Japan, Mar. 20, 1886; s. Mikisaburo Komatsu; A.B., Monmouth Coll., 1910, LL.D., 1940; A.M., Harvard, 1911; m. Oriko Takahashi, 1917; children—Hisako, Emiko, Masayoshi, William Ryuji. Sec. to pres. Oriental S.S. Co., 1914-21; mem. staff Japanese delegation Washington Conf. on Limitation Naval Armaments, 1921; mgr. Toyo Kisen Kaisha, San Francisco, 1922-26; mem. Japanese delegation Three Power Naval Conf., Geneva, 1927; mgr., dir. Asano Shipbldg. Co., 1928-40; dir. Nippon Steel Tube Co., 1940-46, v.p., 1945, ret. 1946. Mem. Japanese-American Chamber of Commerce (pres.), World Fedn. Edul. Assns. (chmn. Japanese exec. com. Seventh World Conf. 1937), Am.-Japanese Soc. Tokyo (pres.), Fedn. Econ. Orgns. (vice chmn. 1945). Mason (32°, Shriner). Clubs: Rotary, Harvard, Tokyo, Tokyo American, Tokyo Golf, Hodogaya Golf. Home: 2370 1-chome Araijuku, Ota-ku. Office: Marunouchi Bldg., Marunouchi, Tokyo, Japan.

KOMMERS, William John ◎ V. 27.

KOMP, William H. Wood (kŏmp), entomologist; b. Yokohama, Japan, Mar. 16, 1893; s. Frederick b. Yokohoma, Japan, Mar. 16, 1893; s. Frederick and Carrie Joanna (Wood) K.; brought to U.S., 1895; derivative citizenship; student Mass. State Coll., 1911, N.Y.U., 1912; B.S., Rutgers U., 1916, M.S., 1917; fellow in agr. Cornell, 1917; m. Mildred Crowell, Sept. 1, 1914; 1 dau., Anita (Mrs. Harry M. Williams). Ensign, U.S.P.H.S., 1918, advanced through grades to capt., 1944, malaria control; vis. staff mem. Gorgas Meml. Lab., Rep. of Panama, 1931-47; traveling rep. Pan-Am. San. Bur., 1937; research in malaria since 1921; loaned to Rockefeller Found. Internat. Health Div. for research on yellow fever, Colombia, 1936; consultant to Creole Petroleum Co., Venezuela, 1936. United Fruit Co., tropical divs., 1924-30, Inst. Inter-Am. Affairs (consultant malaria) since 1942. Chmn. com. on entomology Pan-Am. San. Conf., Rio, 1942. Mem. Am. Mosquito Control Assn., Nat. Malaria Soc., Am. Soc. Tropical Medicine, A.A.A.S., Sociedad Venezolano de Ciencias Naturales (corr. mem.), Am. Acad. Tropical Med., cine, A.A.A.S., Sociedad Venezolano de Ciencias Naturales (corr. mem.), Am. Acad. Tropical Medicine, Isthian Med Soc. (Panama), Entomol. Soc. Wash., Washington Acad. Medicine, Chi Psi. Author: The Anopheline Mosquitoes of the Caribbean Region, bull., 1941; discovered Anopheles darling: (malaria mosquito) in Central Am., 1940. Home: 6906 Dartmouth Av., College Park, Md. Office: National Institutes of Health, Bethesda, Md.

KOMROFF, Manuel (kŏm'rŏf), writer; b. N.Y. City, Sept. 7, 1890; s. Samuel and Belle (Borkes) K.; m. Elinor M. Barnard, Dec. 23, 1918 (dec.); m. 2d, Odette Steele, Oct. 19, 1938. V.p. Authors' Guild, 1941-43; mem. Council Authors League, 1937-47; gov. Overseas Press Club, 1942-44; adv. Council Writers' War Bd.; v.p. P.E.N. World Writers, Am. Center, 1945-47, sec., 1947-52. Author: The Grace of Lambs, 1925; Juggler's Kiss, 1927; The Voice of Fire, 1927; Coronet (2 vols.), 1929; The Fool and Death, 1930; Two Thieves, 1931; A New York Tempest, 1932; I, The Tiger, 1933; Waterloo, 1936; The March of the Hundred, 1939; The Magic Bow: A Romance of Paganini, 1940; What Is a Miracle?, 1941; A Christmas Letter, 1941; In the Years of Our Lord, 1942; Don Quixote and Sancho (a play), 1942; All in Our

Day, 1942; The Book of Tom Smith, A Biblio-Epitaph, 1942; The One Story: The Life of Christ, 1943; Feast of the Jesters, 1947; Echo of Evil, 1948; How to Write a Novel, 1950; Jade Star, 1951; Marco Polo, 1952; Jesus Through the Centuries, 1953; His Great Journey, 1953; Every Man's Bible, 1953; Napoleon, 1954; Gods and Demons, 1954; True Adventures of Spys, 1954; The Story of Jesus, 1955; Julius Caesar, 1955. Editor: The Travels of Marco Polo; Contemporaries of Marco Polo; The History of Herodotus; Tales of the Monks (Gesta Romanorum); The Romances of Voltaire; The Great Fables; Nietzsche's Zarathustra; The Apocrypha; Montesquieu's Persian Letters; Oriental Romances; Introductions to Balzac's Physiology of Marriage and Lafcadio Hearn's Some Chinese Ghosts. Editor Modern Library, 1921-26; The Library of Living Classics, 1928. Editor and founder of Black and Gold Library, 1926, Library of True Adventure, 1954. Del. U.N. for P.E.N. Internat. Writers, 1947. Spl. lectr. univs. on technique of novel. Contbr. to leading mags. Address: 400 E. 52d St., N.Y.C.

KONIGSBERG, Joseph H., mfg. exec.; b. N.Y.C., Feb. 5, 1901; s. David and Bertha (Kronman) K.; B.S., Cooper Union, 1922; m. Jennie Scheider, July 3, 1927; children—William H., Franklin D. Sec.-treas. Victor Metal Products Corp., 1921-26. Standard Rolling Mills, Inc., 1926-38, pres., 1938-54; v.p. Revere Copper and Brass, Inc., Bklyn., 1955—. Mem. Men's League Bklyn. Club: North Shore Country (Glen Head, L.I.). Home: 255 Brevoort St., Kew Gardens, N.Y. Office: 196 Diamond St., Bklyn. 22.

KONOPINSKI, Emil Jan, physicist; b. Michigan City, Ind., Dec. 25, 1911; s. Joseph and Sophia (Sniegowski) K.; B.A., U. Mich., 1933, M.A., 1934, Ph.D., 1936. Nat. Research fellow Cornell U., 1936-38; prof. physics Ind. U., 1938—; mem. research staff AEC Labs., Chgo., 1941, Berkeley, Cal., 1942, Los Alamos, 1943-46; cons. AEC, 1946—; Guggenheim fellow Harvard, 1950. Mem. fellowship bd. Nat. Research Council, 1951. Mem. Am. Phys. Soc., Phi Beta Kappa. Author articles beta decay, nuclear transmutations, elementary particles, spect rometers. Mem. bd. editors Physical Rev., 1946-49. Home: 1342 S. Downs St., Bloomington, Ind.

KONVITZ, Milton Ridvas, educator; b. Safad, Palestine, Mar. 12, 1908; s. Rabbi Joseph and Welia (Ridvas-Wilowsky) K.; came to U.S., 1915; naturalized, 1926; B.S., N.Y. Univ., 1928, A.M., 1930, J.D., 1930; Ph.D., Cornell (Sage fellow in philosophy 1932-33), 1933; Litt.D. (honorary), Rutgers University, 1954; married Mary Traub, June 18, 1942; son, Josef. Admitted to New Jersey bar, 1932, and practiced law Jersey City and Newark, 1933-45; lecturer on law and public administration, New York Univ., 1938-46; mem. faculty, New School for Social Research, 1944-46; asso. prof. of indsl. and labor relations, N.Y. State Sch. of Indsl. and Labor Relations, Cornell U., 1946-49, prof. since 1949, dir. Liberian Codification of Laws project since 1952. General counsel, Newark Housing Authority, 1938-43, N.J. Housing Authority, 1943-45; public rep., Nat. War Labor Bd., 1943-46; mem. enforcement commn. and hearing commr. Nat. W.S.B., region 2, 1951-53; Ford Found. Faculty fellowship, 1952-53; faculty Salzburg (Austria) Seminar in Am. Studies, 1952. Mem. Commn. on European Jewish Cultural Reconstrn.; panel Fed. Mediation and Conciliation Service. Guggenheim fellow, 1953-54; Fund for the Republic fellow, 1955. Mem. Am. Com. Cultural Freedom (exec. com., law commn.), Am. Acad. Jewish Research, Inst. Ch. and State (exec. com.), Am. Arbitration Assn. (panel mem.), Inst. for the Unity of Science (treas. and sec.), Rand Sch. Inst. of Social Studies (nat. council), Nat. Conf. Christians and Jews (com. on labor-management relations), Am. Assn. for Jewish Edn. (v.p.), Am. Jewish Congress, Vivo Inst. (acad. council), Am. Philos. Association, Find Assn., Am. Polit. Sci. Assn., Am. Assn., U. Profs., Indsl. Relations Research Assn., Thoreau Soc., Am. Judicature Soc., Am. Studies Assn., N.A.A.C.P., Am. Civil Liberties Union (sometime staff atty.). Author: On the Nature of Value: Philosophy of Samuel Alexander, 1946; The Alien and the Asiatic in American Law, 1946; The Constitution and Civil Rights, 1947; Civil Rights in Immigration, 1953; Bill of Rights Reader, 1954. Co-author: An Appeal to the World, memorandum on position of Negro in U.S. submitted to U.N. by N.A.A.C.P., 1947; Discrimination and Nat. Welfare, ed. by R. M. MacIver, 1949; Social Problems of America, ed. by Alfred McClung Lee and Elizabeth B. Lee, 1949; The Jews: Their History, Culture and Religion, ed. by Louis Finkelstein, 1950; John Dewey: Philosopher of Science and Freedom, ed. by Sidney Hook, 1950; Freedom and Reason (ed. Baron, Nagel, Pinson), 1951. Editor: Freedom and Experience (with Sidney Hook), 1947; Essays in Political Theory (with A.E. Murphy), 1948; Law and Social Action (by Alex. H. Pekelis), 1950; Edn. for Freedom and Responsibility (by Edmund Ezra Day), 1952. Co-translator: Latin-American Legal Philosophy (20th Century Legal Philos. Series), 1948. Gen. consultant: New Jersey, Am. Guide Series, 1939. Editor: Industrial and Labor Relations Review (vols. 1-5), 1947-52, editorial bd. since 1952; co-editor Judaism (quar. rev.). Home: 220 Forest Home Dr., Ithaca, N.Y.

KOO, Vi Kyuin Wellington (kōō), Chinese diplomat; b. China, 1887; student St. John's, Shanghai; B.A. and M.A. (in 3 yrs.), Columbia U. (called most brilliant student in the history of Columbia U.; on debating team, edited Columbian and Spectator); LL.D., Yale. Began as English sec. to President of China; successively Chinese minister to Mexico, then U.S. and Cuba, beginning at age 27, 1915; served as Chinese rep. on Council of League of Nations, 1920-22, and brought China into League of Nations; acting prime minister and minister of foreign affairs of China, Peking, 1922-24; finance minister, 1926; prime minister and minister foreign affairs, 1926-27; mem. Internat. Court of Arbitration, The Hague, 1927 and 1933; again minister foreign affairs, 1931; Chinese rep. on Commn. of Inquiry into Manchurian Crises, 1932; Chinese rep. on Council League of Nations, 1932-34, del. 13th and 14th assemblies and to special assembly, 1932-33, World Monetary and Econ. Conf., London, 1933, and Conf. for Reduction and Limitation of Armaments, Geneva, 1933; chief del. to assemblies of League of Nations, 1935-36 and 1938; ambassador to France, 1936-40; pres. 96th session of League of Nations Council, 1937, and del. to sessions, 1937-39; chief del. to Brussels Conf., 1937; special envoy to consecration of His Holiness Pius XII, 1939; Chinese Chief delegate to Dumbarton Oaks Conf., 1944, and Chinese delegate to San Francisco Conf., 1945; ambassador to Great Britain 1941-46; ambassador to United States since June 1946; chmn. Chinese delegation to U.N. Assembly, 1946, acting chmn., 1947. Author: Status of Aliens in China, 1912. Address: "Twin Oaks," 3225 Woodley Rd., Washington.

KOO, Yee-Chun (gu), Chinese financier and banker; b. Hwaian, Kiangsu, China, Feb. 5, 1901; student, Nat. U. of Peking, 1916-20; A.M., O. State U., 1923; M.B.A., N.Y.U., 1924; m. Victoria Chia-Yun Li Aug. 1924; children—Anna E-Hsia Benjamin Yee-Chieh, Clara E-Lea, David Ye-Shih. Counselor, Exec. Yuan, Nanking, 1935; mem. Chinese Financial Mission to U.S.A., 1936; pres., Kwangtung Provincial Bank, 1936-40; commr. of finance, Kwangtung provincial govt., Kukong, 1939-40; gen. mgr., Farmers Bank of China, Chungking, 1940-45; vice minister of finance, 1941-44; del. to Bretton Woods Conf., 1944; sec.-gen., Joint Head Office of 4 govt. banks, Nanking 1945-46; dir., Farmers Bank of China, 1941-50; supervisor, Central Bank of China, 1944-50; exec. dir., Internat. Monetary Fund, Washington, 1946-50; dep. treas. Internat. Monetary Fund 1950-53, treas. since 1953. Decorated Order of Brilliant Jade, Order of the Star (both Chinese). Author: articles and booklets on the subjects of silver and monetary reform in China. Home: 4013 Cleveland St., Kensington, Md. Office: Room 814, 1818 H St., N.W., Washington.

KOOIMAN, Pieter Johannes ◎ V. 26.

KOONTZ, Arthur Burke (kōonts), lawyer; b. Nicholas County, W.Va., Jan. 29, 1885; s. John and Alice (Groves) K.; student Marshall Coll., Huntington, W.Va., 1903-07, LL.D., 1954; LL.B., Yale Univ., 1910; LL.D., Morris Harvey College; married Mazie Watson Sipe, Dec. 15, 1915; children—Mary Watson (Mrs. G. M. M. Ragland), Lt. (j.g.) Arthur Burke, Jr. (naval Air Force; killed in Pacific area, Apr. 9, 1945), Alice Ann. Admitted to W.Va. bar, 1910, since in gen. practice, Charleston; organized Union Trust Co., Charleston, W.Va., 1913, elected v.p. and gen. counsel; v.p., dir. and counsel Charleston Nat. Bank (with which Union Trust Co. was consolidated) since 1929; dir. Federal Home Loan Bank of Pittsburgh since 1936. Mem. Dem. Nat. Com. since 1940. Nominee for gov. of W.Va., 1920; active in local civic affairs, mem. Chamber of Commerce, City Planning Commn., Community Chest and others. Mem. bd. govs. W.Va. U. from its creation in 1927 until June 1944, President for six years. Mem. Am., W.Va. State Charleston City bar assns., Order of Coif, Phi Alpha Delta, Phi Beta Kappa. Democrat. Episcopalian. Mason (K.T., 32°, Shriner). Clubs: Edgewood Country (Charleston); Maryland (Baltimore); Yale (New York). Home: Holley Rd., Charleston 4. Office: P.O. Box 1553, Charleston 26, W.Va.

KOONTZ, Frederick Bowers ◎ V. 26.

KOONTZ, John, state official; b. Goldfield, Nev., Oct. 19, 1906; s. Louis Kossuth and Ada May (Halstead) K.; grad. Goldfield High Sch., 1925; m. Margaret Elizabeth Bennett, Apr. 21, 1940. Office worker Nash Motor Co., Reno, Nev., 1925-26; in grocery bus., Goldfield, 1927-34; county recorder and auditor, Esmeralda County, Nev., 1935-42; dep. state bank examiner and auditor, Nev., 1943-46; sec. of state of Nev. since 1946. Served with Q.M.C., U.S. Army, 1943. Democrat. Methodist. Elk, K.P. Compiled 3d edition Political History of Nevada 302 John St. Office: State Capitol, Carson City, Nev.

KOONTZ, Paul G(uthrie) (kōontz), lawyer; b. Seymour, Ia., Nov. 19, 1894; s. James Alva and Jessie Annette (Smith) K.; student Henry Kendall Coll. (now Tulsa U.), 1912-13; A.B., U. Mo., 1916, LL.B., 1918; m. Mildred K. McBride, Oct. 1, 1924; children—Rosalie (Mrs. Samuel L. Sawyer), Jean (Mrs. Wm. H. Leedy), Paul Guthrie. Admitted to Mo. bar, 1917; pvt. practice law, Joplin, Mo., 1919-22, Kansas City, Mo., since 1923; partner Kemp, Koontz, Clagett & Norquist since 1946; gen. counsel, dir. Butler Mfg. Co. since 1939; chmn. bd. Swedish-Am. Savs. & Loan Assn.; dir. Kansas City Starlight Theatre Assn. Dem. mem. Kansas City clean-up bd. Election Commrs., 1938-41; leader citizens movement for non-partisan municipal govt., 1939-42; council man-at-large, 1942-48; mem. exec. com. Citizens Assn.; pres. Kansas City Council World Affairs, 1947-48. Mem. bd. regents Central Mo. State Coll., 1941-43, v.p., 1942-43; trustee Mo. Law Sch. Found., Butler Mfg. Co. Found.; bd. trustees of City Trusts. Served as lt. F.A., U.S. Army, 1918-19. Mem. Lawyers Assn. Kansas City (exec. com.), Am. Bar Assn., Am. Legion, 40 and 8, Mil. Order World Wars, S.R., Sigma Phi Epsilon (nat. pres. 1933-36). Democrat. Mem. Disciples of Christ Ch., (elder; chmn. ofcl. bd. 1954). Mason (Shriner, Jester) (dir. Kansas City Ct. number 54, 1952). Clubs: Kansas City Country, Kansas City, University, Saddle and Sirloin (Kansas City). Home: 834 W. 64th Terrace, Kansas City 13, Mo. Office: Commerce Bldg., Kansas City 6, Mo.

KOONTZ, Raymond, business exec.; b. Asheville, N.C., 1912. Pres., dir. Diebold, Inc. Address: Edgeview Farm, R.D. 2, North Canton, O.

KOOP, Theodore Frederick, news exec.; b. Monticello, Ia., Mar. 9, 1907; s. Frederick William and Laura Abby (Hicks) K.; A.B., Ia. U., 1928. Reporter, editor Asso. Press, Des Moines, New Haven, N.Y. City, Washington, 1928-41; mem. editorial staff Nat. Geog. Soc., Washington, 1941, 1946-47; spl. asst. to U.S. Dir. Censorship, 1942-45, asst. dir. censorship, dep. dir., 1945; dir. news and pub. affairs C.B.S., Washington since 1948. Served as lt., U.S. N.R., 1942-45. Mem. Phi Beta Kappa, Delta Upsilon, Sigma Delta Chi. Clubs: University, National Press (pres. 1953) (Washington). Author: Weapon of Silence, 1946. Contbr. to Dateline: Washington, 1949. Home: 2737 Devonshire Pl. N.W. Office: Broadcast House, Washington.

KOOPMAN, Bernard Osgood, (kōōp'man), prof. math.; b. Paris, France, Jan. 19, 1900 (parents American citizens); s. Augustus and Louise L. (Osgood) K.; A.B., Harvard, 1922, A.M., 1924, Ph.D., 1926; m. Louise Harvey, June 2, 1936; children—Philippa Heath, Winifred Sewall; m. 2d, Jane Bridgman, Mar. 21, 1938; children—Anne Osgood, Elizabeth Ward. Fellow (Harvard) University of Paris, 1924-25; instr. math. Harvard, 1925-26; Nat. Research Fellow, Princeton, 1926-27; successively instr. asst. prof., asso. prof., prof. math., Columbia, since 1927, chairman department of mathematics since 1951; lecturer in math. Harvard (on leave from Columbia), 1936-37. Mem. Operations Research Group, Office of Comdr. in Chief, U.S. Navy, 1944-46 (on leave from Columbia); now cons. for Operations Evaluation Group (C.N.O.) U.S. Navy. Served as pvt., U.S. Army, 1918. Fellow Operations Research Society Am.; mem. American Mathematics Society (council), Phi Beta Kappa, Sigma Xi. Author of textbook (classified) on naval subjects; also author of numerous tech. articles on math. and its applications in learned jours. in U.S. Home: 329 Whippoorwill Rd., Chappaqua, N.Y.

KOOPMAN, Richard J(ohn) W(alter), educator; b. St. Louis, June 24, 1903; s. Herman Henry Richard and Anna Cathrine (Heye) K.; B.S., U. Mo., 1928, Ph.D., 1942; M.S., Yale, 1933; m. Nellie Elkins Wisbrock, Sept. 7, 1934; 1 son, Richard Nelson. Test engr. Gen. Electric Co., Schenectady, 1928-31; instr. elec. engring. Yale, 1931-33, Mich. Coll. Mining and Tech., 1935-37; asst. prof. elec. engring. U. Kan., 1937-40, asso. prof., 1940-43; head elec. controls and electromechanics sect. Cornell Aero Lab., 1943-46; asso. prof. elec. engring. Washington U., 1946-49, prof., head dept., 1949—; cons. to corps. on automatic control and protection elec. circuits. Awarded nat. prize for paper (with H. R. Reed), Am. Inst. E.E., 1937. Registered profl. engr. Fellow Am. Inst. E.E. (sec. St. Louis sect. 1954); mem. Am. Soc. Engring. Edn. (pres. Mo.-Ark. sect. 1951), Parkridge Improvement Assn. of Brentwood (dir. 1951-52), P.T.A. (pres. Frazier Sch. 1954), St. Louis Elec. Bd. Trade (dir. 1949-55). Sigma Xi, Tau Beta Pi, Acacia, Gamma Alpha, Eta Kappa Nu, Kappa Eta Kappa (nat pres. 1939-42). Conglist. Mason (past master). Clubs: Optimist (Brentwood, Mo.); Engineers of St. Louis (dir. 1953-55). Contbr. profl. jours. Home: 2201 St. Clair St., Brentwood 17, Mo. Office: Washington U., St. Louis 5.

KOOPMANS, Tjalling Charles, economist; b. 'S Graveland, Netherlands, Aug. 28, 1910; s. Sjoerd and Wijtske (van der Zee) K.; M.A., U. Utrecht, 1933; Ph.D., U. Leiden, 1936; m. Truus Wanningen, Oct. 1936; children—Anne W., Henry S., Helen J. Came to U.S., 1940, naturalized, 1946. Tchr. Netherlands Econ. U., Rotterdam, 1936-38; specialist financial sect. League of Nations, 1938-40; research asso. Sch. Pub. and Internat. Affairs, Princeton, also spl. lectr., sch. bus. N.Y.U., 1940-41; economist Penn Mutual Life Ins. Co., 1941-42; statistician Combined Shipping Adjustment Bd. and Brit. Mcht. Shipping Mission, 1942-44; research asso. Cowles Commn. Research Econs., U. Chgo., 1944-55, asso. prof. econs., 1946-48, prof. econs., 1948-55, dir. research Cowles Commn., 1948-55; prof. econs. Yale, 1955—. Fellow Econometric Soc. (pres. 1950), Inst. Math. Statistics (council 1952-54), Am. Statis. Assn.; mem. Internat. Statis. Inst. Editor: Statistical Inference in Dynamic Economic Models, 1950; Activity Analysis of Production and Allocation, 1951; co-editor: Studies in Econometric Method, 1953. Contbr. profl. jours. Address: Cowles Found. for Research in Economics, Yale U., 30 Hillhouse Av., New Haven.

KOOS, Leonard Vincent (kōōs), educator; b. Chicago, Ill., Mar. 9, 1881; s. Adam and Mary (Zimmerman) K.; B.A., Oberlin Coll., 1907, hon. Litt.D., 1937; M.A., U. of Chicago, 1915, Ph.D., 1916; m. Hazel Byrd Smith, June 14, 1916; children—Mary Cornelia, Karl Kenyon, Lenora Katherine. Teacher and supt. schs., Ill. and Minn., until 1914; asso. prof. edn. U. of Wash., 1916-18, prof., 1918-19; prof. secondary edn., U. of Minn., 1919-29, U. of Chicago, 1929-46; dir. Research Am. Assn. of Junior Colls. since 1946; lecturer summer sessions Ohio State U., 1916, 17, U. of Chicago, 1918, 21, Harvard, 1922, U. of Calif., 1925, Colo. State Teachers Coll., 1927, Columbia U., 1929, University of Michigan, 1946, 47. Assistant educational director S.A.T.C., collegiate sect., District No. 12, 1918-19. Member Nat. Com. on Research in Secondary Edn. Fellow A.A.A.S.; mem. N.E.A., Nat. Soc. for Study of Edn., Edul. Research Assn., Nat. Assn. Secondary Sch. Prins.,

Minn. Edn. Assn. (pres. 1927-28), Am. Assn. Univ. Profs., Phi Delta Kappa. Conglist. Club: Quadrangle. Author: Administration of Secondary School Units, 1917; The Junior High School, 1920; The Junior College, 1924; The High School Principal, 1924; Junior College Movement, 1925; American Secondary School, 1927; The Questionnaire in Education, 1928; Secondary Education in California, 1929; Private and Public Secondary Education, 1931; Guidance in Secondary Schools (with G. N. Kefauver), 1932; Administering the Secondary School (with others), 1940; Integrating High School and College, 1946; Junior High School Trends, published, 1955; government bulletins. Editor: Yearbook on Extra-Curricular Activities of Nat. Soc. for Study of Edn., 1926. Editor Sch. Review, 1930-40; editor Junior College Journal, since 1946. Member staff of Survey of Higher Edn., Cleveland, 1924; dir. Survey of Secondary Edn. in Calif., 1928; asso. dir. Nat. Survey of Secondary Edn. Compiler of Farmers' Law (Minn. edit.), 1913; Inglis Memorial Lecture, Harvard, 1925. Home: R.D. 2, Newaygo, Mich.

KOOTZ, Samuel M(elvin), art dealer; b. Portsmouth, Va., Aug. 23, 1898; s. Louis and Ann (Persky) K.; LL.B., U. Va., 1921; m. Jane Ogden, Sept. 25, 1937. Owner Kootz Gallery, N.Y.C., specializing in Am. and European painting and sculpture, 1944—. Author: Modern American Painters, 1928; New Frontiers in American Painting, 1944; Puzzle in Paint, 1943; Puzzle in Petticoats, 1944; (play) Home is the Hunter, 1946. Home: 240 E. 79th St., N.Y.C. 21. Office: 600 Madison Av., N.Y.C. 22.

KOPAC, M(ilan) J(ames) (kō-păk), educator; b. Ravenna, Neb., Mar. 12, 1905; s. James and Mary B. (Skala) K.; B.S., U. Neb., 1927, M.S., 1929; Ph.D., U. Calif., 1934; unmarried. Asst. in zoology, U. Neb., 1927-29, vis. instr., 1934; teaching fellow, U. Calif., 1930-33; Nat. Research fellow, N.Y.U., 1934-35; research asso. biol., Washington Square Coll., 1934-38, vis. asst. prof., 1938-43, asst. prof., 1944-46, asso. prof., 1947-49, prof. biology, N.Y.U. since 1949; investigator Tortugas Lab., Carnegie Instn., Washington, summers 1933-37; civilian investigator, O.S.R.D., U.S. Army and U.S. Navy, 1940-43; cons. Nat. Cancer Inst., U.S.P.H.S., 1947-48; prin. investigator cancer research grants, U.S.P.H.S. since 1947; mem. panel cell physiol. com. on growth of Nat. Research Council, 1949-54. Mem. Marine Biol. Lab. Corp., Woods Hole, Bermuda Biol. Sta., Inc.; mem. research adv. com. Cancer Inst. Miami; sci. adv. bd. Damon Runyon Meml. Fund. Fellow N.Y. Acad. Sci. (councilor); mem. Histochem. Soc., Soc. Zoologists, Soc. Gen. Physiology, Soc., Cell Biology, Assn. Cancer Research, Inc., Soc. Exptl. Biology, Harvey Soc., Inter-Soc. Cytology Council, Tissue Culture Assn. Contbr. sci. articles tech. and med. jours. Home: 14 Washington Pl. Office: 100 Washington Sq. E., N.Y.C. 3.

KOPF, Carl Heath (kŭpf), clergyman; b. Buffalo, N.Y., Aug. 6, 1902; s. George Phillip and Viola (Heath) K.; B.S., Princeton, 1925; S.T.B., Boston U., 1930; Dr. Divinity, Piedmont College, 1951; married Mary Fitz Randolph Chalfant, June 23, 1928; children—David Heath, John Randolph, Anne Elisabeth. Instructor history of Christianity, Princeton, 1925-26; ordained to ministry of the Congl. Ch., 1928; asst. pastor Eliot Congl. Ch., Roxbury, Mass., 1926-28; pastor Crombie St. Congl. Ch., Salem, Mass., 1928-33, Mount Vernon Congl. Ch., Boston, 1933-47, First Ch., Washington, since 1947; v.p. Am. Bd. Missions, 1946. Author: Windows on Life, 1941; Personal Crisis, 1945; Fellowship of Prayer, 1952. Creator From a Window on Beacon St., 1938-47. Home: 3344 Runnymede Pl., N.W., Washington.

KOPIETZ, Edmund Martin ◎ V. 26.

KOPK, Mrs. Maxim; see Thompson, Dorothy.

KOPLAR, Harold, hotel exec.; b. St. Louis, Feb. 27, 1915; s. Sam and Jeannette (Grollnek) K.; U. Ill., 1933; m. Marie Lauer, Mar. 30, 1941; children—Robert, Edward, Susan. Gen. mgr. Forest Park Hotel, St. Louis, 1940-43; asst. to pres. Chase and Park Plaza hotels, St. Louis, 1943-46; v.p., gen. mgr. Koplar Hotels (Chase, Park Plaza, Forest Park) since 1946; president of the Chase Hotel since June 1952; architect Starlight Roof of Chase hotel, Tiara Room of Park Plaza, Hi-way Theatre. Trustee Jefferson. Meml., St. Louis. Mem. Am. (dir. 1954-55), St. Louis (pres. 1949-52) hotel assns., Zeta Beta Tau. Clubs: Westwood Country, Variety, Advertising, Hotel Assn. Ambassadors, Young Presidents, Lambs. Home: 500 S. Warson Rd., Clayton 24, Mo. Office: 212 N. Kingshighway, St. Louis 8.

KOPLAR, Sam, hotel exec.; b. St. Louis, July 4, 1888; s. Berl and Rose (Schwartz) K.; student Smith Acad. (then affiliated with Washingtn U.), 1904; m. Jeannette Grollnek, Oct. 20, 1909; children—Lillian (Mrs. Morris A. Shenker), Harold, Betty Delores (Mrs. Richard Arnold Bennett). Builder theatres apt. bldgs. and hotels since 1923; chmn. bd. and pres. Park Plaza Hotel (builder 1930-31), St. Louis, since 1945; became pres. and dir Chase Hotel, 1935, Embassy Investment Co. since 1947; treas. and dir. Forest Park Hotel; dir. Sanjanet Apt. Hotel Co. Awarded Certificate of Merit by St. Louis C. of C., 1932. Club: Westwood Country. Collector Chinese art objects. Address: Park Plaza Hotel, 220 N. Kingshighway, St. Louis 8.

KOPMAN, Benjamin, artist; b. Vitebsk, Russia, Dec. 25, 1887; s. David and Rebeka (Kisselhof) K.; came to U.S., 1903, naturalized, 1913; m. Grace Buck, 1919; 1 dau., Mrs Diana Bergmann; m. 2d, Feiga Blumberg, 1925; 1 dau., Marie. Painter, graphic artist, illustrator; represented in collections of Brooklyn Museum, Whitney Museum, Museum of Modern Art and Metropolitan Museum (print room) (N.Y. City), Phila. Acad., Carnegie Inst. (Pittsburgh), Kan. City (Mo.) Museum, Worcester (Mass.) Museum, Tel Aviv, Air Harod Museums, Palestine. Illustrated Book of the Month Club editions of Crime and Punishment and Frankenstein. Awarded Gold Medal, Phila. Acad., 1945. Home: 448 Central Park W., N.Y.C. 25. Office: 63 E. 57th St., N.Y.C.

KOPPANG, Henry O(liver) (kō'păng), banker; b. Starbuck, Minn., Jan. 26, 1899; s. Lars and Clara (Nedrud) K.; student Park Region Coll., Fergus Falls, Minn., 1916-17; Concordia Coll.-St. Olaf Coll., Northfield, Minn., 1917-19; m. Ruth Minor, Dec. 14, 1944. Comml. banking in N.D., 1919-20; with Fed. Reserve Br. Bank, Helena, Mont., 1921-26; examiner Fed. Reserve Bd., Washington, D.C., 1927-38; examiner in charge field staff Fed. Reserve Bd., 1939-41; 1st vice pres. Fed. Reserve Bank of Kansas City (Mo). since 1941. Served in S.A.T.C., Northfield, Minn., Sept.-Dec., 1918. Mem. Kansas City C. of C. Lutheran. Clubs: Kansas City, Saddle and Sirloin (Kansas City); Montana, Green Meadow Country (Helena, Mont.). Home: 4618 Warwick Blvd., Kansas City 2. Office: Federal Reserve Bank of Kansas City, Kansas City 18, Mo.

KOPPANYI, Theodore (kō-pän'nyĭ), univ. prof.; b. Gyöngyös, Hungary, Dec. 26, 1901; s. David and Gisella (Heller) K.; student Royal Hungarian Gymnasium, 1910-18, U. of Budapest, 1918-20, U. of Vienna, 1920-23; Ph.D., U. of Vienna, 1923; m. Hermione Jane Bartels, May 27, 1928. Instr. in physiology, U. of Chicago, Med. Sch., 1923-27; asst. prof. of pharmacology, Syracuse U., 1927-29; research asso. in pharmacology, Cornell U., 1929-30; prof. of pharmacology and chmn. Dept. of Pharmacology and Materia Medica, Georgetown U., since 1930. Fellow A.A.A.S. (council); mem. Washington Acad. Sciences, Am. Soc. of Zoölogists, Am. Physiol. Soc., Am. Soc. Pharmacology. Soc. for Exptl. Biology and Medicine. Mem. council Am. Assn. of University Professors. Sigma Xi. Democrat. Catholic. Clubs: Quadrangle (Chicago), Cosmos (Washington, D.C.). Author: Modern Problems of Biology, 1925; Conquest of Life, 1930; Studies on Barbiturates, 1933-54; Synergism and Antagonism of Drugs, 1938. Reviser: Toxicology or the Effects of Poisons by Frank P. Underhill, 1936. Contbr. sci. jours. Home: 2500 Wisconsin Av., Washington 7.

KOPPEN, Otto Carl, aero. engr.; b. Bklyn., June 4, 1900; s. Richard and Katharine (Renner) K.; S.B., Mass. Inst. Tech., 1924; m. Eva D. de Wild, Nov. 9, 1929. Instr. aeros. Mass. Inst. Tech., 1923-24, prof. aero. engring., 1929—; staff NACA, 1924-25, mem. subcom. on aerodynamics, 1944-45; designer plane Ford Motor Co., 1925-28; with Fairchild Aviation Corp., 1928-29; v.p., dir. Gen. Aircraft Corp., 1939—, Helio Aircraft Corp., 1950—. Trustee Aero Research Found. Fellow Inst. Aero Scis. Home: 29 Woodcliff Rd., Wellesley, Mass. Office: Mass. Inst. Tech., Cambridge, Mass.

KOPPENHAVER, Robin Dee (kōp'ĕn-hā-vĕr), educator; b. Ida Grove, Ia., Oct. 31, 1906; s. Joseph Benjamin and Maud (Percival) K.; A.B., Jamestown (N.D.) Coll., 1929; M.S.C., U. of N.D., 1938; m. Marie Anna Magill, Oct. 19, 1929; children—Richard George, Patrick Bruce, Denis Michael. High sch. prin. and coach, Reeder, N.D., 1929-35; head vocational sch. and dir. athletics State Sch. of Forestry, Bottineau, N.D., 1935-37; instr. accounting U. of N. D., 1937-38, asst. prof. accounting, 1938-40, asso. prof., 1940-43, prof. accounting, head dept., 1942-48, since 1949. Adv. N.D. Govtl. Survey Commn., 1942; secretary-treasurer State Board of Accountancy. Sr. accountant Edward W. Brady & Co., Grand Forks, 1948-49. Mem. Am. Inst. Accountants, Am. Accounting Assn., N.D. State Soc. C.P.A.'s (sec.-treas.), Phi Delta Kappa, Tau Kappa Epsilon, Beta Alpha Psi, Alpha Pi Zeta. Mason. Elk. Author: Accounting Manual for North Dakota Institutions of Higher Learning, 1941. Home: 504 Hamline St., Grand Forks, N.D.

KOPPER, Samuel Keene Claggett, lawyer; born New York City, July 7, 1914; s. John Matthias and Sarah Genevieve (Claggett) K.; A.B., Princeton, 1937; LL.B., U. Va., 1940; grad. law student George Washington U., 1946-47; Diploma, Acad. de Droit Internat. de la Haye, 1953; m. Elizabeth Duke Lee, Sept. 1, 1941; children—Elizabeth Marshall, Samuel Keene Claggett, Richard Henry Lee, Robert Brooke. Law clk. Davies, Auerbach, Cornell & Hardy, N.Y.C., 1939; rsrch. sec. Fgn. Affairs Coun., Cleve., 1940-41; admitted to Ohio bar, 1941; asst. to counsel Lake Carriers Assn., Cleve., 1941; officer div. export controls Dept. of State, Washington, 1941; jr. exec. officer Bd. Econ. Warfare, 1941-42, staff office internat. security affairs, 1945-47, staff Bur. Nr. Eastern, S. Asian and African Affairs, 1947-49, dep. dir. Office of Near Eastern Affairs, 1950-52, resigned, 1952; dep. publicity dir. Nat. Volumteers for Stevenson, Chgo., Sept.-Dec. 1952; cons. to asst. secretary state for Near Eastern, S. Asian and African Affairs, 1953; counsel Arabian Am. Oil Co., 1953—. Admitted to D.C. bar, 1953. Adviser to U.S. delegation UN Security Council, 1946-48, Gen. Assembly, 1947-49; rep. Internat. Law Assn. 18th session UNESCO, Geneva, 1954; adv. council Dem. Nat. Com. Served as lt. comdr. USNR, 1942-45. Mem. Am. (chmn. com. on Near East law), Internat. (chmn. com. internat. restrictive bus. practices Am. br. 1954), D.C. bar assns., Am. Soc. Internat. Law, Middle East Inst. Fgn. Service Assn., Council Fgn. Relations, Episcopalian. Clubs: Princeton (N.Y.C.); Army and Navy (Washington); Farmington Country (Charlottesville, Va.). Home: 16 Knollwood Dr., Larchmont, N.Y. Office: 505 Park Av., N.Y.C.; also Shoreham Bldg., Washington.

KOPPIUS, O(tto) T(ownsend) (kō'pĭ-ŭs), univ. prof.; b. Hettstedt, Germany, Dec. 24, 1889; s. Karl and Friederike (Boettcher) K.; B.S., Marion (Ala.) Mil. Inst., 1909; B.S., U. of Chicago, 1913, Ph. D., 1920; m. Mary Townsend, Sept. 23, 1915; children—Mary Elizabeth, Martha (Mrs. H. A. Miller), Joseph Townsend. Came to U.S., 1906, naturalized, 1912. Instr. in mathematics and physics Marion Mil. Inst., 1909-12, 1913-14; fellow and research asst. U. of Chicago, 1914-16, instr. Univ. High Sch., 1917, instr. in physics, 1917-20; asst. prof. physics Oberlin Coll., 1920-24; asso. prof. physics U. of Ky., 1924-33, prof., 1933—; vis. prof. physics U. Tenn., summer, 1922-23; geophysicist Sun Oil Co., Dallas, 1928-29. Mem. Am. Phys. Soc., Am. Assn. Physics Teachers, A.A.A.S., Ky. Acad. Scis., Am. Assn. Univ. Profs., Sigma Xi, Sigma Pi Sigma, Phi Kappa Tau. Democrat. Mem. Disciples of Christ Ch. Researcher in fields of electronics and optics. Contbr. articles on specialties to sci. jours. Home: 131 University Av., Lexington 44, Ky.

KÖPRÜLÜ, Fuad Mehmed, statesman, educator; b. Istanbul, Turkey, Nov. 22, 1890; s. Faiz Ismail and Kübra (Hatice) K.; student Ayasofya and Mercan schs., pvt. edn.; Ph.D. (hon.), U. Heidelberg, 1927, U. Athens, 1937, U. Paris, 1939; m. Behice, 1920; children—Orhan, Beyhan. Mem. faculty U. Istanbul, 1913-42, prof. literature, of polit. history, Sch. Polit. Sci. also prof. history of civilization, Acad. Fine Arts, to 1942, when resigned to devote time to politics; asst. minister of edn., Turkey, 1924; rep. Grand Nat. Assembly, 1935; a founder (with 3 friends) Democratic Party, Jan. 7, 1946, re-elected rep. from Istanbul when party came into power 1950; now minister for fgn. affairs, Turkey. Pres. Hist. Council 1927. Took part in the Congress of the History of Religions in Paris, 1923, in the 200th Anniversary of Russian Acad. of Scis., 1925; in the Baku Congress of Turkish Studies, 1926; in the Congress of Eastern Studies at Oxford, 1928, in the Congress of the History of Religions at Lund, 1929, Congress of Eastern Studies at Harkof, 1929. Corr. mem. Russian Acad. Scis., Czechoslovak Eastern Soc., German Archaeol. Inst., Korusi-coma Scientific Body. Home: Sultan Ahmet, Akbiyik mahallesi No. 11, Istanbul, Turkey. Office: Ministry for Foreign Affairs, Ankara, Turkey.

KORB, Carl R., banker; b. Pittsburgh, July 9, 1896; s. Louis and Mary (Roemhild) K.; m. Margaret Hanrahan, Oct. 18, 1922; children—Margaret (Mrs. Robert F. Smith), Donald C. Vice pres., cashier, Mellon Nat. Bank & Trust Co.; dir. Babcock Lumber Co., Babcock Coal & Coke Co., Conroy-Prugh Glass Co. Dir. Suburban Gen. Hosp. United Presbyterian. Clubs: Duquesne, Shannopin Country (dir.), (Pitts.). Home: 323 S. Home Av., Pitts. 2. Office: 514 Smithfield St., Pitts. 22.

KORDA, Sir Alexander, motion picture exec.; born Turkeve, Hungary, Sept. 16, 1893; s. Henry and Ernestine Korda; ed. Reformist Coll. and Royal U., Budapest; m. Maria Farka, 1919; 1 son; m. 2d, Merle Oberon, 1939 (marriage dissolved); married 3d, Alexandra Irene Boycun, 1953. Began as newspaperman in Budapest; later became film producer, Budapest, Vienna, Berlin, Hollywood, Paris; chmn. London Film Prodns. (founded 1932), Alexander Korda Film Prodns. (founded 1939); former dir. United Artists Corp. of Am. Created Knight, 1942. Officer Legion of Honor (France). Address: 146 Piccadilly, London W. 1, Eng.*

KOREE, Jean Ulyxes (kō-rā), industrial engineer; b. Bucharest, Roumania, Mar. 12, 1894; ed. pvt. tutors, Bucharest and Berlin; m. Helen Moycah Brandow, Sept. 25, 1922; 1 dau., Moycah Bronson. Came to U.S., 1919, naturalized, 1943. Vice consul of Roumania, N.Y. City, 1919, consul, 1920, deputy high commr., 1921. Pres. Glycerine Corp. of Am. Pres. Jacques Loewe Research Found., Inc. Co-founder Soc. of Friends of Rumania; founder Mus. of City of N.Y. Decorated Knight Crown of Roumania, Knight Grand Cross of Charlemagne, Knight Grand Cross of St. Constantin and St. George, Knight Grand Cross of The Holy Sepulchre; Officer Carlos J. Finlay Nat. Order Merit (Cuba). Member Order of Redb Cross of Constantine. Vice pres., dir. Cuban C. of C. in U.S. Mem. Acad. Polit. Sci., Nat. Inst. Social Scis. (life), Pan-Am. Soc. of U.S., Inc. Clubs: Church (N.Y.); Metropolitan. Mason (K.T.). Inventor numerous improvements on automatic fire-arms, airplanes, airplane equipment, other mech. devices; more recently invented and patented therapeutic preparations for intramuscular or subcutaneous injection and methods of making same (assigned to Jacques Loewe Research Found.). Home: 40 E. 88th St. Office: Bar Bldg., 36 W. 44th St., N.Y.C.

KORELL, Franklin Frederick (kō'rĕl), lawyer, ex-congressman; b. Portland, Ore., July 23, 1889; s. Charles Henry and Frances Mable (Barroll) K.; prep. edn. Bishop Scott Mil. Acad., Portland; LL.B., U. of Ore., 1910; grad. study Yale, 1912; m. Caroline Stoddard, Nov. 9, 1932. Admitted to Oregon bar, 1910; in practice, Portland. Was capt., adjt. inf., U.S. Army, World War. Mem. Ore. Ho. of Rep., 1921; mem. 70th and 71st Congresses (1927-31), 3d Ore. Dist. Spl. asst. to chief counsel Internal Revenue Service, U.S. Treasury Dept., Washington. Republican. Episcopalian. Clubs: University, Racquet. Home: 2387 N.W. Kearny St., Portland, Ore.; also 428 N. Washington St., Alexandria, Va. Office: Bur. of Internal Revenue Bldg., Washington.

KORFF, Serge Alexander, physicist; b. Helsingfors, Finland, June 5, 1906; s. Baron Serge A. and Aletta (Van Reypen) K.; came to U.S., 1917; A.B.

Princeton, 1928, A.M., 1929, Ph.D., 1931; m. Betty Hurd. Nat. Research fellow, Mt. Wilson Obs. and Calif. Inst. Tech., 1931-33; research fellow Calif. Inst. Tech., 1934-35; fellow Bartol Research Found., Swarthmore, Pa., 1937-40; research asso. Carnegie Instn., Washington, 1936-46, U. P.R., 1949-50 asst. prof. physics N.Y.U., 1941-44, asso. prof. 1944-46, prof., 1946—; dir. Inventions Development Corp.; consultant UN AEC, 1950-53; senior sci. advisor atomic energy div. UN Secretariat, 1953—. Leader cosmic ray expdn. to Mexico and Peru, 1934-36, to Puerto Rico, 1948-50; asso. astronomer Eclipse expdn. to Peru, 1937; advisor U.S. Antarctic Service expdn., 1939-41; wartime supervisor physics research N.Y.U. Recipient O.S.R.D. citation; decorated Chevalier of the Legion of Honor, 1952; Commendatore Order of Cyprus and Jerusalem, 1952. Del. 5th S. Am. Congress of Chemistry, Lima, Peru, 1951; hon. mem. faculty, U. Chile, 1951. Fellow Am. Physical Soc., Royal Geog. Soc. (life) N.Y. Acad. Scis. (life fellow; v.p. 1948-49), A.A.A.S. (life), Am. Geog. Soc.; mem. Lima (Peru) Geog. Soc. (hon.), Am. Astronomy Society, Peruvian Chemical Society (corr. member), American Geophys. Union (life), Phi Beta Kappa, Sigma Pi Sigma (hon. mem.), Sigma Xi (pres. and v.p. N.Y.U. chpt., 1946-50). Clubs: The Explorers (pres. 1955, dir.), Cosmos (Washington); Princeton (N.Y.). Author: Electron and Nuclear Counters, 1945; Electron and Nuclear Physics (with J. B. Hoag), 1947; also numerous articles in tech. jours. Editorial bd. Rev. of Sci. Instruments, 1945-51; Explorers Jour. since 1946. Home: 156 E. 79th St., N.Y.C. 21.

KORFMACHER, William Charles (korf'mäk-er), educator; b. St. Louis, Mo., Feb. 6, 1900; s. William and Louise (Jaworsky) K.; A.B., St. Louis U., 1922; A.M., 1923; Ph.D., U. Chicago, 1934; m. Louise Trowbridge Averill, Jan. 19, 1938; children—Mary, Blanche W., William, Walter, Albert. Instr. St. Louis U. High Sch., 1923-25; mem. faculty St. Louis U. since 1923, prof. classical langs. since 1945; sec. dept., 1929-44, dir. dept. since 1944; dean, U. Coll. Evening Classes, 1943-49; vis. prof. Latin, University Chicago, summer 1948. Member S. A.T.C., fall 1918; instructional staff and victory speaker bureau, Office Civilian Defense, World War II. Mem. St. Louis Com. on Great Books since 1947. Mem. Am. Classical League, Am. Assn. U. Profs., Am. Philol. Assn., Archaeol. Inst. Am., Linguistic Soc. Am., Classical Assn. Middle West and South (v.p. for Mo., 1935-45, gen. sec.-treas. 1945-51, pres. 1951-52), Mo. Acad. Sci. (v.p., 1941-42, pres. 1942-44), Adult Edn. Council Greater St. Louis (dir. 1944-49), Eta Sigma Phi (exec. sec. and editor The Nuntius, 1947-51, hon. sec. since 1951); hon. mem. Sigma Lambda Upsilon, Pi Kappa Delta. Republican. Roman Catholic. K.C. (grand knight Mo. council, 1934-36). Clubs: Classical (pres. 1931-32), St. Louis Classical Philology (pres. 1943-51). Editor: Othloni Libellus Proverbiorum, 1936. Chmn. acting editorial com. The Classical Bulletin, 1950-52 editor since 1952. Contbr. to various classical periodicals. Home: 6045 Gannon Av., University City 24, Mo. Office: 3647 W. Pine Blvd., St. Louis 8.

KORN, John Carsten, stock broker; b. New York, N.Y., Sept. 12, 1897; s. John P. and Marie (Sudmann) K.; student The Kimball Sch., New York, N.Y., 1912-14; m. Eve K. Schumacher, Sept. 11, 1927; children—Audrey, Dorothy. With Pittsburgh Plate Glass Co., New York, N.Y., 1914-18; entered employ of N.Y. Stock Exchange as stenographer, May 1918, advanced through various positions, secretary, 1940-50; became mem. Exchange and partner Hecker & Co., 1950. Director YMCA, Rutherford, N.J.; mem. Rutherford Board of Education, 1943-46. Lutheran Soc. of N. Y. (pres. 1930); mem. Nat. Panel Arbitrators, Nat. Arbitration Assn. Republican. Lutheran (mem. bd. of fgn. missions, investment comm., United Luth. Ch. in Am. since 1938). Mason. Author: Echoes of Wooden Shoes (family history), 1948. Home: 137 Mortimer Av., Rutherford, N.J. Office: 1 Wall St., N.Y.C. 5.

KORN, Richard, symphony condr.; b. N.Y. City; Aug. 24, 1908; s. Raphael Cowen and Pearl (Kaye) K.; A.B., Princeton, 1928; LL.B., Yale, 1931; student Juilliard Grad. Sch., 1937-39; m. Peggy Lashanska Rosenbaum (Mrs. Peter G. Lehman), Nov. 14, 1945; children—Penelope, Wendy, Lehman. Mem. Nat. Symphony Orchestra (clarinet), Washington, 1939-40; asst. condr., Nat. Orchestral Assn., N.Y., 1940-42; founded Alumni Orchestra of Nat. Orchestral Assn., conducted it in N.Y. concert and R.C.A. Victor record albums, 1941; fellowship in conducting with Serge Koussevitzky, 1941; asst. condr. N.Y. City (Center) Opera Co., 1945-46; condr. Original Ballet Russe, 1947; guest condr. Boston Pops Orchestra, Lewisohn Stadium Concerts, Czech. Philharmonic (Prague), philharmonic orchestras of Stockholm, Copenhagen and Oslo, Conservatoire Orchestra of Paris, Carnegie Hall Pops London Symphony orch., etc. 1945-50, New Orleans summer concerts 1949, N.B.C. Symphony, Buffalo Philharmonic Orchestra, 1951-52; condr. Baton Rouge Symphony Orch. 1950-51; condr. on recs., notably Am. Music. Mem. bd. United Neighborhood Houses. Served as lt., USCG, 1942-45. Mem. Soc. Publ. Am. Music (pres.). Author: Orchestral Accents. Address: 898 Park Av., N.Y.C. 21.

KORNBERG, Arthur, biochemist; b. Bklyn., Mar. 3, 1918; s. Joseph and Lena (Katz) K.; B.S., Coll. City of N.Y. (N.Y. State scholarship), 1937; M.D., U. Rochester (Buswell scholarship), 1941; m. Sylvy Levy, Nov. 21, 1943; children—Roger, Thomas Jill, Kenneth Andrew. Intern medicine Strong Meml. Hosp., Rochester, N.Y., 1941-42; commd. officer, U.S.P.H.S., 1942, advanced through grades to med. dir., 1951; staff mem. Nat. Inst. Health, Bethesda, Md., 1942-52, nutrition sect., div. physiology, 1942-45, chief sect. enzymes and metabolism, 1947-52; guest research worker depts. chemistry and pharmacology coll. medicine, N.Y.U., 1946, dept. biol. chemistry med. sch., Washington U., 1947, dept. plant biochemistry U. Cal., 1951; now prof., head dept. microbiology, med. sch. Washington U. Served as lt. (j.g.), med. officer, U.S. Coast Guard, 1942. Recipient Paul-Lewis award in enzyme chemistry, 1951. Mem. Am. Soc. Biol. Chemists, Am. Chem. Soc., Harvey Soc., Am. Soc. Clin. Investigation, Nat. Inst. Health (biochemisrty study sect.), Sigma Xi, Phi Beta Kappa, Alpha Omega Alpha. Author sci. articles. Home: 31 Washington Terrace, St. Louis 12.

KORNER, Jules Gilmer, Jr. (kērn-er): lawyer; b. Kernersville, Forsyth County, N.C., July 24, 1888; s. Jules Gilmer and Polly Alice (Masten) K.; student Guilford (N.C.) Coll., 1902-04; A.B., Trinity Coll. (now Duke U.), 1908, A.M., 1909; law student, same, 1909, 10; Harvard, 1910, 11; business course Oak Ridge Inst., 1912; m. Susan Leonard Brown, Oct. 3, 1917; 1 son, Jules Gilmer. Admitted to N.C. bar, 1911, and began practice at Winston-Salem; mem. Alexander, Parrish & Korner, 1914, Alexander & Korner, 1915; asso. with L. M. Swink, 1916-17; mem. Swink, Korner & Hutchins, 1919-21; spl. atty., Bur. Internal Revenue, 1921-23; asst. solicitor same, in charge Penal Div., 1923-24; apptd. mem. U.S. Bd. Tax Appeals, by President Coolidge, July 16, 1924, chmn. bd. Apr. 1, 1925-Apr. 15, 1927; resigned as chmn. and mem. bd. and resumed practice specializing in state and federal income and estate tax matters; law partner David H. Blair (former commr. internal revenue), Richard S. Doyle, Monte Appel, Stanley Worth Jules Gilmer Korner, III, Edward S. Smith. Enlisted U.S.N. May, 1917; graduated Officers Material School, summer 1918; commd. ensign, later lt.; personnel officer Naval Overseas Transportation Service; trans. to R.O.C., Sept. 25, 1919. Mem. Duke Univ. Alumni Assn. (pres.), North Carolina Soc. of D.C. (pres.), Southern Soc. of Washington, Kappa Sigma. Republican. Clubs: Duke Univ. Alumni Club of D.C. and Md. (v.p.) University, Inquirendo, Chevy Chase, Metropolitan (Washington); Twin City, Forsyth Country (Winston-Salem). Home: 5636 Western Av., Chevy Chase 15, Md. Address: Transportation Bldg., Washington 6.

KORNER, Theodor; see Koerner, Theodor.

KORNFELD, Albert, magazine editor; b. Pine Bluff, Ark., June 8, 1901; s. Joseph S. and Josephine (Bluthenthal) K.; A.B., Ohio State U., 1921; A.M., Harvard, 1927; unmarried. Pvt. sec. to father when latter was U.S. minister to Persia, 1921-24; with A. G. Becker and Co., investment bankers, Chicago, 1928-30; asst. editor, Apparel Arts Publs., 1931-32; copywriter, R. H. Macy, Inc., 1933-37, dir. of house furnishings publicity, Macy's; circulation promotion mgr., Condé Nast Publs., Inc., 1937-43, dir. of publicity and advt., for Vogue, House & Garden and Glamour, 1943-46; editor, House and Garden, 1946-50; editor-in-chief Am., French House & Garden since 1950; dir. Condé Nast Publs. Trustee Nat. Trust for Historic Preservation. Home: 11 E. 68th St. Office: 420 Lexington Av., N.Y.C.

KORNFELD, Murray, exec. dir. Am. Coll. Chest Physicians; married, Julia Hook; 1 son, Leonard Bertram. Founder and managing editor, Diseases of the Chest since 1935, Diseases of the Nervous System, 1940-43, Diseases of the Eye, Ear, Nose and Throat, 1941-43. Exec. dir. Am. Coll. of Chest Physicians since 1935. Mem. Asso. Editors of Tuberculosis Publs. (past pres.; mem. exec. bd.), Med. Soc. Execs. Conf., Publicity Club of Chicago, Am. Council Pub. Relations, Pan Am. Council, Council Internat. Affairs, Am. Acad. Polit. and Social Sci. Certificates of merit Argentina, Brazil, Chile, Cuba, Ecuador, Germany, Greece, Italy, Mexico, Panama, Peru, Portugal, Spain, Uruguay. Clubs: Horse Shoe (Eng.); Rotary. Home: 1350 Lake Shore Dr. Office: 112 E. Chestnut St., Chgo.

KORNGOLD, Erich Wolfgang, composer, conductor; b. Bruenn, Austria, May 29, 1897; s. Dr. Julius and Josephine (Witrofsky) K.; m. Luise von Sonnenthal, April 30, 1924; 2 sons, Ernest Werner, George Wolfgang; came to U.S., 1934, naturalized, 1943. Prof. Vienna State Academy for Music; condr. Opera House, Hamburg, Germany, and State Opera, Vienna; pianist, composer and conductor with many European orchestras. Composer, condr. of music for motion pictures; Anthony Adverse (Academy award), 1936; Adventures of Robin Hood (Academy award), 1938; Private Lives of Elizabeth and Essex, 1939; The Sea Hawk, 1940; The Sea Wolf, 1941; King's Row, 1941; The Constant Nymph, 1942; Devotion, 1943; Deception, Escape Me Never, 1946. Composer: (operas) Kathrin (first performed in Stockholm, Sweden, 1939); The Dead City (performed on eighty European opera stages, also Metropolitan Opera, New York City); Violanta; The Miracle of Heliane; music to Shakespeare's Much Ado About Nothing; symphonic works; Violin Concerto; Symphonic Serenade for Strings; Silent Serenade, OP. 39; Symphony in F Sharp, OP. 40; chamber and piano music; songs, etc. Home: 9936 Toluca Lake Av., North Hollywood, Calif. Office: care Warner Bros., Burbank, Calif.

KORNHAUSER, Arthur (kōrn'houz-ēr), psychologist; b. Steubenville, O., Nov. 23, 1896; s. Marcus and Tillie (Fleishman) K.; B.S., U. of Pittsburgh, 1917; A.M., Carnegie Inst. Tech., 1919; Ph.D., U. of Chicago, 1926; m. Beatrice Levy, June 14, 1923; children—William A., Ruth J.; m. 2d, Mary Caswell, Mar. 31, 1945. Industrial psychologist, The Scott Co., 1919-20; successively instr., asst. prof., asso. prof. psychology, U. of Chicago, 1921-46; lecturer in sociology, Columbia U., 1946-47; consultant in indsl. psychology since 1930; with bur. applied social research, Columbia, 1943-48; prof. psychology, research psychologists Inst. of Indsl. Relations, Wayne U., since 1948; monthly Poll of Experts for publ., Am. Mag., 1945-46; mng. dir. Chicago office Psychological Corp., 1937-43. Served as 2d lt., Adj. Gen.'s Office, U.S. Army, 1918-19. Mem. com. on civilian morale Office Civilian Defense, Chicago, Ill., 1942-43. Tech. consultant to War Dept., 1945. Social Science Research Council fellow, 1928-29. Mem. Am. Psychol. Assn. (past pres. indsl. and bus. psychology div.), Soc. Psychol. Study Social Issues (council member 1946-50), Ill. Assn. Applied Psychology (past pres.) Mich. Psychol. Assn.; Indsl. Relations Research Assn. (v.p., 1948, bd. mem., 1949-51). Editor: Business Edn. for What?, 1941. Author: Cases and Problems in Personnel Adminstrn. (with Paul H. Douglas), 1922; Psychological Tests in Business (with F. A. Kingsbury), 1924; How to Study, 1924, rev., 1937; Outlines of the Economic Order (with L. C. Marshall, J. F. Christ, S. H. Nerlove and L. W. Mints), 1929; Psychology for Business Students: Syllabus, 1940; Detroit as the People See It, 1952; Industrial Conflict (with R. Dubin and A. M. Ross), 1954; articles in field. Home: 630 Merrick, Detroit 2.

KORNHAUSER, Sidney Isaac (kōrn'houz-ēr), prof. anatomy; b. Cleveland, O., Nov. 3, 1887; s. Albert and Yetta (Goldberg) K.; A.B., U. of Pittsburgh, 1908; A.M., Harvard, 1910, Ph.D., 1912; student U. of Halle, 1912-13, U. of Würzburg, 1913-14; m. Anna Viola Marshall, Nov. 8, 1913; children—Albert Edward, Katherine, Edward Theodore. Instr. in biology, George Washington U., 1908-09, Austin fellow, Harvard, 1909-12, traveling fellow, 1912-14; asst. prof. of zoölogy, Northwestern U., 1914-17, asso. prof., 1917-18; prof. of zoölogy, Denison U., 1919-22; prof. of anatomy and head of department of anatomy, University of Louisville, since 1922; exec. sec. Sch. of Medicine, U. of Louisville, 1928-48. Treas., sec., and v.p. Biol. Stain Commn. since 1937. Served as 2d lt. Sanitary Corps, U.S. Army, 1918-19; lt., later capt., Reserve Corps, since 1919. Fellow A.A.A.S.; mem. and exec. com. Assn. Am. Anatomists; mem. Am. Zoölogists, Am. Naturalists. Author sci. contbns. to tech. jours. Home: 3931 Northwestern Parkway, Louisville 12. Office: 101 W. Chestnut St., Louisville.

KORSTIAN, Clarence Ferdinand (kōr'stī'n), dean and prof. forestry; b. Saline County, Neb., June 26, 1889; s. John Weber and Mary Emma (Trout) K.; B.S.F., U. of Neb., 1911, M.F., 1913; M.A., Southeastern Christian Coll., 1924; research fellow, Yale Univ., 1925-26, Ph.D., 1926; m. Catherine Dick, Nov. 25, 1914; children—Kenneth Clarence, Robert John, Grace K. Graham. Asst. in dendrology and silviculture, U. of Neb., 1909-10; field asst. in Forest Service, U.S. Dept. Agr., 1910-11; asst. pathologist Pa. Chestnut Tree Blight Commn., 1912; forest asst. Forest Service, U.S. Dept. Agr., 1912-13, forest examiner, 1913-22, asso. silviculturist, Appalachian Forest Expt. Sta., 1922-27, silviculturist, 1927-28, sr. silviculturist, 1928-30; dir. Duke Forest and prof. silviculture, Duke U., since 1930, dean Sch. of Forestry since 1938. Mem. Nat. Research Council (adv. rep. div. biology and agr., 1935-41; mem. exec. com. 1939-40; vice chmn. 1944-45). Chmn. City Tree Commn., Durham, commn. on forestry and related tng. So. Regional Edn. Bd. Fellow A.A.A.S. (mem. council, 1933-46); mem. Soc. American Foresters (sec. Intermountain sect. 1916-20; sec. Appalachian sect. 1921-25, chmn. 1928, 35; mem. exec. council, 1932-35; pres., 1938-41; Fellow, 1942), Utah Acad. Sciences (v.p., 1919-20; pres., 1920-21), Am. Forestry Assn. (vice-pres. 1939, 41), N.C. Forestry Assn. (pres., 1943-47), N.C. Forestry Council (chmn. 1949-51), N.C. Acad. Sci. (pres., 1949-50), Ecolog. Soc. Am. (v.p. 1939, pres. 1942), Am. Soc. Naturalists, So. Assn. Sci. and Industry (v.p. 1949-51), Xi Sigma Pi (honorary), Phi Sigma, Sigma Xi, Acacia. Presbyterian. Mason, Rotarian. Author: Seeding and Planting in the Practice of Forestry, 3d edit. (with James W. Toumey), 1941; Foundations of Silviculture Upon an Ecological Basis (with James W. Toumey), revised edit. 1947. Co-editor: Naturalist's Guide to the Americas, 1926. Contbr. bulls., reports and articles on forestry. Mem. editorial bd. Ecology, 1923-30, 33-49; editor Ecological Monographs, 1933-49. Home: 4 Sylvan Rd., Durham, N.C.

KORTENDICK, James Joseph, clergyman, coll. prof.; b. Pecatonica, Ill., Mar. 19, 1907; s. Lawrence Valentine and Margaret (Dooley) K.; student St. Charles Coll., 1926-28; A.B., St. Mary's Sem., Baltimore, Md., 1930, M.A., 1932, S.T.B., 1933; student U. of Wash., 1934-36; student Marquette U., summer 1937; B.S. in library science, Catholic Univ. of America, 1940, M.A., 1942. Ordained priest, Roman Catholic Church, Milwaukee, Wis., 1934; prof. English Lit. St. Edward's Sem., Seattle, Wash., 1934-36, St. Charles Coll., Catonsville, Md., 1936-37; prof. English and speech St. Mary's Sem., 1937-39, librarian and treas., 1937-39; reference and asst. librarian Catholic U. of America, 1941-46, asst. prof. library science, 1946, head of dept. since 1947; mem. staff of dirs. Theological Coll., Catholic U. of America since 1941. Sec. of corp., chmn. bd. dirs. 1948-50, president, 1954—, U.S. Book Exchange. Mem. Soc. of St. Sulpice. Mem. Catholic Library Assn. (mem. exec. council, since 1943; chmn. coll. and univ. sect., 1942, 1946; chmn. com. on Cath. Periodical Index since 1952; pres. Washington-Md.-Va. unit, 1941-43), Special Libraries Assn. (1st vice pres. 1945-47), D.C. Library Assn. (exec. bd. mem. 1943-45, 1950-52; pres. 1952-54), Am. Library Assn. (member council 1950-54), American Library Schools, Maryland Li-

brary Assn., Am. Cath. Hist. Assn., Assn. Am. University Professors, Gallery of Living Catholic Authors (member executive board 1941-43), Pi Gamma Mu. Contbr. articles to mags. and jours. Home: 401 Michigan Av. N.E., Washington 17.

KORTH, Fred, banker, lawyer; b. Yorktown, Tex., Sept. 9, 1909; s. Fritz R. J. and Eleanor Marie (Stark) K.; A.B., U. Tex., 1932; LL.B., George Washington U., 1935; m. Vera Connell, Sept. 12, 1934; children—Nina Maria, Fritz-Alan, Vera Sansom. Admitted to Tex., D.C. bars, 1935; practice of law, Ft. Worth since 1935; partner Wallace & Korth since 1948; dep. counselor Dept. Army, 1951-52, asst. sec. of army, 1952-53, cons. to sec. of army since 1953; exec. v.p. Continental Nat. Bank Ft. Worth, 1953—; pres. Ft. Worth Clearing House Assn.; treas. Ft. Worth Air Terminal Corp. Treas. Southwestern Expn. and Fat Stock Show. Served as lt. col., air transport command U.S. Army, 1942-46. Trustee Hockaday Sch., Dallas. Mem. Jr. Bar Tex. (pres. 1941-42), Am. Tex. bar assns., Am. Law Inst., Am. Judicature Soc., Am., Tex. bankers assns., Nat. Planning Assn. (nat. council), Phi Delta Phi, Sigma Phi Epsilon. Democrat. Clubs: Ft. Worth, Rivercrest Country, Town, Petroleum (Ft. Worth); Austin (Tex.); Army-Navy (Washington); Young Democratic of Tex. (pres. 1949). Home: Azleway, Azle Star Route, Ft. Worth. Office: Neil P. Anderson Bldg., Ft. Worth.

KOSA, Emil Jean, Jr., artist; b. Paris, France, Nov. 28, 1903; s. Emil Jean and Jeanne (Mares) K.; grad. Acad. of Fine Arts, Prague, 1921; student, L'Ecole des Beaux-Arts, Paris, 1927-28; student, Calif. Art Inst., Los Angeles, 1922; m. Mary Odisho, Aug. 11, 1928; m. 2d, Elizabeth J. Twaddell, Aug. 26, 1952. Brought to U.S., 1907, and 1921, naturalized, 1927. Portrait and landscape painter, 1920—; art dept. 20th Century-Fox Film Corp., 1932—; teacher Otis Art Inst., 940, Chouinard Art Inst., 1947-48. Represented in permanent collections: National Academy Ranger Collection, Mus. of Boston, Springfield (Mass.), Dayton, Toledo, Los Angeles, San Diego, Santa Barbara, La Jolla, Santa Paula; Cranbrook Art Inst. (Mich.); New Britain Inst., Dover (Del.), Wash. State Coll., Calif. State Library, Calif. Watercolor Soc., Chaffey Jr. Coll. Exhibited Nat. Acad., 1937—; Am. Water Color Soc., 1936—; Pa. Acad., 1938-48; Carnegie, 1941-45; Corcoran, 1941-54; Art Inst., Chicago, 1940-48; Metropolitan, 1942; Virginia, 1940, 1946; Herron Inst., 1944, 1946; Colo. Springs, 1941-47. Had one-man shows: Los Angeles Mus., 1940; San Diego, 1941; Santa Barbara, 1945; Oakland, 1939; Vose Gallery, 1942; Macbeth Gallery, 1940, 1946; Cowie Galleries, 1951—. Recipient Ranger purchase award Nat. Acad. Design, 1941, 1st prize, 1949, Cannon prize, 1951, Child Hassom purchase award, 1952, Adolph and Clara Obrig prize, 1954; Osborn purchase prize Am. Water Color Soc., 1938, Zabriskie purchase prize, 1939, H. S. Stuart purchase award, 1953; bronze medal Panama Pacific Expn., 1928; 1st prize Cal. State Fair, 1939, 1st popular award, 1949; 1st prize Ariz. State Fair, 1947; 1st prize Found. of Western Art, 1919-42, Ann. Honor award, 1945; Chouinard-Patrick award Cal. Water Color Soc., 1945; Spl. hon. mention Audubon Artists, 1949; and numerous other regional and local show awards. Nat. academician. Mem. Am., Cal. (pres. 1945) water color socs., Audubon Artists, Phila. Water Color Club, San Diego Art Guild. Club: Salmagundi. Works subject of several collections of reproductions. Home: 300 Canyon View Dr., West Los Angeles 49. Office: Macbeth Gallery, N.Y.C.; also Cowie Gallery, Los Angeles. ☆28

KOSCINSKI, Arthur A. (kŏs-sĭn-skĭ), judge; b. Poland, Apr. 1, 1887; s. Anthony and Mary Lula K.; LL.B., U. of Michigan, 1910; m. Blanche Kruse, September 3, 1913; children—Arthur J., 1914, Valeric M., 1916, (Mrs. Russell Rule), Philip A., 1925. Began practice of law in 1910; pub. adminstr., Wayne Co., 1923-36; Mem. Detroit City Pension Comm., 1934-37; Mich. Pub. Trust Comm., 1937-38; Mich. Constitutional Revision Comm., 1941; Bd. of Wayne Co., Instns., 1942-43; govt. appeal agt., Selective Service Bd. 7, 1940-45; U.S. Dist. judge, Eastern Dist., Mich.; trustee, Sts. Cyril and Methodius Sem.; bd. trustees Alliance Coll., Cambridge Springs, Pa. Mem. Am. Bar Assn., Michigan State Bar Association (Grievance committee since 1933), Detroit Bar Association, American Judicature Society, Alumni Assn. of Sts. Cyril and Methodius Sem. (pres., 1927-42). Clubs: Economic, Advocates, Detroit Athletic, University of Michigan. Home: 679 Webb Av., Detroit 2. Office: Fed. Bldg., Detroit 26, Mich.

KOSER, Stewart Arment, bacteriologist, educator; b. Harrisburg, Pa., Mar. 30, 1894; s. Alexander Stewart and Ella Lucretia (Arment) K.; Ph.B., Yale, 1915, M.A., 1917, Ph.D., 1918; m. Hilda Marion Croll, Aug. 23, 1927; 1 dau., Marion Aimee. Asst. in bacteriology, Yale, 1916-18; bacteriologist U.S. Bur. Chemistry, 1919-23; asst. prof. bacteriology, U. Ill., 1923-28; asst. prof. bacteriology U. Chicago, 1928-36, asso. prof., 1936-43, prof. bacteriology since 1943; mem. adv. com. lab. standards Ill. State Health Dept., 1943-47; chmn. Lilly award com. (bacteriology), 1940-42. Served as sgt., U.S. Army, World War I; adv. to pre-med. students war training program, 1943-44. Awarded Pasteur award by Soc. Ill. Bacteriologists, 1949. Mem. Soc. Am. Bacteriologists (councilor 1934-36, 38-40, dir. local brs. 1936-39), Soc. Ill. Bacteriologists (pres. 1943-44), Soc. Exptl. Biology and Medicine, Am. Pub. Health Assn., A.A.A.S., Internat. Assn. Dental Research, Sigma Xi, Gamma Alpha. Club: Quadrangle (Chicago). Mem. editorial bd. Jour. Bacteriology, 1935-51, Jour. Infectious Diseases since 1941. Contbr. sci. jours. Home: 5710 Drexel Av., Chicago 37.

KOSHLAND, Daniel Edward, business exec.; b. San Francisco, Mar. 16, 1892; s. Marcus S. and Corinne (Schweitzer) K.; B.S., U. Cal., 1913; m. Eleanor Haas, Sept. 26, 1918; children—Daniel Edward, Frances C. (Mrs. Geballe), Phyllis R. (Mrs. Friedman). Asst. mgr. fgn. dept. Equitable Trust Co. of N.Y., 1914-17; exec. Lazard Freres, bankers, N.Y.C., 1919-22; joined Levi Strauss & Co., San Francisco, 1922, v.p., treas., 1925; dir. Am. Trust Co., Nat. Ice & Cold Storage Co., Lyons Magnus, Inc. Mem. indsl. welfare commn., commr. State Cal. Served as 1st lt., U.S. Army, 1917-19. Mem. Congregation Emanu-el. Clubs: Family, Peninsula, Comml., Argonaut. Home: 119 Reservoir Rd., San Mateo, Cal. Office: 98 Battery St., San Francisco 6.

KOSOLAPOFF, Gennady Michael, chemist; b. Viatka, Russia, Sept. 2, 1909; s. Michael Paul and Alexandra Vasily (Shikhova) K.; came to U.S., 1924, naturalized, 1942; B.S. in Chem. Engring., Cooper Union, 1932; M.S. in Biochemistry, U. Mich., 1933, Sc.D. in Chemistry, 1936; m. Dorothea W. Bouton, July 20, 1934; children—Alexandra, Michael, Patricia. Research chemist Libby-Owens-Ford Glass Co., 1936-38, Monsanto Chem. Co., 1938-48; asso. prof. Ala. Polytech. Inst., 1948-53, research prof., 1953—; research cons. indsl. and govtl. agencies, 1943—; cons. AEC; lectr. chemistry of phosphorus, 1949-54. Mem. Am. Chem. Soc., Chem. Soc. London. Author: Organophosphorus Compounds, 1950; also sects. books and encys. Abstractor: Chem. Abstracts. Contbr. profl. jours. Home: 388 N. College St., Auburn, Ala.

KOSSIN, J(ohn) W(illiam), banker; b. Cleveland, O., June 25, 1900; s. Fred and Mary (Bauman) K.; student spl. courses in banking Western Reserve Univ.; m. 2d, Marjorie Shutts, June 14, 1952. Clk. 1st Nat. Bank, Cleveland, 1916-17; clerk Fed. Reserve Bank of Cleveland, 1918-21, asst. mngr., check collection dept., 1921-33, field Rep. Failed Banking Dept., 1933-34, exec. sec. indsl. adv. com. 4th Fed. Res. Dist., 1934-41, mgr. of Personnel, 1937-41, asst. cashier, Sept.-Dec. 31, 1941, cashier Pittsburgh br., Jan. 1942-Mar. 1943, vice pres. in charge Pittsburgh br. since Apr. 1, 1943. Mem. adv. com. U.S. Savings Bonds div., State of Pa., 1946-47. Mem. Am. Inst. Banking (past pres. Cleve. chpt.), Pa. Bankers Assn., Credo, C. of C., Newcomen Soc. Eng., Delta Mu Delta. Presbyn. Clubs: Athletic Assn., Duquesne, Rotary (Pitts.); Williams Country (Weirton, W.Va.). Home: Arlington Apts. Office: 717 Grant St., Pitts.

KOSTELANETZ, Andre (kŏs-tĕ-lä'nĕtz), orchestra conductor; born Leningrad, Russia, son of Nachman and Rosalie (Dimscha) K.; student St. Peter's Sch., 1911-18, St. Petersburg Conservatory of Music, 1920-22; hon. Mus. D., Albion (Mich.) College, 1939; Mus. D., Cincinnati Conservatory of Music, 1945; m. Lily Pons, June 2, 1938. Came to U.S., 1922, naturalized, 1928. For many years conducted own shows over Columbia Broadcasting System; directed music for several motion pictures; selected by radio editors of U.S. and Can. for Fame Award as leading condr. for past several years. Made overseas tours conducting soldier orchestras organized and trained by him, North Africa, Persian Gulf, Italian theatre, summer 1944, China-Burma-India and European theatres, winter 1944-45; Guest conducts yearly all leading orchestras in U.S. (N.Y. Philharmonic, Boston Symphony, Phila. Orchestra, San Francisco Symphony, etc.), Canada, Europe, South Am., Israel, etc. Records with own orchestra for Columbia Records. Awarded Asiatic-Pacific ribbon by Army for overseas services. Commd. modern works by Coplan, Thompson, Kern, Grofe, Creston, etc. Address: Columbia Broadcasting System, Inc., 485 Madison Av., New York.

KOSTER, Frederick Jacob (kŏs'tĕr), corp. exec.; b. San Francisco, Calif., Oct. 28, 1868; s. John L. and Berta Lisette (Wagener) K.; ed. high sch. and under pvt. tutors; m. Ida Louise Field, Mar. 12, 1908; children—Jane, Ann, Lisette, Louise. Began with Coos Bay Stave & Lumber Co., San Francisco, 1884; became supt., 1887, Calif. Barrel Co. (now Calif. Barrel Co., Ltd.), pres. since 1905. Chmn. Law and Order Com., San Francisco, 1916-18; pres. San Francisco Chamber of Commerce, 1916-18; mem. exec. com. San Francisco War Camp Community Service, 1917-18; chmn. resources and conversion sect. War Industries Bd. (Calif., Nev. and Ariz.), 1917-18; mem. Nat. Foreign Trade Council, 1918-21; chmn. exec. com. and dir. Chamber Commerce of U.S., 1919-20; mem. European Relief Administration, 1921; chmn. San Francisco Endorsement Council, 1927-39; pres. Calif. Grape Control Bd., 1931-32; chairman Industrial Association of San Francisco; hon. chmn. Grape Advisory Council and of Wine Industry and Related Interests; pres. Calif. State Chamber Commerce, 1931-32; chmn. advisory board Y.W.C.A.; chmn. San Francisco Civil Defense Council; chmn. San Francisco Campaign for Armenian and Syrian Relief; dir. San Francisco Chapter of Am. Red Cross since 1926, chmn. 1937-43; chmn. San Francisco Conf. of Christians and Jews, 1940-44; dir. Golden Gate Internat. Expn.; pres. Calif. League of Progress, 1895; councillor of bd., Nat. Indusl. conf. Bd. Mem. California Historical Society. Trustee Calif. Coll. in China; dir. San Francisco Mus. Assn.; mem. Calif. Acad. Sciences. Republican. Clubs: Pacific Union, Bohemian (life), Olympic, San Francisco Commercial, San Francisco Golf and Country, Commonwealth Press (life) (San Francisco). Home: 1958 Vallejo St. (23). Office: 100 Bush St., San Francisco.

KOSTKA William James, pub. relations, advt. exec.; b. Chgo., May 18, 1905; s. Matthew and Anna (Papacek) K.; B.A., Knox Coll., 1927; m. Dorothy Parmenter, June 15, 1928; children—Stefan, William. Formerly telegraph editor Chgo. Daily Drovers Jour.; central div. mgr. Internat. News Service; mng. editor Fawcett Publ.; editor Frank A. Munsey Publ., N.Y.C.; publicity dir. NBC; mng. editor Look mag.; vice president Institute Public Relations; Inc.; president William Kostka & Associates, 1949—; partner Rippey, Henderson, Kostka & Company; public relations director U.S. Brewers Found., Inc. Mem. Phi Beta Kappa, Sigma Delta Chi, Tau Kappa Epsilon. Clubs: Nat. Press; Denver, Denver Press. Home: 701 Lake St., Littleton, Colo. Office: 1666 California St., Denver.

KOSYGIN, Alexsai N., govt. ofcl. U.S.S.R.; b. 1905. Premier Russian Rep.; organized textile industry, 1941; dep. prime minister of Soviet Union; mem. Politburo since 1946; dep. chmn. Council of Ministers, U.S.S.R. Address: The Kremlin, Moscow, U.S.S.R.

KOTELAWALA, Sir John Lionel, Prime Minister of Ceylon; b. Apr. 4, 1897; s. John and Alice (Attygalle) K.; B.A., Christ Coll., Cambridge. Rep. Kurunegela, Ceylon State Council, 1931-46; acting minister agr. and lands, 1933-35, minister communications and works, 1935-46, minister transport and works, 1946-54; Prime Minister of Ceylon, 1953—. Pres. United Nat. Party; privy counsellor. Decorated Knight Comdr. Order Brit. Empire; Grand Cross Legion of Honor (France); Grand Cross Italian Order of Merit; Grand Cross German Order of Merit; Grand Cross Order of Rising Sun (Japan). Office: Prime Minister's Office, Colombo, Ceylon.

KOTH, Arthur William, engr.; b. Wishek, N.D., Dec. 20, 1907; s. John William and Christina (Herr) K.; B.S. in Chem. Engring., U. of N.D., 1931, M.S. 1932; married Mildred F. Lewis, June 7, 1952. Industrial fellow University of North Dakota, 1931-32, fuel technologist, 1932-35, instr. chem. engring., 1935-36; asst. prof. chem. engring., U. of N.D., 1937-41, asso. prof., 1941-46, prof. and acting head mining engring. dept. since 1946; research engr. welding dept. A. O. Smith Corp., Milwaukee, 1936-37. Chem. engr. U.S. Bur. of Mines, in charge coop. studies and operation of pilot plants on lignite drying and gasification, 1939-48. Mem. Am. Inst. Mining and Metall. Engrs., Am. Chem. Soc., Am. Soc. Engring. Edn., Am. Assn. U. Profs., N.D. Soc. Profl. Engrs., Sigma Xi, Sigma Tau. Author tech. articles in field. Home: 706 N. 25th St., Grand Forks, N.D.

KOTOK, Edward I. ◎ V. 27.

KOTSCHNIG, Walter Maria (köch'nĭk), govt. official, writer; b. Judenburg, Austria, Apr. 9, 1901; s. Ignaz and Therese (Huber) K.; student Univs. of Graz (Austria) and Kiel (Germany), 1920-24; Dr. Polit. Sci., Inst. of World Economics, Kiel, Germany, 1924; LL.D. (hon.), Rockford Coll. (Ill.), 1945; m. Elined Prys, Dec. 10, 1924; children—Enid Maria Ileana, Christopher Hans Owen, John Walter; came to U.S., 1936, naturalized, 1942. First asst., Inst. of World Economics, Kiel, Germany, 1924-25; sec. gen., Internat. Student Service, Geneva, Switzerland, 1925-34; dir., High Commn. for Refugees Coming from Germany, League of Nations, Geneva, 1934-36; prof. comparative edn., Smith Coll. and Mt. Holyoke Coll., 1937-44; asso. chief, Div. of Internat. Orgn. Affairs, Dept. of State, Washington, 1944, in charge of specialized orgn. branch, 1945, acting chief, 1947-49; dir. Office of United Nations Economic and Social Affairs, 1949; director Office of International Economic and Social Affairs, Dept. of State, 1954—; sec. U.S. delegation conf. to establish U.N.E.S.C.O., London, 1945, acting exec. secretary Prep. Commn. (on loan from State Dept.), 1946, advisor U.S. delegation, 1st gen. conf., Paris, 1946 and second general conference, Mexico City, 1947; associate executive sec. and consultant, U.N. Subcommn. of Econ. Reconstrn. of Devastated Areas (on loan from State Dept.) 1946; asst. sec., U.S. Group, Dumbarton Oaks Conf. on Internat. Orgn., Washington, 1944; tech. expert, U.S. Delegation, San Francisco, 1945; advisor, Internat. Labor Conf., Paris, 1945, U.S. alternate del., Geneva, 1950; U.S. alternate delegate governing body ILO, Mysore, India, 1951; advisor to U.S. reps. on UN econ. and social council, 2d to 6th sessions; dep. U.S. rep. Econ. and Social Council, 7th to 18th sessions, Lake Success, N.Y., Geneva, and Santiago, Chile; U.S. alternate delegate to UN conf. on tech. assistance, Lake Success, 1950, to 7th Gen. Conf. UNESCO, Paris, 1952, sr. advisory 8th General Conference, Montevideo, 1954; adv., U.S. delegation to U.N. Gen. Assembly, N.Y., 1950; dep. U.S. rep., U.N. Econ. Commn. for Asia and the Far East, Rangoon, Burma, 1952. Mem. Am. sect. Internat. Inst. of Adminstrv. Sciences; trustee, Inst. of Internat. Edn. Awarded St. Sava Order, Yugoslavia, 1926, Officers Cross, Civil Service Order, Bulgaria, 1929. Mem. Soc. of Friends. Author: Unemployment in Learned Professions, 1937; Slaves Need No Leaders, 1943; ed., The University in a Changing World, 1932. Home: 3518 Bradley Lane, Chevy Chase 15, Md. Office: Dept. of State, Washington, D.C.

KOTTKE, Frederic James (kŏtt'kē), physician, educator; b. Hayfield, Minn., May 26, 1917; s. George G. and Harriet Mae (Davidson) K.; B.S., U. Minn., 1939, M.S. in Physiology, 1941, Ph.D. in Physiology, 1944, M.D., 1945; m. Astrid Marie Erling, May 27, 1939; children—Jane, James, Mary, Thomas. Lab. asst. physiology U. Minn., 1939-40, instr., 1941-44, Baruch fellow phys. medicine, 1946-47, asst. prof. phys. medicine, 1947-49, asso. prof., 1949-53, head dept. phys. medicine and rehabilitation, 1952—, prof., 1953—. Pres. Minn. Phys. Therapy Bd.

Examiners, 1951—. Diplomate Am. Bd. Physical Medicine and Rehabilitation (mem. bd. 1955—). Mem. Am. Physiol. Soc., Soc. Exptl. Biology and Medicine, Am., Minn. med. assns., Am. Congress Phys. Medicine and Rehabilitation (5th v.p. 1954), Am. Soc. Phys. Medicine and Rehabilitation, Nat. Rehabilitation Assn. Lutheran (council). Mem. editorial bd. Archives Physical Medicine and Rehabilitation, 1951—. Home: 2741 Drew Av. S., Mpls. 16.

KOUCHAKJI, Fahim Joseph (kō-chăk'jĭ), art collector; b. Aleppo, Syria, Mar. 17, 1886; s. George A. and Emilia (Sharki) K.; student Ecole Grèque Episcopal St. Nicolas, Aleppo; studied banking, Credit Lyonnaise, Cairo, Egypt, 1904-09; m. Evelyn Curtis, 1930. Mgr. Kouchakji Frères, Paris, New York and Aleppo, 1909-24; pres. Kouchakji Frères, New York, 1924-25. Naturalized citizen of U.S. Mem. Met. Mus. of Art, Archaeol. Inst. Am., Asia Inst., Am. Acad. Polit. Sci., Iranian Inst. of Art and Archaeology. Catholic. Author: (with G. A. Eisen) Glass, 1927. Former owner Great Chalice of Antioch; pub. The Great Chalice of Antioch (2 vols.), 1925, popular edit. (1 vol.), 1933, and lecturer on that subject. Collaborator with G. A. Eisen: Portraits of Washington, 3 vol., 1933; Ancient Oriental Cylinder and other Seals, 1940. Collector of Greek, Egyptian Roman, Syrian, Persian and Arabic art, glass, Faience, etc. Home: 444 E. 57th St., N.Y.C.; (summer) Shandaken, N.Y. Office: 32 East 57th, N.Y.C.

KOUES, Helen (Helen Koues Bodine) (kūz), writer; born at Elizabeth New Jersey; daughter of George Ellsworth and Mary Parmly (Toby) Koues; ed. Mrs. Knapp's Private Sch., Elizabeth, N.J.; m. S. Lawrence Bodine, Apr. 6, 1922. Staff editor Ladies' Home Journal, 1905-12; fashion editor Vogue, 1912-16; asso. editor Good Housekeeping, as dir. fashions, architecture, building and furnishings, 1916-41; now writer for the Consolidated Book Publishers, Tudor Publishing Co. Mem. N.J. Soc. Colonial Dames Am. Clubs: Acorn (Phila.); Garden Club of America; Colony (N.Y.). Republican. Episcopalian. Author (as Helen Koues): How to be Your Own Decorator 1929; (new edition, 1945); How To Choose Plan and Build Your Own House; The American Woman's Encyclopedia of Home Decorating. Home and Studio: Newton Square, Pa.

KOUNTZ, Ambrose Edward, lawyer; b. Pittsburgh, June 18, 1892; s. Joseph L. and Mary (Rush) K.; LL.B., Dickinson Coll., 1913; m. Laura Marie Friday, May 14, 1919 (dec.); m. 2d, Carice N. Patterson, July 14, 1946. Admitted to Pa. bar, 1914; mem. Kountz, Fry & Meyer, Pittsburgh; sec., treas., dir. Universal Lubricating Systems, Inc., Oakmont, Pa.; dir. Am. Steel Co., Lawson Mfg. Co., West View Park Co. (all Pittsburgh), Garfield (O.) Mfg. Co. Mem. Am., Pa. State, Allegheny County bar assns., Am. Judicature Soc., Sigma Chi. Club: Duquesne (Pittsburgh). Home: Royal York Apts., Pittsburgh 13. Office: Union Trust Bldg., Pitts. 19.

KOUNTZE, Harold, banker; b. Denver, Colo., Sept. 2, 1885; s. Charles B. and Mary E. (Ensign) K.; prep. edn., St. Paul's Sch., Concord, N.H., 1899-1903; A.B., Yale, 1907; m. Louise J. Bulkley, Apr. 12, 1908; children—Eleanor, Mary Louise, Charles Bulkley (dec.), Nancy, Harold. Asst. cashier Colo. Nat. Bank, 1907-11, v.p. and chmn. bd., 1911-34, pres., 1934—; dir. Federal Reserve Bank of Kansas City. Commd. ensign USN, 1918; chmn. Liberty Loan drives for Colo. and Denver; treas. combined War Work Funds. Mem. bd. Colo. Mus. Natural History. Mem. Psi Upsilon, Wolf's Head (Yale). Republican. Episcopalian. Clubs: Denver, University, Mile High, Denver Country. Home: South Denver. Office: Colorado National Bank, Denver, Colo.

KOUTZEN, Boris, composer, violinist; b. Uman, Russia, Apr. 1, 1901; s. Leo and Minna (Mijeritsky) K.; grad. Moscow State Cons., 1922; D.Mus., Phila. Cons. Music, 1940; m. Inez Merck, June 3, 1924; children—George, Nadia. Came to U.S., 1924, naturalized, 1929. Joined Phila. Cons. of Music, 1924, as head of violin dept.; asso. prof. Vassar College since 1944. 1st performance symphonic poem Solitude by Phila. Orchestra, 1927, other symphonic works performed by San Francisco, Cleveland, N.B.C., Boston, Chicago, N.Y. Philharmonic orchestras, chamber mus. by Coolidge, Primrose string quartets and other orgns. Awarded prize by Soc. for Pub. Am. Music, 1944. Recipient publication award of Juilliard Found. for Symphonic Poem, Valley Forge, 1944. Compositions: Symphonic Movement for Violin and Orchestra, 1929; Valley Forge-Symphonic Poem, 1931; Solitude-Poem Nocturne, 1926; Concerto for Five Solo Instruments and String Orchestra, 1934; Symphony in C, 1939; Concert Overture, From the American Folklore, 1943; Sonata for Violin and Piano, 1929; Duo Concertante, 1944; Piano Sonatina, 1931; Trio for Flute, Cello and Harp, 1933; 3 String Quartets, 1932, 36, 44; Concert Piece for Cello and String Orchestra, 1940; Sonatina for two pianos, 1944; Concerto for Violin and Orchestra, 1946; Sonnet for Organ, 1946; Sinfonietta, 1947; Trio for Piano, Violin, and Cello, 1948; Concerto for Viola and Orchestra, 1949; An Invocation, for Women's Voices and orchestra, 1948; Morning Music, for Flute and String Orchestra, 1950; Sonata for Violin and Piano No. 2, 1951; Sonata for Violin and Cello, 1952; Eidolons (poem for piano), 1953; Landscape and Dance (for woodwind quartet), 1953; The Fatal Oath (1 act opera), 1954. Home: 51 Cedar Av., Pleasantville, N.Y. Office: 216 S. 20th St., Phila. 3; Music Dept., Vassar College, Poughkeepsie, N.Y.

KOUWENHOVEN, John Atlee (cow-wen-hoven), educator, writer, mag. editor; b. Yonkers, N.Y., 1909; s. John Bennem and Grace (Atlee) K.; A.B., Wesleyan U., Middletown, Conn., 1931; A.M., Columbia, 1933, Ph.D., 1948; m. Eleanor Warren Hayden, June 22, 1935; children—Ann Sherman, Gerrit Wolphertsen. Master in English, Harvey Sch., Hawthorne, N.Y., 1932-36; instr. English, Columbia Coll., 1936-38; mem. lit. faculty Bennington (Vt.) Coll., 1938-41; asst. editor Harper's Mag., 1941-44, asso. editor, 1944-46, contbg. editor, 1946-54; asso. in English and Am. studies Barnard Coll., Columbia, 1946-48, asso. prof., 1948-50, prof. since 1950; chmn. dept. 1950-52, and since 1953. Trustee and sec. Vt. Forest and Farmland Found. Decorated Officer's Cross, Order of Orange-Nassau (Netherlands), 1954. Mem. Am. Studies Assn., Graphic History Soc. of Am. (vice president, director). Author: Adventures of America 1857-1900, 1938; Made in America: The Arts in Modern Civilization, 1948; The Columbia Historic Portrait of New York, 1953; also articles in profl. jours. and popular mags. Home: 18 Donellan Rd., Scarsdale, N.Y.; also Dorset, Vt.

KOUWENHOVEN, William Bennett (kow'ĕn-hō-vĕn), elec. engr.; b. Brooklyn, N.Y., Jan. 13, 1886; s. Tunis Gerrit Bergen and Phebe Florence (Bennett) K.; E.E., Brooklyn Poly. Inst., 1906, M.E., 1907; Diplom Ingenieur, Karlsruhe Technische Hochschule, Baden, Germany, 1912, Doktor Ingenieur, 1913; m. Abigail Baxter Remsen, June 22, 1910; 1 son, William Gerrit. Asst. in physics, Brooklyn Poly. Inst., 1906-07, instr. in physics and elec. engring., 1907-10; instr. in elec. engring., Washington U., 1913-14; same, Johns Hopkins, 1914-17, asso. in elec. engring., 1917-19; engring. supt. Winchester Repeating Arms Co. (leave of absence from Johns Hopkins), 1919-20; asso. prof. elec. engring., Johns Hopkins, 1919-30, prof. and asst. dean Sch. of Engring., 1930-38, prof. and dean school of engineering, 1938-54, professor emeritus, 1954—; consulting engineer U.S. Bureau of Mines, U.S. Bureau Standards. Instr., rank of capt., R.O.T.C., World War. Fellow A.A.A.S., Am. Inst. E.E. (v.p. 1931-33; dir. 1935-39; chmn. Baltimore sect. 1922-31); mem. Am. Soc. for Testing Materials, Am. Welding Society, Exec. Com., Research Council, Nat. Acad. Science, Tau Beta Pi, Sigma Xi, Pi Kappa Phi. Arbitrator, Nat. Assn. of Arbitration. Democrat. Presbyterian. Clubs: Johns Hopkins Baltimore Engineers, Gibson Island; Engineers (New York). Contributor of numerous articles and papers on electrical measurements, electric shock, magnetic analysis, electric welding, etc., to Trans. American Institute Elec. Engring., Electrical World, Proc. Am. Soc. for Testing Materials, Welding Journal, etc. Home: 334 St. Dunstan's Rd., Baltimore, Md.

KOVACS, Sandor B(odonsky) kō'văch, university prof.; b. Kiskoros, Hungary, May 4, 1902; s. Stephen Bodonsky and Zsuzsanna (Torgyik) K.; came to U.S., 1924, naturalized, 1936; A.B., Richmond (Va.) Coll. for Men, 1934; A.M., Univ. Richmond, 1936; Ph. D., Univ. Va., 1939; m. Bessie Gasko, Aug. 20, 1927; children—Stephen S.B., Virginia B.B. Served as missionary to Czechoslovaks in New York, 1923; commd. missionary Va. Baptist Bd. of Missions and Edn. in Va., hdqrs. Richmond, 1930-36; prof. sociol. Baylor U., Waco, Tex., 1939-45; head dept. sociol. U. of Tulsa since 1945. Dir. Jr. Civitan Boys Club, Waco, 1942-45. Mem. Am. Assn. Univ. Profs., Am. Sociol. Assn., Southwestern Social Sci. Soc., Alpha Kappa Delta, Pi Gamma Mu. Baptist. Contbg. author: Society Under Analysis (editor E. Pendell), 1942. Home: 3235 Eighth St., Tulsa 4, Okla.

KOVARIK, Alois Francis ◎ V. 28.

KOVASZNAY, Leslie Stephen George (co vaas noi), scientist; b. Budapest, Hungary, Apr. 14, 1918; s. Laszlo Peter and Maria Anna (Mester) K.; Dipl. Ing., Royal Hungarian Inst., Budapest, 1941, Dr. Tech., 1943; postdoctoral study Cambridge U., 1946-47; m. Anna Jolan Frenyo, Dec. 10, 1944; 1 dau., Beatrice Mary. Came to U.S., 1947, naturalized, 1953. Asst. prof. Royal Hungarian U., 1941-44, adj. prof., 1944-46; asst. prof. Johns Hopkins, 1947-50, asso. prof., 1950-53, prof. aero., 1953—; vis. prof. U. Mich., 1950; lectr. in Europe with adv. group aero. research and development, NATO, 1953; cons. Nat. Bur. Standards, 1950—, NACA, 1952, Mass. Inst. Tech., 1953, USAF, 1954—. Guggenheim fellow, 1955. Sr. mem. Inst. Radio Engrs.; mem. Inst. Aero. Scis., Sigma Xi. Contbr. profl. jours. Home: 1212 Ridervale Rd., Balt. 4.

KOYL, George Simpson (koil), architect, educator; b. Evanston, Wyo., Feb. 8, 1885; s. Rev. Charles Henry and Caroline (Emigh) K.; B.S. in Architecture, U. of Pa., 1909, M.S., in Architecture, 1911; Hon. Doctor of Fine Arts, Univ. of Pa., July 1, 1944; fellow Am. Acad. in Rome, 1911-15; m. Adelaide Wight Howard, Oct. 10, 1924. Began as archtl. draftsman, in office of F. E. Edbrooke, Denver, 1902; with Cass Gilbert, architect, N.Y. City, 1915-17 and 1919, McKim, Mead and White, 1920-24; chief designer and consultant County and City Bldg., of Denver, 1925-27; practiced alone, 1928-29; mem. Rich. Mathesius & Koyl, 1929-32; critic in design, Columbia, N.Y., 1928, Princeton, 1928-30; instr., asst. prof. U., 1929-32; prof. architecture, dean Sch. Fine Arts, U. of Pa., since 1932, retired as dean as of June 30, 1950. Member board managers House of Detention for Witnesses and Untried Prisoners for the County of Philadelphia; mem. architects advisory com. Phila. Housing Authority, 1937-38. Prin. works; Ridgewood (N.J.) Woman's Club Bldg.; Hospital, Littleton, N.H.; memorial to James Cardinal Gibbons, Washington, D.C. Received certificate in camouflage, Engrs. Sch., Ft. Belvoir, Va., July 1942. Mem. com. on camouflage, Phila. Council of Defense; chairman Eastern Dist. tech. com. Penna. State Council of Defense. Served as lieutenant Air Service, A.E.F., 1917-18. Fellow A.I.A. (past v.p. Phila. chpt.); mem. Am. Acad. in Rome (life), Pa. State Soc., T Square Club, Archaeol. Inst. Am. (past pres. Phila. Soc.), Art Alliance of Phila., Sigma Xi, Tau Sigma Delta. Republican. Clubs: Lenape, Century Association (N.Y.C.). Editor Am. Architects Directory. Home: 4400 Spruce St., Phila. Address: 62 W. 45th St., N.Y.C. 36.

KOZELKA, Richard L. (kō-zĕl-kä), educator; b. Chicago, Ill., Aug. 19, 1899; s. Frank J. and Barbara (Cizek) K.; A.B., Beloit Coll., 1921, LL.D., 1950; M.A., U. Chicago, 1926; Ph.D., U. Minn., 1931; m. Winifred Bradley, Aug. 15, 1923; children—Richard Bradley, Robert Marvin. Instr. economics, U. of Minn., 1923-31, asst. prof., 1931-37, asso. prof., 1937-44, acting dean Sch. Bus. Administrn. and prof. economics and statistics, 1944-45; dean since 1945. Served as 2d lt., U.S. Army, 1918. Recipient Social Science Research Council Fellowship for Fgn. Study, 1934-35; Distinguished Service Citation, Beloit Coll., 1946. Mem. Am. Statis. Assn., Am. Assn. Collegiate Schs. of Bus. (pres.), Minn. Institute Government Research (dir.), Am. Econ. Assn., Am. Marketing Assn., Econometric Soc., Inst., Math. Statistics, Soc. Advancement of Management, Royal Econ. Soc., Nat. Bureau of Economic Research (dir. since 1948), Tau Kappa Epsilon, Beta Gamma Sigma, Delta Sigma Pi. Clubs: Rotary, Campus. Author: Business Fluctuations in the Northwest, 1932; Industrial Trends in Minnesota, 1899-1937, 1938; A Procedure for Community Postwar Planning—Jobs and Production at War's End—Albert Lea, Minnesota, Charts a Course, 1943; Professional Education for Business Administration, 1953. Home: 83 Bedford St. S.E., Mpls.

KRAATZ, Walter Charles (krätz), prof. biology; b. Milwaukee, Wis., Jan. 20, 1893; s. Charles and Emma (Valentin) K.; A.B., U. of Wis., 1918; A.M., Ohio State U., 1920, Ph.D., 1923; m. Julia Jaster, June 17, 1923; children—Charles Harold, Ernest Edward. Asst. in anthropology, Milwaukee Museum, 1912-14; asst. in zoölogy, U. of Wis., 1917-18; grad. asst. in zoölogy, Ohio State U., 1918-22, instr., 1922-23; asst. prof. of zoölogy, Miami U., 1923-24; asst. professor of zoölogy, Univ. of Akron, 1924-31, asso. prof., 1931-33, prof. of biology and head of dept. since 1933. Associate Am. Soc. Zoölogist; fellow A.A.A.S., Ohio Acad. Science; mem. Entomol. Soc. America, Ecol. Soc. America, Limnological Soc. America, Soc. Study Evolution, Phi Sigma, Sigma Xi. Author: (booklet) Evolution Not Irreligious, 1925; Laboratory Manual for Zoology, 1934; The Life of Our Lakes, 1943. Contbr. to sci. jours. Home: 1437 Bryden Dr., Akron, O.

KRAELING, Carl H(erman) (krā'lĭng), university prof., clergyman; b. Brooklyn, Mar. 10, 1897; s. Rev. Emil Conrad Johannes and Clara Mathilda (Maus) K.; grad. Brooklyn Poly. Prep. Sch., 1914; A.B. magna cum laude, Columbia, 1918, Ph.D., 1927; B.D., Lutheran Theol. Sem., Phila., 1926; student U. of Pa., 1919-21, Union Theol. Sem., 1922-23; Dr. Theol. magna cum laude, U. of Heidelberg, Germany, 1935; hon. priv. M.A., Yale, 1941; m. Elsie Anna Dittmer, Sept. 6, 1923; children—Ruth, Doris, Robert Conrad. Ordained to ministry Luth. Ch., 1920; successively fellow, instr., asst. prof., Luth. Theol. Sem., 1920 29; asst. prof., asso. prof., Div. Sch., Yale, 1929-41, Buckingham prof. N.T. criticism and interpretation, 1941-50, chmn. dept. Near Eastern langs. and lits., 1947-50; prof. oriental archeology and dir. Oriental Inst., U. of Chgo. since 1950; annual prof. Am. Schs. of Oriental Research, Jerusalem, 1934-35; Henri Focillon scholar in charge of research, Dumbarton Oaks, Harvard, 1946-47, mem. bd. of scholars, Research Library and Collection, since 1947; president Am. Schs. of Oriental Research, 1948-54. Mem. and chmn. grants-in-aid com. Am. Council of Learned Socs., 1942-49; gave Dumbarton Oaks symposium lectures, 1945, Lowell lectures, 1946, Haskell lectures, 1946. Mem. Soc. of Biblical Lit., Am. Oriental Soc. (sec.-treas., 1935-38), Conn. Acad. Arts and Scis., Phi Beta Kappa. Author: Anthropos and Son of Man, 1937; (with E. R. Morey and E. K. Rand) The Gospel Book of Landevennec, Art Studies, Vol. VIII, 1931; A Greek Fragment of Tatian's Diatessaron, Studies and Documents, III, 1935; The Decorations of Dura Synagogue, Excavations at Dura-Europos VI, 1936; John the Baptist, 1951. Editor Journal of Biblical Literature, 1931-33. Editor and contributor: Gerasa, City of the Decapolis, 1938. Contributor articles to theol. journals; research in archaeology of Hellenistic and Roman Near East, Early Christian and contemporary art. Home: 5807 Dorchester Av., Chicago 37.

KRAEMER, see also Cramer, Kramer.

KRAEMER, Casper John, Jr. ◎ V. 28.

KRAFFT, Julia Clark, candy exec.; b. Wheaton, Ill.; d. George Barnard and Rose (Austin) Clark; ed. bus. coll., Elgin, Ill., 1913-14; m. Leslie B. Steven, Oct. 2, 1919 (divorced 1936); 1 dau., Virginia; m. 2d, Walter A. Krafft, June 25, 1939. Organized Steven's Candy Kitchens, Inc., 1921, president, 1921—. Trustee Shimer Coll. Recipient citizen's award from Veterans Foreign Wars, 1944, citations American Legion, 1944, 45, 46. Member adv. bd. Care and Edn. Handicapped Children; director Salvation Army, Off-the-Street Club; 2d vice president and member bd. Florence Crittenton Anchorage. Mem. N.A.M., Chicago Assn. Commerce, Nat. Confectioners' Assn., Nat. Retail Confectioners Assn. Republican. Clubs: Women's Advt., Chicago Athletic, Oak Park Country, Key, Business and Profl. Women's, Zonta. Home: 1015 Ashland Av., River Forest, Ill. Office: 611 N. Sacramento Blvd., Chicago 12, Ill.

KRAFFT, Walter A., business exec.; b. Meriden, Conn., July 14, 1889; s. Adalbert and Mary (Brown) K.; Grad. and Registered Pharmacist, Northwestern U., 1910; postgrad. Lake Forest (Ill.) Coll., 1914; m. Julia Clark Steven, June 25, 1939; 1 dau., Virginia S. Gen. mgr. and pres. Buck & Rayner Drug Stores, Chicago, 1912-1928; pres. Emporium World Millinery Co., Chicago, since 1929; dir. Aldens, Inc., Diana Stores Corp. Pres. Cancer Research Found., U. of Chgo. Mem. Citizens bd. U. of Chgo. since 1947. Lutheran. Clubs: Ill. Athletic, Chicago Athletic Assn., Rotary (past v.p.) (Chicago); Oak Park Country; Four Seasons (Pembine, Wis.); Fin 'n Feather (Dundee, Ill.). Home: 1015 Ashland Av., River Forest, Ill. Office: 36 S. State St., Chicago.

KRAFT, John H., food mfg. cons.; m. Odean Waugh. Formerly pres. and chmn. bd. Kraft Foods Co., now cons. Clubs: Lake Shore, Sunset Ridge, Chicago Athletic, Tavern. Home: 18 Indian Hill Rd., Winnetka, Ill. Office: 500 Peshtigo Ct., Chgo.

KRAFT, Louis, social worker; b. Moscow, Russia, Jan. 2, 1891; s. Abraham and Etta (Gellis) K.; came to America 1895; naturalized, 1902; B.A., Coll. of City of N.Y.; spl. courses Sch. of Architecture, Columbia U., children—Stephen, Arthur, Barbara. Exec. dir. Bronx Y.M.H.A., 1914-17; dir. Welfare activities Jewish Welfare Board, 1917-20; dir. Jewish Center Work, Jewish Welfare Bd., 1921-39; exec. dir., 1939-47, became gen. sec. nat. council, 1947; now gen. sec. World Federation of YMHAs. Former pres. Nat. Conf. Jewish Social Welfare; hon. pres., past pres. Nat. Assn. Jewish Center Workers; chmn. Internat. Conf. Jewish Social Work. Home: 622 Pelhamdale Av., Pelham, N.Y. Office: 145 E. 32d St., N.Y.C. 16.

KRAFT, Ole Bjorn, govt. ofcl.; b. Copenhagen, Denmark, Dec. 17, 1893; s. Alexander and Karen Margrethe (Christiansen) K.; U. Copenhagen, 1912; m. Gerda Winge, May 3, 1919; children—4 sons, 1 dau. Mem. Danish Parliament since 1926, mem. com. fedn. journalists, 1928-32, com. fgn. affairs, 1932-43, 45-50, del. League of Nations, 1933-37, mem. com. on constn., 1937, 45, com. nat. def., 1938-40, minister nat. def., 1945, del. U.N., 1946; v.p., cons. asst. Council of Europe, 1949-50, mem. com. ministers, joint com., 1950; minister fgn. affairs since 1950; pres. Danish delegation U.N. Plenary Meeting, Paris, France, 1951, N.Y.C., 1952; pres. Danish delegation to NATO-Council meetings, Brussels, Belgium, 1950, Ottawa, Can., Rome, Italy, 1951, Lisbon, Portugal, Paris, France, 1952; chmn. North Atlantic Council, 1952-53. Decorated Commander (2d class) Order of Danebrog, Danish Red Cross Commemorative Medal of Danish War Relief Work; Grand Cross of Legion of Honor (France); Knight Grand Cross of Order of Brit. Empire; Grand Cross of Royal Norwegian Order of St. Olav; Grand Cross of Royal Swedish Order of Vasa) Knight of Icelandic Falcon; Grand Cross Order Oak Crown (Luxembourg); Grand Cross Order of Lion (Netherlands). Mem. Fedn. Journalists (v.p. 1938-40). Home: Vendersgade 28. Office: Christianborg Castle, Copenhagen, Denmark.

KRAKOWER, Cecil Alexander, physician; b. Montreal, Can., Sept. 4, 1907; s. Harry and Clara (Roth) K.; B.S., McGill U., 1928, M.D., 1932; m. Emma de la Rosa, Mar. 10, 1939; children—Daniel, Diana. Instr. pathology Harvard, 1934-36; asso. pathology, sch. tropical medicine Columbia, 1936-39, asst. prof., 1939-43; asso. prof. pathology U. Ill. Coll. Medicine, 1944-48, prof. pathology, 1948—, head dept., 1955; pathologist-in-chief Research and Ednl. Hosps., 1955—. Mem. Am. Assn. Pathologists and Bacteriologists, Am. Soc. Exptl. Pathology, Soc. Exptl. Biology and Medicine, Am. Coll. Pathologists, Internat. Assn. Med. Museums, Sigma Xi. Home: 949 Linden Av., Oak Park, Ill. Office: 1853 W. Polk St., Chgo. 12.

KRAMER, see also Cramer, Kraemer.

KRAMER, A. Walter (krā'mēr), composer, music critic, publisher; b. New York City, Sept. 23, 1890; s. Maximilian and Anna Kramer; student (class of 1910) Coll. City N.Y.; m. Rosalie Virginia Rehling, Dec. 21, 1922; 1 dau., Rosalie Anne. Gen. asst. Musical America, 1910, active in editorial and adv. depts., 1910-22; resigned 1922 to live in Europe until 1925, devoting time to composing at Lausanne, Switzerland, and Asolo and Florence, Italy, also visiting other countries; editor in chief Musical America, 1929-36; gen. music supervisor for Columbia Broadcasting System, 1927 (when it began) to 1928; v.p. and managing dir., Galaxy Music Corp., N.Y., since 1936. Mem. Am. Soc. Composers, Authors, and Pubs. (bd. dirs. since 1940); Internat. Soc. Contemporary Music (U.S. sect.), Soc. for Pub. Am. Music (pres. 1934-41), Phi Epsilon Pi, Phi Mu Alpha. Club: Bohemians (N.Y. City). Works: Two Symphonic Sketches, Op. 37A (N.Y. Philharmonic, 1916); Symphonic Rhapsody in F Minor (for violin and orchestra), Op. 35A (N.Y. Philharmonic, 1929); transcription for symphonic orchestra of Bach's Chaconne; In Normandy (cycle for chorus of women's voices and orchestra), Op. 49; many shorter compositions for violin, including Eklog, Op. 41, No. 1A (Fritz Kreisler and others); also piano compositions including, A Fragment: When the Sun's Gone Down (Percy Grainger and others); also some 300 other published compositions, including The Last Hour, Beauty of Earth, Pleading, The Great Awakening, The Faltering Dusk, The Patriot, Green; about 100 are concert songs and have been sung by John McCormack and others; phonograph records of many compositions. Contbr. to The Chesterian and The Sackbut (London), The Musical Quarterly; contbg. editor to Internat. Cyclopedia of Music. Address: 50 W. 24th St. New York, 10, N.Y.

KRAMER, Donald W., lawyer; b. Nicholson, Pa., Dec. 7, 1907; s. Rev. Charles and Anna (East) K.; A.B., Yale, 1929, LL.B., 1931; m. Gladys M. Dorion, July 1, 1935; children—Philip Joseph, Cecilie Ann, Nancy East, Susan Mary, Carole Jane, Charles E. Admitted to N.Y. bar, 1932, since practiced in Binghamton; asso. Lee, Levene, & McAvoy, 1931-33, mem. Lee, Levene, O'Brien & Kramer & Lee, O'Brien & Kramer, 1937-42, sr. mem. firm Kramer, Wales and Robinson; assistant dist. attorney, Broome County, 1934-36; pres. Southern Tier Radio Sta. Inc., operator sta. WINR, since 1944; pres. Hawthorne Heights, Inc., since 1946. Commr. public safety, City of Binghamton, 1942-43, mayor, since 1950. Chmn. Binghamton City War Council, 1943. Mem. Inter-Racial Assn., Broome County and Am. bar assns., N.Y. State Bar Assn. (pres. ins. sect.), Y.M.C.A., Alpha Chi Rho. Democrat (candidate for rep. in Congress, 37th Congl. Dist., 1940). Clubs: Kiwanis, Torch, Binghamton, Binghamton Country. Home: 115 Chestnut St. Office: 46-48 Hawley St., Binghamton, N.Y.

KRAMER, George Nicholas, editor; born at St. Mary's, Kan., Mar. 24, 1896; s. Mathias and Eva (Seitz) K.; A.B., St. Mary's Coll. (Kan.), 1918; student Marquette U., 1919-20; Cath. Univ. of Am., 1920-21, U. of Colo., 1927; Ph.D., U. of So. Calif., 1936; m. Justina M. Kramer, June 20, 1922; children—Justin Anthony, Dolores Georgene (Mrs. Robert L. Waggoner), Regis Francis, Remigius Thomas. Instr. history and polit. sci. U. of Detroit, 1922-23; prof. history Regis Coll., Denver, 1925-28; with Loyola U. of Los Angeles, 1932-54, became prof. history and dir. social studies, 1946; mem. editorial staff Daily Am. Tribune, Dubuque, Ia., 1921-22; mgr. and editor Walsenburg (Colo.) Independent, 1928-29; free-lance writer, 1923-25, 29-32; mem. editorial staff The Tidings, Los Angeles, 1955—. Mem. Phi Beta Kappa. Author: Fundamentals of American Politics, 1948. Home: 3435 W. 78th St., Los Angeles 43.

KRAMER, Herman Frederick (krā'mēr), army officer; b. Lincoln, Neb., Nov. 27, 1892; s. Frank and Sophia (Rosenfeld) K.; B.S., U. of Neb., 1914; grad. Inf. Sch., 1927, Command and Gen. Staff, 1931-33, Kriegs-Akademie, Berlin, 1937-39; m. Frances I. Pratt, Mar. 28, 1917; 1 dau., Betty (Mrs. James M. Hall. Served with Neb. Nat. Guard, 1910-17; commd. 2d lt., inf., U.S. Army, 1917, and advanced through grades to maj. gen., 1943; asst. div. comdr., 104th (Timberwolf) Div., 1942-43; comdr. 66th (Black Panther) Inf. Div., 1943-45; comdr. Allied Forces, Atlantic Coast Sector, 12th Army Group, Brittany, consisting of 66th Div., 19th and 25th French Divs., Detachment French Navy, 1944-45; mill gov., Province of Coblenz, Germany, 1945; comdr. 97th (Trident) Inf. Div., on occupation of island of Honshu, Japan, 1945-46, 87th (Black Hawk) Div. Philippine Ground Forces, 1946-47, ret. Awarded War Dept. Gen. Staff Medal, Bronze Star with Oak Leaf Cluster, Legion of Merit, D.S.M., French Legion of Honor, Croix de Guerre with Palm. Mem. Alpha Sigma Phi. Home: 433 E. Olmos Dr., San Antonio 12.

KRAMER, Magdalene E., university prof.; b. Canton, O., June 17, 1898; dau. John G. and Katherine (Loftus) Kramer; A.B. cum laude, Trinity Coll., 1920; A.M., Columbia, 1930, Ph.D., 1936; unmarried. Teacher of English, Washington H.S., Massillon, O., 1921-25, teacher of oral English and dir. dramatics, 1925-29; asst., Dept. of speech, Teachers Coll., Columbia, 1930-33, instr., 1933-36, asso., 1936-37, asst. prof., 1937-39, asso. prof., 1939-45, prof. since 1945, chmn. speech dept., since 1941. Mem. Speech Assn. of Am. (pres. 1947), Speech Assn. Eastern States, N.Y. State Speech Assn., N.E.A., N.Y. State Teachers Assn., Am. Ednl. Research Assn., Am. Ednl. Theatre Assn., Am. Speech and Hearing Assn., Kappa Delta Pi, Pi Lambda Theta, Zeta Phi Eta (hon. mem.). Roman Catholic. Author: Dramatic Tournaments in Secondary Schools, 1936. Home: 88 Morningside Dr., New York 27, N.Y.

KRAMER, Milton Joseph, hotel exec.; b. N.Y.C., Aug. 6, 1904; s. Max J. and Yetty (Hauser) K.; grad. Peekskill Mil. Acad., Stamford Mil. Acad.; A.B., Rollins U., 1923. Builder hotels, 1923-30, theatres and office bldgs, 1931-46; ownership-management since 1946; pres. Hotel Edison, Monterey Hotel, Greystone Hotel, Max J. Kramer and Sons Corp. Address: 228 W. 47th St., N.Y.C. 36.

KRAMER, Morton, biostatistician; b. Baltimore, Mar. 20, 1914; s. David and Sarah (Valenstein) K.; A.B., Johns Hopkins U., 1934, Grad. Sch. of Chemistry, 1934-35; Sc.D., Johns Hopkins Univ. Sch. of Hygiene and Pub. Health, 1939; m. Pauline Weinstein, Sept. 24, 1939; children—Barry Kenneth, James Lawrence, Nancy, Richard. Student asst. biostatistics, 1937-38, Johns Hopkins U. Sch. of Hygiene and Pub. Health; instr. in preventive medicine New York Univ. Med. Sch., 1938; statistician N.Y. State Dept. of Health, Albany, N.Y., 1939-40; asst. prof. of biostatistics Sch. of Tropical Medicine, and statistician, Insular Dept. of Health, San Juan, P.R., 1940-42; econ. analyst Treasury Dept., Washington, 1942-43; tuberculosis statistician, Cleveland and Cuyahoga County, 1943-46; asso. in biostatistics Western Reserve U. Sch. of Medicine, 1943-46; chief of information and research, Office of Internat. Health Relations, U.S.P.H.S., 1946-49, chief biometrics br. Nat. Inst. Mental Health since 1949; commd. scientist (reserve), U.S.P.H.S., 1948. Adviser, U.S. Delegation to Fifth Session Interim Commn. of World Health Orgn., Geneva, Switzerland, 1948; adviser, U.S. Delegation to Sixth Session Interim Commn. of World Health Orgn., June 1948; adviser, U.S. Delegation to First World Health Assembly, Geneva, Switzerland, June-July, 1948. Mem. Am. Statis. Assn., Am. Pub. Health Assn., Phi Beta Kappa, Phi Lambda Upsilon, Delta Omega Pub. Health Soc. Contbr. numerous articles to sci. publs. Home: 9612 Sutherland Road, Silver Spring, Md. Office: Nat. Inst. of Mental Health, U.S. Pub. Health Service, Bethesda, Md.

KRAMER, Raymond Charles, corp. exec.; b. Phila., Pa., May 25, 1901; s. Dominick and Margaret K.; A.B., Pa. State Coll., 1922; m. Mildred Heyner, Oct. 10, 1933. Chmn. bd. Belding Heminway Co., Interstate Department Stores; director Allied Stores Corp.; member board of directors Gimbel Bros., Pendleton Mfg. Co., Blue Ridge Yarn Co., La France Ltd. (Can.). Overseas in U.S. Army 1942-45. Awarded D.S.M., Legion of Merit. Chmn. Internat. Refugee Orgn., Mdse. Adv. Com. Mem. Am. Australian Soc. (dir.), Japan Soc. (v.p., dir.). Home: 32 E. 74th St. Office: 119 W. 40th St., N.Y.C.

KRAMER, Roland Laird, educator; b. Phila., Pa., Feb. 26, 1898; s. John Howard and Agnes (Laird) K.; B.S., Univ. of Pa., 1919, A.M., 1921, Ph.D., 1923; m. Mildred R. Cramer, June 9, 1920; 1 dau., Jeanne. Instructor in commerce and transportation, Univ. of Pa., 1919-23, asst. prof., 1923-31, prof. 1931—; cons. to steamship conf. and companies. Special agent U.S. Bur. Foreign and Domestic Commerce, Washington, D.C., 1923, 1931; sr. econ. analyst Office Spl. Adviser to the President on Fgn. Trade, Washington, 1935; bus. specialist Fgn. Trade Zones Bd., Washington, 1936; spl. expert U.S. Maritime Commn., Washington, 1938-39; consultant Sec. of Commerce, 1939-40; with war shipping adminstrn. div. of statistics and research, 1942-45; consultant Gov. of Panama Canal in charge of comml. traffic survey, 1946-47. Dir. Fgn. Trade Survey of mfrs. in Phila. area, 1955. Hon. Consul of Peru in Phila.; 1947-49. Served with the U.S. Army, S.A.T.C., 1918. Mem. Fgn. Traders Assn. of Phila., Inc. (sec. since 1934), World Trade Council (adv. com.), C. of C. of greater Phila.; chmn. Phila. World Trade Week Com., 1948-50. Mem. Am. Legion, Sigma Phi Epsilon. Democrat. Presbyterian. Club: Propeller of United States (nat. v.p., 1946-48). Author: History of Export and Import Railroad Freight Rates and their Effect upon the Foreign Trade of the U.S., 1924; Transportation in Relation to the Export Trade in Agricultural Products, 1924; (with G. G. Huebner) Foreign Trade-Principles and Practices, 1930, rev. 1942; Economic Survey of Coastwise and Intercoastal Shipping (co-author), 1939. Home: 825 Ormond Av., Drexel Hill, Pa. Office: Dietrich Hall, 37th and Locust St., Phila. 4.

KRAMER, Samuel Noah, curator; b. Russia, Sept. 28, 1897; s. Benjamin and Yetta (Weinstein) K.; came to U.S., 1906, naturalized, 1919; saudent Sch. Pedagogy, 1915-17; B.S., Temple U., 1921; student Dropsie Coll., 1926-27; Ph.D., U. Pa., 1929; fellow Am. Council Learned Socs., Am. Sch. Oriental Research, Baghdad, 1930-31; m. Mildred Tokarsky, Oct. 9, 1933; children—Daniel, Judith. Tchr. pub., pvt. schs., 1919-29; mem. excavating expdns. U. Pa., Billah, Gawra, also Fara, Iraq, 1930-31; research asst. specializing Sumerian lang., Oriental Inst. U. Chgo., 1932-35, research asso., 1936-42; Guggenheim fellow, copied Sumerian lit. tablets, Mus. Ancient Orient, Istanbul, 1937-39; study, copy of Sumerian lit. tablets, Mus. U. Pa. since 1939, research asso., 1942-43, asso. curator, 1943-49, now curator tablet collections, and Clark Research prof. of Assyriology; ann. prof. Am. Schs. Oriental Research, travel to Istanbul, Baghdad, for archeol., epigraphic research, 1946-47; Fulbright Research prof. in Turkey, 1951-52. Mem. Am. Philos. Soc., Am. Oriental Soc., Am. Anthrop. Assn., A.A.A.S., Archeol. Inst. Am., Soc. Bibl. Lit. Club: Oriental (Phila.). Author: Gilgamesh and the Huluppu Tree, 1938; Lamentation Over the Destruction of Ur, 1940. Editor: Sumerian Epics and Myths, and Sumerian Texts of Varied Contents, 1934; The Volume Sumerian Mythology; A Study of Spiritual and Literary Achievement in the Third Millenium B.C.; Sumerian Literary Texts from Nippur, 1944; Biblical Parallels from Sumerian Literature, 1954. Contbr. articles profl. publs. Home: 5039 Schuyler St., Phila.

KRAMER, Simon Gad (krā'mer), clergyman; b. Austria, Jan. 29, 1903; s. Michael and Bella (Surkis) K.; brought to U.S., 1913, naturalized, 1927; A.B., U. Chicago, 1924, M.A., 1926; Rabbi Hebrew Theol. Coll., 1925; m. Tirza Nelson, Aug. 14, 1932; 1 son, Jay Michael. Rabbi, Congregation Knesseth Israel, Hammond, Ind., 1925-28, Temple Beth-El, Gary, 1928-31, Hebrew Inst. U. Heights, N.Y. City, since 1931; founder, prin. Akiba Hebrew Acad., N.Y. City 1947—. Pres. Synagogue Council Am., 1951-52, N.Y. Bd. Rabbis, 1949-50; v.p. Rabbinical Council Am., 1940-48, v. chmn. bd. pension and ins. plan since 1947; mem. chaplaincy bd. N.Y.U., since 1947. Mem. religious panel Commn. Occupied Areas since 1950; mem. Gov's. Com. of 100 Youth and Edn. since 1950; adv. council City N.Y. Office Civil Def. since 1950. Mem. bd. dirs. Hebrew Theol. Coll., Chicago, 1926-27, Jewish Edn. Com., N.Y. City, 1947-50; mem. bd. Nat. Jewish Welfare Bd. since 1949, mem. div. religious activities, 1941-50; bd. trustees Fedn. Jewish Philanthropies, N.Y. City, since 1951. Served as Jewish liaison rep. to Am. Mil. Govt., Germany, U.S. Army, 1948-49. Mem. B'nai B'rith, Bronx Council Rabbis (founder, past pres.). Author articles various publs. Home: 1895 University Av., N.Y.C. 53.

KRAMER, Stanley E., motion picture exec.; born N.Y.C., Sept. 29, 1913; B.S., N.Y.U., 1933; m. Ann Pearce, 1950. Producer motion pictures, including: So Ends Our Night, The Moon and Sixpence; with others formed Screen Plays, Inc., Hollywood.

Cal., 1947; producer So This Is New York, Champion, 1949, Home of the Brave; organizer, pres. Stanley Kramer Prodns., Inc., 1949, producer The Men, Cyrano de Bergerac, 1950; set up Stanley Kramer Co., 1950, which joined Columbia Pictures, 1951, under arrangement permitting freedom in prodn. policies; producer High Noon (Acad. Award, 1952), Caine Mutiny, 1953; formed Stanley Kramer Pictures Corp., 1954, producer, dir. Not as a Stranger, 1954; prepared radio scripts for nat. network programs. Served as 1st lt. U.S. Army, World War II; made orientation and tng. films for Signal Corps. Awarded: One World award, San Remo, Italy, 1950; Lock Achievement award as producer of year, 1950. Office: 1416 N. La Brea, Hollywood, Cal.

KRAMM, Joseph, playwright, actor, dir.; b. South Phila., Pa.; grad. U. Pa., 1928; m. Isabel Bonner. Actor with Civic Repertory Theatre, N.Y.C., 1929-32; appeared on Broadway in L'Aiglon, 1934, Bury the Dead, 1936, Processional, 1937; in Golden Boy, London, 1938; again on Broadway in The Man Who Killed Lincoln, also in Liliom, and Journey to Jerusalem, 1940, Uncle Harry, 1942-43; director since 1947; first direction of Broadway play, Hope Is the Thing With Feathers, 1948; author of play, The Shrike (prod. by Jose Ferrer), 1952; tchr. of acting Am. Theatre Wing Profl. Sch., 1952. Recipient Pulitzer prize in drama for The Shrike, 1952. Served with U.S. Army, 1943-46; participated in Battle of the Bulge. Office: care Leah Salisbury, 234 W. 44th St., N.Y.C. 36.

KRAMPITZ, Lester O(rville), microbiologist; b. Maple Lake, Minn., July 9, 1909; s. Henry Richard and Selma Amelia (Wolff) K.; A.B., Macalester Coll., St. Paul, 1931; Ph.D., Ia. State Coll., 1942; m. Norma Cynthia Peterson, Oct. 17, 1931; 1 dau., Joyce Rita. Secondary sch. prin. Taunton, Minn., 1931-32, Sacred Heart, Minn., 1932-35, Lake Crystal, Minn., 1935-38; asst. Rockefeller Inst. for Med. Research, N.Y. City, 1942-43; instr. bacteriol., Ia. State Coll., 1943-45, asst. prof., 1945-46; asso. prof. biochemistry, Med. Sch. Western Reserve, 1946-48, prof. microbiol. since 1948, director department microbiol. since 1948; editorial board, Journal of Bacteriology. Research fellow in bacteriol., Ia. State Coll., 1938-42. Mem. Am. Soc. Bio. Chemists, Soc. Am. Bacteriol., Am. Assn. Immunologists, Nat. Insts. Health (biochemistry study section), American Chem. Soc., Soc. Exptl. Biol. and Medicine, N.Y. Acad. Scis., Sigma Xi. Presbyterian. Mason. Researcher in bacterial metabolism. Home: 2476 Taylor Rd., Cleveland Heights 18. Office: Western Reserve Univ., Cleveland 6.

KRANICH, Wilmer LeRoy (krā'nĭck), educator; b. Phila., Nov. 20, 1919; s. Jacob H. and Elsie (Ernst) K.; B.S., U. Pa., 1940; Ph.D., Cornell U., 1944; m. Margaret Mansley, July 1, 1950; children—Laurence Wilmer, Deborah Margaret. McMullen fellow Cornell U., 1940-41, instr. chem. engring., 1941-44; asst. prof. chem. engring. Princeton, 1946-48; asso. prof. chem. engring. Worcester Poly. Inst., 1948-49, prof., 1949—; staff cons. Arthur D. Little, Inc., 1949—. Served as lt. (j.g.) USNR, 1944-46. Mem. Am. Inst. Chem. Engrs., Am. Chem. Soc., Am. Soc. Engring. Edn., Sigma Xi, Tau Beta Pi, Alpha Chi Sigma. Baptist. Home: 125 Malden St., Worcester, Mass.

KRANNERT, Herman C(harles), business exec.; b. Chicago, Nov. 5, 1887; s. Charles and Louise (Jacob) K.; B.S. in Mech. Engring., U. of Ill., 1912; m. Ellnora D. Decker, Oct. 1, 1919. Chmn. bd. treas., dir. Inland Container Corp., 1925—; pres., treas., dir. Anderson Box Co.; v.p. dir. Macon Kraft Co.; treas., dir. Decker Real Estate Co.; director Anchor Hocking Glass Corp., Ind. Nat. Bank, Union Trust Co. of Indpls., Fox Paper Company, Morgan Packing Co., Inc., Austin, Ind., Rome Kraft Co. Mem. Nat. Assn. Mfrs., Ind. Mfrs. Assn., Am. Soc. M.E., Fibre Box Assn. (dir.), Nat. Paperboard Assn., Nat. and State C. of C., Chi Phi. Republican. Meth. Episcopal. Mason (Shriner, Scottish Rite). Sagamore of the Wabash, citation Gov. of Indiana. Clubs: Columbia, Athletic, University (Indianapolis); University (Chicago); Woodstock; Country of Indianapolis. Home: Normandy Farm, New Augusta, Ind. Office: 700 W. Morris St., Indianapolis 6.

KRANTZ, Arthur J(ames), steel co. exec., banker; b. Dover, O., Mar. 11, 1874; s. Henry F. and Jane (Stoutt) K.; student pub. schs., Dover; m. Adelaide Deis, Oct. 4, 1899; 1 dau., Marjorie Jane (Mrs. John W. Dodds). Pres., treas. Reeves Steel & Manufacturing Co., Dover, 1901—; chmn. Reeves Banking & Trust Co., Dover, 1920—, Empire Steel Corp., Mansfield, O., 1950—.‡

KRANTZ, John Christian, Jr., univ. prof.; b. Baltimore, Md., Oct. 8, 1899; s. John Christian and Johanna Fredericka (Steinmann) K.; Pharm.B., U. of Md., 1923, M.S., 1924, Ph.D., 1928, Ph.M., hon. Sc.D., 1931; m. Helen King, June 15, 1921; 1 dau., Margaret Claire. Asso. prof. chemistry, U. of Md. Sch. Pharmacy and Dentistry, Baltimore, 1921-26, prof. chemistry, 1926-27; dir. pharm. research, Sharp & Dohme, Baltimore, 1927-30; chief bur. of chemistry, Md. State Dept. of Health, 1930-35; prof. pharmacology, U. of Md. Sch. of Medicine since 1933. Mem. Revision Com. U.S. Pharmacopoeia (sec. 1940-50); consulting toxicologist, U.S. Service Forces since 1943; special cons. to U.S. Public Health Service since 1949. Served in S.A.T.C., 1918. Mem. American College of Radiology (vice president), American Pharm. Assn., Am. Assn. Univ. Prof., Am. Soc. History of Medicine, Am. Chem. Soc. (mem. council), Pharmacol. Soc. (mem. council since 1946, v.p. 1949-50). Soc. for Exptl. Biology and Med., A.A.A.S., Md. Acad. Sci., Md. Soc. for Med. Research (member executive committee), New York Academy Science, Soc. for Cancer Research, Sigma Xi. Awarded Simon medal, Ebert prize in chemistry, 1929. Presbyterian. Clubs: International Torch (pres., 1942-46), Grachur (Baltimore), L'Hirondelle (Ruxton). Author: (textbook) Phamacological Principles of Medical Practice, 1949; The Art of Eloquence, 1951. Home: Ruxton 4, Md.

KRANZ, Leon George, university prof.; b. Columbia, Pa., Feb. 8, 1895; s. Lewis George and Margaret (Weimer) K.; grad. high sch., Coatesville, Pa., 1913; B.S., Springfield Coll., 1917; M.S., Northwestern Univ., 1932; m. Margaret Schultz, June 16, 1923; 1 dau., Greta Lee. Instr. in physical edn., Northwestern Univ., 1921-22, asst. prof., 1922-24, asso. prof., 1924-33, prof. and chmn. of dept. since 1933. Served as 2d lt. Air Service, 1917-19; flying instr. at Ft. Worth, Tex. Pres. Council Social Agencies of Evanston, 1946-47, 47-48. Mem. N.E.A., Am. Legion, Nat. Assn. Health, Phys. Edn. and Recreation (life mem.; mem. exec. com.), Mid-West Phys. Education Assn. (pres. 1947-48). Republican. Episcopalian. Mason. Clubs: Evanston (pres. 4 years), Kiwanis, University. Author: Personal Hygiene, 1932; Kinesiology Manual, 1948. Helped organize and conduct World Seminar at Olympic Games, Helsinki, Finland, 1952. Home: 2010 Orrington Av., Evanston, Ill.

KRASKER, Abraham, ◎ V. 27.

KRASNA, Norman, writer; b. N.Y.C., Nov. 7, 1909; s. Benjamin and Beatrice (Mannison) K.; student N.Y.U., Columbia, law sch. St. John's U., Bklyn.; m. Erle Galbraith, Dec. 7, 1951. Film critic N.Y. World, 1928; dramatic editor N.Y. Eve. Graphic, 1929; writer screen plays for films since 1929, including Richest Girl in the World, Fury, Bachelor Mother, Devil and Miss Jones, Princess O'Rourke (winner Acad. award 1943); writer-producer, dir., author stage plays, including Louder Please, 1931, Small Miracle, 1934, Dear Ruth, 1944, John Loves Mary, 1947, Time for Elizabeth (with Groucho Marx), 1948 Kind Sir, 1953. Office: 9441 Wilshire Blvd., Beverly Hills, Cal.

KRATHWOHL, William Charles ◎ V. 27.

KRATT, Theodore, educator, musician; born Portland, Ore., July 3, 1897; s. Jacob and Antoinette (Koester) K.; student Linfield Coll., 1915-17, Cincinnati Conservatory Music, 1917-18; Mus.B., Chicago Musical Coll., 1921, Mus.M., 1929, Mus.D., 1932; Mus.D., Cincinnati Conservatory of Music, 1933; student Dr. Felix Weingartner, Vienna, 1937; m. Evelyn Gault, June 25, 1921; children—Marilyn, Elizabeth. Instr. singing Chicago Musical Coll.; founder and conductor May Music Festival, Oak Park, Ill.; dir. music, Maine Twp. High Sch., Des Plaines, Ill., Hinsdale (Ill.) High Sch., 1921-27; prof. and dir. dept. music, U. of Idaho, 1927-29; dean sch. fine arts and prof. music, Miami U., 1929-39; dean music sch. and prof. music, U. of Ore. and dir. music, Ore. State System Higher Edn. since 1939. Conductor Oxford Choral Union and Miami U. Symphony Orchestra, 1929-39, U. of Ore. Choral Union since 1939, guest conductor Portland (Ore.) Philharmonic Symphony Orchestra, 1941. Served as army song leader under Army Y.M.C.A., 1917-18. Examiner schs. Nat. Assn. of Schs. of Music since 1938 (mem. commn. on curricula, 1938-44); chmn. Nat. Assn. Music Execs. in State Univs., 1951-52; mem. exec. com. Music Tchrs. Nat. Assn., 1938-41; choral chmn. Ohio Fedn. Music Clubs, 1932-39, Ore. Fedn. Music Clubs since 1942. Served as mem. of music faculty at Shrivenham Am. U., Shrivenham, Eng., 1945-46 in connection with Army Edn. Program; guest lecturer on Am. Music for Edn. Div. of British Army and the Music Teachers Assn. of Great Britain, 1945; mem. Phi Mu Alpha, Delta Phi Delta. Mem. Internat. Rotary Club. Home: 1676 Sylvan Drive. Office: Univ. of Oregon, Eugene, Ore.

KRATT, William E., coll. pres.; b. Portland, Ore., June 11, 1906; s. Jacob and Antoinette (Koester) K.; A.B., Linfield Coll., 1927, LL.D., 1946; A.M., U. Ore., 1932; m. Virginia Watson, June 11, 1938; children—Richard Edwin, Walter George. Supt. schs., North Powder, Ore., 1928-34; dean Menlo Jr. Coll., Menlo Park, Cal., 1934-43, pres. Menlo Sch. and Coll. since 1945; exec. officer Navy V-12 unit, U. Redlands, Cal., 1943-45. Dir. First Nat. Bank of San Mateo County. Mem. adv. council Pacific area A.R.C., 1951-53. Mem. Cal. Assn. Ind. Secondary Schs. (past pres.), Northern Cal. Jr. Coll. Assn. (past pres.), Nat. Council Independent Schs. (vice chmn.), Am. Legion (vice comdr.), Phi Delta Kappa, Delta Tau Delta. Mason (32°). Club: Rotary (past pres., dir.); Palo Alto; Menlo Country. Home: Atherton, Cal. Office: Menlo Park, Cal.

KRATZ, George W(illiam), coal co. exec.; b. Baltimore, July 8, 1892; s. Frederick and Emma (Schwinger) K.; student pub. schs. Baltimore, also night courses. Joined Consolidation Coal Co., N.Y. City, 1907, various positions in accounting and financial depts., 1907-39, v.p. since 1939; v.p., dir. Pittsburgh Consolidation Coal Co. Republican. Presbyn. Clubs: Duquesne, Field (Pittsburgh). Home: 205 Lytton Av., Pitts. Office: Koppers Bldg., 436 Seventh Av., Pitts.

KRAUCH, Herbert Henry (crouch), editor; b. Goshen, Ind., Sept. 27, 1896; s. Anton Julius and Viola Phillipina (Spears) K.; student pub. schs. of Los Angeles; m. Fern Ashley, Apr. 24, 1920 (div. Jan. 1934); children—Janice, Robert Ashley; m. 2d, Hannah Kvale, Mar. 21, 1936; children—Karla Theresa, John Herbert. With Los Angeles Herald and Express, 1912—, successively reporter, financial editor, drama, sports writer, copyreader, news editor, mng. editor Los Angeles Herald-Express, 1954—. Nat. bd. field advisers Small Bus. Adminstrn., 1954—. Served as corpl. 83d F.A., Battery B, U.S. Army, 1918. Mem. Sigma Delta Chi. Lutheran. Club: Los Angeles Press. Home: 3149 Shelby Dr., Los Angeles 34. Office: 1243 Trenton St., Los Angeles 54.

KRAUS, Charles August, chemist; b. Knightsville, Ind., Aug. 15, 1875; s. John H. and Elizabeth (Schaefer) K.; B.S., U. Kan., 1898; Ph.D., Mass. Inst. Tech., 1898; Sc.D., Kalamazoo Coll., 1933, Colgate U., 1939, Brown U., 1946, Clark U., 1949; m. Frederica Feitshans, June 9, 1902; children—Charles N., Mary E., Philip B., Douglas L. Research asso. Mass. Inst. Tech., 1908-12, asst. prof. chemistry research, 1912-14; prof. chemistry, dir. chem. research Brown U., 1924-46, now emeritus; cons. Metcalf Research Lab. Cons. Bur. of Mines, 1918, C.W.S., 1918-19. Recipient Nichols medal, 1924, Franklin medal, 1938, Priestly medal, 1950. Hon. fellow Franklin Inst.; mem. Am. Chem. Soc. (past pres.), Am. Phys. Soc., Am. Assn. U. Profs., A.A.A.S., Faraday Soc., Washington and Am. acads. scis., Am. Philos. Soc., Nat. Inst. Social Scis., Sigma Xi, Phi Beta Kappa, Phi Lambda Upsilon, Alpha Chi Sigma. Contbr. to sci. jours. Home: 92 Keene St., Providence 6.

KRAUS, Edward Henry, educator, mineralogist; b. Syracuse, N.Y., Dec. 1, 1875; s. John Erhardt and Rosa Kocher (Knobel) K.; B.S., Syracuse, 1896, M.S., 1897, Sc.D. (hon.), 1920; Ph.D., U. of Munich, 1901; LL.D., Syracuse, 1934; m. Lena Margaret Hoffman, June 24, 1902; children—Margaret Anna (Mrs. Edward T. Ramsdell, deceased), Edward Hoffman (dec.), John Daniel. Asst. in mineralogy and German, Syracuse U., 1896, instr. 1897-99, 1901-02, asso. prof. mineralogy, 1902, prof. geology and chemistry, summers, 1903, 04; head dept. science, Central High Sch., Syracuse, 1902-04; asst. prof. mineralogy, U. of Mich., 1904-06, jr. prof., 1906-07, mineralogy and petrography, 1907-08, prof. and dir. mineral. lab., 1908-19, prof. crystallography and mineralogy, and dir. Mineral Lab., 1919-33, prof. crystallography and mineralogy, 1933-46, secretary, 1908-10, acting dean, 1911-15, dean summer session, 1915-33, acting dean, 1920-23, dean coll. of Pharmacy, 1923-33, and Coll. of Lit., Science, and Arts., 1933-45, dean emeritus since 1945; Henry Russel, lecturer, Univ. of Michigan, 1945; Orton lectr. Am. Ceramic Soc., 1954. Awarded Roebling medal, Mineral. Society America, 1945. Fellow Geol. Soc. America, Am. Assn. Advancement Science, Mineral Soc. America (pres. 1920, honorary pres. 1955—), Am. Coll. Dentists (hon.); mem. Am. Gem Soc. (hon. certified gemologist 1954), German Mineral. Soc. (honorary), Am. Chem. Soc., Optical Soc. America, Mich. Acad. of Science (pres. 1920), Am. Inst. Mining and Metallurgy Engrs., American Pharmacy Association, Michigan Schoolmasters Club (pres. 1943-44), Gemological Assn. of Great Britain (hon.), Gemological Institute of America, (pres. since 1948), Phi Kappa Psi, Phi Beta Kappa, Sigma Xi, Phi Kappa Phi, Phi Delta Kappa, Rho Chi fraternities. Author: Essentials of Crystallography, 1906; Descriptive Mineralogy, 1911; Tables for the Determination of Minerals (with W. F. Hunt), 1911; Mineralogy (with W. F. Hunt), 1920, 4th edition (with W. F. Hunt and L. S. Ramsdell), 1951; Gems and Gem Materials (with E. F. Holden), 1925, 5th edition (with C. B. Slawson), 1947; also numerous articles in scientific and ednl. jours., U.S. and abroad. Home: 1155 Arlington Blvd. Office: Mineralogical Lab., Ann Arbor, Mich.

KRAUS, Hertha, coll. prof.; b. Prague, Czechoslovakia, Sept. 11, 1897; d. Alois and Hedwig (Rosen) K.; Ph.D., U. of Frankfort, 1919; unmarried. Came to U.S., 1933, naturalized, 1939. Dir. pub. welfare, City of Cologne, 1923-33; also mem. regional coms. of social ins., and faculty mem. Cologne Sch. of Social Work; consultant and research worker on community activities and housing, by joint appointment of Family Welfare Assn. of America and Russell Sage Foundation, 1933-34; prof. social work, Margaret Morrison Coll., Carnegie Inst. Tech., Pittsburgh, Pa., 1934-36; asso. prof. social economy and social research Bryn Mawr Coll. since 1936; consultant, div. of subsistence homesteads Dept. of Interior, 1934, Social Security Bd., 1936, Office of Fgn. Relief and Rehabilitation, Washington, D.C., 1943-45; Russell Sage Foundation, 1947. Faculty mem. grad. sch. U. of Washington, summer, 1938 and 1942; asso. in internat. adminstrn. Columbia, 1942; lecturer in internat. adminstrn. Swarthmore Coll., 1943, Haverford Coll., 1944, 1951-52; sr. faculty mem. Training Center, U.N.R.R.A., 1944-46. Serving with Am. Friends Service Com. since 1920, German child feeding mission, 1920-23, counselor for refugees, 1937-38, consultant to refugee sect., also project mgr., 1939-43; exec. sec. training center, Cuba, summer 1939, exec. sec. Am. Seminar for Refugee Scholars and Artists, summers 1940, 41, 42; mem. joint fgn. service exec. com. Expert cons. for Mil. Govt., Pub. Welfare Br., Germany, 1948; specialist social policy, High Commrs. Office, Germany, 1950; cons. community orgn., inst. for urban studies, U. of Pa., 1952. Mem. Soc. of Friends. Mem. Am. Soc. Public Adminstrn., American Sociol. Soc., Nat. Assn. Housing Officials, Nat. Planning Assn., Am. Pub. Welfare Assn., Am. Assn. Social Workers. Author: Community Chests & Councils in America (in German), 1932; Work Relief in Germany, 1934; Aiding the Unemployed (a survey of methods and trends in 24 foreign countries), 1935; (section on care of the aged) Social Study in Pittsburgh and Allegheny County (with Philip Klein and others), 1938; International Relief in Action—Selected Records with Notes, 1914-43, 1944; Casework in U.S.A. (editor) 1950; Common Service Resources in a Free Society: Attempt at a Frame of Reference, 1954;

Governing Postwar Germany, 1953; Accelerated Urban Growth in a Metropolitan Fringe Area, 1954; Hands Across Frontiers, 1955. Home: 233 Roberts Road, Bryn Mawr, Pa.

KRAUS, John Daniel, elec. engr., astronomer; b. Ann Arbor, Mich., June 28, 1910; s. Edward Henry and Lena (Hoffman) K.; B.S., U. Mich., 1930, M. S., 1931, Ph.D., 1933; m. Alice Linnea Nelson, Dec. 20, 1941; children—John Daniel, Nelson Harward. Research indsl. noise reduction, 1934-35; research physicist cyclotron U. Mich., 1936-37; independent research and cons. antennas, 1938-40; physicist degaussing ships Naval Ordnance Lab., Washington, 1940-43, div. head, 1942-43; research antennas Radio Research Lab., Harvard, 1943-45; asso. prof. elec. engring., Ohio State University, 1946-49, professor since 1949, dir. radio obs. Fellow Inst. Radio Engrs.; mem. A.A. A.S., Am. Astron. Soc., Am. Phys. Soc., Sigma Xi. Author: Very High Frequency Technique (with Radio Res. Lab. staff), 1947; Elements of Electromagnetics, 1949; Antennas, 1950; Electromagnetics, 1953; articles. Home: 2069 Lane Rd., Columbus 14, O.

KRAUSE, Chester T., editor; b. Flandreau, S.D., June 22, 1899; s. William A. and Lelia Rachel (Tobey) K; student State Coll., Brookings, S.D., 1917-18, U. Neb., 1920, U. Mo., 1921-23; m. Winnie Lee Etchison, May 8, 1926; children—Kathryn Lelia (Mrs. Luther G. Belcher), Robert Larry. Printer weekly, trade publs., Flandreau, S.D., Pipestone, Minn., Columbia, Mo., 1917-23; sports editor, city desk Phoenix and Democrat, Muskogee, Okla., 1926; staff United Press Assn. Bur., Kansas City, Mo., 1925-27; mng. editor, dir. Maryville (Mo.) Daily Forum, 1927-50; editor Post-Tribune, Jefferson City, Mo., since 1950. Mem. Greater Jefferson City com.; mem. Maryville planning commn. Boy Scout council. Served with U.S. Army, World War I. Mem. Am. Legion, 40 et 8, Mo., Central Mo., N.W. Mo. (past pres.) press assns., Sigma Delta Chi, Pi Kappa Phi. Presbyn. Author: Responsibility of the Newspaper to its Community, 1935. Home: 713 Cardinal St. Office: 210 Monroe, Jefferson City, Mo.

KRAUSE, Edward Walter, athletic dir.; b. Chgo., Feb. 2, 1913; s. Walter and Theresa (Krauklis) K.; grad., U. Notre Dame, 1934; m. Elizabeth Linden, Aug. 27, 1938; children—Edward Walter, Mary Elise, Philip Charles. Athletic dir., coach St. Mary's Coll., Winona, Minn., 1934-39; line coach Holy Cross Coll., 1939-42; line coach U. Notre Dame, 1942-44, 46-48, head basketball coach, 1942-44, 46-51, asst. athletic dir., 1948-49, athletic dir., 1949—. Pres. Community Chest. Served as 1st lt., USMC, 1944-46. Mem. Am. Legion, Roman Catholic. K.C. Club: Country. Home: 309 Peashway St., South Bend, Ind. Office: U. of Notre Dame, Notre Dame, Ind.

KRAUSE, Herbert, (krous), author; born at Fergus Falls, Minnesota; son of Arthur Adolph and Bertha Anna (Peters) Krause; student Park Region Acad. and Jr. Coll., Fergus Falls, 1926-31; A.B., cum laude, St. Oalf Coll., Northfield, Minn., 1933; A.M., U. of Ia., 1935, grad. student, 1935-38; student Bread Loaf Sch. of English, Middlebury, Vt., summer 1935; unmarried. Farmer, Friberg Twp., near Fergus Falls, Minn., 1921-26; asst. librarian, St. Olaf Coll., 1934; grad. asst. in English, U. of Ia., 1935-37, instr. in English, 1937-38; head dept. of English, Augustana Coll., Sioux Falls, S.D., since 1938; mem. staff, Writers Conf., U. of Ia., summers, 1939 and 1941. Awarded $1000 prize by Friends Am. Writers for novel, Wind Without Rain, 1939; U. of Minnesota Regional Writing Fellowship, 1944-45. Mem. Authors' Guild of Authors League of America, League Minn. Writers., S. Dak. Hist. Soc., State Hist. Society of Iowa, Minn. Historical Soc., Historical Soc. of Wis.; Champlain Soc. (Canada), Hudson's Bay Record Soc. (London), Norwegian-American Historical Association, S.D. Edul. Assn., Modern Lang. Assn. Am., Phi Beta Kappa. Lutheran (Missouri Synod). Club: Knife and Fork (Sioux Falls). Author: Wind Without Rain, 1939; Neighbor Boy (verse), 1939; The Thresher, 1946; Oxcart Trail, 1952. Contributor sketches, short stories to anthologies; Minnesota Writers, edited by G. R. Breen and Carmen Richards; Eve's Step-children, edited by Lealon Jones. Contbr. to magazines. Home: R 3, Friberg, Fergus Falls, Minn. Address: Augustana College, Sioux Falls, S.D.

KRAUSE, Ralph A(lvin) (krous), research exec.; b. San Francisco, Nov. 11, 1909; s. Alvin Christian and Maria Henrietta (Birth) K.; B.S., U. Cal., 1933; student U.S. Naval Acad., 1941, Mass. Inst. Tech., 1946-47, Navy War Coll., 1952; m. Myrtise Eleanor Cavanaugh, June 30, 1934; children—Karen Louise, Signe Ann. Research, sales engr. Remler Radio Co., San Francisco, 1933-37; research engr. Standard Oil Co. Cal., 1937-41; asst. dir. lab. nuclear sci. Mass. Inst. Tech., 1946-47; asst. to pres. Raytheon Mfg. Co., Waltham, Mass., 1947-48; v.p., dir. Sequoia Process Corp., Redwood City, Cal., 1950-52; dir. research Stanford Research Inst., 1948-52, gen. mgr., research divs., 1952-54, associate director, 1954—. Served as commander United States Naval Res. 1941-46, research coordination. Office of Sec. Navy. Mem. San Francisco C. of C. (indsl. com.), A.A.A.S., Inst. Radio Engrs., Soc. Naval Engrs. and Architects. Club: Commonwealth (San Francisco). Home: 871 Southampton Dr., Palo Alto. Office: Stanford Research Institute, Stanford, Cal.

KRAUSHAAR, Otto F(rederick) (krous-här'), coll. pres.; b. Clinton, Ia., Nov. 19, 1901; s. Otto Christian and Marie Elizabeth (Staehling) K.; student, Wartburg Acad., 1916-20; A.B., State U. of Ia., 1924, A.M., 1927; Ph.D., Harvard, 1933; LL.D., Smith Coll., and Dickinson Coll., Carlisle, Pa., 1948; L.H.D., Wartburg College, 1952; married Maxine MacDonald, November 27, 1926; one daughter, JoAnne (Mrs. Robert Danforth). Prin., Burt (Ia.) High Sch., 1924-26; lecturer U. of Ia., 1926-27; asst. and instr. Harvard, Radcliffe Coll., 1927-29, 1930-33; prof. philosophy, Smith Coll., 1933-48; pres. Goucher Coll., Balt., since 1948, chmn. membership com. of coll. entrance examination bd., vis. prof. philosophy U. Kan., 1929-30; vis. prof. Amherst Coll., Mt. Holyoke Coll. Mem. Md. Commn. on Higher Education, Governor's Commission on Interracial Problems and Relations. Served as captain, U.S.A.A.C., 1943-44, maj., 1944-45, lt. col., 1945-46; assigned as edn. officer in Middle East, Atlantic Island bases, Pacific G.H.Q. (Manila, Tokyo). Awarded Legion of Merit, also theater medals with 3 bronze stars. Mem. Am. Philos. Assn., Am. Assn. Univ. Profs., N.E.A., Md. Commn. on Interracial Problems and Relations, Phi Beta Kappa. Clubs: West Hamilton St., Johns Hopkins; Century Association (N.Y.C.). Co-author: Classic American Philosophers, 1951. Asso. editor Jour. of Philosophy.‡

KRAUSS, Edward Campbell (krous), editorial writer; b. Ottawa, O., Sept. 16, 1883; s. William Charles Glauner and Rebecca Jane (Gordon) K.; student Ohio State U., 1900-02; A.B., U. of Mich., 1906; m. Myrtle Zopf, Dec. 1, 1909. Telegraph editor Toledo Blade, 1906-07; reporter New York City News Assn., 1907-10; pub. Saranac Lake (N.Y.) News and Daily Item, 1910-19; reporter New York Herald, 1919-21; mem. staff Los Angeles (California) Times since 1922, editorial writer since 1928. Mem. Sons of Am. Revolution. Presbyterian. Mason. Clubs: Los Angeles Athletic; Peter Pan (Big Bear City, Cal.). Home: 4022 Cromwell Av. Office: The Times, Los Angeles.

KRAUSS, Paul H(artzell), clergyman; b. Homestead, Pa., Nov. 16, 1890; s. Elmer Frederick and Irene Elizabeth (Hartzell) K.; student Northwestern U., 1909-10; A.B., Muhlenberg Coll., 1912, D.D., 1932; graduate Chicago Luth. Theol. Sem., 1912-15; U. of Chicago, summer 1911; D.D., Wittenberg Coll., 1932; m. Helen Avery Hitchcock, Dec. 31, 1914; 1 dau., Constance Avery. Ordained to ministry of Luth. Ch., June 11, 1915; pastor Mt. Zion Ch., Pittsburgh, Pa., 1915-18; chaplain U.S. Navy, 1918-19; sec. for student work Bd. of Edn., United Luth. Ch., 1919-20; pastor Trinity Ch., Ft. Wayne, Ind., since 1920. Member of bd. dirs. Chicago Luth. Sem.; member board of education United Lutheran Ch. America. Mem. Phi Kappa Psi. Clubs: Quest, Fortnightly, Fort Wayne Chamber of Commerce. Author: A Lamp of Burnished Gold, 1941; A Goodly Fellowship, 1949. Contbr. to Epistle Messages, and other periodicals. Home: 922 Kinnaird Av., Ft. Wayne, Ind.

KRAUT, Ralph John, machine tool exec.; b. Chicago, Nov. 24, 1908; s. Hans B. and Rosa (Buchs) K.; B.S., U. Wis., 1930; m. Ruth Beymer, July 25, 1932; children—Ruth Diane, Karen, Hans Beymer. Prodn. engr., A. O. Smith Corp., Milwaukee, 1931; successively student engr., advt., accounting and traveling auditor, Gen. Elec. Co., Schenectady, N.Y., 1931-35; asst. works mgr. and asst. to pres. Giddings & Lewis Machine Tool Co., Fond du Lac, Wis., 1935-39, dir. and exec. v.p., 1939-42, pres., gen. mgr. and dir. since 1945; pres. and dir. Kaukauna (Wis.) Machine Corp., 1939-45; v.p., treas. and dir. since 1945, now chmn. bd. and dir.; dir. First Nat. Bank of Fond du Lac, Nekoosa-Edward Paper Co., Port Edwards, Wis. Served as lieutenant colonel, Infantry, U.S. Army, 1942-45. Member U.S. Infantry Association, American Legion, Veterans Foreign Wars, Army Ordnance Assn., A.S.M.E., Am. Soc. Tool Engrs., Am. Foundrymen's Assn., Am. Mgmt. Assn., Nat. Machine Tool Builders Assn. (past dir.), Young Presidents Orgn., Tau Beta Pi, Theta Chi. Conglist. Elk. Clubs: South Hills Country, Rotary. Home: 102 Cottage Av. Office: Giddings & Lewis Machine Tool Co., Fond du Lac, Wis.

KRAVCHENKO, Victor A. ◎ V. 28.

KRAYBILL, Henry Reist, biochemist; b. Mount Joy, Pa., May 1, 1891; s. Samuel Snyder and Mary Garber (Reist) K.; B.S., Pa. State Coll., 1913; M.S., U. of Chicago, 1915, Ph.D., 1917; m. Ruth Grove, June 9, 1916; children—Henry Lawrence, Richard Reist, Robert Grove (killed in action serving in South Pacific area), Donald Philip. Assistant chemist Pa. State Coll. Agrl. Expt. Sta., 1913-15; instr. in agrl. chemistry, Pa. State Coll., 1915-17; teaching fellow, U. of Chicago, 1916-17; asst. physiologist U.S. Dept. Agr., 1917-19; prof. agrl. chemistry and head of dept., Univ. of N.H., 1919-24; also state chemist, N.H., 1919-24; biochemist, Boyce Thompson Inst. for Plant Research, 1924-26; prof. agrl. chemistry, Purdue, 1926-43 and head of dept. of agrl. chemistry, 1934-43; also state chemist and see commr. of Indiana, 1926-43. Scientific adviser to Frasch Foundn. Research in Agrl. Chemistry, 1939-47; dir. research and edn. Am. Meat Inst. Found., 1947-55, vice president and director research and education, 1955—; professorial lectr. dept. of biochem., U. of Chgo., since 1941; cons. E.C.A. Mission to Greece, 1949. Fellow A.A.A.S., Am. Inst. Chemists; mem. Am. Inst. of Nutrition, Am. Chem. Soc. (div. of agr. and food chemistry, 1934-35, chmn. 1936-38), Bot. Soc. America, Am. Soc. Plant Physiologists (sec.-treas. 1928-29; pres. 1930; v.p. 1933), Am. Soc. Hort. Science, Assn. Official Agrl. Chemists (vice-pres. 1937; pres. 1938), Am. Assn. Feed Control Officials (pres. 1932), Institute of Food Technologists, American Association Cereal Chemists, American Oil Chemists Society, American Society of Biological Chemists, Indana Academy of Science, Alpha Zeta, Sigma Xi, Phi Kappa Phi, Alpha Chi Sigma, Phi Lambda Upsilon. Presbyterian. Mason. Clubs: Quadrangle, Chaos, Chicago Chemists. Contbr. on agrl. biochemistry. Home: 5720 Woodlawn Av. Address: Am. Meat Inst. Foundn., U. of Chicago, Chicago.

KRAYER, Otto (Hermann), pharmacologist, educator; b. Koendringen Germany, Oct. 22, 1899; s. Hermann and Frieda Berta (Wolfsperger) K.; student U. Munich, 1920-22, U. Berlin, 1923, U. Freiburg, 1919-20, 1922-23, 1924-25, M.D., 1926; M.A. (hon.), Harvard, 1942; m. Erna Ruth Philipp, June 27, 1939. Came to U.S., 1937, naturalized, 1944. Asst. pharmacology U. Freiburg, 1926-27, U. Berlin, 1927-29, privatdozent pharmacology, toxicology, 1929-32, acting head dept. pharmacology, 1930-32, prof. extraordinarius pharmacology, toxicology, 1932-33; Rockefeller fellow U. Coll., London, Eng., 1934; vis. prof., head dept. pharmacology Am. U., Beirut, Lebanon, 1934-37; lectr. pharmacology med. sch. Harvard, 1936, asso. prof. pharmacology, 1937-39, asso. prof. comparative pharmacology, 1939-51, head department of pharmacology, 1939—, professor, pharmacology, 1951-54, Charles Wilder professor, 1954—. Mem. N.Y. Acad. Scis., Am. Soc. Pharmacology and Exptl. Therapeutics, Deutsche Pharmakologische Gesellschaft (hon.), A.A.A.S., Am. Acad. Arts and Scis., Soc. Exptl. Biology and Medicine, Soc. Pharmacology and Therapeutics of Argentine Med. Assn. (hon.), Alpha Omega Alpha (hon.). Editor Ergebnisse der Physiologie since 1950; Pharmacological Reviews. Home: 27 Howland Rd., West Newton 65, Mass. Office: 25 Shattuck St., Boston 15.

KREAGER, H(enry) Dewayne ◎ V. 28.

KREBS, Hans Adolf, scientist; b. Hildesheim, Germany, Aug. 25, 1900; s. Dr. Georg and Alma (Davidson) K.; ed. univs. Gottingen, Freiburg, Munich, Berlin; M.D., Hamburg U., 1925; M.A., Cambridge, U. 1934; m. Margaret Cicely Fieldhouse, 1938; 3 children. Asst. to prof. O. H. Warburg, Kaiser Wilhelm Inst., Berlin, 1926-30; instr. medicine Freiburg U., 1932; Rockefeller research student Cambridge U., 1933-34, demonstrator in biochemistry, 1934-35; lectr. pharmacology U. Sheffield, Eng., 1935-38, biochemistry, 1938-45, became prof., dir. research in cell metabolism, 1945; Whitley prof. biochemistry Oxford U., 1954—. Recipient Nobel Prize in Medicine for 1953; Lasker Award, Am. Pub. Health Assn. Contbr. articles on biochemistry to jours. Home: 27 Abberbury Rd., Iffley, Oxford, Eng.

KREBS, Walter Winston, newspaper pub.; b. Johnstown, Pa., Mar. 8, 1894; s. Frederick and Margaret Winifred (Walters) K.; student Cornell U., 1913-17; m. Cornelia Rogers, Jan. 18, 1939. Admitted to Pa. bar, 1920, and began practice in Johnstown; with Johnstown Tribune and Democrat since 1925, pub. since 1927; pres. Johnstown Tribune Pub. Co.; pres. Conemaugh Engraving Co. Pres. bd. of mgrs., Conemaugh Valley Memorial Hosp. Chairman Pennsylvania Republican Platform Committee, 1938; past pres. Pa. Newspaper Publishers Assn.; member Pennsylvania Aeronautics Commn. Served as ensign U.S. Navy Flying Corps, 1918. Mem. Pa. Soc. of New York, Cornell Assn. (both N.Y. City), Am. Soc. of Newspaper Editors, Chi Phi, Phi Delta Phi, Sigma Delta Chi. Republican. Presbyterian. Address: Tribune Bldg., Johnstown, Pa.

KREBS, William Samuel, prof. accounting; b. Albert Lea, Minn., Nov. 28, 1889; s. William Samuel and Adelaide Adele (Simms) K.; A.B., U. of Ill., 1913; A.M., U. of Wis., 1914; grad. student, Yale, 1914-16; m. Margaret Bowen, Aug. 24, 1916; 1 son, William Samuel. Merchandise accountant, Marshall Field & Co., Chicago, 1908-09; foreign exchange accountant, Guaranty Trust Co., New York, 1917; asst. prof. of economics, U. of Me., 1916-17, U. of Mich., 1917-18; asso.-prof. of accounting, Washington U., 1918-19, prof. since 1919; visiting prof., summers, U. of Mich., 1918, U. of Miam., 1919, U. of Chicago, 1921-28, U. of Calif., 1922; dir. Teachers Nat. Loan Assn., 1925-40; official cons. accountant city of St. Louis. Nathaniel Currier fellow, Yale, 1914-16. Mem. Am. Accounting Assn. (v.p. 1924-26; pres. 1927), Am. Assn. Univ. Profs., Artus, Beta Gamma Sigma, Alpha Kappa Psi, Pi Gamma Mu. Author: Outlines of Accounting, Vol. 1, 1923, Vol. 2, 1927; Accounting Laboratory Manual, 1924; Types of Utility Rate Bases, 1945. Mem. staff The Accountants Handbook. Contbr. to prof. jours. Home: 7340 Forsythe Blvd., University City 5, Mo. Office: Washington University, St. Louis 5, Mo.

KREFELD, William John, prof. civil engring.; b. N.Y. City, Apr. 27, 1892; s. William and Rosa K.; C.E., Columbia Univ. design and field work, 1914-17; instr. to prof. civil engring., since 1917; dir. research, dept. civil engring.; consulting engr. Mem. Am. Soc. Civil Engrs., Soc. of Professional Engineers, Am. Soc. Testing Materials, American Concrete Institute, American Welding Soc., Sigma Xi, Tau Beta Pi, Phi Kappa Sigma. Roman Catholic. Clubs: Columbia University, Men's Faculty. Author of research papers and publs. in engring. jours. Home: 464 Riverside Dr., N.Y. City.

KREGER, Clarence W. (krē'gĕr), univ. provost; b. Louisville, June 1, 1896; s. William G. and Eva M. (Eberle) K.; A.B., Miami U., 1919; A.M., U. of Ill., 1922; Ph.D., Ohio State U., 1925; m. Helen Beaseley Zink, June 20, 1923; children—William E., Robert D. (dec.). Asst. prof. chemistry Miami U., 1919-20, 1922-25, asso. prof., 1925-37, prof. since 1937, assistant dean Coll. Liberal Arts, 1930-47, adminstrv. asst. to pres., 1946-48, v.p., 1948-51, chief exec. officer, 1951-52, acting president, 1952-53, provost, 1953—; educational director Navy V-12 program, 1942-45, institutional rep. E.S.M.W.T. program, 1943-45. Coll. and univ. examiner N. Central Assn. of Colls. and Secondary Schs. since 1938. Cons. field coll. and univ. adminstrn., orgn. and academic curricula. Registered prof. engr., Ohio. Fellow A.A.

A.S.; mem. N.E.A., Phi Beta Kappa, Sigma Xi, Phi Lambda Upsilon, Delta Kappa Epsilon, Alpha Chi Sigma. Mason. Home: Cook Pl., Oxford, Ohio.

KREIS, Henry, (krīs), sculptor; b. Essen, Germany, July 27, 1899; s. Johann and Hermine (Fischer) K.; ed. in Germany; Sch. of Applied Art, Munich, 1920-23, Beaux Arts Sch. of Design, N.Y.; 1924-28; m. Julie Cruciger, Sept. 29, 1924; children—Julia, Louisa; m. 2d Patricia Alden Glazier, Aug. 31, 1939, children—Emily, Henry. Came to U.S. 1923, naturalized, 1930. Executed sculpture in Internat. Mag. Bldg., N.Y. City; lobby of Ednl. Bldg., Harrisburg, Pa.; 12 panels Dept. of Justice Bldg., Washington; sculpture Bronx (N.Y.) Post Office Bldg.; statues Fed. Housing Project, Stamford, Conn.; sculpture on Social Security Bldg., Washington; monument, The Birth of a Nation, Fairmount Park, Phila., World War II Meml. Va. Polytechnic Inst., Blacksburg, Va., U.S. Military Cemetery, Carthage, N. Africa. Represented in Met. Museum, Whitney Museum, (N.Y. City); Pa. Acad., Phila.; Ia. State U.; Ia. Numismatic Mus., N.Y. City. Creator of Official World's Fair Medal, 1939; Medal of Honor, Nat. Sculpture Soc., 1940; Tercentenary Medal, State of Conn.; commemorative half dollar State of Ark.; P. T. Barnum Centenary half dollar, Bridgeport, Conn., 1936; medal for Soc. of Medalists, 1946. Awarded Sterling Morris Mem. prize, George D. Widener, Gold Medal, 1942, Artists for Victory Exhbn., $2500 prize, 1942, Henry Avery prize, 1944, J. Sanford Saltus medal, 1949, $1000 grant Nat. Inst. Arts and Letters, 1949, Conn. Acad. award, 1949, Elisabeth N. Watrous gold medal, 1951. Instructor in sculpture Hartford Art Sch., 1935-38. Member National Institute of Arts and Letters, National Sculpture Soc., Archtl. League of N.Y., Am. Numismatic Soc., Nat. Acad. Design. Home: Dennison Rd., Essex, Conn.

KREISLER, Fritz, violinist, composer; b. Vienna, Austria, Feb. 2, 1875; studied with Hellmesberger and Auer at Vienna Conservatory, with Massart and Delibes at Paris Conservatory; studied medicine in Vienna, art in Rome and Paris; m. Harriet Lies, 1902. Am. citizen since 1943. Made Am. debut, Boston, Nov. 9, 1888; toured U.S. with pianist, Mortiz Rosenthal, 1889; European debut as violinist, Berlin, 1899; first concert tour in U.S., 1900-01, since appearing in concert throughout the world; after mil. service in World War I, resumed concerts in U.S., at Carnegie Hall, N.Y. City, Oct. 1919; seriously injured in accident, N.Y. City, 1941, returned to concert stage, Nov. 1942; has also appeared in concerts over radio. Awarded gold medal Vienna Conservatory, 1885, Premier Grand Prix, Paris Conservatory, 1887, Beethoven gold medal London Philharmonic Soc., 1904. Composer for violin, for string quartet; also operettas: Apple Blossoms, 1920; Sissy, 1933; Rhapsody, 1944. Has made many recordings, including own compositions and major violin concertos of Beethoven, Brahms, Mendelssohn, Mozart and Paganini. Owner of violins rated among the most valuable in world, including the Josef Guarnerius del Gesu of 1737 presented by him to Library of Congress, Washington, 1952. Served as capt., Austrian Army, World War I. Address: care ASCAP, 30 Rockefeller Plaza, N.Y.C.

KREISSL, Frank Nicholas ◎ V. 27.

KREJCI, Milo William (krā'chē), metall. engr.; b. Cleveland, Mar. 4, 1876; s. Martin and Laura (Wiesenberger) K.; B.S. in Mining and Metallurgy, Case Sch. of Applied Science, Cleveland, 1898; m. Hildagarde H. S. Johnson, June 18, 1902; children—Laura Emily, Edith Helen (Mrs. Emmons Bulson). Began career with National Gold Extraction Company, Florence, Colorado, 1899; Delamar Mercur Mines Co., Mercur, Utah, 1899-1900; assayer, Northern Light Mining Co., Ophir, Utah, 1900; chemist, foreman of various depts., gen. foreman of smelter and metall. investigator, Boston & Mont. Consolidated Copper & Silver Mining Co., Great Falls, Mont., 1900-10; chief metallurgist, 1910-15, asst. supt., 1915-18, Anaconda Copper Mining Co. and Boston & Mont. Reduction Works, Great Falls, Mont.; Supt. Internat. Lead Refining Co. and Anaconda Lead Products Co., E. Chicago, Ind., 1918-20; mgr. Parish-Pool Co., Cleveland, 1920-21; v.p. and general mgr. Butterworth-Judson Corp., New York, 1921-23; cons. engring. practice since 1923; consultant engineer U.S.S.R., 1930-32; metallurgist R.F.C., 1941-53. Patentee in field. Republican. Presbyn. Mem. Am. Inst. Mining and Metall. Engrs., Am. Electrochem. Soc. Mason. Address: Worcester, N.Y.

KREKELER, Heinz L., ambassador Federal Republic Germany; b. Bottrop, Westfalia, Germany, July 20, 1906; s. Heinrich and Helene (Lindemann) K.; Ph.D., U. Berlin, 1930; m. Ilse Goebel, 1931; 1 son, Juergen. Chem. engr. various firms, 1930-45; mem. diet, Land Lippe, 1946, Northrhine-Westphalia, Germany, 1947-50; dir., partner Friedrich Serong, Hoexter, Germany, 1947-50, F. Eilers-Verlag, Bielefeld, Germany, 1948-50; chmn. bd. dirs. Appollinaris Brunnen A.G., Bad Neuenahr, Germany, 1948-50; consul gen. Fed. Republic of Germany, N.Y.C., 1950-51, charge d'affaires, Washington, since 1951, ambassador, Washington, 1953—. Awarded Knight Comdr.'s Cross of Order of Merit (Germany), 1954. Clubs: Chevy Chase (Md.); Metropolitan (Washington). Home: 1900 Foxhall Rd. N.W. Office: German Diplomatic Mission, 1744 R St. N.W., Washington.

KREMER, Frank Sidney (krāmer), lawyer, life ins. exec.; b. Estelline, S.D., Oct. 19, 1892; s. F(rank) M. and Sarah (Cliff) K.; B.S., S.D. State Coll., 1915; LL.B., U. Mich., 1918; m. Helen Robinson, June 26, 1921; 1 son, Hugh Robinson. Admitted to S.D. bar, 1918, Minn. bar, 1934; practice in Watertown, S.D., 1919-31, mem. firm McFarland & Kremer; sr. atty. U.S. Dept. of Agr., 1931-32; counsel FCA, Mpls., 1932-35; atty. Northwestern Nat. Life Ins. Co., Mpls., 1935-49, asst. counsel, 1949-50, asst. counsel and sec., 1950-52, v.p. and sec., 1952—. Served as lt., U.S. Army, World War I. Mem. Assn. Life Ins. Counsel, Minn., S.D. bar assns., Kappa Sigma, Phi Delta Phi. Republican. Presbyn. Mason (Shriner), Elk. Home: 2607 W. 49th St., Mpls. 10. Office: 430 Oak Grove, Mpls. 3.

KREMER, Walter Wall, railway exec.; b. Kalamazoo, Mich., May 10, 1900; s. Harm H. and Kate (Wall) K.; student pub. schs.; m. Ellen Erickson, June 10, 1921; 1 son, Victor Eric. Rate clk. Pa. R.R., Kalamazoo, Mich., 1917-23; traveling freight agt. M.& St.L. R.R., Det., 1924-28; traveling freight agt. C.P. Ry., Grand Rapids, Mich., 1929-34, dist. freight rep., Det., 1934-36, gen. freight agt., 1941, dist. freight agt., St.L., 1937-40, gen. freight agt., Boston, 1941-44, Chgo., 1944-47; western traffic mgr. B.&M. R.R., 1944; gen. traffic mgr. Soo Line R.R., Mpls., 1948-50, v.p. in charge traffic since 1950; v.p., dir. Central Terminal Ry. Co. Mem. Nat. Def. Transportation Assn. Washington. Clubs: Traffic, Union League (Chgo.); Traffic (N.Y.C.); Traffic, Athletic, Interlachen Country (Mpls.). Home: 3537 Irving Av. S., Mpls. Office: First National—Soo Line Bldg., Mpls. 2.

KREMERS, J. H., telephone exec.; b. Rushford, Minn., July 11, 1898; s. Harry and Minnie (Cappon) K.; A.B., Coe Coll., 1920; m. Margaret Crocker, Feb. 4, 1922; children—John E., Robert B., James H., Kenneth D. With Northwestern Bell Telephone Co., Omaha, Neb., since 1920, as supervisor traffic dept., v.p. since 1944. Mem. Am. Legion. Republican. Mason. Home: 316 S. 51st Av. Office: 118 S. 19th St., Omaha, Neb.

KREML, Franklin Martin (krĕm'l), traffic expert; born Chicago, Ill., Jan. 11, 1907; son Frank Joseph and Sophia Valeria (Dvorak) K.; student U. of Wis., 1923-24, Northwestern U., 1925-29; LL.B., John Marshall Law Sch., Chicago, 1932; m. Margaret Charlotte Parker, July 11, 1927; children—Franklin Parker, William Parker. With United States Bureau of Roads and Cook County Highway Department, 1924-25; with Evanston Police Department while attending Northwestern University, 1926-29; dir. accident prevention bur. Evanston Police Dept., 1929-35; sec. City Council Commn. Traffic and Safety, Chicago, 1932; pub. safety specialist, Purdue U., 1935-36; dir. Traffic Officers Training Sch., Northwestern U. since 1932, now known as Traffic Inst.; dir. traffic div. Internat. Assn. Chiefs of Police since 1936. Entered U.S. Army, July 1942; capt., later lt. col., overseas, as transportation officer, 5th Army, July 1943-July 1945; chief planning and logistics branch, Highway Div., Office Chief of Transportation, War Dept., 1945-46; dir. and vice chairman board of directors Nat. Safety Council (v.p., traffic and transportation); mem. exec. com. Nat. Com. on Uniform traffic laws; sec. enforcement com. of President's Highway Safety Conf.; cons. White House Conf. on Hwy. Safety. Recipient Legion of Merit, Bronze Star. Mem. Internat. Assn. Chief of Police, Inst. Traffic Engrs., Internat. City Mgrs. Assn., Soc. Advancement Criminology, Nat. Def. Transportation Assn. (charter), Delta Upsilon. Conglist. Clubs: University, Kiwanis, Evanston. Author: Traffic Safety, 1936; Public Safety, 1937; Traffic Engineering and the Police, 1938; Accident Investigation, 1940; Evidence Handbook, 1943; Judge and Prosecutor in Traffic Court (co-author, 1952). Contbr. articles on pub. safety. Home: 624 Colfax St. Address: 1704 Judson Av., Evanston, Ill.

KRENTZ, Kenneth Carl, foreign service officer; b. Denver, Colo., Dec. 12, 1899; s. William J. and Stella (Freeman) K.; student U. of Colo., 1916-17; m. Jean McLaren, Feb. 21, 1946. Am. v. consul, Hong Kong, 1926-32, Kobe, Japan, 1932-35; consul, Kobe, 1935-37, Nagasaki, Japan, 1937, Osaka, Japan, 1937-38, Canton, China, 1938-39, Mukden, Manchuria, 1939-41, Bombay, India, 1942-43 Formosa, 1947; asst. chief foreign service administration department of State, Washington, D.C., 1943-46 and since 1949. Consul general Hankow, China, 1946-47, Taipai, Formosa, 1947-49; assigned to the Dept., 1949; counsel and consul gen. London, 1952-55. Served with USN, 1917-18. Address: care Fgn. Service Mail Room, Dept. of State, Washington.

KREPS, Theodore John (krĕps), economist; born Prinsburg, Minn., Jan. 13, 1897; s. Peter and Grace (Pheipher) K.; A.B., U. of Colo., 1920; A.M., Harvard, 1924, Ph.D., 1928; m. Esther Elvira Corsberg, Aug. 7, 1919; children—Estelyn, Theodora, Donald, Allyn Overton, Rodney Emerson, Susan Eileen. Instr. history and economics, Colorado State Preparatory School, Boulder, 1920-23; field geologist Colorado Geological Survey, summer 1920; lecturer in geology, University of Colo., summer 1921; tutor history, govt. and economics and instr. economics, Harvard U. and Radcliffe Coll., 1925-30; Frederick Sheldon fellow, Harvard U., summer 1926; lecturer, Boston U., 1926-38; lecturer in economics, U. of Southern Calif., summer 1928; Laura Spellman Rockefeller fellow, traveling in Holland, Belgium, France, Italy, Austria, Denmark and Sweden, 1928-29; asso. prof. statistics, Grad. Sch. of Business, Stanford U., 1930-35, asso. prof. business economics, 1935-40, prof. business economics 1940—; Ford Found. exchange prof. Free University, Berlin, 1954; chief econ. adviser Bd. of Econ. Warfare, 1942-44; has served various govtl. agencies in adv. capacity, intermittently. U.S. del. various internat. confs. Served as 1st lt., A.E.F., France, 1917-19. Life fellow Royal Econ. Soc.; mem. Am. Econ. Assn., Am. Acad. Polit. and Social Sciences, Assn. Harvard Chemists, Am. Legion. Methodist. Mason. Clubs: Cosmos, Kiwanis. Author several books, latest being: Taxes and the Human Factor, 1951. Co-author: Economic Problems in a Changing World, 1939. Home: 2335 Waverly St., Palo Alto, Calif. ☆2s

KRESGE, Elijah Everitt (krĕs'gē), clergyman, educator; b. McMichaels, Pa., Nov. 4, 1874; s. Linford and Elizabeth Anna (Everitt) K.; A.B., Franklin and Marshall College, Lancaster, Pa., 1898, Doctor of Humane Letters (honorary), 1951; B.D., Eastern Theol. Sem. of Ref. Ch. in U.S., Lancaster, 1901; Ph.D., U. of Pa., 1913; m. Edna Schultz Gerhard, June 10, 1902; children—Marian Gerhard (Mrs. Austin Ross), Karl Everitt (deceased). Ordained ministry of Reformed Church in United States, 1901; pastor Dubbs Memorial Ch., Allentown, Pa., 1902-22; prof. psychology, Cedar Crest Coll. for Women, Allentown, Pa., 1904-09, acting pres., 1908; prof. philosophy, Franklin and Marshall Coll., since Sept. 1922. Chmn. Pa. State Dist. of World Alliance for Promotion Internat. Friendship and Good-will, 1920-23; chmn. Com. on Education, 1920-24, pres. since 1930, Social Service Commn. of Reformed Church in U.S.; mem. Bd. of Education of Reformed Ch., Bd. Visitors Eastern Theol. Sem. Mem. exec. com. Pa. League for Economic Security. Mem. Am. Acad. Polit. and Social Science, A.A.A.S., Am. Assn. Univ. Profs., International Mark Twain Society (honorary mem.), Phi Beta Kappa, Sigma Pi, Phi Upsilon Kappa, Pi Gamma Mu. Mason. Author: Immanuel Kant's Doctrine of Teleology, 1914; The Church and the Ever-Coming Kingdom of God, 1922; Toward an Understanding of Nazism and Its Threat to Democracy (a Franklin and Marshall College study), 1942; The Search for a Way of Life, 1950. Contbr. to Proceedings of World Alliance of Presbyn. and Reformed Chs., 1929, 37. Home: 432 State St., Lancaster, Pa.

KRESGE, Sebastian S., merchant; b. Bald Mount, Pa., July 31, 1867; s. Sebastian and Catherine (Kunkle) K.; ed. pub. schools in Pa., Fairview Acad., Brodheadsville, Pa., Polytech. Inst., Gilbert, Pa.; grad. Eastman Business Coll., Poughkeepsie, New York, 1889; D.B.A., Albion (Mich.) Coll., 1941; Dr. Humane Letters, Dickinson Coll., Carlisle, Pa., 1950; LL.D., Wayne U., Detroit, 1950; m. Anna E. Harvey, 1897; children—Stanley S., Ruth H., Howard C., Catherine H., Anne E.; m. 2d., Clara K. Zitz, 1928. Bkp., Scranton, Pa., 1890-92; salesman, Wilkes-Barre, Pa., 1892-97; started in 5 and 10 cent store with J. G. McCrory, Memphis, 1897-99; mem. Kresge & Wilson, Detroit, changed to S. S. Kresge, 1907, inc. 1912 as S. S. Kresge Co. (5 and 10 cent syndicate), of which is chmn. bd. (operating about 700 stores in U.S. and Can.); purchased L.S. Plaut & Co. Dept. Store, Newark, 1923, store now named Kresge-Newark, of which is pres.; chmn. bd. The Fair Dept. Store, Chgo. Founder and sole donor, trustee, treas. Kresge Found., Detroit. Awarded citation for distinguished service U. Mich., 1950; Centennial award Northwestern U., 1951; hon. mem. Alpha chpt. Eta Mu Pi, N.Y.U., 1953. Mem. U.S. C. of C., Pocono Mountains C. of C., non-resident mem. Detroit Bd. of Commerce, Com. of One Hundred of Miami Beach. Mason. Republican. Methodist. Home: Mountainhome, Pa. Office: 2727 2d Blvd., Detroit.

KRESGE, Stanley Sebastian (krĕz'gē), business exec.; b. Detroit, June 11, 1900; s. Sebastian Spering and Anna Emma (Harvey) K.; student U. Mich., 1918-21; A.B., Albion (Mich.) Coll., 1923, Dr. Bus. Adminstrn., 1952; LL.D. (honorary), Cornell College, 1953; married Dorothy E. McVittie, Oct. 2, 1923; children—Walter Howard, Stanley Sebastian, Bruce Anderson. Trainee S. S. Kresge Co., 1923-27, store mgr., 1927-28, mem. gen. office staff, Detroit, 1930-50, dir. since 1950, v.p., adminstrv. asst. to pres., 1951-52, vice chmn. bd. since 1953. Del. Rep. Nat. Conv., 1948, 1952. Trustee Kresge Found. since 1930, v.p., 1931-52, pres. since 1952; trustee Albion College; member of the board dirs. Boys' Clubs of Detroit. Mem. Detroit Bd. Commerce, Ltd. Price Variety Stores Assn., Inst. Distbn., Beta Theta Pi. Republican. Methodist (trustee). Clubs: Detroit, Detroit Athletic. Home: 74 Arden Park, Detroit 2. Office: 2727 Second Blvd., Detroit 32.

KRESS, Andrew John, economist; b. Lafayette, Ind., June 19, 1899; s. J. George and Barbara C. (Schroeder) K.; B. Fgn. Service, Georgetown Univ., Washington, 1924, M. Fgn. Service, 1928, Ph.D., 1930; A.M., Cath. Univ. of Am., 1933; m. Elizabeth Ridgway Gardiner, Oct. 15, 1921; children—Andrew J., Willard C. Recorder, Coll. of Arts and Sciences, Georgetown U., 1927-35, instr. sociology, 1935-37, asst. prof., 1937-40, asso. prof., 1940-44, adj. prof. of economics, Sch. of Fgn. Service, 1935-44, prof. and chmn., dept. of econ. 1945-51; ednl. specialist, Indsl. Coll. of Armed Forces, Dept. of Defense, since 1951. Member consumers advisory board, N.R.A. (alternate to coop. member), 1933; member Community Chest, 1940-45; del. 8th Am. Sci. Congress, Washington, 1937. Served as sec., Star Unit, U.S. Army, Georgetown U., 1943; prof. geography, Army Specialized Training Program, U.S. Army, 1943-44; bus. analyst, O.P.A., 1944; tech. analyst Indsl. Coll. of Armed Forces, War Dept., 1944, cons. since 1945. Mem. Am. Econ. Soc., Am. Sociol. Soc., Am. Anthrop. Assn., Rural Sociol. Soc., Acad. World Economics (sec. 1935-45), Nat. Acad. of Econs. & Polit. Sci. (director 1950—), Pi Gamma Mu (1st nat. vice pres.), Delta Phi Epsilon (nat. sec. 1948-50). Roman Catholic. Author: Capitalism, Cooperation, Communism, 1932; Study of Experience in Industrial Mobilization, Contract Pricing, Principal Developments, 1946. Co-author: United for Freedom, 1945. Editor: Introduction to the Cooperative Move-

ment, 1941; The Economics of Diplomacy, vol. 1, The Economic Documents of Diplomacy, vol. 2, 1949; Emergency Management of the National Economy. Contbr. social sci. periodicals. Address: Indsl. Coll. of Armed Forces, Washington 25.

KRESS, Rush Harrison, business executive; born Slatington, Pa., June 26, 1877; s. John Franklin and Margaret Dodson (Connor) K.; grad. Bucknell U., 1900; m. Leila McCall; 1 dau., Sylvia (Mrs. Charles Leo Abry, Jr.); m. 2d, Virginia Watkins; children—Diana, Margret, Jocelyn, Francesca, Jonathan. Vice chmn., S. H. Kress & Co., 5-10-25 cent stores, N.Y.C. Trustee Samuel H. Kress Found., N. Y.U.-Bellevue Med. Center; pres., trustee Log Cabin Assn., Inc.; hon. trustee Bucknell U. Mem. S.A.R., Mil. Order Loyal Legion U.S., Sons Union Vets., Phi Beta Kappa, Sigma Chi. Baptist. Clubs: Sleepy Hollow Country (Scarborough, N.Y.); Biltmore Forest Country (Asheville, N.C.); Skytop (Skytop, Pa.).

KRESS, Samuel Henry, merchant; b. Cherryville, Pa., 1863; s. John Franklin and Margaret Dodson (Connor) K.; ed. high sch.; unmarried. Began as schoolteacher then entered retail mercantile bus., Nanticoke, Pa., 1887, wholesale stationery business, Wilkes-Barre, Pa., 1890, these developed into the present S. H. Kress & Co., 5, 10 and 25c stores, now 264 stores in 29 states; chmn. S. H. Kress & Company. President Samuel H. Kress Foundation; trustee Metropolitan Museum of Art (New York), National Gallery of Art (Washington), Georgia Warm Springs Foundation. Member Military Order Loyal Legion of U.S., S.R., S.A.R.. Republican. Lutheran. Mason. Over a period of years acquired a collection of paintings and sculpture, particularly of the Italian school. This collection, practically intact, was presented as a gift to the National Gallery of Art, also paintings and sculptures presented to various museums, galleries and instns. Address: 1020 5th Av., N.Y.C. 28.

KRETCHMAN, Herbert Finley, ◎ V. 27.

KRETZMANN, Adalbert Raphael Alexander (krĕts′män), clergyman; b. Stamford, Conn., Apr. 15, 1903; S. Karl and Thekla (Hueschen) K.; ed. St. Stephen's and St. Matthew's Evangelical Lutheran Sch., N.Y. City, until 1917; grad. Concordia Coll., Bronxville, New York, 1923; B.D., Concordia Seminary, St. Louis, Missouri, 1927; Litt.D. (honorary), Concordia College, Seward, Nebraska, 1953; married Josephine Marie Heidelberg, Oct. 1, 1927; children—Norman John Karl, Joan Anita. Ordained ministry Evang. Luth. Ch., 1927; asst. pastor Jersey City, N.J., 1924; prof. German, Concordia Coll., Ft. Wayne, Ind., 1925-26; vacancy pastor, Phila., 1926; supply pastor, St. Louis, 1926-27; asst. pastor St. Luke's Ch., Chicago, 1927-30, chief pastor since 1930. Chmn. Synodical Young People's Bd.; pres. Ill. Dist. of Walther League, 1930-32; sec. Lutheran Hosp. Assn., 1929-31; sec. Chicago Lutheran Pastoral Conf., 1929-33; mem. bd. dirs. Luther Inst., Chicago, 1931-33; pastoral advisor Internat. Lutheran Walther League, 1929-54; chmn. North Side Forum Christian Education; mem. bd. dirs. Lakeview Community Council; lecturer on church art and liturgy, Concordia Teachers Coll., River Forest, Ill., Concordia Sem., St. Louis Correspondence Sch. Staff; lecturer on youth work, Concordia Sem., St. Louis, Concordia Teachers Coll., Seward, Neb., Dr. Martin Luther Coll., New Ulm, Minn.; art editor "The Cresset." Lecturer Luther Laymen's League Seminars. Mem. bd. dirs., Ministers Life and Casualty Co., Mpls.; pres. Chgo. Bible Soc. Mem. Am. Fedn. of Art, Chgo. Art Inst. (life mem.), Concordia Hist. Inst., Am. Inst. Graphic Arts (advisory council religious teaching pictures). Author: History of Evangelical Lutheran Church of St. Luke, 1884-1934; contbr. Christmas Annual; also author of prayers, "My Redeemer Liveth," "Wings of God," "Remember," Concordia Pulpit, "Motherhood Prayers and Meditations," "Festival and Occasional Sermons," "The Christian Way," "Service Prayer Book," "Loyalty," and "Service Stars for Lutheran Youth," "Symbols. A Practical Handbook." "In Season, Out of Season," Concordia Pulpit, 1945, "Confirmation," Summer Speaker, International Lutheran Hour, 1944, "Liturgy and Church Art." Chmn. Chicago Luth. Pastors Inst. Radio speaker, Chicago Luth. Hour, WGN Mid-day Devotions. Sec. Family Worship Hour (radio devotions). Home: 1501 W. Melrose St. Office: 1500 W. Belmont Av., Chicago 13.

KRETZMANN, Edwin M(artin) J(ohn), fgn. service officer; b. Stamford, Conn., Dec. 14, 1904; s. Karl and Thekla (Hueschen) K.; student Concordia Inst., Bronxville, N.Y., Concordia Theol. Sem., 1925-30, U. Alberta, 1926-27; M.A., Ohio State U., 1931; Ph.D., Brown U., 1936; m. Mildred M. Shepard, Aug. 19, 1933; 1 son, Franz Walter. Faculty Concordia Coll., Edmonton, Alberta, 1926-27, Ohio State U., 1930-32; instr. dept. Germanic langs. and lit. Brown U., 1932-36, asst. prof., 1936-42, asst. to coll. dean, 1939-41, asst. univ. dean for acad. matters, 1941; fgn. service officer, 1948—; policy guidance officer information program, 1948-49; consul, Shanghai, China, 1949-50, exec. officer of consulate gen., 1950; asso. chief polit. affiars, internat. broadcasting div. Dept. State, 1950-53; 1st sec., chief polit. sect. Am. Embassy, Belgrade, Yugoslavia, 1953—. Served from capt. to lt. col. M.I., AUS, 1942-48; chief intelligence coordination br. G-2 sect. US forces Austria, Vienna, 1945-48; rep. U.S. High Commr. in Austria to Four Power Negotiations for Austrian Treaty. Decorated Bronze Star, Legion of Merit. Mem. Am. Fgn. Service Assn. Home: 73 Medway St., Providence 6, R.I. Office: American Embassy, Belgrade, Yugoslavia.

KRETZMANN, Otto Paul, univ. pres.; b. Stamford, Conn., May 7, 1901; s. Karl and Thekla (Hueschen) K.; S.T.M., Concordia Sem., St. Louis, 1924; student Johns Hopkins University, 1933; Litt.D., honoris causa, Concordia Seminary, St. Louis, 1941; D.D. honoris causa, Thiel College, Greenville, Pennsylvania, 1947; LL.D. (honorary), Capital U. 1950; m. Flora Ellen Rosenthal, Aug. 15, 1942; children—John Paul, Mark John, Stephen Paul. Instructor Concordia Seminary, Springfield, Illinois, 1924-34; exec. sec. Lutheran Internat. Walther League, 1934-40; now dir.; pres. Valparaiso (Ind.) U. since 1940. Dir. Wheat-Ridge Sanatorium, Lutheran. Dir. Chicago Med. Sch.; secretary Board for Higher Education, Mo. Synod.; pres. Hardt Found.; dir. Ind. Conf. Higher Edn.; pres. Ind. Assn. Independent and Ch. Related Colls.; bd. dir., Musical Youth of Am.; chmn. of com. on pre-professional edn., Assn. of American Colleges; mem. Arbitration Bd. appointed by Gov. of Ind.; mem. Naval Reserve advisory council for the ninth Naval Dist. Fellow Royal Soc. Arts; member Indiana Hist. Commn., Acad. Political Science, Tudor and Stuart Soc., Modern Lang. Assn., Am. Soc. of Ch. History, Midwest Conf. of Atomic Scientists and Religious Leaders. Author: The Road Back to God, 1934; Pilgrim, 1944; co-author: Voices of the Passion, 1944; also articles in The Walther League Messenger, The Cresset, The American Lutheran. Editor: The Cresset (a rev. of lit., the arts and pub. affairs); asso. editor: The American Lutheran, The Walther League Messenger. Address: Valparaiso Univ., Valparaiso, Ind.

KRETZMANN, Paul Edward, clergyman, sem. pres.; b. Dearborn County, Ind., Aug. 24, 1883; s. Carl H. E. and Elizabeth (Polack) K.; grad. Concordia Coll., Ft. Wayne, Ind., 1902; student Concordia Sem., St. Louis; M.A., U. of Minn., 1913; Ph.D., 1915; B.D., Chicago Luth. Sem., 1920, D.D., 1922; student La Salle U., Chicago, Washington U., St. Louis; Ed.D., 1936; m. Louise Schroeder, Aug. 29, 1907; children—Dorothea, Eleonora, Theodor, Caroline, Hilda. Served as teacher in states of Colorado and Kansas until 1907; ordained Lutheran ministry, 1906; pastor St. Peter's Ch., Shady Bend, Kan., 1905-07, Emmaus Ch., Denver, Colo., 1907-12; prof. sciences and mathematics, Concordia Coll., St. Paul, Minn., 1912-19, also asst. pastor 2 chs.; editor, later production mgr. Concordia Pub. House, St. Louis, 1919-23; asst. pastor Immanuel Ch., St. Charles, Mo., 1919-38; prof. theology, Concordia Sem., 1923-46; pastor St. John Ev. Luth. Church, Forest Park, Ill., 1946-48; now pres. Orthodox Luth. Seminary, Mpls. Mem. Am. Rockies Alpine Club, Mo. and St. Louis acads. sci., Mo. Hist. Society, Lambda Alpha Psi (U. of Minn.), Pi Gamma Mu; honorary corr. member Institut litteraire et artistique de France. Author: Keuschheit und Zucht, 1915; Edn. Among the Jews, 1916; The Liturgical Element in the Early Drama, 1916; Die Pastoralbriefe, 1918; Concordia Teachers' Library (5 vols.); Christian Art, 1921; Popular Commentary of the Bible (4 vols.), 1921-24; Knowing and Doing, 1923; The Problems of Adolescence and Youth, 1925; The Mysterious Ways of God, 1925; While It Is Day, 1926; Knowledge unto Salvation, 1927; Missionary Stories for Young People, 1927; Heroes of Missions and Their Work, 1927; A Few Pages from the Life of Luther, 1927; The Mountain School, 1928; John Ludwig Krapf, 1928; The Religion of the Child, 1929; The Pot of Gold, 1929; The Christian Woman as a Social Worker, 1929; Great Missionary Women, 1930; From Heaven Above, 1932; Story of the German Bible, 1933; A Believer's View of the New Testament, 1933; Preaching Christ Crucified, 1934; The Doctrine of the Call, 1934; It Is the King, Up to Jerusalem, The Foundations Must Stand, 1936; Guiding the Junior, 1937; Finding Our Way Into the Bible, Knowing the Truth, 1938; That Vexing Problem, 1940; My Job as Youth Counselor, 1942; The God of the Bible and Other "Gods," 1943; In Fellowship with the Savior; Table Prayers, 1945; A Short History of the Orthodox Lutheran Conference, 1953; also articles, brochures, poems, etc. Co-editor of Concordia Cyclopedia, 1927; Orthodox Luth. Theologian. Home: 3423 Upton Av. N., Mpls. 12. Office: Highland Sta., Box 2604, Mpls. 11.

KREUGER, Otto, congressman; b. in Russia of German Parents, Sept. 7, 1890; came to U.S., 1910; ed. high sch., Fessenden, N.D., bus. sch., Fargo, N.D., and Great Falls, Mont.; m. Ella Rappuhn, 1922; children—Margaret, Marion, Dorothy. County auditor, Wells Co., N.D., 1920-40; later state treas. and then state ins. commr.; became state budget dir., 1951; mem. 83d and 84th Congresses, N.D. at large; mem. Ho. Appropriations Com. Clk. Fessenden Sch. Dist., 18 yrs. Served as pvt. World War I. Mem. Am. Legion (former post comdr. and dept. vice comdr.) Republican. Address: House Office Bldg., Washington.

KREUSER, Otto Theodor (croiser), banker; b. nr. Stuttgart, Germany, Aug. 6, 1894; s. Otto Karl Heinrich and Helene (Schumann) K.; came to U.S., 1909, naturalized, Nov. 1923; B.A., U. of Mich., 1917; m. Elise Laffont Méras, June 28, 1924; children—Roderic Otto Méras, Joan Méras, Marilyn Perry. Adjuster Geo. Borgfeld & Co., N.Y. City, 1917-18; office mgr. Atlas Knitting Mills, West New York, N.J., 1918-19; owner L.T.L. Mfg. Co., Hoboken, N.J., 1919-20; clerk Chase Nat. Bank, N.Y. City, 1920, v.p., 1950—. Mem. Pan Am. Soc., Inc. (dir.), Peruvian Am. Assn. (dir.), Am. Inst. Banking, Am. Brazilian Assn., Inc. (dir.), Venezuelan, Argentine-Am., Columbian-Am., Mexican (dir.) C.'s of C., Bolivarian Soc. U.S. (dir., treas.), U.S. Inter-Am. Council (trustee). Clubs: Economic, Univ. of Mich. (N.Y.C.). Home: 87 Rockledge Rd., Bronxville 8, N.Y. Office: 18 Pine St., N.Y.C. 15.

KREUSSER, Otto Theo. ◎ V. 28.

KREY, August Charles (krā), prof. history; b. Germany, June 29, 1887; s. August F. and Albertina (Konig) K.; brought to U.S. in early childhood; A.B., U. of Wis., 1907, A.M., 1908, Ph.D., 1914; m. Laura Lettie Smith, Aug. 20, 1913; children—Frances Letitia, Terry Fort. Instr. high sch., Milwaukee, 1908, U. of Tex., 1910-12, U. of Ill., 1912-13; prof. history, U. of Minn., since 1913; chairman, dept. history, 1944; chairman Comm. on Social Studies in Schs., 1929-34; visiting prof. summers, Leland Stanford U., U. of Mich., U. of Wis., Pittsburgh U., U. of W.Va., Greeley Teachers Coll. Member executive council, Minn. Historical Society; mem. Com. on Pub. Information, Washington, D.C., 1917. Mem. Am. Hist. Assn. (chmn. com. on history in schs. 1925-29, mem. council since 1946), Medieval Acad. of America (mem. council), Nat. Council for Social Studies (ex-pres.), N.E.A., Folk Arts Foundation (pres. since 1946), Minn. Hist. Soc. (v.p. since 1947), Am. Assn. University Professors (member council), Phi Gamma Delta; hon. mem. Phi Alpha Theta, Nat. Council for Social Studies (life). Episcopalian. Club: Midland Hills Country (St. Paul, Minn.). Author: Founding of Western Civilization (with G. C. Sellery), 1929; Tests and Measurements in the Social Sciences (with Truman L. Kelley), 1934; A City That Art Built, 1936; The Meaning of the Humanities, 1938; A Regional Program for the Social Studies, 1938; William of Tyre, History of the Crusades, an annotated translation (with Emily Waters Babcock), 2 vols., 1944; History and the Social Webb, 1955. Editor: First Crusade, 1921. Contbr. to hist. and ednl. publs. Mem. editorial bd. Social Studies and Jour. of Higher Edn.; also editorial bd. Am. Hist. Rev. Home: 500 Harvard St. S.E., Mpls.

KREY, John Frederick (cry), business exec.; born St. Louis, Aug. 18, 1905; s. Frederick and Anna (Strotjost) K.; student St. Louis U., 1922-24; m. K. Evelyn Dunsmoor, June 10, 1933; children—Jacquelyn Ann, John F. III. With Krey Packing Co., St. Louis, since 1924, successively as trainee, salesman, salesmgr., asst. gen. mgr., exec. v.p. and gen. mgr., pres. since 1948; dir., Mound City Ice & Cold Storage, Sickles, Inc., Indsl. Bank of St. Louis, Indsl. Bankshares, Washington Fire & Marine Ins. Co., St. Louis Fire and Marine Ins. Co., St. Louis Union Trust Co., Baden Bank. Mem. Am. Meat Inst. (chmn. bd. dir., mem. exec. com.), St. Louise C. of C. (dir., chmn. agri. com.), St. Louis County Chamber of Commerce (dir.), St. Louis C. of C. (dir. mem. exec. com.), Automobile Club of Missouri (member board governors). Roman Catholic. Clubs: St. Louis Country, Racquet, Noonday, Mo. Athletic (St. Louis); Union League (Chicago). Home: Rt. 2, Box 620, Ladue, Mo. Office: 2100 Bremen Av., St. Louis, Mo.

KRIBBEN, Earl, dept. store exec.; b. St. Louis, July 2, 1903; s. Bertram Delafield and Mary (Kellogg) K.; B.S., U. Minn., 1924; m. Eleanor Cushman Kimball, June 20, 1940; children—Arthur Kellogg, Delafield. Stockroom clk., later asst. buyer, sec. to chmn. and pres. Marshall Field & Co., Chicago, 1925-32. sec. 1938-46, treas. 1946-51, assistant to the pres., 1951-54, v.p., 1954—; sec. to chairman and manager tax and ins. depts. Commonwealth Edison Co., Chicago, and Pub. Service Co. of No. Ill. and various subsidiaries, 1932-38. Served as maj. and lt. col. Ordnance Dept., Washington, 1942-45. Asst. adminstr. Surplus Property Bd., 1945; dir. Ft. Dearborn Project, Central Bus. Dist. Commn. and Chicago chpt. A.R.C.; trustee Civic Fedn., Orchestral Assn. Chicago, Taxpayers Fedn. Ill., Met. Housing and Planning Council, S. Side Planning Bd.; pres. and trustee Sprague Meml. Inst. Mem. Delta Upsilon. Clubs: Chicago, Commonwealth, Tavern, Onwentsia, Racquet, Commercial (Chgo.). Home: 1320 N. State Pkwy., Chgo. 10; (summer; R.D. 1, Mundelein, Ill. Office: 25 E. Washington St., Chgo. 2.

KRICK, Harold David ◎ V. 28.

KRICK, Irving Parkhurst, meteorologist; b. San Francisco, Calif., Dec. 20, 1906; s. H. I. and Mabel (Royal) K.; B.A., U. of Calif., 1928; M.S., Calif. Inst. Tech., 1933, Ph.D., 1934; m. Jane Clark, May 23, 1930; 1 dau., Marilynn; m. 2d, Marie Spiro; 1 son, I. P. Krick, II; Asst. mgr. radio station KTAB, 1928-29; pianist in concert and radio work, 1920-30; meteorologist since 1930; set up 1st modern airline weather forecasting service for Western Air Express, 1932; became mem. staff Calif. Inst. Tech., 1933, asst. prof. meteorology, 1935-38, asso. prof. and head dept. 1938-48; organized and pres. Am. Inst. of Aerological Research, 1948, and Water Resources Development Corp. in 1950. set up meteorology dept. for Am. Air Lines, Inc., 1935; cons., 1935-36; developed private weather forecasting serv., supplying information to var. of cos.; has developed long-range weather forecasting method covering periods up to 6 mos. Served as lt. Coast Arty. Corps, U.S. Army, 1928-36; commd. ensign U.S.N.R., 1938; major U.S. Army Air Corps, Weather Directorate, Weather Central Division, unit comdr. of Long Range Forecast Unit A, 1942-43. Received Junior Chamber of Commerce Distinguished Service award; chosen one of 10 outstanding men under age 35 by U.S. Chamber Commerce. Mem. Am. Meteorol. Soc., A.A.A.S., Inst. Aero. Scis., Sigma Xi. Republican. Co-author: Sun, Sea and Sky, 1954. Writer articles on weather analysis and forecasting and its application to agri. and bus. industries. Home: 5 Sunset Dr., Cherry Hills, Englewood. Office: 3901 S. University Blvd., Englewood, Colo.

KRIDA, Arthur (krē′dä), orthopedic surgeon; b. Lodz, Poland, Jan. 6, 1888; s. John Krida and Johanna (Kunkel) K.; brought to U.S., 1893; M.D., Albany, (N.Y.) Med. Coll. 1911; m. Marta Barkow-

ska December 28, 1914; children—Arthur, Robert; m. 2d, Elise Munn Hasbrouck, Nov. 29, 1935. Adjunct prof. physiology, Albany Med. Coll., 1914-16, demonstrator of anatomy, 1917; asst. orthopedic surgeon, Hosp. for Ruptured and Crippled, New York, N.Y., 1922-24, chief of clinic and asso. orthopedic surgeon, 1925-32; dir. orthopedic surgery, Bellevue Hosp., New York, N.Y., 1930-50; prof. orthopedic surgery, New York U. Coll. of Medicine, 1930-50, emeritus professor since 1950; cons. orthopedic surgeon Bellevue Hospital, Hospital for Ruptured and Crippled, Knickerbocker, Lutheran and U.S. Marine hosps., University Hosp., Manhattan Gen. Hosp. (N.Y.C.), Tuxedo Meml. Hosp. (Tuxedo, N.Y.), Dobbs Ferry Hosp. (Dobbs Ferry, N.Y.), St. Luke's Hosp. (Newburgh, N.Y.), St. Agnes Hosp. (White Plains, N. Y.), N. Hudson Hosp. (Weehawken, N.J.), Saratoga Hosp. (Saratoga Springs, N.Y.), Beth Israel Hosp., St. Francis Hosp. (Port Jervis, N.Y.), South Nassau Communities Hosp. (Rockville Centre, N.Y.). Served as capt., Med. Corps, U.S. Army, 1917-19. Diplomate Am. Bd. of Orthopedic Surg. Fellow Am. Coll. Surgeons, N.Y. Acad. Medicine; mem. Am. and Internat. orthopedic assns., Am. Acad. Orthopedic Surgeons, A.M.A., N.Y. County and State societies, Soc. of Alumni of Bellevue Hosp. (pres.); mem. bd. govs. Am. Acad. Compensation Med., adv. com. greater N.Y. chpt. Nat. Found. Inf. Paralysis. Clubs: University; Tuxedo. Mem. editorial bd. Am. Jour. Surgery. Contbr. articles and essays to med. lit. Home: 36 E. 72d St. Office: 791 Park Av., New York.

KRIDER, Edmund Arthur, business exec.; b. Butler, Pa., Sept. 2, 1912; s. Jesse H. and Augusta A. (Miller) K.; A.B., Grinnell Coll., 1935; grad. study Northwestern U., 1937-38; m. Ruth Abbott, Feb. 20, 1937; children—Edmund Philip, William Arthur. With Montgomery Ward & Co., Chicago, since 1935, controller 1948, vice pres. 1949-52, president 1952-55, dir., 1953—. Mem. Chgo. Retail Controllers Assn., Controllers Inst. (Chgo. control). Clubs: Economic, Executives, Chicago, Westmoreland Country. Home: 614 Windsor Rd., Glenview, Ill. Office: 619 W. Chicago Av., Chgo.

KRIDL, Manfred ◎ V. 27.

KRIEBEL, Warren Walter, Jr., lawyer; b. Chicago, Jan. 14, 1905; s. Warren W. and Mathilde (LeGault) K.; A.B., U. Ill., 1927, LL.B., 1929; m. Anne Hagen, Nov. 2, 1929; 1 dau., Carol. Admitted to N.Y. bar, 1930, Ill. bar, 1931; asso. Root, Clark, Buckner & Ballantine, N.Y. City, 1929-31, Kriebel & Hubbard, Chgo., 1931—; dir. PKremier Mfg. Co., Meyer & Wenthe, Inc.; atty. Berwyn Park Dist., 1931—; instr. in evidence John Marshall Law Sch., 1940—. Trustee John Marshall Law Sch. Mem. Am., Ill., Chgo. bar assns., Am. Jud. Soc., Chgo. Law Inst., Phi Beta Kappa, Order of Coif, Phi Delta Phi, Pi Mu Epsilon. Author articles in legal publs. Home: 69 Longcommon Rd., Riverside, Ill. Office: One N. LaSalle St., Chgo. 2.

KRIEBEL, William F. (krē'bl), banker; b. Montgomery Co., Pa., Mar. 16, 1890; s. Jacob A. and Emma K.; student Peirce Sch., Phila., Pa., and Temple U.; m. Mabel Burtt, 1916; children—William Burtt, Howard B., John A. Asso. with The Pennsylvania Co. for Insurance on Lives and Granting Annuities (now The Pennsylvania Co. for Banking & Trusts), Phila., since starting as clk., 1911, mgr. fgn. dept., 1920-26, cashier until 1932, vice pres. and treasurer, 1932-50, sr. v.p., 1950—, director. Member of the Association of Reserve City Bankers (director 1939-42, vice pres., 1943); v.p. and dir. Phila. C. of C.; sec. Group I of Pa. Bankers Assn.; chmn. bank operations com. of Phila. Clearing House Assn.; dir. Eastern Div. of Investment Bankers Assn. of Am., 1944-48; mem. publicity and pub. relations com. of Phila. Stock Exchange. Mem. Pa. Soc. of N.Y.; Phila. Yearly Meeting of Friends. Clubs: Aronimink Golf, Racquet of Phila. Home: Possum Hollow Rd., Moylan-Rose Valley, Pa. Office: 15th & Chestnut St., Philadelphia.

KRIEBLE, Vernon Kriebel (krē'b'l), prof. chemistry; b. Worcester, Pa., Mar. 4, 1885; s. Jesse S. and Susanna Z. (Kriebel) K.; grad. Perkiomen Sch., Pennsburg, Pa., 1903; Ph.B., Brown U., 1907; M.Sc., McGill U., Montreal, Can., 1909, Ph.D., 1913 (medal for best piece of scientific research, 1912); studied U. of Pa. and Johns Hopkins; m. Laura Cassel, June 22, 1912; children—Gladys Verna (Mrs. Jean Delmas), Robert Henry. Demonstrator in chemistry, McGill U., 1907-12, lecturer, 1912-14, asst. prof., 1914-20; Scoville prof. chemistry Trinity Coll., Conn., 1920—; president American Sealants Company, Incorporated. Trustee Perkiomen School, 1939-48. Member American Chemical Society; president Conn. Valley sect.; councillor 1936-38 also 1944-46), A.A.A.S., New England Assn. Chemistry Teachers. Member Kappa Sigma, Phi Beta Kappa, Sigma Xi. Contbr. research papers in Jour. Am. Chem. Soc., Jour. Chem. Soc. (London), etc. Research and study at Cambridge U., Eng., 1930-31. Home: 102 N. Beacon St., Hartford, Conn.

KRIEG, William Laurence, fgn. service officer; b. Newark, O., Oct. 11, 1913; s. Laurence Montgomery and Helen (Crane) K.; A.B., Dartmouth, 1935; A.M., Fletcher Sch. Law and Diplomacy, 1936, grad. study, 1936-38; m. Laura Philinda Campbell, Feb. 6, 1943; children—Laurence John, Laura Campbell and Helen Middleton (twins). Apptd. fgn. service officer, v. consul, sec. Diplomatic Service, Apr. 1938; v. consul, Stuttgart, Germany, 1938, Milan, Italy, 1940, Lagos, Nigeria, 1941, Caracas, Venezuela, 1944, 2d sec., 1945, consul, 1947; acting asst. chief div. North and West Coast affairs, Dept. of State, 1948, officer in charge, 1950; 1st sec., consul, dep. chief mission, Guatemala City, Guatemala, since July 1951. Mem. Phi Beta Kappa. Home: Calle Montufar and Avenida Reforma. Office: American Embassy, Guatemala City, Guatemala.

KRIEGER, Harley L., ◎ V. 27.

KRIEGER, Herbert William, museum curator, ethnologist; b. Des Moines County, Ia., Dec. 8, 1889; s. Frederick and Rieke (Schaele) K.; M.A., U. of Ia., 1908; m. Louise Krapf, Dec. 1, 1922; 1 dau., Eleanor Louise. Curator of enthnology, U.S. Nat. Museum, Washington, since 1925. Decorated with Order Heraldica de Cristobal Colon of the Dominican Republic. Fellow, Am. Geog. Soc., N.Y. Mem. Sociedad Colombista Panamericana, Havana, Cuba, Junta Nacional de Arquelogia y Etnologia, Cuba, American Anthropologist Association, Anthropologist Assn. of Washington, Washington Acad. of Sciences. Club: Cosmos. Author: Material Culture of the People of Southeastern Panama, 1926; The Collection of Weapons and Armor of the Philippine Islands, 1926; The Aborigines of the Ancient Island of Hispaniola, 1930; Island Peoples of the Western Pacific, 1943; The People of Taiwan (Formosa), 1952. Home: 2511 South Grant St., Arlington, Va. Office: U.S. National Museum, Washington.

KRIEGER, K(nut) A(xel), educator; b. Phila., Feb. 1, 1911; s. Bengt Eric Anshelm and Julia Maud (Popple) K.; B.S. in Chemistry, U. Pa., 1933, M.S., 1935, Ph.D., 1937; m. Miriam Rutherford Mick, Feb. 22, 1936; 1 son, Knut Rutherford. With U. Pa., 1933—, successively asst. instr., instr., asst. prof., asso. prof., prof., 1952—, acting dir. chemistry dept., 1952-54, supervisor research contracts; cons. various corps. Mem. Am. Chem. Soc. (dir. Phila. sect. 1953-56), Catalysis Club Phila. (chmn. 1953), A.A.A.S., N.Y. Acad. Sci., Electrochem. Soc., Sigma Xi, Alpha Chi Sigma, Tau Beta Pi, Pi Mu Epsilon, Phi Lambda Upsilon. Author articles sci. jours. Home: 400 Riverview Rd., Swarthmore, Pa. Office: U. Pa., Phila., 4.

KRIEGER, Leonard H(ebson) (cree-ger), scrap iron and steel exec.; b. Pitts., May 14, 1905; s. Leon and Jennie (Feingold) K.; A.B., Princeton, 1925; LL.B., U. Pitts., 1928; m. Rosalyn Sedler, June 13, 1929; children—Karl Frederick, Susan March. Admitted Pa. bar, 1928; with Humes & Prather, Pitts., 1928-37; pres. Southwest Steel Corp., 1937—. Mem. Inst. Scrap Iron and Steel (1st v.p. 1954). Home: 5532 Northumberland St., Pitts. 17. Office: Grant Bldg., Pitts. 19.

KRILL, Walter R., veterinarian; b. Edgerton, O., Apr. 13, 1902; s. Frederick P. and Christiana (Weber) K.; B.S., Ohio State U., 1923, D.V.M., 1927; m. Gladys P. Nesser, June 30, 1927. Vet. practice, Lima, O., 1927-29; instr. Coll. Vet. Medicine Ohio State U., 1929-35, asst. prof., 1935-40, asso. prof., 1940-43, prof. since 1943, dean Coll. Vet. Medicine 1946—; cons. Surg. Gen. USAF, 1950-53; cons. to Biol. Labs., Camp Detrick, Frederick, Md. Mem. Ohio State Vet. Med. Assn., U.S. Livestock Loss Prevention Assn., Research Workers in Animal Disease in N.A., U.S. Livestock Sanitary Assn., Regional Health Service Adv. Com. (Region IV), Am. Dairy Sci. Assn., American Veteran Medical Association (exec. board 1944-49, 50-54, chairman board 1948-49, chairman emergency advisory com.), Nat. Bd. Vet. Med. Examiners (pres.), Healing Arts Edn. Adv. Com. to Selective Service, A.A.A.S., Omega Tau Sigma, Alpha Psi, Phi Zeta. Methodist. Mason (Shriner). Home: 2656 Tremont Rd., Columbus 21, Ohio.

KRIM, Arthur B., lawyer; b. N.Y.C., Apr. 4, 1910; s. Morris and Rose (Ocke) K.; B.A., Columbia, 1930, LL.B., 1932. Admitted to N.Y. bar, 1933, asso., mem. firm Phillips, Nizer, Benjamin & Krim since 1932; dir., treas., gen. counsel Nat. Screen Service Corp., 1940-46; pres. Eagle Lion Films, Inc., 1946-49; pres. United Artists Corp. since 1951; dir. Odeon Theatres since 1952. Served as 1st lt. to lt. col. U.S. Army, 1942-45. Mem. N.Y. Bar Assn., Phi Beta Kappa. Editor-in-chief Columbia Law Review, 1931-32. Home: 234 E. 61st St., N.Y.C. Office: 729 Seventh Av., N.Y.C. 19.

KRIMENDAHL, Herbert Frederick (krim'ĕn-dōl), bus. exec.; b. Celina, O., 1896; s. Otto and Freda (Schanzlin) K.; ed. in pub. schs.; m. Mary Bess Christian, Dec. 10, 1925; children—David Christian, Herbert Frederick, II. Began career with Crampton Canneries, Inc., Celina, O. 1919, pres. 1923-44; chmn. of bd., W. R. Roach & Co., Grand Rapids, Mich. 1941-46; vice pres. Stokely Foods, Inc., Indianapolis, 1944 46; exec. vice pres. Stokely-Van Camp, Inc., Indianapolis 1946-48, pres. since 1948, dir. since 1946; dir. Merchants Nat. Bank & Trust Co., Chicago, Indianapolis & Louisville Ry. Co., Capital City Products Co. Mem. Task Force on Subsistence in Fed. Agencies, Hoover Commn. With O.T.S., World War I; adminstr. tin order WPB, 1942. Mem. Nat. Canners Assn. (pres. 1940). Mason (Shriner). Home: 5545 N. Meridian St., Indpls. 8. Office: 941 N. Meridian St., Indpls. 7.

KRINER, Harry L(uther), educator; b. DuBois, Pa., Jan. 1, 1894; s. Lewis Milton and Mary Elizabeth (Harman) K.; student Lock Haven Normal Sch., 1913, Columbia, summer 1913; A.B., U. of Pittsburgh, 1920, A.M., 1927; Ed.D., Pa. State Coll., 1931; m. DeRose Hull, June 7, 1921; children—Doris (Mrs. J. D. Rohr), Jean. Teacher-prin., elementary sch., Clearfield, Pa., 1913-14; elementary sch. prin., Du Bois, 1914-16; Pittsburgh night sch. teacher, 1916; instr. and athletic coach, Clarion Normal Sch., 1920-23; prin. Warren High Sch., 1923-24; visiting instr., Edinboro Normal Sch., summer 1924; mem. faculty California (Pa.) State Teachers Coll., 1924-37 as dir. social science dept., 1924-37, dir. of extension, 1926-28, dir. summer sessions, 1926-37, acting pres., summer 1928, dean of instrn., 1927-37; asst. dir. of teacher edn. and certification, Pa. Dept. Public Instrn., 1937-43; visiting instr., Pa. State Coll., summers, 1938, 39; supt. public schs., Altoona, Pa., 1943-48; pres. Shippensburg State Teachers Coll., 1948—; mem. bd. directors Sico Oil Company. Served as sgt., U.S. Army, Signal Corp., 1916-18, research div., Europe, 1918; lt. U.S. Army Reserve, Adjutant 304 Mt. Rep. Bn. Q.M., 1920-34. Mem. bds. Red Cross, Community Chest, Tuberculosis and Cancer orgns., Heart Assn., Home Service, War Bond Sales, Vets. Employment, etc., Altoona, 1943-48. Awarded Am. Motor medal, transcontinental economy trip, 1915. Mem. Am. Assn. Sch. Adminstrs., N.E.A. (mem. resolutions com., 1938-44, internat. relations com., 1936-38), Am. Legion Liaison League (1st pres.), Am. Legion, Pa. State Edn. Assn. (chmn. resolutions com., 1938-44; mem. exec. council, 1946-48), Pa. Council on Teacher Edn. (pres., 1948-50), Kappa Sigma, Phi Kappa Phi, Phi Delta Kappa, Pi Omega Pi, Kappa Delta Pi, Phi Sigma Pi. Republican. Presbyn. (elder). Mason (32°, Shriner). Clubs: Washington Co. Mt. (dir., 1926-39). Rotarian. Author: Pre-Training Factors Predictive of Teacher Success, 1931. Contbr. articles in profl. mags. Home: College Campus, Shippensburg, Pa.

KRISHNA MENON, Vengalil Krishnan, govt. ofcl. India; b. Kozhikode, Malabar, India, May 3, 1897; s. Komath Krishna Kurup and Lakshmi Kutty Amma; student Zamorin's Coll., Kozhikode, Malabar; B.A., Presidency Coll., Madras, India, 1917; student Law Coll., Madras, 1917; B.Sc. (hon.), London Sch. Economics, 1927, M.Sc., 1934; M.A., Univ. Coll., London, 1930; tchrs. diploma Inst. Edn. External, London, 1925; Barrister-at-Law, Middle Temple, London, 1934, also Kings Inn, Dublin; LL.D., Glasgow U. (Scotland), Sagar U. (India). Faculty Nat. U., Adyar, 1920-22; St. Christopher Sch., Letchworth, Eng., 1924-25; hon. sec. India League, London, 1929-47; municipal councilor Met. Borough of St. Pancras, London, 1934-47; rep. Indian Nat. Congress at internat. confs., 1935-39; chmn. governors St. Pancras Group Schs., London County Council; parliamentary candidate for Div. of Dundee, Scotland, 1938-40; personal rep. Jawaharal Nehru; vice pres. Exec. Council India, 1946-47; del. Gen. Assembly UN, 1946-47, 52-53, 53-54; spl. rep. Govt. India, 1947; Indian High Commr. to U.K., 1947-52; Indian ambassador to Ireland, 1949-52; practiced at English bar, also Privy Council, returned to bar, 1952; sr. counsel Supreme Ct. India since 1953; vis. prof. Osmania U., Hyderabad, India, 1953; mem. Parliament (council of states), New Delhi, India. Decorated Padma Vibhushan (India), 1954; Honorary Freeman of Borough of St. Pancras (London). Co-author: Conditions of India, 1933. Editor: Pelican Books, Twentieth Century Library, 1934. Home: care Ministry External Affairs, New Delhi, India. Office: care The India League 47, Strand, London W.C. 2, Eng.

KRISTOFFERSEN, Magnus K(ristian), librarian; b. Jutland, Denmark, May 11, 1898; s. Nielsen and Marie (Kirstine) K.; B.A., U. Copenhagen, 1921; B.L.S., N.Y. Pub. Library, 1926; m. Eva M. Stiegelmeyer, Oct. 12, 1929; 1 son, Kaj Duncan. Came to U.S., 1925, naturalized, 1935. Field worker, library asst., Denmark, 1922-25; asst. N.Y. Pub. Library, 1925-26; chief librarian Holstebro Regional Library, Denmark, 1926-29; sr. and 1st asst. Detroit Pub. Library, 1929-37; librarian Lincoln (Neb.) Pub. Library, 1937-44, Hartford Pub Library since 1944. State dir. Victory Book Campaign for Neb., 1943; trustee Mark Twain Meml. Com.; mem. Conn. State Library Com., 1946-48, adv. member, 1948. Member A.L.A. (dir. pub. libraries div. 1944-46, chmn. lending sect. 1943 46, mem. council), N.E. Library Assn. (dir. for Conn. 1946-47), Neb. Library Assn. (pres. 1943-44), Conn. Library Assn. (mem. exec. com. 1945, pres. 1946-47), Spl. Libraries Assn., Det Danske Brodersamfund. Clubs: Hartford Librarians (president 1948), University (Hartford); Rotary. Contbr. articles profl. mags. Home: 157 Robin Rd., West Hartford, Conn. Office: 624 Main St., Hartford 3, Conn.

KROCH, Adolph, business exec.; b. Austria, Jan. 7, 1882; s. Rudolph and Dorothy (Pilple) K.; student U. Vienna; m. Gertrude Horn, June 1, 1909; children—Carl, Gretchen. Came to U.S., 1902, naturalized, 1908. Established Kroch's Bookstores, Inc., booksellers and pubs., Chgo., 1907, chmn. bd. since 1949; chmn. Brantano's Bookstores, Inc. Hon. fellow Am. Booksellers Assn.; mem. Art Inst. Chgo., Chgo. Hist. Soc., Chgo. Mus. Natural History. Republican. Mason. Club: Tavern (Chgo.). Author: A Great Bookstore in Action, 1939; Bookstores Can Be Saved, 1952. Home: 639 Pearl St., Laguna Beach, Cal. Office: 29 S. Wabash Av., Chgo.

KROCH, Carl Adolph, bookseller; b. Chgo., June 21, 1914; s. Adolph and Gertrude (Horn) K.; B.A., Cornell U., 1935; m. Jeanette Kemelly, Aug. 12, 1939. With Kroch's Bookstores, Inc., 1935-54, pres., dir., 1949-54; pres. Brentano's Bookstores, Inc., 1950-54; pres., dir. Kroch's & Brentano's, Inc., Chgo., 1954—; pres. Booksellers Catalog Service, Inc. Served with USNR, 1942-45. Mem. Am. Booksellers Assn. (dir.), Wine and Food Soc., Beta Theta Pi. Clubs: North Shore Country (Glenview, Ill.); University, Tavern, Chicago Yacht, Caxton, Cornell University (Chgo.). Author: So Red the Nose (with Sterling North), 1935. Home: 3240 Lake Shore Dr., Chgo. 13. Office: 29 S. Wabash Av., Chgo. 3.

KROCK, Arthur, newspaperman; b. Nov. 16, 1886; s. Joseph and Caroline (Morris) K.; A.A., Lewis

Inst., Chicago; A.M., Princeton; Litt.D., U. of Louisville; m. Marguerite Polleys, Apr. 22, 1911 (died 1938); 1 son, Thomas Polleys; m. 2d, Martha Granger Blair, 1939. Early life spent at Glasgow, Ky.; reporter in Louisville, Ky., 1907; became Washington corr. Louisville Times, 1910, also for Louisville Courier-Journal, 1911; returned to Louisville, 1915, as editorial mgr. both papers; editor-in-chief Times, 1919-23; asst. to pres. N.Y. World, Oct. 1923-May 1927; joined New York Times Board of Editors, May 1, 1927, Washington correspondent, 1932-53. Washington commentator, 1953—. Elected member of adv. bd. Sch. of Journalism, Columbia U., 1940. Contbr. syndicated articles from Peace Conf., Paris, France, 1918-19; one of 3 Am. members of Inter-Allied Press Com. of Fourteen which induced open sessions of the Peace Conf.; asst. to chmn., Dem. Nat. Com., New York, campaign of 1920. Decorated Officer, Legion d'Honneur (France); Officer's Cross, Polonia Restituta; Knights' Cross in Order of St. Olav (Norway). Cited Pulitzer Prize for Washington Corrs., 1935, 38. Democrat. Clubs: Metropolitan, Gridiron, 1925 F St. (Washington); Princeton (N.Y. City). Author: The Editorials of Henry Watterson, 1923. Home: 1825 24th St. N.W. Office: 1701 K St., Washington 6.

KROEBER, Alfred L. (krō'bĕr), anthropologist; b. Hoboken, N.J., June 11, 1876; s. Florence and Johanna (Mueller) K.; A.B., Columbia U., 1896, A.M., 1897, Ph.D., 1901, Sc.D. Yale, 1946; LL.D., California, 1951; D.H.L. (honorary), Harvard University, 1952. Columbia, 1953; married Henriette Rothschild, May 24, 1906 (dec.); m. 2d Theodora Kracaw Brown, Mar. 26, 1926; children—Clifton, Theodore (stepsons), Karl, Ursula. Asst. in English, 1897-99, fellow in anthropology, 1899-1900, Columbia U., anthropological expedns., 1899-1901, New Mexico, 1915-20, Mexico, 1924, 30, Peru, 1925, 26, 42; instr. anthropology, 1901, asst. prof., 1906, asso. prof., 1911, prof. 1919-46, curator, 1908-25, dir., 1925-46, Anthropol. Museum, U. of Calif. Ethnol. exploration in Calif. since 1900; curator anthropology, 1900, and 1903-11, Calif. Acad. Sciences, vis. prof. Harvard, 1947-48, Columbia, 1948-52. Founder, pres., 1917, Am. Anthrop. Assn.; pres. Am. Folk Lore Society, 1906. Mem. Linguistic Soc. of America (pres. 1940), Nat. Acad. Sciences, Am. Philos. Soc., Am. Academy Arts and Sciences. Huxley Medal, Royal Anthropological Institute, 1945; Viking Medal, 1946. Author: Zuni Kin and Clan; Peoples of the Philippines; Anthropology 1923, 1948; Handbook of Indians of Cal.; Cultural and Natural Areas; Peruvian Archaeology; Configurations of Culture Growth; The Nature of Culture. Address Univ. of Calif., Berkeley 4, Calif.

KROEHLER, Delmar Leroy, furniture mfg. exec.; b. Naperville, Ill., Mar. 6, 1902; s. Peter Edward and Josephine Lucille (Stephens) K.; U. of Ill., 1924; m. Dorothy Jane Hughes, Jan. 22, 1927; children—Rodney Stuart, Jane Ann. Began as machine operator Kroehler Mfg. Co., mfrs. furniture, Naperville, Ill., 1922, engring. dept., 1923-25, mgr. plants at Kankakee, Ill., 1925-27, production mgr. all plants, 1927-38, pres. since 1938; dir. Nat. Blvd. Bank of Chicago. Chmn. bd. govs. Am. Furniture Mart since 1946. Mem. Psi Upsilon. Evangelican. Clubs: Lake Shore Athletic (Chicago); Golf (Hinsdale, Ill.). Home: 827 Taft Road, Hinsdale, Ill. Office: 222 5th Av., Naperville, Ill.

KROEHLER, Kenneth (crālĕr), mfg. exec.; b. Oak Park, Ill., Oct. 21, 1917; s. Peter E. and Grace A. (Hubert) K.; B.S., U. Calif., 1939; m. June H. Staeker, May 9, 1941; 1 son, Peter K. With Kroehler Mfg. Co., Naperville ,Ill., since 1939, v.p. and dir. mfg., 1946, exec. v.p. since 1946. Served as lt., U.S. Naval Res., torpedo research, 1942-46. Mem. Furniture Club of Am. Club: Chicago Yacht.‡

KROGER, Raymond Charles, hotel exec.; b. Cin., July 22, 1898; s. Bernard S. and Mary C. (Dickhaus) K.; student pub. and parochial schs. Cin.; m. Rosebud M. Pearce, Oct. 18, 1922; 1 son, Raymond Paul. Copy boy, later cub reporter, reporter Cin. Times Star, 1917-19; with Old Colony Club, 1919-21, asst. editor club's mag., 1921-22, mgr. club, Cin., 1922-27; asst. mgr. Netherland Plaza Hotel, 1940-48; resident mgr. Terrace Plaza Hotel since 1948. Mem. Internat., Am. hotel assns., Ohio, Cin. hotels assns. K.C. Home: 1741 Dexter Av. Office: Terrace Plaza Hotel, Cin.

KROGMAN, W(ilton) M(arion) (krōg'mán), physical anthropologist; b. Oak Park, Ill., June 28, 1903; s. Wilhelm Claus and Lydia Magdalena (Wriedt) K.; Ph.B., Univ. Chicago, 1926, A.M., 1927, Ph.D., 1929; Cleveland Foundation fellow in anatomy, Western Reserve, 1928-29; Fellow Nat. Research Council, Royal Coll. of Surgeons, London, Eng., 1930-31; m. Virginia Lane, Dec. 22, 1931 (divorced 1944); children—Marian Knox, William Lane; m. 2d, Mary H. Winkley, Apr. 18, 1945; children—John Winkley, Mark Austin. Instr. phys. anthropology, U. Chgo., 1929 30; asso. prof. anat. and phys. anthropology, Western Res., 1931-38, U. of Chgo., 1938-47; prof. physical anthropology, grad. sch. of med., Univ. of Pa., since 1947, dir. Phila. Center for Research in Child Growth since 1947; Walker Ames lecturer in anthropology, Univ. of Wash., summer 1944; Fellow A.A.A.S. (sec., sec. H., 1933-44, chmn., 1948 49), Am. Anthropol. Assn.; mem. Am. Assn. Physical Anthropologists (pres. 1945-49), Am. Naturalists Assn., Phi Beta Kappa, Sigma Xi. Democrat. Protestant. Specialist in skeletal identification in medico-legal problems. Researcher in the physical growth and development of sch. child; pre-history and early history of race movements in Asia Minor. Home: 307 Ivy Rock Lane, Havertown, Pa. Office: Grad. Sch. of Med., Univ. of Pa., Phila. 4.

KROLL, Harry Harrison (krōl), author, coll. prof.; b. nr. Hartford City, Ind., Feb. 18, 1888; s. Darius Wesley and Caroline (Cripe) K.; B.S., Peabody Coll. for Teachers, Nashville, Tenn., 1923, M.A., 1925; m. Nettie Heard, May 12, 1911; children—Harry Harrison II, Robert Torrey, Danny Wesley. Rural sch. teacher and high sch. prin., Ala., 1911-21; prof. English and head dept., Lincoln Memorial U., Harrogate, Tenn., 1925-27; prof. journalism, Ia. Wesleyan Coll., Mt. Pleasant, 1928-29; instr. in journalism and publicity, Peabody Coll., summers 1925-31, now associate prof. and head of the English department, University of Tenn. Jr. College (Martin, Tenn.); free lance writer, 1930-35; fiction adv. editor Southern Literary Messenger, 1940-43. Book reviewer, Comml. Appeal (Memphis) and Nashville Tennesseean (Nashville), New York Times Book Section. Member Am. Dialect Soc. Meth. Mason. Author: Comparative Study Southern Folk Speech, 1925; The Mountainy Singer, 1928; The Cabin in the Cotton, 1931 (filmed by Warner Bros., starring Bette Davis and Richard Barthelmess, 1932); Three Brothers and Seven Daddies, 1932; The Ghosts of Slave Driver's Bend, 1937; I Was a Share-Cropper, 1937; (play) No Romance, 1938; The Keepers of the House, 1940; The Usurper, 1941; The Rider on the Bronze Horse, 1942; Perilous Journey (with Clifford Sublette), 1943; Rogues' Company, 1943; Waters over the Dam, 1944; Fury in the Earth, 1945; Witches' House, 1945; Their Ancient Grudge, 1946; Darker Grows The Valley, 1947; Mem. of Empire, 1949; Lost Homecoming, 1950; The Long Quest, 1953; Barbara's Farm, 1955; The Medicine Farm, 1955; Summer Gold, 1955; books pub. fgn., countries, overseas edits. Contbr. short stories, verse and illustrations to mags.; short stories in numerous anthologies. Home: 207 Lovelace Av., Martin, Tenn.

KROLL, Jack, labor exec.; b. London, Eng., June 10, 1885; s. Mark and Julia Kate (Blumberg) K.; came to U.S. 1886, naturalized 1892; ed. pub. schs., Rochester, N.Y., 1890-1900; m. Sara Sylvia Raben, Jan. 19, 1920; 1 son, Mark Harold. Clothing cutter, Rochester, N.Y., and Chicago, Ill., 1901; vol. labor organizer, 1910-18; organizer Amalgamated Clothing Workers of Am., N.Y. City, 1919-26, mgr. Cincinnati Joint Bd. since 1926, vice pres. since 1928; pres. Ohio C.I.O. Council 1939-52; dir. Political Action Com. since July 1946. Dir. Amalgamated Ins. Co., Cincinnati, United Nations Associates, Cincinnati. Home: Vernon Manor, Oak and Burnet, St., Cincinnati, O. Offices: 718 Jackson Pl., Washington 6, and 425 E. 4th St., Cin. 2.

KROLL, Leon, artist; b. N.Y. City, Dec. 6, 1884; s. Marcus Nathaniel and Henrietta (Moss) K.; ed. Art Students' League, and Nat. Acad. Design, New York, and under Jean Paul Laurens, Paris, France; m. Genevieve Domée, October 18, 1923; 1 daughter, Marie-Claude. Portrait, landscape, genre, still-life and mural artist; represented in permanent collections Metropolitan Museum of Art, Detroit Museum, Los Angeles Mus., Harrison Gallery, Art Inst. Chicago, Nat. Acad. Design, Baltimore Mus. of Art, Carnegie Inst. (Pittsburgh), Denver Mus. of Art, and many others throughout U.S., including many pvt. collections; awarded 1st Logan medal, Art Inst. Chicago, 1919; 1st Altman prize ($1000), N.A.D., 1922; 1st prize, Phila., 1924; Potter Palmer gold medal and $1000, Chicago, 1924; Maida Gregg prize ($1,000), Nat. Arts Club, 1930; and many other prizes, latest being: Nat. Acad. prize, 1950. Apptd. by Govt. to paint murals New Justice Bldg., Washington, D.C. A.N.A., 1920, N.A., 1927 (mem. council, 1943-46). Mem. several profl. orgns. Chevalier of Legion of Honor (France). Clubs: Nat. Arts (life) (N.Y.); Boston Art (hon.); Friends Art (hon.) (Baltimore). Home: (summer and studio) Folly Cove, Gloucester, Mass. Address: care National Arts Club, 15 Gramercy Park, N.Y.C. ☆2s

KROMM, Franklin Herbert, Jr., syndicate exec.; b. Ft. Wayne, Ind., Sept. 12, 1910; s. Franklin H. and Lena Bee (McKenzie) K.; grad. Central Catholic High. Internat. Accounting Sch.; m. Mildred C. Hershberger, Aug. 28, 1930; 1 son, Donald Eugene. Telephone maintenance Dudlo Mfg. Co., 1928-29; salesman, 1930-33; pres. Kromm Trucking Co., 1933-36; gen. mgr. Frosty Cove Ice Cream Co., 1937-39; accountant, office mgr. McKinley Trucking Co., 1939-46; gen. mgr. Hopkins Syndicate, Inc., since 1946. Pres. bd. trustees, Hillsboro, Ind., since 1951. Mem. Boy Scouts Am. (exec. local council), Hillsboro Bus. Men's Assn. and Civic Group. Republican. Roman Catholic. K.C. Home: Coal Creek Av., Hillsboro, Ind. Office: McGraw-Hill Bldg., Chgo.; also Syndicate Bldg., Mellott, Ind.

KRON, Gerald Edward (krōn), astronomer; b. Milw., Apr. 6, 1913; s. Edmund and Letty (Dietrich) K.; B.S., U. Wis., 1933, M.S., 1934; Ph.D., U. Calif., 1938; m. Katherine Carson Gordon, Apr. 22, 1946; children—Donald Gordon, Richard, Jenny. Prof. astronomer, Lick Obs., U. of Cal., since 1938, pure research in astrophysics, photoelectric photometry of eclipsing variable stars, development of improved methods of measuring faint radiation especially in infrared. Served with U.S. Army, radar development and ballistics, 1941-46. Mem. A.A.A.S., Am. Astron. Soc., Astron. Soc. of Pacific. Address: Lick Observatory, Mt. Hamilton, Calif.

KRONBERG, Louis (krōn'bĕrg), artist; b. Boston, Dec. 20, 1872; s. Marks and Tobie K.; ed. Eliot Grammar Sch., Boston; studied art at Mus. Fine Arts, Boston, Art Students' League, New York, Acad. Julian, Paris; unmarried. Instr. portrait class, Copley Soc., Boston. Silver medal, Mass. Charitable Mechanics' Assn., and Longfellow Traveling Scholarship. Asso. Salon Nat. des Beaux Arts, Paris, 1921. Exhibited at Paris Expn., 1900. Represented permanently at Pa. Acad. Fine Arts, Phila., by the painting entitled "Behind the Footlights"; also at Mrs. J. L. Gardner's, and F. Gair Macomber's collections, and in permanent collections Met. Mus. Art, New York, Mus. Fine Arts, Boston, John Herron Art Inst. Indianapolis, Albright Art Gallery, Buffalo, Newark Art Mus. Mem. Boston Art Club (hon.), Copley Soc., London Pastel Soc.; elected asso. of Salon Nat. des Beaux Arts, Paris, 1921, N.A., 1935. Silver medal, Panama Expn., 1915; Medaille d'Honor, Internat. Expn., Paris, 1937. Address: Salmagundi Club, 47 Fifth Av., New York, N.Y.

KRONE, Max Thomas (krōn), dean; b. Clarence, Pa., Aug. 21, 1901; s. Eugene and Anna (Zangler) K.; A.B., Univ. of Ill., 1923, B.S., 1927; M.S., Northwestern, 1930, Ph.D. in Music, 1940; m. Harriet Beach, June 1923; children—Jeanne (Mrs. Gail D. Telford), Robert; m. 2d, Beatrice Perham, Nov. 1936. Instr., Univ. of Ill. Sch. of Music, 1927-29; head music dept., Sch. of Edn., Western Reserve Univ., 1929-32; dir. Arthur Jordon Conservatory, Indianapolis, 1932-35; dir. choral organs., Northwestern, 1935-39; asso. dir., Sch. of Music, U. of So. Cal., 1939-46, dean, Inst. of the Arts since 1946, and professor of music, 1953—; president of the Idylwild Arts Foundation, 1946—. Member Phi Beta Kappa, Pi Kappa Lambda, Phi Del. Kappa, Phi Mu Alpha. Meth. Author: Expressive Conducting, 1945; The Chorus and Its Conductor, 1946; (with Melville Smith) Fundamentals of Musicianship, 4 vols., 1933-37; (with Griffith Jones) The A Cappella Chorus, 6 vols., 1931-33; A World in Tune, 19 vols., 1944-54 (with Beatrice Krone); Music Participation in the Elementary School, and Music Participation in the Secondary School (with Beatrice Krone), 1952. Music editor: Together We Sing series, 14 vols., 1954—. Editor and arranger numerous separate choral works and collections. Office: Univ. of Southern Cal., Los Angeles 7.

KRONENBERG, Henry Harold, educator, coll. adminstr.; b. South Haven, Minn., Dec. 17, 1902; s. Joseph and Julia Augusta (Block) K.; A.B., Illinois Coll., Jacksonville, 1926; A.M., U. of Ill. (fellow in edn., 1928-30), 1929; Ph.D., U. of Minn. (Carnegie fellow, 1931-34), 1935; m. Miriam Eloise Clark, Sept. 2, 1931; children—Henry Harold, Paula Elaine. Rural sch. teacher, Parshall, N.D., 1920-22; high sch. teacher, Kewanee, Ill., 1926-28; visiting prof. Neb. State Teachers Coll., Peru, 1930-31; mem. faculty, U. of Ark. since 1934, prof. of edn. since 1944, dean coll. edn. since 1945, dir. summer sessions since 1945, dir. div. of gen. extension since 1950. Awarded Smith prize in math., Ill. Coll., 1924. Mem. Kappa Delta Pi, Phi Delta Kappa, Tau Kappa Alpha, Phi Alpha Theta. Presbyn. Clubs: Lions, Country (Fayetteville). Author: Principles of Secondary Education, 1941, revised, 1949; Workbook and Manual to accompany Beard and Beard's The Making of American Civilization, 1937. Editor: Programs and Units in the Social Studies, 1941. Home: 862 Park Av., Fayetteville, Ark.

KRONENBERGER, Louis, drama critic; born in Cincinnati, Ohio, Dec. 9, 1904; son of Louis and Mabel (Newwitter) Kronenberger; grad. Hughes High School, Cincinnati; student U. of Cincinnati, 3 years, Litt.D.; married Emmy L. Plaut, Jan. 29, 1940; children—John, Elizabeth. Editor with Boni & Liveright, 1926-33, Alfred A. Knopf, Inc., 1933-35; editorial staff Fortune, 1936-38; drama critic Time since 1938; drama critic for PM, 1940-48; lectr. English Columbia, 1950-51 Branders lectr. since 1951. Mem. of the Authors League of Am. Jewish religion. Author: The Grand Manner (novel), 1929; Kings and Desperate Men, 1942; Grand Right and Left (novel), 1952; The Thread of Laughter; Chapters on English Stage Comedy, 1952. Editor: An Anthology of Light Verse, 1934; An 18th Century Miscellany, 1936; The Viking Portable Reader's Companion, 1945, The Pleasure of Their Company, 1946; Portable Johnson and Boswell, 1947; G.B.S.: A Survey, 1953. The Maxims of La Rouchefoucauld, 1937. Contbr. to After the Genteel Tradition, 1937; Books That Changed Our Mind, 1939; also numerous articles to mags. Editor: Selected Works of Alexander Pope, 1948; Robinson Crusoe, 1948; Don Juan, 1949; Pride and Prejudice, 1950. Home: 128 E. 95 St. Office: care Time, Rockefeller Plaza, N.Y. City.

KRONWALL, Konstantin, drill and tool exec.; b. Stockholm, Sweden, Mar. 23, 1900; s. Alfred and Emma (Janson) K.; m. Helen Burling, Oct. 15, 1929; children—Nicholas, Katherine. Came to U.S., 1929, naturalized, 1939. Dir. United Drill and Tool Corp., Chgo., 1940—, pres., 1954—; dir. J. H. Williams & Co., Buffalo. Home: 1195 Hamptondale Rd., Winnetka, Ill. Office: 411 W. Ontario St., Chgo.

KROOS, Oscar August, company exec.; b. Sheboygan, Wis., Dec. 24, 1880; s. Max and Emma (Limprecht) K.; student parochial and pub. schs. of Sheboygan. Acct. Sheboygan Brick & Tile Co., 1897-98; joined Kohler (Wis.) Co., 1899, acct., clk., 1899-1908, sec., 1909-27, sec.-treas., 1927-37, v.p., 1937-46, exec. v.p. since 1940, dir. since 1913; dir. Kohler Co., Ltd., London, Eng., since 1922; v.p. Mountain States Supply Co., Salt Lake City, since 1940, dir. since 1925; sec.-treas., dir. Kohler Found., Inc., since 1940; v.p., dir. Sheboygan Athletic Park Holding Co. since 1923. Pres., dir. Sheboygan Baseball Assn. since 1916; v.p., dir. Sheboygan Kiddies' Camp Found., Inc., 1947—. Mem. State Hist. Soc. Wis. (life), Friendship House, Inc. Clubs: Sheboygan Country, Yacht (Sheboygan, Wis.); Chgo., Traffic (Chgo.). Home: 1425 N. 12th St., Sheboygan, Wis. Office: Kohler Co., Kohler, Wis.

KROOTH, David Louis (krōōth), lawyer; b. Chicago, Ill., July 15, 1907; s. Louis and Fannie (Wolf) K.; student Crane Jr. Coll., 1925-26; Ph.B., U. of Chicago, 1928, J.D., 1930; m. Molly Rand, April 8, 1933; children—Dorothy, John David. Admitted to Ill. bar, 1930, to the Court of Appeals for the 7th Circuit, 1931, to U.S. Supreme Court, 1936, to the Court of Appeals for the District of Columbia, 1947; in private practice in Chicago, 1930-33; counsel Fed. Emergency Adminstrn. of Pub. Works, Washington, D.C., 1933-37; asso. gen. counsel U.S. Housing Authority, 1937-42; gen. counsel Fed. Pub. Housing Authority and Defense Homes Corp. 1942-46; gen. counsel Nat. Housing Agency and Nat. Housing Expediter, 1946; mem. Washington law firm, Krooth and Altman; president National Housing Conf., 1950, chairman of board of directors, 1951; co-chairman Housing Legislation Information Service, a pub. service clearing house for 40 nat. orgns. Mem. Am. Bar Assn. Nat. Assn. of Housing Officials, Nat. Pub. Housing Conf., Phi Beta Kappa, Order of Coif. Home: 3121 Quebec Pl., N.W. Office: 1025 Vermont Av., Washington 6.

KROPP, Raymond B., mfg. exec.; b. Chgo., May 2, 1912; s. Charles A. and Emma (Larson) K.; student U. Ill., 1932-33, U. Miami (Fla.), 1933-34; m. Ruth Stoddard, June 22, 1935; children—Judeth Kay, Carol Jean, Raymond B. With Kropp Forge Co., 1934—, treas., 1939—, chief exec. officer, 1954—, also chmn.; v.p., treas. Kropp Steel Co., 1949—; pres. C. D. Gammon Trucking Co., 1954—. Mason (Shriner). Clubs: Union League, Executive, Swedish (Chgo.); Oak Park (Ill.) Country. Office: 5301 W. Roosevelt Rd., Chgo. 50.

KROPP, Roy A., mfg. exec.; b. Chicago, Ill., June 23, 1899; s. Charles A. and Emma C. (Larson) K.; student Northwestern U., 1928; m. Irene Ulvestad; children—Donald, Arline, Charles. Pres. Kropp Forge Co., Chicago, 1937—, Kropp Steel Co., Rockford, Ill.; member board directors Central Scientific Company, Chgo., Transcontinental Oil Company, International Uranium Corporation; owner Chardon Farms, Grayslake, Ill., since 1942. Clubs: Union League (Chicago); Oak Park (Ill.) Country; La Gorce Country, Surf (Miami). Home: 719 Jackson Av., River Forest, Ill. Office: 5301 Roosevelt Rd., Chgo. 50.

KROUT, John Allen, univ. adminstr.; born Tiffin, O., Oct. 3, 1896; s. Charles Allen and Eva Rinker (Bacher) K.; student Heidelberg Coll., 1914-17, L.H.D. (hon.), 1938; A.B., U. of Mich., 1918; A.M., Columbia University, 1920, Ph.D., 1925; LL.D., Union College, 1952, Washington and Jefferson College, 1954; married Marion Dorothy Good, September 15, 1923; 1 daughter, Eleanor Maria. Public accountant, A. S. Utter & Co., Chicago, 1919-20; instr. history, Columbia U., 1922-26, asst. prof., 1926-31, asso. prof., 1931-40, prof. since 1940; editor Polit. Science Quarterly, N.Y. City, and Proceedings of Acad. of Polit. Science since 1937; acting dir. Sch. of Gen. Studies, 1948-49; dean grad. faculty Columbia since 1949, asso. provost, 1950, now v.p., provost. Cons. Hist. Office, A.A.F., 1945-46. Trustee Mus. of City of New York since 1948; Inst. of Early American History and Culture, 1947—; member of board of directors Atron Foundation. Member Middle States Assn. of History Teachers (pres. 1940-41), N.Y. State Hist. Assn. (trustee since 1936), Am. Hist. Assn., Acad. of Polit. Sci., Soc. of Am. Hist. (sec. 1944-45), Phi Beta Kappa (hon.), Delta Sigma Rho, Alpha Tau Omega. Baptist. Mason. Clubs: Cosmos (Wash.); Century, Columbia Fac. (N.Y.) Author: The Origins of Prohibn., 1925; Annals of American Sport, 1929; American History for Colleges (with D. S. Muzzey), 1933; An Outline History of the U.S. (2 vols.), 1934; Approaches to American Social History (W. E. Lingelbach, editor), 1937; The Completion of Independence (with D. R. Fox), 1944; Great Expressions of Human Rights (R. M. MacIver, editor), 1951. Editor: The Greater City (with Allen Nevins), 1948. Contbr. to Am. Mercury, Yale Rev., Hist. Outlook, Am. Hist. Rev., Outlook, etc. Home: 39 Claremont Av., N.Y.C.

KROWS, Arthur Edwin ⓒ V. 27.

KRUCKMAN, Arnold; b. at sea, Nov. 13, 1880; s. Rudolph Godloye and Anna (Muller) K.; ed. pub. and pvt. schs. and by travel; m. Margaret Merry, June 1904 (died, 1946); married 2d, Margaret Holden Taylor, Nov. 10, 1949. Correspondent Spanish-Am. War, Russo-Jap. War, World War I; served on staff St. L. Republic and Star; co-founder International News Service; musical editor Burr-McIntosh Monthly, 1907-11; first aeronautical editor, staff of New York World, and first newspaper writer to be appointed to any newspaper staff in the world; aeronautical expert for Hearst publications for 3 years; organized the cross-country flights in United States prior to 1914; U.S. commr. at large, San Francisco Expn., 1915, and chief of aeronautics same, visiting most of the countries of the world in the interests of the expn.; conceived, organized the plan for the first 'Round-the-World Flight; an organizer and sec.-treas. League of the Southwest (8 states), which planned and brought into being Boulder Dam; director general Pacific Southwest Exposition, 1928, D. C. George Washington Bi-Centennial Commn., 1932; organized Div. of Information, Research, Reference and Library, Tenn. Valley Authority, 1933; organized Am. Newscasting Assn., pioneer news distributing service, for radio stations, 1934; operates Kruckman News Service; Washington corr. for Machine & Tool Blue Book; Glass Digest; Woodworking Digest, Am. Artisan. Fel. Am. Geographical Soc.; member American Academy Political and Social Science, Imperial Japanese Aero. Society (hon.), Operations America, Inc. (pres.), Nat. Conf. Business Paper editors. Club: Overseas Writers. Author: Pageant of Flowers; Pageant of Freedom; The Colorado River Riddle; America (pageant); The Ozarks (novel); Personalities and Landmarks (radio sketches). Contbr. to mags. and newspapers. Adopted into Hopi clan of the Coyote, 1928. Address: 1316 New Hampshire Av. N.W., Washington.

KRUEGER, see also Kruger.

KRUEGER, Glenn Russell, flour mills exec.; b. Fenton, Ia., Nov. 24, 1901; s. Otto R. and Selma (Anderson) K.; A.B., Hamline U., 1924; student Harvard Advanced Management Program, fall 1950; m. Myrtle Ljungdahl, Aug. 1, 1925; children—Kathryn M. (Mrs. Joseph E. Hughes), John R. With General Mills, Inc., since 1925, territorial dist. sales mgr., 1927-35, dir. flour merchandising, 1936-42, asst. gen. sales mgr., 1942-46, v.p., gen. sales mgr., 1946-49, gen. flour sales mgr., 1949—. Dir. Chgo. Crime Commn. Trustee Hamline U., Garrett Bibl. Inst.; asso. fellow Lake Bluff Orphanage. Methodist. Mason. Clubs: Rotary, Union League (Chgo.); Westmoreland Country (Wilmette, Ill.). Home: 1633 Hinman Av., Evanston, Ill. Office: 460 S. Northwest Hwy., Park Ridge, Ill.

KRUEGER, J(ulius) T(homas) (krē'gĕr), surgeon; b. Austin, Tex., Mar. 27, 1895; s. Ernest and Annie (Bornefeld) K.; pre-med. student, U. of Tex., 1913-14, M.D., 1918; m. Leila Roberds, Nov. 2, 1922; children—Carol Ann, Julius Thomas. Interne John Sealy Hosp., Galveston, Tex., 1918-19; with Lubbock (Tex.) Memorial Hospital and Krueger, Hutchinson and Overton Clinic, 1919-54, as asst. surgeon, 1919-20, chief surgeon, 1920-54, vice pres., 1919-45, pres., 1945-54; mem. surg. staff Meth. Hosp., Lubbock, 1954—; dir. Lubbock Nat. Bank. Lt. M.C., U.S. Army, during World War I. Diplomate International Board of Surgery. Fellow International College of Surgeons, Am. College of Surgeons; mem. Lubbock-Crosby County Med. Soc. (past pres.), Panhandle Dist. Med. Soc. (pres. 1939), Texas Med. Association, Southern Med. Assn., A.M.A., founder group mem. Southwestern Surgical Congress, Phi Beta Pi. Episcopalian. Clubs: Lubbock Country (dir.); Knife and Fork, Kiwanis. Home: 2703 19th St. Office: 1910 Knoxville, Lubbock, Tex.

KRUEGER, Karl (krōō'gĕr), orchestral condr.; b. Atchison, Kan., Jan. 19, 1894; s. Carl and Sophie (Sprick) K.; Master of Arts, Kans. State University, 1913; studied law, U. of Vienna and U. of Heidelberg, a protegé of Artur Nikisch; studied composition under Robert Fuchs, conducting under Nikisch, Weingartner and Schalk; m. Emita McCormick Jewett, Apr. 14, 1923; 1 dau., Theresa. Cellist, later organ virtuoso; toured Europe and South America; assistant to dir. Vienna Imperial Opera, 1920-24; returned to the United States, 1925; conductor of reorganized Seattle Symphony Orchestra, 1926-32; appeared as guest conductor, Philadelphia Orchestra, Los Angeles Philharmonic Orchestra, Portland Symphony Orchestra, Hollywood Bowl Orchestra, Paris Conservatoire Orchestra, Vienna Tonkuenstler, Royal Philharmonic Orchestra, London, England; guest conductor Chicago Symphony Orchestra in World's Fair Series of Friends of Music, 1933; dir. New York Music Guild since 1932; condr. Kansas City Philharmonic Orchestra, 1933-43; musical dir. Detroit Symphony Orchestra, 1943-49; music dir. American Arts Orchestra since 1949; dir. Music in Am. series for New Records, Inc.; guest condr. Chicago Symphony Orchestra, Century of Progress Expn., 1934. Under his direction the New York Music Guild produced in Chicago Am. premieres of 6 operas, among them Pergolesi-Stravinsky's Pulcinella and Holst's Savitri. Guest condr. Vienna Philharmonic and Budapest Symphony orchestras, 1937. Re-engaged for regular subscription series, 1938, Vienna Philharmonic and Budapest Orchestra; engaged to conduct government-sponsored tour of Budapest orchestra through 18 Italian cities May 1938; engaged for guest performances at Vienna opera, spring 1938, and for Salzburg Festival, 1938; invited to conduct Beethoven Missa Solemnis at World Eucharistic Congress, Budapest, 1938. Expanded Kansas City Philharmonic, in 1942, into a regional orchestra, known as the Midlands Orchestra and serving several cities; guest condr. Orquestra Sinfonica Brasileira, Rio de Janeiro, and Orquestra Municipale, Sao Paulo, Brazil, 1945. First conducter from U.S. to conduct in Europe after World War II; dir. series of concerts with Paris Conservatoire Orchestra, Royal Chapel Orchestra of Copenhagen and Vienna Philharmonic, 1946. Home: 11 E. 88th St., N.Y.C.

KRUEGER, Raymond Leslie (krōō'ger), educator; b. Chicago, Ill., July 1, 1902; s. Fred Ralph and Rose Lois (Smith) K.; student Northern Ill. State Teachers Coll., DeKalb, 1923-25; A.B., U. of Ill., 1927, A.M., 1928; Ph.D., Marquette Univ., 1934; m. Adelaide Ruth McClenen, June 3, 1940; 1 son, Ross Tremaine. Instr. in mathematics, Marquette U., 1928-33; master in mathematics, Lake Forest (Ill.) Acad., 1933-37; asst. prof. of mathematics and dir., Elgar Weaver Obs., Wittenberg Coll., Springfield, O., 1937-38, asst. prof. of mathematics, 1938-40, head of the dept., since 1940, asso. prof., 1942-46, coordinator natural sci. div., 1945-48, Andrew W. Weikert prof. of mathematics and head of dept. since 1946. Mem. Math. Assn. of Am., Phi Beta Kappa, Sigma Xi, Pi Mu Epsilon, Phi Delta Kappa, Tau Kappa Alpha, Kappa Phi Kappa, Psi Chi, Lambda Chi Alpha. Methodist. Mason. Home: 205 W. Euclid Av., Springfield 19, O.

KRUEGER, Walter, army officer; b. Flatow, Germany, Jan. 26, 1881; s. Julius O. H. and Anna (Hasse) K.; student Cincinnati Tech. Sch., 1896-98; distinguished grad. Inf.-Cav. Sch., 1906; grad. Gen. Staff Coll., 1907, Army War Coll., 1921, Naval War Coll., 1926; m. Grace Aileen Norvell, Sept. 11, 1904; children—James Norvell, Col. Walter, Jr. (Army United States), Dorothy Jane (wife of Col. Aubrey Dewitt Smith, Army U.S.). Served as private, corporal, sergt., U.S. Army, 1898-1901; commd. 2d lt., 30th Inf., 1901, and promoted through grades to brig. gen., Oct. 1, 1936, maj. gen., Feb. 1, 1939; lt. gen., May 16, 1941, and promoted to the rank of full general March 5, 1945; served in Spanish-American War in Cuba, 1898, Philippine Insurrection, participating in numerous engagements, 1899-1903, Mexican border, 1916, World War overseas, 1918-19; Asst. Chief of Staff, G-3, 84th and 26th Divs., Chief of Staff, Tank Corps, A.E.F., 1918, and Asst. Chief of Staff, G-3, VI and IV Corps, 1919; instr. Sch. of the Line and Gen. Staff Coll., 1909-12, Army War Coll., 1921-22, Naval War College, 1928-32; member War Plans Div. War Dept. General Staff, 1922-25, 1934-36; chief War Plans Division War Department General Staff and member Joint Army and Navy Bd., 1936-38; comd. 6th Inf. and Jefferson Barracks, Mo., 1932-34, 16th Inf. Brig. and Ft. Geo. G. Meade, Md., Sept. 1938-Mar. 1939, 2d Div. and Ft. Sam Houston, Mar., 1939-Oct. 1940, VIII Corps, Oct. 1940-May 1941, Third Army and Southern Defense Command, May 1941-Jan. 1943, Sixth Army in Southwest Pacific Theater, 1943-46, in operations in New Britain, Admiralty Islands, New Guinea, Biak, Noemfoor, Morotai, and Leyte, Samar, Mindoro and Luzon, P.I., occupation of Japan; retired as gen., July 1946. Decorations: Distinguished Service Cross (Army); D.S.M. with two oak leaf clusters (Army); D.S.M. (Navy); Legion of Merit; Order of Aztec Eagle (Mexican); Grand Officer, Order of Orange-Nassau with swords (Netherlands), Philippine Distinguished Service Star; Grand Officer Order of Leopold with palm and Croix de Guerre with palm (Belgium). Lutheran. Mason. Clubs: Army and Navy, San Antonio Country. Author: From Down Under to Nippon, The Story of the Sixth Army in World War II, 1953. Translated and published The Regimental War Game (Immanuel), 1907; Infantry Tactics (Balck), 1911; Cavalry and Artillery Tactics (Balck) 1914; Tactics and Technique of River Crossings (Mertens), 1918. Home: 112 Ridgemont Av., San Antonio 8.

KRUEGER, William Conrad, brewer; b. Newark, Nov. 10, 1888; s. Gottfried and Bertha Johanna (Laible) K.; student Newark Acad., Wallerstein Inst.; m. Georgina Morrison Jewett, Aug. 15, 1940; children—Tanis, William Conrad. Pres. G. Krueger Brewing Co., Newark, since 1926, Paramount Realty Co. since 1926, Krueger Beverage Co. since 1935. Mem. N.J. Brewers Assn. (v.p. since 1935). Episcopalian. Clubs: Essex County Country (West Orange); Down Town, Orange, Lawn Tennis (Orange, N.J.). Home: Llewellyn Park, West Orange, N.J. Office: 75 Belmont Av., Newark.

KRUESI, Paul John (krōō'zē), mfr.; b. Menlo Park, N.J., Feb. 3, 1878; s. John and Emily (Margaret) K.; Union Classical Inst., Schenectady; Union Coll., 1896-98, honorary D.Sc., 1935; m. Myra Kennedy Smartt, July 26, 1906 (died Nov. 1, 1941); children—Mrs. Myra Brock, Mrs. Margaret Killebrew, Mrs. Rowena Frierson, Paul John Jr., Mrs. Mary Eleanor Martin; m. 2d, Mrs. Margaret Thomas Patten, Apr. 16, 1943. With Gen. Electric Co., Schenectady, N.Y., 1896-97, Edison Lab., Orange N.J. 1898; statis. dept. Chicago Edison Co., 1898-99; asst. to sales mgr. Gen. Inc. Arc Light Co., New York, 1899-1902; sec., treas., gen. mgr., American Lava Corporation, Chattanooga, 1902-18, president, 1918-49, chairman of the board, 1949-54; organized Southern Ferro Alloys Co. 1917, pres. 1917-47; pres. East Tenn. Iron & Coal Co., 1929-51, chmn. since 1951; dir. So. Chem. Cotton Co. (Chattanooga), Hamilton Nat. Bank, Provident Life & Accident Ins. Co., N., C. & St.L. Ry. Chmn. Hamilton Co. Selectv. Serv. Bd. No. 1, 1940, Tenn. Appeal Bd. No. 5, 1940-42. Mem. Tenn. Civil Service Commn., 1943-45. Acting assistant secretary U.S. Department of Commerce, 1922; ex-pres. Chattanooga Chamber of Commerce; ex-dir. U.S. Chamber of Commerce. Elected del. to Rep. Nat. Conv., Kansas City, 1928, but resigned; del. state-at-large Republican Nat. Conv., Phila., 1940, and chmn. Tenn. delegation. Mem. Tenn. Ednl. Commn., 1933; trustee U. Tenn. 1922-48, U. Chattanooga; mem. Nat. Research Council, 1931. Fellow A.A.A.S.; mem. Am. Inst. Electrical Engrs., American Iron and Steel Institute, Electrochemical Society (pres. 1928-29; elected hon. mem. 1944), Edison Pioneers Assn. (v.p. 1950-51), Tenn. Taxpayers Assn., (dir., 1932-50), Tenn. Acad. Sci. (v.p. 1936), Am. branch of Newcomen Soc. of Eng. Episcopalian. Clubs: Mountain City (Chattanooga); Sigma Phi (N.Y.). Home: Lookout Mountain, Tenn. Office: Provident Bldg., Chattanooga, Tenn.

KRUG, Julius Albert (krōōg), bus. exec.; born Madison, Wis., Nov. 23, 1907; s. Julius John and Emma (Korfmacher) K.; A.B., U. of Wis., 1929, A.M., 1930; m. Margaret Catherine Dean, Mar. 22, 1926; children—Marilyn Ann, James Allan. Research statistician Wis. Telephone Co., 1930-31; chief depreciation sect. Wis. Pub. Service Commn., 1932-35; pub. utilities expert Federal Communication Commn., Washington, D.C., 1936-37; tech. dir. Ky. Pub. Service Commn., 1937; chief power engr. Tenn. Valley Authority, 1938-40, mgr. of power, 1940; chief power consultant O.P.M., 1941; dep. dir. gen. for priorities, War Prodn. Bd., 1942; WPB program vice-chmn. and dir., Office of War Utilities, Feb. 1943-44; chmn. War Production Bd., Aug. 1944-45. Lt. Comdr. U.S.N.R., Apr.-Aug. 1944. Sec. of the Interior,

1946-49; chmn. bd. Brookside Mills, Inc. since 1949. Home: 2900 44th St. N.W., Washington 16.

KRUG, Richard E(ugene), librarian; b. Milwaukee, Wis., June 13, 1905; s. Richard E. and Katharina (Mertens) K.; B.A., U. of Wis., 1927, LL.B., 1929; m. Lucile Ransom, Sept. 1938. Admitted to Wis. bar, 1929, practiced at Milwaukee, 1929-30; municipal reference librarian Milwaukee Pub. Library, 1930-39, asst. librarian, 1939-41, librarian since 1941. Mem. Special Libraries Assn., Am. Library Assn., Wis. Library Assn. (pres. 1946-47), Milwaukee Govt. Service League (trustee), Civil War Round table, American Society for Public Administration, American Assn. Adult Edn., Am. Interprofessional Inst. (sec. and treas.), State Hist. Soc. of Wis., Town Hall of Milwaukee (trustee). Club: Milwaukee City. Home: 2625 No. Wahl Av. Office: 814 W. Wisconsin Av., Milwaukee 3.

KRUGER, see also Krueger.

KRUGER, Joseph, pub., camp dir.; b. Newark, Aug. 23, 1904; s. Abraham and Anne (Bernstein) K.; A.B., U. Mich., 1926; m. Frances Sturm, Dec. 22, 1929; 1 dau., Laura Anne. Owner, dir. Camp Mah-Kee-Nac for Boys, Lenox, Mass., since 1929; pub. Nursing World, N.Y. City, since 1948. Mem. Phi Sigma Delta (nat. pres. 1931-33, field sec. 1934-42, nat. exec. sec. since 1942), Sigma Delta Chi. Office: 377 Irving Av., South Orange, N.J.

KRUGLOW, Sergia Nikiforovich, minister of internal affairs, U.S.S.R., succeeding Beria.*

KRUITHOF, Bastian (krīt'hōf), clergyman; born nr. Almelo, The Netherlands, Apr. 7, 1902; s. Roelof and Hendrika (Kornet) K.; brought to U.S., 1906, naturalized, 1927; A.B., Calvin Coll., Grand Rapids, Mich., 1927; student Calvin Sem., 1928-31; A.M., U. of Mich., 1933; student Columbia, 1937-38; honorary Th.D., Hope Coll., Holland, Mich., 1951; Ph.D., University of Edinburgh, Scotland, 1955; m. Marie Tubergen, Aug. 17, 1934; 1 son, Frederick Rolfe. Teacher, Grand Rapids Christian High Sch., 1927-28; asst. in English, Calvin Coll., 1929-31; teacher Eastern Acad., Paterson, N.J., 1933-37; ordained to the ministry of the Reformed Ch., 1937, and served as minister, Hawthorne, N.J., 1937-42, Holland, Mich., 1942-53; now minister Beverly Ref. Ch., Grand Rapids; asst. in Milton, Shakespeare and Bible, Hope Coll., 1945-49, sec. coll. bd. trustees, 1944-50. Vice pres. Gen. Synod of the Reformed Ch. in Am., 1950-51; mem. planning com., Holland Centennial, 1946-47. Author: Erich Ohlson: translation from the Dutch, 1932; The Christ of the Cosmic Road, 1937; Instead of the Thorn (novel about Dutch settlers in Holland, Mich.), 1941; The High Points of Calvinism; 1949; The Lively Pilgrim, 1950. Contbr. articles religious publs. Lecturer. Home: 2121 Porter St., Grand Rapids, Mich.

KRULL, Leonard M., mfg. exec.; b. Warnes, Netherlands, Jan. 26, 1891; s. Maynard J. and Cornelia (Schultze) K.; B.S., Worcester Poly. Inst.; m. Pauline Frances Fairbanks, Apr. 28, 1928; children—Ida May (Mrs. Elby), Cornelia Lucy (Mrs. Hutt), Lenice F. Sales engr. Norton Co., Worcester, Mass., 1916-22; treas. Bay State Abrasive Products Co., Westboro, Mass., 1922-52, chmn., 1952—; trustee Westboro Savings Bank. Trustee Worcester Poly. Inst. Conglist. Home: 140 W. Main St. Office: 12 Union St., Westboro, Mass.

KRUM, Howard Lewis (krōōm), elec. engr.; b. Minneapolis, Minn., Nov. 15, 1883; s. Charles Lyon and Ella (Lewis) K.; B.S., Armour Inst. Tech., Chicago, 1906, E.E., 1910, hon. Dr. Engring., 1939; m. Fay Wilson, Oct. 29, 1919; children—Charles Wilson, Shirley Jean, Marjorie Lyon. Engaged in invention and development of teletype since 1906; cons. engr. Teletype Corp., mfrs. printing telegraph equipment, Chicago. Received Distinguished Service Award from Alumni Assn. of Armour Inst. Tech.; John Price Wetherill medal, Franklin Inst.; spl. award as "modern pioneer," Nat. Assn. Mfrs. Trustee Armour Inst. Tech. Fellow Am. Inst. Elec. Engrs.; mem. Tau Beta Pi. Clubs: University (Chicago), New York Athletic; Los Angeles Country (Beverly Hills). Address: 614 N. Alpine Dr., Beverly Hills, Calif.

KRUMB, Henry (krŭm), cons. mining engr.; b. Brooklyn, N.Y., Nov. 15, 1875; s. Faustus and Elizabeth (Geiss) K.; E.M., Columbia University Sch. of Mines, 1898; D.Sc. (honorary) Columbia University, 1951; married LaVon Duddleson, Dec. 9, 1914. Draftsman and assayer, N.Y.C., 1898; supt. New St. Elmo Mine, mgr. No. Belle and Abe Lincoln mines, Rossland, B.C., Can. 1899-1902; chief engr. Camp Bird Mine, Ouray, Colo., 1902-03; examining engr. Guggenheim Exploration Company, 1903-07; consulting mining engineer since 1907; cons. engr. in the examination and development of porphyry copper mines; vice president Hudson Bay M. & S. Company; dir. Newmont Mining Corp., Churchill River Power Co., O'Kiep Copper Co., Ltd., Newmont Oil Company. Dollar a year man, mem. priorities com. War Industries Bd., World War I. Trustee Columbia U., 1941-47. Recipient of Egleston Medal for engring. achievement. Fellow A.A.A.S; mem. American Institute of Mining and Metallurgical Engineers (became honorary member 1940). Republican. Mason. Clubs: Bankers, Columbia University, Westchester Country, University (New York); Alta Salt Lake City, Utah; California, Los Angeles Country (Los Angeles). Home: 730 Park Av., New York 21, N.Y. Office: 14 Wall St., New York 5, N.Y.; also Pacific Mutual Bldg., Los Angeles 14, Calif.

KRUMBEIN, William Christian, geologist; b. Beaver Falls, Pa., Jan. 28, 1902; s. Charles J. and Hattie (Mauch) K.; Ph.B., U. of Chicago, 1926, M.S., 1920, Ph.D., 1932; m. Marjorie Kamm, Sept. 21, 1946. Auditor U.S. Nat. Adjustment Co., Chicago, 1924-26, comptroller and dir., 1926-30; research geologist, Gulf Research and Development Co., Pittsburgh, 1945-46. Instr. geology U. of Chicago, 1932-38, asst. prof., 1938-44, asso. prof., 1944-45; prof. geol., Northwestern U., since 1946; geol. cons. Brookhaven Nat. Laboratory since 1947; cons. Beach Erosion Bd., Corp. of Engrs., since 1951. John Simon Guggenheim fel., 1941-42. War Dep. Commendation for meritorious civilian service, 1945. Mem. Geol. Soc. Am., Am. Geophys. Union, Am. Assn. Petroleum Geol., Soc. Econ. Paleontol. and Mineralogists, Sigma Xi, Phi Beta Kappa. Club: Cosmos. Author (with Carey G. Croneis), Down to Earth, 1936; (with F. J. Pettijohn) Manual of Sedimentary Petrography, 1938; Stratigraphy and Sedimentation (with L. L. Sloss). Author sci. articles. Home: 349 Sheridan Rd., Winnetka, Ill.

KRUMBIEGEL, Stanley E. (krŭm'bē-gĕl), physician; b. St. Paul, Minn., July 11, 1911; s. William Henry and Anna Lee (Barnum) K.; B.S., U. of Minn., 1935, B.M., 1939, M.D., 1940; m. Lois Erna Marcouiller, June 16, 1939; children—Sandra Lois, William Ernest. Interne U.S. Marine Hosp., Norfolk, Va., 1939-40; entered U.S.P.H.S., served at U.S. Marine Hosp., Boston, 1940, U.S. Quarantine Sta., Boston, 1941; resident in neuropsychiatry, N.Y. Psychiat. Inst., 1941, U.S. Marine Hosp., Ellis Island, N.Y., 1942; psychiatrist, Fed. Reformatory, Chillicothe, O., 1942-44, U.S. Penitentiary, Leavenworth, Kan., 1944-45; chief med. officer and psychiatrist, Fed. Correctional Instn., Sandstone, Minn., 1945-47; chief of assignment sect., div. of commd. officers, U.S.P.H.S., Washington, 1947-48; med. dir., Bur. of Prisons, 1948-53; med. officer charge USPHS Outpatient Clinic, Washington, 1953—. Mem. A.M.A., Am. Psychiat. Assn., Assn. Mil. Surgeons U.S., USPHS Commd. Officers Assn., Am. Assn. Pub. Health Physicians, Pan Am. Med. Assn., Am. Prison Assn. (dir.). Roman Catholic. Home: 5514 Uppingham St., Chevy Chase 15, Md. Office: USPHS Outpatient Clinic, Health Education and Welfare Bldg., South, 4th and C Sts., Washington 25.

KRUMBINE, Miles Henry ◎ V. 27.

KRUMM, John McGill (krŭm), clergyman; b. South Bend, Ind., Mar. 15, 1913; s. William F. and Harriett Vincent (McGill) K.; A.A., Pasadena Jr. Coll., 1933; A.B., U. Cal., 1935; B.D., Va. Theol. Sem., 1938; Ph.D., Yale, 1948. Ordained to ministry Episcopal Ch., 1938; vicar Episcopal chs., Compton, Lynwood, Hawthorne, Cal., 1938-41; asst. rector St. Paul's Ch., New Haven, 1941-43; rector Ch. of St. Matthew, San Mateo, Cal., 1943-48; dean St. Paul's Cathedral, Los Angeles, 1948-52; chaplain Columbia since 1952; vis. lectr. N.T. Berkeley Div. Sch., New Haven, 1942-43, ch. history Va. Theol., Sem., Alexandria, 1942; instr. Prospect Hill Sch., New Haven, 1942-43; instr. religion U. So. Cal., 1950-52. Chmn. clergy div. U. Religious Conf., Los Angeles; pres. San Mateo-Burlingame (Cal.) Council Chs., 1947-48, Ch. Fedn. Los Angeles, 1951-52; chmn. nat. council Panel of Ams. Democrat. Author: Roadblocks of Faith (with J. A. Pike). Home: 445 Riverside Dr., N.Y. City 27.

KRUMRINE, Charles S(idney), banker; b. Bellefonte, Pa., June 29, 1897; s. Sidney and Mary Jane (Bubb) K.; grad. Pa. State U., 1918; m. Jane Brown Gilfillan, Sept. 20, 1924; 1 dau., Jane. With Liberty Real Estate Bank & Trust Co., Phila., 1923—, beginning as v.p., dir., pres., 1940—; dir. Philadelphia Life Insurance Co. Dir. Med. Service Assn. Phila. Served with aviation corps USN, World War I. Mem. S.R., Pa. Soc., Am. Legion. Club: Philadelphia Country. Home: 50 Raynham Rd., Merion Station, Pa. Office: Broad and Arch Sts., Phila. 7.

KRUPSAW, David Loeb (krupsaw), corp. exec.; b. Washington, Nov. 25, 1911; s. Abraham and Sarah (Kessler) K.; A.B. magna cum laude, Harvard, 1934, LL.B., 1937; m. Irene Falkson, Sept. 14, 1935; children—Ellen, Warren Brandeis. Admitted to D.C. bar, 1937; dir. Serta Associates, Inc., Chgo., 1950-52, exec. dir., 1952—, pres., 1953; mng. partner Am. Wholesalers, Washington, 1937—. Pres. Burgundy Farm Country Day Sch., 1951-52. Mem. Washington Bd. Trade. Clubs: Harvard of Washington (4th v.p., chmn. schs. com.); Democratic of Arlington County. Home: 1057 26th Rd. S., Arlington, Va. Office: 2215 5th St., Washington 2.

KRUSE, Arthur Henry, social worker; b. Akron, O., Jan. 7, 1910; s. Arthur E. and Mabel (Cramer) K.; A.B., Univ. of Akron, 1930; A.M., Syracuse Univ., 1933; M.Sc., Western Reserve Univ., 1940; m. Marianne Willis, Jan. 6, 1933; children—Gretchen, Stephen. Adminstr. pub. welfare activities N.Y. and O., 1933-37; dir. pub. asst., Summit Co., O., 1937-40; asst. prof. pub. welfare, Sch. of Applied Social Sci., Western Reserve Univ., Cleveland, O., 1940-43; exec. sec. Council of Social Agencies, Akron, O., 1943-48; part time faculty mem., Univ. of Akron, 1936-48; exec. director United Community Services, Washington, D.C., 1948-52; gen. sec. Family Service Assn., Cleve., 1952—; lectr. Mem. Am. Assn. Social Workers (nat. pres. 1953-55). Methodist. Clubs: Rotary, Torch. Home: 2684 Scarborough Rd., Cleveland Heights 1, O. Office: 1001 Huron Rd., Cleve.

KRUSE, Cornelius (krōō-sā'), prof. philosophy; b. Sappington, Mo., Apr. 21, 1893; s. Samuel and Amalie (Mueller) K.; student Elmhurst Coll., 1907-11, Eden Theol. Sem., 1911-14; B.D., Yale Univ., 1915, A.M., 1917, Ph.D., 1922; student Sorbonne and Collège de France, 1919-20; A.M. ad eundem, Wesleyan Univ., 1928; L.H.D., Lawrence College, 1952. m. Katharine Craft Barnett, Mar. 7, 1922. Instructor educational psychology, University of Illinois, 1920, associate, 1921-23; asso. prof. philosophy, Wesleyan Univ., 1923-28, prof. since 1928, chmn. dept. since 1930; lecturer, Univ. of Ill., summers, 1924, 29; lecturer in Christian ethics, Yale Divinity Sch., 1925; visiting prof. philosophy of religion, Yale U., 1942-43; exec. dir. Am. Council of Learned Socs., 1947-48, director, 1948, chmn. bd. of dir., 1949-53. Sec.-treas. organizing com. First Inter-Am. Congress of Philosophy, 1941-43, chmn., 1943-47; on cultural mission to Latin America under auspices of Coordinator's Office for Inter-American Affairs, June-Nov. 1943. Official North American del. to and vice pres. of the Congrès International de Philosophie, Port-au-Prince, Haiti, 1944; v.p. International Congress Philosophy, Sao Paulo, 1954. Honorary mem. Commission Nationale Haitenne de Coopération Intellectuelle of the Republic of Haiti. Member Quaker Unit, Am. Red Cross, relief and reconstruction service, France, 1918-19; fgn. service sec. Am. Friends Service Com., Phila., 1946-47, mem. exec. board, 1952—, vice chmn., 1954. Member Am. Philos. Assn. (sec.-treas. Eastern div., 1937-39, v.p. 1945; acting sec.-treas. nat. assn., 1938, sec.-treas. 1939-47, pres. 1947, chairman board officers, 1947; chmn. com. on Internat. Cultural Relations). Vice president Société Franco-Américaine de Philosophie. Mem. Am. Assn. Univ. Profs., Alpha Sigma Phi, Phi Beta Kappa. Clubs: Cosmos, Theological Discussion Group. Editor Proceedings of Am. Philos. Assn., 1937-47; mem. editorial staff of Philosophy and Phenomenological Research; mem. bd. editors Philosophy East and West; mem. adv. bd. Handbook of Latin-American Studies. Co-author: The Nature of Religious Experience; Essays in Honor of Douglas Clyde MacIntosh, 1937; Essays in East-West Philosophy, 1951. Contbr. to philos. jours. Home: Randolph Rd., Middletown, Conn. Office: Wesleyan U., Middletown, Conn.

KRUSE, Edward H. Jr. ◎ V. 27.

KRUSE, Elmer F., ◎ V. 27.

KRUSE, Harry Dayton, med. research; b. Bridgeton, N.J., July 9, 1900; s. Charles Mires and Emma Margaret (Woodruff) K.; A.B., Dickinson Coll., Carlisle, Pa., 1922, A.M., 1926; Sc.D., Johns Hopkins Univ., 1926, M.D., 1932; m. Mary Helen Grayston, July 28, 1944; children—H. Dayton, Douglas Charles. Nat. Research Council fellow in biochemistry, 1926-28; asso. in biochemistry, The Johns Hopkins Univ., 1928-33, asso. prof., 1933-37; engaged in med. research with Milbank Memorial Fund, New York, N.Y., 1937-52; exec. sec., com. on Public Health Relations, N.Y. Acad. of Medicine; councilor, Am. Inst. of Nutrition. Member food and nutrition board and chairman committee on diagnosis and pathology of nutritional deficiencies, National Research Council, 1942-48; member nutrition committee New York City chapter, A.R.C., 1940-53; director Welfare and Health Council of N.Y. City. Served as consultant to Surgeon Gen. of U.S. Army, World War II. Mem. bd. dir. Goodwill Industries, Inc. Fellow A.A.A.S., New York Acad. Med., Am. Pub. Health Assn. Mem. Am. Soc. Biol. Chemists, Alpha Chi Rho, Phi Beta Kappa, Sigma Xi, Delta Omega. Contbr. articles on various deficiency diseases and on the methodology in detection and diagnosis of malnutrition to Jour. of A.M.A., Jour. Biol. Chemistry, Am. Jour. of Public Health, Milbank Memorial Fund Quarterly. Home: 415 Scarsdale Rd., Crestwood, Tuckahoe 7, N.Y. Office: 2 E. 103d St., N.Y.C. 29.

KRUSE, Paul J. (krōōz), educator; born Boone, Ia., Sept. 7, 1883; s. Lewis Aug. and Josephine (Johnson) K.; B.A., U. Ia., 1906; M.A., U. Wash., 1913; Ph.D., Columbia, 1918; m. Alice Emmons Manney, Sept. 7, 1912; children—Kermit, Gere. Prin. schs., Stanwood, Ia., 1906-09; supt. schs., Mapleton, Ia., 1910-12; instr. dept. of edn., U. of Wash., 1914-16; asst. prof. ednl. psychology, dept. rural edn., 1917-18, prof., 1918-49, head of dept., 1927-31, Cornell U., emeritus prof., 1949; lectr., summer sessions, Purdue, Colo. A. & M., Okla. A. & M., U. Ark., U. Cal., Los Angeles and Berkeley, U. Minn., San Diego State Coll. With trade tests div., com. on classification of personnel, War Dept., May-Oct. 1918. Consultant extension service, U.S. Dept. Agr. Fellow A.A.A.S.; member American Psychol. Assn., Phi Delta Kappa, Phi Kappa Phi. Episcopalian. Mason. Club: Rotary. Author: Overlapping of Attainments in Certain Sixth, Seventh and Eighth Grades, 1918. Home: 4460 Braeburn Rd., San Diego 16, Calif.

KRUSE, W(ilhelm) K(ristian), communications exec.; b. Chgo., July 20, 1895; s. Nels Andreas and Christina Marie (Jacobson) K.; student pub. schs. of Chgo.; m. Elsie Bertha Schmidt, Mar. 22, 1919; children—June Lillian (Mrs. Fred W. Ray), Faith Roberta (Mrs. William D. Power). Connected with telephone work since 1912; supervisory and staff positions Ill. Bell Telephone Co., Chgo., 1920-30, gen. acct., 1930-36, chief acct., 1936-45, asst. comptroller, 1945-49, comptroller, 1949-51, v.p., comptroller since Jan. 1952; pres., dir. Central Union Telephone Co. Mem. Telephone Pioneers Am. (v.p. local chpt. 1943-45, pres. 1945-46), Controllers Inst. Am., Chgo. Assn. Commerce and Industry, Ill. State C. of C. Mason. Club: Union League (Chgo.).‡

KRUSEN, Frank Hammond (krōō'zĕn), physician; b. Phila., Pa., June 26, 1898; s. Wilmer and Elizabeth Pearson (Gilbert) K.; grad. Wm. Penn Charter Prep. Sch., 1915; student Jefferson Med. Coll. (premed. course), 1915-16, M.D., 1921; married Margaret Louise Borland May 28, 1921; children—Joanne Elizabeth, Janice Alison. Interne, Jefferson Hosp., Phila., 1921-24, asst. surgeon, 1925-26; asst. surgeon Phila. Gen. Hosp., 1925-28; asso. in Medicine and dir.

dept. phys. medicine, Temple U., 1929-35; asso. dean Temple Med. Sch., 1925-35; hd. sect. on physical medicine and rehabilitation Mayo Clinic, 1935—; associate professor physical medicine and rehabilitation Mayo Found. University Minn., 1935-41, prof. since 1941; chief cons. phys. medicine to army surgeon gen., 1946-49, and since 51, Vets. Administrn., 1946-49. Served as acting 1st sergeant, S.A.T.C., World War I. Director, member of the administrative board and chmn. scientific adv. com. of Baruch Com. on Physical Medicine, 1944-51, chmn. Baruch Com. on War and Post War Physical Rehabilitation, 1944; counselor Nat. Soc. for Crippled Children since 1947; chmn. Am. Board. Phys. Medicine and Rehabilitation, 1947-49. Received 1944 Annual Gold Key award, American Congress of Physical Medicine and Rehabilitation; Physicians Award for services to handicapped from President U.S., 1953; Award of Merit, State Pa., 1954. Fellow A.C.P.; mem. Am. Acad. Phys. Medicine (past president), American Congress of Physical Medicine and Rehabilitation (past president), subcommittee on physical therapy, Nat. Research Council (sec.), Soc. Physical Medicine (past pres.), A.A.A.S., Am. Medical Assn. chmn. council on phys. medicine and rehabilitation, Am. Assn. U. Profs., past pres. Internat. Fedn. Phys. Medicine, Brt. Assn. Phys. Medicine (hon.), Danish Soc. Phy. Medicine (hon.), Am. Rheumatism Assn., Liga Argentina contra el Rhumatisme (hon.). Section on Phys. Medicine of Royal Soc. of Medicine (hon.) Pa. Soc. of S.R., Sigma Xi, Phi Alpha Sigma, Theta Nu Epsilon. Republican. Mason. Episcopalian. Club: Univ. (Rochester, Minn.). Author: Light Therapy, 1933; Physical Therapy in Arthritis, 1937; Physical Medicine, 1941. Editor: Yearbook of Physical Medicine and Rehabilitation, 1949-51; Physical Medicine and Rehabilitation for the Clinician, 1951. Contbr. to med. jours. Home: 820 Third St., S.W. Office: The Mayo Clinic, Rochester, Minn.

KRUSEN, Leslie Conard, lawyer; b. Phila., May 7, 1897; s. George Cornell and Lavinia (Conard) K.; grad. Farnum Prep. Sch., 1914; B.S., U. Pa., 1918, LL.B., 1922; m. Kathryn Malan, Jan. 27, 1923 (dec.); children—Leslie C., Gordon M.; 2d m. Leatha Davis, Nov. 25, 1949. Admitted to Pa. bar, 1922; asso. Biddle, Paul, Dawson & Yocum, Phila., 1922-30; partner Krusen, Evans & Shaw, specializing in maritime and corporate law, since 1930; counsel various steamship, oil, ins. cos. Served as ensign, U.S.N., 1917-19. Mem. Am., Pa. State, Phila. bar assns., Lambda Chi Alpha. Clubs: Universiy (Phila.); Whitehall (N.Y.C.). Home: 110 Oakford Av., Delanco, N.J. Office: 225 S. 15th St., Phila. 2.

KRUTCH, Joseph Wood (krōōch), author; b. Knoxville, Tenn., Nov. 25, 1893; s. Edward Waldemore and Adelaide (Wood) K.; B.A., U. of Tenn., 1915; M.A., Columbia University, 1916, Ph.D., 1923, LL.D. (honorary), 1955; married Marcelle Leguia, February 10, 1923. Instructor in English, Columbia, 1917-18; traveling fellow, same univ., 1919-20; asso. prof. English, Polytechnic Inst. of Brooklyn, 1920-23; dramatic critic and asso. editor The Nation, 1924-32, mem. bd. of editors, 1932-37, dramatic critic 1937-52; spl. lecturer, with rank of prof. Vassar Coll., 1924-25; asso. prof. School of Journalism, Columbia U., 1925-31; lecturer New School for Social Research, 1932-35; prof. English, Columbia U., 1937-43, Brander Matthews prof. of dramatic lit., 1943-52. Guggenheim fellow, 1930-31. Mem. Psychological Corps, United States Army, 1918. Mem. American Academy of Arts and Letters, National Institute Arts and Letters; pres. N.Y. Drama Critics Circle, 1940-41; mem. bd. editors, Am. Men of Letters Series since 1947. Author: Comedy and Conscience After the Restoration, 1924; (with others) Our Changing Morals, 1925; Edgar Allan Poe—A Study in Genius, 1926; The Modern Temper, 1929; Five Masters, 1930; (with others) Living Philosophies, 1931; Experience and Art, 1932; Was Europe a Success?, 1934; (with others), America Now, 1938; The American Drama Since 1918, 1939; Samuel Johnson, 1944; Henry David Thoreau, 1948; The Twelve Seasons, 1949; The Desert Year, 1952; The Best of Two Worlds (published), 1953; Modernism in Modern Drama, 1953; The Measure of Man (recipient Nat. Book Award), 1954. Editor: The Plays of William Congreve, 1927; Nine Plays by Eugene O'Neill, 1932; Marcell Proust's Remembrance of Things Past, 1934; Representative Am. Dramas, 1941; Select Letters of Thomas Gray, 1952; The Voice of the Desert, 1955. Home: R.F.D. 4, Box 655, Tucson.

KUBACKI, W. Howard (koo-bak-e), dental educator; b. Chicago, Jan. 10, 1895; s. Frank and Barbara (Prass) K.; student Lane Tech. Coll., 6 mos.; D.D.S., U. Ill., 1917; m. Esther Higgins, Sept. 6, 1918; 1 son, Lyle Howard (dec.). Pvt. practice dentistry, Chicago, since 1917; mem. faculty, Coll. of Dentistry, U. Ill., since 1919, prof. prosthetic dentistry since 1931, head dept. of full and removable partial dentures since 1946, dir. dental clinics since 1947, lectr. in post-graduate studies; acting cons. in prosthesis, U. Ill. Research and Ednl. Hosp. since 1937; cons. Hines Hosp. Served as 1st lt., Dental Corps, U.S. Army, 1918-19. Fellow Am. Coll. Dentists; mem. Am., Ill., Chicago dental assns., Am. Denture Soc., Odontographic Society of Chicago, Delta Sigma Delta (life), Omicron Kappa Upsilon. Author of publications on full and removable partial dentures. Home: 1842 Humboldt Blvd., Chicago 47. Office: 808 Wood St., Chicago 12; also 2956 Milwaukee Av., Chicago 18.

KUBELIK, Rafael (kōō'bē-lēk), conductor and composer; b. Bychory, June 29, 1914; s. Jan and Marianna (Szeel) K.; student Conservatory Music (Prague); m. Ludmila Bertlova, June 29, 1942; 1 son, Martin. Conductor Czech Philharmonic Society, Prague, 1936-39; musical dir. Opera, Brno, Czechoslovakia, 1939-41; chief conductor Czech Philharmonic Orchestra, Prague, 1941-48; musical dir. Chicago Symphony Orchestra, 1950-53.‡

KUBIE, Lawrence S(chlesinger) (kū'bē), neurologist, psychiatrist, psychoanalyst; b. New York, N.Y., Mar. 17, 1896; s. Samuel and Leah (Schlesinger) K.; A.B., Harvard, 1916; student Columbia, 1916-17; M.D., Johns Hopkins, 1921; m. Susan Hoch, July 3, 1921 (divorced 1935); children—Robert Hoch, Ann Hoch, Thomas (dec.); m. 2d, Eleanor Gottheil Benjamin, Aug. 25, 1939 (div.); 1 stepson, John B. Interne and asst. resident, Henry Phipps Psychiatric Clinic, Johns Hopkins Hosp., 1921-24; instr. in physiology, Johns Hopkins Med. Sch., 1924-26; traveling fellow, Rockefeller Foundation, Apr.-Nov., 1926; Rockefeller Inst. for Med. Research, New York, 1926-28; Nat. Research Council fellowship in neurology, London, Eng., 1928-29; study in psychoanalysis, London, 1928-30; asso. in neurology, Coll. of Physicians and Surgeons, Columbia, 1930-47; adjunct attending neurologist, Neurol. Inst. of New York, 1930-39; asso. in psychiatry, Mt. Sinai Hospital, New York, 1939-43, clin. prof. psychiatry Sch. of Medicine, Yale U. subcom. of psychiatry, Nat. Research Council, 1939-51; cons. to Air Surgeon's Office; sci. cons. E.T.O., 1945. Trustee Austen Riggs Center and George Junior Republic. Mem. A.M.A., Am. Soc. Exptl. Pathology, A.A.A.S., Am. Psychiat. Assn., Am. Neurol. Assn., Am. Psychoanalytic Assn. (sec. 1938-40), N.Y. Co. Med. Soc., N.Y. Psychoanalytic Soc. (president 1939), N.Y. Neurol. Soc., N.Y. Acad. Medicine, N.Y. Soc. Clin. Psychiatry, Assn. for Research in Nervous and Mental Disease, Am. Psychosomatic Society (pres. 1954-55), Phi Beta Kappa (hon.), Alpha Omega Alpha (hon.). Clubs: Harvard (N.Y.); Pithotomy (Johns Hopkins Med. Sch.). Author: Practical Aspects of Psychoanalysis, 1936; Practical and Theoretical Aspects of Psychoanalysis, 1950. Contbr. numerous articles to tech. and profl. jours. Address: 7½ E. 81st St., N.Y.C. 28.

KUBIK, Gail, composer; b. South Coffeyville, Okla., Sept. 5, 1914; s. Henry H. and Eva O. (Thompson) K.; Mus.B. with distinction, Eastman Sch., U. Rochester, 1934; Mus.M. cum laude, Am. Conservatory, Chgo., 1935; grad. study Harvard, 1937-38; studied violin under Samuel Belov, composition under Edward Royce, Bernard Rogers, Leo Sowerby, Walter Piston, Nadia Boulanger; Mus.D. (hon.), Monmouth Coll., 1956; m. Jessie Louise Mayer, Apr. 5, 1938; m. 2d, Joyce Mary Scott-Paine, Dec. 21, 1946; m. 3d, Mary Gibbs Tyler, Apr. 9, 1952. Composer music since 1930; tchr. Monmouth (Ill.) Coll., 1934-36, Dakota Wesleyan U., 1936-37, Columbia Tchrs. Coll., 1938-40; staff composer, music program advisor NBC, 1940-41; concert, functional-music commns., 1940-53; dir. music OWI Bur. Motion Pictures, 1942-43; composer-condr. film, radio units U.S.A.A.F., 1943-46; prof. music U. So. Cal., summer 1946; guest lectr. Accademia di Santa Cecilia, Rome, Italy, 1952; guest condr. NBC Orchestra, Orchestra Radio Italiana, Rome; outstanding works include: Variations on a 13th Century Troubador Song, 1935; In Praise of Johnny Appleseed, 1938; Stewball Variations (band), 1943; Memphis Belle: War-time Episode, 1944; Litany and Prayer (men's chorus, brass, percussion), 1943-45; Folk Song Suite, 1945; A Mirror for the Sky (folk opera), 1946; Spring Valley Overture, 1947; Piano Sonata, 1947; Symphony in E Flat, 1947-49; Profiles, Folk Song Sketches (chorus), 1948; Boston Baked Beans (opera piccola), 1950; Celebrations and Epilogue (piano), 1938-50; Thunderbolt Overture, 1953; Divertimento (chamber orchestra), 1955; Symphony No. 2 in F, 1955. Film scores include: Memphis Belle, 1944; Gerald McBoing Boing, 1950; Two Gals and a Guy, 1952; Transatlantic, 1952. Recipient of Golden Jubilee award (Scherzo for Large Orchestra), Chgo. Symphony, 1941; 1st prize (Violin Concerto), Jascha Heifetz competition, 1941; award (Sonatina for violin, piano), Soc. Pub. Am. Music, 1943; citation for documentary film score (World at War), Nat. Assn. Am. Composers and Condrs., 1943; Guggenheim fellowship, 1944; Prix de Rome award, 1950, 51; Pulitzer award (Symphony Concertante), 1952. Member League Composers, A.S.C.A.P. Club: Harvard (N.Y. City). Contbr. profl. publs. Home: 27 W. 44th St., N.Y.C.

KUBLER, George Alexander, educator; b. Los Angeles, July 26, 1912; s. Frederick William and Ellen Orloff-Beckmann K.; A.B., Yale, 1934, A.M., 1936, Ph.D., 1940; student U. of Berlin, Munich and N.Y.; m. Elizabeth Bushnell, Feb. 12, 1937; children—Alexandra, Cornelia, Edward, Elena. Mem. faculty Yale since 1938, prof. history of art since 1947; vis. prof., U. of Chicago, 1946, U. San Marcos, Lima, Peru, 1948-49; anthropologist on duty, Smithsonian Instn., Lima, Peru, 1948-49; chief of U.N. E.S.C.O. Mission to Cuzco, Peru, 1951. Guggenheim fellow Mexico, 1943-44, Spain, 1952-53. Member Sociedad Peruna de Historia, Academy of Franciscan History, Conn. Academy Arts and Sciences, Soc. des Américanistes de Paris. Author: Religious Architecture of New Mexico, 1940; Mexican Architecture of the Sixteenth Century, 1948. Editor: Art Bulletin (Coll. Art Assn.), 1945-47. Contbr. articles to art publs. Home: 406 Humphrey St., New Haven 11, Conn.

KUCERA, Louis Benedict (kūch'ĕr-ä), bishop; b. Wheatland, Minn., Aug. 24, 1888; s. John W. and Mary (Skluzacek) K.; student St. John's University Collegeville, Minnesota, Loras College, 1903-05; A.B., College of St. Thomas, St. Paul, 1911, LL.D., 1933; A.M., Columbia Coll., Dubuque, Ia., 1917. Litt. D., Loras College, 1948. Ordained priest Rom. Cath. Church, 1915; assistant pastor Tama, Ia., 1915-16; dean of discipline, Columbia Academy, Dubuque, Ia., 1916-25; pastor Holy Trinity Ch., Protivin, Ia., 1925-30; consecrated bishop of Lincoln, Neb., Oct. 28, 1930. Address: 514 S. 18th St., Lincoln, Neb.

KUCHEL, Thomas H(enry) (kee-kl), senator; b. Anaheim, Cal., Aug. 10, 1910; s. Henry and Lutetia (Bailey) K.; A.B. cum laude, U. So. Cal., 1932, LL.B., 1935; m. Betty Mellenthin, June 2, 1942; 1 dau., Karen Christine. Admitted to Cal. bar, 1935, practiced in Anaheim, 1935-46; mem. Cal. State Assembly, 1937-48, Senate, 1940-46; controller State Cal., 1946-53; U.S. senator from Cal. since 1953. Served as lt. U.S.N.R., 1942-45. Mem. Am. Legion, Phi Delta Phi, Phi Kappa Psi, Phi Kappa Phi. Republican. Episcopalian. Mason, Elk. Club: Sutter. Home: 315 S. Claudina St., Anaheim, Cal. Office: Senate Office Bldg., Washington.

KUCHER, Andrew Albert ◎ V. 27.

KUEBLER, Clark George (kē'blĕr), provost; b. at Chicago, Ill., Mar. 24, 1908; s. George Michael and Pearl Marie (Clark) K.; A.B., Northwestern U., 1930; Princeton, 1932-33; Munich U., summers, 1935-36; Ph.D., University of Chicago, 1940; LL.D. (honorary), Lawrence College, 1943, Nashotah Seminary, 1944; Olivet College, 1950; L.H.D. Yankton College, D.C.L., Atlanta Law Sch., 1948; unmarried. Instructor in classics Northwestern University, 1930-40, assistant professor, 1940-43; pres. Ripon College, 1943-54; provost Santa Barbara College, U. Cal., 1954—. Mem. board dirs. Edn. for Freedom 1943-47; dir. Investors Syndicate, 1947-49; member Nat. Commn. on Social Reconstruction since 1940; member National Commission on Strategy and Policy (Episcopal Church), 1940-43; member bd. trustees, Northwestern Mil. and Naval Acad., 1945-53, Nashotah (Wis.) Seminary, 1948—; trustee Pestalozzi Foundation of America since 1949; member National Council of Episcopal Church, since 1946. Mem. Association American Colleges (mem. bd. dirs.), Am. Philol. Assn., Classical Assn. of Middle West and South, Am. Assn. Univ. Profs., Sigma Chi, Phi Beta Kappa. Episcopalian. Club: University (Milw. and Chgo.). Home: 715 Dover Rd., Santa Barbara, Cal.

KUEBLER, Ernest William (kū'blĕr), clergyman, educator; b. Kansas City, Mo., Oct. 29, 1903; s. Ernest Albrecht and Martha Regina (Spielberger) K.; student Kansas City (Mo.) Jr. Coll., 1921-23; Ph.B., Boston Univ., 1926, B.R.E., 1929; A.M., grad. study, Yale Divinity Sch., 1930-32; m. Naomi Abrams, May 17, 1930; children—Valerie, Christopher Charles, Cheryl. Gen. sec. Dauphine Co. (Pa.) Sabbath Sch. Assn., 1927-29; exec. sec. Harrisburg (Pa.) Council of Religious Edn., 1929-30; dir. Bridgeport (Conn.) Weekday Religious Edn. System, 1930-32; dir. religious edn., Central Congl. Ch., Newtonville, Mass., 1932-35; sec. dept. religious edn., Am. Unitarian Assn., 1935-37; ordained Unitarian Ch., 1938; dir. div. of edn., Am. Unitarian Assn., Boston, 1937-49, exec. v.p., 1949-54; adminstr. and director div. edn. Council of Liberal Churches (Universalist-Unitarian), 1954. Member board trustees Proctor Acad., Andover, N.H.; secretariat Internat. Assn. for Religious Freedom. Mem. Religious Edn. Assn. of Am. (pres., 1946-48), Religious Arts Guild (pres. 1945-49), Boston Univ. Alumni Association (director 1935-41). Gen. editor: Beacon Books in Religious Education since 1937. Home: 100 Valentine St., W. Newton 65, Mass. Office: 25 Beacon St., Boston 8, Mass.

KUEBLER, John R(alph) (kē'blĕr), chemist, editor, business exec.; b. Evansville, Ind., July 8, 1890; s. Henry and Isabelle (Fischer) K.; A.B., Ind. Univ., 1912, A.M. (fellowship, 1914-15), 1915; m. Ethel B. Smith, Sept. 15, 1917; 1 s., John R. Instr. physics and chemistry Butler Coll., 1912-14; secondary sch. teacher of chemistry Shortridge High Sch., Indianapolis, 1915-17, 1919-42; dist. officer Alpha Chi Sigma, 1917-22, asst. editor The Hexagon, 1920-22, editor since 1922, mem. nat. bd. officers since 1920, sec.-treas. and editor since 1926. Served as sergt. 1st cl. Research. Div., Chem. Warfare Service, U.S. Army, 1917-19. Mem. Am. Chem. Soc. (pres. Ind. sect. 1944-45), Ind. Chem. Soc. (pres. 1945-46), Prof. Interfrat. Conf. (sec.-treas. 1948-52), A.A.A.S., Ind. Acad. Science; Nat. Conf. Coll. Frats. and Socs. (treas. 1949-52), Interfrat. Research and Advisory Council (treas. 1950-52). Republican. Home: 204 Burgess Av., Indianapolis 19. Office: 5503 E. Washington St., Indianapolis 19.

KUEHN, Ruth Perkins (kün), nursing education; b. Sharon, Wis., May 13, 1900; d. Anson Jay and Lura (Vroman) Perkins; grad. nurse, sch. of Nursing, Childrens Memorial Hosp., Chicago, Ill., 1925; B.S. in Edn., Ohio State U., 1931, A.M., 1934 Ph.D., 1942; m. Conrad Andrew Kuehn, Dec. 8, 1936. Began as nurse, 1925; night supervisor, Childrens Memorial Hosp., Chicago, 1927-28; supervisor and instr. pediatric nursing, St. Luke's Hosp., Chicago, 1928; supervisor and instr. pediatric nursing, Ohio State U., 1929-32, instr. nursing, 1932, dir. nursing edn., 1933-35, dir. Sch. of Nursing, 1935-38, asso. prof. nursing edn., 1938-39; dean Sch. of Nursing, U. of Pittsburgh, 1939—. Dir., chmn. com. on planning Assn. Collegiate Schs. of Nursing; del. Inter-Am. Congress of Nurses; adv. com. on nursing W.K. Kellogg Found. Mem. Am. (1st v.p.), Pa. State (v.p.) nurses assns., Internat. Council Nurses (U.S. del.), Nat. Health Assembly (chmn. com. on nursing), Nat. League of Nursing Edn. (post grad. bd. review), Am. Hosp.

Assn., Am. Assn. U. Women, A.R.C., Sigma Theta Tau (past nat. pres.), Alpha Tau Delta, Phi Lambda Theta. Club: Zonta. Author: Essentials of Pediatric Nursing, 1930; Milk Laboratory Manual for Nurses, 1935. Co-author; Patterns of Patient Care, 1955; also articles in field. Home: 144 Dithridge St. Office: University of Pittsburgh, Pitts.

KUEHNE, Hugo Franz ⊙ V. 26.

KUEKES, Edward Daniel (kē'kŭs), cartoonist; b. Pitts., Feb. 2, 1901; s. Otto and Elizabeth (Lapp) K.; student Baldwin-Wallace Coll., Berea, O., Cleve. Inst. Art, Chgo. Acad. Fine Art; m. Clara Gray, Apr. 23, 1922; children—Edward Grayson, George Clive. Artist, cartoonist Cleve. Plain Dealer, 1922-49, chief editorial cartoonist since 1949; creator All in the Week, Along the Road, Cartoonist Looks at the News, Close-Ups, The Kernel; collaborated with Olive Ray Scott in prodn. cartoon features Alice in Wonderland, Knurl the Gnome, United Features Syndicate. Received Newspaper Guild award, 1947; certificate of honor Nat. Safety Council, 1949; C.I.T. Found. award, Disabled Am. Vets. award; 1st prize Freedoms Found., 1949, 2d prize, 1950, Distinguished Service award, 1951, Distinguished Service scroll, 1952; Pulitzer prize, cartoon div., 1953; Alumni merit award Baldwin-Wallace Coll., 1953; Silver T Square Nat. Cartoonists Soc., 1953; Governor's award, 1953; Presdl. Prayer Citation, U.S. Treasury Dept., 1954. Member Baldwin-Wallace Coll. Alumni Assn. (pres.), Am. Airlines Flagship Fleet (adm.), Nat. Cartoonists Soc., Lambda Chi Alpha, Sigma Delta Chi. Methodist. Club: Berea Kiwanis (pres.). Author: Funny Fables. Home: 6180 Columbia Rd., Olmsted Falls, O. Office: Cleveland Plain Dealer, Cleve. 14.

KUENZEL, Herbert (kin'zĕl), educator; b. Grand Rapids, Mich., Jan. 26, 1905; s. Robert Emil and Pauline (Tandler) K.; B.S., U. of Mich., 1927, M.S., 1935; student U. of Pa., 1928; m. Irene Caldwell, Sept. 12, 1931; 1 dau., Paula Christine. Sales engr., Am. Radiator Co., Phila., 1927-28; asso. prof. mech. engring., Washington U., 1928-49; head, dept. mech. engring., U. of Ala., since 1949; research metallurgist, Scullin Steel Co., St. Louis, summers 1936-42, consultant since 1930; spl. consultant St. Louis Dist. Ordnance Office, 1942-44. Mem. Joint Council of Engrg. Socs. of St. Louis, 1942-45. Mem. Am. Soc. Mechanical Engineers (secretary-treasurer Birmingham section 1954-55), American Soc. E.E. (com. mech. engring. div. since 1947), Am. Soc. for Metals, Sigma XI, Tau Beta Pi, Theta Xi, Phi Kappa Phi, Pi Tau Sigma. Participating mem. St. Louis Philharmonic Orchestra, 1929-49. Home: 66 Highlands St., Tuscaloosa, Ala.

KUENZLI, Irvin R., pres. Internat. Fedn. Free Tchrs. Unions; b. Nevada, O., Mar. 11, 1897; s. Edward Stanton and Susan Victoria (Neate) K.; A.B., Wittenburg Coll., Springfield, O., 1921; A.M., 1923; m. Esther B. Wilcox, May 20, 1918 (div.); children—Alfred Eugene, David Edward; married 2d, Mary E. Casad, 1946. Classroom teacher, debate coach, prin. and superintendent in several pub. sch. systems in Ohio, 1919-36; pres. schoolmasters club, Springfield, O., and Wittenburg Coll., 1927-29; state chmn. county reps., Ohio Classical Conf., 1930-34; pres. Springfield Teachers Assn., 1933-34; pres. Springfield Am. Fedn. Teachers, local 290, 1934-36; v.p. Am. Fed. Teachers, 1936-37, sec.-treas., 1936-58; pres. Internat. Fedn. of Free Tchrs. Union; cons. U.S. Army, Japan, 1948, Germany, 1949. Mem. Internat. Com. Pub. Sch. Edn., Paris Expn., 1937; frat. del. Nat. Union of Tchrs. of Eng., Margate, Eng., in 1938; del. Internat. Fedn. of Tchrs. Assns., Stockholm, 1949, Amsterdam, 1950, Hyers, France, 1951, Copenhagen, 1952, Oxford, England, 1953, Oslo, Norway, 1954; member Permanent Edn. Com. of A.F.L., 1937-52; mem. adv. com. Worker's Bur. Am., 1939-50; mem. exec. com. Nat. Commn. on Children in Wartime of U.S. Childrens Bur. Served in U.S. Army Signal Sch., 1918. Mem. Nat. Aviation Edn. Commn. (dir.), Kappa Phi Kappa. Democrat. Lutheran. Contbr. articles and mem. editorial bd., Am. Teachers Mag., articles for American Federationist; also written large part of edn. program of Am. Fed. of Labor, since 1940. Author of numerous booklets and pamphlets in field of labor and edn. Co-author: Goals for American Education, 1948. Lectures throughout nation on ednl. subjects. Address: 28 E. Jackson Blvd., Chicago.

KUERSTEINER, Karl Otto (kēr stīn er), educator; b. Louisville, Apr. 23, 1901; s. Emil Edward and Harriet Beecher (Beust) K.; student Bush Conservatory, 1923, Mozarteum, Salzburg, 1935, Ithaca Conservatory, 1924-25, Geza de Kresz Royal Acad., Budapest, 1937; Mus.B., Chicago Mus. Coll., 1929; Mus.M., U. of Mich., 1934, Ph.D., 1946; fellowship from Internat. Inst. Edn., 1935; m. Martha Lee Boone, June 10, 1937; children—Richard Lee, Karol Anne, Jonathan Daniel Boone, Karl Christian III, William Clay. Instrumental director Funk Seminary, LaGrange, Kentucky, 1922-24; associate professor violin, orchestra University of Kansas, 1925-39, professor, 1939-44; acting dean school music Fla. State Coll. Women, 1944-46; dean sch. music Fla. State U. since 1946; condr. Haskell Inst. Orchestra, 1923, U. of Kan. Symphony Orchestra, 1925-44, State Symphony Fla. since 1949; numerous appearances as condr. and violin soloist. Awarded Gold medal in violin Ithaca Conservatory, 1925. Mem. Jr. C. of C., Nat. Assn. Music Execs. in State Us. (chmn.), Nat. Assn. Schs. Music (v.p. and curriculum commn.), Music Teachers' Nat. Assn. (nat. pres.), Am. String Teachers' Assn. (founder), Phi Delta Theta, Phi Mu Alpha, Phi Kappa Phi, Phi Delta Kappa, Pi Kappa Lambda (sec.-gen.). Club: Rotary (Tallahassee). Author articles in profl. jours. Home: 1444 Lee Av., Tallahassee.

KUETHE, Arnold M(artin) (kē'thē), educator; b. Marshfield, Wis., Aug. 24, 1905; s. Fred A. and Anna (Deering) K.; Ph.B., Ripon (Wis.) College, 1926; Ph.D., Calif. Inst. Tech., 1933; m. Edith M. Quinn, Aug. 17, 1935. Jr. physicist Nat. Bur. of Standards, 1927-30; teaching fellow, Calif. Inst. Tech., 1930-33; research engr., Guggenheim Airship Inst., Akron, O., 1934-38; lecturer, N.Y.U., also cons. engr., 1938-40; aeronautical engr., Nat. Adv. Com. Aeronautics, 1940-41; mem. faculty U. of Mich. 1941—, professor aeronautical engineering, 1943-53, Felix Pawlowski professor aerodynamics, 1953—; chief scientist, Office of Air Research, U.S. Air Force, 1949-50; cons. in aerodynamics. Recipient Alumni Citation, Ripon Coll., 1948. Fellow Inst. Aeronautical Scis.; mem. Sigma Xi, Phi Kappa Phi. Author: Foundations of Aerodynamics (with J. D. Schetzer), 1950. Asso. editor, Jour. Aeronautical Science, 1938-40. Home: 490 Barton N. Dr., Ann Arbor, Mich.

KUGELER, H. A. (kōōg'lĕr), banker; b. San Francisco, Calif., May 15, 1907; s. Dr. Henry B. A. and Louise M. (Coors) K.; A.B., Yale, 1930; LL.B., U. of Denver, 1933; m. Mary Evelyn Petrikin, June 25, 1932; children—Henry Adolph, Peter von Krogh, Frank Ashley. Clerk with Fairfield, Gould & Woods, lawyers, Denver, 1933-34; partner Gould & Kugeler, Denver, 1934-36; asst. cashier U.S. Nat. Bank, Denver, 1937-38, asst. v.p., 1938-44; with Denver National Bank since 1944, beginning as cashier, became vice pres., 1945, asst. to pres., Oct. 1945, pres. since 1946, also dir. Mem. Chi Psi. Clubs: Denver, University, Denver Country, Mile High, Riverside Gun (Denver). Home: 755 Logan St., Denver 3. Office: Denver National Bank, P.O. Box 60, Denver 1.

KUGELMASS, Isaac Newton (kōō'gĕl-măs), pediatrician; b. June 28, 1896; s. Maurice and Sarah (Spirer) K.; B.S., Coll. City of New York, 1916, fellow, 1917; M.A., Columbia, 1917; Ph.D., Johns Hopkins, 1921; Docteur Special in Sciences Physiologiques, U. of Brussels, 1922; M.D., Yale, 1925; grad. study, Sorbonne, Paris, U. of Zurich, U. of Göttingen, U. of Leipzig, Pasteur Inst., Paris and Brussels, 1920-21; m. Ella H. Fishberg, Aug. 18, 1934. Lecturer, Bd. of Education, N.Y. City, 1916-17; instr. in chemistry, Columbia, 1917-18; prof. chemistry, Howard Coll., and consultant in nutrition, Birmingham, Ala., 1918-26; research asso. in pediatrics, Yale U. Med. Sch., 1922-25; asso. pediatrician Fifth Av. Hosp., N.Y. City, 1927-35; pediatrist French Hosp.; dir. Heckscher Inst. for Child Health; asso. physician Riverside Hosp.; consultant pediatrist, Monmouth (N.J.) Memorial, Northwoods (Saranac Lake), Lynn Memorial, Broad Street hosps. and Pan-Am. Clinics; chief of Growth Clinic, Hosp. for Ruptured and Crippled, 1930-33; chief pediatrician, N.Y. City Children's Hosp.; chief of Children's Clinic for Immunology, French Hosp. Apptd. consultant nutritionist to Department of Health and Department of Hospitals, City of New York. Nutritionist N.Y. Sect. U.S. Food Administration, 1916-17. Fellow A.M.A., Soc. Exptl. Medicine and Biology, A.A.A.S., Am. Assn. Engrs. (pres. Ala. sect. 1920), Am. Acad. Applied Nutrition, Am. Acad. Dental Medicine, Soc. Resrch. in Child Development; mem. several nat., state and local profl. and scientific orgns. Republican. Author many books, latest being: Better Health for Your Children, 1955; Maturing Children in Body and Mind, 1955; Normal Infant Feeding, 1955. Editor and co-author many items in field of pediatrics. Home: 910 Park Av. Office: 1060 Park Av., N.Y.C. 28. ☆28

KUH, Frederick Robert (kōō), newspaperman; b. Chicago, Ill., Oct. 29, 1895; s. Dr. Edwin J. and Jennie C. (Cahn) K.; Ph.B., U. of Chicago, 1917; m. Renata Boern, Sept. 23, 1929. Formerly reporter Chicago Herald and Chicago Evening Post; Central European corr. London Daily Herald, 1919-23; corr. United Press Assns. in London, Moscow, Berlin and on spl. missions to Manchuria and European countries 1924-42; London corr. of Chicago Sun-Times (formerly Chicago Sun), 1942-51, Washington corr., 1951—. Home: 4415 Davenport St. N.W. Office: Chicago Sun-Times, Nat. Press Bldg., Washington.

KUHFELD, Albert Meldrum (koo feld), air force officer, lawyer; b. Hillyard, Wash., Jan. 25, 1905; s. William G. and Robina (Meldrum) K.; LL.B., U. Minn., 1926; m. Olive Leone Peterson, June 8, 1930. Admitted to Minn. bar, 1926, N.D. bar, 1927, U.S. Supreme Ct. bar, 1950; states atty., Golden Valley Co., N.D., 1932-36; asst. atty. gen., N.D., 1936-40; chmn., chief revisor, N.D. Code Revision Commn., 1940-42; lt., inf., U.S. Army Res., 1942; staff Judge Adv., 5th Air Force, New Guinea, Dutch East Indies, P.I., Okinawa, Japan, 1943-46; asst. judge adv. gen. in charge mil. justice matters, mem. Judicial Council USAF, 1949-53; apptd. asst. judge adv. gen. USAF, 1953; promoted to maj. gen., 1954. Decorated Legion of Merit, Bronze Star. Mem. Judge Advs. Assn. (mem. nat. bd. dirs., 1949-50), Gamma Eta Gamma. Mason. Elk. Club: Lions. Home: 2919 N. Franklin Rd., Arlington, Va. Office: Headquarters, U.S. Air Force, Washington 25.

KUHLER, Otto August, engr.-designer; b. Remscheid, Germany, July 31, 1894; s. Otto August and Amalie Helene (Sieper) K.; m. Simonne Louise Eugénie Gillet, Apr. 29, 1920; children—Winona José Hélène (Zabriskie), Ronald. Came to U.S., 1922, naturalized, 1928. Asso. with Snutsel Bros., Brussells, Belgium; pioneer designer streamlined automobile, 1912-16; asso. editor Motor mag., Germany, 1916; pres. Das Plakat, graphic arts publ., 1917; publicity and advt., Krupp, Stinnes, Thyssen, Germany, 1919; independent artist, 1920-22; commercial artist, Pittsburgh, Pa., 1922-28; pioneer design streamlined locomotive, 1928, streamlined train, 1931; designer Am. Locomotive Co., 1931; co-designer Hiawatha trains; cons. engr., supervising conversion B. & O. R.R. trains; designed Royal Blue, Rebels, John Wilkes, Black Diamond trains, also bus for White Motor Co.; designer subway car for City of Phila., stations for Milwaukee R.R. and Rock Island R.R.; became design engr. passenger car equipment for postwar period Am. Car & Foundry Co., 1944; now painting scenes of Western industry; breeder Palomino horses and Hereford Cattle at KZ Ranch. Served as spl. asst., engr. corps, German Army, 1917-19. Awarded gold medal pioneer enclosed European limousine, 1912. Mem. Newcomen Soc. (Eng.), Ry. and Locomotive Hist. Soc. Author: On the Railroads, 1938; Portraits of the Iron Horse (with Robert S. Henry), 1938; In the Steel Mill, 1940. Address: KZ Ranch, Pino, Colo.

KUHLMAN, Augustus Frederick (kōō'lmăn), librarian; b. Hubbard, Ia., Sept. 3, 1889; s. Henry and Anna (Wickman) K.; B.S., Northwestern Coll., Naperville, Ill., 1916; A.M., University of Chicago, 1922, Ph.D., 1929; married Katharine Edmonstone Jones, Apr. 25, 1922; (died November 17, 1944); children—Clara Ann, Clementina Katharine; married 2d, Virginia Wood Walker, Sept. 18, 1946. Director social surveys American Red Cross, 1919-20; asst. prof. sociology, U. of Mo., 1920-24, asso. prof., 1924-29; asso. dir. U. of Chicago libraries, 1929-36; dir. joint Univ. libraries (Vanderbilt U. and George Peabody and Scarritt colls.), Nashville, since 1936; library bldg. consultant Tex. Christian U., 1949. Miss. State Coll., 1949-50, Southwestern U., Memphis, 1950-51, Tenn. State Library and Archives bldg., 1950-51. Served as Y.M.C.A. war service sec. Great Lakes Naval Sta., 1917-18; asst. sec. Ill. War Recreation Bd., 1918; in U.S. Army, 1918-19. Sec. Bd. Pub. Welfare Soc., Columbia, Mo., 1921-28; pres. Mo. Conf. for Social Work, 1923; asst. dir. Mo. Crime Survey, 1925; dir. Survey of Research on Crime and Criminal Justice, Social Science Research Council, 1927-28. Mem. Am. Library Assn.; mem. Council, 1932-36; chmn., Com. on Public Documents, 1932-36; chmn. Com. on Archives and Libraries, 1936-1940; chmn. Steering Com. Univ. and Reference Librarians Round Table, 1938; chmn. Assn. of Coll. and Reference Libraries com. on publs., 1939-41; joint chmn. Conf. Grad. Deans and Librarians on Development of Library Resources and Grad. Work in Coop. U. Centers of South (editor Proc.). Fellow Am. Library Inst.; mem. Phi Beta Kappa of Tenn. Rotarian. Episcopalian. Editor: Papers A.L.A. Com. on Public Documents, 1933-36; Papers of A.L.A. Com. on Archives and Libraries, 1937-40; Coll. and Univ. Library Service—Trends, Standards, Appraisals, Problems (A.L.A.), 1938; Coll. and Research Libraries, 1939-41; The Development of Univ. Centers in the South, 1942. Co-author: A Survey of the U. of Florida Library (A.L.A.), 1940; A Survey of the U. of Mississippi Library, 1940. Author: Social Survey of City of Jackson, Tenn., 1929; Paroles and Pardons, Missouri Crime Survey, 1926; A Guide to Material on Crime and Criminal Justice, 1929; The North Texas Regional Libraries (survey), 1943; Survey of four St. Paul Coll. Libraries, 1952. Contbr. of articles to profl. publs. Home: 1908 Blakemore Av. Office: Joint University Libraries, Nashville.

KUHN, Albin Owings (kōōn), agronomist; born Woodbine, Md., Jan. 31, 1916; s. Howard Schloenacher and Clara May (Owings) K.; B.S., U. of Md., 1938, M.S., 1939, Ph.D., 1948; student U. of Wis., 1947; m. Ella Elizabeth Cissel, Nov. 23, 1938; children—Philip Howard, Joseph Albin, Roger Cissel, Albin Owings, Lois Ellen. Agronomic extension work, U. of Md., 1939-44, asso. prof. agronomy, 1946-47, prof. and head of agronomy dept. since July 1948. Served as line officer, U.S.N.R., Pacific Ocean area, 1944-46; released to inactive duty rank of ensign. Collaborator U.S. Regional Pasture Lab., State College, Pa., 1946—. Mem. Northeastern Weed Control Conf. (pres. 1954), Am. Soc. Agronomy (pres. Northeastern br. 1954), Sigma Xi, Alpha Zeta, Omicron Delta Kappa, Phi Kappa Phi, Alpha Gamma Rho. Home: 6814 Dartmouth Av., College Park, Md.

KUHN, Carl S(ellner), ins. exec.; b. Quincy, Ill., Apr. 5, 1887; s. Richard H. and Pauline (Sellner) K.; student pub. schs. Quincy, Ill. and Galveston, Tex.; m. Olga L. Ahlers, Oct. 5, 1910; 1 son, Carl Sellner. Vice pres., sec. and dir. Am. Indemnity Co., Am. Fire Ins. Co., Tex. Indemnity Ins. Co., Tex. Gen. Indemnity Co.; v.p., treas. and dir. Am. Finance Co. of Galveston. Home: 1714 20th St. Office: 2328 Strand, Galveston, Tex.

KUHN, C(ecil) John, business exec.; b. N.Y.C., Dec. 31, 1897; s. Louis and Theresa (Tuckhammer) K.; B.S., U. Rochester, 1922; m. Virginia Mansfield, Sept. 10, 1927; children—Thomas Mansfield, Cecil John. Asst. treas. U. Rochester, 1922-27; mgr. statis. dept. J. G. White & Hayden, Stone, N.Y.C., 1927-32; pres. Rochester Ice & Cold Storage Co., Rochester, N.Y., 1929-31; v.p. Firemen's Ins. Co., Newark, 1932-43; v.p., dir. Nat. Surety Corp. (Nat. Surety Marine Ins. Corp.), 1943-54, Service Fire Ins. Co., N.Y.C., 1943—, Service Casualty Co., 1945—, Comml. Investment Trust, Inc., 1945—, treas., 1953—; treas., dir. C.I.T. Financial Corp. and subsidiaries, 1953—; treas., dir. Patriot Life Ins. Co., 1953—. Mem. Phi Beta Kappa, Alpha Delta Phi. Home: 7 Bradford Way, Upper Montclair, N.J. Office: 1 Park Av., N.Y.C. 16.

KUHN, Ferdinand, writer, lecturer; born New York, N.Y., Apr. 10, 1905; s. Ferdinand and Johanna (Loeb) K.; A.B., Columbia, 1925; m. Delia E. Wolf, Aug. 28, 1931; children—Philip Alden, David Antony. With New York Times as reporter, 1925-28,

London staff, 1928-36, chief London corr., 1937-39, editorial and special writer, Oct. 1939-Dec. 1940; apptd. asst. to secretary of the treasury, Dec. 1940; apptd. deputy dir. Office of War Information (overseas br.) and chief of its British Div., Jan. 1943; head internat. information service, Dept. of State, 1945; internat. affairs reporter, Washington Post, 1946-53; writer; lectr. Pres. Assn. Am. Corrs. in London, 1937-38. Decorated Chevalier, Legion of Honor (France); awarded Columbia U. medal for distinguished service, 1939; Sigma Delta Chi award for best fgn. corr., 1951. Clubs: Columbia University (N.Y.C.); Nat. Press, Cosmos (Washington). Author: Commodore Perry and the Opening of Japan, 1955. Contbr. to book We Saw It Happen, 1938; Days of Decision, 1941. Home: 3116 Cathedral Av., Washington.

KUHN, Fred William, r.r. exec.; b. Belleville, Ill., Oct. 20, 1893; s. William and Ellanora (Pflaesterer) K.; student pub. schs.; m. Elizabeth Conlin, Sept. 17, 1921; children—William, Edward, Ferd, Jr. Local office L.&N. R.R., Belleville, Illinois, 1913-16; transportation office Swift & Co., Nat. Stock Yards, E. St. Louis, Ill., 1916-17; traffic dept. C., I &L. Ry., Chgo., 1917, freight traffic agt., 1920-23, gen. agt., Pitts., 1923-29, gen. freight agt., Chgo., 1929-46, freight traffic mgr., 1946-53, v.p. charge traffic since 1953. Served with A.E.F., U.S. Army, 1917-19. Mem. Nat. Freight Traffic Assn.; Am. Legion. Clubs: South Shore Country, Union League, Traffic (Chgo.); Traffic (N.Y.C.). Home: 9130 S. Ada St., Chgo. 20. Office: 608 S. Dearborn St., Chgo. 5.

KUHN, R. Parker, investment banker; b. West Point, N.Y., 1894; s. Gen. Joseph E. and Caroline W. (Parker) K.; grad. U.S. Mil. Acad., 1916; m. Margaret E. Normoyle, July 17, 1918; children—R. Parker, Caroline P., Margaret N. With First Boston Corp., N.Y. City, since 1923, now v. p. and dir. and mem. exec. com.; trustee Harlem Savings Bank, New York City. Trustee Assn. of Graduates of U.S. Military Academy; director N.Y. League for Hard of Hearing. Served as major, United States Army, 1919; col. Gen. Staff, 1945. Clubs: University (N. Y. City); Army and Navy (Washington); The River. Home: 150 E. 73d St. Office: 100 Broadway, N.Y. City.

KUHN, Terry W., mfg. exec.; b. Johnstown, Pa., June 20, 1900; s. Christian Walter and Jessie (Terry) K.; B.S., Washington-Jefferson Coll., 1923; m. Jewel Baker, Jan. 9, 1943; 1 dau., Terry. Dist. traffic supt. Mich. Bell Telephone Co., 1923-25; salesman Walter Hagen Golf Co., 1926, Udylite Corp., 1927; salesman Bohn Aluminum & Brass Corp., Detroit, 1928-49, v.p., 1949-54, dir., 1950—, exec. v.p., 1954—. Mem. Soc. Automotive Engrs., Am. Ordnance Assn., Aluminum Assn., Copper and Brass Research Assn., N.A.M. (past dir.), Phi Kappa Psi. Presbyn. Clubs: Detroit Athletic; Lochmoor (Grosse Pointe Woods, Mich.). Home: 67 Lochmoor Blvd., Grosse Pointe Shores 36, Mich. Office: Lafayette Bldg., Detroit 26.

KUHNS, Stillman, mfg. exec.; b. Madison, Wis., Feb. 10, 1904; s. George Jacob and Clara (Hall) K.; A.B., U. Wis., 1927; C.P.A., 1931; m. Wanda Ellen Toby, Jan. 8, 1934; 1 dau., Mary Toby. Auditor, Tax Commn., State of Wis., Madison, 1928-39; with Diamond Match Co., N.Y. City, since 1939, v.p. and comptroller since 1948. Mem. Am. Inst. Accountants, Nat. Assn. Cost Accountants, Wis. Soc. C.P.As., Controllers Inst. Am., Chi Psi. Home: Davis Hill Rd., Weston (Westport), Conn. Office: 122 42d St., N.Y. City 17.

KUHNS, William Rodney (kūnz), editor; b. Elwood, Ind., Jan. 21, 1897; s. John Hill and Margaret Darraugh (Nesbit) K.; student Denison U., Granville, O., 1915-17; Litt.B., Columbia, 1921; m. Elinor Chamberlain, Apr. 12, 1927; children—William Chamberlain, Mary Margaret; m. 2d Helen Simmonds, July 3, 1949. Reporter on the Paris Herald, 1921; corr. of United Press in New York, London, Paris, 1921-24; corr. and service rep., United Press, in Far East, 1924-28; financial feature editor Associated Press, New York, 1928-30; asso. editor Am. Bankers Assn. Jour., 1930-33; mng. editor Banking, 1933-37, editor since 1937. Mem. U.S. Treasury Indsl. Advisory Committee, 1948. Served with Signal Corps, U.S. Army, 1917-19. Mem. Am. Econ. Assn., Nat. Press Club (Washington), Am. Statis. Assn., Sigma Delta Chi, Phi Delta Theta. Republican. Methodist. Club: Columbia University (New York). Editor: Banking's Reference Supplement, 1936; Banking Monthly News Letter since 1941; Present Day Banking (year book), since 1947. The Return of Opportunity, published 1944. Home: Klinesville Rd., Flemington, N.J. Office: 12 E. 36th St., N.Y.C.

KUIPER, Gerard Peter (koi'pēr), astronomer; b. Harencarspel, The Netherlands, Dec. 7, 1905; s. Gerard and Anna (de Vries) K.; B.Sc., U. of Leyden, The Netherlands, 1927, Ph.D., 1933; m. Sarah Parker Fuller, June 20, 1936; children, Paul, Lucy. Came to U.S., 1933, naturalized, 1937. Research asst. astronomy, U. of Leyden, 1928-33; mem. Dutch Eclipse Expdn. to Sumatra, 1929; research fellow Lick Observatory, U. of Calif., 1933-35, research asso., 1935, lecturer, Harvard, 1935-36; asst. prof. astronomy, U. of Chicago, 1936-37, asso. prof., 1937-43, prof. since 1943, located at Yerkes Observatory, Williams Bay, Wis., since 1936, also McDonald Observatory, Fort Davis, Tex., since 1939, dir. of Yerkes and McDonald Observatories, 1947-49. Research asso., Radio Research Lab., Harvard, 1943-45; cons., operational analysis sect., Eighth Air Force, Eng., 1944; mem. War Dept. mission to Europe, 1945. Decorated Comdr. Order Orange Nassau (Netherlands); Janssen Medal, French Astron. Soc. Mem. Nat. Acad. Scis., Am. Acad. Arts and Scis., Internat. Astron. Union, Am. Astron. Soc., Astron. Soc. Pacific, Royal Astron. Assn. London (asso.), Netherlands Soc. Scis. (fgn. mem.), Royal Netherlands Acad. Scis. (fgn. mem.). Clubs: Innominates, Quadrangle (U. Chgo.). Author articles in Astrophys. Jour. Editor: (book) The Atmospheres of the Earth and Planets, 1949, 52; The Solar System, 4 vols., 1953-56. Address: Yerkes Observatory, Williams Bay, Wis.

KUIPER, John (ki'pēr), univ. prof.; b. Grand Rapids, Mich., Mar. 18, 1898; s. Jacob and Helen (Franken) K.; A.B., Calvin Coll., Grand Rapids, Mich., 1921; A.M., U. of Mich., 1922; m. Mary Elizabeth Bennett, Aug. 22, 1927; children—John Bennett, Elizabeth Mary. Instr. in philosophy U. of Mich., 1924-29; part-time instr. in philosophy Coll. City of Detroit, 1926-27; asso. prof. philosophy U. of Ky., 1929-31, prof. philosophy and head dept. of philosophy since 1931. Elected Distinguished Professor by Div. of Lit., Philosophy and the Arts, Coll. of Arts and Scis., U. of Ky., 1942-43; elected Distinguished Professor for the Year 1949-49 by Coll. of Arts and Scis., 1948-49. Mem. Am. Philos. Assn., Assn. for Symbolic Logic, So. Soc. of Philosophy and Psychology, Ky. Acad. Sci., Am. Assn. Univ. Profs. (mem. nat. council 1944-46; pres. U. of Ky. chapter 1938-39). Home: 1831 McDonald Rd., Lexington 1, Ky.

KUIST, Howard Tillman (kīst), clergyman, educator; b. Highland Park, Ill., July 30, 1895; s. Charles Andrew and Lydia (Tillman) K.; grad. Deerfield-Shields High School, Highland Park, Illinois, 1913; A.B. Westmar Coll., Le Mars, Ia., 1917; studied Bibl. Sem. in New York, 1920; M.A., New York Univ. Sch. of Edn., 1922; Ph.D., Grad. Sch., same university, 1924; studied at the University of Berlin, 1929-30, Mansfield Coll., Oxford, 1930; m. Leone Irene Marquis, Aug. 10, 1923; children—Charles Howard, James Marquis. Ordained ministry Evangelical Ch., 1918; assistant to secretary of the Board of Foreign Missions Evang. Ch., 1919; instr. Greek, Bibl. Sem. in New York, 1920-24, prof. N.T. lang. and lit., 1924-38; asso. prof. English Bible Union Theol. sem., Richmond, Va., 1938, Walter H. Robertson prof. of New Testament, 1940-43; Charles T. Haley, professor Biblical Theology, Princeton Theological Seminary since 1943; visiting professor of English Bible, Princeton Theological Seminary, 1932, Winona Lake School of Theology, 1935, 36, Gettysburg Lutheran Seminary, 1938; Sprunt Lecturer, Union Theol. Seminary, Richmond, Virginia, 1946; teaching mission under auspices of National Christian Council of India, 1954. Member Society of Biblical Literature and Exegesis, Pi Kappa Delta. Mem. Norfolk Presbytery, Presbyn. Ch. in U.S., 1930-43, Presbytery of New Brunswick, Presbyn. Ch. U.S.A., since 1943. Winner prize N.Y. U. Philos. Soc., 1922. Author: The Pedagogy of St. Paul, 1925; Exegetical Footnotes to the Epistle to the Hebrews, 1937; How to Enjoy the Bible, 1939; The Training of Men in the Christian Tradition, 1941; How to Enjoy Nehemiah, 1942; These Words upon Thy Heart (Sprunt Lectures), 1947. Contbr. to The Biblical Review, Westminster Study Bible, and other publications. Member Editorial Council: Interpretation (successor to Union Seminary Review). Home: 31 Library Place. Address: Princeton Theological Seminary, Princeton, N.J.

KULCINSKI, Louis Emerson (kūl-sīn'ske), educator; b. LaCrosse, Wis., July 21, 1899; s. Michael and Mary (Weista) K.; B.S., U. Ill., 1927, M.S., 1929; research fellow, U. Mich., 1936-39, Ph. D., 1943; m. LaVerne Rohrer Gregory, June 23, 1934; children—Stafford Wayne, Leo Paul, Beth Jean (Mrs. Vincent F. McCaul). Instr. phys. welfare dept., U. Ill., 1925-29; state dir. health, phys. edn., recreation State Dept. Pub. Instrn., Springfield, Ill. 1929-36; head health, phys. edn., Mass. Teachers Coll., 1939-43; prof., head dept. phys. edn., and dir. physical fitness program, Officer Training World War II, Tex. Coll. Arts and Industries, Kingsville, Tex., 1943-46; prof., head dept. health, hygiene, U. of S.C. since 1946; special lecturer summer schools and workshops, teacher colls. in Ill., 1930-36; Bradley U., 1949. Supervisor health, phys. edn., recreation, East Chicago, Ind., 1920-22. Chmn. planning health edn., S.C. for Am. Pub. Health Assn., 1947; mem. com. tchr. tng. area health education, Southern States Work Conference; chairman com., Survey Health and Nutrition Latin-American school children in S. Texas, U. S. Office of Edn., 1944; mem. of phys. edn. com., North Central Assn., 1930-36. Ill. rep. Am. Assn. Health, Phys. Edn. and Recreation and mem. of Council, 1929-36; sec.-treas. Ill. State Phys. Ed. Assn., 1929-36; chmn. recreation com. and mem. ednl. com. Ill. State Big Brothers Assn., 1929-36; chmn. cancer edn. com. of colls., univs. and high schs. Am. Cancer Soc., dir. S.C. div. Mem. American Public Health Assn., S.C. Health Association, Nat. Soc. of State Dirs. of Health, Phys. Edn. and Recreation, Am. Assn. of Health, Phys. Edn., and Recreation, Phi Delta Kappa, Sigma Delta Sigma, Sigma Delta Psi, Phi Epsilon Kappa, Delta Theta Epsilon. Research: The relation of intelligence to learning of fundamental muscular skills. Contbg. editor Ill. Athlete, Ill. Teacher, Ill. Parents and Teachers, 1930-33; contbr. to bulletins and profl. jours. Home: 321 Edisto Av., Columbia, S.C.

KULDELL, Rudolph Charles; b. Pittsburgh, Pa., Feb. 20, 1889; s. Rev. Alexander R. and Louise (Emmord) K.; grad. U.S. Mil. Acad., 1912, Army Engr. Sch., 1915; m. Ethelyn Cramer, Aug. 20, 1912; children—Ethelyn May, Robert Cramer, Elizabeth Ann. Commd. 2d lt. Corps of Engrs., U.S. Army, 1912; advanced through grades to lt. col., 1918; dept. engr., Southern Dept., 1916-17; asst. to chief of engrs., 1918; assigned to Gen. Staff; asst. to asst. sec. of war, specializing in demobilization, 1919; resigned Apr. 20, 1920; asst. to pres. Hughes Tool Co., Houston, Tex., 1920-21, prodn. mgr., 1921-24, gen. mgr., 1924-25, v.p., 1925-31, pres., 1931-39; now pres. Mount Rose Land Corp. Volunteered for duty in U.S. Army, Dec. 1941; recommissioned lt. col., Corps of Engrs., Feb. 1942, asst. to div. engr. Southwest Div.; promoted col., Aug. 1942; assigned to duty in office Chief of Engrs., Washington, D.C., Mar. 1943, as chief of repairs and utilities branch; chief mil. construction div. and War Dept. power procurement officer, Dec. 1943-June 1944. Originated grid system progressive military maps of U.S. Asst. chief of engrs. for Military Supply; promoted to brig. gen., Army, U.S., Dec. 7, 1944; Comdg. gen. 406th Engr. Special Brigade since 1947, retired as brigadier general-honorary, 1949. Awarded Distinguished Service Medal, October 1945. Member national panel of arbitrators; past dir. Nat. Assn. of Mfrs., Southern States Indus. Council. Mem. Am. Soc. Mech. Engrs., Am. Management Assn., Houston Chamber Commerce (ex-pres.; ex-treas.). Republican. Methodist. Clubs: Engineers, Houston Country, Bayou, Eagle Lake Rod and Gun. Home: 1400 South Blvd. Office: 4900 Travis St., Houston.

KULIKOWSKI, Adam (Hypolit), publisher, editor; b. Vilno, Poland, Aug. 22, 1890; s. Kalkist and Frances (Chevalier) K.; grad. Russian Gymnasium; A.B., Olivet Coll., 1913; grad. study U. Chgo., 1913-14; m. Mary Terrell Sanders, 1918; 1 son, Leon T. Came to U.S., 1910, naturalized, 1927. With Am. Embassy, Petrograd, U.S.S.R., 1915-16; clk. Wilson & Co., Chgo., 1918, European rep., London, Eng., 1919-22; v.p., treas. Food Display Machine Corp., Chgo., 1923-27, pres. since 1927; v.p., treas. Fabrix, Inc., Chgo., since 1934; pub. Opportunity mag. since 1935, editor since 1935. Cons. to dir. O.W.I., Washington, 1943-44. Served as 2d lt. Imperial Russian Guards, 1914-15. Clubs: University, Tavern (Chgo.); Farmington (Charlottesville, Va.). Home: Enniscorthy, Keene, Va. Office: 850 N. Dearborn St., Chgo. 4.

KULJIAN, Harry A. (kūl'jen), cons. engr.; born Armenia, Dec. 21, 1893; s. Asdour and Hosanna (Hakoian) K.; brought to U.S., 1911, naturalized, 1925; S.B., Mass. Inst. Tech., 1919; Dr. Engring. (hon.), Drexel Inst. Tech., 1953; m. Alice Levonian, Sept. 22, 1922; children—Arthur, Florence (Mrs. Ilrair Levonian), Edward. Turbine design dept. Westinghouse Co., East Pittsburgh, Pa., 1920; design engr. Stone & Webster, Boston, 1920-24; asst. to chief engr. Am. Viscose Corp., 1924-30; established H.A. Kuljian & Co., cons. engrs., Phila., 1931; organizer, pres. Kuljian Corp., engrs. and contractors, since 1941; designer, constructor 70 power plants U.S. and fgn. countries, numerous chem., textile, petroleum and other indsl. plants, also projects U.S. govt. Awarded Army and Navy E for outstanding engring. service to Chem. Warfare Dept.; Meritorious award (Navy). Fellow Am. Soc. M.E.; mem. Am. Soc. Elec. Engrs., Franklin Inst., Tech. Assn. Pulp and Paper Industry. Holds over 30 patents on new machine for continuous rayon spinning and processing, boiler feed level recorder and controller, density recorder and indicator; designer numerous time-saving devices and equipment for rayon, chem. textile plants and pub. utilities. Home: 131 Raynham Rd., Merion, Pa. Office: 1200 N. Broad St., Philadelphia.

KULLECK, Sister Mary Geraldine, nursing educator; b. Chicago, Ill., July 31, 1895; d. Richard V. and Anna (Schuminski) Kulleck; diploma in Nursing, St. Mary's Hosp., Kansas City, Mo., 1925; B.S., St. Louis (Mo.) Univ., 1935; M.S., 1939. Became mem. Roman Catholic order of the Sisters of Saint Mary of the Third Order of St. Francis, 1926. Floor supervisor St. Mary's Hosp., St. Louis, Mo., 1928-31; asso. dir. basic program St. Louis Univ. Sch. of Nursing, 1931-39 (dir. grad. student nurses Firmin Desloge Hosp., 1939-41), asst. prof. of nursing edn., 1938-44, exec. dean, 1941-45, professor since 1949, dir. dept. of nursing edn. St. Louis Univ. Grad. Sch., 1944-54, dean St. Louis Univ. Sch. of Nursing, 1945-54; adminstr. Firmin Desloge Hosp. of St. Louis U., 1953—. Mem. Mo. State Bd. of Nurse Examiners since 1939 (pres., 1941-46); chmn. exec. bd. of review, accrediting services, Nat. League for Nursing; dir. Child Center of Our Lady of Grace, St. Louis; hon. consultant Bur. of Medicine and Surgery, Navy Dept. A.R.C., Am. Nurses Association, National League for Nursing. Contbr. articles to hosp. publications. Home: St. Christopher's Convent, 3627 Vista Av., St. Louis 10, Mo. Office: 1325 S. Grand Blvd., St. Louis 4, Mo.

KULLMAN, Charles, tenor; b. New Haven, Conn.; s. Charles and Frances (Danhauser) K.; B.S., Yale, 1924; student Juilliard Music Found. and Am. Conservatory, Fontainebleau, France; m. Lisa Demander, Feb. 14, 1928; 1 dau., Elise (Mrs. Michel Coty). Made N.Y.C. concert debut, 1924; soloist Yale Glee Club, European tour, 1928; asst. prof. music, Smith Coll., 1928-29; mem. Am. Opera Co. and Chicago Civic Light Opera Co., 1930; made debut with Metropolitan Opera Co., 1935, and since then a leading tenor; debut Teatro Colon, Buenos Aires, 1941, Teatro Municipale, Rio de Janeiro, 1942. Radio, TV and concert artist. Debut in motion pictures as star in Song of Scheherazade, 1941. Mem. Alpha Sigma Phi. Episcopalian. Clubs: Bohemian (San Francisco), Dutch Treat (N.Y.C.); Yale (pres.; Madison, Conn.). Home: 21 E. 90th St., N.Y.C.

KULP, A(braham) Moyer, investment exec.; b. Hatfield, Pa., Nov. 10, 1895; s. Jonas and Margaret (Grater) K.; grad. U. Pa., 1922; m. Frances Mann Connelly, Nov. 19, 1932; children—Charles Mann, Jonathan Bicking, Susan Moyer. Salesman Schibener, Boenning & Co., Phila., 1922-25; mgr. bond dept.

Spencer Trask & Co., Phila., 1926-32; dir. Wellington Fund, Phila., 1929-37, v.p., dir., 1949—, v.p., exec. dir. investment policy Wellington Corp., 1949—; with Laird & Co., Phila., 1933-36; accounts mgr. Lionel D. Edie & Co., Phila., 1937-48, v.p., 1942-48. Mem. Financial Analysts of Phila., Nat. Fedn. Security Analysts Socs. (dir. 1951-52, chmn. profl. ethics and standards com. 1954-55), Alumni Soc. U. Pa. Clubs: Rotary, Union League, Plymouth Country. Home: Sandy Hill Rd. and Walnut Lane, Norristown, Pa. Office: 1630 Locust St., Phila. 3.

KULP, Benjamin, chairman board Wilson-Jones Co.; b. Clinton, Ia., Mar. 15, 1890; s. Leo and Flora (Gedan) K.; ed. private sch. and Jewish Orphan Home, Cleveland, O.; m. Lillian Goldman, Aug. 15, 1911. Began with DeRode, Faulkner & Ettelson, ins., 1904, as stenographer; sec. to D. L. Ettelson, 1907-10; v.p. Madison-Kedzie State Bank, 1911; pres. Wilson-Jones Co., Chicago, Ill., 1919-37, chmn. exec. com., 1937-40; chmn. board since 1940. Home: 814 Franklin Av., River Forest, Ill. Office: 209 S. Jefferson St., Chgo.

KULP, Clarence Arthur, educator; b. Chalfont, Pa., August 23, 1895; s. Jacob Slifer and Katie Wolf (Stauffer) Kulp; B.S. in economics, Wharton Sch., U. of Pa., 1917; A.M., Grad. Sch., U. of Pa., 1921, Ph.D., 1924; m. Naomi Benner Alderfer, Feb. 16, 1918; children—Robert Alderfer, Donald Alderfer. With U. of Pa. since 1919, as instr. in economics, 1919-20, instr. in insurance, 1920-24, asst. prof., 1924-28, prof. of insurance since 1928, chmn. department of ins., 1952—, chmn. pension research council Wharton Sch., dean Wharton School Finance and Commerce, 1955—; lecturer in econs. Columbia U., 1937-50; cons. Social Security Administration since 1937; consultant R.R. Retirement Board since 1942; mem. sr. research staff, Social Security Com. of Social Science Research Council, 1935-38; lecturer in economics and finance Am. Inst. of Banking, Phila., 1920-35; research asso., dept. indsl. research U. Pa., 1930-32. Mem. federal adv. council United States Dept. Labor. Chmn. Pa. Com. on Workmen's Compensation, 1933-34; mem. for Pa. on Com. on Unemployment Ins., 1931-32; tech. advisor Pa. Com. on Unemployment Reserves, 1933; statis. editor Dept. of State, Pa., 1924-26; dir. N.H. Conf. on Unemployment Compensation, 1939, Vt. Conf., 1940, Mass. Conf., 1941. With U.S. Army, 1917-19; with A.E.F. 9 mos. Mem. bd. Family Service, Phila. Trustee, v.p. Thomas S. Harrison Found. Fellow Casualty Actuarial Soc. (edn. committee; asst. editor Proc.), Am. Assn. of Univ. Teachers of Ins. (past pres.), Am. Acad. Polit. and Social Sci. (vice pres.), Beta Gamma Sigma, Delta Sigma Phi. Mem. United Presbyn. Ch. Club: Lenape (Phila.). Author: Discounting of Dividends by Stock Market, 1924; Casualty Ins. 1928, 1942; Social Insurance Coordination, 1938. Editor: Social Insurance, Vol. 170, Annals of Am. Acad. Polit. & Social Science, 1933. Contbr. to professional jours. Home: 413 Netherwood Rd., Upper Darby, Pa.

KUMP, Ernest Joseph, architect; b. Bakersfield, Calif., Dec. 29, 1911; s. Ernest Joseph and Mary (Petsche) K.; A.B., U. of Calif., 1932; M.Arch., Harvard, 1933; m. Josephine Clark Miller, Aug. 18, 1934; children—Peter Clark, Mondi. Engaged in practice of architecture since 1933; works include Sill Bldg. (Bakersfield), City Hall (Fresno) and numerous school buildings throughout Calif.; designs of Fresno City Hall and Acalanes Union High Sch. included in traveling exhbn. of modern Am. architecture, N.Y. Museum of Modern Art, 1943. Lectured on Sch. and Community Planning, Harvard U., 1945, U. of Mich., 1945, U. of Tex., 1946. Mem. of Panel and discussion leader on "Planning Man's Physical Environment," Bicentennial Anniv., Princeton U., 1947. Served as consultant to British Planning Mission to North America (England's postwar school building program). Invited by Australian American Assn. to exhibit architecture of recent pub. bldgs.; lectured Melbourne (Australia) University, 1948. Awarded Meritorious Civilian Service Emblem by U.S. Navy, 1944; Progressive Architecture Award, 1947, 48. Mem. nat. adv. council on school building problems U.S. Office of Edn. Mem. comm. for survey archtl. practice and edn. Carnegie Found. Grant. Fellow Royal Society Arts (London); member A.I.A. (nat. chmn. on sch. bldgs., 1948-49; mem.-at-large com. on edn., 1947), State Assn. Calif. Architects, Alumni Association University of Calif., Kappa Delta Rho. Elk. Club: Harvard (Northern California). Mem. jury of award: "Georgia Builds," nat. small homes architectural competition, 1946. Author: Realizing the Modern School Plant, 1943; School Planning, 1947; also numerous monographs and articles on archtl. subjects. Pioneer in system of prefabricating school bldgs. and in prebuilt system mfg. houses. Home: 26484 Arastradero Rd., Los Altos, Cal. Office: 576 Sacramento St., San Francisco 11.

KUNEAU, John Adams (kū-nō), advertising executive; born Clinton, Iowa, January 17, 1909; s. Alfred Ralph and Sarah (Adams) K.; B.S., U. Ia., 1930; LL.D., Leland Stanford Law Sch., 1932; m. Suzanne Browne, June 28, 1939. Corr., Asso. Press and N.Y. Times, Far East, 1932-34; orgn. dir. Columbia Concerts Corp. (subsidiary C.B.S.), 1934-36; pres. John Kuneau Assos., Inc., N.Y. City, 1936-40; v.p., account exec. J. Walter Thompson Co., N.Y. City, 1940-50; v.p., exec. staff and mem. management operations policy com. Philco Corp., Phila., 1950-53, chmn. Merchandising Com. for TV and radio; v.p. Richards, Inc., 1953—; director, 1955—. Served as col. U.S. M.I., World War II. Decorated Medal of Merit, Sec. of Treasury Citation. Clubs: National Press (Washington); Yacht, Athletic (N.Y. City); Huntingdon Valley Country (Rydal, Pa.); Bankers (Mexico); Old (Detroit). Home: 646 Park Av., N.Y.C. 21. Office: 10 Rockefeller Plaza, N.Y.C. 20.

KUNEN, James Lincoln (kū'nen), govt. ofcl., lawyer; b. N.Y.C., Mar. 8, 1915; s. Louis and Gertrude (Lefcourt) K.; A.B., Harvard, 1936; LL.B., Yale, 1939; m. Marcia Robison, June 29, 1940; children—Lisa, Andrea, Seth, Jonathan, Jessica. Admitted to N.Y. bar, 1939, D.C. bar, 1954; partner Martin, Ansberry and Long, Washington; senior counsel to New York State Commissioner of Housing, 1939-42; exec. dir. Citizens Housing and Planning Council of N.Y., Inc., 1946-48; asst. dean N.Y. Sch. Social Work, Columbia, 1950-51; asst. gen. counsel, later asso. gen. counsel N.S.R.B., Exec. Office of Pres., Washington, 1948-50, cons., 1950-51, gen. counsel since 1951; counsel for U.S. Govt. before Internat. Joint Commn. on St. Lawrence Power Project; chmn. U.S. Interagency Com. on St. Lawrence Seaway and Power Project; dep. gen. counsel ODM, 1953-54, mem. Nat. Enforcement Commn., 1953-55; staff counsel Cabinet Com. on Energy Resources, 1955; cons. Internat. Bank Mission to Columbia, S.A., 1955. Served as labor relations officer Signal Corps, U.S. Army, 1942-46; disch. rank capt. Mem. Am., Fed., N.Y. State bar assns. Home: 3706 Raymond St., Chevy Chase, Md. Office: Wyatt Bldg., Washington.

KUNESH, Joseph Francis, civil engr.; b. Kewaunee, Wis., June 16, 1890; s. John P. and Kristina (Nemetz) K.; B.S., U. of Wis., 1914; C.E., 1930; m. Anne Elizabeth Cabalek, Oct. 13, 1921; children—Robert Joseph, Donald Francis. Draftsman and computer, State highways, Wis. Hwy. Commn., Madison, 1912; instrumentman, Chicago & Eastern Ill. Ry., Villa Grove, 1912; engr. in charge irrigation, Tex. Land & Development Co., Plainview, 1913-14; asst. irrigation and drainage engr., U.S.D.A., Billings, Mont., and Mercedes, Tex., 1915; jr. and asst. engr., U.S. Geol. Survey, San Francisco, 1916-18; asso. engr., Tucson, Ariz., 1918-20; resident engr. in charge N.E., U.S.A., Layne & Bowler Co., New York, 1920-22; chief hydraulic engr. Republique d'Haiti, Port-au-Prince, 1922-24; asst. engr., Alexander Potter, cons. engr., N.Y. City, 1924; concrete and steel designer subways Bd. Transportation, N.Y. City, 1925; chief water supply engr. Fla. East Coast Ry., St. Augustine, 1925; asst. engr. subways N.J. Transit Commn., 1926; asst. engr., Dept. Water Supply, Gas & Electricity, N.Y. City, 1927; sr. hydraulic engr. U.S. Geol. Survey in cooperation with Honolulu Sewer and Water Commn., also dept. engr. and asst. chief engr., water works, Bd. Water Supply, Honolulu, 1927-38; dir.-engr. territorial planning, Territorial Planning Bd., 1938-41; chief engr. (World War II) Dept. Pub. Works, City and County of Honolulu, 1941-47; prof. civil engring., U. of Hawaii, and dean Coll. of Applied Science, 1947-51; indsl. specialist water resource div.; nat. prodn. authority, Dept. of Commerce, 1951-53; chief engr., exec. v.p. Layne Pacific, Inc., Seattle, 1953—. Registered professional engineer Ty. Hawaii, D.C., State of Washington. Member Board Registration of Engineers, Architects and Surveyors of Hawaii, 1939-41; mem. Bd. Water Supply of Honolulu, 1941-47; exec. sec. Honolulu Sewerage Com., 1944-47; mem. Bd. Health and C. of C., Gov.'s Postwar Planning Bd., Mayor's Major Disaster Council (1941). Mem. Am. Soc. C.E. (past pres. Hawaii sect.), Am. Pub. Works Assn. (chmn. Hawaii sect. 1945-50), Hawaii Engring. Assn. (past pres.), Wis. Alumni Assn. (past pres. Hawaii sect.), Am. Water Works Assn., Triangle. Author govt. reports, bulls., etc., Haiti and Hawaii. Home: 15524 Bothell Way, Seattle 55.

KUNHARDT, Kingsley, business exec.; b. N.Y. City, Jan. 11, 1897; s. Henry R. and Mabel A. (Farnham) K.; student Browning Sch., 1905-14; B.S., Columbia, 1918; m. Marion G. Gilford, June 17, 1926; children—Alethea (Mrs. Harry W. Walker, II), Zella (Mrs. H.T. Van Ingen). With Kunhardt & Co., Inc., N.Y. City, 1919-22; joined Guaranty Trust Co. of N.Y., 1922, v.p. since 1933; dir. Royal McBee Co., Carpenter Steel Co., Chem. Enterprises, Inc.; trustee Diocesan Investment Trust, N.Y.C. Dir., treas. Welfare and Health Council, N.Y.C.; mem. governing body Nat. Indsl. Conf. Bd., N.Y.C.; dir. Peabody Home, Fedn. Protestant Welfare Agencies, N.Y.C. Mem. Conn. Spaniel Field Trial Assn. (dir., sec.-treas.), S.R. Republican. Episcopalian. Clubs: Round Hill (Greenwich, Conn.); Church. Home: Meads Point, Greenwich, Conn. Office: 140 Broadway, N.Y.C. 15.

KUNIHOLM, Bertel Eric (kä'nē-hōm), assn. exec.; b. Gardner, Mass., May 13, 1901; s. Eric and Marie (Feltmarch) K.; student Worcester (Mass.) Polytechnic Inst., 1918-19; student Army-Navy Prep. Sch., Annapolis, Md., 1919; B.S., U.S. Mil. Acad., 1924; diplôme d'élève breveté, Ecolé Nationale des Langues Orientales Vivantes, Paris, 1933; student Coll. of France, Sorbonne, and various schs. in Paris, 1930-33 (official U.S. Govt. student); Litt.D., (hon.), Univ. of Laval, P.Q., Can., Dec. 1945; m. Berthe Robellet, Aug. 27, 1934; children—Peter Ian, Joan Harriett, Bruce Robellet. Commd. 2d lt., U.S. Army, 1924, served 1924-27; instr. Woodward Sch. for Boys, Washington, D.C., 1927-28; apptd. fgn. service officer, vice consul May 17, 1928; fgn. service sch., 1928; vice consul at Kovno, Lithuania, Jan. 1929-July 1930; lang. officer to consulate gen. at Paris, France, July 1930-May 1931; vice consul at Paris, May 1931-June 1933, sec. in diplomatic service, Paris, France, June 1933; vice consul at Tallinn, Estonia, June 1933-July 1933, 3d sec., July-Aug. 1933; assigned to Dept. State, Washington, D.C., Aug. 1933-34; 3d sec. of embassy, Moscow, U.S.S.R., Feb. 1934-Apr. 1936, 2d sec. Apr.-July 1936; Dept. of State, Washington, July 1936-July 1937; 2d sec. at Legation, Riga, Latvia, 1937-39; consul at Zurich, Switzerland, Dec. 1939-Apr. 1940, at Reykjavik, Iceland, Apr. 1940-Sept. 1941; Dept. of State, Washington, Sept.-Nov., 1941; consul at Tabriz, Iran, 1941-43; 2d sec. at legation, Teheran, Iran, Mar.-Aug. 1943; consul at Quebec, P.Q., Can., 1943-46; 1st sec. of legation Beirut, Lebanon, 1946-48, Seoul, Korea, 1948-49; 1st sec. of embassy, Ankara, Turkey, 1949-52; dir. polit. affairs div. Am. Com. for Liberation from Bolshevism, Inc. Lutheran. Home: 1261 Madison Av. Office: 6 E. 45th St., N.Y.C.

KUNKEL, Frank Henry, lawyer; b. Cincinnati, O., Feb. 27, 1874; s. Frank and Anna (Kessler) K.; LL.B., Cincinnati U., 1895; m. Mayme C. Clasgens, Sept. 7, 1898; children—Martha (Mrs. Robert A. Cline), Raymond J., Paul C. Admitted to Ohio bar, 1895, and since practiced in Cincinnati; mem. firm Kunkel & Kunkel; dir. and chmn. exec. com. The Globe Wernicke Co.; dir. J. & H. Clasgens Co., King Bag Co., Conservative Savs. & Loan Co. Asst. corp. counsel and mem. charter commn., City of Cincinnati; trustee Coll. of Music of Cincinnati. Mem. Am., O. and Cincinnati bar assns. K.C. Clubs: Cincinnati Country, Queen City, Cincinnati. Home: 2945 Wold Av., E. Walnut Hills, Cincinnati. Office: 505 Walnut St., Cincinnati 2.*

KUNKEL, Henry George ◎ V. 28.

KUNKEL, John Crain ◎ V. 27.

KUNKEL, Louis Otto ◎ V. 27.

KUNSTADTER, Albert, apparel mfr.; b. Chgo., Mar. 19, 1872; s. Sigmund and Fannie (Pollolk) K.; student pub. schs., Chgo.; m. Hortense Simon, Sept. 17, 1900; 1 son, Sigmund. Partner J. Florsheim Kunstadter & Co., 1896, Kunstadter Bros., 1901-26; pres. Formfit Co., Chgo., 1926-44, chmn. bd., 1944. Mem. United Charities of Chgo., Asso. Jewish Charities, Jewish Peoples Inst., Art Inst. of Chgo., Field Mus. Clubs: Standard, Ravisloe Country. Home: 320 Plymouth Ct., Chgo. Office: 400 S. Peoria St., Chgo. 7.

KUNSTADTER, Sigmund, apparel mfr.; b. Chgo., Aug. 31, 1901; s. Albert and Hortense (Simon) K.; A.B., U. Mich., 1922; m. Maxine H. Weil, Jan. 30, 1926; children—John Weil, Peter. With Formfit Co., Chgo., 1922—, successively mdse. mgr., asst. treas., v.p., pres., dir., 1944—. Dir. Michael Reese Hosp. Mem. Phi Beta Kappa. Clubs: Standard (Chgo.); Lake Shore Country (Glencoe, Ill.). Home: 1436 Waverly Rd., Highland Park, Ill. Office: 400 S. Peoria St., Chgo. 7.

KUNSTMANN, John Gotthold, educator; b. Murtoa, Victoria, Australia, Oct. 25, 1894; s. John Fuerchtegott and Maria Sophie Elisabeth (Martin) K.; student U. Leipzig, 1913; grad. Concordia Theol. Sem., St. Louis, 1916; Ph.D., U. Chgo., 1938; m. Hulda Johanna Kobs, June 30, 1918; children—Lois Elizabeth (Mrs. Ward E. Huston, Jr.), John William. Came to U.S., 1913, naturalized, 1924. Tutor Latin and Greek, Dresden, Saxony, 1910-13; asst. in Latin, French, history St. Paul's Coll., Concordia, Mo., 1916-18; in charge dept. German Concordia Coll., Ft. Wayne, 1918-27; also lectr. German, Ind. U. Extension div., 1924-25, 26-27; successively asst. prof., asso. prof., prof. German U. Chgo., 1927-55; vis. prof. German, Columbia, 1947; vis. prof. German, U. N.C., 1954-55, chmn. dept. Germanic langs., 1955—. Sec. bd. parish edn. The Luth. Ch., Mo. Synod, 1951-54; founder Luth. Reformation Festival, U. Chgo., 1946. Mem. Modern Lang. Assn., Am., Chgo. assns. tchrs. German, S. Atlantic Modern Lang. Assn., Soc. for Advancement Scandinavian Studies. Am. Soc. for Reformation Research, Luth. Acad. for Scholarship (dir. research 1949—), Renaissance Soc. Am., Mediaeval Acad. Am. Contbr.: Studies in Philology, 1939—. Mem. editorial bd. Modern Philology, 1952-55, Studies in Germanic Langs. and Lits., 1955—. Home: 2 Brandon Rd., Glen Lennox, Chapel Hill, N.C.

KUNTZ, Albert (kōōntz), professor of anatomy; b. Batesville, Ind., Mar. 19, 1879; s. Andrew and Barbara (Butz) K.; A.B., Morningside Coll., Ia., 1904; Ph.D., State U. of Ia., 1910; M.D., St. Louis U. Sch. of Medicine, 1918; m. Emma S. Magdsick, August 28, 1912; 1 daughter, Elizabeth Louise (Mrs. R. Hollis Hamstra). Professor science, Charles City (Ia.) College, 1905-08; fellow State Univ. of Ia., 1909-11, instr. in animal biology, 1911-13; asst. prof. anatomy, St. Louis U. Sch. of Medicine, 1913-16, asso. prof., 1916-19, prof. anatomy, 1919-30, prof. microanatomy, dir. of dept., 1930-46; professor anatomy, director of department since 1946. Mem. A.A.A.S., Am. Soc. Zoölogists, Am. Assn. Anatomists, Soc. Exptl. Biology and Medicine, Sigma Xi, Alpha Omega Alpha, Pi Gamma Mu; associate member American Neurological Society. Presbyterian. Author: The Autonomic Nervous System, 1929, 4th edit., 1953; Neuro-Anatomy, 1931, 5th edit., 1950; The Neuroanatomic Basis of Surgery of the Autonomic Nervous System, 1949; Visceral Innervation and Its Relation to Personality, 1951. Contbr. to med. jours. Home: 7355 Pershing Av., University City, Mo. Office: 1402 S. Grand Blvd., St. Louis, Mo.

KUNTZ, Leo Francis (Frank), educator; b. Tiffin, O., June 28, 1894; s. Henry and Anna (Maier) K.; B.S., St. John's Coll., Toledo, O., 1922; A.M., Cath. Univ. of Am., 1925, Ph.D., 1927; m. Evelyn Frey, June 6, 1927; children—Aloysius, Richard, Robert, James. Head dept. of edn., Loyola Univ., New Orleans, La., 1926-29, Univ. of Notre Dame, 1929-49, professor of education, 1949—; visiting teacher in educational psychology Marquette University, Milwaukee, Wis., summer session 1946. Served as

mem. 122d Aero Squadron, World War I. Recipient K.C. Fellowship (competitive) to Cath. Univ. of Am., 1922. Mem. Nat. Cath. Edul. Assn., Am. Assn. Univ. Profs., A.A.A.S. Democrat. K.C. Author: The Elements of Abnormal Psychology, 1934. Home: 1725 N. College St., South Bend 28, Ind.

KUNZ, Adolf Henry, prof. chemistry; b. Leavenworth, Kan.; s. Albert Louis and Bertha Louise (Holbein) K.; A.B., William Jewell Coll., Liberty, Mo., 1923; M.S., U. of Iowa, 1926, Ph.D., 1928; m. Bernice Madeline Bullock, July 26, 1927; 1 son, Alan Adolf. Teacher, high sch. science, Marshall, Mo., 1923-26; asst. lab. instr., U. of Ia., 1926-28; asst. prof. chemistry, U. of Ore., 1930-32, 1934-36, asso. prof., 1936-43, prof. since 1943, acting head, dept. of chemistry, 1941-42, head of dept. since 1942; asst. prof. chemistry, Ore. State Coll., 1932-34. Nat. research fellow in chemistry, Calif. Inst. Tech., 1928-29. Member State of Ore. Basic Science Com. since 1941. Mem. Am. Chem. Soc., A.A.A.S., Am. Assn. Univ. Profs., Phi Gamma Delta, Pi Kappa Delta, Pi Mu Epsilon, Sigma Xi, Phi Lambda Upsilon. Home: 1999 Moss St. Office: University of Oregon, Eugene, Ore.

KUNZ, Josef L(aurenz), internat. lawyer; b. Vienna, Austria, Apr. 1, 1890; s. Josef Laurenz and Ida (Zalaudek) K.; LL.D., Univ. Vienna, 1913, Dr. Polit. Sci., 1921; student Univ. Paris, 1911-12, Univ. London, 1913-14; LL.D. honoris causa, National University of Mexico, 1955. Came to U.S., 1922, naturalized, 1940; lecturer in internat. law, Vienna Univ. Law Sch., 1927-32; prof., Hague Acad. of Internat. Law, 1929 32; Rockefeller research fellow in internat. law, in U.S., 1932-34; prof. internat. law, Univ. Toledo since 1934; vis. prof., Nat. Univ. of Mexico, 1948; prof. Inter-Am. Acad. Comparative Internat. Law, Havana, 1950; vis. prof. U. of Calif., 1950-51; visiting prof. National Univ. of Mexico 1952, now hon. prof.; vis. prof. L.M. U. Law School and dir. Law Institute of the Americas, 1952-53. Speaker for Carnegie Endowment since 1934. Jurdical dir. Austrian League of Nations Union, Vienna, 1920-32. Honorary member Mexican Bar Association; member American Society of International Law, American Political Science Assn., A.A.A.S., American Acad. Polit. and Social Sci., Argentine Inst. of Juridical and Social Philosophy, Hellenic Inst. of Internat. Law. Democrat. Roman Catholic. Author numerous books in German and French on problems of internat. law; The Mexican Expropriations, 1940; introduction to Latin-American Legal Philosophy, by Harvard Univ. Press, 1948, La Teoria Pura del Derecho, Nat. U. of Mexico, 1948; Latin-American Philosophy of Law in the Twentieth Century, 1950. Bd. eds., Am. Jour. Internat. Law since 1944 (collaborator Jours. of Internat. Law in U.S., Europe and Latin America). Member XXth Century Legal Philosophy Series, Assn. of Am. Law Sch. since 1939. Contbr. numerous articles on internat. law and philosophy of law in English, French, German, Italian and Spanish jours. Home: 1034 Prospect Av., Toledo 6, Ohio.

KUNZEL, Herbert, aircraft corp. exec.; b. Los Angeles, Aug. 15, 1908; s. Herman and Regina (Schwarz) K.; LL.B., U. So. Cal., 1935; m. Minerva Griswold, May 23, 1947; children—Ridge, Daphne, Kurt, Charles. Admitted to Cal. bar, 1935, mem. Luce, Forward, Kunzel and Scripps; with Solar Aircraft Co., San Diego, 1946—, successively atty., sec., dir., v.p., San Diego plant mgr., exec. v.p. 1954—; dir. Atomic Development Mutual Fund, Inc. Served with USNR, 1942-46; disch. as lt. comdr. Dir., sec., San Diego Community Chest. Trustee Cal. Western U. Dir., treas., Fine Arts Soc. Diego. Mem. Am. Soc. Corporate Secs., C. of C. (dir. 1952-55), Sigma Chi. Clubs: University, Kona Kai. Home: 3250 McCall St. Office: 2200 Pacific Hwy., San Diego, Cal.

KUO, Ping-chia, U.N. ofcl., historian; b. Yangshe, Kiangsu, China, Nov. 27, 1908; s. Chu-sen and Hsiao-kuan (Hsu) Kuo; A.M., Harvard, 1930, Ph.D., 1933; m. Anita H. Bradley, Aug. 8, 1946. Prof. of modern history and Far Eastern Internat. Relations, Nat. Wuhan Univ., Wuchang, China, 1933-38; editor China Forum, Hankow and Chungking, 1938-40; counsellor of Nat. Mil. Council, Chungking, China, 1940-46; counsellor of Ministry of Fgn. Affairs, 1943-46; participated in Cairo Conf. as spl. polit. asst. to Generalissimo Chiang Kai-shek, Nov., 1943; during war yrs. in Chungking also served Chinese Govt. concurrently in following capacities: mem. fgn. affairs com. Nat. Supreme Defense Council, 1939-46, chief of editorial and pubs. dept. Ministry of Information, 1940-42, mem. central planning bd., 1941-45; tech. expert to Chinese delegation, San Francisco conf., 1945; chief trusteeship sect. in secretariat of UN, London (exec. com. prep. commn. and gen. assembly), Aug. 1945 to Mar. 1946; apptd. top-ranking dir. Dept. of Security Council Affairs, UN, New York, 1946-48; visiting professor of Chinese history at San Francisco State College, summer 1954. Decorated Kwang Hua medal A-1 grade, awarded by the National Military Council, Chungking, 1941; medal of Auspicious Star, Nat. Govt., Chungking, 1944; Victory medal, Nat. Govt., 1945. Author: A Critical Study of the First Anglo-Chinese War, with Documents, 1935; Modern Far Eastern Diplomatic History (in Chinese), 1937. Contbr. to Am. histor. pubs. and various mags. in China. Home: Palm Acres, 2403 Graton-Occidental Rd., Sebastopol, Calif.

KUO, Ping Wen ◎ V. 26.

KUPCINET, Irv, columnist; b. Chicago, July 31, 1912; s. Max and Anna (Paswell) K.; student Northwestern U., 1930-32; A.B., U. of N.D., 1935; m. Esther Joan Solomon, Feb. 12, 1939; children—Bobbe Lynn, Jerry Solomon. Sportwriter Chicago Daily Times, 1935-43, condr. column, "Kup's Column," since 1943; also engaged in radio work and television work. Spl. consultant in charge of columnists for War Finance Div., war loan drives, U.S. Treasury Dept. Sec. Dr. Jerome D. Solomon Meml. Foundn. Mem. Newspaper Guild. Tau Delta Phi. New Deal. Clubs: National Press (Washington); Merchants and Manufacturing (Chicago). Served as football official, Nat. Football League. Home: 442 Wellington St., Chicago. Office: Chicago Sun Times, 211 Wacker Dr., Chicago 6.

KUPER, J. B. Horner, physicist; b. N.Y.C., Nov. 5, 1909; s. George Henry and Lillian E. (Horner) K.; A.B., Williams Coll., 1930; Ph.D., Princeton, 1938; m. Marietta Kovesi von Neumann, Nov. 24, 1937; 1 son, George Henry, Jr. physicist Washington Biophys. Inst. and Nat. Insts. Health, USPHS, 1937-40, asso. physicist, 1941; asso. group leader radiation lab. Mass. Inst. Tech., 1941-46; dept. head Fed. Telecommunications Labs., 1946; chmn. dept. instrumentation and health physics Brookhaven Nat. Lab., 1946—. Fellow Inst. Radio Engrs., Am. Phys. Soc.; mem. Nat. Research Council, Sigma Xi, Phi Beta Kappa. Bd. editors Proc. Inst. Radio Engrs., 1947-53; editorial bd. Review Sci. Instruments, 1948-51, editor, 1954—. Home: Old Field, Setauket. Office: Brookhaven National Lab., Upton, L.I., N.Y.

KUPFERMAN, Lawrence Edward, artist; b. Boston, Mass., Mar. 25, 1909; s. Samuel and Rosa (Maysles) K.; student Sch. of Museum of Fine Arts, Boston, 1929-30; B.S. in Education, Mass. School of Art, 1935; married Ruth Cobb, Apr. 29, 1937; children—Nancy, David. Associate professor of drawing, painting silk screen, Mass. Sch. of Art, Boston, since 1941. Exhibited drypoints or paintings at most of the general exhbns. in the larger cities throughout U.S., since 1938. Represented in permanent collections, including Mills Coll. Art Gallery, Library of Congress, Met. Mus. Art, Carnegie Inst., Boston Mus. Fine Arts, Worcester Art Mus., Baltimore and San Francisco museums, Mus. Modern Art, Fogg Mus. Art (Harvard). Had one-man shows in nationally known galleries since 1944. Recipient numerous awards and prizes since 1938. A.N.A. Fellow Royal Soc. Arts; mem. Coll. Art Assn., Soc. Am. Etchers, Phila. Watercolor Club, Eastern Arts Assn., Provincetown Art Assn. Home: 26 Walnut St., Natick, Mass. Address: Massachusetts Sch. of Art, 370 Brookline Av., Boston, Mass. ☆27

KUPPINGER, Eldred Doten, fgn. service officer; b. Toledo, July 4, 1911; s. George Norman and Josephine (Doten) K.; A.B., Ohio State U., 1933; LL.B., George Washington U., 1937; m. Alice Margaret Knepper, Oct. 3, 1942; 1 son, John Russell. Admitted to Ohio bar, 1936; with State Dept. since 1934, asst. chief spl. div., 1941-44, asst. chief spl. war problems div., 1944-46, 2d sec., consul, London, 1946-49, consul, Sao Paulo, 1949-51, 2d sec., consul, Rio de Janeiro, Brazil, 1951, 1st sec., consul, 1952; Dept. State since 1953. Mem. Am. Fgn. Service Assn., Delta Upsilon. Home: 4911 Jamestown Ct., Washington 16. Office: Dept. of State, Washington 25.

KURATH, Hans, prof. English; born at Villach, Austria, December 13, 1891; son of Johann and Anna (Raimund) K.; came to the U.S., 1907, naturalized citizen, 1912; student German-American Teachers Sem., Milwaukee, Wis., 1907-12, U. of Wis., 1912-13; A.B., U. of Tex., 1914; Ph.D., U. of Chicago, 1920; m. Linda Eikel, June 1919 (dec.); 1 son, Dieter; m. 2d, Kathleen Morris, Sept. 1926 (dec.); m. 3d, Gertrude Prokosch, June 10, 1930; children—Ellen, Edward. Instr. German, U. of Tex., 1914-16 and 1917-19; fellow U. of Chicago, 1916-17 and 1919-20; instr. German, Northwestern U., 1920-22, asst. prof., 1922-27; prof. German and linguistics, Ohio State U., 1927-31; prof. Germanics and linguistics, Brown U., 1931-46, chmn. dept. of German, 1931-41, chairman division of modern languages, 1941-46; prof. English and Editor of The Middle English Dictionary, U. of Mich., 1946. Dir. Linguistic Inst. 1947-1950. Guggenheim Memorial Fellow, 1944; dir. of the Linguistics Atlas of the United States and Canada, sponsored by the Am. Council of Learned Socs., Washington, D.C. Mem. Linguistic Soc. of Am. (pres. 1942), Modern Language Assn. of America, Am. Acad. of Arts and Science, Medieval Acad. Club: Faculty (Ann Arbor). Author: Am. Pronunciation, 1928; Handbook of the Linguistic Geography of New England, 1939; Word Geography of the Eastern U.S., 1949; Middle English Dictionary, 1952—. Contbr. articles to philol. jours. Editor: Linguistic Atlas of New England, 1939-43. Address: Angell Hall, U. of Mich., Ann Arbor, Mich.

KURENKO, Maria (kōō-rĕn'kō), soprano; b. Moscow, Russia, 1899; d. Michael and Countess Paraskeva (Locoff) Kurenko; grad. (laureate) Conservatory of Moscow, 1916; m. Fedor Gontzoff; 1 son, Vadim (lt. U.S. Army). Came to U.S. 1927, naturalized, 1936. Began as opera singer, 1920; sang in grand opera in Moscow and Paris; also concert tours in Europe; concert tours in U.S. since 1927; radio singer; soloist with symphony orchestras; has made several albums of Victor records; two albums of songs: Stravinsky Songs (Allegro); Rachmaninoff (14 songs) (Rachmaninoff Soc.); second album of Rachmaninoff (13 songs), assisted by Vadim Contzoff; album of 17 songs by Chopin; album of Moussorgsky sons for Capitol Co., 1954; tchr. Juilliard Sch. of Music (master classes). Mem. Am.-Russian Cultural Assn. Mem. Greek Orthodox Ch. Address: Great Northern Hotel, 118 W. 57th St., N.Y.C.

KURTH, Ernest Lynn, business exec.; b. Kurth Sta., Tex., July 25, 1885; s. Joseph Hubert and Hattie Martin (Glenn) K.; B.S., Southwestern U., 1905, LL.D. (hon.), 1940; m. Isla Kinsolving, Jan. 21, 1910; children—Ernest L., Carey (Mrs. Carey K. Gordon). Bookkeeper and teller, Lufkin (Texas) Nat. Bank, 1905-07; office mgr. Angelina County Lumber Co., Keltys, Tex., 1907-10, sales mgr., 1910-16, vice pres. and gen. mgr., 1916-41, pres. and gen. mgr., since 1941; an organizer of Southland Paper Mills, Inc., Lufkin, Tex., 1938, pres. since 1938; pres. Wills Point (Tex.) Lumber Co. since 1925, Farmers-Merchants Lumber Co., Brenham, Tex., since 1928; vice pres. and dir. Tex. Hardwood Mfg. Co., Dallas, since 1945; v.p. radio sta. KTRE, Lufkin; adv. dir. First Nat. Bank, Dallas; dir. Clay Bldg. Material Co., Stephenville, Tex., Lufkin National Bank, Lufkin Foundry & Machine Co., Tex. Long Leaf Lumber Co., Sloan Lumber Co.; pres. Angelina Casualty Co. Lufkin. Chmn. bd. directors Tex. Foundn. since 1947; pres. Memorial Hosp. Mem. Nat. Lumber Mfrs. Assn. (past vice pres., dir.), East Texas Chamber of Commerce (past president), Southern Pine Assn. (past pres., dir.), Phi Delta Theta. Trustee Southwestern Univ. Dir. Tex. A. & M. Research Foundation, Coll. Sta., Tex. Conservative Democrat. Methodist. Mason (Shriner). Home: Keltys, Tex.

KURTH, Harry Meredith, govt. official; b. Cleveland, O., July 26, 1899; s. George Mathew and Harriet (Meredith) K.; B.S., Univ. of Pittsburgh 1932; m. Dorothy Mae Brown, Aug. 31, 1923; 1 son, Donald Meredith. Jr. elec. engr., cost accountant Westinghouse Electric & Mfg. Co., East Pittsburgh, Pa., 1919-32; mgr. project recording dept., Civil works Adminstrn., Harrisburg, Pa., Dec. 1933-Apr. 1934; asst. to state comptroller, Pa. Emergency Relief Bd., Harrisburg, Apr. 1934-July 1935; accountant-in-charge U.S. Treasury Accounts Office, Harrisburg, July 1935-June 1941; asst. chief accountant bur. of accounts, Treasury Dept., Washington, D.C., June 1941-July 1943; asst. lend-lease adminstr. Office of Lend-Lease Adminstrn., Washington, D.C., July 1943-Jan. 1944, dir. Office of Budget and Finance, State Dept., Jan. 1944-Nov. 1946; dep. dir. bur. of fed. supply, Treasury Dept., Nov. 1946-Feb. 1947; asst. to asst. sec. of state 1947; asst. dir. Bur. Fed. Supply 1947-50; mem. bd. rev. Gen. Services Adminstrn.; lectr. sch. of govt. George Washington U., 1942-46. Served as pvt. 1st class, M.C., U.S. Army, 1918-19, 11 mos. France. Mem. Delta Mu Delta. Home: 2728 Blaine Dr., Chevy Chase 15, Md. Office: 18th and F Sts., Washington 25.

KURTIN, Louis Richard, corp. exec.; b. N.Y.C., Apr. 7, 1914; s. Nathan and Eva (Eisen) K.; student N.Y.U., 1932; m. Gennvieve G. Lavin, Mar. 9, 1951; children—Jill Hene, Norman Eugene. Chmn. bd., chief exec. officer TelAutograph Corp., Los Angeles, 1953—, pres., 1955; chmn. bd. Am. Shippers, Inc., 1952—; Reo Holding Corp., 1955; bd. mem. Nuclear Consultants, Inc., St. Louis. Mem. A.I.M. (asso.). Home: 711 N. Oakhurst Dr., Beverly Hills, Cal. Office: 1128 Crenshaw Blvd., Los Angeles 19.

KURTZ, Edwin Bernard, prof. elec. engring.; b. Cedarburg, Wis., Dec. 10, 1894; s. William and Frieda (Groth) K.; B.S. in E.E., U. of Wis., 1917; M.S. in E.E., Union Coll., Schenectady, N.Y., 1919; E.E., Ia. State Coll., 1925, Ph.D., 1932; m. Florence Cordelle Warner, June 15, 1921; children—Jean Dorolese, Mary Anne, Edwin, Jr., Marjorie Lou. Elec. engr., Gen. Electric Co., Schenectady, 1917-19; asst. prof. elec. engring., Ia. State Coll., 1919-24, asso. prof., 1924-25; prof. elec. engring. and head of dept., Okla. A. and M. Coll., 1925-28, acting dean of engring., 1928-29; project dir. rural electrification, State of Okla., 1925-29; prof. elec. engring. and head of dept., State U. of Ia., since 1929. Fellow Am. Inst. Elec. Engrs., A.A.A.S.; member Am. Assn. for Engring. Education, Sigma Xi, Tau Beta Pi, Phi Kappa Phi, Sigma Tau, Eta Kappa Nu. Presbyterian. Mason. B.P.O.E. Clubs: Triangle, Iowa City Engineers. Author: Substation Operation, 1924; The Lineman's Handbook, 1928; Life Expectancy of Physical Property, 1930; Introduction to Electric Transients, 1935; The Science of Valuation and Depreciation, 1937; Electrical Engineering Fundamentals, 1941. Contbr. tech. articles and expt. sta. bulls. Home: 315 Ferson Av., Iowa City, Ia.

KURTZ, Efrem ◎ V. 28.

KURTZ, Ford, civil engr.; b. East Stroudsburg, Pa., Feb. 23, 1885; s. Nathaniel Pearson and Hannah (Morgan) K.; C.E., Cornell U., 1907; m. Gladys Chappell, June 28, 1917; 1 son, Peter. Aide, U.S. Coast and Geodetic Survey, 1907-09; asst. to hydraulic engr. J.G. White & Co., Inc., 1910-12, 1914-15, hydraulic design engr., successor firm J. G. White Engring. Corp., 1920-22, chief hydraulic design engr., 1923-27, hydraulic engr. since 1928, engring. mgr. 1940-49, member board of directors, 1948—, vice president in charge engring., 1949-53, president, 1953—; resident engr. Parr Shoals Power Company, Parr, S.C., 1913-14; resident engr. Caibarien-Remedios Waterworks Co., Caibarien, Cuba, 1916-17, dir., 1931-42, sec. 1933-42; designing engr. Langley Field, Hampton, Va., 1917-18; resident engr. U.S. Nitrate Plant No. 2, Muscle Shoals, Ala., 1918-19. Exec. mem. U.S. com. on large dams World Power Conf. Awarded Fuertes Medal for highest scholastic record in civil engring. Cornell U. Mem. Am. Soc. C.E., S.R. Presbyn. Clubs: Cornell (N.Y.); India House. Licensed profl. engr., N.Y., Pa. Home: 8876 Crestwood Av., Hollis 23, N.Y. Office: 80 Broad St., N.Y.C. 4.

KURTZ, Francis M(ason), coffee corp. exec.; b. Elizabeth, N.J., June 1, 1901; s. Charles and Katherine (Laux) K.; S.B., Mass. Inst. Tech., 1922; m. Carlys Welsh, Feb. 16, 1929; children—Francis Ma-

son, Richard Compton. Gen. mgr. Am. Coffee Corp., Manizales, Colombia, S.A., 1923-28, asst. to pres., N.Y. City, 1929-37, v.p., 1937-46, pres., 1946-51, dir. since 1937, chmn. bd. since 1951; dir. Nakat Packing Co., Quaker Maid Co., Whitehouse Milk Co. Member board directors past president Am. Brazilian Assn., Colombian-Am. C. of C.; dir. Pan-Am. Soc. Decorated comdr. Order of So. Cross (Brazil). Mem. Lambda Chi Alpha. Clubs: Univ. (N.Y. City); Bronxville (N.Y.) Field. Home: 29 Wild Way, Bronxville, N.Y. Office: 420 Lexington Av., N.Y.C.

KURTZ, Russell Harold, social worker; b. Carey, O., June 27, 1890; s. Willis B. and Hallie Gertrude (Houk) K.; A.B., Ohio State U., 1912; m. Persis Newhard, July 29, 1916; children—Robert R., Katherine. Assistant manager labor department Goodyear Tire & Rubber Co., Akron, O., 1913-16; mgr. labor dept. Miller Rubber Co., Akron, O., 1916-27; gen. sec. Family Service Soc. and dir. dept. pub. charities, Akron, O., 1927-31; asst. charity orgn. dept. Russell Sage Foundation, N.Y. City, 1931-35, director Social Work, Year Book dept., 1935-47, asst. gen. dir., 1943-47; executive director New Hampshire Citizens Council for General Welfare, 1947-49; asso. for planning, Community Service Soc. of N.Y. 1949-51; director of publications and editor Social Work Journal, American Association of Social Workers since 1952. Member American Association, Social Workers, Nat. Conf. Social Work, Alpha Sigma Phi. Conglist. Author: Emergency Work Relief (with Colcord and Koplovitz), 1932; Looking Toward a Public Welfare Plan, 1935. Editor: Social Work Year Book, Russell Sage Found., 1937-47, and Am. Assn. Social Workers, 1954; The Public Assistance Worker—A Symposium (Russell Sage Found.), 1938. Home: 169 Longview Av., White Plains, N.Y. Office: 1 Park Av., N.Y.C. 16.

KURTZ, Wilbur G., Sr., artist, historian; b. Oakland, Ill., Feb. 28, 1882; s. George Heelen and Amanda Helen (Baum) K.; student art DePauw U., 1901-02, Art Inst., Chgo., 1904-09; m. Annie Laurie Fuller, June 14, 1911 (dec. Oct. 1946); children—Wilbur G., Nell Louise, Henry H., Annie Laurie, Eugene Allen; m. 2d, Annie R. Pye, Feb. 9, 1949. Art studio, Chgo., 1910-12, Atlanta, 1912—; tech. advisor Gone with the Wind, Selznick Internat. Pictures & Metro-Goldwyn-Mayer, Culver City, Cal., 1939, Walt Disney Studios, Burbank, Cal., Song of the South, 1944, Great Locomotive Chase, 1952; murals, easel paintings permanent collections Atlanta Woman's Club, Clark Howell Sch., Capitol Homes Auditorium, Fed. Res. Bank, First Nat. Bank, First Fed. Loan & Savs. Co. (all Atlanta), Abbeville (S.C.) Nat. Bank, others. Writer hist. roadside markers in area of Atlanta Campaign of 1864, Ga. Hist. Commn., 1952-55. Mem. Atlanta Hist. Soc., Atlanta Civil War Round Table, Atlanta Symposium. Author: Cyclorama of the Battle of Atlanta, 1954. Contbr. hist. publs. Home: 907 Penn Av. N.E., Atlanta.

KURTZ, William Fulton, banker; b. Philadelphia, Pa., Aug. 17, 1887; s. William B. and Margaret (Fulton) K.; A.B., Harvard, 1908; m. Anita Downing, Oct. 8, 1910. Clerk Kurtz Bros., brokers, 1908, partner, 1913; pres. The Colonial Trust Co., 1918-30; v.p. and dir. The Pa. Co., now, The Pennsylvania Co. for Banking and Trusts; 1930-34, exec. v.p., 1934-38, pres., 1938-52, chmn. bd., 1952-55; ret. but continues as dir., chmn. exec. com., mem. trust com.; trustee Penn Mutual Life Ins. Co.; dir. Reading Co., Hercules Cement Corp., Colonial Surety Co., Fed. Res. Bank of Phila., Phileo Corporation, Fire Association of Philadelphia, The Penn. Fire Insurance Co., Proctor & Schwartz, Inc., Reliance Ins. Co., Western Saving Fund Soc.; mgr. Lehigh Coal & Navigation Co. Trustee Philadelphia Orchestra Assn. Clubs: Sunnybrook Golf, Philadelphia Club, The Rabbit, Harvard of New York, Racquet. Home: 8012 Crefield St., St. Martins, Phila. Office: 15th and Chestnut Sts., Phila.

KURTZWORTH, Harry Muir, art director; b. Detroit, Mich., Aug. 12, 1887; s. William John and Helen (Miller) K.; ed. Central High Sch., Detroit; studied Detroit Acad. Fine Arts, Art Museum Sch. and in Paris, Munich, Rome, Museum Sch. of Art, Phila.; graduate in fine arts, Columbia Univ., 1911; A.F.D. Andhra Univ., British South India, 1937; m. Constance E. Kienzle, May 15, 1922; 1 dau., Constance (Mrs. Rowland Harris Crocker). Director art work, Muskegon, Mich., 1911-16; founder and director School of Art, Grand Rapids, 1916-20; made director Mich. Art Institute, 1917; associate dir. Chicago Acad. Fine Arts, 1920-21, and 1926-30; curator of art, Los Angeles Museum, 1931-32; dir. Kansas City Art Inst. and Art Sch., 1921-25; prof. Western Reserve, summer, 1926; dir. Modern Homes Bur., 1927-30; art dir. Los Angeles Art Assn., 1933-38, Calif. Inst. of Fine Arts, 1938, Woodbury Coll., 1945. Founded first state owned art collection, State of Mich., 1921. Painter, designer and lecturer on art; exhibited in Chicago, Detroit, Philadelphia and throughout western circuit; paintings exemplify the emotional aspects of life. Member Eastern Arts Assn., Western Arts Assn., Am. Fedn. Arts, Am. Inst. Architects (hon.), Detroit Soc. Arts and Crafts, Art Mus. Dirs. Assn., Am. Assn. Museums, Western Assn. Art Mus. Dirs., Alpha Chi Rho, Phi Omega, Delta Phi Delta (hon.); del. 4th Internat. Art Congress, Dresden. Republican. Mason. Club: Calif Art (hon.). Author: Industrial Art—a National Asset, 1918; Western Arts Annual, 1922; How to Use Your Talent, 1923; Genius, Talent, Ability or Mediocrity, 1924. International Design, 1936; Designer 10th Olympiad official diploma of award. Chairman econ. progress com. Engrs. and Architects Inst. Creator of Lucideum. Secretary, Golden-Age Society, art dir. treas. Am. Art Soc.; treasurer Coordinating Com. for Traditional Art; contbr. on motion pictures and design World Book Encyclopedia. Studio: 810 South Lucerne Blvd. Address: Woodbury College, 1027 Wilshire Blvd., Los Angeles 17.

KURYLA, Michael Henry ◎ V. 27.

KURZ, Louis Frederick (kōorts), lawyer; b. Fuerth, Germany, Jan. 7, 1891; s. Ludwig and Marie (Ohneseit) K.; educated in Germany; m. Nettie Lucile Jeffares, Mar. 7, 1923; children—Louis Frederick, Margaret Jeanette; m. 2d, Mildred Virginia MacDougal, March 11, 1944. Came to U.S., 1901, naturalized citizen, 1916. Began as clerk in legal dept. of A.C.L. R.R., Jacksonville, Fla., 1910; admitted to bar, 1918; spl. counsel, A.C.L. R.R. Jacksonville; mem. Kay, Ragland & Kurz, 1926-39, Ragland, Kurz & Layton, 1939-52, Ragland, Kurz, Layton and Maness since 1952; vice pres. and dir. counsel Foremost Dairies, Inc., Foremost Properties, Inc., dir. and sec.-treas. Calray Co. Dir. and sec. of the Suwannee Steamship Company, Bahamas Lines, Inc., Bahama Shipping Company; director of Jax Ice & Cold Storage Co., Dixon-Powedermaker Furniture Co. Mem. Am., Fla., Jacksonville (ex-pres.) bar assns. Roman Catholic. Club: Civitan (ex-pres.). Home: Ponte Vedra Beach, Fla. Office: Fla. Theatre Bldg., Jacksonville, Fla.

KURZINA, S. B., Jr., mfg. exec.; b. Caldwell, N.J., May 14, 1905; B.S., Tri-State Coll., Angola, Ind., 1928; m. A. Barbara Funk, Aug. 13, 1933; children—Barbara Ann, Peter Stanley, Carolyn Jay. Mech. engr., Bendix Aviation Corp., East Orange, N.J., 1929-31, transferred to Bendix Aviation Corp., Elmira, N.Y., 1931, factory mgr., 1942-49; dir. mfg. engring., Curtiss Wright Corp., 1949-51; v.p. Wright Aeronautical Corp., Wood-Ridge, N.J., since 1951. Mem. Am. Ordnance Assn. Holder 13 backpedalling, freewheeling and bicycle coaster brake patents. Home: 759 Morningside Rd., Ridgewood, N.J. Office: Wright Aeronautical Corp., Wood-Ridge, N.J.

KURZMAN, Harold Philip, clothing mfr.; b. N.Y. City, Feb. 2, 1902; s. Samuel and Bessie (Strauss) K.; B.S., Mass. Inst. Tech., 1924; m. Eleanor Hess, Apr. 24, 1928; children—Phyllis E., Peter H., Harold P., Paul A. Management engr. Spezesi & Co., 1924-27; mdse. mgr. L. Bamberger & Co., Newark, 1933-38, mdse. buyer B. Altman & Co., 1939; with Lily of France, Inc., N.Y. City, since 1939, pres. since 1942. Dir. Educational Found. for Apparel Industry; pres. Found. Garment Inst. of Am.; president Nat. Corset and Brassiere Assn. Mem. industry adv. com. W.P.B. and O.P.A. Home: 1035 5th Av., N.Y. City 28. Office: 417 Fifth Av., N.Y. City 16.

KUSCH, P(olykarp) (kōosh), univ. prof.; born Blankenburg, Germany, Jan. 26, 1911; s. John Matthias and Henrietta (van der Haas) K.; B.S., Case Inst. Technol., 1931; M.S., U. of Ill., 1933, Ph.D., 1936; came to U.S., 1912; naturalized, 1922; m. Edith Starr McRoberts, Aug. 12, 1935; children—Kathryn, Judith, Sara. Asst. U. of Ill., 1931-36; asst. U. of Minn., 1936-37; instr. Columbia U., 1937-41; engr. Westinghouse, 1941-42; research asso. Columbia U., 1942-44; mem. tech. staff Bell Telephone Labs., 1944-46; asso. prof. physics Columbia U., 1946-49, prof. since 1949, exec. officer dept. physics 1949-52. Fellow American Physical Society Democrat. Research in atomic, molecular and nuclear physics. Home: 375 Riverside Dr., N.Y. City 25.

KUSHNICK, William Henry, assn. exec.; b. Bklyn., Jan. 22, 1903; s. Morris and Anne (Gordon) K.; B.S., N.Y.U., 1925; m. Estelle Gordon, July 1, 1928; children—Michael Gordon, Stephen Allen. Prodn. exec. Anchor-Hocking Glass Corp., 1927-41; dir. civilian personnel War Dept., 1941-46; mgmt. cons., 1946-50; dir. sch. mgmt. Am. Mgmt. Assn., 1950-54; exec. dir. Instrument Soc. Am., 1954—; lectr. personnel coll. engring. N.Y.U., 1948-55, lectr. mgmt., grad. sch. bus. mgmt., 1954-55. Personnel cons. USAF, 1954; personnel adv. com. U.S. Dept. of Army. Dir. Tuckahoe Community Chest. Indsl. engr., 1927. Designated Ark. traveler, Gov. Ark., 1944; recipient exceptional civilian service medal War Dept., 1946. Mem. Fedn. Employment and Guidance Service (dir.), Nat. Civil Service League (dir.), Am. Mgmt. Assn., A.S.M.E., Instrument Soc. Am., Am. Assn. Trade Execs., Am. Arbitration Assn. (mem. panel). Home: 60 Algonquin Rd., Tuckahoe, N.Y. Office: 1319 Allegheny Av., Pitts.

KUSIK, John E(dward), r.r. exec.; b. Tallinn, Estonia, Dec. 20, 1898; s. August and Emma (Konsa) K.; M.S., U. Va., 1925; m. Gloria Fewell, Dec. 25, 1931; children—John Edward, Anne Woodberry. Traveling auditor Gen. Electric Co., 1925-30, asst. to comptroller, with numerous management engring. assignments, U.S., Brazil, Argentina, China, Japan, and Australia, 1930-39; asst. to pres. N.E. Public Service Co., 1933-34; exec. v.p. Rex Coal, Inc., New York, 1935, chief financial officer of major sub-division, 1939-49; v.p. finance C.&O. Ry. since 1949; v.p. White Sulphur Springs Co.; v.p., dir. Manistee & Northeastern Ry. Co. and affiliated cos.; dir. Mutual Fire, Marine & Midland Ins. Co.; mem. vis. faculty grad. sch. bus. adminstrn. U. Va. Mem. N.J. Taxpayers Assn. (dir., mem. exec. com. 1947-49), N.J. C. of C. (cost of govt. com. 1947-49), Newcomen Soc., Am. Econ. Assn., Soc. for Advancement Management, Am. Management Assn. (mem. finance council), Phi Beta Kappa. Clubs: Metropolitan, Lawyers (N.Y.C.); Country, Shaker Heights (Cleve.). Home: 3120 Kingsley Rd., Shaker Heights 22, O. Office: Terminal Tower, Cleve. 1.

KUSWORM, Sidney Grover, lawyer; b. Dayton, O., Feb. 28, 1885; s. Moses and Mollie (Witkowsky) K.; LL.B., Cin. Law Sch., 1908; m. Helen Block, Dec. 10, 1910 (dec.); 1 son, Sidney Grover, Jr. Admitted to Ohio bar, 1935, since practiced with father in Dayton; mem. firm Kusworm & Kusworm since 1937. Exec. com. Jewish Boy Scouts Am.; mem. adv. bd. Nat. Council Naturalization and Citizenship; mem. nat. council Joint Distbn. Com.; chmn. bd. to determine minimum wages women and minors employed hotels and restaurants State of Ohio, 1949. Pres. Jewish Community Council, 1947; mem. bd. sponsors Nat. Arthritis Research Found.; trustee Cleve. Jewish Orphan's Home, Nat. Jewish Hosp. for Consumptives, Denver, Leo N. Levi Meml. Hosp., Hot Springs, Ark., Nat. Home for Asthmatic Children, Denver; sole representative State Ohio at 8th Nat. Citizenship Conf., Washington, 1953, 9th, 1954. Member of Jewish Federation Social Service Dayton (past pres.), Ohio State Bar Assn. (Americanism com.), Nat. Conf. Christians and Jews (chmn. Dayton brotherhood com.), Am. (standing com. on citizenship), Dayton bar assns., Am. Jewish Conf. (interim com.). Jewish religion. Elk (past dist. pres., grand exalted ruler Ohio), B'nai B'rith (mem. youth commn., mem. central adminstrv. bd., 1921, exec. com. since 1921, nat. Americanism commn., past dist. pres.). Club: Dayton Lawyers. Contbr. articles legal, Jewish publs. Home: 508 Daytona Parkway. Office: Keith Bldg., Dayton 2, O.

KUTAK, Robert I(ngersoll) (kū'tŏk), sociologist; b. Chicago, Ill., Nov. 11, 1899; s. Frank Jerry and Anna (Hruby) K.; student U. of Neb., 1919-21; A.B., Western Reserve, 1923; A.M., Columbia, 1925, Ph.D., 1933; m. Rosemary Norris, June 30, 1931; 1 dau., Elizabeth Louella. Research asst. Bd. of Edn., Cleveland, O., 1923-27, head social sci. dept., John Adams High Sch., 1927-28; instr. in social sci., Lawrence Smith Sch., New York, N.Y., 1928-30; asst. dept. of sociology, Columbia, 1930-31; asst. prof. of sociology Univ. of Louisville, 1931-36, asso. prof., 1935-38, prof. and head dept. of sociology since 1938. Served with 16th inf. 1st div., U.S. Army, 1917-19; awarded Purple Heart, Cantigny, France, 1918. Vice chmn. Council of Social Agencies, Louisville, Ky., 1941-45; chmn. com. on research of Health and Welfare Council, Louisville; chmn. Family Living Institute. Member American Academy Political and Social Sci., Am. Assn. Univ. Profs., Am. Sociol. Soc., So. Sociol. Soc. (mem. comm. on teaching sociology, 1944-46; v.p. 1950-51, sec.-treas. 1951-53), A.A.A.S., Gerontological Society, National Council Family Relations (adv. com.), Common Council for Am. Unity, Ky. Conf. of Social Work (pres. 1937), Lambda Chi Alpha, Alpha Kappa Psi. Democrat. Episcopalian. Mason. Author: The Story of a Bohemian-American Village, 1933; The Possibilities of a Permanent Peace, 1953. Co-author: Principles of Police Work with Minority Groups, 1950. Editor: Manual of Cleveland, 1927. Home: 2622 Landor St., Louisville 5.

KUTCHER, Ben ◎ V. 27.

KUTER, Laurence Sherman (kū'tĕr), U.S.A.F. officer; b. Rockford, Ill., May 28, 1905; s. Maynard Washburn and Minna (Beiser) K.; B.S., U.S. Mil. Acad., 1927; grad. Air Corps Primary Flying Sch., 1929, Air Corps Advanced Flying Sch. (bombardment), 1930, Air Corps Tactical Sch., 1935; m. Ethel Lyddon, Sept. 8, 1927; 1 d., Roxanne (Mrs. R. L. Williamson). Commd. 2d lt., Field Arty., June 14, 1927; transferred to Air Corps, 1930; promoted through grades to maj. gen., February 2, 1944, lt. gen. since 1951. Chief bombardment sect., Air Corps Tactical Sch., 1935-37, instr. in air warfare, 1937-39; mem. Air Branch, Operations and Training Div., War Dept. Gen. Staff, 1939-41; sec. War Dept. Gen. Staff until Mar. 23, 1942; deputy chief of Air Staff, Feb. 2, 1942-Oct. 15, 1942; comdr. 1st Bomb. Wg., 8th Air Force, Oct. 1942-Jan. 1943; dep. comdr. N.W. African Tactical Air Force during Tunisian Campaign; asst. chief of air staff for plans, June 1943-May 1945; dep. comdr., Army Air Forces, Pacific Ocean Area and duty with U.S. Army Strategic Air Forces in the Pacific, May 1945-July 1945; commdg. gen., Atlantic Div., Air Transport Command, Sept. 1945-Aug. 1946; Representative of U.S. of A. on the Council of the International Civil Aviation Organization, 1946-48; appointed chmn. Civil Aeronautics Bd. by President Truman, not confirmed by Senate; appointed by Sec. of Defense as Comdr. Military Air Transport Service, 1948, dep. chief of staff, personnel, Hq. USAF, Nov. 1952; comdr. Air U., 1953. Awarded D.S.M. with Oak leaf Cluster, Legion of Merit, Bronze Star; Croix de Guerre with Palms, Legion of Honor (French), Comdr. British Empire (British), Knight Grand Officer, Order of Christ (Portugal). Mem. S.A.R. Episcopalian. Clubs: Army-Navy (Washington), American Legion. Address: Maxwell Air Force Base, Montgomery, Ala.

KUTSCHKO, Emerick ◎ V. 27.

KUYKENDALL, Clark Porter ◎ V. 28.

KUYKENDALL, Jerome K(enneth), (kī'kĕn-dăl), lawyer; b. Pomeroy, Wash., Dec. 8, 1907; son E. V. and Marguerite L. (Scully) K.; LL.B., U. Wash., 1932; m. Jane Brehm, Aug. 10, 1936; children—Gretchen Ann, Pennie Jane. Admitted to Wash. bar, 1932, practiced in Seattle, 1932-41; asst. atty. gen. Wash., 1941-44, 1946; member Pebbles & Kuykendall, Olympia, Wash., 1946-51; chmn. Wash. Pub. Service Commn., 1951-53; chmn. Fed. Power Commn. since 1953. Served as lt. U.S.N.R., 1944-46. Member Am., Wash. bar assns., Phi Delta Theta, Phi Delta Phi. Republican. Unitarian. Home: 5110 38th St., Washington 16. Office: Federal Power Commission, Washington 25.

KUYKENDALL, Ralph Simpson ⓒ V. 27.

KUYPERS, John Marinus (kī'pērs), musician; b. Rotterdam, Netherlands, Nov. 15, 1900; s. Hendrik Jacobus and Minke (VanderKam) K.; came to U.S., 1914, naturalized, 1921; student, Coll. City of N.Y., summer 1924; Columbia, summer 1925; A.B. magna cum laude, Carleton Coll., Northfield, Minn., 1926; m. Helen Amelia Safher, Aug. 26, 1935; children—James Hendrik, David Safher, Joseph Andrew. Mem. Minneapolis Symphony Orchestra, 1926-32; guest lecturer, U. of Iowa, summer sessions 1930-32; dir. Summer Session Orchestra, U. of Iowa, 1931-32; dir. of music and Hamline Univ. Choirs, Hamline U., St. Paul, Minn., 1932-42; dir. and judge of state and district music festivals in the midwest; founder and director Pro Musica Sinfonietta of St. Paul, Minn., 1940-42; guest condr. Minn. Symphony Orchestra, 1939-41; guest lecturer Bimidji (Minn.) State Teachers Coll., summer session 1939; guest lecturer and dir. Summer Session Chorus, U. of Ida., 1940-42; acting asso. prof. Cornell U., Ithaca, N.Y., 1942-43, asso. prof., 1942-46, prof., 1946-47, chmn. dept. of music, 1944-47; dir. Cornell Univ. Glee clubs, Sage Chapel Choir, Chorus, Orchestra and Chamber Music Society, 1942-47; prof. and dir. School of Music, U. of Ill., 1947-50; prof. of music since 1947; conductor Youth Orchestra, Chgo., 1948-49, U. of Ill. Symphony Orchestra and Sinfonietta, 1947-50; mem. bd. of examiners, U. of Manitoba, Winnipeg, Can., 1939-45. Mem. Music Teachers Nat. Assn., Phi Beta Kappa, Pi Kappa Lambda, Phi Mu Alpha, Sigma Delta Pi. Home: 306 S. Orchard St., Urbana, Ill.

KUZNETSOV, Vassili, govt. ofcl. USSR; b. 1901; ed. in Moscow; exchange student U.S.A. Early career as worker, later chief engr., in factory; as student worked in Ford Rouge River plant; chmn. Soviet All-Union Central Com. of Trade Unions, 1945-53; served as dep. fgn. minister; ambassador to China, 1953; first dep. fgn. minister, 1955—. Address: Ministry of Foreign Affairs, Moscow, USSR.

KYES, Roger M. (kīz), corp. exec.; b. E. Palestine, O., Mar. 6, 1906; s. Lafayette and Myra (Rogers) K.; A.B., cum laude, Harvard, 1928; spl. work in business administrn. and administrative engring.; m. Helen Jacoby, June 5, 1931; children—Carolyn, Frances, Katharine, Anne. Asst. to pres. Glenn L. Martin Co., Cleveland, and Baltimore, 1928-30; asst. to vice pres. Black & Decker Mfg. Co., Towson, Md., 1930-32; vice pres. Empire Plow Co., Cleveland, 1932-41; exec. cons. Ferguson-Sherman Mfg. Corp. (now Harry Ferguson, Inc.), Detroit, 1939-41, exec. vice pres. and gen. mgr., 1941-43, pres. and gen. mgr., 1943-47; exec. in charge of procurement and schedules staff, Gen. Motors Corp., Detroit, 1948-50, gen. mgr. Truck & Coach Div., Pontiac, Mich., 1950, became v.p. Gen. Motors Corp., 1950, now v.p., dir., also exec. charge Dayton (O.) and Houshold Appliances divisions and GMC Truck and Coach division; dep. sec. of def. U.S. Dept. of Def., 1953-54. Founder and first chairman Detroit Agrl. and Indsl. Found. Elected honorary Am. Farmer, 1941; recipient Medal of Freedom, 1954. Mem. Am. Soc. Agrl. Engineers, Soc. Automotive Engrs. Clubs: Detroit, Detroit Athletic, Detroit, Recess (Detroit); Harvard (Mich.); Union (Cleveland); Bloomfield Hills Country, Orchard Lake Country; American Club, London, England. Home: Cranbrook Rd., Bloomfield Hills, Mich. Office: General Motors Bldg., Detroit 2.

KYGER, J(ack) A(dolphus) (kī'gēr), scientist; b. Bklyn., Sept. 7, 1915; s. John William and Louise (Dosé) K.; B.S., Yale, 1935; Ph.D., Mass. Inst. Tech., 1940; m. Mary Frances Vasaly, Feb. 16, 1946; children—John W. III, Mary Katharine, Elizabeth Louise, Nora Dosé. Research chemist Mallinckrodt Chemical Works, 1940-44; sr. chemist Tenn. Eastman Corp., 1944-45; chief engring. materials sect., Oak Ridge Nat. Lab., 1945-48; chief scientist nuclear power div. Navy Dept., 1948-54; dir. nuclear engring. AVCO Mfg. Corp., 1954—. Recipient Navy distinguished civilian service award, 1951. Mem. A.A.A.S., Am. Inst. Chem. Engrs., Sigma Xi. Home: Ridgeview Rd., Orange, Conn. Office: 550 S. Main St., Stratford, Conn.

KYLE, Gordon Irwin, real estate appraiser; born Belleville, N.J., June 6, 1897; s. Gordon R. and Lottie (DeMouth) K.; student Wesleyan U., Middletown, Conn., 1915-17; m. Amy Turner, Jan. 17, 1922; children—James Gordon, John Dean. Mem. real estate dept. United Cigar Stores, N.Y. City, 1919-21; independent bus., 1921-36; v.p. and dir. Cruikshank Co., N.Y.C., 1936-50, exec. v.p. and dir. since 1950. Mem. Am. Inst. Real Estate Appraisers, N.Y. State Soc. Real Estate Appraisers, Nat. Assn. Real Estate Bds., N.Y. Real Estate Bd. (chmn. com. ethics, comms. prof. practices), Nat. Assn. Bldg. Owners and Mgrs. Clubs: Racquet and Tennis, Maplewood Country. Home: 50 Claremont Av., Maplewood, N.J. Office: 48 Wall St., N.Y. City 5.

KYLE, Irma Maurine, nurse; b. Perlee, Ia., Jan. 20, 1910; d. John J. and Sylvia Vane (Frazey) Kyle; B.S., Parsons Coll., Fairfield, Ia., 1932; R.N., Swanston Hosp. Sch. of Nursing, 1937; S.M., U. of Chicago, 1940. Instr. nursing arts Cook County Sch. of Nursing, 1940-46; dir. Sch. of Nursing and Nursing Service, U. of Neb., since 1946. Club: Altrusa (Omaha). Home: 4147 Dewey Av., Omaha, Neb.

KYLE, John William, judge; b. Batesville, Miss., Aug. 21, 1891; s. Albert Sidney and Mary (Heflin) K.; A.B., U. Miss., 1912, LL.B., 1913; Rhodes scholar Oxford U., 1913-14. Admitted to Miss. Bar, 1913; practice of law, Sardis, 1915-50; atty. bd. supervisors Panola Co., 1920-50; mem. Miss. State Senate 1928-50, chmn. senate finance com., 1932-36, 40-44, 48-50; mem. Miss. State Bldg. Com. 1940-50; atty. gen. of Miss., 1950; judge Supreme Ct. of Miss. since Oct. 1950; v.p. Panola Co. Bank, Sardis, since 1945; owner farm lands devoted to cotton prodn. Mem. Miss. State Bar Assn., Am. Legion, 40 et 8, Delta Kappa Epsilon, Phi Delta Phi. Democrat. Methodist. Home: Sardis, Miss. Office: State Capitol, Jackson, Miss.

KYLE, Peter Edward (kīl), engineer; b. Lakeport, N.H., Feb. 10, 1908; s. Edward McKenzie and Lydia Mary (Plant) K.; student Carnegie Inst. Tech., 1927-29, Lehigh U. (James Ward Packard research fellow, 1933-34), 1933-34; M.E., Cornell (Westinghouse War Meml. scholar, 1929-33), 1933; M.S., Mass. Inst. Tech., 1939; m. Fanny E. Siy, July 8, 1933; 1 son, James Peter; married 2d, Mary Savage Wells, Nov. 27, 1953; children—James Savage, Robert Seth. Research engineer Westinghouse Elec. Corporation, East Pittsburgh, 1929; research fellow, Lehigh U., 1933-34; mem. faculty, dept. mech. engring., Mass. Inst. Tech., 1934-46, asso. prof., 1944-46; instr. Lowell Inst. Sch. Machine Design, 1937-43; mem. faculty Cornell, 1946-54; now v.p. Lessells & Associates, Inc.; cons. indsl. concerns on mech. and metall. problems, 1939—. Staff War Metallurgy Com. on Nat. Acad. Scis., Washington, 1943-44. Mem. Am. Inst. Mining and Metall. Engrs., Am. Foundrymen's Soc., Am. Welding Soc., Am. Soc. for Metals, Sigma Xi, Tau Beta Pi. Home: 24 Meriam St., Lexington, Mass.

KYLE, Richard Shaffer, lawyer; b. Waynesburg, Pa., Sept. 2, 1902; s. William Joseph and Gertrude Bell (Shaffer) K.; A.B., Amherst Coll., 1924; LL.B., Harvard, 1927; m. Ruth Kerr Johnson Hallowell, Aug. 29, 1931; 1 dau., Ela Hockaday; m. 2d, Nina Harrison Randell Smithdeal, Sept. 4, 1943. Asso. Dudley, Stowe & Sawyer, Buffalo, N.Y., 1927-30, Hawkins, Delafield & Longfellow, N.Y., 1930-38, partner 1938-41; spl. asst. to Under-Sec. of Navy, 1941-44; asst. head legal dept. Am. Cyanamid Co., 1944-50, head since 1950, asst. sec., 1945-49, sec., dir. since 1949. Appointed and served as gov's. rep. on N.Y. State Comm. to revise the laws relating to municipal finance, 1939-41. Mem. Am., N.Y. bar assns., Phi Beta Kappa, Beta Theta Pi. Clubs: University (N.Y. City); Quogue (L.I., N.Y.); Beach and Field. Home: 116 E. 68th St., N.Y.C. 21. Office: 30 Rockefeller Plaza, N.Y.C. 20.

KYLE, William Davidson, Jr., business exec.; born Milw., May 18, 1915; s. William Davidson and Margaret (Adams) K.; grad. Cornell, 1936; m. Norma Timberman, Feb. 8, 1941; children—Susan, Nancy Margaret, Julie Ann, Wendy Lynn, Robin Ann. Engr. Wis. Electric Power Co., Milw., 1936-37; engr. Line Material Co., South Milwaukee, Wis., 1937-39, exec. v.p., Milw., 1947-49, pres. since 1949 (div. McGraw Electric Co. since 1949); pres. Kyle Co., 1939-47 (merged with Line Material Co., 1948); v.p., dir. McGraw Electric Co., Chg.; dir. Dumore Co., Racine, Wis., First Wis. Nat. Bank, Milw. Trustee Milw. Downer Sem., Milw., Goodwill Industries; treas. Milw. Boys Club. Mem. Am. Inst. E.E., Young Presidents' Orgn. Club: Milw. Farmers (dir.). Home: 1425 W. Dean Rd., Milw. 9. Office: 700 W. Michigan St., Milw. 3.

KYLE, William Harvey, banker; b. Cleveland, O., Aug. 31, 1897; s. William Francis and Louise (Pugbe) K., B.S., U.S. Mil. Acad., 1922; m. Dorothy Schmunk, Mar. 14, 1925; children—Robert William, William Harvey Jr. Vice president Bankers Trust Co. 1945—. Col., AUS, aide to Henry L. Stimson, Sec. of War, 1944-45; asst. to comdt. of cadets, U.S. M.A., 1942-44. Veteran World War I. Legion of Merit, (U.S.A.), Ecuadoran Caulderon Star. Trustee Grad. Assn. U.S.M.A.; sr. v.p. West Point Soc. N.Y. Mem. Acad. Polit. Sci. Mem. Racquet and Tennis, University (N.Y.), Apawamis, Shenrock Shore Rye, (N.Y.), Farmington Country (Charlottesville, Va.), Scarsdale Golf; Gulf Stream Bath and Tennis (Delray Beach, Fla.). Home: Scarsdale, N.Y.; also Delray Beach, Fla. Office: 16 Wall St., N.Y.C.

KYLE, William J., lawyer; b. Waynesburg, Pa., Nov. 15, 1905; s. William Joseph and Gertrude Bell (Shaffer) K.; A.B., Amherst Coll., 1926; LL.B., Harvard, 1930; m. Mary Camden, Oct. 13, 1930; children—Susan C., Anne S., Jane C. Admitted to Pa. bar, 1930, since practiced in Pittsburgh with firm Smith, Buchanan, Ingersoll, Roderwald & Eckert; dir. Allegheny Ludlum Steel Corp., Central Cable Corp. Mem. Am., Pa., Allegheny County bar assns., Phi Beta Kappa, Beta Theta Pi. Clubs: Fox Chapel Golf, Duquesne, Law, Harvard-Yale-Princeton (Pittsburgh). Home: Hillcrest Rd., Fox Chapel, Pittsburgh 15. Office: Alcoa Bldg., Pitts. 19.

KYNETT, Harold Havelock, advt. agt.; b. Philadelphia, Pa., Sept. 13, 1889; s. Harry Havelock and Emeline Goodsell (Westcott) K.; B.S., U. of Pa., 1912; m. Edna Isabel Gallager, Jan. 21, 1915; 1 dau., Mary Elizabeth; m. 2d, Starr Camp Lawrence July 14, 1954. Reporter Phila. Press, Philadelphia North American, 1908-13; copy writer, N. W. Ayer & Son, advt. agency, 1913-14, Richard A. Foley, 1914-18; exec. Dippy & Aitkin, advt., 1918-20; sr. partner Aitkin-Kynett Co., advt. agency, Phila., since 1920; lecturer in marketing, Wharton Sch., U. of Pa., since 1915; formerly 1st v.p. and dir. Audit Bur. Circulations, later pres. and chmn.; mem. bd. dirs. P. R. Mallory & Co., Inc., Indpls. Member Mystic (Conn.) Marine Hist. Assn. (director), Phi Gamma Delta. Republican. Methodist. Clubs: New York Yacht (N.Y.C.); Merion Cricket, Racquet, Poor Richard, Midday, Corinthian Yacht, Union League, Grolier. Author of books on print collecting: Amiable Vice, Illusion, Nostalgia, Harbor Lights, How Odd the Habit, Maine Harbor, Pried into Prejudice, Deskbound, The Folly of Abuse, Without an Idea, What Nonsense, All the Forms are Fugitive; We Crawl Before We Walk; Treasure Trove; For Better or For Worse; Fireside Admiral; The Mavic's Log; The Age of the Income Tax; Adventure Past Sixty; The Past is Prologue. Home: The Barclay, Phila. Office: 1400 S. Penn Sq., Phila.

KYSER, Kay (kī'zēr), orchestra conductor; b. Rocky Mount, N.C., June 18, 1905; s. P. B. and Emily Royster (Howell) K.; A.B., Univ. of N.C., 1928. Organized his band at Univ. of N.C., 1926; playing only at army camps, navy bases, hospitals and defense plants since February, 1941. Weekly broadcast of "College of Musical Knowledge" over N.B.C. till 1940; now one hour weekly television, N.B.C.; recordings by Columbia Recording Corp. Mem. Sigma Nu. Democrat. Christian Scientist. Club: Rotary. Address: 504 E. Franklin St., Chapel Hill, N.C.

KYTE, George Cleveland (kīt), educator; b. Oakland, Calif., May 19, 1892; s. George Joseph Douglas and Catherine Elizabeth (Hanson) K.; A.B., U. of Calif., 1915, A.M., 1916, Ed.D., 1922; m. Gertrude Mae Sloane, June 3, 1917; 1 son, George Wallace. Teaching fellow in geography, U. of Calif., 1916; prin. Courtland (Calif.) Union High Sch., 1916-18; prin. Berkeley, Calif., Public Schs., 1918-21; prin. Univ. Elementary Sch. and lecturer in edn., U. of Calif., 1922-23; asso. prof. of edn., Washington U., 1923-25; asso. research dir., Calif. Curriculum Study, 1924-26; visiting instr. in edn., Teachers Coll., Columbia, 1926; asso. prof. of elementary edn., and supervision, U. of Mich., 1926-28, prof., 1928-31; prof. of edn. and prin. Univ. Elementary Sch., U. of Calif., 1931-39, prof. and dir. Univ. Elementary Sch., 1939-47, acting dean School of Education and acting head dept. edn., Jan.-July 1936, January-June 1954, prof. edn., 1947—, visiting teacher summers, 1920-23, 25; mem. bd. of dirs., Washington U. Summer Sch., 1924; visiting prof. of edn., Univ. of N.M., summers 1927, 28, 29, U. of Hawaii, summer, 1937, Utah State Agricultural Coll., summer, 1938, U. of Michigan, summer, 1941, 46. Collaborator in school survey or consultant in curricula, Berkeley, Oakland, Richmond, San Francisco, Santa Clara County (Cal.); Grand Rapids, Mount Clemens, Monroe, Royal Oak, Berkeley, Dearborn (Mich.); N. M.; mem. Cal. Com. on Early Childhood Edn. 1935-41; edn. cons. The Nation's Schools, 1931-50; mem. editorial bd., Foreign Edn. Digest, since 1947, and Edn. Digest, since 1952. Member California Com. on Teacher Training Standards, 1936; dir. 3d Annual Conf. on Elementary Edn., Berkeley, Calif., 1939. Fellow A.A.A.S. (vice president and chariman sect. Q 1954); mem. American Edn. Research Association, Nat. Soc. for Study of Edn. (Yearbook com., 1930-31), Nat. Soc. of Coll. Teachers of Edn. (pres. 1951-52), N.E.A. (Dept. Elem. Sch. Prins.), California Education Research Association (president 1932-33), Calif. Schoolmasters (pres. 1946), Phi Delta Kappa (district representative 1942-48, nat: vice president 1948-50, pres. 1950-52), Kappa Delta Pi. Republican. Episcopalian. Mason (Scottish Rite). Club: Rotary. Author: Modern Methods in Teaching (with H. B. Wilson and H. G. Lull), 1924; The California Curriculum Study (with W. C. Bagley), 1926; Cubby Bears in California (with J. W. LeCount), 1928; Modern Methods Speller, 1930; How to Supervise, 1930; Problems in School Supervision, 1931; Modern School Administration (J. C. Almack, editor), 1933; The Principal at Work, 1941, rev. 1952. Co-author: Education and Society, 1944. Contbr. to yearbooks Nat. Soc. Study of Edn., N.E.A., Am. Assn. Tchrs. Colls., Am. Ednl. Research Assn. Address: U. of Cal., Berkeley, Cal.

L

LABAREE, Leonard Woods (lăbā-rē), historian, educator; b. Urumia, Persia, Aug. 26, 1897; s. Benjamin Woods and Mary Alice (Schauffler) L.; parents U.S. citizens; prep. edn. Hotchkiss Sch., Lakeville, Conn., 1912-15; A.B., Williams Coll., 1920; A.M., Yale, 1923, Ph.D., 1926; m. Elizabeth Mary Calkins, June 26, 1920; children—David Calkins (dec.), Arthur Calkins, Benjamin Woods. Instr. in history, Milford (Conn.) Sch., 1920-22; instr. in history, Yale, 1924-27; asst. prof., 1927-38, asso. prof., 1938-42; prof. since 1942, now Farnam professor of history, fellow of Davenport Coll. (Yale) since 1934; Carnegie visiting prof., Armstrong Coll., U. of Durham, England, 1929-30; Anson G. Phelps lecturer, New York University, 1947; state historian of Connecticut 1941-51. Served in Air Service, U.S. Army, 1917-19; commd. 2d lt. 28th Balloon Company. Awarded Justin Winsor prize by Am. Hist. Assn. for book, Royal Government in America, 1930. Mem. Am. Hist. Soc., Am. Antiquarian Society, Connecticut Historical Society, Phi Beta Kappa, Psi Upsilon; corr. member Colonial Society of Mass. Mass. Historical Society. Congregationalist. Author: Royal Government in America, 1930; Milford, Connecticut, The Early Development of a Town as Shown in Its Land Records, 1933; Conservatism in Early American History, 1948; Editor: Essays in Colonial History, 1931; Royal Instructions to British Colonial Governors, 1670-1776 (2 vols.), 1935; Records of the State of Connecticut, IV-VIII, 1782-96, 1942-51; The Papers of Benjamin Franklin. General editor of Yale Historical Publs. (40 vols.) 1933-46. Contbr. to Dictionary of Am. Biography; also to history jours. Home: Mill Rd., Northford, Conn. Address: Yale University, New Haven, Conn.

LABATUT, Jean (lăbătü), architect, prof. and chief critic of architectural composition; b. Martres-Tolosanes Haute-Garonne, France, May 10, 1899; s. Dominique and Gabrielle (Clarac) L.; Ecole St.

Stanislas, Ecole du Caousou, Lycee National, Ecole des Beaux Arts et des Sciences Industrielles (all Toulouse, France); Ecole Nationale Superieure des Beaux Arts, Paris; m. Mercedes Terradell, June 10, 1929. Called to Princeton University in 1928, naturalized 1939; began as practicing architect in France, 1924. Architect, asso. landscape architect for the town, church, residence and gardens of Castillega de Gusman near Seville, Spain, 1926-31; prof. architecture, Am. Summer Sch. of Fine Arts, Palais de Fountainebleau, France, 1927-38 and director of that school, 1945-48; professor architecture, Princeton U., since 1928, now dir. grad. studies, Sch. Architecture; cons. to Bd. of Design, New York World's Fair, 1937-39. Designer of fountains for the water, light and sound displays, 1937-40, cons. on various planning and archtl. developments. Served with engring. corps, French Army, 1918-19. Recipient of many awards. Mem. Am. Institute of Architects, French Soc. City Planners, Am. Soc. of Planning officials, Societe des Artists Francais, Société Centrale des Architectes, Ordre des Architectes, Beaux Arts Institute Design. Chevalier de la Legion D'Honneur. Registered architect, N.J., chmn. exec. com. Bur. of Urban Research, Princeton U. Independent. Author: The Universities' Position With Regards to the Visual Arts and articles on architecture, landscape architecture and city planning. Clubs: Nassau (Princeton), Princeton (N.Y.). Home: Maybury Hill, Snowdon Lane. Office: McCormick Hall, Princeton Univ., Princeton, N.J. ☆

LaBEAUME, Louis (lä-bōm), architect; b. St. Louis, Mo., 1873; s. Louis T. and Angelina (Nance) L.; grad. M. T. S., St. Louis; spl. course architecture Columbia Univ., 1895-97; study abroad, 1900-01; asst. to E. L. Masqueray, chief of design, La. Purchase Expn., 1902-03; m. Emma Updike, 1905. Practiced St. Louis, 1904—; works include churches, hospitals, schs., instnl. bldgs., municipal auditorium (plaza commn.), Pvt. residences. President bd. Control, City Art Museum, 1931-41; sec. plaza commn., St. Louis; fellow Am. Inst. of Archts. (dir. 1928-31, first v.p. 1935-36); academician Nat. Acad. Design, 1949. Clubs: Noonday, Round Table, Town & Gown (St. Louis), Century (New York). Author articles on architecture, book revs., verse, and sketches in mags. Home: 5340 Waterman Av. Office: 315 N. 7th St., St. Louis, Mo.

LaBLONDE, Robert C(harles), pub. relations, advt.; b. Antigo, Wis., Dec. 29, 1908; s. Charles Eugene and Mary Ellen (Flanagan) LaB.; Ph.B., Marquette U., 1931; post grad. studies St. Louis U., 1932; m. Virginia Barcroft Kaye, Aug. 22, 1936; children—Jeanne, Suzanne. Journalism instr., news bur. dir. St. Louis U., 1931-33; reporter St. Louis Star-Times, 1934-35; editorial and bur. management United Press, St. Louis, Des Moines, Chicago, Indianapolis and Detroit, 1935-40; pub. relations dept. N.W. Ayer & Sons, Detroit, 1941; pub. relations dir. McCann-Erickson, Inc., Detroit, 1941-43, 1945-47; became vice president, public relations dir. Foote, Cone & Belding Internat., N.Y. City, 1948; public relations counsel California Texas Oil Company, Limited, 1954—; Michigan state dir. O.W.I., Detroit, 1943, Middle East news dir. Overseas br., Cairo, Egypt, 1944; press attache to Am. Econ. Minister to the Middle East, 1944; dep. dir. U.S. Information Service for Italy, Rome, 1945; press attache U.S. Mission, Allied Control Commn. in Bulgaria, Sofia, 1945. Acting dir. Office Internat. Information, State Dept., Washington, 1951, consultant Overseas Information program, 1951. Mem. Cath. Inst. of Press, Sigma Delta Chi, Alpha Sigma Nu, Crown and Anchor. Clubs: Circumavigators, Overseas Press (N.Y. City); National Press (Washington). Home: 15 Virginia Pl., Pleasantville, N.Y. Office: 380 Madison Av., N.Y.C. 17.

LABOON, John Francis, engr.; b. Pitts., Mar. 8, 1890; s. Frank William and Catherine (Netcavice) L.; B.S., Carnegie Inst. Tech., 1914, C.E., 1919; m. Catherine Agnes Reilly, Jan. 29, 1917; children—Mary Jane (Mrs. James D. Allen), Patrice, John F., Katherine, Claire (Mrs. Hugh J. Maloy, Jr.), Thomas A., Rosemary, Joan, Joseph D. Asst. engr. Chester & Fleming, 1912-15; chief engr. Pitts. Filter Mfg. Co., 1915-18; partner The Chester Engrs., 1918-35; with Commonwealth of Pa., as dir. state work relief, dir. W.P.A., Allegheny Co., 1935, director Dept. Pub. Works, 1936-43; chmn. bd. Allegheny Co. San. Authority, 1946-55, exec. dir., chief engr., 1955—; cons. san. engr., Pitts., 1946—. Mem. supervisory com. Bellefield Boiler Plant. Trustee, exec. com., athletic bd. Carnegie Inst. Tech., 1935—; incorporator St. Francis Hosp., 1946-55; member adv. bd. Mercy Hosp., 1952—; trustee DePaul Inst., 1949—. Served from lt. col. to col. AUS, 1943-45, ETO. Cavalier Order of Crown of Italy. Mem. Am. Soc. C.E., Am. Soc. Testing Materials, Engrs. Soc. Western Pa., Am. Pub. Works Assn., Pa. Sewage and Indsl. Wastes Assn., Fedn. Sewage and Indsl. Wastes Assns. Clubs: Pittsburgh Athletic Assn., Serra (Pitts.). Home: 221 Buchanan Pl., Mt. Lebanon, Pitts. 28. Office: Civic Bldg., Pitts. 19.

LABOUISSE, Henry Richardson, Jr., UN ofcl.; b. New Orleans, La., Feb. 11, 1904; s. Henry Richardson and Frances Devereux (Huger); A.B., Princeton, 1926; LL.B., Harvard, 1929; m. Elizabeth Scriven Clark, June 29, 1935 (died 1945); 1 dau., Anne Devereux; married 2d, Eve Curie, November 19, 1954. Admitted to New York bar, 1930; practiced with firm of Taylor, Blanc, Capron and Marsh and successor firm N.Y.C., 1929-40; mem. law firm Mitchell, Taylor, Capron and Marsh, 1940-41; with State Dept., 1941-51; chief division def. materials, 1943, chief Eastern Hemisphere div., 1944; counselor for econ. affairs, U.S. embassy, Paris, 1944-45, minister U.S. embassy, Paris, 1945; spl. rep. in France fgn. econ. adminstrn., 1944-45; spl. asst. to asst. sec. for econ. affairs, Washington, 1945-46, spl. asst. and econ. advisor to dir. Office of European Affairs, 1946-48; coordinator fgn. aid and assistance, 1948-49; dir. Office Brit. Commonwealth and No. European Affairs, 1949-51; chief spl. mission to France ECA, 1951-52; chief Mut. Security Agy. spl. mission to France, 1953-54; dir. UN Relief and Works Agy. for Palestine Refugees, 1954—. Mem. Assn. Bar City N.Y. Episcopalian. Clubs: Metropolitan, Chevy Chase, Washington; Century Assn., University (N.Y.C.). Home: Wilton, Conn. Office: Maison UNESCO, Beirut, Lebanon.

LABOUISSE, Mrs. Henry R.; see Curie, Eve.

LaBRIE, Napoléon Alexandre, bishop; b. Godbout, N.S., Can., Aug. 5, 1893; s. Alfred and Victoria (Gagné) LaB.; B.A., Coll. Ste. Anne, Church Point, N.S., Can., 1915; licenze in div., Gregorian U., Rome, Italy, 1922. Ordained priest, Roman Cath. Ch., 1922; prof. Coll. Ste. Anne, Church Point, N.S., 1922-23; parish priest in Bétsiamits, for Montagnais Indians; founder of parish, à Outardes, 1929-31; missionary on the Labrador with residence at Baie-Rouge, 1931-38; apptd. Vicar Apostolique of the Gulf St. Lawrence, Havre St. Pierre, since 1938, named first Bishop of Gulf St. Lawrence, with residence Baie-Comeau, 1946. Writer of pastoral letter, On the Forest (1948). Home: Hauterive, 1 Boulevard Joliette, Comté de Saguenay, Province of Quebec, Can.

LaBRUM, J. Harry, lawyer; b. Philadelphia, Pa., Aug. 9, 1897; s. Thomas Joseph and Mary Theresa (Conlen) LaB.; LL.B., Georgetown U., 1925; postgrad. work, Cambridge U., England; m. Catharine Agatha Foley, June 29, 1921; 1 dau., Agatha Mary (Mrs. Walter L. Taylor). Admitted to Pa. bar, 1925; asso. with William J. Conlen, atty., Phila., 1925; mem. firm Conlen, La Brum & Beechwood since 1930; gen. counsel and dir., Chas W. Speidel Co., Inc., spl. deputy atty. gen. for Commonwealth of Pennsylvania, 1936-37; mem. Pa. State Welfare Commn., 1954-55. Served as col., U.S. Army Signal Corps., 1942-45. Awarded Legion of Merit, Order of The Crown of Italy, Army Commendation ribbon. Mem. Am., Pa., Phila. bar assns. (various coms. of each), and many other nat., state and local profl. and civic orgns. and assns.; has served as officer of several, active in coms. of many; has served as mem. several govtl. coms. Clubs: Nat. Press, The Army and Navy (Washington); Indian House (N.Y. City); Union League, University, Racquet, Downtown, Philadelphia Country, Lawyers', Pen and Pencil (Phila.) and others. Contbr. articles in profl. jours. Home: 1830 N. 69th St., Phila. 31. Office: 1507 Packard Bldg., Phila. 2. ☆

La BUDDE, Kenneth James, librarian; b. Sheboygan Falls, Wis., Jan. 20, 1920; s. Arno Peter and Claire (DeVoy) LaB.; A.B., U. Wis., 1941, B. L.S., 1942; student U. Chgo., 1943-44; M.A., U. Minn., 1948, Ph.D., 1954. Student asst. U. Wis. Library, 1939-42; sr. library asst. Milw. Pub. Library, 1942; librarian Sheboygan (Wis.) Press, 1944-46; instr. English, Milton (Wis.) Coll., 1946-47; dir. libraries U. Kansas City, 1950—. Served with AUS, 1942-44. Mem. A.L.A., Am. Studies Assn., Am. Assn. U. Profs., Bibliog. Soc. Am., Mo. Library Assn., Walker Art Center (Mpls.), Wis. Meml. Union. Contbr. articles profl. jours. Home: 5050 Oak St., Kansas City 12, Mo.

LABUNSKI, Felix R., composer, educator; born Ksawerynow, Poland, Dec. 27, 1892; s. Stanislaw and Lydia (Rogowski) L.; student theory with Lucian Marczewski, 1922, harmony with Witold Maliszewski, 1923 (Poland) composition, orchestration with Paul Dukas and Nadia Boulanger, Ecole Normale de Musique, 1930; Mus.D. (Hon.), Chicago Mus. Coll., 1951; m. Dorothea Boit-Gierasch, July 22, 1933; 1 s., Edward Henry. Came to U.S., 1936, naturalized, 1941. Co-founder Assn. Young Polish Musicians Paris, 1927, sec., 1927-29, v.p., 1929-30, pres., 1930-33; head dept. classical music Polish Radio Inc., Warsaw, 1934-36; mem. faculty composition, theory Marymount Coll., Tarrytown, N.Y., 1940-41; MacDowell Colony fellowship for creative work, 1941; guest lectr. N.Y. U., Columbia, U. Kan., U. Calif., Laval U., Vassar Coll., Brooklyn Coll., Curtis Inst. Music; lectr. C.B.S. and N.B.C. radio networks, 1937-41; mem. faculty composition, orchestration, music form Coll. Music Cincinnati since 1945; member of faculty of U. Cincinnati since 1951; Huntington Hartford Foundation fellowship for composition, 1951; maj. compositions include Triptyque Champêtre suite for orchestra, 1931, The Birds for soprano and orchestra, 1934, First String Quartet, 1935, Suite for string orchestra, 1942, There Is No Death poem for chorus and orchestra, 1950, Variations for Orchestra, 1951, Gods' Man ballet, 1937, Polish Cantata for solo, chorus and orchestra, 1932, Olympic Hymn for men's chorus, 1932, In Memoriam symphonic poem dedicated to Paderewski, 1941; Symphony B-major, 1954; Second Piano Sonata, 1955. Director Am. section N.Y. City Internat. Soc. Contemporary Music, 1941-1944. Mem. MacDowell Soc. Cincinnati, MacDowell Assn. (allied mem.), Music Tchrs. Nat. Assn., Sinfonia. Author critical study on Karol Szymanowski in Greta Modern Composers, 1940. Contbr. editor Internat. Cyclo. Music and Musicians, 1939. Address: 1228 Central Parkway, Cincinnati 10.

LABUNSKI, Wiktor, musician, educator; b. St. Petersburg, Russia, Apr. 14, 1895; s. Stanislaw and Lydia (Rogowski) L.; student St. Petersburg Imperial Conservatory, 1912-16, pupil of Felix Blumenfeld, 1912-16, Wassili Safonoff, 1917, Eugen D'Albert, 1922 (Piano), Joseph Vitols, 1914-16, and Glazounoff, 1916 (composition), Emil Mlynarski (conducting), 1934-35; Mus.D., Curtis Inst., 1935; m. Wanda Mlynarski, July 1, 1920; children—Stanislaw, Stephen B. Came to U.S., 1928, naturalized, 1939. Concert tours of Poland, France, Eng., Scotland, Austria, Rumania, Russia, U.S. and Can.; with Krakow (Poland) Conservatory of Music, 1919-28, Nashville Conservatory of Music, 1928-31; tchr., dir. Memphis Coll. Music, 1931-37, Conservatory Music of Kansas City, 1937—; soloist with Mpls. Symphony Orchestra, Cleve., Kansas City Philharmonic, St. Louis, Toronto symphonies, Knoxville and Chgo., Grant Park, others. Compositions: Symphony G minor, 1936, Concerto C Major for piano and orchestra, 1937, Concerto for Two Pianos and Orchestra, 1951, piano pieces, songs, transcriptions. Served as lt. Polish Army, War against Russia, 1920. Mem. Music Tchrs. Nat. Assn., Mo. Music Tchrs. Assn., Polish Nat. Alliance, Am. Fedn. Musicians, Alpha Psi chpt. Phi Mu Alpha-Sinfonia (hon.). Club: Kansas City Musical (hon.). Home: 5801 Grand Av. Office: 4420 Warwick Blvd., Kansas City, Mo.

LA BUY, Walter J., judge; b. on farm, Dodge County, Wis., 1889; s. Jacob La Buy; nephew, Judge M. A. La Buy, pioneer Chicago resident; ed. Beaver Dam (Wis.) High Sch.; Kent Coll. of Law; LL.B., De Paul U., Chicago, 1912; married; children—Alice O'Donnell Foy, Helen M. Shackelford. Admitted to Ill. bar, 1912; practiced in Chicago until 1933; mem. Bd. of Commrs., Cook County, 1930-33; elected judge Circuit Court of Cook County, 1933, for term ending 1939, reelected for term ending 1945; appointed judge of the U.S. Dist. Court, Mar. 3, 1944. Mem. Chicago Bar Assn., Ill. Bar Assn., Am. Bar Assn., Am. Judicature Soc. Democrat. Clubs: Union League, Tavern, Chicago Athletic, Illinois Athletic, Fin and Feather (Chicago). Home: 1242 Lake Shore Drive. Address: U.S. Courthouse, Chicago.

LACARTE, Julio Antonio ◎ V. 28.

LA CAVA, Gregory ◎ V. 26.

LaCERDA, John, publicist, public relations and advt. exec.; b. Schenectady, N.Y., May 19, 1913; s. Harry A. and Margaret Ellen (Donnellan) LaC.; student Corning Acad., 1926-30, N.Y. State Tchrs. Coll., 1932-33; m. Bertha Gross, Sept. 16, 1937. Newspaperman, Albany, N.Y., Chgo., St. Louis, Phila., 1930-39; world tour to report conditions, including Japan, Germany, for Phila. Bull., N.A. Newspaper Alliance, 1945-46; toured W.I., Latin America, 1947; owner John LaCerda Agy., Phila., 1949—; pres. Pub. Relations Management Corp., 1954—. Mem. Am. Pub. Relations Assn. (nat. dir.; past pres. Phila. chpt.). Clubs: Poor Richard (pres.) (Phila.); Cynwyd (Pa.) Tennis; Union League, Overseas Press, Tokyo Press. Author: An American Looks at Japan, 1946; The Conqueror Comes to Tea, 1946. Contbr. articles nat. publs. Home: 758 Conshohocken State Rd., Bala-Cynwyd, Pa. Office: 1500 Walnut St., Phila. 2.

LACEY, see also Lacy.

LACEY, Julius Kahn, air force officer; b. Elizabethton, Tenn., Sept. 18, 1904; s. John Wm. and Maud (Tipton) L.; B.S., U. of Tenn., 1927; M.S., Mass. Inst. Technology, 1936; graduate Air Corps Tech. Sch. Engr., 1933, Air Corps Tactical School, 1939; National War College, 1947; m. Page Browne, Mar. 18, 1932; children—Ann Page, J. Kahn. Commd. 2d lt., Air Corps, U.S. Army, 1930, and advanced through grades to maj. gen., 1951; served with scientific detail to Germany and Norway, 1936; made aerial reconnaissance and port survey of Greenland, Aug.-Sept., 1940; later with 8th Air Force and Tng. Command, commanding 3535th Bombardment Tng. Wing, Mather A.F. Base; then with Air Tng. Command, comdg. crew training Air Force, Randolph Air Force Base; now asst. chief of staff Hdqrs. Far East Command. Decorated Silver Star with oak leaf cluster, D.F.C. with oak leaf cluster, Legion of Merit, Air Medal with two oak leaf clusters (U.S.), Hon. Commander Order British Empire, Croix de Guerre (Belgium), Legion of Honor (France). Mem. Phi Kappa Phi, Pi Delta Epsilon, Tau Beta Pi. Address: Hdqrs. Far East Command, APO 500, San Francisco.

LACEY, Oliver Lilburn, educator; b. County Durham, Eng., July 2, 1916; s. Oliver and Annie (Gibbons) L.; A.B., U. B.C., 1938; Ph.D., Cornell, 1942; m. Mary Elizabeth Young, Dec. 20, 1942. Came to U.S., 1938, naturalized, 1944. Instr. Woman's Coll., U. N.C., 1942-43; instr. math. Cornell, 1943-44; instr. psychology U. Ala., 1945, asst. prof., 1945-46, prof., head dept. psychology since 1946. Fellow A.A.A.S., Am. Psychol. Assn., Sigma Xi; mem. Am. Assn. U. Profs., Ala. Acad. Sci., Am. Statis. Assn., Inst. Math. Statistics, Psychometrics Soc., Biometrics Soc., So. Soc. for Philosophy and Psychology, Pi Mu Epsilon. Author: Statistical Methods in Experimentation, 1953; also articles. Home: 2911 Lewis Lane, Tuscaloosa, Ala.

LACEY, William Noble (lā'sē), chem. engr.; b. San Diego, Calif., July 25, 1890; s. David Sherman and Charlotte (Noble) L.; A.B., Stanford U., 1911, Chem. Engr., 1912; M.S., U. of Calif., 1913, Ph.D., 1915; m. Ruth Elder, Aug. 11, 1917; children—Margaret (Mrs. Paul V. Laylander), David Sherman, II. Asst. in chemistry, Stanford U., 1911-12, U. of Calif., 1912-15; research chemist Giant Powder Co., San Francisco, 1915; research asso. in chemistry, Mass. Inst. Tech., 1916; instr. Calif. Inst. Tech., 1916-17, asst. prof., 1917-19, asso. prof., 1919-31, prof. chem. engring. since 1931; dean of graduate studies since 1946. Served as 1st lt., Ordnance Dept., Officers Res. Corps, 1917-22 (active duty 1917-19); capt. C.W.S.,

Officers Res. Corps, 1924-29; div. mem. N.D.R.C., 1942-43. Mem. Am. Chem. Soc., Am. Inst. Chem. Engrs., Sigma Xi, Tau Beta Pi, Phi Lambda Upsilon, Alpha Tau Omega. Republican. Presbyterian. Club: Athenaeum (Pasadena). Author: Instrumental Methods of Chemical Analysis, 1924; Volumetric and Phase Behaviour of Hydrocarbons (with Bruce H. Sage), 1939; Thermodynamics of One-Component Systems (with Bruce Sage), 1947; Thermodynamic Properties of Hydrocarbons (with Bruce Sage), 1950; Some Properties of the Lighter Hydrocarbons (with Bruce H. Sage), 1954. Contbr. tech. jours. Hanlon Award, N.G.A.A., 1946. Anthony F. Lucas Medal, AIME, 1947; Presdl. Certificate of Merit, 1948. Home: 2024 Minoru Dr., Altadena, Cal.

LACHNER, Marshall Smith (lock-ner), soap and toiletries products mfr.; b. Anna, Ill., May 15, 1914; s. Ernest George and Margaret (Newcomb) L.; student Northwestern U., 1933-34; grad. Wharton Sch. Bus., U. Pa., 1936; m. Eleanor Blochwitz, Dec. 30, 1935; children—Melody, Marshall, Geoffrey, Crispin, Brandon. With R. H. Macy & Co., 1936-38; with Colgate Palmolive Co., Jersey City, 1938—, successively displayman, salesman, supr., sales mgr. Jersey City dist. and Chgo. dist., div. sales mgr., Berkeley, Cal., gen. sales mgr., v.p. soap sales, 1954—. Mem. Phi Kappa Psi. Presbyn. (elder). Home: Mendham-Ralston Rd., Gladstone, N.J. Office: 105 Hudston St., Jersey City.

LACK, Frederick R., elec. communications exec.; b. Eastbourne, Eng., July 18, 1895; brought to United States, 1905; son of Frederick and Fanny (Blazdell) L.; B.S. magna cum laude, Harvard U., 1925; married Harriet Colgate Abbe, June 14, 1920 (dec.); 1 dau., Harriet Colgate Abbe (Mrs. Wadi I. Swabini); m. 2d, Elizabeth K. Abbe, March 29, 1940. With Western Electric Company, telephone engineering, radio telephone, 1911-22; research in radio, propagation and vacuum tubes Bell Telephone Laboratories, 1925-38; general commercial manager Western Electric Co., 1938-39, became mgr. specialty products div., 1939, vice pres. and mgr. radio div., 1942; resigned to become dir. Army and Navy Electronics Prodn. Agency, Washington, D.C., 1942-43; dir. Western Electric Co. since 1945; dir. Westrex Corp., pres., 1948-52; dir. Westrex subsidiaries, Sandia Corp., Smith-Winchester Mfg. Co., South Windham, Conn. Mem. adv. com. Hoover Commn.'s Task Force on Procurement; chmn. Joint Electronics Industry Com., 1950-53. Mem. council Harvard Found.; vis. com., bd. overseers Harvard Coll.; nat. sponsor Harvard Found., Advanced Study and Research, 1949-51. Served as lt., Signal Corps, U.S. Army, France, 1917-19. Fellow Inst. Radio Engrs., (dir. 1940-46), A.A.A.S., Am. Inst. E.E.; mem. Radio Electronics-Television Mfrs. Assn. (dir.), Am. Arbitration Assn. (nat. panel arbitrators), Am. Phys. Soc., Harvard Engring. Soc. (past pres.), Order Rising Sun, Armed Forces Communications and Electronics Assn. (dir., mem. exec. com.), Nat. Security Indsl. Assn. (exec. com., trustee), Tau Beta Pi. Republican. Episcopalian. Clubs: Cosmos (Washington); Pequot Yacht (Southport, Conn.); Harvard, Bankers, Railroad-Machinery (N.Y.C.). Home: Sasco Hill, Southport, Conn. Office: care Western Electric Co., 120 Broadway, N.Y.C. 5.

La COSS, Louis, journalist; b. Erie, Pa., Jan. 8, 1890; s. William Matthew and Caroline (Schimpff) La C.; A.B., U. of Kan., 1911; m. Edith Gregory, Apr. 4, 1923 (died 1935); 1 son, Gregory Matthew; m. 2d, Edith Penn, Jan. 30, 1938. Newspaper reporter, San Diego Sun (Calif.), summer 1912, Kansas City Star, 1913, Parsons (Kan.) Sun, 1914; with Asso. Press, 1915-23, corr. in Mexico City, 1920-23; with Globe-Democrat, St. Louis, Mo., since 1923, beginning as special writer, became asst. editorial writer, 1936, editor of editorial page since 1941, also v.p. Mem. bd. trustees William Allen White Foundation, U. Kansas; member board directors Municipal Theater Association; member laymens committee for Judiciary Reform Am. Bar Assn. Served with Ambulance Corps and O.T.C., World War. Recipient Pulitzer Award for distinguished editorial writing, 1951. Member American Society of Newspaper Editors, Am. Acad. of Political and Social Science, St. Louis Acad. of Sci., Kappa Sigma, Sigma Delta Chi, Phi Alpha Delta. Catholic. Home: 49 Aberdeen Place, Clayton 5, Mo. Office: Globe-Democrat, St. Louis.

LACOUNT, Reginald G(age), educator; b. Gardner, Mass., May 27, 1905; s. John and Sarah (Gage) L.; B.S., Boston U., 1928, A.M., 1933, Ph.D., 1936; m. Myrtle Murray, Aug. 31, 1930; children—Donald, Diane. Instr., mathematics, South Hadley Falls (Mass.) High Sch., 1930-32; spl. lectr., research in spectroscopy, Boston U. Grad. Sch., 1936-38; mem. faculty Northeastern U., Boston, since 1938, prof. physics and head dept. since 1946. Mem. Am. Phys. Soc., Am. Assn. Physics Teachers. Contbr. articles to ednl. jours. Home: 11 Cleveland Rd., Wellesley 81, Mass. Office: Northeastern University, 360 Huntington Av., Boston 15.

LACOUR-GAYET, Robert, govt. ofcl. France; b. Paris, France, July 22, 1896; s. Georges and Cecile (Janet) Lacour-G.; student Sorbonne, also Sch. Polit. Studies, Paris. Admitted to office insp. gen. finances, Paris, 1921, head office insp. general finances, 1939; financial attaché French Embassy, Washington, 1924-30; dir. econ. dept. Bank of France, 1930-36, mem. bank's delegation Basel Conf., 1931, London Econ. Conf., 1933; now chmn. dept. history, govt. St. John's U., Bklyn., lectr. sch. edn., N.Y.U.; lectr. Fletcher Sch. Law and Diplomacy, 1944, U. Montreal, 1945, Laval U., 1946-50 (lectures under sponsorship Carnegie Endowment, Inst. Internat. Edn., Fédération de l'Alliance Française aux Etats-Unis). Decorated Legion of Honor, Croix de Guerre (France). Mem. Soc. French Profs. Am. (pres.). Author: Les Grandes Crises de l'Histoire de France, 1945; De Platon a la Terreur (with Jacques Lacour-Gayet), 1948; La France au XX, siécle, 1954. Contbr. articles diplomatic and hist. revs. Home: 34 E. 50th St., N.Y.C. 22.

LACY, see also Lacey.

LACY, Arthur Jay, lawyer; b. Nirvana, Lake County, Mich., Sept. 30, 1876; s. Francis Daniel and Eunice Amelia (Stevens) L.; LL.B., Valparaiso (Ind.) U., 1896, U. of Mich., 1898; hon. LL.D., Milligan College, 1940; m. Beth Garwick, Nov. 1, 1898. Admitted to Mich. bar, 1899, began practice at Clare; mayor of Clare (4 terms), 1903-07; settled in Detroit, 1909; mem. Millis, Griffin and Lacy, 1912-13; judge Domestic Relations Circuit Court of Wayne County, Mich., 1913-14; mem. Anderson, Wilcox, Lacy & Lawson, 1914-47, and Wilcox, Lacy, Lawson, Kirkby & Hunt since 1947; member faculty Detroit Coll. of Law, 1913-28; recognized as authority on philanthropic trusts, taxation and wills; counsel for taxpayers in Ford Stock Valuation Income Tax Case; counsel for donors in creating Children's Fund of Mich. and Rackham Fund; counsel in reorganization of Detroit Trust Co. under Mich. Emergency Banking Act, of which, subject was co-author. Dir. Detroit Trust Company, Parker Rust-Proof Co. Dir. Boys' Club (past pres.), Detroit Orthopedic Clinic (hon.); mem. adv. bd. Salvation Army, Detroit; mem. Christian youth and war effort com., Knights Templar; pres. Detroit Civil Service Commission, 1917-21; pres. Lawyers Club of Detroit, 1918-20. Dem. candidate for governor of Mich., 1934. Hon. trustee Children's Hosp. of Mich.; trustee National Sanitation Found.; Detroit Community Trust, Detroit Open Heart Fund. Mem. Am. Mich., Detroit bar assns., Newcomen Soc. N.A.; English-Speaking Union, Delta Theta Pi, other civic and social socs. Republican. Conglist. Mason. Clubs: Detroit, University of Michigan Club, Detroit Athletic, Detroit Golf (dir., past pres.). Home: 19331 Berkeley Rd., Sherwood Forest, Detroit. Office: 1930 Buhl Bldg., Detroit.

LACY, Benjamin Rice, Jr., clergyman, educator; b. Raleigh, N.C., July 30, 1886; s. Benjamin Rice and Mary (Burwell) L.; grad. Raleigh Male Acad., 1902; A.B., Davidson (N.C.) Coll., 1906, D.D., 1919; B.A. in Modern History, Oxford U., Eng., 1910; B.D., Union Theol. Sem. in Va., 1913, Hoge fellow, 1913-14; LL.D., Hampden-Sydney Coll., 1928; D.D., Duke University, 1934; LL.D., University of North Carolina, 1948; Doctor honoris causa, Theological Faculty of the University of Montpellier, Montpellier, France; married Emma Elizabeth White, April 19, 1919; children—Benjamin Rice III, William White, Emma Elizabeth, Robert Burwell. Ordained ministry Presbyn. Ch. in U.S., 1914; home missionary, Wake County, N.C., 1914-17; chaplain, capt. 113th F.A., 30th Div., U.S. Army, July 1918-Apr. 1919; pastor Central Ch., Atlanta, Ga., 1919-26; pres. Union Theol. Sem. in Va. since 1926. Moderator Gen. Assembly, Presbyn. Ch. in U.S., 1950. Trustee Hampden-Sydney Coll. Mem. Kappa Alpha, Phi Beta Kappa, Omicron Delta Kappa. Democrat. Club: Hermitage Country. Author: Revivals in the Midst of the Years, 1943. Home: 1010 Westwood Av., Richmond, Va.

LACY, Dan Mabry, publishing association; born at Newport News, Virginia, February 28, 1914; son of Tolbert Hardy and Ann Electa (Boatwright) L.; A.B. with honor, University North Carolina, 1933, A.M. with distinction, 1935; m. Frances Leda Stevens, 1941 (div.); m. 2d, Hope Lenore Leiken, Dec. 14, 1946; children—Philip Tolbert, Dudley Boatwright, Elizabeth Hardy. Instr. history U. N.C., 1935; asst. state supervisor Hist. Records Survey, Works Projects Adminstrn., 1936-37, state supervisor, 1937-39, regional supervisor, 1939-40, asst. nat. dir., 1940-41; exec. sec. Com. Conservation of Cultural Resources, Nat. Resources Planning Bd., 1941-42; asst. to archivist Nat. Archives, 1942-43, dir. operations, 1943-46, asst. archivist of U.S., 1947; asst. dir. processing dept. Library of Congress, 1947-50, dep. chief asst. librarian, 1950-51; asst. adminstr. Internat. Information Adminstrn., Dept. of State 1951-53; mng. dir. Am. Book Publishers Council since 1953. Superior service medal, Dept. of State, 1952. Mem. A.L.A., Phi Beta Kappa, Tau Kappa Alpha. Author: The Library of Congress, a Sesquicentenary Review, 1950. Editor: The Historical Records of North Carolina, 3 vols. (with C. C. Crittenden), 1938-40. Contbr. profl. jours. Home: 52 W. Clinton Av., Irvington, N.Y. Office: 2 W. 46th St., N.Y.C. 36.

LACY, George Carleton ◎ V. 26.

LACY, O(lando) J(oseph), ◎ V. 27.

LACY, Paul B. ◎ V. 28.

LACY, Walter Garner, banker; b. Ozark, Ark., Oct. 2, 1877; s. William David and Helen Isabel (Garner) L.; prep. edn., pub. schs. and Strothers Pvt. Sch., Waco; student Baylor U., Agri. and Mech. Coll. of Tex., and Toby's Business Coll.; m. Lucile Cooper, Nov. 29, 1911; children—Walter Garner, Roane Madison, Lawrence Christian, Lucile Cooper (Mrs. J. H. Taylor). Chairman bd. directors Citizens National Bank, Waco, vice pres. Exporters & Traders Compress and Warehouse Co., Lacy Feed Co.; sec.-treasurer Miller Co. Served as capt., later maj., Tex. N.G., 1899-1910. Mem. Waco Chamber Commerce (past pres.). Democrat. Presbyn. Mason (Shriner). Clubs: Waco Boating and Fishing, Country, Ridgewood. Home: 2130 N. 33d St. Office: Citizens Nat. Bank, P.O. Box 829, Waco, Tex.

LACY, William Sterling Byrd, ambassador; b. Mesa Co., Colo., Feb. 5, 1910; s. Sterling Byrd and Della Margaret (Lumsden) L.; A.B., U. Colo., 1932; m. Margaret Agnes Innes, July 24, 1935; 1 son, Sterling Byrd Innes; m. 2d Kirsten Magelssen, Sept. 24, 1943; children—Rolf Gordon Franks (stepson), Kirsten Linn. Sec. to Senator Alva B. Adams, 1933-34; economist A.A.A., Dept. Agr., 1934-36; exec. Colo. Life Ins. Co., Denver, 1936-37; cons. Nat. Resources Com., 1937-39; financial economist Securities and Exchange Commn., 1938-40; dir. fgn. information br. Nat. Def. Adv. Council, W.P.B. and O.P.A., 1940-44; asst. dep. dir. U.N.R.R.A., 1944-45; asst. chief div. S.E. Asia, Dept. State, 1946-49, dir. Office of Philippines and S.E. Asia, 1950-52; counselor and dep. chief of mission, Am. Embassy Manila, 1952; U.S. ambassador to Republic of Korea, 1955. Member American Acad. Polit. Sci., Phi Gamma Delta. Episcopalian. Club: Metropolitan (Washington). Author: Brit. Wartime Econ. Controls During World War II, 1942. Home: Ellwood, Leesberg, Va. Office: American Embassy, Republic of Korea, APO, care Postmaster, San Francisco.

LADAS, Stephen P(ericles) (lā'dăs), internat. law, patents, trade-marks, copyrights; b. Grevena, Greece, July 11, 1898; s. Pericles C. and Anastasia (Pattajo) L.; LL.D., Athens, Greece, 1919; A.M., Sch. of Polit. Science, Paris, 1923; LL.B., Harvard, 1926, S.J.D., 1927; m. Christine C. Douropulos, Sept. 7, 1929; children—Natalie Elizabeth, Cornelia Ann. Came to U.S., 1923, naturalized, 1929. Admitted to Greek bar, 1920; practiced law in Greece; attaché Greek Legation, Paris, 1921-22; in research abroad Bureau of Internat. Research, Harvard and Radcliffe Coll., 1927, 29, 31; sec. Bur. Internat. Research, 1928-30; prof. suppléant, Acad. Internat. Law, The Hague, 1939; mem. firm Langner, Parry, Card & Langner, internat. pat. and trade mark law, N.Y. City. Awarded Silver Cross of the Savior, by President Greek Republic, 1934. Mem. Greek Archdiocese Ednl. Council. Exec. sec. Am. Friends of Greece; dir. Greek War Relief Assn. Trustee of Athens College and of Anatolia College. Mem. Am. Soc. of Internat. Law, Harvard Club (N.Y.), Am. Group Internat. Assn. for Protection of Industrial Property, Internat. Law Assn.; Industrial Property Com. (chmn.), U.S. Assos., Internat. Chamber of Commerce; chmn. legislative com., China-America Council of Commerce & Industry, Incorporated; member Near East Colleges Association (exce. com.), Sigma Epsilon; corresponding mem. Academy of Athens, Instituto Argentino de Derecho Intelectual. Author: The International Protection of Trade-Marks by the American Republics, 1929; The International Protection of Industrial Property, 1930; The Exchange of Minorities: Bulgaria, Greece and Turkey, 1932; The International Protection of Literary and Artistic Property, 1939. Home: River House. Office: 99 Park Av., N.Y.C.

LADD, Alan Walbridge, actor; b. Hot Springs, Ark., Sept. 3, 1913; grad. North Hollywood High Sch.; m. Sue Carol, Mar. 15, 1942; children—Carol Lee, Alan, Jr., Alana, David. Appeared on radio programs and in little theatre productions, later becoming motion picture actor; films include: This Gun for Hire, The Glass Key, Star Spangled Rhythm, China, Lucky Jordan; Calcutta, Whispering Smith, The Great Gatsby, Beyond Glory; Shane; Paratrooper; Hell Below Zero; Black Knight; Drumbeat; McConnell Story; Thunder in the East; Chicago Deadline; Iron Mistress; Desert Legion; Saskatchewan; star own radio program "Box 13"; formed own co. Ladd Enterprises, 1954; produced Drum Beat; Darkest Hour. Served with U.S.A.A.C., World War II. Christian Scientist.‡

LADD, Culver S(progle) ◎ V. 28.

LADD, Harry Stephen, geologist; b. St. Louis, Jan. 1, 1899; s. Charles Pomeroy and Alice Ring (Bemis) L.; A.B., Washington U., St. Louis, 1922; M.S., U. Ia., 1924, Ph.D. 1925; m. Jane Mahler Adami, Sept. 4, 1934; children—Nicholas Bemis, David Allen. Grad. asst. U. Ia., 1922-24, research asst., 1924-25; asst. prof. geology U. Va., 1926-29; paleontologist Venezuela Gulf Oil Co., Maracaibo, Venezuela, 1929-31; pvt. research U.S. Nat. Mus., 1932-33; research asso. U. Rochester, 1934-35; engring. geologist Nat. Park Service, 1936-40; geologist U.S. Geol. Survey since 1940. Mem. sci. staff Operation Crossroads U.S.A., 1946, 1947. Fellow Geol. Soc. Am., Paleontological Soc., A.A.A.S.; mem. Am. Association Petroleum Geologists, Am. Geophys. Union, Geol. Soc. Washington, Sigma Xi, Sigma Chi, Phi Sigma, Gamma Alpha. Club: Cosmos. Contbr. sci. articles profl. jours. Home: 3905 Leland St., Chevy Chase 15, Md. Office: U.S. National Museum, Washington 25.

LADD, Mason, prof. law, dean; b. Sheldon, Ia., Jan. 9, 1898; s. Scott Mason and Emma (Cromer) L.; A.B., Grinnell College, 1920, LL.D. (honorary), 1954; student Harvard Law Sch., 1920-21; J.D., University of Iowa, 1923; S.J.D., Harvard, 1935; m. Esther Victoria Swanson, Sept. 11, 1924; children—Carolyn Joan, Mary Esther, Margaret Ann. Admitted to Ia. bar, 1923; practiced at Des Moines, 1923-29; asst. county atty., Polk County, Ia., 1927-29; partner Ladd & Ladd, 1923-29; lecturer in law, Drake U., 1925-29; prof. law State U. of Ia., 1929-39, dean and prof. law since 1939, mem. board Control of Athletics; Thayer teaching fellow, Harvard Law Sch., 1934-35. Served as mem. S.A.T.C., World War I. Col., Judge Adv. Gen. Dept., with Legal Div. Surgeon Gen. Office, U.S. Army; dir. of div. E.T.O. World War II. Chmn. Fed. Legal Civil Service Examination Com. for Iowa. Adviser on evidence Am. Law Inst.; commissioner Natl. Conference Uniform State Laws; hon. life member Montana State Bar Assn.; mem. Am. Bar Assn., Iowa Bar Assn. (sec. 1933-39), Am. Legion, Phi Beta Kappa, Phi Delta Phi, Order of Coif. Republican. Methodist. Mason

(32°), Elk. Clubs: Kiwanis (pres. 1941), Triangle (Iowa City). Awarded Legion of Merit. Author: Federal Jurisdiction and Procedure (with Armistead Dobie), 1939; The Law of Evidence, 1949; Pleadings and Procedure (with Brown and Vestal), 1953. Compiler: Cases on Extraordinary Remedies; 1931; Materials on Iowa Probate Practice, 5th edit., 1947. Contbr. to legal periodicals and books. Home: 330 S. Summit, Iowa City, Ia.

LADD, Robert Daniel, govt. ofcl.; b. Ithaca, N.Y., Jan. 16, 1922; s. Carl E. and Frances (Clark) L.; B.S., Cornell, 1943; M.B.A., Harvard, 1947; m. Carol Lee Bowman, Oct. 30, 1943; children—Robin Diane, Robert Daniel, Carolyn Merle, Charles Benton. Econ. analyst United Farmers N.E., Boston, 1947; adminstrv. asst. to dir. research Nat. Dairy Prod. Corp., N.Y.C., 1948-49; exec. dir. Com. for Young Men in Govt., Aug. 1952-Jan. 1953; exec. sec. to the Vice Pres. of U.S., 1953—; gen. mgr. Citizen's Com. for Hoover Report; exec. v.p. U.S. Jr. C. of C., Tulsa, 1950-52. Treas. Jr. Chamber Internat., Tulsa, 1950-52; trustee Jaycee War Meml. Fund, Tulsa, 1950-52. Served as capt. F.A., U.S. Army, 1943-46; capt. F.A. Res. Mem. Seal and Serpent Soc. (dir.). Office: 441 Lexington Av., N.Y. C.; also 777 14th St., Washington.

LADD, Robert Watson, investment exec.; b. Milton, Mass., Dec. 20, 1903; s. Alexander Haven and Elinor (Merriam) L.; student Milton Acad., 1914-23, Harvard, 1923-27; m. Helen Richmond, Apr. 16, 1937; children—Robert Watson, Carleton Richmond, Elinor. With State St. Trust Co., Boston, 1928-35; sec., treas. Mass. Investors Trust, Boston since 1935, also Mass. Investors Growth Stock Fund, Inc. Home: Centre St., Dover, Mass. Office: 200 Berkeley St., Boston 16.

LADDON, Isaac Machlin, aviation exec.; b. Garfield, N.J., Dec. 25, 1894; s. M. A. and Esther (Machlin) L.; B.S. in Civil Engring., McGill U., Montreal, Can., 1915; m. Anne MacGregor, July 12, 1920; children—Machlin Bower, Marcella Anne, Robert Leslie. Served as aero. engr. U.S. Army Air Corps, 1917-27; aero. engr. Cons. Vultee Aircraft, San Diego, Calif., 1927-41, formerly exec. v.p., gen. manager and director; designer of boats and bombers; chairman exec. com. board of directors, Convair; director General Dynamics Corp., Rohr Aircraft Corp., First Nat. Bank, Harbor Ins. Co. (all San Diego), Menasco Mfg. Co., Los Angeles, Hiller Helicopter Inc., Palo Alto, Calif. Original fellow Inst. of Aero Scis.; mem. Soc. Automotive Engrs. Republican. Christian Scientist. Clubs: San Diego Yacht, San Diego Country, Cuyamaca. Home: 1068 Santa Barbara St. Office: Lindbergh Field, San Diego, Calif.

LADDS, Herbert Preston, business exec.; b. Brooklyn, N.Y., Feb. 25, 1896; s. Samuel and Bertha (Hindaugh) L.; student Manual Training High Sch., Brooklyn, N.Y., 1909-12; m. Grace MacBain, May 17, 1924; children—Mary, Herbert P. Sales dept., Upson Nut Co., Cleveland, Ohio, 1912-17; vice pres. Lamson and Sessions, Cleveland, 1919-37; pres. Sweets Steel Co., Williamsport, Pa., 1937-39, Nat. Screw and Mfg. Co. since 1939; member board directors Western Md. Railway Co., The White Motor Co., Union Bank of Commerce, Cleve., Ohio Bell Telephone Company, American Shipbuilding Co., Cleveland; mem. adv. bd. 4th Dist. Fed. Res. Bank. Served overseas with arty. unit, World War I. Dir. Fenn Coll., Y.M.C.A.; pres. Greater Cleveland Hospital Fund. Member Cleveland C. of C. (past pres.), St. Lukes Hosp. Assn. (dir.). Vice pres. National Air Races since 1946. Home: 19301 Shelburne Rd., Shaker Heights, Ohio. Office: National Screw and Manufacturing Co., Cleveland, Ohio.

LADNER, Heber, state ofcl.; b. Lumberton, Miss., Oct. 4, 1902; s. Webster L. and Valena (Beall) L.; B.A., Millsaps Coll., 1929; M.A., Duke, 1938; m. Daisy Bowles, Dec. 22, 1935; children—Mary Eloise, Heber. Mem. Miss. Ho. of Reps., 1936-40, clk., 1942-43; sec. Miss. State Budget Commn., 1940-42; sec. State of Miss. since 1948. Mem. Kappa Sigma. Baptist. Lion, Mason. Home: 2021 N. State St. Office: New Capitol, Jackson, Miss.

LADOO, Raymond Bardeen ◎ V. 28.

LA DU, Milan S(ylvanus), univ. prof.; born New Castle, Pa., Apr. 19, 1905; s. Clarence Nevison and Lena (Sloan) La Du; A.B., Western Reserve U., 1927, A.M., 1928; Ph.D., Princeton, 1933; m. Pauline B. Johnson, Oct. 31, 1942; children—(by first marriage) Richard Egbert, Joseph Wilson. Grad. fellow, Western Reserve U., 1927-28, instr. Romance languages, 1928-30. Grad. fellow, Princeton U., 1930-31, grad. asst., 1933-34; American Council of Learned Societies fellow abroad, 1934-35; asst. prof. Modern Languages, U. of Kansas City, 1935-40; chmn. dept. Romance langs. and prof. Syracuse U., 1940-50; prof. and chmn. dept. Romance langs. Washington U. since 1950. Mem. Modern Language Assn. of Am., Am. Assn. Univ. Profs., Mediaeval Acad. Am., Am. Assn. Teachers of French, Am. Assn. Teachers of Spanish, Phi Beta Kappa. Conglist. Critic-editor, Le Voyage d'Alexandre le Grand au Paradis Terrestre, 1935; The Arsenal and Venice Versions of Le Roman d'Alexandre, 1937. Home: 115 Oakwood Av., Webster Groves, Mo. Office: Brookings Hall, Washington U., St. Louis.

LA DUE, John S(amuel), physician; b. Minot, N.D., Sept. 6, 1911; s. Samuel and Edith Woodsworth (Mann) LaD., A.B., U. of Minn., 1932, S.M. (medicine), 1940, Ph.D. (medicine), 1941, M.D., Harvard, 1936; m. Margaret Ruth Stokes, April 24, 1937. Interne Long Island Hosp., 1936-37; resident, Minneapolis Gen. Hosp., 1937-40, adj. staff physician, 1940-41; asst. vis. phy. Charity Hosp. New Orleans, 1941-43, vis. physician, 1943-45, dir. of Lung Sta., 1943-45; clin. asst., Memorial Hosp., N.Y. City, 1945-46, asst. attending physician, 1946-48, asso. attending physician since 1948; physician to outpatient dept., N.Y. Hosp., 1946-47, asst. attending physician since 1948; teacher fellow, U. of Minn. Med. Sch., 1937-40, instr. medicine, 1940-41; instr. La. State U. Sch. of Medicine, 1941-43, asst. prof. medicine, 1943-45; clin. asst., Cornell U. Med. Coll., 1945-46, instr. med., 1946-47, asst. prof. clin. medicine, since 1948; dir., dept. of medicine, Pack Med. Group, N.Y. City. Diplomate, Nat. Bd. of Med. Examiners, 1938; certified, Am. Bd. of Internal Medicine, 1943; mem. Am. Fedn. Clin. Research (past pres.), Am. Medical Assn., A.C.P., American College of Chest Physicians, Harvey Society, Soc. for Exptl. Biology and Medicine, Am. Heart Assn., N.Y. Heart Assn., N.Y. Acad. Med., N.Y. Acad. Sci., James Ewing Soc., state and county med. socs., N.Y., Harvard Med. Soc. of N.Y., Academia Nacional de Medicina de Peru (hon.), Sigma Xi, Sigma Chi. Episcopalian. Author: articles in professional jours., sections several med. text books. Home: 43 W. 12th St., N.Y. City 11. Office: 139 E. 36th St., N.Y. City 16.

LADUE, Ralph Ellsworth, business exec.; b. Stillwater, N.Y., Aug. 13, 1890; s. William Seward and Emma (Dugas) L.; A.B., Colgate U., 1911; LL.B., Albany Law Sch., 1913; m. Mary Elizabeth Gaffney, June 15, 1916; children—Ralph Ellsworth, James Warren. Mdse. mgr. De Pinna, N.Y.C., 1913-16, B. Altman, 1916-19; v.p. John David, Inc., 1919-37, pres. 1937—; pres., dir. R. E. Ladue Corp. Chmn. bd. 5th Av. Assn.; dir. Better Bus. Bur., N.Y.C. Capt. Co. A, 11th M.G. Bn., 4th Division, U.S. Army, A.E.F., World War I; col., A.U.S., 1942-46. Decorated D.S.C., Legion of Merit, Silver Star, Purple Heart with palm, Mexican Border Medal, World War Medal with 4 battle clasps; French Legion of Honor, Croix de Guerre with gold star (France). Mem. Am. Legion, 7th Regt. N.G., N.Y. Vets. Assn., 4th Div. Assn. (pres. 1942). Roman Catholic. Clubs: N.Y. Yacht, Sleepy Hollow Country, American Yacht, Army and Navy, University, Metropolitan, Union League. Home: Hotel Pierre, Fifth Av. Office: 1271 Broadway, N.Y.C.

LaDUE, Wendell Richard (lä-dōō'), civil engr.; b. Mt. Pleasant, O., Oct. 1, 1894; s. Charles Garrison and Clara Elizabeth (Duncan) LaD.; B.S. in C.E., Univ. of Southern Calif., 1918; m. Carrie Tina Bachmann, Apr. 5, 1920. Laborer to store-keeper Nat. Tube Co. and Wheeling Corrugating Co., Wheeling, W.Va., 1912-14; draftsman to design. engr. and engr. Bur. of Waterworks Improvement, Akron, O., 1919-33; engr. to supt. and chief engr., Bur. of Water Supply, Akron, O., 1933-42; supt and chief engr., Bur. of Water and Sewerage, Akron, since 1942; chmn. water and Sewerage development com. of Nat. Safety Council, since 1950; mem. 5 man adv. panel on water facilities, F.C.D.A. since 1950; mem. water and sewerage industry and com., N.P.A., since 1951; mem. engrs. joint council com. on Nat. Water Policy since 1950; spl. cons. on water supply F.C.D.A., 1951—. Mem. task group continuity prodn. planning for water and sewerage facilities U.S. Dept. Commerce. Served in USN bur. of constrn. and repair, 1917-19. Mem. war ration board, citizens Navy com., 1942-45. Akron citizens post-war planning com. 1945; mem. engrs. joint council task com. Water Policy Panel. Recipient George Warren Fuller Mem. award, 1939, (honoree) Wendell R. LaDue Award, 1946, John M. Diven Meml. Medal, 1951 all of Am. Water Works Assn.; Samuel A. Greeley Service Award, Am. Pub. Works Assn., 1951; award, 1950 of Ohio Forestry Assn. Mem. Am. Water Works Assn. (internat.) (trustee Central States sect., 1934-37, organizer O. sect., 1937, nat. dir., 1940-42, 45-50, since 1949, v.p., 1945-46, pres., 1946-47; chmn. com. water works adminstrn., since 1947; rep. on President Truman's Committee industrial safety since 1950, rep. on engrs. joint com. for advancement of sanitary engring.), Ohio and Am. Forestry Assn., American Society C.E. (trustee Cleve. sect.; founder and president Akron sect., 1947-48), Nat. Soc. Professor Engineers (chairman Municipal div., Ohio sect., 1946-47), Am. Pub. Works Assn. (chmn. water works committee 1947), American Water Works Association, Akron Council of Engineering and Sci. Socs. (vice pres. 1946-47), Sigma Alpha Epsilon. Republican. Presbyterian. Mason (32°, Shriner, K.T.). Clubs: Rotary (pres. 1942-43) Internat. Torch (pres. Akron chapter 1941). Author: Geology of Akron District (a monograph), 1920. Contbr. numerous articles to professional jours. Home: 1153 Avon St., Akron 10. Office: 404 Municipal Bldg., Akron 8, O.

LAERI, John Howard (lär'ē), banker; b. Youngstown, O., Mar. 22, 1906; s. Anton John and Lillian (Resch) L.; A.B., Williams Coll., 1928; m. Betty Cochrane, Dec. 7, 1929; children—Suzanne, John Howard, Jr. Exec. v.p. Nat. City Bank of N.Y.; vice pres. Nat. City Safe Deposit Co., N.Y. City. Methodist. Clubs: Union League, Madison Square Garden (N.Y.); Apawamis (Rye, N.Y.). Home: Meadowcroft Rd., Greenwich, Conn. Office: 55 Wall St., N.Y.C. 5.

La FARGE, Christopher (lä-färj'), author; b. New York, N.Y., Dec. 10, 1897; s. Christopher Grant and Florence Bayard (Lockwood) La F.; grad. Groton Sch., 1916; A.B., Harvard, 1920; B.S., in Architecture, Pa. Sch. of Architecture, 1923; m. Louisa Ruth Hoar, 1923 (died 1945); children—Christopher Grant Champlin, William Ellis Rice; m. 2d, Violet Amory (Loomis), 1946; 1 son, Thomas Sergeant. Practiced architecture, 1924-32, first as designer with McKim, Mead & White then as partner in firms of La Farge, Warren & Clark and La Farge & Son; writing since 1932; lived in Eng., 1932-34. Chmn. exec. com. of writers com. of Com. to Defend America by Aiding the Allies; mem. Writers' War Bd.; mem. Writers' World Govt. Bd. Enrolled in Plattsburgh Camp, 1915, 1916, R.O.T.C., Plattsburgh, 1918; commd. 2d lt., Sept., 1918; disch., Dec., 1918. Mem. Poetry Soc. America, P.E.N. Club, Authors Guild (pres. 1945-47), Nat. Inst. Arts and Letters (v.p. 1948-49), Delta Psi, Phi Beta Kappa. Clubs: Spee, Signet Society (Harvard); Century, Coffee House (N.Y. City). Republican. Author: Hoxsie Sells His Acres, 1934, Each to the Other (A. C. Benson Silver Medal, Royal Soc. of Lit., England, 1942), 1939; Poems and Portraits, 1940; The Wilsons, 1941; East by Southwest, 1944; Mesa Verde, 1945; The Sudden Guest, 1946; All Sorts and Kinds, 1949; Beauty for Ashes, 1953. Contributor and author of poems and short stories to Atlantic Monthly, Harper's, American, New Yorker, etc. Works have appeared in several anthologies. Exhibited water colors at Ferargil Galleries, 1930, Wildenstein Galleries, 1931. Home: The River Farm, Sounderstown, R.I.

LaFARGE, John, clergyman, editor; b. Newport, R.I., Feb. 13, 1880; s. John and Margaret Mason (Perry) LaF.; A.B., Harvard, 1901; Licentiate in Theology, U. Innsbruck, Austria, 1905; M.A., Woodstock (Md.) Coll., 1910; LL.D. (honorary), Lincoln University, 1954. Ordained to priesthood Roman Catholic Ch., 1905; entered Soc. of Jesus, 1905; activities of clergyman and educator since 1910; engaged in institutional work as chaplain, N.Y.C., 1910-11; in missionary and edncl. work, So. Md., 1911-26; became mem. staff of America, nat. Catholic weekly, 1926, exec. editor, 1942-44, editor in chief, 1944-48. Dudleian lectr. Harvard U. Divinity Sch., 1947. Dir. Nat. Cath. Rural Life Conf. Vice pres. and dir. Conf. on Sci., Philosophy and Religion. Fellow Am. Acad. Arts and Scis. Former v.p. Am. Cath. Hist. Assn., Cath. Assn. for Internat. Peace. Chaplain Liturgical Arts Soc., Cath. Interracial Council, St. Ansgar's Scandinavian League. Club: Century (N.Y.). Author: Jesuits in Modern Times, 1927; Interracial Justice, 1937; The Race Question and the Negro, 1942; No Postponement, 1950; (symposium) L'Homme de Couleur (pub. in Paris), 1938; The Manner is Ordinary (autobiography), 1954. Contbr. to annual Brittanica Yearbook; also to America, Interracial Rev., Thought, Theol. Studies, Liturgical Arts. Home: 329 W. 108th St., N.Y.C. 25.

La FARGE, Oliver (lä-färzh'), author; b. N.Y. City, Dec. 19, 1901; s. Christopher Grant and Florence Bayard (Lockwood) La F.; grad. Groton (Mass.) Sch., 1920; A.B., Harvard, 1924, Hemenway fellow, 1924-26, A.M., 1929; hon. M.A., Brown U., 1932; m. Wanden E. Mathews, Sept. 28, 1929 (divorced 1937); m. 2d, Consuelo O. C. de Baca, Oct. 14, 1939. Asst. in ethnology, Tulane U., 1926-28. Made 3 archeol. expdns. to Ariz. for Harvard, and 2 archeol. and ethnol. expdns. to Mexico and Guatemala for Tulane U.; research asso. in anthropology, Columbia, 1931-33; ethnol. expdn. to Guatemala for Columbia, 1932. Dir. Eastern Assn. in Indian Affairs, 1930-32, Intertribal Exhbns. Indian Arts, 1931; pres. Nat. Assn. on Indian Affairs, 1933-37; pres. Am. Assn. on Indian Affairs (successor to Nat. Assn. on Indian Affairs and to Am. Indian Defense Assn.) 1937-42, since 1948; Guggenheim fellowship in writing, 1941-42; editorial adv. Alliance Book Corp., 1940-41; vice chmn. Inst. on Future of the American Indian, 1941. Mem. advisory board Laboratory of Anthropology, Santa Fe, 1935-41 and 1946—. Fellow A.A.A.S., American Academy of Arts and Sciences, American Anthropological Association. Clubs: Century, Coffee House. Author: Tribes and Temples (with Frans Blom), 1927; Laughing Boy (Pulitzer prize for best novel of year), 1929; Sparks Fly Upward, 1931; The Year Bearer's People, 1931; Long Pennant, 1933; All the Young Men, 1935; The Enemy Gods, 1937; as Long as the Grass Shall Grow, 1940; The Copper Pot, 1942; War Below Zero, 1944 (with Bernt Balchen and Corey Ford); Raw Material, 1945; Santa Eulalia, 1947; The Eagle in the Egg, 1949; Cochise of Arizona, 1953; The Mother Ditch, 1954. Editor: The Changing Indian, 1942. Contbr. to mags.; awarded O. Henry Memorial prize, 1930, for short story, "Haunted Ground." Captain, Air Corps since Mar. 2, 1943, major, Jan. 10, 1944, lt. col., 1945-46. Awarded Legion of Merit. Address: 647 College St., Santa Fe, N.M.

LAFFEY, Meredith Clearman, business exec.; b. Belleville, N.J., Dec. 1, 1890; s. Edwin Stanlar and Leah (Clearman) L.; grad. Montclair Acad, 1910; A.B., Williams Coll., 1914; m. Naomi Elizabeth Heller, 1914; children—Dorothy Jane (Mrs. Nathan W. James), Edwin W. With several firms, New York, N.Y., 1914-19; asst. treas. Equitable Life Assurance Soc., 1919-23, treas., 1923-37, 2d vice pres., 1937-44, v.p., 1944-53, v.p., treas., 1953—; director Yorkshire Insurance Co. of N.Y., Seaboard Fire & Marine Ins. Co., New York, N.Y.; trustee Brooklyn (N.Y.) Savings Bank. Mem. Phi Sigma Kappa. Republican. Club: Baltusrol Golf (Springfield, N.J.). Home: Montview Av., Short Hills, N.J. Office: 393 Seventh Av., New York 1, N.Y.

LaFLECHE, Leo Richer ◎ V. 27.

LaFOLLETTE, Charles D., business exec.; born Thorntown, Ind., Aug. 15, 1899; s. Charles C. and Mary E. (Campbell) LaF.; A.B., Wabash Coll., 1920, M.A., 1921; M.B.A., Harvard U., 1922; m. Elizabeth Sanborn, June 25, 1927; children—Charles Sanborn, Gerry Campbell, Elizabeth. Staff bur. bus. research, Grad. Sch. Bus. Adminstrn., Harvard U., 1922-24, asst. dean, 1924-25; asst. to pres. Bobbs-Merrill Co., Indianapolis, 1925-29; sales mgr. Pyrex

housewares div., Corning (N.Y.) Glass Works, 1929-39, treas., 1939-43, v.p. and dir. sales, 1943-46, dir., v.p., treas. and dir. sales since 1946; dir. Corning Fibre Box Corp., Steuben Glass, Inc.; dir. Corning Glass Works of Can., Ltd.; dir. and treas. Dow Corning Corp., Midland, Mich. Trustee, treas. Corning Glass Works Found.; mem. bd. trustees Corning Mus. of Glass; mem. bd. govs. Norways Found., Indpls.; mem. bd. trustees Wabash Coll., Crawfordsville, Ind. Clubs: University, Grolier (N.Y.C.); Corning Country. Home: 26 E. Fifth St. Office: Corning Glass Works, Corning, N.Y.

LaFOLLETTE, Charles Marion ◎ V. 26.

La FOLLETTE, Philip Fox (lä-fōl'lĕt), lawyer; b. Madison, Wis., May 8, 1897; s. Robert Marion and Belle (Case) LaF.; A.B., U. of Wis., 1919, LL.B., 1922; m. Isabel Bacon, Apr. 14, 1923; children—Robert Marion III, Judith Bacon, Isabel Bacon. Began practice at Madison, 1922; dist. atty., Dane County, Wis., 1925-27; lecturer in law, U. of Wis. Law Sch., 1926-30; gov. of Wis., terms 1931-33, and 1935-39; pres. Hazeltine Electronics Corp., Little Neck, N.Y., 1955—. Served as 2d lt. Inf., U.S. Army, World War I; volunteered for active service World War II; commd. capt., later col. Inf. in S.W. Pacific. Home: Bayside, N.Y.

LAFOON, Sidney Kennedy, fgn. service officer; b. Danieltown, Va., July 12, 1904; s. Madison Lafayette and Mary Virginia (Gunn) L.; bus. sch. Richmond, Va., 1925; m. Margaret Ryan Jenkins, Jan. 7, 1947; children—Sydney Ann, Margaret Louise. Clerk telephone co., 1926-27, office Mil. Attache, Bogota, Columbia, 1927-31, mem. Am. legation, Baghdad, Iraq, 1931; consulate gen., Singapore, 1934; mem. Am. legation, Peiping, China, 1934; with Am. Embassy, Nanking, 1935; v. consul, Shanghai, 1936; with Am. Embassy, Hankow, 1937, Chungking, 1938; apptd. fgn. service officer, sec. diplomatic service, 1942; State Dept. rep. exchange vessel Gripsholm, 1944-45; sec. legation, Bern, Switzerland, 1945; U.S., polit. adv. German affairs Supreme Headquarters Allied Expeditionary Forces, 1945; 2d sec. Am. Embassy, Montevideo, Uruguay, 1947, 1st sec., 1951; fgn. service officer 3d class, 1951; consul, Budapest, Hungary, 1951; mem. govt. team vis. internment camps, Dachau, Germany, 1945. Club: University. Home: Medical Arts Bldg., Richmond, Ind. Office: Dept. of State, Washington 25.

LAFORTUNE, Albini ◎ V. 26.

LAFRENTZ, Arthur F., pres. and trustee Am. Surety Co., N.Y. City; pres. and dir. Canadian Surety Co., Amsuco Securities, Surety Fire Ins. Co. trustee Greenwich Savs. Bank; partner F.W. Lafrentz & Co. Dir. Ins. Inst. Am., Ins. Soc. N.Y., Inc. Home: Greenwich, Conn. Office: 100 Broadway, N.Y.C. 5.

LAGEMANN, Robert Theodore (lä'ga-mun), physicist, educator; b. Marion, O., Aug. 31, 1912; s. Theodore Frederick and Martha (Niemann) L.; A.B., Baldwin-Wallace Coll., 1934; M.S., Vanderbilt U., 1935; Ph.D., Ohio State U., 1940; m. Margie Plummer, July 30, 1938; 1 son, Robert Conrad. Teaching fellow Vanderbilt U., 1934-36; grad. asst. Ohio State U., 1936-39, research fellow, 1939-40; instr. Marshall Coll., 1940-41; research physicist Office of Sci. Research and Development and Manhattan Project, Columbia, 1942-43; asst. prof. Emory U., 1941-45, asso. prof., 1945-48, prof., 1948-51; Landon C. Garland prof. physics, chmn. dept. physics and astronomy Vanderbilt U. since 1951. Chief radiol. def., City of Atlanta, 1950-51. Mem. council Oak Ridge Inst. Nuclear Studies, 1949-51, 53—, treas. S.E. sect., 1950-55. Mem. Ga. Edn. Assn. (pres. sci. div. 1950-52), Am. Phys. Soc. (treas. S.E. sect. 1950-52), Ga. Acad. Sci. (pres. 1951-52), American Assn. Physics Tchrs., A.A.A.S. Methodist. Author articles science jours. Home: 2109 Hampton Avenue, Nashville.

LAGERKVIST, Pär (Fabian), author; b. Växjö, Sweden, May 23, 1891; s. Anders Johan and Johanna (Blad) L.; student U. Uppsala, 1911-12; Ph.D. (hon.), U. Gothenburg, 1941; m. Karen Sorensen, 1918 (div.); m. 2d, Elaine Luella Hallberg, 1925. Author of numerous books, poems, plays; first book (novel) published: Människor, 1912; books pub. in U.S.: The Dwarf, 1945 (pub. in Sweden under title, Dvargen, 1944); Barabbas, 1951 (pub. in Sweden, 1950); The Eternal Smile and other stories, 1954. Mem. (an Immortal) Swedish Acad. Recipient Nobel prize for lit., 1951. Home: Lidingö, Sweden.

LAGING, Duard W. (läg'ing), museum dir.; born Spring Valley, Minn., Nov. 7, 1906; s. John H. and Emma (Meyer) L.; B.S., U. of Minn., 1937, A.M., 1945; student Minneapolis Inst. of Art, 1931, U. of Ia., 1945; m. Barbara Stanton Mills, Dec. 19, 1936; children—Marcia Mills, Thomas Stanton. Instr., U. of Minn., 1940-45; asst. prof. of art history, Mich. State Coll., East Lansing, 1945-47; mem. faculty, art dept., U. of Neb., since 1947, head dept. of art 1947—, prof. art history, 1954—, dir. Art Galleries, 1951—. Mem. Coll. Art Assn., Lincoln Artists Guild, Neb., Minn. art assns., Delta Phi Delta, Alpha Sigma Pi. Home: 1215 S. 49th St., Lincoln, Neb.

La GORCE, John Oliver (lä-gôrs), editor; b. Scranton, Pa., Sept. 22, 1880; s. of Gabriel Hauteville and Elizabeth Cecilia (Oliver) LaG.; A.M., Georgetown U.; Litt.D., George Washington U.; D.Sc., S.D. Sch. of Mines; D.Sc., University of Tampa, Tampa, Florida; D.Sc., Univ. of Miami; married. Spl. writer, newspapers and mags., 1903-05; asst. sec. Nat. Geog. Society, 1905-07, president, 1954—, became life trustee, 1917; successively assistant and associate editor, now editor of the National Geographic Magazine. Fellow of the Royal Geographic Society (Eng.); hon. mem. Geographical Soc. Peru; delegate U.S. Govt. to 3d Pan Am. Scientific Congress, Lima, Peru, 1925; director Riggs National Bank. Trustee Corcoran Gallery of Art, Washington, D.C. Appointed postmaster Little America, Antarctica, 1933. Decorated Officer Légion d'Honneur. Clubs: Cosmos, National Press, University, Army & Navy, Chevy Chase, Country (Washington), The Surf, La Gorce Country Club (Miami Beach). Author: The Warfare on Our Eastern Coast; Devil Fishing in the Gulf Stream; Food Fish of North Atlantic; Book of Fishes; Flight at the Timberline; Puerto Rico, the Gateway of Riches; Jamaica, Isle of Many Rivers; Penn's Land of Modern Miracles. Contbr. many travel articles. Home: 2120 Kalorama Rd., Washington, D.C.

LAHEE, Frederic Henry (lä-hē'), geologist; b. Hingham, Mass., July 27, 1884; s. Henry Charles and Selina Ida Mary (Long) L.; A.B., Harvard, 1907, A.M., 1908, Ph.D. in Geology, 1911; m. Louie Karr Hodge, Dec. 23, 1912; children—Genevieve, Henry, Ruth Holden, John Aspinwall. Asst. instr. in geology, Harvard and Radcliffe Coll., 1906-09; instr. geology, Harvard and Radcliffe, 1909-12, Wellesley (part time), 1910-18; instr. in geology, Mass. Inst. Tech., 1912-15, asst. professor, 1915-18; geologic aid U.S. Geol. Survey, 1915; with Sun Oil Co. 1918-55, chief geologist, in charge geol., paleontol., chem. and geophysical work, 1920-47, geological and research counselor 1947-55; chairman committee on exploration for District III, Petroleum Administration for War, March 1942-45. Member Geol. Soc. America, Geog. Soc. America, Am. Assn. Petroleum Geologists (editor 1929-32; pres. 1932-33; rep. on Nat. Research Council 1936-40, chmn. com. on Statistics of Exploratory Drilling since 1945; chmn. adv. com. on radioactive mineral exploration, 1952), Soc. Econ. Geologists, Am. Inst. Mining and Metall. Engineers, Am. Petroleum Inst. (chairman committee on Oil Reserves since 1946), Mid Continent Oil and Gas Assn., Phi Beta Kappa. Unitarian. Clubs: Harvard, Petroleum (Dallas). Author: Field Geology, 1916, 23, 31, 41, 51; many tech. articles on metamorphism, structural and petroleum geology, etc. Home: 7171 Kenny Lane. Address: Sun Oil Co., Dallas.

LAHEY, Edwin A. (lä'hi), columnist; b. Chicago, Ill., Jan. 11, 1902; s. James F. and Alice (Burns) L.; ed. Chicago schs.; student on Nieman fellowship, Harvard U., 1938-39; m. Grace Seidcheck, Aug. 28, 1929; children—Jane, Judith. Columnist and reporter, Chicago Daily News, Knight Newspapers. Roman Catholic. Clubs: National Press (Washington), Harvard (New York City). Home: 5643 Western Av., N.W. Office: Chicago Daily News, Washington, D.C.

LAHEY, Richard Francis, artist; b. Jersey City, N.J., June 23, 1893; s. Richard and Elizabeth (Adams) L.; ed. pub. schs., student Art Students League, 1913-17; traveled and studied abroad, summers, 1920-27; m. Carlotta Gonzales, sculptress, at Stamford, Conn., Dec. 19, 1931. Instr. Minneapolis Art Sch., 1921-22, Art Students League, New York, 1923-35; dir. Corcoran Sch. of Art, Washington, D.C., since 1935; prof. of fine arts, Coucher Coll., Baltimore, Md., since 1937; prof. George Washington Univ., Washington. Represented in permanent collections of large museums and galleries of U.S.; had one-man shows Va. Mus. Fine Arts, also Corcoran Gallery of Art, 1944. Mem. Fine Arts Commn. of Va., 1942-44. With camouflage sect. U.S. Navy, 1917-19. Mem. Am. Soc. of Painters, Sculptors and Gravers, Salons of America, Soc. of Ind. Artists, Art Students League, Washington Soc. of Artists, Artist's Guild, Washington, D.C. Lecturers on art subjects. Home: Vienna, Va.; (summer) Ogunquit, Me. Address: Corcoran Sch. of Art, Washington 6. ☆

LAHR, Bert, actor; b. N.Y.C., 1895; s. Jacob and Augusta Lahrheim; student pub. schs. N.Y.C.; m. Mercedes Delpino, 1917 (marriage annulled 1939); 1 son, Herbert; m. 2d Mildred Schroeder, Feb. 11, 1940; children—John, Jane. Began stage career in burlesque and vaudeville; Broadway mus. comedy debut in Delman's Revels, 1927; appeared in Hold Everything, 1928, Flying High, 1930, Hot-Cha, 1932, Music Hall Varieties, Life Begins at 8:40, 1934, George White's Scandals, 1935, The Show Is On, 1936, DuBarry Was a Lady, 1939, Seven Lively Arts, 1944, revival of play Burlesque, 1947, Make Mine Manhattan, 1949, Two On the Aisle, 1951; on screen, screen since 1931; motion pictures include Flying High, Mr. Broadway, 1933; Hizzoner, 1934; Merry-Go-Round of 1938, Love and Hisses, 1937; Josette, Just Around the Corner, 1938; Zaza, The Wizard of Oz, 1939; Sing Your Worries Away, Ship Ahoy, 1942; Meet the People, 1944; Mr. Universe, 1950; on television program Royal Showcase since Jan. 1952. Served as seaman 2d class, U.S.N., World War I. Mason. Clubs: Lambs, Players. Address: care Lambs Club, 128 W. 44th St., N.Y.C. 18.

LAIDLAW, Charles Stewart, govt. ofcl.; b. Langdon, N.D., May 14, 1896; s. Walter A. and Ida Maud (Hewes) L.; student pub. schs., St. Paul; m. Elizabeth A. Voelker, June 2, 1919; children—Charles Stewart, Betty Anne (Mrs. Jordan), Joan (Mrs. McCulloch). Farmer, banker, N.D., 1919-25; ins. fieldman, 1926-29; with Minn. Farmers Mut. Ins. Co., Mnin. Farmers Mut. Casualty Ins. Co. until 1953, pres. until 1953; mgr. Fed. Crop Ins. Corp., U.S.P.A., since 1953, past mem, bd. Am. Mut. Reinsurance Co.; past mem. exec. com. Ins. Fedn. Minn. Served with inf. U.S. Army, World War I. Mem. Nat. Assn. Mut. Ins. Companies (past mem. exec. com.), Am. Legion. Clubs: Minneapolis, Town and Country (St. Paul). Home: 3636 16th St., Washington 10.

LAIDLAW, Robert W., physician; b. Englewood, N.J., Feb. 26, 1901; s. Walter and Jennie Louise (Childs) L.; A.B., Princeton, 1924; M.D., College Phys. and Surg., N.Y.C., 1931; m. Elizabeth Hale, July 13, 1930 (div. 1940); 1 son, Donald Hale; m. 2d, Beatrice Snedeker, Mar. 22, 1940; 1 dau., Patricia Mott. Intern Presbyn. Hosp., N.Y.C., 1931-32, asst. attending neurologist Vanderbilt Clinic, 1934-49, chief vets. rehabilitation clinic, 1945-48; post-grad. tng. Neurological Inst., N.Y.C., 1932-37, asst. attending neurologist, 1934-49; cons. psychiatry N.Y. State Tng. Sch. for Boys, Warwick, N.Y., 1933-37; psychiat. cons. wards, outpatient clinic Roosevelt Hosp., N.Y.C., 1938-40, asst. attending psychiatrist, 1940-47, asso. attending psychiatrist, 1947-49, attending psychiatrist since 1949, chief psychiat. div. since 1950; instr. neurology Coll. Phys. and Surg., 1934-39; private practice psychiatry, N.Y.C., since 1937; neuropsychiatrist Induction Center, N.Y.C., 1943-45; cons. psychiatry Union Theol. Sem., since 1949. Diplomate Am. Bd. Psychiatry and Neurology. Fellow Am. Psychiat. Assn., N.Y. Acad. Medicine; mem. Am. Assn. Marriage Counselors (pres. 1950-52), A.M.A., Assn. Research Nervous and Mental Diseases, N.Y. State, N.Y. Co. med. socs., N.Y. Soc. Clin. Psychiatry., N.Y. Neurological Soc. Contbr. articles profl. publs. Home: 15 E. 91st St. Office: 563 Park Av., N.Y.C. 21.

LAIDLER, Harry Wellington (lād'lĕr), author, economist; b. Brooklyn, N.Y., Feb. 18, 1884; s. William Ebenezer and Julia (Heary) L.; A.B., Wesleyan U., Middletown, Conn., 1907; hon. A.M., 1933; LL.B., Brooklyn Law Sch., 1910; Ph.D., Columbia, 1914; m. Agnes Fuller Armington, Nov. 5, 1919; children—John Armington, Rosamond. Reporter, staff Brooklyn Daily Eagle, 1907-10; a founder, 1905, sec., 1910-21, Intercollegiate Socialist Soc.; exec. dir. League for Industrial Democracy since 1921; editor Intercollegiate Socialist, 1913-19; editor Socialist Rev., 1919-21. Coll., univ. lectr.; dir. Nat. Bureau Economic Research since 1920, v.p., 1928, pres., 1930-32, 1948-49, chmn. bd. dirs., 1932-34; member Industrial Division, Federal Council Chs., 1924-51; mem. dept. social welfare, National Council Churches, 1951-53. Socialist candidate for gov. of N.Y., 1936; for U.S. senator from N.Y., 1938. Mem. N.Y. City Council from Brooklyn, 1940-41. Mem. program com. Wellesly Inst. for Social Progress since 1936; member American Labor Conference Internat. Affairs, 1943-46, Public Affairs Committee since 1943; lecturer in economics, N.Y.U., 1942, Brooklyn College, 1943-44, College City of New York, 1942-45. Member New York Bar, Phi Beta Kappa, Phi Delta Phi, Sigma Chi. Club: Town Hall. Socialist. Author many books in field, 1914—, latest being: Social-Economic Movements, 1944; author economic brochures; latest being: Socialism in U.S., Brief History, 1952. Editor books and brochures in field, latest include: John Dewey at Ninety, 1950; Needed: A Moral Awakening in America, 1952; How Free is Free Enterprise, 1954. Home: 292 Garfield Pl., Bklyn, 15. Office: 112 E. 19th St., N.Y.C. 3. ☆28

LAIN, Everett Samuel, dermatologist; b. nr. Cooper, Tex., Apr. 1, 1876; s. Samuel Russell and Nancy Henryetta (Wiggs) L.; student N. Tex. State Teachers Coll., Denton, 1894; Polytechnic Coll., Ft. Worth, 1895; M.D., Vanderbilt U., 1900; post-grad. studies Rush Med. Coll., Chicago, 1908, Vanderbilt U., 1910; m. Mollie Esther Miller, Oct. 23, 1900; children—Glennabelle (wife of Dr. Onis George Hazel), Margaret (wife of Dr. John Henderson Lamb). In gen. med. practice, 1900-08; practice, dermatology, syphilology, x-ray and radium since 1908; prof. dermatology and syphilology, Oklahoma U. Sch. Medicine, 1918-44, prof. emeritus since 1944; consultant dermatology, Polytechnic and Wesley hosps., since 1908; head department dermatology and syphilology, University Hospital, 1912-44, retired, 1944, now consultant; attending specialist in dermatology, United States Veterans Bureau, Oklahoma City, 1920—; v.p. Med. Arts Bldg. Co. Served U.S. Med. Reserve Corp, World War. Awarded Commemoration diploma, Okla. Memorial Assn., 1934, Certificate of Honor for research, Am. Med. Assn., 1933; gold medal for distinguished service, American Cancer Society, 1950. Fellow American Academy of Dermatology, American College Physicians; mem. American Cancer Society (nat. bd. dirs.), A.M.A., American Dermatology Assn., Southern Med. Assn., Am. Radium Soc., Okla. State Med. Assn. (past pres.), Phi Beta Pi. Methodist. Mason. Club: Rotary (Oklahoma City). Contbr. to med. and dental jours. Home: 1706 Elmhurst Av. Office: 119 N. Broadway, Oklahoma City.

LAING, Alexander (Kinnan) (lāng), author; b. Great Neck, L.I., N.Y., Aug. 7, 1903; s. Edgar Hall and Mary Adeline (Pray) L.; student Dartmouth Coll., 1921-25, 1932-33, A.B. as class 1925, 1933, A.M.; m. Isabel Lattimore Frost, June 10, 1930 (divorced); m. 2d, Dilys Bennett, May 30, 1936; 1 son, David. Tech. editor Radio News, 1925-26; editor The Power Specialist, 1927-28; copy writer Erwin, Wasey & Co., 1929; tutorial adviser English dept., Dartmouth Coll., 1930, adviser to the Arts, 1930-34. Fellow Guggenheim Memorial Foundation for creative writing abroad, 1934-35; asst. librarian, Dartmouth, 1937-50. Dir. Pub. Affairs Lab. Great Issues Course, 1947-52; edhl. services adviser Dartmouth Coll. Library, 1952. Editor: The Cadaver of Gideon Wyck, 1934; Life and Adventures of John Nicol, Mariner, 1936; Haunted Omnibus, 1937. Author: Fool's Errand, 1928; End of Roaming, 1930; The Sea Witch, 1933; Wine and Physic, 1934; Dr. Scarlett, 1936; The Methods of Dr. Scarlett, 1937; Sailing In, 1937; Way for America, 1943; Clipper Ship Men, 1944; (With R. A. Lattimore) Hanover Poems, 1927; (with Thomas Painter) The Motives of Nicholas Holtz, 1936; Jonathan Eagle, 1953. Home:

Hopson Rd., Norwich, Vt. Address: Box 612, Hanover, N.H.

LAING, Charles Burnett, ins. exec.; b. Winnipeg, Can., June 15, 1910; s. George Stanley and Florence M. (Bradshaw) L.; B.A., U. Manitoba, 1929; m. Aileen R. Thompson, Aug. 18, 1935; children—David Duncan Burnett, Rosalie Wickham Burnett. Registrar's office U. Manitoba, 1929-30; with Prudential Ins. Co. Am., 1930—, successively actuarial student, mgr., supervisor, dir. of orgn. and methods, 2d v.p., v.p., 1954—; dir., sec. Somerset Hills Dairy, Inc., Bernardsville, N.J., 1948—. Home: Ravine Rd., Bernardsville, N.J. Office: 763 Broad St., Newark 1.

LAING, James Tamplin, univ. prof.; b. Montgomery, W. Va., Aug. 26, 1899; s. James McAlpin and Annie (Tamplin) L.; A.B., W.Va. Univ., 1924; M.A., Ohio State U., 1929, Ph.D., 1933; m. Claire Lenila Thomas, Aug. 2, 1927; 1 son, James Thomas. Instr., Dunbar (W.Va.) High Sch., 1924-25, Charleston, W.Va., 1926-28; asst. instr. Ohio State U., 1929-33; prof. sociology Holbrook Coll., 1933-34; asso. prof. W. Va. Inst. Tech., 1934-35; asso. prof. sociology Kent (Ohio) State U., 1935-37, prof. and head dept. since 1937; served as vis. prof. various summer assignments. Pres. Kent Welfare Bd., 1944-45, 1945-46. Mem. Am. Sociol. Soc., W. Va. Acad. Sci., Am. Assn. Univ. Profs., Ohio Valley Sociol. Soc. (past pres.), Alpha Kappa Delta, Pi Gamma Mu, Phi Sigma Kappa. Methodist. Clubs: Rotary (past pres.), Wranglers. Co-author: Sociological Foundations of Education, 1942; also articles and monographs. Home: 129 Sherman St., Kent, Ohio.

LAING, John Albert ◎ V. 28.

LAING, R(obert) Stanley (lang), mfg. exec.; b. Seattle, Nov. 1, 1918; s. Robert Vardy and Marie Geddes (Scott) L.; B.S. in Mech. Engring., U. Wash., 1940; M.B.A., Harvard, 1947; m. Janet Emmett Orr, Aug. 26, 1947; children—Robert Stanley, Patricia Ann, Cynthia, Martha. With The Nat. Cash Register Co., Dayton, O., 1947—, successively exec. asst., gen. auditor, asst. comptroller, comptroller, 1954—. Trustee Family and Children's Service Assn., Dayton; treas. Dayton Council World Affairs. Served as lt. comdr., USN, 1941-46, PTO. Mem. Nat. Assn. Cost Accountants (dir.), Occupational Therapy Soc. (trustee). Club: Moraine Country (Dayton). Home: 721 Oakwood Av., Dayton 9. Office: care The National Cash Register Co., Dayton 9, O.

LAIRD, Donald Anderson (lârd), psychologist; b. Steuben County, Ind., May 14, 1897; s. Rev. Allan Max and Grace (Anderson) L.; B.A., U. of Dubuque, Ia., 1919, hon. Sc.D., 1927; Ph.D., State U. of Ia., 1923; m. Hilda Drexel, Nov. 18, 1916 (died Jan. 1938); 1 son, David Drexel (flight lieut., R.C.A.F.; missing after action over Gothic line, 1944); m. 2d, Eleanor Childs Leonard, cousin and literary collaborator, Apr. 1940. Teacher of psychology, State U. of Ia., Univ. of Wyo., Yale, Northwestern Univ. and Colgate Univ.; dir. psychol. lab., Colgate, 1925-39; dir. Ayer Foundation for Consumer Analysis, Phila., 1939-40. Psychol. examiner Great Lakes Naval Training Sta., World War; dir. demonstration, Sleep and Fatigue Lab., Century of Progress Expn., Chicago, 1933. Nat. Research Council fellow in biol. sciences, 1923-24. Mem. exec. council Acoustical Soc. of America, 1937-39; mem. tech. advisory council, National Noise Abatement Council, since 1940. Diplomate in industrial psychology American Board Examiners in Profl. Psychology, 1952. Fellow A.A.A.S.; member American Psychological Association, Writers Guild of Authors' League of America, Theta Chi; honorary member Omega Beta Pi, Pi Delta Epsilon, Phi Gamma Mu. Club: Columbia (Indianapolis). Author and co-author with wife Eleanor C. Laird, many books in general field of psychology, several of them in indsl. psychology and inter-person relations; latest being: Menschenführung in Betrieb, 1953. Popular articles in same field for mags. Contb. encys. Home: Homewood, Lebanon, Ind. ☆28

LAIRD, Edmund Cody, ins. exec.; b. Atlanta, Sept. 3, 1906; s. Edmund Cody and Mary Dean (Steward) L.; A.B., Oglethorpe U., 1928; m. Dorothy Dobbs, July 26, 1930; children—Dorothy, Cody, Nancy. Newspaper reporter, aviation editor Atlanta Georgian, 1928-33; advt. mgr. and officer Life Ins. Co. of Ga. since 1934, exec. v.p. since 1952, also dir.; pres. Southeastern Air Service, Inc., 1940-45; dir. Ga. Distbrs., Inc. State chmn. Am. Heart Assn., 1951, dir. Ga. Heart Assn.; dir. Atlantic Symphony Guild, Inc.; chmn. aeronautics adv. bd., Ga., 1944-46. Mem. Life Ins. Advertisers Assn., Kappa Alpha (trustee, sec., treas. scholarship fund). Clubs: Piedmont Driving, Capital City, Peachtree Golf. Home: 5601 Long Island Dr., N.W. Office: Life Insurance Co. of Georgia, Atlanta.

LAIRD, George Woodward, govt. ofcl.; b. Long Branch, N.J., Oct. 15, 1888; s. Albert Henry and Ida (Gleason) L.; LL.B., Washington Coll. Law, 1921; m. Vera C. Edwards, Apr. 16, 1912; children—Norman Woodward, Vera Evelyn (Mrs. Worthington). Staff Interstate Commerce Commn. since 1910, asst. sec., 1936-52, acting sec., 1952-53, sec. since 1953. Home: 5427 Lincoln St., Bethesda 14, Md. Office: 12th and Constitution Av. N.W., Washington 25.

LAIRD, John Kenneth, Jr., advt. exec.; b. Chgo., Oct. 7, 1903; s. John K. and Ida Gertrude (Mitchell) L.; A.B., U. Chgo., 1925; m. Agnes Siljan Giesen, Nov. 15, 1941; children—Nancy Lee, John Lindsay. Editorial staff Chgo. Herald-Examiner, 1925-27, merchandising mgr., 1927-29; advt. mgr. Dr. West Co., 1929-32, v.p., 1932-39; contact staff Young & Rubicam Advt. Agy., 1939-41, merchandising mgr., 1941-44; contact staff Dancer-Fitzgerald-Sample Advt. Agy., 1945; co-founder Tatham-Laird Advt. Agy., Chgo., 1946, pres., 1955—. Mem. Nat. Conf. Christians and Jews (dir.), Phi Beta Kappa, Psi Upsilon. Clubs: University (Chgo.); Skokie (Ill.) Country. Home: 562 Earlston Rd., Kenilworth, Ill. Office: 64 E. Jackson Blvd., Chgo. 4.

LAIRD, Melvin R., congressman; b. Marshfield, Wis., Sept. 1, 1922; s. Melvin R. and Helen (Connor) L.; B.A., Carleton Coll., Northfield, Minn., 1942; m. Barbara Masters; children—John, Alison, David. Mem. Wis. State Senate, 1946-52, chmn. mil. and vets. affairs com., chmn. legislative council, chmn. tax com., mem. Wis. Ednl. Commn.; mem. 83d and 84th Congresses, 7th Dist. Wis., mem. com. on appropriations. Republican. Home: 313 Third St., Marshfield, Wis. Office: House Office Bldg., Washington 25.

LAIRD, Stephen, foreign corr.; b. Emmaus, Pa., Aug. 1, 1915; s. Fred R. (D.D.S.) and Mary (Laird) Lichtenwalner; student Swarthmore (Pa.) Coll., 1936; m. Lael Tucker, Mar. 1, 1940 (div. Sept. 1942); married 2d, Jacqueline Cummins, January 8, 1949; children—Maxine, Christopher. Reporter for the Chester (Pennsylvania) Times, 1936; staff writer Fortune magazine until 1939; with Time and Life Magazines, Washington; Japan, Russia, Germany for Time, Inc., 1940-41; chief, Time, Inc. London Bureau, 1942; sr. fgn. news writer Time mag. 1943; war corr. Time, Inc., 1943-44; producer motion pictures, R.K.O., Hollywood, 1944-45; producer-writer motion pictures, Columbia Pictures, Hollywood, 1945; United Nations editor, Newsweek mag., 1946; fgn. corr., Columbia Broadcasting System—Paris, Berlin, Nuremberg, Warsaw, London, Washington, Geneva, 1946-51; information officer tech. assistance program FAO, Rome, 1951-52; chief Office of Pub. Information, Intergovtl. Com. European Migration, Geneva, 1952; pub. relations counsellor, London, 1953; pub. relations counsellor, corr. and editor France Actuelle, Paris, 1954—. Mem. Soc. of Friends. Clubs: Nat. Press (Washington); American (Paris). Author: Hitler's Reich and Churchill's Britain; Conversation In London; contributing author Time, Inc. (books)—History In the Making; December 7—When War Came. Contbr. McCall's, New Republic and other mags. Home: Emmaus, Pa. Office: care Cleary, Gottlieb, Friendly & Ball, 40 cours Albert Ier, Paris 8, France.

LAIRD, Wilson Morrow, geologist; b. Erie, Pa., Mar. 4, 1915; s. Charles William and Elizabeth (Morrow) L.; A.B. cum laude, Muskingum Coll., New Concord, O., 1936; A.M., U. of N.C., 1938; Ph. D., U. of Cincinnati, 1942; m. Reba Allene Latimer, Aug. 8, 1938; children—Douglas, David, Donald, Dorothy. Grad. asst. U. of N.C., 1936-38, U. of Cincinnati, 1938-40; field geologist, Pa. Geol. Survey, summers 1936, 37, 40; asst. prof. geology U. of N.D., 1940-42, asso. prof. and head dept. geol., 1942-46, prof. geol. and head dept. since 1946; asst. state geol., 1940-41, state geol. since 1941; geol. U.S. Geol. Survey, 1944-48; part-time cons. geol. since 1948. Tech. advisor to N.D. State Indsl. Commn. in oil and gas prodn. affairs since 1941, State Water Conservation Commn. in underground water matters since 1945. Fellow Geol. Soc. of Am.; mem. Am. Assn. Petroleum Geol. (pres. award winner (with L. L. Sloss) for Devonian System of central and northwestern Mont., 1948). Paleontol. Soc., Assn. Am. State Geol. (v.p. 1948, pres. 1950), N.D. Acad. Sci., Sigma Xi, Blue Key. Presbyn. Mason. Home: 2800 University Av. Office: N.D. Geol. Survey, Grand Forks, N.D.

LAISE, Frederic Stevens (lās), offcl. A.R.C.; b. Ridgewood, N.J., Mar. 30, 1914; s. J. Fred and Elizabeth (Stevens) L.; student Deep Springs Coll., 1931-34, George Washington U., 1935; m. Helen Burdette Hunt, Feb. 20, 1937; children—Carl Stevens, Mary Burdette. Asso., Alexander Brown & Sons, investment bankers, Washington, 1935-42; field rep., later asst. mgr. Eastern area hdqrs. A.R.C., 1942-43, asso. nat. dir. fund raising, 1949-50, nat. dir. fund raising, 1949-51, dep. mgr. Midwestern area hdqrs. since 1951. Served as lt. U.S.N.R., 1944. Home: 534 Bedford Oaks Dr., Kirkwood, Mo. Office: 4050 Lindell Blvd., St. Louis.

LAIST, Frederick (lāst), metallurgist; b. Cincinnati, O., Oct. 30, 1878; s. Otto and Anna (Hochstetter) L.; B.Sc., U. of Calif., 1901; D.Sc., Colo. State Sch. of Mines, 1921; m. Rosalba Murphy, Apr. 1909; children—James Wallace, Dorothy, Virginia. Began as chemist Anaconda Copper Mining Co., 1904, now v.p. in charge of metallurgical operations; v.p. Internat. Smelting and Refining Co., Basic Magnesium, Inc. Mem. Am. Inst. Mining Engrs., Sigma Xi. Awarded gold medal Am. Inst. Mining and Metall. Engrs. Republican. Notable work in development of copper leaching and electrolytic zinc process. Home: 1067 Fifth Av. Office: 25 Broadway, New York, N.Y.

LAISTNER, Max Ludwig Wolfram (lāst'nĕr), professor ancient history; b. London, England, October 10, 1890; son of Max and Lisette Caecilia Katharina (Weber) L.; B.A., Cambridge University, 1912, M.A., 1920, Litt.D., 1944, Craven student, Cambridge, for research in Greece, 1912-13; British School of Archaeology student, Athens, 1913-14; unmarried. Asst. lecturer in classics, Birmingham (England) University, Oct.-Dec. 1914; lecturer in history and archæology, Queen's U., Belfast, Ireland, 1915-16; in mil. and govt. service, May 1916-Aug. 1919; lecturer in classics, Manchester U., 1919-21; asst. prof. ancient history, U. of London, 1921-25; prof. ancient history, Cornell U., 1925-40, John Stambaugh prof. of history since 1940; Sather prof. classical literature, U. Calif., 1946; James W. Richard lectr. U. Va., 1950. Hon. fellow Jesus Coll., Cambridge; fellow Royal Hist. Society; corr. fellow Mediaeval Acad. America (councillor 1938-41, v.p. 1945-48), member American Historical Association (member bd. of editors Am. Hist. Rev., 1942-47), English Classical Assn., English Hist. Assn., Soc. for Promotion Hellenic Studies, Phi Beta Kappa. Club: Authors' (London). Author: Greek Economics, 1923; Survey of Ancient History, 1929; Thought and Letters in Western Europe, A.D. 500-900, 1931; Greek History, 1932; A History of the Greek World from 479 to 323 B.C., 1936; The Greater Roman Historians, 1947; Christianity and Pagan Culture in the Later Roman Empire, 1951. Editor: The Philoxenus Glossary, 1926; Isocrates, De Pace and Philippus, 1927; Bedae Venerabilis Expositio Actuum Apost. et Retractatio, 1939; A Handlist of Bede MSS, 1943. Contbr. articles and reviews to Classical Review, Harvard Theol. Review, Am. Hist. Review, Am. Economic Review, etc. Home: 216 Wait Av., Ithaca, N.Y.

LAITINEN, Herbert August (light-in-en), educator; b. nr. Wadena, Minn., Jan. 17, 1915; s. Nestor Alfred and Minnie (Nikkart) L.; B.Chemistry, U. Minn., 1936, Ph.D., 1940; m. Marjorie Violet Gorans, June 15, 1940; children—Kenneth, Richard, Roger. Asst. in chemistry U. Minn., 1936-39, Shevlin fellow, 1939-40; chemist Russell-Miller Milling Co., Mpls., summers 1939-40; with U. Ill., 1940—, successivey instr., asso. chemistry, asst. and asso. prof., prof., 1947—, head div. analytical chemistry, 1953—, chemist Grasselli chem. div. E. I. duPont de Nemours & Co., summer 1941; Guggenheim fellow, 1953. Mem. Am. Chem. Soc. (chmn. div. analytical chemistry 1953), Electrochem. Soc., Nat. Research Council (com. analytical chemistry 1948-55), Internat. Union Pure and Applied Chemistry (sec. commn. electrochem. data), Sigma Xi, Phi Lambda Upsilon, Alpha Chi Sigma. Author: pH and Electro-Titrations (with I. M. Kolthoff), 1941. Mem. adv. bd. Analytical Chemistry, 1949-52. Home: 609 Hessel Blvd., Champaign, Ill. Office: University of Ill., Urbana, Ill.

LAKE, Devereux ◎ V. 27.

LAKE, Forrest U(nna) ◎ V. 27.

LAKE, Harry Beaston, investment banker; b. Port Norris, N.J., Jan. 24, 1886; s. Henry H. and Emma (Sheppard) L.; Ph.B., Brown Univ., 1909; m. Jane Cooper, Oct. 14, 1921; 1 dau., Nona B. Partner Ladenburg, Thalmann & Co., New York, N.Y., since 1921, dir.; also dir. Tanganyika Concessions, Ltd., Muskogee Co., Cuban Atlantic Sugar Co., Alliance Realty Co., Am. Anglo Transvaal Corp. Ltd. Cooperstown Corp. Md., Soledad Trading Corp., Compania Azucarera Atlantica Del Golf. Sutton Pl. South Corp. Republican. Episcopalian. Clubs: City Midday, Metropolitan, N.Y. Yacht, Recess. Home: One Sutton Place South, New York 22. Office: 25 Broad St., New York 4, N.Y.

LAKE, Lauriston Craig, banker; b. New York, Oct. 13, 1905; s. William Augustus and Isobel (Martin) L.; student Polytech. Prep. Country Day Sch., Brooklyn, N.Y., 1919-25; m. Alice Elizabeth Childs, June 3, 1927; 1 dau., Jocelyn Craig. Began with Bankers Trust Co., N.Y.C., 1925-29; Coml. Natl. Bank & Trust Co. since 1929; v.p. since 1944; v.p. Bankers Trust Company. Treasurer, mem. board directors Swedish C. of C. of U.S.A. Member U.S. Power Squadron (Norwalk, Conn.). Republican. Episcopalian. Clubs: Union League (N.Y.C.); Westchester Country, Empire State (gov., 2d v.p.), Kungl Svenska Segal Sallskapet Royal Swedish Yacht Club. North Am. Station. Home: 200 E. 66th St., N.Y.C. 21. Office: 350 Fifth Av., N.Y.C. 1.

LAKE, Marshall E(dgar), exec. engr.; b. Washington, Nov. 26, 1900; s. Marshall Beverly and Eleanor Gibson (Harper) L.; B.S., U. of N.C., 1922; m. Mabel Lina Foster, June 12, 1924; children—Mary Ruth Beverly, Eleanor Betty, John Marshall. With Westinghouse Electric Corp., East Pittsburgh, summers 1920, 21; indsl. power sales engr. Duke Power Co., 1922-44, mgr. indsl. power sales program since 1944, supervision of comml. power sales since 1948, member board of directors, 1946—, vice president, 1954—. Member Bd. Sch. Commrs., Charlotte, N.C., 1941-46, chmn. bd., 1945-46; dir. Charlotte Y.M.C.A., 1936-41; mem. adv. bd. Salvation Army, Charlotte. Served as head Mecklenburgh County, N.C., Civilian Defense Utilities Div., World War II. Mm. Am. Inst. E.E. (co-organizer and sec. N.C. sect., 1929; sect. chmn. 1938), N.C. Soc. Engrs. (dir. 1945-46), Phi Beta Kappa. Baptist. Clubs: Engineers (pres. 1938), Rotary (Charlotte). Home: 926 Henley Pl., Charlotte 7. Office: 422 S. Church St., Charlotte 2, N.C.

LAKE, Michael, physician; b. Lake Baikal, Siberia, Nov. 9, 1897; s. Jacob and Clara (Celibere) L.; primary schooling in France; A.B., Cornell, 1919; M.D., 1922; m. Eileen Hall, Mar. 21, 1926. Med. house officer Mass. Gen. Hosp., 1922-24; resident surgeon Beekman St. Hosp., N.Y. City, 1924-25; physician Cornell Clinic, N.Y. City, 1926-29; med. dir. R. H. Macy & Co. since 1929; now asst. prof. clin. medicine Cornell Med. Sch.; physician Midtown Hosp., N.Y. City, 1935-39; asst. attending phys. N.Y. Hosp. since 1947; consultant internal medicine and gastroenterology U.S.N. Hosp., St. Albans, N.Y., 1947-50. Pvt. U.S. Army, 1918; lt. comdr. to captain U.S. N.R., 1942-46; active service P.T.O., Majuro, Guam, Okinawa; sr. med. officer advanced hdqrs. detachment, comdr. in chief Pacific Fleet, Guam, 1945; chief of medicine Fleet Hosp. 107, Okinawa. Diplomate Am. Bd. Internal Medicine. Fellow A.C.P., Am. Pub. Health Assn., Am. Assn. Indsl. Phys. and Surgs., N.Y. Acad. Med.; mem. Am. Assn. Mil. Surgs.,

U.S., Res. Officers Assn. U.S., Naval Order of U.S. Companion, Mil. Order World Wars. Author numerous articles in med. jours. on occupational factors in disease, and on diagnostic methods in disease of pancreas and biliary tract. Home: Six E. 79th St. Office: 11 E. 68th St., N.Y.C. 21.

LAKE, Royer M. ◎ V. 28.

LAKE, Wilfred Stanley, dean; b. Am. parents at Hillsburgh, Ont., Canada, Sept. 7, 1902; s. Rev. Frederick Charles and Betsy Esther (Matthews) L.; A.B., Hiram (O.) Coll., 1924; A.M., Harvard U., 1928; Ph.D., Harvard U., 1932; m. Margaret Gail Pearce, Aug. 20, 1929; children—Richard Allen, Katharine Louise. High sch. teacher, Kenmore (O.) High Sch., 1924-25; editor, Kenmore (Ohio) Herald, 1924-25; instr., Northeastern University, 1926-29, asst. prof., 1929-30, asso. prof., 1932-34, prof. economics since 1934, dean of instrn. of colleges of bus. adminstrn. and liberal arts, 1935-39, dean, college of liberal arts since 1939. Mem. American Econ. Association, Am. Statis. Assn., Am. Econ. Hist. Soc., Am. Conf. Acad. Deans. Conglist. Home: 59 Hinckley Rd., Waban 68, Mass. Office: 360 Huntington Av., Boston 15.

LAKE, William T(homas), business exec.; born Ocean City, N.J., June 14, 1910; s. William Carson and Marie Cecelia (Kaiser) L.; grad. Rider Coll., Trenton, N.J., 1930; m. V. Blair Torbert, Nov. 25, 1932; children—Donna Blair, Deborah Caren, Darelle Dee. Pub. acct. Lybrand Ross Bros. & Montgomery, Phila., 1932-39; controller Keystone Portland Cement Co., Phila., 1939-42; controller, treas. narrow fabric div. Burlington Mills, Allentown, Pa., 1946-48; controller Rouge plants Ford Motor Co., Dearborn, Mich., 1948-53; controller Curtiss Wright Corp., Wood Ridge, since 1953. Served as comdr. U.S.N., World War II; supply officer 4th Naval Dist., Naval Ordnance Plant, York, Pa. C.P.A., N.J., Pa., Mich. Mem. Controller's Inst. Am., Am. Inst. Accts., Mich. Soc. C.P.A.'s. Methodist (steward mem. finance com.). Mason (Shriner). Home: 498 Highland Av., Upper Montclair, N.J.

LAKELA, Olga, univ. prof.; b. Kestila, Finland, Mar. 11, 1890; d. Joseph Korhonen and Martha Charlotte (Kaikkonen) Lakela; came to U.S., 1906, naturalized, 1924; Diploma, Normal Sch., Duluth, 1918, Valparaiso (Ind.) U., 1911; B.S., U. of Minn., 1921, M.S., 1924, Ph.D., 1932. Teacher rural sch., Kulm, N.D., 1911-12, St. Louis County near Duluth, Minn., 1914-17; teacher biology Fairmont High Sch., 1921-25; head biology dept., State Teachers Coll., Minot, N.D., 1925-30; herbarium asst., U. of Minn., 1930-35, prof. biology, Duluth State Teachers Coll., 1935-47; prof. botany, U. of Minn., Duluth br., since 1947, head biology, 1945-49. Founder and curator herbarium U. Minn., 1935—; mem. adv. com. Quetico-Superior Wilderness Research Center. Fellow A.A.A.S.; mem. Am. Bot. Soc., Am. Inst. Biol. Scis., Internat. Assn. Plant Taxonomy, Am. Ecol. Soc., Soc. Plant Taxonomists, Minn. Ornithol. Union, Minn. Acad. Sci. (council), Torrey Bot. Club, Sigma Xi. Republican. Lutheran. Author: Genus Heuchera L (monograph with C. O. Rosendahl, F. K. Butters), 1936; Genus Tiarella L. 1936. Contbr. articles profl. jours. Researcher in field. Home: 2605 E. 7th St., Duluth.

LAL, Gobind Behari (lāl), editor, lecturer, author; b. Delhi, India, Oct. 9, 1890; s. Bishan and Jagge (Devi) L.; student St. Stephen's High Sch., Delhi, 1900-03; B.Sc., St. Stephen's Coll., U. of the Punjab, 1907, M.A., 1908; post grad. research fellow in social sciences, U. of Calif., 1912-17; unmarried. Came to U.S., 1912. Asst. prof. gen. science, Hindu Coll., U. of Punjab, 1909-12, also contbg. to jours. in Delhi; feature writer San Francisco Examiner, 1925-30; science editor Universal Service, Internat. News Service and American Weekly; sci. editor emeritus Hearst Newspapers, 1954—; Watumull Foundation Research Fellow in history Indian science, Columbia University, 1946-48. Co-winner Pulitzer Prize for Scientific Journalism, 1937; winner George Westinghouse Distinguished Science Writers Award, A.A.A.S., 1946. Pres. Nat. Assn. Science Writers, 1940-41. Author: Joseph Mazzini as a Social Reformer, 1915; Politics and Science in India, 1920; Chemistry of Personality, 1932. Has written numerous articles on physics, chemistry, astronomy, medicine, biology, psychology and other sciences, pub. daily in Hearst and other papers. Lecturer on scientific culture. Contbr. to mags. Home: 1 University Pl. Office: 220 South St., N.Y.C.

LALL, Shamaldharee ◎ V. 28.

LALLEY, Joseph M(ichael) (lăl'lē), journalist; b. Phila., Pa., Nov. 9, 1896; s. Michael Joseph and Annie (Hart) L.; m. Spalding Parker, Nov. 1, 1924; children—Joseph Michael, Jr., John Spalding, Thomas Lea, Stephen Fenwick, Richard Plowden, Anne Hart. Reporter, Philadelphia Press, 1916-17; in mil. service, 1917-18; Washington corr., Philadelphia North American, 1919-20; Philadelphia Public Ledger, 1922-23; Baltimore Sun, 1923-24; in advt. business, Baltimore and New York, 1925-31; editorial writer and literary editor, Washington Post, since 1937. Contbr., essays, stories and articles in various publs. Author (with Wm. Franklin Sands), Our Jungle Diplomacy, 1944; The Nature of Authority, 1946. Home: 425 Hawthorn Rd., Baltimore 10, Md. Office: Washington Post, 1515 L St., Washington 5.

La LONDE, William Salem, Jr., educator; b. Chgo., Feb. 21, 1901; s. William Salem and Clara (Lichtstern) La L.; S.B. in Civil Engring., Mass. Inst. Tech., 1923; M.S. in Civil Engring., U. Mich., 1938; m. Marion Howard, May 28, 1927; children—Marilyn (Mrs. Stephen J. Boyle), William Salem, 3d. Gen. track and maintenance of way work So. P. R.R., 1923-24; jr. engr. City Engrs. Office, Los Angeles, 1924-26; instr. civil engring. U. Neb., 1926-27; field engr. Arlington Meml. Bridge, Washington, 1927-28, Atmospheric Nitrogen Corp., 1928; instr. Swarthmore Coll., 1928-29; asst. prof. Newark Coll. Engring., 1929-30, asso. prof., 1930-40, prof. civil engring., 1940-41, 46—, chmn. dept., 1946—. Served from lt. to comdr. Civil Engr. Corps, USNR, 1941-46; comdr. Res. Mem. Am. Soc. C.E. (dir. 1953-56), Am. Soc. Engring. Edn., Sigma Xi, Sigma Tau, Tau Beta Pi. Author: Questions and Answers for the Professional Engineering License Examinations, 1955. Home: 77 Jefferson Av., Short Hills, N.J.

LALONE, Emerson Hugh, editor; b. Boston, Feb. 6, 1899; s. George and Mary (MacIver) L.; B.S., St. Lawrence U., 1921, B.D., 1923, D.D., 1938; Litt.D., Tufts Coll., 1945; m. Dorothey De Graff, 1928. Ordained to ministry Universalist Ch., 1924; pastor Ch. of Good Tidings, Bklyn., 1923-29, First Univ. Ch., Canton, N.Y., 1929-37; mgr. Universalist Pub. House, 1937-45; editor The Universalist Leader, 1944—. Chmn. Universalist Service Com., 1945-51. Author: And Thy Neighbor As Thyself, 1939; Pioneer Personalities, 1940; Strong Son of God, 1949. Home: Rockport, Mass. Office: 16 Beacon St., Boston 8.

LALONE, Guy W(illiam), banker; born Verndale, Minn., Feb. 13, 1894; s. Ben and Clara (Hendrickson) L.; student pub. schs.; m. Ruth Tomlinson, Aug. 24, 1914; children—Margaret Jean, Adair, Joyce, Guy. Asst. cashier First Minnehaha National Bank, Mpls., 1910-28, pres., dir. since 1949; asst. v.p. First Nat. Bank of Mpls., 1928-33, v.p., 1933-34, sr. v.p. since 1950, also dir., mem. exec. com.; pres. First Produce State Bank; pres., dir. O. M. Corwin Co., Wells Dickey, Ltd., First Mpls. Co.; v.p., dir. LaSalle Realty Co.; treas., dir., mem. exec. com. First Service Corp.; dir., mem. exec. com. Title Ins. Co.; dir. Good Foods, Inc., First Nat.-Soo Line Bldg. Co., First Group Royalties, Incorporated. Treasurer Heart Fund. Member Better Bus. Bur. (exec. com.), Mpls. Bd. Realtors (finance com.), Mortgage Bankers Assn. Mpls. Mason (Shriner). Clubs: Automobile, All Crafts, Minikahda, Minneapolis, Exchequer. Home: 18 Circle W., Mpls. 10. Office: First National Bank, Mpls. 2.

LALOR, Juvenal (lālor), univ. pres.; b. Bklyn., June 30, 1911; s. Daniel J. and Helen S. (Hosey) L.; B.A., St. Bonaventure U., 1933; student Pontificial Inst. Medieval Studies, 1939-41; M.A., U. Toronto, 1941; Ph.D., Laval University, 1943; LL.D. (honorary), Niagara University, 1950; L.H.D. (honorary), Alfred University, 1954. Ordained Franciscan priest, Order of Friars Minor, 1936; faculty mem. St. Joseph's Seraphic Sem., Callicoon, N.Y., 1937-43; spiritual dir. sem., prof. philosophy St. Bonaventure U., 1943-46, head dept. philosophy, 1946-49, pres. since 1949. Mem. Am. Cath. Philos. Assn. Contbr. articles learned publs. Home: St. Bonaventure U., St. Bonaventure, N.Y.

LALOR, William George, naval officer; b. Rutland, Vt., Dec. 6, 1897; s. Edward George and Mary Elizabeth (Coffey) L.; B.S., U.S. Naval Acad., 1920; student Naval War Coll., 1927-28, U.S. Navy Gen. Line Sch., 1928-29; m. Frances Margaret Condon, Sept. 1, 1926; children—William, David, Frances, Robert. Commd. ensign, U.S. Navy, 1920, advanced through grades to rear adm., 1950; comdr. U.S.S. Peary, U.S.S. Paul Jones, and Destroyer Div. 57 in Asiatic Fleet, 1939-40; war plans officer Asiatic Fleet, 1941; staff comdr. in chief U.S. Fleet, 1943-44; comdr. U.S.S. Vincennes, Pacific, 1944-46; sec. Joint Chiefs of Staff, 1946-53, ret., 1950, inactive status, 1953. Decorated Knight Commander Order Orange Nassau (Netherlands), 1943; recipient World War I and II Victory medals, various theater ribbons, Navy Expeditionary medal, 2d Nicaraguan medal, Legion Merit (combat). Roman Catholic. Home: 2310 S. Arlington Ridge Rd., Arlington, Va.

LALUMIER, Edward Louis ◎ V. 26.

LAM, Conrad Ramsey, surgeon; b. Oglesby, Tex., Aug. 19, 1905; s. Elie and Inez (Hitt) L.; A.B., Hardin-Simmons U., 1927; M.D., Yale, 1932; M.S. surgery, U. Mich., 1938; m. Marian Smith, Aug. 2, 1941; children—Marjorie, Richard, Janet, Douglas. Intern Henry Ford Hosp., Detroit, 1932-34, asst. resident surgeon, 1934-37, resident surgeon, 1937-38, asso. surgeon since 1938; spl. interest thoracic surgery including cardiovascular, exptl. surgery since 1939. Diplomate Am. Bd. Surgery, Bd. Thoracic Surgery. Fellow A.C.S., Am. Surg. Assn.; mem. A.M.A., Am. Fedn. Clin. Research, Am. Assn. Thoracic Surgery, Am. Heart Assn., Am. Trudeau Assn., Societe Internationale de Chirurgie, Central Surg. Assn., Central Soc. Clin. Research, Detroit Physiol. Soc. (past pres.), Detroit Acad. Surgery, Mich. Acad. Sci., Arts and Letters, Soc. Exptl. Biol. and Medicine, Sigma Xi. Republican. Conglist. (trustee). Clubs: Economic, Los Buenos Vecinos (past pres.) (Detroit); Orchard Lake Country. Editor Surgical Procedures of Henry Ford Hosp., 1950. Contbr. articles on spltv. Spl. interest Spanish lang., travel in Spanish-speaking countries. Home: 28130 Westbrook Ct., Farmington, Mich. Office: Henry Ford Hospital, Detroit 2.

LAM, Wifredo ◎ V. 26.

LAMADE, George R. (lăm'ā dee), publisher; b. Williamsport, Pennsylvania, Apr. 24, 1894; s. Dietrick and Clara Anne (Rhen) L.; student Sch. of Journalism, U. of Mo. and Columbia University; married Margaret Coryell Hays, Aug. 14, 1919 (deceased May 9, 1948); children—Dietrick, II (capt. Marine Air Corps), John Robert (1st lt. Army Air Corps), James Hays (2d lt. Army Air Corps), Sarah Lamade White, George William (1st lieutenant Army Air Corps); married 2d, Norma Winters Hendren, Nov. 18, 1950. Left University of Missouri, December, 1916, and volunteered in French Army Motor Transport Service, Reserve Mallet, July, 1917; commd. 1st lt. U.S. Army, 1918, serving with A.E.F.; awarded Croix de Guerre; returned to U.S., June, 1919. Joined his father and family in Grit Pub. Co., pubs. Grit, nat. weekly small-town newspaper, 1919, v.p., 1922, gen. mgr., 1936, pres. since 1938. Dir. Pa. Power & Light Co., Darling Valve Mfg. Co. Chmn. Vol. Unemployment Relief, 1930-32; chmn. Red Cross Disaster Com. during flood, 1936; comdr. County and City Defense Council Control Centers, 1942; pres. Williamsport Sch. Bd., 1931-51; mem. bds. Williamsport Hosp., Williamsport Found., Y.M.C.A., Y.W.-C.A. Mem. Pennsylvania Highway Planning Commn. Mem. Pa. Newspaper Pubs. Assn., Asso. Press, Am. Newspaper Pubs. Assn., Phi Gamma Delta, Sigma Delta Chi, Iota Lambda Sigma. Lutheran. Republican. Mason (33°). Home: 423 Grampian Blvd. Office: 208 W. 3d St., Williamsport, Pa.

LAMADE, Howard John (la'-ma-dy), publisher; b. Williamsport, Pa., Jan. 15, 1891; s. Dietrick and Clara Anne (Rhen) L.; grad. Wenonah Mil. Acad.; B.S. in Chemistry, Pa. State U., 1912; B.J., U. Mo., 1913; m. Muriel Ruth Bird, Apr. 12, 1920; children—Howard John, Clara Anne (Mrs. D. R. L. Robison). With Grit Publishing Co., 1913—, beginning as clk., sec., v.p., dir., 1920—; chmn. bd. Williamsport Hotels Co., 1954—; dir. West Branch Bank and Trust Co., Williamsport Fed. Savings and Loan Co., Little League, Inc. Trustee, mem. exec. bd. Pa. State U. Mem. Williamsport Community Trade Assn. (dir.), Phi Delta Theta, Sigma Delta Chi, Alpha Chi Sigma. Mason (33°), Kiwanian (past pres.). Home: 270 Grampian Blvd. Office: Grit Publishing Co., Williamsport, Pa.

LAMARR, Hedy ◎ V. 26.

LAMB, Albert Richard, professor emeritus; born Waterbury, Conn., Apr. 22, 1881; s. George Burton and Idabelle (Johnson) L.; prep. edn., Taft Sch., Watertown, Conn., 1895-99; A.B., Yale, 1903; M.D., Coll. Physicians and Surgeons, Columbia, 1907; m. Helen Foster, Jan. 4, 1910; children—Mary Nightingale, Albert Richard, Priscilla Foster, Helen. Interne Presbyn. Hosp., N.Y. City, 1908-10, resident bacteriologist, 1910-11, resident pathologist, 1911-13, chief of out patient dept. and asst. visiting physician, 1913-17, visiting physician since 1918; instr. of medicine, Coll. Physicians and Surgeons, 1913-18, became prof. clin. medicine, 1918, now professor emeritus; pres. med. board Presbyn. Hosp., 1940-46; now consulting physician; cons. physician Englewood (N.J.) Hosp. Chmn. Med. Adv. Bd. No. 22, N.Y.C.; mem. emergency med. service Office Civilian Def., N.Y. Served as maj., M.C., U.S. Army, World War; attached to Am. Commn. to Negotiate Peace. Fellow A.C.P.; mem. A.M.A., Soc. Internal Medicine, N.Y. Acad. Medicine, N.Y. State Med. Soc., N.Y. Clin. Soc., Cosmopolitan Med. Club, Psi Upsilon, Skull and Bones. Republican. Episcopalian. Club: Century. Home: Pine Orchard, Conn.

LAMB, B(urley) F(rank), ch. official; b. on farm, Wheatland Tp., Hillsdale County, Mich., May 29, 1886; s. Benjamin Soul and Amelia (Lyon) L.; A.B., Albion (Mich.) Coll., 1913; fellow in economics, polit. science and sociology, U. of Ill., 1913-15, A.M., 1914; fellow in economics, polit. science and sociology, U. of Pa., 1915-16; D.D., Heidelberg College, Tiffin, O., 1925; LL.D., Albion (Mich.) College, 1933; m. Marjorie Coors, Dec. 29, 1915; 1 son, Burjo Lemar. Supt. Schs., Mosherville, Mich., 1906-09; pastor M.E. Ch., Montgomery, Mich., 1910-12; Chautauqua lecturer, Washington, D.C., 1916-18; ordained minister, M.E. Ch., 1918; community organizer, Portsmouth, O., 1918-19; dir. surveys in Ohio for Inter-church World Movement, 1919-20; executive secretary of the Ohio Council of Churches, 1920-49, pres., 1949-52; pres. The Temple of Good Will since 1952. Editor of the Ohio Christian News, 1922-52. Member Association Executive Secs. State and Local Councils of Chs. (pres. 1928-30), Ohio Pastors' Assn., Delta Sigma Rho, Kappa Delta Pi. Mason (32°). Pioneer in interdenominational Protestant coöperation. Home: 1695 Glenn Av. Office: 150 E. Broad St., Columbus, O.

LAMB, Edward, lawyer, business exec.; b. Toledo, O., Apr. 23, 1902; s. Clarence M. and Mary (Gross) L.; student Dartmouth, 1920-24; A.B., Harvard, 1925; LL.B., Western Reserve, 1927; m. Prudence Hutchinson, June 15, 1931; children—Edward Hutchinson, Priscilla Prudence. Admitted to O. bar, 1927; asst. law dir. City of Toledo, O., 1928; ind. law practice, Toledo, since 1928, sr. mem. firm Lamb, Goerlich & Mack, since 1946; owner and pub. Erie (Pa.) Dispatch-Herald since 1945; owner and pres. Unity Corp. since 1944; pres. Community Services Broadcasting Co. WHOO, Inc., Orlando, Fla., and other radio cos.; pres. Record Pub. Co. (pub. Erie Dispatch Herald), 1945—, Dispatch, Inc., White Products Corp., Edward Lamb Enterprises, Inc.; chmn. bd., dir. Airway Elec. Appliance Co.; chmn. bd. Lamb Industries, Inc.; treas. Picture Waves, Inc.; licensee television stas., WICU, Erie, Pa., WTVN, Columbus, O. Mem. Am., Ohio, Toledo, Inter-Am., FCC bar assns., Am. Newspaper Pubs. Assn. Episcopalian. Clubs: Nat. Press; Oversea Press (N.Y.C.). Home: Sentinel Point, Maumee, O. Office: Edward Lamb Bldg., Toledo.

LAMB, Franklin, bus. exec.; b. Bridgeton, N.J., Aug. 31, 1898; s. George Winchester and Amy Layton (Matlack) L.; student George Washington U.; m. Jessie MacLeod, June 11, 1921; children—Robert F., Joan Marie (Mrs. Bernard S. Bernard). Co-founder and pres. Reynolds Ball Pen Company; planned

and managed Round the World record breaking flights of "Reynolds-Odom-Sallee" in Bombshell in 1947, also Odom on Solo Round World Flight; acted as asst. dir. of ODM on spl. project, 2 mos.; v.p. Pa. Broadcasting Co.; formerly chmn. bd. dirs. Teleking Corp.; now asst. to pres. Dynamic Corporation of America. N.Y.C. Cons. for Treasury Dept. (helped promote idea of twice a year drives versus enforced savings), World War II. Awarded Silver medal, 1945. Served as army field clerk, U.S. Army, World War I. Clubs: Advertising (New York); Deal (N.J.) Golf. Home: 120 Spier Av., Allenhurst, N.J.; and 141 Dolphin Rd., Palm Beach, Fla.

LAMB, George Goodrich ◎ V. 28.

LAMB, Harold Albert, author; b. Alpine, N.J., Sept. 1, 1892; s. Frederick Stymetz and Nellie (Albert) L.; Friends" Sem., N.Y. City, 1902-10; B.A., Columbia, 1916; m. Ruth Barbour, June 14, 1917; children—Cary, Frederick Stymetz II. Served as pvt. Nat. Guard N.Y., later inf., U.S. Army, 1917-18; confidential service War Dept. overseas, 1943-45. Mem. exec. com. Mus. Assos., Los Angeles Co. Mus.; dir. Am. Friends of Middle East. Awarded H. C. Bunner medal, Columbia, 1915; Guggenheim Fellowship, 1929; medal of Persian Govt. for scientific research, 1932; silver medal of Commonwealth Club, San Francisco, 1933. Club: P.E.N. Author: Genghis Khan, 1927; Tamerlane, 1928; The Crusades—Iron Men and the Saints, 1930; The Crusades—The Flame of Islam, 1931; Durandal (juvenile), 1931; Nur Mahal, 1932; Kirdy (juvenile), 1933; Omar Khayyam, 1934; The March of the Barbarians, 1940; Alexander of Macedon, 1946; A Garden to the Eastward (novel, 1947); The March of Muscovy, 1948; The City and the Tsar, 1948; Suleiman the Magnificent 1951; Theodora and the Emperor, 1952; Charlemagne; The Legend and the Man, 1954; New Found World: How North America was Discovered and Explored, 1955. Contbr. to leading mags.‡

LAMB, Horace Rand, lawyer; b. Sandusky, O., July 7, 1892; s. Burt Israel and Harriett (Davis) L.; A.B., Cornell U., 1916, LL.B., 1920; m. Beatrice Pitney, Feb. 8, 1930; children—Barbara Pitney, Dorothy Davis. Admitted to N.Y. bar, 1920; with law firm of Sullivan and Cromwell, N.Y. City, 1920-26; spl. asst. U.S. Atty. Gen., anti-trust div., Washington, 1926-29; partner William J. Donovan, 1929-34, partner Le Boeuf, Lamb & Leiby, 1934—; director, mem. exec. com. and gen. counsel St. Regis Paper Co. Member Council Foreign Relations, New York. Served as 1st lt., U.S. Army Inf., 1917; mem. Squadron A., N.Y. City, 1923-26. Mem. Am. and N.Y. State bar assns., Bar Assn. of N.Y. Republican. Episcopalian. Clubs: University, Union League, Broad Street (New York); New Canaan Country and Noroton (Conn.) Yacht. Home: New Canaan, Conn., and 30 Sutton Pl., New York 22. Office: 15 Broad St., N.Y. City 5.

LAMB, Hugh Louis, bishop; b. Coatesville, Pa., Oct. 6, 1890; s. Matthew J. and Anna (Coyle) L.; grad. high sch., Coatesville, 1907; grad. Overbrook Theol. Sem., Phila., 1912; S.T.D., Am. Coll., Rome, Italy, 1915; studied Catholic U., Washington, D.C., 1916-17. Ordained priest R.C. Ch., 1915; asst. rector Annunciation Ch., Phila., 1915-17, Ch. of the Holy Child, Phila., 1917-18; prof. Overbrook Theol. Sem., 1918-21; sec. to Cardinal Dougherty, 1921-23; asst. supt. Diocesan Schs., Phila., 1923-26; chancellor Archdiocese of Phila., 1926-36; made domestic prelate by Pope Pius XI, 1927; protonotary apostolic, 1929; auxiliary bishop of Phila. and vicar general, Phila., 1936-52; bishop of Greensburg since 1952. Address: Park St. and Maple Av., Greensburg, Pa.

LAMB, James Gibson, business exec.; b. Balt., Feb. 20, 1889; s. George M. and Annie L. (Roberts) L.; A.B., Swarthmore Coll., 1910; m. Anne H. Bunting, Apr. 15, 1914; children—James Gibson, Susan B., John P. With Scott Paper Co., Chester Pa., 1910-27, v.p., dir., 1910-27; pres. Lamb & Keen, Inc.; advt., Phila., 1930-54; partner, chmn. bd. Arndt, Preston, Chapin, Lamb & Keen, Inc., Phila., 1954—. Republican. Mem. Soc. of Friends. Clubs: Union League, Racquet (Phila.); Rose Tree Fox Hunting (Media, Pa.). Home: Rose Valley Rd., Wallingford, Pa. Office: 160 N. 15th St., Phila. 2.

LAMB, John Wallace ◎ V. 27.

LAMB, Joseph F., mech. engr.; b. New York, N.Y., June 12, 1892; s. Joseph F. and Rose (Hannan) L.; B.S. in Mech. Engring., Cooper Union Inst. Tech., 1914; M.M.E., Columbia, 1916; student Fordham University, 1916-17; LL.D., Manhattan Coll., N.Y. City, 1947; m. Elizabeth Marie Gerety, Nov. 19, 1919; children—Richard Gerard, David Joseph, Mary Elizabeth (Mrs. John Wilson Duffy), Joseph Francis, Ann (dec.), Andrew William. With Third Av. Railway System, New York, N.Y., 1911-18 and 1919-24, beginning as student of elec, railway maintenance and construction of car equipment and advancing to equipment engr., mech. dept.; staff engr. and territorial engr. of lubricants and lubrication, The Texas Co., 1924-39; supreme sec. Supreme Council, Knights of Columbus, New Haven, Conn., since 1939, mem. bd. dirs., mem. exec. and finance com. Served with 39th Engineers, A.E.F., 1918-19. Grand Officer Order of St. Gregory the Great conferred by Pope Pius XII, 1946. Member executive committee, board dirs. Nat. Cath. Community Service of Archdiocese of N.Y.; State Deputy, Knights of Columbus, New York State 1937-40; Pres. Grand Jurors Assn. of Bronx County, N.Y., 1936-37; pres. Bronx County chapter N.Y. State Soc. Professional Engrs., 1934-35. Mem. Am. Soc. M.E., Soc. Am. Mil. Engrs., Fordham Alumni Assn., Holy Name Soc., Order of Alhambra, Tau Beta Psi, Am. Legion. Club: Union League (New Haven). Home: 1223 Shakespeare Av., N.Y.C. 52. Office: 71 Meadow St., New Haven.

LAMB, Richard James, lawyer, exec.; b. Dec. 19, 1883, Cleve.; s. Peter F. and Sarah J. (Wood) L.; student pub. and parochial schs. of Cleve.; A.B., John Carroll U., 1902, A.M., 1908; LL.B., Western Res. U., 1910; m. Ada M. Robe, Nov. 15, 1911; children—Robert R., Corinne (Mrs. William R. Lillicott). Admitted to Ohio bar, 1910; pvt. practice, Cleve., 1910-40; pres. The Lamb Electric Co., 1930-54, chmn. bd., 1954—; dir., mem. exec. com. Black & Decker Mfg. Co., 1930-44. Mem. adv. bd. Ursuline Acad. of Cleve. Mem. Cleve. Bar Assn., Nat. Elec. Mfrs. Assn. Clubs: Shaker Heights (O.) Country; Cleveland Athletic (Cleve.). Home: 2253 St. James Pkwy., Cleveland Heights 6, O. Office: Union Commerce Bldg., Cleve. 14.

LAMB, Robert Scott, ophthalmologist; b. Washington, D.C., Oct. 15, 1876; s. Daniel Smith (M.D.) and Elizabeth (Scott) L.; M.E., Cornell U., 1894; M.D., Howard U., 1898; m. Sarah Keen, Feb. 5, 1901; children—Robert Keen, Elizabeth Scott. Has practiced at Washington since 1902; formerly asso. surgeon Episcopal Eye, Ear & Throat Hosp.; ophthalmologist Emergency, Gallinger and Doctor's hosps. Dir. research, trustee Ednl. Found. of Nat. Med. Soc. Mem. Med. Adv. Bd. No. 3, World War. Fellow Am. Coll. Surgeons; mem. A.M.A., Southern Med. Assn., Med. Soc. D.C., A.A.A.S., Am. Acad. Ophthalmology and Otolaryngology, Am. Ophthalmol. Soc., Am. Assn. for Study Endocrinology, Am. Genetic Soc., Am. Tuberculosis Assn., Am. Social Hygiene Assn., Am. Optical Soc., Social Hygiene Soc. of D.C. (pres. emeritus), Am. Civic Assn., Washington Bd. of Trade, S.A.R. (pres. 1946-47), Sons of Natives D.C. Mason. Clubs: Cornell (pres. 1937-38), University, Racquet, Washington Golf and Country, Torch. Home: University Club. Office: 711 Stoneleigh Ct., Washington.

LAMB, William Kaye, archivist, librarian; b. New Westminster, B.C., Can., May 11, 1904; s. Alexander and Barbara (McDougall) L.; B.A., U. B.C., 1927, M.A., 1930, LL.D., 1943; student U. Paris, 1928-29, 30-32; Ph.D., U. London, 1933; LL.D., U. Manitoba, 1953, U. Toronto, 1954; m. Wessie M. Tipping, May 15, 1939; 1 dau., Barbara Elizabeth. Librarian, archivist Provincial Library and Archives, Victoria, B.C., 1934-40; supt. Pub. Library Commn. B.C., 1936-40; librarian U. B.C., 1940-48; dominion archivist Pub. Archives of Can., 1948—; nat. librarian Nat. Library Can., 1953—. Fellow The Royal Soc. Can.; mem. Champlain Soc. (pres.). Club: Rideau (Ottawa). Editor: British Columbia Historical Quarterly, 1937-46. Contbr. introductions: The Letters of John McLoughlin, 1941-44. Home: 7 Crescent Heights, Ottawa 1. Office: Pub. Archives of Canada, Ottawa 2, Ont., Can.

LAMBDIN, Jerry Elmer (lăm'dĭn), religious sec. and editor; b. Rutledge, Tenn., Dec. 4, 1889; s. William Dempsey and Tennessee Delilah (Satterfield) L.; A.B., U. of Tenn., 1917; grad. work Southern Bapt. Theol. Sem., 1921, Columbia, 1924, Geo. Peabody Coll., 1945; Litt.D., Cumberland U., 1947; married Ina Smith, December 17, 1919. Secretary for Alabama of Baptist Young People's Union Work of the Alabama Baptist State Convention, 1917-25; asso. in dept. of Baptist Young People's Union work, Bapt. S.S. Bd., 1925-29; sec. and editor Training Union Dept. Bapt. S.S. Bd. of the Southern Baptist Convention since 1929. Served in field arty., U.S. Army, 1918-19. Member Sigma Chi. Member Nashville Executives Club, Nashville C. of C. Editorial dir. of the Baptist Training Union journals including the Baptist Adult Union Quarterly and the Young People's, Intermediate, Intermediate Leaders, Junior, Junior Leaders quarterlies, Nursery-Beginner Leader, Primary Leader, Monthly Bapt. Tng. Mag.; editorial dir. Graded Baptist Training, Union Study Course. Author: General B.Y.P.U. Manual, 1925; Baptist Training Union Manual, 1935; Baptist Adult Union Manual, 1935; Building a Church Training Program, 1946. Home: 2111 Westwood Avenue. Office: 161 Eighth Avenue N., Nashville, Tenn.

LAMBERSON, Ray Guernsey, pres. Quarrie Corp.; b. Lyons, Kan., May 6, 1886; s. Frank H. and Alice May (Guernsey) L.; grad. Sterling (Kan.) High Sch., 1903; student Washburn Coll., 1904-07, LL.D., 1949; m. Myrtle Irene Whiteker, May 24, 1910; children—Virginia Rae (Mrs. John E. Looze), George W. Salesman King Richardson Co., Springfield, Mass., 1907-10; sales mgr. Midland Press, Chicago, 1910-17, pres., 1917-24; sales mgr. W. F. Quarrie & Co., 1924-29, v.p., 1929-40; pres. The Quarrie Corp., 1940-48; dir. Field Enterprises, Inc., v.p. edn. div.; pres. W.F. Quarrie & Co. Ltd. of Toronto, Canada; dir. Great Northern Life Insurance Company, 1922-38. Mem. Kappa Sigma. Mem. Christian Ch. Mason (32°, Shriner). Clubs: Chicago Athletic; Oak Park Country. Home: 640 N. Oak Park Av., Oak Park, Ill. Office: Field Enterprises, Inc., Merchandise Mart Plaza, Chgo. 54.

LAMBERT, Asael C. ◎ V. 26.

LAMBERT, Charles Frederic, mfg. exec.; b. Ypsilanti, Mich., Dec. 23, 1896; s. Charles Rosseau and Elizabeth (Vliet) L.; B.A., U. Mich., 1919; m. Dorothy Millen, June 5, 1920; children—Dorothy Jeanne (Mrs. George M. Christensen), Joan, Charles Frederic. Pres., gen. mgr. Clayton & Lambert Mfg. Co., Louisville, 1926—. Served as ensign, USN, World War I. Clubs: Detroit; Country (Grosse Point Farms, Mich.); Mid-day (Middletown, O.); Pendennis, Louisville Country (Louisville). Home: Shiloh Lane, Prospect, Ky. Office: Clayton & Lambert Mfg. Co., Louisville 10.

LAMBERT, Claude N., orthopaedic surgeon; b. Salt Lake City, June 1, 1903; s. James Needham and Maria Griffin (James) L.; A.B., U. Utah, 1924; M.D., U. Chgo., 1927; M.S., U. Ill., 1938; m. Janice M. Consalus, Oct. 28, 1931; 1 son, James C. Intern St. Luke's Hosp., Chgo., 1927-29, sr. attending orthopaedic surgeon, 1931—; gen. surgery, orthopaedics Research and Ednl. Hosp., Chgo., 1929-31, attending orthopaedic surgeon, 1931—, asso. prof. orthopaedic surgery, 1946—. Served as lt. col. USAAF, 1942-46. Diplomate Am. Bd. Orthopaedic Surgery. Mem. Am. Assn. Ry. Surgeons, Am. Phys. Therapy Assn., Internat. Soc. Orthopaedics and Traumatology, Ill. State, Chgo. med. socs., A.M.A., Contemporary, Chgo. (sec. 1937-40, pres. 1940-41), Clin. (sec.-treas. 1948-51, pres. 1952) orthopaedic socs., Am. Acad. Orthopaedic Surgeons, Am. Orthopaedic Assn. Contbr. profl. jours. Home: 5011 S. Blackstone Av., Chgo. 15. Office: 104 S. Michigan Av., Chgo. 3.

LAMBERT, Gerard Barnes, corp. official; b. St. Louis, Mo., May 15, 1886; s. Jordan Wheat and Lily (Winn) L.; grad. Smith Acad., St. Louis, 1904; Litt.B., Princeton University, 1908; student Columbia Architectural School, 1908-10; m. Rachel Lowe, June 25, 1908; children—Rachel, Gerard B., Lily; m. 2d, Grace Lansing Mull, Apr. 18, 1936. Pres. Gerard B. Lambert Co., lumber and cotton, 1912-28; gen. mgr. Lambert Pharmacal Co., 1921-23, pres., 1923-28; pres. Lambert & Feasley, 1922-28; pres. The Lambert Co., 1926-28, now dir.; pres. Gillette Safety Razor Co., 1931-34, dir., chmn. exec. com., 1934-36. Adviser Federal Housing Adminstr., Washington, June 1938-February 1939. In executive office of chairman, War Production Board, Washington, D.C., Mar. 1942-Oct. 1944. Served as 1st lt. Air Service, U.S. Army, England and France, World War; captain Air Service Reserve Corps, 1918-20. Formerly chmn. visiting committee, Department Art and Archaeology, Princeton. Mem. Archaeological Institute America, Southern Soc. (N.Y. City). Republican. Episcopalian. Clubs: Knickerbocker, Coffee House, Racquet and Tennis, New York Yacht, Eastern Yacht (Boston); permanent hon. mem. Royal Thames Yacht and Lymington Yacht (London, Eng.). Home: Princeton, N.J. Office: 250 Park Av., New York, N.Y.

LAMBERT, Oscar Doane, educator, author; b. near Parsons, W.Va., June 2, 1888; s. James B. and Alice Jane (Bonner) L.; Shepherd Coll., 1911; diploma; A.B., W.Va. Univ., 1916, M.A., Univ. of Chicago, 1921; Ph.D., Johns Hopkins University, 1929; m. Jessie Hall, September 2, 1924. Teacher elementary schs., W.Va., 1906-11, adminstr., 1911-13, teacher and adminstr. in secondary schs., 1916-27; dean W.Va. Wesleyan Coll., 1929-44; historical research Washington, D.C., 1944-45; research U. of Minn., summers 1940, 1941; visiting prof. history W.Va. U., summer 1935; co-ordinator 49th coll. training detachment (air crew), 1943-44; lecturer in history W.Va. U., 1945-46, lecturer in history and archivist cons., 1946-51; historical records specialist, 1951—. Member American Historical Assn., W.Va. Hist. Society (pres. 1948), S.A.R., Am. Assn. State and Local History. Republican. Methodist. Mason (32°). Club: Rotary. Author: Pioneer Leaders of West Virginia, 1935; Presidential Politics, 1936; Camps and Firesides West of the Alleghenies, 1941; West Virginia and Its Government, 1951; also numerous book revs., mag. and newspaper articles. Home: 239 S. High St., Morgantown, W.Va.

LAMBERT, Robert Archibald, pathologist, educator; b. Lamison, Ala., Oct. 3, 1883; s. Joe and Lily (George) L.; prep. edn., South. Ala. Inst., Thomasville, Ala., 1897-1900; A.B., Howard Coll., Birmingham, Ala., 1902, A.M., 1903; M.D., Tulane, 1907, LL.D., 1949; grad. study Johns Hopkins and Berlin; Academico Honorario, U. of Salvador, 1922; Dr. honoris causa, U. of Sao Paulo, Brazil, 1948. Asst. in pathology, Coll. Phys. and Surg. (Columbia), 1909-11, asso., 1911-17, acting head dept., 1917-18; visiting pathologist Montefiore Hosp., New York, 1914-15, 1917-18; resident pathologist Presbyn. Hosp., 1915-16, visiting pathologist, 1917-18; mem. Rice scientific expdn. to Brazil, 1916-17; dir. labs. Near East Relief, Turkey and Syria, 1919-20; asst. prof. pathology, Yale, 1919-23; asso. and res. pathologist and bacteriologist, New Haven Hosp.; prof. pathol. anatomy Faculdade de Medicine de São Paulo, Brazil, 1923-25; prof. pathology and dir. Sch. Tropical Medicine, Univ. of Puerto Rico, under auspices Columbia Univ., 1926-28. Asso. dir. for the Med. Sciences, The Rockefeller Foundation, 1928-48. Cons. Pan-Am. Sanitary Bur., Regional Office World Health Organization, Washington, 1949-52; chmn. interim com., acting president Meharry Med. Coll., 1950-52, vice chmn. board trustees, 1952-53, chmn., 1953—; sent by Rockefeller Found. to Central America, summer 1922, to deliver series of lectures at U. of Salvador and make a survey of med. schs. in C.A. Mem. bd. visitors Tulane U. Decorated Chevalier de la Legion D'Honneur, 1951; named to Meth. Hall of Fame in Philanthropy, 1955. Member A.M.A., Am. Assn. Pathologists and Bacteriologists, Am. Assn. Cancer Research, Am. Soc. Tropical Medicine, Am. Society Parasitologists, Soc. Expltl. Biology and Medicine, Soc. Expltl. Pathology, Yale Med. Soc. (ex-sec.; ex-pres.), N.Y. Academy Medicine, N.Y. Pathol. Soc., Harvey Soc., Internat. Assn. Med. Museums (v.p. 1922), Sigma Xi, etc. Author or co-author abt. 70 papers and articles on med. topics. Address: Greensboro, Ala.

LAMBERT, Robert Stanley, coll. pres., clergyman; b. Syracuse, Sept. 5, 1895; s. Christopher

John and Ellen Agatha (Youell) L.; student Lehigh U., 1918, Berkeley Div. Sch., 1919; B.D., Gen. Theol. Sem., 1923; grad. study Columbia, 1920-22, Union Theol. Sem., 1921-23; D.D., Elon Coll., 1945; m. Sylvia Jeanette Kinney, May 16, 1918; children—Robert Stanley, Richard Tippin, Sylvia Castleberry (Mrs. William Cody Kelly). Ordained deacon Episcopal Ch., May 1922, priest, Dec. 1922; rector Ch. of the Good Shepherd, Milford, Pa., 1923-24; asst. Calvary Ch., Pitts., 1924-25; rector Christ Ch., Fairmont, W.Va., 1925-31, Calvary Ch., Clifton, Cin., 1931-53; pres. Council Chs. of Greater Cin., 1939-42; mem. standing com. Diocese of Cin., 1938-40, 46-53; bishop, chpt. Diocese of Cin., 1933-38; dep. Gen. Conv., 1946; pres. The Berry Schs. and Coll. since 1953. Mem. Joint Orientation Conf., Pentagon, Washington, 1952; mem. Global War Strategy Conf., Naval War Coll., Newport, R.I., spring 1953; comdg. officer Navy Chaplain Unit, 1948-53. Governing bd. St. Barnabas Ch., West Cin., 1935-53; trustee Deaconess Hosp., Cin., 1946-53, Council Chs., 1943-53; director Bethesda Home Aged, 1950-53; university board Y.M.C.A., 1934-46; chairman Church Pension Fund Commission, 1950-53; member alcoholic committee Public Health Federation, 1948-53; dir. Family Service, 1939-53, Pub. Health Fedn., 1941-53, Travelers Aid, 1941-53 (all Cin.). Served as capt. F.A., U.S. Army, France, 1918-19; comdr., chaplain U.S. Navy, Pacific and Atlantic, 1943-45. Mem. Chi Psi, Omicron Delta Kappa (hon.). Mason (Scottish Rite), Rotarian. Clubs: Torch, Country (Cin.). Author: Confirmation Made Interesting (with Fender), 1940. Home: Mount Berry, Ga.

LAMBERT, T. Arthur, wholesale drug exec.; born Winslow, Maine, Feb. 23, 1891; s. Napoleon and Rosemary (Pomerleau) L.; student Colby Coll., Waterville, Me.; m. Sadie Holt, 1920. Pres. San Antonio (Tex.) Drug Co. Gebhardt Chili Powder Co., General Appliance Co.; v.p. State Reserve Realty Co. Mem. Nat. Wholesale Druggists Assn., C. of C., Quartermaster Assn., Symphony Soc. San Antonio. Republican. Roman Catholic. Clubs: Rotary, Country, Port Bay Hunting and Fishing (San Antonio). Home: 619 Nolan St. Office: Care of San Antonio Drug Co., San Antonio 6.

LAMBERT, Walter Davis, geodesist; born at West New Brighton, N.Y., Jan. 12, 1879; s. Walter and Elizabeth Bigelow (Davis) L.; A.B., Harvard, 1900, A.M., 1901; studied U. of Pa.; m. Bertha Brown, June 18, 1917. Instr. mathematics, Purdue U., 1901-02; instr. mathematics and astronomy, U. of Me., 1902-04; computer Coast and Geodetic Survey, 1904-07; Harrison fellow in mathematics, U. of Pa., 1907-08; instr. mathematics, same univ., 1908-11; computer, later senior and principal mathematician, and chief, section of gravity and astronomy, U.S. Coast and Geodetic Survey, retired 1949; cons. mapping and charting research lab., O. State U. Served as 1st lt. engrs., U.S. Army, Sept. 1917-May 1919; with 101st Engr. Regt., A.E.F., and with Engr. Purchasing Office, in France, 15 mos. Decorated D.S.M., U.S. Dept. of Commerce. Fellow A.A.A.S.; mem. Am. Math. Soc., Math. Assn. America, Am. Geophys. Union (William Bowie medal, 1949), Nat. Acad. Institut de France (corr.), Am. Astron. Society, Seismological Soc. of America, Philos. Soc. Washington (ex-pres.), Washington Acad. Sciences (ex-v.p.), Internat. Astron. Union, Internat. Assn. Geodesy (hon. pres.). Phi Beta Kappa, Sigma Xi. Unitarian. Club: Cosmos. Author of various ofcl. publs. U.S. Coast and Geodetic Survey. Contbr. to Ency. Britannica, handbooks on geodesy and geophysics and scientific jours. Home: Box 687, Canaan, Conn.

LAMBERT, W(illiam) V(incent), univ. adminstr.; b. Stella, Neb., Sept. 13, 1897; s. George W. and Addie L. (Kiester) L.; B.S. (agr.), U. of Neb., 1921; M.S., Kan. State Coll., 1923; Ph.D., U. of Calif., 1931 (Rosenberg scholar, 1929-30); m. Esther W. Posson, Sept. 15, 1923; children—Marilyn, Anne. Instr., asst. prof. genetics, Ia. State Coll., 1923-29, 1930-36, sr. animal husbandman in charge genetics investigations, bur. animal industry, U.S. Dept. Agr., 1936-40; asso. dir., Purdue U. Agrl. Expt. Sta., 1940-45; asst. research adminstr., U.S. Dept. of Agr., 1945-46, research adminstr., 1946-48; dean and dir., Coll. of Agr., U. of Neb., since 1948. Served as mem. U.S. delegation to Food and Agrl. Orgn. U.N., Copenhagen, 1946, Geneva, 1947; mem. bd. of alternates, President's sci. research bd., 1947, govt. interdept. com. on sci., 1948; mem. sci. mission to Brit. Colonies in Africa, for Brit. gov., 1949; mem. sci. mission to Iraq for Food and Agrl. Orgn., 1952; mission to Turkey for establishment new univ., 1954. Member agrl. adv. bd. W. K. Kellogg Found.; trustee Midwest Research Institute, Kansas City, Mo. and Farm Foundn., Chgo. Fellow, A.A.A.S; member Am. Soc. Naturalists, Am. Soc. Zoologists, Poultry Science Assn., Genetics Soc. of Am., Am. Genetics Assn., American Society Animal Production (sec.-treas., 1943-45), Sigma Xi, Phi Kappa Phi. Author of many bulletins; contbr. numerous sci. papers to professional periodicals. Home: 3345 Apple St., Lincoln, Neb.

LAMBERTON, Richard Hughes, business exec.; b. Franklin, Pa., Jan. 26, 1901; s. Harry and Virginia Ella (Hughes) L.; B.A., Amherst (Mass.) College, 1924; student Eastman Bus. Coll., Poughkeepsie, N. Y., 1924-25; m. Eliza Love Drake, June 12, 1926; children—Mary (Mrs. George Watts Hill, Jr.), Richard D. Sec.-treas., dir. Pennkas Oil & Gas Co., 1925-28; treas. Dick Sand Co., 1928-31, Soil-Life Humus Co., 1929-37; asst. cashier Lamberton Nat. Bank, 1929-32, dir., 1929-52, v.p., 1932-52; asst. to treas. Union Tank Car Co., 1941-43, asst. to pres., 1945-52, dir., 1952; asst. to pres. Products Tank Line Co. of Can., Ltd. 1946-52, dir., 1952; dist. mgr. plate and welding div. Gen. Am. Transportation Corp., 1953-54; v.p., dir. Payswell Products Corporation, 1946—; special rep. Union Tank Car Co., 1955; guest lectr. Am. U., 1952-55. Consultant on railroad equipment ODM, 1954. Director local chpt. A.R.C., 1933-40; dir. community chest, 1936-40, pres., Chgo., 1938, v.p. transportation div., 1947, chmn., 1948; v.p. Venango Co. Blind Assn., 1937. Asst. to dir. Office Def. Transportation, Washington, 1943-44, dep. dir., 1945, cons., 1945-46; cons. Def. Transport Adminstrn., 1949-53, asst. dir. r.r. div., 1952-53; spl. agt. Interstate Commerce Commn., 1951-53. Mem. Franklin C. of C. (dir. 1933-40, pres. 1939), Venango Co. Hist. Soc. (v.p. 1927-30), Army Transportation Assn. (dir. 1946), Am. Petroleum Inst., Psi Upsilon. Mason (K.T., 32°). Clubs: Onwentsia (Lake Forest); Transportation, Exec., Univ., Builders (Chgo.); Western Ry.; Wanango Country (dir. 1935-37); Franklin (dir. 1927-40, pres. 1936-40); Kiwanis (dir. 1926-40, pres. 1930-31, treas. 1933-40); Amherst (N.Y.); Standard Schnauzer Am. (pres., dir. 1935-50). Author articles on dogs and petroleum transportation. Home: 1466 Green Bay Rd., Lake Forest, Ill. Office: 228 N. LaSalle St., Chgo.

LAMBERTON-BECKER, May, editor, lecturer; see May Lamberton Becker.

LAMBIE, James McClurg, Jr., govt. ofcl.; b. Washington, Pa., Sept. 19, 1914; s. James McClurg and Helen Sarah (Thistle) L.; A.B., Washington and Jefferson Coll., 1935; student U. Mich., 1935-37, Pa. State Coll., 1938-40; m. Elizabeth Jane Kitching, Dec. 30, 1939; children—Elizabeth T. K., Helen Thistle. Sec., asst. treas. Findlay Clay Products Co., 1940-43; readability cons., N.Y.C., 1946-48; exec. asst. to pres. Town Hall, Inc., 1948-49; spl. asst. to pres. Nat. Com. for Free Europe, Inc., 1949-50; asst. to exec. vice chmn. Crusade for Freedom, 1950-52; mem. personal staff Gen. Eisenhower, 1952; spl. asst. White House, 1953—. Served as lt. USNR, 1943-46. Republican. Presbyn. Contbr. to Pub. Relations Handbook, 1950. Home: 5510 Roosevelt St., Bethesda 14, Md.

LAMBIE, Morris Bryan ◎ V. 26.

LAMBLE, John W., ins. exec.; b. England, 1897; student Merchant Taylors Coll., England; Deytheur Sch.; m. Mildred Feemster; children—Charmian, John. With White Star Line, 1920-23; Liverpool and London and Globe Ins. Co., 1923-29; Fidelity & Guaranty Fire Corp., Baltimore, 1929-38, sec. 1938-49, comptroller, 1941-42; U.S. Sec., Car and Gen. Ins. Corp., Ltd., 1942-46; v.p. North Star Reinsurance Corp., N.Y.C., 1946-50, pres., dir. since 1950. Pres. Ins. Accts. Assn., 1948-49. Home: Nine Pine St., Port Washington, L.I., N.Y. Office: 90 John St., N.Y. C. 38.

LAMBORN, Frederick James, automobile mfr.; b. Springfield, O., Oct. 30, 1888; s. George Wesley and Cora Eva (Meisner) L.; ed. pub. sch.; m. Blanche Emiline Burgett, May 29, 1912; 1 dau., Hazel Gertrude (Mrs. Otis Joel Wilson). Began as machinist apprentice, 1902-06; with Dodge Bros. Corp. since 1911, beginning as foreman in tool room, 1911-18, gen. foreman ordnance div., 1918-19, master mechanic, method and equipment dept., 1919-25, asst. prodn. mgr., 1925-28, master mechanic, 1928-30, asst. factory mgr., 1930-33, prodn. mgr., 1933-34, works mgr., 1934-36, vice pres. in charge mfg., 1936-43, vice pres. and gen. mgr. since 1943; vice pres. and gen. mgr. Dodge Div., Chrysler Corp.; dir. Dodge Bros. Corp., People's State Bank (Hamtramck, Mich.). Mason (32°, Scottish Rite, Shriner). Club: Detroit Athletic. Home: 1169 Bedford Rd., Grosse Pointe Park 30, Mich. Office: 7900 Jos. Campau, Detroit 31, Mich.

LAMBORN, Louis Emmor ◎ V. 26.

LAMBOURNE, Richard Weiler (lăm'born), investment exec.; b. Salt Lake City, June 13, 1910; s. Ernest A. and Belle (Weiler) L.; A.B., U. Utah, 1931; M.B.A. cum laude, Harvard, 1933; m. Laura McGhie, June 27, 1933; children—David E., Kenneth R., Catherine M. With Guaranty Trust Co., N.Y., 1933-34, Walker Bank & Trust Co., Salt Lake City, 1934-36; with Dodge & Cox, investment mgrs., S.F., since 1937, partner since 1940; raw materials procurement, priorities cons. S.F., 1943-45; lectr., visiting prof. finance grad. sch. bus. Stanford, 1950-54, faculty member grad. sch. credit and financial mgmt., also exec. development program, 1954-55. Mem. Security Analysts San Francisco (pres. 1950), Nat. Fedn. Financial Analysts Soc., (dir. 1949-55, mem. exec. com. 1953-55, executive v.p. 1951-52, pres. 1952-53), Investment Counsel Assn. Am., Am. Statis. Assn., Econometric Soc., Sigma Chi, Alpha Kappa Psi, Phi Kappa Phi. Mem. Ch. of Jesus Christ of Latter-day Saints. Clubs: University, Stanford Golf (pres. 1952, 53), Merchants Exchange (San Francisco). Mem. adv. bd. Analysts Jour. Home: 2451 South Court, Palo Alto, Cal. Office: 1711 Mills Tower, San Francisco 4.

LAMBRIGHT, Paul W., petroleum exec.; b. Las Animas, Colo., May 31, 1899; s. Allen M. and Frances (Moran) L.; B.S., U.S. Naval Acad., 1919; m. Catherine M. McKevitt, Aug. 24, 1946; children—Michael Allen and Julie Frances. Commissioned ensign, United States Navy, 1919, and advanced through grades to lt. (s.g.), ret. 1927; gas lift engr., Carter Oil Co., 1927-29; asst. supt. no. fields, Standard Oil Co., Argentine, 1929-32; asst. gen. supt. prodn. operations, Standard Vacuum, Sumatra, 1932-35; gen. mgr. Romano Americana, Roumania, 1936-41; project mgr., U.S. Army Engrs., Canal Project, Imperial Oil, Ltd., Can., 1942-45; v.p. and dir., Internat. Petroleum Co., Ltd., 1945, v.p., gen. mgr. operations in Peru since 1949. Mem. Am. Petroleum Inst., Am. Inst. Mining and Metall. Engrs., Inc. Clubs: Granite Ltd., Lambton Golf (Toronto); National, Phoenix, Jockey, Lima Golf (Lima). Home: 468 Contralmirante Montero, Primavera. Office: Apartado no. 1081, Lima, Peru.

LAMBRIX, Joseph H. (lăm'brix), business exec.; b. Lancaster, N.Y., Sept. 27, 1896; s. Henry V. and Anna (Elles) L.; student parochial schs.; m. Sophia Emma Reeves, Nov. 11, 1920; children—Lois Jane, Judith Ann. Engring. dept. Gould Storage Battery Co., 1913-18, 19-25; engr. Curtiss Aeroplane & Motor Corp., Buffalo, 1918; engr. USL Battery Corp., 1925-29, asst. purchasing agt., Niagara Falls, N.Y., 1929-35, purchasing agt., 1935-42; asst. purchasing agt. Electric Auto-Lite Co., Toledo, 1942-48, asst. dir. purchases, 1948, dir. purchases, since 1948, v.p. since 1950. Home: 2721 E. Lincolnshire, Toledo 6. Office: 1201 Champlain St., Toledo 1.

La MER, Victor Kuhn (lä-mĕr'), educator, chemist; b. Leavenworth, Kan., June 15, 1895; s. Joseph Secondule and Anna Pauline (Kuhn) La M.; A.B., U. of Kan., 1915; Ph.D., Columbia, 1921; student U. of Chicago, 1916, Cambridge U., England, 1922-23, Copenhagen, Denmark, 1923; m. Ethel Agatha McGreevy, July 31, 1918; children—Luella Belle (Mrs. A. P. Slaner), Anna Pauline (Mrs. Alex Burgo), Eugenia Angelique (dec.). Chemist and high sch. teacher chemistry, 1915-16; research chemist Carnegie Inst. of Washington, 1916-17; asst. chemistry Columbia U., 1919-20, successively instr., assistant and asso. prof., prof., 1935—; Fulbright professor U. Copenhagen, 1953; vis. prof. Stanford U., 1931, Northwestern U., 1928; Priestley lecturer, Pa. State Coll., 1932. Awarded Presidential Certificate of Merit, 1948. Member National Academy of Sciences, Div. mem. Nat. Defense Research Com. Mem. Jury of Award, Nichols medal, 1934-38 (chairman 1934, 37); president Leonia Civic Conference, 1941. First lt. Sanitary Corps, U.S. Army, 1917-19. Hon. professor San Marcos U., Lima, Peru; mem. Royal Belgian Academy Arts Letters and Science. Fellow New York Academy of Science (v.p. 1939-41; treasurer 1943, president 1949); member Am. Chem. Soc., American Physical Society, Faraday Soc. (Eng.), Natl. Acad. of Sciences, Sigma Xi, Phi Lambda Upsilon, Phi Chi, Epsilon Chi; pres. Leonia Rep. Assn., 1940-41. Republican. Conglist. Club: Faculty (Columbia). Translator and editor of Fundamentals of Physical Chemistry by Arnold Eucken (with Eric Jette), 1925. Asso. editor of Jour. Chem. Physics, 1933-36. Editor-in-chief Jour. Colloid Science. Contbr. to scientific jours. Home: 353 Moore Av., Leonia, N.J. Office: Columbia U., N.Y. City 27.

LAMERS, William Mathias (lăm'erz), educator; b. Milwaukee, Wis., Dec. 23, 1900; s. John P. M. and Clara Marie (Cordes) L.; A.B., Marquette U., 1922, A.M., 1923, Ph.D., 1929; m. Mary Agnes McGuire, June 15, 1929; children—Mary Agnes (Mrs. Gilbert J. Mohr), William Mathias, John Peter, Barbara Clare (deceased), Edward Martin. Instructor in English, Marquette University, 1922-29, prof. and dir. Sch. of Speech, 1929-41; executive secretary Catholic Dramatic Movement, play pubs., 1932-37; asst. supt. of schools, Milwaukee, 1941—. Has service in adv. capacity numerous assns. and orgns. in field of forensics, ednl. work, civic groups such as civil defense; pres. Milw. Art. Mus., 1953—; Milw. Public Mus., 1953—. Trustee Milw. Pub. Library. Hon. corr. mem. Conseil Historique et Heraldique de France; mem. nat., state and local profl. and scientific assns. and orgns. in ednl. field, office several. Directing chmn. Music Edn. Nat. Conf. Conv., 1941. Chmn. speakers bur. Wis. State Council of Def., 1942-43. Chmn. Edn. Exhbn., Wis. Centennial Expn., 1948; mem. Milw. Co. Council Boy Scouts Am., 1925—(awarded Silver Beaver, 1937), councilor Milwaukee Cath. Youth Orgn. 1934—. Dir. Milwaukee County Chapter, Navy League of Am., 1947—; mem. Religious Literature Com., National Conf. of Christians and Jews 1948—; gen. dir. Milwaukee Cavalcade of Culture, 1946. Author several books 1929-50, latest being: Star Spangled Stories, 1950; also plays and pageants. Editor Catholic Speaker, 1936-41, Teaching Progress 1946—. Author and co-dir., Milwaukee Civic Washington Inaugural Pageant, 1932; asso. editor Wisconsin Poetry Mag., 1954—. Home: 7832 Warren Av., Wauwatosa, Wis. Office: 1111 No 10th St., Milw. ☆2s

LAMEY, Carl Arthur (lăm'ey), educator, geologist; b. St. Louis, Oct. 28, 1892; s. Frank W. and Otilia (Kittredge) L.; B.S., E.M., Mich. College Mines, 1925; M.S., Northwestern U., 1927, Ph.D., 1933; m. Mary Lucile Seaman, Aug. 16, 1924; 1 son, Howard Arthur. Asst. Mich. Coll. Mines, 1921-25; instr. Ind. U., 1927-30, Northwestern U., 1930-33, Mundelein Coll., 1934; instr. Ohio State U., 1935-40, asst. prof., 1940-45, asso. prof., 1945-46, prof. geology since 1946, chmn. dept. since 1952; geologist U.S. Geol. Survey, Washington, 1942-45, summers since 1945. Mem. A.A.A.S., Am. Geophys. Union, Am. Inst. Mining Engrs., Ohio Acad. Sci., Soc. Econ. Geologists, Geol. Soc. Am., Sigma Xi, Phi Beta Kappa, Tau Beta Pi. Mason. Author articles on geology. Home: 129 W. Schreyer Pl., Columbus 14.

LAMKIN, Del Walter ◎ V. 27.

LAMM, Donald Wakeham, fgn. service officer; b. Washington, Sept. 11, 1914; s. Lynne M. and Edna V. (Wakeham) L.; B.S., Georgetown U.; m. Frederica Chamberlayne Billard, June 14, 1937; children—Peter, Judith, Susan. Fgn. service officer since 1939; v. consul, Tokyo, Japan, 1939-42, Pernambuco, Brazil, 1942-47; 2d sec., Canberra, Australia, 1947; consul gen., 1952; consul gen. Accra, Gold Coast,

1954. Mem. Am. Ornithologists Union. Office: Dept. of State, Washington 25.

LAMONT, Corliss (lä-mŏnt′), author, teacher; b. Englewood, N.J., Mar. 28, 1902; s. Thomas William and Florence Haskell (Corliss) L.; grad. Phillips Exeter Acad., 1920; A.B., magna cum laude, Harvard, 1924; grad. work New College, Oxford U., Eng., 1924-25; Ph.D., Columbia, 1932; m. Margaret H. Irish, June 8, 1928; children—Margaret Hayes, Florence Parmelee, Hayes Corliss, Anne Sterling. Instr. philosophy, Columbia Coll., 1928-32, New School for Social Research, 1940-42; lecturer in intensive study of contemporary Russian civilization, Cornell U., 1943, Social Studies Workshop on Soviet Russia, Harvard Graduate School of Education, 1944, Columbia Sch. of Gen. Studies, 1947—. Director American Civil Liberties Union, 1932-34; chmn. Bill of Rights Fund; vice chmn. Emergency Civil Liberties Com. Candidate for U.S. Senate, American Labor Party, N.Y., 1952; chmn. Congress Am. Soviet Friendship, 1942, Nat. Council of American-Soviet Friendship, 1943-46; mem. A.A.A.S., Acad. Political Science, Nat. Assn. for the Advancemnent of Colored People, Am. Humanist Assn., Am. Philos. Assn., Fgn. Policy Assn., Am. Assn. for United Nations, N.Y. College Teachers Union, Phi Beta Kappa. Clubs: Columbia Faculty, Harvard (New York). Editor: Man Answers Death: An Anthology of Poetry, 1936, second rev. edit., 1952; Author: Issues of Immortality, 1932; The Illusion of Immortality, 1935, second rev. edit., 1950; You Might Like Socialism: A Way of Life for Modern Man, 1939; The Peoples of the Soviet Union, 1946; A Humanist Funeral Service, 1947; Humanism as a Philosophy, 1949; The Independent Mind, 1952; Soviet Civilization, 1952; also author of Basic Pamphlet Series, 1952—. Co-author: Introduction to Contemporary Problems in U.S. (syllabus), 1929; Russia Day by Day (with wife), 1933. Frequent contbr. to periodicals and speaker radio and television. Home: 450 Riverside Dr., N.Y.C. 27.

LaMONT, George Darwin, fgn. service officer; b. Albion, N.Y., Aug. 9, 1904; s. George Berkey and Belle (Eldredge) LaM.; student Phillips Exeter Acad., 1922-23; A.B., Cornell U., 1927; m. Iris Johnston, July 5, 1947. Vice consul, Port au Prince, Haiti, 1927-30; vice consul, 3d sec., Kaunas, Lithuania, 1930-34; consul, Harbin, Manchuria, 1934-38, Shanghai, China, 1938-40, Hanoi, Indo China, 1940-41, Canton, China, 1941, Cayenne, French Guiana, 1942-43, Winnipeg, Can., 1943-44, Bombay, India, 1944-47, Naples, Italy, 1947-50; consul gen., Leopoldville, Belgian Congo, 1950-52, Casablanca, Morocco, 1952—. Mem. Delta Chi. Clubs: Fedela (Morocco) Golf; Moroccan Aero (Casablanca, Morocco). Home: care Dept. of State, Washington. Office: American Consulate General, Casablanca, Morocco.

LAMONT, Peter T., oil co. exec.; b. Rotterdam, The Netherlands, Apr. 8, 1900 (parents U.S. citizens); s. John George and Florence Louise (Theobald) L.; grad. The Hill Sch., Pottstown, Pa., 1918; B.S. in Petroleum Engring., Mass. Inst. Tech., 1922; m. Dorothy Hogencamp, June 14, 1924; 1 dau., Louise Florence. Tng. in oil prodn., refining and marketing Standard Oil Co. (N.J.), 1922-25, marketing asst. in Germany, 1925-30, mem. various bds. of European affiliates, 1930-41, marketing advisor for Central Europe, 1946-48, transferred to N.Y. as asst. marketing coordinator (world wide), 1948, marketing coordinator (world wide), 1949-54, dir., 1954—. Served as comdr., USNR, 1942-45. Decorated Legion of Merit; Croix de Guerre with Gold Star. Mem. Theta Xi. Clubs: University (N.Y.C.); American (London); Greenwich (Conn.) Country. Home: Fairway Lane, Greenwich, Conn. Office: 30 Rockefeller Plaza, N.Y.C. 20.

LAMONT, Thomas Stilwell, banking; b. Englewood, N.J., Jan. 30, 1899; s. Thomas William and Florence Haskell (Corliss) L.; grad. Phillips Exeter Acad., 1917; A.B., Harvard, 1921; student Trinity Coll., Cambridge, Eng., 1921-22; m. Elinor B. Miner, Apr. 14, 1923; children—Thomas William II (lost on submarine Snook, Apr. 8, 1945), Edward Miner, Lansing, Elinor Branscombe. With J. P. Morgan & Co., 1922-40, partner, 1929-40; vice president and director J. P. Morgan & Co., Inc., 1940-53, a senior vice pres. and dir. since August 1953; director Phelps Dodge Corp., Tex. Gulf Sulphur Co., A., T. & S.F. Ry. Co., Internat. Minerals & Chem. Corp. President bd. trustees, Phillips Exeter Acad.; member corporation Harvard College; trustee, member executive com. Carnegie Found. for Advancement of Teaching; director Acad. of Polit. Science. Served as private U.S. Army, World War. Lt. col. Army Air Forces overseas July 1942 to October 1944. Clubs: Century Assn., Broad St., Links, Harvard (New York); The Creek (Glen Cove, L.I.). Home: 101 E. 72d St. Office: 23 Wall St., New York.

LaMONTE, Francesca R(aymond), ichthyologist; ed. Bradford Acad., Bradford, Mass.; B.A. and Certificate of Music, Wellesley Coll. Asso. curator, dept. fishes and aquatic biology, Am. Museum of Natural History, N.Y. City. Delegate to XI Internat. Congress of Zoologists, Padua, Italy. Mem. Michael Lerner Cape Breton, Michael Lerner Bimini, and Michael Lerner Chile-Peru Expdns. of Am. Mus. Nat. History. Fellow A.A.A.S., N.Y. Zoo. Soc., N.Y. Acad. Sciences; mem. Fisheries Com. World's Fair, N.Y. City, 1939-40. Mem. Outdoor Writers Assn. of Am., Internat. Game Fish Assn. (exec. sec.), Am. Soc. Ichthyologists and Herpetologists, D.A.R. Conglist. Editor (with J.T. Nichols), Fieldbook Fresh Water Fishes of North America, by R. Schreuckensen, 1938; (with R. Fitzgerald) Game Fish of the World, 1949; (with L. Gabrielson) The Fisherman's Ency., 1950. Author: (with M. R. Welch) Vanishing Wilderness (selection of Jr. Lit. Guild), 1934; North American Game Fishes, 1945; Marine Game Fishes of the World, published 1952; translator The Pale Mountains, by K. F. Wolff, 1926. Contbr. numerous articles to scientific and popular mags. Home: 1 W. 72d St., New York 23. Office: American Museum of Natural History, New York 24, N.Y.

LAMOTTE, Bernard, artist; b. Paris, France, July 30, 1903; s. Alfred and Louise (Doleans) L.; student Ecole Nationale des Beaux Arts, 1921-28; m. Lilyan White, June 27, 1946. Came to U.S., Dec. 12, 1935, naturalized, 1951. Exhbns. Bignou Gallery, Wildenstein Gallery, N.Y.C., Hatfield Gallery, Los Angeles, also Allard Gallery, Bernheim Gallery, Paris; paintings in collections Modern Mus. of Paris, also Mus. de Luxembourg, Paris, Mus. Tokyo, Japan, Modern Mus., Los Angeles. Decorated Legion of Honor (France). Home: Windy Way, Long Mountain, New Milford, Conn. Studio: 22 W. 56th St., N.Y.C.

La MOTTE, Ellen Newbold (lä-mŏt′), author; b. Louisville, Ky., Nov. 27, 1873; d. Ferdinand and Ellen (Newbold) La Motte; grad. Training Sch. of Johns Hopkins Hosp., 1902. Joined staff of Instructive Visiting Nurse Assn., Baltimore, 1905, doing tuberculosis work; supt. tuberculosis div. of Health Dept., Baltimore, 1910-13; went to Paris, France, 1913; served as nurse with French Army, in field hosp., Belgium, 1915-16; travel and observation in Far East, June 1916-17. Mem. Johns Hopkins Hospital Alumnæ Assn., The Huguenot Soc. of America, Soc. of Women Geographers. Decorated medal of special membership Japanese Red Cross, also Order of Merit, same; Lin Tse Hsu memorial medal (Chinese Nat. Govt.) for work against opium, 1930. Club: Women's Nat. Republican (New York). Author: The Tuberculosis Nurse, 1914; The Backwash of War, 1916; Peking Dust, 1919; Civilization, 1919; The Opium Monopoly, 1920; The Ethics of Opium, 1924; Snuffs and Butters, 1925. Contbr. to Atlantic, Harper's, Nation, etc. Home: 1406 29th St., N.W. Washington; (country) Stone Ridge, N.Y.

La MOTTE, Louis Cossitt, educator; b. Columbia, S.C., Mar. 3, 1902; s. Asbury Gamewell and Frances Cossitt (Golladay) La M.; A.B., Presbyn. Coll. of S.C., 1922, D.D., 1940; B.D., Columbia Theol. Sem., 1925; Th.M., Princeton Theol. Sem., 1927; A.M., U. of S.C., 1936; Th.D., Union Theological Seminary, Virginia, 1947; m. Sarah Hunter, June 10, 1926; children—Louis Cossitt, John Hunter, Edward Middleton. Ordained to ministry Presbyn. Ch., U.S., Nov. 15, 1925; pastor Fort Payne, Ala., 1925-29, Waycross, Ga., 1929-36; exec. sec. Thornwell Home and School, Clinton, S.C., 1936-38; pres. Presbyn. Jr. Coll. for Men, Maxton, N.C., since 1939; pres. The Scottish Chief, Inc. (newspaper pubs.), 1950. Pres., N.C. Jr. Coll. Group Conf., 1949-50. Moderator Savannah Presbytery, 1933, Fayetteville Presbytery, 1941; commr. Gen. Assembly, Presbyn. Ch., U.S., 1941, and 1952. Trustee Thornwell Home and Sch., 1933-36; dir. Waycross C. of C., 1934-35. Commd. 1st lt. Inf., O.R.C., later capt. (chaplain). Mem. State Agri. and Mech. Soc. of S.C., National Education Association. Adult Edn. Assn., Nat. Assn. Foreign Student Advisors, American Legion, Pi Kappa Alpha, Pi Kappa Delta, Democrat. Mason. Club: Rotary (Laurinburg, N.C.); Mormax. Author: Colored Light, 1937. Author weekly column, the Christian Viewpoint. Home: Maxton, N.C.

LA MOTTE, Louis Howell, business exec.; b. Westminster, Md., Mar. 29, 1896; s. Louis Howell and Mary Agnes (Walsh) LaM.; student Harvard, class of 1922; m. Ethel Lois Gubelman, Dec. 4, 1920; children—Louis H., III, Peter, Noel, Thomas J. With Internat. Bus. Machines Corp., since 1922, vice pres. 1943—, v.p. charge sales, 1952, exec. v.p., 1954—. Clubs: Metropolitan, University, Chevy Chase, Potomac Hunt (Washington); Harvard, Metropolitan, Advertising, Racquet and Tennis (N.Y.C.); Wee Burn (Darien, Conn.); Noroton Yacht, Ox Ridge Hunt. Home: Salem Straits, Darien, Conn. Office: 590 Madison Av., N.Y.C. 22.

LaMOTTE, Robert H(ill), govt. ofcl.; born Glen Ridge, N.J., Feb. 22, 1898; s. Louis Howell and Mary Agnes (Walsh) LaM.; student, Morristown (N.J.) Sch., 1913-18; student, Harvard, 1918-20; m. Dorothy Hope Harper, July 9, 1934; children—Nancy Belden, Robert Hill. Sales rep. Internat. Bus. Machines Corp., 1929-32; vice pres. Nat. Retail Counsellors, 1932-33; pres. Shepard Estates, Inc., 1933-34; administrative officer, U.S. Fed. Coordinator of Transportation, 1934-35; administrative officer, U.S. Treas. Dept., 1935-37; bur. dir., exec. officer, chief exec. officer, U.S. Railroad Retirement Bd., since 1937, director of Bureau of Retirement Claims. With United States Navy, Officers Training School, Yale, World War I; N.Y. Nat. Guard, (squadron A) 1927-30. Home: 1367 Asbury Av., Winnetka, Ill. Office: 844 Rush St., Chicago 11.

LAMOUR, Dorothy ◎ V. 27.

LAMPE, John Harold (lämp′ē), univ. dean; b. Baltimore, Md., Dec. 1, 1896; s. Julius Gerhard and Florence Mae (Thompson) L.; B.S. in Engring., Johns Hopkins U., 1918, M.E., 1925, Dr. E.E., 1931; D.E. (honorary), Clarkson Coll. Technology, 1953; m. Rose Erich Diggs, June 23, 1923; children—Ruth Diggs, John Gerhard, Ross Warren. Research engr. Winchester Repeating Arms Co., 1919-20; instr. in elec. engring., Johns Hopkins U., 1920-25, asso. in elec. engring., 1925-31, asso. prof. elec. engring., 1931-38; prof. elec. engring. and head dept., Univ. of Conn., 1938-40, dean engring. and prof. elec. engring., 1940-45; dean engring. North Carolina State Coll. since 1945; engring. and consulting work at various times for Consol. Gas, Elec. Light & Power Co., Baltimore, Pa. Water & Power Co., Chesapeake & Potomac Telephone Co., Homewood Elec. Co., Westinghouse Elec. & Mfg. Co., Gen. Elec. Co., Westcott & Mapes, Inc. Served as 2d lt., Air Service, U.S. Army, 1918-19. Mem. Conn. State Bd. Registration for Professional Engrs. and Land Surveyors, 1942-45, Conn. State Bd. of Engring. Examiners, 1942-45. Mem. exec. committee Night School of Tech., Johns Hopkins U., 1922-38, sec. 1923-38. Registered engineer, Conn., N.C. Fellow American Institute E.E. (Baltimore sect. 1934-38; Conn. sect. program com. chmn. 1939-42; chmn membership comm. for Conn. sect., 1943-44; mem. exec. Com., 1941-42; chmn. Elec. Welding Com., 1942-44). Am. Soc. for Testing Materials; Conn. Soc. of C.E., Am. Assn. Univ. Profs.; mem. A.A.A.S., Nat. Soc. Professional Engineers, Assn. Land Grant Colleges and Universities, (secretary Engineer Division, 1944-46, chairman 1948), Am. Soc. Engring. Edn., Am. Soc. Tool Engrs., Nat., N.C. socs. profl. engrs., Nat. Roster of Scientific & Specialized Personnel, Sigma Xi, Tau Beta Pi, Sigma Alpha Epsilon, Eta Kappa Nu. Presbyterian. Mason, Am. Legion, Kiwanis. Clubs: Hartford (Conn.) Engrs., (v.p. 1944-45) Johns Hopkins (Baltimore); Graduate (Yale Univ.); Raleigh (N.C.) Engrs.; N.C. Engrs. Soc. Author tech. articles for elec. and engring. jours.; contbr. editor to the Internat. Critical Tables on the subject of liquid insulation; papers on magnetism and magnetic analysis. Address: 305 Forest Rd., Raleigh, N.C.

LAMPE, M(atthew) Willard (lämp), religious educator; b. Bethlehem, Conn., Aug. 4, 1883; s. Joseph J. and Emma (Willard) L.; A.B., Knox Coll., 1904, D.D., 1919; grad. Omaha Theol. Sem., 1909; Ph.D., University Pennsylvania, 1912; D.D., Drake University, 1954; married Lydia Vallentype, January 2, 1912 (dec. June 1929); children—Alice Margaret (Mrs. John B. Heidel), Elizabeth Emma (Mrs. Sheldon E. Erickson), Marion Willard (dec.), Virginia Vallentyne (Mrs. Wilson K. Weatherly); married second, Dorothy McGlone, August 21, 1935. Instructor history Knox Coll., 1904-06; sec. Christian Assn. and Presbyn. univ. pastor U. Pa., 1912-21; gen. dir. dept. univ. work Bd. Christian Edn. Presbyn. Ch. U.S.A., 1921-29; dir. Sch. of Religion at State U. Ia., 1927-53, prof. emeritus, 1954—; exchange director and prof. sch. religion U. Hawaii, first semester 1954-55; John Hay Whitney Foundation vis. prof. Skidmore Coll., 1955-56. Former mem. Bd. Christian Edn. Presbyn. Ch. U.S.A., Westminster Found. Ia.; moderator Presbyn. (U.S.A.) Synod Ia., 1949-50. Trustee Coe Coll., Cedar Rapids, Ia.; dir. Presbyn. Theol. Sem., Omaha, Neb. Author: Limitations Upon the Power of the Hebrew Kings, 1912; Annual Reports and other papers dealing with subject of religion in tax-supported higher edn. Home: Iowa City, Ia.

LAMPE, William Blakeman, clergyman; b. Galesburg, Ill., Aug. 19, 1885; s. Joseph Joachim and Emma Almira (Willard) L.; A.B., Knox Coll., 1907, D.D., 1946; grad. Presbyterian Theol. Sem., Omaha, Neb., 1910; D.D., Park Coll., Parkville, Mo., 1918, Coe Coll., 1952; LL.D., Lafayette Coll., 1945; m. Minnie Estelle Avery, June 16, 1910; children—John Avery, Willard Vincent, Barbara Blakeman (Mrs. Dudley Wolfe). Ordained Presbyn. ministry, 1910; pastor First Church, Shelby, Iowa, 1910-13, First Church, Winfield, Kan., 1913-18, Third Church, Chicago, 1918-20, West Church, St. Louis, since 1920. Pres. Metropolitan Ch. Federation of St. Louis, 1929. Director St. Luke's Hospital, St. Louis, since 1949. Trustee Westminster College (Fulton, Mo.) Knox Coll., 1935-38, Bible Coll. of Mo. (Columbia); pres. Westminster Foundation of Mo.; mem. permanent judicial comm. of Gen. Assembly Presbyn. Ch. in U.S.A., 1929-37. Mem. Gen. Council of Presbyn. Ch. in U.S.A., 1942-48; moderator of the 157th Gen. Assembly of the Presbyn. Ch. in the U.S.A.; mem. spl. com. on Structure, Orgn. and Functioning of Presbyn. Ch. in the U.S.A. Member S.R. Home: 6 Thornby Pl. Office: 5872 Maple Av., St. Louis.

LAMPE, William Seth (lämp′pē), newspaper editor; b. Wilkinsburg, Pa., Feb. 24, 1906; s. Carl Christopher and Elizabeth (Gaskell) L.; student U. of Pittsburgh and U. of Miami (Fla.); m. Harriett Colwell Richmond, Apr. 12, 1930; children-Keith Richmond, Elin Richmond, Seth Richmond, Karen Richmond. Successively reporter, sports reporter and sub-editor with Pittsburgh Press, Pittsburgh Post, Pittsburgh Gazette-Times, Pittsburgh Sun-Telegraph and Detroit Times, mng. editor, 1942—. Editor-in-charge Hearst Newspapers Better Roads Campaign, 1952-55. Honorary alumnus U. Miami. Mem. Associated Press Mng. Editors Assn., Inc. (dir. 1949-52), Am. Soc. Newspaper Editors, Mich. Asso. Press Editorial Assn. (chmn. 1952-53), Sigma Delta Chi, Sigma Pi. Home: 16835 Warwick Rd., Detroit 19; Office: Editorial Office, The Detroit Times, Times Sq., Detroit 31.

LAMPEN, Albert Eugene, prof.; b. Holland, Mich., June 8, 1887; s. Albert and Minnie (Brouwers) L.; A.B., Hope Coll., Holland, Mich., 1911; A.M., U. of Mich., 1915; summer student U. of Chicago, 1912-14; m. Anna Douma, July 12, 1912; children—Barbara Louise, Jay Oliver, Albert Edgar. Prin. dist. sch., Allegan Co., Mich., 1905-08; supt. of schs., Saugatuck, Mich., 1911-13, Gladwin, Mich., 1914-16; prof. physics and astronomy Winona College, Ind., 1916-18; prof. mathematics Hope Coll., Holland, Mich. since 1918, head dept. and prof. astronomy since 1930, Bd. edn., Holland, since 1933, now pres. bd.; dir. Holland Community Chest campaigns, 1939-42. Mem. N.E.A., Mich. Edn. Assn., Math. Assn. of Am. (chmn. Mich. section, 1940-41), Michigan Acad. Sci., Nat. Council Tchrs. of Mathematics. Republican. Protestant. Club: Holland Exchange.

Home: 552 College Av. Office: Hope College, Holland, Mich.

LAMPERTI, A. Charles, elec. co. exec.; b. Riverton, Vt., Mar. 1, 1901; s. Angelo and Caroline (Comi) L.; student pub. schs., Montpelier, Vt.; m. Edna Dillon, Oct. 1, 1925; 1 son, Robert C. With Graybar Electric Co., 1920—, beginning as sr. auditor, successively sr. accountant, asst. sec., sec. employees benefit com., gen. auditor, sec., comptroller 1943—, dir. 1946—, exec. com. 1948—. Mem. Am. Mgmt. Assn. Elk. Home: 90 Norwood Av., North Plainfield, N.J. Office: 420 Lexington Av., N.Y.C. 17, N.Y.

LAMPRECHT, Sterling Power (lăm'prĕkt), philosophy; b. Cleveland, O., Jan. 8, 1890; s. George O. and Emma Sterling (Power) L.; A.B., Williams Coll., 1911; A.M., Harvard, 1912; B.D., Union Theol. Sem., 1915; Ph.D., Columbia, 1918; studied Universite de Poitiers, France, 1919, A.M., Amherst, 1934; married Edith Taber, August 19, 1922. Began teaching at Columbia University, 1919, became asst. professor philosophy, Univ. of Illinois, 1921; now prof. philosophy, Amherst Coll.; Howison lecturer, University of California, 1938. Woodbridge lecturer, Columbia University, 1949. Served as corpl., Co. K, 51st Pioneer Inf., U.S. Army, with A.E.F., May 1918-July 1919. Awarded Butler medal in philos., Columbia U., 1933. Member Am. Philos. Assn., Phi Beta Kappa, Delta Sigma Rho. Presbyn. Author: Moral and Political Philosophy of John Locke, 1918; Our Religious Traditions, 1950; Nature and History, 1950. Editor: Selections from Writings of John Locke, 1928; Henry More's An Account of Virtue, 1930; Hobbes' The Citizen, 1949. Editor Philosophy Series of Appleton-Century-Crofts. Contbr. on philos. subjects. Home: 100 Woodside Av., Amherst, Mass.

LAMPRON, Edward John, judge; b. Nashua, N.H., Aug. 23, 1909; s. John P. and Helene (Deschenes) L.; A.B., Assumption Coll., 1931, LL.D., 1954; LL.B., Harvard, 1934; m. Laurette L. Loiselle, Sept. 22, 1938; children—Norman E., J. Gerard. Admitted to N.H. bar, 1935, and practiced in Nashua, 1935-47; justice Superior Ct., State of N.H., 1947-49; justice Supreme Ct. since 1949. City solicitor, City of Nashua, 1936-46. Director of Nashua Cooperative Bank, Nashua Trust Co., Nashua Broadcasting Co. Mem. adv. bd. Rivier College, Assumption College. Mem. Am., Hillsborough County, Nashua (past pres.) bar assns., Nashua C. of C. (past pres.). K.C. Club: Nashua Country. Home: 27 Wood St. Office: 115 Main St., Nashua, N.H.

LAMPSON, Edward Tudor, fgn. service officer; b. Hartford, Conn., Jan. 8, 1912; s. Edward Rutledge and Mary Seabury (Starr) L.; grad. Kingswood Sch.; A.B., Amherst Coll., 1933; M.A., Harvard, 1934, Ph.D., 1937; m. Mary C. Wright, Dec. 12, 1942; children—Butler Wright, Mary Seabury. Asst. history Harvard, 1937-38; instr. history Trinity Coll., 1938-40; asst. prof. Southwestern Coll., 1940-41; divisional asst. Dept. State, 1942-43, adminstrv. analyst, 1945-47, consul, sec. diplomatic service, 1947; 2d sec., Ankara, 1947-51; polit. officer, U.S. consulate gen., Düsseldorf, Germany, 1951-52; dep. chief internal affairs div., office polit. affairs Office Am. High Commr. for Germany, Bonn, 1952-53, chief, 1954—. Served as 2d lt., AUS, 1944-45. Mem. Phi Beta Kappa, Alpha Delta Phi. Office: Dept. of State, Washington.

LAMSA, George Mamishisho ◎ V. 26.

LANAHAN, Francis H., Jr. (lăn'ä-hăn), army officer, ret.; b. Trenton, N.J., Oct. 28, 1897; s. Francis Henry and Mary Elizabeth (Rogers) L.; B.S., U.S. Mil. Acad., 1920; grad. Field Arty. Sch., 1921, Signal Corps Sch., 1928, Inf. Sch., 1934, Command and Gen. Staff Sch., 1936; m. Dorothy Carey, Feb. 18, 1928; children—Anne Clarke, Frank (dec.), Michael Carey. Private, Nat. Guard, 1917; commd. 2d lt. Coast Arty., 1920; transferred Field Arty., Sept. 1920; 1st lt., July 1920, transferred to Signal Corps, Sept. 1926; capt., Aug. 1935, and advanced to maj. gen., Mar. 1945; staff officer Signal Sch., 1928-30; instr. Command Gen. Staff Sch., 1936-40; War Dept., 1940-43; overseas, 1943-47; comdg. gen., Fort Monmouth, 1947-51; became chief signal officer SHAPE, 1951; asst. dep. chief of staff for Logistics, U.S. Army, ret.; v.p., gen. mgr. Fed. Electric Corp., Clifton, N.J., 1955—. Mem. Assn. Grads. U.S. Mil. Acad. K.C. Club: Army and Navy Country (Washington). Address: 4434 Q St. N.W., Washington. Office: Clifton, N.J.

LANAHAN, Henry ◎ V. 27.

LANCASTER, Bruce (lănk'ĕs-tĕr), author; b. Worcester, Mass., Aug. 22, 1896; s. Walter Moody and Sarah Jenkins Hill L.; prep. edn., Sanford Sch., Redding Ridge Conn., 1913-14; A.B., Harvard, 1918; m. Jessie Bancroft Payne, Dec. 12, 1931. Administrative and sales work, 1919-27; Foreign Service, U.S. Dept. of State, 1927-33, as vice consul of career, Kobe, 1928-30, Nagoya, Aug.-Sept., 1930, Kobe, 1930-32, Nagoya, June-July, 1932, Kobe, 1932-33 (all Japan); asst. sec. to bd. of govs. Soc. of New York Hosp., 1933-37. Served with Battery A, 1st Mass. F.A., on Mexican border, 1916; Battery A, 101st F.A., 26th Div., U.S. Army, 1917-19; with A.E.F., 20 months; member of Cambridge Historical Society, Authors League, Am. P.E.N. Club. Republican. Episcopalian. Clubs: St. Botolph, Round Table (Boston); Kobe, Concordia (Kobe, Japan). Author: The Wide Sleeve of Kwannon, 1933; Guns of Burgoyne, 1939; Bride of a Thousand Cedars (in collaboration), 1939; For Us, the Living, 1940; Bright to the Wanderer, 1942; Trumpet to Arms, 1944; The Scarlet Patch, 1947; No Bugles Tonight, 1948; Phantom Fortress, 1950; Venture in the East, 1951; The Secret Road, 1952; Guns in the Forest, 1952; Blind Journey, 1953; From Lexington to Liberty, 1955; also magazine articles. Editor: Old Time New England. Annotated: Orderly Books and Letter Books of Col. Christian Febiger, 1777-1783. Address: Beverly, Mass.

LANCASTER, Burton Stephen, motion picture actor; b. N.Y.C., Nov. 2, 1913; s. James Lancaster; student N.Y.U.; m. Norma Anderson, Dec. 26, 1946; children—James Steven, William Henry, Susan Elizabeth, Joanne Mari. Formed acrobatic team Lang & Cravat (with Nick Cravat), 1932, performed circuses, carnivals, vaudeville, 1932-39; floor walker lingerie dept. Marshall Field & Co., Chgo., 1939, then salesman haberdashery dept.; appeared in play A Sound of Hunting, N.Y.C., 1945; motion picture actor The Killers, 1946, Desert Fury, 1947, Brute Force, All My Sons, 1948, Kiss the Blood Off My Hands, 1948, Criss-Cross, Rope of Sand, 1949, Flame and the Arrow, 1950, Jim Thorpe—All American, 1951, Ten Tall Men, 1951, Crimson Pirate, 1952, Come Back Little Sheba, 1952, South Sea Woman, 1953, The Big Top, His Majesty O'Keefe, From Here to Eternity, others; producer Norma Productions, 1948—; under contract Warner Brothers, 1949. Served with spl. services div. Fifth Army, AUS, 1942-45. Office: care Norma Productions, United Artists Corp., Hollywood, Cal.

LANCASTER, Chester L(eland), mfg. exec.; born Hamilton, O., 1904; s. James G. and Ora (Lancaster L.; Chem.E., U. Cin., 1929; m. Frieda Meier, Aug. 31, 1929; children—Nancy Helen, Patricia Ann. With Electric Auto-Lite Co., Sharonville, O, since 1928, chemist-plating supervisor, 1929-35, electroplating engr., 1935-38, gen. mgr. Buckeye Bumper div., Springfield, O., 1938-46, gen. mgr. Sharonville, O., 1946-50, v.p. since 1950. Mem. American Electroplaters Soc., Engring. Soc. Cin. Methodist. Home: 6501 Brackenridge, Ridgewood, Cin. 13. Office: Box 38, Sharonville, O.

LANCASTER, John Herrold (lăn'kăs-ter), librarian; b. Nelsonville, O., Sept. 5, 1898; s. Stephen Henry and Mabel Edna (Gardner) L.; B.S., Ohio Wesleyan U., 1920; M.A., Ohio State U., 1926; Ph. D., B.S. in L.S., Columbia, 1941; m. Florence Stinchcomb, Aug. 10, 1922; children—John Herrold, James Roydon. Tchr. Wauseon (O.) High Sch., 1920-24, Oak Harbor (O.) High Sch., 1924-25; supt. Old Fort (O.) Rural Schs., 1925-27; dir. student teaching Heidelberg Coll., 1927-39, librarian, 1939-43; supr. engring., sci., management War Tng. Program, Toledo Coll. Engring., 1942-43; asst. prof. library sci. and physics U. Ill., 1943-45; librarian, asso. prof. library sci. George Peabody Coll. Tchrs., 1945-49; dir. library Ohio Wesleyan U. since 1949; vis. asso. prof. library sci. Syracuse U., summers 1951, 1952. Mem. Joint Com. on Library Work as Career, 1947-54, Com. on Inter-Library Coop. Ohio Colls. and Univs. since 1951; staff aquatic sch. A. R.C., Culver, Ind., summers 1942, 1943; scoutmaster, 1928-51; troop committeeman, dist. v.p., dist. chmn. leadership tng. Boy Scouts. Served as 2d lt. inf., U.S. Army, 1918. Mem. A.L.A., Assn. College and Reference Libraries (tchr. tng. sect. sec. 1947-48, chmn. 1948-49), Assn. Am. Library Schools (com. on recruiting and personnel 1946-49, chairman 1947-49), Ohio Library Assn. (v.p. 1942-45, chmn. coll. and univ. sect. 1951-52), Am. Assn. U. Profs., C. of C., Phi Delta Kappa, Kappa Delta Pi. Methodist (bd. trustees; curator Ohio Conf. Meth. Hist. Commn.) Mason. Clubs: Kiwanis, Nashville Library (pres. 1948-49), Contbr. articles profl. jours. Home: 49 Mason Av., Delaware, O.

LANCASTER, Lane W., prof. polit. science; b. Bellaire, O., Dec. 9, 1892; s. Charles Warren and Josephine (Crow) L.; A.B., Ohio Wesleyan U., 1915; A.M., U. of Ill., 1918; Ph.D., U. of Pa., 1923; m. Mary Alice Brown, September 11, 1917 (died December 3, 1948); children—Mary, Susan; married second Margaret Farley, July 18, 1949. Instructor in political science, University of Pa., 1920-23; asst. prof. govt. and history, Wesleyan U., Middletown, Conn., 1923-26, asso. prof., 1926-30; prof. of polit. science U. Neb., 1930—, head dept., 1939-53; visiting professor polit. science Northwestern U., 1940-41; visiting Cowles professor govt., Yale Univ., 1948-49; vis. professor U. Calif. at Berkeley, 1949-50. Member Grants-in Aid Committee, Social Science Research Council, 1935-1941. Served as private U.S. Army, Sept.-Dec. 1918. Mem. Am. Polit. Science Association (vice president 1951-52), Phi Beta Kappa, Delta Tau Delta. Democrat. Author: State Supervision of Municipal Indebtedness, 1924; Government in Rural America, 1937. Contbr. to profl. jours. Home: 1673 Otoe St., Lincoln 2, Neb.

LANCASTER, Nathaniel, Jr., fgn. service officer; b. Ashland, Va., Oct. 30, 1900; s. Nathaniel and Anne Fugua (Leitch) L.; student Va. Poly. Inst., Randolph-Macon Coll.; B.S., U.S. Mil. Acad., 1923; m. Helena Marie Spengler Didot, Oct. 24, 1946. Apptd. vice consul, sec. diplomatic service Dept. of State, 1930; temp. vice consul, Mexico City, 1930; assigned Fgn. Service Sch., 1931; vice consul, Bombay, 1932-36; 3d sec., London, 1936-38, consul, 1938; consul, Lourenco Marques, 1938-41; assigned Dept. State, 1941-43; 2d sec., consul, Lisbon, 1943-45; fgn. service officer Office U.S. Policy Advisor to Comdg. Gen. India-Burma Theater, Bangkok, 1945-47, consul, 1947; consul, Bradford, 1947-50; 1st sec. The Hague, 1950-51; consul, Rotterdam, Netherlands, 1951-54; consul gen., Willemstad, Curacao, N. W.I., 1954—. Served as 1st lt. U.S. Army, 1923-30. Mem. West Point Alumni Assn., Kappa Sigma. Presbyn. Club: Army and Navy (Washington, D.C.). Home: 603 Virginia St., Ashland, Va. Office: Dept. of State, Washington.

LANCASTER, Presley, Jr., corp. ofcl.; b. Willits, Cal., Aug. 6, 1906; s. Presley I. and Frances (Bourne) L.; student U. Santa Clara, 1925-28, U. San Francisco, 1928-29; B.S. Sch. Fgn. Service, U. Georgetown, 1951; m. Marjorie Purcell, July 27, 1932. Mgr. Retail Merchants Assn., Santa Barbara, Cal., 1933-37, Santa Barbara Co. C. of C., 1937-48; dir. Childhood Interests of Cal., 1948-49; indsl. mgr. Seattle C. of C., 1950-51; dir. office spl. security programs N.S.R.B., 1951-53; cons. non-mil. def. ODM, 1953; asst. to exec. mgr. Atomic Indsl. Forum, Inc., 1953—. Served from lt. (j.g.) to comdr., USNR, 1941-46. Received Sec. of Navy Commendation, 1945. Mem. Nat. Assn. C. of C. Execs., U. Santa Clara, Georgetown alumni assns. Club: Army and Navy. Home: 141 E. Hartsdale Av., Hartsdale, N.Y. Office: 260 Madison Av., N.Y.C.

LANCE, Mark W(alter), adjutant gen.; b. Marshall, N.C., Apr. 27, 1893; s. Mark W. and Lillie Bell (Wallin) L.; student N.C. pub. schs.; m. Madeline Jewett Arnold, June 5, 1925; children—Jean (Mrs. Ralph D. Porch), Marquita (Mrs. James E. McCord), Gloria (Mrs. Edward E. Conner); m. 2d Mae Grass Conner, Sept. 29, 1951. Real estate, ins. broker, 1921-30; citrus fruit grower, 1930-33; spl. tax auditor comptroller's office, State Fla., 1934-40, asst. state comptroller, 1946-47. Capt. 31st Inf. Div., U.S. Army, 1940, advanced through grades to maj. gen., 1950; chief staff 31st inf. div., 1945-46, adj. gen. Fla. since 1947. Served as chief machinist mate U.S.N.R., 1917-21. Decorated Legion of Merit, Bronze Star Medal, Air Medal, Fla. Cross. Mem. Am. Legion (security commn., past post comdr.), Fla. N.G. Officers Assn. (past pres.). Mason (K.T., Shriner), Elk. Home: 86 Marine St. Office: The Arsenal, St. Augustine, Fla.

LANCE, Thomas Jackson, state sch. supvr.; born Choestoe, Ga., Jan. 31, 1886; s. James Washington and Verissa Jane (Henson) L.; A.B., Young L. G. Harris Coll., 1908; grad. study Emory Coll., 1910-11; A.B., U. Ga., 1913, A.M., 1917; Pd.D. (hon.), Oglethorpe U., 1936; m. Annie Rose Erwin, May 3, 1914; children—Jack Junior (dec.), Robert Park (killed in action Tyrrhenian Sea 1943), Alice Rose (Mrs. Frank McAfee), Thomas Betram. Prin. high sch., Hopewell, Ga., 1908-10; tchr. langs. Young Harris Coll., 1911-12, head English dept., 1914-16, pres. of coll., 1930-42; head English dept. Richmond Acad., Augusta, 1916-17; supt. pub. schs., Waynesboro, 1917-30, Calhoun, 1942-44; state sch. supvr. Ga., 1944—. Del. Dem. Nat. Conv., Chgo., 1940; mem. coll. council Nat. Youth Adminstrn., Ga., 1941; chmn. Towns Co. Draft Bd., SSS, chmn. Ga. Bd. of Rev.; chmn. adv. com. on personnel Unemployment Compensation of Ga. Lay del. Gen. Conf. So. Meth. Ch., 1934, Gen. Conf. M.E. Ch. S., 1938, Uniting Conf., 1939; del. Gen. Conf. Meth. Ch., 1940, S.E. Jurisdictional Conf., 1940, 44, Gen. Conf., 1948; asso. lay leader N. Ga. Conf., 1948; mem. com. Fed. Council Chs. of Christ in Am. Mem. bd. regents U. Ga. Mem. N.E.A., Ga. Edn. Assn. (pres. dept. of superintendence 1928), Assn. Ga. Jr. Coll. (pres. 1935), Phi Beta Kappa, Kappa Phi Kappa. Democrat. Rotarian. Author: History of Young L. G. Harris Coll., 1936. Joint author series textbooks. Contbr. profl. jours. Home: Calhoun, Ga.

LANCHESTER, Elsa, actress; b. Lewisham, London, Eng., Oct. 28, 1902; d. James and Edith (Lanchester) Sullivan; ed. pvt. sch.; studied dancing with Raymond Duncan, Chelsea and Isadora Duncan (scholarship); m. Charles Laughton, Feb. 10, 1929. Naturalized, 1950. Condr. free class which later became Children's Theatre, London, 1918; made debut legitimate stage in Thirty Minutes in a Street, 1922; appeared in The Way of the World and The Duenna, 1924, Riverside Nights, 1926; also engagements as singer; screen debut (Eng.) in The Constant Nymph; first appearance on N.Y. stage in Payment Deferred, 1931; motion picture role Anne of Cleves in The Private Life of Henry VIII, Eng., 1933; in repertory Old Vic-Sadler's Wells Co., 1933; various stage roles, Eng., 1935-37; role of Martha Jones in Vessel of Wrath (picture prod. by Laughton and Pommer), 1937; On N.Y. stage in They Walk Alone, 1941; starring with Turnabout Theatre, Los Angeles, appearing nightly during 11 months each year, since 1941; film appearances include: Ladies in Retirement, 1941; Son of Fury, 1942; Tales of Manhattan, 1942; Forever and a Day, 1943; Lassie Come Home, 1943; Passport to Adventure, 1944; The Spiral Staircase, 1946; The Razor's Edge, 1946; Northwest Outpost, 1947; The Bishop's Wife, 1947; The Secret Garden, 1949; Come to the Stable, 1949; The Inspector General, 1949; Mystery Street, 1950; others. Author: Charles Laughton and I, 1938. Home: Pacific Palisades, Cal.; also Palos Verdes, Cal. Office: 930 N. La Cienega Blvd., Los Angeles.

LANCOUR, Adlore Harold (lăn-kōōr'), librarian; b. Duluth, Minn., June 27, 1908; s. Adlore Dealor and Mary Mino (Hoffer) L.; A.B., Univ. of Wash., 1932; student Inst. Univ. de Hautes Etudes Internat., Geneva, Switzerland, 1930-31; B.S., Columbia Library Sch., 1936, M.S., 1942, Ed.D., Teachers Coll., 1947; m. Marie A. McClellan, Oct. 1, 1936; 1 dau., Joan. Reference asst. New York Pub. Library, 1935-37; mus. librarian Cooper Union, New York, N.Y., 1937-40, head librarian, 1940-47, asst. prof. of bibliography, 1941-46, asso. prof., 1946-47, prof., 1947; associate director Library School and prof. library science, U. of Ill. since 1947, on leave as dir. U.S. Information Libraries in France, 1952-54; executive sec. Beta Phi Nu, 1953—; instr. sch. librarians

Army Information Edn. Staff Sch., Paris, 1944-45. Mem. UNESCO Internat. Com. for Social Sci. Documentation, 1953—. Recipient Fulbright Scholarship to England, 1951-52. Mem. A.L.A. (chmn. board edn. for librarianship 1954-57), Assn. of College and Reference Libraries (bd. dirs. 1946-49), Assn. Am. Library Schools (pres. 1954-56), Am. Society for Engring. Edn. Bibliog. Soc. Am., Am. Antiquarian Soc., Am. Assn. U. Profs., Library Assn. Great Britain, Bibliog. Soc. London, Beta Phi Mu, Beta Theta Pi, Phi Delta Phi. Episcopalian. Clubs: Grolier, Caxton (Chicago); Typophiles, Archons of Colophon. Compiler: Passenger Lists of Ships Coming to North America, 1607-1825, 1938; Heraldry; A Guide to Reference Books, 1940; American Art Auction Catalogues, 1785-1942, 1944; author: Issues in Library Education, 1949. Editor: Library Trends, 1952—. Home: 801 Delaware Av., Urbana, Ill.

LAND, Edwin Herbert, corporation exec., inventor; b. Bridgeport, Conn., May 7, 1909; s. Harry M. and Matha G. Land; prep. edn., Norwich Acad.; student Harvard; Sc.D. (hon.), Tufts Coll., 1947, Poly. Inst. Bklyn., 1952; LL.D., Bates, 1953; m. Helen Maislen, 1929; children—Jennifer, Valerie. During coll. yrs. began development of means for polarization of light as an applied science; invented polarizer used as camera filter; established business with George W. Wheelwright, 3d, Boston, Mass., 1935; organized Polaroid Corp., Cambridge, Mass., 1937, becoming pres., chmn. bd. and dir. of research; invented camera that delivers finished photograph immediately after exposure is made, 1947; present research includes automobile headlight system and three-dimensional pictures. During World War II conducted research leading to development of new weapons and war materials, including plastic optical lenses for devices for seeing at night, filters for pre-adapting eyes of personnel for night duty, new types of lightweight stereoscopic rangefinders and an infinity optical ring sight used on anti-aircraft guns and bazookas; also served as consultant on missiles, Div. 5, Nat. Defense Research Com., and consultant, Div. 2, and adviser on guided missiles to U.S. Navy; directed Navy plant for development and manufacture of new kind of missile. Recipient of Hood medal of Royal Photographic Soc., Cresson medal of Franklin Inst., Scott medal of Philadelphia City Trusts; Rumford Medal, A.A.A.S., 1945; Holley Medal, Am. Soc. Mech. Engrs., 1948; Duddell medal, Brit. Phys. Soc., 1949. Fellow Photog. Soc. Am., Am. Academy of Arts and Sciences (president); member National Academy of Sciences, Optical Society of Am. (dir.), Nat. Modern Pioneers, Nat. Mfg. Assn. Mem. Harvard Bd. Overseers for physics astron. chem., biol. and Bussey Inst. Mem. Sigma Xi. Clubs: Harvard (N.Y., Boston); St. Botolph (Boston); Faculty. Home: 163 Brattle St. Office: 730 Main St., Cambridge, Mass.

LAND, Emory Scott ◎ V. 28.

LAND, Frank Sherman, worker with boys; b. Kansas City, Mo., June 21, 1890; s. William Sherman and Elizabeth L. (Sampson) L.; ed. pub. schs., St. Louis and Kansas City, Kan. City Art Inst. Merchant, 1910-14; dir. Columbia Nat. Bank, Kansas City, Mo. Mem. exec. com. Nat. Security Com., Washington. Sec. social service, Kansas City Scottish Rite, 1914-20; founder, 1919, since sec. general of Grand Council, Order of De Molay, boys' orgn. of Masonic Order; pres. bd. trustees De Molay Dormitory Assn. of U. of Mo.; past potentate Aaraat Temple, Kansas City; dep. imperial potentate of Shrine for North America, 1953, imperial potentate, 1954-55; trustee of the Harry S. Truman Library Corp.; past sovereign Red Cross of Constantine, grand high priest of Imperial Council, Red Cross of Constantine of United States. Founder, 1927, Young Men's Civic Forum International; co-founder, 1930, Metro Clubs. Member American Advisory Council Yenching U., Peiping, China; mem. Nat. Youth Week Com. for U.S.; dir. Kansas City Zool. Soc.; mem. Native Sons of Kansas City, Mo., Mo. Hist. Soc.; life mem. Kansas City Conf. of Social Work. Hon. mem. Grand Chapter Royal Arch Masons of Mich.; hon. mem. Order of Sciots (Los Angeles); hon. mem. Shrine Temples at St. Louis, Pittsburgh, Miami, Springfield, Mo., East St. Louis, Ill., Amarillo, Tex., Wichita Falls, Tex., Oakland, Calif., Detroit, Mich., Davenport, Ia., Oklahoma City, Reno, Toronto (Canada), Dayton, Buffalo, Dallas, Waco, Altoona, Pa., Little Rock, Erie, Pa., Portland, Ore., Rockford, Ill., Wilkes Barre. Christian Scientist. Mason (33°, Shriner), Odd Fellow, Royal Order of Jesters. Clubs: Chicago; Kansas City. Presented Achievement Medal of City of Toledo, O., 1932. Home: 420 E. Armour Blvd. Office: 201 E. Armour Blvd., Kansas City 2, Mo.

LAND, James Neville, banker; b. York, S.C., Mar. 3, 1895; s. Edward Fowler and Emma Henrietta (Keller) L.; A.B., Daniel Baker Coll., Brownwood, Tex., 1915, M.A., Princeton U., 1917; m. Frances Rebecca Hoon; children—Robert Edward, Jane (Mrs. Robert E. Hudson, Jr.), Marjorie, James Neville, Jr. Teacher Brownwood High Sch., 1915-16; with Guaranty Trust Co., N.Y. City, and its investment subsidiary, Guaranty Co., N.Y. City, 1917-34, mgr. Pub. Utility Div., 1927, 2d vice pres., 1929; asso. with Edward B. Smith & Co., investment bankers and brokers, 1934, partner in firm, 1935, partner successor firm, Smith, Barney & Co., 1938; v.p. Mellon Securities Corp., 1938-46; dir. First Boston Corp., 1946-48; v.p. Mellon Nat. Bank and Trust Co., 1948-53, sr. v.p., 1953—; director Equitable Gas Co. Served in U.S. Navy 1918-19. Republican. Presbyterian. Clubs: Duquesne (Pittsburgh); Broad Street (N.Y. City). Home: 166 N. Dithridge St., Pittsburgh 13. Farm: Route 4, Bedford, Pa. Office: P.O. Box 656, Pittsburgh.

LANDA, Alfons, (lăn'dā), lawyer, business exec.; born Chgo., Dec. 14, 1897; s. Alfonso and Frances (Claes) L.; student Georgetown U., 1922; LL.B., George Washington U., 1925; student Oxford U., 1925; m. Consuelo Morgan Thaw, May 1, 1942. Began with law firm of Joseph E. Davies, 1926, and became partner of firm, 1935; now mem. firm Davies, Richberg, Tydings, Beebe & Landa; pres. Detroit & Cleveland Navigation Co., 1954, Colonial Airlines, N.Y., 1951; chmn. and director Reiter-Foster Oil Corporation; v.p., dir. Walker & Dunlop, Inc.; sec.-treas., dir. Columbian Mining & Smelting Co., Panama City, Panama; dir. Fruehauf Trailer Co., Detroit, Botany Mills, Inc., Passaic, N.J., Doehla Greeting Cards, Inc., Nashua, N.H., Banco Interamericana, S.A., Mexico. Dir. Atomic Development Mut. Fund, Inc. Enlisted with 132d Ill. Inf., 1917, served World War. Decorated Chevalier de l'Ordre du Saint Sepulchre. Mem. A.I.M. (sec., dir.), Cuban C. of C. (dir.). Clubs: Metropolitan, Burning Tree, Chevy Chase (Washington); Racquet and Tennis, Turf and Field, Brook (N.Y.C.); Detroit (Mich.) Athletic; Travellers (Paris); Everglades, Bath and Tennis, Seminole (Palm Beach, Fla.). Home: 84 Kalorma Circle. Office: 1000 Vermont Av., Washington.

LANDA, Louis A., educator; b. Hallettsville, Tex., Nov. 6, 1901; s. Max and Bessie Fanny (Nathan) L.; B.A., U. Tex., 1923; M.A., Columbia, 1926; Ph. D., U. Chgo., 1941; m. Hazel Schaeffer, Sept. 10, 1928. Oldright fellow philosophy U. Tex., 1924; instr. English, U. Tex., 1926-28; instr. English, U. Chgo., 1932-41, asst. prof., 1941-45; asso. prof. English, Princeton, 1946-53, prof., 1954—; hon. lectr. U. London, 1952-53; Fulbright lectr. U. Oxford, Trinity term, 1953; adv. editor Augustan Reprint Soc. Guggenheim fellow, Ireland, Eng., 1947-48; Fulbright fellow, London, Oxford, 1952-53. Mem. Modern Lang. Assn. Am. Author: Swift: Sermons and Irish Tracts (with Herbert Davis), 1948; Swift and the Church of Ireland, 1954. Editor: Pope and His Contemporaries (with James Clifford), 1949; English Literature 1660-1800: A Bibliography (2 vols.) (with R. S. Crane and others), 1952; Annual Eighteenth Century Bibliography, 1942-54. Contbr. profl. publs. Home: 12 Regatta Row, Princeton, N.J.

LANDACRE, Paul Hambleton (lănd'ā-kēr), artist; b. Columbus, O., July 9, 1893; s. Walter Alexander and Clara (Hambleton) L.; student Ohio State U., 1914-16; m. Margaret McCreery, July 9, 1925. Wood engraver, 1926—; 5 books illustrated listed in Fifty Books of the Year, 1932, 33, 34 (2), 53. Prints in permanent collections of New York Pub. Library, Museum of Modern Art, Boston Museum of Art, Rochester (N.Y.) Memorial Art Gallery, Los Angeles Pub. Library, U. of Calif., San Francisco Museum, Springfield (Mass.) Library, San Diego Fine Arts Gallery, Los Angeles City Coll., Library of Congress, Washington, Honolulu Acad. Art, Seattle Museum, Pomona College, Mills College, Columbus (O.) Public Library, N.A.D., Victoria and Albert Museum, London. Awards: 1st prize Print Club of Philadelphia, 1933, 36, 44. Hon. mention, Philadelphia Art Alliance, 1936, Print Club of Phila., 1939; purchase prize, Northwest Printmakers, 1937, 40, 44. Fifty Prints of the Year, 1930, 31, 33; open award. Calif. Soc. Etchers, 1939 and 40; purchase prize, Library of Congress, 1943-46, 53, Asso. Am. Artists award, 1946. Mem. Nat. Acad., Am. Artists Group, Soc. Am. Graphic Artists, Cal. San Diego Fine Arts Soc. Home: 2006 El Moran, Los Angeles 39.

LANDAUER, Walter, geneticist; b. Mannheim, Germany, July 15, 1896; s. Friedrich and Charlotte (Ziegler) L.; student U. Frankfurt am Main, 1919; Ph.D., U. Heidelberg, 1921; m. Anni Roettcher, Oct. 15, 1949. Came to U.S., 1924, naturalized, 1940. Asst. zool. inst. U. Heidelberg, 1922-24; faculty U. Conn., 1924—, asst. geneticist, 1924-28, prof. genetics, 1928—. Chmn. com. on plant and animal stocks Nat. Research Council, 1944-48, bd. dirs. Inst. Animal Resources, 1954—. Recipient Borden award, 1954. Mem. Am. Acad. Arts and Sci., A.A.A.S., Am. Soc. Zoologists, Genetics Soc. Am., Am. Soc. Naturalists, Soc. for Study Development and Growth, Poultry Sci. Assn., Am. Assn. U. Profs. Address: U. of Connecticut, Storrs, Conn.

LANDECK, Armin (lăn'dĕk), artist; b. Crandon, Wis., June 4, 1905; s. Herman Frederick and Olga Caroline (Maulick) L.; Mich. U., 1923-25; B.Arch., Columbia U., 1927; m. Beatrice Boerum, May 31, 1928; children—Olga Eleanor, Philip Carl. Work represented in Metropolitan, Newark, Toledo, Neb. State, Swedish Nat. (Stockholm), Kaiser Friedrich (Berlin) Museums, Chicago Art Institute, N.Y. Public Library, Library of Congress. Awarded Noyes prize, 1935, Logan purchase prize, 1942; Eyre medal, Phila. Art Inst., 1936; Library of Congress purchase prize, 1943-44; N.A., 1942. Mem. Soc. Am. Etchers, American Inst. of Arts and Letters, Alpha Chi Rho. Home: R.F.D. 1, Litchfield, Conn. Office: 3 E. 14th St., New York, N.Y.

LANDER, Mamie Stubbs ◎ V. 27.

LANDERS, Phillip Corliss, clergyman; b. Middleton, Mass., Jan. 28, 1897; s. Warren Prince and Bertha Wakefield (Corliss) L.; B.R.E., Boston U., 1925, A.M., M.R.E., 1927; L.H.D., Hamline U., 1952; m. Ethna Venner Jones, June 15, 1927; children—Laurence Gammill, Phyllis Ethna. Ordained to ministry Meth. Ch., 1933; minister edn. Trinity Ch., Springfield, Mass., 1927-30, Hennepin Av. Ch., Mpls., 1930-36; dir. leadership edn. Minn. Council Chs., St. Paul, 1936-41; dir. pub. relations Internat. Council Religious Edn., Chgo., 1941-45, asso. gen. sec., 1945-50; administr. sec. Nat. Council Chs., Chgo., N.Y.C., 1951-53, dir. com. on use and understanding Bible, 1953—. Co-founder Univ. Life Movement, 1934. Served as pvt. 33d F.A., U.S. Army, 1919. Mem. United Soc. Christian Endeavor (a founder Alumni Assn. 1920). Republican. Author: University of Life Manual, 1936; A Study of Interests and Needs of Young People, 1937. Home: 622 E. 20th St., N.Y.C. 9. Offices: 257 Fourth Av., N.Y.C. 10.

LANDERS, Wilbur Nelson, naval officer; b. Boston, Mass., Feb. 15, 1902; s. Dana Wilbur and Jean (Christie) L.; A.B., Harvard, 1921; grad. U.S. Naval Acad., 1925; M.S., Mass. Inst. Tech., 1930; m. Thora Struckmann, Sept. 7, 1926; 1 son, Dana Struckmann. Commd. ensign U.S. Navy, 1925, and advanced through the grades to capt., 1945, served on U.S.S. Utah, 1925-27; apptd. asst. naval contractor, 1928; asst. hull supt., Navy Yard, N.Y. City, 1930-34; asst. design supt. (hull) Norfolk Navy Yard, 1934-39; apptd. naval constr., 1938; asst. superintending constr., Bath Iron Works Corp., 1938-39, asst. design supt. (hull), New York Naval Shipyard, 1938-45, design supt., Apr. 1945-Sept. 1946; ordered home, Nov. 1946. Sec. Society Naval Architects and Marine Engrs. since Jan. 1, 1947. Dec. 2d Nicaraguan Campaign medal, Am. Defense medal, Am. Theatre ribbon, World War II Victory medal, Sec. of Navy Citation ribbon; mem. British Empire (hon. mem. mil. div.) award. Mem. Am. Soc. Naval Engrs., Soc. Naval Architects and Marine Engrs. (sec.), Assn. Harvard Chemists. Presbyterian. Clubs: University (New Rochelle, N.Y.) (pres. 1946-47); Harvard (New York). Home: 277 Lincoln Av., New Rochelle, N.Y. Office: Soc. Naval Architects and Marine Engrs., 74 Trinity Pl., N.Y.C. 6.

LANDES, Herbert Ellis, urologist, educator; b. Greencastle, Ind., Oct. 5, 1894; s. Albert and Mary Louise (Ellis) L.; A.B., De Pauw U., 1917; M.S., U. Chgo., 1919; M.D., Rush Med. Coll., 1922; grad. study U. Vienna, 6 mos. 1930, Johns Hopkins Hosp., 1930-32; m. Wyota Ann Ewing, Sept. 4, 1918; children—Mary Louise, John Ewing. Intern Presbyn. Hosp., 1921-22; clin. prof. urology, sch. medicine Loyola U., 1932, prof. since 1934, chmn. dept. urology since 1939; sr. attending urologist Mercy Hosp., 1932, chmn. dept. urology since 1939; cons. urologist Chgo. Municipal TB Sanitarium, Elgin (Ill.) State Hosp., Little Co. of Mary Hosp., Chgo., Burlington R.R., Lewis Meml. Hosp., Chgo. Diplomate Am. Bd. Urology. Fellow A.C.S.; mem. A.M.A., Ill. State Med. Soc., Inst. Medicine, Am., Chgo. urology assns., Sigma Xi, Phi Beta Kappa, Nu Sigma Nu, Phi Gamma Delta, Alpha Omega Alpha. Clubs: South Shore Country, University (Chgo.). Contbr. textbooks on urology; also articles. Home: 6901 Oglesby Av. Office: 30 N. Michigan Av., Chgo.

LANDES, Marvin W., air line ofcl.; b. Hot Springs, S.D., June 14, 1902; s. Russell E. and Emma (Christensen) L.; student Chadron (Neb.) State Normal, 1918-21; m. Mary Elizabeth Schooley, July 16, 1937; children—William M., Thomas E., Hugh D. Vice pres., dir. Inland Air Lines, 1934-44; asst. to v.p. operations Western Air Lines, 1944-46, v.p. since 1946, dir. since 1950. Episcopalian. Home: 426 N. Barrington, Los Angeles 49. Office: 6060 Avion Dr., Los Angeles 45.

LANDI, James, mfr.; b. Va., Aug. 4, 1915; s. Alphonse and Lena (Zamattaro) L.; B.S., Notre Dame U., 1936; student Columbia, 1933-34, N.Y.U., 1932. Established and pres. Kindle-Lite Corp., Brooklyn since 1936. Helped develop C-1 parachute with U.S. Army Engrs., cons. sci. research. Citation by Marshall Petain, 1944. Recipient Congl. Medal of Honor. Roman Catholic. Clubs: Admiral's, Engrs., Athletic, Touchdown (Brooklyn). Inventor process of solidification of hydrocarbons, holding patent rights for all types fire igniters. Home: 1859 67 St., Brooklyn. Office: 160 West St., Brooklyn 22.

LANDIS, Benson Young (lăn'dĭs), research worker; b. near Coopersburg, Pa., Oct. 12, 1897; s. Myron S. and Emily (Young) L.; A.B., Moravian Coll. and Theol. Sem., Bethlehem, Pa., 1918; A.M., Columbia, 1923, Ph.D., 1927; m. Dorothea S. Oppenlander, Aug. 22, 1919; children—Jeanette Marjorie, Carolyn Louise, Cynthia (dec.). Teacher Nazareth (Pa.) Hall Mil. Acad., 1918-19; salesman, Silvex Co., 1919-20; asso. dir. rural surveys, Interchurch World Movement and Inst. Social and Religious Research, 1920-21; mng. editor The Christian Work, 1921-23; asso. sec. dept. research and education, Federal Council Churches of Christ in America, 1923-46, sec. Washington office 1946-50; editor Rural America, 1923-41; asso. exec. dir. dept. research and survey Nat. Council Churches of Christ in U.S.A. since 1951. Field representative American Association for Adult Edn., 1932, 34; exec. sec. Am. Country Life Assn., 1929-41; director Inst. of Rural Economics, Rutgers U. (1934); spl. advisor NRA, 1934, and U.S. Dept. of Agr., 1935-37. Mem. Rural Sociol. Soc., Am. Farm Econ. Assn., Am. Assn. Adult Edn., Phi Delta Kappa. Moravian. Author: Rural Church Life in the Middle West, 1922; Social Aspects of Cooperative Marketing, 1925; The Church and Social Relations (with H. C. Herring), 1926; Professional Codes, 1927. Editor: Handbook of Rural Social Resources, 1928; A Decade of Rural Progress (with Nat. T. Frame), 1928; Rural Adult Education (with John D. Willard), 1933; The Third American Revolution, 1933; Must the Nation Plan?, 1934; A Cooperative Economy, 1943; Rural Welfare Services, 1949. Editor: Yearbook of America Churches (Federal Council of Churches), 1941-47; Town and Country Church (monthly periodical Nat. Council Churches), 1943-53; Yearbook of American Churches (National Council Churches), since 1952. Contbr. to newspapers and educl. and religious publs. Home:

124 Brambach Road, Scarsdale, N.Y. Office: 297 4th Av., New York 10, N.Y.

LANDIS, Carney, psychologist; b. W. Alexandria, O., Jan. 11, 1897; s. Byron Adam and Clara Eleanor (Carney) L.; student Carnegie Inst. of Tech., 1916-17; A.B., Ohio State U., 1921; M.A., Dartmouth Coll., 1922; Ph.D., University of Minnesota, 1924; D.Sc., Antioquita Univ. 1948; married Agnes Thorson, June 4, 1926; 1 dau., Molly Jean; m. 2d, Laura Brownell, May 31, 1940. Instructor psychology, Dartmouth, 1921-22, U. of Minn., 1923-24; Nat. Research Council fellow, U. of Minn., 1924-25, U. of London, 1925-26; research investigator, Mellon Inst., Pittsburgh, 1926; asst. prof. psychology, Wesleyan U., Middletown, Conn., 1926-28, asso. prof., 1928-30; psychologist, Behavior Research Fund, Chicago, 1929; research asso. psychology, Psychiatric Inst. and Hosp., N.Y. City, 1930-38; lecturer psychology, New York U., 1930-31, Harvard, summer 1936, U. of Calif., Los Angeles summer, 1949; Walker-Ames vis. prof. University of Wash., (Seattle), 1951; asst. prof. psychology Columbia U., 1932-38, asso. prof., 1938-43, prof. since 1943; principal research psychologist, N.Y.S. Psychiatric Institute since 1938; hon. professor National U., Colombia, 1948. Fellow A.A.A.S., Am. Psychol. Assn., New York Acad. Medicine; member Am. Physiol. Society Eastern Psychol. Assn., N.Y. State Psychology Assn. (v.p. 1941), Soc. Explt. Psychology (chmn. 1942-52), Com. for Study of Sex Variants (treas. since 1936), Harvey Soc., Am. Geog. Soc. of N.Y., Nat. Research Council (div. anthropol. and psychol., 1938-41, 1949-51), Phi Beta Kappa, Sigma Xi. Clubs: Men's Faculty (Columbia). Author: Studies in Dynamics of Behavior, 1932; Modern Soc. and Mental Diseases, 1938; The Startle Pattern, 1939; Sex in Development, 1940; Personality of the Physically Handicapped Woman, 1942; Textbook of Abnormal Psychology, 1946; Problems of the Human Frontal Lobes, 1949, 51; Problems of Psychosurgery, 1951. Associate editor Jour. Psychology since 1935; Jour. Abnormal and Soc. Psychology, 1937-1949. Contributed articles on psychology, psychiatry, and physiology to scientific jours. Home: 23 Haven Av. Office: 722 W. 168th St., N.Y. City 32.

LANDIS, Eugene Markley, prof. physiology; b. New Hope, Pa., Apr. 4, 1901; s. Henry Garges and Sadie (Markley) L.; A.B., U. Pa., 1922, M.S., 1924, M. D., 1926, Ph.D., 1927; M.S. (honorary) Yale, 1938, Harvard, 1943; m. Elizabeth Barrett Gerhard, May 29, 1934; 1 dau., Barbara Gerhard. Asst. in zoology, U. of Pennsylvania, 1920-21, asst. instr., 1921-22, associate in medicine, 1934-35, asst. prof., 1935-39, research asso. in pharmacology, 1932-39; prof. internal medicine and head of dept., U. of Virginia, 1939-43; George Higginson professor physiology and head of dept. Harvard Med. Sch., Boston, Mass., since 1943, chairman division of medical scis. Harvard, 1949-52; guest lectr. U. London, 1952; Geo. Cyril Graves lectr. in physiology U. Ind., 1953; Nat. Research fellow, 1926-27, Guggenheim fellow (study in London and Copenhagen), 1929-31, Fellow A.C.P. (Philips medalist, 1936); member American Physiol. Soc. (mem. council 1947-51, pres. 1952-53), Am. Society Clinical Investigation (sec. 1938-1942; pres. 1942-1943), Association American Physicians, Alpha Mu Pi Omega, Phi Beta Kappa, Sigma Xi. Alpha Omega Alpha. Coub: Harvard (Boston). Contbr. numerous papers and reviews to science publs. Home: 210 Reservoir Road, Chestnut Hill 67, Boston. Office: Harvard Medical School, 25 Shattuck St., Boston, Mass.

LANDIS, Harry DeWitt, judge; b. Sterling, Ill., July 17, 1878; s. Elam Hershey and Alice Narcissa (Eshleman) L.; B.S., U. of Neb., 1899, LL.B., 1901, J.D., 1919; m. Alice Mabel Cattle, June 27, 1907 (died Oct. 2, 1932); children—Harry DeWitt, Walter Elam, John Cattle, Frank Eshleman, Alice Mabel, George Edward. Admitted to Neb. bar, 1901, and practiced at Seward until 1925; mem. Norval Bros., 1919-25; acting county judge, Seward County, 1914-19; judge Dist. Court, 5th Neb. Dist., since 1925. Member Governor's Penal Investigating Committee. State chmn. 4-minute men, chairman Seward County 4-minute Victory speakers, and chmn. War Savings Stamps drive, Seward County, World War; lt. col. Judge Advocate Gen. Res. Regent U. of Neb. since 1917 (pres. bd. 1923, 28); trustee Hastings Coll., U. of Neb. Foundation; dir. Neb. Tuberculosis Assn.; pres. Social Welfare Soc., 1917-20; pres. Neb. Council for Crime Prevention. Mem. Am. and Neb. State bar assns., Res. Officers Assn., Civil Legion, Heroes of '76, Phi Delta Phi, Sigma Chi, Innocents (U. of Neb.), Pi Gamma Mu. Presbyterian. Mason, O.E.S., Odd Fellow, Elk; mem. Sons of Hermann. Clubs: University (Lincoln); Rotary, Sojourners. Home: 34 Lincoln St. Office: Court House, Seward, Neb.

LANDIS, James McCauley, lawyer; born of American parents, Tokyo, Japan, September 25, 1899; s. Henry More and Emma Marie (Stiefler) L.; student Mercersburg Acad., 1914-16; A.B., Princeton, 1921; LL.B., Harvard, 1924, S.J.D., 1925; LL.D., Fouad Univ., Cairo, Egypt; m. Stella Galloway McGehee, Aug. 28, 1926; children—Stella Ann, Ellen McGehee; married 2d, Dorothy Purdy Brown, July 3, 1948. Law clk. to Justice Brandeis, U.S. Supreme Ct., 1925; asst. prof. law, Harvard, 1926-28; prof. legislation, 1928-34; mem. Federal Trade Commn., 1933-34; mem. Securities and Exchange Commn., 1934-37 (chmn. 1935-37); dean Harvard Law School, 1937-46; dir. Skouras Theatres, United Artists Theatre Circuit, United Cal. Theatres, Rowley United Theatres, Met. Playhouses, Inc., Magra Theatre Corp.; mem. firm Landis, Taylor & Scoll, N.Y. Acting Chmn. N. Y. Fur Mfg. Industry, 1949. Dir. Internat. Coll., Beirut, Syria; chancellor Asia Inst., N.Y., 1953. Member Commission on Uniform State Laws, Mass., 1931; member National Power Policy Commn., 1937; mem. Pres. Emergency Bd. on Nat. Ry. Strike, 1938; special trial examiner, U.S. Dept. Labor, 1939; consultant to advisory Commn. Counsel of Nat. Defense, 1940; consultant War Dept., 1941; regional dir. U.S. Office of Civilian Defense, 1941-42, director, 1942-43; dir. of American Economic Operations and Minister to Middle East, 1943-45; chmn. Civil Aeronautics Bd., 1946-47; co-chairman Air Coordinating Com., 1946-47; member bd. trustees F. D. Roosevelt Memorial Library, 1946. Chmn. President's Spl. Bd. on Air Safety, 1947. Awarded Medal for Merit. Mem. Am. Acad. Arts and Sciences, Am. Philos. Soc., Inst. for Aeronaut. Scis., Phi Beta Kappa, Delta Sigma Rho. Democrat. Presbyterian. Clubs: Harvard (Boston); Harvard (New York). Editor: Selected Readings on the Law of Contracts, 1931. Author: (with Felix Frankfurter) The Business of the Supreme Court, 1927; Cases on Labor Law, 1934, 2d edit., 1942; The Administrative Process, 1938; The Surrender of King Leopold (with Joseph P. Kennedy), 1950. Home: Griswold Rd., Rye, N.Y. Office: 230 Park Av., N.Y.C.

LANDIS, Jessie Royce ◎ V. 26.

LANDIS, Mark Homer, mech. engr., mfr.; b. Lancaster, Pa., Dec. 16, 1885; s. Frank Frick and Elizabeth (Hershey) L.; prep. edn., high sch., Waynesboro, Pa., and Mercersburg (Pa.) Acad.; M.E., Cornell U., 1908, M.M.E., 1909; m. Ethel Marie Hartman, June 16, 1910 (died Jan. 17, 1937). Machinist apprentice, summers, 1899-1902, full time, 1902-04; secretary, treas. Fred Frick Clock Co., 1909-13; gen. mgr. and mech. engr. Landis Engring. & Mfg. Co., 1913-20, pres. and gen. mgr. 1920-39; pres. and gen. mgr. Geiser Mfg. Co., 1928-39; pres. and treas. Frank F. Landis Patents, Inc., 1928-39; pres. Erd Co., Inc.; dir. and exec. com. Landis Machine Co. Trustee Waynesboro Hosp. Mem. American Society Mech. Engrs., Soc. Automotive Engrs. Republican. Mason (Shriner), Elk. Clubs: Sinfonia, Waynesboro Country; Fountain Head Country (Hagerstown). Home: 228 Philadelphia Av. Office: 225 Ringgold St., Waynesboro, Pa.

LANDIS, Paul H., sociologist; b. Cuba, Ill., Mar. 5, 1901; s. William Henry and Margaret May (Shaw) L.; A.B., Greenville (Ill.) Coll., 1926; grad. student U. of Ia., summers 1926, 27; A.M., U. of Mich., 1927; Ph.D., U. of Minn., 1933; m. Bessie Edith Banks, Aug. 18, 1926; children—Vincent James, Mary Alice, Judith Anne. Teacher rural schools, Fulton County, Ill., 1921-23; instr. in sociology, Greenville Coll., summer, 1927; dir. teachers' tng. and prof. sociology, Wessington Springs (S.D.) Jr. Coll., 1927-28; instr. sociology, U. of Minn., 1928-31; instr. rural sociology and asst. in rural sociology, Agrl. Expt. Sta., S.D. State Coll., 1931-33, asst. prof. and asst. rural sociologist, 1933-34; asso. prof. sociology and rural sociologist, Agrl. Expt. Sta., State Coll. of Wash., 1935-39, dean Grad. Sch., prof. sociology and head div. rural sociol., 1939-47; prof. sociol., chmn. div. rural sociol., 1947-51, state prof. rural sociology and rural sociologist since 1951; asso. cons. Nat. Resources Com. S.C., 1934-35; state supervisor of rural research, Federal Emergency Relief Adminstration, S.D., 1933-34, Works Progress Adminstrn., Wash., 1935-39; consultant on population, Nat. Resources Planning Bd., 1939-42; prin. administrative officer Office for Agrl. War Relations, Nov. 1942-Mar. 1943; spl. asst. dir. Farm Security Adminstrn., Mar.-June 1943. Pres. Pac. Northwest Conf. on Family Relations, 1948. Mem. Am. Sociol. Soc., Pacific Sociol. Soc., Rural Sociol. Soc. (pres. 1946), Phi Kappa Phi, Alpha Kappa Delta, Pi Gamma Mu. Methodist. Author of books relating to field of work; also contbr. to various publs. Cooperating editor Sociology and Sociological Research. Home: Harvey Road, Pullman, Wash.

LANDIS, Paul Nissley ◎ V. 27.

LANDIS, Robert Kumler, lawyer; b. Dayton, O., Aug. 17, 1885; s. Josiah P. and Addie Belle (Kumler) L.; A.B., Princeton, 1907; LL.B., Harvard, 1911; m. Bertha Burtch, June 17, 1913 (dec.); children—Robert Kumler, John Fleming (dec.). Admitted to Ohio bar, 1911; asso. McMahon & McMahon, Dayton, 1911-20; partner McMahon, Corwin, Landis & Markham, Dayton, 1920-41, Landis, Ferguson, Bieser & Greer since 1941; dir. and sec. City Ry. Co., Dayton, since 1930; dir. Dayton Power & Light Co., Gem City Bldg. & Loan Assn., Dayton Malleable Iron Co., Am. Ins. Co. of Newark, N.J., Adam Schantz Sr. Corp., Waco Aircraft Co. Mem. Am. Law Inst., Am., Ohio, Dayton bar assns., Newcomen Soc. Episcopalian. Clubs: Moraine Country, Dayton Country, City (Dayton). Home: 930 E. Schantz Av., Dayton 9. Office: 8 N. Main St., Dayton 2, O.

LANDIS, W(illia)m C(arrothers), business exec.; b. Findlay, O., Sept. 4, 1896; s. George Butts and Myrtle (Carrothers) L.; grad. Harrisburg, Pa. Tech. High Sch., 1915; m. Esther Lucille Lang, July 16, 1921; children—Sarah Jeanne (Mrs. Robert William Schuetz), William Carrothers, Jr. With Westinghouse Air Brake Co., Wilmerding, Pa., since 1915, successively laborer, tool designer, works engr., asst. foreman, supt., asst. works mgr., works mgr., vice pres. and gen. mgr. Dir. Columbia Hosp., Wilkinsburg, Pa.; v.p. Wilmerding YMCA. Served as seaman, ensign, USN, World War I; capt. U.S. Ordnance Res., 1920-42. Republican. Presbyn. Clubs: Longue Vue Country, Pittsburgh Athletic Association, Duquesne (Pitts.). Home: 307 Maple Av., Pitts. 18. Offices: Westinghouse Air Brake Co., Wilmerding, Pa.

LANDON, Alfred Mossman (lăn'dŭn), ex-gov.; b. West Middlesex, Pa., Sept. 9, 1887; s. John Manuel and Anne (Mossman) L.; prep. edn., Marietta (O.) Acad.; LL.B., U. of Kan., 1908; LL.D., Washburn Coll., 1933, Marietta Coll., 1934, Boston U., 1939; m. Margaret Fleming, Jan. 9, 1915 (dec.); 1 dau., Margaret Anne; m. 2d, Theo Cobb, Jan. 15, 1930; children—Nancy Josephine, John Cobb. Bookkeeper in bank at Independence, Kan., until 1912; oil producer since 1912. Served as 1st lt. Chem. Warfare Service, U.S. Army, World War. Chmn. Rep. State Central Com., 1928; gov. of Kan. for two terms, 1933-37. Rep. nominee for President of the U.S., 1936; delegate at large Republican National Convention, 1940-44, 48. Mem. Pan-American Conference at Lima, Peru, 1938. Phi Gamma Delta, Phi Delta Phi. Methodist. Mason, Odd Fellow, Elk. Home: Prospect Hills, Topeka. Office: Nat. Bank of Topeka Bldg., Topeka, Kan.

LANDON, Charles Raeburne, air force officer; b. Auburn, Ill., May 4, 1900; s. Charles and Margaret Alberta (Wyatt) L.; B.S., U.S. Mil. Acad., 1924; student Inf. Sch., 1927-28, Tank Sch., 1928-29, Command and Gen. Staff Sch., 1935-36; m. M. Elizabeth Shufflebarger, Nov. 19, 1929; children—Frances Elizabeth, Charles Raeburne. Pvt., later corpl. U.S. Marine Corps, 1918-19; Inf., U.S. Army, 1924-35; Adj. Gen. Dept., 1936-49; assigned duty with Air Force, Air Def. Command, 1946; trans. to Air Force, 1949; dir. Statis. Services since 1950; promoted through grades to maj. gen. Decorated Legion of Merit, Bronze Star, Commendation Medal, Marine Corps Good Conduct, Victory Medal (2), Am. Def. with star, Am. Theatre, E.T.O. with five stars, Occupation medal (U.S.); Officer Coronne de Chene, Croix de Guerre (Luxembourg); Officer Order Brit. Empire (Gt. Britain); Legion of Honor, Croix de Guerre with palm (France); Officer Order of Leopold with palm, Croix de Guerre with palm (Belgium); War Cross (Czechoslovakia). Member Nat. Sojourners, Am. Legion, Mason. Office: Headquarters U.S. Air Force, Washington 25.

LANDON, Herman R(obert), govt. official; b. Clermont Co., O., Jan. 4, 1895; s. R. Frank and Cora (Tolin) L.; m. Verna Hunt; children—Herman, Barbara Stanley, Robert. Officer in charge Chicago (Ill.) and St. Albans (Vt.) districts, immigration and Naturalization Service, 1930-47; asst. commr., U.S. Immigration and Naturalization Service, Dept. of Justice, 1947-50; dir. Los Angeles district U.S. Immigration and Naturalization Service, 1950-54, Boston district, 1955—. Adviser ILO congress, Montreal, 1946, U.S. del. to Internat. Labor Orgn. (P.M.C.), Geneva, 1948, 49; adviser, Air Coordinating Com., Washington, since 1946. Served with U.S. Navy on active duty, 1917-20. Mem., S.A.R., Soc. of War of 1812, Sons of Union Vets., Vets. Fgn. Wars, Am. Legion, U.S. Naval Inst., Nat. Class Racing Assn. (past commodore). Home: The River House, 145 Pinckney St. Office: U.S. Immigration and Naturalization Service, 73 Tremont St., Boston.

LANDON, John F(itch), physician; b. Salisbury Conn., June 7, 1895; s. Howard F. and Juliette W. (Landon) L.; A.B., Yale, 1917; B.S., Columbia, 1919, M.D., 1921. Intern Roosevelt Hosp., N.Y.C., 1921-22, attending pediatrician since 1935; practice of pediatrics, N.Y.C., since 1922; attending physician Willard Parker Hosp. since 1927, pres. med. board, 1946-51; attending pediatrician Woman's Hosp., N. Y.C., since 1930, St. Lukes Hosp. since 1953; instr. diseases of children, coll. phys. and surg. Columbia since 1942; civilian staff OSRD, 1944-45. Served in U.S.N., 1917-18. Diplomate Am. Bd. Pediatrics, Fellow A.M.A., N.Y. Acad. Medicine; mem. N.Y. State, N.Y. Co. med. socs., Phi Beta Kappa. Author: Communicable Diseases for Nurses (with Nina D. Gage), 6th edit. 1953; Poliomyelitis (with L. W. Smith), 1934. Editor of Archives of Pediatrics since 1941. Contbr. articles med. jours. Office: 120 E. 75th St., N.Y.C. 21.

LANDON, Margaret, author; b. Somers, Wis., Sept. 7, 1903; d. Annenus Duabus and Adelle Johanne (Estburg) Mortenson; A.B., Wheaton (Ill.) Coll., 1925; m. Kenneth Perry Landon, June 16, 1926; children—Margaret Dorothea (Mrs. William Schoenherr), William Bradley II, Carol Elizabeth, Kenneth Perry, Jr. Teacher Bear Lake, Michigan, 1 year; under auspices Board Foreign Missions Presbyn. Ch., U.S.A., went with husband to Siam, 1927; lived in Bangkok, Nakon, Sritamarat and Trang (prin. Trang Girls' Sch., 5 yrs.); returned to U.S., 1937; now resident Washington, D.C. Author: Anna and the King of Siam, 1944; Never Dies the Dream, 1949. Home: 4711 Fulton St. N.W., Washington 7, D.C.

LANDON, R(ansom) D(urell), engring. educator; b. Geneseo, N.Y., Jan. 6, 1903; s. T. Wallace and Flora (MacDougall) L.; C.E., M.S., U. of Cincinnati, 1927; m. Winnifred R. Culbertson, Aug. 10, 1929. Asst. engr. City of Cincinnati, 1927; coordinator coop. students So. Methodist U., 1927-31, asso. prof. civil engring., 1931-39, prof. civil engring., 1939-45; field rep., Engring. Sci. and Management War Training, U.S. Office Edn., 1942-44; dean Coll. Engring., U. of Akron, since 1946; part time cons. physical properties of engring. materials 1932—. Registered civil engr., O., Eng., Switzerland. Mem. Am. Soc. C.E., Am. Soc. Engring. Edn., Am. Assn. U. Profs., Nat. Soc. Profl. Engrs., Tau Beta Pi. Rotarian. Travel in U.S., France, Italy and Germany. Home: 1748 W. Market St., Akron 13, Ohio.

LANDON, Sealand Whitney, lawyer; b. Burlington, Vt., Mar. 27, 1896; s. Sealand Whitney and Helen (Weeks) L.; student Bordentown Mil. Inst., 1908-13; B.S. cum laude, Princeton, 1917; LL.B., N.J. Law Sch., 1925, LL.M., 1926; m. Isabelle Morris Miller, June 25, 1924; children—Sealand Whitney, III, Margot (Mrs. Paul S. Visher), Richard Warren,

Lisa (Mrs. John B. Hewett). With Rockwood Sprinkler Company, Worcester, Massachusetts, 1919-21, Western Electric Company, New York City, 1923-26; admitted to N.Y. bar, 1926; prof. law Rutgers U. (N.J. Law Sch.), 1925-35; asso. Slayton & Jackson, N.Y.C., 1926-27; mem. Hulbert, Heermance & Landon, 1927-31, Swiger, Scandrett Chambers & Landon, 1932-34; atty. gen. legal dept. Am. Tel. & Tel. Co., 1934-37, gen. atty. long lines dept., 1937-51, asst. v.p., asst. sec. Am. Tel. & Tel. Co., 1951-52, sec., asst. to pres., 1952—; member board directors Eastern Telephone & Telegraph Company, First Nat. Bank of West Orange, N.J. Member adv. com. Community Chest of Oranges and Maplewood (N.J.), pres., 1942-44, treas., 1947-50; chmn. nat. quota com., v. chmn. nat. budget com. Community Chests and Councils (N.Y.); bd. govs. Orange Meml. Hosp., 1946-49; trustee, exec. com. Hosp. Center, Orange, N.J., pres., 1950-53; trustee Y.M.C.A. of the Oranges; mem. planning bd. and zoning bd. of adjustment, West Orange, 1931-54; chairman bd. mgrs. Llewellyn Park, West Orange, 1937-45; bd. member to survey Dept. Immigration and Naturalization, 1933; asso. counsel to Moreland Commr. to investigate guaranteed mortgage and title cos. N.Y. State, 1934. Trustee, treas. Victoria Found.; trustee, v.p. Turrell Fund; mem. grad. council, exec. com. grad. council Princeton U.; adv. com. Rutgers Sch. Law; dir. Bordentown Mil. Inst., pres., 1934-51. Served as captain C.A.C., U.S. Army, 1917-19. Citation as outstanding citizen of the Oranges and Maplewood, N.J., 1953. Mem. Am. Arbitration Assn. (dir. 1929-37, since 1941), C. of C. and Civics of Oranges and Maplewood, American Fed. Commn. bar associations, Am. Soc. Corp. Secs., Phi Beta Kappa. Republican. Presbyn. Home: Llewellyn Park, West Orange, N.J. Office: 195 Broadway, N.Y.C.

LANDON, Truman Hempel, air force officer; b. Maryville, Mo., Feb. 11, 1905; Perry O. and Helen (Hempel) L.; student Blackburn College, 1922-24; B.S., U.S. Mil. Acad., 1928; grad. Air Corps Flying Sch., 1930, Air Corps Tactical Sch., 1939; m. Louise Timberlake Priest, Dec. 29, 1929; children—Louise, Helen Hempel; m. 2d, Willda Van Gieson, June 28, 1941; 1 son, Perry Dwight. Commissioned 2d lieutenant, United States Army, June 9, 1928, advanced through the grades to maj. gen.; comd. VII Bomber Cmd., Central Pacific, Jan. 1943-45; dep. comdt. Nat. War Coll., Washington, D.C., July 1946-1948; mem. Joint Strategic Com., 1948-50; dir. of plans, U.S.A.F., 1950-51; dep. comdr. U.S.A.F.E. since 1951 Home: 10463 LeConte, Los Angeles 24. Office: Hdqrs. U.S.A.F.E., APO No. 633, N.Y.C.

LANDOWSKA, Wanda, musician; born Warsaw, Poland, July 5, 1879; d. Marjan and Eva (Lautenberg) Landowski; student of piano at age of 4; grad. Warsaw Cons. of Music, 1893; Mus.D. (honoris causa), J. Hart College Music, 1953; married Henry Lew, 1900. In U.S., 1941—; French citizen. Founded School of Ancient Music, St. Leu la Foret, France, 1927, teacher, 1927-40; holds classes for advanced musician, N.Y. City; concertized widely throughout Europe, Asia, Americas, Africa appearing as harpsichordist and piano soloist with major orchestras. Decorated Chevalier de la Legion of Honeur; Officer Polonia Restituta. Author: Music of the Past, 1909. Composer; recorded numerous compositions (RCA). Responsible for renaissance of the harpsichord and true interpretation of 17th and 18th Century Music. Home: P.O. Box 313, Lakeville, Conn. 23. Office: care David Libidins, 113 W. 57th St., N.Y.C. 19.

LANDRETH, Earl, retired army officer, govt. ofcl.; b. Albany, Ore., Feb. 5, 1893; s. George Albert and Emma Jane (Weiss) L.; grad. Inf. Sch., 1921, Command and Gen. Staff Sch., 1923, Army War Coll., 1933; m. Frances Thomason, Sept. 21, 1919; children—Nancy (wife of Charles Lennhoff, U.S. Army), Margaret (Mrs. William Wesselhoeft). Enlisted in U.S. Army, 1912; commd. 1915, advancing through grades to col., 1942; with 21st Inf., Vancouver Barracks, Wash., 1915, Philippine Scouts, Parang, Mindanao, 1915-17, 15th Inf., Tientsin, China, 1917, prin. in Tientsin Incident, 1919; comdg. Demonstration Bn. 29th Inf., 1921-22; gen. staff ACOFS G-2, 1st Cav. Div., Ft. Bliss, Tex., 1923-27; instr. Command and Gen. Staff Sch., Ft. Leavenworth, Kan., 1927-32; instr., head rifle and gen. coms., pres. bd. testing new inf. div. Inf. Sch., Ft. Benning, Ga., 1935-39; comd. Ft. Missoula (Mont.) and Civilian Conservation Corps Dist., 1939-40; took 1st troops to Ft. Richardson, Alaska, 1940; pres. Exptl. Bd. Cold Weather Equipment, 1941; comdg. 349th Inf., 88th Div., Camp Gruber, Okla., chief staff, command, Fiji Russell Islands, Otaru, Japan, dep. chief staff South Pacific Base Command, 1943-45; mil. observer with 1st Marine Corps, Okinawa, 1945; ret., 1945. Sec. P.R. Hurricane Relief Commn., 1933-35; acting dir. Div. Tys. and Island Possessions, 1934; dir. Civil Def., Ty. Alaska, 1951. Decorated Legion of Merit, Bronze Star with oak leaf cluster. Clubs: Tientsin (China); Army and Navy (Manila, P.I.); Army and Navy Country (Washington). Author articles Inf. Jour. and local newspapers; also portions of R.O.T.C. Manual. Home: 1845 Broadmoor Dr., Seattle 2.

LANDRIGAN, Charles Raymond, utility exec.; b. Detroit, Aug. 4, 1894; s. John J. and Caroline (Ingram) L.; courses mech. and elec. engring., accountancy night and corr. schs.; m. Lillian R. Mitter, Oct. 14, 1926. Joined Detroit Edison Co., 1912, asst. controller, 1932-49, became controller, 1949, vice president, controller, 1953, executive vice president 1954—. Served as private Ordnance Dept., U.S. Army, 1917-19; participated St. Mihiel and Meuse-Argonne offensives. Mem. Mich. Electric Assn. (pres., dir.), Controllers Inst., Nat. Indsl. Conf. Bd., Detroit Bd. Commerce, Citizens Housing and Planning Commn., American Ordnance Association, Detroit Citizens League, American Legion, Edison Electric Institute, Newcomen Society. Clubs: Detroit, Plum Hollow Golf, Boys, Economic (Detroit); Wayne County (Mich.) Republican. Author articles trade publs. Home: 18984 Birchcrest Dr., Detroit 21. Office: 2000 Second Av., Detroit 26.

LANDRUM, Philip Mitchell, congressman; b. Martin, Ga., Sept. 10, 1907; s. Phillip Davis and Blanche (Mitchell) L.; A.B., Piedmont College, Demorest, Ga., 1939; student Mercer U., La State U.; LL.B., Atlanta Law Sch., 1941; m. Laura Brown, July 30, 1933; children—Phillip Mitchell, Susan. High sch. athletic dir., coach, Bowman, Ga., 1932-35, Nelson Ga., 1935-37, supt. pub. schs. Nelson, 1937-41; admitted to Ga. bar 1941; asst. attorney gen. State Ga., 1946-47; exec. sec. Gov. Ga., 1947-48; practice of law, Jasper, since 1949; mem. 83d and 84th Congresses, 9th Dist. Ga. Served with US AAF, 1942-45. Mem. Ga. Bar Assn., Am. Legion, Vets. Fgn. Wars. Democrat. Baptist. Mason, Elk. Home: Jasper, Ga. Office: House Office Bldg., Washington 25.

LANDRY, George A., govt. ofcl.; born Rouse's Point, N.Y., Sept. 17, 1889; s. George and Margaret L. (Laware) L.; B.S. in E.E. cum laude, U. Vt., 1911; m. Berenice K. LaGess, Sept. 17, 1917; children—George T., Helen Tansey, Mary Patricia, Margaret Lucy, Donald A., Gerald F. (dec.). Pres. Sandia Corp., Albuquerque, N.M., 1949-52, dir., 1949-54; v.p. Western Electric Co., Inc., N.Y.C., 1952-54; pres., dir. Mfrs. Junction Ry. Co., Cicero, Ill., 1952-54; now asst. dir. for prodn. ODM, Washington. Served with O.P.M. and WPB, Washington, 1941-42. Mem. Phi Beta Kappa. Home: 135 Ashland Rd., Summit, N.J. Office: 441 G St., Washington 25.

LANDRY, Robert Broussard (land'rē), air force officer; b. New Orleans, Dec. 1, 1909; s. Luke Valcour and Josephine (Scharpe) L.; student Tulane U., 1927-28; B.S., U.S. Mil. Acad., 1932; student Air Force Flying Sch., Randolph Field, Tex., 1934-35; graduate National War College, 1946; children—Myldred Roberta, Robert Broussard. Commissioned 2d lieutenant, U.S. Army, 1932, advanced through grades to maj. gen., 1952; served at Hickam Field with Hawaiian Air Force, in Eng. with 8th Air Force, in Germany with SHAEF, World War II; staff faculty mem. Nat. War Coll., 1946-47; exec. officer to Chief Staff U.S. Air Force, 1947-48; air force aide to Pres. of U.S., 1948-53; dep. comdr. 2d Air Force, Barksdale Air Force Base, 1953-55; comdr. 4th Air Force, Hamilton (Cal.) Air Force Base, 1955—. Address: Hamilton Air Force Base, Cal.

LANDRY, Robert John ◎ V. 27.

LANDSIEDEL, Harry, mfr.; b. Phila., Aug. 8, 1883; s. George and Emma (Caino) L.; student Temple U.; m. Margaret McClay, Sept., 1907; children—Henry Clay, Alverta, Walter W., Robert R. Asst. supt. Standard Spinning Machine Co., Pitts., 1904-07; with Dalton Adding Machine Co., 1908-27, successively as draughtsman, chief draughtsman, mech. engr., supt., mem. bd. dirs. and exec. com., v.p., pres. and gen. mgr. (merger with Remington Rand, 1927); dir., mem. exec. com., and exec. v.p. in charge Internat. div., and Electric Shaver div. Remington Rand, Inc. Clubs: Advertising (N.Y.C.); Algonquin (Bridgeport) Woodway (Stamford). Patentee 50 adding machine inventions, including numerous of its bookkeeping mechanisms. Home: Chestnut Hill Rd., Wilton, Conn. Office: 1 Atlantic St., Stamford, Conn.

LANDSIEDEL, Henry Clay, electric shaver mfg. exec.; b. Poplar Bluff, Mo., Dec. 16, 1912; s. Harry and Margaret (McClay) L.; A.B., Cornell U., 1934; m. Anne Gatesweiler, Aug. 3, 1938; children—Robert Clay, Harry II, Margaret Anne. Asso. with Price Waterhouse Co., 1934-42; chief acct. Sangmon Ordnance plant div. Remington Rand, Inc., 1942-46, asst. to v.p. parent co., 1949-51, gen. mgr. Electric Shaver div. since 1951; v.p. since 1951; treas. Lektro Products, Inc., 1946-48, gen. mgr., 1948-49. Mem. Phi Kappa Psi. Clubs: Milford Yacht, Algonquin. Home: Captain's Walk, Milford. Office: 60 Main St., Bridgeport 2, Conn.

LANDUYT, Bernard Francis (lan'dit), economist; b. Monmouth, Ill., Mar. 22, 1907; B. Edn., Western Ill. Teachers Coll., 1929; A.M., State U. of Ia., 1936; Ph.D., 1938; A.M., Columbia, 1943; m. Meta Louise Bossong, June 2, 1928. Teacher pub. schs., 1926-31; teacher and prin., pub. high schs., Philippine Is., 1931-35; instr., State Univ. of Ia., 1937-38; mem. faculty, dept. econ. and business adminstrn., University of Detroit, since 1938, dir. since 1946, prof. of economics since 1948, chairman Master of Business Administration Program since 1950. Served as military govt. officer, active duty, U.S. Naval Res., 1942-46; mem. fgn. trade sub-commn., Allied Control Commn. for Italy; econ. and agrl. officer, U.S. Mil. Govt. of Saipan; chief salvage sect., U.S. Mil. Govt. of Okinawa; now comdr., U.S. Naval Res. Awarded Bronze Star. Mem. Am. Acad. Polit. and Social Sci, Am. Econ. Assn., Catholic Econ. Assn., Mich. Acad. Sci., Arts and Letters, American Assn. Univ. Profs., Reserve Officers Assn., Amvets, Beta Gamma Sigma, Delta Phi Epsilon, Kappa Delta Pi, Order of Artus. Democrat. Roman Catholic. Club: Economic (Detroit). Author articles in periodicals and jours. Home: 18900 Pinehurst, Detroit 21.

LANE, Allen, publisher; b. Bristol, Eng., Sept. 21, 1902; s. Allen and Camilla (Williams) L.; grad. Bristol Grammar Sch.; m. Lettice Orr, June 28, 1941; children—Clare, Christine, Anna. With John Lane The Bodley Head, 1919-35; founder Penguin Books, Ltd., 1935, now chmn. and mng. dir.; dir. Penguin Books, Inc., Penguin Books Proprietary, Ltd. (Australia), Penguin Books Proprietary (South Africa), Ltd., Penguin Books (Can.), Ltd., London & Lancashire Ins. Co., Ltd. Chmn. UNESCO Nat. Commn. for United Kingdom. Club: Travellers' (Pall Mall, London). Home: Silverbeck, Stanwell Moor, Middlesex. Office: Bath Rd., Harmondsworth, Middlesex, Eng.

LANE, Alvin Huey, lawyer, business exec.; b. Dallas, May 28, 1895; s. Alvin Valentine and Lulie (Huey) L.; B.A., Yale, 1915; LL.B., Harvard, 1920; m. Carol Smith, Oct. 14, 1920; 1 dau., Elizabeth Lane (Mrs. Robert E. Lungstras, Jr.); m. 2d, Marianne Halsell, Jan. 1, 1940; children—Annabelle, Alvin Huey. Admitted to Tex. bar, 1920; asso. Gresham & Willis, Dallas, 1920-26, Winfrey & Lane, 1926-32; partner Runge, Lane & Savage 1936-46, Lane & Savage, 1946-55, Lane, Savage & Counts, 1955—; v.p., gen. counsel, dir. Huey & Philp Co., State Nat. Life Ins. Co., Dallas; sec.-gen. counsel, director Dalclark Oil Corp., Old South Royalty Co.; chairman exec. com., director Industrial National Bank. Active Community Chest, other civic work; member Zoning Bd. Adjustment, Dallas. Rep. candidate for atty. gen. of Tex., 1940, for gov. Tex., 1948; co-gen. counsel Rep. Party, Tex., 1942-52; Tex. chmn., mem. Rep., Nat. Com., 1952-54; alternate del. Rep. Nat. Conv., 1944, del. nat. convs., 1948-52; a counsel for Tex. Eisenhower dels., Mineral Wells, Tex. and Chgo., 1952. Served as 2d lt., 345th F.A., 90th Div., A.E.F., U.S. Army, 1917-19. Mem. Am., Tex., Dallas Co. bar assns., Beale law Club (pres.), C. of C., Am. Legion, S.A.R. Methodist (steward). Mason (32°, Shriner). Clubs: Salesmanship, Insurance, Idlewild, Terpsichorian, Brook Hollow Golf (Dallas). Home: 4248 Armstrong Pkwy., Dallas 5. Office: Republic Nat. Bank Bldg., Dallas 1.

LANE, Arthur Bliss; b. Bay Ridge, Long Island, N.Y., June 16, 1894; s. James Warren and Eva Metcalf (Bliss) L.; prep. edn., Browning Sch., N.Y. City, and École de l'Ile de France; A.B., Yale, 1916; m. Cornelia Thayer Baldwin, June 19, 1918; 1 dau., Margaret Bliss (Mrs. Albert E. Ninde) (deceased). In United States diplomatic service since 1916; private secretary Am. ambassador to Italy, 1916; 3d sec. of Embassy, Rome, 1917-19; 2d sec. of Embassy, Warsaw, 1919, London, 1920-22; sec. U.S. delegation to Supreme Council, Paris, 1921; sec. of Legation, Berne, Switzerland, 1922-24; asst. to undersec. of state, 1924; 1st sec., Mexico City, 1925-28, chargé d'affaires, part of 1926, 30, and '33; chief of Div. of Mexican Affairs, 1927-30; counselor of embassy, Mexico, 1930-33; minister to Nicaragua, 1933-36; E.E. and M.P. to Estonia, Latvia and Lithuania, 1936-37, Yugoslavia, 1937-41; minister to Costa Rica 1941; ambassador to Colombia, 1942-44; apptd. Ambassador near Polish Govt. in London, Sept. 1944; ambassador to Polish Govt., Warsaw, July 1945-47. Served as chmn. exec. com. Am. Foreign Service Assn., 1928-29, pres. 1930-31; chmn. Am. Com. to investigate the Katyn Massacre, Inc., 1949-52, Paderewski Testimonial Fund, 1948-51; mem. Nat. Com. for a Free Europe, 1949-51, Com. for a United Europe, Council on Fgn. Relations; coordinator of Fgn. Language Groups of Rep. Nat. Com., 1952 campaign. Mem. Connecticut National Guard, 1915-16. Mem. Diplomatic and Consular Officers Ret. (pres. 1954—), Zeta Psi. Clubs: Metropolitan, Alibi (Washington, D.C.); Racquet and Tennis, Yale, India House (New York); St. James (London). Author: Conquest in Yugoslavia, 1941; How Russia Rules Poland, 1947; I Saw Poland Betrayed, 1948. Lectures: The Folly of Appeasement, 1948; Time is Running Out, 1949. Home: 2442 Massachusetts Av. N.W., Washington 8.

LANE, Cecil Taverner, physicist; b. Luton, Eng., Sept. 10, 1904; s. Cecil Wilson and Lillian Maude (Spivey) L.; B.Sc., McGill University, Montreal, Canada, 1926, M.Sc., 1927, Ph.D., 1929; married Josephine A. Ball, March 16, 1935; children—Richard T., Barbara Ainsworth. Came to Canada, 1905, to United States, 1932, naturalized U.S. citizen, 1940. Exhibition of 1851 research fellow, U. of Munich, Germany, 1930-32; Sterling fellow, Yale, 1933-34, asst. in biophysics, 1934-36, instr. physics, 1936-40, asst. prof., 1940-42, asso. prof., 1945-50, prof. physics since 1950; builder spl. type helium liquefier; consultant for the U.S. Govt. and private industry on problems connected with the liquefaction of gases. Fellow Am. Phys. Soc.; mem. Sigma Xi. Contbr. articles to sci. jours. Home: 1281 Ridge Rd., North Haven, Conn.

LANE, Charles Elmaar, lawyer; b. Cheyenne, Wyoming; son William Wallace and Ellen (Flaherty) L.; grad. Cheyenne High Sch.; LL.B., Georgetown U., Washington, D.C., 1911, LL.M. and M.P.L., 1912; spl. courses in internat. law and polit. economy, George Washington University and Wyoming University; m. Alma Margaret Broekstedt, June 20, 1917; children—Mary Ellen, Robert B. (petty officer, U.S.N., South Pacific), William Henry (sergt., 85th Mountain Infantry, 10th division, served in Italy). Taught country school; circulator and reporter, Wyoming Department, Denver Rocky News, also Denver Republican; contributor to Cheyenne newspaper; accountant, asst. mgr., Cheyenne Light Co.; sec. to U.S. Senator Francis E. Warren of Wyo., 1905-1912; asst. clerk, U.S. Senate Com. on Mil. Affairs, also Com. on Appropriations. Admitted to bar, Dist. of Columbia, 1912, bar of Wyoming, 1912; bar of U.S. Supreme Court, 1928; practiced law at Cheyenne since 1912; pros. atty., Laramie County, Wyo., 1918-1921. Mem. Wyo. Ho. Rep., 1927-29; state del.

Rep. Conv., 1900; chmn. of Wyo. Naturalized Citizens Div., Rep. Nat. Com., 1936-40. Commr. State of Wyoming to National Conference on Uniform State Laws, since 1929, and a mem. of its scope and program sub-com. of exec. com., 1941; mem. of its com. on property, com. on criminal law; chmn. com. on the Constitution of the U.S., Commercial Law League of America since 1925; mem. Hoover com. which drafted uniform mechanic lien act; mem. Comml. Law League of Am. since 1925; chmn. com. on Consin. of U.S.; mem. executive committee Nat. Com. for Protection of Child, Family and Church. Chairman Wyo. Liberty bond and stamp campaign, World War I. Mem. local council Boy Scouts of America, committeeman Troop 104, and chmn. of Sea Scout Ship "Coyote" No. 2, Cheyenne. Nat. council mem. Boy Scouts of Am., rep. Long's Peak council since 1943. Mem. Am. bar assn. (mem. Am. citizenship com., 1929-30; mem. gen. council, 1932-1936; mem. council of sect. on real property, probate and trust law since 1937, vice chmn. and dir. Real Property Division, 1940, assembly delegate, 1950), American Judicature Society, Wyo. State, Laramie County bar assns., Am. Law Inst. (life mem.), mem. nat. com., first nat. conv. Am. War Dads, 1943, Izaak Walton League, Phi Alpha Delta (dist. justice 4th Dist., 1937-39). Mason (K.T.), Elk. Clubs: Cheyenne, Golf, Chamber of Commerce. Writer on Federal Constitution; also, God Save this Honorable Court, Constitutional Democracy, No Despotism for America, The San Francisco Peace Conference; Peace in Our Time. Republican. Presbyterian. Home: 1721 Warren Av., Cheyenne, Wyo. Office: 312 Hynds Bldg., Cheyenne, Wyo.

LANE, Chester T(evis), lawyer; b. London, Eng., June 7, 1905; s. Elmer Bloomfield and Julia Anthony (Tevis) L. (parents U.S. citizens); ed. Westminster Sch., London, 1917-22; A.B., Harvard, 1926, LL.B., 1930; m. Persis McClennen, Sept. 12, 1927; children—David, Julia Ann, Dinah, Chester Tevis, Jr. Instr. and tutor in classics, Harvard, 1926-28. Radcliffe Coll., 1927-28; admitted to N.Y. bar, 1931; practiced with Milbank, Tweed, Hope & Webb (now Milbank, Tweed, Hope & Hadley, N.Y., 1930-35; with Securities & Exch. Commn., Wash., 1935-42, mem. staff gen. counsel, 1935-37, asst. gen. counsel, 1937-38, gen. counsel, 1938-42; asso. in pub. law, New York Univ., 1941-42; spl. asst. to atty. gen., 1942-45; asso. chief of spl. war policies unit, war div., Dept. of Justice, 1942-43; chmn. War Dept. Civilian Legal Personnel Com; (in charge of recruitment and approval of civilian attorneys in War Dept.), 1942-46; sr. consultant, Army-Navy liquidation commr., 1945; Lend-Lease administrator and dep. foreign liquidation commr., 1946-47. Gen. practice of law with Greenman, Shea, Lane, Sandomire & Zimet, 1947-49; now with Beer, Richards, Lane, Haller & Buttenwieser; consultant U.S. Civil Service Commn., 1948-49; lectr. N.Y.U. Sch. Law since 1949. President of the Rockland Foundation, 1953-55. Decorated Comdr. Order Orange-Nassau (Netherlands). Mem. Am. Bar Assn., Assn. Bar City of N.Y., Phi Beta Kappa. Democrat. Clubs: Harvard (N.Y.); Chatham (Mass.) Yacht; Upper Nyack Tennis. Home: Broadway, Upper Nyack, N.Y. Office: 150 Broadway, N.Y.C. 38.

LANE, Clarence Guy ◎ V. 26.

LANE, Clayton, fgn. service ofcl. ret.; b. Guthrie Center, Ia., Mar. 9, 1895; s. Edgar Cullen and Eva (Hamilton) L.; student Simpson Coll., Indianola, Ia., 1914-16; U.S. Navy (escort, air), Mass. Inst. Tech., 1917-19; A.B. in Econs., U. of Calif., 1921, grad. sch., 1922-24; m. Dorothy Bent, July 10, 1925. Asso. prof. economics and internat. relations, St. Mary's Coll., Oakland, Calif., 1922-24; asst. and acting chief, European Div. and Div. of Regional Information, Dept. of Commerce, 1924-27; lecturer on Europe and Asia, Georgetown Univ., Washington, D.C., 1925-27; trade commr., Berlin, Vienna, 1927-28; commercial attache, Warsaw, 1928-35; acting chief, Div. Foreign Tariffs, Dept. of Commerce, 1935-37; commercial attache, Johannesburg, 1937-40; consul, Calcutta, 1941-43; sec. and dir. of War Economic Operations, Am. Diplomatic Mission, New Delhi, India, 1944; comml. attaché, Beirut and Damascus, 1945; exec. sec., Am. Inst. Pacific Relations, N.Y., 1948-50; dir. Far East program div. ECA, 1951; dep. asst. dir. for Far East, Mut. Security Agy., 1952-53; dir. area studies Kionini Found., Balt., 1954. Mem. Council Fgn. Relations. Home: 214 King George St., Annapolis, Md.

LANE, Clement Quirk, newspaperman; b. Chgo., July 7, 1897; s. John and Mary (Quirk) L.; m. Angela Lavery, Apr. 28, 1923; children—Rosemary, Clement Quirk (AUS), John Joseph, Robert Casey, Sheila. Reporter, Daily Press, Pontiac, Mich., 1921; reporter Chgo. Daily News, 1924-38, began Oxie O'Rourke column, 1933, city editor, 1942—; lectr. journalism Loyola U., 1937—. Served as corpl. Corps Engrs., U.S. Army, 1918-19. Roman Catholic. Home: 7443 N. Hoyne Av. Office: 400 W. Madison St., Chgo.

LANE, Edward Hudson, furniture exec.; b. Newcastle, Va., July 4, 1891; s. John Edward and Ella Florence (Wisely) L.; student Fork Union Mil. Acad., 1901-03, Va. Poly. Inst., 1908-12; m. Myrtle Clyde Bell, Oct. 10, 1914; children—Edward Hudson, Landon Bell, Bernard Bell, John Haden. Established Standard Red Cedar Chest Co. (now Lane Co., Inc.), Altarista, Va., 1912, pres. since 1922; dir. Lynchburg (Virginia) Trust & Savings Bank, W. M. Ritter Lumber Co. (Columbus, Ohio). Member board of governors American Furniture Mart, Chicago, Special asst. to adminstr. Nat. Prodn. Authority, 1950-51; mem. bus. adv. council Dept. Commerce since 1941. Mem. steering com. grad. sch. bus. U. Va. Elected Man of the Year, furniture mfg. industry, 1951. Mem. N.A.M. (past v.p., dir.), Va. Mfrs. Assn., So. Furniture Mfrs. Assn., Furniture Club Am. (founder). Methodist. Mason. Home: Viewpoint, 12th St. Blvd. Office: Lane Co., Inc., Altavista, Va.

LANE, F. Thatcher, mfr.; b. New Haven, Conn., Aug. 23, 1894; s. Frank Thatcher and Anna E. (Eberth) L.; B.A., Yale, 1917; m. Vinetta Chase, Apr. 10, 1926; children—Ann Chase, Sally Thatcher. Pres. dir. Seamless Rubber Co., 1933-54; v.p. Rexall Drug, Inc., 1942-54, now dir.; exec. supervision Rexall Drug Co. mfg. and subsidiary mfg. cos.; now chmn. bd. Union Hardware Co., Torrington, Conn.; dir., mem. exec. com. Royal-McBee Corp., N.Y.C.; dir. Rexall Drug Co., Los Angeles, Liberty Mut. Fire Ins. Co., Boston, Liberty Mut. Ins. Co., Union & New Haven Trust Co., United Illuminating Co. Past mem. rubber industry adv. com. WPB. Dir. Grace-New Haven Community Hosp., Yale Alumni Bd. Mem. Marketing Execs. Soc. (pres.), Elihu Soc., Zeta Psi. Republican. Episcopalian. Clubs: Graduate, Morey's, New Haven Lawn (New Haven); Yale (N.Y.C.); Country (Brookline, Mass.); Litchfield (Conn.) Country. Home: Litchfield, Conn. Office: Union Hardware Co., Torrington, Conn.

LANE, Frank C., gen. mgr. baseball club; m. Selma Dent; 1 dau., Nadi Julia. Vice pres. Cincinnati Reds (Nat. League) baseball teams, 1933-42; became farm mgr. N.Y. Yankees (Am. League) baseball club, 1946; pres. Am. Assn. Baseball Clubs to 1948; gen. mgr. White Sox Baseball Club (Am. League), Chicago, since 1948. Address: care White Sox Baseball Club, 324 W. 35th St., Chgo.

LANE, Frederic Allen, engineer; b. Gloucester, Mass., May 16, 1895; s. Frederick and Florence May (Allen) L.; S.B., Mass. Inst. Tech., 1918, Harvard, 1918; m. Dorothy Clement Haskell, Oct. 6, 1928; 1 son, William Haskell. Test engr. Gen. Electric Co., Schenectady, N.Y., 1919-20; engring. dept. Consumers Power Co., Jackson, Mich., 1920-22; radio engr. Hill-Smith Metal Goods Co., Kelvin & W. O. White Co., Boston, 1922; appraisal engr. J. G. White Management Corp., Pottsville, Pa., 1923; elec. design Stone & Webster Engring. Corp., Boston, 1923-24, C. H. Tenney & Co., Boston, 1925; engring. dept. Am. Gas & Electric Service Corp., N.Y.C., 1925—, dep. chief engr., 1954—, also dir.; dir. Central Ohio Light & Power Co., Radford Limestone Co., Inc., Central Ohio Coal Co. Served with Signal Corps, also A.S., U.S. Army, 1918. Mem. Am. Inst. E.E., Inst. Radio Engrs. Home: 126 Essex Av., Montclair, N.J. Office: 30 Church St., N.Y.C. 8.

LANE, Frederic Chapin, univ. prof., historian; b. Lansing, Mich., Nov. 23, 1900; s. Alfred Church and Susanne Foster (Lauriat) L.; A.B., Cornell U., 1921; M.A., Tufts Coll., 1922; student U. of Bordeaux, 1923-24, U. of Vienna, 1924, Harvard, 1925-26; John Thornton Kirkland Fellow for research in Italy, Harvard, 1927-28; Ph.D., Harvard, 1930; m. Harriet Whitney Mirick, June 4, 1927; children—George, Jonathan, Alfreda. Instr. in history, U. of Minn., 1926; instr. in history, Johns Hopkins, 1928-31, asso., 1931-35, asso. prof., 1935-46, prof. since 1946. Asst. dir. div. social scis. Rockefeller Found., 1951-53; historian U.S. Maritime Committee, 1946-47. Member Am. Hist. Assn., Economic Hist. Assn. Unitarian. Clubs: Hamilton Street (Baltimore, Md.); Cosmos (Washington). Editor of Jour. of Econ. History, 1943-51. Author: Venetian Ships and Shipbuilders of the Renaissance, 1934; Andrea Barbarigo, Merchant of Venice, 1418-1449, 1944. Co-author: The World's History, 1947; Ships for Victory. Address: 4820 Roland Av., Balt. 10.

LANE, George Sherman, linguist, educator; b. nr. Clio, Ia., Sept. 28, 1902; s. Franklin Gabriel and Clara Jane (Stuart) L.; A.B., U. Ia., 1926, A.M., 1927; Ph.D., U. Chicago, 1930; student U. Reykjavik, Iceland (fellow Am.-Scandinavian Soc.), 1927-28, U. Paris (Am. Field Service fellow), 1928-29, U. Freiburg, Germany, 1932; m. Colette Marie Resweber, Dec. 18, 1926; 1 son, Eugene Numa. Research asst. comparative philology U. Chicago, 1930-34; asst. prof. Sanskrit and comparative philology Cath. U. Am., 1934-37; asso. prof. Germanic and comparative linguistics U. N.C., 1937-42, prof., 1942-49, Kenan prof., 1949—, chmn. dept. Germanic langs., 1952—; Collitz professor Indo-European linguistics Linguistic Institute U. Chicago, 1954; visiting professor Linguistic Institute University of Michigan, summers, 1947, 48. Fellow Am. Acad. Arts and Scis.; mem. Linguistic Society America (executive com., 1934, 1949-51, pres. 1952), Am. Philol. Assn., Am. Oriental Soc., Modern Lang. Assn., Am., Soc. Advancement Scandinavian Study, Société de Linguistique de Paris, others. Author: The Tocharian Punyavanta-jātāka; Text and Trans., 1947; Vocabulary to the Tocharian Punyavanta-jātāka, 1948; Studies in Kuchean Grammar I, 1952; also contr. to learned jours. Home: 735 Gimghoul Rd., Chapel Hill, N.C.

LANE, Grant (pseudonym); see Fisher Steve Gould.

LANE, Harold M., business exec.; s. Hyman S. and Rire (Fisher) L.; student pub. schs.; m. Elsie Shelley, Sept. 10, 1916 (dec. Aug. 1943). With William Filene & Sons, Inc., Boston, 1908-19, buyer, 1912-19; with Lerner Stores Corp., 1920—, exec. v.p., 1927-52, pres., 1952—. Mem. Am. Retail Fedn. (trustee 1934—). Clubs: Westchester Country, Beach Point Yacht. Home: 60 Sutton Pl. S. Office: 354 4th Av., N.Y.C.

LANE, Henry Richardson, surg. dressing mfr.; b. Washington, D.C., Feb. 1, 1886; s. Francis W. and Gertrude Dewey (Kilbourn) L.; A.B., Dartmouth Coll., 1907; M.C.S., Tuck Sch., Dartmouth College, 1909; m. Lucy Soper, June 17, 1916. Grad. athletic mgr., Dartmouth, 1907-10; with Butler Bros., Chicago, 1910-12, William Filene's Sons Co., Boston, 1912-17; with Kendall Co., surg. dressing manufacturers, Boston, since 1919, vice pres. and director since 1920, pres., 1948-51, chairman of the executive committee, 1951-54; director American Foundry and Furnace Company, Bloomington, Ill. Mem. bd. overseers Tuck Sch., Dartmouth College. Served as maj. Ordnance Reserve Corps., 1917-19. Mem. Phi Beta Kappa, Chi Phi. Republican. Clubs: Algonquin (Boston); Country (Brookline); Weston (Mass.) Golf. Home: 8 W. Hill Place. Office: 140 Federal St., Boston.

LANE, Hugh C., banking; b. Savannah, Ga., Mar. 5, 1914; s. Mills B. and Mary (Comer) L.; A.B., U. N. Car., 1935. Asst. cashier, Albany (Ga.) Exchange Nat. Bank, 1937; asst. to pres., The Citizens and Southern Nat. Bank of S.C., Charleston, S.C., 1937-40, 1st v.p., 1940-44, pres., since 1944. Served with Army U.S., 1942-43. Vice chmn. War Finance Com. of Charleston (S.C.) Co.; dir. Charleston C. of C. and Community Chest. Mem. St. Andrews Soc. (Charleston), Beta Theta Phi. Clubs: Rotary, Carolina Yacht (Charleston). Home: 21 Council St., Charleston 21. Office: 48 Broad St., Charleston, S.C.

LANE, James Taliaferro, banker; b. Jacksonville, Fla., Dec. 29, 1907; s. Edward Wood and Anna Virginia (Taliaferro) L., A.B., Princeton University, 1930; m. Frances Baker, Nov. 28, 1946; 1 son, James Taliaferro. Began as bank clerk, Atlantic Nat. Bank, Jacksonville, Fla., 1930, became v.p. asst. to pres., 1941, chmn. bd., 1942; chmn. bd. Atlantic Nat. Bank, West Palm Beach, Fla.; dir. First Nat. Bank, Tampa, Fla. Active navy duty, lt. (j.g.), 1941, s.g., 1942, lt. commander, U.S.N.R., 1944. Home: 3580 Richmond St. Office: 121 W. Forsyth St., Jacksonville, Fla.

LANE, Joseph H(illiard), mfr.; b. Concord, N.H., Sept. 25, 1898; s. Louis A. and Harriet (Laycock) L.; A.B., Dartmouth, 1921; m. Octavia Sizer, Oct. 18, 1948; children—Caroline Chase, Joseph H. With Cavalier Corp., Chattanooga, 1921—, v.p., 1931, pres., dir., 1942—. Mem. Dartmouth Alumni Council; trustee Girls Prep. Sch. Independent. Episcopalian. Clubs: Mountain City (Chattanooga); Lake Shore (Chgo.); Fairyland, Fairyland Golf (Lookout Mountain). Home: 202 W. Watkins St., Lookout Mountain, Tenn. Office: 343 W. First St., Chattanooga 2, Tenn.

LANE, Katharine Ward, sculptor; see Weems, Katharine Lane.

LANE, Laurence William, magazine pub.; b. Horton, Kan., Mar. 5, 1890; s. William Earl and Estella Louise (Hill) L.; student U. of Chicago, 1913-14; B.S., Drake U., 1917; m. Ruth Bell, Oct. 20, 1917; children—Laurence William, Melvin Bell. Salesman Luthe Hardware Co., Des Moines, 1909-10, Simmons Hardware Co., St. Louis, 1910-12; with Meredith Pub. Co., Des Moines, successively as salesman, personnel dir., advertising dir., 1913-28; pres. Lane Pub. Co. and pub. Sunset Mag. since 1928. Served as 1st lt., U.S. Army, during World War. Republican. Presbyterian. Clubs: Bohemian, Kiwanis (San Francisco). Home: Quail Hollow Ranch, Felton. Office: Menlo Park, Calif.

LANE, Loras T., bishop, coll. pres.; b. Cascade, Ia., Oct. 19, 1910; s. Thomas James and Josephine (Barrett) L.; Ph.B., U. Notre Dame, 1932; A.B., Loras Coll., 1933; S.T.L., Gregorian U., 1937; grad. study State U. Ia., 1941-43; J.C.D., Cath. U. Am., 1947. Ordained priest Roman Cath. Ch., 1937; asst. pastor Ch. of the Nativity, Dubuque, Ia., 1937-40; instr. Spanish and econs. Loras Coll., 1940-44, pres. since June 1951; sec. to Archbishop of Dubuque, 1947-49; apptd. domestic prelate, 1949; consecrated titular bishop Bencenna, auxiliary to Archbishop of Dubuque, Aug. 1951. Vice chancellor Archdiocese of Dubuque, 1947-51, v. officialis, 1950-51; Archdiocesan dir. Cana Confs., Legion of Decency, Orgn. for Decent Lit., Bur. Family Life. Home: Loras College, Dubuque, Ia.

LANE, Mills B., Jr., banker; b. Savannah, Ga., 1912; m. Anne Waring; children—Mills B. IV, Anita. Entered banking bus. with Citizens & Southern Nat. Bank of Savannah, now pres. and director, Atlanta. Mem. Young Presidents Orgn. (dir.). Home: 2 W. Muscogee Av. N.W. Office Citizens & Southern Nat. Bank, P.O. Box 4899, Atlanta.

LANE, Raymond A., bishop; born Lawrence, Mass., Jan. 2, 1894; s. Michael and Anastasia (Doyle) L.; grad. St. John's Prep. Sch., Danvers, Mass., 1911; student Venard Coll., Clarks Summit, Pa., 1913-14; Maryknoll Sem., Maryknoll, N.Y., 1914-20. Entered Cath. Fgn. Mission Soc. of Am., 1913; ordained priest Roman Cath. Ch., 1920; missionary S. China, 1923-25, Manchuria, 1925-29; asst. to superior gen. and rector, Maryknoll (N.Y.) Sem., 1929-32; apptd. Prefect Apostolic of Fushun, Manchuria, 1932, consecrated titular bishop of Hypaepa and Vicar Apostolic of Fushun, Manchuria, 1940; superior gen., Cath. Fgn. Mission Soc. of Am. since 1946. Founded Congregation of Sisters of the Sacred Heart (native) of Fushun, Manchuria, 1931. Recipient Christopher Columbus Award, 1953, Cath. Assn. Internat. Peace Ann. Award, 1953. Author: The Early Days of Maryknoll, 1951; Stone in the King's Highway, 1953; Ambassador in Chains, 1955. Home: Maryknoll Sem., Maryknoll, N.Y.

LANE, Richard Kelvin, public utilities; b. Dodgeville, Wis., Apr. 18, 1891; s. Henry Richard and Adele Cecilia (Ranger) L.; student Univ. of Wis., mech. and elec. engring., 1912-17; m. Ruth Sowers, June 28, 1924. Capt., U.S.A., 1917-19. Asst. oper-

ating engr. Southern Ill. Light & Power Co., 1919-21; gen. supt. Southern Okla. Power Co. and Consumers Light & Power Co., 1921-23; power plant design engr. Illinois Power & Light Co., 1923-27; vice pres. in charge of operation and construction and dir. Public Service Co. of Oklahoma from 1927-39, pres. and dir. since 1939; director First National Bank & Trust Co. of Tulsa, Central and South West Corporation. Member and former director United States Chamber of Commerce (past chmn. labor relations com., nat. resources com.); pres., dir. Y.M.C.A., 1951-53; mem. indsl, adv. bd., A.&M., Coll., Stillwater, Okla.; mem. board trustees Univ. of Tulsa. Past pres., dir. C. of C., Tulsa; past pres., dir. Community Fund of Tulsa. Fellow Am. Institute Elec. Engrs. Mason (Scottish Rite, Shriner). Clubs: Southern Hills Country (pres. 1951), Tulsa, Rotary. Office: 600 S. Main St., Tulsa.

LANE, Rose Wilder ◎ V. 26.

LANE, Rufus Herman, Jr., fgn. service officer; b. Willoughby, O., May 24, 1901; s. Rufus Herman and Gertrude (Mills) L.; student Mt. Union Coll., 1919-20, George Washington U., 1920-22; B.S., U. Va., 1923; m. Monica Ferrier, Mar. 12, 1936; children—Marian, Sylvia, John. Entered U.S. Fgn. Service, 1924; assigned to the Department of State, 1924-27; vice consul, Habana, 1928; vice consul, Progreso, Mexico, 1928-30, consul, 1930-31; consul, Patras, Greece, 1932-34, Calcutta, India, 1935-37, Mazatlan, Mexico, 1938-43; 2d sec., consul, San Jose, Costa Rica, 1943-44; consul, Valparaiso, Chile, 1944-46, 53-54, consul gen., 1954—; 1st sec., consul, Madrid, 1947-50, Paris, 1950-52; consul, Victoria, B.C., Can., 1952-53. Office: care Dept. of State, Washington.

LANE, Thomas Henry, advertising; b. Hartford, Conn., Nov. 13, 1913; s. Thomas H. and Grace (O'Brien) L.; A.B., Dartmouth Coll., 1935; m. Virginia Chalmers, Mar. 31, 1937; children—Christopher Thomas, Virginia. Reporter, N.Y. Herald Tribune, 1935; pub. relations, radio sta. WOR, 1936; account exec. and copywriter, Young & Rubicam, New York, N.Y., 1937-42; dir. advertising, press and radio, war finance div., U.S. Treasury, 1942-45; dir. sales promotion and advtg., Rexall Drug Co., Los Angeles, v.p., 1945-49; now v.p., dir. McCann-Erickson, Inc., N.Y.C. Mem. Newcomen Soc., Alpha Delta Phi. Clubs: Dartmouth, Sales Executives (N.Y.C.); National Press (Washington); W. Side (Los Angeles); American Yacht. Home: North St., Harrison, N.Y. Office: 50 Rockefeller Plaza, N.Y.C. 20.

LANE, Thomas J., congressman; b. Lawrence, Mass., July 6, 1898; s. Patrick and Mary (Cahill) L.; student Suffolk Law School, 1921-25; married. Admitted to Mass. bar, 1926; mem. Mass. House of Reps., 1927-38, Mass. Senate, 1938-42; elected mem. 77th Congress, 7th Mass. Dist., Dec. 1941 to fill unexpired term; member 78th to 84th Congresses, 7th Massachusetts District. Member Lawrence and Mass. bar assns. Elk, K.C., Ancient Order Hibernians. Home: 92 Abbott St., Lawrence, Mass.

LANE, William Preston, Jr., ex-gov.; b. Hagerstown, Md., May 12, 1892; s. William Preston and Virginia Lee (Cartwright) L.; B.L., U. of Va., 1915; LL.D., U.Md., 1947; married Dorothy Byron, Jan. 17, 1922; children—Dorothy Byron, Jean Cartwright (Mrs. Goddard). Admitted to Md. bar, 1916; atty. gen. of Md., 1930-34; became pres. Herald-Mail Co., 1923; director Fairchild Engine & Airplane Corporation. Gov. of Maryland, 1947-51. Member Pres.' Committee White House Conf. Edn. Mem. bd. visitors U.S. Naval Academy, 1948-49; member bd. managers Council State Governments. Served as capt., later major and assistant div. adj., 29th Division, U.S. Army, World War; received Silver Star decoration. Del. to Dem. Nat. Conv., Houston, 1928, Chicago, 1932, 1940-44, Phila., 1948; presidential elector from Md., 1936; Dem. Nat. committeeman for Md. since 1940. Chmn. Southern Gov's. Conf., 1947; chmn. Nat. Gov's. Conf., 1948; pres. Council of State Govts., 1948. Episcopalian. Clubs: Brook, Blind Brook (N.Y. City); Maryland, Merchants, University (Balt.); Nat. Press (Washington). Home: Hagerstown, Md.

LANFEAR, Vincent Wesley (lăn'fēr), dean; b. Elgin, Tex., Jan. 2, 1894; s. John Wesley and Mary (Moore) L.; B.A., U. of Tex., 1917, M.A., 1919; Ph.D., Columbia, 1922; m. Leslie Margaret Hofer, Sept. 10, 1919; 1 dau., Mary Vivian. Instr. in mil. aeronautics, U. of Tex., 1917-18, instr. in economics, 1918-20, asst. prof., 1920-21; instr. in economics, Columbia, 1922; asst. prof. polit. economy, Yale, 1923-24; prof. finance, U. of Pittsburgh, 1925-26, dir. evening div. of U. of Pittsburgh, 1927-34, dean of men, 1934-41, dean Sch. of Business Adminstrn. since 1941. Member American Economic Association, Assn. of Urban Universities, Am. Assn. Adult Edn., Pittsburgh Chamber Commerce, Omicron Delta Kappa, Delta Mu Delta, Beta Gamma Sigma. Republican. Methodist. Mason. Clubs: University, Faculty. Author: Business Fluctuations and the American Labor Movement, 1915-22, 1924; Metal Industry of New York City and Environs, 1924. Home: 4360 Centre Av., Pittsburgh.

LANG, see also Lange.

LANG, Albert Ray, educator; b. York, Neb., Oct. 31, 1885; s. Albert A. and Carrie L. (Browitt) L.; A.B., Neb. Wesleyan U., 1909; A.M., U. of Neb., 1912; Ph.D., Stanford University, 1924; graduate work, Columbia University, summer 1920; m. Nina Manota Perry, July 29, 1913 (died August 11, 1941). Principal high school, Waverly, Neb., 1909-10, Converse County High Sch., Douglas, Wyo., 1910-11; supt. city schs., Converse County High Sch., Douglas, Wyo., 1912-13; supt. Canal Zone pub. schs., Isthmus of Panama, 1913-22; research work in sch. administration, Stanford, 1923; head dept. of edn. State Teachers College, Cheney, Wash., 1924-27; dir. League College of the Nat. League of Teachers Assns., and prof. edn., U. of Wash., summer 1927; prof. edn., U. of Hawaii and Territorial Normal Sch., Honolulu, summer 1928, Sierra Summer Sch., Huntington Lake, Calif., summers, 1929, 1932-34 and 1936, Stanford, summer 1930, San Francisco State Coll., summer 1937, Univ. of Calif. at Los Angeles, summer 1939, U. of Idaho, summer 1941; dean of upper div. and head dept. edn. State Coll., Fresno, Cal., 1927-46, dean profl. edn., 1946-48, acting pres., June-July 1948; dean adminstrn., 1948-51; exec. dean. since 1951. Del. Pan Pacific New Education Conf., Tokyo, Japan, summer 1935; mem. Calif. Curficulum Commn. 1935-44 (vice chmn. since 1941), Calif. Council on Tch. Edn. since 1945. Mem. N.E.A., Calif. Edni. Research Assn. (pres. 1930-31), Calif. Teachers Assn., Phi Delta Kappa, Kappa Delta Pi, Phi Sigma Kappa, Blue Key. Clubs: Fort Washington Golf, Rotary. Mason (K.T., Shriner). Author: (with J. C. Almack) Problems of the Teaching Profession, 1924; (with same) The Beginning Teacher, 1928; Modern Methods in Written Examinations, 1930; (with F. W. Thomas) Principles of Modern Education, 1937; (joint author) Twentieth Century Education, 1946. Home: 1009 McKinley Av. Address: Fresno State College, Fresno, Calif.

LANG, Aldon Socrates, univ. dean; b. N. Zulch, Tex., Jan. 19, 1897; s. Alonzo Socrates and Mary Virginia (Carr) L.; A.B., Baylor U., 1922; A.M., State U. of Ia., 1925; Ph.D., U. of Tex., 1931; m. Mary Elizabeth Teeling, Sept. 1, 1928; 1 son, Gary Aldon. High sch. teacher social studies, Humble, Texas, 1922-25, Waco, 1925-26; instr. Baylor U., 1926, asst. prof. economics, 1929-30, asso. prof. econ., 1930-32, chmn. econ., 1932-37, dean sch. bus., prof. econ. since 1948; prof., dir. dept. econ. and bus. adminstrn., Tex. State Coll. for Women, Denton, 1937-48. Director First Fed. Savs. & Loan Assn., Waco, Tex. Served as seaman, U.S. Naval Res., World War I; co-ordinator Tex. State Coll. for Women's defense program, World War II. Mem. Denton City Parks Bd. 1944-48. Member American Economic Association, Southwestern Social Science Association, Pi Gamma Mu, Delta Sigma Pi. Baptist. Democrat. Mason (32°). Club: Rotary. Author: Financial History of Public Lands in Texas, 1932. Editor and contbr. Hints on How to Live in a War Economy, Tex. State Coll. Women, Bull., 1943. Contbr. History of Texas Public Lands, Handbook of Texas, 1952. Contbr. to various pubs. and univ. studies. Home: 3831 Chateau, Waco, Tex.

LANG, C. Thompson, newspaper exec.; b. New Rochelle, N.Y., Jan. 5, 1912; s. Cornelius Leonard and Eleanor Mary (Pepperday) L.; student Ottawa Model Sch., 1925-26; grad. Ottawa Ashbury Coll. Boarding Sch., 1931; m. Margaret Hughes, Dec. 1, 1940; children—Thompson Hughes, William Pepperday. Engaged as city circulation manager for Albuquerque (N.M.) Pub. Co., 1933-36; dist. mgr. San Francisco Examiner, 1937-41; dist. sales Albuquerque Broadcasting Co., 1945-48; pres. Jour. Pub. Co., Albuquerque since 1948. Mem. U.S.N.R.F. Mem. Ch. of Eng. Republican. Home: 1615 W. Coal Av. Office: Journal Publishing Co., Albuquerque, N.M.

LANG, Charles B., steel exec.; b. Thornton, Ill., Sept. 17, 1887; s. John M. and Kathryn (Kanarr) L.; student pub. schs. Ill.; m. Marion Bradley Flett, June 4, 1914; 1 son, John Austin. With Brownell Improvement Co., Chicago; various positions steel cos., Chicago, 1916; mgr. Peck Rolling Mills Ltd., Montreal, Can., 1916-18; works mgr. Dominion Steel & Coal Corp., Ltd., Montreal, 1918, gen. mgr., 1919, v.p., mng. dir., 1930, v.p., dir., 1946, exec. vice pres., 1947, pres., 1948, chairman board, 1950. Member Montreal Board Trade, Can. Mfrs. Assn., Can. Engring. Standards Assn., Am. Iron and Steel Inst., Iron and Steel Inst. (Eng.), Army Ordnance Assn. Clubs: Mt. Royal, St. Jame's, Beaconsfield Golf, St. Maurice Fish and Game, Royal St. Lawrence Yacht, Forest and Stream, Ste. Anne's Curling, Halifax (Halifax); Rideau (Ottawa) Engineers. Home: 538 Lakeshore Rd., Beaurepaire. Office: 624 Canada Cement Bldg., Montreal, Que.

LANG, Chester Henry, corp. official; b. Erie, Pa., Jan. 12, 1893; s. John Adam and Ida Elizabeth (Ackerman) L.; A.B., U. of Mich., 1915, LL.D., 1952; LL.D., Union Coll., Schenectady, N.Y., 1954; special course, Va. Military Inst., 1917; m. Ruth Amy Rilling, Oct. 20, 1919; children—Margaret Ida (Mrs. Donald G. Lehmann), Amy Armstrong (Mrs. Lyman G. Potter). With Washburn Crosby Co., 1916; traveling auditor Gen. Electric Co., 1919-22, asst. mgr. publicity dept., 1922-26; comptroller of budget, 1926-32, advt. mgr., 1932-40, mgr. of sales, 1940-41, v.p. since Nov. 1941, now in charge public relations; trustee Schenectady Savings Bank; dir. Gen. Electric Credit Corp., General Electric Distbg. Corp. Served as 1st lieut., United States Army, 129th F.A., 35th Div., 1917-19. Dir. Ellis Hosp., Schenectady, N.Y. Mem. bd. trustees Albany Medical College, Jackson Memorial Laboratory. Member Advertising Federation of America (pres. 1934-37), Sigma Alpha Epsilon. Independent Republican. Presbyterian. Mason. Clubs: University, Advertising (New York); Mohawk, Mohawk Golf (Schenectady). Nat. exec. chmn., U. of Mich. Memorial Campaign for $6,500,000. Home: 1188 Lowell Rd. Office: Gen. Electric Co., N.Y.C.

LANG, Emil Henry, mfg. exec.; b. Erie, Pa., June 29, 1885; s. George and Caroline (Doehrel) L.; student pub. schs.; m. Louise M. Ubdey, Apr. 20, 1911; 1 dau., Carolyn. Various depts. Erie Forge Co., 1902-10, sales dept., 1910-24, gen. sales mgr., 1924-46, pres., 1946—; pres. Erie Forge & Steel Corp., 1946—; dir. First Nat. Bank, Erie. Mem. Soc. Naval Architects and Marine Engrs., Am. Soc. Naval Engrs. Republican. Lutheran. Clubs: Erie Kahkwa (Erie). Home: 226 Shawnee Dr., Erie, Pa.

LANG, Gordon, pres. Spaulding & Co.; b. Sayre, Pa., Nov. 3, 1895; s. Herman and Martha (Levis) L.; B.S., Denison Univ., 1918; m. Harriet Kendig, Aug. 2, 1927; 1 son, Gordon. Began as sales correspondent, B. F. Goodrich Rubber Co.; later bond salesman for Borton & Borton; then mgr. of bond dept., Guarantee Title & Trust Co.; subsequently dir. sales development, The Gorham Co.; vice pres. and mgr. Black Starr & Frost-Gorham; pres. of Spaulding-Gorham; dir. Spaulding-Gorham, Black Starr & Frost-Gorham, Gorham, Inc., Gomanco, Inc.; president and owner Spaulding and Company, 1943—; owner Loring Andrews Company, jewelers, Cin., 1953—. Served as 2d lt. and instr. Machine Gun Officers Sch., World War I. Past pres. Chicago Latin Sch. for Boys; dir., past pres. Chicago Better Business Bur.; dir. Chicago Area Project; past dir. Chicago Crime Commission, Chicago Retail Mchts. Assn.; past chmn. city planning adv. com. and mem. exec. com. Chgo. Plan Commn.; mem. N. Mich. Av. Assn. (past pres.). Clubs: Racquet, Chicago, Old Elm, Shoreacres, Comml., Commonwealth, Indian Hill, Casino. Declined nomination for mayor of Chgo. on Rep. ticket, 1950. Developed place-setting method for sale of flat silver. Home: 1020 Meadow Lane, Lake Forest, Ill. Office: 959 N. Michigan Av., Chgo.

LANG, Harold L(ocke), coll. prof.; b. Franklin, N.H., Mar. 5, 1887; s. John Adams and Caroline (Glines) L.; S.B., Mass. Inst. Tech., 1910; m. Lillian Adelaide Stanley, May 15, 1912; children—John Stanley, Harold Bickford. Asst. instr., Mass. Inst. Tech., 1910-12; sci. asst., U.S. Dept. of Agr., 1912-17, cons. specialist, 1917-20; asst. prof., Carnegie Inst. Tech., 1917-18, asso. prof., 1918-19, prof., since 1920, head, dept. gen. sci., Margaret Morrison Carnegie Coll., since 1929; cons. bacteriologist, since 1920; bacteriologist, Sewickley (Pa.) Bd. of Health, since 1920. Fellow Am. Pub. Health Assn.; mem. Soc. Am. Bacteriologists, Inst. Food Technologists, Sigma Xi, Phi Kappa Phi, Theta Chi. Republican. Episcopalian. Mason. Home: 403 Pasadena Dr., Fox Chapel, Pitts. 15.

LANG, John Jacob, educator, C.P.A.; b. St. Louis, May 9, 1890; s. John J. and Marie (Luethi) L.; student St. Louis U., 1917-21; m. Angela F. Van Iseghem, June 24, 1932; 1 son, John Joseph. C.P.A., Mo., Ill., Ia.; mem. faculty Sch. Commerce and Finance St. Louis U., 1921-43, prof., dir. dept. accounting since 1943. Pres. Mo. State Bd. Accountancy. Served as chief petty officer, U.S. Navy, 1918-19. Mem. Am. Inst. Accountants (mem. board of examiners, 1948-51; mem. nat. council), Nat. Assn. Cost Accounts (v.p.), Mo. Soc. Certified Public Accountants (pres.), Am. Accounting Assn., Am. Assn. U. Profs., Am. Management Assn., Am. Acad. Polit. and Social Sci., Delta Sigma Pi. Club: Missouri Athletic. Author tax articles profl. jour. Mem. editorial bd. Management Handbook, 1933. Home: 7418 Somerset Blvd., Clayton 5, Mo.

LANG, Margaret Ruthven, composer; b. Boston, Mass., Nov. 27, 1867; d. Benjamin Johnson L. and Frances Morse (Burrage) Lang; began writing music when 12 yrs. old; studied pianoforte under her father, violin under Louis Schmidt, Boston, and 1886-87, under Drechsler and Abel, Munich; also studied composition with Victor Gluth, Munich; studied orchestration, 1887, under G. W. Chadwick and E. A. MacDowell; unmarried. Composer pianoforte solos, songs, choruses and orchestral works, of which her "Dramatic Overture" (op. 12) has been performed by the Boston Symphony Orchestra, and her overture "Witichis" (op. 10) performed several times at Chicago under leadership of Theodore Thomas; Heavenly Noël, a Christmas cantata, and many choral works in general performance. Home: 112 Pinckney St., Boston 14.

LANG, Paul Henry, musicologist, prof.; b. Budapest, Hungary, August 28, 1901; s. Augustine and Laura (v. Schwitzer) L.; ed. Catholic Humanistic Gymnasium, Budapest; Royal Acad. Music, Budapest; Heidelberg U.; U. of Paris; Ph.D., Cornell, 1934; m. Anne Pollard Pecheux, Aug. 1, 1936; children—Stephanie, Christopher, Jeremy, Deborah. Came to U.S. 1928, naturalized 1934. Asst. prof. music, Vassar, 1930-31; asso. prof., Wells, 1931-33; prof. musicology Columbia, 1933—; music critic N.Y. Herald Tribune. Fellow Am. Acad. Arts and Scis.; mem. Internat. Musicol. Soc. (v.p.), Société Musicologique Française, Société Internat. de Musicologie, Société Musicologique Belge, Dutch Musicol. Soc., Phi Beta Kappa. Roman Catholic. Clubs: Century, Columbia, Campfire. Author: Music in Western Civilization (Norton, N.Y.), 1941; editor, The Musical Quarterly; contbr. book rev. and articles various publs. Home: 208 Madison Rd., Scarsdale, N.Y. Address: Columbia U., New York, N.Y.

LANG, Reginald DeFoe, educator; b. Marine City, Mich., Nov. 5, 1903; s. Frederick Wentworth and Mary Belle (Purser) L.; A.B., U. Mich., 1925; A.M., Harvard, 1929. With Carleton Coll., 1944—, prof. govt. and internat. relations, 1952—, on Frank B. Kellogg Found. Internat. Relations, 1944; Ford Found. fellow, 1952; lectr. Coll. of Europe, Bruges, Belgium. Mem. Am. Com. on United Europe; mem. Nat. Council Atlantic Union Com., Am. NATO Council. Mem. Internat. Polit. Sci. Assn., Am. Soc. Internat. Law, Hansard Soc., English Speaking Union,

Europe-Atlantic Group. Episcopalian. Contbr. Am. and European profl. jours. Mem. bd. editors Jour. Central European Affairs. Home: Faculty Club, 719 E. 2d St., Northfield, Minn.

LANG, Richard Elsinger, grocery and food processing exec.; b. Seattle, Sept. 19, 1906; s. Julius C. and Grace (Elsinger) L.; A.B., Stanford, 1927, J.D., 1929; m. Susan Angelo, May 2, 1934 (divorced May 14, 1945); children—Patricia, J. Craig; m. 2d Barbara Ann Nott, June 1, 1946 (div.); m. 3d, Louise F. Arnold, Apr. 19, 1953. Assistant to pres. Nat. Grocery Co., Seattle, 1929-30, pres. since 1930; pres. Lang & Co., food processors, wholesalers, since 1930; dir. and mem. exec. com. Gen. Am. Corp., Gen. Ins. Co. of Am., First Nat. Ins. Co. of Am., Seattle First Nat. Bank; dir. Seattle Fur Exchange. Mem. Seattle C. of C. (dir.). Republican. Unitarian. Mason (Shriner). Clubs: Rainier, Washington Athletic, Seattle Tennis. Home: R.D. 2, Box 2194, Bellevue, Wash. Office: P.O. Box 3007, Seattle 14.

LANG, Sylvan, lawyer; b. Des Moines, Ia., June 7, 1891; s. Isaac and Henrietta (Wallerstein) L.; B.S., U. Pa., 1912; LL.M., U. Tex., 1914; m. Mary Reinhardt, Dec. 27, 1922; children—Jeanne (Mrs. Irving Mathews), Sylvan Stephen. Admitted to Tex. bar and began practice in San Antonio, 1914; now sr. mem. Lang, Byrd, Cross & Ladon; gen. counsel Southland Greyhound Lines, Gt. Am. Life Ins. Co. (now Franklin Life Ins. Co.), 1925-35, and v.p. San Antonio Transit Co.; pres. Med. Arts Bldg. Corp., Milam Management Co.; v.p. S. Tex. Appliance Corp., Bldg. Servicing Co.; sec. San Pedro Development Co., Frost Bros.; dir. Straus-Frank Co.; col. staff Gov. Moody, 1927; declined appt. district judge, 1929. Served as maj., inf., 90th Div., U.S. Army, 1917-19; col. inf. World War II. Decorated Silver Star, Purple Heart, Victory Medal with 3 bars (U. S.), Croix de Guerre (France), Mem. bd. govs. St. Mary's Law Sch.; trustee U. Tex. Law Sch. Found., chmn. trustees S.W. Endowment Corp. and trustee S.W. Research Inst. (both Slick Found.); national vice chairman Joint Defense Appeal; member nat. exec. com. Union Am. Hebrew Congregations, Am. Jewish Com. Mem. U. Pa. Alumni Assn. (pres. San Antonio), Am. Heart Assn. (member executive com. San Antonio), San Antonio C. of C. (chmn. pub. health com.), San Antonio Bar Assn. (chmn. codification com.), Am. Bar Assn., American Academy Social and Political Science, Los Angeles Tubercular Assn., U. Tex. Law Sch. Association, Sigma Pi, Delta Sigma Rho, Sigma Upsilon. Jewish religion. Mason (33°, Shriner). Clubs: Northview Country, Oak Hills Country (San Antonio); Riviera Country (Los Angeles); St. Charles Hunting and Fishing (Rockport, Tex.). Donor ann. scholarship prize, law dept., U. Tex. Contbr. Tex. Law Review, 1952. Home: 700 Alta. Office: Milam Bldg., San Antonio 5.

LANG, Wendell William, lawyer; b. Cambridge, Vt., Mar. 16, 1909; s. Charles J. and Kittie A. (Ellsworth) L.; student U. Vt., 1926-30; LL.B. cum laude, St. John's U., 1935, LL.M. 1937; m. Kathryn Evans, June 16, 1939; 1 son, Wendell William. Admitted to N.Y. bar, 1937; lawyer U.S. Steel Corp., 1937-52, gen. atty., 1952—. Mem. Maritime Law Assn. U.S. Philonomic Legal Hon. Soc., Sigma Phi. Republican. Home: 46 Union Av., Tarrytown, N.Y. Office: 71 Broadway, N.Y.C. 6.

LANGDON, Jervis, Jr., railway ofcl.; b. Elmira, N.Y., Jan. 28, 1905; s. Jervis and Eleanor (Sayles) L.; A.B., Cornell, 1927, LL.B., 1930; student Dijon (France) U., 1926; m. Irene Fortner, Aug. 26, 1949. Law clk., asst. gen. solicitor Lehigh Valley R.R. Co., 1930-33; commerce counsel N.Y.C. R.R. Co., 1934-36; asst. gen. atty. C.&O. Ry. Co., 1936-37, gen. atty., 1937-41, asst. v.p. traffic, 1941-42; spl. counsel Assn. Southeastern R.R.'s, Washington, 1947-53, chmn., 1953—. Served from capt. to col. USAAF, 1942-46; asst. chief staff India-China div. Air Transport Command, chief staff S.W. Pacific Wing. Decorated Legion of Merit (with Oak-Leaf Clusters). Editor-in-chief: ICC Practitioners Jour., 1953—. Home: 1694 32d St., Washington 7. Office: Barr Bldg., 910-912 17th St., Washington 6.

LANGDON, Russell (Creamer), army officer (ret.); b. Brooklyn, N.Y., June 20, 1872; s. Brig. Gen. Loomis Lyman and Hattie Molleson (Creamer) L.; B.S., U.S. Mil. Acad., West Point, N.Y., 1896; Army Sch. of the Line, Ft. Leavenworth, Kan., 1908, Army Signal Sch., Ft. Leavenworth, 1909, Army War Coll., Washington, D.C., 1922; m. Adria Maude Semple, Apr. 10, 1907 (dec. Oct. 13, 1947); 1 step-son, Comdr. Eduard-Semple Moale; married 2d Lois Alene Demorest, November 19, 1950. Commd. 2d lt. U.S. Army, 1896, and advanced through grades to col., 1936; served in campaign against Santiago de Cuba, Spanish Am. War, 1898, Philippine Insurrection, 1899-1901; inf. officer, 1st, 2d and 32d divs.; World War I; prof. mil. sci. and tactics, N.Y. Univ., 1925-28; assigned to office of adj. gen., Washington, D.C., 1919-21; advanced to brig. gen. by spl. act. of Congress, 1940; liaison between bd. of edn. of city of N.Y. and Armed Services war industries training program for nat. defense, World War II. Awarded commendation for organizing native municipal govt. in Pueblo de Bulacan and for influence with natives during Philippine Insurrection, 1899-1901; distinguished service cross, distinguished service medal, silver star with oak leaf cluster, N.Y. state conspicuous service cross, Officer of the Legion of Honor (France), Croix de Guerre with Palm, Croix de Guerre with Gilt Star. Mem. Am. Legion. United Spanish War Vets., Army and Navy Legion of Valor U.S. Independent. Geologist. Club: Army and Navy (Washington). Author article. Home: 12 W. 95th St., N.Y.C. 25.

LANGE, see also Lang.

LANGE, Halvard Manthey, fgn. minister; b. Oslo, Norway, Sept. 16, 1902; s. Christian L. and Bertha (Manthey) L.; M.A., Univ. of Oslo, 1929; student U. of Geneva, 1921-22, 1926-27, London Sch. Econ., 1923-24, 1927; m. Karen Boe, 1930 (divorced 1938); 1 son, Christian; married 2d, Aase Monsen, September 15, 1939; children—Viggo, Even, Harriet. Assistant sec. International Fellowship of Reconciliation, London, 1923-25; teacher econ. history, Oslo High School of Commerce, 1930-35; sec. Norwegian Workers Ednl. Assn. and lecturer modern history, Univ. Oslo, 1935-36; warden, Norwegian Central Trade Union Coll. and Soermarka Workers High School, 1938-40; exec. Norwegian Labour Party, 1933-39 and since 1945; arrested by Gestapo Aug. 1940-June 1941, Aug. 1942-May 1945 (Sachsenhausen Feb. 1943-45); minister for Fgn. Affairs, 1946; head Norwegian del. to Peace Conf., Paris, July-Oct. 1946, UN Gen. Assembly Oct.-Nov., 1947-48; later head Norwegian dels. to U.N. Gen. Assemblies. Author: History of Norwegian Trade Unions, 1933; Nazi and Norway, 1934; Political Labour Internationals, 1914-34, 1935; History of World Political Labour Movement 1914-36, 2 vol., 1936-37; History of Norwegian Labour Party 1887-1914, 2 vol., 1937, 1939; Norwegian Foreign Policy since 1945, 1952 (all published in Norwegian). Home: 45, Parkveien. Office: Ministry Foreign Affairs, 1, Solplassen, Oslo, Norway.

LANGE, John Diedrich, assn. exec.; b. Bklyn., Dec. 8, 1905; s. T. August and Marie (Hashage) L.; B.S., N.Y.U., 1928; m. Margaret Keresey, Oct. 21, 1929; children—Gretta Marie, John Diedrich. Staff mem. Pub. Adminstrn. Service, Chgo., 1936-40; asst. community mgr., Greendale, Wis., 1940-41, also village treas., asst. village mgr.; city mgr., Palm Springs, Cal., 1941-42; regional statistician, budget officer Fed. Pub. Housing Authority, N.Y.C., 1942-43, chief project orgn. sect., also dir. management standards div., and dir. management operation, Washington, 1943-46; asst. regional dir. management, PHA, Chgo., 1947-48; dir. management Am. Community Builders, Chgo., 1948-51; field cons. Pub. Adminstrn. Service (govtl. cons.), Chgo., 1951; now exec. dir. Nat. Assn. Housing and Redevelopment Ofcls. Mem. Internat. City Mgrs. Assn., Municipal Finance Officers Assn., Nat. Housing Conf., Am. Soc. Pub. Adminstrn., Internat. Fedn. Housing and Town Planning, Christian Social Welfare Assoc. (charter mem.), Phi Gamma Delta. Club: City (Chgo.). Home: 8 Midhurst Rd., Silver Spring, Md. Office: 1313 E. 60th St., Chgo. 37.

LANGE, Oscar Richard ⊙ V. 26.

LANGE, Ray Loomis, lawyer; b. Cheyenne, Wyo., Oct. 5, 1887; s. John G. and Nellie Edith (Loomis) L.; B.A., Kingfisher (Okla.) Coll., 1909; B.A., (in law), M.A., Oxford U., Eng. (Rhodes scholar), 1913; m. Virginia Hassinger, Apr. 25, 1928; children—Kathryn M. (Mrs. Christian H. Quist), Virginia A. (Mrs. Charles E. Clark). Admitted to Alabama bar, 1914, since practiced in Birmingham; sr. partner Lange, Simpson, Robinson & Somerville; dir. and counsel numerous corps. Sec. Ala. Com. of Selection of Rhodes Scholars, 1920-32; life mem. Oxford Soc. (England). Mem. board of trustees, Alabama Educational Foundation (chmn.); chairman board of governors Woodward Ednl. Trust; member Nat. Exchange Club (pres. 1922-23); chmn. nat. com. on jurisprudence and laws, Nat. Exchange Club, 1923-51. Mem. American Bar Assn., Ala. State Bar Assn., Birmingham Bar Association, Awarded by Oxford Univ., England, Full Blue in athletics, 1910, Half Blue in Lacrosse, 1911; pres. Oxford Univ. Lacrosse Club, 1913. Mem. Am. Olympic Team, 1912. Democrat. Presbyn. Mason. Clubs: Redstone, Birmingham Exchange, Mountain Brook Country. Home: 3505 Salisbury Rd. Office: Frank Nelson Bldg., Birmingham, Ala.

LANGE, Victor (läng'ĕ), univ. prof.; b. Leipzig, July 13, 1908; s. Walter and Theodora (Schellenberg) L.; student Thomasschule Leipzig, 1919-28, Oxford Univ., 1928, Sorbonne, 1928-29, Univ. Munich, 1929-30; M.A., Univ. Toronto (Gertrude Davis exchange fellow, 1930-31), 1931; Ph.D., Univ. Leipzig, 1934; m. Frances Mary Olrich, Feb. 23, 1945; children—Dora Elizabeth, Thomas Victor. Came to U.S., 1932, naturalized, 1943. Dir. Akademische Auslandsstelle, Univ. Leipzig, 1931-32; lecturer in German, Univ. Coll., Toronto, 1932-38; asst. prof. German, Cornell, 1938-41, asso. prof., 1941-45, prof. German lit. and chmn. German studies since 1945; visiting prof. Smith Coll., 1945-46, Univ. Chicago, 1946, Univ. Calif., 1950; Guggenheim Fellow, 1950-51. Examiner in chief for German, Coll. Entrance Exam. Bd., 1942-50. Cons. U.S. Dept. of State, 1950-53. Director Goethe Bi-Centennial Found.; mem. adv. bd. Goethe Institut, Munich. Mem. Internat. Inst. Arts and Letters (adv. bd.), Modern Lang. Assn. of Am. (exec. council), American Association of Teachers German, Goethe Gesellschaft Weimar, Academia Goetheana, Sao Paolo, Brazil, Phi Beta Kappa, Delta Phi Alpha. Club: Cornell of N.Y.; Authors (London). Published: Die Lyrik und ihr Publikum in England des 18. Jahrhunderts, 1936; Kulturkritik und Literaturbetrachtung in Amerika, 1938; Modern German Literature, 1945; Sophie La Roche, 1948; Goethe's Fiction, 1953; Eduard Mörike, 1954; Schlegel', Lit. Criticism, 1955. Editor: Deutsche Briefe, 1940; German Literature, Columbia Dictionary of Modern European Literature, 1946; The Sorrows of Young Werther, 1949; Goethe's Faust, 1950; Goethe's Works, 1950; Great German Short Stories, 1952. Trans. Edith Wharton's Ethan Frome, 1948, and others. Member editorial board Comparative Literature; German Books. Survey Editor of Modern Language Journal. Contbr. to literary jours. Home: Hanshaw Rd., R.D. 2, Ithaca, N.Y.

LANGELL, Jerome (Edwin), writer, feature editor; b. Cleveland, O., Nov. 14, 1910; s. Alexander Hector and Agnes Helen (Jones) L.; B.S., Wharton Sch., U. of Pa., 1933; unmarried. Merchandising and market research, The Cleveland Press, 1933-38; market research, radio sta. WHK, Cleveland, 1941; compliance investigator, W.P.B., 1942-44; insp., Fisher Aircraft, 1944; asst. editor of employee publs., Standard Oil Co. of Ohio, 1945; owner, Editors Syndicate (specializing in preparation and sale of editorial features to newspapers), Cleveland, since 1946; collaborator and co-originator, nationally syndicated newspaper feature, Idea Payoff, also founder of Idea Mchts. of Am. Home: 1443 W. Clifton Blvd., Cleveland 7. Office: Editors Syndicate, Citizens Bldg., Cleveland 14, O.

LANGENBERG, Harry Hill, business exec.; born St. Louis, Oct. 2, 1879; s. Henry F. and Martha Letitia (Haynes) L.; student Princeton, 1900; m. Alice Morton, Apr. 21, 1908; children—Henry F., Oliver M. Formerly pres. Langenberg Bros. Grain Co.; director Am. Exchange Nat. Bank, First Nat. Bank, St. Louis Union Trust Co., Langenberg Hat Co., Gen. Am. Life Ins. Co. Clubs: St. Louis Country, Noonday, Deer Creek (St. Louis). Home: 49 Westmoreland Pl. Office: Security Bldg., St. Louis.

LANGENDORF, Stanley S., bakery exec.; b. Chgo., July 30, 1890; s. Bernard and Sarah (Judesberg) L.; grad. Wilmerding Sch. of Indsl. Arts, San Francisco, 1909. Vice-pres., dir. Langendorf Baking Co., 1915-26, pres., dir., 1926-28; pres., dir. Langendorf United Bakeries, Inc., 1928—. Clubs: Commonwealth, Concordia. Author: Idle Men and Idle Money Spell Depression, 1932. Home: Mark Hopkins Hotel. Office: 1160 McAllister St., San Francisco.

LANGENECKERT, Leonard, wholesale exec.; b. St. Louis, Jan. 6, 1902; s. George and Ida (Baer) L.; m. Hazel Lorenz, June 2, 1923; children—Jean (Mrs. Russell Marty), Shirley (Mrs. Francis Elliott), Jack. Joined Ely & Walker Dry Goods Co., St. Louis, 1916, treas. since 1949, gen. credit mgr. since 1946, dir. since 1951. Dir. Evang. Childrens Home. Republican. Mason (K.C.C.H., Shriner, Jester, K.T.). Club: Missouri Athletic. Home: 7132 Forest Hill Dr., Northwoods 20, Mo. Office: 1520 Washington Av., St. Louis 3.

LANGENHEIM, Ralph Louis (läng'ĕn-hīm), educator; b. Cincinnati, O., Apr. 21, 1894; s. Henry and Margaret (Schneider) L.; C.E., U. of Cincinnati, 1917; m. Myrtle Hellmers, June 14, 1921; children—Ralph Louis, Richard Henry. Draftsman Rapid Transit Commn., Cincinnati, 1919-21; instr. civil engring. U. of Cincinnati, 1919-21, asst. prof., 1921-23, prof., 1923-28; coördinator Lithographic Tech. Foundation, 1928-29; dean of engring., U. of Tulsa, 1930-31, dean of the Univ., 1932-34, acting pres., 1934-35, v.p. and dean of petroleum Engring. Coll. since 1935. Served as lt. engrs., U.S. Army, July 1917-June 1919; capt. R.C. since 1920. Mem. Tulsa City Planning Commn. since 1939. Mem. Am. Soc. Engring. Edn., Am. Soc. Testing Materials, Nat. Soc. Profl. Engrs., Beta Theta Pi. Home: 1731 S. College Av., Tulsa.

LANGENOHL, Gerald Francis, (lange'nohl), farm implement and machinery manufacturing executive; born in Milwaukee, Wisconsin, March 24, 1900; s. Francis Joseph and Julia (Mullins) L.; student Marquette U., 1918-22; m. Helen Halloran, July 10, 1935. With Allis-Chalmers Mfg. Co. since 1922, cr. collection mgr., 1929, asst. mgr. export dept., 1937, assistant treasurer, 1942, treas., asst. sec., 1951—; treas. Allis-Chalmers Rumely, Limited, Winnipeg, Can.; dep. sec. Allis-Chalmers Great Britain, Limited; director Milw. Co. Bank of West Allis. Treasurer Allis-Chalmers Found., Inc.; treasurer, director Allis-Chalmers Emergency Assistance Fund, Incorporated. Member Better Bus. Bur. Milw. (dir., v.p.), Milw. Assn. Credit Men (exec. com.), Milw. Co. Winter Concerts Com. (treas.), Credit Research Found., Hosp. Adv. Bd., Am. Inst. Management, Navy League of U.S., Milw. Assn. of Commerce, Wis. State, Ill. State, and U.S. chambers of commerce, K.C. Home: 439 N. 49th St., Milw. 13. Office: 1126 S. 70th St., West Allis 14, Wis.

LANGENWALTER, Jacob Hermann (läng'ĕn-wäl-tĕr), clergyman, educator; b. Halstead, Kan., Jan. 12, 1877; s. Daniel and Christina (Schmutz) L.; jr. diploma, Bethel Coll., Newton, Kan., 1900; A.B., German Wallace (now Baldwin-Wallace) Coll., Berea, O., 1904, D.D., 1917; B.D., Oberlin Theol. Sem., 1910; Harvard, 1913-14; S.T.M., Hartford Theol. Sem., 1915; m. Jessie Braunlich, Oct. 18, 1905; children—Irma Katherine (dec.), Charles Daniel (dec.), Hermann Jacob (dec.), Ruth Elizabeth, Lois Edith, Richard Braunlich, Robert George. Ordained ministry Mennonite Ch., 1902; student pastor Sterling, O., 1902-05; pastor Halstead, Kan., 1905-09; acting pres. Bethel Coll., 1910-11; dean Bible Dept. same, 1911-14; dean Mennonite Sem., Bluffton, O., 1915-19; again with Bethel Coll., as dean, 1919-21, pres., 1921-25; prof. in Biblical Sch., Friends U., Wichita, Kan., 1925-36; pastor First Mennonite Ch., Reedley, Calif., 1936-43; minister-at-large, Pacific Dist. Conf. of Mennonites 1943-44. Minister-at-large under appointment of the Bd. of Educ. of the Gen. Conf. of the Mennonite Church of N. Amer. 1944-45. Minister Lorraine Av. Mennonite Ch., Wichita, Kan., 1945-50. Member Bd. of Edn., Gen. Conf. of Mennonites 1938-45. Mem. Nat. Assn. Bibl. Instrs., Pi Gamma Mu. Exec. sec. Wichita Council of Chs., 1929-31; mem. Evang. Com. Pacific Dist. Conf., 1936-44; mem. Edn. Com. Western Dist. Conf., Mennonites, 1946-

50. Author: Immigration of Mennonites to America, 1919; Christ's Headship of the Church, 1917; The Charge of the Church of Jesus Christ to You, 1923; Watch Your Controls, 1938; For All Mankind, 1943; The Challenge of the Present, 1950. Home: North Newton, Kan.

LANGER, William, senator; b. Everest, N.D., Sept. 30, 1886; s. Frank J. and Mary (Weber) L.; LL.B., University of North Dakota, 1906; A.B., Columbia, 1910; married Lydia Cady, February 26, 1918; children—Emma Bulkley (wife of Lt. J. Peter Shaeffer), Lydia Langer (wife of D. King Irwin), Mary Erskine (wife of Lt. Franklyn Gokey), and Cornelia Lyndon (Mrs. Kenneth Noland). Served as state's attorney of Morton County, North Dakota, 1914-16; attorney general 1916-1920; legal advisor, Council of Defense, World War; on N.D. campaign committee, Robert M. La Follette for President, each time he was a candidate, and co-manager of Hiram Johnson for President com.; Rep. nominee for gov. in 1920; gov. of N.D., 1933-July 17, 1934, when he was removed by the Supreme Court of N.D.; only person ever to be arrested in any English-speaking country for filing an affidavit of prejudice against a judge; again governor, 1937-39; elected to the U.S. Senate, Nov. 5, 1940, for the term ending Jan. 3, 1947; re-elected, 1947, for term ending Jan. 1953, re-elected 1952, for term ending 1959. Member of Sigma Chi. Home: Wheatland, R.F.D. 1 (Bismarck), N.D. Address: 142 Senate Office Bldg., Washington.

LANGER, William Leonard, univ. prof.; b. Boston, Mass., Mar. 16, 1896; s. Charles Rudolph and Johanna (Rockenbach) Langer; A.B., Harvard University, 1915, A.M., 1920, Ph.D., 1923, honorary LL.D., 1945; studied University of Vienna 1921-22; married Susanne Knauth, Sept. 3, 1921; children—Leonard Charles Rudolph, Bertrand Walter; m. 2d, Rowena Morse Nelson, Apr. 9, 1943; instr. modern langs., Worcester Academy, 1915-17; assistant prof. history, Clark U., 1923-25, asso. prof., 1925-27; asst. prof. history, Harvard, 1927-31; asso. prof., 1931-36, Coolidge prof. history since 1936; visiting prof. Columbia, 1931; lecturer University of Chicago, summer 1926; Harvard lecturer, Yale, 1933; prof. Fletcher Sch. of Diplomacy, Medford, Mass., 1933-34, 1936-41; mem. board of analysts, Office of Coordinator of Information, 1941-42; chief of Research and Analysis Branch, Office of Strategic Services, 1942-45; Special Asst. to the Secretary of State, 1946. Served as private, sergeant, master engineer, 1st Gas Regiment, United States Army, World War I; participated in St. Mihiel and Argonne engagements. Awarded Medal for Merit, 1946. Member American Historical Assn., Mass. Hist. Soc., Society American Historians, Am. Philos. Soc., Council on Fgn. Relations, Am. Acad. Arts and Scis., Phi Beta Kappa. Clubs: Century, Harvard (N.Y.C.). Author several books. Co-author: The Challenge of Isolation, 1937-40, 1952; The Undeclared War, 1940-41, 1953. Editor: Ency. of World History, 1940. Asst. dir. nat. estimates CIA, 1950-51. Contbr. to Am. and European jours. Home: 1 Berkeley St., Cambridge, Mass.

LANGFELD, Herbert Sidney (läng'fēld), psychologist; b. Phila., Pa., July 24, 1879; s. Charles and Flora R. L.; A.B., Central High Sch., Phila., 1897; student Haverford Coll., 1897-98; Ph.D., Berlin, 1909; Dr. de l'Univ., University of Montreal, 1954; m. Florence Hoffman Purdy, Oct. 6, 1904; m. 2d, Mary Brita Bergland, June 11, 1932. Sec. naval attaché, Am. Embassy, Berlin, 1902-03; research fellow, Harvard, 1909-10, instr., 1910-15, asst. prof., 1915-22, asso. prof., 1922-24, acting dir., Psychol. Lab., 1917-19, dir., 1919-22; prof. and dir., Psychol. Lab., Princeton U., 1924-47; Stuart prof. of psychology, 1937-47; Stuart prof. of psychology emeritus since 1947. Fellow A.A.A.S. (v.p. 1931); member Am. Psychol. Assn. (sec. 1917-19, pres. 1930, hon. pres. New York branch, 1935-36. Research sec. Y.M.C.A., in France, 1918. Sec. gen. Internat. Union Scientific Psychology. Fellow New York Academy of Sciences; chairman committee on international relations division anthropology and psychology, Nat. Research Council. Mem. Pontifical Acad. Sciences, Phi Beta Kappa, Sigma Psi. Republican. Episcopalian. Clubs: Nassau, Springdale (Princeton); Harvard (N.Y. City). Author: On the Psycho-physiology of a Prolonged Fast, 1914; An Elementary Laboratory Course in Psychology (joint author), 1916; The Aesthetic Attitude, 1920; Problems of Personalities (joint author and editor); Psychology, A Factual Textbook (joint author and editor), 1935; A Manual of Psychological Experiments (joint author and editor), 1937; Introduction to Psychology (joint author and editor), 1939; Psychology for the Fighting Man (joint editor), 1943; Psychology for the Armed Services (collaborator), 1945. Co-editor: Foundations of Psychology, 1948; History of Psychology in Autobiography, 1952. Editor Psychol. Monographs, 1931-34; editor Psychol. Review, 1934-47. Home: Elm Road, Princeton, N.J.

LANGFITT, J. Porter, business exec.; b. Parkersburg, W.Va., June 10, 1902; s. S. Benton and Fannie McBride (Porter) L.; A.B., Lehigh U., 1924, M.E., 1925; m. Annie S. Neal, Oct. 24, 1929; children—Anne Neal, Jane Porter. With Pure Oil Co., 1925—, v.p., 1947, sr. v.p. charge refining, research and development, engring., 1951—, exec. v.p., dir., mem. exec. com., 1954—; dir. American Mineral Spirits Co., Neches Butane Products Co. Mem. Western Petroleum Refiners Assn. (dir.), Am. Petroleum Inst. (dir.), Lehigh U. Alumni Assn. (pres.). Clubs: Skyline, University, Indian Hill Golf. Home: 171 Apple Tree Rd., Winnetka, Ill. Office: 35 E Wacker Dr., Chgo.

LANGFORD, Cooper Harold, logician, educator; b. Dublin, Ark., Aug. 25, 1895; s. Cooper Harold and Ella (Molloy) L.; A.B., Clark U., 1920; Ph.D., Harvard (Sears fellowship), 1924; m. Susan Coffman, May 1923 (dec.); 1 son, Cooper Harold; m. 2d, Marion Miller, June 1947. Sheldon fellow Cambridge (Eng.) U., 1925, Guggenheim fellowship Oxford U., U. Vienna, 1935-36; prof. philosophy U. Michigan since 1929. Mem. Am. Philos. Assn., Assn. for Symbolic Logic (past pres.). Episcopalian. Author: Symbolic Logic (with Clarence Irving Lewis), 1933; numerous monographs. Founder, editor Jour. Symbolic Logic, 1935-45. Home: 56 Roslyn Rd., Grosse Pointe Shores 30, Mich. Office: Angell Hall, U. of Mich., Ann Arbor.

LANGFORD, Ernest, educator; b. Ballinger, Tex., May 30, 1891; s. Mark Lafitte and Maud Clarence (Fewell) L.; B.S., Tex. A. and M. Coll., 1913; M.S., U. Ill., 1924; m. Lela Velma Davidson, Dec. 24, 1913; 1 son, Ernest Keith. Archtl. draftsman, Austin, Tex., 1913-15; instr. architecture and drawing Tex. A. and M. Coll., 1915-19, prof. architecture, 1925-29, prof., head dept. architecture, 1929—; instr. architecture U. Ill., 1919-25; cons. Mem. College Station City Council, 1938-42, mayor, 1942—. Recipient citation for community service, Gov. of Tex., 1955. Fellow A.I.A.; mem. Tex. Soc. Architects (dir., charter mem.). Home: 600 W. Dexter Dr. S., College Station, Tex.

LANGFORD, Frances ◎ V. 26.

LANGFORD, Walter McCarty, educator; b. Haskell, Texas, June 27, 1908; s. George Earl and Ethel (McCarty) L.; A.B., Univ. of Notre Dame, 1930; M.M.L., Nat. Univ. of Mexico, 1937; m. Alice Lucile Joubert, Dec. 29, 1931; children—Lois Georgia, Walter M., James Rouleau, Elizabeth Marie. Assistant cashier First National Bank of Pharr (Texas), 1930-31; instructor, University of Notre Dame, 1931-34, assistant professor, 1934-37, associate professor, 1937-43, professor of Spanish and Portuguese since 1943; head of dept of Modern Langs. since 1946, tennis coach, 1940-53, fencing coach, 1940-43, 51—, dir. Notre Dame summer session in Mexico, 1947, 55. Mem. Am. Assn. Tchrs. of Spanish and Portuguese (pres. Ind. chpt. 1946-47), Central States Modern Lang. Tchrs. Assn., S. Atlantic Modern Lang. Assn., Modern Lang. Assn. Am., Cath. Forum South Bend (Ind.). Democrat. Roman Catholic. Contbr. articles and revs. to lang. and hist. jours. and periodicals. Home: 1315 Otsego St., South Bend 17, Ind.

LANGHAM, Frank N. (läng'ăm), sales exec.; b. Coffeeville, Miss., Mar. 4, 1885; s. Benjamin B. and Amanda Cathrine (Melton) L.; student pub. schs.; divorced; children—Edgar P., Robert M. Salesman Internat. Harvester Co., also John Deere Plow Co., 1914-20; br. sales mgr. Moline Plow Co., 1920-22, asst. mgr., 1922-23; asst. gen. sales mgr. Moline Implement Co., 1923-26, br. mgr., 1926-29; asst. gen. sales mgr. Mpls. Moline Power Implement Co., 1929-31, div. mgr., 1931-51; v.p., gen. sales mgr. Minneapolis Moline Co., 1952-54, v.p., dir. sales, 1954—. Home: Minneapolis Athletic Club, Mpls. 2. Office: Box 1950, Mpls. 1.

LANGIUS, Adrian Nelson, architect; b. Zeeland, Mich., Nov. 8, 1903; s. Cornelius and Alberta (Dykhuizen) L.; student Hope Coll., 1922-25; B.Arch., U. Mich., 1928; m. Dorothy Althea Hewitt, Aug. 24, 1929; children—Mary Anne, Thomas Adrian. Architect Mich. State Bldg. Div., 1929-39, dir. since 1939. Sec. Mich. Capitol Development Commn.; mem. nat. tech. adv. com. hosp. survey and constrn. program USPHS. Mem. E. Lansing Zoning Bd., Builders and Traders Exchange. Recipient Meritorious Service award, Mich. State Police, 1938. Registered architect and engr., Mich. Fellow A.I.A.; mem. Western Mich. chpt. A.I.A., Mich. Soc. Architects (dir. 1944-54), Mich. Engring. Soc., Y.M.C.A., Am. Automobile Assn. (dir. Lansing (Mich.) bd.). Mem. Peoples Ch. of East Lansing. Club: Lansing (Mich.) City, Lansing Country. Home: 932 Westlawn, East Lansing. Office: Lewis Cass Bldg., Lansing 13, Mich.

LANGLEY, James McLellan (läng'lē), newspaper pub.; b. Hyde Park (Boston), Mass., Oct. 11, 1894; s. Frank Elmer and Mary Bradford (McLellan) L.; grad. high sch., Barre, Vt., 1913; B.S., Dartmouth Coll., 1918; m. Florence May Granger, July 1, 1918; children—James M., Joyce; m. 2d, Lois Hammond, June 29, 1947; children—Jane, Jeremy, Jill. Pub., 1923—, Concord Monitor, N.H. Patriot. Chmn. U.S. delegation Philippine Trade Negoations, 1954. Chmn. N.H. Planning and Development Commn., 1934-41; pres. Concord Hosp. 1944-50. Served as captain, inf., U.S. Army, World War. Mem. N.H. Constl. Conv., 1930, 1938, 1941; pres. N.H.-Vt. Hospitalization Service since 1942. Independent Republican. Home: Bow, N.H. Office: 3 N. State St., Concord, N.H.

LANGLEY, William C., investment banker; b. Brooklyn, N.Y., July 11, 1882; s. William and Marabelle (Shepard) L.; ed. St. Paul's Sch.; grad. Yale, 1903; m. Elida Bonnell, Oct. 6, 1906 (died June 29, 1949); 1 dau., Eleanor (Mrs. Walter D. Fletcher); m. 2d, Jane Pickens, Mar. 26, 1954. Partner W. C. Langley & Co., N.Y.C., 1909—; dir. Am. Chicle Co., N.W. Natural Gas Co., McCampbell & Co., New York & Honduras Rosario Mining Co. Director, vice pres. N.Y. Heart Assn.; chmn. board, director Beekman Downtown Hosp. Republican. Episcopalian. Clubs: Links, Racquet and Tennis, Piedmont Fox Hounds, Turf and Field, Recess, Bankers (gov.), Creek (gov.), Lawyers (gov.), Knickerbocker, Merchants. Mem. Racing Commn., N.Y. State. Home: Westbury, L.I., N.Y. Address: 115 Broadway, New York.

LANGLEY, Wilson D(avis), educator; b. Charleston, S.C., Jan. 7, 1895; s. Philip Gendron and Catherine (Porcher) L.; B.S., Wesleyan Univ., Conn., 1918, M.S., 1919; Ph.D., U. of Ill., 1922; m. Lucie Root, Aug. 12, 1922; children—Leonard R., Sarah C., Martha E., Louisa M. Instr. physiol. chemistry, U. of Pa., 1922-28; asst. prof., med. sch., U. of Buffalo, 1928-34, asso. prof., 1934-46, prof. of biochemistry since 1946, head of the department since 1952. Member A.A.A.S., American Chemical Soc., Am. Soc. Biol. Chemists, Inst. Food Technologists, Am. Assn. Clin. Chemists, Sigma Xi, Phi Lambda. Upsilon. Home: New Rd., East Amherst, N.Y. Office: 3435 Main St., Buffalo 14.

LANGLIE, Arthur Bernard (läng'lē), governor of Wash.; b. Lanesboro, Minn., July 25, 1900; s. Bjarne Alfred and Carrie (Dahl) L.; LL.B., University of Washington, 1926; LL.D. (hon.), Whitman College, Walla Walla, Wash., 1942, Seattle Pacific College, 1942; LL.D. (hon.), College Puget Sound, 1943; married Evelyn P. Baker, September 15, 1928; children—Arthur Sheridan, Carrie Ellen. Admitted to Wash. bar, 1926; in practice with Shank, Belt & Rode, Seattle, 1926-35; city councilman, Seattle, Wash., 1935-38; mayor, City of Seattle, 1938-41; elected gov. of State of Wash., Nov. 1940, inaugurated Jan. 1941. Senior member law firm Langlie, Todd & Nickell, 1946-48; governor of Washington since January 1949. Lieut. j.g., U.S. Naval Reserve, since 1937, lt. U.S.N. since Jan. 23, 1945, on active duty since Jan. 30, 1945. Awarded Royal Order of St. Olaf, 1940. Mem. Royal Arcanum, Am. Legion, Vets. Fgn. Wars, Phi Kappa Sigma, Phi Alpha Delta. Republican. Presbyterian. Eagle, Moose. Clubs: Norwegian Commercial, Active, Kiwanis, Lions, Rotary. Home: Executive Mansion, Olympia, Wash.

LANGMADE, Nye J., clergyman; b. Randall, Minn., Mar. 10, 1892; s. Solomon S. and Minnie Bell (Rickerson) L.; student pub. schs., Little Falls, Minn.; m. Lillibelle Clayson, Apr. 8, 1913; children—Wallace, Floyd, Lloyd, Doris, Calvin, Douglas, Oliver. Propr. grocery stores Nye J. Langmade Co., St. Paul, 1914-27; pastor Wadena Bible Ch., 1922-25, Duluth Gospel Center, 1926-28, Midway Tabernacle, Boone, Ia., 1929-32, Salina Bible Ch., 1932-46, Gospel Center Ch., St. Louis, 1946-52; dir. daily radio program Bit of Cheer and Sunshine, sta. KSAL, Salina, KFBI, Wichita, since 1932; pres., treas. Midwest Bible and Missionary Inst., St. Louis, since 1938; pres. Ind. Fundamental Chs. Am., Chgo., 1940-42, nat. exec. sec. since 1950, chmn. comm. on chaplains of armed forces. Pres. Central States Mission, St. Louis, since 1947. Mem. Alaska Evangelization Soc. (v.p.). Home: 923 S. 9th St., Salina, Kan. Office: 542 S. Dearborn St., Chgo.

LANGMADE, Stephen Wallace, mem. Dem. Nat. Com.; b. Washington, Aug. 22, 1914; s. Robert Grover and Pearl Louise (Harrison) L.; LL.B., George Washington U., 1936; m. Helen Pugh, Mar. 3, 1940; children—Richard, Martha; m. 2d, Ellen Ure, Apr. 15, 1952. Admitted to Ariz. bar, 1937; practice of law, Phoenix since 1937, mem. Langmade & Sullivan since 1940. Chmn. Maricopa Co. Dem. Com., 1946-48, Ariz. State Dem. Com., 1948-52; chmn. Arizona delegation Dem. Nat. Conv., 1948; mem. Dem. Nat. Com. since 1952. Mem. Am., Ariz. State bar assns. Home: 1517 W. Vernon St. Office: Phoenix National Bank Bldg., Phoenix.

LANGMEAD, Edmund C., air force officer; born Cleve., Sept. 3, 1894; s. John Martin and Lillian (Dawson) L.; student Western Res. Univ., 1912-15; B.S., Dartmouth, 1917; grad. Army Indsl. College, 1937; m. Mary Tutwiler, Mar. 15, 1924; children—Mary (Mrs. William S. Ovitt), Edmund C., Thomas Tutwiler. With U.S. Post Office Dept. on air mail service between Chgo. and N.Y.C., 1919-20; flying cadet U.S. army, 1918 commd. 2d lt., 1921, advanced through ranks to maj. gen., Air Force, 1952; staff officer with Allied Expeditionary Air Force in Eng. during invasion of Normandy; dep. comdr. 1st Tactical Air Force, France, 1944-45; staff Munitions Bd., 1947-50; comdg. gen. San Bernardino area Air Material Command, 1951-54, ret. from active service, 1954. Address: 12333 W. Olympic Blvd., Los Angeles 64.

LANGMUIR, Alexander D(uncan), epidemiologist; b. Santa Monica, Calif., Sept. 12, 1910; s. Charles Herbert and Edith (Ruggles) L.; A.B., Harvard Coll., 1931; M.D., Cornell U., 1935; M.P.H., Johns Hopkins U., 1940; m. Sarah A. Harper, June 1, 1940; children—Ann, Paul Harper, Susan, Lynn, Jane. Interne, Boston City Hosp., 1935-37; N.Y. State Health Dept., 1937-41; dep. commr., Westchester Co. Health Dept., N.Y., 1941-42; epidemiologist, Comm. on Acute Respiratory Diseases, Fort Bragg, N.C., 1942-46; asso. prof. epidemiology, Johns Hopkins U., sch. of hygiene and pub. health, 1946-49; chief epidemiologist, communicable disease center U.S.P.H.S., since 1949; asso. prof. Emory U. since 1950; consultant (epidemiology), Navy Dept., 1946-50, Research and Development Board, 1947-53; consultant to assistant secretary of defense for research and development, 1953—; member chemical corps advisory council Dept. of Army since 1949. Served as maj., Med. Corps, U.S. Army, 1944-46. Fellow American Pub. Health Assn. (chmn. subcom. on air sanitation, elective councillor 1950); mem. Am. Soc. for Clin. Investigation, Am. Trudeau Soc., American Epidemiological Society (sec.-treasurer 1948-51), American Federation of Clinical Research. Protestant. Club: Cosmos (Washington). Home: 56 Dartmouth Av., Avondale Estates, Ga. Office: Communicable Disease Center, U.S. Public Health Service, 50 7th St., Atlanta 3.

LANGMUIR, Irving, chemist; b. Brooklyn, N.Y., Jan. 31, 1881; s. Charles and Sadie (Comings) L.; Met. E., Columbia Sch. of Mines, 1903; Ph.D., U. of Göttingen, 1906; D.Sc., Northwestern, 1921, Union U., 1923, Columbia, 1925, Kenyon Coll., 1927, Princeton, 1929, Lehigh U., 1934, Harvard, 1938, Oxford, 1938, Rutgers, 1941, Queen's Coll. (Canada), 1941; D.Ing., Tech. Hochschule, Berlin, 1929; LL.D., Edinburgh, 1921, Johns Hopkins, 1936, U. of Calif., 1946; m. Marion Mersereau, Apr. 27, 1912; children—Kenneth, Barbara. Instr. chemistry, Stevens Inst., Hoboken, N.J., 1906-09; physical chem. research, Research Lab. of Gen. Electric Co., Schenectady, N.Y., since 1909, now consultant of Research Lab.; engaged in development of gas filled tungsten lamps, electron discharge apparatus, condensation high vacuum pump, atomic hydrogen welding, work on monomolecular films and surface chemistry, cloud physics, including weather modification, etc.; also in 1917-18, on devices for submarine detection at Naval Exptl. Sta., Nahant, Mass. Lecturer, London, 1938, Hitchcock Foundation lecturer, U. of Calif., 1946; mem. bd. trustees, State U. of N. Y., Sept. 1948-50. Fellow A.A.A.S. (president 1941), Am. Physical Soc., Indian Acad. Sci. (hon.); mem. Am. Philosophical Soc., Am. Chemists Society (pres. 1929), Nat. Acad. Sciences, Am. Acad. Arts and Sciences, Royal Soc. Upsala, corresponding mem. Académie des Sciences, Paris, 1951, Tau Beta Pi, Phi Lambda Upsilon, Sigma Xi; also hon. mem. Royal Instn., Chem. Soc. of London, Royal Soc. (London), Royal Physiog. Soc. (Lund), Academia Brasileria de Sciencias (Brazil), Société de Chimie Industrielle. Was awarded Nichols medal by N.Y. sect. of American Chem. Soc. for researches on chem. reactions at low pressures, 1915; Hughes medal, Royal Soc. London, for researches in molecular physics, 1918; Nichols medal for researches on atomic structure, 1920; Rumford medal, Am. Acad. Arts and Sciences, for researches on thermionic phenomena, 1920; Cannizzaro prize, Royal Acad. of Lincei (Rome), 1925; Perkin medal, 1928; Sch. of Mines medal, Columbia U. in recognition of achievements in science and invention, 1929. Chandler medal, 1930; Willard Gibbs medal, 1930; Popular Science Monthly prize, 1932; Nobel prize in Chemistry, 1932, for work in surface-chemistry; Franklin medal by the Franklin Institute, 1934; Holly medal, by American Society of Mech. Engrs., 1934; award under John Scott Medal Fund, 1937, by Board of City Trusts, Phila., Egleston medal Columbia Engring. Schs. Alumni Assn., 1939; Nat. Pioneer award Nat. Assn. Mfrs., 1940; Faraday Medal award Elec. Engrs. of Gt. Britain, 1943; Medal for Merit, U.S. Army and Navy, 1948; John Carty Medal Nat. Acad. Scis., 1950. Clubs: Chemists (N.Y.); Mohawk. Contbr. to jours. Home: 1176 Stratford Rd., Schenectady, N.Y.

LANGMUIR, Mary S. Fisher ⊙ V. 26.

LANGNER, Lawrence (läng'nêr), chartered patent agent, playwright, founder The Theatre Guild; born Swansea, South Wales, May 30, 1890; s. Braham and Cecile L.; ed. grammar schools at Swansea, South Wales, and Margate, Eng.; m. Estelle Roege, 1916 (div.); 1 dau., Phyllis Adair; m. 2d, Armina Marshall, 1924; 1 son, Philip. Pupil of Wallace Cranston Fairweather, chartered patent agent, London; passed examination of Brit. Chartered Inst. of Patent Agents, 1910; came to U.S., 1911, naturalized, 1917; established firm of Lawrence Langner, 1913; now mem. firm Langner, Parry, Card & Langner, internat. patent solicitors, N.Y., Chgo., Washington; mem. Stevens, Langner, Parry & Rollinson, chartered patent agents, London. Const. Ordnance Dept. on munitions patents World War; mem. Adv. Council Am. Com. for preparation of patent sections of Treaty of Versailles; exec. sec. Nat. Adv. Council to Com. on Patents, House of Reps., 1939-45; organized (with Dr. Thomas Midgely and Conway P. Coe) Nat. Inventors Council, Dept. of Commerce, for Nat. defense inventions, 1940, sec., 1940—. Organized Washington Sq. Players, N.Y.C., 1914; founder of The Theatre Guild, 1918; dir. since 1919, now also co-administrator; made arrangements with Bernard Shaw to produce "St. Joan," "Back to Methuselah"; made arrangements with Eugene O'Neil to produce "Strange Interlude," "Morning Becomes Electra," etc.; owner with wife, Armina Langner, Westport Country Playhouse, summer theatre, Westport, Conn.; founder Am. Shakespeare Festival Theatre and Academy, Stratford, Conn., 1950; adapted many plays including School for Husbands (with Arthur Guiterman), Der Fledermaus (with Robert Simon), etc.; producer with others Theatre Guild on the Air, 1945-52, and United States Steel Hour for television, 1953-55. Author of one-act plays: "Another Way Out," "Family Exit" (produced in N.Y. by Washington Square Players); "Matinata, "Pie" (Provincetown Players); "These Modern Women." Author: Pursuit of Happiness (with Armina Langner), 1934; On to Fortune (with Armina Langner), 1936; Suzanna and the Elders (with Armina Langner), 1939; Henry Behave (play), 1927; Moses (play), 1924; Outline of Foreign Trade Mark Practice (with Herbert Langner), 1923. Contbr. many articles on internat. patent law and trademark law to jours. Home: 14 W. 11th St. Office: 99 Park Av., N.Y.C.

LANGRETH, George Lillingston, management consultant; b. Hartford, Conn., Dec. 4, 1906; s. George William and Maude Louise (Chapman) L.; B.S., Wesleyan U. (Conn.), 1928; m. Faith S. Grant, Oct. 7, 1933; children—David Chapman, Susan Grant and Jane Shepard (twins), Ann Russell. Research asso. P. W. Bridgman, Hollis prof. of physics and mathematics, Harvard, 1928-29; with Wood, Struthers & Co., N.Y. City, 1929-50, staff research dept., 1929-41, mgr. dept., 1941-46, partner, 1946-50; consultant on bus. and financial matters for corps. and families since 1945; exec. v.p., Reliance Life Ins. Co. of Pittsburgh (subsidiary of Mellon Nat. Bank & Trust Co.) 1951-52, now dir., chmn. finance co.; v.p. finance, treas. Blaw-Knox Co. of Pitts. since 1952; v.p. or treas., dir. All Purpose Spreader Co., Elyria, O., The Trilok Co., Pitts.; dir., chmn. exec. com. Hosp. Service Assn. of Pitts.; dir. Raytheon Mfg. Co. Conglist. Clubs: Harvard, Broad Street (N.Y.C.); Stamford (Conn.) Yacht; Harvard-Yale-Princeton, St. Clair Country, Duquesne (Pitts.); Royal Ocean Racing (London, Eng.). Home: 1024 Martha Av., Mt. Lebanon, Pitts. 28. Office: 2028 Farmers Bank Bldg., Pitts. 22.

LANGSAM, Walter Consuelo (läng'sŭm), college president; b. Vienna, Austria, Jan. 2, 1906; s. Emery Bernhardt and Angela Virginia Bianca (Münz-Kleinert) L.; brought to U.S., Nov. 1906, naturalized 1926; B.S., City Coll. of New York, 1925; M.A., Columbia, 1926, Ph.D., 1930; LL.D., Gettysburg College, 1950, Bucknell, 1953; m. Julia Elizabeth Stubblefield, Dec. 10, 1931; children—Walter Eaton, Geoffrey Hardinge. Tutor history, College City of N.Y., 1926-27; instructor history, Columbia, 1927-35, asst. professor, 1935-38; prof. history, Union Coll., 1938-45, on leave to Office of Strategic Services, Washington, D.C., 1944-45; pres. Wagner College, 1945-52, Gettysburg Coll., 1952-55, U. Cin., 1955—; vis. prof. history Columbia, 1942; visiting professor, summer sessions, Duke University, Ohio State U., N.Y.U., Univ. of B.C., U. of Colo; radio news commentator, WGY, Schenectady, 1941-43; dir. Muhlenberg Press. Trustee of Endicott Junior College. Townsend Harris Medalist, 1952. Served as 2d lieutenant O.R.C., 1927-37. Member American Historical Association, Foreign Policy Assn. Council on Foreign Relations, Burke Society, American Assn. Univ. Profs., Soc. Am. Historians; Phi Beta Kappa, Phi Gamma Delta. Clubs: Rotary, Gettysburg Country, Richmond County Country. Author: The Napoleonic Wars and German Nationalism in Austria, 1930; The World since 1914, 1933, 6th edit., 1948; Major European and Asiatic Developments since 1935, 1939; In Quest of Empire: The Problem of Colonies, 1939; Documents and Readings in the History of Europe Since 1918, 1939; Since 1939; A Narrative of War, 1941; Francis the Good, the Education of an Emperor (1768-1792), 1949; The World Since 1919, 1954. Editor of Lippincott Historical Series, 1934-50. Consulting editor in history Doubleday and Company, 1953—. Contbr. to War in the Twentieth Century (W. Waller, edtr.), 1949; War As a Social Instn. (J.D. Clarkson, T. Cochran, editors), 1944; Nationalism and Internationalism. Essays Inscribed to Carlton J.H. Hayes (E.M. Earle, editor), 1950. Contbr. to profl. jours. Address: University of Cincinnati, Cin.

LANGSTON, John Dallas, lawyer; b. Aurora, N.C., Mar. 22, 1881; s. George Dallas and Sallie Amie (Gibbs) L.; prep. edn., high sch., Wilmington, N.C., and Trinity Park High Sch., Durham, N.C.; A.B., Trinity Coll. (now Duke U.), 1903; student law dept. U. of N.C., 1904; m. Mary Williams Williamson, Dec. 23, 1903; children—John Dallas, William Dortch, Mary Williamson, Dorothy, Elizabeth Carolyn. Admitted to N.C. bar, 1905, and began practice at Mt. Olive; member of Langston and Langston, Goldsboro, N.C. Chmn. State Bd. of Elections, 1927-28; chmn. Dist. Exemption Bd. for Eastern N.C., Aug.-Dec. 1917. Commd. maj., Dec. 4, 1917; lt. col. J. A. Gen.'s Dept., Aug. 1919; in charge of draft for N.C., Dec. 1917-Sept. 1918; trans. to Washington, D.C., and served as chief of Classification and Deserter Div. of P.M.G. Dept.; trans. to J. A. Gen.'s Dept., Apr. 1919, and served as chief of Clemency Div.; resigned, Oct. 1919; became col. U.S. Reserve. In active mil. service, as col. U.S. Army, Aug. 1940-July 1946; assigned to Nat. Headquarters Selective Service; chmn. Planning Council (mem. exec. council, member Interdepartmental com. on Legal affairs). Chmn. Presidential Appeal Bd.; Asst. Dir.-Pres. Appeals and Advisory, Selective Serv. System. Awarded D.S.M. World War I; D.S.M. with oak leaf cluster World War II, Selective Service Medal, citation for Army Commendation Ribbon. Mem. Duke U. Alumni Assn. (pres. 1926-27), Omicron Delta Kappa, Pi Kappa Alpha. Democrat. Methodist. Mason (Shriner). Home: 303 S. Center St., Goldsboro, N.C.

LANGTON, Clair Van Norman, edhl. adminstr.; b. Millgrove, Ont., Can., Nov. 1, 1895; s. Robert and Margaret (Van Norman) L.; student Mich. State Normal Coll., 1914-16; B.S., U. of Mich., 1923, M.S., 1925, D.P.H., 1928; Ed.D., U. of Ore., 1933; m. Hazel Edwards, Dec. 28, 1923; children—Margaret Marie, Robert Edwards. Came to U.S., 1900, naturalized by Act of Congress. Dir. Midland Mich. Community Center, 1920-22; faculty, div. of pub. health, U. of Mich., 1923-28; dean and dir. health and phys. edn., Ore. State Coll. since 1928, prof. phys. edn. and hygiene since 1928, tech. counselor in sanitary engring., Expt. Sta. since 1928; planned and directed Willamette River Sanitary Survey, 1929; supt. of camps, Indian Emergency Conservation work, 1933 consultant to U. of Hawaii Territorial Bd. of Health, Dept. of Pub. Instr., summer 1946; state joint staff com. since 1941, chmn. 1951-52. Program dir., Willamette Valley Chest X-Ray Survey, 1952; dir. State Tb. and Health Assn., 1952—. Served in U.S. Army, Mexican Border, 1916; World War I, 1917-19. Fellow Am. Pub. Health Assn., Am. Assn. for Health, Phys. Edn. and Recreation (Anderson Award 1954), Am. Sch. Health Assn., Am. Acad. Phys. Edn.; mem. Basic Sci. Examining Bd., Ore., Am. Student Health Assn., Sigma Delta Psi, Phi Kappa Sigma, Delta Omega, Phi Delta Kappa, Phi Epsilon Kappa. Republican. Episcopalian. Mason (Consistory, Shriner). Club: Rotary. Author: The Practice of Personal Hygiene (with M. P. Isaminger), 1933; Orientation in School Health, 1941; Hygiene Guide Books, I, II, III, 1934, 35, 36; Health Principles and Practices (with C. L. Anderson), 1953. Home: 730 S. Fourth St. Corvallis, Ore.

LANGUM, John Kenneth, economist; b. Big Timber, Mont., June 18, 1913; s. Henry and Anna Georgina (Nelson) L.; A.B., Colorado Coll., 1933; A.M., U. Minn., 1936, Ph.D., 1943; m. Virginia Anne de Mattos, Nov. 18, 1939; 1 son, David John. Teaching asst. U. Minn., 1935-36, instr. in economics, 1936-40; lectr. in economics, U. Calif., 1940-41; in charge research dept. and bank and pub. relations dept. Fed. Reserve Bank of Chicago, 1941-51, v.p., 1944-51; lectr. economic, U. Chicago, 1945-46; charge seminar Sch. Banking, U. Wis., sponsored by Central States Conf., since 1945; mem. research staff Com. for Economic Development 1943-48; asso. economist Fed. Open Market Com., 1944-51; prof. bus. adminstrn. Ind. U. since 1951; mem. Gov's. advisory com. for estimating revenue trends, State of Ill., 1942-43; lecturer Life Officers Investment Seminar, since 1946; faculty mem. Grad. Sch. of Savings and Loan, Ind. U., since 1948; faculty mem. Grad. Sch. of Banking Rutgers, since 1951; lecturer Investment Banking Seminar, U. Pa., since 1951; vis. prof. of economics, Northwestern U., summers 1947, 1951; dir. Selected Am. Shares, Inc., since 1951; mem. Com. on Economic Policies, C. of C. of U.S., since 1951; pres. Business Economics, Inc. Chicago, since 1951; mem. Ill. Citizens Com. for the Hoover Report, 1949-50; mem. Pub. Policy Adv. Com., Ind. Dist., O.P.S., 1951; mem. bd. regents and faculty, Chicago Chapter Am. Inst. of Banking since 1943; mem. Am. Finance Assn. (v.p. for money and banking, 1949), Am. Marketing Assn., Nat. Tax Assn., Midwest Econ. Assn., Investment Analysts Club of Chicago, Am. Economic Assn., Am. Statis. Assn., Econometric Soc., Phi Beta Kappa. Republican. Lutheran. Editor: Business Conditions, 1941-51. Author: Problems and Questions on the Principles of Economics, 1939; contbr. articles to economic and business jours. "Outstanding young man of the year in Chicago," Chicago Jr. Assn. of Commerce, 1950. Home: 454 Villa St., Elgin, Ill. Office: Indiana Univ., Bloomington, Ill.

LANGWORTHY, Henry Glover, surgeon; b. Clinton, Ia., Nov. 1, 1880; s. Lucius Hart and Carrie (Glover) L.; M.D., Tufts Coll. Med. Sch., Boston, 1903; m. Bertha Schmidt, Dec. 29, 1910; 1 dau., Mrs. Adele Glover Langworthy Schaeffer. Began practice in Mass., 1903; house physician at Boston City Hospital, 1903-04; house surgeon Massachusetts Charitable Eye and Ear Infirmary, Boston, 1905-07, in Dubuque, Ia., since May 1907, practice limited to eye, ear, nose and throat; as chmn. conservation vision and hearing com. Ia. State Med. Soc., instrumental in establishing state day schs. for deaf, 1916; organizer of foundation fund of Inter-State Postgrad. Med. Assn. of N. America, 1919, and now dir. and treas.; organized Foundation Fund of Ia. Assn. of Deaf, 1922; dir. Schneider Foundation (for eye research) since 1924. Eye, ear, nose, throat examiner Dubuque Draft Bd., World War, now Veteran Facility examiner. Pres. Dubuque Centennial Association. Fellow Am. Coll. Surgeons, A.M.A.; mem. Ia. State Med. Soc., Chicago Ophthal. Soc., Chicago Laryngol. and Otol. Soc., Ia. Hist. Soc., Miss. Valley Med. Editors Assn., Pan. Am. Congress Ophthalmology, member American Academy Ophthalmology and Oto-Laryngology, Dubuque County Med. Soc. (pres. 1941). Alpha Kappa Kappa. Republican. Conglist. Mason, Elk. Mem. Rotary Y.M.C.A. Contbr. professional and other articles. Home: 986 Bluff St. Office: 394 W. Tenth St., Dubuque, Ia.

LANGWORTHY, Herman Moore, lawyer; b. Fairmount, Leavenworth County, Kan., Dec. 16, 1880; s. Simon Burton and Mary (Moore) L.; prep. edn. high sch. and business coll., Leavenworth; B.A., U. of Kan., 1902, M.A., 1903; LL.B., Columbia, 1907; m. Minnie Leach, Aug. 5, 1908; children—Herman Moore, Dorcas Emlin, Robert Burton. Practiced in Kansas City since 1907; mem. Warner, Dean, McLeod & Langworthy, 1913-23, Langworthy, Spencer & Terrell, 1923-36, Langworthy, Spencer, Terrell and Matz, 1936-39, Langworthy and Matz, and Langworthy, Matz & Linde since 1939; chairman Charter Commission of Kansas City, 1924-25; receiver Kansas City Joint Stock Land Bank, 1928-31; dir. Fed. Res. Bank of Kansas City, 1932-33; counsel for Kansas City Agency, R.F.C., 1932-33; dir. exec. com. Union Nat. Bank; dir. Bowman-Hicks Lumber Co., Badger Lumber Company, K.C. Central Paper Box Company lecturer on insurance Kansas City School of Law, 1934-36. Director of Sch. District of Kansas City, Mo., 1935-36. Mem. Chamber of Commerce of U.S., Kansas City C. of C.; mem. Board of Election Commrs., Kansas City, 1941-45; mem. advisory council U. of Kansas City; mem. Rep. State Com., Mo., 1926-28; del. to Rep. Nat. Conv., Cleveland, 1936, chmn. resolutions com.; del. to Rep. Nat. Conv., Phila., 1940. Mem. Am., Mo. State, and Kansas City bar assns., Lawyers Assn., Phi Beta Kappa, Phi Delta Phi, Alpha Tau Omega. Republican. Presbyterian. Mason (Shriner). Clubs: University, Kansas City, Mission Hills Country, Kansas City Country. Home: 1021 W. 68th Terrace. Office: Union National Bank Bldg., Kansas City, Mo.

LANHAM, Charles Trueman, army officer; b. Washington, D.C., Sept. 14, 1902; s. Ira Clifford and Alice Bryan (O'Neil) L.; B.S., U.S. Mil. Acad., 1924; grad. Inf. Sch., 1932; grad. Command and Gen. Staff Sch., 1939; m. Mary Frances Gapen, Aug. 9, 1924; 1 dau., Shirley Gapen. Instr. mil. hist. Inf. Sch., Fort Benning, Ga., 1932-34; asso. editor The Inf. Jour., Washington, D.C., 1935-38; Nat. Guard Bur.,

War Dept., Washington, D.C., 1935-38; chief inf. office, Training Br., War Dept., 1941-42; hdqrs. Army Ground Forces in charge of Visual Edn., 1942; comdg. officer 272d Inf. 69th Inf. Div., 1943-44; comdg. officer 22d Inf. 4th Inf. Div., July 1944-Mar. 1945; asst. div. comdr. 104th Inf. Div. Mar. 1945-June 1945; chief, Information and Edn. div. War Dept. Spl. Staff, Nov. 1945-July 1948; spl. asst. to chief of staff, U.S. Army, July 1948-Jan. 1949; dir. staff, Personal Policy Bd., Office Secretary of Defense, 1949; chief Mil. Assistance Adv. Group for Belgium-Luxembourg 1950; chief Public Information, Supreme Hdqrs. Allied Powers Europe, Paris, 1951-53; comdg. general Hdqrs. 1st Inf. Div., Wurzburg, Germany, 1953; dep. comdt. Armed Forces Staff College, 1954; advanced through grades to major general; ret. U.S. Army, 1954; pres. Market Relations Network, Inc., N.Y.C., 1955—; dir. Penn-Texas Corp. Member War-Navy committee on U.S. Armed Forces Institute. Decorated Distinguished Service Cross, Silver Star with oak leaf cluster, Legion of Merit, Bronze Star, Purple Heart (U.S.); Legion of Honor (France), Croix de Guerre with Palm (France); Order of Patriotic War 1st class (Russia); Mil. Cross (Czechoslovakia), European Theater Operations ribbon with 5 battle stars. Co-author: (with Maj. Richard Tindall) Infantry in Battle, pub. by The Inf. Jour., 1934. Contributor articles to service jours., 1932-38. Home: 110 East End Av., N.Y. C. 28. Office: 416 E. 50th St., N.Y.C. 22.

LANHAM, Edwin (Moultrie), writer; b. Weatherford, Tex., Oct. 11, 1904; s. Edwin Moultrie and Elizabeth (Stephens) L.; student Tome Sch., Port Deposit, Md., Polytech. Prep. Country Day Sch., Bklyn., Williams Coll., 1923-26; study art, Paris, 1926-30; m. Irene Stillman, June 3, 1940; 1 dau., Evelyn Linda. Entered newspaper work, 1930; with N.Y. Eve. Post, 1930-33, N.Y.C. News Assn., 1934-39, N.Y. Herald Tribune, 1939-44; free lance writer, 1944—. Recipient Guggenheim fellowship in field of novel, 1940. Mem. Author's Guild, Mystery Writers Am., N.Y. Newspaper Guild. (charter mem.), Democrat. Author: Sailors Don't Care, 1929; The Wind Blew West, 1935; Banner at Daybreak, 1937; Another Ophelia, 1938; The Stricklands, 1939; Thunder in the Earth, 1941 (ann. award Tex. Inst. Letters, 1942); The Iron Maiden, 1954; Slug It Slay, 1946; Politics is Murder, 1947; One Murder Too Many, 1952; Death of a Corinthian, 1953. Contbr. short stories to nat. mags. Home: Grove Beach, Clinton, Conn.

LANHAM, Frank Bristol, agrl. engr.; b. Weston, W.Va., Aug. 21, 1913; s. Cyrus Columbus and Celia Jane (Spellman) L.; B.S., Va. Poly. Inst., 1935; M.S., Ia. State Coll., 1936, Ph.D., 1952; student U. Ga., 1939-40; m. Peggy Bower, Aug. 24, 1939; children—Caroline Cecelia, Susan Kay. Research asst., research fellow Ia. State Coll., 1935-36, research fellow, 1950-52; research agrl. engr. U. Ga., 1936-41; successively salesman, sales mgr., credit mgr., gen. mgr. Bower Co., Bainbridge, Ga., 1946-50; asst. sec. Am. Soc. Agrl. Engrs., 1952-53, sec., 1953—. Served as lt. col., AUS, 1941-46. Mem. A.A.A.S., Am. Soc. Agrl. Engrs., Am. Soc. Engring. Edn., Sigma Xi, Phi Kappa Phi, Gamma Sigma Delta, Alpha Zeta, Acacia. Mason, Rotarian. Home: Box 326, Route 1, Stevensville, Mich. Office: American Society Agricultural Engineers, St. Joseph, Mich.

LANHAM, Henderson Lovelace, congressman; born Rome, Ga., Sept. 14, 1888; s. John Henderson and Julia (Thompson) L.; A.B., U. of Ga., 1910, B.L., 1911; A.M. Harvard, 1912; m. Anne White Phinizy, Sept. 1, 1915; 1 dau., Julia Anne (Mrs. Thomas Goulding Slappey, Jr.). Chmn. Rome (Ga.) Bd. of Edn., 1919-20; represented Floyd Co., in Ga. legislature, 1929-34 and 1936-39; solicitor gen. (pros. attorney) Superior Court, Rome Judicial Circuit, 1941-46; mem. 80th to 84th Congresses, 7th Ga. Dist. Mem. Sigma Chi, Phi Beta Kappa. Democrat. Methodist. Mason, Odd Fellow. Address: Rome, Ga.

LANIEL, Joseph, govt. ofcl. France; born Vimontiers, Normandy, France, Oct. 12, 1889. Textile mfr.; deputy from Lisieux, 1932-40; under-secretary of state for finance, 1940; dep. from Calvados to 1st and 2d Constituent Assemblies (elected 1945 and 1946), to Nat. Assembly (elected 1946 and 1951); sec. of state for finance and economic affairs (Andre Marie cabinet), July-Sept. 1948; minister of communications (René Pleven cabinet), Aug.-Sept. 1951; minister of state (René Pleven and Edgar Faure cabinets), Sept. 1951-Feb. 1952; premier of France, 1953-55. Active in establishment and services of Resistance Movement, 1940—. Mem. Rightist Independent Party.*

LANIER, Charles N(oble), Jr. (lăn-ēr'), educator; b. Lineville, Ala., June 7, 1909; s. Charles Noble and Nina Christine (Mattison) L.; A.B., Davidson Coll., 1929; M.A., Vanderbilt U., 1933, Ph.D., 1941; m. Mary Alice Darby, Nov. 30, 1935; children—Virginia Carleton, Andrea Darby. With Duke Power Co., 1929-34; v.p., mgr. Tenn. Valley Electric Co., 1934-37; faculty U. Del. since 1940, prof. econs. and bus. adminstrn., chmn. dept. since 1946. Pub. panel mem. War Labor Bd., region 3, 1943-46; alternate pub. mem. W.S.B., Phila., 1952-53. Mem. Am. Arbitration Assn. (arbitrator labor disputes since 1946), Am. Econ. Assn., Am. Assn. U. Profs., Phi Kappa Phi, Omicron Delta Kappa, Phi Delta Theta, Artus, Ind. Democrat. Presbyn. Club: Torch. Home: 37 E. Park Pl., Newark, Del.

LANIER, Joseph L(amar), textile mfr.; b. Jackson, Ga., Feb. 12, 1906; s. George H. and Marie (Lamar) L.; student Washington and Lee U., 1923-27; m. Lura Fowlkes, Feb. 17, 1931; children—Joseph Lamar, Lura Fowlkes, Anne Rutledge. Pres. West Point Mfg. Co. (Ga.); chmn. bd. Columbus Mfg. Co., Equinox Mill, Dixie Mills, Inc., Wellington Sears Co.; dir. Cabin Crafts, Inc., Wellington Mills, First Nat. Bank of Atlanta, First Nat. Bank of West Point, Continental Gin Co., Atlanta & West Point R.R. Co., Western Ry. of Ala. Trustee Inst. Textile Tech., Washington and Lee U., George Washington Carver Found., Nat. Safety Council. Home: West Point, Ga.

LANIER, Lyle Hicks, psychologist; b. Madison County, Tenn., Jan. 11, 1903; s. Alfred Christian and Lula Edna (Jordan) L.; student Valparaiso U., 1919-20, U. of Chicago, summer 1925; A.B., Vanderbilt U., 1923; A.M., George Peabody Coll., 1924, Ph.D., 1926; m. Catherine Baxter Nichol, Aug. 31, 1927; children—Lyle Hicks, Catherine Dean. Instr. in psychology, N.Y. Univ., 1926-28; asst. prof. psychology Vanderbilt U., 1928-38; prof. psychology and chmn. department, Vassar Coll., 1938-48; prof. psychol. and head dept., N.Y.U., 1948-50; prof. psychology, head dept. U. of Ill. since 1950; research in race, exptl. and physiol. psychology. Executive director Committee on Human Resources (Research and Development Bd.), 1947-48; chmn. research adv. bd. Air Training Command, 1948-51. Fellow A.A.A.S. (council), Am. Psychol. Assn. (bd. editors 1947-52, chmn. 1949-51, sci. development bd.); member Nat. Research Council, Social Science Research Council (treas. 1949-50), Society Exptl. Psychologists, Southern Soc. Philosophy and Psychology (sec.-treas. 1931-36, pres. 1936-37), Eastern Psychol. Assn. (treas. 1941-47). Democrat. Author: I'll Take My Stand (with others), 1930; Sensation—Its Mechanism and Disturbances (with others), 1935; Who Owns America? (with others), 1936. Editor, Psychological Bulletin, 1947-52. Contbr. articles to scientific jours. ‡

LANIER, Monro Banister, shipbldg. exec.; born Huntsville, Ala., Dec. 9, 1886; s. Sterling Sidney and Mary (Banister) L.; spl. work U. Ala., 1903-06, spl. scientific course, 1904-07; post grad. work U. South, 1908; m. Katherine Beverly Leach, Apr. 20, 1910; 1 dau., Katherine Beverly. Mining and combustion engr., Monro-Warrior Coal & Coke Co., Birmingham, Ala., 1908-14, became v.p., 1914, pres., 1918; also v.p. Norton Coal Mining Co., 1914, pres., 1918; also pres. asso. mining cos., Sunlight Collieries Co., Sterling Black Creek Coal Co., 1922; resigned from mining cos., except Monro-Warrior Coal & Coke Co., 1930; became mng. dir. operations and dir. Freeport (Tex.) Co., Freeport Sulphur Co. and subsidiary steamship line, Freeport Transportation Co., 1930; elected v.p., dir. Freeport Sulphur Co. and Subsidiaries, Cuban-Am. Manganese Corp., Cuban Mining Co., 1933, pres. Cuban Mining Co., 1936, resigned positions with Freeport Sulphur Co. and subsidiaries, 1938; became exec. Ingalls Iron Works Co. and subsidiaries, Steel Constrn. Co., Birmingham Tank Co., 1938; pres. Ingalls Shipbldg. Corp., 1938—, chmn. exec. com., 1952-54; diretor chmn. exec. com. Ingalls Iron Works Co., 1952-53, director; former partner Monro-Warrior Coal & Coke Co., now inactive partner; director Norton Coal Corp., Nortonville, Ky., Warrior-Tombigbee Development Assn. Pres. W. Ky. Coal Bur., 1922, mem. exec. com. to 1930; mem, shipbldg. stblzn. com., also shipbldg. commn., WPB, 1942-45; mem. adv. bd. Birmingham Engring. Procurement Dist.; mem. bd. ingrs. Am. Bur. Shipping; dir. Shipbuilders Council of Am. Pres. Gulf Shipbuilders Assn., 1940-48. Mem. Am. Welding Soc. (dir.), Soc. Naval Architects and Marine Engrs., Nat. Assn. Mfrs., Navy League U.S., Nat. Security Indsl. Assn., Am. Waterways Operators, Inc., Ala. C. of C., So. Assn. Sci. and Industry, Brotherhood Locomotive Firemen and Enginemen, Phi Delta Theta. Clubs: Redstone, Downtown, The Club, Mountain Brook (Birmingham); Whitehall (N.Y. City); Boston, International House (New Orleans); Paspoint Little Theatre (Pascagoula, Miss.). Home: 1128 S. 41st St., Birmingham. Office: 720 4th Av. S., Birmingham 2; also Pascagoula, Miss.

LANIER, Powless William, lawyer; b. Fulton, Tenn., Mar. 7, 1885; s. Isaac Hill and Ellen (Cooper) L.; LL.B., Cumberland U., 1908; m. Mary Louise Roberts, Dec. 28, 1910; children—Dorothy Louise, Powless William. Admitted to Tenn. bar, 1908, practicing at Covington, 1908-11; mem. Tenn. Ho. of Rep. (chmn. judiciary com.), 1911-12; judge juvenile and city ct., Memphis, 1913-15; practiced law, Jamestown and Fargo, N.D., 1923; now mem. law firm Lanier, Lanier, & Knox, Fargo; del. Dem. National Conv., 1928, 32 (mem. resolutions com. 1928); candidate for U.S. senator, 1932; U.S. dist. atty. State of N.D., 1933—; spl. asst. to U.S. atty. gen., Feb.-May, 1954. Dem. candidate Congress, N.D., 1954. Mem. Kappa Sigma. Democrat. Methodist. Mason. Address: 1423 6th Av., Fargo, N.D.

LANIER, Raphael O'Hara (lā-nēr'), educator; b. Winston Salem, N.C., Apr. 28, 1900; s. James S. and Carrie Lee (Bethel) L.; B.A., cum laude, Lincoln U. (Pa.), 1922, hon. D.Ped., 1941; M.A., Stanford U., 1928; Rosenwald fellowship, Harvard, 1931-32; L.H.D., Liberia Coll., Monrovia, Liberia, W. Africa; LL.D., Paul Quinn College, 1949; married Garriette Green, Aug. 3, 1929; children—Betty Jo, Patricia Ray. History teacher Tuskegee Inst., 1929-25; dean of coll., dir. of summer sch., dir. extension, Fla. A. and M. Coll., Tallahassee, 1925-33; dean, Houston (Tex.) Coll., 1933-1938; assistant dir. div. Negro affairs, Nat. Youth Adminstrn., Washington, D.C., 1938-40; became dean instrn. Hampton Inst., 1940, acting pres., Jan. 1943-Feb. 1944, became dean of college, February 1944, dean of faculty, June 1944; special assistant, Bureau of Services, U.N.R.R.A., 1945-46; American Minister to Liberia, 1946-48; pres. Tex. So. U., Houston, 1948—. Mem. Tex. State Bd. Examiners for Tchr. Edn. Served in S.A.T.C., Lincoln U., 1918. Mem. Am. Tchrs. Assn. (trustee), Am. Assn. Sch. Adminstrs., Pi Gamma Mu, Delta Zeta Chi, Phi Delta Kappa, Alpha Phi Alpha, Alpha Pi Mu. Episcopalian. Mason (33°). Mem. editorial bd. Jour. of Negro Edn., Negro Coll. Quarterly, Quarterly Rev. of Higher Edn. among Negroes. Contbr. to ednl. jours. Home: 3908 Tierwester St., Houston.

LANING, Edward (lān'ing), artist; b. Petersburg, Ill., Apr. 26, 1906; s. John Lane and Mabel Irene (Smoot) L.; ed. Art Inst., Chicago, 1923-24, U. of Chicago, 1925-27, Art Students' League of N.Y., 1927-30; studied in Europe, 1929 and 1931; m. Mary Elizabeth Fife, Aug. 26, 1933. Instr. Art Students League of N.Y., 1932-33; instr. Cooper Union Art Sch., N.Y. City, 1941-43; dir. dept. mural decoration, Beaux Arts Inst. of Design, N.Y. City, 1941-44. Artist-correspondent for Life magazine in Aleutian Islands and Italy, 1943-44; awarded Purple Heart. Awarded Guggenheim fellowship and annual grant of American Academy Arts and Letters, 1945, Fulbright Fellowship for study in Italy, 1950-51. Head dept. of painting Kansas City Art Institute, 1945-50; instr. painting and drawing Art Students League of New York and Pratt Institute, Brooklyn, New York, 1952—. Works: 7 murals in New York Public Library; 8 murals in Adminstrn. Bldg., Ellis Island, N.Y.; murals in Hudson Guild, N.Y. City; Rockingham (N.C.) Post Office; Bowling Green (Ky.) Post Office; Richmond (Virginia) Professional Inst.; won honorable mention at Art Inst., Chicago, 1932; Pauline Palmer Mem. Popular Award, Virginia Mus. of Fine Arts, 1944; Kohnstamm Prize, Art Institute of Chgo., 1945. Represented in permanent collection of Whitney Museum Am. Art., William Rockhill Nelson Gallery of Art. Address: 30 E. 14th St., N.Y.C.

LANING, R(ichard) H(enry), ret. naval officer, physician; b. Osaka, Japan (of Am. parents), Sept. 25, 1883; s. Henry and Belle Tevis (Michie) L.; A.B., Kenyon Coll., 1904; M.D., U. of Mich., 1908; m. Marguerite Comegys Boyer, Feb. 5, 1917; children—Richard Boyer, Virginia Belle (Mrs. Edward Dominic Hogg), Robert Comegys, George Henry, Edward Arthur. Intern and resident, Northern Pacific Hosp., 1908-10; asst. health officer, Peirce Co. (Wash. state), 1910-11. Entered U.S. Navy as med. officer, rank of lt. (j.g.), 1911, and advanced through grades to rear adm., 1943; pub. health officer, Dept. of North, Haiti, 1922-26; comdg. officer, U.S. Naval Hosp., Charleston, S.C., 1926-29; chief of surg., U.S. Naval Hosp. Ship Relief, 1929-31, U.S. Naval Hosp., Mare Island, Calif., 1931-35; med. officer of several ships; chief surgeon, U.S. Naval Hosp., San Diego, Calif., 1938-39; exec. officer U.S. Naval Hosp., Portsmouth, Va., 1939-41; naval observer, Iceland and United Kingdom, 1941-42; comdg. officer, U.S. Naval Hosp., Phila., 1942-43; dist. med. officer, 1st Naval Dist., 1943-44, 3d Naval Dist., 1945, 12th Naval Dist., 1945-46; insp. Med. Dept. activities, Pacific Ocean areas, 1944-45; retired, 1946; health officer, Amherst-Nelson health dist., since 1947. Fellow A.M.A.; Am. Coll. Surgeons, Am. Public Health Assn.; mem. Acacia, Phi Beta Kappa, Alpha Kappa Kappa. Episcopalian. Club: Rotary (Amherst). Home: Amherst, Va.

LANKARD, Frank Glenn, educator, clergyman, author; born Garnett, Kansas, Sept. 1, 1892; s. William Irving and Rosetta May (McNatt) L.; U. of Kan., 1912-13; A.B., Baker U., 1916; S.T.B., Boston U., 1919; M.A., Northwestern U., 1921; B.D., Garrett Bibl. Inst., 1923; Ph.D., Northwestern U., 1926; LL.D., Baker U., 1945; m. Myrtle Etna Denlinger, Aug. 7, 1917. Entered ministry M.E. Ch., 1915; ordained deacon, 1918; ordained elder, 1921; pastor Freemont (N.H.) Community Ch., 1917-19, Leaf River, Ill., 1919-20, Sawyer Av. Meth. Ch., Chicago, 1920-22. Asso. prof. Bibl. lit. and religious edn., U. of Chattanooga, 1922-23, prof., 1923-24; instr. Northwestern U., 1924-25, asst. prof. Bibl. lit., 1925-29; prof. Bibl. lit., Drew U., 1929-50, dean Brothers Coll. (Drew), 1931-50; dean Baldwin-Wallace College, 1950—. Pres. Berea Dist. Council Chs., 1954-55. Member Chgo. Tract Soc. (hon. v.p.), Society Biblical Lit. and Exegesis, Religious Edn. Assn., Am. Assn. Univ. Profs., Nat. Assn. Bibl. Instrs. (pres. 1937), Nat. Edn. Assn., Pi Kappa Delta, Phi Beta Kappa, Phi Delta Kappa (pres. Upsilon Chapter 1921-22), Pi Gamma Mu, Alpha Delta Sigma, Sigma Phi, Theta Chi Beta. Rep. Clubs: Professional Men's Kansas (Cleve.), Rotary (Berea, O.) (pres. Madison, N.J.) Rotary, 1939-40; gov. 182d Dist., 1942-43, mem. Youth Com., 1945-46, Rotary Internat.); official observer economic and social council UN, 1946; Monday (New York) (pres. 1946-47). Author: A History of the American Sunday School Curriculum, 1927; Difficulties in Religious Thinking, 1938; The Bible and the Life and Ideals of the English Speaking People, 1935; The Wanted Generation, 1937; The Bible Speaks to Our Generation, 1941. Co-author: The Altar Hour, 1941; Founders of Christian Movements, 1941; Rising Above Color, 1943; Problems of Faculty Personnel, 1946; Orientation in Religious Education, 1950; Unused Alibis, 1951. Mem. editorial bd. Know Your Bible Series, By Roy L. Smith, 1943-45. Home: 220 Seminary St., Berea, O.

LANKES, Julius J. (lăng'kēs), artist; b. Buffalo, N.Y., Aug. 31, 1884; s. John and Elizabeth (Adams) L.; ed. Art Students' League of Buffalo and Art Sch. of Mus. of Fine Arts, Boston; m. Edee M. Bartlett, Oct. 31, 1914; children—Julius Bartlett, John Moseley, Emily Elizabeth, Elizabeth Bartlett. Specializes in woodcuts. Exhibited in large museums, galleries and colleges throughout U.S.; represented

in collections Met. Mus. Art, Library of Congress, etc. Soc. Am. Graphic Artists, Soc. Am. Wood Engravers, N.A. Author: Virginia Woodcuts; A Woodcut Manual. Home: 2414 W. Club Blvd., Durham, N.C.

LANKFORD, Richard E(step), congressman; b. Wilmington, Del., July 22, 1914; s. Floyd and Sarah (Estep) L.; B.S. in Polit. Sci., U. Va., 1937; LL. B., U. Md., 1940; m. Mary Elizabeth Allen, June 8, 1939; children—Sallie Estep, Richard Estep. Admitted to Md. bar, 1940, since practiced in Annapolis; mem. 84th Congress, 5th Dist. Md.; mem. armed services com. Apptd. mem. Md. Ho. of Dels. to fill unexpired term, 1948, elected, 1950; mem. Md. Legislative Council, 1953. Mem. adv. bd. Anne Arundel County Gen. Hosp., Salvation Army; mem. comm. Christian social relations, Diocese Md., P.E. Ch. Episcopalian (vestryman). Home: 39 Southgate Av., Annapolis, Md. Office: House Office Bldg., Washington 25.

LANKS, Herbert Charles, writer, photographer, lecturer; b. Houtzdale, Pa., Oct. 31, 1899; s. Charles Q. and Elizabeth C. (Krug) L.; grad. Central State Teachers Coll., Lock Haven, Pa., 1918; A.B., Pa. State Coll., 1924; A.M., U. of Pa., 1930; student U. of Mexico, Mexico City, 1932; m. Gladys M. Crisman, June 21, 1926; children—Nancy, Mary Ellen. Teacher, later prin., high sch., 1919-25; in foreign service Standard Oil Co., Colombia, S.A., 1925-26; writer, photographer, lectr. since 1932, owner Inter-Am. Features, Jenkintown, Pa., since 1938; Eastern rep. Mike Roberts Color Prodns. of Cal. since 1952; pub. essay and pictures covering Honduras, Nat. Geographic Mag., 1942; war corr. (syndicated articles), Alaska, 1943. Producer of color motion picture: By Highway to the Canal (for Pan-Am. Union), 1938; Our Neighbors Down the Road (for Office of Coordinator of Inter-Am. Affairs), 1942; also 2 sound and color motion pictures on Alaska and Alaska Highway. Made annual trips over Pan-Am. Highway route, 1932-38, reached Strait of Magellan, 1940. Fellow Canadian Geog. Soc.; mem. Pa State Teachers Assn., N.E.A. Author: Nancy Goes to Mexico, 1933; The Pan American Highway from Rio Grande to Canal Zone, 1940; By Pan American Highway Through South America, 1942; Highway to Alaska, 1944; Adventure in Central America, 1947; Highway Across the West Indies, 1947. Contributor to National Geographic Mag., Life, Saturday Evening Post, Economic Geography, N.Y. Times, Christian Science Monitor, Holiday, School and Society and other publs. Home: 320 Greenwood Av. Office: Inter-American Features, Jenkintown, Pa.

LANMAN, Thomas Hinckley ◎ V. 27.

LANNAN, J. Patrick, investment banker; born Sterling, Ill., June 30, 1905; s. Patrick Henry and Kathryn (Killen) L.; ed. public schools in Duluth, Minn.; LL.D., Duquesne U., Pitts., 1953; m. Ora Mary Pelham, August 20, 1924; children—Patricia Mary (wife of Dr. Frank C. Lawler), Michael Joseph, Lawrence Patrick, Colleen Margaret (Mrs. James L. Dillon), Sharon Ann, J. Patrick. With Ford Motor Co., Iron Mountain, Mich., 1924-26; indsl. cons., 1926-29; with Leight & Co., finance, Chgo., 1929-32; industrialist, partner, Kneeland & Co., members Midwest Stock Exchange, Chgo., 1932—; chmn. bd. and dir. Lannan & Co., insurance brokers, Chgo., Pitts., N.Y.C., Mpls., North Shore Gas Co., Waukegan, Ill.; dir., mem. exec. com. Interstate Co., Chgo., McWilliams Dredging Co., New Orleans, Internat. Tel. & Tel., N.Y.C., Fed. Sign & Signal Corp., Chgo., Automatic Canteen Co. of Am., Am. Window Glass Co., Pitts.; dir. Ohio Gas Co. (Bryan, O.), Henry Holt & Co., Inc., S.W. Shattuck Chem. Co., Great Falls Gas Co., Duquesne Light Co., Chgo. & West Towns Rys., Western Railroad Supply Co. (Chgo.), Advance Aluminum Castings Corp., Athey Products Corp., Chgo. North Shore System. Trustee Magazine Poetry; dir. Cath. Charities, Kansas City Athletics. Served as Dollar-a-Year man on WPB, World War II; spl. asst. to sub-com. of Com. on Edn. and Labor of U.S. Congress which traveled throughout Europe, fall 1947. Roman Catholic. Clubs: Tavern, South Shore Country, Bondmen's (Chgo.); Duquesne, Rolling Rock (Pitts.). Contbr. to jours. Home: 1420 Lake Shore Dr., Chgo. 10. Office: 141 W. Jackson Blvd., Chgo. 4.

LANNING, John Tate, univ. prof.; b. Linwood, N.C., Sept. 13, 1902; s. Baxter Franklin and Carrie Aletha (Smith) L.; A.B., Trinity Coll., Duke U., 1924; A.M., U. of Calif., 1925, Ph.D., 1928; m. Elizabeth Baxter Williams, June 4, 1932; children—John Tate, Lucy Hampton, Thomas Pinckney. Teaching fellow, U. of Calif., 1924-26; research, British Museum, pub. record office, archives of the Indies, archives of Simancas, nat. hist. archives of Madrid, 1926-27; instr. history, Duke U., 1927-34, asst. prof., 1934-36, asso. prof., 1936-42, professor since 1942; lecturer, seminar conf. on Latin Am., George Washington U., 1935; associate managing editor, The Hispanic American Historical Review, 1935-39, managing editor, 1939-45, Latin-Am. exchange fellow of Guggenheim Foundation, 1930-31; lecturer, Nat. Univ. of Chile, Nat. Univ. of Córdoba, Argentine, 1931. Received awards of American Council Learned Socs., 1932, Social Science Research Council, 1941, committee on Inter-American Artistic and Intellectual Relations, 1942; has travelled in and conducted research in most Latin Am. countries. Corresponding mem. Sociedad de Geografía e Historia de Guatemala; mem. Am. Hist. Assn. (mem. com. on Albert J. Beveridge Award 1952-53, chmn. 1954-55), Sociedad Cubana de Estudios Históricos e Internacionales, Tau Kappa Alpha, Phi Beta Kappa, Omicron Delta Kappa. Democrat. Author: The Spanish Missions of Georgia, 1935; The Diplomatic History of Georgia, 1936; Academic Culture in the Spanish Colonies, 1940; Dr. Narciso Esparragosa y Gallardo, 1953; The St. Augustine Expedition of 1740, 1954. Compiler and editor of the Reales Cédulas de la Real y Pontificia Universidad de México de 1551 a 1816. Contbr. to The Enlightenment in Latin America, 1942 (A.P. Whitaker, editor); The Hispanic Am. Historical Review, Revista de la Universidad de Córboda, Revista Bimestre Cubana, Revista de Historia de America, and other periodicals. Home: Surrey Rd., Hope Valley, Durham, N.C.

LANPHER, Lee S., hospital adminstr.; b. New Brighton, Pa., Mar. 30, 1896; s. N.H. and Ida Mae (Stamp) L.; student bus. coll.; m. Alice L. Walton, Feb. 25, 1919; 1 dau., Jean Ann. Mgr. Home Store, Salem, O., 1919-29; asst. adminstr. Duval Co. Hosp., Jacksonville, Fla., 1929-33; adminstr. Luth. Hosp., Cleve., since 1933. Fellow Am. Coll. Hosp. Adminstrs.; mem. Am. Hosp. Assn. (mem. council prepayment plan and hosp. reimbursement), Am. Protestant Hosp. Assn. (past pres.), Cleve. Hospital Council (pres.), Ohio Hosp. Assn. (treas., past pres.). Methodist. Club: Kiwanis. Contbr. profl. publs. Home: 17519 Daleview Av., Lakewood 7, O. Office: 2604 Franklin Blvd., Cleve. 13.

LANPHIER, Robert Carr, Jr., government official, business exec.; b. Springfield, Illinois, June 26, 1904; s. Robert Carr and Bertha L. (Oliver) L.; B. Sc., Yale, 1927; m. Mary C. Edmands, Sept. 15, 1928; children—Jeanne, Robert C., Nancy, Mary Susan. With Sangamo Electric Co., Springfield, Ill., 1927; dir. in charge mfg. Sangamo Weston, Ltd., London, Eng., 1932-39; v.p., Sangamo Electric Co. 1939—, dir., 1943—; dep. asst. sec. of dev. (supply and logistics), Dept. of Def., 1954—. Trustee So. Ill. U. Presbyn. Club: Illini Country. Home: 4831 Dexter St., Washington 7. Office: Office Sec. of Def., The Pentagon, Washington.

LANPHIER, Thomas G(eorge), Jr., aircraft exec.; b. Panama Canal Zone (parents U.S. citizens), Nov. 27, 1915; s. Thomas George and Janet Irma (Cobb) L.; A.B., Leland Stanford U., 1941; m. Phyllis Johnson Fraser, June 6, 1943; children—Patricia Cobb, Judith Fraser, Janet Oliva, Kathleen, Charles. Engaged as editor for the Idaho Daily Statesman, 1945-49; special assistant to Secretary of Air Force, 1949-50; spl. asst. to chmn. Nat. Security Resources Bd., 1950-51; v.p. Consol. Vultee Aircraft Corp. since 1951. Mem. air staff com. N. G. Policy, 1948-49; mem. sci. adv. bd. to Chief Staff, U.S. A.A.F., 1950-51. Served as fighter pilot, U.S. A.A.F., South Pacific, 1942-43; dir. fighter operations and tng., 72d Fighter Wing, 1943-45; now col., Res.; comdg. officer, 190th Fighter Squadron, Ida. Air N.G., 1946-49. Decorated Navy Cross; Silver Star with oak leaf cluster, Distinguished Flying Cross with oak leaf cluster, Air Medal. Recipient Air Force award for exceptional civilian service, 1948. Mem. Nat. Aero. Assn. (pres., chmn. bd. 1955), Air Force Assn. (pres. 1947-48, chmn. bd. 1951-52), Kappa Sigma, Sigma Delta Chi. Club: Circumnavigators (N.Y.C.). Home: 203 Via del Norte, La Jolla. Office: 3165 Pacific Highway, San Diego 12, Cal.

LANSING, Ambrose ◎ V. 26.

LANSING, Charles Bridgen; b. Colorado Springs, Colo., Nov. 3, 1889; s. Charles A. and Sarah (Macklin) L.; student schools in France; Phillips Acad., Andover; Yale, Sheffield Scientific Sch.; m. Alice Scott, 1911; children—Charles B., Jr., Alice Josephine, Gerrit Yates. Began with Denver & Rio Grande Railroad, Simplex Auto Company; mgr. Colo. Concrete Co., 1913-15; from 1915-22 was pres. Van Briggle Tile & Pottery Co., and dir. Granite Gold Mines, First Nat. Bank of Colo. Springs, and Intermountain Ry. Light & Power Co. Served in France with 12th Engrs., 1917-19. Pres. Strang Garages, 1921-25; vice chmn. Colo. Highway Commn., 1921-26; mgr. Murray Radiator Co., 1926-27; pres., dir. (chmn. bd.) Nat. Tile Co.; dir. and consultant S. F. Bowser & Co., 1928-30; v.p. Cleveland Storage Co., 1939-40, Billings-Chapin Co.; chmn. bd., dir. Indiana Limestone Corp. 1937-44; cons. engr. Cleveland Trust Co., 1936-46; pres. and dir. Ilco Ordnance Corp. 1942-44; v.p. and dir. The Arco Co., 1935-53, Bendix Westinghouse Automotive Air Brake Co., 1949-53; now pres., dir. Motch & Merryweather Machinery Co.; dir. Cowles Chem. Co., S. Morgan Smith Co., Automatic Voting Machine Co., Ferry Cap and Set Screw Co., Miller Co., Morrison Products Co., S.P. Mfg. Co., Sheriff Street Storage. Chmn. bd. Western Res. U.; v.p. Univ. Hosps. Fellow A.S.M.E.; mem. Newcomen Soc. Clubs: Union (Cleve.); Yale (N.Y.); Cruising of America. Home: Scotian Farm, Chagrin Falls, O. Office: Penton Bldg., Cleve. 13.

LANSING, Marion Florence, author; b. Waverly, Mass., June 10, 1883; d. John Arnold and Jenny H. (Stickney) L.; A.B., Mt. Holyoke Coll., 1903; A.M., Radcliffe Coll., 1905. Clubs: Pen and Brush, Boston Authors. Author hist. books for boys and girls including: Calling South America, 1945; Makers of the Americas, 1947; America in the World, 1949; Liberators and Heroes of the West Indian Islands, 1953; When Washington Traveled, 1954. Address: 147 Lexington Av., Cambridge, Mass., (summer) Hyannis, Mass.

LANSING, R(aymond) P(ossons), business exec., engr.; b. Brooklyn, Dec. 26, 1893; s. Jang and Nellie Harriet (Sparks) L.; B.S., Worcester Poly. Inst., 1915, D.Sc., 1951; m. Mary Elizabeth McDermott, Mar. 11, 1933. With Bendix Aviation Corp. and predecessor cos., 1915—, now v.p., group executive and dir. Asso. fellow Institute Aeronautical Sciences; mem. Soc. Automotive Engrs., Montclair Engring. Soc., S.A.R. Methodist. Awarded presdl. certificate of merit for war effort. Holder 150 patents. Home: 11 Crestmont Rd., Montclair, N.J. Office: Bendix Aviation Corp., Teterboro, N.J.

LANTAFF, William C. (Bill), ex-congressman; b. Buffalo, July 31, 1913; s. Walter R. and Charmaine (Brooks) L.; A.B., U. of Fla., 1934, LL.B., 1936; m. Betty Wilcox, May 11, 1938; children—W. Courtland, Kent, Cathy. Admitted to Fla. bar, 1936, and practiced in Miami, 1936-41, and since 1945; mem. firm of Walton Hubbard, Shroeder, Lantaff & Atkins since 1945; city judge, Miami Beach, 1938; mem. Fla. State Legislature, 1946-50; mem. 82d-83d Congresses, 4th District, Florida. Entered Armed Services as 1st lt., Fla. N.G., Jan. 1941; served with Gen. Staff Corps; disch. to Res. as lt. col., 1945; asst. chief of staff, G/2, 51st Inf. Div., Fla. N.G. since 1945; lt. col., G/2, Gen. Staff, Dept. of the Army, since 1950. Elected one of five outstanding citizens of Fla. by C. of C., 1948. Mem. Am. Legion, Amvets, Mil. Order of World Wars, Am., Fla. and Dade Co. bar assns., Miami Beach Jr. C. of C. (pres. 1938), Phi Alpha Delta, Phi Kappa Tau. Democrat (pres. Dade County Young Democrats, 1947-48). Mason (Shriner, Jester), Elk, Moose. Club: Lions. Home: 990 Hunting Lodge Dr., Miami Springs, Fla. Office: DuPont Bldg., Miami 32, Fla.

LANTER, Fred Merrill, aviator; b. Portland, Ind., June 21, 1900; s. Lorenzo Dow and Mary (Fox) L.; student Tri-State Coll., Angola, Ind., 1919-20; General Bus. Coll., Indianapolis, 1921; U.S. Army Flying Sch., San Antonio, 1926-27; m. Evelyn Hire, Aug. 20, 1934. In turn cost accountant, production mgr., shop supt., Fall Creek Mfg. Co., 1922-26; instr. Capitol Airways, Inc., 1927-29; insp. with aeronautics br., Dept. Commerce, 1929-33; chief gen. inspection div., Civil Aeronautics Adminstrn., 1938-42, dir. safety regulation, 1942-46, Regional Administr. CAA Second Region, 1946-47; dir. CAA Aeronautical Center, since 1948. Served 1917-18, Army Aviation Sect. Signal Corps at Somme, Aisne-Marne, Meuse Argonne, St. Mihiel. Mason. Clubs: QB, Wings, Oklahoma.‡

LANTERMAN, Joseph Barney, indsl. exec.; b. Elkhart, Ill., Dec. 5, 1914; s. Fred J. and Bertha (Brown) L.; B.S., U. Ill., 1936; m. Marjorie Morton, June 7, 1947. With Am. Steel Foundries, 1936—, began as accountant, successively asst. to controller, asst. controller, controller, v.p., 1954—; dir. Gen. Steel Castings Corp., Diamond Chain Co., Griffin Wheel Company, Griffin Steel Foundries, Limited, Pipe Line, Service Corporation. C.P.A., Ill. Mem. Controllers Inst. Am. (chmn. fed. tax com. 1954), Am. Inst. Accountants, Ill. Soc. C.P.A.'s, Am. Ordnance Assn., Alpha Sigma Phi, Beta Alpha Psi. Clubs: Tavern, Westmoreland Country, Chicago Athletic Assn., Chicago, Economic. Home: Rolling Acres, Mundelein, Ill. Office: 410 N. Michigan Av., Chgo. 11.

LANTZ, C(yrus) W(illiam), educator; b. Brooklyn, Ill., June 27, 1889; s. Thomas A. and Clara (Horney) L.; grad. Western Ill. State Tchrs. Coll., 1909; A.B., U. Ill., 1913, A.M., 1914, Ph.D., 1925; m. Myra Armstrong, 1919. Tchr. pub. schs., Ill., 1909-11, 14-17; asst. prof. botany U. Nev., 1917-21; prof. biology Ia. State Tchrs. Coll., 1921—, head dept. sci., 1948—. Served as sgt. M.C., U.S. Army, 1919. Fellow A.A.A.S.; mem. Sigma Xi, Phi Kappa Phi, Kappa Delta Pi. Conglist. Rotarian. Contbr. articles sci., ednl. jours. Home: 1116 Franklin St., Cedar Falls, Ia.

LANZA, Anthony Joseph, physician; b. New York, N.Y., Mar. 8, 1884; s. Manfredi and Clara (Hammond) L.; M.D., George Washington U., 1906; m. Laura Kate Thomas, Nov. 18, 1913; children—Mary Bianca (Mrs. W. Gregory Maue, Jr.), Elizabeth. With U.S. Public Health Service, 1907-20; spl. staff mem. Rockefeller Foundation, adviser to Commonwealth Govt. of Australia on indsl. hygiene, 1921-24; exec. sec. Nat. Health Council, New York, 1924-26; asso. med. dir. Metropolitan Life Ins. Co., 1926-49; chmn. Inst. Indsl. Med., Bellevue Medical Center; prof. indsl. medicine, 1947. Chief surgeon U.S. Bur. Mines, 1914-19; med. consultant to Gen. Motors Corp., 1931-32. Served as sr. surgeon in charge indsl. hygiene, U.S.P.H.S., during World War I; col., Med. Corps, U.S. Army, 1942-45; dir. div. occupational health, preventive medicine service, Office of Surgeon General, U.S. Army. Decorated Legion of Merit. Trustee and chmn. med. com. Indsl. Hygiene Foundation. Trustee Trudeau Foundation. Mem. Am. Medical Association (member council on industrial health), N.Y. Acad. Medicine (chmn. com. on indsl. health), Am. Pub. Health Assn., Nat. Tuberculosis Assn., Am. Social Hygiene Assn., N.Y. Tuberculosis and Health Assn., Kappa Sigma, Alpha Kappa Kappa, Sigma Xi. Clubs: Cosmos (Washington); Sleepy Hollow Country (New York). Editor: Silicosis and Asbestosis, 1938; Industrial Hygiene (with Jacob Goldberg), 1939. Contbr. articles on indsl. medicine and hygiene to med. publs. Home: Scarborough-on-Hudson, N.Y. Office: 477 First Av., New York 16.

LANZA, Mario (born Alfredo Arnold Cocozza), tenor; b. South Phila., Jan. 31, 1921; s. Antonio and Maria (Lanza) Cocozza; ed. high sch.; studied voice with Irene Williams (Phila.), Grant Garnell and Enrico Rosati; scholarship at Tanglewood (Mass.) Festival, 1942; m. Betty Hicks, 1945; children—Colleen, Elissa, Damon. Singer, Special Services, U.S. Army, World War II, appearing in On the Beam and Winged Victory; soloist Grant Park, Chicago, 1946, Hollywood Bowl, 1947; contract with M-G-M, 1947; motion pictures: That Midnight Kiss,

1949; The Toast of New Orleans, 1950; played Caruso in The Great Caruso, 1951; Because You're Mine, 1952; radio, concert and record artist. Home: Hollywood, Cal.

LAPAZ, Lincoln (lä-päz'), univ. prof. and dept. head, research dir.; b. Wichita, Kan., Feb. 12, 1897; s. Charles Melchior and Emma Josephine (Strode) La P.; A.B., Fairmont Coll., Wichita, 1920; A.M., Harvard, 1922; Ph.D., Univ. of Chicago, 1928; m. Leota Rae Butler, June 18, 1922; children—Leota Jean, Mary Strode. Instr. in mathematics, Fairmont Coll., 1917-20, Harvard, 1921-22, Dartmouth Coll., 1922-25; Nat. Research Council fellow, U. of Chicago, 1928-29, instr. in mathematics, 1929-30; asst. professor of mathematics, Ohio State Univ., 1930-35, asso. prof., 1935-42, prof., 1942-45; on leave from Ohio State U. as research mathematician with Office of Sci. Research and Development, 1943-44; prof. and head, Dept. of Mathematics and Astronomy, and dir., Inst. of Meteoritics, U. N.M., 1945-53, dir., div. astronomy and Inst. Meteoritics, 1953—. Technical dir., operations analysis sect., Hdqrs. 2d Air Force, 1944-45. Letters of commendation from Sec. of War Patterson, and from Gen. H. H. Arnold, Major Gen. Robt. Williams, Brig. Gen. J. K. Lacey, and Col. W.B. Leach. Fellow A.A.A.S., Meteoritical Society (pres., 1941-46; rep. of Meteoritical Soc. to A.A.A.S.), Ohio Acad. of Sci.; mem. Am. Math. Soc., Math. Assn. of Am., Internat. Astron. Union (Commission 22), Am. Astron. Soc., Royal Astron. Soc. of Canada. Astron. Soc. of Pacific, Am. Meteor Soc. (dir., S.W. sect.), New Mexico Geological Society, New Mexico Academy of Sci., Sigma Xi, Phi Kappa Phi, Pi Mu Epsilon, Kappa Mu Epsilon. Author: (with R.D. Carmichael and J. H. Weaver). The Calculus, 1938. Co-author: Physics and Medicine of the Upper Atmosphere, a study of the Aeropause, 1952. Contributor math. and astron. articles to American and European jours., also pub. as classified reports. Associate editor of Meteoritics, 1953—. Consultant work done for Research and Development Bd., Nat. Mil. Establishment Air Materiel Command, O.S.I. (IG) U.S.A.F. Dir., Inst. of Meteoritics surveys of meteoritic shower, 1948, Feb. 18, Furnas Co., Neb. and Norton Co., Kan. resulting in discovery and excavation of largest stony meteorite and largest meteorite of witnessed fall so far found in world. Home: 3400 Wilway Dr., Albuquerque, N.M. Office: Institute of Meteoritics Bldg., Univ. N.M.

LAPE, Esther Everett, writer; b. Wilmington, Del.; dau. Henry and Esther E. (Butler) L.; student Bryn Mawr, 1901-02; A.B., Wellesley, 1905; unmarried. Instr. in English composition, Univ. of Ariz., 1907-08, Swarthmore Coll., 1908-10, Columbia and Barnard, 1911-13; writer and student of problems of govt., particularly the judicial settlement of internat. disputes, since 1913; mem. in charge and dir. Am. Found. Studies, 1924—. Mem. A.A.A.S. Club: Cosmopolitan. Author: The United States and The Soviet Union, 1933. Editor and author: (introductory sect.) Ways to Peace, 1924; American Medicine-Expert Testimony out of Court, 1937; Medical Research: A Mid-Century Survey. 2 vols., 1955. Home: Westbrook, Conn. Office: 565 Fifth Av., N.Y.C. 17.

LAPHAM, Lewis A., business exec.; b. N.Y. C., 1909; grad. Yale, 1931. Exec. v.p. Grace Lines, Inc.; dir. Bankers Trust Co., Barber Oil Corp., Fed. Ins. Co., Vigilant Ins. Co. Home: 25 Sutton Pl., N.Y.C. 22. Office: 10 Hanover Sq., N.Y.C. 5.

LAPHAM, Maxwell Edward (läp'hăm), dean, med. sch.; b. Newfane, N.Y., Dec. 25, 1899; s. Edward and Pearle Lapham; M.D., U. of Pa., 1925; unmarried. Obstetrician, Lying In Hospital of Phila., 1929-32; instr. in obstetrics, U. of Pa. Med. Sch., 1929-32; practiced medicine specializing in obstetrics, Phila., 1929-32; post grad. extension teaching and field clinician, U. of Va., 1932-34; field clinician Com. on Post Grad. Med. Edn. in Miss., 1935-36; asst. prof. of obstetrics and dir. of extension grad. med. teaching, Tulane U. Sch. of Medicine, since 1937, dean sch. of medicine and prof. obstetrics, 1940—. Served in M.C., USN, 1941-46. Fellow A.C.S.; mem. Southern Med. Assn., A.M.A., Delta Kappa Epsilon. Author of numerous articles in professional mags. on obstet. and med. ednl. subjects. Home: 2925 Coliseum St. Office: 1430 Tulane Av., New Orleans.

LAPHAM, Roger Dearborn (läp'ăm), industrialist; N.Y. City, Dec. 6, 1883; s. Lewis Henry and Antoinette (Dearborn) L.; A.B., Harvard, 1904; m. Helen B. Abbot, Oct. 30, 1907; children—Lewis A., Carol (Mrs. Ernst Ophuls), Edna (Mrs. H.J.E. Van Oosten), Roger Dearborn. Successively agt., traffic mgr., treas., pres., chmn. bd. Am. Hawaiian S.S. Co., 1907-43, later dir.; dir. Am. Trust Co., San Francisco. Chief E.C.A. mission to China, Shanghai, 1948-49, mission to Greece, Athens, 1950-52; employer mem. Nat. Def. Mediation Bd., 1941; mem. Pres. Management-Labor Conf., Washington, 1942; management rep. Nat. War Labor Board, 1942-43; dir. bus. adv. council Dept. Commerce. Organizer San Francisco Employers Council; active mem. Waterfront Employers Council dir. C. of C. U.S.; mayor of San Francisco, 1944-48. Mem. bd. overseers Harvard, 1943-49. Served as capt., 305th Inf., 77th Div., U.S. Army, World War I; in charge transportation U.S. Food Adminstrn., London, Eng. Clubs: Bohemian, Golf, Pacific-Union (San Francisco); Harvard (San Francisco and N.Y. City); Country (Burlingame, Cal.); Cypress Point (Monterey, Cal.); Linils N.Y.C.). Home: 3680 Jackson St., Office: 215 Market St., San Francisco.

LAPHAM, Samuel, architect; b. Charleston, S.C., Sept. 23, 1892; s. Samuel and Annie Grey (Soule) L.; A.B., Coll. of Charleston (S.C.), 1913; B.S., Mass. Inst. of Tech., 1916; m. Lydia LaRoche Thomas, July 8, 1926; children—Anne Soule, Samuel Thomas (died 1943), Samuel Peyre. Draftsman Fay, Spofford, & Thorndike, Boston, 1916; designer Carmichael Constrn. Co., Akron, O., 1917, C. F. Warner Co., Cleveland, O., 1919; partner Simons & Lapham, architects, Charleston, S.C. since 1920; works of firm include: plantation house, "Chelsea," for Marshall Field III; "Windsor" for P.D. Mills; post-office and post exchange, Parris Isl.; monuments, restorations, residential and educational buildings. Partner and chief architect Housing Architects Associated and Housing Authority Architects, Charleston, S.C., 1935-41; acting prof. engring., Coll. of Charleston, 1925-26, 1929-30; dist. officer S.C. historic am. bldgs. survey, Nat. Parks service, U.S. Dept. Interior, 1933-42. Served U.S. Army, 2d lt., C.A.C., 61st arty., 33d arty brig., 1st Army A.E.F., France, 1917-19; lt. to lt. col. C.A.Res. Corps., 1923-41; lt. col. (C.A.C.), insp. gen. dept., insp. gen. 4th service command, 1942-45; col. U.S. Army, 1945; col C.A.C. Res., 1946, ret, 1952. Fellow, A.I.A., 1937 (mem. since 1923, past pres. S.C. chpt.). Mem. Bldg. Council of S.C., 1933. Honorary member Society for the Preservation of Old Dwellings. Member Alumni Association of College of Charleston (past president), St. Cecilia Society, S.C. Society, Society of Mayflower Descendants in S.C., Society Colonial Wars in S.C. Democrat. Episcopalian. Mason. Clubs: Charleston, Old Town, Carolina Yacht. Author and editor: (with Albert Simons) Charleston, S.C., Vol. 1 of Octagon Library of Am. Architecture (Press of A.I.A.), 1927. Editor: (with Albert Simons) Plantations of the Carolina Low Country, 1938. Contbr. various articles to archtl. and hist. pubs. Home: Four Greenhill St., Charleston 21; (summer) "Wattasite," Sullivans Island. Office: 17 Broad St., Charleston 3, S.C.

La PIANA, George (lä-pē-ăn'ä), prof. church history; b. Palermo, Italy, Feb. 28, 1879; s. Vincenzo and Josephine (Capaci) La P.; grad. Lyceum of Monreale, Italy, 1895; Licentiate in theology, Theol. Sch., Monreale, 1900, in letters, U. Geneva, Switzerland, 1908; Ph.D., U. Palermo, 1912; unmarried. Came to U.S., 1913, naturalized, 1918. Prof. history Lyceum of Monreale, 1901-04, prof. Latin, 1904-06; prof. history Theol. Sch. of Palermo, 1909-13, also pres. St. Rock Coll., 1909-13; with Harvard U. since 1915, successively instr. in ch. history, asst. professor, and Morison professor of church history, 1926-48, emeritus, 1948—; lecturer at Lowell Inst., 1922 and 1930. Mem. Bd. of Scholars of Dumbarton Oaks Research Library and Collection, Washington since 1942. Fellow Am. Acad. Arts and Sciences, Mediaeval Acad. America; mem. Am. Acad. Polit. Science; asso. mem. Colonial Soc., Boston. Clubs: Harvard, University (Boston). Author: Chiesa e Stato in Francia nel Sec. XVIII, 1909; Le Rappresentazioni Sacre nella Letteratura Bizantina, 1912; The Church of Rome at the End of the Second Century, 1925; The Immigrant Groups in Rome during the First Three Centuries of the Empire, 1927; What to Do with Italy (in collaboration with Prof. G. Salvemini), 1943. Contbr. hist. studies in various revs. Home: 12 Roanoke Rd., Wellesley, Mass.

La PIERRE, Cramer Wilson, engr.; b. Jackson, Mo., Mar. 31, 1904; s. Maz Guild and Margaret (Struthers) LaP.; Class of 1925, U. of Mo., m. Mary Bergmann, Oct. 18, 1926; children—Marjorie Fleur, Mary Evelyn. With Gen. Elec. Co., 1924-47; v.p. in charge of engring. Am. Machine & Foundry Co., 1947-49, dir., 1948-49; v.p., gen. mgr. Aircraft Gas Turbine Divisions, Gen. Electric Co., 1950-54, v.p. Atomic Energy and Def. Products Group, Gen. Electric Co., 1954—. Recipient Charles A. Coffin award for outstanding accomplishment, Gen. Electric Co., 1937. Mem. Am. Inst. E.E., Newcomen Soc. Clubs: Mohawk (Schenectady, N.Y.); Engineers (N.Y.C.); Queen City (Cin.); Riverside (Conn.) Yacht; Commonwealth. Author articles engring. jours. Patentee. Office: 570 Lexington Av., N.Y.C. 22.

LAPOINTE, Hughes ◎ V. 27.

LAPORTE, Cloyd, lawyer; b. Springfield, Mo., July 25, 1892; s. Alphonse Adolph and Nina Agnes (Mitchell) L.; A.B. summa cum laude in duabus, Harvard, 1916, LL.B., 1920; m. Marguerite Elva Raeder, Oct. 17, 1916; children—Rita, Cloyd, Lowell. Admitted to N.Y. bar, 1921; asso. Root, Clark, Buckner and Howland, N.Y.C., 1920-25; mem. Root, Ballantine, Harlan, Bushby & Palmer and predecessor firms, 1925-54, opened Paris office, 1929 30; mem. Dewey, Ballantine, Bushby, Palmer & Wood, 1955—; dir. Sidney Blumenthal & Co., Inc., Rayflex, Inc., and subsidiaries, also N.Y. Hotel Statler Co., Inc.; trustee, mem. exec. and mortgage coms. Tchrs. Ins. and Annuity Assn., Coll. Retirement Equities Fund. Dir., treas. Hosp. Council Greater N.Y. Mem. vis. com. Harvard Grad. Sch. Pub. Adminstrn. Mem. Internat., Am. (house of dels.), N.Y. State (chmn. exec. com. 1954—) bar assns., N.Y. Co. Lawyers Assn. (dir.), Am. Soc. Internat. Law, Phi Beta Kappa, Phi Beta Kappa Assos. Clubs: Century, Down Town, Harvard, Manhattan, University (N.Y. C.); Fort Orange (Albany, N.Y.). Pres. Harvard Law Rev., 1919-20. Home: 430 E. 86th St., N.Y.C. 28. Office: 40 Wall St., N.Y.C. 5.

LAPORTE, Ewing (lä-pōrt), ex-asst. secretary U.S. Treasury; b. of Am. parents, Normandy, France, Oct. 16, 1894; s. Alphonse Adolph and Nina Agnes (Mitchell) L.; LL.B., George Washington U., 1916; student Yale, 1917-18; A.B., U. of Pittsburgh; m. Mildred Massey, Nov. 6, 1918; children—Lucile, Nancy, Jacqueline; married 2d Thelma Williams, July 5, 1950. Deputy sergeant at arms, U.S. Senate, 1913-16; repeatedly discharged from mil. service during World War on account of physical disability; was connected with supervision of bureaus of internal revenue, war risk ins. and customs of U.S. Treasury; apptd. asst. sec. Treasury, by President Wilson, Dec. 4, 1920, reapptd. by President Harding, resigned, June 1, 1921; financial sec., U. of Pittsburgh, June 1921-Oct. 1922; exec. sec. Dem. Nat. Conv., 1932, and exec. sec. Arrangements Com. for same. Pa. State mgr. Home Owners' Loan Corp., 1934, regional mgr. N.Y., N.J., Conn., 1935. Mem. bar of D.C., and Pa. Democrat. Club: Nat. Press (Washington). Home: 1801 Clydesdale Pl., N.W. Office: Nat. Press Bldg., Washington.

LA PORTE, Rollo (Collét), clergyman; b. Kansasville, Wis., Oct. 25, 1895; s. Charles Roll and Flora Ginty (Collar) La P.; B.A., Occidental Coll., Calif., 1920, D.D., 1943; B.D., San Francisco Theol. Sem., 1923, S.T.M., 1926, Th.D., 1935; student U. of Edinburgh, U. of Strasburg, Am. Sch. of Oriental Research, Jerusalem, 1923-25 (alumni fellow, San Francisco Theol. Sem.); m. Erma Arlyn Todd, June 26, 1930; children—Todd Rollo, Daniel D'Arcy. Ordained Presbyn. ministry, 1923; asst. pastor Tyncastle Parish Ch., Edinburgh, Scotland, 1923-24; interim pastor Sausalito, Calif., 1926-27; pastor First Presbyn. Ch., Chico, Calif., 1926-30; Park Boulevard Presbyn. Ch., Oakland, Calif., 1930-37; First Presbyn. Ch. Phoenix, Ariz., 1937-48; pres. U. of Dubuque, Coll. Liberal Arts and Theol. Sem., 1948, minister of program adminstrn. 1st Presbyn. Ch., Portland, Ore. since 1953. Moderator, Presbytery of San Francisco, 1936, Synod of Arizona, 1946; chairman National Missions, Presbytery of Phoenix, 1939-48. Member Bd. Christian Edn. Presbyterian. Ch. U.S.A., since 1945, Gen. Assembly's Com. on Social Edn. and Action since 1945, Bd. of Nat. Missions (advance program com. 1947-49), San Francisco Theol. Sem. (dir.), 1946-48, Cook Christian Training Sch., 1944-48, Phi Beta Kappa. Republican. Presbyterian. Club: Rotary. Address: 1200 S.W. Alder St., Portland 5, Ore.

LAPP, John A. ◎ V. 28.

LAPP, Ralph E(ugene), physicist; b. Buffalo, Aug. 24, 1917; s. Henry R. and Lilly E. (Grammel) L.; B.S., U. Chgo., 1940, Ph.D., 1945. Asso. physicist, asst. lab. dir. Metall. Lab., Manhattan Project, Chgo., 1943-45; asst. dir. Argonne Nat. Lab., 1945-46; cons. scientist Bikini Bomb Tests, 1946; sci. advisor War Dept. Gen. Staff, 1946-47; exec. dir. Research and Development Bd., 1947-48; head nuclear physics br. Office Naval Research, 1949; cons. physicist Nuclear Sci. Service, Washington, 1950—. Mem. A.A.A.S., Am. Inst. Physics, Inst. Radio Engrs., Phi Beta Kappa, Sigma Xi. Author: Must We Hide?, 1949; The New Force, 1953; Nuclear Radiation Physics, 1954. Address: Arlington Towers, Arlington, Va.

LAPPIN, Albert Abraham, rubber mfr.; b. Boston, Dec. 25, 1897; s. William and Ida (Rutman) L.; B.C.S., Northeastern U., 1918; m. Emma Gloth, Apr. 2, 1922; 1 son, William Robert. Dir., mgr. Gold Seal Rubber Co., Boston, 1921-40; treas. Goodyear Rubber Co., Middletown, Conn., 1941-45, pres., treas., gen. mgr., 1945—; dir. York Realty Inc., Boston; corporator Middletown Savs. Bank; trustee Abraham Shapiro Charity Trust, Boston. Mem. Conn. Bd. Edn. Vice pres. Middletown Community Chest; corporator Middlesex Meml. Hosp. Mem. Conn. (dir.), Middletown (v.p.) C.'s of C., Rubber Mfrs. Assn. (research com.). Mason (Shriner), Rotarian. Home: 455 Ridge Rd. Office: 25 Hamlin St., Middletown, Conn.

LAPPING, Edward Carl, newspaper editor; b. Port Townsend, Wash., April 26, 1899; s. John and Louise Emily (Rustadt) L.; m. Constance Cleary, Aug. 13, 1921; children—Boris (killed in action World War II), Sherwood Foster, Goeffrey Alan. Served as reporter successively on Seattle Times, Seattle Sun, Astoria (Oregon) Budget, Oregon Journal, Detroit Times, Detroit News; assistant city editor Detroit Journal; successively assistant city editor, news editor, city editor, managing editor of Detroit Times, 1922-42; managing editor Chicago Herald-American, 1945-47; editor Washington Bureau, Hearst newspapers, 1947-51; exec. editor Chgo. Herald-American, 1951-52; now editor Lorain (O.) Journal. Served with 829th Aero Squadron in France, World War I; War Dept. Gen. Staff, World War II. Address: Lorain Journal, Lorain, O.

LA PRADE, Arthur Thornton (lä-prăd'), lawyer; b. Winslow, Ariz., Mar. 3, 1895; s. Fernando Thornton and Lizzie (Dover) La P.; high sch. course, Ariz. State Teachers Coll., Flagstaff, 1909-13; A.B., U. of Calif., 1917, J.D., 1920; m. Lucile Hooper, Aug. 31, 1918; children—Arthur Thornton, Loren Hooper, Janice, Paul Whitmer. Began practice at Phoenix, Ariz., 1920; asst. county atty. Maricopa County, Ariz., 1923-24, county atty., 1925-26; asst. atty. gen. of Ariz., 1929-32, atty. gen., 1933-34; judge of Superior Court, 1939-44; judge of Arizona Supreme Court since 1945. Served as 2d and 1st lt. cavalry, U.S. Army, Aug. 1917-Dec. 1918. Mem. Delta Chi. Democrat. Presbyn. Club: Phoenix Country. Home: 330 E. Coronado Rd. Office: Capitol Building, Phoenix, Ariz.

LAPRADE, William Thomas (lä-prăd), univ. prof.; b. Franklin Co., Va., Dec. 27, 1883; s. George Washington and Mary Elizabeth (Muse) L.; A.B., Washington (D.C.) Christian Coll., 1906; Ph.D., Johns Hopkins, 1909; m. Nancy Hamilton Calfee, June 11, 1913; one daughter, Nancy Elizabeth (Mrs. J. D. T. Hamilton). Professor of history, Trinity College (now Duke U., 1909-53, emeritus, 1953—; professor history, University of Ill., summers, 1916, 30; lec-

turer history and politics, training sch. for secretaries, Y.M.C.A., held at Blue Ridge, N.C., 1918-19; prof. history, U. of Pa., summer, 1925; prof. history U. of Mich., summer, 1929. Mem. Christian (Disciples) Ch. Mem. Am. Hist. Assn., Royal Hist. Soc., Am. Polit. Science Assn., Am. Assn. U. Profs. (pres. 1942-43), N.C. State Lit. and Historical Assn. (pres. 1937), Phi Beta Kappa. Mem. executive board North Carolina Department Archives and History, since 1941. Author: England and the French Revolution, 1909; British History for American Students, 1926; Public Opinion and Politics in Eighteenth Century England, 1936; also articles in American Historical Review, English Historical Rev., Am. Polit. Sci. Rev., and series 18 articles on The Teaching of History and Civics, in N.C. Education, 1921-23. Editor Parliamentary Papers of John Robinson (for Royal Hist. Soc.), 1922. Editor the South Atlantic Quarterly since 1944. Home: 1108 Monmouth Av., Durham, N.C.

LARAMORE, Don N., federal judge; b. Hamlet, Ind., Dec. 22, 1906; s. Louis Nelson and Pearl (Stephenson) L.; m. Charlotte M. Schminke, Dec. 29, 1938; 1 dau., Prudence Ann. Admitted to Ind. bar, 1931; judge protempore Starke Circuit Ct. of Ind., 1942-44, judge, 1944-54; judge U.S. Ct. of Claims, Washington, 1954—. Home: 4912 Brookeway Dr., Sumner, Md. Office: U.S. Ct. of Claims, 17th St. and Pennsylvania Av. N.W., Washington.

LARDNER, John, writer; b. Chicago, May 4, 1912; s. Ring W. and Ellis (Abbott) L.; grad. Phillips Acad., Andover, Mass., 1929; student Harvard, 1929-30; m. Hazel Cannan, 1938; children—Susan Elizabeth, Mary Jane, John Nicholas. Reporter N.Y. Herald Tribune, 1931-33; sports columnist, N.Am. Newspaper Alliance, 1933-48; columnist and corr., Newsweek, since 1939; accredited war corr., U.S. Army, 1942 (made trip to Australia and Southwest Pacific Islands, 1942; N. Africa, 1943; Italy, 1943-44; Pacific campaigns, Iwo Jima and Okinawa, 1945, including war corr. New Yorker, Newsweek and N.A.N.A. Episcopalian. Club: Players. Author: The Crowning of Technocracy, 1933; Southwest Passage; the Yanks in the Pacific, 1943; It Beats Working, 1947; White Hopes and Other Tigers, 1951; Strong Cigars and Lovely Women, 1951. Home: 59 W. 12th St., N.Y.C. 11. Office: 152 W. 42d St., N.Y.C. 18.

LARET, Alfred N(oel) (lä-rĕt), railroad exec.; b. Crawford Co., Kan., Oct. 11, 1890; s. Jules and Marie (Lecomte) L.; grad. Pittsburg Bus. Coll., 1906; m. Harriett A. Jones, 1914; children—Philip Alfred, Mary Alice (Mrs. Glen Dial, Jr.). Stenographer, sec. stores dept. K.C.S. Ry., Pittsburg, Kan., and A.,T.&S.F. Ry., Topeka, 1906-13; asst. chief clk., chief clk., asst. to and asst. chief purchasing officer St.L.-S.F. Ry. Co., St. Louis, 1913-46, chief purchasing officer, 1946-47, gen purchasing agt., 1947-51, v.p. purchases and stores since 1951; v.p. St. Louis-San Francisco & Tex. Ry. Co., Ala., Tenn. & No. Ry.; chief purchasing officer Frisco Transportation Co. Mem. Assn. Am. R.Rs. (chmn. purchases and stores div.). Home: 5423 Bartmer Av., St. Louis 12. Office: Frisco Bldg., St. Louis 1.

LAREW, Gillie A(dah) (gillie lärew), educator; b. nr. Pulaski, Va., July 28, 1882; d. Isaac Hall and Gillie Augusta (Glendy) Larew; A.B., Randolph-Macon Woman's Coll., 1903, L.H.D., 1953; A.M., U. Chgo., 1911, Ph.D., 1916. Instr. Randolph-Macon Woman's Coll., Lynchburg, Va., 1903-09, adj. prof., 1909-18, asst. prof., 1918-21, prof., 1921, head dept. math., 1936-50, dean, 1949-53, dean emeritus, professor emeritus of mathematics since 1953; fellow University Chgo., 1915-16. Mem. Am. Math. Soc., Math. Assn. Am., A.A.A.S., Va. Acad. Sic., Am. Assn. U. Women, Phi Beta Kappa, Sigma Xi. Democrat. Presbyn. Author articles math. publs. Home: 2301 Rivermont Av., Lynchburg, Va.

LARGE, George Elwyn, engring. educator; born Whigville, O., July 20, 1899; s. George Edward and Helena Emma Augusta (Cleary) L.; student Ohio State U., 1918-20; B.S. in C.E. magna cum laude, U. Wash., 1922, C.E., 1929; m. Helen Florence Spickard, June 28, 1926; children—Mary Ellen, Patricia Ann. Engr. fieldman, The Pacific Telephone and Telegraph Co., Seattle, 1922-23; asst. prodn. engr., Buckeye Steel Castings Co., Columbus, 1924-29; structures engr., Curtiss-Wright Corp., 1943; structural engr., Univ. Architect's Office, 1945-46; instr. dept. engring. drawing, Ohio State U., 1923-24; research engr., Engring. Expt. Sta., 1929-38, apptd. asst. prof. civil engring., 1929, asso. prof., 1934, professor of structural engineering, 1942—, chairman of department, 1947-53; also consulting structural engineer. Honors examiners in civil engineering Swarthmore College, 1936, 37. Registered profl. civil and structural engr., State Ohio. Mem. Am. Soc. for Engring. Edn., Am. Concrete Inst., Am. Soc. C.E. (past pres. Central Ohio sect.), Sigma Xi, Tau Beta Pi, Triangle Frat., Texnikoi Frat. Methodist. Club: Faculty. Author: Basic Reinforced Concrete Design, 1950; also Engring. Expt. Sta. bulls. Patentee. Home: 2201 Yorkshire Rd., Columbus 12, O.

LARGE, James M(ifflin), banker; b. Phila., May 15, 1904; s. G.G. Meade and Elsie Whelen (Miller) L.; student Lawrenceville Sch., 1924; B.S., Princeton, 1928; m. Sarah Morris Ellison, June 5, 1931; children—James M., Elsie Whelen, Gordon. Clerk Tradesmens Nat. Bank & Trust Co., Phila., 1928-37; credit Dept.; asst. cashier, 1937-41, asst. vice pres., 1941-42, v.p., 1942-47, exec. v.p., 1947, pres., 1947-53, co. merged with Land Title Bank & Trust Co., 1953, pres. Tradesmans Bank & Trust Co., 1953—; dir. Land Title Ins. Co., Pa. Fire Insurance Co., Fidelity Mutual Life Ins. Co.; mem. bd. mgrs. The Phila. Saving Fund Soc.; mem. Phila. Clearing House Com. Mem. bd. Jefferson Hosp. and Med. Coll., Albert Einstein Med. Center; pres. bd. trustees Moore Inst. Art, Sci. and Industry; mem. bd. mgrs. Fife-Hamill Meml. Health Center; mem. adv. council Community Chest of Phila. Entered USN, 1942, disch., 1946, capt., 1954. Awarded Purple Heart, Silver Star medal. Mem. Zool Soc. Phila. (dir.), Assn. Res. City Bankers, Mil. Order Fgn. Wars. Republican. Episcopalian. Clubs: Philadelphia, Racquet, Union League (Phila.). Home: Thomas Rd., Strafford, Pa. Office: Tradesmens Bank & Trust Co., Phila. 2.

LARGE, (John) Judson, business exec.; b. Rock Valley, Ia., Dec. 26, 1903; s. John Jacob and May (McQuilkin) L.; student Dartmouth Coll., 1921-23; U. of Ia., 1923-24; Morningside Coll., Sioux City, Ia., 1924-25; m. Winifred Ward, Dec. 28, 1927 (divorced); 1 son, John Judson; m. 2d, Della Kropp, Oct. 16, 1936. Accountant United Gas Improvement Contracting Co.; Central West Pub. Service Co., 1926-35; sec.-treas. McGraw Electric Co. since 1928, dir., 1929—; sec. and treas. Central Electric & Gas Co., 1936-49, pres., 1949—, also dir.; pres., dir. Middle States Telephone Co., LaCrosse Telephone Corp., Va. Telephone & Telegraph Co., Central Telephone Co., Southeastern Telephone Co.; dir. Chicago, Milwaukee, St. Paul and Pacific R.R. Co. Mem. Beta Theta Pi. Conglist. Clubs: Mid-Day, Attic, Edgewater Golf (Chgo.). Home: 5555 N. Sheridan Rd. Office: 120 S. LaSalle St., Chgo.

LARIAR, Lawrence (lär'i-är), cartoonist; b. Brooklyn, N.Y., Dec. 25, 1908; s. Marcy and Ella (Poll) L.; grad. Erasmus Hall High Sch., 1925; student N.Y. Sch. of Fine and Applied Arts, 1926-29, also studied Academie Julien, Paris, and Art Students League, New York; m. Susan Meyer, Oct. 19, 1935; children—Linda, Stephen. Comml. advt. artist, 1930-33; free lance illustrator and political cartoonist since 1933; work has appeared in Saturday Evening Post, Collier's, American Mag., Judge, New Yorker, College Humor, Country Gentleman, also New York daily newspapers; cartoon editor Liberty Mag., 1941-48. Dir. Professional School of Cartooning. Awarded fellowship in New York Sch. of Fine and Applied Arts, 1927. Pres. Am. Soc. of Magazine Cartoonists (mem. war com.). Member—Author's League of America. Author: Andrew the Ant; Cartooning For Everybody, 1941; Death Paints the Picture, 1943; Army Fun Book, 1943; He Died Laughing, 1943; The Man with the Lumpy Nose, 1944. Editor: Best Cartoons of the Year, 1942-47; Bed and Bored, 1945; The Girl With the Frightened Eyes, 1945; Father Goosenagle, (with Col. Stoopnagle), 1945; Run for Your Life, 1946; The Worst of Witches (novel), 1947; CBS Television "Happy Headlines," 1947; a Child's Bill of Rights, 1948; Careers in Cartooning, 1949; Friday for Death, 1949; Easy Way to Cartooning, 1950; Stone Cold Blonde, 1951; American Salesman, 1951; Bantam Prince (N.Y. Herald-Tribune Syndicate); Murder for Madame, 1951; Knife at my Back, 1952; The Sunburned Corpse, 1952; The Day I Died, 1952; Don't Follow Me, 1953; Fishing Humor Book, 1953; How Green Was My Sex Life, 1955; You've Got Me in a Hole, 1955; The Salesman, 1955; Fix It and Be Damned, 1955. Editor Best Cartoons of the Year, 1942—. Address: 57 W. Lena Av., Freeport, L.I., N.Y.

LARIMORE, Joseph William (lăr'i-mōr), physician; b. Greenfield, Ind., Apr. 5, 1887; s. James Madison and Florence Clementine (Taylor) L.; A.B., DePauw U., 1908; M.D., Washington U. Med. Sch., St. Louis, Mo., 1913; m. Ruth Evans, Mar. 1, 1928; children—Ann Evans, Joseph William, Jr. Intern, Washington U. Med. Sch. Hosp., 1913-14; asst. physician, Barnes Hosp., 1915; instr. clin. med., Washington U. Med. Sch., 1915-28; asst. roentgenologist for gastro-enterology, Washington U. Med. Sch., Edward Mallinckrodt Inst. of Radiology, 1925-52; asso. prof. clin. medicine, Washington U. Med. Sch., 1928-52; emeritus associate prof. clinical med.; asst roentgenologist, St. Louis Children's Hosp., 1930-52; gastro-enterologist staff, Missouri Pacific Hospital, 1928; staff, St. Luke's Hospital, since 1930. Lieutenant, later captain, Med. Corps, U.S. Army, 1917-19; served U.S. Base Hosp. No. 21, British Gen. Hosp. No. 12, and Am. Red Cross Hosp. No. 9, Paris. Diplomate Am. Bd. Internal Med. (gastroenterology), 1937; fellow Am. Coll. Physicians; mem. A.A.A.S., A.M.A., Southern Med. Assn., Am. Gastroenterol. Assn., Am. Roentgen Ray Soc., Radiol. Soc. N. Am., Mo. Hist. Soc., Sigma Xi, Alpha Omega Alpha, Sigma Chi. Mason (Scottish Rite). Club: University (St. Louis, Mo.). Contbr. med. papers on clin. and roentgenological gastroenterology. Home: 6 Washington Terrace, St. Louis 12. Office: 3720 Washington Av., St. Louis 8.

LARKEY, Sanford V(incent), librarian, medical historian; b. Oakland, Cal., May 11, 1898; s. Alonzo Sanford and Anne (Jefferson) L.; A.B., U. Cal., 1921, M.D., 1925; B.A., Oxford U., 1928, M.A., 1931; m. Geraldine B. Gannon, Sept. 14, 1927. Intern U. Cal. Hosp., 1924-25; asst. prof. history of medicine, librarian, med. sch., U. Cal., 1930-35; librarian, dir. Welch Med. Library, lectr. history of medicine Johns Hopkins U. since 1935. Med. Md. State Bd. Pub. Welfare since 1951; chmn. Citizens Com. Pub. Welfare, Md., 1950-51; mem. Md. State Bd. Pub. Welfare, 1951—; mem. exec. com. Chem.-Biol. Coordination Center of Nat. Research Council, 1953—; tech. aide com. med. research OSRD, 1941-42. Served as 2d lieutenant, United States Army, 1918; as lt. col. to col., M.C., A.U.S., 1942-46; chief sch. br. tng. div., Surgeon Gen's. Office, 1942-43; chief hist. div., Office Chief Surgeon, E.T.O., 1944-45. Recipient Bronze Star Medal. Henry E. Huntington Library fellow, 1933-34. Mem. Council Nat. Library Assns. (chmn. 1950-52), Am. Assn. History of Medicine, History of Sci. Soc., Med. Library Assn. (pres. 1949-50), A.L.A., Society Medical Consultants to Armed Forces, Phi Kappa Sigma, Nu Sigma Nu, Alpha Omega Alpha. Democrat. Clubs: Bohemian (San Francisco); 14 West Hamilton Street, Johns Hopkins (Baltimore); Charaka. Author articles profl. publs. Mem. editorial bd. War Medicine, 1941-42. Home: 1010 Winding Way, Balt. 10. Office: 1900 E. Monument St., Balt. 5.

LARK-HOROVITZ, Karl (lärk'hôr'ō-vĭtz), prof. physics; b. Vienna, Austria, July 20, 1893; s. Moritz and Adelle (Hofmann) Horovitz; Ph.D., U. of Vienna, 1919; m. Betty Friedlaender, July 26, 1916; children—Caroline Betty, Karl Gordon. Came to U.S., 1925, naturalized, 1936. Asst. teacher of physics, U. of Vienna, 1919-25; internat. research fellow, U. of Toronto, 1925-26, U. of Chicago, 1926, Rockefeller Inst., 1926-27, Stanford U., 1927-28; prof. physics, Purdue U., since 1928, dir. Phys. Lab. since 1929, head dept. of physics since 1931. Served in Austrian Army, 1914-18. Fellow Am. Phys. Soc., A.A.A.S. (chmn. co-op. com. 1947-51, gen. sec. 1948-51); mem. Am. Assn. Physics Teachers, Sigma Xi, Sigma Pi Sigma, V.A.A.U.P., S.P.E.E. Lutheran. Contbr. articles to scientific jours. Home: 509 Lingle Av., Lafayette, Ind.

LARKIN, Frederick ◎ V. 27.

LARKIN, John Day, coll. dean; b. Huntland, Tenn., Sept. 15, 1897; s. John Day and Louanna (Erwin) L.; B.A., Berea (Ky.) Coll., 1923; M.A., U. of Chicago, 1925; Ph.D., Harvard, 1935; m. Ruth Ormsby, Aug. 22, 1922 (dec.); children—Margaret (Mrs. Stuart A. Pettingill), John Day III; m. 2d, Kathleen Ormsby, Sept. 8, 1928. Bank clk., 1919; field agent Ralston Purina Co., St. Louis, 1923-24; instr. hist., Hamline U., St. Paul, Minn., 1925-27; instr., Rutgers U., 1927; instr. polit. sci., U. of N.D., 1927-28; asst. govt. Harvard, 1928-30; tutor, instr. and asst. prof. govt. Coll. of N.Y., 1930-37; asso. prof. polit. science, Armour Inst. Tech. 1937-40; head dept., political and soc. science, Ill. Inst. Tech., 1940-46, also dean div. of liberal studies since 1945. Spl. mediation rep., Nat. W.L.B., 1942-43. Public member 6th Regional War Labor Board, 1943-45; vice-chmn., Chicago Regional W.L.B., 1944-45; labor panel Am. Arbitration Assn. since 1947; arbitrator Fed. Mediation and Conciliation Service, 1947—; referee 4th div. Nat. Ry. Mediation Bd., 1954—. Dir. Midwest Inter Library Center. Mem. Am. Polit. Sci. Assn., Am. Acad. Polit. and Social Sci., Am. Soc. Engring. Edn., Am. Soc. Pub. Adminstrn., Nat. Acad. Arbitrators (v.p. 1952-54). Clubs: City, University. Author: The President's Control of the Tariff, 1936; Trade Agreements, 1940. Home: 860 Lake Shore Dr., Chgo.

LARKIN, Joseph Maurice, steel mfr.; b. Quincy, Mass., Aug. 20, 1888; s. Richard J. and Annie (Heaney) L.; ed. pub. schs., Mass.; m. Evelyn F. Kelley, Aug. 31, 1918; children—Dorothy (Mrs. W. P. Barrett), Margaret, Pauline (Mrs. W. G. Dillon), Joanne. Began work with the Bethlehem Steel's Quincy Yard, 1904, served successively as apprentice supervisor, and supt., labor relations; asst. to pres. Bethlehem Steel Co., 1918; dir. Bethelehem Steel Co., 1924; vice pres. Bethlehem Steel Co., 1934; dir. Bethlehem Steel Corp., 1935. Mem. bd. Nat. Industrial Conf. Bd.; mem. Am. Iron and Steel Inst. Republican. Catholic. Clubs: Metropolitan (New York), N.Y. Athletic Club, Saucon Valley Country (Bethlehem). Home: 375 13th Av. Address: Bethlehem Steel Co., Bethlehem, Pa.

LARKIN, Oliver Waterman, educator, writer; born Medford, Mass., Aug. 17, 1896; s. Charles Ernest and Kate Mary (Waterman) L.; A.B., Harvard, 1918, A.M., 1919; m. Ruth Lily McIntire, July 30, 1925; 1 son, Peter Sydney. Asst. fine arts Harvard, 1921-24; asst. prof. art Smith Coll., 1924-25, asso. prof., 1926-30, prof. art since 1931; instr. Ia. State U., summers, 1925, 26; lectr. Salzburg (Austria) Seminar in Am. Studies, 1950. Served as pvt., 73d Regt., U.S. Army, 1918-19. Awarded Pulitzer prize for 1949 in Am. history. Mem. Am. Assn. U. Profs., Phi Beta Kappa. Author: Art and Life in America, 1949; articles, revs. in arts, lit. publs. Home: 57 Crescent St. Office: Hillyer Art Gallery, Northampton, Mass.

LARMON, Russell Raymond, educator; born Red Oak, Ia., Mar. 6, 1897; s. Peter John and Sophia (Peterson) L.; A.B., Dartmouth Coll., 1919, M.C.S., 1920, A.M., 1934; m. Katharine Graves, Dec. 20, 1938; children—John Russell, Jane Russell. Sec. to pres., Dartmouth Coll., 1919-22, exec. asst. to pres., 1922-26, prof. adminstrn., 1934-53; asst. sec. Dept. Health Edn. and Welfare, 1953-54; cons. orgn. and adminstrn. N.H.; state dir. OPA, 1942-43; dir. No. R.R., Rumford Press. Mem. Nat. Adv. Heart Council. Trustee Mary Hitchcock Meml. Hosp. Served with USN, 1917-18. Mem. Phi Gamma Delta. Republican. Home: Trescott Rd., Hanover, N.H.

LARMON, Sigurd Stanton, advertising; b. Stanton, Ia., July 21, 1891; s. Peter and Sophia (Peterson) L.; B.S., Dartmouth Coll., 1914; m. Katherine Steen, June 14, 1916; children—Helen Virginia, Jay Stanton. Salesman Western Clock Co., 1914-21, mgr. for United Kingdom, London, 1915-16, sales mgr., 1917-21; dist. mgr. Columbia Phonograph Co., 1921-24; account exec. N. W. Ayer & Son, 1924-28; asso. with Young & Rubicam, Inc., 1929—, pres. and chmn. bd., 1942—; dir. Rumford Press. Mem. Pres.' U.S. Adv. Commn. on Information, Dept. of State. Dir. N.Y. Conv. and Visitors Bur.; trustee Dartmouth Coll., Com. Econ. Development; pres. Dartmouth Alumni Council, 1941-42. Mem. Council Fgn. Relations, Inc., Nat. Probation and Parole Assn. (trustee), Internat. (vice chmn. U.S. council), Mexican (dir.) C.'s of C. Clubs: Dartmouth,

Augusta Nat., Blind Brook, Economic, Union League, Cloud. Co-author: Primer for Americans. Home 1 Sutton Pl. S. Office: 285 Madison Av., N.Y.C.

LARO, Arthur (Emmett) (la-rō'), editor; born Brownsville, Tex., Feb. 19, 1912; s. Arthur Elmo and Anna Maude (Hale) L.; ed. San Antonio (Tex.) pub. schs.; m. Dorothy Vernon Jones, June 5, 1937; 1 dau., Mary Ann. Reporter, San Antonio Light, 1929-36, Houston (Tex.) Press, 1936-37; real estate editor and spl. edit. editor, Houston Post, 1937-45, city editor, 1945-46, mng. editor, since 1946; director of the Houston Post Company since 1949. Member Am. Soc. Newspaper Editors. Methodist. Club: Variety (Houston). Home: 1109 Berthea, Houston 6. Office: The Houston Post, Houston 1.

LaROCHE, Chester J. (lä-rōsh'); b. Boston, Mass., Aug. 24, 1892; s. John James and Mary (Boyle) LaR.; Exeter, 1915, Yale, 1918; U.S. Naval Academy (sr. lt. U.S. Navy); m. Mathilde Hopkins; children—Joan, Chester; m. 2d, Clara Russell; children—Shaun, Rosalind. Has been successively reporter Boston Post, sales promotion Gen. Motors, coach Yale Freshman football team and Yale Varsity, advt. mgr. The Mentor; later southern advt. mgr. Collier's Weekly; with Young & Rubicam, Inc., advt., N.Y. City, successively as account exec., v.p., exec. v.p., pres., later chmn. bd.; vice-chairman Am. Broadcasting Co. to Sept. 1945; chmn. bd. WPOR, Portland, Me.; pub. Indsl. Sports Jour.; dir. Advt. Council, Inc.; chmn. War Advertising Council, 1942-44 (gold medal, 1942-43, for distinguished services to advertising); pres., treas. La Roche and Co., Inc., N.Y. City. Trustee Fairfield Country Day Sch., Tilton Sch. (N.H.), Freedom House; chmn. Football Hall of Fame. Clubs: Country Club of Fairfield, Fairfield Co. Hunt, Berezelius, Torch, Yale, Bath and Tennis (Palm Beach); Racquet and Tennis, Cloud. Home: Moorehouse Lane, Southport, Conn. Office: 247 Park Av., N.Y.C. 17.

LAROCK, Victor J(oseph) L(eonard), minister fgn. trade Belgium; b. Ans, Belgium, Oct. 6, 1904; s. Gustav and Marie (Bustin) L.; Dr.Philos., U. Liege, 1926; Dr. Sociology, U. Paris, 1931; m. Vlasta Jindrak, Apr. 12, 1952. Prof. Institut Hautes Etudes, Ghent, 1926-39; editor Le Peuple, Brussels, 1944-54; mem. Belgium Parliament, 1947—; minister fgn. trade, 1954—. Del. of Belgium to UN Orgn., 1947; mem. Consultative Assembly of Europe, 1949-54. Address: 18 C rue Champs Elysées, Brussels, Belgium.

LaROCQUE, David William, ins. exec.; b. Chicago, Nov. 30, 1904; s. Joseph A. and Anna (Marston) L.; student pub. schs. Chicago; m. Dorothy Stromberg, Aug. 24, 1929; children—David William, Paul Marston. Began with London Guarantee & Accident Co., Ltd., home office, Chicago, 1922, trans. to N.Y. City, 1924; asso. Phoenix Indemnity Co., 1930; supt. compensation and liability dept. London Guarantee & Phoenix Indemnity, 1935, asst. U.S. mgr. London Guarantee, and v.p. Phoenix Indemnity Co. since 1944; v.p. Columbia Ins. Co., N.Y., United Firemen's Ins. Co.; asst. U.S. mgr. Phoenix Assurance Co., Ltd., Union Marine & Gen. Ins. Co., Ltd. Mem. Ins. Fedn. N.Y., Inc. Home: Far Hills, N.J. Office: 55 Fifth Av., N.Y.C. 3.

LaROE, Wilbur, Jr., lawyer; b. Westfield, N.J., Sept. 25, 1888; s. Wilbur and Araminta (Sanson) LaR.; A.B., Princeton U., 1909; LL.B., N.J. Law School, 1912; LL.D., Dubuque University, 1947, Centre College, 1949; married Bertha Jennings, September 15, 1914; 1 daughter, Dorothy L. (Viera). Taught high school in Westfield, New Jersey, 1909-12; N.J. Law School, 1912-13; atty., examiner and chief examiner for Interstate Commerce Commn., 1914-20; pvt. practice, 1920—; sr. partner LaRoe, Winn & Moerman. Member Bd. of Parole, District of Columbia, 1934-46; Elder Chevy Chase Presbyn. Church, since 1926; mem. bd. of trustees, Princeton Theol. Sem., since 1944; mem. Gen. Council, Presbyn. Church U.S.A., 1945-50; Nat. Protestant co-chmn. Nat. Conf. Christians and Jews, 1949-53; moderator, Gen. Assembly, Presbyn. Ch., U.S.A., 1947. Awarded plaque Washington Fedn. Chs., outstanding work in field of civic affairs, 1938; awarded scroll by Corrections Div., Washington Council of Social Agencies, for work in field of criminology, 1947. Mem. of Assn. of Interstate Commerce Practitioners (treas.). Clubs: Cosmos, Columbia Country (Washington). Author: Parole with Honor, 1939; Lawyer-Moderator, 1948; The Church We Love, 1953. Home: 3900 Connecticut Av., Washington 8. Office: Investment Bldg., Washington 5.

LAROM, Irving Hastings (lär'ŭm), ranching; b. Brooklyn, N.Y., June 3, 1889; s. Frank W. and Elizabeth E. (Shute) L.; grad. Lawrenceville (N.J.) Sch., 1908; Princeton, Class of 1913; m. Irma E. Dew, Oct. 20, 1920. Partner in purchase of Valley Ranch, Wyo., 1915, incorporated, 1922, pres. and treas. since 1922; engaged in live stock, farming, dude ranching; dir. and headmaster Valley Ranch Sch. Served in O.T.C. and 12th Div., U.S. Army, 1918. Mem. Wyo. Bd. of Commerce and Industry, 1929-33. Vice-pres. American Forestry Association, 1945; chairman Federal Elk Commission; director Buffalo Bill Memorial Museum, American Wild Life Inst., Shoshone Power Co.; mem. Izaak Walton League, Dude Ranchers Assn. (founder; pres. 1925-44), Newcomen Society of England (Wyoming Chapter), Am. Legion. Republican. Episcopalian (mem. Christ Church Vestry, Cody, Wyo., 1943-45). Mason (K.T.), Elk. Clubs: Lions, Cody (Wyo.); Camp Fire, Princeton, Church (New York); University Cottage (Princeton); Racquet and Tennis (N.Y. City). Active in development of West for recreation, promoting game conservation. Address: Valley Ranch, Valley, Wyo.

LARRABEE, Carroll Burton (lăr'rā-bē), publisher; b. Coudersport, Pa., June 21, 1896; s. Leon Eugene and Louise (Berfield) L.; student Peddie Sch., 1913-14, Brown U., 1914-17 and 1919-20; Univ. Coll., London, Eng., 1919; m. Kathryn White, May 25, 1921; children—Donna Louise Rigali, Elizabeth Ann Nelson. Reporter Bradford Daily Era, 1920; editorial writer Printers' Ink Pub. Co., Inc., 1920-23, asso. editor, 1923-33, mng. editor, 1932-42, dir. since 1941, pres. 1942-44, president and publisher, 1944-54, chairman of the board, 1954—. Served as private Battery A, 103d F.A. U.S. Army, 1918-20; with A.E.F. Decorated Order of Purple Heart. Pres. Peddie Alumni Assn., 1927-28; dir. Mag. Publishers Assn. since 1942; dir. Nat. Com. for Edn. on Alcoholism, Inc., 1948-50; dir. Delta Upsilon, 1927-47 (editor Quarterly, 1926-47). Editor: Handbook of Advertising (with E. B. Weiss, F. C. Kendall), 1938. Author: Packages That Sell (with R. B. Franken), 1928; How to Package for Profit, 1935; Tested Selling Ideas (with H. W. Marks), 1936; Check List of Advertising, Selling and Merchandising Essentials (with H. W. Marks), 1937; Tested Display Ideas, 1938; How to Sell Through Wholesalers (with E. B. Weiss), 1937. Clubs: Advertising (dir.), Canadian (N.Y.C.). Home: 19 Linwood Av., Riverside, Conn. Office: 205 East 42d St., N.Y. City 17.

LARRABEE, C(harles) R(ollin), govt. official; b. Chicago, Feb. 8, 1898; s. Rollin North and Bertha (Curtis) L.; A.B., Harvard Coll., 1919, LL.B., 1923; m. Paula Tully, June 15, 1935. Gen. practice of law, Chicago, 1923-33; asst. corp. counsel, City of Chicago, 1926-27; service of Fed. Govt., since 1933; asst. gen. counsel Fed. Emergency Adminstrn. of Pub. Works, 1938-39; chief trial examiner Bituminous Coal Div., Dept. of the Interior, 1940-41; mem. War Contracts Price Adjustment Bd., 1947-48; office of general counsel, R.F.C., 1943-50; office of general counsel NPA, 1951-53, Dept. of Air Force, 1953—. Served with F.A. Central O.T.S., 1918. Mem. Chgo. Bar Assn., Harvard Law Sch. Assn. Democrat. Episcopalian. Home: 4701 Connecticut Av., Washington 8.

LARRABEE, Harold Atkins (lăr'ā-bē), prof. philosophy; b. Melrose, Mass., Aug. 20, 1894; s. John and Mary Edna (Atkins) L.; A.B., Harvard, 1916, Ph.D., 1925; A.M., Columbia, 1918; diploma, Union Theol. Sem., 1920; m. Doris Marie Kennard, Dec. 27, 1917; children—Eric, Sylvia. Asst. prof. philosophy, Syracuse U., 1920-21; asst. in philosophy, Harvard and Radcliffe colls., 1921-23; Rogers traveling fellow, Harvard, 1923-24; asst. prof. psychology, U. of Vt., 1924-25; asst. prof. philosophy, Union Coll., 1925-27, asso. prof., 1927-28, prof., 1928-40, Ichabod Spencer prof. philosophy since 1940, chmn. division social studies 1945-50; chmn. sesquicentennial celebration, Union College, 1945. Visiting professor, Columbia University, summer 1948, 1953-55; director Editorial Center, U.S.A., Bibliography of Philosophy, 1953—. Served as psychological examiner at Camps Greenleaf and Beauregard, Louisiana and U.S. Army Gen. Hosp. No. 19, Oteen, N.C., April 1918 to May 1919. Mem. Am. Philos. Assn. (sec.-treas. Eastern Div., 1932-34; v.p., 1941), Am. Assn. Univ. Profs. (pres. Union Chapter 1951-52), Société des Americanistes de Paris, Phi Beta Kappa (president Union chapter 1930-32). Clubs: Appalachian Mountain (Boston); Club Alpin Français (Grenoble, France). Author: What Philosophy Is, 1928; Rhymes About College, 1936. Reliable Knowledge, 1945. Editor: Selections from Bergson, 1940; Bentham's Handbook of Polit. Fallacies, 1952. Translator: Man: Mind or Matter, 1951; In Quest fo New Ethics, 1953. Mem. bd. editors N.E. Quarterly, The Humanist. Contbr. to Ency. Americana Ann., Philos. Rev., Ethics, etc. Home: 1645 Wendell Av., Schenectady 8, N.Y.

LARRAZOLO, Paul F., U.S. atty.; b. Las Vegas, N.M., Dec. 2, 1910; s. Octaviano A. and Maria (Garcia) L.; student U. N.M., 1929-32; LL.B., Georgetown U., 1937; m. Eva Montes, Aug. 10, 1945. Admitted to D.C. bar, 1937, N.M. bar, 1940; practicing lawyer, Belen, N.M., 1945-53; U.S. atty. for N.M., 1953—. Pres. bd. regents U. N.M., 1951—. Served with U.S. Army, World War II. Republican. Home: 3021 Marble Av. N.E. Office: Fed. Bldg., Albuquerque, N.M.

LARREMORE, Thomas Armitage, law tchr., writer; choral condr.; b. July 20, 1889, N.Y. City; s. Wilbur and Susie Barratt (Armitage) L.; A.B., Yale, 1911; LL.B., Columbia, 1916; M.A., 1922; B.Mus., Syracuse U., 1931; M. Sacred Music, Union Theol. Sem., 1932; summer student Westminster Choir Sch., 1933-34; student Rutgers U., 1943; m. Amy Helen Hopkins, Aug. 2, 1917; children—Frank Wilbur, John (twins, dec.). Instr. law Leland Stanford, Jr., U., 1916-19; prof. law U. Ore., 1919-21, Tulane U. La., 1921-22, U. Kan., 1922-28, Washburn Coll. of Law, 1932-33; dean, prof. law Hartford Coll. of Law, 1933-34; vis. prof. law Columbia, U. Penn., U. Colo., U. Kan., Ohio State U., George Washington U. Legal consultant Am. Soc. Hygiene Assn., Inc. since 1943. Dir. Men's Glee Clubs Stanford U., 1916-17, Tulane U., 1921-22, U. Kan., 1923-28; dir. Am. Legion Posts Glee Clubs at Syracuse, N.Y., 1930-31, Rockville Center, N.Y., 1931-32, Lawrence and Topeka, Kan., 1932-33, West Hartford, Conn., 1939-31; dir. Washburn Coll. Choir, 1932-33; Chorus Am. Legion Auxiliary, West Hartford, Conn., 1939-41. Served as 1st lt. sanitary Corps, U.S. Army, 1917-19. Pres. Am. Legion Choruses Assn., 1938-49, v.p. 1937-38; pres. Mo. Valley Intercollegiate Glee Club Contest Assn., 1923-28; mem. bd. dirs. Intercollegiate Musical Council, 1926-52; hon. life mem. Am. Society Hygiene Assn. since 1950; mem. adv. council Pestalozzi Found. of Am. since 1943 (recipient silver medal 1950). Mem. Am. Assn. U. Profs., Am. Legion (40 et 8), N.Y. Hist. Soc., Am., Calif. bar assns., S.R., Steamship Hsit. Soc. of America (director 1954—), Knickerbocker Greys Veteran Corps of N.Y. City (secretary 1952—), Phi Beta Kappa, Phi Mu Alpha Sinfonia, Phi Delta Phi, Alpha Delta Phi, Order of the Coif. Clubs: Elizabethan (Yale); Conductors, Grolier, Players, Yale, Heights Casino, Nat. Republican (N.Y. City); Kiwanis. Author: The Duodecimas, 1937; An American Typographical Tragedy, 1949; Compiler: Cases on Personal Property, 1928. Editor: Last Lyrics, by Wilbur Larremore, 1930; composer and arranger various part songs and hymns; contbr. articles to various publs. Home: Sand Brook, Hunterdon County, N.J.

LARRICK, Charles V(ictor), engr.; b. Mason Dixon, Pa., Apr. 25, 1913; s. Charles Victor and Bertha May (McLaughlin) L.; B.S., Johns Hopkins, 1935, Dr. Eng., 1939; married Marjorie Kendall Ramsdell, May 15, 1952; 1 son by previous marriage, Peter Kendall. Student test course General Electric Company, Schenectady, N.Y., 1939, member staff general engineering and cons. lab., 1940-46, engineer special assignment, tech. div., Hanford Works, Richland, Wash., 1946-53; instr. grad. faculty Gen. Elec. Sch. of Nuclear Engring., Richland, 1948; mem. nuclear engring. group Knolls Atomic Power Laboratory, Schenectady, N.Y., since 1953. Representative State of Maryland in Edison contest, 1930. Mem. Am. Inst. E.E., Inst. Radio Engrs., Am. Phys. Soc., Sigma Xi, Gamma Alpha, Phi Lambda Upsilon. Democrat. Presbyterian. Club: Johns Hopkins (Balt.). Home: Highland Park Rd., R.F.D. 2, Delanson, N.Y. Office: Knolls Atomic Power Lab., Schenectady, N.Y.

LARRICK, George P., govt. ofcl.; b. Springfield, O., Nov. 19, 1901; s. Benjamin Franklin and Laura Dye (Simpson) L.; student Wittenberg Coll., Springfield, O., 1919-21, Ohio State U., 1921-23; m. Alice May Geisanliter, June 18, 1928; children—Ben F., Laura C., Bob D., Don M. Inspector with U.S. Bur. of Chemistry and Food and Drug Adminstrn., enforcing Fed. Pure Food and Drug Law, 1923-30; chief inspector U.S. Food and Drug Adminstrn., Washington, 1930-45, asst. commr., 1945-48, asso. commr., 1948-51, dep. commr., 1951-54, commr. 1954—. Mem. Beta Theta Pi, Phi Chi. Mason (32°). Club: Nat. Press. Home: 4841 30 St. N., Arlington 7, Va.; also Dahlgren, Va. Office: U.S. Food and Drug Administration, Washington 25.

LARRICK, Thomas, architect, univ. prof.; b. Edgerton, Kan., June 9, 1905; s. Paul Francis and Inez Loretto (Latimer) L.; B.S. in arch. engring., University of Kansas, 1928, B.S. and B.S. in Architecture, 1931, M.Arch, 1932, Architect, 1953; married Edna Christina Brinkman, December 29, 1928; children—Shirley Lee, Gwendolyn. Archtl. draftsman, Chas. W. Dawson, architect, Muskogee, Okla. 1928; sr draftsman Archer & Gloyd architects, Kansas City, Mo., 1929; chief draftsman, Chas. W. Dawson, Muskogee, 1930; pvt. practice, prin. architect in firm, Thomas Larrick, architect and engr., Lawrence, Kan., 1932-39; univ. architect and head dept. architecture, Ohio Univ., 1939-42 and 1945-46; prof. architecture, Univ. of Fla. since 1946. Served as officer, corps. of engrs., 1942-45; engr. res. officer since 1945. Awarded U. of Kan. Scarab Prize, 1927, U. of Kan. Am. Inst. of Architects Medal, 1928. Registered professional engr., Kan., 1937, Ohio, 1941 registered architect Ohio, 1939, Fla., 1947. Mem. A.I.A. (corporate mem.; sec. Kan. chapter, 1938, 39; sec. Fla. chapter, 1948-49), Architects Soc. of Ohio, 1939-46, Fla. Assn. Architects since 1947, Scarab. Member Presbyterian Ch. Clubs: Cooperative, Faculty. Author of articles on architecture in arch. jours. and local bldg. trade jours.; lecturer. Home: 730 N.E. 9th Av. Office: University of Florida, Gainesville, Fla.

LARSELL, Olof ◎ V. 28.

LARSEN, Charles B., drug co. exec.; b. St. Paul, Neb., 1901, grad. Creighton U., 1920. Pres., dir. Marshall Drug Co., Cleveland, Schettler Drug Co.; exec. v.p., dir. Cunningham Drug Stores, Inc. Home: 845 Park Lane, Grosse Pointe, Mich. Office: 1927 12th St., Detroit.*

LARSEN, David Paul ◎ V. 26.

LARSEN, Ellouise Baker, author; b. Dennis Port, Cape Cod, Mass., July 14, 1877; d. Samuel Small and Julia Ann (Baxter) Baker; ed. Dennis South High Sch., Quincy (Mass.) Training Sch. (for teachers), also instrn. in lit. and certificate from Columbia U. for corr. study in short story, etc.; Litt.D., Upper Ia. U., Fayette, Ia., 1943; m. Lewis Augustus Larsen, June 20, 1906; children—Julia Louise (dec.), Laurence Henry, William George. Began as public school teacher, 1898, later teacher in private school, St. Paul, Minn.; research in Staffordshire Dist., England; collector of Am. historical Staffordshire since 1919; short story writer; lecturer on Staffordshire China since 1929. Organized servicemen's canteen, Pa. R.R. station, Lima, Ohio, 1942. Mem. National Society Magna Charta Dames, Soc. of Mayflower Descendants in Ohio, N.Y. State Historical Association, Museum Natural History, New York, N.Y.C., Hist. Society. Republican. Methodist. Clubs: Lotus, Art Study (Lima, O.); China Students' (Boston). Author: Am. Historical Views on Staffordshire China, 1939; revised edition, 1950. Contbr. articles on Staffordshire China to Antiquarian, Mag. Antiques, American Collector Mag. Home: 750 W. Market St., Lima O. Summer home: Harwich Port, Mass.

LARSEN, Esper Signius, Jr., geologist; b. Astoria, Ore., Mar. 14, 1879; s. Esper Signius and Louisa (Pauly) L.; B.S., U. of Calif., 1906, Ph.D., 1918; m. Eva Audrey Smith, Nov. 21, 1910; children—Clark Smith (deceased), Esper Signius III. Assistant petrographer Geophysical Laboratory, 1907-09,

assistant geologist, United States Geological Survey, 1909-14, geologist since 1914, in charge section of petrology, 1918-23; acting prof. geology, U. of Calif., 1915-16; prof. petrography, Harvard, 1923-49. Recipient Roebling Medal, 1941, Penrose Medal, 1953. Member Nat. Acad. Sci., Geol. Soc. of Am., Mineral. Soc. of Am., Mineral. Soc. of Great Britain, Am. Acad. Arts and Sciences, Am. Inst. Mining and Metall. Engrs., Soc. of Econ. Geologists. Republican. Congregationalist. Author: The Microscopic Determination of the Nonopaque Minerals, 1921; (with S. F. Emmons) Geology and Ore Deposits of the Creede District, Colorado, 1928; (with Whitman Cross) A Brief Review of the Geology of the San Juan Mountains of Southwestern Colorado; (with others) Igneous Rocks of the Highwood Mountains, Montana; Batholith of Southern California (with Whitman Cross); Geology and Petrology of the San Juan Mountains, Colorado. Contributor to the American Mineralogist, American Journal of Science, Econ. Geology, etc. Home: 3930 Connecticut Av., N.W., Washington 8. Address: Sect. Geochemistry and Petrology, U.S. Geol. Survey, Washington 25.

LARSEN, Harold D(aniel), educator; b. Warren, Pa., Dec. 7, 1904; s. Marcus P. and Anna E. (Anderson) L.; A.B., U. Mich., 1927, A.M., 1928; Ph.D., U. Wis., 1936; m. Alta Thurber, Feb. 2, 1931; 1 dau., Anne. Instr. U. Wis., 1928-35, U. N.M., 1935-36, asst. prof., 1936-40, asso. prof., 1940-44; prof., 1944-47, acting dean grad. sch., 1945-46; prof., chmn. dept. math. Albion (Mich.) Coll. since 1947; prof. math. Bay View Summer Coll. since 1948; editor, bus. mgr. The Pentagon, 1944-53. Mem. A.A.A.S., Am. Math. Soc., Math. Assn. Am., Nat. Council Tchrs. Math., Am. Assn. U. Profs. Methodist. Club: Exchange. Author: Basic Mathematics for Pilots and Flight Crews, 1943; Rinehart Tables, 1948; Arithmetic for Colleges, 1950. Editor Mathematics Student Jour. Home: 310 Burr Oak St., Albion, Mich.

LARSEN, Henning, edul. adminstr.; b. Decorah, Ia., June 28, 1889; s. Peter Laurentius and Ingeborg (Astrup) L.; A.B., Luther Coll., 1908; A.M., U. of Ia., 1911; student Royal Frederik's Univ., Oslo, Norway, 1912-13, 1923-24; Ph.D., Princeton University, 1915; Litt.D., Luther College, 1949; married Gwendolyn McClain, Aug. 2, 1922. Teacher of English, Decorah (Ia.) High Sch., 1911-12; asst. prof. of English, U. of Ia., 1915-29, prof., 1929-39; prof. of English, U. of Ill., 1939; acting head, Dept. of English, 1945-46; head, 1946-49, dean college of liberal arts, 1947-53, provost, 1953—; acting professor English, U. Chgo., summers, 1928, 30-31, Stanford U., 1929, N.C.U., 1935; visiting prof. of English, U. of Tex., 1936-37. Commd. 2d lt., 1st O.T.C., Ft. Snelling, Aug. 1917, 1st lt., 1918; asst. to military attache, Kristiania, Norway, 1918-19. Served in Office of Strategic Services, 1944. Mem. Modern Lang. Assn. America, Linguistic Soc. America, Medieval Acad. Am., Sec. for Advancement of Scandinavian Study, Norwegian Am. Hist. Soc., Nat. Council Teachers of English, Am. Assn. Academic Deans (chmn.), Assn. Land Grant Colls. and Univs. (chmn. div. arts and scis., 1952). Phi Beta Kappa, Phi Kappa Phi, Phi Gamma Delta. Club: Cosmos (Wash., D.C.). Liberal Republican. Lutheran. Author: An Old Icelandic Medical Miscellany, 1931. Associate editor Philological Quarterly, 1929-39, advisory editor, 1940-41; asso. editor Jour. of English and Germanic Philology, 1941-42, and since 1946, co-operating editor, 1942-46. Mem. editorial com, Publs. Modern Lang. Assn, Co-editor Scandinavian Studies Presented to George T. Flom, Urbana, 1942. Contbr. to professional jours. Home: 807 W. Oregon St., Urbana, Ill.

LARSEN, Lewis A(ugustus), corporation exec.; b. Ridgeway, Ia., July 17, 1875; s. Lewis H. G. and Mary (Christoffersen) L.; student Upper Iowa U., Fayette, Ia., 1893-95, St. Paul (Minn.) Coll. of Law, 1898-99, Northwestern U., 1901-02; m. Ellouise Baker, June 20, 1906; children—Julia Louise (dec.), Laurence Henry, William George. With Chicago Great Western Ry., 1895-1903, Oelwein, Ia., 1895-97, St. Paul, Minn., 1897-1903; chief clerk to supt. motive power Northern Pacific Ry., St. Paul, 1903-07; asst. to vice pres. of mfg. Am. Locomotive Co., New York, 1907-17, asst. comptroller, 1917; asst. to pres. Lima Locomotive Works, Inc., Lima, O., 1917-18, sec. and treas., 1918-20, v.p. and treas., 1920-44, sr. v.p., 1944-48, dir., 1918-48; pres. Superior Coach Corp., Lima, O., 1943-48, chmn., 1948-51; dir. 1923-51, cons. since 1951. Dir. Ohio C. of C. since 1935; v.p. Lima Y.M.C.A. since 1920; pres. Lima Library Bd., 1922-31. Mem. Beta Theta Pi. Republican. Methodist. Clubs: New York Traffic, Bankers (New York); Lima, Shawnee Country (Lima, O.). Home: 750 W. Market St. Office: E. Kibby St., Lima, O. Died Aug. 25, 1954.

LARSEN, Niels Hjalmar, architect; b. Copenhagen, Denmark, May 17, 1885; s. Lars Peter and Elna (Johnson) L.; came to U.S., 1891, now naturalized citizen; student Harvard, 1908-09, Am. Acad., Rome, Italy, 1910-11; m. Bessie H. Cassidy, October 10, 1910 (deceased); married 2d, Amelia R. Ochs; children—Dorothy Hazen (Mrs. William Waldo Nelson), Paul Winthrop, Nancy Ann, Marjorie (Mrs. Wilber Ross Bowen), Eleanor Ochs. Archtl. draftsman, 1902; practiced architecture and engring., Leland & Larsen, Boston, since 1921; served as vice consul for Denmark and Iceland, 1931-41; teacher of design, Mass. Inst. Tech., 1937-41. Chmn. Town Planning Board, Watertown, Mass. Trustee Russell Sage College, Troy, New York. Decorated Order of Dannebrog (Denmark); Medal for Distinguished Meritorious Service (U.S. Navy). Mem. visiting com. Sch. of Design, Harvard U. Fellow Am. Inst. Architects; mem. Boston Soc. Architects, Mass. State Assn. Architects. Mason (Shriner). Club: Boston Swedish Square and Compass (pres.). Contbr. articles to archtl. publs. Home: 11 Benton Road, Belmont 78, Mass. Office: Statler Bldg., Boston.

LARSEN, Roy E(dward), publisher; b. Boston, Mass., Apr. 20, 1899; s. Robert and Stella (Belyea) L.; graduate Boston Latin School, 1917; A.B., Harvard, 1921, LL.D., 1953; LL.D. (hon.), Marietta (Ohio) College, 1946, Bucknell Univ., 1950, N.Y. University, 1952, Dartmouth College, 1954; L.H.D. (hon.), Bard Coll., 1951, Kalamazoo Coll., 1951; m. Margaret Zerbe, June 20, 1927; children—Anne (Mrs. Gordon H. Ritz), Robert, Christopher, Jonathan. Pres. and dir. Time Inc. Overseer, Harvard U., 1940-46. Chmn. council United Hosp. Fund of N.Y.; chmn. Nat. Citizens Comm. for Pub. Schs.; dir. Fund for Advancement Edn. of Ford Found. Trustee, N.Y. Pub. Library, N.Y.C.; mem. bd. overseers Harvard, 1953—. Mem. Harvard Alumni Assn. (pres.). Clubs: Harvard, Century, River, University (N.Y.). Home: 5060 Congress St., Fairfield, Conn. Office: 9 Rockefeller Center, N.Y.C. 20.

LARSH Everett Paul, business exec.; b. Richmond, Ind., June 16, 1886; s. John Henderson and Mary Elizabeth (Posther) L.; student pub. schs., also Internat. Corr. Schs.; m. Mabel Wilcox, June 15, 1918. Successively with Remy Electric Co., M. Rumley Co., Burnett Larsh Co., Day-Fan Motor Co., 1919-20; with Master Electric Co., Dayton, since 1920, pres., 1920-41, chmn. bd. since 1941; operator tungston plantation nr. Tallahassee since 1937, also Miami Ships (formerly Newport Ships) since 1941. Served with U.S.N., 1907-11. Mason (Shriner). Clubs: Engrs. (Dayton); Bath, Indian Creek (Miami Beach). Home: Route 1, Vandalia. Office: 124 E. Monument Av., Dayton, O.

LARSON, Agnes M(athilda), coll. prof.; b. Preston, Minn., Mar. 15, 1892; d. Hans Olaf and Karen Maria (Nordgaarden) L.; A.B., St. Olaf Coll., 1916; A.M., Columbia, 1922; Ph.D., Radcliffe Coll., 1938; Dorothy Bridgman Atkinson fellow, Am. Assn. U. Women, 1931-32; fellow in regional writing, U. of Minn., 1940. High sch. teacher, 1916-20; instr. history, Mankato (Minn.) State Teachers Coll., 1922-25; asst. prof. history, St. Olaf Coll., Northfield, Minn., 1925-29, asso. prof., 1932-38, prof. since 1938, chmn. dept. of history since 1942. Mem. Am. Hist. Assn., Am. Assn. Univ. Women, Minn. Hist. Soc., Business Hist. Soc., Norwegian-Am. Hist. Soc., Phi Beta Kappa. Author: The History of the White Pine Industry in Minnesota, 1949. Lutheran. Home: 200 Madison St., Northfield, Minn.

LARSON, Alpot J. E., mfr.; b. June 30, 1881; student high sch., Alexander Hamilton Inst.; m. Lillian K. Karlson, Sept. 15, 1923; children—Dorothy, Donald, Millburn, Marshall. Formerly v.p. Art Metal Constrn. Co., now pres. and gen. mgr.; pres. Jamestown Savs. & Loan Assn.; dir. Hotel Jamestown Corp., First Nat. Bank, Jamestown. Clubs: Masonic; Union League (N.Y.C.). Address: 135 Newton Av., Jamestown, N.Y.

LARSON, Arthur, under secretary of labor; born at Sioux Falls, South Dakota, July 4, 1910; son of Lewis and Anna Bertha (Huseboe) L.; A.B., Augustana Coll., 1931, LL.D., (honorary), 1953; student U. of S.D. Law Sch., 1931-32; B.A. Jurisprudence, Oxford (Eng.) U. (Rhodes scholar, 1932-35), 1935; M.A. Jurisp., 1938; m. Florence Faye Newcomb, July 30, 1935; children—Lex Kingsbury, Anna Barbara. Admitted to Wis. bar, 1935, and practiced in Milw. with Quarles, Spence & Quarles, 1935-39; asst. prof. law, U. of Tenn. Law Sch., 1939-41; div. counsel, indstl. materials div., O.P.A., Wash., 1941-44; acting price exec., lumber br., 1944; chief, Scandinavian br., Foreign Economic Adminstrn., 1944-45; asso. prof. of law, Cornell Law Sch., 1945-48, prof. of law, 1948-53; dean U. Pitts. Sch. of Law, 1953—— (on leave); under sec. of labor, 1953——. Cons. on econ. security Am. Assembly, 1953; former cons. on corp. law N.Y. Law Revision Comm. Recipient Fulbright Advanced Research Award, 1952. Mem. Am. Law Inst., Oxford Union Society (treas. 1934, librarian 1935), Phi Delta Phi, Order of Coif. Lutheran. Club: University (Pitts.). Author: Cases on Corporations (with R. S. Stevens), 1947; Towards World Prosperity (with M. Ezekiel et al), 1947; The Law of Workmen's Compensation, 2 vols., 1952. Co-author: Economic Security of Americans, 1953. Composer works for organ, string quartet, voice, etc. Home: 3116 Dumbarton Av., Washington 7. Office: Dept. of Labor, Washington 25.

LARSON, C(arl) Theodore, architect, educator; b. Kansas City, Mo., Jan. 6, 1903; s. Peter and Bengta (Swenson) L.; A.B. magna cum laude, Harvard, 1925, M.Arch., 1929; Nelson Robinson Traveling Fellowship, Harvard, 1929-30; m. Marjorie W. MacNaught, Apr. 24, 1930; children—Ronald W., Dana W. Asso. editor, Architectural Record, New York, 1930-36; research consultant F. W. Dodge Corp., New York, 1937; architect and project planner, U.S. Housing Authority, 1938; tech. editor, Architectural Forum, New York, 1939-42, 1948; field rep. (D.C.) administrator's office, Nat. Housing Agency, 1942-43; tech. cons. Mil. Affairs sub-com., U.S. Senate, 1944-45; asst. tech. dir. Nat. Housing Agency, 1946; tech. dir. Gen. Homes, Inc., Columbus, O., 1947; prof. of architecture, U. of Mich. since 1948; supervisor, housing and building research, Engring. Research Inst., U. of Mich., since 1948. Mem. Congrès International d'Architecture Moderne, A.I.A., Bldg. Research Inst., Phi Beta Kappa. Author: Planning for Productivity (with K. Lonberg-Holm), 1940; Development Index, 1953; also articles. Home: 3575 E. Huron River Dr., Ann Arbor, Mich.

LARSON, Carroll Bernard, orthopedic surgeon; b. Council Bluffs, Ia., Sept. 10, 1909; s. Charles Bernard and Ida Caroline (Skarin) L.; B.S., U. Ia., 1931, M.D., 1933; m. Nadine West Townsend, Nov. 17, 1934; children—John Weston, Carroll Bernard, Charles Jeffrey. Mem. orthopedic staff Harvard Med. Sch., Mass. Gen. Hosp., 1940-50; prof., head dept. orthopedic surgery U. Ia. Coll. Medicine, 1950——, director of the division of rehabilitation, 1953——. Member Medical Corps Reserve, 1933-40. Recipient Royal Order St. Olaf, Norway, 1948. Fellow A.C.S.; mem. A.M.A., Am. Acad. Orthopedic Surgeons, Am. Orthopedic Assn., Am. Rheumatism Assn. Mem. editorial bd. Jour. Bone and Joint Surgery. Home: Route 7, The Meadows, Iowa City. Office: University Hosp., Iowa City, Ia.

LARSON, Mrs. Clare Linn ⊙ V. 27.

LARSON, Harold Oscar, naval officer; b. Manistee, Mich., Aug. 23, 1903; s. Oscar Louis and Mary Caroline (Hansen) L.; B.S., U.S. Naval Acad., 1925; M.S. in mech. engring., U. Cal., 1933; m. Lucille Houser Ritchey, July 14, 1928; 1 son, Donald Oscar. Commd. ensign U.S.N., 1925, advanced through grades to rear adm., Sept. 1953; assigned U.S.S. Texas, Okla., Meyer, Isobel, Litchfield; staff Comdr. Destroyer Sqdn. 6, 1925-37; asst. to officer charge Naval Boiler Lab., 1937-39; exec. officer U.S.S. Rhind; comdg. officer U.S. Kalk, U.S.S. Hamilton, U.S.S. Pringle, South Pacific, 1939-43; comdr. Destroyer Div. 8 and 42, Central Pacific area, 1943-44; war planner staff Fleet Adm. Ernest J. King, 1944-46; comdr. Destroyer Sqdn. 3, Destroyer Div. 31, Chinese and Japanese waters, 1946-47; chief staff to Comdr. Cruiser Div. 3, 1947-48; comdr. Service Sch. Command, Naval Tng. Center, San Diego, 1949-50; comdg. officer U.S.S. Helena, Korea, 1950-51; asst. chief naval personnel for edn. and tng., dir. tng. Bureau Naval Personnel, 1951-54; comdr. Destroyer Flotilla 4, 1954——. Decorated Bronze Star, 3 Legion Merit awards. Episcopalian. Mason.‡

LARSON, Jens Fredrick, architect; b. Boston, Mass., Aug. 10, 1891; s. Leonard Ludwig and Andresigne (Andersen) L.; student Boston Archtl. Club, 1907-10, Harvard, 1910-12; M.A., Dartmouth Coll., 1928; L.H.D., Washington and Jefferson Coll., 1949; m. Elisabeth Goodale Frost, Oct. 12, 1920; children—Nils Fredrick, Sara. Resident architect, Dartmouth Coll., 1919-20; mem. firm Larson and Wells, 1920-26; in pvt. practice since 1926; architect for Baker Library, Tuck Sch. of Business Administrn.; development plan, Dartmouth, since 1919; Colby Coll. campus, Waterville, Me.; Internat. House, U. of Paris, France; Fuld Hall, Inst. for Advanced Study, Princeton; gen. development plans and bldgs., Am. U., Cairo, Egypt; Bucknell U.; Norwich U.; St. Francis Xavier U., Nova Soctia; U. of Louisville; Allegheny, Hanover, Hood, Marietta, St. Mary's, Washington and Jefferson Coll., Coe Coll., Lehigh Univ., Wake Forest Coll., Wells Coll., Abbott, Clark and Holderness schs.; Foxcroft and St. Johnsbury academies, Culver Military Academy, Upsala College, Briarcliff Junior College, and Kimball Union Academy; advisory architect for Association American Colleges since 1928; lecturer on architecture, Dartmouth, 1926-31. Served Canadian F.A., France, 1914-16; capt. Canadian F.A. attached to Royal Flying Corps, 1916-19. Awarded Legion of Honor (France), 1914-15 Star, Victory and British War Medals. Mem. Assn. of Am. Colls. (arts comm.), A.I.A., Boston Soc. of Architects, Harvard Engring Soc., Dartmouth Scientific Assn., Boston Archtl. Club. Republican. Episcopalian. Clubs: Century (New York); Dartmouth Graduate (Hanover). Author: Architectural Planning of the American College, 1933. Address: Reynolds, N.C.

LARSON, Jess ⊙ V. 27.

LARSON, John Augustus, psychiatrist; b. Shelbourne, N.S., Can., Dec. 11, 1892; s. Lars and Lucina Antonina (Mack) L.; A.B., Boston U., 1914, Am., 1915; Ph.D., U. of Calif., 1920, grad. Sch. of Criminology, 1923; M.D., Rush Med. Coll., 1928; m. Margaret Steele Taylor, Aug. 9, 1922; 1 son, John William Earle. Came to U.S., 1892, naturalized, 1910. Asst. in biology, Boston U., 1914-15; instr. U. of Southern Calif., 1915-16; asst. instr., later instr. in physiology, U. of Calif., 1916-20; research in criminology with Berkeley (Calif.) Police Dept., 1920-23; research psychologist, state of Ill., 1923-27; med. house officer, Johns Hopkins Hosp., Johns Hopkins U., 1927-28, asst. resident in psychiatry, 1928-29; asst., later instr. in psychiatry, Johns Hopkins Med. Sch., 1928-29; psychiatrist, Ia. Psychopathic Hosp., and asso. in psychiatry, U. of Ia. Med. Sch., 1929-39; instr., later asst. clinical prof. in psychiatry, Rush Med. Coll., 1930-36; asst. state criminologist, State of Ill., 1930-36; research on validity of "lie detector," U. of Chicago, 1931; supervisor psychiatric fellows, Mandel Clinics, U. of Chicago, 1932-36; neurologist central Free Dispensary, Chicago, 1931-36; became asst. dir. Psychopathic Clinic, City of Detroit, 1936; physician in charge drastic therapy 1 yr., clin. dir. L.I., lecturer forensic psychiatry, Honolulu Police Dept., clin. dir. Seattle Mental Hygiene Clinic; psychiatrist, Blythewood, Greenwich, Conn., 6 mos., 1944; chief psychiatrist, N. Mex. State Hosp., Jan. 1946-March 1947; supt. Ariz. State Hosp., Phoenix, March 1947-1949, Logansport (Ind.) State Hosp., since March 1949. Mem. bd. Ariz. Hosp. Adv. Survey and Constrn. Council. Fellow Am. Psychiatric Assn., A.M.A.; mem. Maricopa County and Ariz. State med. socs., Ariz. Psychiatric Assn., Internat. Assn. Police Psychiatry (mem. exec. com.). Johns Hopkins

Medical and Surgical Association, Society for Experimental Medicine and Biology, Orthopsychiatric Assn., Central Neuro-Psychiatric Assn., Norse Civic Assn. (chmn. civic affairs com.), Sigma Psi, Alpha Kappa Kappa. Developed the Larson Polygraph test in correlating several forms of apparatus, a decided modification of the Marston lie detection test was introduced into police and criminological procedure in 1921. Chmn. Court Com., Am. Psychiatric Assn. Mason. Clubs: Rotary, Swedish-Am. Author: Larson Single Fingerprint System, 1923; Lying and its Detection (with George W. Harry and Leonardo Keeler), 1932. Contbr. scientific articles to medical journals and police magazines. Address: Logansport State Hospital, Longcliff, Logansport, Ind.

LARSON K(arl) G(ottfrid) ◎ V. 27.

LARSON, Leonard W., physician; b. Clarkfield, Minn., May 22, 1898; s. John and Ida (Anderson) L.; B.S., U. of Minn., 1918, M.D., 1922; m. Ordelia Miller, Oct. 23, 1923; children—Margery Doris (Mrs. George Mitchell), Dorothy Lenore. Pathologist, Bismark (N.D.) Hosp. since 1924, St. Alexis Hosp., since 1935, Quain & Ramstod Clinic, Bismark since 1924, partner since 1939. Mem. A.M.A. (bd. trustees since 1950), N.D. State Med. Assn. (pres. 1950-51), Am. Cancer Soc. (bd. dirs. since 1945), Coll. Am. Pathologists, Am. Soc. Clin. Pathologists, Sigma Xi, Alpha Omega Alpha, Phi Beta Pi. Presbyn. Club: Rotary (Bismark). Home: 219 Av. B West. Office: 221 5th St., Bismarck, N.D.

LARSON, O(scar) T(heodore), aviation exec.; b. Yellow Medicine Co., Minn., Sept. 15, 1904; s. August and Christina (Newquist) L.; A.B., Gustavus Adolphus Coll., 1926; grad. study Harvard Grad Sch. Bus. Adminstrn., 1950; m. Anna Warren, Aug. 14, 1934; children—Rita Ann, Janet Rae. Observer, U.S. Weather Bur. Aerological Service, 1926-29; v.p., gen. mgr. Trans-Can. Air Lines, 1937-44; chief meteorologist United Air Lines, 1929-37, became asst. v.p. transportation services, 1944, gen. mgr. ground services, 1953—. Expert cons. to comdg. gen. China-Burma-India Theatre, 1944. Mem. Inst. Aero. Scis. Presbyn. Home: 1600 Hudson St. Office: United Air Lines, Stapleton Field, Denver.

LARSON, Paul S(tanley), pharmacologist, educator; b. Cannon Falls, Minn., June 9, 1907; s. John Frank and Anna (Bergquist) L.; A.B., U. Calif., 1930, Ph.D., 1934; m. Dorothy Smith, Mar. 12, 1936; 1 son, John. Instr. physiology sch. medicine Georgetown U., 1934-39; pharmacologist Frederick Stearns & Co., Detroit, 1940-41; asso. physiology and pharmacology Med. Coll. Va., 1939-40, research asso. pharmacology, 1941-46, asso. prof., 1946-50, research professor of pharmacology, 1950—. Member American Society of Pharmacology and Exptl. Therapeutics, Am. Physiology Soc., Soc. Exptl. Biology and Medicine. N.Y. and Va. acads. sci., A.A.A.S. Contbr. articles in sci. jours. Home: 4800 Riverside Dr., Richmond 25, Va.

LARSON, Robert Leonard, justice; born at Fairfield, Ia., September 20, 1898; son Charles Leonard and Nellie (Stever) L.; B.S., Parsons Coll., 1921; J.D., State U. Ia., 1930; student U. Chicago, 1923-25; m. Helen Kruse, June 1, 1922; children—James K., Robert H.; m. 2d Wilma Donham, Mar. 12, 1938; children—Patricia Ann, Sonja Elaine. Admitted to Ia. bar; athletic coach, Wapello, 1921, Anamosa, (both Ia.); profl. referee, 1930-49; practiced law, Iowa City, Ia., 1930-43, city atty., 1937-41; asst. attorney general Ia., 1943-47, attorney general, 1947-53; justice Iowa Supreme Court since 1953. Served as apprentice seaman, U.S.N.R.F., World War I. Mem. Ia. State Bar Assn., Am. Legion, Sigma Pi. Methodist. Elk, Mason (Shriner). Home: 420 Lexington Av., Iowa City.

LARSON, Roy F(rank), architect; b. Minneapolis, Minn., March 31, 1893; s. Per Leander and Anna Amelia (Peterson) L.; B.Arch., U. of Pa., 1923; m. Olive Hathaway Alden, Nov. 1, 1924; children—Peter Alden, David Hathaway, John Hyde. Partner in architect firm of Harbeson, Hough, Livingston & Larson (formerly Paul P. Cret, Architect) since 1922; prin. works of firm include pub., ednl., hosp. and bank bldgs.; supervising architect Pa. State U. cons. U.S. Engineer Corps. Served as 1st lt., Inf. Machine Gun Service, 1917-19. Awarded Medal Société des Architectes Dilpomés par le Gouvernement Français, 1922; Chicago Archtl. Club traveling scholarship, 1917. Pres. Art Commn., Phila.; gov. Am. Swedish Hist. Found.; mem. Citizens Council on Planning. Fellow A.I.A. (chmn. Joint Com. A.I.A.-A.S.C.E.); mem. Nat. Sculpture Soc., Pa. Assn. Architects, Independence Hall Assn. (v.p. charge research and planning), Tau Sigma Delta, Sigma Xi, Delta Upsilon. Clubs: University, Art Alliance, T-Square (Phila.). Home: Biddulph Rd., Radnor, Pa. Address: Architects Bldg., Phila.

LARSON, Taft Alfred, educator; b. Wakefield, Neb., Jan. 18, 1910; s. Fred and Jennie (Larson) L.; A.B., U. Colo., 1932, A.M., 1933; student U. Chicago, 1934-35, U. London, Eng., 1937-38; Ph.D., U. Ill., 1937; m. Mrs. Aylein Eckles Hunt, June 11, 1941 (divorced Nov. 11, 1947); 1 adopted dau., Nancy Jo; m. 2d, Mary Adrienne Hawkins, Aug. 20, 1949; one daughter, Mary Lou. Mem. faculty University of Wyoming, 1936—, professor and head history dept. since 1948; vis. prof. history Columbia, 1950-51. Served with U.S.N.R., 1943-46; disch. rank lt. Mem. Am. Assn. U. Profs., Am. Hist. Assn. (mem. council Pacific Coast br. 1951), Miss. Valley Hist. Assn., Am. Legion, Phi Beta Kappa, Delta Sigma Phi. Club: Rotary Internat. Author: Wyoming's War Years, 1941-1945, 1954. Mem. bd. editors Pacific Hist. Rev., 1953-55. Contbr. articles Medieval English history, Western Am. history scholarly publs. Home: 810 Clark St., Laramie, Wyo.

LARSON, William Severt, music educator; b. Stromsburg, Neb., Sept. 4, 1899; s. Alfred Richard and Elizabeth Ann (Fetters) L.; B.F.A., U. of Neb., 1920; A.M., Columbia, 1926; Ph.D., U. of Iowa, 1928, post-grad. study, 1928-29; m. Ruth Crewdson, Dec. 22, 1922; 1 son, Richard Admiral. Dir. of music, Seward (Neb.) Pub. Schs., 1920-22; head dept. pub. sch. music, Neb. Wesleyan U. and dir. of music, University Place (Neb.) Pub. Schs., 1922-23; head instrumental dept., Northwest Mo. State Teachers Coll., 1923-25; teacher of instrumental music, Horace Mann Sch., Teachers Coll., Columbia, 1926-27; George Eastman research fellow in psychology of music, U. of Ia., 1927-29; chmn. dept. music education and music psychologist, Eastman Sch. of Music, U. of Rochester, since 1929. Mem. Music Edn. Research Council and mem. editorial com. Jour. of Research in Music Edn. of Music Educators Nat. Conf. Mem. Music Teachers Nat. Assn., Am. Psychol. Assn., Sigma Xi, Alpha Rho Tau, Pi Kappa Phi. Methodist. Mason. Club: Rochester (Rochester, N.Y.). Contbr. to ednl. jours. Home: 125 Penfield Crescent, Rochester 10, N.Y.

La RUE, Daniel Wolford (lä-rōō'), professor psychology; b. Newton Twp., Lackawanna County, Pa., Oct. 9, 1878; s. Daniel Wolford and Abigail Ann (Warren) L.; grad. State Normal Sch., East Stroudsburg, Pa., 1898 (valedictorian); A.B., Dickinson Coll., 1904 (valedictorian), A.M., 1905; A.M., Harvard, 1907, Ph.D., 1911; studied Columbia, 1908, Cold Spring Harbor, N.Y., 1913; m. Mabel Scudder Guinnip, Dec. 24, 1907; 1 son, Daniel Wolford. Teacher and prin. elementary sch., Chinchilla, Pa., 1898-1900; same, Grammar Sch., Boonton, N.J., 1900-01; supervising prin. schs., Milford, Del., 1901-06; supt. schs., Augusta, Me., 1907-10; prof. psychology and edn., head of dept., State Teachers Coll., East Stroudsburg, 1911-49; acting pres., 1939; lecturer Harvard Grad. Sch. of Edn.; mem. ednl. survey, Honesdale, Pa., 1921. Served as capt. Sanitary Corps, U.S. Army, Jan.-Dec. 1918; chief psychol. examiner, Camp Meade, Md. Mem. N.E.A., Am. Eugenics Soc., Inc., Pa. State Ednl. Assn., American Genetic Society, Federal Union, Inc., Phi Beta Kappa, Nat. Com. for Mental Hygiene; research worker, A.A.A.S., on value of a phonetic alphabet, 1919. Fellow A.A.A.S. Unitarian. Author of several books relating to field including: Let's Have a Better World, 1955; also contbr. to professional publs. Awarded prize for the best statement of the principles of Am. democracy as basis for a world govt. in contest sponsored by Federal Union, Inc., 1943. Awarded Medal of Liberation by King Christian X of Denmark, 1946. Address: 39 Lackawanna Av., East Stroudsburg, Pa. ☆

La RUE, George R(oger) ◎ V. 27.

LARUS, John Ruse, insurance exec.; b. Baltimore, Md., Aug. 4, 1890; s. John Ruse and Mary Chilton (Atkinson) Larus; A.B., Yale Univ., 1912; m. Elizabeth Taft, of Hartford, Conn., Apr. 26, 1917; 1 son, Charles Taft. Engaged in life ins. business since 1913; asst. actuary Phoenix Mutual Life Ins. Co., Hartford, Conn., 1918-28, actuary, 1928-34, v.p. and actuary since 1934, dir. since 1944. Member board trustees Hillyer College. Fellow Soc. Actuaries (pres. 1952-53); mem. International Congress Actuaries (permanent com.), Am. Math. Soc., Am. Statis. Assn., Am. Acad. Polit. and Social Science, Beta Theta Pi, Phi Beta Kappa. Episcopalian. Clubs: Badminton, Bridge, Drama (Hartford). Home: 67 Wyndwood Rd., West Hartford 7. Office: Phoenix Mutual Life Ins. Co., Hartford, Conn.

LARWOOD, Charles (Homer), univ. prof.; b. Melbourne, Ark., Nov. 8, 1895; s. Charles Monroe and Sarah McKindrick (Brewer) L.; Ph.G., Univ. Okla., 1922, B.S., 1925; M.S., Okla. A. and M. Coll., 1929; Ph.D., Mich. State Coll., 1939; unmarried. Instr. in sci., Sand Springs (Okla.) High Sch., 1924-28; prof. pharmacy, Ferris Inst., Mich., 1929-34; prof. and dean of pharmacy, Univ. of Grand Rapids, Mich., 1936-42, Univ. of Toledo, Ohio, since 1946. Served U.S. Navy, 1917-19; U.S. Army, 1942; disch., 1945. Mem. Soc. Am. Bacteriologists, Ohio Soc. A.B., Am. Pharm. Assn., N.W. Ohio Assn. Pharm., Ohio Assn. Pharm., Kappa Psi. Republican. Methodist. Specialist in toxins, bacteriophages. Home: 3027 W. Bancroft, Toledo 6.

LASANSKY, Mauricio, artist, educator; b. Buenos Aires, Argentina, Oct. 12, 1914; s. Abraham and Ana (Kahan) L.; student Superior Sch. Fine Arts, 1933-35; m. Emilia Barragan, Dec. 16, 1937; children—Guillermo Abraham, Rocio Aitana, Leonardo, Maria Jimena, and Luis Phillip. Came to the United States, 1943, naturalized, 1953. Director of the Free Fine Arts School, Cordoba, Argentina 1936-39, Taller Manualidades, 1939-43; Guggenheim fellow for research in black and white, N.Y.C., 1943-45; vis. lectr., apptd. to create graphic arts dept. State U. Ia., 1945-47, asso. prof., 1947-48, prof. art since 1948; rep. museums, Argentina and U.S., including Nat. Gallery, Library of Congress, Mus. Modern Art, N.Y.C., Art Inst., Chgo., Bklyn. Mus., Phila. Mus., Seattle Mus., Okla. Mus., Tulsa, N.Y. Pub. Library, Rosenwald Collection, Phila., City Art Mus., St. Louis, Washington U. Collection, others; one-man shows, Washington, San Francisco Mus. Art, 1945, Art Inst., 1947, Museo de Arte Contemporaneo, Madrid, Spain, and Museo de Arte Moderno, Barcelona, Spain, 1953-54, others. Among awards 1st prize, 17th Internat. Exhbn. Prints, Seattle, 1944; 1st prize, Print Group, Phila., 1945; prize, Library of Congress Exhbn., 1945; prizes, Phila. Print Club, Denver Art Mus. 52d Ann. Exhbn., Des Moines Salon, 1946; 1st purchase prize for print, Denver 53d Ann. Exhibition, 1947, Library of Congress, 1950. Awarded 1953 Guggenheim Fellowship. Club: University Print Group (Iowa City, Ia.). Address: 404 S. Summit St., Iowa City, Ia.

LASCH, Robert, newspaperman; b. Lincoln, Neb., Mar. 26, 1907; s. Theodore Walter and Myrtle (Nelson) L.; A.B., U. of Neb., 1928; Rhodes scholar, Oxford, 1928-31, A.B., 1930; Nieman fellow, Harvard, 1941-42; m. Zora Schaupp, Aug. 22, 1931; children—Christopher, Catherine. With Omaha World-Herald, 1931-41, as reporter, state editor and editorial writer; editorial writer and chief editorial writer, Chicago Sun and Sun-Times, 1942-50; editorial writer St. Louis Post-Dispatch since 1950. Contributor to Newsmen's Holiday. Author: "For a Free Press," Atlantic Monthly prize, 1944; "Breaking the Building Blockade," Univ. of Chicago Press, 1946. Home: 9797 Litzinger Rd., St. Louis 17. Office: 1111 Olive St., St. Louis 1.

LASHBROOK, Ralph Richard, educator; b. Harlan Co., Neb., Aug. 5, 1905; s. Myron Aaron and Catherine (Rosenbrock) L.; B.S., Kan. State College, 1929; M.S., U. Wis., 1942; m. Ruthana Jones, Aug. 10, 1937; children—Richard, Linda. Reporter Kansas City (Mo.) Star, and other newspapers, 1929-34; mem. faculty journalism Kan. State Coll., Manhattan, since 1934, prof. journalism, chmn. dept. tech. journalism since 1944, dir. News Bur., 1938-49, chmn. Student Publs., Inc., since 1943. Mem. bd. dirs. Manhattan Fed. Savs. & Loan Assn. Mem. Kan. Mag. Pub. Assn. (chmn. bd. 1943-51), Manhattan C. of C., Assn. Edn. Journalism, Assn. Accredited Schs. and Depts. Journalism (pres. 1952), American Council Edn. Journalism, Phi Kappa Phi, Sigma Delta Chi, Lambda Chi Alpha. Coub: Rotary (pres. 1951-52). Author articles farm mags. Editor of Kan. Industrialist since 1934, K-Stater Mag. since 1950 (both alumni publs.). Home: 1853 Fairchild Av., Manhattan, Kan.

LASHLEY, Karl Spencer (lăsh'lē), psychologist; b. Davis, W.Va., June 7, 1890; s. Charles Gilpen and Margaret Blanche (Spencer) L.; A.B., West Va. U., 1910; M.S., U. of Pittsburgh, 1911, ScD., 1936; Ph.D., Johns Hopkins, 1914, Bruce fellow, 1914, Johnston scholar, 1915-16, LL.D., 1953; Sc.D., U. Chog., 1941; A.M., Harvard, 1942; Sc.D., Western Reserve, 1951; married Edith Ann Baker, 1918. Instructor in psychology, U. of Minn., 1917-18; investigator Interdepartmental Social Hygiene Bd., 1919; asst. prof. psychology, U. of Minn., 1920-21, asso. prof., 1921-24, prof., 1924-26; acting prof., U. of Chicago, summer 1925, Columbia, summer 1926; psychologist Behavior Research Fund of Inst. for Juvenile Research, 1927-29; prof. psychology, U. of Chicago, 1929-35; Lecturer, Univ. London, Berlin, Moscow, 1932; prof. psychology, Harvard, 1935-37, research prof. neuropsychology, 1937-55, emeritus, 1955—; Hughlings Jackson Lecturer, Montreal, 1937; Vanuxem Lecturer, Princeton, 1951; dir. Yerkes Laboratories of Primate Biology, 1942-55, emeritus, 1955—. Awarded Howard Crosby Warren medal, 1937; Daniel Giraud Elliot Medal, National Acad., 1943; William Baly Medal, Royal Society of Physicians, 1953. Member National Academy of Sci., Am. Philos. Soc., Am. Acad. Arts and Sciences, Am. Psychol. Assn. (pres. 1929; pres. Eastern br. 1937), Am. Soc. Zoölogists, Am. Physiol. Soc., Soc. Am. Naturalists (pres. 1947). Nat. Research Council (div. of anthropology and psychology, 1927-30, 1932-35), Fla. Psychol. Assn.; hon. mem. Am. Neurol. Assn., Harvey Soc., N.Y. Acad. Sci.; fgn. mem. Brit. Psychol. Assn., Royal Soc., London. Asso. editor Jour. Genetic Psychology, Genetic Psychology Monograph, Jour. Psychology, Quarterly Rev. of Biology, and Jour. Comp. Physiol. Psychology. Contbr. articles on neurology, psychology and genetics in biol. jours. Home: 3936 McGirts Blvd., Jacksonville 5, Fla. Office: Yerkes Laboratories of Primate, Biology, Orange Park, Fla.

LASHLY, Arthur Valentine, lawyer; b. Randolph County, Ill., Feb. 14, 1880; s. George Washington and Cora (Woolford) L.; LL.B., St. Louis U., 1911; m. Leotta Marie Cochran; children—Ralph Cochran, Lawrence Hilton, George Clyde, Arthur Jacob, Robert Barnett. Began practice of law St. Louis, 1911; prosecuting attorney St. Louis County, 1913-15; member faculty St. Louis U. Law Sch., 1918-22; mem. Consti. Conv. of Mo., 1922-23; dir. Mo. Crime Survey for Mo. Bar Assn. and citizens' com., 1925-26; spl. asst. atty. gen. of Mo., St. Louis grand jury investigations, 1926; dir. Ill. Crime Survey (for. Ill. State Bar Assn. and Chicago Industrial Club), 1927-28; judge Circuit Court, 13th Mo. Dist., 1929-31; now mem. Lashly, Lashly and Miller. Member of Am., Mo. and St. Louis bar assns. Mem. First M.E. Ch., Webster Groves, Mo. Democrat. Author: Reports of Missouri Crime Survey, 1926; Illinois Crime Survey, 1929. Contbr. articles to newspapers, etc. Home: 245 Blackmer Pl., Webster Groves, Mo. Address: 705 Olive St., St. Louis, Mo.

LASHLY, Jacob Mark, lawyer; b. Randolph County, Ill., Feb. 16, 1882; s. George W. and Cora (Woolford) L.; A.B., St. Louis U., 1903, A.M., 1905; LL.B., Washington U., 1907; hon. LL.D., Monmouth Coll., 1930; m. Bessie Henderson, 1912; children—Elizabeth (Mrs. David P. Ferriss), John, Jean. Admitted to Mo. bar, 1906; st. mem. Lashly, Lashly & Miller, St. Louis, Missouri; lecturer in public law, Washington University. Mem. Adminstrv. Tribunal, UN. Director St. Louis Municipal Theatre Assn., St. Louis Crime Commn., St. Luke's Hospital; president St. Louis Public Library Bd.; trustee Pitts.-Xania

Theol. Sem., St. Louis Council on World Affairs; exec. bd. St. Louis council Boy Scouts of America. Member bd. examiners Fed. Dist. Ct.; pres. Am. Bar Assn., 1940. Mem. Mo. Bar Assn., St. Louis Bar Assn. (past pres.), St. Louis Chamber of Commerce (former chmn. bd.), Phi Delta Phi; hon. mem. Order of Coif. Chevalier Legion of Honor; recipient citation of merit A.L.A. Home: 20 Windermere Pl. Office: 705 Olive St., St. Louis.

LASKE, Arthur Charles, mfg. exec.; b. Bridgeport, Conn., Oct. 3, 1899; s. August A. and Mary (Miller) L.; grad. pub. schs. of Bridgeport; m. Evelyn R. Strasburger, Oct. 12, 1921; children—Marilyn F., Arthur Charles. Sec.-dir. Am. Chain & Cable Co., Inc., Bridgeport, since 1944, Maryland Bolt & Nut Co., Baltimore, since 1945, Centennial Development Co., Inc., N.Y. City, since 1937, Sormir Petroleum Corp., since 1937, Wm. T. Morris Found., Inc., since 1939; executor estate of William T. Morris 1946—; dir. Bristol Co. Clubs: Nat. Republican (N.Y.C.); Algonquin. Home: 5081 Main St., Trumbull, Conn. Office: 929 Connecticut Av., Bridgeport 2, Conn.

LASKER, Bruno, social research; b. Hamburg, Germany, July 26, 1880; s. Max and Margarethe (Meyer) L.; m. Margaret Ward, Apr. 29, 1908; children—Helen Olivia (Mrs. A. S. Gilmartin), Gabriel Ward. Came to U.S., 1914, naturalized citizen, 1921. Engaged in business, Hamburg, London, Manchester, Antwerp, 1896-1904; social research, Manchester and York, Eng., 1904-14; asso. sec. Mayor Mitchell's Com. on Unemployment, N.Y. City, 1916-17; asso. editor The Survey, 1917-23; asso. sec. The Inquiry, 1923-28; Research associate, Inst. of Pacific Relations, 1928-46; sec. S.E. Asia Institute, 1946-47; mem. UN Ad Hoc Com. on Slavery, 1950-51, cons. social affairs dept. UN. 1951-52. Mem. Am. Sociol. Soc. Author Unemployment—A Social Study (with B. S. Rowntree), 1911; Race Attitudes in Children, 1929; Filipino Immigration, 1931; Peoples of Southeast Asia, 1944; Asia on the Move, 1945; Democracy Through Discussion, 1949; Human Bondage in Southeast Asia, 1950; Standards of Living in Southern and Eastern Asia, 1954. Editor: Jewish Experiences in America, 1930; Problems of the Pacific, 1932; New Forces in Asia, 1950. Co-author and editor other works on East Asia. Home: 64 Shelley Av., Yonkers, N.Y.

LASKER, Edward; b. Kempen, German Poland, Dec. 3, 1885; s. Sigismund and Flora (Bornstein) L.; Diplom-Ingenieur, U. of Berlin and Technische Hochschule Berlin-Charlottenburg, 1911; studied univs. of Paris and London, 1912-14; m. Cecile Heller, Mar. 1920 (died Nov. 1920); m. 2d, Hertha Fuerth, 1927 (divorced 1937). Civilian prisoner of war in London, Eng., Aug.-Oct. 1914; released to go to New York because known as London chess champion; toured U.S., 1914-15, giving lectures and exhbns. on chess; safety engr. with Sears, Roebuck & Co., Chicago, 1915-19; with Burton, Page Co., 1919-21; manufacturers representative, New York City; invented, 1921, electric breast pump for stimulation of milk secretion, now used throughout the world. Learned to play chess at six years of age; won championship of London, 1914, New York, 1915, Chicago, 1916, Western States, 1916, 17, 19, 20, 21, N.Y. Masters' Tournament, 1923; defeated champion of Berlin, 1909, Paris, 1912. Pres. Assn. of Am. Chess Masters, 1951. Marshall Chess Club. Mem. N.Y. Acad. Scis. Jewish. Author: Schach Strategie, 1911; Chess Strategy, 1914; Chess and Checkers, The Way to Mastership, 1918 (revised edit., 1948); Go and Go-Moku, the Oriental Boardgames, 1935; Chess for Fun and Chess for Blood, 1942; Modern Chess Strategy with appendix on Go, 1945 (rev. 1950); The Adventure of Chess, 1950; Chess Secrets I Learned from the Masters. Home: Peter Cooper Village, 510 E. 23d St., N.Y. C. 10.

LASKER, Gabriel (Ward), anthropologist; born Huntington, Yorkshire, Eng., April 29, 1912; s Bruno and Margaret Naomi (Ward) L.; student Univ. Wis., 1928-30; A.B., Univ. Mich., 1934; A.M., Harvard, 1940, Ph.D., 1945; m. Bernice Kaplan, July 31, 1949. Began as instructor in English Chiao Tung Univ., Peiping, China, 1936-37; teaching fellow in anatomy, Harvard Med. Sch., 1941-42; mem. faculty, dept. anatomy, Wayne Univ. Coll. of Medicine since 1946 as instr., 1946, asst. prof. of anatomy since 1947; conducted Wayne-Univ.-Viking Fund field trip to Mexico for study of the effects of migration on physical characteristics of Mexicans, 1948. Fellow Am. Anthropol. Assn., Am. Association Advancement Sci.; member American Association Physical Anthropologists (sec.-treas., 1947-51), Am. Assn. Anatomists, Human Genetics Soc. of Am., Sigma Xi. Editor: Yearbook of Phys. Anthropology, 1945-51; Human Biology, 1953—. Contbr. articles in field. Office: 1401 Rivard, Detroit 7.

LASKER, Loula Davis, civic worker; b. Galveston, Tex., Feb. 7, 1888; d. Morris and Nettie (Davis) Lasker; B.A., Vassar Coll., 1909; certificate, New York Sch. of Social Work, 1916. Staff member Bureau Philanthropic Research, New York, 1916-17; an organizer of home service sect. N.Y. County Chapter Am. Red Cross, and a dist. supervisor, 1917-19. Apptd., 1921, by U.S. commr. gen. of immigration, member of advisory commission on welfare conditions of immigrants at ports of entry. Chmn. Com. on Immigrant Aid and Immigrant Edn., N.Y. Sect., Nat. Council of Jewish Women, 1921-23. Asso. editor Survey and Survey Graphic, 1928-52. Chmn. bd. dirs. Citizens Housing and Planning Council of N.Y. (hon.); dir. Nat. Housing Conf., East River Housing Corp. Mem. Council on Social Work Edn., United Housing Found.; dir. Hadassah, Women's Zionist Orgn. of Am., Urban Housing Mgmt. Assn., League Indsl. Democracy, N.Y. Civil Liberties Union. Home: 2 E. 61st St., N.Y.C. 21.

LASKER, Mary (Mrs. Albert D.); b. Watertown, Wis., Nov. 30, 1900; d. Frank Elwin and Sara (Johnson) Woodard; student U. of Wis., 1918-20; A.B., cum laude, Radcliffe Coll., 1923; grad. work, Oxford Universiyt, 1923; LL.D., U. Wis.; Dr. Humane Letters (hon.), University Southern Cal., Bard Coll.; m. Paul Reinhardt, May 23, 1926 (div. 1934); m. 2d, Albert D. Lasker, June 21, 1940; step-children Mary (Mrs. Leigh Block), Edward, Frances (Mrs. Sidney Brody). Art dealer, 1924-31; connected with Reinhardt Galleries, New York City, arranging benefit loan exhibitions of outstanding old and modern French masters and selling pictures to collectors and museums, 1924-31; originated Hollywood Patterns, formerly subsidiary co. of Condé Nast Publs., 1932; established with husband, Albert and Mary Lasker Foundation, edhl. and med. research foundation which gives awards through various health agencies for contributions to psychiatric and med. research and adminstrn., 1942, now serving as pres. Trustee Town Hall, Museum Modern Art, Inst. for Psychoanalysis, Chgo., Menninger Found., Topeka, Kan.; hon. v.p. Planned Parenthood Fedn. Am.; mem. bd. and exec. com. Am. Cancer Soc.; co-chmn., dir., mem. exec. com. Nat. Mental Health Com.; sec. Health Ins. Plan Greater N.Y.; mem. bd. Park Assn., N.Y.C., Meml. Hosp. for Cancer and Allied Diseases, Bd. of Hosps., N.Y.C., Nat. Heart Com., Pub. Health Research Inst., N.Y.C., Hospitality Com. UN. Home: 29 Beekman Pl., N.Y.C. 22. Office: Chrysler Bldg., N. Y.C. 17.

LASKY, Jesse L., motion pictures; b. San Francisco, Calif., Sept. 13, 1880; s. Isaac and Sarah (Platt) L.; grad. high sch., San Francisco; m. Bessie Ginzberg, Dec. 1909. Formerly reporter on San Francisco newspaper, gold hunter, Nome, Alaska, leader Royal Hawaiian Band, Honolulu; began theatrical career as mgr. of Hermann, the magician; associated with B. A. Rolfe, as Lasky, Rolfe Co., 1902, in producing vaudeville acts; with Henry B. Harris in building and operating the Follies Bergere, New York, 1911; organizer, 1914, and later pres. Jesse L. Lasky Feature Play Co., with studios at Hollywood, Calif.; formerly v.p. Paramount Publix Corp. and produced independently for Fox Film Corp.; formerly pres. Pickford-Lasky Productions, Inc.; asso. producer RKO Radio Pictures, Inc. Originator "Gateway to Hollywood" radio program. Produced for Warner Bros.: Sergeant York; Adventures of Mark Twain; Rhapsody in Blue. Organized Jesse L. Lasky Prod. Inc.; produced for R.K.O. Radio Pictures, Inc., Without Reservations, The Miracle of the Bells; co-produced: Great Caruso (MGM). Address: California Studios, Hollywood, Cal.

LASSALLE, Leo Joseph (lá-sál'), dean engring.; b. Opelousas, La., Sept. 8, 1886; s. Joseph and Therese (Goldman) L.; B.S. in C.E., La. State U. and Agr. and Mech. Coll., 1908; M.S. in Physics and Mathematics, Pa. State Coll., 1911; Ph.D. in Physics and Mathematics, U. of Chicago, 1917; m. Aline Josephine Mistric, May 20, 1912; children—Doris Eileen Marie, Joseph Pierre, Patricia Ann. Watchmaker's apprentice, Opelousas, 1900-03; asst. in physics, La. State U., 1908-09; instr. physics, Pa. State Coll., 1909-11; fellow, U. of Chicago, 1911-12; asst. prof. physics, U. of the Philippines, Manila, 1912-13, asso. prof., Pa. State Coll., 1913-17, prof., 1917-18; company physicist and head optical dept., Recording & Computing Machines Co., Dayton, O., 1918-20; prof. mech. engring., La. State U., 1920-24, of engring. mechanics since 1924, dean Coll. of Engineering since 1931; head ordnance engineer at Frandford Arsenal, Philadelphia, Pa., Nov. 7, 1941-Oct. 5, 1942. Chmn. City Planning Commn. of Baton Rouge, 1941. Pub. Panel Mem. NWLB, 1944-45. Sr. sci. officer American Embassy, London, 1949. Mem. E. Baton Rouge Parish Airport Commn., 1949-53; mem. G. E. Coll. Profs. Summer Conf., 1948. Mem. nat. council Boy Scouts of Am., awarded Silver Beaver. Dir. Engring. Exptl. Sta., La. State U., 1921-48, 54—. Mem. A.S.M.E., Am. Soc. Engring. Edn. (v.p. 1954-56), Louisiana Engineering Society (1st vice president, 1941, 1945; president 1946), Kappa Sigma, Phi Kappa Phi, Phi Eta Sigma, Omicron Delta Kappa, Sigma Xi, Tau Beta Pi. Newcomen Soc. Roman Catholic. K.C. Club: Kiwanis (past dist. gov.). Contbr. reviews and articles on physics and engring. Home: 1160 Stanford Av., Baton Rouge, La.

LASSAW, Ibram, sculptor; b. Alexandria, Egypt, May 4, 1913; s. Philip and Bertha (Zaleski) L.; brought to U.S., 1921, derivative citizen; student Clay Club, 1927-32, Beaux Arts Inst. Design, N.Y. C., 1930-31, Coll. City N.Y., 1931-32; student art Amedée Ozenfant; m. Ernestine Blumberg, Dec. 15, 1944; 1 dau., Denise Elaine. One man show Kootz Gallery, N.Y.C., 1951, 52, 54; exhbns. U.S. museums, univs., art insts., also Japan, France, Italy, Holland, Denmark, Switzerland, Eng., S.A.; works in permanent collection Mus. Modern Art, N.Y.C., Whitney Mus. Am. Art, N.Y.C., Museu de Arte Moderna, Rio de Janeiro, Brazil, Gallery Contemporary Art, Carnegie Inst., Pitts., also pvt. collections Nelson Rockefeller, William A. M Burden, etc.; one of five rep. U.S. in Venice Biennale, 1954; prin. commns. include large sculpture Pillar of Fire, Temple Beth-El, Springfield, Mass., 1953, sculptures Temple Beth-El, Providence, 1954, editorial room Seventeen mag., 1954, also residential archtl. sculpture. Served as pvt. AUS, World War II. Mem. Am. Abstract Artists (president 1946-48), Sculptors Guild. Contbr. welding technique in sculpture. Home and studio: East Hampton, L.I., N.Y. Studio: 487 Av. of Americas, N.Y.C.

LASSEK, Arthur M(arvel), anatomist; born Eau Claire, Wis., Sept. 17, 1902; son Joseph E. and Caroline (Wold) L.; B.S., U. Washington, 1928; M.S., Northwestern U., 1929, Ph.D., 1931; M.D., U. Tenn., 1936; m. Dorothy A. Jones, Aug. 26, 1928; children—Arthur Marvel, William Day. Asst. anatomy, U. Wash., 1926-27; teaching fellow, dept. anatomy, Northwestern U., 1928-31; asst. prof. of anatomy, U. of S.D., 1931-32; prof. of anatomy and head dept., State U. of S.C., 1933-48; prof. anatomy and head dept., Boston U. Med. Sch. 1948—. Fellow A.A.A.S.; mem. Am. Assn. Anatomists, Am. Acad. Neurology, Assn. Research Nervous and Mental Disease. Alpha Omega Alpha, Sigma Xi, Phi Ro Sigma. Author: The Pyramidal Tract, It's Status in Medicine; also neurological tracts; contbr. to med. jours. Home: 30 Hilltop Av., Lexington, Mass. Office: 80 E. Concord St., Boston 18.

LASSER, David (lăs'sĕr), labor executive; b. Baltimore, Md., Mar. 20, 1902; s. Leonard and Lena (Jaffee) L.; studied engring., Mass. Inst. Tech., 1920-24; m. Florence Glassberg, Aug. 26, 1927; 1 son, Daniel Joseph; m. 2d, Helen Gerber, Sept. 25, 1937; stepdaughter, Elaine Karen. Engr. Rossendale Reddaway Co., Newark, N.J., 1924; production mgr. Halperin Mills, Brooklyn, N.Y., 1925-26; ins. agt. Metropolitan Life Co., 1927; tech. writer New York Edison Co., 1927-29; mng. editor Gernsback Publs., N.Y. City, 1929-33; chmn. Workers Unemployed Union, New York, 1933-35; pres. Workers Alliance of America until resignation 1940; pres. Am. Security Union, 1940-41; assigned as labor consultant to Work Projects Administration, February-July 1941, War Prodn. Board, 1942-55; assistant dir. Plant Productivity Div., W.P.B., 1943-45, Office Labor Requirements, Civilian Prodn. Adminstrn., since 1945; dir. Office Labor Advisory Coms., 1944-47; spl. labor adviser, sec. of Commerce, 1947-48; chief economist Internat. Union Elec. Workers since 1950. Enlisted in United States Army, February, 1918; with A.E.F., July 1918-Feb. 1919; disch. sergt. Co. H, 112th Inf. Mem. Sigma Alpha Mu; Disabled American Veterans of World War. Author: Conquest of Space, 1931; Private Monopoly—The Enemy at Home, 1945; also numerous articles. Home: 1847 47th Pl. N.W., Washington, D.C.

LASSETER, Dillard Brown, lawyer; born at Vienna, Ga., July 23, 1894; s. Edward S. and Lou Anna (Brown) L.; B.A., Emory Univ., Atlanta, Ga., 1913; M.A., New York U., 1914; student Columbia, 1914-15; m. Helen Smith, Nov. 8, 1920. Entered Am. Fgn. Service, Peking, China, 1915, vice consul, Tientsin, 1920, consul. Antung, Manchuria, 1921-23, Hankow, China, 1923-24; in cotton business, Greenville, S.C., New York City and Chicago, 1925-30; state dir. Ga. N.R.A., 1934-35, N.Y.A., 1935-40, dep. adminstr., Washington, D.C., 1940-42; counsel House Civil Service Investigating Com., 1943; regional dir. War Manpower Commn., Ga., 1943-46; became adminstr. Farm Security Adminstrn. and Farmers Home Adminstrn., 1946; lawyer and legislative cons., 1954—. Served as officer, B. E.F., France, 1917-18. Mem., Mil. Order World Wars so. comdr. 1945), Am. Legion, 40 and 8, S.R., Pi Kappa Phi. Clubs: Atlanta (Ga.) Athletic; Chevy Chase (Md.). Home: Chevy Chase Club, Chevy Chase, Md. Office: 6100 Connecticut Av., Washington.

LASSITER, Robert ◎ V. 27.

LASSWELL, Harold Dwight, polit. scientist; b. Donnellson, Ill., Feb. 13, 1902; s. Rev. Linden Downey and Anna (Prather) L.; Ph.B., U. of Chicago, 1922, Ph.D., 1926; grad. student univs. of London, Geneva, Paris, Berlin, 1923, 24, 25; unmarried. Asst. in dept. of polit. science, U. of Chicago, 1922-24, instr., 1924-27, asst. prof., 1927-32, asso. prof., 1932-38; polit. scientist, Washington School of Psychiatry, Washington, D.C., 1938-39; director of War Communications Research, Library of Congress, since 1939; visiting prof. Syracuse U., 1926, Western Reserve U., 1929, U. of Calif., 1935, Yenching U. 1937; visiting Sterling lecturer, Sch. of Law, New Haven, Conn., 1938-45; lecturer, New Sch. for Social Research, New York, since 1939; prof. law Yale since 1946; professor of law and political sci, since 1952; fellow Center for Advanced Study in Behavioral Sciences, Stanford, California, 1954—. Fellow Social Science Research Council, 1928-29. Member Research Adv. Bd., Com. for Econ. Development; Commn. on Freedom of Press (auspices Univ. Chicago). Member American Political Science Association (president-elect), American Sociological Soc., Phi Beta Kappa, Delta Sigma Rho, Tau Kappa Epsilon. Protestant. Author: Labor Attitudes and Problems (with W. E. Atkins), 1924; Propaganda Technique in the World War, 1927; Psychopathology and Politics, 1930; World Politics and Personal Insecurity, 1935; Propaganda and Promotional Activities (with R. D. Casey and B. L. Smith), 1935; Politics: Who Gets What, When, How, 1936; National Libraries and Foreign Scholarship (with D. Waples), 1936; World Revolutionary Propaganda: A Chicago Study (with Dorothy Blumentock), 1939; Democracy Through Public Opinion, 1941; Propaganda, Communication and Public Opinion (with R. D. Casey and B. L. Smith), 1946; Politics Faces Economics, 1946; The Analysis of Political Behaviour, 1948; Power and Personality, 1948 (the Salmon Meml. Lectures, N.Y. Acad. Med.); Language of Politics: Studies in Quantitative Semantics (with N. Leites and assos.), 1949; Power and Society: A Framework for Political Inquiry (with A. Kaplan), 1950; National Security and Individual Freedom, 1950; World Revolution of Our Time, 1951; Comparative Study of Symbols (D. Lerner, I. Pool), 1951; Comparative Study of Elites

(D. Lerner and others), 1951; The Policy Sciences: Recent Developments in Scope and Method (with D. Lerner), 1951. Adv. editor Ethics, Pub. Opinion Quarterly, World Politics. Clubs: Cosmos (Wash.); University (N.Y.C.). Address: Yale School of Law, Yale Univ., New Haven.

LASSWELL, Mary Clyde Grayson Lubbock, author; b. Glasgow, Scotland, Feb. 8, 1905 (parents U.S. citizens); d. William Robinson and Mary Clyde (Caskey) Lubbock; B.S., U. Tex., 1930; m. Clyde Lasswell, U.S.N., Jan. 3, 1938. Author: Suds in Your Eye, 1942 (Broadway play dramatized by Jack Kirkland, 1943); High Time, 1944; Mrs. Rasmussen's Book of One Arm Cookery, 1946; Bread for the Living, 1948, One on the House, 1949, Wait for the Wagon, 1951; Tooner Schooner, 1953. Lyrics, music, and book for a musical Lonely Star set in Republic of Tex., 1951. Mem. Authors League of Am., Dramatists Guild. Democrat. Episcopalian. Address: 706 W. 22d St., Austin, Tex.

LATHAM, Carl Ray (lā'thăm), lawyer; b. Sandwich, Ill., Oct. 20, 1872; s. Hubbard and Lucy Ann (Barnes) L.; ed. grammar sch., Wilmette, Ill., and Evanston Twp. High Sch.; Ph.B., Northwestern U., 1894, LL.B., 1895; m. Helen Babcock, June 23, 1897 (dec. 1942); children—Mary (Mrs. Latham Jacobs), Mildred (Mrs. Charles A. Kerr, Jr.). Admitted to Ill. bar, 1895; mem. Alden, Latham & Young, 1900-45, Alden, Latham & Lutkin, 1945-46; Alden, Latham & Lutkin, McConnell & Van Hook, 1946-48; mem. Alden & Latham, 1948—, surviving partner, 1952-54, ret.; v.p. Internat. Tag & Salesbook Co. Mem. Am., Ill., Chgo. (pres. 1928), bar assns., Law Club, Sigma Chi. Democrat. Clubs: Union League, Glen View. Home: 1118 Sheridan Rd., Evanston, Ill.

LATHAM, Dana, lawyer; b. Galesburg, Ill., July 7, 1898; s. Harry S. and Margaret (Dobyns) L.; A.B., Ohio Wesleyan U., 1920; LL.B., Harvard, 1922; m. Olive Eames, June 16, 1923; children—Jeanne (Mrs. Richard Alden), Corinne (Mrs. Kenneth W. Cooper), Polly (Mrs. Robert A. Barley). Admitted to Ill. bar, 1922, and practiced as asso. Hopkins, Starr & Hopkins (now Hopkins, Sutter, Halls, DeWolfe & Owen), Chicago and Washington, 1922-26; spl. atty. Bur. Internal Revenue, Washington and San Francisco, 1926-27; pvt. practice law, Los Angeles, mem. firm Miller, Chevalier & Latham, 1927-29; v.p. and dir. Pacific Finance Corp., 1929-34; partner Latham & Watkins since 1934. Trustee Ohio Wesleyan University, John Tracy Clinic. Member American (council sect. taxation), Internat., Los Angeles (past pres.) bar assns., Am. Law Inst., Los Angeles Traffic Assn. (past pres.). Club: California, Los Angeles Country. Author articles law revs. and jours. Home: 9460 Sierra Mar Pl., Los Angeles 46. Office: 830 Statler Center, Wilshire Bldg., Los Angeles 17.

LATHAM, Earl, educator; b. New Bedford, Mass., Oct. 28, 1907; s. Artemas Leroy and Irene Florence (Ganson) L.; A.B., Harvard, 1930, Ph.D., 1939; A.M. (hon.), Amherst Coll., 1949; Soc. Sci. Research Council of N.Y. Fellow, 1935-36; m. Margaret Victoria Perrier, Aug. 21, 1935; children—Peter Samuel, Susan Gail. Asst. dept. govt., Harvard, 1933-35, instr. and tutor, 1936-40, lectr., summer 1947, vis. prof., summer 1949; instr. and tutor dept. govt., Radcliffe Coll., 1938-40; asst. prof. dept. polit. sci., U. Minn., 1940-44, asso. prof., 1944-48; Joseph B. Eastman prof. polit. sci. Amherst Coll. since 1948, chmn. dept. since 1949; vis. prof. dept. polit. sci., Mt. Holyoke Coll., 1951-52. Sr. adminstrv. analyst U.S. Bur. Budget, 1942-43, asst. chief field service, 1943-46, chief budget examiner, 1946, consultant, 1946-47, mem. adv. com. since 1952; cons. OPS, O.D.M.; 1951-53; consultant to statis. office United Nations, summer 1948. Director Social Science Research Council, 1954—, chmn. com. social sci. personnel, 1952—; dir. Western Mass. Citizenship Clearing House. Mem. Am. (exec. com. 1953-55), N.E. (president 1953-54) polit. science assns., Am. Soc. Pub. Adminstrn., Am. Assn. U. Profs. Club: Cosmos (Washington). Author: Group Basis of Politics: A Study in Basing Point Legislation, 1951. Contbr. articles and book revs. in profl. jours. and reports. Home: 22 Orchard St., Amherst, Mass.

LATHAM, Harold Strong, author and editor; born Marlboro, Conn., Feb. 14, 1887; s. Charles Arthur and Minnie Alice (Strong) L.; A.B., Columbia, 1909. With the Macmillan Co., pubs., since 1909, head of trade dept., 1919, dir., 1920, v.p. 1931-52; now trafeling editor and representative at large; pres. Universalist Pub. House, 1950-52. Mem. Nat. Assn. Universalist Laymen (pres.). Republican. Universalist (pres. Universalist Ch. of Am., 1947-51; nat. trustee, 1939-47). Clubs: Players, Columbia University, Phi Sigma Kappa, Century (New York City); Onteora. Author: Under Orders—The Story of Tim and the Club, 1918; Marty Lends a Hand, 1919; Jimmy Quigg, Office Boy, 1920; The Perry Boys; The Making of Larry; The Thirteenth Domino; also numerous mag. articles. Home: 17 Pleasant Pl., Arlington, N.J.

LATHAM, Henry J., congressman; b. Brooklyn, N.Y., Dec. 10, 1908; s. Henry J. and Mathilda (Harriott) L.; LL.B., LL.M., Brooklyn Law Sch.; m. Elizabeth Schwarze, June 23, 1937; children—Barbara Ann, Stephen Grant. Admitted to N.Y. bar, 1932. Rep. candidate for N.Y. State Senate, 1938; elected mem. N.Y. State Assembly, 1940; mem. 79th to 82d Congresses (1945-53). 3d N.Y. Dist. mem. 83d-84th Congresses, 4th New York District. Officer U.S. Navy, 1942; comdg. officer anti-submarine ships and navigator of attack transport; participated in actions in Caribbean, Atlantic, South Atlantic, Pacific and Southwest Pacific areas; inactive duty, Feb. 7, 1945. Home: 82-55 233d St., Queens Village, N.Y.

LATHROP, see also Lothrop.

LATHROP, Barnes F(letcher) (lay'thrŭp), educator; b. Morgan City, La., Mar. 29, 1909; s. Harley Philip and Marion Diamond (Barnes) L.; A.B., Rice Inst., 1930, Samuel Fain Carter fellow, 1933-35; A.M., U. Chgo., 1931; Ph.D., U. Tex., 1945; m. Mary Betty Weatherred, Sept. 8, 1930; children—Irene Barnes, Barnes Fletcher. Univ. advanced fellow U. Tex., 1935-37, research asso., 1937-39, instructor history, 1939-45, asst. prof., 1945-49, asso. prof., 1949-53, prof. since 1953, chmn., grad. adviser history dept., 1951-53; faculty fellow Fund Advancement Edn., 1954-55. Fellow Texas State Hist. Assn.; mem. Agri. History Soc., Am., Miss. Valley, So. hist. assns., Phi Beta Kappa, Phi Alpha Theta. Author: Migration into East Texas, 1835-1860, A Study from the United States Census, 1949; also articles in learned jours. Home: 1913 McCall Rd., Austin 3, Texas.

LATHROP, Gertrude Katherine, sculptor; b. Albany, N.Y., Dec. 24, 1896; d. Cyrus Clark and Ida Frances (Pulis) Lathrop; art edn., Art Students League, and Sch. of Am. Sculpture, N.Y. City; pupil Solon Borglum and Charles Grafly. Represented in collections of numerous public instns.; recipient of many notable prizes and awards. Member National Inst. of Arts and Letters, 1949. Asso. Nat. Acad., 1932. Nat. Academician, 1940. Mem. Albany Numismatic Soc., Nat. Sculpture Soc., Nat. Assn. Women Artists, Allied Artists Am., Hispanic Soc. Am., Am. Numis. Soc., Print Club of Albany, Albany Inst. History and Art, Soc. Medalists. Home and Studio: 151 S. Allen St., Albany, N.Y.☆

LATHROP, John Howland, clergyman; b. Jackson, Mich., June 6, 1880; s. Arthur Douglas and Alice Madora (Osborne) L.; A.B., Harvard, 1905; B.D., Meadville Theol. Sch., 1903, D.D., 1923; Ph.D., Szeged, Hungary, 1937; studied U. of Jena, U. of Chicago, New York U., New Sch. for Social Research, New York; m. Lita Schlesinger, Oct. 15, 1907; children—Jane (Mrs. Theodore W. Wagner) John Howland (dec.), Lincoln. Ordained Unitarian ministry, 1905; minister First Unitarian Ch., Berkeley, Calif., 1905-11, First Unitarian Congl. Church (Church of the Savior), Brooklyn, since 1911. Director American Red Cross for 3d Naval District, later director Bureau of Naval Affairs for Atlantic Division, World War. Chairman American Com. on Religious Rights and Minorities, Rumania, 1927. Mem. exec. com., Masaryk Inst.; dir. Urban League of Greater N.Y., Met. Conf. of Free Chs. Dir. Internat. Assn. for Liberal Christianity and Religious Freedom. Officer Am. Unitarian Assn., World Chs. Com., Nat. Consumers League (pres.), A.R.C., Am. Com. Religious Rights and Minorities (chmn.); dir. War Registers' League, Brooklyn Council for Social Planning (dir.), L.I. Hist. Soc.; v.p. Library Assos. of Brooklyn Coll. mem. Governor's Com. on Discrimination in Employment; mem. governing council, Institute Arabic Studies of Asia Inst.; delegate of American Unitarian Association to Brahmo-Samaj Centenary, India, 1928-29; delegate International Association for Liberal Christianity, Copenhagen, 1934, Amsterdam, 1949, Oxford, 1952; Visited Russia and Oxford, 1937, W.I., S.A., 1954. Dir. Czechoslovakia of Unitarian Service com., June-Dec. 1946. Dir. Euthanasia Soc. World Alliance for Internat. Friendship Through Religion, mem. adv. bd. India League of Am.; dir. Am. Relief for Czechoslovakia. Order of The White Lion conferred by president of Czechoslavakia, Nov. 1946. Clubs: Harvard, Rembrandt, Century, Rotary. Author: (book) The Living Faith of a Unitarian; Toward Discovering a Religion; also various published sermons, articles in Christian Register, Ency. Brit., year books, etc.; editor and contbr. Rumania Ten Years After 1928. Home: 2 Montague Terrace. Office: 50 Monroe Pl., Bklyn.

LATHROPE, George Haines, physician; b. Wilkes Barre, Pa., July 19, 1878; s. William W. and Mary Overton (Maxwell) L.; A.B., Princeton, 1900; M.D., Columbia, 1904; m. Elisabeth Mecabe, Dec. 10, 1910; children—John, Barbara (Mrs. Herbert D. Merrick). Intern Presbyn. Hosp., N.Y.C., Lying-in-Hosp., N.Y.C., 1904-07; practice medicine Binghamton, N.Y., 1907-09, Morristown, N.J., 1909-17, cons. practice internal medicine, 1919—; med. cons. N.J. State Hosp., Greystone Park, Dover Gen. Hosp., All Souls Hosp., Meml. Hosp., Morristown, St. Barnabas Hosp., Newark, St. Clare's Hosp., Denville, N.J. Trustee Morristown Library 1921—, pres. bd., 1930-46. Served as lt. col., M.C., U.S. Army, 1917-19. Fellow A.C.P. (gov. N.J. 1939-50, regent 1950-54, v.p. 1954-55; Alfred Stengel Meml. award 1952); mem. A.M.A., Am. Clin. and Climatol. Assn., N.J. Heart Assn. Clubs: Princeton (N.Y.C.); Nassau (Princeton); Morristown. Home: 32 Hamilton Rd. Office: 20 Elm St., Morristown, N.J.

LATIMER, Claiborne Green (lăt'ĭ-mĕr), prof. of mathematics; b. Hyattsville, Md., Sept. 23, 1893; s. John Edward and Kate Mason (Green); L.; grad. Central Mo. State Teachers Coll., 1917; B.S., U. of Chicago, 1920, M.S., 1921, Ph.D., 1924; m. Frieda Hildebrandt, Aug. 30, 1924; 1 son, Paul Henry. Instr. of mathematics, Swarthmore Coll., 1921-22; instr. of mathematics, Tulane U., 1923-24, asst. prof., 1924-27, prof. mathematics, U. of Ky., 1927-47; prof. mathematics, Emory U., since 1947, chmn. dept., since 1948; vis. prof., U. of Wis., spring 1938; teaching, Am. U. Shrivenham, England, 1945; visiting prof. Northwestern University, summer 1947. Served in Air Service, U.S. Army, 1917-19. Mem. Am. Math. Soc. (mem. council 1930-31, 1940-42), Math. Assn. of America (mem. bd. govs., 1942-45), Am. Assn. Univ. Profs., Ky. Soc. S.R. (treas. 1943-45), Sigma Xi, Pi Mu Epsilon. Democrat. Episcopalian. Asso. editor Duke Math. Jour., 1938-41. Contbr. many articles to math. jours. Home: 3050 Black Fox Dr. N.E., Atlanta.

LATIMER, John Austin ◎ V. 27.

LATIMER, Jonathan Wyatt, writer; b. Chicago, Ill., Oct. 23, 1906; s. Jonathan Guy and Evelyn (Wyatt) L.; ed. Mesa (Ariz.) Ranch Sch., 1922-25; A.B., Knox Coll., Galesburg, Ill., 1929; m. Ellen Baxter Peabody, Dec. 11, 1937; children—Ellen Jane, Jonathan, Nicholas; m. 2d, Jo Ann Hanzlik, December 18, 1954. Began as newspaperman, 1929; reported Chicago Herald-Examiner, later Chicago Tribune, 1930-35; writer Paramount, Metro-Goldwyn-Mayer, 1940-41. Sea duty with United States Navy, 1942-45. RKO, Paramount, 1946-47. Mem. Phi Beta Kappa, Phi Delta Theta, Screen Writers Guild, Acad. Motion Picture Arts and Sciences. Club: Beach and Tennis (La Jolla, Calif.). Author: Murder in the Madhouse, 1935; Headed for a Hearse, 1935; The Lady in the Morgue, 1936; The Dead Don't Care, 1937; Red Gardenias, 1939; Dark Memory, 1940; Topper Returns, 1941; Night in New Orleans, 1942; The Glass Key, 1942; The Fifth Grave, Nocturne, 1946; They Won't Believe Me, The Big Clock, 1947; Sealed Verdict, Beyond Glory, 1948; Night Has A Thousand Eyes; Alias Nick Beal, 1949; Copper Canyon, 1950; The Redhead and the Cowboy, Submarine Command, 1951; Botany Bay, 1952; Plunder of the Sun, 1953; Sinners and Shrouds, The Strange Case of the Cosmic Rays. Address: 858 Prospect St., La Jolla, Cal.

LATIMER, Murray Webb, economist, social ins. specialist; b. Clinton, Miss., Jan. 6, 1901; s. Prof. Murray and Myrtle (Webb) L.; A.B., Miss. Coll., Clinton, 1919; M.B.A., Harvard, 1924; grad. work Columbia, 1926-28; married Edith Sonn, May 18, 1928; children—Hugh, Judith, Margaret Webb. Member business research staff, Harvard, 1923, supervisor, 1924-25, instructor in finance, 1925; economist and old age insurance expert, Industrial Relations Counselors, Incorporated, New York City, 1926-33; mem. advisory com. U.S. Dept. of Labor, 1933-35; on staff of com. on govt. statistics and information services, 1933; special agt. U.S. Bureau of Labor Statistics, also consultant to Fed. Coordinator of Transportation, in charge economic and actuarial studies of old age, retirement and unemployment ins., 1933-34; chmn. First U.S.R.R. Retirement Bd., July 1934-Oct. 1935; chmn. Second U.S.R.R. Retirement Bd., 1935-46; research dir. Pres. Guaranteed Wage Study, 1945-47; in practice as consulting economist since 1947. Dir. Federal Bur. of Old Age Benefits, U.S. Social Security Bd., 1936; lecturer in economics, Wharton School of Commerce and Finance, U. of Pa., 1936-37; chief exec. officer, Office Fgn. Relief, State Dept. and Fgn. Econ. Adminstrn., July-Nov. 1943; mem. Am. delegation, UNRRA council meeting, Atlantic City, 1943. Participated in formulation Railroad Retirement Act of 1937, Carriers Taxing Act of 1937, and Railroad Unemployment Insurance Act. Mem tech. bd. to President's Com. on Econ. Security, also chmn. sub-com. on old age security, 1934-35; testified as expert before both houses of Congress. Served in S.A.T.C., 1918. Mem. Am. Econ. Assn., Am. Statis. Assn., American Management Association, Am. Pension Conf., Indsl. Relations Research Assn., Gerontological Soc. Democrat. Author: (with K. S. Boardman) Distribution of Textiles, 1926; Trade Union Pension Systems in U.S. and Canada, 1932; Industrial Pension Systems in U.S. and Canada, 1933; Trends in Industrial Pensions (with K. Tufel), 1940; Guaranteed Wages (with others), 1947; A Guaranteed Wage Plan for Workers in the Steel Industry, 1952; A Guaranteed Wage Plan for the Employees of the Alumnm. Co. of Am. Contbr. econ. and statis. reviews. Home: 2951 Albemarle St. N.W. Office: 1625 K St. N.W., Washington, D.C.

LATIMER, Samuel Lowry, Jr. (lăt'ĭ-mĕr), editor; b. Yorkville (now York), S.C., Nov. 14, 1891; s. Samuel Lowry and Sallie (Witherspoon) L.; student U. of S.C., 1908-11, 1912-13 and 1913-15, LL.B., 1915, Litt.D., 1948; unmarried. With The State Co. since 1907, as office boy, worked part-time while attending univ., since graduation served successively as reporter, sports editor, state news editor, city editor and mng. editor to 1941, editor since 1941, also publisher, 1943—. Mem. Governor's Highway Safety Committee, 1953-54. Grad. 1st O.T.C., Ft. Oglethorpe, Ga., Aug. 1917, and served as 2d lt., 316th F.A., 81st Div., World War. Vice chmn. Columbia Housing Authority since 1934; mem. Nat. Comm. on Chronic Illness; mem. Pulitzer Prize Jury (Journalism) since 1949; mem. bd. Columbia Stage Soc. and Salvation Army. Civilian aide to sec. of Army for S.C. Mem. S.C. Press Assn. (pres. 1941-42), Am. Soc. Newspaper Editors, American Legion (nat. exec. com. 1941-45, national vice commander, 1945-46; national public relations commission), Forty and Eight, Mil. Order World Wars (nat. gen. staff, 1947-48), Sigma Alpha Epsilon, Blue Key. Democrat. Presbyn. Elk. Clubs: Springdale, Kiwanis, Columbia Drama, Forum, Forest Lake. Author: That's What Happened (play), 1940; An Editor's Visit to Germany. Co-author inscriptions World War Meml. for S.C. Home: 2211 Wheat St. Office: Stadium Rd., Columbia, S.C.

LaTOURETTE, Earl C., asso. justice Supreme Ct. of Ore.*

LATOURETTE, Kenneth Scott, prof. missions and Oriental history; b. Oregon City, Ore., Aug. 9, 1884; s. De Witt Clinton and Rhoda Ellen (Scott) L.;

B.S. (valedictorian), Linfield Coll., McMinnville, Ore., 1904, D.D., 1922; B.A., Yale, 1906; M.A., 1907, Ph.D., 1909; LL.D., Denison University, 1942; D.D., McMaster U., Colgate U., 1947, Oxford U., 1947; 1944; Litt.D., Baylor U., 1945, Princeton, 1947, Wm. Jewell, 1949, Shurtleff, 1952; S.T.D., Glasgow U., 1947; L.H.D., Kalamazoo, 1952; D.Sci., Religion, Marburg, 1952; Litt.D., Kalamazoo, 1952, Boston U., 1953. Traveling Secretary Student Volunteer Movement Fgn. Missions, 1909-10; member faculty Coll. of Yale in China, 1910-17 (on health leave in U.S. after 1912); lecturer in history, 1914-15, asst. prof., 1915-16, Reed Coll., Portland, Ore.; asso. prof. history, 1916-17, prof. 1917-21, chaplain, 1918-21, Denison U., Granville, O.; prof. of missions, Yale, 1921-27, prof. of missions and Oriental history since June 1927, chmn. dept. of religion (Graduate Sch., Yale), 1938-46, Dir. grad. studies Dept. of Religion, since 1946, Sterling prof. Missions and Oriental History, 1949-53, emeritus since 1953. F. Berkeley Coll. (Yale) since 1944; curator Day Missions Library, 1932-35. Ordained Bapt. ministry, 1918. Hon. Pastor, Calvary Bapt. Ch., New Haven, 1944—; visiting prof. Union Theol. Sem., N.Y.C., 1955—; has held chair as spl. named lectr. in numerous univs., 1930—, latest being Smith lectr., Columbia Theol. Seminary, 1953; Wayne lectr. New Orleans Baptist Theol. Sem., 1953; Carnahan lectr., Facultad Evangelica de Theologia, Buenos Aires, 1956. Pres. Am. Bapt. Conv., 1951-52. Trustee Oberlin in China Assn., 1949—, Japan Internat. Christian U. Found., 1948—, pres., 1951—; trustee Un. Bd. of Christian Colls. in China. Mem. several profl., scientific, hist., and spl. assns. and orgns., has served as officer of several. Decorated by Chinese govt. with Order of Jade, 1938. Mem. Bapt. Ch. orgn. coms. and commns.; was active in student Christian orgns.; del. confs. and meetings of missionary councils. Trustee of Yale in China 1921—, vice chmn. 1949— (member executive committee Yale Hope Mission v. chmn. 1949—; mem. International Bd. Y.M.C.A. 1937—; mem. drafting com. Constitution World Council of Churches, Utrecht, 1938, cons., 1948. Rep. Clubs: Graduate; Authors (London); Yale, Century (N.Y.). Author many books on Orient, Christian missions, Oriental culture, and related items, latest being: A History of Modern China, 1954; Challenge and Conformity, 1955; Introducing Buddhism, 1955; Challenge to Protestants, 1956. Address: 409 Prospect St., New Haven 11, Conn. ☆28

LATTA, Robert Edward, dentist; b. Camden, S.C., June 3, 1894; s. William Herbert and Sarah Cason (Francis) L.; D.D.S., Emory U., 1917; student in Paris, London, Berlin, Mexico City; m. Mary Stewart Hewlett, July 15, 1933. Formerly tchr. Emory U., chief dental surgeon Child's Bur.; founder dental clinic Home for Incurables; dir. Churches Homes for Bus. Girls; chmn. bd. trustees Southeastern U.; chmn. bd. Am. Rescue Workers. Served as maj., Dental Corps, U.S. Army, World War I. Recipient president's pin, also bronze medal. Men's Garden Club of Am., 1951. Pres. Bapt. Young Peoples Union, chmn. No. Dist. Div. Founder Fulton County Dental Assn.; mem. Am., Ga. (life), No. Dist. dental assns., Fifth Dist. Dental Soc., Nat. Rehabilitation Assn., C. of C. (dir.), Ga. Dahlia Soc., Ga. Rose Soc. (pres.), Xi Psi Phi. Democrat. Presbyn. Clubs: Atlanta Burns (pres., sec.), Three Points (pres.), Atlanta Men's Garden (pres., sec.), East Lake, Atlanta Athletic. Speaker's (pres.). Author booklets on gardening. Contbr. to profl. mags. Home: 365 Peachtree Battle Av. N.W. Office: Medical Arts Bldg., Atlanta 3.

LATTES, Raffaele, physician; b. Torino, Italy, May 22, 1910; s. Attilio Marco and Dolce (Noemi) L.; M.D., U. Torino, 1933; D.M.S., Columbia, 1946; m. Eva H. Hahn, 1936; children—Conrad George, Robert George. Came to U.S., 1940, naturalized, 1947. Tng. surgery, surg. pathology, med. sch. U. Torino, 1934-38; instr. pathology Woman's Med. Coll. Pa., Phila., 1941-43; asst. prof. pathology N.Y. Postgrad. Hosp. and Med. Sch., 1946-48; instr. surg. pathology Coll. Phys. and Surg., Columbia, 1943-46, asst. prof., 1948-49, asso. prof. surgery, surg. pathology, 1949-51, prof. surgery, surg. pathology, dir. lab surg. pathology since 1951. Diplomate Am. Bd. Pathology. Fellow A.M.A., Coll. Am. Pathologists; mem. N.Y. Path. Soc., Am. Assn. Pathologists and Bacteriologists, A.A.A.S., Am. Assn. Cancer Research. Home: 597 Rutland Av., West Englewood, N.J. Office: 630 W. 168th St., N.Y.C. 32.

LATTIMORE, Owen (lăt'i-mōr), university professor; b. Washington, D.C., July 29, 1900; s. David and Margaret (Barnes) L.; ed. St. Bees School, Cumberland, Eng., 1915-19; Grad. Sch., Harvard, 1929; m. Eleanor Holgate, Mar. 4, 1926; 1 son, David. Engaged in business, Shanghai, China, 1920; newspaper work, Tientsin, 1921; in business with Arnhold & Co., Ltd., Tientsin and Peking, 1922-26; engaged in travel and writing since 1926; research in Manchuria under Social Science Research Council, 1929-30, in Peiping under Harvard-Yenching Inst., 1930-31; under J. S. Guggenheim Memorial Foundation, 1931-33; field work in Mongolia and research in Peiping under Inst. of Pacific Relations, 1934-35; editor Pacific Affairs, 1934-41; director Walter Hines Page School of International Relations, Johns Hopkins University. Political adviser to Chiang Kai-shek, 1941-42; dep. dir. Pacific Operations, O.W.I., 1942-44; mem. Reparations Mission to Japan, 1945-46; chief U.N. Tech. Aid Exploratory Mission to Afghanistan, 1950. Mem. Far Eastern Assn., Royal Geog. Soc., Royal Central Asia Soc., Am. Geog. Soc. (hon.), Am. Philos. Soc., Am. Hist. Assn. Author: The Desert Road to Turkestan, 1929; High Tartary, 1930; Manchuria, Cradle of Conflict, 1932; The Mongols of Manchuria, 1934; Inner Asian Frontiers of China, 1940; Mongol Journeys, 1941; China, A Short History (with Eleanor Lattimore) 1947; Solution in Asia, 1945; The Situation in Asia, 1949; Ordeal by Slander, 1950; Pivot of Asia, 1950. Contributor to Atlantic Monthly, The National Geographic Magazine, and to Fgn. Affairs, etc. Medalist Phila. Geog. Soc., 1933, Royal Geog. Soc., 1942. Home: Ruxton 4, Md. Office: Johns Hopkins Univ., Baltimore.

LATTIMORE, Richmond, educator; b. Paotingfu, China, May 6, 1906 (parents U.S. citizens); s. David and Margaret (Barnes) L.; A.B., Dartmouth Coll., 1926; A.B., Oxford (Rhodes scholar from Ind. at Christ Ch., 1929-32), 1932; Ph.D., U. Ill., 1935; fellowship, Am. Acad. in Rome, 1934-35; m. Alice Bockstahler, August 31, 1935; children—Steven, Alexander. Asst. in classics, English, U. Ill., 1926-28, asst. in philosophy, 1933-34; asst. prof., Wabash Coll., 1928-29; mem. faculty Bryn Mawr (Pa.) Coll. since 1935, prof. of Greek since 1948. Rockefeller post war fellowship, 1946; vis. lecturer, U. Chicago, 1947, Columbia, 1948, 50 Fulbright research fellowship, Greece, 1951-52. Lt. (j.g.), lt., U.S.N.R., 1943-46. Mem. Am. Philol. Assn., Phi Beta Kappa. Club: Merion Cricket. Author: Themes in Greek and Latin Epitaphs, 1943; The Odes of Pindar, 1947; The Iliad of Homer, 1951; The Oresteia of Aeschylus, 1953. Editor: (with David Greene) The Complete Greek Tragedies. Contbr. to edni. and lit. jours. Home: 149 Lowry's Lane, Rosemont, Pa.

LATTIN, Leroy Emory (lăt'in), telephone exec.; b. Hartwick, N.Y., Aug. 21, 1896; s. Albert John and Flora Adelle (Phillips) L.; student Valparaiso (Ind.) U., 1915; m. Grace Fern Van Beek, July 27, 1917 (div. May 15, 1952); children—Elaine Adelle (Mrs. Robert Cecil Hansen), Leonard Edgar, Robert Allen; married 2d, Angeline Kaegel Kamp, October 4, 1952; stepchildren—Leilani C., Kenneth A. Ledger clk. N.W. Bell Telephone Co., Omaha, Neb., 1920-27; engr., div. mgr. Ohio Bell Telephone Co., Cleve., 1927-35, div. mgr., Akron, 1935-39, staff, dept. head, 1939-45, v.p. 1945-48, also dir.; v.p. S.W. Bell Telphone Co., St. Louis, since 1948. Art work exhibited Butler Art Tri-State Shows, Akron Art Institute, Ohio Water Color Soc.; one-man show Noonan-Kocian Galleries, St. Louis. Served as sergeant Mexican Expeditionary Forces, 1916-17; 2d lt. F.A., U.S. Army, 1917-19. Home: 65 Frederick Lane, Glendale 22, Mo. Office: 1010 Pine St., St. Louis 1.

LATTY, Elvin Remus, lawyer, educator; b. Hopkinton, Mass., May 12, 1903; s. Francis and Rosalind (Shaw) L.; B.S., Bowdoin Coll., 1923; J.D., U. Mich., 1930; J.Sc.D., Columbia, 1936; m. Ruth Kenyon Wagner, Jan. 25, 1932; 1 dau., Joan Sabin. Instr. Romance langs., also track coach U. Vt., 1923-28; admitted to N.Y. bar, 1930; asso. Sullivan and Cromwell, N.Y. City, 1930-33, prof. law U. Kan., 1934-35, U. Mo., 1935-37, Duke U. since 1937; vis. prof. law George Washington U., 1937, Stanford, 1938, U. N.C., 1941, 1947, 1949, U. Tex., 1951, Fulbright lectr. law University Pavia, Italy, 1954. Spl. asst. to Am. Ambassador in Caracas, Venezuela, 1942; asst. chief, fgn. funds control div. U.S. Dept. State, 1943. Member of Sigma Nu, Phi Delta Phi, Phi Beta Kappa, Order of the Coif. Episcopalian. Club: Hope Valley Country (Durham). Author: Subsidiaries and Affiliated Corporations, 1936; Introduction to Bus. Associations, 1951; also articles in legal jours. Editor: Law and Contemporary Problems, 1943-46. Home: 3620 Hathaway Rd., Durham, N.C.

LATZER, Robert Louis, milk company exec.; born Highland, Ill., May 18, 1888; s. Louis and Eliza (Leuhm) L.; B.S., U. Ill., 1908; M.S., Cornell, 1909; m. Cora Wells Owiett, Oct. 7, 1915; children—Ruth Ellen (Mrs. John L. Donnell), Jane Elizabeth (Mrs. Charles G. Schott), Roberta Wells (Mrs. Frederick R. Keydel). Pres. Highland (Ill.) Milk Condensing Co., 1914-22; v.p. Pet Milk Co., St.L., 1922-52, president since 1952; president Pet Dairy Products Co. Mem. Gamma Sigma Delta. Sigma Psi. Conglist. Clubs: M.A.A.A., Bellerive Country (St.L.). Home: 625 S. Skinker Blvd., St. Louis 5. Office: 1401 Arcade Bldg., St. Louis.

LATZER, Thomas F(ranklin), milk co. exec., lawyer; b. Wellsboro, Pa., Mar. 12, 1912; s. John Albert and Louise (Briggs) L.; B.S. in Gen. Bus., U. Ill., 1935; LL.B., Harvard, 1938; m. Elisabeth Addington Good, Jan. 1, 1938; children—Robert W., Elizabeth J., Margaret L., Louis A. Law clk. Owlett and Webb, Wellsboro, 1938-39; legal dept. Pet Milk Co., St. Louis, 1939-54, asst. sec., 1949-54, sec., 1954—, dir., 1950—. Mem. Am., St. Louis bar assns., Tax Execs. Inst., Inc. (pres. St. Louis chpt. 1952-53). Beta Gamma Sigma. Protestant Episcopalian. Home: 641 W. Polo Dr., St. Louis 5. Office: Arcade Bldg., St. Louis 1

LAUBACH, Frank Charles ◎ V. 28.

LAUBENGAYER, Robert J. (lou'bĕn-gā-ĕr), newspaper pub.; b. Ann Arbor, Mich., Dec. 15, 1884; s. Jacob and Amelia (Weimer) L.; grad. high sch., Ann Arbor; student U. of Mich., 1906-07; m. Jessie Lee Stremning, Oct. 15, 1916; children—Betty Lee (Mrs. Betty L. Dieter), Barbara Amelia (Mrs. Barbara Macdonald). Began as reporter Detroit Tribune and Detroit News, Ann Arbor, 1900; pub. Salina (Kan.) Jour., 1925-50; v.p. Farmers Nat. Bank; pres. Country Club Development Co.; dir. Kan. Power & Light Co., Topeka; Daily News Hays. Consol. Printing & Stationery Co., Dunn Sulphite Paper Co. (Port Huron, Mich.); pres. KSAL, radio station; chmn. bd. KFBI, Wichita; dir. K7VH television station, Hutchinson, Kansas; member advisory bd. Kansas Live Stock Assn., v.p., 1937-38; mem. Kan. Unemployment Bd., 1930-32; mem. State Planning Bd., 1932-36; mem. Econ. Policy Com.; mem. com. of three that wrote wheat plan of AAA for 1933-34; mem. Wheat Crop Ins. Cons. Com. for Fed. Crop Ins. Co.; mem. Farm Security Advisory Com., 1939-40. Republican. Mason (32°, Shriner, Jester). Clubs: Salina Country, Michigan Union. Home: Country Club Heights, 413 Country Club Rd. Address: Salina Journal, Salina, Kan.

LAUCK, Anthony Joseph (louk), clergyman, artist; b. Indpls., Dec. 30, 1908; s. Anthony Peter and Marie Elizabeth (Habig) L.; diploma fine arts John Herron Art Sch., 1936; A.B., U. Notre Dame, 1942; certificate carving, painting Corcoran Sch. Art, 1948. Entered Congregation of Holy Cross, 1937; ordained priest, Roman Cath. Ch., 1946; priest auxiliary St. Martin's Ch., Washington, 1946-48, Holy Cross Ch., N.Y.C., 1948-49, U. Ch., Notre Dame, Ind., 1950-53; faculty dept. art U. Notre Dame since 1950, asst. prof. sculpture since 1953. Regional exhbns. art, John Herron Art Inst., Ind. State Fair, Indpls., Corcoran Gallery Art, Nat. Mus. Art, Washington; nat. exhbns. Nat. Acad. Design, Audubon Artists, N.Y.C., Pa. Acad. Fine Arts, Phila., Conn. Acad. Fine Art, Hartford, Provincetown (Mass.) Art Assn., Newport (R.I.) Art Assn.; represented Third Sculpture Internat., Phila. Mus. Art, 1949. Awarded Fairmount Park purchase prize, Third Sculpture Internat., 1949; George D. Widener gold medal for sculpture, Am. Art Exhbn. Pa. Acad. Art, 1953. Mem. Art Assn., Indpls., Provincetown Art Assn., Conn. Acad. Fine Arts, Cath. Art Assn., Audubon Artists. Home: Moreau Seminary, Notre Dame, Ind.

LAUCK, Gerold M. (lōk), merchandising and advt. cons.; b. Chicago, May 27, 1892; son Henry Clarence and Alice Virginia (Gerold) L.; educated public schs., Chicago, and high sch., Tarpon Springs, Fla.; m. Ruby Noblit, June 8, 1911; children—Gerold M., Jr., Peter, III, Sidney Carol. Stenographer Armour Grain Co., Chicago, Ill., June-Sept. 1911; salesman United Publishers Corp., 1911-13; sec. to comptroller Chicago Tribune, June 1913; advertising mgr. Welch Grape Juice Co., Westfield, N.Y., 1913-16, Am. Sugar Refining Co., N.Y. City, 1916-19; with N.W. Ayer & Son, Inc., Phila., Pa., 1919-52, successively as rep. and partner, exec. v.p. and dir. until 1952. Chevalier of the Legion of Honor, Officer of the Order of Artistic Merit (France). Member S.R. Episcopalian. Clubs: Racquet & Tennis (N.Y.C.); Nassau (Princeton). Translator from French of the Seven Miracles of Gubbio. Home: La Chaumiere, Princeton, N.J. and 13 Blvd. Raspaire, Paris, France. Office: Princeton, N.J.

LAUCKS, Irving Fink (louks), chemist; b. Akron, O., July 3, 1882; s. Morris B. and Louisa M. (Fink) L.; B.S., Case Sch. of Applied Science, Cleveland, 1904, M.S., 1909; m. Helen Viola Thompson, June 30, 1909; children—Helen Virginia (Mrs. R. W. Cool), John Thompson; married 2d, Eulah A. Croson, November, 9, 1942. Chemist, Schoellkopf, Hartford & Hanna, Buffalo, N.Y., 1904, Grasselli Chem. Co., 1905, Diamond Rubber Co., 1906, Anaconda Mining Co., 1907-08; Falkenburg & Laucks, testing laboratory, 1908-18; pres. I. F. Laucks, Inc., 1918-44, Laucks Laboratories, Inc., 1927-45, Laucks Laboratory, Ltd., I. F. Laucks, Ltd. (Vancouver, B.C., Can.), I. F. Laucks, Inc. (Portsmouth, Va.), Lauxite Corp. (Lockport, N.Y.), The Speedwall Co. (Seattle, Wash.) until 1944. Member American Chemical Society A.A.A.S., Am. Inst. Chem. Engrs., Kappa Sigma. Author: Commercial Oils; A Speculation in Reality. Co-inventor Greene-Laucks process for low temperature carbonization of coal; also soya bean glue, "Lauxein." Home: Box 607. Office: Box 607. Healdsburg, Cal.

LAUD, Sam, transportation exec.; b. Brooklyn, 1896. Vice chmn., dir. General Am. Transportation Corp.; dir. First Nat. Bank in E. Chicago, Ind., Union Nat. Bank of Indiana Harbor at E. Chicago, Ind. Office: 135 S. La Salle St., Chgo. 90.

LAUER, Byron Elmer (lour), chem. engr.; born Glencoe, Okla., Apr. 14, 1907; s. George Louis and Frieda Ann Theresa (Mahle) L.; B.S., Ore. State Coll., 1927; M.S., U. Minn., 1929, Ph.D., 1931; m. Opal Lewis, Oct. 3, 1931; 1 dau., Andrea Louise. Research chem. engr., Northern Paper Mills, Green Bay, Wis., 1931-34, Crown Zellerbach Corp., Camas, Wash., 1934-35; asst. prof., chem. engring., N.C. State Coll., Raleigh, 1935-38, asso. prof., 1938-41, prof., 1941-46; prof. and head, dept. chem. engring., University Colorado, 1946—. Director Cooperative Research Foundation; member board govs. International Science Found. Entered U.S. Army as capt., 1942; lt. col. inactive duty, Chem. Corps, 1946. Mem. Am. Chem. Soc., Am. Inst. Chem. Engrs., Am. Soc. Engring. Edn., Armed Forces Chem. Assn., Tech. Assn. Pulp and Paper Industry, Alpha Sigma Phi, Alpha Chi Sigma, Sigma Xi, Phi Lambda Upsilon, Gamma Sigma Epsilon, Sigma Tau, Gamma Alpha. Reigstered prof. engr., State Colo. Author: Chemical Engineering Techniques (with R. F. Heckman), 1951. Contbr. articles in prof. and tech. publs. Home: 546-14th St., Boulder, Colo.

LAUER, Rodney F(ranklin), business exec.; b. York, Pa., 1910; s. Franklin P. and Ellen (Copenhafer) L.; M.E., Cornell, 1930; m. Amanda L. Brunhouse, Apr. 23, 1932; children—Ellen R., Rodney Franklin. With York Corp. since 1930, mgr. nat. office, Washington, 1942-45, mgr. Pacific dist., 1945-51, v.p. engring. since 1951. Mem. Am. Soc. Heating and Ventilating Engrs., Sigma Nu. Republican. Home: Smallbrook Lane, York. Office: York Corp., York, Pa.

LAUER, Stewart Ellwood, mfr.; b. York Pa., Mar. 14, 1890; s. Franklin P. and Ellen K. (Copenhafer)

L.; grad. University of Pennsylvania (Engineering), 1911; LL.D., Ursinus College; married Ellen V. Stickel, May 30, 1917; children—Mary Ellen, Stewart Elwood. Erecting engr. and sales mgr. York Mfg. Co., York, Pa., 1911-19; sales mgr. St. Louis and Pacific Coast, York Products Corp., St. Louis, Mo., 1919-28; asst. to pres. York Ice Machinery Corp., York, Pa., 1928-31, sales mgr., 1931-36, v.p. 1936-40, pres., 1940—, dir., 1936—; v.p., dir. Community Hotel Corp. Dir. York Hosp. Assn. Mem. Machinery and Allied Products Inst. (executive com.), Air Conditioning and Refrigerating Institute (dir.), N.A.M., York Mfrs. Assn. (dir.), C. of C., Am. Soc. Refrigerating Engrs., Am. Ordnance Assn. (dir.), Newcomen Soc. Republican. Lutheran. Mason. Clubs: Union League (Phila.); Chicago; Country (York); Rotary. Home: 2001 E. Market St. Office: York Corp., York, Pa.

LAUFFER, Max Augustus, Jr., educator, biophysicist; b. Middletown, Pa., Sept. 2, 1914; s. Max Augustus and Elsie (Keiper) L.; B.S., Pa. State Coll., 1933, M.S., 1934; Ph.D., U. Minn., 1937; m. Dorothy Easton, Dec. 20, 1936; 1 son, Edward William. Asst., instr. biochemistry U. Minn., 1935-37; fellow, asst., asso. Rockefeller Inst. Med. Research, Princeton, 1937-44; asso. prof. U. Pitts., 1944-47; research prof. biophysics, biochemistry, 1947—, head dept. biophysics, 1949—; vis. prof. U. Bern, Switzerland, 1952; mem. teaching staff Marine Biol. Lab., Woods Hole, Mass., 1953—; sci. adv. com. Boyce Thompson Inst. for Plant Research, Inc., 1953—. Cons. Research and Development Bd., 1947-53. Recipient research award in biochemistry Eli Lilly & Co., 1945. Fellow N.Y. Acad Sci.; mem. Am. Chem. Soc. (chmn. div. biol. chemistry 1949-50), Nat. Research Council, Am. Soc. Biol. Chemists, Soc. Exptl. Biology and Medicine, Am. Inst. Physics. Club: University (Pitts.). Mem. bd. editors Archives of Biochemistry and Biophysics, 1941-54; co-editor Advances in Virus Research, 1953—. Home: 1265 Edliz Dr., Pitts. 16.

LAUFMAN, Jean C(ohen), orgn. and welfare exec.; b. London, Eng., Nov. 24, 1895; d. Abraham and Sarah (Levine) Cohen; came to U.S., 1916, citizenship through marriage, 1918; student Central Found. Secondary Sch., London, 1907-11, Sch. for Girls, Enghien, Belgium, 1911; A.B., U. London, 1915; grad. courses Western Res. U. Chicago, Northwestern; m. Arthur George Laufman, Mar. 5, 1918; 1 son, Herbert Stanley. Dist. supervisor Chicago Relief Adminstrn., 1934-35; dir. Recertification for the Fed. Govt., Chicago area, 1935-36; supervisor Old Age Assistance div. Cook Co. Bur. Pub. Welfare, 1936-37; dist. adminstr. City Chicago Welfare Div., 1937-44; dir. social services Ill. Selective Service System, 1944-46; nat. dir. womens activities B'nai B'rith since 1946. U.S. del. to Internat. Conf. Social Workers, London, Eng., 1936. Trustee Bellefaire-Cleveland Orphan Home, Leo N. Levi Meml. Hosp., Hot Springs, Ark. Mem. nat. adv. com. Girls Scouts Am.; mem. adv. council Mid-Century White House Conf.; mem. div. for youth and community service dept. Pub. Welfare, State Ill. since 1946. Mem. Nat. Pub. Affairs Com., Nat. Screen Council, Am. Pub. Welfare Assn., Civil Liberties League, Urban League (womens div.), Nat. Citizens Com. on Displaced Persons. B'nai B'rith (nat. pres. womens supreme council, 1945-46), Hadassah. Author: (pamphlets Study of Gypsy Families Seeking Public Assistance, 1942; Report of the Role of Social Services to the Selective Service System, 1945; Handbook on Leadership. Home: 5044 Marine Dr., Chicago 40. Office: 203 N. Wabash Av., Chicago 1.

LAUFMAN, Sidney (lôuf'mǎn), artist; b. Cleveland, O., Oct. 29, 1891; s. George and Bertha (Toffler) L.; ed. Cleveland pub. and high schs.; student Cleveland Sch. of Art, 1911-12, Chicago Art Inst., 1913-18. Art Students' League of New York, 1919-20; m. Beatrice Ratner, Aug. 27, 1916. Lived and worked in France, 1920-33; instr. painting, Art Students League of New York. Represented in permanent collections of large museums throughout U.S. Recipient of numerous prizes and awards. A.N.A., 1939, N.A., 1944. Mem. council Nat. Acad. Design, 1947-50; nat. sec. Artists Equity Assn. (chmn. New York chpt. 1950), Municipal Art Soc., Woodstock Artists Assn.; chmn. Woodstock Art Conf., 1950. Home: 275 W. 11th St., N.Y.C. 14.☆

LAUGHLIN, Henry Alexander (lôk'lĭn), publisher; b. Pittsburgh, Pa., Mar. 18, 1892; s. James B. and Clara B. (Young) L.; student St. Paul's Sch., Concord, N.H., 1905-10; Litt. B., Princeton University, 1914; married Rebecca Greenleaf Lord, June 3, 1916; children—Rebecca Ledlie (Mrs. John M. Woolsey, Jr.), Henry A., Jr. In employ Houghton Mifflin Co., The Riverside Press, book publishers and book mfrs., Boston, Mass., continuously since 1914, dir., 1924—, pres., 1939—; pres. Princeton University Press, 1951—; dir. Massachusetts Bay Telecasters; trustee Middlesex Instn. for Savings; dir. Graphic Arts Research Foundation. Served as private Batt. A, 1st Mass. F.A. on Mexican border, 1916; 2d lieut. 301st F.A., U.S. Army, 1917, 41st F.A., 1918-19. President bd. trustees St. Paul's School, Concord, N.H.; trustee Radcliffe College, Cambridge, Mass., Children's Hospital, Boston, Concord Free Public Library, Concord, Mass.; mem. corp. North Bennet St. Indsl. School, Boston; member corporation Mass. General Hospital; general chairman Greater Boston United War Fund for 1945. Republican. Episcopalian. Clubs: Tavern, Union, Somerset (Boston); Century, Brook (New York); Ivy (Princeton). Home: Old River Road, Concord, Mass. Office: Houghton Mifflin Co., 2 Park St., Boston 7, Mass.

LAUGHLIN, Hugh C., lawyer, corp. exec.; born N.Y.C., June 10, 1904; s. Hugh C. and Adah Frances (Smith) L.; A.B., Ohio State U., 1924; LL.B., Harvard, 1927; m. Isabel Long, Dec. 21, 1928; children—Hugh Collins, John Long. Admitted to Ohio bar, 1927; mem. Williams, Eversman & Morgan, Toledo, 1927-32, partner, 1932-39; asso. Lazard Freres & Co., N.Y.C., 1946-49; sec., gen. counsel Anchor Hocking Glass Corp., Lancaster, O., 1939-43; v.p. Owens-Ill. Glass Co., Toledo, 1949-52, exec. v.p. since 1952, also dir.; dir. Ohio Match Co., Kimble Glass Co. Served with A.A.C., A.U.S., 1942-46; discharged as lt. col. Mem. Ohio State, Toledo bar assns., Chi Phi. Episcopalian. Club: Toledo; Metropolitan (N.Y.C.). Home: 3867 Sulphur Springs Rd., Toledo 6. Office: Owens-Ill. Glass Co., Toledo 1.

LAUGHLIN, James (lôk-lĭn), publisher, writer; b. Pittsburgh, Oct. 30, 1914; s. Henry Hughart and Marjory (Rea) L.; student Le Rosey, Rolle, Switzerland, 1928, Eaglebrook Sch., Deerfield, Mass., 1929, Choate Sch., 1930-32; A.B., Harvard, 1939; m. Margaret Keyser, Mar. 13, 1942 (div. 1952); children—Paul, Leila. Founded publishing house, New Directions, N.Y. City, 1936, and since editor and pres.; pres. Intercultural Publs., Inc.; pub. Perspectives, USA. Dir. Goethe Bi-Centennial Found., 1949, Aspen Inst. Humanities, 1950. Mem. overseers visiting committee English dept., Harvard. Decorated Chevalier Legion of Honor, 1953. Member Nat. Ski Assn. Am. (mem. exec. com. 1943-47). Clubs: P.E.N., Century Assn. Author: Some Natural Things, 1945; A Small Book of Poems, 1948. Contbr. articles on hobby, skiing, to mags. and books. Collector of literary mags. (little mag. type). Home: Meadow House, Norfolk, Conn. Office: 333 Sixth Av., N.Y. City.

LAUGHLIN, John Edward Jr., lawyer; b. Pittsburgh, June 18, 1908; s. John Edward and Marie Rose (Kelly) L.; student Georgetown Coll. Prep. Sch., 1920-23; A.B., Georgetown U., 1923-27; LL.B., Harvard, 1930, LL.M., 1931; LL.D., St. Vincent College, 1952; married Mercedes Vilsack Maloney, Oct. 14, 1937 (dec.); children—Mary Deborah, Joan Marie, Mercedes Dorothea; m. 2d, Elizabeth Stewart Coates, Oct. 9, 1952. Admitted to New York State Bar, 1932, and practiced in N.Y. City, 1931-34; Pa. State bar, 1930, and practiced in Pittsburgh as mem. firm Thorp, Reed & Armstrong, 1934—; dir. Nat. Supply Co., Hammond Bag and Paper Co., Bellefield Co. and subsidiaries; director Kennywood Park Corp. Pres., dir. St. Vincent College Edul. Foundation, Inc. Decorated Knight of Malta. Member Am., Pa. and Allegheny County bar assns., Am. Law Inst. Republican. Catholic. Clubs: Duquesne, Longue Vue Country (Pittsburgh); Williams Country (Weirton, W. Va.); Kenwood Golf and Country (Maryland); Harvard (New York City). Editor: Harvard Law Rev., 1930; contributed articles to publs. Home: 5340 Maynard St., Pittsburgh 17. Office: 2900 Grant Bldg., Pittsburgh 19.

LAUGHLIN, Reginald S., lawyer; b. Santa Barbara, Cal., Feb. 25, 1894; s. Berton E. and Dora V. (Short) L.; A.B., Stanford, 1920, LL.B., 1921. Admitted to Cal. bar, 1921, since practiced in San Francisco; partner Treadwell, Van Fleet & Laughlin, 1925-33, Treadwell & Laughlin, 1933-55; asst. gen. counsel R.F.C., Washington, 1934-36; special counsel U.S. Maritime Commn., San Francisco, 1937-38; counsel Wallace, Garrison, Norton & Ray, Transocean Air Lines, San Francisco United Air Lines. Served with U.S. Army, 1917-20; 1st lt., A.E.F., Siberia, 1918-20. Mem. Am., Cal. State, San Francisco bar assns., Assn. Interstate Commerce Commn. Practitioners, Maritime Law Assn. U.S., Phi Kappa Psi, Phi Delta Phi. Clubs: Pacific Union, Bohemian, Menlo Country, Commonwealth (San Francisco); Metropolitan (Washington). Home: Pacific Union Club, San Francisco 6. Office: 2200 Shell Bldg., San Francisco 4.

LAUGHLIN, R(obert) Newton (lawf'lĭn), baking exec.; b. Kansas City, Mo., May 26, 1905; s. Robert A. and Mary E. (Keufner) L.; student St. Joseph Jr. Coll., 1922-23; B.S., U. Mo., 1926; grad. Am. Inst. Baking, 1926; m. Adelaide Melville, Jan. 29, 1944; children—Karen, Robert Newton, Philip Melville. Salesman Continental Baking Co., Omaha, 1927-30, regional cake supervisor, Kansas City, Mo., 1930-31, mgr. Hostess Cake Kitchen, 1932-33, sales mgr., Memphis, 1933-36, mgr., 1936-43, regional sales mgr., Chicago, 1943-47, asst. to pres., N.Y. City, 1947-50, v.p., 1950-51, pres., dir., 1951—. Trustee Nutrition Found. Mem. Grocery Mfrs. Assn. (dir.), Phi Delta Theta, Alpha Kappa Psi. Club: University (N.Y.C.). Home: 22 Kempster Rd., Scarsdale, N.Y. Office: 630 Fifth Av., N.Y.C. 20.

LAUGHLIN, Samuel Ott Jr., business exec.; born Cleveland, Oct. 11, 1891; s. Samuel Ott and Mary (Magruder) L.; student Linsly Inst., Wheeling, W. Va., 1906-10; A.B., Washington and Lee U., 1914; m. Elizabeth Stone Rownd, June 16, 1928; children—Samuel Ott, III, Wm. Philip, David R. Laborer then foreman, 1915-17, Wheeling Tile Co., Wheeling W.Va., supt. then vice pres., 1920-29; pres., gen. mgr. and dir. Wheeling (W.Va.) Tile Co. since 1930; dir. mem. exec. and trust coms., Wheeling Dollar Savings and Trust Co.; dir. Fostoria Glass Co., Hazel Atlas Glass Co., Wheeling Stamping Co. Served as 2d lt., 339th Machine Gun Bn., A.E.F., 1st lt. and adjutant, U.S. Army, 1917-19; overseas 12 mos. Dir. Ohio Valley Hosp. Mem. Tile Mfg. Assn. (past pres.), Greenwood Assn. (dir.), Pi Kappa Alpha Corp. (dir. and v.p.), Am. Newcomen Soc. of England, Omicron Delta Kappa. Rep. Presbyn. (trustee). Clubs: Rotary, Fort Henry, Wheeling Country. Home: Kenwood Pl. Office: Wheeling Tile Co., Wheeling, W. Va.

LAUGHTON, Charles (law'tŭn), actor; b. Scarborough, England, July 1, 1899; s. Robert and Eliza (Conlon) L.; ed. Stonyhurst Coll. (Jesuit), England; Royal Acad. of Dramatic Arts, England; m. Elsa Sullivan Lanchester, Feb. 10, 1939. First appeared in amateur theatricals after World War; played in England in "The Government Inspector," "Three Sisters," "The Pillars of Society," "The Cherry Orchard," "Greater Love," "Naked," "Alibi," "On the Spot," "The Happy Husband," "Paul the First," "Mr. Prohack," "The Man with Red Hair," "Medea," "Payment Deferred"; came to New York in "Payment Deferred," 1931; returned to England and appeared in several English pictures; his pictures include: "The Devil and the Deep," "The Sign of the Cross," "The Island of Lost Souls," "If I Had a Million," "White Woman," "The Old Dark House," "Payment Deferred," "Henry VIII," "The Barretts of Wimpole Street," "Ruggles of Red Gap," "Mutiny on the Bounty," "Rembrandt," "The Beachcomber," "Jamaica Inn," "Sidewalks of London," "Hunchback of Notre Dame," "It Started with Eve," "Tales of Manhattan," "Stand By for Action," "This Land is Mine," "The Canterville Ghost," "The Suspect," "Captain Kidd," "Arch of Triumph," "The Big Clock," "The Paradine Case," "The Man on Eiffel Tower." Appeared in title role in Galileo, 1947; in The Cherry Orchard, 1950; gave readings from the Bible throughout the U.S.; toured U.S. with First Drama Quartet, in readings of Don Juan in Hell, 1951-52; recent motion pictures include: O. Henry's Full House, Young Bess, Salome, Hobson's Choice; dir. movie, The Night of the Hunter, 1955. Recipient Acad. of Motion Picture Arts and Sciences award as best actor, for role in The Private Life of Henri VIII, 1933. Home: 1825 Curzon St., Los Angeles 46.

LAUINGER, P(hilip) C(harles), publisher; b. Oil City, Pa., Aug. 8, 1900; s. Frank T. and Helen (Boyle) L.; A.B., Georgetown U., 1922; m. Frances Flaherty, Jan. 19, 1933; children—Philip, Helen, Mary, Frank, Frances, Anthony, Joseph. Staff rep. Oil and Gas Jour., Tulsa, 1922-31, pres. since 1931; dir. Continental Oil Co., Nat. Bank of Tulsa, Home Fed. Savs. & Loan Assn., Derrick Pub. Co., Oil City, Petroleum Pub. Co., Tulsa. Decorated Knight of Malta, Knight of Holy Sepulchre Grand Cross. Mem. Tex. Mid-Continent Oil and Gas Assn., Natural Gas Assn., Am. Petroleum Inst. Clubs: Met. (N.Y. City); Tulsa, So. Hills Country. Author oil industry articles. Home: 1357 E. 27th Pl. Office: 211 S. Cheyenne, Tulsa.

LAUKHUFF, Perry (lôk'ŭf), consultant; b. Dayton, O., Aug. 14, 1906; s. Frank Edward and Laura May (Perry) L.; A.B., Otterbein Coll., 1927; A.M., Harvard, 1928; student Ohio State U., summer 1932; Certificate, U. of Mich., summer 1934, Acad. Internat. Law, The Hague, 1936; m. Jessie Louise Coburn, December 10, 1949; 1 daughter, Louise Argyle. Instructor of government at Sweet Briar College, 1930-36; vice consul, Windsor, Ont., 1937, Milan, Italy, 1938-39; 3d sec. Am. Embassy, Berlin, 1940-41; officer Dept. State, 1942-43; 3d sec. and 2d sec. Am. Legation, Stockholm, 1944; staff U.S. Polit. Adviser on German Affairs, S.H.A.E.F., 1945; sec. of mission with U.S. Polit. Adviser for Gemany, Berlin, 1945-49; dir. Office of German Polit. Affairs, Dept. of State, 1949-52; spl. asst. to dir. Bur. of German Affairs, Dept. of State, 1952; writer and cons. on fgn. affairs, 1952—. Mem. Am. Soc. Internat. Law, Pi Kappa Delta. Home: 37 Ocean Dr., Stamford, Conn.

LAUN, Harold George, investment banker; b. Elkhart Lake, Wis., Apr. 14, 1905; s. Louis and Adele (Getheil) L.; student U. Cal. (Berkeley); A.B., U. Wis., 1927; m. Mary Rapp, Nov. 8, 1930; children—Mary Georgina, Katherine Louise; m. 2d Margaret Widmark, Feb. 14, 1951. Gen. clk. First Nat. Bank of Chicago, 1927-28; salesman Bonbright & Co., Chicago, 1928-32, Chase, Harris Forbes Co., 1932-33; salesman F. S. Moseley & Co., 1933-46; partner, 1946—. Mem. U. Wis. Found. Member Cliff Dwellers, Sigma Phi. Clubs: Univ. Skokie Country. Home: 1210 Astor St., Chgo. 10. Office: 135 S. LaSalle St., Chgo. 3.

LAUPP, Hugo E., business exec.; b. Wheeling, W.Va., 1891. Pres., dir. Wheeling Dollar Savings & Trust Co.; dir. West Va. Chamber of Commerce, Wheeling Title Co.; pres. Investment Building Co. Home: Forest Hills. Office: 1315 Market St., Wheeling, W.Va.

LAURENCE, William Leonard (law'rĕns), journalist; b. Salantai, Lithuania, Mar. 7, 1888; s. Lipman and Sarah (Preuss) Siew; came to U.S., 1905, naturalized, 1913; student Harvard, 1908-11, 1914-15, Harvard Law Sch., 1921; LL.B., Boston U., 1925, Sc.D., 1946; U. of Besancon, France, 1919; Sc.D., Stevens Inst. Tech., 1951; D.H.L., Grinnell Coll., 1951; m. Florence Davidow, Dec. 19, 1931. Staff, N.Y. World, 1926-30; sci. reporter N.Y. Times since 1930. Served with 301st Field Signal Bn., 76th Div., U.S. Army, 1917-19; with A.E.F., 1 year. Awarded Pulitzer prize for reporting Harvard Tercentenary Conf. of Arts and Sciences, 1937; 2d Pulitzer prize, 1946, for eye-witness account of atom-bombing of Nagasaki and subsequent ten articles on the development, production, and significance of the atomic bomb; annual award of the Soc. of Silurians for the best editorial staff achievement of the year 1945 by a New York newspaperman, 1946; George Westinghouse Distinguished Science Writers Award by the Am. Assn. for the Advancement of Science, 1946; certificates for meritorious war services by the Manhattan Engr. Dist. and the Office of the Army Surg. Gen., 1946. U. of Mo. Medal for Distinguished Service to Journalism; Lasker, George Polk, and Page One awards, 1950. Member sub-com. on publicity, div.

of med. scis., Nat. Research Council, 1940-45; cons., Surgeon Gen., U.S. Army, 1944-45. Fellow Am. Inst. City of N.Y. "for distinguished service in the interpretation of science," 1940. Mem. Nat. Assn. Science Writers (v.p. 1936-37, pres. 1939-40). Dramatists Guild of Authors League of Am., Sigma Delta Chi, P.E.N. Clubs: Players, Lotos, Harvard (New York City). Dramatic works: Mr. Paraclete (adapted from the Russian by Evreinov), prod. by Harvard Dramatic Club, 1925; At the Bottom (from the Russian by Maxim Gorky), prod. in New York, 1930; Devil in the Mird (from the Russian by Andreyev), prod. in New York, 1931. Wrote first comprehensive accounts of significance of discovery of uranium fission as an explosive and source of power, 1940; selected by heads of atomic bomb project to visit secret war plants and to write series of reports for release following use of bomb against Japan, Apr.-Sept. 1945; only journalist present at first test of atomic bomb, N.Mex., July 16, 1945; with atomic bomb mission in the Marianas, Aug. 1945; with mission that dropped atomic bomb over Nagasaki, and wrote exclusive eye-witness account released by War Dept. to press, Sept. 9, 1945. Witnessed explosions of both atomic bombs at Bikini, 1946. Author: Dawn Over Zero—the Story of the Atomic Bomb, New York, 1946; Hypothesis for use of avidin in malignancy; The Hell Bomb, 1951. Home: 1 Gracie Sq., N.Y.C. 28. Office: New York Times, N.Y.C. 36.

LAURENT, Robert (law'rĕnt), sculptor; b. Concarneau, France, June 29, 1890; s. Louis and Yvonne (Fraval) L.; came to America, 1902; student British Acad. Fine Arts, Rome, Italy; pupil of Hamilton Easter Field and Maurice Sterne; m. Marie Caraes, of Lannilis, France; children—Jean Louis, Paul Robert. Specializes in sculpture in wood and direct cutting in plaster, stone and marble. Director Ogunquit Sch. of Painting and Sculpture; prof. art Ind. U.; sculptor in residence Am. Acad., Rome, 1954-55. Represented in collections of large museums throughout U.S. Recipient of numerous prizes and awards. Served with U.S. Naval Aviation Corps, 1917-19. Fellow Nat. Sculpture Soc.; member American Soc. Painters, Sculptors and Gravers, Modern Artists of America, Audubon Artists, Sculptors Guild, Artists Equity Association (national director), vice president Salons of America; pres. Hamilton Easter Field Art Foundation; member National Sculpture Society. Home: Cape Neddick, Me. ☆

LAURENTS, Arthur, playwright; b. N.Y. City, July 14, 1918; s. Irving and Ada (Robbins) L.; A.B., Cornell, 1937. Radio script. writer, 1939-40. Served with U.S. Army, 1941-45. Received Variety Radio award for writing Assignment Home series, 1945; Am. Acad. of Arts and Letters awards for play, Home of the Brave, 1946; co-winner Sidney Howard award for Home of the Brave, 1946. Author: Home of the Brave, 1946; (screen plays) Rope, 1948, Caught, 1948, Anna Lucasta (co-author), 1949; (plays) The Bird Cage, 1950, The Time of the Cuckoo, 1952. Radio plays have appeared in anthologies, Radio Drama in Action, 1945; Best One Act Plays of 1944-45, and 1945-46. Mem. Dramatists Guild Council. Address: care Harold Freedman, 101 Park Av., N.Y.C.

LAURIE, James Woodin, clergyman, univ. pres.; b. Bellingham, Wash., Sept. 10, 1903; s. James Anderson and Mina (Woodin) L.; A.B., Coe Coll., 1924, D.D., 1941; M.A., Princeton, 1927; Th.B., Princeton Theological Seminary, 1927; graduate study Columbia, summer 1926; married Dorothy Augustine, April 15, 1932; children—Dorothy Jean (Mrs. Barry Floyd), Sarah Bradford, Mary Woodin, James Robertson. Ordained to ministry Presbyn. Ch., 1926; pastor 2d Presbyn. Ch., Rahway, N.J., 1927-36, Wilkinsburg, Pittsburgh, 1936-42, Central Presbyn. Ch., Buffalo, 1942-51; pres. Trinity U., San Antonio, since 1951. Mem. council theol. edn. Presbyn. Ch. in U.S.A. since 1943, mem. Gen. Council Gen. Assembly since 1948, v. chmn. since 1949; moderator Presbytery of Buffalo-Niagara, 1950. Trustee S.W. Found. for Research and Edn.; pres. Council Chs. of Buffalo and Erie Co., 1947-49. Named outstanding citizen of Buffalo, 1951. Mem. Pi Kappa Delta. Mason. Club: Rotary (San Antonio). Home: 139 Oakmont Ct., San Antonio.

LAURITSEN, William Harold, educator; b. Cambridge, Neb., Dec. 21, 1902; s. Hans and Minnie A. (Nauman) L.; A.B., Doane Coll., 1923; A.M., U. of Neb., 1930, Ph.D., Ohio State U., 1938; m. Francel Murphy, Aug. 30, 1923; children—Charles, Terry. Asst. dir. health and phys. edn. Y.M.C.A., Lincoln, Neb., 1923-25; science teacher Beatrice Jr. High Sch., 1925-27; dir. health and phys. edn. Irving High Sch., Lincoln, 1927-30, dir. health, phys. edn. and athletics Lincoln High Sch., 1930-36; research asst. Progressive Edn. Assn., Columbus, O., 1936-38, Chicago, 1938-40; teacher lab. sch. U. of Chicago, 1940-45, chmn. dept. health and phys. edn., 1945-47; chmn. health edn. dept. San Diego State Coll. since 1947; health edn. cons. Calif. Community Health Edn. Project, State Dept. Pub. Health and Kellogg Foundn., San Deigo State Coll., since 1947. Mem. N.E.A., Nat. Com. for Edn. on Alcoholism, Social Hygiene Assn., Nat. Foundn. for Infantile Paralysis (local), Am. and Calif. assns. health, phys. edn. and recreation, Campfire Girls Area Council of San Diego Co., San Diego Co. Tuberculosis and Health Assn., C. of C. (health and sanitation com.), Pi Kappa Delta, Phi Delta Kappa. Home: 4383 Rolando Blvd., San Diego 15, Calif.

LAURSON, Philip Gustave ◎ V. 27.

LAUSCHE, Frank John (lau'shē), governor; born Cleveland, O., Nov. 14, 1895; s. Louis and Frances L. (Milavec) L.; ed. Central Inst. Prep. Sch., 1915-16; LL.B., John Marshall Sch. Law, 1920, LL.M., 1936; m. Jane O. Sheal. Practiced law in Cleveland, 1920-32; judge, Municipal Court, 1932-37; judge Common Pleas Court, 1937-41; mayor of Cleveland, 1941-44. Governor of Ohio, 1945-46, since 1949. Served in World War I. Trustee, John Marshall Sch. Law. Mem. Cleveland Bar Assn., Cuyahoga Bar Assn., Delta Theta Phi. Club: City (Cleveland). Democrat. Catholic. Home: 1234 E. Broad St. Office: State House, Columbus, O.

LAUSI, Anthony Thomas, govt. ofcl.; b. Keene, N.H., Nov. 22, 1916; s. Thomas Joseph and Evelyn (Casillo) L.; LL.B., Nat. U., 1941; m. Margaret Sutton, Dec. 22, 1941; children—Donna Teresa, Anthony Thomas. Mem. staff U.S. Senator Ernest W. Gibson, 1937-40, U.S. Senator Ernest W. Gibson, Jr., 1940, U.S. Senator George D. Aikem, 1941-42, 45-53; dep. dir. Office Territories, U.S. Dept. of Interior, 1953-55, dir., 1955—. Served with USCG, 1942-45; lt. USNR. Mem. Am. Legion. Roman Catholic. Home: 2717 N. Jefferson St., Arlington, Va. Office: Dept. of Interior, Washington 25.

LAUTERPACHT, Hersch, judge Internat. Ct. of Justice; b. Zolkiew, Aug. 16, 1897; s. Aaron and Debora (Turken) L.; student Lwow U., U. Vienna, U. London; M.A., LL.D., F.B.A.; m. Rachel Steinberg, 1923; 1 son Elihu. Asst. lectr. London Sch. Economics, 1927; reader pub. internat. law U. London, 1932; barrister-at-law Gray's Inn; prof. Hague Acad. Internat. Law, 1930, 34, 37, 47; Whewell prof. internat. law U. Cambridge, 1938-55; Carnegie Endowment vis. prof. in U.S., 1940; vis. prof. Wellesley Coll., 1941, U. Colo., 1948; mem. Brit. War Crimes Exec., 1945-46; mem. interdepartmental com. Immunities of Fgn. Govts., 1950; mem. UN Internat. Law Commn., 1951-54; pres. French-Swedish Conciliation Commn., 1951—; judge Internat. Ct. of Justice, The Hague, 1955—. Created Queen's Counsel, 1949; Bencher Gray's Inn. Fellow Trinity Coll., Cambridge. Mem. Inst. Internat. Law. Author: Private Law Sources and Analogies of International Law, 1927; Function of Law in the International Community, 1934; An International Bill of the Rights of Man, 1945; Recognition of International Law, 1947; International Law and Human Rights, 1950, Editor: Oppenheim's International Law, 1935-55; Ann. Digest and Reports of Pub. Internat. Law Cases; British Yearbook of Internat. Law, 1944-55. Contbr. articles legal publs. Home: 6 Granmer Rd., Cambridge, Eng. Address: International Court of Justice, Palace of Peace, The Hague, Netherlands.

LAUTNER, Harold W., city planner, landscape architect, educator; b. Traverse City, Mich., Jan. 14, 1902; s. Edward and Ida May (Warner) L.; B.S., Mich. State Coll., 1925; M.C.P., Harvard, 1936; m. Nathalia A. Vasold, Dec. 26, 1928. Landscape constrn. supt. Am. Park Builders, Chgo., 1925-27; gen. mgr. Lincolnshire Country Club Estates, Crete, Ill., 1928-33; research asst. natural resources com. and sch. city planning, Harvard, 1937-40, instr. city planning dept., 1937-40; exec. sec. Am. Inst. Planners, 1937-41; prin. landscape architect, div. def. housing Fed. Works Agy., Washington, 1941-42, sect. chief tech. div. Fed. Pub. Housing Authority, 1942-44, asst. dir. spl. project mgmt. div., 1944; asst. to dir. Urban Land Inst., Washington, 1944-46; prof., campus landscape architect, head dept. landscape architecture and urban planning, Mich. State Coll., 1946—. Mem. Am. Inst. Planners, Am. Soc. Landscape Architects, Am. Soc. Planning Ofcls. Author: Subdivision Regulations—An Analysis of Land Subdivision Control Practices, 1941. Home: 349 Kensington Rd., East Lansing, Mich.

LAVALLE, John (lä-väl-yā), artist; b. Nahant, Mass., June 24, 1896; s. John and Alice Cornelia (Johnson) L.; student, St. Paul's Sch., Concord, N.H., 1909-14, Boston Mus. Sch., 1919-23, Julian's Acad., Paris, France, 1925; A.B., Harvard, 1918; m. Ellen Tufts, Oct. 4, 1919 (died Jan. 8, 1932); children—Alice (dec.), Mary Dean (dec.), John Edward, Ellen; m. 2d, Virginia Wilson, Sept. 15, 1932; (divorced 1947); 1 dau., Virginia; m. 3d, Martha Nicholson Hoyt, Jan. 3, 1948. Exhibited Pa. Acad., Nat. Acad. of Design (New York); Boston Tercentenary Expn., Art Institute (Chicago); Corcoran Gallery of Art; Carnegie Inst. (Pittsburgh); Salon des Artistes Français; and others; painted portraits in Europe and America. Represented in Boston Museum and Brooklyn Museum. Mem. Jury of Admission and Awards, Pa. Acad., 1929, Boston Tercentenary Expn., 1930. Mem. R.O.T.C., Plattsburg, N.Y., 1916; enlisted in Aviation Sect., S.O.R.C., 1917; trained overseas with Royal Flying Corps; commd. 1st lt., Mar. 1918; served with 33d Wing, Royal Air Force, as bombing pilot, World War I; hon. disch., Dec. 1918. Commd. Capt., Air Corps, 1942. Served as Camouflage Officer with Air Force Camouflage Sch., Hamilton Field, Calif., Engineer Board, Ft. Belvoir, Va., and Africa-Middle East Wing in preparation for N. African landings. Camouflage Officer for 12th Air Force for Sicily invasion. Maj. 1944, Pub. Relations Officer for 12th Air Force in Italy. Painted over 100 portraits & landscapes for Mediterranean Allied Air Force which were exhibited in London; at National Gallery, Washington, D.C.; and Metropolitan Mus., N.Y. Hon. discharge, Sept., 1945. Mem. Guild of Boston Artists, Boston Soc. of Water Color Painters, Copley Soc. of Boston (sec. 1926-28), Grand Central Art Gallery Assn., Rockport Art Assn., North Shore Arts Assn., Am. Vets. Soc. of Artists. Republican. Episcopalian. Clubs: St. Botolph, Badminton & Tennis (Boston); Harvard, Century Association, Coffee House (New York). Contributor to magazines. Drawings for "Bay Window Ballads," Scribner, 1935; Air Force paintings reproduced in "Mediterranean Sweep," Duell, Sloan & Pearce, 1945. Home: 825 Fifth Av. Studio: 1 West 67th St., New York 23.

LAVALLE, Juan Batista de, fgn. diplomat; born Lima, Peru; LL.D., U. San Marcos, Peru, 1911, Ph. D., 1912; student law, U. Paris, 1919-20. Exec. sec. in Peru, Am. Assn. Internat. Conciliation, Carnegie Found. Internat. Peace, 1913; sec., charge d'affaires, La Paz, Bolivia, 1916-18; first sec. Legation, France, also sec., Peruvian delegation to peace conf., 1919-20; faculty law sch. U. San Marcos, 1930; apptd. judge superior ct., Lima, 1930-38; alternate justice Supreme Ct. Peru, 1938-45, elected justice, 1945; ambassador Peru, Council Orgn. Am. States since 1946, chmn. council, 1947-48; del. Peru. UN Assembly, 1946, 1947, 1949, 1950; rep. consultation Ministers Fgn. Affairs of Am. States, Washington, 1951; Peruvian rep. Council Pan Am. Union, Washington; adv. com. inter-Am. studies Am. U., Washington. Mem. spl. com. to draft revision comml. code, Peru, 1942-44; del. Plenipotentiary Internat. Conf. Am. States, Lima, 1938, Bogota, 1948, also Inter-Am. Conf. Experts on Copyright, Washington, 1946. Mem. Inter-Am. Bar Assn. (council 1941-1943), Peruvian Acad. Royal Spanish Acad. Lang., Peruvian Soc. Internat. Law (founder mem.), Am. Soc. Internat. Law, Soc. Comparative Law Paris (Peruvian com.), Brazilian, Internat. bar assns., Pan Am. Soc. U.S., Inst. Legislative Studies Rome, Argentine Inst. Legal and Social Philosophy, Am. Forum Washington. Contbr. articles profl. publs. Office: 1320 16th St., Washington 6.

LAVALLE, Paul, condr., composer; b. Beacon, N.Y., Sept. 6, 1908; s. Ralph and Vincenza (Uccifero) L.; student Inst. Mus. Art (Julliard), N.Y.C.; m. Muriel Angelus; children—Lawrence (by previous marriage), Suzanne. Made symphonic debut with N.Y. Philharmonic, Lewisohn Stadium, 1946; originator, condr. radio programs: for Cities Service, Highways in Melody, radio sta. WNBC, currently Band of Am. on radio; for Prince Matchabelli, Stradivari Orchestra, NBC; Chamber Music Soc. of Lower Basin St.; guest condr. N.Y. Philharmonic, Rochester, ABC, and other symphonies; appeared as saxophone soloist with Toscanini; music cons. Boys' Clubs Am. Devoted greater part of time during World War II to manufacture radar equipment for U.S. Army and U.S.N. Awarded citation from Columbian Govt. Composer: Symphonic Rhumba (performed by Leopold Stokowski and NBC Symphony Orchestra); (marches) Band of America March, Land of Our Fathers, United Press March, The Crusaders March (for Am. Cancer Soc.), United States Overture, U.S. Air Force March, and band novelties. Recorded six Band of American albums for RCA-Victor. Attends band clinics, music educators confs., works with young band musicians, directing, coaching, teaching. Address: 30 Rockefeller Plaza, N.Y.C. 20.

LAVAN, Peter I(chabod) B(aer), lawyer; born Brooklyn, Nov. 10, 1898; s. Samuel and Sara (Mundel) L.; A.B., Columbia, 1915, LL.B., 1918; m. Faye Collen, May 4, 1935; children—Spencer, Lawrence. Admitted to N.Y. bar, 1919, and since practiced in N.Y. City; joined law firm of Stroock & Stroock, 1919, partner, 1924-41; sr. partner since 1941 firm of Stroock & Stroock & Lavan; director United Merchants & Mfrs., Inc., Winter & Company and affiliated Cos.; United Factors Corp., Am. Securities Corp., A. G. Lanston Co., Union Sugar Co., Am. Machine & Metals Co., Molybdenum Corp. Am. Pres. Delavan Found., 1941—. Served as lt., Signal Corps, U.S. Army, World War I; personal counsel to Donald M. Nelson, chief W.P.B., World War II. Mem. Am. Acad. Polit. Sci. (life mem.), N.Y. County Lawyers Assn., Fgn. Policy Assn., United Service for New Americans, Inc. (dir.), Peoples League for World Order (dir.), Salvation Army Assn., C. of C., Phi Beta Kappa Assn., Kings Crown Columbia. Republican. Unitarian (dir. Am. Unitarian Service Com. Inc.; nat. campaign chmn. Service Com., Inc.). Clubs: Economic. Author: Origins and Interesting Aspects of the Bible, 1949. Lectr. Isle of Shoals Unitarian Assn., Star Island, N.J., 1949—. Home: 112 E. 78 St., N.Y.C. 21. Office: 61 Broadway, N.Y.C. 6.

La VARRE, William (lä-vär), econ. geographer, writer; b. Richmond, Va., Aug. 4, 1898; s. William Johanne and Lelia Goddin (Haynes) La V.; ed. Townsend Harris Hall, New York, 1914-16. Columbia University Extension and special student Harvard; married Alice Lucille Elliott, July 27, 1927; 1 daughter, Yvette (Mrs. William Worth Graham, III). Economic exploration of South America for gold, diamonds, oil and minerals, 1920-27; publisher of newspapers; president Piedmont Press Assn., 1928-30; various trips through Latin America for newspaper articles for North Am. Newspaper Alliance, Consol. News Features, King Features, Wide-World, 1933-38; mng. dir. and pres. Pan Am. Press since 1939; exec. Latin-Am. specialist and chief American Republics Unit, U.S. Dept. Commerce, 1941-43; dir. research and information, Rubber Development Corp., Reconstruction Finance Corp., South Am., 1943; dir. Am. Fgn. Service Council, Washington, since 1944; consultant Econ. Cooperation Adminstrn. since 1950. Fellow Am. Geog. Soc., Royal Geog. Soc. (Eng.). Episcopalian. Clubs: Harvard (New York); University (Washington, D.C.). Author: Up the Mazaruni, 1919; Johnny Round the World, 1934; Gold, Diamonds and Orchids, 1935; Dry Guillotine, 1938; Southward Ho! 1939; The 114 Markets of South America, 1941; The Colossus of the South, 1941; syndicated feature, "Seeing Is Believing," to 140 newspapers; contribr. to Readers Digest. Home: 1135 16th St. N.W., Washington, D.C.

LAVEDAN, Pierre F. (lăv'ē dăn), carbonic corporation exec.; b. Paris, France, June 13, 1898; s. Lucien Lavedan; B.S., Mass. Institute of Technology, 1920; married Catharine Downey, Dec. 28, 1927; children—Marie Denise (Mrs. John F. Scott, Junior), Genevieve Ann, Pierre F. Chemical engineer, 1920; sales mgr. The Liquid Carbonic Corp., New York, 1928-34, v.p., 1934-41, pres., 1941-51, chmn. bd. since 1951. Served with U.S. Army, 1918. Mem. Mass. Inst. Tech. Corp., Newcomen Soc., Phi Kappa (national president). Clubs: Engineers (Montreal); M.I.T., Chicago, Attic (Chicago); Cloud, University, M.I.T. (N.Y.C.); Seigneury (Montebello, P.Q.). Office: 3100 S. Kedzie Av., Chicago 23.

LAVERTY, Roger Montgomery, business exec.; b. Pitts., Apr. 23, 1890; s. Charles Edward and Helen Senter (Flanders) L.; student pub. schs., Pitts.; m. Mae Lyle, Feb. 10, 1919; children—Robert Edward, Roger Montgomery, Nancy Jane. Store mgr. A. & P. Tea Co., Pitts., 1912-14, 1st v.p. Central div., 1928-31; pres. Fitzsimmons Stores, Ltd., Los Angeles, 1931—, Market Equities, Lankershim Center Development Co.; dir. Hody's Restaurants. Mem. A.I.M. Presbyn. Mason (Shriner). Club: Los Angeles Country. Home: 617 N. Beverly Dr., Beverly Hills, Cal. Office: 1489 W. Washington Blvd., Los Angeles 7.

LAVERY, Emmet (Godfrey), writer; b. Poughkeepsie, N.Y., Nov. 8, 1902; s. James A. and Katharine T. (Gilmartin) L. LL.B., Fordham, 1924; m. Genevieve E. Drislane, Nov. 3, 1925; children—Emmet, Elizabeth. Admitted to bar, State of New York, 1925; city editor Poughkeepsie (N.Y.) Sunday Courier, 1925-35; vis. lecturer in drama, Fordham U., 1939; research grant in drama from Rockfeller Foundation at Vassar, 1940, heading research staff for Hallie Flanagan's history of Fed. Theatre, Arena; resident playwright at Smith Coll. on grant from Rockefeller Foundation, 1942; writer for stage and screen since 1935; stage plays: The First Legion (translated and produced in 12 langs., permanent repertory of Comedie Francaise), 1934; Monsignor's Hour, 1935; Second Spring (the life of Cardinal Newman), 1938; The Magnificent Yankee produced 1946, on tour, 1947; Tarquin, 1950; Fenelon (stage play, Basle), produced 1955; screen plays: Hitler's Children (dramatization of Gregor Ziemer's Education for Death), 1942; Behind the Rising Sun (dramatization of book by James R. Young), 1943; Guilty of Treason, 1950; The First Legion, 1951; The Magnificent Yankee, 1951; Bright Road, 1953 (adapt. See How They Run); published plays: Brother Petroc's Return (from English novel by S.M.C.), 1940; Kamiano (Damien), (with Grace Murphy) in trilogy Theatre for Tomorrow, 1940; Murder in a Nunnery (based on novel by Eric Shepherd), 1944; Brief Music, 1940; The Gentleman from Athens, 1948. War Dept., Wash., D.C., made arrangements, 1947, 48, for spe. prodn. of The First Legion and the Magnificent Yankee in Austria as part of re-education program. A founder Nat. Cath. Theatre Conf., 1937; dir. Nat. Service Bur. Fed. Theater, 1937-39; chmn. Hollywood Writers Mobilization 1944-45. Pres. bd. alderman, Poughkeepsie, N.Y., 1929-33. Mem. Screen Writers Guild (pres. 1945-46-47), Motion Picture Acad. of Arts and Scis. (vice pres. 1946). Authors League, Dramatists Guild (New York). Democrat. Roman Catholic. Clubs: The Players (New York, N.Y.); Poughkeepsie (N.Y.) Tennis; Hollywood Athletic; Newman (Los Angeles). Address: 1075 Casiano Rd., Los Angeles 49.

LAVERY, Urban A(ugustin) ◎ V. 28.

LAVES, Walter Herman Carl, educator; b. Chicago, May 11, 1902; s. Kurt and Louise (Moshagen) L.; Ph.B., U. of Chicago, 1923, Ph.D., 1927; grad. work, U. of Berlin and U. of Chicago, 1923-27; m. Ruth Wilson, Sept. 16, 1926; 2 daus., Ruth Anne, Margaret Joan. Asst. polit. sci., U. of Chicago, 1926-27; prof. polit. science and chmn. of dept., Hamilton Coll., Clinton, N.Y., 1927-37; visiting prof. polit. science, U. of Chicago, 1936-37, lecturer in polit. science, 1937-38, asso. prof. and chmn of social sciences in the college, Univ. of Chicago, 1938-46; on leave of absence, Dec. 1941-46, to act as dir. Div. of Inter-Am. Activities in U.S., Office of Coordinator of Inter-Am. Affairs, Washington, D.C., 1941-42; chief Organizations Service Div., Office of Civilian Defense, 1942-43; cons. on Internat. Affairs, exec. office of the President, Bur. of the Budget, 1943-47; on spl. mission for secretary of State, 1945; adviser U.S. dels. to San Francisco UN Conf., 1945; UN Assembly, Lond., 1946; I.L.O., 1946; UNESCO, 1946; ECOSOC, 1946; dep. director gen. UNESCO, 1947-50, chmn. U.S. Nat. Commn. for UNESCO since 1952; cons. U.N. Tech. Assistance Bd., U.S. Dept. State, also E.C.A., and Mut. Security Agency; vice chairman U.S. delegation to UNESCO Gen. Conf., 1952; mem. governing board UNESCO Social Sci. Inst., Germany, 1951—; v.p. Governmental Affairs Inst., Washington, 1952-54; chmn. and prof. dept. govt., Ind. U., Bloomington, Ind., 1954—. Member Am. sect. Internat. Inst. Adminstrv. Scis., Brussels, Belgium. Vis. prof. U. Mich., 1951. Mem. Am. Polit. Sci. Assn. (exec. council), Fgn. Policy Assn., Am. Assn. Univ. Profs. Club: Cosmos (Washington, D.C.). Editor: International Security, 1939; Foundations for a Stable World Order, 1940; Inter-American Solidarity (all Harris Foundation lectures), 1941. Contbr. articles to Am. Polit. Science Rev., Polit. Science Quar., Am. Jour. Internat. Law, Pub. Adminstrn. Rev., Fgn. Policy Reports. Lectr. internat. and pub. affairs. Home: 703 Ballantine Rd., Bloomington, Ind.

LAVIDGE, A(rthur) W(ills), railroad exec.; born Omaha, Neb., Jan. 14, 1888; s. George H. and Agnes (Dutton) L.; student pub. schs., Omaha; m. Mary B. James, Nov. 8, 1919; children—Arthur Wills, Robert James. Clk. accounting dept. C.B.&Q. R.R., Omaha, 1905-13, asst. auditor, auditor, asst. gen. auditor, gen. auditor, 1920-46, comptroller since 1949, v.p. since 1952. Served in U.S. Army, 1918-19. Episcopalian. Mason. Clubs: Union League, Traffic. Home: 101 Bassford Av., La Grange, Ill. Office: 547 W. Jackson Blvd., Chgo. 6.

LAVINO, Edwin M., business exec.; b. Smyrna, Turkey, Sept. 9, 1885; s. Edward Joseph and Alma (Joly) L.; student Lawrenceville (N.J.) School, 1905; U. Pa., 1909; m. Constance Muller Hunter, June 23, 1925 (dec. Apr. 28, 1944; children—Edward Joseph, 2d, Constanee Hunter, 2d (Mrs. James E. Bell, Jr.). Joined E. J. Lavino & Co., 1906, pres., dir. since 1925; pres., dir. Lavino Shipping Co., Lavino & Co., Inc., Rogers Brown Co., Lavino Refractories Co., Balsam Gap Co., Lavino Chem. Co.; chmn., dir. Lavship of Balt., Inc., Chesapeake Operating Corp., Hampton Rds. Operating Co.; dir. Lavino (London) Ltd., Girard Trust Corn Exchange Bank, Philadelphia, Lehigh Valley R.R Co. Mayor of Longport, N. J., 1921-43. Pres. bd. trustees The Lawrenceville Sch. Served as 1st lt. U.S. Q.M.C., World War I. Mem. Phi Kappa Psi. Episcopalian. (pres. board trustees Church of Redeemer, Longport, N.J.). Clubs: Rittenhouse, Racquet, Union League, Art Alliance, Mask and Wig, Fourth St. (Phila.); Seaview (Absecon, N.J.); The Island (Hobe Sound, Fla.). Home: Onival, East Gravers Land and Flourtown Rd., Chestnut Hill, Phila. 18; also Hotel Barclay, Rittenhouse Sq., Phila.; and Hobe Sound Fla.; 'Tween Waters, 32d and Sunset Av., Longport, N.J. Office: 1528 Walnut St., Phila. 2.

La VIOLETTE, Wesley (lä-vē-ō-lĕt'), musician; author; born St. James, Minnesota, January 4, 1894; son of John Emmanuel and Isabel (Walker) La V.; student Northwestern University, 1915-17; B.Mus., Chicago Musical College, 1921, M.Mus., 1923, Mus.D., 1925; married Harriet Hollister Lewis, September 1, 1921. Began as teacher and organist, 1915; member faculty, Chicago Musical College, 1923-33, head of theory department, 1925-33, dean and associate dir., 1928-33; mem. faculty Sch. of Music, De Paul U., Chicago, 1933-38, edncl. dir., 1934-35; dir. De Paul U. Orchestra, 1933-37; radio lecturer, Station WGN, 1934-35; now teaching, lecturing, and composing, Los Angeles; guest lecturer, San Francisco Coll., 1940; lecturer, Inst. Religious Science, 1945-47; condr. chamber orchestra clinic; faculty Los Angeles Conservatory, 1946-48, Am. Operatic Lab., 1948-52. Moderator, San Francisco Town Hall, 1942. Awarded David Bispham Memorial medal by Am. Opera Soc. for opera, Shylock, 1930. Pres. Chicago Chapter of Internat. Soc. Contemporary Music, 1927-34; dir. Calif. Composers Soc., 1940-41; exec. dir. Allied Arts Center, Inc. since 1946. Democrat. Club: Bohemians (Los Angeles). Author: Music and Its Makers, 1938. The Bhagavad Gita, 1945; The Creative Light, 1947; The Wayfarer, 1949; The Crown of Wisdom, 1950; Gates of Death, 1953; Who Art Thou, 1953; Thou Art That, 1953; The Ascent of Man, 1954. Composer (pub.) Violin Sonata, 1937; String Quartet, 1937; Piano Quintet, 1937 (published) Flute Quartet, Woodwind Quartet, Brass Quintet, 1940; smaller pieces, 1941; Quintet, for flute and strings, 1943; Largo Lyrico (pub.) for Strings, 1944; Serenade, for Flute and Strings, 1945; Concertino for Flute and Orchestra, 1946; Suite for Chamber Orchestra, 1947; Sonata for two violins; music for two pianos; also Shylock (opera); The Song of the Angels, 1952; The Enlightened One (opera), 1954, four symphonies and many works for symphony and chamber orchestras, etc. Works have been performed by Chgo., San Francisco, Los Angeles, Mpls., Rochester, Cin., and other orchestras. Home: 337 S. Highland Av., Los Angeles 4.

LAW, Francis Marion, banker; b. Bryan, Tex., Jan. 3, 1877; s. Francis Marion (M.D.) and Mary Jane (Howell) L.; B.S., Agrl. and Mech. Coll. of Tex., 1895, LL.D.; law student U. Tex., 1896-97; m. Frances Mann, Apr. 20, 1898; children—Francis Marion, Elizabeth Mann (dec.). Teacher rural schs., Tex., 1895-96; bookkeeper, later asst. cashier First Nat. Bank, Bryan, Tex., 1897-1908; cashier First Nat. Bank, Beaumont, Tex., 1910-15; v.p. First Nat. Bank, Houston, Tex., 1915-30, pres. 1930-45, chmn. of bd. since Jan. 1945. Dir Burlington, Rock Island Ry., Maryland Casualty Co., Pritchard Rice Milling Co., Mound Co. Dir. Memorial Hosp. of Houston; pres. bd. dirs. Agrl. and Mech. Coll. of Tex., 1922-44. Mem. Am. Bankers Assn. (pres. 1933), Tex. Bankers Assn. (ex-pres.), Sigma Chi. Democrat. Baptist. Mason (Shriner). Home: Beaconsfield Apts. Office: First Nat. Bank, Houston, Tex.

LAW, Frederick Houk, author; b. N.Y. City, Sept. 7, 1871; s. John Masseker and Jane Rachel (Houk) L.; grad. Oxford (N.Y.) Acad., 1891; A.B., Amherst, 1895; A.M., Columbia, 1896; studied Brown U. and New York U., Ph.D. from latter, 1914; m. Mary Kenniston Thorp, June 30, 1896 (died 1907); m. 2d, Carrie Ramsey Shields, June 20, 1912; children—John, Margaret (Mrs. Henry Mills), Janet (Mrs. Richard H. Amberg), Frederick, Robert. Instr. in English and French, Centre Coll., Danville, Ky., 1897-98; head dept. of English, high school, Pawtucket, R.I., 1898-1904, Stuyvesant High School, N.Y. City, 1904-42; editor edncl. dept., Reader's Digest since 1942. Formerly lecturer, N.Y. Free Public Lecture System; lecturer English lit., New York U., N.Y.; instr. English and pedagogy, Notre Dame Coll., Staten Island; president, High School Teachers' Association, N.Y. City, N.Y.; mem. exec. com., Joint Com. of Teachers Orgns., N.Y. City; First Assistants Association; N.Y. City Assn. High School Teachers of English; exec. bd. Nat. Commn., Defense of Democracy Through Edn. Fellow A.A.A.S.; mem. N.E.A. (former state dir. N.Y.). Nat. Council Tchrs. English, Sons Vets., Chi Phi. Republican. Conglist. Mason (32°, K.T., Shriner). Club: Adventurers (New York, sec.). Author numerous books since 1938; latest: Great Lives, 1951; Great Americans, 1953; Adventure, 1954; Patriotic Americans, 1955; editor various books, 1914—. Has traveled extensively in Arctic regions, Yukon, Labrador, South Sea Islands, South America, Cape to Cairo, Africa, China, Korea, Japan. Home: 472 Argyle Road, Brooklyn, New York.

LAW, Mrs. Marc A., vice pres. League of Woman Voters of U.S.; b. St. Paul, Minn., Feb. 2, 1892; dau. John L. and Ann Cora (Jenkins) Townley; student Univ. of Wis., 1910-11, St. Agatha's Cons. of Music, St. Paul, Minn., 1911-12, New Eng. Cons. of Music, Boston, 1912-14; m. Marc A. Law, June 12, 1915; children—John Townley, Marc A., Mary L. Served 10 yrs. Highland Park, Ill. Zoning Commn., pres. Highland Park, Ill., League Women Voters; dir and vice pres. League Women Voters of Ill. since 1937; vice pres. League of Women Voters of U.S., 1944. First rep. of Carrie Chapman Catt Memorial Fund to be sent abroad (Italy), 1948-49, 1952-53. Member bd. of edn., Northfield Township High Sch. Mem. Great Books reading group since 1930, discussion leader since 1945. Home: Pfingsten Rd., Northbrook, Ill.

LAW, Pauline Elizabeth, artist; b. Wilmington, Del., Feb. 22, 1903; d. John G. and Adelaide (Hunter) Law; student Miss Wright's Finishing Sch., 1918-19, Phila. Sch. Occupational Therapy, 1920, Art Students League, 1924-25. Fine artist; exhibited with Allied Artists of Am. Mem. Nat. Assn. Women Artists (2d v.p.), Am. Artists Profl. League, Rockport Art Assn. Christian Scientist. Clubs: Pen and Brush, National Arts. Home: Lindy's Lake Butler, R.F.D. 1, N.J. Studio: 8 E. 79th St., N.Y.C. 21.

LAW, Reuben D(eem), coll. pres.; b. Avon, Utah, Mar. 19, 1903; s. Francis J. and Aniene (Deem) L.; B.S., Utah State Agrl. Coll., 1928, M.S., 1933; Ed. D., U. So.Cal. 1941; m. Leda Ethelwyn Call, July 29, 1925; children—Zola Rae, Donald Dee, Nena Flo, Leda Marie, Rose Lynette. Tchr., prin. Box Elder (Utah) Co. Sch. Dist., 1923-28; prin. South Rich High Sch., Randolph, Utah, 1928-31, 1934-35; supt. schs. Rich Co., 1929-35, Duchesne Co., 1935-36; prof. Brigham Young U., 1936—, dean coll. edn., 1946-54; pres. The Church Coll. of Hawaii, Laie, Oahu, 1954—; state dir. sch.-community relations, libraries, 1940-41; vis. prof. edn. U. So. Cal., summers 1940, 42, 46-52, Provincial Summer Sch. Edn., Victoria, B.C., Can., 1943. City justice, Tremonton, Utah, 1926-28; vice chmn. F.H.A.; also co. chmn. Fed. Emergency Relief Adminstrn., Rich Co., 1933-35; chmn. Utah Edncl. Research Council since 1952; state liaison officer for Utah, Am. Assn. Colls. for Tchr. Edn. since 1953. Mem. N.E.A., Utah Edncl. Assn., Am. Assn. Sch. Adminstrs., Nat. Soc. Study Edn., Assn. Childhood Edn., Utah Acad. Scis. Arts Letters, American Educational Research Association Phi Delta Kappa, Phi Kappa Phi. Mem. Church Latter-Day Saints (bishop U. ward, Utah stake, 1945-54, counselor to pres. Provo stake 1941-42). Author: Personnel Records of Teachers, 1933; Content and Criteria Relating to Professional Teacher Education, 1941; The Utah School System, Its Organization and Administration, 1952. Contbr. articles mags. Address: L.D.S. College of Hawaii, Laie, Oahu, T.H.

LAW, Robert Adger, prof. of English; b. Spartanburg, S.C., Mar. 8, 1879; s. Rev. Thomas Hart and Anna Elizabeth (Adger) L.; A.B., Wofford Coll., Spartanburg, 1898, Litt.D., 1949; A.M., Trinity Coll. (now Duke U.), 1902; A.M., Harvard, 1903, Ph.D., 1905; LL.D., Austin College, Sherman, Texas, 1940; m. Elizabeth Mortimer Manigault, Mar. 30, 1910; children—Elizabeth Manigault (Mrs. James C. Hazlett), Joanna Ward (Mrs. David Martin), Thomas Hart (U.S.N.R.), Mary Hart (Mrs. R. A. Harrington, Jr.), Assistant in English, Trinity College, 1901-02; instructor in English, Harvard, 1905-06; instructor in English, University of Texas, 1906-11, adj. prof., 1911-15, asso. prof., 1915-19, prof. since 1919; university fellow, reading in Huntington Library, 1942; university research professor, 1944-45; acting prof. of English, summers, Southern Meth. U., 1919, U. of N.C., 1927, 38, Cornell U., 1929, Stanford U., 1932, 47, U. of So. Calif., 1940. Trustee Austin Theol. Sem. Mem. Modern Lang. Assn. America, Am. Assn. Univ. Profs., Folk Lore Soc. of Tex. (pres. 1912-13), South-Central Modern Lang. Assn. (hon.), South Central Renaissance Society Am. Texas. Conf. Coll. Teachers of English (hon.; president 1942-46). Shakespeare Assn. Am. (adv. bd. since 1950), Texas Poetry Society (council since 1949), Phi Beta Kappa, Kappa Alpha (Southern). Democrat. Presbyterian. Author: (with C. T. Goode and T. P. Cross) Written English, 1932; (with Louise Pound, Theodore Stenberg, and others) Ideas and Models, 1935. Editor Shakespeare's Henry VI, Part III (Tudor Shakespeare), 1913; Romeo and Juliet (Arden Shakespeare), 1913. Editor Texas Review, 1915-24. Contbr. on philol. and popular subjects. Home: 2614 Salado St., Austin 5, Tex.

LAWALL, Charles Elmer ◎ V. 28.

LAWLAH, John Wesley (law'la), physician, educator; b. Bessemer, Ala., Aug. 12, 1904; s. John Wesley and Mattie Mae (Lindsey) L.; grad. Morehouse Acad., Atlanta, 1922; B.Sc., Morehouse Coll., 1925, D.Sc., 1941; M.S., U. Wis., 1929; M.D., Rush Med. Coll., 1932; m. Leora Frances McCarrell, Feb.

9, 1933; children—Evelyn Frances, John Wesley, III. Intern Provident Hosp., Chgo., 1931-32; fellow in radiology Billings Hosp., U. Chgo., 1932-35; radiologist Provident Hosp., Chgo., 1935-36, med. dir. and supt., 1936-41; dean Howard U. Med. Sch., also prof. radiology, 1941-46, clin. prof. radiology, 1946—; supt., Freedmen's Hosp., Washington, 1942-44, now asso. radiologist. Sec.-treas. Nat. Conf. Hosp. Adminstrs., 1936-41; mem. panel med. experts selected to draw up preliminary regulations and procedures for med. sect. WHO, 1946. Diplomate Am. Bd. Radiology. Fellow Am. Coll. Radiology; mem. Radiol. Soc. N.A., Am. Coll. Hosp. Adminstrs., A.M.A., A.A.A.S., Alpha Omega Alpha, Sigma Xi, Sigma Sigma, Alpha Phi Alpha, Sigma Pi Phi. Clubs: Forty (Chgo.); Brookland Literary and Hunting (Washington). Author articles sci. jours. Home: 32 Bryant St. Office: 2208 Georgia Av., Washington 1.

LAWLER, Joseph John ⊙ V. 27.

LAWLER, Oscar, lawyer; b. Marshalltown, Ia., Apr. 2, 1875; s. William Thomas and Margaret (O'Connor) L.; pub. sch. edn.; read law while sec. to U.S. Circuit Judge Erskine M. Ross, of Calif.; admitted to bar, 1896; m. Hilda Brode, June 17, 1901; children—Charles Brode, Helen Jane, Oscar Thom, Ross. Practiced at Los Angeles as mem. firm of Lawler, Allen & Van Dyke; U.S. atty. Southern Dist. of Calif., 1905-07, resigned; asst. atty. gen. for Interior Dept., May 1, 1909-May 1, 1911; resigned, and resumed practice at Los Angeles; mem. firm of Lawler, Felix & Hall. Dir. Pacific Indemnity Co., Farmers & Mchts. Nat. Bank, Los Angeles. Served as maj. and judge advocate 1st Brigade, N.G., Cal. Mem. Am. Bar Assn., Am. Soc. Internat. Law, Calif. State Bar Assn., Los Angeles Bar Assn., Calif. Inst. of Tech. Associates. Republican. Past grand master of Grand Lodge of Masons of Calif. Clubs: California, Bohemian. Home: 916 Crescent Drive, Beverly Hills. Office: Standard Oil Bldg., 605 W. Olympic Dr., Los Angeles 15.

LAWLESS, Carl, artist; b. Adams County, Ill., Feb. 20, 1894; s. John Thomas and Julia Ann (McMillan) L.; student Carthage (Ill.) Coll., 1913-15, Chicago Acad. of Fine Arts, 1915-17, Pa. Acad. of Fine Arts, 1919-22; unmarried. Began career as an artist, 1922. Represented in collections at New Haven Paint and Clay Club, Carlisle (Pa.) Museum, Conn. State College (Storrs, Conn.), Montclair Museum. Awarded Cresson scholarship, Pa. Acad. Fine Arts, 1921, Thouron prize, 1921, Fellowship prize, 1922; J. Francis Murphy prize, Nat. Acad. Design, 1922; hon. mention, Conn. Acad. Fine Arts, 1923; 1st Hallgarten prize, Nat. Acad. Design, 1928; hon. mention, Grand Central Galleries, 1929; Downes landscape prize, New Haven Paint and Clay Club, 1930; Bunce landscape prize, Conn. Acad. Fine Arts, 1930. Served as chief radio electrician, U.S. Navy, 1917-19. Mem. Conn. Acad. Fine Arts, New Haven Paint and Clay Club, Mystic Art Assn. Home: Orchard Lane, Mystic, Conn.

LAWLESS, John T., pres. American Felt Co.; b. Leominster, Mass., July 26, 1885; s. John T. and Catherine (Daly) L.; student public schools; Eastman Business Coll.; m. Ernestine Robinson, May 14, 1921. Started with Winslow Bros. and Smith Co. in Norwood, Mass., 1906-09. From 1910 to 1925 was plant supt. Felt Co., and for the next 3 yrs. was vice-pres.; since 1929 has been pres. and dir. American Felt Co. Dir. Daniel Green Co. Clubs: Greenwich Country, Milbrook, Union League. Home: Woodside Dr., Greenwich. Office: Glenville, Conn.

LAWLESS, Theodore Kenneth, dermatologist; b. Thibodeaux, La., Dec. 6, 1892; s. Rev. Alfred and Harriet (Dunn) L.; A.B., Talladega (Ala.) Coll., 1914, D.Sc., 1945; grad. student U. Kan., 1917; M.D., Northwestern U., 1919, M.S., 1920; fellow Vanderbilt Clinic, Columbia, 1920-21, Harvard, Path. Inst. Freiburg, Germany, 1922-23; LL.D., Bethune-Cookman Coll., 1952. Fellow dermatology, syphilology Mass. Gen. Hosp., 1920-21, St. Louis Hosp., Paris, France, 1921-22, Kaiser Joseph Hosp., Vienna, Austria, also clinics Switzerland, other European med. centers; practice of medicine, Chgo., 1924—; fellow, instr., med. sch. Northwestern U., 1924-41; cons. dermatology, syphilology Geneva Community Hosp.; sr. attending physician dept. dermatology and syphilology Provident Hosp. Chgo.; pres. Service Fed. Savings & Loan Assn., Chgo., 1951, Gentilly Garden Apts., New Orleans, 1950—, 4213 S. Mich. Corp., 1946. Mem. Prison Welfare Com. Cook Co.; adv. bd. Chgo. Civil Liberties Com. Chmn. bd. trustees Talladega Coll.; trustee Dillard U., Houston-Tillotson Coll., Bethune-Cookman Coll., Ada S. McKinely Settlement House, Chgo. Cons. U.S. Chem. Warfare Bd., adv. com. venereal diseases, World War II. Recipient Harmon award for outstanding work in medicine, 1929; Am. Mus. Festival award, 1949; award for distinguished service to community Chgo. Negro C. of C., 1952; Spingarn medal N.A.A.C.P., 1954. Diplomate Am. Bd. Dermatology and Syphilology. Mem. A.M.A., Nat., Ill., Chgo. med. socs., Chgo. Acad. Sci., Internat. Congress Dermatology, A.A.A.S., Met. Dermatol. Soc. (1st pres.), Am. Missionary Assn., Alumni Assn. U. Kan., Art Inst. Chgo., Nat. Geog. Soc. Conglist. Home: 4321 S. Pkwy., Chgo. 15.

LAWLOR, William F., educator; b. Paterson, N.J., s. James and Honorah (Ryan) L.; student Mt. St. Mary's Coll., Emmitsburg, Md., 1904-06, LL.D., 1952; A.B., Seton Hall Coll., 1908, A.M., 1910, LL.D., 1924, Villa Nova Coll., 1941. Ordained priest in Roman Catholic Ch., 1912; asst. supt., Newark (N.J.) Archdiocesan Schs., 1914-21, supt., 1921—; Archdiocesan Consultor. Former nat. pres. Cath. Sch. Supts.; trustee Seton Hall U., Archdiocesan Seminary, Seton Hall Coll., So. Orange, and Union Jr. Coll., Roselle, N.J. Recipient of Protonotary Apostolicship from Rome. Member Nat. Cath. Edul. Assn. Author: Geography of State of New Jersey, 1926; Geography of State of New York, 1929. Home: 326 Avenue C, Bayonne, N.J. Office: 31 Mulberry St., Newark, N.J.

LAWLOR, William James, Jr., investment broker; b. Chicago, May 21, 1907; s. William J. and Mary (Garvy) L.; A.B., Georgetown U., 1928; m. Mary Fortune, June 1, 1933; 1 son, William J., III. Trader Hickey, Doyle and Co., 1928-37; v.p. Hickey and Co., 1937-47; mgr. investment dept. Hornblower and Weeks, 1947-50, partner since 1950. Dir. Cath. Charities of Chicago. Mem. Investment Bankers Assn. Am. Clubs: Mid-Day, University, Bond, Georgetown, Exmoor, Medievalists, Chicago Curling. Home: 143 Birch St., Winnetka, Ill. Office: 134 S. LaSalle St., Chgo.3.

LAWRENCE, Armon Jay, educator; b. nr. La Center, Ky., Nov. 22, 1897; s. James Lilburn and Ida Clementia (Brickell) L.; student U. Chicago, summers 1922, 24; A.B., U. Ky., 1928, A.M., 1930; Ph.D., Columbia, 1945; m. Louise Bishop Sugg, Dec. 27, 1927; 1 dau., Louise Sugg. Bus. teacher, Martins Ferry (O.) High Sch., 1920-21; head, dept. commerce, Hot Springs (Ark.) High Sch., 1921-22, Owensboro (Ky.) High Sch., 1922-26, Eastern Ky. State Coll., Richmond, 1926-29; head, dept. bus. edn., U. Ky., 1929-47; prof. office adminstrn. and bus. edn. and chmn. dept., U. Miss. since 1947, registrar, 1947-50; part time instr., Columbia, 1939-40. With U.S. Army, 1918. Mem. N.E.A., United Business Education Association, Southern Business Education Association (president 1939-40, director 1934-47, editor Yearbook, 1939), Miss. Edn. Assn., Mississippi Business Education Association (president 1951-52), National Business Teachers Assn., Society Advancement Edn., Delta Pi Epsilon, Kappa Delta Pi, Delta Sigma Pi, Beta Gamma Sigma, Phi Delta Kappa, Epsilon Gamma Epsilon. Club: Rotary. Author: A Vocabulary of Business and Economic Terms of Popular Usage, 1945; Business Education in Kentucky High Schools, 1942. Editor Modern Business Education, 1934-47; editor and cons. Miss. State Dept. of Edn. bull., 1952. Contbr. articles in profl. jours. Home: 1582 Buchanan Av., Oxford, Miss. Office: Univ. of Mississippi, University, Miss.

LAWRENCE, Charles Drummond, judge; b. N. Yarmouth, Me., Aug. 5, 1878; s. James and Ellen Maria (Marston) L.; grad. North Yarmouth Acad., 1897, Shaw's Business College, Portland, Maine, 1899; LL.B., New York Law Sch., 1902; LL.M., New York Univ. Law Sch., 1905; m. Gertrude Borst, June 14, 1905. Clerk Bd. of U.S. Gen. Appraisers (now U.S. Customs Court), 1899; admitted to N.Y. bar, 1902; asst. counsel for Treasury Dept. before Bd. of U.S. Gen. Appraisers, 1903; asst. to solicitor of customs, 1907; spl. atty. customs div., U.S. Dept. of Justice, 1910; asst. atty. gen. U.S., 1925; spl. asst. to the atty. gen., 1934; apptd. judge of the U.S. Customs Court, 1943. Mem. Met. Museum of Art. Me. Soc. of N.Y., Washington Sq. Assn. Mem. Am. and Fed. bar assns., Assn. of the Bar of the City of New York. Clubs: University (Washington, D.C.); Maine Society of New York, Lawyers Club of N.Y. Home: 1 Fifth Av., New York 3, N.Y.

LAWRENCE, David, editor and Washington corr.; b. Philadelphia, Pa., Dec. 25, 1888; s. Harris and Dora Lawrence; B.A., Princeton U., 1910; m. Ellanor Campbell Hayes, July 17, 1918; children—David, Mark, Nancy, Etienne. Joined Washington staff Asso. Press, 1910; Washington corr. N.Y. Evening Post, Dec. 1916-Oct. 1919; writing first Washington dispatch to be syndicated nationally by wire; pres. Consolidated Press Assn., Washington, 1919-33; founder and pres. The U.S. Daily, Washington, 1926-33; pres. and editor U.S. News, 1933-48; founder and pres. World Report, 1946-48; pres. and editor U.S. News & World Report, since 1948. Writer of dispatch on nat. affairs syndicated to 255 daily newspapers in U.S. Clubs: National Press, Metropolitan, Cosmos (Washington); University (Buffalo, N.Y.); Princeton, Broad Street, Bankers (New York). Author: True Story of Woodrow Wilson, 1924; The Other Side of Government, 1929; Beyond the New Deal, 1934; Stumbling into Socialism, 1935; Nine Honest Men, 1936; Who Were the Eleven Million, 1937; Diary of a Washington Correspondent, 1942; also various mag. articles. Office: 1241 24th St. N.W., Washington.

LAWRENCE, David Leo, mayor of Pittsburgh; b. Pittsburgh, Pa., June 18, 1889; s. Charles B. and Catherine (Conwell) L.; ed. parochial schs.; m. Alice Golden, June 8, 1921; children—Mary, Anna May, Gerald. Mem. Pittsburgh Registration Comm., 1914-24; collector internal revenue, U.S. Dept. Internal Revenue, Pittsburgh, 1933-34; sec. of Commonwealth of Pa., 1935-39; elected mayor of Pitts., Nov. 1945. Pres. Harris-Lawrence Co., Inc. since 1939. Mem. Dem. Nat. Com. since 1940. Trustee U. Pitts., Carnegie Inst. Tech.; mem. adv. bd. Duquesne U. Dir. Rosella Founding Asylum. Clubs: Pittsburgh Athletic Assn. (Pitts.). Home: 355 S. Aiken Av. Office: Office of the Mayor, 514 City-County Bldg., Pitts. 19.

LAWRENCE, E. George, educator; b. Terre Haute, Ind., Mar. 16, 1908; s. Ellsworth Lyman and Mary Catherine (Holmes) L.; student U. of Ind., 1926-30; Litt.D., Indiana Technical College, 1952; married Dorotha Louise Howe, June 25, 1930. Power plant engring. with Gen. Motors Corp., 1930-34; pres. and chmn. bd. Lawrence Inst. of Tech., Highland Park, Mich., 1934—. Mem. Am. Soc. Engring. Edn., Engring. Soc. of Detroit, Detroit Bd. of Commerce, Gamma Eta Gamma. Methodist. Holder of patents on mech. devices. Home: 19406 Middlesex, Birmingham, Mich. Office: Northwestern Hwy. and 10 Mile Rd., Detroit.

LAWRENCE, Edgar A., physician; b. Bombay, India (parents British citizens), 1907; s. Thomas Richard and Helen L. Lawrence; B.S., McGill U., 1930; M.D., Johns Hopkins, 1934; m. Gloria Martland, Aug. 25, 1935; children—John Carlyle, Judith. Naturalized 1938. Intern Johns Hopkins Hosp., 1934-35, N.Y. Hosp., 1935-37; cons. N.Y.C., 1937-39; instr. medicine Cornell U. Med. Coll., 1937-47; attending physician Lenox Hill Hosp., N.Y.C., 1947-49, dir. medicine since 1949; clin. prof. medicine Bellevue Hosp., N.Y.U., since 1949. Served as chief preventive medicine CBI Theater, Air Transport Command, 1944-45, S.E. Asia Command, 1945-46. Diplomate Am. Bd. Internal Medicine. Fellow A.C.P., Am. Military Surgeons, U.S. Aero Med. Soc., Am. Soc. Tropical Diseases; mem. A.M.A., Acad. Medicine, Pan-Am. Med. Assn. Republican. Episcopalian. Clubs: Univ., Met. Opera, Riverdale Yacht, Campfire of Am., Strollers. Contbr. numerous articles med. jours. Home: 4675 Palisade Av., Riverdale 71, N.Y. Office: 101 East 89th St., N.Y.C. 28.

LAWRENCE, Ernest Orlando, prof. physics; b. Canton, S.D., Aug. 8, 1901; s. Carl Gustavus and Gunda (Jacobson) L.; student St. Olaf Coll., Northfield, Minn., 1918-19, A.B., U. of S.D., 1922; A.M., U. of Minn., 1923; student U. of Chicago, 1923-24; Ph.D., Yale, 1925; Sc.D., U. of S.D., 1936; Princeton, Yale, Stevens Inst. Tech., 1937, Harvard, U. of Chicago, Rutgers U., 1941, McGill U., Montreal, Can., 1946; LL.D., U. of Mich., 1938, U. of Pa. 1942 Sc.D., Univ. B.C., 1947, U. So. Cal., 1949, University San Francisco, 1949; LL.D., U. Glassgow, 1951; m. Mary Kimberly Blumer, 1932; children—John Eric, Margaret Bradley, Mary Kimberly, Robert Don, Barbara Hundale, Susan. Nat. Research fellow, Yale University, 1925-27, assistant professor physics, 1927-28; associate professor physics, U. of Calif., 1928-30, prof. since 1930, dir. Radiation Lab. since 1936. Awarded Elliott Cresson medal, Franklin Inst., 1937; Research Corp. prize and plaque, 1937; Comstock prize, Nat. Acad. Sciences, 1937; Hughes medal, Royal Soc. (Eng.), 1937; Nobel prize in physics, 1939; Duddell medal, The Phys. Soc., 1940; William K. Dunn award, American Legion, 1940; Holley Medal, American Society of Mechanical Engineers, 1942; Medal for Merit, 1946; Medal of Trasenster, 1947; Officier de la Legion d'Honneur, 1948; Faraday Medal, 1952; Annual award Am. Cancer Society, 1954. Board Foreign Scholarships, 1947. Mem. Solvay Conf., Brussels, 1933; mem. (hon.) U.S.S.R. Acad. Scis., 1943 Royal Swedish Acad. Scis., 1952, Royal Irish Acad., 1948. Mem. bd. of trustees, Carnegie Institution of Washington, 1944. Fellow American Physical Society, A.A.A.S., American Acad. of Arts and Sciences; Hon. Fellow Royal Soc. of Edinburgh, The Phys. Soc., Indian Acad. Sci.; mem. Nat. Acad. Scis., Am. Philos. Soc., Phi Beta Kappa, Sigma Xi, Gamma Alpha. Clubs: Faculty, Bohemian (hon.). Contbr. to Proc. Nat. Acad. Scis., Physical Review, Research in nuclear physics and applications of physics to biology and medicine. Home: 111 Tamalpais Rd., Berkeley, Calif.

LAWRENCE, Frank Pell, business exec.; b. Newark, New Jersey, Oct. 18, 1886; s. Isaac Savage and Isabelle Pell (Moore) Lawrence; student Lehigh U.; m. Isabel R. Gregory, 1911; children—Elizabeth, Robert Gregory. Entered employ Bell Telephone System, 1912 as engr. for Southwestern Bell Telephone Co., St. Louis; various positions in Kansas City, Topeka, Oklahoma City; plant supt., St. Louis, 1924; gen. plant mgr. Upstate Area, N.Y. Telephone Co., Albany, 1929-33; gen. plant mgr. N.Y. City, 1933-34; v.p. and gen. mgr., Upstate Area N.Y. Telephone Co., 1934-39; v.p. and gen. mgr., Manhattan, N.Y. Telephone Co., 1939-41; v.p. Am. Telephone and Telegraph Co., Long Lines Dept., Jan. 1, 1941, now ret. Mem. bd. mgrs. Montclair Savings Bank. Inst. Elec. Engrs., Sigma Chi. Club: Montclair (N.J.) Golf. Home: 160 Eagle Rock Way, Montclair, N.J. also Little Brook, Califon, N.J.

LAWRENCE, George H(ill) M(athewson), educator; b. East Greenwich, R.I., June 19, 1910; s. Dana and Anna M. (Mathewson) L.; B.S., R.I. State Coll., 1932, M.S., 1933; Ph.D., Cornell, 1939; D.Sc., University of Rhode Island, 1952; married Miriam G. Boothby, Oct. 13, 1934; children—Dana Boothby, Celia Ann. Dir. Bailey Hortorium, Cornell (asst. to and asso. of Liberty Hyde Bailey), 1937-43, 45-50, dir. since 1951, prof. botany since 1947. Served as lt., U.S.N.R., 1943-45, on staff of Adm. W.H.P. Blandy. Mem. Bot. Soc. of Am., Bot. Soc. Brit. Isles, Royal Hort. Soc. (London, Eng.), Bot. Soc. of South Africa, N.A. Lily Soc., Am. Primula Society, American Horticultural Council (secretary 1952-54, director 1949-52), American Soc. Plant Taxonomists, Torrey Bot. Club, Sigma Xi, Phi Kappa Phi. Presbyn. Mason. Author: Keys to Cultivated Plants, 1946; Taxonomy of Vascular Plants, 1951; Introduction to Plant Taxonomy, 1955, also sci. papers. Home: 104 Homestead Rd., Ithaca.

LAWRENCE, Howard C., manufacturer and banker; b. Ionia County, Mich., Aug. 14, 1890; s. Cyrus Smith and Margaret (Neidhardt) L.; attended Lake Odessa (Mich.) High Sch.; m. Clara Louise Luther, May 1, 1913; children—Luther E., Dr. Howard C. Jr., Etta Margaret (Mrs. Gaylord C. Gill, Jr.), Paul Roger, Gordon Dwight, Walter Alexander. Clerk, asst. cashier, cashier, v.p., pres. Lake Odessa (Mich.) State Savings Bank, 1911-24; asst. sec., treas., secretary treas., Ypsilanti Reed Furniture Co., Ionia, Mich., 1921-31; exec. sec. to Hon. Fred W. Green, Gov. of Mich., 1927-30; treas. State of Mich., 1931-32; of-

ficial State Banking Dept. of Mich., as receiver of Am. Home Security Bank, Grand Rapids, Mich., Bank of Saginaw, Saginaw (Mich.), Peoples State Bank, Saginaw, Mich., 1933-35; state banking commr. of Mich., 1936-37; exec., v.p. and dir., The Mich. Trust Co., Grand Rapids, 1937-44; dir. and pres., Grand Rapids Varnish Corp., dir., v.p. Lake Odessa Canning Co.; dir. Mich. Trust Co., Peoples Nat. Bank, Ionia Free Fair Assn. Chmn. Rep. State Central Com. of Mich., 1929-37; chmn. Red Cross War Fund Campaign, Grand Rapids and Kent Co., 1942-43; pres. Mich. United War Fund, Inc. (affiliated with Nat. War Fund), 1943; dir. Nat. War Fund, 1943-44; dir. Grand Rapids Community Chest. Trustee Butterworth Hosp., Grand Rapids; pres. bd. trustees Albion (Mich.) College; director Y.M.C.A., Grand Rapids. Former mem. executive council and exec. com. trust division Am. Bankers Assn. Republican. Mason (consistory, Shrine), Elk. Clubs: Rotary (past pres.), Peninsular, University, Kent Country (Grand Rapids). Home: 100 Mayfair Drive, N.E. Office: Grand Rapids Varnish Corporation, Grand Rapids 2, Mich.

LAWRENCE, Ivan C(rawford), mgmt. cons.; b. Lake Benton, Minn., Apr. 17, 1896; s. Rev. Nels Christian and Sarah Amanda (Lunn) L.; student U. of Minn., 1914-16; B.S., U.S. Mil. Acad., 1919; B.S.C.E., Mass. Inst. Tech., 1921; m. Margaret Kathryn Nicoll, June 27, 1922; children—Claire Virginia (Mrs. John W. Dzuirlik), Beverly Jean (Mrs. David A. Bennett), Marjorie Estelle (Mrs. John L. M. des Islets). Commissioned 2d lieutenant U.S. Army, 1918, and advanced to 1st lt., Corps of Engrs., 1919; served as regtl. supply officer, 4th Engrs., Camp Dodge, Ia., 1919-20, asst. dist. engr., St. Paul, 1921-22, co. comdr., 3d Engrs., Schofield Barracks, T.H., 1922-26, resigned, 1927; constrn. engr. and contractor, Lawrence Constrn. Co., Los Angeles, 1927-30; management cons. wage incentives, Asso. Industrial Engrs., Los Angeles, 1930-33; indsl. management, indsl. engring., indsl. relations, personnel admistrn.; vice pres. and dir. personnel adminstrn., Minnesota Mining & Mfg. Co., St. Paul, 1948-54, ret.; now engaged as management consultant. Mem. advisory committee on adminstrv. personnel U.S. Civil Service Commn., 1945-50. Mem. com. on financing development Mass. Inst. Tech., 1948 51. Dir. St. Paul Com. on Indsl. Relations 1942-54, pres., 1949-51; past mem. Committee on Employment of Physically Handicapped for Minn., Minn. Efficiency in Govt. Committee. Mem. Soc. for Advancement of Management (p.p. local chapter), Am. Management Assn., St. Paul Assn. Commerce, Am. Legion, Alpha Sigma Phi. Republican. Methodist. Club: Minn. ‡

LAWRENCE, Jacob, painter; b Atlantic City, N. J., Sept. 7, 1917; s. Jacob and Rosealee (Armstead) L.; student Harlem Art Workshop, N.Y.C., 1932-39; scholarship Am. Artists Sch., N.Y.C., 1938 39; m. Gwendolyn Knight, July 24, 1941. Exhibited John Brown Series under auspices Am. Fedn. Art, 1947; one-man shows: Migration Series, Mus. Modern Art, 1944, Downtown Gallery, N.Y.C., 1941, 43, 45, 47, 50, 53; represented in collection Met. Mus. Art, Mus. Modern Art, Whitney Mus., Phillips Meml. Gallery, Washington, Portland (Ore.) Mus., Worcester (Mass.) Mus., Balt. Mus. Art, Wichita Art Mus., Albright Art Gallery, Buffalo, Am. Acad. Arts and Letters, N.Y.C., Mus. Modern Art, São Paulo, Brazil, R.I. Sch. Design, Va. Mus. Fine Arts, Bklyn. Mus., IBM Corp., Container Corp. Am., various univs.; artist at Yaddo Found., Saratoga, 1954-55. Awarded Rosenwald fellowship, 1940, 41, 42; purchase prize Artists for Victory, 1942; Guggenheim fellowship, 1945; Opportunity mag. award, 1948; purchase prize Atlanta U., 1948; Norman Wait Harris Medal, Art Inst. Chgo., 1948; Acad. Arts and Letters grant, 1953; Chapelbrook Found. grant, 1955. Mem. Artist Equity Assn (sec.) Home and studio: 385 Decatur St., Bklyn. 33.

LAWRENCE, James Earnest, newspaper editor; b. Beatrice, Neb., July 4, 1889; s. James Grenville and Laura (Pheasant) L.; LL.B., U. Neb., 1911; married Helen Hamilton Graves, Dec. 11, 1912; 1 dau., Helen Elizabeth. Reporter Lincoln Star, 1907-11, city editor, 1911-14, mng. editor and editor since 1914; asso. prof. journalism, U. Neb., since 1918. Mem. adv. bd. for Neb., U.S. Pub. Works Administrn.; pres. Neb. State Hist. Society and Foundation; mem. Neb. Judicial Council. Collaborator: Autobiography of a Liberal, by George W. Norris. Presbyn. Mason. Clubs: Round Table, Lincoln Country. Home: 1315 S. 21st St. Office: Star Pub. Co., Lincoln, Neb.

LAWRENCE, Jerome, writer; b. Cleve., July 14, 1915; s. Samuel and Sarah (Rogen) Schwartz; B.A., Ohio State U., 1937. Continuity editor radio sta. KMPC, 1937-39; staff writer CBS, 1939-41; scenario writer Paramount Studios, 1941; free lance writer as Lawrence and Lee, 1942—. A founder Armed Forces Radio Service. Recipient N.Y. Press Club award, 1942, City Coll. N.Y. award, 1948. Radio-TV Life award, 1948, 52. Peabody Award, 1949, 52, Radio-TV Mirror award, 1952, 53. Variet Showmanship Award, 1954. Mem. Radio Writers' Guild (a founder; pres.), Writers Guild Am. (dir., founding mem.), Dramatists Guild, A.S.C.A.P., Phi Beta Kappa. Author: Off Mike. Co-author: Look, Ma, I'm Dancin'!, Shang-Ri La, Dilly, The Laughmaker, Inherit the Wind. Home: 18106 Malibu Rd., Malibu, Cal. Office: Equitable Bldg., Hollywood 28, Cal.

LAWRENCE, John, mfg. exec.; b. Rutland, Vt., Feb. 12, 1911; s. Edwin Winship and Florence (Roby) L.; grad. Phillips (Exeter) Acad., 1928; B.S., Mass. Inst. Tech., 1932; m. Janet Beal, May 28, 1938; children—Carol, Gale, Johanne, John Rodney, Ann. Factory mgr. Jones & Lamson Machine Co., 1940-44; gen. factory mgr. SKF Industries, Inc., Phila., 1944-49, tech. v.p. charge mfg., engring. and research, 1950-51, v.p. Joy Mfg. Co., Pitts., 1951-54; exec. v.p., 1954—. Home: 46 Ordale Blvd., Pitts. 28. Office: Joy Mfg. Co., 333 Oliver Bldg., Pitts. 22.

LAWRENCE, John Benjamin, clergyman; b. Florence, Rankin County, Miss., July 10, 1873; s. Isaac Bass and Exer Elizah (Williamson) L.; A.B., Miss. Coll., Clinton, 1899, M.A., 1902; D.D., La. College, Alexandria, 1910; LL.D., Okla. Bapt. U., 1926; m. Helen Alford, Nov. 15, 1900 (deceased 1944); children—John Hewitt (dec.), Miriam Hoy, Katherine Alford, Elizabeth M., John Benjamin (dec.), Helen Rebecca; married 2d Miss Helen Huston, 1947. Ordained Bapt. ministry, 1900; pastor Greenwood, Miss., 1900-03, Humboldt, Tenn., 1903-07, 1st Ch., New Orleans, 1907-13, also editor Bapt. Chronicle; corr. sec. Bapt. State Conv. Bd. of Miss., Jan. 1, 1913-21; supt. Bapt. Edn. Com. in Miss., Jan. 1, 1913-21; pastor First Bapt. Ch., Shawnee, Okla., Jan. 1, 1921-26. Pres. Okla. Bapt. U., 1922-26; gen. supt. of missions of Baptist Gen. Assn., Kansas City, Mo., 1926-29; exec. sec. and treas. Home Mission Bd. of Southern Bapt. Conv., 1929-54; vice pres. Southern Bapt. Conv., 1916-17; mem. Pub. Relations Com., hdqrs., Washington, D.C.; trustee State Industrial and Tr. Sch. of Miss., 1916-21; trustee Okla. Bapt. U. Democrat. Mason, K. of P., Odd Fellow, Shriner. Author: Power for Service, 1909; The Biology of the Cross, 1913; Church Organization and Methods (co-author), 1917; State Mission Manual for Mississippi, 1917; Paul's Bible School on Baptism; Outline Studies in the Book of Revelation, 1922; Outline Study of the Bible, 1925; Stewardship Applied in Church Finance, 1928; Missions in The Bible, 1931; The Bible, a Missionary Book, 1935; Taking Jesus Christ Seriously, 1935; Missions and The Divine Plan for Support, 1936; Preaching The Doctrine of Grace (with others), 1939; Stewardship Applied in Missions, 1940; Home Missions in the New World, 1943; The Peril of Bread, 1943; The Religion of Power, 1944; The Holy Spirit in Missions, 1946; Cooperative Southern Baptists, 1948; Kindling for Revival Fires, 1950; The Holy Spirit in Evangelism; Me and My Church, 1954. Home: 1695 Rock Springs Rd., Atlanta.

LAWRENCE, John Endicott, cotton mcht.; b. Milton, Mass., Oct. 18, 1909; s. James and Marion Lee (Peabody) L.; diploma, Groton Sch., 1927; A.B., Harvard, 1931, LL.B., 1936; m. Anne Tuckerman, Aug. 6, 1938. Asso. atty. Goodwin, Proctor & Hoar, Boston, 1936-39; partner James Lawrence & Co., Boston, since 1939; dir. Pepperel Mfg. Co., Old Colony Trust Co., The Provident Inst. for Savings. Trustee Mass. Gen. Hosp., Groton Sch. Served as lt. comdr., U.S.N.R., 1942-45. Decorated Legion of Merit, 2 Bronze star medals, 11 Combat stars. Dir. United Community Services of Met. Boston. Mem. Boston C. of C. (dir.), Harvard Alumni Assn. (dir.). Clubs: Somerset, Tavern, Myopia Hunt, Links, Harvard of N.Y. Home: S. Hamilton, Mass. Office: 60 Batterymarch St., Boston.

LAWRENCE, John Henry, engring.; b. Albany, N.Y., Sept. 5, 1886; s. Richard and Anna (Galvin) L.; M.E., Cornell U., 1909; m. Evelyn C. Crotty, June 2, 1915. With engring dept., N.Y. Edison Co., 1909-14, asst. mech. engr., 1914-20; vice pres. Thomas E. Murray, Inc., 1920-29, pres., 1929-37, engr. for receiver Interborough Rapid Transit Co., 1933-40; cons. engr. Murray Mfg. Corp. (formerly Met. Device Corp.), since 1940. Fellow Am. Soc. M.E. (past v.p.); mem. Am. Inst. E.E., Cornell Soc. of Engrs. (past pres), Newcomen Soc., Army Ordnance Association. Roman Catholic. Club: Cornell (New York). Holder of numerous patents covering improvements in design of steam power plants. Home: 25 Parkview Av., Bronxville, N.Y.

LAWRENCE, John Seward, physician; b. near Smithfield, Va., Aug. 15, 1896; s. John Walter and Anna (Pulley) L.; A.B., U. Va., 1917, M.D., 1921; m. Nell Fain, Sept. 10, 1929; children—Jean, Anne, John. House officer Boston City Hosp., 1921; asso. prof. biochemistry U. Va., 1922-23; temp. asst. resident Huntington Hosp., Boston, 1923; house officer Mass. Gen. Hosp., 1923-25; Edward Hickling Bradford fellow in medicine research Harvard, 1925-26, asst. in chemistry, 1926, instr., 1928-29; resident Vanderbilt U. Hosp., 1926-27; instr. sch. medicine Vanderbilt, 1927-28; asst. in medicine Thorndike Meml. Lab., Boston City Hosp., 1928-29; asso. prof. medicine U. Rochester, 1929-48; asso. physician Strong Meml., Rochester Municipal hosps., 1929-48; cons. AEC, Manhattan Project, Rochester, N.Y., 1944-48, chief med. services, U. Cal. at Los Angeles since 1948; chmn. dept. medicine, prof. U. Cal. since 1947, cons. in internal medicine, student health service since 1950; cons. in internal medicine Wadsworth, Harbor gen. hosps.; hon. staff mem. St. John's Hosp., Santa Monica, Cal.; hon. cons. Santa Monica Hosp. mem. Committee on Atomic Casualties. Diplomate Am. Bd. Internal Medicine. Fellow A.C.P.; mem. Am. Clin. and Climatol. Assn., Am. Fedn. Clinical Research, American Heart Association Am. Soc. Clin. Investigation, Assn. Am. Physicians, Am., Cal. State, Los Angeles Co. med. assns., Internat. Soc. Haematology, Los Angeles Acad. Medicine, Rochester Acad. Medicine, Pacific Interurban Clin. Assn., Radiation Research Soc., Sigma Xi. Home: 10618 Lindbrook Dr., Los Angeles 24. Office: University of Cal. Medical Center, Los Angeles 24.

LAWRENCE, J(oseph) D(ouglas), bus. exec.; b. Roanoke, Va., Jan. 10, 1895; s. Joseph Henry and Marie Lucy (Jones) L.; student, U. of Va., 1919-21; m. Thelma Elizabeth Dellinger, July 31, 1923; children—Joseph Douglas, Jr., Anna Marie. C.P.A., Ga., 1929, Ia., 1944; bookkeeper, asst. cashier State Bank of McBee, S.C., 1911-17; pub. accountant Ernst & Ernst, Atlanta, Ga., 1926-30; examiner Fed. Farm Bd. and Farm Credit Adminstrn., 1930-36; dep. coop. bank commr. Farm Credit Adminstrn., 1936-44; treas. and controller Consumers Coop. Assn., Kansas City, Mo., 1944-45; dir. of finance and accountants Farm Credit Adminstrn., U.S. Dept. of Agr., Washington, 1945-48; pres. Columbia Bank for Coops., Columbia, S.C., 1948—; leave of absence to be dir. Cooperative Bank Service and chairman of board of directors Central Bank for Cooperatives, F.C.A., Washington. Served as sergeant, Company I, 118th Inf., 30th Div. and 2d lt., 113th inf., 29th div., U.S. Army, 1917-19. Decorated Croix de Guerre with palm, 1918; 29th Div. Citation, 1918. Baptist. Mason. Home: R.F.D. 2. Office: Columbia Bank for Coops., Columbia, S.C.

LAWRENCE, Joseph Sell, medical cons. b. Washingtonboro, Pa., June 25, 1877; s. Jacob H. and Sarah Alice (Sell) L.; grad. Millersville Normal Sch., Millersville, Pa., 1898; A.B., Franklin and Marshall Coll., Lancaster, Pa., 1904, A.M., 1912; M.D., Johns Hopkins U., Baltimore, Md., 1916; m. Roberta Victoria Leslie, June 22, 1920; children—Roberta Jane, Joseph Leslie. Supt. bldgs., grounds, mem. faculty Mercersburg Acad., Mercersburg, Pa., 1906-11; bacteriologist, pathologist, New York State Dept. of Health, 1917, chief bur. venereal diseases, 1918-20, dir. div., 1920-24; exec. officer, med. soc. State of New York, 1924-44; dir. Washington Office Am. Med. Assn., 1944-52, cons. since 1952. Served as bacteriologist for Am. Ambulance, France, World War I; commd. 1st. lt. AUS, Mem. A.M.A., Med. Soc. D.C., N.Y. Acad. Medicine, Am. Pub. Health Assn., Am. Social Hygiene Assn., So. Med. Assn., Newcomen Soc., Asso. Corcoran Galley of Art. Presbyterian (elder). Mason. Clubs: University, Torch. Home: 3024 Tilden St., Washington 8. Office: 1523 L St., Washington 5.

LAWRENCE, Josephine, author; b. Newark, N.J.; d. Elijah Wiley (M.D.) and Mary Elizabeth (Barker) L.; ed. pub. schs. and spl. courses New York U.; married Artur Platz, October 19, 1940. Member staff Newark Sunday News; wrote "Man in the Moon" stories, broadcast bi-weekly, 1921; also wrote first story for children for radio broadcast, 1921. Author numerous books since 1921, including: Double Wedding Ring, 1946; The Pleasant Morning Light, 1948; My Heart Shall Not Fear, 1949; The Way Things Are, 1950; The Picture Window, 1951; Song in the Night, 1952; The Web of Time, 1953; The Gates of Living, 1955. Address: care Brandt & Brandt, 101 Park Av., N.Y.C.

LAWRENCE, Justus Baldwin Lyman, pub. relations exec.; born Cleveland; son L. N. and Dorothy (Lyman) L.; Ph.B., Yale, 1927; married Mary Peace, July 6, 1933. Newspaperman and mag. writer, 1928-33; advt. and publicity dir., asst. to Samuel Goldwyn, motion pictures, 1933-39; pub. relations dir. Assn. Motion Picture Producers, Hollywood, Cal., 1939-41; exec. v.p. J. Arthur Rank Orgn., Inc., N.Y.C., 1945-51, now president The Lawrence Organization, public relations consultants, N.Y.C. Deputy chief of public information, SHAPE, Paris, 1951-52. Served as public relations aide to Lord Montbatten, Commandos, attached to British Army, 1942-43; col., gen. staff, U.S. Army, chief pub. relations offr. E.T.O., 1943-45. Mem. bd. dirs. Internat. Rescue Com.; council for NATO, Inc. Clubs: Yale, Overseas Press (N.Y.C.); Army and Navy, National Press (Washington); The Travellers (Paris). Author articles in popular mags. Home: 410 Park Av. Office: 10 Rockefeller Plaza, N.Y.C.

LAWRENCE, Marion, univ. prof.; born Longport, N.J., Aug. 25, 1901; d. Henry Haydock and Euphemia (Baily) Lawrence; attended Agnes Irwin Sch., Phila.; schs in Paris and Eng., 1913-15; A.B., Bryn Mawr Coll., 1923; A.M., Radcliffe Coll., 1924, Ph.D., 1932. Asst. in art, Wellesley Coll., 1925; Radcliffe Coll. fel., then Carnegie fel., Am. Sch. of Classical Studies, Am. Acad. in Rome, 1925-27; instr. history of art, Bryn Mawr Coll., 1927-28; instr. to prof. of fine arts, Barnard Coll., Columbia, since 1929, chmn. fine arts dept., Barnard Coll. since 1938; fellow Inst. for Advanced Study, Princeton, 1941-42. Held Fulbright research grant, Am. Acad. in Rome, 1949-50. Dir. Coll. Art Assn., 1939-45; editor O.W.I. newsletter in Art and Archaeology, 1945. Mem. Archaeol. Inst. of Am., Coll. Art Assn. of Am., Mediaeval Acad., Metropolitan Mus., Phi Beta Kappa. Episcopalian. Club: Cosmopolitan (N.Y. City). Author: The Sarcophagi of Ravenna, 1945. Contbr. articles to art and archaeol. jours. Home: 88 Morningside Drive, N.Y. City 27. Office: Schermerhorn Hall, Columbia Univ., N.Y. City 27.

LAWRENCE, Marjorie Florence ◎ V. 28.

LAWRENCE, Newbold Trotter, shipping exec.; b. N.Y. City, Jan. 9, 1893; s. Newbold Trotter and Isabelle (Gillett) L.; B.S., U.S. Naval Acad., 1916; m. Mary Evelyn Cromwell, June 7, 1916; children—Newbold Trotter, Richard Cromwell. Asst. to v.p. in charge freight traffic U.S. Shipping Bd., Washington; gen. mgr. operations U.S. Lines Co., N.Y. City, 1937-49, asst. v.p. operations, 1949-51, v.p. operations, since 1951. Served in U.S. Naval Sub-marine Service, 1916-20. Mem. Soc. Naval Architects and Marine Engrs., U.S. Naval Acad. Alumni Assn. Home: School Lane, Lloyd Harbor, Huntington, L.I. Office: 1 Broadway, N.Y. City 4.

LAWRENCE, Richard Wesley, Jr., business exec.; b. N.Y.C., Jan. 16, 1909; s. Richard Wesley and Ruth (Earle) L.; B.S., Princeton, 1931; LL.B., Columbia, 1934; m. Marjorie Fitch, June 23, 1933 (dec. Feb. 1945); children—Ruth Earle, Alida Fitch;

m. 2d, Elizabeth Hand Wadhams, Apr. 13, 1946; 1 dau., Elizabeth Wadhams. Admitted to N.Y. bar, 1935, practiced in N.Y.C., 1935-40; officer, dir. Printers Ink Pub. Co., Inc., N.Y.C., 1939—, pres., 1954—; v.p., dir. Elizabethtown Water Co. (N.Y.), 1948—; dir. Bankers Comml. Corp., Mt. Beacon Ins. Co., Am. Piano Co. (all N.Y.C.), Aeolian Am. Corp., East Rochester, N.Y. Mem. Rep. State Com. from Essex Co. Pres. Clinton-Essex Co. (N.Y.) Library Service System; v.p. Essex Co. YMCA; trustee Social Center, Community Hosp., Circulating Library, Riverside Cemetery (all Elizabethtown). Served as capt. USAAF, 1942-44; maj. Res. Mem. N.Y. Co. Lawyers Assn. Conglist. (trustee). Clubs: Union League (N.Y.C.); Lake Placid (N.Y.). Home: Elizabethtown, N.Y. Office: 205 E. 42d St., N.Y.C. 17.

LAWRENCE, Robert, conductor, music critic; b. New York, N.Y., Mar. 18, 1912; s. Robert Julian and Isabelle (Lawrence) L.; B.A., Coll. City of New York, 1931; M.A., Columbia U., 1934; fellowship in conducting, Juilliard Grad. Sch., 1933-36. Joined New York Herald Tribune's music staff, 1939; conductor New York City W.P.A. Symphony Orchestra, 1940; made recordings on Wagner's "Ring of the Nibelung" (speech and piano) for R.C.A. Victor, 1940; official lecturer Phila. Orchestra's New York season, 1940-41; guest conductor Ill., R.I., N.Y. City symphonies, Wallenstein Sinfonietta and Radio City Music Hall Broadcasting Symphony, 1941-42; conductor "Thais" with Met. singers in Montreal, Sept. 20, 1942; guest conductor Ballet Russe, Oct. 29, 1942; apptd. dance critic New York Herald Tribune, 1942; the quiz expert in nat. broadcast every week of Met. Opera Saturday matinee, 1941-42, permanent quizmaster since 1952; noted as authority on music of Hector Berlioz; guest comdr., opera and symphony, Italy. May-June, 1944; directed "Tosca," Royal Opera, Rome, 1944-45; symphony concerts, 1945; Rome Radio Orchestra, 1944; guest comdr. St. Cecilia Acad. Orch., Rome, 1945; dir. Maggio musical Orchestra, Florence, 1945; debut as conductor N.Y. Philharmonic-Symphony, 1948; conductor and music dir. Phoenix, Ariz. Symphony Orchestra, 1949-52; guest conductor NBC Symphony, 1953; Orquesta Sinfonica Nacional, Mexico, 1953; conducted Damnation of Faust, at Carnegie Hall, with Schola Cantorum and New York Philharmonic, 1954. Author of adaptations of Carmen, Aida, Lohengrin, Haensel and Gretel, 1937; The Ring of the Nibelung, 4 volumes, 1938; Pinafore, The Mikado, The Gondoliers, 1939; Petrouchka, The Three Cornered Hat, 1940; Boris Godounoff, Bartered Bride, Magic Flute, 1942; Metropolitan Opera Guide (in collaboration), 1939; Victor Book of Ballets and Ballet Music, 1950; The World of Opera, 1955. Address: Metropolitan Opera Assn., N.Y.C.

LAWRENCE, Ruddick Carpenter, business exec.; b. Marquette, Mich., Jan. 5, 1912; s. Willard Carpenter and Verna (Ruddick) L.; B.A. in Journalism cum laude, U. Wash., 1934; m. Barbara Dole, June 5, 1937; children—Dana Ann, Sara Hilary, Megan Elizabeth, Jean Hathaway, Ruddick C. Dir. publicity Detroit Inst. Arts, 1934-36; asso. dir. World Adventure Series, Detroit, 1934-36; western mgr. Am. Boy mag., Chgo., 1936-39; Phila., so. mgr. Fortune mag., Time, Inc., Phila., 1939-44, N.Y. mgr., asso. advt. mgr. Fortune mag., N.Y.C., 1946-50; dir. sales development TV network, dir. promotion, planning, development radio and TV networks NBC, N.Y.C., 1950-53; v.p. N.Y. Stock Exchange, 1953—. Mem. pub. relations com. Nat. Travelers Aid Assn. Dir. Internat. Film Found. Served from lt. (j.g.) to lt., USNR, 1944-46, staff requirements rev. bd. Office Sec. Navy, Chief Naval Operations. Mem. U. Wash. Alumni Assn. (trustee), Phi Kappa Psi, Sigma Delta Chi. Club: University (N.Y.C.). Home: 3 Wellington Circle, Bronxville, N.Y. Office: 11 Wall St., N.Y.C. 5.

LAWRENCE, Samuel Eugene, river and harbor engr.; b. Ft. Smith, Ark., Oct. 26, 1882; s. Samuel and Katherine O. (Clark) L.; B.S. in M.E., Purdue U., 1907, M.E., 1927; m. Odile M. Schaefer, Apr. 15, 1913; children—Lt. Col. Samuel Eugene, Jr., Marion K., Dorothy (Mrs. J. B. Stubbs). Spl. field training on dredging fleet, Corps of Engrs., Galveston, Tex., 1907-10, jr. mech. engr. (civil service), operation and maintenance of dredges, lock and dam constrn., Brazoa River, Tex., 1910-13, supt. machinery and floating plant, Ohio River, 1913-16, rock removal, Delaware River, 1916; cons. engr. and pres. East Coast Stone & Constrn. Co., Ft. Lauderdale, Fla., pres. and gen. mgr., 1925-33; harbor engr. and drainage engr. Port Everglades, Fla., 1931-32; flood control engr. Mississippi River, 1933-40; spl. assignment, service training plan for coll. grads., Office Chief of Engrs., Washington, D.C. and Phila., 1941; prof. hydraulic engring. and asst. in orgn. of spl. course in river and harbor engring., La. State U. since 1946, acting dir., sch. hydraulic engring., 1949-50; cons. engr. Dept. Public Works, State La., 1955—. Commissioner pub. safety, Ft. Lauderdale, Fla.; Fla. state harbor commr. Served as capt. 57th engrs., U.S. Army, operating on French Rivers and Harbors and the Rhine, 1917-19; rebuilding Chesapeake and Delaware Canal, in charge of dredges, Atlantic City, Port of Wilmington, Del., 1920-24; also rock removal East River and Hell Gate, New York Habor, 1924-25; chief marine design div. C. of E.; col. engr. corps U.S. Army, trained with 32d div.; chief marine design div. transportation corps, 1942-43; rep. U.S. Army on Combined Chiefs of Staff com. for stabilization of marine design, chief marine design bd. T.C., 1943-46; marine design div. corps of engrs., assigned to marine plant constrn. program 1946-47. Mem. research com. Transportation Corps of U.S. Army on floating derricks, water jet-propelled boats, tugs, etc. Decorations: Over Seas Medal for Meritorious Service, World War I; Am. Sec., World War II; various service ribbons etc. Registered professional engr. and land surveyor, Fla. Mem. S.A.R., Am. Legion (dist. comdr.), Union Nat. Des Combatants, Mil. Order World Wars, V.F.W., Am. Soc. M.E., La. State Engring. Soc., Soc. Am. Mil. Engrs., Sigma Pi, Acacia, Tau Beta Pi, Pi Tau Sigma, Phi Beta Phi, Scabbard and Blade. Democrat. Presbyterian. Mason (Shriner). Clubs: Knife and Fork, Engineer (Philadelphia), Faculty (La. State U.), Kiwanis (Baton Rouge, La.). Author articles on dredging and marine constrn. Contbr. short stories on war experiences to service publs. Invented and patented mech. lubricator; scale conversion instrument; precast sea wall. Home: 2109 Lake Shore Drive. Office: Faculty Club, Louisiana State University, Baton Rouge, La.

LAWRENCE, Thomas C(hristmas), business exec.; b. Poughkeepsie, N.Y., Dec. 25, 1900; s. Michael and Mary (Fitzpatrick) L.; student Syracuse U., 1921-25; m. Miriam Hayes, Sept. 15, 1934; children—Mary-Joan, Suzanne, Thomas, Michael. With S.D. Leidesdurf & Co., C.P.A.'s, New York, 1927-45; successively jr. accountant, sr. accountant and supervisor; financial vice pres., sec.-treas. McCrory Stores Corp., N.Y. City, since 1945. C.P.A., State of New York. Club: New York Athletic (New York). Home: 16 Slocum Crescent, Forest Hills Gardens, N.Y. Office: 1107 Broadway, New York 10.

LAWRENCE, Victor H(enry), business exec.; born Mayville, Wis., April 29, 1897; s. Judge Frank M. and Lydia (Ruedebusch) L.; student, Lawrence Coll., 1915-17, Carnegie Inst. of Tech., 1920 21; m. Vera Margaret Prochnow, June 3, 1920; children—Patricia Margaret, Shirley Ann. Civil engr., metallurgist, steel plant operator Minn. Steel Co., Northwestern Iron Co., Jessop Steel Co., Alan Wood Steel Co., 1926-41; asst. to pres. Otis Steel Co., 1941-42; gen. supt. of Otis Works, Jones and Laughlin Steel Corp., 1942-47, v.p. planning and control, 1947, member bd. dirs. and exec. com., vice president industrial relations, 1954—; v.p. Woodlawn Water Co. Member American Iron and Steel Institute, Iron and Steel Institute of Gt. Brit., Am. Soc. for Metals. Republican. Episcopalian. Clubs: Duquesne, Pittsburgh Athletic (Pittsburgh). Holds patents, U.S. and Canadian, on low alloy-high strength corrosion resisting steels. Home: R.D. 2, Middle Rd., Allison Park, Pa. Office: 401 Liberty Av., Gateway Center, Pitts. 30.

LAWRENCE, William Appleton, bishop; b. Cambridge, Mass., May 21, 1889; s. William (bishop) and Julia (Cunningham) L.; A.B., Harvard, 1911; student Union Theol. Sem., 1911-12; B.D., Episcopal Theol. School, 1914; D.D., Lawrence Coll., Appleton, Wisconsin, 1929, Amherst (Mass.) College, 1937; S.T.D., Trinity College, 1938; L.H.D., American International College, Springfield, Massachusetts, 1938; m. Hannah W. Cobb, June 1, 1912; children—Susan, William, Charles Kane Cobb, Elizabeth Codman, Sarah, Hannah, Samuel Appleton. Ordained ministry Episcopal Ch., 1914; curate Grace Ch., Lawrence, Mass., 1914-16; rector St. Stephen's Ch., Lynn, Mass., 1916-26, Grace Ch., Providence, R.I., 1926-36; consecrated bishop of the Episcopal Diocese of Western Mass., 1937. Mem. Nat. Council P.E. Ch., 1936-42, Mass. Council of Churches (pres. 1943-45); chmn. Episcopal Pacifist Fellowship, 1939-45; chmn. Nat. Commn. of Protestant Episcopal Ch. on Conscientious Objectors, 1943; pres. Province, of New England, 1950—. Trustee Wellesley College, for the years, 1937-40; trustee Lenox School, Mt. Holyoke Coll., 1941-51; mem. bd. overseers Harvard Coll.; mem. bd. trustees Gen. Theol. Sem., N.Y.; bd. dirs. Epis. Nat. Conf. Center, Greenwich, Conn. Author: Christian Marriage, 1929. Home: 83 Ridgewood Terrace. Office: 37 Chestnut St., Springfield, Mass.

LAWRENCE, William Henry, educator; b. Boston, Sept. 4, 1868; s. Charles Henry and Isabel Matilda (Restieaux) L.; grad. English High Sch., Boston, 1887; B.S., Mass. Inst. Tech., 1891; m. Alice Gertrude Emerson, Sept. 7, 1921. Instr. in architecture Mass. Inst. Tech., 1891-1901, asst. prof., 1901-09, prof., 1909—, head dept. drawing, 1920-38, charge course in archtl. engring., 1927-38, prof. emeritus, 1938—, mem. faculty Lowell Inst., 1912-43, curator, 1921-53; lectr. on archtl. constrn. Harvard, 1924 25. Fellow A.A.A.S.; mem. A.I.A. (emeritus). Home: 811 Centre St., Jamaica Plain 30, Mass.

LAWRENCE, William Joseph, Jr., business exec.; b. Kalamazoo, Mich., Feb. 1, 1918; s. William J. and Borgia M. (Wheeler) L.; post grad. student Cranbrook Sch., Bloomfield Hills, Mich., 1937; A.B., Kalamazoo (Mich.) Coll., 1941. Mgr., William J. Lawrence Estate; chmn. bd. and dir. Superior Pine Products Co.; dir. and mem. exec. com. Sutherland Paper Co., Kalamazoo Vegetable Parchment Co.; dir. K.V.P. Co., Ltd., K.V.P. Co. of Tex., Harvey Paper Products Co., Am. Nat. Bank & Trust Co. (Kalamazoo), Kalamazoo Bldg. Corp., Nat. Storage Co., Appleford Paper Products Ltd.; dir., treas. Rankin-Pierce Agy., Inc.; dir., sec., treas. Kalamazoo Arcadia Corp. Served with Armed Forces, 1942-45. V. chmn. bd. trustees Senior Citizens Fund.; director Community Chest, Inc.; chmn. advisory bd. Borgess Hosp.; dir. Mich. Welfare League; mem. Kalamazoo C. of C. Trustee chmn. finance com. Kalamazoo Coll.; sponsor Nat. Recreation; mem. advisory bd., America's Future, Inc. Republican. Roman Catholic. Clubs: Gull Lake Yacht (dir., commodore), Gull Lake Country, Park, Colony, Kalamazoo City Farmers (dir.), Kiwanis. Home: 1531 Ederidge Circle, Kalamazoo; (summer) Richland, Mich. Office: Am. Nat. Bank Bldg., Kalamazoo, Mich.

LAWRIE, Lee, sculptor; b. Rixdorf, Germany, Oct. 16, 1877; brought to America in infancy; ed. pub. schs., Chicago; St. Vincent de Paul Sch., Baltimore; worked in the studios of Philip Martiny, Augustus St. Gaudens, and other sculptors; B.F.A., Yale University, 1910, honorary M.A., 1932; married Ingeborg Jacobsen Frolich, 1897 (died 1937); children—Archer, Anne (Mrs. John R. Wolcott), Katrin (dec.), Lee, Milton; m. 2d, Mildred Allen Baker. Instr. in sculpture, Yale School of Fine Arts, 1908-18, Harvard Archtl. Sch., 1910-12. Consultant in sculpture, Century of Progress Expn., Chicago, 1933; consl. in sculpture N.Y. World's Fair, 1939; consultant, Lincoln Memorial, Lincoln City, Ind.; consultant in sculpture to the architect of the U.S. Capitol; cons. in sculpture Am. Battle Monuments Commn. Made War Memorial Stele in Octagon House Garden for Am. Inst. Architects; panels of Wisdom, Patriotism, Courage in Senate Chamber of the U.S. Capitol; the sculpture for most of the buildings designed by the late Bertram Grosvenor Goodhue, among them—U.S. Mil. Acad., West Point; Pawtucket Free Library; Nat. Acad. Sciences, Washington, D.C.; Nebr. State Capitol; Los Angeles Pub. Library; Calif. Inst. of Technology; Saint Thomas's Ch., New York; Ch. of St. Vincent Ferrer, New York; many reliefs and statues, for other buildings, including those on following: tower and archway of Harkness Memorial Quadrangle, Yale; Fidelity Mutual Life Ins. Bldg. (Phila.); the Bok "Singing Tower," Fla.; entrance to La. state capitol, Myron Taylor Hall, Cornell U., City Hall, St. Paul; bronze doors, Edn. Bldg., large granite wall, Finance Bldg., colossal eagles, Memorial Bridge, Harrisburg; entrance, R.C.A. Bldg. and figure of Atlas International Building, Radio City; portrait relief of S. F. B. Morse, in Capitol, Washington, D.C.; General Lesley J. McNair Memorial plaque, Army War College, Washington, D.C.; marble statue of George Washington for Washington Cathedral, D.C., Hist. of Corn on entrance columns of Research Lab., Corn Products Refining Co., Argo, Ill.; meml. plaque, Royal C. Johnson, Sioux Falls, N. D.; large panel, auditorium, Boys Town, Neb.; commn. sculpture U.S. Battle Monument, St. James, Manche, France. Awarded gold medal, A.I.A., 1921 and 1927, also diploma of merit from Southern Calif. Chapter A.I.A., 1927; medal of honor, Architectural League, 1931; Saltus medal, 1937; Pres. Medal, 1954; medal of honor, Nat. Sculpture Soc., 1952, Herbert Adams medal, 1954; Mem. Nat. Commn. of Fine Arts, 1923-37, 1945-50. Fellow Am. Numis. Soc., Royal Soc. Arts, London. Mem. Nat. Institute of Arts and Letters, Am. Academy Arts and Letters. Nat. Sculpture Soc. (hon. fellow). Archtl. League of New York (hon.), Am. Inst. Architects (hon.), National Academy of Design. Clubs: Century, Nat. Arts. Address: Locust Lane Farm, Easton, Md.

LAWRIE, Ritchie, Jr., engr.; b. Edinburgh, Scotland, Oct. 7, 1890; s. Ritchie and Lida (McDowell) L. (parents Am. citizens); brought to U.S., 1890; B.S., Carnegie Inst. Tech., Pittsburgh, Pa., 1911; m. Helen Harriet Lowther, Mar. 7, 1914; 1 dau., Frances (Mrs. John McAllister Geisel). Asst. to gen. supt. of constrn., Thompson-Starrett Co., Chicago, 1911-17; dir. housing bur., Pa. State Chamber of Commerce, Harrisburg, 1919-21; copartner Lawrie & Green, archtl. offices, Harrisburg, Pa., 1921—. Dir. Central Trust Co., Bowman's Dept. Store, Inc.; pres. N. Third St. Corp.; dir. Harrisburg Hotel Co. Served as 1st lt. Ordnance Dept., U. S. Army, 1917-19. Dir. Tri-County Crippled Children's Assn., State Soc. for Crippled Children; pres. United Fund of Greater Harrisburg; mem. Pa. State Planning Bd.; mem. exec. com. Harrisburg Community Chest and Council; mem. Pa. State Farm Show Commn.; bd. dirs. Harrisburg Symphony Soc. Mem. A.I.A. (hon. mem. central Pa. chpt.), Nat. Soc. Profl. Engrs. (pres. 1946-47), Pa. State (treas., dir.) and Harrisburg Chamber Commerce, Am. Legion, Boy Scouts of Am., Y.M.C.A., Am. Soc. of Civil Engrs., Am. Soc. for Testing Materials. Republican. Presbyterian. Mason. Clubs: Rotary (dist. gov. 1933-34), Harrisburg Country. Home: 110 Shamokin St. Office: 321 N. Front St., Harrisburg, Pa.

LAWRY, Mrs. Sylvia, assn. exec.; b. N.Y. City, June 28, 1915; d. Jack and Sonia (Tager) Friedman; A.B., Hunter Coll., 1936; m. Michael Lawry, Mar. 1944 (divorced 1946). Law practice and hearing reporter for State Labor Arbitrator, 1937-40; hearing reporter, U.S. Atty's. office, New York, 1943-44; asst. dir. radio prodn. Civilian Defense Reporting, sponsored by City of New York, 1942-43; free lance radio script writer and actor, 1941-43; with sister, Alice Friedman, founded Nat. Multiple Sclerosis Soc., N.Y. City, 1946, since served as exec. sec. and mem. bd. dirs. Served as Nurses Aide, 1944-45. Adminstr. speakers' bur., O'Dwyer mayoralty campaign, 1945. Mem. Acad. of Polit. Sci. Home: Carlton Rd., Suffern, N.Y. Office: 270 Park Av., New York 17.

LAWS, Bolitha James, chief judge; born in Washington, D.C., August 22, 1891; son of Bolitha James and Mary A. (Menefee) L.; LL.B., from Georgetown University, 1913, LL.M., 1914, LL.D., 1950; m. Nancy MacLeod; children—Nancy Lee, Bolitha James, III, Ileita Margaret, Mary Elizabeth. Admitted to D.C. bar, 1913; asst. U.S. atty. for D.C., 1914-20; pvt. practice with firm, Root, Clark, Buckner and Ballantine, New York, 1920-21; litigation counsel and asst. gen. counsel, U.S. Shipping Bd. Emer. Fleet Corp., 1921-22; law partner Paul B. Cromelin, 1922-38; judge, Dist. Court of U.S. for D.C., since 1938; designated judge of U.S. Emergency Court of Appeals, June 1943; apptd. chief judge Dist. Ct. of the U.S., for Dist. of Columbia, 1945. Mem.

Am. Bar Assn., District of Columbia Bar Assn. (pres. 1937-38). Methodist. Mason. Club: Barristers. Home: 7 Oxford St., Chevy Chase, Md.

LAWSHE, C(harles) H(ubert), univ. prof., indsl. psychol.; b. Swayzee, Ind., May 26, 1908; s. Charles Hubert and Rachel Lewis (Spears) L.; B.S., Purdue U., 1929, Ph.D., 1940; A.M., U. of Mich., 1935; m. Muriel Grace Knight, Jan. 30, 1930; 1 dau., Jane Ann. Adminstr. and teacher secondary sch., Ind., 1930-37; research asst. Engring. Expt. Sta., Purdue U., 1938; prin. Mechanic Arts Sch., Evansville, Ind., 1939-41; mem. faculty, Purdue U., since 1941, prof. psychol., 1947—, research asso., statis. lab., 1948—, asst. to dean grad. sch., 1954—; short course lectr. various univs. since 1943; inaugurated Indsl. Personnel Testing Inst. (with J. Tiffin). Diplomate indsl. psychol., Am. Bd. Examiners in Professional Psychology. Fellow Am. Psychol. Assn., A.A.A.S., Sigma Xi; mem. Phi Delta Kappa, Sigma Delta Chi, Iota Lambda Sigma, Lambda Chi Alpha. Mem. editorial advisory board American Tech. Soc.; mem. bd. editors Indsl. Tng. Abstracts. Author: (with Harold Spears) High Sch. Journalism and Tchr.'s Manual to Accompany High School Journalism, 1939; Principles of Personnel Testing, 1948; (with Joseph Tiffin and E. J. Asher) Workbook for Psychology of Normal People; The Psychology of Indsl. Relations, 1952; Applied Psychology for Employees, 1954 (with Leon Thomas); Machine Shop Operations and Set-ups (with Harold Porter and O. D. Lascoe), 1954. Numerous personnel and psychol. tests; contbr. articles to psychol. and other professional jours. Home: 1005 Vine St., West Lafayette, Ind. Office: Occupational Research Center, Purdue U., Lafayette, Ind.

LAWSON, Alfred William, pioneer aircraft editor and mfr.; b. London, Eng., Mar. 24, 1869; s. Robert Henry and Mary (Anderson) L. Interested in aeronautics since 1907; founded, edited and published Fly, first popular aeronautical mag., Phila., Nov. 1908; editor Aircraft, N.Y. City, 1910-14; aircraft mfr., Green Bay, Wis., 1917-18; elected 1st v.p. Aeronautical Mfrs. Assn. of America, 1912; designed 26-passenger airplane and built it in Milwaukee, 1919; flew with this plane carrying passengers to Chicago, Toledo, Cleveland, N.Y. City, Washington, D.C., and back to Milwaukee, Aug.-Nov. 1919 (carried a total of 400 passengers and proved commercial aviation could be profitable). Awarded first air mail contract, 1920; believed first mfr. to build airplane cabin free of truss wires, first to equip cabins with sleeping berths. After retiring from aircraft manufacture, time devoted to writing books and articles. Reg. contbr. to The Benefactor; now Supreme Head of The Humanity Benefactor Foundation, Inc., The Direct Credits Society, Inc., and the Des Moines Univ. of Lawsonomy, Inc. Organized and inc. Lawsonian Religion, 1948, apptd. First Knowlegian, Supreme Head; started construction 1000 Lawsonian churches, 1950. Author: Aircraft History (copyrighted), 1947; Lawsonian Religion, 1949. Address: care Humanity Benefactor Foundation, 600 Woodward Av., Detroit 26, Mich., and Des Moines Univ., Des Moines, Iowa. Died Nov. 29, 1954.

LAWSON, Andrew Werner, Jr., educator, physicist; b. San Francisco, Mar. 3, 1917; s. Andrew Werner and Teresa (Harrison) L.; A.B., Columbia, 1936, Ph.D., 1940; m. Mary Ann Wyman, Apr. 7, 1945; children—Andrew Cowper, Ann McDoel, Katharine Kerr. Instr. physics dept. U. Pa., 1940-41, assistant prof., 1941-44; staff radiation lab. Mass. Inst. Tech., 1944-46; asst. prof. physics dept. U. Chgo., 1946-47, asso. prof., 1947-50, prof., chmn. dept. since 1950, asso. dir. Inst. Metals since 1952. Received Presdl. Certificate Merit for work on microwave radar, 1947. Fellow Am. Phys. Soc.; mem. Phi Beta Kappa, Sigma Xi, Delta Upsilon. Contbr. articles sci. jours. Home: 5645 Woodlawn Av., Chgo. 37.

LAWSON, B(urtis) C(arl), coll. prof.; b. Fayetteville, Ark., June 29, 1894; s. L(eslie) L. and Louisa (Reese) L.; student James Millikin U., Ia. State Coll.; B.S., U. of Ill., 1921, M.S., 1924; Ph.D., Cornell U., 1935; m. Marie Alexander Hays, Apr. 14, 1917. Critic teacher and asst. Coll. of Edn., U. of Ill., 1923-27, instr., 1927-33; grad. asst., grad. sch. of edn., Cornell U., 1933-35; instr. in edn. U. of Conn., 1935-36, asst. prof., 1936-38; asst. prof. vocational edn. Purdue U., 1938-39, asso. prof., 1939-42, professor vocational education, 1942-51; professor education, 1951—, exec. asst. div. edn. Mem. state coms. on edn., Ind. Served in U.S. Navy, World War I, 22 months. Mem. Nat. Edn. Assn., Am. Vocational Assn., Ind. State Teachers Assn., Ind. State Assn. Teachers of Agr., Nat. Soc. Coll. Teachers of Edn., Am. Assn. Univ. Profs., Phi Delta Kappa, Alpha Tau Alpha, Phi Kappa Phi, Gamma Sigma Delta. Author and co-author, bulls. on edn., articles in prof. jours. Home: 279 Lincoln St., West Lafayette, Ind.

LAWSON, Charles T(ell), business exec.; b. White Stone, Va., Nov. 13, 1893; s. Edward E. and Virginia (Chase) L.; B.S., Va. Polytech. Inst., 1916; m. Marion Lee Cundiff, Sept. 14, 1917; 1 dau., Helen Patricia (deceased). Engr. Westinghouse Elec. Corp., East Pittsbugh, 1916, mem. sales dept., 1919-21; Pittsburgh Day Fan Electric Co., 1921-24, gen. sales mgr., 1924-26, vice pres., 1926-29; gen. sales mgr. Gen. Motors Radio Corp., 1929-32; household sales mgr. Frigidaire, (all at Dayton O.), 1932-39; household sales mgr. Kelvinator Corp., 1939-41, gen. sales mgr., 1941-43, v.p., 1943—, exec. v.p. appliance div. American Motors Corp. (successor to Nash-Kelvinator Corp.) 1954—. Served as captain, U.S.M.C., A.E.F., 1917-19. Dir. Brand Names Found., Inc. Nat. Elec. Mfrs. Assn. (pres.). Clubs: Sales Executives (mem. adv. council), Detroit Golf, Athletic. Home: 38 Ridge Rd., Pleasant Ridge, Mich. Office: American Motors Corp., 14250 Plymouth Rd., Detroit 32.

LAWSON, C(hester) A(lvin), coll. prof.; b. Salamanca, N.Y., Apr. 22, 1908; s. Anton Lawrence and Emma (Thoreson) L.; B.S., Thiel Coll., Greenville, Pa., 1930; M.S., U. of Mich., 1931, Ph.D., 1934; m. Mabel Kathryn Irvin, May 25, 1934; children—David Irvin, Anton Eric. Instr. zoölogy, Mich. State Coll., 1934-35; asst. prof. biology, Wittenberg Coll., 1935-40, asso. prof., 1940-42; instr. zoölogy, Mich. State College, 1942-43, assistant professor, 1943-44, prof. and head dept. biol. sci., 1944-52, dept. natural science since 1952; fellow A.A.A.S.; member American Society Zoölogists, American Genetics Society, Sigma Xi, Phi Kappa Phi, Delta Sigma Phi. Member United Lutheran Church Researcher in problems of development (aphids-chicory roots), philosophy of science. Home: 816 Lantern Hill Dr., East Lansing, Mich.

LAWSON, Claude Sims, business exec.; b. Union Co., near city of Union, S.C., July 21, 1895; s. Jefferson Rutledge and Mattie (Gibbs) L.; B.S., Clemson Coll., 1915; m. Robbie Moseley, July 3, 1916; children—Lucille (Mrs. Bart E. Snow), Claude, Robert Rutledge, William Moseley, Donald Gibbs, Carol, Lionel Dudley. Chemist, Sloss-Sheffield Steel & Iron Co., 1915-29, asst. supt., 1929-35, supt., 1935-37, gen. supt., 1937-45, vice pres., gen. mgr. and dir., 1946-47, pres. and dir., 1948-52; pres. U.S. Pipe & Foundry Co., 1952, president, chmn. bd., 1954—; chmn. bd., dir. United Concrete Pipe Corp.; director Jefferson Federal Savings & Loan Assn., Birmingham Fire Insurance Company, L. & N. R.R. Co., dir. Birmingham Trust Nat. Bank. Pres. Birmingham Council Boy Scouts, 1950-51; director Birmingham A.R.C. Member executive board Jefferson County Boy Scouts. Mem. Am. Ordnance Assn. (dir. judicial post), Am. Iron and Steel Inst., Assn. Iron and Steel Engrs., Ala. Mining Inst., Asso. Industries of Ala., Ala. and Birmingham C.'s of C. Democrat. Methodist. Clubs: Mountain Brook Country, Vestavia Hills Golf and Riding. Home: 2825 Canterbury Rd. Office: 3300 First Av. N., Birmingham, Ala.

LAWSON, Douglas E(lwood), edul. adminstr.; b. Bristol, Colo., Oct. 27, 1903; s. Alexander B. and Viola (Robertson) L.; M.A., Colo. State Coll., 1933; Ph.D., U. of Chicago, 1939; m. Elnora Boos Baumgardner, May 31, 1938; children—Jack B., Joan, Jean. Prin., Orchard (Colo.) Sch., 1926-30; with So. Ill. U., 1935—, prof. edn., 1939—, dean college education, 1948-54; prin. elementary education Punahou Sch., Honolulu, T.H., 1947-48. Member A.A.A.S., Am. Assn. U. Profs., Phi Delta Kappa, Kappa Delta Pi. Author: Curriculum Development in City-School Systems, 1940; Procedures and Policies in School Administration, 1953; also several articles. Home: 608 W. College St., Carbondale, Ill.

LAWSON, Edward Burnett, fgn. service; b. Newport, Tenn., Sept. 26, 1895; s. David Farnsworth and Laura (Burnett) L.; student George Washington U., 1914-17, Pace Inst. of Accounting, 1919-20; B.S., Sch. Fgn. Service, Georgetown U., 1924, Master Foreign Service, 1925; m. Jean MacDonald, Dec. 5, 1927. Business specialist, U.S. Dept. Commerce, 1926; trade commr., Johannesburg, 1930-35, London, 1936-37; comml. attaché, Prague, 1937-39, Managua, Nicaragua, 1940-44; counselor for econ. affairs, Am. embassy, Ankara, Turkey, 1944-48; E.E. and M.P. to Iceland; nominated U.S. ambassador to Israel, 1954. Served overseas, World War I. Member Delta Phi Epsilon, Sigma Phi Epsilon. Clubs: Managua, Nejapa Country, Victory (dir.), Terraza (Managua); Army and Navy (Washington). Home: "Woodlawn," St. Mary's County, Md. Address: American Embassy, Tel Aviv, Israel.

LAWSON, Evald Benjamin, coll. pres.; b. Brockton, Mass., July 24, 1904; s. Benjamin and Edla Sofia (Johanson) L.; A.B., Upsala Coll., East Orange, N.J., 1925; B.D., Augustana Theol. Sem., Rock Island, Ill., 1928; student Columbia, 1928-29, Bibl. Sem., New York, 1929-35, Th.D., 1937; student Union Theol. Sem., 1935-37; married. Ordained to ministry Lutheran Ch., 1928; pastor Trinity Luth. Ch., White Plains, N.Y., 1928-38; pres. Upsala Coll. since 1938. Knighted, Royal Order of Vasa by King Gustav V of Sweden, 1943. Address: Upsala College, East Orange, N.J.

LAWSON, John Howard, playwright; b. New York, N.Y., Sept. 25, 1895; s. Simeon Levy and Belle (Hart) L.; student Williams Coll., 1910-14; m. Katharine Drain, Nov. 20, 1918 (divorced 1923); 1 son, Alan; m. 2d, Susan Edmond, Aug. 5, 1925; children—Jeffery, Susan Amanda. Cable editor Reuter's Press Cables, N.Y. City, 1914-15. Vol. ambulance service, France and Italy, 1917-19. Author (plays): Roger Bloomer, 1923; Processional, 1925; Loudspeaker, 1927; The International, 1928; Success Story, 1932; The Pure in Heart, 1934; Gentlewoman, 1934; Marching Song, 1937; also Theory and Technique of Playwriting, 1936; (motion pictures) Action in the North Atlantic, 1943; Sahara, 1943; Smashup, 1947; (books) Theory and Technique of Playwriting and Screenwriting, 1949; The Hidden Heritage, 1950; Film in the Battle of Ideas, 1953. Home: 948 Elyria Dr., Los Angeles 65.

LAWSON, Lawrence Milton, irrigation engr.; b. Washington, D.C., Jan. 8, 1879; s. Col. Gaines and Laura (Lawrence) L.; prep. edn., Throop Poly. Inst., Pasadena, Calif., Mt. Tamalpais Mil. Acad., San Rafael, Calif.; student Stanford; m. Marie Macias, Feb. 20, 1908; children—Laura Marie, Catharine Remson. Asst. engr. in charge surveys, Lower Colorado River, 1903; asst. engr. Yuma Federal Irrigation Project, 1905-11; asst. to supervising engr., Los Angeles, Calif., 1912; project engr. in charge Rio Grande Federal Irrigation Project, 1913-15; engr. in charge Yuma Project, 1916-17, Rio Grande Project, 1917-26; Am. commr. Internat. Boundary and Water Commn., U.S. and Mexico, 1927-54; cons. engr. U.S. section of the commn., 1954; Am. commr., Agrarian Claims Commn., U.S. and Mexico; signed Internat. Water Treaty, U.S. and Mex., for utilization waters of Colo. and Tijuana rivers of Rio Grande, Feb. 1944; developed internat. projects: lower Tijuana valley sanitation; rectification Rio Grande in the El Paso-Juarez valley; lower Rio Grande flood control; canalization of Rio Grande above El Paso, Tex., Douglas, Ariz.; Ariz.-Aqua Prieta, Mex. sanitation; Nogales sanitation; western land boundary fence; lower Rio Grande bank protection. Life mem. Nat. Geog. Soc., Nat. Red Cross. Hon. mem. Am. Soc. C.E.; mem. Am. Assn. Engrs., Beta Theta Pi. Episcopalian. Clubs: Los Angeles University, El Paso Country. Home: 1712 Mesa Av. Office: P.O. Box 1859, El Paso, Tex.

LAWSON, Martin Emert, lawyer; b. near Mercersburg, Pa., May 15, 1867; s. Simon Frederick and Sarah Jane (Blair) L.; student Gem City Business Col., Quincy, Illinois, 1886-87; studied law privately; LL.D., William Jewell College, 1945, Central Coll., Mo., 1951; m. Kate Riley, Oct. 10, 1894 (deceased October 30, 1949); children—James Enoch, Nancy (Mrs. Paul M. Jones). Admitted to Mo. bar, 1890, and since in practice at Liberty; also member of the bar U.S. Supreme Court; mem. firm Lawson, Hale & Colberd; vice pres. First National Bank since 1915. President Liberty Board Edn., 1912-14; member Bd. Pub. Works, Liberty, 1905-13. Elected to each Gen. Conf. of the M.E. Ch., South, 1910-34; mem. com. to prepare constitution for the Ch., 1922-30, on unification with the M.E. Ch., 1926-30; mem. Gen. Bd. of Lay Activities, 1922-34, pres., 1926-30; pres. Jud. Council of M.E. Ch., South, 1934-39; v.-p. Judicial Council Meth. Ch., 1939-48, mem. 1948-52; pres. Mo. Conf. Bd. of Ch. Extension, 1917-34, lay leader, 1919-34; mem. continuation com. Ecumenical Conf. of Methodism, 1931-52. Curator Woodson Institute, Richmond, Mo. (merged into Central Coll., Fayette, Mo.), 1896-99. Awarded plaque Wm. Jewell Coll. for 50 years as Gen. Atty. Mem. Am. and Mo. State bar assns., Mo. Heart Assn. (dir.). Dem. Mason (Shriner). Club: Liberty Rotary (pres. 1939, 40). Home: 456 Arthur St. Office: First National Bank Bldg., Liberty, Mo.

LAWSON, Ray, consul gen.; born London, Ont., Can., 1886; son Frank and Lorena (Hodgins) L.; student London Collegiate Institute, 1900, 1902, Woodstock College, 1902, 1903; m. Helen Newton, 1909; 3 sons, 2 daus. Lt. gov. Province of Ont. since 1946; chmn. bd. Lawson & Jones Ltd.; pres. Lawson Lithographing Co. Ltd., Harris Lithographing Co. Ltd., Royal Print and Litho Co. Ltd., Mortimer Co. Ltd.; v.p. Can. Trust Co., Can. Gen. Investment Trust Co.; dir. Royal Bank Can., Traders Finance Co., Great Lakes Paper Co. Chancellor U. King's Coll.; lt. gov. Province of Ont., 1946-52, Canadian consul general in New York 1952-55. Knight grace Order St. John Jerusalem; hon. lieutenant colonel Can. Fusiliers, London, Ont. Home: Ballymena Oakville, Ont. Office: 620 5th Av., N.Y.C.

LAWSON, Robert, illustrator; b. N.Y.C., Oct. 4, 1892; s. William Bethel and Elma Cecilia (Bowman) L.; student Montclair (N.J.) High Sch., 1907-11, and New York Sch. of Fine and Applied Art, 1911-13; m. Marie Abrams, Sept. 6, 1922. Illustrator since 1914, etcher since 1929; illustrator of Wee Men of Ballywooden (Mason), 1930; Unicorn with Silver Shoes (Young), 1932; Hurdy Gurdy Man (Bianco), 1933; Treasure of the Isle of Mist (Tarn), 1934; Golden Horse Shoe (Coatsworth), 1936; Wind of the Vikings; Story of Ferdinand; Swords and Statues; In Secret Service; Under the Tent of the Sky; Miranda is a Princess; Four and Twenty Blackbirds; Story of Jesus; I Hear America Singing; The Prince and the Pauper, 1937; and others. Author and illustrator: Ben and Me; Watchwords of Liberty; Country Colic; I Discover Columbus; Mr. Wilmer; Mr. Twigg's Mistake; They Were Strong and Good; Rabbit Hill; Robbutt. Awarded John Taylor Arms prize, Soc. of Am. Etchers, 1931; Caldecott medal by A.L.A., 1941, also Newberry medal for prose writing. Served in camouflage sect., U.S. Army, World War. Home: Rabbit Hill, Westport, Conn.

LAWSON, Robert Barrett, physician, educator; b. Oakland, Cal., Aug. 24, 1911; s. W. Elsworth and Florence (Shera) L.; B.A., Harvard, 1932, M.D., 1936; Nat. Research Council fellow U. Cal., Yale, 1945; m. Elsie C. Earle, 1939; children—Edward, Richard. Rotating intern Rochester (N.Y.) Gen. Hosp., 1936-37; house officer pediatric service Johns Hopkins Hosp., 1937-38; asst. resident pediatrics Strong Meml. Hosp., 1938-39, resident pediatrics outpatient dept., 1939-40; prof. pediatrics, sch. pub. health U. N.C., 1940-42; asso. pediatrics, med. sch. Duke, 1940-42; asst. prof. pediatrics Bowman Gray Sch. Medicine, Wake Forest Coll., 1942-45, asso. prof. pediatrics, 1945-50, prof. pediatrics, dir. dept., 1950-54; prof. pediatrics, chmn. dept., sch. medicine U Miami, 1954—. Pediatric cons. N.C. State Bd Health, 1940-42. Diplomate Am. Bd. Pediatrics. Mem. Am. Acad. Pediatrics, Am., N.C. pediat. socs. A.M.A., Soc. Pediat. Research. Editor Am. Jour. Diseases of Children. Home: 6440 S.W. 46th Terrace, Miami 43. Office: Jackson Memorial Hospital, Miami 36, Fla.

LAWSON, Thomas Seay, lawyer, atty. gen.; b. Greensboro, Ala., May 3, 1906; s. Lewis Joshua and Amy (Seay) L.; A.B., Davidson Coll., 1926; LL.B., U. of Ala., 1929; m. Rose Gunter, Nov. 30, 1932;

children—Thomas Seay, Jule Gunter. Admitted to Ala. bar, 1929; mem. Lawson & Sledge, Greensboro, Ala., 1929-31; asst. atty. gen. of Ala., 1931-39, atty. gen., 1939-42; asso. justice Supreme Court of Ala. Commd. lt. (j.g.), U.S. Navy, Aug. 16, 1943. Trustee U. of Ala. Mem. Sigma Alpha Epsilon, Phi Delta Phi. Democrat. Methodist. Club: Beauvoir Country (Montgomery). Home: 314 Glen Gratton Av., Montgomery 6. Office: Judicial Bldg., Montgomery 4, Ala.

LAWTON, Alexander Robert, lawyer; born Savannah, Ga., Aug. 16, 1884; s. Alexander Rudolf and Ella Stanly (Beckwith) L.; ed. St. Paul's Sch., Concord, N.H., 1898-1902; Ph.B., Sheffield Scientific Sch. (Yale), 1905; U. of Ga. Law Sch., 1906; U. of Va. Law Sch., 1908; m. Elizabeth Wallace Shotter, Dec. 5, 1911; children—Alexander Robert, 3d, Spencer. Admitted to Ga. bar, 1909; with Lawton & Cunningham, 1910—, mem. firm, 1911—; chairman bd. Chatham Savings Bank; director of the Colonial Oil Industries. Lieutenant colonel, National Guard Ga., Mexican border service, 1916; lt. col. 118th F.A., U.S. Army, World War; hon. disch., 1919. Mem. Ga. Gen. Assembly, 1925-26; mem. Alumni Adv. Bd., Yale U., 1927; mem. com. to draft Constn. for State of Ga., 1931. Ex-pres. Telfair Acad. of Arts and Science. Mem. Savannah Bar Assn. (pres. 1941), Union Soc. Savannah (pres. 1937-39), Ga. Hist. Soc., Delta Psi. Democrat. Episcopalian. Clubs: Yale (New York); Oglethorpe, Savannah Golf, University (Savannah). Home: 1 Kinzie Av., Savannah. Office: 26 E. Bryan St., Savannah, Ga.

LAWTON, Alfred H(enry), physician; b. Carson, Ia., July 26, 1916; s. George A. and Cora Anna (Pierce) L.; A.B., Simpson Coll., 1937; M.S., Northwestern, 1939, B.M., 1940, M.D., 1941, Ph.D., 1943; m. Mary Ellen Swick, Aug. 20, 1940; children—George W., Dianna M., Lola J. Rotating interne, Passavant Hosp., Chicago, 1940-41, surgical residency, Henry Ford Hosp., Detroit, 1941-42; surg. (lt. comdr.) U.S.P.H.S., Apr. 1942-Nov. 1946; asst. prof. physiol. and pharmcol. and of med., The Med. Sch., Univ. Ark., 1946-47; dean, sch. of med., and prof. physiology and pharmacology, Univ. N.D., 1947-48; chief research div., research and edn. service, dept. med. and surg., Vets. Adminstrn., Washington, 1948-51; dir. medical research, DCS-D, Hq. USAF since 1951. Asst. clin. prof. med., George Washington U. Sch. of Med. since 1948. Fellow A.A.A.S., Aero Medical Association. Member A.M.A., American Society for Pharmacology and Exptl. Therapeutics, Am. Pub. Health Assn., Soc. Exptl. Biol. and Med., Am. Soc. Trop. Med., Am. Assn. Hist. Med., Am. Fedn. for Clinical Research Am. Trudeau Soc., Am. Physiol. Soc., Boy Scouts of Am. (district chmn.), S.A.R. Sigma Xi, Phi Beta Pi, Lambda Chi Alpha, Pi Kappa Delta, Sigma Tau Delta. Methodist. Contributor scientific articles in professional jours. Home: Aero Meadows, Route 3, Herndon, Va. Office: Directorate of Research and Development, DCS-D Hq. USAF, Washington 25.

LAWTON, Edward Percival ◎ V. 27.

LAWTON, Frederick Joseph, govt. ofcl.; b. Washington, D.C., Nov. 11, 1900; s. Richard and Brigid (O'Connell) L.; A.B., Georgetown U., Washington, 1920, LL.B., 1924; m. Cecilia Alice Walsh, June 27, 1931; children—Richard, Mary, Kathleen. Began fed. govt. service with Treas. Dept., 1921; exec. asst., acting asst. dir., Bur. of the Budget, 1935; served as administrative asst. to the Pres., 1948; appointed asst. dir. Bur. of Budget, 1949, dir. 1950-53, now member Civil Service Commission, 1953—; consultant and adviser to Senate's Select Com. on Govt. Orgn., 1937-39; mem. com. on pub. works of the Nat. Resources Planning Bd., 1938-40; adviser to the fiscal, budgeting and accounting project of Commn. on Orgn. of the Exec. Branch of the Govt., 1948. Roman Catholic. Home: 1816 Varnum St., N.E., Washington. Office: Civil Service Commn., Washington 25.

LAWTON, Kenneth Everett, bus. cons.; b. Marion, Ind., Oct. 1, 1906; s. Edward E. and Gertrude (Ingram) L.; Ph.B., U. Chgo., 1924; 1 son, Richard Stanley. Asst. br. mgr. Comml. Credit Corp., Detroit, 1924-27; sales mgr., supervisor brs. Union Investment Co., 1927-37; asst. regional mgr. Nat. Bond & Investment Co., 1936-37; supervisor brs. Continental Credit Corp., 1937-38; market analyst, cons., Miami, Fla., 1938-40; sales rep. CIT Financial Corp., Chgo., 1940-41; staff asst. dep. adminstr., field officer indsl. mfg. div., head spl. projects and tire purchase program OPA, Washington, 1942-47; general mgr. Phoenix Comml. Corp., Washington, 1947-48; pres. Lawton & Co. (cons.), Washington, Chgo., 1948-50; cons. to dir. econ. stblzn., Washington, 1950-51; special assistant to dir. price operation OPS, Washington, 1951-52. Mem. Phi Gamma Delta. Presbyn. Mason. Home: 8300 16th St., Washington.

LAWTON, Kirke Brooks, mfg. exec.; b. Athol, Mass., Nov. 3, 1894; s. Oren Marshall and Lucy (Hill) L.; B.S., Worcester Poly. Inst., 1917, D.Sc., 1950; grad. Advanced Signal Corps Sch., 1925, Command and Gen. Staff Sch., 1946, Army Indsl. Coll., 1947; m. Mary Margaret Fitzgibbon, Sept. 8, 1920. Commd. 2d lt. Inf., U.S. Army, 1917, advanced through grades to maj. gen., 1950; asso. prof. mil. sci. and tactics Mass. Inst. Tec., 1935-40; mem. staff SHAEF, 1944-45; Signal Corps rep., presented Signal Corps budgets to Armed Service com. and budget com. Ho. of Reps. and U.S. Senate, 1946-51; dep. chief signal officer U.S. Army, Washington, 1948-51; participated in Normandy, No. France and Rhineland campaigns; comdg. gen. Ft. Monmouth, 1951-54. Director Gray Manufacturing Company, Hartford Conn., 1954—. Decorated Medal for Merit, class I (Czechoslovakia); Legion of Merit, European Theatre Campaign with bronze service star (3). Recipient N.J. State Comdrs. award for liturgical movement of Cath. War Vets., 1952. Mem. Armed Forces Communication Assn. (dir. 1951), Alpha Tau Omega. K.C. (grand knight 1931). Home: Athol, Mass.

LAWTON, Shailer Upton, physician; b. Brattleboro, Vt., Mar. 30, 1894; s. Shailer Emery and Mary Lillian (Upton) L.; M.D., Columbia, 1919, Sc.B., 1924, A.M., 1925; married Aristine Pamela, July 6, 1918; 1 dau, Aristine Lawton Winslow. Intern, Brattleboro Retreat, 1919-20; attending phys. Vanderbilt Clinic, 1922-29; instr. medicine, Columbia, 1923-24; attending phys., Metropolitan Hosp., 1924-25; instr. anatomy, histology, etc., Columbia, 1924-27; lecturer on endocrinology, extension div. Columbia, 1925; chief attending phys., Maternal Cardiac Research Clinic, N.Y. Nursery and Child's Hosp., 1925-33; asso. chief diagnostic clinic, N.Y. Post-grad. Hosp., 1928-32; med. dir. House of Detention, N.Y. City, 1934-40; visiting phys. Dept. of Correction since 1940; associate prof. edn., N.Y. University, since 1928; med. dir. N. Y. Univ. Sch. of Edn. Health Service, 1930-32; lecturer science, Briarcliff Junior Coll., 1931-34; curriculum dir. physio-therapy, N.Y. Univ., 1932-33; science lecturer, Y.W.C.A., N.Y. City; chmn. dept. health, physical edn. and recreation, Queen's Coll., 1942-44; instr. dept. medicine, asst. physician, N.Y. Med. Coll. Flower and Fifth Av. Hosps., since 1944; attending phys., Metropolitan Hosp. since 1944, Q.P. since 1944; visiting professor Yeshiva U. since 1949; medical dir. B-R Analytical Laboratories, N.Y.C. since 1953. Fellow Am. Coll. Physicians; mem. A.M.A., N.Y. County Med. Soc., N.Y. Micros. Soc., N.Y. Acad. Sciences, Am. Assn. Sch. Physicians, A.A.A.S., N.Y. State Dept. Science Service, Philomathean Soc. (U. of Pa.), Am. Assn. for Advancement of Science, Kappa Phi Kappa. Spl. citation from N.Y.U. at completion 14 yrs. service (May, 1945). Public lecturer and author of articles in scientific publs., also mags. and newspapers. Publisher monthly magazine "Self"; pres., Shailer Emery Lawton Foundation, Inc., 1945. Office: 216 E. 70th St., New York, N.Y.

LAWTON, William Stevens, army officer; b. Newport, R.I., May 16, 1900; B.S., U.S. Mil. Acad., 1922; grad. Air Service Primary Flying Sch., 1923, Advanced Flying Sch., special observation course, 1923, Coast Arty. Sch., battery officers course, 1930, Chem. Warfare Sch., 1939, Command and Gen. Staff Sch., 1939; m. Margaret Phillips, Sept., 1922; children—William Stevens, George C., John P., Mary Ann, Jane B. Comd. 2d lt., Air Service, U.S. Army, 1922, and advanced through the grades to maj. gen. 1951; transferred to Coast Artillery Corps, 1928; served with C.A.C., Fort Ruger, Hawaii, 1939; later served as artillery engr. and communications officer, Harbor Defenses of Honolulu; became harbor plans and training officer, 1940; asst. to asst. chief of staff, G-3, Hawaiian Dept., Fort Shafter, Hawaii, 1941-42; asst. dep. chief of staff, Hdqrs. Hawaiian Dept., 1942; became dep. chief of staff Central Pacific Area (Pacific Ocean Areas), 1944; chief of staff Army Field Forces, Fort Monroe, Va., 1950; dep. chief of staff Far East Command, Tokyo, 1952; comdg. gen. Korean Communication Zone, 1953; budget officer, Office Comptroller of Army, Washington 1954. Decorated D.S.M., Legion of Merit, Oak Leaf Cluster, Bronze Star. Home: 3437 N. Randolph St., Arlington, Va. Office: Chief Budget Div., OCA, Pentagon, Washington.

LAWWILL, Stewart, M.D.; b. Danville, Ky., May 28, 1892; s. William H. (M.D.) and Lucy Bell (Mefford) L.; M.D., Vanderbilt U., 1915; grad. Army Med. Sch., 1917; special studies, New York Eye and Ear Infirmary, Boston Charity Eye and Ear Infirmary, Roosevelt Hospital (New York), New York Postgraduate Hosp., University of Vienna (Austria) and U. of Pa. Grad. Sch. of Medicine; m. Sue Frierson, Mar. 3, 1925; children—Stewart, Margaret, Nina Elizabeth, Theodore. Began practice of medicine at Chattanooga, 1916; specializes in treatment of eye, ear, nose and throat; chief of staff, Meml. Hosp., Chattanooga, 1952. Served as 1st lt. Med. Corps, U.S. Army, 1917-19; with 307th San. Train, 82d Div., overseas, May 1918-July 1919. Fellow Am. Coll. of Surgeons, Am. Acad. of Ophthalmology and Oto-Laryngology, Am. Laryngol., Rhinol. and Oto-Laryngol. Soc.; mem. A.M.A., Southern Med. Assn., Tenn., and East Tenn. med. socs., Chattanooga and Hamilton County Medical Society (president 1945), Chattanooga Soc. Ophthalmology and Oto-Laryngology (pres.), Phi Kappa Chi, Alpha Omega Alpha, Phi Beta Pi. Presbyterian. Mason (K.T., Shriner). Clubs: Mountain City, Fairyland Golf. Home: 227 West Brow Terrace, Lookout Mountain. Office: Medical Arts Bldg., Chattanooga, Tenn.

LAWYER, Kenneth, coll. prof., business cons.; b. Macomb, Ill., July 31, 1901; s. Charles E. and Myrtle A. (Butcher) L.; B.S., Knox Coll., 1923; M.A., Northwestern U., 1938; M.Ed. U. Pittsburgh, 1944, Ph.D., 1954; m. Lenore Mecum, April 13, 1930; 1 son, Charles William. Tchr. govt. schs., Japan, 1923-25; indsl. counselor Chicago Y.M.C.A., 1925-26; mem. adminstr. staff Knox Coll., 1926-29; sales mgr. Weinstock-Lubin and Co., Sacramento, Calif., 1929-31; mgr. Roos Bros., Palo Alto, Calif., 1931-34; asst. to pres. and instr. Knox Coll., 1934-39; cons. in bus. edn., U.S. Office of Edn., 1939; supervisor vocational edn., state of Ill., 1939-42; asst. prof. and research asso. in marketing U. of Ill., 1942-43; asst. prof., research staff, retailing, U. of Pittsburgh, 1943-44; asso. prof. commerce and industry, Western Reserve U., 1944-46, prof. and chmn. dept. of marketing and merchandising since 1946; dir. bureau of business research 1947-51, research assoc. since 1951; cons. retailing and sales training. Cons. W.P.B., 1942-44, War Manpower Commn., 1943-45. Member Nat. Fedn. Sales Execs. (mem. edn. com.), Am. Management Assn., Am. Econ. Assn., Am. Marketing Assn. (mem. placement com.), Am. Statis. Assn., Am. Assn. Univ. Profs., Am. Vocational Assn., N.E.A., Cleveland C. of C. (member edn. com.), Beta Theta Pi, Pi Omega Pi, Phi Delta Kappa, Delta Sigma Pi, Delta Sigma Rho, Sigma Delta Chi, Pi Sigma Epsilon, Delta Pi Epsilon, Scabbard and Blade. Democrat. Presbyn. Mason. Club: Adver., Sales Execs. (Cleveland). Author: Retailing Workbook, 1942; The Service of Selling, 1945; Manual of Small Business Operation, 1946; (with P. C. Kelley) Organizing A Small Business, 1949; Sales Training For Smaller Manufacturers, 1954. Home: Hemlock Point Rd., R.R. 2, Chagrin Falls, O. Office: Cleveland College, Western Reserve Univ., Cleve.

LAY, Charles Downing ◎ V. 28.

LAY, Chester Frederic, educator and management consultant; born Pope County Illinois, February 8, 1895; son of Joseph Lay and Rilda (Chester) L.; B.Ed., Ill. State Normal U., 1917; M.A., Univ. of Chicago, 1923, Ph.D., 1931; m. Harriet Lewis, Sept. 29, 1917; children—Lewis Chester, Coy Lafayette, Lois Jo Harriet (Mrs. Raymond Lackore). Public school teacher, Will County, Illinois, 1913-14; principal, Moweaqua (Illinois) High School, 1915-16; head mathematics department, Bloomington (Ill.) High Sch., 1917-18; supt. schs., Wyoming, Ill., 1919; instr. commerce and adminstrn., U. of Chicago, 1919-22, prof., 1929-31; head dept. commerce, Robert Coll., Constantinople, Turkey, 1922-23; asst. prof. econs., U. of Arizona, 1923-24; head div. accounting and management, Ore. State Agr. Coll., 1924-25; prof. management and accounting, U. of Tex., 1925-45; president of the Southern Illinois University, from 1944-48; now prof., chmn. mgmt. dept. So. Meth., U. Dallas. Served in USNR, 1918. Certified Pub. Accountant, State of Tex., 1929. Mem. adv. council, Ill. Dept. Pub. Health; mem. Govs. Com. on Edn.; mem. Crab Orchard Lake Com., 1946-48. Mem. Am. Econ. Assn., Am. Accounting Assn., Am. Assn. U. Profs., Am. Mgmt. Assn., Nat. Office Mgmt. Assn., Acad. Mgmt. National Association Cost Accountants, Knife and Fork Club of Dallas Tex. Acad. Sci., Newcomen Soc. of Eng., Southwestern Social Sci. Association, Beta Alpha Psi, Alpha Kappa Psi, Kappa Phi Kappa, Tau Kappa Epsilon, Beta Gamma Sigma, Sigma Delta Pi, Sigma Iota Epsilon. Address: 3220 Rankin Av., Dallas, Tex.

LAY, Clemewell, co-headmistress Emma Willard School; b. Chicago, Ill., Oct. 9, 1896; d. Edwin Richard and Alice Gertrude (Hinchliff) Lay; student of langs., Europe, 1912-13; A.B., Wellesley Coll., 1919; A.M., Columbia, 1923, grad. work, 1929-30; unmarried Teacher English high sch., Marshalltown, Ia., 1920-22; instr. English composition and lit., Grinnell (Ia.) Coll., 1923-26; teacher English, Lincoln Sch., Cleveland, O., 1927-29; head residence hall and tutor English, Scripps Coll., Claremont, Calif., 1930-34, head residence hall and chairman public relations, 1934-36, dir. admissions and chmn. pub. relations, 1936-38; dir. publicity Wellesley Coll., 1938-43, also endowment sec., 1941-43; co-headmistress Emma Willard Sch., Troy, N.Y., since 1943. Mem. women's bd. Vanderheyden Hall (orphanage). Mem. League Woman Voters, Headmistresses Assn. of East. Nat. Assn. Prins. Schs. for Girls, Am. Assn. Univ. Women. Republican. Presbyn. Clubs: Wellesley (N.Y.C. and Troy), Women's University (N.Y.C.). Address: Emma Willard School, Troy, N.Y.

LAY, James Selden, Jr., govt. ofcl.; b. Washington, Aug. 24, 1911; s. James Selden and Lillian Lee (Lockhart) L.; B.S., Va. Mil. Inst., 1933; M.B.A., Harvard, 1935; m. Emily Graham Miller, Feb. 27, 1937; children—Carolyn Miller, Patricia Lockhart, Emily Graham. Asst. to gen. sales mgr. Va. Electric & Power Co., Richmond, 1935-37; asst. to v.p. Stone & Webster Service Corp., N.Y. City, 1937-39; sales mgr. Hagerstown (Md.) Gas Co., 1939-41; management analyst State Dept., Washington, 1945; sec. Nat. Intelligence Authority, 1946, div. chief Central Intelligence Group, 1947, asst. executive secretary, Nat. Security Council, 1947-50, exec. sec. since 1950. Served as army officer, War Dept., 1941-45, sec., joint intelligence com. Joint Chiefs of Staff, Washington, 1943-45; colonel M.I., United States Army Res. Decorated Legion of Merit (Army), British Order Brit. Empire (Gt. Britain). Mem. Res. Officers Assn. Roman Catholic. Home: 202 Forest Dr., Falls Church, Va. Office: National Security Council, Washington 25.

LAY, Walter E., educator, automotive engr.; b. Fulton, Mich., Feb. 5, 1889; s. Frank E. and Christie A. (Martin) L.; B.M.E., U. Mich., 1915; m. Thryza L. Spracklin, July 17, 1915; children—Frances Eileen, Shirley Lenore. Mem. faculty U. Mich. since 1915, prof. mech. engring. in charge automotive lab. since 1930, supervisor auto mechanics sch., 1917-18; consultant in automotive engring. and research work. Served as major, Ordnance Res., 1932-41. Mem. Highway bd., Nat. Research Council, 1922-44 (mem. com. on transportation economics, tractive resistance, chmn. 1930-43, transportation costs), Soc. Automotive Engrs. (mem. com. highways riding comfort, seating; del. to Internat. Roads Congress 1930), Franklin Inst., Sigma Xi, Tau Beta Pi, Iota Alpha (pres. 1931-32), Kappa Delta Rho, Triangle. Methodist. Club: Science Research (pres. 1921-22). A pioneer anthropometrist. Home: 1917 Geddes Av., Ann Arbor, Mich.

LAYBOURNE, Lawrence Eugene, journalist; born Springfield, O., Mar. 15, 1913; s. Lawrence Everett and Jean (Broadstone) L.; A.B., O. State U., 1934; m. Dorothy Nesbit, May 30, 1936; children—Lucinda,

Lawrence Christopher Nesbit, Anne Nesbit. News staff St. Louis Post-Dispatch, 1934-44; editorial staff Time Inc. since 1944, bur. chief Ottawa, Can., 1944-46, deputy bur. chief Washington, 1946-49, chief Life Mag. news bur., 1949-50, chief corrs. U.S.-Canadian News Service since 1950. Mem. Phi Beta Kappa, Beta Theta Pi. Episcopalian. Home: 42 Walworth Av., Scarsdale, N.Y. Office: 9 Rockefeller Plaza, N.Y. City.

LAYCOCK, Edward A(rthur), newspaperman; b. Franklin, Mass., Apr. 26, 1900; s. Ellis and Emily (Brown) L.; ed. Tilton Sch., N.H.; student, Dartmouth Coll., 1918-21; m. Saima A. Thompson, May 27, 1921; children—Edward Ellis, Saima Ethel (Mrs. Byron V. Whitney). Staff mem., Boston Globe, since 1921, editor, book rev. page, since 1945. Mem. Sigma Chi. Clubs: Dartmouth (N.Y. City), St. Botolph (Boston). Home: 14 Medfield St., Boston 15. Office: The Boston Globe, Boston 7.

LAYCOCK, Hartley Craven, Jr., food exec.; born Chicago, Jan. 24, 1908; s. Hartley Craven and Grace (Bradley) L.; Ph.B., Denison U., 1929; m. Helen Dallow, Oct. 25, 1930; children—Jane, Hartley Craven III. With Standard Nat. Bank, Chicago, 1930, Winthrop Mitchell & Co. and Shearson Hammill & Co. (successor firm), 1930-42; joined Quaker Oats Co., Chicago, 1942, asst. treas., 1943, sec. since 1947. Mem. bd. dirs. Infant Welfare Soc., Chicago, since 1949. Mem. Pi Delta Epsilon, Phi Gamma Delta. Clubs: Country (Lake Geneva, Wis. and Woodstock, Ill.); Merchants and Manufacturers (Chicago). Home: Open Gate Farm, Woodstock, Ill. Office: Merchandise Mart, Chicago 54.

LAYLIN, John G(allup) (lāylĭn), lawyer; b. Norwalk, O., Aug. 9, 1902; s. John and Mabel Parker (Gallup) L.; student Deep Springs (Cal.) Jr. Coll., 1920-22; A.B., Cornell, 1925; LL.B., Harvard, 1928; m. Dorothy Adams Lewis, Sept. 11, 1930; children—John Gallup, Louise Elizabeth, David Lewis; m. 2d Diana Morgan, Aug. 29, 1942; children—Diana Morgan, Laura. Pres. Telluride Assn., 1927-28; admitted to bars of N.Y., 1932, Supreme Ct., 1943, D.C., 1951; jr. legal adviser Ambassador Dwight Morrow, Mexico, 1928; asso. Sullivan & Cromwell, N.Y. City, 1929-33, internat. law work, Argentina, Chile, Uruguay, 1929-30, Cuba, 1932; spl. asst. under sec. Treasury Dept., also asst. gen. counsel, 1933-35; mem. Covington & Burling, specializing corporate, financial, internat. law, Washington, since 1935; legal adviser various Latin Am., European, Middle Eastern govts. particularly problems U.N. and its specialized agencies; dir. J. Henry Schroder Banking Corp., Schroder Trust Co. Trustee Deep Springs Jr. Coll. Comdr. Order of the Lion, Finland. Mem. Internat. Law Assn., Am. Bar Assn., Am. Soc. Internat. Law. Council Fgn. Relations. Episcopalian. Clubs: 1925 F Street, Metropolitan (Washington); Century Association, The Brook (N.Y.C.). Home: Hidden Springs, River Bend Rd., Vienna, Va. Office: Union Trust Bldg., Washington 5.

LAYMAN, Dudley G(eorge), textile and theatrical exec.; b. Cleve., July 25, 1907; s. George W. and Fannie Sikes) L.; student Cleve. Coll., Western Res. U., 1935-38; m. Caroline Schultz, Oct. 20, 1934; 1 dau., Lynne Ellen. Controller, treas., dir. Nat. Refining Co., Cleve., 1942-45; exec. v.p., dir. William Whitman Co., Inc., N.Y.C., 1945-52; dir. R.K.O. Theatres Inc., 1953—; dir., v.p., treas. U.S. Finishing Co., N.Y.C., 1953—, Cleve. Arcade Corp., Otis Realty of Cleve.; v.p., dir. Aspinook Corp. Home: 784 Hartwell St., Teaneck, N.J. Office: 1270 Av. of the Americas, N.Y.C. 20.

LAYMAN, James W(alter) ◎ V. 28.

LAYTE, Ralph R(ichmond) (lāte), business exec.; b. Boston, 1893; s. Harding Porter and Annie May (MacDonald) L.; grad. Acadia U., 1919; m. V. Rosalind Ruffell. With Purolator Products, Inc., since 1925, pres., 1941-55, vice chmn., 1955—, dir.; pres., dir. Purolator Products (Can.), Ltd., Toronto, Ont.; dir. Howard Savs. Instn., Resistoflex Corp., Belleville, N.J., Rahway Hosp. Home: 125 Wychwood Rd., Westfield. Office: 970 New Brunswick Av., Rahway, N.J.

LAYTHE, Leo L., govt. ofcl.; b. Kinbrae, Minn., Mar. 26, 1892; s. Silas Winfield and Ella (Swarthout) L.; B.S., Ore. State Coll., 1916; m. Mary Eloise Large, Nov. 19, 1932. Rancher, 1916; co. agrl. agt., Cody, Wyo., 1917, Tuscon, Ariz., 1918, Casa Grande, Ariz., 1919; supt. ranch, Casa Grande, 1919-20; fieldman Biol. Survey, 1921, in charge sta., Sacramento, Cal., 1923, Denver, 1924-29, regional supervisor, 1930-34, regional dir., 1934-40; regional dir. U.S. Fish and Wild Life Service, Portland, Ore. since 1940. Mem. Am. Fisheries Soc., Gamma Sigma Delta. Mason. Home: 6325 S.E. Harrison St., Portland 15. Office: Dept. of Interior Bldg., 1001 Lloyd Blvd., Portland 15, Ore.

LAYTON, Alfred Benjamin, paper mfr.; b. St. Louis, Mar. 1, 1902; s. Isadore Benjamin and Eugenia (Sterne) L.; A.B., Stanford, 1924; m. Essie Rothchild Braudy, June 21, 1933; children—Stephen Frederick, James Alfred. Laborer Crown Zellerbach Corp., Stockton, Cal., 1924-26, sales dept., San Francisco, 1926-28, mgr. Port Townsend (Wash.) mill, 1928-32, mgr. Eastern operations, 1932-36, v.p. since 1933, gen. exec., San Francisco, since 1936, dir., mem. exec. com. since 1951; dir., mem. exec. com. Fibreboard Products, Inc.; dir. Bank of Cal. Served as comdr. U.S.N.R., 1942-46. Republican. Jewish religion. Clubs: Commonwealth of California, Stock Exchange, Diablo Country. Home: Diablo, Cal. Office: 343 Sansome St., San Francisco.

LAYTON, Caleb Rodney, III, judge; b. Georgetown, Del., July 4, 1907; s. Daniel John and Laura (Schlimpf) L.; grad., Phillips Andover Acad., 1926; A.B., Princeton, 1930; student, Pa. Law Sch.; m. Marion Marie Brooke, Nov. 28, 1934; children—Marion Sturges, Caleb Rodney, Daniel Brooke. Appointed asso. judge Superior Court of Del., 1947. Mem. Del. Hist. Soc., Del. State Bar Assn. Clubs: Wilmington; Wilmington Country. Address: Room 219, Public Bldg., Wilmington, Del.

LAYTON, Edwin Thomas, naval officer; b. Nauvoo, Ill., Apr. 7, 1903; s. George Ellis and Mary Catherine (Fulton) L.; B.S., U.S. Naval Acad., 1924; m. Dagne Solveig Wickstrom, Jan. 25, 1936; children—Daniel Earle, Carol Anne. Commd. ensign, U.S.N., 1924, and advanced through grades to rear adm.; attaché, U.S. Embassy, Tokyo, 1929-32, asst. naval attaché, 1937-39; asst. naval attaché, Peiping, China, 1932-33; dir. U.S. Naval Intelligence Sch., Washington, 1948-50; force intelligence officer, comdr. Naval Forces, Far East, 1950; asst. chief of staff, intelligence, Pacific Command and Pacific Fleet, 1951-53; deputy director joint staff for intelligence, Joint Chief of Staff, 1953—. Decorated Distinguished Service Medal, Navy Commendation Medal, Navy Unit Commendation. Mem. U.S. Naval Inst. Home: 5040 Albemarle St., Washington 16. Office: Joint Staff, Joint Chiefs of Staff, The Pentagon, Washington 25.

LAYTON, Frank Davis, fire insurance executive; b. at South Norwalk, Conn.; s. Jacob M. and Mary (Gardner) L.; ed. pub. schs., South Norwalk; m. Ethel Savory Keep. Began as an insurance agent with father's firm, J. M. Layton & Co., South Norwalk, spl. agent at N.Y. City for N.Y. and New Eng. for Nat. Fire Ins. Co. of Hartford, 1902-08, gen. agt., Hartford, 1908-09, asst. sec., 1909-18, sec., 1918-19, vice-president, 1919-28, elected dir., 1921, pres., 1928-48, chmn. bd., 1948-55; director Nat. Fire Ins. Co., Mechanics and Traders Ins. Co., Transcontinental Ins. Co., Franklin National Insurance Co. of N.Y. and United Nat. Indemnity Co. (New York), Phoenix Mutual Life Ins. Co., Connecticut Bank & Trust Co., Arrow-Hart & Hegeman Electric Co., Dime Savs. Bank (Hartford). Former maj. and brigade inspector, Conn. N.G., brevet lt. col. Former pres. and mem. exec. com. Nat. Bd. of Fire Underwriters; trustee Am. Ins. Assn. and chmn. Endowment Com. Hartford YMCA; dir. Hartford Hospital, Conn. Inst. for Blind. Mem. Conn. and Hartford Chambers of Commerce. Republican. Conglist. Mason (Shriner). Clubs: Hartford, Automobile, Wampanoag Country (Hartford); Seaview Country (Absecon, N.J.); Bankers (New York); Military-Naval Club of N.Y. Home: 26 Fernwood Rd., West Hartford 7, Conn. Office: care Nat. Fire Ins. Co., Hartford 15, Conn.

LAYTON, Olivia Higgins (Mrs. Roy F. Layton), scout exec.; b. Buffalo, May 1, 1897; d. William J. and Gertrude (Cameron) Higgins; B.S., Columbia, 1919; m. Roy F. Layton, Oct. 15, 1927. Active Girl Scouts since 1939, commr. Millburn (N.J.) Twp. council, 1941-43, treas., 1943-45, chmn. membership-nominating com., 1945-47, mem. nat. personnel com., 1943-47, chmn. personnel dept. com., 1947-51, nat. pres. since 1951. Vice pres., chmn. Nursing Neighborhood House, Millburn, 1944-48; chmn. Red Cross Canteen, 1943-45. Home: 7213 Rollingwood Dr., Chevy Chase, Md. Office: 155 E. 44th St., N.Y.C. 17.

LAYTON, Walter Thomas (Baron Layton of Danehill), publisher; b. London, Eng., Mar. 15, 1884; s. Alfred John and Mary (Johnson) L.; B.A., U. Coll., 1904, Cambridge U., 1907, M.A., 1911; LL.D., Columbia, 1933, Melbourne, 1943; m. Eleanor Dorothea Osmaston, 1910; 7 children. Fellow Gonville and Caius Coll., Cambridge U., 1909, lectr. econs., 1912; fellow U. Coll., Newmarch lectr., 1909-12; editor The Economist, 1922-28; chmn. News Chronicle, Ltd., 1930-50, Star Newspaper Co., Ltd., 1936-50; chmn. Economist, Ltd.; v. chmn. Daily News, Ltd.; dir. Nat. Mut. Assurance Soc.; v. chmn. Newsprint Supply Co. Mem. Independent Television Authority Bd. Dep. leader Liberal Party Ho. Lords. Vice president consultive assembly Council of Europe. Served with Ministry of Supply, 1940-42, Ministry of Prodn., 1942-43; head Joint War Prodn. Staff, 1942-43. Decorated Companion of Honour, Comdr. Brit. Empire. Author: An Introduction to the Study of Prices, 1912; Relations of Capital and Labour, 1914. Home: Twitten House, Furners Green, Uckfield, Sussex. Office: care News Chronicle, Fleet St., London E.C. 4, Eng.

LAYTON, Warren K(enneth) ◎ V. 28.

LAZAN, Benjamin J(oseph) (lăzăn), educator; b. N.Y.C., Apr. 20, 1917; s. Samuel and Pauline (Brenson) L.; B.S., Rutgers U., 1938; M.S., Harvard, 1939; Ph.D., Pa. State U., 1942; m. Jeannette Waxler, Dec. 25, 1939; children—Gilbert B., Douglas D. Instr. dept. engring. Pa. State U., 1939-42, asst. prof. engring. mechanics, 1942; project engr. Sonntag Sci. Corp., 1942-43, chief engr., 1943-44, exec. v.p. in charge engring., 1944-46; asso. prof., dir. materials labs. Syracuse U., 1946-48, prof., head dept. materials engring., 1948-51; prof. materials engring. U. Minn., 1951-52, dir. engring. expt. sta., 1952, head dept. mechanics and materials, 1953—; dir. Sonntag Sci. Corp. of Baldwin Lima-Hamilton; cons. engr. various firms. Mem. A.S.M.E. (Nobel prize 1943), Am. Soc. Metals (Henry Howe medalist 1951), Am. Soc. Testing Materials (C. Dudley medalist 1949), Am. Soc. Engring. Edn., Phi Beta Kappa, Sigma Xi, Tau Beta Pi. Author articles on mech. properties of metals. Home: 1232 Ingerson Ct St. Paul 13. Office: U. of Minnesota, Mpls.

LAZAROVICH-Hrebelianovich, Princess (lä-zä'rō-vĭch-rē-bĕ-lī-ăn'ō-vĭch), author; b. Eleanor Calhoun, at Visalia, Calif.; d. Judge Ezekiel Ewing (g. nephew John C. Calhoun) and Laura (Davis) Calhoun; ed. State Normal Sch., San Jose, Calif., and in London and Paris; m. in London, 1903, Prince Lazarovich-Hrebelianovich (Eugene de Czernucki-Lazarovich, Prince Hrebelianovich), civil engr.; children—Zora (dec.), also Doushan, Stevan, and Mara (stepchildren). Formerly acted Juliet, Rosalind, Portia, Cleopatra, Lady Macbeth, etc., in London, and modern leading rôles in Haymarket Theatre (Theatre Royal), London, and in French in star parts, Racine and Shakespeare, with Paul Mounet-Sully and Coquelin, in Odéon National Theatre, Paris, Comédie Parisienne and Theatre d'Orléans. Originated pastoral plays in forest, with nature only for scenery, producing "As You Like It," Coombe Wood, Surrey, Eng., playing Rosalind with Lady Archibald Campbell as Orlando. Left stage upon marriage to share in husband's efforts for Balkan freedom; secured financing of his Danube-Aegean Canal project; arranged for 5 million pound loan to Sultan of Turkey in Prince's plan for settlement of tax-collecting of Christians. Author: The Serbian People—Their Past Glory and Their Destiny (with husband), 1910; Pleasures and Palaces (book of European memoirs), 1915; (play) The Way, Christ and Evolution, 1926; The Organic Character of Christ and Democracy. Writer and lecturer on cultural and polit. subjects. Ex-pres. Woman's Chamber of Commerce of New York. Originated and submitted to Federal Govt. and state govs., a triple co-ordinate program to eliminate and prevent unemployment destitution. Mem. of Pi Gamma Mu; hon. Officer of Old Guard of Ga., decorated with its gold cross. Home: 3 E. 84th St., New York, N.Y.

LAZARSFELD, Paul Felix, sociologist; b. Vienna, Austria, Feb. 13, 1901; s. Robert and Sofie (Munk) L.; Ph.D., Univ. of Vienna, 1925; a yrs. study in France; m. 2d, Herta Herzog, Feb. 29, 1936; 1 dau., Lotte (by previous marriage); married 3d Patricia Kendall, November 21, 1949. Came to U.S. 1933 on traveling Rockefeller Foundation fellowship, naturalized 1943. Teacher mathematics, Jr. Coll., Vienna, then instr. psychology, Psychological Inst., U. of Vienna, 1929; made studies in social psychology for U.S. govt. and Am. bus. concerns, 1929-37; dir. radio research, Princeton, office transferred to Columbia, 1937-40; prof. sociology Columbia since 1940, chmn. department sociology since 1950, associate director bur. applied social research; vis. prof. U. of Oslo, Norway, 1948-49 (on leave from Columbia). Received Sigma Delta Chi research award for research in journalism, 1941. Mem. Am. Statis. Assn., Am. Psychol. Assn., Am. Sociol. Assn., Am. Marketing Assn. Club: Princeton. Author: Research Memorandum on the Family in the Depression (with Samuel A. Stouffer), 1937; Radio and the Printed Page, 1940; Radio Research, 1941, 42, 43 (with F. Stanton); The People's Choice, 1944; (with Harry Field) The People Look at Radio, 1946; Radio Listening in America (with Patricia Kendall), 1948; Continuities in Social Research (with R. K. Merton), 1950; books pub. in Austria, textbooks on statistics, a study on psychol. effects of unemployment, and book on occupational problems of adolescents. Contbr. articles to jours. on social research techniques. Called in for consultation by agencies concerned with problems of communication by radio, newspaper or mag. Home: 252 West 85th St. Address: Fayerweather Hall, Columbia U. N.Y.C.

LAZARUS, Fred, Jr. (lăz'-ă-rŭs), merchant; b. Columbus, O., Oct. 29, 1884; s. Fred and Rose (Eichberg) L.; ed., Columbus pub. schs. and Ohio State University; LL.D., Ohoi State University, 1951; married Meta Marx, Feb. 22, 1911 (died 1932); children—Fred, III, Ralph, Maurice, Ann; m. 2d, Cecilia Kahn Rosenthal, Sept. 17, 1935. Began career with F. & R. Lazarus & Co., 1902, now dir.; pres. Federated Dept. Stores, Inc., Cincinnati, N.Y.C. Mem. exec. com. Asso. Merchandising Corp., American Retail Federation Washington, D.C.; member business advisory council, Department of Commerce, Washington, D.C. Member Committee Econ. Development of N.Y. City (trustee), U.S. C. of C. (past dir.), Nat. Planning Assn. (mem. bd.), Citizens Planning Assn. of Cincinnati (mem. exec. bd.) Ohio Council Retail Mchts. (organizer and past pres.), Am. Jewish Com. (v.p. and exec. com.). Chmn. bd. Jewish Orphan Home, Cleveland. Mem. bd. govs., Hebrew Union Coll., Cin.; mem. exec. committee and dir. United Def. Fund; mem. bd. govs. A.R.C. Recipient seventh annual Tobe award for distinguished contbr. to Am. retailing, 1950; National Gold Award, National Conf. Christians and Jews, 1951. Clubs: Athletic, N.Y. Harmonie; Lozantiville Country (Cincinnati). Home: Netherland-Plaza Hotel. Office: Federated Bldg., Cincinnati 2.

LAZARUS, Herman, lawyer; b. Phila., Apr. 21, 1910; s. Samuel and Fannie (Levin) L.; B.S. in edn., Temple U., 1933, LL.B., 1937; LL.M., U. Pa., 1941; m. Sarah Edith Goldstein, Oct. 14, 1933; children—David Samuel, Ruth Helen. Admitted to Pa. bar, 1938, D.C. bar, 1951; atty. N.L.R.B., 1942-46, asst. to gen. counsel, 1946-47; head labor-management sect. Pub. Affairs Inst., 1947-49; counsel U.S. Senate Com. on Labor and Pub. Welfare, 1949-51; pub. mem. review and appeals com. W.S.B., 1951-52, also pub. mem. and v. chmn., 1952-53; pvt. practice in Phila. and Washington, since 1953. Arbitrators, Fed. Mediation and Conciliation Service Mem. Phila., D.C. bar assns., Indsl. Relations Research Assn., Am. Arbitration Assn. Panel Labor Panel Labor Arbitrators. Home: 7018 Old York Rd., Phila. 26. Office: 1422 Chestnut St., Phila. 2; also 1822 Jefferson Pl., Washington 6.

LAZARUS, Jeffrey L., mcht.; b. Columbus, O., June 20, 1894; s. Fred and Rose (Eichberg) L.;

grad. Ohio State U., 1915; m. Adelaide Ormont, Oct. 26, 1925; children—Jeffrey L., Ruth (Mrs. Edward H. Cole), Frank, David, Betty. Started at F.&R. Lazarus & Co., Columbus, 1915, left, 1928 as sales mgr.; mdse. mgr., sec., treas. John Shillito to Co., Cin., Lazarus subsidiary 1928, pres., 1947—; director Federated Dept. Stores, Inc.; director So. Hotel, Asso. Merchandising Corp. Dir., mem. exec. com., fund raising and blood donor service com., disaster preparedness and relief com. Cin. and Hamilton Co. chpt. A.R.C., 1935-45, chmn. drive, 1937, mem. exec. com., citizens com., chmn. publicity div. War Chest; dir., chmn. Community Chest Drive, Cin., 1947, chmn. bd. dirs., 1948, chmn. exec. com., 1948, dir. pub. relations, 1954. Mem. exec. com. Nat. Conf. Christians and Jews; bd. dirs., exec. com. Am. Jewish Joint Distbn. Com. Served as yoeman 3d class, U.S.N., 1917-19. Hon. mem. nat. council Boy Scouts Am., mem. nat. Jewish Com., v.p., mem. exec. bd., dir. pub. relations Cin. area council; awarded Silver Buffalo, 1933. Member Cin. Retail Mchts. Assn. (dir.), Am. Legion, Navy League U.S., Ohio State U. alumni assns. Clubs: Cincinnati, Cuvier Press, Losantiville (Cin.). Home: 4192 Rose Hill Av., Cin. 29. Office: John Shillito Co., Cin. 2.

LAZARUS, Ralph, merchant; b. Columbus, O., Jan. 30, 1914; s. Fred and Meta (Marx) L.; grad. Dartmouth Coll., 1935; m. Gladys Kleeman, June 24, 1939; children—Mary, Richard, John, James. Vice pres., mem. bd. dirs. F. & R. Lazarus & Co., 1947-51; exec. v.p., mem. bd. dir. Federated Dept. Stores, Cin., since Aug. 1951. Mem. Govs. Civil Def. Adv. Council; mem. bd. trustees Bellefaire Cleveland; exec. com. Columbus Jewish Community Council; mem. nat. comm. B'Nai B'rith Anti-Defamation League. Trustee to Am. Retail Fedn. from Ohio State Council Retail Mchts. Clubs: Athletic, University, Winding Hollow Country; Harmony (N.Y.C.); Losantiville Country (Cin.). Home: 3849 Washington Av. Office: 707 Race St., Cin.

LAZARUS, Reuben Avis, lawyer; b. New York, N.Y., Feb. 2, 1895; s. Isaac and Fannie (Shapiro) L.; student Coll. City of N.Y., 1928; LL.B., Union Coll., Albany, N.Y., 1931; m. Ruth Freedman, Dec. 28, 1921; 1 son, Andrew Joseph. Page, N.Y. State Legislature, 1913; clerk legislative div. (Albany), Office of New York City Corporation Counsel, 1914; special assistant corp. counsel Office N.Y. City Corp. Counsel, 1931, asst. in charge legislative matters, 1932-39; special legislative rep. of New York City 1939-46, asso. counsel N.Y. City Charter Commn., 1935; counsel, N.Y. City Bd. of Statutory Consolidation, 1936-46; asst. to pres. N.Y. City Council, 1938-43; asst. to mayor of N.Y. City, 1944-46. Mem. N.Y. City Bd of Higher Edn.; mem. N.Y. State Commn. on Municipal Revenues, cons. Municipal Affairs N.Y. State Legislature since 1946. Dir. Municipal Credit Union. Mem. Am. and N.Y. State bar assns., Albany Soc. of N.Y. (pres.), Phi Sigma Kappa. Codified, N.Y. City Laws. Contbr. articles to legal publs. Home: Harmony Rd., Pawling, N.Y. Office: 51 Chambers St., N.Y.C. 7; also Capitol, Albany, N.Y.

LAZARUS, Robert, president F. & R. Lazarus & Company; born in Columbus, O., September 20, 1890; s. Fred and Rose (Eichberg) L.; student Ohio State Univ., 1912; m. Hattie Weiler, Feb. 1, 1917; children—Charlotte, Babette, Jean Lillian, Robert, Jr. With F. & R. Lazarus & Co. since beginning of career, v.p., sec., 1930-48, pres., since 1948. Director, mem. exec. com., vice pres. of The Federated Dept. Stores, Inc., Cincinnati, O. Chmn. of bd. Community Fund, 1936. Clubs: University, Faculty (Columbus); Winding Hollow Country. Home: 2075 Fair Ave. Office: High and Town Sts., Columbus, O.

LAZENBY, Marion Elias ◎ V. 27.

LAZIER, Wilbur A(rthur) (lā-zēr'), research exec.; b. Rochelle, Ill., Mar. 28, 1900; s. George Arthur and Alice Maude (Countryman) L.; B.S., U. Ill., 1922; M.S., U. Wis., 1923, Ph.D., 1925; m. Esther Leming, Sept. 2, 1922; children—Barbara Jean (Mrs. Orville Alfred Reed), Carolyn Lois. Research chemist E. I. du Pont de Nemours & Co., Wilmington, Del., 1925-33, research group leader, 1933-44; dir. So. Research Institute, Birmingham, Alabama, 1944-48; dir. chem. research and development Charles Pfizer & Co., Inc., Bklyn., 1948-53, dir., 1951-53; v.p., tech. dir. charge research and engineering Sprague Electric Co., North Adams, Mass., 1953—. Awarded Modern Pioneer award by Nat. Assn. Mfrs., 1940, Herty medal, 1946. Mem. Am. Chem. Soc., Franklin Inst., Am. Inst. Chemists, Newcomen Soc., N.Y. Acad. Sci., Sigma Xi, Phi Lambda Upsilon. Club: Chemists. Author sci. papers, patents. Home: Ide Rd., Williamstown, Mass. Office: Sprague Electric Co., North Adams, Mass.

LAZO, Hector ◎ V. 27.

LAZRUS, Benjamin, watch mfr.; b. New York, N.Y., April 29, 1894; s. Israel and Ella (Cohn) L.; student Columbia Coll., 1912-13, 15; m. Bess Feldman, Feb. 24, 1924; children—Natalie Louise, Jonathan Ezra. A founder Benrus Watch Co. 1923, chairman of board Benrus Watch Co., Inc. Member Watch Mfrs. Advisory Com., W.P.B. Mem. Bd. of trustees; Congregation Emanu-El, New York, Jewish Community Center of White Plains, Nat. Jewish Hosp., Denver. Mem. exec. com.; Am. Jewish Com., Jewish Bd. of Guardians. Chmn. Jewish Big Brother Movement of N.Y.; Council Jewish Federations and Welfare Funds, Inc. Mem. bd. of dir., Nat. Jewish Welfare Bd., Nat. Refugee Service. Mem. bd. of trustees and v.p. of Fedn. Jewish Philanthropies, N.Y.; treas. Am. Jewish Tercentenary Com. Mem. Jewish religion. Clubs: Harmonie, Quaker Ridge Golf, Metropolis Country, Jewelers 24 Karat (New York). Home: 21 E. 66th St., N.Y.C. 21. Office: 50 W. 44 St., N.Y.C. 36.

LAZRUS, Julian, mfg. exec.; b. Brooklyn, June 2, 1919; s. Oscar M. and Paula (Kronheim) L.; grad. Phillips Exeter Acad., 1936; A.B., Harvard, 1940; student Harvard Grad. Sch. Bus. Adminstrn., 1940-41; m. Miriam K. Roback, Dec. 23, 1942; children—Deborah, Judith, Sarah. Sec. Benrus Watch Co., Inc., N.Y.C., since 1947. Served as 1st lt., U.S. Army, 1942-46, Central Pacific Theatre, 1943-45; disch. 1st lt., O.R.C. Trustee of Fedn. of Jewish Philanthropies of N.Y.C., 1950. Pres. Bronx House, 1950-53, dir., 1948—. Dir. met. sect. Nat. Jewish Welfare Bd., 1950—, v.p., 1953. Clubs: Beach Point (Westchester, N.Y.), Advertising (N.Y.C.). Home: 71 Cushman Road, Scarsdale, N.Y. Office: 50 W. 44th St., N.Y.C. 36.

LAZRUS, Oscar M. ◎ V. 28.

LAZRUS, S. Ralph, watch company exec.; b. N.Y. C., July 25, 1898; s. Israel and Ella (Cohn) L.; student pub. schs. of N.Y.C., m. Rose Tobias, July 25, 1924; children—Eleanor Ann, Nancy Jane. With bros. formed partnership in Benrus Watch Co., Inc., New York City, 1945, treasurer, 1946-47, director, 1946—, president, 1954—. Chairman bd. Five Towns Community Chest (Lawrence, N. Y.), 1944-45; trustee Village of Lawrence since 1943. Vice pres. Jewish Hosp. of Bklyn., Woodmere Acad. since 1940; mem. bd. Adelphi Coll., Chicago Med. Sch.; v.p. United Palestine Appeal (N.Y.C.) since 1945; mem. bd. United Jewish Appeal since 1945. Mem. Nassau Co. Bd. Edn. since 1951. Served in, U.S.N., 1917-18. Mem. Am. Watch Assemblers Association (pres. 1945-46, '52-54). Home: 291 Ocean Av., Lawrence. Office: 50 W. 44 St., N.Y.C. 36.

LEA, Robert Wentworth, mfr., banker; b. Woodville, Wis., Jan. 18, 1886; s. William Wentworth and Jennie (Stiles) L.; student Hillside Prep. Sch., Hillside, Wis., 1899-1903; A.B., U. of Wis., 1907; m. Anna R. Sircom, Mar. 24, 1931; children—Catherine (Mrs. Allen Seiffert), Albert Lea. Began career at Otis Elevator Co., Moline, Quincy, Chicago, 1907-11; v.p., Moline Plow Co., 1911-17; v.p. and gen. mgr., Stephens Motor Car Co., Freeport, Ill., 1919-24; pres. and gen. mgr., Moline (Ill.) Implement Co., 1924-29; pres. and gen. mgr., Lea Fabrics, Inc., Newark, N.J., 1929-30; with Continental Ill. Nat. Bank & Trust Co., Chicago, Ill., 1931-33; became asst. adminstr. NRA, Washington, D.C., 1933; pres. and gen. mgr., Hammond Lumber Co., Hammond Shipping Co., and Hammond & Little River Redwood Co., (San Francisco), 1934-36; pres. and gen. mgr., West Va. Coal & Coke Corp., The Ohio River Co., and Junior Mercantile Co. (Cincinnati), 1937-39; v.p. for finance Johns-Manville Corp., 1939-46, pres. 1946-51, dir. since 1940; member board mgrs., Del., Lackawanna & Western R.R. Co. (N.Y.C.); v.p., dir. Olin Industries, Inc., 1951-54, Olin Mathieson Chemical Corp., 1954—; dir. Curtiss-Wright Corp., Universal Pictures Co., Inc. Col., AUS, div. purchase, storage and traffic, World War I. Mem. Phi Kappa Psi, Beta Gamma Sigma. Episcopalian. Clubs: Metropolitan, Rockaway Hunting, (New York); University (Chicago); Bohemian (San Francisco). Home: 1 Beekman Pl. Office: 460 Park Av., N.Y.C.

LEACH, Agnes Brown (Mrs. Henry Goddard Leach) (lēch), civic leader; b. Villa Nova, Pa., Oct. 16, 1884; d. Thomas Wistar and Mary (Farnum) Brown; ed. in private schools; m. Henry Goddard Leach, February 20, 1915; children—(adopted) Annis Leach (Mrs. Charles W. Young), Jeffrey E. Fuller. Acted as State chmn. N.Y. League of Women Voters, 1925-30, member advisory council since 1937; mem. N.Y. State Health Commn., 1930-32; mem. N.Y. State Commn. on Adminstrn. of Justice, 1930; mem. N.Y. State Commn. on Cost of Pub. Edn., 1933; mem. Com. for Inquiring into Conditions on Ellis Island, 1933; mem. Minimum Wage Bd. of State of N.Y., 1935-37; active in Dem. campaigns, 1930, 32, 36. Vice chmn. and dir. Training Borough of Manhattan, Civilian Defense Volunteer Office, 1943-45. Trustee, sec. bd. dirs. Bryn Mawr Coll. Dir. Alumnae Adv. Center, Inc., Am. Com. for Emigre Scholars, Writers and Artists, Inc. Decorated by King of Sweden for activities in connection with Swedish Tercentenary, 1938; received Gold Medal, Am. Scandinavian Foundation. Dir. Foreign Policy Assn., Pub. Edn. Association. Mem. Colonial Dames of Am. Mem. Soc. of Friends. Clubs: Colony, Cosmopolitan (pres. 1933-37), Jr. League, Women's City (N.Y.); Acorn (Phila.). Home: 1021 Park Av., New York 28, N.Y.

LEACH, Donald Wallace, silverware mfr.; b. Wallingford, Conn., Dec. 6, 1902; s. Carlton H. and Bessie (Leavenworth) L.; grad. Phillips Andover Acad., 1921; B.S., Yale, 1925; m. Isabel Childers, Apr. 18, 1949; children—Donald Wallace, Sally Childers, Melissa. With R. Wallace & Sons Mfg. Co., Wallingford, 1925—, beginning in advt. dept., successively credit mgr., Eastern sales mgr., gen. sales mgr., v.p., dir., 1946—; dir. R. Wallace & Sons of Can., Ltd., Dime Savs. Bank. Mem. Sterling Silversmiths Guild Am. (pres. 1953-55). Home: 230 S. Main St. Office: 340 Quinnipiac St., Wallingford, Conn.

LEACH, Henry Goddard, author, educator; b. Philadelphia, Pa., July 3, 1880; s. Dr. Alonzo Lemuel and Jennie (Goddard) L.; A.B., Princeton Univ., 1903; A.M., Harvard, 1906, Ph.D., 1908; LL.D., Rollins Coll., 1927; Litt.D., Augustana Coll., 1938; LL.D., Upsala Coll., 1945; Ph.D., University of Upsala (350th Anniversary), 1945; m. Agnes Lisle Brown, Feb. 20, 1915; adopted children—Annis Leach (Mrs. Charles W. Young), Jeffery E. Fuller. Master, Groton School, 1903-05; traveling fellow, Harvard Univ. in Denmark, 1908-10; instructor in English, Harvard, 1910-12; sec. Am.-Scandinavian Foundation, N. Y., 1912-21, pres., 1926-47; prof. Scandinavian civilization, U. of Kansas City, since 1947; curator Scandinavian history and lit., Harvard, 1921-31; editor The Forum, 1923-40. Secured economic support, 1919, for exchange of 40 students annually between U.S. and Scandinavian countries; former v.p. Am. unit P.E.N.; mem. N.Y. State Jud. Council, 1940-50; trustee Carnegie Ch. Peace Union; pres. Poetry Soc. America, 1934-37. Lecturer Canadian Inst. of Internat. Affairs, 1947; pres. Internat. Auxiliary Language Assn. Comdr. of Vasa Order and Comdr. of North Star (Sweden); Comdr. of the Dannebrog (Denmark); Comdr. of St. Olav (Norway); Comdr. of Falcon with Star (Iceland); Comdr. of the White Rose (Finland). Recipient Gold Medal American-Scandinavian Foundn. Mem. Soc. Mayflower Descendants, Soc. Colonial Wars, S.R. Clubs: Ausable, Century, Church (pres. 1923-26), Harvard, Piping Rock (New York); Faculty (Cambridge); Savile (London). Author: Scandinavia of the Scandinavians, 1915; Angevin Britain and Scandinavia, 1921; Pageant of Old Scandinavia, 1946; The Fire's Center, 1950. Lectr. and contbr. to periodicals. Home: 1021 Park Av., N.Y. City 28.

LEACH, Hugh, banker; b. Richmond, Va., Sept. 24, 1894; s. James Archibald and Mary Thomas (Cleaton) L.; grad. McGuires U. Sch., Richmond, 1913; B.A., University of Virginia, 1916, M.A., 1917; married Alice Creath Angel, June 28, 1923 (died June 14, 1941); 1 son—Hugh; m. 2d, Mrs. Marian Wood Burgess, Aug. 28, 1952; stepson, John M. Burgess. Clk. Old Dominion Trust Co., Richmond, 1916; bookkeeper, later office manager, A. P. Youngblood, Inc., member New York Produce Exchange, 1917-1918; cadet Air Serv. U.S. Army, 1918; mem. staff, Richmond, of F. W. La Frentz & Co., pub. accountants, N.Y., 1919-20; asst. auditor and auditor Fed. Res. Bank, Richmond, 1921-27; mng. dir. Charlotte, N.C., br. of same, 1927-31, of Baltimore br., 1931-35, except while treas. Reconstruction Finance Corp., Washington, Feb. 2-Sept. 25, 1932; now pres. Federal Reserve Bank of Richmond, C.P.A. (Va.), Chmn. war finance com. 5th Fed. Res. Dist., 1942, 43; bd. trustees Richmond War and Community Fund, 1941-43; bd. counselors Evening Sch. U. of Richmond. Pres. U. of Va., class of 1917. Mem. bd. of visitors, Medical Coll. of Va., 1941-53, pres. University of Va. Alumni Assn., 1944-47. Mem. Pi Kappa Alpha, Phi Beta Kappa, Beta Gamma Sigma, Raven Society. Democrat. Presbyn. Clubs: Country of Va. (pres. 1942-43), Commonwealth (Richmond). Home: 309 Lock Lane. Office: Federal Reserve Bank, Richmond, Va.

LEACH, John Sayles, business exec.; b. Allen, Tex., Sept. 30, 1891; s. Joseph D. and Mary L.; A.B., Baylor U., 1915; m. Daisy Ewing, July 2, 1929; children—Patricia Anne, Mary Laura. With The Texas Co. since 1916, v.p., 1938-50, exec. v.p., 1950-52, pres. 1952, now chmn. bd.; dir. Seaboard Oil Co. of Del., McColl-Frontenac Oil Co., Ltd., Nat. Bank of Commerce, Houston. Mem. Mid-Continent Oil and Gas Assn., Am. Petroleum Inst. (dir., chmn. study com. spl. projects, mem. safety, agrl. adv. coms.). Home: 2207 River Oaks Blvd., Houston 19. Office: 135 E. 42d St., N.Y.C. 17.

LEACH, Julian Gilbert, educator, scientist; born Somerville, Tenn., Nov. 16, 1894; s. William Harvey and Julia Ann (Covington) L.; B.S.A., U. Tenn., 1917; M.S., U. Minn., 1918, Ph.D., 1922; student Imperial Coll. Sci. and Tech., London, 1927; m. Margaret Clare Conover, Sept. 15, 1921; children—Margaret Ann (Mrs. Sam J. San Filippo), Alice Clare (Mrs. Robert Swan), William Harvey. Mem. faculty U. Minn., 1917-19, 1920-38, prof. plant pathology, 1937-38; asso. prof. botany Colo. Agrl. Coll., 1919-20; Internat. Edn. Bd. fellow for study in Europe, 1927-28; professor and head dept. plant pathology, bacteriology and entomology West Virginia University since 1938. Member of the committee on plant protection National Research Council, 1942-45. Fellow A.A.A.S.; mem. Am. Phytopath. Soc. (chmn. war emergency com. 1941-45; pres. 1941); Am. Potato Soc., So. Appalachian Bot. Soc., W.Va. Acad. Sci., Sigma Xi, Phi Kappa Phi, Alpha Zeta. Author: Insect Transmission of Plant Diseases, 1940. Home: 312 Kenmore St., Morgantown, W.Va.

LEACH, Paul R., newspaperman; b. Lafayette, Ind., Sept. 10, 1890; s. Harvey Allen and Emma (Field) L.; ed. high sch., Lafayette; m. Clara Bronson, Apr. 15, 1912; children—Paul R., Elizabeth Jane (Mrs. Fredric B. Clarke). Mem. editorial staff Chicago Daily News since 1910, war corr, 1917-18, political and economic writer since 1920. Covered all nat. political conventions and campaigns since 1920; Washington corr. since 1933; chief, Washington Bureau, combined Knight newspapers, since 1945. Mem. Sigma Delta Chi. Mason (32°). Author: That Man Dawes, 1930. Contbr. short stories and articles to mags. Clubs: Columbia Country, National Press (bd. govs., 1939-41), Gridiron (pres. 1952), Overseas Writers (Washington). Home: 4628 Albemarle St. N.W. Office: 1286 National Press Bldg., Washington 4, D.C.

LEACH, Ruth Marian, bus. exec.; b. Oakland, Calif., Sept. 24, 1916; d. Thomas Ernest and Alice T. (Smith) Leach; A.B., U. of Calif., 1937; M.S. in Bus. Adminstrn. (hon.), Bryant Coll., Providence, R.I., 1944; LL.D., Hartwick College, 1947, Mills Coll., 1952; L.H.D. (hon.), Beaver College, 1953; married Walter W. Pollock, Junior, January 30, 1954. Demonstrator International Business Machines

Corp., at Golden Gate Expn., San Francisco, Calif., 1939-40, field worker in sales division, Atlanta, Ga., 1940-41, instructor company training sch. Endicott, N.Y., summer 1941, sec. edn. for women, 1941-42, mgr. system's service dept. U.S. and Can., 1942, vice pres., 1943-54. Mem. bd. dirs. N.Y. Tuberculosis and Health Assn. Received Mademoiselle Magazine merit award for outstanding achievement in business, 1945. Nat. Press Club achievement award in field of business, 1946. Mem. Woman's Council (apptd. by gov.), Women's Council of N.Y. Pub. Library, Am. Assn. Univ. Women, China House, nat. bd. Camp Fire Girls, Inc., Met. Opera Guild, Inc. Club: River. Home: Butler Pike, Ambler, Pa.

LEACH, W(alter) Barton, prof. of law; b. Boston, Mass., Jan. 6, 1900; s. Walter Barton and Grace Winifred (Wise) L.; A.B., cum laude, Harvard U., 1921; grad. student Universite de Grenoble, summer 1920; LL.B. cum laude, Harvard U. Law Sch., 1924; m. Florence T. Malcolm, June 14, 1924 (divorced 1941); children—Barbara, Richard Malcolm; m. 2d, Jane McIlwraith, Mar. 10, 1944; 1 son, David Barton. Sec. to Justice Oliver Wendell Holmes, U.S. Supreme Ct., 1924-25; admitted to Mass. bar, 1925, and engaged in gen. practice of law at Boston; asso. with firm Warner, Stackpole & Bradlee, 1925-30; instr. law, Harvard U. Law Sch., 1929, asst. prof. law, 1930, prof. law, 1931—; prof. Harvard grad. sch. pub. adminstrn., 1954—; vis. prof. Oxford U., 1952; mem. editorial board, Law Book Dept., Little Brown & Co., 1938—. Cons. to USAF, 1947—. Served as pvt. inf., U.S. Army, 1918; commissioned major, Army of United States, June 1942; lt. col. Air Corps, Jan. 1943; col. Air Corps, Aug. 1944; brig. gen. U.S. Air Force Reserve, 1949. Legion of Merit, 1945; Exceptional Civilian Service award, 1949. Mem. American, Mass. bar assns., Pi Eta Soc., Lincoln's Inn Soc. Universalist. Clubs: Harvard, Weston Golf (Boston); Chevy Chase (Washington, D.C.). Author: Cases on Future Interests, 1935; Cases on Mass. Law of Evidence, 1935; Cases on Wills, 1939; Handbook of Mass. Evidence, 1940, 2d edition, 1947; Cases and Text on Property (with A. James Casner), 1950; also articles in legal and other periodicals; co author of American Law of Property, 1952. Home: 295 Meadowbrook Road, Weston, Mass. Address: Harvard Law School, Cambridge, Mass.

LEACH, William Fillmore, chain store exec.; b. Wilmington, Del., June 23, 1894; s. James F. and Susan (Lyons) L.; student pub. schs. of Bayonne, N.J.; m. Doris Fairbrother, Dec. 31, 1919; children—Marian Feaster, Audrey Longacre. With A. & P. Co. since 1915, Atlantic div. pres. since 1938; mem. bd. A. & P. Co. N.J. Corp., A. & P. of Am. (Md. Corp.) since 1947; pres. Kenilworth Lakes, Inc., N.J., since 1933. Mem. Am. Legion. Club: Rotary. Home: Kenilworth Lakes, Marlton, N.J. Office: P.O. Box 7499 Phila. 1.

LEACH, William Herman, clergyman, editor; b. Shinglehouse, Pa., Dec. 19, 1888; s. John Melvin and Florence (Farnham) L.; PhB., Alfred U., 1911, Litt.D., 1933; post-grad. work, Syracuse U., U. of Wis., Auburn (N.Y.) Theol. Sem., Union Theol. Sem., N.Y. City; m. Ethel M. Kline, Aug. 6, 1914; children—Helen Marjorie, John Kline. Ordained ministry Presbyn. Ch., 1911; pastor successively Port Leyden, Oneida Castle, Alden, and Walden Ch., Buffalo, N.Y., until 1925; religious book editor, George H. Doran Co., New York, 1925-26; founder, 1924, and since editor Church Management, Republican. Mason. Club: City (Cleveland). Author of several books, relating to field of work, since 1922, late publications being: The Improved Funeral Manual, 1946; Toward a More Efficient Church, 1948; Protestant Church Building, 1948. Mem. Theta Phi. Home: 2130 Belle Av., Lakewood, O. Office: 1900 Euclid Av., Cleveland. ☆

LEACHMAN, Neth Lowe ◎ V. 28.

LEADER, George Michael, governor of Pa.; b. nr. York, Pa., Jan. 17, 1918; s. Guy Alvin and Beulah (Boyer) L.; student York Collegiate Inst., 1934-35, Gettysburg Coll., 1936-38; B.S., U. Pa., 1939; m. Mary Jane Strickler, Sept. 17, 1939; children—George Michael, Frederick Milton, Jane Ellen. Sec. treas. Guy A. Leader & Sons, Inc., 1939-42, 46-48; propr. Willow Brook Farms, Dover, Pa., 1949—; mem. Pa. State senate, 1950-54; gov. State of Pa., 1955—. Served as lt., USNR, 1942-46. Mem. Am. Legion, Am. Vets., Vets. Fgn. Wars, Pa. Poultry Fedn. (dir.). Moose. Home: Rte. 2, Dover, Pa. Office: State Capitol, Harrisburg, Pa.

LEADLEY, Thomas Archibald ◎ V. 26.

LEAHY, Dorothy Margaret (lā'hē), educator; b. Mpls., Dec. 27, 1900; d. Michael Daniel and Margaret Ann (Daly) L.; B.S., U. Minn., 1922; M.A., Columbia, 1938, Ed.D., 1943. Tchr. Central High Sch., Mpls., 1925-37; asst. prof. home econs. edn. U. Conn., 1939-44; prof., head dept. home econs. edn. Fla. State U., 1944-48; asso. prof., dept. home econs. U. Cal., 1948-51, chmn. dept. since 1948, prof. since 1951. Cons. State Dept. Edn., Fla.; chmn. planning com. Pacific Regional Conf. Home Econs. Tchrs., auspices U.S. Office Edn., 1950-51; member credentials com. home econs. Cal. State Dept. Edn. Mem. Am. Vocational Assn. (regional chmn. home econs. research com. 1945-47), Am. (chmn. dept. colls. and univs. since 1953), Cal. (chmn. program com. 1950, councilor 1951-54) home econs. assns., Am. Assn. U. Profs., Am. Assn. U. Women, Nat. Assn. Study Edn., Kappa Delta Pi, Pi Lambda Theta, Delta Kappa Gamma. Roman Catholic. Author: You and Your Family (with Moore), rev. edit., 1953. Contbr. articles profl. jours. Home: 414 Landfair Av., Los Angeles 24.

LEAHY, Frank (lā'hē), corp. executive; born O'Neill, Nebraska, August 27, 1908; son of Frank Leahy, Sr. and Mary (Kane) L.; B.S., U. of Notre Dame, 1931; m. Florence Reilly, July 4, 1935; children—Frank, Susan Marie, Florence, Jerry, James Patrick, Frederick John, Mary Patricia, Christopher. Line coach Georgetown U., 1931, at Michigan State, 1932, Fordham, 1933-38; head coach Boston Coll., 1939-41; head football coach, U. Notre Dame, 1941-54; now with Merritt-Chapman Scott Company; exec. vice pres. charge sales Exothermic Alloys Sales & Service, Michigan City, Ind.; pres. Leahy-Sullivan, Inc., Ins. Agency. Entered USN, 1944; served in South Pacific as recreation director for submarine combat crews; disch. as lt. (s.g.) Nov. 1945. Named Coach of the Year, various newspapers, 1941, 46, 47, 48, 49; voted Football Man of the Year, Football Writers Assn. America, 1949. Coached Coll. All Stars, 1947, 48. Roman Catholic. Office: P.O. Box 222, Michigan City, Ind.

LEAHY, Paul, U.S. district judge; b. Wilmington, Del., Feb. 9, 1904; s. Michael Joseph and Ellen (Conway) L.; B.S., U. of Del., 1926; LL.B., U. of Pa., 1929; m. Frances Brown, Oct. 7, 1931. Copyreader Sunday Star, Wilmington, Del., 1922-24; editor Newark (Del.) Post, 1926; admitted to Del. bar, 1929; mem. law firm Southerland, Berl, Potter & Leahy, 1933-42; apptd. U.S. dist. judge for Dist. of Del. Jan. 14, 1942. Mem. Unemployment Compensation Commn. of the State of Del., 1937-42. Clubs: Wilmington, Wilmington Country. Home: Donnybrook, Burnt Mill Rd., Centerville, Del. Address: Federal Bldg., Wilmington, Del.

LEAHY, William D., fleet admiral; b. Hampton, Iowa, May 6, 1875; s. Michael Arthur and Rose (Hamilton) L.; grad. high sch., Ashland, Wis., 1892; grad. U.S. Naval Acad., 1897; m. Louise Tennent Harrington, Feb. 3, 1904 (died April 21, 1942); 1 son, William Harrington. Commissioned ensign, U.S. Navy, 1899; and advanced through the grades to capt., July 1, 1918; chief bur. of ordnance, rank of rear adm., 1927-31; rear adm., Apr. 6, 1930; comdr. Destroyers Scouting Force, 1931-33; chief of Bureau of Navigation, 1933-35. Vice admiral commanding battleships of Battle Force, 1935-36; admiral commanding Battle Force, 1936-37; admiral, chief of Naval Operations, 1937-39; retired Aug. 1, 1939; apptd. gov. of Puerto Rico, 1939; ambassador to France, 1940-42; chief of staff to the Commander-in-chief of the Army and Navy of the U.S. 1942-49. Apptd. Fleet admiral of the U.S. Navy, Dec. 15, 1944. Served in Spanish-Am. War, Philippine Insurrection, Boxer trouble; chief of staff, Nicaraguan Occupation, 1912, Haitian campaign, 1916; command of U.S.S. Dolphin, Mexican Punitive Expdn., 1916; served as comdr. World War I. President Navy Historical Found. since 1950. Awarded D.S.M., Navy Cross, also Santiago, Spanish Campaign, Philippine Service, Nicaraguan Campaign, Dominican Campaign, Mexican Campaign, Victory, American Defense Service, American Area Campaign medals, Comdr. Mil. Order of Aviz (Portugal), Estrella de Abdon Calderon, 1st class (Ecuador), Cravat Tripod Medal, Special Class (China), Knight Grand Cross of Polonia Restituta (Poland), Grand Cross of Legion of Honor, Croix de Guerre with Palms (France); the Knight Grand Cross Military Division Order of Bath (Britain); Grand Cross Order of Vasco Nunez de Balboa (Panama); Grand Cross, Order of Merit (Chile); Grand Cross Order of Naval Merit (Brazil); Knight Grand Cross Order of Orange-Nassau (Netherlands); Grand Cross Order of Crown with palm, Coix de Guerre with palm (Belgium); Grand Cross Military Order of Italy. Club: Army and Navy. Author: I Was There, 1950. Address: Main Navy Bldg., Constitution Av., Washington 25.

LEAHY, William Edward, lawyer; b. Monson, Mass., July 11, 1886; s. David Daniel and Bridget (Power) L.; grad. Monson Acad., 1903; A.B., Holy Cross Coll., Worcester, Mass., 1907, A.M., 1922; LL.B., Georgetown U., 1912, LL.M., 1913; LL.D., Gonzaga Coll., 1923, Georgetown U., 1943, Holy Cross College, 1947; m. Miriam Kramer, Nov. 26, 1913. Admitted to D.C. bar, 1912, practiced since at Washington; instr. Georgetown Univ. Law Sch., 1916-22; instr. Columbus U. Law Sch., 1926-32, dean, 1927-32, pres. since 1932. Asst. U.S. atty., Washington, 1915-19; spl. U.S. atty., 1921, spl. asst. atty. gen. of U.S., 1925-47. Chmn. Board of Appeal, District of Columbia Selective Service System, 1940-41, state dir. 1941-47, reappointed, 1948. Recipient Cosmopolitan Club (Washington, D.C.) distinguished service medal, 1943, President's Medal for Merit, 1946; medal of merit, John Carol Award, Georgetown U., 1952; citations from Convocation Monson Acad., 1951, Am. Legion, Washington, 1950; Bar Assn., D.C., 1951. Apptd. to President's Commission on Internal Security and Individual Rights, 1951; apptd. civilian aide to Sec. of Army for D.C., 1947-52, 54; apptd. to personnel security review bd., AEC. Dir. Nat. Tb. Assn., 1952. Chmn. asso. trustees Coll. of Holy Cross, Worcester, Mass. Member Fed., Am., D.C. bar assns., Sigma Nu Phi. K.C. Clubs: Lawyers (Wash., D.C. and N.Y.), Cosmos, Rotary, Met., Columbia Country. Home: 3325 Garfield St. Office: 1000 Bowen Bldg., Washington 5, D.C.

LEAK, Clarence Elmer ◎ V. 27.

LEAKE, Chauncey D. (lēk), educator; born Elizabeth, N.J., September 5, 1896; s. Frank Walker and Helen Caroline (Luttgen) L.; Litt.B., Princeton, 1917; M.S., U. of Wis., 1917, Ph.D., 1923; m. Elizabeth Nancy Wilson, Oct. 1, 1921; children—Chauncey, Wilson Walker. Instr. physiology, 1919-23, asst. prof. pharmacology, U. of Wis., 1923-28; prof. pharmacology (organized dept.), U. of Calif., 1928-42; exec. vice president in charge of medical branch U. of Texas, since 1942; former lecturer on human relations and librarian, U. of Calif. Med. Sch.; Logan Clendening lectr. U. Kansas, 1951. In Chem. Warfare Service, 1918-19. Cons. Nat. Res. Council, U.S.P.H.S. Received spl. award Internat. Anesthesia Research Soc., 1928. Hon. fel. Am. Coll. Dentists; mem. A.A.A.S. (v.p., chmn. sect. Philos. and Hist. Sci., 1940), A.M.A. (chmn. sect. Pharmacology, 1937), Am. Physiol. Soc., Soc. Exptl. Biol. Medicine (chmn. Pacific sect., 1936-38; v.p.), History of Science Soc. (pres. 1936-39), Calif. Acad. Science, Texas Acad. Sci., Philos. Soc. Texas. Hon. cons. Army Med. Library, Sci. Adv. Baruch Com. Clubs: Bohemian, Chit-Chat, Artillery, Cosmos. Editor: Percival's Medicine Ethics, 1927; Tex. Rep. Biol. Med.; asso. editor, Arch. Internat. Pharmaco. Author: Letheon 1947; Can We Agree?, 1950; Old Egyptian Medicine, 1952; Ashbel Smith and Yellow Fever, 1951. Translator: Harvey's De Motu Cordis, 1928. Contributor to medical and scientific periodicals. Office: 1000 Strand, Galveston, Tex.

LEAKE, Eugene W(alter), lawyer; born July 13, 1877; son Thomas W. and Caroline (Veyrassat) L.; educated Phillips Acad., Andover, Mass., and N.Y. Law Sch.; m. Marion Bancroft Paige, Oct. 6, 1907. Admitted to N.J. bar, 1897, to N.Y. bar, 1907, and since in practice in N.Y. City. Mem. Congress 9th N.J. Dist., 1907-09; gen. counsel Adams Express Co., 1927-32; chmn. bd. Am. Ry. Express Co., 1931; trustee Paramount-Publix Corp., 1933-35; chairman of Loew's Retirement Plan Committee; chmn. of audit and finance com. of Loew's, Inc. Democrat. Home: 425 E. 51st St. Office: 1540 Broadway, N.Y. City.

LEALE, Marion. See Sharp, Marion Leale.

LEAMAN, William Gilmore, physician; b. Phila., Sept. 3, 1898; s. William Gilmore and Eleanor (Pelly) L.; M.D., U. of Pa., 1922; post grad. med. sch. Harvard, 1923; m. Ann Hankins, Jan. 7, 1925; 1 dau., Nancy Ann; m. 2d, Eleanor Lowe, Nov. 6, 1948. Intern U. of Pa. Hosp., 1922-24, resident in pathology, 1924-25; asso. in medicine Woman's Med. Coll., 1930-35, asst. prof. med., 1935-42, prof. med. and chmn. dept. med. since 1942; pvt. practice medicine, Phila. since 1925; asst. vis. physician, Phila. Gen. Hosp., 1931-41, vis. physician since 1941; cardiologist Philadelphia General Hosp. No. Div., 1940—, pres. med. bd., 1952-53; cardiologist Woman's Coll. Hosp. since 1930. Dir. post-grad. course in cardiology A.C.P., 1946, 49, 51, 53; mem. state Pa. Grad. Edn. Inst., 1950-53. Diplomate Am. Bd. Internal Med. Fellow A.C.P., Phila. Coll. Physicians; mem. Pa. Hist. Soc., Am. Assn. History of Med. (treas. 1941-45), Am. (dir., chmn. policy com., 1949-50), Pa. (exec. com., 1950-51), Phila. (pres., 1947-50) heart assns., Phila. Coll. Phys. (clerk, sect. on gen. med., 1945-47, chmn., 1947-49; chmn. sect. on med. hist., 1941-46). Author: Management of the Cardiac Patient, 1940; also articles in med. jours. Editor: Management of Common Cardiac Conditions, 1946. Home: Mountain-Meadow Farm, Unionville, Chester County, Pa. Office: Presidential Apts., B909, Philadelphia 31.

LEAMY, Frank Ashton, Coast Guard officer; b. Phila., May 13, 1900; s. Frank H. and Luara M. (Weckerly) L.; student U. Del., 1920-22; B.S., US CG Acad., 1924; grad. USN Flight Sch., Pensacola, Fla., 1936; m. Helen B. Butterworth, Apr. 22, 1937; children—Frank Ashton, David Arthur. Commd. ensign USCG, 1924, advanced through grades to rear adm., 1954; miscellaneous assignments cutters, destroyers, bases and air stations 1924-50; chief of staff, 8th C.G. Dist., New Orleans, 1950-51, comdr., 1951-54; comdr. 9th C.G. Dist., Cleve., 1954—. Recipient Distinguished Flying Cross, several area and campaign medals. Mem. U.S. Naval Inst., Sigma Nu. Presbyn. Clubs: Union, Cleveland Athletic, Cleveland Yachting, Propeller (Cleve.); Detroit Boat; Milwaukee Yacht. Home: 2724 Country Club Blvd., Rocky River 16, O. Office: 9th Dist. C.G. Hdqrs., Main Post Office Bldg., Cleve. 13.

LEAN, David, motion picture dir.; b. Croydon, Eng., March 25, 1908; s. Francis le Blount and Helen (Tangye) L.; ed. Leighton Park Sch.; m. Ann Todd. Number bd. boy Gaumont-British (film industry), 1928; editor Gaumont Sound News and Brit. Movietone News; edit. feature films including Escape Me Never, Pygmalion, 49th Parallel; co-directed (with Noel Coward) In Which We Serve, 1942; directed This Happy Breed, 1943, Blithe Spirit, 1943, Brief Encounter, 1945, Great Expectations, 1946, Oliver Twist, 1947; The Passionate Friends (Nevermore), 1948, Madeleine, 1949; Breaking the Sound Barrier, 1952; Hobson's Choice, 1954; Summertime, 1955. Nominated as the best director by American Academy of Motion Picture Arts and Sciences, for Brief Encounter, 1947, for Great Expectations, 1948. Created Comdr. Order British Empire, 1953. Address: 146 Piccadilly, London, W. 1, Eng.

LEANDER, Hugo Austin, business exec.; b. Cambridge, Mass., Dec. 2, 1894; s. Carl F. and Clara W. (Carlson) L.; B.S., Harvard, 1916; student grad. sch. bus., N.Y.U., 1921-22; m. Marguerite R. McFarland, Nov. 29, 1917; children—Jeanne, Hugh A. Spl. accountant Union Pacific System, N.Y., 1916; auditor Gen. Electric Co., Schenectady, 1918-21; supervisor methods Del. & Hudson Co., N.Y., 1921-24; mgr. Arthur Andersen & Co., N.Y., 1924-26; financial and indsl. cons., dir. Am. Rayon Products Corp., Consol. Laundries Corp., Gen. Laundry Machinery Corp. (all N.Y.C.), 1926-30; v.p. Am. Founders Corp., Am. Gen. Corp., 1930-36; mgr. indsl. dept. Van Alstyne, Noel & Co., 1936-38; dir. Struther-Wells Corp., 1936-38; chmn. Langevin Mfg. Co.; v.p.,

dir. Reynolds Metals Co., Richmond Radiator Co.; dir. U.S. Foil Co., Reynolds Corp., Robertshaw Thermostat Corp., Fulton-Sylphon Corp., Reynolds Research Corp., 1938-41; v.p., treas., dir. Tobe Deutschman Corp., 1941-42, Mu-Switch Corp., 1941-43; v.p., dir. W. L. Maxson Corp., N.Y.C., 1944-47, pres., 1947—; dir. Lee Spring Co., Seminole Oil & Gas Corp. Mem. Harvard Engring. Soc. Clubs: Harvard, N.Y. Athletic, Union League (N.Y.C.). Conglist. Home: 40 Park Av., N.Y.C. 16. Office: 460 W. 34th St., N.Y.C. 1.

LEAR, Floyd Seyward, educator; b. Corfu, N.Y., July 7, 1895; s. William Seyward and Harriet Laura (Mann) L.; A.B., U. Rochester, 1917; A.M., Harvard, 1920, Ph.D., 1925; m. Elsie Larua Mann, Dec. 25, 1920. Head history dept. DuPont Manual Tng. High Sch., Louisville, 1920-22; asst. history Harvard, 1922-23, Austin teaching fellow history, 1923-24, Instr. history, 1924-25; instr. history Rice Inst., 1925-27, asst. prof., 1927-45, prof., 1945-53, Harris Masterson Jr. prof. history, 1953—, chmn. dept. history, 1933—. Served as sgt. 285th Aero Squadron, U.S. Army, 1917-19. Fellow Am. Geog. Soc.; mem. Medieval Acad. Am. (council), Am. Hist. Assn., So. Classical Assn., Am. Assn. U. Profs., Am. Mil. Inst., U.S. Naval Inst., Renaissance Soc. Am., Houston Philos. Soc. (pres. 1949-50), Phi Beta Kappa. Author: Monograph on Treason in Roman and Germanic Law, 1955. Contbr. articles, essays, revs. to hist. and law publs. Home: 4816 Austin St., Houston 4.

LEAR, William Powell, electrical engr.; b. Hannibal, Mo., June 26, 1902; s. Reuben Marion and Gertrude Elizabeth (Powell) L.; student pub. schs. of Chicago; E.D. (hon.), U. Mich., 1951; m. Moya Marie Olsen, 1942; children—William Powell, Shirley P., Littlejohn Olsen, Shanda, David R., Valentina Moya. Pres. Quincy Radio Lab., Ill., 1922-24; Lear Radio Lab., Tulsa, Okla., 1924-28; with Radio Coil & Wire Co., Chicago, 1928-31; chief engr. Calvin Mfg. Co., 1931; with Lear Developments Co., Chicago and N.Y. City, 1931-34, Lear Avia, Dayton, 1934-49; pres. Lear, Inc., Grand Rapids, Mich., and Los Angeles, Cal., 1939, and now chairman of the board, director of research and development; (co-designer of the Learcat, a catamaran sailboat); designer of the Learstar Airplane. Trustee Lovelace Foundation Recipient Collier trophy, 1950. Member National Aero. Assn. (dir.), Inst. Radio Engrs., Inst. Aero Scis., Am. Inst. E.E., Soc. Automotive Engrs. Elk. Clubs: Lambs (N.Y. City); Masquers (Los Angeles). Author of Franklin Inst. paper on electro-mechanical controls for aircraft. Home: 321 Alma Real Dr., Pacific Palisades, Cal. Office: 3171 S. Bundy Dr., Santa Monica, Cal.

LEARNED, Edmund Philip, educator; b. Lawrence, Kan., Dec. 24, 1900; s. Samuel Stanley and Alice (Presisach) L.; A.B., U. Kan., 1922, A.M., 1925; M.B.A., Harvard, 1927, D.C.S., 1930; grad. Command and Gen. Staff Sch., Ft. Leavenworth, Kan., 1941; m. Zella M. Rankin, Aug. 30, 1922; children—Betty Lucile, Don Rankin. Instr. econs. and commerce U. Kan., 1922-25; lectr. econs. of retailing Prince Sch., grad. div. Simmons Coll., 1928-33; instr. marketing Harvard, 1927-29, asst. prof., 1929-34, asso. prof., 1934-39, prof. marketing, 1939-45, prof. bus. adminstrn., 1945—; bus. and econs. cons., 1927—. Dir. instrn. statis. sch. USAAF, 1942-43, spl. cons. comdg. gen. USAAF, 1943-47, spl. cons. Chief of Staff, USAF, 1947—. Mem. Am. Econ. Assn., Phi Beta Kappa, Phi Delta Kappa, Pi Sigma Alpha. Democrat. Unitarian. Author: Merchandising of Cotton Textiles (with M. T. Copeland), 1933; Problems in Marketing, 1936; Problems in Merchandising Distribution (with others), 1942; Executive Action (with D. N. Ulrich and D. R. Booz). Contbr. Harvard Bus. Rev. Home: 985 Memorial Dr., Cambridge 38, Mass.

LEARNED, Henry Dexter (lûr'nĭd), philologist; b. Baltimore, Md., Mar. 17, 1893; s. Marion Dexter and Annie (Mosser) L.; desc. William Learned, Mass. Bay Colony, 1630; prep. edn., William Penn Charter Sch., Philadelphia, 1903-08; A.B., University of Pennsylvania, 1912, Ph.D., 1917; m. Theodora Gingras, Aug. 27, 1917 (divorced); children—Eugenia Anne (Mrs. Clifford R. James), Marion (Mrs. Walton E. Grundy); m. 2d, Erma Renninger, Sept. 19, 1933; children—William Dexter, Susan Jane. Instr. in German, Dickinson Coll., 1912-13, University of Pennsylvania, 1913-18; instructor in French, University of Michigan, 1919-21; prof. of French, U. of Chattanooga, 1921-22; professor of French, George Peabody College summer school, 1922; asso. prof. of Romance langs., U. of N.C., 1922-28; organized municipal college for the city of Asheville, N.C., 1928-29; asst. editor Studies in Philology, 1923-28; assistant editor Webster's New International Dictionary, 2d edit., 1929-34; professor and head department of French, Temple U., 1930-36, professor of modern languages since 1945, chairman department of modern languages, 1936-46. Served as 2d lieut. Corps of Interpreters, U.S. Army, 1918-19; 1st lt. Mil. Intelligence Reserve, 1920-1930; lieutenant-commander U.S.N.R., 1941-1945; col., Mil. Intelligence, U.S.A.R. (retired); painting, linoleum block printing exhibitions. Rosengarten traveling scholarship, 1914; special research fellow, Belgian-Am. Edn. Foundation, 1938; research grant, Am. Philos. Soc., 1939. Mem. Modern Lang. Assn., Am. Assn. Univ. Profs., Medieval Acad. Am., Anglo-Norman Text Society, Linguistic Soc. America, Order of Founders and Patriots of America (historian Pa. Soc., 1946-51, gov., 1951-55), Pa. Acad. Fine Arts, Phi Beta Kappa Assos., Phi Beta Kappa Assos. of Phila. (president 1952-54). Author: Syntax of Brant's Narrenschiff, 1917; Mod. Introductory French Book, 1932. Contbr. to prof. jours. Home: 333 W. Schoolhouse Lane, Phila. 44.

LEARNED, Stanley, petroleum exec.; b. Lawrence, Kan., Nov. 5, 1902; s. Samuel Stanley and Alice (Preisach) L.; B.S., U. of Kan., 1924, C.E., 1935; m. Mary Helms, Jan. 28, 1928; 1 dau., Ann. With Phillips Petroleum Co., Bartlesville, Okla., since 1924, mem. engring. dept., 1924-40, chief engr., 1937-40, asst. mgr. gasoline pipe line dept., 1941, mgr. defense plant div. charge construction govt. built butadiene plant, 1942-43, vice chmn. operating com., Jan.-July 1944, chmn. operating com., 1944-51; dir., mem. exec. com., 1949—, v.p., 1949-51, exec. v.p., asst. to pres., 1951-53, chmn. exec. com., assistant to pres., 1953—; exec. v.p., dir. Phillips Oil Co.; exec. v.p., dir. West Edmond Oil Co.; chmn. exec. com. Phillips Chem. Co., dir. Drilling Specialties Co., Am. Independent Oil Co., Reda Pump Co. Licensed professional engineer, Oklahoma Member Am. Petroleum Inst., Independent Petroleum Assn. Am., Mid-Continent Oil and Gas Assn. (Kan.-Okla. div.), Okla. Soc. Profl. Engrs. (past pres.), Okla. State Jr. C. of C. (past pres.), Bartlesville C. of C., Sigma Xi, Tau Beta Pi, Phi Delta Theta, Theta Tau. Democrat. Presbyn. Club: Hillcrest Country (Bartlesville); Cherokee Yacht (Grand Lake, Okla.). Home: 821 Johnstone Av. Office: Phillips Bldg., Bartlesville, Okla.

LEARSI, Rufus, author; b. Poland, 1887; s. Mordecai Joseph and Rashke (Spark) L.; A.B., Coll. City of N.Y., 1909; m. Albena Waldinger, July 5, 1914. Author: Kasriel The Watchman and other stories, 1925; His Children (one-act prize play), 1925; Outline of Jewish Knowledge (with Samson Benderly), 3 vols., 1929-31; The Wedding Song, A Book of Chasidic Ballads, 1938; Shimmele, 1940; Shimmele and His Freinds, 1940; Plays for Great Occasions, 1941; The Book of Jewish Humor, 1941; Israel: A History of the Jewish People, 1949; Fulfillment: The Epic Story of Zionism, 1951; A Ritual of Remembrance, 1953; The Jews in America; A History, 1954; Akibi ben Joseph (one-act play), 1954. Home: 300 Riverside Dr., N.Y.C. 25. Office: 119 W. 57th St., N.Y.C. 19.

LEARSON, Richard James, actuary; b. Boston, July 13, 1906; s. Richard James and Katharine Elizabeth (Goode) L.; grad. Boston Latin Sch., 1922; A.B., Harvard, 1926; m. Harriet McKenzie Grever, June 22, 1935; children—Katharine, Harriet, Margaret, Richard. Various actuarial positions Western & So. Life Ins. Co., Cin., 1931-42, v.p., actuary, 1942-49; with Mutual Life of N.Y., 1950—, v.p., 1952—. Mem. Soc. Actuaries. Clubs: Queen City (Cin.); Harvard (N.Y.C.); Bonnie Briar Country (Larchmont, N.Y.). Home: 22 Woods Lane, Scarsdale, N. Y. Office: 1740 Broadway, N.Y.C. 19.

LEARSON, Thomas Vincent, corp. ofcl.; b. Roslindale, Mass., Sept. 26, 1912; s. Richard J. and Katharine E. (Goode) L.; grad. Boston Latin Sch., 1931; A.B., Harvard, 1935; m. Gladys Murray, Nov. 4, 1939; children—Martha M., G. Katherine, Elizabeth Ann, Elaine. With IBM Corp., 1935—, successively electric accounting machine salesman, Boston, spl. rep., Washington and N.Y.C., mgr. Phila. office, dist. mgr. Detroit hdqrs., sales mgr. electric accounting machine div., gen. sales mgr., dir. electronic data processing machines, v.p. charge sales, N.Y.C., 1954—. Mem. Nat. Assn. Cost Accountants, Sales Execs. Club. Clubs: Am. Yacht, Metropolitan, Harvard (N.Y.C.). Home: 12 Hawthorne Rd., Bronxville, N.Y. Office: 590 Madison Av., N.Y.C. 22.

LEARY, Daniel Leo, educator; b. Gratiot, Wis., Feb. 14, 1893; s. Daniel Edward and Mary Jane (DeMuth) L.; student Marquette U., 1912; A.B., Creighton U., 1915; U. of Chicago, 1921-24; A.M., Peabody Coll., 1929; Ph.D., Colo. State Coll. of Edn., 1934; m. Grace Evelyn DuBois, June 15, 1925; children—Daniel L., James F., Mary Jane. Supt. schs. Hitchcock, S.D., 1922-26; organizer Father Ryan High Sch., Nashville, Tenn., 1926, served as dir., 1926-29; pres. St. Mary's Coll., Leavenworth, Kan., 1929-32; dean, Quincy (Ill.) Coll., 1934-37; dean edn., U. of Dayton, since 1937. Served with Chem. Warfare Service, A.E.F., 1917-19; wounded in action; retired as major. Mem. Nat. Edn. Assn., Nat. Cath. Edn. Assn., Ohio Edn. Assn., Delta Epsilon Sigma, Phi Delta Kappa. Club: Kiwanis (past pres.). Author monographs: A Critical Analysis of the Philosophies of John Dewey and Ross Finney, 1936; Teacher Attitude Toward Supervision, 1931; A Program for Marketing and Promoting, 1934. Home: 801 Laurelwood Rd., Dayton 9, O.

LEARY, Dennis William ◎ V. 27.

LEARY, Frederick (John) ◎ V. 26.

LEARY, Leo H., lawyer; b. Boston, Nov. 6, 1883; s. Daniel and Mary T. (Moran) L.; student Boston Latin Sch., 1894-1901; A.B., Harvard, 1905, LL.B., 1908; m. Alice H. McElroy, Nov. 26, 1916 (died Dec. 1918); 1 son, Leo H.; m. 2d, Mary Mullins O'Brien, Aug. 10, 1931. Admitted to Mass. bar, 1908, and practiced in Boston, 1908—; justice Municipal Ct. of South Boston Dist. since Aug. 1939; vice pres. Boston Mutual Life Ins. Co. since 1940; dir. Gillete Safety Razor Co. Mem. adminstrv. com. for Dist. Cts. of Mass., 1946. Mem. Boston Bar Assn. Democrat. Roman Catholic. Clubs: Harvard, Harvard Varsity, Clover (Boston). Home: 10 Essex Rd., Belmont 78, Mass. Office: 41 Tremont St., Boston 8.

LEARY, Lewis, educator; b. Blauvelt, N.Y., Apr. 18, 1906; s. Lewis Gaston and Beatrice Emily (Knight) L.; B.S., U. Vt., 1928; A.M., Columbia, 1932, Ph. D., 1941; m. Mary Warren Hudson, Mar. 7, 1932; children—Carolyn, Martha Hudson. Instr. English, Am. U., Beirut, 1928-31; mem. faculty U. Miami, 1935-40, asso. prof. English, 1938-40; mem. faculty Duke U., 1941-52, prof. Am. literature, 1950-52; vis. prof. English Columbia, 1951-52, prof. since 1952. Served as spl. asst. Office Strategic Services, Washington and Cairo, 1942-45. Mem. Modern Lang. Assn. Am., Coll. English Assn., Soc. Am. Historians. Am. Studies Assn. Presbyn. Author: Idiomatic Mistakes in English, 1932; That Rascal Freneau: A Study in Literary Fairlure, 1941; The Last Poems of Phillip Freneau, 1945; Articles on American Literature, 1947, rev. 1952; The Literary Career of Nathaniel Tucker, 1951. Contbr. articles in profl. periodicals. Editor: Tequesta: Journal of the Hist. Assn. So. Fla., 1940-41; Method and Motive in the Cantos of Ezra Pound, 1954; mng. editor: Am. Literature, 1949-50. Home: 46 Summit Dr., Hastings on Hudson, N.Y. Office: Philosophy Hall, Columbia U., N.Y.C. 27.

LEASURE, Elden E(manuel), coll. dean; b. Solomon, Kan., Feb. 20, 1899; s. Thomas J. and Clara Sophia (Butcher) L.; D.V.M., Kan. State College, 1923, M.S., 1930; m. Freda Nixon, Dec. 21, 1929; children—Elden Emanuel, II, Michael Jay. Assistant prof. pathology Kan. State Coll., 1926-35, professor physiology, 1935-44, head dept. physiology, 1944-48, dean sch. vet. medicine since 1948. Mem. C. of C., Am., Kan. vet. med. assns., U.S. Livestock Sanitarians Assn., Research Workers Animal Diseases of N.A., Assn. of Deans of Am. Colls. of Veterinary Medicine (pres. 1951—). Author tech. articles. Home: 318 S. 17th St., Manhattan, Kan.

LEATHAM, Charles H(enry), utility exec.; born Frostburg, Md., Jan. 13, 1889; s. Charles H. and Ruth (Hicks) L.; grad. Allegheny Co. Acad., 1907; m. Lillian Sloan Skidmore, June 29, 1911; 1 son, Charles Henry. Student Westinghouse Elec. & Mfg. Co., East Pittsburgh, Pa., 1907-09; in charge substation maintenance Uniontown (Pa.) dist. West Penn Power Co., 1909-11; dist. mgr. Frostburg district Potomac Edison Co., 1911-19, various positions, including comml. mgr., 1919-32; in charge indsl. research West Penn Electric Co., Pitts., 1932-35; comml. mgr. Monongahela Power Co., Fairmont, W.Va., 1935-37, v.p., 1937-50, exec. v.p. since 1950, dir. since 1938; dir. Statton Furniture Co., Hagerstown, Md. Chmn. rural electrification sect. Edison Electric Indst., 1942-45. Registered engr., W.Va. Mem. Am. Soc. Agrl. Engrs., Am. Inst. E.E., Pub. Utilities Assn. Virginias (pres. 1947). Methodist. Elk. Home: 903 Sylvan Av. Office: Watson Bldg., Fairmont, W.Va.

LEAVELL, David C(ox) (lē'vĕl), business exec.; b. New Market, Mo., Aug. 18, 1904; s. Andrew Dean and Nellie Pauline (Cox) L.; student Texas Christian U., 1923-26; B.J. with honors, U. of Mo., 1927; m. Enda Maie Waltrip, May 4, 1934. Reporter McAllen (Tex.) Monitor, 1919-23; advt. soliciter, Ft. Worth Tribune, 1923-24; reporter Ft. Worth Star-Telegram, 1924-26; member editorial dept. Marshall (Tex.) News-Messenger, 1927-28; mng. editor, Longview (Tex.) News, 1928-29; mem. editorial dept. Ft. Worth Press, 1929-46; vice pres., gen. mgr. and dir. News Pub. Co. (publs. of Galveston (Tex.) News, Galveston Tribune), since 1946; pub. Texas City Sun, since 1948. Charter mem. Texas Economy Commission; mem. adv. bd., Evening College, Tex. Christian U., 1938-46; pres. Ft. Worth Junior C. of C., 1939; pres. Tex. Christian U. Ex-Students Assn., 1936-38; pres. Galveston C. of C., 1949, 50, exec. com. 1951; dir. Community Chest, Red Cross, Housing Authority, Greater Galveston Beach Assn.; president, founder United Fund Galveston, 1953-54. Invited by U.S. War Dept. to tour Europe, 1945. Treasurer Texas Daily Newspaper Assn., 1954-55; member Southern Newspaper Pubs. Assn., Sigma Delta Chi, Delta Sigma Phi. Club: Rotary (pres. 1953-54). Home: 4721 Caduceus Pl. Office: 2110 Mechanic, Galveston, Tex.

LEAVELL, Hugh Rodman, physician, prof.; born Louisville Ky., Nov. 17, 1902; s. Hugh Nelson and Harriet Virginia (Rodman) L.; B.S., Univ. of Va., 1925; M.D., Harvard, 1926; Dr. P. H., Yale, 1940; m. Barbara Peace Hazard, June 24, 1924; children—Hugh Nelson, Barbara, Rodman. Interne, Mass. Gen. Hosp., Boston, 1926-27, Presbyterian Hosp., New York, 1927-28; interne Johns Hopkins Hosp., Baltimore, 1928-29, asst. resident, 1929-30; pvt. practice, Louisville, Ky., 1930-37; instr., Johns Hopkins Med. Sch., 1929-30; instr., U. of Louisville Sch. of Medicine, 1930-34, prof. pub. health, head of dept., 1938-45; lecturer in pub. health, Yale Med. Sch., 1942; prof. pub. health practice, Harvard Sch. of Pub. Health since 1946; univ. physician, U. of Louisville, 1930-34; dir. of health, Louisville, Ky., 1934-42; dir. of health, Louisville and Jefferson County Health Dept., 1942-45; mem. pub. health adv. com., W. K. Kellogg Foundn., Battle Creek, Mich. 1944-51; surgeon, U.S.P.H.S. Reserve, 1942-44, sir. surgeon, 1944, med. dir. since 1949, active duty, 1944-45, dep. dir. Health European Regional Office, U.N. Relief and Rehabilitation Adminstrn.; asst. dir. Div. for Med. Sciences, The Rockefeller Foundn., 1945-46; mem. public health advisory com. W. K. Kellogg Found., 1944-51, Rockefeller Found., 1952-54; Member board dirs., Louisville Community Chest, budget com., 1939-45; vice pres., Louisville Health Council, 1939-45; chmn., health sect., Louisville Area Defense Council, 1941-44; pres. Mass. Central Health Council, 1946-49; mem. bd. dirs. United Community Services of Met. Boston, 1949—, chmn. div. health, 1949-51. Diplomate Nat. Bd. Medical Examiners, member, 1948-54; certified Am. Bd. Internat. Med., 1937, cert. Am. bd. Preventive Med.; mem. bd. cons. med. and pub. health Rockefeller Found., 1952-

54, Cambridge adv. bd. health, bd. dirs. Nat. Health Council, Nat. Adv. Mental Health Council 1950-52. Fellow A.C.S., Am. Pub. Health Assn. (mem. exec. bd. and governing council, 1943-54, chmn. exec. bd., 1948-52, pres. 1953-54); mem. Med. Services Com., Comm. Orgn. Exec. Br. Govt., 1948-49, 1953-54; mem. Mass. Med. Soc., So. Med. Assn. (sec., sect. of pub. health, 1940-42, chmn., 1942-44), Phi Beta Kappa, Alpha Omega Alpha, Delta Omega, Phi Kappa Phi, Delta Tau Delta, Phi Rho Sigma. Episcopalian. Mason (32°, Shriner). Clubs: Lancet, Harvard (Boston). Contbr. med. articles to numerous jours., and other periodicals. Home: 125 Coolidge Hill, Cambridge, 38. Office: Harvard School of Public Health, 55 Shattuck St., Boston 15.

LEAVELL, James Reader, banker; b. Montgomery City, Mo., Oct. 12, 1884; s. James A. and America (Davis) L.; ed. Westminster Coll., Fulton, Mo., and Randolph-Macon College, Ashland, Va.; m. Lorna Doone Carr, May 19, 1917. Began with Mechanics Am. Nat. Bank, St. Louis, 1905, asst. cashier, 1913-19; v.p. First Nat. Bank, St. Louis, 1919-20; became v.p. Continental & Commercial Nat. Bank of Chicago 1920; v.p. Continental Nat. Bank and Trust Co., Dec. 1927; exec. v.p. Continental Nat. Co., 1928, exec. v.p. Continental Ill. Co., 1929; asst. to chmn. bd. Continental Ill. Bank and Trust Co., Jan. 1930, pres. Continental Ill. Bank and Trust Co. (now Continental Ill. Nat. Bank and Trust Co.), 1930-48, dir., since 1931; dir. Internat. Harvester Co., Armour & Co., Illinois Central Railroad, Lamar Life Insurance Company, Jackson, Mississippi. Trustee Northwestern University. Member Phi Delta Theta. Democrat. Methodist. Clubs: Chicago, Commercial, Boston (New Orleans, La.). Home: Ocean Springs, Miss.

LEAVELL, Roland Quinche, clergyman; b. Oxford, Miss., Dec. 21, 1891; s. George Washington and Corra Alice (Berry) L.; A.B., U. of Miss., 1914, A.M., 1914; Th.M., Southern Bapt. Theol. Sem., 1917, Th.D., 1925; D.D., Mercer University, 1937; LL.D., John B. Stetson University, 1945; m. Lilian Forbes Yarborough, June 26, 1923; children—Mary Delia, Lilian Landrum, Dorothea Yarborough. Teacher of mathematics, Oxford (Miss.) High Sch., 1911-13; ordained to ministry of Bapt. Ch., Dec. 28, 1913; pastor, First Ch., Oxford, Miss., 1919-23, First Ch. Picayune, Miss., 1925-27, First Ch., Gainesville, Ga., 1927-37; supt. of evangelism Home Mission Bd. of Southern Bapt. Conv., 1937-42; pastor First Bapt. Church, Tampa, Fla., 1942-46. Pres. New Orleans Bapt. Theol. Sem. since July 1, 1946. Formerly Miss. rep. on Southern Bapt. Fgn. Mission Bd. and Ga. rep. on Home Mission Bd.; visited Southern Bapt. mission fields in China and Japan, 1920, Europe and Holy Land, 1934, 37. Sec. Com. on Evangelism, Baptist World Alliance, 1939-44. President Tampa Ministers Association, 1944. War work secretary Y.M.C.A., in France, 1917-19. Mem. Sigma Chi, Pi Gamma Mu. Democrat. Author: An Unashamed Workman—Biography of L. P. Leavell, 1932; Winning Others to Christ, 1936; Helping Others to Become Christians, 1938; Handbook for Southern Baptist Revival, 1939; Handbook for Nation-wide Baptist Evangelistic Crusade for 1940; Saving America to Save the World, 1940; The Romance of Evangelism, 1943; Christianity Our Citadel, 1943; Evangelism, Christ's Imperative Commission, 1951. Editor and compiler: Preaching the Doctrines of Grace, 1939; Corra Berry Leavell, A Christian Mother, 1944. Contbr. to mission jours. Home: 4111 Seminary Pl. Office: 3939 Gentilly Blvd., New Orleans 22.

LEAVELL, Ullin Whitney (lĕv'ĕl), coll. prof.; b. Oxford, Miss., Jan. 29, 1894; s. George Washington and Corra Alice (Berry) L.; A.B., U. of Mississippi, 1919; A.M., George Peabody Coll. for Teachers, 1921, Ph.D., 1930; Litt.D., Georgetown Coll., 1939; m. Charlotte Margaret Henry, July 15, 1921; children—Ullin Whitney, Sara Elizabeth, Charlotte Alice. Prin. boys acad., Wuchow, China, 1921-23; dean dept. of education, North China Baptist Coll., Hwanghsien, Shantung, China, 1923-28; fellowship student Julius Rosenwald Foundation, Peabody Coll., 1928-30; asst. prof. edn., George Peabody Coll. for Teachers, 1930-32, prof. edn., 1932-46; prof. edn. and dir. reading clinic, U. of Va. since 1946. Lecturer, U. of Fla., 1937-38; U. of Denver, 1939; U. of Wyoming, 1939; U. of Miss., 1939; Louisiana State Univ., 1945; U. of Va., 1946; University of Southern California, 1949. Served as 2d lt., machine gun corps, U.S. Army, World War I. Chmn. Tenn. Council for Exceptional Children, 1943-46. Pres. dept. of principalship Tenn. State Teachers Assn., 1932-33. Fellow Public Health Seminar, Pekin Union Med. Sch., 1923; fellow graduate seminar, Grad. Sch. of Edn., Yale, 1933, seminar of New Fellowship, Mexico City, 1935. Mem. Phi Delta Kappa (nat. sec., 1939-41; nat. pres., 1941-45), Pi Gamma Mu, Kappa Delta Pi, Sigma Chi. Democrat. Baptist. Clubs: Rotary, Executives (Nashville). Author: Philanthropy in Negro Education, author in chief: Friendly Hour Reader Series, pre-primer, Books I-VIII, Workbooks and Manuals, 1936; Mastery of Reading Series, Grades 7-12; Reading Essentials (series) Grades 1-9; Golden Rule Reader Series, Grades, 4-6; Modern McGuffey Readers, 1955. Contbr. to ednl. jours. Home: 1834 Fendall Av., Charlottesville, Va.

LEAVENGOOD, Luther, musician, educator; b. Kansas City, Kan., Aug. 23, 1905; s. Omar Newton and Clara (Luther) L.; B.M., U. Kan., 1929; M. M., U. Mich., 1936; U. So. Cal., 1944; student Mozarteum Acad., Salzburg, Austria, 1937, Monteux Orchestra Camp, Hancock, Me., 1954; m. Mary Ruth Mann, June 7, 1930; children—Nancy Ruth, David Luther. Head dept. music Baker U., 1932-36, organizer, condr. A Cappella Choir, 1932-36; dean Sch. Fine Arts Southwestern Coll., 1936-44, also condr. coll. orchestra and ann. performance Mendelssohn's Elijah by Winfield (Kan) Oratoria Soc.; acting head dept. music Ariz. State Coll., 1944-45; condr. Phoenix String Symphony, 1944-45; head dept. music Kan. State Coll., 1945—, organizer, 1948, since mem. Resident String Quartet, Kan. State Coll., organizer, condr. A Cappella Choir and condr. Coll.-Civic Orchestra; adjudicator, guest condr. high sch. clinics and festivals, Kan. and Okla., 1931—; mgr. Manhattan Artist Series, 1947—; guest condr. Topeka Choral Soc. in performances Elijah and Messiah, 1946, 47, 48. Mem. Kan. UNESCO Council, 1952-53. Mem. Kan. Music Tchrs. Assn. (pres. 1947-48), Kan. Music Educators Conf. (sec.), Phi Kappa Phi, Pi Kappa Lambda, Phi Mu Alpha. Home: 714 Lee St., Manhattan, Kan.

LEAVEY, Edmond Harrison, retired army officer, communications executive; born at Longview, Texas, July 21, 1894; son of Richard Butt and Esther Mar (Wright) L.; student Texas A. and M. College, 1911-13; B.S., U.S. Mil. Acad., 1917; C.E., Rensselaer Poly. Inst., Troy, N.Y., 1922; grad. Army Engineer School, 1927, Command and General Staff School, 1938; m. Ruth Farrington, Jan. 22, 1920; children—Edmond Harrison, Catharine Farrington. Commd. 2d lt. Corps of Engrs., 1917, and advanced through the grades to maj. gen., 1944; served with 8th Engrs. and as sr. instr., Engineer Officers Training Camp, 1917-18; comdg. 3d Engrs., 1919-21; various engring. assignments in constrn., 1921-40; chief, engring., br. construction div., War Dept., 1940-42, ETO as Chief of Staff, U.S. Army Northern Ireland Forces, and of 5th Army Corps, 1942; NATO USA, Chief of Staff and Comdg. Gen., Mediterranean base sect., 1942-43; PTO as asst. chief of staff to the Comdr. in Chief, U.S. Pacific Fleet and Pacific Ocean Areas, 1943-45; dep. comdr. and chief of Staff U.S. Army Forces Western Pacific, May-Dec., 1945; chief of transportation U.S. Army, 1945-48; Army comptroller, 1948-49, ret.; active duty, 1951-52 as asst. chief of staff, Supreme Hdqrs., Allied Powers in Europe; v.p. Transportation Consultants, Inc., 1949-50; pres. Fed. Telecommunications Labs., Inc. 1953-54; pres. Internat. Standard Electric Corp., N.Y.C., 1954—; v.p. Internat. Tel. & Tel. 1952—. Decorated D.S.M., Legion of Merit (with two oak leaf clusters), Gold Star (Navy), received Army Commendation Ribbon, Officer Legion of Honor (France), Croix de Guerre (France). Mem. Am. Soc. Civil Engrs., Soc. Am. Mil. Engrs., Scabbard and Blade, Delta Tau Delta, Sigma Xi. Clubs: Army and Navy (Washington). Home: 33 Erwin Park Rd., Montclair, N.J.; also Honolulu, T.H. Office: 67 Broad St., N.Y. City. ☆2s

LEAVEY, Laurence A(ndrew), librarian, editor; b. N.Y. City, Aug. 7, 1910; s. William J. and Delia (Lyons) L.; Diploma, Fordham Prep. Sch., 1930; A.B., Fordham Coll., 1934; B.L.S., Columbia, 1936; grad. courses Fordham, Columbia. Teacher-librarian Power Meml. Acad., N.Y. City, 1934-36, librarian, Fordham U., 1936-38; instr. dept. library sci., Catholic U. Am., 1939-42; reference librarian, Manhattan Coll., N.Y. City, 1942-46; librarian, Coll. of St. Elizabeth, Convent, N.J., 1944-45; exec. sec. Catholic Library Assn., 1946-52; editor Catholic Library World, 1946-52, Catholic Periodical Index, 1938-52; associate librarian and assistant prof. bibliography, St. Vincent College, Latrobe, Pa., 1954—; library cons.; free-lance editorial and indexing services. Mem. literature selection com. Gallery of Living Cath. Authors since 1943. Mem. Nat. Conf. Christians and Jews (co-compiler Books for Brotherhood List since 1946); A.L.A., Am. Assn. U. Profs., Spl. Libraries Association, Catholic Library Association (life), Cath. Benevolent Legion. Democrat. Roman Catholic. Mem. editorial bd. Talbot (Book) Club. Collaborator Essays on Catholic Education in the United States, 1942. Lectr. Contbr. articles and book reviews in profl. jours. Home: 2086 Ryer Av., N.Y. City 57. Office: St. Vincent College Libraries, Latrobe, Pa.

LEAVITT, Halsey B., business exec.; b. Essex Junction, Vt., July 25, 1878; s. Julius A. and Isabel (Brown) L.; ed. Ewing Coll.; m. Elizabeth Elder, Oct. 4, 1906; children—Halsey Brown, Jr., Martha Elder (Mrs. Edward Homer Nelson). Reporter, editor, corr. newspaper, Havana, Cuba, 1899-1920; pres. Leavitt Ins. Co., Asheville, N.C., since 1921. Sergt., 9th Ill. Inf., Spanish-Am. War. Mem. N.C. Gen. Assembly, 1929-30; Rep. candidate for Congress, 1934. lt. gov., 1940; U.S. Senate, 1950; Rep. candidate presidential elector, 1952. Director Asheville-Biltmore College. Awarded gold medal by Am. Ambassador to Cuba, for meritorious service as publicity dir. 4th Liberty Loan, World War I. Comdr.-in-chief, United Spanish War Veterans, 1945-46 (mem. nat. com. on legislation and its adminstrn.); mem. bd. Masonic Temple Co.; treas. Good Samaritan Mission; hon. dir. Uncle Sam's 1-2-3 Boys. Hon. mem. Naval and Mil. Order of Spanish-Am. War; mem. Society of Mayflower Descendants. Mason (33°). Clubs: Optimist, Wild Life. Author: Tourist-Havana, 1917. Contbr. editor Asheville News, 1948-55; editor Take It or Leavit column. Awarded Cuban medal Spanish-Am. War, 1954. Home: Chestnut Hill, Albemarle Park. Office: 44 Patton Av., Asheville, N.C.

LEAVITT, Sturgis Elleno, college professor; born Newhall, Me., Jan. 24, 1888; s. William Hooper and Mary Ellen (Sturgis) L.; grad. high sch., Gorham, Me., 1904; A.B., Bowdoin, 1908; M.A., Harvard University, 1913, Ph. D., 1917; Litt.D., Davidson College, 1941; Litt.D., Bowdoin College, 1943; Sheldon traveling fellow, in Peru, Bolivia, Chile, Argentina and Uruguay, 1919-20; m. Alga Webber, June 29, 1916. Instr foreign langs., Jackson (Mo.) Mil. Acad., 1908-09; in French, Cushing Acad., Ashburnham, Mass., 1909-12; in Romance langs., Northwestern U., 1913-14, Harvard, 1915-17; asst. prof. Romance langs., U. of N.C., 1917-18, asso. prof., 1918-21, prof. Spanish, 1921-45, Kenan prof. Spanish, since 1945; dir., Inter-Am. Inst., U. of N.C., 1940—. Mem. gen. advisory com., U.S. Office of Education, 1941-45; advisory committee on Adjustment of Foreign Students in the U.S. Dept. of State, 1943—. Mem. several profl. and scientific socs.; corr. mem. Spanish socs. Presbyterian. Mason. Author several books, latest being: Sound Spanish (with S. A. Stoudemire), 1950. Compiler of bibliographies of Bolivian, Chilean, Colombian, Peruvian and Uruguayan lits. Editor works of several Spanish authors. Has served as editor profl. mags. Contbg. editor: Handbook of Latin Amercian Studies, 1935-46. Home: Chapel Hill, N.C. ☆2s

LEAVY, Charles W., govt. ofcl.; b. Connell, Wash., May 12, 1913; s. Charles H. and Pearl (Williams) L.; A.B., Wash. State Coll., 1933; student U. Wash., 1933-34; LL.B., U. Ida., 1936; m. Dorothy Kerr, Sept. 2, 1936; 1 dau., Sally. Admitted to Wash. state bar, practiced law, Clarkston, Wash., 1936-37; atty. R.F.C., 1937-38, Bonneville Power Adminstrn., 1938-48; pvt. practice law, Spokane, 1948-49; chief counsel Southeastern Power Adminstrn., 1950-52, adminstr. since 1952. Served as capt. judge adv. gen. dept., U.S. Army, World War II. Mem. Wash. State Bar Assn., Judge Adv. Assn., Beta Theta Pi. Elk. Home: 121 Edwards St. Office: Southeastern Power Administration, Elberton, Ga.

LEBAN, John L., business exec.; b. Fastov Kiev, Russia, Feb. 22, 1905; s. Alex and Bertha (Lewis) L.; ed. U.S.A. In radio parts bus., 1923-34; entered liquor bus., 1934; spl. cons. to O.P.A., 1942, War Dept., 1944; pres. and mem. bd. dirs. Schenley Distillers, Inc., 1948; vice pres. Publicker Industries, Inc., 1955—; dir. E. Leitz & Co. Trustee and dir. Oglethorpe U., 1945; pres. Leban Found., Inc.; dir. Red Mogen Dovid, Pacific War Memorial. Democrat. Jewish religion. Home: Savoy-Plaza Hotel. Office: 350 Fifth Av., N.Y. City.

LeBARON, Eugene, lawyer, communications exec.; b. Cuernavaca, Mexico, Oct. 8, 1900; s. Eugene and Ada (Cobb) L.; came to U.S., 1911, derivative citizenship; A.B., U. of Calif., 1921; LL.B., Harvard, 1926; m. Janet Ewing, July 29, 1934. Admitted to bar Mass., 1926; with law dept. United Fruit Co., 1926-38; v.p., gen. counsel Transportes Aereos Centro Americanos Airways, Inc., Honduras, 1938-41; v.p. Export-Import Bank of Wash., 1943-45; mem. bd. trustees, 1945; with Internat. Tel. & Tel. Corp. since 1945, v.p. since Feb. 1946, also dir., Sud. Am.; pres. Standard Electrica, S.A., Brazil; v.p., dir. Cia. Radio Internacional do Brasil; v.p., mng. dir. Cia. Telefonia Nacional of Brazil. Clubs: Internacional, Jockey. Office: Internat. Telephone & Telegraph Corp., 67 Broad St., N.Y. City 4.

LE BARON, Helen Renwick, coll. dean; b. Morrisville, Vt., Feb. 28, 1910; d. W. Irving and Ida May (Norton) Le Baron; B.S., U. Vt., 1932; M.S., Cornell U., 1938; Ph.D., U. Chgo., 1946. Dietetic internship Peter Bent Brigham Hosp., Boston, 1933; nursery sch. tchr., Burlington, Vt., 1934; high sch. tchr. home econs., Enosburg Falls, Vt., 1934-37; asst. state supervisor home econs. State Dept. Edn., Vt., 1938-41, state supervisor home econs., 1941-46; instr. U. Vt., 1938-41, asst. prof. home econs., 1941-46; asst. dir. home econ. Penn State Coll., 1946-48, asst. dean home econs., 1948-52; dean div. home econs. Ia. State Coll. since 1952. Mem. Am., Ia. home econs. assns., N.E.A., A.A.A.S., Am. Assn. Univ. Women, League Women Voters, Mortar Bd., Omicron Nu, Phi Upsilon Omicron, Phi Beta Kappa, Pi Lambda Theta, Delta Kappa Gamma, Alpha Xi Delta, Phi Kappa Phi. Unitarian. Home: 1002 Brookridge, Ames, Ia.

Le BARON, Louis, judge; b. San Jose, Calif., Dec. 27, 1897; s. Alfred Charles and Catherine Mason Barry Le B.; A.B., U. of Calif., 1921; grad. Harvard Law Sch., 1924; married Margaret Bravinder, December 11, 1924; children—Deborah Ann (Mrs. Charles E. Harper), Catharine Huntington. Admitted to Hawaii bar, 1924, and practiced in Honolulu, 1924-35; territorial counselor, Home Owners Loan Corp., 1933-34; judge Dist. Court of Honolulu, 1935-37; first judge U.S. Circuit Court, 1st Judicial Circuit, T.H., 1937-42; asso. justice Supreme Court, T.H., 1942-55; pvt. law practice, 1955—. Member U.S.O. Council. Served in USN at Officers' Material Sch., Mare Island, 1918. Relief comdr. of disaster com., Hawaii Am. Legion, 1930-33. Mem. Bar Assn. of Hawaii, Am. Legion, Forty and Eight. Clubs: Pacific, Outrigger Canoe. Elks. Democrat. Episcopalian. Home: 5857 Kalanianaole Highway. Office: 204 State Savings and Loan Bldg., Merchant St., Honolulu, T.H.

LeBARON, Robert, research chemist; b. Binghamton, N.Y., Oct. 31, 1891; s. James Robert and Katherine (Featherston) LeB.; B.S., Union College, Schenectady, 1913; M.S., Princeton U., 1917; student Paris, France, 1919; m. Peggy Bancroft, Oct. 14, 1926. Research chemist Arthur D. Little, Inc., Cambridge, Mass., 1919-21, research sales, 1921-23, asst. to pres., 1924-25, coordinator sci. and tech. activities, petroleum research, 1923-25; tech. v.p. Petroleum Chem. Corp., N.Y., 1926-32; v.p. Nat. Distillers Products Corp., N.Y. City, 1926-32; sales dir. Va. Smelting Co., Norfolk, 1937-41, mem. planning com., 1938-41, dir. research and development, 1945-48, mem. exec. com., 1945-49, dir. 1948-49; tech. cons. Oronite Chem. Co., San Francisco, 1945-49; mem. chem. research com. Calif. Research Corp., San Francisco, 1945-49. Mem. adv. bd. dirs. Southern Research Inst., Birmingham, 1947-49; deputy to sec.

def. Atomic Energy, Washington, 1949-54; chmn. military liaison com. AEC, 1949-54; chmn. com. Atomic Energy Research and Development Board, 1949-54; alternate mem. Combined Policy Com., U.S. Govt., 1949-54; indsl. cons. on atomic energy, 1954; mem. vis. com. fine arts. dept. N.Y. Univ., 1942. Served as lt., field arty., U.S. Army, 1917-19; served as dollar-a-year cons., World War II, 1942-44. Mem. Am. Legion, Am. Chem. Soc., Princeton Washington Alumni Assn., Sigma Xi, Delta Upsilon. Clubs: Tennis (Berkeley); Army-Navy (hon.), Metropolitan (Washington). Home: Sheraton Park Hotel, Washington 8. Office: 1701 K St., Washington 6.

Le BARON, William, editor, playwright, producer; born Elgin, Illinois; son John K. and Mary (Bundy) Le B.; student University of Chicago, 1901-03, New York U., 1903-04; m. Mabel H. Hollins, June 26, 1909. Mng. editor Collier's Weekly, Jan. 1918-July 1919; dir. gen. Cosmopolitan Productions, 1919-24; asso. producer, Famous Players-Lasky Corp., 1924-27; v.p. Film Booking Office Studio, 1927-28; v.p. in charge production R.K.O. Productions, 1929-31; in charge of production, Paramount Studios, 1931-40; producer 20th Century-Fox Film Corp. since 1941. Mem. Authors' League America, Am. Soc. of Dramatists and Composers, Am. Soc. Composers, Authors, Pubs., Psi Upsilon. Author: (plays) The Echo; The Very Idea; Her Regiment (with Victor Herbert); Back to Earth; I Love You; Apple Blossoms (with Fritz Kreisler and Victor Jacobi); Nobody's Money; The Scarlet Man; The Love Letter; The Yankee Princess; Moonlight. Producer of pictures, Humoresque, Beau Geste, Cimarron, She Done Him Wrong, Kiss the Boys Good-bye, Week End in Havana, Song of the Islands, Springtime in the Rockies, Stormy Weather, The Gang's All Here, Pin-up Girl, Greenwich Village, Carnegie Hall. Address: 2880 Motor Av., Cheviot Hills, Los Angeles 64.

LEBER, Charles Tudor (lēb'ĕr), missionary sec.; b. Baltimore, Md., Nov. 11, 1898; s. George Greenbury and Laura (Tudor) L.; A.B., Johns Hopkins U., 1920; S.T.B., Princeton Theol. Sem., 1923; D.D., Washington and Jefferson Coll., 1936; Litt.D., Missouri Valley College, 1953; LL.D. from Carroll College, 1954; married to Elizabeth Louise Heath, May 12, 1923; children—Charles Tudor, Elizabeth Adelaide, Donald Heath. Ordained ministry Presbyterian Ch., 1923; pastor Westminister Ch., Trenton, N.J., 1923-24, Forest Park Ch., Baltimore, 1924-28, Green Ridge Ch., Scranton, Pa., 1928-36; sec. Bd. of Foreign Missions of Presbyn. Ch. in U.S.A. since 1936; official visitation Presbyn. Missions in Syria, Iraq, Iran, India, Siam, Philippines, China, Chosen, Japan, 1936-37, in the Philippines, India, Thailand and Africa, 1941-42, Latin America, 1944, India and the Near East, 1948; official surveys Presbyterian Overseas Interchurch Service in Portugal, Spain, France, Germany, Yugoslavia, Italy, Holland, and Greece, 1950-52, in India, Pakistan, Germany, Korea, Thailand, Philippines, Formosa, Indonesia, Japan, Hong Kong, Malaya, 1953, Africa, 1955; mem. gen. council Presbyn. Ch. in U.S.A.; exec. com. Internat. Missionary Council; gen. bd. Nat. Council Chs. Christ Am. Served USN, 1917-18. Trustee Alborz College of Teheran, Iran. Mem. Delta Upsilon, Omicron Delta Kappa. Mason. Author: The Unconquerable, 1942; The Church Must Win, 1944; Is God In There?, 1947. Editor and contbr. World Faith and Action, 1951. Contbr. to religious jours. Home: 17 Ferndale Dr., Hastings-on-Hudson, N.Y. Office: 156 Fifth Av., N.Y.C. 10.

LEBHAR, Godfrey Montague (lēb-här'), editor; b. London, Eng., Mar. 13, 1882; s. Julius and Bertha (Bentwich) L.; came to U.S., 1896, naturalized, 1904; LL.B., New York U. Law Sch., 1904. Lawyer, 1904-09; editorial staff of N.Y. Sunday American, 1909-18; acquired and edited Sweater News, 1913; established and edited The Underwear & Hosiery Review, 1917; editor Chain Store Age since 1925; pres., editor in chief, Chain Store Pub. Corp., since 1925; now chmn. bd. Lebhar-Friedman Publications, Incorporated (formerly Chain Store Pub. Corporation). Served in N.Y. Guard, 1917-18, Officers Training Sch., Camp Lee, Va., 1918. Mem. Theta Sigma Lambda. Clubs: Rotary, Advertising (New York), Nat. Republican. Collaborator: Outwitting the Hun; The Kaiser as I Knew Him; The Young Russian Corporal. Author: Chain Store—Boon or Bane?; The Use of Time, 1948; Chain Stores in America, 1859-1950. Home: 40 Park Av. Office: 2 Park Av., N.Y.C. 16.

LEBHERZ, Edwin J. (lēb'hĕrts), newspaperman; b. Buffalo, N.Y., Apr. 2, 1897; s. John and Mary (Riedel) L.; student Hutchinson Central High Sch., Buffalo, 1911-15; two years post grad. work in science, High Sch., 1916-17; m. Mary Burke, Nov. 28, 1923; children—Jean Marie, John Burke. Reporter Buffalo Express, 1915-17, copy editor, 1920-26, city editor, 1926-27, day city editor, 1927-39, Washington corr., 1939-41. Enlisted as seaman, U.S. Naval Res., 1917, promoted ensign, 1918; served in transport service. 1918-19; comdg. officer 9th Batt., Naval Res., 1938-41, lieut. comdr. on active duty, Sept. 1941-Mar. 1943, when retired from naval service; now asst. city editor Buffalo Evening News. Mem. Am. Legion. Club: National Press (Washington). Home: 318 Argonne Dr., Kenmore 17. Office: Buffalo Evening News, 218 Main St., Buffalo 5, N.Y.

LeBLANC, Camille (Andre), bishop; b. Barachois, N.B., Can., Aug. 25, 1898; s. Alphee C. and Zélica (Légere) LeB.; ed. St. Anne's Coll., Church Point, N.S.; Holy Heart Seminary, Halifax, N.S. Ordained curate, Shediac, N.B., 1924-28; parish priest Shemogue, N.B., 1928-38; pastor, cathedral at Moucton, N.B., 1938-42; bishop of Bathhurst ,N.B., since 1942. Roman Catholic. Home: Bathurst, N.B, Can.

Le BLOND, Charles Hubert, bishop; b. Celina, O., Nov. 21, 1883; s. Charles McGinley and Anne Marie (Brennan) Le B.; prep. edn., Cathedral Sch. (Cleveland), 1889-97, St. Ignatius High Sch., 1897-1901; studied John Carroll U. and St. Marys Sem., until 1909. Ordained priest R.C. Ch.; became curate St. John's Cathedral, Cleveland, 1909; was dir. of Catholic Charities, Cleveland; consecrated bishop. Home: 718 N. 7th St., St. Joseph, Mo.

LE BLOND, Harold R., business exec. Pres. Cleve. Automatic Machine Co. dir., Cin. Gas & Electric Co., Cin. Enquirer, Inc. Home: 3918 E. Mariemont St. Office: 4932 Beech St., Cin.

LeBLOND, Richard E(mmett), tool mfr.; b. Cin., Sept. 25, 1900; s. Richard Knight and Loretto (Heekin) LeB.; B.S., Purdue U., 1922; LL.D., Xavier U., 1948; m. Mildred Ziegler, Sept. 29, 1923; children—Richard Emmett, Anne, Daniel Warth, Charles J., Mildred Loretto. With R. K. LeBlond Machine Tool Co., Cin., 1922—, works mgr., 1932-40, pres., 1940—; dir. Multi-Colortype Co., Printing Machinery Co., Verkamo Corp., Security Storage Co., Cleve. Automatic Machine Co., Fifth-Third Union Trust Co.; midwestern rep. bd. Mutual Boiler Ins. Co. Mem. Indian Hill Village Planning Commn. Dir. Machinery and Allied Products Inst., 1944-50, Dean Schneider Found.; trustee Cin. Fine Arts Soc. Served as midshipman USN, 1918-20. Mem. Nat. Machine Tool Builders Assn. (past pres.), Relations Bd. for Machine Tools (gov. 1942-46), Am. Soc. Tool Engrs., Ohio Mechanics Inst. (dir.), Soc. Advancement Mgmt., Beta Theta Pi, Pi Tau Sigma. Clubs: Commercial, Commonwealth, Comargo, Cincinnati Country, Queen City, Racquet, Engineers. Home: 2578 Willow Hills Lane, Cin. 27. Office: Madison and Edwards Rds., Cin. 8.

Le BOEUF, Randall James, Jr. (lĕ-bûf'), lawyer; b. Albany, N.Y., July 22, 1897; s. Randall James and Katharine (Washburn) Le B.; grad. Albany (N. Y.) Acad., 1915; LL.B., Cornell U., 1920; m. Harriet F. Ross, June 11, 1921; children—Joan Ross; Elizabeth, Suzanne. Admitted to N.Y. bar, 1921; with Randall J. Le Boeuf, 1920-25; dep. asst. atty. gen. State of N.Y., 1925-27, spl. counsel, 1927 and 1928, commr. census investigation, 1927-28; now sr. partner firm Le Boeuf, Lamb, & Leiby. Served as pvt. later 2d lt., U.S. Army, World War, Dir. Nat. Travelers Aid Assn. Mem. and chmn. bd. trustee of The Masters Sch., Dobbs Ferry, N.Y.; dir. Nat. Information Bureau; trustee Bradford Junior College, Village of Old Westbury; director Nassau Hospital. Recipient of Medal for Merit. Member American and New York State bar associations, New York County Lawyers Assn., Assn. Bar City of N.Y., Fed. Power Bar Association, Cornell Law Assn. (pres.), Am. Legion Delta Chi, Sigma Delta Chi. Republican. Episcopalian. Clubs: Broad St., Pilgrims, Piping Rock Country, University (N.Y. City); Fort Orange (Albany); Beaver Dam. Contbr. to law and public utility journals. Home: Wheatley Road, Old Westbury, L.I., N.Y. Office: 15 BroadSt., New York 5, N.Y.

LEBOR, John F(rancis) (lĕ bor'), dept. store exec.; b. Portland, Ore., Mar. 22, 1906; s. John G. and Jettie P. (Cook) L.; B.B.A., U. Ore., 1928; M.B.A., Harvard, 1930; m. Violette Steinmetz, Oct. 7, 1931; children—Andrew Scott, John Cook. Investment analyst Scudder, Stevens & Clark, N.Y. City, 1930-33; financial staff Radio-Keith-Orpheum Corp., 1933-40; sec.-treas. York (Pa.) Corp., 1940-46; treas. Federated Dept. Stores, Inc., Cincinnati, 1946-51, v.p., treas., dir., 1951—. Mem. tax com. U.S. C. of C., Am. Retail Fedn. Mem. Phi Beta Kappa, Beta Gamma Sigma, Beta Alpha Psi, Alpha Kappa Psi. Episcopalian. Clubs: Cincinnati, Bankers (Cincinnati). Home: 222 Oliver Rd., Wyoming 15, O. Office: 707 Race St., Cin. 2.

LeBOUTILLIER, Martin (le boú tee yay), broker; b. Phoenix, Dec. 7, 1921; s. Martin and Cornelia Throop (Geer) LeB.; grad. Hotchkiss Sch., Lakeville, Conn., 1940; A.B., Yale, 1943; m. Clelia Delafield, Sept. 11, 1948; children—Clelia, Cynthia. With Firestone Tire & Rubber Co., 1946, Fred Eldean Orgn., Inc., 1947; gen. partner Delafield & Delafield, 1950-54; new bus. dept. Dean Witter & Co., investment bankers, 1955—; gov. Am. Stock Exchange, 1954. Dir. Sheltering Arms Childrens Service, N.Y.C.; trustee Long Ridge Sch., Stamford, Conn. Mem. St. Nicholas Soc., Delta Kappa Epsilon. Mason. Clubs: Union, Downtown (N.Y.C.). Home: 30 E. 81st St., N.Y.C. Office: 14 Wall St., N.Y.C. 5.

LeBOUTILLIER, Philip, merchant; born in New York, N.Y., Oct. 22, 1887; s. John and Fannie (Goodman) LeB.; A.B., Princeton; m. Gertrude Havens Tifft, May 19, 1909 (divorced 1936); children—Peggy, Philip, Jr., Gertrude (Mrs. William A. Wood, Junior), Peter; married 2d, Mrs. Florence H. Bachman, Feb. 2, 1944. Began with Sibley, Lindsay & Carr, Rochester, N.Y., then with Jordan Marsh, Boston; supt., gen. mgr. LeBoutillier Brothers, 1911-13; with John Wanamaker (New York), 1914; gen. asst., later sec., gen. mgr. and dir. Best & Co. (New York), 1917-24, v.p., gen. mgr. and dir., 1924-27, president, general manager and director since 1927; director, 2 East 70th St. Corp. Originator and developer of the Suburban Branch Store Idea. Chevalier, French Legion of Honor; Commendatore, Order of the Crown of Italy. Mem. American Society of Royal Italian Order, Am. Soc. of French Legion of Hon., Huguenot Soc., Magna Charta Barons (Somerset chapt.), Soc. Colonial Wars in State of N.Y., S.A.R. (Empire State Soc.), Ancient and Hon. Arty. Soc. of Mass. Soc. of Cincinnati (N.J.), St. Nicholas Soc. Episcopalian. Clubs: University, Lake Placid (New York); Royal Ocean Racing (Eng.), Long Island Country, Westhampton Golf, Quantuck Beach. Home: 2 E. 70th St. Office: 645 Fifth Av., N.Y.C.

LEBRUN, Rico, artist; b. Naples, Italy, Dec. 10, 1900; s. Eduardo and Assunta (Carione) L.; came to U.S., 1924, naturalized, 1939; m. Constance Johnson, July 19, 1948; 1 stepson, David Hovey. Dir. Jepson Art Sch., Los Angeles, 1951-52. Guggenheim fellow, 1935-37. Awarded: 1st prize in Abstract and Surrealist Am. art, Chicago Art Inst., 1947; 1st prize, Artists of Los Angeles and Vicinity, Los Angeles Co. Mus., 1948; Purchase prize, Contemporary Art Exhbn., U. Ill., 1949; 2d prize, Am. Painting Today, Met. Mus. Art, 1950; Award of Merit, Am. Acad. Arts and Letters, 1952; Temple Gold Medal, Pa. Acad., 1953. Mem. Artists Equity Assn. (nat. v.p.). Office: care Jacques Seligmann Gallery, 5 E. 57th St., N.Y.C.

LECHT, Leonard A., educator; b. Providence, Oct. 16, 1920; s. Harry and Sarah (Finkle) L.; B.A., U. Minn., 1942; Ph.D., Columbia, 1953; m. Jane A. Gillespie, Sept. 15, 1951. Lectr. econs. Columbia, 1947-49; asst. prof. econs. U. Tex., 1949-53, Carleton Coll., 1953-54; asso. prof., chmn. dept. econs. and sociology L.I. U., 1954—; faculty fellow Ford Found., 1951-52. Served with AUS, 1943-45. Fellow Royal Econ. Soc.; mem. Am. Econ. Assn., Am. Assn. U. Profs., Phi Beta Kappa. Author: Experience Under Railway Labor Legislation, 1955. Contbr. articles profl. jours. Home: 5 W. 95th St., N.Y. C. 25.

LECKRONE, Walter, editor; b. Glenford, O., June 2, 1897; s. Quincy and Edith (Fickel) L.; A.B., Ashland Coll., 1922; Litt.D., 1950; student Ohio State U., 1927-28; m. Etheyl A. Brown, Oct. 10, 1936. Reporter and copyreader, Canton (O.) Daily News, Canton (O.) Evening Repository, Detroit Jour., and Buffalo Courier, 1922-25; polit. writer, Ohio State Jour., Columbus, O., 1925-28; advt. mgr., Citizens Trust and Savings Bank, Columbus, O., 1928-29; public relations counsel in Columbus, 1929-33; pub. New Lexington (O.) News and Nelsonville (O.) News, 1933-36; with Toledo News-Bee, 1936-37, mgn. editor, 1937-38; with Cleve. Press, 1938-42; editor Indpls. Times, since 1942; trustee Ind. Central Coll.; bd. dir. Indpls. Hosp. Development Assn. Served in U.S. Army World War I. Mem. Indpls. Com. Fgn. Relations; mem. bd. dirs. Indpls. Goodwill industries; general chairman Indianapolis Community Fund Campaign, 1947. Member of American Society Newspaper Editors, American Red Cross (board directors Indianapolis chapter), Sigma Delta Chi. Clubs: Athletic, Columbia (Indianapolis). Home: 3138 E. Fall Creek Parkway. Office 214 W. Maryland St., Indianapolis, Ind.

LeCLAIR, Titus G., engr. exec.; b. Superior, Wis., Aug. 26, 1899; B.S., Electrical Engineering, University of Idaho, D.Sc., 1951; married; children—Richard D., Hugh G., David V., Diane B. Test engr., General Electric Co., 1922-23; various positions with Commonwealth Edison Co., 1923-32; development engr., 1932-36; supervising development engr., 1936-42; staff asst., 1943-45; chief staff engr., Commonwealth Edison Co., 1945-48, asst. chief elec. engr., 1948-50, chief electrical engr., 1950-52; mgr. engring. Commonwealth Edison Co., 1952-54, now eng. asst. to v.p.; chmn. operating com. Nuclear Power Group; manager engineering Public Service Company of Northern Illinois. Member Engineers Joint Council (president, 1952), Am. Inst. E.E. (dir. 1941-45, v.p. 1946-48, pres. 1950-51), Am. Soc. Engring. Edn., Ill. Engring. Coun. (dir. and p. p.), Western Soc. Engrs. (p.p.), Ill. and Nat. socs. profl. engineers, Sigma Nu, Eta Kappa Nu. Club: Union League. Author of numerous papers pub. in technical press and given before engring. socs. Inventor pilot wire relay schemes, high current conductors, automatic multicircuit printing ammeters and other devices used in the electrical industry. Home: 610 Woodside Av., Hinsdale, Ill. Office: 72 W. Adams St., Chgo. 90.

LeCOMPTE, Karl Miles, congressman; b. Corydon, Ia., May 25, 1887; s. Charles Francis and Hannah (Miles) LeC.; A.B., State U. of Ia., 1909; m. Dorothy Tye, Aug. 10, 1927. Pub. Corydon Times-Republican 1910—, member 76th to 84th Congresses formerly 5th Iowa District, now 4th; member State Senate of Iowa, 1916-20. Served in United States Army, 1918. Mem. Ia. Hist. Soc., Sigma Delta Kappa. Republican. Mason, Elk, K.P. Home: Corydon, Ia.

LeCOQ, Jean Pierre, educator; b. Saint Brieuc, France, Apr. 22, 1883; s. Yves and Anne M. (Petra) LeC.; A.B., 1898, Ph.B., 1900, Ph.M., 1905; grad. study U. of Paris, 1902-12; m. Grace Land, Sept. 6, 1925; children—Mary, Therese, Jeanne, Paul, John, William. Came to U.S., 1912, naturalized, 1922. Prof. Ind. U., 1914-18; chmn. dept. languages Drake U., Des Moines since 1918. Mem. Phi Beta Kappa, Phi Sigma Iota. Author: Manuel Litterature, 1936; Understanding South America, 1946. Home: 686-46, Des Moines, Ia.

LE CORBUSIER, Charles-Edouard (lē kôr bû siāy), architect; b. France, 1887; Dr. (hon.), U. Zurich. Constructed 1st bldg. at age of seventeen; planned cities of Buenos Aires, Stockholm, Antwerp, Algiers, Nemours (Africa), Bogota, Chandigarh, capital of Punjab, others; constructed Pavilion l'Esprit Nouveau, Internat. Exhbn. Decorative Arts, Paris, 1925; Swiss Pavilion, University City of Paris, 1929-32; invited by Russian Govt. to report on urbanization of City of Moscow, 1931; plan for constrn. Soviet Palace, 1932 (rejected); planned University City of Brazil, Rio de Janeiro, 1935; The Unité d'Habitation of

Marseilles, 1945-50; chief archtl. mission to U.S.A., 1945; cons. for town and country planning to numerous govts. in Europe, Africa, Am., and Asia; founder, L'Esprit Nouveau, rev., dir. 1919-25; mem. superior com. of urbanism Ministry of Colonies, 1945. Ministry of Reconstrn., 1945, Superior Council of Architecture; dir.-gen. des Beaux Arts, Conseil Supérieur des Bâtiments Civils, 1945; dir. l'Atelier de Bâtisseurs Le Corbusier, Paris: pres., founder ASCOR AL Assn. Constructors for Archtl. Renovation, Paris. Mem. French delegation to UN, N.Y. (hdqrs. constrn.). Decorated Comdr. de la Légion d'Honneur. Recipient 1st prize contest for UN Palace, Geneva, 1927, internat. contest for Palais du Centrosoyus, Moscow, 1928; Royal Gold Medal of Architecture, 1953. Hon. mem. Nat. Inst. Arts and Letters U.S.A. Author: Vers une Architecture, 1922; Urbanisme, 1924; Guand les Cathédrales étaient blanches, 1937; Destin de Paris, 1941; Sur les quatre routes, 1941; La Maison des hommes, 1942; Entretien avec les Etudiants des Ecoles d'Architecture, 1943; La Charte d'Athènes, 1943; Les 3 Etablissements Humains, 1945; Mainière de Penser l'Urbanisme, 1947; Propos d'Urbanisme, 1948; United Nations Headquarters, 1947; l'Espace Indicible, 1947; Le Modulor, 1951. Home: 35 rue de Sèvres, Paris 6e, France.

LEDBETTER, Allison Woodville, contractor; b. Rome, Ga., Oct. 24, 1901; s. John Whatley and Olive (Williamson) L.; student Darlington Sch.; Ky. Mil. Inst., 1919-20; m. Rosa Kingsbery Harbin, Feb. 26, 1930; children—Allison Woodville, Robert Harbin. Connected constrn. work, 1926—; chmn. exec. com. Central of Ga. Ry. Co., Savannah, Ocean S.S. Co. of Savannah; dir. Ala. Mills, Birmingham, Anchor Rome Mills, Rome, Ga., Gas Light Co., Columbus, Ga., First Nat. Bank of Rome, Ga. Power Co., Atlanta. Mem. Rome C. of C. (bd. dirs.). Baptist. Clubs: Oglethorpe (Savannah); Gridiron (Athens, Ga.); Capital City (Atlanta); Coosa Country (Rome, Ga.). Home: Kingston Rd. Office: 401 E. First Av., Rome, Ga.

LEDBETTER, G. Edward, investment banker; b. McLeansboro, Ill., 1890. Partner, Merrill Lynch, Pierce, Fenner & Beane. Home: Rainier Club, 818 Fourth Av. Office: 1411 Fourth Av., Seattle 4.*

LEDDEN, Walter Earl, Methodist bishop; b. Glassboro, N.J., Mar. 27, 1888; s. Joseph Jackson and Miriam Risden (Higgins) L.; grad. Pennington (N.J.) Sem., 1907; Ph.B., Dickinson Coll., Carlisle, Pa., 1910, A.M., 1913; B.D. Drew Theol. Sem., 1913; grad. study, Drew U., 1913-14; D.D., Syracuse U., 1927; LL.D., Dickinson Coll., 1944; m. Mary Lida Iszard, July 2, 1913; children—Howard Iszard, Joseph (dec.), Jean Virginia (Mrs. Bruce R. Gordon). Ordained ministry M.E. Church, 1914; pastor Goodwill M.E. Ch., Rumson, N.J., 1910-14; First M.E. Ch., Belmar, N.J., 1914-19; State St. M.E. Church, Camden, 1919-20; Broadway M.E. Church, Camden, N.J., 1920-26; Richmond Av. M.E. Church, Buffalo, N.Y., 1926-30; Mathewson St. M.E. Ch. Providence, R.I., 1930-38; Trinity Methodist Ch. Albany, N.Y., 1938-44. Elected bishop of the Methodist Church, 1944; resident bishop, Syracuse area of the Methodist Ch. Pres. N.Y. State Council of Churches, 1945-49. Mem. Nat. Council Chs.; Bd. of Missions, Bd. of Evangelism, interboard com. on local ch. activities, commn. on Worship and Fine Arts, Council of Bishops Exec. Com. Trustee Syracuse U., Drew University, Folts Home for the Aged, Williamsville Home for Children. Mem. Phi Beta Kappa, Alpha Chi Rho, Theta Phi. Mason. Clubs: Torch, Newcomen. Home: 322 Berkeley Dr., Syracuse 10. Office: 317 E. Jefferson St., Syracuse 2, N.Y.

LEDDY, Bernard Joseph, lawyer; b. Underhill, Vt., March 18, 1910; s. John Thomas and Anna (Marlow) L.; A.B., St. Michael's Coll., 1931; LL.B., Boston Coll. Law Sch., 1934; m. Johannah Mahoney, July 15, 1939; children—Ann, James Patrick, Johannah, Mary E., John. Admitted to Vt. bar, Oct. 5, 1934; in gen. practice of law with M. G. Leary, Burlington, Vt.; gen. practice of law in firm of Leary and Leddy, Burlington, Vt., alderman, City of Burlington 1935-40; Dem. candidate for atty. gen. of Vt., 1938, for Congress, 1940; asst. U.S. atty. for Vt., 1940-54. Asso. trustee, St. Michael's College, Winooski Park, Vt.; trustee Bishop De Goesbriand Hosp., Inc., Burlington, Vt., Fanny Allen Hosp., Colchester, Vt. Mem. Am. and Vt. bar assns. Home: 195 N. Prospect St. Address: 200 Main St., Burlington, Vt.

LEDDY, Eugene Thomas, radiologist; b. Taunton, Mass., Sept. 27, 1892; s. Eugene and Frances (McMahon) L.; A.B., Harvard, 1915, M.D., 1919; m. Anna C. Regan, June 8, 1926; children—John Eugene, Anne Marie. Intern, Memorial Hosp., N.Y. City, Carney Hosp., Boston, 1919; asst. Memorial Hospital, 1920-22; head X-ray therapy dept. Phila. Gen. Hosp., 1922-25; asst. Mayo Clinic, Rochester, Minn., 1925, head sect. therapeutic radiology, 1940-53, sr. consultant section therapeutic radiology, 1953—; asso. prof. radiology Mayo Found. since 1937. Diplomate Am. Bd. Radiology. Mem. A.M.A., Am. Roentgen Ray Soc., Radiol. Soc. N.A., Am. Radium Soc., Blockly Med. Soc. (hon.), Alumni Assn. Mayo Found., Sigma Xi. Author med. papers, chpts. in sci. jours. Home: 719 Sixth St. S.W. Office: Mayo Clinic, Rochester, Minn.

LEDDY, Raymond G(regory) ◎ V. 28.

LEDERER, Albrecht Misa (lēděrer), management cons.; s. Richard M. and Helen (Leod) L.; educated privately in chem. engineering; m. Eileen Farrell Arthur, 1931. Engr., management cons. Morris & Van Wormer, N.Y.C., since 1924, gen. partner 1934—, offices Rio de Janeiro, Caracas, Lima, Santiago, Washington; dir. Cia. Universal dos Fosforos, Rio, other Latin Am. cos. Cons. E.C.A.; mem. commerce mission to Europe, 1949; cons. Mutual Security Agy., adv. group on European productivity; v.p. Nat. Mgmt. Council U.S., Inc., 1945-51, now pres.; v.p., trustee, exec. com. China Inst. in Am.; rep. Com. Econ. Development, adv. com. to State, Commerce Depts. comml. activities of fgn. service; advisor on mgmt. to Ministry of Finance, Brazil. Chmn. bd. Council for Internat. Progress in Mgmt., Inc. (U.S.A.). Mem. Upadi Fund (dir.), Assn. Cons. Mgmt. Engrs. (past dir.), Nat. Sutures Corp. (past pres.), N.A.M. Clubs: Jockey, Gavea Golf and Country (Rio); Engineers (N.Y.C.). Home: 41 Fifth Av. Office: 25 Broad St., N.Y.C. 4.

LEDERER, Charles ◎ V. 26.

LEDERER, Francis Loeffler, surgeon; b. Chicago, Ill., Sept. 18, 1898; s. Jacob and Frances (Loeffler) L.; grad. Nicholas Senn High Sch., Chicago, 1916; S.B., U. of Chicago, 1918; M.D., Rush Med. Coll., 1921; University of Berlin and University of Vienna, 1925; m. Anne Pollock, March 4, 1925; 1 son, Francis II, b. December 8, 1931. Practiced in Chicago since 1921; prof. and head dept. of otolaryngology, Univ. of Ill. Coll. of Medicine; member of staff at Michael Reese, Mt. Sinai, Grant and Columbus hosps.; chief otolaryngol. service, Research and Ednl. Hosps., dir. otolaryngol. service, Ill. Eye and Ear Infirmary, Hines Hosp. (sr. cons.). Served with U.S. Marines, World War I; capt. M.C. (S) U.S.N.R., World War II; chief eye, ear, nose and throat service, chief Aural Rehabilitation, U.S. Naval Hospital, Philadelphia, 1942-46. Cons. otolaryngol. U.S. Naval Hosp. Great Lakes, Ill., area cons. in audiology, V.A. Fellow Am. Coll. Surgeons, Internat. Coll. of Surgeons; Mem. A.M.A., Ill. State and Chgo. med. socs., Inst. of Med., Chgo. Laryngol. and Oto. Soc., Am. Otol. Soc., Chicago Pathol. Soc., Am. Acad. Ophthalmology and Otolaryngology, Am. Otol., Rhinol. and Laryngological Society, American Laryngological Society, American Bronchoesophagol Society, Am. Coll. Chest Phys., Am. Assn. Military Surgeons, Sigma Xi, Alpha Omega Alpha, Phi Delta Epsilon, and others. Mason (32°, Shriner). Jewish religion. Chief associate editor (otolaryngology) of Cyclopedia of Practical Medicine. Author: Diseases of the Ear, Nose and Throat, 6th edit., 1952. Contbr. to jours. and books on subjects pertaining to ear, nose and throat specialty. Home: 860 N. Lake Shore Dr. Office: 307 N. Michigan Av., Chgo.

LEDERLE, Arthur F. (lĕd'ĕr-lē), judge; b. Leland, Mich., Nov. 25, 1887; s. John Edward and Christina Marie (Dunkelow) L.; grad. Mich. State Normal Coll., Ypsilanti, 1909, hon. Ed.M., 1936; LL.B., Detroit College of Law, 1915, LL.M., University of Detroit, 1923; LL.D. Wayne University, 1952; married Margaret Baille Matthews, Mich., Jan. 3, 1911. Sch. teacher, Sherman, 1909-10, Traverse City, Mich., 1911-12, River Rogue, Mich., 1912-14, Detroit, Mich., 1914-23; admitted to Mich. bar, 1915; asst. city atty., Detroit, 1923-33, and 1934-36; spl. asst. atty. gen. Mich., 1933-34; judge U.S. Dist. Court, Eastern Dist. of Michigan since 1936, chief judge since 1948; member of the faculty of Wayne University Law School, 1927-46. Democrat. Mason, K.P. Clubs: Detroit Athletic, Detroit Golf. Home: 1258 Edison Av. Address: Federal Bldg., Detroit, Mich.

LEDERLE, John W(illiam) (lĕd'ĕr-lā), educator; b. Royal Oak, Mich., May 26, 1912; s. Emil John and Minnie Louise (Shore) L.; A.B., U. of Mich., 1933, A.M., 1934, LL.B., 1936, Ph.D., 1942; m. Angie Pamela King, Apr. 16, 1938; children—Pamela Jean, Thomas Paine. Admitted to Mich. bar, 1936, to practice before U.S. Supreme Court, 1947; with firm of Lucking, Van Auken & Sprague, Detroit, 1936-40; staff atty., Mich. Municipal League, 1945-48, gen. counsel 1948-51; instr. in polit. sci., Brown U., 1941-44, asst. prof., 1944, asst. to dean of coll., 1942-44, asst. dean of coll., 1944; asst. prof. polit. sci., U. of Mich., 1944-48, asso. prof., 1948-50, prof. polit. sci., 1950—, on leave, 1953-54, sec. Inst. of Pub. Adminstrn., 1947-48, director of curriculum, 1948-50, dir., 1950—; controller State of Mich., 1953-54; sec. State Adminstrv. Bd., 1953-54. Consultant to U.S. Senate special campaign expenditures coms. of 1944 and 1946, to U.S. House of Reps. spl. campaign expenditures com. of 1950; cons. sub-com. on privileges and elections, U.S. Sen. Com. on Rules and Adminstrn.; cons. Mutual Security Agy., 1952; dir. and advisor, Inst. of Public Administrn., U. Philippines, 1952-53; collaborator U.S. Forest Service. Member American Soc. for Pub. Adminstrn. (past mem. council), Am. Polit. Sci. Assn., Mich. Municipal Attys. Assn. (sec.-treas., 1947-48), Mich. Union. Contbr. to profl. jours. Mem. bd. editors Public Administration Review, 1954—. Home: 1745 W. Stadium Blvd., Ann Arbor, Mich.

LEDNICKI, Waclaw, univ. prof.; b. Moscow, Russia, April 28, 1891; S. Alexander and Maria (Odlanicka-Poczobutt) L.; student Polish lang. and lit., U. of Cracow, 1910-11; diploma 1st degree in Romance and German philology, U. of Moscow, 1915; Ph.D., U. of Cracow, 1922; m. Baroness Isabella Heydel, Aug. 11, 1920 (marriage annulled, 1938); children—Jan, Maria; married 2d, Susan Terry Woodward, February 5, 1949. Sec. Polish Mission, Moscow, 1918; in Polish Fgn. office, 1919-21; docent history of Russian lit., U. of Wilno, 1926; chargé de cours Slavonic langs. and lits., U. of Brussels, 1926-28; prof. agréé, 1932, honorary professor, 1947; professor extraordinary history of Russian literature, University of Cracow, 1928-34, ordinary professor, 1935-39; visiting lecturer in Slavic langs., Harvard, 1940-44; prof. agréé Ecole Libre des Hautes Etudes, N.Y. City; vis. prof. Slavic Dept., U. of Calif., 1944-45; prof. Slavic languages, U. of Calif. since 1945, chmn. Slavic dept., 1949-50, and since 1952; lectr. Lowell Inst., Boston, 1943. Volunteered I Lancer's Regt., Polish Army, 1918-19, participated in action; released for service in ministry of Fgn. Affairs, 1919; volunteer Bolshevik-Polish War, 1920. Chmn. founder of Polish Soc. for Study of Eastern Europe and the Near East, Cracow; vice pres. Polish Commn. Polish-Belgian Intellectual Exchange, 1936; member of committee Oriental and Slavonic Institute, Brussels; chairman, section literature and arts, mem. board of Polish Inst. of Arts and Scis., 1942; corr. mem. Polish Acad. of Scis. and Letters, 1937, Sch. of Slavonic Studies, Kings Coll., London, 1928; fgn. mem. Slavonic Inst., Praha, 1938; mem. Polish Sci. Council Abroad, 1949, council humanities div. Polish U. Abroad, 1951 (both London); hon. mem. Polish Hist., Lit. Soc., Paris, 1952. Decorated Cross of Valour; comdr. Belgian Order of Leopold I; received gold medal, high sch., Moscow, Medal of Alliance Française for knowledge of French; Medal of University of Brussels, December 1948. Club: Faculty (U. of Calif.). Author of several books 1923—, latest publications being: Russia, Poland and the West, 1954. Editor of publications Polish Soc. for Study of Eastern Europe and the Near East (20 vols.); collective work on Pushkin, on 100th anniversary of his death (1937-39). Contbr. of over 100 articles to European and Am. reviews. Home: 783 Euclid Av., Berkeley 8, Calif. ☆

LEE, Alfred McClung, social scientist; b. Oakmont, Pa., Aug. 23, 1906; s. Alfred McClung and Edna (Hamor) L.; A.B., U. of Pittsburgh, 1927, A.M., 1931; Ph.D., Yale, 1933; m. Elizabeth Riley Briant, Sept. 15, 1927; children—Alfred McClung, 3d, Briant Hamor. Newspaper and civic experience, Pittsburgh, 1927-31, New Haven, 1931-34. Kennedy T. Friend fellow in sociology, Yale Univ., 1931-33, Sterling post-doctoral fellow, Yale U., 1933-34; assistant professor Univ. of Kansas, 1934-35, asso. prof., 1935-38; asst. prof., Inst. of Human Relations, Yale, 1937-38; pub. affairs specialist, Twentieth Century Fund, 1938-40; lecturer in sociology, New York U., 1938-39, asst. prof., 1939-42, vis. grad. prof. since 1951; prof. of sociology and anthropology Wayne Univ., 1942-49, research sociologist 1948-49; prof. sociology and anthropology also chmn. dept., Brooklyn College, 1950—; exec. dir. and treas., Institute for Propaganda Analysis, 1940-50; cons. Federal Communications Commn., 1941, U.S. Dept. Justice, 1943-44, U.S. Office of Edn., 1947-49; Marshall Field Found. research grant, 1947-48; vis. prof. U. Mich., 1947-48; cons. to civic and educations orgns. Sigma Delta Chi National Research award, 1937. Fellow A.A.A.S., Am. Anthropl. Soc., Am. Psychol. Assn.; mem. many profl. and scientific assns. and orgns. Unitarian. Clubs: Faculty (Bklyn.); Yale (N.Y.C.). Author several books, latest being: How to Understand Propaganda, 1952. Editor and co-author text books in sociology. Contbr. to mags. and prof. jours. Home: 100 Coolidge St., Malverne, L.I., N.Y. Office: Bklyn. College, Bklyn. 10. ☆28

LEE, Burns Wells, pub. relations exec.; b. St. Louis, July 21, 1913; s. Channing B. and Rae (Wells) L.; A.B., Occidental Coll., 1935; m. Pauline Slocum, Apr. 10, 1939. Publicity dir., mem. staff Benton & Bowles, Inc., N.Y.C. and Hollywood, Cal., 1935-42; sr. advt. specialist war savs. staff Treasury Dept., Washington, 1942-43; pub. relations mgr. Rexall Drug Co., Los Angeles, 1946-49; pres. Burns W. Lee-Patrick O'Rourke, Los Angeles, 1949—. Served as pub. relations officer USMC, 1943-46. Mem. Pub. Relations Soc. Am. (chmn. com. standards of profl. practice 1951, regional v.p. 1952-53, chmn. PR reference round table 1954—), Los Angeles C. of C. Club: Rotary. Home: 680 S. Catalina. Office: 607 S. Hobart Blvd., Los Angeles 5; also 821 Marbet St., San Francisco; and 608 Fifth Av., N.Y.C.

LEE, Charles Hamilton, hydraulic and sanitary engr.; b. Oakland, Calif., Feb. 1, 1883; s. Rev. Hamilton and Genevieve (Littlejohn) L.; B.S., U. of Calif., 1905; m. Katherine Newhall, Jan. 17, 1911; 1 son, Charles Hamilton; m. 2d, Evelyn May Grundy, Oct. 1, 1921; children—Allan Eustace, Constance Evelyn. Hydrographer U.S. Geol. Survey, 1905-06; with engring. staff Los Angeles Aqueduct, 1906-12; in charge underground water investigations of Calif. State Conservation Commn., in Southern Calif., 1912; pvt. practice, 1912-17; pres. State Water Commn. of Calif., Oct. 1, 1919-June 30, 1921; chief of Div. of Water Rights, Dept. of Pub. Works, Calif., July 1921-Dec. 1921; practiced as consulting engr., San Francisco, since 1921; dir. Pacific Hydrologic Lab. since 1929; chief Div. Water Supply and Sanitation, Dept. of Works, Golden Gate Internat. Expn., 1936-39. Lecturer in civil engring., U. of Calif., 1923. Served with A.E.F. in France as 1st lt. and capt. of engrs.; with Water Supply Service on line of communications, 9 mos.; on active front 8 mos., serving with First Army during St. Mihiel and Argonne offensives. Engineering consultant on naval and military construction, World War II. Member American Water Works Association, American Geophys. Union, American Society C.E. (awarded Norman Medal for special contribution to engineering science 1939), Kappa Sigma. Clubs: Sierra, Commonwealth of California, Engineers (San Francisco). Author: Divine Direction or Chaos? 1952. Home: 1988 San Antonio Rd., Berkeley 7, Cal. Office: 58 Sutter St., San Francisco 4.

LEE, C(harles) Herbert, investment exec.; b. N.Y. C., July 7, 1896; s. Oliver T. and Nellie J. (Kirkpatrick) L.; student Syracuse U., 1913-16; m. Florence J. Maher, Nov. 30, 1923 (dec. 1952); children—Virginia A. (Mrs. Russell G. Humphreys),

Charles Herbert; m. 2d Dorothy Casserly Henry, June 27, 1953. With Case Pomeroy & Co., N.Y.C., 1916-17, 1919; advt. exec. Barrows & Richardson, N.Y.C., 1919-21; clk. Guaranty Trust Co., N.Y.C., 1921-37, asst. investment trust officer, 1927-34, investment trust officer, 1934-37; investment officer, treas. Carnegie Corp. of N.Y. since 1937; pres., dir. Home Trust Co., Hoboken, N.J. Treas. Carnegie Foundation Advancement Teaching. Served with ambulance corps A.E.F., U.S. Army, 1918-19. Member Phi Delta Theta. Clubs: Coffee House (N.Y.C.), Baltusrol Golf. Home: 25 Holden Lane, Madison, N.J. Office: 589 Fifth Av., N.Y.C. 17.

LEE, Charles Marston, coll. pres.; b. Corvallis, Ore., Feb. 7, 1888; s. Rev. George Hewit and Nettie Anna (Cooke) L.; A.B., Miami U., 1910; A.M., U. of Cin., 1917; graduate study, Am. Acad. in Rome, 1924; Ph.D., University of Pittsburgh, 1937; LL.D. Waynesburg Coll., 1953; m. Alice Huheey Stewart, June 11, 1913; children—Jonathan Stewart, Sara Rebecca, Walter Marston, Margaret Isabella (Mrs. James David Boyce), Ellen Norville (Mrs. Ralph L. Smith), Stewart Munro. Teacher high school, Mt. Washington, O., 1910-11; teacher elementary schs., Cincinnati, 1911-17, principal, 1917-18; prof. Greek and Latin, Geneva Coll., Beaver Falls, Pa., since 1918, sec. faculty 1918-49, dean, 1923-49, acting pres., 1948-49, pres. since 1949. Member Cincinnati Home Guards, Am. Protective League, World War I; instr. 36th Coll. Training Detachment, World War II. Mem. American Philol. Assn. Classical Assn. of Pittsburgh and Vicinity (pres. 1924), Classical Soc. of Am. Acad. in Rome, Pa. Edn. Assn., Nat. Reform Assn. Reformed Presbyn. Clubs: University, Rotary (N.Y. City). Author: Dissertation: Varro's Menippean Satires, 1937. Home: 2823 4th Av., Beaver Falls, Pa.; (summer) 26 N. Terrace, Chautauqua, N.Y.

LEE, C(harles) O(ren) ◎ V. 27.

LEE, D(aniel) Preston, state ofcl.; b. Wilmington, Del., Aug. 17, 1912; s. Elwood and Anne Margaret (Kyle) L.; A.B., U. Del., 1937; student Coast Artillery Sch., 1937, Field Artillery Sch., 1944; m. Catharine Desmond, Oct. 1, 1937; children—Mary Anne, John Elwood, D. Preston, Catharine Christine. With Delamore Dairy, Wilmington, 1937-38; supervisor E. I. du Pont de Nemours & Co., Wilmington, 1938-41; owner Seaford (Del.) Dairy, 1945-48; dir. civil defense State of Del., 1950—, Delaware Safety Council, Blood Bank of Delaware; bd. dirs., Valley Forge Found.; v.p. Nat. Assn. State Dirs. Civil Defense; Nat. Guard Assn. of U.S. Served as maj., U.S. Army, 1941-45, 1948-50; Greenland, 1942-43. Mem. Am. Legion, Holy Name Soc., Wilmington Turners, Sigma Phi Epsilon. Roman Catholic. Elk. Club: Seaford Business Mens. Home: 1813 Oak St. Office: 85 E. Delaware Av., Newark, Del.

LEE, David B., san. engr.; b. Douglasville, Ga., Sept. 23, 1907; s. W. A. and Mollie (Smith) L.; B.S., U. of Fla., 1932; M.S., Harvard, 1937; m. Billie Rawls, July 28, 1939; 1 son, David B. With Fla. State Bd. of Health since 1932, field engr., 1934-35, dist. engr., 1935-37, malaria control engr., 1938-41, dir. Bur. San. Engring. since 1941; loaned by U.S. Army to Inst. of Inter-Am. Affairs as specialist in malaria control engring.; spl. consultant U.S.P.H.S. on san. engring. problems since 1948, engring. dir. res.; vis. lectr. on san. engring. Univ. Fla.; permanent chmn. Fla. com. on water supply and sewerage edn., U. Fla.; registered prof. engr. State of Fla. Adv. to U.S. World Health Orgn.; mem. delegation 2d World Health Assembly, Rome, 1949; conferred with A.E.C. on radioactive indsl. waste disposal; served on panel of environmental sanitation of the President's Commn. on Health Needs of the Nation, 1952; mem. Nat. Research Council's Commission on san. engineering and environment. Served as maj. San. Corps, Med. Dept., U.S. Army, 1942-45. Received Kenneth Allen award Fedn. Sewage Works Assns., 1948; award Fla. Engring. Soc. for exceptional service to engring. profession State of Fla., 1949; Man of Year award, Am. Soc. San Engring., 1954. Mem. Nat. Soc. Professional Engrs. (dir.), Fedn. Sewage and Indsl. Waste Assns. (pres. 1954-55) Conf. State San. Engrs. (chairman 1948-49), Am. Water Works Assn. (nat. dir. 1948-51), Fla. Engring. Soc., Harvard Pub. Health Alumni Assn., Fla. Sewage Works, Fla. Pub. Health Assn., Fla. Anti-Mosquito Assn., Am. Soc. C.E.; fellow Am. Pub. Health Assn. mem. Sigma Tau. Club: Kiwanis (pres. 1953). Home: 1321 Pinetree Road. Office: Fla. State Board of Health, Bureau of San. Engineering, Jacksonville, Fla.

LEE, Doris Emrick, artist; b. Aledo, Ill., Feb. 1, 1905; d. Edward Everett and Nancy May (Love) Emrick; A.B., Rockford (Ill.) Coll., 1927; student Kansas City (Mo.) Art Inst., 1928-29, in Europe, 1930, Calif. Sch. of Fine Arts, San Francisco, 1931; LL.D., Rockford College, 1948; Litt.D., Russell Sage College, 1954; married Russell Werner Lee, August 25, 1927; m. Arnold Blanch, 1941. Artist since 1929. Exhibits: Carnegie museum, 1936, 37-40, Whitney Museum, 1932, 34, 36, 37-40, N.Y. and San Francisco World's Fairs, etc.; one man show, Walker Gallery, N.Y.C., 1936, 40, Assn. Am. Artists, 1954. Rep. in permanent collections Met. Mus. Art, N.Y.C.; Philipps Meml. Gallery, Washington; Art Inst. of Chicago. Awards: 1st prize at Am. Annual Exhibit, Chicago Art Inst., 1935; 2d prize, Worcester (Mass.) Biennial Exhibit, 1937; Purchase prize in lithography, Library of Congress, 1943; Sesnan medal, Annual Am. Exhbn., Pa. Acad. Fine Arts, 1943; 3rd prize at Carnegie Art Institute, Pittsburgh, Pa., 1944; award for murals in Post Office, Washington, D.C. Commissioned painting assignments for "Life" magazine. Paintings presented in Metro-Goldwyn-Mayer picture, The Pirate. Monograph of paintings published by Am. Artist group, 1946. Illus. Cabell's "St. Johns River"; Thurber's "The Great Quillow," Life Story on N. Africa, and other books. Mem. Am. Soc. of Painters, Sculptors and Gravers, Am. Artists Congress. Am. Group; pres. Woodstock Art Assn., 1952. Presbyterian. Co author (book) Painting for Enjoyment. Home: Woodstock, N.Y.

LEE, Dorothy McCullough, lawyer; b. Oakland, Calif., April 1, 1901; d. Frank E. (Dr.) and Florence (Hill) McCullough; A.B., U. of Calif., 1921, J.D., 1923; LL.D., U. Portland, 1953. Mills College, 1949, Pacific U., 1949, Linfield College, 1954; married W. Scott Lee, June 11, 1924; children (adopted)—David Scott, Priscilla Dorothy. Admitted to Calif. Bar, 1923, Ore. bar, 1925; rep. Ore. State Legislature, Multnomah Co., 1928-31, state senator Multnomah Co., 1932-43, resigned Aug., 1943, pub. utility commr. City of Portland, 1943-48; mayor of Portland, Ore., Jan. 1949-Dec. 1952; on spl. assignment for U.S. Dept. State, 1953; member U.S. Bd. of Parole, Dept. Justice, 1953—. Member Multnomah, Ore., Am. bar assns., Spanish Am. War Vets. Auxiliary, Vets. of Fgn. Wars Auxiliary, Am. Legion Auxiliary, Am. Assn. Univ. Women, League of Women Voters, Kappa Delta, Delta Kappa Gamma, Kappa Beta Pi. Clubs: Soroptimist, Women's Ad., Bus. and Profl. Women's Club. Home 3292 Chestnut St. N.W. Office: Dept. of Justice, Washington.

LEE, Douglas Harry Kedgwin, educator; b. Bristol, Eng., Feb. 22, 1905; s. Harry Alfred and Ada Jane (Hicks) L.; B.Sc., U. Queensland, 1924, M.Sc., 1927; M.B., U. Sydney, 1929, B.S., 1929, D.T.M., 1933, M.D, 1940; fellow Royal Australasian College Physicians; scholar Univ. College, London, 1934-35; married Ruth Swanson Sutherland. Came to U.S., 1947, naturalized, 1953. Mem. officer Commonwealth Dept. Health, Australia, 1930 33; prof. physiology King Edward VII Coll. Medicine, Singapore, 1936; prof. physiology U. Queensland, 1936-48, dean faculty medicine, 1938-41; prof. physiol. climatology Johns Hopkins, 1948—. Cons. climatology and environmental protection division Q.M.C.; consultant FAO. Mem. Physiol. Soc. Gt. Britain, Am. Soc. Animal Prodn., Am. Geog. Soc., Am. Physiol. Soc., Association of American Geographers, Sigma Xi. Home: 4419 Underwood St., Hyattsville, Md. Office: Johns Hopkins University, Balt. 18.

LEE, Dwight Erwin, univ. prof.; b. Arcadia, Wayne County, N.Y., June 3, 1898; s. Henry Austin and Eunice Mary (Cull) L.; A.B., U. of Rochester, 1921, A.M., 1922; student U. of Mich., summer 1922, Harvard, summer 1923; Townsend scholar, Harvard, 1924-25, Francis Parkman fellow, 1925-26, Bayard Cutting fellow, 1926-27 (research in Europe principally in London and Paris), Ph.D., 1928; m. Margaret Lucinda Shipley, June 30, 1928; 1 dau., Cora Lucinda. Asst. in history and editor Alumni News Sheet, U. of Rochester, 1921-22, instr. in history, 1922-24; asst. prof. modern European history, Clark U., 1927-30, asso. prof., 1930-38, prof. since 1938; spl. editorial writer Worcester Telegram and Gazette, 1929-30; administrative sec., War and Peace Studies Project, Council on Foreign Relations, New York, 1942-43; member International Secretariat, United Nations Conf. for Internat. Orgn., San Francisco, 1945; mem. editorial bd., Jour. Modern History, 1944-46, Internat. Orgn., since 1946 (world Peace Foundn., Boston, 1947); Chmn., Worcester Br. Fgn. Policy Assn., 1942-46; travel and research in Europe, 1924, 25, 30, 33. Mem. Am. Hist. Assn., Phi Beta Kappa. Unitarian. Author: Great Britain and the Cyprus Convention Policy of 1878, 1934; Ten Years: The World on the Way to War, 1930-40, 1942. Co-editor: Essays in History and International Relations (with George McReynolds), 1949. Contbr. to professional periodicals. Lecturer on current affairs in Europe. Home: 3 Woodman Rd., Worcester 2, Mass.

LEE, Edwin Augustus, educator; b. Redding, Calif., Aug. 9, 1888; s. William Wallace and Christia Anna (McMillan) L.; grad. State Normal School, Chico, Calif., 1909; B.S., Columbia, 1914, M.A., 1915, Ph.D., 1926; m. Edna Canfield, Aug. 22, 1912; children—Gordon Canfield, William Wallace, Eugene Canfield. Supervisor of music and industrial arts, pub. schs., San Rafael, Calif., 1909-11; instr., Speyer Sch., Teachers College (Columbia), 1912-14; instr. Ethical Culture High Sch., New York, 1914-16; asst. prof. vocational edn., Carnegie Inst. Tech., Pittsburgh, 1916-17; acting asso. prof. same, Ind. U., 1917-18; prof. and head of dept., 1918-21; with U. of Calif., 1921-34, dir. Div. of Vocational Edn., lecturer in edn., examiner of schs., 1923-25, prof. of edn., 1927-34; instr. summer sessions various univs. for many yrs.; cons. editor vocational texts, McGraw-Hill Book Co.; supt. of schs., San Francisco, 1933-36; dir. Nat. Occupational Conf., New York, 1936-39.; prof., Teachers Coll., Columbia, 1938-40; prof. of edn. and dean of Sch. of Edn., U. of Calif. at Los Angeles, since 1940. Mem. board dirs. American Book Co., since 1947. Mem. White House Conf. on Child Health and Protection. Mem. Am. Vocational Assn. (pres. 1926, 27), Nat. Soc. Vocational Edn., Vocational Edn. Assn. Middle West (pres. 1921-22), N.E.A. (dept. superintendence), Cleveland Conf., Am. Acad. of Polit. and Social Science, Am. Assn. Univ. Profs., Phi Delta Kappa (nat. treas. 1915-20), Kappa Delta Pi. Republican. Episcopalian. Author: Objectives and Problems of Vocational Education, 1938. Mem. of Ednl. Policies Commn. 1943-47. Home: 637 Westholme Av. Office: 405 Hilgard Av., Los Angeles 24, Calif.

LEE, Elliott Hugh, banker; b. Ridgway, Colo., Mar. 2, 1895; s. Walter Dwight and Agnes Elizabeth (Haines) L.; Litt.B., Princeton, 1916; m. Frances Curtiss Jackson, May 30, 1924; 1 dau., Agnes Curtiss. Employe. Nat. Bank of Commerce, New York, N.Y., 1916-17 and 1919-20, became asst. cashier, 1924, 2d vice pres., 1926, bank merged with Guaranty Trust Co. of N.Y., 1929, vice pres. since 1929, in charge branches in France, 1935-37. Served as pvt. and sergeant, U.S. Army Ambulance Service with French Army, 1917-18; promoted 1st lt., 1918; in France, 1917-19. Recipient of Army Corps, Divisional and Regimental citations, Croix de Guerre (France), Chevalier Legion of Honor. Pres. Am. Relief for France; mem. Nat. Alumni Assn., Princeton; treas. nat. bd. Y.M.C.A. Trustee Darrow Sch., New Lebanon, N.Y., Westover Sch., Middlebury, Conn. Sec. for British Publications, Newcomen Society of England. Member Phi Beta Kappa. Clubs: Princeton Univ. (N.Y.). Home: 580 Park Av. Office: 140 Broadway, New York 15, N.Y.

LEE, Erastus Henry, educator; b. Southport, Eng., Feb. 2, 1916; s. Herbert James and Emma (Cook) L.; A.B., Gonville and Caius Coll., Cambridge, Eng., 1937, M.A., 1943; Ph.D., Stanford, 1940; m. Shirley Wilson, Jan. 4, 1941; children—Michael John, Martin Alan, Shirley Margaret, Susan Mary. Progress officer British Air Commn., Washington, 1940-41; exptl. officer Armaments Research Dept., Eng., 1941-46; asst. dir., tech. engring. Dept. Atomic Energy, Eng., 1946-48; prof. applied mathematics Brown U., Providence, 1948—, chmn. div. applied mathematics, 1953—; Commonwealth Fund fellow, 1938-40, fellow Gonville and Caius Coll., Cambridge, 1943-47. Mem. Am. Math. Soc., Am. Phys. Soc., A.S.M.E., Am. Soc. Rheology, Inst. Mech. Engrs., Sigma Xi. Home: 35 Larch St., Providence.

LEE, Everett S., engr.; b. Chicago, Ill., Nov. 19, 1891; s. Edward Samuel and Lucy Emma (Gray) L.; B.S., U. of Ill., 1913; M.S., Union Coll., Schenectady, N.Y., 1915; m. Louise Geiger, May 10, 1917; children—Dorothy Louise (Mrs. Lloyd S. Cleveland), Frances Grace (Mrs. Christopher M. Fahy). Test course Gen. Elec. Co., 1913; instr. and in charge elec. engring. lab., Union Coll., Schenectady, N.Y., 1913-16; mech. expert, Locomotive Stoker Co., Chicago, 1916-17; entered gen. engring. lab. Gen. Elec. Co., Schenectady, 1919, chief engr. since 1931, editor Gen. Electric Review since 1951; mgr. tech. public relations since 1953. Served as 1st lieutenant, U.S. Army, World War I. Fellow Am. Soc. M.E., Am. Inst. E.E. (past dir., v.p. and pres.); mem. Inst. Radio Engrs. (sr. mem.), Instrument Society of America, American Society Engineering Education, Nat. Soc. Profl. Engrs., Newcomen Soc., N.Y. Soc. Professional Engrs., Tau Beta Pi, Sigma Xi, Eta Kappa Nu. Mem. Chamber of Commerce (com. mem.). Republican. Presbyterian. Clubs: Kiwanis (pres. 1947), (Schenectady); Engineers (New York). Home: 1350 Wendell Av., Schenectady 8. Office: One River Rd., Schenectady 5, N.Y.

LEE, Frances Glessner (Mrs.), dairy farmer; b. Chicago, Ill., March, 1878; d. John Jacob and Frances (Macbeth) Glessner; m. Blewett Lee, Feb. 1898 (divorced); children—John Glessner, Percy Maxim, Frances (Mrs. Marion Thruston Martin, dec.), Martha Lee (Mrs. Charles Foster Batchelder, Jr.). Founder dept. of legal medicine, Harvard Med. Sch., March, 1931; presented the George Burgess Magrath, M.D. Library of Legal Medicine, March, 1934, endowed dept. of legal medicine, Sept., 1936; maker and designer of Nutshell Studies of Unexplained Death, models in miniature of death under investigation; presented to dept. of legal medicine, Harvard Med. Sch., 1945, used for teaching purposes and by medical investigators and State Police; consultant to dept. of legal medicine, Harvard Med. Sch. since 1943; hon. curator, George Burgess Magarth Library of Legal Medicine since 1943; capt. New Hampshire State Police, 1943—, now ednl. dir.; hon. capt. Va. State Police; maj. Ky. State Police. Hon. member Me., New Hampshire, Massachusetts medicolegal societies, New England Policewomen's Assn.; member Internat. Assn. Chiefs of Police, Harvard Assos. in Police Sci. (sec.-treas.), asso. mem. Internat. Assn. for Identification, Address: The Rocks, Littleton, N.H.

LEE, Frank Herbert, educator; b. Mansfield, O., Dec. 13, 1900; s. Howard Edgar and Helena (Frank) L.; A.B., Miami U., Oxford, O., 1923; A.M., Columbia, 1932; m. Carolynn Lampson, Sept. 15, 1923; children—Mary Emilie, Frank Lampson. Asst. dept. drawing Miami U., 1922-23; teaching fellow Ohio State U., 1923-24; instr. drafting Columbia, 1924-34, asso., 1934-42, asst. prof., 1942-46, asso. prof., 1946-52, prof. since 1952, exec. officer dept. graphics since 1952, asst. to dean Columbia Coll. since 1942, adminstrv. asst. to dean engring. since 1952; chief draftsman Peele Co., Bklyn., 1929; cons. Richmond Fireproof Door Co., N.Y. City; mem. scholarship com., tng. cons. Grumman Aircraft since 1942. Mem. Am. Soc. M.E., Am. Soc. Engring. Edn., Sigma Chi. Ind. Democrat. Episcopalian. Author: Descriptive Geometry Problems (with C. H. Schumann), 1927; Engineering Graphics (with H. W. Vreeland). Home: 8 Dolphin Green, Port Washington, N.Y. Office: 613 Engring. Bldg., Columbia U., N.Y.C.

LEE, Frederic Paddock, lawyer; b. Lincoln, Neb., Jan. 6, 1893; s. George Sterling and Maud Maria (Paddock) L.; Ph.B., Hamilton Coll., Clinton, N.Y., 1915; M.A., Columbia, 1916, LL.B., 1918; m. Marian A. Armstrong, June 22, 1918; children—Eleanor (Mrs. Frederick R. Ahmuty), Sterling, Barbara, Richard Curry. Asst. legislative counsel, U.S. House of Representatives, 1919-23; legislative counsel, U.S. Senate, 1923-30; mem. law firm of Mac-

Cracken & Lee, Washington, 1930-34; spl. counsel Sec. of Agr., 1933; member board and gen. counsel Federal Alcohol Control Adminstrn., 1934-35; mem. law firm Alvord & Alvord, Washington, D.C., 1935-49; mem. law firm Lee, Toomey & Kent since 1950; prof. law Georgetown U., 1929-35. Pres. County Council for Montgomery County, Md., 1949-50, Montgomery County (Md.) Civic Fed., 1931-33; mem. Maryland Nat. Capital Park and Planning Commn., 1934-35; chmn. Montgomery Co. (Md.) Charter Bd., 1942-44. Trustee Hamilton College. Served as private inf., 1918; 2d lt. inf. O.R.C., 1918-23; capt. judge advocate, O.R.C., 1924-29. Mem. Am., D.C. and N.Y. State bar assns., Assn. Bar City of N.Y., Am. Soc. Internat. Law. Democrat. Clubs: Cosmos, Columbia Country, (New York). Contbr. to profl. jours. Home: 7401 Glenbrook Rd., Bethesda 14, Md. Address: Ring Bldg., 1200-18th St., N.W., Washington.

LEE, Frederick Billings, govt. official; b. Woodstock, Vt., Aug. 2, 1906; s. Frederic Schiller and Laura (Billings) L.; student, Stanford, 1924-25; A.B. cum laude, Harvard, 1928, LL.B., 1931; m. Jane Pillow Rightor, May 7, 1938; children—Jane Rightor, Frederick Billings, Laura. Admitted to N.Y. bar, 1932, D.C. bar, 1919, U.S. Supreme Ct. bar, 1954; gen. practice of law with Simpson Teacher & Bartlett, N.Y. City, 1931-41; asso. with Civil Aeronautics Adminstrn. with successive duties as program planning officer, exec. asst. to adminstr., dep. adminstr., acting adminstr. then served as dep. adminstr., 1952-53, adminstr. since 1953. Served as comdr., U.S. Navy, 1941-45; engaged principally in problems of instrument flight and tactical use of airborne radar, 1941-45; in charge training and administrn., U.S. Naval Air Training Command, 1943-44. Mem. Inst. of Aero. Sciences, Institute of Navigation, Soc. Automotive Engrs., Am. Meteorological Soc., Assn. of Bar of City of N.Y., N.Y. County Lawyers Association. Clubs: Century, Harvard (N.Y.C.); Metropolitan, Cosmos, Chevy Chase. Author: Instrument Flight, 1943; Instrument Flight—Basic Theory and Practice, 1943; Notes on Contact Cross-Country Flying, 1942; Charging for Fed. Airways Services, 1946; (article) Instrument Flight, Physiology of Flight (textbook for aero-med. officers), 1943. Home: Box 156-A, McLean, Va. Office: Civil Aeronautics Adminstr., Washington 25.

LEE, Gentry, petroleum exec.; lawyer; b. Center Point, Ark., Feb. 20, 1903; s. William Franklin and Mattie (Gentry) L.; student So. Meth. U., 1918-20; LL.B., U. Okla., 1924; m. Wilma Elliott, June 16, 1934; 1 son, William Gentry. Admitted to Okla. bar, 1924; asst. atty. Okla. State Banking Dept., 1925-27; partner Harper & Lee, Tulsa, 1928-37, Conner, Winters, Lee & Randolph, 1946-51; staff atty. Barnsdall Oil Co., 1937-45; gen. counsel, v.p., dir. Cities Service Oil Co. (Del.), Bartlesville, Okla., since 1951. Served with Judge Adv. Gens. Corps, U.S. Army, 1942-46; disch. Res. lt. col. Awarded Commendation ribbon. Mem. Am., Okla., Tulsa Co. (pres. 1950), Washington Co. bar assns., U. Okla. Alumni Assn. (life), Order of Coif, Sigma Alpha Epsilon, Phi Delta Phi. Presbyn. Mason. Clubs: Rotary, Hillcrest Country (Bartlesville, Okla.); So. Hills Country, The Tulsa (Tulsa). Home: 1110 S. Cherokee St. Office: Cities Service Bldg., Bartlesville, Okla.

LEE, George Hamor, research dir.; b. Oakmont, Pa., June 3, 1908; s. Alfred McClung and Edna (Hamor) L.; B.S., U. Pitts., 1936; M.S. in Engring., Cornell U., 1937, Ph.D., 1940; m. Dora Maye Raymo, Oct. 12, 1929; 1 son, George Hamor, II. With Aluminum Research Labs., New Kensington, Pa. and Massena, N.Y., 1927-33; instr. mechanics Cornell U., 1937-40, asst. prof. mechanics, 1941-45, asso. prof., 1945, coordinator, supervisor mathematics and mechanics for engring., sci. and management war tng. program, 1941-45; instr. mechanics Carnegie Inst. Tech., 1940-41; asso. prof. mech. engring. U.S. Naval Postgrad. Sch., 1945-50, prof., 1950-51; prof. mechanics Rensselear Poly. Inst., 1951—, asso. head dept., 1952-53, head dept., 1953-55, dir. div. research, 1954—; cons. Babcock and Wilcox Co., 1942, Naval Ordnance Lab., 1949-51; Westinghouse research asso. Cornell U., 1936-37, McMullen research scholar, 1937-38. Fellow A.A.A.S.; mem. A.S.M.E. (sponsor exptl. stress analysis appliance mech. div. 1952-54; research com. mech. pressure reponsive elements 1953—), Am. Assn. U. Profs., Am. Soc. Engring. Edn., Sigma Xi, Sigma Chi, Atmos. Clubs: University (pres. 1950-51; Annapolis, Md.); Troy (N.Y.) Country; Albany (N.Y.) Camera (dir. 1952-54). Author: An Introduction to Experimental Stress Analysis, 1950; also articles. Home: 1559 Tibbits Av., Troy, N.Y.

LEE, George Winthrop ◎ V. 27.

LEE, Gus Charles, govt. ofcl.; b. Galveston, Tex., July 28, 1914; s. Jack L. and Stella (Deussen) L.; B.A., U. Tex., 1938, M.A., 1940, LL.B., 1941; m. Elizabeth Sharp, Mar. 16, 1940; children—Charles Richard, Anna Elizabeth, James Holland. Personnel dir. City of Austin, Tex., 1940; asst. dir. Tex. Merit System Council, 1941-42; personnel methods cons. Social Security Bd., 1943; personnel tng. dir. U.S. Employment Service for Tex., 1944-46; dir. orgn. and methods div., zone office, War Assets Adminstrn., 1946-47; orgn. analyst Office Sec. Def., 1948, dir. orgn. and methods div., 1949-51, chief manpower utilization surveys div., 1951-53, dir. manpower utilization, 1953—, Mem. Armed Forces Management Assn. (dir.), Am. Assn. Pub. Adminstrn., Soc. Advancement Management. Club: Tejas (Austin, Tex.). Home: 5327 Baltimore Av., Chevy Chase 15, Md. Office: Pentagon Bldg., Washington 25.

LEE, H. Rex, govt. ofcl.; b. Rigby, Ida., Apr. 8, 1910; s. Hyrum and Eliza (Farnsworth) L.; B.S. (agri. econs.), Univ. of Ida., 1936; m. Lillian Carlson, May 29, 1937; children—Lillian Sherry, Dixie Joane, Linda Louise, Duane Rex, Mark Carlson. Economist for the United States Resettlement Administration, Moscow, Idaho, 1936-37; field agt., Univ. of Idaho Extension service, 1937-1938; economist, Bureau of Agriculture Econs., Berkeley, Calif., 1938-42; field supervisor, later chief, relocation div., War Relocation Authority, Washington, 1942-46; became asst. dir., div. of territories and island possessions, U.S. Dept. of Interior, 1946; now asso. commissioner Bureau of Indian Affairs. Member Alpha Zeta, Church of Jesus Christ of Latter-Day Saints. Home: Route 1, Box 392, Fairfax, Va. Office: U.S. Department of Interior, Washington.*

LEE, Haifdan (surname changed from Lie to Lee), corp. official; b. Stavanger, Norway, Jan. 6, 1888; s. Johan and Mathea (Nyman) Lie; M.E., Ilmenau Politechnicum, Germany, 1908; m. Nina Vivian Smith, Apr. 20, 1915; children—John Philip, Alice Mathea (Mrs. Albert Pratt), Richard Ward. Employed successively as engineer by the Rust Boiler Company, Pittsburgh, Pa., Carnegie Steel Company, Braddock, Pa., Republic Iron and Steel Co., Youngstown, O., Otis Steel Co., Cleveland, O., Mesta Machine Co., Homestead, Pa., 1908-16; asst. chief engr. The Koppers Co., Pittsburgh, 1916; engr. in charge sales and vice-pres. The Koppers Construction Co., 1916-29; president of Eastern Gas & Fuel Associates, 1934-55, chmn. bd., 1955—; pres. Boston Consolidated Gas Co.; dir. U.S. Smelting, Refining & Mining Co., Virginian Railway Company, First Nat. Bank of Boston; also dir. subsidiaries of Eastern Gas & Fuel Associates. Mem. Am. Gas Assn., New Eng. Gas Assn., Eastern States Blast Furnace and Coke Oven Assn., Am. Iron and Norwegian Am. Hist. Assn. Lutheran. Clubs: Union, Somerset (Boston); Country (Brookline); Duquesne (Pittsburgh); Wianno (Wianno). Home: 21 Essex Rd., Chestnut Hill, Mass. Office: 250 Stuart St., Boston.

LEE, Harold, lawyer; b. Grand View, Ind., Feb. 11, 1889; s. Otto V. and Sabina R. (May) L.; grad. Mo. Mil. Acad., Mexico, Mo., 1907; student U. of Kan., law, 1908-10; LL.B., Epworth U., Oklahoma City, 1911; special student Columbia, 1920; m. Helen Mitchell, Dec. 18, 1912. Admitted to Okla. bar, 1912, N.Y. bar, 1920, bar of U.S. Supreme Court, 1932, U.S. Court of Appeals for D.C., 1939; clerk of Superior Court, Oklahoma City, 1913-14; mem. law firm Paul & Lee, 1915; judge of Municipal Court, 1916-17; mem. law firm Choate & Lee, N.Y. City, 1920-31; asst. solicitor N.Y. Title & Mortgage Co., New York, 1931-34; dep. gen. mgr. Home Owners Loan Corp., Washington, D.C., 1934-39; gen. counsel Fed. Home Loan Bank Adminstrn., Fed. Savings & Loan Ins. Corp., Home Owners' Loan Corp., Wash., D.C., 1939-1946; Gov. Federal Home Loan Bk. System, Washington, D.C., 1946-48; spl. asst. to atty. gen. of U.S. in charge overseas Branch, U.S. Dept. Justice, Munich, Ger., since 1948. Served as capt. Okla. Nat. Guard on Mexican border, 1916-17; capt., maj. U.S. Army, 1917-19; served with 162 F.A. Brig. A.E.F.; asst. judge adv., Dist. of Paris, after Armistice; later lt. col. F.A., U.S. Reserves. Mem. Am. Fed. (pres. 1947) and Okla. State bar assns., Phi Gamma Delta, Phi Delta Phi. Democrat. Mason (32°). Club: Belle Haven (Alexandria, Va.). Home: 5 Forest Hill Road, Belle Haven, Alexandria, Va. Office: Dept. of Justice, Overseas Branch, APO 108, N.Y.C.

LEE, Harold B., church ofcl.; b. Clifton, Idaho, Mar. 28, 1999; s. Samuel Marion and Louisa Emeline (Bingham) L.; student Idaho State Normal, 1916-17, U. Utah, 1922-24; m. Fern L. Tanner, Nov. 14, 1923; children—Maurine (Mrs. Ernest J. Wilkins), Helen (Mrs. L. Brent Goates). Sch. adminstr. Salt Lake Co., 1923-29; intermountain mgr. Found. Press, Inc., 1929-33; city commr. Salt Lake City, 1933-37; mng. dir. welfare plan Latter Day Saints Church since 1936, mem. council twelve apostles since 1941; mem. exec. com. ch. bd. edn. Exec. com. board trustees Brigham Young U. Author: Youth and the Church, 1945. Home: 849 Conner St. Office: 47 E. South Temple St., Salt Lake City.

LEE, Hector H., coll. dean; b. Decatur, Tex., May 16, 1908; s. Franklin P. and Clara E. (Chadderton) L.; A.B., U. of Utah, 1935; A.M., U. of Calif., 1938; Ph.D., U. of N.M., 1947; m. Ina Hunt, Sept. 7, 1930; 1 son, David. Teacher, Utah State Prison Sch., 1933-35; asst. in subject A, U. of Calif., 1937-38; instr. in English, Univ. of Utah, 1938-45, asst. prof. of English and dir., Utah Humanities Research Foundation, 1945-47; research fellow, Rockefeller Found. at U. of N.M., Albuquerque and N.Y. State Coll. of Teachers, Albany, 1944-45; ranger-naturalist, U.S. Nat. Park Service, Zion, Bryce Canyon, and Glacier Nat. Parks, summers, 1939-42; dean of instrn. sch. arts and scis., prof. of English, Chico (Calif.) State Coll. since 1947. Mem. Am. Folklore Soc., N.Y. and Calif. folklore socs., N.Y. Historical Assn., Modern Language Assn., Nat. Council Teachers of English. Author: College Placement Test in English (Forms A. and B), 1941; College Preparatory Test in English, 1943; The Three Nephites . . . in Folklore, 1949. Co-author: The College Quad, 1951. Editor: Utah Humanites Rev., Vol. I, 1947. Home: 596 E. 7th St., Chico, Calif.

LEE, Henry ◎ V. 26.

LEE, J. Murray, educator; b. Spokane, Wash., Oct. 25, 1904; A.B., Occidental Coll., 1926; A.M. Columbia, 1928, Ph.D., 1934. Teacher in city schools, Burbank, Calif., 1926-29, dir. research, 1929-36, dir. curriculum and research, 1936-37; asst. prof. of edn., U. of Wis., 1937-41; dean Sch. of Edn., dir. summer sessions, prof. of edn., State Coll. of Wash. since 1941-54, prof. edn., 1941—; visiting professor summers, Teachers Coll., Columbia, 1932, Coll. of William and Mary, 1935, U. of Texas, 1936-37, U. Hawaii, 1951; vis. lectr. Yale U., 1952-53; consultant on curriculum, Beloit and Wauwatosa, Wisconsis.; public sch. survey of Utah. Mem. Dept. Secondary Sch. Prins., Dept. Elementary Sch. Prins., Dept. all N.E.A.; mem. A.A.A.S., Edn. Research Assn., Phi Delta Kappa. Lt. Comdr. U.S.N.R., 1943-45. Address: State College of Wash., Pullman, Wash.

LEE, James J., investment banker; b. Newton, Mass., Nov. 22, 1900; s. George C. and Madeline (Jackson) L.; A.B., Harvard, 1924; m. Emily D. Schniewind, Apr. 10, 1926; children—James J., Henry C. With Lee Higginson & Co., 1924-26, 28-32, Higginson & Co., London, Eng., 1926-27; with Lee Higginson Corp., N.Y. City, 1932-51, v.p., dir., resigned 1952; gen. partner W. E. Hutton & Co., investment bankers, since 1952. Trustee Village of Muttontown, Inc. (N.Y.). Episcopalian (vestryman). Club: The Creek. Home: Syosset, N.Y. Office: 14 Wall St., N.Y.C. 5.

LEE, James P., pres., dir. Omaha & Council Bluffs St. Ry. Co.; dir. United Benefit Life Ins. Co. Address: 360 Aquila Court, Omaha, Neb.*

LEE, James T., banker; b. New York, N.Y., Oct. 2, 1877; s. James and Mary Theresa (Norton) L., B.S., Coll. City of N.Y., 1896; A.M., Columbia, 1897, LL.B., 1899; m. Margaret A. Merritt, Oct. 7, 1903 (deceased); children—Marion Lee Ryan, Janet Lee Auchincloss, Winifred Lee d'Olier. In practice of law, 1899-1916; pres. Central Savings Bank, Lincoln Bldg. Corp., N.Y.; pres. and dir. Shelton Holding Corp., Northton Realty Corp.; president and director 740 Park Av. Corp.; director American Express Co., Inc., Northern Ins. Co., Chase Safe Deposit Co.; dir., mem. exec. com., Chase Nat. Bank, Surety Fire Ins. Co.; treas., mem. exec. com. Am. Surety Corp. V.p. and mem. bd. mgrs. Memorial Hosp. Treatment Cancer and Allied Diseases. Mem. Acad. Polit. Science, Delta Kappa Epsilon. Clubs: University (New York); Links, Recess, Maidstone, Devon Yacht. Home: 580 Park Av., New York; East Hampton, L.I. Office: 2100 Broadway; and 18 Pine St., New York.

LEE, James Widemann, II, pub. relations counsel; b. Bklyn., Oct. 4, 1906; s. Ivy L. and Cornelia B. (Bigelow) L.; A.B., Princeton, 1929; m. Elizabeth L. Buechner, Oct. 20, 1941; children—Penelope, Patricia, Elizabeth Louise. Mem. firm Ivy Lee & T. J. Ross, 1930, S. A. rep., Santiago, Chile, 1930-31, rep. internat. sugar conf., Europe, 1931, rep. N.Y.C., 1933-33, overseas rep. Eng., France, Belgium, Germany, 1933-35, partner since 1934, N.Y.C., 1935-38, Detroit, 1938—; pres., dir. Altes Brewing Co., Detroit. Member adv. bd. Detroit League for Handicapped; member bd. Detroit Grand Opera Assn.; men's adv. com. Cottage Hosp. of Grosse Pointe; trustee Grosse Pointe Board Edn.; pres., director Grosse Pointe War Meml. Assn. Mem. Am. Ordnance Assn., Newcomen Soc. Detroit Board Commerce. Public Relations Soc. Am. (dir.; pres. Detroit chpt. Pilgrims U.S. Republican. Clubs: Princeton of Michigan (v.p.); Detroit, Country of Detroit, Economic, Adcraft; University, Amateur Ski (N.Y.C.); Otsego Ski, Elm. Home: 376 Chalfonte Av., Grosse Point Farms 36, Mich. Office: 341 Massachusetts Av., Det. 31.

LEE, John Clifford Hodges, army officer; b. Junction City, Kan., Aug. 1, 1887; s. Charles Fenlon and John Clifford (Hodges) L. (mother given her father's name); B.S., U.S. Mil. Acad., West Point, N.Y., 1909; student Army Engring. Sch., U.S. Army Staff Coll., France, 1918, Army War Coll., Washington, D. C., 1931-32, Army Indsl. Coll., 1932-33; hon. LL.D., Bristol University; Sc.D. (hon.), Des Moines College Osteopathy and Surgery; m. Sarah Ann Row, Sept. 24, 1917 (died Aug. 25, 1939); 1 son Lt. Col. John Clifford Hodges, Jr.; married 2d, Eve B. Ellis, Sept. 19, 1945 (dec. 1953). Commd. 2d lt. C.E., U.S. Army, 1909, advancing through ranks to lieut. general (temp.), 1944; permanent major general, 1945; served, Panama Canal, 1909-10; 3d Battalion Engrs., 1911-13; mil. survey of Guam, 1913-14, of Luzon, 1914-15, Ohio River improvement, 1915-17; on staff Gen. Leonard Wood, 1917-18, 1919-20; with 89th Div., A.E.F. in France and Germany, 1918-19; Gen. Staff Corps (6th Corps Area and Philippine Dept.), 1920-23; in Office Chief of Engrs., 1923-26; dist. engr., Vicksburg, 1926-31; with Civic Works Authority, and dist. engr., Washington, D.C., 1934; mem. bd. engrs. for rivers and harbors, 1934-35; dist. engr. Phila., 1934-38; div. engr. N. Pacific Div., 1938-40; temp. duty, Air Corps, May-Aug. 1939; comd. San Francisco Port of Embarkation, Ft. Mason, Calif., 1940-41; comd. 2d Inf. Div., Nov. 1941-May 1942; comdg. Services of Supply and Communication Zone, E.T.O., May 1942-Jan. 1946; dep. comdr., Jan. 1944; comdg. Mediterranean Theatre Operation, Jan. 1946-Sept. 1947; ret. as lt. gen. for disability, Dec. 31, 1947. Awarded Distinguished Serv. Medal, Silver Star, Croix de Guerre; Grand Officer Legion of Honor; Knight Comdr. British Empire; also Belgian, Luxembourg and Italian decorations. Mem. Soc. Am. Mil. Engineers, Society of the Cincinnati, Scabbard and Blade. Episcopalian. Clubs: Army-Navy (Washington). Author: Manual for Topographers, 1915. Home: 182 Highland Rd., Southwood Hills. Address: Brotherhood of St. Andrew, 709 W. Market St., York, Pa.

LEE, John Joseph, educator; b. Marcellus, Mich., Apr. 25, 1899; s. Joseph E. and Helen Pearl (Poorman) L.; A.B., U. of Mich., 1925, M. A., 1929; Ph.D., Ohio State U., 1942; LL.D.; Michigan State

Normal College, 1951; married Pearl A. Spooner, June 8, 1921; children—Mary Ellen, Annabelle, Joseph Herbert. Teacher, rural sch., Van Buren Co., Mich., 1917-18; prin., high sch., Pellston, Mich., 1920-22; supt. schs., Alba, Mich., 1922-24, Evart, Mich., 1924-27; insp. high schs. State Dept. Pub. Instrn., Lansing, 1927-29, state supervisor divs. spl. edn. and civilian vocational rehabilitation, 1929-36; gen. adviser, dept. spl. edn., in charge Bureau of Teacher Recommendations, Coll. of Edn., Wayne U., 1936-45, dean Grad. Sch., 1945-54; distinguished professor, chmn. dept. special education and vocational rehabilitation, 1955—. Vice president Meth. Childrens Home Soc. 1945-52, pres. since 1952. pres. Nat. Soc. Crippled Children, 1948-1949. Nat. Rehabilitation Assn., 1935-36, Internat. Council Teachers of Exceptional Children, 1942-45; del. UNESCO Conv. on Human Rights for Crippled Children, Geneva, Switzerland. Served with S.A.T.C., 1918. Member National and Michigan education assns., Detroit Philos. Soc., Mich. Acad. Arts and Scis., Nat. Soc. Study Edn., Phi Delta Kappa, Beta Sigma Phi, Omicron Delta Kappa. Methodist: Home: 15143 Greenview Rd., Detroit 23.

LEE, Jordan G., Jr., dean; b. Farmersville, La., Oct. 29, 1885; s. Henry Marshall and Emma Octavia (Lee) L.; B.S., La. State U., 1906, M.S., 1929; student U. of Mo., summer 1928, Ia. State Coll., 1930-31; m. Genevieve L. Barber, Sept. 6, 1909; children—Genevieve H. and Jordan Grey III. In charge livestock experiments, La. Expt. Station, 1906; organized and filled position with dept. of agr., Southwestern La. Inst., Lafayette, La., 1909-18; prof. and head vocational agr. div., La. State U., 1918-31, dean of agr., in charge expt. stations, agr. extension and resident teaching, since 1931. Major on governor's staff, 1916-20. Mem. nat. advisory com. on Inter-Am. Agrl. Edn., 1940-42; bd. dirs. Farm Credit Adminstr. Recipient of plaque for distinguished service to agr. in La. by Epsilon Sigma Phi, 1940; recd. plaque from U.S. Treasury for sale of U.S. Savs. Bonds, named Man of the Year in Agriculture for La. by Progressive Farmer, 1943. Mem. Assn. Southern Agricultural Workers (pres. 1949-50), Phi Kappa Phi, Omicron Delta Kappa, Alpha Zeta, Alpha Tau Alpha, Kappa Delta Phi, Kappa Sigma. Mason. Co-author: Farm Crops, 1925; Southern Field Crop Enterprises, 1928. Home: 439 State St. Office: Louisiana State University and Agr. and Mech. Coll., Baton Rouge, La.

LEE, Joseph (Wallace), newspaperman; born Donnellson, Ill., July 3, 1908; s. Oscar Benjamin and Mary Ola (Ashcraft) L.; student Grinnell Coll., 1926-27; A.B., U. Okla., 1931; m. Mary Frances Douglas, May 5, 1935. Free lance writer, 1931-34; mgr. radio sta. KADA, Ada., Okla., 1934-37, KTOK, Oklahoma City, 1937-38, KGFF, Shawnee, 1938-44; mng. dir. Okla. Network, 1937-38, pres., 1942; chief editorial writer Topeka State Jour. since 1944, editorial editor, 1946—. Served as seaman, U.S. Navy, World War II. Member American Society Newspaper Editors, Phi Beta Kappa, Delta Chi. Home: 2231 Washburn Av. Office: Topeka State Journal, Topeka.

LEE, Joseph A. ◎ V. 28.

LEE, J(oseph) Bracken, state gov.; b. Price, Utah, Jan. 7, 1899; s. Arthur J. and Ida. M. (Leiter) L.; ed. pub. schs. of Carbon Co., Utah; m. Margaret Draper, Feb. 23, 1928; children—Helen, James B., Margaret Jon, Richard L. Postal clerk, U.S. Post Office, Jan.-Aug., 1919; insurance agent, Equitable Ins. agency, Price, Utah, 1919-30, mgr. and owner, since 1930. Dir. Equitable Finance Co., Time Finance Co. of Salt Lake. Served as mayor, Price, 1936-47; gov., State of Utah, 1949—. Dir. nat. com. to repeal 16th amendment. Served as sgt., Infantry, U.S. Army, 1917-19; commd. officer, Reserve Corps, 1919-29; Utah State Bd., bond drive, World War I; chmn. Carbon Co. Red Cross, 1944-47. Recipient Freedom Found. award, 1952. Mem. Utah Municipal League (pres., 1939-40), Carbon Water Conservancy District (sec., 1942—). Rep. Protestant. Elk (charter mem.). Mason (32°, Shriner, Knight Commander of Court of Honor). Home: 603 E. South Temple. Office: State Capitol Bldg., Salt Lake City.

LEE, Joshua Bryan, ex-senator; b. Childersburg, Ala., Jan. 23, 1892; s. Dr. Thomas Jefferson and Josie (Fowler) L.; A.B., University of Okla., 1917; M.A., Columbia, 1924; LL.B., Cumberland University, 1925; LL.D., National University, 1940; m. Margaret Louise Gerlach, January 17, 1923; children—Robert Joshua, Mary Louise. Teacher public schools, Rocky, Oklahoma, 1912-14; coach of athletics and teacher pub. speaking, Bapt. U., Shawnee, Okla., 1915-16; instr. in pub. speaking, U. of Okla., 1917-18, and head of pub. speaking dept. same univ., 1919-34; mem. 74th Congress (1935-37), 5th Okla. Dist.; member U.S. Senate from Oklahoma, 1937-43. Appointed mem. Civil Aeronautics Bd., Washington, D.C., Feb. 1, 1943, and re-appointed 1944 and 1950. Served as pvt. 135th Inf., 34th Div., U.S. Army, 14 mos., 10 mos. in France, World War I. Mem. Delta Sigma Rho, Phi Gamma Delta, Phi Mu Alpha. Democrat. Baptist. Mason. Author: Soldier Rhymes, 1919; Public Speaking, 1936; How to Hold an Audience Without a Rope, 1947; The Battle of Cognac and Other Soldier Rhymes, 1949. Home: Norman, Okla.

LEE, Kan, economist; b. Wusih, China, Oct. 9, 1901; s. Cheng and Yun (Sun) L.; grad. Tsing Hua Coll., 1920; B.J., B.A., U. Mo., 1922; Ph.D., Harvard, 1927; m. Shia Chen Whang, Feb. 20, 1926; children—Chi Yuan, Irene Jen-Ying (Mrs. Kuo Tai Yen), Marie Jen-wan (Mrs. Ti Li Loo), George Chien Yuan, Peter Pei-Yuan. On staff, later mem. Chinese Nat. Tariff Commn., 1927-39; comml. counselor Chinese Embassy, Washington, 1941-45; vice chmn. Chinese Export-Import Bd. and dir. quota allocation dept., 1946-47; mem., sec. gen. Chinese Tech. Mission, Washington, 1948-53; exec. dir. for China, Internat. Bank for Reconstrn. and Development, 1953—. Served as del. or adviser in Chinese delegations to Internat. Food and Agr. Conf., Dumbarton Oaks Conf., San Francisco Conf., ECAFE confs., 1946, 47, UN Gen. Assembly, 1952; mem. contbns. com. U. N., 1949-52. Trustee China Found. for Promotion Edn. and Culture. Home: 9004 Eton Rd., Silver Spring, Md. Office: 1818 H St., Washington 25.

LEE, Katharine, educator; b. San Antonio, Apr. 26, 1903; d. James Grafton and Maud (Cromelin) Lee; grad. Emma Willard Sch., 1921; A.B., Mt. Holyoke Coll., 1925; student U. Calif., 1934; A.M., Columbia, 1940. Tchr., St. Mary's Hall, San Antonio, 1925, head lower sch., 1930-32, headmistress, 1940-46; exchange tchr. to Malvern Girls Coll., Worcestershire, Eng., 1929-30; tchr. Chapin Sch., N.Y. City, 1932-35, Brearley Sch., 1935-40; prin. Poly. Elementary Sch., Pasadena, Calif., 1946-50, Nat. Cathedral Sch., Washington, 1950—. Mem. Nat. Council Independent Schs.; S.E.B. rep. Am. Council Edn. Member Nat. Assn. Prins. Schs. for Girls, Altrusa Internat., League Women Voters, Headmistresses Assn. East, Nat. Assn. Ind. Schs. Greater Washington, Delta Kappa Gamma. Home: National Cathedral School, Washington 16.

LEE, Laurence Frederick, ins. exec.; b. Colfax County, N.M., Nov. 16, 1888; s. Frederick William and Maud (Armstrong) L.; A.B., U. of N.M., 1910; LL.B., Yale, 1913; m. Eileen McMillen, Sept. 16, 1914; children—Elizabeth, Florence Odie, Laurence Frederick. Admitted to N.M. bar, 1913, and engaged in gen. practice at Albuquerque, 1913-28; served as gen. counsel for First Nat. Bank, First Savings Bank & Trust Co., Occidental Life Ins. Co.; pres. Occidental Life Ins. Co. since 1927; pres. Peninsular Life Ins. Co., since 1934. Vice pres. U.S. C. of C. 1949-52, pres. 1952-53. Member Am. Bar Assn., American Life Conv., Inst. Life Ins., Assn. Life Ins. Counsel, Pi Kappa Alpha, Phi Delta Phi. Clubs: Yale (New York); Rotary, Carolina Country, Timaquana Country, Congressional Country, Metropolitan (Washington); Burning Tree Country (Bathesda, Md.); Lawyer's (N.Y.C.). Home: 3903 Ortega Blvd., Jacksonville, Fla. Office: Occidental Life Ins. Co., Raleigh, N.C.; and Peninsular Life Insurance Co., Jacksonville, Fla.

LEE, Lawrence Willey, oil exec.; b. Cardston, Alberta, Can., Oct. 25, 1903; s. William Orme and Armenia (Willey) L.; grad. high sch.; m. Martha Priscilla Layton, July 15, 1926; children—Nevaida (Mrs. Paul Bloem), Sharron, Arleita. Engaged in bus. for self, 1923-41; with Husky Oil Co. and affiliates, 1941—, sales mgr., 1941-49, v.p., 1949-51, now dir.; exec. v.p., gen. mgr. Husky Oil & Refining, Ltd., 1953—, dir., 1949—; dir. Gate City Steel Co. Dir. marketing and distbn. Petroleum Adminstrn. for Def., U.S. Dept. of Interior, 1951-52. Address: 815 6th St. W., Calgary, Alberta, Can.

LEE, Lucien Tennent, Jr., educator; b. Rock Run, Ala., June 6, 1908; s. Lucien Tennent and Nora (Lawrence) L.; B.S., Ala. Polytech. Inst., 1928; A.M., U. of Ala., 1938; Ed.D., Columbia, 1942; m. Sarah Caldwell, Oct. 21, 1933; children—Lucien Tennent, Ann Lawrence. Classroom teacher, public schs. of Ala., 1928-38; prin. of schs., Sulligent, Ala., 1938-40; research asst., Teachers Coll., Columbia U., 1941-42; asst. prof., acting head, dept. of edn., Lehigh U., Bethlehem, Pa., 1942-44; asso. prof., coll. of edn., U. of Ala., 1944-47, prof. and chmn. dept. of secondary edn., since 1948. Mem. of the bd. of trustees, Stillman College, Nat. Assn. of Secondary Sch. Prins., American Association of Univ. Profs., Southern Assn. of Secondary Schs. and Colls. (state com. of the secondary commn.), Phi Delta Kappa, Kappa Delta Pi. Presbyn. (elder). Author: A Study of Stillman Institute (with Paul W. Terry), 1945; A Cooperative Study of the Mobile Public Schs. (with John R. McLure, 1949). Home: 10 Windsor Dr., Tuscaloosa, Ala.

LEE, Manfred B. (co-writer with Frederic Dannay, under pseud. Ellery Queen and Barnaby Ross); m. Kaye Brinker, July 4, 1942; eight children. Co-author numerous books 1929—; latest publs.: The Murderer Is a Fox, 1945; Rogues' Gallery, 1945; To the Queen's Taste, 1946; Ellery Queen's Awards, annually, 1946—; 20th Century Detective Stories, 1948; Cat of Many Tales, 1949; Double, Double, 1950; The Literature of Crime, 1950; The Origin of Evil, 1951; Calendar of Crime, The King Is Dead, 1952; The Scarlet Letters, 1953; The Glass Village, 1954; Queen's Bureau of Investigation, 1955. Co-author of The Adventures of Ellery Queen, television, radio programs and co-editor Ellery Queen's Mystery Mag. Past co-pres. Mystery Writers of Am. Address: Roxbury, Conn.

LEE, Manning de Villeneuve, illustrator; b. Summerville, S.C., Mar. 15, 1894; s. Brig. Gen. Joseph and Gertrude Marie (Sweeny) L.; prep. edn., Porter Mil. Acad., Charleston, S.C.; art study Pa. Acad. Fine Arts, 1914-15, 1919-22; grad. F.A. Sch., Saumur, France, Heavy Arty. Tractor Sch., Vincennes, Army Antiaircraft Sch., Arnouville, 1918; m. Eunice Celeste Sandoval, Apr. 8, 1922; 1 son, Richard Sandoval. Prin. works: portrait of Freas Styer, U.S. Mint, Phila.; 5 marine paintings, U.S. Naval Acad., Annapolis, Md. Illustrator of books and also for mags.; books illustrated include Blue Fairy Book and Red Fairy Book (by Lang), Historic Ships, History Airships and Historic Railroads (by Rupert Sargent Holland), Kidnaped (Robert Louis Stevenson), When You Grow Up to Vote (by Eleanor Roosevelt), etc.; series of commemorative postage stamps for Vatican City, Republics of Liberia, Indonesia; also educational film strips. Instructor in illustration, Pennsylvania Academy Fine Arts, summer 1947. Awarded medal, Charleston Exposition, 1901; Cresson traveling scholarship, Pa. Acad. Fine Arts, 1921; 2d Toppan prize, same, 1922. Served with 1st Va. F.A., Mexican border, 1916; 2d lt. F.A., U.S. Army, 1917-19. Fellow Royal Soc. of Arts, London; mem. Phila. Art Alliance, Southern States Art League, Companion Mil. Order Foreign Wars of U.S. Democrat. Episcopalian. Home: Boxwood Farm, Ambler, Pa.

LEE, Maurice W(entworth), educator; b. Chgo., Mar. 30, 1912; s. Judson F. and Jessie Rae (Bacon) L.; student Denison U., 1929-32; B.S., Ill. Inst. Tech., 1933; Ph.D., U. Chgo., 1939; m. Florence M. Quinn, June 9, 1936; children—Denis W., Sally Ann. Mem. faculty Ill. Inst. Tech., 1935-38, U. Chgo., 1937-38, Utah State Coll., 1938-41; exec. asst. to adminstr. OPA, Washington, 1941-46; dean sch. of econs. and bus., prof. and chmn. dept. econs. State Coll. Wash., 1947—; econ. cons. Fiscal cons. exec. and legislative brs. Wash. state govt. Mem. Am. Assn. Collegiate Schs. Bus. (exec. com.), Am., Royal, Western econ. assns., Am. Acad. Polit. and Social Sci. Author: Economic Fluctuations, 1955; Washington State Tax Structure, 1950; Anti-Chain Store Tax Legislation, 1940. Contbr. articles profl. jours. and periodicals. Home: 415 Derby St., Pullman, Wash.

LEE, Mercer, business exec.; b. Stockbridge, Ga., Nov. 5, 1892; s. Claude Eugene and Julia (James) Lee; ed. pub. schs. Atlanta; m. Addie DeFoor, Dec. 11, 1916; children—Julia Jane (Mrs. George E. Home), Virginia (Mrs. Robert L. McCaffrey), Nancy (Mrs. Gordon L. Sullivan). Asst. office mgr., Atlanta dist. office, Internat. Harvester Co., 1914, zone mgr., 1915-20, retail motor truck mgr., 1920-22, asst. dist. mgr., 1922-24, dist. mgr., 1924-35; asst. regional mgr. Chicago gen. office, 1935-38, regional mgr., 1938-40, asst. mgr. order and distbn. dept., 1940, mgr., 1941, asst. vice pres., 1944, vice pres. since 1945. Democrat. Club: Westmoreland Country (Wilmette). Home: 514 Greenwood Av., Kenilworth. Office: 180 N. Michigan Av., Chicago 1.

LEE, Merrill Clifford, architect; b. Hazleton, Pa., Dec. 13, 1893; student Pa. State Coll., 1912-14; B.S., Mass. Inst. Tech., 1917; m. Hope T. Gravely, Apr. 25, 1922; 1 son, Harry G. Engaged in practice of architecture since 1920. Mem. Richmond (Va.) City Planning Commn., 1936-40. Served as 2d lt., 311th F.A., 79th Div., U.S. Army, later with Adj. Gen.'s Dept., Port of Embarkation, Newport News, Va., during World War I; disch. with rank 1st lt., Adj. Gen.'s Dept. Mem. architects advisory commn. Williamsburg Restoration, Williamsburg, Va. Fellow Am. Inst. Architects (dir. 1936-38), Royal Soc. of Arts, London; mem. Nat. Acad. Arts and Sciences (dir.), Phi Sigma Kappa. Address: 601 E. Franklin St., Richmond, Va.

LEE, Milton Oliver, physiologist; b. Conneaut, O., Sept. 8, 1901; s. Malcolm Anthony and Jennie Viola (Hazeltine) L.; A.B., Ohio State U., 1922, A.M., 1923, Ph.D., 1926; grad. work Marine Biological Lab., 1923 and 19271; m. Helen Isabel Mayhew, June 21, 1923. Instr. in physiol., Ohio State U., 1923; instr. physiol., Ia. State Coll., 1925; research fellow in physiol., asso. and physiol. Memorial Foundation Neuro-Endocrine Research, Harvard, 1927-47. Exec. sec., div. biology and agr., Nat. Research Council, 1948-52, mem.-at-large, 1952—; sec., treas. Fedn. Am. Socs. Expltl. Biology, 1947—, Am. Jour. Physiol; v.p. Am. Documentation Inst., 1952, pres., 1954; Treas., Inter. Fedn. of Documentation, 1951-1954. Sec.-treas. Scientific Manpower Commn., 1953. Major Sanitary Corps., A.U.S., 1942; Nutrition Cons., Fourth Service Command, 1943, Lt. Col., CMP, comdg. officer, Hokkaido Mil. Gov. Team (Japan), 1945-46. Mem. Am. Physiol. Soc. (exec. sec.), Am. Inst. of Nutrition, Soc. for Expltl. Biology and Med., Assn. for the Study of Internal Secretions (v.p., 1929), Gamma Alpha, Phi Beta Kappa, Sigma Xi. Club: Cosmos. Mng. editor Endocrinology and Jour. Clin. Endocrinology, 1935-42, Am. Jour. Physiol, Physiol. Reviews, Jour. Applied Physiology, Fedn. Proceedings. Home: Sanbornton, N.H. and 4700 Locust Hill Circle, Bethesda, Md. Address: 9650 Wisconsin Av., Washington 14.

LEE, Morris John, air force officer; b. Woodbine, Ia., June 22, 1906; s. Preston D. and Minnie (Carlson) L.; student Ia. Wesleyan Coll., 1925-26; B.S. U.S. Mil. Acad., 1930; student Nat. War Coll., 1949-50; m. Lois Virginia Burgh, June 7, 1946; 1 son, Roger Morris. Commd. 2dlt., USAAF, 1930, advanced through grades to maj. gen., USAF, 1952; test pilot, Wright Field, O., 1939-42; staff officer War Dept. Gen. Staff, 1942-45 comdg. officer 499th Bomb Group (Heavy), Saipan, 1945; chief staff U.S. Mil. Acad., 1947-49; comdg. gen. Hdqrs. Command, Bolling Air Force Base, 1950-52; dir. personnel planning directorate, Hdqrs. USAF, Washington, 1952—. Decorated Legion of Merit with oak leaf cluster, Distinguished Flying Cross, Air Medal, Soldiers Medal (U.S.); Order of Orange Nassau (Netherlands). Mem. Sigma Phi Epsilon. Home: 1139 N. Long Av., Chgo 51. Office: Hdqrs. USAF, Washington 25.

LEE, Muna, writer; b. Raymond, Miss., Jan. 29, 1895; d. Benjamin Floyd and Mary (McWilliams) Lee; student Blue Mountain (Miss.) Coll., 1909-10, U. of Okla., 1911-12; B.S., U. of Miss., 1913; m. Luis Muñoz-Marin, July, 1919 (divorced Nov., 1946); children—Muna (Mrs. Julio Rosado del Valle), Luis. Dir. Bureau of Internat. Relations, U. of Porto Rico,

1927-41; dir. nat. activities of Nat. Woman's Party of U.S., 1931-33, mem. com. on internat. action, 1928. Spoke before 6th Pan-Am. Conf., Havana, Cuba, 1928; hon. pres. Liga Social Sufragista of Cuba, 1928; dir. Bureau of Pub. Relations and Information, Inter-Am. Commn. of Women of Pan-Am. Union, summers, 1928, 29; regional specialist Dept. of State since 1941, fgn. affairs officer Bur. of Inter-Am. Affairs since 1951. Adviser U.S. del. to 9th Conf. Am. States, Bogota, 1948; rapporteur, Conf. Nat. Commn. U.N. E.S.C.O., Boston, 1948; adviser to United States delegation to 1st Inter-Am. Cultural Conf., Mex., 1951; U.S. rep. com. on Leo S. Rowe Pan Am. Fund 1950-52. Awarded Lyric prize by Poetry mag., 1915; Honor Award for commendable Service, United States Dept. of State, 1950; several awards and citations from cultural orgns. Honorary member Theta Sigma Phi (v.p. Washington chpt. 1950-51); mem. Soc. Woman Geographers (exec. council 1942-45, pres. 1945-48), Poetry Soc. Am. (exec. com. 1925-26; permanent mem. council), Comité de Hostos, P.R., P.E.N. (Ibero-Am. com.), corr. mem. Acad. Am. Franciscan History. mem. Am. Acad. Polit. and Social Sci., Acad. Polit. Science. Clubs: Poets (sec. 1924-27), Ateneo Americana de Washington (mem. council). Author: Sea-change, 1923; Art in Review, 1940; American Story Handbook, 1944; Pioneers of Puerto Rico, 1945. Collaborator with Maurice Guinness (under pen-name Newton Gayle): Death Follows a Formula, 1934; The Sentry-Box Murder, 1935; Death in the Glass, 1936; Murder at 28:10, 1937; Sinister Crag, 1938; (with Ruth McMurry) The Cultural Approach—Another Way in International Relations, 1947. Translator: Spanish-Am. Anthology Number of Poetry, 1924; Four Years Beneath the Crescent, by Gen. Rafael de Nogales, 1926; Secret Country, by Jorge Carrera Andrade, 1946; History of Spain, by Rafael Altamira 1949. Contbr. to numerous periodicals in English and Spanish. Address: Dept. of State, Washington 25, D.C.

LEE, Oliver Justin ◎ V. 26.

LEE, P. Blair, banker; b. Washington, D.C., Dec. 27, 1895; s. Blair and Anne Clymer (Brooke) L.; grad. Pomfret (Conn.) Sch., 1914; grad., as of Class of 1918, Princeton, 1920; m. Elizabeth Bucknor Wayne, Apr. 24, 1926; children—Anne Brooke, Laura Wayne, Joseph Wayne. Birdsboro Steel Foundry and Machine Co., 1920-25; engaged in building supply and real estate business, Silver Spring, Md., 1925-27; vice. pres. First Nat. Bank of Philadelphia, 1928-30; partner Brown Brothers, Harriman & Co., 1930-39; pres. Western Saving Fund Soc. of Phila., 1939—, Pennsylvania Fire Ins. Co., Philadelphia Nat. Bank, Provident Mutual Life Ins. Co., SKF Industries, Inc. Served as capt., inf., 80th Div. A.E.F., 1917-19. Received Purple Heart. Trustee children's Aid Soc. Pa., Northfield (Mass.) Schs., Divinity Sch. Phila. Member of the board Greater Philadelphia Movement, National Council P.E. Ch. Chmn. Phila. Housing Authority. Mem. Phi Beta Kappa. Home: 130 W. Chestnut Hill Av., Phila. 18. Office: 101 S. Broad St., Philadelphia 7.

LEE, Peggy (born Norma Egstrom), singer, actress; b. Jamestown, N.D., 1920; m. Dave Barbour (divorced); m. 2d, Bradford Dexter, Jan. 4, 1953. Singer in night clubs and on radio, Fargo, N.D., later with bands of Will Osborne, Benny Goodman; vocalist on TV; recording artist; screen debut in Mr. Music; singer Bing Crosby program, CBS; collaborator with Dave Barbour on songs Manana, It's a Good Day, What More Can a Woman Do; Role in movie, Pete Kelly's Blues, 1955. Address: care CBS, 485 Madison Av., N.Y.C.

LEE, Percy Maxim (Mrs. John Glessner Lee), assn. officer; b. Harftord, Conn., July 4, 1906; d. Hiram Percy and Josephine (Hamilton) Maxim; grad. Oxford Sch. for Girls, 1922, Masters Sch., 1925; m. John Glessner Lee, June 1, 1926; children—John Maxim, Percy, Frances, Hamilton. Co-founder Jr. Sch., Inc., West Hartford, Conn., 1936; pres. League of Women Voters of Farmington, Conn., 1938-42, of Conn., 1941-49, of U.S., 1950—; mem. adv. bd. Fgn. Operations Administrn., 1954—. Dir. Union Settlement of Hartford; trustee Village Library and Green Assn. (Farmington); dir., treas. Jr. Sch., Inc.; mem. Conn. Pub. Expenditures Council, Conn. Library Commn., Conn. War Council; mem. various state edn. coms. Clubs: Town and Country, Garden (Hartford, Conn.); Mason's Island Yacht (Mystic, Conn.). Home: Old Mountain Rd., Farmington, Conn. Office: 1026 17th St., Washington 6.

LEE, Percy Mercer, judge; b. Ludlow, Miss., Nov. 14, 1892; s. Thomas Hugh and Alethia Jane (Denson) L.; A.B., Miss. Coll., 1911; studied law under tutors and Judge A. H. Whitfield, 1915; m. Hattie Mae Nutt, Dec. 27, 1912 (died Nov. 24, 1937); children—Percy M., Roy Noble, Annie Laurie (Mrs. W. J. James), James Walter, Robert Edward, Charles David; m. 2d., Claudia Stewart, Dec. 25, 1938; children—Elizabeth Jane, Tom Stewart. Teacher of Ridgeland Sch., near Jackson, 1916-18, admitted to Miss. State bar, 1916, and practiced with Huff & Lee, Forest, 1920-27, then in own name, 1929-38; spl. asst. to atty. gen., State Miss., 1918-19; atty. City of Forest, Town of Morton and supervisors of Scott County, Miss., 1921-31; dist. atty., 8th Dist., 1929-38; circuit judge, 8th Dist., 1939-50; asso. justice, Miss. Supreme Court since 1950. Mayor, City of Forest, 1922-26. Pres. bd. trustees Forest Separate Sch. Dist., 1945-48. Mem. Miss. State Bar. Democrat. Baptist. Mason (K.T., 32°, Shriner; past grand master Miss., 1937), Eastern Star (past worthy patron), Woodman. Home: 190 W. Third, Forest, Miss. Office: New Capitol, Jackson, Miss.

LEE, Ray Elmer, lawyer; b. Kellerton, Ia., Nov. 10, 1878; s. Levi T. and Mary L. (Livermore) L.; student Maryville (Mo.) Sem., 1897-1900; Ph.B., Northwestern, 1903; LL.B., U. of Mo., 1907; m. Adelaide B. McDonough, June 5, 1909; 1 dau., Louise Adelaide. Admitted to Wyo. bar, 1907, practicing at Cheyenne; atty. gen., Wyo., 1933-39; resumed practice of law; special asst. to atty. gen. of U.S. May, 1941-51. Mem. Wyo. House of Rep., 1911-13; commr. pub. lands of Wyo., 1917-19; supervisor U.S. Census, southern dist. Wyo., 1920; chmn. Dem. County Com. Laramie County, Wyo., 1911-17, Dem. State Com., 1919-21. Mem. Am., Wyo. State, Laramie Co. bar assns., S.A.R., Phi Delta Phi. Democrat. Conglist. Mason (32°), Elk. Club: Cheyenne Country. Home: 2622 Central Av. Address: Hynds Bldg., Cheyenne, Wyo.

LEE, Rensselaer Wright, art historian; b. Philadelphia, Pa., June 15, 1898; s. Francis Herbert and Helen (Stavers) L.; A.B., Princeton, 1920, Ph.D., 1926; m. Stella Wentworth Garrett, May 27, 1925; children—Julia Rensselaer, Mary Josephine Garrett, Rensselaer Wright. Instr. in English, Princeton, 1922-23, 1925-28; asso. prof. of history of art and chmn. of dept., Northwestern U., 1931-34, prof., 1934-40; prof. art, Smith Coll., 1941-48, Columbia, 1948-54, New York University, Inst. of Fine Arts, 1954-55); vis. prof. Princeton, 1948, chmn. dept. of art and archeology, 1955—. Fellow, also director Am. Council of Learned Societies, 1930-31, chmn. com. on research and publ. in the Fine Arts, 1942-44, exec. sec. com. on protection of cultural treasures in war areas, 1944-45. Mem. Inst. for Advanced Study, 1930, 1942-44, 1946-47. Editor in chief, The Art Bulletin, 1942-44, editorial board since 1945. Chairman advisory council to dept. of classics, Princeton, since 1942; mem. adv. council, Dept. of art and archaeology, Princeton; adv. council, Inst. of Fine Arts, N.Y.U. V.p. Am. Com. for Restoration of Italian Monuments; chmn. Editorial Com. for articles on Art and Architecture, Encyclopaedia Britannica since 1946. Mem. Archeol. Institute of America, Coll. Art. Assn. of America (sec. 1939-42, 1949-50; pres. 1945-46), Mediaeval Acad. of Am. Episcopalian. Clubs: Princeton, Century (New York); Nassau (Princeton). Author: Ut pictura poesis, The Humanistic Theory of Painting, 1940. Contbr. articles and revs. to learned jours. Home: 120 Mercer St., Princeton, N.J.

LEE, Ronald Freeman, govt. ofcl.; b. Montevideo, Minn., Sept. 18, 1905; s. Ernest Powers and Maude Susan (Anderson) L.; B.A., U. Minn., 1927, student, 1931-33; M.A., U. Chgo., 1930; m. Jean Prochaska, Oct. 24, 1942. Active preservation Am. historic sites, bldgs., conservation natural landscape, 1933—; chief historian Nat. Park Service, 1938-42, 46-51, asst. dir., chief interpretation, 1951—, organizer research and edn. program, 1954; mem. com. experts on sites and monuments, arts and history UNESCO, 1949. Trustee Saint-Gaudens Meml.; sec., trustee Nat. Trust for Historic Preservation, mem. Woodlawn Plantation Com. for operation home of Nelly Curtis at Mt. Vernon, Va. Served with USAAF, 1942-46. Recipient Cornelius Amory Pugsley Silver Medal for conservation activities, 1952. Mem. Am., Miss. Valley hist. assns., Am. Assn. Museums (council), Am. Scenic and Historic Preservation Soc. (trustee), Am. Pioneer Trails Assn., Am. Planning and Civic Assn., Am. Assn. State and Local History, Am. Legion, Friends of Lake Dist., Internat. Castle Research Inst., Nat. Parks Assn., Soc. Archtl. Historians, Wilderness Soc., Phi Beta Kappa, Delta Sigma Rho. Club: Cosmos (Washington). Author: United States—Historical and Archeological Monuments, 1951. Home: 2 Drury Lane, Hollin Hills, Alexandria, Va. Office: National Park Service, Dept. of Interior, Washington 25, D.C.

LEE, Robert Corwin, exec. vice pres. Moore McCormack Lines, Inc.; b. Central City, Neb., Aug. 30, 1888; s. William A. and Molly (Foulks) L.; ed. U.S. Naval Acad.; m. Elsie Calder, June 15, 1918; children Katherine Calder, Lee Keenan, Mary Anne Foulks, Lee Llerena, Elsie Calder, Robert Corwin Jr. Officer, United States Navy, 1906-20; captain Destroyer Wainwright, and U.S. Naval Port Officer at Nantes, France, during World War I. Pres. Foreign Shipping Service Co. and R. C. Lee, Inc., 1920; asst. treas. Moore & McCormack Co., Inc., 1921, v.p. since 1926, and vice chmn. of all asso. cos.; v.p. Am. Scantic Line, Inc., since 1927; pres. Am. Scantic Line in Poland since 1930; dir. Moore McCormack Lines, Inc., Am. Scantic Line in Poland, A.B. Moore & McCormack, A.S. Moore & McCormack. Served as capt. to commodore, spl. asst. Naval Trans. Service; with Admiral Nimitz staff in Pacific, Adm. Stark and Gen. Eisenhower in Europe; commodore, U.S.N.R. Received Cruzeiro do Sul of Brazil (Grande Oficial), Oficial do Merito Naval (Brazil), ship-owners delegate for U.S. to 21st and 22nd Maritime Sessions Internat. Labor Conf. at Geneva; v.p. and direction American Czechoslovakian C. of C.; direction American Polish Chamber of Commerce; member maritime section International Labor Conf., Geneva, Soc. of Naval Architects and Marine Engrs., Maritime Exchange. Knight Order of Polonia Restituta. Mason. Clubs: Somerset Lake and Game, Somerset Hills Country; Army and Navy, Chevy Chase (Washington); Morristown, Morris County Golf (Morristown, N.J.); National Republican. Home P.O. Box 3, Far Hills, N.J. Office: 5 Broadway, New York, N.Y.

LEE, Robert E., govt. ofcl.; b. Chgo., Mar. 31, 1912; s. Patrick and Delia (Ryan) L.; grad. DePaul U., 1935; m. Wilma Rector, 1936; children—Patricia, Robert E., Michael B. Agt., fiscal asst. to J. Edgar Hoover F.B.I., 1939-47; dir. surveys and investigations house appropriations com., U.S. Congress, 1947-53; commr. F.C.C. since 1953. Clubs: Capitol Hill Republican (Washington); Prince Georges Country. Home: 3147 Westover Dr. S.E. Office: New Post Office, Washington.

LEE, Robert Greene ◎ V. 28.

LEE, Robert H(arris), investment banker; b. Atlantic City, Mar. 30, 1904; s. Edward Sprogell and Mary Oliver (Harris) L.; student Haverford (Pa.) Coll., 1920-21; A.B., Princeton, 1924; student law sch. U. Pa., 1924-25; m. Florence Addams Fel., Apr. 3, 1934; children—Robert Harris, Joan Fell, Mary Oliver. Asso. Drexel & Co. since 1925, partner since 1942; dir. Mead Corp. Served with U.S.N., 1942-45. Mem. Phi Beta Kappa. Republican. Episcopalian. Club: Rittenhouse (Phila.). Home: Mt. Moro Rd., Villanova, Pa. Office: 1500 Walnut St., Phila. 1.

LEE, Robert Merrill, air force ofcr.; b. Hinsdale, N.H., Apr. 13, 1909; s. Merrill Tyng and Maisie (Townsend) L.; B.S., U.S. Mil. Acad., 1931; pilot, U.S. Air Force Flying Schs., 1932; grad. Air Corps Tactical School, 1940, grad. National War College, 1947; married Mary Hall Van Pelt, December 27, 1940; children—Richard William, Robert Merrill, II, David Hall. Commd. 2d lt., United States Army, 1931, and advanced through the grades to major general, 1948; served with 20th Pursuit Group, 1932; with 1st Cavalry Mechanized, 1937; with 12th Observation Squadron, 1938; comd. 73d Reconnaisance Group, 1942; chief of staff 1st Air Support Command, 1943; dep. comdg. gen. for operations Hdqrs. 9th Air Force, 1944-45; chief of staff Tactical Air Command, 1946, dep. comdr., 1947-48, comdg. gen. 1949-51; Hdqrs. USAF, 1951-53; commanding gen. Hdqrs. 12th AF Germany, 1953. Decorations: D.S.M., Legion of Merit, Bronze Star, Air Medal; Chevalier Legion of Honor, Croix de Guerre with Palm (France); Comdr. Order of Adolph of Nasser, Croix de Guerre (Luxembourg); Comdr. Order of Leopold II with Palm, Croix de Guerre with Palm (Belgium); Hon. Comdr. of British Empire. Home: R.F.D. 5, Augusta, Me.

LEE, Roger Irving, M.D.; b. Peabody, Mass., Aug. 12, 1881; s. William Thomas and Mary Emily (Farnsworth) L.; Bachelor of Arts, Harvard, 1902, M.D., 1905, Doctor of Laws, 1954; married Ella Lowell Lyman, Feb. 26, 1919; children—Roger Irving, Arthur Lyman, William Thomas. Practiced in Boston, 1905-14; visiting physician, Mass. Gen. Hosp., 1912-23; Henry K. Oliver prof. of hygiene, Harvard, 1914-24; returned to practice of medicine, 1924; consultant in internal medicine. Overseer, Harvard U., 1930-31, fellow, 1931-54. Commd. maj. Med. Reserve Corps, Apr. 5, 1917; lt. col. Med. Corps, U.S. Army, June 6, 1918; service in France with Base Hosp. 5, and consultant in medicine to 3d Corps A.E.F., 1917-19; hon. discharged, Feb. 10, 1919. Mem. Pub. Health Council of State of Mass., 1921-34; sec. Mass. Tuberculosis Commission, 1910. Trustee Boston Symphony Orchestra, 1934-50. Fellow Royal College of Physicians, London, England; member Association Am. Physicians, Society Clin. Investigation, Am. Coll. Physicians (pres. 1941), Am. Acad. Arts and Sciences, A.M.A. (chmn. bd. trustees, pres. 1945-46), Mass. Medical Society (pres. 1943-44). Clubs: Somerset, Harvard (Boston); Harvard (New York); Faculty (Cambridge). Author: Health and Disease, 1917; The Fundamentals of Good Medical Care (with Lewis W. Jones). Home: 446 Walnut St., Brookline, Mass. Office: 264 Beacon St., Boston.

LEE, Shao Chang, educator; b. Canton, China, July 24, 1891; s. Chu Hsing Lee and Chin-chu Lo; grad. Canton Christian Coll. (later Lingnan U.), 1911, Tsing Hua Coll. (later Tsinghus U., Peking), 1914; A.B., Yale, 1917; A.M., Columbia, 1918; m. Nora Wong, Dec. 20, 1922; 1 dau., Sophie Lee. Came to U.S., 1914, naturalized, 1950. Prof. Chinese history and lang. U. Hawaii, 1922-43, head dept. Oriental Studies, 1931-43; prof. fgn. studies Mich. State Coll., 1943, prof. Chinese culture, head dept. fgn. studies since 1944; dir. Internat. Center, 1944-51; vis. prof. history civilization Lingnan U., 1 semester, 1935-36, Chinese history U. Cal., summer 1939, Chinese civilization U. Hawaii, 1949, also vis. prof. Chinese culture, summer, 1954; spl. lectr. Seminar Far Eastern Studies, Internat. House, Berkeley, Cal., 1935; travel in Orient, expdn. to Yunkang Buddhist Caves nr. Tatung, Shansi Province, China, 1928-29. vis. colls. and univs., 1933, collecting books Chinese lang. for Oriental Library U. Hawaii, 1935-36. Life mem. Sic. Soc. China; mem. Royal Asiatic Soc., Am. Oriental Soc., Far Eastern Assn., Am. Assn. U. Profs., Am. Assn. Polit. Social Sci., Am. Hist. Soc., Phi Kappa Phi, Pi Gamma Mu. Author: China: Ancient and Modern: A Conspectus of Chinese History with a chart on China's cultural development, 1937, rev., 1940; Popular Buddhism in China, 1939; A Record of a Half-lived Life (in Chinese), 1941; An Outline History of China, 1954. Editor: Chinese Houses and Gardens, 1940. Contributor of articles on Chinese cultural and hist. developments; pub. lectr. Am., Orient. Home: 233 River St., East Lansing, Mich.

LEE, Susan Mary ◎ V. 27.

LEE, Umphrey, university chancellor; b. Oakland City, Ind., Mar. 23, 1893; s. Rev. Josephus and Esther (Davis) L.; A.B., Trinity U., Tex., 1914, D.D., 1928; A.M., Southern Methodist U., Dallas, Tex., 1916; studied Columbia, and Union Theol. Sem., 1916-17, 1921-22, Columbia, 1928-29, Ph.D., 1931; Litt.D., Southwestern University, 1940, LL.D., Ohio Wesleyan University, 1942; m. Mary Margaret Williams. Dec. 29, 1917; 1 son, Umphrey. Ordained ministry

M.E. Ch., S., 1918; pastor Cisco, Tex., 1918-19; dir. Wesley Bible Chair, Austin, Tex., 1919-21; pastor Ennis, Tex., 1922-23, Highland Park Meth. Ch., Dallas, 1923-36; prof. of homiletics, Sch. of Theology, Southern Meth. U., 1927-32; dean, School of Religion, Vanderbilt U., 1936-39, Drucilla Moore Buffington professor church history, 1937-39; president Southern Methodist University, 1939-54, chancellor, 1954—. Cole lecturer, Vanderbilt Univ., 1946; Quillian lecturer, Emory Univ., 1947; Alexander Gustavus Brown lectures, Randolph-Macon Coll., 1953. Mem. Gen. Conf. M.E. Church South, 1934; mem. Uniting Meth. Conf., 1939; mem. gen. conf. Meth. Ch., 1940, 44, 48; delegate Methodist Ecumenical Conf., 1946, 1951. President Southern University Conference, 1948. Mem. Civic Fed. of Dallas (pres. 1930-36). Mem. Mediæval Acad. of America, Wesley Historical Society (England), Am. Soc. Ch. History, Phi Beta Kappa. Clubs: Thirteen, Town and Gown (Dallas). Author: Jesus the Pioneer, 1926; Short Sketch of the Life of Christ, 1927; The Lord's Horseman—John Wesley, 1928; The Bible and Business, 1930; Historical Backgrounds of Early Methodist Enthusiasm, 1931; John Wesley and Modern Religion, 1936; The Historic Church and Modern Pacifism, 1943; Render Unto the People, 1947. Contbr. on religious subjects. Address: Southern Methodist University, Dallas.

LEE, Vincent de Paul, clergyman, univ. regent; b. N.Y.C., July 23, 1915; s. John F. and Mary D. (Bunce) L.; B.A., Fordham U., 1937; Ph.L., Woodstock Coll., 1942; S.T.L., Weston Coll., 1949; M.S.W., sch. social work Boston Coll., 1952. Entered Soc. of Jesus, 1937, ordained priest in Roman Cath. Ch., 1948; instr. English and classics U. Scranton, 1942-45; mem. faculty sch. social service Fordham U., 1952-53, regent sch. social service, 1953—. Dir. Home Adv. Council, Inc., N.Y.C. Mem. Am. Assn. Social Workers, Nat. Conf. Cath. Charities. Address: 134 E. 39th St., N.Y.C. 16.

LEE, Wallace, geologist; b. Kansas City, Mo., Apr. 7, 1883; s. Charles Sherman and Mary (Geiger) L.; E.M., Colo. Sch. of Mines, 1904; m. Jean Marion Fraser, Apr. 23, 1930. Prospecting and mining chiefly in Mexico until 1910; geologist Mo. Bureau Geology and Mines, 1910-13; asst. geologist U.S. Geol. Survey, 1913-15; oil examinations, Okla., 1915-17, Mont. and Wyo., 1919-21; fuel and geol. survey of Siam for Siamese Govt., 1921-23; independent oil operator, 1924, 26; geol. reconnaissance, Nicaragua and Honduras, 1927; chief geologist Denver Producing and Refining Co., 1928-30; cons. geologist and oil operator, 1930-34; geologist United States Geological Survey, 1934-53, Kansas Geological Survey, 1953—. Served as first lt. field arty., Nov. 1917; with Co. G, 3d Am. Train, Dec. 1917-Aug. 1918; geologist with G.H.Q. and 1st Army, Aug. 1918-May 1919. Mem. Am. Assn. Petroleum Geologist, Geological Society Am. Sigma Alpha Epsilon, Sigma Xi. Episcopalian. Mason. Author oil and geol. reports, Mo., Ill., Tex., Kans. and Siam. Home: 701 Ohio St. Office: State Geological Survey, Lawrence, Kan.

LEE, Wallace Orison, utility exec.; b. Edgefield, S.C., Nov. 8, 1889; s. Orison Perry and Rosa Ada (Whittle) L.; spl. student Butler U., 1920; m. Faye Elizabeth Springer, June 14, 1911; children—Virginia Luana (dec.), Mary Louise, Wallace Orison, Nancy Yvonne. Salesman Indpls. Power & Light Co., 1910-28, personnel dept., 1929, v.p. in charge personnel and pub. relations, 1936-50, senior vice pres., 1950—, dir., 1937—; president Hoosier Engring. Co., Inc. (Columbus, Ohio), Louisville Postal Realty Co., Northwestern Postal Realty Company. Director A.R.C. Day Nursery, Flanner House, C. C. Fairbanks Meml. Assn.; mem. bd. mgrs. Y.M.C.A.; mem. bd., dean Boy Scout Commrs.; mem. adv. com. Juvenile Ct.; trustee Central State Hosp.; mem. athletic adv. bd. Butler U. Served as 1st lt. 2d Inf., U.S. Army. Decorated Order of Crown (Romania). Mem. Nat. Assn. Power Engrs., Elec. League, Edison Inst., Ind. C. of C., Elec. Assn., Ind. Hist. Soc., Ind. Personnel Assn., Alpha Phi Omega, Blue Key. Republican. Mem. Christian Ch. Mason. Clubs: Athletic, Columbia, Woodstock Country, Ulen Country, Indianapolis Country, Athenaeum, Riviera, Gyro (Indpls). Home: R.F.D. 17, Box 497. Office: 25 Mon Circle, Indpls. 6.

LEE, Wallace Williams, Jr., hotel mgr.; b. Nacogdoches, Tex., June 28, 1915; s. Wallace Williams and Caryl (Ames) L.; B.S., sch. hotel adminstrn., Cornell U., 1936; m. Doris Card, Sept. 19, 1942; children—Doris, Frederic Williams. Asst. mgr. Broadmoor Hotel, Colorado Springs, Colo., 1938-42; resident mgr. Hotel Thayer, West Point, N.Y., 1945-47; mgr. Hotel Anderson, Anderson, Ind., 1947-48; asst. mgr. Waldorf Astoria, N.Y.C., 1948-51; resident mgr. Hotel Roosevelt, N.Y.C., 1951-53, gen. mgr., 1953—. Served from pvt. to capt. Q.M.C., AUS, 1942-45. Mem. Am. (chmn. accident prevention com. 1953-54), N.Y. State, N.Y.C. hotel assns., Cornell Soc. Hotelmen (pres. 1953-54), Hotel Execs. Club. Methodist. Address: The Hotel Roosevelt, N.Y.C. 17.

LEE, Warren Isbell, ex-congressman; b. Bartlett, New York; s. Arthur D. and Nettie (Isbell) L.; Ph.B., Hamilton College, 1899, A.M., 1902; LL.B., New York Law School, 1901; married Mira Porter. Began practice at N.Y. City, 1901, member firm Lee, Bond, Hussey & Deitz; counsel and director Flatbush National Bank for 18 years prior to its merger; vice pres. Lamont Corporation. Mem. New York Assembly, 1906-10 and 1920; asst. dist. atty., Brooklyn, 1912-14; first dep. comptroller N.Y. State, 1915-16; of counsel to Pub. Service Commn., N.Y. City, 1917, 19; mem. 67th Congress (1921-23), 6th N.Y. Dist.; delegate to Republican State Convention various times. Trustee Hamilton Coll. (elected 4 year term). Member Delta Kappa Epsilon (past nat. pres.). Republican. Baptist. Mason (K.T., Shriner). Apptd. hon. Col. on staff of Gov., Virgin Islands, 1946. Elected Hamilton Coll. analyst for 1949. Club: Municipal. Writer and lecturer on current topics; author of History of Tau Chapter of Delta Kappa Epsilon. Collector of canes. Home: 441 Ocean Av., Brooklyn, N.Y. Office: 92 Liberty St., N.Y.C.

LEE, Warren M., coll. dean; born Mt. Etna, Ia., Oct. 24, 1908; s. Charles Warren and Carrie May (DeVoss) L.; A.B., State Univ. of Ia., 1931, A.M., 1932, Ph.D., 1941, Rockefeller fellow playwriting, 1936-38; m. Margaret Robertson, Nov. 30, 1933; children—Byron George, Milton Charles. Cofounder, dir., Greenlee Players, summer theatre, 1928; tech. dir. U. of Minn. Theatre, 1933-36; prof. and dir. theatre, U. of S.D., since 1938, also dean of college of fine arts since 1951; founder, director, Black Hills Playhouse, summer theatre, Black Hills, S.D., since 1946. Member American Nat. Theatre and Acad., Am. Edncl. Theatre Assn., Am. Assn. Univ. Profs., Speech Assn. of Am., S.D. Edn. Assn., Central States Speech Assn., S.D. Speech Assn., Nat. Collegiate Players (national pres., 1952-54), National Theatre Conf., North Central Theatre Association, C. of C. Club: Lions. Author: Dollars and Sense, Trouble Shooter, The Legend of Devil's Gulch. Has written 28 full length plays with 13 produced by various univ. and non-profl. theateres. Home: 500 S. University St., Vermillion, S.D.

LEE, Wesley T(erence) ◎ V. 28.

LEE, William Lecel, army officer; b. Weatherford, Tex., July 18, 1903; s. Jeremiah Lindsey and Joel Rebecca (Poole) L.; B.S., Texas Agrl. and Mech. Coll., 1927, LL.D. (hon.); grad. (pilot) Air Corps Flying Schools, 1929, Tactical School, 1939; graduate National War College, 1949; married Bertha Ida Haag, Mar. 17, 1929; 1 son, William Lecel. Commd. 2d lt., U.S. Army, 1929, and advanced through the grades to brig. gen., 1944; organized Philippine Army Air Corps under Gen. Douglas MacArthur, 1935-38. Decorated D.S.M., Distinguished Flying Cross, Air Medal (U.S.), Distinguished Service Star (Philippine Commonwealth), French Legion of Honor, Croix de Guerre; Order St. Lazarus and Maurice, War Cross for Valor, War Cross for Merit (Italy). Mason (Shriner, K.T., Jester). Sojourner. Home: Weatherford, Tex. Office: U.S. Air Force, Washington, D.C.

LEE, William Voorhes ◎ V. 28.

LEEB, Brian Philpot, banker; b. South Orange, N.J. Mar. 27, 1896; s. Alfred and Emma Louise (Philpot) L.; Class of 1918 (war certificate, 1917), Princeton; m. Elinor Garey, Dec. 22, 1917 (died May 15, 1947); children—Martha, Peter, Joan (Mrs. Thomas J. Broidrick, Jr.); married 2d, Carolyn S. Hinman, Feb. 12, 1948. With Guaranty Trust Co., 1919-21; v.p. Bankers Trust Co. of N.Y., 1921-33; v.p. in charge pension and personal trust dept. Bankers Trust Co. since 1933; dir. Phoenix London Group; trustee Franklin Savs. Bank. Charter trustee Princeton. Dir., treas. Shelburne Mus., Inc., Shelburne, Vt.; trustee Hospital Center at Orange, Orange, N.J. Home: Bloomfield Way, Llewellyn Park, East Orange, N.J. Office: 16 Wall St., N.Y.C. 5.

LEEBRICK, Karl Clayton (lē'brĭk), coll. pres.; b. Burlington, Ia., Oct. 20, 1885; s. John Philip and Mary Detweiler (Rosenberger) L.; student Tempe (Ariz.) Normal Sch., 1902-06; B.S., U. of Calif., 1911, M.S., 1913, Native Son traveling fellow to Europe, 1915-16, Ph.D., 1916; m. Beryl Mae Fountain, Sept. 25, 1913; children—Henrietta Mae, Karl Clayton. Teacher, pub. sch., Clifton, Ariz., and Covina, Calif., 1906-09; supervisor of boys, Calif. Instn. for Deaf and Blind, Berkeley, 1909-11; U. of Calif., 1916-17, instr., 1917-19, asst. prof. history, 1919-20; prof. polit. science and history, and head of dept., U. of Hawaii, 1920-28; acting prof. internat. affairs, Syracuse U. Sch. of Citizenship and Pub. Affairs, 1928-29; prof. same and dean of Coll. Liberal Arts, Syracuse U., 1929-38; pres. Kent (O.) State U., 1938-43; major, Lt. Col. Specialists Reserve, Army U.S., May 1943-Nov. 1945, foreign service European theatre, 1944-45, Dept. of State Fgn. Div., Japan, 1945-46. U.S. alternate commr. S. Pacific Commn.; mem. U.S. Navy adv. ednl. commn., Guam and trust territories. Vice pres., prof. govt., veterans adv., U. of Hawaii 1946-51; liaison ofcr., U.S. Trust Terrs. of Pacific, 1951-53. Pres. Maunaolu Community Coll., Paia, Maui, Hawaii, since 1953. Japan-Am. Soc. invitational lectr. Japan, 1924; exec. sec. Nat. Conf. Edn., Reclamation and Recreation, Honolulu, 1926; dir. Inst. of Internat. Relations of Pacific Coast, 1926-30; mem. Inst. of Pacific Relations since 1925, Inst. of Politics, 1930-31. Mem. Am. Polit. Sci. Assn., Am. Soc. Internat. Law, Am. Acad. Polit. Science, Am. Acad. Polit. and Soc. Sci., Pan-Pacific Union, Pi Gamma Mu, Pi Delta Epsilon, Pi Kappa Delta (hon.), Acacia. Republican. Mason. Clubs: Rotary, City and Univ. (Cleveland). Author: History of Brewer & Co.—100 Years of Business in Hawaii, 1926; Proceedings of the Institute of International Relations (with J. E. Harley), 1927; Implications of the Annexation of Hawaii, 1928; The Pacific Area (with C. E. Martin). Contbr. to Contemporary World Politics; Introduction to Politics; also to Political Science Quarterly, Sunset Mag., Pan-Pacific Mag. Address: P.O. Box 267, Paia, Maui, Hawaii.

LEECE, Gifford Vannin, mfg. exec.; b. Bishop, Cal., Apr. 26, 1898; s. Thomas Edward and Grace (Gifford) L.; student U. So. Cal., 1917-18; m. Edith Hewitt Baker, June 25, 1924; children—William E., Helen (Mrs. Tom Weston Hoyer), Florence (Mrs. Robert O. Mullins). With Gardner-Denver Co., Quincy, Ill., 1922—, beginning as salesman, successively dist. mgr., Pacific Coast mgr., N.Y. mgr., v.p. and gen. sales mgr., pres., 1954—. Past mem. several U.S. govt. adv. coms. Mem. Compressed Air and Gas Inst. (v.p.), Hydraulic Inst., Ill. C. of C. Clubs: Tri-State Sales Executives (past pres.); Quincy (Ill.) Country (past pres.). Home: 1862 Kentucky St. Office: Gardner-Denver Co., Quincy, Ill.

LEECH, George L., bishop; b. Ashley, Pa., May 21, 1890; s. William Dillon and Helen Mary (Simons) L.; educated St. Charles Seminary, Overbrook, Pa., 1913-20; J.C.D., Cath. U. of America, 1922. Ordained priest R.C. Ch.; sec. Apostolic Delegation, Washington, 1923-29; rector St. Patrick's Church, Pottsville, Pa., 1929-35; apptd. titular bishop of Mela and auxiliary bishop of Harrisburg, Pa., July 6, 1935; bishop of Harrisburg since Dec. 19, 1935. Address: 111 State St., Harrisburg, Pa.

LEECH, Margaret Kernochan (Mrs. Ralph Pulitzer) ◎ V. 26.

LEEDER, Ernest Robert, mfg. exec.; b. Toronto, Ont., Can., May 13, 1888; S.E.R. and Emma (Tracy) L.; student Upper Canada Coll., Toronto; St. Louis U., U. Mich.; m. Ethel Mae McIntosh, Jan. 9, 1920; 1 dau., Dorothy Priscilla (Mrs. Conley). With Fisher Body Div., Gen. Motors Corp., 1912-45, dir. all artillery mfg., 1942-45; 1st v.p. and asst. gen. mgr. Martin-Parry Corp., 1945-47; exec. v.p. and mem. bd. dirs., F.L. Jacobs Co., 1947-48; exec. v.p. and mem. bd. Gar Wood Industries, Inc., since 1949; pres. and dir. United Stove Co.; v.p. and dir. Nat. Lift Co. Mem. Soc. Automotive Engrs., Engrs. Soc. of Detroit, of Balt. Mason. Club: Bloomfield Hills Country. Home: 18694 Oak Dr., Detroit. Office: 36-253 Michigan Av., Wayne, Mich.

LEEDOM, Boyd Stewart (lēē dŭm), state supreme ct. justice; b. Alvord, Ia., Sept. 28, 1906; s. Chester Nevius and Gertrude Emmaline (Stewart) L.; LL.B., U. S.D., 1929; m. Irene Cecil Robertson, Dec. 29, 1927; children—Chester Boyd, Linda Ann, Mary Catherine. Admitted to S.D. bar, 1929; practiced law, Rapid City, S.D., 1929-51; justice Supreme Ct. of S.D., 1951—. N.D. state senator 1949-50. Candidate for Rep. nomination for gov. of S.D., 1950. Served as lt., USN, 1943-45. Mem. Phi Delta Phi, Phi Delta Theta. Methodist. Mason, Kiwanian. Office: State Capitol Bldg., Pierre, S.D.

LEEDS, Charles Tileston, consulting engr.; b. Newton, Mass., May 14, 1879; s. Benjamin Ingersoll and Martha (Knapp) Huse L.; grad. (rank 2d in class) U.S. Mil. Acad., 1903; B.S., Mass. Inst. Tech., 1906; m. Amy Lee Shapleigh, Jan. 12, 1905; children—Charles Tileston, Jr., Alice Shapleigh, Eleanor Huse, Elizabeth Chandler. Commd. 2d lt., U.S. Army, June 11, 1903, advancing to capt. Engr. Corps, Feb. 27, 1911; exploration, rd. constrn. and port development, Mindanao, P.I., 1903-04; special studies at Mass. Inst. of Tech., 1905-06; post engr. officer and asst. q.m., Fort Bayard, N.M., 1906-08; asst. U.S. dist. engr., Los Angeles, Calif., 1908-09, U.S. district engr., Los Angeles, Calif., 1909-12; mem. Calif. Debris Commn., 1909-12; retired (physical disability incurred in line of duty), 1912; mem. Leeds & Barnard, cons. engrs., Los Angeles, 1912-30, Quinton, Code, Hill, Leeds & Barnard, 1930-40, Leeds, Hill, Barnard & Jewett, 1940-46; Leeds, Hill & Jewett 1946—; has served as cons. engr. on harbors, water ways, sea coast protection, water supply, several govtl. agencies in Cal.; cons. engr. on seacoast protection for State of Calif., 1931—; cons. engr., Los Angeles Dept. Water & Power 1947—; tech. adv. Internat. Boundary and Water Commn., 1952—. Active duty, U.S. Army, 1917-19, maj. Engr. Corps, 1918; lt. col. Engr. R.C., 1925-30. Trustee Poly. Elementary Sch., Pasadena, Calif. Mem. nat. state and local profl. socs. Republican. Presbyn. Clubs: University, Propeller, Engineers, (Los Angeles); Twilight (Pasadena); Newport Harbor Yacht. Home: 640 La Loma Rd., Pasadena, Calif. Office: Edison Bldg., Los Angeles 17. ☆28

LEEDS, Daphne Robert, govt. ofcl., lawyer; b. Martinsville, Ill., April 20, 1908; d. Wilbur Hammond and Veloia Pence Robert; U. Ill., 1929; m. Robert W. Leeds, Mar. 14, 1947. Teacher pub. schs., Atlanta, 1930-35; admitted to Ga. bar, 1937; became assistant counsel Coca-Cola Company, N.Y. City, 1937, specializing in trade-mark law. Assistant commr. of patents since Aug. 1953. Pres. Nat. Assn. Women Lawyers, 1944, Ga. Assn. Women Lawyers, 1941-42; mem. Ga. Bar Assn., Am. Bar Assn. (mem. House of Delegates, 1946-47; mem. patent law revision com., 1943, trademarks com., 1941-46, chmn. trade-marks comm., 1947, chmn. war readjustment com. jr. bar conf., 1943-44, Internat. Trade Reg. Comm., 1944-45), Am. Soc. Internat. Law, Am. Judicature Soc. Republican. Vice pres. Atlanta Bus. and Professional Women's Club, 1943-44. Author: The New Trade-Mark Manual, 1946. Home: Haddon Hall, Atlantic City, N.J. Office: care Patent Office, Dept. of Commerce, Washington 25.

LEEDS, Rudolph Garr ◎ V. 27.

LEEDY, C.A., Jr., asso. justice Mo. Supreme Court. Address: Jefferson City, Mo.

LEEDY, Charles Denoe (lē'dē), univ. prof.; b. Baltimore, Md., Jan. 18, 1900; s. Charles Jacob and Annie Laura (Denoe) L.; artists diploma, Peabody Conservatory of Music; student in Europe, pupil of Nadia Boulanger, Harold Bauer, Ernest Bloch; m. Marion Sarles, Mar. 25, 1926 (dec. 1947); 1 dau., Diana. Mem. of faculty Beaver Country Day Sch., Brookline, Mass., 1922-27; asso. prof. of music Oberlin Coll., 1927-30; lecturer Western Reserve U., also

Johns Hopkins U., 1930-37; faculty mem. Cleveland Inst. Music, 1930-37; music editor The Cleveland Press, 1931-37; prof. music and chmn. dept. of music Mount Holyoke Coll., South Hadley, Mass., since 1937. Soloist with Cleveland Symphony Orchestra. Baltimore Symphony and other orchestras; held recitals in N.Y. City, Boston, and elsewhere in U.S. Served in U.S.N., 1918-19. Mem. Am. Assn. Univ. Profs. Contbr. articles on music to prof. jours. and newspapers. Home: 14 Silverwood Terrace, South Hadley, Mass.

LEEDY, Haldon A., research exec.; b. Fremont, O., Apr. 15, 1910; s. A. Earl and Alta Mae (Stull) L.; B.A., N. Central Coll., Naperville, Ill., 1933; M.A., U. of Ill., 1935, Ph.D., 1938; m. Margaret Raynor, Aug. 17, 1940; children—Marilyn. Haldon, Barbara. Assistant in physics, University of Illinois, 1933-38; physicist, Armour Research Foundation, in Chicago, Illinois 1938-44, co-chmn. physics research, 1944-45, chmn., 1945-48, dir., 1948-50, v.p. and dir. since 1950. Pres. Greater Noise Redn. Council of Chgo., 1945-48; mem. bd. dirs. since 1948, pres., 1945-48. Mem.-at-large Nat. Research Council, div. engring. and indsl. research, 1950-53; mem. bd. govs. Bldg. Research Inst. since 1952; member of National Research Council's Committee on Hearing and Biacoustics. Fellow Acoustical Society of America (mem. committee on regional sects. 1945-48, chmn. com. on noise since 1951); pres. Midwestern Air Pollution Prevention Assn. since 1951; mem. Am. Standards Assn. (sectional com. Vibration and Shock Measurement, 1948-51); Nat. Conf. Indsl. Hydraulics (mem. bd. govs. since 1948); Am. Power Conf.; Chgo. Plan commn., Nat. Noise Abatement Symposium; City of Chgo. Bd. Health, Chicago Assn. Commerce and Industry, Am. Physical Soc., Inst. Radio Engrs. (sr. mem.), Am. Inst. Physics, Ill. Acad. Sci., Am. Inst. Elec. Engrs., A.A.A.S., Am. Ordnance Assn., Navy League of U.S., Soc. Advancement of Management. Nat. Electronics Conf. (chmn. program com., Am. Soc. for Testing Materials (chmn. com. C-20 on acoustical materials since 1949), Physics Club of Chgo., Sigma Xi, Sigma Pi Sigma, Tau Beta Pi. Clubs: Cosmos; U. (Chgo.); Engrs. (N.Y.C.); Executives (Chgo.); Economic (Chgo.); Rotary. Contbr. articles to jours. Home: 4729 Woodland Av., Western Springs, Ill. Office: 10 W. 35 St., Chgo. 16.

LEEDY, Harold Gavin, banker; b. Benton, Mo., Dec. 6, 1892; s. Charles Alvin and Laura (Gray) L.; William Jewell College, 1911-15; LL.B., Kansas City Sch. of Law, 1920; hon. alumnus Mo. U., m. Elva Liter, June 5, 1926. Admitted to Mo. bar, 1920, and began practice at Kansas City, specializing in corp., railroad and banking law; retired from gen. practice, 1938; counsel Federal Reserve Bank of Kansas City, 1924-38, v.p. and gen. counsel, 1938-41, pres. since Aug. 1941; dir. Starlight Theatre. Dir., treas. St. Luke's Hosp.; dir. Kansas City Art Inst. and Sch. of Design, Kansas City. Served in U.S. Army, May 1917-Sept. 1919; with 353d Regt., 89th Div., A.E.F. in France. Mem. Royal Live Stock and Horseshow Assn. (mem. bd. govs.), Kappa Sigma, Phi Alpha Delta. Democrat. Episcopalian. Mason (32°). Clubs: Saddle and Sirloin, Mission Hills (Kansas City). Home: 1015 W. 67th Terrace. Office: Federal Reserve Bank of Kansas City, Kansas City, Mo.

LEEDY, Paul Francis, educator, librarian; born Battle Creek, Mich., May 10, 1903; s. Francis I. and Loretta (Dunne) L.; A.B., U. Mich., 1930, A.M., 1931, Ph.D., 1940; A.B. in library sci., 1946; m. Thelma Farlin, Sept. 6, 1925. Asst. in English, U. Mich., 1930-31, teaching fellow in English, 1932-38, 1939-40; mem. faculty Bowling Green (O.) State U. since 1938, prof. English since 1946, librarian since 1943, prof. and chmn. dept. library sci. since 1946. Mem. Modern Lang. Assn. Am., A.L.A., Am. Assn. U. Profs., Ohio Library Assn., Ohio Coll. Assn. (chmn. coll. and U. sect., 1953-54). Phi Kappa Phi, Alpha Tau Omega, Omicron Delta Kappa. Home: 865 Parker St., Bowling Green, O.

LEEDY, Robert Allan, lawyer; b. Portland, Ore., Aug. 5, 1909; s. Harry E. and Loretta (Viles) L.; LL.B., U. Ore., 1933; m. Annapauline Rea, Sept. 14, 1935; children—Douglas Harry, Robert Allan, Jr. Admitted to Ore. bar, 1933, practiced in Portland, 1934—, mem. firm Barzee, Leedy, Keane & Erwin; U.S. Commr., 1943—. Mem. Ore. State Bar Examiners, 1947-48, chairman 1949. Mem. American Multnomah Company bar assns., Interstate Bar Council (pres. 1952), Ore. State Bar Assn. (pres. 1953), Alpha Tau Omega, Phi Delta Phi. Home: 737 S.W. Chestnut, Portland. Office: American Bank Bldg., Portland 5, Ore.

LEEK, Charles F. ◎ V. 28.

LEEMAN, Charles William, business exec.; born Honey Grove, Tex., July 21, 1893; s. Charles A. and Molly (Ernst) L.; ed. in pub. schs. of Tex. and Burns Business Coll., Tyler, Tex.; m. Marjorie Mae Wilson, Dec. 24, 1938. Salesman Cudahy Packing Co., Wichita, Kans., 1917-18, Wapples Plater Grocery Co., Ft. Worth, Tex., 1918-19; special rep. Businessmen's Assurance Co., Kansas City, 1919-23; v.p., sales mgr. Union Ins. Co., Wichita, Kans., 1923-33; organized Metropolitan Accident and Health Ins. Co., Omaha, Neb., pres., gen. mgr., 1933-55, chairman bd., 1955—; general agent for Benefit Association of Railway Employees for state of Neb.; president gen. mgr. Union Pacific Finance Corp., since 1937. Mayor, Omaha, Neb., 1945-48; mem. exec. com. U.S. Conf. of Mayors, 1947, 48; chmn. Omaha Downtown Ration Bd., World War II; Neb. State chmn. Rheumatoid Arthritis Com., 1950-51. Mem. Neb. Accident and Health Underwriters (pres., 1941-42), Nat. Accident and Health Underwriters (mem. law and legislative com., 1942-46), Peoples Forum, Ad-Sell League, Y.M.C.A., Omaha C. of C., Nat. Aeronautics Assn.; Marine Corps League (hon.), Air Reserve Assn. (hon.), Parent Teachers Assn. (life mem.); hon. chief, Arapahoe Indian Tribe; adm., Neb. Navy. Democrat. Methodist. Mason (32°, Shriner), Elk, Eagle, Odd Fellow, Order of Ahepa. Clubs: Omaha Optimist (pres. 1942-43), Business Men's Breakfast (pres., 1939-40), Variety, Omaha Field, Highland Country, Better Omaha, South West Improvement, North West Improvement. Home: 3102 N. 49th Av. Office: City National Bank Bldg., Omaha, Neb.

LEEMING, Frank Clifford, educator; b. Barrow-in-Furness, Eng., July 5, 1899; s. Joshua and Sarah Ann (Breakwell) L.; student Bethany (W.Va.) Coll.; S.T.B., Gen. Theol. Sem. N.Y. City, 1930; m. Margaret Adams Reeder, Nov. 24, 1932; children—Michael Newbold, David Adams, Nicholas Reese, Mary Louise. Came to U.S., 1912, naturalized, 1914. Ordained deacon, P.E. Ch., Apr. 1930, priest, Nov. 1930; curate Trinity Ch., Ossining, N.Y., 1930-32; rector Christ Ch., Bordentown, N.J., 1932-36, St. Peters Ch., Peekskill, N.Y., 1936-42; founder St. Peters' Sch., 1938, since served as headmaster, v.p. Mem. Kappa Alpha. Club: Town Hall (N.Y. City). Author: The Children's Eucharist, 1933. Organist, choirmaster, dir. sch. music. Address: St. Peter's Sch., Peekskill, N.Y.

LEEPER, Mary Esther, educator; b. Bergholz, O., July 5, 1887; d. Hugh Y. and Mary (Mahard Rosborough) Leeper; student Thompson Kindergarten Tng. Sch., Charlotte, 1905-07, Teachers Coll., Columbia, summers 1913-19; A.B., George Washington U., 1937; Ed. D. (hon.), Women's Coll., Univ. N.C., 1949. Primary teacher, Montreat, N.C., 1907-09, Asheville (N.C.) Sch. for Girls, 1912-15; dir. kindergarten, Bartow, Fla., 1910-11; kindergarten teacher Asheville Pub. Schs., 1915-30; instr. and demonstration teacher, Asheville Normal Sch., summers 1922-26; exec. sec. Assn. for Childhood Edn. Internat., Washington, 1930-53, appointed executive secretary emeritus, 1955; now member faculty extension div. Univ. Va. Chairman of the Womens Joint Congl. Com., 1937-39; dir. Com. of Nine, 1944-46. Chmn. Youth Conservation Clearing House, 1944-46; mem. nat. com. of Midcentury White House Conf. on Children and Youth, 1950; mem. commn. on ednl. reconstrn., U.S. Nat. Commn. on UNESCO; mem. com. on public schs., Girl Scouts of Am. Hon. mem. Alumni Assn., Wheelock Coll., Boston, adv. bd., Nat. Coll. Edn., Evanston, Ill.; Delta Phi Upsilon, Pi Theta; life mem. Assn. for Childhood Edn. Internat., N.E.A.; mem. Am. Assn. Univ. Women, Nat. Assn. for Nursery Edn., A.R.C., Delta Kappa Gamma. Presbyn. Club: Business and Professional Women's. Home: 1606 N. Springwood Dr., Silver Spring, Md. Office: 1200 Fifteenth St., Washington 5.

LEES, C. Lowell, educator; b. Salt Lake City, Utah, May 22, 1904; s. Charles Milton and Elizabeth (Bishop) L.; A.B., U. of Utah, 1926; A.M., Northwestern U., 1932; Ph.D., U. of Wis., 1934; m. Georgiana Taylor, Sept. 3, 1931; children—Lowell Taylor, Sondra, Georgiana. Instr., Latter-Day Saint Coll., Salt Lake City, 1926-28 and 1930-31; teaching fellow, Northwestern U., 1931-32; instr. and asst. prof. U. of Wis., 1932-37; prof. and dir. of university theatre, U. of Minn., 1937-43; head of speech dept. and dir. of university theatre, U. of Utah, since 1943; visiting lecturer, U. of La., Baton Rouge, La., 1941. Drama chmn., Arts Div., Utah Centennial Commn.; dir. Centennial Coronation and Musical Drama "Promised Valley," 1947. Mem. Nat. Ednl. Theatre Assn., Nat. Assn. Teachers of Speech, Nat. Theatre Conf., Nat. Collegiate Players, Am. Nat. Theatre and Acad., Theta Alpha Phi. Author: Primer of Acting, 1940; Play Production and Direction, 1948. Home: 55 Virginia St., Salt Lake City, Utah.

LEESMAN, Elmer Martin, lawyer; b. Chicago, Ill., Sept. 14, 1884; s. Charles and Martha E. (Von Farra) L.; grad. Northwest Division High Sch., Chicago; LL.B., Northwestern U., 1909; m. Julie Bartholdy, Dec. 31, 1910. Admitted to Ill. bar, 1909 and began practice with Alfred W. Craven, Chicago; mem. firm of Jordan & Leesman, 1916-17, Busch, Leesman & Roemer, 1917-23, Leesman & Roemer, 1923-27, Leesman, Roemer & Schnell, 1927-30, Leesman & Roemer, 1930-31; atty. Chicago Title and Trust Co., 1931-49, Friedlund, Levin & Friedlund since 1949; prof. law, Northwestern U., 1927-50; now prof. emeritus. Mem. com. on character and fitness, Supreme Court of Ill., 1925-31, (chmn. of com., 1929-31). Mem. Am., Ill. State and Chicago Bar Assns., Order of the Coif. Democrat. Author of articles in various law reviews and other periodicals. Home: 1794 Berkeley Rd., Highland Park, Ill. Office: 31 S. Clark St., Chgo. 3.

LEESON, Robert, business exec.; b. Newton, Mass., May 4, 1907; s. Robert Ainsworth and Mildred Carruth (Dix) L.; A.B., Harvard, 1929, student sch. bus. adminstrn., 1930-31; m. Evelyn Talbot, June 11, 1931; children—Robert, Richmond Talbot. With Universal Winding Co. since 1931, asst. to pres., 1934, sales mgr., 1935-37, pres., 1937-41, since 1946, also dir.; dir. Firemen's Mutual Ins. Company; trustee Citizens Savings Bank. Dir. community fund, Providence. Member New England Regional Labor Management Com. Served as comdr. U.S.N.R., 1941-45. Decorated Silver Star, Legion Merit, Unit Commendation. Mem. Am. Textile Machinery Assn. (pres. 1948-49, dir.), Machinery and Allied Products Inst. (trustee council for technol. advancement div.). Home: 106 Angell St., Providence 6. Office: P.O. Box 1605, Providence 1.

LEET, Lewis Don, seismologist; b. Alliance, O., July 1, 1901; s. Kline Fetterman and Lela Grace (Caskey) L.; student Columbia, 1919-20; B.S., Denison U., 1923, D.Sc. (hon.), 1948; M.A., Harvard, 1930, Ph.D., 1930; m. Frances Adeline Brokaw, Feb. 7, 1925; children—Nancy Anne, Robert Kline. Private sec., Tokyo, Japan, 1923-25; with Cleveland branch, Ford Motor Co., 1925-26 (service dept., and asst. car distributor); Cleveland Heights (O.) High Sch., 1926-27; seismologist since 1928; with Harvard Grad. Sch., 1927-29, Dominion Observatory, Ottawa, Can., 1929-30, Geophysical Research Corp., 1930-31; in charge seismograph station, Harvard, since 1931, as instr., 1931-36, asst. prof., 1936-42, asso. prof., 1942-46, prof. since 1946, chmn. division of geological sciences since 1951, pres. Vibration Engring. Co. since 1953. Mem. American Geophys. Union, Soc. Exploration Geophysicists, Geol. Soc. of Am., Seismol. Soc. of Am., Sigma Xi, Delta Upsilon, Phi Mu Alpha. Author: Practical Seismology and Seismic Prospecting, 1938; Earth Motion from the Atomic Bomb Test, 1946; Causes of Catastrophe, 1947; Earth Waves, 1950; Physical Geology (with Sheldon Judson), 1954. Home: R.F.D., Harvard, Mass. Office: Harvard University, Cambridge 38, Mass.

LEETE, Frederick DeLand, bishop; b. Avon, N.Y., Oct. 1, 1866; s. Rev. Menzo Smith and Amelia (DeLand) L. (8th generation from Gov. Wm. Leete of New Haven and Conn. colonies, and Philip DeLand, French Huguenot refugee to Mass. before 1650); A.B., Syracuse U., 1889, A.M., 1891, D.D., 1903, L.H.D., 1921; grad. work, Syracuse U. and Rochester; LL.D., Albion Coll., 1912, Ohio Northern U., 1923, Southern Methodist U., Dallas, 1936; m. Jeanette Gertrude Fuller, July 28, 1891; children—Helen DeLand (Mrs. W. D. Keefer), Jeanette Fuller (Mrs. J. M. Mullin), Frederick DeLand, Jr.; married second, Zoe North Morrison, 1953. Ordained M.E. ministry, 1891; pastor chs. Utica, Little Falls, Rochester and Syracuse, N.Y., 1888-1906, Detroit, 1906-12; elected bishop 1912; in charge, Ala., Ga., S.C. and Fla., 1912-20; resident bishop, Ind., 1920, Ind. and southern Ill., 1924, Ia. and Neb., 1928-36. At various times trustee Chattanooga, Clark, DePauw and Neb. Wesleyan univs., Cornell Coll., Evansville Coll. Has served on coms., commns. and bds. of ch. orgn., on hymnals, missions, conf. and councils, past mem. ch. bd. edn.; past mem. inter church conf. coms.; mem. and del. ecumenical confs. Fellow Royal Soc. of Arts (Eng.); mem. several profl., scientific and social orgns.; dir. many yrs. Maxwell Fund, now N. Am. Holding Corp. Author numerous books 1912—, later ones being: The Methodist Bishops, A Bibliography and Quotations, 1948; Adventures of a Traveling Preacher, 1952. Founder The Methodist Hist. Library, Inc. Home: 1120 7th St. N., St. Petersburg, Fla.; summer: Bay View, Mich. Office: 20 N. Meridian St., Indpls. 4. ☆28

LEFEBVRE, Gordon, pres. and gen. mgr. Cooper-Bessemer Corp.; b. Richmond, Va., Jan. 27, 1889; s. William Clayton and Martha Harvey (Gordon) L.; student Va. Poly. Inst., 1910-13, U.S. Mil. Acad. 1907-10; m. Kathleen Clark, May 1913; children—Gordon, Kathleen. Machinist Norfolk & Western R.R., Roanoke, Virginia, 1913-15; mech. supt. E. I. duPont, Hopewell, Va., 1915-19; production engr. Chevrolet div., Gen. Motors Corp., Detroit, 1919-25, v.p. and gen. mgr. Canadian div., 1925-27, v.p. in charge operations Pontiac div., Pontiac, Mich., 1927-30; cons. engr. Detroit, 1930-37; mgr. Diesel div., Am. Locomotive Co., Auburn, N.Y., 1937-41; v.p., gen. mgr. Cooper-Bessemer Corp. 1941-Apr. 1943, pres. and gen. mgr. since 1943. Apptd. consultant Labor Div., WPB 1942; alternate chmn. Joint Canadian-Am. War Prodn. Com., 1941. Mem. Am. Soc. M.E., Soc. Naval Architects and Marine Engrs. Episcopalian. Mason. Home: New Delaware Rd., R.F.D. 5. Office: Cooper-Bessemer Corp., Mt. Vernon, Ohio.

LEFEVER, Charles Harry (lē-fē'vĕr), clergyman; b. Fairview Twp., Pa., April 21, 1900; s. William Henry and Emma (Holler) L.; A.B., Findlay Coll., O., 1923, Doctor of Divinity, Findlay College, 1952; married Myrtle Wiggins, June 14, 1923; 1 son, Wilfred Wiggins. Missionary to India, 1923; ordained to ministry, Church of God in N.A., 1923; pastor country parish, Bowmansdale and Mt. Pleasant, Pa., 1925-30, Maclay St., Harrisburg, Pa., 1930-38, Roaring Spring, Pa., 1938-41; sec. Chs. of God in N.A., 1937-41, gen. eldership rep., 1941-44; mem. Bd. of Missions of Gen. Eldership, Churches of God in N.Am., since 1933. Exec. sec. Churches of God in North America, 1944-45; sec. Bd. of Missions, Gen. Eldership Chs. of God in N. Am., since June 1947. Pastor First Church of God, Lancaster, Pa., 1945-53, West Poplar St. Church of God, York, Pa., 1953—. Mason (32°, Scottish Rite). Home: 921 W. Poplar St., York, Pa.

LEFFINGWELL, Harold Randall, physician; b. Hartford, O., Jan. 13, 1899; s. Wallace Cecil and Cora Irene (Randall) L.; B.S., Allegheny Coll., 1923; M.D., U. Pa., 1927; m. Mary Louise Bachman, June 14, 1930; 1 son, Laurens William. Intern, Allegheny Gen. Hosp., Pittsburgh, 1927-28; med. dir. Paul Revere Life Ins. Co., Worcester, Mass., Mass. Protective Assn., since 1949. Mem. Med. Dirs. Assn. Am., Am. Life Conv. (med. sect.), A.M.A., Mass. Med. Soc., Assn. Mil. Surgeons, Am. Physicians Art Assn. Home: 700 Grove St. Office: 18 Chestnut St., Worcester 2, Mass.

LEFFINGWELL, Russell Cornell (lĕf'fĭng-wĕl), banker, lawyer, ex-asst. sec. treasury; b. N.Y. City, Sept. 10, 1878; s. Charles Russell and Mary (Cornell) L.; B.A., Yale, 1899, M.A., 1919, LL.D., 1950; LL.B., Columbia, 1902; m. Lucy Hewitt, Jan. 27, 1906. Began practice of law, N.Y. City, 1902; mem. Cra-

vath & Henderson, 1907-17; was spl. asst. to sec. of treasury in flotation of Liberty Loan, May 1917; asst. sec. of treasury, 1917-20 (resigned); mem. Cravath, Henderson, Leffingwell & de Gersdorff, Oct. 1920-July 1923; mem. J. P. Morgan & Co., July 1923-40; dir. and vice chmn., J. P. Morgan & Co., Inc. Trustee, chairman Carnegie Corp.; director, ex-chmn. Council of Fgn. Relations; honorary v.p., Community Service Society. Member Royal Econ. Soc., Am. Econ. Assn., Assn. Bar City of N.Y. Clubs: Knickerbocker, Century, Univ., Pilgrims, Yale, Down Town, Piping Rock, Seawanhaka-Corinthian Yacht (N.Y.); Metropolitan, Chevy Chase (Washington). Home: 38 E. 69th St., Oyster Bay. Office: 23 Wall St., N.Y.C.

LEFFLER, Charles Doyle ◎ V. 27.

LEFFLER, Emil, Jr. (lĕf'lĕr), coll. dean; b. N.Y. City, Sept. 1, 1899; s. Sven Emil and Helen Matilda (Peterson) L.; student Atlantic Union Coll., S. Lancaster, Mass., 1913-18; A.B., Washington Missionary Coll., Washington, D.C., 1919; M.A., Columbia, 1921; student Columbia, summers 1922, 29; research U. of Mich., 1931-32, 1932-33; LL.D., Battle Creek Coll., 1936; m. Elsie Evangeline Carlson, Jan. 24, 1925; children—Harold Marshall, Richard Gordon. Prof. history, Broadview Coll., 1921-29, dir. summer school same, 1925-29; prof. history Battle Creek Coll., 1929-39, acting pres., 1932-33, pres., 1933-39; dean Albion Coll. since 1939. Mem. National Council Y.M.C.A.; mem. Mich. State Com. Y.M.C.A. Past exec. sec. Race Betterment Found. Chmn. Calhoun County consumer edn. com., Calhoun County nutrition defense com., Michigan Colleges and State coms. on nutrition and consumer edn. (all of OPA). Past pres. Mich. Coll. Association; North Central Assn. Coll. Deans. Chmn. Academic Deans Summer Conf. 1952-53, also consumer credit conf., 1952-55; pres., div. higher edn. Mich. Edn. Assn.; chmn. midwest sect., Hazen Conf., 1954. Chairman State Adv. Com. on Tchr. Edn. Member Am. Hist. Assn., Nat. Exchange (hon.), Mich. Coll. Deans of Men Assn. (past pres.), Mich. Assn. of Collegiate Registrars (past pres.), Michigan Assn. of Church Related Colls. (sec.), Mich. Schoolmasters Club (past v.p.), Nat. Econ. League, Mich. Acad. Science, Arts and Letters, Am. Finance Assn., Am. Econ. Assn., Phi Eta Sigma, Pi Kappa Delta, Omicron Delta Kappa. Clubs: Battle Creek Torch (past pres.). Rotary (past pres.). Home: 711 Michigan Av., Albion, Mich.

LEFFLER, George Leland, educator; b. Maryville, Mo., Jan. 11, 1899; s. Charles David and Adelaide Viola (Reeves) L.; A.B., U. of Kan., 1927; A.M., U. of Wis., 1930, Ph.D., 1931; m. Vada Morris, Sept. 8, 1932. In employ Irving-Pitt Mfg. Co., Kansas City, Mo., 1927; on research staff, U. of Wis., 1928-32, instr. economics, 1930-32; statistician, various depts., State of Wis., 1931-32; asst. prof. finance, U. of Toledo, 1932-34, asso. prof., 1934-37; dep. county auditor, Toledo, 1935 and 1937; prof. economics, Pa. State U. and asst. dir., Pa. Bus. Survey, 1942-48; prof. finance, asst. dir., Bur. Bus., dir. planning and research School of Business, 1953—. Research and editor, Pa. Bus. Survey since 1948. Served as pvt., inf., U. S. Army, 1918. Mem. Am. Economic Assn., Phi Beta Kappa, Alpha Kappa Psi, Pi Gamma Mu. Republican. Presbyn. Writer business monographs; contributing staff, Ency. Americana. Author: Industrial Trends in Pennsylvania since 1914, 1941; The Stock Market, 1951; Your Bank, 1952. Home: 405 Arbor Way, State College, Penna.

LEFKOWITZ, David ◎ V. 27.

LEFLAR, Robert Allen (lĕf'lăr), educator; b. Siloam Springs, Ark., Mar. 22, 1901; s. Lewis D. and Viva (Pilkington) L.; B.A., U. of Ark., 1922; LL.B. cum laude, Harvard, 1927, S.J.D., 1932; m. Doris Drake, June 20, 1928; 1 dau. (adopted), Helen; m. Helen Finger, Oct. 18, 1946; children—Robert B., Charles J. F. Teacher Stuttgart (Arkansas) High School, 1922; prof. journalism, John E. Brown Coll., Siloam Springs, Ark., 1923-24; teacher law, U. of Ark., 1927-54, dean law sch., 1943-54, prof. law N.Y.U., 1954—; admitted to Ark. bar, 1928, bar U.S. Supreme Ct., 1943; cons. law practice, 1928-42; vis. prof. law, U. of Kan., 1932-33. U. of Mo., 1936-37, New York University 1948, 1952-53, University of Colorado, 1952. Research yellow Harvard Law Sch., 1931-32. Successively regional atty., head atty., and asst. solicitor War Relocation Authority, 1942-44; public mem. Regional War Labor Bd. VII, 1944-45; associate justice Arkansas Supreme Ct., 1949-51. Sec. Ark. Criminal Law Reform Commn., 1934-37; chmn. Ark. Statute Revision Commn., 1945-54. Ark. commr. Nat. Conf. Commrs. on Uniform State Laws, ex-pres. Southwest Athletic Conf. Mem. Am. and Ark. bar assns. Assn. of American Law Schs. (exec. com. 1951-52), Phi Beta Kappa. Methodist. Author: Arkansas Law of Conflict of Laws, 1938. Address: 33 Washington Sq., West, N.Y.C. 11.

LEFLER, Hugh Talmage, prof. history; b. Cooleemee, N.C., Dec. 8, 1901; s. Charles Deems and Eva May (Swicegood) L.; A.B., Trinity College (Duke), 1921, A.M., 1922; Ph.D., Pennsylvania, 1931; m. Ida Pinner, Aug. 15, 1931; children—Hugh Talmage II, Charles Deems. Teacher history, Greensboro High School, 1922-23; Harrison scholar in history, Pa., 1923-24, Univ. fellow, 1924-25, Harrison fellow, 1925-26; asst. prof. of history, N.C. State College, 1926-29; asso. prof. of history, 1929-32, prof., 1932-35; head dept. history and government, N.C. State Coll., 1926-35; acting librarian, N.C. State College, 1933-34; prof. hist., Univ. of N.C. since 1935; lecturer summer schools, Woman's Coll. of the U.N.C., Duke, Pa., William and Mary. Mem. Am. Hist. Assn., Southern Hist. Assn., N.C. Lit. and Hist. Soc., N.C. Hist. Soc., Phi Beta Kappa, Phi Kappa Phi, Tau Kappa Alpha. Mem. bd. of govs., U.N.C. Press. Democrat. Episcopalian. Rotarian. Author: Hinton Rowan Helper: Advocate of a "White America," 1935. Co-author, The Growth of North Carolina, 1940. The U.S.: A Survey of National Development, 1950. Editor, North Carolina History Told by Contemporaries, 1934; A Plea for Federal Union: North Carolina, 1788, 1948; North Carolina: The History of a Southern State, 1954; Orange County 1752-1952 (co-editor) 1953. Co-editor The Papers of Walter Clark, 1948. Contbr. to hist. jours., Dictionary of American Biography, Dictionary of Am. History, Atlas of American Geography. Home: Hillcrest Rd., Chapel Hill, N.C.

Le FORGEE, Charles Chambers ◎ V. 27.

LEFSCHETZ, Solomon (lĕf'shĕts), mathematician; b. Moscow, Russia, Sept. 3, 1884; M.E., École Centrale, Paris, France, 1905; Ph.D., Clark U., 1911; m. Alice Berg Hayes, July 3, 1913. With Westinghouse Electric & Mfg. Co., Pittsburgh, Pa., 1907-10; fellow Clark U., 1910-11; instr. mathematics, U. of Neb., 1911-13; instr. mathematics, U. of Kan., 1913-16, asst. prof., 1916-19, asso. prof., 1919-23, prof., 1923-25; visiting prof., Princeton U., 1924-25, asso. prof., 1925-28, prof., 1928-32, H.B. Fine Research prof., 1933-53, now emeritus, chairman of department of mathematics, 1945—; professor Nat. Univ. Mexico, 1954—; lecturer, Mexico City, spring 1944; State Dept. exchange prof., Mexico City, winter 1945-46 summer 1947. Mem. Am. Math. Soc. (pres. 1935-36), Math. Assn. America, A.A.A.S., Nat. Acad. Sciences, Am. Philos. Soc., Société Math. de France, Nat. Res. Council Com. on Rational Transformations and on Analysis Situs, Soc. Royale d. Sc. de Bohême, Jednota Mat. Fis. of Prague, Sociedad Mat. Mexicana (hon. member). Awarded Bordin prize by French Academy, for work in algebraic geometry, 1919; Bôcher prize, by American Math. Soc., 1924. Author of L'Analysis Situs et la Géométrie Algébrique, 1924; Topology, 1930; Algebraic Topology, 1942; Introduction to Topology, 1949. Editor Annals of Mathematics. Home: 11 Lake Lane, Princeton, N.J.

LEFTWICH, James Adolf, writer, pub. relations exec.; b. Newport News, Va., July 23, 1902; s. David and Eugenia Leftwich; student St. Vincent's Boys Acad., Va., 1917, Augusta Mil. Acad., 1920; archtl. course U. Va., 1921-25; m. Ilka Renwick, Sept. 2, 1947; 1 dau., Jean Renwick. Feature writer Miami (Fla.) Tab, 1926; editorial dept. The Sun, N.Y.C., 1926-29; book review sect. N.Y. American, 1930-31; feature editor Nat. Radio Press Syndicate. 1932-35, Newport News (Va.) Times Herald, 1934-36; feature writer, editor various publs., 1936-48; dir. art, pub. relations Art Associates, N.Y.C., 1939-42; pub. relations dir. Congl. Com. for Investigation FCC, 1943; pub. relations asso. Com. Internat. Econ. Policy Reciprocal Trade Agreements Act, 1944; pub. relations asso. Com. Internat. Econ. Policy for Loan Agreement to Gt. Britain, 1946; mem. Leftwich and Barkley, pub. relations cons., N.Y.C. Served as athletic officer 111th F.A. Va. N.G., 1926. Apptd. col. governor's staff, Ky., 1952. Mem. John Ericsson Soc., U.S. Olympians (v.p. 1954-55, dir. 1955-56, exec. com.). Episcopalian. Clubs: National Press (Washington); New York Advertising; Sportsmens (New Hope, Pa.); New Jersey Gun Collectors, Navesink River Rod and Gun (N.J.); Maine Biggest Busks; Mt. Desert Isle (Me.) Game Assn. Author: Frank Forester, 1931; O'Malley and other Stories, 1951; Meet Sir George Carteret, 1953. Editor of mag. Am. Soc. Swedish Engrs., 1945-48. Mem. U.S. Olympic Boxing Team, Paris, France, 1924. Home: 5 Rumson Rd., Rumson, N.J. Office: 505 Fifth Av., N.Y.C. 17.

LEFTWICH, James T(homas), chain store exec.; b. Malden, W.Va., Feb. 20, 1889; s. James T. and Katherine L. (Stanley) L.; student pub. schs. of W.Va.; m. Rita A. Somerville, Aug. 28, 1917; 1 son, James T. III. With F. W. Woolworth Co. since 1913, starting as bookkeeper at Chicago, sec., comptroller and dir., N.Y.C., 1947-52, exec. v.p., treas. and dir. since 1952; sec., comptroller, treas. and dir. Wool Co. Realty Corp. 1947-52; v.p. and dir. since 1952; comptroller, sec., v.p., treas. and dir. F.W. Woolworth Co., Ltd., Can., 1947-52; v.p. and dir. since 1952; sec., treas. and dir. F. W. Woolworth of France 1947-52; vice president and director, 1952-54, president, 1954—; director of Osmose Wood Preserving Co. Am. Home: 502 Ridgewood Av., Glen Ridge, N.J. Office: 233 Broadway, N.Y. City 7.

LE GALLAIS, Hugues (lē-găl'ā), diplomat; b. Dommeldange, Luxembourg, May 15, 1896; s. Norbert and Juliette (Metz) L.; student U. of Liège, Belgium; tech. studies, Zurich, Switzerland, 1914-18; m. Pisana Velluti, Nov. 6, 1933; 1 son, Norbert. With Luxembourg Steel Export Corp.-Colimeta; in Paris, 1919-20, London, 1921-22, Saarbrucken, 1923, Tokio, 1924, Luxembourg, 1925, Bombay, 1926; dir. Tokio, 1927-36; chief Rail Export Div., Luxembourg, 1937-39; apptd. chargé d'affaires of the Grand Duchy of Luxembourg, Washington, Apr. 1940; minister since Nov. 1940. Rep. Grand Duchy of Luxembourg at United Nations Conf. on Food and Agr., Hot Springs, 1943; United Nations Relief and Rehabilitation Conf., Atlantic City, 1943, Montreal, 1944; United Nations Monetary and Financial Conf., Bretton Woods, 1944; Internat. Civil Aviation Conf., Chicago, 1944; United Nations Conf. on Internat. Orgn., San Francisco, 1945. Chamberlain of H.R.H., The Grand Duchess of Luxembourg since 1939; Minister Plenipotentiary to Mexico, with residence in Washington, D.C., 1948-50; minister plenipotentiary to Canada since 1950. Roman Catholic. Club: Metropolitan (Washington). Address: Luxembourg Legation, 2200 Massachusetts Av., Washington 8, D.C.

LE GALLIENNE, Eva (lē-găl'ĭ-ĕn), actress; b. London, Eng., Jan. 11, 1899; d. Richard and Julie (Norregaard) Le Gallienne; ed. Collège Sevigné, Paris, France; hon. M.A., Tufts Coll., 1927; D.H.L., Smith Coll., 1930; Litt.D., Russell Sage Coll., 1930, Brown U., 1933, Mount Holyoke Coll., 1937. Début Prince of Wales Theatre, London, in "The Laughter of Fools," 1915; New York début in "The Melody of Youth," 1916; appeared in New York and en tour, in "Mr. Lazarus," season of 1916-17; with Ethel Barrymore in "The Off Chance," 1917-18; in "Not So Long Ago," 1920-21; "Liliom," 1921-22; "The Swan," 1923; Hannele, in "The Assumption of Hannele," by Hauptmann, 1923; "Jeanne d'Arc," by Mercedes de Acosta, 1925; "The Call of Life," by Schnitzler, 1925; "The Master Builder," by Henrik Ibsen, 1925-26; The South West Corner (by John Cecil Holm). Founder and dir. Civic Repertory Theatre, N.Y. City, opening October 25, 1926; appeared in numerous famous plays, 1926-44; starred in "Therese," 1945; co-founder with Margaret Webster of Am. Repertory Theatre, which produced (1946, 47), Shakespeare's "Henry the Eighth," Barrie's "What Every Woman Knows," Ibsen's "John Gabriel Borkman," Shaw's "Androcles and the Lion," Howard's "Yellow Jack," Lewis Carroll's "Alice in Wonderland." Ibsen's "Hedda Gabbler" and "Ghosts," 1948; toured in "The Corn Is Green," 1949 and 1950. Member Actors' Equity Association and Managers Protective Assn. Founder Nat. Woman's Party. Winner of Pictorial Review Achievement Award, for yr. 1926; gold medal, Soc. Arts and Sciences, 1926; Town Hall Club award, 1934; Am. Acad. of Arts and Letters medal for good diction on the stage, 1945. Author: At 33 (autobiography), 1934; Flossie and Bossie, 1949 (London edit. 1950); With a Quiet Heart, 1953. Home: Westport, Conn. ☆

LEGER, Paul-Emile, clergyman; b. Valleyfield, P.Q., Can., Apr. 26, 1904; s. Ernest and Alda (Beauvais) L.; student Sem. St. Therese, Grand Sem. of Montreal, Canon Law Faculty, Paris, France D.S.T., Laval University, 1951; Doctor of Letters, Assumption College, 1954. Ordained priest, Roman Catholic Church, May 25, 1929, consecrated Archbishop, Rome, Italy, April 26, 1950; with Seminary Philosophy, Paris, 1930-31, Sem. Theology, 1931-32; asst. master novices St. Sulpice, Paris, 1932-33; superior Sem. of Fukuoka, Japan, 1933-39; prof. philosophy Sem. Philosophy, Montreal, 1939-40; vicar gen. Diocese of Valleyfield, P.Q., 1940-47; rector Canadian Coll., Rome, Italy, 1947-50; archbishop of Montreal, Can. and chancellor U. of Montreal, 1950; created Cardinal titulary of St. Mary of the Angels, 1953. Decorated Knight Grand Cross Order of Holy Sepulchre, Bailiff Grand Cross of Malta. Address: 1071 Cathedral St., Montreal 3, P.Q., Can.

LEGGETT, Wilson Durward, Jr., engring. exec.; b. Tarboro, N.C., Mar. 18, 1901; s. Wilson Durward and Katherine (Howard) L.; student Severn Sch., Severna Park, Md., 1916-17; B.S., U.S. Naval Acad., 1920; M.S., Columbia, 1927; student U.S. Navy Postgrad. Sch., 1925-26; m. Mary Chamberlain Howard, Oct. 2, 1924; children—Elizabeth Howard (Mrs. Homer B. Sewell, Jr.), Wilson Durward. Commd. ensign, U.S. Navy, 1920, advanced through grades to rear adm., Jan. 1951; duty Bur. Engring., Dept. Navy, 1931-33; repair supt. Mare Island Naval Shipyard, 1940-44; fleet maintenance officer, 7th Fleet, 1944-45; planning officer, Charleston, 1946, Engring. Expt. Sta., Annapolis, Md., 1947-51; comdg. officer, dir. U.S. Naval Engring. Expt. Sta., 1947-51; dep., assistant chief Navy's Bureau of Ships, 1951-53, chief, 1953-55; v.p. engring. American Locomotive Company, Schenectady, New York, 1955—. Recipient Legion Merit award, Commendation ribbon, World War I (star), World War II victory medals, Am. Defense Service medal, Am. Area, Asiatic-Pacific Area (star), Philippine Liberation (star). Mem. Am. Soc. Naval Engrs., Soc. Naval Architects and Engrs., Soc. Marine Engrs., Newcomen Soc., Naval Order World War. Presbyn. Operator farm near Tarboro, 1930—. Home: Tarboro, N.C. Office: American Locomotive Co., Schenectady 5, N.Y.

LEGGO, Christopher (lĕg'gō), indsl. phys.; born Ottawa, Ont., Can., Jan. 23, 1897; s. William A. and C. Mary (Waugh) L.; M.D., C.M., McGill U., 1919; m. Helen Elizabeth Thym, Mar. 4, 1926; children—Helen, Christopher. Came to U.S., 1919, naturalized, 1927. Intern Alameda County Hosp., Oakland, Calif., 1919; resident in medicine Barlow Sanitarium, Los Angeles, 1920, U. of Calif. Hosp., San Francisco, 1921; surgery Providence Hosp., Oakland, 1922; pvt. practice med. Suisun-Fairfield, Calif., 1923-28; surgeon San Francisco Emergency Hosp. Service, 1929; past grad. student Peter Bent Brigham Hosp., Boston, 1936-37; med. dir. Calif. and Hawaiian Sugar Refining Corp., Ltd., Crockett, Cal., 1930-54, Eastman Kodak Processing Laboratory, Palo Alto, California, 1954—. Clinical professor preventive medicine and public health Stanford University; dir. indsl. hygiene Ohio State Dept. Health, 1943-45; med. dir. Tenn-Eastman Corp., Oak Ridge, Tenn., 1945-46; cons. occupational diseases, Calif. State Bd. Health, 1939-42. Surg. (R.) U.S.P.H.S., 1942-45. On staff joint task forces, radiol. safety sect., Bikini, 1946. Diplomate Am. Bd. Preventive Medicine and Pub. Health (1950). Fellow Indsl. Medical Association (past coun.) mem. Western Indsl. Med. Assn. (pres.), Cal. Acad. Med., Am. Indsl. Hygiene Assn., Am. Public Health Association, California Med. Assn. (chmn. com. indsl. health), Contra Costa Med. Soc., Ramazzini Soc., Delta Kappa Epsilon. Asso. editor Indsl. Med. and Surgery, 1939—; A.M.A. Archives of Industrial Hygiene and Occupational

Medicine. Contbr. articles to med. jours. Home: 3838 Alameda De Las Pulgas, Menlo Park, Cal. Office: Kodak Processing Lab., 925 Page Mill Rd., Palo Alto, Cal.

LEGH-JONES, Sir George, industrialist; b. Mar. 24, 1890; student Oswestry and Welshpool schs.; m. Margaret Ethel Boucher, 1915; 1 dau. Joined Shell Group in London, 1919, pres. Shell Oil Co. in Calif., San Francisco, dir. Shell Union Oil Corp. in New York, 1922-34; mgr. Anglo-Saxon Petroleum Co. in London, 1934-38; apptd. to bd. Shell Transport & Trading Co., Ltd. and simultaneously a mng. dir. Royal Dutch Shell Group, prin. operating cos. including: Shell Transport & Trading Co., Ltd., Shell Petroleum Co., Ltd., AngloSaxon Petroleum Co., Ltd. Chmn. bd. dirs., Shell Oil Co., Shell Caribbean Petroleum Co.; dir. Lloyds Bank, Ltd. Served in Artists Rifles and Royal Fusiliers, later at Admiralty concerned with oil supplies and tanker problems, World War I. Apptd. to British shipping mission in Washington, 1918. Decorated M.B.E. Mem. Am. Petroleum Inst. Clubs: White's, Flyfishers, City of London (London); Pacific Union (San Francisco); Mid-Ocean (Bermuda). Breeder Guernsey cattle. Home: 33 Eaton Sq., London S.W. 1. Office: St. Helen's Crt., Gt. St. Helen's, London, E.C. 3, Eng.

LEGHORN, Kenneth M(urchison), mfg. exec.; b. Winchester, Mass., 1920; s. George M. and Agnes S. L.; grad. Mass. Inst. Tech., 1942; m. Elizabeth Wenigmann, June 8, 1947; children—Carlen Sully, Susan Mallery, Christine Duncan. With Sun Tube Corp., Hillside, 1947—, successively adminstrv. asst., dir. research, v.p., pres. and dir., 1953—. Trustee Hillside Indsl. Assn. Served as maj., A.C., 1941-46. Decorated Distinguished Flying Cross, Air Medal (with Oak-Leaf Cluster). Mem. Soc. Plastic Engrs., Sigma Chi. Home: 86 Twin Falls Rd., Berkeley Heights, N.J. Office: 181 Long Av., Hillside, N.J.

LEGIER, John (lā-zhā), banker; b. New Orleans, La., July 18, 1878; s. John Robert and Marie (Mason) L.; B.L., Tulane Univ., 1899; m. Henrietta Buddig, June 14, 1899; children—Henrietta Olga (wife of Dr. Brooks Colomb), Gladys (Mrs. Harry H. White). Practiced law in Parish of Orleans and in Fed. Cts., Eastern Dist. of La., 1899-1912; became pres. Cosmopolitan Bank, New Orleans, 1912, later through reorganization and merger with City Bank became pres. City Bank and Trust Co., 1913. This bank was sold to Whitney Bank, New Orleans, of which was vice pres., 1919-24; pres. American Bank since 1924, which became National American Bank of New Orleans, 1944 (one of two New Orleans banks to reopen promptly during 1933 bank holiday, and with resources now in excess of $100,000,000); dir. WWL Broadcasting Station, Moisant Internat. Airport. Vice chmn. Bd. of Liquidation City Debt. New Orleans. Life member Blue Key. Elk. Clubs: Southern Yacht (life mem.), Boston, Internat. House, New Orleans Athletic, Lake Shore (New Orleans); N.Y. Southern Soc., Bankers (New York). Home: 3823 St. Charles Av., New Orleans 15. Office: 200 Carondelet St., New Orleans 10.

LEGLER, Henry Maxon, advt. exec.; b. Milw., Feb. 1, 1897; s. Henry Eduard and Henriette Maria (Clarke) L.; student U. Wis., 1919; m. Helen Virginia Warren, June 13, 1923 (div. 1937); children—Ross Mills, Henry Maxon; m. 2d, Frances Louise Tyler, June 2, 1939; children—Joanne, Robert Clarke. With Stavrum-Shafer, Inc., 1919-22; copy chief Green-Fulton-Cunningham, 1922-26; copy group head J. Walter Thompson Co., 1927-37; v.p., copy chief Cecil, Warwick, Legler, 1937-39; v.p., director Warwick & Legler, Inc. since 1939. Proposed plan to Columbia U. for sch. internat. affairs which was adopted and inaugurated in winter-spring term 1947-48. Served as sgt., 445th Engrs., MTC, 1918-19; chief writer A.E.F. Publicity Bur., Paris, France, 1919. Mem. Am. Assn. Advt. Agys. Nat. Outdoor Advt. Bur. (dir.), Alpha Delta Phi. Republican. Club: Bonnie Briar Country (Larchmont, N.Y.). Home: 5 Sackett Circle, Larchmont, N.Y. Office: 230 Park Av., N.Y.C. 17.

LEGORRETA, Luis G., banker; born in Zamora, Mexico, Jan. 30, 1898; s. Juan de Dios Legorreta and Guadalupe Garcia de Legorreta; student Instituto Cientifico de Mexico, Mexico City, 1911; m. Gudalupe Vilchis, Dec. 2, 1926; children—Xavier, Isabel, Ricardo, Fernando. Joined Banco Nacional de Mexico S.A., Mexico City, Feb. 1913, mem. fgn. dept., 1916, various depts., 1917-22; sec. of bank, 1922-26, v.p., 1926-33, pres., 1934-52, vice-chmn. and dir. delegate since 1952; dir. Banco Hipotecario Urbano y Obras Publicas, Banco de Mexico, Cia. Fundidora de Fierro y Acero de Monterrey, Celaneses Mexicana, Viscoa Mexicana, Sosa Texcoco, Nacional Financiera, Cia. de Seguros "America," Credito Bursatil, and other indsl. and financial cos. Chmn. bd. trustees Fundacion Mier y Pesado, pvt. charity orgn. Clubs: Bankers, University of Mexico, Campestre de la Ciudad de Mexico, Jockey Mexicano, Jr. (Mexico City). Home: Sacramento 126. Office: Isabel la Catolica 44, Mexico City, Mexico.

Le GRAND, Abraham, clergyman; b. Milwaukee, Wis., Jan. 28, 1869; s. Adrian and Maria (Christiaansen) L.; prep. edn., Wayland Acad., Beaver Dam, Wis.; A.B., Brown U., 1896 (Phi Beta Kappa); studied U. of Chicago, 1905; D.D., Central Coll., Pella, Ia., 1910; m. Ella P. Chase, Nov. 3, 1897 (died Dec. 10, 1926); 1 son, Adrian James; m. 2d, Mabelle Rae McVeigh, June 2, 1928. Was ordained Baptist ministry, 1896; pastor successively at Bangor, Omro and Appleton (Wis.), Pella (Ia.), Quincy (Ill.), Central Ch., Kansas City, Mo., until 1921; exec. sec. Wis. Bapt. State Conv., 1921-39; v.p. Wayland Jr. Coll. and Acad., 1938-44; Pacific Coast rep. of Wayland Junior Coll. and Acad.; guest preacher, lectr. Declined presidency of Central College, 1910, Sious Falls Coll., 1915. Trustee Wayland U., mem. bd. dirs. Valhalla Mausoleum Assn., Milwaukee. Mem. Nat. Indian Assn. Vanguard Fellowship (Pasadena, Cal.). Mason (32°). Rotarian. Adopted into Winnebago Tribe and given name Ha-ta-sha-manigah (He who walks with the light). Home: 1019 N. Michigan Av., Pasadena, Cal.

LeGRAND, Mabelle Rae (Mrs. Abram Le Grand), educator, editor; b. Shelton, Neb.; d. Reuben Berkley and Mary (Gray) McVeigh; A.B., U. of Neb., 1910; grad. work U. of Neb. and U. of Wyo., 1910-16; LL.D., Ottawa University, Ottawa, Kansas, 1950; m. Abram Le Grand, June 2, 1928. Teacher fgn. langs., high sch., Norfolk, Neb., 1910-12, Teachers Coll., Indiana, Pa., 1912-14; teacher high sch., Erie, Pa., 1914-15, Fremont, Neb., 1915-16; supervisor teaching fgn. langs., Sch. of Edn., U. of Wyo., 1916-19; dean Colo. Women's Coll., Denver, 1919-20; spl. religious edn. adviser Am. Bapt. Pub. Soc., 1920-21; fgn. sec. Woman's Am. Bapt. Fgn. Mission Soc., 1921-28, visited work, Europe, 1922, Japan, China, Philippines, 1926-27, Mexico 1936; mem. bd. mgrs. Ginling Coll. China, U. of Shanghai, West China Union U., 1923-28; pres. Co. Council Ch. Women, Milwaukee, 1930-34; sec. commn. 15, No. Bapt. Conv., 1933-34, 1st v.p. No. Bapt. Conv., 1934-35, mem. gen. council, 1936-42; adminstrv. v.p. northwest dist. Bapt. Women's Mission Soc., 1932-35; pres. Wis. Bapt. Woman's Mission Soc., 1941-44; mem. Nat. Bapt. Woman's Com., 1943-47; chmn. edn. div. Wis. Council Chs., 1935-37; 1st v.p. United Council of Ch. Women, 1942-44; mem. Fed. Council Chs. of Christ in Am., 1942-46; mem. research dept. Internat. Council Religious Edn., 1942-44; mem. bd. mgrs. Woman's Am. Bapt. Fgn. Mission Soc., 1943-51; chmn. Nat. Bapt. Student Counselor Com., 1943-47; League of Women Voters; College Women's Club, pres. Pasadena Council Ch. Women, 1952-54; Interracial Club of Pasadena. Member bd. St. Christopher's Coll., Madras, India, 1946-51. Originator and editor The Secret Place, 1938-1942. Editor woman's page The United States Baptist, 1937-41; editor The Church Woman, 1943-52. Home: 1019 N. Michigan Av., Pasadena, Cal.

LEHMAN, Alcuin Williams (lā'mǎn), advtg. media research specialist; b. East Steuben, N.Y., June 13, 1897; s. Fletcher Van Wie and Jennie Alice (Williams) L.; student New York U. Sch. of Commerce, 1920-23; m. Adelina Perrotty, May 10, 1944. Specialty selling, New York City, 1921-25; chain store merchandising in New York City, 1925-28; mgr. research and service depts., Association National Advertisers, New York, 1928-41, asst. mng. dir., 1929-41; mgr. Cooperative Analysis of Broadcasting, 1934-44, pres., 1944-46; tech. dir. Advertising Research Foundation, Inc., New York, 1941-44, managing dir. since 1944, during which time supervised conduct of over 225 advertising media studies; mng. dir. Traffic Audit Bur., 1943-44, tech. cons., 1944-45. Guest lectr. Am. Press Inst., Columbia, 1946-51. Mem. Am. Statis. Assn., Market Research Council, Am. Marketing Assn., Delta Sigma Pi. Member Dutch Ref. Church. Clubs: Lotos, Uptown (N.Y. City). Author: (With George H. Allen) How to Conduct Consumer and Opinion Research, 1946; Radio Programs, The New Internat. Year Book, 1943, 44; Ten Years of Network Program Analysis, 1939; Program Popularity in 1938, 1939, 40, 41, 42, 43, Broadcasting Yearbook, 1939-44; The Advertiser Looks at Radio, 1930; Survey of Window Display Installation Services, A Comparison of Local and National Newspaper Rates, 1929; Audience Study of 11 Magazines in Canada, 1949. Home: 159 E. 70th St., New York 21. Office: 11 W. 42 St., N.Y.C. 36.

LEHMAN, Arnold John, physician, pharmacologist; b. Good Thunder, Minn., Sept. 2, 1900; s. John Frederick and Bertha Wilhelmina (Ladwig) L.; B.S., U. Wash., 1925, M.S., 1926, Ph.D., 1930; M.D., Stanford, 1936; m. Harriet Vivian Snidow, June 24, 1928; children—Eleanor Irene, John Frederick. Asst. in instrn., instr. pharmacology Stanford Med. Sch., 1931-37; asst. prof. pharmacology U. Okla. Med. Sch., 1937-39; asso. prof. med. sch. Wayne U., 1939-44; prof., dir. dept. pharmacology med sch. U. N.C., 1944-46; chief div. pharmacology FDA, Dept. Health, Edn. and Welfare, Washington, 1946—. Mem. subcom. toxicology, com. food protection Food and Nutrition Bd. and com. toxicology, div. chemistry and chem. tech., Nat. Research Council. Med. Sch. U. Miami has established Arnold J. Lehman prize in pharmacology. Mem. A.M.A., Soc. Pharmacology and Exptl. Therapeutics, A.A.A.S., Soc. Exptl. Biology and Medicine, N.Y. Acad. Scis., Assn. Food and Drug Ofcls. U.S., Sigma Xi, Kappa Psi, Phi Rho Sigma. Lutheran. Mason. Home: 5615 Maryland Av., Falls Church, Va. Office: Div. of Pharmacology, Food and Drug Adminstrn., Washington 25.

LEHMAN, Chester Hamilton ◎ V. 27.

LEHMAN, Eugene Heitler ◎ V. 28.

LEHMAN, Harvey Christian ◎ V. 28.

LEHMAN, Herbert H. (lē'mǎn), U.S. senator, N.Y.; b. N.Y. City, Mar. 28, 1878; s. Mayer and Babette (Newgass) L.; B.A., Williams, 1899, M.A., 1921, LL.D., 1929; Dr. Humane Letters, Yeshiva College, 1933; LL.D., New York U., Oglethorpe U., Alfred U., 1933, St. Bonaventure Coll. and Hamilton Coll., 1934, Niagara U., 1937, Syracuse U., 1938, Jewish Theol. Sem., Fordham University, 1941, Hobart and William Smith Colls., 1948; Brandeis U., 1954; D.H.L., Hebrew Union Coll., Cincinnati, 1942, Dropsie Coll., Phila., 1942, Long Island University, 1951, Bard Coll., 1952; m. Edith Altschul, April 28, 1910; children—Peter G. (dec.), John R., Hilda Paul. Began with J. Spencer Turner Co., textile mfrs., and advanced to v.p. and treas., 1906; became partner in Lehman Bros., bankers, N.Y. City, 1908, retired 1929; elected lieutenant governor of New York State, 1928, re-elected, 1930, governor of N.Y. State, 1932-42; apptd. dir. foreign relief and rehabilitation operations, Dept. of State, Dec. 1942; dir. gen. United Nations Relief and Rehabilitation Adminstrn., 1943-46. Elected U.S. senator from New York 1949, 1950. Mem. pub. adv. bd. E.C.A. for European Aid, 1948. Commissioned captain O.R.C., U.S. Army, Aug. 1917; promoted through grades to col., Gen. Staff, Apr. 1919; served as asst. dir. purchase, storage and traffic, War Dept. Awarded D.S.M., 1919. Past dir. Welfare Council New York City; dir. Surprise Lake Camp, Nat. Assn. for Advancement of Colored People; hon. permanent chmn., Council of U.N.R.R.A. Recipient Met. Conf. of Nat. Fedn. of Temple Brotherhoods Annual Award, 1950; Sidney Hillman Found. Citation and award, 1952; Hadassah 4th ann. Henrietta Szold citation and award; United Jewish Appeal Award; decorated by many fgn. govts. for service to humanity. Hon. chmn., Am. Jewish Joint Distrn. Com.; hon. v.p. Am. Jewish Com.; trustee Jewish Theol. Sem., Inst. Advanced Study, N.Y. Found. (v.p.), Henry St. Settlement, Vis. Nurse Service. Dir. Nat. Council Boy Scouts Am. Orgn. for Rehabilitation Through Tng. Fedn., American Assn. for U.N., Franklin D. Roosevelt Foundation, 1948, Council on Fgn. Relations, Nat. Conf. Christians and Jews. Hon. mem. Phi Beta Kappa. Clubs: National Democratic, Williams, Bankers, Century, Harmonie, Phi Gamma Delta (New York); Fort Orange, Albany Country (Albany); Army and Navy, Metropolitan (Washington). Home: 820 Park Av. Office: 41 East 57th St., N.Y.C.; also 455 Senate Office Bldg., Washington.

LEHMAN, Irving (lē'mǎn), artist; b. Russia, Jan. 1, 1900; s. Aaron and Pearl (Feller) L.; studied at the National Academy; m. Martha Weingard, Jan. 26, 1934. An abstract painter; exhibited ACA Gallery, 1934; Uptown Gallery, 1938, 39, 40; also exhbtd. at Seattle Museum, Chicago Art Inst., Albany Inst. of History and Art, Brooklyn Museum's Internat. Water-Color Shows, sculpture show, Harry Salpeter Galley, 1948, wood sculpture Whitney Mus., 1949, New Sch. for Social Research, 1948-49, Riverside Mus., N.Y., 1948, 1949, Brooklyn Mus. Water Color Show, 1949 oils Am. Abstract Artists, 1950, woodcut and sculpture Neb. Art Assn., 1950, Bibliotheque Nationale (Paris), 1951. One-man show at Phila. Art Alliance, 1950, Harry Salpeter Gallery, 1950, Oxford U., 1951. Received Water Color Soc. of Ala. award, 1948, Kate W. Arms Meml. prize for print in miniature sec. 33d annual exhbn. Soc. Am. Etchers, Gravers, Lithographers and Woodcutters, 1947; hon. mention Washington Watercolor, 1949; now involved in search for intrinsic value in the native scene. Exhibited: Nocturne, Worship, Evening Traffic, Mardi Gras, Fog, Evening, at Harry Salpeter Gallery, 1947. Works included U.S. internat. traveling show in Europe, 1951—. Mem. Am. Abstract Artists, Audubon Artists, Bklyn. Soc. Artists. Home: 1030 Union St., Brooklyn 25, N.Y.

LEHMAN, Paige (lay man), mfg. exec.; b. Mpls., Oct. 28, 1902; s. M.A. and Louise (James) L.; A.B., U. Mich., 1925; m. Elizabeth Strong, Feb. 22, 1927; children—Kirtland, Elizabeth. Joined Pillsbury Mills, Inc., Mpls., 1925, in operating dept., 1925-27, mgr. Enid (Okla.) plant, 1927-29, gen. supt., 1930-40, divisional v.p., 1940-46, v.p. since 1946. Dir. Asso. Industries; dir. Mpls. area Boy Scouts Am. Mem. Theta Delta Chi. Episcopalian. Club: Minneapolis. Home: Crystal Bay, Minn. Office: Pillsbury Bldg., Mpls. 2.

LEHMAN, Robert, investment banker; b. New York, N.Y., Sept. 29, 1892; s. Philip and Carrie (Lauer) L.; prep. education, Hotchkiss Sch., Lakeville, Conn. 1905-09; A.B., Yale, 1913; married Lee Anz Lynn, July 10, 1952; 1 son by previous marriage, Robert Owen, Partner Lehman Bros., investment bankers, N.Y.; president Lehman Corp. (an investment trust); dir. Associated Drygoods Corp., Southern States Natural Gas Co., Southern States Land & Timber Co., Scudder Fund of Can., Ltd., May Dept. Stores, General Foods Corp., Pan Am. World Airways, Inc. Gimbel Bros., C.I.T. Financial Corp., United Fruit; dir. and mem. exec. com. 20th Century Fox Films Corporation, General American Investors Co., Inc. Mem. Yale U. and N.Y. Univ. finance com. Councils. Trustee Mt. Sinai Hosp., N.Y. U. (chmn com on fine arts); v.p. Met. Mus. Art; chairman associates in fine arts, Yale University; mem. visiting committee Fogg Art Museum; member Council on Fgn. Relations; asso. mem. Mus. of Mod. Art. Capt. 318th F.A., U.S. Army, with A.E.F., World War. Mem. New York Stock Exchange, Delta Kappa Epsilon. Clubs: Yale, Turf and Field. Home: 625 Park Av. Office: 1 William St., N.Y. City.

LEHMANN, Emil Wilhelm (lā'mǎn), professor of agrl. engineering; born in Oldenburg, Mississippi, Apr. 19, 1887; s. Charles A. and Arminia (Volkhausen) L.; B.S. in E.E., Mississippi Agrl. & Mech. Coll., 1910; student Cornell U., summer 1910, U. of Wis., summer 1912; E.E., Tex. Agrl. & Mech. Coll., 1913; B.S. in A.E. Ia. State Coll., 1914, A.E., 1919; m. Stella Spence, Aug. 5, 1915; children—Margaret Louise (Mrs. LeRoy D. Prey), Mary Bain (Mrs. Wm. B. Browder), Josephine (Mrs. Hugh J. Miser), E. Wendel, Stella Jean (Mrs. Alonzo L. Hunter). Instr. physics Tex. Agricultural & Mech. Coll., 1910-13; instr., later asst. prof. agrl. engring., Ia. State Coll., 1913-16; asso. prof. and head dept., later prof. agrl. engring., U. of Mo., 1916-20; agrl. engring.

editor Successful Farming Mag., Des Moines, 1920-21; prof. agrl. engring. and head dept., U. of Ill., since 1921; collaborator Bur. of Home Economics, U.S. Dept. of Agr., 1933; coop. agent Soil Erosion Service, U.S. Dept. of the Interior, 1934; collaborator Nat. Resources Bd., 1934. Mem. State Rural Electrification Com. Nat. Safety Council Occupational Advisory Com.; Subcom. on Young Workers in Wartime Agr., Children's Bur., U.S. Dept. of Labor; chmn. State Safety Com., vice chmn. Ill. Farm Electrification council. Chmn. First National Farm Safety Week. Mem. Am. Soc. Agrl. Engrs. (past officer), Ill. Soc. of Professional Engrs. (board dirs., p.p. Champaign County chap.), Am. Soc. of Engring. Edn., Am. Assn. Univ. Profs., Am. Farm Bur. Fedn., Am. Forestry Assn., Ill. Fire Prevention Conf. (com. fire prevention edn.), Friends of the Land, Ill. Agrl. Assn., Nat. Fire Protection Assn. (farm fire protection com.), Nat. Soc. Professional Engrs., Nat. Farm Show Com., Sigma Xi, Phi Kappa Phi, Alpha Zeta, Alpha Tau Alpha, Gamma Sigma Delta, Acacia. Chmn. Bd. of Dirs. U. of I. Y.M.C.A. Presbyn. (mem. session, First Ch., Urbana). Club: Rotary (Urbana). Registered professional engr. in Ill. Author numerous tech. bulls. and leaflets. Co-author: Farm Mechanics. Contbr. to farm mags. and jours. Home: "The Pines," R.R. 2, Urbana, Ill.

LEHMANN, Erwin Ridley (lā-man), mfg. exec.; b. La Grange, Ga., Mar. 26, 1897; s. Albert and Irene (Herring) L.; student spl. textiles Clemson S.C.) Coll., 1921-22; m. Laura Eloise Lee, Feb. 4, 1923; children—Albert, Eloise (Mrs. C. N. Kent). With West Point Mfg. Co. since 1919, mill div., Shawmut, Ala., 1923, asst. supt. Dixie Mills, Inc., La Grange, Ga., 1923-30, supt. mill div., Langdale, Ala., 1930-47, v.p. in charge indsl., pub. relations, since 1947. Served with 1st Am. Tank Corps, U.S. Army, World War I; col. Ala. N.G., 1939-45. Mem. Ga. Textile Operating Execs. (chmn. 1941-42), Ala. Textile Operating Execs. (chmn. 1946-47), Asso. Industries Ala. (pres. 1952-53), Nat. Assn. Mfrs. (dir. representing Nat. Indsl. Council 1951-53), Am. Legion (comdr. Ala., 1943-44); Phi Psi. Baptist. Mason (Shriner). Club: West Point Rotary (pres. 1934-35). Home: Langdale, Ala. Office: West Point, Ga.

LEHMANN, Frederick William, Jr., lawyer; b. Des Moines, Dec. 10, 1883; s. Frederick William, Sr., and Nora (Stark) L.; student Smith Acad., St. Louis, 1901; A.B., Harvard, 1905; LL.B., St. Louis Law Sch., 1907; m. Margaret Mills, Oct. 26, 1912; children—Webster Mills, Janet (Mrs. Jubal Early Hendricks). Admitted to Mo. bar, 1906, practiced St. Louis, 1906-09, Des Moines since 1909, in Kansas City, 1919-21; pres. Pioneer Hi-Bred Corn Co. since 1933; owner, operator several Ia. farms; dir. Petrolite, Inc., Rock Hill Oil Co. Adminstr. Polk Co. Emergency Relief, 1939; treas. Community Chest, 1935; dir. or atty. charitable agys. Served in U.S. Army, 1917-19, in France, 1918-19, disch. as capt. F.A. Dir. Am. Petroleum Inst., 1921. Mem. Am. Seed Trade Association (director), American Ia., Polk Co. bar assns. Club: Des Moines. Home: 2410 Park Av. Office: Paramount Bldg., Des Moines.

LEHMANN, John S(tark) (läymän), lawyer, corp. exec.; b. Des Moines, Ia., Jan. 18, 1886; s. Frederick W. and Nora (Stark) L.; A.B., Harvard, 1907; LL.B., Washington U., 1910; m. Anne S. Lionberger, Jan. 7, 1925; 1 son, John Stark. Admitted to Mo. bar, 1910 and since practiced St. Louis; partner Lehmann & Lehmann, 1910-43, Lehmann & Allen since 1943; chmn. bd. Petrolite Corp.; pres. Wm. S. Barnickel & Co., Rock Hill Oil Co.; dir. Boatmen's Nat. Bank. Director Washington University Central Institute for the Deaf; trustee Mo. Botanical Garden. Mem. Am., Mo. and St. Louis bar assns., C. of C., Am. Petroleum Inst., Ind. Petroleum Assn. Home: Ten Apple Tree Lane, Clayton 24, Mo. Office: 408 Olive St., St. Louis 2.

LEHMANN, Karl, educator; b. Rostock, Germany, Sept. 27, 1894; s. Karl and Henny (Strassmann) L.; student U. Tübingen, 1913, U. Munich, 1913-14, U. of Göttingen, 1914, Ph.D., U. Berlin, 1922; m. Phyllis Williams, Sept. 14, 1944. Came to U.S., 1935, naturalized, 1944. Fellow German Archaeol. Inst., Athens, Greece, 1922-23; instr. Berlin U., 1924; asst. dir. German Archaeol. Inst. Rome, 1924-25; instr., acting dir. Archaeol. Inst., Heidelberg U., 1925-29; prof., dir. Archaeol. Mus., Muenster U., 1929-33; prof. Inst. Fine Arts, N.Y.U., since 1935, director Archaeological Research Fund since 1938; excavations in Samothrace since 1938. Decorated Knight Comdr. Royal Greek Order Phoenix; hon. citizen Samothrace, Greece. Mem. Archaeol. Inst. Am., Coll. Art Assn., Am. Philol. Soc., Am. Numis. Soc., Am. Soc. Archtl. Historians. Author: Die antiken Hafenanlagen, 1923; Die Trajanssäule, 1926; Die antiken Grossbronzen (with K. Kluge), 1926; Archäologische Untersuchungen am Stadtrand von Pompeji (with F. Noack), 1935; Dionysiac Sarcophagi in Baltimore (with E. Olsen), 1942; Thomas Jefferson American Humanist, 1947; also articles profl. jours. Home: 308 E. 79th St., N.Y.C. 21. Office: 17 E. 80th St., N.Y.C. 21.

LEHMANN, Lotte ◎ V. 28.

LEHMER, Derrick Henry, mathematician; b. Berkeley, Cal., Feb. 23, 1905; s. Derrick Norman and Clara Eunice (Mitchell) L.; A.B., U. Cal., 1927; Sc.M., Brown U., 1929, Ph.D., 1930; m. Emma Trotskaia, Apr. 20, 1928. Research asst. Carnegie Instn. of Washington, 1925-27; research Inst. Advanced Studies, Princeton, 1933-34; instr. Stanford summer 1934; instr., asst. prof. mathematics Lehigh U., 1934-39; asst. prof. U. Cal., 1940-44, asso. prof., 1946-48, prof., 1949—, chmn. dept. 1954—; mathematician Aberdeen Proving Ground, 1945-46; dir. research Nat. Bur. Standards, 1951-53. Fellow NRC, 1930-32; Guggenheim fellow, Cambridge, Eng., 1938-39. Mem. Am. Math. Soc., Math. Assn. Am., Assn. Computing Machinery, Soc. Indsl. and Applied Mathematics. Author: Guide to Tables in the Theory of Numbers, 1941: Editor: Mathematical Tables and other Aids to Computation, 1950-54. Contbr. articles math. periodicals. Home: 942 Hilldale Av., Berkeley 8, Cal.

LEHMKUHL, Joakim, mfg. exec.; b. Bergen, Norway, Sept. 22, 1895; s. Kristofer and Magdalene (Michelsen) L.; grad. Bergen Tekniske Skole, 1915; B.S., Harvard, 1918, Mass. Inst. Tech., 1919; m. Marie Butenschon, 1931; children—Kristofer Joakim, Brita Marie. Came to U.S., 1940. Pres., dir. U.S. Time Corp., Waterbury, 1942—. Lutheran. Clubs: Harvard, University (N.Y.C.). Home: John St., Greenwich, Conn. Office: U.S. Time Corp., Waterbury 20, Conn.

LEHN, Frederick D(ittmar), corp. exec.; b. N.Y. C., Apr. 6, 1899; s. Joseph and Louise (Dittmar) L.; B.C.S., N.Y.U., 1922, LL.B., 1929; m. Dorothy Wilson, Oct. 14, 1922; children—Frederick Dittman, Nancy Eileen. Pub. acct. Arthur Young & Co., 1925-29; chief accounting engr. Underwood Corp., 1929-34, dir. internat. div., 1934-44, asst. sec., assistant treas., 1944-48, treas. since 1948, sec. since 1953. C.P.A., N.Y., N.J., Ohio. Member New York, New Jersey and Ohio societies of C.P.A.'s. Mason. Home: 363 Hempstead Av., Rockville Center, L.I., N.Y. Office: 1 Park Av., N.Y.C. 16.

LEHNINGER, Albert L(ester), biochemist; b. Bridgeport, Conn., Feb. 17, 1917; s. Albert O. and Wally Selma (Heymer) L.; B.A., Wesleyan U., 1939, D.Sc. (hon.), 1954; M.S., U. Wis., 1940, Ph. D., 1942; m. Janet Wilson, Mar. 12, 1942; children—James Scott, Erika Jan. Instr. physiol. chemistry U. Wis., 1942-45; asst. prof. biochemistry U. Chgo., 1945-49, asso. prof., 1949-52; DeLamar prof. physiol. chemistry, dir. dept. sch. medicine Johns Hopkins, 1952—; vis. prof. U. Frankfurt, Germany, 1951, U. Cambridge, Eng., 1951-52. Recipient Paul Lewis Award in enzyme chemistry, Am. Chem. Soc., 1948; Guggenheim fellow, 1951-52. Mem. Am. Chem. Soc., A.A.A.S., Am. Inst. Nutrition, Am. Soc. Biol. Chemists, Phi Beta Kappa, Sigma Xi, Phi Nu Theta. Mem. editorial bds. Physiol. Rev., Jour. Biol. Chemistry, Cancer Research, Jour. Biochem. Biophys. Cytology. Author articles on enzyme research. Home: Garden Apts., Balt. 10.

LEHOCZKY, Paul Nicholas (lē-hōs'ky), industrial engr.; b. Pittsburgh, Pa., April 17, 1905; s. Paul and Helen von Lehoczky; B.S., in Mech. Engring. Case Inst. of Technology, 1927; M.Sc., Ohio State U., 1928, Ph.D., 1931; m. Thelma M. Heisterkamp, June 22, 1934; children—Marcia Helen, John Paul. With Industrial Fibre Co., 1923-26; Dow Chemical Co., 1927; asst. indsl. engring., Ohio State U., 1928-30, instr., 1930-33, asst. prof., 1933-39, asso. prof., 1939-43, prof. since 1943, chmn. of dept. since 1944. Fgn. editor Automotive Abstracts, 1928-31. Research engr. Ohio Indsl. Commn., 1940-41, advisor since 1941. Chmn. wage stabilization panel, Nat. War Labor Bd., 1943, pub. mem. dispute panels, 1943-46. Commr. of Conciliation, Tech. Div., U.S. Conciliation Service 1946-47. Pub. mem. gov.'s Apprenticeship Council, 1947-51; mem. President's conference on Industrial Safety, 1948—. Registered professional engineer (M.E. and I.E.), Ohio; Mem. of American Soc. Engring. Edn. (mem. council 1946-48; chmn., Indsl. Engring. Div. 1946-47), Am. Society of Safety Engineers, Am. Society Mechanical Engineers, Am. Management Assn., Am. Inst. Indsl. Engrs., Nat. Acad. of Arbitrators, Sigma Xi, Tau Beta Pi, Alpha Pi Mu (nat. pres., 1950-52, council, 1952-58). Address: Indsl. Engring. Bldg., Ohio State University, Columbus 10, O.

LEHR, John Camillus ◎ V. 26.

LEHRBAS, Lloyd Allan (lēr'bâs), govt. official; b. Montpelier, Ida., Oct. 15, 1898; s. Louis A. and Marjorie (Morris) L.; student U. of Ida., 1915, U. of Wis., 1916-17; unmarried. Reporter successively with Salt Lake Tribune, San Francisco Chronicle, Chicago Am., Chicago Tribune; then asst. city editor Chicago Evening Am.; foreign corr. Internat. News Service, Japan, China, Philippine Islands; news editor Fox Movietone News; foreign affairs writer Asso. Press, Washington; war corr. Asso. Press in China, Poland, France, Italy, Spain, Rumania, Turkey. Hon. mention for Pulitzer prize for foreign corr., 1939. Dir. Office Internat. Information, State Dept., 1948-49; spl. asst. to undersecretary of state since 1949. Served as flying lt., Air Service, U.S. Army, 1917-18; col. and Aide to Gen. MacArthur, Mar. 1942-Mar. 1946, spl. cons. to Gen. Ridgway, SHAPE, 1952-53; secretary of army and to chief of staff, 1953—. Awarded Legion of Merit, Bronze Star. Mem. Sigma Delta Chi. Episcopalian. Mason. Clubs: National Press (Washington, D.C.); American (Shanghai). Exec. editor of World Report, 1946-48. Contbr. to mags. Address: 3636 16th St. N. W., Washington.

LEHTINEN, Artturi (Arthur) August, Finnish diplomat; b. Muurla, Finland, Oct. 10, 1896; s. Juho Heikki and Maria (Kavenius) L.; M.S., Helsinki U., 1927; student Cornell U., 1935-36; m. Haario Elli, Oct. 18, 1930; children—Jukka (John) Artturi, Meri Tuulikki. Asst. chief Bur. Econ. Def., Finland, 1929, sec.-gen. Ministry of Supply, 1939; rep. Finland to Internat. Emergency Food Council, Washington, 1946-48; comml. counselor Finnish Legation, Washington, 1948; dir. comml. dept. Ministry Fgn. Affairs, Finland, 1951; gov. for Finland, Internat. Bank Reconstrn. and Development, 1951-53; minister plenipotentiary, consul gen. Finland, N.Y.C., permanent observer to UN, 1953—. Home: 1105 Park Av., N.Y. C. Office: 41 E. 50th St., N.Y.C. 22.

LEIB, George (līb), investment banker; b. Louisville, Feb. 8, 1890; s. Louis and Mary (Carr) L.; grad. Louisville Male H.S.; m. Isabel Haldeman, Feb. 17, 1923; children—Gordon B., John H., G. Bruce. An original founder firm Blyth, Witter & Co. (now Blyth & Co., Inc.), N.Y. City, 1914, and since served as v.p. and dir. Served as capt., F.A., U.S. Army, A.E.F., World War I. Clubs: Links, Racquet and Tennis, Piping Rock (New York). Home: 625 Park Av., N.Y. City 21. Office: 14 Wall St., N.Y. City 5.

LEIB, Karl Elias, educator; b. Marengo, Ia., Dec. 15, 1888; s. Joseph Creighton and Laura (Buriff) L.; A.B., Stanford, 1916, J.D., 1923; m. Rachel Smith, Dec. 28, 1917; children—Laura Louise (Mrs. Martine Petersen), Evelyn Eileen (Mrs. John McFaul). Mem. faculty U. Wash., 1924-29; prof. commerce U. Ia., 1929—, head dept. labor and mgmt., 1950—, acting dir. Bur. Labor Mgmt., 1950-54. Mem. Nat. Collegiate Athletic Assn. (pres. 1946-49), Soc. Advancement Mgmt., Acad. Mgmt., Am. Econ. Assn., Beta Alpha Psi, Beta Gamma Sigma, Delta Sigma Pi. Mason, Elk, Rotarian. Home: 416 Garden St., Iowa City, Ia.

LEIBELL, Vincent L., judge U.S. Dist. Court, Southern Dist. of N.Y., since 1936. Address: U.S. Court House, N.Y.C.

LEIBOWITZ, Samuel Simon, judge; b. Jassy, Roumania, Aug. 14, 1893; s. Isaac and Bina (Posner) L.; LL.B., Cornell U.; m. Belle Munnes, Dec. 25, 1919; children—Lawrence and Robert (twins), Marjorie (Mrs. Lee Ross). Admitted to N.Y. bar, 1917, pvt. practice in N.Y.C., 1917-41; judge Kings Co. Ct., Bklyn., since 1941. Mem. Am., N.Y. State bar assns. Home: 102 Coleridge St., Bklyn. Office: Central Court Bldg., Bklyn.

LEICH, Chester (līk), artist; b. Evansville, Ind., Jan. 31, 1889; s. Charles and Wilhelmine (Lemcke) L.; ed. in U.S. and abroad; studied in Italian and German art schs., 1911-15; grad. work, U. of Munich, 1911; m. Jean Graham Townley, July 8, 1927; 1 dau., Mary Townley. Works: "Landing at Ulvik" and "Village Street, Bedford," reproduced in Fine Prints of the Year, 1930 and 1932. Represented by etchings in permanent collections at Nat. Collection of Fine Arts, Washington, D.C.; Library of Congress; Museum of N.M. at Santa Fe; Soc. of Am. Etchers; Nat. Acad. of Design Library; Newark Pub. Library; Public Museum, Evansville, Ind.; Swope Museum, Terre Haute, Ind. Award of Merit, Exhbn. of Artists of N.J., 1932; medal of merit for black and white, Exhbn. of Artists of N.J., Montclair Art Museum, 1938, for drypoint "Rio Grande Country," prize for black and white, Fine Arts Assn., Tucson, Ariz., 1938, for drypoint "Village Street, Bedford"; diploma for silver medal, Paris Expn., for drypoint "Fishing Fleet"; 1st hon. mention for black and white, Exhbn. of Artists of N.J., 1940, for "Going to Town." Mem. Soc. Am. Graphic Artists, Soc. Washington Printmakers, Chgo. Soc. Etchers, Ind. Soc. of Printmakers. Author: Descriptive Exhibits on the Graphic Arts; Descriptive Exhibits on Techniques of Painting. War service appointment to U.S. Coast and Geodetic Survey, 1942. Home: 1224 S. Thomas St., Arlington, Va.

LEICHLITER, Van Handlin (lik'lit'er), mfg. executive; b. Mt. Braddock, Pa., Sept. 9, 1906; s. Braden Boyd and Nana (Handlin) L.; B.S., Pa. State Coll., 1930; m. Helen Rodgers, Nov. 26, 1936; 1 son, Van Handlin. Mill metallurgist Am. Steel & Wire Co., Worcester, Mass., 1930-34, metallurgist, Cleve., 1934-35, dist. metallurgist, 1935, assistant supt. Newburgh works, Cleve., 1936-39, supt. wire mills Cuyahoga works, 1939-41, supt. wire mills So. works, Worcester, 1941-44, div. supt., 1944, general supt., 1945-50, asst. v.p. operations, Cleve., 1950-53, v.p. operations since 1953. Mem. Am. Iron and Steel Inst., Am. Soc. Metals, Wire Assn., Army Ordnance Assn., Penn State Alumni Assn., Alpha Phi Sigma, Delta Chi. Clubs: Cleve. Athletic, Shaker Heights Country. Home: 2833 Courtland Boulevard, Shaker Heights 22, O. Office: 614 Superior Av. N.W., Cleve. 13.

LEICHT, Dorothy ◎ V. 26.

LEIDESDORF, Samuel David, accountant; b. N.Y. C., Sept. 25, 1881; s. David and Pauline (Baumann) L.; Dr. Humane Letters, N.Y.U., 1949; m. Elsa Grunwald, Jan. 16, 1916 (dec.); children—Arthur David, Helen L. (Mrs. Rudolf Sonneborn). Founder and sr. partner S.D. Leidesdorf & Co., C.P.A's, N.Y.C., since 1905; pres. Pershing Sq. Bldg. Corp. since 1920; chmn. exec. com. Gen. Realty & Utilities Corp. since 1940; chmn. bd. dirs. S. Sternau & Co., Inc., since 1920; pres. Murray Hill Operating Co. since 1943; chmn. bd. dirs. 100 Park Av., Inc., since 1948. Hon. trustee, mem. exec. com., bus. men's council Fedn. Jewish Philanthropies (pres. 1935-36); bd. trustees N.Y. Inst. of Credit; trustee, treas., chmn. finance com. Inst. for Advanced Study, also Nat. Fund. for Med. Edn.; dir., member exec. com. and members council Greater N.Y. Fund; treasurer, mem. exec. com. United Jewish Appeal Greater N.Y.; hon. v.p. Am. Jewish Com.; dir. exec. com., finance com. Nat. Conf. Christians and Jews; exec. com. Am. Jewish Joint Distbn.; vice pres. Accountants Found.; chmn. accountants div. Vis. Nurse Service. Mem. council N.Y.U.; trustee Montefiore Hosp.; trustee, chmn. bldg. com. Bellevue Med. Center, N.Y.U.; mem. Girl Scout Council Greater N.Y.; mem. adv. com. N.Y. chpt. Arthritis Found.; hon. chmn. Joint Def. Appeal; director, member of

Nat. council, chmn. found. gifts com. United Negro Coll. Fund.; vice chmn. profl. div., mem. at large Greater N.Y. Council Boy Scouts Am.; director N.Y. chpt. A.R.C.; dir., pres., member exec. com. N.Y. Commerce and Industry Assn.; dir. Am. Arbitration Assn.; adv. com. Accountants Club of Am.; mem. com. for profl. and bus. services industry Dept. of Commerce, City of N.Y. Awarded certificate of recognition by Columbia Alumni for work in philanthropy and religion; award of Interfaith Work, 1952. Clubs: Accountants, Uptown, City Athletic, Harmonie, Metropolis Country, Ocean Beach, Hollywood Golf. Home: 120 E. 39th St., N.Y.C. 16. Office: 125 Park Av., N.Y.C. 17.

LEIFFER, Donald Burgoyne (lē'fĕr), educator; b. St. Catherines, Ont., Can., Sept. 23, 1907; s. Peter Murray and Annie Isabel (Burgoyne) L.; came to U.S., 1908, naturalized citizen; A.B., U. of Calif. at Los Angeles, 1930; A.M., Harvard, 1932, Ph.D., 1939; m. Helen Louise Baker, Sept. 18, 1939; 1 son, Donald Burgoyne. Asst. in govt., Harvard, 1932-35, instr. govt. and tutor in division of history, govt. and economics, 1935-40, visiting asst. prof. govt., 1940-41; instr. govt. Radcliffe Coll., 1936-37, 1938-39; asst. in govt., Tufts Coll., 1934-35; asst. in govt., Boston U., 1932-33, asst. prof., 1940-42, asso. prof., 1942-43, Maxwell prof. govt. and chmn. dept. since 1943; dir. foreign area and language studies Army Specialized Service Program; dir. Bureau of Public Adminstrn., Boston U., 1947-48; prof. polit. science, San Diego State Coll., since 1948, chmn. dept. since 1949, dir. pub. adminstrn. program. Professor Summer Session U.C.L.A., 1947. Chief cons. San Diego City Charter Review, 1953. Mem. Am. Polit Sci. Association Western Governmental Research Association Am. Soc. Pub. Adminstrn., Nat. Municipal League, Mass. Civic League, Am. Assn. Univ. Profs. (pres. B.U. Chap., 1946-47), Delta Upsilon. Editor and dir. The Boston Contest, (Boston U. Press), 1945. Author several studies on local govt. finance. Home: 9100 Wister Dr., La Mesa. Address: San Diego State College, San Diego 5, Calif.

LEIFFER, Murray Howard, clergyman; educator; b. Albany, N.Y., Aug. 30, 1902; s. Peter Murray and Annie Isabelle (Burgoyne) L.; student Coll. City of New York, 1918-19; A.B., U. So. Calif., 1923; B.D., Garrett Bibl. Inst., 1925; A.M., U. Chicago, 1928; Ph.D., Northwestern U., 1932; m. Dorothy Corinne Linn, Sept. 9, 1924; 1 son, Donald John. Instr. in sociology Chicago Tng. Sch., 1927-29; asst. prof. sociology and social ethics, Garrett Bibl Inst., Evanston, Ill., 1929-32, asso. prof., 1932-35, prof. since 1935; director, Bureau of Social and Religious Research. Visiting pro. Univ. of So. Calif., summer 1942 and 1951. Ordained ministry Meth. Ch., 1927; mem. So. Calif. Conf. Mem. Am. Sociol. Soc., Am. Acad. Polit. and Social Science, Phi Beta Kappa, Pi Gamma Mu, Alpha Kappa Delta, Am. Asso. Univ. Prof. Club: University (Evanston). Author: City and Church in Transition, 1938; In That Case, 1938; Manual for Study of the City Church, 1939; Retirement and Recruitment in Meth. Ministry, 1944; The Layman Looks at the Minister, 1947; The Methodist Ministry, 1948; The Effective City Church, 1949; Methodist Student Work at Colleges and Universities, 1951; The Methodist Ministry, 1952. Cons. to editor the Methodist Discipline, 1944—. Editor: Urban Fact Book, 1954; Crowded Ways, 1954. Home: 721 Foster St., Evanston, Ill.

LEIFSON, Sigmund Waldemar, prof. physics; b. Fessenden, N.D., Oct. 1, 1897; s. Alfred and Johanne (Midgarden) L.; B.S., N.D. Agrl. Coll., 1922; Ph.D., U. of Calif., 1925; m. Hedvig Sand, Aug. 9, 1932; 1 son, Olaf. Teaching fellow U. of Calif., 1922-25; instr. physics U. of Nev., Reno, 1925-26, asst. prof. physics. 1926-28, asso. prof. physics, 1928-35, prof. physics since 1935; dir. engring. sci. and management, Nev. State war training, 1942-45. Mem. A.A.A.S., Am. Assn. Physics Teachers, N.Y. Acad. Sci., Phi Kappa Phi, Sigma Xi. Author: Atomic Energy in War and Peace (with G. G. Hawley); (articles) Wave Length Standards in Extreme Ultraviolet, Absorption Spectra in Schuman Region. Home: 226 College Dr., Reno, Nev.

LEIGH, Douglas, pres. and owner Douglas Leigh Inc.; b. Anniston, Ala.; s. Frank Flournoy and Lillie Walthall (Britton) L; student U. of Fla., 1925-28; married 3d Patricia Chamberlain, July 18, 1949. Advertising manager various publications University of Florida, 1926-28; salesman Gen. Outdoor Advt. Co., Atlanta, Ga., 1929-30, Brooklyn, N.Y., 1930-33; pres. and owner Douglas Leigh, Inc., animated outdoor advt., N.Y. City, since 1933, Superama, Inc., owner Douglas Leigh Poster Advt., pres. Leigh Foods, Inc., Douglas Leigh Sky Advertising Corp. Spl. consultant U.S. Treasury on war bonds. Lt. U.S.N.R. Member N.Y. Southern Soc. Methodist. Clubs: Seawanhaka Yacht (Oyster Bay, L.I.); Rockefeller Luncheon, Uptown (N.Y. City). Home: Cove Neck Rd., Oyster Bay, L.I., N.Y. Office: 715 5th Ave., N.Y.C.

LEIGH, Janet, motion picture actress; b. Merced, Cal., July 6, 1927; d Fred and Helen L. (Westergaard) Morrison; student Coll. of Pacific, Stockton, Cal., 1943-46; m. Anthony Curtis, June 3, 1950. Appeared as leading lady opposite Van Johnson in Romance of Rosy Ridge, 1946; other leading roles include motion pictures If Winter Comes, Hills of Home, Act of Violence, Words and Music, Little Women, Forsythe Women, Red Danube, Dr. and The Girl, Holiday Affair, Jet Pilot, It's a Big Country, Two Tickets to Broadway, Strictley Dishonorable, Angels in the Outfield, Just this Once, Sacramouch, Confidentially Connie, Houdini, Walking My Baby Back Home, Prince Valiant, My Sister Eileen, others. Home: Vidor Av., Los Angeles 35. Office: care 20th Century Fox, 1620 W. 20th St., Los Angeles.

LEIGH, Nathan Joseph, lithographic exec.; b. N.Y.C., Jan. 16, 1902; s. Israel N. and Martha (Abrahams) L.; m. Jean Weiller, Dec. 13, 1926; children—Jonathan W., David I., Josephine H. With Einson Freeman Co., Inc., Long Island City, N.Y., 1921—, salesman, 1921-23 v.p., 1923-36, pres., 1936-47, chmn. bd. 1947— dir. 1936—. Recipient U.S. Navy Certificate of Achievement, 1945; voted speaker of the year, Advt. and Sales Clubs of U.S., 1952. Mem. Nat., N.Y.C. sales execs. clubs. Club. Advertising (N.Y.C.). Home: 31 Shore Dr, Kennilworth, Great Neck, N.Y. Office: Einson Freeman Co., Starr & Borden Av., Long Island City 1, N.Y.

LEIGH, Robert Devore, research exec.; b. Nelson, Neb., Sept. 13, 1890; s. Charles Pascal and Olivia Belle (Thompson) L.; A.B., summa cum laude, Bowdoin Coll., 1914, LL.D., 1935; A.M., Columbia U., 1915, Ph.D., 1927; LL.D., Colgate U., 1933; m. Mildred Adelaide Boardman, June 23, 1916; children—Mrs. Helen Devore Stillman, Mrs. Virginia B. Herrick. Instr. in govt., Reed Coll., 1914-17, asst. prof., 1917-19, also asst. ednl. dir. U.S. Pub. Health Service, 1917-19; lecturer in govt., Columbia U., 1919-22; A. Barton Hepburn prof. govt., Williams Coll., 1922-28; pres. Bennington Coll., 1928-41; mem. staff Inst. for Advanced Study, Princeton, 1941; acting dean Bard College, Columbia Univ., 1939; spl. adviser, Nat. Resources Planning Bd., 1941-42; dir. Foreign Broadcast Intelligence Service, Fed. Communications Commn., 1942-44; chmn. United Nations Monitoring Commn., 1943-44; dir. commn. on Freedom of the Press 1944-46, visiting prof. polit. science, Univ. of Chicago, 1944-46; dir. pub. library inquiry, Social Sci. Res. Council, 1947-50; dir. communications study, Russell Sage Found. 1950-52; vis. professor Columbia University, 1950—, acting dean school of library service, 1954—. Member advisory com. to Ore. Consolidation Commn., 1917. Clerk Village of Old Bennington, 1932-38, moderator, 1938-41. Mem. Am. Polit. Science Assn., Nat. Municipal League, Kappa Sigma, Phi Beta Kappa; mem. alumni council Bowdoin Coll., 1927-30. Conglist. Clubs: Cosmos (Washington, D.C.); Century, Town Hall (New York). Author: Federal Health Administration in the United States, 1927; Group Leadership, 1936; Peoples Speaking to Peoples (with Llewellyn White), 1946; The Public Library in the United States, 1950; Major Problems in the Education of Librarians, 1954. Home: 88 Morningside Dr., N.Y.C. 27. Office: Butler Library, Columbua U., N.Y.C. 27.

LEIGH, Vivien (lē), **(Vivien Mary Hartley)**, actress; b. Darjeeling, India, Nov. 5, 1913; d. Ernest Richard and Gertrude Hartley; ed. Convent of the Sacred Heart, England, and also in France, Germany and Italy; m. Herbert Leigh Holman (divorced 1940); m. 2d, Laurence Olivier, Aug. 30, 1940. Made first appearance in motion pictures, 1934; made first appearance on stage in 1935 in "The Green Sash"; appeared with great success as Henriette in "The Mask of Virtue," London, 1935; Jenny Mere in "Happy Hypocrite"; Ann Boleyn in "Henry, VIII"; Ophelia in "Hamlet"; Titania in "Midsummer Night's Dream"; Juliet in "Romeo and Juliet"; Jennifer Dubedat in "Doctor's Dilemma"; played in motion pictures, "Look Up and Laugh," "Fire Over England," "A Yank at Oxford"; played Scarlet O'Hara in "Gone with the Wind," 1939; "Waterloo Bridge"; "Lady Hamilton;" appeared as Cleopatra in film of George Bernard Shaw's "Caesar and Cleopatra;" as Lily Sabina in Thornton Wilder's "Skin of Our Teeth," 1945; title role in "Anna Karenia," 1947; in Streetcar Named Desire, 1951; appeared in role of Cleopatria in Festival of Britain prodns. of Caesar and Cleopatra, London, 1951, N.Y. City, 1952; The Sleeping Prince, London, 1953-54; toured Australia and New Zealand in Richard III, School for Scandal,, The Skin of Our Teeth, 1948; in Richard III, School for Scandal, Antigone, during Old Vic season 1949. Received Motion Picture Acad. award, 1949, also for performance in film, Streetcar Named Desire, 1952. Address: 7 St. James's St., London S.W. 1, Eng.

LEIGH, Warren W(oozley) (lee), coll. dean; born Malad, Ida., Sept. 30, 1896; s. William M. and Jeanette (Woozley) L.; A.B., U. Utah, 1920; M.B.A., Northwestern U., 1926, Ph.D., 1936; m. Julia Reger, Mar. 22, 1929. Prof. bus. adminstrn., head dept. commerce U. Akron, 1926-53, dean coll. bus. since 1953; ednl. cons. Nat. Assn. Purchasing Agts., 1926-28; partner Busbey & Leigh, Akron, 1944-45; management cons. Dr. Warren W. Leigh, Akron, since 1945. Price cons. OPA, 1941-42, sect. head, 1942-44; supervisor tires and tubes Office Rubber Dir., office asst. to dep. rubber dir., 1943-44. Awarded Meritorious Civilian Service Citation, Asst. Sec. Navy, 1944; Nat. award, N.Y. chpt. Am. Marketing Assn., 1947. Mem. Am. Assn. U. Profs., Am. Econ. Assn., Am. Marketing Assn., Akron Assn. Purchasing Agts., Beta Gamma Sigma, Beta Delta Psi, Omicron Delta Kappa. Presbyn. Clubs: Torch, Univ. Author: Some Problems of Marketing, 1936; Outline of Purchasing (2 vols.), 1929; Automotive Tire Sales by Distribution Channels, 1948; Gross Margins of Tire Dealers 1923-1947. Contbr. numerous articles profl. and trade jours. Home: 1081 Bloomfield Av., Akron 2, Ohio.

LEIGH, William Colston (lē), lecture manager; born New York City, August 7, 1901; son of William Robinson and Anna (Seng) L.; ed. pub. and parochial Schools, New York City and Portsmouth, Va.; student Columbia University Extension; married Ardis Neff, Aug. 20, 1946; son, William Colston, Junior. Stenographer Emmerich Bur., 1923; organized own bureau, 1924, selling out to Emmerich Bureau, 1926, and continued with same until 1929; pres. W. Colston Leigh, Inc., since 1929; manages Eleanor Roosevelt, John Gunther, Eve Curie, Dorothy Thompson, Ogden Nash, Brig. Gen. Carlos P. Romulo, George E. Sokolsky, Robert A. Vogeler and over 100 other lecturers on nat. and internat. affairs, economics, sci. and the arts. Organized Concert and Entertainment div.; managed Frederick Jagel, Amparo Iturbi, Curtis String Quartet, Alexander Kipnis, Westminster Choir, Kenneth Spencer and others. Collector and authority on Am. and Eng. antiques and Sandwich glass; contributed articles on these subjects to mags. and newspapers. Mem. English-Speaking Union. Episcopalian. Clubs: Town Hall, Lotus. Home: Ridge Farm, Basking Ridge, N.J. Office: 521 Fifth Av., New York 17.

LEIGHTON, Alexander Hamilton, psychiatrist; b. Phila., July 17, 1908; s. Archibald Ogilvy and Gertrude Ann (Hamilton) L.; A.B., Princeton, 1932; M.A., Cambridge Univ., England, 1934; M.D., Johns Hopkins, 1936; m. Dorothea Cross, Aug. 17, 1937; children—Dorothea Gertrude, Frederick Archibald. Med. interne, Johns Hopkins Hosp., 1936-37, house officer in psychiatry, 1937-39, 1940-41; Social Sci. Research Council fellowship (jointly with wife) at Columbia U. studying anthropology and doing field work among the Navaho Indians and among Eskimos of St. Lawrence Island, Alaska, 1939-40; prof. sociology, Cornell U. since 1946; fellow (jointly with wife), John Simon Guggenheim Memorial Found., 1946-47. Served as M.C., U.S.N.R. in recruiting sta. and psychiatric hosp.; trained for aviation med. examiner, 1941; assigned to Japanese Relocation Center, Poston, Ariz., to develop and direct research unit to aid administrtn., 1942-44; assigned to Office of War Information to develop and direct (in collaboration with Mil. Intelligence) research unit for analysis of current Japanese social and psychol. changes, 1944-45; one of research leaders in Moral Div., U.S. Strategic Bombing Survey of Japan, 1945-46; inactive duty as comdr., 1946. Received Human Relations award given by Soc. for Advancement of Management, 1946. Fellow A.A.A.S., Am. Psychatric Assn., Am. Anthropol. Assn.; mem. Am. Philos. Soc., Med. and Chirurg. Faculty of Md., Sigma Xi, Phi Beta Kappa, Alpha Omega Alpha. Author: The Navaho Door, 1944; The Governing of Men, 1945; Human Relations in a Changing World, 1949; also numerous articles for sci. jours. Home: 115 E. Main St., Trumansburg, N.Y. Office: Cornell University, Ithaca, N.Y.

LEIGHTON, Clare, artist, author; born London, Eng., April 12, 1901; d. Robert and Marie (Connor) Leighton; student, Slade Sch., U. of London, 1921-23; Doctor Fine Arts (hon.), Colby Coll. of Me., 1940. Came to U.S., Jan. 1939. Author: The Music Box, 1932; Woodcuts and Wood Engravings, 1932; The Farmer's Year, 1933; The Wood That Came Back, 1934; Four Hedges, 1935; Country Matters, 1935; Sometime—Never, 1937; Southern Harvest, 1942; Give Us This Day, 1943; Tempestuous Petticoat, 1947; Where Land Meets Sea, 1954. Fellow Royal Soc. Painters, Etchers, Engravers (London); mem. Nat. Acad. Design, Soc. Am. Graphic Artists (v.p.), Soc. Wood Engravers (London), Nat. Inst. Arts and Letters (v.p.). Home: Woodbury, Conn.

LEIGHTON, Delmar (lā'tŭn), dean; b. Tunkhannock, Pa., Mar. 13, 1897; s. James Gardner and Maria Abigail (Ackley) L.; student Phillips Exeter Acad., 1913-15; A.B., Harvard, 1919, M.B.A., 1922; m. Isabella Carr Thompson, Dec. 12, 1925; children—Isabella Carr, Andrew, Delmar. Employed by Slatersville Finishing Co., Slatersville, R.I., 1919-20; asst. dean, Harvard Coll., 1922-26, instr. econs., since 1926, dean of freshmen 1931-52; now dean of students; dir. Harvard Co-op. Soc., Phi Beta Kappa. Trustee Judge Baker Guidance Centre, Boston. Democrat. Home: 161 Brattle St., Cambridge, Mass.

LEIGHTON, Lucas Arvo (lay ton), govt. ofcl.; b. Columbus, Ind., Feb. 4, 1895; s. Albert Cohee and Cora Virginia (Flanigan) L.; student Stuttgart (Ark.) Tng. Sch., 1912-16; student Gem City Bus. Coll., Quincy, Ill.; m. Allene Ethel Moran, Dec. 27, 1930; 1 dau., Lou Ann. City carrier, clk., acting asst. postmaster, Stuttgart, Ark., 1923-30; post office insp. in Fort Worth and Washington, 1930-41; supt. div. financial investigations and war services div. Office Chief Post Office Insp., Washington, 1941-43; with Post Office Dept., Washington, 1943—, successively prin. adminstrv. officer Bur. of Accounts, asst. commr. budget and planning, asst. commr. research, exec. dir. Bur. of Finance, 1953—; budget formulation mem. Bur. of Budget, Washington, 1945; coordinator Post Office Dept. Work Simplication, 1947-48. Served as 1st sgt., AEF, 1917-19. Mem. Am. Legion. Mason. Home: 10606 Lorain Av., Silver Spring, Md. Office: Post Office Dept., Washington 25.

LEIGHTON, Margaret Carver (lā'ton), author; b. Oberlin, O., Dec. 20, 1896; d. Thomas Nixon and Flora Frazee (Kirkendall) Carver; student pub. schs. Cambridge, Mass., Lycée Fenelon, Paris, France, Villa Rogivue, Switzerland; A.B., Radcliffe Coll., Cambridge, Mass.; m. James Herbert Leighton, May 5, 1921 (died Feb. 22, 1935); children—James Herbert, Mary (Mrs. Carson F. Thomson), Thomas Carver, Sylvia. Her father was economics prof. Oberlin and Harvard; after marriage to Harvard grad. moved to Westfield, N.J. (mem. bd. of edn.), then to Ballston, Va., and after husband's death to Calif., where she began to write books for children. Served in Army Sch. of Nursing, World War I. Mem. Writers' Guild (Calif.), Authors League of Am., P.E.N. Republican. Protestant. Club: Santa Monica Writers. Author: Junior High School Plays, 1938. The Secret

of the Old House, 1941, Twelve Bright Trumpets (pub. in Eng. as The Conquerors); 1942; The Secret of the Closed Gate, 1944; The Singing Cave, 1945 (Jr. Lit. Guild selection, also received silver medal awarded by the Commonwealth Club (Calif.), 1946; Judith of France, 1948; Sword and the Compass, 1951; The Secret of Bucky Moran, 1952; The Story of Florence Nightingale, 1952; The Story of General Custer, 1954; Who Rides By, 1955. Contributor to Child Life, Am. Girl, Portal, Target, Classmate, Girls Today, Boys Today, also many anthologies and school readers. Address: 226 Palisades Av., Santa Monica, Calif.

LEIGHTON, Marshall Ora, engineer; b. Corinna, Me.; s. Llewellyn Morse and Annie Hinkley (Stone) L.; B.S., Mass. Inst. Tech.; m. Maud Augusta Hawkins, of Portland, Me. Resident hydrographer, 1902, chief div. hydro-economics, 1903-06, chief hydrographer, 1906-13, U.S. Geol. Survey; practiced as consulting engr. since 1913. Advisory hydrographer, U.S. Inland Waterways Commn., 1907-09, in which capacity he rendered report on flood control by reservoirs, pioneering present flood control program of U.S.; mem. Northern N.J. Flood Commn., 1903-04, Passaic River Dist. Flood Commn. (N.J.), 1905-06, Florida Everglades Engrg. Commn., 1913: chmn. Nat. Service Com. Engring. Council, 1915-20; pres. Nat. Public Work Dept. Assn., 1920-21; organized U.S. hydrographic surveys in Hawaii, 1909; explorations, Mexico and Andes of S.A., for hydro-electric power, 1923-24; vice pres. and chief engr., E. Tennessee Development Co., 1925-27; dep. chief pub. works, Washington Met. Dist. Civilian Defense, 1941-43. Life mem. Am. Soc. C.E. Clubs: Metropolitan, Chevy Chase. Author: U.S. Govt. reports, treating of water supplies and water power, and numerous articles, essays and addresses. Home: Cape Elizabeth, Me. Office: 910-17th St., N.W., Washington.

LEIGHTON, Morris Morgan, geologist; b. Wellman, Ia., Aug. 4, 1887; s. Stephen Tibbetts and Jane (Wellman) L.; B.A., U. Ia., 1912, M.S., 1913 (Frank O. Lowden prize in geology), distinguished alumnus, 1947; Ph.D., U. Chgo., 1916; m. Ada Harriette Beach, Aug. 12, 1913; children—Freeman Beach, Morris Wellman, Richard Tibbetts. Apprentice and printer 1901-06; supt. Weber Printing Co., Iowa City, Ia., 1908-09; instr. in geology, U. of Wash., 1915-16; instr. same, summer field course, U. of Chicago and State U. of Ia., 1916; asst. prof. geology, Ia. State Teachers Coll., Cedar Falls, Ia., 1916-17; asst. prof. geology, U. of Wash., 1917-18, also geologist Wash. Geol. Survey; acting prof. geology, Ohio State U., in absentia from U. of Wash., 1918-19; asst. prof. geology, U. of Ill., 1919-23, also geologist Ill. Geol. Survey, 1919-23; chief of Ill. Geol. Survey, 1923-54, chief emeritus and research profl. scientist; member committee on metals and minerals, O.P.M, 1941-46; bus. ed. of Econ. Geology; mem. State Mus. Bd., Ill. Postwar Plan. Commn. (vice chmn., 1945-47), adv. com. U.S. Geological Survey; mem. board directors American Geological Inst., 1950; mem. coordinating com. on nat. water policy Engrs. Joint Council, N.Y., 1950-51. Instr. S.A.T.C. Ohio State U., 1918. Pres. Am. Assn. of State Geologists, 1931-34; fellow Chgo. Geog. Soc.; fellow Geo. Soc. Am. (councillor 1937-40), A.A.A.S. (v.p. representing geology, 1941), American Ceramic Soc., Royal Soc. of Arts; mem. Soc. Econ. Geologists (pres. 1950), Chicago Academy Science, (hon.), Am. Assn. Petroleum Geologists (honorary), Am. Inst. Mining and Metall. Engrs. (chairman Indsl. Minerals Div., 1939), Ill. Soc. Engrs. (dir. 1924-27), Ill. State Acad. Sci. (pres. 1930), Ill. Mining Inst. (pres. 1941), Western Soc. Engineers, Wash. award commission, 1934-1937, Sigma Xi. Methodist. Clubs: Chaos, Dial. Author of books relating to field of work since 1917; latest publs.: Atlas of Illinois Resources (a compilation), 1944; Loess Formations of the Mississippi Valley (joint author), 1950; also numerous geological articles. Editor State Geologists Journal, 1949-54. Home: 611 W. Pennsylvania Av., Urbana, Ill. Address: 411 Natural Resources Bldg., U. of Illinois Campus, Urbana, Ill. ☆

LEIGHTON, Philip Albert ◎ V. 28.

LEIGHTON, Ralph Waldo ◎ V. 27.

LEIGHTON, Walter, Jr., univ. prof., mathematician; b. Toledo, O., Sept. 6, 1907; s. Walter and Alice (Woods) L.; B.A., Northwestern U., 1931, M. A., 1932; A.M., Harvard, 1933, Ph.D., 1935; m. Mary Virginia McKee, Dec. 28, 1937; children—Walter McKee, Nancy Elizabeth. Instr. and tutor in mathematics, Harvard, 1933-36; instr. in mathematics, U. of Rochester, 1936-37; lecturer in mathematics, Rice Inst., Houston, Tex., 1937-43, sec. to bd. of trustees, 1941-43; sr. reseearch mathematician, Applied Mathematics Group, Columbia, 1943-44; dir. Applied Mathematics Group, Northwestern U., 1944-45; prof. mathematics, Washington U., St. Louis, 1946-54. Carnegie Inst. Tech., Pitts., 1954—; chief div. of math. office of Scientific Research USAF, 1953-54, cons., 1954—. Mem. Am. Math. Society, Math. Assn. Am., Phi Beta Kappa, Sigma Xi, Sigma Nu. Presbyn. Author: An Introduction to the Theory of Differential Equations, 1952. Research in calculus of variations, self-adjoint systems, continued fractions. Home: 135 W. Swissvale Av., Pitts.

LEIGHTY, George Earle (lī'tē), labor union official; b. Phillips, Wis., Aug. 16, 1897, s. George W. and Anna B. (Klein) L.; ed. pub. schs., Phillips, Wis.; m. Marie E. McDonald, June 15, 1917 (divorced 1923); children—Lyle Freeman, Carleton Edgar; m. 2d, Katherine Schueler, Dec. 18, 1944. Agent telegrapher, C.M.St.P.&P. R.R., and similar positions, 1912-37; local chmn. Order Railroad Telegraphers, 1917-42, dep. pres., 1937-39, gen. chmn., C.M.St.P.R.R., 1939-42, vice pres., 1942-46, pres. since 1946. Chmn. Nat. Employes Negotiating Com., 16 non-operating ry. labor orgns., 1947, 48, 49, 51, 52, 53, 54. Del. to A.F. of L., 1934, 35, 36, 1946-54. Co-chairman United Labor Policy Commission, 1950-51. Chairman Ry. Labor Execs. Assn. Democrat. Mem. Modern Woodmen of Am. Editor: The Railroad Telegrapher. Home: 1910 Stillwater Av., St. Louis 14. Office: O.R.T. Bldg., 3860 Lindell Blvd., St. Louis 8, Mo.

LEIKHIM, Joseph H., business exec.; b. Albany, N.Y., July 5, 1892; s. John and Elizabeth (Stout) L.; student Holy Cross Acad., Albany High Sch., Albany Business Coll.; m. Mary Hoctor, Nov. 20, 1916; children—Elizabeth M., Joseph H., John H., Margaret Ann. Accountant, Knickerbocker Portland Cement Co., Hudson, N.Y., 1912-16; asst. treas. Cia. Argentino de Cement Portland, Buenos Aires, 1917-25; asst. treas. Lone Star Cement Corp., Indianapolis, 1926-47, v.p., treas., N.Y.C., 1947—, dir., 1954—, v.p. finance, 1955—; alternate dir. Cuba Co., 1955; asst. treas. Le Cia Cubana de Cemento Portland, Havana. Mem. Albany Soc., Columbia County Assn. Elk. Clubs: Union League (N.Y.C.); Columbia (Indpls.). Home: 397 S. Lexington Av., White Plains, N.Y. Office: 100 Park Avenue, N.Y.C. 17.

LEINBACH, Clarence Theodore (līn'bāk), banker; b. Salem, N.C., Jan. 29, 1888; s. Julius A. and Anna S. (Vogler) L.; ed. Salem Boys' Sch.; m. Margaret C. Brickenstein, May 29, 1919; children—Clarence Theodore, Margaret Gwenny, Laurence Brickenstein, William James. With Wachovia Bank & Trust Co. since 1903, beginning as stenographer, v.p. and dir. 1919—, senior vice president, 1946-54, director. 1954—, and adv.; pres., dir. City Loans, Inc., 1944-54; treas. and dir. Atlantic Greyhound Corp. dir. and mem. exec. com. Security Life & Trust Co. Mem. Bd. of Aldermen, Winston-Salem, and mayor pro-tem., 1927-38; mem. Bd. of Sch. Commns. Winston-Salem, 1931-38; chmn. bd. sch. commrs., Winston-Salem, 1945-47; chmn. adv. bd. Forsyth County, Area No. 2, 1940-45. Treas. and dir. Winston-Salem Community Chest, 1939. Chmn. Forsyth County 2d War Loan Campaign, Apr. 1943; chmn. N.C. War Finance Com. July 1943-Jan. 1946, chmn. N.C. Adv. Com. U.S. Treasury Savings Bonds, 1946-47; dir. and treas. Wachovia Hist. Soc., 1928; mem. City Hosp. Commn., 1936-38, 1941-46; dir. Y.M.C.A. 1943-45. Mem. N.C. Bankers Assn. (v.p. 1932-35, pres. 1935-36, chmn. research com., 1936-43; chmn. Bankers Conf. com., 1936-37), Am. Bankers Assn. (v.p. for N.C., 1936, 42, 43). Winston-Salem Chamber of Commerce (dir. 1941). Democrat. Mem. Moravian Ch. (dir. Fgn. Missionary Soc., 1928-40; mem. financial board So. Province since 1928); pres. Moravian Widows' Soc., 1938-50, dir. since 1938; trustee, treas. Old Salem, Inc. since 1950; chmn. bd. trustees Home Moravian Church, 1936-39; mem. central trustees Salem Congregation, 1938-44, pres. central trustees, 1940-44. Mason (K.T., Shriner), K.P. Clubs: Winston-Salem Kiwanis (charter mem.; pres. 1941), Twin City, Forsyth Country. Home: 426 S. Main St. Office: Wachovia Bank & Trust Co., Winston-Salem, N.C.

LEINBACH, Frederick Harold (līn'baw), merchant; b. Irving, Ill., Apr. 22, 1901; s. Rev. Samuel and Edith Beatrice (Luick) L.; B.S., Ia. State U., 1926; M.S., Colo. State U., 1927, Ph.D., Cornell U., 1940; m. Alice Virginia Curry, Oct. 9, 1927; children—F. Harold, Paul Curry, Mary Edith. Instr. animal husbandry, Colo. State U., 1927-28, asst. prof., 1928-31, asso. prof., 1931-36; instr. and fellow in agr., Cornell, 1936-37; asso. prof. Colo. State, 1937-38; prof. animal husbandry, U. of Md., 1938-40, prof. and head dept., 1940-46, asst. dean agr. and head animal husbandry dept., 1946-Jan. 1947; pres. S.D. State Coll. of Agr. and Mech. Arts, Brookings, 1947-51; now owner Leinbach Equipment. Mem. Bd. Edn.; dir. Nat. Livestock Conservation Program, Chgo., 1943-44. Fellow A.A.A.S.; mem. Buffalo Assn. Commerce (pres. 1955-56), Am. Assn. Univ. Profs. (asso. since 1947), Am. Soc. Animal Prodn., U.S. Livestock Sanitary Assn.; Delta Chi, Alpha Zeta, Gamma Sigma Delta, Lambda Gamma Delta, Phi Kappa Phi, Sigma Xi, Scabbard and Blade, Pi Kappa Delta. Presbyn. Mason (Shriner, K.T.). Clubs: Rotary (pres. 1954-56), Block and Bridle (past nat. pres.). Home: Buffalo, Minn.

LEINBACH, Frederick Swavely, paper mfr.; b. Johnstown, Pa., Mar. 28, 1910; s. Henry Jerome and Mary (Swavely) L.; B.S., Lafayette Coll., Easton, Pa., 1931; grad. student edn. U. Pa., 1932-33; m. Pauline V. Dotterer, Dec. 25, 1931; children Linda Jay, Michael Swavely. Instr. sci. Swavely Sch., Manassas, Va., 1931-34; with Riegel Paper Corp. since 1934, (titles of positions Development Eng'r. 1934-38, Sales Eng'r. 38-44, Asst. to Gen. Mgr. 44-48, Asst. to Sales Mgr. '48-'50; sec. since 1950, asst. gen. sales mgr. since 1950, also dir. Asst. dir. containers div. W.P.B., 1942-43. Mem. Packaging Inst. (pres., dir., gen. tech. chmn. 1950-53). Club: Chemists (N.Y. City). Home: 602 Juniper St., Quakertown, Pa. Office: 260 Madison Av., N.Y.C. 17.

LEINDECKER, John Philip, business exec.; b. Keokuk, Ia., 1889. Chmn. bd., dir. Western Tablet and Stationery Corp. Mason (Shriner). Home: 301 Volusia Av., Dayton 9. Office: Hulman Bldg., Dayton 2, Ohio.

LEINFELDER, Placidus Joseph, ophthalmologist; b. LaCrosse, Wis., Aug. 26, 1905; s. Joseph James and Elizabeth (Stellpflug) L.; B.A., U. of Wis., 1926, M.D., 1929; grad. work, U. of Ia., 1930-35; m. Mary Jane Tenney, Jan. 24, 1929; children—Joseph, Mary Elizabeth, Carl. Gen. intern, Wis. Gen. Hosp., Madison, Wis., 1929-30; senior intern dept. ophthalmology, U. of Ia., 1930-34, asst. prof. ophthal., 1936-42, asso. prof. 1942-46, prof. ophthalmology since 1946; asst. head dept. ophthal. and asst. chief eye clinic, U. of Ia. Hosps., 1936-46, since 1950; cons. Nat. Soc. Prevention Blindness since 1951, Iowa Braille and Sight Saving Sch., V.A. Hosp.; asso. examiner Am. Bd. Ophthalmology; clinical research in neuro-ophthal. and fundamental research in retinal, nervous system, and cellular physiol. Received Merit Prize in Research, Assn. Research Ophthalmology, 1940. Mem. A.M.A., Am. Ophthalmological Soc., Am. Assn. Research Ophthalmology, Am. Acad. Ophthalmology and Otolaryngology, A.A.A.S., Soc. Exptl. Biology and Medicine, Pan-Am. Assn. Ophthalmology Sigma Xi. Address: 440 Lexington Av., Iowa City, Ia.

LEINING, Fred Charles (līn'ing), clergyman; b. Meriden, Conn., Mar. 11, 1886; s. Charles C. and Mary (Konold) L.; B.A., St. Lawrence U., Canton, N.Y., 1908, B.D., 1909, D.D., 1929; m. Harriet E. Barrows, Aug. 6, 1913; children—Barbara M., Jane B. Ordained ministry, Universalist Ch., 1910; pastor Berlin, N.H., 1909-12, Biddeford, Me., 1912-18, Providence, R.I., 1918-29; supt. Universalist churches in N.Y. State, 1929-53. President of Ferry Beach Park (Me.) Summer Conf., 1922-30; chmn. Bd. of Foreign Missions, Universalist Denomination; trustee Universalist Church of America, 1933-41; director of N.Y. State Council of Churches; trustee Theol. Sch., St. Lawrence U. Mem. Beta Theta Pi. Editor Empire State Universalist. Home: 17 Tyler St., Brattleboro, Vt.

LEINSDORF, Erich (līnz'dorf), orchestra conductor; b. Vienna, Austria, Feb. 4, 1912; s. Ludwig Julius and Charlotte (Loebl) L.; came to U.S. 1937, citizen 1942; ed. Volksschule, Vienna, 1918-22; Realgymnasium, Vienna, 1922-30; U. of Vienna, 1930; diploma State Acad. of music, Vienna,1933; Mus. D. (hon.) Baldwin-Wallace Coll., Berea, O.; Rutgers Univ., 1952; m. Anne Frohnknecht, Aug. 3, 1939; children—David, Gregor, Joshua, Deborah, Jennifer, Gabrielle. Pianist, accompanist, 1926; prepared choral singers, conducted choirs, instrumental ensembles, Vienna, 1926-32; assistant conductor at festivals: Florence, 1935-37; Salzburg, 1934, 1935, 1936, 37; symphony conducting Vienna, 1932, 33; conductor opera and symphony, Bologna, Trieste, San Remo, 1936-37; Met. Opera, 1937 and until 1943, chief conductor of German opera repertoire since 1939; apptd. condr. Cleveland Orchestra, Apr. 1943. Interrupted by service with U.S. Army; hon. discharge, Sept. 1944; guest conductor with Met. Opera, St. Louis symphony, Los Angeles Philharmonic; condr. Cleveland Orchestra since 1945; apptd. condr. Rochester Philharmonic Orchestra, 1947; guest condr., Ravinia Park (Chicago), Detroit Symphony, London Philharmonic Orchestra, Netherland Philharmonic, Hague Residentie Orkest; Chicago Opera, Rochester Philharmonic Orchestra, San Francisco Opera Co., Pittsburgh Symphony, and others, Philadelphia Robin Hood Dell, 1950—, Israel Philharmonic, 1953. European tour Vienna Opera, Royal Chapel Copenhagen, 1946-47. Contbr. articles on mus. to Atlantic Monthly, Saturday Review and New York Times, High Fidelity. Jewish religion. Pubd. transcriptions of Brahms Chorale Preludes. Recordings with Columbia, Victor, Eng. Home: 25 Larchmont Av., Larchmont, N.Y. Office: 60 Gibbs St., Rochester, N.Y.

LEIPER, Henry Smith (lē'pēr), church official; b. Belmar, N.J., Sept. 17, 1891; s. Joseph McCarrell and Fanny Heywood (Smith) L.; grad. Blair Acad., Blairstown, N.J., 1909; B.A., Amherst, 1913, D.D. from same, 1935; grad. Union Sem., N.Y. City, 1917; M.A., Columbia 1917; studied Chinese at N. China Union Lang. Sch., Peking, 1919; m. Eleanor Lansing Cory, May 15, 1915 (died Jan. 30, 1935); children—Juliet McCarrell (Mrs. Homer J. Hall), Rev. Henry Welling; m. 2d, Elizabeth Glover Olyphant, July 1935. Ordained ministry Presbyn. Ch., 1915, transferred to Congl. Ch., 1920; traveling sec. Student Vol. Movement, 1913-14; acting pastor N.Y.C., 1914-16; served with Army Y.M.C.A., Siberia, 1918; missionary, A.B.C.F.M., Tientsin, China, 1918-22; asst. sec., A.B.C.F.M., N.Y.C., 1922-23; editor Congl. Nat. Council's Commn. on Missions, 1923-29; asso. editor The Congregationalist, 1927-30; speaker for Am. chs. at 400th anniversary of Augsburg Confession, Augsburg, 1930; in charge Am. Ch., Paris, 1932; exec. sec. Am. Sect. Universal Christian Council for Life and Work, also of Dept. of Relatons with Chs. Abroad, Fed. Council Chs. of Christ in Am., 1930-45; Ecumenical sec. Fed. Council of Churches, 1945-48; gen. sec. Conf. U.S. Mem. Churches, World Council of Churches, 1949-52, minister and exec. sec. of the Missions Council, Congl. Chs., 1952—. Trustee Am. Coll. (Madura, India); chmn. bd. Vellore Christian Med. Coll., India; Mem. Am. Acad. of Polit. and Soc. Sci., Beta Theta Pi, Delta Sigma Rho. Conglist. Clubs: Authors' (London); Nat. Arts, Clergy, Quill (New York); Shanghai Tiffin. Author several books 1929-37; co-author: Protestant Thought in the Twentieth Century, and others. Contbr. mags. Editor: Christianity Today, 1946; Ecumenical Courier, 1948-52. Home: 1 Paulin Blvd., Leonia, N.J. Office: 287 4th Av., N.Y.C. ☆2s

LEIPHEIMER, Edwin George ◎ V. 26.

LEIPZIG, Francis P(eter), bishop; b. Chilton, Wis., June 29, 1895; s. Frank and Mary (Cordy) L.; student St. Francis Sem., 1910-13, Mt. Angel Sem., 1917; B.A., St. Patrick's Sem., 1920; LL.D., Portland U., 1943. Ordained priest Roman Cath. Ch., 1920; pastor Cath. chs., Sheridan, Corvallis, and Eugene, Ore.; consecrated bishop, Baker City, Ore., 1950. Chmn. Ore. State Labor Conciliation Bd., 1949-

51; adv. bd. control Ore. High Sch. Activities Assn., 1940-50; chaplain Ore. Fire Chiefs since 1927. Mem. bd. advs. State Bd. Control for State Delinquent Home for Boys and Girls; nat. dir. Nat. Cath. Life Conf., 1923-26. K.C. Home: 2547 2d St. Office: 2235 First St., Baker, Ore.

LEISEN, (James) Mitchell, motion picture dir.; b. Menominee, Mich., Oct. 6, 1898; s. James Augustus and Mabel (Mitchell) L.; m. Stella Seager, Feb. 5, 1927 (div. 1942). Costume designer, art dir., asst. to Cecil B. DeMille, 1920-32, motion picture dir. Paramount Pictures, 1932-53, free lance dir., 1953—. Directed pictures: Cradle Song, Death Takes a Holiday, Hold Back the Dawn, Arise my Love, I Wanted Wings, Lady in the Dark, Dream Girl, Kitty, French Men's Creek, To Each His Own, The Mating Season, Tonight We Sing, and others. Gen. dir. 1954 award show of Acad. Motion Pictures Arts & Scis. Mem. Screen Dir. Guild Am., Screen Writer's Guild, Soc. Motion Picture Art Dirs. Clubs: Catalina Island Yacht, Avalon (Santa Catalina Island, Cal.). Home: 8720A Shoreham Dr., Hollywood 46, Cal. Office: 724 N. La Cienega Blvd., Los Angeles 46.

LEISENRING, Luther Morris (leīsenring), architect; b. Lutherville, Md., Oct. 29, 1875; s. George W. and Georgianna (Morris) L.; certificate special architect U. Pa., 1905; m. Mathilde Mueden, June 9, 1909 (dec. Apr. 27, 1949). Apprentice E. G. Lind, Balt., 1894-96; designer various archtl. offices, 1896-1904; traveling fellow U. Pa., 1904-05; designer, Washington, 1905-10, Gregg & Leisenring, Washington, 1910-18; practice architecture, Washington, 1918-30, cons. since 1946; supervising architect War Dept., 1930-41, cons., 1941-46. Mem. various bldg. code coms., 1936-46; mem. D.C. Bd. Examiners and Registrars of Architects, 1925-53. Fellow A.I.A; mem. Luther Statue Assn. Washington (pres.), Nat. Soc. Archtl. Historians, Thornton Soc. (past pres.), Md., Columbia hist socs., Soc. Preservation Va. Antiquities, Luth. Laymen's Fellowship. Clubs: Arts (past pres.), University of Pennsylvania (past pres.), Cosmos. Contbr. articles profl. publs. Home: 1777 Church St., Washington 6.

LEISERSON, Avery (lī sir-sun), polit. scientist; b. Madison, Wis., June 27, 1913; s. William Morris and Emily Nash (Bodman) L.; A.B., U. Ill., 1934; Ph.D., U. Chgo., 1941; m. Winifred Howard Smith, Sept. 18, 1936; children—Michael, Nancy, John Frederick, Alan. Social Sci. Research Council fellow, 1937-38; field examiner NLRB, 1938-40; asst. prof. Princeton, 1940-43; adminstrv. analyst, prin. budget examiner U.S. Bur. Budget, 1942-45; asst. prof. U. Chgo., 1946-52; prof., chmn. dept. polit. sci. Vanderbilt U., 1952—; vis. prof. U. Wash., 1954. Mediation officer Nat. Def. Mediation Bd., 1941; mem. task force pub. welfare Commn. on Orgn. Exec. Br. of Govt., 1948; adminstr. seniority system Joint Elec. Arbitration Bd. of Cook County, Ill., 1950-51; pub. mem. Chgo. regional W.S.B., 1951-52. Mem. Am. Polit. Sci. Assn. (exec. council 1954-56), Indsl. Relations Research Assn. (exec. bd. 1953-55), Social Sci. Research Council, So. Polit. Sci. Assn. (v.p. 1955), Phi Beta Kappa. Unitarian. Author: Administrative Regulation, 1942. Contbr. profl. jours. Home: 2116 Westwood Av., Nashville.

LEISERSON, William Morris (lī'sēr-sŭn), economist; born Esthonia, Apr. 15, 1883; son Mendel and Sarah (Snyder) L.; brought to United States, 1890; B.A., Univ. of Wis., 1908; Ph.D., Columbia, 1911; LL.D., Oberlin, 1947; m. Emily Nash Bodman, June 22, 1912; children—Avery, Lee, Sarah Eleanor (Mrs. David M. LaMar), Ruth Bodman (Mrs. Albert G. Sims), Charles Frederick (naval aviator, dec. Sept. 20, 1943), Mark Whittlesey, Philip Day. Expert on unemployment, New York Commn. on Employers' Liability and Unemployment, 1909-11; deputy industrial commr. Wis., 1911-14; asst. dir. research of the U.S. Commn. on Industrial Relations, 1914-1915; prof. economics and polit. science, Toledo U., 1915-18; chief of the division of labor administration, U.S. Dept. of Labor, 1918-19; chmn. Labor Adjustment Bd., clothing industry, of Rochester, N.Y., 1919-21; chmn. Bd. of Arbitration, men's clothing industry, of New York, 1921-23, Baltimore and Chicago, 1923-26; prof. economics, Antioch Coll., 1925-34. Secretary National Labor Board of NRA, 1933; chairman Petroleum Labor Policy Board, 1934; chairman National Mediation Board, 1934-39; member National Labor Relations Bd., 1939-43; chmn. Nat. Mediation Bd., 1943-44. Visiting prof. Johns Hopkins Univ., 1944-47; dir. labor organization study, 1947-49; mem. Pres.'s Commn. on Migratory Labor, 1950-51; labor relations consultant and arbitrator since 1951. Member American Econ. Assn., American Political Science Assn., Soc. for Public Adminstrn., Phi Beta Kappa. Club: Cosmos. Author: Unemployment in the State of New York, 1911; Adjusting Immigrant and Industry, 1924; Right and Wrong in Labor Relations, 1938, and articles in various periodicals. Home: 3210 34th St., N.W. Office: 1129 Vermont Av. N.W., Washington.

LEISURE, George Stanley, lawyer; b. Slater, Mo., Aug. 14, 1889; s. Joseph A. and Nancy A. (Keeton) L.; Ph.B., U. of Chicago, 1914; LL.B., Harvard U., 1917; LL.D., Friends University, 1937; m. Lucille E. Pelouze, Oct. 27, 1923; children—George S., David B., Peter K., Ward P. Began law practice in office of Charles E. Hughes, N.Y. City, 1919; asst. U.S. atty. Southern Dist. of N.Y., 1925-27; was chief of criminal div. in office of U.S. atty.; spl. dept. atty. gen. of N.Y. in prosecution of election frauds, 1928; chief assistant on bankruptcy inquiry, conducted by Association Bar City of New York, County Lawyers' Association and Bronx County Bar Association, 1929-30; mem. Donovan, Leisure, Newton, Lumbard & Irvine, N.Y., and Washington, D.C.; chief assistant in case of United States vs. Harry M. Daugherty, former atty. general of United States, and Thomas W. Miller, former alien property custodian, 1927; defense counsel for Waialua Agricultural Co. in Christian vs. Waialua, Honolulu, T.H., 1929; asso. with Clarence Darrow in the defense of Fortescue-Massie case, Honolulu, T.H., 1932; defense counsel for Joseph W. Harriman, president Harriman Nat. Bank, New York, 1934; of defense counsel E. I. du Pont de Nemours & Co. and Remington Arms Co. munitions investigation, Washington, D.C., 1934; of defense counsel U.S. vs. RKO Distributing Corp., Warner Bros. and Paramount moving picture cos., St. Louis, Mo., 1935-36; of defense counsel in U.S. vs. Standard Oil Co. and 23 other oil companies, 1937; chief defense counsel in Federal Trade Commn. vs. The Cement Inst. and 75 cement cos., Washington, D.C., 1937-41. Defense counsel, Interstate Com. Commn. v. C.&O. Ry., Nickel Plate Ry., and Pere Marquette Ry., Wash., 1944. Cavalry Nat. Guard, N.Y., 1920-23. Of counsel, State of Ga. v. Pa. R.R., et al., Supreme Court, Washington, D.C., and Mo. Pacific R.R. Reorganization, St. Louis, Missouri, 1945. Dir. Empire Trust Co.; chief counsel Socony-Vacuum Oil Co., Standard Oil Co. of N.J., Standard Oil Co. of Cal., Gulf Oil Co., Texas Oil Companies, U.S. vs. Socony Vacuum Oil Company, Inc. Dir. The Children's Village. A.E.F. Pilot Air Service, U.S. Army, World War I. Mem. Harvard Law Sch. Assn. N.Y.C., Choate Fathers Association, American, New York State, New York County and N.Y. City bar assns., Am. Legion, Sigma Alpha Epsilon. Episcopalian. Republican. Mason. Clubs: Harvard, Downtown Assn., River, Harvard Law, Downtown Athletic, New York Athletic, N.Y. Yacht, India House (New York); Manursing Island, Sleepy Hollow, Camp Fire Club of America; Sakaigan Shooting Lodge (Can.); Everglades (Fla.). Home: 660 Park Av., New York, N.Y.; (summer) Armonk N.Y. Office: 2 Wall St., N.Y.C.; also 1625 Eye St., Washington.

LEISY, Ernest Erwin (lī'sĭ), prof. English; b. Moundridge, Kan., Dec. 22, 1887; s. Emil A. and Lena (Krebill) L.; B.A., U. of Kan., 1913; grad. study, Harvard, 1913-14; M.A., U. of Chicago, 1919; Ph.D., U. of Ill., 1923; m. Elva Krehbiel, Aug. 14, 1917; children—Melvern, Margaret, James. Prof. English, Bethel Coll. (Kan.), 1914-17; instr. in English, U. of Ill., 1918-23; prof. English and head of dept., Ill. Wesleyan U., 1923-27; prof. English, Southern Methodist U., since 1927; chmn. dept., 1940-41; visiting prof. summers, Washington State College, 1934, Duke U., 1935, 36, 39, Colorado U., 1937-47, U. of Tex., 1938. U. of N.C., 1946, U. of Wash., 1949; exchange prof. U. of Vienna, 1951, U. of Bonn, 1952. Mem. Modern Lang. Assn. American (mem. 1951 exec. com. and editor of bull., South-Central br.), Am. Assn. U. Profs., college English Assn. (pres., 1951-53), Tex. Inst. of Letters, Tex. Coll. Teachers of English, Phi Kappa Phi. Club: Town and Gown. Author: American Literature, 1929; also author The American Historical Novel, 1950. Editor: Facts and Ideas (with John Beaty and Mary Lamar), 1930, 2d series, 1939; The Scarlet Letter, 1929; Major American Writers (with H. M. Jones), 1935; Horseshoe Robinson, 1937; Voices of England and America (with D. L. Clark and W. B. Gates), 1939; Snodgrass Letters of Mark Twain, 1946; Bibliographer Am. Lit. group. Modern Lang. Association America, 1927-37, chmn. Anglo-German Group, 1937, chmn. Am. Lit. Group, 1949. Compiler (with J. B. Hubbell) of Doctoral Dissertations in American Literature, 1933. Contbg. editor, Southwest Rev. Home: 3523 Asbury Av., Dallas, Tex.

LEITCH, Kenneth H. (lēch), dir. selective service for Calif.; b. San Jose, Calif., Sept. 30, 1905; s. Colwell Porter and Harriet Diane (Phelps) L.; ed. pub. sch. and high sch., Sacramento, Calif.; m. Mary Elsie Lipps, Dec. 12, 1936; 1 dau., Sandra Jean. Engaged in railroading, 1922-30; auditor and accountant for State of Calif., and working individually, 1930-40; exec. officer Selective Service System, Calif., 1940-42, state dir. since 1942. Commd. 2d lt., 1935, and advanced through the grades to col., Army of the U.S., 1943. Home: 829 Canterbury Road, North Sacramento 15, Calif. Office: Wright Bldg., Sacramento 14, Calif.

LEITH, Charles Kenneth (lēth), geologist; b. Trempealeau, Wis., Jan. 20, 1875; s. Charles A. and Martha E. (Gale) L.; B.S., U. of Wis., 1897, Ph.D., 1901; LL.D., Kenyon Coll., Ohio, 1926; D.Sc., Lawrence Coll., Appleton, Wis., 1930, Columbia University, 1940, Stevens Institute of Technology, 1943; m. Mary E. Mayers, January 6, 1898; children—Kenneth, Andrew. Asst. geologist, U.S. Geol. Survey, 1900-05; asst. prof. geology, U. of Wis., 1902-03, prof. 1903-45. Professorial lecturer pre-Cambrian geology, U. of Chicago, 1905-17. Mineral adviser to Shipping and War Industries bds., Washington, 1918, to Am. Commn. to Negotiate Peace, Paris, 1919. Chmn. The Mineral Inquiry, 1929-38; leader of round tables on mineral resources, Institute of Politics, Williamstown, Mass., 1925 and 1926, British Institute of International Affairs, London, 1926, Inst. of Internat. Relations, Portland, Ore., 1932, Council on Foreign Relations, New York, 1933; mem. Science Advisory Bd., 1933-35; mem. Business Adv. and Planning Council for Dept. of Commerce, 1933-40; v. chmn. Planning Com. for Mineral Policy, 1934-37; chmn. Mineral Adv. Com. Army and Navy Munitions Bd., 1928-40; consultant on minerals, Nat. Def. Commn., O.P.M.; W.P.B. 1940-45. Chief Metals and Minerals Br., off. Prod. Research and Developmt. of W.P.B., 1942-45. Cons. Security Resources Bd., 1948-50, Research and Development Bd., since 1948. Atomic Energy Commn., since 1945. Hon. mem. Geol. Soc. of London. Fellow American Acad. Arts and Sciences, Geol. Soc. America (v.p. 1927; pres. 1933; Penrose medalist 1942); mem. Am. Inst. Mining and Metall. Engrs., A.A.A.S. (v.p. 1920), Wis. Acad. Sciences, Arts and Letters, Wis. Hist. Soc., Nat. Acad. of Sciences, Am. Philos. Soc., Soc. of Economic Geologists (president 1925), Mining and Metall. Soc. of America, Canadian Mining Inst., British Inst. of Mining and Metall. (hon.). Clubs: Cosmos, Chevy Chase (Washington); University (New York); University, Madison (Wis.). Author of books and articles on pre-Cambrian metamorphic, structural, economic geology, and on world minerals in their internat. relations. Latest book "World Minerals and World Peace," 1943. Asso. editor Journal of Geology and Economic Geology. Home: Sheraton Park Hotel, Washington 8, D.C.

LEITHAUSER, Daniel James ◎ V. 27.

LEITHEAD, Barry T., business exec.; b. Lovell, Wyo., 1907; student Drake U. Pres., dir. Cluett, Peabody & Co., Inc., N.Y.C.; chmn., dir. Cluett, Peabody Co. of Can., Ltd.; dir. B. F. Goodrich Co. Home: 30 Ogden Rd., Scarsdale, N.Y. Office: 10 E. 40th St., N.Y.C. 16.

LEITH-ROSS, Harry (lēth-rŏs), artist; b. Mauritius (British colony), Jan. 27, 1886; s. Frederick Arbuthnot and Sina (van Houten) L.; ed. U. of Birmingham, Eng., 1901-02, Académie Delécluse and Académie Julian, Paris, 1909-10, Art Students' League, New York, 1910-13; m. Emily Slaymaker, July 20, 1925; 1 dau., Emily Elizabeth. Came to U.S., 1903, naturalized citizen, 1918. Served as 2d lt. inf., U.S. Army, World War I. Recipient of many important prizes in art since 1913. Nat. Academician. Mem. Am. Water Color Soc. Clubs: Salmagundi, Philadelphia Water Color; Baltimore Water Color. Home: New Hope, Pa. ☆

LEITMAN, Harold N(orman) (leet man), corp. exec.; b. Everett, Mass., Feb. 22, 1918; s. Max and Leah (Mogul) L.; grad. U. Fla., 1935; m. Shirley Bloom, Dec. 23, 1945; children—Valerie, Daniel. Sales mgr. Tire Mart, Inc., N.Y.C., 1935-42, pres., 1952—, established brs. Omaha, Los Angeles, Jacksonville, Fla., 1952; organized The Tire Mart Nat. Fleet Service, 1946; purchased Vanderbilt Tire & Rubber Co., 1952; v.p. Leitman Assos., Inc., N.Y.C.; pres. Canada Dry Bottling Co. of Frankfurt, Canada Dry Bottling Co., Offenbach, Germany, Canada Dry Bottling Co. Tokyo, 1953—; chmn. bd., pres. Adam Hat Stores, Inc., 1954—. Mem. Young Pres. Orgn., Advertising Club. Office: 419 4th Av., N.Y.C. 16.

LeJEUNE, Francis Ernest, otolaryngologist; b. Thibodaux, La., Aug. 26, 1894; s. Henry Ernest and Alice Rosa (Doucet) LeJ.; B.S., Jefferson Coll., 1914, M.A., 1922; M.D., Tulane U., 1920; m. Anna Lynne Dodds, Dec. 27, 1922; children—Ann (wife of Dr. George T. Schneider), Francis Ernest. Intern Charity Hosp., New Orleans, 1921-22; resident otolaryngology Eye, Ear Nose and Throat Hosp., New Orleans, 1922, surgeon charge ear, nose and throat dept., 1931-51; instr. Tulane U., 1922, asst. prof., 1922-30, prof., head dept. otolaryngology, 1936-51; sr. surgeon Charity Hosp., 1936—; co-founder, 1942, and since partner Ochsner Clinic, New Orleans; head dept. otolaryngology Ochsner Clinic and Found. Hosp., 1942—. Trustee Alton Ochsner Med. Found. Served as pvt. U.S. Army, World War I; cons. SSS, World War II. Recipient Casselberry award, Am. Otolaryngol. Assn., 1936. Diplomate Am. Bd. Otolaryngology (mem. bd.). Fellow A.C.S.; mem. Am. Acad. Ophthal. and Otolaryn., Am. Laryngol., Rhinol. and Otol. Assn., Am. Laryngol. Assn., Am. Broncho Esophogological Assn., So. Med. Assn., A.M.A., Acad. Honor Soc., Beta Theta Pi, Phi Chi. Home: 49 Audubon Blvd., New Orleans 18. Office: Ochsner Clinic, New Orleans 15.

LELAND, Alfred W., mfg. exec.; b. Eau Claire, Wis., Mar. 13, 1881; s. John William and Margaret (Hepburn) L.; LL.B., Dixon Coll. of Law, 1909; m. Harriet C. Van Spanckeren, Dec. 1, 1909; children—Bernice (Mrs. Wormley), Margaret (Mrs. Osborne Griggs), Jean (Mrs. Ronald Matteson). Corp. treas. Grand Detour Plow Co., Dixon, Ill., 1907-19; factory mgr. J. I. Case Co., Rockford, 1928-47, corp. dir., Racine, Wis., 1937-52; dir. Roper Corp., Rockford, 1947-53. Conglist. Elk. Clubs: Midday, Rotary, Rockford Country. Home: 141 Sheridan. Office: J. I. Case Co., Rockford, Ill.

LELAND, Austin P(orter), publisher; b. St. Louis, Jan. 31, 1907; s. Frederick Austin and Henrietta (Brolaski) L.; grad. St. Louis Country Day Sch., 1924; A.B., Princeton, 1928; m. Dorothy Lund, Apr. 24, 1935; children—Mary Talbot, Irene Austin. With investment firm, 1928-31; sec.-treas. Station List Publishing Co., St. Louis, 1931-39, president since 1939; foreman Federal Grand Jury for eastern district of Missouri. Director Grace Hill House. Alumni trustee Princeton U., mem. grad. council since 1950; chmn. bd. Mary Inst. (country day sch. for girls), 1947-49; mem. St. Louis Provident Assn., St. Louis C. of C., St. Louis Country Day Sch. Alumni Assn. (mem. exec. com., past pres.). Dir. St. Louis Junior Achievement. Clubs: Traffic, Princeton (past pres., chmn. Princeton Schs. and Scholarship Com.), Noonday, St. Louis Country (St. Louis); University Cottage (Princeton, N.J.); Princeton (N.Y. City). Home: 6443 Wydown Blvd., Clayton 5, Mo. Office: Syndicate Trust Bldg., St. Louis 1.

LELAND, John Davis, bus. exec.; b. North Scituate, Mass., Aug. 17, 1903; s. Edmund Francis and Eliza Stevens (Smith) L.; A.B., Wesleyan U., 1926; student Harvard Grad. Sch. Bus. Adminstrn., 1927-

28; m. Martha Lamar Ellis, June 25, 1932; children —John Davis, Lamar, Hayne Ellis. Investment banker in Boston, 1928-41; comml. banker, Brookline Mass., 1941-45; v.p. and dir. The Long-Bell Lumber Co., 1947, pres., 1954—; director National Bank of Commerce of Seattle, Longview Fibre Co., Commerce Trust Co. Mem. Chi Psi. Office: P.O. Box 1079, Longview, Wash.

LELAND, Joseph Daniels ◎ V. 26.

LELAND, Simeon Elbridge, economist; b. Madison, Ind., Sept. 2, 1897; s. Simeon Elbridge and Elizabeth Wood (Stanley) L.; A.B., DePauw U., 1918; LL.D., 1947; A.M., U. of Ky., 1919; studied Harvard Law Sch., 1919-20; Ph.D., University of Chicago, 1926; m. Carolyn Victoria Hargan, Sept. 2, 1921; children—Carolyn Victoria, Elizabeth Stanley, Frances Elbridge. Asst. prof. economics, U. of Ky., 1920-24, asso. prof., 1924-26, prof., 1926-28; dir. Bur. Business Research, 1927-28; asso. prof. economics, U. of Chicago, 1928-31, prof. of economics, 1931-38, prof. government finance, 1938-46, acting chmn. Department of Economics, 1939-40, chmn. 1940-46; Professor of Economics and Dean of College of Liberal Arts, Northwestern University since 1946; mem. Ill. Tax Commn., 1933-40, chmn. 1936-40. Dir. Federal Reserve Bank of Chicago, 1941-47, chmn. of bd., 1942-46. Special adviser to U.S. Sec. of Treasury, 1934; consultant, Nat. Resources Planning Bd., 1935-36, T.V.A., 1939, Bureau of the Budget, 1940-48; Chmn. Ill. Public Aid Commn., 1952-53. Awarded Hart, Schaffner & Marx Economy Prize (2d prize), 1926. Member American Econ. Assn., (vice pres., 1948), Nat. Tax Assn. (pres. 1937-38), Federation Tax Administrators (chairman board directors, 1937-40), Am. Assn. Univ. Profs., Royal Econ. Soc., Acad. of Political Science, Phi Beta Kappa, Delta Upsilon. Chmn. Tech. Com. of Citizens Com. (Strawn Com.), Chicago, 1930, Illinois Govt. Reorgn. Com., 1941-43; fiscal adviser to Panama, 1946; member U.N. Economic Mission to Chile, 1950. Methodist. Clubs: Tavern, Economic, Wayfarers. Author: Taxation in Kentucky, 1920; The Classified Property Tax in the United States, 1928; The Revenue System of Panama, 1946; and numerous articles on government finance. Editor and contbr. State-Local Fiscal Relations in Illinois, 1941. Contbr. to Division of Costs and Responsibility for Public Works, 1938. Home: 2702 Sheridan Road. Office: Northwestern U., Pearsons Hall, Evanston, Ill.

LELAND, Waldo Gifford, historian; born Newton, Mass., July 17, 1879; son Luther Erving and Ellen M. (Gifford) L.; A.B. Brown Univ., 1900, hon. Litt.D., 1929; A.M., Harvard, 1901; hon. L.H.D., Univ. of Rochester, 1939; Northwestern Univ., 1944; LL.D., Univ. of Colo., 1943; University of North Carolina, 1946; m. Gertrude Dennis, April 26, 1904. Asst. in hist., Harvard, 1901-03; mem. staff, dept. hist. research, Carnegie Inst. of Washington, 1903-27; in charge historical mission in Paris, with residence there, 1907-14, 1922-27; organizing secretary, Am. Council of Learned Societies, 1919, director 1927-46; director emeritus, 1946; Hyde exchange lecturer in French univs., 1923-24; sec. Nat. Bd. for Hist. Service, 1917-19; del. Internat. Union of Acads. 1923-46 (v.p. 1929-31, pres. 1938-46); organizer and delegate, Internat. Com. Hist. Sciences, 1926 (treas. 1926-33, pres. 1938); mem. Board of Fellows, Brown Univ.; trustee, Inst. of Internat. Edn.; mem. various adv. coms. of Fed. Govt.; vice-chmn. U.S. Nat. Comn. for UNESCO, 1946-49; chmn. advisory board, National Park Service; mem. U.S. delegation London conference on UNESCO, 1945; U.S. delegate, 3d Gen. Conf., UNESCO, Beirut, 1948. mem. learned societies: Am. Philos. Soc.; Am. Acad. Arts and Sciences; Am. Antiquarian Soc.; Am. Hist. Assn. (sec. 1909-1920); Am. Soc. of Archivists (pres. 1939-41); Am. Sociol. Soc.; A.A.A.S. (v.p. 1932-33); Soc. d'Hist. Moderne (councillor); corr. mem. Royal Hist. Soc.; Inst. Hist. e Geográfico Brasil; Ontario Historical Society; Maine Historical Soc.; Massachusetts Historical Society; member Society Am. Archivists (hon.), Delta Upsilon, Phi Beta Kappa. Decorated Chevalier, Legion of Honor (France), 1929, Officier, 1946, Order of Polonia Restituta (Poland), 1933; Pugsley Gold Medal, Am. Scenic and Hist. Preservation Soc., 1949; Distinguished Service award with gold medal, Dept. of Interior, 1950. Clubs: Cosmos (pres. 1947) (Washington); Century, Harvard (New York City); Faculty (Cambridge, Massachusetts). Author (with C. H. Van Tyne) Guide to Archives of Government of United States, 1904, 2d edit., 1907; (with N. D. Mereness) Introduction to American Official Sources for Social and Economic History of World War, 1926; Guide to Materials for American History in the Archives and Libraries of Paris, Vol. I, 1932; Vol. II, 1943; Vol. IX, V, 1955-56; numerous articles, addresses, reports. Home: 1862 Mintwood Pl., Washington 9.

LELIEPVRE, Madeleine (lē-lē-ā-vre), educator; b. Le Mans, France, July 1892; d. Jean Baptiste and Félicie (Mouret) Leliepvre; Sorbonne, 1912-16; Agrégation des Lettres, Ecole normale supérieure de Sèvres, 1925. Came to U.S., 1925. Faculty mem. French colls., 1916-24, Lycée de Bordeaux, 1926-36; vis. lectr. Vassar Coll., 1929-30, 36-40, Sarah Lawrence and Bennington Coll., 1940-41; head modern langs. dept. St. Lawrence U. since 1941, Middlebury Coll. French Summer Sch., 1930, 31, 37, 39-42, 44-46, 50-51, Rockefeller Meml. fellow, U.S., 1925-26. Mem. Am. Assn. U. Profs., Am. Assn. U. Women, Modern Lang. Assn., Am. Assn. Tchrs. French, N.Y. State Fedn. Fgn. Lang. Tchrs., Delta Kappa Gamma. Home: 12 Hillside Rd., Canton, N.Y.

LeLONG, Lucien, couturier, cosmetician; b. Paris, France, Oct. 11, 1889; s. Arthur and Valentine (Lambelet) LeL.; student Hautes Etudes Commerciales, 1911-13; m. Nelle Audey, 1919; 1 dau., Nicole; married second Princesse Nathlaie Paley married third, Sanda Dancovici. Established Maison Lucien LeLong, couture, 1919, Societe des Parfums Lucien LeLong, 1924. Decorated Knight Legion of Honor (France), 1926. Hon. pres. Chambre Syndicale de la Couture Parisienne. Mem. Paris C. of C. Roman Catholic. Address: Domaine de Courbois Angelet, Biarritz, Basses Pyrénées, France.

LELYVELD, Arthur Joseph, (lē'lē-vēld), rabbi, educator; b. N.Y. City, Feb. 6, 1913; s. Edward Joseph and Dora (Cohen) L.; A.B., Columbia, 1933; M. Hebrew Letters, Hebrew Union Coll., Cincinnati, 1939, Edward L. Heinsheimer Fellow, 1939-41; m. Toby Bookholtz, Dec. 26, 1933; children—Joseph Salem, David Simon, Michael. Rabbi, Congregation B'nai Israel, Hamilton, O., 1939-41, Temple Israel, Omaha, Neb., 1941-44; pres. Jewish Peace Fellowship, 1941-43; exec. dir. Com. on Unity for Palestine, 1944-46, nat. vice chmn., 1944-48; asso. nat. dir. B'nai B'rith Hillel Foundns., N.Y. City, 1946-48, nat. dir., since 1948; sec. Joint Rabbinical Conf. on Conscientious Objectors, 1941-46. Mem. exec. com. Am. Zionist Youth Com., 1945-52; Am. v. chmn., chmn. bd. trustees World Univ. Service; member publications committee Jewish Publication Society America. Chairman Omaha Fair Employment Practice Council, 1942-44; pub. panel chmn. War Labor Bd., 1944. Hon. mem. exec. bd. National Federation of Temple Youth; member Central Conf. Am. Rabbis, Free Synagogue of N.Y., Nacoms, Phi Beta Kappa, Beta Sigma Rho. Mason; mem. B'nai B'rith. Contbr. articles to Universal Jewish Ency. and numerous periodicals. Home: 410 Riverside Dr. Office: 165 W. 46th St., N.Y.C. 36.

Le MAIRE, Charles, costume designer; b. Chgo., Apr. 22, 1898; s. Charles Frank and Lillian Margarete (Joneese) LeM.; student pub. schs.; m. Beatrice Hayman Goetz, Nov. 17, 1943. Vaudeville actor, 1915-17; costume designer Florenz Zeigfeld, 1919, Arthur Hammerstein operettas Wild Flower, Rosemarie, Sweet Adeline, 1919-25, George White Scandals, Earl Carroll Vanities, musicals Sons O'Guns, New Moon, Princess Charming, Fine and Dandy, Flying High, Hot Cha; exec. designer Brooks Costume Co., 1924-29, LeMaire Studios Designs, 1931-39, LeMaire Originals, 1940-41; dir. wardrobes 20th Century Fox Studio, 1943—; watercolor painting represented permanent collection Los Angeles Co. Mus. Adv. bd. costume div. Los Angeles Co. Mus. Served as sgt., U.S. Army, World Wars I and II. Recipient 2 Oscars, Acad. Motion Picture Arts and Scis., 2 awards Photoplay mag. Mem. Costume Designers Guild, Acad. Motion Picture Arts and Sci. Home: 630 Mountain Dr. Office: Box 900, Beverly Hills, Cal.

LEMAITRE, Georges Edouard, educator; b. Algiers, Algeria, Nov. 26, 1898; s. Georges Emile and Clemence (Vadam) L.; Bachelier ès-Lettres, U. Algiers, 1916; student Ecole Normale Supérieure, Paris, 1918-21, Agrégé de l'Université, 1921; Docteur ès-Lettres, Sorbonne, 1931; m. Wynifred Eaves, 1937 (divorced 1946). Came to U.S., 1938, naturalized, 1944. Lecturer, French Inst., London, Eng., 1925-27, Dalhousie U., Halifax, N.S., 1927-28, U. Wis., 1928-29; asst. prof., McGill U., Montreal, 1929-31, asso. prof., 1931-38; prof. Romanic langs., Stanford U., since 1939. Mem. A.A.A.S., Am. Acad. Polit. and Social Sci. Club: Authors (London, Eng.). Author: Four French Novelists, 1938; From Cubism to Surrealism, 1941; Beaumarchais, 1949. Home: 576 Tennyson Av., Palo Alto. Office: Stanford University, Stanford, Calif.

LEMAN, Paul Henri, lawyer; b. Montreal, Que., Can., Aug. 6, 1915; s. Beaudry J. B. and Caroline (Beique) L.; A.B., St. Mary's Coll., Montreal, 1934; LL.L., U. Montreal, 1937; student business adminstrn., Harvard, 1937-38; m. Jeannine Prud'homme, May 19, 1939; children—Denise, Jacques, Nicole, Marc, Claire. Admitted to P.Q. bar, 1937; staff Aluminum Co. of Can., Ltd., 1938-43, asst. sec., 1943-45, treas. since 1949, v.p. since 1952; treas. Saguenay Power Co., Ltd., 1945-49 (affiliate Aluminum Co. of Can., Ltd.). Home: 591 Cote Ste. Catherine Rd., Outremont, Montreal 8. Office: Sun Life Bldg., Montreal 2, Que., Can.

LEMANN, Monte M. (lĕm'ŏn), lawyer; b. Donaldsonville, La., Apr. 3, 1884; s. Bernard and Harriet (Friedheim) L.; A.B., Tulane U., 1902, LL.D., 1930; A.B., Harvard University, 1903, LL.B., 1906, LL.D., 1952; married Nettie E. Hyman, December 7, 1921 (died July 1946); children—Thomas Berthelot, Stephen Berthelot; married 2d, Mildred C. Lyons, Oct. 11, 1947. Admitted to Louisiana bar, 1907, since general practice at New Orleans; member firm Monroe & Lemann; professor law (part time) Tulane University, 1910-29, emeritus; asst. chief counsel U. S. Shipping Bd., 1918. Mem. Nat. Commn. on Law Observance and Enforcement (Wickersham Commn.), 1929-31; dir. Tuberculosis Assn. of New Orleans; trustee Dillard University, Hint-Goodridge Hospital for Negroes, Touro Infirmary; chairman board advisory editors Tulane Law Review. Member U.S. Supreme Court Adv. Commn. on Rules of Civil Procedure; apptd. by U.S. Supreme Court special master in Ark. v. Tenn., 1937, and Ill. Waterway case, 1940. Mem. Am. Bar Assn., Am. Law Inst. (council), La. State Bar Assn. (ex-pres.), Nat. Legal Aid Society (director), Assn. Bar City New York, Harvard Law Sch. Assn., Fgn. Policy Assn., Am. Judicature Society (dir.), La. State Institute (v.p.), Am. Civil Liberties Union, Phi Beta Kappa. Jewish religion. Clubs: Round Table, Lakewood Country, New Orleans Country; Harvard (N.Y.C. and Louisiana). Home: 6110 Marquette Pl., New Orleans 18. Office: Whitney Bldg., New Orleans 12.

Le MASTERS, Earle Hamilton, banker; b. Amity, Ore., July 24, 1900; s. Claude G. and Myrtle E. (Hamilton) Le M.; student Northwestern U., Evanston, Ill., 1919-20; grad. Pace Inst. of Accounting, Washington, D.C., 1921; C.P.A. in Ohio and Calif.; m. Cora M. Webber, Nov. 7, 1921; children—Evelyn Hazel, Earle Hamilton, Jr. Partner with father in accounting firm, Huntington, W.Va., 1921-26; cashier First Nat. Bank, Orange Cove, Calif., 1926-30; with Federal Farm Loan Bur. and its successor, Farm Credit Adminstrn., 1930-36, examiner land banks, 1930-32, reviewing examiner, 1932-33, treasurer, 1933, asst. comptroller, 1934, asst. dep. gov., 1934; comptroller of Farm Credit Administration and Federal Farm Mortgage Corp., 1934-36; dir. of finance and research, Farm Credit Adminstrn., 1936-37; v.p. and cashier Pacific Nat. Bank, San Francisco, 1937-44, v.p. and director, 1945-49, exec. v.p., 1949-53, pres., 1953—, also dir.; chmn. bd. Colonial Ins. Co., Los Angeles, Calif.; served temporarily, 1941, as consultant with Office of Production Management, Washington, D.C. Served in U.S. Naval Reserve, 1918. Mem. Delta Upsilon. Mem. Christian (Disciples) Ch. Mason (Shriner). Clubs: San Francisco Commercial, Bohemian. Home: Montara, Calif. Office: 333 Montgomery St., San Francisco, Calif.

Le MAY, Alan, novelist; b. Indianapolis, Ind., June 3, 1899; s. John and Maude (Brown) Le M.; student Stetson U., Deland, Fla., 1916; Ph.B., U. of Chicago, 1922; m. Esther Skinner, Aug. 9, 1922 (divorced Mar. 10, 1938); children—Joan Skinner, Dan Brown; m. 2d, Arlene Hoffman, July 22, 1939; children—Mary Karen, Mark Logan. Served as 2d lt. inf., U.S. Army, 1918; 1st lt. F.A. Illinois Nat. Guard, 1923-24. Mem. Acad of Motion Picture Arts and Sci., Phi Gamma Delta. Author since 1927; recent screen writings: (screen story) Along Came Jones, 1945; (screen plays) San Antonio, 1945; Cheyenne, 1947; Gun Fighters, 1947; Tap Roots, 1948; (story and screen play) The Walking Hills 1949; (story and screen play) Rocky Mountain, 1950; Jeannie, 1951; Blackbeard, 1952; Flight Nurse, 1953; The Searchers (novel), 1954; writer-producer: The Sundowners, Quebec, 1950; writer-dir.: High Lonesome, 1950. Contbr. serials, short stories and articles to Collier's, Cosmopolitan, Saturday Evening Post, etc. Home: 237 Toyapa Dr., Pacific Palisades, Cal.☆

LeMAY, Curtis E., U.S.A.F. officer; b. Ohio, Nov. 15, 1906; grad. Air Corps Primary Flying Sch. and Advanced Flying Sch., 1929, Air Corps Tactical Sch., 1939; B.C.E., Ohio State U., 1932; rated command pilot, combat observer; m. Helen Maitland; 1 dau., Patricia. Began as flying cadet, Air Corps, Sept. 1928; commd. 2d lt. Air Corps, Jan. 1930, and advanced through the grades to temporary general, Oct. 1951, permanent rank major gen. since Sept. 1943; comdr. 305th Bomb Group, May 1943; Comdr. 3d Bomb Div. Sept. 1943; comdg. gen. XX Bomber comd., Jan. 1945; comdr. 21st Bomber Command, Marianas, 1945; comdg. gen. 20th Air Force, Guam, 1945; chief of staff U.S. Army Strategic Air Forces, Aug. 1945; dep. chief of Air Staff for Research and Development, Washington, Dec. 1945; comdg. gen. U.S.A.F. in Europe, Oct. 1947; comdg. gen. Strategic Air Command since 1948. Awarded Distinguished Service Cross. Distinguished Service Medal with oak leaf cluster, Distinguished Flying Cross and cluster; Comdr. French Legion of Honor, Mackay Trophy, comdr. Moroccan order of the Ouissam Alaouite Cherifien, Medal for Humane Action, Belgian Croix de Guerre with palm, Air Medal and three clusters, Silver Star, Brazilian Order of the So. Cross, Brit. Distinguished Flying Cross, Russian Order of the Patriotic War, Presidential Unit Citation. Address: Offutt Air Force Base, Omaha, Neb.

LEMCKE, Norman Rohde (lĕm'kē), business exec.; b. N.Y. City, Dec. 3, 1894; s. Albert William and Dora (Rohde) L.; B.S., Amherst Coll., 1917; LL.B., N.Y. Law Sch., 1924; m. Elizabeth Bouteiller, Sept. 3, 1918; 1 son, Norman Rohde. Admitted to N.J. bar, 1924, and practiced with Smith & Slingerland, Newark, 1924-27; joined Prudential Ins. Co. of Am., 1927, branch office atty., Montreal, 1927-28, regional appraiser and supervisor at Newark, home office, 1928-34, mgr. regional office, Phila., 1934-35, N.Y. City, 1935-37, supervisor West Coast, 1937-44, East Coast, 1944, asst. sec., Newark, 1944-46, gen. mgr., 1946-47, 2d v.p. since 1947. Dir. govt. sponsored Housing Enterprises of Can., 1945-47; dir. Leeds and Lippincott Co., Atlantic City, N.J. Trustee Essex County Parental Sch., 1950. Ensign, U.S. Navy, 1917-19, serving U.S.S. Pittsburgh. Mem. Am. Bar Assn., Phi Beta Kappa, Alpha Delta Phi, Delta Theta Phi. Presbyn. Club: Essex County Country (West Orange, N.J.); Avonmore Fish and Game Club (Montigny, Quebec). Intercollegiate 50 yd. swimming champion, 1916. Home: 93 Collinwood Rd., Maplewood, N.J. Office: 763 Broad St., Newark, N.J.

LEMIEUX, Albert Arby, univ. pres.; b. Wallace, Ida., Sept. 13, 1908; s. Albert and Clara (Gingras) L.; A.B., Gonzago U., 1931, A.M., 1932; Ph.D., University of Toronto, 1945, LL.D. (hon.), Portland University, Dean of School of Philosophy, Gonzaga University, 1944-1947, dean of faculties, 1947-1948; pres. Seattle Univ. since 1948. Mem. bd. dirs. Am. Assn. United Nations, N.W. Div.; gov's commn. on Displaced Persons. Mem. Commn. on Liberal Arts Colleges, Jesuit Ednl. Assn., Northwest Assn. Secondary and Higher Schs. Address: 900 Broadway, Seattle 22.

LEMIEUX, M(aurice) Joseph (le my u), archbishop; b. Quebec City, Que., May 10, 1902; s. Joseph E. and Eva (Berlinguette) L.; B.A., Laval U.,

Coll. de Ste. Anne de la Pocatière, province of Que., 1923; Dominican House of Studies, Ottawa, 1924-28; student, Collegio Angelico, Rome, 1928, Blackfriars, Oxford, Eng., 1929. Ordained priest (Order of Preachers), R.C. Ch., Ottawa, Can. April 5, 1928; parish priest, Miyamaecho-Hakodate, Japan, 1930-36; consecrated bishop, June 29, 1936; bishop of diocese of Sendai, Japan, 1936-41; apostolic adminstr. of Gravelbourg, Saskatchewan, Can., 1942-44, bishop, 1944-53; archbishop of Ottawa since 1953. Address: Archbishop's Residence, Ottawa.

LeMIRE, Clarence Plato, lawyer; b. Martinsville, Mo., Apr. 13, 1886; s. Oscar and Abiah (Smith) L.; LL.B., U. of Mo., 1912; m. Winnifred Erville Delavan, Sept. 1, 1915; 1 dau., Margaret Erville (Mrs. Verrell F. Ashburn). Practiced law, Fulton, Mo., 1913-17; asst. atty. gen. of Mo., 1917-20; mem. Mo. Legislature, 1927, 1928; gen. practice law, Kansas City, Mo., 1920-46; judge, Tax Court of U.S., since 1946. Mem. Am., Mo. State, Kansas City bar assns., Phi Alpha Delta, Pi Kappa Alpha. Democrat. Presbyn. Home: 4545 Connecticut Av., N.W., Washington. Office: Tax Court of U.S. Constitution Av. at 12th St. N.W., Washington, D.C.

LEMKAU, Paul V. (lem'kou), physician; b. Springfield, Ill., July 1, 1909; s. John Henry and Carolyn (Stork) L.; B.A., Baldwin-Wallace Coll., 1931, D.Sc., 1951; M.D., Johns Hopkins, 1935; m. Ruth Claire Roehm, Sept. 22, 1934; children—Ann Ruth, Mary Margaret, Elizabeth Roehm, Philip John, Carolyn Claire. Intern Hosp. for Women of Md., Balt., 1935-36, psychiatric resident, 1936-40; mem. staff Henry Phipps Psychiat. Clinic, Johns Hopkins Hosp., 1936-40; psychiatrist, dir. mental hygiene study Sch. Hygiene and Pub. Health, Johns Hopkins, 1939-49, prof. pub. health adminstrn., mental hygiene, 1953—; cons. WHO; dir. Community Mental Health Services, N.Y.C. Community Mental Health Bd., 1955—. Diplomate Am. Bd. Psychiatry and Neurology, Am. Bd. Preventive Medicine and Pub. Health. Mem. Nat. Assn. Mental Health (dir.), Nat. Health Council (dir.), Am. Psychiat. Assn., Am. Pub. Health Assn., Md. Psychiat. Soc., Balt. Co. Med. Soc., Group for Advancement Psychiatry. Author: Mental Hygiene in Public Health, 1949. Contbr. profl. jours. Home: 40 Pembroke Av., S.I. 1, N.Y. Office: 615 N. Wolfe St., Balt. 5; also 93 Worth St., N.Y.C. 7.

LEMKE, Frederick Daniel (lĕm'kē), educator; b. Wabasha, Minn., Aug. 6, 1903; s. Rev. Frederick William and Ruth Wilhelmina (Hauser) L.; A.B., U. of Wis., 1926, M.A., 1927; Ph.D., U. of Ill., 1933 Asst. in English, U. of Ill., 1927-31, fellow in English, 1931-32; prof. of English and head of dept., Heidelberg Coll., since 1933, dean of the coll. since 1940, acting pres., 1947-48. Mem. Pi Kappa Delta, Phi Beta Kappa, Modern Language Assn., Nat. Council of Teachers of English. Evangelical and Reformed Church. Address: Heidelberg College, Tiffin, O.

LEMKE, Walter J(ohn), univ. prof., editor; b. Wausau, Wis., Jan. 16, 1891; s. Carl and Ulricka (Block) L.; A.B., Baldwin-Wallace Coll., 1911; student, Univ. of Wis., summer, 1917, Ind. Univ., summer, 1920; M.S. in J., Northwestern Univ., 1928; m. Marie Hamp, Nov. 24, 1915; children—Walter Hamp, Carol (Mrs. Sam Sheffield). Newspaper and mag. work in midwestern states, 1913-27; head, Dept. Journalism, U. Ark., 1928-53, professor journalism, 1953—; asso. editor Ark. Hist. Quarterly, 1950—; editor, Ark. High Sch. Press Bull., 1929-53; Ark. Community Newspaper, 1944, Ark. Wartime Newsletter, 1941-46; columnist, N.W. Ark. Times, 1933-38. Founder, Ark. High Sch. Press Assn., 1929. Mem. Am. Soc. Journalism Sch. Adminstrs., Am. Assn. Teachers of Journalism, Ark. Press Assn., Ark. Edn. Assn., Sigma Delta Chi. Democrat. Methodist. Home: 231 E. Dickson St., Fayetteville, Ark.

LEMLER, Ford Lee, educator; b. Bourbon, Ind., Oct. 8, 1910; s. Howard Leo and Blanche (Artz) L.; A.B., Ind. U., 1932, A.M., 1937; m. Maxine Ardys Mitchell, June 14, 1932. Head bur. visual instrn., extension div. Ind. U., 1932-38; head bur. visual teaching State Coll. Wash., Pullman, 1938-40; dir. audio-visual center U. Mich. since 1940; visual aids specialist U.S. Office Edn., Washington, 1942-43. Served as lt., tng. aids officer U.S.N., 1943-46. Mem. Edul. Film Library Assn. (pres. 1951-53). Contbr. articles profl. jours. Home: 2756 Elmwood, Ann Arbor, Mich.

LEMLEY, Harry Jacob, judge; b. Upperville, Va., Aug. 6, 1883; s. Joseph Henry and Mary (Kendall) L.; student U. Va., 1901-03; LL.B., Washington and Lee U., 1910; LL.D., U. Ark.; m. Caroline McRae, Dec. 26, 1912; children—Harry J. (U.S. Army), Kenneth McRae (U.S. Army). Admitted to Ark. bar, 1912, practiced at Hope, Ark., 1912-39; U.S. dist. judge, Eastern and Western Dists., Ark., since 1939. Mem. Phi Delta Theta, Phi Delta Phi. Author and co-author of papers on archeology of Ark. Home: Hope, Ark. address: Texarkana, Ark.

LEMMON, Clarence Eugene ◎ V. 28.

LEMMON, Dal Millington, U.S. Circuit judge; b. Newton, Kan., Oct. 29, 1887; s. Allen Bosley and Clara (Millington) L.; A.B., Stanford Univ., 1908; Doctor of Laws, McGeorge School of Law; married May Alice Dunn, Aug. 19, 1915; children—John V., Richard M., Maryalice, Donald D. Admitted to Calif. State Bar, 1909, and practiced law in Sacramento, 1910-33; judge of Superior Ct., Sacramento Co., 1933-47; apptd. judge, U.S. Dist. Ct., Northern dist. Cal., 1947, U.S. Circuit Judge, 9th Circuit, 1954. Mem. Sacramento Bar Assn. (pres., 1930-33), California Judicial Council (1943-47). Kappa Alpha. Elk. Clubs: Lions (honorary), Rotary (pres., 1930), Del Paso Country, Univ., Sutter, Commonwealth (San Francisco). Home: 3418 Brockway Court. Office: Post Office Bldg., Sacramento, Calif.

LEMMON, Frank Davidson, railroad exec.; b. N.Y. City, May 15, 1889; m. Hazel Mildeberger, Mar. 30, 1920; 1 dau., Barbara Evelyn. With Atlantic Coast Line R.R. Co. since 1903, now vice pres. and dir.; v.p., dir. Charleston & Western Carolina Ry. Co., Columbia, Newberry & Laurens R.R. Co., S.C.-Pacific Ry. Co., Atlantic Land & Improvement Co.; dir. Atlantic Coast Line Co., Fort Myers So. R.R. Co., Tampa So. R.R. Co., Peninsular & Occidental S.S. Co., Baltimore Steam Packet Co., Charleston Union Station Co., North Charleston Terminal Co., Columbia Union Station Co. Episcopalian. Clubs: Bankers (New York); Scarsdale Golf. Home: 27 Circle Rd., Scarsdale, N.Y. Office: 71 Broadway, N.Y. City.

LEMMON, Robert Stell, author; b. Englewood, N.J., June 26, 1885; s. William and Caroline (McCulloh) L.; student Englewood Sch. for Boys; A.B., Yale, 1909; m. Florence G. Edwards, May 14, 1920; 1 dau., Ann Rutledge. Asst. Rhoades-Phila. Acad. Sci. Zool. Expdn., Ecuador, 1911; asso. editor Travel mag., 1911-14; asso. editor House and Garden mag., 1915-18, mng. editor, 1918-37; mng. editor The Home Garden, 1943-51. Mem. Am. Ornithologists Union, Am. Mus. Natural History (asso.), National Audubon Soc. Republican. Club: Yale (N.Y. City). Author: Training the Dog, 1914; The Puppy Book, 1924; About Your Dog, 1928; Old Doc Lemmon, 1930; Our Amazing Birds, 1952; The Birds are Yours, 1951; Best Loved Trees of America, 1952. Contbr. articles popular mags. Address: Wilton, Conn.

LEMMON, Walter S. ◎ V. 27.

LEMNITZER, Lyman L. (lĕm'nĕt-sĕr), army officer; b. Honesdale, Pa., Aug. 29, 1899; s. William L. and Hannah (Blockberger) L.; B.S., U.S. Mil. Acad., 1920; grad. Coast Arty. Sch., basic course, 1921, battery officers course, 1931, Command and Gen. Staff Sch., 1936, Army War Coll., 1940; m. Katherine Mead Tryon, Nov. 6, 1923; children—Lois Katherine, William Lyman. Commd. 2d lt., U.S. Army, 1920, and advanced through the grades to general, 1955; instr. U.S. Mil. Acad. 1926-30, 1934-35; instr. of tactics, C.A. Sch., 1936-39; mem. Gen. Staff Corps, 1941-42; (war plans div., War Dept., asst. G-3, G.H.Q., and chief of plans div., Army Ground Forces); comdg. gen. 34 A.A. Brig., Norfolk, Va., and England, 1942; asst. chief of staff, G-3 (to Gen. Eisenhower), Allied Force Hq., London and Algiers for N. African campaign, 1942; dep. chief of staff (to Gen. M. W. Clark), Fifth Army, 1943; comdg. gen. 34 A.A. Brig. in Tunisian Campaign, 1943; dep. chief of gen. staff (to Gen. Sir Harold Alexander), 15th Army Group (Sicily and Italy), 1943-44; dep. chief of staff, Allied Force Hq., (to Field Marshal Alexander), 1945; Army mem. Joint Strategic Survey Com., Joint Chiefs of Staff, 1946-47; deputy commandant, Nat. War Coll., 1947-49; dir. fgn. mil. assistance, dept. of defense since 1949. Was 2d in command of submarine mission to North Africa October, 1942 under Gen. Mark W. Clark preparatory to Allied invasion of N. Africa on Nov. 8, 1942; entered Switzerland March, 1945 charged with management of Allied surrender discussions with rep. of German High Command; plans concluded on April 3 resulting in surrender German Armies in Italy and Southern Austria May 2, 1945; dep. chief staff for plans and research Dept. of Army, 1953-55, comdr. 8th Army, U.S. Army Forces Far East, 1953-55; comdr.-in-chief U.S. and UN Far East Forces, 1955—. Decorated D.S.M., Legion of Merit, with Oak Leaf Cluster; Campanion of Bath (Brit.); Comdr. Brit. Empire; Cavalier of Great Cross-Royal Crown of Italy; Medalha de Guerra (Brazil); Gold Cross of Merit with Swords (Poland); Officer Legion of Honor, Croix de Guerre with Palm (France); Royal Order of White Eagle (Jugoslavia); Medal of Merit (Czechoslovakia). Address: Comdr.-in-Chief, Far East, APO 500, San Francisco.

LEMON, Erwin Bertran, coll. dean; b. Grass Valley, Ore., July 15, 1889; s. Isaac Newton and Irena (Hawley) L.; B.S., Ore. State Coll., 1911; student U. of Calif. at Berkeley, summers 1913-15; m. Lora Hansell, Dec. 20, 1911; children—Berlan, Mardis. Statistician, Ore. Statis. Bur. at Corvallis, 1911-12; instr. in accounting, Ore. State Coll., 1912-18, asst. prof., 1918-20, asso. prof., 1920-22, prof., 1922-43, registrar (prof. and dean), 1922-43, dean of adminstrn. since 1943. Mem. Corvallis Sch. Bd., 1932-38. Mem. Nat. Collegiate Players, Am. Assn. Collegiate Registrars, Am. Personnel Assn., C. of C. (pres.), Phi Kappa Phi, Alpha Kappa Psi, Beta Alpha Psi, Phi Eta Sigma, Delta Sigma Rho, Delta Chi. Republican. Presbyterian. Club: Rotary. Contbr. to profl. jours. Home: 120 Country Club Way, Corvallis, Ore.

LEMON, Harvey B., sci. editor; born Chicago, Apr. 23, 1885; s. Henry Martyn and Harriet Ella (Brace) L.; B.A., U. of Chicago, 1906, M.S., 1910, Ph.D., 1912; m. Louise M. Birkhoff, Dec. 25, 1907; children—Harriet Birkhoff (Mrs. D. S. Moir), Doctor Henry Martyn. Began as assistant in physics, Univ. of Chicago, 1911, now prof. emeritus. Dir. sci. and edn., Mus. of Science and Industry, since 1950. Trustee, Lewis Institute and Illinois Institute Tech., 1930-42; advisor in physical science to editors Encyclopedia Britannica, 1944—. Research principles charcoal activation, 1914. Served as captain Ordnance Dept., U.S. Army, 1918. Chief physicist Ballistic Lab., Aberdeen Proving Grounds, 1942-43. Fellow Am. Physical Society; mem. A.A.A.S., Am. Assn. Physics Teachers (pres. 1939-40), Delta Upsilon, Phi Beta Kappa, Sigma Xi, Sigma Pi Sigma. Unitarian. Clubs: Quadrangle (past pres.), Chicago Literary (past pres.). Author: From Galileo to Cosmic Rays, 1934; Cosmic Rays Thus Far, 1936; Analytical Experimental Physics (with M. Ference, Jr.), 1943; What We Know and Don't Know about Magnetism, 1945; From Galileo to the Nuclear Age, 1946; Exploring Physics (with H. Ruchlis). 1952. Home: 5801 Dorchester Av., Chicago 37.

LEMON, James Hanson, investment banker; b. Washington, May 14, 1903; s. Hanson Thomas Asbury and Maud (Duvall) L.; B.S., Princeton, 1925; m. Martha Lane McGehee, Sept. 13, 1928; 1 son, James Hanson. With Johnston, Lemon & Co., and predecessors, 1925—, partner, 1929—; v.p., dir. Dist. Theatres Corp., 1946—, Washington Mut. Investors Fund., Inc., 1952—, D.C. Paper Mills, Inc., 1952—; dir. Washington-Sheraton Corp. Dir., sec. Group Hospitalization, Inc., 1952—. Dir., past pres. Children's Hosp. of D.C., also dir. Research Found.; gov. St. Albans Sch. for Boys; mem. exec. com. chmn. athletic com. of grad. council, also univ. council on athletics Princeton U. Mem. Investments Bankers Assn. Am. (gov.). Clubs: Princeton, Chevy Chase, Metropolitan, Burning Tree, University (Washington); Oyster Harbors (Cape Cod, Mass.). Home: 3630 Fordham Rd., Washington 16. Office: Southern Bldg., Washington 5.

LEMON, Luther Orange, advt. exec.; b. Richmond, Ind., Nov. 10, 1900; s. Everett Roy and Harriet Hammond (Barber) L.; student Howe (Ind.) Mil. Sch., Earlham Coll., 1920-22; B.S., Columbia, 1924; m. Hortense Alice Bleker, June 20, 1940. With J. Walter Thompson Co., 1924—, successively asst. to treas., asst. treas., comptroller, treas., 1946—, dir., 1947—. Mem. Controllers Inst. Am., Beta Gamma Sigma. Episcopalian. Clubs: University, Church (N.Y. C.). Home: R.F.D. 1, Mount Kisco, N.Y. Office: 420 Lexington Av., N.Y.C. 17.

LEMONNIER, André (lē-mō'nyā), French naval officer; b. 1896; grad. War Naval Sch. With French Marines, Dardanelles, World War I; comdr. naval antiaircraft batteries, Paris, beginning World War II; organized Merchant Marine, 1942, and active in North African Ports; comdr. in chief Free French Navy, Aug. 1943; commd. debarkation operations in Corsica and Provence, 1943-44; landed with Sec. of Navy Forresatl, Frejus, France, 1944; chief French Naval Staff, 1945-47; advanced to vice adm. and apptd. dep. naval comdr. SHAPE by Gen. Eisenhower, Apr. 1951. Address: Supreme Hdqrs., Allied Powers in Europe, Rocquencourt, France.*

LEMPERT, Julius, otologist; b. Lublin, Poland, July 4, 1891; s. Moses and Anna (Madeltort) L.; M.D., L.I. Med. Coll., 1913; M.D. (hon.), Karolinska Inst., Stockholm, Sweden, 1951; D.Sc. (hon.), Colby Coll., 1953; m. Florence Kennedy, Feb. 26, 1930; 1 son, Mischa (dec.). Came to U.S., 1905, naturalized, 1919. Otolaryngologist, staff People's Hosp., Essex St. Dispensary, N.Y. Eye and Ear Infirmary, N.Y. Polyclinic Hosp., St. Marks Hosp., N.Y.C., 1915-24; founded Lempert Hosp., 1924, Endaural Hosp., 1931; dir. otologic surgery, otologic research, postgrad. teaching Lempert Inst. Otology, Lempert Research Found., Inc., N.Y.C., 1924—; research prof. otology, med. sch. Tufts Coll., 1952—; vis. lectr. otolaryngology, grad. sch. medicine U. Pa., 1945—. Awarded gold medal for original sci. exhibit in Atlantic City, A.M.A., 1949; citation for instrn., tng. temporal bone surgery USNR, 1948, U.S. Dept. Def., 1953. Decorated Order of Cruzeiro do Sul (Brazil); Knight first class Order of Vasa (Sweden). Fellow Internat. Coll. Surgeons (hon.), Am. Acad. Ophthalmology and Otolaryngology, N.Y. Acad. Medicine; mem. A.M.A., N.Y. State Med. Soc., Med. Soc. N.Y. Co., Am. Laryngol. Rhinol. and Otol. Soc., Otosclerosis Study Group; hon. men. Royal Soc. Medicine, Austrian, Hungarian, Swedish, Athens, Rio de Janeiro otolaryngol. socs. Clubs: Salmagundi (N.Y.C.); Arts (London). Contbr. sci. articles profl. publs. Home: Ritz Tower, 57th St. and Park Av., N.Y.C. Office: 119 E. 74th St., N.Y.C. 21.

LENAHAN, James Lawrence, editor, publisher; b. Wilkes-Barre, Nov. 10, 1906; s. Charles Bernard and Ellen Gertrude (Moran) L.; grad. Canterbury Sch., 1924; student Yale, 1924-25; m. Adele Gardiner, Nov. 9, 1925 (divorced); children—Charles B., Peter Gardiner, James L. Partner securities market W. J. Goodwin & Co., 1926-30; marketing development oil industry, 1930-46; free lance writer newspaper and mag. articles, poems, fiction, 1925-32; head McClure Newspaper Syndicate, 1946-52; pres., editor Columbia Features, Inc. since 1952, Columbia Books since 1952; v.p., dir. Children Studio, Inc. since 1951. Active in direction oil conservation Civilian Def. during World War II; adv. Com. Improvement Mass. Media for Children. Club: Yale (N.Y.C.). Home: 157 E. 72d St., N.Y.C. 21. Office: 36 N. 44th St., N.Y.C. 36.

LENESS, George John, investment banker; born Springfield, Mass., May 17, 1903; s. George and Ellen McInnerney L.; S.B., Mass. Inst. Tech., 1926; A. B., Harvard, 1927; m. Christine Gibbs, Apr. 19, 1933; children—John Gibbs, George Crawford, Anthony Vanderneth. Mem. buying dept., Harris Forbes & Co., N.Y. City, 1927-31, later Chase Harris Forbes Corp., 1931-34; with First Boston Corp., 1934-43, v.p., 1939-43; partner in charge of underwriting activities Merrill Lynch, Pierce, Fenner & Beane, since 1944. Alumni term mem. Mass. Inst. Tech. Corp. Trustee St. Bernard's Sch., N.Y. City. Mem. Delta Tau Delta, Tau Beta Phi. Clubs: Harvard, Mass. Inst. Tech., University, Down Town Assn. (N.Y. City); National Golf Links (Southampton, L.I.). Home: 1185 Park Av., N.Y.C. Office: 70 Pine St., N.Y.C. 5.

LENGEL, William C(harles) (lĕng'ĕl) editorial exec., author; b. Durango, Colo.; s. William F. and Alice (Wuerz) L.; LL.B., Kansas City Sch. of Law; m. Nelle E. McNeff of Chicago; 1 son, Edward Hughes-McNeff. Admitted to Missouri Bar and practiced at Kansas City. Assoc. with Internat. Mag. Co. (New York), 1920-33, successively as editor Cosmopolitan Book Corp., mng. editor Hearst's Internat. Mag., European editorial rep. at London, editor Smart Set, assoc. editor Cosmopolitan; also v.p. Magus Mag. Corp., Magus. Pub. Co., Inc.; assoc. editor Liberty, 1933-35; eastern story editor Columbia Pictures Corp., 1935-37; exec. editor in chief Gold Medal Books, 1942-50. Publicity dir., Employment Management Sect., War Industries Bd., Washington, 1918; editorial advisor, War Finance Div., Treasury Dept., 1944-45. Mem. Cath. Actors Guild Am., Soc. Illustrators, Artists and Writers Assn., Dramatists Guild, Authors League of America. Member of the Catholic Inst. of the Press. Ind. Democrat. Roman Catholic. Clubs: Dutch Treat, Lambs (New York); Savage (London). Author: Forever and Ever, 1932; Mad Melody, 1932 (both under pseudonym Warren Spencer); Torch Singer, 1933; More Money, 1934 (both under pseudonym Charles Grant); Candles in the Wind, 1937; numerous short stories and articles in nat. mags.; also several produced one-act plays. Co-author (plays): Tin Pan Alley, 1921; Twenty Four Hours, 1931. Home: 75 Central Park West, N.Y.C. 23.

L'ENGLE, William Johnson ◎ V. 26.

LENGYEL, Emil (lĕn'gyĕl), author, educator; b. Budapest, Hungary, Apr. 26, 1895; s. Joseph and Johanna (Adam) L.; student Budapest Secondary Schs., 1901-13; LL.D., Royal Hungarian U., 1918; m. Livia Delej, July 16, 1938; 1 son, Peter. Came to America, 1921, naturalized, 1927. Began as journalist, Budapest, 1919; editor in Vienna, 1920-21; corr. various European newspapers in U.S., 1922-30; adjunct prof. history and economics, Brooklyn Poly. Inst., 1935-42; staff lecturer, N.Y.U. Sch. of Edn., 1939-43, asst. prof., 1943-47, asso. prof., 1947-51, prof. 1951—. Served in Austro-Hungarian Army, W.W.I; prisoner in Siberia 20 months. Pres. Advisory Soc., N.Y. Mem. Acad. Polit. Sciences, Authors League of Am., Am. Assn. Univ. Profs., N.E.A., Am. Econ. Assn., Am. Hist. Assn., Foreign Policy Assn. Am.-European Friendship Assn. (pres.). Clubs: P.E.N., Overseas Press. Author numerous books 1931—; latest being: The Middle East Today, 1954. Co-author several works, Translator. Home: 76-15 35th Av., Jackson Heights 72, N.Y. Office: New York University, School of Education, 32 Washington Pl., N.Y.C. 3. ☆28

LENNA, Reginald Alexander, mfg. exec.; b. Jamestown, N.Y., Dec. 3, 1912; s. Oscar Anrep and Hilda Marie (Nordstrom) L.; grad. Manlius Sch., 1932; B.S., Lehigh U., 1936; m. Virginia Buck, Dec. 4, 1937; 1 son, James Austin. With Blackstone Corp., Jamestown, N.Y., 1936—, successively asst. sales mgr., works mgr., v.p., v.p. and gen. mgr., pres., gen. mgr., 1951—; pres. Blackstone Indsl. Products, Ltd., Stratford, Ont.; chmn. exec. com., dir. Jamestown Malleable Iron Corp.; treas., dir. radio sta. WJTN; dir. Bank of Jamestown, Phelps Can Co., Jamestown Mutual Ins. Co., Hotel Jamestown. Trustee Manlius (N.Y.) Sch. Mem. Am. Legion. Baptist. Elk. Home: 86 E. Terrace Av., Lakewood, N.Y. Office: 1111 Allen St., Jamestown, N.Y.

LENNARTSON, Nils Andrew (nĭls lenn' art son), govt. ofcl.; b. Webster, Mass., Aug. 9, 1915; s. Andrew L. and Anna (Skoglund) L.; student Pembroke (N.H.) Acad., 1928-32; A.B., Bates Coll., Lewiston, Me., 1936; m. Emily Elizabeth Weston, Jan. 27, 1943. Newspaper reporter Portland (Me.) Press-Herald, 1937-42; asst. publicity mgr. Me. Central R.R., 1945-47; asst. dir. pub. relations, N.E. dist. U.S. Steel Corp., 1947-48; dep. dir. pub. relations Dept. Air Force, Washington, 1948-52, spl. assistant Sec. Air Force, 1951-52; dir. pub. information Dept. Commerce, 1952-53; asst. to Sec. Treas. since 1953. Served as capt. Air Transport Command, U.S.A.A.F., 1942-45. Home: Box 214M, Fort Hunt Rd., Alexandria, Va. Office: Treasury Dept., Washington.

LENNEN, Philip Weiting (lĕn'ĕn), advt. exec., ret.; b. Syracuse, June 30, 1887; son Philip H. and Caroline Adele (Daniels) L.; student Trinity Chapel Preparatory School, New York City; m. Beth Marie Guilfoyle, March 18, 1919 (died Jan. 17, 1945); 1 dau., Patricia E.; m. 2d, Thelma Beatrice Attebery, March 1, 1946; 1 son, Ralph Attebery, Jr. copywriter, mail sales department, A. W. Shaw Company, Chicago, sales manager, 1907-10; vice president Royal Tailors, Chicago, 1911-23, Erwin-Wasey Co., Inc., Chicago, 1923-24; with J. T. H. Mitchell founded advertising firm Lennen & Mitchell, New York, 1924, v.p., 1924-30, pres., 1930-47, chmn. bd. since 1948, name changed to Lennen & Newell, Inc., Oct., 1952, retired 1954. Director Am. Assn. Advt. Agencies, 1944-48. Member St. Nicholas Society, Society of Colonial Wars. Episcopalian. Clubs: Metropolitan, Players, Madison Square Garden (New York); Piping Rock (Locust Valley, L.I., N.Y.); Turf and Field (Belmont, L.I., N.Y.). Home: Carlton House, 680 Madison Av., N.Y.C. 21.

LENNIHAN, Richard, govt. ofcl.; b. Boston, Mar. 5, 1893; s. Charles J. and Margaret (Duffie) L.; m. Dorothy Cordley, Jan. 1, 1923; children—Patricia (Mrs. Wulsin), Richard, Barbara. With Lee Higginson and Co., Boston, 1911-19; with research div. Harvard Bus. Sch., 1919-26, sometimes as asst. dean, asst. dir. Bur. Bus. Research; formerly pres. Hamilton Woolen Co., Southbridge, Mass.; pres. LaSalle and Koch Co., Toledo, 1939-49, ret. 1949; dir. Cordley and Hayes, A. M. Collins Co. Formerly with conservation div., War Industries Bd.; formerly advisor on small bus. to chmn. Munitions Bd. and dir. Office of Small Bus.; presently bd. mef. Renegotiation Bd., Boston. Club: Harvard. Home: Vineyard Haven, Mass. Office: 140 Federal St., Boston.

LENNON, Alton Asa (lĕn'ŭn), U.S. senator; b. Wilmington, N.C., Aug. 17, 1906; s. Rosser Yates and Minnie (High) L.; grad. Wake Forest Coll., 1929; m. Karine Welch, Oct. 12, 1933; children—Edna Lee, Alton Yates. Admitted to N.C. bar, 1929; since practiced in Wilmington. Judge, New Hanover Co. Recorder's Ct., 1934-42; mem. N.C. State Senate, 1947, 1951; U.S. Senator from N.C. since 1953. Home: Colonial Dr., Wilmington, N.C. Office: Senate Office Bldg., Washington.

LENNOX, Edwin, pres. Am. Colortype Co. of N.J.; b. 1878; ed. Purdue U., 1899. Pres. Am. Colortype Co. of Ill., Lead Mould Electrotype Co.; v.p. and dir. Am. Art Works; dir. Samuel Gabriel Sons & Co. Clubs: University, Tavern. Home: 3240 Lake Shore Dr. Office: 1151 Roscoe St., Chicago 13.

LENNOX, William Gordon ◎ V. 27.

LENOIR, James Jefferson ◎ V. 28.

LENOX, Gordon Merrill, clergyman; b. Salisbury, Md., June 16, 1902; s. Daniel Marstellar and Nancy Elizabeth (Blades) L.; A.B., Bucknell U., 1924; B.D., Rochester Theol. Sem., 1927; D.D., Alderson Broaddus Coll., 1950; m. Lydia Lenore Frankenfeld, June 27, 1928; children—John Gordon, Peter Blades, Nancy Louise, Susan Ann. Ordained to ministry Bapt. Ch., 1926; pastor Himrod Av. Bapt. Ch., Youngstown, O., 1928-31, Judson Meml. Bapt. Ch., Minneapolis, 1931-41; asso. dir. Ministers and Missionaries Benefit Bd., No. Bapt. Conv., N.Y. City, 1941-47; exec. dir. Detroit Council Chs., 1927—; exec. director Michigan Council Churches, 1953—; weekly religious news commentator radio sta. WJR, Detroit, since 1949. Mem. Council Christian Social Progress, Am. Bapt. Conv., 1941-49; mem. Fed. Council Chs. Commn. Marriage and the Home, 1941-50; mem. Dept. Internat. Justice and Good Will, 1945-50, Dept. Race Relations, 1944-50; mem. gen. bd. Nat. Council Chs., 1954—; Com. Policy and Strategy, 1954—; Com. edn. Evangelism, 1950-54; Dept. Urban Ch., 1950—; Evangelism Dept., 1954—; exec. com. Div. Life and Work, 1954—; press rep. World Council Chs. First Assembly, Amsterdam, Holland, 1948, 2d Assembly, Evanston, Ill., 1954. Mem. Detroit Area Regional Planning Commn., 1947-54, Am. Mid-Century Rededication Commn., 1950. Mem. bd. dirs. Detroit 250th Birthday Festival, Inc., 1951, United Health and Welfare Fund of Mich., 1949—; v. chmn. A.R.C. campaign, Detroit, 1951-52; mem. Detroit area council Boy Scouts Am. Mem. Assn. Council Secs., Mich. Soc. Mental Health, Pi Delta Epsilon, Tau Kappa Alpha. Clubs: Detroit, Economic, Wranglers, Athletic (Detroit). Author articles religious publs. Home: 14466 Mansfield Av., Detroit 27. Office: 65 Columbia East, Detroit 1.

LENROOT, Katharine Fredrica ◎ V. 27.

LENSKI, Gerhard Emmanuel ◎ V. 27.

LENSKI, Lois (Mrs. Arthur S. Covey), artist, author; b. Springfield, O., Oct. 14, 1893; d. Richard Charles and Marietta (Young) Lenski; B.S. in Edn., Ohio State U., 1915; art edn., Art Students' League, N.Y. City, and Westminster Sch. of Art, London; m. Arthur S. Covey, June 1921; 1 son, Stephen. Author and illustrator of books for children; painter. Author of juvenile books, under pen name Lois Lenski, since 1927; latest publications include: Boom Town Boy, 1948; Now It's Fall, 1948; Mr. and Mrs. Noah, 1948; Cowboy Small, 1949; Cotton in My Sack, 1949; I Like Winter, 1950; Texas Tomboy, 1950; Prairie School, 1951; Papa Small, 1951; others since 1952. Awarded 1946 Newbery Medal for Strawberry Girl; 1948 Child Study Assn. Award for Judy's Journey. Home: "Greenacres," R.F.D. 2, Torrington, Conn. ☆

LENTELLI, Leo (lĕn-tĕl'ē), sculptor; b. Bologna, Italy, Oct. 29, 1879; came to U.S., 1903, naturalized, 1912. Mem. Nat. Sculptors Soc., 1907. National Academician. Studio: 15 W. 67th St., N.Y. City 23.

LENTZ, Harold H(erbert), coll. pres.; b. Nevada, Ia., June 11, 1910; s. Rev. John Nelson and Ida Vera (Bowes) L.; A.B., Wittenberg Coll., 1932, LL.D., 1952; B.D., Hamma Div. Sch., 1935; A.M., Oberlin Coll., 1939; Ph.D., Yale, 1943; m. Mary Eleanor Selby, June 15, 1935; children—Julia Edythe, Thomas William. Pastor Trinity Luth. Ch., Ashland, O., 1935-52; faculty Carthage Coll. since 1952, pres. since 1952. Mem. bd. social missions United Luth. Ch. in Am., 1945-52, pres., 1950-52; mem. div. student service Nat. Luth. Council since 1952. Dir. Wittenberg Coll., 1944-51. Mem. Tau Kappa Alpha, Pi Delta Epsilon, Pi Kappa Alpha, Blue Key. Kiwanian. Author: Centennial History of Wittenberg College, 1945. Home: 10 College Av., Carthage, Ill.

LENTZ, John M. (lĕntz), army officer; b. Florence, Ky., Jan. 30, 1896; s. H. Max and Laura (Fair) L.; A.B., Gettysburg Coll., 1917; student Command and Gen. Staff Sch., 1934-36, Army War Coll., 1939-40; m. Elizabeth Heulsler, Aug. 4, 1948. Commd. 2d lt. F.A., U.S. Army, 1917, advanced through grades to maj. gen., 1952; with arty., World War I; arty. officer GHQ, 1941, G-3, AGF, 1942-44; comd. XII Corps Arty., 1944-45; with Md. Mil. Dist., 1946-48; arty. officer, chief of staff 1st Div., 1949-50; chief staff 7th Army, Germany, 1951-52; inspector artillery Office of Chief of Army Field Forces, 1952-54; and commander of X Corps, 1954. Decorated D.S.M. with oak leaf cluster, Silver Star, Air Medal with oak leaf cluster, Bronze Star; numerous fgn. decorations. Mem. Sigma Alpha Epsilon. Office: care Adjutant General of the Army, Washington.

LENZ, Carl K(urz), corp. exec.; b. Chgo., Aug. 9, 1898; s. Charles and Marie (Kurz) L.; student Dartmouth, 1916-17; m. Dorothy Gibson, Sept. 18, 1920; children—Dorothy (Mrs. V. Algird Andrus), Joyce (Mrs. Henri M. Van Bemmelen). With Chase Brass & Copper Co., Cleve., 1919-37; mid-west sales mgr. Kennecott Copper Corp., N.Y.C., 1937—; pres. Kennecott Sales Corp.; dir. Kennecott Wire & Cable Corp. Served as ensign USN, 1918-19. Mem. Phi Kappa Psi. Clubs: Union League (N.Y.C.); Scarsdale (N.Y.) Golf. Home: 66 Brite Av., Scarsdale, N.Y. Office: 161 E. 42d St., N.Y.C. 17.

LENZ, Maurice, physician, educator; b. Kovono, Russia, Mar. 23, 1890; s. Dr. Benjamin and Minna (Idelson) L.; student Sch. of St. Peter and Paul, 1900-06; M.D., Columbia, 1913; m. Anna M. Malmberg, Mar. 10, 1917; children—Robert M., Benjamin N. Intern Lebanon Hosp., N.Y.C., 1913-15; gen. practice medicine, N.Y.C., 1915-17; asst. dermatology Vanderbilt Clinic and Mt. Sinai Hosp., 1919-21; study radiotherapy, Europe, 1921-23, including 1 yr. at Curie Inst., Paris, France; asst. radiotherapist Mt. Sinai Hosp., N.Y.C., 1923-26; attending radiotherapist in charge Montifiore Hosp., 1926-42, cons. radiotherapist since 1942; radiotherapist Presbyn. Hosp., 1930-46, chief radiotherapy, 1934-46; prof. clin. radiology Coll. Phys. and Surg., Columbia since 1942; radiotherapist Francis Delafield Hosp., N.Y.C. Dir. N.Y. Cancer Soc., 1940-42. Served as lt. M.C., U.S. Army, 1917-19. Recipient hon. fellowship Nat. Acad. Medicine of Columbia, 1946. Diplomate Am. Bd. Radiology. Mem. N.Y. Acad. Medicine, Med. Soc. Co. N.Y., N.Y. Roentgen Ray Soc., A.M.A., Radiol. Soc. N.A., Am. Radium Soc. (pres.), Am. Coll. Radiology, Am. Roentgen Ray Soc., Am. Assn. Cancer Research, N.Y.C. Cancer Commn., Harvey Soc., St. Louis Med. Soc. (hon.), Sociedad Venezelana de Radiologia (fgn. corr. mem.). Office: 840 Park Av., N.Y.C. 21.

LENZ, Sidney S. ◎ V. 26.

LENZ, Winthrop C., investment banker; b. N.Y.C., 1906; grad. Princeton, 1928. Partner, Merrill Lynch, Pierce, Fenner & Beane. Home: 58 Ox Bow Lane, Summit, N.J. Office: 70 Pine St., N.Y.C.*

LENZEN, Theodore Louis, oil co. exec.; b. San Jose, Cal., Aug. 5, 1905; s. Louis Theodore and Rose Helen (Hennessy) L.; A.B. summa cum laude, Stanford, 1927, E.E., 1928; m. Geneva Christmas, June 20, 1931; children—Jean, Louis. Engr. Standard Oil Co. of Cal., 1928-38, engring. work for fgn. interests, Europe, Middle East, 1938-39, asst. to mgr. fgn. producing dept. 1940-44, asst. to v.p. 1945-46, gen. mgr. Eastern Hemisphere opeations 1947-51, vice pres. since 1952; dir. Cal. Texas Co., Ltd., Bahrein Petroleum Co., Ltd. Mem. Phi Beta Kappa, Tau Beta Phi. Clubs: Rockefeller Luncheon, University (N.Y.C.); Stock Exchange (San Francisco), Menlo Circus (Atherton). Home: 96 Serrano Dr., Atherton, Cal. Office: 225 Bush St., San Francisco 20.

LENZEN, Victor F., prof. physics; b. San Jose, Calif., Dec. 14, 1890; s. Theodore W. and Kate A. (Schnoor) L.; B.S., U. of Calif., 1913; Ph.D., Harvard, 1916; Harvard Sheldon fellow, Cambridge, Eng., and Paris, 1916-17; Guggenheim fellow, Goettingen, Germany, 1927-28; m. Esther V. Hayden, July 13, 1935. Asst. in philosophy, Harvard, 1917-18; asst. in physics, U. of Calif., 1918-21, instr. 1921-25, asst. prof., 1925-30, asso. prof., 1930-39, prof. physics since 1939. Fellow Am. Phys. Soc.; mem. Am. Math. Soc., Am. Philos. Assn. (pres. Pacific div. 1944), History of Science Soc., Am. Assn. Physics Teachers, American Assn. University Professors, Archaeological Institute of America, Phi Beta Kappa, Sigma Psi, Pi Mu Epsilon. Clubs: Faculty (Berkeley); Harvard (San Francisco). Author: The Nature of Physical Theory, 1931; Procedures of Empirical Science, 1938; The Figures of Dionysos on the Siphnian Frieze, 1946; Helmholtz's Theory of Knowledge, in Essays in honor of George Sarton, 1947. Contbr. to Twentieth Century Philosophy, 1943; Albert Einstein: Philosopher Scientist, 1949; Philosophic Thought in France and the United States, 1950; Casualty in Natural Science, 1954; and also articles to University of Cal. Publs. in Philosophy since 1923. Office: Physics Department, University of Calif., Berkeley 4, Calif.

LEO, Brother Amandus (William Patrick Call), coll. dean; b. N.Y. City, Feb. 14, 1901; s. William and Mary Elizabeth (Casey) C.; B.S. in Civ. Engring., Manhattan Coll., Bronx, N.Y., 1928, postgrad., 1929; student Columbia, 1929-32. Teacher, grammar and high sch., 1920-28; instr. civil engring., Manhattan Coll., 1928-29, asst. prof., 1929-30, prof. and dean since 1930. Mem. Inst. of the Brothers of the Christian Schools (religious teaching congregation). Sec. bd. trustees, Manhattan Coll., since 1934; Assn. Engring. Deans of N.Y. State; mem. Mayor's Advisory Planning Bd., Borough of Bronx, City of New York (chmn. since 1944). Licensed engr., N.Y. Fellow N.Y. Acad. Scis.; mem. Am. Soc. of Engring. Edn., Am. Soc. Metals, Am. Soc. Testing Materials, Highway Research Bd., Am. Concrete Inst., Am. Road Builders Assn., Soc. Professional Engrs. (nat., state, Bronx chapter), Manhattan Engrs. Knights of Columbus. Address: Manhattan College, Bronx, N.Y. City 71.

LEON, Edward J., lawyer; b. Chicago, Nov. 4, 1899; s. Murad and Susan (Tann) L.; student Columbia, 1920; LL.B., N.Y.U., 1923; m. Francine Morrice, Sept. 11, 1929. Admitted to Conn. bar, 1923, N.Y.

bar, 1925, D.C. bar, 1943, U.S. Ct. Appeals D.C., 1943, Supreme Ct. U.S., 1943; Ct. Claim's, 1948; mem. firm. Leon, Weill and Mahony (previously Rigby, Leon & Weill, successor to Leon & Weill), N.Y. C., 1945—; dir. Logistics Research, Inc., Syringes, Inc.; principal officer for Board of Economic Warfare, Washington, 1942-43. Mem. Am. Soc. Internat. Law, Am. Judicature Soc., Am. and N.Y. Co. Lawyers bar assns. Club: New York Athletic, Winged Foot Golf. Home: 36 W. 59th St., N.Y. City 19. Office: 9 E. 40th St., N.Y. City 16.

LEON, Harry Joshua, educator; b. Worcester, Mass., Sept. 4, 1896; s. Jacob and Rachel (Hoch) L.; A.B. summa cum laude, Harvard, 1918, M.A., 1919, Ph.D., 1927; m. Ernestine Franklin, July 1, 1924; children—Isabel (Mrs. M. Samfield), Judith (Mrs. Harold J. Garner), Benjamin. Sheldon traveling fellow Harvard, 1920-22; vis. fellow Am. Acad. Rome, 1920-22; instr. Latin, U. Pitts., 1922-23; mem. dept. classical langs. U. Tex., 1923—, instr., 1923-26, asst. prof., 1926-34, asso. prof., 1934-42, prof., chmn. dept., 1942—. Recipient Fulbright research award to Italy, 1950-51. Mem. Am. Philol. Assn., Archeol. Inst. Am. (council), Am. Classical League, Classical Assn. (Britain), Classical Assn. Middle West and South (state v.p., exec. com.), Am. Assn. U. Profs., Tex. Classical Assn., Classical Soc. Am., Acad. Rome, Am. Philatelic Soc., Am.-Italy Soc., Austin Jewish Fedn. (2d v.p., dir.), Phi Beta Kappa (sec. S. Central Dist.). Jewish. Mem. B'nai B'rith. Clubs: Austin Stamp, Fortnightly, Scholia. Author: Tacitus (with Marsh), 1936; The Pastoral Elegy (with Harrison), 1939. Contbr. articles on Jews of Ancient Rome profl. publs. Home: 2832 Pearl St., Austin 5, Tex.

LEONARD, Arthur Thomas, banker; b. Chicago, May 15, 1894; s. Thomas J. and Mary (Gleason) L.; student Loyola Acad., Chicago, 1909-13; Northwestern, 1913-16; m. Mona Dunne, Oct. 15, 1924. Admitted to Ill. bar, 1916, engaged in practice of law, Chicago, 1916-17; trust officer and sec., Central Trust Co. of Ill., 1919-23, v.p., 1930-32; treas. Dawes Bros., Inc., 1923-30; v.p. City Nat. Bank & Trust Co. of Chicago, 1932-45, sr. v.p. and dir., 1946-51, pres. since 1951; chairman of board Chicago, Indianapolis & Louisville Railway Company since 1946; dir., mem. exec. com. Lumbermen's Mutual Casualty Co.; dir. Am. Motorists Ins. Company. Served as lt., U.S. Navy, 1917-19. Dir. Jr. Achievement of Chicago (mem. adv. council since 1947); treas. and dir. Ill. Epilepsy League since 1948. Dir. Chgo. Assn. Commerce and Industry (pres. 1953-54), A.R.C., Evanston Hosp. Assn., Cath. Charities (dir.). Mem. Am. Bankers Assn., Am., Ill. and Chgo. bar assns., Assn. Reserve City Bankers, Phi Delta Phi. Republican. Roman Catholic. Clubs: University, Commercial, Glenview, Attic, Law, Chicago (Chicago) Bankers (pres. 1955), Old Elm. Home: 1500 Hinman Av., Evanston, Ill. Office: 208 La Salle St., Chicago 90.

LEONARD, Clifford Milton, civil engr.; b. Chicago, Ill., Dec. 24, 1879; s. Arthur Gustavus and Clara C. (Yarnall) L.; B.S. in C.E., Mass. Inst. Tech., 1900; m. Flowerree K. Grey, Dec. 22, 1909; children—Fleury, Hope, Clifford. Engring. and construction business, Chicago, since 1905; chmn. board Leonard Construction Co. Was formerly dir. First Nat. Bank of Chicago, Continental Ins. Co. of N.Y., Colonial-Beacon Oil Co., Boston, War Finance Corp., Washington, D.C. Mem. Am. Soc. C.E. Clubs: Chicago, University, Onwentsia, Racquet (Chicago); Racquet and Tennis (New York). Home: Lake Forest, Ill., and Camden, S.C. Office: 37 S. Wabash Av., Chgo.

LEONARD, Ellis P(ierson), veterinarian; b. Pleasant Plains, N.J., Apr. 6, 1904; s. Silas Pierson and Blanche Pheobe (Baldwin) L.; B.S., Rutgers U., 1929; D.V.M., Cornell U., 1934; m. Alice Adele Brown, Aug. 26, 1929; 1 son, Jay Leeson. Instr. medicine and surgery Kan. State Coll., 1935-37; chief surgeon Summit (N.J.) Dog and Cat Hosp., 1937-48; prof., head dept. therapeutics and small animal diseases and dir. small animal clinic Cornell U., 1948—. Mem. Am. Vet. Med. Assn., Am. Animal Hosp. Assn. (asso.), N.Y. State Vet. Med. Soc., Delta Upsilon, Phi Zeta. Republican. Methodist. Co-author: Artificial Insemination of Farm Animals, 1952; Canine Medicine, 1953. Home: 310 Comstock Rd., Ithaca, N.Y.

LEONARD, Frederick Charles (lĕn'ĕrd), astronomer and meteoriticist; b. Mt. Vernon, Ind., Mar. 12, 1896; s. Mark Trafton and Mary Robinson (Sullivan) L.; S.B., U. of Chicago, 1918, S.M., 1919; Ph.D., U. of Calif. (Berkeley), 1921; m. Rhoda Walton of Victoria, B.C., Can., July 4, 1942; children—Roderick Walton, Frederick David. Fellow in astronomy, U. of Chicago, 1918-19, instr. math., 1918; teaching fellow astron., U. of Calif., 1919-20, fellow Lick Obs., 1921; instr. math., U. of Calif. (Los Angeles), 1922, instr. astronomy, 1922-27; asst. prof., 1927-31, asso. prof., 1931-44, prof. since 1944, organizer dept. of astronomy, 1934, chmn. dept., 1931-39, 1940-43, and 1945-46, 1954; mem. summer faculty, U. Cal., 1930, U. of B.C., 1937, 39, 41, U. of New Mex., 1947, 52, 54; vis. astronomer Lick Obs., 1943-44; research asso., Inst. of Meteoritics, U. of New Mex. since 1946; spl. research on visual double stars and meteorites. Fellow Royal Astron. Soc. of England, A.A.A.S., Meteoritical Soc. (organizer 1933, pres. 1933-37, editor since 1933, councilor 1937-41); member American Astronomical Society, Astron. Soc. of the Pacific, British Astron. Assn., Internat. Astron. Union (comm. on meteors, etc.), Royal Astron. Soc. Can., Am. Meteor Soc., Los Angeles Astron. Society (hon.), Phi Beta Kappa (v.p. Eta of Cal. chpt. 1937-38, pres., 1943-44, councilor, 1944-45), Sigma Xi (sec. U. of California at L.A. club, 1931-32). Republican. Author: A Catalog of Provisional Coordinate Numbers for the Meteoritic Falls of the World, 1946; and numerous papers, mainly tech. articles on astronomy and meteoritics. Editor of Meteorites, 1953—. Mem. of the expedition of Meteoritical Soc. Mem. expdn. which, May 1939, recovered the 1¼-ton Goose Lake, Modoc Co. Cal., siderite (nickel-iron meteorite), largest known meteorite of Cal. and fourth largest known one of the U.S.; was 1st person to announce and describe that specimen. Mem. U. of N. Mex. expdn. which, Aug. 1948, recovered the 1-ton Furnas Co., Neb. aerolite, largest known stony meteorite in the world, and largest meteorite of any type ever observed to fall. Owner of a representative collection of meteorities. Address: Dept. of Astronomy, Univ. of California, Los Angeles 24.

LEONARD, George Kinney, engr.; b. Lincoln, Neb., July 17, 1889; s. George Bergen and Emma Amelia (Kinney) L.; B.C.E., U. Neb., 1912, C.E., 1939; m. Charlotte Marion Calder, Feb. 18, 1914; children—George Kinney, Thomas Calder. Bridge designer, resident engr., chief draftsman, chief office engr. Neb. State Highway Dept., 1912-20; asst. state engr. State of Neb., 1920-23; promotion, sales engr. Woods Bros. Constrn. Co., Lincoln, 1923-25, gen. supt. constrn., asst. chief engr., in charge constrn. Starved Rock Lock and Dam, Ottawa, Ill., and other heavy constrn. projects, 1925-31; cons. engr. highway transportation U.P. R.R., 1931-33; with TVA since 1933, asst. constrn. engr. Wheeler Dam, constrn. engr. Guntersville, Watts Bar, Cherokee Dams, project mgr. Apalachia, Ocoee, Chatuge, Nottely, Watauga, South Holston Dams, 1933-49, chief constrn. engr. charge steam, hydro-electric power constrn. since 1950. Mem. Am. Soc. C.E., Sigma Tau, Tau Beta Pi. Author articles constrn. methods, costs. Home: 49 Nokomis Circle. Office: U.S. Tennessee Valley Authority, Knoxville, Tenn.

LEONARD, Harold Colegrove, utilities exec.; born Worcester, Mass., Oct. 14, 1894; s. Henry Arnot and Ella Jane (Sullivan) L.; B.S., Worcester Poly. Inst., 1916; M.S., Union Coll., 1919; student Harvard Sch. Bus. Adminstrn., 1929; m. Mary Addington, June 24, 1922; children—Harold Colegrove, Jr., Robert Addington, Frances Harwood. System engr. Va. Electric & Power Co., Richmond, also Norfolk, 1920-30; gen. supt. El Paso Electric Co., 1930-35; v.p. Gulf States Utilities Co., Lake Charles, La., 1935-36, dir., v.p. charge La. operations, Baton Rouge, since 1938; pres. Baton Rouge Electric Co., 1936-38. Mem. parish planning com., Baton Rouge; mem. Baton Rouge Port Development Assn.; bd. dirs., treas. community chest; adv. bd. Y.W.C.A.; bd. dirs. Y.M. C.A.; chmn. Baton Rouge chpt. A.R.C. Recipient Silver Beaver award, Boy Scouts; Andrew M. Lockett civic activities medal, La. Engring. Soc. Mem. Am. Legion, Southeastern Elec. Exchange (pres. 1952-53), Pub. Affairs Research Council La. (v.p.), La. Safety Assn. (v.p., bd. dirs.), Baton Rouge C. of C. (chmn. indsl. com.), Soc. Advancement Management (past pres. Baton Rouge), Baton Rouge Symphony Soc. Episcopalian (bishop, council Diocese of La.). Clubs: Rotary (past pres.), Baton Rouge Country (dir.) Home: 8372 Jefferson Highway. Office: 340 Florida St., Baton Rouge.

LEONARD, Harold Judson ◎ V. 28.

LEONARD, Henry S(iggins), educator; b. Newton, Mass., Dec. 19, 1905; s. Edwin P. and Lillian (Siggins) L.; A.B., Harvard, 1927, M.A., 1929, Ph. D., 1931; student U. Munich, Germany, 1929-30; m. Priscilla Lermond Packard, Oct. 2, 1929; 1 son, Henry Siggins. Tutor, instr. philosophy Harvard, 1931-34, 35-37; instr. philosophy U. Rochester, 1934-35; asst. and asso. prof. philosophy Duke, 1937-49, exec. officer dept. philosophy, 1948-49; prof., head dept. philosophy Mich. State Coll., 1949—. Mem. Am. Philos. Assn. (exec. com. Eastern div. 1949), Assn. for Symbolic Logic (exec. com. 1938-40), Am. Assn. U. Profs., Charles S. Peirce Soc., Am. Acad. Polit. Sci. Contbr. articles on philosophy and logic profl. jours. and books. Home: 2099 Hamilton Rd., Okemos, Mich. Office: Mich. State Coll., East Lansing, Mich.

LEONARD, Herbert Henry (lĕn'ard), mfr.; b. Orono, Me., Nov. 1, 1880; s. George W. and Harriet E. (Snow) L.; B.S., University of Maine, 1901; m. Bertha L. Clark, July 18, 1908; children—Clark H., Leta A. Merrow. Works manager Turner & Seymour Manufacturing Company, 1908-18; assistant general mgr. Stamford Rolling Mills, 1918-19; partner Indsl. Planning Corp., 1919-24; pres. Consolidated Packaging Machinery Corp., 1924-43; pres. American Machine & Foundry Corp., 1943-48; dir. Bagpak Inc., Am. Machine & Foundry Co., Internat. Cigar Machinery Co.; dir. Am. Machine Export Co. Director Marine Midland Trust Co. Director, treas. Black Rock Mfrs. Assn.; dir., past pres. Packaging Machinery Mfrs. Inst. Mem. Am. Management Assn., Packaging Inst., N.Y. State Chamber of Commerce, Economic Club of N.Y. Republican. Methodist. Clubs: Buffalo Athletic, Rotary, Auto, Advertising Club of N.Y., Uptown Club. Home: South Shaftsbury, Vt. Office: 511 5th Av., New York.

LEONARD, Irving A(lbert) ◎ V. 28.

LEONARD, John Paul, coll. pres.; b. Lockwood, Mo., Dec. 2, 1901; s. John Levi and Myrtle (Murray) L.; A.B., Drury Coll., Springfield, Mo., 1923; A.M., Columbia University, 1927, Ph.D., 1929; L.H.D., Columbia University, 1954; m. Johnnie Lucile Ferguson, June 1, 1927; children—Betty Lou, David Ferguson. Secondary sch. teacher in city schs., Springfield, Mo., 1923-25, Ethical Culture Sch., N.Y. City, 1927-28; asso. prof. education, Coll. of William and Mary, 1929, prof., 1930-37; asso. prof. edn., Stanford U., 1937-44, prof., 1945; pres. San Francisco State Coll., since 1945; summer session teaching, Kansas State Teachers College, 1929-30, Duke University, 1932-33, U. of Miss., 1934, U. of Tex., 1935-36; curriculum cons. to Los Angeles, Santa Barbara, Alameda Co., Calif.; states of Fla., Va., Miss., Tex. Mem. adv. com. young workers U.S. Dept. Labor. Chief, group services branch, and dir. consumer div. O.P.A., Washington, D.C., 1942-44 Trustee Mills Coll. Mem. N.E.A. Cal. Council on Tchr. Edn. Western Coll. Assn., Am. Council Edn. (chmn. Pacific coast com.), Cal. State Bd. Edn. (chmn.), World Affairs Council of No. Cal., Am. Acad. Asian Studies (trustee), bd. visitors for U.S. Naval Acad., 1949-53, Phi Delta Pi. Clubs: Commonwealth, Rotary. Author: Planning for American Youth, 1945; Developing the Secondary School Curriculum, 1946; (with Rachel Salisbury) Thinking in English, Books, I, II, Considering the Meaning, Language for Use, Making Sense, Books, I, II, III, 1933-39; Secondary Education (with T. Briggs and J. Justman), 1950; (also editor) (with Alvin Eurich) An Evaluation of Modern Education, 1942. Home: 175 San Leandro Way, San Francisco 27. Office: 124 Buchanan St., San Francisco 2.

LEONARD, John Walter, petroleum exec.; b. Washington, Pa., Jan. 30, 1904; s. John Walter and Caroline (McCollum) L.; student Culver (Ind.) Mil. Acad.; B.S., U. Pittsburgh, 1927; m. Ruth Snellenberger, Mar. 22, 1940; children—John Walter, William McCollum, Caroline Marie, Linda Lucille. Treas., S. Am. Oil Co., Pittsburgh, 1926-27; mgr. Big Horn Petroleum Co., Cody, Wyo., 1927-29; treas. Motembo Basin Petroleum Co., Havana, Cuba, 1930-48; pres. Meridian Drilling Co., Inc., Oklahoma City, since 1950; chmn. bd. Leonard Refineries, Inc., Alma, Mich., Leonard Pipe Line Co.; pres. Rowmor Corp., 1934-47, Leonard Oil, Inc., Leonard Drilling Co., Mt. Pleasant, Mich., Exchange Savs. Bank; dir. Radio Sta. WFYC; dir., mem. exec. com. Mich. State Accident Fund. Mem. nat. bd. field advs. Small Bus. Adminstrn., Dir. Mt. Pleasant Community Hosp., United Health and Welfare Fund of Mich. (dir., past Mich. v.p.), Mem. Ind. Petroleum Assn. Am. Oil and Gas Assn. Michigan (pres.), Sigma Alpha Epsilon. Meth. Elk. Clubs: University (Pitts.); Detroit Athletic (Detroit); Saginaw Bay Yacht (Bay City, Mich.); Mt. Pleasant (Mich.) Country. Home: 711 S. Fancher St. Office: 119 E. Broadway, Mt. Pleasant, Mich.

LEONARD, John William ◎ V. 27.

LEONARD, Jonathan N(orton), journalist; b. Somerville, Mass., May 25, 1903; s. Jonathan and Melanie Elisabeth (Norton) L.; A.B., Harvard, 1925; m. Maria Alzamora, Dec. 30, 1933; 1 son, Jonathan Alzamora. Free lance writer until 1943; Latin Am. editor Time Mag., N.Y. City, 1943-45, sci. editor 1945—. Member American Association of Science Writers, American Rocket Society, American Assn., Aviation Writers. Unitarian. Author: Loki: The Life of Charles Proteus Steinmetz; Crusaders of Chemistry; Men of Maracaibo; The Tragedy of Henry Ford; Three Years Down; Tools of Tomorrow; Enjoyment of Science; Flight into Space, 1953. Home: 19 Burnside Dr., Hastings-on-Hudson, N.Y. Office: 9 Rockefeller Plaza, N.Y.C. 20.

LEONARD, Joy Luther, economist; b. Spring Hills, Champaign County, O., Feb. 28, 1884; s. Joseph Benjamin and Ella Norah (Carlo) L.; A.B., Ohio Wesleyan U., 1907; A.M., Yale, 1911, Ph.D., 1929; m. Vera Annette Price, June 25, 1916; 1 son, Luther Harry. Asso. prof. of history and the social sciences, also athletic dir., Hendrix Coll., Conway, Ark., 1907-09; instr. in economics and athletic dir., Birmingham (Birmingham-Southern) Coll., 1909-10; instr. in econ., Yale, 1911-13; prof. econ., Wabash Coll., Crawfordsville, Ind., 1913-28, mgr. Wabash Coll. endowment campaign, 1920-21; supply prof. econ., Trinity Coll., Hartford, Conn., 1928-29; prof. banking and finance, U. of So. Calif., 1929-30, prof. and head dept. of econ., 1930-50, prof. emeritus, 1950; visiting prof. Harding Coll. 1950-52; visiting prof. Boston Univ. summer sch., 1933. Chmn. arbitration bd. Los Angeles Garment Strike, 1933; chmn. Los Angeles Regional Labor Bd., Nat. Labor Bd., 1933-35; chmn. Pres. Roosevelt's Comm. on Labor Conditions in Imperial Valley, 1934; mem. mediation bd. Pacific Coast Longshore Strike, 1934; pub. panel mem. Tenth Regional War Labor Bd., 1943-45. Mem. American Economic Association, Pacific Coast Econ. Assn., Southern Calif. Econ. Assn. (past pres.), Economists Nat. Com. on Monetary Policy, Am. Arbitration Assn., Am. Assn. Univ. Profs., Phi Kappa Phi, Beta Gamma Sigma, Alpha Pi Zeta, Alpha Sigma Phi, Acacia, Order of Artus. Mason. K.P. Reviser and editor: Money, 1930; Banking, 1930. Address: 6150 So. Sepulveda Blvd., Culver City, Cal. Retired.

LEONARD, Lucille Putnam, orgn. exec.; b. New Salem, Mass., June 22, 1895; d. Willard and Myra Lavinia (Tenney) Putnam; A.B., Mt. Holyoke Coll., 1916; student Simmons Coll., 1916-17; grad. student R.I. Coll. Edn., Ed.D. (hon.), 1953; Ed.D. (hon.), Bryant Coll., Providence, 1952; L.H.D. (hon.), R.I. U., 1953; m. Newton Peckham Leonard, Oct. 5, 1918; children—Lucille (Mrs. Malcolm L. Jewell), Nina Putnam (Mrs. Calvin C. Sloan). Social worker N.J. Reformatory for Women, 1917-18; tchr. Edgartown (Mass.) High Sch., 1918; substitute tchr. Smithfield Pub. Sch., Providence schs., 1925-40; investigator Bur. Labor Statistics, 1940-48. Mem. community relations com. Girl Scouts Am.; mem. coordinating curriculum council Providence pub. schs.; mem. commn. for study state pub. welfare instns.; mem. R.I. com.

for children and youth; mem. pub. adv. bd. Mutual Security Adminstrn. Mem. Nat. Conf. Christians and Jews (past mem. com. community orgn.), Nat. Congress Parents and Tchrs. (pres.), Parent Tchrs. Assn. (past state treas., 1st v.p., pres. 1940-43; nat. trustee endowment fund 1940, past regional v.p., 1st v.p., dir. Nat. Parent-Teacher Mag.). Clubs: Mt. Holyoke of R.I. (past pres.). Home: 341 Sharon St., Providence, R.I. Office: 700 N. Rush St., Chgo. 11.

LEONARD, Neil, lawyer; b. Worcester, Mass., Sept. 8, 1898; s. Patrick and Ann (Connolly) L.; A.B., Colby Coll., 1921; LL.B., Yale, 1924; m. Hildegard Drummond, Apr. 28, 1925; children—Neil, Ann (Mrs. George Macomber). Admitted to Mass. bar, 1924, since practiced in Boston; mem. Bingham, Dane & Gould; spl. counsel Mass. Commnr. of Banks, 1933-36; mem. spl. commn. to investigate development Back Bay sect., Boston. Chmn. bd. trustees Colby Coll.; trustee Newton-Wellesely Hosp., 1942-52; former pres. Newton Community Chest, Douglas A. Thom Clinic for Children. Mem. Mass. Bar Assn., Bar Assn. City Boston. Clubs: Union, Union Boat (Boston). Home: 83 Mt. Vernon St., Boston 8. Office: 1 Federal St., Boston.

LEONARD, Nelson Jordan, chemist; b. Newark, Sept. 1, 1916; s. Harvey Nelson and Olga Pauline (Jordan) L.; B.S. in Chemistry, Lehigh U., 1937; B.Sc., Oxford U., 1940; Ph.D., Columbia, 1942; m. Louise Cornelie Vermey, May 10, 1947; children—Kenneth Jan, Marcia Louise, James Nelson, David Anthony. Fellow and asst. chemistry U. Ill., 1942-43, instr., 1943-44, asso., 1944-45, 46-47, asst. prof., 1947-49, asso. prof., 1950-52, prof., 1952—, head div. organic chemistry, 1954—; investigator antimalarial program Com. Med. Research, OSRD, 1944-46; sci. cons. and spl. investigator Field Intelligence Agy. Tech., U.S. Army and Dept. Commerce, 1945-46; mem. Canadian Nat. Research Council, summer 1950; Rockefeller Found. fellow, 1950; guest lectr. Switzerland, 1953; vis. lectr. U. Cal. at Los Angeles, summer 1953. Mem. Nat. Acad. Scis., Am. Chem. Soc., A.A.A.S., Chem. Soc., London, Swiss Chem. Soc., Phi Beta Kappa, Sigma Xi, Tau Beta Pi, Alpha Chi Sigma. Contbr. profl. jours. Editor Organic Syntheses, 1951—; mem. exec. com. Jour. Organic Chemistry, 1951-54. Home: 606 W. Indiana Av., Urbana, Ill.

LEONARD, Robert F(leming), govt. ofcl.; b. Wilmette, Ill., May 30, 1894; s. Herbert Gilson and Frances (Hubbell) L.; A.B., Wesleyan Univ., 1916; m. Zella Devitt, Aug. 29, 1932. As rep. Y.M.C.A. Internat. Com. worked in Russia with prisoners of war and Russian army, 1916-18; vice-consul stationed at Moscow and Astrakahn, 1918; Y.M.C.A. Internat. Com., Germany, 1919; with Capital Nat. Bank and Capital Trust and Savings Bank, St. Paul, 1919-21; with Fed. Reserve Bd. (now bd. of govs., Fed. Reserve System), since 1921; asst. chief, div. of examinations, 1935, dir., div. of personnel adminstrn., 1942, dir., div. of examinations, 1946, dir., div. of bank operations, since 1949. Mem. Phi Beta Kappa, Chi Psi. Home: 5217 Elliott Rd., Washington 16. Office: Board of Governors of Federal Reserve System, Washington 25.

LEONARD, Robert Zigler, motion picture producer and dir.; b. Chicago, Ill., Oct. 7, 1889; s. Frederick George and Mary Rebecca (Zigler) L.; student U. of Colo. Prep. Sch., Boulder, Colo., 1903-07; m. Gertrude Olmsted, June 8, 1926. Became mem. high sch. glee club, 1906; sang professional in summer stock co., Elitch's Garden, Denver, 1906; removed to Calif., 1907, and joined Calif. Opera Co.; played in musical and dramatic stock cos. until 1910; became leading man in motion pictures for Seelig, 1910; motion picture dir. and producer Metro-Goldwyn-Mayer Studio since 1924. Served as lt., Calif. Home Guard, 1917-18. Mem. Gamma Eta Kappa. Republican. Presbyterian. Mason, Elk. Clubs: Lambs (N.Y. City); Bel-Air, Los Angeles Athletic (Los Angeles). Home: 133 Udine Way, Bel Air, Calif. Office: Metro-Goldwyn-Mayer Studio, Culver City, Calif.

LEONARD, V. A., educator; b. Cleburne, Tex., Jan. 13, 1898; s. Andy and Mary (Martin) L.; B.S., Tex. Wesleyan Coll., Ft. Worth, 1938; A.M., Tex. Christian Coll., 1939; Ph.D., Ohio State U., 1948; m. Imogene McFall, June 21, 1935; children—Sherry Sue, Marilyn Kay. Entered police service, Police Dept., City of Berkeley, Calif., as patrolman, Dec. 1925, follow-up officer, 1927-29, identification expert, 1930-32, supt. records and identification 1932-33, of police dept., Forth Worth, Tex., 1934-39; prof. and chmn. dept. police sci. and adminstrn., State Coll. of Wash., Pullman, since 1941; studied European police systems in Eng., France, Italy, Switzerland, Belgium, and Holland, summer 1947. Mem. Internat. Assn. Chiefs of Police, Internat. Assn. for Identification (past pres. Tex. div.), Alpha Phi Sigma, Pi Sigma Alpha; hon. mem. Sociedad Cubana de Policiologia y Criminalistica (Havana), awarded through State Dept., 1950. Club: Kiwanis Internat. Author: Police Communication Systems, 1938; Police Dynamics, 1948. Asso. editor Journal of Criminal Law and Criminology since 1944, Ency. of Criminology since 1946. Editor-in-chief Police Science Series. Home: 16 Harvey Rd., Pullman, Wash.

LEONARD, Warren H(enry), agronomist; b. New Sharon, Ia., July 5, 1900; s. Edward James and Zilla (Miller) L.; B.S., Colo. A. & M. Coll., 1926; M.S., U. of Neb., 1930; Ph.D., U. of Minn. 1940; m. Editha Todd, June 4, 1930; 1 dau., Kay. Asst. extension agronomist, Colo. A. & M. Coll., 1926-27, asst. editor publs., 1928; grad. asst. U. of Neb., 1928-29; asst. prof. of agronomy, Colo. A. & M. Coll., 1929-34, asso. prof., 1934-42, prof., 1946-48, since 1949; asst. agronomist, asso., agronomist Colo. Agrl. Experimental Sta., 1929-42, and since 1949. Survey U. of Peshawar, Pakistan for Fgn. Operations Adminstrn. and Colorado A. & M. College, 1954. Mem. adv. bd. Am. Inst. Crop Ecology, Washington, 1952. Served as first lieut., captain, major C.A.C., U.S. Army, 1942-46; chief (as maj.), Agrl. Div., Natural Resources Sect., G.H.Q., Supreme Comdr. for the Allied Powers, Tokyo, Japan, 1945-46, chief (civilian) 1948-49. Decorated Legion of Merit by Gen. Douglas MacArthur, July 22, 1946; Department of the Army commendation for Meritorious Civilian Service, 1949. Fellow A.A.A.S.; member American Society of Agronomy, Bot. Soc. of Am., Am. Genetics Assn., Genetics Soc. of Japan, Genetics Soc. of America, American Statis. Assn., Biometric Soc., Am. Soc. of Sugar Beet Technologists, Sigma Xi, Phi Kappa Phi. Author: Civil Affairs Handbook: Japan: Agrl. (War Dept., Army Service Forces Manual No. 354-7A), 1945; Field Plot Technique (with Andrew Clark) 1939; Principles of Field Crop Prodn. (with John H. Martin), 1949; Field Crops in Colorado (with R. S. Whitney), 1950; other technical works on barley genetics, applied statistics, corn breeding, gen. field crops, and Japanese agr. Home: 525 Whedbee St. Office: Colorado A. & M. Coll., Dept. of Agronomy, Ft. Collins, Colo.

LEONARD, William Norris, educator, economist; b. Pittsburgh, Dec. 13, 1912; s. Burt Hayes and Mabel Etta (Norris) L.; A.B., U. Va., 1936; M.A., U. Tex., 1938; Ph.D., Columbia (fellow), 1945; m. Elizabeth Flora Waugh, Aug. 24, 1939; children—Virginia Waugh, John Waugh. Oil field worker Devonian Oil Co., Tulsa, 1930-32; instr., later asst. prof. economics U. Conn., 1939-42; indsl. analyst, transportation officer W.P.B., Wash., 1942-45; asst. coordinator planning Trans-World Airlines, Kansas City, Mo., 1945-46; asso. prof., chmn. dept. economics Rutgers U., New Brunswick, N.J., 1946-49; prof. economics, head dept. economics and commerce Pa. State Coll., 1949-53; chmn. department of economics and division of social science Hofstra Coll., Hempstead, N.Y., since 1953. Tech. witness before Interstate Commerce Commn., 1946-49. Fedn. Ry. Progress, pres. since 1953. Chmn. Centre Co. Airport Com., 1950. Econ. cons. Sec. of Interior since 1951. Mem. Soc. Advancement Management (pres., director central Pa. chapter), Am. Econ. Assn., A.A.S., Am. Assn. Univ. Profs., Newcomen Soc., Raven Soc., Phi Beta Kappa, Pi Gamma Mu. Club: Rotary. Author: Railroad Freight Requirements and Other Taffic Data, 1943; Railroad Consolidation under the Transportation Act of 1920, 1946; articles profl. jours. Home: 208 Euston Rd. Garden City, N.Y. Office: Hofstra College, Hempstead, N.Y.

LEONARD, William Ramsdell, internat. ofcl.; b. Bellevue, Neb., June 24, 1904; s. William Ezekiel and Lillian L. (Ramsdell) L.; A.B., cum laude, Whitman Coll., 1926; A.M., Tufts Coll., 1928; Ph.D., Cornell, 1934; m. Elizabeth Warren, Aug. 25, 1928; children—Ann, Warren. Instr. Cornell, 1928-34; staff mem. U.S. Central Statistical Bd., 1934-39; staff mem., officer various capacities div. statis. standards, U.S. Bur. of Budget, 1940-46, deputy chief div., 1944-46; deputy dir. Statis. Office U.N., 1946-47, acting dir., 1947-49, dir. since 1950. Fellow Am. Statis. Assn.; mem. Am. Econ. Assn., Internat. Statis. Institute, Phi Beta Kappa, Phi Kappa Phi, Phi Delta Theta. Conglist. Club: Cosmos (Washington). Editor: Government Statistics for Business Use (with P. M. Hauser), 1946. Contbr. articles in statis. jours. Interested Pub. internationally comparable statistics and development of standards applicable to all countries. Home: 30 Amherst Rd., Port Washington, N.Y. Office: United Nations, N.Y. City.

LEONARD, Zella Devitt (Mrs. Robert F. Leonard), orgn. exec.; b. Branford, Conn., June 1, 1894; d. Theophilus S. and Kate F. (Buck) Devitt; A.B., Carleton Coll., 1916; m. Robert Fleming Leonard, Aug. 29, 1932. Pres. League of Women Voters of D.C., 1945-47, 1st. v.p., nat. orgn. since 1950; vis. cons. women's affairs Office U.S. Mil. Govt. in Germany, 1949. Dir. Carrie Chapman Catt Meml. Fund since 1950. Mem. Phi Beta Kappa. Home: 5217 Elliott Rd., Washington 16. Office: 1026 17th St. N.W., Washington 6.

LEONE, Lucile Petry, see Petry, Lucile.

LEONHARD, Emery N(elson), food importer; b. Germantown, Pa., 1898; s. Wallace and Caroline (Emery) L.; student Harvard, 1920; children—Joan (Mrs. William Martin), Carol (Mrs. Richard Bates), Mary (Mrs. Robert Allingham). With United Fruit Co., 1919—, treas., 1947—, sec., 1951—, dir. Republican. Episcopalian. Home: Norwell, Mass. Office: 80 Federal St., Boston 10.

LEONHART, William (len-härt), fgn. service officer; b. Parkersburg, W.Va., Aug. 1, 1919; s. Harry Kempton and Rae Corinne (Kahn) L.; A.B., W.Va. U., 1939; M.A., Princeton, 1941, Ph.D., 1943; m. Florence Lydia Sloan, Sept. 20, 1944; 1 dau., Deborah Anne. Faculty dept. Politics Princeton, 1939-40; economist Office Coordinator Inter-Am. Affairs, 1941-43; econ. analyst fgn. service auxiliary U.S. Embassy, Buenos Aires, Argentina, 1943-46; 3rd sec., v. consul, Belgrade, Yugoslavia, 1946-49; 2d sec., v. consul, Rome, Italy, 1949-50; 2d sec., consul, Saigon, Phnom Penh, and Vientiane, Indo China, 1950-51; 1st sec., consul, Tokyo, since 1951. Served with U.S. Army. Mem. Phi Beta Kappa, Delta Sigma Rho. Home: 1001 Ann St., Parkersburg, W.Va. Office: Dept. of State, Washington 25.

LEONID (lā'ō-nĕd), painter; b. St. Petersburg, Russia, June 6, 1896; s. Gustave Berman and Lydia (Manassevitch) Berman; student, University of St. Petersburg, 1912, Acad. Ranson, Paris, 1919-20; married Sylvia Marlowe, January 6, 1948. Became United States citizen, 1951. Known as Leonid, 1925—. Exhibited Paris, Brussels, London, 1930—; 1st U.S. show, Julien Levy Gallery, 1933; private shows Washington, Boston, Phila., Mpls., Dulacher Gallery, N.Y., and others. Work included in N.Y. Metropolitan Mus., Mus. Modern Art, Wadsworth Athaneum, Hartford, Conn., N.Y. Mus., Phillips Gallery, Mus. Fine Art, Houston, and others. Home: 108 E. 60th St., N.Y.C. 22.

LEONTIEF, Wassily (lē-ôn'tēf, vās-sē'lē), economist; b. Leningrad, Russia, Aug. 5, 1905; s. Wassily and Eugenia (Bekker) L.; student U. of Leningrad, 1921-25 (grad. "Learned Economist"); student U. of Berlin, 1925-28; Ph.D., 1928; m. Estelle Helena Marks, Dec. 25, 1932; 1 dau., Svetlana Eugenia. Research, Institut für Weltwirtschaft, U. of Kiel, Germany, 1927-28, 1930; econ. adviser to Chinese Govt., Nanking, 1929; with Nat. Bur. of Econ. Research, New York, 1931; instr. economics, Harvard, 1931, asst. prof., 1933-38, asso. prof. 1939-45, prof. since 1946; dir. Econ. Research Project since 1948; Guggenheim fellow, 1940, 1950. Mem. Am. Philos. Soc., Am. Acad. Arts and Scis., Internat. Statis. Inst., Am. Economic Assn., Am. Statis. Association, Econometric Soc. (fellow and charter mem.), Royal Econ. Soc. Mem. Greek Orthodox Ch. Traveled throughout Europe, also in Turkey, Egypt, India, China and Mexico. Author: Structure of American Economy, 1919-29, 1941, 53; Studies in the Structure of the American Economy, 1953. Contbr. numerous articles to U.S. and fgn. jours. Home: 14 Ash St., Cambridge, Mass.; (summer) Lake Willoughby, Vt.

LEOPOLD, Alice Koller, govt. ofcl.; b. Scranton, Pa., May 9, 1909; d. Edmund Leonard and Lenora (Edwards) Koller; A.B., Goucher Coll., 1927; m. Joseph Leopold, May 22, 1931; children—Robert, John. Personnel dir. Hutzler Bros., Balt., 1927-30, B. Altman, N.Y.C., 1930-37; designer, mfr. My Town Toys since 1946. Republican rep. Conn. Gen. Assembly, 1949-52; sec. of state Conn., 1951-53; dir. women's bur. U.S. Dept. Labor, 1953—; asst. to Sec. of Labor for women's affairs, 1954—; del. Rep. Nat. Conv., 1952; Conn. Commnr. Elections, 1953; mem. Intergovt. Relations Commn. since 1953. Dir. Fairfield div. Nat. Found. Infantile Paralysis, Westport-Weston chpt. A.R.C. Trustee Goucher Coll., Eastern States Exposition, 1953. Member national advisory council Girl Scouts of Am. Member Conn. League Women Voters, Nat. Order Women Legislators, Nat. Assn. Secs. State, Fairfield Co. Rep. Women's Assn., Northfield Grange, Weston Vis. Nurses Assn., D.A.R., Alpha Gamma Delta. Episcopalian. Clubs: Nat. Fedn. Bus. and Profl. Women's, Conn. Council Rep. Women's, Westport Women's. Home: Kellogg Hill Rd., Weston. Office: Labor Dept., Washington.

LEOPOLD, Charles S., engr.; b. Phila., Pa., May 8, 1896; s. Isaac Leopold (M.D.) and Sarah (Stein) L.; B.S. in E.E., Univ. of Pa., 1917, E.E., 1947; m. Marian Rose Bettman, Oct. 18, 1920; children—Sally Rose, Margaret Virginia, Judith Ann. Established consulting engring. office under own name, Phila., 1922; projects include: air conditioning design U.S. Capitol and (old) House Office Bldg., 1936, air conditioning and electric design Pentagon Bldg., 1942, air conditioning design, Madison Square Garden, New York Stock Exchange, Pa. State Capitol, House and Senate Chambers, etc. Served as ensign U.S.N.R., World War I. Fellow Royal Soc. Arts, Am. Soc. Refrigerating Engrs. (pres. 1946); mem. Am. Soc. Heating & Air-Conditioning Engrs. (awarded F. Paul Anderson medal, 1955), Franklin Institute (Frank P. Brown medal), Sigma Xi, Eta Kappa Nu. Club: Engineers. Contbr. articles to various tech. publs. Home: 7600 West Av., Elkins Park, Phila. 17. Office: 215 S. Broad St., Philadelphia 7. ☆27

LEPAWSKY, Albert ◎ V. 28.

LEPPART, John Culver, chem. corp. exec.; born Boston, Sept. 25, 1898; s. John H. and Charlotte Blanche Westley) L.; B. Chem., Cornell, 1919; m. Eleanor Jewel Buxton, Oct. 30, 1926; 1 dau., Suzanne Charlotte. Head tech. service dept., Solvay Process, Syracuse, 1919-26; asst. dir. spl. product sales, Solvay Sales Corp., New York, 1926-30; asst. dir. sales, Columbia div. of Pittsburgh Plate Glass Co., 1930-32; dollar-a-year man, Adminstr. W.P.B., Chem. Bur., Washington, 1942-45; asst. to operating v.p., Southern Alkali Corp., Corpus Christi, Tex., 1945-47; v.p. Prior Chem. Corp., New York, 1947-48; exec. vice pres. and director, Olin Mathieson, Chemical Corporation, 1948—. Clubs: University, Cornell, Uptown, Chemists (N.Y. City); Baltimore Country (Baltimore). Home: 3908 N. Charles St., Baltimore 3. Office: Mathieson Bldg., Baltimore 3.

LEPPER, Henry A(lbert), chem.; b. Washington, Mar. 27, 1889; s. Albert and Augusta (Donch) L.; B.S., George Washington Univ., 1913; m. Georgieanna Hummer, June 22, 1914; children—Henry Albert, Mark Hummer. Instr. in organic chemistry, George Washington Univ., 1913-23; chemist, U.S. Bur. of Chemistry (now Food and Drug Adminstrn.) since 1913 as asst. chemist, 1913-28, chemist, 1928-46, chief of branch, 1946-52, asst. chief div. of food since 1952. Mem. Assn. Official Agrl. Chemists (sec.-treas., 1944-51, pres., 1952), American Chemical Society, Alpha Chi Sigma. Democrat. Protestant. Mason (Scottish rite, Shriner). Editor: Journal Assn. of Official Agrl. Chemists, 1935-44, chmn. board editors and of "Official and Tentative Methods of Analysis", 1944-52; food sect. of Chemical Abstracts, Am. Chem. Soc., since 1926. Contbr. numerous articles on composition, chemistry and analysis of foods in scien-

tific jours. Home: 314 Ellsworth Dr., Silver Spring, Md. Office: U.S. Food and Drug Adminstrn., Washington 25.

LEPS, Joseph McElroy ◎ V. 27.

LERCH, Frank H., Jr., business exec.; b. Easton, Pa., Mar. 27, 1888; s. Frank H. and Jeannette (Beidler) L.; B.S., Lafayette Coll., Easton, Pa., 1909; m. Reba H. Quick, Oct. 7, 1915. With Empire Steel & Iron Co., Catasauqua, Pa., 1909-14; gen. contracting T. A. Gillespie Co., Inc., New York City, 1914-19; War Contract Claims Settlement, U.S. Army Ordnance Dept., New York City, 1919-20; engring. and management, Ford, Bacon & Davis, Inc., N.Y. City, 1920-33; natural gas exec., Standard Oil Co. (N.J.), New York, 1933-43; pres. and dir. Consolidated Natural Gas Company, 1943-51, chairman of the board 1951-53, dir., cons., 1953—. Life trustee Lafayette College, Pennsylvania. Chmn. bd. trustees Inst. of Gas Technology; trustee, Ill. Inst. Tech., Chicago, Ill. Republican. Protestant. Clubs: University, Town Hall (New York); Duquesne (Pittsburgh); The Chicago (Chicago). Home: 3405 80th St., Jackson Heights, N.Y. Office: 30 Rockefeller Plaza, New York 20.

LERICHE, Antony-Marie (lē-rēsh'), lawyer; b. Joigny, Dept. of Joigny, France, June 19, 1913; s. Dr. Joseph and Jeanne (Pouilloux) L.; Bachelier ès lettres, Faculté de Paris, 1933; Docteur en droit, Faculté de Droit (Faculty of Law), Univ. de Paris, 1941, Docteur ès Sciences economiques et politiques, 1941; married Jacqueline Messager, June 16, 1945; children—Norbert, Helene, Clotilde. In charge of conferences, Faculty of Law, University of Paris, 1943-45; legal adviser to President Vincent Auriol, Natiosal Constituant Assembly, November 1945-July 1946; legal adviser to United Nations since 1946. Active in French underground work in system for evacuating pilots. Decorated Croix de Guerre, Medal of Freedom, Medaille de la Resistance, also Legion d'Honeur. Member of the American Society of Internat. Law, Internat. Law Assn., 1945-52. La Fr. Combattante, Assn. des Résistants, and various other French assns. Roman Catholic. Author several books pub. in French. Address: Legal Office, United Nations, N.Y.C.

LERNER, Daniel, social scientist; b. N.Y. City, Oct. 30, 1917; s. Louis and Yetta (Swiger) L.; student Johns Hopkins, 1934-35; A.B., New York U., 1938, M.A., 1939, Ph.D., 1948; student Harvard, Columbia University, 1939-42, Stanford University, 1946; married Jean Weinstein, May 16, 1947; children—Louise Alberta, Thomas Harold. Free-lance feature writer, 1937-39; instructor Modern European history and literature, 1939-42; European rep. Library of Congress Mission, 1946-47; research asso. The Hoover Inst. and Library, Stanford U., since 1947, exec. sec. and research dir. Internat. Studies Project, The Hoover Inst., since 1947; professor of Sociology, Stanford, 1951; visiting professor Sociology, Columbia, 1951, prof. sociology, Mass. Inst. Tech., 1953—; director Institut de Recherches Sociales, Paris, France, 1955. research asso., Inst. of War and Peace Studies; guest lecturer, University of Paris (Sorbonne); director Allegro-in-the-Berkshires, Inc., children's summer camp in Mass. Served as pvt. advancing to capt., U.S. Army, 1942-46; chief editor, intelligence br., Psychol. Warfare Div., S.H.A.E.F.; chief of intelligence Information Control Div., Office of Mil. Govt. U.S. Awarded Bronze Star Medal, Purple Heart (U.S.), Palmes Académiques, Officier d'Académie (France). Mem. Am. Sociol. Soc., Am. Acad. Polit. and Social Sci., Soc. Psychol. Study of Social Issues, Am. Assn. Univ. Profs. Author: Sykewar: Psychological Warfare Against Germany, 1949; Propaganda in War and Crisis, 1951; The Policy Sciences (with H. D. Lasswell), 1951; The Nazi Elite, 1951. Home: Paris, France.

LERNER, Edwin Milton, II, microbiologist, pathologist; b. Ottawa, Ont., Can., Aug. 14, 1919; s. Alexander and Jeannette Elinor L.; (parents U.S. citizens) A.B. cum laude (Harvard scholar), Harvard, 1941, M.D. (Edmund Ira Richards scholar), 1944. House officer, resident pathologist Children's Hosp., Boston, 1944-46; asst. bacteriology and immunology, med. sch. Harvard, 1945, Ernst Meml. fellow, 1948, fellow bacteriology and immunology, 1948-49, Milton fellow bacteriology, 1950; resident pathologist, asst. pathology Peter Bent Brigham Hosp., Boston, 1950; pathologist Chem. Corps Biol. Labs., 1951-54, cons., 1954—; pathologist Nat. Insts. Health, USPHS, 1954—. Served as pvt. AUS, 1943-44, capt. M.C., 1946-47, PTO; capt. USAF Res., 1950-53. Diplomate Nat. Bd. Med. Examiners. Mem. A.A.A.S., Soc. Am. Bacteriologists, Soc. Gen. Microbiology (Eng.), Am. Assn. Pathologists and Bacteriologists, Soc. Exptl. Biology and Medicine, N.Y. Acad. Scis., Washington Soc. Pathologists, Sigma Xi. Unitarian. Club: Harvard (Boston). Mem. editorial bd. A.A.A.S., 1953—. Author sci. papers various tech. jours. Home: High Knob, Route 5, Frederick, Md. Office: Nat. Insts. of Health, Bethesda, Md.

LERNER, I. Michael, geneticist; b. Harbin, Manchuria, May 15, 1910; s. Michael and Cecilia (Sudja) L.; B.S.A., U. B.C., 1931, M.S.A., 1932; Ph.D., U. Cal., 1936; m. Ruth A. Stuart, June 9, 1937. Came to U.S., 1933, naturalized, 1942. Instr. poultry husbandry U. Cal., 1936-41, asst. prof., 1941-46, asso. prof., 1946-51, prof. since 1951; Canadian Club lectr. U.B.C., 1950; specializing in population genetics, selection, poultry breeding. Guggenheim fellow Edinburgh, Scotland, 1948, Pavia, Italy, 1953. Recipient Poultry Sci. Research prize, 1937; Borden award and medal, 1951. Mem. Soc. Naturalists, Genetics Soc. Am., Am. Soc. Zoologists, Poultry Sci. Assn., Biometics Soc., Am. Soc. Animal Prodn., Soc. Study Evolution, World's Poultry Sci. Assn., A.A.A.S., Italian Soc. Genetics, Permanent Internat. Com. Genetics (sec. 1953), Sigma Xi. Club: Faculty (Berkeley, Cal.). Author: Popuation Genetics and Animal Improvement, 1950; Genetic Homeostasis, 1954; also tech. articles big. jours. Home: 2507 Rose Walk, Berkeley 8, Cal. Office: U. of Cal., Berkeley 4, Cal.

LERNER, Max, author, lecturer; b. Minsk, Russia, Dec. 20, 1902; s. Benjamin and Bessie (Podel) L.; brought to U.S., 1907; A.B., Yale, 1923; studied law, Yale, 1923-24; A.M., Washington U., St. Louis, 1925; Ph.D., Robert Brookings Graduate Sch. of Economics and Government, Washington, D.C., 1927; m. Anita Marburg, July 20, 1928 (div. 1940); children—Constance, Pamela, Joanna; married 2d, Edna Albers, August 16, 1941; children—Michael, Stephen. Assistant editor Encyclopedia of the Social Sciences, 1927, later managing editor; member social science faculty, Sarah Lawrence College, Bronxville, N.Y., 1932-35; chmn. faculty Wellesley Summer Inst., 1933-35; dir. Consumers' Div., Nat. Emergency Council, 1934; lecturer, dept. of govt., Harvard, 1935-36, prof. of govt., Harvard Summer School, 1939-41; editor The Nation, 1936-38; prof. polit. science, Williams College, 1938-43; Radio commentator; editorial director, PM, 1943-48; columnist New York Star, 1948-49; prof. Am. civilization Brandeis U., 1949—, dean grad. sch. 1954—; columnist N.Y. Post, 1949—. Author: It Is Later Than You Think, 1938; rev. edit., 1943; Ideas Are Weapons, 1939; Ideas for the Ice Age, 1941; The Mind and Faith of Justice Holmes, 1943; Pub. Journal, 1945; The Portable Veblen, 1948; Actions and Passions, 1949. Home: 445 E. 84th St., N.Y.C.

LERNER, Michael, business exec.; b. Phila., Sept. 5, 1891; s. Charles and Sophia (Eisenberg) L.; student pub. schs. Bklyn.; Sc.D., U. Miami, 1952; m. Helen Samuels, Nov. 10, 1921. One of founders Lorraine Stores Corp. (now Lerner Stores Corp.), 1917, various exec. positions, 1917-40, retired 1940. Collector specimens game and fish Am. Mus. Natural History, organizer, head 7 sci. expdns. to Cape Breton, N.S., Bimini, B.W.I., Australia-New Zealand, Peru-Chile, and others, 1937-41, established Lerner Marine Lab. as field sta., Bimini, 1947; developed Recreational Fishing Tackle for overseas servicemen; Truste Am. Mus. Natural History. Developed Emergency Life Saving Fishing Gear adopted for rafts and life boats for U.S. Govt. Lectr. with Mrs. Lerner under U.S.O. overseas. Awarded Presdl. Certificate of Merit; named hon. citizen of N.S., also France; various citations, scrolls, honors. Decorated Comendador Al Merito (Chile). Mem. Internat. Game Fish Assn. (organizer 1939, pres. 1951-52); hon. mem. assns. and clubs in U.S., France, Australia, Panama, Scandinavian and S.A. nations. Clubs: British Tunny (hon. v.p.); Explorers, Circumnavigators, Westchester Country. Home: Westchester Country Club, Rye, N.Y. Office: 730 Fifth Av., N.Y.C.

LeROY, George Veach, physician, educator; b. Wilkinsburg, Pa., Oct. 28, 1910; s. Frank O. and Bess (Veach) LeR.; B.S., U. Pitts., 1932; M.D., U. Chgo., 1934; m. Maria Ignelzi, July 31, 1930; 1 dau., Georgia Maria. Mem. faculty U. Chgo., 1935-38, associate dean division biological science, 1951—, professor medicine, 1955—; faculty medical sch., Northwestern U., 1938-51; dir. med. research program Joint Task Force III, Eniwetok, 1951; dir. radioisotope lab. Vets. Hosp., Hines, Ill., 1947-51; cons. div. biology and medicine, Atomic Energy Commn., and also Veteran's Adminstrn. Served as chief med. service Army hosps., So. Pacific area, 1942; mem. comm. to investigate atomic bomb casualties, Japan. Mem. A.M.A., Am. Heart Assn., Central Soc. Clin. Research, Assn. Am. Physicians. Inst. Medicine Chgo. Home: 5807 Dorchester Av., Chgo 37

Le ROY, Mervyn, motion picture producer; b. San Francisco, Oct. 15, 1900; s. Harry and Edna (Armer) Le R.; ed. public schools; m. Doris Warner, Jan. 2, 1933; children—Warner Lewis, Linda Mervyn. Began as actor, 1912; asst. cameraman, 1919-20; directed motion pictures Little Caesar, I am a Fugitive from a Chain Gang, Tugboat Annie, Anthony Adverse, and others; producer and dir. Warner Bros. Studios, 1936-38, Metro-Goldwyn-Mayer Studios since 1938; organized own prodn. co., Arrowhaed Prodns., Burbank, Cal., 1944; produced Stand Up and Fight, Wizard of Oz, Babes in Arms, Blossoms in the Dust, 1941; Random Harvest, 1942; Madame Curie, Thirty Seconds Over Tokyo, Without Reservations; Little Women, Any Number Can Play, 1949; East Side West Side, 1950; Quo Vaids, 1951; Lovely to Look At, Million Dollar Mermaid, 1952. Recipient special Award for direction of The House I Live In, 1945. Pres. Hollywood Turf Club. Home: Santa Monica, Cal. Office: Metro-Goldwyn-Mayer Studios, Culver City, Cal.

LERRIGO, Charles Henry (lĕr'rĭ-gō), physician, author; b. Birmingham, Eng., Sept. 12, 1872; s. George and Mary Olive (Watkins) L.; pub. schs., Eng.; came to U.S., 1886; M.D., Homoe. Med. Coll. of Mo., St. Louis, 1900; m. Annabel Barry, Apr. 16, 1895; children—Marion Olive, Ruth Annabel, Frank Charles, George Angus. Practiced in Topeka since 1900. First lt., capt. and maj. M.C., U.S. Army, Aug. 1917-May 1919. Mem: Kan. State Bd. of Health, 1905-24 (pres. 1909-10); state registrar of vital statistics for Kan., 1919-22; exec. sec. Kan. State Tuberculosis Assn., 1922-48, sec. emeritus, 1948. Health editor, Capper Farm Press. Fellow American Pub. Health Assn., A.M.A., Am. Geriatrics Soc.; hon. mem. Nat. Conf. Tuberculosis Workers, American Trudeau Society. Author: Doc Williams, 1913; The Castle of Cheer, 1916; The Boy Scout Treasure Hunters, 1917; Boy Scouts to the Rescue, 1919; Boy Scouts on Special Service, 1922; Boy Scouts of Round Table Patrol, 1924; The Merry Men of Robin Hood Patrol, 1927; The Kidnapped Doctor, 1929; The Sea Is His, 1932; A Son of John Brown, 1937; The Better Half of Your Life, 1951. Address: 1403 Fillmore St., Topeka, Kan.

LESAGE, Jean, govt. ofcl.; b. Montreal, Can., June 10, 1912; s. X. and Cecile (Cote) L.; B.A., Quebec Sem., 1931; LL.L., Laval U., Que., 1938; m. Corinne Legarde, July 2, 1938; children—Jules, Rene, Marie. Mem. Canadian House of Commons, 1945-51; parliamentary asst. to Sec. of State for External Affairs, Canadian Govt., 1951-53, to Minister of Finance, 1953; Minister of Resources and Development, 1953; Minister of No. Affairs and Nat. Resources, Ottawa, Can., 1953—; practice of law, Crown atty., 1939-44, vice chmn. Com. on Banking and Commerce, chmn. Com. on Old Age Security. Canadian rep. to UN Gen. Assembly, 1950, v.p. Canadian delegation, 1952; pres. Canadian Delegation to ECOSOC, Geneva, 1951, N.Y.C., 1952; pres. UN Tech. Assistance Conf., Paris, 1952. Home: 188 Fraser St., Quebec, Can. Office: Dept. of Northern Affairs and National Resources, Ottawa, Can.

LESCARBOURA, Austin C. ◎ V. 26.

LESCAZE, William (lĕs-käz'), architect; b. Geneva, Switzerland, Mar. 27, 1896; s. Alexandre and Marthe (Caux) L.; student Coll. de Geneve, Geneva; M. Arch. École Polytechnique Federale, Zurich, Switzerland; m. Mary Connick Hughes, Sept. 29, 1933; 1 son, Lee Adrien. Worked in devastated areas of France, 1919-20; came to U.S., 1920, naturalized, 1929; worked in Cleveland, 1920-23; established own business as architect, N.Y. City, 1923; partner firm Howe & Lescaze, architects, New York and Phila., 1929-34; own firm since 1934. Recent prin. works: factory-built house with steel frame and aluminum exterior wall, for Reliance Homes, Inc., 1948; Calderone Theatre, Hempstead, L.I., 1948; med. center, Crossett, Ark., also housing projects; Manhasset, L.I., N.Y., Salamanco, N.Y., Roslyn, N.Y.; Grand Central Building, N.Y. City, theatre installations for Cinerama, research for Porcelain Enamel Institute. Awarded silver medal by the International Exposition, Paris, 1937, medal by Philadelphia Chapter of American Institute Architects, 1940; silver medal by Pan-Am. Congress Architects, Montevideo, Uruguay—all for Phila. Savings Fund Soc. Bldg.; honor award by Southern Calif. Chapter of Am. Inst. Architects for Columbia Broadcasting System headquarters, Hollywood; silver medal for Pavilion of Switzerland, N.Y. World's Fair. Commr. N.Y. State Bldg. Code Commission. Fellow A.I.A. R.S.A.; member New York Council Registered Architects, Citizens Housing Council (dir.), Socieded de Arquitectos Mexicanos (hon. mem.). Author: Architecture for the New Theater, 1935; The Intent of the Artist, 1941; On Being an Architect, 1942; also articles in mags. Address: 211 E. 48th St., N.Y. City. ☆

LESER, Oscar ◎ V. 26.

LESER, Tina, designer; b. Phila., Sept. 12, 1910; d. Charles Shillard and Georgene (Wetherill) Smith; student Agnes Irwin Sch. for Girls, Bishop Sch., Acad. Fine Arts, Shipley Sch., Indsl. Art Sch., Sorbonne; m. Curtin Arnold Leser, Nov. 11, 1931 (div. Mar. 1936); m. 2d James J. Howley, Nov. 5, 1948. Opened retail store, Honolulu, T.H., 1935; ind. designing, 1936; mfr. in Honolulu for N.Y.C., 1939-40; owner, operator own mfg. bus., N.Y.C., 1941-42; asso. Edwin H. Foreman, Inc., 1942-52; designer and pres. Tina LeSer, Inc., 1952—; fashion coordinator Fashions for Industry, fall 1952; established own bus., N.Y.C., 1952; designer men's ties Signet since 1949, men's sportswear Stafford Wear since 1950; lecture fashions schools and colleges; radio speaker fashion influences; sponsor charity shows; judge fashion contests; traveled in Honolulu, France, North Africa, India, Egypt, Italy, Spain. Pres., mem. bd. dirs. Fla. Gulf Coast Art Center since 1951. Awarded: Fashion Critics award, 1944; Nieman-Marcus award for design. Mem. Magna Charta Dames, Colonial Dames, Phila. Art Alliance, D.A.R., Mus. Modern Art, Nat. Soc. Arts and Letters (fashion group). Mem. Free Quaker Soc. of Phila. Home: N.Y.C.; also The Barn, Sands Point, L.I. Office: 23 W. 57th St., N.Y.C. 19.

LESH, Joseph Holmes, lawyer; b. Huntington, Ind., Dec. 30, 1908; s. Eben and Cora Estella (Holmes) L.; LL.B., Ind. U., 1932; m. Marian Alice Kemmer, Dec. 10, 1932; children—Joseph Hal, Carolyn Kemmer, William Daniel. Admitted to Ind. bar, 1932; practice law, mem. Lesh & Lesh since 1932; dep. prosecutor, 1943, co. atty., 1940-42; U.S. atty. No. Dist. Ind., 1953-54; special assistant to U.S. Attorney General, 1954—; chmn. bd., v.p. Model Engring. & Mfg., Inc. Pres. Huntington Co. Council War Vets., 1951-53; chmn. Huntington Co. Rep. Central Com. Served as lt. U.S.N., armed guard comdr., gunnery officer, P.T.O. and E.T.O., 1943-46. Member Huntington Co. Bar Assn. (prees. 1946-50), Am. Legion (comdr. post 7, 1951-52, 5th dist. adj. 1950-51), Ind. Soc. Chgo., Vets Fgn. Wars, Sigma Chi. Presbyn. Mason (Shriner), Elk, Moose. Club: Columbia (Indpls.). Home: 332 Edith Blvd., Huntington. Office: Dept. of Justice, Washington.

LESHER, Carl Eugene, engineer, economist; b. La Junta, Colo., Nov. 20, 1885; s. David and Rosa Clair (Barnes) L.; grad. Colo. Sch. of Mines, 1908; m. Lois Quick, Mar. 1911 (died 1937); children—Carl E., Barbara; m. 2d, Lois F. McCombs, 1939. With U.S. Geol. Survey, Washington, D.C., 1910-17; dir. statistics U.S. Fuel Adminstrn., 1917-18; again with U.S. Geol. Survey, 1919; dir. Bur. of Economics,

Nat. Coal Assn., 1920; editor Coal Age, New York, 1920-23; chief engr. U.S. Coal Commn., 1923; with Pittsburgh Coal Co., 1924-50, asst. to pres. until 1927, exec. v.p., 1927-38; president Disco Company, successor to Pittsburgh Coal Carbonization Co., 1939-50; pres. Lesher & Associates, Inc. Mem. American Institute of Mining and Metallurgy Engineers, American Economic Association, Engineering Society Western Pa. Methodist. Clubs: Shannopin Country, Duquesne. Author of Govt. repts. on coal covering years 1915-19, also Geol. Survey repts. on coke and by-products for same period; History of Coal Distribution (3 vols.); Prices of Coal and Coke (1913-19), 1920. Contbr. to "What Coal Commission Found," 1925; "Marketing of Minerals," 1925, and technical papers on low-temperature carbonization, Am. Inst. Mining and Metall. Engrs. Home: Wilson Drive, Ben Avon Heights. Office: Oliver Bldg., Pitts.

LESINSKI, John, congressman; b. Detroit, Dec. 28, 1914; s. John and Estelle (Leszczynski) L.; student pub. schs. of Pa. and Mich.; m. Margaret Marion Stroinski, July 1, 1943; children—John W., Ronald J., Patricia. Vice pres. Hamtramck Lumber Co., 1939-43, 51-54; pres. Acorn Lumber Co., 1955—; mem. 82d-84th Congresses, 16th Mich. Dist. Served with USN, 1933-37, 41-45. Decorated Navy Marine medal, Purple Heart. Mem. Vets. Fgn. Wars, Am. Legion, Cath. War Vets., Polish Legion of Am. Vets. Moose, K.C. Home: 22811 Wellington St. Office: 13708 Michigan Av., Dearborn, Mich.

LESLAU, Wolf, orientalist, educator; b. Krzepice, Poland, Nov. 14, 1906; s. Henoch and Ita (Goldreich) L.; Licencie-es-Lettres, Sorbonne, Paris, 1934, Ph.D., 1953; diploma, Ecole des Hautes Etudes, Paris, 1934; diploma, Ecole Nationale des Langues Orientales, Paris, 1935; m. Charlotte Halpern, July 1938; children—Eliane, Sylvia. Came to U.S., 1942, naturalized 1948. Lectr. South Arabic, Ecole, des Hautes Etudes, Paris, 1936-39; vis. lectr. Ethiopic, Ecole Nationlae des Langues Orientales, 1937-39; prof. Semitics, Ecole Libre des Hautes Etudes, N. Y.C., 1942-46; asso. prof. Asia Inst., N.Y.C., 1946-51; vis. prof. New Sch. for Social Research, 1949-51, asso. prof. Near Eastern langs. Brandeis U., 1951-55; prof. Hebrew, U. of Cal. at Los Angeles, 1955—; vis. lectr. Ind. U. Linguistic Inst., 1953; vis. prof. Ethiopic linguistics U. Coll. of Addis Ababa, Ethiopia, 1954; Guggenheim fellow 1946-48; fellow Am. Philos. Soc., 1943, 48, 54, Social Science Research Council, 1950. Mem. Am. Acad. Arts and Scis., Am. Assn. U. Profs., Am. Oriental Soc., Linguistic Soc. Am., Am. Folklore Soc., Academic Council Friends of Herbrew U., Société de linguistique de Paris, Société Asiatique (Fr.) Linguistic Circle of N.Y. (exec. bd.). Author textbooks and study books Semitic and Ethiopic langs.; also Ethiopian stories. Contbr. periodicals. Home: 10601 Wilkins Av., Los Angeles 24.

LESLIE, Albert V(ictor), business exec.; b. Waltham, Mass., May 31, 1906; s. Herbert Godfrey and Minerva (Wait) L.; student sch. commerce, N.Y.U., 1932-35; m. Eleanor Humphreys, Sept. 28, 1935; children—Andrea, James Victor. Statistician Bklyn. Trust Co., 1930-33; dir. investment research Carnegie Corp. of N.Y., 1934-37; head investment research dept., asst. v.p. Union Trust Co., Pitts., 1937-46; v.p., treas. Trans World Airlines, Inc., 1953—; and dir.; v.p. in charge finance Hughes Tool Co. since 1950, also dir. Served with U.S.N., 1942-46. Decorated Silver Star, Bronze Star; Croix de Guerre with Gold Star (France); Clubs: Houston, California, Canadian N.Y., Indian Harbor Yacht. Home 101 Brookside Dr., Greenwich, Conn. Office: 380 Madison Av., N.Y. City 17.

LESLIE, Donald S., mfr.; b. Minneapolis, Minn., Mar. 2, 1895; s. John and Bessie May (McAfee) L.; grad. Shattuck Sch., Faribault, Minn., 1914; student Princeton, 1914-17; m. Dorothy Rogers, Jan. 11, 1921; children—Nancy R., Donald S. Jr., Joan R. With Hammermill Paper Co. since 1928, 1st v.p., gen. manager 1940-52, president, general manager since 1952, director; v.p., director Grays Harbor Pulp & Paper Co.; dir. Robeson Process Co.; First Nat. Bank Erie. Served with U.S. Army during World War I. Trustee Inst. of Paper Chemistry. Mem. bd. govs. Hamot Hosp., Erie. Mem. Am. Paper and Pulp Assn. (pres.). Mem. Cap and Gown (Princeton U.). Clubs: Princeton (New York); Erie, Kahkwa (Erie). Home: Wolf Road, R.D. 1. Office: Hammermill Paper Co., Erie, Pa.

LESLIE, Elmer Archibald, clergyman, educator; b. Tolono, Ill., Apr. 8, 1888; s. Robert and Mary (Campbell) L.; A.B., U. of Ill., 1910; S.T.B., Boston University, 1913, Ph.D., 1916; Litt.D., West Virginia Wesleyan, 1949; student United Free Church Coll., Glasgow, Scotland, 1914-15, U. of Glasgow, 1914-15, U. of Berlin, 1929-30, studied at Oxford, Leipzig and Halle, summer courses; m. Helen Noon, June 26, 1913; children—Jean Taylor, Robert Campbell, Donald William (dec.), James Stewart. Pastor First M.E. Ch., Kittery, Me. (student charge), 1910-13; ordained to ministry, M.E. Ch., 1911; pastor Arlington Heights, Mass., 1913-14, Medford Hillside, Mass., 1915-16, Cambridge, Mass., 1916-21; organizer and dir. Wesley Foundation, Harvard, 1917-21; pastor Brookline, Mass., 1921; prof. Hebrew and O.T. lit., Boston University School of Theology, 1921—, university lecturer, 1952; chairman of division of theological studies Boston Univ. Graduate School, dean Lasell Epworth League Inst., Auburndale, Mass., 1924-28; minister The American Church in Berlin, Germany, 1929-30. Travelled around the world, 1939-40. Mem. Society of Biblical Literature, Phi Beta Kappa, Chi Beta. Republican. Methodist. Clubs: Ministers', Itinerants, Clerics (Boston), Author's. Author: Acquainting Youth with Christ, 1927; The Comradeship Hour, 1928; Old Testament Religion, 1936; The Prophets Tell Their Own Story, 1939; A Guide to Bible Reading: Old Testament Poetry and Wisdom, 1945; The Psalms, 1949; The Intimate Papers of Jeremiah, 1953; Jeremiah, 1954. Co-author: The Quest for God Through Worship, 1936; The Quest for God Through Understanding, 1937; Creative Personalities, Vols. I and II, 1940; New Testament Studies, 1942; Personalism in Theology, 1944. Contbr. Abingdon Bible Commentary, 1929; also Zion's Herald, entitled "Young People," each week, 1920-35. Home: 266 Bay State Rd., Boston 15. Office: 745 Commonwealth Av., Boston 15.

LESLIE, Eric Alexander, vice pres. Canadian Pacific Ry. Co.; b. Montreal, Can., July 11, 1895; s. John and Victoria Ada (Alexander) L.; grad. Montreal High Sch., 1912, McGill U., 1916; m. Florence Tredwell Kilgour, May 30, 1924; children John, Ruth, Robert and Gordon. With Canadian Pacific Ry. Co. since 1913 beginning as chainman; chief clerk, supt.'s office Toronto, 1920-21, statistician in Montreal, Canada, 1921-25, then chief joint facility accountant, Montreal, 1925-28; asst. comptroller, 1928-32; dep. comptroller, 1932-35; comptroller, 1935-43; vice pres. and comptroller since 1943. Hon. treas. Montreal Y.M.C.A., 1932-46, v.p., 1947-52, pres. since 1952. Gov. McGill U., 1948-51. Pres. McGill Grad.'s Soc., Montreal, 1944-46. Chmn. accounting div. Assn. Am. Railroads, 1944. Clubs: University, Canadian, Canadian Railway, Kanawaki Golf (Montreal). Home: 163 Brock Av. N., Montreal West, Que., Can. Office: Windsor Station, Montreal, Que., Can.

LESLIE, John C., air transportation exec.; born Minneapolis, July 21, 1905; s. John and Bessie May (McAfee) L.; B.S., Princeton, 1926; B.S., Mass. Inst. Tech., 1928, M.S., 1934; m. Jean Savage, May 23, 1929; children—Polly, John, Peter, Susan. Asso. with Fokker Aircraft Corp., 1928-29; asst. to chief engr. Pan Am. Airways, Inc., 1929, asst. to div. engr., 1930-34, developing engring. technique transocean flight, div. engr. Pacific div., 1935-38, operations mgr. Pacific div., 1938-41, mgr. Atlantic div., 1941-45, vice pres. Atlantic div., 1945-46, vice pres., 1946, administrative vice president and dir., 1950. dir. Pan Am.-Grace Airways, Inc., Internat. Stock Food Co., Ltd., Can. Lt. comdr. U.S.N.R., 1933—, ret. Awarded Alfred P. Sloan, Jr., Fellowship, Mass. Inst. Tech., 1931-32. Fellow Inst. Aero. Sci. Clubs: Cloud (N.Y.). Home: 8 Murray Hill Rd., Scarsdale, N.Y. Office: Pan American World Airways, 135 E. 42d St., N.Y. City.

LESLIE, John Hampton, mfg. exec.; b. Evanston, Ill., June 28, 1914; s. John W. and Alma (Bertles) L.; B.S., Harvard University, married Virginia Andersen, August 5, 1950; children—James Woodworth, Victoria Hall. Began career as design engineer, Signode Steel Strapping Company, Chicago, Illinois, 1937-41, vice president, engring. and research, 1946-49, pres. since 1949; chief engr. South-Wind div., Stewart Warner Corp., 1941-46; dir. Canadian Steel Strapping Co., Ltd., Montreal, Det. & Can. Tunnel Corp., Det. Clubs: University, (Chgo.); Glenview (Ill.). Home: 744 Tower Rd., Winnetka, Ill. Office: 2600 Western Av., Chgo. 47.

LESLIE, John Kenneth, educator, Hispanist; b. Trenton, N.J., Dec. 17, 1907; s. William S. and Ella Johnson (South) L.; A.B., Princeton, 1929, M. A., 1932, Ph.D., 1938; student Centro de Estudios Historicos, Madrid, Spain, 1932-3; m. Virginia Whitlock, 1939; children—Barbara Ellen, John Whitlock (dec. 1953), Mary Olive. Instr. Spanish, Princeton, 1929-30, instr. modern langs., 1933-34; instr. Spanish, Washington and Lee U., 1930-31; instr. modern langs. U. Del., 1934-38; instr. romance langs. Northwestern U., 1938-41, asst. prof., 1941-47, asso. prof., 1947-52, prof., 1952—; Rockefeller Found. fellow, Argentina, Chile, Peru, Ecuador, Colombia, 1942-43; vis. prof. U. Wyo., summer 1942. Mem. Modern Lang. Assn. Am., Am. Assn. Tchrs. Spanish and Portuguese (pres. Chgo. 1947), Am. Assn. Tchrs. French, Am. Assn. Tchrs. Italian, Instituto Internacional de Lit. Iberoamericana, Phi Beta Kappa, Phi Sigma Iota. Presbyn. Club: Princeton (Chgo.). Author: Ventura de la Vega and the Spanish Theatre, 1940; Spanish for Conversation: a Beginning Grammar, 1947; Cuentos y Risas, 1952; French for Conversation: a Beginning Grammar (with H. and A. J. Dickman), 1955. Home: 918 Linden Av., Wilmette, Ill. Office: 139 Kresge-Centennial Hall, Northwestern U., Evanston, Ill.

LESLIE, John Woodworth, chmn. bd. Signode Steel Strapping Co.; b. Chicago, Ill., May 1, 1886; s. John Hampton and Sally (Woodworth) L.; A.B., U. of Wis., 1907; m. Alma Bertles, Aug. 29, 1908 (dec.); children—Katharine, John Hampton, II; m. 2d, Elizabeth Allen, Apr. 6, 1940. Pres. Signode Steel Strapping Co., Chgo., 1916-49; dir. Hammond Instrument Co., Sycamore Preserve Works Corp., Signode, Ltd., London. Trustee Ill. Inst. Tech., Chgo. Inst. for Psychoanalysis, Council of Profit Sharing Industries and Profit-Sharing Research Found.; chmn. bd. Community Hosp., Evanston. In 1917 enlisted in the U.S.A. in 1918 was commd. 2d lt. U.S. Air Service. Mem. Alpha Delta Phi. Clubs: Glen View Golf; University, Tavern (Chgo.). Home: 1601 Wesley Av., Evanston, Ill. Office: 2600 North Western Av., Chicago 47, Ill.

LESLIE, Orren Sanborn, business exec.; engr.; b. Malden, Mass., Aug. 8, 1912; s. Frank Joseph and Ethel Rebecca (Oliver) L.; student Boston Latin Sch., 1925-29, Gen. Motors Inst. Tech., 1929-33, 35-36; m. Margaret Ann Howard, Feb. 12, 1944; children—John Orren, Martha Ann, Margaret Ellen. Coop. engring. Pontiac Motor Co., Pontiac, Mich., 1929-33, tech. engr., 1933-35; engring. instr. Gen. Motors Inst. Flint, 1935-36, 40-41; various positions Winton Engine Co. and electro-motive div. General Motors Corp., La Grange, Ill., 1936-40, dir. safety and edn., 1941-43, supt. and plant mgr., 1943-51; gen. mgr. Beloit works Fairbanks, Morse & Co., Chgo., 1951-52, v.p., mfg., engring., 1952— dir.; dir. Canadian Locomotive Co., Canadian Fairbanks Morse, Fairbanks, Morse de Mexico, S.A. Episcopalian. Mason. Club: Union League (Chgo.). Home: 5723 N. Newark Av., Chgo. 31. Office: 600 S. Michigan Av., Chgo.

LESLIE, William R(obert), clergyman; b. Tolono, Ill., Nov. 22, 1885; s. Robert and Mary (Campbell) L.; A.B., Northwestern U., 1904-08; student, Garrett Biblical Inst., 1908-10; S.T.B., Boston U. Sch. of Theol., 1910-12; student, U. of Cambridge, Eng., summer, 1926; Oxford U., Eng., summer, 1927; Union Theol. Sem. Summer Conf., N.Y. City, 1942-45; D.D., Central Wesleyan Coll., 1928; hon. Doctor of Art of Oratory, Staley Coll., 1946; m. Frances Marie Rutenber, Aug. 17, 1918. Ordained in Meth. Ch., 1911; local preacher, 1902; student pastor in vicinity of Chicago, 1905-10; pastor, School St. Meth. Ch., Gorham, Me., 1910-13; High St. Ch., Auburn, Me., 1913-15; trans. to Ill. Conf., 1915-21; pastor of St. Marks Ch., Brookline, Mass., since 1921; chaplain, New England Deaconess Hospital, 1924-35, Brookline Fire Department since 1934; teacher of philosophy and member faculty Staley College of the Spoken Word, Brookline. Member Brookline Town Meeting since 1928. Travel in U.S., Can., Europe, Palestine and the Mediterranean, Russia, the Orient, South America, and Mexico; preacher English and Scottish churches, 5 summers. Trustee Boston University, Massachusetts Bible Society, Boston Area Council of Chs. (past pres., 1940-41), Mass. Council of Churches, N.E. Evangelistic Assn., Friends of China, Inc. (pres.). Mem. bd. dirs. Morgan Memorial Church of All Nations, Boston. Mem. Boston University Alumni Association (pres. 1941-43), Boston University Sch. of Theology Alumni Assn. (president 1925-27), Phi Beta Kappa, Boston, Meth. Preachers Meeting (past pres.), Alpha Delta Phi, Theta Phi. Mason (32°). Clubs: Itinerants (past pres.), Clerics (past pres.), The Ministers (Boston), Kiwanis (Brookline; pres., 1941). Author of articles on travel and radio addresses, selections in The Upper Room; editor of The Marksman, Republican. Home: 80 Vernon St. Office: 90 Park St., Brookline 46, Mass.

LESLY, Philip (lĕs'lē), pub. relations counsel; b. Chicago, May 29, 1918; B.S. magna cum laude, Northwestern, 1940; m. Ruth Edwards, Oct. 17, 1940; 1 son, Craig. Asst. news editor Chicago Herald & Examiner, 1935-37; copywriter advt. dept. Sears, Roebuck & Co., Chicago, 1940-41; asst. dir. publicity Northwestern, 1941-42; account exec. Theodore R. Sills & Co., pub. relations, Chicago, 1942, v.p., 1943, exec. v.p., 1945; dir. pub. relations Ziff-Davis Pub. Co., 1945-46, I.G. Grawoig & Asso., 1946-47; exec. v.p. Harry Coleman & Co., pub. relations, 1947-49; pres. Philip Lesly Co., pub. relations, Chicago and N.Y. City since 1949; lectr. pub. relations, pub. opinion to bus. and sch. groups. Award of Merit, Am. Pub. Relations Assn., 1946. Mem. Pub. Relations Soc. Am. Internat. Mark Twain Soc., Am. Inst. Management, American Sociological Society, Phi Beta Kappa. Clubs: Press, Publicity (Chicago). Author: Public Relations: Principles and Procedures (with T. R. Sills), 1945; Everything and The Kitchen Sink (co-author), 1955; articles in U.S., Brit. mags. and trade publs. Editor: Public Relations in Action, 1947; Public Relations Handbook, 1950. Home: 2668 Sheridan Rd., Evanston, Ill. Office: 100 W. Monroe St., Chgo. 3; also 424 Madison Av., N.Y.C.

LeSOURD, Howard Marion (lĕ-sōōrd), public relations exec.; b. Cincinnati, November 18, 1889; son Marion and Edith May (Thompson) Le S.; A.B., Ohio Wesleyan U., 1911; A.M., Columbia, 1913, Ph.D., 1929; grad. Union Theol. Sem., 1915; LL.D., Ohio Wesleyan Univ., 1941; m. Lucile Leonard, June 3, 1916; children—Leonard Earle, Patricia. Dir. religious edn., Madison Av. M.E. Ch., N.Y. City, 1916-17; with Army Y.M.C.A., 1917-18; ordained ministry M.E. Ch., 1914; pastor Ohio State U., 1919-22, Ben Avon M.E. Ch., Pittsburgh, Pa., also instr. in religious edn., Western Theol. Sem., 1923-26; prof. religious edn., Duke U., 1926-29, nat. fellow in religion, 1927; prof. religious edn., Boston U. Sch. of Religious Edn., 1929-33, dean of Grad. Sch., 1933-44, dean Boston University School Public Relations, 1947-53, emeritus, 1954; exec. asst. to Dr. Norman Vincent Peale, 1954—. Mem. White House Conf. Child Health and Protection, 1930; Dir. Inst. for Democratic Edn. since 1943 (chmn. board governors); dir. Am. Christian Palestine Com., 1944-47; bd. dirs. Freedom's Foundation, Incorporated, Valley Forge Found. Mem. Phi Delta Kappa, Phi Gamma Delta. Republican. Mason. Author: Builders of the Kingdom, 1922; Church School Methods, 1927; University Work of the United Lutheran Church, 1929; The Use of Motion Pictures for Religious Education, 1930. Radio speaker "Church School of the Air," radio sta. WBZ, Boston, 1942-44. Home: 685 West End Av., N.Y.C. 25. Office: 1 W. 29th St., N.Y.C. 1.

L'ESPERANCE, Elise Strang, physician; b. Yorktown, N.Y.; daughter Albert Strang, M.D., and Kate (Depew) Strang; M.D., Woman's Medical Coll. of N.Y. Infirmary for Women and Children, 1901; D.Sc., Woman's Med. Coll., Pa.; LL.D., Lindenwood Coll.; asst., dept. of pathology, Cornell U. Med. Sch., 1910-12, instr., 1912-20, asst. prof., 1920-32, asst.

prof., dept. preventive medicine, 1944-50, professor emeritus since 1950. Mary Putnam Jacobi Fellow for research in tumor pathology, Munich, Germany, 1914. Resident, Babies Hospital, New York City, 1901-02; pathologist, also dir. lab., New York Infirmary for Women and Children since 1910; dir. Strang Tumor Clinic since 1937; pathol., New York, Harlem, and Manhattan Maternity Hosp.; bacteriologist and asst. pathol. Memorial Hosp., also dir. Strang Cancer Prevention Clinics, 1940-50; staff, Memorial Hospital and New York Infirmary, since 1937; attending physician in preventive medicine Memorial Hospital 1948-50. Received Lasker Award, Am. Pub. Health Assn., 1951. Fellow N.Y. Academy Medicine; member Westchester Co. N.Y. County and New York State med. socs., New York Pathology Society, American Assn. Pathol. and Bacteriol., Am. Assn. Immunologists, Am. Radium Soc., Harvey Soc., Am. Cancer Soc., Woman's, Am. Med. Woman's and Am. med. assns., (hon.) Am. Radiologists Soc. Editor: Journal of Am. Med. Woman's Assn. Address: 535 Pelham Manor Rd., Pelham, N.Y.

LESSARD, Alton Adolor, judge; b. Rumford, Me., Aug. 2, 1909; s. Phillippe and Josephine (Paradis) L.; LL.B., Georgetown Univ., 1931; m. Atala Lamar, Apr. 20, 1931; children—Jeanine, Mary Atala. Admitted to bar, State of Me., 1931, and since practiced in Lewiston, partner law firm of Lessard & Delehanty since 1946; corporation counsel, City of Lewiston, 1932-34, judge, Municipal Court, 1934-38, judge, Androscoggin County Probate Court, 1940-44; U.S. atty. since 1947. Served as mayor, City of Lewiston, 1945-46; mem. bd. edn. since 1947. Mem. Am., Me. Bar Assns., Grange. Democrat. Catholic. K.C.; Elk (past exalted ruler and past dist. dep.). Club: Kiwanis (past dir.). Home: 6 White St. Office: 103 Park St., Lewiston, Me. and U.S. Atty's Office, Federal Bldg., Portland, Me.

LESSELLS, John Moyes (lĕ'sĕls'), mechanical engineer; born Dunfermline, Scotland, February 5, 1888; s. James and Elizabeth (Moyes) L.; ed. Queen Anne Sch., 1895-1904; Lauder Tech. Sch., 1904-10; Heriot-Watt Coll., Edinburgh, 1911-12; B.S. in Engring., U. of Glasgow, 1915; m. Gladys Jackson, Apr. 5, 1917. Came to U.S., Jan. 1920; naturalized, 1930. Apprenticeship at Dunfermline, 1904-10; insp. aircraft materials, Brit. War Office, London, 1915-17; spl. engr., Rolls-Royce, Ltd., Derby, 1917-19; mgr. mech. div., Research Labs., Westinghouse Elec. & Mfg. Co., East Pittsburgh, 1920-31, mgr. engring., South Phila., 1931-35; asso. prof. mech. engring., Mass. Institute Technology, emeritus; now president Lessells & Associates, Incorporated. Fellow Acad. Arts and Scis.; hon. mem. Am. Soc. Mech. Engrs.; mem. Soc. Automotive Engrs., Am. Soc. for Testing Materials, Instn. Mech. Engrs. (London), Iron and Steel Inst. (London). Awarded Lauder (Carnegie) Scholarship, 1912; Bernard Hall prize (Inst. Mech. Engrs.), London, 1926, Levy medal (with Dr. C. W. MacGregor), Franklin Inst., Phila., 1941. Club: Braeburn Country. Co-author: Applied Elasticity, 1925. Author: Strength and Resistance of Metals, 1954. Editor: Stephen Timoshenko 60th Anniversary Volume, 1938. Editor Jour. Applied Mechanics; mem. editorial bd. Quarterly of Applied Mechanics. Home: 984 Memorial Dr., Cambridge 38, Mass.

LESSENBERRY, D. D., university professor; b. Ky., Sept. 7, 1896; s. James David and Martha (Sanders) L.; B.S., Duquesne U., 1928; A.M., New York U., 1934; LL.D., Westminster Coll., 1943; m. Elona J. Spence, Aug. 28, 1926 (died June 27, 1933); married 2d, Bess MacC. Dahlinger, Dec. 26, 1945. Teacher Allegheny High Sch., Pittsburgh, Pa., 1919-27, prin., Allegheny Evening High School, 1923-1939; prin., Bus. High Sch., Pittsburgh, 1929-30; dir. of courses in commercial education and prof. of edn., U. of Pittsburgh, since 1930. Mem. Nat. Bus. Teachers Fedn. (nat. pres. 1935), Eastern Business Teachers Assn. (mem. bd. dirs., 1930-35, pres. 1944), N.E.A., United Bus. Edn. Assn., Internat. Bus. Edn. Assn., Tri-State Business Education assn. (pres. 1942). Phi Delta Kappa, Kappa Phi Kappa, Delta Delta Lambda, Delta Pi Epsilon (national president, 1941-42), Phi Eta Sigma. Clubs: Duquesne, Pittsburgh Golf; Fox Chapel Golf. Author: College Typewriting, coll. edit., 1930, 42; 5th edit., 1954; 20th Century Typewriting, complete, 1927, 33, 4th edit., 1942, 6th edit. (with T. J. Crawford) 1952. Home: 1027 Morewood Av., Pitts. 13.

LESSENGER, Waldo Emerson ◎ V. 27.

LESSER, Lawrence S(tanley), lawyer; b. N.Y. City, Feb. 16, 1907; s. Jacob J(oseph) and Rae Virginia (Goldstein) L.; student Ethical Culture Sch., N.Y. City, 1916-24; A.B., Yale, 1928; LL.B. cum laude, Harvard, 1931; m. Frances A. Doolittle, Apr. 28, 1939; children—Margaret, George Hulett. Admitted to N.Y. State bar, 1932, Washington, 1946; mem. Pehle, Lesser, Mann, Riemer & Luxford and predecessor firms since 1946; legal asst., Joint Legislative Com. to Investigate the Affairs of the City of New York, 1931-32; spl. deputy asst. dist. atty., N.Y. Co., 1934-37; atty. and spl. counsel, Securities and Exchange Commn., Washington, 1937-42; spl. asst. to gen. counsel for Treasury, chief counsel for Procurement Div., asst. chief counsel for Bur. of Internal Revenue, U.S. Treasury Dept., 1942-46, lectr. Coll. of Law, Am. U. since 1951. Mem. Internat., Am., D.C., N.Y.C. bar assns., Am. Soc. Internat. Law. Club: Cosmos (Washington). Editor: Harvard Law Review, 1930-31. Home: 36 E. Quincy St., Chevy Chase 15, Md. Office: 1210 18th St. N.W., Washington.

LESSER, Sol, motion picture exec.; b. Spokane, Wash., Feb. 17, 1890. Began motion picture work as a founder Fox West Coast theatres, later becoming producer; became exec. in charge feature production R.K.O.-Radio, 1941; organized Sol Lesser Principal Productions, Incorporated, 1945; founder of Standard Theatres, Incorporated, 1947; producer of pictures including: Tarzan series; Thunder Mountain; When a Man's a Man; The Tuttles of Tahiti; Stage Door Canteen, Our Town, The Red House, Three Is a Family. Dir. Los Angeles C. of C., Motion Picture Relief Fund. Address: Sol Lesser Principal Productions, Inc., 411 N. LaCienga Blvd., Los Angeles.

LESSING, Gunther R(udolph), lawyer; b. born in Tex., July 20, 1887; s. Rudolph and Bertha (Leopold) L.; student Yale; LL.B., U. of Nuremberg; m. Jane Woodworth, Nov. 24, 1939; children—John Dodd, Janel Gunther. Vice pres., gen. counsel, mem. bd. dirs. Walt Disney Prodns. Served as capt., F.A., U.S. Army, World War I. Mem. Soc. Ind. Motion Picture Producers (chmn. bd. dirs.). Club: Yale (Los Angeles). Address: 2400 W. Alameda Av., Burbank, Cal.

LESSING, Lawrence Peter, editor, writer; b. Buffalo, Nov. 17, 1908; s. Joseph George and Josephine (DeLage) L.; student Canisius Coll., Buffalo, 1927-28; m. Yvonne Leuze, Oct. 14, 1933. Mng. editor Town Tidings mag., Buffalo, 1929-32, Trend mag., 1932-34; mng. editor The Bulletin Index mag., Pittsburgh, 1934-36, editor, 1936-38; asso. editor Fortune mag., N.Y.C., 1938-41, mem. bd. of editors, 1941-52; bd. editors Sci. Am. since 1953. Mem. Am. Newspaper Guild. Specialist in research, writing and as editor tech. and sci. articles; also writer on politico-economy, bus. and indsl. management. Home: Upper Black Eddy, Pa. Office: 2 W. 45th St., N.Y.C.

LESTER, Barnett Benjamin, editor; born at Toronto, Can., Aug. 7, 1912; s. Louis and Lena (Rubenstein) L.; brought to U.S. 1917; stud. Cleveland Coll., Western Reserve U., 1933; A.B., Oberlin Coll., 1934; scholarships Oberlin College, 1930-34, 1934-35, National Inst. of Pub. Affairs, Wash., 1935-36, Syracuse University, 1935-36, Academy International Law, The Hague, 1935-36; fellow Fletcher School of Law and Diplomacy, 1935-36; student, fgn. service inst., U.S. Dept. State, 1952; married Rita Constance Hatcher, May 31, 1943. On editorial staff, Cleveland Plain Dealer, 1928-30; corr. various newspapers, 1930-38; staff reporter and feature writer, Cleveland News, 1931-32; with Cleveland bur. Associated Press, 1933; feature writer, Boston Sunday Post, 1935-38; asso. editor, The Writer Mag., 1936-38; mng. editor, later editor, Exclusive Features Syndicate, Boston, 1936-38; with U.S. Dept. of Justice, 1938-41; asst. executive officer, lands div., same, claims div., assigned to Office of Atty. Gen., Washington, 1938-40, editorial and informational asst., 1940-41, information officer, 1941; with Office of Inter-Am. Affairs, Dec. 1941-Aug. 1945, as asst. dir. feature div.; with U.S. Dept. of State, Washington, as asst. dir. feature div. Interim Internat. Information Service (OIAA), Aug.-Dec. 1945; with Al Paul Lefton Co., Inc., Phila., Dec. 1945-46; with Office of Health Information, U.S. Public Health Service, Office of Surg. Gen., Wash., as information specialist; chief, Motion Picture Unit; acting chief, Audio-Visual Sect., 1947-48; information specialist Office Publs. and Reports, Fed. Security Agency, Office of Administrator, 1948-49; chief of editorial and production sect. Nat. Heart Inst.; pub. information chief, 1950; information specialist, sci. reports br., Nat. Insts. of Health, 1949-52 and mem. ad hoc com. on lectureships 1949-52; review ofcr., U.S. Dept. State since 1952. Career counselor, Oberlin College, since 1940. Hon. mem. Internat. Rho Pi Phi; mem. Oberlin Coll. Alumni Assn.; Alumni Assn. of Fletcher Sch. of Law and Diplomacy, Tufts Coll. Alumni Assn., Am. Fgn. Service Assn. Author: (with others) The Writer's Handbook, 1936, Writer of articles in mags. and profl. jours., of radio and motion picture scripts, and biographies. Home: 701 N. Wayne St., Arlington, Va. Office: U.S. Dept. State, Washington 25.

LESTER, Bernard, cons. management engr., author; b. Penrith, Cumberland, Eng., Nov. 23, 1881; s. Edward and Hannah Mary (Ashby) L.; brought to U.S., 1889, now naturalized citizen; B.S., Haverford Coll., 1904, M.S., 1907; student U. of Pittsburgh, 1910; Profl. Engr., N.Y. State University, 1950; married Mrs. Laura Heusey Greth, October 23, 1916; children (adopted Mrs. Greth's children)—William L., Walter M. (dec.). Began as draftsman Jones & Laughlin Steel Co.; with Westinghouse Electric & Mfg. Co., 1905-47: successively comml. engr., mgr. small motor dept., asst. indsl. sales mgr., mgr. re-sale dept., special representative, asst. mgr. industrial dept., East Pittsburgh, Pa.; senior partner Lester and Silver, N.Y. City and Phila. Lecturer, Grad. Sch., U. of Pittsburgh, 1935-39; lecturer Stevens Inst., New York U., Brooklyn Poly. Inst.; lecturer sales engring. training, summer course, Cornell U., 1948, 49, Dartmouth Coll., 1949; professional engr. Univ. of State of N.Y. since 1950. Cons. on machinery and equipment marketing, sales training. Mem. corp. Haverford Coll. (mem. bd. management 1930-32). Mem. Am. Management Assn. (planning com. marketing div.), Am. Soc. M.E. (research section management division; chairman of materials handling div.), Am. Inst. E.E., Am. Marketing Soc., Am. Soc. Engring. Edn., Newcomen Soc. Eng., Haverford Soc. (pres.), Beta Phi Sigma. Republican. Mem. Society of Friends. Clubs: Engineers, Railroad Machinery (New York); Baltusrol Golf (Short Hills, N.J.); University (Pittsburgh). Author: Marketing Industrial Equipment, 1935; Applied Economics for Engineers, 1939; Sales Engineering, rev. edit., 1950; Sales Engineer and His Problems, 1949; also section on small motor, Standard Electrical Engineers Handbook, 1933; monthly page, The Sales Engineer, in Machinery (magazine); Selling to Industry, 1952. Contributor articles on engineering and marketing topics to professional journals. Recipient Westinghouse Order of Merit award, 1941. Home: 37 Woodland Rd., Maplewood, N.J. Office: 140 Cedar St., N.Y. City 6.

LESTER, Charles Willard, surgeon; b. Saratoga Springs, N.Y., Sept. 14, 1892; s. James Westcott and Bertha North (Dowd) L.; B.A., Williams Coll., 1914; M.D., Columbia, 1918; m. Marianne G. Stebbins, June 5, 1920. Intern Roosevelt Hosp., N.Y. City, 1918-19; member staff, 1920-29, associate attending surgeon, 1943-49; attending thoracic surgeon since 1949; intern Los Angeles Co. Hosp., 1919-20; mem. staff Fifth Av. Hosp., 1929-35, St. Mark's Hosp., 1929-31; attending thoracic surgeon Hosp. Spl. Surgery, N.Y.C., since 1936; asso. vis. surgeon Bellevue Hosp., 1937-40, vis. surgeon since 1940; asso. surgeon Municipal Sanitorium, Otisville, N.Y., 1937-40, vis. surgeon 1940-50, cons. surgeon since 1950; cons. surgeon King's Park (N.Y.) State Hosp. since 1937; asst. clin. prof. surgery N.Y.U., 1937-40, asso. prof., 1940-49; asst. surgeon Triboro Hosp., 1941-43, asso. surgeon, 1943-46; cons. thoracic surgery V.A. Hosp., Castle Point, N.Y., since 1944; cons. thoracic surgeon Rockland State Hosp., Orangeburg, N.Y., since 1947; asso. clin. prof. surgery N.Y. Med. Coll. since 1948; asso. in surgery Columbia since 1951. Pres., mem. bd. trustees Nitchie Sch. Lip Reading, 1935-52. Served as 1st lt. U.S. Army, World War I. Diplomate Am. Bd. Surgery, Am. Bd. Thoracic Surgery (founder mem.) Fellow A.C.S., Am. Coll. Chest Physicians; mem. N.Y. Soc. Cardiovascular Surgery, A.M.A., Am. Assn. Thoracic Surgery, N.Y. Acad. Medicine, N.Y. Surg. Soc., N.Y. Soc. Thoracic Surgery, Phi Delta Theta, Alpha Omega Alpha. Republican. Clubs: Century, Williams (N.Y.C.). Author: Thoracic Surgery, 1941. Author articles surgery. Home: 320 E. 72d St., N.Y.C. Office: 70 E. 80th St., N.Y.C. 21.

LESTER, James George, prof. geology; b. Covington, Ga., Oct. 16, 1897; s. Richard P. and Estelle (Rush) L.; B.S., Emory U., 1917, M.S., 1923; M.S. in C.E., Ga. Inst. Tech., 1925; Ph.D., U. of Colo., 1938; m. Virginia Merritt, April 17, 1920; children—Virginia (dec.), Mary Elizabeth. Teacher, Pelham (Ga.) High Sch., 1918; spl. dep. U.S. Revenue Div., 1919; instr., Emory U., Atlantta, Ga., 1919-23, asst. prof., 1923-36, asso. prof., 1936-38, prof. and chmn. dept. of geology since 1938; summer consulting work, 1921-25, and dir. of athletics, 1921-27. Served with U.S. Navyy, 1918. Fellow Geol. Society of Am., Ga. Acad. Sci.; mem. Georgia Mineral Soc., Geophys. Union, Am. Assn. Petroleum Geologists, American Assn. of Geology Teachers, Phi Beta Kappa, Sigma Xi, Sigma Gamma Epsilon, Phi Sigma, Omicron Delta Kappa, Chi Pi. Democrat. Methodist. Home: 1217 Emory Dr., N.E., Atlanta 6. Office: Emory Univ., Emory Univ., Ga.

LESTER, John A(shby), Jr., educator, librarian; b. Pottstown, Pa., Dec. 5, 1915; s. John Ashby and Margaret Ashmead (Garrigues) L.; B.S. Haverford Coll., 1937; M.A., Harvard, 1939, Ph.D., 1943; m. Lorna Wendy Hodgson, Nov. 27, 1946; children—Alison Hodgson, Nancy Margaret. Instr. English, Rutgers U., 1945-46; with Haverford Coll., 1946—, successively instr., asst. prof., asso. prof. and librarian, 1952—. Served with Am. Field Service, 1942-45, Africa, Italy, Burma. Mem. Modern Lang. Assn. Author: Guide to Preparation of Research Papers, 1949. Home: Haverford College, Haverford, Pa.

LESTER, Richard A., economics; b. Blasdell, N.Y., Mar. 1, 1908; s. Garra K. and Jessie I. (Holmes) L.; Ph.B., Yale, 1929; A.M., Princeton, 1930, Ph.D., 1936; m. Doris M. Newhouse, June 19, 1937; children—Margaret Allyn, Harriet Holmes, Robert Allen. Instr. econ., Princeton, 1931-32, 1934-38; asst. prof. econ., Haverford Coll. (one term), 1937-38; asst. prof. of labor, U. of Wash., 1938-40; asst. prof. econ. Duke U., 1940-42, asso. prof., 1942-45; associate professor, and research asso. Indsl. Relations Sect., Princeton U., 1945-48; prof. econ., 1948—, chmn. economics and sociology, 1948-54; associate chief, chief of branch, labor division O.P.M.-W.P.B., 1941-42; chief of branch War Manpower Commn., 1942; consultant Office of Sec. of War, 1943-44; referee, arbitrator, pub. panel mem. Nat. War Labor Bd. and Regional Bd., 1942-45; chairman Southern Textile Commn., N.W.L.B., 1945; mem. staff Army Finance Sch., 1943-44; staff. Com. for Economic Development, 1948-45; Fed. Adv. Council in Employment Security 1952-54; mem. Governor's Com. Legislation Relating to Public Utility Disputes, New Jersey, 1954. Member American Economic Association, Royal Econ. Society, Southern Econ. Assn., Am. Arbitration Assn. Democrat. Author: Monetary Experiments—Early American and Recent Scandinavian, 1939; Economics of Labor, 1941; Providing for Unemployed Workers in the Transition, 1945; author: Constructive Labor Relations, 1948; Job Modifications under Collective Bargaining, 1950; Labor Industrial Relations, 1951; co-editor; Insights into Labor Issues, 1948; Hiring Practices and Labor Competition, 1954. Contbr. sch. and popular periodicals. Address: Industrial Relations Section, Princeton University, Princeton, N.J.

LESTER, Robert MacDonald, educational exec.; b. Center, Ala., Nov. 7, 1889; s. Rev. Samuel Robert and Ann Virginia (Watson) L.; A. B., Birmingham-Southern College, 1908; A.B., Vanderbilt Univ., 1911; Buhl fellow in classics U. of Mich., 1911-12; A.M., Columbia, 1917; Litt.D., Birmingham-Southern Coll., 1931; D.C.L., Acadia U., Can., 1933; LL.D., Univ. of N.M., 1936, Tulane U., 1940, Duke U., 1941, St. Francis Xavier Can., 1953; L.H.D., Southwestern U.,

1954; D.C.L. U. of South, Sewanee, Tenn., 1943; m. Memory Aldridge, Jan. 30, 1915; 1 son, Robert MacDonald. Instr. Greek, Birmingham-Southern Coll., 1907-08; teacher English and dir. athletics, Byars-Hall High Sch., Covington, Tenn., 1912-16, asst. prin., 1912-14, prin., 1914-16; mem. Columbia U. library staff, 1916-17, and 1921; supt. pub. schs. Mayfield, Ky., 1917-18, Covington, Tenn., 1919-21; mem. Columbia U. dept. of English, 1921-26, univ. extension staff, 1921-22, and 1924-26, assigned to Columbia Coll., 1922-24, administrative officer for men univ. undergrads, 1923-26, asst. to dir. univ. extension, 1924-26; asst. to pres. Carnegie Corp., 1926-34, sec., 1934-54; asso. sec. Carnegie Found. for Advancement of Teaching, 1947; sec., 1949-54; exec. sec. So. Fellowship Fund, 1954; dir., v.p. Home Trust Co., Advancement of Teaching, 1947; secretary Hoboken, N.J. Served as pvt. U.S. Inf., World War I; served in 7th Regt. N.Y. Guard, through grades to capt., 1942-45. Mem. exec. com. Assn. Am. Colleges, 1935, 36. Trustee Am. U. Mem. Kappa Sigma, Phi Beta Kappa. Democrat. Methodist. Clubs: Century; Men's Faculty (Columbia); Cosmos (Washington). Compiler (with others) The Diffusion of Knowledge, 1935. Author of Forty Years of Carnegie Giving, 1941; A Thirty Year Catalog of Grants, 1942; also of many special reports and reviews of Carnegie Corporation activities, published under general title "The Audit of Experience." Home: 606 Pittsboro Rd. Office: 119 N. Columbia St., Chapel Hill, N.C.

LESTER, (Thomas) William ◎ V. 28.

LeSUEUR, Lawrence Edward (le-sōōr), news commentator; b. New York, N.Y., June 10, 1909; s. Wallace Robin and Rose Vivian L.; B.S., University College, New York University, 1932; 1 dau., Lorna. Reporter United Press Assns., New York, 1934-39; foreign corr. Columbia Broadcasting System since 1939; fgn. corr. London, Paris, and Moscow, 1939-45; news commentator, N.Y.C. 1945—. Recipient of War Office Citation, French Medal of Honor, Peabody Awards, 1948, 49. Clubs: Century, National Press, Overseas Press. Author: 12 Months That Changed the World, 1943; contbg. author, As We Saw Russia, 1948. Contbr. to mags. Address: 485 Madison Av., N.Y.C.

LETCHWORTH, Edward Hance (lĕch'wûrth), lawyer; b. Buffalo, N.Y., Mar. 24, 1881; s. William C. and Laura (Cutter) L.; A.B., Harvard, 1902, A.M., 1903, LL.B., 1905; m. Ruth B. Abbott, June 20, 1906; children—Edward H., George C. Admitted to N.Y. bar, 1905, and began practice at Buffalo; mem. Kenefick, Bass, Letchworth, Baldy & Phillips 1911-18, and since 1922; v.p. and gen. counsel Marine Trust Co., Western N.Y., 1919 21; pres. Nichols Sch., Buffalo, 1925-29; dir. and gen. counsel Marine Trust Co.; dir. Maine Midland Corporation; director Kleinhans Music Hall Management, Inc.; dir. Niagara Share Corp., N.Y. Telephone Co., Marine Midland Trust Co. of New York, Dunlop Tire & Rubber Corporation, Hewitt-Robins, Incorporated, Messer Oil Corp. Mem. N.Y. State Bd. Law Examiners, 1919-21; pres. Buffalo Joint Charities and Community Fund, 1932-35; chairman governing committee Buffalo Foundation; vice chmn. N.Y. State, U.S. Defense Bonds Div., Treasury Dept. Awarded Chancellor's Medal by Buffalo Univ., 1952. Member American, New York State and Erie County bar associations, Association Bar City of New York, Society Mayflower Descendants, Society Colonial Wars, S.A.R., Founders and Patriots, Delta Upsilon, Children's Aid and S.P.C.C. of Erie County (pres. 1919-21; dir.). Republican, Unitarian. Mason (32°). Clubs: Buffalo, Saturn, Thursday, Harvard of New York. Home: 728 Lafayette Av., Buffalo 22; (summer) Brunswick Pl., Niagara-on-the-Lake, Ont., Can. Office: Marine Trust Bldg., Buffalo.

LE TELLIER, Louis Shepherd (lē-tĕl'yĕr), cons. profl. engr.; b. nr. Charlottesville, Va., Feb. 8, 1887; s. William Wertenbaker and Ida (Davis) Le T.; student U. of Va., 1905-06; M.S., Coll. of Charleston (South Carolina), 1920; LL.D. (honorary), The Citadel, 1954; Dr. of Engr. Sci., Clemson College, 1954; married Ella Tobias, Nov. 11, 1913; m. 2d, Vivian Nance, June 19, 1924; children—Louis Shepherd, Carroll Nance. Began as draftsman Alberene Stone Co., Va., 1906; instr. engring., The Citadel, Charleston, S.C., 1908-16, asst. prof., 1916-19; prof. 1919-54, head engring. dept., 1920-54; dir. constrn., 1935-54, acting pres. 1953-54, retired, 1954; now consulting engineer. Part time engring. practice on roads, bridges, concrete design and constrn., 1913-35; consultant to Charleston County on construction projects. Served as lt. U.S. Army, 1918. Mem. S.C. Bd. Archtl. Examiners, 1917-22; mem. and chmn. S.C. Bd. Engring. Examiners since 1922; mem. Water Power Investigating Com., S.C., 1933. Mem. regional committee on engring., Schs. of Engring. Council for Professional Development, 1948. Mem. S.C. Soc. of Engrs. (cofounder, 1928, pres., 1937-38), Am. Soc. C.E. (chmn. com. on engring. edn., 1942; pres. S.C. sect. 1943), Am. Concrete Inst., Am. Soc. Engring. Edn. (chmn. Civil Engring. div. 1942-43, mem. gen. council 1946-47), Nat. Council State Bds. of Engring. Examiners (chmn. conv. com., 1940; Distinguished Service Certificate, 1943). Democrat. Episcopalian. Recipient of Algernon Sydney Sullivan Award, 1942. Academic visitor, Army Specialized Training Program, 1943-45. Address: 20 Moore Dr., Westwood, Charleston 42, S.C.

LETELLIER de SAINT-JUST, Eustache ◎ V. 26.

LETOURNEAU, Jean Emmanuel, govt. ofcl.; b. Le Lude, Sarthe, France, Sept. 18, 1907; s. Emmanual and Juliette (Revell) L.; Baccalauréat Philosophie, Coll. St. Louis Le Mans, 1925; Licence en Droit, U. Paris; m. Francoise Dhellemmes, May 1, 1936; children—Madeleine, Genevieve, Claire. Foreign dept. Société Generale (br. Hanover Bank & Trust Co. of N.Y.), Paris; gen. mgr. Compagnie Francaise des Charbonnages, Dakar, 1944; dir. press dept. Ministry Information, 1944-45; dep. Sarthe, Constituent Assemblies, 1945-46, Nat. Assemblies, 1946-51; Minister of Posts, Telegraphs, Telephones, cabinet of Premier Gouin, also Premier Bidault, 1946; Minister France d'Outre-Mer, cabinet of Premier Bidault, 1946; Minister Commerce, cabinet of Premier Ramadier, 1947, Minister Commerce and Reconstrn., 1947; pres. French delegation, UN Conf. Liberty and Information, Geneva, 1946, Conf. for Study French-Italian Customs Accord, Paris-Rome, 1948-49; French del. UN Fourth Gen. Assembly, N.Y.C., 1949; Minister of State charge information, cabinet of Premier Queuille, 1950; Minister of State charge relations with Indo-China, cabinet Premier Pleven, successive cabinets Premier Queuille, Pleven, Faure, Pinay, since 1950. Home: 4 rue Coëtlogon, Paris VIème, France.

Le TOURNEAU, Robert Gilmour (lē-tûr'nō), mfg. exec.; b. Richford, Vt., Nov. 30, 1888; s. Caleb T. and Elizabeth (Lorimer) Le T.; student pub. schs., Duluth, Minn., and Portland, Ore.; Internat. Corr. Schools; hon. Dr. Mech. Engring., John Brown Univ., 1939; hon. Dr. Science, Stetson Univ., 1942; LL.D., Miss. Coll., 1946; m. Mary Evelyn Peterson, August 29, 1917; children—Caleb Thomas (deceased), Louise (Mrs. Gus Dick), Donald (dec.), Richard, Roy, Ted.L., Ben W. Various positions, 1902-17; engaged in garage business, 1917-29; contractor and builder land leveling equipment, 1929—; pres. R. G. Le Tourneau, Inc., 1929—; pres. Le Tourneau Found., Le Tourneau Technical Institute Tex., Le Tourneau of Liberia, Ltd., Le Tourneau of Peru, Inc., East Tex. Acad., Lake Louise Conf. Grounds, Inc., LeTourneau Radio Corporation; owner Radio Station WLET, Toccoa, Georgia. Trustee John Brown University. Mem. Bd. of Reference, Wheaton (Ill.) Coll. Mem. International Gideons Society. Past president Christian Business Men's Committee International; mem. exec. committee National Laymen Evangelical Association. Owner, Radio Sta. WLET, Toccoa, Ga. Republican. Mem. Christian and Missionary Alliance Ch. (pres. Winona Lake Assembly). Home: Longview, Tex. Office: R. L. Le Tourneau, Inc., Longview, Tex.; and Vicksburg, Miss.

LETOURNEAU, Severin ◎ V. 26.

LETSCHE, J. Harry ◎ V. 28.

LETT, Sherwood, lawyer; b. Iroquois, Ont., Aug. 1, 1895; s. Rev. Francis Graham and Ann Jane (Sherwood) L.; B.A., U. B.C., 1916, LL.D., 1945; Rhodes Scholar, U. Oxford, 1919-22, B.A. Juris, 1922; grad. Staff Coll. Camberly Eng., 1941; m. Evelyn Story, Oct. 23, 1928. Admitted to B.C. bar, 1922; mem. Davis, Hossie, Lett, Marshall & McLorg, 1925—, chancellor U. B.C., 1951; chmn. B.C. adv. bd. Toronto Gen. Trusts Corp.; v.p. Pacific Coast Fire Insurance Co.; dir. Excelsior Life Insurance Company, Pacific Mills, Limited. Served with Canadian Army, 1914-18, brig. gen., 1939-44; comdr. 4th inf. brigade, 1942; dep. chief gen. staff, Ottawa, 1943-44; hon. col.-comdt. Royal Canadian Corps. Inf. since 1948. Decorated Military Cross, Efficiency Decoration, Distinguished Service Order, Comdr. Order Brit. Empire. Mem. Canadian Inst. Internat. Affairs, Inst. Pacific Relations, Phi Kappa Phi. Mem. United Ch. Can. Clubs: Vancouver, Union (Victoria, B.D.); Capilano Gold and Country. Home: 1728 W. 40th Av., Vancouver 13. Office: 626 W. Pender St., Vancouver 2, B.C.

LETTS, F. Dickinson, judge; b. Ainsworth, Washington County, Ia., Apr. 26, 1875; s. David Grove and Hannah Gale (Dickinson) L.; B.S., Parsons College, Fairfield, Ia., 1897, LL.D., 1927; student law dept., Columbia U., 1897, 98; LL.B., State U. of Ia., 1899; m. Josephine Nell Haney, July 20, 1916. Admitted to Ia. bar, 1899, and began practice at Davenport; apptd. judge 7th Dist. of Ia., Mar. 1911, and served until Dec. 31, 1912; elected to same office, 1914, and served until Mar. 1, 1925; mem. 69th to 71st Congresses (1925-31), 2d Ia. Dist.; apptd. asso. justice Dist. Court of U.S. for D.C., 1931. Mem. Beta Theta Pi, Phi Delta Phi. Republican. Presbyterian. Address: The Kennedy-Warren, 3133 Connecticut Av., N.W., Washington, D.C.

LEUALLEN, E(lliott) E(merson) (lū-ăl'ĕn), pharm. educator, author; b. Cape May Ct. House, N.J., Mar. 18, 1914; s. Samuel and Nellie (Earley) L.; Sc.B., Phila. Coll. of Pharmacy and Sci., 1935, Sc.M., 1938, Sc.D., 1947; student, U. of Pa., 1938-40; m. Dorothy Duffield, Sept. 9, 1939; children—Beverly Ann, John Dennis. Instr., pharmacy, Am. U., Beirut, Lebanon, 1935-37; asst. in chemistry, Phila. Coll. of Pharmacy and Sci., 1937-38, instr., 1938-47, asst. prof. pharm. chemistry, 1947-48; prof. pharmacy, head dept., coll. of pharmacy, Columbia since 1948-51, dean since 1952; instr. chemistry, Army Specialized Training Program, Drexel Institute Tech.; U.S.N. V-5 program, Villanova Coll.; cons. pharm. mfg. since 1940; member pharm. adv. committee New York City Department Welfare since 1950. Fellow A.A.A.S., mem. Am. Pharm. Assn. (life), Am. Chem. Soc., Am. Soc. of Hosp. Pharmacists, N.Y. State Pharm. Assn., Nat. Geog. Soc., Kappa Psi. Republican. Methodist. Mason. Pharmacy editor: Am. Druggist, 1945-51; associate editor, U.S. Dispensatory, 24th ed., 1948; Remington's Practice of pharmacy, 10th ed., 1950; contbg. editor, pharmacy and chemistry, Blakiston's New Gould Med. Dictionary, 1949. Home: 31 Muirfield Rd., Rockville Centre, N.Y. Office: 115 W. 68th St., N.Y.C. 23.

LEUTNER, Winfred George ◎ V. 27.

LEVA, Marx (lē-vĕr), lawyer, govt. ofcl.; b. Selma, Ala., Apr. 4, 1915; s. Leo and Fannie Rose (Gusdorf) L.; B.S., U. of Ala., 1937; LL.B., Harvard, 1940; m. Shirley Pearlman, M.D., Oct. 31, 1942; children—Leo Marx, Lloyd Rose. Admitted to Alabama bar, 1940, U.S. Supreme Ct. bar, 1946, D.C. Ct. of Appeals bar, 1946, D.C. bar, 1950. Note editor, Harvard Law Rev., 1939, overseer, 1950-55; law clk. to Justice Hugo Black, U.S. Supreme Ct., 1940; sr. atty., O.P.A., 1941; acting regional atty. for Mich. and O., W.P.B., 1942; counsel to fiscal dir. of Navy, 1946; spl. asst. to Sec. of Navy, 1947; spl. asst. and gen. counsel to Sec. of Defense, 1947-49; asst. sec. of defense, 1949-51; partner Fowler, Leva, Hawes & Symington since 1951. Served on sea duty with amphibious forces, U.S. Navy, 1942-45. Selected outstanding young man in govt. 1949 by Washington Jr. C. of C. Home: 7115 Bradley Blvd., Bethesda, Md. Office: 1701 K St. N.W., Washington.

LEVAND, Max M. (lē-vănd'), pres., pub. co.; b. Cincinnati, O., May 28, 1892; s. Benjamin and Lena (Bornstien) L.; m. Lillian Eppstein, June 28, 1916; children—Elliott A., Jack B., Marvin H. With Denver (Colo.) Post, 1901-15, Kan. City (Mo.) Post, 1915-23, Casper (Wyo.) Herald, 1923-26, and St. Joseph (Mo.) Gazette, 1926 27; pres., gen. mgr., Beacon Newspaper Corp., Inc. (pub. of Wichia Beacon), Wichita, Kan., 1928—. Mem. Wichita C. of C. Mason (Shriner). Club: Rotary (Wichita). Home: 120 N. Broadview. Office: Box 2082, Wichita 1, Kan.

LEVANT, Oscar (lē-vănt'), composer, pianist; b. Pittsburgh, Pa., Dec. 27, 1906; s. Max and Annie (Radin) L.; ed. grades and high sch., Pittsburgh; studied music under Sigismund Stojowski; studied composition with Arnold Schoenberg, 1935-37; m. Barbara Smith, Jan. 5, 1932; m. 2d, June Gale, Dec. 1, 1939; children—Marcia Ann, Lorna, Amanda. Composer and asst. to producer of motion pictures; appeared as soloist with New York Philharmonic, Cleveland, Pittsburgh, Philadelphia, Rochester, Los Angeles, San Francisco, St. Louis, Cincinnati, Montreal, Detroit, Minneapolis and N.B.C. orchestras; conducted original composition with three of the above orchestras. Composer: (songs) Lady Play Your Mandolin. Music "expert" on "Information Please," radio program. Appeared in pictures, Rhythm on the River, Kiss the Boys Goodbye, Rhapsody in Blue, Humoresque, Barkley's of Broadway, An American in Paris. Recorded album of modern piano music and Gershwin Concerto in F with New York Philharmonic Society for Columbia, "Rhapsody in Blue" with Philadelphia Orchestra for Columbia. Original compositions played by Boston, Cleveland, St. Louis, Rochester, Pittsburgh, Minneapolis, Brooklyn and N.B.C. symphony orchestras. Author: A Smattering of Ignorance, 1940. Contbr. to Good Housekeeping, Harpers, Town and Country, Vogue. Home: Beverly Hills, Cal.

LEVECK, Henry Herbert (lĕv'ĕk), coll. prof.; b. Benoit, Miss., Dec. 19, 1903; s. Albert and Carrie (Johl) L.; B.S., Miss. State Coll., 1925, M.S., 1926; grad. study U. of Wis., summers 1928, 36; m. Hortense Pachter, Dec. 23, 1928; children—Albert John, Carla. Instr. Miss. State Coll., 1926-29, asst. prof., 1929-31, asso. prof., 1931-34, prof. of animal husbandry since 1935, head dept. since 1937; asso. director Miss. Expt. Stations since 1951. Served as capt., advancing to col., inf., U.S. Army, World War II; overseas, Eng., Holland, Belgium, France, Germany. Recipient Bronze Star Medal. Mem. Am. Legion, Am. Soc. Animal Prodn., Reserve Officers Assn. Democrat. Jewish religion. Mem. B'nai B'rith. Club: Rotary. Home: 408 Greenboro St., Starkville, Miss. Office: Box 1466, Agrl. Expt. Station, State Coll., Miss.

LEVENTHAL, Albert Rice, publisher; b. N.Y.C., Oct. 30, 1907; s. Philip and Ida F. (Rice) L.; A.B., U. Mich., 1928; m. Janis H. Hilpp, Mar. 14, 1934; children—Barbara, Jane, John Philip. Reporter Bklyn. Times-Union, 1928-30, Sunday editor, 1930-32; promotion mgr. Simon & Schuster, Inc., N.Y.C., 1933-38, sales mgr., 1938-44, v.p., 1945-52, exec. v.p. since 1952, also dir., pres. Golden Press div. since 1953; mem. faculty N.Y.U. since 1943; partner Sandpiper Press since 1945. Mem. Book Pubs. Council, Phi Beta Kappa, Phi Kappa Phi, Zeta Beta Tau. Author: I Wish I'd Said That (pen name Albert Rice), 1934; False Colors, 1941. Contbr. articles nat. mags. Home: 915 Orienta Av., Mamaroneck, N.Y. Office: 630 Fifth Av., N.Y.C. 20.

LEVENTHAL, Harold, lawyer; b. N.Y. City, Jan. 5, 1915; s. Jules Joseph and Sadie (Wolcher) L.; A.B., Columbia (Green prize), 1934, LL.B. (Toppan and Ordronaux prizes), 1936; m. Kathryn Kumler, Sept. 18, 1948. Admitted to N.Y. bar, 1936, D.C. bar, 1946; law sec. to Justice Harlan F. Stone, Supreme Ct. U.S., 1936-37, to Justice Stanley Reed, 1938; staff Office of Solicitor Gen., 1938-39; chief of litigation Bituminous Coal Div., U.S. Dept. Interior, 1939-40; asst. gen. counsel O.P.A., 1940-43; staff Justice Jackson, Nuernberg Trials, 1945-46; exec. officer, task force on ind. regulatory commns. Hoover Commn., 1948; pvt. practice law Ginsburg & Leventhal, Washington, 1946-51; chief counsel O.P.S., 1951-52; mem. law firm Ginsburg, Leventhal & Brown since 1952. Served as lt. comdr., U.S. Coast Guard Res., 1943-46. Mem. Fed. (nat. council) and D.C. bar assns., Phi Beta Kappa. Clubs: National Press, Army-Navy. Author articles in legal jours. Contbr. to history O.P.A. Home 2406 44th St., Washington 7. Office: 1632 K St. N.W., Washington.

LEVÊQUE, André ◎ V. 26.

LEVER, (Richard) Hayley (lē'vĕr), artist; b. Adelaide, S. Australia, Sept. 28, 1876; s. Albion William and Catherine (Hayley) L.; ed. Prince Alfred

College, Adelaide; studied in Paris, London, New York and St. Ives, Cornwall, Eng.; m. Aida Smith Gale, Dec. 28, 1905 (dec. 1949); 1 son, Richard Hayley. Came to U.S., 1912; art instructor Art Students' League, New York, since 1920. Hon. mention, Internat. Exbn., Carnegie Inst., Pittsburgh, 1913; silver medal, Nat. Arts Club, 1914; Carnegie prize, Nat. Acad., 1914; gold medal, San Francisco Expn., 1915, Nat. Arts Club, 1916; Sesnan gold medal, Pa. Acad. Fine Arts, 1917; Phila. Water Color Club prize, 1918; 4th prize, N.A.C., 1922; Temple gold medal, Pa. Acad., 1926; medal Montclair (New Jersey) Art Museum; Newark Art Club prize, Tercentary Exhibition; Edwin Palmer marine award of $500, 1936; bronze medal, Sesquicentennial, Phila., Pa.; Edwin Palmer marine prize of $600, Nat. Academy, 1938; Flower Painting prize, National Arts Club, 1940; New Rochelle Art Assn., N.Y., medal, 1941; Westchester Arts Craft Award, 1945, 1946, 1952; honorary mention, International Water Color Exhibition, Chicago, 1940. Represented in collections of galleries in Sydney and Adelaide, Australia, also in museums and galleries throughout the United States, and in numerous private collections. Member Nat. Arts Club (life), Nat. Acad., Whitney Studio Club, Royal British Artists, Royal Inst. Oil Painters, Royal West of Eng. Acad., Art Students League (hon. life), Conn. Acad. of Fine Arts, Am. Painters and Engravers; A.N.A., 1926, N.A., 1933. Dir. of Art Studio Club, Art Centre, Mt. Vernon, N.Y. Address: Nat. Arts Club, 19 Gramercy Park, N.Y. City. ☆

LEVER, Oscar William (lēē'ver), coll. pres., clergyman; b. Columbia, S.C., Oct. 26, 1903; s. William Thomas Jefferson and Annie Pricilla (Riley) L.; A.B., Wofford Coll., 1925; A.M., U. S.C., 1939; Ph.D., Duke University, 1941; married to Dorothy Smith, August 16, 1942; children—Oscar William, John Riley. Ordained to the ministry of the Methodist Ch., 1936; instr., athletic dir., prin. Clinton (S.C.) High Sch., 1925-26, Hyatt Park High Sch., Columbia, 1926-29, Camp Ground Sch., 1929-33; pastor Wesley Meml. Meth. Ch., 1933-37; instr. homiletics, Bibl. lit. Duke U., 1940-42; pastor St. Paul Meth. Ch., Saluda, S.C., 1942-43; asst. pres. Wofford Coll., Spartanburg, S.C., 1943-49, prof., chmn. dept. philosophy, 1945-49; dean adminstrn. Columbia (S.C.) Coll., 1949-51; pres. Ky. Wesleyan Coll., Owensboro, Ky., 1951—. Pres. Kentucky Assn. of Church-Related Colleges. Mem. Spartanburg Park and Recreation Commn., 1948-49. Mem. Am. Bible Soc. (life), Phi Beta Kappa, Pi Gamma Mu. Democrat. Mason. Rotarian. Clubs: Filson, Investigators, Hi-Twelve. Home: 525 Frederica St. Office: 3000 Frederica St., Owensboro, Ky.

LEVERETT, Miles Corrington, nuclear engr.; b. Danville, Ill., Dec. 18, 1910; s. Warren H. and Joanna (Corrington) L.; B.S., Kan. State Coll., 1931; M.S., U. of Okla., 1932; Sc.D., Mass. Inst. Tech., 1938; m. Nancy Walker, Oct. 18, 1938. Asst. chemist Marathon Paper Mills Co., Menasha, Wis., 1932, Phillips Petroleum Co., Bartlesville, Okla., 1933; sr. research engr. Humble Oil & Refining Co., Houston, 1938-42, research asso., 1948-49; dir. tech. div. Clinton Labs., 1942-48; tech. dir. Nuclear Energy for Propulsion of Aircraft Project, Fairchild Engine and Airplane Corp., 1949-51; engr., mgr. Aircraft Nuclear Propulsion Project Gen. Electric Co. since 1951 (all Oak Ridge, Tenn.). Mem. Am. Phys. Soc., Am. Inst. Chem. Engrs., Am. Inst. Mining and Metall. Engrs., Inst. Aeronautical Scis. Home: 165 Congress Run Rd., Cin. 15. Office: A.N.P. Dept. Gen. Electric Co., P.O. Box 132, Cin. 15.

LEVERICH, Henry Priestley, fgn. service officer; b. New Orleans, Aug. 12, 1907; s. Henry and Rachel (Bosworth) L.; student Taft Sch., Watertown, Conn., 1923-26; A.B., Princeton, 1930; m. Katharine S. Bingham, Apr. 29, 1932; children—Nancy Bingham, Bingham Bosworth, John B. (dec.). Apptd. fgn. service officer Dept. of State, 1931, vice consul, Geneva, 1931-32, vice consul, sec. Embassy, Berlin, 1933-40, sec. of legation, Lisbon, 1941-43, counselor of legation, Bucharest, 1947-48; to staff Dept. of State, asst. chief Central European Div., 1943-45, chief Area Div. V, 1946-47, with Office of European Affairs, Div. of Information Policy since 1949; in charge of Balkan Affairs, U.S. Dept. of State, 1952—. Office: care Dept. of State, Washington 25.

LEVERONE, Louis Edward, corporation exec.; b. Wakefield, Mass., Apr. 29, 1880; s. Robert and Rose (Fosser) L.; B.S., Dartmouth, 1904; student John Marshall Law Sch., 1912; LL.D., Bradley University, 1951; married Florence M. Hanson, January 8, 1914. With Western Electric Co., Chicago, 1904-05; western salesman, Page Belting Co., Concord, N.H., 1905-09; sales mgr. Colonial Leather Co., Chicago, 1909-12; sales mgr. Stein, Hirsh and Co., Chicago, 1912-20; v.p., gen. mgr. Stein-Hall Mfg. Co., Chicago, 1920-42, and dir. dir. Stein, Hall & Co., Ltd. of Canada, 1931-42; chmn. bd. Automatic Canteen Co. of America, 1929-35, president, 1944-50, vice chairman and director, 1950-52; partner, Canteen Co., 1936—, gen. mgr. Canteen Food Service, 1942-45, pres. Nationwide Food Service, Inc., 1945—; chmn. Contemporary Publications, Inc., 1954—; dir. Michigan Av. Nat. Bank Chgo., Nu Enamel; owner Leverone Nursery, Half-Day, Ill.; chmn. bd., dir. Midway Air Lines; chmn. bd., pres. Nationwide Food Service, Ltd., Toronto; chmn. Frontier Air Lines, 1954—. Has been active various community elecmosynary causes; mem. various coms. and commns., many related to aviation. Insp., Ill. Aero. Commn., 1945—; pres. Ill. Aviation Conf., 1942—; trustee, Union League Found. for Boys' Clubs, 1945—. Mem. council Am. Inst. Mgmt.; mem. various profl. and pub. assns. and orgns. Mem. Collier Trophy com., 1948—; chmn. Indsl. Panel Air Coordinating Com., 1948—; mem. John Jeffries Award, Inst. Aero. Scis., Inc.. Mem. bd. mgrs. Nat. Air Council, 1948—. Mem. Phi Gamma Delta. Mason. Clubs: University, Wings, Dartmouth (N.Y.); Univ., Union League, Exmoor Country, Executives (Chgo.); Everglades. Author various articles on bus., aviation and vocational training. Home: 620 N. Lake Rd., Lake Forest, Ill. Office: 18 South Michigan Av., Chgo. 3. ☆28

LEVERONE, Nathaniel, food service; b. Wakefield, Mass., June 26, 1884; s. Robert and Rose (Fosser) L.; B.S., Dartmouth Coll., 1906; m. Martha Ericsson, June 25, 1925; 1 child—Meredith. Western mgr. Bates Number Machine Co., 1908-12; sec. and gen. mgrs., Hill Pump Valve Co., 1912-22; pres. Nathaniel Leverone Co. (real estate investments), 1922-29; founder Automatic Canteen Co. of America, 1929, pres., 1929-39, now chmn. bd.; pres. Canteen Co., 1946-51, chmn. bd. since 1951, pres. M-M Drilling Corp. since 1948; dir. LaSalle Nat. Bank since 1942, Finance Pub., Inc. since 1941, Chicago Federal Savings & Loan Assn. since 1933, Intelligence Publishing Company, since 1947. Director The Army Council, 1943-44; director Chicago Aero Commn. since 1943; pres. Internat. for Christian Leadership, since 1944; chmn. sponsoring com. American Bible Soc. 1945; dir. of Salvage for Ill., War Production Bd., Bureau of Conservation, 1942-43; president Goodwill Industries, 1943-45, dir. since 1940; pres. Chicago Youth Week since 1945; member citizens bd. U. of Chicago since 1941; nat. chmn. Sunday Sch. Week, 1952; mem. Council of Laymens Nat. Com. since 1952; dir. Ams. Will Vote since 1951; mem. lay com. Nat. Council of Chs.; pres. Alliance Francaise since 1952, dir. 1945—; trustee, mem. exec. com. Hadley Sch. Blind; trustee Culver-Stockton College; dir. Rehabilitation Inst. Chgo., Friends Chgo. Pub. Libary; chmn. Mayor's Com. for Cleaner Chgo., 1954—; a founder Jr. Achievement Chgo., dir. 1940-47. Mem. Anti-Superstition Soc. (pres. 1943—), Automotive Mfrs. Assn. (pres. 1920-22), Internat. Christian Leadership (founder; pres. 1944-50, dir. 1950-52, 55—), N.A.M. (p. chmn. civilian prodn. resumption com., v. chmn. econ. controls com.), Nat. Automatic Merchandising Assn. (pres. 1936-46, dir. 1936—), United Cerebral Palsy Assn. Ill. (pres. 1954—), Chgo. Crime Commn. (dir. 1932—, sec. 1934-43), United Cerebral Palsy Assn. Chgo. (pres. 1952—), Chicago Area Project (dir.), Chicago Assn. Commerce (chmn. pub. affairs com., 1941-43), Chicago Better Bus. Bureau (dir. since 1938; v.p., 1939-41), Chicago City Planning Advisory Bd., Chicago Commn. on Nat. Defense (mem. exec. com. 1941-45), Chicago Opera Co. (mem. bd. of gov. 1939-48), Phi Beta Kappa Assos. (founding mem.), Phi Gamma Delta. Mason. Presbyn. Clubs: Univ., Union League, Merchants and Manufacturers (past pres., dir.), Executives, Rotary (former vice president and now director), Casino, Saddle & Cycle; and Capitol Hill (Washington). Speaker to civic, business, service, social groups and on numerous radio programs. Author numerous articles on business and social problems. Home: 1120 Lake Shore Dr., Chgo. 11. Office: 1430 Merchandise Mart, Chgo. 54.

LEVESQUE, Pére Georges-Henri, clergyman, educator; b. Roberval, Que., Feb. 16, 1903; s. Georges and Laura (Richard) L.; B.A., College de Chicoutini, 1923; Degree Lect. Theology, Dominican House of Studies, Ottawa, Can., 1930; diploma social, polit. sci. Cath. U., Lille, France, 1932; LL.D. (hon.), U. B.C., 1948, U. Manitoba, 1950, U. Antigonish, 1951, U. Toronto, 1952, U. Western Ont., 1953; St. Joseph's U., N.B., 1954. Ordained priest, Roman Cath. Ch., 1928; lectr. moral theology, econ. philosophy Coll. of Dominicans, Ottawa, 1933-38; lectr. econ. philosophy U. Montreal, 1935-38; lectr. econ. philosophy U. Laval, Que., 1936-38, founder of faculty of social sci. and dean since 1938; social advisor Corp. Agronomists, 1940-49; exec. council Ministry of Labor, 1941-51. Pres. Com. Educators, Que., 1939, mem. Econ. Orientation Council, 1942; mem. Royal Commn. Inquiry, development arts, sci., letters, Can., 1949-51. Decorated Legion of Honor, 1950. Mem. Superior Council Cooperation Que. (founder, pres. 1939), Canadian Council Cooperation, Royal Soc. Can., Internat. Union Social Studies, Canadian Assn. Adult Education, Can. Polit. Sci. Association (pres. 1951), Am. Polit. Sci. Assn. Contbr. articles profl. jours. Home: 329 Grande Allé, Quebec. Office: Laval U., Quebec, Que., Can.

LEVEY, Edgar Coleman (lĕv-ē), lawyer; b. San Francisco, Calif., Aug. 4, 1881; s. I. Coleman and Theresa (Kuttner) L.; A.B., U. of Calif., 1903; LL.B., Hastings Coll. of Law (U. of Calif.), 1905; m. Emily Newman, June 27, 1916; children—Janet Therese Hoffman, Elaine Alice Cohen. Admitted to Calif. bar, 1905, and practiced since at San Francisco; v.p. Solomon-Wicker-Sham Co., Ariz. Asst. district atty. of San Francisco, 1906-10; mem. Calif. Assembly 1927-37 (speaker 1927-32). Chairman Joint Legislative Commn. on Traffic Hazards and Pub. Liability Ins., 1927-29; chmn. Joint Legislative Commn. on Taxation, 1929-31. Regent U. Cal., 1927-32. Former mem. Rep. State Central Com., Rep. County Com. Mem. Nat. B'nai B'rith Hillel Foundation Commn. Mem. State Bar of California, San Francisco Bar Assn., Phi Beta Kappa. Republican. Mason (Shriner), Moose; mem. B'nai B'rith; Past Great Incohonee of U.S. of Improved Order Red Men. Native Sons of Golden West. Home: 23 Manzanita Av. Office: 593 Market St., San Francisco.

LEVI, Edward Hirsch, lawyer; b. Chicago, June 26, 1911; s. Gerson B. and Elsa B. (Hirsch) L.; Ph.B., U. of Chicago, 1932, J.D., 1935; J.S.D., Yale (Sterling fellow, 1935-36), 1938; m. Kate Sulzberger, June 4, 1946; 2 sons, John, David. Asst. prof. U. of Chicago Law Sch., 1936-40, prof. law since 1945, dean since 1950; spl. asst. to atty. gen. of U.S., Washington, 1940-45, 1st asst., War Div., Dept. Justice, 1943, 1st asst. Antitrust Div., 1944-45; chmn. interdeptl. com. on monopolies and cartels, 1944; counsel subcom. on monopoly power Judiciary Com., 81st Congress, 1950. Mem. research adv. bd. Com. Econ. Development, 1951-54. Mem. Am., Ill., Chicago bar assns., American Judicature Society. Clubs: Yale, Quadrangle. Author: Introduction to Legal Reasoning, 1949. Editor: Gilbert's Collier on Bankruptcy (with J. W. Moore), 1936; Elements of the Law (with R. S. Steffen), 1950. Home: 1243 E. 50th St., Chicago.

LEVI, Julian Clarence, architect, painter; b. New York City, Dec. 8, 1874; s. Albert Augustus and Henriette Mathilde (Meyer) L.; grad. Collegiate Inst., New York, 1892; A.B., Columbia, 1896; post-grad. work, Columbia Archtl. Sch.; Architecte Diplomé, École des Beaux Arts, Paris, 1904; m. Alice Fries, Oct. 3, 1900. Began practice in N.Y., 1905; asso. with Francis H. Kimball, built banking and office bldg. at 1 South William St., New York; mem. Taylor and Levi, 1907—; firm architects for many comml., indsl. pvt. bldgs.; apartments, chs., studios, country residences. Del. numerous internat. confs., 1937—, laetst being, 2d Congress, Internat. Union Architects, Morocco, 1951; member permanent committee Pan-American Congress of Architects. Capt. Am. Red Cross, World War I; chief of constrn., Base Sect. 1, France, 1918-19. Mem. adv. com. arts and crafts, U.S. Army Service Forces, World War II. Fellow Am. Inst. Architects; mem. fgn., nat., state and local archtl. orgns. and assns.; has served as officer of several; hon. mem. several orgns.; corr. mem. fgn. orgns. Decorated Chevalier, 1921, Officer, 1939, Comdr., 1951, Legion of Honor and Officer de l'Instruction Publique, 1927 (France), Knight Royal Order of the North Star, 1931 (Sweden), medal of honor of the Assistance Publique (France), 1937 Mexico 1952. Awards include: among others gold medal, Santiago de Chile, 1923, Grand Prix, International Exposition, Paris, 1937; medal Societe Centale des Architects, France, 1950. Organizer for A.I.A. fgn. shows 1921—; founder and first chairman of A.I.A. traveling fellowship in the United States for French architects. Exhibited Paintings at Paris Salon, Boston Art Club, Brooklyn Museum, N.Y. Water Color Club, Internat. Water Color Exhibition, Chicago, etc. Home: 205 W. 57th St., N.Y.C. 19. Office: 105 W. 40th St., N.Y.C. 18. ☆28

LEVI, Julian E., artist (painter); b. New York, N.Y., June 20, 1900; s. Morris J. and Rachel (Hirshkind) L.; student Pa. Acad. Fine Arts, 1917-20; m. Jean Laurent, Jan. 22, 1938. Travel and study, France, Italy, intermittently 1920-27; resident, Phila., 1927-32, New York since 1932; worker in oil, gouache, silver-point, lithography, particular interest painting sea coast; one-man show Crillon Gallery, Philadelphia, 1933, Downtown Gallery, New York, 1940, 1942, 1945. Exhibited paintings: Autumn Salon, Paris, 1921-22; New York World's Fair, 1939; Contemporary American Art Exhibit, tour South America, 1941; Artists for Victory Exhibit, Great Britain, 1944; Abbott Laboratories navy medical activities collection paintings, 1944. Awarded Cresson Traveling fellowship, 1919, Norman Wait Harris prize by Chicago Art Inst., 1943, Kohnstamm prize by Chicago Art Inst., 1942; Obrig Prize, National Academy of Design, 1945; hon. mention fellowship prize by Pa. Academy Fine Arts, 1944; 4th Honorable Mention, Carnegie Institute, Pittsburgh, 1945; purchase prize, University of Illinois, 1948; fellowship prize Pa. Acad. of Fine Arts, 1952. Paintings in permanent collections Metropolitan Mus. Art. Museum Modern Art, Whitney Mus., Springfield (Mass.) Mus., Albright Mus., Buffalo, N.Y., Chicago Art Inst., Toledo Mus., New Britain Art Inst., Pa. Acad. Fine Arts, U. of Neb., U. of Ariz., Cranbrook Academy, Mich., Encyclopaedia Britannica, Norton Gallery (West Palm Beach, Fla.), Newark Museum; Walker Art Gallery (Minneapolis), Butler Institute of Am., Santa Barbara Museum. Represented in Am. sect., Venice Bienniale Exhbn., 1948. Instr. painting, Art Students League, N.Y. City, New School for Social Research. Home: 282 West 4th St. N.Y.C.; also Fireplace Rd., Springs, East Hampton, N.Y. Office: care Alan Gallery, 32 E. 65th St., N.Y.C.

LEVI, Robert Henry, dept. store exec.; b. Baltimore, Mar. 27, 1915; s. Abraham H. and Regine (Ottenheimer) L.; A.B., Johns Hopkins, 1936; m. Ryda Hecht, Oct. 18, 1939; children—Sandra Jean, Alexander Hecht, Richard Hecht. Salesman, The Hecht Co., dept. store, Washington, 1941-42, floor mgr., 1942, budget dir., 1945-46, asst. mgr., 1947-49; v.p. The Hecht Co., 1948; exec. v.p. charge of corporate affairs, and asst. mng. dir. of The Hecht Co. Balt. stores, 1950-51, 1st exec. v.p., 1951-55, pres., 1955—. Dir. Sinai Hosp., Balt., and others. Served as lt., USCG, 1942-45. Home: Lystra Madows, Lutherville, Md. Office: Baltimore and Pine St., Balt. 1.

LEVI, Werner, educator; b. Halberstadt, Germany, Mar. 23, 1912; s. Gustav and Zipora (Petuchowski) L.; student univs. Berlin, Heidelberg, Frankfurt, Paris, Geneva, 1930-34; J.D., U. Fribourg, 1930-34; M.A., U. Minn., 1943, Ph.D., 1944; m. Ilse Steuermann, July 24, 1936; children—Antonia J., Matthew D. Mem. faculty U. Minn., 1943—, successively asst. instr., instr., asst. and asso. prof., prof., 1951—; vis. prof. Melbourne U., 1947. Marburg U., 1948, U. New Delhi, 1950; Fulbright scholar, Australia, 1955. Mem. Am. Polit. Sci. Assn., Far Eastern Assn., Am. Indian Assn. Author: American Australian Relations, 1947; Fundamentals of World Organization, 1950; Free India in Asia, 1952; Modern

China's Foreign Policy, 1953. Home: 3306 Owasso Heights, St. Paul 13. Office: U. Minnesota, Mpls.

LEVIERO, Anthony Harry (lē-vē'ro), newspaperman; b. Bklyn., Nov. 24, 1905; s. Anthony Faustino and Thomasina (Lepore) L.; student Columbia, 1926-27, Coll. City of N.Y., 1927-28; m. Fay Harrison, Aug. 29, 1936; 1 dau., Toni Harrison. Office boy, clk., auditor maritime ins. and steamship firms, 1925-26; police reporter N.Y. American, 1926-28; gen. assignments reporter Home News, Bronx, N.Y., 1928; mem. reportorial staff N.Y. Times since 1929; covered crimes, criminal, civil and constl. litigation, mil. activities, U.S. Congress, White House. Enlisted 106th Inf., N.Y. N.G., 1923; 2d lt., M.I. Res., 1935; capt., A.U.S., G-2, E.T.O., G-2 Eastern Assault Force and AFHG, North Africa, 1942-43; GSC, M.I. Div., War Dept. Gen. Staff, 1943-45, advancing from maj. to lt. col.; also chief publs. br., G-2, WDGS. Recipient War Dept. Commendation Medal, 1946. Awarded Pulitzer prize for reporting nat. affairs, 1951. Mem. White House Correspondents Assn. (pres. 1954), Nat. Audubon Soc., Audubon Soc. D.C. Club: National Press (Washington). Home: 2445 Porter St., Washington 8. Office: 1701 K St. N.W., Washington 6.

LEVIN, Harry (Tuchman), teacher, writer; born Minneapolis, Minn., July 18, 1912; s. Isadore Henry and Beatrice (Tuchman) L.; A.B., Harvard, 1933; student U. of Paris, 1934; Society of Fellows, Harvard, jr. fellow, 1934-39; sr. fellow, since 1947; Litt. D., Syracuse University, 1952; married Elena Ivanovna Zarudnaya, Harbin Manchuria, June 21, 1939; one daughter, Marina. Faculty instructor and tutor in English, Harvard, 1939-44; associate professor, 1944-48, prof. since 1948, chmn. dept. of comparative literature 1946-51, 53-54, chmn. div. of modern languages, 1951-52; exchange prof. U. of Paris, 1953; Guggenheim Fellowship, 1943-44; award of Am. Acad. Arts and Letters. Decorated Chevalier Legion of Honor. Fellow American Academy of Arts and Sciences. Author: The Broken Column: A Study in Romantic Hellenism, 1931; James Joyce: A Critical Introduction, 1941; Toward Stendhal, 1945; Toward Balzac, 1947; The Overreacher: A Study of Christopher Marlowe, 1945. Editor. Selected Works of Ben Jonson, 1938; A Satire Against Mankind and Other Poems by the Earl of Rochester, 1942; Three Tales by Flaubert, 1944; The Portable James Joyce, 1945; also editor: Perspectives of Criticism, 1950. Editorial Board Comparative Lit., Harvard Studies in Comparative Literature, Inventario (Florence, Italy). Contbr. of criticisms to periodicals. Home: 14 Kirkland Pl. Office: 15 Holyoke House, Cambridge, Mass.

LEVIN, Jack, lawyer, polit. scientist, economist, author; b. Portland, Ore., June 23, 1898; s. Rev. Max and Anina (Cohen) L.; A.B., Reed Coll., 1920, LL.B., Northwestern, 1923, Ph.D., Am. U. Washington, 1931; post-grad. work U. of Ore., U. of Wash., Columbia; m. Lillian S. Shapiro, June 16, 1932; children—Anina Toba, Lucille Mitzi. Exec. and partner Levin Hardware Company, Levin Heating and Engring. Co., Portland, Ore., 1923-26; western mgr. Nat. Brass Co., Portland, 1926-29; professor interstate law Columbus U., Washington, 1938; prof. internat. law and politics George Washington U., 1946. Asst. corp. counsel valuation expert counsel Pub. Utility Commn., Washington; cons. to mems. U.S. Senate and Ho. of Reps. 1930-46; chief of legal research and cons. on constnl. anti-trust laws, N.R.A., 1933-34; asst. counsel, rate expert, cons. to adminstr. Rural Electrification Adminstrn., Washington, 1935-44; cons. to expediter-adminstr., Nat. Housing Agency, 1946; lectr. on econs., law Community Center, Washington; cons. for U.S. Congress in housing and pub. utilities, Legislative Reference Service, Library of Cong. since 1946; dir. Inter-Am. Engring. Program for Latin Am. Republics, 1936-41; dir. U.S. Senate staff for high cost of housing, 1948. Senate Fed. housing programs, 1948-50. Served as officer U.S. Army, World War I. Mem. Am. Polit. Sci. Assn., State and Fed. bars, Am. Acad. World Econs., Am. Econ. Assn., Am. Acad. Polit. and Social Scis., A.A.A.S. Author: Power Ethics, 1931; Valuation and Regulation of Pub. Utilities (with Dr. John H. Gray), 1933; Indsl. Planning Under the Codes (with Dr. G. B. Galloway), 1935; The General Housing Bill, 1947; A 20th Century Congress (with U.S. Senator Estes Kefauver), 1947. Contbr.: Great Plains Drought (by F.D. Roosevelt), 1940; Rural America Lights Up (by Harry Slattery), 1941; Your Congress and American Housing, 1952; also various tech. publications and reports. Home: 5736 27th St. N.W. Office: Legislative Reference Service, Library of Congress, Washington.

LEVIN, Meyer, writer; b. Chicago, Oct. 7, 1905; s. Joseph and Goldie (Levin) L.; Ph.B., U. Chicago, 1924; m. Mable Schamp Foy (divorced 1944); 1 son, Jonathan; m. 2d Tereska Szarc, Mar. 25, 1948; 1 son, Gabriel. Asst. editor Esquire and Coronet mags., 1934-38; film critic, writer-dir. O.W.I., 1942-43; war corr. Overseas News Agy., Europe, 1944-45; writer, producer Palestine feature film My Father's House, 1945; writer, dir., producer The Illegals, Europe, 1946; tchr. marionette theatre prodn. New Sch. Social Research, N.Y. City, 1932. Mem. Am. War Corrs. Assn. Author: Reporter, 1929; Frankie and Johnny, 1930; Yehuda, 1931; The New Bridge, 1933; The Golden Mountain, 1934; The Old Bunch, 1936; Citizens, 1940; My Father's House, 1946; In Search, 1950. Home: 46 Quai Henri IV, Paris, France. Office: Littauer-Wilkinson Agency, 280 Madison Av., N.Y. City.

LEVIN, Russell N., business exec.; b. Boston, Sept. 10, 1906; s. Maurice George and Pauline (Rosenblatt) L.; student Harvard, 1924-25; B.S., U. of Pa., 1927; m. Isabel Elcock, June 15, 1934; children—Constance, Peter. With Lerner Stores Corp. since 1941, dir. since 1947, v.p. since 1947. Mem. Am. Museum Nat. History, Pi Lambda Phi. Jewish. Clubs: Quaker Ridge Golf, Scarsdale, N.Y. Home: 25 Morris Lane, Scarsdale, N.Y. Office: 354 Fourth Av., N.Y. City.

LEVIN, Samuel M., economics; born, Poland, June 6, 1888; son of Judah L. and Esther Rhoda L. A.B., U. of Michigan, 1912; A.M., U of Chicago, 1925; m. Lillian Keldan, Aug. 25, 1914; children—Joseph Harmon, Miriam Elizabeth (Mrs. Stanley Bertram Friedman), Herbert George, Judith Leonora. Instr. in history and economics, Detroit Jr. Coll., 1915-19; head of com. to revise social science curriculums in Detroit Pub. Schs., 1920-22; prof. economics, Coll. of City of Detroit, 1925; professor econ., Wayne U., 1933—, chmn. dept., 1933-53. Member of the mayor's unemployment com., 1931, mayor's com. on labor, 1931; mem. budget review com. Detroit Community Fund, 1936-39. President, Jewish Social Service Bureau, 1936-39. Member Am. Econ. Assn., Mich. Acad. Science, Arts and Letters (chmn. econ. sect. 1936 and 1937), Am. Assn. Univ. Profs., A.A.A.S. Hon. mem. Scholarship Honor Soc., Coll. of Liberal Arts, Wayne U., Detroit, Mich. Contbr. tech. articles to professional publs. Home: 12515 Broadstreet Blvd., Detroit, Mich.

LEVIN, Sylvan ◎ V. 26.

LEVIN, Theodore, judge; born Chicago, Illinois, Feb. 18, 1897; s. Joseph and Ida (Rosin) L.; LL.B., U. of Detroit, 1920, LL.M., 1924; m. Rhoda Katzin, May 31, 1925; children—Charles L., Miriam L., Daniel E., Joseph. Admitted to Mich. state bar, 1920; gen. practice of law, Detroit, 1920-46; U.S. Dist. Judge for the Eastern Dist. of Mich. since 1946. Trustee of various philanthropic insts. Pres. United Jewish Charities, Detroit. Jewish religion. Home: 2806 Cambridge Rd., Detroit 21. Office: Federal Bldg., Detroit 26.

LEVINE, Isaac Don ◎ V. 28.

LEVINE, Lewis, stock broker; b. N.Y. City, Sept. 22, 1889; s. William and Dora (Wrenn) L.; student pub. schs. N.Y. City; m. Mabel Shutkind, May 29, 1909; children—Milton, Charles B. Senior partner Sartorius & Co., N.Y. City since 1925. Mem. N.Y. Stock Exchange (mem. bd. arbitration). Mem. Detectives Endowment Assn. of N.Y. City Police Dept. (hon.). Mason. Home: 7 W. 96th St., N.Y. City 25. Office: 39 Broadway, N.Y. City 6.

LEVINE, Marks, concert mgr.; b. New York, N.Y., Aug. 19, 1890; s. Jacob and Anna (Smelansky) Levitzki-Levine; elementary and high sch. edn. in Russia; B.S. in Civil Engring., Cooper Union, N.Y. City, 1914; m. Emily Schifferdecker, Jan. 1, 1926 (div. 1952); m. 2d, Florence Wolfe, March 7, 1953. Engaged in civil engring., 1914-21; concert mgr., Daniel Mayer, Inc., 1921-30; mgr. concert div. Nat. Broadcasting Co., 1930-41; v.p., dir. concert div. Nat. Concert and Artists Corp., N.Y.C., 1941-48, pres., 1948—. Made three tours of Australasia, with Mischa Levitzki, pianist (a brother), Giannini, Flagstad, also three tours of Europe, one tour of Orient with Levitzki and six trips to Honolulu. Chmn. board, National Concert and Artists Corp.; chmn. bd. and vice-pres., Civic Concert Service, Inc. Dir. Rachmaninoff Memorial Fund. Mem. ASCAP. Club: Lotos (New York). Composer: (lyrics) When I Love You (Marsden); Spring Came (McArthur); Do You Remember? (Levitzki); We Love and Dream (Luboshutz). Address: 711 Fifth Av., New York, N.Y.

LEVINE, Max, dept. store exec.; b. Boston, Aug. 27, 1901; s. Charles and Bessie (Goldstein) L.; A.B., Harvard, 1923, M.B.A., 1925; m. Marcella Lawrence, July 29, 1937. Gen. merchandise mgr. A. Polsky Co., Akron, O., 1930-34; div. merchandise mgr. F. & R. Lazarus & Co., Columbus, O., 1934-45; pres. and gen. mgr. Foley's, Houston, Tex., 1946; v.p. Federated Dept. Stores, Inc., Cin.; dir. City Nat. Bank of Houston. Mem. bd. dirs. Houston Symphony Orchestra; pres. Houston Merchants Assn., 1947-48. Jewish religion. Address: Foley's, 1110 Main St., Houston 1.

LEVINE, Max (lē-vīn), bacteriologist; born Poland, Apr. 4, 1889; s. Julius and Rebecca (Mogelefsky) L.; brought to U.S. in infancy; prep. edn., English High Sch., Boston, Mass.; B.S. in Biology and Pub. Health, Mass. Institute Technology, 1912; Ph.D. in Bacteriology and Preventive Medicine, State U. of Iowa, 1922; m. Adele Dine, Nov. 30, 1911; children—Norman Dine, Boris Eugene, Saul Edgar, Melvin Lewis, Thelma Laila. Research assistant, Massachusetts Institute Tech., 1912-13; bacteriologist U.S. Pub. Health Service, 1914; instr. in bacteriology, Ia. State Coll. Agr. and Mech. Arts, 1913-14, asst. prof., 1914-19, asso. prof., 1919-24, prof., 1924-47, in charge of dept. 1933-45; research professor bacteriology, Iowa Engring. Expt. Station; director labs., Dept. Health, Honolulu, T.H., 1947; mem. Environmental Health Study Sect., Div. Research Grants and Fellowships, Insts. of Health, U.S.P.H.S., 1947-50; research asso. U. of Hawaii, 1948. Consultant Tripler Army Hospital, Honolulu. Served as 1st lt. and capt., San. Corps, U.S. Army, World War I; maj. R.O.S.C.; active service as maj., lt. col., col., San. Corps, U.S. Army, World War II. Fellow Am. Pub. Health Assn., A.A.A.S.; mem. Soc. Am. Bacteriologists, Soc. of Exptl. Biology and Medicine, Am. Water Works Assn., Federated Sewage Works Assn., Iowa Acad. of Sci., Inst. of Food Technology, Assn. Mil. Surgeon of U.S., Sigma Xi, Phi Lambda Upsilon, Phi Kappa Phi, Phi Mu Alpha. Honorary member Society of Biological Chemists of India. Jewish religion. Author: Lactose Fermenting Bacteria and Their Significance in Water Analysis, 1921; Introduction to Bacteriology Laboratory Technique, 1933 and 1937; A Compilation of Culture Media for the Cultivation of Microörganisms, 1930; also about 200 papers on intestinal bacteria, water and sewage purification and disposal, disinfectants, penicillin, food technology and other subjects. Home: 348 Hind Dr. Address: Bur. Laboratories, Territorial Dept. Health, P.O. Box 3378, Honolulu 1, T.H.

LEVINE, Philip, physician, serologist; b. Russia, Aug. 10, 1900; s. Morris and Fay (Zirulick) L.; came to U.S., 1908, naturalized, 1917; B.S., Coll. City of N.Y., 1919; M.D., Cornell U. Med. Sch., 1923, M.A., 1925; m. Hilda Lillian Perlmutter, May 1, 1938; children—Phyllis Ann, Mark Armin, Paul Karl, Victor Raphael. Asst. and later asso., Rockefeller Institute for Medical Research, 1925-32; mem. faculty, University of Wisconsin Medical School, 1932-35; bacteriologist and serologist, Newark Beth Israel Hospital, 1935-44; dir. biological div., Ortho Research Foundation, Raritan, N.J., 1944—; adjunct prof. Columbia U.; cons. St. Michael's Hosp., Newark, N. J., Nassau Hosp., Mineola, L.I. Army Med. Center. Served as pvt., inf., S.A.T.C., World War I, 1918. Received Passano Found. award, 1951. Mem. A.A.A.S., New York Academy of Medicine, American Genetic Assn., Am. Assn. Immunologists, Soc. for Exptl. Biology and Medicine, Med. Soc. of State of N.J., Harvey Soc., Sigma Xi. Jewish religion. Author numerous publs. of original exptl. work on human blood groups, transfusions; author of laws in N.J. and Wisconsin on blood tests in paternity dispute. Discovered Hr factor, also the Cellano factor and its genetic relationship to the Kell factor. Discoverer, with Dr. Landsteiner, of blood factors M and N, which are useful in paternity and bastardy cases; elaborated methods of studying bacteriophage; described causes of diseases of newborn (erythroblastosis fetalis); discovered phenomenon of isoimmunization through pregnancy. Recipient Mead Johnson Award, 1942; Ward Burdick Award, 1946, Lasker Award, 1946; Phi Lambda Kappa Grand Award, 1947. Mem. adv. bd. Jour. Hematology, Am. Jour. Human Genetics. Home: 1068 Kenyon Av., Plainfield, N.J. Office: Ortho Research Foundation, Raritan, N.J.; also 1 W. 71st St., N. Y. City.

LEVINE, Samuel Albert, physician; b. Lomza, Poland, Jan. 1, 1891; s. Abram J. and Anna (Sheinkopf) L.; brought to U.S., 1894; A.B., Harvard, 1911, M.D., 1914; m. Rosalind Weinberg, June 20, 1926; children—Carol Fay, Herbert Jerome, Joan Betsy. Asso. in medicine, Peter Bent Brigham Hosp., 1914-15 and 1919-28, house officer, 1915-16; asst. in medicine Rockefeller Hosp., 1916-17; sr. asso. in medicine Peter Bent Brigham Hosp., 1928-40, physician since 1940; asst. prof. medicine, Harvard University Med. Sch., 1930-48, clinical professor medicine, since 1948. St. Cyres lecturer, Royal Acad. Med., London, July 1948; visiting physician Beth Israel Hospital, 1928-33; consultant in cardiology Newton Hosp. since 1933. Served at British Heart Hosp., 1917-18; A.E.F. capt. Med. Res. Corps, 1917-19. Corres. mem. Argentine Soc. Cardiology, Soc. Francaise de Cardiologie; hon. mem. Australian Cardiac Soc., Brazilian Soc. Cardiology; member American Medical Association, A.A.A.S., Am. Coll. Phys., Acad. Arts and Sciences, Am. Soc. for Clin. Investigation, Assn. of Am. Physicians, N.E. Heart Assn. (pres. 1935-37), Alpha Omega Alpha. Jewish religion. Club: Harvard. Author: Coronary Thrombosis, 1929; Clinical Heart Disease (3d edition, 1945); 4th edition, 1951); clinical Auscultation of the Heart (with Dr. W. Proctor Harvey), 1949; Current Concepts in Digitalis Therapy (with Dr. Bernard Lown), 1954; also various investigations on heart disease. Home: 40 The Ledges Rd., Newton Centre 59, Mass. Office: 270 Commonwealth Av., Boston 16, Mass.

LEVINE, Samuel Zachary (lē-vēn'), pediatrician; b. New York, N.Y., Aug. 8, 1895; s. Mendel and Rose (Strelitz) L.; A.B., Coll. of City of New York, 1916; M.D., Cornell U. Med. Coll., 1920; m. Bella Morell, June 25, 1922; children—Tess Jean, Ted Morell, Robert Alan. Interne, Mt. Sinai Hosp., New York, N.Y., 1920-22, Boston Infant's and Children's Hosp., 1922-23, Russell Sage Inst. of Pathology, 1923-24; asst. and instr., pediatrics, Cornell U. Med. Coll., 1924-27, asso. in pediatrics, 1928-29, asst. prof., 1930-32, asso. prof., 1933, acting prof., 1934-36, prof. since 1936; asst. attending pediatrist, New York Nursery and Child's Hosp., 1924-31; attending pediatrician New York Hosp., 1932-33, acting pediatrician-in-chief, 1934-36, pediatrician-in-chief since 1936. Licentiate Am. Bd. Pediatrics; fellow A.M.A., New York Academy of Medicine (pres. pediatric sect. 1938), Am. Academy of Pediatrics, A.A.A.S., National Com. for Mental Hygiene; mem. Am. Pediatrics Soc., Soc. for Pediatric Research (mem. council; v.p. 1937; pres. 1938), Am. Inst. of Nutrition, The Harvey Soc., Soc. for Exptl. Biology and Medicine, N.Y. Heart Assn., Assn. for the study of Internal Secretions, Soc. for Research in Child Development, Nat. Com. for Mental Hygiene, Alpha Omega Alpha, Phi Beta Kappa. Jewish religion. Contbr. various articles in scientific publs. Home: 211 Central Park West. Office: 525 E. 68th St., New York 21, N.Y.

LEVINE, Victor Emanuel, biochemist, nutritionist, explorer; b. Minsk, Russia, Aug. 4, 1892; s. Israel and Eva Leah (Meisels) L.; brought to U.S., 1898; B.A., Coll. City New York, 1909; M.A., Columbia, 1911, Ph.D., 1914; grad. study, Johns Hopkins, summers 1919, 20, 21; U. of Toronto (insulin div.), summer 1923; M.D., Creighton U., 1928; unmarried. Asst. in biol. chemistry, Coll. Phys. and Surg., Columbia, 1913-15, instr. in same, 1915-16; asst. prof. organic chemistry, Fordham, 1915-16; dir. chem. lab., Beth Israel Hosp., N.Y. City, 1916-17; dir. Chem. and Path. Labs., N.Y. City, 1917-18; asst. prof. biol. chemistry, Sch. of Medicine, Creighton U., 1918-20, prof. biol. chemistry and nutrition and head of dept.

since 1920, advisory dir. Grad. Sch. of Chemistry since 1928; consultant U.S.P.H.S., 1937-38 and summer 1939; dir. health dept. Dwarfies Corp., Council Bluffs. Served as maj., M.C., A.U.S., 1942-45, lt. col., 1945-46; now lt. col., Med. Dept. Res. Leader sci. expdn. to Arctic for Office of Naval Research, U. S. Navy, hdqrs., Arctic Research Lab., Point Barrow, Alaska, 1948. Fellow A.A.A.S., Am. Geog. Soc., Am. Inst. Chemistry, N.Y. Acad. Scis., Am. Pub. Health Assn., Royal Soc. Arts and Scis. (Gt. Britain), Brit. Inst. Philosophic Studies, Am. Congress Phys. Therapy (mem. research council); mem. nat., state and local profl. and scientific assns. and orgns. in med. and nutrition fields; has served as officer of several. Elk. Clubs: Professional Men's (dir. 1931-33), Spanish Club; Explorers. Arctic explorer primarily for biol. studies 1921—. Awarded honorary scoll by Columbia Graduate School Alumni Assn., 1937. Author and co-author several books 1929-35. Contbr. articles on biol. aspects of the Eskimo to Ency. Arctica. Address: School of Medicine, Creighton University, Omaha, Neb. ☆28

LEVINGER, David ◎ V. 28.

LEVINGER, Elma Ehrlich (Mrs. Lee J. Levinger) (lĕv′ĭn-jĕr), author; b. Chicago, Ill., Oct. 6, 1887; d. Samuel and Sarah (Fernberg) Ehrlich; student U. of Chicago, 1907-08, Radcliffe Coll., Cambridge, Mass., 1911-12; m. Lee J. Levinger, June 15, 1916; children—Samuel Harold (dec.), Leah Judith, Joseph Solomon. Teacher rural schools, Iowa and Illinois; dramatic dir. for Junior Drama League, Chicago, 1912; director entertainment Bureau Jewish Education, New York, 1913-15. Mem. Nat. Council of Jewish Women, Hadassah. Author numerous books since 1918; latest: The Golden Door, 1947; Albert Einstein, a biography, 1949; Galileo, 1952; They Fought for Freedom, 1953; Leonardo da Vinci, 1954; Jewish Adventures in America, 1955, and also many plays and dramas, Winner of two national prizes of the Drama League of America, a national contest offered by Sinai Center (Chicago), also national contest for novel, "Grapes of Canaan." Editor of The Jewish Child (mag.), 1914-15. Address: P. O. Box 884 Los Altos, Cal. ☆

LEVINGER, Henry W., music critic, editor; born Pforzheim, Germany, Sept. 26, 1901; s. Emil B. and Frieda (Sauerbach) L.; LL.D., Heidelberg U., 1924. Condr., coach Municipal Theatre, Teplitz-Schoenau, 1924-25; condr. Prague German Theatre, 1925-31, dir., 1926-31; dir. Div. Buehnennaschweis, Berlin, 1931-33; mgr. Ensemble Dramatique en Langue Alleman de Strasbourg, France, 1933-34; general mgr. Juedische Kulturbund, Cologne and Frankfurt, 1934-39; editor, chief critic Musical Courier, N.Y.C., 1943—. Mem. N.Y. Music Critics Circle. Home: 14 E. 60th St., N.Y.C. 21. Office: 119 W. 57th St., N.Y.C. 19.

LEVINGER, Lee Joseph ◎ V. 26.

LEVINGS, Nelson Trimble, banker, cotton planter, newspaper broker; b. Levingshire Plantation, Moorhead, Miss., July 27, 1903; s. John Algernon and Clara Pieratt (Trimble) L.; ed. Miss. Height Acad., Blue Mt., Miss., Asheville (N.C.) Sch., and Class of 1924, U. of Va.; m. Helen Hopkins, Aug. 29, 1925; children—Nelson Trimble, Jr., Sanford Hopkins; m. 2d, Miriam Patterson Fairbank, Dec. 5, 1940; 1 stepson, Livingston Kellogg Fairbank, Jr. Engaged in farming, banking, newspaper finance, brokerage and ownership. Vice pres., dir. security Banknote Company, N.Y.C., 116 East 63rd Street Building Corporation. Del. to Dem. nat. convs., 1928-40, 1948-52; unsuccessful candidate for lt. governor of Miss., 1939, for U.S. senator (against Bilbo), 1946. Served with U.S. Navy, 1941-46; enlisted as seaman, disch. with rank of comdr.; hoisted Miss. State flag on mainmast of (third) U.S.S. Mississippi, Tokyo Bay, surrender day, in same anchorage first U.S.S. Mississippi had in 1853, under Com. Matthew C. Perry, when opened up Japan to world commerce. Mem. Am. Legion, Vets. Fgn. Wars, Mil. Order Foreign Wars, Naval Order of U.S., Sons of Confederacy, N.Y. So. Soc., Newcomen Soc. of England, S.A.R., Chi Psi. Episcopalian. Clubs: Economic, Chicago (Chicago), Greenwood (Miss.) Country; Rotary (Moorhead); University, Army and Navy (Washington); Broad Street, Metropolitan (New York, New York); Colonade (Charlottesville, Va.); Southampton Yacht, Meadow, Shinnecock Hills Golf, Bathing Corporation (Southampton, L.I., N.Y.). Home: Levingshire Plantation, Moorhead, Miss.; (summer) Fairholme, Southampton, L.I., N.Y.; also 116 E. 63d St., N.Y.C. Office: 52 Wall St., N.Y.C.; also Levingshire Plantation, Moorhead, Miss.

LEVINSON, Abraham, physician; b. Aug. 25, 1888; s. Yehudah and Rebecca (Kreuger) L.; M.D., U. of Ill., 1911; postgrad. work U. of Vienna, 1914; B.S., U. of Chicago, 1917; studied Vienna and Berlin, 1923, 28, 30, 33; m. Ida Perlstein, 1912; children—Myrtle, Judith, Julian (dec.). Practice Chgo., 1911; child specialist; sr. attending pediatrist Michael Reese and Mt. Sinai hosps.; attending pediatrist, chief staff, children's div., Cook County Hosp.; v.p. staff Michael Reese Hosp., 1932-34; professor pediatrics Northwestern U. Med. Sch.; prof. pediatrics Cook County Grad. Sch. Medicine; dir. Dr. Julian Levinson Research Found. Pediatric Neurology. Certified Am. Bd. Pediatrics. Mem. A.M.A. (certificate honor, class 1, exhibit on cerebro-spinal fluid, 1932), Ill. Med. Soc. (certificate of merit for exhibit of original sci. research 1936, 1940; mem. com. on mental hygiene), Chicago Med. Soc., Chicago Pediatric Soc. (v.p. 1934-35; pres. 1935-36), Am. Acad. Pediatrics, Inst. of Medicine, Am. Assn. Med. History, Sigma Xi, Phi Delta Epsilon. Recipient gold medal emblematic grand sci. award Phi Lambda Kappa for outstanding contbns. to sci. medicine, 1940, orator key of History of Medicine Soc. of Tulane U., 1942. Author: Cerebro-spinal Fluid in Health and Disease, 1919, 3d edit., 1929; Tobias and His Work, 1924; Examination of Children, 1924, 2d edit., 1927; Textbook on Pediatric Nursing, 1925, 3d edit., 1944 (Hebrew translation, 1933); Pioneers of Pediatrics, 1936, 1943; The Mentally Retarded Child, 1952; also numerous articles for med jours. pertaining to children's diseases, chapters for various Systems of pediatrics, also translated German chapters on pediatrics. Condr. research in biochemistry and pediatrics. Home: 2933 Sheridan Rd. Office: 30 N. Michigan Av., Chgo.

LEVINSON, Horace C(lifford), scientist; born Chicago, June 30, 1895; s. Salmon Oliver and Helen Bartlett (Haire) L.; A.B., Yale, 1917; Ph.D., U. of Chicago, 1922; Dr., U. of Paris, 1923; m. Alma Prescott Wells, June 23, 1921; children—Alma Prescott (Mrs. Philip W. Parker, Jr.), Ruth Bartlett. Instr., dept. mathematics Ohio State U., 1923; dir. research, treas. and dir. Bernard Hewitt & Co., 1924-31; v.p., treas. and dir. Rural Progress, Inc., Chicago, 1934-38; dir. research, treas. and dir. L. Bamberger & Co., Newark, 1939-46; chmn. bd. Tele-Rama, Inc., N.Y. City since 1949. Chmn. operations research com. Nat. Research Council since 1949; cons. operations research, Arthur D. Little, Inc., 1952—. Served as captain, 68th Arty., A.E.F., 1918-19. Fellow Operations Research Society of Am.; mem. Am. Math. Soc., Sigma Xi. Club: Tavern (Chicago). Author: The Law of Gravitation in Relativity (with E. B. Zeisler), 1931; Your Chance to Win, 1939; The Science of Chance, 1950. Home: Alewive Farm, Kennebunk, Me.

LEVINSON, Morris L., business exec., lawyer; b. Newburgh, N.Y., Mar. 12, 1914; s. Israel and Rae (Schlossberg) L.; B.S. in Economics, Wharton Sch., U. of Pa., 1934; LL.B., Yale, 1937; m. Eveta Weingarten, Feb. 23, 1947. Instr. economics Yale, 1936-37; practiced law with Cook, Nathan, Lehman & Greenman, N.Y. City, 1937-41; chief food price div. O.P.A., Washington, 1941-43; v.p. and gen. counsel Consol. Grocers Corp., Chicago, 1944-47, dir. since 1947; pres. and dir. Asso. Products, Inc., Chen Yu, Inc., 5 Day Laboratories, Inc. (N.Y.C.), Tattoo Cosmetics, Ltd., London, 1947—. Mem. Jewish Reformed Ch. Club: Standard (Chicago). Home: 31 Oxford Rd., Scarsdale, N.Y. Office: 6400 Broadway, West New York, N.J.; also 135 S. La Salle St., Chgo.

LEVINSON, Ronald Bartlett, educator; b. Chicago, Oct. 18, 1896; s. Salmon Oliver and Helen (Haire) L.; A.B., Harvard, 1920; Ph.D., U. of Chicago (pupil of Paul Shorey in Greek philosophy), 1924; m. Elizabeth G. Johnson, Jan. 10, 1924; children—Madeleine (Mrs. Paul Edmondson), Oliver (dec.), Ellen, Edw. Asst. in philosophy, Harvard Coll., 1924-26, tutor in philosophy, 1926; mem. faculty, U. of Maine since 1926, prof. and head dept. of philosophy since 1927; Powell lecturer, Indiana Univ., 1951, vis. prof., 1954. Served with camouflage corps, 40th Engrs., U.S. Army, 1918-19. Mem. Am. Philos. Assn. (Eastern div.), Soc. Ancient Philosophy. Editor and author: The College Journey (with others), 1938; In Defense of Plato, 1953. Contbr. to profl. jours. Home: 78 N. Main St., Orono, Me.

LEVINTHAL, Israel Herbert, rabbi; b. Vilna, Russia, Feb. 12, 1888; s. Rabbi Bernard L. and Minna (Kleinberg) L.; A.B., Columbia, 1908, M.A., 1910; Rabbi, Jewish Theol. Sem. of America, 1910, D.H.L., 1920, D.D. (hon.), 1940; J.D., N.Y.U., 1914; D.J.T. (hon.) Jewish Institute of Religion, 1948. m. May R. Bogdanoff, Aug. 12, 1908; children—Helen Hadassah Lyons, Lazar E. Rabbi Temple B'nai Sholom, Brooklyn, N.Y., 1910-15, Temple Petach Tikvah, Brooklyn, 1915-19, Brooklyn Jewish Center since 1919. Founder and dir. Inst. Jewish Studies for Adults. Mem. advisory com. on burial survey, Metropolitan Life Ins. Co., 1926-28. Lecturer in homiletics, Jewish Theol. Sem., 1937-38, visiting professor of homeletics, same since 1948; mem. adv. council Jewish Information Bur.; mem. exec. council United Synagogue of America; hon. chmn. Brooklyn region Zionist Orgn. of Am.; trustee Israel Matz Foundation for Hebrew Writers; chmn. bd. sponsors Hadoar (Hebrew weekly); member New York Board of Jewish Ministers; nat. chmn. Jerusalem Synagogue Center Campaign, 1928-30; nat. chmn. Com. for Advancement of Hebrew Culture; mem. council Jewish Agency for Palestine, 1929-33; mem. Brooklyn Citizen's Com. for Racial and Religious Amity; pres. Brooklyn Jewish Community Council, 1940-44, hon. pres. since 1944; mem. bd. of dirs. Brooklyn Chapter Am. Red Cross. Del. of United Synagogue of America, N.Y. Bd. of Jewish Ministers and Brooklyn Jewish Center, at dedication of Hebrew Univ. in Jerusalem. Mem. exec. com. Brooklyn Tuberculosis and Health Assn. of Brooklyn Bureau of Charities. Mem. Am. Schools of Oriental Research, Jewish Acad. of Arts and Sciences, Am. Acad. Jewish Research, Rabbinical Assembly of America (pres. 1930-32), Brooklyn Jewish Ministers Assn. (1st pres. 1929-31). Mem. Joint Prayer Book Commn. of Rabbinical Assembly and United Synagogue of America. Winner Curtis medal (oratorical), Columbia, 1908. Club: The Judæans. Author: The Jewish Law of Agency, 1923; Steering or Drifting—Which?, 1928. Compiler: Song and Praise for Sabbath Eve (with Israel Goldfarb), 1920; Judaism—An Analysis and an Interpretation, 1935; A New World Is Born!, 1943; The Hour of Destiny, 1949. Contbr. articles to Jewish Quarterly Review, etc. Home: 576 Eastern Parkway, Brooklyn.

LEVINTHAL, Louis Edward (lĕv′ĭn-thăl); b. Phila., Pa., Apr. 5, 1892; s. Bernard Louis and Minna (Kleinberg) L.; student Central High Sch., Phila., 1906-10; A.B., U. of Pa., 1914, LL.B., 1916, LL.M., 1918; D.H.L. (hon.) Jewish Theol. Seminary of Am., 1948; m. Lenore Chodoff, Dec. 5, 1916; children—Sylvia Betty (Mrs. Herbert I. Bernstein), Cyrus. Awarded Corpus Juris Scholarship and Gowen Fellowship for post-graduate studies at law school, University of Pennsylvania (1916-18). Admitted to Pa. bar, 1916; member Phila. County Bd. of Law Examiners, 1917-37; lecturer on bankruptcy and corporate reorganization, University of Pennsylvania Law Sch., 1933-36; spl. counsel to Pub. Service Commn. of Pa. in connection with reorganization of Phila. Rapid Transit, 1935-37; judge Common Pleas Court No. 6, Philadelphia, 1937-47, re-elected, 1947. Appointed by Secretary of War Patterson as advisor on Jewish affairs to General Lucius Clay in Germany, June 1947-Jan. 1948. Chairman administrative committee Zionist Organization of America, 1939, pres. of orgn., 1941-43. Mem. Pa. Gov's. Commn. on Constl. Revision, 1935. Dir. Fedn. of Jewish Charities; mem. World Zionist Congress Court since 1946; dir. Jewish Welfare Soc. of Phila. (hon.); pres. Gratz Coll., 1945; chmn. publ. com. Jewish Pub. Soc. Am., 1939-49, 54—, pres., 1949-54; nat. chmn. Guardians of Israel, 1954—. Director Asso. Talmud Torahs Phila. (pres. 1929-34), Zionist Orgn. of Phila. (pres. 1926-29); v.p. Am. Assn. of Jewish Edn. since 1940. Co-chairman, United Jewish Appeal; co-chairman, United Palestine Appeal; dir. Palestine Economic Corp.; vice pres. Am. Fund for Palestinian Institutions; mem. bd. of trustees, conference of Jews and Christians. Member of praesidium of American Jewish Conf., 1942-43; member Am. Law Inst., Order of Coif, Phi Beta Kappa, Sigma Alpha Mu. Democrat. Jewish religion. Hon. chmn. Brandeis lawyers society. Member American Assn. of Political Science; member, American, Pennsylvania and Philadelphia bar associations. Author: Land Laws of Turkey, (1916), Justice Louis D. Brandeis, 1942; Credo of an American Zionist, 1942; Mayer Sulzberger, P.J., 1927; History of Bankruptcy Law, 1918. Home: 135 S. 17th St. Office: City Hall, Philadelphia, Pa.

LEVIS, John Preston, corp. official; b. Alton, Ill., July 30, 1901; s. Frank and Harriet (Keiser) L.; student U. of Mo., 1919-20; M.E., Cornell U., 1924; m. Charlotte Rodgers, Sept. 8, 1927; children—Harriet Levis, Annette Rodgers, John Preston. Began with Ill. Glass Co., 1924, company acquired by Owens-Ill. Glass Co., 1929, various positions, 1929-45, pres., 1941-50, chmn. bd. since 1950; dir. Toledo Trust Co. Mem. bd. trustees Am. Red Cross; trustee Nutrition Foundation. Mem. Kappa Sigma. Republican. Baptist. Elk. Clubs: Toledo, Country, Inverness (Toledo); Bohemian (San Francisco). Home: 3883 W. Bancroft St. Office: Ohio Bldg., Toledo, O.

LEVIS, William Edward (lĕv′ĭs), glass mfr.; b. Alton, Ill., Dec. 14, 1890; s. Charles and Harriet (Parker) L.; student Culver Mil. Acad., 1906-08; LL.B., U. of Ill., 1913; m. Margaret Harris, June 29, 1915. Began with Ill. Glass Co., Alton, and continued through various depts., becoming asst. sec. and treas., v.p. and gen. mgr., and made pres., 1928; upon merger of the co. (1929) with the Owens Bottle Co., of Toledo, O., title of latter changed to Owens-Ill. Glass Co., of which was v.p. and gen. mgr., then president, 1930-41, chmn. bd., 1941-50; dir. Owens-Ill. Glass Co. Member business advisory council for Dept. Commerce. Student O.T.C., Fort Sheridan, Chicago, 1917; served as 2d lieutenant British Army and with 30th Inf., 3d Div., U.S. Army, in France; maj. O.R.C. Awarded D.S.C. (U.S.) for "extraordinary heroism in action," France, July 15, 1918. Asst. to chmn. War Prodn. Bd., World War II, 1941-42, 1944-45. Awarded Medal for Merit. Mem. Sigma Chi. Republican. Episcopalian. Clubs: Chicago (Chicago); Toledo, Carranor Hunt and Polo, Toledo Country (Toledo); Chevy Chase (Washington); The Brook, The Links (N.Y. City). Home: 77 Locust St., Perrysburg, Ohio. Office: Ohio Bldg., Toledo, O.

LEVISON, Jacob L. ◎ V. 28.

LEVISON, Stuart Harrison, metal co. exec.; b. Atlanta, Nov. 5, 1890; s. Joseph and Marie (Newman) L.; Met.E., Columbia, 1912; m. Margaret Stallings, May 4, 1922; 1 son, James Stuart Stallings. Vice pres. Am. Smelting & Refining Co., N.Y. City, since 1951. Mem. Am. Inst. Mining and Metall. Engrs., Am. Zinc Inst. Home: 68-10 108th St., Forest Hills. Office: 120 Broadway, N.Y.C. 5.

LEVITSKY, Louis Moses, rabbi; b. Russia, Jan. 4, 1897; s. Samuel and Freda (Wolowick) L.; came to Montreal, Canada, Sept. 1904; to U.S., 1916, naturalized 1924; A.B., Coll. City N.Y., 1929; rabbi Jewish Theological Seminary America, 1923, D.H.L., 1933, D.D., 1949, M.H.L.; special courses, Columbia University and Harvard; married Dr. Anna Lillian Levy, Nov. 27, 1929; 1 dau., Barbara. Rabbi Temple Israel, Wilkes-Barre, Pa., 1922-40, Oheb Sholom Temple, Newark, N.J., since 1940; on faculty, humanities dept. Rutgers U., pub. mem. labor-mgmt. inst.; spl. lectr. Newark Coll. Engr. Maj. N.J. State Guard, serving as chaplain. Founder Institute on Religion in Wilkes-Barre, Pa. Pres. Rabbinical Assembly America, 1942-44; dir. Sem. Sch. Jewish Studies; chmn. exec. com. of Com. on Army and Navy Religious Activities of Jewish Welfare Bd.; dir. Jewish Women's Inst.; chmn. Welfare Council of Newark, 1942-43; trustee Welfare Fedn.; mem. panel and chmn. 3 mem. panel, Nat. War Labor Bd., Region 2; panel mem. N.J. State Labor Mediation Bd.; mem. Am. Arbitration Assn.; chmn. survey commn. Essex Co. Council of Jewish Agencies; dir. Newark Community and War Chest; mem. nat. exec. com., Am. Jewish Conf.; sec. Newark Forum on Religion, dir. United Synagogue of America, (Essex County) Y.M.H.A. and Y.W.H.A., Council of Jewish

Agencies, Jewish Edn. Assn. Board trustees, Jewish Theol. Sem. of Am.; chmn. Placement Commission, Rabbinical Assembly of America. Chmn. Jewish War Records Com. Essex County; v.chmn. Jewish Arbitration Commn. Essex County; mem. Essex County Round Table, Nat. Conf. Christians and Jews, Nat. Clergymen's Council (Fedn. Planned Parenthood), Soc. Am. Assn. Pol. and Social Sci., Bibl. Literature and Exegesis, N.Y. Bd. of Jewish Ministers, co-chmn. Bd. of Jewish Ministers of Essex County, Com. of Theologians Internat. Office of Edn., Commn. on Jewish Law, Prayer Book Commn. of Conservative Judaism in America, Liaison Com. of Jewish Theol. Sem., United Synagogue Rabbinical Assembly; Nat. Exec. Com. Rabbinical Assembly of America. Mason. Democrat. Rotary. Author: A Jew Looks at America, 1939 (brochure) Freedom Under Law. Member board editors, Reconstructionist, 1941-48; Conservative Judaism. Contributor articles in religious journals and Universal Jewish Encyclopedia. Home: 32 S. Munn Av., E. Orange, N.J. Office: 672 High, Newark, N.J.

LEVITT, Mrs. Albert. See Elsie Mary Hill.

LEVITT, I(srael) M(onroe), astronomer; born Phila., Dec. 19, 1908; s. Joseph and Jennie (Marriner) L.; B.S. in mech. engring., Drexel Inst. Tech., 1932; A.M., U. Pa., 1937, Ph.D., 1948; m. Alice Gross, July 3, 1937; children—Peter Leighton, Nancy Ellen. Astronomer The Franklin Inst., Phila., 1934-39, asst. asso. dir., 1939-49, asso. dir. since 1949; astronomer Cook Obs., 1935-41; asst. dir. the Fels Planetarium, 1939-49, dir. since 1949; astronomer The Flower Obs., 1946-48. Dir. Sci. Council, 1953. Received U.S.N. Ordnance Development Award, 1945. Fellow British Interplanetary Soc.; mem. Royal Astron. Soc., Rittenhouse Astron. Soc. (past pres.), A.A.A.S., Am. Astron. Soc., Aviation Writers Assn. Author: Precision Laboratory Manual, 1932; Star Maps for Beginners (with Roy K. Marshall), 1942; articles jours., mags. on sci. subjects; author syndicated column for General Features. Inventor oxygen mask, pulse counting photoelectric photometer (with William Blitzstein). Home: 7558 Greenhill Rd., Phila. 31. Office: The Franklin Inst., Phila. 3.

LEVITT, Mortimer, merchant; b. N.Y., Feb. 28, 1907; s. Samuel and Mamie (Koenigsberg) L.; student N.Y.U., 1935-40; m. Anne Fleisher, Jan. 21, 1937 (div. Nov. 1939); m. 2d, Anne Marie Gratzinger, June 9, 1948; children—Elizabeth Anne, Peter Edward. With N. Erlanger Blumgart & Co., 1924-37; founder, pres. The Custom Shops, Inc.; founder, propr. Mortimer Levitt Gallery; pres. Morley Shirt Co., Inc., Leonardo Neckwear, Inc. Home: 10 E. 82d St., N.Y.C. 28. Office: 35 E. 21st St., N.Y.C. 10.

LEVITT, Robert Daniels, publisher; b. N.Y.C., July 10, 1910; s. Israel Abraham and Naomi Rose (Daniels) L.; student N.Y.U., 1937; A.B., Rollins Coll., 1931; student Columbia Law Sch., 1931-33; m. Ethel Merman, Oct. 15, 1941 (div.); children—Ethel Merman, Robert Daniels; m. 2d, Sherry Shadburne, July 10, 1952. Reporter, feature writer, columnist N.Y. Jour., 1933-38; advt. promotion mgr. N.Y. Jour.-Am., 1938-39, promotion dir., 1939-40; asst. to circulation dir. Hearst Newspapers, 1941-42; dir. Hearst Promotion Enterprises, 1946-51; asso. pub. The Am. Weekly, also Puck-The Comic Weekly, 1951-53, pub., 1953—; v.p., dir. Hearst Consol. Newspapers, Inc., Hearst Pub. Co., Inc. Served from capt. to lt. col. AUS, 1942-45. Mem. Inter-Am. Press Assn. Episcopalian. Home: 923 5th Av., N.Y.C. 21. Office: 63 Vesey St., N.Y.C. 7.

LEVITT, William Jaird, builder; b. Bklyn., Feb. 11, 1907; s. Abraham and Pauline (Biederman) L.; student N.Y.U., 1927; m. Rhoda Kirshner, Nov. 16, 1929; children—William Jaird, James R. Founder, 1929, and since pres. Levitt and Sons, Inc., builder of one family dwelling houses; also Levittown, N.Y. and Levittown, Pa.; pres. North Shore Supply Corp., Grizzly Park Corp., Tullytown Supply Corp.; mem. bd. Queens adv. council Bank of Manhattan Co. Dir. Brownsville Boys Club, Nassau Co. (N.Y.) council Boy Scouts Am., North Shore Hosp., L.I. Jewish Hosp. Founder, exec. chmn. Home Builders Emergency Com., 1940-41. Served as lt. USNR, 1942-45. PTO. Office: Manhasset, N.Y.

LEVORSEN, Arville Irving (lĕv'ôr-sĕn), geologist; b. Fergus Falls, Minn., July 5, 1894; s. Levor Anson and Laura (Larsen) L.; E.M., U. of Minn., Sch. of Mines, 1917; hon. D. Eng., Colorado School of Mines; Sc.D. (honorary) University of Minnesota, 1947; married Elma Hario; March 20, 1920; children—Jean Marguerite, Robert Irving, James Kingdon, John Anson. Asst., Minn. Geol. Survey, summers 1915, 16; geologist for Greenwood Co., Getzandaner & Johnston, and Gypsy Oil Co., 1917-26; chief geologist Philmack Co. and Independent Oil Co., 1926-30; consulting geologist, 1930-34, 1936-45; chief geologist Tidewater Oil Co., 1934-36; dir. 1st Nat. Bank & Trust Co., Tulsa, 1940-45 and since 1952; prof. geology, Stanford U., since Sept. 1945; head of dept., 1945-46, dean, Sch. of Mineral Sci., 1947-49, professor geology 1949-51; consulting geologist since 1951. Served with 27th Engineers, United States Army, 1918-19. Fellow Geological Soc. of London, American Acad. Arts and Scis., Geol. Soc. Am. (councillor, 1941-44, pres. 1947), Am. Geog. Soc.; mem. Am. Assn. Petroleum Geologists (pres. 1935-36), (Sidney Powers medalist, 1948), Am. Geol. Inst. (dir., pres. 1948-49), Soc. Econ. Geol. (assoc. editor since 1941). Society Economic Paleontologists, American Institute Mining and Metall. Engineers, A.A.A.S., Independent Petroleum Association of America, Am. Petroleum Inst.; corr. mem., Societe Geologique Belgique, 1946. Republican. Editor: Possible Future Oil Provinces of U.S. and Canada, 1941; Statigraphic Type Oil Fields, 1941. Author: Geology of Petroleum, 1954. Home: 1525 E. 27th St., Tulsa 14. Office: 1st Nat. Bank Bldg., Tulsa 3.

LEVY, B. J., investment securities; b. N.Y. City, May 7, 1888; s. Morris and Sarah (Drezner) L.; ed. pub. schs. of N.Y. City; m. Anna E. M. Cohn, Feb. 18, 1911; children—Rudnick, Bernice, Maurice. Clerk, Ferd Salomon, 1903-09, Salomon Bros., 1910; with Salomon Bros. & Hutzler since May 1910, partner 1919, sr. partner since Mar. 1951. Mem. Com. Jewish Theological Seminary of America. Member Acad. Polit. Sci., N.Y. State C. of C. Jewish religion (trustee, Cong. B'Nai Jeshurun). Clubs: Fresh Meadow Country, The Economic. Bond. Interested in Grand Street Boys. Home: 936 Fifth Av. Office: 60 Wall St., N.Y.C. 5.

LEVY, Charles L., govt. ofcl.; b. Wilkes-Barre, Pa., Nov. 8, 1896; s. Leon and Eva (Goldsmith) L.; grad. Harry Hillman Acad., Wilkes-Barre, 1914; B. Arch., Cornell U., 1918; m. Hilda Morris, May 23, 1933. Pvt. practice architecture, Wilkes-Barre, 1921-35, mem. firm Innes & Levy; with Pub. Housing Adminstrn., Washington, 1935—, archtl. engring., Washington, 1935-42, asst. dir., Atlanta, 1942-49, dir. regional office, Phila., 1949-51, dep. dir., N. Y.C., 1952-53, dir., Richmond, Va., 1953-44, Washington, 1954—. Served with USN, World War I. Mem. A.I.A. Mason. Home: 223 Quaker Lane, Alexandria, Va. Office: Longfellow Bldg., Washington.

LEVY, David Mordecai, psychiatrist; b. Scranton, Pa., April 27, 1892; s. Benno C. and Sarah (Breakstone) L.; A.B., Harvard, 1914; M.D., U. of Chicago, 1918; m. Adele Rosenwald, June 2, 1927. Resident phys., Chicago Psychopathic Hosp. and Cook Co. Hosp., 1918-20; instr. criminology, U. of Ill., 1920-22; lecturer psychiatry, U. of Chicago, 1923-27; attending neurologist and dir. mental hygiene clinic for children, Michael Reese Hosp., 1923-26; acting dir. Ill. Inst. for Juvenile Research, 1923; lecturer, Smith Coll., 1924-30; chief staff N.Y. Inst. for Child Guidance, 1927-33; lecturer New Sch. for Social Research, 1928-39; instr. N.Y. Psychoanal. Inst., 1936-41; cons. psychiat. in personnel, Office Strategic Services, 1944-45; dir. Inf. Control Div. Screening Center, Germany, 1945-46; mem. Nat. Adv. Mental Health Council, U.S.P.H.S., 1946-49; attending psychoanalyst, Psychoanal. Clinic for Training and Research, since 1945; mem. Inst. Advanced Study, Princeton U., 1951-53, attending psychiatrist N.Y. State Psychiatric Institute since 1949; private practice New York City, since 1935. Consultant United States Public Health Service, Rockland State Hospital; member U.S. Com. for Care of European Children. Awarded certificates by Nat. Bd. Med. Examiners, Am. Bd. Psychiatry and Neurology. Organizer Chicago Psychol. Club, Assn for Psychoanalytic and Psychosomatic Medicine, Am. Orthopsychiat. Assn. (former pres.); fellow N.Y. Acad. Medicine; mem Am. Psychiatric Assn., Am. Psychol. Assn., Am. Neurol. Assn. Author: Sibling Rivalry, 1937; Maternal Overprotection, 1943; New Fields of Psychiatry, 1947. Home: 993 Fifth Av., N.Y.C.

LEVY, Edward Dailey ◎ V. 28.

LEVY, Felix Alexander (lē'vĭ), rabbi; b. N.Y. City, Oct. 20, 1884; s. Alexander and Catherine (Bergdoll) L.; A.B., Coll. City N.Y., 1904; grad. study Columbia and Jewish Theol. Sem. of Am., N.Y. City, 1904-05; rabbi, Hebrew Union Coll., 1907; Ph.D., U. of Chicago, 1917; hon. D.D., Hebrew Union Coll., 1939; m. Celia Schanfarber, July 21, 1910; children—Marjory Ruth, Suzanne Cecile, Celia K. (dec.), Jacqueline Miriam. Rabbi Brith Kodesh Congregation, Rochester, N.Y., 1907-08, Emanuel Congregation, Chicago, since 1908; lecturer Jewish Chautauqua Soc.; formerly asso. editor B'nai B'rith News. Mem. Jewish Welfare Bd., France, 1917-18. Mem. edit. bd. of Judaism; mem. Bd. of Jewish Edn. Mem. Soc. Bibl. Research, Jewish Publ. Soc. (exec. bd.), Zionist Orgn. of Am. Mem. exec. bd. World Union Progressive Juadism; past chmn. Com. Unity for Palestine; mem. Central Conf. Am. Rabbis (ex.-sec., ex.-v.p., ex-pres.; chmn. various coms.), Zionist Orgn. of Chicago, Chicago Rabbinical Association (ex-pres.), Liberal Ministers' Association (ex-pres.). Mason. Free Sons of Israel. Clubs: Standard, Covenant. Author of several books and contbr. chpts. to other publs. Home: 917 E. Linwood Terrace. Office: 5959 Sheridan Rd., Chgo. 40. ☆

LEVY, Gilbert Joseph, physician; b. Memphis, Tenn., Jan. 4, 1893; s. Joseph B. and Hannah (Adler) L.; grad. U. of Tenn. Coll. of Medicine, 1915; m. Helen H. Hart, Oct. 15, 1930; children—Doris, Joan, Helen. Interne, Memphis City Hosp., 1915-16, N.Y. Nursery and Child Hosp., 1916, Sea Side Children's Hosp., New Dorp, Staten Island, N.Y., 1917; post grad. work, Bellevue Hosp., 1919-20; entered practice of pediatrics, Jan. 1920; asso. prof. pediatrics, U. of Tenn. Coll. of Med., since 1937. Dir. Levy's Ladies Toggery Inc., Memphis, Tenn. Chmn. pediatric section, Am. Acad. Pediatrics, 1946-47. Served as lt., later capt., Med. Corps, U.S. Army, 1917-19; in France, 21 mos. Awarded Joseph Newberger Cup for outstanding medical work in Memphis, 1930. Licentiate Am. Bd. Pediatricians. Fellow Am. Med. Assn., Assn. Am. Physicians; mem. Memphis and Shelby County Med. Socs., Tenn. State Med. Soc., Southern Med. Assn., Alpha Kappa Kappa, Alpha Omega Alpha. Jewish religion. Home: 3958 Poplar Av. Office: 188 S. Bellevue St., Memphis 3, Tenn.

LEVY, Isaac D(avid), business exec.; b. Phila., Aug. 26, 1892; s. David and Fannie L.; LL.B., U. Phila., 1913; m. Rita Kaplan, Dec. 6, 1924; children—David Richard, Ann Frances Siegel. Chmn., dir. Ofcl. Films, Inc. since 1949; dir. Yellow Cab Co., Bellevue-Stratford Co. Commr. Fairmount Park. Served as yeoman 1st class U.S.N., 1917. Mem. Phila. Bar Assn. Republican. Jewish religion. Mason. Clubs: Locust, Midday, Philmont Country (Phila.); Rockefeller Luncheon (N.Y.C.); Racquet (Palm Springs, Cal.). Home: 3333 W. School House Lane. Office: Fidelity Philadelphia Trust Bldg., Phila.

LEVY, J. Julius, lawyer; b. Scranton, Pa., Sept. 25, 1891; s. Barnet and Rica (Galen) L.; student U. Pa., 1910-13; m. Sophia Strauss, Oct. 28, 1916; children—Barnet M., Henry I. (killed in action, Germany, 1944). Admitted to Pa. Supreme and Superior cts. 1914, U.S. Supreme Ct., 1922. Asst. dist. atty. Lackawanna Co., Pa., 1924-29, spl. prosecutor, 1929-30; asso. counsel Pa. Senate Com. to investigate Pub. Service Com., 1932-33; receiver for Scranton Ry. Co., 1931-34; counsel Bd. for Revision and Assessment of Taxes, 1933-37, closed bank div., Pa. Dept. Banking, 1939-44. Designated by U.S. Ct. of Appeals, 3d Circuit spl. master for 3d Circuit r.r. reorgn. proceedings, 1948-53; U.S. atty. for middle dist. of Pa. since 1953. Dir. Hahnemann Hosp., Jewish Community Center, Scranton Lackawanna Jewish Council. Mem. American Bar Assn., Pennsylvania Bar Association, Lackawanna Bar Assn. (president), Am. Judicature Soc. Home: 520 Clay Av., Scranton 10. Office: U.S. Court House, Scranton; also Scranton Electric Bldg., Scranton, Pa.

LEVY, Leo S(amuel), (lē-vē), editor; b. Virginia City, Nev., Apr. 17, 1886; s. Herman and Caroline (Cohn) L.; student, Univ. of Nev., 1903, Stanford Univ., 1904-09; m. 2d Evera M. Smith, March 10, 1924; children—(by 1st marriage) Betty V. (Mrs. George Vandervert), Leo L. (2d marriage). Reporter, Territorial Enterprise, Virginia City, 1902-03, Reno (Nev.) Journal, 1908; pub., Reno Record, 1909; mng. editor, Oakland (Calif.) Tribune, since 1910. Mem. B'nai B'rith, Sigma Delta Chi. Jewish religion. Home: 32 Samborn Rd., Orinda, Calif. Office: Oakland Tribune, Oakland, Calif.

LEVY, Leon, business exec.; b. Phila., June 6, 1895; s. David and Fannie (Feigenbaum) L.; D.D.S., U. of Pa., 1915; D.Sc., Pa. Mil. Coll., 1933; m. Blanche Paley, Sept. 22, 1927; children—Robert Paley, Lynne Frances. Practiced dentistry, 1915-25; pres., gen. mgr., radio broadcsting sta. WCAU, Inc., Phila., 1925-49; director since 1925; one of original owners and director C.B.S., since 1927, secretary and treas., 1927-35; owner and dir. Yellow Cab Co., Phila., since 1936; one of original owners and dir. and vice president Atlantic Racing Assn.; entered bus. of thoroughbred breeding of horses, 1947; pres., dir. Dela. River Terminal and Warehouse Co. Vice pres., dir. Albert Einstein Med. Center, Phila. Dir. Yellow Cab, Camden, N.J.; dir. Yellow Rental Co., Phila. Served dental corps, United States Naval Reserves, 1917-19; with U.S. Naval Res., 1941-42. Radio cons., O.W.I., 1942-45. Awarded Poor Richard Medal (silver award), 1937. Mem. Philmont C. of C. Reformed Jewish religion. Clubs: Thoroughbred Club of America (Lexington, Kentucky); Poor Richards, Locust, Penn. Athletic, Cavendish, Variety, Midday (Phila.); Hollywood Country (Deal, N.J.). Home: 3250 School House Lane, Philadelphia 44. Office: 123 S. Broad St., Philadelphia 9.

LEVY, Lionel Faraday, mfr.; b. Phila., Sept. 13, 1884; s. Louis E. and Pauline (Dalsheimer) L.; B.S., U. Pa., 1908; m. Margaret Wasserman, Feb. 11, 1926; children—Joan, Louis, Edith, Carol. Erecting engr. Graphic Arts Co., 1908-15; partner, tech. dir. ReproArt Machinery Co. since 1915, Max Levy & Co. since 1920; dir. Investment Corp. Phila., Electronized Chems. Corp., N.Y.C., Indexco Corporation, N.Y.C. Director, and member board managers Franklin Inst. of Pa.; dir. Benjamin Franklin Meml. Mus., Art Alliance of Phila., White Williams Found., A.S.M.E., Com. of Seventy Phila. Clubs: Chemists (N.Y.C.); Engineers (Phila.). Home: 1016 Westview St., Phila. 19. Office: Wayne Av. and Berkeley St., Phila. 44.

LEVY, Robert J., business exec.; b. New Orleans, Aug. 31, 1902; s. Sylvan and Helen (Newburger) L.; student Tulane U., 1919-20; A.B. cum laude, Harvard, 1923; m. Patricia Shwartz, Mar. 8, 1927; 1 dau., Ann P. Clerk, Samuel Newburger & Co., N.Y. City, 1923-25; partner, 1925-29; partner Hano Wasserman & Co., N.Y. City, 1930-32, Robert J. Levy & Co., N.Y.C., 1932—; chairman board, president, director Standard Gas & Electric Company; pres., dir. Philadelphia Co.; director Hugo Stinnes Corp., Hugo Stinnes Industries, Inc., Duquesne Light Co.; president Altro Health and Rehabilitation Services, Incorporated. Head administrative officer Board of Economic Warfare, Washington, 1942; head liaison officer, O.P.A., Washington, 1943. Served as maj., A.U.S., 1943-46; overseas in E.T.O., part time as Gen. Eisenhower's liaison officer to Gen. DeGaulle; disch. with rank of lt. col., 1946. Decorated Chevalier, Legion of Honor, Croix de Guerre with palm, Officer Order of British Empire. Mem. bd. trustees Hebrew Tech. Inst., Jewish Assn. for Neighborhood Centers, Northwood Sanatorium, Altro Workshop Fedn. of Jewish Philanthropies. Mem. Am. Vets. Com. Club: Wall Street. Home: 1185 Park Av., N.Y. City 28. Office: 44 Wall St., N.Y.C.

LEVY, Robert Louis (lĕv'ē), physician; b. New York, N.Y., Oct. 14, 1888; s. Louis and Harriet (Strouse) L.; A.B., Yale U., 1909; M.D., Johns Hopkins Med. Sch., 1913; m. Beatrice N. Straus, June 29, 1920; children—Barbara, Gerald Dun, Jessica. Resident house officer, Johns Hopkins Hosp., 1913-14,

asst. resident physician and instr. medicine, Johns Hopkins Hosp. and U., 1914-16, 1916-17; instr. physiology, Harvard Med. Sch., 1916; resident physician, Rockefeller Inst. Hosp., 1919-20; asso. in medicine, Rockefeller Inst., 1919-22; associate attending and attending physician, Presbyterian Hosp., N.Y.C., 1922-54, cons. physician, 1954—, dir. dept. cardiology, 1925—; cons. cardiologist Roosevelt, French, White Plains, Englewood, Northern Westchester hosps., N.Y. State Dept. Health; mem. bd. med. adv. Am. Hosp. Paris; asso College of Physicians and Surgeons, Columbia, 1922-26, asst. prof. clin. med., 1926-30, asso. prof., 1930-36, prof., 1936-54 emeritus 1954; past chmn. subcom. on cardiovascular diseases and mem. coms. on medicine and surgery National Research Council. Consultant in cardiology to Secretary of War, World War II; member Commission on Med. Care, N.Y. State, 1944-46. Mem. overseers com. to visit Harvard U. Med. Sch., 1934-44. Capt. Medical Corps, U.S. Army, 1917-19. Fellow Am. Coll. Phys., N.Y. Acad. Med. (v.p.); mem. Am. Asso. Advancement of Sci., A.M.A. (chmn. sect. pharmacology and therapeutics, 1932), Am. Heart Assn., N.Y. Acad. Scis., N.Y. Heart Assn. (pres. 1948-49), Association Am. Physicians, Am. Clinical and Climatological Assn. (pres. 1953-54), Am. Soc. Clin. Investigation, Am. Soc. for Pharmacology and Therapeutics, N.Y. State Med. Society (chmn. sec. on medicine, 1925), Société Française de Cardiologie (corr. mem.), Soc. for Exptl. Biology and Medicine, Harvey Society, Society Brasileira de Cardiologia (honorary), Phi Beta Kappa, Alpha Omega Alpha. Clubs: Faculty (Harvard); Yale, Grolier (N.Y. City). Co-author: Nomenclature and Criteria for Diagnosis of Diseases of the Heart, 1928. Editor: Diseases of the Coronary Arteries and Cardiac Pain, 1936; Disorders of the Heart and Circulation, 1951. Member editorial bd. American Heart Journal, Journal of Chronic Diseases. Contbr. papers to various med. jours. Home: 720 Park Av. Office: 730 Park Av., N.Y.C. 21.

LEVY, Walter James, oil cons.; b. Hamburg, Germany, Mar. 21, 1911; s. Dr. Moses and Bertha (Lindenberger) L.; student U. Heidelberg, 1929-30, U. Berlin, 1930-31, U. Kiel, 1931-32; m. Augusta Sondheimer, Apr. 11, 1942; children—Robert Allen, Susan Clementine. Asst. to editor Petroleum Press Bur., London, 1936-41; free lance economist, N.Y.C., 1941-42; chief petroleum sect. O.S.S., Washington, 1942-45; asst. office intelligence research Dept. State, 1945-48; cons. Dept. State, Pres. Com. on Fgn. Aid, 1948; chief oil br. ECA, 1948-49, cons., 1949-51; econ. cons., 1949—, NSRB, 1950; pres. Materials Policy Commission, 1951; policy planning staff Department of State, 1952-53; foreign economic adviser Socony-Vacuum Oil Co., 1948; adviser to Mr. Harriman on Mission of Iran, 1951. Petroleum adviser U.S. delegation Council Fgn. Ministers meeting, 1947; mem. U.S. delegation of Austrian Treaty Commn., 1947; mem. State Dept. delegation for oil discussions with United Kingdom, 1946; mem. U.S. delegation, trade discussion with Sweden, 1945; mem. U.S. world programming group on petroleum, 1945; mem. enemy oil com. Joint Chiefs Staff, 1943-45. Contbr. articles. Home: 300 Riverside Dr., N.Y.C. 25; also Stamford, Conn. Office: 30 Rockefeller Plaza, N.Y.C. 20.

LEVY, Will I, business exec.; b. Paducah, Ky., Feb. 9, 1901; s. Will I and Hannah (Freeman) L.; B.S., Dartmouth, 1920; grad. student Harvard, Mass. Inst. Tech., Army Command and Gen. Staff Sch., 1939, Naval War Coll., 1943; m. Constance Glaser, 1927. Mdse. mgr. William Filene Co., Boston, 1922-25, R. H. Macy & Co., N.Y.C., 1925-28; with Lehman Bros., and affiliates New York City, 1928-41, including: general manager, member executive committee Frederick Loeser Company, 1928-31, dir., chmn. exec. com. Grand Rapids Equipment Corp., 1928-32, mem. exec. com., asst. to pres., operating v.p. Allied Stores Corp., 1929-41, reorganization mgr. Asso. Textile Industries, Inc., 1932, Am. Mills, 1934, 1st v.p., gen. mgr. Interstate Dept. Stores, Inc., 1933-37, dir., mem. exec. com., 1933-48, management advisor Sylvania Indsl. Corp., Coty, Inc., U.S. Playing Card Co., Fashion Park Asso., Arrow Electric Co., others; spl. lectr. bus. orgn., management Harvard Grad. Sch., Mass. Inst. Tech., 1929-41; v.p. dir., mem. exec. and financial coms. Schenley Industries, Inc., v.p., dir. Schenley Distillers, Inc., pres., dir. chmn. exec. com. Tech. Internat. Corp. pres., dir. United Am. Co., 1946-53; gen. bus. counsellor and corp. adv., 1953—. Served as col. A.C., Gen. Staff Corps, U.S. Army, 1941-46. Author articles on bus. management. Home: 2 E. 55th St., N.Y.C. 22. Office: 350 Fifth Av., N.Y.C. 1.

LEVY, William Auerbach. See Auerbach-Levy, William.

LEWARS, Elsie (Singmaster), see Elsie Singmaster.

LEWENTHAL, Reeves (lōō'ĕn-thăl), art dealer; b. Rockford, Ill., June 17, 1909; s. Harry Reeves and Bella Broad (Petigorski) L.; student Slade Sch., London, Eng., 1928; extension course, U. of Mich., 1926-27; m. Elinor Davidson, Feb. 17, 1932; 1 dau., Lana. Began as newspaper reporter, 1928; dir. public relations, Nat. Acad., 1929-34, Beaux Arts Inst., 1930-31, Municipal Art Soc. (N.Y.), 1930-33, Soc. Am. Etchers, 1929-34, Allied Artists of America, 1929-34; pres. Associated Am. Artists, 1934-44, chmn. of bd. since 1944. Mem. N.Y. City Com. for Adult Edn., 1935-37; mem. art advisory com. War Dept., 1942; expert consultant for art to chief of engrs., U.S. Army, 1942. Recipient gold medal for contribution to Am. art from Nat. Commn. to Advance Am. Art, 1932; gold medal and Diplome de Merite, Union Francaise Des Inventeurs, 1954; De La Croix de Lorraine, L'Ordre Chevalier (France), 1954; Diplome and Croix d'Honneur (commandeur) Academie Nationale de Republique Francaise, 1954; Croix d' Honneur, 2d Class (France), 1954. Sec. Crystal Collectors' Soc. Mem. Am. Inst. Graphic Art, Acad. of Polit. Sci., Republique Francaise Nationale Artistique et Litteraire. Author: Work for Artists. Home: 30 E. 71st St., N.Y.C. 23. Office: 711 Fifth Av., N.Y. City 22.

LEWIN, Charles J. (lōō'ĭn), newspaperman; b. Prentice, Wis., May 30, 1902; s. Harry and Minnie Evelyn (Neimark) L.; student Ripon Coll. Sch. of Music, Ripon, Wis., 1918-19; A.B., U. of Wis., 1923; m. Marion Louise North, June 24, 1925; 1 dau., Martha Frances. Editor University of Wisconsin Daily Cardinal, 1922-23; reporter Rockford (Ill.) Morning Star, 1923-24, New Bedford (Mass.) Standard, 1924-32; city editor, news editor and acting managing editor, New Bedford Standard Times, 1932-34, mng. editor, 1934-37, editor-in-chief, 1937-43; editor and asst. publisher, 1943; editor and gen. mgr. E. Anthony & Sons, Inc., 1947. Decorated Chevalier Ancient and Most Noble Order of Christ, Portugal, 1947. Recipient English-Speaking Union award, 1953. Member of Phi Beta Kappa and Associates, Sigma Delta Chi, Am. Soc. Newspaper Editors. Club: Wamsutta. Home: 123 Green St., Fairhaven. Office: The Standard-Times, New Bedford, Mass.

LEWIN, Philip, M.D., orthopedic surgeon; b. Chicago, Ill., June 18, 1888; s. Marks Lewin; B.S., Univ. of Chicago, 1909; M.D., Rush Med. Coll., 1911; post-grad. work Univ. of Paris, France; m. Merriel Abbott, May 26, 1921; 1 son, Frank. Intern Children's Meml. Hosp., 1911-12, St. Luke's Hosp., 1912-14; in practice, Chgo., 1914—; cons. orthopedic surgeon, Cook County Hosp.; sr. attending orthopedic surgeon and past chmn., dept. of bone and joint surgery Michael Reese Hosp.; chief staff, Highwood Hosp. & Clinic, Highwood, Ill.; past chmn. dept., professor emeritus of bone and joint surg., Northwestern U. Med. Sch.; prof. orthopedic surg., Cook County Grad. Sch. of Medicine; cons. Municipal Contagious Disease Hosp., Chicago. Mem. med. adv. com. Nat. Foundn. for Infantile Paralysis; mem. Professional Adv. Com., Div. Services for Crippled Children. Internat. Soc. Orthopedic Surg. and Traumatology; mem. adv. com. Commn. for Handicapped, State of Ill.; mem. adv. com. on Infantile Paralysis, Ill. Dept. Pub. Health. Served as captain medical corps, United States Army, 1917-19; major M.O.R.C. Colonel M.C. A.U.S., chief of orthopedic surgery Mayo Gen. Hosp., Galesburg, Ill., and commdg. officer 16th Evac. Hosp., Camp Blanding, Fla., 1942-46. Diplomate Am. Bd. Orthopedic Surgery. Founder fellow, Internat. Coll. Surg., U.S. chapter. Fellow Am. Coll. Surgs.; mem. A.M.A., Ill. State and Chicago med. socs., Am. Orthopedic Assn., Clin. Orthopedic Soc., Am. Assn. for Study and Control of Rheumatic Diseases, Am. Acad. Orthopedic Surgeons (a founder—sec. 1931-36), Chicago Orthopedic Soc. (formerly pres.); mem. (hon.) Italian Orthopedic Surg. Congress, Rome, Italy, 1948. Author: Textbook of Orthopedic Surgery for Nurses, 4th edit.; Posture and Hygiene of the Feet; Fractures and Dislocations; Infantile Paralysis; Backache and Sciatic Neuritis; Foot and Ankle, 3d edit. Contbr. to Brennemann's Practice of Pediatrics; Principles and Practice of Physical Therapy; Infantile Paralysis—Physician's Manual; The Knee; Arthritis and the Rheumatic Diseases; The Back and Its Disk Syndromes, 1953; also more than 100 articles to professional jours. Awarded 2 gold and 2 silver medals by nat. med. assns., Home: 91 Sycamore Pl., Highland Park, Ill. Office: 55 E. Washington St., Chicago 2.

LEWIN, Robert M., (loo-in), newspaperman; b. Prentice, Wis., Oct. 3, 1904; s. Harry and Minnie Evelyn (Neimark) L.; student U. Wis., 1922-26; m. Hannabelle Primakow, Oct. 6, 1929. Reporter Berlin (Wis.) Eve. Jour., 1926-28, Milw. Jour., 1928-44, Chgo. Daily News since 1944, labor writer since 1947. Mem. Sigma Delta Chi. Clubs: National W; Chicago Headline; Milwaukee Athletic. Chicago Y.M.C.A. badminton singles champion, 1947. Author articles on labor and contbr. to mags. on labor subjects. Home: 530 Drexel Av., Glencoe, Ill. Office: 400 W. Madison, Chgo. 6.

LEWINE, Jerome, banker, broker; b. Bklyn., Feb. 4, 1885; s. Joseph and Ione (Selig) L.; m. Norma Reiss, Apr. 4, 1910; children—Mina (Mrs. Masback), Jerome. Sr. mem. H. Hentz & Co., 1918—; mem. commodity and produce exchanges throughout U.S.; Dannon Milk Products, Inc., Ryan Consol. Petroleum Corp. Mem. bd. mgrs. N.Y. Coffee and Sugar Exchange, 1930-38; pres. Commodity Exchange, 1933-36, gov., 1933—. Dir. Dr. Simon Baruch Found., 1928—, v.p., 1953; dir. N.Y. Guild for the Jewish Blind, 1929—, hon. pres., 1943—; dir. Jewish Hosp. of Bklyn., 1919-47, now hon. dir.; nat. bd. governors Chgo. Med. Sch., 1950—; trustee-at-large Fedn. Jewish Philanthropies of N.Y., 1951—. Mem. Am. Arbitration Assn., N.Y. State C. of C., Commerce and Industry Assn. N.Y., Acad. Polit. Sci. Clubs: Sunningdale Country (Scarsdale, N.Y.); Harmonie, Lambs, Produce Exchange Luncheon, Wall Street (N.Y.C.). Home: 480 Park Av., N.Y.C. 22; also Hilltop Farm, Hartsdale, N.Y. Office: 60 Beaver St., N.Y.C. 4.

LEWINE, Richard, composer; b. N.Y. City, July 28, 1910; s. Irving and Jane (Weinberg) L.; student music Columbia; married to Mary Haas, September 29, 1945; children—Peter Emmett, Cornelia Mary. Composer musical scores for theatrical productions: Naughty-Naught, The Fireman's Flame, The Girl From Wyoming, 1938-40, Broadway Revue, Make Mine Manhattan, 1948. Exec. producer color TV programs, CBS. Served with Signal Corps, U.S. Army, 1942-46. Mem. Authors League Am. (treas.), Am. Soc. Composers, Authors and Pubs., Dramatists Guild Council Address: 352 E. 69th St., N.Y. City.

LEWIS, Alfred, hotel exec.; b. N.Y. City, Dec. 8, 1895; s. Morris Bertram and Elizabeth (Phillips) L.; student Sach's Collegiate Inst., 1915; m. Evelyn Frances Aronsohn, Jan. 18, 1927; children—Stephen, Peter. Pres. Hotel Knickerbocker, N.Y. City, until 1931; gen. mgr. Hotel Taft since 1931; sec. Elmoral Estates, Inc., Lewis Improvement, Inc., Weaver St. Improvement Corp., Internat. Travel Bur., Inc.; treas. Pan Am. Freight Forwarding Co. Served as sgt. maj., U.S. Army, World War I. Mem. Am., N.Y. State, Internat. and Inter-Am. Hotel Assns., Hotel Assn. of New York City (treasurer), Hotels Times Square (chairman), Hotel Sales Managers Association, Broadway Association, American Society of Travel Agents, Commerce and Industry Assn. Club: Beach Point (Mamaroneck, N.Y.). Home: Hotel Taft, N.Y. City 19.

LEWIS, Alfred Baker, insurance; b. Phila., Pa., May 20, 1897; s. John Frederick and Anne Henrietta Rush (Baker) L.; A.B., U. of Pa., 1916, LL.B., 1919; married Nov. 1924 (div., 1939); children—Alfred Baker, Caroline Elizabeth Bradford, Helena Fales; m. 2d, Eileen B. O'Connor Lane, Oct. 14, 1939; 1 son, Stephen Lewis, and stepsons, Roger Lane, John Michael Lane. Engaged in practice of law, 1919-24; sec. Socialist Party of Mass., 1924-40 (except 6 mos. of 1925, mgr. Rand Sch. Social Science, N.Y.C.; v.p. Union Casualty and Life Ins. Co., 1943-44, pres., Apr., 1944—. Pres. District 50, United Mine Works Am., 1954. Served as yeoman 3d class, U.S.N.R., 1918. Mem. bd. dirs. Nat. Association Advancement Colored People; Connecticut Branch, Americans for Democratic Action. Mem. Am. Federation Teachers (A.F.L.); honorary member United Transport Service Employees (C.I.O.). Mem. nat. exec. com. Socialist Party, 1930-40. Candidate on Dem. ticket for Conn. legislature, 1944. Author: (pamphlets) Labor, Machines and Depressions; Discrimination, Inc.; Adolph the Awful Ape; Liberalism and Socialism. Home: 22 Hillside Dr., Greenwich, Conn. Office: 17 Prospect Av. E., Mt. Vernon, N.Y.

LEWIS, Allen, artist; b. Mobile, Ala., Apr. 7, 1873; s. Seth Francis and Ida (Clark) L.; ed. pub. schs., Buffalo; studied Buffalo Art Students League, under George Bridgman; École des Beaux Arts, Paris, under Gérôme; m. Bessie Jayne, May 2, 1917. Exhibited at various salons and at Paris Expn., 1900, under name of Arthur Allen Lewis; returned to U.S., 1902; teacher wood engraving and color printing, etching, and illustration Art Students League, N.Y. C., 1924-32; teacher of wood engraving and etching New Sch. for Social Research, N.Y.C., 1932-34. Awarded Logan prize Chgo. Soc. of Etchers, 1916; Noyes prize Bklyn. Soc. of Etchers, 1917; bronze medal St. Louis Expn., 1904; gold medal San Francisco Expn., 1915; silver medal for woodcut Sesquincentennial Expn., Phila., 1926; Nathan I. Bijur prize Soc. Am. Etchers, 1928; John G. Agar prize Nat. Arts Club, 1928. Works on permanent exhbn. Harvard U. Library, Met. Mus. of Art; N.Y. Pub. Library; Bklyn. Mus. Arts and Sciences; Art Inst. Chgo.; Cleve. Mus.; Detroit Mus.; British Mus.; Bibliothèque Nationale, Paris; etc. Nat. Academician. Mem. Bklyn. Soc. of Etchers (1st pres.), Am. Inst. Graphic Arts (v.p. 1928-29). Republican. Presbyn. Illustrated: Undine; Journeys to Bagdad; Diverse Proverbs; Paul Bunyan; Short Stories (by Walt Whitman); Calico Bush; Hepatica Hawks; Once at Woodhall; Society Faces the Future; Ivanhoe; Longfellow's Poems; Made in India. Home: 97 N. Maple Av., Basking Ridge, N.J.

LEWIS, Alma Dennie, labor union exec.; b. Colfax, Ia., Jan. 23, 1889; s. Thomas H. and Ann Louisa (Watkins) L.; ed. pub. schs. of Lucas, Ia.; m. Irene Lindig Perkins, 1934. Worker in coal mines in early life; dir. mines and minerals, State of Ill., 1924-30; asst. dir. gen. U.S. Employment Service, 1930-34; asst. to pres. of United Mine Workers of America, 1934-39; dir. United Construction Workers, affiliated with United Mine Workers, since 1939; administrative officer Dist. 50, United Mine Workers of America, 1947. Director of the National Bank of Washington, D.C. Served in World War I, 1918-19; overseas 6 mos. with 27th Corps of Engrs. Republican. Mason (Royal Arch, Commandery, Shrine). Home: 3108 Garfield St. N.W., Washington 8. Address: United Mine Workers Bldg., 900 15th St., Washington 5, D.C.

LEWIS, Arthur B(everly), physicist; born Forest, Miss., Nov. 21, 1901; s. Benjamin Franklin and Mary Frances (Otken) L.; A.B., U. of Miss., 1923, M.A., 1925; Ph.D., Johns Hopkins, 1930; m. Alma Gochenour, June 20, 1930; children—Arthur B., Mary F., Roger C., George Leighton. Asst. prof. mathematics, physics U. of Miss., 1925, asso. prof. mathematics, physics, 1936-41, prof. mathematics, physics, 1941-48, prof. physics, 1948-52, chmn. dept. of physics and astronomy since 1953; jr. physicist Nat. Bur. of Standards, Washington, 1926-30, asst. physicist, 1930-36. Mem. A.A.A.S., Am. Phys. Soc., Am. Assn. Physics Teachers, Sigma Xi, Sigma Chi. Methodist. Mason. Contbr. sci. articles to tech. publs. Address: Box 442, University, Miss.

LEWIS, Ben William, prof. economics; b. Mt. Pleasant, Mich., Nov. 5, 1900; s. William Edward and Bertha Louise (Kinney) L.; student Central Mich. Teachers Coll., 1918-19; A.B., U. of Mich., 1922, A.M., 1923, Ph. D., 1926, student Law Sch., 1929-30; student Harvard Law Sch., 1927-28; LL.B., Western Reserve, 1934; travelling fellow, Social Sci. Research Council, 1935-36; m. Gertrude Mae Dodds, Sept. 7,

1923; children—Harriet Patricia, John Francis. Instr. in econ., U. of Mich., 1922-25; asst. prof. econ., Oberlin (O.) Coll., 1925-28, asso. prof., 1928-36, prof. 1936-51, chmn. dept. since 1951; summer teacher University of Chicago, 1931, 1937, University of Michigan, 1946, 48, and since 1951; Columbia, 1947; part time mem. staff Brookings Instn., 1938-39; staff U.S. Labor Dept., summer 1939; chief econ. consumer div., U.S. Dept. Interior, 1940, chief econ. consumer div., Nat. Defense Adv. Commn., 1940-41; price exec., asst. to dep. adminstr. for prices, dir. indsl. mfg. div. O.P.A., 1941-43; chief distbn. div., Relief and Rehabilitation, 1943; sec. distbn. com. 1st UNRRA Conf., 1943; chief indsl. orgn. sect., Fgn. Econ. Adminstrn., 1944; chief patent contracts sect., Office of Alien Property Custodian, 1944. Served as code supervisor and rep. on adv. council, Consumers Adv. Bd., Nat. Recovery Adminstrn., 1934-35; dir. Oberlin Savings Bank. Member Oberlin City Council since 1947. Mem. Fulbright Screening Com. Economics, 1952—; cons. Com. Econ. Development; trustee Joint council Econ. Edn. Mem. Am. Assn. Univ. Profs., Am. Econ. Assn. (exec. com. 1947-50); Phi Beta Kappa. Clubs: Cosmos (Washington); Exchange (Oberlin). Mem. com. on personnel, Social Sci. Research Council, 1941-44. Author: Price and Production Control in Great Britain, 1937; British Planning and Nationalization, 1952; chapters in Government and Economic Life, Volume II, 1940, Readings in the Social Control of Industry, 1942, Economic Problems of Latin America, 1944; A Cartel Policy for the United Nations, 1945; American Thought, 1947. Mem. bd. editors Am. Econ. Rev., 1941-43. Contbr. articles in econ. and legal periodicals, lit. mags. Home: 68 S. Professor St., Oberlin, O.

LEWIS, B(enjamin) Roland ◎ V. 28.

LEWIS, Bevan Blau, engr., educator; b. Indpls., Jan. 12, 1898; s. Orlando V.A. and Emma (Blau) L.; B.S. in Civil Engring., Purdue U., 1921; m. Margaret Ward, Oct. 21, 1928 (dec. Mar. 1955); children—Virginia (Mrs. W. K. Beatty), Carol, Georgia, Quentin, Maryland. Instrumentman to div. engr. United Fruit Co., 1921-31; chief engr. to gen. mgr. Internat. Rys. of Central Am., 1931-44; head U.S. mission to Ecuador, Columbia and Venezuela, 1945; asso. prof. to prof. ry. engring. Purdue U., 1946—. Decorated Order of Merit (Ecuador). Mem. Am. Soc. C.E., Am. Ry. Engring. Assn., Nat. Soc. Profl. Engrs., Scabbard and Blade, Chi Epsilon. Address: 1003 State St., Lafayette, Ind.

LEWIS, Boyd (De Wolf), editor; b. Boston, Aug. 18, 1905; s. Harry Braddock and Margaret De Wolf (Wade) L.; student, Boston Univ., 1923-27; m. Hazel Reviere Bestick, Sept. 1, 1929; children—David De Wolf, Patricia Ann. Reporter, editor and bur. mgr., United Press Assns., 1927-45; war corr. with Canadian, Brit. and Am. forces, 1944-45, 1 of 3 Am. press reps. at German surrender, Rheims, France, May 5, 1945; European news mgr., United Press, 1945; executive editor, Newspaper Enterprise Association, Incorporated since August 1945, vice pres. Newspaper Enterprise Assn., Inc., since 1949. Vice pres. for public information, Nat. Safety Council. Home: 510 Manor Ridge Rd., Pelham Manor, N.Y. Office: Newspaper Enterprise Assn., Inc., 461 8th Av., N.Y. City 1.

LEWIS, Brenda, singer, actress; b. Harrisburg, Pa., Mar. 2, 1921; student Pa. State U.; m. Simon Asen, Nov. 27, 1943; children—Leo, Michael. Debut Phila. Opera Co., 1941; appeared on Broadway in Merry Widow, 1944, Lucretia, 1948, Regina, 1952, also as singing birdie Blitzstein's opera based on Little Foxes; debut N.Y.C. Center Opera Co. in Salome, 1946; appeared in Salome, San Francisco Opera, 1951, 52; debut Met. Opera Co. in La Boheme, 1953, other roles include Rosalinda in Fledermaus, Carmen, Donna Elvira in Don Giovanni, Venus in Tannheuser; radio, TV appearances; summer stock appearances include Call Me Madam, Song of Norway, Carousel, Chocolate Soldier; leading comedy role Girl in Pink Tights, 1954; recordings Allegro-Royale. Home: 66 Hillcrest Av., New Rochelle, N.Y.

LEWIS, Burdett Gibson, statistician, economist; b. Jamestown, Pa., Jan. 1, 1882; s. Ransome Stella and Rosaline (Braden) L.; A.B., U. of Neb., 1904; post-grad. work, U. of Wis., 1904-05, Cornell U., 1905-07; hon. Sc.D., Rutgers, 1924; m. Pearl Merriam Archibald, Aug. 9, 1910; children—Burdette Gibson, Archibald Ross, Jane Alleyne, Patricia Merriam. Spl. agt. Wis. State Tax Commn., 1904, Interstate Commerce Commn., Washington, 1907; statistician Pub. Service Commn., 1st Dist., N.Y., 1907-10; asst. to pres. Bd. of Aldermen, City of New York, 1910-13; dep. commr. of correction, 1914-15, commr. of correction, City of New York, Dec. 28, 1915-Dec. 31, 1917; exec. asst. to v.p. and gen. mgr. Air Nitrates Corp., N.Y., Jan. 14-June 11, 1918; state commr. institutions and agencies of N.J., June 12, 1918. Mem. N.J. Commn. for Rehabilitation of Civilian Handicapped Persons, and Commn. to Revise and Codify the Poor Laws. Formerly trustee Nat. Training Sch. for Community Workers; formerly v.p. Am. Inst. Criminal Law and Criminology; formerly pres. Am. Assn. Pub. Officials; mem. Am. Econ. League, Acad. Polit. Science, Nat. Conf. Social Work, Am. Prison Assn., Phi Kappa Psi; pres. Nat. Conf. Juvenile Agencies, 1924-25; v.p. J. C. Penney-Gwinn Corp.; pres. Farm and Town Realty Corp.; pres. Foremost Dairy Products Corp., 1928-31; chmn. bd. Equitable Assessment Assn., N.Y.; rep. of Am. Pub. Welfare Assn., Chicago, 1932-37; dir. of Investigation of Pub. Relief Agencies in Dist. of Columbia for 74th Congress Coms. on Appropriations, Senate and Ho. of Reps., 1938; spl. consultant on defense training, U.S. Commr. of Edn., Washington, D.C., 1941; chief spl. projects unit, War Prodn. Bd., Dec. 1941-Sept. 1942; tech. consultant Shuman and Assocs., and rep. Morris and Van Wormer, cons. engrs., N.Y. City, Washington and southern regions, January 1943 to June, 1944; chief economist and financial expert, Imperial Govt. of Iran, 1944-45; Chief Prison Adminstr., Supreme Comdr. for Allied Powers (Japan) 1946-51. Hon. prof. Hosei U., Tokyo, Japan; hon. pres. Japanese Prison Assn.; regent U. Miami, 1926-31, Gold Medal Nat. Com. of Prisons and Prison Labor, 1925. Presbyterian. Author: The Offender in His Relation to Law and Society, 1917; Correctional and Penal Treatment (Part IV of the Cleveland Foundation Survey of Criminal Justice in Cleveland), 1921; How Racketeering Began and The Racketeers Army of Punks; The Meaning of the Life of Dwight W. Morrow, 1932; A Plan for Reuniting the States, 1933; Report for 75th Congress, Administration of Public Relief and Kindred Agencies, in District of Columbia (12 vols.), 1938-39; Report on Gains and Losses to Iran due to Allied Occupation, 1941-45 and supplementary Post-War Plan for Iran. Contbr. on financial, social and economical topics. Home: 42 Mercer St., Princeton, N.J.

LEWIS, Carroll E., cons. engr.; b. Minneapolis, July 30, 1895; s. Ernest A. and Mabel E. (McCoy) L.; B.S., U. Minn., 1919; m. Corinne Stocker, Nov. 3, 1917; children—Ann, William (dec.), Allan. Instr. U. Minn., 1919-21; partner Lang, Raugland & Lewis, architects and engrs., Minneapolis, 1921-28; pres. Lewis Air Conditioning, Inc., 1929-34; with Frigidaire Div., Gen. Motors Corp., Dayton, O., 1934-36, air conditioning sales mgr., Delco Frigidaire Div., 1936-39, gen. sales mgr., Delco Appliance Div., 1939-44; v.p. and gen. mgr. Controls Div., Perfex Corp., Milwaukee, 1944-46, pres., 1946-54; cons. engr. indsl. bldg. design, layout and planning, 1954—. Mem. Am. Soc. Heating and Air Conditioning Engrs., Oil-Heat Inst. Am., Phi Delta Theta. Club: University. Home: Box 391, R.F.D. 2, Thiensville, Wis.

LEWIS, Charles David, corp. ofcl.; b. Eubank, Ky., Jan. 6, 1900; s. John Brazilla and Ida May (VanFossen) L.; B.S., Va. Poly. Inst., 1923; m. Louise Elizabeth Gibboney, Oct. 24, 1923; children—Charles David, John Gibboney. County agrl. agt. Agrl. Extension Service, 1923-35; regional dir. A.A.A., 1936-44; pres., dir. Imperial Agrl. Corp. of Mass., 1945-53, Am. Sumatra Tobacco Corp., 1954—; chmn. Bridgforth Tobacco Co. Trustee Coolidge Found. Clubs: New York Athletic, Wall Street (N.Y.C.); Hartford (Conn.); Sawano (Quincy, Fla.). Home: N. Jackson St., Quincy, Fla. Office: 55 John St., N.Y.C. 38.

LEWIS, Charles Fletcher, foundation executive; b. at Gibsonton, Pa., January 8, 1890; son of William Henry and Maria (Fletcher) L.; A.B., Allegheny Coll., Meadville, Pa., 1909; grad. study, U. of Pittsburgh, 1911-12, LL.D., 1934; m. Jessamine DeHaven, June 12, 1915. Instr. in Latin and history, Alden Acad., Meadville, 1909-11; newspaper work, 1912-28; became connected with Pittsburgh Sun, 1916, chief editorial writer, 1919-27; editor Pittsburgh Record, 1928; director The Buhl Foundation since 1928; president Chatham Realty Co. (Chatham Village, large-scale housing demonstration); member commitee on large scale operations, President's Conf. on Home Bldg. and Home Ownership, 1931; mem. Housing Adv. Council of Federal Housing Adminstrn., 1934-35; mem. Planning Commn., City of Pittsburgh, 1934-45; president Buhl Planetarium; trustee, Dollar Savings Bank; mem. bd. Pa. College for Women, Presbyterian Hosp., Zoar Home, Cook Forest Assn., Allegheny Conf. on Community Development. Award of merit Am. Assn. State and Local History, 1955. Mem. Delta Tau Delta, Sigma Delta Chi, Omicron Delta Kappa. Mason. Clubs: Duquesne, U. Writer of pamphlets: "The Truth About the Schools," 1922; "Sourcebook on the Constitution," 1927. Editor: Pittsburgh Sun Handbook of Politics, 1922-27; also "The Pennsylvania Papers," 1921 (discussion of state constl. problems by leading Pennsylvanians). Office: Farmers Bank Bldg., Pittsburgh, Pa.

LEWIS, Charles W. ◎ V. 27.

LEWIS, Chester M(ilton), librarian; b. Oyster Bay, L.I., N.Y., Jan. 12, 1914; s. Harry Scudder and Mabel Cornelia (Hauser) L.; student Columbia Coll., 1934; m. Isabelle Joan Finch, June 2, 1945; 1 dau., Holly Finch. With N.Y. Times Library, N.Y.C., 1933—, asst. mgr. morgue, 1945-46, library supervisor, 1946-47, chief librarian, 1947—. Mem. information services com. Welfare Council, N.Y.C., 1950-53; dir. Telefact Found., 1950-52; v.p., treas. Rolling Wood Assn., 1950-51. Mem. Spl. Libraries Assn. (chmn. newspaper div., 2d v.p. 1952-53, 1st v.p. 1954-55, pres. 1955-56). Contbr. bus. and profl. periodicals. Home: 58 Knollwood S., Rolling Wood, Roslyn, N.Y. Office: 229 W. 43d St., N.Y.C. 36.

LEWIS, Clarence Irving ◎ V. 28.

LEWIS, Cleona ◎ V. 27.

LEWIS, Clyde A., assn. exec.; b. Hoquiam, Wash., June 20, 1913; s. J. D. Clyde and Loretta C. (Adelsperger) L.; A.B., U. of Notre Dame, 1934; LL.B., Harvard, 1939; m. Helen M. Judge, Sept. 22, 1936; children—Clyde A., John E. Admitted to N.Y. State bar, 1940; with Feinberg, Jerry & Lewis, Plattsburgh, N.Y., since 1939, mem. firm since 1946. Commdr. in chief Vets. Fgn. Wars of United States, 1949-50, also served as sr. and jr. vice commdr. in chief and as mem. nat. legislative com. Served with U.S. A.A.F., 1942-45, advancing from pvt. to maj. Awarded Distinguished Flying Cross with 2 oak leaf clusters, Air Medal with 4 oak leaf clusters, E.T.O. campaign ribbon with 6 battle stars, Distinguished Unit Citation with 1 oak leaf cluster, Am. Theatre Ribbon (U S.), Croix de Guerre (France). Mem. Vets. Fgn. Wars, Am. Legion, Am. and N.Y. State bar assns., Res. Officers Assn., Notre Dame and Harvard alumni assns., Aircraft Owners and Pilots Assn. Rep. Roman Catholic. K.C., Elk, Rotarian. Home: 110 Court St. Office: 85 Margaret St., Plattsburgh, N.Y.

LEWIS, Daniel Clark, mathematician; b. Millville, N.J., Aug. 14, 1904; s. Daniel Clark and Florence Sherman (Davis) L.; A.B., Haverford Coll., 1926; A.M., Harvard, 1928, Ph.D., 1932; m. Florence Russell Harvey, Sept. 14, 1935; children—Ellen Russell, Sara Ross, Caroline Worrell. Instr. of math., Lehigh U., 1929-31; Nat. Research fellow, 1933-35; instr. of math., Cornell U., 1935-39; asst. prof. of math., U. of N.H., 1939-41, asso. prof., 1941-46; prof. of math., U. of Md., 1946-48; prof. applied math. Johns Hopkins U., 1948—, acting chmn. dept. math., 1948-53, mem. policy com. dept. of math., 1953—. Cons. Naval Ord. Lab., 1947—. Mem. Am. Math. Soc., Math. Assn. of Am., Washington Acad. of Sci., Sigma Xi, Phi Beta Kappa. Editor, American Journal of Mathematics, 1949-52; mem. staff reviewers Math. Reviews, 1939—. Home: 5205 Putney Way, Baltimore 12.

LEWIS, Dora S., educator; b. Milton, N.D., Nov. 26, 1893; d. Sumarlidi and Helga (Kristianson) Sumarlidason; B.S., Washington State Coll., Pullman, Wash., 1920; A.M., Teachers Coll., Columbia, 1926; Laura Spelman Rockefeller Fellowship in Parent Edn., U. of Cincinnati and U. of Minn., 1933-34; m. Capt. Lee Clare Lewis, U.S. Army (casualty in World War I). Teacher in elementary schs., 1911-14; head dept. household science, State Normal Sch., Cheney, Wash., 1921-27, also dean of women, 1924-25, 1926-27; dean of women and asst. prof. home econ., U. of Hawaii, 1927-29; supervisor home econ. edn., Washington Dept. of Edn., 1929-34; Fed. agent home econ. edn. in 11 western states, U.S. Office Edn., 1934-37; dir. home econ. edn., Seattle, Wash., 1937-39; prof. edn., chmn. dept. home econ. and mem. curriculum com., Sch. of Edn., New York U., 1939-45; prof. and chmn. dept. of home econ., Hunter Coll. since 1945, chairman of the division of science 1948-52. Cons. Home Econ. Edn., C.I. & E., Gen. Hdqrs., SCAP, Tokyo, Japan, summer 1948. Chmn. Dept. Am. Home, N.Y. City Fedn. of Women's Clubs, 1947-48. Mem. gen. adv. com. on curriculum, U.S. Office of Edn., Vocational Edn. Div., 1947; mem. panel on voluntary internat. assistance, U.S. Nat. Commn. on UNESCO; Parent education chairman State Congress of Parents and Teachers, 1932-34; parent edn. chmn. Seattle Congress of Parents and Teachers, 1938-39. Mem. Home Econ. Assn. (sec., 1940-42; pres., 1944-46; rep. on National Consumer-Retailer Council, chmn. com. on informative advtg.), N.E.A., Am. Vocational Assn., Seattle Fedn. Women's Clubs (chmn. dept. Am. home, 1938-39), Wash. State Fedn. Women's Clubs (home-making chmn.); Woman's Foundation, Inc. (adv. council 1944, chmn. com. of nat. conf. 1946), Nat. Conf. on Family Relations (adv. council 1944, sec. 1946); Nat. Council Women of the U.S. (chmn. com. on home econ. 1946). Kappa Alpha Theta, Phi Kappa Phi, Pi Lambda Theta, Omicron Nu (nat. editor 1920-24), Mortar Bd., Phi Upsilon Omicron, Soroptomist Club of N.Y. (vice pres. 1941-42, pres. 1950-52). Club: New York University Faculty (board directors). Editor: Home Economic Textbooks for Secondary Schools. Contbr. articles to professional mags., including Jour. Home Econ., Nat. Parent Teacher, Jour. of Edn. Sociology, Practical Home Econ., Calif. Jour. Secondary Edn. Home: 165 E. 60th St., N.Y.C. 22. Office: Hunter College, 695 Park Av., N.Y.C. 21.

LEWIS, Dorothy Roe, editor, author; b. Alba, Mo.; d. Daniel Perkins and Anna (Tibbs) Roe; B.J., U. of Mo., 1925; m. John Bettington Lewis, July 4, 1937; children—Jo Anne, Judith Jennifer. Reporter El Dorado (Ark.) Daily News, 1925-26; shopping columnist Los Angeles Examiner; feature writer Chicago Herald and Examiner, 1926-27; Wall Street column, N.Y. Daily Investment News, 1927-29; columnist, feature writer, Universal Service, New York, 1930-37; co-editor (with husband) and publisher Burlington, N.J., Daily Enterprise, 1939-40; asst. woman's editor, King Features, 1940-41; woman's editor Asso. Press 1941—. Mem. Theta Sigma Phi. Methodist. Co-author (with Lilly Dache), Talking Through My Hats, 1946; co-author (with Emily Wilkens) Here's Looking at You, 1948. Contbr. articles to nat. magazines. Home: High Ridge Rd., Pound Ridge, N.Y. Office: care Asso. Press, 50 Rockefeller Plaza, New York.

LEWIS, Dudley Cushman, lawyer; b. Honolulu, T.H., Mar. 26, 1909; s. Abraham and Alice Hall (Jones) L.; A.B., Harvard, 1930, LL.B., 1934; m. Elizabeth Sullivan Seymour, June 28, 1932; children—Peter Cushman, Leilani. Admitted to T.H. bar, 1935, since practiced in Honolulu; partner Lewis, Buck and Saunders since 1946; dir. Hawaiian Electric Co., Ltd., Pepeekeo Sugar Co., Ltd., C. Brewer & Co., Ltd., Hawaiian Airlines, Limited, Hawaiian Agricultural Company, Limited, Hilo Sugar Plantation Co., Paauhau Sugar Plantation Co., Ltd., Wailuku Sugar Co., Hutchinson Sugar Plantation Co., Ltd. Dept. atty. gen. T.H., 1935-36, 45-46. Served as lt. (j.g.) to comdr., U.S.N.R., 1941-46. Mem. Internat. Game Fish Assn. (Hawaiian Islands rep.), Am. Bar Assn., Bar Assn. of Hawaii (past pres.). Club: Pacific (Honolulu). Home: 3939 Old Pali Rd. Office: 1060 Bishop St., Honolulu, T.H.

LEWIS, Edgar Denton, business exec.; b. Denver, Jan. 19, 1910; s. Edgar M. and Rose (Rice) L.; ed. pub. schs., Los Angeles; m. Elinore Dimock McCarthy, Aug. 24, 1930. Vice pres. and gen. mgr. operations Barker Bros. Corp., 1945—; v.p. Sunland Investment Company, Los Angeles, Cal. Director

Los Angeles Better Business Bur., Controllers Congress, N.R.D. G.A.; past pres. Pacific Coast Regional Controllers Congress; past pres. So. Calif. Controllers Assn. Home: 2115 Melville Dr., San Marino 9, Calif. Office: Barker Bros. Corp., 711 S. Flower St., Los Angeles 14.

LEWIS, Edmund Harris, lawyer; b. Syracuse, N.Y., Aug. 30, 1884; s. Ceylon H. and Jennie M. (Heffron) L.; A.B., Yale, U., 1907, LL.D., 1954; LL.B., Syracuse U., 1909, LL.D., 1937; LL.D. Colgate U., 1940, Middlebury Coll., 1948, Hamilton Coll., 1954; m. Laura R. Strong, June 1, 1910; children—Mary Strong (dec.), Janet Harris, Katharine Strong (dec.), Laura M. Crosman. Admitted to New York bar, 1909, and began practice at Syracuse; dep. atty. gen. of N.Y., 1915-18; corp. counsel Syracuse, 1920-22; elected justice Supreme Court of N.Y., 1929; asso. justice Appellate Div., 4th Dept., Oct., 1933-Jan. 3, 1940. Apptd. by gov. associate judge Court of Appeals, Jan. 3, 1940, elected full term, Nov. 1, 1940; chief judge N.Y. Ct. Appeals, 1953-54; with Mackenzie, Smith, Lewis, Michell & Hughes, 1955—. Major, judge advocate general's Corps, U.S. Army, 1918. Chmn. mng. bd. Syracuse Community Chest, 1928-29. Member board of trustees Syracuse Univ. Mem. N.Y. State Bar Assn. (pres. 1955), Onondaga County Bar Assn. (pres. 1929), Assn. Bar City New York, Syracuse Chamber Commerce (pres. 1928-29), Delta Kappa Epsilon, Phi Delta Phi. Republican. Presbyn. Clubs: University of Syracuse (pres. 1926-27); Century (Syracuse); Fort Orange (Albany); Skaneateles Country. Home: 143 E. Genesee St., Skaneateles, N.Y. Address: Onondago County Savs. Bank Bldg., Syracuse, N.Y.

LEWIS, Edward Shakespear, social work exec.; b. Platte City, Mo., Aug. 17, 1901; s. William Talifero and Belle Zora (Caldwell) L.; Ph.B., U. of Chicago, 1925; A.M., U. of Pa., 1939; m. Mary Cecil Miller, June 5, 1926; children—Raphael Orville, Carol Jean. Teacher social science, Fla. A. & M. Coll., Tallahassee, 1925-27; exec. sec. Kansas City (Mo.) Urban League, 1927-31; exec. sec. Baltimore (Md.) Urban League, 1931-43; exec. dir. Urban League of Greater New York (N.Y.) since 1943. Bd. dirs. Welfare Council of N.Y. City, Citizens Housing Council N.Y.C., Am. Assn. Social Workers, Herald Tribune Fresh Air Fund, Nat. Conf. Christians and Jews, Public Affairs Committee, National Nursing Council, Southern Conference of Human Welfare, New York State Citizens Council, Central Harlem Counsel of Community Planning, Citizens Com. on Children of Greater New York. Serves on following coms: Fund Distbn. of Greater New York Fund, City-wide Citizens on Harlem, gen welfare subcom. Mayor's Advisory Council, Federation of Protestant Welfare Agencies, adv. to Supt. N.Y. City Schs.; Human Relations, adv. New York Vocational High Sch.; cons. Youthbuilders, Inc., Nat. Social Work Adv. com., Planned Parenthood of Am.; com. on race relations, Uptown Chamber of Commerce. On Afro-Am. Newspaper Honor Roll awarded to outstanding leaders in Baltimore, Md., 1941; apptd. by Gov. Nice (Md.) mem. unemployment ins. and relief com., 1937; apptd. by Gov. O'Connor (Md.) as sec. Governor's Com. on Problems of Negro Population of Md., 1942; apptd. mem. Nat. Labor Relations Bd., Region 4, by Francis Biddle, 1940; appointed American Arbitration Association, 1947. Member Nat. Conf. social Work (nominations com. and social action com.), Am. Assn. Social Work, N.A.A. Colored People, Harlem Y.M.C.A., Play Sch. Assn. of Am. (adv. com.); Pi Gamma Mu, Kappa Alpha Psi, Phi Delta Kappa. Democrat. Protestant Episcopal Church. Club: Frontiers (Columbus, O.). Contbr. articles to ednl. and social work mags. Home: 270 Covent Av., N.Y. 31. Office: 202-6 W. 136th St., New York 30.

LEWIS, Edwin Owen, judge; b. Richmond, Va., July 12, 1879; s. Louis and Elizabeth (Owen) L.; student Virginia Institute, Richmond College; LL.B., U. of Pennsylvania, 1902; H.H.D. (hon.), Moore Institute of Art; m. Eleanor Anna Lord, April 26, 1905 (died Dec. 7, 1935); children—Carolyn Montague (Mrs. W. Wyclif Walton), Eleanor Lord (Mrs. Adkins Lowell); m. 2d, Agnes Almy Morris, May 4, 1943. Admitted to Pa. bar, 1902; practiced in Philadelphia, 1902-23; mem. City Council, 1907-09; permanent sec. and counsel, City Party and other independent polit. movements, 1905-12; apptd. Bd. Recreation, Phila., 1911; elected Judge, Court of Common Pleas, since 1923; president Philadelphia School of Design for Women, 1918-32; president Moore Institute Art, 1932-46; dir. Athenaeum Library (pres.) Pa. Acad. Fine Arts (1933-45), Hist. Soc. of Pa. (v.p. 1938-53); pres. Independence Hall Assn. since founding, 1942; chmn. com. to bring U.N. headquarters to Phila., 1945; chmn. adv. commn. Independence Nat. Hist. Park since 1948. Mem. Am. Philos. Soc., Colonial Soc. Pa. (pres. 1945-46), Pa. State and Am. bar assns., Soc. of Colonial Wars (honorary gov. gen.), Pa. Soc. (historian), Gen. Soc. of Sons of the Revolution (hon. gen. pres. for life), Pa. Soc. (hon. pres. for life), Va. Soc. the Cincinnati. Clubs: Rittenhouse, Pot and Kettle (Bar Harbor, Maine); The Wistar Assn. Republican. Episcopalian. Author: Street Ry. Situation in Philadelphia, 1907; Recreation of the Colonial Background in America, 1936. Home: 2832 Midvale Av., Philadelphia; and 33 Righters Mill Road, Narberth, Pa. Address: City Hall, Philadelphia 7.

LEWIS, Elizabeth May, educator; b. Amboy, Ill., Nov. 7, 1905; d. Fred Ellis and Alma Sophia (Ewalt) Lewis; B.E., Ill. State Normal U., 1929; M.S., U. Ill., 1935, summer student 1932-35; summer student U. Chgo., 1931, 44; Ph.D., U. Ia., 1949. Bookkeeper First Nat. Bank, Amboy, Ill., 1924-26; tchr. commerce and Latin, Ill. high schs., 1929-36; asst. prof. econs. Ohio No. U., 1936-43; asst. prof. econs. Bethany Coll., W.Va., summer 1943; asst. prof. accounting Kent State U., 1943-44, acting head secretarial sci. dept., 1944-45, head dept., 1945—, asso. prof., 1944-49, prof., 1949—. Mem. United Bus. Edn. Assn., Delta Pi Epsilon, Kappa Delta Pi, Pi Omega Pi, Pi Gamma Mu, Delta Kappa Gamma, Alpha Phi, Phi Gamma Nu. Club: Business and Professional Women's. Contbr. articles profl. mags. Home: 212 E. School St., Kent, O.

LEWIS, Elizabeth N. Graham (Mrs. Elizabeth N. Graham); see Arden, Elizabeth.

LEWIS, Emanuel P., business exec.; b. Baltimore, May 3, 1903; s. Joseph and Bertha (Westheimer) L.; student pub. schs.; m. Frances Donner, Feb. 14, 1934; children—Richard Arthur, Susan Donner. Credit mgr. James Talcott, Inc., N.Y. City, since 1929, dir. since 1936, v.p. since 1938; dir. Nat. Dept. Stores, Inc., Rayflex Fabrics, Inc. Mem. N.Y. Credit Men's Assn., Nat. Fedn. Textiles, Am. Arbitration Assn. Republican. Jewish religion. Clubs: Harmonie, The 475 (N.Y. City). Home: 21 E. 87th St., N.Y.C. 28. Office: 225 Fourth Av., N.Y.C. 3.

LEWIS, Ervin Eugene ◎ V. 27.

LEWIS, Faulkner, publisher; b. Parsippany, N.J., Dec. 8, 1908; s. Edwin and Louise (Frost) L.; A.B., Drew U., 1932, M.A., 1934; m. Delight Rushmore, Mar. 24, 1936; 1 dau., Edna Rushmore. Asst. prodn. mgr. Harper & Bros., 1934-37, prodn. mgr., 1938 41; asst. prodn. mgr. Macmillan Co., N.Y.C., 1946-51, prodn. mgr., dir., 1952—. Served from lt. to lt. col., AUS, 1942-46, chief prodn. publishing U.S. Army. Decorated B.S.M., Army Commendation, Legion of Merit. Mem. Am. Inst. Graphic Arts (engring. and research council), Am. Bible Soc. (bd. mgrs.). Home: 9 Overhill Dr., Madison, N.J. Office: 60 Fifth Av., N.Y.C. 11.

LEWIS, Fletcher, lawyer; b. Highland Twp., Ind., Jan. 8, 1879; s. Samuel Brenton and Edith May (Sparks) L.; A.B., U. Mich., 1905, J.D., 1911; m. Sylvia Ware Ireland, Mar. 25, 1913 (dec. Feb. 25, 1926); m. 2d, Elizabeth Judd, July 9, 1930; children—Elizabeth Ann, Nancy Jane. High sch. tchr., athletic coach, Dubuque, Ia., also Seattle, 1906-10; admitted to Wash. bar, 1911, Ill., 1917; asso. George H. Walker, Seattle, 1911-17; asso. Butler, Lamb, Foster & Pope, Chgo., 1917-19, mem. firm, and successor firms, 1919-34; sr. partner Lewis & Carson, specializing corp. law, 1936-43; mem. firm McDermott, Will & Emery since 1944; corporate, labor counsel various corps.; dir. Ottawa Silica Co., Mich. Silica Co. Mem. Am., Ill. State, Chgo. (chmn. drafting com., Ill., Chgo. bar assns. which prepared present Ill. Corporation Act) bar assns., Phi Alpha Delta. Republican. Methodist. Clubs: Univ., Mid Day (Chgo.) Author articles on corporate legal subjects. Home: 821 Kimball Rd., Highland Park, Ill. Office: 111 W. Monroe St., Chgo. 3.

LEWIS, Frank J., corp. exec., mfr.; b. Chgo., Apr. 9, 1867; s. William F. and Ellen T. (Ford) L.; student pub. schs., Chgo.; LL.D. (hon.), De Paul, Loyola univs., Chgo., Notre Dame U., St. Ambrose Coll., Davenport, Ia.; m. Julia Deal, 1928; children—Mrs. Josephine Lewis McGoorty, Jerome F., John R., James J., Thomas A., Philip D., Edward D. Founder, F. J. Lewis Mfg. Co., Chicago; dir. Panhandle Eastern Pipe Line Co., Hugoton Production Co., Chgo. Motor Club, Blue Cross and Blue Shield Hosp. Service Corp. Trustee and donor Frank J. Lewis Found., Lewis Coll. Sci. and Tech., Lewis Memorial Maternity Hosp. Inst. of Chinese Culture, Nanking, China, and Washington, D.C. Pres. and nat. dir. One Thousand Club of U.S. of America; donor Lewis Towers Bldg. to Loyola U. and Ill. Club for Cath. Women. Decorated Knight of St. Gregory; Knight Comdr. St. Silvester, 1932; Knight Comdr. Pope Pius IX, 1949; Papal Count, 1954. Roman Catholic. Clubs: Union League (Chgo.); White Lake Yacht and White Lake Golf (Mich.); Everglades (Palm Beach, Fla.). Home: 4929 Woodlawn Av., Chicago; (summer) Michillinda, Mich.; (winter) 111 Royal Pkwy., Palm Beach, Fla. Office: 231 S. La Salle St., Chgo. 4.

LEWIS, Frank M(endell), univ. prof., consulting engr.; b. N.Y. City, Sept. 26, 1895; s. John Henry and Cornelia Francis (Jennings) L.; student Webb Inst. Naval Architecture, New York City, 1913-17; m. Marie C. Eckes, Aug. 12, 1927; children—John M., George E. Prof. engring., Webb Inst. Naval Arch., 1918-36; prof. marine engring., Mass. Inst. Tech. since 1936; consulting engr. since 1924. Mem. Soc. Naval Archs. and Marine Engrs. (vice pres. since 1942), Am. Soc. M.E. Home: 200 Boston Post Rd., Weston 93. Office: Mass. Inst. Tech., Cambridge 39, Mass.

LEWIS, Mrs. Frank M.; see Spoonts, Lorine Jones.

LEWIS, Franklin Allan, sports editor; b. Lafayette, Ind., Jan. 18, 1904; s. John Ralph and Mae (Armacost) L.; Purdue U., ex-1926; m. Helen Virginia Palmer, Dec. 8, 1939. Editorial work Miami (Fla.) Daily Tab, 1925; sports editor Daytona Beach (Fla.) News-Jour., 1927-29, also lifeguard, Daytona Beach; press agt.-juvenile, touring Tab museum shows, 1929-30; asst. sports editor Cleve. Press, 1931-37, sports editor, sports columnist since 1939; sports editor radio sta. WGAR, Cleve., 1937-39. Mem. U.S. Attorney Gen's. Com. to Combat Juvenile Delinquency. Mem. Phi Kappa Sigma, Sigma Delta Chi. Author: The Cleveland Indians, 1949; (popular songs) My Virginia Rose, 1932; My Baby's Comin' Home, 1933; Sweetest Hour of All, 1935. Contbr. mags. Home: 2644 Norwood Rd., Shaker Heights, 22, O. Office: Cleveland Press, Cleve. 14.

LEWIS, Franklin Fillmore, ret. coll. pres.; b. Indianapolis, Dec. 1, 1877; s. Benjamin and Martha (Lovings) L.; A.B., DePauw U., 1904, D.D., 1920; S.T.B., Boston U., 1906; A.M., Harvard, 1908; m. Cynthia Meyer, Oct. 5, 1910; children—Florence Ruth, Martha Katherine, Arnold Meyer, Franklin Lyman. Ordained ministry M.E. Ch., 1908; pastor at Indianapolis, Ind., 1908-12, Watertown, S.D., 1912-17, Janesville, Wis., 1917-22, Ottawa, Kan., 1922-25, Kansas City, Mo., 1925-26; supt. St. Louis Dist., 1926-32; exec. sec. Bd. of Financial Review, St. Louis Conf. of M.E. Ch., 1932-35; became pres. Central Wesleyan Coll., Warrenton, Mo., 1935, was also trustee; pastor St. Paul's Mth. Ch., St. Louis, 1942-48, ret. 1948; pres. gen. mgr., organizer Lewis Construction Co. Trustee Mo. S.S. Council of Religious Edn. (mem. exec. com.), Wesley House (St. Louis), Anti-Saloon League; mem. exec. com. Internat. Council Religious Edn. Mem. Nat. Conf. Social Work; pres. bd. trustees St. Louis Conf., Meth. Ch. Mem. Assn. Coll. Presidents, Pi Gamma Mu, Delta Sigma Rho. Club: Osage Hills Country. Composer (words and music) of "Good Bye Dear Homeland" (war song). Established Lewis Sermon Award. DePauw U., 1954. Home: 555 W. Glendale Road, Webster Grove, Mo.

LEWIS, Fred A(lbert), univ. prof.; b. Talladega, Ala., Apr. 13, 1895; s. Barnett and Yetta (Arstein L.; A.B., U. of Ala., 1915, M.A., 1916; student Johns Hopkins, 1917; Ph.D., Ohio State U., 1934; m. Frances W. Pickens, Aug. 18, 1925; children—Fred A., Burnise B. Asst. prof. mathematics Tex. A. and M. Coll., 1919, U. of Ala., 1920-25, asso. prof., 1925-37, prof. mathematics, 1937-45, head dept. mathematics since 1945; grad. asst. in mathematics Ohio State U., 1931. Served as 2d lt., inf., U.S. Army, 1918-19. Mem. Am. Assn. Univ. Profs., Am. Soc. Engring. Edn., Ala. Acad. Sci., Math. Assn. Am. (gov. S.E. sect., 1952-54), Am. Math. Soc., Pi Mu Epsilon, Sigma Xi (pres. Ala. chapter, 1946), Phi Beta Kappa (pres. Ala. chapter, 1946). Contbr. articles to research jours. Home: 600 Capstone Ct., Tuscaloosa, Ala.

LEWIS, Fred Justin, dean engring.; b. Blandford, Mass., Dec. 24, 1890; s. William Henry and Julia Freeland (Boise) L.; B.S. in C.E., U. of Me., 1914; M.S. in Hydraulic Engring., Pa. State Coll., 1923; C.E., U. of Me., 1922; m. Maude Ethel Hills, June 23, 1917; 1 dau., Alice Elizabeth (Mrs. Glenn Dixon Henderson). Instr. civ. engring., and asst. to boro engr., Pa. State Coll., 1914-16; valuation div., C.B. &Q. Ry. and M.P. R.R., 1916-17; asst. engr., City of Springfield, Mass., 1917-18, U.S. Army, 1918-19; instr. and asst. prof. civ. engring., Lehigh U., 1919-25; asso. prof. and prof. civ. engring., Vanderbilt University, 1925-33, dean School of Engineering since 1933; consultant in municipal and sanitary engineering. Member Engineering Association of Nashville (past president), American Society Civ. Engrs., Soc. Promotion Engring. Edn., Am. Pub. Health Assn., Am. Water Works Assn., Kappa Sigma, Phi Kappa Phi, Tau Beta Pi, Omicron Delta Kappa. Baptist. Club: Rotary (Nashville). Home: Castleman Drive, Nashville, Tenn.

LEWIS, Freeman, publisher; b. St. Cloud, Minn., Jan. 6, 1908; s. Claude Bernard and Wilhelmina Rosalia (Freeman) L.; student Phillips Exeter Acad., 1925-26; B.S., Harvard, 1930; m. Julia Wight Jennison, Jan. 20, 1934; children—Jennifer, Jeremy, Bradford. Salesman John Day Co., 1930-31; exec. v.p. Blue Ribbon Books, Inc., 1931-39; editor Garden City Publishing Co., Inc., 1939-45; exec. v.p. Pocket Books, Inc., N.Y. City, since 1945. Edited and developed Triangle Books, The New Home Library, Center Books. Cons. on book publishing for Simon & Schuster and Pocket Books, 1944. Mem. Signet Soc., Kex Club (Harvard). Clubs: University, Seawanhaka-Corinthian Yacht. Home: Glen Head, N.Y. Office: 1230 Sixth Av., N.Y. City.

LEWIS, Fulton, Jr., commentator and columnist; b. Washington, D.C., Apr. 30, 1903; s. Fulton and Elizabeth (Saville) L.; ed. Western High Sch., Wash., D.C., and U. of Va.; m. Alice Huston, June 28, 1930; children—Alice Elizabeth, Fulton, 3d. Began as reporter Washington Herald, 1924, and later became city editor; with Washington Bureau, Universal Service and Internat. News Service, 1928-37; nightly news commentator on national affairs Mutual Broadcasting System since Dec. 1937; war corr., 1945; wrote weekly column "Fulton Lewis, Jr., Says" for King Features Syndicate, 1944-45; five day weekly edit. column, Washington Report. Active in securing radio galleries in the House and Senate so that radio had the same rights as the press. Chosen as one of America's Ten Outstanding Young Men, 1939 and 1940. Received Alfred I. duPont and Sigma Delta Chi radio commentator awards for 1942. Founder and 1st pres. Radio Corrs. Assn. mem. Sigma Nu. Episcopalian. Clubs: Cosmos, Chevy Chase, Nat. Press. Author of Washington column, "The Washington Sideshow," 1933-36. Contbr. to mags. Writer of "Cavalier Song" of U. of Va. Lecturer. Home: 2800 Upton St., N.W. Office: 811 Barr Bldg., 912 17th St., N.W., Washington.

LEWIS, Gayle F., clergyman; b. Elgin, Pa., Nov. 14, 1898; s. Charles A. and Nettie N. (Stillson) L.; m. Mary E. Stevenson, May 31, 1917; children—Mary Virginia, Olive Roberta, Gayle F. Ordained to ministry Assembly of God, 1923, dist. sec.-treas. central dist., 1927-31, dist. supt., 1931-46, asst. gen. supt. nat. orgn., dir. publs. and adminstrn. Gospel Pub. House, 1946-52, gen. supt. nat. orgn., 1952-53, asst. gen. supt. nat. orgn., exec. dir. nat. home missions dept., 1954—. Bd. dirs., adminstrn. Central Bible Inst. Mem. C. of C. Home: 608 Norton Rd. Office: 434 W. Pacific St., Springfield 1, Mo.

LEWIS, Geoffrey Whitney, govt. ofcl.; b. Brookline, Mass., May 20, 1910; s. Geoffrey Whitney and Edith Louise (Lincoln) L.; A.B., Harvard, 1932; grad. study Trinity Coll., Cambridge, Eng., 1932-33; m. Elizabeth Merrill Locke, Dec. 21, 1936; children—Margaret Griswold, Geoffrey Whitney. Instr. history, asst. dean Harvard, 1934-37; headmaster Browne and Nichols Sch., Cambridge, Mass., 1937-41; Dept. State, 1946—, dep. dir. Office German Affairs since 1949. Served as lt. col., U.S. Army, 1941-46. Home: 214 Belle Haven Rd., Alexandria, Va. Office: Dept. of State, Washington.

LEWIS, George (Mathews) ◎ V. 27.

LEWIS, George Edward, banker; b. Tallahassee, Fla., 1880; s. George and Elizabeth Brown (Douglas) L.; student Va. Mil. Inst.; m. Sarah Davis, Aug. 27, 1912; children—George, Cheever, Frances, Jefferson, Frank, Betty, Sarah, William. With Lewis State Bank of Tallahasse, Fla., since 1901, successively asst. cashier, cashier and v.p. until death of father, 1933, became pres., 1933, now chmn. bd. Home: 316 E. Park Av. Address: Lewis State Bank, Tallahassee, Fla.

LEWIS, George McKoy, inst. exec.; b. Valley Mills, Tex., Aug. 3, 1902; s. Samuel Knight and Mary Rebecca (Barrett) L.; B.S., A. & M. Coll. of Tex., 1924; M.B.A., Harvard, 1927; grad. study U. Chgo., 1929-30; m. Mary Gregory Bunting, Feb. 10, 1940. Mem. staff, div. crop and livestock estimates Dept. of Agr., 1924-25; in charge livestock and meat studies Bur. Bus. Research, U. Tex., 1927-29; Inst. Meat Packing fellow U. Chgo., 1929-30; dir. dept. marketing Am. Meat Inst., Chgo., since 1930, v.p. since 1950. Dir. Inst. Meat Packing, sch. bus. U. Chgo. since 1939. Home: 14320 S. Clark St., Chgo. 27. Office: 59 E. Van Buren St., Chgo. 5.

LEWIS, George Morris, physician, educator; b. Elkhorn, Man., Can., June 11, 1899; s. John and Ada Elizabeth (Yarwood) L.; M.D., U. of Alberta, 1925; m. Zella V. McGuire, 1927; children—Barbara Ann, George Morris, Jr. Came to U.S., 1925, naturalized, 1931. Intern, N.Y. Skin and Cancer Hosp., 1925-26; mem. staff N.Y. Post-Grad. Hosp., Columbia, 1928-40, N.Y. Hosp. since 1932; mem. faculty Cornell U. Med. Coll. since 1931, prof. clin. medicine (dermatology) since 1949; cons. dermatologist Memorial and Vassar Bros. hosps. Diplomat Am. Bd. Dermatology and Syphilogy (dir. and pres.). Fellow A.C.P.; member Am. Dermatol. Association, A.M.A., Soc. Investigative Dermatology, Mycol. Soc. Am., Am. Acad. Dermatology and Syphilology, Swedish Dermat. Soc. (corr. mem.), Canadian Dermatological Association (honorary mem.). Republican. Methodist. Author: Introduction to Medical Mycology, 1930, 1943, 1948; Practical Dermatology, 1952; also articles in med. jours. Home: 252 Elderwood Av., Pelham 65, N.Y. Office: 66 E. 66th St., N.Y.C. 21.

LEWIS, Glenn Marcus, librarian; b. Minneapolis, Minn., Nov. 12, 1892; s. Franklin Burr and Julia Eugenia (Lynch) L.; A.B., U. of Minn., 1920; student U. of Aix-Marseilles, Faculte-es-Lettres, Aix-en-Provence, France, 1919; grad. student U. of Wis., 1922; A.M., Harvard, 1923; m. Leah Miller, Dec. 20, 1930; children—James Raymond, Glenn Marcus, Franklin Burr II. Instr. in English, U. of Wis., 1921-22, U. of Minn., 1922-23, Lake Forest (Ill.) Coll., 1923-25; reference asst. Minneapolis Public Library, 1925-27, reader's adviser, 1928-37, acting librarian, Jan.-Apr. 1937, head open shelf div., 1937-39, librarian, main library, 1939-45, acting librarian, Jan.-Feb. 1946, librarian since 1946. Served with 32d Engrs., U.S. and France, World War I. Mem. bd. dirs. Hennepin County Tuberculosis Assn., 1952, Minneapolis Council for Adult Edn. (president 1941-42). Member board directors Family and Children's Service of Minneapolis and Hennepin County, 1952. Mem. joint com. Am. and Can. library assns., 1955. Member American Library Assn. (chmn. order and book selection round table and order and book selection sect., 1942-46; subcom. on readable books, 1937-38; mem. audio-visual com., 1944-46), Special Libraries Assn., Am. Assn. for Adult Edn., Minn. Library Assn. (pres. 1949), Minn. Hist. Soc., Am. Legion. Congregationalist. Club: Rotary (Minneapolis). Author: (pamphlet) Work of the Readers' Adviser, 1930. Home: 820 Edgemoor Dr., Hopkins, Minn. Office: Minneapolis Public Library, Minneapolis 3, Minn.

LEWIS, Hal G(raham), educator; b. Greensboro, Ga., Apr. 16, 1909; s. Edward Lloyd and Lillian (Boswell) L.; A.B., U. of Ga., 1930; M.A. in Edn., University of Florida, 1938; student Teachers College, Columbia, 1941-44; Ph.D., Columbia, 1951; married Mary Godwin, September 5, 1936; children—Gray, Mary Elizabeth. Teacher, Hollywood, Florida, 1931-36; supervising teacher P. K. Yonge Lab. Sch., U. of Fla., 1936-41; state supervisor adult edn., W.P.A., 1941; instr. in edn. Adelphi Coll., Garden City, N.Y., 1942-44; prof. edn. U. of Fla., 1944-48, and since 1949, head dept. of founds. of edn. since 1949; edn. specialist Mil. Govt. of Germany, 1948-49. Mem. Phi Beta Kappa, Kappa Delta Pi. Home: 1230 S.W. 9th Rd., Gainesville, Fla.

LEWIS, Harold M(acLean), cons. engr., city planner; b. Red Hook, N.Y., Aug. 8, 1889; s. Nelson Peter and Minnie Rose (MacLean) L.; A.B., Williams Coll., 1909; C.E., Rensselaer Poly. Inst., 1912; m. Harriett M. Goodin, Nov. 5, 1919; children—Oliver Nelson, Russell MacLean. Asst. engr. on design and constrn. water supply and sewerage systems in offices George W. Fuller and James C. Harding (N.Y. City), Emschergenossenschaft (Essen, Germany), and Frank L. Wilcox (St. Louis), 1912-15; asst. engr. Charles W. Leavitt, N.Y. City, also resident engr. Chas. M. Schwab estate, Loretto, Pa., 1915-17; resident engr. Charles W. Leavitt, on estate in Birmingham, Ala., 1919-20; exec. engr. Com. on Regional Plan of N.Y. and its environs, 1921-32; chief engr. and planning officer Regional Plan Assn., N.Y. City, 1932-42, sec. 1938-40; consultant Nat. Resources Planning Bd. and its predecessors, 1935-39; cons. engr. Office of Pres., Borough of Manhattan, N.Y.C., 1942-45; cons. on rezoning District of Columbia, 1954—; gen. practice as cons. engr. and city planner to municipalities on preparation of comprehensive plans, zoning and rezoning, since 1929; lectr. Columbia U., 1938; mem. faculty, grad. div. of tng. in pub. service N.Y. U., 1939-41; lectr. Mass. Inst. Tech., 1949; spl. lectr. other univs.; dir. City Housing Corp. Served as 2d lt. to capt. Engrs. Corps, U.S. Army, A.E.F., 1917-19. Licensed profl. engr., N.Y. and N.J. Mem. Am. Soc. C.E. (dir. 1939-41), Am. Inst. Planners (pres. 1944-46), Am. Inst. Cons. Engrs., Municipal Engineers of City of New York, American Planning and Civic Association (director 1954—), American Society Planning Ofcls. Mem. Ref. Dutch Ch. Member Rensselaer Soc. Engrs., Phi Beta Kappa, Sigma Xi, Tau Beta Pi, Phi Delta Theta. Club: Engineers' (New York). Author: City Planning—Why and How, 1939; Planning the Modern City (2 vols.), 1949; also articles and papers on city planning problems in the tech. press and other periodicals. Home: 1511 Albemarle Rd., Brooklyn 26. Office: 15 Park Row, N.Y. City 38.

LEWIS, Harold Walker, banker; b. Chicago, Apr. 6, 1901; s. Walker Osborne and Hattie K. (Kaestner) L.; Ph.B., U. of Chicago, 1923; m. Catherine Brawley, Apr. 24, 1929; children—Mary, Abigail, Harold W. Became asst. cashier First Nat. Bank of Chicago, 1935, asst. vice pres., 1941, v.p. since 1947. Mem. Chicago Dist. Ill. Bankers Assn. Republican. Presbyterian. Clubs: Chicago, Bankers, Union League, Executives (Chicago); Oak Park Country, Executive. Home: 939 Lathrop Av., River Forest, Ill. Office: 38 Dearborn St., Chgo. 90.

LEWIS, Harry Fletcher, dean; b. Denver, Colo., May 27, 1891; s. Benjamin Morgan and Jennie (Potter) L.; B.S., Wesleyan U., Conn., 1912, M.S., 1913; Ph.D., University of Illinois, 1916; D.Sc., Cornell College (Iowa) 1944; D.Sc., Ohio Wesleyan University, 1948; married Mildred Judd; children—Harry Fletcher, Jean, Ben Morgan, Helen, David. Research fellow Univ. of Ill., 1914-17; instr. in chemistry, Grinnell Coll., spring 1917; asst. chemist, Color Investigation Lab., Bur. of Chemistry, Washington, D.C., 1917-18; asso. prof. chemistry, U. of Me., 1918-19; research chemist, Nat. Aniline Chem. Co., Buffalo, N.Y., 1919-21; prof. chemistry, Cornell Coll., 1921-28; prof. chemistry, Ohio Wesleyan U., 1928-30, head of department of chemistry, 1929-30; dean of students and professor organic chemistry, Institute of Paper Chemistry, Appleton, Wisconsin, 1930-36, dean since 1936. U.S. del., Council of Internat. Union of Pure and Applied Chemistry, Stockholm, 1953. Member American Chemical Society (chairman Iowa section 1924, New England Wisconsin section 1930; councilor 1931, 1939-44; vice chmn. cellulose div., 1933-34, chmn., 1934-35); Tech. Assn. Pulp and Paper Industry (exec. com. 1952-54), Mem. Nat. Council of Y.M.C.A., 1952-54, Phi Beta Kappa, Sigma Xi, Phi Lambda Upsilon. Republican. Methodist. Contbr. to various tech. jours. Home: 903 E. Alton St., Appleton, Wis.

LEWIS, Harry Herbert, b. Miss., Mar. 16, 1891; s. William T. and Mary Nora (Joyce) L.; m. Lillian Miller, Aug. 19, 1917. Law enforcement officer, 1927-35; pub. relations, 1935-41; regional dir. Fed. Mediation Service, Seattle since 1941. Served in inf. and tank corps, U.S. Army, 1917-19. Mem. Am. Legion. Mason (K.T.). Home: 2034 E. 110, Seattle 55. Office: Republic Bldg., Seattle 1.*

LEWIS, Henrietta, author; b. St. Louis, Mo., Aug. 10, 1894; d. John Warren and Mary Elizabeth (Willard) Doud; ed. pvt. schs., St. Louis; m. Ernst B. Falk, Nov. 6, 1924 (div. 1930). Author: Sonnets to Dulce, and Other Poems, 1917; Helen of Carthage and Other Poems, 1922; Rivers to the Ocean, 1925; Flame and Fate, 1930; Light of the Moon, 1936; Stars Yesterday, 1940. Editor of The Calling Voice—One Hundred Love Lyrics by Women, 1927, 2d edit. (with 50 additional poems), 1938; Rainbow Silver, Poems Old and New, 1932; Pot of Gold, 1948. Home: 14320 S. Clark St., Chicago 27.

LEWIS, Herbert Lefkovitz, editor; b. Austin, Minn., Oct. 16, 1898; s. Joseph and Regina (Levy) L.; B.A., U. of Minn., 1920, M.A., 1921; m. Georgiana Ingersoll, Feb. 11, 1930; children—Piers Ingersoll, Georgiana Ingersoll, Herbert Finlay. Reporter Marshall (Minn.) News Messenger, 1915-16; reporter St. Paul Pioneer Press and Dispatch, 1916-21, editorial writer, 1921-26, chief editorial writer, 1926-33, editorial dir. 1933-49, acting managing editor, 1942-45, editor since 1949; radio commentator, 1934-40; board directors, Minn. Broadcasting Corp., 1942-46. Served as private U.S. Army, 1918. Awarded Harris political science prize, 1920. Mem. Internat. Press Institute, National Council on Foreign Relations, National Conf. Editorial Writers. Mem. Fgn. Policy Assn. (dir. St. Paul br., chmn. 1940-41; American Society of Newspaper Editors, Phi Beta Kappa, Sigma Delta Chi. Clubs: Minnesota, Athletic Club (St. Paul); National Press (Washington, D.C.). Home: 657 Fairmount Avenue. Office: 55 East Fourth St., St. Paul.

LEWIS, Howard Augustus, corp. exec.; b. Fairbault, Minn., Oct. 22, 1890; s. Gideon and Clara (Bousset) L.; ed. Leland Stanford U.; m. Margaret Crawford, Feb. 1, 1921; children—Margaret Bossuet Beal, Olive Arey Kuehne, Clara Crawford. Mgr. Elec. Publications, McGaw-Hill Publication Co., 1918-25; became treas. Kelvinator Corp., 1926; v.p. Nash-Kelvinator Corp., 1937; now vice pres. finance (also gen. mgr. Export and Subsidiaries Div.) American Motors Corp.; vice pres., dir. Refrigeration Discount Corp., Detroit; dir. Kelvinator of Can., Ltd., London, Ont., Kelvinator, Ltd., London, Eng. Refrigeration Supplies Co., London, Ont.; dir. Appliance Mfg. Co., Alliance, O., Ranco, Inc., Columbus, O.; dir. The Dexter Co., Fairfield, Ia. Clubs: Detroit; Winnisook (N.Y.); Engineers', Union League (N.Y.C.); Metropolitan (Washington); London (London, Ont.); Chicago. Home: 12 W. Chestnut St., Kingston, N.Y. Office: 14250 Plymouth Rd., Detroit.

LEWIS, Howard Phelps, physician; b. San Francisco, Feb. 18, 1902; s. Edmund P. and Mary Edith (Howard) L.; B.S., Ore. State Coll., 1924; M.D., U. of Ore., 1930; m. Wava Irene Brown, July 2, 1927; children—Richard Phelps, Thomas Howard. Interne and resident in medicine, Multnomah Hosp., Portland, 1930-32; pvt. practice and part time med. teaching, 1932-42; asso. prof. medicine, U. of Ore. Med. Sch., 1946-47, prof. and head dept. medicine 1947—; chief medicine Multnomah Hosp.; hon. staff Good Samaritan, Hosp., Providence Hosp. Col., M.C., U.S. Army; served at William Beaumont, Halloran and Rhoads Gen. Hosps., cons. med. 2d Service Command, 1942-46. Diplomate Am. Bd. Internal Med. Fellow Am. Coll. Physicians (ex-gov. Ore., regent), mem. Am. Bd. Internal Medicine, Am. Heart Assn., N.Y. Acad. Sci., Ore. State Med. Soc., Multnomah County Med. Soc., A.M.A. (chmn. sect. internal medicine 1954-55); Am. Clin. and Climatological Association, Pacific Interurban Clin. Club, North Pacific Soc. Internal Medicine, Am. Fed. Clin. Res., Western Soc. Clin. Res. Clubs: City, Waverley Country, University. Home: 2151 So. W. Laurel St., Portland 1. Office: 3181 S.W. Sam Jackson Park Road, Portland 1, Ore.

LEWIS, Howard Thompson, prof. marketing; b. Oshkosh, Wis., July 15, 1888; s. James and Alletta (Thompson) L.; grad. State Teachers Coll., Oshkosh, 1907; A.B., Lawrence Coll., 1910; M.A., U. of Wis., 1911, Harvard, 1942; LL.D., Lawrence Coll., 1936, Bethany Coll., 1940; m. Elise Marie Stroud, Aug. 24, 1910 (died June 1936); children—Marjorie, Howard Thompson; m. 2d, Virginia Wheeler, Jan. 12, 1939; 1 son, Bradford Wheeler. Prof. economics and sociology, Hiram (Ohio) College, 1912-14; professor economics, U. of Ida., 1914-20; prof. business adminstrn., U. of Wash., 1920-22, dean of Coll. of Business Adminstrn., 1922-26; lecturer, R. Istituto Superiore di Scienze Economiche e Commerciali, Rome, Italy, 1926-27; prof. marketing, Harvard Grad. Sch. Business Adminstrn., since 1927, asso. dean, 1934-35, dir. division of research, 1936-40; lecturer Kan. State Normal, Emporia, 1912, State U. of Ia., 1924, Brigham Young U., 1928. Chmn. Nat. Fgn. Trade Commn. to Orient, 1925; consultant United States Air Force. Member National Association Purchasing Agents (Shipman medal, 1940), Phi Beta Kappa, Beta Gamma Sigma, Alpha Kappa Psi, Beta Alpha Psi, Phi Sigma Kappa, Pan Xenia. Cavaliere dell' Ordine della Corona d'Italia, 1925. Episcopalian. Mason. Author of following books: Rural School and the Community, 1918; Economic Resources of Pacific Northwest (joint author), 1923; Basic Industries of Pacific Northwest, 1925; Distribution of Hard Fibre Cordage, 1930; Vol. 8, Harvard Business Reports, Cases on the Motion Picture Industry, 1930; The Motion Picture Industry, 1933; Industrial Purchasing, 1933; Problems in Industrial Purchasing, 1935, rev. edit., 1939; Industrial Purchasing—Principles and Practice, 1940; Selected Cases in Industrial Purchasing and Manual, 1945. Co-author: (with Charles A. Livesey) Materials Management: A Problem in the Airframe Industry, (Harvard Business Research Studies No. 31), 1944. Procurement: Principles and Cases, 1948 (rev. 1952); Forward Buying Policies of Manufacturers (Harvard Bus. Research Study). Chmn. editorial and financial boards of Harvard Business Rev. since 1942. Contbr. to tech. jours. Home: 74 Fairmont St., Belmont 78, Mass.

LEWIS, J. Wilbur, banker; b. Irvington, N.J., Oct. 9, 1892; s. John R. and Alice Anne (Spear) L.; m. Marion S. Williams. Aug. 2, 1920 (died Sept. 1945); children—Jane A., John W.; m. 2d, Ruth Crogan Farrington, Oct. 18, 1946. Connected with Union Dime Savings Bank since 1911, becoming asst. sec., 1924, asst. treas., 1934, treas. 1935, trustee 1936, v.p. 1937, pres. 1948; dir. Bank of N.Y., Met. Life Ins. Co.; past president Savings Bank Assn. State N.Y.; dir. Institutional Investors Mut. Fund. Inc., Savs. Banks Trust Co. Republican. Mason. Clubs: Rock Spring (W. Orange, N.J.); Union League (N.Y.C.), Baltusrol Golf. Home: 181 Hartshorn Dr., Short Hills, N.J. Office: 1065 Sixth Av., N.Y.C.

LEWIS, Mrs. James Hamilton (Rose Lawton Douglas Lewis); b. on cotton plantation, Scriven Co., Ga.; d. Dr. George Baskerville Douglas (Major Confed. surgeon) and Rosa Livingston (Lawton) Douglas; privately educated by father and grad. Charleston (S.C.) Female Sem.; studied music and langs. in France, Switzerland, Germany; m. James Hamilton Lewis, Nov. 28, 1896 (died Apr. 9, 1939). Journalist, linguist, lecturer in English and French. Dir. Chicago City Opera Co.; trustee Chicago Century of Progress, 1933-34; mem. Ill. Advisory Com. for Women's Participation, New York World's Fair, 1939-40; mem. board of dirs. Women's Div. of Chicago Salvation Army; member of the Board St. John's Church Orphanage; president Council of Adminstrn. Alliance Francaise of Chicago (past president); member board and first vice commander Woman's Defense Corps of Am.; del. from Chgo. to Internat. Cong. for Woman Suffrage at Geneva, Switzerland, 1920. During World

War I served as vice chmn. Liberty Loan Women's Com., Washington; also on Washington Red Cross and Belgian Babies Relief; active in Allied bazaars, Chicago, New York, Washington and Baltimore, and in French Service de Santé, Bien Etredu Blessé, in France for 14 months; decorated by France, Medal of Honor, "Des Epedemie," Medal of La Reconnaissance Francaise with Star, Medal of Chevalier of Legion of Honor. Honorary member board, American Relief for France; mem. Huguenot Soc. of S.C., Nat. Soc. of the Colonial Dames of America, Colonial Governors Soc., D.A.R. (Rebecca Mott Chapter, Charleston, S.C.; candidate for national president 1917, defeated), United Daughters of Confederacy, Navy League, Chicago Hist. Soc., Rosettes et Rubans (pres. 1943-45), Antiquarian Soc. of Art Inst. Chicago, Nat. Soc. Magna Charta Dames (regent), Women's Overseas Service League of Chicago, A.R.C. (Chicago and Washington chapters), Anti-Cruelty Soc. of Chicago, Visiting Nurse Assn. Episcopalian. Clubs: Union Interalliée (Paris); Fortnightly, Saddle and Cycle, Casino, Arts, Tavern, South Shore Country (all Chicago); Chevy Chase, Woman's Nat. Democratic (v.p.), Nineteen Twenty-five F Street, Sulgrave, Congressional, Senate Ladies (Washington). Palmist. Frequent contbr. stories of Southern life and foreign travel sketches to leading Am. newspapers; columnist Chicago Sunday Herald-Examiner 9 yrs., Chicago, Sun, 1942, and columnist Washington, D.C., Times-Herald for 2 years; reported Dem. and Rep. nat. convs. for syndicate since 1912. Home: 1300 N. State St., Chgo. 10.

LEWIS, J(ames P(itcher), paper mfr.; b. Beaver Falls, N.Y., Aug. 28, 1917; s. Harry S. and Mary (Pitcher) L.; student Deerfield Acad., 1932-35, Williams Coll., 1935-39; m. Lorraine Ellis, April 23, 1941; children—Jay Purdy, Lawrence Pitcher, William Pitcher. With J. P. Lewis Co., 1939—, v.p., 1946-50, pres., 1950—. Served with U.S. Coast Guard Res., 1942-44. Home: Beaver Falls, N.Y.

LEWIS, Janet (Mrs. Yvor Winters), writer; b. Chicago, Ill., Aug. 17, 1899; d. Edwin Herbert and Elizabeth (Taylor) L.; student Lewis Inst., Chicago; Ph.B., U. of Chicago, 1920; m. Yvor Winters, June 22, 1926; children—Joanna, Daniel. Received Shelley Meml. award, 1947; Guggenheim fellow, 1950-51. Mem. Poetry Club, U. Chicago (1919-20), Sigma Beta Theta, Parent Tchrs. Assn., The P.E.N. Dem. Author: Adventures of Ollie Ostrich (juvenile), 1923; The Indians in the Woods (verse), 1922; The Wheel in Midsummer (verse), 1927; The Invasion, 1932; The Wife of Martin Guerre, 1941; Against a Darkening Sky, 1943; The Earth-Bound (verse), 1946; Goodbye Son, and other stories, 1946; The Trial of Sören Qvist, 1947 (gold medal); La Femme de Martin Guerre (pub. in France). Contbr. of verse and short stories to various mags. Address: 101 W. Portola Av., Los Altos, Calif.

LEWIS, Jerry, comedian; b. 1926; ed. Irvington (N.J.) High Sch.; m. Patti Palmer, 1944; children—Gary, Ronnie. Began as entertainer with record routine at Catskill (N.Y.) hotel; formed comedy teamwith Dean Martin, 1946; team has since appeared in night clubs, theatres, radio and TV programs, also motion pictures; latest picture: You're Never Too Young, 1955. Home: Hollywood, Cal.

LEWIS, John F., Jr., lawyer; b. Phila., Pa., May 29, 1899; s. John Frederick and Anne Henrietta Rush Baker L.; student Episcopal Acad., 1915-16; A.B., U. of Pa., 1920; student U. of Pa. Law Sch., 1921-23; m. Ada Haeseler, June 20, 1925; children—Anne Rush, John F., 3d, Howard Haeseler. Admitted to Pa. bar, 1925; became associated with firm Lewis, Adler & Laws, 1925; partner in firm, Lewis, Wolff & Gourlay since 1932; pres. Northern Liberties Gas Co. Chmn. Phila. Com. Russian War Relief, 1941-45. Commd. 2d lieutenant Med. Corps, U.S. Army Reserve, 1941. Pres. Phila. Art Alliance, 1935-49, now dir., dir. Phila. Art Commn. Fairmont, Park Art Assn.; pres. Pa. Acad. Fine Arts, Am. Academy of Music, 1932-50, Union Library Catalogue, Mercantile Library, 1932-48, dir. Phila. Zool. Soc., So. Home for Children, Moore Inst. of Art, Sci. and Ind., Free Library Phila., The Athenaeum, Fine Arts Dept. of U. of Pa., University of Pennsylvania Museum, Philadelphia Bourse; treas. Atwater Kent Museum. Dem. presidential elector 1940. Mem. Phi Beta Kappa, Alpha Chi Rho, Delta Sigma Rho. Clubs: Art Alliance, Franklin Inn (Phila.); Philobiion. Home: 1916 Spruce St. Office: Lincoln-Liberty Bldg., Phila.

LEWIS, John Henry ◎ V. 27.

LEWIS, John Kent, physician, educator; b. San Diego, Cal., July 7, 1897; s. Theron L. and Mary (Fullen) L.; A.B., Stanford, 1918, M.D., 1922; m. Katherine Bohen, June 15, 1928; 1 dau., Mary Katherine. Intern Lane Hosp., San Francisco, 1921-22, resident medicine, 1923-25; resident medicine Univ. Hosp., Mpls., 1922-23; fellow medicine Johns Hopkins, 1927-28; instr., asst. and asso. prof. Stanford U. Sch. Medicine, 1928-49; prof. medicine, chief Stanford med. service San Francisco Hosp., 1949—. Mem. sub-com. acceleration of com. aviation medicine OSRD, 1942-45. Mem. Am., Cal. (pres. 1946-47) heart assns., Pacific Interurban Clin. Club, NRC (com. med. problems in civil aviation 1945-46), Nat. Insts. Health. Mem. editorial bd. Am. Heart Jour., 1946-49. Home: 33 5th Av., San Francisco 18. Office: Clay and Webster Sts., San Francisco 15.

LEWIS, John Llewellyn, labor exec.; b. Lucas, Ia., Feb. 12, 1880; s. Thomas H. and Ann Louisa (Watkins) L.; ed. pub. schs.; m. Myrta Edith Bell, June 5, 1907 (dec. 1942); children—Kathryn, John L. Legislative agt. United Mine Workers of Am., 1909-11; rep. of Am. Fed. of Labor, 1911-17; v.p. United Mine Workers of America, 1917-18, acting pres., 1919, pres. since 1920. Mem. Labor Advisory Bd. and Nat. Labor Bd. of NRA; formerly pres. Congress of Industrial Orgns.; chmn. bd. Labor's Non-Partisan League. Served as mem. Coal Production Com. of Nat. Council of Defense, 1917. Mem. President's Nat. Unemployment Conf., 1921, commn. to conduct investigation of Govt. Vets. Relief Agencies, 1921; mem. adv. com. Limitation of Armament Conf., 1921-22, has served as mem. various other govtl. agencies and commns. Home: Springfield, Ill. Address: United Mine Workers Bldg., Washington, D.C.

LEWIS, John Philip, newspaperman; b. Rochester, N.Y., Jan. 26, 1903; s. George and Sophia Amelia L.; grad. high sch., Denver, Colo., 1920; m. Carol May Greig, Dec. 25, 1926; children—Richard Philip, David John, Barbara Joan. Mem. staff Rocky Mountain News-Denver Times, 1920-31, Denver Post, 1931; joined Buffalo (N.Y.) Times, 1931-39, mng. editor, 1938-39; mng. editor NEA Service, Inc., Newspaper PM, 1940-48; mng. editor, 1941-46, edtor, 1946-48, vice pres., 1945-48; editor, pub. Journal Transcript, Franklin, N.H.; pres. New Hampshire Weekly Publishers Assn., 1953; dir. N.E. Weekly Publishers Assn., 1953-55. Received Herrick Editorial Award, 1952; 1st award, Edn. Writers' Assn., 1951 for editorials on education. Address: Franklin, N.H.

LEWIS, John Reece, banker; b. Whitford, Pa., July 6, 1891; s. George Davis and Hannah (Andrews) L.; ed. Friend's Sch., Phila.; m. Margaret Louise Cruse, Nov. 14, 1914; children—John Reece, Jr., George Davis II, Russell Cruse. With Brown Bros. Co., Phila., 1908-20; W.H. Newbold's Son Co., 1920-23; with Elkins Morris Co., securities and brokerage, since 1923, partner since 1936; dir. Link Belt Co., Chicago, Allen Iron & Steel Co. Mem. Welsh Soc. of Pa., Colonial Soc. of Pa. Republican. Mem. Soc. Friends. Club: Union League. Home: 3021 Midvale Av., Phila. 29. Office: Land Title Bldg., Philadelphia 10.

LEWIS, John Roberts, prof. metallurgy; b. Spanish Fork, Utah, June 22, 1895; s. John William and Pamella (Farr) L.; A.B., Brigham Young U., Provo, Utah, 1919; M.S., U. of Utah, 1920; Ph.D., U. of Wis., 1924; student Princeton, 1936-37; m. Hazel Ione West, July 16, 1938; 1 dau., Hazel Elaine. Instr. in chemistry, U. of Wis., 1924-29; asso. prof. chemistry, U. of Utah, 1930-41, prof., 1941-42, prof. and head of dept. of metallurgy since 1942. Served as 2d lt., Chem. Warfare Res., U.S. Army, 1927-32. Mem. Am. Chem. Soc., Am. Inst. Mining and Metall. Engrs., Utah Acad. Sciences, Am. Soc. for Metals, Utah Soc. Professional Engrs., Sigma Xi, Phi Kappa Phi, Alpha Chi Sigma. Author: An Outline of First Year College Chemistry, 1932, 7th edit., 1951. Contbr. articles to sci. jours. Home: 1488 Wasatch Dr., Salt Lake City, Utah.

LEWIS, Joseph, labor exec.; b. Centerville, Calif., Oct. 1, 1906; s. Manuel S. and Mary S. (Francisco) L.; student pub. schs. Centerville; m. Marie Narcizo, Mar. 1929; 1 son, Joseph C.; m. 2d Gladys Florence Goulart, Mar. 28, 1947; 1 dau., Jo-Ann. Internat. v.p. Stove Mounters Union, A.F. of L., 1935, 1938, 1941, internat. pres. since 1944. Moose, Eagle. Home: 30 S. 8th St., Belleville, Ill. Office: 1710 N. Grand Blvd., St. Louis 6.

LEWIS, Joseph, author; b. Montgomery, Ala., June 11, 1889; s. Samuel and Ray (Levy) L.; ed. pub. schs.; m. Ruth Statler Grubman, July 15, 1952. Responsible for election of Thomas Paine to Hall of Fame, 1946; dedicated Borglum state of Thomas Paine, Paris, France, 1948, statue of Thomas Paine, Morristown, N.J., 1950, made address at unveiling of plaque at burial site of Thomas Paine, New Rochelle, N.Y., 1953; dedicated as pub. memorial the house in which Robert Ingersoll was born, 1954. Instituted legal proceedings to stop reading of Bible in pub. schs. of N.Y., to prevent dismissal of N.Y. pub. sch. children to receive religious instr., to prevent use of pub. sch. buses in N.Y. State to transport children to parochial schs., to prevent formation of sectarian clubs in pub. ednl. instns. Founder, sec. Thomas Paine Found., Robert G. Ingersoll Meml. Assn., Am. League for Separation Ch. and State; founder, pres. Freethinkers of Am. Mem. A.A.A.S. (life). Author: The Tyranny of God, 1921; The Bible Unmasked, 1926; Voltaire: The Incomparable Infidel, 1929; Burbank: The Infidel, 1930; Spain: Land Blighted by Religion, 1933; The Ten Commandments, 1945; Thomas Paine, Author of the Declaration of Independence, 1947; In the Name of Humanity, 1949; Inspiration and Wisdom from the Writings of Thomas Paine, 1954; The Tragic Patriot, 1954; Ingersoll the Magnificent, 1954; An Atheist Manifesto, 1954. Founder, editor: The Age of Reason mag. Editor: Liberty Series. Home: Las Vegas, Nev.; also 4444 Prairie Av., Miami Beach, Fla.; and Purdys, N.Y. Office: 370 W. 35th St., N.Y.C. 1.

LEWIS, Kathryn, labor exec.; b. Panama, Ill., Apr. 14, 1911; d. John Llewellyn and Myrta (Bell) Lewis; ed. public schools and Bryn Mawr Coll.; unmarried. Began as sec. to her father, 1933; now exec. asst. to pres. United Mine Workers of America, and sec.-treas. District 50 United Mine Workers of America. Member U.S. delegation to 8th Pan-Am. Conf., Lima, Peru, 1938; labor advisor to U.S. delegation to Regional Conf. of Am. States members of the Internat. Labor Orgn., Havana, Cuba, Nov. 1939. Home: 614 Oronoco St., Alexandria, Va. Office: United Mine Workers Bldg., Washington, D.C.

LEWIS, Lafayette Arthur ◎ V. 27.

LEWIS, Leroy L., lawyer; b. Derry, Pa., Aug. 22, 1905; s. George W. and Minnie (Piper) L.; A.B., U. Pitts., 1934, LL.B., 1938; m. Frances Lloyd, Sept. 1, 1934. Admitted to Pa. bar, 1938, Ct. Common Pleas Allegheny Co., Pa. Supreme Ct., 1939; atty. U.S. Steel Corp., 1939-43, gen. atty. in charge labor relations, 1943-48; gen. atty. Carnegie-Ill. Steel Corp., 1948-51, dir., sec., 1949-51; asso. gen. solicitor U.S. Steel Co., 1951, gen. solicitor, 1952, gen. solicitor U.S. Steel Corp., 1952—. Mem. Am., Allegheny Co. bar assns., Phi Alpha Delta, Omicron Delta Kappa, Phi Gamma Delta. Republican. Methodist. Mason. Clubs: Duquesne, Edgewood Country (pres. 1949-55). Home: 809 Kirkpatrick Av., North Braddock, Pa. Office: 525 William Penn Place, Pitts. 30.

LEWIS, Lloyd Griffith, surgeon; b. Remsen, N.Y., Nov. 10, 1902; s. John Griffith and Nettie (Griffith) L.; A.B., Hamilton Coll., 1924; M.D., Johns Hopkins, 1928; m. Lois Falconer, Aug. 16, 1930; 1 son, John Richard. Intern, asst. resident, resident urology Johns Hopkins Hosp., Baltimore, 1928-33; instr., asst., asso. prof. Johns Hopkins, 1930-46; associate prof. urology med. sch. Georgetown U., 1946-48, prof. urology, 1948-53, prof. clin. urology, 1953; staff Doctors Hosp., Georgetown University Hosp.; consultant urology Walter Reed Army Hosp., Vets. Administration, Bolling Field United States Air Force Hosp. Served as maj. to col., med. corps U.S. Army, 1942-46; chief sect. urology Walter Reed Gen. Hosp. Trustee of Hamilton College. Diplomate American Board of Urology. Member of Am. Medical Assn., Am. Urological Assn. (chmn. com. visual edn.). Contbr. med. jours. Home: 3710 University Av., Washington.

LEWIS, Ludwig Clifford, ins. exec.; b. Phila., Feb. 18, 1891; s. Edwin C. and Amelia (Read) L.; grad. Episcopal Acad., Overbrook, Phila., 1909; student U. Pa., 1909; m. Lucy Sturgis Jefferys, Apr. 14, 1923; children—Ludwig C., Edwin M., Lucy S., Ann Jeffreys. With Ins. Co. of N.A., Phila., since 1909, asst. sec., 1924-29, marine sec., 1929-37, v.p. since 1937. Mem. Delta Phi. Clubs: Racquet, St. Elmo, Merion Cricket (Haverford); Mantoloking (N. J.) Yacht. Home: Wynnewood Plaza Apts., Wynnewood, Pa. Office: 1600 Arch St., Phila. 1.

LEWIS, Madison Horton, dairy exec.; b. N.Y. City, July 15, 1896; s. Edward B. and Hope (Horton) L.; Ph.B., Yale, 1917; m. Elizabeth Sanford, Sept. 20, 1924; children—Mary Hope, Joan Sanford, Elizabeth. Treas. J.M. Horton Ice Cream Co., 1921-28, v.p., 1928-29, pres., 1929-33; pres. Pioneer Ice Cream div. Borden Co., 1933-46, dir. Borden Co., Internat. Assn. Ice Cream Mfrs. Mem. bd. trustees Collegiate Sch., N.Y.C. Served with U.S. Army, 26 mos. World War I, 15 mos. in France, disch. as capt. Decorated D.S.C. Mem. Assn. Aid Crippled Children (pres.), The Pilgrims, Mil. Order Fgn. Wars, Theta Xi. Clubs: Yale, Univ., Tuxedo, Union (N.Y. C.). Home: 12 E. 73d St., N.Y.C. Office: 350 Madison Av., N.Y.C. 17.

LEWIS, Mason Avery, lawyer; b. Clinton, Mo., Mar. 2, 1887; s. Robert Edgar and Ella Carola (Avery) L.; student Westminster Coll., Fulton, Mo., 1904-05; A.B., Dartmouth Coll., 1908; LL.B., U. of Va., 1910; m. Dorothy Louise Fish, Mar. 9, 1921; children—Dorothy Louise, Sallie Warner. Admitted to Va. bar, 1910, Colo. bar, 1911, practiced in Denver, with Dorsey & Hodges, 1910-15, sr. partner Lewis & Grant from 1915; now sr. partner Lewis, Grant and Davis. Officer Air Service and Field Artillery, World War, 1917-19. Mem. Am., Colo. State and Denver bar assns., Assn. Bar City of New York, Phi Delta Theta, Phi Delta Phi, Phi Beta Kappa. Republican. Clubs: Denver, Mile High, Denver Country, Cherry Hills, Denver Athletic. Home: 575 Circle Drive. Office: First Nat. Bank Bldg., Denver, Colo.

LEWIS, Mead A(llyn), investment banker; b. Phoenix, Sept. 8, 1889; s. R. Allyn and Lactitia (McDermott) L.; A.B., Princeton, 1911; m. Estelle Savin, Dec. 7, 1927. Office mgr. Dick & Merle-Smith, N.Y.C., 1934-36, partner, 1936—; dir. Petrolane Gas Co., Inc. (New Orleans). Director Better Bus. Bur. of N.Y. Clubs: Downtown Assn., Regency, Wee Burn Country. Home: Old Farm Rd., Darien, Conn.; also 880 Fifth Av., N.Y.C. Office: 48 Wall St., N.Y.C. 5.

LEWIS, Melvin S(owles) ◎ V. 27.

LEWIS, Millard, air force officer; b. Washington, D.C., Dec. 8, 1906; s. Fulton and Elizabeth (Saville) L.; B.S., U.S. Mil. Acad., 1930; grad. Air Corps Primary Flying Sch., 1931, Air Corps Advanced Flying Sch., Bombardment Course ,1931; m. Dorothy Ray, Nov. 14, 1931; children—Millard, George Ray, Dorothy. Commnd. 2d lt., F.A., 1930, advanced through ranks to brig. gen., October, 1948. Has served as chief policy div., exec., directorate of intelligence, U.S.A.F., 1945-48; nat. war coll. 1948-49; asst. chief of staff, A-2, Hq. U.S.A.F. Europe, 1949-52; dir. intelligence, J-2, Hq. U.S. European Command, 1952-53; dep. dir. intelligence Hq. USAF, 1953—. Decorated Legion of Merit, Distinguished Flying Cross, Bronze Star Medal, Air Medal with two Oak Leaf Clusters, Croix de Guerre with Palm (France). Mem. Soc. Colonial Wars. Clubs: Chevy Chase (Washington); Army-Navy (Arlington, Va.). Home: 5174 Watson St. N.W., Washington.

LEWIS, Nancy Duke, educator; b. Lexington, Ky., Nov. 1, 1910; d. William Logan and May (Duke) Lewis; A.B., U. Ky., 1932, M.A., 1933; student Syracuse U., 1935-36. Counselor Women's Coll. of U. N.C., 1937-43; mem. faculty Pembroke Coll. in Brown U. since 1943, asst. dean, 1944-46, dean students, 1946-50, dean Pembroke Coll. since 1950. Dir. Mary C. Wheeler School. Chmn. Nat. Edn. Com. Mem. Nat. Assn. Deans Women (chmn. coll. sect., 1948-50), Am. Assn. U. Women (dir.; pres. R.I., 1948-50), N.E.A., Am. Conf. Acad. Deans (sec.

since 1952). Phi Beta Kappa, Kappa Kappa Gamma. Presbyn. Home: 121 Angell St., Providence 6.

LEWIS, Nolan Don Carpentier, M.D., psychiatrist; b. Coudersport, Pa., Nov. 22, 1889; s. Fowler and Della Adelia (Carpentier) L.; M.D., U. of Md., 1914; fellow in psychology, Johns Hopkins U., 1914-17; student U. of Vienna, 1927-28; m. Anna I. Horn, June 2, 1920; children—Nolan Don Carpentier, Mary Ann. Pathologist Md. Gen. Hosp., 1914, State Hosp. Mental Diseases, Crownsville, Md., 1915-17; asso. in psychiatry Phipps Psychiatric Clinic, Baltimore, 1918; neuro-pathologist Surgeon General's Lab., Washington, D.C., 1919; pathologist St. Elizabeth Hosp., Washington, D.C., 1919-22, dir. clin. psychiatry, 1923-33, dir. labs., 1933-35; asso. dir. Neurological Inst. N.Y. City, 1936; dir. N.Y. State Psychiatric Inst. and Hosp., 1936-53; dir. and attending psychiatrist, Dept. Psychiatry, Vanderbilt Clinic Presbyn. Hosp., New York City, 1936-53; professor exptl. pathology, George Washington U., 1920-24, prof. clin. psychiatry, 1925-35; prof. neurology, Columbia U., 1936, prof. psychiatry, 1936-53; dir. of research in neurology and psychiatry New Jersey Institutions and Agencies, 1953—; field rep. and coordinator research in dementia praecox, Supreme Cl., 33° Northern Masonic Jurisdiction, U.S.A. 1935-50. Consultant Memorial Center for Cancer since 1951. Mem. Am. Chem. Soc., Am. Psychiatric Assn., Am. Genetic Assn., Am. Psychopathological Assn., Assn. for Research in Nervous and Mental Diseases, Assn. for Study of Internal Secretions, Am. Mammalogical Soc. A.A.A.S., Am. Neurol. Assn., Internat. Psychoanalytic Assn., Am. Psychoanalytic Assn., Phi Chi. Club: Cosmos of Washington, D.C. Author: Constitutional Factors in Dementia Precox, 1923; Research in Dementia Precox, 1936; History of Psychiatric Achievement, 1941; Pathological Firesetting, 1951. Editor, Year Book in Psychiatry. Mng. editor Jour. Nervous and Mental Disease, Psychoanalytic Rev., Monograph Series; quarterly jour. Child Behavior. Contbr. to jours. Home: 5 Rivercrest Road, Riverdale 71, N.Y. Address: Box 1000, Princeton, N.J.

LEWIS, Orme, ex-asst. sec. of interior; b. Phoenix, Jan. 7, 1903; s. Ernest W. and Ethel (Orme) L.; student Stanford, 1920-21; LL.B., George Washington U., 1926; m. Barbara C. Smith; 1 son, Orme. Admitted to Ariz. bar, 1926, Cal. Bar, 1931; practiced in Phoenix, 1926—, mem. Lewis, Roca, Scoville & Beauchamp; asst. sec. Dept. of Interior, 1953-55. Served in the 9th Ariz. State Legislature. Chmn. Ariz. del. Rep. Nat. Conv., 1948. Mem. Am., Ariz., Cal., Maricopa County, Federal bar assns. Clubs: Kiva, Arizona, Paradise Valley Country (Phoenix); Metropolitan, 1925 F Street, Capitol Hill (Washington). Home: 15 E. Catalina, Phoenix.

LEWIS, Oscar, author; b. San Francisco, Calif., May 5, 1893; s. William Francis and Anna Amanda (Walter) L.; ed. pub. schs. of Calif.; m. Betty Mooney, June 1925. Began as writer of stories for boys, 1912, later contbr. articles and fiction to mags.; author and editor since 1925; sec. Book Club of Calif., 1924-45, editor News-Letter 1933-46. Served in Ambulance Service, United States Army with A.E.F., 1917-19. Mem. Book Club of Calif., P.E.N. (San Francisco). Author since 1930; latest publs.: Sea Routes to the Gold Fields, 1949; California Heritage, 1950; The Lost Years, 1951; Sagebrush Casinos: The Story of Legal Gambling in Nev., 1953; Hawaii: Gem of the Pacific, 1953; George Davidson; Pioneer West Coast Scientist, 1954; The Town That Died Laughing, 1955. Editor of books and contbr. to mags. Home: 2740 Union St., San Francisco 23. Office: 545 Sutter St., San Francisco. 5. ☆

LEWIS, Preston W(ilhelm), company executive; b. LaGrange, Mo., Nov. 26, 1896; s. Samuel G. and Elizabeth (Wilhelm) L.; A.M., Brown U., 1917; m. Edith W. Greaves, Oct. 15, 1927; children—Frances Joyce, Howard Preston (dec.). Instr. high schools, Okla. and Ill., 1919-22; asst. dept. mgr. Carleton Dry Goods Co., 1922-25; joined Ely & Walker Dry Goods Co., St.L., 1925, dir. since 1936, v.p. since 1939. Served with U.S. Army, 1917-19. Republican. Presbyn. Mason. Clubs: Algonquin Country, University, Biltmore Forest, Lambs. Home: 315 Jefferson Rd., Webster Grove 19, Mo. Office: 1520 Washington Av., St. Louis.

LEWIS, Raymond W. ◎ V. 28.

LEWIS, Read; b. Oak Park, Ill., May 19, 1887; s. John and Isadel H. (Read) L.; A.B., U. of Wis., 1909; LL.B., Columbia U., 1914. Admitted to N.Y. bar, 1915, and began practice in N.Y. City; apptd. spl. asst. to Am. ambassador to Russia, and as such administered relief funds in Kursk and Voronezh, 1916-17, and directed Am. publicity in Moscow and Archangel, 1918-19; exec. dir. since 1922, of Common Council of Am. Unity. Home: 230 Riverside Dr. Office: 20 West 40th St., New York.

LEWIS, Richmond, mfg. exec.; b. Springfield, Mass., Mar. 19, 1901; s. Charles Cottrell and Irene (Pratt) L.; student Phillips Andover Acad., 1916-18; A.B., Williams Coll., 1922; m. Laura S. Dwight, Oct. 25, 1924 (div.); children—Richmond, Larry Dwight; m. 2d, Elizabeth Shaffuer, Dec. 31, 1952. With Charles C. Lewis Co., Springfield, Mass., and Hartford, Conn., since 1922, v.p., 1923-26, pres. and treas. since 1926; pres. and treas. Lewis Boiler & Iron Works, Inc., Springfield, since 1926; dir. Mass. Mutual Life Ins. Co., Am. Mutual Liability Ins. Co., Union Trust Co. Trustee Wesson Meml. Hosp. Mem. Sigma Phi. Clubs: Metropolitan, Williams (N.Y. City); Colony (Springfield, Mass.); Algonquin (Boston). Home: Halladay Av., Suffield, Conn. Office: The Charles C. Lewis Co., Springfield, Mass.

LEWIS, Robert Curtis, biochemist; b. Stratford, Conn., Mar. 3, 1888; s. George Frederick (M.D.) and Clarissa Allen (Curtis) L.; Ph.B., Yale, 1909, Ph.D., 1912; m. Mildred E. Otis, June 26, 1912; children—Robert Curtis, Elizabeth Birdseye, Marshall Shepard, John Frederick, Roy Bradley (dec.); m. 2d, Gladys M. Kinsman, Sept. 13, 1944. Assistant in physiol. chemistry, Yale, 1909-12; research physiologist Gen. Memorial Hosp., New York, N.Y., 1912-14; asst. biochemist U.S. Pub. Health Service, 1914-16; asst. prof. and acting head dept. biochemistry and physiology, U. of Colo., 1916-17, prof., 1917-18, prof., head dept. biochemistry, 1918-49, acting dean school medicine, 1948-49, asso. dean, grad. sch. since 1949, dean School of Medicine since 1949. Fellow A.A.A.S.; asso. fellow A.M.A.; mem. Am. Chem. Soc. (chmn. div. biol. chem. 1934), Am. Soc., Biol. Chemists, Am. Inst. Nutrition, Soc. Exptl. Biology and Medicine, Soc. for Research in Child Development, Colo.-Wyo. Acad. of Science, Acacia (nat. pres. 1930-40), Sigma Xi, Nu Sigma Nu, Alpha Chi Sigma; hon. mem. Alpha Epsilon Delta, Iota Sigma Pi. Republican. Episcopalian. Mason. Club: Cactus (Denver). Contbr. many scientific articles to professional jours. Home: 444 Fairfax St., Denver.

LEWIS, R(obert) Donald, agronomist; b. Wyalusing, Bradford County, Pa., Nov. 4, 1897; s. Edgar Darwin and Harriet Augusta (Smith) L.; B.S., Pa. State Coll., 1919; Ph.D., Cornell, 1926; m. Adelaide Florence Mason, Sept. 2, 1922; children—Charles Milton, William Mason. Instr. in agronomy, Pa. State Coll., 1919-22; fellow in agr., Cornell U., 1922-23, asst. in plant breeding, 1923-24, instr., 1924-26, asst. prof., 1926-30 (Extension Div.); prof. agronomy extension, Ohio State U., 1930-39, resident teaching, 1933-39, prof. and vice-chmn. dept. agronomy, 1939-40, chmn. 1940-46, asso. in agronomy research, Ohio Agrl. Experiment Sta., 1939-46; cooperative agent, Div. of Cereal Crops and Diseases, Bur. Plant Industry, U. S. Dept. Agr., 1936-46. Dir. Texas Agrl. Expt. Station, since 1946. Sec. treas. Ohio Seed Improvement Assn., 1930-39; adv. trustee, Ohio Hybrid Seed Corn Producers, 1937-46; mem. Agr. Expt. Sta. Com. on Orgn. and Policy, 1946-50; chmn. Nat. Adv. and Coordinating Com. on New Plants, 1952-55; Agrl. Research Service Com. of Nine, 1953-55; A.R.A. Rice adv. com., 1952—. Served in S.A.T.C., 1918. Fellow Am. Soc. Agron. (chmn. crops sect. 1935), A.A.A.S., Tex. Acad. Sci.; mem. Genetics Soc. Am., Am. Soc. Range Management, Internat. Crop Improvement Assn., Corn Improvement Conf., Kiwanis, Alpha Zeta, Phi Kappa Phi, Sigma Xi, Gamma Sigma Delta. Mason. Home: College Station, Texas.

LEWIS, Robert Edward, mfg. exec.; b. Flushing, N.Y., Sept. 5, 1906; s. Edward and Lillian (Schriebwies) L.; B.S., Columbia, 1932; m. Alice I. Imholz, July 17, 1935; children—Barbara A., Robert E., Virginia A., Linda J., Nancy A., Elizabeth L., William B., Deborah J. Treas. Eastern Credit Corp., 1932-35; accountant Arthur Andersen & Co., 1935-39; comptroller, asst. to pres. Batten, Barton, Durstine & Osborn, 1939-41; treas., dir. Am. Steel & Wire Co., 1941-44; pres., dir. Cleveland Wire Spring Co., 1944-45; cons. management engr., asso. Sanderson & Porter, 1945-49; pres., chmn. bd. Argus Cameras, Inc. since 1949. Head engring. mission to Germany, for U.S., 1948. Pres. Nat. Assn. Photographic Mfrs., 1953. C.P.A., N.Y., Ohio. Home: 2122 Hill St. Office: Argus Cameras, Inc., Ann Arbor.

LEWIS, Robert L(loyd), educator; b. Kit Carson, Colo., May 27, 1913; s. Robert L. and Martha Anne (Miller) L.; B.S., Colo. A. and M. Coll., 1934; M.C.E., Cornell U., 1943; m. Gertrude F. Taylor, Aug. 1, 1940; children—Gordon Frank, Tracy Karl. Mem. faculty Colo. A. & M. Coll., 1936-49; prof. and chmn. civil ngring. dept., 1946-49, N.Y. U., 1949-51; dean Imperial Coll. of Engring., Addis Ababa, Ethiopia, since July 1951. Mem. Am. Soc. C.E., Am. Soc. Engring. Edn., Am. Concrete Inst., Sigma Xi, Sigma Tau, Tau Beta Pi. Address: P.O. Box 247, Addis Ababa, Ethiopia.

LEWIS, Robert Q., radio-television entertainer; b. N.Y.C., Apr. 5, 1921; student U. Mich., 1938-41. Announcer sta. WTRY, Troy, N.Y., 1941; disc jockey, N.Y.C., 1943; local comedy show, summer replacement, N.Y.C., 1943; began substituting for Arthur Godfrey; has appeared on CBS Radio and Television, 1947—; formerly master ceremonies on radio in Waxworks, on TV in The Show Goes On; currently master ceremonies The Robert Q. Lewis Show; night club debut, 1952; summer theatre performances in Charley's Aunt, 1952. Served with AUS, 1941-43. Address: care CBS TV, 485 Madison Av., N.Y.C. 22.

LEWIS, Roger, ex-govt. ofcl.; b. Los Angeles, Jan. 11, 1912; s. Clarence V. and Charlotte (Gibbons) L.; A.B., Stanford, 1934; m. Elly Thummler, Mar. 8, 1938; children—Ronald, Gail, Pamela. Dir. materiel, asst. sales mgr. Lockheed Aircraft Corp., 1934-47; v.p. Canadair Ltd., Montreal, Can., 1947-50; v.p. Curtiss-Wright Corp., 1950-53; asst. sec. of Air Force 1953-55. Mem. Inst. Aero. Scis., Sigma Nu. Club: Royal Aero (London). Home: 3650 Upton St. N.W., Washington.

LEWIS, Ronello B(erry), mfg. exec.; b. Corvallis, Ore., Dec. 11, 1909; s. Claude I. and Marie (Berry) L.; B.A., U. of Ore., 1931, M.B.A., 1934; m. Margurette Troudt, Aug. 27, 1934; children—Phyllis, Paul. With Montgomery Ward and Co. in various financial and accounting capacities, Chicago, 1932-41; asst. budget dir. Butler Brothers, Chicago, 1941-43, budget dir., 1943-44, budget dir., asst. controller, 1944-48, budget dir., asst. treas., 1948-49; budget dir. Radio Corp. Am., N.Y. City, 1949-50, controller 1950-53; v.p., comptroller Mathieson Chem. Corp., Balt. 1953-54, Olin Mathieson Chem. Corp., N.Y.C., 1954—. Mem. Am. Inst. Management, Controllers Inst. Am., Phi Beta Kappa, Sigma Chi, Beta Gamma Sigma, Beta Alpha Psi, Alpha Kappa Psi. Republican. Conglist. Clubs: Rockefeller Center Luncheon (N.Y.C.); Riverside (Conn.) Yacht. Home: Pecksland Rd., Greenwich, Conn. Office: 460 Park Av., N.Y.C.

LEWIS, Rose Lawton Douglas, see Mrs. James Hamilton Lewis.

LEWIS, Ross A., cartoonist; b. Metamora, Mich., Nov. 9, 1902; s. Nelson William and Sophia (Ross) L.; grad. Milwaukee State Coll., 1923; student Layton Sch. of Art (Milwaukee), Art Students' League of New York; m. Florence Olsen, July 10, 1943. Began as commercial artist; with Milwaukee Journal since 1925, cartoonist since 1932; Pulitzer prize, 1934; former mem. faculty Layton Sch. of Art. Mem. Nat. Cartoonists Soc. Presbyn. Mason. Clubs: Barnacles, S. Shore Yacht, Great Lakes Cruising, Milwaukee Press. Home: 7242 N. Barnett Lane. Office: 333 W. State St., Milw.

LEWIS, Roy St., see St. Lewis, Roy.

LEWIS, Samuel J., orthodontist; b. Kalamazoo, Mich., June 2, 1887; D.D.S., Wayne U., 1907; student Kalamazoo Coll., 1908-09; Angle Sch. of Orthodontia, New London, Conn., 1911; m. Marion E. Hecht, June 30, 1920; children—Carol L. (wife of Lt. I. Sackman Marx, Army Air Corps), Elizabeth Brock (Mrs. Howard F. Marx). Practicing orthodontist since 1911; professor orthodontics U. of Detroit, 1932-46, head of post graduate orthodontics, 1946-49; head of orthodontic research, Mich. Children's Fund, 1928-33; research consultant Merrill-Palmer Sch., Detroit, since 1944; dir. Orthodontic Workshop. Served with Base Hosp. No. 102, A.E.F., Italy, 1918-19. Decorated Garibaldi Medal. Fellow Am. Coll. Dentists; mem. Am. Dental Assn., Am. Soc. Orthodontists, A.A.A.S., Omicron Kappa Upsilon, Xi Psi Phi, Alpha Omega. Mason. Home: 3916 Old Colony Rd. Office: Am. Nat. Bank Bldg., Kalamazoo, Mich.

LEWIS, (Wilmarth) Sheldon, author and editor; b. Alameda, Calif., Nov. 14, 1895; s. Azro Nathaniel and Miranda (Sheldon) L.; student Thacher Sch., 1910-14; B.A., Yale Univ., 1918, hon. M.A., 1937; Litt.D., Brown University, 1945, University of Rochester, 1946; L.H.D., Trinity College, 1950; married Annie Burr Auchincloss, Jan. 25, 1928. Asso. with Yale Univ. Press, 1920-22; research asso., Yale Univ., 1933-38; vice chairman Friends of Trinity College Library; asso. with Office of Strategic Services, Washington, 1941-43. Served as 2d lt., 144th F.A., U.S. Army, 1917-19, with A.E.F. in France. Fellow Yale U. Corp., chairman John Carter Brown Library Assos., 1941-47; chmn. Yale Library Assos., 1933-45; trustee Miss Porter's School (Farmington), Inst. Advanced Study, Watkinson Library (Hartford), Redwood Library (Newport); chmn. Librarians Council Library of Congress 1942-46. Mem. Society of Colonial Wars, Phi Beta Kappa, (honorary), Beta Theta Pi, Scroll and Key. Clubs: Century, Grolier, University, Yale (N. Y.); Elizabethan. Author: Tutor's Lane, 1922; Three Tours Through London in the Years 1748, 1776 and 1797, 1941; The Yale Collections, 1946; Collector's Progress, 1951. Editor: A Selection of the Letters of Horace Walpole, 1926; Horace Walpole's Fugitive Verses, 1931; Private Charity in England, 1747-57 (with Ralph M. Williams), 1938; Yale Edition of Horace Walpole's Correspondence, 19 vols., 1937-54. Home: Farmington, Conn.; (summer) Hammersmith Farm, Newport, R.I.

LEWIS, Theodore Leonard, coll. pres.; b. Springfield, Mo., Feb. 15, 1903; s. James William and Frances L. (Alderson) L.; Ph.B., Wheaton (Ill.) Coll., 1931; B.D., No. Bapt. Theol. Sem., 1937, Th.D., 1941; D.A.O., Staley Coll., 1950; m. Mattie Barclay, Dec. 5, 1925; children—Grace Elaine (Mrs. Robert MacKerron), James Barclay, John Stacy. Ordained to ministry, 1928; pastor Harrison St. Ch., Oak Park, Ill., 1929-41; prof. theology No. Bapt. Theol. Sem., 1941-44; pastor First Bapt. Ch., Hammond, Indiana, 1942-44; pres. Gordon Coll. Theology and Missions 1944—. Mem. Nat. Assn. Evangelicals, Evang. Theol. Soc., Phi Alpha Chi. Home: 4 Monmouth St., Brookline 46, Mass. Office: Evans Way, Boston 15.

LEWIS, Thomas Howard Augustine, radio exec.; b. North Troy, July 8, 1902; s. James H. and Mary Elizabeth (Ranney) L.; A.B., Union Coll., 1926; m. Loretta Young, July 31, 1940; children—Judith, Christopher Paul, Peter Charles. Writer, station WGY, Schenectady, N.Y., 1928; program mgr. Cleveland div. of Nat. Broadcasting Co., 1934-36; successively writer and producer, chief of radio prodn., mgr. radio dept., Young and Rubicam, N.Y. City, 1936-42, stockholder and v.p. in charge of West Coast office, 1940-42; v.p. in charge all radio, member plans board and executive committee, 1945-47; producer at Metro-Goldwyn-Mayer Studio; pres. Lewislor Enterprises, Inc., Lewislor Films, Inc. Col. comdg. Armed Forces Radio Service, Information and Edn. Div., Army Service Forces, 1925-45. Mem. bd. dirs., Beverly Hills Hotel, Huntridge Development Corp., Las Vegas, Nev., (treas.), Huntridge Theatre Corp.; dir., mem. finance Com. Los Angeles Independent Pub. Co.; director Beverly Hills Bulletin; 1st v.p., St. Anne's Maternity Hosp.; mem. bd. dirs. and exec. com., Med. Memorial Assn. of Southern Calif. Sec. radio sub-com., Joint Army-Navy Com., Hollywood Victory Com. Mem. bd. regents Loyola University of Los Angeles. Mem. Army Signal Assn. (dir.), Armed Forces Communications Assn., Phi Delta Theta. Union Coll. Alumni. Roman Catholic. Clubs:

Advt. of Am. (Los Angeles), Hollywood Advt. (pres. and mem. bd. dirs.), Advt. of Los Angeles, Bel Air Country. Citations: Legion of Merit, Service Award of Merit (U.S.); Excellent Order of the British Empire, Degree of Honorary Officer by his Majesty, the King of England; Sovereign Knight of Malta. Co-author: Cause for Alarm (screenplay). Office: 9756 Wilshire Blvd., Beverly Hills, Cal.

LEWIS, Tillie, canning exec.; b. Bklyn., July 13, 1901; d. Jacob and Rose (Zucker) Ehrlich; student pub. schs. Bklyn.; m. Nov. 11, 1919; m. 2d Meyer L. Lewis, Nov. 7, 1948. Asso. wholesale grocery bus., Bklyn., 1924; sec. B.B. Oil Co., N.Y.C., 1928; entered canning bus., 1935, a founder, developer Flotill Products, Inc., tomato cannery, Stockton, Cal., 1935, pres. since 1937. Named Business Woman of Year 1951 by Asso. Press Newspaperwomen. Clubs: Stockton (Cal.) Golf and Country; Tennis, Racquet (Palm Springs, Cal.); Business and Professional Women. Home: 740 W. Willow St. Office: Flotill Products, Inc., Stockton, Cal.

LEWIS, Warren Kendall, chem. engr.; b. Laurel, Del., Aug. 21, 1882; s. Henry Clay and Martha Ellen (Kinder) L.; S.B., Mass. Inst. Tech., 1905; Ph.D. in Chemistry, U. Breslau, Germany, 1908; D.Sc. (hon.), U. Del., 1937, Harvard, 1951, Bowdoin Coll., 1952; D.Eng. (hon.), Princeton, 1947; m. Rosalind Denny Kenway, Oct. 1909. With Mass. Inst. Tech., 1910—, prof. chem. engring., 1915-48; ret. Mem. Am. Chem. Soc., Am. Acad. Arts and Scis., Am. Inst. Chem. Engrs., Nat. Acad. Scis., Instn. Chem. Engrs. Great Britain (hon.). Conglist. Club: Chemists' (N.Y.C.). Contbr. tech. jours. on chem. engring. Address: Mass. Inst. Tech., Cambridge, Mass.

LEWIS, William Abbett, Jr., elec. engring.; b. Harriman, Tenn., Jan. 21, 1904; s. William Abbett and Elizabeth (Crutcher) L.; B.S., Calif. Inst. Tech., 1926, M.S., 1927, Ph.D., 1929; m. Phyllis Gertrude Schrauff, June 8, 1925 (div. 1944); 1 son, William; m. Shirley Radford Gibbs, Apr. 17, 1944; children—Alan, Ellen. Successively switchboard wireman, draftsman, switchboard engr. Westinghouse Electric Corp., Los Angeles, 1920-22, June-Sept. 1923, 24 and 26; engr. Calif. Inst. Tech. (part time), 1926-29; central station engr. Westinghouse Electric Corp., 1929-39; dir. electric engring., Cornell U., 1939-44; research prof. elec. engring., Ill. Inst. Tech. and cons. engr., Armour Research Foundation, since 1944, Dean, Graduate Sch., Ill. Inst. Tech. since 1946. Fellow Am. Inst. Elec. Engrs.; sr. mem. Inst. Radio Engrs.; mem. Western Soc. Engrs., A.A.A.S., Engrs. Soc. of Milwaukee, Tau Beta Pi, Sigma Xi, Pi Kappa Delta, Eta Kappa Nu, Phi Kappa Phi. Republican. Author (book): Transmission of Electric Power, 1948. Address: Illinois Institute of Technology, 3300 Federal St., Chicago 16.

LEWIS, William Bennett, advt. exec.; b. Lakewood, O., Aug. 12, 1904; s. Norman and Lucille (Eggert) L.; student U. of Mo., 1922-24; m. Sarah Johnson, Jan. 1, 1935; children—Lawrence Johnson, Sarah Ragan, Lucille Grigware. Began as advertising apprentice J. Walter Thompson Co., 1924; advertising copy writer, various agencies, 1925-35; dir. of programs Columbia Broadcasting System, 1936-37, v.p. in charge of programs, 1937-41; coordinator of govt. radio, Office of Facts and Figures, Washington, D.C., Jan. 1941-June 1942; chief, Domestic Radio Bureau, Office of War Information, July 1942-Jan. 1943; asst. dir. Domestic Branch, Office of War Information, Jan. 1943-July 1943; consultant Columbia Broadcasting System Aug. 1943-Aug. 1944; v.p. Kenyon & Eckhardt, Inc., 1944-51, pres. since 1951. Dir. Am. Cancer Soc. Home: Robin Hill, Riverdale, N.Y.

LEWIS, William C. ◎ V. 27.

LEWIS, William Ditto, librarian; b. Chgo., July 14, 1896; s. Theodore P. and Edith (Kemp) L.; B.A., Oberlin Coll., 1919; student Library Sch., N.Y. Pub. Library, 1921-23; m. Ruth M. Curtis, Sept. 5, 1925. Tchr. Birmingham (O.) High Sch., 1919-20; asst. N.Y. Pub. Library, 1920-30; librarian U. Del., 1930—. Mem. Del. com. Conservation Cultural Resources. Served as pvt. U.S. Army, 1918. Mem. A.L.A., Del. Library Assn., Am. Assn. U. Profs., Del. Edn. Assn., Phi Kappa Phi. Editor: Joseph Cleaver, Diary of a student at Delaware College, 1951. Home: 126 Winslow Rd. Office: U. of Delaware, Newark, Del.

LEWIS, William Dodge ◎ V. 26.

LEWIS, William F., business exec.; b. Kersey, Ind., Aug. 26, 1908; s. Frank E. and Queen (Ward) L.; student St. John's Mil. Acad., 1923-27; B.S., U. Ill., 1931; m. Marion Finholt, Mar. 7, 1935; 1 son, William Frank. Sales rep. Chgo. office Am. Locomotive Co., 1934-36, asst. dist. mgr. St. Louis office, 1937-47, dist. mgr., 1947-50, v.p., Chgo., 1950-53, vice pres. marketing Schenectady, N.Y., 1954—. Mem. Phi Gamma Delta. Clubs: Chicago; Glenview (Golf, Ill.); Bellerive Country (St. Louis); Minn. (St. Paul). Home: 22 Washington Av. Office: care Am. Locomotive Co., Bldg. 1943, Schenectady, N.Y.

LEWIS, William Fisher, bishop; b. Elmsford, N.Y., May 15, 1902; s. Rev. Charles Smith and Ethel Lynde Digby (Oliver) L.; A.B., Harvard, 1923; Graduate General Theological Seminary, 1926, S.T.D. (hon.) General Theol. Seminary, 1942; m. Margaret Nash Thompson, June 27, 1928; children—Robert Charles, Anna Thompson. Ordained priest, 1926; deacon in charge St. Matthias Mission, Trenton, N.J., and St. Matthews, Pennington, 1926; priest in charge Madison Valley Missions, Jeffers, Mont., 1926-31; rector St. James Ch., Bozeman, Mont., 1931-36, St. Paul's Ch., Burlington, Vt., 1936-42; consecrated missionary bishop of Nevada, 1942. Vice pres. Province of the Pacific, 1952-54; hon. pres. Rural Workers Fellowship, 1952-54; trustee St. Margaret's House 1953—; mem. Newcomen Soc. (Am. br.). Mem. Alpha Sigma Phi. Episcopalian. Clubs (hon.): Kiwanis, Toastmaster's (Reno). Home: 2600 Outlook Dr. Office: Box 1590, Reno.

LEWIS, W(illiam) F(rederick) Dickens ◎ V. 27.

LEWIS, William Leroy, educator; b. Krebs, Okla., Feb. 1, 1908; s. Thomas John and Mary Tamar (Frazier) L.; A.B. magna cum laude, Oklahoma City U., 1930; A.M., U. Mich., 1936; grad. study Northwestern U., summers 1937, 1939; Litt.D. (hon.), Midwestern U., 1951; m. Clara Marguerite Garber, June 16, 1937; children—Sylvia Jane, Thomas Leroy, David Garber, Catherine Carol. Faculty mem. U. Wichita, 1930-35, Duke, 1935-43, Madison Coll., Harrisonburg, Va., summer 1938; sec. N.C. Bankers Assn., Raleigh, 1943-44, also editor Tarheel Banker; asst. ednl. dir. Am. Inst. Banking, 1944-46, asso. ednl. dir., 1946-47, nat. ednl. dir. since 1947; staff mem. Pub. Relations Council and Found. for Edn. in Econs. (sec. 1953—), Am. Bankers Assn., 1947—; spl. lectr. grad. sch. banking Rutgers U. Mem. bd. dirs. Boren Oil and Gas Corp. Member Acad. Polit. Sci., Am. Acad. Polit. and Social Sci., Adult Edn. Assn. U.S.A., Am. Econ. Assn., Speech Assn. Am., Lambda Chi Alpha, Pi Kappa Delta, Tau Kappa Alpha, Pi Gamma Mu. Republican. Presbyn. Home: 161 Beach Av., Larchmont, N.Y. Office: 12 E. 36th St., N.Y. City 16.

LEWIS, William Lester, corp. exec.; b. Wyoming, Pa., July 21, 1895; s. Owen L. and Minnie S. (Drew) L.; B.S., Cornell, 1922; m. Leila M. Harrington, Sept. 26, 1922 (dec. 1949); 1 dau., Janet M. (Mrs. Raymond C. Youmans, Jr.). Bench worker Internat. Bus. Machines Corp., Endicott, N.Y., 1922, tech. research dept., 1923-28, sec. engring., N.Y.C., 1928-31, asst. supt. Endicott plant, 1931-32, asst. works mgr., 1932-33, asst. prodn. engr., 1933-34, prodn. engr., 1934-35, customer service engr., 1936-38, prodn. and service engr., 1938-42, asst. supt., 1942, supt., 1942-46, gen. mgr. IBM engring. and prodn., 1946-49, v.p., Endicott, since 1949; dir. First Nat. Bank of Binghamton (N.Y.). Mem. Greater Cornell (U.) Com. since 1948, area chmn. Greater Cornell Fund Campaign, 1949-50; mem. adv. bd. Susquenango council Boy Scouts Am.; mem. budget com. Binghamton Community Chest, 1949, 50; dir. N.Y. state div. Am. Cancer Soc. Served as chief machinists mate, U.S. Navy, 1917-19. Mem. Binghamton C. of C. (dir., mem. indsl. council, and national affairs committee), N.Y. State Inst. Applied Arts and Scis. (adv. com.), Army Ordnance Assn., Asso. Industries N.Y. State, Inc. (dir., mem. exec. com.), Nat. Air Council, Atmos, Tau Beta Pi. Presbyn. Mason. Clubs: Binghamton, Binghamton (N.Y.) Country; Live Wire, Cornell, So. N.Y. Automobile, Inc. (dir.). Home: 35 Crestmont Rd., Binghamton. Office: 590 Madison Av., N.Y. City 22.

LEWISOHN, Ludwig (lōō'ĭ-zōn), author; b. Berlin, Germany, May 30, 1883; s. Jacques and Minna (Eloesser) L.; brought to America, 1890; B.A., M.A., Coll. of Charleston, S.C., 1901, Litt.D., 1914; M.A., Columbia, 1903; m. Louise Wolk, February 8, 1944; one son, James Elias. Member editorial staff Doubleday, Page & Co., 1904-05; mag. writer, 1905-10; instr. German, U. of Wis., 1910-11; prof. German lang. and lit., Ohio State U., 1911-19; dramatic editor, The Nation, 1919. Asso. editor of same, 1920-24. Jewish religion, Zionist. Editor of The New Palestine, 1943-48; now professor at Brandeis University, Waltham, Mass. Author: The Broken Snare, 1908; The Modern Drama, 1915; The Spirit of Modern German Lit., 1916; The Poets of Modern France, 1918; The Drama and the Stage, 1922; Upstream, 1922; Don Juan, 1923; The Creative Life, 1924; Israel, 1925; The Case of Mr. Crump, 1926; Cities and Men, 1927; Roman Summer, 1927; Island Within, 1928; Adam, 1929; Mid-Channel, 1929; Stephen Escott, 1930; Last Days of Shylock, 1931; The Golden Vase, 1932; Expression in America, 1932; This People, 1933; The Permanent Horizon, 1934; An Altar in the Fields, 1934; Trumpet of Jubilee, 1937; For Ever Wilt Thou Love, 1939; The Answer, 1939; Renegade, 1942; Breathe Upon These, 1944; Anniversary, 1948; Among the Nations, 1948; Goethe: The Story of a Man (2 vols.), 1949; The Magic Word, 1950; The American Jew, 1950; In a Summer Season, 1955; also Theodor Herzl, 1955. Editor: A Book of Modern Criticism, 1919; Creative America, 1933; Rebirth—A Book of Modern Jewish thought, 1935. Translator of many works of Hauptmann, Wassermann, Rilke, Werfel, etc. Address: Brandeis Univ., Waltham, Mass.

LEWMAN, Frank C., business exec.; b. Bainbridge, Ind., Jan. 2, 1890; s. Joseph A. and Emma (Cross) L.; ed. in public schools; high school and business school; m. Lyda Mae Williams, June 12, 1913; 1 dau., Betty Margaret. With Indiana Bell Telephone Co., 1908-09; with Prest-O-Lite Co., Inc., 1909-13; with Richman Bros. Co. since 1913, became pres., 1936, now chmn. Trustee Soc. for Savings, Cleve. Home: 2859 Emery Rd., Chagrin Falls, O. Office: 1600 E. 55th St., Cleve.

LEWYT, Alexander Milton (lōō'it), vacuum cleaner mfr., inventor; b. N.Y. City, Dec. 31, 1908; s. Arthur and Frieda (Blum) L.; student Brooklyn Poly. Inst., 1924-27, N.Y.U., 1927-30, Pratt Inst., 1930-33. Pres., chmn. bd. Lewyt Corp., mfrs. mech. and electronic equipment, Brooklyn, since 1931. Industry adv. N.P.A. Dir. Anti-Defamation League (chmn. research and evaluation com.); mem. N.Y.U. Board for Development; vice chairman New York City Anti-Crime Com.; ex-chmn. Greater N.Y. Fund (Brooklyn); mem. lay bd. Kings County Hosp.; chmn. elec. mfrs. div., bus. and profl. cabinet Community Service Soc.; mem. U.S. and Brooklyn (dir.; mem. exec. com.) Cs. of C. Dir. A.R.C.; trustee Nat. Probation and Parole Assn. Recipient Horatio Alger award, Am. Schs. and Colls. Assn., 1950; N.Y.U. Marketing award, 1950; U. Louisville Distinguished Leadership award, 1950, Advt. Club of Louisville, 1951; award Ordnance Dept., War Dept., 1946; award of Merit for civic work, 1951; award for outstanding work in aid of handicapped children, N.Y. Philanthropic League, 1951; citation Printers' Ink, 1951; Youth Oscar Award, Youth United, 1952; first prize, most effective use of advertising, Associated Bus. Publications, 1951-52, 53. Mem. Am. Arbitration Assn. (panel mem.), Vacuum Cleaner Mfrs. Assn. (dir.), Armed Forces Communications Assn., Inst. Radio Engrs., Commerce and Industry Assn., Nat. Security Indsl. Assn., Nat. Assn. Mfrs. (govt. contracts com.), Nat. Better Bus. Bur. Clubs: Economic, National Sales Executives (dir.). Co-author: America's Twelve Master Salesmen. Inventor Lewyt vacuum cleaner. Home: 431 E. 52d St., N.Y.C. Office: 60 Broadway, Brooklyn 11.

LEY, Willy, research engr.; b. Berlin Germany, Oct. 2, 1906; s. Julius Otto and Frida (May) L.; student U. Berlin, 1927; m. Olga Feldman, Dec. 24, 1941; children—Sandra, Xenia. Came to U.S., 1935, naturalized, 1944. Free lance writer since 1927; sci. editor newspaper PM, N.Y. City, 1940-44; research engr. Washington Inst. Tech., College Park, Md., 1944-47; information specialist office tech. services, Dept. Commerce, Washington, since 1947. Fellow Brit. Interplanetary Soc.; mem. German Rocket Soc. (founding mem. 1927, v.p. 1928-33), Inst. Aeronautical Sci., Am., Pacific rocket socs., Royal Astron. Soc. Can., Soc. Am. Mil. Engrs., A.A.A.S. Author: Die Moglichkei der Weltraumfahrt, 1928; Konrad Gesner, Leban und Werk, 1930; Grundriss einer Geschichte der Rakete, 1931; The Lungfish and the Unicorn, 1940; Bombs and Bombing, 1941; Shells and Shooting, 1942; The Days of Creation, 1942; Rockets, 1944; Rockets and Space Travel, 1947; The Conquest of Space, 1948; Dragons in Amber, 1950; Lands Beyond (with L. S. de Camp), 1952; Engineer's Dreams, 1954; Salamanders and Other Wonders, 1955; articles mil. publs. and mags. Address: 37-26 77th St., Jackson Heights 72, N.Y.

LEYBURN, James Graham (lā'bûrn), sociologist; b. Hedgesville, W.Va., Jan. 17, 1902; s. Edward Ridley and Nancy Granville (Harlan) L.; A.B., Trinity Coll. (Duke U.), 1920; A.M., Duke U., 1921; A.M., Princeton, 1922; Ph.D., Yale, 1927; unmarried. Instr. economics and sociology, Hollins Coll., Va., 1922-24; instr. social economics, Princeton U., 1924-25; instr. in sociology, Yale, 1927-29, asst. prof., 1929-37, asso. prof., 1937-46, prof. 1946-47; dean, Washington and Lee U., since 1947. Trustee Mary Baldwin College. Lend-Lease Mission Officer to South Africa, 1943-44. Decorated Honneur et Mérite (Haiti). Mem. Am. Anthropol. Anthropology Assn., Am., So. sociol. socs., Phi Beta Kappa, Sigma Xi. Presbyterian. Club: Elizabethan (Yale). Author: Handbook of Ethnography, 1931; Frontier Folkways, 1935; The Haitian People, 1941 (awarded John Anisfield prize); Pierson College, The First Decade, 1944; World Minority Problems, 1947. Contbr. several books and journals. Home: 6 University Place, Lexington, Va.

LEYMASTER, Glen R. (lāy' master), physician, educator; b. Aurora, Neb., Aug. 18, 1915; s. Leslie H. and Frances (Wertman) L.; A.B., U. Neb., 1938; M.D., Harvard, 1942; M.P.H., Johns Hopkins, 1950; m. Margaret Hendricks, June 20, 1942; children—Mark H., Mary Beth, Lynn F. Intern, asst. resident, resident Harvard Med. Service, Boston City Hosp., 1942-44; instr., med. sch. Johns Hopkins, 1944-46, instr. and asst. prof. bacteriology, sch. hygiene and pub. health, 1946-48; asso. prof. pub. health and instr. medicine U. Utah, 1948-50, prof., head dept. preventive medicine and asst. prof. medicine and dir. univ. health service, 1950—; asso. physician Salt Lake County Gen. Hosp.; attending VA hosps. Salt Lake City. Fellow Am. Pub. Health Assn.; mem. A.A.A.S., Am., Utah, Salt Lake Co. med. assns., Phi Beta Kappa, Sigma Xi, Alpha Omega Alpha. Author articles in field. Home: 328 G St., Salt Lake City 3.

LEYS, Wayne Albert Risser (lēs), univ. dean; b. Bloomington, Ill., June 29, 1905; s. John Albert and Stella (Risser) L.; A.B., Ill. Wesleyan U., 1926; Ph.D., U. of Chicago (fellow in philosophy 1928-30), 1930; m. Helen Benson, Aug. 26, 1930; children—Portia Benson, Carolyn Anne. Asso. pastor University Ch. of Disciples, Chicago, 1930-31; prof. philosophy Central Y.M.C.A. Coll., Chicago, 1932-45; pub. panel mem. Nat. War Labor Bd., 1943-45; dean faculties Roosevelt U., Chgo., 1945-55, prof. philosophy, 1945—, v.p., 1949-55, dean of the graduate division, 1955—; visiting lecturer philosophy Johns Hopkins, summer 1950. Northwestern University, summer 1954, and University of Michigan, spring 1955. Recipient grant in aid from Rockefeller Found. for a year of research on The Ethical Analysis of Policy Questions, 1950-51. Mem., sec. bd. trustees Roosevelt University, 1945-50, 53—. Member American Association University Professors, American Philosophical Assn. (sec.-treas. Western div. 1947-49, mem. nat. bd. officers 1948, 49), Am. Arbitration Assn. (panel mem. since 1946), Nat. Conf. Christians and Jews (mem. nat. commn. on ednl. orgns. since 1949), Indsl. Relations Research Assn., Am. Civil Liberties Union, Independent Voters Ill. (adv. bd. 1949), Adult Edn. Council Chicago (bd. dirs. 1948), Chicago Assn. Commerce and Industry (com. edn.).

The Mind Assn.; Am. Soc. for Public Administration. Phi Kappa Phi, Pi Kappa Delta. Conglist. Mason. Club: The Cliff Dwellers (vice president 1950) (Chicago, Illinois). Author: The Religious Control of Emotion, 1932; Ethics and Social Policy, 1941; Ethics for Policy Decisions, 1952. Contributor of articles and book reviews to various publications. Lecturer various univs. Home: 715 Washington Av., Wilmette, Ill. Office: 430 Michigan Av., Chicago 5.

LEYSHON, Hal Irwin (lī'shŭn), publicist; b. Mountain Ash, Ky., Sept. 12, 1900; s. Howell Ulysses, and Alice (Richards) L.; ed. Maryville (Tenn.) Preparatory School, 1915-17, Maryville College, 1917-19; married Margaret Sullivan, June 25, 1935; married 2d, Marion Elizabeth Pollard, Aug. 22, 1942; one son, Hal Richards. Reporter Knoxville (Tennessee) News Sentinel, 1919-21, Knoxville Journal, 1921-22, Mobile (Alabama) Register, 1922; city editor Knoxville News Sentinel, 1923-25; Sunday editor Miami News, 1925-28, news editor, 1928-30, managing editor, 1931-35, editor from 1935-41; foreign corr. Consol. Press Assn., 1930; now pres. Hal Leyshon & Associates, Inc., public relations counsel, New York director Greater Miami Bldg. Corp., Greater Miami Development Corp. Editor Miami News during period for which it won Pulitzer medal for public service, 1939. Served overseas with U.S. Army Air Forces; now on inactive list as lieutenant colonel. Mem. Sigma Nu Epsilon. Democrat. Presbyn. Clubs: National Press (Washington); Overseas Press, Advertising (N.Y.C.); American (London). Co-author: Skyways to Berlin; Front Page Deadline. Office: 292 Madison Av., N.Y.C. 17.

L'HEUREUX, Camille (lū-ru), journalist; b. St. Jude, Que., Can., July 18, 1898; s. Louis-Alphonse and Flora-Emma (Lavallée) L'H; student College de Saint-Hyacinthe, 1909-17; B.A., l'Universite Laval, Quebec, 1917; L.Ph., College de l'Immaculée-Conception, Montreal, 1926; m. Irene Pilon, May 15, 1929; children—Therésé, Andre, Francoise, Gilles, Claude. Prof. Latin and Latin lit., Montreal, P.Q., 1921-24; writer, Le Droit, Ottawa, Ont., 1928-37, polit. writer, parliamentary reporter, 1937-48, editor in chief, 1947-48, mng. editor since 1948. Roman Catholic. Home: 525 rue Besserer. Office: Le Droit, 368 rue Dahlhousie, Ottawa, Can.

L'HEUREUX, Hervé Joseph (lēr-rēr'), foreign service officer; b. Manchester, N.H., Mar. 6, 1899; s. Rodolphe and Desneiges (Pichette) L'H.; A.B., George Washington U., 1925; LL.B., U. of Detroit, 1935; m. Jeannette Blum, June 21, 1927; children—David Eugene, Jeanne Rose, George Hervé. Vice consul, Windsor, Ont., Can., 1927-35, consul, 1935; consul, Stuttgart, Germany, 1936-39, Antwerp, Belgium, 1939-41, Lisbon, Portugal, 1941-42, Algiers, 1943-44; also became sec. North African Economic Bd., and exec. officer Civil Affairs section Allied Forces Hdqrs., Algiers, May 1943, also chief of civil adminstrn. for North and West Africa, Dec. 1943; Am. consul gen. Marseille, France, 1944-48; chief of the visa division, Dept. of State, 1947-52; supervising consul general for Western Germany, 1952—, also exec. director U.S. High Commn. for Germany. Sec. to United States senator, Washington, D.C., 1919-26; admitted to N.H. bar; counselor Supreme Court of U.S. Served with 26th Div., U.S. Army, 1917-19. Decorated Silver Star. Originator of the Prayers-for-Peace movement. Mem. Society of American Legion Founders, New Hampshire and American bar assns., Yankee Div. Vets. Assn., Am. Legion, La Société Des 40 Hommes et 8 Chevaux, Delta Theta Phi, Last Man's Club. Home: 123 Riley Av., Manchester, N.H. Address: care Department of State, Washington 25, D.C.

LI, Kuo-ching, mining engr.; b. Changsha, Hunan, China, Sept. 24, 1892; s. Chan and Queen Tan Li; M.E., Hunan Tech. Inst., Changsha, 1909; A.R.S.M., Royal Sch. Mines, London, 1915; m. Grace E. Fung, Oct. 15, 1917; children—Marjorie (Mrs. Alfred Wu), Mildred (Mrs. William Distin), Madeline (Mrs. Edward Leong Way), Kuo-ching, Jr., Marie (Mrs. Gordon Chun). Came to U.S., 1916, naturalized, 1948. Sec. of the Hunan Mining Bd., 1909-12; dep. commr. of Mining Bd. to Study Mining and Geol. Methods in Europe and Am., 1912-15; successively sec. of Human Mining Bd., pres. Kiang Wah Govt. Tin Mines; pres. Hsiao Ky San Govt. Mines, co-dir., Hunan Mining Bd., 1915-16; v.p. and N.Y. mgr. on formation Wah Chang Mining & Semlting Co., Ltd., 1915, pres. and mng. dir. of Wah Chang Trading Corp., 1916, rep. in N.Y. of the Ministry of Finance and Ministry of Agrl. and Commerce; Gov. Commodity Exchange, N.Y. City, since 1928; chmn. bd. and chief engr. Wah Chang Smelting & Refining Co. of Am., Inc., since 1940; president and chairman of the board Wah Chang Corporation; director Central Bank of China, 1936-48; chmn. Wah Chang Mining Corp., Bishop, Cal., Mineracao Wahchang, Sao Paulo, Brazil; dir. Haile Mines, Inc. Dir. Tungsten Inst., Washington; trustee China Inst. Am.; v.p. China Soc. Am. Adv. Chinese Embassy, Washington, 1943-44; Chinese delegate, Bretton Woods Conf., 1944. Mem. visiting com. on Far East Civilizations at Harvard, 1948—; mem. exec. com. U.N. Com. N.Y.C., 1955. Government decorations: Cheaho, Peking, 1920; Order of Merit, Nanking, 1937; Order of Jade, Chungking, 1945. A founder The Li Found. (internat. edn.), 1944. K.C. Li medal and prize at Columbia for meritorious achievement in advancing sci. of Tungsten, 1948. Discoverer 1st tungsten deposits in China, 1911; co-inventor "Li Process" for tungsten carbide manufacture. Mem. Am. Inst. Mining and Metall. Engrs., Mining and Metall. Soc. Am., China Soc., Am., C. of C. of State of N.Y., Inc. Mason. Clubs: Mining, Chemists, Lawyers, Piping Rock, Creek, Downtown Athletic, Lotos. Author: Tungsten: Its History, Geology, Ore Dressing, Metallurgy, Chemistry, Analysis, Application and Economics, 1947. Editor: America Diplomacy in the Far East, annual vols., 1938-42. Home: 22 Thompson Park, Glen Cove, N.Y. Office: 233 Broadway, N.Y.C. 7.

LIANG, Yuen-li, U.N. official; b. Sinchanghsien, Chekiang, China, June 6, 1903; s. Chien-Hsiang and Hsi-Feng; student Nanyang Univ., 1919; LL.B. cum laude, Comparative Law Sch. of China, 1926; S.J.D., Nat. Univ., Washington, D.C., 1930; student Harvard Law Sch., 1930-32; m. Siu Ying, 1936. Judge Shanghai Court of Appeals, 1928-29; sec. Chinese Legation, Washington, D.C., 1929-30; Carnegie Teacher's Fellow in internat. law, Harvard, 1930; advisor to Chinese delegation, League of Nations, 1929, 32, 38, Dumbarton Oaks Conversations, San Francisco Conf., London Prep. Commn. of U.N., 1944, 45, 46; counselor to exec. Yuan of Nat. Govt., China, 1933; chmn. com. of experts, security council, Mar.-Apr. 1946; prof. of internat. law, Comparative Law Sch. of China, 1933-35, Central Polit. Inst., Nanking, 1935-37; dep. rep. U.N. War Crimes Commn., London, 1942-46; sec. 6th com. (legal) of Gen. Assembly, U.N., New York, 1946, 1948; director div. for development and codification of internat. law, U.N., New York since 1946; vis. prof., U. of Mich., summer, 1947; lecturer Hague Acad. Internat. Law, 1948; lecturer in internat. law, N.Y. Univ. Law Sch., 1947-48, adjunct associate professor of law since 1951. Member American Society International Law, Grotius Society (correspondent), London, Phi Tau Phi. Mem. Kuomintang. Author: International Government, 1936; China, 1946. Editor China Law Review, 1926. Contbg. editor: The China Critic since 1933. Home: 27 Park Place, Great Neck, L.I. Office: United Nations, N.Y. City.

LIBBEY, Fay Wilmott, engr., adminstr.; b. Macwahoc, Me., Oct. 11, 1882; s. Charles Otis and Josephine Relief (Chadbourne) L.; B.S., Mass. Inst. Tech., 1906; m. Marion E. Stewart, June 10, 1908 (dec. Dec. 20, 1910); m. 2d Rose C. Kaiser, Dec. 12, 1913 (deceased December 22, 1952); one daughter, Rosalie (Mrs. John Leroy Swanson). Assayer Nipissing Mining Co., Cobalt, Ont., Can., 1906; supt. Vulture Mines Co., Wickenburg, Ariz., 1912; owner chemical labatory, Phoenix, 1916; supt. Pinto Valley Co., Miami, Ariz., 1924; cons. mining engr., Ariz., 1933, Ore. C.E., 1937; mining engr. Ore. State Dept. Geology and Mineral Industries, 1938-44, director, 1944-54, retired November 1, 1954; now cons. mining engr. Served as 1st lt., C.E., U.S. Army, 1918. Mem. Profl. Engrs. Ore., Geol. Soc. Ore. Country, Ore. Acad. Sci., Ore. Hist. Soc., Ore. Mus. Sci. and Industry, Am. Inst. Mining and Metall. Engrs. (dir. 1951-53), Assn. Am. State Geologists, Sigma Xi. Republican. Author reports and articles tech. jours. Home: 2269 N.W. Everett St., Portland 10, Ore.

LIBBY, Frederick Joseph ◎ V. 27.

LIBBY, Philip Allan, educator; b. Limerick, Me., June 6, 1897; s. William Thomas and Helen Estelle (Wormwood) L.; grad. Gorham (Me.) Normal, 1916; A.B., U. Me., 1921; M.A., U. So. Cal., 1930, Ph.D., 1935; m. Imogene Emma Clark, June 20, 1924; children—William Arthur, Harold Dean. Tchr. Los Angeles City Schs., 1924-29; instr. Los Angeles City Coll., 1929-31; instr. U. So. Cal., 1932-34, asst. to ednl. v.p., 1932-36, asst. prof., 1934-45, asso. prof., 1945-51, prof. bus. adminstrn. since 1951, dir. vets. affairs, 1946-50, head dept. bus. adminstrn. since 1951. Served as ensign air corps, U.S. N.R., World War I; lt. comdr., World War II. Mem. N.E.A., Am. Assn. U. Profs., Am. Statis. Assn., Nat. Vocational Guidance Assn., Am. Legion, Phi Delta Kappa, Sigma Nu, Alpha Kappa Psi, Skull and Dagger. Republican. Mason. Home: 438 W. Norman Av., Arcadia, Cal. Office: U. Southern California, Los Angeles 7.

LIBBY, Ruthven E. ◎ V. 27.

LIBBY, Warren Edgar, lawyer; b. Lisbon, Me., Apr. 8, 1888; s. Warren Leland and Rachel Ann (Woodrow) L.; A.B., Bates Coll., Lewiston, Me., 1909; student George Washington U. Law Sch., 1910-12; m. Elsie Pomeroy, June 30, 1913. Teacher and athletics coach, Goddard Sem., Barre, Vt., 1909-10; admitted to Calif. bar, 1912, and practiced at San Diego until 1923 and at Los Angeles since 1923; chief counsel of Pickwick Stages System, 1913-32, when merged with Pacific Greyhound Lines, Inc.; organizer The Pickwick Corp., 1923, gen. counsel, v.p. and dir., 1923-36; gen. counsel, Pickwick Hotels, Pickwick Nitecoach Corp.; counsel Pacific Greyhound Corp.; mng. editor Pickwick Papers, 1928-30; organizer, 1932, gen. counsel Columbia Pacific Nitecoach Lines, 1932-42, Los Angeles Shipbuilding & Drydock Corp., 1942-44. Mem. bd. of legal advs. of U.S. Civil Serv. Com., 1941-44; chmn. Four-Minute Men, San Diego County, Calif., World War I. Mem. Local Draft Baord, World War II, 1942-45. Chairman advisory board, Little Theatre of Beverly Hills, 1932-34. Mem. Am. Bar Assn., Am. Law Inst., State Bar of Calif., (mem. com. to revise corporation laws, 1928-33; mem. legislative com.; chmn. conf. of delegates, 1943-45; chmn. Co. Courts Com. 1942-50; mem. bd. govs. 1947-50); mem. Los Angeles Bar Assn., (chmn. judiciary com., 1933-35, legis. com., 1935-37); San Diego Bar Assn., (dir. 1923). Rep. Christian Scientist (first reader 1920-23). Mason (33°). Club: Men's of Beverly Hills (pres. 1933). Home: 718 N. Camden Dr., Beverly Hills, Calif. Office: Spring Arcade Bldg., Los Angeles, Calif.

LIBBY, W(illard) F(rank), chemist; b. Grand Valley, Colo., Dec. 17, 1908; s. Ore Edward and Eva May (Rivers) L.; B.S., U. of Calif., 1931, Ph.D., 1933; m. Leonor Hickey, Aug. 9, 1940; children—Janet Eva, Susan Charlotte. Instr. chemistry U. of Calif., 1933, asst. prof., 1938, asso. prof., 1945; chemist Columbia U. War Research Div. (S.A.M. Labs.), 1941-45; Guggenheim fellow, 1941-42; prof. chemistry Inst. for Nuclear Studies and Dept. of Chemisrty, U. of Chicago, since 1945. Mem. Com. of Sr. Responsible Reviewers for A.E.C. since 1945. mem. Gen. Adv. Com., 1950-54, mem. AEC, 1954—. Mem. Am. Philos. Soc., Am. Acad. Arts and Scis., Nat. Acad. Scis., Am. Phys. Soc., Am. Chem. Soc., Phi Beta Kappa, Pi Mu Epsilon, Alpha Chi Sigma, Sigma Xi. Contbr. articles to chem. jours. Home: 3101 Hawthorne St. N.W., Washington 8.

LIBBY, Winthrop Charles, educator; b. Caribou, Me., June 8, 1911; s. Roy Stevens and Emily Frances (Lombard) L.; B.S., U. of Me., 1932, M.S., 1933; student Rutgers U., 1934, Cornell U., 1935; m. Elizabeth Tryon, June 10, 1939; children—Lawrence W., Marjorie E., Joyce E. Mem. faculty, div. of agronomy, U. of Me., since 1935, prof. of agronomy, head dept. of agronomy and agronomist with the Me. Agrl. Expt. Sta., 1945-50, asso. dean in charge of resident instruction for the Coll. of Agr., U. of Me., since Oct. 1950. Fellow A.A.A.S.; mem. Am. Soc. Agronomy, Alpha Zeta, Phi Kappa Phi, Phi Eta Kappa. Home: 14 Spencer Lane, Orono, Me.

LIBERMAN, Isaac, pres. Arnold Constable Corp.; treas. and dir. John Forsyth, Inc.; dir. Sterling Nat. Bank. Home: 875 5th Av. Office: 453 Fifth Av., N.Y.C.

LIBERMAN, Meyer, chmn., dir. Arnold Constable Corp., N.Y.C.; pres. dir. John Forsythe, Inc. M. L. Stewart & Co. Home: 101 Central Park W. Office: 453 Fifth Av., N.Y.C.*

LICHT, George Augustus ◎ V. 26.

LICHT, Sidney, (lĭcked), physician; b. N.Y.C., Apr. 18, 1907; s. Herman Selig and Julia (Frank) L.; B.S., City Coll. N.Y., 1927; M.D., N.Y.U., 1931; m. Elizabeth Schweitzer, Mar. 16, 1937; children—Vera Hermine, Phyllis Roxanne, Jeffrey Louis. Intern Mt. Sinai Hosp., N.Y.C., 1931-32, Sea View Hosp., N.Y.C., 1932-33, Beth Israel Hosp., N.Y.C., 1933-35; practice medicine since 1935, N.Y.C. 1935-42, V.A. Hosp., Boston, 1946, Veterans' Administration Hospital, West Haven, Conn. Served with U.S. Army, 1942-46. Hon. mem. Brit. Assn. Phys. Medicine, Argentine Assn. Kinesiology, Canadian Occupational Therapy Association, Danish Association of Physical Medicine. Author: Music in Medicine, 1946; Occupational Therapy Source Book, 1947; co-author: Occupational Therapy, 1950; Physical Medicine in General Practice, 1952. Emeritus editor Am. Journal Phys. Medicine; (editor Occupational Therapy and Rehabilitation, 1947-51. Address: 360 Fountain St., New Haven, Conn.

LICHTENAUER, J(oseph) Mortimer (lĭsh'tĕn-our), painter; b. New York, N.Y., May 11, 1876; s. Joseph M. and Rebecca (Deutsch) L.; art edn. Art Students' League, New York, N.Y.; studied in Paris, 2 yrs., 3 yrs. in Italy, copying and studying ch. and palace decorations; m. Irma Lena Kaufman, Nov. 17, 1909 (died September 24, 1940); married 2d, Giula de Ghira, March 17, 1948. Spent nine months painting in the Far East, 1930-34. Exhibited in Paris Salon and frequently in U.S.; also at Paris Expn., 1937, and other expns.; paints murals and portraits. Murals in private homes, also Shubert and other theatres, New York; portrait of Arthur Whiteside, president of Dun and Bradstreet, 1952; represented in Metropolitan Museum (N.Y. City), Brooklyn (N.Y.) Museum, Smithsonian Instn. (Washington), and American Institute Arts and Letters. Has also executed commissions in sculpture. Painted 2 altar pieces for U.S. Army Camps, 1943. Awarded president's prize for mural sketches. Archtl. League of New York, 1903, 07; bronze medal, Paris Expn., 1937. Mem. Silvermine (Conn.) Guild of Artists (pres. 1947); Nat. Soc. Mural Painters; Archtl. League of New York. Clubs: Salmagundi, Fairfield (Conn.) Hunt, Ekwanok Country. Address: Westport, Conn.

LICHTENBERGER, Arthur Carl (lĭk'tĕn-bĕrg-ĕr), bishop; b. Oshkosh, Wis., Jan. 8, 1900; s. Adam and Theresa (Heitz) L.; Ph.B., Kenyon Coll., 1923, D.D., 1948; B.D., Episcopal Theol. School, 1925, grad. work, Harvard Univ., 1927-28; D.S.T., General Theological Seminary, 1951; D.D., University of the South, 1952; married Florence Elizabeth Tate, February 8, 1924; children—Elizabeth Theresa (deceased), Arthur Tate. Ordained ministry Episcopal Church, 1925; prof. of New Testament, St. Paul's Divinity Sch., Wuchang, China, 1925-27; rector Grace Ch., Cincinnati, O., 1928-33; rector St. Paul's Ch., Brookline, Mass., 1933-41; dean Trinity Ch. Cathedral, Newark, N.J. 1941-48; lecturer, Episcopal Theol. Sch., Cambridge, Mass., 1935-41; prof. pastoral theology, Gen. Theol. Sem., N.Y. City, 1948-51; bishop coadjutor diocese of Mo. 1951-52; bishop of Mo. since 1952. Trustee St. Luke's Hosp., St. Louis, Mo. Bot. Gardens, Gen. Theol. Sem., Seabury-Western Sem., U. of South. Mem. Sigma Pi. Club: University. Home: 28 Berkshire, St. Louis 17. Office: 1210 Locust St., St. Louis 3.

LICHTENSTEIN, Joy (lĭk'tĕn-stīn), retired ins. exec.; b. San Francisco, Oct. 14, 1873; s. Morris and Amelia (Marks) L.; ed. U. of Calif., 1897-1901; m. Anna Wolfe, July 12, 1899; children—Stanley, Joyce (Mrs. Harold Alanson Minkler). Assistant librarian of the San Francisco Public Library, 1894-1906; successively general agent American Bonding Company of Baltimore, secretary Pacific Coast Casualty Co mgr. Globe Indemnity Co.; v.p. Hartford Accident and Indemnity Co., Pacific Dept., 1914-46; mgr. Hartford Fire Ins. Co., Pacific Dept., 1924-46; cons. prof. ins. Stanford U. Former mem. Nat. Automobile Underwriters Assn. (adv. com.; chmn. Pacific Coast Com.);

mem. Bd. of Fire Underwriters of the Pacific (chmn. dept. of pub. relations; pres. 1936-37), Fire Underwriters Assn. of the Pacific (pres. 1937), National Automobile Club (director). Member Beta Gamma Sigma. Clubs: San Francisco Commercial (hon.). Author: For the Blue and Gold, 1900. Compiled: Bibliography of Louis Agassiz, 1893; In Praise of Walking 1942; Kelly, Burke and Shea, 1945. Home: 1652 Greenwich St., San Francisco 23.

LICHTENSTEIN, Walter (lĭch'tĕn-shtīn), financial and econ. consultant b. Brunswick, Germany, April 13, 1880; son Joseph and Rosa (Elkan) Lichtenstein; brought to United States, 1882; Ph.B., New York University, 1899; A.B., Harvard, 1900, A.M., 1901, Ph.D., 1907; married Gemma Elizabeth Baumgarten, August 29, 1906; children—Gemma Margaret (M.D.) (Mrs. Homer R. Rizner), Maxine Marion (Mrs. Gerhardt Laves). Editor New International Ency., 1902-03; curator Hohenzollern Collection, Harvard, 1905-06, 1908-19 (resigned); hon. curator German History, Harvard U. Library, 1954—; librarian Northwestern Univ. and professor, 1908-19 (resigned); with First Nat. Bank of Chicago, 1918-1945; formerly fgn. trade adviser, exec. sec., 1921-33, v.p. 1933-45 (retired); chief financial institutions in office of Military Govt. for Germany (U.S. Zone), 1945-47. Member committee on public edn. Council Am. Bankers Assn., 1921-25; mem. and sec. economic policy commn. Am. Bankers Assn., 1921-28; mem. com. on resolutions of same, for conventions of 1921-25, 27, 28, 30, 34; mem. gen. com. Convention of Nat. Fgn. Trade Council, 1925-28, 31, 34; mem. U.S. C. of C. Dept. of Finance Com., 1930-35, Monetary Plan Com. since 1936; sec. fed. adv. council Fed. Reserve System, 1926-48; general sec. Orgn. Com. for Bank for Internat. Settlements, Baden-Baden, Germany, 1929; official del. of U.S. govt. at Telecommunication Conf., Madrid, Spain, 1932; chmn. economic policies com. Chicago Association of Commerce, 1942-45; member exec. committee Chicago Council on Foreign Relations, pres., 1933-35; mem. bd. govs. Internat. House, 1935-53, treas. 1940-45, v.p. 1948-50, pres. 1950-53; mem. Conf. of Business Economists; mem. adv. com. on banking of Coll., Commerce and Business Adminstrn., U. of Ill., 1937-45; member Visiting committee for Library, 1937-41, for Dept. History, Board Overseers, Harvard Univ., 1939-52, for the Department of Economics since 1945; trustee Meadville Theol. Sch. and Lombard Coll.; mem. Conf. Bus. Economists; mem. exec. com., Harvard Found., 1948-53. Mem. Am. Econ. Assn., Phi Beta Kappa Association of Chicago. American Institute Banking (life), Friends Harvard Library, Harvard Alumni Assn., New York Univ. Alumni Assn., Phi Beta Kappa; hon. corr. mem. Geog. Soc., Lisbon, Portugal; fellow Am. Library Inst., 1916-26. Trustee Highland Park (Illinois) Public Library, 1923-26. Made extensive trips in Europe and South America for American libraries. Clubs: Mid-Day, Quadrangle, Economic, Cliff Dwellers (Chgo.); Harvard (N.Y., Boston, Chgo.); Lakeside (Berlin, Germany). German transl. of Coolidge's U.S. as a World Power (Berlin), 1908; editor number of hist. works; co-editor (with Samuel Macauley Jackson) of Ulrich Zwingli's Latin and German Works, 1912; co-editor Bibolotti, Moseteno Vocabulary and Treatises, 1917. Speaker and writer on econ. and financial topics. Home: 39 Kirkland St., Cambridge 38. Office: Widener Library, Harvard U., Cambridge 38, Mass.

LICHTNER, William Otto ◎ V. 26.

LICHTY, George M. (likty), cartoonist; b. Chgo., May 16, 1905; s. Julius and Ella (Hirsch) Lichtenstein; student Chgo. Art Inst., 1924-25; A.B., U. Mich., 1929; m. Eleanor Louise Fretter, Jan. 5, 1931; children—Linda Louise, Susan Emory. Sports cartoonist Chgo. Daily Times, 1930-32, created feature Grin and Bear It, 1932, syndicated by United Features Syndicate, N.Y.C., 1934-40, Chgo. Sun-Times since 1947. Mem. Nat. Cartoonists Soc. Democrat. Clubs: Press, Union League (San Francisco). Home: 155 Santa Rosa, Sausalito. Office: San Francisco Chronicle, S.F.; also Chicago Sun-Times Syndicate, 211 W. Wacker Dr., Chgo.

LICHTY, L(ester) (Clyde) (lĭk'tē), engr., univ. prof.; b. Carleton, Neb., July 5, 1891; s. William Willis and Pauline Marie (Becke) L.; B.S. in mech. engrng., Univ. of Neb., 1913; M.S., Univ. of Ill., 1916; research asst., Yale, 1923-24, M.E., 1925; m. Hazel Virginia Kelso, Aug. 5, 1919; children—Jean Lee (Mrs. Joseph K. Hill), Betty Lou (Mrs. James H. Johnson), Patricia Ann. Asst. prof. mech. engrng., U. of Okla., 1916-21, asso. prof., 1921-24; asst. prof., Yale, 1924-30, asso. prof., 1930-45, prof., 1945-50, Robert Higgin prof. mech. engrng. since 1950. Served as lt. with U.S. Air Service, 1917-19; contractor, A.A.F., analytical research on engine performance, 1940-43; consultant Socony-Vacuum Labratories since 1945. Member Am. Soc. Mech. Engrs., Soc. Automotive Engrs. (v.p., diesel engine sect., 1941), Am. Chem. Soc., Am. Assn. Engring. Edn., Sigma Xi, Tau Beta Pi, Sigma Tau, Beta Theta Pi. Republican. Conglist. Clubs: Faculty, Grad. (both New Haven). Author: Natural Gas, 1924; Thermodynamics, 1936, 1948; Internal Combustion Engines (with Streeter), 3d and 4th eds., 1929, 1933; Internal Combustion Engines, 1939; contbr. sect. on internal combustion engines to Marks' Mech. Engrs. Handbook, 1940, 1949. Home: 50 Anita St., New Haven 11, Conn.

LICK, Charles Jacob, mfg. exec.; b. Fredericksburg, Pa., Jan. 7, 1882; s. Jacob and Rebecca (Wise) L.; student pub. schs.; m. Rose Zobelein, May 5, 1910; children—Paquita (Mrs. Maurice Machris), Rosemary. Owner, operator Lick Pier, Ocean Park, Cal., 1920—; v.p., gen. mgr. Los Angeles Brewing Co., 1930-50, pres., gen. mgr., 1950-53, dir., 1930-53; chmn. exec. com., exec. vice pres., Pabst Brewing Co., 1953—; director Farmers & Mchts. Nat. Bank of Los Angeles, Pabst Brewing Co., Douglas Aircraft Co. Hon. life dir. U.S. Brewers Found., Inc. Mem. Mchts. and Mfrs. Assn. (dir.). Home: 705 N. Arden Dr., Beverly Hills, Cal. Office: 1910 N. Main St., Los Angeles.

LICKLIDER, J(oseph) C(arl) R(obnett) (lĭk'lĭ-dĕr), psychologist; b. St. Louis, Mar. 11, 1915; s. Joseph Parron and Margaret (Robnett) L.; A.B., Washington U., 1937, A.M., 1938; Ph.D., U. Rochester, 1942; m. Loberta Louise Carpenter, Jan. 20, 1945; children—Tracy Robnett, Linda Louise. Lectr. Harvard, 1946-49; asso. prof. Mass. Inst. Tech., 1949—; group leader Lincoln Lab., 1953-54. Research hearing and speech communication Psycho-Acoustic Lab., Harvard, auspices OSRD and NDRC, 1942-46; cons. USN Electronics Lab., 1948-49, USAF labs., 1951—, Research and Development Bd., 1953-54, Office Sec. Def., 1954-55. Fellow Am. Acad. Arts and Scis., Am. Psychol. Assn., Acoustical Soc. Am. (Biennial award 1950); mem. Am. Physiol. Soc., Am. Statis. Assn., Soc. Exptl. Psychologists, A.A.A.S., Am. Assn. U. Profs., Sigma Xi, Sigma Chi. Address: 9 Brantwood Rd., Arlington 74, Mass.

LIDDEL, Urner (lĭ-dĕl'), physicist; born Butler, Mo., Sept. 3, 1905; s. Robert Lee and Lutita Emily (Urner) L.; A.B., Central Coll., Fayette, Mo., 1926; student U. of Chicago, 1928; Ph.D., George Washington University, 1941; married 1949; one son, Bruce Norman. Began career as phys. chemist Fixed Nitrogen Research Lab., U.S. Dept. of Agr., Washington, 1929-36; physicist in charge optics and spectroscopy Stamford Labs., Am. Cyanamid Co., 1936-42. Served as lt., U.S.N.R., Bur. of Ordnance, 1942-43, Bur. of Ships, 1943-44, Service Forces Pacific Fleet, 1945; comdr. Office Research and Inventions, 1945-46; head of physics branch Office of Naval Research, 1946-48, head of nuclear physics br. 1949-51; dir. of phys. scis. div. Office of Naval Research, 1949, 1951-52; dir. products development, Bendix Aviation Corp., since 1952; chief physics br., U.S. AEC, 1952. Comdg. officer Naval Research Res. Battalion W-1 1951-52. Distinguished Alumnus, Central Coll., 1950. Fellow Am. Phys. Soc., N.Y. Acad. of Scis., Physical Society of London; sr. mem. Institute Radio Engrs.; mem. Engring. Society of Detroit, Optical Soc. of America, Philos. Society of Washington, Sigma Xi. Clubs: Army-Navy, Cosmos (Washington). Author: (with others) Infrared Spectroscopy, 1944. Contbr. papers to various sci. publs. Home: 683 Graefield Ct., Birmingham, Mich. Office: Bendix Aviation Corp., 1104 Fisher Bldg., Detroit, 2.

LIDDELL, Donald Macy, Jr., investment counsellor; b. Elizabeth, N.J., Mar. 11, 1907; s. Donald M. and Edith (Stabler) L.; B.S., Princeton, 1928; grad. student Am. Inst. Banking, N.Y.U.; m. Jane Hawley Hawkes, Mar. 30, 1940; children—Jane Boyer, Donald Roger Brooke. Statistician Banker's Trust Co., N.Y.C., 1928-29, White, Weld & Co., 1929-33; security analyst Fidelity Union Trust Co., Newark, 1935-40; dir. Templeton, Dobbrow & Vance, Inc., 1946—, exec. v.p., 1951—; dir. Cuban-Am. Sugar Co., Homewood Apt. Co., Balt., Nat. State Bank of Elizabeth, N.J., Templeton & Liddell Fund, Inc., Colonial Sugars Co., Cuban-Am. Merc. Co. Dir. Governors Island YMCA, Englewood (N.J.) Homeowners Assn. Served as Res. officer, U.S. Army, 1933-35; lt. col. AUS, 1940-45, finance officer Eastern Def. Command, 1944-45. Mem. Soc. Colonial Wars, Mil. Order Loyal Legion, Mil. Order Fgn. Wars, N.Y. Soc. Security Analysts. Republican. Episcopalian (asso. vestryman). Clubs: Downtown Assn., Badminton (N.Y.C.); Englewood, Englewood Field. Contbr. articles profl. publs. Home: 181 Linden Av., Englewood, N.J. Office: 30 Rockefeller Plaza, N.Y.C. 20.

LIDDELL, Frank Austin, lawyer; b. Hinds Co., Miss., 1892; s. James Washington and Susan (Austin) L.; grad. Ala. Presbyn. Coll., 1912; m. Virginia Roby, Sept. 22, 1927; 1 son, Frank Austin. Admitted to Tex. bar, 1915, since practiced in Houston; with Liddell, Austin, Dawson & Huggins, Houston, 1919—, partner, 1920—; v.p., dir. Western Natural Gas Co., 1934—; gen. counsel, dir. El Paso Natural Gas Co., Nat. Bank of Commerce, Houston Chronicle Publishing Co. Mem. bd. mgrs. Jefferson Davis Hosp. Served from lt. to capt. inf., U.S. Army, 90th and 77th Divs., A.E.F., 1917-19. Citation for gallantry action. Mem. Am., Tex., Houston bar assns., U.S. Maritime Commn. Methodist. Mason. Clubs: Houston, River Oaks, Petroleum. Home: 2917 Avalon, Houston 19. Office: Chronicle Bldg., Houston.

LIDDELL, Howard Scott, prof. psychobiology; b. Cleveland, O., Nov. 9, 1895; s. Charles Skinner and Eva Antoinette (Nodine) L.; A.B., U. of Mich., 1917, A.M., 1918; Ph.D., Cornell U., 1923; m. Elzie Margerita Goodnough, 1921; children—Prescott Scott, John Skinner. Instr. of physiology, Cornell U., 1918-24, asst. prof. 1926-30, prof., 1930-39; prof. psychobiology since 1939; director of Cornell Behavior Farm Laboratory; National Research fellow in biological sciences, 1924-26. Mem. A.A.A.S., Am. Physiol. Soc., Soc. Exptl. Biology and Medicine, Am. Psychol. Assn., Am. Soc. of Naturalists, Am. Soc. for Research in Psychosomatic Problems, Soc. Applied Anthropology, Am. Psychopath. Assn. Contbr. scientific articles to jours. Field of work: comparative physiology of conditioned reflex and exptl. neurosis. Home: 116 Schuyler Place, Ithaca, N.Y.

LIDDLE, Carleton ◎ V. 27.

LIDDLE, Theron Cahoon, newspaper editor; b. Salt Lake City, May 17, 1912; s. Nathan Royal and Lerona (Cahoon) L.; student U. Utah, 1930-31; Am. Press Inst. mng. editor's seminar Columbia, 1952; m. Helen Robinson, 1939 (div. Sept. 1946); children—Elizabeth Ann, Ralph R.; m. 2d Verle Allen, Sept. 1947; children—Linda, Gordon Allen. With Scripps League Newspapers, Boise, Ida., 1934-36; with Deseret News, Salt Lake City, 1936-44, since 1945, city editor, 1942-44, 45-47, asst. mng. editor, 1948-49, mng. editor since 1949; rewrite desk San Francisco Call-Bull., 1944-45; mng. editor, asst. pub. Pocatello (Ida.) Post, 1947-48, bd. dirs., 1947-49; chmn. freedom of information com. Utah-Ida. Asso. Press Newspapers, 1952-53; free lance writer since 1937. Sigma Delta Chi. Mem. Ch. of Jesus Christ of Latter Day Saints. Club: Kiwanis. Home: 1142 Centennial Circle. Office; 33 Richards St., Salt Lake City.

LIDICKER, William Zander (lĭd'ĭ-ker), cons. engr.; b. Milw., Jan. 25, 1905; s. George Jacob and Amanda Louise (Zander) L.; B.S., U. Wis., 1927, M.S., 1928; m. Frida Schroeter, Aug. 18, 1931; children—William Zander, Jr., Frida (Mrs. George Habbick, Jr.), Gretchen (Mrs. C. F. Johnson), Ilse, George. Jr. to prin. engr. U.S. Engrs., Milw., 1928-29, St. Paul, 1934-40, Chgo., 1931-33, Galveston, Tex., 1942-45; hydraulic engr. Utilities Power & Light Corp., Chgo., 1929-31; designing engr. Young & Stanley, Muscatine, Ia., 1933-34; sr. to prin. engr. with spl. engring. div. on design new Third Locks Project, Panama Canal, 1940-42; chief office engr. Knappen Engring. Co., N.Y.C., 1945-48; gen. partner Knappen-Tippetts-Abbett-McCarthy, cons. engrs., N.Y.C., since 1948. Trustee, v. chmn. bd. Queens Sch. Kew Gardens, L.I., 1952-53. Mem. Am. Inst. Cons. Engrs., N.Y. Acad. Sci., Am. Soc. C.E., Nat. Soc. Profl. Engrs., Triangle, Tau Beta Pi, Phi Kappa Phi, Chi Epsilon. Home: 116-17 Union Turnpike, Forest Hills 75, N.Y. Office: 62 W. 47th St., N.Y.C. 36.

LIE, Trygve Halvdan (lē, trig'vĕ hälv'dän), ex-secretary-general United Nations; born Oslo, Norway, July 16, 1896; son Martin Lie; graduate Oslo University Law School, 1919; LL.D., Yale, 1946, Princeton, 1946. University Manitoba, 1947, Harvard, 1948, U. of Maine, U. of Chattanooga, Hofstra Coll., U. of Wis., 1949, New Sch. for Social Research, Columbia, Lafayette Coll., 1950; D.H.L., Wagner Coll., 1950, U. of Vt., 1952; D.C.L. Boston U., 1948; LL.D., Upsala Coll., N.J., 1950, Cen. U., Quito, Ecuador, Syracuse U., Swarthmore Coll., 1951, U. of Neb., 1952; Doctor Honor is Causa, U. of Brussels, polit. and social sci., Cath. U. of Louvain, 1952; Ehrenzeichen der Universitat Wien, 1952; m. Hjordis Joergensen, 1921; children—Sissel, Guri, Mette. Became mem. Trade Union Youth Orgn., 1911; asst. to sec. of Norwegian labor party, 1919-22; legal adviser to Trade Union Fedn., 1922-35; nat. exec. sec. labor party, 1926; minister of justice labor party govt. formed by Johan Nygaardsvold, 1935-39; mem. Norwegian Parliament, 1935, re-elected 1945; minister of trade, industry, shipping and fishing, 1939-40; escaped to England with Norwegian government June 1940; acting fgn. minister, 1940, fgn. minister, 1941; evolved provisional measures that saved Norwegian fleet for Allies; chmn. Norwegian delegation to U.N. conf., San Francisco, Apr. 1945 (chmn. Commn. III for drafting charter of Security Council); resigned as fgn. minister, June 12, 1945, apptd. acting fgn. minister interim coalition govt., June 1945, fgn. minister, Oct. 1945; chmn. Norwegian delegation U.N. gen. assembly, London, Jan. 1946; served as sec. gen. U.N., 1946-53. Active in Norwegian Sports Assn. until 1940. Club: West Side Tennis. Address: Hoffsveien 30, Oslo, Norway.

LIEB, Helen Bowman, mem. Rep. Nat. Com.; b. Knoxville, Tenn., Nov. 28, 1906; d. William Henry and Mary Lennie (Walters) Bowman; A.B., U. Richmond, Va., 1930; music student Flaxington Harker, Constantino Leber; m. Joseph Patrick Lieb, June 15, 1933; 1 son, Joseph Patrick. High sch. tchr., Tampa, Fla., 1930-33; mem. Young Rep. Nat. Com., Fla., 1936-40, mem. Rep. Nat. Com. since 1952; mem. Rep. State Exec. Com., 1936-54, sec., 1948-50, vice chmn., 1950-52, mem. state finance com., 1952; rep. elector, 1948; del. at large rep. nat. conv., 1952. Mem. Am. Assn. U. Women, Friday Morning Mus. Tampa, League Women Voters, Alpha Psi Omega. Baptist. Clubs: Nat. Fedn. Women's Rep., Women's Nat. Rep. Home: 2007 Bayshore Blvd., Tampa, Fla.

LIEBER, Hugh Gray, artist, educator; b. Maryville, Mo., Apr. 17, 1896; s. George W. and Margaret (Gray) L.; A.B., U. Okla., 1919; M.A., Columbia, 1923; m. Lillian Rosanoff, Oct. 27, 1926. Instr. mathematics, U. Okla., 1919-21, Columbia, 1921-28; instr. mathematics, L.I. U., Brooklyn, 1928-29, asst. prof., 1929-45, head mathematics dept., 1931-45, asso. prof. fine arts, 1945-46, prof. fine arts since 1946, head dept. fine arts, 1945—; cons. The Galois Institute of Mathematics and Art. Served as captain, C.A.C., 1917-19. Mem. Am. Mus. Natural History, Mus. of Modern Art. Democrat. Author: A Book of Abstract Drawings, 1946; Good-bye Mr. Man, Hello Mr. Newman, 1949; also author Comédie Internationale, 1954; and also drawings for Moods, by Theodore Dreiser, 1928, for all books by Lillian R. Lieber; murals for Brooklyn Coll. of Pharmacy, 1936. Home: 624A 3d St. Bklyn. 15. Office: Long Island University, 385 Flatbush Av., Ext., Bklyn. 1.

LIEBER, Lillian R(osanoff), writer, educator; b. Nicolaiev, Russia, July 26, 1886; d. Abraham H. and Clara (Bercinskaya) Rosanoff; brought to United States, 1891; B.A., Barnard, 1908; M.A., Columbia, 1911; Ph.D., Clark University, 1914; married Hugh Gray Lieber, Oct. 27, 1926. Head, physics dept. Wells Coll., Aurora, N.Y., 1917-18; Conn. Coll. for Women, 1918-20; dir. Galois Inst. Math. and Art, Long Island U., 1932—, head dept. math., 1945-54, asso. prof. math., 1945-46, prof., 1946-54.

Fellow A.A.A.S. Mem. Am. Math. Soc., Math. Assn. Am. Democrat. Jewish religion. Author: Non-Euclidean Geometry, 1931; Galois and the Theory of Groups 1932; The Einstein Theory of Relativity, Special Theory, 1936; General Theory, 1945; The Education of T. C. Mits, 1942; Mathematics for the Two Billion 1944 Mits, Wits and Logic, 1947; Infinity. Introduction in A Book of Abstract Drawings (by Hugh Gray Lieber); ed. publs. published by Galois Inst. of Math. Address: The Galois Inst. of Mathematics and Art, 624 A Third St., Bklyn. 15.

LIEBERMAN, Elias (lē'bēr-mǎn), author; b. St. Petersburg, Russia, Oct. 30, 1883; s. Nathan David and Sophia L.; came to U.S., 1891; A.B., cum laude, Coll. City of N.Y., 1903; A.M., New York U., 1906, Ph.D., 1911; m. Rose Kiesler, July 1, 1913; children—Amy, James. Teacher in elementary and high schs., N.Y. City, since 1903, head dept. of English, Bushwick High Sch., N.Y. City, 1918-24; lecturer in poetry writing, Coll. City of New York 1921-38; prin. Thomas Jefferson High School, Brooklyn, N.Y., 1924-40; asso. supt. of schs., N.Y. City, 1940-54; instructor New Sch. of Social Research, 1954—; lecturer in poetry appreciation, Hunter Coll. and Brooklyn Coll., 1924-33; editor "Puck," 1917-18. Awarded Townsend Harris Medal Alumni Assn. City Coll. N.Y., 1953. Mem. Poetry Soc. Am. (mem. exec. bd.; v.p. since 1940), Asso. Alumni, Coll. City of N.Y. (bd. dir.; pres. 1941-43), English Teachers' Assn., High School Principals Association of N.Y. City (pres. 1935), Phi Beta Kappa; mem. Vigilantes, World War I. Democrat. Jewish religion. Clubs: The Craftsman Group, Writers', Town Hall. Author since 1912; latest publ. To My Brothers Everywhere, 1954. Editor since 1926. Home: 10475 111th St., Richmond Hill, L.I., N.Y. ☆

LIEBERMAN, Saul, prof.; b. Motol, Poland, May 28, 1898; s. Moses and Luba (Katzenellenbogen) L.; Rabbi, Slobodca Theol. Sem., 1916; M.A., Hebrew U., Jerusalem, Palestine, 1931; D.H.L., Jewish Theol. Sem., 1942. Came to U.S., 1940. Teacher of Talmud, Hebrew U., 1931-36; dean Harry Fischel Inst., Jerusalem, 1935-40; prof. Palestinian lit. and institutions Jewish Theol. Sem. of America since 1940, dean of grad. dept., 1949—, rabbi congregation, 1954—, dean rabbinical sch., 1954—. Fellow Am. Acad. for Jewish Research (pres., 1950—). Author: A Commentary on the Palestinian Talmud, 1934; A Commentary on the Tosefta, Vol. I-IV, 1937-39; The Talmud of Caesarea Jerusalem, 1931; Greek in Jewish Palestine, 1942; Roman Legal Institutions in Early Rabbinica and Acta Martyrum, 1944; The Martyrs of Caesarea, 1944; Hellenism in Jewish Palestine, 1950. Editor: The Louis Ginsberg Jubilee Vols., 1945; The Laws of the Jerushalmi by Maimonides, 1947; The A. Marx Vols., 1950. Contbr. articles to various jours. Home: 425 Riverside Dr., N.Y. City 25. Office: 3080 Broadway, N.Y. City 27.

LIEBERSON, Goddard, composer, critic and music exec.; b. Hanley, Staffordshire, England, April 5, 1911; s. Davis and Rachel (Lewis) L.; student U. of Wash., Eastman School of Music; married Vera Zorina; children—Peter, Jonathan Sears. Came to U.S., 1915, naturalized, 1936. Began career as teacher music Harley Country Day Sch.; music critic Rochester (N.Y.) Jour.-Am.; lecturer in colls. in N.Y.; radio critic "Modern Music"; founder and officer Am. Composer's Alliance; musical compositions played in New York, Rochester and Seattle; asso. editor Internat. Cyclopedia of Music and Musicians, executive vice president of Columbia Records; director Columbia Records, Columbia Recording Corp. Am. since 1940; program annotator New York Philharmonic Broadcasts, 1943, Phila. Orchestra Broadcasts, 1954; mem. bd. dirs. N.Y. City Center, Am. Composers' Alliance and Lotus Club N.Y.City. Mem. Civil War Round Table. Author (novel); 3 for Bedroom C; Columbia Book of Musical Masterworks. Contbr. mag. Reporter. Home: 247 E. 61st St. Office: Columbia Records, 799 7th Av., New York, N.Y.

LIEBES, Dorothy Wright (Mrs.), textile designer; b. Santa Rosa, Cal., Oct. 1899; d. Frederick L. and Elizabeth (Calderwood) Wright; grad. San Jose State Tchrs. Coll., 1919, U. Cal., 1919-23, Columbia, 1926-28, Cal. Sch. Fine Arts, 1926; hon. LL.D., Mills Coll., 1948; m. Leon Liebes, 1929 (divorced); m. 2d, Relman Morin, 1948. Tchr. art Horace Mann Sch., Columbia, 1925-28; designer Textiles Goodall-Sanford; designer, colorist United Wallpaper Co., "Liebes Wallweaves"; cons. Dobeckmum Metal Co.; designer D. Liebes Textiles, N.Y.C., 1940—, Quaker Lace Co., Phila.; Jantzen Knitting Mills, Portland, Ore.; designer, stylist, colorist Dobeckmum Co., Cleve., Columbia Mills, Kenwood Mills; design cons. Dupont Co., Wilmington, Collins and Aikman; dir. United States Finishing Company, Century Fed. Savs. & Loan Bank, N.Y.C.; work exhibited in 15 mus. shows; mem. bd. R.I. Sch. Design; lectr. textiles since 1938; dir. Cal. Sch. Fine Arts since 1930; dir. decorative arts exhibit Golden Gate Internat. Exposition, 1939; dir. art San Francisco Exposition, 1939. Dir. Mus. Modern Art, 1944, San Francisco Mus. and Art Assn., 1930-44; art bd. Scripps Coll.; mem. art jury Lord & Taylor, Robineau Ceramic; bd. Am. House; adv. bd. Parsons Art Sch., N.Y.C.; originator, nat. dir. arts and skills unit A.R.C.; dir. San Francisco Housing Commn. Awarded: 1st Lord & Taylor $1,000 design prize, 1938; Am. First award Am. Plastics in Textiles, Plastic Assn.; First Honor award, Paris Inst. Exposition for Am. Textiles, Inst. Architects, Am. Ins. Decorators, 1947; Am. Designers League; Nieman Marcus prizes; gold medal A.I.A. Fellow British Royal Soc. Arts; mem. Phi Beta Kappa, Kappa Alpha Theta. Presbyn. Clubs: Century of Cal. (San Francisco); Cosmopolitan (N.Y.C.); Faculty (U. Cal.). Home: 400 Park Av. Office: 305 E. 63d St., N.Y.C.

LIEBLING, Abbott Joseph (lēb'ling), journalist; b. New York, N.Y., Oct. 18, 1904; s. Joseph and Anna (Slone) L.; student Dartmouth Coll., 1920-23; B.Lit., Columbia U., 1925; student Sorbonne, Paris, 1926-27; m. Ann Beatrice McGinn, July 28, 1934 (div. 1949); m. 2d Lucille Hille Spectorsky, 1949. Newspaperman; on staff the New Yorker magazine since 1935; correspondent The New Yorker in France, England, North Africa 1939-44. Recipient Knight of the Legion of Honor (France). Democrat. Author: They All Sang (with Edward B. Marks), 1934; Back Where I Came From, 1938; The Telephone Booth Indian, 1942; The Road Back to Paris, 1944; Mink and Red Herring, 1949; editor with E. J. Sheffer, La Republique Du Silence, 1946; The Republic of Silence, 1947; The Wayward Pressman, 1947; Chicago: Second City, 1952; The Honest Rainmaker, 1953. Home: 131 Riverside Dr., N.Y.C. 24. Address: care The New Yorker, 25 W. 43d St., N.Y.C.

LIEBMAN, Max, TV producer-dir.; b. August 5, 1902; s. Harry and Sara (Glazer) L.; student Boys High Sch., Bklyn.; m. Sonia Veskova, Aug. 10, 1932. Producer mus. shows since 1938; dir. Tamiment Summer Playhouse, Stroudsburg, Pa., 1934-41; producer Broadway Revue, 1949; producer, dir. Your Show of Shows, WNBT, New York City, 1950-54; producer of NBC color spectaculars, 1954—; producer of the Bob Hope TV show, 1951. Recipient numerous awards in television. Mem. A.S.C.A.P., Author League Am. Jewish religion. Home: 898 Park Av. Office: 130 W. 56th St., N.Y.C.

LIEBMANN, Philip, business exec.; b. N.Y.C., Feb. 19, 1915; s. Alfred and Alma (Wallach) L.; student Westminster Sch., Simsbury, Conn., 1930-32; B.S., Wharton Sch. U. Pa., 1936; m. Dorothy Walp, 1942 (div. 1953); 1 adopted step-son, Charles Dean Temple (dec.); m. 2d, Monetta Eloise (Linda) Darnell, 1954. With Liebmann Breweries, Inc., Bklyn., 1936—, v.p., treas., dir., dir. advt. and pub. relations, 1943-50, pres., 1950—; pres., dir. Rheingold Brewing Co., Los Angeles; chmn. bd., dir. Cal. Brewing Co., San Francisco; mem. U.S. Brewers Found. (dir., treas., mem. exec., advt., pub. relations coms.), Nat. Assn. Mfrs., Assn. National Advertisers, Advt. Fedn. Am. Republican. Roman Catholic. Club: Advt. (N.Y.C.). Home: Purchase St., Rye, N.Y. Office: 36 Forrest St. Bklyn. 6; 2080 E. 49th St., Los Angeles 58; 762 Fulton St., San Francisco 1.

LIEBOLT, Frederick Lee, orthopedic surgeon; b. Fayetteville, Arkansas; son of Joseph Lee and Katherine Ann (Swigert) L.; A.B., U. of Ark., 1925; grad. work U. of Kan., 1926, Kan. State Teacher's College, summer 1926; M.D., Washington U., 1930; Sc.D., Columbia University, 1937; LL.D., University of Arkansas, 1948; married Eugenia Davis, May 17, 1935; 1 son, Frederick Lee, III. Med. internship St. Luke's Hosp., Kansas City, 1930-31; surg. internship Barnes Hosp., St. Louis, 1931-32; orthopedic internship, N.Y. Orthopedic Hosp., 1932-34, orthopedic fellow, 1934-38; asst. anatomy, Columbia, 1934-38, research in anatomy, 1935-37, instr. orthopedic surgery 1938-47; instr. surgery, Cornell Univ., 1938-43, asst. prof. orthopedic surgery, 1943-46, asso. prof. since 1946; lecturer anatomy, School Phys. Therapy, N.Y. Hosp., 1938-43; prof. anatomy Ithaca Coll. Sch. Phys. Therapy, N.Y., 1947-53; asst. attending surgeon N.Y. Orthopedic Hospital, 1938-42, asso. 1942-47; asst. attending surgeon N.Y. Hosp., 1938-46, asso. 1946-47, attending surgeon in charge orthopedics, 1947-55; attending orthopedic surgeon Hospital for Special Surgery since 1951; member staff Doctor's Hospital, 1938-43. Served as 1st lieutenant, U.S., Army Res. Officers Training Corps., Medical Corps, 1930-40; active duty, U.S. Army Air Forces, Med. Corps, as maj. and chief orthopedic sect., 1943-46, and lt. col. and chief surg. service, 1946, Regional Hosp. No. 1, Coral Gables, Fla. Awarded Army Commendation Ribbon, Res. Officers Assn. of U.S. (comdg. officer 417th medical battalion O.R.C.), Diplomate Am. Bd. Orthopedic Surgery, Nat. Bd. Med. Examiners. Fellow A.C.S.; mem. Am. Orthopedic Assn., Internat. Congress Orthopedic Surgery and Trauma, Am., N.Y. State (sec. orthopedic sect. 1952-53, chmn. 1953-54, del.). N.Y. Co. med. assns., Am. Med. Writers Assn., Am. Acad. Orthopedic Surgeons (Gold medal for exhibition knee, 1952), N.Y. Acad. Med., Am. Geriatrics Soc., Indsl. Med. Assn. (chmn. surg. sect. 1951-52), Am. Acad. Compensation Medicine, Nat. Research Council com. on Foot Protection, Coordinating Council for Cerebral Palsy, West Side Clin. Soc., The Med. Strollers Ark. Soc. of N.Y. (v.p. 1941-43), Ark. Traveler State of Ark., Phi Beta Pi (asso. editor Quarterly 1932-49), Phi Beta Kappa, Theta Nu Epsilon. Presbyn. Club: U. Author: Illustrated Review of Fracture Treatment; also articles on orthopedic problems and research in med. jours. Abstractor for Excerpta Medica. Home: 1085 Park Av., N.Y.C. 28. Office: 535 E. 70th St., N.Y. C. 21.

LIEDER, Paul Robert, prof. English; b. Brooklyn, N.Y., Sept. 18, 1889; s. William J. A. and Agnes (Betz) L.; A.B., Harvard, 1910, A.M., 1912, Ph.D., 1915; unmarried. Instr. of modern langs., Mass. Inst. Tech., 1912-15; instr. of English, Smith Coll., 1915-17, asst. prof., 1917-20, asso. prof., 1920-25, prof., 1925-54, emeritus, 1954, chmn. dept. English, 1926-37; lecturer in English, Mt. Holyoke Coll., 1920, 22-23, Columbia, summer, 1925. Served as ensign, U.S.N.R.F., 1918. Member Modern Language Association America, American Dialect Assn., Am. Assn. Univ. Profs., Soc. for Advancement of Scandinavian Studies, Facsimile Text Soc., Northampton Historical Soc., Phi Beta Kappa, D. U. Club (Harvard). Clubs: Northampton, Northampton (Mass.) Country; South Shore (Harwichport). Author: Scott and Scandinavian Literature, 1920. Editor: Poems of Tegnér, 1914; (with Brander Matthews) Chief British Dramatists, 1924; (with Robert Morss Lovett and Robert Kilburn Root) British Poetry and Prose, 1928, rev. 3 vols., 1938, 49; (with same) British Drama, 1929; Eminent British Poets of the Nineteenth Century, 2 vols., 1938; (with Robert Withington) The Art of Literary Criticism, 1941. Editor: Northampton Poets, 1948—. Home: 18 Brown St., Cambridge, Mass.

LIEFERANT, Henry ◎ V. 26.

LIEN, Arnold Johnson (lē'ĕn) ret. prof. polit. sci.; b. Delavan, Minn., Nov. 27, 1886; s. John and Sigrid (Nordskow) L.; grad. Normal Sch., Mankato, Minn., 1905; A.B., 1908, A.M., 1909, U. of Minn.; Ph.D., Columbia, 1913; unmarried. Asst. Univ. of Minn., 1908-10; Meml. prize in history, U. of Minn., 1908; Richard Watson Gilder fellow, Columbia, 1912-13; William Toppan prize in consti. law, Columbia, 1913; teacher, Firman, Minn., 1905-06; instr., U. of Colo., 1910-12; instr., Summer Sch., U. of Minn., 1912; instr., Pa. State Coll., 1913-14; instr., 1914, asst. prof., 1916, prof. 1917-24, U. of Colo., and acting head dept. economics and sociology, and dir. coll. of commerce, 1920-21; head dept. polit. science, Washington U., 1924-52, prof. emeritus 1952. Head leg. ref. bur., Colo., 1915 and 1917; mem. Governor's advisory com. on war legislation, Colo., 1917; and on industrial relations, 1922; mem. preliminary charter com., Boulder, 1917. Capt. Am. Red Cross, in France, Luxembourg, 1918-19. Mem. Am. Soc. Internat. Law, Am. Polit. Sci. Assn., Nat. Municipal League, N.E.A., Internat. Law Assn., Am. Acad. Polit. and Social Sci., Mo. State Hist. Soc., Mo. Fedn. for Merit System, European Conf. of Profs. of Internat. Law and Relations, 1926, St. Louis Academy of Science, Phi Beta Kappa, Phi Delta Kappa, Pi Gamma Mu, Pi Sigma Alpha, Omicron Delta Kappa. Independent in politics. Author: Privileges and Immunities of Citizens of the U.S., 1913; Outline of American Government, 1921; Citizenship of the American Indians, 1925; The American People and Their Government (with Merle Fainsod), 1934. Contbr. to Dictionary of Am. Biography; also writer of articles, book reviews. ‡

LIEN, Rodney Prior ◎ V. 28.

LIENHARD, Gustav Oswald, business exec.; b. N.Y City, Oct. 22, 1905; s. Gustav and Olga (Meinel) L.; grad. Pace Inst., 1926; m. Fannie Sipperley, Oct. 21, 1936; children—Gustav Edward, Susan Olga. Certified pub. accountant, N.Y., since 1932; with Pace, Gore & McLaren, N.Y. City, 1928-32; chmn. bd. Chicopee Mills, Inc.; pres., dir. Chicopee Mfg. Corp. (Mass.), Chicopee Mfg. Corp. of N.H., Chicopee Mfg. Co. of Ga.; dir. Johnson & Johnson. Trustee Inst. Textile Tech., Charlottesville, Va.; dir. Cotton Textile Inst., N.Y. City. Mem. Y.M.C.A., N.Y. State Soc. Certified Pub. Accountants, Am. Inst. Accountants, Controllers Inst. Republican. Episcopalian (mem. vestry St. Luke's Episcopal Ch., Metuchen, N.J.). Mason. Club: Economic. Home: Oak Hills Rd., Metuchen, N.J. Office: George St., New Brunswick, N.J.

LIEPMANN, Hans Wolfgang, educator; b. Berlin, Germany, July 3, 1914; s. Wilhelm and Emma (Leser) L.; student U. of Istanbul, 1933-35, U. of Prague, 1935; Ph.D., U. of Zurich, 1938; m. Kate Kaschinsky, June 19, 1939. Came to U.S., 1939, naturalized, 1945. Research fellow, U. of Zurich, 1938-39; mem. faculty Calif. Inst. Tech. since 1939, prof. aeronautics since 1949. Mem. adv. com. on basic research in aerodynamics, Office Naval Research; mem. subcom. on fluid mechanics, Nat. Adv. Com. for Aeronautics; asso. fellow, Inst. of the Aeronautical Sciences; mem. A.A.A.S., Am. Phys. Soc. (mem. exec. com., fluid mechanics div.), Sigma Xi. Author: Aerodynamics of a Compressible Fluid (with A. E. Puckett), 1947. Contbr. articles in tech. jours. Home: 2595 Lambert Dr., Pasadena 8, Calif.

LIERLE, Dean McAllister (lī-ēr'lē), physician; b. Marshalltown, Ia., May 21, 1895; s. Fredrick Perkins and Laura (Ralston) L.; student Stanford, 1914-16; B.S., U. of Ia., 1919, M.D., 1921, M.S., 1923; student Boston U., 1921-22, U. of Pa., 1928, U. of Vienna (Austria), semester, 1929; m. Pauline Thompson, Feb. 24, 1923; children—Dean McAllister, Richard Burton, William Bayard. Began the practice of medicine in 1921; instr. otolaryngology and oral surgery, U. of Iowa, 1923-26, asst. prof., 1926-28, prof. and head dept. since 1928. Diplomate Am. Board Otolaryngology (sec.-treas.). Fellow A.C.S. (v.p.); mem. Am. Hearing Soc. (mem. bd. mgrs.), A.M.A., American Laryngological Assn., Am. Acad. Ophthalmology and Otolaryngology (sec. of instrn., chmn. com. conservation of hearing), Am. Coll. Allergists, Am. Assn. Univ. Profs., Audiology Found., Nat. Soc. for Crippled Children (trustee), Ia. Acad. of Science, Am. Laryngological, Rhinol. and Otolaryngol. Soc., Am. Otol. Soc., Soc. for Research in Child Development, Ia. Acad. Ophth. and Otol. gology, Ia. State and Johnson County med. socs., Am. Broncho-Esophagological Assn., Am. Bd. Plastic Surgery (founders group), Am. Coll. Chest Phys., Am. Speech Corr. Assn., A.A.A.S., Sigma Xi, Alpha Omega Alpha. Cons. Surg. Gen. Republican. Episcopalian. Clubs: Triangle, Country. Contbr. articles to med. publs. Home: 603 River St. Office: University Hospital, Iowa City, Ia.

LIES, Eugene Theodore ◎ V. 26.

LIFSCHEY, Samuel (lif'shā), viola virtuoso; b. N.Y. City, May 6, 1889; s. Isaac and Cecilia (Mar-

golis) L.; ed. pub. sch., N.Y. City; student City Coll. of N.Y., 1902-04, Morris High Sch., 1905-07; grad. civil engring. course, Cooper Inst., N.Y. City, 1911; studied violin under Arnold Volpé, viola under Henri Casadesus, theory and composition under Rubin Goldmark; m. Selma L. Marro, June 22, 1920. Began career as musician, 1911; solo violist (viola player), N.Y. Symphony Orchestra, condr. Walter Damrosch, 1916-18; mem. N.Y. Chamber Music Soc., touring U.S. and Can., 1917-20; solo violist, Cleveland (O.) Orchestra (also member faculty Cleveland Musical Inst.), 1920-22; solo violist Detroit Symphony Orchestra (also mem. faculty Detroit Musical Inst.), 1922-23; solo violist Philadelphia Orchestra since 1925. Mem. faculty of Juilliard Summer Sch., N.Y. City, 1933, 46, 47, Juilliard Sch. extension div., 1947-48. Recording artist for Columbia Masterworks, 1943. As American viola virtuoso appeared in first recital ever given in N.Y. City, 1919. Served as bandmaster, U.S. Navy, during World War I. As soloist with major symphony orchestras presented United States premières of Handel Concerto, Hue Theme Varié, Hindemith Concerto, Freed Rhapsody, Tansman Concerto. Member of the Philadelphia Art Alliance. Mason. Club: Bohemians (New York). Composer: Daily Technical Studies for the Viola, 1929; Twelve Modulatory Studies for Viola, 1936; Scale and Arpeggio Studies for the Viola, 1939; Double-Stop Studies for the Viola, 1943. Transcription: Minuet from La Platée (Rameau), 1929; Six 'Cello Suites for Viola (Bach), 1936; Selected Studies in First Position (Sevick); Shradieck Sch. of Violin Technique, 1952; Two Seitz Student Concerti for Viola, 1954. Editions: 41 Caprices by Campagnoli, 1944. Viola Orchestral Excerpts (Brahms), 1953. Home: 1832 Spruce St., Phila. 3. Office: care Phila. Orchestra, Girard Trust Bldg., Phila., Pa.

LIGGITT, Earle O. ◎ V. 26.

LIGHT, Charles Porterfield, ret. hotel mgr.; b. Berkeley County, W.Va., Dec. 21, 1871; s. John Hanson and Emma Florence (Heyser) L.; ed. pub. and pvt. schs., W.Va., and high sch., Hagerstown, Md.; m. Margaret Hunter Harlan, June 6, 1900; 1 son, Charles Porterfield. Mem. W.Va. State Bd. of Agr., 1905-09; state highway commr. W.Va., 1909-11; sec. American Highway Assn., 1911-16; a founder of the Am. Assn. of State Highway Officials, organized Dec. 12, 1914 (25th reunion held on Oct. 9, 1939, in Washington, where it was organized); mgr. D.C. office Fidelity Mutual Life Insurance Co., 1916-18; rep. in Dist. of Columbia Nat. City Co. of N.Y., 1918-32; with management Willard Hotel Co., 1933-46; mem. exec. staff Mayflower Hotel 1946-51. Secretary of 3d Liberty Loan Conv., Washington, D.C., 1918. Trustee Washington (D.C.) Y.M.C.A., 1921-28. Mem. Sons of the Revolution (sec. Washington Society, 1920-30), Democrat. Mason. Presbyterian. Club: Alfalfa (hon. pres.). Home: 305 Jackson Av., Lexington, Va.

LIGHT, Charles Porterfield, Jr., prof. law; b. Martinsburg, W. Va., Dec. 29, 1902; s. Charles Porterfield and Margaret Hunter (Harlan) L.; A.B., Va. Mil. Inst., 1923, M.A., 1928; LL.B., Harvard, 1926; m. Ethel Pearcy Kinnear, July 10, 1942; children—Elizabeth Harlan, Winifred Pearcy. Asst. prof. law, Washington and Lee U., 1926-27; asso. prof., 1927-37, prof. law, 1937-47, prof. law on the Thomas Ball Found. since 1947; vis. prof. law, U. of Va., spring term, 1947; practice of law, Washington, D.C., summers, 1930-36. Mem. Officers Reserve Corps since 1923; active duty as maj. office of Judge Advocate Gen.; lt. col., J.A.G.D., staff judge advocate, Bermuda Base Command, U.S. Army; col. Gen. Staff Corps, advisor and liaison officer on legal and leased base matters for the Operations Div., War Dept. Gen. Staff, 1940-46. Awarded Legion of Merit, Army Commendation Ribbons. Mem. D.C. and Va. bars, Am. Law Inst., Am. and Va. State Bar Assns., Phi Beta Kappa, Sigma Nu, Phi Delta Phi, Omicron Delta Kappa. Episcopalian. Club: Alfalfa (Washington, D. C.). Contbr. to legal periodicals. Home: 305 Jackson Av. Office: Washington and Lee Univ., Lexington, Va.

LIGHT, Evelyn, publisher; b. N.Y.C., January 6, 1904; d. Wellington James and Minnie E. (Malone) Light; student pub. schs. N.Y.C.; m. Richard R. Smith, May 15, 1946. Asso. editor Plain Talk Mag., 1928-30; sec. to Theodore Dreiser, 1930-34; with coll. dept. Am. Book Co., 1934-36; revision asst. ency. Volume Library, 1936-38; free lance editing, 1938-41; tech. writer Fairchild Aviation Corp., 1942, adminstrv. officer, 1942-43; mem. N.Y. Bd. Film Review, Fed. Office of Censorship, 1943-45; editor Richard R. Smith, 1945-48; pres. Richard R. Smith Pub., Inc., since 1948. Author: Ways and Means to Successful Retirement (under pen name Evelyn Colby), 1952. Address: Topside, West Rindge, N.H.

LIGHT, John Cook, army officer; b. St. Joseph, Mo., Feb. 3, 1904; s. Robert Coleman and Nellie (Cook) L.; B.S., Ga. Sch. Tech., 1929; m. Dorothy Younger Goar, Dec. 21, 1935. Mfrs. rep. Clow Gasteam Heating Co., also Bryant Heater Co., 1936-42; commd. 2d lt. Res., 1929, active duty as 1st lt. to col., 1942-50; mem. mil. mission U.S.S.R., 1944-46; chief office weapons and ammunitions programs Munitions Bd., 1951-53.‡

LIGHT, Harry Beck, railroad exec.; b. Lebanon, Pa., Aug. 22, 1893; s. Harry S. and Cora (Beck) L.; student Drexel Inst., 1913; m. Myra Louise Jones, Feb. 17, 1915; 1 son, Harry Beck. With Reading Co., 1922—, v.p., 1951—; v.p., dir. Reading Transportation Co., 1951—; v.p. Trenton-Princeton Traction Co., 1951—; dir. Port Reading R.R., Beaver Creek Water Co., East Pa. R.R., Phila. Reading & Pottsville Telegraph Co., Wilmington and Northern Railroad Company, Washington & Franklin Ry. Dir. Phila. Maritime Exchange, Comml. Exchange of Phila., Greater Phila.-Del.-So. Jersey Council. Mem. Pa., Greater Phila. C.'s of C., Newcomen Soc. N.A., Am. Soc. Traffic and Transportation, Inc., Transportation Assn. Am. Republican. Clubs: Traffic, University, Racquet, Manufacturers Golf and Country (Phila.); Traffic (N.Y.C.). Home: Alden Park Manor, Phila. 44. Office: 12th and Market Sts., Phila.

LIGHT, Richard Upjohn, physician; b. Kalamazoo, Mar. 29, 1902; s. S. Rudolph and Winifred (Upjohn) L.; student Culver Mil. Acad., 1917-20; Ph.B., Yale, 1924; M.D., U. Mich., 1928; Airplane pilot, U.S. Army A.C. Tng. Sch., 1929; m. Rachel Mary Upjohn, July 31, 1935; children—Christopher Upjohn, Timothy, John Richard, Rudolph Harvey. Surg. house officer Peter Bent Brigham Hosp., 1929-30, asst. resident neurosurgery, 1932, asst. resident gen. surgery, 1932-33; Arthur Tracy Cabot fellow, med. sch. Harvard, 1931; research asst., instr. surgery, sch. medicine Yale, 1933-35; instr. surgery U. Rochester, 1935-36; pvt. practice specializing in neurosurgery, Kalamazoo, 1936-46, ret. 1946; dir. Upjohn Co. Trustee Kalamazoo Found.; trustee, past pres. Sr. Citizens Fund; chmn. bd. trustees Kalamazoo Coll.; councillor and pres., Am. Geog. Soc. Served as 1st lt., U.S. Army, A.C. Res., 1929-37. Fellow A.C.S., mem. Kalamazoo Acad. Medicine, A.M.A., Harvey Cushing Soc., N.Y. Acad. Scis., A.A.A.S., Assn. Am. Geographers, Sigma Xi, Alpha Omega Alpha, Delta Sigma Rho, Phi Kappa Phi, Phi Rho Sigma. Republican. Club: Cosmos (Washington); Country, Gull Lake Country, Park (Kalamazoo); Century, Yale, Explorers, Ends of Earth (N.Y.C.). Author: Jour. of a Seaplane Cruise Around the World (with R. F. Wilson), 1937; Focus on Africa (with Mary Light), 1941; editorials, med., geog. articles profl. jours. Flight around world (except Pacific), 1934-35, through S.A. and Africa, 1937-38. Home: 1212 Long Rd. Office: 828 W. South St., Kalamazoo.

LIGHTER, Willard Clinton, paint mfr.; b. Moneta, Ia., Jan. 1, 1907; s. Charles Wallace and Mary Ellen (Sherbon) L.; B.B.A., U. Minn., 1933; m. Dorothy Salina Orcutt, June 13, 1932; children—Ruth Elva, Jane Alice, Willard Orcutt. Exec. v.p., dir. Falk & Co., Pitts., 1947-52; v.p., dir. The Glidden Co. of Cleve., Chgo., 1953—. Mem. Chgo. Bd. Trade, Alpha Kappa Psi. Club: Economic (Chgo.). Home: 325 Hagans Av., Elmhurst, Ill. Office: 1825 N. Laramie Av., Chgo. 39.

LIGHTFOOT WALKER, Angus, mfg. exec.; b. Newport, Eng., July 28, 1909; s. Fred and Margaret (McCuaig) L.; student Wellington Coll., Canterbury U. Coll.; Diploma in Engring., Newcastle Sch. Mines, 1931; postgrad. study Cambridge U.; m. Amber Jacombe, Oct. 17, 1941; 1 son, Christopher Angus. Came to U.S., 1946, naturalized, 1951. Vice pres. charge Rheem Internat., N.Y.C., 1951—; dir. numerous subsidiary cos. Mem. Internat. C. of C., Nat. Fgn. Trade Council, Am. Arbitration Assn., Canadian Gas Assn. Clubs: Sunningdale Golf (Eng.); Deepdale Country (L.I.); Sands Point (N.Y.) Golf; Elanora Country (Sydney, Australia). Home: 784 Park Av., N.Y.C. 21. Office: 477 Madison Av., N.Y.C. 22.

LIGHTNER, Edwin Allan, Jr., fgn. service officer; b. N.Y. City, Dec. 8, 1907; s. Edwin Allan and Helen Cleveland (Chute) L.; student Taft Sch., 1922-26, Nat. War Coll., 1948-49; A.B., Princeton, 1930; married Dorothy M. Boyce, 1953; one son Edwin Allan III. Entered foreign service Dept. of State, 1930, vice consul, Venezuela, 1930-31, Chile, 1931-32, Brazil, 1932-35, Argentina, 1935-38; sec. legation, vice consul, Riga, Latvia, 1938-40, Oslo, Norway, Apr.-Aug. 1940, Moscow, 1940-41, Stockholm, 1942-43; asst. polit. advisor to U.S. mem. European Adv. Commn., London, 1944-45; asst. chief div. Central European Affairs, State Dept., 1945-47, asso. chief, 1947-48; dep. dir. Office Polit. Affairs, U.S. High Commn., Frankfurt, Germany, 1949-51; deputy chief of mission and counselor of American Embassy, Korea, 1951-53; consul gen., Munich, and U.S. land commr. Bavaria, 1953—. Adviser U.S. delegation to Conf. of Foreign Ministers, London, September 1945, Paris, June-July 1946, at tripartite Conf. on Germany, London, Feb.-June 1948. Club: Metropolitan (Washington). Address: care Dept. State, Washington 25. Elm St., Waterville, Me. Office: care Dept. State, Washington 25.

LIGHTNER, Milton C., mfr.; b. Detroit, Mich., 1890; s. Edwin N. L. and Jane (Cass) L.; ed. Univ. of Mich., 1910; grad. Harvard Law Sch., 1913; m. Margaret D. Griffin, Aug. 16, 1917. Began practice of law, New York, 1913; mem. firm VerPlanck, Prince, Burlingame & Lightner; became vice-pres. Singer Sewing Machine Co., Elizabeth, N.J., Mar. 1927, pres. since 1949; v.p. and dir. Singer Mfg. Co. 1928-49, pres. since 1949; dir. Safe Deposit Co. of N.Y. Home: Ridgewood, N.J. Office: 149 Broadway, New York, N.Y.

LIGHTON, Lester E(ugene), engr., exec.; b. Williamsport, Pa., Dec. 7, 1894; s. Frank Walter and Anna May (Shook) L.; Sc.B., Bucknell U., 1920; and Sc.D. (honorary), Bucknell University, 1954; m. Edna M. Eisley, June 22, 1921 (died 1931); children—Robert E.; m. 2d, Leanora McManus, July 1, 1932 (died 1940); 1 son, Paul G. Sales engr. Detroit branch The Electric Storage Battery Co., 1920-25, mgr. automotive mfrs. sales div., Phila., 1925-35, mem. engring. dept., Phila., since 1935, asst. mgr., 1940, mgr., 1940-45, vice pres. charge engring. 1945-54; vice president and director of research, 1955—. Served with U.S. Army, 1917-19; with Ambulance Corps (U.S.A.A.C.), French Army. Civilian mem. U.S. Navy Tech. Mission in Europe, 1945. Received Croix de Guerre; Certificate of Commendation from U.S. Navy Bur. of Ships; Naval Ordnance Development Award for battery development work, World War II. Registered engr., Pa. Member Am. Inst. Physics, Am. Ordnance Assn., Am. Phys. Soc., Am. Soc. Naval Engrs., Electrochem. Soc., Faraday Soc. of London, Franklin Inst., Soc. Automotive Engrs. Republican. Baptist. Home: 2107 Wharton Rd., Glenside, Pa. Office: 42 S. 15th St., Phila. 2.

LIGO, Clyde F(assbinder) (lī'gō), transportation exec.; b. Pitts., Nov. 17, 1901; s. George W. and Matilda B. (Fassbinder) L.; student U. Pitts., 1919-20; m. Mildred Leedy, Apr. 7, 1928; 1 son, Charles W. Statis. and cost estimating Phila. Co. and subsidiary cos. Pearson Mfg. Co., Bell Telephone Co., 1920-26; research dept. Pitts. Rys. Co. and Pitts. Motor Coach Co., 1926-38, chief analyst and research mgr. for trustees, 1938-50, v.p., dir. new Pitts. Rys. Co. since 1951. Mem. Am. Transit Assn., Engrs. Soc. Western Pa., Pitts. Athletic Assn. Mason, Rotarian. Home: 537 Aidyl Av., Pitt. 26. Office: 121 7th St., Pitt. 30.

LIGON, Ernest Mayfield, coll. prof.; b. Iowa Park, Tex., April 27, 1897; s. Robert Leonard and Alice (Waggoner) L.; A.B., Texas Christian U., 1921, M.A., 1921, LL.D., 1948; B.D., Yale, 1924, Ph.D., 1927; m. Lois Agnes Wood, June 30, 1925. Lab. asst. and asst. instr., Lab. of Psychology, Yale, 1924-27; asst. prof. psychology, Conn. Coll., 1927-29; asso. with Union Coll., Schenectady, since 1929, successively asst. prof., asso. prof., prof. and chmn. of dept. of psychology; founder, Union Coll. Character Research Project in association with Westminster Presbyn. Church of Albany, 1935; teacher, summer sch. U. of Mich., 1945-47; Mead Swing lecturer, Oberlin College, 1947, 51; Earl Lecturer, Pacific Sch. of Religion, 1950; Robert F. Young lecturer Presbyterian Theological Seminary, Austin, Texas, 1951; vice chairman and chairman Research Section of International Council of Religious Education, 1946-48, council rep., 1948-50; dir. Union Coll. Character Edn. Workshops since 1946. Dir. Schenectady Y.M.C.A. Fellow Am. Psychol. Assn., A.A.A.S.; mem. Psychometric Soc., Religious Edn. Assn., Assn. Research in Child Development, Nat. Council Chs. (chmn. profs. and research section, edn. section), Sigma Xi. Author: A Comparative Study of Certain Incentives in Learning of White Rat, 1929; The Psychology of Christian Personality, 1935; Their Future is Now, 1939; A Greater Generation, 1948. Contbr. articles to various journals. Home: 1525 Wyoming Av. Office: Union College, Schenectady 8, N.Y.

LIGUTTI, Luigi Gino, clergyman; b. Romans, Udine, Italy, Mar. 21, 1895; s. Spiridione and Theresa (Ciriani) L.; came to U.S., 1912, naturalized, 1918; A.B., St. Ambrose Coll., Davenport, Ia., 1912, LL.D., 1938; S.T.B., St. Mary's Sem., Baltimore, 1917; A.M., Catholic U. of Am., 1918; LL.D. (hon.), Loyola U., New Orleans, 1947. Ordained priest, Roman Catholic Ch., 1917; tchr. Dowling Coll., Des Moines, 1918-20; pastor, Woodbine, Ia., 1920-26, Granger, 1926-41; exec. sec. Nat. Catholic Rural Life Conf., Des Moines, 1941-49, exec. dir. since 1949. Apptd. ofcl. Permanent Observer for the Holy See with Food Agrl. Orgn., U.N. since 1949. Mem. Internat. Catholic Migration Commn. (founding mem. 1951), Am. Acad. Polit. and Social Sci., Midwest and Catholic sociol. socs., Friends of the Land. K.C. Author: Rural Roads to Security (with Rev. John C. Rawe, S.J., 1939. Contbr. to Commonweal, America, and other mags. Home: 3301 Grand Av., Des Moines 12, Ia.

LIKERT, Rensis, social scientist; b. Cheyenne, Wyo., Aug. 5, 1903; s. George Herbert and Cornelia A. (Zonne) L.; A.B., U. of Mich., 1926; Ph.D., Columbia U., 1932; m. Jane Gibson, Aug. 31, 1928; children—Elizabeth Jane, Patricia Ann. Instr. N.Y. Univ., later asst. prof.; head research dept., Life Ins. Sales Research Bur.; head div. Program Surveys, B.A.E., U.S. Dept. Agr.; dir. morale div. U.S. Strategic Bombing Survey; dir. Survey Research Center, U. of Mich., 1946-49, dir. Inst. for Social Research since 1949, prof. of psychology and sociology, U. of Mich. Fellow Am. Psychol. Assn. (dir. 1950-53); Am. Statis. Assn. (v.p. 1953-55), Am. Assn. Advancement of Sci.; mem. American Sociol. Soc., Inst. of Mgmt. Scis., Tau Beta Pi, Sigma Xi. Author: Public Opinion and the Individual (with Gardner Murphy), 1938; Morale and Agency Management, 1940. Contbr. articles to jours. Home: 1720 Morton Av. Office: Inst. for Social Research, U. of Michigan, Ann Arbor, Mich.

LILIENTHAL, David Eli (lil'yĕn-thăl), indsl. cons. b. Morton, Ill., July 8, 1899; s. Leo and Minn (Rosenak) L.; A.B., DePauw U., 1920; LL.D., 1945; LL.B., Harvard, 1923; LL.D., Lehigh U., 1949, Mich. State Coll., 1949, Boston University, 1952, Universidad de los Andes, Colombia, 1954; m. Helen Marian Lamb, Sept. 4, 1923; children—Nancy Alice, David Eli. Admitted to Ill. bar, 1923; in practice of law, Chicago, 1923-31; mem. of Wis. Pub. Service Commn., 1931; dir. Tenn. Valley Authority since 1933, chmn., 1941-46; chairman and chief executive officer of Development and Research Company, 1953—; adviser to the president of the Republic of Colombia, 1954. Chmn. U.S. A.E.C., 1946-50; chmn. U.S. State Dept. Bd. of Cons. on Internat. Control Atomic Energy, 1946. Trustee Twentieth Century Fund, Freedom House; director National Conference Christians and Jews. Recipient Progressive Farmer award for services to agr., 1945; Cath. Com. of South award, 1946; Freedom award, 1949; Pub. Welfare Medal, Nat. Acad. Sci., 1951. Member Am. Acad. Arts and Scis., Delta Upsilon, Delta Sigma Rho, Sigma Delta Chi, Phi Beta Kappa. Clubs: Century (N.Y.C.); Cosmos (Washington). Author: TVA: Democracy on the March, 1944; This I Do Believe,

1949; Big Business A New Era, 1953. Home: 60 Sutton Place South, N.Y.C.; also Woodland Rise, Redding Ridge, Conn. Office: 44 Wall St., N.Y.C.

LILIENTHAL, Joseph Leo, Jr., physician; b. N.Y. City, Nov. 1, 1911; s. Joseph Leo and Edna (Arnstein) L.; B.S., Yale, 1933; M.D., Johns Hopkins, 1937; m. Katherine Arnstein, June 25, 1937; children—Julia, Nina. Clinical Clerk, National Hospital, Queen's Square, London, England, 1937; house officer Presbyterian Hospital, New York City, 1938-40; resident physician Johns Hopkins Hospital, 1940-42, physician since 1946; asso. prof. medicine Johns Hopkins, since 1946, prof. environmental medicine since 1950; research neuromuscular and respiratory physiology. Cons. Nat. Science Found.; mem. com. aviation medicine and com. naval med. research Nat. Research Council. Mem. med. bd. Nat. Muscular Dystrophy Assn. Cons. to Sec. of Def., Research and Development Bd., 1948-53. Office of Naval Research, 1951—. Surgeon Gen. Dept. Army, 1950-53, clin. center Nat. Inst. Health. Mem. Nat. Bd. Med. Examiners, chmn. medicine test com. Physiol. Study Sect. Nat. Inst. Health USPHS, 1953—. Served as lt. comdr., U.S.N.R., 1942-46. Fellow N.Y. Academy Sci.; mem. Am. Institute Biological Sciences, American Clinical Climatological Association, Society of Medical Consultants to Armed Forces, Association of American Physicians, Am. Soc. Clin. Investigation, Am. Physiol. Society, Society Exptl. Biology and Medicine (mem. nat. council), Interurban Clinical Club, American Federation Clinical Research, Sigma Xi, Phi Beta Kappa, Alpha Omega Alpha, Phi Gamma Delta. Club: 14 W. Hamilton St. Home: 6203 Blackburn Lane, Baltimore 12. Office: Johns Hopkins Hospital, Baltimore 5.

LILIENTHAL, Philip Eugene, editor; B. N.Y.C., Dec. 29, 1914; s. Joseph Leo and Edna (Arnstein) L.; student Phillips Exeter Acad., 1928-32; A.B., Harvard, 1936; m. Elizabeth Head, Mar. 14, 1944; children—Suzanne, Andrea. Mem. staff Pacific Affairs, 1945—, editor in chief, 1946—; member staff U. of Cal. Press, 1945—, now asst. mgr. Mem. Far Eastern Assn., Phi Beta Kappa. Author: Asia's Captive Colonies, Meet the Anzacs. Editor: A French View of the Netherlands Indies, The Foreign Policy of Japan. Home: 452 Ninth Av., Menlo Park, Cal. Office: U. of Cal. Press, Berkeley 4, Cal.

LILIENTHAL, Samuel, corp. exec.; b. San Rafael, Cal., Aug. 1, 1884; s. Ernest R. and Bella (Sloss) L.; U. Cal., ex 1905; m. Alice Haas, Nov. 3, 1909; children—Ernest R., Elizabeth Gerstley, Frances M. Pres. Haas Bros., Inc., S.F., since 1928; dir. Wells Fargo Bank, Cal. Ins. Co. Office: 3rd and Channel Sts., San Francisco.

LILJE, Johannes Ernst Richard (lēl'yā), bishop; b. Hannover, Germany, Aug. 20, 1899; s. Theodor and Maria (Gottschalk) L.; student Göttingen U., Leipzig U., Kloster Loccum, Hannover, Germany; Th.D., U. Zurich, Switzerland, 1932; D.D. (hon.), U. Edinburgh, Scotland, 1947; Th.D. (hon.), U. Goettingen, Germany, 1947; LL.D., Wittenberg Coll., Springfield, O., 1948; LL.D., Muhlenberg College, Allentown, Pa., 1948; L.H.D., Concordia College, Morehead, Minn., 1953. Student pastor Tech. Hochschule, Hannover, 1926; gen. sec. Student Christian Movement, 1927-35; v.p. World Student Christian Fedn., 1932-35; gen. sec. Luth. World Conv., 1935-44; pres. central com. for inner mission German Evang. Ch. since 1946; Luth. bishop, Hannover, since 1947; v.p. Council Evang. Ch. in Germany since 1949; abbot, Loccum, since 1951. Served with German Army, 1917-18. Mem. Luth. World Fedn. (pres. since 1952), Brit. and Fgn. Bible Soc., Am. Bible Soc. Author: Luther Now, 1946; The Valley of the Shadow, 1947; and others, Editor of Die Furche, 1934-42, Die Junge Kirch, 1933-35, Sonntagsblatt (weekly newspaper) 1948—. Home: 34 Calenberger Strasse. Office: Am. Markt 4-5, Hannover, Germany.

LILJESTRAND, Goran, (joeran lillistrand), educator, scientist; b. Gothenburg, Sweden, Apr. 16, 1886; s. Petter Erik and Tekla (Carlberg) L.; Candidate Medicine, Stockholm, 1909, Licentiate of Medicine, 1915, M.D., 1917, Ph.D. (hon.), 1952; M.D. (hon.), Dorpat, 1932; m. Elsa Margareta Wretlind, Dec. 19, 1910 (dec. 1948); children—Brita (Mrs. Sven Grape), Ake, Margit (Mrs. Kjell Halvarson); m. 2d, Maud von Koch, Oct. 24, 1949; 1 son, Nils Goran. Asst. prof. physiology Caroline Inst., Stockholm, Sweden, 1917-23, asst. prof. physiology and pharmacology, 1923-27, prof. pharmacology, 1927-51. Mem. Nobel Com., 1938-51, sec. for physiology and medicine, 1918—; sec. 12th Internat. Physiol. Congress, Stockholm, 1926. Recipient Alvarenga prize from Swedish Med. Soc., 1918, 23, 25, Regnell prize, 1946; Bjorken prize from U. Uppsala, 1930. Hon. mem. Am., Brit., Scandinavian (sec. 1926-31, 35-51) physiol. socs., Brit. Pharmacol. Soc., Deutsche Pharmakol. Ges., Swedish Med. Soc., A.M.A., Alpha Omega Alpha; mem. Swedish, Danish, Finnish acads. sci., Akad. of Naturforscher, N.Y. Acad. Medicine, Acad. de Medicine Brussels Soc. Philomatique, Paris. Author: Lehrbuch der Pharmakologie (Leipzig), Contbg. author: Nobel, the Man and His Prizes. Editor of Acts Physiologica Scandinavica, also of Les Prix Nobel. Pub. about 200 papers mainly on respiration and circulation. Home: Svedjevagen 15, Bromma, Sweden. Office: Karolinska Institutet, Stockholm, Sweden.

LILLARD, Walter Huston (lil'ärd), educator; b. Paris, Ill., Nov. 20, 1881; s. David Irvine and Emma Ada (Huston) L.; B.S., Dartmouth, 1905, A.M., 1910; studied Oxford U., Eng., 1909-10; Litt.D., Hobart College, Geneva, New York, 1935; m. Ethel Augusta Hazen, Sept. 5, 1907; children—Walter Huston, Virginia, Barbara Ann, Jane Hazen. Sec. Dartmouth Coll. Club, also grad. student, Dartmouth, and grad. mgr. athletics, 1905-07; instr., later asst. to headmaster, Phillips Acad., Andover, Mass., 1907-16; was first faculty coach of football at Phillips Acad.; headmaster Tabor Acad., Marion, Mass., since June 1916; developing Tabor Acad. as a prep. sch., with nautical training; coordinator for education in Mass., 1941; chief of personnel sect. (G-1), Mass. State Mil. Staff, 1941; dir. Sch. Munitions Technology, National Fireworks, Inc., West Hanover, Mass., since 1942; Am. Rep. in Germany of Intergovernmental Committee on Refugees, 1945; chief resettlement div., Austria, Internat. Refugee Orgn., 1947. Lecturer 1949; director of Civil Defense since 1950. Member Selective Service State Staff. United States guard, Paris Exposition, 1899-1900; enlisted in Battery D, 1st Mass. Field Artillery, Feb. 1916; commd. lt. Co. L, 8th Mass. Inf., Apr. 1916; served on Mexican border, June-Aug. 1916; capt. Co. D, 17th Regt. Inf., Mass. State Guard, May 26, 1917; apptd. comdt. Camp Cleveland (jr. naval training sch.), Marion, Mass.; field supervisor of development bns., Adj. Gen.'s Dept. U.S. Army, Sept. 1918; commd. capt. and assigned as div. personnel adj., Oct. 1918; lt. col., O.R.C. Acting chief seascout, Boy Scouts of America, 1922. Chmn. Internat. Schoolboy Fellowship; regent dist. 2 Cum Laude Soc. Mem. Headmasters Assn., N.E. Assn. Colls. and Prep. Schs., Delta Kappa Epsilon, Casque and Gauntlet. Republican. Conglist. Home: Cohasset, Mass. Address: Cohasset, Mass.

LILLEGARD, George Oliver ◎ V. 28.

LILLEVAND, David Norman (lil'ē vänd), transportation exec.; b. Seattle, Apr. 26, 1902; s. Sven P. and Dorathea (Pedersen) L.; student pub. schs. of Seattle; m. Mary Ann Kilkenny, Jan. 29, 1934 (dec. 1947); children—David Norman, Peter Michael; m. 2d Frances Bernardo, Feb. 22, 1950. Operating mgr. W.R. Grace & Co., Seattle, 1919-34, harbor supt. Grace Line, Los Angeles, 1934-38, Los Angeles mgr., 1938-40, operating mgr., San Francisco, 1940, v.p. in charge Grace Line service W. Coast since 1947. Gen. chmn. Maritime Day, 1949, 1951. Mem. Pacific Am. Steamship Association (director 1953, vice-president 1955), Pacific Maritime Association (director 1955), Nat. Def. Transportation Assn., Marine Exchange, San Francisco C. of C. Clubs: Propeller (local pres. 1951, regional v.p. 1951-52), Commercial, Stock Exchange, Ecinal Yacht (San Francisco). Home: 1414 Gibbons Dr., Alameda, Calif. Office: 2 Pine St., San Francisco.

LILLEY, Alexander Neil, oil exec.; b. San Francisco, Oct. 28, 1905; s. Alexander S. and Marie Juliette (Williams) L.; grad. Lawrenceville Sch.; student Princeton, 1924-25; m. Elena Musto, Mar. 2, 1935; children—Alexander, Elena Maria. With Sperry Flour Co., 1925-29, Chase Securities Corp., 1929-33; dir. Raffineries de Petrole de la Gironde, Paris, France, 1945-49, v.p., 1948-49; with sales dept. Tex. Co., 1933-42, gen. mgr. Eastern hemisphere operations, 1949-51, v.p., 1951—, dir., 1954—; dir. Arabian Am. Oil Co., Trans-Arabian Pipe Line Co., Bahrain Petroleum Co., Ltd., Cal.-Tex. Oil Co. Dir. Nat. Fgn. Trade Council. Served with USAAF, 1942-45. Home: 1088 Park Av., N.Y.C. 28. Office: 135 E. 42d St., N.Y.C. 17.

LILLEY, Ernest Raymond, geologist; b. New York, N.Y., Aug. 19, 1897; s. Robert Harry and Laura Mary (Walker) L.; student Coll. of City of New York, 1914-16; B.S., New York U., 1917, M.S., 1918, D.Sc., 1921; m. Antoinette Hartmann, Aug. 27, 1919; children—Theodore Robert, Ernest Raymond. Geologist Southern Pacific Co., 1918; instr. in physics, New York U., 1919; geologist Texolean Oil Co., Okla. P.&R. Co., 1920; instr. in geology, New York U., 1920-23, asst. prof., 1923-27, asso. prof., 1927-30, prof. of econ. geology, 1930-33, prof. of geology, dir. of Geol. Mus. and chairman dept. of geology, 1933-46; chief analyst, division of reserves, Office of Petroleum Administration for War, 1943; manager and chief geologist, oil and gas div., Great Lakes Carbon Corp. since 1943, v.p. since 1949; consultant in petroleum geology. Served as engineer U.S.S. Balino, 1918-19. Guggenheim fellow, 1930-31. Member American Association Petroleum Geologists, American Institute Mining Engineers, Society Economic Geologists (member council, 1941), Geol. Soc. Am., Iota Alpha, Sigma Xi. Presbyterian. Author: The Oil Industry, 1925; The Geology of Petroleum and Natural Gas, 1928; Economic Geology of Mineral Deposits, 1936. Chmn. Annotated Bibliography of Economic Geology, 1938-1946. Home: 41 Woodland Park Drive, Tenafly, N.J. Office: 18 East 48th St., New York, N.Y.

LILLICH, George O(tto) ◎ V. 27.

LILLICK, Ira S., lawyer; b. Lawrence, Calif., Sept. 18, 1877; s. Henry Andrew and Nancy (Schell) L.; A.B., Leland Stanford Jr. U., 1897; LL.D., Calif. Coll. in China, 1942; m. Stella Wakefield Jarvis, Oct. 28, 1908. In practice of law at San Francisco, specializing in admiralty and shipping law and ins., since 1897; now sr. mem. Lillick, Geary, Olson, Adams & Charles, San Francisco, and Lillick, Geary & McHose, Los Angeles; dir. Calif. Packing Corp., Spring Canyon Coal Co., Standard Coal Co. Trustee, treas. Leland Stanford Jr. U.; trustee Calif. Coll. in China Found., Inc.; pres. and dir. Stanford Home for Convalescent Children; dir. Stanford Kindergarten Trust. Mem. Francisco C. of C., San Francisco Bar Assn. (chem. com. on ethics), Am. Bar Assn., Maritime Law Assn. Republican. Clubs: Pacific Union, Bohemian, Commonwealth, Commercial, Alvarado Gun Club, San Francisco Golf, Menlo Country; Bankers (N.Y.). Home: Menlo Park, Calif. Office: The Robert Dollar Bldg., San Francisco.

LILLIE, Beatrice, actress; b. Toronto, Can., May 29, 1903; d. John and Lucie (Shaw) Lillie; ed. St. Agnes Coll., Belleville, Ont., m. Sir Robert Peel; 1 s., Robert (killed while with Eng. Navy in Far East, 1942). Made first stage appearance in "5064 Gerard," London, Eng., 1915; first N.Y. appearance at Times Square Theatre in "Andre Charlot's Revue," 1924; has appeared in many plays in London and New York; plays in N.Y. include "O, Please", "She's My Baby", "This Year of Grace", "The Third Little Show", "Too True To Be Good" by George Bernard Shaw, "At Home Abroad", "The Show Is On", "Seven Lively Arts", "Inside U.S.A." Motion pictures, "Exit Smiling", 1936, "Doctor Rhythm", 1938, "On Approval"; and several others since 1938; radio and television shows, Toast of the Town, An Evening with Beatrice Lillie, and others. During World War II entertained allied troops in England, Europe, Middle East and North Africa. Decorated by Gen. Charles de Gaulle; awarded African Star; and other war citations and service ribbons; Donaldson Award of 1944-45; 1948 citation by National Conf. of Christians and Jews. Citation as Greatest Comedienne of All Time, Am. Fedn. Women's Philanthropies, 1953. Address: 25 East End Av., N.Y.C. 28.

LILLIE, Charles A., bank exec.; b. East Hampton, Conn., April 10, 1880; s. Frederick A. and Louise (Kellogg) L.; grad. high sch. and bus. coll.; m. Bessie Foster Minikin, Apr. 23, 1902; children—Mrs. Dorothy Campbell, Mrs. Louise Lyman, Janet Bly. With The Connecticut Bank and Trust Co., Hartford, Conn., 1897—, beginning as clerk, pres., 1943-48, director, 1920—, chmn. bd., 1948, now hon. chmn. bd. Clubs: Hartford; Wampanoag Country (West Hartford); Farmington Country; Dauntless (Essex, Conn.). Home: 6 Highland St., West Hartford. Office: 803 Main St., Hartford, Conn.

LILLIE, Harold Irving, surgeon; b. Grand Haven, Mich., May 6, 1888; s. Walter Irving and Harriett Ellen (McGrath) L.; A.B., U. of Mich., 1910, M.D., 1912; m. Oda Kittredge, Sept. 10, 1913; children—John Canfield, Jean. Instr. U. of Mich. Med. Sch., 1913-15; instr. Rush Med. Coll., Chicago, 1915-17; head of ear, nose, throat sect., Mayo Clinic, since 1917; prof. otolaryngology and rhinology, Mayo Foundation Grad. Sch., U. of Minn., since 1920. First lt. Med. Corps during World War, assigned as an essential teacher. Mem. Minn. State, South Minn. and Olmsted County med. socs., Am. Coll. Surgeons, A.M.A., Am. and Minn. acads. of opthalmology and otolaryngology, Am. Rhinol., Laryngol. and Otol. Soc. (pres. 1939), Am. Otol. Soc., Am. Laryngol. Assn. (pres. 1945-46), International College of Surgeons, University of Michigan Union (life), Alpha Omega Alpha, Phi Beta Pi, Sigma Xi. Republican. Catholic. Clubs: University, Rochester Golf and Country. Home: Midfields, Route 2, Rochester, Minn.

LILLIE, Ralph Dougall, pathologist; b. Cucamonga, Calif., Aug. 1, 1896; s. William Adam and Ida Ford (Howell) L.; A.B., Stanford, 1917, M.D., 1920; m. Ethel Astrup Christensen, May 14, 1920; children—Margaret Alice (Mrs. Thomas Rogers Lusk), Susan (Mrs. Robert I. Hendershott), Ida (Mrs. Herbert Herman), Mary (Mrs. Thomas E. Wallace), Ralph Dougall, William Adam, Andrew Theodore, Ruth Christina. Interne, San Francisco Hosp., 1919-20, in pvt. practice, Monterey, Calif., 1920; in U.S. P.H.S. since 1920, asst. surgeon (reserve), 1920, (regular), 1921, passed asst. surgeon, 1925, surgeon, 1932, sr. surgeon, 1940, med. dir. since 1945; served at Vet. Hosp., Tacoma, Wash., San Francisco Quarantine, Relief Station, Seattle, Wash., Stapleton (N.Y.) Marine Hosp., Ellis Island (N.Y.) Immigration Sta.; assigned Hygenic Lab., Washington, D.C. (now Nat. Inst. of Health, Bethesda, Md.), 1925, in pathology lab. since 1926, became acting chief, 1937, chief, 1938-48; chief of div. of Pathology and Pharmacology, 1948-52, chief pathology dept. 1952-53, chief lab. pathology and histochemistry, 1953—; member of study section on pathology U.S.P.H.S., 1946-52. Served as pvt., U.S. Army, 1918. Fellow Am. Med. Assn.; mem. Internat. Assn. Med. Museums (pres. 1948), Am. Soc. Exptl. Pathology, Histochem. Soc. (sec.), Biol. Stain Commn. (trustee; rep. of Am. Assn. Pathologists and Bacteriologists), Washington Soc. Pathologists, Am. Assn. Pathologists and Bacteriologists, Phi Beta Kappa, Sigma Xi. Author: Histopathologic Technic, 1948; Histopathologic Technic and Practical Histo chem., 1953, also numerous sci. papers. Editor in chief Jour. Histo Chemistry and Cyto chemistry, 1952—. Home: 3707 Calvert Pl., Kensington, Md. Office: National Institute of Health, Bethesda, Md.

LILLIE, Walter T(heodore), drug co. exec.; b. Salt Lake City, Nov. 6, 1902; s. Grant W. and Emma (Mitchell) L.; Ph.B., U. of Chicago, 1929; m. Mary Hatch, Sept. 10, 1925; children—John J., James E. Various positions Walgreen Co., Chicago, 1929-47, staff asst. to treas., 1945-47; v.p. and treas. Rexall Drug, Inc., Los Angeles, controller, 1947-51, dir., 1948—. Mem. Phi Beta Kappa, Beta Theta Pi. Home: 2577 Raleigh Dr., San Marino, Calif. Office: 8480 Beverly Blvd., Los Angeles 48.

LILLIS, James F., mfg. exec.; b. N.Y.C., Oct. 14, 1908; s. James P. and Catherine G. (Post) L.; B.S., N.Y.U., 1942; m. Amanda P. McCloskey, Nov. 5, 1938; 1 dau., Mary Anne. With Consol. Edison Co. of N.Y., 1927-40, Price, Waterhouse & Co., 1941-49; comptroller Burroughs Adding Machine Company, Detroit, since 1949. C.P.A., State of N.Y. Mem. Am. Inst. Accts., Controllers Inst. of Am., Nat. Assn. Cost Accts. Author articles profl. jour. Home: 898 Pilgrim Rd., Birmingham, Mich. Office: 6071 Second Blvd., Detroit 32.

LILLY, Eli, mfg. chemist; b. Indianapolis, Ind., Apr. 1, 1885; s. Josiah Kirby and Lilly Marie (Ridgely) L.; Ph.C., Phila. Coll. of Pharmacy and Science, 1907, Ph.M., 1935; LL.D., Wabash Coll., 1938; Litt.D., Butler College, 1940; D.C.L., U. of the South, 1940; D.Sc., Transylvania U., 1941; LL. D., U. of Ky., 1945, Ind. U. 1949, U. of Pitts., 1952; D.H.L., Union Coll., 1948, De Pauw U., 1948; m. Ruth Allison, Nov. 7, 1927; 1 dau., Evelyn. Spent entire bus. career with Eli Lilly & Co., mfg. chemists, Indianapolis, since 1907, superintendent mfg. div., 1909-15, gen. supt., 1915-20, v.p., 1920-32, president, 1932-48; chmn. board since 1948; president of Indiana Historical Society, 1943-46, hon. mem. Phi Beta Kappa, 1939; hon. pres. American Pharmaceutical Assn., 1953. Episcopalian. Author: Prehistoric Antiquities of Ind., 1937. Home: 5807 Sunset Lane, Indianapolis 20. Office: 740 S. Alabama St., Indianapolis 5, Ind.

LILLY, Josiah Kirby, corp. exec.; b. Indpls., Sept. 25, 1893; s. Josiah Kirby and Lilly (Ridgley) L.; student The Hill Sch., Pottstown, Pa., 1910-12; Ph.C., U. Mich., 1914; m. Ruth Marie Brinkmeyer, Oct. 15, 1914; children—Josiah Kirby III, Ruth (Mrs. Guernsey Van Riper, Jr.). Dir. efficiency div. Eli Lilly & Co., Indpls., 1914-17, dir., 1916—, mgmt. group, 1919-23, v.p., 1923-44, exec. v.p., 1944-48, pres., 1948-53; pres. Lilly Endowment, 1948—, dir., 1937—. Served as capt. Med. Supply Service, A.E.F., 1917-19. Mem. Am. Pharm. Assn., Mil. Order Fgn. Wars of U.S., Loyal Legion, Bibliog. Soc. Am., Nat. Soc. Autograph Collectors, Art Assn. Indpls., Chi Psi. Republican. Episcopalian. Clubs: Indianapolis Athletic, Columbia (Indpls.); Grolier (N.Y.C.); Quissett (Mass.) Yacht. Home: Oldfields, Woodstock Dr. Office: 740 S. Alabama St., Indpls. 6.

LILLY, Richard C., banker; b. St. Paul, Minn., Nov. 4, 1884; s. Donald W. and Mary Catherine (Enright) L.; graduate St. Paul (Minn.) College of Law, 1909; married Rachel Cunningham, Sept. 28, 1910; children—Richard C (deceased), John C., David M. Messenger, later clerk, Merchants National Bank, St. Paul, Minn., 1900-10, assistant cashier 1910-13, vice-president, 1913-18, president, 1918-29; president First Nat. Bank (merged with Mchts. Nat. Bank), 1929-45, chmn. bd., 1945-54, now dir.; chmn. board dirs., Toro Mfg. Corp., Minneapolis since Jan. 1946; director Archer-Daniels-Midland Co., Great Northern Railway Company, Northland Greyhound Lines, Incorp., Brown and Bigelow, St. Paul. Trustee St. Paul Seminary. Catholic. Clubs: Minnesota, Somerset, Athletic, (St. Paul); Minneapolis, Minikahda (Minneapolis). Home: Delaware Av. and Mendota Rd. Office: First National Bank, St. Paul.

LILYGREN, George N., corp. exec.; b. Merrill, Wis., Sept. 4, 1902; s. John N. and Harriett F. (Bosworth) L.; student pub. schs. Merrill, Wisconsin; graduate Marine Corps Institute; married Bernadine Burns, June 23, 1925; children—John N., Elizabeth A., Robert N. (dec.). Engr. Chesapeake & Potomac Telephone Co., Washington, 1922, Dodge Bros., Detroit, 1922-23, Studebaker Corp., South Bend, Ind., 1923-27, Chrysler Corp., Detroit, 1927-28, Briggs Mfg. Co., 1928-45, comptroller, 1937-45; v.p., comptroller Carrier Corp., Syracuse, N.Y., 1947-50, v.p., asst. to pres., 1951-53, v.p., general mgr. machinery and systems div., 1953—. Served as sgt., U.S. Marine Corps, 1918-22. Member United States Power Squadrons. Clubs: Grosse Pointe (Mich.) Yacht; Century (Syracuse); Metropolitan (Washington). Home: Skyline Apt. Office: 300 S. Geddes St., Syracuse, N.Y.

LIM, Robert Kho-Seng ◎ V. 28.

LIMA, Alceu Amoroso, govt. ofcl., educator; b. Rio de Janeiro, Brazil, Dec. 11, 1893; s. Manuel José Amoroso and Camila da Silva Amoroso L.; B.A., Coll. Pedro II, 1908, Univ. Brazil, 1913; m. Maria Theresa de Faria, Aug. 27, 1928; children—Maria Helena (Mrs. Nelson Senise), Silvia (Mrs. Afranio Ferreira), Lia (Sister Maria Teresa), Jorge, Alceu, Paulo, Luis. Lawyer, 1913-16; with Ministry Fgn. Affairs, 1917; indsl. work, 1918-37; prof. Brazilian lit. U. Brazil since 1938, Cath. U. of Rio de Janeiro since 1941; dir. dept. cultural affairs Orgn. of Am. States, 1951-53. Rector U. Distrito Fed., 1938; pres. Centro Dom Vital since 1928, Instituto Social since 1937, Acão Católica Brasileira, 1934-45. Mem. Academia Brasileira de Letras, Conselho Nacional de Educacão. Author: Affonso Arinos, 1923; Estudos, 5 vols., 1927-33; Preparacão à Sociologia, 1931; Introducão à Economia moderna, 1930; Problema da Burguesia, 1932; Politica, 1932; Economia Prepolitica, 1932; Pela Reforma Social, 1933; Contra-Revolucão Espiritual, 1933; Introducão ao Direito Moderno, 1933; Da Tribuna e da Imprensa, 1935; No limiar da Idade Nova, 1935; Pela Acão Católica, 1935; Debates Pedagógicos, 1935; Indicacões Politicas, 1936; Idade Sexo e Tempo, 1938; Meditacão sobre o Mundo Moderno, 1942; Mitos do Nosso Tempo, 1943; Dom Leme, 1943; A Igreja e o Novo Mundo, 1943; Humanismo Pedagógico, 1944; Voz de Minas, 1945; A Esté tica Literária, 1945; O Problema do Trabalho, 1946; O Critico Literário, 1946; Pela Christianizacão da Idade Nova, 2 vols., 1948; Manhãs de S. Lourenco, 1949; Mensagem de Roma, 1950; O Existencialismo, 1951; Europa de Hoje, 1951; Meditacao Sobre o Mundo Interior, 1954; A Realidade Americana, 1954; Weekly collaborator O Jornal, 1919-1942, Diario de Noticias, 1945—. Tribuna de Imprensa, 1949-54. Home: 200 rua Paissandu, Rio de Janeiro, Brazil. Office: 74 rua México, 2°, S. 206, Rio de Janeiro, Brazil.

LIMB, Ben C., Korean public official; born Seoul, Korea, Oct. 26, 1893; s. Yunsang Limb, educator and Shust Limb; ed. Seoul School of Chinese Classics, Posung Junior College, Royal Foreign Language Sch.; Mt. Hermon Preparatory Sch., Mt. Hermon, Mass., and Ohio State U. (non-graduate); LL.D., Gustavus Adolphus Coll., St. Peters, Minn., 1951. Came to U.S. in 1913 and worked almost continuously for Korean independence, first as secretary to Dr. Syngman Rhee, now President of the Republic of Korea; then Dr. Rhee's successor as Chairman, Korean Commission to the U.S.; appointed Minister of Foreign Affairs, Republic of Korea, 1949, and Chief of Mission to United Nations Security Council and General Assembly, 1950; apptd. ambassador-at-large of Rep. of Korea, 1951; apptd. permanent rep. of Rep. of Korea to U.N., 1951; apptd. A.E. and P. Republic of Korea to U.N., 1953. Appointed lt., Korean Unit, Cal. Nat. Guard, 1942; apptd. col. in Army of Korean Provisional Government, 1945. Traveled widely through Asia, Europe and North Am. on various missions for his government. Lectured widely in Am. Attended Japanese Peace Treaty Conf., San Francisco, 1951; U.S.-Korean Mut. Def. Treaty Conf., Seoul, 1953; Geneva Conf. on Asia, 1954; accompanied Pres. Syngman Rhee on state visit to U.S. 1954. Address: Korean Mission to United Nations, 300 E. 57th St., N.Y.C.

LIMBACH, Russell Theodore, artist; b. Massillon, O., Nov. 9, 1904; s. Martin and Flora (Bullock) L.; student Cleve. Sch. Art, 1922-25; student lithography, Paris, Vienna, 1929-30; m. Edna D. Gluck, July 2, 1936. Instr. Cleve. Sch. Art, 1927-29; artist in residence Wesleyan U., Middletown, Conn., 1941—; represented permanent collections Cleve. Mus. Art, Whitney Mus. Am., N.Y. Pub. Library, Met. Mus. Art, Bklyn. Mus., Smithsonian Inst., San Francisco Mus., Library Congress, John Herron Inst., U. Glasgow, Scotland, Massillon Mus., Yale, Lyman Allyn Mus., New London, Conn., also colls. and univs. Awarded 1st prize lithography Cleve. Mus. Art, 1926, 28, 31, 33; silver medal Internat. Printmakers Exhbn., Los Angeles, 1928. Mem. Nat. Acad. Graphic Art, Conn. Acad. Art, Soc. Am. Graphic Artists. Author, illustrator: But Once a Year, American Trees, 1942. Illustrator: Revolt of the Cats in Paradise, 1945; Chico Mico, 1947. Home: 55 Mount Vernon St. Office: Davison Art Center, Wesleyan U., Middletown, Conn.

LIMBAUGH, Rush Hudson, lawyer; b. nr. Sedgewickville, Mo., Sept. 27, 1891; s. Joseph Headley and Susan Frances (Presnell) L.; student Cape Girardeau (Mo.) Normal Sch., 1907-08, 09-12; A.B., U. Mo., 1916; m. Bee Seabaugh, Aug. 29, 1914; children—Rush Hudson, Jr., Manley O., Stephen Nathaniel. Admitted to Mo. bar, 1916, since practiced Cape Girardeau, mem. Limbaugh & Limbaugh since 1946; v.p., dir., gen. counsel Cape Girardeau Bldg. & Loan Assn. since 1932; city counselor, Cape Girardeau, 1924-30; spl. commr. St. Louis Ct. Appeals, 1935, Supreme Ct. Mo., 1950-51. Served as rep. 50th Gen. Assembly, Mo., 1931-32. Served on staff cols. to Gov. Forrest C. Donnell, 1940-44. Mem. bd. trustees Southeast Mo. Hosp.; mem. bd. govs. Mo. bar since 1949; mem. bd. dirs. Salvation Army since 1948. Mem. Am. Soc. Internat. Law, Am. Judicature Soc., Am. Law Inst., Am. Soc. Probate Attys., Am. Bar Assn. (mem. council, v.p. real property div., sect. real property, probate and trust law, 1950—, chmn. section 1954-55), Missouri Bar Integrated (secretary, 1953-54; vice president, 1954-55), Missouri Hist. Soc. (v.p. since 1931), Cape Girardeau Co. Bar Assn. (pres. 1929-31), Order Coif (hon. mem.) Phi Delta Phi, Delta Sigma Rho. Republican (del. from 10th Congl. Dist. Mo. to nat. conv., 1936). Methodist. Mason. Club: Rotary (Cape Girardeau, Mo.; pres. 1948-49). Author: Missouri Practice, Vol. 1, 1935, Vol. 2, 1939. Home: 814 N. Henderson Av. Office: 102 N. Main St., Cape Girardeau, Mo.

LIMBERT, Lee Middleton, investment banking; b. Dayton, O., May 16, 1897; s. William Middleton and Alvilda (Dunkle) L.; B.A., U. of Mich., 1918; m. Virginia Chalmers; 1 son, Robert Craig; m. 2d Ellen Fyfe Newlands, June 25, 1940; 1 son, Lee Middleton. With Babcock, Rushton & Co., Chicago, 1919-22, Blyth, Witter & Co. (later changed to Blyth & Co., Inc.), N.Y. City, since 1922. Served as 2d lt., Army Air Service, U.S. Army, World War I. Clubs: Lunch, The Creek, Inc. (Locust Valley, L.I.), Univ. Home: Old Tappan Rd., Locust Valley, L.I. Office: 14 Wall St., New York 5, N.Y.

LIMBERT, Paul Moyer (lĭm'bĕrt), assn. exec.; b. Grove City, Pa., May 27, 1897; s. George Elias and Flora (Moyer) L.; A.B., Franklin and Marshall Coll., Lancaster, Pa., 1918; B.D., Theol. Sem. of Evang. and Reformed Ch., Lancaster, 1922; B.D., Union Theol. Sem., New York City, 1923; Ph.D., Columbia, 1929; LL.D., Franklin and Marshall College, 1946; Dr. Humane Letters, Am. Internat. College, 1949; m. Anna Elizabeth Myers, June 17, 1922; children—Anna Elizabeth, Martha Jean. Ordained to ministry of Evang. and Reformed Ch., 1922; pastor, St. John's Reformed Ch., Pottstown, Pa., 1922-23; asst. prof. religion, Franklin and Marshall, Coll. 1923-31; asso. in religious edn., Teachers Coll., Columbia, 1931-32, asst. prof. edn., Teachers Coll., and asso. in New Coll., Columbia, 1932-39; prof. edn. and dir. grad. study, Springfield (Mass.) Coll., 1939-43, on leave of absence, 1943-45, pres., 1946-52; gen. sec. World's Alliance of Y.M.C.A.'s since 1953. Mem. program services staff Nat. Bd. of Y.M.C.A.'s, 1943-45. Lecturer Union Theol. Sem., N.Y. City, summers, 1938-40 and 1945-46. Member of U.S. Education Mission to Germany, 1946. Served as 2d lt., C.A.C., U.S. Army, 1918-19. Mem. City Planning Bd., Springfield, Mass., 1941-44; pres. Springfield Council Chs., 1947-49. Member of Phi Beta Kappa, Phi Kappa Tau. Editor: In Wartime and After, 1942; Profl. Competence in the Young Men's Christian Assn., 1946. Author: Denominational Policies in Support and Supervision of Higher Education, 1929; Educating for Civic Responsibility, 1941; Christian Emphasis in Y.M.C.A. Program, 1944; College Teaching and Christian Values, 1951. Address: 37 Quai Wilson, Geneva, Switzerland.

LIMOGES, Joseph Eugene ◎ V. 27.

LIMON, José Arcadio, concert dancer, choreographe; b. Culiacán, Sinaloa, Mexico, Jan. 12, 1908; s. Florencio and Francisca (Traslavina) L.; brought to U.S., 1915; student U. Cal., 1926-28; studied art, N.Y.C.; studied dance with Doris Humphrey, Charles Weldman, N.Y.C., 1930-40; m. Pauline Lawrence, Oct. 3, 1941. With Humphrey-Wedeman Co., 1930-40, also dancer, choreographer various Broadway shows, 1933-40; faculty, dance dept. Bennington Coll., Temple U., U. Pitts., Mills Coll., U. Cal., 1935-42. Dance Players Studio, Sarah Lawrence Coll.; instr. choreographer Julliard Inst. Music. Own co. with Doris Humphrey as artistic dir., made concert tours of U.S., Can.; performed in Paris, 1950; invited by Nat. Inst. Fine Arts of Mexico to perform and choreograph with Nat. Acad. Dance, 1950-51; N.Y. season 1952 sponsored by Rothschild Found.; participated as dancer, choreographer and instr. Am. Dance Festival sponsored by Conn. Coll., summers seasons 1948-53; dancer cultural mission Am. Nat. Theatre and Acad. for State Dept. to S.A., 1954. Home: R.F.D. 1, Stockton, N.J. Address: care Musical Artists, 119 W. 57th St., N.Y.C. 19.

LIN, Chia-Chiao, educator; b. Fukien, China, July 7, 1916; s. Kai and Y. T. (Liang) L.; B.S., Nat. Tsing Hua U., 1937; M.A., U. Toronto, 1941; Ph.D., Cal. Inst. Tech., 1944; m. Shou-Ying Liang, Dec. 21, 1946; one son, Edward S. Came to U.S., 1941. Asst. prof., later asso. prof. mathematics, Brown U., 1945-47; asso. prof. mathematics, Mass. Inst. Tech. 1947-53, prof., 1953—; Guggenheim Fellow, 1954-55. Fellow Am. Acad. Arts and Scis.; mem. Am. Phys. Soc., Am. Math. Soc., Inst. Aero. Scis. Home: 145 Bright Rd., Belmont. Office: Massachusetts Institute of Technology, Cambridge, Mass.

LIN YUTANG, (lin yü-t'ang), author; b. Changchow, Fukien Province, China, Oct. 10, 1895; s. Lin Chiseng nad Yang Sunbeng; B.A., St. John's Coll., Shanghai, 1916; student Harvard Grad. Sch., 1919-20 (M.A., 1922), Jena U., Germany, 1921, Leipzig U. Germany, 1921-23 (Ph.D.); Litt.D., Elmira Coll., 1941, Rutgers, 1942; m. Liao Tsuifeng, July 9, 1919; three daughters—Adet, Taiyi, Meimei. Teacher, Tsing Hua Coll., Peking, 1916-19; prof. of English, Peking Nat. U., 1923-26; dean Peking Women's Normal U., 1926; sec. Foreign Ministry, Hankow Govt., 1927; English editor, Academia Sinica, 1929-33; founder and editor Analects Fortnightly (humor mag.), 1932, This Human World, 1934, and The Cosmic Wind (both literary fortnightlies), 1935; mem. editorial bd. China Critic (English weekly of Chinese opinion) since 1927, T'ien Hsia Monthly (English), 1936—. Chancellor Nanyang University, Singapore. Head of the Arts and Letters div. UNESCO, 1948. Author: (in English) Letters of a Chinese Amazon, 1927; Readings in Modern Journalistic Prose, 1928; Kaiming English Books, 3 vols., 1928; Kaiming English Grammar, 1931; The Little Critic (2 series), 1935; My Country and My People, 1935; Confucius Saw Nancy (drama) and Essays about Nothing, 1936; A Nun of Taishan, 1936; A History of the Press and Public Opinion in China, 1936; The Importance of Living, 1937; Wisdom of Confucius, 1938; Moment in Peking, 1939; With Love and Irony, 1940; A Leaf in the Storm, 1941; Wisdom of China and India, 1942; Between Tears and Laughter, 1943; The Vigil of a Nation, 1945; The Gay Genius, 1947; Chinatown Family, 1948; Wisdom of Laotse, 1948; On the Wisdom of America, 1950; Widow, Nun and Courtesan, 1951; Famous Chinese Short Stories, 1952; Vermilion Gate, 1953; also books in Chinese. Inventor typewriter Chinese characters, also English, Russian, Japanese, 1947. Address: Nanyang Univ., Singapore.

LINCK, Lawrence J., health adminstr.; b. Detroit, Aug. 14, 1908; s. Frank J. and Beulah Maude (Osborne) L.; Ph.B., Northwestern, 1938, M.S., 1941; LL.D., Bradley U., 1951; m. Barbara Christina Krippner, Sept. 4, 1929; children—Gale Jo, Lawrence Jefferson. Dept. head, personnel management Postal-Telegraph-Cable Co., Chgo., 1929-35; pvt. personnel cons., 1935-41; dir. Chgo. Syphillis Control Project, 1937-39; spl. cons. U.S.P.H.S., 1937-39; lectr. psychology Northwestern, 1937-39; exec. dir. Ill. Commn. Handicapped Children, 1940-45; dir. div. services for crippled children U. Ill., 1941-45; instr. social adminstrn. Loyola U., 1943-45; instr. pub. adminstrn. coll medicine U. Ill., 1943-50; exec. dir., sec. Nat. Soc. Crippled Children and Adults since 1945. Mem. nat. adv. com. maternal and child health, crippled children's services U.S. Children's Bureau, 1943-51; member national Commission on Children and Youth, 1946-51; mem. com. on community rehabilitation centers; mem. Baruch Com. on Phys. Medicine, 1943-51; mem. of President's Com. on Nat. Employ Physically Handicapped Week; mem. adv. bd. Ill. Children's Hosp.-Sch. Received Chgo. Distinguished Service Award, U.S. Jr. C. of C., 1938, award of merit Northwestern Alumni Assn., 1947, citation for distinguished leadership Nat. Soc. Crippled Children and Adults, 1949. Mem. bd. dirs. and exec. com. Nat. Health Council; mem. Am. Pub. Health Assn., Internat. Soc. Welfare of Cripples (mem. council), Am. Heart Assn., Nat. Council Rheumatic Fever. Clubs: Rotary (crippled children's com.), U. (Chgo.); Northwestern Alumni Assn.; Hins-

dale Golf. Editor of Crippled Child mag., 1945—. Author articles. Home: 427 N. Vine St., Hinsdale, Ill. Office: 11 S. LaSalle, Chgo.

LINCOLN, Arleigh Leon, social worker, educator; b. Woodward, Okla., Apr. 20, 1910; s. Leon and Belle (Buffington) L.; A.B., Northeastern Okla. Coll., 1933; Certificate of Social Work, U. of Okla., 1941, Master of Social Work, 1942; L.H.D., Wesley Coll., Grand Forks, N.D., 1948; m. Dorothy G. Rogers, June 29, 1934; children—Patricia Ann, Charles A. Social worker, State Welfare Bd. of Okla., 1934-36; dist. supervisor social worker, Dept. Pub. Welfare, Okla., 1936-42; instr., U. of S.D., 1942-44; dist. supervisor, State Dept. of Social Security, Pierre, S.D., 1942-44; asso. prof., U. of N.D., 1944-49, prof., dir. div. of social work, 1948; prof. sociology, acting head dept. sociology and anthropology since 1949; instr., U. of Nev., summer 1946. Mem. Nat. Assn. Schs. of Social Adminstrn. (mem. bd. since 1948, editor Bulletin, 1948-50), Am. Assn. Social Workers (del. to Nat. Conf. of Social Work, 1948-50, chmn. N.D. chpt., 1948), Am. Assn. U. Profs. (president North Dakota chapter, 1948-49), North Dakota chapter Crippled Children and Adults (mem. adv. bd.), Nat. Conf. Social Work, N.D. Conf. of Social Work (mem. exec. com. since 1947, 2d v.p., 1949), Alpha Pi Zeta (pres. 1948-50, mem. bd. since 1947), Alpha Phi Omega, Blue Key. Clubs: Kiwanis (bd. mem. since 1946, pres., 1949, chmn. underprivileged children's com., 1946-48, mem. dist. com., 1950), Fortnightly, Franklin. Methodist (chmn. bd. 1947-49). Home: 411 Hamline St., Grand Forks, N.D.

LINCOLN, Bert Hartzell, chemist-patent adviser; b. Van Buren, Ark., Sept. 6, 1900; s. Charles A. and Colia (Epps) L.; B.S., U. Ark.; grad. study U. Colo., 3 yrs.; m. Sara Alice Blackburn; children—Gilbert H., Sara Ann, John Charles. Asst. instr. U. Ark. and U. Colo.; state bacteriologist Dept. San. Engring., State of Colo., 1924; chem. research supervisor Continental Oil Co., 1926-30, asst. to v.p., 1930-33; admitted to Patent Office bar, 1933; asst. sec. The Lubrizol Dev. Corp., 1935-51; chief chemist, 1933-48; Continental patent adviser since 1948; chemistry related to petroleum industry in gen., including additives for lubricants, research including improved processes for synthesis as well as comml. use of gasoline, wax, and lubricating oil. Res. officer C.W.S., 1926-41. Mem. (Nat.) Toluene Tech. Com., 1941-45; mem. War Dept. Res. Pool, 1942; mem. Nat. Roster Sci. and Specialized Personnel; mem. Tech. Adv. Com., 1941-45; mem. Armed Service Forces Roster of Ammunition, 1941-45. Fellow Royal Society of Arts, and American Institute of Chemists; member American Chem. Soc., A.A.A.S. Sigma Xi, Alpha Chi Sigma, Kappa Alpha. Presbyn. (elder). Mason, K.P. Mem. Am. Petroleum Inst. com. on book, Physical Contents of Hydrocarbons, 1939. Contbg. author: The Science of Petroleum, 1938. Author: Fundamental Chemical and Physical Forces in Lubrication, 1935; Practical Selection of Improved Lubricants, 1935; X-ray Diffraction Studies of Lubricants, 1936; Uses of Fats, Fatty Oils and Derivatives in the Petroleum Industry, 1940; Oxidation of Petroleum Lubricants, 1941; Changes Occurring in Oils and Engines from Uses, 1942; Determination of Salts in Addition Agents, 1943; Radio-Sulfur Traces of Sulfurized Lubrication Addition Agents, 1943. Has 108 U.S. patents, also many fgn. country patents, as inventor or co-inventor. Home: 920 E. Overbrook, Ponca City, Okla.

LINCOLN, Edmond E(arl), economist, business cons.; b. near McCook, Neb., Feb. 5, 1888; s. Charles Sanford and Christiana (Bayless) L.; B.A., O. Wesleyan U., 1909; selected from Ohio as Rhodes Scholar to Oxford U., 1908 (Lincoln Coll.); B.A., Honor Sch. of Modern History (Oxford), 1910; M.A., Oxford, 1914; Ph.D., in banking, finance and public utilities, Harvard, 1917; m. Edith Walker, Aug. 14, 1915; children—Elinore (Mrs. Edward K. Bachman), Robert Edmond; m. 2d, Mary Margaret Lynch, Sept. 2, 1948; children—Edmond Lynch, Mary Anna. Engaged variously in farming, manufacturing, contracting and building, 1902-08; teacher in Ohio public schools, 1903-04; prof., head of English dept., Mt. Union Coll., 1911-12; prof., head dept. history and economics, St. John's Coll., 1912-14, sec. of faculty, 1913-14; on faculties of Harvard economic dept. and Grad. Sch. Bus. Adminstrn. 1914-22; lectr. in indsl. and financial courses of Univ. Extension and Radcliffe Coll.; winner of first prize ($1,000) in Hart Shaffner & Marx economic essay contest, 1947; chief statistician and economist, Western Electric Co., Inc., New York, 1922-27; economist, acting commercial manager, and special asst. to pres. Internat. Tel. & Tel. Corp., 1927-31; economist E. I. duPont de Nemours & Co. 1931-53; dir. Investors Diversified Services, Inc., Cleve. Cliffs Iron Co., Ventures, Ltd., Falconbridge Nickel Mines Limited (Canada), Brightwater Paper Co. Served as expert economist, and adv. several govtl. and pvt. assns. 1918—. Trustee Mount Union Coll.; mem. council Harvard Found. for Advance Study and Research, Harvard Bus. Sch. Assos.; dir. Harvard Alumni Assn. Fellow Am. Geog. Soc.; mem. nat., state and local profl. and tech. assns. and socs. Mason. Clubs: Harvard, Bankers of America, Lotos (New York); Wilmington, Wilmington Country; Met. (Washington); Harvard of Del. (past pres.); Sunday Breakfast (Phila.). Author several books, 1918-41. Translator Monetary Inflation in France, 1790 (by Pierre Samuel duPont), 1950. Address: 907 Westover Rd., Du Pont Bldg., Wilmington, Del. ☆28

LINCOLN, Francis Church ◎ V. 26.

LINCOLN, George Gould ◎ V. 27.

LINCOLN, James Finney, mfr.; b. Painesville, O., May 14, 1883; s. William Elleby and Louise (Marshall) L.; student Ohio State U., 1902-07, hon. E.E., 1926, honorary D.Sc., 1950; LL.D., Lake Erie Coll., 1953; m. Alice Patterson, Apr. 29, 1908; children—Alice Josephine (Mrs. Joseph H. Morris), Frances Patterson (Mrs. Kenneth Steingass), Mary Marjorie (Mrs. Robert A. Wilson), James Finney. Sales engr. The Lincoln Electric Co., Cleveland, O., 1907-11, v.p., 1911-28, pres., 1928-54; chmn. of bd., 1954—; v.p. and dir. The Lincoln Elec. Co. of Can.; dir. Lincoln Electric Co. Australia, Ltd., La Soudure Electrique Lincoln, France. Mem. Gov.'s Com. on Unemployment Ins., 1932; mem. Rep. Nat. Finance Com. (chmn. fo Ohio, 1936; mem. Nat. Indsl. Conf. Bd. (trustee). Pres. Cleve. C. of C., 1942-43. Appointed to bd. of trustees, Ohio State Univ., February 1943; trustee, industrial councilor Ohio State U. Research Found.; trustee, mem. council Profit Sharing Industries; mem. bd. trustees Case Sch. Inst. of Tech., Lake Erie Coll. Fellow American Institute E.E. (ex-mgr.); mem. Am. Welding Soc., National Elec. Mfrs. Assn. (dir., pres. 1952), A.S.M.E., Cleve. Engring. Soc. Am. Soc. E.E., Ohio State U. Alumni Assn. (pres. 1927-29), Sigma Alpha Epsilon. Republican. Presbyterian. Clubs: Union, Mayfield Country, Pepper Pike Country (Cleveland); Engineers (New York). Author of polit. and sociol. brochures; An Industrialist Looks at The New Deal; Tell the Truth and Keep Out of the Way; Ignorance of the Law Is no Defense; Who Can Employ the Idle?; Intelligent Selfishness and Manufacturing; Incentives vs. Governmental Control, Lincoln's Incentive System; Incentive Management, 1951. Home: 19715 N. Park Blvd., Shaker Heights. Office: The Lincoln Electric Co., Cleveland 1.

LINCOLN, John Cromwell, elec. mfr.; b. Painesville, O., July 17, 1866; s. William E. and Louisa (Marshall) L.; E.E., Ohio State U., 1888; m. Myrtie Humphreys, 1891; children—Louise L. Kerr, John G.; m. 2d Mary Dearstyne Mackenzie, 1914; m. 3d Helen Colvill, 1918; children—Lillian C. (Mrs. Carl W. Howell), Joseph C., David C. Supt. constrn. Short Electric Co., 1889-93; partner Elliott-Lincoln Electric Co., 1893-94; organized Lincoln Electric Co., Cleve., 1895, inc., 1905, pres., 1905-28, chmn. bd., 1928-54, hon. chmn. bd., 1954—; organized Lincoln Electric Mfg. Co. (now Reliance Electric Mfg. Co.), 1904, developed many inventions; pres. Bagdad (Ariz.) Copper Corp.; Built Camelback Inn on Ariz. Desert, 1936; pres. Camelback Inn Co., 1932—; chmn. bd. Universal Wire Spring Co.; organized Lincoln Bonding Co., 1914. Pres. Henry George Sch. Social Sci.; dir. Desert Mission Y.M.C.A., Good Samaritan Hosp. Mem. Sigma Xi, Tau Beta Pi. Home: Invergordon Rd., Scottsdale, Ariz. Office: Camelback Inn, Phoenix.

LINCOLN, J(oseph) Freeman, editor; b. Hackensack, N.J., July 16, 1900; s. Joseph Crosby and Florence (Sargent) L.; A.B., Harvard, 1923; m. Virginia Cross, Sept. 12, 1925; children—Anne Sargent (Mrs. Peter Taylor), Crosby. Writer, editor Curtis Pub. Co., 1924-28; free lance fiction writer, 1928-41; asso. editor Fortune Mag., Time, Inc., 1946-52, bd. editors since 1953. Served as lt. col. OSS, U.S. Army, 1941-45. Home: 20 E. 74th St., N.Y.C. 21. Office: 9 Rockefeller Plaza, N.Y.C. 20.

LINCOLN, Leroy Alton, chmn. bd. Metropolitan Life Ins. Co.; b. Little Valley, N.Y., Aug. 18, 1880; s. Charles Zebina and Lusette (Bonsteel) L.; A.B., Yale, 1902; legal edn. Albany (N.Y.) Law Sch., 1902-03; m. Mary S. Moore, Sept. 6, 1905 (died 1908); m. 2d, Marie Louise Baer, June 14, 1913 (died 1928); children—Charles Waters, Thomas Ridgely; m. 3d, Hilda F. Deyoe, Aug. 1, 1930. Admitted to N.Y. bar, 1904; practiced in Buffalo, 1904-15; counsel N.Y. State Ins. Dept., 1915-17; practiced in N.Y. City as partner Rumsey & Morgan, 1917-19; with Met. Life Ins. Co. since 1918, gen. atty., 1918-27, gen. counsel, 1927-29, 1st v.p. and gen. counsel, 1929-30, v.p. and gen. counsel, 1930-36, pres., 1936-51, now chmn. bd. Del. N.Y. State Constitutional Conv., 1915. Mem. Am. and N.Y. State bar assns., Assn. Bar City of N.Y., past pres. Chamber of Commerce of the State of New York; v.p., Empire State Assn. of Commerce, Inc.; member Commerce and Industry Association (N.Y. City). Republican. Presbyterian. Clubs: University, The Links, Huntingdon Valley Country (Phila.); Pine Valley Golf (N.J.); Saucon Valley Country (Pa.). Home: 770 Park Av. Office: 1 Madison Av., New York.

LINCOLN, Murray Danforth; b. Raynham, Mass., Apr. 18, 1892; s. Minot J. and Helen S. (Andrews) L.; B.S., Mass. Agrl. Coll., Amherst, Mass., 1914; m. Anne S. Hurst, Oct. 1915. One of first county agrl. agts. in N.E., and the first in Conn.; organized one of first coöperative milk distributing plants in N.E., at Brockton, Mass., 1916; agrl. agt. Soc. for Savings Bank, Cleveland, O., 1917-20; exec. sec. Ohio Farm Bureau Fedn, 1920-48; pres., gen. mgr. Farm Bureau Mutual Automobile Ins. Co., Farm Bureau Mutual Fire Ins. Co., Farm Bureau Life Ins. Co.; pres. Alliance Mfg. Co., Peoples Development Co., Peoples Broadcasting Corp., Mut. Income Found., Inc. Approved Finance, Inc., National Casualty Company; president and director Cooperative League of U.S.A.; mem. central committee International Cooperative Alliance. Pres. C.A.R.E. Mem. Lambda Chi Alpha. Home: 5099 Sunbury Rd., Gahanna, O. Office: 246 N. High St., Columbus 16, Ohio.

LINCOLN, Owen C(linton), ins. exec.; b. Newark, N.Y., Nov. 20, 1905; s. Orion Moore and Jennie (McLaughlin) L.; B.S., Colgate U., 1928; m. Grace Johnson, June 24, 1932; children—Patricia A., Nancy C. With Home Life Ins. Co., N.Y.C., 1928—, successively actuarial clk., asst. and asso. actuary, actuary, v.p., 1954—. Fellow Soc. of Actuaries. Home: 7 Rolling Hill Rd., Manhasset, N.Y. Office: 256 Broadway, N.Y.C. 8.

LINCOLN, Victoria, writer; b. Fall River, Mass., Oct. 23, 1904; dau. Jonathan Thayer and Louise Sears (Cobb) Lincoln; A.B., Radcliffe, 1926; m. Victor Lowe, Apr. 3, 1934; children—Penelope Thayer (Mrs. Donald McKay), Thomas Cobb, Louise Lincoln. Author: The Swan Island Murders, 1930; February Hill, 1934; Grandmother and the Comet, 1944; The Wind at My Back, 1946; Celia Amberley, 1949; Out From Eden, 1951; The Wild Honey, 1953. Contributor of numerous articles and stories in The New Yorker, Harpers, Atlantic, Cosmopolitan, Good Houskeeping, etc. Home: Terrace Dale, Towson 4, Md.

LIND, Andrew W(illiam), sociologist; b. Seattle, Oct. 27, 1901; s. John Andrew and Sophia (Johnson) L.; A.B., U. of Wash., 1924, A.M., 1925; Ph.D., U. of Chicago, 1931; m. Katherine Niles, Sept. 12, 1935; children—Karen, Alvin, Loren. Teaching fellow, U. of Wash., 1923-24; research fellow, U. of Chicago, 1925-27; successively research asst., asst. prof., asso. prof., prof. of sociology, U. of Hawaii, since 1927, dean grad. div., 1947-51, chmn. dept. anthropology and sociology, 1942-47, chmn. dept. socoilogy, 1951-54; dir. Hawaii Social Research Lab., 1943—. Director Conf. on Race Relations in World Perspective, Honolulu, 1954; mem. exec. com. International Society for Scientific Study of Race Relations. Member Am. Sociol. Society, Phi Beta Kappa, Phi Kappa Phi. Author: An Island Community: Ecological Succession in Hawaii, 1938; The Japanese in Hawaii under War Conditions, 1943; Hawaii's Japanese, 1946. Cooperating editor of Sociology and Social Research. Home: 2609 Doris Pl., Honolulu 14, T.H.

LIND, Frederick John, lawyer, corp. exec.; b. N.Y.C., Oct. 11, 1908; s. Sebastian Henry and Anna Katherine (Wost) L.; A.B., Princeton, 1929; LL.B., Harvard, 1932; m. Edna M. Lilliestrom, Jan. 17, 1936 (dec.); 1 son, John Peter. Admitted to N.Y. bar, 1933; counsel Joseph E. Seagram & Sons, Inc., N.Y.C., 1934—, v.p., gen. counsel, dir., 1953—. Sec. Samuel Bronfman Found. Served as lt. comdr., USNR, ETO, World War II. Lutheran. Club: Princeton of N.Y. Home: 6 Sylvan Lane, Old Greenwich, Conn. Office: 405 Lexington Av., N.Y.C. 17.

LIND, Samuel Colville, chemist; b. McMinnville, Tenn., June 15, 1879; s. Thomas Christian and Ida (Colville) L.; A.B., Washington and Lee U., 1899; S.B., Mass. Inst. Tech., 1902; Ph.D., U. Leipzig, 1905; U. of Paris, 1910-11; Inst. for Radium Research, Vienna, 1911; hon. D.Sc., U. Colo., 1927; Washington and Lee, 1939, U. Mich., 1940; m. Marie Holladay, Jan. 24, 1915. Asst. in chemistry, Mass. Inst. Tech., 1902-03; instr., later asst. prof. gen. and phys. chemistry, U. Mich., 1905-15; chemist in radioactivity, 1913-18; phys. chemist, 1918, U.S. Bur. of Mines; chief chemist U.S. Bur. of Mines, 1923-25; asso. dir. Fixed Nitrogen Research Lab., Washington, 1925-26; dir. Sch. of Chem., U. Minn., 1926-35; dean Inst. Tech., same univ., 1935-47, emeritus. Editor Jour. Phys. Chemistry, 1933-50. Awarded Priestley medal American Chem. Soc., 1952. Fellow A.A.A.S.; mem. Am. Chem. Soc. (mem. bd. editors sci. monographs; pres. 1940), Electrochem. Soc. (pres. 1927), Minn. Acad. Sci., Nat. Acad. Sci., Am. Phys. Soc., Am. Philos. Soc. Presbyn. Author: Chemical Effects of Alpha Particles and Electrons, 1921, 28; Electro-chemistry of Gases and Other Dielectics (with G. Glockler), 1939; also articles on chem. and radioactive subjects. Inventor of Lind interchangeable electroscope for radium measurements; originated ionization theory of the chemical effects of radium rays. Address: P.O. Box P, Oak Ridge, Tenn.

LINDAHL, Eric Jean, engring. educator; b. Cleveland, Mar. 8, 1905; s. Malcolm and Bertha (Stenstrom) L.; B.S., U. Wyo., 1932, M.S., 1933, M.E., 1946; m. Anna Louise Monfort, Dec. 27, 1939; children—Ralph Malcolm, Peter Magnus, Alfred Carl. Mem. U.S. Engr. Dept., Fort Peck, Mont., 1935-36; instr. Catholic U. Am., 1936-37, U. Md., 1937-39; instr. to asso. prof. Ohio State U., 1939-47; prof., head dept. mech. engring. U. Wyo., since 1947; cons. mech. engr. since 1940. Mem. Am. Soc. M.E., Am. Soc. Heating and Ventilating Engrs., Am. Soc. Engring. Edn., Am. Assn. U. Profs., Sigma Xi, Sigma Tau, Tau Beta Pi. Mason. Club: Lions. Author: Hydraulic Machinery (with S. R. Beitler), 1947. Contbr. tech. articles engring. publs. Home: 1224 Steele St., Laramie, Wyo.

LINDAHL, Leon Kenneth (Lindy), business exec.; b. Chgo., Dec. 1, 1897; s. Emil Frederick and Ida (Colson) L.; student U. Ill., 1917, 19-20; m. Mary Thomas, June 18, 1921; 1 son, Leon Thomas. With The Udylite Corp., 1925—, successively salesman, sales mgr., gen. mgr., v.p., gen. mgr., pres., chmn. bd., 1953—; pres. Udylite Research Corp., 1939—; chmn. Bd. Frederick B. Stevens, Inc., 1950—; chmn. bd., pres. L. H. Butcher Co. of Los Angeles, 1952—; owner Muleshoe and SH Ranches, Hillside, Hi-Low Ranch, Cornville, pres. MTL Cattle Co., Bagdad (all Ariz.). Served from pvt. to 1st lt., USMC, 1918-19. Mem. Am. Electroplaters Soc., Am. Ordnance Assn., Ariz. Cattle Growers Assn., Sigma Chi. Mason (Shriner). Clubs: Detroit, Detroit Athletic, University, The Recess (past pres., honorary life member). Economic (Detroit). Home: 408 Cadieux Rd., Grosse Pointe 30, Mich. Office: 1651 E. Grand Blvd., Detroit 11.

LINDAHL, Martin LeRoy, economist; b. Winton, Minn., Apr. 29, 1903; s. August and Jennie (Lindo) L.; A.B., Carleton Coll., 1924; A.M., U. Wash., 1927; Ph.D., U. Mich., 1933; m. Berta Russell Divet, June 14, 1929; children—Martia Alice, Elizabeth Russell. Instr. history and govt. Moorhead (Minn.) High Sch., 1924-26; teaching fellow econs. U. Wash., 1927-28; instr. econs. U. Mich., 1928-30, lectr. econs., summer 1937, vis. prof. econs., summer 1947; research fellow Brookings Inst., 1930-31; instr. econs. Dartmouth, 1931-36, asst. prof., 1936-40, prof., 1940—, chmn. dept., 1953—. Prin. transportation economist Transportation Act of 1940, Bd. Investigation and Research, Washington, 1943; cons. pub. utility, r.r. regulatory cases, 1949—. Precinct commr., Hanover, N.H. Mem. Am. Econ. Assn., Phi Beta Kappa, Beta Gamma Sigma, Sigma Chi. Conglist. Author: Corporate Concentration and Public Policy, (with Harry L. Purdy and William A. Carter), 1942. Author articles on polit. economy. Home: 12 Woodrow Rd., Hanover, N.H.

LINDBERG, David Oscar Nathaniel, tuberculosis specialist; b. Quincy, Mass., Oct. 9, 1891; s. Olaf P. and Anna (Johnson) L.; student Adams Acad., Quincy, Mass., 1903-07; M.D., Boston U. Sch. of Medicine, 1915; m. 2d, M. Helen Gray, Sept. 19, 1941; children—Richard Oscar, Donald Everett. Began practice of med., 1915; clinical dir., U.S. Public Health Service, 1921-28; sanatorium directorships since 1928; now superintendent and med. dir. Ahwahnee San., Ahwahnee, Cal.; former asst. clinical prof. of med. U. of Utah Sch. of Med. Flight surgeon, AEF, France, 1917-19; capt. Med. Corps (regular), U.S. Army, retired 1921. Fellow American College Physicians, American College of Chest Physicians; mem. Nat. Tuberculosis Assn. (past v.p.), A.M.A., Cal. State Med. Soc., Am. Trudeau Soc., Phi Alpha Gamma. Membro Correspondente Sociedade Brasileira de Tuberculose. Titulaire membre Internal Union Against Tuberculosis. Invitational studies Tokyo and Moscow authorities; other spl. research and study, Stockholm; Leysin and Schatzalp, Switzerland; Copenhagen; Hamburg; Paris; Oslo; Lisbon; Rio de Janeiro. Introduced fluorophotography to the U.S., 1937. Author: A Manual of Pulmonary Tuberculosis; Atlas of Thoracic Roentgenology and Contributions to medical literature. Address: American Trust Co., San Francisco.

LINDBERG, Irving Augustus, financial adviser, banker; b. Cherokee, Ia., Feb. 14, 1887; s. Rev. Charles and Hannah (Nystrom) L.; Ia. State Coll., 1904; A.B., U. of Ill., 1910; grad. student Washington Coll., Law and Accounting, 1912; LL.D., Universidad de Santiago de Leon de los Caballeros, 1944; married Bertha Betty Buettner, November 28, 1947; children (by previous marriage) —Irving Augustus, Charles David. Connected with railway and newspaper work until 1907; economist, President Taft's Economy and Efficiency Commission, Washington, D.C., 1911-12, mem. N.G. Naval Reserve, Washington, 1911-12; with commission from U.S. to reorganize fiscal system of Nicaragua, 1912; collector of customs and captain, Port of Bluefields, Nicaragua, with rank of col., 1913-41, also customs officer, Atlantic Coast of Nicaragua; col. Nicaraugua Secret Service, World War; dep. collector-gen. and auditor Customs Service, Republic of Nicaragua, 1918-51; collector-gen. of customs and Am. high commr., Republic of Nicaragua, since 1928; pres. bd. control of prices and trade, 1944; mem. bd. of control Nicaragua Foreign Exchange, 1931—; has been active in affairs of Nicaragua, 1912—; in addition to above state positions, participated in many ofcl. activities of Nicaraguan govt., some of which were: Nicaraguan del. as foriegn trade adviser Foreign Trade Conv., San Francisco, 1920; E.E. and M.P. of Nicaragua to Germany, Italy and Sweden, 1931-37; apptd. consul gen. of Norway to Nicaragua, 1938; pres., chmn. bd. dirs. Dairyland State Bank, Bruce, Sheldon and Excland, Wis.; member advisory bd. The F. A. Gomez & Cia. Ltd., Nicaragua. Awarded President's Medal of Merit by President Anastasio Somoza for 30 years continuous service in Customs. Chief Nicaraguan del. Internat. Statistical Congress, Washington, D.C., 1947. Mem. Coordination Com. for Nicaragua, 1942—; Nicaraguandel. Coffee Conf., 1948; econ. adv. Republic of Nicaragua and Nicaragua Nat. Bank, 1944-48; chmn. bd. govs. Am. Library of Nicaragua, pres. 1945-46. Mem. Byrne, Lindbergh and Byrne, accountants and auditors; press correspondent. Mason (32°, Shriner). Clubs: Theta Delta Chi (New York); Nejapa Country, Metropolitan (Washington, D.C.); life member University Clug of Leon, American Officers (permanent mem. bd. govs., 1927-33; Mawanda (Ill.); International House (New Orleans). Author reports and articles. Recipient Chevalier of the First Class of the Royal Order of St. Olav by his majesty King Haakon of Norway, 1946. Home: 3302 Greenlee Dr., Austin 3, Tex. Office: care Brown Brothers, Hartman & Co., 59 Wall St., N.Y.C. ☆28

LINDBERG, Paul Martin, Emanuel ◎ V. 28.

LINDBERG, William J., judge; b. Minot, N.D., Dec. 17, 1904; s. Carl and Elizabeth (Beran) L.; LL.B., Gonzaga Law Sch., 1927; LL.M., Georgetown U., 1928; m. Josephine Byrd Poe, July 24, 1937; children—Josephine Poe, Elizabeth Beran, William J., Jr., John F. Admitted to Wash. bar, 1927; clerk Senator C. C. Dill, Washington, 1928; practiced as asso. law firm of Cannon, McKevitt & Fraser, Spokane, 1928-33, also prof. law, Gonzaga Law Sch., 1928-33; sec., Wash. State Senate, 1933; asst. atty. gen., Olympia, 1933-34; mem. Wash. State Liquor Control Bd., 1934-41; pvt. practice of law, Olympia, 1941-44, Seattle, 1944-51; apptd. U.S. Dist. Judge for the Eastern and Western Dists. of Wash., 1951. Mem. Am., Wash. State, Seattle bar assns. Home: 1219 East Newton St., Seattle 2. Office: United States Courthouse, Seattle 4.

LINDBERGH, Anne Spencer Morrow (Mrs. Charles Augustus Lindbergh); b. 1906; d. Dwight Whitney and Elizabeth Reeve (Cutter) Morrow; grad. Miss Chapin's Sch., N.Y.C.; grad. Smith Coll., Northampton, Mass., 1928, M.A. (hon.), 1935; m. Charles Augustus Lindbergh, May 27, 1929; children—Charles Augustus (dec.), Jon Morrow, Land Morrow, Anne, Spencer, Reeve, Scott. Recipient two prizes for lit. work Smith Coll.; cross of honor (for part in survey of trans-Atlantic air route) U.S. Flag Assn., 1933; Hubbard gold medal (for work as co-pilot and radio operator in flight of 40,000 miles over five continents) Nat. Geog. Soc., 1934. Author: North to the Orient, 1935; Listen, the Wind, 1938; The Wave of the Future, 1940; The Steep Ascent, 1944; Gift from the Sea, 1955. Address: Scott's Cove, Darien, Conn.*

LINDBERGH, Charles Augustus, aviator; b. Detroit, Mich., Feb. 4, 1902; s. late Charles Augustus (mem. Congress from 6th Minn. Dist., 1907-17) and Evangeline Lodge (Land) L.; grad. high sch., Little Falls, Minn., 1918; matriculated in mech. engring., Univ. of Wis., 1920; left univ. to enroll in Flying Sch., Lincoln, Neb., Feb. 1922; Master of Aeronautics, New York U., 1928; LL.D., Northwestern U. and University of Wisconsin, 1928; hon. M.S., Princeton U., 1931; m. Anne Spencer Morrow, May 27, 1929; children—Charles A. (dec.), Jon Morrow, Land Morrow, Anne Spencer, also son born August 1942, and daughter born October 1945. Made his first airplane flight April 9, 1922; first "double parachute jump" while on exhibition trip in Nebraska with another aviator, June 1922; bought first airplane—a Govt. "jenny" for $500, April 1923, and took first flight alone next day. Enrolled as flying cadet U.S. Air Service Res., at Brooks Field, San Antonio, Tex., Mar. 19, 1924, later advanced to capt. Air Corps Res. and to col. same; commd. 1st lt., Mo. N.G., Nov. 1925, later col.; made first flight as air mail pilot from Chicago to St. Louis, Apr. 15, 1926; went to San Diego, Calif., to order airship to be made, to be entitled "The Spirit of St. Louis," Feb. 28, 1927; took off from San Diego in "The Spirit of St. Louis," May 10, 1927, and landed at Curtiss Field, Long Island, N.Y., May 12 (stopping at St. Louis), flying time 21 hours and 20 minutes—a record achievement from coast to coast; took off alone, May 20, 1927, on non-stop transatlantic flight, from Roosevelt Field, N.Y., via Newfoundland, Ireland and England, and landed at Paris, France, next day, covering an estimated distance of 3,600 miles in 33½ hours; given reception by Govt. of France and later at Brussels and London; officially welcomed by President Coolidge on return to Washington; subsequently given enthusiastic receptions in New York and other American cities; made air tour to 75 cities of U.S. under auspices of Daniel Guggenheim Foundation for Promotion of Aeronautics, and upon invitation of President Calles of Mexico, made non-stop flight from Washington, D.C., to Mexico City, a distance of 2,100 miles, in 27 hours and 10 minutes; later visited Central America and West Indies, including Havana, Cuba. Made a survey of United States airplane production for the United States Army, 1939; toured U.S. making radio speeches urging U.S. to keep out of war, 1941; with Ford Motor Co. at Willow Run bombing plant since Mar. 1942. Awards: Congressional Medal of Honor (U.S.); Distinguished Flying Cross; Distinguished Service Cross; Woodrow Wilson medal and $25,000 for good will flight to Mexico, Central America and West Indies; Langley medal (Smithsonian Institution); Hubbard medal (Nat. Geog. Soc.); Cross of Honor (U.S. Flag Assn.); Medal of Valor (N.Y. State); and many others. Decorated Chevalier Legion of Honor (French); Royal Air Cross (British); Order of Leopold (Belgian); etc. Winner Orteig $25,000 prize for 1st N.Y. to Paris non-stop flight, also various other tokens of recognition; recipient Wright Brothers Memorial Trophy, 1949; Pulitzer Award, distinguished American biography, 1954. Chmn. tech. com., Trans-Continental & Western Air Transport; also tech. adviser, Pan-Am. Airways. Trustee Carnegie Institution, 1934. Author: Of Flight and Life, 1948; The Spirit of St. Louis, 1953. Address: Scott's Cove, Darien, Conn.

LINDBERGH, Howard Vincent, corp. exec.; b. Brigham City, Utah, Nov. 9, 1912; s. Albin Oscar and Winona (Johnson) L.; Master Mechanics, Boeing Sch. Aeronautics, 1931; Bus. Diploma, Heald Bus. Coll., 1933; m. Alma Chattin, Apr. 24, 1937; 1 dau., Sherry Ann. With Heath Aircraft Corp., Niles, Mich., 1931-32; various positions Henry J. Kaiser Co., 1933-39, mgr. housing div., dir. exptl. div., 1945-46; sales distbn. Permanente Cement Co., 1939-40; successively adminstrv. mgr., asst. sec., exec. asst. to v.p. and pres. Permanente Metals Corp., 1941-44; dir. Kaiser Community Homes, 1945-46; sales, sales promotion Kaiser Fleetwings Sales Corp., 1947; mgr. styling div., asst. sec. Kaiser-Frazer Corp., 1948-50; became v.p., asst. sec. Kaiser-Frazer Corp. and Kaiser Mfg. Corp., 1951; v.p., asst. sec. Kaiser Motors Corp., 1953; owner's rep. Kaiser Found. and Kaiser Found. Hosps. 1953 54, now connected with Kaiser Services. Office: Kaiser Services, 1924 Broadway, Oakland 12, Cal.

LINDEBERG, Harrie Thomas, architect; b. Bergen Point, N.J., Apr. 10, 1880; s. Theodore and Eleanor Augusta (Osterlon) L.; ed. 6 yrs. in offices of McKim, Mead & White; m. Eugenie Lee Quinn, June 14, 1906 (died Nov. 1906); m. 2d, Lucia Hull, July 8, 1914; children—Linda, Lytle Polk; m. 3d, Angeline Krech James, Aug. 12, 1937. Practiced at N.Y. City since 1906; architect of North Coll., Wesleyan U., Middletown, Conn.; Ontwentsia Club, Lake Forest, Ill.; Asheville (N.C.) Country Club Bldg.; R. T. Vanderbilt Laboratory, East Norwalk, Conn.; Astor Memorial Bldg., Rhinebeck, N.Y.; Doubleday & Co. Publishing Plant, Hanover, Pa.; South Wing, Country Life Press, Garden City, L.I., and residences, including those of P. D. Armour, Lake Forest, Illinois; John S. Pillsbury, Minneapolis, Minnesota; Michael N. Van Buren, Newport, R.I.; Eugene du Pont, Wilmington, Del.; James Stillman, Pocantico Hills, N.Y.; Horace Havemeyer, Islip, L.I.; Hon. Cameron Morrison, Charlotte, N.C.; William Farish, Houston, Tex. Apptd. cons. and advisor to the State Dept. on foreign buildings, Feb. 1935, for Consulate, Shanghai; Legation, Helsingfors; commissioned in Feb. 1934 by U.S. Govt. to design Embassy buildings in Moscow, U.S.S.R, Academician Nat. Acad. of Design, Archtl. League of N.Y., Beaux-Arts Inst. of Design, 1949; member Am. Inst. of Architects, Am. Society of Swedish Engineers, John Ericsson Society, Association of Ex-Members of Squadron A; National Inst. Arts and Letters. Clubs: Players, Coffee House, Knickerbocker, River, Piping Rock (New York); Onwentsia (Chicago); Metropolitan (Washington.) Homes: 277 Park Av., New York; also Locust Valley, L.I. Office: 277 Park Av., N.Y.C.

LINDEMAN, Charles Bernard, publisher; b. Seattle, Wash., Dec. 5, 1892; s. Bernard and Selma (Bushman) L.; ed. Seattle Pub. Schs., Broadway High Sch.; m. Helen Bigelow, June 26, 1919. Copy boy on Seattle Times, 1909; advt. mgr. Carnation Milk Co., 1912-13; reporter, San Francisco Chronicle, 1914-15; western advt. mgr., Firestone, San Francisco, 1915-17; Boston dist. mgr. Firestone Tire Co., 1919-24; promotion-advt. mgr., Seattle Times, 1924-29; associate publisher, Post Intelligencer, 1930-43, pub. since 1945; dir. Hearst Consol. Publs. Trustee C. of C., Seattle Symphony Orchestra, Community Fund. Driver, Am. Field Service in France for 11 months, World War I. Decorated Croix de Guerre. Mem. Pacific N.W. Trade Assn. (ex-pres.). Clubs: Rainier, Wash. Athletic (ex-pres.), Seattle Golf (ex-pres.), Broadmoor Golf, Seattle Tennis. Home: 1268 Parkside Dr., Seattle 2. Office: 6th at Wall St., Seattle 11, Wash.

LINDEN, James Vincent, educator; b. Milwaukee, Oct. 28, 1891; s. Frank and Johanna (Connell) L.; A.B., Marquette U., 1912; M.A., Mt. St. Michaels Scholasticate, 1921; Ph.D. hon., Gregorian U., 1931; grad. work Ore Place, Eng., 1923-25, St. Louis U., 1925-27. Prof. philosophy Gonzaga U., 1929-32, prof. jurisprudence and regent of law, chmn. dept. law since 1932. Mem. Soc. of Jesus. Author: Fundamental Religion, 1937; On the Way Back Home, 1947; Come With Me O Mass; My Rosary. Address: Gonzaga U., Spokane, Wash.

LINDER, Clarence H(ugo), elec. mfg. exec.; b. Ogema, Wis., Jan. 18, 1903; s. Frank O. and Anna (Ramquist) L.; B.S. in Elec. Engring., U. Tex., 1924, M.S., 1927; m. Sara Phillips Hollister, June 16, 1931; children—Elizabeth Ann, Marion Louise, Sara Farm, Clarence H., Mary Hollister. With Gen. Electric Co., 1924—, successively student engr., asst. supt. indsl. control dept., supt. searchlight, ordnance and hydraulic control depts., asst. mgr. Schenectady works, mgr. engring. and mfg. of affiliated mfg. cos. dept., gen. mgr. major appliance div., v.p. engring., 1953—. Registered profl. engr., N.Y. Mem. A.S.M.E., Am. Inst. E.E., Am. Soc. Engring. Edn., N.Y. State Soc. Profl. Engrs. Presbyn. Home: 53 Lockwood Rd., Scarsdale, N.Y. Office: 570 Lexington Av., N.Y.C. 22.

LINDER, Frederick M., business exec.; b. Newark, Apr. 1892; s. Frederick and Catherine L.; student pub. schs. of Newark; m. Catherine Keil. With Jacob Ruppert, N.Y.C., 1911—, now pres. Pres. Brewery Found.; dir. Met. Brewery Inst. Served as capt. U.S. Army, Mexican Border campaign, also World War I. Clubs: N.Y. Athletic, Westchester Country. Home: 1 Rahnays Dr., Mt. Vernon, N.Y. Office: 1639 3d Av., N.Y.C. 28.

LINDER, Harold Francis, corp. exec.; b. Bklyn., Sept. 13, 1900; s. Dr. William and Florence (Strauss) L.; student Columbia, 1917-19; m. Bertha Rubin, Oct. 5, 1930; children—Prudence, Susan. Engaged in mfg. businesses, 1919-25; joined in orgn. Cornell, Linder & Co. (indsl. management and reorgns.), 1925-33; partner Carl M. Loeb, Rhoades & Co. (security and commodity brokerage, banking), 1933-38; retired from active business, 1938-42, 45-48, extensively engaged in philanthropic work; pres. Gen. Am. Investors Co., Inc., 1948-55, on leave of absence 1951-55; dep. asst. sec. of state for economic affairs Dept. State, Washington, 1951, asst. sec., 1952. Dir. Gen. Am. Investors Co., Inc., Gen. Ceramics Co., Interstate Dept. Stores, Nat. Radiator Co. Trustee Inst. for Advanced Study, Princeton, N.J.; dir. Inst. for Philos. Research, San Francisco. Comdr. U.S.N.R., 1942-45. Mem. N.Y. Stock Exchange. Office: 40 Wall St., N.Y.C. 5.

LINDERHOLM, Natalie W(alker) ◎ V. 27.

LINDEY, Alexander, lawyer, author; b. May 15, 1896; A.B., 1918; LL.B., 1925. Admitted to N.Y. bar, 1926, and since practiced in N.Y. City. Author: Hold Your Tongue (with M. L. Ernst), 1932; Separation Agreements, 1937; The Censor Marches On (with M. L. Ernst), 1940; Motion Picture Agreements Annotated, 1947; Plagiarism and Originality, 1952. Contributor to magazines and encyclopedias. Lecturer on libel and censorship. Home: 25 W. 54th St. Address: 285 Madison Av., New York.

LINDHORST, Frank Atkinson, clergyman, educator; b. Ramsey, Ill., Aug. 7, 1892; s. Henry Alexander and Lizzie Bell (Atkinson) L.; teacher's certificate, Ill. State Teachers Coll., Charleston, Ill., 1912; A.B., DePauw U., 1914; S.T.B., Boston U. Sch. of Theology, 1924; student U. Chgo., 1929, 30; D.D., Coll. Ida., 1952; m. Alice Jenkins, 1916 (dec. 1917); m. Alice Miller, June 25, 1919; children—Frances Atkinson (Mrs. James E. Griffith), Alice Margaret. Boy scout exec., Prescott, Ariz., 1917-18; Methodist pastor, Neb., 1920-24; exec. sec., Bd. of Edn. Methodist Ch., Del. and Eastern Shore of Md., 1924-29, mem. staff, nat. office, Chicago, 1929-39, exec. sec., State of Ia., 1939-45; dir. Christian community adminstrn. and prof. religious education, Coll. of the Pacific, since 1945. Served as chaplain, 107th Cav., 51st Field Arty., U.S. Army, during World War 1. Mem. Fellowship of Reconciliation, Beta Theta Pi. Methodist. Mason. Author: The Minister Teaches Religion, 1945; Teaching Adults, 1951; study units for youth camps and adults. Producer motion picture In Wisdom and in Stature, also slide sets. Home: 242 E. Churchill, Stockton, Cal.

LINDLEY, Denton Ray, clergyman, educator; b. May, Tex., May 27, 1905; s. Calvin Denton and Maud (Brown) L.; student Johnson Bible Coll., 1922-23; A.B., Phillips U., 1926; B.D., Brite Coll. of the Bible, Tex. Christian U., 1941; B.D., Yale Divinity Sch., 1941, M.A., 1943, Ph.D., 1947; m. Maybon Marie Torrey, Mar. 17, 1926; children—Gene Ray, Neil Everett. Pastor Central Christian Ch., Weatherford, Tex., 1928-30, First Christian Ch., Big Spring, Tex., 1930-33, St. Charles Av. Christian Ch., New Orleans, La., 1933-37; pres., La. Christian Missionary Soc., 1934-36; editor, Louisiana Christian, 1933-37; pastor, Central Christian Ch., San Antonio, Tex., 1937-40; pres. Tex. Christian Ministers' Inst., 1938; dean Young Peoples Summer Confs. of Disciples of Christ, 1935-46; lecturer, Businessmen's Bible Class, San Antonio, 1938-40; head Dept. Christian Ministries, Brite Coll. of The Bible, Tex. Christian U., 1941-47, dean, 1947-50, v.p. since 1953; pres. Atlantic Christian Coll., Wilson, N.C., 1950-53. Vice pres. Internat. Conv. Disciples of Christ, 1950-52; chmn. bd. Higher Edn., Disciples of Christ, 1952-53; del. World Conf. on Faith and Order, Lund, Sweden, 1952. Mem. exec. com. N.C. Coll. Conf., 1952-53; exec. com., unified promotion Disciples of Christ, 1952-53. Mem. Religious Edn. Assn., Southwest Biblical Inst., Intersem. Assn. Mason. Club: Rotary (Fort Worth). Author: Alexander Campbell—Herald of Religious Liberty, 1948; Calling a Minister, 1950; also articles on religious subjects. Home: 4708 Winthrop W. Office: Texas Christian U., Ft. Worth.

LINDLEY, Ernest Kidder, journalist, author; b. Richmond, Ind., July 14, 1899; s. Ernest Hiram and Elisabeth (Kidder) L.; student Ind. U., Bloomington, 1916-17; A.B., U. of Ida., 1920; B.A., Oxford University, Eng. (Rhodes scholar), 1923; M.A., Oxford University, England, 1953; m. Betty Grimes, Oct. 5, 1929; children—Jonathan, Christopher, Mark. Began as reporter, Wichita Beacon, 1924; reporter and political writer, N.Y. World, 1924-31, polit. writer N.Y. Herald Tribune, 1931-37, Washington Bur., 1933-37; chief, Wash. Bur., Newsweek since 1937; polit. commentator Washington Post, 1938-48, Des Moines Register and Tribune Syndicate, 1938-52; Washington commentator, Blue Network, 1942; Nat. Broadcasting Co., 1943-44; commentator on American affairs for British Broadcasting Corporation, 1942-43. Served as a second lieutenant, U.S. Army, World War I. Recipient of the Overseas Press Club award, for television reporting 1950; Chubb fellowship, Timothy Dwight College, Yale University, 1952. Decorated Order of St. Olav. (Norway). Member of Phi Kappa Psi, Sigma Delta Chi, Phi Beta Kappa. Clubs: Cosmos, National Press. (Washington); Overseas Writers. Author: Franklin D. Roosevelt—A Career in Progressive Democracy, 1931; The Roosevelt Revolution—First Phase, 1933; Half Way with Roosevelt, 1936; (with Betty G. Lindley) A New Deal for Youth, 1938; How War Came (with Forrest Davis), 1942. Contbr. to mags. Home: 2207 Massachusetts Av. N.W., Washington 8. Office: Nat. Press Building, Washington 4.

LINDLEY, John Van, business exec.; b. Pomona, N.C., Nov. 12, 1908; s. Paul Cameron and Mabel (Glenn) L.; student Woodberry Forest Sch., Orange, Va., 1922-27; A.B., U. N.C., 1930; m. Virginia Ives Hall, Dec. 17, 1932; children—Virginia Van, John Van. Pres. Lindley Nurseries, Inc. since 1930, J. Van Lindley Nursery Co. since 1948; v.p., dir. Jefferson Standard Life Ins. Co. since 1945, also vice chmn. exec. com., mem. finance com. Councilman City of Greensboro, 1945-53; commr. 7th div. N.C. State Highway and Pub. Works Commn. Trustee Greater Greensboro City Sch. Adminstrv. Unit, 1935-45; Greensboro adv. bd., trustee Guilford Coll. Mem. Phi Beta Kappa, Delta Kappa Epsilon. Methodist (bd. stewards). Home: 304 Irving Pl. Office: Jefferson Bldg., Greensboro, N.C.

LINDLEY, Walter C., judge; b. Neoga, Ill., July 12, 1880; s. Alfred W. and Irena (Carey) L.; A.B., U. of Ill., 1901, LL.B., 1904, J.D., 1910; m. Louise Dewey Brown, April 30, 1913; children—Mary Aletta Byrne, Louise Dewey Morgan, Walter C. Practiced at Danville, Illinois, as member of firm, Lindley, Penwell & Lindley, 1904-22; master in chancery, U.S. Court, 1912-18; member Board of County Commissioners of Vermilion County, 1916-20; mem. Bd. of Edn., Danville; judge U.S. Dist. Court, Eastern Dist. of Ill., appointed by Pres. Harding, 1922; appointed judge U.S. Circuit Ct. of Appeals, Chicago, Sept. 1949. Appointed mem. of U.S. Emergency Court of Appeals 1944. Mem. Am., Chicago and Ill. State bar assns., Phi Beta Kappa, Phi Gamma Delta, Phi Delta Phi, Order of the Coif. Rep. Presbyterian. Mason (32°, Shriner), Elk. Clubs: Danville Country (ex-pres.), Union League, Midlothian, Tavern, Standard (Chgo.). Home: 1212 Logan Av., Danville, Ill.

LINDLEY, William P., editor; b. Sullivan, Ind., May 8, 1902; s. John W. and Arizona (Lacey) L.; A.B., U. Ill., 1924; m. Sarah H. Sloan, Feb. 3, 1930; children—Sally, Billy. With Memphis Press, 1924, Indpls. Times, 1925-26, Denver Rocky Mountain News, 1927-28; makeup editor Knoxville News-Sentinel, 1928-37, mng. editor, 1941-46; news editor Knoxville Jour., 1937-41; mng. editor Birmingham (Ala.) Post, 1946-50, Birmingham Post-Herald since 1950. Mem. Sigma Alpha Epsilon, Sigma Delta Chi. Episcopalian. Home: R.F.D. 5, Box 128. Office: Post-Herald, Birmingham, Ala.

LINDNER, Clarence Richard ◎ V. 27.

LINDNEUX, Robert Ottokar ◎ V. 28.

LINDOW, (John) Wesley, economist; b. Detroit, June 28, 1910; s. Wesley Frederick and Ida Anna (Oetjen) L.; A.B., Wayne U., 1931; M.A., George Washington U., 1940; m. Eleanor Niemetta, Aug. 2, 1940; children—John Frederick, Eric Anthony. Economist, Farm Credit Adminstrn., Washington, 1934; economist U.S. Treasury Dept., Washington, 1934-47, asst. dir. of research and statistics, 1944-47; economist Irving Trust Co., N.Y. City, since 1947, vice pres. since 1948; mem. faculty, grad. sch. banking Rutgers U. Tech. cons. Com. for Econ. Development; research council Am. Bankers Assn.; com. fiscal research Nat. Bur. Econ. Research. Mem. Am. Econ. Assn., Am. Statis. Assn., Am. Finance Assn. (v.p. pub. finance 1951). Home: 64 Westminster Rd., Lake Success, Great Neck, N.Y. Office: 1 Wall St., N.Y. City 15.

LINDQUIST, Emory Kempton (lind'kwist), coll. prof.; b. Lindsborg, Kan., Feb. 29, 1908; s. Harry Theodore and Augusta Amelia (Peterson) L.; A.B., Bethany Coll., 1930; B.A., M.A., Oxford U., Eng. (Rhodes scholar), 1930-33; student Grenoble U., France, 1932; Ph.D., U. of Colo. (research fellow), 1941; LL.D., Augustana Coll., Rock Island, Ill., 1952; m. Irma Lann, June 17, 1942; children—Elizabeth Anna Marie, Kempton Theodore. Prof. history and polit. sci. Bethany Coll., 1933-38, v.p., 1938-41, acting pres., 1941-43, pres., 1943-53; prof. U. of Wichita, Kan., 1953—. Decorated Knight Royal Order North Star, (Sweden). Mem. Am. Hist. Assn., Phi Beta Kappa, Pi Kappa Delta. Author: Smoky Valley People, 1953. Home: 3927 E. Elm St., Wichita, Kan.

LINDQUIST, Everet Franklin, educator; b. Gowrie, Ia., June 4, 1901; s. Jonas Algot and Hannah Olivia (Anderson) L.; A.B., Augustana Coll., Rock Island, Ill., 1922; student U. of Chicago, 1922; Ph.D., State U. of Ia., 1927; m. Marguerite Liebig, Aug. 31, 1927; 1 dau., Louise Joanne. High sch. teacher in Mascoutah, Ill., 1922; prof. of edn., U. of Ia., since 1927; director of Iowa Testing Programs since 1929; in charge constrn. and standardization of tests of Gen. Edn. Development for U.S. Armed Forces Inst.; pres. Measurement Research Center. Fellow Am. Statis. Assn.; mem. Inst. Math. Statistics, A.A.A.S., American Association of School Adminstrs., Am. Edn. Research Assn., Psychometric Society, Sigma Xi. Editor: Iowa Tests of Basic Skills and Iowa Tests of Edn. Development; The Constrn. and Use of Achievement Exams., 1936; Educational Measurement, 1952. Author: A First Course in Statistics, 1938; Statistical Analysis in Educational Research, 1940; Design and Analysis of Experiments in Psychology and Education, 1953. Co-author: Statistics for Economics and Business, 1951. Home: 1012 Highwood, Iowa City, Ia.

LINDQUIST, Raymond Charles, librarian; b. St. Paul, Aug. 8, 1905; s. August A. and Ellen (Berg) L.; A.B., U. Minn., 1927, LL.B., 1930; Carnegie Corp. fellow, Columbia, 1934-35, B.L.S., 1935, M.S., 1943; m. Alice Merth, Sept. 10, 1940; 1 son, Thomas Raymond. Asst., Pub. Library, St. Paul, 1923-32; librarian U.S. Bur. Prisons, Ft. Leavenworth, Kan., 1932-34; supervising librarian Dept. Correction, City of N.Y., 1935-37; librarian N.Y. Law Inst., N.Y.C., 1937-43; sec., librarian Pub. Library Commn., State of N.J., 1943-46; librarian Cuyahoga County Pub. Library, Cleveland, 1946-55; director Cleveland Public Library, 1955—. Mem. A.L.A. (treas. since 1952, mem. council, past chmn. fed. relations com., mem. bd. edn. for librarianship, past chmn. library extension bd.), Law Library Assn. Greater N.Y. (past pres.), Library Pub. Relations Council (past pres.), Alumni Assn. Columbia U. Library Sch., Ohio Library Assn. (past pres.). Presbyn. Club: Library of Cleveland and Vicinity (past pres.). Editor of Public Libraries Mag., 1950-52. Contbr. articles profl. jours. Home: 3303 Clarendon Rd., Cleveland Heights 18, O. Office: 325 Superior Av., Cleve. 14.

LINDQUIST, Robert, banker; b. Grand Rapids, Mich., Sept. 6, 1902; s. Peter and Anna (Nelson) L.; A.B., U. Mich., 1923; grad. Am. Inst. Banking, 1929, grad. sch. banking Rutgers U., 1945, sch. financial pub. relations Northwestern, 1949; m. Mildred Schuppert, Apr. 5, 1930; children—Gloria, Nancy. Advt. mgr. Grand Rapids Nat. Bank, 1923-28; v.p. T. Harris Smith & Assos., Phila., 1928-37; asst. v.p. Am. Nat. Bank & Trust Co., Chicago, 1937-47; v.p. La Salle Nat. Bank, 1947-52; v.p. Harris Trust & Savings Bank, Chgo.; lectr., former chairman sch. financial pub. relations Northwestern; lectr. sch. banking U. Wis.; lectr., panel examiner grad. sch. banking Rutgers U. Mem. Financial Pub. Relations Association (president 1947-48); member Pi Kappa Alpha. Presbyn. (bd. elders). Clubs: Economic, University, Bankers (Chgo.); Riverside (Ill.) Golf. Author: Planning and Budgeting a Bank's Advertising Program. Contbr. to Public Relations Handbook, 1950. Home: 286 Gatesby Rd., Riverside, Ill. Office: 115 W. Monroe St., Chgo.

LINDSAY, see also Lindsey.

LINDSAY, Alexander Johnston, accountant; b. Denver, Mar. 4, 1896; s. James and Margaret (Smiley) L.; B.C.S., U. Denver, 1916; M.C.S., N.Y.U., 1917; student U. London, 1919; m. Caroline LeRoy, June 9, 1926; 1 son, Alexander Johnston. Pub. accountant, 1914-15, 19—, as Alexander J. Lindsay & Co.; with Am. Tel. & Tel., 1916-17; prof. auditing U. Denver, 1919-41. C.P.A. Mem. Colo. Soc. C.P.A.'s, Am. Inst. Accountants, Nat. Assn. Cost Accountants (nat. pres. 1954-55). Clubs: Denver, Denver Country, Gyro, Denver Athletic, Rotary (Denver). Home: 30 Dexter St., Denver 20. Office: Security Bldg., Denver 2.

LINDSAY, Arthur Oliver, publisher; b. Decatur, Ill., Dec. 14, 1878; s. John and Edna (Nicholson) L.; ed. Whipple Acad., Jacksonville, Ill.; B.S., Ill. College; and LL.D. (honorary), Illinois College, 1953; married Roberta Hawkins, Dec. 30, 1908; 1 son, Arthur Oliver. With Birmingham (Ala.) News, 1903-08, asst. bus. mgr., 1905-08; asst. bus. mgr., Birmingham Ledger, 1908-15; pres. and gen. mgr., Whig Co., pub. Quincy (Ill.) Whig, 1915-20, Quincy Whig-Journal, 1920-26; pres., Quincy Newspapers, Inc. (pub. of Herald-Whig and Journal), since 1926; dir., Quincy Broadcasting Co. (operator of radio sta. WGEM), since 1948. Pres., Anna Brown Home for Aged, Quincy, 1929-40; mem., Lay Adv. Com., Quincy Coll., 1947-48; member citizens' committee U. of Ill., 1953—. Mem. Inland Daily Press Assn. (dir., v.p., pres. and chmn. of bd., 1929, 30, 31, 32, 33), Ill. Daily Newspaper Markets (pres., 1939-40), Quincy C. of C. (pres., 1943-44), Ill. State C. of C. (dir., 1945-46). Club: Quincy Country. Home: 1805 Maine St. Office: Herald-Whig Square, Quincy, Ill.

LINDSAY, Crawford Bernard, educator; b. Birmingham, Ala., Oct. 19, 1905; s. Charles Bernard and Hettie (Hill) L.; A.B., Talladega Coll., 1927; A.M., U. Mich., 1931; Ph.D., Cornell U. (scholar 1948-49), 1950; m. Rachel M. Darden, Dec. 7, 1927; children—Crawford Bernard, Henry Hill, Hettie (Mrs. Junius Sneed, III). Instr. English and history, coach all athletics Dillard Hill Sch., Goldsboro, N.C., 1927-30; mem. English dept. Morehouse Coll., 1927-30; Gen. Edn. bd. fellow, 1936-37, 49; supvr. Pilgrim Health & Life Ins. Co., 1941-42, dist. mgr., 1942-43; prof. English, head dept. Fla. A. and M. Coll., 1943-46; asso. prof. English, Tenn. Agrl. and Indsl. State Coll., 1946-49, prof., chmn. dept., 1949—. Mem. Coll. Lang. Assn. (pres. 1953—), N.A.A.C.P., N.Y., Tenn. folklore socs., Nat. Council Tchrs. English, Tenn. English Council, Omega Psi Phi. Democrat. Baptist. Mason (Shriner). Home: Tenn. Agrl. and Indsl. State U., Nashville 8.

LINDSAY, Edward Emerson, newspaper editor; b. Decatur, Ill., Apr. 4, 1899; s. Charles Emerson and Carlotta (Adams) L.; ed. Millikin U., 1919-22; m. Ellen LeRoy Voorhies, Oct. 11, 1927; children—Ellen Duncan (Mrs. Robert R. Dern), Ann Shelby. With Decatur Herald, 1923, dir., 1927-31, Sunday editor Herald and Review, 1931-34, editor, 1934-54; dir. Decatur Newspapers, Inc., 1931-54; editor East St. Louis Jour., 1932-54; dir. 1932—; editor Champaign-Urbana (Ill.) Courier, 1934-54; editor and director of Lindsy-Schaub Newspapers, 1954—; dir. Illinois Broadcasting Co., Decatur, Ill. pub. The Southern Illinoisan, Carbondale-Herrin-Murphysboro, Ill.; 2d v.p. Asso. Press, 1946, 1st v.p., 1947-48. Vice pres. Decatur Art Center; pres. Am. Council on Edn. for Journalism, 1952—; mem. adv. com. Am. Press Inst. Columbia U., 1954—; member advisory committee Poynter Fund, 1954—. Served C.E., U.S. Army, and F.A. O.T.C., 1918. Mem. Am. Polit. Sci. Assn. (adv. com.), American Society of Newspaper Editors, Sigma Delta Chi, Sigma Alpha Epsilon. Clubs: Decatur, Country of Decatur; National Press (Washington, D.C.). Home: 229 Glencoe Av. Office: Decatur Herald and Review, Decatur, Ill.

LINDSAY, Frank H., chmn. bd. dirs., Lindsay Brothers, Inc.; b. Fox Lake, Wis., Jan. 14, 1868; s. Edmond J. and Celia E. (Hawes) L.; grad. pub. schs. in Milwaukee, Wis.; m. Margaret Brown, Sept. 5, 1893; children—Robert B., Janet E. (Mrs. George W. Pollock). With Lindsay Brothers, Inc., Milwaukee, Wis., since 1883, chmn. bd. dirs., since 1932. Hon. trustee U. Chgo.; hon. pres. bd. trustees, Wayland Acad., Beaver Dam, Wis. Clubs: City, Univ. (Milw.); Merrill Hills Country (Waukesha). Home: 2125 N. Lake Dr., Milw. 2. Office: 126 S. 2d St., Milwaukee 1, Wis.

LINDSAY, F(rank) M(errill), publisher; b. Decatur, Ill., Nov. 9, 1879; s. John and Edna (Nicholson) L.; LL.B., U. of Illinois, 1904; LL.D., Millikin University, 1954; married Vivian Simpson, Oct. 1910 (dec. June, 1919); 1 son, Frank Merrill; m. 2d Marjorie Ruth McKay, Mar. 1921; children—Donald McKay, Marjorie Edith, Shirley Jean. Dir. Lindsay-Schaub Newspapers, Inc. (pubs. of Decatur Daily Rev., Decatur Herald, Decatur Sunday Herald and Rev., 1931—, also Champaign-Urbana (Ill.) Courier, 1934—), pres., 1947—; pres., dir. East Shores Newspaper, Inc. (pubs. of E. St. Louis (Ill.) Jour.), 1932—; also Southern Ill. Publs., Inc. (publishers Southern Illinoisan, Carbondale-Herrin-Murphysboro, Ill.), 1947—; dir. Quincy (Ill.) Newspapers, Inc. (pubs. of Quincy Herald-

Whig), 1926—, v.p., 1950—; dir. Ill. Broadcasting, Inc. (operator radio sta. WSOY), 1939—. Mem. Ill. State Planning Assn., 1938-43, Ill. Post War Planning Commn., 1943-47; dir., Am. Planning and Civic Assn., 1939-50, Ill. State Housing Bd., 1948—, Decatur and Macon Co. Hosp., 1921-54; mem. Decatur Planning Commn., 1940—. Mem. Academy Political Science, Sigma Delta Chi, Delta Tau Delta. Conglist. Mason. Clubs: Country, Decatur. Home: Crab Orchard, Southmoreland Place. Office: Lindsay-Schaub Newspapers, Inc., 365 N. Main, Decatur, Ill.

LINDSAY, George C(layton), editor; b. Springfield, Ill., June 24, 1912; s. George and Margaret (Liddell) L.; B.S., U. Ill., 1933; m. Hazel Damaris Cook, June 19, 1935; 1 son, George Clayton, Jr. Asst. editor Mechanization—The Mag. of Modern Coal, 1939-43, asso. editor, 1943-46, editorial bd., 1946-47, editor since 1948; co-editor Mechannual—The Book of Mechanization Progress, 1939-46, editor since 1947; editorial bd. Utilization, since 1947. Served as lt. U.S.N.R., 1944-46. Mem. Bus. Papers Corr. Commn., Soc. Bus. Mag. Editors, White House Corr. Assn., Am. Inst. Mining and Metall. Engrs., Coal Mining Inst., Am., Ill., W.Va. coal mining insts., Open Pit Mining Assn. Republican. Calvary Baptist. Club: Nat. Press. Editor Coal Industry Purchasing Manual, 1953, editor-in-chief, 1954. Home: 4910 River Rd., Washington 16. Office: Munsey Bldg., Washington 4.

LINDSAY, Hal, lawyer; b. Cedar Grove, N.C., June 11, 1891; s. Henry Thomas and Susan (Link) L.; grad. Cedar Grove Acad., 1907; LL.B., Atlanta Sch., 1913; student Sch. Commerce, Ga. Inst. Tech., 1914-16, Lamar Sch. Law, Emory U., 1916-17; m. Catharine Childers, Nov. 30, 1916. Admitted to Ga. bar, 1913, since practiced in Atlanta; lectr. fed. law and procedure, Atlanta Law Sch., 1940, law of evidence Woodrow Wilson Coll. Law, 1944; asst. U.S. atty. No. Dist. Ga., 1921-22, 29-34; practice fed. trial, adminstrv. and appellate law since 1934. Served as 2d lt. to 1st lt. U.S. Army, A.E.F., 1917-19; judge adv. 1st Army Corps., 1919. Mem. Am., Ga. Atlanta (chmn. com. on atty.-acct. coop. 1951) Fed., Stone Mountain bar assns. Ind. Democrat. Presbyn. Clubs: Atlanta Lawyers; Druid Hills Golf; Fort Barrington. Home: 1183 N. Ridgewood Dr. N.E., Atlanta 6. Office: Healey Bldg., Atlanta 3.

LINDSAY, Howard, playwright, producer, actor; b. Waterford, N.Y., Mar. 29, 1889; grad. Boston Latin School, 1907; student Harvard U., 1 yr.; M.A. (honorary), Bowdoin College, 1951; married Virginia Fralick, Apr. 29, 1920 (div. 1925); m. 2d, Dorothy Stickney, 1927. Began as actor in "Polly of the Circus," 1909; later became stage dir. and playwright; staged "Dulcy" and "To the Ladies" (by George Kaufman and Marc Connelly), "The Wren" and "Hoosiers Abroad" (by Booth Tarkington), "The Haunted House" (by Owen Davis), "The Poor Nut" (by J. C. Nugent and Elliott Nugent), also plays written by himself or in collaboration with others. Clubs: Lambs, Players (pres.). Author: Tommy (with Bertrand Robinson), 1927; Your Uncle Dudley (with Bertrand Robinson), 1929; Oh Promise Me (with Bertrand Robinson), 1930; She Loves Me Not (dramatized from novel by Edward Hope), 1934; A Slight Case of Murder (with Damon Runyon), 1935; Anything Goes (with Russel Crouse), 1934; Red, Hot and Blue (with Russel Crouse), 1936; Hooray for What? (with Russell Crouse), 1937. Dramatized (with Russel Crouse); Life With Father (from Stories by Clarence Day), 1939. Author: Strip for Action (with Russel Crouse), 1942; State of the Union (with Russel Crouse), 1945 (Pulitzer Prize Play, 1946). Dramatized (with Russel Crouse) Life with Mother (from stories by Clarence Day), 1948. Author: Call Me Madam (with Russel Crouse and Irving Berlin), 1950; Remains To Be Seen (with Russel Crouse), 1951; The Prescott Proposals (with Richard Crouse), 1953. co-producer (with Russel Crouse), Arsenic and Old Lace, 1941; Hasty Heart, 1945; Detective Story, 1949; One Bright Day, 1952; as actor created part of "Father" in Life With Father and Life With Mother. Home: 13 E. 94th St., N.Y. City 28.

LINDSAY, James Armour ◎ V. 28.

LINDSAY, Martin ◎ V. 27.

LINDSAY, Merrill Kirk ◎ V. 27.

LINDSAY, Richard Clark (lin'zi), U.S.A.F. officer; b. Minn., Oct. 31, 1905; s. Edwin Henry and Ma-Belle (Clark) L.; student Carleton Coll., 1924-26, U. of Minn., 1926-28; grad. primary and basic flying sch., March Field, Calif., 1929, advanced flying sch., Kelly Field, Tex., 1929, Air Corps Tech. Sch., Chanute Field, Ill., 1931, Air Corps Navigation Sch., Rockwell Field, Coronado, Calif., 1934, Air Corps Tactical Sch., Maxwell Field, Ala., 1940; m. Margaret Eloise Ball, Sept. 13, 1930; children—Raylyn, Richard Ball. Command. 2d lt., Air Corps, U.S. Army, 1929, advancing through the grades to maj. gen., 1948; various assignments United States, 1929-43; mem. Joint War Plans Com. of Joint Chiefs of Staff, Washington, D.C., 1943-44; Army Air Force mem. Joint Staff Planners of Joint Chiefs of Staff Organization, Washington, D.C., Feb. 1944-July 1945; asst. chief of staff, Plans (A-5), Headquarters, U.S. Army Strategic Air Forces, Aug. 1945, at Guam, Dec. 1945, Pacific Air Command, Ft. McKinley, Manila, Jan. 1946, 8th Air Force, in command of 316th Bombardment Wing (VH) at Okinawa; asst. chief of staff, A-2, hdqrs. F.E.A.F., Feb.-Aug. 1947; chief Policy Div., Directorate of Plans and Operations and Air Planner, 1947-48; deputy dir. Plans and Operations, Office of DCS/O, 1948-49; deputy director for strategic plans, The Joint Staff, Joint Chiefs of Staff, Department of Defense; standing group liaison officer to Council Deputies, NATO, Washington, London, Paris, 1951-52; Comdg. Gen. 3650th A.F. Indoctrination Wing, Sampson Air Force Base, Geneva, N.Y., 1952-54; dir. plans, Hq, USAF, 1954—. Decorated Commendation Ribbon, Distinguished Service Medal, Legion of Merit with Oak Leaf Cluster, Bronze Star Medal, various area medals; Most Excellent Order of the British Empire, Member Scabbard and Blade, Phi Kappa Sigma. Clubs: Army and Navy (Washington); Army-Navy Country (Arlington, Va.). Home: Hdqrs. 65, Bolling Air Force Base. Office: Dir. Plans, DCS/O, Hq., USAF, The Pentagon Washington 25. ☆28

LINDSAY, Richard W., business exec.; b. Denver, Jan. 28, 1893; s. James and Margaret (Smiley) L.; B.S., U. Colo., 1915; m. Gladys V. Hardesty, Aug. 12, 1939. Draftsman engr. Mountain States Tel. & Tel. Co., Denver, 1915-29, outside plant engr., 1929-32, asst. chief engr., 1932, chief engr., 1934-42, v.p. in charge of operations, also dir. since 1942. Fellow Am. Inst. E.E. Mem. Colo. Soc. Engrs., C. of C., Acacia. Republican. Presbyn. Home: 1730 Leyden St. Denver 7. Office: Box 960, Denver.

LINDSAY, Robert Bruce, physicist; b. New Bedford, Mass., Jan. 1, 1900; s. Robert and Eleonora Elizabeth (Leuchsenring) L.; A.B., Brown U., 1920, M.S., 1920; Ph.D., Mass. Inst. Tech., 1924; m. Rachel Tupper Easterbrooks, July 29, 1922; children—Robert Lindsay, Evelyn Tupper (Mrs. Richard C. Roberts). Instructor physics Massachusetts Inst. of Technology, 1920-22; fellow American-Scandinavian Foundation Copenhagen, 1922-23; instructor physics, Yale U., 1923-27, asst. prof., 1927-30; asso. prof. theoretical physics, Brown U., 1930-36, Hazard prof. physics 1936—, chmn. dept., 1934-54; dean grad. sch., 1954—, dir. Ultrasonics Lab., 1946—; vis. prof. physics, Poly. Int. of Bklyn., 1932-41. Director of Physical Research in Division of Physical War Research, Duke U., 1942-43. Lecturer, U.S. Navy Electronics Lab., San Diego, summer, 1946, 1949; consultant to Bur. of Ships, U.S. Navy Dept., 1944-47; chmn. of governing board of New England School Science Council, 1947-50; director of the Research Analysis Group at Brown Univ. for research in underwater sound 1948-54; Nat. Science Foundation, 1952—; scientific adviser U.S. Naval War Coll., 1952—; member div. phys. sciences National Research Council, 1953—; member physics adv. com. Nat. Bureau Standards, 1953—; cons. research and development Asst. Sec. Defense, 1954—. Member U.S. Naval Reserve, World War I. Fellow A.A.A.S., American Physical Soc. (chmn. New England Sect. 1935-36, mem. Council 1943-46), Am. Acad. Arts and Sciences, Acoustical Soc. America (vice pres., 1951-52); mem. Am. Assn. Univ. Profs., Am. Assn. Phys. Teachers (mem. exec. com. 1945-47), Am. Math. Soc., Philosophy of Science Assn., History of Science Soc., Phi Beta Kappa, Sigma Xi. Author of numerous books and articles on general physics, acoustics and philosophy of physics. Asso. editor Jour. Acoustical Soc. of Am. since 1949. Club: Faculty. Home: 71 Vassar Av., Providence, R.I.

LINDSAY, Roy Wallace, paint mfr.; b. Andover, Mass., May 30, 1886; s. David Scott and Annie Belle (Tough) L.; B.S., Mass. Inst. Tech., 1907; m. Mary Eleanor Cannon, June 27, 1911; 1 dau., Mary Belle. Chief chemist Pratt & Lambert, Inc., Buffalo, 1908-22, gen. sales mgr., 1922-28, treas., 1928-30, v.p., treas., 1930-52, pres., treas. 1952—; dir. Mem. Phi Sigma Kappa. Republican. Conglsit. Clubs: Buffalo, Park Country, Athletic, Gyro (Buffalo). Home: 179 Parkside Av., Buffalo. Office: 75 Tonawanda St., Buffalo 7.

LINDSETH, Elmer Lincoln, pub. utility exec.; b. Chgo., Feb. 12, 1902; s. Andrew and Lena B. (Anderson) L; student Case Inst. Tech., 1919-21, B.S., 1925, D.Eng. (hon.), 1946; A.B., Miami U., 1923, D.Sc., 1951; M.S., Yale, 1926; D.Eng. (hon.), Fenn Coll., 1952; m. Anne E. Fluckey, Oct. 16, 1930; children—Marta Lou, Jon Andrew, Jo Ellen. Test helper The Cleve. Electric Illuminating Co., 1924, jr. tester, 1926-27, prodn. engr., 1927-37, asst. to the exec. engr., 1937-39, tech. asst. to the pres., 1939-41, asst. to the pres., 1941-42, v.p., 1942-45, exec. v.p., 1945, pres. since 1945; dir. Nat. City Bank of Cleveland, Equitable Life Assurance Society of U.S. Mem. National Indsl. Conf. Board; trustee Com. for Econ. Development; hon. trustee Cleveland Community Fund; mem. exec. bd. Greater Cleve. council Boy Scouts Am.; trustee Y.M.C.A.; adv. com. Y.W.C.A. Trustee Case Inst. Tech., Univ. Sch.; past pres., mem. adv. com. Edison Elec. Inst., trustee Am. Council to Improve Our Neighborhoods, Cleveland Development Foundation. Fellow A.S.M.E.; mem. Cleve. C. of C. (past pres., dir.), Am. Management Association (director), Association of Edison Illuminating Cos. (exec. com.), Phi Beta Kappa, Sigma Xi, Beta Theta Pi, Tau Beta Pi. Clubs: Country, Union (Cleve.); Yale (N.Y.C.). Home: 21187 Sydenham Rd., Shaker Heights, O. Office: 75 Public Square, Cleve. 1.

LINDSEY, see also Lindsay.

LINDSEY, Arthur Ward (lind'zē), biologist; b. Council Bluffs, Ia., Jan. 11, 1894; s. William Ennis and Elizabeth Ellen Agnes Phoebe (Randall) L.; A.B., Morningside Coll., 1916; M.S., State U. of Ia., 1917, Ph.D., 1919; Sc.D., 1946; student Princeton, 1929-30; m. Winifred Irene Wood, June 14, 1919. Curator Wm. Barnes collection of N. Am. Lepidoptera, 1919-21; asst. prof. biology, Morningside Coll., 1921-22; prof. zoöl. and head of dept., Denison U., 1922-40, head dept., 1940—, sr. prof. biol. scis., 1954—; summers, with Bur. of Intomology, U.S. Dept. Agr., 1916, 17, asst. state entomologist, Ia., 1918, field expdns. in western U.S., 1922-25, Ohio Biol. Survey, 1929-30, Bermuda Biol. Sta., 1931, staff Rocky Mountain Biol. Station, 1932, Chesapeake Biol. Laboratory, 1940. Enlisted in Air Service, Balloon Division, U.S. Army, Dec. 1917, and served until after Armistice. Fellow A.A.A.S., Ia. Acad. Science, Ohio Academy Science (president 1947-48), Entomol. Soc. of Am.; mem. Am. Genetic Assn., Sigma Xi Gamma Alpha, Omicron Delta Kappa. Conglist. Author: Textbook of Evolution and Genetics, 1929; The Problems of Evolution, 1931; A Textbook of Genetics, 1932; The Science of Animal Life, 1937; Principles of Organic Evolution, 1952; Co-author of Van Nostrand Scientific Encyclopedia, 1938; American Sporting Dogs, 1948; College Teaching and Christian Values, 1951. Assistant editor of the Annals of Entomol. Society of America, 1940-43, editor, 1945-48. Contbr. articles in various jours. Home: Granville, O.

LINDSEY, Harry W(ilson), Jr. ◎ V. 28.

LINDSKOG, Gustaf Elmer, surgeon, educator; b. Boston, Feb. 7, 1903; s. Gustaf Adolph and Ida (Olson) L.; B.Sc., U. Mass., 1923; M.D., Harvard, 1928; M.A., Yale, 1948; m. Charlotte Birely, June 23, 1934; children—David Richard, Carl William. Intern surgery Lakeside Hosp., Cleve., 1928-29; asst. resident surgeon New Haven Hosp., 1929-32, resident surgeon, 1933-34; Nat. Research Council fellow Mass. Gen. Hosp., Boston, 1932-33; instr. surgery Yale, 1933-35, asst. prof. surgery, 1936-42, asso. prof. surgery, 1942-48, prof. since 1948; surgeon-in-chief (University Service) Grace-New Haven Community Hosp. since 1948; cons. surgeon Middlesex Hosp., Middletown, Conn., Stamford Hosp., Norwalk Hosp., New Britain Hosp., Meriden Hosp., V.A. Hosp., Newington, Conn. Served as lt. comdr. M.C., U.S.N.R., 1944-45. Diplomate Am. Bd. Surgery. Fellow A.C.S. (bd. govs. since 1952); mem. Am. Surg. Assn., Soc. Clin. Surgery, Am. Assn. Thoracic Surgery (councillor since 1952), Soc. U. Surgeons, New Eng. Surg. Soc., Conn. Trudeau Soc., A.M.A., Conn. State Med. Soc., Sigma Xi, Phi Kappa Phi, Alpha Omega Alpha. Episcopalian. Author: Thoracic Surgery and Related Pathology (with Dr. A. A. Liebow), 1953. Mem. editorial bd. Archives of Survery, A.M.A. Home: 50 Marvel Rd., New Haven 15. Office: 789 Howard Av., New Haven 4.

LINDSLEY, Donald B(enjamin), psychologist; b. Brownhelm, O., Dec. 23, 1907; s. Benjamin Kent and Mattie Elizabeth (Jenne) L.; A.B., Wittenberg Coll., 1929; A.M., U. of Ia., 1930, Ph.D., 1932; m. Ellen Ford, Aug. 16, 1933; children—David Ford, Margaret, Robert Kent, Sara Ellen. Instr. psychology, U. of Ill., 1932-33; Nat. Research Fellow, Harvard Med. Sch., 1933-35; research asso., Western Res. U. Med. Sch., 1935-38; asst. prof. psychology, Brown U., dir. psychol. lab., Bradley Hosp., 1938-46; dir. research project on radar operation, Applied Psychology Panel, Nat. Defense Research Council, 1943-46; prof. psychology, Northwestern U., 1946-51; prof. psychology and pediatrics U. Cal. at Los Angeles, 1951-54, professor of psychology and psychiatry, 1954—. Mem. sci. adv. bd. U.S.A.F., 1947-49; undersea warfare com. Nat. Research Council since 1951; cons. Nat. Sci. Found. since 1952; mem. mental health study sect. U.S.P.H.S. since 1951. Awarded Presidential Certificate of Merit (for war work). Mem. Nat. Acad. Scis., Am. Psychol. Assn., Am. Physiol. Soc., Soc. Experimental Psychologists, Society for Experimental Biology and Medicine, American Society for Research in Psychosomatic Problems, Am., Electroencephalographic Soc., A.A.A.S. (v.p. 1954), Am. Assn. U. Profs., Sigma Xi. Conglist. Home: 471 23d St., Santa Monica, Cal. Office: U. Cal., Los Angeles 24.

LINDSLEY, Charles Frederick, educator; b. Higginsport, O., June 8, 1894; s. George Graham and Louella Belle (Dunham) L.; A.B., Ohio State U., 1915, M.A., 1916; Ph.D., U. So. Cal., 1932; m. Juanita Margaret Miller, June 19, 1918; children—Charles Frederick, Richard Graham. Instr. English Ohio State U., 1915-17; instr. English and pub. speaking U. Minn., 1917-23; forensics dir. Hamline U., 1921, Macalester Coll., 1922; asso. prof. English Occidental Coll., 1923-24, prof. speech since 1924; curriculum dir., sch. broadcasting, Nat. Schs., L.A., 1929-31; radio supervisor div. adult edn. Cal. State Dept. Edn., 1931-33; dean Max Reinhardt Workshop, 1940-41; mem. faculty Whittier Coll., 1941-43. Dir. radio Pasadena Playhouse Sch. of Theatre since 1942. Asso. radio programs Noah Webster Says, Calling All Cars, Chandu the Magician. Mem. Am. Psychol. Assn., Western psychol. assns., Nat. Speech Assn., Western speech assns., Phi Beta Kappa, Sigma Alpha Epsilon, Delta Sigma Rho, Tau Kappa Alpha. Author textbook, radio scripts. Home: 1160 Afton St., Pasadena, Cal. Office: Occidental Coll., L.A. 41.

LINDSLEY, Thayer, mining exec.; b. Yokohama, Japan, Aug. 17, 1882 (parents U.S. citizens); student Milton (Mass.) Acad., 1895-1900; A.B., S.B., Harvard, 1904; student Columbia U. Sch. Mines, 1910. President, director Ventures, Limited, Falconbridge Nickel Mines, Ltd., Giant Yellowknife Gold Mines, Ltd., Eureka Corp., Mines, Inc.; dir. Consolidated Mining & Smelting Co. of Can., Ltd. Served as capt. Art., U.S. Army, World War I. Mem. Am. Inst. Mining and Metall. Engrs. Home: 710 Park Av., N.Y.C. Office: 230 Park Av., N.Y. C. 17.

LINDSTROM, Carl E., editor; b. Wallace, Mich., Mar. 1, 1896; s. Gustaf and Ida (Stenberg) L.; student Beloit (Wis.) Coll.; m. Ethel Swornsbourne,

Sept. 28, 1921; 1 son, Walter Swornsbourne L. Reporter Davenport (Ia.) Democrat, Beloit (Wis.) Daily News, 1915-16; telegraph editor Waterbury (Conn.) Republican, 1917; copy editor, music critic Hartford (Conn.) Times, 1917-46, mng. editor, 1946, exec. editor, 1953—. Exec. com. Conn. Council Chs.; dir. Children's Services of Conn. Mem. Pulitzer Prize Screen Jury in Journalism. Mem. Am. Soc. Newspaper Editors (dir.), Asso. Press Mng. Editors Assn. (dir.), New Eng. Asso. Press News Execs. Assn. (dir.), Internat. Press Inst. Lutheran. Clubs: Hartford, Twentieth Century. Contbr. articles mus. mags. Home: 33 Filley St., Windsor, Conn. Office: Hartford Times, Hartford, Conn.

LINDSTROM, David Edgar ◎ V. 28.

LINDT, August R(udolf), Swiss diplomat; b. Berne, Switzerland, Aug. 5, 1905; s. August and Lina (Rüfenacht) L.; student U. Geneva, and Berne, 1924-29; LL.D., Berne U., 1929. Spl. corr., Manchuria, Palestine, Liberia, Persian Gulf, Tunisia, Roumania, Finland, 1932-40; spl. del. Internat. Com. of Red Cross, 1945-46; press counsellor Swiss Legation, London, 1946-49, counsellor, 1949-53; Swiss observer, United Nations, N.Y.C., since 1953, chmn. exec. bd. UN, Children's Fund, 1953, 54, pres. Opium Conf., 1953. Served with Swiss Army, 1940-45. Home: 128 E. 93d St. Office: 155 E. 44th St., N.Y.C.

LINDVALL, Frederick Charles (lĭnd'văl), prof. engring.; b. Moline, Ill., May 29, 1903; s. Gustav and Alma (Freeberg) L.; student U. of Calif., 1920-22; B.S., U. of Ill., 1924; Ph.D., Calif. Inst. of Tech., Pasadena, 1928; m. Janet Smith, Aug. 27, 1928; children—Charles Eric, Martha Joan, John Robert. Elec. insp. Los Angeles Ry., 1924-25; teaching fellow, Calif. Inst. of Tech., 1925-28; engr. Gen. Electric Co., 1928-30; instr. Calif. Inst. of Tech., 1930-31, asst. prof. elec. engring., 1931-37, asso. prof. elec. and mech. engring., 1937-42, prof. since 1942, chairman division of engineering since 1945. Dir. and cons. Preco, Inc., Los Angeles; dir. Consol. Engineering Corporation, Electro-Data Corporation. Director of the Stanford Research Institute. Lieut., U.S.N.R., 1935-53. Awarded Presidential Certificate of Merit. Registered professional engr., Calif. Fellow Am. Inst. E.E.; mem. Assn. of Univ. Profs., American Soc. for Engineering Education, Am. Soc. M.E. Tau Beta Pi, Sigma Xi. Mason. Clubs: Twilight (Pasadena, Cal.); University (Chgo.). Home: 2006 Skyview Drive, Altadena, Cal.

LINDWALL, Harry Gustave, educator; born New Haven, Conn., Nov. 22, 1902; s. Gustav J. and Christine (Swenson) L.; B.S., Yale, 1923, Ph.D., 1926; unmarried. Research chemist, E. I. duPont de Nemours & Co., 1926-28; asst. prof. chemistry, N.Y. Univ., 1928-35, asso. prof., 1935-38, adminstrv. chmn. chemistry dept. since 1937, prof. chemistry since 1938. Research consultant to Squibb Inst. for Med. Research, 1943-44. Fellow N.Y. Acad. of Sci.; mem. Am. Chem. Soc. (councilor, 1937, 46, 47), Am. Inst. Chemists, A.A.A.S., Nat. Panel Arbitrators of Am. Arbitration Assn., Yale Engring. Assn., Phi Beta Kappa, Tau Beta Pi, Sigma Xi, Alpha Chi Sigma, Phi Lambda Upsilon. Conglist. Clubs: Chemists (N.Y. City), Yale (N.Y. City). Contbr. numerous research articles to profl. jours. Home: 44 Glen Rd., New Haven, Conn. Office: New York University, New York City 53.

LINE, Reginald H., business exec.; born England, Jan. 18, 1901; s. John H. and Harriat (Avery) L.; student Birmingham (Eng.) Tech. Coll., 1915-19; m. Hilda Shaw, Aug. 1, 1921. Works mgr. Electrolux Company, Luton, England, 1940-45; with General Motors Limited, 1945-52, director 1946-52, general manager Frigidaire Div., 1947-52; pres., gen. mgr. Kelvinator of Can., Ltd., 1952—, also director; director Nash-Kelvinator, Limited, England, director Redisco of Can., Ltd., Leonard Refrigerator Co. of Can., Ltd., Refrigeration Supplies Co., Ltd. Mem. Am Soc. Refrigeration Engrs., Inst. Prodn. Engrs., Inst. Elec. Engrs., Inc. Sales Mgrs. Assn., Brit. Inst. Refrigeration. Home: Wimbledon, Lake Shore Rd. West, Trafalgar Twp., Ontario, P.O. Box 310, Bronte, Ont., Can. Office: Kelvin House, Martingale Rd., Rexdale, Ont., P.O. Box 183, Weston, Toronto, Ont., Can.

LINEAWEAVER, Francis Ridgway (line-à-weaver), fgn. service officer; b. Lebanon, Pa., Oct. 17, 1904; s. Henry Harbaugh and Clara Repplier (Bannan) L.; grad. Haverford Sch., 1923; Ph.B., Yale, 1927; student Fgn. Service Sch., 1931; m. Frances Ludlow Gibbons, Nov. 22, 1930; children—Adele Bannan (Mrs. Kurt Lehnert), Francis Ridgway. Apptd. fgn. service officer, 1930; vice consul, Nassau, Bahamas, 1931, Amrsterdam, 1932, Mazatlan, Mexico, 1934, Montreal, 1935, Havana, 1937, consul, 2d sec., 1942; consul Cienfuegos, Cuba, 1943, Bahia, Brazil, 1945, San Luis Potosi, Mexico, 1946, Port of Spain, Trinidad, 1948, Recife, Brazil, 1950, Guadalajara, Mexico, since 1952. Mem. Pa. Soc. S.R. Episcopalian. Home: care U.S. Dept. of State, Washington 25. Office: American Consulate, Guadalajara, Mexico.

LINEBARGER, Paul Myron Anthony, writer, prof. polit. sci.; b. Milwaukee, Wis., July 11, 1913; s. Paul Myron Wentworth and Lillian (Bearden) L.; student Punaho Acad., Honolulu, 1919-20, British Cathedral Sch., Shanghai, 1920-22, Oberrealschule, Baden-Baden, Germany, 1923-24, Kaiser Wilhelms Sch., Shanghai, 1926, Univ. of Nanking, 1930, North China Union Language Sch., 1930; A.B., Geo. Washington Univ., 1933; student American Univ., Washington, D.C., 1934, Univ. of Chicago, 1935; Ph.D., John Hopkins Univ., 1936; student Univ. of Mich., 1937; m. Margaret Snow, Sept. 7, 1936 (divorced 1949); 2 daus., Johanna Lesley, Marcia Christine; m. 2d Genevieve Collins, March 20, 1950. Pvt. sec. to legal adv. Nat. Govt. of China, Nanking and Washington, D.C., 1930-36; instr. in govt. and tutor in div. of history, govt. and economics, Harvard, 1936-37; instr. polit. sci., Duke Univ., 1937-38, asst. prof., 1938-45, asso. prof. polit. sci. in charge of Far East courses, 1946; participated in formation of O.W.I. as Far Eastern specialist, Operation Planning and Intelligence Bd., 1942; lecturer Sch. of Advanced Internatl. Studies, Johns Hopkins Univ., Washington, D.C., 1945-46, prof. Asiatic politics, 1946—; cons. numerous agencies fed. govt. Comd. 2d lt. U.S. Army, 1942, and advanced through the grades to major in gen. staff corps, 1945. Awarded Bronze Star medal in China Theater, 1945, War Dept. Commendation ribbon, 1946. Mem. several profl. assns. Methodist. Author, co-author numerous works on China, Sun Yat Sen and related items; latest being: Governments and Politics of the Far East, 1954. Home: 2831 29th St. N.W., Washington. Office: 1906 Florida Av. N.W., Washington, D.C. ☆28

LINEBERRY, Kenneth W., corp. exec.; b. Brookfield, Mo., Dec. 30, 1903; son Fred A. and Pearl O. (White) L.; A.B., Westminster Coll., 1926; m. Nadine Bassett, July 5, 1928; children—Lois E., Jean A. Instr., Kemper Mil. Sch., 1926-27; bond salesman 1927-33; v.p., dir. investment banking firm of F. S. Yantis & Co., Inc., Chicago, 1933-50; pres., dir. Atlas Film Corp., Oak Park, Ill., 1948-50; mem. bd. dirs. Black, Sivalls & Bryson, Inc., Kansas City, Mo., 1946—, pres., 1950—; mem. bd. dirs. City National Bank and Trust Co., Kansas City, Mo. Dir., v.p. Kansas City C. of C.; mem. bd., exec. com. Kansas City Philharmonic Assn.; dir. Starlight Theatre Assn., Kansas City, Mo.; pres. Oilfield Tank Mfrs. Assn., 1951. Trustee Union League Found. for Boys Clubs, 1944-50; trustee Westminster Coll., Fulton, Mo. Mem. Phi. Delta Theta. Rep. Mem. Disciples of Christ Ch. Clubs: Bond, Union League, (Chgo.); Kansas City Club, River, Saddle and Sirloin (K.C.). Home: 6215 Ensley Lane, Kansas City 2, Mo. Office: 7500 E. 12th St., Kansas City 3, Mo.

LINEN, James Alexander, Jr.; b. Scranton, Pa., Oct. 11, 1884; s. James Alexander and Anna (Blair) L.; grad. Lawrenceville Sch., 1902; A.B., Williams Coll., 1907; m. Genevieve Tuthill, Oct. 22, 1908; children—James Alexander, Harriet Tuthill, Mary, Sally Strong. Receiver for Scranton (Pa.) Steam Pump Co., 1910-13; v.p. and treas. Scranton Pump Co., 1913-16; treas. United Service Co., 1920-23; pres. Lincoln Trust Co., 1923-28; chmn. bd. Internat. Corr. Sch. and affiliated instns., 1928-37; pres. Internat. Ednl. Pub. Co., 1937-51; now chmn. Internat. Correspondence Schs. World Ltd., Inc.; chmn. bd. Internat. Correspondence Schs. Ltd., London, Capetown, Cairo, Bombay, Australasia, New Zealand; dir. Centro Espanol; de Ensenanza por Correspondencia, S.A., Madrid; Internat. Schs. Co. Latin Am., Argentine Co., Escuelas Internaciolales de la America del Sud; Women's Inst. Domestic Arts and Scis., Ltd., Haddon Craftsmen, Wessel Mfg. Co., Internat. Correspondence Schs. Can., Ltd., Internat. Textbook Co., Internat. Correspondence Schs. World, Ltd., Inc.; Conservator Union National Bank, Pennsylvania, 1933. Member Scranton City Council, 1913-16, president, 1915-16; chairman Red Cross Flood Disaster Drive, Lackawanna County, 1936; chairman Scranton chapter American Red Cross, 1938-41; pres. Scranton Community Chest, 1932-33, incorporator and mem. original bd. of dirs. Charities Assn. of Pennsylvania. Lackawanna County Chief of Emergency Welfare Service, Citizens Defense Corps, 1942-45. Served as 2d lieut., 13th Pa. Inf., Mexican Border, 1916-17; capt. and personnel adjutant, Machine Gun Training Center, U.S. Army, 1917-19. Member U.S. council International C. of C., 1950-54; trustee Scranton Keystone Jr. Coll. Mem. Nat. Com. for Marshall Plan to Aid European Recovery, 1947-48. Mem. Sigma Phi. Republican. Presbyterian. Clubs: Williams (N.Y.); Scranton (Scranton). Home: Waverly, Pa. Office: International Correspondence Schools, Scranton, Pa.

LINEN, James Alexander, III, publisher; b. Waverly, Pa., June 20, 1912; s. James Alexander, Jr., and Genevieve (Tuthill) L.; grad. Hotchkiss Sch., 1930; A.B., Williams Coll., 1934; I.C.S. student, accounting course; m. Sara Scranton, Sept. 1, 1934; children—Ellen, James IV, Marion Margery, Jonathon, Christopher, Worthington Warren. Advt. salesman, Time Mag., 1934-37, Life Mag., at Det., 1937-40; advertising mgr., Life Mag., N.Y.C., 1940-42; Office of War Information, 1942-45; publ. Time Mag. since 1945 and v.p. Time, Inc.; dir. U.S. Testing Co., Hoboken. Clubs: Williams, Union (New York City); Round Hill Country (Greenwich); Pine Valley Golf. Home: John St., Greenwich, Conn. Office: Time and Life Bldg., 9 Rockefeller Plaza, New York.

LINEN, John Schuyler, banker; b. Pompton Lakes, N.J., Dec. 21, 1893; s. William and Hortense (Schuyler) L.; extension student Wharton Sch. Bus. and Finance, U. Pa., 1913-16; spl. student U. Wis., 1916-18; m. Mary W. Barron, Feb. 8, 1929; children—Mary Alice (Mrs. Kent F. Warner), Emma Joy, Alexandra, Ann Schuyler. With municipal dept. Harris Forbes & Co., 1918-31; v.p. Chase Harris Forbes Corp., 1931-33; 2d v.p. Chase Nat. Bank of N.Y., 1933-38, v.p. since 1939; mem. faculty Grad. Sch. Banking; dir. Half-Dime Savs. Bank of Orange; dir., chmn. finance com. United Med. Service, Inc. Mem. Mayors Commn. Management Survey, N.Y.C.; pres. Community Chest of Oranges, 1949-51; dir. Y.M.C.A. of Oranges; v.p. Nat. Mncpl. League, 1951. Pres. bd. trustees Beard Sch., Orange; trustee Princeton Theol. Sem. Mem. Sigma Phi. Clubs: Rock Spring (West Orange, N.Y.); Down Town Athletic (N.Y.C.). Home: 10 West Rd., West Orange, N.Y. Office: 18 Pine St., N.Y.C. 15.

LINEWEAVER, Goodrich Wilson (lĭn'wē-vēr), government official; b. Harrisonburg, Va., Jan. 4, 1887; s. James M. and Sallie C. (Ralston) L.; ed. Va. pub. schs.; m. Evelyn M. Koogler, June 21, 1921. Reporter, Va. newspapers, 1903-07; editor Hinton and Pineville, W.Va., 1907-12; editor Harrisonburg (Va.) News-Record, 1913-17; city editor, asso. editor Norfolk (Va.) Ledger-Dispatch, 1920-34; sec. Hampton Roads (Va.) Port Commn., 1921-26; analyst of political, transportation, electric utility, fire insurance and conservation subjects, 1920-34; sec. Federal Power Commn., Washington, D.C., 1934-36; consultant Nat. Power Policy Com., Nat. Reclamation Assn., Pa. Anthracite Commn., Brooking Instn., 1936-37; exec. sec. U.S. Reclamation Repayment Commn., Dept. of Interior, 1937-39; consultant, Nat. Reclamation Assn., 1939; cons. and chief research, 1940-42, chief of information, 1942-43; asst. to commissioner, 1944; dir. br. Operation and Maintenance, 1945-50; asst. commr. Bur. of Reclamation, Dept. of Interior 1950-53; assistant to commr. Bureau of Reclamation, 1953—; rep. Sec. of Interior on saline water program, negotiation All-Am. Canal supplemental contract, and cooperation with Western land grant colleges, 1952; spl. agt. Bur. of Census, 1941-43; Mem. Dept. of Interior, Interdept. Com. on Civilian Defense; sec. Interdept. Committee Phosphate Development in Pacific N.W., 1941. Served at Officers Training Camp, Ft. Myer, Va., 1917; lt. army transport service, U.S. Army, 1917-18; asst. troop movement officer, supt. of inspectors, port of debarkation, Newport News, Norfolk, Va., 1918-20. Mem. Am. Legion. Presbyterian. Mason. Home: 5415 Connecticut Av. N.W. Office: New Interior Bldg., Washington.

LINFIELD, Adolphus ◎ V. 27.

LINFORD, Henry Blood, educator; b. Logan, Utah, Apr. 23, 1911; s. James Henry, Jr. and Mary Hooper (Blood) L.; B.S., Utah State Agrl. Coll., 1931; M.S., Wash. State Coll., 1933, Ph.D., 1936; grad. study Columbia, 1936-37; m. Rebecca Marian Ririe, Sept. 4, 1936; children—Henry Larry, Marian, Alan Kenneth. Research chemist Am. Smelting & Refining Co., Perth Amboy, N.J., 1937-41; instr. chem. engring. Columbia, 1941-46, asst. prof., 1946-49, asso. prof., 1949-52, prof. chem. engring. since 1952; electrochem. cons. since 1941. Mem. Electrochem. Soc., Inc. (sec. since 1949), Am. Inst. Chem. Engrs., Am. Chem. Soc., Am. Electroplaters Soc., Nat. Assn. Corrosion Engrs. Home: 317 Magnolia Pl., Leonia, N.J. Office: Columbia U., N.Y.C. 27.

LINFORD, Leon Blood, univ. prof.; b. Logan, Utah, July 8, 1904; s. James H. and Mary Hooper (Blood) L.; B.S., Utah State Agrl. Coll., 1923, A. M., 1925; Ph.D., U. of Calif., 1930; m. Imogene Kesler, June 20, 1936; children—Lawrence Leon, Rulon Kesler. Asso. prof. mathematics Utah State Agrl. Coll., 1932-35, head dept., 1933-36, prof. physics and head dept. 1935-41; staff mem. radiation lab. Mass. Inst. Tech., 1941-46; physicist Naval Research Lab., Boston Field Sta., 1946; prof. physics and head dept. U. of Utah since 1946. Fellow Am. Phys. Soc., A.A.A.S.; mem. Am. Assn. Physics Teachers, Am. Assn. Univ. Profs., Utah Acad. Scis. Arts and Letters, Sigma Xi, Sigma Pi Sigma, Phi Kappa Phi. Author of articles on moisture relations in porous media and on photoelectricity. Mem. editorial bd. Mass. Inst. Tech. Radiation Lab. Series. Home: 1584 Glen Arbor, Salt Lake City 5.

LING, David W., judge; b. Ann Arbor, Mich.; s. Reese M. and Nellie (Osenburg) L.; student U. of Southern Calif.; m. Marguerite Jones, June 3, 1916; children—Vivian, Marilyn, John, Bill, Ann. Judge Superior Court, Greenlee County, Ariz., 1927-36; U.S. dist. judge, Dist. of Ariz., since 1936. Mem. Delta Chi. Democrat. Mason, Elk. Home: 344 W. Lynwood St. Office: Federal Bldg., Phoenix, Ariz.

LINGELBACH, Robert L., lawyer, corp. exec.; b. Phila., Nov. 6, 1907; s. William Ezra and Anna (Lane) L.; B.S. in econs., U. Pa., 1929, LL.B., 1934; m. Donna Judy, Mar. 30, 1943; children—Albert L., Suzanne, Lizbeth, Catherine, Robert. Admitted to N.Y. bar, 1937; asso. Sullivan & Cromwell, N.Y. City, 1934-41, Milbank, Tweed, Hope & Hadley, 1943-48; sec., house counsel Bayonier, Inc. since 1949. Mem. Assn. Bar City N.Y., N.Y. State Bar Assn., Am. Inst. Management, Am. Soc. Corporate Secs., Zeta Psi. Club: University (N.Y.C.). Home: 8 Stratford Rd, Port Washington, N.Y. Office: 161 E. 42d St., N.Y.C. 17.

LINGLE, Walter Lee, Jr., export exec.; b. Atlanta, June 23, 1907; s. Walter Lee and Merle (Dupuy) L.; B.S., Davidson Coll., 1928; m. Alice Lewis, Sept. 21, 1939; children—Judith Dupuy, John Hunter, Susan Lee. With The Procter & Gamble Co., Cincinnati, 1931—, v.p. overseas operations, 1948—, exec. v.p., 1954—, dir., 1950—. Trustee Kenyon Coll., Gambier, O. Clubs: Commonwealth, Queen City, Cin. Country, Camargo Country (Cin.). Home: 2750 Baker Pl., Cincinnati 6. Office: Procter and Gamble Co., Cincinnati.

LINIAL, Robert J., business exec.; born N.Y. City, Mar. 3, 1902; s. Louis and Helen (Tashbouch) L.; ed. pub. schs. of N.Y.; m. Ida Marcus, June 26, 1926; children—Susan, Lois. Formerly with Crystal Springs Bleachery, C. A. Colman, with M. Lowenstein & Sons since 1934, vice pres. since 1944. Jewish religion. Home: 32 Oxford Rd., White Plains, N.Y. Office: 37 Leonard St., N.Y. City.

LININGER, Frederick Fouse, agricultural economist; b. Martinsburg, Pa., July 29, 1892; s. Levi and Mary (Fouse) L.; studied Huston Twp. Sch., Blair County, 1898-1910, Lock Haven (Pa.) State Teachers Coll., 1910-12; B.S., Pa. State Coll., 1917; M.S., Cornell U., 1926, Ph.D., 1928; m. Mildred To-

bias, Apr. 9, 1917; children—Fred Tobias, Jean Lois (Mrs. Charles Taylor). Teacher, pub. sch., 1912-13; engaged in agrl. extension serv. as county agent, Mercer County, Pa., 1917-18; farmer, 1918-20; supervisor of agr., Morrison Cove Vocational Sch., 1920-23, dir., 1923-25; asst. prof. agrl. economics, Pa. State Coll., 1926-28, asso. prof., 1928-29, prof., 1929-41 head dept., 1938-41, v. dean, Sch. of Agr., v. dir. Pa. Agr. Expt. Sta., 1940, v. dean, director since 1942; while on leave of absence engaged in research at Brookings Instn., 1933-34; advisor in China on agrl. development, food and agr. orgn. of U.N., 1948; chmn. Phila. Milk Price Com., 1948-49; dep. dir., agr. div. FAO, U.N., Rome, Italy, 1952-54, now consultant economic and internat. affairs. Mem. N.E.A. American Academy of Political and Social Science, Pennsylvania State Education Assn., Am. Farm Economist Association, International Conf. of Agrl. Economists, Alpha Gamma Rho, Alpha Zeta, Delta Sigma Rho, Gamma Sigma Delta (pres. nat. soc. 1949), Phi Delta Kappa, Phi Kappa Phi, Sigma Xi. Democrat. Presbyn. Mason (32°). Author: Dairy Products Under the Agricultural Adjustment, Act; Consumer Cooperation Here and Abroad; also various bulls. on marketing and farm mngmt. in Pa. Home: 159 W. Park Av., State College, Pa.

LINK, Edwin Albert, aviation exec., inventor; b. Huntington, Ind., July 26, 1904; s. Edwin A. and Katherine (Martin) L.; student pub. schs. of Binghamton, N.Y. and Lindsley Inst.; D.C.S., (hon.), Tufts Coll., 1952; m. Marion Clayton, June 6, 1931; children—William Martin, Edwin Clayton. Aviator since 1927; organizer, chmn. bd. Link Aviation, Inc., Binghamton, N.Y.; pres. Link Mfg. Co., Ltd., Can. since 1938; pres. Link Aero. Corp.; dir. First Nat. Bank Binghamton, Mohawk Airlines, Inc.; dir. Inst. Navigation, Precision Equipment Corp. Mem. adv. bd. Air Force Training Comd. Awarded Potts medal, Franklin Inst., 1945; Wakefield medal, Royal Aero. Soc., 1947; also exceptional service medal, U.S. Air Force. Clubs: Binghamton (N.Y.); Windfall Lake Fish and Game (Quebec, Can.); St. Petersburg Yacht. Author: Simplified Celestial Navigation (with P. V. H. Weems), 1940. Inventor Link Aviation Trainers. Home: 10 Avon Rd., Binghamton. Office: Hillcrest, Binghamton, N.Y.

LINK, George Theron, mfg. exec.; b. Chgo., Jan. 28, 1897; s. Edwin Albert and Katherine (Martin) L.; student Bellefonte Acad.; A.B., Hamilton Coll., 1918; m. Virginia Ellington, Jan. 25, 1922; 1 dau., Virginia (Mrs. Joseph E. Murray). Comptroller's dept. Travelers Ins. Co., 1919-22; sec., treas. Link Piano Co., Inc., 1922-32; asso. with E. A. Link in mfr. Link Aviation Trainer, device for instrument flying, landing, radio nav. instrn., 1932—; v.p. Link Aviation, Inc., 1935—; sec.-treas. Link Mfg. Co., Ltd. Vice chmn. Salvation Army Bd.; mem. bd. Boys Club, Am. Inst. Mgt. Served as 2d lt. Infantry, U.S. Army, World War I. Mem. Delta Kappa Epsilon, Phi Beta Kappa. Home: Linkhaven, Port Crane. Office: Hillcrest, Binghamton, N.Y.

LINK, Karl Paul, agrl. chemist; b. LaPorte, Ind., Jan. 31, 1901; s. Rev. George and Fredericka (Mohr) L.; student LaPorte St. John's Lutheran parochial sch., 1905-14; LaPorte High Sch., 1918; B.S., M.S., Ph.D., U. of Wis., 1918-25; student U. of St. Andrews, Fifeshire, Scotland, 1925-26; received microanalyst's certificate, U. of Graz, Austria, 1926; U. of Zurich, Switzerland, 1926-27; m. Elizabeth Feldman, Sept. 20, 1930; children—John Kailin, Thomas Paul, Paul Konrad. Began as assistant associate professor agricultural chemistry, University of Wisconsin, 1927-30; prof. biochemistry, since 1931. Served as consultant, chemistry and tech. plant products, 1933; collaborator, U.S. Dept. of Agr., soy bean lab., 1937-40; Northern Regional lab., Peoria, Ill., 1940-45; cons. to Clinton (Ia.) Foods, Inc., 1933—, and to Pabst Brewery, Milwaukee, Wisconsin, since 1944. Awarded Cameron prize, U. of Edinburgh, 1952. Mem. Harvey Soc. (New York City), (hon.) Nat. Acad. Sci. (Washington, D.C.) A.A.A.S.; Am. Chem. Soc., Fedn. Am. Socs. for Exptl. Biology (biol. chemists sect.), Sigma Xi, Gamma Alpha, Phi Sigma, Phi Kappa Phi, Alpha Zeta, Phi Lambda Epsilon. Contbr., scientific papers on chemistry of the sugars, disease resistance of plants, etc., to profl. jours., 1923—. Headed team of scientists that developed the drug Dicumarol, a blood anticoagulant used to combat intravascular clotting, thrombosis and pulmonary embolism; developed the anticoagulant Rodenticide Warfarin. Home: Route 2, Madison 5. Office: Biochemistry Dept., Univ. of Wisconsin, Madison 6, Wis.

LINKLATER, Eric (link'lä-tĕr), author; b. Mar. 8, 1899; s. Robert Baikie and Mary Elizabeth (Young) L.; student Aberdeen (Scotland) Sch.; M. A., LL.D., Aberdeen U.; m. Marjorie MacIntyre, June 1, 1933; children—Alison Sarah, Kristin, Magnus Duncan, Andro. Asst. editor The Times of India, Bombay, 1925-27; asst. to prof. English lit. Aberdeen U., 1927-28; Commonwealth fellow, U.S., 1928-30. Served as pvt., Black Watch, France, 1917-18; became capt. Royal Engrs., 1938, advancing to maj. 1939; mobilized comdg. Orkney Fortress Royal Engrs., 1939; assigned duty under dir. of pub. relations, War Office, 1941; spl. service Iceland, 1941, Italy, 1944-45; temp. lt. col., Korea, 1951; rector Aberdeen U., 1945-48. Decorated Comdr. Order Brit. Empire. Mem. Ch. of Eng. Clubs: Savile (London); New (Edinburgh). Author: White-maa's Saga, 1929; Poet's Pub. 1930; A Dragon Laughed, 1930; Juan in America, 1931; Ben Jonson and King James, 1931; The Men of Ness, 1933; Mary Queen of Scots, 1933; The Devil's in the News, 1934; Magnus Merriman, 1934; Robert The Bruce, 1934; Ripeness Is All, 1935; God Likes Them Plain, 1935; The Lion and The Unicorn, 1935; Juan in China, 1937; The Sailor's Holiday, 1938; The Impregnable Women, 1938; Judas, 1939; The Man on My Back, 1941; The Northern Garrisons, 1941; The Defense of Calais, 1941; The Highland Division, 1942; The Cornerstones, 1942; Socrates Asks Why, 1943; The Great Ship, 1943; The Wind on the Moon, 1944; Crisis in Heaven (a play), 1944; Private Angelo, 1946; The Art of Adventure, 1947; Sealskin Trousers, 1947; Love in Albania (play), 1948; A Spell for Old Bones, 1949; Mr. Byculla, 1950; Laxdale Hall, 1951; The Campaign in Italy, 1951; The House of Gair, 1953; A Year of Space, 1953; The Faithful Ally, 1954; The Ultimate Viking, 1955. Home: Pitcalzean House, Nigg, Ross-Shire, Scotland.

LINKLETTER, Arthur Gordon, radio and TV broadcaster; b. Moose Jaw, Saskatchewan, July 17, 1912; s. Fulton John and Mary (Metzler) L.; A.B., San Diego State Coll., 1934; m. Lois Foerster, Nov. 25, 1935; children—Jack, Dawn, Robert, Sharon, Diane. Program dir. KGB, San Diego, 1934; program dir. Calif. Internat. Expn., San Diego, 1935; radio dir. Tex. Centennial Expn., Dallas, 1936; radio dir. San Francisco World's Fair, 1937-39; author Cavalcade of Golden West (theme spectacle), 1940, author and co-producer Cavalcade of Am. (theme spectacle), 1941; pres. Linkletter Prodns., writer, producer, star in West Coast radio shows, 1940-43; partner and co-owner John Guedel Radio Prodns., star and writer of People Are Funny, NBC-TV and radio; Art Linkletter's House Party, CBS-TV and radio; Linkletter and the Kids, CBS-TV film sales. Chairman of the board Great Eastern Mines; v.p. Inland Properties, Inc., Caroline Loenetti, Ltd.; mem. bd. dirs. Roller Enterprises, Inc., Touch-Plate, Inc., Powr-Torkr, Inc., Amusement Enterprises. Mem. Y.M.C.A. (bd. of management, Hollywood); mem. exec. com., Southwestern Area YMCA. Office: 8321 Beverly Boulevard, Los Angeles 48.

LINN, Frederick Olin Baxter, pres. Am. Small Businessmen's Assn.; b. Wharton, Tex., Nov. 30, 1894; s. William Francis and Grace (Devine) L.; ed. New South Coll., Beaumont, Tex.; m. Doris Ann Morgan, June 11, 1938. In newspaper business, Beaumont, 1911-15; with automobile firm of Linn Bros., 1919; operator of Linn Motor Co., 1924; pres. New Orleans Motor Co., 1925—. Member of advisory board of Highways State of Louisiana; chairman New Orleans Housing Authority; president American Association of Small Businessmen's Association since 1941; v.p. Progressive Industrial Bank of New Orleans; pres. The Old Spanish Trail; pres. Ponchartrain Causeway Assn., Lake Shore Hammond Highway Assn. Director Nat. Housing Conference, Washington, 1951-52. Democrat. Roman Cath. Elk, K.C. Clubs: Audubon Golf, New Orleans Athletic (bd. of govs.); Southern Yacht, New Orleans Country, Pickwick, Round Table, Rotary. Home: 2721 St. Charles Av. Address: 1801 Canal St., New Orleans.

LINN, Harry D(e Forest), trade assn. exec.; b. Shelby, Ia., Sept. 23, 1899; s. Frank B. and Libbie (Walker) L.; B.S., Ia. State Coll., 1924; grad. study Colo. State Coll., 1924-25; m. Mae B. Martin, July 16, 1932. Co. agrl. agt., Rawlins, Wyo., 1927; field sec. Ia. Horse Breeders Assn., 1927-39; imported Suffolk horses from Eng., 1936; apptd. asst. sec. agr. State Ia., 1934, elected sec. agr., 1942, 44, 46, 48; pres. Nat. Assn. Commrs. Secs. and Dirs. Agr., 1949-50; mgr. Ia. Mfrs. Assn., 1950-52, exec. v.p. since Jan. 1952; judge horse shows, including International Livestock Show, Chgo. Served with S.A.T.C., 3 mos., World War I. Mem. Nat. Rifle Assn. (dir. 1944-52, pres. 1951-52, 52-53), Isaac Walton League (v.p. Ia., div. 951-52), Am. Legion, 40 et 8, Theta Xi. Mason (Shriner). Clubs: Rotary, Service Men's, Rifle and Revolver, High Twelve (Des Moines). Home: 220 51st St. Office: 611 Central National Bldg., Des Moines, Ia.

LINN, Henry W., educator; b. St. Louis, Mo., Oct. 16, 1904; s. Henry and Catherine (Haberstock) L.; student St. Stanislaus Sem., Florissant, Mo., 1923-27; A.B., St. Louis U., 1929, A.M., 1930, Ph.D., 1934, S.T.L., 1937. Member Society of Jesus. Instructor in classics, Xavier University, Cincinnati, Ohio, 1927-28, St. Louis (Mo.) University, 1937; instructor and associate prof. classics, Creighton U., Omaha, Neb., since 1938, mil. liaison officer, 1943-44, civilian military chaplain, 1943-44, dean Sch. of Journalism, 1944-48, dir. Inst. Indsl. Relations, 1945-48; exec. sec. to pres., 1946-50, executive assistant to president since 1950. Member social hygiene com. Community Welfare Council of Omaha. Mem. Am. Medieval Acad., Nat. Classical Assn., Am. Philol. Assn., Am. Assn. Univ. Profs. Pres. Omaha Classical Club. Address: Creighton University, Omaha 2, Neb.

LINN, Jay George, physician; b. Avalon, Pa., Nov. 28, 1886; s. William James and Martha Belle (Taylor) L.; Ph.G., U. Pitts., 1907, M.D., 1911; grad. study U. Pa., 1917; m. Lella Louise Craven, Sept. 16, 1914; children—Jay George, Martha Louise (Mrs. William G. Molvie), Jeanne (Mrs. Lloyd George Fix). Intern Pitts. Hosp., 1911-12; asst. Dr. Edw. Stieren, 1917-18; office and hosp. asst. Dr. W.W. Blair, 1919-23; demonstrator eye dept., med. sch. U. Pitts., 1920-22, clin. instr., 1922-26, asst. prof., 1926-44. prof., 1944-52; asst. staff Eye and Ear Hosp., Pitts., 1921-24, asso. staff, 1924-28, sr. staff, since 1928, pres. staff, 1951-52. Served as lt. (j.g.), U.S.N.R.F., 1918-19; asst. eye, ear, nose and throat dept., Charleston, S.C., 1918-Jan. 19, in charge Parris Island, 1919. Certified Am. Bd. Ophthalmic Examiners, 1919. Mem. Pa. State, Allegheny Co. med. socs., A.M.A., Pitts. Ophthamol. Soc. (past pres.), Am. (sr. mem.), Pa. (charter mem., past pres.) acads. ophthalmology and otolaryngology, A.A.A.S., Am. Assn. Research Ophthalmology, World Med., Association Societe Francaise Ophthalmologie, Republican. Presbyterian. Mason. Home: 36 Altadena Dr., Mt. Lebanon, Pitts. Office: Jenkins Bldg., Pitts. 22.

LINN, Robert A., editor; b. Wheeling, W.Va., Nov. 1, 1904; s. Robert A. and Mary Elizabeth (Frebis) L.; student parochial schs. Wheeling; m. Rita Marie Hogl, Jan. 3, 1931; children—Robert A, James W., Mary Elizabeth. City editor Wheeling News, 1926-29; make-up editor Akron (O.) Times Press, 1929-38, Cincinnati Post, 1938-40, city editor 1940-44, mng. editor since 1944. Trustee Cuvier Press Club; mem. bd. dirs. Council for Retarded Children. Clubs: Variety, Cincinnati (Cincinnati). Home: 3566 Edwards Rd. Office: Cincinnati Post, Cincinnati 2.

LINNARD, Lawrence G. (lin nard'), landscape architect; b. Princeton, Ill., Nov. 30, 1901; s. August J. and Carolina (Johnson) L.; B.S., U. of Ill., 1925; m. Margaret Murray Horn, Jan. 1, 1926; children—Carolyn Elizabeth (Mrs. Arthur E. Tissot), Lawrence Murray. Apprentice, Vitale & Geiffert, N.Y. City, 1927-33; landscape architect War Dept., 1933-34, Ohio State Highway Dept., 1934-37; pvt. practice landscape architecture and site planning, Toledo and Detroit since 1934. Pres. Am. Soc. Landscape Architects. Mem. Mich. Acad. Arts, Sci. and Letters, Engring. Soc. Det. Home: 618 Pierce St., Maumee O. Office: 600 Michigan Theatre Bldg., Detroit 26.

LINNELL, William Shepherd, lawyer; b. Biddeford, Me., July 21, 1885; s. William Franklin and Sarah Catherine (Shepherd) L.; A.B., Bowdoin Coll., 1907; B.L., George Washington U. Law Sch., 1911; m. Jessie E. Hopkinson, Nov. 12, 1912; children—Sarah S. Noyes, Nancy H. Cowan, Robert S. Admitted Me. bar, 1911, practice at Portland; partnership with William M. Bradley, 1913; sr. partner Linnell, Brown, Perkins, Thompson & Hinckley since 1934; president and dir. Portland Gas Light Co.; dir. Nat. Bank of Commerce of Portland; director of the Wilton (Me.) Woolen Company. Chairman Republican Com. City of Portland, 1919-21, County of Cumberland, 1922-23; mem. State Republican Com., 1923-34, Republican Nat. committeeman from Me., 1937-48; mem. Gov's Council, 1925-28; chmn. Portland Music Commn., 1922-28. Pres. bd. of trustees Thornton Acad., Saco, Me.; Westbrook Jr. Coll. for Girls; corporator Me. Gen. Hosp.; trustee Children's Hosp.; mem. Alumni Council Bowdoin Coll., 1938-41. Mem. Cumberland County Bar Assn., Maine State Bar Assn., American Bar Association, International Association of Torch Clubs (pres. 1935-36), Me. Com., Newcomen Soc. of England, Portland Chamber of Commerce (pres. 1924-25), Beta Theta Pi, Phi Beta Kappa. Republican. Conglist. Mason (32°). Clubs: Portland Rotary (p. p.), Lincoln (Republican), Cumberland, Portland, Woodfords (Portland). Home: 81 Brighton Av. Office: 192 Middle St., Portland, Me.

LINSCOTT, Robert Newton, editor; b. Woburn, Mass., May 1, 1886; s. Andrew R. and Mary (Ryder) L.; student pub. schs., Woburn; m. Helen B. Lathrop, June 6, 1908 (dec. 1936); married 2d, Elizabeth Shoemaker, May 30, 1955. With Houghton Mifflin Co., Boston, 1904-44, advt. mgr., 1920-40, editor, 1940-44; editor Random House, N.Y.C., 1944—. Editor: Guide to Good Reading, 1912; Boys Book of Battles, 1918; The Stories of Tchekov, 1932; Comic Relief, 1932; The Best American Humorous Short Stories, 1945; The Best Short Stories of Bret Harte, 1947; Bedside Book of Famous French Stories (with Belle Becker), 1945; The World's Great Thinkers (with Saxe Commins), 4 vols. 1947; Life Is What You Make It (with Jess Stein), 1956. Home: Ashfield, Mass. Office: Random House, 457 Madison Av., N.Y.C.

LINSLEY, Duncan Robertson, securities; b. New London, Conn., Apr. 22, 1900; s. James Russell and Helen (Robertson) L.; B.A., Mass. Inst. of Tech. 1922; m. Julia Quaintance, Sept. 5, 1925; children—Julia Williams, James Duncan. Started as clerk Harris, Forbes & Co., N.Y. City, 1922-29, dir. 1929-31; v.p. Chase Harris Forbes Corp., N.Y., 1931-33; sr. v.p. and dir. First Boston Corp., N.Y.C., 1934—, chmn. exec. com., 1951—, vice chmn., 1955—; dir. Sharon Steel Corp. Mem. Sigma Alpha Epsilon. Republican, Episcopalian. Clubs: University, Down Town Assn. (N.Y.C.); Church, Country of Fairfield. Home: 101 E. 74th St. Office: 100 Broadway, N.Y.C.

LINSLEY, Earle Gorton, entomologist; b. Oakland, Cal., May 1, 1910; s. Earle Garfield and Marguerite (Vesper) L.; B.S., U. Cal., 1932, M.S., 1933, Ph.D., 1938; Guggenheim fellow Am. Mus. Natural History, 1947-48; m. Juanita Murdoch, Aug. 22, 1935; children—Joan, James Murdoch. Asst. dept. entomology and parasitology U. Cal., 1933-35, teaching asst., 1935-37, instr., 1939-43, asst. prof., 1943-49, asso. prof., 1949-53, prof. since 1953, chmn. dept. entomology and parasitology since 1951; asso. guarantine entomologist Cal. State Dept. Agr., 1938; jr. entomologist Agrl. Expt. Sta., Cal., 1939-43, asst. entomologist, 1943-49, asso. entomologist, 1949-53, entomologist since 1953; research asso. Coleoptera, Cal. Acad. Sci. since 1939; sec. Am. Com. Entomol. Nomenclature, 1944-48. Fellow A.A.A.S., Entomol. Soc. Am. (v.p. 1948, pres. 1952), Cal. Acad. Sci., mem. Am. Assn. Econ. Entomologists, Pacific Coast Entomol. Soc. (sec. 1934-38, 1940-42, pres. 1938-40), So. Cal. Acad. Sci., Am., Western socs. naturalists, Soc. for Study Evolution, Soc. Systematic Zoology, Sigma Xi, Alpha Zeta, Phi Sigma, Gamma Alpha, Phi Mu Delta. Author: Methods and Principles of Systematic Zoology (with Mayr and Usinger), 1953; also papers on insect taxonomy, biology and

ecology. Editor of Pan-Pacific Entomologist, 1943-50. Home: 1009 Willow Dr., Lafayette. Office: U. of California, Berkeley 4, Cal.

LINSON, John Henry ◎ V. 27.

LINTHICUM, Jesse A(llison) (lynn'the-come), editor; b. Balt., Oct. 27, 1891; s. Jesse Hayden and Annie Roberta (Clark) L.; student Baltimore pub. schs.; m. Edna Lynn Foster, Aug. 12, 1914; 1 dau., Edna Marjorie (Mrs. Dodd Scott Chairs). Staff Balt. News, Balt. Star, 1910-11; asst. sports editor Eve. Sun, Balt., 1912-17; night editor, makeup editor Morning Sun, Balt., 1917-22, city editor, 1922-24, sports editor since 1924; writer daily column Sunlight on Sports since 1931. Sports dir. Balt. chpt. A.R.C. Methodist. Home: 514 Nossiter Av., Balt. 12. Office: Calvert at Center St., Balt.

LINTNER, A. R., business exec.; b. New York City. Pres. and gen. mgr. American Mail Line Ltd. Home: 3441 Cascadia Av., Seattle 44. Office: American Mail Line, Stuart Bldg., Seattle 1.

LINTON, Calvin Darlington, educator, coll. dean; b. Kensington, Md., June 11, 1914; s. Irwin Helfenstein and Helen Pauline (Grier) L.; student Erskine Coll., S.C., 1931-32; A.B., George Washington U., 1935; A.M., Johns Hopkins, 1939, Ph.D., 1940; m. Jeanne Elting LeFevre, Aug. 1, 1951. Lecture reporter, instr. stenotyping Temple Bus. Sch., Washington, 1935-36; instr. English, Wheaton Coll., Ill., summer 1938, Johns Hopkins, 1939-40; asso. prof., chmn. English dept. Queens Coll., N.C., 1940-41; asst. prof. English, George Washington U., 1945-46, asso. prof., 1946-48, prof. English lit., 1948—, asst. dean Columbian Coll., 1949—; lectr. lit. subjects WGMS, Washington, 1953—. Cons. to various govt. agencies in report writing. Served as lt. (j.g.), Office Sec. of Navy, 1941-43; lt. comdr., Minecraft Tng. Center, Norfolk, Va., 1943-45. Mem. Modern Lang. Assn., Coll. English Assn. Presbyn. Club: Tudor and Stuart (Johns Hopkins). Author: Report Construction and Analysis (U.S. Map Service), 1953; How to Write Reports, 1954; also articles in lit. field. Home: 5216 Farrington Rd., Washington 16.

LINTON, Clarence ◎ V. 28.

LINTON, Francis Lewis, business exec.; b. St. Louis, May 20, 1914; s. Benjamin Booker and Nona May (Murphy) L.; A.B., U. Notre Dame, 1934; LL.B., Fordham U., 1951; m. Jane Catherine Feeney, Nov. 29, 1944; 1 dau., Joyce Mary. Time study, plant adminstrv. staff Armour & Co., Chgo., 1937-41; comptroller's staff Allied Chem. & Dye Corp., 1946-53, comptroller since 1953. Served as pvt. to lt. col. U.S. Army, 1941-46. Mem. Nat. Assn. Cost Accts., Controllers Inst., Beta Gamma Sigma, Gamma Eta Gamma. Home: 8 Barnes Lane, Garden City, N.Y. Office: 61 Broadway, N.Y.C.

LINTON, Morris Albert, life ins. exec.; b. Germantown, Phila., Pa., Apr. 4, 1887; s. Morris and Ruth A. (Leeds) L.; B.S., Haverford (Pa.) Coll., 1908 (Phi Beta Kappa), A.M., 1910; grad. study, Federal Polytechnic, Zurich, Switzerland, 1908-09, U. of Mich., 1910; LL.D. Miami University, 1934; m. Margaret Stokes Roberts, Dec. 8, 1914; children—Morris Albert, Elizabeth. Began with Provident Life and Trust Co. (now Provident Mut. Life Ins. Co. of Phila.), 1909, vice president, 1916-31, president, 1931-52, chairman of the board since 1953; director Provident Trust Co., Western Savings Fund Soc., Curtis Publishing Co. Mem. bd. Haverford, College, Am. Acad. Polit. and Social Science, Fund for the Republic, Acad. Natural Scis. of Phila. (president), Am. Friends Service Com., Moorestown Friends School, Am. Coll. Life Underwriters; member Advisory Council on Social Security, 1939, 1948; chmn. Life Ins. Med. Research Fund; ex-chmn. Inst. of Life Ins.; ex-pres. Actuarial Soc. America; fellow Soc. of Actuaries, Inst. of Actuaries (London); chmn. Am. Sec. Com. for Internat. Congresses of Actuaries; member American Philosophical Society, Franklin Institute, Newcomen Society. Quaker. Clubs: Midday, Haverford, (Phila.); Lake Placid (N.Y.); Pine Valley (N.J.) Golf; Am. and Swiss Alpine. Contbr. on social security and life ins. Home: 315 E. Oak Av., Moorestown, N.J. Office: 46th and Market Sts., Philadelphia 39, Pa.

LINVILLE, Francis Aron, economist; b. Skidmore, Mo., Dec. 2, 1909; s. Aron and Mary (Diss) L.; A.B., U. Mo., 1931, M.A., 1932; Ph.D., U. Chgo., 1937; student Nat. War Coll., 1952-53; m. Louise Meyer, Aug. 9, 1930; children—Phyllis, Evelyn. Instr. to asst. prof. econs. Dartmouth, 1934-40; Rockefeller fellow in internat. relations, 1940-41; economist Dept. of State, 1941—, chief agri. products staff Office Internat. Materials Policy, 1952—. Mem. U.S. delegation to various sessions of FAO. Mem. Phi Beta Kappa, Lambda Chi Alpha. Club: Kenwood Golf and Country (Bethesda, Md.). Author: Outline of Economic Principles and Problems, 1939, rev. 1947. Home: 8304 Woodhaven Blvd., Bethesda 14, Md. Office: Dept. of State, Washington 25.

LINVILLE, Thomas Merriam, engr.; b. Washington, Mar. 3, 1904; s. Thomas and Clara (Merriam) L.; E.E., U. Va., 1926; grad. advanced mgmt. program, Harvard, 1950; m. Eleanor Priest, Nov. 25, 1939; children—Eleanor, Thomas Priest, Edward Dwight. Various govt. positions, 1918-26; with Gen. Electric Co., 1926—, beginning in engring. dept., successively staff asst. to mgr. engring., mgr. engring. edu., mgr. exec. development dept., 1926-53, mgr. research operation dept., 1953—. Mem. USN tech. missions Pearl Harbor, 1942, Europe, 1945. Chmn. city planning commn., Schenectady, 1951; pres. N.Y. State Citizens Com. for Pub. Schs., 1952-53. Recipient Charles A. Coffin award, USN Certificate of Commendation. Fellow Am. Inst. E.E. (dir.); mem. Nat. (dir. 1953), N.Y. State (pres. 1954-55) socs. profl. engrs., Am. Soc. M.E., Am. Soc. Engring. Edn., Am. Mgmt. Assn., Soc. Advancement Mgmt., Am. Acad. Polit. and Soc. Sci., A.A.A.S., Schenectady C. of C. (past dir., v.p.), Harvard Bus. Sch. Assn., Raven Soc., Theta Tau, Delta Upsilon. Unitarian (pres. 1940-45). Clubs: Mohawk; Edison; Cornell, U. of Virginia (N.Y.C.). Author numerous articles. Home: 1147 Wendell Av., Schenectady 8. Office: General Electric Research Laboratory, The Knolls, Schenectady, N.Y.

LINZ, Clarence E. ◎ V. 26.

LINZ, Paul Francis, broker; b. New York, N.Y., Aug. 21, 1899; s. Isaac and Fanny (Mayer) L.; ed. pub. schs., N.Y. City, and extension courses Columbia U.; m. Katherine Blaisdell. With Am. Metal Co., 1915-32; partner C. M. Loeb, Rhoads & Co., N.Y. City, 1932-49; personal asst. to Dr. Mauricio Hochschild since 1949; chmn. bd. S. Am. Minerals & Mdse. Corp. since 1953; chmn. bd. Merc. Metal & Ore Corp. Served as lt. comdr. U.S.N.R., and Dept. of State, 1941-44. Mem. Am. Inst. Mining and Metall. Engrs. Clubs: Down Town Athletic, Army and Navy, Chemist; Bankers of Mexico. Home: 219 E. 48th St., N.Y.C. Office: 595 Madison Av., N.Y.C.

LIPINSKY DE ORLOV, Lino Sigismondo (lĭ-pĭn'-skĭ dē-ôr'lŏf), painter, etcher; b. Rome, Italy, Jan. 14, 1908; s. Sigismondo and Elinita K. (Burgess) L.; came to U.S., 1940; naturalized, 1945; ed. in Rome and Munich, 1914-19; studied under father and at British Acad. of Arts, Rome, 1922-25; grad. Royal Acad. Arts, Rome, 1937; m. Leah Penner, Oct. 1, 1943. Painter, etcher, sculptor, liturgical art cons., lectr., prof. art. Exhibited fgn. countries. Nat. Acad. Design, Chicago Art Inst.; Audubon Society; and other cities and mus. One-man shows: Palazzetto Venezia, Rome, Italy, 1928; Boston Symphony Hall, 1941; Junior League Gallery, Boston, 1941; Avery Hall Archtl. Library, Columbia U., 1954; Cosmos Club, Washington, 1955; Smithsonian Instn., U.S. Nat. Mus., 1955; and numerous pvt. galleries. Represented in permanent collections of Mus. City of N.Y., Congressional Library, Metropolitan Museum, Gallery of Modern Art, museums of Turin, Udine, Piacenza, Littoria and Trieste and others. Executed several murals including: mural for the banquet hall of the Palace of the Maharaja of Indore. Awarded numerous prizes 1928—, including diplome de Grand Prix, Paris Expn. Internationale, 1937, John Taylor Arms prize, Society Am. Etchers, 1942; hon. mention Chgo. Soc. Etchers, 1950. Served with Intelligence Div., 6th Service Command, U.S. Army, World War II. Mem. Am. Soc. Etchers, Chicago Soc. Etchers, Audubon Artist. Roman Catholic. Author: Pocket Book Anatomy for Artists. Home: 120 E. 82d St., N.Y.C. 28. Abroad: 33 Via Margutta, Rome, Italy. ☆28

LIPMAN, see also Lippmann.

LIPMAN, Edward Crossley, business exec.; born Berkeley, Calif., Jan. 25, 1893; s. Frederick Lockwood and Edith (Law) L.; B.S., U. of Calif., 1914; m. Julia Heaton Austin, June 12, 1920; children—Kathryn (Mrs. George W. Chapin), Margaret (Mrs. John Pillsbury). With The Emporium, San Francisco, since 1914, asst. supt., 1915-17, gen. supt., 1919-20, divl. mdse. mgr., 1920-23, asst. general mdse. mgr., 1924-27, gen. mgr. The H. C. Capwell Co., 1927-37, vice pres. and mng. dir. The Emporium, 1937-47, pres. The Emporium Capwell Co. since 1947, director, 1929—; director Wells Fargo Bank, Caterpillar Tractor Company. Director Retailers Credit Assn., Am. Retail Fedn., San Francisco Federated Fund, San Francisco Better Bus. Bur., San Francisco Shopping News, San Francisco Retail Dry Goods Assn., San Francisco Retailers Council. Served in U.S.N.R.F., 1918. Mem. Phi Kappa Sigma, Beta Gamma Sigma. Repub. Epis. Clubs: Pacific Union, Bohemian, San Francisco Golf; Claremont Country (Oakland). Home: 161 Alpine Terrace, Oakland 18, Calif. Office: 835 Market St., San Francisco 3.

LIPMAN, Joseph Carroll, banker; b. San Francisco, May 22, 1887; s. Louis and Regina (Hauser) L.; student Cal. Sch. Mech. Arts, 1901-05; m. Lydia Reinstein, Apr. 7, 1912; children—Jack Carroll, Tom Arthur. With Bank of San Francisco, 1905-10, Bank of Italy (Bank of Am.), San Francisco, 1910-20; with Union Bank & Trust Co., Los Angeles, since 1920, dir. since 1920, v.p., 1920-50, sr. v.p. since 1950. Treas., dir. Better Bus. Bur.; treas. Los Angeles area council Boy Scouts Am. Dir., treas. Independent Colls. So. Cal., Inc. Member California Bankers Assn. (past pres.). Republican. Clubs: Jonathan, Hillcrest Country, Stock Exchange. Home: 3818 Carnavon Way, Los Angeles 27. Office: Union Bank & Trust Co., Los Angeles 55.

LIPMANN, Fritz (Albert), biochemist; b. Koenigsberg, Germany, June 12, 1899; s. Leopold and Gertrud (Lachmanski) L.; student U. Koenigsberg, 1917-19, U. Munich, 1919-22; M.D., U. Berlin, 1922, Ph.D., 1927; M.D. (hon.), U. Marseilles, 1947; M.A. (hon.), Harvard, 1949; D.Sc. (honorary), University of Chicago, 1953; m. Elfreda M. Hall, June 21, 1931; 1 son, Stephen Hall. Came to U.S., 1939, naturalized, 1944. Research asst. Kaiser Wilhelm Inst., Berlin, Prof. Meyerhof's Lab., Heidelberg, 1927-30; Dr. A. Fischer's Lab., Berlin, 1930-31; Rockefeller fellow Rockefeller Inst. Med. Research, N.Y. City, 1931-32; research asso. Biol. Inst. Carlsberg Found., Copenhagen, Denmark, 1932-39, dept. biochemistry, med. sch. Cornell, 1939-41; research chemist, head biochemical research lab. Mass. Gen. Hosp., Boston, since 1941; prof. biol. chemistry, med. sch. Harvard since 1949. Recipient Carl Neuberg Medal, 1948; Mead Johnson & Co. award for outstanding work on Vitamin B-complex, 1948; Nobel prize for medicine and physiology, 1953. Fellow N.Y. Acad. Sci., Danish Royal Acad. Scis.; mem. National Acad. Scis., Am. Chem. Soc., Biochemical Society, Soc. General Microbiology, Soc. American Bacteriologists, A.A.A.S., Soc. Biol. Chemists, Harvey Soc. Author sci. papers. Home: 100 Revere St., Boston 14. Office: Biochemical Research Laboratory, Mass. Gen. Hosp., Boston 14.

LIPPARD, Vernon William (lĭp-pärd'), physician; b. Marlboro, Mass., Oct. 4, 1905; s. William Charles and Lucy Maria (Balcom) L.; B.S., Yale, 1926, M.D. cum laude, 1929; m. Margaret Isham Cross, Aug. 29, 1931; 1 dau., Lucy Rowland. Intern New Haven Hosp., 1929-30; asst. resident and resident pediatrician New York Nursery and Child's Hosp., 1930-32; resident pediatrician New York Hosp., 1932-33; instr. in pediatrics, Cornell Univ. Med. Coll., 1933-37, asso. in pediatrics, 1937-38; dir. of study Commn. for Study of Crippled Children, New York City, 1938-39; asso. dean Coll. of Phys. and Surgs., Columbia Univ., 1939-46; dean and prof. of pediatrics, Sch. of Medicine, La. State Univ., 1946-49; dean and prof. pediatrics, sch. med. U. Va., 1949-53; dean and prof. pediatrics, sch. medicine Yale since 1953; mem. bd. med. consultants, Oak Ridge Inst. Nuclear Studies, 1948-52. Served as lt. col. and col. M.C., U.S. Army, 1942-45; 27 months active duty overseas in Australia, New Guinea, Netherlands East Indies and P.I. Certified Am. Bd. Pediatrics. President Association Am. Medical Colls., 1953. Mem. Soc. for Pediatric Research, A.M.A., Sigma Xi, Alpha Omega, Alpha. Episcopalian. Author: The Crippled Child in New York City, 1940. Contbr. numerous articles chiefly on immunology in childhood to med. jours. Address: Sch. of Medicine, Yale U., New Haven.

LIPPHARD, William Benjamin (lĭp-härd'), editor, author; b. Evansville, Ind., Oct. 29, 1886; s. Rev. William Augustus and Martha Auguste (Liefield) L.; B.A., Yale, 1908, M.A., 1910; B.D., Colgate-Rochester Div. Sch., 1920; D.D., Franklin Coll., 1932; Litt.D. (hon.) Ottawa (Kansas) University, 1949; m. Helen Stella Dickinson, Oct. 15, 1914; children—Dickinson, Stella D. (Mrs. L. D. Clarke). Asst. sec. Am. Bapt. Foreign Mission Soc., 1913-19, recording sec., 1918-33, asso. sec., 1919-33; asso. editor "Missions," 1922-32, editor, 1932-52, retired as editor emeritus for life; secretary program committee American Baptist Convention, 1928-32. Mem. bd. mgrs. Am. Baptist Hist. Soc. and of Missionary Edn. Movement of U.S. and Can. Relief work in Europe in coöperation with Am. Relief Administration, 1920-21; del. to Bapt. World Congress, Stockholm, 1923, Toronto, 1928, Berlin (Germany), 1934, Atlanta, 1939, Copenhagen (Denmark), 1947, Cleve., 1950, London, 1955. World Conf. on Ch. and State, Oxford, 1937, World Conf. on Faith and Order, Edinburgh, 1937, World Council Chs., Holland, 1948; visited Japan, China and Philippine Islands, 1925; in the interests of mission work; Eng., 1928, in interest of John Bunyan Tercentenary; Soviet Russia, 1930, Germany, 1933, Mexico, Italy, 1935, Rumania, 1937, Czechoslovakia, 1938, in special study of conditions. Sec. World Relief Com. of American Bapt. Conv., 1940-52. Church press Rep. United Nations Conf., San Francisco, 1945. U.S. War Corr., Germany, 1946. Mem. National Council of Churches Commn. on Internat. Justice and Good Will; president Associated Church Press, 1947-49, executive secretary since 1952. Member Foreign Policy Assn., Am. Com. World Council Chs. Received Church Press award, 1951, for eminence in editorial writing. Fellow Am. Geog. Soc.; mem. Alpha Sigma Phi, Am. Baptist Hist. Society (vice president 1948-50), Republican. Clubs: Authors (London); Yale, Quill, Clergy. Author: The Ministry of Healing, 1920. The Second Century, 1926; Communing with Communism, 1931; Out of the Storm in China, 1932. Director Church Press World Council Churches, 1954. Home: 88 Franklin Av., Yonkers 5, N.Y. Office: 152 Madison Av., New York 16, N.Y.

LIPPINCOTT, Aubrey Erskine ◎ V. 28.

LIPPINCOTT, Bertram, pub.; b. Philadelphia, Nov. 18, 1897; s. Joshua Bertram and Joanna (Wharton) L.; student Episcopal Acad., Phila., 1906-16, Penn Charter Sch., 1917, Princeton, 1919-20; m. Elsie Hirst, Jan. 7, 1922; children—Bertram, Elsie (Mrs. Theodore Chadwick), Barton Hirst, Joanna Wharton. Dir. J. B. Lippincott Co. since 1923, sec., 1926-40, 2d v.p., 1942-47, v.p., 1947-50. Mem. bd. mgrs. U. of Pa. Veternary Hosp. since 1931, pres. bd., 1940-42. Clubs: Racquet, Princeton (Philadelphia); Sunnybrook (Flourtown, Pa.); Conanicut Yacht (commodore 1952, 53). Home: Penllyn, Pa. Office: 227-229 E. Washington Sq., Phila. 5.

LIPPINCOTT, Horace Mather ◎ V. 27.

LIPPINCOTT, Isaac, univ. prof.; b. Villa Ridge, Ill., May 20, 1881; s. Daniel Parry and Elizabeth (Wells) L.; A.B., Harvard, 1902; A.M., Washington U., 1908; Ph.D., U. of Chicago, 1912; m. Edna Mae Wright, Aug. 24, 1903; children—John Wright, Daniel Wells (dec.). Instr. Smith Acad., St. Louis, 1906-13; with Washington U., St. Louis, since 1914, prof. econ. resources since 1918, now dean emeritus School of Business and Public Adminstrn. and head dept. of economics. Lecturer summer, U. of Calif., 1929. Gen. chmn. St. Louis div. Washington Bicentennial Commission; former chmn. Federated Improvement Assn. St. Louis. Mem. Am. Econ. Assn., Artist Guild of St. Louis, Soc. St. Louis Authors (pres.), Theta Xi. Republican. Episcopalian. Clubs: Kiwanis (ex-pres.), University, City, Public Question. Author: A History of Manufacturers in the Ohio Valley, 1914; Problems of Reconstruction, 1919; Economic Development of the United States, 1921; Economic and Social History of the United States (with

H. R. Tucker), 1927; What the Farmer Needs, 1928; Economic Resources and Industries of the World, 1929; The Development of Modern World Commerce, 1935; Sold Out, 1936; Public Finance (with Orval Bennett), 1948. Home: 5470 Clemens Av., St. Louis.

LIPPINCOTT, Joseph Wharton, author, pub.; b. Phila., Pa., Feb. 28, 1887; s. Joshua Bertram and Joanna (Wharton) L.; B.S. in Economics, University of Pennsylvania, 1908.; m. Elizabeth Schuyler Mills (deceased Nov. 30, 1943); children—Joseph Wharton, M. Roosevelt Schuyler, Elizabeth Schuyler; m. 2d, Virginia Jones Mathieson, Sept. 20, 1945. With J. B. Lippincott Co. since 1908, v.p., 1915-16, pres., 1926-48, chmn. bd. since 1948; formerly pres. Frederick A. Stokes Co., and Hibernia Mine R.R. With U.S.N.R. during the World War. Trustee, v.p. Moore Inst., Free Library of Phila.; trustee, mem. bd. libraries U. Pa.; dir. Athenaeum of Phila. Philadelphia Zoölogical Society, Philadelphia Aquarium Society, Council on Books in Wartime, Inc.; chmn. exec. com. Schuylkill River Valley Restoration Assn. Mem. Pa. Society Mayflower Descendants (gov. 1926-27), S.R., Franklin Inst. Acad. Natural Scis., Zeta Psi, Nat. Assn. of Book Publishers (pres. 1929), Am. Booksellers' Assn.; honorary mem. Nat. Council, Boy Scouts of Am. Clubs: Explorers, Philadelphia, The Brook, Pubs. Lunch, Franklin Inn, St. Jean's River Fishing, Wilderness, Masters of Foxhounds Association, Racquet. Author: Bun, A Wild Rabbit, 1918; Red Ben, the Fox of Oak Ridge, 1919; Gray Squirrel, 1921; Striped Coat, the Skunk, 1922; Persimmon Jim, the Possum, 1924; Long Horn, Leader of the Deer, 1928; The Wolf King, 1933; (with G. J. Roberts) Naturecraft Creatures, 1933; The Red Roan Pony, 1934; Chisel Tooth, the Beaver, 1936; Animal Neighbors of the Countryside, 1938; Wilderness Champion, 1944, Black Wings, The Unbeatable Crow, 1947; The Wahoo Bobcat, 1950; The Phantom Deer, 1954. Home: Bethayres, Pa. Office: 227 East Washington Sq., Philadelphia.

LIPPINCOTT, Richard H(amilton), business exec.; b. Brooklyn, June 11, 1901; s. Charles and Anna (Hamilton) L.; ed. pub. schs. of Brooklyn; m. Agnes Chamberlin, Sept. 21, 1929; children—Sue, Richard H., Patricia. Office boy Equitable Life, N.Y., 1919-22; salesman Sealkap Co., 1922-28; salesman Holeproof Hosiery Co., 1928-31, asst. sales mgr., 1931-38, v.p., gen. salesmgr. Milwaukee, since 1935; dir. Brand Names Found. Mem. Wis. Apparel Assn. (chmn. bd., pres.), Wis. Mens Golf Assn. Republican. Episcopalian. Club: Wisconsin Men Apparel (past pres.), Milwaukee Athletic, Oconomowoc Golf, Oconomowoc Lake. Home: R.F.D. 5, Oconomowoc, Wis. Office: 404 W. Fowler St., Milw. 1.

LIPPINCOTT, Stuart Wellington, pathologist; b. Worcester, Mass., Nov. 6, 1907; s. Robert E. and Jennie E. (LaPointe) L.; A.B., Clark U., 1929; M.D., McGill U., 1935; m. Jean MacGregor, Jan. 9, 1939; 1 dau., Jean Stuart. Asst., demonstrator pathology Path. Inst., McGill U., 1936-37, 1938-40, lectr., 1935-36; intern dept. medicine Royal Victoria Hosp., Montreal, Que., 1936-37, prosecutor, 1937-38; resident pathologist U. Pa. Hosp., 1937-38; asst. instr. dept. pathology U. Pa., 1937-38; pathologist, dir. labs. Woman's Gen. Hosp., 1938-40; pathologist Montreal Children's Hosp., 1938-40; research fellow Nat. Cancer Inst., 1940-42, spl. cons. cancer control div.; prof. pathology, sch. medicine U. Wash. since 1946; consulting surgeon generals office Army and Navy; editorial staff Archives of Pathology, Journal Nat. Cancer Inst., Tex. Bull. Served as lt. col., U.S. Army, 1942-46. Awarded Army Commendation Ribbon for malaria, tropical disease research. Member Am. Assn. Pathologists and Bacteriologists, Internat. Assn. Med. Museums (council), Am. Assn. Cancer Research, A.M.A., King Co., Wash. med. socs., Am. Soc. Clin. Pathologists, Am. Soc. Exptl. Pathology, Coll. Am. Pathologists (council Western div.), Soc. Exptl. Biology and Medicine, Sigma Xi, Alpha Omega Alpha. Conglist. Home: 4180 42d Av. N.E., Seattle 5.

LIPPINCOTT, William D'Olier, univ. dean; b. Riverton, N.J., Nov. 5, 1919; s. Walter Heulings and Edith (D'Olier) L.; grad. St. Georges Sch., Newport, R.I., 1937; A.B., Princeton, 1941; m. Eleanor Hallowell, July 28, 1951. Asst. to dean of coll. Princeton, 1946-49, asst. dean of coll., 1949-54, dean of students, 1954—. Trustee Princeton (N.J.) Community Chest, St. Georges Sch., Newport, R.I. Served as maj. F.A., AUS, 1941-46. Mem. Eastern Assn. Coll. Deans and Advisers of Men, Nat. Assn. Student Personnel Adminstrs. Home: Arreton Rd., Princeton, N.J.

LIPPMAN, Aaron, assn. exec.; b. Newark, Oct. 18, 1899; s. Joseph and Esther (Anker) L; student pub. schs.; m. Anne Gabrowitz, May 15, 1922; children—Elaine (Mrs. Rudy Lifshin), Barry. Vice pres. Nat. Electronic Distbrs. Assn., 1943-44, treasurer, 1944-47, 48-50, pres., 1947-48, adv. council, 1950, chmn. bd., since 1951; chmn. convention com. 1952. Served with 104th engrs. 29th Div. U.S. Army, 1917. Mem. Jewish War Vets., Liberty Young Men's Assn. Newark (past pres.). Mem. Temple Beth El (trustee). Mason (Shriner). Home: 5 Hart Drive N., So. Orange, N.J. Office: 99-107 Newark St., Newark.

LIPPMANN, see also Lipman.

LIPPMANN, Walter, editor, author; b. N.Y. City, Sept. 23, 1889; s. Jacob and Daisy (Baum) L.; A.B., Harvard, class of 1910 (degree taken, 1909), grad. student in philosophy, 1909-10; m. Faye Albertson, May 24, 1917; m. 2d, Helen Byrne Armstrong, Mar. 26, 1938. Formerly asso. editor The New Republic; editor New York World until Feb. 27, 1931; now spl. writer for New York Herald-Tribune and other newspapers. Asst. to sec. of war, June-Oct. 1917; sec. of orgn. directed by E.M. House to prepare data for Peace Conf.; capt. U.S. Army Mil. Intelligence, attached to 2d sect. Gen. Staff, Gen. Hdqrs. A.E.F. and Am. Commn. to Negotiate Peace. Member bd. overseers, Harvard, 1933-39. Member Phi Beta Kappa (senator 1934-40), National Institute of Arts and Letters, American Academy Arts and Letters. Decorated Commander Legion of Honor, Officer of Order of Leopold (Belgium); recipient Knight's Cross of Order of St. Olav (Norway); Comdr. Order of Orange Nassau (Netherlands). Clubs: Century, Harvard, Coffee House, River (N.Y.); Metropolitan, Cosmos, Army and Navy, Army-Navy Country, National Press (Washington); Harvard (Boston); Faculty (Cambridge, Mass.). Author: A Preface to Politics, 1913; Drift and Mastery, 1914; The Stakes of Diplomacy, 1915; The Political Scene, 1919; Liberty and the News, 1920; Public Opinion, 1922; The Phantom Public, 1925; Men of Destiny, 1927; American Inquisitors, 1928; A Preface to Morals, 1929; The United States in World Affairs (with William O. Scroggs), 1931, 32, 33; Interpretations, 1932; Interpretations, 1933-35; The Method of Freedom, 1934; The New Imperative, 1935; The Good Society, 1937; Some Notes on War and Peace, 1940; U.S. Foreign Policy: Shield of the Republic, 1943; U.S. War Aims, 1944; The Cold War, 1947; Isolation and Alliances, 1952; The Public Philosophy, 1955. Contributor to magazines including Atlantic, Yale Review, Harper's, Life. Editor: The Poems of Paul Mariett, 1913. Address: Herald-Tribune, 230 W. 41st St., New York, N.Y.

LIPPOLD, Richard, sculptor; born Milw., May 3, 1915; s. Adolph and Elsa (Schmidt) L.; student U. Chgo., 1934-37; B.F.A., Art Inst., Chgo., 1937; m. Louise Greuel, Aug. 24, 1940; children—Lisa, Tiana. Tchr. Layton Sch. Art, Milw., 1940-41, U. Mich., 1941-44, Goddard Coll., 1945-47; head art sect. Trenton Jr. Coll., Trenton, 1948-52, Hunter Coll., N.Y.C., since 1952. Works exhibited Inst. Arts, Detroit, 1946-47, St. Louis City Mus., 1946, Toronto (Ont.) Mus., 1947, Whitney Mus., N.Y.C., 1947, 49, 51-53, Cal. Palace Legion of Honor, San Francisco, 1948, Fundacao de Arte Moderna, Sao Paolo, Brazil, 1948, Mus. Modern Art, N.Y.C., 1951-53, Tate Gallery, London, 1953; one-man show Willard Gallery, N.Y.C., 1947-48, 50, 53; works represented Addison Gallery Am. Art, Andover, Mass., Mus. Modern Art, Met. Mus. Art, N.Y.C. Home: 100 W. 87th St., N.Y.C. 24. Office: Hunter College, N.Y.C.

LIPSCHULTZ, Samuel, lawyer; b. St. Paul, Oct. 11, 1894; s. Esrael and Frema (Lenick) L.; L.L.B., St. Paul Coll. Law, 1918; m. Ruth Edelstein, June 28, 1922; children—Marice (Mrs. Jerome Marvin Halper), William H. Admitted to Minn. bar, 1918, since practiced in St. Paul; partner Lipschultz, Altman & Geraghty since 1946; dir. Am. Nat. Bank of St. Paul, Jacob Schmidt Brewing Co., WTCN radio sta. St. Paul-Mpls. Chmn. for State Minn. Selective Service Bd. Appeals since 1948; chmn. Ramsey Co. Local Draft Bd. No. 7, 1940-47, Civil Service Commn. of Ramsey Co., 1944-50. Trustee Otto Bremer Found. Served as pvt. C.W.S., A.E.F., 1918-19. Mem. Am., Minn. State, Ramsey Co. bar assns., Am. Legion, 40 et 8, Jewish War Vets. Jewish religion. Mason, B'nai B'rith, Elk. Clubs: St. Paul Athletic, Hillcrest Country, Execs. (St. Paul). Office: 530 Minnesota Bldg., St. Paul 1.

LIPSCOMB, Charles Thomas, Jr., toilet goods exec.; b. Greensboro, N.C., Mar. 4, 1908; s. Dr. Charles Thomas and Elizabeth (Patterson) L.; A.B., U. N.C., 1928; student King's Bus. Coll., Greensboro, 1929; extension courses Columbia; m. Caroline Knowlton, June 15, 1935; children—Caroline, Claudia, Charles T. Salesman, sec. to execs. Vick Chem. Co., Greensboro, 1928-39; with Coca-Cola Co., Atlanta, 1939-42, nat. sales dept. charge nat. chain stores, 1941-42; with McKesson & Robbins, Inc., N.Y. City, 1942-50, v.p. charge indsl. chem. div., 1942-45, asst. gen. sales mgr. wholesale drug div., 1945-48, v.p., gen. sales mgr. drug div., 1948-50; pres. Pepsodent div. Lever Bros. Co., N.Y. City, 1950-55; pres., dir. J. B. Williams Co., Glastonbury, Conn., 1955—. Mem. Nat. Sales Exces. (v. chmn.), Toilet Goods Assn. (v.p.), Sigma Chi. Episcopalian. Clubs: Sales Executives (pres.), Canadian, University (N.Y.C.). Home: 658 Pequot Rd., Southport, Conn. Office: 420 Lexington Av., N.Y.C.; also Glastonbury, Conn.

LIPSCOMB, Edward Lowndes (lip'scŭmb), pub. relations dir.; b. Hollandale, Miss., Sept. 27, 1906; s. Rev. Thomas Heber and Lutie (Scott) L.; A.B., U. Miss., 1927; m. Cornelia Loper, June 21, 1929; children—Cornelia Blanche, Martha Ethel, Lynda Lowndes. Asst. to prof. English U. Miss., 1925-27; reporter, newscaster Gulf Coast Guide, Gulfport, Miss., 1927-31, mng. editor, 1931-36; dir. Miss. Advt. Commn., Jackson, 1936-39; dir. pub. relations and sales promotion Nat. Cotton Council, 1939—. Mem. committee on organization Internat. Pub. Relations Assn., 1953; v.p. Agrl. Relations Council, 1953; member advisory board Public Relation News, 1953—. Recipient Pub. Relations News Annual Achievement award, 1950, Freedoms Foundation Honor medal for public addresses, 1950, 52, 53. Mem. Pub. Relations Soc. Am. (pres. 1952), Textile Bag Mfrs. Assn. (advt. adv. com. since 1944), Gulf Coast (past sec.), Miss. (past sec.) press assns., Beta Theta Pi. Clubs: Press (Chgo.); Kiwanis (past dist. sec.), Advertising, Executives (Memphis). Author: Grassroots Public Relations for Agriculture, 1950; Personal Practice of Freedom, 1952. Contbr. newspaper, mags. articles. Speaker before nat. agrl., profl. groups. Home: 253 N. McLean Blvd., Memphis 12. Office: Box 18, Memphis 1.

LIPSCOMB, Glenard P., congressman; b. Jackson, Mich., Aug. 19, 1915; s. Paul E. and Eva Marie (Kipp) L.; ed. U. So. Cal.; m. Virginia Sognalian; children—Diane Marie, Joyce Elaine. Pub. accountant Lipscomb, Hahn & Brown, Los Angeles. Served as mem. Cal. Ho. Reps.; elected mem. 83 Congress, 24th Cal. Dist., to fill term of Norris Poulson (resigned), reelected 84th Congress. Served with finance corps U.S. Army, World War II. Republican. Baptist. Mem. Nat. Soc. Pub. Accountants, Am. Legion. Elk. Club: Kiwanis. Home: 4316 Brunswick Av., Los Angeles. Office: House Office Bldg., Washington.

LIPSCOMB, William H., business exec.; b. Manassas, Va., July 23, 1888; s. William N. and Mary Dabney (Weir) L.; student Univ. of Va., 1906-11; m. Frances Rebecca Ross, 1922 (dec. 1933); children—Helen Ross, Samuel Ross. Engr. Pub. Service Ry. of N.J., Elizabeth, N.J., 1911-12, Dublex Metals Co., New York, N.Y., 1912-13, Richmond Power & Light Co., 1913-14; engr. and salesman U.S. Steel Corp., New York, N.Y., 1914-17, 1919-25; pres. Habirshaw Cable & Wire Corp., New York, N.Y., 1926-28, Dubilier Condenser Corp., New York, N.Y., 1929-30, B. & R. Inc., Huntington Terrace Corp., Washington, D.C., 1931-41; dir. Potomac Electric Power Co., Barber & Ross Co., Washington, D.C.,, since 1931 White Sulphur Springs Corp. since 1946; dir. and mem. exec. com. C. & O. Ry., since 1942. Episcopalian. Club: Chevy Chase (Md.). Home: 2101 Connecticut Av. N.W., Washington, D.C. Office: American Security Bldg., Washington, D.C. and Raspberry Plain, Leesburg, Va.

LIPSEY, Plautus Iberus, Jr., newspaperman; b. Murfreesboro, Tenn., Sept. 27, 1893; s. Plautus Iberus and Julia Toy (Johnson) L.; B.A., Miss. Coll., Clinton, 1913; grad. study, Columbia, 1924, Baylor Univ., 1924-25; m. Sue Price, June 14, 1927; children—Jeannie Howe, Ann Crawford and Laura Kate. Was chief of bureau, Asso. Press, Memphis, 1926-27; mem. staff Associated Press, London, 1927-29, corr. and chief of bur., Geneva, Switzerland, 1929-33; congressional corr. Universal Service, Washington, D.C., 1934; foreign editor Universal Service, N.Y. City, 1934-35; head of Journalism Dept. and dir. of publicity, Stetson U., De Land, Fla., 1935-40; special news corr. in Southeast Europe, summer, 1940; pub. relations dir., Tolan Com., Congress, Washington, 1941; asst. coordinator of internat. broadcasting, N.Y. City, 1942; supervisor of shortwave news broadcasts to Latin America from NBC, N.Y. City, for Coordinator Inter-Am. Affairs; later chief of Radio News, C.I.A.A., New York City; then dir. U.S. Information Office, Santiago, Chile. Dir. Deep South Features, Clinton, Miss.; editor and pub. The Clinton Parade, Clinton, Miss. Lectr. in history Miss. Coll., 1951—. Lt. inf., U.S. Army, 1917-20 Home: Clinton, Miss.

LIPTON, Seymour, sculptor; b. N.Y.C., Nov. 6, 1903; s. Simon and Gussie (Cohen) L.; student Coll. City of N.Y., 1921-22, Columbia, 1923-27; m. Lillian Franzblau, Nov. 16, 1930; children—Michael, Alan. Tchr. sculpture Cooper Union, 1942-44, N.Y. State Tchrs. Coll., 1944-45, New Sch. for Social Research, 1945—. One man shows ACA Gallery, 1938, St. Etienne Gallery, 1943, Watkins Gallery, Washington, 1948, Betty Parsons Gallery, 1948, 50, 52, 54. Exhibited Mus. Modern Art, Whitney Mus., San Francisco Mus., Chgo. Art Inst., Pa. Art Acad., Inst. Contemporary Art, Boston, Speed Art Mus., and 40 other museums. Represented in permanent collections of Museum of Modern Art, Yale Museum, Whitney Museum, Munson-William Proctor Institute, Santa Barbara Mus., Telaviv Mus., Temple Israel, Tulsa, pvt. collections. Address: 1939 Grand Concourse, Bronx, N.Y.C. 53.

LIPTZIN, Sol, educator; b. Satanow, Russia, July 27, 1901; s. Benjamin Liptzin and Fannie (Grossman) L.; ed. Townsend Harris High Sch.; A.B., Coll. City of N.Y., 1921; A.M., Columbia, 1922, Ph.D., 1924; student Univ. of Berlin, 1922-23; m. Anna Ohrenstein of Vienna, Aug. 18, 1929; children—Yelva, Karen. Came to U.S., 1910, naturalized, 1912. Fellow, Coll. City of N.Y., 1920, tutor, 1924, instr., 1926, asst. prof., 1933, asso. prof., 1943, prof. of German since 1948, chmn. dept. of Germanic and Slavic languages, 1943—. President Coll. Yiddish Assn.; hon. pres. Jewish Book Council Am.; sec. Academic Council, Yiddish Sci. Inst. Author: Shelley in Germany, 1924; The Weavers in German Literature, 1926; Lyric Pioneers of Modern Germany, 1928; From Novalis to Nietzsche, 1929; Arthur Schmitzler, 1932; Richard Beer-Hofmann, 1936; Historical Survey of German Literature, 1936; Germany's Stepchildren, 1945; Peretz, 1946; Eliakum Zunser, 1950; English Legend of Heinrich Heine, 1954. Home: 144 W. Penn St., Long Beach, L.I., N.Y. Office: City College of New York, N.Y.C. 31.

LISLE, Arthur Beymer ◎ V. 27.

LISLE, Raymond Everett, fgn. service officer; b. Brooklyn, Nov. 28, 1910; s. Charles Willets and Clara Agnes (Schuman) L.; B.S., City Coll. of N.Y., 1929; A.M., Columbia, 1930; J.D., N.Y.U., 1936; m. Aileen Coggeshall Dec. 21, 1945; 1 son, Raymond Everett. Mem. faculty, dept. history City Coll. of New York, 1929-48; prof. law Brooklyn Law Sch., 1945-48; admitted to N.Y. bar, 1936; apptd. fgn. service officer, 1948; adviser U.S. Del. to Security Council's Com. of Good Offices in Indonesian Dispute, 1948-49; polit. officer Office U.S. High Commr. for Germany, 1949-51; 1st sec. and consul Am. Embassy, The Hague, 1951; 1st sec. Am. Embassy, Warsaw, 1951-53; deputy director Political Affairs Office U.S. High Commr. for Germany, 1954—. Entered United States Navy, 1941, in E.T.O. 1944-45; lt. comdr. Res., 1945, comdr. 1950. Mem.

Am. Soc. Internat. Law, U.S. Naval Inst., Am. Assn. U. Profs., Phi Beta Kappa. Home: 95 Surrey Commons, Lynbrook, N.Y. Office: care Fgn. Service Personnel, Dept. of State, Washington 25; U.S. HIC OG, APO 80, care Postmaster, N.Y.C.

LISSER, Hans (His'ēr), physician; b. San Francisco, Apr. 12, 1888; s. Louis Lisser; A.B., U. of Calif., 1907; M.D., Johns Hopkins, 1911; m. Enid M. Turner, Aug. 28, 1918; children—Alan Chapman, Gordon Turner. Resident house officer Johns Hopkins Hosp., 1911-12; visited clinics in Japan, Ceylon, Italy, Switzerland, Germany and England, 1912-13; asst. resident and asst. phys., Washington Univ. Hosp., St. Louis, and asst. in medicine, med. sch., 1913-14; in pvt. practice medicine, San Francisco, since 1914; specialist in endocrinology since 1918; asst. in medicine U. of Calif., 1914-17, instr., 1917-20, asst. clin. prof., 1920-27, asso. clin. prof., 1927-31, clin. prof., 1931-52, clin. prof. medicine and endocrinology since 1952, also chief of endocrine clinic University Hospital, chief ductless gland clinic, Out Patient Dept., 1920-29, chief D-Unit since 1930; vis. physician Univ. Hosp.; former chief ductless gland and metabolic div. Franklin Hospital. Director The Emperium. Trustee The William and Alice Hinckley Fund Patron San Francisco Symphony Orchestra. Mem. A.M.A., Assn. Am. Physicians, Am. Coll. Physicians, Assn. Study Internal Secretions (past pres.), Calif. Acad. Medicine (past pres.), Phi Beta Kappa, Sigma Xi, Alpha Delta Phi, Alpha Omega Alpha, Nu Sigma Nu. Unitarian (past trustee). Clubs: Presidio Golf (past pres.), St. Francis Yacht, The Family (pas dir.), Pacific Interurban Clinical (past chmn.). Co-editor: Endocrinology in Clinical Practice, 1953. Contributed to medical books; articles on clinical endocrinology in med. publs. Lectr. sci. and lay orgns. Home: 3233 Pacific Av., San Francisco 18; summer: Boulder Cove on Tahoe, Glenbrook, Nev. Office: 384 Post St., San Francisco 8.

LISSITZYN, Oliver James, educator, lawyer; b. Moscow, Russia, Mar. 21, 1912; s. James John and Anastasia (Ivanoff) L.; brought to U.S., 1923, naturalized, 1931; A.B., Columbia, 1933, LL.B., 1935, Ph.D., 1942; m. Elizabeth Tilton Hyde, Feb. 22, 1944; 1 son, Lawrence Hyde. Admitted to N.Y. bar, 1936, since practiced in N.Y. City; asst. reporter neutrality Harvard Research Internat. Law, 1937-39; research fellow Council Fgn. Relations, N.Y. City, 1939-40; spl. asst. Carnegie Endowment Internat. Peace, 1940-41; analyst, chief sect. OSS, 1941-43; asst. prof. pub. law Columbia, 1946-55, associate professor of public law, 1955—; was legal analyst Am. Airlines, Inc., 1946-48; asso. Aviation Adv. Service, N.Y. City, to study fgn. airline subsidies for U.S. Senate Com. Interstate and Fgn. Commerce, 1951. Served as 1st lt. to capt. U.S. Army, 1943-46. Mem. Am. Soc. Internat. Law (exec. council 1950-53), Am. Polit. Sci. Assn., Council Fgn. Relations, Acad. Polit. Sci., Aviation Writers Assn., Consular Law Soc. (v.p.), Internat. Law Assn. (exec. com. Am. br. 1954—). Club: Cosmos (Washington). Author: Creation of Rights of Sovereignty Through Symbolic Acts 1400-1800 (with A.S. Keller and F. J. Mann), 1938; International Air Transport and National Policy, 1942; The International Court of Justice, 1951; Nacionalidad de la Propiedad y Control de las Lineas en Derecho Internacional Aereo (pamphlet), 1951. Home: 35 Claremont Av., N.Y.C. 27.

LIST, Albert A.; b. Fall River, Mass., May 18, 1901; s. Alter and Ethel (Himervitch) L.; m. Vera Glaser, Dec. 31, 1929; children—Jo Ann, Carol, Olga, Viki Laura. Chmn. bd., dir. Gera Corp., Passaic, N.J., RKO Theatres Corp., N.Y.C., The United States Finishing Co., Norwich, Conn., Aspinook Corp., Jewett City, Conn.; pres., dir. Carolet Corp., Boston, The Cleveland Arcade Co., Byram, Conn.; dir. Otis Terminal Warehouse Corp. Pres., dir. Gen. Charities Found. Home: Byram Shore Rd., Byram, Conn. Office: 1740 Broadway, N.Y.C. 19.

LIST, Eugene, pianist; b. Cal., 1921; ed. Los Angeles and Phila.; studied with Olga Samaroff, Phila. Conservatory of Music and Juilliard Sch. N.Y. C. Began public appearances as pianist in early years; made profl. debut with Phila. Symphony under Leopold Stokowski; N.Y. debut with N.Y. Philharmonic under Otto Klemperer; has appeared as guest with leading orchestras and in recitals throughout U.S. and abroad; also played over radio. Address: care Columbia Artists Management, Inc., 113 W. 57th St., N.Y.C. 19.*

LIST, George Milton ◎ V. 27.

LIST, Raymond F(ord), ret. sewing machine mfg. exec., co. dir.; b. Belvidere, Ill., June 21, 1894; s. Henry and Maude M. (Ford) L.; student U. Wis., U. Ill., 1917; m. Marguerite Gray Patton, Dec. 17, 1922; children—David P., Virginia P. Pres. Nat. Sewing Machine Co., 1928-48; dir. Commonwealth Edison Co. of Chgo., Cheyenne (Wyo.) Newspapers, Inc., Second Nat. Bank (Belvidere, Ill.), Poplar Grove State Bank (Ill.). Served as cpl., U.S. Army, A.E.F., 1917-19. Home: 513 Pearl St., Belvidere, Ill.; also 234 Central Av., Naples, Fla.

LIST, Robert Stuart, newspaper pub.; b. Wheeling, W.Va., Jan. 31, 1903; s. Daniel Carter and Clara Cunningham (Fisher) L.; grad. Shenandoah Mil. Inst., 1920; m. Claire Perry Wrightson, July 3, 1924; children—Nancy Lloyd (Mrs. Jerome Davis Greene, III), Claire. Mem. staff Washington Times, 1920-23; advt. dir. Rochester (N.Y.) Journal-Am., 1923-35; advt. dir., gen. mgr. Pitts. Sun-Telegraph, 1935-53; pub. Chgo. Am., 1953—; v.p., dir. Hearst Consol. Publs., Inc., Hearst Pub. Co., Inc.; v.p. Chgo. Am. div. Hearst Pub. Co., Inc. Mem. Citizens Com. for Left-Out Child; chmn. steering com. Nat. Conf. Christians and Jews, 1954; dir. Chgo. Boys Clubs, Chgo. Conv. Bur., United Cerebral Palsy Assn. Chgo., U. Ill. Citizens Com. Mem. Ill. C. of C. (dir.; mem. hwy. policy com.), Chgo. Assn. Commerce and Industry (dir.), Chgo. Council on Fgn. Relations (dir.). Clubs: Duquesne (Pitts.); Nat. Press (Washington); Cliff Country (Ogunquit, Me.); Chicago, Racquet, Tavern, Tower, Press (lifetime hon.), Executives, Economic (Chgo.). Home: 1420 N. Lake Shore Dr., Chgo. 10. Office: 326 W. Madison St., Chgo. 6.

LISTER, Walter Bartlett, editor; b. Cleveland, O., Sept. 29, 1899; s. Walter Scott and Minnie (Bartlett) L.; student Denison U., 1915-17; Universite de Poitiers, France, 1919; Ph.B., Brown U., 1920; Harvard Grad. Sch., 1921; m. Dorothy Krauss, 1924; children—Walter Blackburn, John Beamish, Peter Mackenzie. Reporter Batavia (N.Y.) News, 1921, Cleveland Press, 1922; city and mng. editor Houston (Tex.) Press, 1923-25; city editor Brooklyn Daily Times, 1925-27; city and news editor New York Telegram, 1927-30; asst. city editor to city editor New York Post, 1931-41; city editor, managing editor Phila. Record, 1941-47; managing editor Phila. Bulletin since 1947. Served with 135th F.A., 37th Div., France, 1918-19. Mem. Am. Soc. Newspaper Editors, Kappa Sigma, Sigma Delta Chi. Club: Merion Golf. Author: (with George S. Brooks) (play) Spread Eagle, 1927. Home: St. Davids, Pa. Office: Bulletin Bldg., Phila. 5.

LISTON, H(ardy), Sr., coll. pres.; b. Fairfield Co., S.C., Mar. 30, 1889; s. Huey Lord and Maggie (Davis) L.; A.B., Biddle Univ. (now Johnson C. Smith U.), Charlotte, N.C., 1911; B.S., U. of Chicago, 1925, A.M., 1928; Ped.D., Johnson C. Smith University 1937; LL.D., Maryville College, 1952, Lincoln U., 1953; married Estelle Hoskins June 28, 1916; children—Hugh Hoskins, Hardy, Sara Margaret (Mrs. Royal Spurlark), Estelle Simmons (Mrs. Charles Muse), Aurelia Blanche, David Julian. Prin. and teacher, Carrier St. Sch., Spartanburg, S.C., 1912-13; administrative asst., teacher of mathematics, Kittrell Coll., N.C., 1913-15, Slater State Normal Sch., N.C., 1915-25; dean, Winston-Salem Teachers Coll., 1925-31, Knoxville (Tenn.) Coll., 1931-43; exec. v.p., Johnson Smith Univ., 1943-47, pres., since 1947. Mem., commn. on instns. of higher edn., Assn. of Colls. and Secondary Schs. for Negroes, 1935-43, chmn., study com.; mem. com. on structure, orgn. and functioning of the ch., Presbyn. Ch., U.S.A. Mem. exec. com. N.C. Council Churches, 1954-56; pres. N.C. Negro College Conference, 1954-55. Mem. Association of Collegiate Deans and Registrars in Negro Schs., 1931-43 (v.pres., 1942, pres., 1943), Alliance of Reformed Chs. throughout the World holding The Presbyterian System (western section), Alpha Phi Alpha, Beta Kappa Chi, Alpha Kappa Mu. Presbyterian. Author: Study of Work of Jeanes Supervising Teachers for Negro Rural Schools, 1928; co-author: Study of Community Life of Negro Youth, 1941. Editor, Quarterly Review of Higher Edn. Among Negroes, since 1943. Contbr. article on Qualitative Requirements for Coll. Graduation to Proceedings of Nat. Assn. of Collegiate Deans and Registrars in Negro Schs., 1934. Home: Johnson C. Smith University, Charlotte, N.C.

LISTON, Robert Todd Lapsley, coll. pres., clergyman; b. Oxford, Ala., Dec. 10, 1898; s. Robert Todd and Isabel Pratt (Lapsley) L.; student McCallie Sch.; A.B., Davidson Coll., 1920; B.D., Union Theol. Sem., Richmond, Va., 1924; Th.M. (Charles D. Larus fellow), Union Sem., 1925; student U. of Marburg, 1927; Ph.D., U. of Edinburgh, 1930; m. Maria Preston Holman, June 25, 1929; children—Robert Holman, Jonathan Miller. Asst. prof. Hebrew, Union Theol. Sem., 1927-28; pastor Richlands, Va., 1928-37; asso. prof. of Bible, Southwestern Coll., Memphis, 1937-40; pres. Davis and Elkins Coll., 1940-43; pres. King Coll., since 1943; Smythe lectr. Columbia Theol. Sem., 1952. Democrat. Presbyn. Address: King College, Briston, Tenn.

LITCH, Ernest Wheeler ◎ V. 27.

LITCHFIELD, Edward Harold, chancellor; b. Detroit, Michigan, Apr. 12, 1914; s. Adelbert Leigh and Ethel Blanche (McKim) L.; A.B., U. of Mich., 1936, Ph.D. (Carl Braun fellow), 1940; m. Anne Muir Macintyre, Sept. 11, 1940; children—Peter Macintyre, Janet Macintyre, Anne Roberta Macintyre. Exec. sec., Mich. Merit System Assn., Lansing, 1937-38; instr. polit. sci., Brown Univ., 1940-41; training specialist, The Panama Canal, 1941; deputy dir., Mich. State Civil Service Commn., Lansing, 1942-45; lecturer in pub. adminstrn., U. of Mich., 1942-45; spl. asst. to U.S. chief of mission to Germany, U.S. Dept. State, 1945-46; dep. dir. of civil adminstrn. div., Office Mil. Govt. for Germay, Berlin, 1946-47, dir., 1947-49; cons. to under sec. of Army, 1949; exec. dir. The American Political Sci. Assn., 1950-53; vis. professor Cornell Univ., 1950, professor adminstrn., 1950-55, dean sch. bus. and pub. adminstrn., 1953-55; chancellor U. Pitts., 1955—; dir. Avco Mfg. Co. Pres. Govtl. Affairs Inst., Washington, N.Y.C., since 1950. Mem. U.S. del. to Moscow and London Confs. of the Council of Fgn. Ministers, 1947, and London Tri-partite Conferences, 1948. Decorated Comdr. Order of Donnebrog (Denmark). Mem. Am. Polit. Sci. Association, American Assn. Univ. Professors, Am. Soc. for Pub. Adminstrn. Author: Voting Behaviour in a Metropolitan Community, 1940; The State Administrative Board, 1938; (also editor) Governing Post War Germany, 1953. Contbr. articles to prof. jours. Address: U. of Pittsburgh, Pitts.

LITCHFIELD, Harold Pratt, elec. co. exec.; b. Scituate, Mass., Jan. 22, 1891; s. Arthur C. and Carrie G. (Pratt) L.; LL.B., Northeastern U., 1915; m. May B. Clutterbuck, Sept. 21, 1915; 1 dau., Barbara B. Admitted to Mass. bar 1915; credit mgr. Western Electric Co., N.Y. City, 1915-26; mgr. Newark, N.J. br. Graybar Electric Co., Inc. (successor to Western Electric Supply Dept.), 1926-39, gen. comml. sales mgr., N.Y. City, 1939-45, asst. gen. sales mgr., 1945-49, dir., gen. sales mgr., since 1949. Clubs: Telephone Pioneers Am., New York Athletic, Rotary; Essex Co. (N.J.) Country. Home: 44 Woodland Av., East Orange, N.J. Office: 420 Lexington Av., N.Y. City 17.

LITCHFIELD, Lawrence, Jr., mining exec.; born Pittsburgh, June 19, 1900; s. Lawrence and Ethel Herr (Jones) L.; grad. U.S. Naval Acad., 1920; B.S., Harvard, 1923; m. Alice Welsh Sailer, Oct. 30, 1930; children—Priscilla Sailer, Mary Lowber, Lawrence, Nicholas Carver. Mineral leasing work U.S. Bur. Mines, 1923-24; joined Aluminum Co. of Am., N.Y.C., 1925, general manager mining division Aluminum Company of America; president and director Surinaamsche Bauxite Maatschappij, Alcoa Exploration Co. (subsidiaries of Aluminum Co. of Am.). Mem. Nat. Minerals Adv. Council. 1949-51. Mem. U.S. C. of C., Am. Inst. Mining Engrs. Clubs: Harvard, Mining (N.Y.C.); Country (Fox Chapel, Rolling Rock); Duquesne (Pitts.), Ox Ridge Hunt (Darien, Conn.); Mo. Athletic (St. Louis); Country (Little Rock, Ark.). Author mining articles. Home: North Dr., Fox Chapel Manor, Pitts. 15. Office: 1501 Alcoa Bldg., Pitts. 19.

LITCHFIELD, Paul Weeks, corp. official; b. Boston, Mass., July 26, 1875; s. Charles M. and Julia (Weeks) L.; B.S., Mass. Inst. Tech., 1896; m. Florence Brinton, June 23, 1904; children, Mrs. Howard Hyde, Mrs. A. Wallace Denny. Began with Goodyear Tire and Rubber Co., supt., 1900-15, v.p., 1915-26, pres., 1926-40, chmn. bd. since 1930; pres. Goodyear Aircraft Corp., etc. Formerly mem. bd. Mass. Inst. Tech.; director U. of Akron. Mem. Rubber Mfrs. Assn. America (ex-pres.), Mass. Inst. Tech. Alumni Assn. (ex-pres.). Mem. Nat. Exec. Bd. of The Boy Scouts of Am., vice chmn. Region Four, Boy Scouts of Am., chmn. Region Four, Senior Scouting, Boy Scouts Am. Decorated Order Cruzeiro do Sul (Brazil); Orden del Sul (Peru); Royal Order of Vasa (Sweden); Order of Adolphe of Nassau (Luxemburg). Member Society Automotive Engineers, Nat. Assn. Mfrs., Nat. Air Council, Navy League. Mason (33°). Clubs: University, City, Portage Country, Wings, Inc., Arizona, Union (Cleveland), Automobile Old Timers, Inc. Writer of "Autumn Leaves," Industrial Republic; Industrial Voyage (autobiography of P. W. Litchfield); magazine articles. Leader in development work of lighter-than-air craft. Home 1010 Merriman Rd. Office: 1144 E. Market St., Akron, O.

LITER, Calvin Pollard, newspaper editor and mgr.; b. Center, Ralls County, Mo., Oct. 12, 1900; s. Lawrence Abraham and Lillian Ellen (Watson) L.; A.B., Lincoln Memorial U., 1921; B.J., U. of Mo., 1921; m. Harriet Katheryn Beaven, Aug. 11, 1923; children—Nancy Sue (Mrs. Al Mannel), Lawrence Beaven, John Pollard. Reporter Maryville (Mo.) Democrat Forum, 1921-22, State-Times, Baton Rouge, La., 1922; mng. editor, State-Times and Morning Advocate, 1928-49, editor, 1944-45, gen. mgr. since 1945, exec. editor, 1949—. Mem. Parish Airport Commn. (chmn. 1949-55); chmn. bd. La. Hosp. Service, Inc., 1949—, pres., 1953-55; mem. bd. C. of C., 1950-52. Pres. La.-Miss. Asso. Press Assn., 1947-48; pres. La. Daily Newspaper Pubs. Assn., 1948-49, secretary, 1950—. Member Pi Alpha Mu, Kappa Tau Alpha, Sigma Delta Chi. Rotarian. Home: 2000 Myrtle Av. Office: 525 Lafayette St., Baton Rouge, La.

LITHERLAND, Herschel, educator; b. St. Francisville, Ill., Jan. 7, 1893; s. Jonathan and Mary Sophia (Blair) L.; A.B., Greenville Coll., 1918; M.A., U. S.D., 1926; Ph.D., U. Cincinnati, 1930; m. Joy Belle Wilson, May 21, 1918 (dec. 1921); 1 dau., Dorcas Jeanne; m. 2d Ruby I. Bennett, June 4, 1924; 1 son, Bennett Herschel. Prin. high sch., Sorento, Ill., 1917-18; registrar, prin. Wessington Springs (S.D.) Jr. Coll., 1918-23; prin. twp. high sch., Wessington Springs, 1923-25; dean Greenville Coll., 1926-28; prof. edn. Ohio No. U., 1930-34; supt. schs., Allen Co., O., 1934-41; dir. student teaching Bowling Green (O.) State U., 1941-45, acting dean coll. edn., 1945-47, dean since 1947. Served as 2d lt., inf., U.S. Army, World War I. Mem. N.E.A., Am. Assn. U. Profs., Am. Assn. Advancement Edn., Nat. Assn. Student Teaching, Ohio Edn. Assn., Ohio Commn. Tchr. Edn. and Profl. Standards, Book and Motor, Phi Delta Kappa, Kappa Delta Pi, Kappa Sigma, Omicron Delta Kappa. Republican. Methodit. Club: Kiwanis. Author articles profl. jours. Home: 128 Crim St., Bowling Green, O.

LITHGOW, James Hector, life ins. exec.; b. Bobcaygeon, Ont., Can., Sept. 7, 1890; s. James and Mary (Long) L.; student Trinity Coll. Sch., 1905-08; m. Mizpah Sussex, June 11, 1919; children—Charles H., Janet, Marni. Clk. actuarial dept. Mfrs. Life Ins. Co., 1908, assistant actuary, 1919, actuary, 1924, asst. gen. mgr., actuary, 1930, gen. manager, actuary, 1931, gen. mgr., 1935, dir. since 1936, v.p., 1944, pres. since 1951; dir. Corporate Investers, Ltd., Sentinel Securities of Can., Ltd., Chartered Trust. Served with Canadian F.A., 1916-19. Fellow Actuarial Soc. Am.; mem. Canadian Life Ins. Officers Assn. (pres. 1932-33, 33-34), Ins. Inst. Toronto (pres. 1935-36), Life Ins. Inst. Can. (pres. 1936-37), Dominion Mortgage and Investment Assn. (pres. 1936-37), Inst. Actuaries Gt. Britain (asso.), Delta Chi Clubs: Toronto, Toronto Golf, Granite (Toronto, Can.). Home: 262 Oriole Parkway. Office: 200 Bloor St. E., Toronto 5, Ont., Can.

LITKENHOUS, Edward Earl, educator; b. Louisville, May 19, 1907; s. Edward H. and Johanna (Buchhold) L.; B.S., U. Louisville, 1930, M.S., 1931; Ph.D., U. Minn., 1934; m. Mary Lenore Ingwalson, Sept. 16, 1933; children—Edward Earl, Linn Widell. Grad. asst. U. Minn., 1931-34; research Goodyear Tire & Rubber Co., 1934-36; asst., later asso. prof. U. Louisville, 1936-41; head dept. chem. engring. Vanderbilt U., 1941—, asso. prof., 1941-44, prof., 1944—, exec. dir. div. indsl. research, 1953—; cons. various mfg. plants. Mem. Am. Assn. U. Profs., A.A.A.S., Tenn. Acad. Sci., Am. Soc. Engring. Edn., Am. Chem. Soc., Am. Inst. Chem. Engrs., Tech. Assn. Pulp and Paper Industry, Sigma Xi, Alpha Chi Sigma, Tau Beta Pi, Triangle. Kiwanian. Patentee fields of chemistry and engring. Originator, pub. difference-by score athletic ratings U.S. newspapers. Home: 301 Walnut Dr., Nashville 5, Tenn.

LITLE, William Lewis, company exec.; b. Moundsville, W.Va., Aug. 2, 1893; s. J. Linville and Zilla (Newman) L.; A.B., Washington and Jefferson Coll., 1916; m. Ethelind Reed Cary, July 25, 1917; children—Anne (Mrs. John Rossiter), Heidi (Mrs. Samuel W. Howell). Pub. acct., Pitts., 1917-25; v.p. Erie Steam Shovel Co., 1926-27; mgr. Erie Works, Bucyrus-Erie Co., 1928-47, v.p., 1943-49, executive vice president, 1950-51, president, 1952—; director Marshall & Illsley Bank. Republican. Episcopalian. Home: 302 E. Acacia Rd., Milw. 11. Office: care Bucyrus-Erie Co., South Milwaukee, Wis.

LITTEL, Charles Lester, educator; b. Bertrand, Neb., Aug. 13, 1885; s. Charles and Amanda (Atkinson) L.; A.B., U. of Neb., 1912; A.M., Stanford U., 1926; Ed.D., New York U., 1935; m. Bernice Warner, May 26, 1907; 1 dau., Estella Marie; m. 2d, Mrs. Elva C. Ranch Humphrey, Dec. 6, 1953. Engaged in teaching rural schs., then prin. sch. and acad., supt. schs., in Neb., 1902-22; teacher and supt. schs. in Wash., 1922-30; instr. New York U., 1930-31; prin. high sch., Teaneck, N.J., 1931-33; pres. Jr. Coll. of Bergen Co., 1933-53, president emeritus since July 1953; also president of bd. trustees; lecturer on India and Far East, 1954—; established first junior college in state of Washington at Centralia, 1925; first coeducational junior coll. in New Jersey, 1933. Served as Dist. Red Cross chmn. and Four-Minute Man during World War I; chmn. Selective Service Bd. No. 6, Teaneck, N.J., World War II. Mem. bd. dirs. Teaneck Bd. of Commerce; dir. Bergen County Chamber of Commerce. Mem. N.E.A. (life), Am. Assn. Sch. Adminstrs., N.J. State Jr. Coll. Assn. (pres.), Phi Delta Kappa. Republican. Presbyterian (chmn. bd. trustees). Mason (32°, Shriner), K.P., Elk, Odd Fellow. Clubs: Rotary (Hackensack), Bergen County Schoolmasters; Teaneck Men's Club (pres.). Contbr. to ednl. jours. Organizer first jr. Coll. in Washington, 1925, Yakima Valley Jr. Coll., 1928, Grays Harbor Coll., 1930; also organizer first co-ednl. jr. coll. in N.J., 1933. Address: 830-4 River Rd., Teaneck, N.J.

LITTELL, Alfred B(eattie) ◎ V. 27.

LITTELL, Clair Francis, educator; b. Sherman, Pa., Oct. 25, 1887; s. Franklin J. and Ella (Reynolds) L.; Diploma, Mansfield, Pa., State Normal School, 1909; A.B., Syracuse U., 1916; Ph.D., Columbia, 1921; m. Lena A. Hamlin, Aug. 26, 1916; children—Dr. Franklin H., Marjorie (Mrs. Edgar H. Schmiel), Wallace, Clare (Mrs. William H. Stout), Eloise. Public sch. teacher, Le Raysville, Pa., 1909-11. Rush, Pa., 1911-12; teaching fellow, Syracuse U., 1916-18; Carnegie Endowment fellow, Columbia, 1918-20; instr., Allegheny Coll., 1920-21, asst. prof., 1921-23, asso. prof., 1923-24; prof. polit. sci., Cornell College, 1924-34; Edgar Truman Brackett prof. of history and polit. sci., Cornell Coll., 1934-54; John Hay Whitney Found. vis. prof. polit. sci. Hopkins College, Va., 1955-56. Minister Lisbon and Mechanicsville Ia. Meth. Chs., 1954-55. Mem. Am. Assn. U. Profs. (a founder, Cornell Coll. chpt., 1924, sec. since 1924; mem. nat. council, 1944-47, mem. nat. nominating com., 1948-50); Iowa Polit. Sci. Assn. (pres., 1933), Phi Beta Kappa, Tau Kappa Alpha, Acacia. Mason. Author: The Neutralization of States, 1921. Contbr. articles in numerous periodicals. Home: 215 Tenth Av. S., Mt. Vernon, Iowa.

LITTELL, Clarence Guy, former president R. R. Donnelley & Sons Co.; b. in Ill., 1882; s. Willis Ruthven and Nancy Dana (McGee) L.; grad. U. of Ind.; m. Neva Penny, 1901; children—Hugh Ruthven, Willis Harrison, Nancy Jane. Started with R. R. Donnelley & Sons Co., Chicago, 1903, retired as pres. May 1, 1945. Republican. Home: Winnetka, Ill.

LITTELL, Franklin Hamlin, educator; b. Syracuse, N.Y., June 20, 1917; s. Clair Francis and Lena Augusta (Hamlin) L.; B.A., Cornell Coll., 1937, D.D., 1953; B.D., Union Theol. Sem., 1940; Ph.D., Yale, 1946; m. Harriet Davidson Lewis, June 15, 1939; children—Jennith, Karen, Miriam, Stephen. Minister of youth Central Meth. Ch., Detroit, 1940-42; dir. Lane Hall, U. Mich., 1944-49; mem. religious affairs staff OMFUS—HICOG, Germany, 1949-51; dean of chapel Boston U., 1951-53; sr. rep. Found. for a Unified and Dem. Germany, 1953—; lectr. McCormick Theol. Sem., 1948-49; Menno Simons Found. lectr. Bethel Coll., 1954. Mem. nat. exec. com. Nat. Council Meth. Youth, 1937-41; mem. Gen. Conf. Youth Commn., 1940-44; del. World Conf. of Christian Youth, Amsterdam, 1939, Uniting Conf. of European Methodism, Copenhagen, 1939, Christian Youth Conf. of Mexico, Monterey, 1941, Meth. Ecumenical Conf., Oxford, 1951. Mem. Nat. Council Religion in Higher Edn., Am. Hist. Assn., Am. Polit. Sci. Assn., Am. Soc. Ch. History, Phi Beta Kappa. Author: The Anabaptist View of the Church: an Introduction to Sectarian Protestantism (recipient Brewer award of Am. Soc. Ch. History), 1952. Home: 608 7th Av. N., Great Falls, Mont. Office: Uhlandstr. 11, Bad Godesberg an Rhine, Germany.

LITTELL, Joseph Jerome, physician; b. Indpls., Oct. 20, 1894; s. Joseph and Clara Safford (Munger) L.; A.B., Wabash Coll., 1916; M.D., Ind. U. 1920; m. Eva V. Logan, Oct. 5, 1920; children—Joseph Jerome, Suzanne, Lucy Logan; m. 2d, Mary Stewart Kelso, 1948; 1 step-dau., Carolyn. Ear, nose and throat specialist; mem. staff Meth. Hosp., St. Vincents Hosp., City Hosp.; asst. prof. otology, rhinology and laryngology, sch. medicine Ind. U. until 1951; now mem. staff Santa Rosa Meml. Hosp.; teaching staff Santa Rosa Jr. Coll. and Sonoma Co. Hosp. Diplomate Am. Bd. Otolaryngology. Fellow A.C.S., Am. Laryng. Rhinological and Otological Soc.; mem. Am. Acad. Otolaryngology, Pacific Coast Ophthal. and Otolaryn. Soc., Am. Acad. Plastic Surgery for Head and Neck, Am. Otorhinologic Soc. for Advancement Plastic and Reconstructive Surgery, Sonoma Co. Med. Soc., Phi Beta Kappa, Alpha Omega Alpha, Beta Theta Pi, Phi Rho Sigma. Presbyn. Club: Santa Rosa Golf and Country. Author articles in field. Home: 1266 Parsons Dr. Office: 435 Humbolt St., Santa Rosa, Cal.

LITTELL, Norman Mather, lawyer; b. Indpls., Sept. 8, 1899; s. Dr. Joseph and Clara (Munger) L.; A.B., Wabash Coll., 1921; B.A., Christ Church Coll., Oxford, Eng. (Rhodes Scholar), 1924; LL.B., Harvard Law Sch., U. Washington Law Sch., 1929; M.A., Oxford U., Eng.; m. Katherine Maher, June 14, 1930; children—Katherine M., Norman Mather, Jr. Fgn. corr. Phila. Pub. Ledger, League of Nations, Geneva, 1923; admitted to Wash. State bar, 1929; asso. law firm Bogle, Bogle & Gates, Seattle, 1929-34; spl. asst. U.S. atty. gen. and asst. solicitor Dept. Interior, representing Adminstr. of Petroleum Code and Pacific Coast Petroleum Agy. in northwest states, 1934-35; partner law firm Evans, McClaren & Littell, Seattle, 1936-39; asst. atty. gen. of U.S., 1939-44; in gen. corp. practice, Washington, 1944—. Mem. citizens adv. com., banking and currency com. U.S. Senate. Fellow Royal Soc. Arts., London, Eng.; mem. Am. Bar Assn. (chmn. com. internat. finance International and Comparative Law Sect.), Internat. Bar Assn. (chmn. internat. econ. com.), Bar Assn. of D.C., Va. Bar Assn., Beta Theta Pi. Delivered addresses before nat. and internat. bar groups, U.S. and abroad, 1948, 49, 50, 52, 54. Author articles in profl. publs. Home: 4101 Lorcom Lane, Arlington, Va. Office: 1824 Jefferson Pl., N.W., Washington.

LITTELL, Robert, writer; b. Milwaukee, Wis., May 15, 1896; s. Philip and Fanny Merriam (Whittemore) L.; prep. edn., Groton Sch.; studied at Harvard; m. Anita Blaine Damrosch, Nov. 8, 1924; children—Blaine, Alisa Damrosch, Walter Damrosch, Philip. Asso. editor New Republic, 1922-27; dramatic critic N.Y. Evening Post, 1927-29, New York World, 1929-31; asso. editor The Reader's Digest, 1937-42, sr. editor since 1942. war correspondent in England and France, 1944. Club: Century (New York). Author Read America First, 1926; Candles in the Storm, 1934; Gather Ye Rosebuds (play in collaboration with Sidney Howard), 1934. Home: 168 E. 71st St., N.Y.C.

LITTLE, Bertram K(imball), museum dir.; b. Marblehead, Mass., July 27, 1899; s. David Mason and Clara Bertram (Kimball) L.; student Middlesex Sch., 1913-19; S.B. cum laude, Harvard, 1923; m. Nina Jarvie Fletcher, June 5, 1925; children—John Bertram, Selina Flethcher, Warren Masters. In advt. and editorial depts., Little, Brown, & Co., 1926-30; propr. The Counting House, store of rare books, 1930-34; advertising mgr. Lothrop, Lee & Shepard, 1934-35; asso. editor and asst. circulation mgr. The Open Road Pub. Co., 1936-47; corr. sec. and dir. Soc. for the Preservation of New England Antiquities since 1947. Member of the Mass. Historical Society, Colonial Soc. Mass., Am. Antiquarian Society, Worcester, Mass., Soc. Mayflower Descendants, Mass., Walpole Soc. Mason (32°). Republican. Unitarian. Clubs: Harvard (N.Y.C.); Union (Boston); The Country (Brookline). Home: 305 Warren St., Brookline 46. Office: 141 Cambridge St., Boston 14.

LITTLE, Charles Joseph, fgn. service officer; b. Evanston, Ill., May 11, 1903; s. Charles George and Myra (Wilson) L.; student Phillips Acad., Andover, Mass., 1917-20; A.B., Yale, 1924; LL.B., Harvard, 1930; m. Alta Irene Randles, May 18, 1934 (dec. 1952). Admitted to N.Y. bar; asso. Milbank, Tweed & Hope, N.Y.C., 1930-43; entered fgn. service, 1943; with U.S. Fgn. Service Auxiliary, 1943-47, service at Oran, Casablanca, Paris; 1st sec., Paris, 1947, Brussels, 1948-50; chief Indo China div. Mut. Security Agy., Washington, 1950-53; dep. chief of mission, Kabul, Afghanistan, 1953—. Address: care Dept. of State, Washington 25.

LITTLE, Clarence C(ook), biologist; b. Brookline, Mass., Oct. 6, 1888; s. James Lovell and Mary Robbins (Revere) L.; grad. Noble and Greenough Sch., Boston, Mass., 1906; A.B., Harvard, 1910; S.M., Grad. Sch. of Applied Science (Harvard), 1912, Sc.D., 1914; LL.D., U. of N.H., 1924, Albion (Mich.) Coll., 1925, U. of N.M., 1929, Colby College, Waterville, Me., 1935; Litt.D., U. Maine, 1932; Sc.D., U. Chgo., 1950, Boston U., 1951; L.H.D., Dickinson Coll., 1951; Ed.D., Marietta Coll., 1952; m. Katharine Day Andrews, May 27, 1911 (div. 1929); children—Edward Revere, Louise, Robert Andrews; m. 2d, Beatrice W. Johnson, 1930; children—Richard Warren, Laura Revere. Sec. to Corp. Harvard Univ., 1910-12; research asst. in genetics, 1911-13, research fel. in genetics (cancer commn.), 1913-17, asst. dean College and acting University marshal, 1916-17, overseer, 1942-48—all of Harvard University; associate in comparative pathology, Harvard Medical Sch., 1917-18; research associate, 1919-21, and 1922-25; asst. dir., 1921-22, Sta. for Exptl. Evolution, Carnegie Instn., Washington; pres. U. of Me., 1922-25; pres. U. of Mich., 1925-29; head of Roscoe B. Jackson Memorial Lab.; managing dir. Am. Soc. for Control of Cancer, 1929-45. Chmn. scientific adv. bd., Tobacco Industry Research Com., 1954—; member scientific adv. bd., Gesell Inst. Child Development, 1952—. Officer, del., or mem. several confs. eugenics, euthanasia, birth control, genetics, 1921—. Trustee of Mount Desert Island Biol. Lab. (pres. 1931-33); Commd. capt. Aviation Sect. R.C., 1917; maj. Adj. Gen.'s Dept., 1918; hon. disch., 1918; lt. col., Specialist Reserves, 1928-39. Fellow Nat. Acad. Scis., Am. Acad. Arts and Scis., N.Y. Acad. Medicine, A.A.A.S., Nat. Inst. Social Scis.; mem. nat., state, tech., scientific and profl. socs. and orgns., officer or dir. several. Episcopalian. Mason (Shriner); Odd Fellow; Granger. Clubs: Harvard (New York); Tavern, Harvard (Boston); Pot and Kettle, Hayseeds (Bar Harbor). Author several books, latest being: Genetics, Biological Individuality, and Cancer, 1954; also articles on genetics, cancer research, edn. and social problems. Awared Am. Cancer Soc. medal, 1950; Pioneers Hall of Fame, Utah, 1952. Address: Bar Harbor, Me. ☆28

LITTLE, D(elbert) M(orse) govt. official; born Boise, Ida. Mar. 12, 1898; s. Charles Bedell and Mary Lauretta (Morse) L.; student George Washington U., 1936-37; m. Ruth Swartz, Nov. 24, 1926; children—Constance (Mrs. Shepard), Charles Morse. Entered U.S. Weather Bur. service, Boise, 1917; transferred to Ithaca, N.Y., 1925, Medford, Ore., 1926, Lindsay, Modesto and Oakland Calif., 1928; established 1st airway weather service between San Diego and Seattle, 1927-28; chief, aerological div., U.S. Weather Bur., 1934-44; asst. chief, U.S. Weather Bur., since 1945. Asso. fellow, Inst. of the Aeronautical Sciences; mem. American Meteorological Society; mem. Am. Geophys. Union, Philos. Soc. of Washington. Presbyterian. Elk (Boise). Club: Fed. (Washington). Author several papers on meteorol. subjects. Ronne Antarctic Expedition gave name, Little, to cape, Palmer Peninsula. Home: 5325 Chevy Chase Parkway, Washington 15. Office: U.S. Weather Bureau, Washington 25.

LITTLE, E(dward) H(erman), chairman Colgate Palmolive Co.; b. Mecklenburg County, N.C., Apr. 10, 1881; s. George W. and Ella Elizabeth (Howie) L.; ed. pub. schs., Mecklenburg County, N.C., and Greys Acad., Huntersville, N.C.; m. Suzanne Heyward Trezevant, November 24, 1910. Began as salesman Colgate & Company, in North Carolina and South Carolina, 1906, dist. manager, Memphis, Tenn., 1906-10; resigned on account of health and went to Denver, Colo., for recuperation; became salesman Palmolive Co., 1915; dist. mgr. at Los Angeles, 1919-23, New York, 1923, Eastern div. mgr., 1924, asst. gen. sales mgr., 1926, mgr. foreign business, 1926-33, dir. since 1927, v.p., 1933-38, pres. and dir. Colgate-Palmolive-Peet Co. (now Colgate-Palmolive Co.), 1938-53, chmn. bd. 1953—, also chmn. exec. com. Pres. Assn. Am. Soap & Glycerine Producers Inc., 1943, 1944, 1945. Presbyterian. Home: The Ambassador, N.Y. City. Office: 105 Hudson St., Jersey City, N.J.

LITTLE, Ernest, coll. prof.; b. Johnstown, N.Y., June 9, 1888; s. John and Martha Jane (Snook) L.; B.S., U. of Rochester, 1911, M.S., 1913; A.M., Columbia, 1918, Ph.D., 1924; D.Sc., Philadelphia Coll. of Pharmacy and Science, 1939; LL.D., Temple University, 1945; graduate student, University of Graz, Austria, 1931; Phar.D., Rutgers Univ., 1947; married Margaret Lucy Weaver, July 1, 1913; children—John Ernest, Robert Weaver. Instructor, University of Rochester, 1911-14; instructor in leather chem., Pratt Inst., Brooklyn, 1914-18; asst. prof. of chemistry, Rutgers U., 1918-20, asso. prof., 1920-24, prof. of analytical chemistry, 1924-28; prof. chemistry, New Jersey Coll. of Pharmacy (now Rutgers University Coll. Pharmacy), 1918-54, emeritus; dean, 1942-46, emeritus; part time teacher Upsala College, East Orange, N.J. Member Com. Revision of Pharmacopœia of U.S., 1930-40 (mem. exec. com.). Mem. bd. trustees U.S. Pharmacopœia, 1940-60. Past pres. Bd. of Edn. of Highland Park, N.J., Treas. "The Indicator," pub. of N.Y. and North N.J. Sects. Am. Chem. Soc. Rutger's Medalist; Remington Medalist. Pres. Am. Found. for Pharm. Edn., 1942-43, now chmn. bd. grants. Mem. Am. Chem. Soc., N.J. Pharm. Assn., Am. Pharm. Assn. (chmn. council 1952—; pres. 1947-48), N.B. Sci. Soc. (ex-pres.), American Council on Pharmaceutical Education, American Association of Colleges of Pharmacy (ex-pres., chmn., exec. com. 1936-41), Kappa Psi, Phi Lambda Upsilon, Sigma Xi, Phi Beta Kappa, Alpha Zeta Omega, Rho Chi, Delta Sigma Theta. Presbyterian. Club: Newark Rotary (past president). Home: 538 Summer Av. Address: 1 Lincoln Av., Newark, N.J.

LITTLE, Evelyn (Agnes) Steel, librarian; b. Portland, Ore., May 29, 1890; d. Thomas and Evelyn Annie (Willis) Steel; A.B., U. of Calif., 1913, A.M., 1914; A.M. in Library Science, U. of Mich., 1933, Ph.D., 1936; m. Thomas Gavin Steel Little, Dec. 13, 1922 (died Feb. 25, 1927). Senior asst. library, U. of Calif., 1914-16; librarian, Oakland (Calif.) Tech. High Sch., 1916-22; asst. prof. library sch., Emory U., Atlanta, Ga., 1935-36; reference librarian, Mills Coll., Oakland, Calif., 1936-37, librarian and asso. prof. bibliography, 1937-39, librarian and prof. comparative lit., 1940-55, emeritus librarian, dean

faculty, 1945-50; asst. dir. Am. Library in London, O.W.I., 1943-44; lecturer in book selection, U. of Calif. Sch. of Librarianship, 1938-40; asso. prof., U. of Calif. at Los Angeles, summer session 1938, 1940. Mem. Calif. Library Assn., Am. Library Assn., Assn. of Coll. and Research Libraries, Am. Assn. Univ. Profs., Phi Beta Kappa. Author: Backgrounds of World Literature from Homer to Tolstoy, 1935; Instruction in the Use of Books and Libraries in Colleges and Universities, 1935. Editor: Quintus Horatius Flaccus, a check list of editions in U.S. and Can., 1938; Twenty-Six Lead Soldiers, 1939; Homer and Theocritus in English Translation: a critical bibliography, 1941; Books Under Fire, 1945. Address: 972 Euclid Av., Berkeley 8, Cal.

LITTLE, George E., publisher; b. Somerville, Mass., 1880. Pres. and dir. Burlington (Vt.) Free Press; v.p., dir. Burlington Fed. Savs. & Loan Assn. Mason. Home: 210 South Union St. Office: Burlington Free Press, Burlington Vt.

LITTLE, Gretchen D(ohm), librarian; b. High Bridge, N.J., Nov. 7, 1913; d. James L. and Gretchen B. (Dohm) Little; A.B., Duke, 1936; B.S. in L.S., Drexel Inst. Tech., 1949. Asst. librarian development dept. U.S. Rubber Products, 1936-37; tech. librarian Mead Corp., 1937-43, Atlas Powder Co. since 1943. Mem. A.A.A.S., Am. Chem. Soc., Spl. Libraries Assn. (v.p. 1953-54, pres. 1954-55. chmn. sci.-tech. div.), Am. Documentation Inst.. Office: Atlas Powder Co., Wilmington, Del.

LITTLE, Henry G., advt. agency exec.; b. 1901. Office boy Lord & Thomas, Los Angeles, 1919, transferred to San Francisco, 1926, opened Dayton, O., office, 1935; advt. exec. Nash-Kelvinator Corp., Detroit, 1941-44; gen. mgr. Campbell-Ewald, 1944, now chmn. and pres. Address: General Motors Bldg., Detroit 2.*

LITTLE, Herbert (Satterthwaite), lawyer; b. Manchester, Eng., Oct. 6, 1902; s. George Henry and Jessie Milton (Gearing) L.; brought to U.S., 1907, naturalized, 1920; LL.B., University of Washington, 1923, A.M., 1927; married Katharyn Stubbs, September 30, 1939; children—Anne Tucker, Nancy Wardell, Gwendolyn Gearing, Kathe Milton. Admitted to the Washington bar, 1923; associated with the firm of Stratton and Kane, Seattle, 1923-35; member firm of Stratton, Leader, Little & Stratton, 1935-36, Little & Leader, 1936-41, Little, Leader, LeSourd & Palmer, 1941-48, Little, LeSourd, Palmer & Scott since 1948. Visiting lecturer on American diplomacy and internat. relations, Oriental Summer Coll., Tokyo and Kyoto Imperial univs., Japan, 1931; chmn. Am. Foundation World Court Com. for State of Wash., 1930-34; Am. del. to Internat. Conf. of Inst. of Pacific Relations, Yosemite, Calif., 1936; lecturer on internat. law at Conf. of Inst. of World Affairs, Riverside, Calif., 1939, 40; chmn. Seattle Chapter, Com. to Defend America by Aiding the Allies, 1941; mem. Wash. State Branch, Commn. to Study Organization of Peace, 1941. Served as major, Army of U.S., Office of Undersec. of War, 1942-43, Office of Strategic Services since 1943; then lt. col., chief of branch. Awarded Bronze Star, 1945; Civic Award (Seattle). 1945. Chmn. Northwest Branch (1946-47) and trustee (1946-49) American Council Institute of Pacific Relations; trustee Univ. of Washington, Y.M.C.A., Wesley Foundation; mem. bd. trustees Seattle Symphony Orchestra (mem. exec. com.); Am. del. to Internat. Conf. of Inst. Pacific Relations, Stratford-Upon-Avon, England, 1947, Lucknow, India, 1950; pres. Japanese Internat. Trade Fair, Seattle, 1951; dir. International Trade Fair, Inc., 1951-55; dir. American Committee for United Europe, 1950-55. Mem. Council of Sect. Internat. and Comparative Law. Mem. Fed., Am., Seattle, Wash. bar assns., Am. Soc. Internat. Law (mem. executive council), Univ. of Wash. Alumni Assn. (pres. 1935-36), Phi Alpha Delta, Tau Kappa Alpha, Pi Sigma Alpha. Clubs: Seattle Tennis (dir.), Washington Athletic (dir.), Rainier, Quarterbacks (Seattle); Bohemian (San Francisco); Army Navy Country (Washington, D.C.). Contbr. to law and internat. jours. Home: 1704 36th Av., Seattle, Washington. Office: 1510 Hoge Bldg., Seattle, Wash.

LITTLE, Hervey Ganse, clergyman; b. Springfield, Mo., June 23, 1904; s. Henry and Isabella (Ganse) L.; student, South West Missouri State Teachers Coll., 1921-23; A.B., Wabash Coll., 1925; Th.B., Princeton Theological Sem., 1929; D.D., Wabash Coll., 1940, Washington and Jefferson College, 1942; D.D. (hon.), Coll. of Wooster, 1946; LL.D., Occidental Coll., 1953; married Virginia Sinclair Skilling, December 27, 1930; 1 son, Hervey Ganse, Jr. Assistant pastor, St. Paul Meth. Ch., N.Y. City, 1925-28; ordained Presbyn. minister, 1929; asst. pastor, Brown Memorial Presbyn. Ch., Baltimore, Md., 1929-35; pastor, Covenant Central Presbyn. Ch., Williamsport, Pa., 1935-40, Broad St. Ch., Columbus, O., 1940-52, Pasadena Presbyn. Ch. since 1952. Trustee Occidental Coll., 1953. Pres. bd. of Christian edn., Presbyn. Ch., U.S.A., also mem. gen. council. Mem. Phi Beta Kappa, Phi Delta Theta. Clubs: Rotary, University. Contbr. to The Interpreter's Bible. Home: 1267 S Los Robles Av., Pasadena, Cal.

LITTLE, Homer Payson, geologist; b. Columbia, Conn., Aug. 3, 1884; s. Payson Elliott and Emma Amelia (Bascom) L.; A.B., Williams, 1906; Ph.D., Johns Hopkins, 1910; LL.D., Clark University, June, 1954; married Elizabeth L. Thomson, June 24, 1911; children—Elbert Payson, John Bascom, Emma Elizabeth Thomson, Ruth Mallory. With U.S. Geol. Survey, summer 1907, Md. State Geol. Survey, summers 1908-10; fellow Johns Hopkins, 1909-10; with geol. dept., Colby Coll., Waterville, Me., 1910, prof., 1914-20; exec. sec. div. geol. geography, Nat. Research Council, Washington, 1920-22; dean of undergraduates, prof. geology, Clark University, 1922-54, dean emeritus, professor geology emeritus; lecturer on geology, Bangor Theol. Sem., 1913, 16, 19, Worcester Poly. Inst., 1932, 33, 34, 35, 36, 37; instr. geography, Johns Hopkins, summer sch., 1921. Trustee Andover Theol. Sem., Leicester Junior College and Monson Academy, International Coll., Beirut. Fellow Am. Assn. Advancement Science, Geol. Soc. America; mem. Worcester Natural History Soc. (pres. 1934-41). Mem. Worcester Kiwanis Club (pres. 1938). Moderator Massachusetts Congregational Conference and Missionary Society 1943. Member board of dirs. of Worcester Free Public Library, 1943-48, pres. 1948. Phi Sigma Kappa, Phi Beta Kappa, Gamma Alpha. Republican. Conglist. Address: 36 Whitman Rd., Worcester, Mass.

LITTLE, J(ames) Kenneth, edn. adminstr.; born Alden, Kan., Sept. 1, 1906; s. James Melvin and Minnie Myrtle (Marshall) L.; A.B., Sterling Coll., 1928, LL.D., 1951; M.S., Kan. State Tchrs. Coll., 1931; Ph.D., Ohio State U., 1934; m. Faye Abigail Nelson, June 14, 1930; children—Kenneth, Philip, Constance. Tchr. Pawnee Rock High Sch., Kan., 1928-30; teaching fellow Kan. State Tchrs. Coll., Emporia, 1930-31; teaching asst. Ohio State U., 1931-34; asst. prof. edn., extension div. U. Wis., 1934-39, asso. prof. edn., sch. edn., 1939-44, dir. student personnel, registrar, prof. edn., 1945-51, v.p. in charge student affairs, 1951—, on leave 1954—; Dep. U.S. Commnr. Edn., 1954—. Secretary faculty representatives Big Ten Athletic Conf., 1948-50. Mem. N.E.A. (exec. com. dept. higher edn. 1946-51, pres. dept. 1950-51), Nat. Collegiate Athletic Assn. (council 1950-51), Am. Psychol. Assn., Am. Coll. Personnel Assn., A.A.A.S. Home: 7415 Lynnhurst St., Chevy Chase, Md. Office: Dept. Health, Education, and Welfare, Office of Education, Washington 25.

LITTLE, John Russell, business exec.; b. Berkeley, Cal., Mar. 14, 1905; s. James Edwin and Emma (Petty) L.; A.B., U. Cal., 1926; m. Grace Schaffer, July 21, 1928; children—John Russell, James. Became mdse. mgr. Montgomery Ward & Co.; Eastern regional mgr. RCA Victor Div., Radio Corp. Am.; pres., dir. Golden State Co., Ltd., since 1951; dir. El Dorado Oil Works, Hungerford Plastics Corp. Clubs: Stock Exchange, University Family (San Francisco); Burlingame (Cal.) Country. Home: 1880 Pacific Av., San Francisco 9. Office: 425 Battery St., San Francisco 11.

LITTLE, Lawrence Calvin ◎ V. 28.

LITTLE, Lou ◎ V. 26.

LITTLE, Mitchell Stuart, mfr.; b. Hartford, Conn., Jan. , 1885; s. George Henry and Mary Belle (Little) L.; B.A., Yale, 1907; m. Elizabeth Hill Hapgood, Feb. 8, 1919; children—Virginia, Stuart West, Edward Hapgood. Connected with mfg. business since 1907; sec. Whitlock Coil Pipe Co., 1910-12; founder and pres. M. S. Little Mfg. Co. since 1912; pres. The Smyth Mfg. Co., Sigourney Tool Co.; chmn. E. C. Fuller Co.; dir. Terry Steam Turbine Co., Aetna Life Ins. Co., Aetna Casualty & Surety Co., Automobile Ins. Co., Hartford Gas Co., Whitlock Coil Pipe Co. (now Whitlock Mfg. Co.), The Collins Co., Arrow-Hart & Hegeman Electric Co., Standard Screw Co., Hartford Nat. Bank & Trust Co.; trustee Soc. for Savings. Mem. Yale Alumni Assn. Republican. Conglist. Clubs: Hartford, Twentieth Century, Hartford Golf, Yale (N.Y.). Home: 7 Westwood Rd., West Hartford. Office: 151 New Park Av., Hartford, Conn.

LITTLE, Richard, publisher; b. Scranton, Pa., July 17, 1898; s. Richard and Jean (Niven) L.; student Keystone Acad, LaPlume, Pa., 1913-16, Bucknell U., Lewisburg, Pa., 1918-21; m. Lois M. Thomas, Sept. 11, 1924; children—Richard, Jean (Mrs. William F. Hallstead III), Mary. Printers apprentice Scranton Pub. Co., 1916-18, newswriter, 1921-23, advt. mgr., 1923-26; pres. Scrantonian Pub. Co., Scranton, Pa., since 1926; dir. Scranton Republican Publishing Co., Scranton Plain Corp. Trustee Scranton Keystone Coll. Republican. Episcopalian. Mason (Shriner). Club: Waverly Country. Home: Glenburn Rd., Clark's Summit. Office: Scrantonian Publishing Co., Scranton, Pa.

LITTLE, Royal, fabric mfr.; b. Wakefield, Mass., Mar. 1, 1896; student Harvard, 1919; m. Augusta Willoughby Ellis, Sept. 10, 1932; children—Augusta Willoughby, Arthur Dehon. Former chmn. bd. Textron Inc., Providence; now chmn. Textron-America, Inc.; dir. Lonsdale Co., Arthur D. Little, Inc. Home: Narragansett, R.I. Office: 20 Market Sq., Providence 1.

LITTLE, S(amuel) George, newspaper exec.; b. Marshville, N.C., Apr. 10, 1903; s. George Melton and Serena (Brooks) L.; B.A., East Central State Coll., Okla., 1922; journalism postgrad. student, Columbia, 1922-24; m. Hazel English, June 22, 1935; 1 dau., Carolyn Virginia. Reporter, Ada, (Okla.) Daily News, 1919-21, bus. and advt. dept., 1921-22; N.Y. rep. for Chicago Journal and Cloverleaf newspapers, 1923-24; feature writer Newark Ledger, 1925; financial writer Daily Oklahoman, Okla. City, 1925-26; with Asheville (N.C.) Daily and Sunday Citizen, 1927-29; v.p. in charge press and newspaper contracts Home Economics Syndicate, N.Y.C., 1930-40; organized and founded Gen. Features Corp., 1941, pres. and exec. editor since 1941. Spl. cos. to sec. of treasury, Nat. War Bond program in charge newspaper dept., Washington, 1944; organized and directed spl. press div. for U.S. Treasury; dir. pub. relations, U.S. Treasury Bond Program, 1945-46. Baptist. Clubs: Sales Executives of New York (elective sec., 1938-43; treas., 1943-45; dir.), Nat. Fed. Sales Executive, Nat. Press (Washington); Knollwood Country (White Plains, N.Y.) Pelham Country (Pelham Manor, New York). Author: Production of Petroleum, 1924, Biggest Financing Job Ever Known, 1945. All-time basketball center, E. Central State Coll. Home: 35 Parkview Av., Bronxville, N.Y. Office: Gen. Features Corp., 250 Park Av., N.Y.C. 17.

LITTLE, Sidney Wahl, educator; b. Buffalo, Sept. 10, 1904; s. Charles S. and Lavinia (Wahl) L.; B.Arch., Cornell U., 1926; M.Arch., Tulane Univ., 1941; diploma, Ecole Beaux Arts, France, 1927; m. Catherine Stark, June 24, 1936. Asst. prof. architecture, Clemson Coll., 1929-37; asso. prof. architecture, Ala. Poly. Inst., 1937-45; prof. architecture, dean Sch. Architecture U. Ore., 1945—. Member Oregon Capitol Planning Commission. Fellow International Institute of Arts and Letters, member A.I.A. (v.p. Oregon chpt., chmn. committee civic design, Ore.), Am. Inst. Decorators (asso.), Western Coll. and Pacific (pres.) Arts assns., Western Museum Dirs. Assn., C. of C. (chmn. com. housing). Club: Lions. Author: Four-Language Phase Book, 1954. Co-author: The Architect at Mid-Century, 1954. Contbr. to profl. jours. Home: 134 Regal Ct., Eugene, Ore.

LITTLE, Thomas A(lexander), college prof.; b. nr. Jonesville, Va., Nov. 13, 1892; s. Lilburn Hendrix and Mary (Remine) L.; A.B., Washington Missionary Coll., 1917; M.A., U. of N.C., 1924; Ph.D., U. of Neb., 1949; student U. of Chicago, summers 1928, 31, 32, 35, 36, 39, 41; student Johns Hopkins, 1931-32; m. Marian Brooke, Sept. 3, 1924 (died Aug. 3, 1934); m. 2d, Helen Rothwell Foreman, July 23, 1936. Teacher and dean of boys Adelphian Acad., 1917-19; young people's sec. Carolina Conf. of 7th-Day Adventists, 1919-23; instr. English, U. of N.C., 1923-24; prof. English, Walla Walla Coll., 1924-28; soc. sci. teacher Boys High Sch., Atlanta, 1928-29; prof. English, Union Coll., Lincoln, Neb., 1929-40; prof. English, Walla Walla Coll., 1940-49; prof. English, LaSierra Coll. since 1949, dean of the coll. since 1952. Trustee Union Coll., 1933-35. Mem. Modern Lang. Assn., Melville Soc., Coll. English Assn., Assn. for Edn. in Journalism. Republican. 7th-Day Adventist. Address: LaSierra College, Arlington, Cal.

LITTLE, Tom, cartoonist; b. nr. Franklin, Tenn., Sept. 27, 1898; s. John Wallace and Florence (Johnson) L.; student art Watkins Inst., Nashville, 1912-15; student Montgomery Bell Acad., Nashville, 1917-18; pvt. cartooning under Carey Orr, 1913-16; m. Helen Dahnke, Oct. 19, 1926 (dec. Dec. 24, 1938); m. 2d Lillian Hannah, Oct. 20, 1945. Reporter Nashville Tennessean, 1916-23, N.Y. Herald Tribune Syndicate, 1923-24, Nashville Tennessean, 1924-31, city editor, 1931-37, cartoonist since 1937; drew syndicated comic panel Sunflower Street, King Features Syndicate, N.Y. City, 1934-49; cartoon illustrations New York Times Mag., 1951—. Cartoons in permanent traveling exhibit National Cartoonists Society Winner National Headliners' award for outstanding editorial cartoons, 1947; Christopher Award, 1953. Member National Cartoonists Soc. Mason (32°, Shriner). Club: Richland Golf and Country (Nashville). Home: 2046 Castleman Dr., Nashville 12. Office: The Nashville Tennessean, Nashville.

LITTLE, Winston Woodard, univ. dean; b. Wesson, Miss., Apr. 14, 1892; s. Otto and Manerva (Davis) L.; B.S., Miss. Coll., 1914; M.A., U. of Chicago, 1924; m. Anna Stallings Humber, Aug. 8, 1936; children—Jo Anne, Winston Woodard, Marilyn Humber. Prin. High School, Arcadia, Fla., 1914-17; army service, 1917-20; prin. St. Petersburgh High Sch., 1920-31; co-founder, first dean St. Petersburg Jr. Coll., 1927; asst. prof. edn. U. Fla., 1931-34, asso. dean gen. coll., 1934-37, dean since 1937. Chmn. Fla. com., chmn. central reviewing com. of secondary commn. So. Assn. Colls. and Secondary Schs., 1937-40. Capt. comdg. Battery D, 56th C.A.C. in Oise-Aisne and Meuse-Argonne campaigns; maj. A.M.G., 1943. Democrat. Methodist. Home: 2245 5th Pl. N.W., Gainesville, Fla.

LITTLEDALE, Clara Savage, editor; born at Belfast, Maine, January 31, 1891; daughter Reverend John Arthur and Emma (Morrison) Savage; A.B., Smith College, 1913; m. Harold Aylmer Littledale, Dec. 20, 1920; children—Rosemary, Harold Aylmer. Reporter and editor of the woman's page of the New York Evening Post, 1913-14; press chairman National American Woman Suffrage Assn., 1914-15; asso. editor Good Housekeeping, 1916-18, fgn. corr., 1918-19; free lance writer, 1919-26; editor Parents' Mag. since 1926. Mem. N.Y. League of Women Voters, Child Study Assn. of Am., Am. Assn. for Adult Edn., Nat. Com. on Parent Edn. women's conf. group, U.S. Children's Bur. Commn. on Children and Youth. Contbr. articles to mags. Home: 5 Sniffin Court, New York 16. Address: Parents Mag., 52 Vanderbilt Av., New York 17.

LITTLEFIELD, Charles William, lawyer; b. Rockland, Me., Dec. 27, 1880; s. Charles E. and Clara N. (Ayer) L.; student Phillips Andover Acad., 1899; grad. Yale, 1903; LL.B., Harvard, 1906; m. Georgie Berry Horton, Sept. 21, 1910; children—Alice H. (Mrs. M. L. Posey), Charles E., William E. Admitted to N.Y. state bar, 1907, and since practiced in N.Y. City; partner Littlefield, Miller and Cleaves; dir. Gen. Foods Corp., Manning, Maxwell & Moore, Inc., Zonite Products Corp., Walter Kidde Constructors, Lock Joint Pipe Co.; former dir. Bank of Montclair. Mem. Am. and N.Y. State bar assns., Assn. of the Bar City of N.Y., N.Y. County Lawyers Assn., U.S. Golf Assn. (pres., 1946-47). Clubs: Links, Yale, Golf (Montclair, N.J.). Home:

96 High St., Montclair, N.J. Office: One Wall St., N.Y.C. 5.

LITTLEFIELD, Henry Wilson, univ. adminstr.; b. Middleboro, Mass., Oct. 11, 1905; s. Harry G. and Avis (Cobbett) L.; student Bates Coll., 1924-26, Fribourg (Switzerland) U., 1951; B.S., N.Y.U., 1929, M.A., 1933; Ph.D., Yale, 1940; m. Jeanie Mae Blanchard, July 28, 1926; children—Henry Wilson, Jeanie Mae, Bruce Allan. Lectr. Near East relief, 1926-29; asst. prin. Orange (Mass.) High Sch., 1929-35, Hamden (Conn.) High Sch., 1935-42; vis. prof. U. Md., summers 1937-42; research asst. Conn. State Dept. Edn., 1942-44; v.p. U. Bridgeport, 1944-—. Commr. Nat. Commn. on Accreditation. Mem. Bridgeport Tb. Assn., Jr. League Wonder Workshop, Children's Mus. Mem. Conn. Council Higher Edn. (pres.), Am. Assn. Jr. Colls., Nat. Adv. Com. Nursing Edn. in Jr. Colls., Phi Delta Kappa, Pi Delta Epsilon, Pi Gamma Mu. Conglist. Rotarian. Author: History of Europe 1500-1848, 5th edit., 1951; Europe Since 1815, 17th edit., 1953; Basic Documents in American History (with George B. de Huszar), 1953; American Government (with Pound, Jacobson, Foster, McKee), 1953. Co-author (with Samuel McKee, Jr.): American History to 1865, 1955; American History Since 1865, 1955. Contbr. articles profl. jours. Home: 178 Glenarden Dr., Fairfield, Conn. Office: 219 Park Av., Bridgeport 4, Conn.

LITTLEJOHN, Sam, business exec.; b. Jonesville, S.C., Jan. 10, 1897; s. Samuel and Katherine (McGowan) L.; B.S., Clemson Coll., 1917; grad. Saumur Arty. Sch.; m. Sarah Louise Blanton, June 22, 1923; 1 dau., Patricia Hamilton (Mrs. Thomas R. Nagle). Comml. v.p. Gen. Electric since Oct. 1951. Served as lt. 330th F.A., U.S. Army, France, World War I. Mem. Mil. Order World Wars (comdr. Phila. chpt., 1951-52), Am. Soc. M.E., Soc. Naval Engrs., Assn. Naval Architects and Marine Engrs., St. Andrews Soc. Clubs: Penn, Duquesne, Union League, Engrs. (Phila.). Home: 18208 Shelborne Rd., Shaker Heights 22. Office: 1608 Union Commerce Bldg., Cleve. 14.

LITTLER, Robert McDonald Charles, lawyer; b. Columbus, O., Sept. 26, 1904; s. James B. and Florence (McDonald) L.; student Willamette U., 1921-23; A.B., Stanford, 1925, A.M., 1927, J.D., 1929; m. Grace Elizabeth Chase, June 11, 1929; 1 dau., Mary Elizabeth. Instr. history and govt. U. Hawaii, 1925-26; asst. polit. sci. Stanford, 1927, instr. English dept., 1928-29; instr. equity San Francisco Law Sc., 1929-35; lectr. labor law Stanford Law Sch., 1939 and since 1947; nonresident consultant Grad. Sch. Pub. Adminstrn., Harvard, 1939, 1943; arbitrator approximately 200 labor disputes, 1939-43; member Littler, Lauritzen & Mendelson. Admitted bar Supreme Ct. of Calif., 1930, Nev., 1934, U.S., 1939. Mem. bd. edn. Palo Alto Unified Sch. Dist., 1946-51, pres. 1947-49; chmn. bd. appeals Redwood City (Calif.) Civil Service, 1940-41. Mem. Am. and San Francisco (bd. govs. 1940-42) bar assns., Am. Judicature Soc., Indsl. Relations Research Assn., Stanford Law Soc. (pres. 1938), Phi Beta Kappa, Delta Sigma Rho, Phi Alpha Delta. Clubs: Commonwealth of California (board governors 1946-49), Bohemian, Menlo Circus (San Francisco). Author: The Governance of Hawaii, 1929; also legal articles. Home: 634 Lowell Av., Palo Alto, Cal. Office: 593 Market St., San Francisco 5.

LITTLETON, A.C. ◎ V. 27.

LITTLETON, Arthur, lawyer; b. Rutledge, Delaware County, Pa., Oct. 26, 1895; s. William Graham and Anna Newby (Kugler) L.; A.B., Central High Sch., Phila., 1912; A.B., U. of Pa., 1916; LL.B., 1920; m. Jean Russell Newbourg, June 28, 1922; children—John Ely, Frederick Charles Newbourg, Arthur Richard, Mary Anne. Admitted to Pa. bar, 1920; asso. with Morgan, Lewis & Bockius, Phila., admitted to firm, 1926; dir. Phila. Nat. Bank, Phila. & Reading Coal and Iron Co., Fidelity Bldg. Corp., Enterprise Mfg. Co., E. Hubschman & Sons. Chmn. Phila. County Bd. of Law Examiners, 1941-49; mem. Pa. State Bd. of Law Examiners. Trustee U. of Pa., Gen. Alumni Soc. of U. of Pa., Phila. Coll. of Pharmacy and Sci., Foundation of Presbyn. Church, U.S.A., Presbyn. Hosp., Phila., 1st Presbyn. Ch., Phila., Presbyn. Home for Widows and Single Women; dir. Baldwin Sch., Bryn Mawr, Pa. Served as lt. (j.g.), U.S. Navy, 1917-19; with U.S. Army Interceptor Command, 1942-44. Mem. Am. and Pa. bar assns., Phila. Bar Assn. (past chancellor), Military Order of Loyal Legion, Phi Beta Kappa, Sigma Phi Epsilon, Phi Delta Phi. Republican. Clubs: Union League (v.p.), Merion Cricket, Rittenhouse (Phila.). Home: Windy Top, 667 Dodd's Lane, Gladwyne, Pa. Office: Fidelity-Phila. Trust Bldg., Phila. 9.

LITTLETON, Benjamin H., judge Court of Claims of United States; b. August 27, 1889; s. of Thomas Jefferson and Anna (McNutt) L.; LL.B., Cumberland U., Lebanon, Tenn., 1914; married. Admitted to Tenn. bar, 1914, and began at Nashville; asst. U.S. atty., Middle Dist., Tenn., 1918-21; apptd. mem. U.S. Bd. of Tax Appeals, Washington, D.C., July 1924; reapptd., June 1926, for term ending June 1936; elected chmn. bd., Apr. 1927, reëlected Apr. 1929, term of 2 yrs.; apptd. judge Court of Claims of U.S., Nov. 1929. Address: The Dodge, Washington 1, D.C.*

LITTLETON, J(esse) T(albot), indsl. physicist; b. Belle Haven, Va., July 7, 1887; s. Jesse Talbot and Loulie (Rosser) L.; A.B., Southern U., Greensboro, Ala., 1906; M.A., Tulane, 1908; Ph.D., University of Wisconsin, 1911; D.Sc., University of Wis., 1944; m. Bessie Cook, Dec. 28, 1911; children—Martha Elizabeth, Jesse Talbot, III, Joseph Cook, Harvey Kline. Instr. physics, U. of Mich., 1911-13; physicist, Corning Glass Works, 1913-20, chief of physical lab., 1920-40, asst. dir. research, 1940-43, vice pres., asst. dir. of research, 1943-46, v.p., director research, 1946-51, v.p., gen. technical adv., 1951-54, hon. v.p., 1954—. Fellow A.A.A.S.; honorary mem. Am. Ceramic Society (president, 1942); mem. N.A.M. (research com.), Tulane Alumni Assn., Am. Physical Soc., Am. Optical Soc., Am. Inst. E.E., Eng. Soc. Glass Tech., Phi Beta Kappa, Sigma Psi, Gamma Alpha. Methodist. Republican. Clubs: Lions (pres. 1929; dist. dep. gov., 1934), C. of C. (director, 1935-38), Fish and Game (sec. 1925), Country (all of Corning). Author: (with G. W. Morey) The Electrical Properties of Glass, 1933. Home: 31 E. 5th St. Office: Corning Glass Works, Corning, N.Y.

LITTLETON, Leonidas Rosser, chem. engr.; b. Belle Haven, Va., Aug. 1, 1889; s. Jesse Talbot and Louisa (Rosser) L.; A.B., Birmingham-Southern Coll., 1907; A.M., Tulane, 1910; Ph.D., U. of Ill., 1912; m. Alice Scott, June 17, 1916; children—Rachel (Mrs. G. W. Jones), Louisa Chandler, Leonidas Rosser. Instr. in science, Southern U., 1907-08; teaching fellow in mathematics, Tulane, 1908-10; fellow in organic chemistry, U. of Ill., 1910-12; instr. in chemistry, Grinnell (Ia.) Coll., 1912-13; prof. chemistry, Emory (Va.) and Henry Coll., 1913-17; asst. chemist Ordnance Dept., U.S. Army, Picatiny Arsenal, Dover, N.J., 1917-18; chief chemist Mathieson Alkali Works, Saltville, Va., 1918-19; research chemist Nat. Aniline & Chem. Co., Buffalo, N.Y., 1919-22; dir. and dean summer session, Emory and Henry Coll., 1915, 28, prof. chemistry, Emory and Henry Coll., 1922-41; principal chem. engr., Research Engineering, Office of Quartermaster Gen., U.S. Army, May-July 1941, principal Chemist Ordnance Dept., July 1941-June 1943; head engr. Ordnance Dept., 1943; chief explosive sect. research and development, 1947—; cons. chemist on high explosives, filtration, etc. Mem. spl. com. on high explosive storage, Va., 1928. Mem. Washington County (Va.) Sch. Trustee Electoral Bd., 1928-30; clk. Washington County (Va.) Sch. Bd., 1936-41. Fellow A.A.A.S.; mem. Am. Chem. Soc. (com. on labels, com. on naming and scope of coms.; councillor 1934; chmn. N.E. Tenn. Sect. 1936), Va. Acad. Science, Sigma Xi, Phi Lambda Upsilon, Alpha Epsilon Delta. Democrat. Methodist. Mason. Club: Faculty (pres.). Home: 1611 N. Greenbrier St., Arlington, Va.

LITTLEWOOD, William, air transportation; b. New York City, Oct. 21, 1898; s. William C. and Nellie T. (Nuttall) L.; M.E., Cornell, 1920; m. Dorothy E. Cushman, May 6, 1922; children—William Cushman, Robert Alden. With Niles-Bement-Pond Co., Plainfield, N.J., 1920-24; Ingersoll Rand Co., Phillipsburg, N.J., 1924-27; Fairchild Engine Corp., Farmingdale, N.Y., 1927-30; Am. Airlines, Inc., N.Y. since 1930, v.p. since Jan. 1937; consultant (engr.) in aviation; dir. Cornell U. Aeronautical Lab. Vice chmn. N.A.C.A. operating coms.; mem. tech. adv. com. on aeros. O.A.S.D. research and development. Awarded Wright Brothers medal in 1935. Fellow Inst. Aero. Scis. (Wright Bros. lectr. 1952); mem. Soc. Automotive Engrs. (pres. 1954). Home: Martingham, St. Michaels, Md. Office: Am. Airlines, Inc., 918 16th St. N.W., Washington.

LIU, Shih-Shun, govt. ofcl.; b. Hunan, China, July 17, 1900; s. Tien-Chu and Yi-Hsiu; grad. Tsinghua Coll., 1920, A.B., Johns Hopkins, 1921, A.M., Harvard, 1923, Ph.D.; Columbia, 1925, LL.D., B.C. U., 1944; m. Fu-chu Chi; children—Julian, Nancy, Lena, Urania, Lilian. Prof. Nat. Tsinghua U., 1925-27; mem. treaty commn., Fgn. Office, 1927-28, sr. mem., 1928-30; prof. Nat. Central U., 1929-36; counsellor Fgn. Office, ministry of interior, 1930; mem. Legislative Yuan, 1930-32; adviser Fgn. Office, 1930-32; acting dir. internat. dept., 1932; dir. European and Am. dept. 1932-40; lectr. Central Inst. Politics, 1932-36; dir. European dept. Fgn. Office, 1941; acting dir. Am. dept., 1941; minister to Can., 1942-44; ambassador, 1944-47; advisor del. Far Eastern Commn., 1945-46; head, del. to 1st provisional assembly PICAO, 1946; del. gen. assembly UN, 1946; polit. vice minister for fgn. affairs, 1947-49; ambassador, rep. on UN Trusteeship Council, 1949—. Del. Gen. Asssembly UN, 1946, 49—. Decorated by Chinese, Belgian, Latvian govts. Author: Extraterritoriality: its Rise and its Decline, 1925. editor of Syllabus on Extraterritoriality, 1930. Address: Ministry of Foreign Affairs, Taipei, Taiwan, China.

LIUM, Elder Leonard (lē'ŭm), engr.; b. Christine, N.D., Sept. 23, 1896; s. John J. and Oline (Branno) L.; B.S., U. of N.D., 1921, C.E., 1944; m. Margarete Marry MacLachlan, July 7, 1927; children—James Elder, Lesley Ann. Asst. city engr., Wahpeton, N.D., and Breckenridge, Minn., 1921-23; in gen. contracting Grants Pass, Ore., 1923-24; constrn. engr. Carr & McFadden, West Palm Beach, Fla., 1924-27; resident engr. on constrn. Ore. Highway Dept., Grants Pass, Ore., 1927-28; city engr., Grand Forks, N.D., 1928-36; mem. firm of Lium & Burdick, cons. engrs., since 1938; mem. faculty U. of N.D., since 1935, asst. prof. civil engring., 1935-39, asso. prof., and head dept. civil engring., 1939-46, professor civil engineering since 1946, dean of engineering since 1951. Served with Air Corps, United States Army, World War I; discharged with rank of 2d lt., 1919. Mem. N.D. State Bd. for Licensing Professional Engrs., 1948-49. Licensed professional engr., Minn. and N.D. Mem. Am. Soc. C.E., Am. Soc. Engring. Edn., Am. Assn. Univ. Profs., Fedn. Sewage Works Assn., Am. Assn. State Highway Officials, N.D. Sewage and Waterworks Conf., N.D. Soc. Professional Engrs. (vice pres.), Nat. Soc. Professional Engrs., Sigma Xi. Democrat. Conglist. Club: Elks. Home: 516 Lincoln Dr., Grand Forks, N.D.

LIVADARY, John Paul, engr.; b. Constantinople, Apr. 29, 1899; s. Paul J. and Marguerite (Scott) L.; B.S., Mass. Inst. Tech., 1922, M.S. in Elec. Engring., 1923; m. Helen Loomos, Jan. 22, 1932; children—Elizabeth, Paul. Came to U.S., 1915, naturalized, 1930. Transmission engr. Pacific Tel. & Tel. Co., 1923-28; sound dir. Columbia Pictures Corp., Hollywood, 1929—. Received Acad. Award for One Night of Love, 1934, The Jolson Story, 1946, From Here to Eternity, 1953. Served U.S. Army, World War I. Fellow Soc. Motion Picture Engrs.; mem. Acad. Motion Picture Arts and Scis. (bd.), Acoustic Soc. Am. (a founder), Research Council Motion Picture Industry, Am. Inst. Physics. Episcopalian. Clubs: Balboa Yacht, Balboa Bay, MIT of Southern Cal. Home: 4034 Cromwell Av., Los Angeles 27. Office: 1438 N. Gower St., Hollywood, Cal.

LIVELY, Charles Elson, univ. prof., sociologist; b. Marshall County, W.Va., Sept. 29, 1890; s. Milton Alexander and Susannah Jane (Riggs) L.; student Peru Teachers Coll., Neb., 1910-13, U. of Mont., summer 1914; A.B., U. of Neb., 1917, M.A., 1918; Ph.D., U. of Minn., 1931; m. Ethel Dell Johnston, Sept. 21, 1918. Country sch. teacher, 1909-10; pub. sch. supt., Shickley, Neb., 1913, Grafton, 1914, Madison, 1918; instr. in sociology U. of Minn., 1919-21, asso. prof. rural sociology, 1930-31; asst. prof. rural sociology Ohio State U., 1921-30, asso. prof., 1931-36, prof., 1936-38, on leave as research analyst Fed. Emergency Relief Adminstrn., Washington, 1934; prof. rural sociology and chmn. dept. U. Mo. since 1938, also exec. dir. Inst. for Research in Social Scis. since 1951; state supr. rural research, W.P.A., Ohio, 1935-38, Mo., 1938-39; collaborator U.S. Forest Service, 1939-45; collaborator Farmers Home Adminstrn. and Bureau of Agrl. Economics, advisor to U.S. Forest Service on problems of human relations, 1939-45. Asso. editor, Rural Sociology, 1937-42; American del. Internat. Population Congress, Paris, France, 1937; mem. exec. com. Mo. Assn. for Social Welfare, 1939, regional chmn., 1945, mem. health com., 1948-49; tech. adviser Mo. State Nurses Assn., 1947-48. Fellow A.A.A.S. (sec. adv. council on human relations 1939-45); mem. Rural Sociol. Soc. of Am. (v.p. 1940; pres. 1942), Am. Sociol. Soc. (exec. com. 1943-46), Midwest Sociol. Soc. (v.p. 1941), Population Assn. of Am. (mem. bd. dirs. 1937-42), Internat. Union for Study of Population Problems, Alpha Kappa Delta, Gamma Sigma Delta, Phi Delta Kappa, Alpha Pi Zeta. Author: (with Taeuber) Rural Migration in the United States, 1939; also monographs, articles, chapters in books on population and rural sociology. Compiler: Readings in Rural Sociology, 1933. Contbg. editor Dictionary of Sociology, 1943. Vocalist Ellison-White Chatauqua, summer 1916, White & Myers, 1918. Home: 1414 Anthony St., Columbia, Mo.

LIVENGOOD, Charles Alfred (liv'ĕn-gŏŏd), ret. career minister; b. Dayton, Wash., Aug. 15, 1886; s. George and Sylvia (Hopkins) L.; B.S., Whitman Coll., Walla Walla, Wash., 1908; summer courses, U. of Wash., and Columbia U.; m. Adelaide Lamphere, Aug. 14, 1912; 1 dau., Sarah Adelaide (Mrs. William Luther Finger). Began as high sch. instr., 1908-09; prin. Dayton (Wash.) High Sch., 1909-10; superintendent schools, Dayton, 1910-20; in export-import business, 1920-21; entered Bureau Foreign and Domestic Commerce, 1921; assistant trade commissioner and trade commissioner, Havana, Cuba, 1921-25; with Bur. Fgn. and Domestic Commerce, 1925; trade commr., Rome, Italy, 1925-27; commercial attaché, Madrid, Spain, 1927-33; also commercial attaché attached to American Legation at Lisbon, Portugal, 1927-33; commercial attaché, Rome, 1933-34; Bur. Fgn. and Domestic Commerce, 1934-35; commercial attaché, Rome, from 1935 until severance of diplomatic relations between U.S. and Italy, Dec. 1941; returned to U.S. on S.S. Drottningholm, May 1942; commercial attaché, Bogota (Colombia), 1942; counselor embassy for economic affairs, Bogota, 1942-43; assigned to staff of American rep. to politico-military mission, Algiers, Oct. 1943; econ. counselor to Am. rep. on adv. council for Italy, 1944-45; econ. counselor, Am. embassy, Rome, 1945; counsel gen., Batavia, N.E.I., 1947 (career minister); United States representative on Council of International Authority for the Ruhr, 1950-51. Del. 6th Internat. Rd. Congress, 1930, 6th Congress of Tech. Edn., Rome, 1936. Mem. Phi Beta Kappa Assos. (life mem.), Phi Beta Kappa, Pi Gamma Mu. Conglist. Mason. Address: 3214 Porter St. N.W., Washington.

LIVERANCE, Howard Jennings, business exec.; b. Williamston, Mich., Dec. 26, 1899; s. Bert Andrew and Mina Gridley (Mixter) L.; Bachelor of Arts, University Michigan, 1923; married Florence Herrick (deceased 1938); children—Bert Herrick, Howard Herrick; married 2d, Irma Milde, March 7, 1940. Profl. baseball player Mich.-Ontario League, 1924; with S. S. Kresge Co., Detroit, since 1924, v.p., dir., 1953—; v.p., dir. Mt. Clemens Pottery. Served with S.A.T.C., Mich. State Coll., 1918. Mem. Alpha Tau Omega. Clubs: Orchard Lake Country (Birmingham, Mich.); Economic (Detroit); M. (U. Mich.). Home: 416 Hawthorne Rd., Birmingham, Mich. Office: 2727 Second Blvd., Detroit 32.

LIVERMAN, Harry, chmn., dir. Lane Bryant, Inc. (Del.), Coward Shoe, Inc., Rite Form Corset Co., Inc. (Pa.); vice pres., dir. Lane Bryant, Inc. (O.), Lane Bryant, Inc. (Mich.), Lane Bryant, Inc. (Ill.); dir. Newman Cloak & Suit Co., Benton's Cloak & Suit Co., The New Wortham's Inc., W. H. Roland Smart Shops, Inc. Home: 320 Central Park W. Office: 465 Fifth Av., N.Y.C.*

LIVERMORE, Robert, mining engr.; b. Boston, Sept. 11, 1876; s. Thomas Leonard and Sarah Ellen

(Daniels) L.; A.B., Harvard, 1900; S.B., Mass. Inst. Tech., 1903; m. Gwendolen Young, June 6, 1906; children—Robert, Cecily, Gwendolen. Engr. Camp Bird Mine, Colo., 1903; lessee Independence Mine, Cripple Creek, Colo., 1904-05, Smuggler Union Mine, Telluride, Colo., 1906-11; mgr. Kerr Lake Mine, Cobalt, Ont., 1911-16; partner Hutchinson & Livermore Mining Engrs., Boston, 1923; v.p. N.A. Mines since 1928; pres. Smuggler Union Mining Co., 1923-28, Calumet & Hecla Consol. Copper Co., 1944-47, v.p., 1947, dir. since 1931; pres. Gold Belt Mining Co., Sheep Creek, B.C., since 1944. Mem. Am. Inst. Mining and Metall. Engrs. Clubs: Harvard (N.Y.C.); Somerset (Boston). Home: R.F.D. Topsfield, Mass. Office: 209 Washington St., Boston.

LIVERMORE, Russell B., lawyer; b. Yonkers, N. Y., Mar. 22, 1894; s. Arthur L. and Henrietta J. (Wells) L.; A.B., Dartmouth Coll., 1915; LL.B., Columbia, 1921; m. Josephine S. Lanier, Aug. 2, 1928. Admitted to N.Y. bar, 1922; partner law firm Livermore & Lanier, chmn. exec. com. and dir. Link Belt Co. Mem. N.Y. State Assembly, 1922-23. Served as 1st lt., A.E.F., World War I; col., A.A.F., Office of Strategic Services, World War II. Awarded Distinguished Service Cross, Silver Star, Legion of Merit, Purple Heart. Clubs: Union League (New York); Dartmouth College. Home: 455 E. 51st St. Office: 501 Fifth Av., N. Y. City.

LIVERMORE, Shaw, economist, govt. ofcl.; b. Wellesley, Mass., Sept. 1, 1902; s. Arnold and Lucy (Heilig) L.; A.B., Dartmouth, 1922; M.B.A., Harvard, 1924; Ph.D., Columbia, 1939; m. Evelyn H. Taylor, Feb. 20, 1926; children—Shaw, Gloria Shaw. Prof. bus. orgn., econs. U. Buffalo, 1929-41, Cornell, 1946-47; W.P.B., Washington, 1941-45, dir. review and analytical staff, v. chmn. requirements com., 1944-45; Dun & Bradstreet, Inc., N.Y.C., 1945-49; staff E.C.A., Paris and Washington, 1949-51; research staff Rand Corp., 1951; asst. to Def. Mobilizer, security programs, 1952-53; member mobilization program adv. com. O.D.M., 1954-55; member staff Hoover Commission, 1954; with Rockefeller Bros., N.Y.C., since 1953. Mem. Am. Econ. Assn., Phi Beta Kappa, Alpha Chi Rho. Unitarian. Club: Cosmos (Washington). Author: Early American Land Companies, 1939; Business Organization and Public Control (with C. S. Tippets), 1932, 41. Home: 155 E. 49th St., N.Y.C. Office: 30 Rockefeller Plaza, N.Y.C.

LIVERSIDGE, Horace Preston (lĭv'ĕr-sĭj), pub. utility exec.; b. Norristown, Pa., Sept. 29, 1878; s. Thomas and Elizabeth (Preston) L.; graduate Drexel Inst., Phila., 1897, grad. study in elec. engring., 1897-98; hon. Dr. of Engring., Stevens Inst. of Technology, 1940; hon. ScD., in Commerce, Drexel Inst. Tech., 1943; m. Sara B. Moore, Oct. 14, 1902; children—Preston Moore, Robert Passmore, Thomas Kinnard. With Edison Electric Light Co. (Phila. Electric Co. since 1902) since 1898, beginning as inspector, advancing through engring. and operating depts. to supt. electric plant constrn., supt. generating plant, assistant chief engineer, until 1924, vice pres. and assistant chief engineer 1924-26, vice pres. and general manager, 1926-38, director since 1936, pres. 1938-47, chairman board since June 1947; dir. several Phila. Electric Company subsidiaries. Director Insurance Co. of North America and subsidiaries; dir., mem. exec. com., Fidelity Mut. Life Insurance Co.; dir. Benj. Franklin Hotel Co., Central-Penn. Nat. Bank, James Lees & Sons Co. Chmn. bd. trustees Drexel Inst. (co-chmn. expansion program); trustee Jefferson Med. Coll. and its Hosp.; mem. bd. mgrs. University Museum; member of the advisory board of Salvation Army; director Community Chest, Phila.; v.p., mem. exec. com. United Fund; adv. bd. Philadelphia Council Churches; trustee Nat. Safety Council, Thomas Alva Edison Found., Inc. Mem. adv. com. Edison Electric Inst.; Member of Assn. Edison Illuminating Cos. (ex-pres.), A.S.M.E., Am. Inst. E.E., Illuminating Engring. Soc., Electric Assn. Phila. (bd. govs.; ex-pres.), James H. McGraw Com. of Awards for Elec. Men. Granted James H. McGraw award for cooperation, 1932, Murrell Dobbins Pioneers of Industry Award, 1944; Edward Powell award for outstanding contbns. to bus. life of Phila., 1951; William Penn award for outstanding contbns. to bus. and econ. life of nation, 1952. Republican. Presbyterian. Clubs: Union League, Engineers, Midday, Racquet, Philadelphia Country (Philadelphia); Seaview Country (Absecon, N.J.); Gulph Mills Golf (Gulf Mills, Pa.), Kennebunk River, Cape Arundel (Kennebunkport, Me.). Home: Lafayette Rd. and Stony Lane, Bryn Mawr, Pa., and Kennebunkport, Me. Office: 1000 Chestnut St., Philadelphia 5, Pa.

LIVESAY, Edward Alexander ◎ V. 27.

LIVESAY, Thayne M(iller) (lĭv'ĕ-sā), coll. dean; b. McCune, Kan., Sept. 29, 1894; s. Clinton Otis and Amy Mae (Miller) L.; A.B., Pacific U., Forest Grove, Ore., 1917; A.M., U. of Wash., 1921, Ph.D., 1931; student Stanford part time, 1921-24; m. Floye A. Henderson, Apr. 4, 1931. Prof. psychology and edn., U. of Hawaii, 1924-39, dir. summer sessions, 1927-39, director of admissions, 1931-39, professor of psychology, 1939-51, dean of Graduate School, and senior professor psychology since 1951; vis. prof. psychology, U. of Wash., summer 1935, 39, 47, U. of Calif. at Berkeley, summer 1941, 47, U. of So. Calif., summer, 1949, Columbia, summer 1951, 1955, New York University intersession, 1955. Consultant Phi Delta Kappa Nat. Commn. on Internat. Ednl. Coop. Mem. U.S.N.R.F., 1917-19; 1st lt., O.R.C., 1926-39. Awarded 25 yr. Service medal, U. of Hawaii, 1950. Mem. A.A.A.S. Hawaiian Acad. Sci., Am. Psychol. Assn., Am. Legion, Phi Beta Kappa (past president Alpha chpt.) Phi Kappa Phi, Pi Gamma Mu. Conglist. Club: Outrigger Canoe. Author: Public Education in Hawaii, 1932. Contbr. to psychol. jours. Home: 2206 University Av., Honolulu 5, Hawaii.

LIVESEY, Frederick (lĭv'zĭ), economist; b. Auburn, N.Y., Apr. 1, 1886; s. George Henry and Anna Eliza (Keating) L.; A.B., Harvard, 1908; student Harvard Grad. Sch. Business Adminstrn., 1915-16; m. Vera Colding, Dec. 29, 1928. With Boston Chamber of Commerce, 1908-10, United Fruit Co., Guatemala, 1910-14; civilian asst. Army War Coll., 1917-18, 1919-23; with U.S. Dept. of State since 1923, as asst. econ. adviser, 1928-41, acting econ. adviser, 1929-31, chief Financial Div. 1941-43; adviser financial and development policy since 1943. Technical expert conf. of experts for moratorium in intergovernmental debts, London, 1931, Preparatory Commission for Monetary and Economic Conference, Geneva, 1933, Internat. Sugar Conf., London, 1937; technical adviser, U.S. delegation United Nations Monetary and Financial Conference, Bretton Woods, 1944. Served as 1st lt. U.S. Army, 1918-19; detailed to Am. Comm. to negotiate Peace, Paris, 1918-19. Mem. Phi Beta Kappa. Home: 1026 16th St. 6, N.W. Office: Dept. of State, Washington 25, D.C.

LIVINGOOD, Frederick George, prof. of education; b. Punxsutawney, Pa., Sept. 19, 1893; s. Samuel Kline and Rebecca Margaret (Shaeffer) L.; grad. Slippery Rock (Pa.) State Normal Sch., 1913; B.S., Albright Coll., Reading, Pa., 1922, LL.D., 1941; Ed.M., Harvard, 1924, Ed.D., 1925; m. Marguerite Irene Kline, July 10, 1925; children—Frederick George, John Kline. Teacher Farrell (Pa.) schs., 1913-16, bldg. prin., 1916-18; head of dept. of edn., Washington Coll., Chestertown, Md., 1925—, dean, 1940-53; vice president, 1948—; acting president of Washington College, 1949-50; instructor, summer schs., Albright Coll., 1925, Seton Hill College, Greensburg, Pa., 1930, 31. Mem. Kent County Board of Edn., 1943— (president 1948-54). Educational sec. Y.M.C.A., Camp Eustis, Va., 1918-19. Chmn. Kent County Dist. Council, Boy Scouts of America, 1940-47 (awarded Silver Beaver from National Council, 1948). Mem. Am. Assn. Univ. Profs., Nat. Soc. Coll. Teachers of Edn., N.E.A., Nat. Soc. for Study of Edn., Am. Psychol. Assn., Md. State Teachers Assn. (pres. upper Eastern Shore Region 1939-40, chmn. Higher Edn. Div., 1946-47), Eastern Assn. of Coll. Deans and Advisers of Men (pres. 1946-47), Phi Delta Kappa, Tau Kappa Alpha, Lambda Chi Alpha, Pi Gamma Mu, Omicron Delta Kappa. Methodist. Mason (Shriner). Contbr. to ednl. pubs. Home: Chestertown, Md.

LIVINGSTON, Edward Meakin ◎ V. 28.

LIVINGSTON, Homer J., banker; b. Chicago, Ill., Aug. 30, 1903; s. John C. and Evelyn (Lewis) L.; LL.B., John Marshall Law Sch., Chicago, Ill., 1924; m. Helen G. Henderson, Sept. 29, 1928; 1 son, Homer J. Admitted to Ill. bar, 1925; atty., First Nat. Bank of Chicago, 1930-44, counsel, 1944-45, v.p., 1945-50, pres. since 1950, dir. since 1948; chmn. exec. com. Chgo., Indpls. & Lsvl. Ry. Co.; dir. Continental Casualty and Continental Assurance cos. President Am. Bankers Assn. Trustee Univ. Chgo. Clubs: Commercial, Chicago, Union League, Mid-Day, Law, Legal, Chicago Golf (Chicago); Oak Park (Ill.) Country, Old Elm. Home: 619 Keystone Av., River Forest, Ill. Office: 38 S. Dearborn St., Chgo.

LIVINGSTON, James Edwin, judge; b. Notasulga, Ala., Mar. 17, 1892; s. James Cooper and Stella (Burks) L.; LL.B., U. Ala., 1918; m. Marie Wise, Dec. 27, 1913; children—Willard Wise, Edwin Burks. Admitted to Ala. bar and began practice of law, Tuscaloosa, Ala., 1919; mem. firm Livingston, Smith & Livingston, 1922-25, Livingston & Livingston, 1925-1940; asso. justice Supreme Court of Ala., 1940-51, chief justice Supreme Court Alabama, 1951—. Part-time instr. in law U. Ala., 1922-40. Served with U.S. Army, World War I. Mem. Am., Ala., Tuscaloosa bar assns., Phi Delta Phi, Phi Gamma Delta, DeGraffenried Inn. Democrat. Methodist. Mason, Elk. Home: 2310 Boultier St., Montgomery, Ala.; also Tuscaloosa, Ala. Office: Judicial Bldg., Montgomery, Ala.

LIVINGSTON, John W(illiam), labor exec.; born Iberia, Mo., Aug. 17, 1908; s. Richard Monroe and Mary Alice (Burks) L.; student pub. schs.; m. Rubye Britt, May 9, 1931. V.p. Internat. Union UAW-CIO since 1947; dir. UAW-CIO Gen. Motors Dept., since 1952, Nat. Aircraft Dept., Agrl. Implement Dept. Served as labor mem. Nat. WSB, 1951-52. Home: 5772 Guildord Av. Office: 8000 E. Jefferson, Det. 14.

LIVINGSTON, J(oseph) A(rnold), economist; b. N.Y.C., Feb. 10, 1905; s. Solomon Joseph and Maud (Stern) L.; A.B., U. Mich., 1925; m. Rosalie L. Frenger, Sept. 16, 1927; 1 dau., Patricia. Newspaper reporter, 1925-30; exec. editor N.Y. Daily Investment News, 1931-34; pub. utility editor Financial World, 1935; economist Bus. Week, 1935-42, W.P.B. and Office War Moblzn. and Reconversion, 1942-45; began column Bus. Outlook, now syndicated U.S., Can., 1945; financial editor Phila. Record, 1946; bus. columnist Washington Post, 1947; financial editor Phila. Bull., 1948—. Mem. intensive review com. of Sec. of Commerce to analyze the program of U.S. Bureau Census. Mem. Am. Econ. Assn., Am. Statis. Assn., Financial Analysts Phila. Clubs: Cosmos, National Press (Washington); Franklin Inn (Phila.). Author: Reconversion—The Job Ahead, 1944. Contributor to the Encyclopedia Social Sciences, Compton's Encyclopedia, also national pubis. Home: 2110 Delancey Pl., Phila. 3; also Tinicum, Pa. Office: Philadelphia Bulletin, Phila. 5.

LIVINGSTON, Milton Stanley, scientist; b. Brodhead, Wis., May 25, 1905; s. Milton M. and Sarah (Ten Eyck) L.; A.B., Pomona Coll., 1926, A.M., Dartmouth Coll., 1928, Ph.D., U. of Calif., 1931; m. Lois Robinson, Aug. 7, 1930 (div. 1949); children—Diane, Stephen Ten Eyck; m. 2d, Margaret Hughes, June 7, 1952. Instr. physics, Dartmouth Coll., 1928-29, U. Cal., 1931-34; asst. prof., Cornell U., 1934-38; associate professor Massachusetts Institute of Technology, 1938-54, professor, 1954—; chairman Accelerator Project, Brookhaven National Lab., 1946-48; asso. with E. O. Lawrence, U. of Calif., in original development of cyclotron. Continued research in nuclear physics and grad. teaching in physics. Fellow Am. Physical Soc.; mem. Sigma Xi. Contbr. 50 research pubis. in sci. jours. Home: 11 Stella Rd., Belmont, Mass. Office: Mass. Inst. of Tech., Cambridge, Mass.

LIVINGSTON, Mollie Parnis, designer; b. N.Y.C., Mar. 18, 1905; d. Abraham and Sarah Parnis; student pub. schs. N.Y.C.; m. Leon J. Livingston, June 26, 1930; 1 son, Robert. Began as designer, now sec., treas. Parnis-Livingston, Inc., formed 1933; v.p. Mollie Parnis Co. Chairman N.Y. Heart Fund; mem. Fedn. Jewish Charities, Fashon Group, Inc.; co. chmn. Industry Dr., Salvation Army. Designer cadet nurses uniforms. Home: 812 Park Av., N.Y.C.; also Lane's End, Katonah, N.Y. Office: 530 7th Av., N.Y.C.

LIVINGSTON, Park, lawyer; b. Philip, S.D., Dec. 9, 1906; s. George H. and Grace (Sheehan) L.; A.B., U. of Ill., 1930; J.D., John Marshall Law School, 1938, LL.M., 1942; m. Elizabeth Murdock, Dec. 19, 1936; children—Barry M., David O., Park Thomas, Linda. Asst. dean of men, U. of Ill., 1930-31; pres. John Marshall Law Sch., bd. trustees, 1945-53. V.p. and gen. counsel Dean Milk Co., Chicago; pres. Am. Television, Inc., 1948-50, trustee 1949-51. Trustee U. Ill., term 1941-59, pres. bd., 1943-48, 51-54; dir. U. Ill. Found.; mem. Edward T. Lee Found.; pres. Research Found., 1947-50; mem. Ill. Area Redevelopment Commn., 1945-47; milkman's chmn. Ill. Cerebral Palsy Committee, 1950-51; director Illinois United Cerebral Palsy Association 1953-55. Member National Aeronautics Association, Pasteur Memorial Assn. Episcopalian. Republican (State dir. Young Rep. Orgn., 1936-37). Mason (Scottish Rite, Knights Templar, Shriner). Mem. Theta Chi (nat. dir. scholarship, 1931-33), Chicago Bar Assn., Ill. State Bar Assn., Chgo. Hist. Assn., Chicago Heart Assn. (suburban chmn., 1949-51). Clubs: Legal, Economic, Electric (Chicago); Big Sand Lake (Phelps, Wis.). Home: 202 S. Kensington, LaGrange, Ill. Office: 3600 River Rd., Franklin Park, Ill.

LIVINGSTON, Paul Yount, clergyman; b. York, Pa., June 6, 1893; s. Rev. Peter and Sarah Louise (Yount) L.; A.B., Gettysburg Coll., 1913; B.D., Luth. Theol. Sem., Gettysburg, Pa., 1916; S.T.M., Bibl. Sem. in N.Y., 1930; A.M., New York U., 1932, also post-grad. work, 1939-41; D.D., Am. Theol. Sem., Wilmington, Del., 1942; m. Anna Margaret Altand, June 10, 1919; children—John Paul, Pamela Anna. Ordained to ministry of Luth. Ch., Oct. 15, 1916; organized mission Mt. Wolf, Pa., summer 1915; rural pastor, New Kingston, Pa., 1916-17; pastor Trinity Luth. Ch., Wrightsville, Pa., 1917-20; also chaplain York County Almshouse, 1919-20; pastor St. Andrews Evang. Luth. Ch., Richmond Hill, South Ozone Park, Queens County, N.Y.C., 1920—; broadcaster of prayer service over WEAF and WJZ, 1924-40; pres. George Washington's Worship Hour, Inc., over WBYN, 1943-45; street preacher, Madison Square, 1936-39. Active various ch. orgn. units and assns. Has served as adv. several radio programs. Mem. S.R., S.A.R., Luth. Clergy Club of L.I., Richmond Hill Clerical Union of Queens, N.Y.C., Clergy Club of Greater N.Y., N.Y. Gettysburg Club of Gettysburg Coll., Nat. Poetry Center. St. George Association of U.S. (dir. 1954-57), The National Stewardship Institute, Phi Sigma Kappa. Mason, Odd Fellow. Author numerous compilations of sermons, 1933—, also author poems, hymns. First wedding broadcast by WOR coast to coast from his church, 1945. Contbr. to mags. and newspapers. Home: 111-08 122d St., South Ozone Park 20, N.Y. ☆28

LIVINGSTON, Robert Teviot, prof. engring; born Indianapolis, Ind., July 7, 1896; s. James Duane and Mabel Channing (Wright) L.; ed. Webb Acad.; naval architecture, Rensselaer Polytech. Inst.; m. Geraldine Hull Gray, Dec. 2, 1922; children—Robert Gerald, Peter Robert. Machinist foreman, leading draftsman, engr. and estimator, mech. inspector for various companies; instr., asst. prof., asso. prof., prof., exec. officer, dept. indsl. engineering, Columbia Univ.; engr. cons., Long Island Lighting Co.; dir. education and research; engineer, testing consulting, research various cos.; former cons. editor McGraw Hill Book Co. Served as ensign. U.S. Navy. Mem. Soc. for Advancement of Management, Am. Soc. Mech. Engrs., Am. Statistical Assn., Am. Soc. for Quality Control, Am. Inst. Indsl. Engrs., Nat. Planning Assn., Am. Management Assn., Am. Soc. Engring. Edn., Soc. of Applied Anthropology, Sigma Xi. Licensed profl. engr. N.Y. Club: Faculty of Columbia University. Episcopalian. Author: The Engineering of Organization and Management, 1949. Home: 69 High Ridge Av., Ridgefield, Conn. Office: Columbia University, N.Y.C.; and Long Island Lighting Co., Mineola, N.Y.

LIVINGSTON, William Henry, architect; born Phila., Pa., Mar. 16, 1898; s. William Clement and Lillie (Dampman) L.; ed., W. Philadelphia High Sch., 1911-15; B.S. in Architecture, U. of Pa., 1919; John Stewardson travelling scholarship, 1921; m. Lillian Myers Jackson, Sept. 15, 1920; 1 son, William Henry, Jr. Began practice of Architecture with Zantzinger, Borie & Medary, Phila., 1917-19; design-

er, Paul P. Cret, architect, Phila. 1920-26, partner, 1926-45; partner Harbeson, Hough, Livingston & Larson, architects, (successors to Paul P. Cret) since 1945; principal works of partnership: Detroit Inst. of Arts, Folger Shakespeare Library, Fed. Reserve Bank of Phila., Fed. Reserve Bd. Bldg., Washington, Administration Building, Pan American Union, Washington, Fed. Res. Bank of Boston, Massachusetts. Awarded Arthur Spogde Brooke gold medal in design, U. of Pa. 1919. Cons. architect, Bureau of Yards and Docks, Navy Department, 1939-50; president, Architects Building, Phila.; past director, U. Council on Development, U. of Pa. Fellow A.I.A. (past mem. of exec. bd., Phila. Chapter); mem. Archtl. Alumni Soc. (past pres., U. of Pa.), Fairmont Park (Phila.) Art Assn., Phila. Art Alliance, Pa. Acad. of Fine Arts, University Club. Theta Delta Chi, Sigma Xi, Tau Sigma Delta. Mason. Club: Union League (Phila.). Home: 72 Princeton Rd., Bala Cynwyd, Pa. Office: Architects Bldg., 17th & Sansom Sts., Phila. 3.

LIVINGSTONE, Edward Archibald, indsl. exec.; b. Claverack, N.Y., Sept. 14, 1895; s. Colin Hamilton and Anna Louise (Van De Boe) L.; B.S., McGill U., 1918; m. Elizabeth Anita Vogel, June 4, 1924; children—Joan Elizabeth (Mrs. William Ingraham), Rita Vogel (Mrs. Elbert Husted), David Hamilton. Pres. Marine Ry. & Engring. Co., Alexandria, Va., 1919-20; asst. to pres. Va. Shipbldg. Corp., Alexandria, 1919-20; bldg. mgr., dir. Am. Nat. Bank Co., Washington, 1919-20; asst. to pres. Washington Old Dominion R.R. Co., 1918-20; designing engr. EMSCO Derrick & Equipment Co., Los Angeles, 1921-24; Eastern dist. sales mgr. A. O. Smith Corp., Milw., 1924-31; with Babcock & Wilcox Co., Beaver Falls, 1931—, vice pres., 1948—; director Columbia Gas System, also Manufacturers Light & Heat Co. (one of its subsidiaries). Mem. Soc. Naval Architects and Marine Engrs., Am. Petroleum Inst., Am. Iron and Steel Inst. (stainless steel producers com.), Am. Soc. Metals, Am. Soc. M.E., Philatelic Mus. Assn. Clubs: Beaver Valley Country (Beaver Falls); Edgeworth (Sewickley, Pa.); Oakmont (Pa.); Duquesne (Pitts.); Univ. (Milw.), Bay Head (N.J.) Yacht; Collectors, Univ., Cloud (N.Y.C.). Home: 690 River Rd., Beaver. Office: P.O. Box 401, Beaver Falls, Pa.

LIVINGSTONE, Ray(mond) S., personnel exec.; b. Pittsburgh, Feb. 12, 1907; s. Maurice M. and Ella Marie (Villete) L.; student Case Institute Technology, 1924-27, Dr. Engring. (honorary), 1954; married Sylvia Flora, May 5, 1934; children—Raymond S., Barbara Anne. Reporter Cleveland Plain Dealer, 1927-29; publicity mgr. Thompson Products, Inc., 1929-34, dir. personnel, 1934-42; other spl. assignments in selling and mfg.; elected vice pres. in charge personnel, 1942—. Writer, counselor and lecturer on personnel adminstrn. and labor relations. Vice pres. Cleveland Community Chest; exec. com. Cuyahoga Co. Rep. Party; dir. Boy Scouts, Y.M.C.A., Citizens League, Cleve. Real Property Inventory; chmn. exec. com. Euclid-Glenville Hosp. Mem. Am. Management Assn., Nat. Assn. Mfrs., ABC Personnel Group, Cleve. C. of C., Cleve. Personnel Assn. (past pres.), Zeta Psi. Clubs: Rotary, Pepper Pike, Shaker Heights Country. Home: 23900 Lyman Circle, Shaker Heights, O. Office: 23555 Euclid Av., Cleve. 17.

LIZARS, Rawson Goodsir (lī-zärs′), business exec.; b. Chicago, Ill., Jan. 26, 1900; s. Valentine and Sarah Elizabeth (Murphy) L.; student De Paul U., 1919-20, Kent Coll. of Law, 1920-22; m. Frances Underwood, Sept. 6, 1922; children—Henrietta Underwood (Mrs. Brian John Gardner), Rawson Goodsir. With G. E. Barrett & Company, Chicago, 1922-30, Rawson Lizars & Company, 1930-42; chairman of board, president, director Certain-teed Products Corporation, Ardmore, Pa. since 1944; president and dir. Beaver Wood Fibre Co. Ltd., Thorold, Can., since 1944, Beaver Co., Ltd., Can., since 1944. Dir. Western Gypsum Co., Valspar Corp. Served as lt. comdr. U.S.N.R., 1942-44. Episcopalian. Clubs: Army-Navy (Washington); Attic, Racquet (Chicago); Canadian (N.Y.C.); Merion Cricket (Haverford, Pa.); Phila. Country, Racquet (Phila.). Home: 605 Old Gulph Rd., Bryn Mawr, Pa. Office: 120 E. Lancaster Av., Ardmore, Pa.

LJUNG, Karl (yŭng), ins. exec.; b. Goldsboro, N.C., June 15, 1902; s. Karl John Albert and Annie Nevada (Elmore) L.; student pub. schs., Greensboro, N.C.; m. Marjorie Doris Boone, June 4, 1937; children—(adopted)—Linda Boone, Karl Alvin. Clk. Jefferson Standard Life Ins. Co., Greensboro, 1920-26, conservation mgr., 1926-31, asst. sec., 1931-33, agy. dept., 1933-36, supt. agencies, 1936-40, asst. agy. mgr., 1940-44, agy. mgr., 1944-51, v.p. in charge agy. operations since 1951. Mem. Life Ins. Agy. Management Assn. (chmn. agency mgmt. tng. adv. com.), Life Ins. Advertisers Assn. (past pres.). Clubs: National Sales Executives (national counselor), Piedmont Sale Executives (bd. dirs.), Rotary, Greensboro Country. Home: 900 Nottingham Rd. Office: Jefferson Standard Life Insurance Co., Greensboro, N.C.

LJUNGBERG, (Ernst) Carl (Robert) (jŭngbĕrg), internat. civil servant; b. Oestersund, Sweden, July 17, 1897; s. Carl Johan and Hildur Eva Amalia (Boheman) L.; student Swedish Mil. Engring. Univ., 1919-22; m. Lilian Augusta Sophie Murray, Dec. 14, 1927; children—Anne-Marie, Ellen Eva Margareta, Carl-Henrik, Maud Ingrid Lilian. Sub. lt. Royal Swedish Engrs., 1918; capt. Swedish Army Gen. Staff, 1931, major, 1941; dir. Bur. for pvt. rys. and aviation with Royal Swedish Bd. for Highways and Waterways, 1936; dir. gen. Swedish Civil Aviation Adminstrn. and pres. Swedish Civil Aviation Bd., 1945; sec. gen. Internat. Civil Aviation Orgn. since 1952. Home: 175 Chester Av., Town of Mount Royal, P.Q. Office: 1080 University St., Montreal, P.Q., Can.

LLERAS, Alberto ◎ V. 28.

LLEWELLYN, Frederick Britton, radio engr.; b. New Orleans, La., Sept. 16, 1897; s. Frederick Thomas and Virginia (Britton) L.; student Staunton Mil. Acad., 1917; M.E., Stevens Inst. Tech., 1922; Ph.D., Columbia, 1928; m. Beatrix Gunther, Feb. 25, 1924; 1 daughter, Barbara Elizabeth (Mrs. Joseph Matchette Walters, Jr.). Served intermittently as radio operator at sea, 1915-21; with V. K. Vreeland Laboratory, 1922-23, Western Electric Company, 1923-25; with Bell Telephone Labs. since 1925, circuit research engr., 1935-44, cons. engr., 1945-53, systems studies engr. since 1953; expert consultant to Office Sec. of War, 1944, weapons systems evaluation group Joint Chiefs of Staff, 1951-53, exec. sec. sci. adv. com. O.D.M., 1951; member United States national com. internat. electro-tech. com. 1950-54; Licensed profl. engr. N.Y. State. Served in U.S. Navy, World War I. Fellow Operations Restarch Society America, American Physical Society, Institute of Radio Engineers (dir. 1939-45; recipent Morris Liebmann prize, 1935; chmn. papers com., 1942-45; pres. 1946). Mem. U.S. delegation to Internat. Telecommunications Union, 1947; Internat. Cons. Com. on Radio, Stockholm, 1948. Received Stevens Honor Award, 1949. Mem. A.A.A.S., Montclair Soc. of Engrs., Sigma Xi. Author: Electron Inertia Effects, 1941. Home: 17 Coniston Rd., Short Hills, N.J. Office: 463 West St., N.Y.C.

LLEWELLYN, John Thomas ◎ V. 28.

LLEWELLYN, Karl Nickerson ◎ V. 28.

LLOYD, David Demarest, govt. ofcl.; b. N.Y.C., June 6, 1911; s. David and Eliza Shore (Mathews) L.; A.B. summa cum laude, Harvard, 1931, LL.B., 1935; student Cambridge U., Eng., 1931-32; m. Charlotte Tuttle, Oct. 19, 1940; children—Andrew Mathews, Louisa Tucker. Admitted to D.C. bar, 1936; legal div. Resettlement Administrn., Washington, 1935-36; asst. chief counsel civil liberties com. U.S. Senate, 1936-40; staff legal div. F.C.C., 1940-41; O.P.A., 1942-43; asst. gen. counsel Fgn. Econ. Adminstrn., 1944-45; legal adv. Mission for Econ. Affairs, Embassy, London, 1945-46; dir. research, legislation Americans for Democratic Action, 1947-48; staff White House, 1948-51, administrative asst. to pres., 1950-53; exec. dir. The Harry S. Truman Library, Inc., 1953. Mem. orgn. com. adult religious edn. inst., Christianity and Modern Man, Washington. Democrat. Episcopalian. Club: Harvard (N.Y.C.). Author: Son and Stranger, 1950. Home: 2501 Ridge Rd. Dr., Alexandria, Va. Office: 1001 Connecticut Av. N.W., Washington.

LLOYD, David P(ierce) C(aradoc), physiologist; b. Auburn, Ala., Sept. 22, 1911; s. Francis Ernest and Mary Elizabeth (Hart) L.; B.Sc., McGill U., 1932; B.A. (Rhodes Scholar), Oxford U., Eng., 1936, Ph.D., 1938; m. Kathleen Mansfield Elliott, Mar. 20, 1937; children—Marion Gwenellen, Owen H. T., Evan E. M. Departmental demonstrator physiology Oxford U., 1935-36; asst., asso. dept. med. research U. Toronto, 1936-39; with Rockefeller Inst. Med. Research, 1939-43, 46, mem., 1949—; asst. prof. physiology, sch. med. Yale, 1943-45; Johnston lectr. U. Minn., 1948. Mem. adv. com. Nat. Found. Infantile Paralysis, 1947—; trustee Internat. Poliomyelitis Congress, 1948—. Awarded Reeve prize medicine U. Toronto, 1939. Mem. Acad. Sci., Am. Physiol. Soc., Physiol. Soc. Gt. Britain, A.A.A.S., Assn. Research Nervous and Mental Diseases, Harvey Soc. Contbr. chpt. Howell's Textbook of Physiology, rev. edit. 1946, 49, 55. Author articles on neurophysiology. Home: 71 Fairview Av., Great Neck, N.Y. Office: Rockefeller Institute for Medical Research, 66th St. and York Av., N.Y.C. 21.

LLOYD, Edmund Grindal Rawson, investment mgr.; b. Phila., Dec. 10, 1903; s. John and Harriet C. (Palmer) L.; student Haverford Sch., 1921; B.S., Princeton, 1925; LL.D., Harvard, 1929; student eve. sch. U. Pa., 1933-36; m. Alexandra M. Marghetic, Oct. 7, 1938; children—Julie W., John R. Admitted to Pa. bar, 1929; asso. Drinker, Biddle & Reath, Phila., 1929-33; pvt. practice, 1934-36; sec.-treas. Aero Securities Research Corp., N.Y.C., 1937-42; sec.-treas., dir. Aero Securities, Inc., 1938-42; v.p., sec., dir. Wellington Fund, Inc., Claymont, Del., 1946—; v.p. Wellington Co., Phila., 1946—. Mem. Financial Analysts of Phila. Republican. Episcopalian. Clubs: Princeton, Racquet, Merion Cricket (Phila.); Edgartown (Mass.) Yacht. Home: R.D. 1, Newton Square, Pa. Office: 1630 Locust St., Phila. 3.

LLOYD, Glen A(lfred), lawyer; born at Knoxville, Tennessee, July 26, 1895; son of Henry Baldwin and Maude (Jones) L.; A.B., Maryville Coll., 1918; J.D., U. Chgo., 1923; LL.D., Westminster Coll.; m. Marion Musser, 1940; children—Margaret, Mary Jones, John Musser. Admitted to Ill. bar, 1924, since practiced in Chgo.; partner Bell, Boyd, Marshall & Lloyd since 1931; mem. exec. com., dir. W. F. & John Barnes Co., Rockford, Ill.; dir. Red Jacket Mfg. Co., Davenport, Ia., Produce Terminal Cold Storage Co., Chgo., South Bend Lathe Works, South Bend, Ind., Yates-Am. Machine Co., Beloit, Wis., Pheoll Mfg. Co., Chgo. Dep. dir. Foreign Operations Administration, Washington, 1954. Legal advocate to dist. chief and chief price adjustment sect. Chgo. Ordnance Dist., 1942; dir. pricing hdqrs. A.S.F., War Dept., Washington, 1943-44. Vice chmn. Rep. Citizens Finance Com. of Ill.; mem. exec. bd. Chgo. council Boy Scouts Am. Trustee, pres. Lake Forest Acad.; trustee U. of Chicago; director Gen. Service Found. Served as seaman U.S.N., World War I. Mem. Am. Ill. State, Chgo. bar assns., U. Chgo. Law Sch. Alumni Assn. (president), Phi Delta Phi. Republican. Presbyn. Clubs: Commonwealth, Comml., Racquet, City, Wayfarers', Legal, Law (Chgo.). Home: Libertyville, Ill. Office: 135 S. LaSalle St., Chgo.

LLOYD, H. Gates, banker; born Haverford, Pa., Dec. 6, 1900; s. Horatio Gates and Mary Helen (Wingate) L.; student St. George's Sch., 1919; A. B., Princeton, 1923; grad. student Trinity Coll., Cambridge, Eng., 1924; m. Eleanor Biddle Barnes, May 20, 1927; children—H. Gates, III, Wingate, Mary Biddle, Prudence. Began career with Drexel & Co., investment bankers, 1924, admitted to partnership, 1929, limited partner since September 1950; director Philadelphia Contributionship. Republican. Episcopalian. Home: Darby Rd., Haverford, Pa. Office: 1500 Walnut St., Philadelphia.

LLOYD, Harold (Clayton), motion pictures; b. Burchard, Neb., Apr. 20, 1894; s. J. Darsie and Sarah Elizabeth (Fraser) L.; ed. high schs., Denver, Colo., and San Diego, Calif.; m. Mildred Davis, Feb. 10, 1923; children—Mildred Gloria, Marjorie Elizabeth, Harold. Began motion picture career as "extra" at age of 19, with the Edison Company, at San Diego, Calif.; later with the Universal and other Hollywood film cos.; joined Hal E. Roach, 1914, starring in one-reel comedies known as "Lonesome Lukes"; star in Sailor Made Man, Grandma's Boy, Dr. Jack, Safety Last, Why Worry, etc.; organized Harold Lloyd Corp., 1923, producing Girl Shy, Hot Water, The Freshman, For Heaven's Sake, The Kid Brother, and Speedy; 1st talking picture, Welcome Danger!; producer, Professor Beware; A Girl, a Guy and a Gob (for R.K.O. Radio Pictures). Clubs: Uplifters, Los Angeles Athletic, Writers, Los Angeles Country, Southern Calif. Athletic, Hollywood Athletic, Wilshire Country; Lambs (New York). Mason; Past Potentate Al Malaikah Temple of the Shrine; Imperial Potentate (Shrine) since 1949. Home: Benedict Canyon, Beverly Hills, Calif. Address: P.O. Box 470, Beverly Hills, Calif.

LLOYD, Henry Demarest, Jr., bus. exec.; born Boston, Oct. 18, 1907; s. Henry Demarest and Elizabeth McEwen (Mason) L.; A.B., Harvard, 1929, grad. study, 1930-32; m. Norah Alice Keating, June 23, 1934; children—Dorothy Elizabeth, Sheila Andrea. With Ont. Paper Co., Ltd., Thorold, Ont., 1932-34, dir. since 1947; classified advt. Chicago Tribune, 1934-39; office mgr. and sch. coordinator airport operation Civil Pilot Tng. Program, Civil Air Patrol, Northbrook, Ill., 1939-42; dir. Tribune Co., Chicago Tribune Bldg. Corp., radio stas. WGN, Inc. and WPIX, Inc., Que. North Shore Paper Co., Manicouagan Power Co., News Syndicate Co., Inc., Que. & Ontario Transportation Co., Ltd., Ill. Atlantic Corp., Marlhill Mines Ltd., Chicago Tribune-New York News Syndicate, Inc., Midwest FM Network, Incorporated; trustee of the John Bross Lloyd Trust, Henry D. Lloyd, Watch House Trust, Elizabeth Mason Lloyd Ins. Trust. Dir. Chicago Philharmonic Orchestra; mem. corp. St. Andrews Sch., West Barrington. Served as lt. and lt. comdr. USNR, 1942-46. Mem. Harvard Bus. Sch. Assn., New Eng. Sheep and Wool Growers Assn., New Eng. Council, R.I. Audubon Soc. (v.p.). Clubs: Harvard (Boston and R.I.); R.I. Country, Automobile (R.I.); Barrington (R.I.) Yacht. Home: 9 Telford Rd., Barrington, R.I.

LLOYD, J., Saxton, assn. exec.; b. Savannah, Ga., Nov. 9, 1907; s. Joseph Saxton and Margaret Mary (Paul) L.; student pub. schs., Daytona Beach, Fla.; m. Adelaide Wells Crane, Feb. 8, 1934; children—Robert Frederick and William Saxton (twins). Pres. Daytona Motor Co., Daytona Beach, since 1935; pres. Sugar Mill Properties, Inc., since 1946; dir. First Atlantic Nat. Bank, Daytona Beach, since 1942. Chmn. planning bd., Daytona Beach; chmn. state advt. commn., Fla., 1945-49, rd. dept. since 1953; chairman Florida State Racing Commission, 1955; regional v.p. Orange Bowl Com. since 1950; executive com. Community Chest, 1952. Awarded gold key for civic achievement, Daytona Beach Jr. C. of C., 1935. Mem. Nat. (bd. dirs. 1943-45, 1st v.p. 1951, v.p. region 7 1951, pres. 1952), Fla. (dir. since 1941, pres. 1945-46), Daytona Beach (pres. 1939) automobile dealers assns., Gen. Motors Dealer Coun. (council 1950-51), Fla. State C. of C. (chmn. advt. div. 1944, bd. dirs. since 1951), Daytona Beach C. of C. (chmn. mil. facilities com. 1950-51). Club: Daytona Beach Rotary (pres. 1940-41). Home: 1428 N. Halifax Av. Office: 354 N. Beach St., Daytona Beach, Fla.

LLOYD, John A., life ins. exec.; b. Jackson, O., Oct. 17, 1901; s. Homer A. and Cora (Miller) L.; student public schools of Ohio; m. Lilliam Freund, May 29, 1926; children—John A., Elizabeth. Mng. editor Portsmouth (O.) Morning Sun, 1920-29; advt. and pub. bus., Portsmouth, 1929-33; v.p., dir. Union Central Life Ins. Co., Cincinnati, since 1943. Ohio State senator, 1931-36; supt. ins. State Ohio, 1939, 1941, 1943; pres., dir. Cincinnati C. of C. Trustee Cincinnati Symphony Orchestra; chmn. Friends of Symphony Orchestra. Mem. Cincinnati Welsh Society (pres.), Asso. Press Editors of Ohio (pres. 1929). Clubs: Lions (dist. gov. 1931-32; internat. bd. dirs. 1932-35), Queen City, Columbus, Cuvier Press, Literary. Home: 2505 Observatory Av., Cincinnati 8. Office: Union Central Life Insurance Co. Bldg., Cincinnati.

LLOYD, Kenneth Merle, lawyer; b. Youngstown, O., June 7, 1906; s. Richard and Margaret (Paynter) L.; A.B., U. Mich., 1930, LL.B., 1932; m. Thelma Peck, Sept. 10, 1931; children—Luther Richard, Kenneth Merle, Jean Ann, Mary Margaret. Admitted to Ohio bar, 1932, practiced in Youngstown, 1932-

34; chief 12th sales tax dist. Ohio Tax Commn., 1934-35; counsel, sec. Mahoning Valley Indsl. Council, 1935—; pres. Hydrocoal Transportation Co. Chmn. law com. Gov.'s Adv. Com. on Ohio's Water Resources; chmn. adv. com. Ohio Water Resources Bd., 1941—; mem. Interstate Commn. for Control of Pollution in Waters of Ohio River, 1944; commr. Ohio River Valley Water Sanitation Commn.; regional dir. Ohio River div. Nat. Rivers and Harbors Congress; adv. bd. St. Lawrence Seaway Development Corp. Treas. Ohio Valley Improvement Assn., Indsl. Information Inst.; trustee Reuben MacMillan Free Pub. Library Assn. Mem. Miss. Valley Assn. (dir.), Ohio State, Mahoning Co. bar assns., C. of C., Am., Ohio assns. trade execs., Delta Theta Phi, Acacia. Mason, Elk. Clubs: Exchange, Rotary, Youngstown, Country (Youngstown). Home: 4138 Oak Knoll Dr., Youngstown 12. Office: Union Nat. Bank Bldg., Youngstown 3, O.

LLOYD, L(awrence) Duncan, lawyer; b. Catlin, Ill., Jan. 6, 1899; s. Fred R. and Jennie (Duncan) L.; A.B., U. Ill., 1920; LL.B., Harvard, 1923; m. Olivia Schad, Sept. 10, 1921; children—Katherine Jane, Virginia Ann. Admitted to Ill. bar, 1923, and now in practice as partner Lord, Bissell Brook, Chicago; dir. Craft Mfg. Co., Newhouse & Hawley. Dir. Chicago Diabetes Assn. Mem. Internat. Assn. Ins. Counsel (exec. com. 1946-49, pres. 1949-50), Am. (chairman aviation insurance law com. 1953-55), Ill. and Chicago (bd. mgrs. 1946-48) bar assns., Lambda Chi Alpha. Republican. Methodist. Mason. Clubs: Skokie Country (Glencoe, Ill.); Economic, Executives (bd. dirs. 1948), University, Attic, Law (Chicago). Home: 537 Jackson Av., Glencoe, Ill. Office: 135 S. LaSalle St., Chicago 3.

LLOYD, Lynn, banker; b. Big Springs, Neb., May 14, 1888; s. Lowell C. and Sara Catherine (Little) L.; A.B., U. Neb., 1911, student Law Sch., 1911-12; m. Josephine Sanford, Dec. 29, 1913; 1 son, Rodney Sanford. Newspaper reporter, Neb. State Jour., 1909-11; engaged in advt. bus. Lincoln, Neb., 1911-17; retail merchant, 1918-24; mgr. property and investments, 1924-29; asst. sec., Harris Trust and Savs. Bank, Chicago, 1929-37, v.p., 1937-54, head trust dept. 1951-54, now sr. vice pres. Valley National Bank, Phoenix. Mem. Phi Kappa Psi, Phi Delta Phi. Republican. Mem. Union Ch. Clubs: University, Bankers, Executives, Skokie Country. Address: Valley Nat. Bank, Phoenix.

LLOYD, Ralph Waldo, college president; born Friendsville, Tenn., Oct. 6, 1892; s. Henry Baldwin (M.D.) and Maud (Jones) L.; B.A., Maryville (Tennessee) College, 1915, D.D., 1929; B.D., McCormick Theol. Seminary, 1924; LL.D., Centre Coll., 1940, U. Chattanooga, 1953; Litt.D., Lake Forest College, 1954; m. Margaret Anderson Bell, June 21, 1917; children—John Vernon, Hal Baldwin, Ruth Bell (Mrs. Frank A. Kramer), Louise Margaret. Instructor and athletic coach Westminster College, Salt Lake City, 1915-17; 1st lieutenant Field Artillery, United States Army, 1917-18; asst. to pres. Westminster Coll., 1918-19; with Fulton Sylphon Mfg. Co., Knoxville, Tenn., 1920-21; ordained Presbyn. Ch., U.S.A., 1923; supply First Presbyn. Church, Ossian, Ind., 1922-23; pastor First Ch., Murphysboro, Ill., 1924-26, Edgewood Ch., Pittsburgh, Pa., 1926-30; pres. Maryville Coll. since Nov. 1930. Interchange preacher to Gt. Britain, 1930, 35. Moderator Presbytery, Cairo, Ill., 1926; moderator Presbytery of Union, 1932-33; Moderator, Synod of Mid-South, 1944-46; general council Presbyn. Synod of Tennessee, 1931-40, chmn., 1940-42; mem. permanent commn. inter ch. relations Presbyn. Ch. U.S.A., 1938—, chmn., 1941—, moderator gen. assembly, 1954-55; mem. Presbyn. Ch., U.S.A., deputation to China, 1946; chmn. Com. on Lay Edn. Presbyn. Council on Theol. Edn., 1943-48; mem. Southern area bd., Y.M.C.A., since 1939, Nat. Council Commn. on Student Work, 1939-42, Nat. Student Adv. Com. since 1942; chmn. Southern area com. on Student Work, 1942-45; pres. Southern area council, 1946-48; Am. sec. World Presbyn. Alliance since 1951; mem. central com. World Council Chs. since 1951; gen. bd. Nat. Council Chs. since 1950. Member National Commission of Church Related Colleges, 1937-45, vice pres., 1937, president, 1938; pres. Pan-Presbyn. Coll. Union, 1938; pres. Presbyn. Coll. Union, 1943; pres. Tenn. Coll. Assn., 1942-43; mem. Commn. on Insts. of Higher Edn., Southern Assn. Colls. and Secondary Schs., 1940-47. Del. Presbyn. Ch. of U.S.A., World Council of Churches, Amsterdam, 1948. Author of articles and addresses pub. in various ednl. and religious journals. Home: Maryville College, Maryville, Tenn.

LLOYD, Robert McAllister ◎ V. 26.

LLOYD, Robert M., corp. exec.; b. Pitts., Jan. 14, 1909; s. John Roberts and Elinora (Miller) L.; B.S., U. Pitts., 1936; student Carnegie Inst. Tech., 1936-40; m. Ethel Kerr, Oct. 15, 1936; children—James Kerr, Nancy, Thomas Robert. Asst. to v.p. in charge raw materials U.S. Steel Corp. of Del., 1945-50, U.S. Steel Co., Jan.-Sept. 1951; v.p. in charge raw materials U.S. Steel Corp. since Oct. 1951. Mem. Am. Iron and Steel Inst., Am. Inst. Mining and Metall. Engrs. Home: 19 Wellington Dr., Pitts. 29. Office: 525 William Penn Pl., Pitts. 30.

LLOYD, Rupert Alstyne, Jr., fgn. service officer; b. Manassas, Va., Dec. 21, 1907; s. Rupert A. and D. Blanche (Frazier) L.; A.B., Williams College, 1930; M.A., Harvard, 1931; grad. study U. Bordeaux, 1931-32, U. Paris, 1938-39; m. Glaucia B. Roberts, July 15, 1944. Instr. French Miner Tchrs. Coll., Washington, 1932-34, Morehouse Coll., 1935-38, Morgan State Coll., 1939-41; fgn. service officer since 1941; assigned Monrovia, Liberia, 1941-49, Paris, France, since 1949, 1st sec. embassy, consul since 1952. Mem. Phi Beta Kappa. Home: 27 West County St., Phoebus, Va. Office: care American Embassy, Paris, France.

LLOYD, Samuel, lawyer; b. East Orange, N.J., July 9, 1897; s. Dr. Samuel and Adele Ferrier (Peck) L.; A.B., Princeton, 1921; student Harvard Law Sch., 1921-23, Yale Law Sch., 1923-25; m. Ruth Lapham, Sept. 4, 1924 (div. 1950); children—Samuel, Ruth (Mrs. Kenneth M. Scott), Adele Ferrier (Mrs. Leo Hagan), Christopher; m. 2d, Julie P. Spermo, July 8, 1950. Admitted to N.Y. bar, 1926, Conn. bar, 1932; partner Lloyd, Decker, Williams & Knauth, 1935-54; director and general counsel Seaboard Shipping Corporation, 1939-51; dir. Am.-Hawaiian S.S. Co., 1935-50; general counsel American Otol. Soc., Inc. Served as sergt. 1st class, U.S. Army Med. Res. Corps, 1917-18; lt., Field Artillery, 1918-20. Mem. Am. and N.Y. bar assns., Bar Assn. City of N.Y. Republican. Episcopalian. Clubs: Ox Ridge Hunt (Darien, Conn.); Wodway Country (Springdale, Conn.); Uptown (New York). Home: R.F.D. 2, Pound Ridge, N.Y. Office: 60 E. 42d St., N.Y. City 17.

LLOYD, Selwyn, govt. ofcl., lawyer; b. West Kirby, Cheshire, July 28, 1904; student Fettes, U. Edinburgh, 1918-23; M.A., Magdalene Coll., Cambridge U., 1927; m. Elizabeth Marshall, Mar. 29, 1951. Called to Gray's Inn, 1930; law practice, specializing in ins. law, No. Circuit, 1930-39; elected to Hoylake Urban Dist. Council, 1932, chmn., 1937-39; Conservative mem. Brit. Parliament for Wirral since 1945; called to Front Bench to open Leasehold Property Bill for Conservatives, Dec. 1950; mem. com. to study orgn. B.B.C., traveling to Am. and Can. to study radio, television, 1949; recorder, solo judge Ct. Quarter Sessions, Wigan, 1948-51; formerly minister of state Foreign Office Churchill's Government, then minister of supply; now defense minister United Kingdom. Served as substitute British representative 1st meeting Consultative Assembly Council of Europe, 1949; also Brit. rep. Inter-Parliamentary Union, Stockholm, Sweden. Served with Royal Horse Arty., Territorial Army, 1939, advancing to brig.; gen. staff Hdqrs. 2d Army, 1943-45; crossed Channel with Gen. Dempsey on D-Day; hon. col., 349th Light Anti-Aircraft Regt., Territorial Army. Decorated Comdr. Am. Legion of Merit (U.S.); Officer Order Brit. Empire; Comdr. Order Brit. Empire. Mem. Brit. Legion, Inns of Ct. Conservative and Unionist Assn. (v.p.). Office: Foreign Office, London, S.W. 1.

LLOYD, Trevor, geographer; b. London, Eng., May 4, 1906; s. Jonathan and Mary (Gordge) L.; student Sidcot Sch., Somerset, Eng., 1920-24; B.Sc., U. Bristol, Eng., 1929, D.Sc., 1949; Ph.D., Clark U., Worcester, Mass., 1940; M.A. (hon.), Dartmouth Coll., 1944; m. Joan Glassco, 1936; children—Mona Jean, Hugh Glassco. Pres. National Union of Students of Gt. Britain, 1930-31; leader, British Debating team to Can. and U.S., 1930; geography specialist, Winnipeg, Can., pub. schs., 1931-38; asst. prof. geography, Carleton Coll., 1942; asst. prof. geography, Dartmouth Coll., 1942-44, prof. since 1944, chmn. dept. geography, 1946-52; vis. lectr. geography, summer schs., U. Manitoba, Rochester, and McGill; sr. research asst., Wartime Information Bd., Ottawa, 1943; His Majesty's consul for Can. in Greenland, 1944-45; 1st chief geography bur., Can. Govt., 1947-48; geog. field work throughout Europe and N.A., particularly Arctic Can. and Greenland, Lapland, Brit. Isles, Danube Basin; geog. cons. on resources and adminstrn. of Arctic and Antarctic. Received research grants from Rockefeller Found., 1947, Carnegie Corp., 1933, 49, 51. Fel. Royal Geog. Soc., Am. Geog. Soc., Arctic Inst. N.Am. (gov. 1949-50); mem. Canadian Inst. Internat. Affairs, Greenland Soc., Assn. Am. Geographers, Canadian Assn. Geographers (mem. executive), N.E. Geographical Conference (president 1953), N.H. Academy Science, Royal Soc. Teachers (London). Mem. Soc. of Friends. Author: Sky-Highways—Geography from the Air, 1945; Canada and Her Neighbors, 1947; Southern Lands, 1953; Canada et les Voisins, 1953. Editor: Arctic, 1947-49. Contbr. numerous tech. papers on Arctic Can., Greenland, Lapland, and on ednl. aspects of geography. Home: 26 E. Wheelock St., Hanover, N.H.

LLOYD, Wesley Parkinson, educator; b. Ogden, Utah, June 16, 1904; s. Charles E. and Lucy (Parkinson) L.; B.S., Brigham Young U., 1927, M.S., 1934; Ph.D., U. of Chicago, 1937; m. Lillie Murdock, Dec. 30, 1926; children—Kent M., Gary M. Athletic coach, 1927-28; prin. high sch., 1929; prin. seminary, 1930-33; instr. in edn. Brigham Young Univ., summer 1935, asst. prof. philosophy of edn., 1937-38, asso. prof., 1938, prof., 1939, dean of men, 1938-45, dean of students since 1945, chmn. dept. philosophy edn. since 1937; dir. Japanese Insts. Student Personnel Services, 1951-52, 54. Mem. Young Men's Mut. Improvement Assn. (gen. bd., 1940-41), Provo City Community Welfare Council, 1941-42. Mem. Nat. Assn. Student Personnel Adminstrs. (pres. 1949-50), Utah Acad. of Science, Arts, and Letters, N.E.A., N.Y.A., Utah Edn. Assn., Am. Coll. Personnel Assn. Nat. Assn. of Deans and Advisors of Men (mem. nat. com. on student orientation, 1940; mem. exec. com., Am. Personnel and Guidance Association (chmn. com. on international relations 1955-56). President Utah Conference on High Education, 1946-47; chmn. Academic Council of Western Personnel Inst. Member Church of Latter-Day Saints (bishop). Club: Timpanogas Knife and Fork (mem. bd. dirs.). Author: Learning to Live, 1940; Student Counseling in Japan: A Two-Nation Project in Higher Education, 1953. Contbr. articles mags. and ednl. bulls. Home: 1171 Cedar Av., Provo, Utah.

LLOYD, William James, prof. of law; b. Auburn, N.D., Feb. 24, 1901; s. William Woodman and Clara Marie (Johnson) L., LL.B., U. of Minn., 1928, A.B., 1937; LL.M., Harvard, 1938; m. Stella Katherine Pritchard, Aug. 6, 1929; 1 son, James Woodman. Admitted to Minn. bar, 1927; practiced law in St. Paul and Minneapolis, 1928-37; Congdon prof. of public law and legislation, Syracuse U. Coll. of Law; legislative reporter, mem. com. on state legislation, com. to cooperate with the law revision commn., N.Y. State Bar Assn. Mem. Am. Assn. of U. Profs., Order of Coif, Phi Delta Phi. Republican. Unitarian. Mason. Contributed to legal periodicals. Home: 1331 Broad St., Syracuse, N.Y.

LLOYD-GEORGE, Gwilym, govt. ofcl. Eng.; b. Criccieth, North Wales, Dec. 4, 1894; s. David and Margaret (Owen) L.-G.; ed. Eastbourne, Jesus Coll., Cambridge; m. Edna Gwenfron Jones, 1921; children—David, William. Liberal mem. of Parliament for Pembrokeshire, 1922-24, 1929-50; Parliamentary sec. Bd. Trade, 1931, 1939-41, Ministry Food, 1941-42; minister for Fuel and Power, 1942-45; Liberal Conservative mem. Parliament for Newcastle-upon-Tyne, North, 1951—; minister food, 1951-54; sec. of state for Home Dept. and minister for Welsh Affairs, 1954—. Home: 231 St. James Court, Buckingham Gate, London S.W. 1, Eng.

LLOYD-JONES, Esther McDonald, educator; b. Lockport, Ill., Jan. 11, 1901; d. Leon and Claire A. (Rudd) McDonald; A.B., summa cum laude, Northwestern U., 1923; A.M., Columbia, 1924, Ph.D., 1929; m. Silas Lloyd-Jones, 1924; children—Joanne, Donald. Asst. dept. psychology, Northwestern U., 1921-23, asst. dept. polit. sci., 1922-23, asst. dir. personnel, 1924-26; research Am. Council on Edn., 1929-30; instr. dept. student personnel adminstrn., Teachers Coll., Columbia, 1928-30, acting chmn., 1939-41, chmn. since 1941, asst. prof. edn., teachers coll., Columbia, 1931-37, asso. prof., 1937-41, prof. since 1941, head guidance lab. since 1933, asso. dir. personnel, 1939-46. Cons. to sec. of war and rep. of Dir. Hobby to select 1st group W.A.A.C. officer candidates, 1942; mem. Def. Adv. Com. on Women in the Services, 1951-54; Asso. editor of "Understanding the Child", 1938—. Member nat. personnel com. Nat. Girl Scouts, 1939-45; member nat. bd. and exec. com., Y.W.C.A. 1931-36, chmn. nat. student council, 1923-24, 1928-31; pres. Parents Assn. of Horace Mann Schs., 1943-44; president Womens Faculty Club of Columbia, 1945-47. Received Award of Merit, Northwestern U., 1945. Fellow Nat. Council Women Psychologists, Am. Psychol. Assn. (also diplomate in counseling and guidance), National Council on Religion in Higher Education (bd. dirs., 1941-46), American Assn. Univ. Women (bd. dirs. N.Y. City, 1937-39), Am. Coll. Personnel Assn. (sec., 1933-35, pres. 1935-37), Am. Council Guidance and Personnel Assns. (sec.-treas., 1938-39), Am. Council on Edn., Hazen Foundation (chmn. counseling com., 1941-54), National Assn. Deans of Women, Vocational Guidance Assn., N.Y. State Assn. Deans (pres. 1943-45), Pub. Edn. Assn., Mortar Bd. Pi Beta Phi, Pi Lambda Theta, Psi Xi, Phi Beta Kappa, Kappa Delta Pi. Lectr. Instituto Brasil-Estados-Unidos, Rio de Janeiro, 1951. Awarded Bonbright scholar by Northwestern U., 1922, Tchrs. College Fellow Columbia U., 1923. Republ. Episcopalian. Author: Student Personnel Work at Northwestern University, 1929; A Student Personnel Program for Higher Education (with M. R. Smith), 1938; Re-directing Teacher Education (with G. Watson and D. P. Cottrell), 1938; Social Competence and College Students (Am. Council Edn.) 1940; Coming of Age (with R. Fedder), 1941; Student Personnel Work as Deeper Teaching (with Margaret Ruth Smith), 1954. Contributor numerous articles to educational journals. Home: 430 West 116th St., New York; and Beaver Lake, New Jersey. Office: Teachers College, Columbia Univ., New York, N.Y.

LOBANOV-ROSTOVSKY, Prince Andrei Anatolievich ◎ V. 27.

LOBDELL, Harold E(dward), educator; b. Watervliet, N.Y., Sept. 3, 1896; s. Edward and Kathryn (Moore) L; student Mass. Inst. Tech., 1913-17; m. Ma. Conchita Zambrano de la Garza, Mar. 29, 1954. With Mass. Inst. Tech., 1919—, asst. dean, 1921-29, dean of students, 1929-46, exec. v.p., Alumni Assn., 1947—. Ed. Tech. Rev., 1922-30, pub., 1930—. Chmn. Tech. Loan Fund Bd., 1930—. Served as 2d lt. inf., U.S. Army, 1917-18, 1st lt., 1918-19. Director of the Harvard Cooperative Soc. Fellow Postal Historians (London), Asso. U.S. Naval Institute. Member National Association of Deans and Advisers of Men (president 1933-34), Royal Philatelic Soc. (fellow) (London), Pi Delta Epsilon (past nat. sec. and v.p.), Phi Kappa Sigma (nat. v.p., 1933-49), Postal History Soc. (London). Mason. Clubs: Engineers (pres. 1938-40), St. Botolph (Boston); St. Botolph (hon.) (Boston, Lincolnshire, Eng.); Century, Collectors, University (New York); Army and Navy (Washington); East India and Sports (London). Author: Hongkong and the Treaty Ports (with A. E. Hopkins). Home: 100 Memorial Dr., Cambridge 42. Office: Massachusetts Institute of Technology, Cambridge 39, Mass.

LOBECK, Armin Kohl (lō'bĕk), prof. geology; b. New York City, Aug. 16, 1886; s. Adolph Christian and Elmire Celeste (Voullaire) L.; A.B., Columbia, 1911, A.M., 1913, Ph.D., 1917; m. Bertha Merrill, Dec. 25, 1917; children—Elmire, Merrill. Instructor Phila. Coll. Pharmacy, 1911-14; asst. prof. U. of Wis., 1919-24, asso. prof., 1924-29; prof. geology,

Columbia, 1929-54, emeritus professor. Member bd. govs. Nature Conservancy Mammoth Cave Nat. Park, 1928, 1954—. Founder, 1922, since president, director Geographical Press. Mem. geog. sect., Am. Commn. to Negotiate Peace, Paris, World War I. Consultant War and State Depts., since 1942. Fellow A.A. A.S., N.Y. Acad. Science; mem. Geol. Soc. of America, Assn. of Am. Geographers, Sigma Xi. Independent. Presbyterian. Club: Men's Faculty (Columbia U.). Author: Block Diagrams, 1924; Guide to Geology of Allegany State Park, 1927; Airways of America, 1933; Geomorphology, 1939; Military Maps and Photographs (with Maj. W. Tellington, U.S. Army), 1944; physiographic descriptions of Europe, Asia, Africa, N. Am.; Geological Diorama of U.S. Trustee, National Parks Association, 1944-50. Contributor maps, block diagrams, guides and articles to geol. astronomy and geog. publs. Home: 251 Sunset Av., Englewood, N.J.

LOBER, Georg John (lō'bĕr), sculptor; b. Chicago, Ill.; s. Axel G. and Anna (Danielson) L.; studied with Calder, Borglum and Longman, Nat. Acad., and Beaux Arts Inst.; m. Eleanor E. Regan, Nov. 9, 1921. Exhibited in well-known galleries and museums throughout U.S. and in Paris Salon; works include portrait bust of Theodore Roosevelt, Hall of Fame, 1954; Hans Christian Anderson Medal for Soc. Medalists; statue Thomas Paine, Morristown, New Jersey. Knighted by King of Denmark, 1950; recipient National Sculptor Soc. Medal of Honor, 1952; many awards, prizes and honors. National Academician; mem. Nat. Sculpture Soc., Conn. Acad. Fine Arts, Grand Central Art Galleries, Architectural League of N.Y., Allied Artists America, Am. Numismatic Society, Montclair Museum. Fellow in perpetuity of Metropolitan Museum. Exec. sec., art commr. of City of N.Y. (sec.), N.A. Knight Cross of Danneborg, Denmark, 1950. Clubs: Nat. Arts (life), Salmagundi (past pres.), Lotos (life), Century. Address: 33 W. 67th St., N.Y. City. ☆

LOBERG, Harry John, educator, engr.; b. Trondheim, Norway, Oct. 28, 1905; s. John O. and Anna Marie (Olson) L.; student U.S. Naval Acad., 1923-26; M.E., Cornell, 1929, M.S., 1936; m. Aline Johnson, Nov. 8, 1932; children—Paul W., Harry J., Peter E., Eric L. Came to U.S., 1906, naturalized, 1913. Sales engr. Norton Co., Worcester, Mass., 1929-32; prodn., sales Tyler Fixture Co., Niles, Mich., 1932-34; instr. Cornell U., 1934-37, asst. prof., 1937-42, asso. prof., 1942-46, prof., head dept. indsl. and engring. adminstrn., 1946-50; prof., dir. Sibley Sch. Mech. Engring., 1950—; dir. tng. Nat. Machine Tool Builders Assn., 1948—. Dir. USN Steam and Diesel Engring. Tng. Program, 1943-46. Profl. engr., N.Y. Mem. A.S.M.E. (chmn. materials handling div. 1954, sec. safety div. 1954, vice chmn. 1955), Am. Soc. Engring. Edn., Am. Marketing Assn., Am. Statis. Assn., Tau Beta Pi, Phi Kappa Phi, Pi Tau Sigma, Phi Delta Theta. Author: Machine Tool Selling (rev. edit.), 1953. Author articles on engring., marketing. Home: Jacksonville, N.Y. Office: Cornell U., Ithaca, N.Y.

LOBINGIER, Charles Sumner ◎ V. 28.

LOBINGIER, John Leslie ◎ V. 28.

LOBO, Fernando, ambassador; b. Rio de Janeiro, Brazil, Oct. 14, 1896; s. Fernando Lobo Leite Pereira and Maria Barroso; LL.B., U. Rio de Janeiro, 1918; m. Agmar Castro, May 24, 1924; children—Oswaldo Castro Lobo, Fernando Henrique Castro Lobo. Various diplomatic assignments Brazilian Ministry Fgn. Affairs, including London, Washington, 1918-35; 1st sec. Brazilian Embassy, Washington, 1935-38, minister counsellor, 1942-46; mem. Efficiency Commn., Ministry Fgn. Affairs, 1938, chief dept. adminstrn., 1946-50; Brazilian ambassador, Caracas, 1950-53; Brazilian rep. to Council Orgn. Am. States, 1953—. Sec. Brazilian delegation Third Assembly League of Nations, Geneva, 1922; 1st sec. spl. delegation, inaugural Pres. of Cuba, 1936; dir. secretariat Third Consultation Meeting, Fgn. Ministers Am. Republics, Rio de Janeiro, 1942; cons., alternate del. Fourth Consultation Meeting UNRRA, Atlantic City, N.J., 1946; sub.-sec.-gen. Inter-Am. Conf. for maintenance internat. peace and security, Rio de Janeiro, 1947; sec.-gen. Brazilian delegation Third Gen. Assembly UN, Paris, 1948, alternate del. Sixth Gen. Assembly, N.Y.C., 1950; chmn. Brazilian del. Third Spl. Meeting Inter-Am. Econ. and Social Council, Caracas, 1953; Brazilian rep. Inter-Am. Peace Com.; del. Brazil Tenth Inter-Am. Conf., Caracas, 1954. Decorated Grand Cross Order of Libertador (Venezuela), 1953. Home: 3421 Massachusetts Av., Washington 7. Office: 3305 Cleveland Av., Washington 8.

LOBRANO, Gustave S., editor; b. New Orleans, July 24, 1902; s. Domnick and Mary Frances (Stubbs) L.; LL.B., Cornell, 1925; m. Jean Flick, Apr. 15, 1927; children—Dorothy Jean, Alexander Flick. With New Yorker Mag. since 1937, mng. editor since 1941; bd. dirs. The New Yorker Mag., Inc., since 1951. Home: 325 Bedford Rd., Chappaqua, N.Y. Office: 25 W. 43d St., N.Y.C. 36.

LOCHEAD, James Kenneth (lŏk'hĕd), pres. Am. Trust Co.; b. Fresno, Calif., Sept. 15, 1891; s. Robert and Carrie E. (Fisher) L.; B.S., U. of Calif., 1915; m. Lillian A. Bouligny, Sept. 9, 1920; 1 son, James Kenneth. Began with Calif. R.R. Commn.; pres. Am. Trust Co., San Francisco, since 1938, also director; director Pacific Gas & Electric Company, Homestake Mining Company. Served as 1st lieutenant, infantry of World War. Republican. Clubs: Pacific-Union, Bohemian, The Family (San Francisco); Claremont Country (Oakland); Cypress Point (Pebble Beach, Calif.). Home: 321 Hillside Av., Piedmont 11, Calif. Office: 464 California St., San Francisco 20.

LOCHIEL, Raymond Grant, airline exec.; b. Phila., Oct. 28, 1898; s. Robert Scott and Ida Virginia (Botsford) L.; student Temple Univ. Sch. of Commerce, Phila., 1921-25; m. Helen M. Young, June 8, 1929. Pub. accounting Haskins and Sells, N.Y. City, 1926-29; specialized in aviation finance and cons. activities with Beard and Abney, N.Y. City, 1929-32; comptroller Pa. Airlines, Pittsburgh, 1932-34; treas. Pa. Airlines and Transport Co., 1934-36; treas. and comptroller Capital Airlines, Inc. (formerly Pa. Central Airlines Corp.), Washington, 1936-53, v.p. and treas., 1945, dir. 1948. Mem. Nat. Assn. Cost Accountants Air Transport Association (pres.), Controller Institute of America, Temple U. Alumni Assn. (pres. Washington chapter), Air Transport Assn. (Airline Finance Accounting Conf.), Nat. Aeronautics Assn., Washington Bd. Trade, National Tax Assn., Am. Mgmt. Assn., Nat. Soc. Business Budgeting. Clubs: Congressional Country, Cosmopolitan (Washington). Home: 5306 Blackistone Rd., Westmoreland Hills, Md. Office: Capital Airlines, Inc., Wash. Nat. Airport, Washington 1.

LOCHMAN, Christina ◎ V. 26.

LOCHNER, Louis Paul (lŏk'nĕr), newspaper correspondent, lecturer and radio commentator; b. Springfield, Illinois, Feb. 22, 1887; s. Rev. Frederick and Maria (von Haugwitz) L.; grad. Wis. Conservatory of Music, 1905; A.B., U. of Wis., 1909; honorary degree Litt.D., Muhlenberg Coll., 1942; m. Emmy Hoyer, Sept. 7, 1910 (died 1920); children—Elsbeth, Robert; m. 2d, Hilde De Terra, nee Steinberger, Apr. 4, 1922; 1 dau., Rosemarie. Served as editor student and alumni mags., assn. dir., news service editor, 1909-1919; newspaper corr., 1919—; chief Berlin bur. Associated Press of Am., 1928-42; was first foreign correspondent to follow German Army into Poland, Sept. 1939; war corr. on German western front (Holland, Belgium, France), and witness to French capitulation at Compiegne, 1940; with German army in Yugoslavia, Greece, Finland and Russia, 1941; news analyst and commentator Press Assn., Inc., and Nat. Broadcasting Co. 1942-44; Asso. Press war corr. with 9th, 1st, 3d, and 7th U.S. Armies, 1944-46. Has served on several govtl. missions abroad. Mem. study and corr. groups and assns. Lutheran. Clubs: P.E.N. (Los Angeles, Calif.); Authors (Hollywood); Overseas Rotary Fellowship (New York); Milwaukee, Wis., and Lansing, Mich. Press Clubs, International Lyceum Assn. (Chicago). Overseas Press (vice president 1949, president 1950), American War Corrs. (N.Y.). Author several books, latest being: Tycoons and Tyrant, 1954. Translator several fgn. books. Mem. editorial bd. The Lutheran Witness, 1951—. Contbr. to numerous mags. Winner 1939 Pulitzer prize for distinguished serv. as fgn. corr. Home: 32 Buena Vista Av., Fair Haven, N.J. ☆28

LOCKE, Arthur Ware ◎ V. 27.

LOCKE, Edwin Allen, Jr., corp. exec.; b. Boston, June 8, 1910; s. Edwin Allen and Elizabeth (Ferguson) L.; grad. Phillips Acad., Exeter, N.H., 1928; A.B., cum laude, Harvard, 1932; m. Dorothy Q. Clark, June 16, 1934; (div.) children—Elizabeth Elaine, Edwin Allen III, Benjamin Clark; married second, Karin Marsh, 1952; Associated with Chase Nat. Bank, N.Y. City, 1932-33, Paris branch, 1933-35, London branch, 1935-36, N.Y. City, 1936-40; Office of Coordinator of Purchases, Advisory Commn. to Council of Nat. Defense, Nov. 1940-Jan. 1941; asst. dep. dir., priorities div., Office Production Management, Jan.-Oct. 1941; dep. chief staff officer, Supply Priorities and Allocation Bd., Oct. 1941-Jan. 1942; asst. to chmn. War Production Board, Jan. 1942-Sept. 1944; exec. asst. to personal rep. of the President, Sept. 1944-May 1945, personal rep. of the Pres., May 1945-Jan. 1947; also spl. asst. to the Pres., Mar. 1946-Jan. 1947; vice pres. Chase Nat. Bank, N.Y. City, 1947-51; spl. rep., Sec. State, ambassador to Near East, 1951-53; exec. asst. to pres. Union Tank Car Co., Chgo., 1953-54, exec. vice pres., 1954-55, president 1955—; director Federal Home Loan Bank of Chicago. Trustee China Med. Bd. Clubs: Chicago (Chicago); Harvard, Racquet and Tennis (N.Y. City); Metropolitan (Washington). Address: 228 N. La Salle St., Chgo. 1.

LOCKE, Hugh Allen, lawyer; b. Fayette County, Tenn., Feb. 9, 1885; s. Robert and Susannah Fransannah (Crenshaw) L.; B.S., Birmingham-Southern Coll., 1905; LL.B., Vanderbilt U., 1907; m. Mabel Plosser, Oct. 12, 1921; children—Hugh Allen, Louis Plosser, Mabel Virginia, Margaret. Began practice, Birmingham, 1907; asst. county solicitor, Jefferson County, Ala., 1909-12; judge 10th Jud. Circuit, Ala., Equity Div., 1917-23; retired from bench to resume practice; on com. of three, apptd. by Ala. Supreme Court, which drafted Equity Rules, 1940; gen. counsel and dir. American Life Ins. Co.; dean Birmingham Sch. of Law (teacher of Constitutional Law). Trustee Birmingham-Southern Coll., trustee Snead Coll., dir. Community Chest. Mem. Am. Ala. State, Birmingham bar assns. (past pres. B'ham), Am. Law Institute, Birmingham Safety Council, Birmingham Civic Assn. (pres. 1921), Kappa Sigma, Omicron Delta Kappa. Democrat. Methodist. Mason (32°). Clubs: Exchange (ex-pres.), Birmingham Country. Author: (articles) The Constitution, Its Effect upon our Daily Life; The Constitution and Bureaucracy; The Communist Fifth Column in Ala.; Freedom of Speech and Action Ends When Treason Begins. Home: 952 Conroy Rd. Office: 923 Frank Nelson Bldg., Birmingham 3, Ala.

LOCKE, Walter, editor; b. St. Marys, W.Va., Mar. 16, 1875; s. Francis Marion and Sarah Jane (Shields) L.; educated pub. schs.; L.H.D. from Antioch College, 1948; married to Annette Elizabeth Philbrick, Sept. 10, 1910; 1 son, Francis Philbrick. Began as reporter Nebraska State Journal, Lincoln, Neb., 1903, asso. editor, 1904-26; editor Dayton Daily News since 1927; editorial contbr. Springfield News, Atlanta Journal Miami News. Trustee Antioch College. Member American Society of Newspaper Editors. Unitarian. Mason. Clubs: Dayton Engrs'., Town and Gown. Author: A Cash Transaction, 1930; Whistling Post, Ohio (essays), 1934; John Halcyon's Father, 1945; Halcyon Days, 1949. Home: Briarlock, 5824 Brantford Rd., Dayton 4.

LOCKE, William Nash, univ. prof.; b. Watertown, Mass., June 28, 1909; s. John Whiteman and Gertrude Stuart (Nash) L.; student Phillips Exeter Acad. B.S. cum laude, Bowdoin Coll., 1930; student Middlebury Coll. French summer sch., 1935; Ecole de Préparation des Professeurs de Français à l'Etranger, Paris, 1935-36. Certificat d'Etudes, 1936; Diplôme. Institut de Phonétique, Paris, 1936; A.M., Harvard, 1937, Ph.D., 1941; m. Antoinette Fortin, Aug. 19, 1938; children—Elizabeth, William, John. Counselor, boys' summer camps, summers, 1928-34, 1936; teacher, Emerson Sch. for Boys, Exeter, N.H., 1934-35; asst. in French, Shady Hill Sch., 1937-38; instr. in French, Harvard, 1938-41; asst. in phonetics and dramatics, Middlebury Coll. French Summer Sch., summers, 1937-41; instr. in French, Harvard, 1941-43; instr. in French, Radcliffe Coll., 1941-43; prof. and head dept. of modern languages, Mass. Inst. of Tech., since 1945. Sent by Rockefeller Found., as asst. dir. of English summer sch. of French Assn. of Modern Language Teachers, Paris, 1947. Served as field rep., O.W.I., 1943-45; in charge of mobile printing equipment and assistant to director of training, England, 1943-44; chief printer, Psychol. Warfare Division, S.H.A.E.F. in charge of combat propaganda prodn. for 1st Army, June-Aug., 1944; with VIII corps in Brittany; with 9th Army to April, 1945; mgn. editor of Die Ruhrzeitung, 1st German newspaper in Ruhr, after Am. occupation Mem. Modern Lang. Assn. of Am. (chairman North American French Section, 1947), Am. Dialect Soc., Linguistic Soc. of Am., Alliance Française de Boston (president 1952—), American Assn. Teachers of French (pres., Boston Group, 1947, vice-pres., nat. assn., 1948). Author: Pronunciation of The French Spoken at Brunswick, Maine 1949. Eléments de phonétique francaise, 1941, La Guerre Moderne (edited, with Edward D. Sullivan, 1942; Scientific French, 1954; Machine Translation of Languages, 1955. Editor (with H. V. Yngve) Mechanical Translation (journal appearing 3 times year). Contributor articles on philological and pedagogical subjects. Home: 25 Berkshire Rd., Newtonville. Office: Mass. Inst. of Tech., Cambridge, Mass.

LOCKEY, William Hutchison (lock'e), ins. exec.; b. Vernon, Fla., Nov. 27, 1901; s. William Callaway and Xuripha Louise (Hutchison) L.; B.S., Va. Mil. Inst., 1921; m. Mary Phoebie Harman, June 17, 1922; 1 son, William Hutchison. With actuarial dept. Life Ins. Co. of Va., 1921-32, organizer, mgr. new bus. underwriting dept., 1932-37, asst. sec., 1937-43, asst. v.p., 1943-48, v.p. since 1948. Mem. exec. council Home Office Life Underwriters Assn., 1947-50. Mem. Richmond and Va. Cs. of C. Clubs: Middle Atlantic Medical Directors, V.M.I., Commonwealth (Richmond); Virginia Yacht (Urbanna). Home: 1508 Palmyra Av., Richmond 22. Office: 914 Capitol St., Richmond, Va.

LOCKHART, Gene (Eugene), actor, writer, stage director; b. London, Ont., Can.; s. John Coates (Scottish tenor) and Ellen Lockhart; ed. St. Michael's Sch., De La Salle Inst. (Toronto), Brompton Oratory Sch. (London, England); pvt. tutors; m. Kathleen Arthur, actress and musician; 1 dau., June. As a child appeared as a Scottish dancer with the 48th Highlanders Regiment Kiltires Band of Can.; appeared as Gustave in The Riviera Girl, New Amsterdam Theatre, N.Y. City, 1917; wrote and directed revue, The Pierrot Players; wrote (with Deems Taylor) and played in musical fantasy Heigh Ho, 1921; joined Boston Opera Co. presenting Gilbert & Sullivan repertoire, 1922; played on Broadway, 1923-26; wrote, directed and played in his revue, The Bunk of 1926, 1926; toured with Kathleen Lockhart in their original Recital Revue, 1927-30; lecturer on stage technique, Juilliard Inst. of Music, N.Y. City, 1931-34; toured own revue, How's Your Code, 1932; on N.Y. stage intermittingly; played Willy Loman, Death of a Salesman, 1949-50; under contract to Metro-Goldwyn-Mayer, 1934, and since appeared in over 70 pictures; appeared as Regis in Algiers (nominated for Academy award for performance), 1938; Bob Cratchit in A Christmas Carol, Stephen Douglas in Abe Lincoln in Illinois (twice honored with 1st place for best supporting performances in the Hollywood Critics Monthly Preview); appeared in Going My Way, 1944, Miracle on 34th St., 1947, I'd Climb the Highest Mountain, 1950. Has produced over 400 sketches; writer for radio, including Broadway Varieties, Lazy Dan, Abroad with the Lockharts. Contbr. articles in theatrical mags. Wrote lyrics for The World is Waiting for the Sunrise. Mem. Am. Soc. of Composers, Authors and Publishers, Acad. of Motion Picture Arts and Sciences, Screen Actors Guild (past bd. mem.). Clubs: The Players, Dutch Treat (N.Y. City), Authors (Hollywood). Address: care of Authors Club, 6525 Sunset Blvd., Hollywood, Calif.

LOCKHART, Jack Herbert, newspaperman; b. Pittsburgh, Pa., Oct. 12, 1909; s. John Clark and Ethel Gordon (Powell) L.; ed. public schools, Chicago, Ill., and Crafton, Pa.; grad. Crafton High Sch., 1927; student Pa. State Coll., 1927-29; m. Nina Doris Tall, Sept. 28, 1935; children—Doris Jean, Richard Anthony, Jeffrey Herbert. Public relations, Memphis

Engr. Dist., Corps of Engrs., War Dept., 1929; successively reporter, rewrite man, dramatic editor, night city editor, city editor, The Commercial Appeal, Memphis, Tenn., 1931-38; mng. editor, Oklahoma News, Oklahoma City, 1938-39, Commercial Appeal, Memphis, Tenn., 1939-42; in charge night operation of press div., Office of Censorship, Washington, D.C., 1942-43, asst. dir. of censorship, in charge press div., 1943-45; with Scripps-Howard Newspapers, New York, since May 1945. Served as 2d lt., Mil. Intelligence Res., U.S. Army, 1930-40. Mem. Soc. of Newspaper Editors, Chi Phi, Sigma Delta Chi. Club: National Press (Washington). Home: 30 Ridgedale Road, Scarsdale, N.Y. Office: 230 Park Av., N.Y.C.

LOCKHART, John Mallory, business exec.; born Mellen, Wis., May 17, 1911; s. Carl Wright and Gladys (Gale) L.; B.S., Northwestern U., 1931; C.P.A., U. of Ill., 1934; LL.B., Chicago-Kent Coll. Law, 1938; m. Judith Anne Wood, Feb. 26, 1938; children—Wood Alexander, Gale, John. Teaching fellow Northwestern U., 1931; asst. vice pres. Welsh, Davis & Co., investment bankers, Chicago, 1935-41; treas. Transcontinental & Western Air, Inc., Kansas City, Mo., 1941-47; exec. vice pres. and gen. mgr. TACA Airways, S.A., 1944-45; vice pres., dir., The Kroger Co., since 1947. Clubs: Queen City, Bankers, Hyde Park Golf and Country (Cincinnati); Conquistadores del Cielo. Home: 3921 Devonshire Dr., Cincinnati 26. Office: 35 E. Seventh St., Cincinnati 2.

LOCKHART, Oliver Cary ◎ V. 27.

LOCKHEED, Allan Haines, aircraft engring.; b. Niles, Calif., Jan. 20, 1889; s. John and Flora (Haines) Loughead; ed. elementary schs.; m. Dorothy E. Watts (died 1922); children—Flora Elizabeth, John Allan, m. 2d, Helen M. Kundert, June 5, 1938; 1 son—Allan Haines, Jr. Learned to fly, 1910; exhn. flying, 1910-15; designed and built one of first successful tractor seaplanes, 1911-12; flew this seaplane and had passenger carrying concession at World's Fair, San Francisco, 1915; pres. Loughead Aircraft Co., Santa Barbara, Calif., 1916-19; with brother, Malcolm, designed first successful twin-engined 10-passenger seaplane (made sight-seeing trip in this plane with King Albert and Queen Elizabeth of Belgium, 1919); with brother designed a sport plane, first streamlined fuselage, made of plywood moulded under pressure; organized and became vice-pres. Lockheed Aircraft Co., Los Angeles, 1926; supervised design and constrn. of Lockheed Vega, a high-wing cantilever monoplane of plywood constrn. (this Vega model used by Sir Hubert Wilkins in Alaska-to-Spitzenbergen flight, by Wiley Post in 2 flights around the world, and by Amelia Earhart in flight to Ireland and flight, Honolulu to San Francisco; Col. and Mrs. Charles Lindbergh used a later model in flight to China and flight to Europe, via Greenland); resigned from Lockheed Aircraft Co. when it merged with Detroit Aircraft Co., 1929; pres. Lockheed Bros. Aircraft Co., Los Angeles, 1930-34, changed his name from Loughead to Lockheed, legally, Feb. 1934; designed and supervised constrn. Olympic high-wing cantilever, twin-engined monoplane; travel, research, consulting, 1935-36; organized and pres. Alcor Aircraft Corp., San Francisco, 1937-39; designed twin-engined, low-wing cantilever monoplane; travel, research, 1940; vice-pres. and dir. Berkey & Gay Furniture Co., Grand Rapids, Mich., as dir. aircraft engring. and mgr. aviation div., 1941. Apptd. by Jesse Jones mem. Cargo Plane Com. to approve a design for a cargo-carrying plane, Aug. 1941; com. completed its work, Jan. 1942, and planes now being built. General manager, Aircraft Div., Grand Rapids Store Equipment Co., Grand Rapids, Mich., since Nov. 1942. Mem. Early Birds. Republican. Protestant. Home: 9642 Langdon Av., Sepulveda. Office: 4025 Sepulveda Blvd., Sherman Oaks, Calif.

LOCKLEY, Lawrence Campbell, market analyst, univ. dean; b. Salem, Ore., Nov. 21, 1899; s. Fred and Hope (Gans) L.; student Ore. Agrl. Coll., 1917-18; B.A., U. of Calif., 1920, M.A., 1921; M.A., Harvard, 1929, Ph.D., 1931; m. Phyllis Harrington, May 11, 1920; children—Robert Campbell (dec.), Neil Harrington; m. 2d, Naomi M. Hewes, Nov. 19, 1938. Reporter Oregon Journal, Portland, 1917 and 1920; asso. in English, U. of Calif., 1921-27; also cons. work, 1921-27; mem. research staff Harvard Grad. Sch. Business Administration, 1929-30; asst. prof. business adminstrn. and head of dept. orgn. and management, Temple U., 1930-32, became prof. of marketing and head of dept. of marketing, 1932. Technical expert U.S. Census of Business, 1935; market analyst with div. of comml. research Curtis Pub. Co., Phila., 1935-43; mgr. market research div., E. I. du Pont de Nemours & Co., 1943-46; prof. Retailing and dir. Research, Sch. of Retailing N.Y. Univ. 1947-49, prof. marketing, Grad. Sch. Bus. Adminstrn., 1949-51; dean Sch. of Commerce, U. of So. Cal. since 1951. Editor Jour. of Retailing, 1947-49. Mem. S.A.T.C., Corvallis, Ore., 1918. Mem. Am. Econ. Association, Am. Statis. Assn., Am. Marketing Association, Phi Kappa Phi, Alpha Kappa Psi, Beta Gamma Sigma, Sigma Phi Epsilon, Pi Gamma Mu, Alpha Delta Sigma, Eta Mu Pi. Mem. Soc. of Friends. Author: Faulty Paragraphs for Composition Classes (with Phyllis H. Lockley), 1923; Making Letters Build Business, 1925; A Road Map to Literature (with P. H. Houston), 1926; Principles of Effective Letter Writing, 1927, revised edit., 1933; Vertical Coöperative Advertising, 1931. Co-Author: Advertising Agency Compensation, 1934; How to Conduct Consumer Opinion Research, 1946; Marketing by Manufacturers, 1947, rev. edit. 1950; Cases in Marketing, 1954. Editor: Lessons in California History, by Harr Wagner and Mark Keppel, 1924. Contbr. to Printers' Ink, Journal of Marketing, Harvard Bus. Review, etc. Home: 632 W. 35 St., Los Angeles 7.

LOCKLING, William Bruce, fgn. service officer; b. Bisbee, Ariz., June 5, 1905; s. Charles and Fanny (Harris) L.; A.B., U. of Calif., Los Angeles, 1927, A.M., 1929; Ph.D., U. of Ill., 1933; m. Blanka de Koranyi, May 22, 1944. Instr. econ. Armour Inst. Tech., Chicago, 1933-35; econ. instr. and asso. U. of Ill., 1935-39; asst. prof. econ. U. of Wash., 1939-41; in U.S. fgn. service, Dept. State, since 1941, fgn. service officer since 1946; econ. analyst Dept. of State, Nov. 1941-Feb. 1942, Panama, 1942-44; spl. asst. Office U.S. Polit. Adviser to Germany, London, 1944-45, Berlin, 1945-49; became 1st sec., Dublin, 1949, Damascus, 1954. Mem. Phi Beta Kappa, Alpha Sigma Phi, Alpha Kappa Psi. Home: Bisbee, Ariz. Office: care Dept. of State, Washington 25.

LOCKMAN, DeWitt McClellan, artist; b. Brooklyn, N.Y., July 30, 1870; s. Jacob K. and Mary Taintor (Abbe) L.; pupil of James H. Beard, N. A., Nelson N. Bickford and William Sartain; studied in Europe, 1891-92, 1901-02; m. Evelyn Clair Walker, Feb. 18, 1946. Represented in permanent collections of Nat. Acad. Design and other large collections. Mem. Art Commn., N.Y. City, 1925-29; mem. bd. control Artists Fund Soc., 1917-20. Trustee Sch. Art League N.Y. City (mem. bd. 1928-39); chmn. civilian adv. com. on Art, U.S. Mil. Acad. N.A., 1921; mem. National Assn. Portrait Painters (council 1923-26, chmn.), Allied Artists America, Inc. (pres. 1945-46, trustee since 1946), Municipal Art Soc. (chmn. on painting), Nat. Institute of Arts and Letters, Fine Arts Federation New York, American Artists Professional League (mem. Nat. exec. com. 1933), Am. Fine Arts Soc. (life), Art Commn. Asso. (pres. 1948, 49), N.Y. Hist. Soc. (mem. art com.; rec. sec.), Nat. Commn. to Advance Am. Art (mem. bd.), Nat. Acad. Design (pres. 1949), St. Nicholas Soc. (life). Episcopalian. Clubs: Century, Ends of the Earth, Brook, Lotos. Address: 222 Central Park South, N.Y.C. 19. ☆

LOCKMILLER, David Alexander, univ. pres.; b. Athens, Tennessee, Aug. 30, 1906; s. George Franklin and Lotta May (Ulrey) L.; B.Ph., Emory U., Atlanta, Ga., 1927, A.M., 1928; LL.B., Cumberland U., Lebanon, Tenn., 1929; Ph.D., U. of N.C., 1935; student Oxford U., England, summer 1937; LL.D., Cumberland Unviersity, 1940, Emory University, 1954; honorary alumnus North Carolina State College, 1940; student University of Chicago, summer, 1940, University of Paris, summer 1952; married Alma Elizabeth Russell, September 23, 1930; children—Franklin Russell, Carlotta Elizabeth. Admitted to bars of Mo., Okla., Ark., N.C., Tenn.; practiced in Monett, Mo., 1929-33; research asst. in Inst. for Research in Social Science, U. of N.C., 1934-35; instr. history and polit. science, N.C. State Coll. Agr. and Engring. of U. of N.C., 1935-36, asst. prof., 1936-38, asso. prof., 1938-41, prof. and head of dept., 1940-42; visiting prof. Am. history, Emory U., summer 1938, N.C. Coll. for Negroes, summer 1941; visiting prof. geography, Meredith Coll., 1941-42; pres. U. of Chattanooga since Sept. 1, 1942. 1st vice chmn. Am. Council on Education, 1952-53. Mem. exec. com. N.C. Hist. Highway Markers, 1935-42. Mem. University Senate, The Meth. Ch.; mem. bd. edn. Holston Conf. Meth. Ch. State dept. rep. to colleges and univs. Far East, 1953. Director Chattanooga Art Assn., Chatt. Y.M.C.A., Chatt. Council of Community Forces. Fellow American Scandinavian Found.; mem. Assn. Urban Univs. (pres. 1951-52), Chattanooga C. of C. (director), Chatt. Bar Assn., Chatt. Exec. Club. (ex-pres.) N.E.A., Tenn. Edn. Assn., Am. Hist. Assn., Tenn. Coll. Assn. (pres. 1948-49), Southern Assn. of Colleges & Secondary Schs. (vice pres. 1953), Am. Polit. Sci. Association, So. Hist. Assn., So. Polit. Sci. Assn., Am. Mil. Inst., Conf. on Latin American Studies, State Literary and Hist. Assn. of N.C., Phi Beta Kappa, Phi Kappa Phi, Omicron Delta Kappa, Blue Key, Pi Gamma Mu, Pi Delta Epsilon, Tau Kappa Alpha, Sigma Chi, Alpha Pi Omega. Methodist. Mason (K.T., Shriner), Rotarian (past local pres.), Kiwanis. Author: Magoon in Cuba, A History of the Second Intervention, 1906-09, 1938; Sir William Blackstone, 1938; History of North Carolina State College of Agriculture and Engineering, 1889-1939, 1939; The Consolidation of the University of North Carolina, 1942; General Enoch H. Crowder: Father of Selective Service, 1953. Contbr. to hist. and ednl. jours. Home: 605 Oak St. Address: University of Chattanooga, Chattanooga 3, Tenn.

LOCKRIDGE, Frances (Mrs. Richard), author; b. Kansas City, Mo.; d. William Wynn and Laura Saunders (Hunt) Davis; student U. of Kansas; Columbia U. extension; m. Richard Lockridge, March 4, 1922. Reporter and feature writer, Kansas City Post, 1918-22; came to New York, 1922; publicity worker, State Charities Aid Assn., 1922-43; co-author with Richard Lockridge, Mr. and Mrs. North mystery stories since 1940. Mem. com. of child placing and adoptions, State Charities Aid Assn.; mem. Council of Authors' League of America, Theta Sigma Phi. Club: Pen and Brush. Author: The Norths Meet Murder, 1940; Murder Out of Turn, 1941; A Pinch of Poison, 1941; Death on the Aisle, 1942; Hanged for a Sheep, 1942; Killing the Goose, 1944; Payoff for the Banker, 1945; Cats and People, 1950 (all with Richard Lockridge); Adopting a Child, 1947. Address: Ridgefield, Conn.

LOCKRIDGE, Richard (Orson), author; born St. Joseph, Mo., Sept. 26, 1898; s. Ralph David and Mary Olive (Notson) L.; student Kansas City Jr. Coll., 1916-18, U. of Mo., 1920; m. Frances Louise Davis, Mar. 4, 1922. Reporter Kansas City Kansan, 1921-22, Kansas City Star, 1922; reporter New York Sun, 1923-28, became drama critic, 1928. Served as seaman, U.S. Navy, 1918; as lt., U.S. N.R. (in pub. relations), 1942-45 Clubs: The Players, Dutch Treat. Author: Darling of Misfortune: Edwin Booth, 1932; (with Frances Lockridge) Mr. and Mrs. North, 1936; The Norths Meet Murder, 1940; Murder Out of Turn, 1941; A Pinch of Poison, 1941; Death on the Aisle, 1942; Hanged for a Sheep, 1942; Killing the Goose, 1944; Payoff for the Banker, 1945; Cats and People, 1950, and others; (with G. H. Estabrooks) Death in the Mind, 1945. Contbr. to The New Yorker. Home: R.F.D. 5, Ridgefield, Conn.

LOCKTON, John Dudley, business exec.; b. Logansport, Ind., Apr. 9, 1903; s. Rev. Walter J. and Nellie (Hamrick) L.; A.B., U. Mich., 1926; m. Alice Hanson, Oct. 1931 (dec.); children—John Dudley, Judith Hanson. Tng. program Gen. Electric Co., 1926, accountant, 1926-29, traveling auditor, 1929-32, asst. to treas., 1932-34, asst. treas., 1934-47, treas. since 1948; trustee Gen. Electric Pension Trust, and other Gen. Electric trusts and funds; chmn. bd. Electric Mut. Liability Ins. Co.; 1st v.p., dir. Schenectady Hotel Co., Inc.; dir. East Erie Comml. R.R., Gen. Electric Credit Corp., Arkwright Mutual Fire Ins. Co. Trustee Russell Sage Coll. Mem. Sigma Alpha Epsilon. Protestant Episcopalian. Clubs: Mohawk, Mohawk Golf (Schenectady); University (N.Y.C.). Home: Round Hill Rd., Greenwich, Conn. Office: 570 Lexington Av., N.Y.C.

LOCKWOOD, Benjamin Curtis, Jr. ◎ V. 27.

LOCKWOOD, Charles Andrews, Jr. ◎ V. 27.

LOCKWOOD, Ira Hiram, physician; b. Storm Lake, Ia., Nov. 29, 1885; s. Eli and Adelia (Day) L.; B.S., Buena Vista Coll., Storm Lake, Ia., 1905; student U. of Ia., 1905-07; M.D., General Med. Coll. of Chicago, 1909; m. Jessie King, June 8, 1915. Interne and resident, Flower Hosp., N.Y. City, 1909-11; engaged in med. practice, Lincoln, Neb., 1911-17 and 1919-24; in practice of radiology, Kansas City, Mo., since 1924; dir. radiology Research Hosp., Kansas City; radiologist and dir. Research Clinic; cons. radiologist Kansas City Municipal hosps. 1 and 2; radiologist Children's Mercy Hosp., Fitzgibbon Memorial Hosp. (Marshall, Mo.), Olathe Community Hosp., Kan., Cushing Meml. Hosp., Leavenworth, Kan., Bothwell Meml. Hosp., Sedalia, Mo., Smithville Community Hosp., Miss., Kelling Clinic, Waverly, Mo. Served as maj. Med. Corps U.S. Army, during World War I; chief of X-ray dept. Evacuation Hosp. No. 1, A.E.F.; later head of X-ray service II army. A.E.F. Pres. Research Clinic, Blue Shield (Kansas City, Mo.); commn. mem. Dist. 9 Blue Shield Med. Care Plans; area cons. V.A. Trustee Am. Bd. Radiology (president); chairman board chancellors, American College Radiology (gold medal award). Trustee Blue Cross-Blue Shield (Kansas City, Missouri), Frederick C. Narr Fellowship Foundation. Diplomate Am. Bd. Radiology. Fellow International College of Surgeons, American College of Radiology; mem. Am. Roentgen Ray Soc., Radiol. Soc. of N.A. (recipient award of merit for original sci. investigation or roentgenol. examination of the breast; past pres.), A.M.A., So. Med. Assn., Am. Legion, Vets. Fgn. Wars. Clubs: Kansas City, Rotary (Kansas City, Mo.). Contbr. of numerous articles on radiol. subjects to sci. publs. Home: 4607 Jefferson. Office: Argyle Bldg., Kansas City, Mo.

LOCKWOOD, John E., lawyer; b. New York, N.Y., April 8, 1904; s. William Andrew and Elizabeth (Edwards) L.; A.B., Williams Coll., Williamstown, Mass., 1925; LL.B., Harvard, 1928; m. Henrietta Sedgwick, May 14, 1932. Admitted to N.Y. bar, 1928, District of Columbia bar, 1941; law sec. to Mr. Justice Holmes, 1928-29; with Milbank, Tweed & Hope, N.Y.C., 1929-41; partner Curtis, Mallet-Prevost, Colt & Mosle, 1946-52; general counsel Office of Inter-Am. Affairs, Washington, D.C., 1941-44; dep. dir. Office of Am. Republic Affairs, Dept. of State, 1944-45. Partner, Milbank, Tweed, Hope & Hadley, 1937-41; dir. Rockefeller Center, Inc., Nat. Bank of Westchester, Westchester Bank & Trust Co. chmn. exec. com. Internat. Basic Economy Corp. Trustee Brookings Instn., Am. Geog. Soc. Mem. Am., N.Y., and New York City bar assns. Home: Bedford, N.Y. Address: 30 Rockefeller Plaza, New York 20; also 15 Broad St., N.Y.C.

LOCKWOOD, Maurice Herbert, corp. exec.; born New Britain, Conn., Aug. 6, 1899; s. Herbert Newton and Bertha Adele (Doolittle) L.; B.S., U. Conn., 1921; m. Elena Mae Crough, Aug. 15, 1927. County agrl. agt., Conway, N.H., 1921-24; mgr. Western Res. Farmers Coop. Assn., Unionville, O., 1924; fieldman Eastern States Farmers Exchange, 1924-26, mgr. fertilizer div. West Springfield, Mass., 1926-46; pres. Nat. Fertilizer Assn., Washington, 1946-48; v.p. in charge plant food div. Internat. Minerals & Chem. Corp., Chgo., since 1948. Former mem. and chmn. bd. dirs. Nat. Fertilizer Assn. Served as pvt. Inf., U.S. Army, World War I. Mem. Am. Chem. Soc., Am. Soc. Agronomy, A.A.A.S. Clubs: University (Chgo.); Knollwood (Lake Forest, Ill.); Chemists (N.Y.C.), Author articles. Promoted prodn. and distbn. higher analysis fertilizers. Home: 745 Sheridan Rd., Winnetka, Ill. Office: 20 N. Wacker Dr., Chgo. 6.

LOCKWOOD, Normand, composer, educator; born N.Y. City, Mar. 19, 1906; s. Samuel Pierson and Angelina (Normand-Smith) L.; student sch. music U. of Mich., 1921-24, orchestration with Ottorino Respighi, Rome, 1924-25, composition with Nadina Boulanger, Paris, 1925-28, 1932; m. Dorothy Sanders, Sept. 21, 1926; children—Deborah, Angeline-Rose, Hedwig-Marie. Asst. prof. theory, composition Oberlin Coll., 1932-37, asso. prof., 1937-45; Guggenheim fellowship 1943-44, 44-45; head dept. theory, composition Westminster Choir Coll., 1948-50; member faculty Sch. Sacred Music Union Theol. Sem. since

1945; chmn. Yaddo Music Period, Saratoga Springs, N.Y., 1945; mem. staff Composers' Conf., Middlebury, Vt., 1948; lectr. music Columbia Coll., 1945-48, Queens Coll., 1950-51, Columbia since 1945; prof., head dept. Music, Trinity University 1953-54. guest composer, lectr., condr. Composers' Forum, N.Y. City, Internat. Soc. Contemporary Music, U. Ill., Conn. Coll., Woman's Coll. U. N.C., Yaddo, Composers' Conf., Western Reserve U., Toledo, Cleve. Mus. Art, Southwestern Symposium Contemporary Am. Music, U. Tex., Symposium Contemporary Am. Music, Ill. Wesleyan U. Awarded Rome prize by Am. Acad. in Rome, 1929-32; Swift Prize, 1934; World Fair Prize, 1939; award by Nat. Inst. Arts and Letters; Ernest Bloch award by United Temple Chorus, 1947; Publ. award by Soc. for Pub. Am. Music, 1947; Alice M. Ditson Commn., 1944; Elizabeth Sprague Coolidge Commn., 1941; Ind. U. Commn., 1951. Mem. Nat. Assn. Am. Composers and Condrs., Am. Composers Alliance, Am. Soc. Music Arrangers, League Composers. Composer, arranger, transcriber much religious and choral music. Home: Dept. of Music, Trinity University, San Antonio.

LOCKWOOD, Paul Evans, beverage and pharm. mfg. exec.; b. Brooklyn, N.Y., June 27, 1902; s. Henry Clay and Mattie (Evans) L.; grad. Boys High Sch., Brooklyn, 1919; student Columbia, 1923; LL.B., Fordham Unversity; married to Kathleen P. Grace, May 31, 1952. Reporter for the Brooklyn Eagle, 1916, N.Y. Evening World, 1922-23; admitted to N.Y. bar, 1929, and began practice in New York City; admitted to bar of Supreme Court of U.S., 1934; apptd. by Thomas E. Dewey, then special prosecutor of rackets in New York, as dep. asst. dist. atty., 1935; apptd. exec. asst. dist. atty. by Dist. Atty. Dewey, 1938; became chief asst. dist. atty. under Dist. Atty. Frank S. Hogan, 1942; sec. to Gov. Thomas E. Dewey, 1943-50; deputy chmn. and commr. Pub. Service, State of N.Y., 1950-55; vice pres. Schenley Industries, Inc., 1955—. Mem. bd. N.Y. State Technical Insts. since 1946; commr. N.Y. commn. on Insts. Applied Arts and Scis., 1945-46. Chmn. com. on procedure, prosecution and defense (criminal law section) Am. Bar Assn., 1940-41; mem. com., 1942-44. Rep. candidate for N.Y. Assembly, 11th Dist., Brooklyn, 1930-31; del. to Rep. State Conv., 1934, 38, 42; mem. Rep. Mayoralty Com., 1933; founder N.Y. State Assn. of Young Rep. Clubs, 1932 (vice pres. 1933; chmn. bd. govs., 1934-35). Awarded Columbia U. Medal for public service, 1944. Mem. Am. Irish Hist. Soc., Dist. Attorneys Assn. of N.Y. State, Amateur Athletic Union (v.p. Met. assn.), Fordham Law Sch. Alumni Assn. (bd. dirs.), St. David's Soc. N.Y., Saratoga Springs Commn., Nat. Assn. R.R. and Utility Commrs., Soc. Silurians Inc., Beta Theta Pi. Episcopalian. Mason (32°, Shriner). Clubs: Columbia University, Manhattan (N.Y.C.); Ft. Orange (Albany). Home: 200 E. 66th St., N.Y.C. 21. Office: 350 Fifth Av., N.Y.C. 1.

LOCKWOOD, Raymond Albert, banker; b. Chamberlain, S.D., Sept. 2, 1898; s. Charles A. and Nellie E. (Bridgman) L.; B.S., U. of Minn., 1920; M.B.A., Harvard, 1927; m. Elisabeth Forssel, Oct. 7, 1921; children—William Albert, Carolyn Mary. Equipment engr., long lines, Am. Telephone & Telegraph Co., Minneapolis and Chicago, 1920-23; elec. engr. Charles L. Pillsbury, cons. engrs., Minneapolis, 1923-25; statistician Goldman Sachs & Co., N.Y. City, 1927-31; investigator Mfrs. Trust Co., 1931-33, asst. vice president, 1933-37, became vice president, 1937, general administrative officer, 1954; director Kelsey-Hayes Wheel Company. E. W. Bliss Co. Corp. Mem. Robert Morris Assos. Republican. Clubs: Reserve City Bankers, University, India House, Harvard (New York); Scarsdale Golf (Hartsdale, N.Y.); Sleepy Hollow Country (Scarborough-on-Hudson). Home: 11 Beechwood Lane, Scarsdale, N.Y. Office: 55 Broad St., N.Y. City 15.

LOCKWOOD, Rodney Martin, lawyer, builder; b. Buffalo, Dec. 13, 1909; s. Charles Holland and Merle (Martin) L.; LL.B., Detroit Coll. Law, 1933; m. Muriel Hay, July 13, 1935; children—Carol Sandra, Rodney Martin. Admitted to Mich. bar, 1933; practiced in Detroit, 1933-45; pres. Rodney Lockwood, Community Builders, Detroit, since 1945, Modern Crete Mfg. Co., since 1951, Lexington Corp. since 1953; dir. Mathews Co. of Detroit. Dir. Builders Assn. of Met. Detroit since 1945; v.p. Nat. Assn. Home Builders of U.S., 1947-48, pres., 1949-50. Mem. President's Adv. Com. on Housing Policies and Programs, 1953 (mem. exec. com.; chmn. subcom. on Fed. Housing Adminstrn. and Vets. Housing Programs and Operations). Mem. Am., Detroit bar assns., Sigma Delta Kappa. Club: Detroit Athletic. Author: Lockwood Report, 1946. Home: Haverhill Rd., Bloomfield Hills, Mich. Office: National Bank Bldg., Detroit 26.

LOCKWOOD, (John) Ward, artist; b. Atchison, Kan., Sept. 22, 1894; s. Charles A. and Cora Jane (Thomas) L.; student U. of Kan., 1912-14, Pa. Acad. of Fine Arts, 1914-16; m. Martha Clyde Bonebrake, Oct. 28, 1924. Works (oils, water colors and lithographs) in public collections throughout U.S. Received numerous awards and honors. Pres. governing bd. Harwood Foundation of the U. of N.M., 1936, 37. Professor art, College of Fine Arts, University of Tex., 1938-49; instr. art, Univ. of Calif., summer 1939; prof. of art, dept. of art, U. of Calif., since 1949. Served as capt. and a.d.c. to Gen. F. L. Winn, 89th Div., U.S. Army, World War I (awarded Croix de Guerre); lt. col., Air Corps, personnel staff officer, hdqrs. San Antonio Aviation Cadet Center and dir. for adminstrn. and services San Antonio Dist. Personnel Distribution Command, World War II. Mem. Phi Delta Theta, Sigma Delta Chi. Homes: 1636 La Loma Av., Berkeley, Calif. and Ranchos de Taos, N.M. ☆

LOCKWOOD, Warren Sewell, fgn. trade cons.; b. N.Y. City, Mar. 27, 1908; s. Warren Jay and Helen Hathaway (Robinson) L.; A.B., Dartmouth, 1929; spl. studies London Sch. Econs.; m. Ann Frances Gleason, July 12, 1934; children—Mary Ann, Helen Joanne. Am. asst. trade commr., Singapore, 1929-32; specialist trade agreements negotiations Dept. Commerce, 1933-35, internat. commodity developments Am. Embassy, London, 1935-38; dir. Crude Rubber Development Bur., Washington, 1938; chmn. rubber footwear, hard rubber, rubberized materials divs. Rubber Mfrs. Assn., N.Y. City, 1940-42, exec. v.p., 1945-46; rubber attache Am. Embassy, also Am. mem. London Rubber Com., 1943-44; pres. W. S. Lockwood, Assos., fgn. trade cons., Washington, 1946—; v.p. Channing L. Bete Co., Greenfield, Mass., 1954—; dir. Natural Rubber Bur., 1948—. Mem. Phi Beta Kappa, Lambda Chi Alpha. Clubs: Dartmouth, Metropolitan (N.Y.C.); American (London). Home: 5155 Rockwood Pkwy., Washington 16. Office: National Press (Washington), Barr Bldg., Washington 6.

LOCRAFT, Thomas Hall (lōcrăft), architect; b. Washington, Nov. 13, 1903; s. Bernard F. and Marie J. (de Lacy) L.; B.S., Cath. U. Am., 1926, Ph.D., 1931; m. Jan Harkness Elgas, 1932; children—Thomas Hall, Jan de Lacy, Matthew Elgas, Gregory William. Mem. faculty design Cath. U. Am., 1931—, head dept. architecture, 1949—, prof. 1954—; partner Murphy & Locraft 1938. Mem. bd. examiners, registration architects D.C. Received Fontaineblue prize, 1927, Paris prize, architecture, 1928, and several others. Fellow A.I.A. (pres. Washington chpt. 1944-46; sec. coll. fellows; mem. award jury, 1950-55); mem. Soc. Beaux Arts Architects, Washington Bldg. Congress (pres. 1952), Washington Bd. Trade (dir.). Roman Catholic. Clubs: Architectural League of N.Y. (N.Y.C.); Kiwanis, Cosmos (Washington). Home: 101 Kennedy St., Washington 11. Office: 1518 P. St., Washington 5.

LODER, Dwight Ellsworth, clergyman; b. Waverly, Neb., July 8, 1914; s. William and Alice C. (Snyder) L.; A.B., U. Neb., 1936; Boston U. Sch. Theology, 1939; D.D. (hon.), Hamline U., 1951; m. Mildred Ethyl Shay, Sept. 17, 1939; children—Ruth Ann, William, David. Asso. pastor 1st Congl. Ch., Stoneham, Mass., 1937-39; ordained to ministry Meth. Ch., 1939; mem. Central N.Y. Conf., 1939-47, Minn. Conf., 1947-55; pastor, North Towanda, Pa., 1939-41, Blossburg, 1941-47; staff Hennepin Av. Ch., Mpls., 1947-51, minister of worship, 1951-55; pres. Garrett Bibl. Inst., Evanston, Ill., 1955—. Dis. Asbury Meth. Hosp., Hamline U., Mpls. YMCA. Mem. C. of C. Mason (Shriner). Home: 2426 Lincolnwood Rd., Evanston. Office: Garrett Biblical Inst., Evanston, Ill.

LODGE, Henry Cabot, Jr., U.N. rep.; b. Nahant, Mass., July 5, 1902; s. George Cabot and Mathilda Elizabeth Frelinghuysen (Davis) L.; g.s. of late U.S. Senator Henry Cabot Lodge; grad. Middlesex Sch., Mass., 1920; A.B., Harvard, 1924; LL.B., Northeastern U., 1952; Litt.D., Laval U., 1952; LL.D., Clark U., Norwich U., 1951, Franklin and Marshall Coll., Boston U., 1953, Harvard U., 1953; m. Emily Sears, July 1, 1926; children—George Cabot, Henry Sears. Began with Boston Evening Transcript, 1923, N.Y. Herald Tribune, 1924; mem. Mass. Gen. Court, 2 terms, 1933-36; elected to U.S. Senate from Mass., 1936, for term ending 1943; reelected, 1942, resigned to go into U.S. Army; reelected Nov. 5, 1946, for term ending Jan. 1953; U.S. Rep. U.N., and Rep. Security Council, 1953—; campaign mgr. for Gen. Dwight D. Eisenhower, 1952. Active Res. Officer from 1925; maj. U.S.A., with 1st Am. Tank Detachment in British 8th Army, Libya, 1942; Italy, 1944; lt. col., Southern France, Rhine and Southern Germany, 1944-45. Decorated Bronze Star, Legion of Merit medal, 6 battle stars; French Legion of Honor, Croix de Guerre (with palm). Home: 275 Hale St., Beverly, Mass.

LODGE, John Davis, diplomat; born Washington, D.C., Oct. 20, 1903; s. George Cabot and Mathilda Elizabeth Trelinghuysen (Davis) L.; g.s. of late Senator Henry Cabot Lodge; A.B., Harvard, 1925; student Ecole de Droit, Paris, 1925-26; LL.B., Harvard Law Sch., 1929; m. Francesca Braggiotti, July 6, 1929; children—Lily, Beatrice. Lawyer with Cravath, de Gersdorff, Swaine and Wood, New York, N.Y., 1929-31; began individual practice, 1931; employed by motion picture companies in U.S., Eng., France, Italy, 1932-40, New York Theatre, 1940-42. Mem. 80th and 81st Congresses, 4th Conn. Dist. Elected gov. of Conn., 1950; ambassador on spl. presdl. missions to P.R., Panama, Costa Rica, 1953; ambassador to Spain, 1954. Chmn. New England Govs. Conf.; mem. exec. com. Nat. Govs. Conf. Served U.S.N., 1942-46; liaison ofcr. between French and U.S. fleets; public relations officer and press censor Sicilian Operation; landings at Salerno and Southern France. Decorated Chevalier Legion of Honor, Croix de Guerre with palm (France), Grand Officer of Order of Merit of Republic, Italy, 1953. Republican. Clubs: Harvard (New York); National Press (Washington); Longshore Country (Westport, Conn.). Home: Easton Rd., Westport, Conn.

LODGE, J(oseph) Norman, war correspondent, author, lecturer, editor; b. Methuen, Mass., Feb. 2, 1899; s. James and Ellen (Speed) L.; ed. univ. corr. extension courses; m. Dorothy McElroy, April 4, 1923 (div. 1945); children—Norma Muriel, James Howland; m. 2d, Carmen Callahan, Aug. 18, 1945. Reporter, Lawrence (Mass.) Telegram, 1923; sports editor Lawrence Sun, 1924; asst. city editor Lawrence Eagle, 1925; city editor Lowell (Mass.) Courier, 1926-27; sports editor New London (Conn.) Day, 1927-28; reporter-editor for Asso. Press, Pittsburgh, Pa., 1928; served as editor, asst. gen. desk editor, asst. city editor for A.P., N.Y. City, 1929-40; foreign war corr. since 1940 covering Finnish-Russ., Norwegian campaign, Battle of Britain; at U.S. entrance into war transferred to S. Pacific war zone covering army, navy marine action; assistant director information American Legion, 1950-51; deputy director N.P.A., 1952-53; director information, Veterans Administration, Washington, 1954—. Served as pvt. U.S. Army, Mexican campaign, 1916, 26th Div. 1917-18, A.E.F., Army of Occupation, 1918-20, decorated Order Purple Heart and Victory Medal with six stars (U.S.), Chateau Thierry, St. Mihiel and Verdun defense medals, Croix de Guerre with palm (France). Decorated: Order of White Rose (Finland); Cross of Merit, Order of Malta. Republican. Episcopalian. Am. Legion, past-com. Hollis-Bellaire post. Clubs: Rendova Racket, Overseas Press, Yankee Div. Home: 4831 Leland St., Chevy Chase, Md. Office: Veterans Administration, Washington 25.

LODGE, William (Brewster), engr.; b. Whitemarsh, Pa., Aug. 17, 1907; s. W. Clarence and Anna (Tyrrell) L.; student Wesleyan U., Middletown, Conn., 1925-27; B.S., Mass. Inst. Tech., 1930, M.S., 1931; m. Margaret Wilkinson, Aug. 28, 1937. Vacuum tube research Bell Telephone Labs., 1930-31; staff engr. CBS, Inc., 1931-37, engr.-in-charge radio frequency engring., 1937-42, dir. engring., 1945-49, v.p. charge engring., 1949-52; asso. dir. Airborne Instruments Lab., 1942-45; v.p. charge engring. CBS TV network, 1952—. Fellow Inst. Radio Engrs., Soc. Motion Picture and TV Engrs.; mem. Nat. TV System Com., Assn. Fed. Communication Cons. Engrs. (asso.). Home: 28 River Glen, Hastings-on-Hudson, N.Y. Office: 485 Madison Av., N.Y.C. 22.

LODWICK, Albert Irvin (lŏd'wĭk), aviation exec.; b. Mystic, Ia., Mar. 2, 1904; s. David and Margery (Griffiths) L.; A.B., Iowa Wesleyan Coll., 1925; M.B.A., Harvard U., 1927; Dr. Commercial Science, Ia. Wesleyan Coll., 1940; was selected as one of 20 outstanding graduates of School of Business Adminstrn., Harvard Univ., 1940; m. Jacquelyn Stecker, Nov. 29, 1952. Asst. to pres. Curtiss-Wright Corp., 1929-38; mgr. Howard Hughes round the world flight, July 1938; v.p. and dir. Aviation Corp. of Del. and sr. v.p. and dir. Aviation Mfg. Corp., 1938-41; pres. Stinson Aircraft Corp., 1938-39; dir. Vultee Aircraft, Inc., 1939-40; v.p. Morton Mfg. Co., Chicago, 1941-45; director United Aircraft Products, Incorporated, Dayton, O., 1942-44; president Lodwick Aircraft Industries, Incorporated, Lodwick Industries; chairman board, pres., chief exec. officer So. Crushed Stone Co., Miami, Fla.; chmn. bd., pres. So. Rock and Sand Co.; pres. Crushed Rock Products, Inc., Miami. Gen. manager Howard Hughes Television; vice pres. Hughes Tool Company Houston, 1941-46; owner and operator Lodwick Aviation Military Academy, Avon Park, Fla., 1941-44; pres. Lodwick Sch. of Aeronautics, Inc., Lakeland, Fla. Mem. bd. trustees Iowa Wesleyan Coll. Mem. Nat. Aeronautics Assn., Inst. for Aeronautical Sci., Aeronautical C. of C. of Am., Phi Delta Theta (selected by N.Y. Phi Delta Theta Club as outstanding mem. in Aviation industry, 1946). Spl. cons., War Dept., fgn. theaters of operation, 1943-45. Clubs: Sleepy Hollow Country, Harvard, Wings Club (New York); Army and Navy (Washington); Lakeland Yacht, Cleveland Heights Country (Lakeland, Fla.). Received Bronze Star Medal with Presidential Citation; King's Medal for assistance in war effort (Eng.), 1946. Home: 426 Palmola Drive. Office: Al Lodwick Airport, Lakeland, Fla.

LOEB, Benjamin M(arx), business exec.; born St. Louis, Feb. 1, 1902; s. Alexander and Clementine (Marx) L.; B.S., U. of Mo., 1923; m. Louise Straus, Jan. 25, 1927; children—Alexander, Stephen, Elsie. Stock clerk Renard Lino & Rug Co., St. Louis, 1923, travelling salesman, 1924-28, vice pres. and dir., 1928-35, pres. since 1935; dir. Union Elec. Co. of Mo., Mercantile Trust Co., Consol. Retail Stores. President Greater St. Louis Community Chest, 1948; director Nat. Community Chests and Councils, Jewish Hosp., A.R.C. (St. Louis chapter). Mem. bd. trustees St. Louis Country Day Sch. Mem. St. Louis C. of C. (treasurer 1948); chmn. War Chest Campaign, St. Louis and St. Louis County, 1943; chmn. United Charities campaign, 1941. Clubs: Westwood Country (past pres.), Columbian. Jewish religion. Home: Park Plaza Hotel, 220 N. Kingshighway. Office: 1300 Washington St., St. Louis 3.

LOEB, Carl M., Jr., metallurgist; b. St. Louis, Aug. 10, 1904; s. Carl M. and Adeline (Moses) L.; B.S., Princeton, 1926; M.S., Mass. Institute Tech., 1928; m. Lucille H. S. Schamberg, Jan. 30, 1929; children—Constance Margaret (Mrs. Cohn), Carl M., III, Peter Kenneth. Metall. work Central Alloy Steel Corp., Canton, O., 1928-29, Anaconda (Mont.) Copper Min. Co., 1929-32; with Climax Molybdenum Co., Det., since 1932, dist. metallurgist, N.Y.C., 1933-37, v.p. in charge development, publicity, 1937-54, dir., 1948—, also chief tech. adv.; pres., director Ideax Corp., 1954—; ltd. partner Carl M. Loeb, Rhodes & Co., 1955—. Dir., mem. exec. com. N.Y. C. com. Am. Cancer Soc. 1952—; dir. welfare and health council N.Y.C., 1950—, v.p., 1951-52, pres., 1953—. Formerly pres. Nat. Jewish Welfare Bd., now director, member executive committee Recipient Jewish War Vets. Interfaith award, 1954. Member S.A.R. Clubs: National Republican. Engrs., Princeton, (N.Y.C.); Century, Country (White Plains, N.Y.). Home: Whippoorwill Rd., Armonk, N.Y. Office: 500 Fifth Av., N.Y.C. 36.

LOEB, G(erald) M(artin), stockbroker; b. San Francisco, July 24, 1899; s. Sol and Dahlia (Levy) L.; student pub. schs.; m. Rose L. Benjamin, Apr. 11, 1947. Partner E. F. Hutton & Co., N.Y. City

since 1929; pres. Sidney S. Loeb Memorial Found., Inc. Member visiting committee of Board of Overseers of Harvard University School of Design. Director N.Y. chapter Am. Nat. Theater and Academy. Clubs: Explorers, City Athletic (New York City). Author: The Battle for Investment Survival, 1935; one of the stories in The Sale That Did The Most For Me, 1951. Home: Sliding Shutters, Redding, Conn.; Waldorf Astoria, N.Y. City 22. Office: 61 Broadway, N.Y. City 6.

LOEB, Henry A., business exec.; b. N.Y.C., Mar. 30, 1907; s. Carl M. and Adeline (Moses) L.; grad. Princeton, 1929; LL.B., Harvard, 1932; m. Louise Steinhart, Sept. 14, 1934; children—Elisabeth L., Jean A. Admitted to N.Y. and Cal. bars; with Cook, Nathan & Lehman, N.Y.C., 1932-34, Jesse H. Steinhart, San Francisco, 1934-38; partner Carl M. Loeb, Rhoades & Co., N.Y.C., since 1939, charge investment adv. dept. since 1946. Asst. treas. Fedn. Jewish Philanthropies. Trustee Mt. Sinai Hosp., Camp Ramapo. Served with U.S. Army, 1942-46. Clubs: Princeton, Century, Wall St. (N.Y.C.). Home: 812 Park Av., N.Y.C. 21. Office: 42 Wall St., N.Y.C. 5.

LOEB, Howard A., banker; b. Philadelphia, Pa., July 25, 1873; s. August B. and Mathilde (Adler) L.; ed. Friends Central Sch., Phila.; B.S., U. of Pa., 1893, M.E., 1894. Practiced engring., 1894-1907, as officer and dir. Francis Bros. & Jellett, Inc.; became v.p. Tradesmens Nat. Bank, Phila., 1907, elected pres., 1915, and on merger with Guarantee Trust & Safe Deposit Co. and Chelten Trust Co., 1928, elected chmn. Tradesmens Land Title Bank and Trust Co., 1953; dir. Tradesmens Bank & Trust Co.; dir. South Chester Corp., South Chester Tube Company, Chester Tidewater Terminal, Incorporated, Horn & Hardart Company, Liberty Mutual Insurance Company (Pa. advisory bd.); The Warner Company (Phila.); dir. Phila. Clearing House Assn., 1941-49 (pres.). Mem. bd. mgrs. Fife-Hamill Memorial Health Center for S.E. Phila., Travelers Aid Soc., Phila. Tuberculosis and Health Assn. Mem. Am. Acad. Polit. & Social Science, Acad. Natural Sciences, Phila. Museum Art, Phila. Art Alliance, Old York Road Hist. Soc., Hist. Soc. of Pa., Foreign Policy Assn., Franklin Inst. Clubs: Down Town, Midday, Bank Officers', Locust (Phila.); U. of Pa. Club: Bankers (New York). Office: Room 512, Land Title Bldg., Broad and Chestnut Sts., Phila.

LOEB, John Langeloth, banker, broker; b. St. Louis, Nov. 11, 1902; s. Carl Morris and Adeline (Moses) L.; student Dartmouth Coll., 1920-21; S.B. cum laude, Harvard, 1924; m. Frances Lehman, Nov. 18, 1926; children—Judith (Mrs. Richard N. Beaty), John Langeloth, Ann Margaret, Arthur Lehman, Deborah Francis. With Am. Metal Co., Pittsburgh office, 1924-26, N.Y. office, 1926-28; with Wertheim & Co., 1929-30; sr. partner Carl M. Loeb, Rhoades & Co., N.Y. City, 1931-42; limited partner, 1942-44, partner since 1945; dir. Nat. Radiator Co., Johnstown, Pa., Rome N.Y. Cable Corp., Empire Trust Co., Dome Exploration (Western) Ltd. (Toronto), New York Capital Fund of Can., Ltd., Gulf Interstate Gas Co., Union Sulphur & Oil Corp. Served with Treasury Dept. and Office of War Mobilization, Washington, 1942-44. Trustee Montefiore Hospital, Valerie Home; director Beekman Downtown Hosp. Gov. N.Y. Stock Exchange, 1951-54. Mem. Council on Fgn. Relations, C. of C., S.A.R. Clubs: Harvard, City Midday (N.Y.C.); Century Country (White Plains). Home: 730 Park Av., N.Y.C. 21. Office: 42 Wall St., N.Y. City 5.

LOEB, Joseph Philip, lawyer; b. Los Angeles, Calif., Dec. 11, 1883; s. Leon and Estelle (Newmark) L.; B.A., U. of Calif., 1905; m. Amy C. Kahn, Jan. 24, 1909; children—Kathleen (Mrs. Edward J. Bernath), Margaret (Mrs. Edward J. Soares). Admitted to Calif. bar, 1906, and since practiced in Los Angeles, sr. partner Loeb & Loeb; director Union Bank & Trust Co. of Los Angeles. Mem. Calif. State Bd. Edn. since 1943; mem. bd. fellows Claremont Coll. past pres. Jewish Orphans' Home of Southern Calif.; adv. com. Am. Council for Judaism; ex-mem. bd. gov. Town Hall. Mem. Am., Cal., Los Angeles bar assns., Phi Beta Kappa, Phi Beta Kappa Associates, Republican. Mason (32°, Shriner); past master. Clubs: Los Angeles Athletic, Town Hall. Home: 450 N. Rossmore Av., Los Angeles 4. Office: Pacific Mutual Bldg., 523 W. 6th St., Los Angeles 14.

LOEB, Leonard B(enedict) ◎ V. 28.

LOEB, Milton B., mfg. exec.; b. Lafayette, Ind., 1889; grad. U. Mich., 1908. Pres. Brillo Mfg. Co., also chmn. bd.; partner Loeb, Ash & Weiler, N.Y. C.; v.p., dir. S. Loeb & Sons, Loeb & Hene Co., Loeb's, Inc., Loeb Realty Co. Home: 983 Park Av., N.Y.C. 28. Office: 60 John St., Bklyn. 1.*

LOEB, Robert F(rederick) (lēr'b), prof. of medicine; b. Chicago, Ill., March 14, 1895; s. Jacques and Anne (Leonard) L.; ed. Horace Mann Sch. (New York), 1910-13; U. of Chicago, 1913-15, Sc.D., 1951; M.D., Harvard Medical Sch., 1919; Dr. honoris causa, U. Strasbourg, 1951, U. Paris, 1952; LL.D. Univ. Wales, 1953; m. Emily Guild Nichols, February 12, 1935; children—John Nichols, Elizabeth Guild. Interne, Mass. Gen. Hosp., 1919-20; asst. resident physician, Johns Hopkins Hosp., 1920-21; asst. in medicine, Johns Hopkins U., 1920-21; asst. resident physician, Presbyn. Hosp., 1921-23, resident physician, 1923-24, asst. visiting physician, 1924-30, associate attending physician, 1930-45, attending physician, 1945-47, director of medical service since 1947, instructor College of Physicians and Surgeons, 1921-23, associate in medicine, 1924-27, assistant professor, 1927-30, associate professor, 1930-38; visited German Medical Clinics, 1927-28, on Gen. Edn. Bd. grant; asso. med. dir., Neurological Inst., 1938-41, asso. attending physician since 1941; prof. of medicine Columbia U. since 1938, Lambert prof. of medicine, 1942-47, Bard prof. since 1947. Mem. U.S.P.H.S. Nat. Adv. Health Service. Trustee Rockefeller Found., Rockefeller Inst. Med. Research. Fellow Royal Australian College Physicians (honorary). A.C.P.; mem. Am. Acad. Arts and Scis.; Nat. Acad. of Sci., Nat. Research Council (v. chmn. Div. of Med. Sciences, 1943-44), Assn. for Study Internal Secretions, A.M.A., Assn. Am. Physicians (president 1954-55), Harvey Society (pres. 1950-51), American Philos. Society, Society for Experimental Biology and Medicine, A.A.A.S., Interurban Clinical Club, Am. Soc. for Clin. Investigation (pres. 1936), N.Y. State and County Med. Socs., N.Y. Acad. of Medicine vice president 1941-44), Board for Coordination of Malarial Study (chairman) Washington, D.C., 1943-46, N.Y. Clinical Society, Century Association, Sigma Xi, Alpha Omega Alpha, Nu Sigma Nu. Received Stevens Triennial prize (Columbia U.), 1936; gave Eastman Memorial Lecture, U. of Rochester, 1939 Harvey Soc. Lecture, 1941. Leo Loeb Lectureship (Washington Univ.) 1944. Men. National Science Board. Mem. bd. of editors, N.Y. Academy of Medicine Bulletin and War Medicine. Editor: Martini's Principles and Practice of Physical Diagnosis. Chmn. med. bd. of review U.S. Atomic Energy Commn.; 1947. Home: 950 Park Av. Office: Presbyterian Hospital, 620 W. 168th St., New York 32.

LOEB, Virgil ◎ V. 27.

LOEB, Willard Eugene, broker; b. N.Y. City, Sept. 20, 1896; s. Albert and Rose (Guggenheim) L.; grad. Yale, 1918; m. Mary Frank, Sept. 2, 1919; children—Nancy (Mrs. Bertram Weal, Jr.), Mary Ann (Mrs. Paul L. Kohnstamm). Partner L. F. Rothschild & Co., N.Y.C. Treas. Hosp. for Joint Diseases, N.Y. City; treas. Blythedale Valhalla, N.Y., Clara De Hirsch Home for Working Girls, Inc., N.Y. City. Clubs: Yale, Bankers Am. (N.Y. City); Century Country (White Plains). Home: 400 E. 57 St., N.Y. City 22. Office: 120 Broadway, N.Y.C. 5.

LOEB, William, publisher; b. Washington, D.C., Dec. 26, 1905; s. William and Katharine W. (Dorr) L.; A.B., Williams Coll., 1927; student, Harvard Law Sch., 1929-31; m. Nackey Scripps, July 15, 1952. Pres., pub. St. Albans Daily Messenger, St. Albans, Vt., 1941—, Burlington Daily News, 1942—, Associated Newspapers, Inc.; president Union Leader Corp., Manchester, N.H.; pub. New Hampshire Morning Union, 1946—; pres., pub. Associated Newspapers, Inc., Reno. Sec. Am. Foundation for Tropical Medicine, 1940-44; dir., Am. China Policy Assn. (pres.); chairman Council of Profit Sharing Industries. Mem. Zeta Psi. Episcopalian. Clubs: Seawanhaka Corinthian Yacht (Oyster Bay, Long Island, N.Y.). Home: 1750 Skyline Blvd., Reno.

LOEBL, Jerrold, architect-planner; b. Chgo., Sept. 2, 1899; s. Max M. and Nettie (Sobel) L.; Art Inst. travelling scholar, 1921; B.S., Armour Inst. Tech., 1921, M.A., 1922; m. Ruth Weil, Feb. 25, 1926; children—James D., Nancy H. Dir. dept. architecture Armour Inst. Tech., 1935-38; mem. Loebl & Schlossman, Chgo., 1925-46, Loebl, Schlossman & Bennett, 1946—; v.p., dir. Am. Community Builders, developers of Park Forest, Ill. Mem., former chmn. architects exam. com. State Ill. Fellow A.I.A. (pres. Chgo. chpt. 1940-43); mem. Chgo. Assn. Commerce, Chgo. Bldg. Congress (pres. 1944-46). Jewish. Mem. B'nai B'rith. Clubs: City, Standard, Arts (Chgo.); Northmoor Country; Ojai Valley Country. Home: 1350 Lake Shore Dr., Chgo.; also Ojai, Cal. Office: 430 N. Michigan Av., Chgo.

LOEDERER, Richard Alexander, painter, author; b. Vienna, Austria, Mar. 26, 1894; s. Mauritius and Theresia (von Donchet) L.; ed. Acad. of Fine Arts, Vienna, Austria; m. Carina Orasto Korpela, (singer), May 21, 1926. Came to U.S., 1914, naturalized, 1921. Painter of murals and portraits since 1921, commd. to paint mural by Bermudian govt., Nat. Canadian Expn., 1924; commd. to paint murals, Somers Inn, St. Georges, Bermuda, 1923; commd. to paint 16 murals, Austrian Hall, New York, 1932. Completed portraits world famous composers, 1941, also portraits Simon Bolivar and Josè de Sucre requested for Simon Bolivar Mus. by Venezuela govt.; commd. by govt. Liberia to design postage stamps, 1955. Exhibited: Soc. Independent Artists (New York), Chicago Art Inst., Phila. Print Club., Am. Common (New York), Gallery of True and Beautiful (Paris, Fr.,), Acad. Fine Arts (Vienna, Austria), The Studio (London), Bolivar Mus. (Caracas, Venezuela), Pan Am. Union (Washington, D.C.). Republican. Roman Catholic. Author: Voodoo Fire in Haiti, 1935 (Literary Guild); Immortal Men of Music, 1941; Twelve Famous Americans, 1943; The Pan American Heroes, 1944; 10,000 Years of Fashions, 1947. Wrote and directed film, A Toy Symphony by Jos. Haydn. Home: 349 W. 84th St., N.Y. City 24. Office: 67 W. 67th St., N.Y. City 23.

LOEFFEL, William John (lē'fēl), univ. prof.; b. St. Louis, Mo., Aug. 31, 1894; s. William Carl and Ida Louise (Schoenthaler) L.; B.Sc. Agr., U. of Mo., 1917; M.Sc., U. of Neb., 1929; m. Hazel Jane Baer, Aug. 12, 1919; children—William C., Edwin J., Frank A. Sci. asst., bur. animal industry, U.S. Dept. Agr., 1917-19; asst. prof. animal husbandry, U. of Neb., 1919-25, asso. prof. 1925-36, prof. since 1936, acting chmn. dept. 1938, chmn. 1940; loaned to Neb. Emergency Relief Adminstrn., supervisor bur. meat processing, 1934-35 (slaughtering and processing drought cattle). Sec.-treas., Am. Soc. Animal Prodn. 1932-34, v.p. 1935, pres. 1936; mem. meat review com., Coop. Meat Investigation Project; mem. subcom. on nutrient requirements of swine, and on laws regulating animal health, Nat. Research Council. Mem. A.A.A.S., Am. Soc. Animal Prodn., Farm House, Sigma Xi, Gamma Sigma Delta. Mason (Scottish Rite). Independent. Methodist. Author bulls., circulars, Neb. Expt. Sta., also misc. jour. articles; mem. editorial bd., Jour. Animal Science. Home: 1401 N. 41st St., Lincoln 3. Office: College of Agriculture, University of Nebraska, Lincoln 1, Neb.

LOEHWING, Walter Ferdinand (lō'wing), prof. botany; b. Chicago, Ill., Nov. 25, 1896; s. Charles Henry and Emilie O. A. (Hildebrandt) L.; B.S., U. of Chicago, 1920, M.S., 1921, Ph.D., 1925; m. Helen Cromer, Feb. 26, 1936. Asst. professor botany, State U. of Ia., 1925-28, asso. prof., 1928-30, professor, 1930—, head of botany dept., 1940-53, dean of the graduate college, 1950—; civilian cons. biology Chemical Corps, U.S. Army, 1947-52. Served in field arty., United States Army, 1917-20, Certificat Supérieur, Alliance Française, Pasteur Institute Paris, France, 1919; fellow A.A.A.S. (vice pres. and chmn., Section G., 1947), Ia. Acad. Science (treas. 1929-32); mem. Am. Soc. Plant Physiologists (sec., treas., 1935-37, v.p. 1937-38, pres. 1938-39), Am. Assn. U. Profs., Bot. Soc. Am. (v.p. 1946), Am. Soc. Hort. Scis., Am. Soc. Naturalists, Am. Chem. Soc., Sigma Xi, Gamma Alpha, Acacia. Clubs: Chaos, Kiwanis (lt. governor Ia.-Neb. District, 1943). Editor-in-chief Plant Physiology (jour.). Delegate of U.S. govt. to International Botany Congress, Amsterdam, Holland, 1935. Home: 15 Woolf Avenue, Iowa City, Ia.

LOENING, Grover (lō'ning), aircraft engr.; b. of Am. parents (father U.S. consul), Bremen, Germany, Sept. 12, 1888; s. Albert and Hermine (Rubino) L.; prep. edn., Cutler Sch., N.Y. City, and Lawrenceville (N.J.) Sch.; B.S., Columbia, 1908, A.M., 1910, C.E., 1911; married Marka Truesdale, June 28, 1930 (divorced 1940). Chief engineer Queen Aeroplane Company, New York, 1911-12; gen. mgr. The Wright Co., Dayton, O., 1913-14; chief aeronautical engineer, U.S. Army Air Corps, 1914-15; vice-president and general manager Sturtevant Aeroplane Co., Boston, Mass., 1916-17; president Loening Aeronautical Engring. Corp., New York, 1917-28; dir. and cons. engr. Curtiss-Wright Corp., 1928-29; pres. Grover Loening Aircraft Co., aircraft mfrs., 1928-38; dir., mem. exec. com. and cons. engr. Fairchild Engine & Aircraft Corporation; director and consulting engr. New York Airways Corp. Aeronautical adviser U.S. Maritime Commn., 1937-38; consultant on aircraft, War Production Board, 1942-45; member seaplane com. and aeronautical cons., National Adv. Com. for Aeronautics; mem. bd. Nat. Air Museum; cons. specialist, President's Air Policy Commn. A founder, 1922, first pres. Aero. C. of C. Am.; member adv. com. Daniel Guggenheim Sch. of Aeronautics, New York University chairman advisory council Columbia U. Inst. of Air Flight Structures. Inventor of strut-braced monoplane and Loening amphibian airplane; holder of many airplane patents. Winner Wright Trophy, 1921, Collier Trophy, 1922. Received Distinguished Service Award, 1919, from United States War Dept. for design and completion of Loening two-seater fighting plane; awarded Medal for Merit by President Truman, 1948; was awarded the Wright Brother Memorial Trophy, 1950. Fellow Institute of Aeronautical Sciences, Royal Aeronautical Soc.; mem. Society Automotive Engineers, Order of Quiet Birdmen, Sigma Xi; hon. pres. Nat. Intercollegiate Flying Association. Episcopalian. Clubs: Racquet and Tennis, Meadow Brook, Creek, New York Yacht; Aero Club of Washington; Army and Navy, Metropolitan (Washington); Seminole, Everglades (Fla.). Author: Monoplanes and Biplanes, 1911; Military Aeroplanes (0 editions), 1915-18; Our Wings Grow Faster, 1935. Licensed airplane pilot. Home: Key Biscayne, Fla., and Mill Neck, N.Y Office: 24 W. 55th St., N.Y.C.

LOESER, Lewis Henry, physician; b. Montclair, N.J., Aug. 25, 1903; s. David and Estelle (Cohn) L.; M.D., Tufts Med. Coll., 1927; m. Rhoda Levy, Aug. 8, 1930; children—John D., Jane L. Resident neurology Mt. Sinai Hosp., N.Y.C.; resident Danvers (Mass.) State Hosp.; asso. staff Co. Mental Hosp., Essex, N.J.; cons. neuropsychiatry St. Mary's Eye and Ear Infirmary, Babies Hosp., East Orange (N.J.) Gen. Hosp., St. Mary's Hosp., Irvington Hosp., others; sr. cons. V.A. Served as lt. col., AUS, World War II. Mem. Am. Group Psychotherapy Assn. (pres.), A.M.A., N.J. Med. Soc., N.J. Neurol. Soc. (pres.), Am. Psychiat. Assn. Democrat. Jewish. Contbr. articles med. jours. Office: 188 Clinton Av., Newark 5.

LOESSER, Frank (lēs'sēr), song writer; b. N.Y. City, June 29, 1910; s. Henry and Julie (Ehrlich) L.; ed. Manhattan pub. sch. and Townsend-Harris High Sch.; student Coll. City of New York; m. Lynn Garland, Oct. 19, 1936; 1 dau., Susan. Formerly newspaper reporter, N.Y. City, and city editor small daily publn., 1929; exploitation rep. Tiffany Pictures, Inc., 1930; co-writer of original Paramount screen play, Priorities on Parade. Writer of songs: Moon of Manakoora (from Goldwyn's Hurricane); Says My Heart; Two Sleepy People; Small Fry; Dolores; Kiss the Boys Goodbye; I Said No; I Don't Want to Walk Without You; Jingle Jangle Jingle; Bloop Bleep; In My Arms A Touch of Texas. Served in United States Army, World War II; composed war songs: Praise the Lord and Pass the Ammunition; First Class Private Mary Brown; Ballad of Rodger Young; What Do They Do in the Infantry. Mem. Am. Soc. Composers, Authors and Publishers. Wrote picture scores for Perils of Pauline, Variety

Girl. Home: Beverly Hills, Calif. Office: Paramount Pictures, Hollywood, Calif.*

LOEW, Arthur M. (lō), motion picture exec.; b. N.Y. City, Oct. 5, 1897; s. Marcus and Caroline (Rosenheim) L.; student Alexander Hamilton Inst.; B.S., New York U., 1918; m. Mildred Zukor, Jan. 6, 1920; children—Jane Constance, Arthur M.; m. 2d, Melita J. Schmitt, July 6, 1936. First v.p. Loew's, Inc., 1927; pres. Loew's Internat. Corp. since 1945. Served as chief machinist's mate U.S.N., World War. Commd. maj. Signal Corps, U.S. Army, June 4, 1942. Officer of French Legion of Honor. Member of Pi Lambda Phi. Clubs: City Athletic, Montauk Yacht, Columbia Yacht. Home: Glen Cove, Long Island. Office: 1540 Broadway, N.Y. City.

LOEWE, Leo, physician; b. Brooklyn, N.Y., Apr. 15, 1896; s. Jacques and Sarah (Altschuler) L.; A.B., Cornell U., 1915, M.D., cum laude, 1918; m. Beatrice Feinman, June 7, 1921; children—Leonard A., Jacqueline, Sanford R. Internship, Mt. Sinai Hosp., N.Y. City, 1918-20; research fellow, bacteriology, Mt. Sinai Hosp., 1920-25, adj. physician, 1924-29; instr. internal medicine, Long Island Coll. Med., 1930-34; clinical assistant professor med. State U. of N.Y., State U. Coll. Med. at N.Y.C.; med. cons. Maimonides Hosp.; attdg. phys. Jewish Hosp. of Bklyn., Jewish Sanitarium and Hosp. for Chronic Diseases; cons. in medicine, Rockaway Beach Hospital; courtesy staff, Doctors Hosp., Hosp. for Joint Diseases. Diplomate, Am. Board Internal Medicine. Recipient Carlos J. Finlay award of Republic of Cuba (commander). Fellow American Geriatrics Society, N.Y. Acad. Med.; mem. Soc. Am. Bacteriologists, Soc. Am. Path. and Bact., N.Y. Path. Soc., Harvey Soc., Kings County Med. Soc., Am. Med. Assn., American Soc. for Pharmacology and Exptl. Therapeutics, Soc. for Exptl. Biology and Medicine, Internat. Soc. of Angiology, Zeta Beta Tau. Clubs: Harmonie, Unity. Asso. editor of Angiology. Author or co-author numerous articles and technical publs. Home: 33 E. 70th St., N.Y. City 21. Office: 940 Park Av., N.Y. City 28. ☆

LOEWENSTEIN, Prince Hubertus Friedrich zu (lō-vēn-shtīn), author, mem. Bundestag; born Tirol, Oct. 14, 1906; s. Prince Maximilian zu Loewenstein and the Honorable Constance, younger dau. Lord Pirbright; student gymnasia at Bamberg, Munich, Gmunden (Upper Austria) and Klagenfurt (Carinthia); student law and polit. science, U. of Munich, 1924-25, U. of Hamburg, 1925-26, U. of Geneva, 1926; Referendar, Berlin, 1928; Dr. of Law. Univ. of Hamburg, 1931; hon. LL.D., Hamline U., St. Paul, 1943; m. Helga Maria Schuylenburg, Apr. 4, 1929; children — Elisabeth, Kostanza, Margareta. First visit to U.S., 1935. Mem. Catholic Center Party, 1930; founder and leader Republican Youth Movement, Berlin, 1930; editorial writer Berliner Tageblatt; contbr. to Vossische Zeitung; founder and editor Das Reich, weekly, Saarbruecken, 1934; founder and gen. sec. The Am. Guild for German Cultural Freedom, N.Y. City, 1936; visiting Carnegie prof. teaching hist., gov., polit. economy and internat. relations, 1937-46; lectr. in more than 50 univs. U.S. and Canada; lecturer history U. Heidelberg, 1947; pres. German Action Movement; mem. German Bundestag, Bonn, 1953; mem. of Free Democratic Party. Initiated several political movements during and post Hitler govts. Fellow Am. Geog. Society; member Pi Gamma Mu. Gallery of Living Catholic Authors, Academy Polit. Science. Roman Catholic. Expatriated by Hitler on political grounds, November 1934; German citizenship restored in 1946. Author numberous books, latest being: Deutsche Geschichte, 1954. Contbr. numerous Am. mags. and newspapers. Home: 23d Ascholdinger St., Munich-Solin, Germany West. Office: Bundeshaus, Bonn. ☆28

LOEWENSTEIN, Karl (lō'ĕn-stīn), educator; born Munich, Germany, Nov. 9, 1891; s. Otto and Mathilde (Oppenheimer) L.; student Gymnasium, Munich, 1901-07, 1910; law sch., U. Paris, Heidelberg, Berlin, Munich 1910-14; LL.B., U. Munich, 1914, Dr. Civil and Ecclesiatic Law, 1919; A.M. (hon.), Amherst Coll., 1940; m. Piroska Róna, Nov. 23, 1933. Came to U.S., 1933, naturalized, 1939. In banking and merchandising bus., Munich, London, N.Y. City, 1907-09; chief of sect., Bavarian O.P.A., 1917-19; passed bar examination (assessor), Munich, 1917; admitted Bavarian Bar, 1918, and practiced in Munich, 1919-33; asst. prof. (Privatdozent) for constitutional law, polit. theory and internat. law, U. Munich Law Sch., 1929-33; asso. prof. govt., Yale, 1934-36; prof. polit. sci. and jurisprudence, Amherst Coll. since 1936. William Nelson Cromwell prof. jurisprudence and polit. sci. since 1949; vis. prof. U. Colo., 1936, U. Calif., 1938, New Sch. for Social Research, 1947, Mount Holyoke Coll., 1949; lectr. univs. Montivideo (Uruguay), 1941, Córdoba (Argentina), 1941, Munich, 1946, 49, Heidelberg, 1949, Congress of Comparative Law, The Hague, 1937, London, 1950; vis. lectr. Harvard, 1943; Guggenheim fellow, 1941. Corr. mem. Brazilian Goethe Acad., 1949; spl. asst. to atty. gen., Washington, 1942-44; legal advisor Emergency Com. for Political Defense, Montevideo, 1944-45; legal advisor Office Mil. Govt. for Germany (U.S.), 1945-46, consultant Civil Adminstrn. Div., 1948-49, vis. consultant, Office of the U.S. High Commr. for Germany, 1950. Mem. Mass. Bar, Am. Law Inst., Internat. Law Assn., Am. Polit. Sci. Assn., Am. Bar Assn., Hampshire Co. Bar Assn. Club: Cosmos (Washington). Author: Volk und Parlament nach der Staatstheorie der französichen Nationalyersommlung von 1789, 1922; Minderheitsregierung in Grossbritannien, 1925; Verfassungsleben in Grossbritannien, 1932; Erscheinungsformen der Verfassungsänderung, 1932; Contrôle Législatif de l'extrémisme polique dans les demovraties Européenes, 1938; Hitlers Germany, 1939; Brazil under Vargas, 1942; Political Reconstruction, 1946; Germany and Central Europe in James T. Shotwell, Goverments of Continental Europe, 1940, rev., 1951; Die Monarchie im Modern Staat. 1952. Director and contbr. two volume treatise "La defensa politica en las Repúblicas Americanas, published by the Emergency Com. for Political Defense, Montevideo, 1948. Contbr. articles in profl. periodicals. Home: 43 Sunset Av., Amherst, Mass.

LOEWENSTEIN, Rudolph M(aurice), psychoanalyst, author; b. Lodz, Poland, Jan. 17, 1898; s. Maurice and Charlotte (Taube) L.; M.D., U. Berlin, 1923, U. Paris, 1935; m. Elisabeth R. Geleerd; children—Dominique-Thérèse, Elisabeth-Charlotte, Marie-Françoise, Richard Joseph. Came to U.S., 1942, naturalized, 1948. Asst. Berlin (Germany) Psychoanalytic Inst., 1923-25; asst. to Prof. Henri Claude, out-patient dept., clinic of psychiatry, med. faculty, U. Paris, 1925-39; tng. analyst, lectr. Paris (France) Psychoanalytic Inst., 1925-40; tng. analyst, lectr. N.Y. Psychoanalytic Inst., since 1943, v.p., 1948-50, pres., 1950-52; asso. clin. prof. psychiatry, med. sch., Yale, 1948-52; pvt. practice psychoanalysis, N.Y.C., since 1943. Served as Médecin de Bataillon with French Army, 1939-40. Decorated: Croix de Guerre (France). Mem. A.M.A., N.Y. State, N.Y. Co. med. socs., N.Y. Psychoanalytic Soc., Am. Psychoanalytic Assn., Internat. Psychoanalytic Assn., Société de l'Evolution Psychiatrique (Paris). Author: Christians and Jews: A Psychoanalytic Study, 1951; articles profl. jours. Editor: Drives, Affects, Behavior, 1953. Home and office: 1148 Fifth Av., N.Y.C. 28.

LOEWI, Otto (lō'ī), univ. prof.; b. Frankfort-on-Main, Germany, June 3, 1873; s. Jacob and Anna (Wilistätter) L.; student Us. Strassbourg and Munich, 1891-96, M.D., Strassbourg, 1896; Sc.D. (hon.), N.Y.U., 1944, Yale, 1951; Ph.D. (hon.), Graz, 1950; M.D. (honorary), univs. Graz, Frankfurt, 1953; m. Guida Goldschmiedt, Apr. 5, 1908; children—Harold, Anna (wife of Dr. Ulrich Weiss), Victor, Geoffrey W. Asst. in pharmacology, U. of Marburg, 1897, privat-dozent in pharmacology, 1900-05; associate professor of pharmacology, University of Vienna, 1905-09; prof. pharmacology, Univ. at Graz, Austria, 1909-38; came to U.S., 1940, and since research prof. pharmacology, New York U. Coll. of Medicine; Dunham lecturer, Harvard, 1933; Harvey lecturer, New York, 1933; Ferrier lecturer, Royal Soc. London, 1935; Franqui Professor, Brussels, 1938-39; Dohme lecturer, Johns Hopkins, 1941; Walker-Ames visiting prof., U. of Washington, 1942. Janeway lecturer, N.Y. 1945; Hughlings Jackson Memorial lecturer, McGill U., 1946; vis. scholar, U. of Va., 1948. Awarded Nobel prize in medicine, 1936; Cameron prize, Edinburgh, 1944; Austrian distinguished order for art and science, 1936. Honorary fellow Royal Society (Edinburgh) N.Y. Acad. Medicine; fellow Academia dei Lincei Rome; fgn. mem. Royal Soc. London; corr. mem. Bavarian Acad. Sci.; hon. mem. Am. Pharmacol. Society Physiological Society (London), Societa di Biologia (Rome), Royal Soc. of Physicians (Budapest); asso. mem. Société de Biologie (Paris and Brussels). Author of papers on physiology of metabolism of kidney, heart, hormones, nervous system, etc., and on chem. transmission of nervous impulse. Home: 155 E. 93d St., N.Y.C. 28. Address: N.Y. Univ. Coll. of Medicine, 477 First Av., N.Y.C.

LOEWY, Edwin, textile mfg. exec.; b. N.Y. City, Sept. 8, 1893; s. Leopold and Caroline (Eschelbacher) L.; ed. pub. schs. of N.Y. City; m. Flora Schoenfield, June 11, 1931; 1 dau., Betty Ann (Mrs. Hans Wertheimer). Began as apprentice, Textile Importing Co., 1908; became salesman; associated with A. Sterzelbach & Co., 1919-22; established own bus. under name of Edwin Loewy Co., N.Y. City, 1923, and served as pres., 1923-26; became dept. mgr., Cohn Hall Marx Co., 1926, vice pres. since 1946, dir. since 1945; vice pres. and dir., Union (S.C.) Mfg. & Power Co., since 1946; treas. United Merchants Indsl. Fabrics Corp., 1944; v.p. United Merchants & Mfrs., Inc., since 1952; dir. Aiken Mills, Inc., Associated Textiles of Canada, Ltd., The Seminole Mills. Served with U.S. Army, 1917-19. Trustee Lexington Sch. for the Deaf. Treas., Textile Distributors Inst., Inc.; mem. com. of Ednl. Found. for Apparel Industry. Mem. Nat. Conf. of Christians and Jews (com. mem.), Fedn. of Jewish Philanthropies (com. mem.). Clubs: Sunningdale Country (Scarsdale, N.Y.); Harmonie (N.Y. City). Home: 930 Fifth Av., N.Y. City 21. Office: 1407 Broadway, N.Y. City 18.

LOEWY, Raymond Fernand (lō'ē), indsl. designer; b. Paris, France Nov. 5, 1893; s. Maximilian and Marie (Labalme) L.; student Chaptal Coll., Paris, 1905; Paris U., 1910; grad. engrg., Ecole de Lanneau, 1918; naturalized Am. citizen, 1938; m. Viola Ericksen, 1948, 1 dau., Laurence. Began as fashion illustrator, 1919; art dir. Westinghouse Elec. Co., 1929; started pvt. orgn. of indsl. design, 1929, head Raymond Loewy Associates, 1945, chairman bd. Raymond Loewy Corp., 1949, cons. designers to U.S. and fgn. corps., in fields of product design, transportation, package, retail specialized building design; lecturer N.Y.U., Harvard Graduate School Bus. Adminstrn. Served as captain Corps of Engineers, attached to Gen. Staff, 5th Army, France, 1914-18; liaison officer, A.E.F. Decorated Officer Legion of Honor, Croix de Guerre (4 citations), Interallied Medal. Award Royal Designer to Industry, British Royal Soc. Arts, London, 1937; elected Fellow, 1942. Received Am. Design Award, 1938. Mem. Adv. Bd. of Vocational Edn., Bd. of Edn., N.Y. City; mem. adv. com. indsl. designers Coll. of Architecture, U. So. Cal. Fellow Soc. Indsl. Engrs. (pres.); mem. Soc. Automotive Engrs., Am. Soc. M.E.; asso. mem. Soc. Naval Architects and Marine Engrs. Clubs: Dayton Engineers; Racquet & Tennis (Palm Springs, Cal.); N.Y. Athletic. Author: The Locomotive—its Aesthetics, 1937; Never Leave Well Enough Alone, 1951, LaLaideur se Vend Mal, French edit. 1952; Hasslichkeit Verkauft Sich Schlect, German edit. 1953, Japanese edit. 1953. Contbr. to trade jours. and mags. Address: 605 Park Av., N.Y. C.; 61 Quai D'Orsay, Paris; Chateau de la Cense, nr. Paris; Uriane, St. Tropez, French Riviera; Tierra Caliente, Palm Springs, Cal. Office: 488 Madison Av., N.Y.C.; also 444 N. Michigan Av., Chgo.; South Bend, Ind.; 55 Av. Bugeaud, Paris.

LOFTHUS, Orin Merwin, coll. dean; b. Orfordville, Wis., July 15, 1905; s. Otis Henry and Minnie (Stromset) L.; A.B., St. Olaf Coll., Northfield, Minn., 1928; A.M., U. of Minn., 1933, Ph.D., 1941; m. Delma Evelyn Youngquist, Aug. 8, 1936; 1 dau., Susan Marie. Prin., Oldham (S.D.) High Sch., 1928-29; sci. instr. Albert Lea (Minn.) High Sch. 1929-31; teaching asst., zoology U. of Minn. 1931-35; asso. prof. biology Augustana Coll., Sioux Falls, S.D. 1935-40, prof. biology and chmn. natural sci. div. 1941-45; asso. prof. physiology Sch. Medicine, U. of S.D. 1945-47, prof. zoology 1947, prof. zoology and chmn. dept., 1948-53; dean of the coll. and prof. biology St. Olaf Coll., 1953—; dir. Cadet Nursing Sci. program for 4 S.D. Hosps., 1941-45. Chmn. com. on higher edn. Assn. Minn. Colls.; mem. commn. higher edn., Am. Lutheran Ch. Mem. A.A.A.S., Am. Soc. Zoologists, Am. Genetic Assn., S.D. Acad. Sci. (pres. 1943-44), S.D. Ednl. Assn. Lutheran. Rotarian. Home: R.F.D. 2, Northfield, Minn.

LOFTIN, James Otis (lōf'tĭn), coll. pres.; b. Thornton, Tex., July 19, 1887; s. Sam R. and Lila (McLellan) L.; student N. Tex. State Normal Coll., Denton, 1905-07; A.B., S.W. Tex. State Teachers Coll., San Marcos, 1925; A.M., Colo. State Coll., Greeley, 1927; m. May Cotton, July 5, 1922 (dec.); children—James, Patsy; m. 2d Matilda Glidden Fuller, Dec., 1950. Teacher history, Seymour (Tex.) High Sch., 1907-08, McLean High Sch., 1908-09; supt. Floydada High Sch., 1909-11; supt. Estacado Schs., 1911-12; teacher math. and science, Corpus Christi High Sch., 1912-15; prin. of elementary and high schs., San Antonio, 1915-34; pres. Tex. Coll. of Arts and Industries, Kingsville, Tex., 1934-1941; pres. San Antonio College since 1941. Civilian Pilot Training Coordinator, 1942-43. Mem. Tex. State Teachers Assn. (pres. 1933-34), N.E.A., Kingsville Chamber of Commerce, Phi Delta Kappa. Democrat. Baptist. Mason (Scottish Rite, Shriner). Clubs: Rotary (past pres.), Kiwanian. Address: 126 Sharon Dr., San Antonio.

LOFTIS, James Robert, Jr., govt. ofcl.; b. Salt Lake City, Mar. 10, 1912; s. James Robert and Clara (Eastabrooks) L.; A.B., U. Utah, 1933; LL.B., George Washington U., 1937; m. Kate Dell, Apr. 16, 1938; 1 son, James Robert, III. Admitted to practice before U.S. Dist. Ct. for D.C., Circuit Ct. of Appeals, Ct. Mil. Appeals; financing officer, accounting systems specialist PHA, 1942-47; with Office Sec. of Def., 1947—, dir. budget and finance, 1947-50, asst. for adminstrn., 1950-53, dir. adminstrv. services, 1953—. Served with U.S. Army, 1943-46. Mem. Am. Soc. Pub. Adminstrn., Am. Legion, Delta Theta Phi. Methodist. Mason. Home: 8307 Thoreau Dr., Bethesda 14, Md. Office: The Pentagon, Washington 22.

LOFTIS, J(ohn) Clyde, food mfr.; b. Atlanta, Jan. 30, 1899; s. John Leake and Laura (Fagan) L.; student pub. schs.; m. Marbeth Brown, 1918; children—John Clyde, Betty (Mrs. J. D. Marchant). Joined Kraft orgn. as salesman, Tampa, 1926, mgr. Fla. Cheese Co., Tampa, 1931-34, mgr. Kraft Asso. Distbrs., Inc., Tampa to Atlanta, 1934, dist. mgr., Atlanta, 1934-35, mgr. dist. operations, sales mgr. built cheese sales Kraft Foods Co., Atlanta, 1937-40, asst. div. mgr., Atlanta, 1940-41, sales mgr., 1941-42, asst. gen. mgr., Atlanta, 1942-45, Denison, 1945, div. mgr., 1945-49, div. mgr., Garland, 1949-51, exec. v.p., gen. office, Chgo., since 1951; dir. M.-K.-T. R.R. Dir. Tex. Research Found. Home: 900 Seneca Rd., Wilmette, Ill. Office: 500 Peshtigo Ct., Chgo.

LOFTS, Norah, author; b. Shipdham, Norfolk, Eng., Aug. 27, 1904; dau. Isaac and Ethel (Garner) Robinson; student Bury St. Edmund's, England; m. Geoffrey Lofts, Dec. 29, 1933; 1 son, Geoffrey St. Edmund Clive. Author: I Met a Gypsy, 1935; Here Was a Man, 1936; White Hell of Pity, 1934; Requiem for Idols, 1938; Colin Lowrie, 1938; Blossom Like the Rose, 1939; Hester Room, 1940; The Brittle Glass, 1942; The Golden Fleece, 1943; Jassy, 1945; To See a Fine Lady, 1946; Road to Revelation (pub. in Eng. only), 1941; Silver Nutmeg, 1947; A Colf for Venus, 1949; Women of the Old Testament, 1949; Esther, 1950; The Luteplayer, 1951; Bless This House, 1954; Winter Harvest, 1955. Home: 16 Westgate St., Bury St. Edmund's, Suffolk, England. Office: Care Curtis Brown, Ltd., 347 Madison Av., N.Y.C. 14.

LOFTUS, Edgar Jerome, investment banker; b. Scranton, Pa., June 2, 1899; s. Edward John and Mary (Gavin) L.; B.S., U. Pa., 1923; m. Ruth Haeberly, Apr. 13, 1924; 1 dau., Barbara Ann. Investment banker Wheeler & Co., 1923-29, Theodore Prince & Co., 1929-34, Elkins Morris & Co., 1934-42, 45-46, R.S. Dickson & Co., 1946-54; partner W. C. Langley & Co., 1954—. Del. Rep. Nat. Conv., 1940. Mem. bd. Wharton Sch. Finance and Commerce. Served as lt. col., USAAF, 1942-45. Mem. Lawyers Club, Newcomen Soc. N.A., Gen. Alumni Soc. U.

Pa. (v.p., dir.), Alpha Tau Omega, Kappa Beta Phi. Republican. Catholic. Clubs: University, Bond (Phila.); University of Pennsylvania, Bond (N.Y. C.). Home: 360 First Av., N.Y.C. 10. Office: 115 Broadway, N.Y.C.

LOFTUS, John A., economist; b. Brooklyn, N.Y., Aug. 2, 1911; s. John J. and Mary E. (Mullen) L.; ed. Brooklyn Prep. Sch., 1923-27, Holy Cross Coll., Worcester, Mass., 1927-28; A.B., Catholic U. of America, Washington, D.C., 1936; Ph.D., Johns Hopkins, 1940; m. Louise Madelon Brinsfield, Jan. 29, 1938; children—John Joseph, Ronald, Peter. Instr. economics U. of Kansas, 1939, Johns Hopkins, 1939-40; asst. prof. economics Holy Cross Coll., 1940-42; economist, O.P.A., econ. adviser Office of Imports, Bd. Econ. Warfare, 1942-43; with Dept. of State since 1943, chief of Petroleum div., 1945-47 vis. prof. Evening Sch. Bus. Economics, Johns Hopkins U.; professor of international economic relations. School of Advanced Internat. Studies, 1947-50; politico-econ. adviser Bureau Near Eastern, South Asian and African Affairs 1950-52, counselor econ. affairs, U.S. Embassy, New Delhi, India and concurrently econ. adviser Tech. Cooperation Adminstrn., 1952-53; dir. security trade controls USRO, Paris, 1954; prof. internat. econ. relations, sch. advanced internat. studies Johns Hopkins, 1954—, assigned Bologna Center, 1955-56. Sec., adviser U.S. dels. Anglo-Am. oil discussions, 1944, 45; econ. adv., Paris Peace Conf., 1946; U.S. del. ILO Conf. on Petroleum Industry, 1947, Colombo Plan confs., 1952—, Consultative Group, Paris, 1954. Mem. Am. Econ. Assn., Phi Beta Kappa. Author: Investment Management, 1941. Home: Viale Oriavi 31, Bologna. Office: Largo Trombetti 3, Bologna, Italy.

LOGAN, Herschel C., artist; b. Magnolia, Mo., Apr. 19, 1901; s. Oliver C. and Leota (Bills) L.; grad. Winfield (Kan.) High Sch., 1920; student Chicago Acad. of Fine Arts, 1920-21; m. Susie Titus, June 28, 1924; children—Peggy Joan, Samuel Herschel. Commercial artist, specializing in the making of woodcuts since 1921; art dir. Consolidated Printing & Stationery Co., Salina, Kan., since 1931. Woodcuts on permanent exhbn. in large galleries; has received numerous prizes and awards. Made woodcut illustrations for book, Other Days. Author and illustrator, Hand Cannon to Automatic, A Pictorial Parade of Hand Arms, 1944; Cartridges, 1948. Author: Bucksin and Satin, 1954; also mag. articles on firearms. Mem. Prairie Print Makers, Print Makers Soc. Cal., Salina Art Assn., Wichita Artists Guild, Am. Soc. Arms Collectors, C. of C. Republican. Baptist. Rotarian (pres. Salina 1949-50). Home: 400 S. 9th St. Office: 110 N. 7th St., Salina, Kan. ☆

LOGAN, John A., exec.; b. Athens, O., Feb. 4, 1896; s. Earl C. and Elizabeth (Spaulding) L.; Ph. B., U. of Chgo., 1921; children—John A., Jerome Halstead. Salseman and mgr. Canadian dept., H. M. Byllesby & Co., Chicago, 1921-27; sales mgr., Blair & Co., Chicago, 1927-29; partner Ames, Emerich & Co., Chicago, 1929-31; asso. James O. McKinsey, management counsel, Chicago, 1931-34; exec. v.p., Food and Grocery Chain Stores of Am., pres. and dir. successor orgn., Nat. Assn. of Food Chains, Washington, since 1934; Enlisted U.S. Army, 1917; served with 258th Aero Squadron, A.E.F.; discharged as 1st lt., Air Service, U.S. Army, 1919. Awarded Purple Heart. Trustee of the National Council for Community Improvement, Pres.'s Famine Emergency Council, 1947; pres.'s Citizens Food Com., 1948; Nat. Nutrition Com.; vice chmn. First Internat. Congress Food Distbn.; treas. Nat. Food Industry Council rep. on Nat. Consumer-Retailer Council, Nat. Councilor U.S. C. of C., mem. advisory com. to Sec. of Agr.; consultant to O.P.A., W.F.A., war finance div. of U.S. Treasury Dept., Quartermaster Corps; developed program to market farm surpluses; aided in development of subsistence program for U.S. armed forces and govt. food stamp plan; former lecturer on bus. policies and bus. orgn., U. Chgo.; mem. Pres.' Com. on Employment Physically Handicapped; bd. govs. Menninger Found.; exec. com. Comite Internat. des Entreprises a Succursales) chmn. Am. com. 2d Internat. Congress Food Distbn., 1953; industry adv. com. Advt. Council, Inc. Developed and directed ECA Mission of German Retail Food Distbrs. to U.S.A. Mem. S.A.R., Disabled Emergency Officers of World War, Mil. Order of World War, Am. Legion (past comdr.), Disabled Am. Vets., Order of Kentucky Colonels, Beta Theta Pi. Mason. Clubs: Metropolitan, Nat. Press, Burning Tree, 1925 F St. Chevy Chase, Sulgrave (Washington, D.C.); University (Chicago, Illinois). Contbr. profl. jours. Home: 2238 Q St., Washington 7. Office: 726 Jackson Pl., Washington 6.

LOGAN, Joshua, playwright, director, producer; b. Texarkana, Tex., Oct. 5, 1908; s. Joshua Lockwood and Sue (Nabors) L.; student Culver (Ind.) Mil. Acad., 1922-27; Princeton, 1927-31; m. Nedda Harrigan, 1941. Began as dir., actor, University Players, 1931-35; dir. (stage), On Borrowed Time, 1938; dir. (motion picture), I Met My Love Again, 1938; dir. (stage) I Married An Angel, 1938; Knickerbocker Morning's, 1938; Stars in Your Eyes, 1939; Mornings at Seven, 1939; Two for the Show, 1939; dir. and co-author Higher and Higher, 1939; dir. Charlie's Aunt, 1940; dir., By Jupiter, 1942; This is The Army, 1942; Annie Get Your Gun, 1946; Happy Birthday, 1946; John Loves Mary (producer-dir.), 1947; Mister Roberts (co-author-dir.), 1948; South Pacific (co-author, dir., producer), 1949; Wisteria Trees (author, dir., producer), 1950; Wish You Were Here, 1952; Picnic, 1953. Recipient Pulitzer prize for South Pacific, 1950. Capt. A.A.F., 1942-46. Home: Stamford, Conn. Office: care of Hayward, 655 Madison Av., N.Y.C.

LOGAN, Rayford W., univ. prof.; b. Washington, D.C., Jan. 7, 1897; s. Arthur and Martha (Whittingham) L.; A.B., Williams Coll., 1917, A.M., 1929; A.M., Harvard, 1932, Ph.D., 1936; m. Ruth Robinson, Aug. 2, 1927. Prof. history, Va. Union U., 1925-30; asst. to editor Jour. Negro History, 1930-32; head dept. history, Atlanta U., 1933-38; prof. history, Howard U. since 1938, head dept. since 1942, acting dean Graduate School, 1942-44, mem. program of African studies, 1954—; foreign affairs editor Pittsburgh Courier 1945-1948, accredited corr. San Francisco Con., 1945. Mem. advisory com. Coordinator of Inter-Am. Affairs, 1941-43. Served as 1st lt., A.E.F., 1918-19. Decorated Comdr. Nat. Order Honor and Merit (Haiti). Sec. Pan-African Congress, Paris, 1921, London and Lisbon, 1923, New York, 1927; consultant on U.N. for Nat. Assn. for Advancement of Colored People, 1949. Member U.S. Commission for U.N.E.S.C.O., 1947-50; dir. of Assn. for Study of Negro Life and History 1950-51; accredited observer Nat. Assn. for Advancement Colored People at U.N. Gen. Assembly, Paris, 1951-52. Fulbright research fellow, France, 1951-52; State Dept. Leaders grant, West Africa, summer 1953. Mem. Phi Beta Kappa. Author: The Diplomatic Relations of the U.S. with Haiti, 1776-1891, 1941; The Operation of the Mandate System in Africa, with an Introduction the Problem of the Mandates in the Post-War World, 1942; The Senate and the Versailles Mandate System, 1945; The Negro and the Postwar World: A Primer, 1945; The African Mandates in World Politics, 1948; The Negro in American Life and Thought: The Nadir, 1877-1901, 1954. Editor: What the Negro Wants, 1944; Jour. Negro History, 1950-51; Negro History Bulletin, 1950-51; Memoirs of a Monticello Slave, 1951. Mem. bd. editors, Hispanic Am. Hist. Rev., 1949. Home: 1519 Jackson St. N.E., Washington 17.

LOGAN, Robert Fulton, artist; b. in Canada; s. Robert Tremaine and Maria Martin (DeWinton) L.; ed. Art Inst. of Chicago, Sch. of Boston Museum Fine Arts; m. Rosamond Conant, June 23, 1928; 1 dau., Rosamond. Awarded Logan medal, Chicago Soc. Etchers, 1922; Josephine Hancock Logan prize, 1939. works on permanent exhbn. in large collections in U.S. and abroad. Head dept. of fine arts Connecticut Coll., New London; curator prints and drawings Lyman Allyn Mus., New London. Mem. standing com. on artists oil paints Bur. Standards, Dept. of Commerce. Mem. U.S.N.R.F., 1918; assistant director Atelier of Painting, Bellevue Art Training Center, A.E.F. Member American Artists Professional League, Chicago Soc. Etchers, The Society of American Etchers, Société Internationale Gravure Originale en Noir (Paris), Paris Salon Nationale des Beaux Arts, Conn. Acad. Fine Arts, Mystic Art Assn., Coll. Art Assn. Address: 939 Pequot Av., New London, Conn. ☆

LOGAN, Walter Seth, lawyer; b. Washington, Conn., July 8, 1888; s. Walter S. and Eliza (Kenyon) L.; A.B., Yale, 1910; LL.B., Harvard, 1913; m. Verna McCutcheon, June 21, 1916. Gen. counsel Federal Reserve Bd., Washington, D.C., 1920-22; mem. Reynolds, Richards, McCutcheon & Logan, 1922-28; vice-pres. and gen. counsel Federal Reserve Bank of N.Y., 1928-53; mem. Reynolds, Richards, McCutcheon & Ely. Office: 68 William St., N.Y.C. 5.

LOGAN, Mrs. William H., Rep. nat. committeewoman; b. Edinburg, Va., Aug. 27, 1908; d. Samuel Arthur and Mary May (Santmiers) Wilkins; ed., Mary Baldwin Coll., Staunton, Va., 1928-29; Massanutten Bus. Sch., Woodstock, Va., 1929-30; B.S., Catawba Coll., Salisbury, N.C., 1930-32; m. William Henry Logan, Dec. 21, 1933; children—Linda Lee, Emmelyn Susanne, William H., Jr. Sec. Va. Young Rep. Club, 1935; alternate-at-large from Virginia National Convention, Chicago, Illinois, 1944; Republican national committeewoman for Va., 1944—, mem. exec. com. of nat. committee 1954—; president Va. Council Rep. Women since 1945. Mem., Va. Chapter Catawba Coll. Alumni Assn. (pres.), Philomathean Lit. Soc. Clubs: Blue Masque Dramatic, Glee (Catawba Coll.), Shenandoah Garden (past pres.). Home: Pine Haven. Office: Box 228, Woodstock, Va.

LOGELIN, Edward Charles (lō jelin), business exec.; b. Chgo., Aug. 19, 1910; s. Edward Charles and Pauline (Wilhelm) L.; nightstudent U. Chgo., Northwestern U., 1930-40; m. Eleanor Messner, Sept. 7, 1940; children—Edward Charles III, Eleanor L. Stenographer W. F. Ludwig Drum Co., Chgo., 1928-30; advt. dept. Universal Atlas Cement Co., 1930-37; asst. dir. pub. relations U.S. Steel Co., Chgo., 1937-43, prin. asst. to asst. to chmn., N.Y.C., 1943-46, dir. pub. relations, Chgo., 1946-54, v.p., Chgo., 1954—. Dir. Jr. Achievement, Taxpayers' Fedn. Ill., Community Fund Chgo.; v.p. Union League Found. for Boys Clubs. Mem. Am. Iron and Steel Inst., Ill. Mfrs. Assn. (dir.). Presbyn. (elder, trustee). Clubs: Chicago, South Shore Country, Union League (Chgo.). Home: 215 Northwood Rd., Riverside, Ill. Office: 208 S. LaSalle St., Chgo. 90.

LOGGIE, Helen A(manda), artist; b. Bellingham, Wash., d. George William and Amanda Ellen (McKnight) Loggie; student Smith Coll., 1916-17, Art Students League, N.Y.; studied France and Italy, 1926-27, pvtly. with Mahonri Young and John Taylor Arms; unmarried. Exhibited in group shows since 1930, including Nat. Acad., Soc. Am. Etchers, Pa. Acad., Phila. Print Club, Albany Print Club, Audubon Artists, Phila. Water Color, N.Y. Worlds Fair, Chicago Century of Progress, Am. Fedn. Arts at Library of Congress, Carnegie Inst., Whitney Mus., Met. Mus. Spl. exhibns. Library Congress, Albany Inst. Art (nat. drawing exhibns.), Conn. Acad. Fine Arts, Avery Meml., Chicago Soc. Etchers, Art Students' Diamond Jubilee, 1951, Am. Fedn. Arts travelling exhbn. 1953-54, Am. Acad. Arts and Letters, 1953, Smithsonian Institute travelling exhibition, 1953-54, Royal Society Painters Etchers and Engravers London, 1954, and many others; U.S. exhibitions sent to tour Sweden, Norway, Denmark, 1936, 100 prints to Italy, 1937, Paris Expn., 1937, 38, Venice biennial, 1940; I.B.M. Exhibn. to S.Am., 1947, Am. Brit. Goodwill, 1944, 45. One-man exhibns.: Kleemann Galleries, N.Y. City, 1938, Seattle, 1939, Western Wash. Coll. Edn., 1942, Smithsonian Instn., 1944. In permanent collection: Library of Congress, Houston and Seattle museums, U. of Neb., Western Wash. Coll. Edn., Nat. Museum Stockholm (Sweden), Glasgow U. (Scotland), British Mus. (London), Phila. Mus., Lyman Allyn Mus., and others. Included in Soc. Am. Etchers 100 Prints, 1932, 35, 37, 38, 39, 40, 42, 47; Fifty Prints, A.N.C.E., 1940; Fifty Prints, Artists for Victory, 1944. Recipient purchase prize Northwest Printmakers, 1939; 1st prize Pennell Competition Library of Congress, 1943; 1st prize Pacific N.W. Arts and Crafts Association, 1951; purchase prize, Albany Print Club, 1953; Award of Merit, Florida International Exhibition, 1952. Asso. National Academy; mem. Acad. Artists Assn., Society American Etchers, Audubon Artists, Philadelphia. Water Color Club, Chicago Society Etchers, California Society Etchers, Northwest Printmakers, Connecticut Acad. Fine Arts, Albany Print Club (hon.). Republican. Episcopalian. Home: 2203 Utter St., Bellingham, Wash.

LOGGINS, Vernon, author and teacher; b. Hempstead, Tex., Jan. 10, 1893; s. John and Martha (Williams) L.; A.B., U. of Tex., 1914; A.M., U. of Chicago, 1917; Ph.D., Columbia, 1931; grad. work at U. of Montpellier, France, and the Sorbonne. Teacher English, U. of Chicago, 1916-17, U. of Minn., 1917-18, Ala. Poly. Inst., 1919-20, New York U., 1920-25, Columbia, since 1925, now asso. prof. Sometime lectr. Am. Lit., Brooklyn Coll. Grad. Sch. and Rand Sch. of Social Science. Served with A.E.F., 1918-19. Mem. Soc. of Félibrige of Provence, Sigma Upsilon, Authors League of America, Poetry Soc. of America, MacDowell Colony Assos., Am. Assn. U. Profs., Acad. Polit. Sci., P.E.N., MacDowell Assn. (corporate mem.). Mem. jury of award Elizabeth Marbury Prize, 1938-41. Clubs: Authors, Columbia U. (N.Y.C.). Author: Chansons du Midi, 1924; The Negro Author, 1931; Am. Literature, 1933 (reprinted 1947); I Hear America, 1937; Two Romantics, 1946; The Hawthornes, 1951; Where the World Ends, 1955. Contbr. of short stories, verse, critical essays and book reviews to various periodicals. Home: 400 W. 119th St., N.Y.C.

LOGSDON, Richard Henry, librarian; b. Upper Sandusky, O., June 24, 1912; s. Henry John and Odelia Marie (Seifert) L.; A.B., Western Res. U., 1933; B.S. in L.S., 1934; Ph.D., U. Chgo., 1942; m. Lois Irene Kupfer, Sept. 22, 1934; children—Mary Josephine, John Richard, Elizabeth Irene, Rachel Anne. Librarian State Tchrs. Coll., Alamosa, Colo., 1934-39, Madison Coll., Harrisonburg, Va., 1939-43; prof. library sci., head dept. U. Ky., 1943-45; chief librarian U.S. Office Edn., 1945-47; asst. dir. V. A. Library Service, 1947; asst. dir. Columbia U. Libraries, 1947-48, asso. dir., 1948-53, dir. since 1953. Mem. bd. edn., Leonia, N.J. Served as lt. Bureau Naval Personnel, U.S.N.R., 1943-45. Member A.L.A. (mem. bd. edn. for librarianship, 1946-51, chmn., 1950-51), Assn. Coll. and Research Libraries (chairman university section 1954-55), Middle Atlantic States Assn. Colls. and Secondary Schs. (mem. commn. on higher instns. since 1951). Author articles profl. jours. Home: 181 Glenwood Av., Leonia, N.J. Office: Butler Library, Columbia U., N.Y.C. 27.

LOGUE, Joseph Bruce, ret. naval med. ofcr.; born Gibson, Ga., Jan. 17, 1895; s. Joseph H. and Ida Van Della (Lassiter) L.; M.D., U. Ga., 1918; m. Edna M. Nowlan, Nov. 28, 1925; children—Joanne, Joeph Bruce. Commd. lt. (j.g.) Med. Corps, U.S. Navy, 1918, and advanced through grades to rear adm., 1949, vice adm. M.C. ret.; med. dir. Isthmian S.S. Co. Decorated Victory Med., Am. Defense Service with Bronze star and Expeditionary medals (Navy and Marine Corps), Legion of Merit with V, Purple Heart medal, Presidentil Unit citation with star, Asiatic-Pacific Area medal with 3 stars, Am. area medal, World War II Victory medal. Fellow A.C.S.; mem. A.M.A., Alpha Omega Alpha. Office: 71 Broadway, N.Y.C. 6.

LOHMAN, Joseph D(ean), sheriff; born N.Y.C., Jan. 31, 1910; s. Isaac and Lena (Dean) L.; A.B., U. Denver, 1930; M.A., U. Wis., 1931; grad. study U. Chgo., 1931-32; m. Fern Bernice Campbell, Sept. 14, 1932; 1 dau., Barbara Susan. Research sociologist Behavior Research Fund, Chgo., 1932-33; sr. research sociologist State Ill., 1934-39; instr. sociology U. Chgo., 1939-41, asst. prof., 1941-45, professorial lectr. since 1947; exec. sec. Nat. Com. on Segregation in the Nation's Capitol, Inc., Chgo., 1946-48; asso. prof., chmn. dept. sociology Am. U., 1945; asso. prof. U. Wis., 1946; vis. prof. U. Mich., U. Wash., U. Denver; chmn. Div. of Corrections, State Ill., 1949-52, chmn. Parole and Pardon Bd., 1952-53; sheriff Cook Co., Ill., 1954—. Cons. Tenn. Valley Authority, AEC, Dept. of Interior, Ill. Selective Service System; cons. to civil govt. Guam, 1951; cons. police problems; cons. human resources research office George Washington U., 1953—; cons. UN Command Repatriation Group, 1953-54. Chmn. Nat. Capitol Planning Commn., 1950-51, 52—; cons. Conf. on Race Relations and World Perspective, U. Hawaii, 1954; cons., lectr. So. Police Inst., U. Louisville, 1951—; impartial adminstr., seniority system Elec. Joint Arbitration Bd., Chgo., 1951-54; mem. impartial internat. appeals bd. Upholsterers Internat. Un-

ion, AFL; arbitration panel Fed. Mediation and Conciliation Service. Recipient Edward Bernays award, 1949; Medal of Freedom, Dept. of Army, 1954. Mem. Chgo. Crime Commn., Fed. Mediation Service, Nat. Acad. Arbitration, Am. Sociol. Soc., Soc. Sociol. Research, Am. Arbitration Assn., Ill. Acad. Criminology, Am. Prison Assn., Chgo. Plan Commn. Clubs: Illinois Athletic, Quadrangle (Chgo.). Author: Police and Minority Groups, 1947. Mem. editorial bd. Jour. Criminal Law and Criminology. Home: 4804 S. Woodland Av., Chgo. 15. Office: Office of the Sheriff, County Bldg., Chicago 2.

LOHMAN, Philipp H., educator; b. Fuerth-Bavaria, Germany, May 7, 1906; s. Philipp and M. (Lepper) L.; A.B., George Washington U., 1933; M.A. U. of Southern Calif., 1934, Ph.D. 1937; m. Alleene R. Tate, Dec. 24, 1934; children—Tanya Maria, Georgiana Blythe. Fellow, The Brookings Instn., 1935-36; asso. prof. of economics and govt., Miami U. (Ohio), 1936-43; business and finance editor, Time Mag., 1944-45; chmn. dept. of commerce and economics, U. of Vt., Burlington since 1945; columnist (At a Glance), weekly Burlington Free Press since 1946; weekly radio commentator, WJOY, Burlington since 1947. Consultant, Nat. War Coll., 1949-51. Mem. N.Y. Municipal Forum, C. of C. (dir.), Am. Econ. Assn., Am. Mgmt. Assn., Am. Finance Assn., Phi Beta Kappa. Club: Rotary. Author: Money and Banking (with M. J. Peterson, and Cawthorne), 1941. Editor: Wall Street Explains its Operations (with F. M. Ricciardi), 1951. Contbr. articles to various publs. Home: 49 Mansfield Av. Office: University of Vt., Burlington, Vt.

LOHMANN, Carl Albert, univ. exec.; b. Akron, O., Aug. 9, 1887; s. Albert Carl and Grace Tod (Perkins) L.; student St. Paul's Sch., Concord, N. H., 1902-06; B.A., Yale, 1910, M.A. (hon.), 1926, L.H.D., 1953; studied music in Berlin, 1910-11; m. Helen Macgill Andrews, Mar. 25, 1918; children—John, Ann, Sarah Tod. With B. F. Goodrich Co., Akron, 1912-17; with Country Life Press, Garden City, L.I., N.Y., 1920; treas. Inst. Music and Music Sch. Settlement, Cleve., 1921-25; sec. alumni adv. bd. Yale, 1925-27, sec. univ., 1927-53, ret., curator of prints, 1926-30, 46—. Trustee U. Rochester, 1938-48. Served as lt. Constrn. Corps, USN, 1917-19. Republican. Episcopalian. Clubs: Yale (N.Y.C.); Elizabethan, Graduate (New Haven). Home: 176 St. Ronan St., New Haven.

LOHMANN, Melvin Rudolph, engr. educator; born Lake Elmo, Minn., Sept. 4, 1914; s. Rudolph Adolph and Tena (Tacke) L.; B.S., U. Minn., 1937; M.S., U. Pittsburgh, 1941; post grad., Okla. A. and M. Coll., 1946-47, State U. Ia., 1951; Ph.D., University of Iowa, 1953; married to Dorothy Edna Ebel, Sept. 12, 1938; children—Jed Arthur, Jon Melvin, Jack Robert. Indsl. engr., Aluminum Cooking Utensil Co. and Aluminum Co. of Am., Pittsburgh, 1937-41; prof. indsl. engring., Okla. A. and M. Coll. and vice dean, Okla. Inst. Tech. since 1941; asso. dir. Ia. Summer Management Conf. since 1950; management consultant to bd. govs., Fed. Res. System, 1947-48, to dept. of Defense, 1950, and to industry since 1942; consultant Fedn. of Norwegian Industries and Fedn. of Swedish Industries in Oslo and Stockholm, summer 1950. Served as 1st lt., U.S. Marine Corp., 1943-46. Registered profl. engr., Okla. Mem. Nat. and Okla. socs. prof. engrs., Am. Soc. for Engring. Edn., Am. Inst. Indsl. Engrs., Soc. for Advancement Management (nat. dir.), Indsl. Relations Research Assn., Sigma Tau. Triangle, Pi Tau Sigma, Alpha Pi Mu. Rotarian. Co-editor of Irwin Series in Indsl. Engring. and Mgmt. Home: 1810 W. Admiral Rd., Stillwater, Okla.

LOHR, Lenox Riley, pres., Mus. of Sci. and Industry; b. Washington, Aug. 15, 1891; s. Gustavus Peter and Margaret (Bean) L., M.E., Cornell, 1916 (honor grad.); grad. Army Gen. Staff Coll., Langres, France, 1918; Clare Coll., Cambridge U., Eng., 1919; D. Eng. (hon.), Ill. Inst. Tech. 1949; LL.D. (hon.), Knox Coll., 1950, Bradley U., 1955; C.E. (hon.), Rensselaer Polytechnic Inst., 1952; D.Sc. (hon.), Shurtleff Coll., 1954; m. Florence Josephine Wimsatt (M.A., M.D.), Nov. 18, 1924; children—Margaret Priscilla (Mrs. R. L. Brown), Patricia (Mrs. James K. Rocks), Mary Josepha, Lenox Riley, Donald Arthur. Surveyed Whidby Island, Washington, 1917; devised new solution of transportation cipher by geometrical formulae at Riverbank Labs., Ill., 1918; mem. bd. dirs., exec. secretary Soc. Am. Mil. Engrs. 1922-29, editor The Mil. Engr., awarded its D.S.M., 1930, pres. 1954; mem. Com. on War Memorial to Am. Engrs. at Louvain U., Belgium, 1928; gen. mgr. A Century of Progress Expn. Chicago, 1929-35; pres. N.B.C., Inc., 1935-40; dir. RCA Mfg. Co., Inc. 1937-40; pres. Mus. of Sci. and Industry since 1940 (trustee since 1935). Fellow Institute of Medicine of Chicago. Pres. Chicago R.R. Fair 1948-49. Dir. Civil Def. State of Ill., 1950-52; pres. Centennial of Engring., 1952, Inc.; chmn. Higher Edn. Commn. of Ill., 1954—; pres. Met. Fair and Expn. Authority, 1955—. Trustee Women's and Children's Hosp. (pres. 9152-55), La Rabida Jackson Park Sanitarium, Chicago, and Thomas Alva Edison Found., N.Y.C., Dawes Arboretum, Ohio; chmn. U. Ill. Citizens Adv. Com.; mem. U. Chicago Citizens Bd. and Northwestern U. Assos. Pres. com. Notre Dame. Mem. Sec. of Navy's Civilian Adv. Com., 1946-48. Served as 2d and 1st lt. C.A.C., U.S.A., 1916; capt. to maj. Corps Engrs., 1917-29, resigned 1929; co. comdr. and topog. officer 4th Engrs.; Brigade Adj. 57th Inf. Brigade, 29th Div.; participated in Alsace defensive sector, Meuse Argonne, returned to U.S., July 13, 1919; in Office of Chief Engrs. Decorated Silver Star medal, citation; Navy Distinguished Pub. Service award, 1954 (U.S.); Officer Order Ouissam Alaouite Cherifien of Morocco. Mem. Am. Soc. C.E., Washington Acad. Sci., Sigma Phi Sigma (gen. pres. 1916; hon. key 1936), Phi Sigma Kappa, Chi Epsilon, Scabbard and Blade. Clubs: National Press, Chicago, Commercial, Antique Auto. Author: Magazone Publishing, 1932; Television Broadcasting, 1940; Fair Management, 1952; Centennial of Engineering, 1953. Home: 1401 Ridge Av., Evanston, Ill. Office: Museum of Science and Industry, Chgo. 37.

LOICHOT, Raymond William, banker; b. Canton, O., Dec. 13, 1891; s. L. A. and Philamena (Piero) L.; student Georgetown Prep. Sch.; A.B., Georgetown U., 1913; m. Rozell Green, 1935; children—Louis, William, Mary, Suzanne, Armonde, Elizabeth. With First Nat. Bank of Canton since 1931, v.p., 1931-46, president, 1946—, director, 1925—; director of Bonnot Company, Ohio Ferro Alloys Corp., Hercules Motors Corp., Atlantic Register Co. Home: 235 23d St. N.W. Office: First National Bank, Canton, O.

LOISEAU, John Elmer, public utilities; b. Colman, S.D., Jan. 1, 1891; s. Arthur Francis and Louise Mary (Guyot) L.; student pub. schs. of Perryville, Mo., Gem City Bus. Coll., Quincy, Ill., and corr. schs. Pvt. sec. Mt. Vernon (Ill.) Car Mfg. Co., 1913-15; sec. Citizens Gas, Electric Light & Heat Co., Mt. Vernon, 1915-17; sec. Mansfield (O.) Electric Light & Power Co., 1917-20; sec. Montgomery (Ala.) Light & Water Co., 1920-23; sec. Pub. Service Co. of Colo., Denver, 1923-43, v.p. 1938-43, pres. and gen. mgr. since 1943; pres. Cheyenne (Wyo.) Light, Fuel & Power Company, since 1943; president Pueblo Gas and Fuel Co., 1944—, Western Slope Gas Co., 1952—. Republican. Clubs: Denver, Athletic, Country, Cherry Hills (Denver). Home: Brown Palace Hotel, Denver. Office: Public Service Co. of Colo., Denver.

LOKEY, Eugene, corp. exec.; b. Guntersville, Ala., July 29, 1892; s. Jefferson Davis and Ada (Gilbreath) L.; student Howard Coll., Birmingham, 1908-10; m. Mary Ellen Todd, June 9, 1913; children—Eugene M., Mary Ellen (Mrs. John Andrew Geddes). Newspaper reporter Birmingham, Atlanta, Savannah, N.Y.C., 1910-23; with N.Y. Tribune, 1923, N.Y. Herald-Tribune, 1923-26, N.Y. Times, 1926-35; dir. pub. relations N.Y. Stock Exchange, 1935-39, v.p. 1939-50; v.p. Curtis-Wright Corp. since 1951. Cons. 2d Commn. on Orgn. Exec. Br. Govt., 1955—. Democrat. Conglist. Home: 39 Winter St., Forest Hills, N.Y. Office: 30 Rockefeller Plaza, N.Y.C. 20.

LOKEY, Hulsey S(awtell) (low'key), bus. exec.; b. Decatur, Ill., Apr. 10, 1910; s. Robert R. and Myrtys (Sawtell) L.; student U. Fla., 1929-31; m. Edith C. Swarth, Feb. 24, 1940; children—Sally, Teresa, Linda Myrtys. With The Interstate Co., Chicago, since 1931, gen. mgr., 1938-41, pres. since 1951, now also dir. mem. exec. com.; v.p. Liggett Drug Co., N.Y., 1947-50. Served as lt. col. U.S. Army A.C., 1942-46, in China-Burma India. Presidential Citation. Mem. Alpha Tau Omega. Presbyn. Clubs: Chgo. Athletic Assn. (Chgo.); Quarterdeck (Miami). Office: Merchandise Mart, Chgo.

LOKKEN, R(oscoe) L(eonard), educator; b. Westby, Wis., Aug. 10, 1904; s. Theodore and Mollie (Brown) L.; B.S., Univ. of N.D., 1929, A.M., 1932; Ph.D., Univ. of Ia., 1939; m. Madeline Berg, Aug. 10, 1929; children—Marlys A., Ronald A. Teacher rural schs., N.D., 1922-29; teacher social studies, high schs., N.D., 1930-36; instr. history and dean of men, State Teachers Coll., Mayville, N.D., 1936-40; head history dept., State Teachers Coll., Dickinson, N.D., 1940-46; pres. State Teachers Coll., Valley City, N.D., since 1946. Mem. Civic and Commerce Assn. of Valley City (dir.), N.E.A., N.D. Edni. Assn., N.D. Hist. Assn., Am. Hist. Assn., Phi Delta Kappa. Author: Iowa: Public Land Disposal, 1942; North Dakota: A Syllabus, 1945; (articles) The Significance of the Corporate State, Social Edn., May 1941; The Turner Thesis; Criticisms and Defense, The Social Studies, Dec. 1941; Review of Governments of Continental Europe, Social Edn., Jan. 1945. Home: 159 7th St. S.W. Office: State Teachers Coll., Valley City, N.D.

LOMAN, Harry James (lō'măn), univ. prof.; b. North Wales, Pa., Mar. 19, 1896; s. Augustus Homer and Estella (Christman) L.; B.S. in Econ., U. of Pa., 1918, M.A., 1921, Ph.D., 1923; m. Blanche Bernd, July 1, 1918; children—Janet Marie, James Gilbert. Expert in ins. U.S. Bureau of War Risk Ins., Washington, D.C., 1919; instr. in ins., U. of Pa., 1919-21, asst. prof., 1921-26, prof. since 1926, vice dean, Wharton Sch., 1933-39, asso. dean, 1939-42; dir. grad. division in business adminstrn., 1938-42; dean, Am. Inst. for Property & Liability Underwriters, Inc., 1942—; executive vice president Insurance Inst. Am., Inc., since 1952. mem. bd. dirs. Bayuk Cigars, Inc.; ins. consultant; Member Administrative Board Inst. of Local and State Gov.; Chairman Administrative Board S. S. Huebner Foundation for Insurance Education. Served in United States Navy, 1917-19. Mem. Am. Assn. University Teachers of Insurance (president 1936-38), American Econ. Assn., American Finance Association, American Association Univ. Profs., Lambda Chi Alpha, Beta Gamma Sigma, Pi Gamma Mu, Evang. & Ref. Ch. Mason. Author: Insurance of Foreign Credits, 1923; Taxation in Its Relation to Life Insurance, 1927; co-author (with Robert Riegel); Insurance Principles and Practices, 1921. Special editor latest revision Webster's New Internat. Dictionary; various articles on ins. Home: 1209 Drexel Av., Drexel Hill, Pa. Office: 3924 Walnut St., Phila. 4.

LOMAS, Anna Cochrane (lōmăs), mem. Rep. Nat. Com.; b. Monroe, Ia., June 25, 1896; d. William and Myrtle (Murphy) Cochrane; student U. Ia., 1914-16; m. Malcolm DeWitt Lomas, Dec. 27, 1917; children—Mary Josephine (Mrs. Bruce Van Druff), Louise (wife Dr. James Bastron), Margaret. Mother advisor Order of Rainbow for Girls, 1938-46. Mem. Rep. Com. 7th Congl. Dist., Ia., 1944-52, mem. Nat. Com. since 1952; del. Rep. Nat. Conv., 1952. Service chmn. Montgomery Co. chpt. A.R.C., 1940-52. Mem. Ia. State Hist. Soc. (curator), P.E.O., Delta Gamma. Methodist. Eastern Star. Home: 805 Prospect St., Red Oak, Ia.

LOMASON, William Keithledge, business exec.; b. Detroit, 1910; s. Harry A. and Elizabeth (Bennett) L.; A.B., U. Mich., 1932, A.M., 1933; m. Neva C. Wigle, 1930. With Douglas & Lomason Co., Detroit, since 1934, treas., 1943-52, v.p., 1945-50, pres. since 1950, also dir.; dir. Mich. Mut. Liability Co. Mem. Am. Electroplaters Soc., Engring. Soc. Detroit, Alpha Chi Rho. Episcopalian. Office: 5836 Lincoln Av., Detroit 8.

LOMAX, Alan (lō'măks), writer, folklorist; b. Austin, Tex., Jan. 31, 1915; s. John Avery and Bess Baumann (Brown) L.; A.B. summa cum laude, U. Tex., 1936; student Harvard, 1937; grad. study Columbia, 1938; m. Elizabeth Harold, Feb. 1937; 1 dau., Anne Lyttleton. Collector folk music via recording machine, 2000 12 inch records from Southwestern, So., No., Middlewestern states, Bahamas, Haiti, 1933-42; asst. in charge Archive Am. Folk Music Library of Congress, 1937-42; information specialist O.W.I., 1942-43; writer, producer radio programs Am. Folk Music, Transatlantic Call and others, C.B.S., 1939-44; dir. folk music Decca Records, 1947-49; also broadcasts M.B.S.; writer, producer 16 documentary radio programs folk music B.B.C., London, Eng.; lectr. U. Ind., U. Chgo., U. Tex., N.Y.U., Columbia; tchr. N.Y.U., 1949; also producer, narrator Folk Music Festival Columbia; Guggenheim fellow; series concerts Town Hall, 1948-49; extensive recordings Eng., Scotland, Ireland. Mem. Am. Folklore Soc., Internat. Folk Music Council, Tex. Folklore Soc., Phi Beta Kappa. Editor, compiler: Mister Jelly Roll, 1949. Co-editor, compiler (with John A. Lomax) American Ballads and Folk Songs, 1934; Negro Folk Songs, 1935; Cowboy Songs, 1937; Our Singing Cowboy, 1939; Songs of the Cow Camps, 1950; Folk Song: U.S.A., 1949; also numerous record albums. Editor: World Library Folk and Primative Music, Columbia Records, 15 vols., 1951-53. Home: 405 E. 55th St., N.Y.C. Office: care Duell Sloane & Pearce, 124 E. 30th St., N.Y.C.

LOMAX, Paul Sanford, prof. education; b. Laclede, Mo., May 3, 1890; s. James Wesley and Alsina Arabella (Artlip) L.; B.S., U. of Mo., 1917; student U. of Dijon (France), 1919, Harvard, summers 1922, 23; Ph.D., New York U., 1927; D.S. in C.Ed. (hon.), Bryant Coll., 1943; m. Emily Bertha Tschann, Dec. 25, 1919 (dec.); 1 dau., Lucille (Mrs. Donald A. Moore); m. 2d, Beatrice Marie Loyer, Aug. 15, 1929; children—Jeanne Marie, Donald Loyer. Was teacher in the pub. schs. of Mo., 1908-13, Univ. of Mo. High Sch., 1914-16; prof. commerce N.M. Normal U., 1916-18; specialist commercial edn. Fed. Bd. Vocational Edn., 1919-20, N.Y. State Dept. Edn., 1920-21; dir. business edn. pub. schs., Trenton, N.J., 1921-24; prof. edn., N.Y.U., since 1924, chmn. Dept. Bus. Edn. since 1926. Served in U.S. Army, World War I. Member N.E.A., United Bus. Edn. Assn. (past pres.), Nat. Society for Study Education, Nat. Assn. Bus. Teacher Training Instns. (past pres.), Nat. Bus. Teachers Assn. (past pres.), Nat. Soc. Coll. Teachers Edn., Eastern Business Teachers Assn. (past pres.), Commercial Education Assn. of the City of New York and Vicinity (past pres.), National Assn. Secondary Sch. Prins., New York Schoolmasters' Club, N.Y. Academy Pub. Education, American Legion, Phi Theta Pi, Delta Pi Epsilon (past pres.); Phi Delta Kappa, Pi Omega Pi. Republican. Presbyterian. Mason. Author and co-author of business teaching series of eight volumes. Former editor yearbooks of Eastern Business Teachers Assn., and Journal of Business Education. Home: 21 Beach Pl., Maplewood, N.J.

LOMBARD, George F(rancis) F(abyan), educator; b. Newton, Mass., Jan. 31, 1911; s. Percival H. and Isabel (Fabyan) L.; A.B., Harvard, 1933, M.B.A., 1935, D.C.S., 1942; m. Mary Esther Jackson, Sept. 9, 1937. Faculty Harvard Grad. Sch. Bus. Adminstrn., 1936—, successively asst. dean, instr. indsl. research, asst. prof. indsl. research, asso. prof. human relations, prof. human relations, 1952—; Mem. Soc. Applied Anthropology, Am. Sociol. Soc. Author: Teamwork and Labor Turnover in the Aircraft Industry in Southern California (monograph, with Elton Mayo), 1944; Behavior in a Selling Group: A Case Study of Interpersonal Relations in a Department Store, 1955. Home: 441 Glen Rd., Weston, Mass. Office: Harvard Graduate School of Business Administration, Soldiers Field, Boston 63.

LOMBARD, Harry A(lfred), business exec.; born Whittaker, Mich., July 24, 1899; s. Elman Peabody and Genevieve Mary (Jeffries) L.; grad. Topeka (Ind.) High Sch.; m. Flavia Genevieve Oswald, Sept. 1, 1925; children—Genevieve Elisabeth, Patricia Anne. Began as clerk and advanced to teller Foreman Bros. Banking Co., Chicago, 1916-19; teller, advancing to loaning officer Peninsular State Bank, Detroit, 1919-27; in sales promotion, advancing to mgr. bank sales Burrough Adding Machine Co., 1927-46, asst. treas., later treas., since 1948; treas., later gen. mgr., Currier Lumber Co., Detroit, 1946-48. Roman Catholic. Home: 18685 Sorrento Av., Detroit 35. Office: 6071 Second Blvd., Detroit 32.

LOMBARD, Laurence Manuel, lawyer; b. Winchester, Mass., May 23, 1895; s. Manuel H. and

Anna Josephine (Freeman) L.; grad. Milton Acad., 1913; A.B., Harvard, 1917, LL.B., 1921; grad. R.O.T.C., U.S. Naval Acad., 1918; m. Cornelia McLanahan Curtis, Dec. 12, 1931; children—Laurence Curtis, Cornelia McLanahan, James Manuel. Admitted to Mass. Bar, 1921, gen. practice of law, Boston, 1921-May 1941; mem. firm Bingham, Dana & Gould, 1929-41; joined legal staff of O.P.M., Washington, D.C.; asst. gen. counsel, solicitor, gen. counsel, W.P.B., 1942-45; gen. counsel, Civilian Prodn. Adminstrn., 1945-March 1946; pvt. practice as mem. firm Hemenway & Barnes, Boston, since 1946. Trustee Eaton & Howard Balanced Fund, Eaton & Howard Stock Fund; dir., sec. Dow Jones & Co., Inc. Served as a lieutenant (junior grade) U.S. Navy, World War I; navigator destroyer Trippe. Dir. Boston Legal Aid Soc.; mem. Bd. of Pub. Welfare, Boston, 1933-35. Trustee and chmn. exec. com. Milton Acad. Dir. and mem. exec. com. North Bennett St. Indsl. Sch., Boston. Mem. Greater Boston Community Fund Central Budget Com. Mem. Am., Mass., Boston bar assns. Republican. Clubs: Tavern, Somerset, Harvard (Boston); Harvard (N.Y.C.); Met. (Wash., D.C.). Home: Westfield St., Needham 92, Mass. Office: care Hemenway & Barnes, 73 Tremont St., Boston, Mass.

LOMBARD, Norman; b. Creston, Ia., Apr. 13, 1884; s. James Lewis and Eva (Stiles) L.; S.B., Mass. Inst. Tech., 1905; LL.B., Kansas City Sch. of Law, 1908; m. Ellen McKeighan, June 10, 1908 (died 1931); children—Norman, Elisabeth, Ellen, John Cutler, Barbara; m. 2d, Evelyn Owens Stringham, 1935. Admitted to Mo. bar, 1907, Calif. bar, 1909; farm mortgage, exporting and importing, mfg. and investment banking business 1908-26; exec. dir., later exec. v.p. The Stable Money Assn., 1926-31; spl. assignment Treasury Dept., 1935. Pres. Inst. Applied Citizenship, 1952, chmn. interim com., 1953. Founder International. Inst. Monetary Econs., 1934; pres. Tues. Forum, Incorporated, and chairman Nationwide Discussion-by-Mail Com., 1939. Mem. exec. com. Com. for Economic Stability, 1940; sec.-treas. Owens Industries, Inc.; managing trustee Owens Industries Trust; founder, pres. Inst. for Co-op. Stock Market Forecasting, 1949; chmn. Americans for Gwinn, 1950; mem. adv. com. Assn. Former Polit. Prisoners of Soviet Labor Camps. Mem. Delta Kappa Epsilon, Phi Alpha Delta (member board directors, Alumnia chapt.), Empire State Society, S.A.R. Republican. Club: National Republican. Author: Monetary Statesmanship, 1934; Letters of Prophecy, 1935. Author numerous pamphlets and articles on finance and economics. Home: Beech Hill, Scarsdale, N.Y. Office: 550 Fifth Av., N.Y.C. 36.

LOMBARDI, Cornelius Ennis, lawyer; b. Houston, Oct. 3, 1888; s. Cesar and Caroline G. (Ennis) L.; A.B., Yale, 1911; LL.B., Harvard, 1914; m. Adele E. Volk, May 16, 1923; children—Leonard Volk, Cornelius Ennis, Richard Ennis. Admitted to N.Y. bar, 1915; practiced N.Y. City, 1915-16; atty. A.H. Belo & Co., pubs. The Dallas News, 1919-22; asso. Baker, Botts, Parker & Garwood, Houston, Kansas City, Mo., 1922-35; partner Lombardi, Robertson, Fligg & McLean, and Lombardi, Fligg, McLean & Slagle, Kansas City, Mo., since 1936; dir. Long-Bell Lumber Co., Long Bell Lumber Corp., Kan. City, Mo., 1937—. Chmn. Land Clearance for Redevelopment Authority of Kansas City, 1953—. Served as 2d lt. 149th F.A., 42d Div., 1917-19. Awarded Citation by Gen. Pershing, Silver Star, Purple Heart. Member Kansas City, American, Missouri bar associations, K.C. Lawyers Assn. (president 1949), Phi Beta Kappa. Episcopalian. Home: 5310 Belleview Av., Kansas City 2. Office: R.A. Long Bldg., Kansas City 6, Mo.

LOMBARDO, Carmyn J. ◎ V. 26.

LOMBARDO, Guy Albert (lōm-bär'dō), band leader; b. London, Ont., Can., June 19, 1902; s. Guy and Lena (Paladino) L.; student St. Peter's, London, Ont., 1909-20; m. Lilliebell Glenn, Sept. 9, 1926. Came to U.S., 1923. Musician since 1916; began radio broadcasting in U.S. 1924; played at important theatres and hotels throughout U.S. and Canada; well known recording artist; appeared in M. G.M. and Paramount pictures; owner Guy Lombardos' East Point House restaurant, Freeport, L.I.; pres. Guy Lombardo Films, Inc., prod. TV films; dir. The Holly Corp.; producer musical Arabian Nights, Jones Beach, N.Y., 1954-55. Accorded recognition since 1930 by radio editors of U.S. and Canada as being outstanding orchestra leader. Sec. Am. Power Boat Assn. Winner Gold Cup Speedboat Race and National Sweepstakes 1946. Also music publisher. Roman Catholic. Club: Columbia Yacht, New York. Home: 710 S. Grove St. Freeport L.I., N.Y.

LOMBARDO, Josef Vincent, educator, artist, author; b. N.Y. City, Nov. 6, 1908; s. Raphael and Amalia (Tanzill) L.; diploma Asso. Art Studios, 1924, Cooper Union Sch., 1926; B.F.A., N.Y.U., 1931, B.A., 1939, Carnegie scholarship, 1936-39; M.A., Columbia, 1932, Ph.D., 1949, vis. scholar, 1950, post-doctoral scholarship, 1950-51; Litt.D., U. Florence, 1934, grad. fellow, 1933, Gold Medalist, 1934, Univ. Medal, 1950; Am. fellow Royal Acad. Fine Arts, Florence, 1933; fgn. study France and Italy, 1929, 1932-34; LL.D., Villanova, 1951; m. Beatrice-Anne Silvy, Nov. 28, 1935; children—Jovin Carmyn, John Wynne, James Jovin. Mem. dept. art, Brooklyn Coll., 1937-38, N.Y.U., 1944, Columbia, 1946-49; chmn. dept. art, Queens Coll., 1938-42, now assistant professor art; professional diploma, dir. fine arts Columbia, 1950; apptd. by Italian Ministry Edn. as ofcl. rep. U. Florence at installation of Dwight D. Eisenhower as 13th pres. Columbia; chmn. adv. com. fine arts Carlton Pub. Corp., N.Y. City, 1945-49. Special asst. examiner fine arts Bd. Edn., N.Y. City, 1944; art consultant Prang Company, publishers, N.Y. City since 1951. Mem. Museum Modern Art, N.E.A., Eastern Arts Assn., Am. Assn. U. Profs., Nat. Art Education Assn. Author: Santa Maria del Fiore: Arnolfo di Cambio, 1934; Attilio Piccirilli (1866-1945): Life of an American Sculptor, 1944; Chaim Gross. Sculptor, 1949; Engineering Drawing (with L. O. Johnson and I. W. Short), 1953; also articles Italian mags. Home: 100-11 70th Av., Forest Hills 75, N.Y.

Lo MEDICO, Thomas Gaetano, sculptor; b. N.Y. C., July 11, 1904; s. Philip and Angelina (Cimino) Lo M.; student Beaux Arts Inst. Design, N.Y.C., eves. 1920-30; m. Leonora Lisciandra, Feb. 23, 1952. Designer archtl. sculpture, 1920-35; established pvt. studio, N.Y.C., 1935; executed eight life-size sculptures for Wilmington (N.C.) P.O. and Courthouse, 1936; American Family Group for Met. Life Ins. Co. exhibit, N.Y. World's Fair, 1938; ceramic sculpture for Crooksville (O.) P.O., 1941; Aviator, sculpture for Artists for Victory, 1942; Herbert Adams Meml. Award Medal for Nat. Sculpture Soc., 1946; 38th Issue for Soc. of Medalists, 1948; World Council of Chs. Medal for 2d Assembly, Evanston, Ill., 1954; portrait plaque of Charles W. Goodyear for A. Conger Goodyear; Lasker Award for Albert and Mary Lasker Found.; Walter W. Moyer Meml., Walter E. Otto Trophy, for Medallic Art Co.; Cincuentenario Medal for U. P.R.; portraits of Jack Baar for Met. Life Ins. Co., Carlo Pitello, cellist, Met. Opera Assn., Nicholas Papalcure, Woodhaven, L.I., Peter Cimino, Bklyn.; collaborated on statuary for Lansdowne Room. Met. Mus. Art; works represented Met. Mus., Mus. of Nat. History, Whitney Mus. Am. Art, Pa. Acad. of Fine Arts, Nat. Acad., Salmagundi Club, Archtl. League, Rockland Found.; lectr. Sch. Indsl. Arts, N. Y.C.; instr. Students Craft Inst., N.Y.C. Received citation for medals submitted in competition for Golden Anniversary of N.Y.C., 1948, Mrs. Louis Bennet award, 1952, Lindsey Morris Meml. award, 1952, from Nat. Sculpture Soc.; hon. mention for sculpture entry 1953 Gold Medal exhbn. of Archtl. League, 1953. Fellow Nat. Sculpture Soc.; mem. Sculptors Guild, Allied Arts of Am. Home: Tappan, N.Y. Office and studio: 54 W. 74th St., N.Y.C. 23.

LOMMEL, W(alter) E(rnest) ◎ V. 26.

LOMOE, Wallace (lō mō'), newspaperman; b. Superior, Wis., July 27, 1897; s. Oscar and Anna Sophia (Bolinder) L.; student, Superior State Teachers Coll., 1917; m. Viola Wick, June 13, 1928; children—Peter, Julie. Railroads and other occupations, 1917-27; entered newspaper work on Superior Evening Telegram, Nov., 1927, city editor, 1928; with Milwaukee Jour. since 1928, state editor, 1929-37; asst. news editor, 1937-43, news editor, 1943-46, asst. mng. editor 1944-46, mng. editor since Nov., 1946. Mem. Am. Soc. of Newspaper Editors, Asso. Press Mng. Editors Assn. (pres. 1954), Sigma Delta Chi. Clubs: Nat. Press (Washington); Milwaukee Press, Walrus. Home: 715 E. Juniper Lane, Milw. 17. Office: 333 W. State St., Milw. 1.

LONARDI, Eduardo, Pres. of Argentina; b. Argentina, Sept. 7, 1896; grad. mil. coll.; m. Mercedes Villada Achavel; five children. Entered army service as lt. of arty. and advanced through grades to maj. gen.; ret., 1951. Following armed forces revolution of 1955, which deposed Juan Peron from the presidency, became pres. of Argentina, Sept. 23, 1955. Address: Buenos Aires, Argentina.*

LONDON, Daniel E(dwin), hotel exec.; b. Seattle, Sept. 22, 1905; s. Edwin and Anna Mary (Johnson) L.; student U. of Wash., 1926; LL.D., Chapman Coll., Orange, Cal., 1955; married Claire Chester, Mar. 15, 1928; children—Ann, Mimi. Real estate and property management, Seattle, 1927-28; mgr. Exeter Apt. Hotel, Seattle, 1929-31; established, mgr. Edmond Meany Hotel, 1931-33; asso. mgr. Multnomah Hotel, Portland, Ore., 1933-35; mgr. Sir Francis Drake Hotel, San Francisco, 1935-38; gen. mgr. St. Francis Hotel, 1938-51, mng. dir., treas. corp. since 1951; v.p. Western Hotels, Inc., Seattle, 1954—. Commr. parks City and Co. San Francisco, 1944-48; dir. San Francisco Conv. and Tourist Bur., 1936—; pres. Expn., Inc., 1940; v.p., director Golden Gate Bridge and Highway Dist., 1955. Cons. food Sec. War, 1943-45. Mem. Cal. State (past pres.), Cal. No. (past pres.) and Ore. State hotel assns., San Francisco C. of C. (v.p., dir., 1941-43; commodore, Gt. Golden Fleet since 1951), Navy League U.S., U.S. Coast Guard Aux., Photog. Soc. Am. Clubs: Press, Olympic, Family, Bohemian, Marin Yacht, St. Francis Yacht (San Francisco). Home: St. Francis Hotel, San Francisco.

LONDON, Irving Myer, physician; b. Malden, Mass., July 24, 1918; s. Jacob A. and Rose (Goldstein) L.; A.B., Harvard, 1939, M.D., 1943; m. Huguette Piedzicki, Feb. 27, 1955. Sheldon Traveling fellow Harvard, 1939-41, Delamar research fellow, med. sch., 1940-41; intern Presbyn. Hosp., N.Y.C., 1943, asst. physician, 1946-52, asso. attending physician, 1954-55; Rockefeller fellow in medicine Coll. Phys. and Surg., Columbia, 1946-47, instr. univ., 1947-49, asso. in medicine, 1949-51, asst. prof., 1951-53, asso. prof., 1954-55; prof., chmn. dept. medicine Albert Einstein Coll. Medicine, N.Y.C., 1955; dir. med. service Bronx Municipal Hosp. Center, 1955—. Mem. med. fellowship bd. Nat. Acad. Scis., Nat. Research Council, 1955—; mem. subcom. on blood and related problems Nat. Research Council, 1955—. Served as capt. AUS, 1944-46. Recipient Theobald Smith award in med. scis. A.A.A.S., 1953. Mem. Am. Soc. Clin. Investigation, Internat. Soc. Hematology, Soc. Exptl. Biology and Medicine, Assn. Am. Physicians, Phi Beta Kappa, Alpha Omega Alpha. Sec. anti-anemia preparations adv. bd. U.S. Pharmacopeia, 1949—; asso. editor Jour. Clin. Investigation, 1952—. Home: 2727 Palisade Av., N. Y.C. 63. Office: Eastchester Rd. and Marris Park Av., N.Y.C. 61.

LONG, Augustus C., oil exec.; b. Starke, Fla., Aug. 23, 1904; s. Augustine V. and Ruby (Brownlee) L.; student Marion Inst., 1921-22; grad. U.S. Naval Acad., 1926; m. Elizabeth Walsh, Nov. 29, 1927; children—Elizabeth, Ellen, Sheila. Sales dept. The Texas Co., Fla., 1930, export dept., Dublin, Ireland 1931-34, mgr. Dutch subsidiary, The Hague, 1934-40, domestic sales 1940, mgr. fgn. sales div., 1945, asst. to v.p., 1946, asst. to chmn., 1948 v.p. charge eastern hemisphere, 1949, dir., 1950, exec. v.p. 1951-53, pres. since 1953; v.p. Calif. Texas Oil Co., Ltd., 1947; dir. Texaco Development Corp., Arabian Am. Oil Co., Trans-Arabian Pipe Line Co., Seaboard Oil Co., Navy League of U.S. Served in U.S. Navy, 1926-29; various govt. assignments, 1941-43. Clubs: Cloud (N.Y. City); Blind Brook, Ardsley Country, Atlantic Beach (Atlantic Beach, N.Y.); Cypress Point, Pacific Union (San Francisco). Home: Irvington-on-Hudson, N.Y. Office: 135 E. 42d St., N.Y.C. 17.

LONG, Boaz Walton, museum dir.; b. Warsaw, Ind., Sept. 27, 1876; s. Elisha Van Buren and Alice Rebecca (Walton) L.; student Wentworth Mil. Acad., Lexington, Mo., St. Michael Coll., Santa Fe; m. Eleanor Wilson Lenssen, Mar. 1930. In commn. bus., San Francisco, Chgo. and Mexico City, 1899-1913; chief of Latin-Am. div. Dept. of State, 1913-14; Am. minister to Salvador, 1914; spl. detail in Dept. of State, 1915; chief of aides to entertain dels. to Second Pan-Am. Sci. Congress, 1915; returned to Salvador as Am. minister, 1916, did relief work following earthquake of 1917; acted for secretary of state as mediator Honduran-Guatemalan boundary dispute, 1918; spl. detail Dept. of State, 1919; Am. minister to Cuba, 1919-22; internat. work, 1922-30; chief fgn. dept. N. W. Ayer & Son, Phila., 3½ years; dept. adminstr. to P.R. under NRA; apptd. Am. minister to Nicaragua, 1936, trans. to Ecuador, 1938, promoted to ambassador, 1941; Guatemala, 1943, ret., 1945; dir. Mus. of N.M., 1948—, chmn. mng. bd. Sch. Am. Research, Santa Fe, 1954—. Democrat. Episcopalian. Clubs: Metropolitan, Chevy Chase, Nat. Press (Washington); India House (N.Y.C.). Home: 460 Camino de las Animas, Santa Fe.

LONG, Breckinridge, lawyer; b. St. Louis, Mo., May 16, 1881; s. William Strudwick and Margaret M. (Breckinridge) L.; A.B., Princeton, 1904, A.M., 1909; student St. Louis Law Sch. (Washington U.), 1905-06; hon. LL.M., Washington U., 1920; LL.D., Lincoln Memorial University (Tenn.), 1945; m. Christine Alexander Graham, June 1, 1912; 1 dau., Christine Wilcox. Admitted to Mo. bar, 1906; began practice in St. Louis, 1907; 3d asst. sec. of state, by appmt. of President Wilson, Jan. 22, 1917-June 7, 1920; Dem. nominee for U.S. Senate from Mo., 1920; del. Dem. Nat. Conv., 1928 (mem. com. on platform resolutions); then practicing internat. law. Spl. asst. to atty. gen., 1933; A.E.&P. to Italy, 1933-36; ambassador on spl. mission to Brazil, Argentina and Uruguay, 1938; apptd. mem. Commn., under treaty with Italy, for Advancement of Peace, 1939; spl. asst. to sec. of state, Sept. 1939-Jan. 1940, in charge of problems arising from the war; asst. sec. of state 1940-44. Mem. War Communications Bd., 1941-44, U.S. delegation to Dumbarton Oaks Conference 1944. Trustee Princeton Univ., 1937-41; bd. dirs. Jefferson Memorial Foundation (v.p.); Am. Peace Soc.; board of trustees of Corcoran Gallery of Art. Member Commn. on Revision of Judical Procedure, Mo., 1914. Mem. Jefferson Bicentennial Commn., 1941-43, U.S. Govt. Princeton Bicentennial Commn., 1946-47. Presbyterian. Clubs: Metropolitan, Jefferson Islands, (Washington, D.C.). Author: Genesis of the Constitution of the United States, 1925. Home: Montpelier Manor, Laurel, Md.

LONG, Clarence D(ickinson), Jr., univ. prof., research economist; b. South Bend, Ind., Dec. 11, 1908; s. Clarence Dickinson and Gertrude (Cooper) L.; A.B., Washington and Jefferson Coll., Washington, Pa., 1932, A.M., 1933; A.M., Princton, 1935, Ph.D., 1938; m. Susanna Larter, Dec. 20, 1937; children—Clarence Dickinson, Susanna Elizabeth. Fellow Washington and Jefferson Coll., 1932-33; Sanxay fellow, Princeton, 1935-36; fellow John Simon Guggenheim Memorial Foundn., 1941-43; instr. Wesleyan U., Conn., 1936-39, asst. prof., 1940-41, asso. prof., 1941-45; economic surveyor Montmorency Paper Co., Ltd., Can., 1939; lecturer Hartford Coll., 1940-41; asso. prof. Johns Hopkins U., 1946, prof. since 1947. Sr. labor specialist W.P.B., 1942; mem. research staff Nat. Bur. Econ. Research, 1946—; mem. Sr. staff Pres. Eisenhower's Council Economic Advisers, 1953-54, cons., 1954—. Served as lt. USNR. 1943-46. Mem. Inst. for Advanced Study, Princeton, 1941-46, 48. Fellow A.A.A.S.; mem. Am. Economic Assn., Am. Statis. Assn., Econometric Soc., Acad. Polit. Science, Phi Beta Kappa, Alpha Tau Omega. Presbyterian. Author: Building Cyles and the Theory of Investment, 1940; The Labor Force in Wartime America, 1944. Co-author (with Frederick C. Mills) Task Force Report on Statistical Agencies, Appendix D. (Commn. on Orgn. of Exec. Branch of the Govt.); The Statistical Agencies of the Federal Government (Nat. Bur. Econ. Research), 1949; The Labor Force in War and Transition, 1952. Contbr. bus. and econ. publs. Home: Boyce Av., Ruxton, Md. Office: Johns Hopkins University, Balt.

LONG, C(laude) Raymond, publisher, editor; b. Rockford, Ill., June 10, 1896; s. Albert Elwood and Fannie (Blaine) L; grad. Galena (Ill.) High Sch.;

student, State Normal, Platteville, Wis.; m. Bernice Campbell, Apr. 10, 1915; children—Kenneth Holmes, Franklin David. Trained in management, promotion and press agt. work for theatrical profession; joined Copley Press, Inc. on display advt. staff, Aurora (Ill.) Beacon-News, Nov. 28, 1918, and with Copley orgn. since; advt. staff, Elgin (Ill.) Daily Courier, 1921-22, advt. mgr., 1922-26, dir. of advt., Elgin Daily Courier-News (formed upon merger of Courier and News), 1926; dir. of advt., Danville (Ill.) Morning Press, 1927, spl. rep. in advt. dept., Danville Commercial-News (Press purchased by Commercial-News), 1927; dir. of advt., Springfield (Ill.) State Journal, 1927-29; gen. sales and promotion mgr., Hahn-Rodenburg Co., Springfield, Ill., 1929-35; dir. of advt. and promotion, Elgin (Ill.) Daily Courier-News, 1935-44, pub. and gen. mgr., since 1944; v.p. and mem. bd. of dirs., Copley Press, Inc., since 1945. Publicity chmn., Elgin Area Council, Boy Scouts of Am.; mem. Elgin Safety Council, Ill. Post-War Planning Commn.; pres. chmn., A.R.C., Elgin Disaster Com.; Kane Co. chmn., Civilian aide to Sec. of War; mem. bd. of dirs., Elgin Community Chest, Elgin Council of Navy League of U.S. Mem. Elgin Bus. Men's Assn. (v.p.), Credit Bur. (v.p.), Assn. of Commerce, Abraham Lincoln Assn., Izaak Walton League, Nat. Advt. Execs. Assn., Inland Daily Press Assn., Am. Newspaper Pub. Assn. Republican. Protestant. Elk, Moose, Mason (Shriner). Clubs: High Sch. Booster (Elgin), Chicago Motor, Nat. Press (Washington), Country, Riverside (both Elgin). Home: 732 Center St. Office: Elgin Daily Courier-News, Elgin, Ill.

LONG, Cyril Norman Hugh, biochemist, physiologist; b. Nettleton, England, June 19, 1901; s. John Edward and Rose Fanny (Langdill) L.; came to U.S., 1932, citizen, 1942; B.Sc., U. of Manchester, Eng., 1921, M.Sc., 1923, D.Sc., 1932; M.D.C.M., McGill University, Montreal, Canada, 1932; hon. M.A., Yale University, 1936; honorary D.Sc., Princeton, 1946; m. Hilda Gertrude Jarman, July 28, 1928; children—Barbara Rosemary, Diana Elizabeth. Instr. physiology, University Coll., London, 1923-25; lecturer in med. research, McGill U., 1925-32; dir. George S. Cox Med. Research Inst., and asst. prof. medicine, U. of Pa., 1932-36; prof. physiol. chemistry, Yale U., 1936-38, Sterling prof. physiol. chemistry and chairman department, 1938-47; dean School of Medicine, 1947-52, Sterling prof. physiology, chmn. dept. since 1952. Member Biochemical Soc. (Great Britain), Physiological Society (Great Britain), Soc. of Biol. Chemists, Am. Physiol. Soc., Am. Assn. Physicians, Soc. for Clin. Investigation (pres. 1944-45), Nat. Acad. Sciences, Soc. for Study Internal Secretions (pres. 1947-48), Am. Diabetes Assn., Argentine Soc. for Biology (hon. mem.), Am. Philosophical Society, Am. Acad. Arts and Scis. Sigma Xi, Alpha Omega Alpha, Nu Sigma Nu. Clubs: Graduate, Faculty (New Haven). Writer of numerous scientific papers reporting researches in biochemistry, physiology and experimental medicine. Home: 100 Old Farm Road, Hamden 14, Conn. Address: 333 Cedar St., New Haven 11, Conn.

LONG, Earl Albert, educator; b. Altoona, Pa., July 2, 1909; s. Arthur Russell and Grace Emma (Beattie) L.; A.B., Catawba Coll., 1930, D. Sc. (hon.), 1951; M.S., Ohio State U., 1932, Ph.D., 1934; m. Marietta Susan Moss, Feb. 8, 1947; step children—George E. Shambaugh, Susan Shambaugh. Nat. Research fellow chemistry U. Calif., 1934-36, instr., 1936-37; fellow Lalor Found., 1937-38, asst. prof. U. Mo., 1938-43, asso. prof., 1943-45, prof. chemistry, 1945; with Los Alamos Lab., 1943-46, asst. dir., 1945; prof. inst. metals and dept. chemistry U. Chicago since 1946. Cons. A.E.C., Nat. Bur. Standards. Mem. Am. Phys. Soc., Am. Chem. Soc., Sigma Xi, Phi Lambda Upsilon. Home: 5637 Woodlawn Av., Chicago 37.

LONG, Earl Kemp, ex-governor; b. Winnfield, La., Aug. 26, 1895; s. Huey Pierce and Caledonia (Tison) L.; special student, passed bar exams., Loyola U., New Orleans; m. Blanche B. Revere, Aug. 17, 1932. Appointed inheritance tax collector for Parish of Orleans, 1928-32; ran for lt. gov., 1936, elected to serve 4 yr. term; served as gov. June 1939-May 1940; elected gov., 1948-52. Clubs: New Orleans Athletic, International House. Address: Baton Rouge, La.*

LONG, Esmond Ray, pathologist; b. Chicago, Ill., June 16, 1890; s. John Harper and Catherine Belle (Stoneman) L.; A.B., U. of Chicago, 1911, Ph.D., 1919; M.D., Rush Medical College (U. of Chicago), 1926; post-graduate studies German U. of Prague; Sc. D. (hon.), University of Pa., 1948; m. Marian Boak, June 17, 1922; children—Judith Baird (Mrs. John Pincus), Esmond Ray. Asst. in pathology, U. of Chicago, 1911-13; asst. desert laboratory of Carnegie Instn. of Washington, at Tucson, Ariz., 1914-15; Trudeau fellow, Saranac Lab., Saranac Lake, N.Y., 1918, 20; instr. pathology, 1919-21, asst. prof., 1921-23, asso. prof., 1923-28, prof., 1928-32, U. of Chicago; prof. pathology, U. of Pa., since 1932; also dir. lab., Henry Phipps Inst. for Study, Treatment and Prevention of Tb., 1932-35, dir. Inst., 1935—; traveling rep. Pan-Am. Sanitary Bureau, 1941. Pres. Wistar Inst. of Anatomy and Biology, 1939-42. Commd. lt. col., Med. Corps, U.S. Army, 1942, col. 1943. Chief cons. on tuberculosis, Office of the Surgeon Gen., U.S. Army, Wash., D.C., 1942-45; chief, Tuberculosis Sect., Pub. Health Br., Office of Mil. Govt., U.S. Zone, Germany, Aug.-Nov. 1945; acting chief, Tuberculosis Service, Vets. Adminstrn., Nov. 1945-Jan. 1946; col. Med. Res., 1946; hon. retirement as colonel, 1950. Mem. Nat. Research Council 1932— (chmn. div. med. sci. 1936-39, chmn. subcom. on tb. 1940-42, 46-47); mem. Nat. Tb Assn. (pres. 1936-37, dir. med. research 1947—), A.A.A.S. (v.p., chmn. sect. on med. scis, 1936-37), Am. Trudeau Soc., Assn. Am. Physicians, Am. Assn. Pathologists and Bacteriologists (pres. 1936-37), Am. Pub. Health Assn., Am. Philos. Soc., Am. Assn. of History of Medicine (pres. 1939-41), A.C.P., Nat. Acad. Scis., Coll. of Physicians (Phila.); hon. mem. European and S. Am. med. and tuberculosis socs. Awarded Trudeau Medal, Nat. Tuberculosis Assn., 1932; Legion of Merit; Strittmatter award, Phila. Co. Medical Society, 1950. Mem. U.S. National Commission on UNESCO since 1952. Author: The Chem. of Tuberculosis, 1923, 2d edit., 1932; A History of Pathology, 1928; Selected Readings in Pathology, 1929; Antonio Beniviene: The Hidden Causes of Disease (with Charles Singer), 1954. Contributor to medical journals, especially on tuberculosis and history of medicine. Home: 224 S. Aberdeen Road, Wayne, Pennsylvania. Office: Henry Phipps Institute, Philadelphia 47.

LONG, E(ugene) Hudson, educator; b. Waco, Tex., Nov. 4, 1908; s. Eugene Hugh and Cora Lee (Hudson) L.; A.B., Baylor U., 1931, M.A., 1931; Ph.D., U. Pa., 1942; grad. student U. Va., 1933-34, Oxford, 1935; m. Martha Stephenson Crawford, July 3, 1936; 1 son, Eugene Crawford. Instr. English Ala. Polytech. Inst., 1937-41, U. Del., 1941-42, U. Pa., 1945-46; asst. prof. Ohio State U., 1946-47, Vanderbilt U., 1947-49; prof. Am. lit. Baylor U., co-chmn. Am. Civilization Program, since 1949, acting chairman Department of English since 1952; asst. historian Combined Chiefs Staff, Washington, 1943-45; Carnegie Found. research grants, summers 1947, 48. Mem. Modern Lang. Assn. Am., Modern Humanities Research Assn., South Central Modern Lang. Assn., Sigma Tau Delta. Democrat. Methodist. Author: O. Henry, the Man and his Work, 1949; book on Mark Twain, to be pub.; contbr. profl. jours. Home: 2105 Gorman St. Office: Baylor University, Waco, Tex.

LONG, Forrest Edwin, prof. education; b. Sweet Springs, Mo., Sept. 29, 1895; s. James K. and Dora B. (Robinson) L.; A.B., William Jewell Coll., Liberty, Mo., 1917; Ed.M., Harvard, 1923; Ph.D., New York University, 1928; m. Hazel Tutt, August 20, 1917; 1 son, Edwin Tutt; m. 2d. Helen I. Halter, June 22, 1944. Teacher mathematics William Jewell High School, 1915-17, of science, Leavenworth (Kan.) High School, 1917; principal Jr.-Sr. High School, Atchison, Kan., 1919-22; head of dept. of secondary edn., Sch. of Edn., U. of Tenn., 1923-24; asso. prof. edn., Washington U., St. Louis, 1924-28, New York U., 1928-30, prof. since 1930, acting chmn. dept. secondary education, 1940-41, chairman dept. of secondary education, 1941—; chmn. bd. of dirs. Roxbury Press, Incorporated. Served with A.E.F., World War, 1917-19. Mem. adv. council Pub. Edn. Assn. since 1942; mem. U.S. Treasury Com. on Tax Edn., 1942-43; mem. com. on ednl. policies, Nat. Conf. of Christians and Jews, 1940-44; exec. mgr. Nat. Safety Council, 1944-45; mem. adv. council, Center for Safety Edn., since 1942. Mem. Secondary Edn. Commn., President's Highway Safety Conf., 1946 (chairman of the education section 1947-50). Member of Progressive Edn. Association (board directors, 1933-38, treasurer, 1935-38; member American Association of University Professors, Nat. Com. for Advancement Secondary Edn. (sec.), Phi Gamma Delta, Phi Delta Kappa, Kappa Delta Pi, Mason. Author: Principles of Secondary Education (with P. W. L. Cox), 1932; Problems of the Teacher in the New Secondary School (with Wm. Newsom), 1937; Social Studies Skills (with Helen I. Halter), 1942. Editor: The Clearing House (since 1929). Home: 40 Park Av., N.Y. City 16; also Pee Dee Farm, Sweet Springs, Mo.

LONG, Franklin A., prof. of chemistry; b. Great Falls, Mont., July 27, 1910; s. F. A. and Ethel (Beck) L.; A.B., Univ. of Mont., 1932; Ph.D., University of Calif., 1935; m. Marion Thomas, 1937. Instr. in chemistry, Univ. of Calif., 1935, Univ. of Chicago, 1936, Cornell Univ., 1937-38, prof. since 1939, chairman of the department of chemistry since 1950; supervisor, Explosives Research Lab., Div. 8, National Defense Research Com., Pittsburgh, Pa., 1942-45. Contbr. articles on chemistry to scientific jours. Home: 429 Warren Rd., Ithaca, N.Y.

LONG, George A., clergyman; b. Greenville, Pa., Nov. 29, 1884; s. Joseph B. and Katherine (Everheart) L.; A.B., Westminster Coll., New Wilmington, Pa., 1909; Th.B., Pittsburgh (Pa.) Theol. Sem., 1912; D.D., Westminster Coll., 1925, LL.D., 1950; Litt.D., Sterling College, 1950; married Jean Hastings, May 1912. Pastor, 2d United Presbyn. Ch., N.S., Pittsburgh, Pa., 1912-21; Homewood United Presbyn. Ch., 1922-42; pres., Pittsburgh-Xenia Theol. Sem., 1943-55; moderator United Presbyn. Ch. N.A., 1955—. Mem. bd. dirs., Westminster Coll.; mem. editorial com. on Praise Books for the United Presbyn. Ch. Home: 7135 Reynolds St. Address: 616 N. Highland Av., Pitts. 6.

LONG, George C., Jr. ◎ V. 27.

LONG, George Edward, business exec.; b. Rock Island, Ill., 1886. Chmn. bd., dir. Koehring Co., Milw.; dir. Kwik-Mix Co., Port Washington, First Wis. Nat. Bank, Milw., First Wis. Trustee Co., Wis. Bankshares Corp. Home: 7227 N. 115th St. Office: 3026 W. Concordia Av., Milw. 16.

LONG, George Shannon, congressman; b. Tunica, La., Sept. 11, 1883; s. Huey Pierce and Caledonia (Tison) L.; student Mt. Lebanon (La.) Coll., 1897-99; married to Jewell Irene Tyson, on May 11, 1953. Practice of dentistry since 1904, in Okla., 1904-35, Monroe, La., 1935-40, Pineville, La., 1940-52; supt. La. Colony and Tng. Sch., Pineville, 1948-50; lawyer; founder, dir. Dr. George S. Long Corp., advisor to Gov. Earl K. Long, 1951; mem. 83d-84th Congresses, 8th Dist. La.; mem. house vet.'s affairs and adminstrn. coms. Mem. Okla. State Legislature, 1920-22, chmn. banking commn.; del. Dem. Nat. Conv., 1948; candidate U.S. Ho. of Reps., 1948-50. Mem. Pineville C. of C. (past pres.), Okla. Bar Assn., La. State Dental Assn. Baptist. Mason (32°, Shriner). Kiwanian. Home: 1121 Milam St., Pineville, La. Office: House Office Bldg., Washington.

LONG, Haniel (Clark), writer; b. Rangoon, Burma, Mar. 9, 1888; s. Samuel Parker and May (Clark) L.; came to U.S., 1891; parents Am. citizens; A.B., Harvard, 1910; m. Alice Lavinia Knoblauch, Aug. 12, 1912; 1 son, Anton Vanderford. Reporter N.Y. Globe and Commercial Advertiser, 1909-10; instr. English, Carnegie Inst. of Tech., Pittsburgh, 1910-15, asst. prof., 1915-20, asso. prof., 1920-26, part time prof., 1926-29. Moved to Santa Fe, N.M., 1929. Organizer Writers' Editions (non-profit, cooperative pub.), 1933, exec. dir., 1935-39. Mem. Delta Upsilon, Phi Beta Kappa. Author: Poems, 1920; Notes for a New Mythology, 1926; Atlantides, 1933; Pittsburgh Memoranda, 1935, rev., 1937; Interlinear to Cabeza de Vaca, 1936; Walt Whitman and the Springs of Courage, 1938; Malinche (Doña Marina), 1939; Piñon Country, 1941; Children, Students and a Few Adults, 1942; The Power Within Us, 1943; The Grist Mill, 1945; A Letter to St. Augustine, 1950. Compiler: Carnegie Tech. War Verse, 1918; The Soldier's Progress, 1948. Contributor Rocky Mountain Cities, 1949. Address: Box 952, Santa Fe, N.M.

LONG, Helen Halter, author, educator; b. St. Louis, Mo., Nov. 19, 1906; d. Charles C. and Ida (May) Halter; A.B., Washington Univ., St. Louis, 1927, A.M., 1928; Ph.D., N.Y. Univ., 1937; m. Forrest E. Long, June 22, 1944. Grad. fellow, Washington University, 1927-28; teacher social studies, Venice, Ill., 1928-30; assistant prof. social science, New York State College for Teachers, Albany, 1930-38; head of department of social studies, The Milne Sch., Albany, 1930-38; tchr. pub. schs., Mamaroneck, N.Y., 1938-42, prin. jr. high school, 1950-54, asst. supt. of schs., 1954—; prin. Chatsworth Sch., Larchmont, N.Y., 1942-50; prin. Mamaroneck (N.Y.) Jr. High Sch. since 1950. Teaching fellow Sch. of Edn., N.Y. Univ., 1936-37, div. of gen. edn., New York U., 1938-39; instr. New York U. Sch. of Edn., 1939-43; asso. editor The Clearing House since 1935. Mem. N.Y. State Regents Social Studies Curriculum Com., 1935-38. Mem. Phi Beta Kappa, Pi Gamma Mu, Kappa Delta Pi, Alpha Xi Delta. Author: Society in Action, 1936; Co-author with Forrest E. Long, Social Studies Skills, 1942; National Safety Council Lesson Units, 1944-52. Home: 40 Park Av., N.Y. City 16; also Pee Dee Farm, Sweet Springs, Mo.

LONG, Henry Johnson ◎ V. 26.

LONG, Howard Hale, educator, coll. dean; b. News Ferry, Va., Mar. 4, 1888; s. Thomas and Ann (Vassar) L.; B.S., Howard U., 1915; M.A., Clark U., 1916; Ed. D. (Austen scholar), Harvard, 1932; m. Ollie Mae Guerrant, Dec. 22, 1917 (dec.). Instr. psychology Howard U., 1916; dean Paine Coll., Augusta, Ga., 1919-23; head dept. edn. Knoxville Coll., 1923-24; instr. Miner Normal Sch., Washington, 1924-25; asso. supt. charge ednl. research D.C. pub. schs., 1925-48; dean of the coll. Central State Coll., Wilberforce, O., 1948—. Research asst. to sub-com. on instrn. Ohio Sch. Survey Com., 1954-55. Mem. nat. council, nat. dir., mem. exec. com. YMCA. Diplomate and fellow Am. Bd. Examiners in Profl. Psychology. Fellow Am. Psychol. Assn.; mem. Am. Assn. U. Profs., A.A.A.S., Am. Assn. Examiners and Adminstrs. Ednl. Personnel, N.E.A., Ohio Valley Philosophy of Edn. Soc. (pres.), Miami Valley Psychol. Assn. (pres.), Am. Tchrs. Assn. (treas.). Contbr. articles profl. jours. Address: Central State College, Wilberforce, O.

LONG, Irvin, lawyer; b. Monroe, Mich., Oct. 3, 1884; s. Amos Marion and Susan (Westhafer) L.; A.B., U. Mich., 1906, LL.B., 1908; m. Anne Louise Walker, Nov. 6, 1924. Admitted to Mich. bar, 1908 and since practiced in Detroit; mem. firm Voorhies, Long, Ryan & McNair since 1920; dir. Detroit Mortgage and Realty Co.; trustee Gray Estates. Mem. Am. Bar Assn., Phi Alpha Delta. Contbr. to legal publications. Home: 50 Renaud Rd., Grosse Pointe Shores, Mich. Office: Penobscot Bldg., Detroit 16.

LONG, Jacob Avery, coll. adminstr., clergyman; b. Salona, Pa., Mar. 25, 1896; s. Benjamin Franklin and Mary Catherine (Lautenslager) L.; student Messiah Coll., 1920-21; A.B., Dickinson Coll., 1925, D.D., 1950; student Princeton Theol. Sem., 1925-28; M.A., Columbia, 1936, Ph.D., 1940; m. Barbara Lehman, Nov. 6, 1917; children—Arthur Edgar, Herbert Dale. Ordained to ministry Presbyn. Ch., 1926; pastor New Hope, Pa., 1926-31, Newtown, Pa., 1931-38; exec. sec. Presbytery Phila., 1938-41; sec. Dept. City, Indsl. Work Presbyn. Bd. Nat. Missions, N.Y. City, 1941-48; Margaret S. Dollar prof. Christian social ethics, v.p. San Francisco Theol. Sem. since 1949; pres. bd. trustees, San Francisco Presbytery, chmn. Ch. Extension Bd., 1951-53, chmn. gen. council, 1953—; chmn. N. Coastal area council Synod of Cal., 1955—; mem. Council Theol. Edn., Presbyn. Ch. U.S.A. Mem. N.E.A., Assn. Higher Edn., Pacific Sociol. Soc., Assn. Theol. Sem. Profs. in Practical Fields (executive committee since 1953), Am. Acad. Polit. Social Scis., Am. Sociol. Soc., Phi Delta Kappa, Adelphoi, Chi Alpha. Clubs: Commonwealth, Rotary. Author: Young People and the Church, 1940; Scotch, Irish, And—, 1943; The Church in City and Industry, 1943. Contbr. ch. periodicals. Founded Presbyn. Inst. Indsl. Relations, N.Y. City, 1944. Home: 25 Kensington Ct., San Anselmo, Calif.

LONG, James Scott, chemistry; b. York, Pa., Aug. 11, 1892; s. William Lawrence and Anna Jane (Wellensiek) L.; Chem. E., Lehigh, 1913, M.S., 1915; grad. study, Columbia, summer 1916; Ph.D., Johns Hopkins, 1922; m. Harriet Vinton Wilkinson, Sept. 5, 1916 (dec.); children—Catherine Frances (dec.), James Scott, Harriet Jane; married 2d Grace Kemper, July 23, 1949. Assistant in chemistry, Lehigh, 1914-15, instr., 1915-17, asst. prof. inorganic chemistry, 1917-20, asso. prof., 1920-27, prof., 1927-34; chemist Chester Enameling Co., 1916-34, research director Archer-Daniels-Midland Co., and W. O. Goodrich Co.; tech. adviser Raybestos-Manhattan Corp., 1927-34; consultant N.J. Zinc. Co., Armstrong Cork Co., chem. director Devoe & Raynolds Co., Inc. 1934—, dir., 1935—. Recipient Gold Medal award, Ohio chpt. Am. Inst. Chemists, 1954; Heckel award, Fedn. Paint and Varnish Clubs, 1953, Mattiello Lecturer, 1954. Fellow Royal Soc. Arts (Eng.); mem. Am. Chem. Soc. (ex-chmn. Lehigh Valley Sect. and of Paint and Varnish Div.), Theta Xi, Tau Beta Pi, Sigma Xi. Co-Author: Chemical Calculations (with H. V. Anderson); Qualitative Analysis (with H. V. Anderson and T. H. Hazlehurst), 1927. Contbr. to Jour. Industrial and Engring. Chemistry. Home: Route 2, Box 318G, Jeffersonville, Ind.

LONG, John Cuthbert, author; b. Babylon, L.I., N.Y., Aug. 22, 1892; s. Rev. Dr. John Dietrich and Elizabeth Trott (Audoun) L.; A.B., Amherst Coll., 1914; m. Mary Parsons, June 6, 1942; children—Sheila Parsons, Nicholas Trott. On editorial staff Springfield Union, 1915-17. Automotive Industries, and editor of El Automóvil Americano, 1917-18, also spl. corr. for various papers, incl. Christian Science Monitor and Boston Evening Transcript; mgr. educational department National Automobile Chamber of Commerce, 1920-30; manager of publs. Bethlehem Steel Co. since 1930; editorial staff The New Yorker, 1927-30; contbg. editor N.Y. American 1928-30. Served as dir. War Camp Community Service, 1918-20. Mem. Nat. Conf. on Street and Highway Safety, 1925, 26, 27. Mem. Am. Hist. Assn., Am. Iron and Steel Inst., Theta Delta Chi, Delta Sigma Rho. Presbyn. Clubs: Saucon Valley Country (Bethlehem, Pa.); 1925 F St., University, Century (New York). Author: Public Relations, 1924; Bryan, The Great Commoner, 1928; Lord Jeffery Amherst—A Soldier of the King, 1933; The Plimpton Collection of French and Indian War Items, 1934; Mr. Pitt and America's Birthright, 1940; Long's Bible Quiz, 1943, The Liberal Presidents, 1948; Soldier for the King—A Story of Amherst In America, 1954; Battle of the Severn, 1955. Contributor articles and reviews to leading mags. Home: Route 2. Office: 701 E. 3d St., Bethlehem, Pa.

LONG, John Joseph, college president; born Philadelphia, Pa., Dec. 20, 1899; s. William S. and Harriet E. (Lilly) L.; A.B., Woodstock (Md.) Coll. 1923, M.A., 1924; Ph.D., Gregorian U., Rome, 1937; LL.D., LaSalle Coll., 1945, Villanova Coll., 1947. Entered novitiate of St. Andrew on Hudson, Poughkeepsie, N.Y., 1917; teacher Georgetown Prep. Sch., Garrett Park, Md., 1924-27; administrator St. Andrew on Hudson, 1931-33; Patristic and Scriptural studies, Cleveland, O., 1933-34; same post St. Andrew on Hudson, 1934-36; pres. Loyola High Sch., Baltimore, Maryland, 1936-42, also pastor, St. Ignatius' Ch., 1936-44; pres. St. Joseph's Coll., Phila., 1944-50; asst. to Provincial, Md. Province, Soc. Jesus, 1950-53; pres. U. Scranton since 1953. Address: University of Scranton, Scranton, Pa.

LONG, Joseph Harvey, pub.; b. near Jonestown, Pa., May 21, 1863; s. Edward Christian and Sarah (Roebuck) L.; student pub. schs. and high sch., Pittsburgh, Pa.; hon. LL.D., Marshall Coll., 1936; m. Cora Hildreth Thompson, June 12, 1884; children—Luther Thompson, Virginia (dec.), Paul Walker, Edward Harvey. In employ Wheeling Sunday Leader, 1881-82, Erie Dispatch, 1882-84, Oswego (N.Y.) Palladium, 1884-86, Wheeling (W.Va.) Register, 1886-90; joined in orgn. Wheeling Evening News, 1890, sold interest, 1893; purchased Huntington (W. Va.) Herald, 1893; sold Herald, 1895 and purchased the Advertiser, Huntington, W.Va.; with three sons and Mr. Gideon, acquired Huntington Herald Dispatch; chmn. bd. Huntington Publishing Co. since 1927; director of First Hutington National Bank. Served as postmaster Huntington, West Virginia, 1916-21. Col. on staff of gov.; mem. Governor's Tax Com., 1925. One of four state dels. to Dem. Nat. Conv., Chicago, 1932. President of Huntington C. of C., 1936-41. Democrat. Conglist. Mason (K.T.). Clubs: Guyan Country, Gypsy (Huntington). Home: Prichard Hotel. Office: Cor. 5th Av. and 10th St., Huntington, W.Va.

LONG, Joseph Pitcher, mining executive; born Pittsburgh, May 19, 1905; son Pitcher and Selina (Myerscough) L.; student Western Res. U., Harvard Bus. Sch., 1943; m. Evelyn Grimmell, Oct. 11, 1930; children—Patricia, David. With Cleveland-Cliffs Iron Co., Cleve., 1933—, treas., 1953—. Vice chmn. indsl. div. A.R.C.; trustee Hillcrest YMCA, Cleve. Bapt. Assn. Mem. Nat. Assn. Security Analysts, Inst. Internal Auditors (charter mem.; past pres. Cleve. chpt.), Am. Inst. Accountants, Ohio Soc. C. P.A.'s. Club: Treasurers (Cleve.). Home: 1268 Dorsh Rd., Cleve. 21. Office: Union Commerce Bldg., Cleve. 14.

LONG, Kenneth C., public utilities exec.; b. Chgo., Jan. 13, 1892; s. Sumner C. and Frances (Cook) L.; ed. Dayton-Steele High Sch.; Master Industry (hon.), Purdue U., 1942; m. Dorothy V. Law, Sept. 11, 1925; 1 dau., Nancy Delores. Electrician's helper Dayton (O.) Power & Light Co., 1913, becoming meter tester asst. meter reader, meter tester, power salesman, power engr., comml. mgr., 1931, acting gen. mgr., 1934, v.p. and asso. gen. mgr., 1937, pres., gen. mgr., 1946—, also director. Served with U.S. Army, 1918-19; A.E.F., Europe; Army of Occupation, Germany. Mem. Newcomen Society, Kentucky Colonels, Dayton C. of C., Ohio C. of C., Community Chest, Ohio Safety Council, Dayton Art Inst., Dayton Dist. Development Com., Council of World Affairs, Am. Gas Assn., Edison Electric Inst., Edison Pioneers, Inc., Am. Legion, Theta Xi. Clubs: Dayton Bicycle, Dayton Country, Engineers. Home: 216 Blossom Heath Rd. Office: 25 N. Main St., Dayton 1, O.

LONG, Lawrence Wilburn, Jr., surgeon; b. Jackson, Miss., Mar. 17, 1902; s. Lawrence Wilburn and Lillie (Childress) L.; student, pre-medical, Millsaps Coll., Jackson, Miss., 1918-20; A.B., Vanderbilt U., 1923, M.D., 1927; m. Anne Wright, Nov. 14, 1929; children—Lawrence Wilburn III, Cornelia Bonney. Interne, Charity Hosp., New Orleans, La., 1927-28; engaged in practice as surgeon, Jackson, Miss., 1928-40; state med. officer Miss. Selective Service System, 1940-42, dir., 1942—; senior surgeon The Long, Dees & Edwards Clinic; dir. surgical department Miss Charity Hosp., 1948; staff St. Dominic's Hosp., State Tuberculosis Sanatorium; chmn. history com., Miss. Baptist Hospital, 1948. Served with R.O.T.C., 1923-26; commd. 1st lt., Med. Corps, O.R.C., 1927; capt., comdg. med. detachment, 155th Inf., Miss. N.G., 1930, promoted maj., 1936, lt. col., June 1942, col., Dec. 1942; transferred to state staff and apptd. state med. officer, 1940; acting state dir. Selective Service System, May 1942, dir. Aug. 1942-46. Pres. Miss. Bapt. Hosp. staff, 1936. Mem. State Bd. of Health, 1942-48. Diplomate Internat. Bd. Surgery. Fellow Internat. Coll. Surgeons (regent for Miss. 1954—); sr. fellow Southeastern Surg. Congress, A.C.S.; mem. Central Med. Soc. (pres. 1936, sec. 1936-39), Am., Soc., Miss. State (chmn. surg. sect. 1936-48, v.p. 1937, councilor 5th dist. and editor Mississippi Doctor 1938-46; chmn. med. service com.) medical assns., Mid-South Post Grad. Assembly (pres.), C. of C., Kappa Alpha, Alpha Omega Alpha. Methodist. Mason (32°, Shriner). Clubs: Country, Univ. (Jackson). Awarded D.S.M. Home: 1769 Peachtree St. Office: 777 N. State St., Jackson, Miss.

LONG, LeRoy Downing, surgeon; b. Caddo, Indian Ter., Mar. 15, 1897; s. LeRoy (M.D.) and Martha (Downing) L.; student Okla. U., 1915-17; M.D., Harvard, 1921; post grad. work at Vienna and Berlin, 1923; m. Mary Louise Clymer, Sept. 15, 1927; children—LeRoy, III, Margaret Ann. House officer Meth. Hosp., Brooklyn, 1921-23; surgeon in LeRoy Long Clinic, Oklahoma City, since 1924; instr. surgery, U. of Oklahoma Medical School, 1924-29, asst. prof., 1929-31, asso. in surgery, 1936-43, asso. prof. surgery 1943-49; prof. clin. surgery since 1949. Maj. Med. Corps, Oct. 1940-March 1942. Member of Founder's Group American Board of Surgery. Fellow Am. Coll. Surgeons; mem. Am., Okla. County and Okla. State med. assns., Western Surg. Assn. (v.p. 1954), Am. Assn. for Study Goiter, S.W. Surg. Congress (founder member), Oklahoma City Surgical Society (president 1952), Okla. City Acad. of Medicine, Southern Soc. of Clin. Surgeons (pres., 1933-34), Phi Beta Pi, Sigma Alpha Epsilon. Democrat. Methodist. Clubs: University, Oklahoma City Golf and Country, Beacon. Contbr. to med. jours. Home: 837 N.W. 40th St. Office: Medical Arts Bldg., Oklahoma City, Okla.

LONG, Louis Frank, meat packer; b. Macon, Ga., Apr. 2, 1899; s. Augustine J. and Katherine L. (Scheich) L.; student pub. schs.; m. Thelma Devlin, June 8, 1921; children—Louis F., Druscilla (Mrs. J.R. Radloff), Margaret, Neal. Salesman Cudahy Packing Co., Atlanta br., asst. mgr. Atlanta dist. office, 1929-30, mgr. Montgomery (Ala.) br., 1930-32, asst., Chgo., 1932-35, mgr. provision br. N.Y.C., 1935-38, pres. Cudahy Packing Co., Omaha, since 1952; v.p., gen. mgr. Red Wing Co., Inc., Fredonia, N.Y., 1938-52; pres., dir. Barry Machinery Co., Omaha, Dow Cheese Co., Omaha; governing dir. Cudahy Packing, Ltd., Omaha; chmn. Burnett Meat Co.; dir. Am. Salt Corp. (Kansas City, Mo.), Mission Provision Co. (San Antonio), Albers Super Markets, Inc. (Cleve.), Western Engraving & Embossing Co., Omaha, Omaha Nat. Bank, Am. Meat Inst., Chgo. Mem. Am. Cancer Soc., C. of C., Chgo. Bd. Trade, Chgo. Mercantile Exchange. K.C. Clubs: Omaha, Omaha Country. Home: 305 N. 54th St., Omaha 3. Office: Union Stock Yards, Omaha 7.

LONG, Louis Jefferson, coll. pres.; born Belle Fourche, S.D., July 13, 1908; s. Berry Manley and Nellie Edith (Wade) L.; B.B.A., U. of Colo., 1930, M.A. (teaching fellow), 1931; Ph.D., U. of Ill. (teaching fellow), 1935; m. Margaret Frances Railsback, June 28, 1935; 1 son, Barry Jefferson. Prof. economics Allegheny Coll., Meadville, Pa., 1935-41, bus. mgr.-treas., 1941-51; pres. Wells Coll., Aurora, N.Y. since 1951; director of National Bank of Auburn, N.Y. Trustee Wells College. Head price analysis div. Navy Dept., 1944, special asst. chief procurement, 1944-45. Mem. Am. Econ. Assn., Phi Beta Kappa, Phi Kappa Phi, Sigma Phi Epsilon. Episcopalian. Home: Taylor House, Aurora, N.Y.

LONG, Mason, educator, author; born Bellegrove, Pa., Sept. 30, 1892; s. David Ensminger and Clara Zellers (Miller) L.; A.B., Lebanon Valley College, 1916, Litt.D., 1943; A.M., Pennsylvania State College, 1923; married Esther Katherine Moyer, June 10, 1919. Asso. sec. of Y.M.C.A., Danville, Va., 1916-17; instr. English, Mercersburg (Pa.) Acad., 1917-19; vice-prin. Troy Conf. Acad., Poultney, Vt., 1919-20; instr. English, Pa. State Coll., 1920-23, asst. prof., 1923-28, asso. prof. English lit., 1928-36, prof., 1936—, dir. br. summer session at Erie, 1925-26. Member Phi Kappa Phi. Republican. Presbyterian. Author: Handbook of English Grammar, 1925; A College Grammar, 1928; Poetry and Its Forms, 1935; The New College Grammar, 1935; The Bible and English Literature, 1935; Handbook to Poetry, 1950. Home: 255 W. Park Av. Office: Sparks Bldg., State College, Pa.

LONG, Oren Ethelbirt ◎ V. 27.

LONG, Perrin Hamilton, physician; b. Bryan, O., April 7, 1899; s. James Wilkinson and Wilhelmina Lillian (Kautsky) L.; B.S., Univ. of Mich., 1924, M.D., 1924; M.D. (Hon. Caus.) U. of Algers, 1944; F.R.C.P., 1946; m. Elizabeth D. Griswold, Sept. 6, 1922 children—Perrin Hamilton, Jr., Priscilla Griswold. Resident physician, Thorndike Memorial Lab., Boston City Hosp., 1924-25, interne fourth med. service, 1925-27; vol. asst., Hygienic Inst., Freiburg, Germany, 1927; asst. and asso., Rockefeller Inst. for Med. Research, 1927-29; asso. in medicine, Johns Hopkins U. Med. Sch., 1929-37, asso. prof. 1937-40, prof. preventive med., 1940-51; physician Johns Hopkins Hosp., 1940-51; chmn. and prof., dept. medicine, coll. medicine State Univ., N.Y., N.Y.C., 1951—; dir. Univ. div. med. service Kings Co. Hosp. Center, Bklyn., 1951—; cons. V. A., F.D.A., P.H.S., Dept. of Army. Med. advisor, O.C.D. Planning, 1948. Am. Field Service, 1917; pvt. A.S.. United States Army, 1917-19, with A.E. F., Col. Medical Corps A.U.S. 1942-45, cons. in medicine, N.A.T.O. and M.T.O. Awarded Croix de Guerre 1918, Chevalier Legion of Honor, 1951 (both France); Legion of Merit, 1945, Honorary Officer (Mil. Div.) Order British Empire, 1945. Fellow of the Royal College of Physicians, 1946. Mem. Am. Soc. Clin. Investigation, Harvey Soc., Soc. Am. Bacteriologists, A.M.A. (mem. council on national emergency med. service), Assn. Am. Physicians, Council on Pharmacy and Chemistry, Zeta Psi, Alpha Omega Alpha, Sigma Xi. Presbyn. Clubs: 14 W. Hamilton St., University (Balt.); Brooklyn. Author: Clinical and Experimental Use of Sulfanilamide, Sulfapyridine and Allied Compounds (with Eleanor A. Bliss), 1939; ABC's of Sulfonamide and Antibiotic Therapy, 1948. Contbr. many med. articles to jours. Home: 15 Clark St., Bklyn. 1. Office: 451 Clarkson Av., Bklyn. 3.

LONG, Richard Mortimer, editor; b. Wichita, Kan., Apr. 28, 1898; s. William Wallace and Alice Ann (Pool) L.; student U. Wichita, 1919-20; m. Ruth Marie Blandin, June 9, 1928; children—Robert Timmons, Betsy Ann. Newspaper reporter, 1921-34; sec. Senator George McGill, 1934-39; news editor Wichita Eve. Eagle, 1939-43, mng. editor, 1946-50; mng. editor Wichita Morning-Sunday Eagle since Sept. 1950. Pres. Wichita Library Bd., 1950; dir. Wichita Hist. Mus. Served with S.A.T.C., 1918. Mem. Historic Wichita, Inc. (pres. 1950-52), Kan. State Hist. Soc. (dir. 1944-52), Am. Legion, Wichita C. of C. Mason (Shriner). Clubs: Senate Secretaries (v.p. 1937), Washington (Kan.) Day, Kan. High Twelve (pres. 1950), Wichita High Twelve. Author: Wichita 1866-1883—Cradle Days of a Midwestern City, 1945. Contbr. articles popular publs. Home: 227 S. Rutan Av., Wichita. Office: 201 S. Market, Wichita 1, Kan.

LONG, R(oseel) Lincoln, clergyman; b. Canton, S.D., April 15, 1888; s. Adolph Rudolph and Savia (Osman) L.; student Winona Acad., Ind., 1902-08; A.B., Lake Forest (Ill.) Coll., 1912, D.D., 1938; graduate McCormick Theological Seminary, Chicago, 1915; D.D., Washington and Jefferson Coll., 1921; LL.D. (honorary), Bowling Green State Univ., 1950; married Reva Henry, September 2, 1915; children—Dorothy Martha (Mrs. Robert Bradley Gosline), Robert Lincoln, Caroline Gertrude (Mrs. W. E. Armstrong). Ordained to the ministry of the Presbyterian Church, 1915; pastor First Presbyn. Ch., Paulding, O., 1915-18, Collingwood Av. Ch., Toledo, 1918-52, pastor emeritus, 1952; feature writer for The Toledo (Ohio) Blade. Life mem. Toledo C. of C.; mem. civic affairs committee of Toledo Council of Churches. Moderator, Presbyn. Synod of Ohio, 1934-35; chairman of the Ohio Pastors Convention, 1945-46. Mem. Toledo Museum of Art, Zool. Soc., Toledo Council Social Agencies. Member bd. directors Lott Day Sch. Mason (33°, Scottish Rite, K.T.). Clubs: Toledo Torch; Toledo Rotary. Contbr. to religious jours. Home: 124 E. Harrison Av., Maumee, O. Retired.

LONG, Russell B(illiu), U.S. senator; b. Shreveport, La., Nov. 3, 1918; s. Huey Pierce and Rose (McConnell) L.; A.B., La. State U., 1941, LL.B., 1942; m. Katherine Mae Hattic, June 3, 1939; children—Rita Katherine, Pamela Rust. Admitted to La. bar, 1942; practiced law, Baton Rouge, La., 1946-47; executive counsel to government of La., May-June, 1948; elected to U.S. Senate, for unexpired term ending 1951, reelected term 1951-57. Apprentice seaman, U.S. Navy, 1942, advancing to lt.; disch., 1945; participated invasions of Africa, Sicily, Anzio and Southern France. Mem. Order of Coif, Delta Kappa Epsilon, Pi Delta Phi, Tau Kappa Alpha, Omicron Delta Kappa. Democrat. Elk. Home: Baton Rouge, La.; also 4740 Quebec St. N.W., Washington. Office: Senate Office Bldg., Washington.

LONG, S(amuel) Burman ◎ V. 27.

LONG, Scott, cartoonist; b. Evanston, Ill., Feb. 24, 1917; s. Winfield Scott and Alice Mousseau (Des Islets) L.; A.B., Harvard, 1939; m. Elizabeth Ann Mitchell, Sept. 9, 1939; children—Mitchell, Winfield Scott. Reporter, cartoonist Zanesville (O.) News, 1939-41; editorial cartoonist St. Paul Pioneer Press, 1941, Mpls. Star-Tribune since 1943. Served as lt. (j.g.), U.S.N.R., P.T.O., 1944-46. Recipient Free-

doms Found. award, 1949; Page One award, Twin Cities, 1950-54. Hon. Mention, 1949-51. Headliner award, 1953, Christophers award, 1953. Mem. Nat. Cartoonists Soc. Presbyn. Club: Skylight (Mpls.). Home: 7512 First Av. S., Mpls. 19. Office: Minneapolis Star-Tribune, Mpls.

LONG, Thomas George, lawyer; b. Dearborn, Mich., Jan. 24, 1883; s. Samuel B. and Annie E. (Brainard) L.; LL.B., U. of Mich., 1901; Honorary Doctor of Civil Law, Olivet College, 1950; m. Mabel A. Somers, Aug. 13, 1912; 1 dau., Elizabeth Ann. Admitted to Mich. bar, 1904 and in practice since 1904; mem. Butzel, Eaman, Long, Gust & Kennedy. Commissioner of the Detroit Library since 1944. Mem. bd. dirs. Burroughs Corp., Fruehauf Trailer Company, Michigan Bell Telephone Company. Member prudential committee A.B.C.F.M., 1952—. Mem. Am. Bar Assn., Am. Polit. Science Assn., Am. Econ. Assn., Am. Acad. Polit. and Social Science. Republican. Conglist. Clubs: Detroit, Ingleside, Detroit Yacht. Home: 1436 Chicago Blvd. Office: National Bank Bldg., Detroit, Mich.

LONG, Victor Dismukes, naval officer; b. Washington, July 30, 1904; s. Harvey Clayton and Charlotte Alice (Barnes) L.; B.S., U.S. Naval Acad., 1925; grad. Nat. War Coll., 1943; m. Virginia Dare Parke, May 7, 1927; 1 dau., Eleanor Virginia. Commd. ensign, U.S.N., 1925, advanced through ranks to rear adm., 1952; on staff of comdr. Cruiser Div. 5, 1941-42; aide Fleet Adm. Ernest J. King, 1942-44; comdr, Destroyer Squadron 6, Western Pacific, 1944-45; on staff of comdr. in chief Pacific Fleet, 1945-47; staff Nat. War Coll., 1948-50; comd. heavy cruiser U.S.S. Macon, 1950-51, Destroyer Flotilla, Pacific, 1952-53, office Chief of Naval Operations, 1953—. Decorated Silver Star, Legion of Merit with gold star. Methodist. Home: 2900 Argyle Dr., Alexandria, Va. Office: Navy Dept., Washington.

LONG, Walker ◎ V. 28.

LONG, William Henderson, Jr., advertising; b. Wynnewood, Pa., May 15, 1892; s. William Henderson and Letitia (Bonbright) L.; grad. Hill Sch., Pottstown, Pa., 1911; A.B., Princeton, 1915; m. Dorothy J. Smith, Jan. 1924; children—Dorothy Long Hale, Elizabeth Long Burr. Salesman Bonbright & Co., 1915-17; with Doremus & Co., advt., since 1919, beginning as account exec., asst. v.p., Mar.-Nov. 1928, v.p. and dir., 1928-33, chairman bd., 1933-42, chairman of board, 1942—; director J. G. White Engineering Corporation. Enlisted in United States Navy as chief quartermaster, July 1917; disch. as lt. (j.g.), Feb. 20, 1919. Mem. bd. dirs. Y.M.C.A., New York. Republican. Presbyterian. Clubs: Brook, City Midday, Westminster Kennel (New York); Ivy (Princeton, N.J.); Creek. Home: Berry Hill Road, Oyster Bay, L.I., N.Y. Office: 120 Broadway, N.Y. City 5.

LONG, William M., r.r. exec.; b. Peoria, Ill., Mar. 29, 1889; s. James A. and Mary B. (Pierce) L.; student pub. schs. of Mackinaw, Ill.; m. Carolyn M. Larsen, July 5, 1913; 1 dau., Virginia (dec.). Entered r.r. service as operator C.C.C. & St. Louis (now N.Y.C. R.R.), Mackinaw, Ill., 1906; operator and ticket agt. Chicago & Alton (now C.M. & O.), later supt. telegraph office and city passenger and ticket agt., Peoria, Ill., 1909-14; city freight agt. I.C.R.R., Peoria & Omaha, Neb., 1914-18; with Updike Grain Co., Omaha, 1918-19; traveling freight and passenger agt. Ill. Traction System (now Ill. Terminal R.R.), 1919-21; agt. Ill. Terminal R.R., Wood River, Ill., 1921-22, service bur. I.C.R.R., Chicago, and city freight agt., Peoria, 1922-25; with Ill. Traction System and Ill. Terminal R.R. since 1925, asst. v.p., St. Louis, 1947-49, v.p. Ill. Terminal R.R., St. Louis, since 1949. Mason (K.T., Shriner). Clubs: Union League, Missouri Athletic. Home: 7800 Blackberry Lane, University City, Mo. Office: 710 Twelfth Blvd., St. Louis 1.

LONGACRE, Charles Smull ◎ V. 27.

LONGACRE, William A(tlas), educator; b. Carthage, Tenn., Aug. 3, 1906; s. Thomas and Martha (Lee) L.; B.S., Mich. Coll. Mining and Tech., 1929, Met.E., 1929, M.S., 1941; m. Doris Lillian Green, July 10, 1929; children—Thomas Lee, William Atlas, II. Instr. Mich. Coll. Mining and Tech., 1929-37, asst. prof., 1937-44, asso. prof., 1944-48, prof., 1948—, head dept. physics, 1954—; cons. geophysicist Consol. Mining & Smelting Co., Ltd., B.C., summers 1937, 41, 42, Cleveland-Cliffs Iron Co., Ishpeming, Mich., 1946—, Mem. Soc. Exploration Geophysicists, Am. Geophys. Union, Am. Assn. U. Profs., Am. Phys. Soc., Am. Assn. Physics Tchrs., Am. Soc. Engring. Edn., Tau Beta Pi, Phi Eta Sigma. Mason. Author tech. papers in geophysics. Home: 213 Blanche St., Houghton, Mich.

LONGENECKER, Herbert Eugene (lŏng'ĕ-nĕk-ĕr), univ., administrator, biochemist; b. Lititz, Pa., May 6, 1912; s. Abraham S. and Mary Ellen (Herr) L.; B.S., Pa. State Univ., 1933, M.S., 1934, Ph.D., 1936; m. Marjorie Jane Segar, June 18, 1936; children—Herbert Eugene, Marjorie Segar, Geoffrey Herr, Stanton Lee. Nat. Resch. Council fellow, Univs. of Liverpool, England, Cologne, Germany and Queen's, Kingston, Canada, 1936-38; senior research fellow and lecturer in chemistry, University of Pittsburgh, 1938-41, asst. research prof. chemistry, 1941-42; prof. chemistry and dir. Buhl Foundation Research Project, 1942-44; dean of research in the natural sciences, U. Pittsburgh, 1944-55, dean Grad. Sch. 1948-55; v.p. U. Ill.; in charge Chgo. Professional Colleges, 1955—. Member food and nutrition bd. Nat. Research Council, chmn. com. on food protection, 1948-53. Member com. on chem. warfare, Research and Development Bd., 1949-53; mem. research council of Chem. Corps Adv. Bd., 1949—; adv. panel biol. and chem. warfare Office Asst. Sec. Defense for research and development, 1953—, Mem. nat. selection com. Fulbright Student awards, 1953—, chairman of West Europe section, 1954—. President Pittsburgh Housing Assn., 1948-51. Awarded Army and Navy Certificate for service during World War II. Mem. Am. Chem. Soc. (chmn. Pittsburgh Sect., 1946-47), Am. Soc. Biol. Chemists, Biochem. Soc. (London); Am. Oil Chemists Soc. (v.p., 1946-47), Am. Inst. Nutrition, Am. Pub. Health Soc., Sigma Xi, Phi Delta Kappa, Sigma Pi. Clubs: Chemists, University (Pitts.). Home: 339 Kenilworth Av., Kenilworth, Ill.

LONGEST, Christopher, educator; b. near Pontotoc, Miss., Feb. 23, 1874; s. Ruffin and Sarah (Thompson) L.; student Miss. Coll., 1893-94, 1895-96; A.B., U. of Miss., 1900; student Johns Hopkins University, 1904-08; Ph.D., U. of Chicago, 1915; LL.D., Mississippi College, 1950; married Ann Waller Reins, Sept. 9, 1908. Public sch. teacher, Pontotoc, 1894-95, 1895-96; English teacher Maasin and Barugo, Leyte, Philippine Islands, 1901-04; instr. in English, Johns Hopkins, 1904-05; asst. prof. Latin, U. of Miss., 1908-10, asso. prof., 1910-20, prof. of Spanish 1920-53, registrar, 1920-30, chmn. Modern lang. dept. since 1945. Pres. First National Bank of Oxford, Miss. Served as chmn. Home Service, Lafayette County, Miss., A.R.C.; Dollar a Year Man, World War I, Mem. Modern Lang. Assn. Am., South Central Modern Lang. Assn., Oxford C. of C. Democrat. Baptist. Home: 1003 S. Lamar St., Oxford, Miss.

LONGFELLOW, Thomas, lawyer; b. Windfall, Ind., Aug. 12, 1900; s. Thomas William and Jeanette Belle (Hobbs) L.; A.B., LL.B., Ind. U., 1927; m. Mary Frances Wolfe, June 7, 1924; 1 son, Thomas. Admitted to Ind. bar, 1927; dep. pros. atty. Grant Co., 1929; dep. atty. gen. Ind. State, 1936-41; partner Jackson, Longfellow & Jackson, Ft. Wayne, 1941-51, Hunt, Longfellow & Suedhoff, 1954—. President of Ind. State Bd. Law Examiners, 1953-54. Served as sergeant U.S. Army, France, 1917-1919. Mem. Grant Co. (pres. 1929). Ind. State and Allen Co. bar assns., Am. Legion (past local comdr.), Phi Kappa Psi, Phi Delta Phi, Tau Kappa Alpha. Democrat. Presbyn. Mason (32°, Shriner). Clubs: Rotary (pres. 1930) (Marion). Home: 1135 Westover Rd., Ft. Wayne 6. Office: Standard Bldg., Ft. Wayne 2, Ind.

LONGLEY, Henry N., lawyer; b. Boston, 1889; s. Henry N. and Louise E. (Clapp) L; LL.B. cum laude, Northeastern College, 1912; married Effie P. Devers, 1936; children—Henry N., Lawrence D. Admitted to N.Y. bar, 1922; practiced law, Boston, 1913-21, N.Y.C., 1921—; with Bigham, Englar, Jones & Houston, N.Y.C., 1921—, partner, 1926—. Home: 30 Eastlands Lane, Scarsdale, N.Y. Office: 99 John St., N.Y.C.

LONGLEY, Raymond Irving ◎ V. 27.

LONGLEY, William Raymond ◎ V. 27.

LONGMAN, Lester Duncan, art edn.; b. Harrison, O., Aug. 27, 1905; s. Rufus Adolphus and Leoti Viola (Duncan) L.; A.B., Oberlin Coll., 1927, M.A., 1928; M.F.A., Princeton, 1930, Ph.D., 1934; student Harvard, 1932-33; m. Florence L. Brown, June 28, 1929; children—Kenneth Allen, Stanley Vincent, Richard Winston. Carnegie fellow art and archæology, Princeton, 1928-30; lecturer art history, Ohio State U., 1930, Columbia, summer 1930; fellow Am. Council Learned Socs. for Research in Europe, fall 1930, spring 1932; Carnegie scholar, Harvard, summer 1932; Carnegie prof. history of art, McMaster U., Hamilton, Ontario, 1933-36; prof. art history and head dept., U. of Iowa, since 1936, Fulbright research fellowship, Italy, 1952-53. Pres. Midwestern Coll. Art Conf., 1939-40 and 1948-49, v.p. 1947-48; vice pres. Am. Soc. for Aesthetics, 1950-53, pres. 1953-55; mem. bd. dirs., Coll. Art Assn. Am., 1939-41. Mem. Phi Beta Kappa. Author: Toward General Education (with others), 1947; History and Appreciation of Art, 1949. Editor, Parnassus, 1940-41. Contbr. profl. jours. Home: 934 Highwood Drive, Iowa City, Ia.

LONGMAN, William, publishing exec.; b. London, Eng., Nov. 14, 1882; s. Charles James and Harriet Anne (Evans) L.; student Harrow and Oxford U.; m. Katherine Elizabeth Stuart, Dec. 31, 1930. Dir. Longmans Green & Co., 1909; chmn. dirs. Longmans Green & Co., Ltd., since 1936. Chmn. Book Trade Employers Fedn., 1923-24; pres. Pubs. Assn. of Gt. Britain and Ireland, 1929-30; chmn. Croquet Assn., 1924-26. Pres. Booksellers Provident Assn., 1925-46; also liveryman Worshipful Co. Stationers and Newspaper Makers. Clubs: United Univ., Hurlingham, Roehampton. Author: Tokens of the Eighteenth Century, 1916. Home: 42 Chelsea Sq. Office: 6 & 7 Clifford St., London, Eng.

LONGMIRE, George (lŏng mīre), mem. Rep. Nat. Com.; b. LaFollette, Tenn., Aug. 2, 1915; s. Dock Lewis and Julia Ann (Jones) L.; A.B., Lincoln Meml. U., Harrogate, Tenn., 1938; student George Washington U., 1939-41; J.D., N.D.U., 1947; m. Gloria Crystal Bergan, Aug. 2, 1947; children—Linda Ann, George William. Spl. agt. F.B.I., 1942-45; admitted to N.D. bar, Fed. Dist. Ct., 1947, since practiced in Grand Forks; state's atty. Grand Forks Co., 1948-50. Candidate atty. gen. N.D., 1950; chmn. Rep. State Com. N.D. since 1952, mem. Rep. Nat. Com. since 1952. State chmn. Sister Elizabeth Kenny Found., 1952. Voted outstanding young man, Grand Forks, 1950. Mem. N.D. Peace Officers Assn. (pres. 1951-52), Am., N.D. State, Grand Forks Co. bar assns., N.D. Jr. C. of C. (v.p. 1950-51), Y.M.C.A. (bd. dirs.), Phi Delta Phi, Theta Chi, Order of Coif. Mem. Federated Ch. (deacon). Elk, Odd Fellow, Mason. Club: Lions (first vice chmn., bd. dirs.). Home: 1901 Chestnut St. Office: 24 N. 4th St., Grand Forks, N.D.

LONGMIRE, William Polk, Jr., physician and surgeon; b. Sapulpa, Okla., Sept. 14, 1913; s. William Polk and Grace May (Weeks) L.; A.B., U. Okla., 1934; M.D., Johns Hopkins, 1938; m. Jane Jarvis Cornelius, Oct. 28, 1939; 1 son, William Polk, III. Intern surgery Johns Hopkins Hosp., 1938-39, resident surgery, 1944, surgeon in charge plastic outpatient clinic, 1946-48, surgeon, 1947-48; Harvey Cushing fellow exptl. surgery Johns Hopkins, 1939-40, Halsted fellow surg. pathology, 1940, successively instr., asst. prof., asso. prof. surgery, 1943-48; prof. surgery, chmn. dept. U. Cal. at Los Angeles, 1948—; cons. surgery Wadsworth VA Hosp., Los Angeles County Harbor Hosp., 1948—; guest prof. spl. surgery Free U. Berlin, Germany, 1952-54. Nat. civilian cons. surgery Air Surgeon USAF. Served as maj. USAF, 1952-54, spl. cons. Air Surgeon Gen.'s Office. Recipient hon. certificate for advancement cardiovascular surgery Free U. of Berlin, 1954; certificate for high profl. achievement USAF, 1954. Diplomate Am. Bd. Surgery. Fellow A.C.S.; mem. Soc. Clin. Surgery, Am., Pacific Coast, Western, So. surg. assns., Soc. U. Surgeons, Internat. Soc. Surgery, Los Angeles, Bay Dist. surg. socs., Cal. State Med. Assn. (sec. surg. sect. 1950-51), Phi Beta Kappa, Alpha Omega Alpha. Editor of Western Jour. Surgery, Gynecology and Obstetrics, Am. Surgeon, 1954—. Home: 566 S. Amalfi Dr., Santa Monica, Cal. Office: U. of California Medical Center, Los Angeles 24, Cal.

LONGSTREET, Helen Dortch (Mrs. James Longstreet), author and journalist; b. Franklin County, Ga.; d. James Speed and Mary (Pullian) Dortch; ed. Brenau College, Gainesville, Ga. and Notre Dame Convent, Baltimore, Md.; m. in Executive Mansion, Atlanta, Ga., Gen. James Longstreet, of the Confederate Army, Sept. 8, 1897 (dec.). Editor daily and weekly newspapers in Ga.; apptd. by Gov. William Y. Atkinson, to State Library of Ga., 1894-97 (1st woman in Ga. to hold office under state govt.); apptd. postmaster of Gainesville, Ga., by Pres. Theodore Roosevelt, 1904, reapptd. by him on record in office, in 1908 and confirmed by U.S. Senate, without reference to com., served until 1913; had supervision of erection of Post-Office building at Gainesville, and was apptd. disbursing agent by George B. Cortelyou, sec. of the treasury, for construction of the building. Del. to Progressive Party conv. which nominated Theodore Roosevelt for pres.; leader in fight for recovery by State of Tallulah Falls, in Ga. mountains, which had been appropriated by a water-power trust; three years asso. editor Farmers's Nat. Magazine; made transcontinental speaking tour sponsored by mag. in interest of economic justice for agriculture and labor; dist. mgr. two years, life and fire insurance agency, Gainesville, Ga., conducted stock and dairy farm in north Georgia; actively supported bill passed by Georgia legislature establishing Georgia State College for Women; in charge Longstreet Memorial Association Exhibit, New York World's Fair, 1939, Golden Gate Exposition, 1940. Member Champions of Civil Rights, Gettysburg Historical Society, Nat. Geog. Soc., League Am. Pen Women, Longstreet Memorial Assn., United Daughters of Confederacy and other patriotic organizations. Awarded Nat. League of Am. Pen Women Prize for brochure on Racial Relations, 1948. By order of the Governor of Alabama, named hon. col. Ala. State Militia, and Sweetheart National Guard of Alabama. Catholic. Progressive Republican. Author: Lee and Longstreet at High Tide, 1904; and other short stories. After exhaustive study of conditions in Virgin Islands, has become champion of dominion form of government for Islands. Elected Daughter of the Regt., 71st C.A., U.S.A., apptd. col. on staff of Gen. J. R. Jones, Confederate States Army. Made speaking tour, 1943, in support of war effort; entered Bell Aircraft plant, Marietta, Ga., 1943 to aid in building bombers for the war; awarded silver trophy by B. F. Goodrich Co., 1943, for distinguished service in World War II. Her portrait by Charles Carson given State Capitol of Ga., by Americans North and South; accepted by Gov. Ellis Arnall, unveiled by Gen. Julius T. Howell, 1947. Champions civil rights. Home: Savannah Beach, Ga.

LONGSTREET, Stephen, author, painter; b. New York, Apr. 18, 1907; ed. pub. high and pvt. schs.; student Rutgers Coll., Harvard U.; grad. New York Sch. of Fine and Applied Art, 1929; student in Paris, London, Berlin and Rome; m. Ethel Joan Godoff, Apr. 22, 1935; children—Joan, Harry. Began as painter; contbr. to French, Am. and English mags.; cartoonist for Collier's, The New Yorker, Saturday Evening Post, College Humor, Life, Judge and many others; became radio writer for N.B.C., C.B.S. and other networks, writing shows for Rudy Vallee, Deems Taylor, John Barrymore, Bob Hope, Ellery Queen, etc.; editor Major Bowes Amateur Mag., 1936-37; began writing popular series of detective stories for Lippincott and Morrow under pen name of Paul Haggrad, 1936. Editorial staff, Time mag., 1942; Screenwriters mag., 1947-48; assoc. literary editor, Los Angeles Daily News, Book Pages, 1948; staff lectr. Los Angeles Art Assn., 1954. U. Cal. at Los Angeles, 1955; TV writer for Readers Digest Theatre, 1955. Awards: Photo-Play mag. Gold Medal, for The Jolson Story, 1948; Billboard-Donaldson Gold Medal, 1949, for High Button Shoes. Painting exhbtd., Los Angeles, N.Y., 1946, London, 1947, L.A., 1948. Awards: Stafford Medal, London, 1946; Bowman Prize, 1948. Mem. Motion Picture Acad. Arts and Letters, Screenwriters Guild (bd. dirs. 1948), charter mem. Phi Sigma. Clubs: Sketch, Daguerreotype Society, Wjnadu Players. Author numerous books since 1936; latest ones: The Pedlocks, 1951; The Beach House, 1952;

The Devil is a Lady, 1953; The World Revisited, 1953; A Century of Studebaker on Wheels, 1953; The Lion at Morning, 1954; A Jazz History, 1955; Screen plays, including Stallion Rd., 1946; The Jolson Story, 1947; So Little Time, 1948; plays: High Button Shoes, 1947; Red Pavillion, 1947; Gauguin, 1948; The Best People, 1948; Achilles Preferred, 1955. Address: 610 N. Elm Dr., Beverly Hills, California. ☆

LONGSTRETH, John C., telephone exec.; b. Phila., Mar. 12, 1899; s. Edward Thomas and Edna Blanche (Clampitt) L.; A.B., Swarthmore Coll., 1923; m. Beatrice M. Tippin, June 18, 1925; 1 dau., Ann Williams (Mrs. William A. Allenson). With Bell Telephone Co. of Pa., 1923—, v.p., gen. mgr., 1947—; dir. First Fed. Savings & Loan Assn., Pitts. Dir. Pitts. chpt. A.R.C., Allegheny Co. Community Chest, Pitts. Conv. Bur., Jr. Achievement, Inc.; v.p., dir. Hosp. Service Assn., Pitts. Mem. Franklin Inst., Telephone Pioneers Am., Am. Savs. and Loan Inst., Am. Arbitration Assn., Am. Ordnance Assn., Pa. State, Pitts. (dir.) C.'s of C., Soc. Descs. of Knights Most Noble Order of Garter, Armed Forces Communication Assn., Fgn. Policy Assn., Engrs. Soc. Western Pa., Hosp. Council Western Pa., Western Pa. Safety Council, Am. Soc. Tng. Dirs., Am. Bus. Inst., Phi Sigma Kappa. Unitarian. Clubs: Duquesne, Tee and Tea, Philadelphia, Skating, Spray Beach Yacht (trustee, gov., treas.), Civic Allegheny County. Home: 5830 Elmer St., Pitts. 32. Office: 1835 Arch St., Phila. 3.

LONGSTRETH, T(homas) Morris, author; s. Benjamin Taylor and Frances (Haldeman) L.; A.B., Haverford Coll., 1908; unmarried. Travel tutor, 1908-12; with De Lancey Sch., Phila., 1912-13, Wynnewood, Pa., 1917; free lance writer since 1917. Mem. Phi Beta Kappa. Friends Ch. Clubs: Lake Placid, Adirondack Camp and Trail. Latest publs.: The Great Venture, 1948; Mounty in a Jeep, 1949; Showdown, 1950; Gallows Rock, 1951 Elephant Toast, 1952; Camping Like Crazy, 1953; The Scarlet Force, 1953; Time Flight, 1954; The Force Carries On, 1954. Home: Westtown, Pa. ☆

LONGSWORTH, Lewis Gibson, chemist; b. Somerset, Ky., Nov. 16, 1904; s. Lawrence Roscoe and Sarah Elizabeth (Nichols) L.; A.B., Southwestern Coll., Winfield, Kan., 1925; A.M., Kan. U., 1927, Ph.D., 1928; m. Helen Frances Cady, June 24, 1929; children—Anne Louise, Ralph Cady, Stella Caroline. Nat. Research Council fellow in chemistry, Rockefeller Inst., 1928-30; asst. Rockefeller Inst. for Med. Research, New York, 1930-39, asso., 1939-45, member since 1949. Member Nat. Academy Sciences, Am. Chemical Soc., N.Y. Acad. Sciences, Harvey Soc., Phi Beta Kappa, Alpha Chi Sigma, Sigma Xi. Republican. Mem. Conglist. Ch. Contbr. numerous articles on chemistry to scientific jours. Home: 144-60 29th Av., Flushing, N.Y. Office: Rockefeller Institute, 66th St., and York Av., New York 21, N.Y.

LONGSWORTH, Walter Ira, business exec.; b. Lima, O., Dec. 3, 1885; s. Ira Richie and Esther (Metheany) L.; A.B., Western Res. U., 1907; m. Bernice Bell, Sept. 27, 1928; children—Walter Ira, Mary Bell, Susan Bell. Clk., later ry. sales mgr., indsl. sales mgr. Glidden Co., Cleve., 1907-21; sec., gen. mgr. Lilly Varnish Co., Indpls., 1921-36, pres. since 1936; pres., dir. Lilly Varnish Co. of Mass.; pres. Lilly Co. of N.C.; dir. Indpsl. Power & Light Co., Indpls. Paint & Color Co., Lilly Co., Lilly Varnish Co., Ind. Nat. Bank, Ind. Bell Telephone Co. Dir. and chmn. Indpls. chpt. A.R.C., 1942-45; dir. Indpls. War Fund and Community Fund, 1942-47, Community Fund, 1940-46, Dir. Nat. Assn. Mfrs., 1943. Mem. C. of C. (pres. 1940-41, now dir.), Nat. Paint Varnish and Lacquer Assn. (exec. com. 1939-42), S.A.R., Newcomen Soc. Am., Delta Kappa Epsilon. Republican. Episcopalian. Clubs: Furniture of America (Chgo); Columbia, Athletic (dir.), Contemporary, Woodstock, Dramatic (Indpls.). Home: 1255 Golden Hill Dr., Indpls. 8. Office: 666 S. California St., Indpls. 7.

LONGWELL, Chester Ray, geologist; b. Spalding, Mo., Oct. 15, 1887; s. John Kilgore and Julia (Megown) L.; A.B., Univ. of Mo., 1915, A.M., 1916, hon. LL.D., 1940; Ph.D., Yale, 1920; m. 2d, Irene M. Moffat, June 18, 1935; children—Mari Louise, Flora May, Ray Megown. Asst. prof. geology, Yale, 1920-26, asso. prof., 1926-29, prof. since 1929, chmn. dept., 1938-46; on staff U.S. Geol. Survey 1920-45, and since 1948. Chmn. Div. Geol. and Geography, Nat. Research Council, 1937-40. Served as capt., F.A., A.E.F., World War I. Fellow A.A.A.S. (v.p., chmn. sec. E 1942), Geol. Soc. America (councilor 1937-39, v.p. 1942, 48, pres. 1949); mem. American Philosophical Soc., Nat. Academy of Sciences (chairman section of geol., 1942-45), Seismological Soc. America, Am. Academy of Arts and Science, Am. Geol. Inst. (pres. 1954), Phi Beta Kappa, Sigma Xi, Delta Sigma Rho. Author: Geology from Original Sources (with W. M. Agar and R. F. Flint), 1929; Physical Geology (with A. Knopf and R. F. Flint), 1932, 39, 48; Walks and Rides in Central Connecticut (with E. S. Dana), 1932; Outlines of Physical Geology (with A. Knopf and R. F. geol. subjects. Home: 1820 Mark Twain, Palo Alto, Cal.

LONGWELL, Daniel, assn. exec.; b. Omaha, July 11, 1899; s. Alfred Marshall and Alice Charlotte (Haynes) L.; grad. Central High Sch., Omaha, 1918; student Columbia U., 1918-23; m. Mary Douglas Fraser, Dec. 16, 1938. Publishing exec., Doubleday, Page & Co. (Doubleday, Doran & Co.), 1923-34; publishing mgr. book trade depts. Doubleday Doran Co., 1929-34; special asst. to pres. of Time Inc., 1934-36, asso. editor of Time, 1934-36; exec. editor Life, 1936-44, managing editor Life 1944-46; chmn. bd. editors Life, 1947-54; pres. Am. Fedn. of Arts, 1954-55. Served as pvt. U.S. Army (S.A.T.C.) 1918. Clubs: Columbia University, River, Coffee House, Century (N.Y.C.); Lions (Neosho, Mo.). Home: 101 S. High St. Office: Neosho, Mo.

LONGWELL, John Harwood, educator; b. Spalding, Mo., July 11, 1895; s. John Kilgore and Julia (Megown) L.; B.S. in Agr., Univ. of Mo., 1918, A.M., 1920; Ph.D., Univ. of Ill., 1941; m. Lorna Montgomery, Aug. 14, 1919; children—Lorna Lee, John Harwood, Julia Ann (dec.), Chester Robert. Asst. in animal husbandry, Univ. of Mo., 1919-20; instr. in animal husbandry, Washington State Coll., 1920-21; instr. animal husbandry, W.Va. Univ., 1921-23, asst. prof., 1927-37; in pvt. business, Ontario, Calif., 1923-24; asst. instr. animal husbandry, Univ. of Ill., 1924-26, asso., 1926-27; asst. prof. pasture management and supt. Dixon Springs (Ill.) Expt. Sta., 1937-40; asst. to dean of agr. and dir. agrl. expt. sta., Univ. of Ill., 1940-41; chief div. of animal industry, N.D. Agrl. Coll., Fargo, 1941-46, asso. dir. agrl. expt. sta., 1945-46, pres., 1946-48; dean, college agriculture and dir. Agricultural Experiment Station, U. of Missouri, since 1948, dir. division of agricultural sciences since 1950. Served as second lt. field artr. U.S. Army, 1918-19; overseas July 1918-Jan. 1919. Fellow A.A.A.S. Mem. Am. Soc. Animal Prodn., N.D. Acad. of Sci. (pres. 1945-46), Phi Kappa Phi, Sigma Xi, Gamma Alpha, Alpha Zeta, Gamma Sigma Delta, Alpha Gamma Rho. Republican. Home: 812 College Av., Columbia, Mo.

LONN, Ella ◎ V. 26.

LONNQUEST, Theodore Clayton, naval officer; b. Lynn, Mass., Apr. 10, 1894; s. David Emmanuel Theodore and Carrie Belle (Thurston) L.; B.S., Dartmouth, 1917; student U.S. Naval Postgrad. Sch., 1922-24; M.S., Mass Inst. Tech., 1924; m. Alice Marie Born, Sept. 15, 1923; children—Theodore Clayton, Dorothy Elaine. Commd. ensign U.S. Navy, 1917, and advanced through the grades to rear adm., 1946; served at Naval Air Stas., World War I; designated naval aviator, 1919; naval aviator on U.S.S. Langley, Pennsylvania, Saratoga, 1924-32; comdg. officer Scouting Squadron 2, U.S.S. Saratoga, 1932-34; head power plant design br. Bur. Aeronautics, Washington, D.C., 1934-37; comdr. Naval Aviation Sta., Norfolk, 1937-41; dir. engring. Bur. of Aeronautics in charge of design and development of Navy's wartime aircraft, 1941-45; duty on staff Comdr. Joint Task Force I, serving during Operation Crossroads, atom bomb tests at Bikini atoll, 1946; on duty under Sec. of Navy in connection with aviation applications of atomic energy, Washington, D.C., 1946; asst. chief research and development, Bur. of Aeronautics, Navy Dept., 1947-48; dep. and asst. chief Bur. of Aeronautics, 1949-53; naval rep. at Wright-Patterson Air Force Base, 1952—. Recipient Nat. Air Council Award, 1948. Decorated: Legion of Merit, Sec. Navy Commendation Ribbon, Navy Unit Commendation Ribbon, Victory Medals (World War I and II), Am. Defense Medal, Am. Campaign Medal, Asiatic-Pacific Area Campaign Medal, Pistol Expert Medal. Fellow Inst. Aeronautical Scis.; member American Society of Naval Engineers (pres.), Phi Beta Kappa, Lambda Chi Alpha. Episcopalian. Mason. Club: Cosmos. Home: 4110 Aspen St., Chevy Chase, 15, Md. Office: care Navy Dept., Washington 25, D.C.

LONSDALE, John Tipton, geologist; b. Dale, Ia., Nov. 8, 1895; s. John Dye and Eva Mary (Connor) L.; A.B., U. of Ia., 1917, M.S., 1921; Ph.D., U. of Va., 1924; m. Edna Gertrude Van Arnam, Aug. 13, 1921. Asst. prof. geology U. of Va., 1921-24; asst. prof. of geology, U. of Okla., 1924-25; geologist Bur. Econ. Geology, U. of Tex., 1925-28; prof. geology and head dept., A. and M. Coll. of Tex., 1928-35; prof. and head dept. Ia. State Coll., 1935-45; dir. bur. econ. geology and prof. geology U. of Tex. since 1945. Served as 1st lt., U.S. Army, 1917-19; lt. col. and col., Gen. Staff Corps, U.S. Army, 1942-45; col. A.U.S. Res., ret. 1953. Mem. Soc. Econ. Geologists, Am., Mineral. Society Am., Am. Assn. Petroleum Geologists, Am. Inst. Mining and Metall. Engrs., A.A.A.S., Am. Geophys. Union, Sigma Xi, Gamma Alpha, Sigma Gamma Epsilon, Delta Tau Delta. Author bulls., sci. papers and articles on mineralogy, petrology, mineral resources, and ground water geology mainly of Tex. areas. Home: 2105 Meadowbrook, Austin, Tex.

LOOK, Arnold E., school pres.; b. Bath, N.Y., Oct. 6, 1896; s. Newman Simmons and Lydia Ella (Shults) L.; student U. of Toronto and Wycliffe Coll., 1914-15; B. Th., Southern Baptist Theol. Sem., 1917; B.A., McMaster U., 1919; B.D., Crozer Theol. Sem., 1920, M.Th., 1922; M.A., U. of Pa., 1920; Fellow Dropsie Coll., 1921-22; Ph.D., Yale, 1927; m. Lillian Emma Lupton, May 7, 1920; children—Arnold Evert, Donald Lupton, Lillian Emma. Ordained to ministry, 1917; various student pastorates, 1917-23; pastor Upland Baptist Church and instr. Crozer Theol. Sem., 1923-25; pastor Shelton Congl. church, instr. and grad. student Yale Theol. Sem., 1925-27; prof., Internat. Y.M.C.A. Coll., 1927-31; president of Charles E. Ellis School for Girls, Newton Square, Pennsylvania, 1931—; founder of Camp Ellis, Ellis Summer School; lecturer Graduate School of Education, Univ. of Pa., 1946-47, 49-50, 52-53. Chmn. adv. com. on pvt. schs., children's instns. and camps Joint State Govt. Comm. of Pa.; chmn. Western Welco Div., Phila. Community Fund; mem. bd. health and welfare council, Phila., Del. and Montgomery counties; v.p., trustee and chmn. program services com. Pa. State Y.M.C.A. (mem. nat. program services com.); state bd. pvt. acad. schs. Pa. Dept. of Pub. Instrn., children's instns. Pa. Dept. of Welfare; mem. Del. County Park and Recreation Bd. Mem. Pa. Assn. of Pvt. Academic Schs. (mem. bd.), Pa. Assn. Supts. of Children's Instns. (past pres.), World, Nat., and Pa. State edn. assns., Headmasters Assn., Nat. Assn. Sch. Administrs., Pvt. Sch. Teachers Assn. of Philadelphia, Phila. Suburban Principals Assn., Middle States Assn., Am. Camping Assn., Nat., State, and Phila. councils of social work. Republican. Conglist. Clubs: Rotary, Philadelphia District Headmaster's (past pres.). Author: The History of Abba Marcus, 1927; Student Religion, 1928. Contbr. many articles to various publs. Home: Charles E. Ellis School, Newton Square, Pa.

LOOKADOO, John H(ouston) ◎ V. 28.

LOOKER, Reginald Earle, writer; b. Washington, D.C., Feb. 11, 1895; s. Henry Brigham and Katharine Chamberlain (Earle) L.; ed. pub. schs.; m. Edith Applegate, Dec. 1917 (div. 1946); children—Edith Beaumont, Katharine Earle; m. 2d, Antonina Hansell Macdonald, Feb. 1947. Reporter Cleveland News, 1913; free lance war corr., 1914-15; ambulance driver Am. Ambulance Corps, 1914-15; exec. sec. Nat. Defense Com., N.Y. City, 1915; commd. 2d lt. cav., R.C., Oct. 30, 1916; promoted 1st lt., inf., U.S. Army, Aug. 15, 1917; assigned staff 153d Depot Brig.; served in A.E.F. with Hdqrs. 1st Replacement Div., A.S.S.O.S., 15th Area, and Hdqrs. 78th Div., as asst. G 1 and asst. div. adjutant; promoted capt., May 6, 1919; overseas Jan. 11, 1918-June 6, 1919. Asso. editor Asia Mag., 1919; advertising exec. Frank Presbrey Co., N.Y. City, 1920-28; free-lance writing, periodicals and book, 1928-37; contbg. editor Fortune Mag., 1937; public relations counsel Carl Byoir & Associates, N.Y. City, 1937-39, exec. for operations for Republic of China. Volunteered for defense service, commd. capt. Specialist Res., U.S. Army, Oct. 18, 1940, assigned War Department Bur of Public Relations, organized and became chief Intelligence and Analysis Branch of the Bureau; promoted major, July 25, 1941; assigned to Economic Defense Bd., Sept. 29, 1941, organized and became chief of Intelligence Division of same; promoted lt. col., Apr. 10, 1942, assigned to Psychol. Warfare Branch, Mil. Intelligence Service; assigned to Office of Strategic Services, Feb. 2, 1943; promoted col., July 20, 1943; chief, Joint Army-Navy Mission to UK, 1944-45; Dir. Morale Service, Pacific Ocean Areas, 1944-45. Trustee Roosevelt Memorial Assn. Pres. Rotary, Northampton, Mass., 1933; pres. Franklin-Hampshire Council Boy Scouts of America, 1934-35. Episcopalian. Author: The White House Gang, 1929; Colonel Roosevelt, Private Citizen, 1932; This Man Roosevelt, 1932; The American Way, 1933; Address: Hillhouse, Lakemont, Ga.

LOOKSTEIN, Joseph Hyman (lōōk'stēn), rabbi; b. Russia, Dec. 25, 1902; s. Jacob S. and Anna (Shapiro) L.; B.A., Coll. City of N.Y., 1928; M.A., Columbia, 1929; Rabbi, Isaac Elchanan Theol. Sem., 1926; D.D. (honorary), Yeshiva University, 1948; married Gertrude Schlang, June 6, 1926; children—Nathalie, Haskel. Came to U.S., 1910; naturalized 1914. Rabbi, Kings Highway Jewish Center, 1922-23; asst. rabbi Congregation Kehilath Jeshurun, 1923-36, rabbi since 1936; professor sociology, Yeshiva Univ. since 1931; professor homiletics and practical rabbinics, Rabbi Elchanan Theol. Sem., since 1931. Pres. N.Y. Bd. Jewish Ministers, Rabbinical Council America, 1941-43, hon. president since 1943. Founder of Hebrew Teachers Training School for Girls, 1930; founder Ramaz Sch., 1937, prin. since 1937; Mizrachi Orgn. of Am.; del. to World Zionist Congress, Geneva, 1939, 1951. Mem. Synagogue Council Am., Jewish Welfare Bd. Mem. adminstrn. com. and chmn. Latin-Am. Com. Am. Jewish Joint Distbn. Com. Visited European and Mediterranean Theaters of Operations in 1945 on behalf of the War Department in connection with the work of Jewish chaplains in those areas. Rep. Am. Jewish Conf. as cons. to U.S. Dept. of State, U.N. Conf., San Francisco, 1945. Chairman of the commission of Jewish chaplaincy of Jewish Welfare Bd.; vice chairman World Mizrachi. Awarded Certificate of Merit and Selective Service Medal for war work. Author: Judaism in Theory and Practice, 1931; Sources of Courage, 1943. Contbr. to mags. Home: 55 E. 86th St. Study: 125 E. 85th St., New York 28.

LOOMER, Bernard MacDougall, educator; b. Belmont, Mass., Mar. 5, 1912; s. Pleaman Franklin and Gertrude (Waddell) L.; A.B., Bates Coll., Lewiston, Me., 1934; Ph.D., U. of Chicago, 1942; m. Elizabeth Janz, Sept. 3, 1937; children—Carol Janz, Bruce MacDougall. Insurance adjuster and loan investigator, 1934-35; part time instr., Divinity Sch., U. of Chicago, 1940-41, instr., 1941-43, asst. prof. ethics since 1943, dean of students, 1943-44, asst. dean of Divinity Sch., 1944-45, dean 1945-54; former dean, Federated Theol. Faculty; assoc. prof. philos. of religion, 1948-54, prof. 1954—. Mem. Am. Theol. Soc. Home: 5801 Dorchester Av., Chicago 37.

LOOMIS, Alfred F(ullerton) (lōō'mĭs), author; b. Flatbush, N.Y., Aug. 23, 1890; s. Charles Battell and May Charlotte (Fullerton) L.; ed. pub. schs. and Mt. Pleasant Mil. Acad., Ossining, N.Y., 1906-07 (non-grad.); m. Priscilla Lockwood (Barnard, 1913), June 5, 1922; children—Alfred W., Robert L., Sarah W., Harvey B. Mem. editorial staff, Country Life (mag.), 1907-12; asso. editor Motor Boating, New York, 1913-17. Enlisted in U.S.N.R.F., May 6, 1917; assigned to Adriatic detachment of 110-foot sub.-chasers; commd. ensign, at Spalato, Dalmatia, December 12, 1918; commd. lieutenant commander, U.S.N.R., Jan. 17, 1941, comdr. Aug. 1942, capt. Nov. 1945. Navigated 28-foot yawl Hippocampus from New York to Panama, 1921; navigated 58-foot

schooner, Pinta, in Transatlantic race for Queen of Spain's cup, 1928; navigated 61-foot schooner Brilliant to England, 1933, and the J-class cutter Yankee, 1935; known for long distance small-boat cruising; lecturer on yachting subjects. Secretary Yachting Publishing Corporation, New York. Past member Authors Guild. Clubs: Royal Ocean Racing Lloyd's, Royal Thames, Ocean Cruising (England); Off Soundings, Los Angeles Yacht, Transpacific Yacht, Cruising of America, Cold Spring Harbor Beach Club; The Coffee House, The Century (New York); Royal Swedish Yacht. Author: The Cruise of the Hippocampus, 1922; Fair Winds in the Far Baltic, 1928; Hotspur's Cruise in the Aegean, 1931; Yachts Under Sail, 1933; Paradise Cove, 1933; Millions for Defense (with Herbert L. Stone), 1934; Ocean Racing, 1936 (revised 1946); Ranging the Maine Coast, 1939; and also author of The Hotspur Story, 1954; also author (juveniles) The Sea Bird's Quest, 1923; The Bascom Chest, 1926; Walt Henley, D.S.M., 1927; Sea Legs, 1927; Walt Henley Overseas, 1928; Walt Henley, Skipper, 1929; Troubled Waters, 1929; Tracks Across the Sea 1932; also contbr. mags. asso. editor Yachting, 1934—, Yachts and Yachting (Eng.) since 1947. Lecturer. Home: 17 E. 84th St., N.Y. City 28. Office: Yachting Magazine, 205 E. 42d St., N.Y. City 17.

LOOMIS, Alfred Lee, physicist; b. New York City, Nov. 4, 1887; s. Henry Patterson and Julia (Stimson) L.; grad. Phillips Acad., Andover, Mass., 1905; A.B., Yale, 1909; LL.B., Harvard, 1912; D.Sc., Wesleyan U., 1932; M.Sc., Yale U., 1933; LL.D., U. of Calif., 1941; children—Alfred Lee, William Farnsworth, Henry. Admitted to New York bar; member Winthrop & Stimson, 1916-20; vice president Bonbright & Co., 1919-33; director (physicist) Loomis Laboratories, Tuxedo Park, New York 1928-41; pres. Loomis Inst. for Scientific Research, Inc., since 1930; chief division 14. National Defense Research Com., 1940-47. Trustee Carnegie Instn. of Washington, Mass. Inst. of Technology. Gov., New York Hosp. Medal for Merit, 1948; King's Medal for Service, 1948. Mem. Am. Physical Soc., Am. Chem. Soc., Am. Astron. Soc., Royal Astron. Soc., Am. Philos. Soc. of Phila., Nat. Acad. Science, Inst. Radio Engrs. Clubs: Century, Union, University, Tuxedo. Home: 610 Park Av., N.Y. Office: 14 Wall St., New York, N.Y.

LOOMIS, Arthur Kirkwood, educator; b. Battle Creek, Mich., Oct. 25, 1888; s. Merritt Francis and Lydia Hoxie (Kirkwood) L.; A.B., Baker U., Baldwin, Kan., 1909, L.H.D., 1944; A.M., U. of Kan., 1917; Ph.D., Columbia, 1926; hon. Ph.D., Nihon U., Tokyo, Japan, 1954; m. Ethel Morgan, June 17, 1914; children—Robert Kirkwood, Edward Warren, Richard Morgan; m. 2d, Kate Wood Ashley, June 13, 1938. Supt. of schools, Oswego, Kan., 1909-12, Peabody, Kan., 1912-16; prin., Sumner County High Sch., Wellington, Kan., 1917-21; supt. of schs., Hiawatha, Kan., 1921-23; dir. of curriculum, Denver Pub. Schs., 1925-31; prin. Univ. High Sch., asso. prof. of edn. and asso. dean of the College, U. of Chicago, 1931-36; supt. of schs., Shaker Heights, Cleveland, O., 1936-44; dir. of sch. of edn. and prof. of edn., U. of Denver, 1944-47; adviser, ednl. reorgn., 1947-49; chief, ednl. div., 1949-52, Civil Information and Ednl. Sect., Gen. Hdqrs., Supreme Comdr. for Allied Powers, Tokyo; ednl. adviser J-5 Hdqrs., Far East Command, 1952—. Chief specialist for curriculum Nat. Survey of Secondary Edn., Offfice of Edn., 1930-31. Mem. Nat. Com. on Reorganization of Community Services, 1945. Mem. Am. Ednl. Research Assn., Am. Assn. Sch. Administrs. (Yearbook comm. 1946), Nat. Soc. Study of Edn. (Yearbook com. 1945) Nat. Edn. Assn., Phi Delta Kappa, Kappa Delta Pi. Author: Estimating School Equipment Costs, 1926; School Equipment Costs, a Method of Estimating, 1927; The Program of Studies (with Edwin S. Lide), 1932. Editor of series Courses of Study, pub. by Denver Pub. Schs., 1925-31. Contbr. articles to professional jours. Home: Tokyo, Japan. Address: J-5, HQ, FEC, APO 500, San Francisco.

LOOMIS, Charles Price, coll. prof.; b. Bloomfield, Colo., Oct. 26, 1905; s. George Foote and Sarah (Price) L.; B.S., N.M. State Coll., 1928; M.S., N.C. State Coll., 1929; Ph.D., Harvard, 1932; m. Nellie Holmes, Feb. 14, 1936; 1 dau., Martha Jane; m. 2d, Zona Williams, May 27, 1950; children—Elizabeth Ann, Laura Sarah, Vera Virginia. Assistant prof. sociology, N.C. State Coll., 1930-31; vis. lecturer, Social Sci. Research Council, Harvard, 1932-33; sr. social scientist, U.S. Dept. Agr., Washington, 1938-42; asst. chief, div. extension and training, Office Fgn. Agrl. Relations, U.S. Dept. Agr., 1943-44; fellow Social Sci. Research Council, Heidelberg and Koenigsberg, 1933-34; agrl. econ., U.S. Dept. Agr., 1934-38; War Dept. employee and participant in U.S. Strategic Bombing Survey, Germany, 1943; asso. staff mem. Inter-Am. Inst. Agrl. Scis., Costa Rica, since 1947; head dept. sociol. and anthropology, Mich. State Coll. since 1944, dir. social research service, 1946—; also director of area research center, 1948—. Head, Mission for Inter-Govtl. Com. on Refugees to Andean Countries, 1947. Mem. Soc. Psychol. Study of Social Issues, Am. Anthropol. Soc., Am. Assn. Univ. Profs., Rural Sociol. Soc. (pres. 1948), Am. Sociol. Soc., Am. Sociometric Soc., Soc. Applied Anthropol. (pres. 1948-49). Protestant. Mem. Phi Kappa Phi. Editor: Jour. Rural Sociol., 1941-48. Author: Studies of Rural Social Organization in the United States, Latin America and Germany, 1945; transl. and elaborated, Fundamental Concepts of Sociology, by F. Teonnies, 1940. Contbr. articles to bulls. and mags. Home: 1155 Sabron Dr., East Lansing, Mich.

LOOMIS, Charles Wheeler, bag mfg. exec.; born Parkersburg, W.Va., Sept. 25, 1891; s. Charles Wheeler and Miriam (Nye) L.; S.B., Mass. Inst. Tech., 1917; m. Helen Margaret Clark, June 7, 1917; children—Charles Clark, Robert Nye. With Bemis Bros. Bag Co., St. Louis, since 1919, mgr. Memphis plant, 1931-47, dir. personnel, 1947, v.p. since 1949, dir. since 1952. Served as capt. Corps of Engrs., U.S. Army, Eng. and France, 1917-19. Mem. Beta Theta Pi. Clubs: Noonday, University, Bogey, Algonquin Golf (St. Louis); Oyster Harbors (Osterville, Mass.). Home: 816 S. Hanley Rd., Clayton 5, Mo. Office: 408 Pine St., St. Louis 2.

LOOMIS, Daniel Pittinger, lawyer, railroad exec.; b. Burlington, Vt., Apr. 6, 1905; s. Daniel A. and Mary D (Pittinger) L.; A.B., Union Coll., 1925; LL.B., Harvard, 1928; m. Marie Hegeman Bremner, Dec. 31, 1931; 1 dau., Mary Elizabeth. Admitted to N.Y. bar, 1928, Ill. bar, 1942; atty. Del. & Hudson R.R. Corp., 1928-36, asst. to gen. counsel, 1936-39, asst. gen. counsel, 1939-42; exec. dir., chmn. exec. com. Assn. Western Rys., Chicago, 1942-48, chmn. since 1948; lectr. r.r. labor relations U. Wyo., Wis., Minn., Chicago, Am. U., Northwestern U.; dir. Evanston State Bank & Trust Co. Chmn. Western Carriers Conf. Com.; counsel Carriers spl. com. Fair Labor Standards Act, 1939-40; chief counsel Eastern Carriers Conf. Com., 1941; chmn. Conf. Trunk Line Counsel, 1938-40. Mem. Management-labor manpower adv. com. Office Def. Moblzn.; chmn. transportation com., mem. nat. bd. Y.M.C.A.; trustee Union Coll.; mem. Bd. Edn., Cranford, N.J., 1937-42; mem. nat. bd. Travellers' Aid Soc. Am. del. Inland Transport Com., Internat. Labor Office, Geneva, Switzerland, 1947. Mem. Am. (vice chmn., mem. council sect. labor relations law), N.Y. State bar assns., Am. Acad. Polit. and Social Sci., Phi Delta Theta. Republican. Episcopalian. Mason. Clubs: Chicago, Western Ry., Traffic, Glen View, Chicago Curling (Chicago); Canadian, R.R. (N.Y. City); Lake Mansfield Trout (Stowe, Vt.); Chevy Chase (Washington). Home: 826 Lincoln Av., Winnetka, Ill. Office: 474 Union Station, Chgo. 6.

LOOMIS, Emery Wight, corp. exec.; b. Auburn Twp., Susquehanna Co., Pa., Jan. 11, 1891; s. Stephen Walter and Sarah Lenore (Drake) L.; B.S. in elec. engring., U. Del., 1914, E.E. (hon.); m. Kathryn Cole, Sept. 1, 1915; children—Emery Wight, Virginia Lenore. Joined Westinghouse Electric Corp., Phila., 1914, v.p. since 1951; dir. Consol. Dressed Beef Co. Mem. Phila. Engr. Procurement Adv. Bd.; dir. Bryn Mawr (Pa.) Hosp.; mem. bd. mgrs. Franklin Institute of the State of Pa. Mem. C. of C., Am. Inst. E.E., Illuminating Engring. Soc., Pa. Electric Assn., Newcomen Soc. Eng., Elec. Assn. Phila. (bd. govs.), Sigma Phi Epsilon, Tau Beta Pi. Republican. Methodist. Mason. Clubs: Racquet, University (Phila.); Aronimink Golf (Newtown Square, Pa.); Country of Scranton (Pa.). Home: 150 Hilldale Rd., Lansdowne, Pa. Office: 3001 Walnut St., Phila. 4.

LOOMIS, Francis Wheeler, physicist; b. Parkersburg, W.Va., Aug. 4, 1889; s. Charles Wheeler and Miriam Linnell (Nye) L.; A.B., Harvard, 1910, A.M., 1913, Ph.D., 1917; m. Edith Livingston Smith, July 24, 1922; children—Margaret, Ann Livingston, Miriam Nye. Instr., Harvard, 1913-15; research physicist Westinghouse Lamp Co., 1917, 1919-20; asst. prof. physics, New York U., 1920-22, asso. prof., 1922-29; prof. physics and head of dept., U. of Ill., since 1929, also dir. Control Systems Lab. since 1952; asso. dir. Radiation Lab., Mass. Inst. Tech., 1941-45, director project Charles and Lincoln Lab., 1951-52. Bd. of Governors, Argonne National Laboratory, 1946-48. First lt., later capt., Ordnance Dept., U.S. Army, 1917-19. Awarded Guggenheim fellowship for study in Göttingen and Zürich, 1928-29. Fellow Am. Phys. Soc., (pres. 1949), Am. Optical Soc., A.A.A.S. (v.p. Sect. B., 1948); mem. Am. Assn. Physics Teachers, Am. Assn. University Professors, Nat. Acad. Science, Am. Inst. Physics, Ill. Acad. Science, Chaos Club, Phi Beta Kappa, Sigma Xi. Author: Molecular Spectra in Gases (with others), 1926. Contbr. to Physical Review. Home: 804 W. Illinois St., Urbana, Ill.

LOOMIS, Harold Sandford, cons. engr.; b. Broadland, S.D., Nov. 14, 1886; s. Charles L. and Minnie Delafield (Phillips) L.; B.S., Purdue U., 1909; m. Edna Mae Stilwell, Sept. 28, 1912; children—Helen (Mrs. Gehring), Vera (Mrs. Martz). Signal dept. Pa. R.R., 1909-14; with Union Switch & Signal div. Westinghouse Air Brake Co. (formerly Union Switch & Signal Co.) since 1914, engr., comml. engr., asst. to gen. mgr., 1929-36, asst. gen. mgr., 1936-44, v.p. in charge engring., 1944-51, spl. cons. since 1951; dir. Penn Lincoln Hotel, Wilkinsburg, Pa. Dir. Wilkinsburg Boys Club; civil service commr. police and firemen, Wilkinsburg, 1941-51. Mem. Am. Ry. Assn. (signal sect.), Am. Inst. E.E., Inst. Ry. Signal Engrs. (Eng.), Am. Ordnance Assn., Pitts. C. of C., Tau Beta Pi. Presbyn. Clubs: University (Pitts.), Edgewood. Home: 1071 Blackridge Road, Pitts. 35. Office: Union Switch & Signal Div., Westinghouse Air Brake Co., Swissvale, Pa.

LOOMIS, Helen Augusta ◎ V. 26.

LOOMIS, Lee Pierson, newspaperman, radio exec.; b. Hannibal, Mo., Sept. 28, 1884; s. Lewis J. and Mildred Anna (Lee) L.; student Oberlin Coll., 1901-02; m. Margaret Anna Hakes, June 17, 1915; 1 dau., Elizabeth Hakes (Mrs. Donald Harrer). Employee Ottumwa (Ia.) Courier, 1902; mng. editor Muscatine (Ia.) Jour., 1907, pub., 1915, Mason City (Ia.) Globe-Gazette, since 1925; founder radio sta. KGLO, Mason City, 1937; chief exec. Lee Newspaper Group since 1949; pres. Davenport Newspapers, Inc., Davenport, Ia., Globe-Gazette Pub. Co., Lee Radio, Inc. (both Mason City), Jour. Printing Co., Muscatine, Courier Printing Co., Ottumwa, Star Pub. Co., Lincoln, Neb., Wis. State Jour. Co., Madison, La Crosse Tribune Co., La Crosse (Wis.) Lee Broadcasting, Inc., Quincy, Ill.-Hannibal, Mo.; v.p. Star-Courier Co.; chmn. bd. Mail-O-Graph, Inc. (both Kewanee, Ill.). Dir. Northern Iowa Fair Assn., 1940-—. Mem. Am. Newspaper Pubs. Assn., Inland Daily Press Assn., Iowa Daily Press Association (president 1936-37). Episcopalian. Elk, Mason (32°, Shriner). Author and editor The Lee Papers—A Saga of Midwest Journalism, 1947 (with others). Home: 320 First St. S.E. Office: 121-123 E. State St., Mason City, Ia.

LOONEY, Chesley Hobert, warden; b. Bloomfield, Mo., May 16, 1905; s. Jefferson Alexander and Nancy Jane (Harwell) L.; ed. bus. coll., univ. corr. and extension courses; m. Audra Marie Hall, Apr. 29, 1927; 1 son, Chesley Hall. Instructor rural schools, Mo., 1923-25; adminstrv. offices San Francisco Ry., 1926-32; with U.S. Bur. of Prisons since 1932, warden's sec. U.S. Prison Penitentiary Annex, Ft. Leavenworth, Kan., 1932-38; adminstrv. asst. to warden, jr. asso. warden, asso. warden U.S. Penitentiary, Leavenworth, Kan., 1938-50; asso. warden U.S. Penitentiary, Terre Haute, Ind., 1950-51; warden Fed. Correctional Instn., Milan, Mich., 1951-52; warden U.S. Penitentiary, Leavenworth, since 1952. Mem. Am. Prison Assn., A.R.C. (dir. local bd.). Methodist. Club: Kiwanis. Home: Federal Prison Reservation. Office: Federal Prison, Leavenworth, Kan.

LOONEY, Everett L., lawyer; b. Ennis, Tex., Nov. 30, 1900; s. Robert H. and Myrtle Mae (Harris) L.; LL.B., U. Tex., 1922; m. Mary Riley, Dec. 15, 1923; children—Robert E., Mary Jo (Mrs. Thos. E. James). Admitted to Tex. bar, 1922 and practiced in Ennis, 1922-30; city atty. Ennis, 1923-30; asst. atty. gen. of Tex., Austin, 1931-32; asso. King, Wood & Morrow, Houston, 1932-34; pvt. practice, Austin, 1934-39; partner Looney & Clark, 1939-48, Looney, Clark & Moorhead since 1948; spl. asst. atty. gen. of U.S., 1938-39. Vice pres. State Bar Texas, 1952-53, pres. 1953-54. Mem. Am. Bar Assn. Democrat. Mem. Christian Ch. Clubs: Austin, Headliners. Home: Route 7, Box 99, Austin. Office: Brown Bldg., Austin 21, Tex.

LOONEY, Joseph Michael ◎ V. 28.

LOONEY, Marion A. (Ned), lawyer; b. Vienna, Ill., Feb. 11, 1886; s. Dr. John Tullis and Fan (Jones) L.; student U. Ill., 1904-05, Washington U., 1906-07; widower; children—Georgia (Mrs. Bertrand H. Krepps), Fan Louise (Mrs. L. E. Nance, Jr.), Robert D. Admitted to Okla. bar, 1907 and since practiced in Tishomingo, Okla. and Oklahoma City, specializing in ins. and surety law; mem. Looney, Watts, Ross, Looney & Nichols; general counsel Oklahoma Turnpike Authority; county attorney Johnston Co., Okla., 1915; 1st asst. co. atty. Okla. Co., 1919-20; apptd. judge Criminal Cts. Appeals, Okla. State; atty. 3 Okla. State govs., 2 U.S. senators, Supreme Ct. justices; v.p. First State Bank, Clarita, Okla., 1912, Farmers Nat. Bank, Tishomingo, 1920. Mem. Oklahoma City C. of C. Mem. Am., Okla. State and Okla. Co. bar assns., Delta Chi. Presbyn. Mason (32°, Shriner). Club: Golf and Country (Oklahoma City). Home: 3602 N. Robinson. Office: First National Bldg., Oklahoma City.

LOOS, Anita (Mrs. John Emerson) (lōōs), author; b. at Sisson, Calif., Apr. 26, 1893; d. Richard Beers and Minnie Ella (Smith) Loos; ed. high school, San Diego, Calif.; m. John Emerson, 1919. Scenario writer with D. W. Griffith 5 yrs., Douglas Fairbanks 3 yrs., Constance Talmadge 2 yrs. (all in collaboration with John Emerson). Author: Gentlemen Prefer Blondes, 1925 (also prod. as play); But Gentlemen Marry Brunettes, 1928; (with John Emerson) The Whole Town's Talking, The Fall of Eve, Cherries Are Ripe, the Social Register; also (motion pictures) Red Headed Woman, Hold Your Man, Girl from Missouri, San Francisco, Saratoga, Great Canadian, Alaska, The Women, Blossoms in the Dust, I Married an Angel, The Pirate (scenario for M.G.M.); Happy Birthday (play, starring Helen Hayes), Oct. 1946; Gentlemen Prefer Blondes (stage play with music), 1949; A Mouse Is Born, 1950.‡

LOOS, Karl Dickson, lawyer; b. Iowa City, Ia., Feb. 10, 1891; s. Isaac Althaus and Mary Alice (Dickson) L.; A.B. State University of Iowa, 1911, LL.B., 1914; married Zera Randall Harries, Feb. 25, 1922 (deceased October 6, 1951); children—Howard Harries, Dickson Randall. Admitted to Ill. bar, 1914, D.C. bar, 1921; practicing lawyer, Chicago, 1914-20; partner Pope, Ballard & Loos, Washington, since 1921; chmn. legal and tax com. Nat. Council Farmer Coops., 1944-50; solicitor Dept. of Agriculture, 1953-54; partner law firm of Pope, Ballard and Loos, 1954—. Served as gunnery sergeant, U.S.M.C., 1917; captain, inf., U.S. Army, 1918. Mem. Am. (chmn. div. coop. corps. sect. corp. banking and bus. law, since 1945), Ill. State, Md. State, D.C., and Chicago bar assns., Assn. Interstate Commerce Commn. Practitioners, Nat. Rifle Assn. (treas., 1921-26), Order of Coif, Phi Beta Kappa, Beta Theta Pi, Delta Sigma Rho. Republican. Conglist. Clubs: Rotary, Army and Navy, Metropolitan (Washington); University (Chicago); Jonathan (Los Angeles). Home: 45 W. Lenox St., Chevy Chase 15, Md. Office: 707 Munsey Bldg., Washington 4.

LOOSANOFF, Victor L(eo) (lōō-sän'ŏf), aquatic biologist; b. Kiev, Russia, Oct. 3, 1899; s. Leo Ignatius and Lydia (Mihailoff) L.; came to U.S., 1922, naturalized, 1928; B.S., U. of Wash., 1927; Ph.D., Yale, 1936; m. Tamara Dmitrieff, Jan. 22, 1928. Biologist, depts of fisheries and health, State of Wash., 1927-31; chief biologist, commn. of fisheries, State of Va., Feb.-Nov. 1931; biologist U.S. Bur. Fisheries, 1931-40; dir. U.S. Fish and Wildlife

Marine Biol. Lab., Milford, Conn., since 1940; scientific cons. Yale U., 1948; hon. prof. Rutgers Univ., 1954. Fellow A.A.A.S.; mem. Nat. Shellfisheries Assn. (pres. 1946-49), Am. Soc. Zoologists, Conn. Acad. Arts and Scis. (v.p.), Sigma Xi. Contributor papers and articles to biol. and ichthyol. jours. and publs. Home: Cottage St., Ft. Trumbull Beach, Milford, Conn. Office: U.S. Fish and Wildlife Service Marine Biological Laboratory, Milford, Conn.

LOOSLI, Clayton G., (lōōs'lē), physician; b. Marysville, Ida., Mar. 18, 1905; s. Dimond and Hattie (Salisbury) L.; B.S., U. Ida. 1930, M.S., (fellow) 1931; Ph.D., U. Chicago (fellow), 1934, M.D. (J. H. Koessler fellow, Douglas Smith fellow), 1937; m. Jean Russell Pedersen, Sept. 15, 1933; children—Alvin Russell and Edward Salisbury (twins). Intern, Johns Hopkins Hosp., Baltimore, 1937-38; asst. anatomy U. Chicago, 1934-35, asst. medicine, 1938-40, instr. 1940-42, asst. prof., 1942-43, asso. prof. medicine, 1946-49, dir. student health service, 1946-49, prof., chief sect. preventive medicine since 1949. Mem. subcom. radiation physiology, com. radiation studies U.S.P.H.S.; mem. com influenza, pneumonia and airborne infections under Surgeon Gen. M.C., A.U.S., 1941-46; mem. com. environmental hygiene, asso. mem. com. influenza Armed Forces Epidemiol. Bd. since 1948. Served as capt. to maj. M.C., AUS, 1943-46. Fellow American College of Physicians; member American Public Health Association. American Assn. Anatomists, Am. Soc. Exptl. Pathology, Am. Soc. Clin. Investigation, A.A.A.S., A.M.A., Am. Epidemiol. Soc., Assn. Am. Physicians, Central Soc. of Clinical Research (president 1955), Society of Experimental Biology and Medicine, Illinois State, Chicago med. socs., Soc. Ill. Bacteriologists. Editor Jour. Laboratory and Clin. Medicine, 1949-54. Contbr. articles med. publs. Office: 950 E. 59th St., Chgo. 37.

LOPATNIKOFF, Nicolai (lō-pät'nĭ-kŏf), composer; b. Reval, Russia, Mar. 16, 1903; s. Lev and Ida (Feitelberg) L.; student high school, Petrograd and conservatories in Petrograd and Helsingfors; grad. (engineer's diploma), Tech. U. of Karlsruhe, 1928; married Nora Laschinsky, Aug. 17, 1926 (died July 22, 1945); m. 2d, Sara Henderson Hay, Jan. 27, 1951. Came to United States, 1939, now American citizen. Asso. prof. of composition, music department, Carnegie Inst. Tech., 1945-48; professor composition, music dept., 1948. Compositions: Opera Danton; two Symphonies; Concertos for Piano and Orchestra; Concerto for Violin and Orchestra; also symphonic pieces, string quartets, sonatas for various instruments, piano music, etc. Compositions since coming to U.S.: Second Symphony (premiere in Boston, 1939); Violin Concerto (Boston, 1942); Symphonietta (N.Y. City, 1942); Concerto for 2 pianos and orchestras, 1952; Divertimento for Orchestra, La Jolla, California 10th annual; Third Symphony (Pittsburgh, Pennsylvania, 1954). Represented on festivals of Internat. Soc. for Contemporary Music, Vienna, 1932, Berkeley, California, 1942. Compositions have been performed by orchestras of Europe and U.S. under direction of Koussevitsky, Stokowski, Bruno Walter, Gabrilowitsch, and others. Received award from Belaieff Pub. House for Second String Quartet, 1929; from German Radio Corp. for First Symphony, 1930; won the 25th Anniversary competition, Cleveland Orchestra, for his "Opus Sinfonicum," 1943; Koussevitzky Foundation award, 1944; award and citation Nat. Inst. Arts and Letters, 1953. Awarded Guggenheim Memorial Foundation fellowship, 1945. Mem. A.S.C.A.P., Internat. Soc. Contemporary Music. Contbr. to Modern Music. Home: 5448 Bartlett St., Pitts. 17.

LOPER, Herbert B(ernard), retired army officer, government official; born at Decatur, Kansas, on October 22, 1896; the son of Gilbert Lafayette and Hulda Belle (Scott) L.; A.B., Washburn Coll., 1916; B.S., U.S. Mil. Acad., 1918; B.S., Mass. Inst. of Tech., 1921; student U.S. Army engr. sch., 1929-30, Command and Gen. Staff Sch., 1939-40; m. Eleanor Cameron Opie, May 18, 1922; children—Herbert Bernard, Thomas Cameron. Commd. 2d lt., U.S. Army, 1918, and advanced through grades to maj. gen., 1952; river and harbor construction, 1921-23, 1934-38; mil. surveys of Panama, 1923-26; instr. engr. sch., 1930-33 asst. to chief of engrs. in charge of prodn. a supply of maps for U.S. armed forces, 1940-44; chief engr., Pacific Ocean Areas, 1944-45; dep. engr., gen. hdqrs., Far East Command, 1945-48, dep. asst. chief staff, logistics, 1949-50, chief spl. weapons project, also dep. asst. chief staff for operations, Army Headquarters, 1951-53; ret. from army, 1953; chmn. Mil. Liaison Com., AEC and asst. to secretary defense, for atomic energy, 1954—. Served in U.S. Army, 1919. Awarded D.S.M., Legion of Merit with oak leaf cluster, hon. Comdr. of Brit. Empire, spl. Collar Order of Yun Hui (China). Mem. Am. Soc. of Mil. Engrs., Tau Delta Pi. Home: 1 Tallyho Lane, Alexandria, Va. Office: Sec. of Defense, Washington.

LOPER, Vere Vander Hyden (lō'pĕr), clergyman; b. Des Moines, Ia., Sept. 9, 1893; s. John Campbell and Kate V. (Patrick) L.; A.B., Grinnell Coll., 1915, D.D., 1929; B.D., Yale, 1919; m. Ethel A. Johnson, Aug. 17, 1917; children—Marjorie Allyn (Mrs. Victor Cole), John Campbell, Mary Louise (Mrs. Edward A. Anderson, Jr.). Ordained ministry Congregational Church, 1919; filled pastorates at Great Barrington, Mass., 1919-21, Great Falls, Mont., 1921-23, Minneapolis, 1923-28, Wilmette, Illinois, 1928-30; pastor First Plymouth Congl. Ch., Denver, 1930-39, First Cong. Ch., Berkeley, Calif., since 1939; was lecturer on personal counselling, U. of Denver; lecturer at the Pacific School of Religion. Served as second lt., 338th Field Artillery, 1917-19, President Berkeley Community Chest 1942-44; pres. Berkeley War Chest, 1944-46, Colo. Council of Churches, 1939. Lecturer, U. of Calif. Nat. Moderator Congl. Christian Churches, 1950-52. Awarded Benjamin Ide Wheeler Medal as Berkeley's Most Useful Citizen, 1948. Mem. Alpha Sigma Phi. Clubs: Golden Bear and Faculty (U. Cal.); Rotary (pres. 1946-47), Berkeley, City Commons (pres. 1948-50). Contbr. to religious publs. Home: 662 The Alameda. Study: 2345 Channing Way, Berkeley, Cal.

LOPER, W(illiam) Harold, educator; b. Mediapolis, Ia., Apr. 22, 1899; s. Denis Jasper and Mary Edna (Sperry) L.; B.S., U. of Redlands, 1921; Ed.M., Harvard, 1925; Ed.D., Columbia, 1939; m. Violet Grinols, June 20, 1923; children—Janet Irene (Mrs. Robert D. Coye, Jr.), Lois Jean (Mrs. Roger M. Smith). Teacher Konawaena Sch., T.H., 1921-23, prin., 1923-24, Kauai High Sch., Lihue Kauai, 1925-28; supervising prin. West Hawaii, 1928-30, Honolulu, 1930-41; dir. liquor control Office Mil. Govt., 1942-44; co-chmn. Territorial War Labor Bd., 1944-45; dep. supt. Dept. Pub. Instrn., 1946; supt, Pub. Instrn., T.H. 1946-53; ex-officio regent U. of Hawaii, 1946-53; chief ednl. div. Fgn. Operations Adminstrn., Manila, P.I. Del. Constl. Conv. State Hawaii, 1950. Mem. Nat. Panel Arbitrators. Mem. N.E.A., Hawaii Edn. Assn., Phi Delta Kappa. Home: 4733 Mastonia Dr., Honolulu, T.H. Address: APO 928, care Postmaster, San Francisco.

LOPES, Francisco Higino Craveiro, pres. of Portugal; gen. of Army Air Force; elected pres. July 22, 1951, assumed office Aug. 9, 1951, for term of 7 yrs.; mem. Nat. Union Party. Address: The President's Home, Lisbon, Portugal.*

LOPEZ, Amy MacPherson (Mrs. Frank G. Lopez), magazine editor; b. Sherman, Tex., Nov. 5, 1886; dau. John Henry Thomas and Amelia Nemmo (MacPherson) Cross; ed. by tutors; spl. courses, N.Y. Univ.; m. Frank Gonzales Lopez, Jan. 25, 1904; children—Frank G., Waldo S. Active in Internat. Order of the King's Daughters and Sons, now exec. sec. Winner 1st prize, N.J. State Fedn. Women's Club contest (short story), 1948. Contbr. short stories, essays, poetry. Composer religious songs. Address: 144 37th St., N.Y. City 16.

LOPEZ, Joseph R(adney), Jr., U.N. official; b. Long Beach, Calif., Aug. 2, 1917; s. Joseph R. and Edith Lillian (Radney) L.; student Taft (Calif.) Jr. Coll., 1933-35; A.B., Univ. of Calif. at Berkeley, 1937, student grad. sch., 1938-39; m. Elsa Carolina Peterson, Oct. 11, 1940; 1 dau., Anna Maris; m. 2d Jeanine Claire Sautel, Oct. 10, 1950; 1 dau., Dominique. Student personnel technician State Relief Adminstrn. of Calif. headquarters, Los Angeles, California, October-December 1939; asst. personnel clerk U.S. Dept. of Labor, Washington, D.C., Jan.-Aug. 1940; student personnel asst. Panama Canal, Balboa Heights, C.Z., 1940-41; personnel technician to asst. dir. of personnel, War Manpower Commn., Office for Emergency Management, Washington, D.C., 1941-43; exec. officer dept. of conf. and gen. services, United Nations, N.Y., 1946-52, adminstrv. and finance officer Tech. Assistance Bd. since 1952, assigned U.N. Mission for Kashmir, 1950-51. Served as apprentice seaman to specialist (C), Second class, Bureau of Naval Personnel, U.S. Navy, Washington, D.C., Apr. 1943-Mar. 1944; ensign supply corps (S) U.S.N.R., Bur. of Supplies and Accounts, Wash., D.C., Mar.-Dec. 1944; lt. (j.g.) supply corps (S) U.S.N.R. civilian personnel dir., Naval Supply Depot, Pearl Harbor, T.H., Jan. 1945-Jan. 1946. Mem. Am. Soc. for Pub. Adminstrn., Am. Vets. Com., Am. Polit. Sci. Assn., Pi Sigma Alpha. Democrat. Home: 463 Melton Pl., Paramus, N.J. Office: United Nation, N.Y.C.

LOPEZ, Salvador P., diplomat; b. Currimao, Ilocos Norte, P.I., May 27, 1911; s. Bernabe and Segunda (Sinang) L.; Ph.B., U. Philippines, Manila, 1931, M.A., 1933; m. Maria Luna, Mar. 24, 1936; children—Rosemary, Laura. Prof. English, lit., journalism U. Manila, Philippine Women's U., U. Philippines, 1933-41; columnist, editorial writer, asso. editor Philippines Herald, Manila, 1933-41; news commentator Radio Manila, 1938-41; editor Monday Mail, Manila, 1939-41; chief div. cultural relations, office fgn. relations Commonwealth Govt. Manila, 1946-50, staff Office of Pres., 1950; rep. UN Conf. on Freedom of Information, Geneva, 1948; asst. sec.-gen. Baguio Conf., 1950, alternate del. Japanese Peace Conf., San Francisco, 1951, rep. UN Tech. Assistance Conf., 1951-53, rep. Gen. Assembly, 1951-54; fgn. affairs officer, minister charge d'affaires Philippine Mission to UN, 1951-53; alternate rep. ECOSOC, 1952, rep., 1953; acting permanent rep. Philippine to UN, 1953-54; P.I., ambassador to France, 1955—, rep. human Rights Commn. 1955. Author: Literature and Society (awarded 1st prize Philippine Commonwealth lit. contest, 1940), 1940; Freedom of Information, 1953. Home: Villa Africa, Marnes la Coquette. Office: 26 Ave Serges Mandel, Paris, France.

LORAIN, Sinclair Holt, mining engr., govt. ofcl.; b. Philipsburg, Pa., June 23, 1895; s. Henry McDonald and Maud (Holt) L.; student Mich. Coll. Mining and Tech., 1914-17; B.S., E.M., Royal Sch. Mines, London, 1919; m. Lillian Perelle, June 18, 1927 (dec. Apr. 1948); 1 dau., Mary Frances; m. 2d Maude R. Hughes, Oct. 1949. Mining engr. Kennecott Copper Corp., 1920-22, Chichagof Development Co., Alaska, 1923-27, Granby Consol. Mining, Smelting & Power Co., Copper Mt., B.C., Can., 1928-30; gen. supt. Chichagof Mining Co., Alaska, 1931-33; cons. mining engr., Seattle, 1934-35; mining engr., chief Northwestern br. mining div. U.S. Bur. Mines hdqrs. Moscow, Ida., 1936-45, Albany, Ore., 1945-49, dir region 1 (Alaska) Juneau, since Oct. 1949. Served as 1st lt. to capt. U.S. Army Engrs., 1917-19. Mem. Am. Inst. Mining and Metall. Engrs., Sigma Xi, Theta Tau. Author govt. articles, articles tech. hours. Home: Box 1713. Office: Box 560, Juneau, Alaska.

LORAN, Erle (lôr'an), artist; b. Minneapolis, Minn., Oct. 3, 1905; student U. of Minn., 1922-23; grad. Minneapolis Sch. of Art, 1926; m. Clyta Sisson, May 8, 1937. Awarded Paris prize ($6,000) by John Armstrong Chaloner Foundation, New York City, 1926; travelled and painted in Europe, 1926-30; professor of art, University of Calif. at Berkeley. Represented in permanent collections of Denver Art Museum, San Francisco Museum of Art, Univ. of Minn., Santa Barbara Museum of Art, San Diego Museum Art; also numerous private collections; U.S. Treasury Dept. purchases: Town of Pinole, San Francisco Docks (State Dept. purchase), Great Shipyards in Last Year's Swamplands. Works in large exhibitions in U.S. since 1933; has had one-man shows since 1934. Has received numerous prizes and awards. Clubs: Arts, Cosmos (Berkeley). Author: Cezanne's Compositions, 1942, 43, 45, 46, 47; also numerous critical essays on art, chapters on "Cezanne" in Les Peintres Celebrés (Lucian Magenoid), Paris, 1948. Home: 10 Kenilworth Ct., Berkeley 7, Calif. ☆

LORANCE, George Toel, engring. exec.; b. Maryville, Mo., May 31, 1898; s. George Franklin and Minnie Eugenia (Toel) L.; B.S., Drake U., 1921; M.S., U. of Ill., 1923; m. Elizabeth Frances Richardson, Nov. 11, 1928; 1 dau., Elizabeth Louise. Mem. of tech. staff, Bell Telephone Labs., N.Y., 1923-28; engr. and supervisor, Elec. Research Products, Inc., N.Y. and Hollywood, Calif., 1928-42; with various subsidiaries, Gen. Precision Equipment Corp., Bloomfield, N.J., since 1942; vice pres. for engring., Internat. Projector Corp., 1948-50; head radio development br. U.S.N. Electronics Laboratory, San Diego, Calif., since 1950 asso. superintending scientist since 1952. Fellow, Society Motion Picture Engineers (past secretary and mem. bd. govs.). Republican. Episcopalian. Holds 5 patents in fields of electronics and optics. Home: 3766 Garden Lane, San Diego 6. Office: U.S. Navy Electronics Lab., San Diego 52, Calif.

LORANT, Stefan, author; b. Budapest, Hungary, Feb. 22, 1901; ed. Acad. of Economics, Budapest. Came to U.S., 1940, naturalized, 1948. Editor of Das Magazin, Leipzig, 1925. Bilder Courier, Berlin, 1926-27, Münchner Illustrierte Presse, Munich 1927-33, Lilliput, London, Eng., 1937-40, Picture Post, London, Eng., 1938-40. Author: I Was Hitler's Prisoner, 1935; Lincoln, His Life in Photographs, 1941; The New World (edited), 1946; F.D.R., a pictorial biography, 1951; The Presidency: The History of Presidential Elections from Washington to Truman, 1951; Lincoln, a picture story of his life, 1952; The Life of Abraham Lincoln, 1954. Home: Farview, Lenox, Mass.

LORBER, Herbert James, company exec.; b. Chicago, Aug. 26, 1896; s. Bernard and Amelia (Schwind) L.; student Northwestern, 1914; m. Hazel Emrath, Sept. 6, 1916; 1 dau., Lucille. Began as bank messenger, clk. Ill. Trust Co., Chicago, 1910; asst. mgr. Ins. Clearing House, 1914-16; office mgr. Moore, Case, Lyman & Hubbard, 1916-17; gen. mgr., sec. all brs. Rollins Burdick Hunter Co., 1918-26, sec.-treas., 1936, pres. since 1944, dir. since 1936; v.p. George F. Nixson & Co., 1926-31; spl. exec. rep. Investors Syndicate, 1932-36; dir. G.,M.&O. R.R., Kensington Steel, Finance Pub. Corp., Booth Fisheries Corp. Dir. Town and Country Esquestrian Assn. (past pres.), Nat. Found. Infantile Paralysis, Goodwill Industries, Y.M.C.A. Univ. of Ill.: trustee Ga. Warm Springs Found., Music Found. Chgo. Mem. U.S. Polo Assn. Am., Chicago Bd. Underwriters, Chicago Ins. Agts. Assn., Ill. Assn. Ins. Agts., Ins. Fedn. Ill. Mason (32°). Clubs: Union League, Chicago, North Shore Country (past pres.), Mid Day (Chicago); Oakbrook Polo and Hunt (Hinsdale, Ill.); Met. (N.Y. City); Minneapolis. Home: 5555 Sheridan Rd., Chgo. 40. Office: 231 S. LaSalle St., Chgo.

LORCH, Fred W., prof. English; b. Elberfeld, Germany, October 29, 1893; son of Ferdinand and Katherine (Lenz) L.; brought to United States, 1895; A.B., Knox College, 1918, A.M., University of Iowa, 1928, Ph.D., 1932; married Ruth Mary Raper, Dec. 23, 1922; children—Ruth Jean, (Mrs. Glen R. Gerhardt), Robert Stuart. Teacher, English Mapleton (Ia.) High Sch., 1920; Ia. State Coll., since 1921, successively as instr., asst. prof., asso. and prof. and head dept. English and speech, since 1942; chmn. fgn. student com., 1945—; Fulbright lecturer Gottingen Univ., Germany, 1954-55; adviser to college English, 1938. Mem. Nat. Council Teachers of English (exec. com. coll. sect.), Mark Twain Assn. of Am. (charter mem.), Ia. Colls. Conf. on English, Nat. English Assn., Speech Assn. Am., Phi Kappa Phi, Sigma Pi. Contbr. articles to lit. hist., polit. jours. Home: 618 Stanton Av., Ames, Ia.

LORD, Chester Bradford, banker; born Dedham, Mass., Dec. 5, 1875; s. William H. and Mary Augusta (Endicott) L.; ed. high school; m. Amy Lester, June 16, 1908. Vice pres. in sales orgn. Endicott Johnson Corp., 1901-27; pres., dir. First Nat. Bank, Binghamton, N.Y., 1928-53, chmn. bd. dir., 1954—; director Binghamton Gas Works, Endicott (N. Y.) Trust Co. Dir. and treas. Blind Work Assn., Inc., Sheltered Workshop for the Disabled. Chmn. trustees Y.W.C.A. Clubs: Rotary (treas.), Binghamton. Home: 67 Riverside Dr. Office: First Nat. Bank Binghamton, N.Y.

LORD, Clifford L(ee), historian; b. Mt. Vernon, N.Y., Sept. 4, 1912; s. Charles Clifford and Bertha Eunice (Lee) L.; A.B., Amherst Coll., 1933, A.M., 1934, L.H.D., 1953; Ph.D., Columbia University, 1943; LL.D., Lawrence College, 1948; married Elizabeth Sniffen Hubbard, June 12, 1937; children—Charles Hubbard, Helen Patricia. Amherst Meml. fellow in history, 1934-36; instr. Am. history Columbia, 1936-41; cons. Hist. Records Survey, N.Y.C., 1936-39, N.J., 1940-42; dir. N.Y. State Hist. Assn., 1941-46; organized Farmers' Mus., Cooperstown, N.Y., 1942; dir. State Hist. Soc. Wis., Madison, since 1946 Served as lt. comdr., U.S.N.R., 1943-46; with Naval Aviation History Unit, 1944-46, head, 1945-46. Mem. Wis. Free Library Commn. (v. chmn. 1947-53), Wis. Com. Pub. Records (chmn. since 1947), Wis. Hist. Markers Commn. (exec. sec. since 1946). Mem. Am. Assn. Mus. (council 1943-49), Am., Wis. hist. assns., Am. Assn. State and Local History (v.p. since 1950); chmn. adv. council Am. History Research Center. Episcopalian. Rotarian. Author: History of U.S. Naval Aviation, 1949. Editor: Historical Atlas of U.S., 1944, 53; List and Index of Presidential Executive Orders: Unnumbered Series, 1943, Numbered Series, 1944; Atlas Congressional Roll Calls, 1st vol., 1943; New York History, quarterly mag., 1941-43, Wis. Mag. of History since 1946. Home: 1902 Arlington Pl., Madison 5. Office: 816 State St., Madison 6, Wis.

LORD, Franklin Butler ◎ V. 28.

LORD, Fred Townley, clergyman; b. Burnley, Lancashire, Eng., Oct. 27, 1893; s. Jonathan and Ann (Townley) L.; grad. Rawdon Baptist College, Leeds, 1910; B.A., U. Manchester, 1913; B.D. (hon.), U. London, 1922, B.D., 1916, D.D., 1925; D.Litt., William Jewell Coll., 1949; m. Sarah Alice Entwisle, June 16, 1917; children—Marcus Townley, Monica (Mrs. R. S. George). Ordained to ministry of Baptist Ch., 1916, minister Turret Green Baptist Ch., Ipswich, 1916-20, Acton Baptist Ch., 1920-26, Queen's Rd. Baptist Ch., Coventry, 1926-30, Bloomsbury Central Baptist Ch., London, since 1930. Lectr. social history and citizenship with Army Service Schs., B.E.F., 1918. Mem. Baptist World Alliance (pres. 1950); chmn. scholarship com. of the Baptist Union. Author: Man and His Character, 1926; The Master and His Man, 1928; The Man in the Dark Room, 1927; The Unity of Soul and Body, 1929; The Acts of the Apostles, 1930; Christ on the Road, 1932; Light your Beacons, 1933; Christ in the Modern Scene, 1936; Great Women of the Bible, 1939; Great Women in Christian History, 1940; Conquest of Death—a Christian Interpretation of Immortality, 1940; Achievement—A History of the Baptist Missionary Soc., 1941; The Faith that Sings, 1951; The Treasure of the Gospel, 1952; Baptist World Fellowship, a History of the Baptist World Alliance, 1955. Editor: The Baptist Times, 1941—. Home 162 Hendon Way, London, N.W. 2. Office: Four Southampton Row, London, W.C. 1, Eng.

LORD, Henry Gardner ◎ V. 27.

LORD, Jere Williams, Jr., surgeon; b. Baltimore, Md., Oct. 12, 1910; s. Jere Williams and Evelyn (Pope) L.; A.B., Princeton, 1933; M.D., Johns Hopkins, 1937; m. June Harrah, Dec. 6, 1941; children—Harrah, Jere W. III, Lonna. Interne surgery N.Y. Hosp., Cornell U. Med. Coll., 1937-38, interne pathology, 1938-39, asst. resident surgeon, 1939-44, resident surgeon, 1944. Visiting surgeon, 4th Div., Bellevue Hosp.; attending surg., U. Hosp. Professor clinical surgery New York University. Post-graduate Med. Sch. Instr. surgery and surgeon to out-patients, N.Y. Hospital, Cornell U. Med. College, 1944-45; mem. med. bd. Doctors Hosp.; asst. surg., N.Y. Post-grad. Med. Sch. and Hosp.; attending surg., Manhattan State Hosp., 1945-48. Awarded 2d essay prize Am. Urol. Assn., 1942. Fellow N.Y. Acad. Med., Am. Coll. Surgeons; mem. N.Y. Gastroenteral Assn., Am. Gastroenterological Assn., Am. Assn. Surgery of Trauma, Surgical Soc. (sec.-treas. 1953-55), Soc. for Vascular Surgery, New York Society for Cardiovascular Surgery, Soc. Friends. Diplomate Am. bd. surgery. Republican. Clubs: Ivy (Princeton), Pithotomy (Johns Hopkins), also Bachelors Cotillion (Baltimore). Contbr. numerous research papers on vitamin K, prothrombin and the liver, blood vessel anastomosis, peptic ulcer, hypertension to med. jours. Home: North Salem, N.Y. Office: 55 E. 92d St., N.Y.C.

LORD, John Solon, lawyer; b. Buena Vista County, Ia., June 8, 1881; s. Augustus Warner and Mary Elizabeth (Crowell) L.; A.B., U. of Wis., 1904; student Harvard Law Sch., 1904-06; m. Marion M. Green, Oct. 6, 1915; children—Jane Crowell (Mrs. Herbert C. Brook), John Mason. Admitted to Ill. bar, 1906, and since practiced at Chicago; mem. Richberg, Ickes, Davies & Lord, 1915-23, Lord, Wire & Cobb, 1924-30, now Lord, Bissell & Brook; atty. in fact for London Lloyds (Ill.). Chmn. Meml. Union Bldg. Assn., U. Wis.; mem. Wis. Alumni Research Found. Mem. American College Trial Lawyers, American, Illinois State and Chicago bar associations, Law Club (past pres.), Chicago Law Inst., Gen. Alumni Assn. Univ. of Wis. (pres. 2 terms, 1916-18), Art. Inst. Chicago, Chicago Naural History Museum. Republican. Mem.: Hinsdale Union Ch. Clubs: University, Chicago, Attic, Hinsdale Golf, Oak Brook Polo. Executives. Home: 217 S. Washington St., Hinsdale, Ill. Office: Field Bldg., 135 S. LaSalle St., Chicago 3.

LORD, John Wesley, clergyman; b. Paterson, N.J., Aug. 23, 1902; s. John James and Catherine (Carmichael) L.; grad., Montclair (N.J.) State Normal Sch., 1922; A.B., Dickinson Coll., Carlisle, Pa., 1927; B.D., Drew Theol. Sem., Madison, N.J., 1930; matriculated for Doctorate in Philosophy, U. of Edinburgh, Scotland, 1930-31; grad. work, Rutgers U., 1931-34; D.D., Dickinson Coll., 1943; LL.D., Dickinson Coll., 1949; S.T.D., Boston U., 1949; m. Margaret Farrington Ratcliffe, April 29, 1931; 1 dau., Jean Phillips. Teacher and principal in N.J. schs., 1922-24; asst. pastor, Emory Methodist Ch., Jersey City, N.J., 1927-30; pastor (during constrn. with vol. labor), Union Community Ch., Union, N.J., 1931-34, 1st Methodist Ch., Arlington, N.J., 1935-37, 1st Methodist Ch., Westfield, N.J., 1938-48; resident bishop, Boston Area, Methodist Ch., since 1948. Del. to Gen. Conf., The Methodist Ch., 1944-48; mem. bds. of edn. and temperance, mem. bd. lay activities Northeastern Jurisdiction. Pres. Massachusetts Council of Churches, 1953-55; trustee Kents Hill (Maine) School, Tilton (N.H.) School, Wilbraham (Mass.) Acad., Boston U., Claflin Coll., Orangeburg, S.C. Pres. corp. New England Deaconess Hosp.; mem. corp. New England Deaconess Assn. Mem. Phi Kappa Sigma, Tau Kappa Alpha. Republican. Mason. Home: 35 Old Colony Rd., Wellesley Hills 82, Mass. Office: 581 Boylston St., Boston 16.

LORD, John W(hitaker), Jr., fed. judge; b. Phila., Dec. 19, 1901; s. John W. and Mary (Apprich) L.; LL.B., Temple U., 1928; m. M. Lilias Montgomery, Feb. 19, 1930; 1 son, John Whitaker, III. Admitted to Pa. bar, 1928, since practiced in Phila.; dep. atty. gen., 1939-46; prof. law Temple U., 1938-54; judge U.S. Dist. Ct., Eastern Dist. Pa., 1954—. State senator, Pa., 1947-51; councilman-at-large, Phila., 1952-54. Home: 211 W. Tulpehocken St. Office: U.S. Court House, Phila.

LORD, Kenneth Prince, army officer, ret.; b. Rockland, Me., Dec. 11, 1888; s. Brig. Gen. Herbert Mayhew and Annie Stuart (Waldo) L.; B.Sc., Tufts Coll., 1929; grad. Field Arty. Sch., Battery Officers' Course, 1922, advanced Course, 1928, Command and Gen. Staff Sch., 1930, Army Indsl. Coll., 1931; m. Helen Elizabeth Cooper, Sept. 6, 1913; children—Kenneth Prince, Herbert Mayhew, II. Commd. 2d lt., Cavalry, U.S. Army, Dec. 30, 1911; transferred to Field Arty., July 1, 1920; promoted through grades to brig. gen., U.S. Army, Oct. 3, 1941; retired, 1946. Served with Punitive Expdn. in Mexico; participated in Aisne-Marne, St. Mihiel and Meuse-Argonne offensives and with Army of Occupation in Germany, World War I; chief of staff, Eastern Defense Comd. and First Army; comdg. gen. Eastern Defense Comd., World War II. Awarded Silver Star Citation for Gallantry in action in Meuse-Argonne Offensive, 1918; Legion of Merit with Oak Leaf Cluster, and Army Commendation Ribbon. Rep. Christian Scientist. Mason. Home: Rockland, Me. Office: 100 Beech St., Rockland, Me.

LORD, Louis Eleazer, coll. prof.; b. Ravenna, O., July 14, 1875; s. Eleazer and Mary (Lewis) L.; A.B. and A.M., Oberlin, 1897; A.M., Harvard, 1900; Ph.D., Yale, 1908; L.H.D., Illinois College, Jacksonville, 1929; Litt. D., College of Wooster, Wooster, O., 1940; studied U. of Berlin, 1908-09; m. Frances Partridge (A.B., Oberlin, 1899), 1900; 1 dau., Priscilla. Prof. Latin and Greek, Pritchett Coll., Glasgow, Mo., 1898-99; instr. Latin and Greek, 1903-08, asso. prof., 1908-12, prof., 1912-41, emeritus prof. of classics since 1941; Oberlin Coll. Visiting prof. of classics, Univ. of Illinois, 1942-43; Martin Classical lecturer, Oberlin Coll., 1943; prof. ancient history and classical lit., Scripp Coll., 1944-49; president Bureau of University Travel since 1949. Pres. bd. trustees Oberlin Kindergarten Training School, 1912-33; trustee Oberlin-Shansi Memorial Association 1931-48; president board trustees Oberlin Village Improvement Soc., 1915-40; dir. Peoples Banking Co., 1926-40; director summer school, Bur. University Travel, 1922-25; annual prof. Latin, Am. Acad. in Rome, 1923-24; annual prof. Greek, American School of Classical Studies, at Athens, 1928-29, visiting prof., 1936-37; dir. summer session of same, 1931-50. Asso. dir. of personnel, Am. Red Cross, 1918-19. Special consultant Office of Price Administration, 1942. Mem. Archaeol. Inst. America (pres. 1932-37), American School of Classical Studies, at Athens (exec. com.; chmn. mng. com. 1939-50; member board trustees since 1939; commn. for the excavation of the Agora at Athens since 1939) Athens Coll., Greece (bd. trustees). Am. Philol. Assn., English Classical Assn., Classical Assn. Middle West and South (sec. 1915-20; pres. 1922-23), Ohio Classical Conf. (pres. 1922-23), Soc. for Promotion of Hellenic Studies, Soc. for Promotion of Roman Studies, the American Classical League, Phi Beta Kappa, Eta Sigma Psi (hon.). Hon. member Greek Archæological Society, 1939. Decorated Chevalier Order of the Redeemer (Greece); Officer Order of George I (Greece); Commendatore della Corona d'Italia; Officer Royal Order of the Phoenix, Greece. Alumni Medal, Oberlin Coll., 1948. Conglist. Author: Aristophanes (Our Debt to Greece and Rome series), 1925; The Roman Historians, 1927. Editor Oberlin Alumni Magazine, 1904-15, Anacreon, 1928. Translator: Orfeo of Politian, Aminta of Tasso, 1931; 7 of Cicero's Orations for Loeb Classical Library, 1927; Latin Third Year (with Loura Woodruff), 1939; Thucydides and the World War (Martin Classical Lectures), 1945. History of The American School of Classical Studies at Athens, 1947. Home: 3 Concord Av., Cambridge, Mass. Address: 11 Boyd St., Newton, Mass.

LORD, Mary Pillsbury (Mrs. Oswald Bates Lord), civic and welfare worker; b. Minneapolis, Minn., Nov. 14, 1904; d. Charles Stinson and Nelle Pendleton (Winston) Pillsbury; B.A., Smith Coll., 1927, (spl. honors in French); grad. Smith Coll., cum laude; LL.D., 1953; LL.D., Syracuse U., 1954; L.H.D. (hon.) Wheaton Coll., 1953; Russell Sage Coll., 1954; m. Oswald Bates Lord, Dec. 7, 1929; children—Charles Pillsbury, Winston. Began as volunteer social worker, Minneapolis, 1927; family welfare work, Minneapolis, 1927-29; volunteer case worker Charity Organization Society, New York, N.Y., 1930-31; vice president and director East Side Settlement House, 1939-43; mem. New York Defense Recreation Com. (co-chmn. 1941-42); mem. Women's Council of Greater New York Fund; chairman Women's Division, New York War Fund, 1943; honorary chairman Women's Division, 1944, member board directors and com., Nat. War Fund, Jan. 1944; chmn. Women's Activities of Nat. War Fund, 1944; apptd. mem. New York Woman's Council, 1945. Dir. New York World's Fair (chmn. nat. advisory com. on women's participation), 1939-40; apptd. asst. dir. Civilian Defense, Region II, by Mayor La Guardia, Sept. 1941, resigned, Dec. 1943; advisor to Housing Commn. of Sec. of Defense, 1950. U.S. Rep. on human rights commn. ECSOC, U.N., 1953—; U.S. alternate rep. UN General Assembly, 1953-54. Trustee and mem. adminstrv. com. Community Service Soc.; dir. Met. Opera Guild; bd. dirs. City Center of Music and Drama; mem. Nat. Inst. Social Sciences; mem. Junior League of N.Y. (pres. 1936-38). Mem. bd. trustees, Smith College, Town Hall, Inc.; Nat. chmn. Civilian Advisory Com. for the Women's Army Corps (apptd. by War Dept., Sept. 1944), chmn. Civilian Advisory Com., Second Service Command for Women's Army Corps (apptd. by Maj. Gen. Terry, 1944); president Nat. Health Council; mem. bd. dirs. United Service to China; nat. bd. dirs. and exec. com. Nat. Community Chests and Councils, Inc. Chmn. U.S. Com. for U.N. Internat. Children's Emergency Fund. Member New York State Institute of Applied Arts and Sciences (adv. com.), National Colonial Dames of New York; Phi Beta Kappa. Conglist. Clubs: Smith Coll., Women's City (vice pres. and dir. 1940-42); Cosmopolitan, Nat. Women's, Republican. Awarded citation by Gen. Omar Bradley, 1948. Awarded official ribbon, Office Civilian Defense (for 5,000 hrs. volunteer service) by the Fed. Govt., Oct. 1943. Author several articles relating to New York World's Fair, 1939-40. Address: 770 Park Av., New York.

LORD, Milton Edward, librarian; b. Lynn, Mass., June 12, 1898; s. William Delbert and Eliza Anna (Bishop) L.; A.B., Harvard, 1919, grad. study, 1921-24; grad. study, École des Sciences Politiques, Paris, 1925-26; m. Rosamond Lane, Sept. 8, 1928; children—Peter Palmer, Joan, Mary Wyman, Anne, Sarah Peabody. Assistant Harvard College Library, Cambridge, Mass., 1919-25; librarian Harvard Union, 1919-23; librarian American Academy in Rome, 1926-30; prof. and dir. Univ. Libraries and Library School, State U. of Iowa, 1930-Jan. 31, 1932; dir. Boston Pub. Library since Feb. 1, 1932; dir. American Library, Paris, Jan. 1-Mar. 31, 1945. Mem. Comm. of Five Am. Librarians in Recataloging Vatican Library, 1928; del. from U.S. to Internat. Congress of Libraries and Bibliography, Rome-Naples-Venice, 1929, Madrid-Seville-Barcelona, 1935; chmn. Council Nat. Library Assns., 1944-45; chmn. Joint Com. on Books for Devastated Libraries, since 1944; pres. U.S. Book Exchange, Inc., 1948-52; member U.S. National Commission for UNESCO, 1949-53. Attended Heavy Arty. Sch., Fort Monroe, Va., 1918-19; 2d lt. Heavy Arty. R.C.; 1919-24. Chmn. bd. dirs. Am. Book Center for War Devastated Libraries, since 1945; 1st vice pres. International Federation Library Assns., 1947-53. Trustee, clerk corp. Simmons Coll. Decorated Chevalier Legion of Honor (France). Fellow, Am. Acad. Arts and Sciences. Mem. Am. Library Assn. (pres. 1949-50), Mass. Historical Society, Mass. Library Assn., Old Cambridge Shakespeare Assn. (pres.). Clubs: Odd Volumes, Examiner, Thursday Evening (Boston). Home: Boxford, Mass. Address: Public Library, Copley Square, Boston 17.

LORD, Phillips H. (pseud. Seth Parker), radio and television dramatist and producer; born in Hartford, Vermont, July 13, 1902; the son of Dr. Albert J. and Maude (Phillips) L.; prep. edn. Phillips Andover Acad.; A.B., Bowdoin, 1925. Began career as principal Plainville (Conn.) High Sch., 1925-27; creator of "Seth Parker," "Uncle Abe and David," "Country Doctor," "The Stebbins Boys," "Cruise of the Schooner Seth Parker," "G-Men," "Gang Busters," "We the People," "Mr. District Attorney," "Sky Blazers," "Counterspy," "Policewoman"; "Treasury Agent"; "The Black Robe;" starred in motion picture, "Way Back Home"; composer of hymns, writer of books and fiction. Mem. Delta Kappa Epsilon. Conglist. Author: Seth Parker's Hymnal; Seth Parker's Album; Sunday at Seth Parker's; Uncle Hosie; Way Back Home; Seth Parker Scrap Book. Address: 501 Madison Av., New York, N.Y.

LORD, Richard C(ollins), educator; b. Louisville, Oct. 10, 1910; s. Richard Collins and Katherine Lewis (Trimble) L.; B.S., Kenyon Coll., 1931; Ph.D., Johns Hopkins, 1936; m. Wilhelmina Van Dyke, June 5, 1943; children—Diana Van Dyke, Susan Trimble, Margaret Collins, Catherine Lewis. Teaching fellow, research asst. chemistry Johns Hopkins, 1933-36, asst., later asso. prof. chemistry, 1938-46; Nat. Research Council fellow chemistry U. Mich., 1936-37, U. Copenhagen (Denmark), 1937-38; dir. Spectroscopy Lab., Mass. Inst. Tech., 1946—, asso. prof. chemistry, 1946-54, prof., 1954—. Tech. aide, optics div. Nat. Def. Research Com., 1943-46; mem. panel on infrared Research and Development Bd., Dept. of Defense, 1947-52, chairman, 1952-53; member of technical advisory committee Department of Defense, 1954—. Recipient Presdl. Certificate of Merit, 1948. Fellow Am. Acad. Arts and Scis.; mem. Am. Chem. Soc., Am. Phys. Soc., Optical Soc. Am., Phi Beta Kappa, Sigma Xi, Psi Upsilon. Author: Practical Spectroscopy (with G. R. Harrison and J. R. Loofbourow), 1948. Home: 16 Spafford Rd., Mil-

ton 86, Mass. Office: Spectroscopy Laboratory, Massachusetts Institute of Technology, Cambridge 39, Mass.

LORD, Royal Bertram, army officer, inventor; b. Worcester, Mass., Sept. 19, 1899; s. Edgar Harold and Elena (Lupien) L.; B.S., Brown U., 1919; B.S., United States Military Academy, 1923; graduate Engineering Sch., Fort Belvoir, Va., 1924; M.S. in Engring., University of California, 1927; hon. LL.D., Brown University, 1946; married Elizabeth Richardson, June 7, 1928; 1 son, Willard Richardson. Served in U.S. Navy, World War; commd. 2d lt., U.S. Army, 1923, and advanced through the grades to maj. gen., 1944; served in Philippines, later comd. 2d Batn. 3d Engrs., Hawaii, 1923-26; asst. dist. engr. San Francisco, 1926; instr. engring., grad. mgr. athletics, in charge constrn., U.S. Mil. Acad., 1927-31; comd. Co. A., 6th Engrs., Fort Lawton, Wash., 1931-33; asst. dist. engr., St. Louis, 1933-35; in charge constrn. and operations, Passamaquoddy Tidal Bay Power Project, Eastport, Me., 1935-36; coordinator of Resettlement Adminstrn. and chief engr. and coordinator of Farm Security Adminstrn., Washington, D.C. (detail from Army; in charge design constrn. of housing and farm structures, 100,000 bldgs.), 1936-38; comd. 2d Batn., 3d Engrs., Schofield Barracks, Hawaii, 1939, 9th Engrs. Squadron, Fort Riley, 1940; dep. dir., later dir., Bureau Pub. Relations, War Dept., 1941; chief of operations, Bd. Economic Warfare, Sept. 1941-Apr. 1942, asst. dir. since Apr.-Aug. 1942; assigned to E.T.O., construction work, General Staff Corps, 1942; chief of staff for Lt. Gen. Lee, Services of Supply, E.T.O., later chief of staff for communications zone European Theater Operations, France, 1943-45; deputy chief of staff for Gen. Eisenhower, Feb. 1944 to May 1945; comdg. gen. for assembly area command, France, redeployment of troops and material, since Apr. 1945; Theatre General Board, Versailles, France, Oct. 1945-46; retired. Dir. chmn. exec. com. U.S. Finishing Co. Aspinook Corp. dir. mem. exec. com. Triplex Corporation of America; vice pres. Cleveland Arcade Company. Awarded Legion of Merit, Bronze Star; officer, Legion of Honor, Croix de Guerre with Palm (France); Comdr. of the Bath (Brit.), Distinguished Service Medal. Awarded the Cross of Rhode Island as distinguished citizen of that state. Inventor of Lord portable steel emplacement and Lord portable military cableway, now in general use, U.S. Army. Originator and mem. Com. on Cargo Planes for U.S. Govt.; mem. Lighter Than Air Transportation Com. Member of American Society of Engineers. Episcopalian. Clubs: Sleepy Hollow Country Club; National Press, Army and Navy; Metropolitan (New York). Contbr. Collier's, Popular Science Monthly, Engring., News Record, etc. Made hon. citizen Reims, France, 1945; hon. mem. French Forces of the Interior, 1945. Home: Lawrence Farms East, Mt. Kisco, N.Y. Office: 1740 Broadway, N.Y.C.

LORD, Russell, writer, editor; b. Baltimore, Md., July 21, 1895; s. Harry Murdoch and Lina (van den Berg) L.; student U. of Calif., 1914-15, Cornell U., 1915-17, U. of Bordeaux, France, 1919; B.S. in Agr., Cornell U., 1920; m. Helen Kate Kalkman, Dec. 27, 1924. Mng. editor Voilà (weekly), Bordeaux, 1919; editor The Hampden, Springfield, Mass., 1921; extension news editor, Ohio State U., 1921-24, lecturer in Sch. of Journalism, 1923-24; editor The Land (Quarterly), founded by Friends of the Land, 1941-55. Contributing editor The Progressive Farmer, since 1942. Editor and cons. U.S. Soil Conservation Service, 1935-40, U.S. Forest Service, 1940; Bur. Agrl. Econs., Commodity Credit Corp., com. on 500-acre law in P.R., 1941-42, T.V.A. and Agrl. Extension Service, U. Ga., 1942-43; with Office War Information, Am. Embassy, London, 1944; with div. water pollution control U.S.P.H.S. and Cooke Commn. (Pres.'s Water Policy Commn.), 1950; The Mid-Century Conf. on Resources for the Future, 1953. Served as sgt., F.A., U.S. Army, World War. Clubs: Cosmos (Washington, D.C.); Hamilton St. (Baltimore). Author: Captain Boyd's Battery, 1920; Making Your Own Market (with T. J. Delohery), 1927; Men of Earth, 1931; To Hold This Soil, 1938; Behold Our Land, 1938; The Agrarian Revival, 1939; The Wallaces of Iowa, 1947. Editor: Education of a Princess (by Grand Duchess Marie), 1931; Voices from the Fields (farm poems), 1937; Forest Outings, by Thirty Foresters, 1940; written sound-track of Robert Flaherty's motion picture, The Land, 1941. Editor: A Place on Earth, Subsistence Homestead Study, 1942; Democracy Reborn, by Henry A. Wallace, 1944; Forever the Land: A Country Chronicle and Anthology (with Kate Lord), 1949. Contbr. to magazines. Home: Bel Air, Md.

LORD, William Galey, textile exec.; b. Tarrytown, N.Y., July 1, 1901; s. Charles Edwin and Lucie (Weart) L.; A.B., Yale, 1922; m. Frances Norton, June 22, 1925; children—Sheridan Norton, Charles Edwin II. Salesman, Galey & Lord, Inc., New York, N.Y., 1923, became vice pres., 1933, dir. since 1934, pres. since 1943; v.p. Burlington Mills Corp., Greensboro, N.C. Vice chmn. rayon weavers industry advisory com. O.P.A.; mem. converters advisory com. W.P.B. Pres. Nat. Fedn. of Textiles, 1942-46. Trustee New York Housing Trust; director Urban Housing Management. Vice pres. Bklyn. Mus. Dir., treas. Sydenham Hosp., 1944-48, Citizens Housing Council, 1942-48. Trustee, Bklyn. Inst. Arts and Scis., 1948-53. Clubs: Yale, Century Assn. (N.Y.C.); Maidstone (East Hampton, L.I.). Home: 850 Park Av.; also Amagansett, L.I., N.Y. Office: 1407 Broadway, N.Y.C. 18.

LORE, Martin Maxwell, lawyer; b. Milwaukee, June 13, 1914; s. Michael and Jean (Dinerstein) L.; B.A., U. Wis., 1934, LL.B., 1936; LL.M., Harvard, 1937; C.B.S., Strayer Coll. of Accountancy, 1939; m. Doris Silver, March 19, 1944; children—Amy Lisbeth and Cathy Jo. Admitted to Wisconsin bar, 1936, admitted to the New York bar, 1946, D.C. bar, 1947; C.P.A., D.C., 1949; part-time employee Melnik & Karan, accountants, Milwaukee, 1933-36; asso. Rubin, Zabel & Ruppa, lawyers, Milwaukee, 1936-37; Office of Undersecretary of Treasury, 1937-38; spl. atty. Office Chief Counsel, Bur. Internal Revenue, 1938-40, trial counsel New Eng. div. tech. staff, 1940-42, N.Y. div., 1945-47; tax counsel, Newark, N.J., 1947-48; pvt. law practice, N.Y. City, since 1948; pres. Federal Tax Forum, Inc.; lectr. Tax Workshop, 1953—, law school St. John's Univ., 1954, specialist fed. tax matters, lectr. taxation N.Y.U., 1946-50, Practising Law Inst., 1947-48, Tax Inst., Inc., 1948, Penn State Coll., 1949-50, U. W.Va. and U. San Francisco, 1951. Served as lt. comdr., Office Gen. Counsel, Navy Dept., U.S.N., 1942-44. Mem. Am. Inst. Accountants, Sec. Fed. Tax Lawyers Com., Am. Bar Assn., N.Y. State Bar Assn., Assn. of Bar of City of N.Y., Fed. Bar Assn. (chmn. com. fed. taxation). Clubs: Lawyers, Harvard (N.Y. City); Barristers Lodge (Washington). Author: The Administration of The Federal Income Tax Through the United States Board of Tax Appeals, 1937; How to Win a Tax Case, 1955; articles legal, accounting jours. Co-editor: Jour. of Taxation. Home: 4 Broome Av., Atlantic Beach, N.Y. Offcie: 107 Williams St., N.Y. City 38.

LORE, James Taber ◎ V. 26.

LORE, Robert Fresnel, banker; b. Logansport, Ind., Dec. 2, 1889; s. Leonor Fresnel and Jessie (Taber) L.; A.B., Yale U., 1912; m. Baroness Alix Moncheur, May 5, 1913 (died 1920); children—Leonor Fresnel II, Marie Alix Ghislaine (Mrs. Robert Keene Tubman), Marguerite Ghislaine, Robert Fresnel; m. 2d, Eleanore Hughes, July 11, 1923; 1 dau., Dorothy Ann (Mrs. John W. Embry). With Farmers Loan & Trust Co., N.Y. City, 1912-14; asst. sec. London (England) office, Guaranty Trust Co. of New York, 1915-16, asst. sec. Paris (France) office, 1916-17, asst. sec. N.Y. City office, 1917-19, mgr. foreign dept., 1919-21, v.p. in charge of foreign dept. and foreign branches, 1925-46; v.p. and dir. Mercantile Bank of the Americas, Inc., and affiliates, N.Y. City, 1921-46; pres. and dir. Bank of Central and South America, Inc., New York City, 1922-25; pres. and dir. Nat. Bank of Nicaragua, Inc., Managua, Nicaragua, at New York, N.Y., 1926-29; pres., treas. and dir. Florham Park (N.J.) Dairies, Inc., 1936-52; trustee Emigrant Industrial Savings Bank, N.Y. City, 1934—; dir. N.Y. Central R.R., 1933-54; chairman Foreign Exchange Com., N.Y. City, 1939-46; chmn. Fgn. Property Holders Protective Com. Nat. Fgn. Trade Council, Inc., N.Y. City, 1943-46; chmn. National Foreign Trade Council, since 1947; chairman executive com. C. of C., N.Y. State, 1943-45. Financial advisor to Asst. Sec. of the Treasury Oscar T. Crosby, pres. of the Inter-Allied Council for War Purchase and Finance, Paris, 1917-18; assistant to Messrs. Davis, Lamont and Straus, financial advisors to the Presidential Peace Conf., Paris, 1918-19; councilman Borough of Florham Park (N.J.), 1931-45. Crown of Italy, 1923. Mem. Delta Kappa Epsilon. Republican. Cath. Knight of Malta. Clubs: Elihu, Elizabethan (New Haven, Conn.). Home: Afton Farm, Hanover Rd., Florham Park, N.J. Office: 111 Broadway, New York.

LORENTE de Nó, R., physiologist; b. Zaragoza, Spain, Apr. 8, 1902; s. Francisco Lorente and Maria de Nó (de Lorente); M.D., U. Madrid, 1923; m. Hede Birfeld, Mar. 21, 1931; 1 dau., Edith. Came to U.S., 1931, naturalized, 1944. Asst., Inst. Cajal, Madrid, Spain, 1921-29; head dept. otolaryngology Valdecilla Hosp., Santander, 1929-31; neuro-anatomist Central Inst. Deaf, St. Louis, 1931-36; asso. physiologist Rockefeller Inst., N.Y. City, 1936-38, asso. mem., 1938-41, mem. since 1941; physiologist since 1924. Mem. Am. Physiol. Soc., Am. Assn. Anatomists, Am. Neurol. Soc., Nat. Acad. Scis. Author: A Study of Nerve Physiology: Studies from The Rockefeller Institute, 1947; also articles in sci. jours. Home: 325 E. 72d St. Office: Rockefeller Institute, 66th St. and York Av., N.Y. City.

LORENTZEN, Eden Christian (lō-rĕnt'son), prof. of business; b. Nephi, Utah, Jan. 24, 1892; s. Godtfred and Christina (Smith) L.; B.S. in Commerce, Utah State Agrl. Coll., 1921; A.M. in Economics, U. of Calif., 1923; Ph.D. in Marketing, Northwestern U., 1943; m. Ruth Blake, June 6, 1917; children—Bertha, Keith E., E. Karl, Robert Vern (dec.). Prin. and teacher of school in Deweyville, Utah, 1916-17, Spring Glen, Utah, 1917-19; teacher social sciences, Wasatch High Sch., Heber City, Utah, 1919-21, part-time teacher, Armstrong Schs. of Bus., Berkeley, Calif., 1922-23; instr., U. of Utah, 1923-25, asst. prof., 1925-29, asso. prof., 1933-41, prof. since 1942, prof. management and head dept., since 1946; visiting prof. Northwestern U., summer 1939. Dir. research, tire div., B. F. Goodrich Co., Akron, O., 1929-32 (dir. research Goodrich Silvertown, Inc., during 1st 18 mos.); research, A. C. Nelson Co., Chicago, summer 1933. Mem. Am. Assn. Univ. Profs., Am. Management Assn., Soc. for Advancement Management, Utah Acad. Sci., Pacific Econ. Conf., Utah Edn. Assn., Delta Sigma Pi, Phi Kappa Phi, Beta Gamma Sigma. Clubs: Aztec, Men's Faculty (U. of Utah) (Salt Lake City). Home: 1015 S. 14th East St. Office: University of Utah, Salt Lake City, Utah.

LORENZ, Joseph, lawyer; b. Phila., Feb. 26, 1893; s. Carl and Rose (Wurtemburg) L.; student Perkiomen Sch., Pennsburg, Pa., 1907-10; A.B., Harvard, 1914, LL.B., 1916; student U. of Rennes, Brittany, France, 1919; m. Katherine M. Broderick, Sept. 12, 1930; 1 son, Joseph P. Admitted to N.Y. State bar, 1917, and practiced as asso. firm of Rushmore, Bisbee & Stern, 1916-18 and 1919-21; mem. firm Lorenz, Finn & Lorenz since 1921, specialist in corporate reorgn. since 1935; instr. in govt. and sociology City Coll. of New York, 1929; instr. Fordham Univ. Sch. of Law, 1922-24, asso. prof. of law, 1924-28. Receiver and trustee Richard Whitney & Co.; counsel for trustee of Childs Co. in reorgn. and mem. bd. dirs. following reorgn. Dir. Reid, Collins & Company, Inc.; Paul M. O'Neill International Detective Agency, Incorporated, Herma Products Corporation, C. J. Reid & Co., Inc., Smokador Mfg. Co., Inc. Served with 81st and 80th divs., U.S. Army, France, 1918-19. Mem. N.Y. State Bar Assn., Bar Assn. of City of N.Y., N.Y. County Bar Assn. Mem. Dutch Reformed Ch. Clubs: Harvard, Bankers, The Pilgrims (New York); Ketchaboneck Country (Westhampton, L.I.). Home: 655 Park Av., N.Y. City 21. Office: 165 Broadway, N.Y. City 6.

LORENZ, William Frederick ◎ V. 27.

LORGE, Irving (lawdj), psychologist; b. N.Y. City, Apr. 19, 1905; s. Solomon and Frieda (Katz) L.; B.S., Coll. City N.Y., 1926; M.A., Columbia U. Teachers Coll., 1927, Ph.D., 1930; m. Sarah Wolfson, Aug. 13, 1939; children—Paula Lee, Beatrice Susan. Fellow, Sch. of Education Coll., City New York, 1925-27; research asst. Inst. Ednl. Research, Div. Psychology, Teachers Coll., 1927-31, research asso., 1931-37, asso. prof. edn., 1938-46, prof. edn. since 1946; exec. officer, 1939-46; spl. consultant to sec. of war (assigned to Office Air Surgeon, 1941); expert consultant to chief Corps of Engrs., 1941-46; exec. officer, Inst. of Psychol. Research, since 1946; also expert consultant to Army Specialized Training Div., 1942-44; expert consultant, Adj. Gen's. Office, 1944-48. Cons. editor Jour. Applied Psychology, Psychometrika, Jour. of Experimental Edn.; hon. scientific collaborator, N.Y. Sugar Trade Lab. Fellow N.Y. Acad. Sciences (past v.p.; chmn. psychology sect.); fellow A.A.A.S., Am. Psychol. Assn. (pres. div. ednl. psychology 1953-54; pres. div. maturity and old age 1953-54), Am. Statis. Assn. (past chmn. statis techniques div. N.Y. chpt.); mem. Eastern Psychol. Assn. Psychometric Soc. (pres. 1947-48), Population Soc. America, Rural Sociological Society, National Society Study Edn., Institute Math. Statis. Jewish religion. Democratic. Mason. War Dept. Award for Patriotic Service. Author: Rural Trends in Depression Years (with Brunner); American Agricultural Villages, 1930; Teacher's Word Book of 30,000 Words (with E. L. Thorndike); A Semantic Court of English Words (with E. L. Thorndike); also several psychological studies; also articles on psychology and semantics. Home: 390 Riverside Drive, N.Y.C. 25.

LORIMER, Frank (lôr'i-mĕr), sociologist; b. Bradley, Me., July 1, 1894; s. Addison Benjamin and Florence Olive (Livermore) L.; A.B., Yale, 1916; A.M., U. of Chicago, 1921; B.D., Union Theol. Sem., 1923; Ph.D. (under Prof. John Dewey), Columbia, 1929; m. Faith Moors Williams, Aug. 21, 1922; children (adopted)—Luba Joyce, David (dec.), Thomas. Asso. dir. Abraham Lincoln Center, Chicago, 1920-21; minister N.Y. City Bapt. Mission Soc., 1922-25; asst. prof. philosophy, Wells Coll., Aurora, N.Y., 1927-28; lecturer in social theory, Wellesley (Mass.) Coll., 1928-29; research dir. Brooklyn Conf. in Adult Edn., 1929-30; research fellow Eugenics Research Assn., 1930-34; sec. Population Assn. of America, 1934-39, pres., 1946-47; prof. sociology, Grad. Sch. American U. since 1938; tech. sec. com. on population problems of Nat. Resources Com., 1936-37; consultant National Resources Planning Bd., 1938-42, Virginia Population Study, 1940-43, Office of Strategic Services, 1942-43, Fgn. Econ. Adm., 1944-45; chief Population and Employment Br., E.S.D., E.S.S., Hdq., Tokyo, 1946. Adminstrv. director Internat. Population Union, since 1948. Chmn. Com. on Population Policy and Social Planning, Nat. Econ., Social Planning Assn., 1938-40. Mem. Commn. to Study the Orgn. of Peace. Served as pvt. A.E.F., World War I. Mem. Am. Statis. Assn., Am. Sociol. Soc., Cosmos Club. Author: The Growth of Reason: A Study of the Role of Verbal Activity in the Growth of the Structure of the Human Mind, 1929; The Making of Adult Minds in a Metropolitan Area, 1931; Dynamics of Population; Social and Biolojical Significance of Changing Birth Rates in the United States (with F. Osborn), 1934; Foundations of American Population Policy (with E. Winston and L. Kiser), 1940; Population of the Soviet Union: History and Prospects, 1946; Culture and Human Fertility, 1954. Home: 2930 Chesapeake St. N.W. Address: care The American Univ., Washington 16, D.C.

LORIMER, Graeme, author, editor; b. Wyncote, Pa., Feb. 9, 1903; s. George Horace and Alma Viola (Ennis) L.; grad. William Penn Charter Sch., Phila., 1919; B.A., University of Pennsylvania, 1923; m. Sarah Moss, October 2, 1926; children—Sarah Lee, Belle Burford, George Horace II, and Anna Hunter Moss. Began as assistant editor Country Gentleman, 1926; asso. editor Ladies' Home Journal, 1930-31; asso. editor Saturday Evening Post, 1932-33; article and fiction editor Ladies' Home Journal, 1939-44. Dir. Girard Trust Corn Exchange Bank, Phila. Member Psi Upsilon. Baptist. Clubs: Rittenhouse, Franklin Inn, Players, Merion Cricket. Author: (with wife) Men Are Like Street Cars, 1922; Stag Line, 1934; Heart Specialist, 1935; Acquittal, 1938; First Love, Farewell, 1940. Home: Magnet Stone Farm, Paoli, Pa. Office: Girard Trust Bldg., Phila. 2.

LORIMER, Sarah Moss, author; b. Bala, Pa., Mar. 25, 1906; d. Frank Hazlett and R. Anna (Hunter) Moss; prep. edn., Shipley Sch. (Bryn Mawr, Pa.) and Agnes Irwin Sch., Phila.; student Smith Coll.,

Northampton, Mass., 1923-24; m. Graeme Lorimer, October 2, 1926; children—Sarah Lee (Mrs. Daniel I. Morris), Belle Burford, George Horace II, Anna Hunter Moss (Mrs. A. Brooke Thomson). Roman Cath. Clubs: Acorn, Cosmopolitan, Art Alliance. Author: (with husband) Men Are Like Street Cars, 1932; Stag Line, 1934; Heart Specialist, 1935; Acquittal, 1938; First Love Farewell, 1940; short stories and articles. Home: Paoli, Pa.

LORING, Augustus P(eabody), trustee; b. Beverly, Mass., Aug. 24, 1915; s. Augustus P. and Rosamond (Bowditch) L.; A.B., Harvard, 1938, M.B.A., 1940; m. Elisabeth Blake, Sept. 2, 1944; children—Peter Blake, Ellen Gardner, Christopher Blake, Jonathan Blake. Vice chmn. bd., dir. Plymouth Cordage Co.; dir. N.E. Trust Co., Mass. Hosp. Life Ins. Co., Columbian Nat. Life Ins. Co., Fall River Gas Works, Haverhill Gas Light Co.; trustee Suffolk Savs. Bank; treas. Consol. Investment Trust. Treas. Community Workshop. Treas. Gov. Dummer Acad.; trustee Peabody Mus., Salem, Mass., Farm and Trade Sch., Boston Atheneum, Boston Lying-in Hosp. Mem. Mass. Soc. for Prevention Cruelty to Children (dir.). Republican. Unitarian. Mason. Home: 573 Hale St., Beverly, Mass. Office: 35 Congress St., Boston 9.

LORING, Hubert Scott ◎ V. 28.

LORING, Oliver Leland, bishop; b. Newtonville, Massachusetts, Jan. 5, 1904; s. Richard T. and Mary Amory (Leland) Loring; A.B., Harvard University, 1926, E.T.S., 1930; married Elizabeth Brewster, February 11, 1935; children—Elizabeth, Leland, Stephen Hathaway. Ordained to ministry P.E. Ch., deacon, May 1930, priest, May 1931; curate Grace Ch., New Bedford, Mass., 1931-33; rector Ch. of the Epiphany, Dorchester, Mass., 1933-36, Grace Ch., New Bedford, Mass., 1936-41; consecrated bishop of Me., May 13, 1941. Home: The Bishop's House, Portland, Me.

LORING, Paule Stetson, cartoonist, marine artist; born Portland, Maine, March 24, 1899; son of Jacob Gray and Jennie Marie (Bye) L.; educated grammar and high school, Freeport, Me.; m. Eunice May Chase, July 14, 1923 (div.) m. 2d, Virginia Marie Craig, April 4, 1932; 2 sons, Bruce Stetson, Ronnie Craig. Successively ins. man, truckdriver, foundry worker, mechanic, timekeeper; art editor of ho. organ, Graton & Knight, Worcester, Mass., 1917-18; advtg. art dir. Greenfield (Mass.) Tap & Die Co., 1919-21; cartoonist Springfield (Mass.) Union, 1921-26, Providence (R.I.) Evening Bulletin and Sunday Jour., 1926—; conducts daily editorial cartoon; vice president of Lymington Slipway, Incorporated. War corr. Atlantic and European Theatres War. Pres. Loring Shanty Products. Republican. Conglist. Clubs: Edgewood (R.I.) Yacht; Barnacle (Wickford). Home: Pleasant St., Wickford, R.I. Office: Providence Journal, Providence, R.I.

LORWIN, Lewis L. ◎ V. 27.

LORY, Charles Alfred (lō'rĭ), educator; b. Sardis, O., Sept. 25, 1872; s. Chris and Ida (Stauffer) L.; attended Sardis Pub. Sch.; family moved to Colo., 1888; assisted father in developing homestead; made own way through coll.; Ped.B., State Normal Sch., Greeley, Colo., 1898; B.S., U. of Colo., 1901, M.S., 1902, LL.D., 1909; D.Sc., Univ. of Denver, 1914; LL.D., Colo. Coll., 1924; Ed.D., Colo. State Coll. of Education, 1934; D.Sc., Colo. State Coll., 1940; m. Carrie Louise Richards, June 8, 1904; children—Marion Richards, Earl Christian, Anna. Asst. in physics., U. of Colo., 1899-1902; prin. Cripple Creek High Sch., 1902-04; acting prof. Physics, U. of Colo., 1904-05; professor of physics, State Agricultural College (now Colorado A & M College), Fort Collins, Colo., 1905-07, prof. elec. engring, 1907-09, pres., 1909-40, retired as pres. emeritus. Irrigation mgr. for U.S. Dept. Agr., summer, 1907; supt. Big Cut Lateral Reservoir Co., 6 summers; consultant Nat. Resources Planning Board, 1940-43. Director North Colorado Water Conservancy District, 1940-54; mem. Merit System Council of Colo., since 1942; Select. Service System Appeal Bd., Colo. Pres. Assn. Western Agrl. Colls., 1915; 1st v.p. Assn. Land Grant Colleges and Universities, 1909, 1917-18, pres. 1919, mem. exec. com., 1926-36 and 1937-40; pres. Assn. Colo. State Instns. of Higher Learning, 1926-40; chmn. U.S. Reclamation Repayment Commn., 1937-38. Mem. Colo. Council Defense, 1917-18. Pres. Colo. Conf. of Social Workers, 1923. Fellow A.A.A.S.; mem. Newcomen Soc., Colo. Ednl. Assn. (pres. 1925), Alpha Chapter Colo. Phi Beta Kappa, Sigma Xi, Phi Kappa Phi, Epsilon Sigma Phi, Delta Tau Delta. Mason (33°, K.T.). Clubs: Schoolmaster's, Rotary. Republican. Unitarian. Home: Estes Park, Colo.

LORY, Hillis, Dept. of State officer; b. Sutherland, Iowa, Nov. 13, 1900; s. Rev. James A. (Methodist minister) and Cora J. Lory; A.B., Morningside College, Sioux City, Iowa; A.M., Columbia; LL.D. Morningside College, 1945; married Sarah Miriam Drury, June 18, 1924; children—Priscilla Sarah, Nancy Jane. Member faculty Hokkaido Imperial University, Japan, 1925-29; travel and residence in Orient, 1927, 29, 34, 37; Roberts fellow public law, Columbia, 1929-31; acting head department of polit. science, Denison U., Granville, O., 1931-33; invited mem. Carnegie Endowment Inst. of Internatl. Law, U. of Mich., summer 1933; mem. faculty in polit. science, Stanford U., 1933-34; lecturer on Far Eastern politics, also lecturer for Carnegie Endowment for Internat. Peace. Honnald Foundation lecturer Knox Coll., 1934, Porter Foundation, Beloit Coll., 1935; mem. faculty Far Eastern Area and Language Sch., Stanford University, 1943-44; officer Division Japanese Affairs, Department of State, since 1944. Author: Japan's Military Masters (with foreword by the Honorable Joseph C. Grew, former ambassador to Japan and under-sec. of State, 1943). Contbr. on Far Eastern politics to various jours. Home: Old Ox Road, Fairfax Sta., Va. Office: Dept. of State, Washington 25, D.C.

LOSS, Louis, lawyer, educator; b. Lancaster, Pa., June 11, 1914; s. Zalig and Elizabeth (Wenger) L.; B.S., U. Pa., 1934; LL.B., Yale, 1937; A.M. (hon.), Harvard, 1953; m. Bernice Segaloff, June 19, 1938; children—Margaret Ruth, Robert Stanley. Admitted to D.C. bar, 1937, Mass., 1952; atty. SEC, 1937-44, chief counsel div. trading and exchanges, 1944-48, asso. gen. counsel, 1948-52; lectr. law Cath. U. Am., 1941-42; vis. lectr. law Yale, 1947-52; professorial lectr. law George Washington U., 1949-52; prof. law Harvard, 1952—, dir. Harvard Law Sch. Study of State Securities Regulation, 1954-55. Mem. Am., Fed. bar assns., Am. Law Inst., Beta Gamma Sigma. Club: Harvard Faculty. Author: Cases and Materials on SEC Aspects of Corporate Finance, 1947; Securities Regulation, 1951, Supplement, 1955. Contbr. articles legal, financial publs. Home: 39 Meadow Way, Cambridge 38, Mass.

LOTH, David, writer, assn. exec.; b. St. Louis, Dec. 7, 1899; s. Albert and Fanny (Sunshine) L.; B.J., U. of Mo., 1920. Mem. staff N.Y. World, 1920-31, Sydney (Australia) Daily Guardian, 1925; editor and pub., Majorca Sun and Spanish Times, Spain, 1931-34; mem. staff, N.Y. Times, 1934-41; chief publications, Office Inter-Am. Affairs, 1941-44; mng. editor, Press Research, 1944; information dir., Surplus Property Bd., 1945; information dir. Planned Parenthood Fedn. Am., Inc., N.Y. City, 1946, acting nat. director, 1950-51; dir. pub. Columbia University Centennial, 1953-54. Author: The Brownings, 1929; Lorenzo the Magnificent, 1929; Charles II, 1930; Philip II, 1932; Public Plunder, 1938; Alexander Hamilton, Portrait of a Prodigy, 1939; Woodrow Wilson: The Fifteenth Point, 1941; Chief Justice, 1949; The People's General, 1951; (with Morris L. Ernst) American Sexual Behavior and the Kinsey Report, 1948; The People Know Best, 1949; (with Leroy Street) I Was a Drug Addict, 1953. (with John Rock, M.D.) Voluntary Parenthood, 1949; For Better or Worse, 1952; Report on the American Communist, 1952; Gold Brick Cassie, 1954. Home: Piermont, N.Y. Office: Low Meml. Library, Columbia Univ., N.Y.C. 27.

LOTHROP, see also Lathrop.

LOTHROP, Samuel Kirkland (lō'thrŏp), anthropologist; b. Milton, Mass., July 6, 1892; s. William Sturgis Hooper and Alice (Bacon) L.; prep. edn., Groton (Mass.) Sch.; A.B., Harvard, 1915, Ph.D., 1921; m. Rachel Warren, 1914; children— Samuel K., Joan, John Warren; m. 2d, Eleanor Bachman, 1929. Field work and exploration for Andover Mus., at Pecos, N.M., 1915; for Harvard U., in Puerto Rico, Guatemala and Honduras, 1915-17, Panama, 1933, 1940, 51; Costa Rica, 1948, 49; for Carnegie Inst. in Guatemala, Yucatan, 1923; Guatemala, 1932-33; for Museum of American Indian, Heye Foundation, at Ketchipaun, New Mexico, and Central America, 1924; in Tierra del Fuego, Parana River, Argentina, Peru, 1924-25, Central America, 1926, Guatemala, 1928, Chile, 1929; in Peru for Institute of Andean Research, 1941-44. Served as 2d lt., Military Intelligence Department, U.S. Army, World War I. Member American Anthropol. Assn., Royal Anthropol. Institute, Wash., Nat. Acad. Scis., Soc. of the Cincinnati, Soc. des Americanistes de Paris, Soc. Chilena de Historia Natural, Society for American Archæology, A.A.A.S., Society Argentina de Antropologia; Society Georgrafica de Lima, Academia Panameña de Historia. Clubs: Union Boat (Boston); Tennis and Racquet, Harvard (N.Y.). Author: Tulum, an Archæological Study of Eastern Yucatan, 1924; Pottery of Costa Rica and Nicaragua, 1926; Pottery Types and Their Sequence in El Salvador, 1927; Indians of Tierra del Fuego, 1928; Indians of the Parara, 1931; Atitlan, An Archæological Study of the Borders of Lake Atitlan, Guatemala, 1933; Zacualpa, A Study of Quiché Artifacts, 1936; Coclé, an Archæological Study of Central Panama, Part I, 1937, Part II, 1941; Inca Treasure as Depicted by Spanish Historians, 1938; Archæology of Southern Veraguas, Panama, 1947; The Cenote of Sacrifice, Chichen Itza—Metals, 1951. Address: 135 E. 74 St., N.Y.C.

LOTSPEICH, Ethel Moore (lots-peech), publisher; b. Lynchburg, Va., Oct. 29, 1886; d. William Carrie Moore and Gertrude (Jeffords) Moore; grad. Mary Inst., St. Louis, 1906; m. Roy Nicholas Lotspeich, June 1, 1909; 1 dau., Ethel (Mrs. Charles H. Smith, Jr.). Vice pres. Lotspeich Realty Co., 1944-51, dir. since 1944; pres., pub. The Knoxville Jour. since 1951; pres., treas. Roy N. Lotspeich Pub. Co. since 1951; pres. Lotspeich Realty Co. since 1951. Pres. Jr. League of Knoxville, Tenn., 1933-34; organizer, pres. Knoxville Assn. For The Blind, 1935-44. Mem. Am., So. newspaper pubs. assns. Episcopalian. Clubs: Cherokee Country (Knoxville); Everglades (Palm Beach, Fla.). Home: 3150 Kingston Pike S. W., Knoxville 16. Office: 614-620 S. Gay St., Knoxville, 1, Tenn.

LOTT, Antone Lyman, motor products corp. exec.; b. Chicago, Ill., Feb. 15, 1886; s. A. L. and Ella M. (Wallwork) L.; B.S. in Elec. Engring. University of Nebraska, 1907; married Neville R. Ensor, June 12, 1909; children—Thomas L., William E., George E., John R., Marion E. Rees. Superintendent Electric lines Omaha & Council Bluffs St. Railway Co., 1909-13; purchasing agent and mgr. moulding sales, Kawneer Mfg. Co., 1913-14; with Universal Metal Co., 1914-16; with Motor Products Corp., since 1916, sales mgr., 1916-23, v.p. and gen. mgr., 1923-35, president, 1935-51, chairman of the board directors since 1951. Clubs: Detroit, Detroit Athletic, Recess, Detroit Golf; Essex Golf (Sandwich, Ont.); LaGorce Country, Surf (Miami Beach, Fla.). Home: 1981 W. Six Mile Rd., Detroit 3. Office: 11801 Mack Av., Detroit 14.

LOTT, Jack Neal, Jr. ◎ V. 26.

LOTTINVILLE, Savoie, publisher; b. Hagerman, Ida., Nov. 17, 1906; s. Walter Jacob and Mary Elizabeth (Igoe) L.; A.B., U. Okla., 1929; A.B., U. of Oxford, England (Rhodes scholar from Okla., 1929-32), 1932, A.M., 1939; interim study at Bonn, Berlin, Munich, Tubingen, 1929-32; Litt.D. (honorary), Southern Meth. Univ., 1952; m. Rita Forrester Higgins, June 15, 1933; children—Marie Therese, Elinor. Reporter Oklahoma City Times, 1932-33; asst. editor, U. of Okla. Press, 1933-35, bus. mgr., 1935-38, dir. since 1938; bus. mgr. Books Abroad, Norman, since 1938. Mem. exec. com., Assn. of Am. Univ. Presses, 1945-51, president, 1949-51. Member Nat. Rifle Assn., Soc. Am. Historians, Phi Beta Kappa, Sigma Delta Chi, Delta Tau Delta. Democrat. Catholic. Clubs: Oklahoma, Men's Dinner (Oklahoma City). Contbr. articles and papers to jours. and reviews. Home: 1601 S. Jenkins Av., Norman, Okla.

LOTZ, John R. ◎ V. 28.

LOTZ, Philip Wirt, mfg. exec.; b. Chicago, July 28, 1900; s. Philip and Bertha (Alt) L.; student Central Y.M.C.A. Bus. Coll., Chicago, 1916-17; Ph. G., Central States Coll. of Pharmacy, 1919; m. Mildred P. Buchanan, Apr. 17, 1926. With Joslyn Mfg. & Supply Co., Chicago, since 1920, v.p. and dir., 1936-47, exec. v.p., 1947-53, pres. 1953—, chmn. bd., 1954—; pres. and dir., Standard Pole & Piling Co., Albany, Ore., Miller Gasket Mfg. Co., Inc., Huntington Park, Cal., Ore. Crossarm Co., Portland, Ore.; v.p. and dir. F. B. Marska Pole Co., Inc., Schaefer Hitchcock Co., both Sandpoint Ida., Naugle Pole & Tie Corp., Chgo., Rainier Crossarm Co., Chehalis, Wash.; dir. Eureka Lumber & Crossarm Co., Inc., Willow Creek Development, Inc., both Eureka, Cal., H. B. Pearne Lumber Co., Chehalis Washington, also dir. Perry Timber Company, Brookhaven, Mississippi. Trustee Employees' Savings and Profit Sharing Fund, Joslyn Mfg. and Supply Co. Clubs: Chicago Athletic, The Electric (Chicago), Park Ridge Country (Park Ridge, Ill.). Home: 514 N. Ashland Av., Park Ridge, Ill. Office: 20 Wacker Dr., Chicago 6.

LOUCHHEIM, Katie Scofield, polit. exec.; b. N.Y.C., Dec. 28, 1903; d. Leonard B. and Adele (Joseph) Scofield; grad. Rosemary Hall, 1921; student Columbia, 1926-27; m. Walter C. Louchheim, Jr., June 25, 1926; children—Mary S. (Mrs. Robert Coulson), Judith H. Vol. Nat. League Women Voters, Nat. Dem. Com., 1938-52; mem. Dem. Central Com., D.C., 1949; D.C. del. Dem. Nat. Conv., 1948, 52, mem. platform com., 1952; alternate Dem. Nat. Committeewoman, D.C., 1952; asst. chmn. labor div. presdl. campaign Dem. Nat. Com., 1952; asst. to dir. pub. information UNRRA, 1942-46; spl. assignment displaced persons camps, Germany, 1945; press, publicity chmn. UN Day Com., War Dept., 1950; member Defense Adv. Com. for Women in the Services; dir. women's activities Dem. Nat. Com. since 1953. Clubs: Women's National Democratic, Women's Nat. Press (Washington). Author A.F. of L. column For Women Only; also articles newspapers. Home: 2824 O St., Washington 7. Office: 1001 Connecticut Av., Washington 5.

LOUCHHEIM, Walter Clinton, Jr. (lŏk'ĭm), financial technologist; b. Overbrook, Pa., Aug. 20, 1899; s. Walter C. and Francis (Appel) L.; student Franklin Sch., N.Y. City, 1912-16, Princeton Coll., 1916-19, Columbia, 1932-34; A.B. cum laude, Harvard, 1921; m. Kathleen Scofield, June 25, 1926; children—Mary Sandel, Judith Helen. Investment banker, N.Y. City, 1921-31; doctoral studies in Aristotelian logic, metaphysics, travel in Europe, 1932-34; supervisor of exchange regulation sect., Securities and Exchange Commn. Washington, 1934-39, asst. to the dir., 1939-41, asst. dir., Trading and Exchange div., 1941-45, advisor on fgn. investments, 1945-49, fgn. economic advisor and asst. dir. in charge of research and statistics, 1949-53; investment consultant, Washington, 1953—. Advisor to United States Del. at Bretton Woods Conf., 1944, at Inaugural meeting of Internat. Bank and Monetary Fund, Savannah, Ga., 1945. Mem. staff com. on Nat. Adv. Council on Internat. Monetary and Financial Problems since 1946. Mem. financial policy com. on European Recovery Program, 1948-49. Served with U.S.N.R., 1917-18. Mem. com. to visit the philosophy dept. of Harvard Coll. Mem. First Church Christ, Scientist, Washington (mem. bd. trustees, 1949-50, chmn. bd., 1950-51). Club: Cosmos (Washington). Home: 2824 O St., Washington 7. Office: 734 15th St. N.W., Washington 5.

LOUCKS, Charles Ernest (louks), army officer; b. Mayfield, Calif., June 29, 1895; s. Menzo Samuel and Maria Letitia (Sherman) L.; A.B., Leland Stanford, 1921; M.Sc., Mass. Inst. of Tech., 1931; grad. Army Chem. Warfare Sch., 1926, Field Officers Course, Chem. Warfare Sch., 1938, Army Indsl. Coll., 1940; m. Pearl Reyburn, Jan. 13, 1921; children—Charles Sherman, Lois Reyburn. Commd. 2d lt. U.S. Army, June 14, 1917, and advanced through the grades to maj. general. Asst. Mil. Attache to Paris and London, 1940, 41. Commanded Rocky Mountain Arsenal (Denver, Colo.), 1942-44; chief chem. officer, Army of Occupation, Japan, 1945; chief Research and Development Div., Chem. Corps, 1945-48; chief Chem. officer European Command, 1948-51; comdg. general Army Chem. Center, 1951; dep. chief chem. officer U.S. Army since 1951. Awarded D.S.M., Legion of

Merit, Commendation Ribbon. Mem. Am. Chem. Soc., A.A.A.S., Armed Forces Chem. Assn., Am. Ordnance Assn., Am. Legion, Alpha Chi Sigma. Presbyn. Mason, Odd Fellow. Club: Army and Navy (Washington). Home: 60 Loucks Dr., Los Altos, Cal. Office: U.S. Army, Washington.

LOUCKS, Charles Olney (louks), lawyer; b. Menasha, Wis., June 7, 1877; s. Charles N. and Mary Ellen (Reece) L.; student U. of Mich., 1894-96; m. Lavina Williams, June 28, 1905; children—Mary W. (Mrs. John Beales Carson), Clarkson W., Elizabeth. Clerk in law office Pease & McEwen, Chicago, 1896-97, Atwood & Pease, 1897-99; admitted to bar, Dec. 16, 1899, to Supreme Court of U.S., 1906; practiced law alone, 1899-1901; mem. firm of Atwood & Pease, 1901-02, Atwood, Pease & Loucks, 1902-03, Atwood, Pease, Corbin & Loucks, 1903-06, Atwood, Pease & Loucks, 1906-21, Atwood, Pease, Loucks & Peterson, 1921-23, Loucks, Eckert & Peterson, 1923-32; practicing alone. Trustee Chicago Temple Corp.; chmn. exec. com. Ill. Methodist Lawyers Brotherhood. Mem. character and fitness committee of Illinois Supreme Court, 1932-38; mem. Am. Bar Assn., Ill. State Bar Assn. (mem. com. to draft Civil Practice Act, 1933); Chicago Bar Assn. (mem. bd. mgrs., 1947-49; former chmn. grievance, civil service, judiciary, legal aid committees), Chicago Law Institute, Am. Judicature Soc., U. of Mich. Alumni Assn., Chicago Methodist Social Union (pres. 1929), Art Inst. Chicago (life). Pres. Rock River Lay Conf. Meth. Ch., 1932-36; mem. Gen. Conf. Meth. Ch., 1940-44, 48; mem. executive committee Board of Publication of Methodist Church, 1940-52; member commn. to prepare plan for location of bds. and commn. of Meth. Ch. Advisory council trustee of the Garrett Biblical Institute; trustee of the Wesley Hospital (Chicago). Republican. Club: Union League. Home: 3900 N. Keeler Av. Office: 10 S. La Salle St., Chicago, Ill.

LOUCKS, Philip G. (laux), lawyer; b. Jacobus, Pa., Aug. 8, 1899; s. Addison P. and Elizabeth Catherine (Geiselman) L.; student Dickinson Law Sch., Carlisle, Pa., 1922-23; LL.B., Georgetown Univ., 1925; m. Marguerite Livingston, Dec. 19, 1925; children—June, Michael Philip. Admitted to bar of District of Columbia, 1927. Newspaper reporter York (Pa.) Dispatch, 1919-22, Harrisburg (Pa.) Patriot and Evening News, 1923, United Press, Washington, D.C., 1923-25, Gen. Press Assn., Washington, D.C., 1926-27; mng. dir. and gen. counsel Nat. Assn. Broadcasters, 1930-35, gen. counsel FM Broadcasters, Inc., 1940-45; member law firm of Loucks & Scharfeld, Washington, D.C., 1935-48; mem. of law firm Loucks, Zias, Young & Jansky, Washington; v.p., mem. bd. Broadcasting mag. since 1944. Mem. Am., D.C., Fed. Communications (pres. 1946) bar assns., Inst. Radio Engrs. (associate mem.), Radio Pioneers, S.A.R. Democrat. Clubs: Country (York, Pennsylvania); Tramerick, Nat. Press, Univ. (Washington, D.C.); New York Athletic, Lafayette. Office: American Bldg., 1317 F St. N.W., Washington 4, D.C.

LOUCKS, Roger Brown, psychologist; b. Toledo, Aug. 19, 1903; s. William E. and Grace L. (Brown) L.; B.S., U. Minn., Ph.D., 1930; Nat. Research fellow, Phipps Psychiatric Clinic, Hopkins Hosp., 1930-32; Rockefeller Found. fellow, 1932-33; asst. psychobiologist, 1933-36; mem. faculty U. Wash. since 1936, prof. and exec. officer, dept. psychology, U. Wash. since 1948. Sr. psychologist, research sect., Sch. Aviation Medicine, U.S. Air Force, Randolph Field, Tex., 1942-46. Mem. A.A.A.S., Am. Assn. U. Profs., Am. Psychol. Assn., Sigma Xi, Nu Sigma Nu. Home: 1212 Hamlin, Seattle 2.

LOUCKS, William Dewey ◎ V. 28.

LOUCKS, William Negele, economist; b. Somerset, O., Dec. 13, 1899; s. Daniel Webster and Minnie Alice (Negelé) L.; A.B., Heidelberg U., 1922, L.H.D., 1950; M.A., Ohio State U., 1923; Ph.D., U. Pa., 1928; m. Olive Lucile Wagner, Sept. 10, 1924; 1 dau., Janet Ann (Mrs. Charles Hugh Harvey). Tchr. econs. dept. Wharton Sch. Finance and Commerce, 1923—, prof. econs., 1939—. Dir. staff spl. advisors of consumers adv. bd. N.R.A., 1933; fed. emergency relief adminstrn. Civil Works Adminstrn. W.P.A., 1934-36; tech. advisor Temporary Nat. Econ. Com., 1940; wage stblzn. dir. Regional War Labor Bd., region III, 1942-44, pub. mem., vice chmn., 1944-45. Mem. Am. Econs. Assn., Am. Assn. U. Profs., Indsl. Relations Research Assn., Nat. Acad. Arbitrators, Pi Gamma Mu, Pi Kappa Delta, Delta Sigma Phi. Author: The Philadelphia Plan of Financing Second Mortgages on Homes, 1929; The Stabilization of Employment in Philadelphia, 1931; Comparative Economic Systems—Capitalism, Socialism, Communism, Fascism, Cooperation (with M. Weldon Hoot), 1938. Home: 501 Anthwyn Rd., Merion Station, Pa. Office: U. Pa., Phila. 4.

LOUDEN, Frederic Allc (loud'en), engr.; b. Saginaw, Mich., Oct. 7, 1897; s. Fred C. and May (Birss) L.; B.S., U. Mich., 1920; m. Emma Orr, July 5, 1921; 1 son, Frederic Orr. Marine engr. Bethlehem Shipbldg. Corp., 1920-21; aero. engr., aerodynamics lab. Washington Navy Yard, 1922-28; asst. head aerodynamics and hydrodynamics br., bur. aeros. Navy Dept., Washington, 1928-44, br. head since 1945; mem. com. aerodynamics N.A.C.A., 1947—, mem. subcom. high speed aerodynamics, 1946-47, 53—, mem. clearance panel research development investigations for mil. services, 1951—, mem. com., procedures unitary facilities, 1953—, mem. aircraft and missiles project allocation and priority group, 1955—; bureau aeronautics rep. adv. group for aeronautical research and development NATO; mem. aerodynamics, hydrodynamics group, com. aeronautics Research and Development Bd., 1947-52; also mem. of panel on aircraft performance, Munitions Board, 1951-52. Served with United States Navy, 1918. Recipient U.S.N. meritorious civilian service award, 1945. Fellow Inst. Aero. Sci. Mason (Shriner). Conglist. Home: 3715 Albemarle St., Washington 16. Office: Bureau of Aeronautics, Navy Dept., Washington 25.

LOUDEN, James Keith (loud'en), corp. exec.; b. Duquesne, Pa., Mar. 4, 1905; s. George T. and Minnie M. (Zimmerman) L.; B.B.A., Ohio State U., 1928; m. Genevieve Sybert, June 4, 1932; 1 dau., Penelope Ann. Supt., indsl. engr. Fostoria Glass Co., Moundsville, W.Va., 1928-33; indsl. engr. Buckeye Steel Castings Co., Columbus, O., 1933-36; supervisor standards control div. Owens-Ill. Glass Co., Toledo, 1936-40; dir. indsl. engring. Nat. Supply Co., Pittsburgh, 1940-42; prodn. mgr. glass and closure div. Armstrong Cork Co., Lancaster, Pa., 1942-48; v.p., asst. to pres., dir. York (Pa.) Corp. since 1948; lectr. summer management course State U. Ia., 1939; v.p. and gen. mgr. commercial div. York Corp., 1954—. Lecturer before profl. socs. Awarded Gilbreth medal, Soc. Advancement Management, 1949. Mem. Mfrs. Assn. York (dir.), Am. Management Assn. (mem. prodn. div. council, chmn. Gantt medal award bd., Howard Coonley medal award bd.), Am. Soc. M.E. (v. chmn. mngt. div. 1947-48, chmn. 1948-49, past chmn., mem. work standardization com., rep. to Nat. Mngt. Council, mem. meetings com.), Soc. Advancement Management (hon. mem., nat. sec. 1940-41, nat. pres. 1941-42, mem. bd. dirs., exec. com. 1938-46, chmn. com. rating time studies 1946-50), Nat. Management Council (bd. dirs.), Sigma Phi Epsilon. Republican. Presbyn. Mason (Shriner). Clubs: Country (Lancaster); Country, Lafayette (York); Skytop. Author: Wage Incentives, 1944; Job Evaluation (with T. G. Newton); articles in tech. publs. Home: 354 Pine Hill Lane, Hillcroft, York, Pa. Office: York Corporation, York, Pa.

LOUDERBACK, George Davis (loud'ĕr-băk), geologist; b. San Francisco, Calif., Apr. 6, 1874; s. Davis and Frances Caroline (Smith) L.; A.B., U. of Calif., 1896, Ph.D., 1899, LL.D., 1946; m. Clara Augusta Henry, Oct. 3, 1899. Asst. in mineralogy, University of Calif., 1897-1900; prof. geology and mineralogy, U. of Nev., 1900-06; research asst., Carnegie Inst., 1903-05; asst. prof. geology, University of California, 1906-07, asso. prof., 1907-17, prof., 1917-44, prof. emeritus since 1944, dean College Letters and Science, 1920-22 and 1930-39, faculty research lecturer, 1940. In charge geological expedition interior of China for Standard Oil Company of N.Y., later for Chinese Govt., 1914-16. Chmn. com. on geology and mineral resources, State Council Defense, 1917-19; in charge coöp. war mineral investigation in Calif., for U.S. Geol. Survey, U.S. Bur. Mines and State Council Defense, 1918-19; mem. Pacific Coast sub-com. geology of Nat. Research Council, 1917-19. Mem. Calif. State Commn. on St. Francis Dam Failure, 1928, other state cons. bds. on safety of dams since 1929. Fellow A.A.A.S., Geol. Soc. America (ex-sec. Cordilleran Sect., chmn. 1919-22; v.p. 1936); mem. Seismol. Soc. America (sec. 1907-10; pres. 1914, 29-35), Am. Inst. Mining and Metall. Engrs., Calif. Acad. Sciences, Washington Acad. Sciences, Am. Geog. Soc., Mineral. Soc. Am., Soc. of Econ. Geologists (v.p. 1939), Am. Petroleum Geologists, Am. Geophysical Union, Am. Soc. Oceanography and Limnology, Phi Kappa Sigma, Theta Tau (nat. pres. 1919-25), Phi Beta Kappa, Sigma Xi, Phi Lambda Upsilon, Tau Beta Pi. Clubs: Faculty (pres. 1939-46). City-Commons (pres. 1935-36) (Berkeley); Athenian-Nile (Oakland); Commonwealth, Engrs., Sierra, Bohemian (San Francisco). Contbr. on geol. and mineral topics, especially on basin range struc. and west coast stratigraphy, faultlines and earthquakes; discoverer of Benitoite and other minerals. Del. to Pacific Science Congress, Java, 1929, San Francisco, 1939. Editor Bulletin of Seismol. Soc. of America, since 1935. Home: 107 Ardmore Rd., Berkeley 7, Calif. Office: Bacon Hall, U. of California, Berkeley 4, Calif.

LOUDON, Jonkheer John Hugo, oil exec.; b. The Hague, Holland, June 27, 1905; s. Jonkheer Hugo and Anna Petronella Alida (van Marken) L.; Dr. of Law, Utrecht U., Holland, 1929; m. Baroness Marie Cornelie van Tuyll van Serooskerken, Dec. 15, 1931; children—Jonkheer Hugo Frederik John, Jonkheer John, Jonkheer Frederic Willem, Jonkheer George Ernest. Joined N. V. de Bataafsche Petroleum Mij., The Hague, 1930, served in Venezuela, The Hague, U.S.A., 1930-44; gen. mgr. Royal Dutch Shell interests, Venezuela, 1944—; mng. dir. Royal Dutch Petroleum Co., N. V. de Bataafsche Petroleum Mij., Shell Petroleum Co. Ltd., Anglo-Saxon Petroleum Co. Ltd., 1947—; gen. mng. dir. Royal Dutch Petroleum Co., 1952—; chmn. Shell Caribbean Petroleum Co.; dir. Concesionaria de Petroleo Shell Condor, Eagle Oil & Shipping Company, Limited, Iraq Petroleum Company, Limited, Mexican Eagle Oil Co. Ltd., Shell Francaise, United Brit. Oilfields of Trinidad, Ltd., Cia. Shell de Venezuela, Ltd. Decorated Knight in the Order of the Netherlands Lion. Home: 35-37 Grosvenor Sq., London, W.1. Office: St. Helens Ct., Great St. Helens, London, E.C.3, Eng.

LOUGH, William Henry (lō), economist; b. Dayton, O., May 11, 1881; s. William H. Sr., and Esther G. (Stubbs) L.; grad. Oshkosh (Wis.) State Normal Sch., 1899; A.B., Harvard, 1901, A.M., 1902; m. Elizabeth Howe Shepard, Aug. 24, 1907. In traffic dept. B.&O. R.R., 1902-04; editorial staff Wall St. Journal, 1904-05; instr., asst. prof. and prof. finance and transportation, New York U. Sch. of Commerce, Accounts and Finance, 1905-10; a founder, and v.p., 1910-15, Alexander Hamilton Inst.; investigated financial conditions in S. America for United States Dept. of Commerce, 1915; pres. Trade-Ways, Inc., and affiliated companies, since 1916. Exec. sec. War Dept. Com. on Education and Spl. Training, 1918; mem. Edni. Corps U.S. Army, and dir. instrn. in business, throughout A.E.F., 1918-19. Mem. Am. Econ. Assn., American Statistical Association, Republican. Club: Harvard. Author: Lectures on Panics and Depressions, 1907; Corporation Finance, 1909; Financial Developments in South American Countries, 1915; Banking Opportunities in South America, 1915; Business Finance, 1917; High-Level Consumption, 1935. Home: 670 Pelham Rd., New Rochelle, N.Y. Office: 331 Madison Av., New York, N.Y.

LOUGHBOROUGH, Robert H(enry) R(ose) (lŭf'bor-ro), broker; b. Ft. Missoula, Mont., June 25, 1895; s. Robert H.R. and Mary (Baldridge) L.; grad. N.Y. Mil. Acad., 1913; m. Grace Burt, Dec. 6, 1924 (dec. June, 1952); 1 son, Robert H.R.; m. 2d, Carolyn Cady, Jan. 15, 1954. Chemist B. F. Goodrich Co., N.Y. City, 1919; founder Loughborough & Co., ins. brokers, N.Y. City, consolidated with Johnson & Higgins, 1941 (v.p.); dir. Charles P. Rogers & Co., Inc., ACF Industries, Inc. Served as 1st lt., 5th U.S. Marines, France, 1917-19. Decorated Silver Star, Purple Heart, Croix de Guerre (France). Mem. S.A.R., Mil. Order Fgn. Wars, St. Andrew's Soc. (bd. mgrs.). Clubs: Down Town Assn., Racquet and Tennis, Anglers (N.Y.C.); National Golf Links of America. Home: 141 E. 88th St., N.Y. City 28. Office: 63 Wall St., N.Y. City 5.

LOUGHEED, William Foster, economist; b. Toronto, Ont., Jan. 25, 1910; s. William J. and Amy (Foster) L.; student U. Toronto Sch., 1920-29; B.A., McMaster U., 1936; M.A., U. Chgo., 1941; m. Velma Breen, Dec. 29, 1937; children—Mary Elspeth, William Robert Charles. Research asst. U. Chgo., 1936-38; instr. economics Wayne U., Detroit, 1938-39; research prof. Dalhousie U., Halifax, N.S., 1939-40; prof. commerce, chmn. faculty of commerce U. Manitoba, Winnipeg, 1940-44; research officer, econ. adviser, wartime prices and trade bd. Fed. Govt., 1942-44; adviser indsl. relations Provincial Govt. Manitoba, 1943-44; economist Canadian Bank of Commerce since 1944, now econ. adv. to management. Mem. Am. Econ. Assn., Am. Statis. Assn., Canadian Economics and Polit. Sci. Assn., Royal Econ. Assn. (Eng.). Author: Provincial Finance in Nova Scotia, 1940; Labour-Government-Management Relations, 1943; Municipal Finance, 1950. Contbr. articles profl. publs. Home: 18 Killarney Rd., Forest Hill Village, Toronto. Office: 25 King St. W., Toronto, Can.

LOUGHIN, Charles A., ins. lawyer; b. Grand Forks, N.D., June 16, 1897; s. Charles A. and Marie (Runningen) L.; student U. of N.D., 1915-17; LL.B., U. of Minn., 1923; m. Anne Briggs, Aug. 2, 1919; children—Anne (Mrs. C.P.E. Holloway), Elizabeth Fitch. Admitted to Minn. bar, 1923; gen. law practice, Minneapolis, 1923-30; counsel The Home Indemnity Co., N.Y. City, 1930; admited to bar, New York, 1931; counsel Home Ins. Co. and affiliated fire ins. cos., Baltimore Am. Ins. Co., City of New York Ins. Co., Gibraltar Fire & Marine Ins. Co., National Liberty Ins. Co. (all at N.Y. City), Carolina Ins. Co. (N.C.), Franklin Fire Ins. Co. (Pa.), Georgia Home Ins. Co., Homestead Fire Ins. Co. (Md.), New Brunswick Fire Ins. Co. (N.J.), Paul Revere Fire Ins. Co. (Buffalo, N.Y.), 1936-48; vice pres., and gen. counsel, dir. Home Insurance Co. and Home Indemnity Co., since 1948, when affiliated fire cos. merged. Served as lt., 26th Inf., 1st Div., A.E.F., World War I. Mem. American, Minn., and N.Y. State bar assns. Republican. Baptist. Clubs: Bankers (N. Y. City); Rock Springs (Orange, N.J.). Home: 242 Midland Av., Montclair, N.J. Office: 59 Maiden Lane, N.Y. City 8, N.Y.

LOUGHLIN, Chester W., clergyman; b. Arlington Heights, Ill., July 29, 1888; s. Dr. Willet Hall and Anna (Walters) L.; diploma Chicago Corr. Sch. of Law, 1911; Am. Inst. of Banking, 1916; student Garrett Biblical Inst., 1922-25; LL.D., Bethune Cookman College (Florida), 1954; m. Alice Carolyn Pierce, July 19, 1932 (dec. May 10, 1952); 1 dau., Alice Eleanor. Clerk 1st Nat. Bank, Chicago, 1902-18; promotion sec. Epworth League M.E. Ch., Nov. 1918-Dec. 1919; entered ministry Meth. Ch., Jan. 1920, ordained Oct. 1924; pastor, Thornton, Ia., 1920-22, McHenry, Chicago, Erie, Kirkland, Capron, Lake Bluff, Arlington Heights, Ill., 1925-38; comptroller Bd. of Edn. of Meth. Episcopal Ch., 1938-40, asso. treas., board education of The Methodist Church, 1940-44, treasurer since 1944. Treas. Rock River Annual Conf. of M.E. Ch., 1928-38, trustees of Rock River Annual Confs., 1938-40, bd. of trustees, Gammon Theol. Sem., 1946. Republican. Home: 1503 Clairmont Pl., Nashville 12. Office: 1001 19th Av. S., P.O. Box 871, Nashville.

LOUGHLIN, Kenneth Clarke, textile exec.; b. Wilmington, N.C., Feb. 21, 1905; s. Ethelbert Burnside and Anna Jeanette (Eilers) L.; B.S., N.C. State Coll., 1929; m. Mary Ruth Greaves, Apr. 18, 1932; children—Barbara, Kenneth Clarke. Lab., sales staff Celanese Corp. Am., 1929-32, dist. mgr., Charlotte, 1932-37, So. dist. mgr., Charlotte, 1937-51, v.p. in charge So. sales, 1951-52, v.p., gen. sales mgr. textile div. to Oct. 1952, now v.p., gen. mgr. textile div.; mem. bd. dirs. Am. Trust Co., Charlotte, Celanese Corporation of America, New York. Member Charlotte C. of C., Phi Psi. Baptist. Clubs: Sales Executives (bd. dirs. 1948-49), City, Country (Charlotte). Home: 1858 Queens Rd. W., Charlotte 7. Office: Box 1414, Celanese Dr., Charlotte, N.C.

LOUGHRAN, Henrietta Adams (lŏk'răn), nurse educator; b. Seattle, July 12, 1898; d. Clarence Warren and Edith Elwood (Youngs) Adams; Nursing

Diploma, Seattle Gen. Hosp., 1920; Certificate in Public Health Nursing and B.S., U. of Wash., 1926, M.S., 1934; m. Vernon Francis Loughran, Aug. 3, 1943. Supervisor obstet. nursing, Seattle Gen. Hosp., 1921-22; instr. and asst. dir. nursing edn., Gen. Hosp. of Everett (Wash.), 1926-28; teaching fellow public health nursing, U. of Wash. Sch. of Nursing, 1928-29, instr., 1929-30; as asst. prof. and dir. of nursing edn. organized the Harborview Div. of the U. of Wash. Sch. of Nursing, 1931, and served as dir. and asso. prof., 1931-41; travel fellowship, Rockefeller Found. and study schs. of nursing in U.S.A., Can. and Northern Europe, 1936; dir. U. of Colo. Sch. of Nursing, 1942-49, dean since 1949; visiting lecturer and adviser to various Am. and Canadian schs. of nursing and spl. nursing cons. U.S.P.H.S., 1942-47. Served on Nat. Nurse Planning Com.; mem. com. on structure and mem. bd. dirs. Joint Bds. of Six Nat. Nursing Orgns., 1946-51. Fellow Am. Pub. Health Assn.; mem. Am. Nurses Assn., A.R.C. (mem. adv. bd., 1945-50), Nat. League Nursing Edn. (mem. bd. dirs., sec.), Am. Assn. Collegiate Schs. of Nursing, Seattle Art Museum (contributing mem.), Phi Beta Kappa, Sigma Xi. Episcopalian. Club: Internat. Altrusa. Collaborator with Deborah McLurg Jenson, The Principles and Practice of Clinical Instruction in Nursing, 1942, 46. Contbr. articles in profl. jours. Home: 866 Ninth St., Boulder, Colo.

LOUGHREN, Arthur Vivian, engr.; b. Rensselaer, N.Y., Sept. 15, 1902; s. Arthur J. and Elizabeth (Connolly) L.; A.B., Columbia, 1923, E.E., 1925; m. Mildred E. Probert, Oct. 24, 1925. Research lab., radio engring. dept. Gen. Electric Co., Schenectady, 1925-30, radio receiver engring. sect., Bridgeport, Conn., 1934-36; development engr. RCA Mfg. Co., Camden, N.J., 1930-33, supvr. factory test, inspection, 1933-34; supervising engr. Hazeltine Electronics Corp., 1943-49, v.p. charge research, 1949-51; dir. research Hazeltine Corp., 1951—, v.p. charge research, 1954—; exec. v.p. Hazeltine Research, Inc., 1952—. Fellow Inst. Radio Engrs. (dir.; vice chmn. nat. TV system com.; Liebmann Prize 1955), Soc. Motion Picture and TV Engrs. (Sarnoff Medal 1953), Radio Club Am.; mem. Phi Beta Kappa, Sigma Xi, Tau Beta Pi. Home: 22 Broadlawn Av., Great Neck, N.Y. Office: 58-25 Little Neck, Pkwy., Little Neck, N.Y.

LOUGHRIDGE, Donald Holt (lock-ridge), univ. dean; b. Lincoln, Neb., Sept. 4, 1899; s. Edward Bryson and Carrie (Holt) L.; B.S., Cal. Inst. Tech., 1923, Ph.D., 1927; m. Ada Victoria Jacobs, Oct. 17, 1918; children—Ernestine Ada (Mrs. E. A. Pearson), Donald Holt, Glenn Howard. Asst. prof. physics U. So. Cal., 1930-31; successively asst. prof., asso. prof. and prof. physics U. Wash., 1931-48; prin. physicist Nat. Bur. Standards, 1941-42; project leader uranium isotope separation U. Cal. at Berkeley, 1942-43; chief operational analysis sect. XXI Bomber Command, U SAAF, Eng., Italy, Guam, 1944-45; sr. sci. adviser Sec. of Army, 1948-51; asst. dir. reactor development div. AEC, 1951-53; dean Northwestern Technol. Inst., 1953—. Fellow Am. Phys. Soc., Inst. Aero. Scis. (asso.); sr. mem. Inst. Radio Engrs.; mem. Washington Acad. Scis., Sigma Xi, Tau Beta Pi. Clubs: Cosmos (Washington); University (Evanston, Ill.). Home: 1920 Northland Av., Highland Park, Ill. Office: Northwestern Technological Inst., Evanston, Ill.

LOUIS, John Jeffry, advt. exec.; b. Indianapolis, Ind., Mar. 3, 1895; s. Lyman W. and Rosa (Hodge) L.; m. Henrietta Johnson, June 18, 1924; children—John Jeffry, Herbert Johnson, Michael William. Advertising dept., American Steel & Wire Co., 1912; with Hearst Publs., 1920-25; Charles Daniel Frey Co., 1925-29; Needham, Louis & Brorby, Chicago, since 1929; chmn. Arizona Broadcasting Co., dir. State Bank & Trust Co. of Evanston, S. C. Johnson & Son (Racine, Wis.), S. C. Johnson & Son Ltd. (Brantford, Ont., Can.); dir. American Inst. Foreign Trade, Phoenix, Ariz. Trustee, Northwestern Univ.; director Evanston Hospital. Served as 1st lt. World War I; chmn. selective service, World War II; pres. army council U.S. Army. Awarded Purple Heart World War I. Clubs: Glenview Country, Commercial, Old Elm, Chicago, Attic; Los Angeles Country, Phoenix Country, Paradise, Kiva, Ariz. Country (Arizona); Chevy Chase (Washington, D.C.). Home: 2703 Euclid Park Pl., Evanston, Ill. Office: 135 LaSalle St., Chicago, Ill.

LOUNSBURY, Ralph Robert, ins. exec.; b. Aurora, Neb., Feb. 8, 1892; s. William Edward and Sarah Elizabeth (Hurst) L.; A.B., U. Mich., 1916; m. May Chandler Burton, Aug. 31, 1917; children—Ann (Mrs. John Denton Brundage), Roberta (Mrs. Edus Houston Warren, Jr.). Pres. Bankers Nat. Life of Colo., 1923-29, Bankers Nat. Life of Fla., 1925-29, Bankers Nat. Life Ins. Co., 1929—; pres. Atlantic Life, 1937-42; bd. mgrs. Montclair Savs. Bank. Pres. Am. Life Conv., Chgo., 1953-54. Served on WSB, 1952. Mem. Beta Theta Pi. Mason (Jester, Shriner). Home: 303 Wyoming Av., South Orange, N.J. Office: 26 Park St., Montclair, N.J.

LOURIE, Arthur (Vincent), composer, writer; b. Petrograd, Russia, May 14, 1892; s. Serge and Anna (Levitine) L.; student, Conservatory of St. Petersburg, 1909-16; diplomes in composition, piano, philol., esthetical studies, U. of St. Petersburg; m. Elisabeth Comtesse Belevsky. Came to U.S., 1941, naturalized, 1947. Chief music dept. Ministry for Pub. Instr. Russia, 1918-22; settled in Paris, France, 1923; in N.Y. City, since 1941; show-writer on musical, esthetical and polit. subjects, Russia unit, Voice of Am., 1947. Mem. Authors and Composers Soc. (Paris). Roman Catholic. Composer: Symphonic cantata, 1919; Liturgical Sonata, 1928; Concerto Spirituale, 1929; Sinfonia Dialectica, 1930; Kormtchaïa, 1939; The Feast during the Plague, 1931-33; The Birth of Beauty, 1936; De Ordinatione Angerlorum, 1942; Concerto da Camera, 1947; Little Gidding, 1948; Anathema, 1950; Ave Atque Vale, 1951. Contbr. encyc., mags., La Revue Musicale, Gants du Ciel, The New Review, Novosselje, The Third Hour, Modern Music, Museum Quarterly. Home: 153 E. 54th St. Office: U.S. Mus. Editors G. Schirmer and Carl Fischer, N.Y. City.

LOURIE, Bruce, farm implement manufacturing exec.; b. Moline, Ill., Jan. 10, 1906; s. Ralph B. and Margaret (Bruce) L.; student Grinnell Coll., 1924-26, U. World Cruise, 1926-27; m. Ruth Spensley, Mar. 31, 1932; children—Alice Anne (Mrs. D. J. Kintzele), Ralph Spensley. With Lourie Mfg. Co., Springfield, Ill., 1927-28; joined John Deere & Co., Moline, 1928, dir. since 1946, v.p. in charge sales and advt. since Oct. 1946. On leave as personnel dir. Ia. Ordnance Plant, Burlington, Ia., 1942-43. Mem. exec. committee Farm Equipment Institute, 1946-54, chairman, 1954, president, 1955—. Clubs: Chicago, Union League (Chgo.); Rock Island (Ill.) Arsenal Golf; The Outing, Town, Davenport (Davenport, Ia.); Rotary (Moline, Ill.). Home: 2601 29th St. Office: Deere & Co., Moline, Ill.

LOURIE, Donald Bradford, corp. exec.; b. Decatur, Ala., 1899; ed. Princeton, 1922. Exec. vice pres., mem. exec. com., dir. Quaker Oats Co., pres. 1947-53, 1954—; under-sec. state for adminstrn., 1953-54. dir. Mickelberry's Food Products Co. United States Gypsum Co., I.C.R.R., Internat. Paper Co. Charter trustee Princeton U., 1948—. Home: 60 Woodley Rd., Winnetka, Ill.

LOUTTIT, Chauncey McKinley (lout'it), psychologist; b. Buffalo, N.Y., Oct. 9, 1901; s. William Henry and Susan (Bruman) L.; B.S., Hobart Coll., Geneva, New York, 1925; Ph.D., Yale Univ., 1928; married Laura Talcott, August 23, 1926; children—Robert Irving, Richard Talcott. Research fellow, Training Sch., Vineland, N.J., 1925; instr., Yale, 1925-28; research asso., psychol. clinic, U. of Hawaii, 1928-30; asst. prof., Ohio U., 1930-31; asst. prof. psychology, Indiana University, 1931-38, asso. prof., 1938-40; director psychological clinic, 1931-40; with United States Naval Medical School, 1940-41; asst. chief of psychology div., Office of Coordinator of Information, 1941-42; asst. officer in charge, quality control section, training div., Bureau of Naval Personnel, 1942-44; comdg. officer Naval Training Sch. (indoctrination), Camp Macdonough, Plattsburgh, N.Y., Feb.-Oct., 1944; comdg. officer, service sch. command, Naval Training Center, Bainbridge, Md., 1944-45; prof. psychology, Ohio State University, 1945-46; dean of faculty, Sampson College, 1946-47; exec. dean, Galesburg Undergrad. Div., U. of Illinois, 1947-49, assistant to the provost 1949-54. Visiting professor University of Oregon, summer of 1937, Ohio State U., 1939; professor chairman department psychology, Wayne U., 1954—. Mem. Ind. Society Mental Hygiene (bd. dirs., 1939-41; pres. 1941), Ind. State Conf. Social Work (bd. dirs., also exec. com., 1937-40). Fellow A.A.A.S., Am. Psychol. Assn. (mem. council, 1943-46); mem. Am. Assn. for Applied Psychology (exec. sec., 1940-42; pres., 1943; chmn. mil. psychology sect.), Phi Beta Kappa, Sigma Xi, Lambda Pi. Author: Bibliography of Bibliographies in Psychology, 1900-1927, 1928; Handbook of Psychological Literature, 1933; Clinical Psychology, 1936, rev. edit., 1947. Editor: Directory of Applied Psychology, 1st edit., 1941, 2d edit., 1943; Psychological Abstracts, 1947; Professional Problems (with R. S. Daniel), 1953. Address: 631 W. Oakridge, Ferndale, Mich.

LOUTTIT, Henry Irving, clergyman; b. Buffalo, N.Y.; Jan. 1, 1903; s. William Henry and Susan (Bruman) L.; attended U. Buffalo, 1921-22; A.B., Hobart College, 1925, D.D.; B.D., Theological Seminary of Virginia, 1929, D.D.; student U. of the South, 1937-38, D.D.; m. Amy Moss Cleckler, June 22, 1936; children—Henry Irving, Susan Katherine (dec.), James William. Priest in charge, All Saint's, Tarpon Springs, Fla., 1929; curate, Trinity Episcopal Ch., Miami, Fla., 1929-30; rector, Holy Cross Ch., Sanford, Fla., 1930-33; Holy Trinity Ch., West Palm Beach, Fla., 1933-43; suffragan-bishop, Diocese of South Florida, 1945-48; bishop coadjutor, Diocese of South Fla., 1948, bishop diocesan, Southern Florida, since 1951. Pres. Fla. Council Chs., 1947-48. Chaplain, U.S. Army, 1941-45; served as 1st lt. to major, with 31st Inf. Div., Lt. Col., Ch. Div., 48th Inf. Div., Fla. NG. Awarded Bronze Star medal. Mem. Phi Beta Kappa, Kappa Sigma. Mason. Author: Fear Nat. Address: P.O. Box 597, Winter Park, Fla.

LOUVIERE, William Henry (lou-v-air), food mfg. exec.; b. Houma, La., Nov. 10, 1893; s. F. J. and Lulu Ruthy (Wright) L.; B.S., La. State U., 1915; m. Mary E. O'Brien, June 18, 1921; children—William Henry, Yvonne M. Sugar chemist South Porto Rico Sugar Co., 1917-18; sugar technologist Am. Beet Sugar Co., 1922-24; chem. engr. Cal. & Hawaiian Sugar Co., 1924-44; v.p. Mfrs. Bank of Edgewater, N.J., 1942-44; asst. plant mgr. Godchaux Sugar Co., 1944-47; v.p. Imperial Sugar Co., 1948-53, dir., 1950—, pres., 1953—; pres., dir. Ft. Bend Utilities Co., 1953—; v.p. City Stevedoring Co., Galveston, Tex., 1950—. Active Boy Scouts Am. Served with U.S. Army, A.E.F., World War I. Mem. Am. Inst. Chem. Engrs., Am. Legion, S. Tex. C. of C. (dir.), Kappa Sigma. Clubs: Lions, Ft. Bend Country. Houston. Home: 2 Cleveland Dr. Office: Imperial Sugar Co., Sugar Land, Tex.

LOVATT, George Ignatius ◎ V. 26.

LOVE, Audrey (Mrs. C. Ruxton), assn. exec.; b. N.Y. City, Nov. 16, 1903; d. Adm. Louis M. and Edyth (Guggenheim) Josephthal; student Comstock Sch., N.Y. City; B.A. cum laude, Smith Coll., 1924; m. C. Ruxton Love, Sept. 7, 1928; children—Noel, Iris. Enrolled Am. Women's Voluntary Services, June 1940, served as teacher and supervisor Filter Center, N.Y. City, under Air Def. Corps, 1940-41; staff asst. Red Cross, 1941; vice chmn. Manhattan chpt. Am. Women's Voluntary Services, also vice chmn. Greater N.Y. chpt. and co-chmn. N.Y. City unit, 1941, nat. pres. since 1949. Sec., mem. bd. N.Y. Infirmary; mem. women's council N.Y. Pub. Library. Mem. Phi Beta Kappa Soc. Republican. Episcopalian. Home: 651 Park Av., N.Y. City 21. Office: 500 Park Av., N.Y. City.

LOVE, Charles Everts, bus. exec.; b. Burdett, N.Y., Jan. 20, 1910; s. David and Winifred (Chase) L.; A.B., Hobart Coll., 1932; m. Louise Cornman, Aug. 12, 1934; children—Charles Everts, David Farnsworth. Student salesman to v.p. charge sales, Bus. Machines Corp., 1932-50; exec. v.p., dir. Comml. Controls Corp., Rochester, N.Y., since 1950; dir. Comml. Controls Can., Ltd., Toronto. Trustee Hobart and William Smith Coll., 1950—. Served as lt., U.S.N.R., 1944-46. Mem. Nat. Sales Execs. (treas., dir.), Office Equipment Mfrs. Inst., Rochester C. of C., Newcomen Soc. England. Presbyn. Clubs: Rochester; Sales Execs. (dir.), Genesee Valley (Rochester). Home: 1180 Clover St., Rochester 10. Office: 1 Leighton Av., Rochester 2, N.Y.

LOVE, Edgar Amos, bishop; b. Harrisonburg, Va., Sept. 10, 1891; s. Julius C. and Susie (Carr) L.; student Morgan Acad., 1905-09; A.B., Howard U., 1913, B.D., 1916; S.T.B., Boston U., 1918; D.D., Morgan Coll., 1935, Gammon Theol. Sem., 1946; m. Virginia Louise Ross, June 16, 1923; 1 son, Jon Edgar. Ordained to ministry Meth. Ch., 1915; prin. acad. Morgan Coll., Balt., 1920-21, coll. prof., 1919-21; pastor, Washington, Pa., 1921-26, Annapolis, Md., 1926-29, Wheeling, W.Va., 1929-31, Balt., 1931-33; dist. supt. Washington dist. Washington Conf. Meth. Ch., 1933-40; supt. dept. Negro work Bd. Missions, Meth. Ch., 1940-52; bishop since 1952, assigned Balt. area. Trustee Morgan Coll. Corp., Balt. Mem. Bd. Temperance and Bd. Missions Meth. Ch., Meth. Commn. on Chaplains, Gen. Commn. on Chaplains, Nat. Council Chs. of Christ in U.S.A., Omega Psi Phi. Elk, Mason (33°, So. Jurisdiction). Club: Frontiers of America (Balt.). Home: 2416 Montebello Terrace, Balt. 14. Office: 1206 Etting St., Balt. 17.

LOVE, Edward L.; sr. vice pres. The Chase Nat. Bank of City of N.Y., director; chmn. of the bd. Laboratory for Electronics, Incorporated, Boston; pres., dir. The Chase Bank, N.Y.C.; dir. N.Y. & Richmond Gas Co., Staten Island, Arnold Constable Corporation, National Fuels Corporation. Trustee S.I. Inst. Arts and Scis. Home: 243 Bard Av., Staten Island 10, N.Y. Address: care The Chase Nat. Bank, Pine St. at Nassau, N.Y. City 15.

LOVE, Franklin Sadler, trade assn. exec.; b. Rock Hill, S.C., Nov. 9, 1915; s. Franklin Sadler and Edna (Hull) L.; A.B., Presbyn. Coll., Clinton, S.C., 1937; m. Jessie Huggins, Apr. 10, 1943; children—Judith Huggins, Beverly Hull, Franklin Sadler. Sec. Cotton Mfrs. Assn. of S.C., Clinton, S.C., 1937-42; sec. Am. Cotton Mfrs. Assn., Charlotte, N.C., 1946-49; sec. treas. Am. Cotton Mfrs. Inst. since 1949. Treas. Textile Industry Com. on Fgn. Trade. Served as pvt. to capt. U.S. Army Ordnance Dept., 1942-46. Mem. Charlotte C. of C., Q.M. Assn.; Am. Trade Assn. Execs., Phi Psi. Presbyn. Clubs: Rotary, City, Executives, Goodfellows, (Charlotte). Home: 315 Tranquil Av. Office: Liberty Life Bldg., Charlotte, N.C.

LOVE, George Hutchinson, pres. and dir. Pittsburgh-Consolidation Coal Co.; chmn. bd. dirs. M. A. Hanna Co.; dir. Union Carbide & Carbon Corp., Mellon Nat. Bank & Trust Co. of Pittsburgh, The Pullman Company, Chicago, General Electric Co., N. Y.C., Nat. Steel Corp., Pitts. Trustee Princeton U. Director National Coal Assn., Am. Mining Congress. Home: 5920 Braeburn Pl., Pittsburgh, Pa. Office: Koppers Bldg., Pittsburgh, Pa.

LOVE, H(arold) Norris, corp. exec.; b. Saginaw, Mich., Oct. 22, 1905; s. Edward Myron and Gertrude (Norris) L.; B.S., Princeton, 1926; M.S., U. Mich., 1927; m. Anne Schuttler, May 6, 1933; 1 son, Norris. Development engr. Tidewater Oil Co., Bayonne, N.J., 1927-29; broker with Hemphill, Noyes & Co., N.Y.C., 1929-32; with Ideal Roller & Mfg. Co., Chgo., since 1932, pres., treas., dir. since 1946; dir. Anheuser-Busch, Inc., St. Louis Nat. Baseball Club, St. Louis, Moline Malleable Iron Co. Gov. mem. Chgo. Zool. Soc. Mem. Alpha Delta Phi, Iota Alpha. Republican. Episcopalian. Clubs: Princeton Charter; Chicago, Racquet (Chgo.); Chicago Golf (Wheaton, Ill.). Home: Warrenville Rd., Wheaton, Ill. Office: 2512 W. 24th St., Chgo. 8.

LOVE, J. Grafton, surgeon; b. Elizabeth City, N.C., Oct. 7, 1903; s. William Thomas and Mary (Ball) L.; B.A., Wake Forest Coll., 1925, Sc.D. (hon.), 1952; M.D., U. Pa., 1927; M.S., U. Minn., 1932; m. Mary Elizabeth Terry, June 29, 1933; children—Benjamin Terry, J. Grafton, David Milton, II, Rebecca. Intern Chestnut Hill Hosp., Phila., 1927-28; resident Northeastern Hosp., Phila., 1928; fellow Mayo Found., grad. sch. U. Minn., 1929-33, instr. neurosurgery, 1933-36, asst. prof., 1936-42, asso. prof., 1942-51, prof., 1951; asso. neurological surgery sect. Mayo Clinic, 1934-55, head sect., 1955—, also mem. exec. com., surg. adminstrv. com.; neurological surgeon, cons. Mayo Clinic, St. Mary's Hosp., Meth. Hosp., Meth. Worall Hosp., Rochester. Bd. dirs. Orchestral Assn., Mpls. Diplomate Am. Bd. Psychiatry and Neurology, Am. Bd. Neurological Sur-

gery. Fellow A.C.S.; mem. C. of C., Alumni Assn. Mayo Found., A.M.A., Central Surg. Assn., Harvey Cushing Soc., Soc. Neurological Surgeons, Central Neuropsychiat. Assn., Internat. Coll. Surgeons, Minn. Soc. Neurology and Psychiatry, So. Minn. Med. Assn., Olmsted-Houston-Fillmore-Dodge County Med. Soc., Am. League Against Epilepsy, Am. Acad. Neurology, Italian Soc. Neurosurgery, Phi Beta Kappa, Sigma Xi, Theta Kappa Psi, Omicron Delta Kappa. Clubs: Rochester Golf and Country, University. Contbr. med. articles profl. jours. Home: 604 9th Av. S.W. Office: Mayo Clinic, Rochester, Minn.

LOVE, James Spencer, textiles manufacturing exec.; b. Cambridge, Mass., July 6, 1896; s. James Lee and Julia (Spencer) L.; A.B., Harvard, 1917; m. Sara Elizabeth Love, Jan. 25, 1922 (div. 1940); children—James Spencer, Robert Lee, Richard, Julian; m. 2d, Martha Eskridge, July 23, 1944; children—Charles, Martin, Cornelia Leila. Began as textile manufacturer, 1919; with Burlington Mills, Inc., since 1924; pres. Burlington Mills Corp. and affiliated mills, 1930-48, chmn., 1948—; chmn., pres. Burlington Industries, 1955—, Trustee of the New York Trust Co. Served as maj. inf., A.E.F., World War I; cited by Gen. Pershing "for exceptionally meritorious and conspicuous services." Dir. textile, clothing and leather bureau, W.P.B., Oct. 1943-Dec. 1944. Former pres. Nat. Rayon Weavers Assn.; former dir. N.C. Cotton Mfrs. Assn. Trustee U. N.C., Bus. Found. U. N.C., Davidson Coll. Mem. vis. com. N.C. State Coll., Harvard Grad. Sch. Bus. Adminstrn.; mem. bus. adv. council Dept. Commerce. Clubs: Harvard, River, University, Union League, Economic (N.Y.C.); Greensboro (N.C.) Country; Everglades, Seminole, Gulf Stream, Bath & Tennis (Palm Beach); Metropolitan, Chevy Chase (Washington). Home: 1610 Granville Rd. Office: 301 N. Eugene St., Greensboro, N.C.

LOVE, John W(illis), newspaperman; b. Shelby, O., Dec. 18, 1892; s. Matthew T. (M.D.) and Luella (Bloom) L.; A.B., Oberlin (O.) Coll., 1914; m. Margaret McRoberts, 1924; children—Janet (dec.), Robert, Duncan. Editor Shelby Citizen, 1914; with The A. I. Root Co., Medina, O., 1915; reporter Cleveland (O.) Plain Dealer, 1916-20, business column writer, 1922-30; editor survey of criminal justice for Cleveland Foundation, 1921; column writer, Cleveland Press, since 1931. Seminar instr. in history, Mather Coll., Western Reserve U., 1937-39; advisor, Com. on Pub. Debt Policy; industrial development committee, Ohio C. of C. since 1946. Served as second lieut. infantry, 137th Depot Brigade, U.S. Army, Camp McClellan, Ala., 1918. Trustee, Oberlin (O.) College. Member American Legion, American Statis. Assn., Econ. History Assn., C. of C., Phi Beta Kappa, Delta Sigma Chi. Clubs: City, Mid-Day, Advertising, Cheshire Cheese; Nat. Press (Washington). Scripps-Howard writer and magazine contbr. on business and econ. subjects. Home: 12425 Fair Hill Rd. Office: Cleveland Press, Cleveland, O.

LOVE, Julian Price, clergyman, educator; b. Lexington, Ky., June 10, 1894; s. John Haviland and Carrie (Price) L.; A.B., magna cum laude, Miami U., 1915, D.D., 1933; A.M., U. of Cincinnati, 1917, Ph.D., 1930; B.D., Lane Theol. Sem., 1918; m. Evelyn C. Linder, Aug. 6, 1925; children—Bruce Webster, Paul Linder. Ordained Presbyn. minister, 1918; pastor Fourth Ch., Dayton, O., 1918-21; prof. N.T. lang. and lit., Lane Theol. Sem., 1921-31; prof. English Bible, Louisville Presbyn. Sem., 1931-39, prof. Biblical theology since 1939. Mem. Nat. Assn. of Biblical Instrs., Phi Beta Kappa. Author: How to Read the Bible; The Missionary Message of the Bible. The Gospel and the Gospels. Mem. bd. editors, The Westminster Study Bible. Home: 2119 Napoleon Blvd. Office: 1093 Broadway, Louisville.

LOVE, Leston Lewis, educator; b. Riddle, Ore., May 8, 1899; s. John Ephraim and Daisy Dene (McMurray) L.; B.S., Ore. State Coll., 1923, M.S., 1929; Ph.D., Ohio State U., 1932; m. Greta Weatherspoon, June 17, 1923; children—Helen (Mrs. W. L. Koch), Lois Elaine (Mrs. L. J. Wetzel), Richard Wallace, Carl Ralph. Teacher and coach, Seaside, Ore., 1923-25; supt. schs., Halfway, Ore., 1925-28; asst. prof. guidance, Ore. State Coll., 1929-31; jr. dean, coll. edn., Ohio State U., 1932-43, 1945-47, jr. dean and coordinator student personnel, 1947-50; dean div. of student personnel and prof. edn., U. of Miss., since 1950. Served active duty, U.S.N.R., 1943-45; released to Res. as lt. comdr. Cons. to nat. groups and individual instns. on student personnel and teacher-edn. Mem. Am. Coll. Personnel Assn., N.E.A., Lambda Chi Alpha (hon. mem.), Phi Delta Kappa, Kappa Delta Pi, Kappa Phi Kappa, Alpha Zeta, Gamma Sigma Delta. Presbyn. Author: Student Planning in College (with others), 1940. Contbr. to Adventures in the Reconstruction of Education (Arthur J. Klein, editor), 1941. Contbr. articles in ednl. publs. Home: University, Miss.

LOVE, Malcolm A., coll. adminstr.; b. Des Moines, Ia., Mar. 10, 1904; s. Forest Andrews and Leona (McGavran) L.; A.B., Simpson Coll., Indianola, Ia., 1927; A.M., State U. of Ia., 1933, Ph.D., 1937; m. Maude Hale, June 9, 1927; 1 dau., Joan Evangeline. Prin. jr. high school, Marshalltown, Ia., 1927-29; supt. of schs., Monroe, Ia., 1929-34, Toledo, Ia., 1934-36; prof. of edn., U. of Toledo, Toledo, O., 1937-38; dean of adminstrn., Ill. Wesleyan U., Bloomington, Ill., 1938-42, and 1945-48; dean, Coll. Arts and Sciences, Denver U., 1948-50; pres., U. of Nev. 1950-52; San Diego State Coll., since 1952. Commd. lieut., U.S. Navy, Oct. 1, 1942. Mem. Lambda Chi Alpha, Pi Kappa Delta, Phi Kappa Phi. Mason. Address: 6303 Montezuma Rd., San Diego, Cal.

LOVE, Nancy Harkness ◎ V. 26.

LOVE, Richard Harvey, lawyer; b. Washington, Aug. 31, 1915; s. Leo Young and Grace Marie (Jett) L.; A.B., U. Md., 1936, LL.B., 1938; m. Betty Zane Schofield, Nov. 14, 1942; children—Richard Harvey, Robert S., Edward T. Admitted to Md. and D.C. bars, 1939; legal research asst. to Hon. W. Calvin Chesnut, U.S. dist. judge, Md., 1938-40; pvt. practice law, 1940-41, 46—; counsel Bd. Zoning Appeals, Prince Georges Co., Md., 1953—. Served in enlisted grades, U.S. Army, 1941-42; commd. 2d lt., C.A.C., 1942, advanced through grades to maj., 1946; ETO, 1944-46. Decorated Am. Def., Am. Service, European, African, Middle East, World War II Victory. Mem. Am. Bar Assn., Bar Assn. D.C., Judge Advs. Assn. (exec. sec.), Res. Officers Assn., Mil. Order Fgn. Wars (judge adv. D.C.), Mil. Order World Wars, Assn. U.S. Army, Mil. Law Inst., Phi Kappa Phi, Order of Coif. Republican. Roman Catholic. Editor of Judge Adv. Jour. Home: 4904 Edmonston Av., Hyattsville, Md. Office: 1010 Vermont Av., Washington 5.

LOVE, Robert Alonzo, economist, educator; b. Chriesman, Tex., Dec. 19, 1898; s. Alonzo and Ida Mae (Watkins) L.; A.B., Southwestern Coll., Georgetown, Tex., 1922, A.M., Columbia, 1924, Ph.D., 1931; m. Helen Hitchcock, June 30, 1927. Prin. and athletic coach, Bastrop (Tex.) High Sch., 1919-20; instr. Georgetown (Tex.) High Sch., 1921-22; instr. and athletic coach, Hoboken Acad., 1922-25; fellow Columbia U., 1925-26; instr. Barnard Coll., 1927-28; instr. Am. Inst. of Banking, 1927-28; instr. Coll. City of New York (evening session), 1924-28, lecturer, 1928-31, asst. prof., 1931-36, asso. prof., 1936, full prof., 1949; asst. dir., evening session, 1939-41, dir. Evening Session Sch. of Business and Civic Adminstrn. since 1941; dir. Annual Radio and Bus. Conf.; dir. research and consultant on nat. economic problems; advisor to private industry on varied problems of management and adminstrn. since 1926. Private, S.A.T.C., 1918. Mem. N.Y. City Mayor's Comm. on Taxation, 1931; mem. Compliance Bd., N.R.A., of N.Y. City, 1933-34. President of Education Business Foundation. Member American Econ. Assn., Am. Statis. Assn., Am. Marketing Assn., Soc. for Advancement of Mgmt., Assn. U. Evening Colls. (pres. 1950-51; sec., 1951—), Beta Gamma Sigma. Clubs: Advertising (N.Y.), Adirondack Mountain. Contbr. to Economics of Installment Selling (E.R.A. Seligman), 1927. Author: Federal Financing, 1931; Price Cutting and Price Maintenance, 1932; (textbooks) Purchasing, 1937; Selling, 1937; How to Analyze Your Business, 1938. Contbr. to numerous analytical and research reports on business subjects. Home: 301 E. 21st St. Office: 17 Lexington Av., New York 10.

LOVE, Robert M., airline exec.; b. Brooklyn, N.Y., Mar. 5, 1909; s. John Haviland and Bertha Louise (Smith) L.; grad. Lawrenceville Sch., 1928; student Princeton, 1928-30; Mass. Inst. Tech., 1930-32; m. Nancy Lincoln Harkness, Jan. 11, 1936; children—Hannah, Margaret, Alice. Began as aircraft salesman; organized Inter City Airlines, Boston, Massachusetts, 1932, name of corp. changed to Inter City Aviation, Inc., 1938, pres. and dir. these corps. until entry into mil. service, 1941; with All American Aviation, Inc. (All American Airways, Inc.), 1948, now called Allegheny Airlines, Inc., of which chairman board; director Martha's Vineyard Shipyard, Inc., Martha's Vineyard National Bank. Served with A.A.F. from 1941; rank of colonel; with Air Transport Command in all theaters, serving as dep. chief of staff, 3 yrs. Mem. Mass. Aero. Commn., 5 yrs. Decorated Legion of Merit, Air and Am. Defense medals, Am. Theater, European-African-Middle East Theater, Asiatic Theater (with 3 battle stars) and Victory ribbons (U.S.), Peruvian Cross, 1st class, Distinguished Service Medal. Order of the British Empire. Mem. Delta Kappa Epsilon. Clubs: Tennis and Racquet, Boston Hangar, Quiet Birdmen (Boston); Wings (N.Y.); Army, Navy (Washington), Cruising. Home: Brushy Point, Oak Bluffs, Mass. Office: Washington Nat. Airport, Washington 1.

LOVE, Stephen, lawyer; b. Lemberg, Austria, July 26, 1891; s. Thaddeus and Helen (Stroynowska) Love-Szydlowski; brought to U.S., 1900; student Central Y.M.C.A. Inst., 1906-08, Northwestern U. Law Sch., 1908-11; m. Helen Higinbotham, June 26, 1915; 1 dau., Helen Constance. Admitted to Ill. bar, 1912, and since engaged in practice in Chicago; mem. firm Wolf & Love, 1912-45, pvt. practice since 1945; prof. of law, Northwestern Univ., since 1925; formerly asso. prof. at DePaul and Loyola Univs. Apptd. by Ill. Supreme Ct. to its com. on character and fitness, formerly chmn.; Me. Ill. State Bar Assn. (gen. chmn. com. on grievances), Chicago Bar Assn. (chmn. com. on grievances, mem. bd. of mgrs.), Polish Lawyers Assn. (pres.), Delta Theta Phi, Order of Coif. Catholic. Author: Mechanics' Liens in Ill.; numerous legal articles. Home: 1350 Lake Shore Dr., Chicago 40. Office: 134 N. LaSalle St., Chicago 2.

LOVEJOY, Clarence Earle, newspaperman, author and ednl. consultant; b. Waterville, Me., June 26, 1894; s. Arthur Evans and Florence Mary (Early) L.; A.B., Columbia, 1917; student Sorbonne, Paris, 1919; hon. A.M., Colby Coll., 1937; m. Madelyn Genevieve Dunphy, July 9, 1935; children—Barbara Sue, Joan Anita. Reporter Pittsfield (Mass.) Jour., 1910-12, Berkshire Evening Eagle, Pittsfield, 1912-13, Meriden (Conn.) Morning Record, 1914; with the New York Times, 1915-17, 1919-20, and since 1934, boating editor; founded Bronxville (N.Y.) Press, 1925, editor and publisher, 1925-27; alumni executive and editor Columbia Alumni News, Columbia U., 1927-47. Ednl. cons. and coll. counselor to students; dir. Coll. Admissions Counseling Service, New York, since 1947. Served as 2d and 1st lt. 38th Inf., 3d Div., U.S. Army, 1917-19; with A.E.F., 16 months; received Silver Star decoration (U.S.) for gallantry; capt. with 22d, 16th and 26th Inf. Regts., U.S. Army, 1920-25; detailed as capt., and asso. prof. of mil. science and tactics, R.O.T.C., Rutgers U., 1921-25; resigned Regular Army commn., 1925; col. Mil. Intelligence Res.; on active duty, 1942-46 as maj., lt. col. and col., first as dir. Security and Intelligence Div., Mil. District No. 1, N.Y. City and environs, and later overseas as dir. Pub. Relations Div. for entire European Theatre under appointment by Gen. Eisenhower and continued by Gen. McNarney; awarded Legion of Merit and Bronze Star Medal. Mem. Am. Legion, Veterans of Foreign Wars, Society of Colonial Wars, S.R., Phi Kappa Sigma. Episcopalian. Mason. Clubs: Columbia University (New York); Manhasset Bay Yacht (Port Washington, N.Y.). Author: The Story of the Thirty-eighth, 1919; The Lovejoy Genealogy, 1930; So You're Going to College, 1940; Lovejoy's Complete Guide to American Colleges and Universities, 1948; Lovejoy's College Guide, 1952; Lovejoy's Vocational School Guide, 1955. Editor and publisher Lovejoy's College Guidance Digest (monthly). Contributor to newspapers, magazines, military and ednl. journals. Home: Little Silver, N.J. Office: 1475 Broadway, New York; New York Times, New York.

LOVEJOY, Donald Meston, broker; b. New Rochelle, N.Y., Feb. 22, 1897; s. John Francis and Abbie (Babson) L.; grad. Dartmouth, 1919; m. Winifred Walker, June 6, 1930; children—Donald Walker, Robert Meston. Thomas Babson. Partner Bache & Co., N.Y.C.; dir. Commonwealth Oil of Fla. Served as lt., U.S. Navy, World War I. Mem. N.Y. Stock Exchange. Home: Round Hill, Greenwich, Conn. Office: 36 Wall St., N.Y.C. 5.

LOVEJOY, Esther Pohl, assn. exec.; b. Seabeck, Wash.; d. Edward and Annie (Quinton) Clayson; M.D., University of Oregon, 1894, LL.D., 1942; D.P.H. (honorary), Women's Med. Coll., Pa., 1953; m. Emil Pohl (M.D.), 1894 (died 1910); 1 son, Frederick Clayson Pohl (dec.); m. 2d, George A. Lovejoy (deceased). Member Board of Health, Portland, 1905-09; head Health Department, 1907-09. Served with American Red Cross in France, 1917, in U.S., 1918; chmn. exec. bd. American Women's Hosps. since 1919. Fellow Am. Med. Assn.; hon. mem., British Med. Women's Fedn., Med. Women's International Assn. (pres. 1919-24); mem. Am. Med. Women's Assn. (pres. 1932-33), English-Speaking Union. Decorations: Gold Cross of the Legion of Honor (France); Gold Cross of the Redeemer; Gold Cross of Order of King George I, and War Cross (Greece); Gold Cross of the Holy Sepulcher (Jerusalem); Gold Cross of Saint Sava (Yugoslavia). Episcopalian. Club: Woman's (Portland). Author: The House of the Good Neighbor, 1919; Certain Samaritans, 1927, 33; Women Physicians and Surgeons, 1939. Address: American Women's Hospitals, 50 W. 50th St., New York 20.

LOVEJOY, Hatton, lawyer; b. White Plains, Ga., Mar. 19, 1877; s. William Presley (D.D.) and Anna (Lowe) L.; B.E., U. of Ga., 1896, LL.B., 1897; m. Lora Edmundson, August 27, 1904 (died October 21, 1944); children—Hatton (dec.), Annie (dec.), Mary, Clyde, John. Admitted to Ga. bar, 1897; began practice at La Grange; mem. firm Lovejoy & Mayer. Supt. schs., Troup Co., Ga., 1901-07; mem. Ga. Ho. of Rep., 1909-12; mem. Ga. Sch. Bldg. Authority. Past president of the board of trustees La Grange Coll.; trustee U. of Ga. Foundation, Callaway Community Foundn.; trustee and pres. Walter F. George Sch. of Law Found., Inc., president of University Georgia Press, Incorporated. Award from the Alumni Society and president University of Georgia for services to Univ. and State. Mem. Coweta Circuit Bar Assn. (past pres.), Ga. State Bar Assn. (past pres.), S.A.R. (past pres. Ga. Soc.), Sigma Nu, Alumni Society of U. of Georgia (past pres.), Blue Key, Phi Beta Kappa Associates. Member Commn. to revise Constitution of Georgia. Democrat. Mason. Club: Rotary. Major, Ga. State Guard (retired). Home: Vernon Road. Office: C. & S. Bank Bldg., La Grange, Ga.

LOVEJOY, John Meston, petroleum corp. executive; b. N.Y.C., July 1889; s. John F. and Abbie (Babson) L.; E.M., Columbia School of Mines, 1911; hon. D.Sc., Colby Coll., 1937; m. Leslie Mackintosh, Nov. 1920; children—Leslie (Mrs. Grant G. Simmons, Jr.), John Stuart. Began business career as mining engineer; in oil business with Standard Oil Company, 1914, as geologist; v.p. and gen. mgr. Amerada Petroleum; was geologist Tex. Oil Co.; chmn. and pres. Seaboard Oil Co. of Del., 1930-54; director Drilling and Exploration Co., Inc. 1st lt., later capt. F.A., United States Army, 1917-19. Director, treasurer Nat. Multiple Sclerosis Society. Member American Inst. Mining and Metall. Engrs. (dir. and past pres.), Am. Petroleum Inst. (dir.), Am. Assn. of Petroleum Geologists, Nat. Petroleum Council. Clubs: University, Mining (New York); Round Hill, Indian Harbor Yacht (Greenwich); Petroleum (Dallas). Home: Round Hill Rd., Greenwich, Conn. Office: 59 Wall St., N.Y.C.

LOVEJOY, Philip, association executive; born at Portland, Me., May 6, 1894; A.B., U. of Mich., 1916, A.M., 1925; LL.D., Midwestern U. (Wichita Falls, Texas), 1950; m. Marie Dole, May 1, 1918; children—Phyllis (Mrs. Richard Kurtzweil), Marjorie (Mrs. F. W. Stanton, Jr.). Teacher of mathematics, Benton Harbor, Michigan, 1916, teacher of sociology and econ., 1919-23; principal of high school, Marshall, Mich., 1923-24, Mt. Clemens, Mich., 1924-27;

asst. supt. pub. schs., Hamtramck, Mich., 1927-30; first asst. sec., Rotary Internat., 1930-42, secretary, 1942-52; exec. dir. The Children's Home Society of Fla., 1952-53. Mem. com. on relationships, Nat. Boy Scouts of Am. Served as 2d lt., 114th F.A., A.E.F., 1917-18; 1st lt., F.A. Officers Res. Corps, 1919-29. Honorary Chief Sermeroyet Nahnah Nermerdoeh Comanche Tribe, Oklahoma, 1944. Recipient King Christian X Medal of Liberation (Denmark), 1946; Comendator "La Order al Mérito Bernardo O'Higgins" (Chile), 1952. Mem. Am. Ednl. Research Assn., Chicago Athletic Assn., Phi Beta Kappa, Phi Delta Kappa, Acolytes. Mason. Clubs: Rotary (past dir.), Executives (Chgo.); Torch (Jacksonville), Men's Educational. Contbr. articles ednl. jours., and the Rotarian mag. Home: 55 Salem Lane, Evanston, Ill. Office: First Nat. Bank Bldg., Utica, N.Y.

LOVEJOY, Thomas Eugene, Jr., ins. exec.; b. Hawkinsville, Ga., Mar. 3, 1906; s. Thomas E. and Frances (Brown) L.; grad. Riverdale Country Sch., N.Y.C., 1924; Ph.B., Yale, 1928; m. Jeanne B. Gillette, May 26, 1939 (div.); 1 son, Thomas Eugene; m. 2d, Audrey Paige Reidemeister, Apr. 4, 1947. With Guaranty Trust Co., N.Y.C., 1928-32; comptroller Manhattan Life Ins. Co., 1932-39, dir. since 1935, treas. since 1937, v.p., 1939-44, 1st v.p., 1944-50, pres. since 1950; trustee Manhattan Savs. Bank; dir. Lumber Mut. Casualty Co. of N.Y. Mem. Zeta Psi. Club: Yale (N.Y.C.). Home: 116 E. 63d St., N.Y.C. 21. Office: 120 W. 57th St., N.Y.C. 19.

LOVELACE, Curtis M., architect; b. Stanton, Mich., Feb. 12, 1890; s. William C. and Della (Gardner) L.; grad. R.I. Sch. Design, U. Pa. Sch. Architecture; m. Georgene Burton, June 8, 1916. Fellow A.I.A. Episcopalian (vestryman). Club: Rotary. Home: R.D. 2. Office: 6 W. Broad St., Bethlehem, Pa.

LOVELACE, Delos Wheeler (lŭv'lăs), writer; b. Brainerd, Minn., Dec. 2, 1894; s. Mortimer Nathan and Josephine (Wheeler) L.; student U. of Minn., 1916-17, Cambridge U., Eng., 1919; m. Maud Hart, Nov. 29, 1917; 1 dau., Merian (Mrs. Englebert Kirchner). Reporter Fargo (N.D.) Courier-News, 1913-14, Mpls. News, 1914-16, Minneapolis Tribune, 1916-17, 19-21; night editor N.Y. Daily News, 1921-23; asst. city editor N.Y. Sun 1928-50; staff writer World-Telegram and Sun, 1950-52. Served as lt. machine gun battalion, 88th Div., AUS, with A.E.F., 1917-19. Episcopalian. Club: Univ. (Claremont). Author: Rockne of Notre Dame, 1931; One Stayed at Welcome (with Maud H. Lovelace), 1934; Gentlemen from England (with M. H. L.), 1937; The Golden Wedge (with M. H. L.), 1942; General "Ike" Eisenhower, 1944, revised 1952; Journey to Bethlehem, 1953; author, 1943-47 of "Who's News," a syndicated column about personalities. Address: Thos. Y. Crowell Co., 432 4th Av., N.Y.C. 16.

LOVELACE, Jonathan B(ell), investment management; b. Brewton, Ala., Feb. 16, 1895; s. Alto V. and Kate (Bell) L.; B.S., Ala. Poly. Inst., 1913, M.S., 1914; m. Marie Anderson, Apr. 14, 1926; children—Jonathan, Linda Louise, Cynthia Marie. Instr. and asst. faculty mgr. athletics Ala. Poly. Inst., 1914-17; statistician E. E. MacCrone & Co., Detroit, 1920-23, partner in charge of investment management dept., 1924 to retirement, 1929; re-entered investment research and management field, 1932, and since served as pres. and dir. Capital Research and Management Co. and Capital Research Co., Los Angeles; pres. and dir. The Investment Co. of Am., Los Angeles, Cal., since 1933; Am. Mutual Fund, Inc., Los Angeles; v.p., dir. chmn. investment com. Pacific-Am. Investors, Inc.; dir. Barker Bros. Corp., Pacific Finance Corp. (mem. finance com., chmn. profit sharing plan com.), Rayonier Inc., Pacific Indemnity Co. (investment com.), Washington Mut. Investors Fund, Inc. Commd. 2d lt., Res. Officers Training, Fortress Monroe, Va., 1917; promoted capt., C.A.C., U.S. Res., 1918; served in France, 1917-18; instr. in anti-aircraft arty. sch., France; disch., 1919. Mem. bd. trustees and exec. com. Southwest Museum since 1935, pres., 1941-43; mem. investment com. Huntington Memorial Hosp., 1938—, Childrens Hospital Society, 1952—; adv. finance com. Huntington Library and Art Gallery, 1955. Mem. executive com. Nat. Assn. Investment Cos., 1944-45. Mem. Sigma Nu. Democrat. Clubs: Detroit; California, Stock Exchange, Bel-Air Country, Bel-Air (Los Angeles); Bel-Air Bay (Santa Monica, Calif.). Home: 619 Mountain Dr., Beverly Hills, Cal. Office: 900 Wilshire Blvd., Los Angeles 17.

LOVELACE, Maud Hart (Mrs. Delos Wheeler Lovelace), author; b. Mankato, Minn., Apr. 25, 1892; d. Thomas Walden and Stella (Palmer) Hart; grad. high sch., Mankato; student U. of Minn., 1910-12; m. Delos Wheeler Lovelace, Nov. 29, 1917; 1 dau., Merian (Mrs. Englebert Kirchner). Mem. Minn. Hist. Soc., Gamma Phi Beta. Theta Sigma Phi. Episcopalian. Author: The Black Angels, 1926; Early Candlelight, 1929; Petticoat Court, 1930; The Charming Sally, 1932; (with husband) One Stayed at Welcome, 1934; (with husband) Gentlemen from England, 1937; Betsy-Tacy, 1940; Betsy-Tacy and Tib, 1941; Over the Big Hill, 1942; (with husband) The Golden Wedge, 1942; Down-Town, 1943; Heaven to Betsy, 1945; Betsy in Spite of Herself, 1946; Betsy Was a Junior, 1947; Betsy and Joe, 1948; Carney' Houseparty, 1949; The Tune Is in the Tree, 1950; Emily of Deep Valley, 1950; The Trees Kneel at Christmas, 1951; Betsy and the Great World, 1952; Winona's Pony Cart, 1953; Betsy's Wedding, 1955. Address: 774 W. 8th St., Claremont, Cal.

LOVELACE, William Randolph, surgeon; b. Belle, Mo., 1883; s. John L. and Edna B. (Walker) L.; M.D., St. Louis U., 1905; grad. study surg. clinics Europe, 1929, 38, 49. Intern St. Mary's Hosp., St. Louis, 1905-06; mem. surg. staff St. Joseph Hosp. and Sanatorium since 1914, Bataan Meml. Meth. Hosp. since 1951; mem. vis. staff Southwestern Presbyn. Hosp. and Sanatorium since 1915; cons. surgeon V. A. Hosp. since 1935; founder Lovelace Clinic, 1922, pres. bd. govs. since 1922 (all Albuquerque). Mem. bd. trustees Lovelace Found. for Med. Edn. and Research since 1947; mem. bd. regents U. N.M., 1931-37, pres., 1935-37. Diplomate Am. Bd. Surgery (mem. founders group, 1938). Fellow Southwestern Surg. Congress (founder mem., 1950), I.C.S. (mem. founders group; president U.S. chpt., 1952-54), A.M.A.; mem. Bernalillo Co. Med. Soc., Am. Med. Editors and Authors Assn., Southwestern Med. Assn., Am. Assn. Ry. Surgeons, Phi Beta Pi. Club: Rotary (hon.) Home: 201 N. Twelfth St. Office: Lovelace Clinic, Albuquerque.

LOVELACE, William Randolph, II, surgeon; b. Springfield, Mo., Dec. 30, 1907; s. Edgar Blaine and Jewell (English) L.; A.B., Washington U., St. Louis, Mo., 1930, M.D., Harvard, 1934; student (flight surgeon), Sch. of Aviation Medicine, Randolph Field, Tex., 1937; studied surgery in Europe (J. William White Scholarship), 1939; M.S. in Surg., U. of Minn., 1939; m. Mary Moulton, Sept. 15, 1933; 3 daus., Mary C., Sharon L., Jacqueline. Interne, Bellevue Hosp., N.Y. City, 1934-36; fellow, Mayo Foundn. for Med. Edn. and Research, 1936-39; first asst. to Dr. Charles W. Mayo, Mayo Clinic, 1939-40, asst. surgeon, 1940-41, chief of a surg. sect., Mayo Clinic, 1941-46. Maj. then col., A.A.F.; chief Aero Med. Lab., Wright Field, 1943-45; now col. Med. Res. Surg. staff and mem. bd. govs., Lovelace Clinic, since 1946, cons. to several airlines, VA, univs., research assns., armed forces; mem. active staff Bataan Memorial Methodist Hospital; asso. St. Joseph's Hosp. and Sanatorium, Southwestern Presbyn. Hosp. and Sanatorium. Medical officer, United States Public Health Service. Chmn. med. panel, Internat. Air Transport Association; mem. aviation med. panel Adv. Group for Aero. Research and Development to NATO. Mem. bd. trustees and dir. Lovelace Found. for Med. Edn. and Research. Certified by American Bd. of Surgery, Am. Bd. Aviation Medicine. Fellow Am. College Surgeons, Institute Aeronautical Sciences (1944), Aero Med. Assn. (pres. 1942-43); mem. A. M.A., and several other nat., state and spl. profl. and scientific assns. and orgns. Clubs: University (Rochester, Minn.); Cosmos (Washington). Co-winner (with Dr. W. M. Boothby and Col. H. G. Armstrong) Collier Trophy Award, 1940; Jeffries Award, 1948. Awarded Distinguished Flying Cross for exptl. parachute descent from 40,200 ft. Awarded Legion of Merit, Army Commendation Ribbon; Royal Order of Sword, First Class (Sweden). Awarded Air Medal and 3 combat stars. Address: Lovelace Clinic, Albuquerque, N.M. ☆28

LOVELAND, Chester H. ◎ V. 27.

LOVELAND, Edward Rutherford, association exec.; b. Aldine, N.J., July 13, 1893; s. Robert M. and Amelia C. (MacNichols) L.; student Banks Coll., Phila., 1911-12, Rochester (N.Y.) Bus. Inst., 1913; postgrad. study, Univ. of Pa., Phila., 1913-17; B.S., Temple Univ., 1918; m. Leonora M. Weaver, June 26, 1915 (dec. 1918); 1 dau., Margaret Ann. Instr. in commerce, Banks Coll., 1912-13, Wilmington (Del.) High Sch., 1913-15, Northeast (Phila.) and W. Phila. High Schs., 1915-21; prin. W. Phila. Y.M.C.A. Schs., 1919-21; mem. faculty Sch. of Edn., Univ. of Va., 1920; office and personnel mgr., Univ. of Pa., 1921-26; exec. sec. Am. Coll. of Physicians, Phila., 1926—; teacher rehabilitation worker, Phila. Navy Yard and Phila. Gen. Hospital, World War I. Mem. Alpha Omega Alpha. Republican. Presbyn. Author: Office Practice, 1923; contbg. author: The Am. Coll. of Physicians—Its 1st Quarter Century, 1940. Home: 6490 Woodbine Av., Philadelphia 31. Office: 4200 Pine St., Philadelphia 4, Pa.

LOVELAND, Gilbert, book editor; b. Hamburg, Ia., Aug. 22, 1892; s. Frank and Madge Agnes (Burkholder) L.; B.A., Northwestern U., 1914, M.A., 1915; m. Marjorie Ella Grantham, June 20, 1917; children—Hugh Frank, Joan deGrau, Mary Grantham. Mem. commn. on finance, M.E. Church, 1915; sec. to chief, Bd. Fgn. Missions, M.E. Ch., 1916-17; supt. missionary edn., Bd. S.S., M.E. Ch., 1918-23; took orders during this period, resigned same, 1924. Sec. Great Basin Oil Co., 1923-27; with Henry Holt & Co. since 1927; editor religious books, 1927-33, mgr. sch. div. since 1934, gen. editor, 1942-45; sec., 1932-41; v.p. 1936-53; editor Am. Book Co., 1944—. Mem. Phi Beta Kappa. Democrat. Conglist. Publications: Training World Christians, 1912; also articles. Home: 4 E. 10th St., N.Y. City 3. Office: 55 Fifth Av., N.Y.C. 3.

LOVELAND, Hansell William, banker; born Coleville, Pa., Apr. 2, 1886; s. Frank A. and Sarah Louise (Parks) L.; student, Univ. of Mich., 1909; m. Madeline M. Herbig, Apr. 6, 1907; children—Virginia (Mrs. W. E. Miles), William Thompson. Clerk Bradford (Pa.) Nat. Bank, 1909-18, asst. cashier, 1918-25; vice pres., and cashier, 1925-41, pres. and dir., since 1941; treas. Bradford Petroleum Co. since 1937; dir. and chmn. finance com. S. Penn Oil Co., since 1946; dir. Pennzoil Co., Hooker-Fulton Co. Served as chmn. Northwest dist. of Pa. Am. Occupation Mil. Govt., 1943-44; chmn. County War Finance Com., 1942-45. Treas. City of Bradford Aviation Commn. since 1944. Mem. Am. Bankers Assn. (vice pres. for Pa.). Republican. Presbyterian. Mason (various bodies). Clubs: Pennhills Country (past pres.); Bradford (past pres.). Home: 23 Williams St. Office: 71 Main St., Bradford, Pa.

LOVELL, Endicott Remington, corp. exec.; born Chihuahua, Mexico, July 20, 1892; s. Wallace D. and Caroline Newhall (Whitten) L.; B.S., Mich. Coll. of Mining and Tech., Houghton, Mich., 1922, E.M., 1922; m. Martha L. MacNaughton, Dec. 20, 1917; children—Endicott R. (killed in action over Germany, May 1944), James MacNaughton (killed in action over France, Mar. 1944), Robert Gray. Assistant superintendent smelting and refining department, Calumet & Hecla Consol. Copper Co., later named Calumet-Hecla, Inc., 1922-33, supt., 1933-40, gen. supt., 1940-41, gen. mgr., 1941, became dir. and v.p., 1942, pres., 1944—; pres. Goodman Lumber Co. (now owned by Calumet-Hecla); dir. Duluth South Shore & Atlantic R.R., Detroit and Northern Savs. & Loan Assn., Harshaw Chem. Co. Served with 1st Mass. Field Arty., Mexican Border, 1916; capt., 301st F.A., A.E.F., France, during World War I. Mem. Am. Inst. M.E., Mining and Metall. Soc. of Am., Am. Mgmt. Assn. Clubs: Chicago, Detroit; Miscowaubik (Calumet, Mich.); Glen View (Golf, Ill.). Home: 105 E. Delaware Pl., Chgo. 11. Office: 122 S. Michigan Av., Chgo. 3.

LOVELL, Frederick Forrest, govt. official; b. Chicago, Ill., June 11, 1894; s. Frederick Forrest and Susan (Barton) L.; grad. Am. Inst. of Banking; m. Frances Dorothy Gebhardt, Oct. 6, 1920; children—Frederick Forrest III, James Barton. In gen. banking bus., 1913-33; asst. auditor, Home Owners' Loan Corp., Washington, 1933-35, gen. auditor, 1935-45; dep. gen. mgr., Fed. Savings and Loan Ins. Corp., Washington, since 1945. Pres., Brightwood Home and Sch. Assn., Washington, 1937-38. Served with U.S. Navy, 1917-19. Mem. Am. Legion. Episcopalian. Club: Kiwanis (pres., La Grange, Ill., 1929; lt. gov., Ill.-Eastern Ia. div., 1930). Home: 7710 Eastern Av., N.W., Washington 12. Office: 101 Indiana Av., Washington 25.

LOVELL, George Blakeman ◎ V. 27.

LOVELL, Malcolm R.; born Fall River, Massachusetts; son William Buffum and Sara (Buffum) L.; A.M., University of Pa., 1914; m. Emily Monihan; 1 son, Malcolm; m. 2d, Juanita West; 1 son, Arnold Buffum. Pres. Fairchester Securities Co., N.Y. City, 1922-27; pres. M. R. Lovell & Co., N.Y. City, 1927-33; asst. to under-sec. of agr., Washington, D.C., 1933-34; financial adviser Federal Housing Adminstrn., 1934-35; dir. of sales Title Guarantee and Trust Co., New York City, 1935-39. Chief Mission of CARE, for United Kingdom. Dir. Internat. Service Council, Inc., since 1939; mem. exec. com. Interdenominational Com. for Religious Edn.; mem. religious edn. com. N.Y. Fedn. of Churches; v.p. of Sarah Delano Roosevelt House of Hunter Coll. Social, Community and Religious Clubs Assn. Mem. Soc. of Descendants of Mayflower, Delta Kappa Epsilon. Democrat. Mem. Soc. of Friends. Club: Bond (New York). Author: Two Quaker Sisters, 1937. Address: 32 E. 38th St., N.Y.C. 16.

LOVELL, Stanley P(latt), chemist; b. Brockton, Mass., Aug. 29, 1890; s. Gustavus Crocker and Ella May (Platt) L.; student Dartmouth, 1908-09; B.S., Cornell, 1912; student Cornell Grad. Sch., 1912-14; m. Mabel L. Bigney, June 26, 1915; 1 son, Richard Hallett. Chemist, Geo. E. Keith Co., Brockton, Mass., 1914-18; gen. mgr., Celastic Corp., Arlington, N.J., 1918-24; pres. Arden-Rayshine Co., Watertown, Mass., 1924-43; pres. Castex Labs., Watertown, Mass., 1926-43; vice pres. Beckwith Mfg. Co., Boston, Mass., 1930-43; pres. Lovell Chemical Co., Watertown, Mass., since 1945; dir. Union Market Nat. Bank, Watertown, Raytheon Mfg. Co., Waltham, Mass. Lukon, Inc., Leominster, Nat. Research Corp. Consultant Diversified Fund. Chem. Corps Dept. of Army. Spl. asst. to dir. Office Sci. Research and Development 1942-45; dir. research and development, Office of Strategic Services, Washington, D.C., 1942-45. Awarded Presidential Medal for Merit, 1948. Inventor precipitated colloids, 1918, long-chain synthetic waxes, 1945. Pioneer in application of organic chemistry to shoemaking, orthopedic surgery, 1926, mfr. of clothing, 1940. Registered patent atty. Holder more than 70 U.S. and fgn. patents. Mem. city govt. planning bd., Newton, Mass. Mem. Am. Chem. Soc. Republican. Conglist. Clubs: Cosmos (Washington, D. C.); Algonquin (Boston). Home: 65 Prospect Park, Newtonville 60, Mass. Office: Box 216, Watertown 72, Mass.

LOVELL, Tom, illustrator; b. N.Y.C., Feb. 5, 1909; s. Henry Saunders and Edith Scott (Russell) L.; B.F.A., Syracuse U., 1931; m. Gloyd Simmons, Aug. 9, 1934; children—David, Deborah. Began career in illustrations and covers with pulp mags.; illustrations and covers, 1937—, for American Mag., Colliers, Woman's Home Companion, McCalls, True. Executed painting depicting history of USMC. Served as tech. sgt., USMC, 1944-46. Mem. Soc. Illustrators. Club: Salmagundi. Home: Old Hill Rd., Westport, Conn.

LOVEMAN, Amy, editor; b. New York City, May 16, 1881; d. Adolph and Adassa (Heilprin) Loveman; student Horace Mann Sch.; A.B., Barnard Coll., 1901; Litt.D., Wheaton Coll., 1950, Wilson College, 1950; unmarried. Began as book reviewer, 1914; asso. editor, N.Y. Evening Post Lit. Review, 1920-24; asso. editor, Saturday Review of Lit. since 1924 (sec. and dir.); head editorial dept. Book-of-the-Month Club, 1938-51; member of the board of judges since 1951. Member of Phi Beta Kappa. Author: I'm Looking for a Book, 1936. Co-author: Saturday Papers, 1921; Designed for Reading, 1934. Judge M.G.M. Annual Novel Award, 1944, 45, 46; cons., 1947-48. Awarded Columbia U. medal for excellence, 1945; Constance Lindsay Skinner Achievement Award of Women's Nat. Book Assn., 1946.

Home: 210 E. 73d St. Office: 25 W. 45th St., New York, N.Y.

LOVERIDGE, Arthur (lŭv'rĭj), curator; b. Penarth, South Wales, May 28, 1891; s. Thomas and Alice Mary (Moss) L.; ed. Westbourne House Prep. Sch. (Penarth), Cardiff Intermediate Sch. and U. of South Wales and Monmouthshire; m. Mary Victoria Sloan, Dec. 8, 1921; 1 son, Brian Arthur. Asst. bot. dept., Manchester U. Mus., 1911; asst. zoöl. dept., Nat. Mus. of Wales, 1911-14; curator Natural History Mus., Nairobi, Kenya Colony, 1914-21 (except for war service); asst. game warden Tanganyika Territory, 1921-23; came to U.S., 1924; asst. curator herpetology, later curator, Museum of Comparative Zoölogy, Harvard U., since 1924. Served in East African Mounted Rifles, 1915-18; record officer Military Labour Corps, 1918-19. Mem. Am. Soc. Ichthyology and Herpetology, Soc. Systematic Zoologists, American Institute of Biological Sci., East Africa and Uganda Natural History Soc.; corr. mem. Zoöl. Soc. of London, Cardiff Naturalists Soc. Presbyterian. Club: Harvard Travelers (Boston). Expdns. to East Africa for Harvard Univ., 1926-27, 1929-30, 1933-34 and 1938-39. Author: Many Happy Days I've Squandered, 1944; Reptiles of the Pacific World, 1945; Revision of the African Lizards of the Family Gekkonidae, 1946; Tomorrow's a Holiday, 1947; I Drank the Zambezi, 1953. Address: Museum of Comparative Zoology, Cambridge, Mass.

LOVERIDGE, Earl W(inchester), forester; b. Oil City, Pa., Nov. 25, 1890; s. Melvin E. and Mina (Ellis) L.; B.S., Pa. State Coll., 1912; m. Mildred St. Louis, Dec. 1, 1916; 1 son, Melvin Earl. Tech. asst., forest ranger and various supervisory positions, U.S. Forest Service, Fla. and Ark., 1913, Ariz. and N.M., 1914-26, Washington, 1927-33; asst. chief, since 1934; head dept. pub. adminstrn. Grad. Sch., Dept. of Agr.; adv. Puerto Rico on reorganization of forests, 1951; Venezuela, 1952. Received the United States Department of Agriculture Distinguished Service award, 1951. Mem. Soc. Am. Foresters, Soc. Pub. Adminstrn., Orgn. of Profl. Employees (U.S. Dept. of Agr.). Author: Job-Load Analysis and Planning of Executive Work in Nat. Forest Adminstrn., 1922; co-author: Washington-Field Relationships in Fed. Service, 1942. Contbr. articles to Jour. of Forestry. Home: 3900 16th Street, Washington 11. Office: Forest Service, U.S. Dept. of Agriculture, Washington 25.

LOVERING, Charles T., stock broker; b. Boston, 1879; s. Charles T. and Marian Shaw (Sears) L.; B.A., Harvard, 1902; m. Mary Monnig Burke, Apr. 1926; 1 dau., Deborah. With Hornblower & Weeks, N.Y. City, since 1906, beginning as clerk and now partner. Mem. N.Y. Stock Exchange. Home: 850 Park Av. Office: 40 Wall St., N.Y. City.

LOVET-LORSKI, Boris, sculptor; b. Lithuania, Russia, December 25, 1894; s. Ilyia Boris and Anna (Kournoff) L.; student, Acad. of Art, St. Petersburg, Russia. Came to U.S., 1920, naturalized, 1925. Held one-man exhbns. of sculpture in Boston, New York, Washington, Chicago, Kansas City, Los Angeles, Santa Barbara, San Francisco, Seattle, etc. Rep. in permanent collections: Brit. Mus., London; Luxembourg and Petit Palais, Metropolitan Mus., N.Y. City; Columbia U.; Boston U.; Museums, Seattle, Wash., Rockford, Ill., San Diego, Los Angeles, etc. Executed: heroic statue of Abraham Lincoln as young lawyer for city of Decatur, Ill., 1946; heroic head in bronze of Franklin D. Roosevelt for the city of Paris, France, 1949; sculpture for U.S. War Meml., Manila, 1954-55. Decorated Chevalier Legion of Honor. Member American Society French Legion of Honor, National Academy of Design, National Sculpture Society, Russian Orthodox. Club: Lotos. Author: Lithographs of Lovet-Lorski, 1929; Tribute to Woman (text by John Erskine); Sculpture, Lovet-Lorski; 1930; Boris Lovet-Lorski, sculptor, 1936. Studios: 943 Lexington Av., New York City and Carmel, Cal.

LOVETT, Edgar Odell, educator; born at Shreve, O., Apr. 14, 1871; s. Z. and M. E. (Spreng) L.; A.B., Bethany (W.Va.) Coll., 1890; M.A., Ph.D., U. of Va., 1895; Ph.D., Univ. of Leipzig, 1896; LL.D., Drake U., 1898; Tulane Univ., 1911, Baylor U., 1920, Bethany Coll., 1934; Princeton, 1954; Sc.D., Colorado College, 1927; m. Mary Ellen Hale, 1897; children—Adelaide (Mrs. W. Browne Baker), Henry Malcolm, Ellen Kennedy (dec.), Laurence Alexander. Prof. mathematics, West Ky. Coll., 1890-92; instr. astronomy, U. of Va., 1892-95; stud. Leipzig and Christiania, 1895-96; fellow by courtesy, Johns Hopkins, 1897; lecturer mathematics, univs. of Va. and Chicago, 1897; instr. mathematics, 1897, asst. prof., 1898-1900, prof., 1900-05, prof. astronomy, 1905-08, Princeton; first president Rice Institute, Houston, Texas, 1908-46, president emeritus since 1946. Decorated Officier Legion d'Honneur (France), 1938. Member American Philos. Society, Am. Astron. Soc., Belgian-Am. Edni. Foundation; Fellow R.A.S., A.A.A.S. (v.p. sect. A, Baltimore meeting, 1908); mem. Am. (sometime mem. council and asso. editor Bulletin), France and London, math. socs., Phi Beta Kappa, Sigma Xi, Beta Theta Pi. Contbr. on geometry, mechanics and math. astronomy to various Am. and foreign jours. Address: P.O. Box 1892, Houston 1, Tex.

LOVETT, Israel Harrick, univ. prof.; b. Council Bluffs, Ia., Mar. 1, 1890; s. Israel and Nettie Florence (Herrick) L.; S.B., Mass. Inst. Tech., 1914; E.E., Mo. Sch. Mines, 1924; M.S., Univ. Mich., 1928; m. Elizabeth M. Beach, Jan. 1, 1916. Grad. students course, Commonwealth Edison Co., Chicago, 1914-15; staff switchboard engring. div., Westinghouse Elec. Corp., Pittsburgh, 1915-16; chief elec. designer, New England Power Co., Worcester, Mass., 1916-20; instr. in elec. engring., Worcester Polytechnic Inst., 1920-21; instr. in elec. engring., Mo. Sch. Mines, 1921, asst. prof., 1921-24, asso. prof., 1924-31, prof. elec. engring. since 1931, chmn. elec. engring. dept. since 1948. Mem. Am. Inst. E.E., Mo. Soc. Prof. Engrs. Methodist. Specialises. in electric power systems analysis. Avocation: Landscape gardening, home machine shop. Home: 1606 Rolla St., Rolla, Mo.

LOVETT, Robert Abercrombie, banker; b. Huntsville, Tex., Sept. 14, 1895; s. Robert Scott and Lavinia Chilton (Abercrombie) L.; B.A., Yale, 1918; law study, Harvard 1919-20, course in business adminstrn., Harvard Grad. Schools, 1920-21; m. Adele Quartley Brown, Apr. 19, 1919; children—Evelyn, Robert Scott 2d. Began as clk., Nat. Bank of Commerce, N.Y. City, 1921; partner Brown Brothers Harriman & Co., 1926, resigned Dec. 16, 1940, readmitted Apr. 1, 1949; special asst. to sec. of war, Dec. 1940-Apr. 1941; asst. sec. of war for air, Apr. 1941-Dec. 1945; undersec. of state, July 1947-Jan. 1949; Brown Brothers Harriman & Co., 1949-50; resigned 1950; dep. sec. defense 1950-51, sec. defense 1951-53; gen. partner Brown Brothers Harriman & Co. 1953—; dir., chmn. exec. com. U.P. R.R.; dir., mem. exec. com. Oregon Short Line R.R. Co. and subsidiaries; dir., mem. finance com. Am. & Foreign Ins. Co., Globe Indemnity Co., Newark Ins. Co.; dir. CBS, N.Y. Life Ins. Co., Freeport Sulphur Co., and several others. Trustee Carnegie Instn. of Washington. Served as pilot, advancing to lt. comdr. A.S. USN, 1917-18. Decorated 1917 Navy Cross, D.S.M. Clubs: Century Assn., Yale, Creek (Locust Valley); Nat. Golf Links of America (Southampton, L.I.); The Links (N.Y.C.); Metropolitan (Washington). Home: Locust Valley L.I., N.Y.

LOVETT, Robert Morss, teacher, editor; b. Boston, Mass., Dec. 25, 1870; s. Augustus S. and Elizabeth (Russell) L.; A.B., Harvard, 1892; m. Ida Mott-Smith, June 4, 1895; children—Robert Morss (killed in Belleau Wood, France), Beatrice Russell, Ruth. Asst. in English, Harvard, 1892, instr., 1893; instr. rhetoric, U. of Chicago, 1893, asst. prof. English, 1896-1904, asso. prof., 1904-09, prof., 1909-36, dean in junior colls., 1903-07, dean of junior colleges, 1907-20. Govt. secretary Virgin Islands, 1939-43. Vis. prof. of Eng., Univ. of Puerto Rico, Rio Piedras P.R. 1944. Mem. National Inst. Arts and Letters. Clubs: University, Tavern (Chicago); Harvard (New York). Author: A History of English Literature (with W. V. Moody), 1902; Richard Gresham (novel), 1904; A First View of English Literature (with W. V. Moody), 1905; A Winged Victory (novel), 1907; Cowards (play), prod. Fine Arts Theatre, Chicago, 1914, pub. in "Drama," Aug. 1917; Edith Wharton (criticism), 1925; Preface to Fiction, 1930; History of the Novel in England (with Helen Sard Hughes), 1932. Compiler: (anthology) British Poetry and Prose (with R. K. Root and Paul R. Lieder), 1928; Selected Poems of William Vaughn Moody, 1930; A College Reader (with Howard Mumford Jones), 1937; All Our Years (autobiography), 1948. Editor of The Dial, 1919; editorial bd. The New Republic, 1922-30. Home: 800 S. Halsted St., Chgo.

LOVETT, (Augustus) Sidney, chaplain Yale U.; b. Boston, Mass., Jan. 30, 1890; s. Augustus Sidney and Elizabeth (Russell) L.; student Browne & Nichols Sch., 1904-08; A.B., Yale U., 1913; student Union Theol. Sem., N.Y. City, 1914-17; hon. A.M., Yale, 1932; D.D., Dartmouth Coll., 1937; m. Rebekah Bartlett Mills, May 15, 1915 (dec.); m. 2d, Esther Parker, Jan. 14, 1922; children—Eugenia, Richard, Sidney. Ordained Congl. ministry, 1917; asst. pastor Am. Parish, N.Y. City, East Boston, Mass., and Mount Vernon Ch., Bos., 1919-32; chaplain Yale U. since 1932. Trus. Abbot Acad., Andover, Mass., Salisbury Sch., Salisbury, Conn. Member Psi Upsilon. Clubs: Yale (New York); Graduate (New Haven). Home: 66 Wall St., New Haven 11, Conn.

LOVICK, James Eburne Holdich, advt. exec.; b. Vancouver, B.C., Jan. 5, 1909; s. Frank and Elizabeth Mary (Gladding) L.; student U. B.C., 1927-28; m. Marjorie Gertrude Stevens, Jan. 19, 1933; children—Patricia Kathleen, James Douglas. Sch. tchr., 1929-31; with Crawford-Harris, Ltd., advt., 1932-33, J. J. Gibbons, Ltd., 1934-36, Stewart-McIntosh, Ltd., 1936-42, Stewart, Lovick & MacPherson, 1942-47; formed James Lovick & Co., Ltd., Vancouver, 1948, pres., 1952—. Home: 705 Fairmile Rd., West Vancouver, Can. Office: 1178 W. Pander St., Vancouver, 1, B.C., Can.

LOVINGER, Warren C(onrad) (lŭv' ĭn jŏr), coll. pres.; b. Big Sandy, Mont., July 29, 1915; son Wilbur G. and Ruth K. (Hokanson) L.; B.A., Mont. State U., 1942, M.A., 1944; Ed.D., Columbia, 1947; m. Dorothy Blackburn, Aug. 14, 1937; children—Patsy, Jeanne, Warren Conrad. Elemetary sch. tchr., prin. jr. high sch., Mont., 1937-43; instr. history Mont. State U., 1943-44; asso. sec. Am. Assn. Colls. for Tchr. Edn., 1947-51; pres, No. State Tchrs. Coll., Aberdeen, S.D., 1951—. Mem. S.D. com. State and White House Conf. on Edn., 1954; coordinator four state project on personal and family living, 1954-55. Served as lt. USNR, 1944-46. Mem. Am. Assn. Colls. Tchr. Edn., Nat. Council Accreditation Tchrs. Edn., North Central Assn. Coll. and Secondary Schs., Am. Social Hygiene Assn., Inst. Internat. Edn., N.E.A., S.D. Edn. Assn., Am. Assn. Sch. Adminstrs., Columbia Alumni Assn., C. of C. (dir. 1953-55), UN Assn., Phi Delta Kappa, Kappa Delta Pi. Presbyn. (elder). Mason, Rotarian (pres. 1953-54). Author: General Education in Teachers Colleges, 1948. Contbr. profl. jours. Address: Northern State Teachers Coll., Aberdeen, S.D.

LOVINS, William Thomas (lŭv'ĭns), judge; b. Wayne County, W.Va., Aug. 27, 1887; s. James Harvey and Josephine (Sink) L.; LL.B., Washington and Lee U., 1914; m. Grace Huff, Dec. 31, 1925 (dec.); 1 s., Walter McCallister. Admitted to W.Va. bar, 1914; practiced law Wayne Co., 1914-17, Huntington, W.Va., 1919-41; dir. First Nat. Bank, Kenova, 1930-40, pres. 1935-40; judge Supreme Court of Appeals of the State of W. Va. since Jan. 1, 1941. Served as 2d lt. and capt., U.S. Army, 1917-18. Chmn. State Judicial Council, State Army Adv. Com. Mem. Am., W.Va. assns., Reserve Officers Assn., Am. Legion, Delta Theta Phi, Brotherhood of R.R. Trainmen. Democrat. Baptist. Mason, Elk. Home: 1565 Virginia St. E. Office: State Capitol, Charleston, W.Va.

LOVRE, Harold O., congressman; born Toronto, S.D., Jan. 30, 1904; grad. Toronto High Sch., 1922; student St. Olaf, Northfield, Minn., 2 yrs.; LL.B., U. of S.D., 1927; m. Viola Florell, 1928; children—Janice Ann, Carmen Nedra, Sandra Mae, Linda Kay. Practiced law, Hayti, S.D., 1927-44, Watertown, S.D., since 1944, state senator, 1941-44; mem. 81st to 84th Congresses, 1st S.D. Dist. Chmn. Republican State Cent. Com., 1946, 47. Mem. Lambda Chi Alpha, Phi Delta Phi. Mason. Home: Watertown, S.D. Office: Federal Bldg., Watertown; also House Office Bldg., Washington.

LOW, see also Lowe.

LOW, A. Augustus (lō), pub. utilities; b. Saratoga Springs, N.Y., Aug. 1, 1889; s. Abbot A. and Marian (Ward) L.; student Groton Sch., 1901-07; A.B., Yale, 1911; m. Elizabeth Stewart Claflin, Aug. 1912; 1 dau., Elizabeth Stewart Claflin; m. 2d, Vahdah Gara Smith, July 1923. With H. B. Claflin & Co., wholesale dry goods, 1911-14; mdse. mgr. Hahne & Co., Newark, N.J., 1915-16; in timber lands business Horseshoe and Sabattis, N.Y., 1916-22; lived in Italy and Austria, 1923-27; organized Old Forge (N.Y.) Electric Co. and pres. of same, 1928-37; exec. v.p. Utica (N.Y.) Gas & Electric Co., 1931-34, pres. 1934-36; v.p. Consol. Edison Co. of N.Y. 1937-54; pres., dir. and treas. Hitchins Corporation; director Empire State Forest Products Assn. (pres.), Green Mt. Lake Fdn., Inc.; trustee Green-Wood Cemetery, Bklyn. Savings Bank; adv. bd. Chemical Bank & Trust Co., Mfrs. Trust Company. Member Indsl. Relations Bd. of Asso. Industries of New York State, Inc. Commd. 2d lt. in Aviation Sect., U.S. Army, World War I. Dir. Brooklyn and Queens Y.M.C.A.; trustee Poly. Inst. Brooklyn. Mem. Central Adirondack Assn., Assn. Protection Adirondacks, Yale Engr. Assn., Am. Inst. Elec. Engrs., Am. Legion, S. R., Long Island Hist. Society (dir.), Alpha Delta Phi, Wolf's Head (Yale). Republican. Mason (32°, Shriner), Elk. Clubs: Adirondack Mountain, Yale (New York); Pastime Athletic (Syracuse); Eccentric (Gloversville, N.Y.). Home: 340 Park Av., New York 22; Sabattis, N.Y.

LOW, Clarence Harry, retired exec.; b. N.Y. City, June 10, 1884; s. Rudolph A. and Sophie F. (Baer) L.; student Columbia, 1906; m. Madeleine E. Mayer, Dec. 28, 1915 (div.); children—Stuart M., Robert A., Doris M.; m. 2d, Margaret O. Ernst, July 19, 1947. Officer, dir., U.S. Rubber Reclaiming Co., Flents Products Co., Inc., since 1927. Pres., bd. of visitors, Rockland State Hosp., N.Y., 1932-47; reapptd. mem. bd. of visitors, Rockland State Hosp.; mem. Emergency Unemployment Relief Com., New York, 1931-33; treas. Dem. State Com., N.Y., 1934-41; dir. Am. Arbitration Assn., 1933-36; mem. Gov. Lohman's Post-war Employment Com., 1941-42; asst. petroleum co-ordinator, N.Y., 1941-42; chmn. salvage com., Greater New York, 1942; dir. Greater N.Y. Bldg. Defense (Civilian Defense) since Jan. 1951. Democrat. Clubs: Plymouth (Mass.) Yacht (commodore, 1941-42); Harmonie (N.Y.C.). Home: 465 Park Av., N.Y.C. 22. Office: 103 Park Av., N.Y.C. 17.

LOW, David, cartoonist, caricaturist; b. Dunedin, N.Z., Apr. 7, 1891; s. David Brown and Jane Caroline (Flanagan) L.; m. Madeline Grieve Kenning, 1920; children—Prudence, Ray. Began as cartoonist, Christchurch, N.Z., 1902; freelancing and staff appointments on various New Zealand publns. until 1911; with Bulletin, Sydney, Australia, 1911-19; joined Star, London, 1919, Evening Standard, 1927, Daily Herlad, 1950, and the Manchester Guardian, 1953. Author: Low's Annual, 1908; Caricatures, 1915; The Billy Book, 1918; Man, 1921; Lloyd George and Co., 1922; Low and I, 1923; Low and I Holiday Book, 1925; Lions and Lambs, 1928; The Best of Low, 1930; Low's Russian Sketch-book, 1932; Low and Terry, 1934; Ye Madde Designer, 1935; Political Parade, 1936; Portfolio of Caricatures, 1936; The Modern Rake's Progress, 1934; Low Again, 1937; Cartoon History of Our Times, 1938; Europe Since Versailles, 1940; Europe at War, 1940; Low's War Cartoons, 1941; Low on the War, 1941; The World at War, 1942; British Cartoonists, 1942; C'est la Guerre, 1943; Válka Zacala Mnickovem, 1945; Dreizehn Jahre Weltgeschehen, 1946; Years of Wrath, 1946; Low's Company, 1952; Low's Cartoon History, 1945-53, 1953. Home: No. 62, 15 Portman Square, London W1, Eng.

LOW, Edmon, librarian; b. Kiowa, Okla., Jan. 4, 1902; s. Foster LaFayette and Katherine (Horton) L.; A.B., E. Central State Coll., Ada, Okla., 1926; B.L.S., U. of Ill., 1930; A.M., U. of Mich., 1938; m. Mayme Frances Castleberry, Aug. 14, 1929; children—Frances Kathryn, Donald Foster, Marc Edmon. Asst. librarian, E. Central State Coll., 1926-37; librarian Bowling Green (O.) State Univ., 1938-40, Okla. A. and M. Coll. since 1940, dean since 1946; lectr. summer sessions U. of Mich. Library Sch., 1939-46, 1950. Mem. A.L.A., Southwestern Library Assn. (v.p. 1949-50, pres. 1950-52), Okla. Library Assn. (pres.

1949), Phi Kappa Phi, Phi Delta Kappa. Democrat. Methodist. Club: Lions. Home: 501 Lewis, Stillwater, Okla.

LOW, Ethelbert Herrick, bank exec.; s. Ethelbert Ide and Gertrude (Herrick) L. Executive vice president Chemical Corn Exchange Bank, N.Y.City; trustee Union Sq. Savs. Bank; dir. Rush Creek Coal Co., Coal Run Land Co., Am. Eagle Fire Ins. Co., Fidelity & Casualty Co., Home Life Ins. Co., Greenwood Cemetery, Inc., Albert B. Ashforth, Inc., Am. Investment Co. of Ill., Continental Ins. Co., Chem. Corn Exchange Safe Deposit Co. 1st lt. to major U.S. A.A.F., World War II. Mem. S.R., St. Nicholas Soc. Clubs: Links, Union, Rockaway Hunting, City Midday (N.Y.C.). Home: 141 E. 72d St., N.Y.C. 21. Office: 165 Broadway, N.Y.C. 15.

LOW, Francis Stuart, naval officer; b. Albany, N.Y., Aug. 15, 1894; s. William Franklin and Anna (Stuart) L.; ed. Noble and Greenough's, Boston, 1905-06; Newton (Mass.) High School, 1911; B.S., U.S. Naval Acad., 1915; m. Andrena LeMassena, Jan. 10, 1918; 1 son, John Stuart; m. 2d, Alice Regua Filmer, July 16, 1949. Commd. ensign, 1915, advanced through the grades to rear adm., 1942; vice adm., 1947; apptd. to conduct spl. survey of U.S. Navy's anti-submarine program; dep. chief naval operations (logistics) 1951-1954; comdr. Western Sea Frontier, 1953—. Awarded campaign medals and decorations. Club: Army and Navy (Washington). Address: Bureau of Naval Personnel, Navy Dept., Washington.

LOW, G(eorge) Prescott, publisher; b. Quincy, Mass., July 10, 1913; s. Russell Cutler and Alice Keith (Prescott) L.; ed. Milton Acad., Fenn Sch. and Paris, France; m. Felice Leeds, May 31, 1940; children—Keith Prescott, Millicent Loring, Deborah Meredith. With George W. Prescott Pub. Co., since 1933, asst. treas., 1935-37, treas., since 1937, pub. of Quincy Patriot Ledger, since 1940; incorporator, Quincy Savings Bank. Dir. Quincy Community Chest & Council, Inc., Graphic Arts Research Found., Inc. Mem. Am. Newspaper Pubs. Assn., N.E. Daily Newspaper Assn., Inter American Press Assn., Internat. Press Inst. (secretary of American committee), N.E. Newspaper Advt. Execs. Assn., Newspaper Advt. Execs. Assn., N.E. Newspaper Advt. Bur. (sec., mem. exec. bd.). Unitarian. Clubs: Advertising (N.Y.C.); Cohasset Golf, Cohasset Yacht. Home: Holly Ledges, Cohasset, Mass. Office: 13 Temple St., Quincy 69, Mass.

LOW, John T(homas) C(uyama), lawyer; born N.Y.C., Nov. 20, 1918; s. James Joseph and Charlotte (Manning) L.; A.B., Colgate U., 1939; LL.B., Columbia, 1942; m. Virginia Ball Kull, Aug. 2, 1941; 1 dau., Virginia Nichols. Admitted to N.Y. bar, 1942, practiced N.Y.C., with Davis, Polk, Wardwell, Sunderland & Kiendl, 1942-45, Dewey, Ballantine, Bushby, Palmer & Wood, 1947—; confidential law asst. Gov. Thomas E. Dewey, 1945-47; lectr. law Pace Coll., N.Y.C., 1947-52; lectr. taxes Ninth Ann. Inst. Fed. Taxation, 1950, Decennial Inst. Fed. Taxation, 1951; dir. Premium Corp. Am., R. L. Combs Co., Inc., White Plains, N.Y. Mem. N.Y. State Bar Assn., Assn. Bar of N.Y.C., Theta Chi. Republican. Episcopalian. Clubs: Lakenridge (dir.), North Broadway Assn. White Plains (dir.), N.Y. Author articles on taxation. Home: 2 Southminster, Dr. White Plains, N.Y. Office: 31 Nassau St., N.Y.C. 5.

LOW, Solon Earl, mem. Canadian Parliament; b. Cardston, Alberta, Can., Jan. 8, 1900; s. James P. and Sara Ida (Barber) L.; student Calgary Normal Coll., 1922-23, U. Alberta, 1926-27, U. So. Cal., 1930; m. Alice Fren Litchfield, Dec. 1932; children—Carol Alice, Morton David, Sharon Marie, Kenneth Walter, Lorna Ruth, Jessie Ellen, Leron Franklin, James Eric. Mem. legislature, Alberta, 1935-45; provincial treas. Alberta Govt., 1937-44, minister edn., 1943-44, minister without portfolio, 1944-45; elected to represent Warner Constituency, 1935, Vegreville Constituency, 1940, elected in gen. election Warner Constituency, Alberta, 1944; elected pres., nat. leader Social Credit Assn. of Can., Toronto, 1944, Regina, 1946; elected to House of Commons, 1945, 49, 53 (representing Peace River constituency). Member and leader Social Credit Party. Mormon. Home: 20 King George St. Office: 653 House of Commons, Ottawa, Ont., Can.

LOW, V. Theodore, co. ofcl.; b. Mobile, Ala., 1905; grad. Princeton, 1926. Partner, Bear Stearns & Co. Dir. TXL Oil Corp. Home: 1120 Park Av., N.Y.C.; also Hickory Kingdom Rd., Bedford Village, N.Y. Office: 1 Wall St., N.Y.C.

LOWDEN, Gordon Andrew, office machinery mfg. exec.; b. Laurium, Mich., July 7, 1903; s. Andrew and Esther (Opie) L.; student pub. schs., Miamisburg, O.; m. Naomi I. Treon, Aug. 13, 1926; children—Robert A., Richard J., Ann. Asst. treas. Nat. Cash Register Co., Dayton, O., 1939-47, comptroller, 1947-54, dir., v.p., 1954—. Mem. Comptroller's Inst. Club: Moraine Country. Home: Rte., 1, Miamisburg, O. Office: Main & K Sts., Dayton, O.

LOWDERMILK, Walter Clay (loū dĕr-milk), soil conservationist; b. Liberty, N.C., July 1, 1888; s. Henry Clay and Helen Vashti (Lawrence) L.; grad. Park Coll., Parkville, Mo., 1909, U. Ariz., 1912; B.A., U. Oxford, Eng. (Rhodes scholar), 1914, Diploma Forestry, 1915, M.A., 1922; Ph.D., U. Cal., 1929; m. Inez May Marks, Aug. 15, 1922; children—William Francis Theodore, Winifred Esther. Asst. forest ranger, 1915; timber acquisition officer Am. Peace and Liquidation commns., 1917-19; research officer region 1, U.S. Forest Service, 1919-22; research prof. forestry U. Nanking, China, 1922-27; project leader Erosion stream flow research Cal. Forest Expt. Sta., 1927-33, founder San Dimas Exptl. Forest in Hydrology; asso. chief Soil Conservation Service, U. S. Dept. Agr., Washington, 1933-47, also chief research, 1937-47, asst. chief conservation service, 1939-47, ret. 1947; cons. on conservation various fgn. govts., 1943—; cons. Pres.' Water Resources Policy Commn., 1950, Supreme Allied Command of Japan, 1951; cons. on soil conservation and land development FAO, Israel, 1951-53; cons. water matters Econ. Development UN, 1954—. Volunteer A.E.F., 1917; commd. Engrs. Corps, France, 1918. Chmn. com. land erosion Internat. Union Geodosy and Geophysics, 1951-54. Fellow Am. Geog. Soc., Am. Soc. Foresters; mem. Internat. Soc. Soil Sci., Pacific Sci. Assn., Washington Acad. Sci., Soc. Am. Mil. Engrs., Am. Geophys. Union (pres. 1941-44), Sigma Xi. Methodist. Club: Cosmos. Author: Tracing Land Use Across Ancient Boundaries; Palestine—Land of Promise; Eleventh Commandment; Contour Farming for the Bible Lands; also tech. reports, abstracts, articles. Home: 1436 Summit Av., Pasadena, Cal.

LOWE, see also Low.

LOWE, Arnold Hilmar (lō), clergyman; b. Zurich, Switzerland, July 25, 1888; s. Arnaud Adolphe and Marie (Chauvin) L.; A.B., Coll. of Wooster, O., 1916; M.S.Th., Western Theol. Sem., 1917; D.D., Missouri Valley College, 1927; honorary Litt.D., Huron Coll., 1943; D.D., Wooster and Westminster Colleges, 1946; LL.D., Macalester College (St.Paul, Minn.), 1949; m. Braddie Douglass, Sept. 11, 1921; children—Mary Lee (Mrs. W. C. Dayton), Douglass. Came to United States, 1905, naturalized, 1918. Ordained minister, Presbyn. Ch., 1912; missionary, W. Africa, 1912-15; asst. pastor, First Presbyn. Ch., Wilkinsburg, Pa., 1916-17; prof. Bibl. Lit., Missouri Valley Coll., 1919-27; pastor, Kingshighway Presbyn. Ch., St. Louis, 1927-41, Westminster Presbyn. Ch., Minneapolis, since 1941; pres. Met. Ch. Fed., St. Louis; mem. Bd. Christian Edn., Presbyterian Ch., U.S.A.; mem. gen. council, Presbyterian Church, U.S.A. Served as pvt., later chaplain, 149th Machine Gun Bn., 42d Div., A.E.F., 1917-19. Awarded U.S. Chaplain and Victory medals. Dir. or trustee, Westminster Coll., Fulton, Mo., Lindenwood Coll., St. Charles, Macalester Coll., St. Paul, Western Theol. Sem., Pittsburgh; mem. Soc. of Social Hygiene (Mo.), Hist. Soc. of Mo., Bd. of Christian Edn. (Philadelphia), Am. Legion (past chaplain, dept. Mo.) Pi Gamma Mu, Theta Pi. Mason (K.T., Shrine). Clubs: St. Louis Authors (hon. life mem.); Minikahda, Minneapolis (Minneapolis). Author: Adventuring with Christ, 1929; The Importance of Being Ourselves, 1948; Start Where You Are, 1950; When God Moves In, 1952; Power for Life's Living, 1954. Contbr. to Spiritual Diary, The Funeral Ency. Home: 1809 James Av. So., Mpls.

LOWE, Boutelle Ellsworth, author, educator; b. Marion, N.Y., Mar. 24, 1890; s. Ralph and Clara (Ellsworth) L.; A.B., Denison U., Granville, O., 1911; A.M., U. of Rochester, 1912; Ph.D., Columbia, 1918; m. Louise Alberta Caroline Klein, June 28, 1926. Prin. high sch., Machias, N.Y., 1912-14; dept. social science, East High Sch. and Washington Jr. High Sch., Rochester, 1914-16, Evander Childs High Sch., N.Y. City, 1916-17; vol. war service, 1917-18; teacher Courtney Sch. (pvt.), N.Y. City, 1919-20, Hackensack High Sch., 1920-54, head dept. of social sciences, 1929-37, prin., 1937-54; prin. Hackensack Summer Sch., 1933-36; pres. of Language Inst., Inc., N.Y. City, 1918-34; prof. economics, Jr. College Bergen Co., Teaneck, 1933-42. Mem. N.J. State adv. com. for secondary schs. 1944-52. Mem. Acad. Polit. Sci., Society Advancement Education, Phi Beta Kappa, Alpha Delta Tau, Lambda Chi Alpha. Club: Rotary. Author: Representative Industry and Trade Unionism of an American City, 1912; Internatl. Aspects of the Labor Problem, 1918; Historical Survey of International Action Affecting Labor (jointly), 1920; The International Protection of Labor, 1921 (enlarged edit., 1935); International Education for Peace, 1929. Contributor to N.Y. Sun, School and Society, the Compendium of American Genealogy, Vol. IV, 1930, Vol. VII, 1942; Vol. VIII, 1953, University of Pennsylvania Law Review, 1938, Bulletin National Association of Secondary Sch. Prins., 1940, School Activities, 1948, etc. Home: 125 Lawrence Av., Hasbrouck Heights, N.J.

LOWE, Clarence George, univ. prof.; b. Columbus, Ind., May 30, 1897; s. Edward and Matilda (Pfeifer) L.; A.B., Franklin Coll., Franklin, Ind., 1919; A.M., U. of Ill., 1921, Ph.D., 1924; m. Clotilde Rose Pelkus, Aug. 15, 1926; children—Judith, Priscilla, Charles Edward. Instructor Yale University, 1924-25; assistant professor of Latin, Washington Univ., 1925-27; asso. prof. and acting chmn. dept. of classics, U. of Neb., 1927-28, prof. and chmn., 1928-31; librarian of the Gennadeion, Am. Sch. of Classical Studies, Athens, Greece, 1931-37; prof. and chmn. dept. of classics, U. of Neb., since 1937. Mem. Am. Philol. Assn., Classical Assn. of Middle West and South. Mem. Protestant Episcopal Ch. Home: 1140 S. 20th St., Lincoln, Neb.

LOWE, Donald Vaughn, paper industry exec.; b. Fitchburg, Mass., Feb. 13, 1891; s. Herbert George and Mary Adelaide (Vaughn) L.; Chem. Eng., Columbia, 1911; post grad. Charlottenburg (Germany) Univ., 1912; extension work, Columbia and Rutgers U.; m. Charlotte Foxwell Werner, Dec. 1, 1917; children—Betsy (Mrs. D. C. Alford, Jr.), Patricia (Mrs. Savage Frieze, Jr.), Nancy (Mrs. Donald McBride, Jr.), Mary Jane (Mrs. William G. Nagle). Pres. Lowe Paper Co., Ridgefield, N.J., since 1942; dir. N.J. Bell Telephone Co., N.J. Mfrs. Assn. Ins. Cos. N.J. commr., The Port of New York Authority since 1944, now also vice chairman of the Authority New Jersey State chmn. of the Citizens' Com. for the Hoover Report. Served as 1st lt., nitrate div., Ordnance Dept., U.S. Army, World War I. Served on casein industry adv. com., W.P.B., World War II. Pres. Dwight Sch., Englewood, N.J., 1942-50; chmn. Bergen Co. Vocational Adv. Council, 1943—. Trustee Bergen County Y.M.C.A. Mem. American Pulp and Paper Assn. (past gov.), Palisades Nature Assn., Bergen County C. of C. (past pres.), Ridgefield Mfrs. Assn. (pres.), Tau Beta Pi, Sigma Chi. Republican (conv. del., 1944, 48; com. chmn. Bergen County, 1938-48). Presbyn. Home: Tenafly, N.J. Office: Ridgefield, N.J.

LOWE, Edwin Nobles, corp. exec., lawyer; born Minturn, Ark., Oct. 4, 1912; s. James A. and Ether (Nobles) L.; A.B., U. Ark., 1932, LL.B., 1934; m. Catherine McDonald, June 9, 1934; children—Nancy McDonald, Edwin Nobles. Admitted to Ark. bar, 1934, N.Y. bar, 1936; mem. staff Ark. Bond Refunding Bd., 1934; with legal dept. Electric Bond & Share Co., N.Y. City, 1934-35; asso. and mng. atty. Reid & Priest, 1935-42, mem. firm, 1942-43; gen. counsel W.Va. Pulp & Paper Co., N.Y. City, since 1943, public relations director, 1944-48, secretary, 1947—. Treasurer Bronxville Adult School, 1951—. Member American society corporation secretaries, Association Bar City of New York, Am. and Ark. bar assns. Home: 1 Willow Road, Bronxville, N.Y. Office: 230 Park Av., N.Y. City 17.

LOWE, Elias Avery, palæographer; b. Oct. 15, 1879; s. Charles and Sarah (Ragoler) L.; student Coll. of City of New York, 1894-97; A.B., Cornell U., 1902; grad. study at Halle; Ph.D., U. of Munich, 1907; D.Litt. (hon.), Oxford; fellow American School at Rome, 1908-10; hon. LL.D., Univ. of North Carolina, 1946; m. Helen Tracy Porter, Feb. 8, 1911; children—Prudence Holcombe, Frances Beatrice, Patricia Tracy. Lecturer in paleography, Oxford U., Eng., since 1913, reader since 1927; Sandars reader, Cambridge U., 1914; asso. in paleography, Carnegie Instn., Washington, D.C., since 1911; prof. paleography, Inst. for Advanced Study, Princeton, since 1936; consultant in paleography, Library of Congress; hon. fellow Corpus Christi Coll. Fellow Medieval Academy of America; fellow of the American Acad. of Arts and Sci.; corr. fellow of Brit. Acad.; member Phi Beta Kappa; corr. mem. Hispanic Soc. America, and Acad. of History of Madrid; corr. mem. Bayerische Akademieder Wissenschaften, Accademia dei Lincei, Rome Inst. France; hon. mem. Royal Irish Acad., Dublin. Club: Authors. Author: Scriptura Beneventana and Codies Latini Antiquiores; numerous books since 1908; contributor to learned publications. Address: Institute for Advanced Study, Princeton, N.J.; also Corpus Christi College, Oxford, Eng. ★

LOWE, Harold E(rnest), educator; b. Bushnell, Ill., July 9, 1905; s. John E. and Grace (Markham) L.; M.A., Columbia, 1931; m. Dorothy Dunlop, Aug. 31, 1931; Ph.D., N.Y.U., 1948; 1 son, John Dunlop. Tchr. biology, athletic coach Tiskilwa (Ill.) High Sch., 1927-30; instr. phys. edn. Columbia, 1931-36, asst. prof., 1937-42, asst. to dean 1940-47, asso. prof., 1944-46, prof., 1947-53, also chmn. dept., 1947-53, now director univ. admissions for Sch. Architecture, Columbia Coll., Grad. Sch. Bus., Engring., Gen. Studies, Grad. Facilities, Internat. Affairs, Journalism, Law, Library Service. Served with Bureau Aero., Office Chief Naval Operations, Air Group 84, 1942-45, comdr. U.S.N.R. Mem. Acad. Polit. Sci., Am. Assn. Coll. Registrars and Administrative Officers, Phi Delta Kappa. Club: Men's Faculty (Columbia). Co-editor of 12 manuals on sports pub. by U.S.N. Inst., 1943; mng. editor 10 manuals on sports, 1st rev. by U.S.N. Inst., 1951. Home: 179 Hillcrest Av., Leonia, N.J. Office: Columbia U., N.Y.C. 27.

LOWE, Herman A(lbert), newspaper corr.; b. New York City, Dec. 24, 1905; s. Albert Edward and Rachael (Stiefel) L.; grad., Wharton Sch., U. of Pa., 1927; m. Florence Segal, June 27, 1935; children—Lesley Ellen, Roger Bernard. Editor, Phila. Jewish Times, 1928; reporter, Phila. Inquirer, 1928; chief investigator and publicity advisor, Pa. State Senate Com. investigating Works Projects Adminstrn., 1936, also publicity man for Rep. State Com. of Pa., 1936 campaign; with Phila. Inquirer, 1937-38; Philadelphia publicity dir., Judge Arthur James (Rep. gubernatorial candidate), 1938; day and night city editor, City Hall reporter, Inquirer, 1938-42, with Washington bur., 1942-47; founder, Penn-Fed. News Bur., Mar. 1947, and head since 1947, also chief, Washington bur., Variety (New York), Daily Variety (Hollywood), and Washington columnist for Phila. Inquirer, Washington correspondent for Asso Newspapers, Inc. Mem. Standing Com. Corr. 80th Congress. Awarded Sigma Delta Chi special citation for Washington correspondence, 1946. Member of White House Correspondents Association, Tau Epsilon Phi, Sigma Delta Chi. Republican. Jewish religion. Clubs: Nat. Press, Variety (both Washington), Pen and Pencil (Phila.). Co-author: Our Sovereign State, 1949. Contbr. articles to mags. Home: 2300 Military Rd., N.W. Office: 1292 National Press Bldg., Washington.

LOWE, Jack Warren, concert pianist; b. Aurora, Colo., Dec. 25, 1917; s. Curtis W. and Beatrice (Hargiss) L.; Mus. B., Eastman Sch. Music, U. Rochester, 1938, Mus. M., 1939. Piano debut with Arthur A. Whittemore, N.Y. Town Hall, 1940; recitals throughout Am., Can., and Europe. Has concertized with major symphonies including N.Y., Boston, Phila., Chgo., San Francisco and St. Louis. Premier performance of such contemporaries as Vaughn Williams, Morton Gould, Poulenc, Krenek and others; pianist with Mitropoulos, Stokowski and others. Recipient citation U. Rochester, 1950. Served as SP (E) 3d, USNR, 1942-46. Mem. Phi Mu Alpha. Home:

Quoque, N.Y. Office: care Columbia Artists Mgmt., N.Y.C.

LOWE, Joe, food mfr.; b. Syracuse, N.Y., Oct. 18, 1883; s. Sigmund and Bertha (Wiseman) L.; grad. Syracuse High Sch.; m. Emily Lynch, Mar. 17, 1943. Co-founder Joe Lowe Corp., N.Y.C., 1902, 1906—. Co-donor Lowe Art Center, Syracuse U., Lowe Gallery, U. Miami, 1950; treas. Joe and Emily Lowe Found., N.Y.C.; trustee Lowe Gallery, U. Miami, Coral Gables, Fla., Hudson Guild Settlement House, Forest Neighborhood House (both N.Y.C.). Mason (32°, Shriner). Home: 785 Park Av., N.Y. C. 21; also 1060 Constable Dr., Orienta Point, Mamaroneck, N.Y. Office: 601 W. 26th St., N.Y.C. 1.

LOWE, John Adams ◎ V. 28.

LOWE, John Smith ◎ V. 27.

LOWE, Richard Barrett, territorial gov.; b. Madison, S.D., July 8, 1902; s. Dr. William and Edna (Beck) L.; B.S. in Edn., Eastern State Tchrs. Coll., S.D., 1929; A.M., U. of S.D., 1938; Ed.D., Ottawa Univ., 1942; student Univ. of Wisconsin, Defiance Coll., Peabody Coll. for Teachers; m. Emma Louise Anderson, June 17, 1925; children—Bruce A., Cameron A. Rural and elementary school teacher; managed a store; supt. of schools, Alcester, S.D., Wessington Springs, S.D., Yankton, S.D., 1929-41; lecturer in education, University of South Dakota; pres. Sioux Falls College, 1941-43. Commander, U.S.N.R.; commanding officer Navy V-12 Units, Peru State Teacher's Coll., Univ. of Neb., and Creighton U.; edn. and religion officer of Mil. Govt., Tinian, Marianas Islands; dean, Peru State Teachers Coll., 1946; director school and college relations for Navy Recruiting Service, 1947-53; president of the Bank of American Samoa. Chairman Beadle Centennial Com. and represented S.D. at installation Beadle statue in Nat. Statuary Hall, 1933; pres. S.D. Sunday Sch. Conv., 1940, 41. Mem. S.D. Edn. Assn. (v.p. 1933; pres. 1938), N.E.A., S.D. Hist. Soc., Beadle Club. Republican. Baptist. Mason. Author: Heroes and Hero Tales, 1931; Twenty Million Acres, 1936. Wrote scenario and directed motion picture, Dacotah, 1929; Developed U.S. Navy Occupational Handbook for Men, 1948, U.S. Navy Occupational Handbook for Women, 1952. Developed Navy Recruiting Policy for Schools, 1947. Tech. adviser for Navy's "Stay in School" movie, 1950; tech. adviser for Dept. of Def. for Coronet's series of 14 youth adjustment movies "Are You Ready for Service?", 1951. Address: Pago Pago, Tutuila, Am. Samoa.

LOWE, William F. (lou), trade assn. exec.; born Benton Harbor, Mich., May 16, 1893; s. Vincent A. and Mary Elizabeth (Miller) L.; A.B., U. Michigan, 1924; m. Lillian A. Hughes, June 21, 1924. Salesman, 1912-17; various positions geology, oil prodn., Wyo., Tex., 1924-29; tech. writer Nat. Petroleum News, Internat. Petroleum Tech., Tulsa, Cleve., 1929-31; sec.-treas., exec. sec. Natural Gasoline Assn. Am. Served with U.S.N., 1917-19. Mem. Am. Soc. Testing Materials, Soc. Automotive Engrs., Am. Petroleum Inst., Am. Trade Assn. Execs., Assn. Petroleum Writers. Club: Southern Hills Country. Home: 120 E. 26th Pl., Tulsa 5. Office: Kennedy Bldg., Tulsa 3.

LOWE, William Herman, chmn. Pabco Products, Inc.; b. Evansville, Ind., Nov. 6, 1881; s. Herman and Ella (Lowenthal) L.; student Philips Exeter Acad., 1898-1901, Cornell U., 1901-04; m. Saidee Kauffman, Jan. 29, 1911 (dec.); children—Elinore (dec.), William Leon; married 2d Helen Jackson Martin, Sept. 26, 1948. With Pabco Products, Inc., since 1904, beginning as research engr., now chmn. bd. dirs.; dir. Calif. Ink Co. Republican. Jewish religion. Clubs: Stock Exchange, Commonwealth. Home: 840 Powell St., San Francisco. Office: 475 Brannan St., San Francisco.

LOWE, William Hyslop, Jr., editor; born N. Y.C., Mar. 14, 1921; s. William Hyslop and Kate Nicholay (Robinson) L.; student The Hotchkiss Sch., Lakeville, Conn., 1934-38, Harvard, 1938-42; m. Barbara Beale, Aug. 25, 1945; children—Barbara, William Beale, Peter Sims. With The Bankers Trust Co., N.Y.C., 1940-41; a news editor U.S. News and World Report, 1945-46, acting chief London bur. and chief Paris bur., 1947-48; econ. editor European edit. N.Y. Herald Tribune, also Paris corr., 1948-49; asst. to pres. Cowles Mags., Inc., N.Y.C., 1949; mng. editor Look mag., 1950-52, exec. editor, 1952-54; asst. to pres. Hewitt, Ogilvy, Benson & Mather, Inc., 1954-55; editor in chief House & Garden mag., 1955—. Served as lt., USMC, 1942-45. Episcopalian. Home: Calhoun Dr., Greenwich, Conn. Office: The Condé Nast Publs., Inc., 420 Lexington Av., N.Y.C. 17.

LOWE, William Stewart, business exec.; b. Paola, Kan., Feb. 1, 1908; s. William Samuel and Mary Eleta (Stewart) L.; B.S., S.D. State Coll., 1931; m. Pearl E. Fausek, June 3, 1935; children—Barbara Ann, Marjorie Stewart, Margaret Jennifer. Mathematics instr., athletic coach Flandreau (S.D.) High Sch., 1933-34; various engring. positions Gen. Electric Co., Schenectady, N.Y., Pittsfield, Mass., Bridgeport, Conn., 1934-42; head physics dept., dean students Bridgeport Engring. Inst., 1936-42; asst. gen. factory mgr. SKF Industries, Inc., Phila., 1942-44; pres., chairman bd. Winsted (Conn.) Hardware Mfg. Co., 1944-49; treas., gen. mgr. Am. Transformer Co., Newark, 1944-49; exec. v.p., gen. mgr. A. P. Green Fire Brick Co., Mexico, Mo., 1949-50, pres. since 1950, also dir.; dir. Carnell Co., Winsted, Conn., Refractories Inst., Pitts. Adv. com. OPS, N.P.A. Director William Woods College, Fulton, Missouri. Mem. Am. Management Assn., Am. Inst. Mngmt., Conn. State Mfrs. Assn., C. of C., Sigma Tau. Mason. Clubs: Winsted Rotary (pres. 1948); N.Y. Athletic; University, Noon Day (St. Louis); Duquesne (Pitts.). Home: R.F.D. 3. Office: A. P. Green Fire Brick Co., Mexico, Mo.

LOWELL, Juliet ◎ V. 28.

LOWELL, Mark Worden, banker; b. Chicago, Ill., Aug. 14, 1896; s. Adelbert D. and Nellie E. (Gurney) L.; student Evanston (Ill.) Acad., 1910-14; Ph.B., Hamilton Coll., Clinton, N.Y., 1918; LL.B., Webster Coll. Law, Chicago, Ill., 1922; m. Janet Chalmers, Nov. 15, 1924; children—Mark Worden, Jr., Joyce Wheeler. Practiced law 1923-24; entered employ Ill. Merchants Trust Co., 1924, asst. sec. 1926-29; 2d v.p. Continental Ill. Bank & Trust Co. (merger of Illinois Merchants Trust Company & Continental National Bank), 1929-36, vice president, 1936-54, v.p. and executive trust officer, 1954—; dir. of Crane Co., Soper Lumber Co., Soper-Wheeler Co., General Time Corporation, Blackfoot Coal and Land Corp. Trustee and vice president Illinois Childrens Home and Aid Soc.; dir. treas. Research Found. Mem. Delta Upsilon. Republican. Episcopalian. Clubs: University, Bankers, Chicago, Law, Legal (Chgo.); Glenview (Golf, Ill.). Home: 351 Palos Rd., Glencoe, Ill. Office: 231 S. La Salle St. Chgo.

LOWELL, Orson, painter, cartoonist, illustrator; b. at Wyoming, Ia., Dec. 22, 1871; s. Milton Horace and Frances M. (Kinney) L.; grad. Chicago Schools, 1887; studied art at Chicago Art Inst., 1887-93; m. Jessica M. Hawley, Oct. 20, 1898. In New York since 1893; illustrated many books, much mag. text and has done covers for many periodicals, also advertising drawings and posters; social cartoonist for Life, 1907-15, for Judge, 1915-23; with Erickson Advt. Agency, 1921-29; cartoonist George Matthew Adams Service, 1937-38; on staff The American Girl, 1935-45; cartoonist The Churchman, 1943-46. Member Guild Free Lance Artists (pres. 1924-25), Soc. of Illustrators (life mem.), Authors' League Am., Iowa Press and Authors' Club, New Rochelle Art Assn. (life.). Trustee New Rochelle Public Library, 1930-44. Club: Dutch Treat (N.Y.). Home and Studio: Rochelle Park, New Rochelle, N.Y.

LOWELL, Ralph, banker; b. Chestnut Hill, Mass., July 23, 1890; s. John and Mary Emlen (Hale) L.; student Volkmann Sch., Boston, Mass., 1900-07, El Rancho Bonito, Mesa, Ariz., 1907-08; A.B., magna cum laude, Harvard, 1912, LL.D.; L.H.D., Tufts Coll.; LL.D., Northeastern U.; m. Charlotte Loring, Sept. 1, 1917; children—Charlotte (dec.), John, Ralph, Mary Emlen, Lucy, Susan, James Hale. With Curtis & Sanger, brokers, 1913-16, First Nat. Bank, 1916-17, Lee, Higginson & Co., 1919-32; with Clark, Dodge & Co., 1932, member firm 1937-43; chairman executive committee and board of directors, Boston Safe Deposit & Trust Co., May 1943—, pres., 1946—; pres. Boston Clearing House; trustee Provident Instn. for Savings; trustee Amoskeag Company; dir. John Hancock Mutual Life Ins. Company, Globe Newspaper Co.; mem. corporation Suffolk Savings Bank, Dedham Institution for Savings, Mass. Inst. Tech.; treas. Lowell Inst. Coop. Broadcasting Council. Treas. Found. for Vision; v.p. Mass. Found.; mem. finance committee, House of the Good Samaritan. Served as 1st lt., U.S. Res., 1917, major Inf., later lt. col., U.S. Army, 1918-19; civilian aide to Secretary of War of Mass., 1919-23. Trustee Noble & Greenough Sch. Dir. Tampa Electric Company, vice president Perkins Institute for Blind. Trustee Lowell Inst., Mass. Gen. Hosp., McLean Hosp., Vincent Hosp., Boston Mus. Fine Arts (pres.), Diocesan Investment Trust, Albany Trust, Boston U. Mem. adv. bd., Mass. Investment Trust; trustee Boston Floating Hosp.; treas. New Eng. Med. Center, Harvard Loan Fund, Harvard Class 1912; trustee Mass. Soc. for the Prevention of Cruelty to Children, Deaconess Hosp., Masonic Edn. and Charity Trust; dir. New Eng. Grenfell Assn., Boston Legal Aid; N.E. Center Hosp. (treas.), Northeastern U. (member corp.), bd. overseers Harvard, Old Sturbridge Village; Retina Found. (treas.), WGBH Found. (pres.); mem. council Boston TB Assn.; Diabetes Found. (treas.); Edni. TV and Radio Center (bd.); Nat. Fund. Med. Education; member executive committee Mass. Com. of Conf. of Christians and Jews. Mem. adv. com., United Prison Assn.; adv. bd. Mass. Investors Growth Fund. Fellow Am. Acad. Arts and Sciences; mem. Boston C. of C. (v.p.), American Cancer Society (Mass. division, treasurer), Nat. Institute of Soc. Sciences, Mass. Soc. of the Cincinnati (hon.), Mass. Hist. Soc. (mem. finance com.), Phi Beta Kappa. Rep. Episcopalian. Mason. Clubs: Harvard of Boston (pres.), Merchants, Commercial (Boston); Harvard (New York). Home: 228 Fox Hill St., Westwood, Mass. Office: 100 Franklin St., Boston, Mass.

LOWELL, Robert (Traill Spence), Jr., poet; b. Boston, March 1, 1917; s. Robert Traill Spence and Charlotte (Winslow) L.; A.B. summa cum laude, Kenyon Coll., Gambier, O., 1940; student, Harvard, 1935-37; m. Jean Stafford, Apr. 2, 1940 (divorced June 1948; married 2d, Elizabeth Hardwick, July 28, 1949. Editorial asst., Sheed and Ward, N.Y. City, 1941-42; consultant in poetry, Library of Congress, 1947-48. Conscientious objector, 1943-44. Awarded Acad. of Arts and Letters prize, Pulitzer prize (poetry), 1947, Guggenheim Fellowship, 1947-48. Mem. Acad. Arts and Letters, Phi Beta Kappa. Author: Land of Unlikeness, 1944; Lord Weary's Castle, 1946; The Mills of the Kavanaughs, 1951. Home: 33 Commonwealth Av., Boston.

LOWENSTEIN, Leon, business exec.; b. New York, N.Y., June 14, 1883; s. Morris and Elizabeth (Sloman) L.; student Coll. of City of New York, 1898; m. Gloria Elizabeth Perry, July 29, 1937. Chmn. bd., dir. M. Lowenstein & Sons, Inc., New York, since 1936 and of the Lane Cotton Mills Company since 1948; chmn. and dir. Aleo Mfg. Co., Rockingham, N.C., since 1946, Huntsville Mfg. Co., Ala., since 1946, Kerchiefs, Inc., New York, since 1947, Limestone Mfg. Co., Gaffney, S.C., 1947, Orr Mills, Anderson, S.C., since 1946, Pickwick Draperies, Inc., N.Y. since 1936; Rock Hill Printing & Finishing Co., since 1929. Pres. Leon Lowenstein Foundation, Inc., New York, N.Y., since 1941. Co-chmn. United Jewish Appeal for 1947, Greater New York. Vice pres. and dir. Hillside Hosp., Bellerose, L.I., since 1942. Co-chmn. Fund Appeal Fedn. for Support of Jewish Philanthropies, N.Y.C., 1948. Mem. Anti-Defamation League (dir.), N.Y. C. of C. Jewish religion. Clubs: Arkwright, Wool (N.Y.C.); Metropolis Country (White Plains, N.Y.). Home: 480 Park Av. Office: 43 Leonard St., New York.

LOWENSTEIN, Lloyd L(incoln), univ. prof.; b. N.Y. City, Dec. 11, 1902; s. Albert Lincoln and Celia (Abrahams) L.; A.B., Cornell U., 1926, Ph.D., 1937; m. Rose Zimmer, Dec. 26, 1928; children—Carl David, Michael Zimmer, Albert Lincoln. Instr., Cornell U., 1927-33, 1936-37; asst. prof. Alfred U., 1937-40, asso. prof., chmn. mathematics dept., 1940-43, prof. and chmn. dept., 1943-47; prof. and head mathematics dept. Kent State U. since 1947; prof. Shrivenham Am. U., Eng., 1945; prof. and head mathematics dept. Weihenstephan Agrl. and Tech. Sch., Freising, Germany, 1946; professor mathematics, Kent State University, 1953—. Fellow Ohio Acad. Sci.; member A.A.A.S., Am. Math. Soc., Math. Association of Am., Am. Assn. Univ. Profs., Tau Epsilon Phi. Jewish religion. Home: 410 Stow St., Kent, O.

LOWENSTEIN, Melvyn Gordon, lawyer; b. Cincinnati, Mar. 30, 1892; s. David and Jennie (Goldsmith) L.; LL.B., U. Cincinnati, 1914; m. Katherine Goldsmith, Nov. 17, 1925; children—James Gordon, Hugh Price, Peter David. Admitted to Ohio bar, 1913, N.Y. bar, 1920; asst. corp. counsel, Cincinnati, 1914-17; adv. commn. Council Nat. Def., Washington, 1917; partner Lowenstein, Pitcher, Amann & Parr; dir. and mem. exec. com., U.S. Testing Co.; dir. and sec. Lily of France, Inc.; dir. Hess, Goldsmith & Co., Inc. Dir. and sec. The Parents' Inst., Inc., The Babe Ruth Found., Inc.; dir. David, Josephine & Winfield Baird Found., The Children's Village; trustee Goldsmith Found. Served as ensign U.S. Navy, 1918. Mem. N.Y. State and Am. bar assns., N.Y. Co. Lawyers Assn., Assn. Bar City of N.Y., Am. Legion. Clubs: City Mid-Day (N.Y. City); Century Country (Purchase, N.Y.). Home: N. Stanwich Rd., Greenwich, Conn. Office: 25 Broad St., N.Y.C. 4.

LOWENSTINE Mandel, mfg. exec.; b. Chgo., 1882. Chmn. and pres. Central Steel & Wire Co., Chgo. Mason, Elk. Home: 1000 Lake Shore Dr., Chgo. 11. Office: 2000 W. 51st St., Chgo. 80.*

LOWENTHAL, Max ◎ V. 28.

LOWEREE, F. Harold, life ins. exec.; b. Balt., Feb. 9, 1898; s. Edgar Register and Annie Marie (McGuinness) L.; grad. Balt. City Coll., 1916; m. Lula S. Taylor, Apr. 3, 1935; children—F. Harold, Donald Register. With Monumental Life Ins. Co. since 1927, pres. since 1953, dir. since 1940; mem. bd. dirs. Union Trust Co. of Md. Mem. bd. dirs. Md. Hosp. Inc. (Blue Cross). Home: 109 Midhurst Rd., Balt. 12. Office: 2 E. Chase St., Balt. 2.

LOWERY, Doane McKendry, sch. exec.; b. Toledo, O., Apr. 4, 1888; s. Robert Gavin and Carrie (Norton) L.; m. Marguerite Frances Stough, Oct. 2, 1915; 1 dau., June Elizabeth (Mrs. Robert Tashian Lamson). Asst. in phys. edn., Y.M.C.A., Toledo, O., 1909-13, head physical edn. dept., Elyria, Ohio, 1913-17, Hartford, Conn., 1917-22; pres. Employed Officers Assn. of Conn., 1921-22; head dept. phys. edn., The Carl Curtis Sch., Los Angeles, Calif., 1925-33; pres., Flintridge Prep. Sch. for Boys, Pasadena, Calif., since 1933. Faculty Y.M.C.A. summer sch. physical edn., Lake Geneva, 1916; Lake Couchiching, Canada, 1919, 20, 21. Mem. Flintridge Chap. of Cum Laude Soc., Phys. Dirs. Soc. of N. Am. (awarded title dir. phys. activities, 1922), S.A.R. Presbyn. Club: Kiwanis (Pasadena). Co-author: Gymnastic Dancing. Contbr. to mag. Physical Education. Home: 4840 Carmel Rd., La Canada. Office: 301 Foothill Blvd., Pasadena 3, Calif.

LOWERY, Percival C. (lō'ēr-i), dentist; b. Harbor Beach, Mich., Mar. 26, 1885; s. Robert and Mary (Falls) L.; D.D.S., U. of Mich., 1910, M.S. (hon.), 1940; post-grad. work, Royal Coll., Toronto, 1917; m. Myrtle A. King, June 29, 1912; 1 dau., Marie Elizabeth (Mrs. Fred H. Rollins, Jr.). In practice at Detroit since 1910; lecturer U. of Mich., 1921-23, prof. prosthetic dentistry, 1923-30; head of Dental Group, Detroit, since 1911. Maj. U.S. Army, chief of dental service Army Hosp. No. 36 (Reserve). Mem. Mich. governing com. Gorgas Memorial Inst., senior dental surgeon U.S. Pub. Health Service (Reserve). Mem. Mich. State Council of Health, Com. for Coordination of Pub. Health Activities in Mich.; mem. Nat. Research Council (sub-com. on plastic and maxillo-facial surgery). Dentist of 1953, Pierre Fauchard Gold Medal, 1954. Fellow Am. Coll. Dentists, Internat. Coll. of Dentists (pres. and regent); American Association for Advancement of Science; member Am. Assn. Pub. Health Dentists (hon.), Am. Dental Assn. (v.p.; chmn. Research Commn.), Academy of Denture Prosthetists (hon. life), Am. Acad. of Restorative Dentistry (hon.), Mich. State Dental Soc. (past pres.), Detroit Dist. Dental Soc., Internat. Dental Research and Pierre Fauchard Acad. (pres. 1952-53); mem. Nat. Adv. Dental Research Council, U. Mich. Alumni Adv. Council, Mich. Pioneer and Historical Society, Det. Mus. Art Founders Society. U. Mich. Union (life), Internat. Assn. Torch Clubs,

Delta Sigma Delta, Omicron Kappa Upsilon (hon.). Republican. Mason (32°). Clubs: Dental Clinic, Eastern Dental (hon. pres.), Northwestern Dental (hon.), University of Michigan, Detroit Yacht, Players, Detroit Athletic (Detroit). Author of chapter in Nichols' Prosthetic Dentistry, 1930 and in American Textbook of Prosthetic Dentistry, 1932 and 1942; chapter on Maxillofacial Prosthesis in The Manual of Standard Practice of Plastic and Maxillofacial Surgery (a mil. surg. manual of the Nat. Research Council); also papers and articles on dental subjects. Home: 5003 Seneca Av. Office: 8545 Gratiot Av., Detroit, Mich.

LOWIE, Robert Harry (lō' ē), ethnologist; b. Vienna, Austria, June 12, 1883; s. Samuel and Ernestine (Kuhn) L.; brought to U.S. at age of 10; A.B., Coll. City N.Y., 1901 (Phi Beta Kappa); Ph.D., Columbia U., 1908; Sc.D., U. Chgo., 1941; m. L. Winifred Cole, Aug. 23, 1933. Asst. dept. anthropology Am. Mus. Natural History, 1908-09, asst. curator, 1909-13, asso. curator, 1913-21; lectr. Columbia U., 1920-21; asso. prof. anthropology U. Cal., 1917-18, 21-25, prof., 1925-50; vis. prof. Yale, 1937; faculty research lectr. U. Cal., 1949; anthrop. expdns. to No. Plains Indians, 1906-14, 16, 31, Lake Athabaska, 1908, plateau tribes, 1914-15, Hopi, 1915, 16. Viking Fund medalist, 1947; Thomas H. Huxley Meml. lectr. and medalist, 1948. Fellow Am. Ethnol. Soc. (sec. 1910-20; pres. 1920-21), Royal Anthrop Inst. (hon.); mem. Nat. Research Council (chmn. div. anthropology and psychology 1931-32), Nat. Acad. Scis., Am. Philos. Soc., Am. Anthrop. Assn. (pres. 1935), Am. Folk-Lore Soc. (pres. 1916-17), German Ethnol. Soc. (hon.), Bavarian Acad. Scis. (corr. mem.), Société des Americanistes de Paris (corr. mem.), Phi Beta Kappa, Sigma Xi. Author: The Assiniboine, 1909; Social Life of the Crow Indians, 1912; Societies of the Crow, Hidatsa and Mandan Indians, 1913; The Sun Dance of the Crow Indians, 1915; The Age-Societies of the Plains Indians, 1916; Culture and Ethnology, 1917; Myths and traditions of the Crow Indians, 1918; Primitive Society (French, Chinese, and Japanese trans.), 1920; Primitive Religion, 1924; The Origin of the State, 1927; Are We Civilized?, 1929; Intro. to Cultural Anthropology (French trans.), 1934, 40; The Crow Indians, 1935; The History of Ethnological Theory, 1937 (Spanish translation); The German People, 1945; Social Organization, 1948; Toward Understanding Germany, 1954; Indians of the Plains, 1954. Club: Faculty (Berkeley). Home: 2521 Benvenue Av., Berkeley, Cal.

LOWMAN, Charles Le Roy ◎ V. 27.

LOWMAN, Harmon, coll. pres.; b. Staples, Tex., Nov. 30, 1894; s. Quincy Joseph and Mellie (Scott) L.; student Coronal Inst., San Marcos, Tex., 1909-11, Washington and Lee U., 1915-17; A.B., S.W. Tex. State Teachers Coll., 1924; A.M., U. of Tex., 1925; Ph.D., U. of Chicago, 1930; m. Marguerite Hightower, April 6, 1918; children—Harmon L., Bill J. Teacher rural schs., Tex., 1921-25; dir. Demonstration Sch., Stephen Austin State Teachers Coll., Nacogdoches, 1925-27, prof., 1927-36; supt., Livingston Schs., 1936-37; supt., Goose Creek Schs., and pres., Lee Jr. Coll., 1937-40; exec. sec. Southern Meth. U., 1940-41; pres. Sam Houston State Teachers Coll. since 1942. Served as 1st lt., 345th F.A., 90th Div., with A.E.F., 1917-19. Decorated by U.D.C., 1938. Mem. Tex. State Teachers Assn., N.E.A., Phi Delta Kappa, Kappa Delta Phi. Club: Rotary (Huntsville, Tex.). Author: History of Teacher Training in the Gulf States. Home: 1737 Av. J, Huntsville, Tex.

LOWMAN, Lawrence W(ise), broadcasting executive; b. Phila., Pa., Jan. 30, 1900; s. David Henry and Molly (Wise) L.; prep. edn., Central High Sch., Phila., 1914-17; graduate U. of Pa., 1922; m. Eleanor Barry, June 21, 1941. Vice-pres. and gen. exec., Columbia Broadcasting System. In Aviation Service, U.S. Army, 1918; colonel, U.S. Signal Corps, attached to Office of Strategic Services, June 1942-45. Decorations: Legion of Merit (U.S.); C.B.E. (British). Home: Stamford, Conn.

LOWNDES, William Bladen, banker; b. Mt. Savage, Md., Oct. 7, 1903; s. W. Bladen and Hanna Parker (Randall) L.; student Gilman Country Sch. for Boys, Balt., Hill's Sch., Pottsdown, Pa.; m. Clarke Dulany, Oct. 3, 1925; children—Josephine Clarke Dulany, Randall; m. 2d Anne Watson, March 20, 1948; 1 son, Wm. Bladen. Clk. Cumberland Savs. Bank, 1923, Second Nat. Bank, 1924; v.p. Fidelity Trust Co., Balt., 1929-40, exec. v.p., 1940-41, pres. 1941-54; pres. Fidelity-Baltimore Nat. Bank & Trust Co. (merger of Fidelity Trust Co. and Baltimore Nat. Bank), 1954—; pres., dir. Lowndes Savs. Bank & Trust Co., Clarkesburg, W.Va., since 1931, Comml. Coal & Coke Co., Clarkesburg, since 1941; dir. Fidelity & Deposit Co., Eutaw Savs. Bank, Arundel Corp., Monumental Life Ins. Co., Balt. Stevedoring Co., Ramsey Scarlett & Co. Mem. adv. com., dir. Y.M.C.A. Mem. Assn. of Commerce, Better Balt. Assn., Off-Street Parking Commn. Clubs: Elkridge, Md. (bd. govs., Balt.). Home: Brooklandville, Md. Office: Charles and Lexington sts., Balt. 3.

LOWREY, Lawrence Tyndale, coll. pres.; b. Blue Mountain, Miss., Aug. 14, 1888; s. Booth and Patti Elizabeth (Lowry) L.; grad. Miss. Heights Acad., Blue Mountain, 1905; B.S., Miss. Coll., Clinton, Miss., 1909, A.M., 1913; studied U. of Va., summer 1911, U. of Chicago, summer 1914; A.M., Columbia, 1914, Ph.D., 1918; m. Elizabeth Veeve Cockroft, Sept. 2, 1919 (deceased December 23, 1950); children—Robert Booth, Jean; married second, Mrs. Ernestine Higdon Eastland, March 28, 1952. Principal high sch., Fair River, Miss., 1909-11; v.p. Hillman Coll., Clinton, Miss., 1911-13; fellow in Am. history, Columbia, 1915-16; instr. history, Smith Coll., 1916-18; asso. prof. history, U. of Southern Calif., 1919-20, prof., 1920-25; asst. prof. history, U. of Calif., Southern Br., 1921-22; pres. Blue Mountain Coll. since June 1, 1925. Served as lt. F.A., U.S. Army, 1918. Pres. Miss. Assn. of Colls., 1927-28, Miss. Bapt. Sunday Sch. and B.Y.P.U. conv., 1927-28; mem. Southern Bapt. Edn. Commn., 1928-40, 1943-49; mem. Fed. Alien Enemy Hearing Bd., 1941-45; pres. Miss. State Bapt. Conv., 1938-40. Trustee Tri-State Bapt. Hosp., 1937-49, 50-53; member board directors Southeastern Bapt. Theol. Sem. Wake Forest, N.C. Mem. Southern Assn. Colleges for Women (pres. 1930-31), Phi Alpha (U. of Southern Calif.), Sigma Sigma. Democrat. Baptist. Gov. Dist. 140, Rotary Internat., 1944-45. Wrote: Northern Opinion of Approaching Secession (Smith Coll. Studies in History), 1918. Home: Blue Mountain, Miss.

LOWREY, Lawson Gentry, psychiatrist; b. Centralia, Mo., Dec. 23, 1890; s. Ernest (M.D.) and Eupha Orme (Sappington) L.; student Bethany Coll., Lindsborg, Kan., 1905-07; A.B., U. of Mo., 1909, A.M., 1910; M.D. cum laude, Harvard University, 1915. Pathologist at the Danvers State Hospital, 1914-17; 1st asst. physician and chief med. officer, Boston Psychopathic Hosp., 1917-20; asst. dir. Psychopathic Hosp., U. of Ia., 1920-23; has served as mem. medical and psychiatric staffs numerous hosps., 1923—, currently asso. attending psychiatrist, Vanderbilt Clinic, 1945—; has been a mem. profl. faculty several univs., 1910—, currently asst. clin. prof. psychiatry, Columbia University College Physicians and Surgeons, 1945—; consultant to many orgns.; qualified psychiatrist in the State of New York. Mem. many nat., state and local profl. and scientific assns. and orgns. Democrat. Mason (32°). Author: Report of Kindergarten Project, 1937-39; Psychiatry for Social Workers, 1946. Editor: Monograph Series of American Orthopsychiatric Assn.; Inst. for Child Guidance Studies. Editor of Am. Jour. Orthopsychiatry, 1930-48. Office: 25 W. 54th St., N.Y.C. 19. ☆28

LOWREY, Sara (lou'-rē), coll. prof.; b. Blue Mountain, Miss., Nov. 14, 1897; d. William Tyndale and Theodosia (Searcy) Lowrey; B.L. Expression diploma, Blue Mt. College, 1917; diploma, Columbia Coll. Expression, 1918; M.A., Baylor U., 1923; student summers, Rice Sch. Spoken Word, 1925, Hinsdell Sch. Little Theatre, 1927, U. of Wis., 1930, U. of La., 1934, U. of Ia., 1935, Central Sch. of Speech, London, 1938. Prof. expression, Ouachita College, 1919-20, Blue Mt. Coll., 1921-22; prof. speech, Baylor U., 1923-48; dept. head, 1924-48, radio supervisor 1937-44; conducted study tour, Eng. and France, 1938; Carnegie study grants, 1950-51. Vis. prof., University of California, Berkeley, summer 1948, Northwestern U., 1950; prof. speech, Furman U., Greenville, S.C., since 1949. Founder Lambda Lambda Mu, hon. radio soc. Mem. Am. Assn. Univ. Profs., Nat. and So. speech assns., Am. Assn. U. Women, League of Women Voters, Greenville County Crippled Children's Assn. (bd. dir.), Alpha Psi Omega, Beta Sigma Phi (hon.). Baptist. Democrat. Author: Interpretative Reading (with Gertrude E. Johnson), 1942, rev., 1953. Home: Furman Faculty Apts., Greenville, S.C.

LOWRIE, Rebecca Lawrence; b. Galesburg, Ill., Dec. 14, 1891; d. George Appleton and Ella (Park) L.; A.B., Vassar Coll., Poughkeepsie, N.Y., 1913; A.M., Radcliffe Coll., Cambridge, Mass., 1915; m. John Marshall Lowrie, Dec. 19, 1916. Advertising copy writer, Macmillan Co., 1917, later editorial reader; editorial reader Harper and Brothers, 1918-31; caption writer Yale Picture Chronicles of America; book reviewer New Yorker mag., 1928-29; reader for Book of Month Club, 1931-43. Editor Vassar Alumnae Quar., 2 yrs. Mem. bd. trustees Vassar Coll. since 1944; mem. board Walt Found. (Cold-Spring Project), N.Y. Clubs: Cosmopolitan (New York); Arts, Fortnightly (Chgo.). Editor: Children's Vol., Harper's History of the World War, 1919. Author: Cambric Tea, 1928. Contbd. reviews to Sat. Rev. of Lit. Home: 120 E. Bellevue Pl., Chicago.

LOWRIE, Selden Gale (lou'rē), prof. emeritus; b. Mt. Sterling, Ill., Aug. 13, 1884; s. James Gibson and Caroline Ferris (Gale) L.; B.A., Knox Coll., 1907, LL.D., 1937; M.A., Univ. of Ill., 1908; Ph.D., U. of Wis., 1912; m. Agnes Potter van Ryn, Jan. 21, 1932. With Wisconsin Legislative Reference Library, 1908-11, Wis. State Bd. of Public Affairs, 1911-12; dir. O. Legislative Reference Bur., 1913-14, Cincinnati Municipal Reference Bur., 1914-17; prof. polit. science U. Cin., 1912-54; emeritus, 1954. Captain Ordnance Dept., U.S. Army, 1918-19; dir. Reference Library, same dept., 1918-19; spl. rep. Am. Red Cross in Turkey, 1919; admitted to bar, 1921; lecturer and administrative adviser, Tsing-Hua Coll., Peiping, 1922-23, Canton Christian Coll. (China), 1923, Clark U., summer 1926, Sch. of Citizenship and Pub. Affairs, Syracuse University, summer, 1927; University of Hawaii, summer 1948. Organized courses in training for pub. service, U. of Cincinnati, in cooperation with city govt. Awarded Fulbright Grant for study in New Zealand, 1949. Mem. Am. Group First Inst. Pacific Relations, Honolulu, 1925; mem. Am. Assn. U. Profs., Am. Polit. Science Assn., Cinn. Foreign Policy Assn. (pres. 1923-25), Cincinnatus Assn., Phi Beta Kappa, Phi Delta Theta, Phi Eta. Presbyterian. Clubs: University (Cincinnati); president City Club, 1920-21. Author: The Budget (Wis. State Bd. Pub. Affairs), 1912. Contbr. to tech. jours. on econ. and polit. subjects. Home: 20 Rawson Woods Circle, Clifton, Cincinnati 20, O.

LOWRY, Curtis M(ilton), univ. prof.; b. Uniondale, Pa., Aug. 25, 1900; s. Samuel Elmer and Della (Curtis) L.; B.S. in M.E., Bucknell U., Lewisburg, Pa., 1924, M.A., 1925, M.E., 1931; student Columbia U., 1928-30; m. Mary Estelle Tribble, Aug. 29, 1927. Prin., Uniondale (Pa.) High Sch., 1924-26; prof. mathematics, Stetson U., DeLand, Fla., 1926-28, head dept. of mathematics and engring. since 1931; dir. First State Bank, Fla. Bank of De Land. Mem. Am. Soc. M.E. (past pres. Fla. sect., exec. com. 1935-39), Kappa Delta Rho. Baptist. Home: 510 W. Minnesota Av., De Land, Fla.

LOWRY, Edith E., church sec.; b. Plainfield, N.J., Mar. 23, 1897; d. Robert and Lizzie (Darling) Lowry; A.B., Wellesley Coll., 1920. Mem. staff, dept. edn. and publicity, Bd. Nat. Missions, Presbyn., 1922-26; asst. to exec. sec., asst. dir., Work with Migrants, Council of Women for Home Missions, 1926; nat. dir., Work with Agrl. Migrants, Council of Women for Home Missions, 1929, exec. sec., 1936; exec. sec., Home Missions Council, N.Y. City, 1940-50, exec. sec. Div. Home Missions of Nat. Council of Chs., since 1950, also mem. bd. joint commn. on missionary edn., United Ch. Women, broadcasting and film commn.; mem. adminstrv. bd. Com. Friendly Relations Among Fgn. Students; mem. bd. dirs. Nat. Council Agrl. Life and Labor; mem. Nat. Social Welfare Assembly. Nat. Conf. Social Work. Author: They Starve That We May Eat, 1938. Contbr. articles to religious jours. Home: 935 Prospect Av., Plainfield, N.J. Office: 257th Av., N.Y.C. 10.

LOWRY, Edward George, Jr., ins. exec.; b. N.Y. City, Mar. 5, 1903; s. Edward George and Elizabeth (Lahey) L.; A.B., Harvard, 1925; B.A., Balliol Coll., Oxford U., 1928; LL.B., Columbia U., 1929; m. Ruth Driver, Aug. 23, 1928; children—Ruth Elizabeth, Edward George, III. Law asso. Hale and Dorr, Boston, 1929-32; law div. R.F.C., Washington, 1932-33; spl. asst. to sec. of the treasury, Washington, 1933-34; v.p., gen. counsel Md. Casualty Co., Baltimore, 1934-43; treas. E. R. Squibb and Sons, N.Y. City, 1943-46; pres. Gen. Reinsurance Corp. since 1946, chmn. bd. since 1950; pres. North Star Reinsurance Corp., 1946-50, chmn. bd. since 1950; dir. United Drill and Tool Corp., Dorr Co., Marine Midland Trust Co. of N.Y.; trustee Bowery Savings Bank. Clubs: Union, Down Town Association (N.Y. City); Maryland (Baltimore); Hartford (Conn.). Home: Sweet Hollow Rd., West Hills, Huntington, L.I., N.Y. Office: 90 John St., N.Y.C. 38.

LOWRY, Fesington Carlyle (lou'rī), educator and editor; b. McMinnville, Tenn., June 1, 1885; s. Fesington Calhoun and Sarah Ann (Randolph) L.; B.S., Alfred Holbrook Normal U., 1900-03, B.A., U. of Tenn., 1906-09, LL.B., Chattanooga Coll. of Law, 1909-11, M.A., George Peabody Coll. for Teachers, 1924; m. Margaret Frances Gillespie, June 19, 1915; children—Fesington C., III., William Albert, Catharine Patricia Merrill, Margaret Gillespie Fennell, Sarah Ann, Randolph Lay. Rural sch. teacher, 1903-05; principal of the Morrison training sch., 1905-06; county superintendent of schools, Warren Co., Tenn., 1906-09; state teachers' Inst. lect., 1908-09; prin. Chattanooga, Tenn. City Schs., 1909-12; atty. at law and mem. of Chattanooga bar, 1912-14; prin. St. Elmo Sch., Hamilton Co., Tenn., 1914-16; prof. and head dept. of mathematics, Tenn. Polytech Inst., 1916-20; asst. supervisor of training (on leave) Fed. Bd. for Vocational Edn., rehabilitation div., summer 1919; alumni sec. and editor of Tennessee Alumnus, U. of Tenn., 1920-25; administrative sec., U. of Tenn. since 1920; organizer and acting dir. of U. Extension, U. of Tenn., 1923-25, dir., 1925-48, dean, 1949-54; became emeritus 1955 and terminated all active participation with university and society activities; univ. editor, U. of Tenn., since 1920; pres., U. of Tenn. Pub. Assn. since 1921; chmn. U. of Tenn. Press since 1940; exec. com. Nat. U. Extension Assn., 1941-47, v.p., 1944-45, pres. 1945-46; mem. Nat. Com. for study of adult edn. principles, practices and policies, 1946-50, President's conf. on highway safety, since 1946; planning com. Nat. Commn. Safety Edn., 1950; governmental committee Land Grant Colls. since 1952. Allen Prize in Math. Mem. Acad. of Political Sci., Foreign Policy Assn., Tenn. Edn. Assn., Nat. Edn. Assn. (also Adult Edn., N.E.A.), Ednl. Film Library Assn. (mem. governing bd., 1946); senate, bd. trustees, Film Council of Am., 1946-51; mem. Nat. Univ. Extension Assn. (rep. to Am. Council on Edn. since 1952), Phi Kappa Phi, Phi Delta Kappa, World Affairs Study Groups (exec. v.p. 1942-48), U. of Tenn. Faculty Club. Methodist. Editor U. Tenn. Record; U. of Tenn. Record, Extension Series, U. of Tenn. News Letter, since 1921. Author of monographs including Extension of Federal Power, 1919; Appropriations for Elementary Schools in Tennessee, 1924; Correspondence Courses for College Credit, 1928; The Man in the Street Looks at the Peace, 1944; University Extension in This New Order, 1946; An Extension Silhouette, 1955. Home: 950 Temple Av. Office: Univ. of Tennessee, Knoxville 16, Tenn. Emeritus, 1955.

LOWRY, Frank Clifford, business exec.; born Philadelphia, Oct. 30, 1878; s. Charles Stokes and Millie J. (Server) L.; ed. Adelphia Acad., Phila.; m. Harriett Livingston James, Apr. 14, 1904; children—Harriett Livingston, Charles Stokes. With Smith & Schipper, 1900-04; gen. sales mgr. Federal Sugar Refining Co., 1904-16; partner Smith & Schipper, gen. agents Federal Sugar Refining Co., 1916-21; partner E. Atkins & Co., 1921; pres. Lowry & Co., Inc., N.Y. City, 1926-50; pres. South P.R. Sugar Trading Corp., 1950-54; pres. N.Y. Coffee & Sugar Exch., Inc., 1927-29, mem. bd. mgrs., 1926-29; pres. Warner Sugar Corp. 1930-31, directed affairs for Bondholders and Trus., 1933-45; pres. and dir. Lowry Securities Corp. (Lowry Sugar Corp.), 1929-44, Lowry & Co., Ltd., Havana, 1925-48; dir. South P.R. Sugar Co. (N.J.), 1928—, chmn. exec. com., 1950-

55; dir. Hanover Fire Ins. Co., Fulton Ins. Co. Trustee Mountainside Hosp., 1937-52, pres., 1948-52. Mem. budget com. Montclair Community Chest, 1924-31, 1939-42. Clubs: Union League, Down Town, India Ho. (N.Y.); Montclair Golf (past pres.); Timber Point, Point O'Woods Yacht (commodore 1929-33). Home: 43 Lloyd Rd., Mntclair, N.J. Office: 99 Wall St., N.Y. City.

LOWRY, George Maus, investment banker; b. Erie, Pa., Oct. 27, 1889; s. Ricardo St. Philip and Annie (Maus) L.; B.S., U.S. Naval Acad., 1911; m. Caroline Coleman, Aug. 17, 1920; children—Ritchie Peter, Ann (Mrs. Alexander H. Brawner, Jr.). Ensign, U.S. Navy, 1912; comd. U.S.S. Niagara, original flagship of Com. Oliver Hazard Perry, on historic cruise, Great Lakes, 1913, commemorating 100th anniversary of Battle of Lake Erie, War of 1812; duty in U.S. ships North Dakota, Florida, North Carolina, O'Brien, Jenkins, O'Bannon, Coghlan; comd. U.S. Ringold and MacDonough, W.W. I; resigned from service, 1927; reentered active duty, U.S.N.R., Dec. 10, 1940; operations officer on staff comdr. Western Sea Frontier, World War II; advanced through grades from lt. comdr. to rear adm.; retired as rear adm., 1946; gen. partner Sutro & Co., investment brokers, San Francisco, N.Y., Los Angeles, since 1930. Mem. San Francisco C. of C. (mem. Armed Forces com.), Navy League of U.S. (dir.), Military Order of World Wars, Res. Officers Assn. of Naval Services, Naval Academy Alumni Association, San Francisco Museum of Art, San Francisco Opera Guild, United States Naval Institute, Newcomen Society, De Young Museum Society. Decorated Congressional Medal of Honor, Legion of Merit, Victory medals of World War I and World War II, Mex. Service, Am. Defense and Am. Area Campaign medals (U.S.), Merito Naval (Mexico). Episcopalian. Clubs: Burlingame, Burlingame Country; Marines Memorial, Bond, Bohemian (San Francisco); Army-Navy (Washington); Chevy Chase (Md.). Home: 40 Montclair Terrace, San Francisco 9; also La Rancheria, Carmel Valley, Cal. Office: 407 Montgomery St., San Francisco 4.

LOWRY, Goodrich, banker; b. Mpls., April 22, 1912; s. Horace and Kate Stuart (Burwell) L.; student St. Paul's Sch., Concord, N.H., 1924-29; A.B., Princeton, 1933; m. Louise B. Moyer, Aug. 27, 1934; 1 dau., Jane M. With Northwestern Nat. Bank, Mpls., since 1936, became v.p., 1948, exec. v.p., dir. since 1952. Clubs: Minneapolis, Minikahda (Mpls.); Minnesota (St. Paul); Woodhill Country (Wayzata, Minn.); Chicago (Chgo.). Home: R.F.D. 5, Wayzata, Minn. Office: Northwestern National Bank, Mpls. 2.

LOWRY, H(omer) H(iram) ◎ V. 28.

LOWRY, Howard Foster, coll. pres.; b. Portsmouth, O., July 26, 1901; s. Lewis and Daisy Viola (Zugg) L.; A.B., College of Wooster, 1923 Litt.D., 1942; student Yale, 1925-28, Ph.D., 1931; LL.D., U. of Pittsburgh, 1945; D.C.L., Carroll Coll., 1947; L.H.D., Oberlin, 1947; study and research, Great Britain and France, 1928, 1930-31, 1933; unmarried. Instr. English, Coll. of Wooster, 1923-25, Yale, 1928-29; asst. prof. English Coll. of Wooster, 1929-31, prof., 1931-40, actg. head dept., 1931-33, head of dept., 1934-40; prof. English, Princeton Univ., 1940-44; mem. faculty Summer Sch. of Western Reserve U., 1932. Sterling fellow Yale, 1930, 1933; John Simon Guggenheim fellow, 1934; visiting prof. New York U., 1939, 40; Frederick Ives Carpenter prof., U. of Chicago, summer 1942; pres. Coll. of Wooster since Aug. 1944. Stone lecturer, Princeton Theol. Sem., 1945; Pitcairn-Crabbe Found. lectr., U. of Pittsburgh, 1949. Mem. Bd. of Fgn. Missions, Presbyn. Ch. in U.S.A., since 1945; mem. Bd. of Trustees, McCormick Theol. Sem.; bd. of trustees, Western Theol. Sem. Mem. bd. trustees, Carnegie Fdn. for Advancement Teaching. Mem. Modern Lang. Assn. Am. (com. on trends in edn. 1939-41; com. on research activities since 1941, chmn. 1943-44), Am. Assn. Univ. Profs., Ohio Soc. of N.Y. (non-resident v.p. 1949-50), Phi Beta Kappa, Pi Kappa Lambda, Delta Sigma Rho. Presbyn. Clubs: Wooster Country, Rotary (Wooster). Author: The Poetry of Matthew Arnold (with C. B. Tinker), 1940; Matthew Arnold and the Modern Spirit (Princeton Inaugural Lecture), 1941; Literature in American Education (for the commission on trends in education), 1943. Contbr. The Humanities Chart Their Course, 1945. Editor The Letters of Matthew Arnold to Arthur Hugh Clough, 1932; Emerson-Clough Letters (with R. L. Rusk), 1934; An Oxford Anthology of English Poetry (with Willard Thorp), 1935; general editor and ednl. manager Oxford Univ. Press (Am. Branch), 1935-41. Mem. bd. dirs. Presbyn. Life Mag. Home: 433 E. University St. Office: The College of Wooster, Wooster, Ohio.

LOWRY, John, builder; b. New York, N.Y., Nov. 13, 1882; s. John and Mary Barkley (Mead) L.; B.S., New York U., 1906, C.E., 1907; m. Mildred Hill, Jan. 29, 1914; children—Mildred Coleman (wife of Herbert Allen Boas, Jr.), Virginia Blair (wife of Paul F. Kalat), John, Jr. Builder since 1907; pres., treas., dir. John Lowry, Inc., N.Y.C.; mem. bd. trustees Central Savs. Bank N.Y.C. Past pres., Commerce and Industry Assn. of N.Y. Mem. bd. trustees, N.Y. U. Law Center Found. Trustee N.Y. U. Director Y.M.C.A. New York. Mem. Delta Phi (treas. Delta Phi Foundation, Inc.). Clubs: Blind Brook (Port Chester, N.Y.); University, Union League, Down Town Assn., Rockefeller Center Luncheon N.Y.); Pine Valley Golf (Clementon, N.J.); Wianno (Mass.). Home: 21 Summit Av., Mount Vernon, N.Y. Office: 52 Vanderbilt Av., New York 17, (summer) Osterville, Cape Cod, Mass.

LOWRY, Oliver Howe, pharmacologist; b. Chgo., July 18, 1910; s. Charles D. and Lydia P. (Hess) L.; student U. Innsbruck, Austria, also Freiburg, Germany, 1929-30; B.S., Northwestern, 1932; M.D., U. Chgo., 1937, Ph.D., 1937; m. Norma G. Van Ness, Apr. 13, 1935; children—Susan Lowry, Stephen, Charles, Emily. Instr. biochemistry Harvard, 1937-42; asso. chief div. biochemistry and nutrition Pub. Health Research Inst. of N.Y., 1942-47; prof., head dept. pharmacology Washington U. Sch. Medicine since 1947. Mem. Am. Soc. Biol. Chemists, Am. Soc. Pharmacology and Exptl. Therapeutics. Home: 7033 Lindell, University City 5, Mo. Office: Washington U. Medical School, St. Louis 10.

LOWRY, Sumter L., business exec.; b. St. Augustine, Fla., Aug. 27, 1893; s. Sumter L. and Willie (Miller) L.; B.S., Va. Mil. Inst., 1914; m. Elizabeth B. Parkhill, Apr. 4, 1916; children—Sumter L., Ann Parkhill; married 2d, Ivilyn Ingram, November 27, 1945; 1 daughter, Ivilyn Ingram. In life insurance business Tampa, Florida, 1915-22, president Victory Nat. Life Ins. Co., Tampa, 1922-28; chmn. bd. Gulf Life Ins. Co., 1928-43, dir. since 1943; chmn. bd. Florida Metals, Incorporated, Tampa, 1947—; dir. Cuban Am. Metals Distributors, Inc., Havana. Mem. armory bd., State of Fla., 1939. Chmn. naval air base council, Jacksonville, 1939. Served as inf. since 1946. Served in U.S. Army 1918-19. Member capt. Fla. Nat. Guard, 1914-22; Mexican Border Service, World War I; advanced through ranks to col. F.A., Fla. N.G., 1924-34; brig. gen. C.G.F.A. brigade, 31st inf. div., Pacific Theater, 1944-45; retired from active service, 1945; maj. gen. National Guard of United States, 1946-52; retired as lt. general, 1952. Member Jacksonville C. of C. (president 1931-32, chmn. canal div., 1929-40), Gulf-Atlantic Ship Canal Assn. (dir., 1929-41). Awarded Victory Medal with bronze star, World War I; Mexican Border medal; Am. Defense ribbon; Am. Theatre ribbon; Asiatic-Pacific ribbon with bronze star; Bronze Service Arrowhead; Bronze Star Medal; Victory Medal, World War II; D.S.M.; Fla. D.S.C. Mem. Am. Legion (comdr. Fla. orgn., 1921), Kappa Alpha. Democrat. Episcopalian (sr. warden). Clubs: Palma Ceia Golf, Officers at Ft. Homer W. Hesterly. Home: 1902 Ardsley. Office: 3622 Henderson Blvd., Tampa 9, Fla.

LOWRY, W(elles) Norwood, educator; b. Carbondale, Pa., Jan. 25, 1900; s. Dr. Welles James and Flora Mae (Hammond) L.; B.S., Bucknell U., 1922, M.S., 1923; Ph.D., Cornell, 1929; m. Thelma Mae Drake, Sept. 1, 1925; children—Joanne Drake, Welles Norwood, Jr. With Consol. Telephone Co., Carbondale, Pa., 1917-18; asst. in physics Bucknell U., 1920-22, teaching fellow, 1922-23, instr. physics, 1923-29, asst. prof., 1929-34, asso. prof., 1934-42, prof. and chmn. dept. physics since 1942, chmn. sci. group since 1946; also co-operator Silver Crest Dairy, Waymart, Pa. since 1943. Fellow A.A.A.S.; mem. Am. Phys. Soc., Am. Assn. Physics Teachers, Sigma Xi, Pi Mu Epsilon, Phi Eta Sigma, Sigma Pi Sigma, Kappa Delta Rho. Presbyn. (elder). Mason (32°, Shriner). Author: Laboratory Manual of Physics. Contbr. to Physical Rev. Home: 206 S. 13th St., Lewisburg, Pa.; (summer) Newton Lake, Carbondale, R.D., Pa.

LOWRY, W(ilson) McNeil, found. exec., journalist; b. Columbus, Kan., Feb. 17, 1913; s. Benedict Harrison and Helen Hannah (Graham) L.; A.B. magna cum laude, U. Ill., 1934, Ph.D., 1941; m. Elsa Alberta Koch, Aug. 31, 1936; children—Harrison Graham, Hugh McNeil. Instr. Dept. English, U. Ill., 1936-42, writer OWI, 1942-43; expert cons., hdqrs., Army Service Forces, 1943; asso. editor Dayton (O.) Daily News, 1946-47; chief Washington bur. James M. Cox Newspapers, 1947-52; asso. dir. Internat. Press Inst., Zurich, Switzerland, 1952-53; asst. v.p. Ford Found., 1953—. Served as lt. USNR, 1943-46. Mem. Phi Beta Kappa, Sigma Delta Chi. (Distinguished Service Award, 1948). Democrat. Club: Nat. Press (Washington). Editor: Accent (A Quarterly of New Literature, 1940-42. Home: 266 Harwood Av., North Tarrytown, N.Y. Office: 477 Madison Av., N.Y. C. 22.

LOWSON, Sir Denys Colquhoun Flowerdew, 1st Baronet of Westlawn, investment banker; b. nr. Stratford-on-Avon, Warwickshire, Eng., Jan. 22, 1906; s. James Gray Flowerdew and Adelaide Louisa (Scott) L.; student Winchester, 1919-24; B.A., Christ Church, Oxford, 1927, M.A., 1932; m. Ann Patricia Macpherson, July 1936; children—Ian Patrick, Gay Ann, Melanie Fiona Louise. Barrister at law; called to bar Inner Temple, 1930; with J. C. in Thurn & Sons, Ltd., investment bankers, 1928-30, Investment Trust Corp., 1931, trained in hire purchase, installment finance, stockbroking, 1932-33; founder 15 Moorgate Group of Mut. Fund, 1934; mng. dir. Nat. Group of Mut. and Mgmt. Funds, 1939; exec. dir. group of light engring. cos. controlled to Barton & Sons, Ltd., 1940-45; chmn., mng. dir. Australian Estates Co., Ltd., Brit. Isles and Gen. Investment Trust, Nelson Financial Trust, New Zealand & River Plate Land Mortgage & Investment Co., Ltd., and other cos.; dir numerous cos. Festival of Britain Lord Mayor of London, 1950-51; life gov., almoner, chmn. finance com. St. Bartholomew's Hosp.; life gov. Bridewell, Bethlem, Royal, Christ's hosps., University Coll. (Dundee), Shakespeare Meml. Theatre (Stratford-on-Avon); v.p. St. Johns Ambulance Brigade (Prince of Wales No. 1 Dist., dep. commr. 1945-56). Master Worshipful Co. of Gold and Silver Wyre Drawers, 1951; renter warden Shipwrights Co., 1954; ch. commr. for Eng., 1948—, also mem. bd. mgmt. Recipient numerous fgn. decorations. Clubs: Bath, Pilgrims, Canada, Royal Perth, St. James Montreal, City Livery. Home: Quarwood House, Stow-on-the-Wold, Gloucestershire; also Brantridge Park, Balcombe, Sussex. Office: 56 Gresham St., London, Eng. ★28

LOWTHER, Edgar Allan ◎ V. 28.

LOWTHER, Hugh Sears, college prof.; b. Morgan County, O., Nov. 10, 1877; s. Rev. Robert A. and Alma (Sears) L.; prep. edn., Walkill Acad., Middletown, N.Y., 1892-95; winner state scholarship, Cornell U., 1895; A.B., summa cum laude, Syracuse U., 1899; Harrison fellow in classical langs., U. of Pa., 1902-04, Ph.D., 1904; student Alliance Française, Paris, summers, 1901-08; married Maria López June 17, 1920. Instr. Latin and Greek, Genesee Wesleyan Sem., 1899-1901; instr. French, Friends Sch., Wilmington, Del., 1901-02, and of Classical and Romance langs., Coll. City of New York, 1904-20 and 1922-24; prof. French, U. of Southern Calif., 1920-22; acting head dept., 1921-22; prof. classical langs. and chairman of division of foreign languages, Occidental College, 1924-45. Lecturer on classical archaeology Bd. of Edn., N.Y. City, 1905-10; travel and research in archaeology and philology in Europe, various periods, 1901-28; traveling in Hawaii, South Seas, 1934, Mexico, 1937, 48. Mem. Archaeological Institute of America, American Association. University Profs., Classical Assn. Pacific States (pres. 1926-28), Am. Philol. Assn. (Pacific Coast br.), Am. Classical League, Southern Calif. Modern Lang. Assn. (v.p. 1929-30), S.R., Phi Beta Kappa, Phi Kappa Phi, Phi Eta, Phi Kappa Psi, etc. Author: Notes on Syntax of Martial, 1904. Contbr. to philol. jours. Home: 330 South Santa Anita St., San Gabriel, Calif.; also Panorama Ranch, Palm Desert, Calif.

LOWTHER, William Earl (lou'thēr), lawyer; b. Harrisonville, O., Dec. 21, 1879; s. Robert Alexander and Alma (Sears) L.; A.B., Ohio Wesleyan U., 1902; LL.B., New York U., 1906; m. Marjorie Overman, Sept. 28, 1909; children—William Benton, Janet (Mrs. R. Sheldon Wagner). Instr. University High Sch., Ithaca, N.Y., 1902-04, Montclair (N.J.) High Sch., 1904-06; admitted to N.Y. bar 1906, to W.Va. bar, 1907; practiced 1 yr. in Charleston, W.Va.; with Lowther, Smith, and Russell, N.Y. City, 1912-24; gen. atty. London Guarantee and Accident Co., 1924-28. Phenix Indemnity Co. since 1928; retired general counsel Phenix-London Ins. Cos. (on exec. com.); dir. Phenix Indemnity Co., Columbia Ins. Co. of New York, United Fireman's Insurance Company. Served as lieut. Coast Artillery, 1917-18. Trustee Riverdale Presbyn. Ch. Retired member law com. Association Casualty and Surety Executives; retired member National Bureau of Casualty Underwriters. Mem. S.R.N.Y., Phi Beta Kappa, Phi Delta Theta. Member Bar Assn. City of New York, N.Y. Bar Assn. Co-author: Annotated Edition Negotiable Instruments Law of West Virginia, 1907. Republican. Home: 5555 Netherlands Av., N.Y. City 71. Office: 55 Fifth Av., N.Y. City 3.

LOWY, Walter H. (lō'ē), marketing executive; born at New Orleans, La., March 28, 1906; s. Robert and Lily (Hahn) L.; Northwestern Univ., 1926; m. Virginia Pinney, Aug. 9, 1937; children—Roberta Gail, Carol Joyce. Typist for paper mfr., Kupfer Bros. Co., Chicago, 1922; employee Pa. R.R., 1923, B.&O. R.R., 1924, Enoz Chemical Co., 1925; asso. with Formfit Co., Chicago, since 1925, vice pres. since 1935, dir. since 1939. Served in R.O.T.C., U.S. Army, 1931-41. Active in councils, Boy Scouts of Am. Group chmn. 1946 Community Fund of Chicago. Recipient 1948 award, Am. Marketing Assn. Mem. Am. Inst. Management, Chgo. Natural History Museum, Soc. Mil. Engrs., Acad. Polit. Science, Assn. Nat. Advertisers (chmn. cooperative advt. com.), Council of Social Agencies (labor welfare com.). Author numerous articles on application of indsl. engring. principles at point of distbn. Home: 834 Dundee Road, Northbrook, Ill. Office: 400 S. Peoria St., Chicago.

LOY, Myrna ◎ V. 27.

LOYND, Harry J., business exec.; b. Springville, Utah, Feb. 12, 1898; s. Joseph S. and Amelia (Allsworth) L.; B.S., Univ. of Utah, 1922; m. Myrtle Williams, Mar. 22, 1923. Salesman Owl Drug Co., 1918-22; store mgr., 1922-31; vice pres. and dir. Domestic and Canadian sales and promotion, Parke, Davis & Co., Detroit, 1945-50, mem. bd. dirs. since 1946, president Parke, Davis & Company, Detroit, 1951—. Trustee Hay Fever Foundation. Served in U.S.N., 1918-19. Member Newcomen Soc., Beta Theta Pi. Republican. Clubs: Detroit, Detroit Athletic. Home: 610 Neff Rd., Grosse Pointe 30, Mich. Office: Parke, Davis & Co., Detroit 32.

LOZANO, Julio, pres. of Honduras; b. 1891; holder degree C.P.A. Began bus. career as office boy Rosario Mining Co. of N.Y., later becoming partner in transportation co.; in polit. life, formerly served as govt. ofcl., cabinet mem., minister of finance, minister of interior, ambassador to U.S.; succeeded to presidency of the republic without formal election (failing spl. meeting of the Congress in Dec. 1954), following expiration of term of Pres. Juan Manuel Galvez, Jan. 1, 1955. Address: Tegucigalpa, Honduras.*

LOZIER, Kenneth Derham (lō-zēr'), bus. exec.; b. Jersey City, Feb. 12, 1896; s. Franklin Pierce and Frances Elizabeth (Derham) L.; student public schs., Jersey City; m. Alice Gertrude Johnston, Dec. 7, 1925; 1 dau., Marilyn (Mrs. Warren J. Bunting). With U.S. Steel Corp., 1914-18; market research McGraw-Hill Pub. Co., 1919-29; v.p. James F. Newcomb & Co., advt. agy., 1929-38; with St. Regis Paper Co. since 1939, v.p. since 1953, v.p., dir. St. Regis Sales Corp., subsidiary, since 1946. Police commr. Hasbrouck Heights, N.J. Clubs: Sales Executives, St. Nicholas, Traffic (N.Y.C.). Home: 235 Henry St., Hasbrouck Heights, N.J. Office: 230 Park Av., N.Y. City 17.

LOZOWICK, Louis (lō'zō-wik), artist; b. Russia, Dec., 1892; s. Abraham and Miriam L.; A.B., Ohio

State U., 1918; student Nat. Acad. of Design, 1912-15; married. Represented in numerous large galleries and museums, U.S. and Paris; represented in many museums; received numerous prizes. Mem. Am. Soc. Painters, Sculptors and Gravers, Audubon Artists, Phila. Water Color Club, American Artists Congress, American Print Makers, An American Group. Author: Voices of October (with J. Freeman), 1930; Treasury of Drawings, 1948. Author: Modern Russian Art, 1925; One Hundred Am.-Jewish Artists, 1948. Contbr. critical essays on art and the theatre to various mags. World War veteran. Home: 62 Massel Terrace, South Orange, N.J. ☆

LUBBERS, Irwin Jacob (lŭb'bĕrz), coll. pres.; b. Cedar Grove, Wis., Nov. 15, 1895; s. Anthony and Wilhelmina (Hyink) L.; diploma, Wis. Memorial Acad., Cedar Grove, Wis., 1913; A.B., Hope Coll., Holland, Mich., 1917; student Western Theol. Sem., 1917-19; A.M., Columbia, 1927; Ph.D., Northwestern U., 1931; LL.D., Central Coll., 1945; Litt.D., Hope College, Rutgers University, 1945; m. Margaret Van Donselaar, Jan. 1, 1923; children—Irwin Jacob, Don Arthur. Began as principal Hope High School, Madanapalle, India, 1919; lecturer in English, Voorhees Coll., Vellore, Ind., 1920-22; instr. and prof. English, Hope Coll., 1923-29; instr. in edn., Northwestern U., 1930; asso. prof. edn. and psychology, Carroll Coll., Waukesha, Wis., 1930-34; pres. Central College, Pella, Ia., 1934-45; pres. and trustee, Hope Coll. since Aug. 1, 1945. Air Service cadet, U.S. Army, Jan.-Dec. 1918, World War. Freedom Found. Award, 1953. Mem. N.E.A., Mich. Coll. Presidents Assn. (president, 1955), Am. Legion, Rotary Internat. Mem. Ref. Ch. in America. Author: College Organization and Administration, 1932. Contbr. to mags. Lecturer. Home: Holland, Mich.

LUBELL, Samuel (loo'bĕl), writer; b. Poland, Nov. 3, 1911; s. Louis and Mollie (Reitkop) L.; came to U.S., 1913; student Coll. City of N.Y. (evening), 1927-31; B.S., Sch. of Journalism, Columbia, 1933; m. Helen Sopot, Mar. 22, 1941; 2 sons, Bernard, Walter. Travel in Europe on Pulitzer traveling scholarship Columbia, 1934; reporter and rewrite man L.I. Daily Press, 1935-36; reporter, Army and Navy editor and wrote "Federal Diary" column, Washington Post, 1936-37; copy desk, labor editor, Richmond (Va.) Times-Dispatch, Feb.-Nov. 1937; reporter, rewrite man, Washington Herald, 1937-38; free lance writer for mags., chiefly Saturday Evening Post and Reader's Digest, 1938-41; writer, Office Facts and Figures, later Office War Information, Dec. 1941; gen. sec. of Rubber Survey Com. (Baruch com.), 1942; asst. to James F. Byrnes, dir. Office Econ. Stabilization, Oct. 1942; asst. to Bernard M. Baruch, advisory unit on war and post-war adjustment policies of Office of War Mobilization. War correspondent for Saturday Evening Post; European corr. Providence Jour., 1946. Woodrow Wilson Found. award, Am. Polit. Sci. Assn., 1952, Guggenheim Fellowship, 1951, 54. Ind. Democrat. Mem. Nat. Press Club. Author: The Future of American Politics, 1952; Revolution in World Trade, 1954. Home: 845 West End Av., N.Y.C.

LUBIN, Isador (lū'bĭn), economist; b. Worcester, Mass., June 9, 1896; s. Harris and Hinda (Francke) L.; A.B., Clark Coll., Worcester, Mass., 1916, LL.D., 1941; student Univ. of Mo., 1916-17, U. of Mich., 1919-20; Ph.D., Robert Brookings Grad. Sch., 1926; m. Alice Berliner, Sept. 14, 1923 (divorced 1928); 1 daughter, Alice (Mrs. W. Everrit); married 2d, Ann Shumaker, February 29, 1932 (died November 15, 1935); 1 daughter, Ann; married 3d, Carol Riegelman, January 29, 1952. Instr. econs., U. of Mo., 1917-18; statistician U.S. Food Administration, 1918; spl. expert U.S. War Industries Bd., 1918-19; asst. prof. econs., U. of Mich., 1920-22; asso. prof. econs., U. of Mo., 1924; mem. staff Brookings Instn., 1922-33, mem. teaching staff, Robert Brookings Grad. Sch., 1923-26; econ. advisor to Com. on Edn. and Labor, U.S. Senate, in investigation into unemployment, 1928-29, to Com. on Mfrs., in investigation into econ. planning, 1931; U.S. commr. of labor statistics, 1933-46; chmn. Labor Advisory Bd. of Fed. Emergency Adminstrn. Pub. Works, 1933-39, and vice chmn. U.S. Central Statis. Bd., 1933-38; advisory com. to Federal Co-ordinator of R.R.s, 1933-36. Mem. technical board President's Econ. Security Com., 1934-35; mem. cabinet sub-com. on econ. status of cotton textile industry, 1935; U.S. rep. on Governing Body of the Internat. Labor Orgn., Geneva, Switzerland, 1935, 36, 37, 41, 45. Mem. Indsl. Resources Com., Nat. Resources Bd., 1937-43; mem. Temporary Nat. Econ. Com., 1938-41; dep. dir. Labor Division, Office of Production Management, 1940-41. Special statistical assistant to President Roosevelt, 1941-45. Associate rep. of U.S. on Allied Reparations Commn. at Moscow, with rank of U.S. minister, 1945. U.S. rep., Econ. and Employment Commn., U.N., 1946-50; U.S. rep. with rank of minister ECOSOC, 1950-53. Alt. United States delegate 7th Session General Assembly United Nations 1952. Commission on Devastated Areas, 1946; special assistant to asst. sec. of State, 1949-50; mem. administrv. and reconstruction committees Am. Joint Distbn. Com. Indsl. commr., N.Y. Dept. Labor, 1955—. Dir. Confidential Reports, Inc. (president chmn. bd., 1946-51), Decca Records, Inc. 1947-50. Chmn. exec. com., Franklin D. Roosevelt Found., 1950—. Pres. Intercollegiate Menorah Soc., 1920-22; chmn. Bd. Nat. Child Research Center, 1930-35; mem. bd. trustees Brandeis U., New Sch. Fellow Internat. Inst. Statistics; mem. Am. Economic Assn., Fellow American Statis. Assn. (v.p. 1937-38, pres. 1946), Internat. Assn. Govtl. Labor Officials (sec. 1933-46), Internat. Assn. Industrial Accident Bd. and Commns., Scholarship Soc. of Clark U. Democrat. Jewish religion. Clubs: Cosmos (Washington, Dist. of Columbia); Lotos (New York). Author: Govt. Control of Prices During the War (with Stella Stewart and Paul Garrett), 1919; Miners' Wages and the Cost of Coal, 1924; The British Coal Dilemma (with Helen Everett), 1927; The Absorption of the Unemployed by American Industry, 1929; The British Attack on Unemployment (with A. C. C. Hill, Jr.), 1934; Our Stake In Foreign Trade; also various monographs and reports. Contbr. to econ. jours. Home: 1095 Park Av., N.Y.C. 28. Office: 45 E. 65th St., N.Y.C. 21.

LUBIN, Joseph I. ◎ V. 28.

LUBKER, Robert Alfred (lŭb kĕr), engineer; b. Puyallup, Wash., May 19, 1920; s. Christen P. and Ella (LePla) L.; student Coll. Puget Sound, 1938-39; B.S., U. Wash., 1942; M.S., Carnegie Inst. Tech., 1946; m. Virginia C. Hartmann, June 16, 1945; children—Barbara Jean, Beverly Ellen. Metall. engr. Westinghouse Electric Corp., 1942-43, engr. in charge non-ferrous div., 1943-45, sect. engr., 1945-46; supr. non-ferrous metals research Armour Research Found., 1946-47, asst. chmn. metals dept., 1947-51, asso. mgr., 1951-54, mgr., 1954—. Mem. Am. Inst. Mining and Metall. Engrs., Am. Soc. Metals, Chgo. Tech. Socs. Council, Tau Beta Pi. Methodist. Contbr. articles engring. publs. Editor of News-Casting. Home: 244 Addison Rd., Riverside, Ill. Office: 10 W. 35th St., Chgo. 16.

LUBY, Sylvester Daniel, clergyman, historian; b. Janesvile, Wis., Nov. 7, 1902; s. Daniel John and Agnes (Joyce) L.; A.B., Loras Coll., 1924; S.T.B., Sulpician Sem., Catholic U., 1927, A.M., 1928; student, Columbia U., 1930; grad. work, U. of Wis. (Charles Kendall Adams fellow in history, 1945), 1942-44, 1945-46. Ordained priest, 1928; examiner of jr. clergy, 1944—; archdiocesan consultor, 1947-53; appointed domestic prelate with title of Right Reverend Monsignor by Pope Pius XII, 1948; instr. in history Loras Coll., 1928-32, asst. prof., 1932-36, asso. prof., 1936-38, prof., 1938-47, chmn. dept., 1941-47, since 1951, pres., 1947-51, dir. of the Bishop Loras Office since 1951; lectr. moral theology Clarke Coll. since 1952; vis. prof. history Catholic U., summers, 1941-44. Mem. National Catholic Edhl. Assn., Am. Hist. Assn., Miss. Valley Hist. Assn., Am. Catholic Hist. Assn., Catholic Assn. for Internat. Peace; State Hist. Soc. of Ia., Va. Hist. Soc., Ia. Coll. Pres. Assn., Delta Epsilon Sigma, K.C. (state chaplain 1947-49). Address: 249 Keane Hall, Loras Coll., Dubuque, Ia.

LUCAS, Albert Hawley (lū'kăs), clergyman, educator; b. Gibbsboro, N.J., July 25, 1894; s. Albert and Elizabeth C. (Oat) L.; grad. Episcopal Acad., Phila., Pa., 1912; B.S., U. of Pa., 1916; grad. Berkeley Div. Sch., New Haven, Conn., 1920; hon. M.A., U. of Pa., 1933; D.C.L., U. of South, 1936; D.D., St. John's Coll., 1937; D.D., Lafayette Coll., 1943; m. Frances Wharton Scott, June 29, 1921; children—Frances Wharton (Mrs. James H.M. Quinn), Albert, George Rodman, Elizabeth Oat. Deacon, 1919, priest, 1920, P.E. Church; curate St. James' Church, Phila., 1919-29; asst. headmaster and chaplain Episcopal Acad., 1921-29; headmaster St. Albans School, Washington, D.C., 1929-49; Archdeacon of Diocese of Md., since July 1, 1949. Trustee St. James Sch. and Hannah More Acad., 1950—; P.E. Cathedral Found., 1932—; exec. council Diocese of Maryland since 1949; sec. bd. examining chaplains since 1949. Canon of Washington Cathedral. Served as pvt. U.S. Marine Corps, World War. Mem. Delta Psi, Phi Beta Kappa. Address: Diocesan Offices, 105 W. Monument St., Balt. 1.

LUCAS, B. E.; see Wagener, Siegfried.

LUCAS, Darrell Blaine (lū'kăs), coll. prof.; b. Greene, Ia., Sept. 26, 1902; s. Leonard and Ursula (Whitten) L.; B.S., Ia. State Coll., 1922, M.S., 1923; Ph.D., New York U., 1928; m. Dorothy Carl, December 24, 1924; 1 daughter, Ann Harriet (Mrs. Paul E. Ried). Assistant agricultural engineer, Rutgers University, 1923-24, instr., 1924-27, assistant prof., 1927-29; asso. prof. psychology, Iowa State Coll., 1929-30; asso. prof. marketing, N.Y. Univ., 1930-42, prof. since 1942, chairman of Dept. of Marketing since 1950; tech. dir. Advt. Research Foundation since 1944, research counsel Batten, Barton, Durstine & Osborn since 1943; co-inventor (with J. B. Davidson) of automatic plow; originator controlled recognition method for measuring mag. advertising audiences, first applied in surveys of Colliers', Life and The Saturday Evening Post in 1941; mem. of Life's Committee on the Continuing Study of Magazine Audiences, 1938-41; mem. Joint Com. on Measurement of Public Opinion, Attitudes and Consumer Wants, Nat. Research Council and Social Science Research Council, 1945-54; dir. Psychological Corp., 1944-47, member board Edhl. Film Institute, N.Y. Univ., 1939-42; president Market Research Council of New York, 1943-44; advertising research consultant since 1932. Fellow Am. Psychol. Assn.; mem. Am. Marketing Assn., Beta Theta Pi, Delta Sigma Pi, Tau Beta Pi, Phi Kappa Phi, Gamma Sigma Delta, Phi Delta Kappa, Alpha Delta Sigma, Ind. Republican. Presbyterian. Mason. Author: Psychology for Advertisers (with C. E. Benson), 1930; Psychology of Selling, 1940; Advertising Psychology and Research (with S. H. Britt), 1950. Contributor articles to journals on engineering, advertising psychology, advertising research. Home: 20 Sunset Park, Upper Montclair, N.J.

LUCAS, Edwin Adams, lawyer; b. Elgin, Ill., Mar. 24, 1892; s. Dr. George N. and Lucy E. (Blackburn) L.; A.B., Swarthmore Coll., 1914; LL.B., U. Pa., 1917; m. Bretta Crapster, Jan. 26, 1918; children—Caroline, Margaret (Mrs. A. F. Page). Admitted to Pa. bar, 1919, since practiced in Phila.; asso. Biddle, Paul & Jayne, 1919-20, Drinker, Biddle & Reath, and predecessor, 1922-30, partner, 1930-48; atty. Pa. R.R., 1920-22, gen. solicitor since 1948. Spl. master Ct. Application to organize Phila. Police, 1934-35. Served with R.O.T.C., 1917; 2d lt. to capt. F.A., U.S. Army, 1917-19, A.E.F., 1918-19. Mem. Am. Law Inst., Am., Pa. State, Phila. (bd. govs. 1939-41) bar assns., Mil. Order World Wars, Soc. Friends, Order of Colf, Am. Acad. Polit. and Social Sci., Phi Delta Phi, Kappa Sigma. Republican. Clubs: Union League (Phila.); Seigniory (Can.), Sharswood Law, Socialegal. Home: Villa Nova, Pa. Office: Suburban Station Bldg., Phila. 4.

LUCAS, Francis Ferdinand, scientist, engr.; b. Glens Falls, N.Y., Aug. 7, 1884; s. Frank and Mary (Bateman) L.; hon. D.Sc., Lehigh University, 1931; married Rose Jennet Howe, September 19, 1905; 1 dau., Mrs. Willard H. Seaman. With Bell telephone companies, 1902-49; mem. technical staff Bell Telephone Labs., Inc., 1925-49, now cons. ret.; Watertown Arsenal, U.S. War Department, 1928-36. Awarded Henry Marion Howe medal by Am. Soc. for Steel Treating, 1924; medal by Royal Photographic Soc. of Great Britain, 1926 and 1929; John Price Wetherill medal, Franklin Inst., 1935. Del. Internat. Congress for Testing Materials, Amsterdam, Holland, 1927, Zurich, Switzerland, 1931, World Engr. Congress, Tokyo, Japan, 1929; scientific advisory trustee Cancer Research Division of Donner Foundation, Inc., Phila. Mem. East Orange (N.J.) Fire Com., 1942-50, pres., 1947-50; developed and improved fire fighting equipment (in cooperation Am. LaFrance Mfrs.). Mem. Telephone Pioneers. Rep. Presbyn. Mason. Contbr. numerous articles and reports of researches to technical and scientific publications. Expert in microscopy and micro-structure of matter and materials. Developed high power metallography, ultra violet microscopy and optical sectioning of living cells, applied ultra violet microscope to study of living cells; inventor of a new method for bringing out latent fingerprints and an ultra violet camera and viewing chamber for study of such prints; developed precision micro motion picture apparatus; metallography and examination of structure of materials; investigation of fatigue of metals. Application of micro motion pictures to study of colloids and living organisms. Home: (summer) Assembly Point, R.F.D. 1, Lake George N.Y.; (winter) 1848 Mizell Av., Winter Park, Fla. Retired.

LUCAS, Jim Griffing, reporter; b. Checotah, Okla., June 22, 1914; s. Jim Bob, Jr., and Effie Lincoln (Griffing) L.; student U. Mo., 1932-33. Reporter, feature writer Muskogee (Okla.) Daily Phoenix and Times-Democrat, 1934-38; news broadcaster, sta. KB IX, Muskogee, 1936-38; reporter, feature writer Tulsa Tribune, 1938-42; Marine combat corr. battles Guadalcanal, New Georgia, Russell Islands, Tarawa, Saipan, Tinian, Iwo Jima, 1942-45; corr. Scripps-Howard Newspapers, N.Y.C., 1945—. Served as 1st lt. US MC, World War II. Decorated Bronze Star. Recipient Nat. Headliners award for best combat reporting, 1943; George Polk Meml. award, Ernie Pyle award, Omar Bradley Gold Medal; Pulitzer Prize; Korean Nat. Medal; Marine Corps Res. Officers Assn. award. Mem. Amvets (charter mem.), White House Corrs. Assn. Methodist. Clubs: Tokyo Fgn. Correspondents; Seoul Correspondents; American (Hong Kong and Bangkok), Army-Navy, Nat. Press (Washington); Overseas Press. Author: Combat Correspondent, 1944; Battle for Tarawa (with Capt. Earl J. Wilson, Sgts. Samuel Shaffer, Cyril Peter Zurlinden), 1944. Home: 1391 Savannah Pl., Washington. Office: 1013 13th St., Washington.

LUCAS, John H(arold), banker; b. Baxter, Pa., Oct. 28, 1894; s. John Simpson and Mary (Magill) L.; student Westminster Coll., 1915-17, Dr. Finance (hon.), 1940; B.S., U. Pitts., 1921; m. Christine Miller; children—John Harold, David Miller. Organized credit dept. Peoples Savs. & Trust Co., 1925-29, asst. to pres., 1929-37; asst. v.p. Peoples-Pitts. Trust Co., 1937-40, v.p., 1940-52; sr. v.p., dir. Peoples First Nat. Bank & Trust Co., 1952-54, pres., 1954—; dir. Am. Forge & Mfg. Co., Braun Baking Co., Copperweld Steel Co., Coal River Mining Co., Pitts. br. Fed. Res. Bank Cleve., Hitchman Coal & Coke Co., Rands Webster Hall Hotel, Inc., Sawhill Tubular Products, Inc., Pitts. Merc. Co., Superior Paper Products Co. Dir. Montefiore Hosp., Better Bus. Bureau, Pitts. Pittsburgh Chamber of Commerce; treasurer of Pitts. dist. United Cerebral Palsy Assn. Mem. Pa. Bankers Assn., Robert Morris Assos., Alpha Kappa Psi, Delta Mu Delta, Tau Kappa Alpha. Mason (K.T., Shriner). Clubs: Bankers, Economic, Duquesne, University. Author: Consumer Credit, 1945. Home: 816 White Oak Circle, Pitts. 34. Office: P.O. Box 506, Pitts. 30.

LUCAS, Leo Sherman, orthopaedic surgeon; b. Asotin, Wash., Sept. 19, 1894; s. Joseph Sherman and Clara May (Deardorff) L.; A.B., Pacific Univ., 1919; M.D., Univ. of Ore. Med. Sch., 1923; m. Dorris Pauline Mace, Sept. 19, 1922; children—Joanne (Mrs. Walter Dickinson), Sally (Mrs. John R. Madden), Nancy. Interne and resident, Portland and Iowa City, Ia., 1923-26; in practice orthopaedic surgery, Portland, Ore., since 1926; clin. prof. orthopaedic surgery and head, div. orthopaedic surgery, U. of Ore. Med. Sch. since 1941; chief surgeon, Shrine Hosp. for Crippled Children, Portland, since 1941. Diplomate Am. Bd. Orthopaedic Surgery; fellow Am. Coll. Surgeons; mem. Am. Orthopaedic Assn., Am. Acad. Orthopaedic Surgeons, Pacific Coast Surg. Assn., North Pacific Surg. Soc., North Pacific Orthopaedic Soc., Portland C. of C., Alpha Omega Alpha. Republican. Episcopalian. Clubs: University, Arlington, Multnomah Athletic, Waverly Country (Portland). Home: 705 N.W. Albermarle Terr., Port-

land 10. Office: 1922 N.W. Johnson, Portland 5, Ore.

LUCAS, Lex R., editorial dir.; b. Los Angeles, Oct. 19, 1900; s. William A. and Sarah (Ramsdell) L.; A.B., Pomona Coll., 1925; m. Margaret Elizabeth Beattie, Dec. 25, 1932; children—Elizabeth Ann, John Ramsdell. Field scout exec. Boy Scouts Am., 1924-32, scout exec., Visalia, Cal., 1932-43, asst. dir. publs., mng. editor Scouting mag., 1943-50, editor since 1950; nat. dir. editorial service. Mem. Phi Delta Kappa. Presbyn. Home: 27 Newman St., Metuchen, N.J. Office: New Brunswick, N.J.

LUCAS, Martha B., educator; b. Louisville, Ky., Nov. 27, 1912; d. Robert H. and Gertrude (Lasch) Lucas; A.B., Goucher Coll., Baltimore, Md., 1933, LL.D., 1946; A.M., George Washington Univ., 1935; Ph.D., U. London, 1940; LL.D., Ala. Coll., 1946; Dr. Humane Letters, U. Louisville, 1950; unmarried. Asso. prof. of philosophy and religion, dean of students, Univ. of Richmond (Va.), 1941-44; asso. dean Radcliffe Coll., 1944-46; pres. Sweet Briar Coll., (Va.), 1946-50. Mem. nat. selection com. Inst. of Internat. Edn. for Fulbright Scholarships, 1948-50. U.S. del. UNESCO Prep. Conf. of U. Reps., Utrecht, Holland, 1948, 4th Gen. Conf. UNESCO, Paris, 1949; mem. Advisory Council for Junior Year in France 1947-50; mem. bd. dirs. Assn. Am. Colleges, 1949-50; v.p. So. U. Conf. and chmn. com. on improvement of coll. teaching, 1949-50; 2d vice chmn. Am. Council on Edn., 1949-50. Awarded George Washington U. Alumni Citation, 1947. Decorated Chevalier of the French Legion of Honor. Mem. Am. Phil. Soc., Phi Beta Kappa. Author (with others) Religious Faith and World Culture, 1951. Episcopalian. Lectr. on edn., philos. and civic affairs. Address: Godstow, West Redding, Conn.

LUCAS, Noah, banker; b. Norwich, Conn., July 26, 1887; s. Noah Everett and Sarah A. (Bunting) L.; student Norwich Free Acad., 1901-05; m. Clara L. Worth, Apr. 22, 1914; children—Mary Louise (Mrs. Richmond T. Crolius), Robert Worth. With Dime Savings Bank, Norwich, 1905-10, Thames Loan & Trust Co., 1910-13; with Savings Bank of New Britain (Conn.) since 1913 as clerk, 1914, asst. treas., 1922, treas., pres. since 1937; dir. Am. Hardware Corp., Landers, Frary & Clark, Skinner Chuck Co., New Britain Trust Co. Dir. New Britain Gen. Hosp.; trustee Jerome Home (prs. bd.), Y.M.C.A. Republican. Conglist. Mason. Clubs: Shuttle Meadow, New Britain (New Britain). Home: 84 Dover Rd. Office: 178 Main St., New Britain, Conn.

LUCAS, Scott Wike ◎ V. 28.

LUCAS, William Palmer ◎ V. 27.

LUCAS, Wingate Hezekiah ◎ V. 28.

LUCCOCK, Emory Wylie (lŭk'ŏk), clergyman; b. Bloomington, Ind., June 10, 1894; s. George Naphtali and Emma (Bingham) L.; A.B., Wabash Coll., 1916, D.D., 1932; student Western Theol. Sem., 1916-17; B.D., McCormick Theol. Sem., 1921; S.T.M., Union Theol. Sem., 1935; D.D., Wooster Coll., 1934, Northwestern U., 1939; m. Lois G. Maddock, Oct. 2, 1923; children—Caris Ruth, Jean Esther, Eunice, Lynn. Ordained to ministry of Presbyterian Church, 1921; dir. community center, Siangtan, China, 1922-25; pastor Am. Community Ch., Shanghai, China, 1928-38; pastor First Presbyn. Ch., Evanston, Ill., 1938-46, First Presbyn. Ch., Wichita, Kans., 1946-50; pastor Dundee Presbyterian Ch., Omaha, since 1950; also chaplain of the University of Pittsburgh. Served in Naval Air Service as pilot, 1917-19. Mem. Phi Beta Kappa, Phi Delta Theta, Tau Kappa Alpha. Independent Republican. Presbyterian. Mason (32°, Shriner). Address: Office of the Chaplain, University of Pitts.

LUCCOCK, Halford Edward ◎ V. 27.

LUCE, Alexander Walker, educator, mech. engr.; b. Minneapolis, Mar. 6, 1899; s. George W. and Mary Ellen (Walker) L.; B.S., U. Minn., 1921, M.E., 1923; m. Gladness Wharton, Aug. 10, 1926; children—John W., Philip B., David W., Mary J., Judith A. Instr., Pleasant Hill (Tenn.) Acad., 1921-22; with Minneapolis Tribune, 1922-24, Y.M.C.A., Omaha, Neb., 1924-26; instr. Lehigh U., 1926-28, asst. prof., 1930-33, asso. prof., 1933-40; asst. prof. U. N.M., 1928-29; professor and head department University Conn., 1940-42, Pratt Inst., Brooklyn, 1946-53, Lafayette College, 1953—; with Fuller Lehigh Co., 1929-30, Fellows Gear Shaper Co., Springfield, Vt., since 1942. Consultant to Dept. Labor and indsl. clients; (sec.) Nat. Joint Apprenticeship Com. for Metal Work Industry, Registered profl. engr., Pa. Mem. Am. Standards Assn. (chmn. sectl. com. B6, gears), Am. Soc. M.E., Am. Gear Mfrs. Assn., Am. Society Engineering Education, Theta Xi, Tau Beta Pi, Pi Tau Sigma. Episcopalian. Mason. Author: Machine Design, 1940; Engineering Standards, 1939; Steam and Gas Engineering (with Butterfield and Jennings), 1947. Contbr. articles in Ency. Americana, Ency. Brit. Home: Sunny Mowings, Springfield, Vt. Office: Lafayette Coll., Easton, Pa.

LUCE, Clare Boothe; see Boothe, Clare.

LUCE, Donald C., pub. utilities exec.; b. Scranton, Pa., May 12, 1900; s. William and Anna Carlyle (Hutton) L.; E.E., Lehigh U., 1924; m. Edith M. Shotwell, Sept. 1931; children—Donald C., Anne C., William S. V.p., dir. and mem. exec. com. Pub. Service Electric and Gas Co., Newark, N.J.; dir., mem. exec. com. Pub. Service Coordinated Transport and Pub. Service Interstate Transportation; dir. Edison Elec. Inst. Mem. Am. Inst. E.E., Am. Gas Assn. Clubs: Essex (Newark); Baltusrol Golf (Springfield); Plainfield (N.J.) Country. Home: 1061 Rahway Rd., Plainfield, N.J. Office: 80 Park Place, Newark 1, N.J.

LUCE, Harvey Gardner, business, exec.; b. Grand Rapids, Mich., Sept. 10, 1900; s. Hiram Gardner and Belle (Parsons) L.; student U. Mich., 1919-21; m. Lois Wickerts, Aug. 13, 1926. Joined MacManus, John & Adams, Inc., 1935, exec. v.p. since 1947. Served as maj. M.I. Div. WDGS, 1944-45. Home: Box 163. Office: MacManus, John & Adams, Inc., Bloomfield Hills, Mich.

LUCE, Henry Robinson, editor, pub.; b. of Am. parentage, Shantung Province, China, Apr. 3, 1898; s. Henry Winters and Elizabeth Middleton (Root) L.; prep. edn., Hotchkiss Sch., Lakeville, Conn.; B.A., Yale, 1920, hon. M.A., 1926; studied Oxford U., Eng.; hon. LL.D., Rollins, 1938, Grinnell, 1942; Colgate, 1948; Litt.D., Boston U., 1941, Syracuse U., 1945, Rutgers U., 1949; L.H.D., Hamilton, 1942; H.H.D., Coll. Ida., 1951; LL.D., Lafayette, 1952; Dr. Journalism, Temple U., 1953; LL.D., Occidental Coll., 1954; m. Lila Hotz, Dec. 22, 1923; children—Henry III, Peter; m. 2d, Clare Boothe Brokaw (writer), Nov. 23, 1935. Founder (with Briton Hadden) of Time, 1923; founder Fortune, 1930, Life, 1936; Sports Illus., 1954; editor-in-chief Time, Life, Fortune, Archtl. Forum, Sports Illustrated, House & Home; dir. Time, Inc. Organized United China Relief, 1940; initiated Comm. on Freedom of Press, 1944; Director Union Theological Seminary, Pierpont Morgan Library; trustee China Inst. in Am., Met. Mus., Roosevelt Hosp. Served as 2d lt. F.A., U.S. Army, World War I. Decorated Chevalier Legion of Honor (French), 1937; Order of Auspicious Star (China), 1947; Comdr. Order of Orange-Nassau (Netherlands). Mem. C. of C. State N.Y., Yale U. Council, United Bd. Christian Colls. in China, Phi Beta Kappa, Omicron Delta Kappa, Alpha Delta Phi. Presbyn (dir.). Clubs: University, Cloud, Yale, Union, Racquet and Tennis, Century Assn., The Links (N.Y. City); Chicago (Chgo.); Yeaman's Hall (Charleston, S.C.). Home: Ridgefield, Conn. Office: 9 Rockefeller Plaza, N.Y.C.

LUCE, Robert Harding, biologist, consultant in microbiology; b. Minneapolis, Aug. 25, 1900; son George Wallace and Mary Ellen (Walker) L.; A.B., Carleton Coll., 1922; A.M., Johns Hopkins, 1924, Ph.D., 1927; m. Elizabeth M. Schneider, Aug. 31, 1929; children—Robert Serviss, George Adams. Instr. biology N.C. Coll. for Women, 1924-25; Bruce fellow in zoology Johns Hopkins, 1926-27; Nat. Research fellow in zoology, 1927-28; sci. asst. U.S. Bur. Fisheries, summers 1923-25, 1928-29; asst. prof. biology Rensselaer Poly. Inst., 1929, prof. and head dept. biology since 1944; consultant in microbiology Behr-Manning Corp., Hughes-Autograph Brush Co., S.B. Penick & Co., Gen. Electric Co.; contractor under Office Sci. Research and Development, A.F. and Signal Corps, U.S. Army. Mem. A.A.A.S., Am. Assn. U. Profs., Soc. Am. Bacteriologists, Soc. for Indsl. Microbiology, Nat. Research Council-Conf. on Insulations, Sigma Xi. Home: R.F.D. 3, Troy, N.Y.

LUCE, Stephen Bleecker, archaeologist; b. Boston, Mass., June 23, 1887; s. John Dandridge Henley and Louisa Minot (Davis) L.; student Groton Sch., 1901-05; A.B. cum laude, Harvard, 1909, A.M., 1911, Ph.D., 1913; travelling fellow from Harvard, 1913-15, Am. Acad. in Rome, 1913-14, Am. Sch. Classical Studies, Athens, 1914-15; m. Helen Gay Wheelwright, Sept. 6, 1928 (dec. Feb. 1, 1947). Asst. curator Mediterranean sect., Univ. Mus., Phila., Pa., 1915-18, 1919-21; in pvt. bus., Boston, Mass., 1921-23; chmn. Harvard comm. to Carthage, 1923; dir. art dept., Brown Univ., Providence, R.I., 1924-25; asst. dir. Am. Sch. Classical Studies, Athens, 1928-29; spl. work, R.I. Sch. of Design, 1930-33, in Greece, 1926, 35; recorder Archaeol. Inst. of Am., Harvard, Cambridge, Mass., 1932-45, gen. sec. 1945-48, editor dept. of archaeol. news and discussions, Am. Journal Archaeology, 1938-47. Served as lt. (j.g.) U.S.N.R. at office naval intelligence, Navy Dept., Washington, D.C., 1918-19, inactive duty, 1919-22. Dir. Redwood Library, Newport, R.I., since 1933, v.p. since 1952; trustee St. Michaels Sch., 1944-48. Mem. Archaeol. Inst. Am., Hellenic Soc. (London), Am. Philol. Assn., Classical Assn. of N.E., Mediaeval Acad. of Am., Am. Classical League, Sigma Xi, Phi Beta Kappa. Republican. Episcopalian. Mem. Mil. Order World Wars (comdr. Narragansett Bay chapter, 1943-44), Naval Order U.S. (recorder-gen., 1943-46). Mem. Newport (R.I.) Hist. Soc. (pres. 1934-51), N.E. Antiquities Soc. (trustee), 1935-38, 39-42, 43-46, 1947-49, pres. since 1949), Boston Army and Navy Y.M.C.A. Clubs: Union, Wardroom, Harvard, Archaeological (Boston); Faculty (Cambridge); University, Harvard (New York); Clambake (Newport). Author: Catalogue Mediterranean section, University Museum, Phila., 1921; Corpus Vasorum Antiquorum, Providence, fasc.1, 1933. Contbr. articles on Greek and Etruscan archaeology to professional pubs., also book revs. Home: 267 Clarendon St., Boston 16; also One Cliff Av., Newport, R.I. Office: 141 Cambridge St., Boston 14.

LUCET, Charles, French diplomat; b. Paris, France, Apr. 16, 1910; student Faculty of law, U. Paris, Sch. Polit. Sci., Paris; m. Jacqueline Bardoux, May 30, 1931; children—Jean-Louis, Dominique. Third, 2d, and 1st sec. to French Embassy, Washington, 1935-42; 1st sec. to French Embassy in Ankara, 1943-45; dep. chief Middle East Affairs, Paris, 1945-46; counsellor French Legation, Beyrouth, 1946-48, French Embassy, Cairo, 1948-50; dep. chief cultural relations, Paris, 1950-53; alternate del. of France to UN, 1953—. Home: 1172 Park Av., N.Y.C. 28. Office: 4 E. 79th St., N.Y.C.

LUCEY, Charles Timothy, newspaperman; b. Corry, Pa., Apr. 2, 1905; s. Bartholomew J. and Jessie (Connois) L.; grad. Corry (Pa.) High Sch., 1923; m. Catherine O'Toole, July 15, 1929; children—Kerry Michael, Kathleen, Charles Emmet, George Barry, Maureen, Timothy, Sean, Norah, Ann. Reporter Erie Dispatch-Herald, 1923-26, Toledo News-Bee, 1926-29, Cleveland News, 1929, Irish Independent, also Universal News Service, Dublin, Eire, 1931-32, Birmingham (Ala.) Post, 1933, Toledo News-Bee, 1933-37; Washington corr. N.Y. World-Telegram, 1938-44; chief polit. writer Scripps-Howard Newspapers 1944-52, chief corr., 1952—. Recipient Raymond Clapper Meml. award, 1952. Clubs: National Press, Overseas Writers, Charles Carroll. Gridiron (Washington). Home: Ashton, Md. Office: 1013 13th St. N.W., Washington.

LUCEY, Patrick Joseph, assn. exec.; b. Walworth Co., S.D., Apr. 27, 1891; s. Jeremiah and Mary (Blake) L.; student mech. engring. Lewis Inst., Chgo., 1911-13, also Internat. Corr. Sch.; m. Sylvia A. Zamrzla, Aug. 18, 1914 (dec. Dec. 31, 1947); children—Eva M., Catherine (Mrs. Lawrence), Patrick Joseph, James J., Teresa A., Sylvia A. (Mrs. Cheever), Patricia A. With U.S. Slicing Machine Co., La Porte, Ind., 1914-21, works mgr., 1920-21; pres., chmn. bd. dirs. Lucey Slicing Machine Corp., South Bend, 1921-27; exec. Standard Electric Products Co., Phila., 1928; cons. engr. Barnes Scale Corp., Detroit, 1929; mgr. Lucey Equipment & Supply Co., 1930-31; mgr. All Saints Cemetery, Des Plaines, Ill. 1931-48, Holy Sepulchre Cemetery, Worth, Ill. since 1949. Registered profl. engr., Ill. Mem. Am. Assn. Engrs. (nat. pres.), Am. Water Works Assn., Western, Ill. socs. engrs., Chgo. Tech. Soc. (council), Soc. Am. Mil. Engrs., Nat. Soc. Profl. Engrs., Am. Legion, Chgo. Hist. Mus. Roman Catholic. Moose, K.C., Hibernian (Ill. pres. 1952—, outstanding state pres., 1953-54), Eagles. Club: Kiwanis (div. lt. gov. 1948-49). Home: 216 S. LaGrange Rd., La Grange, Ill. Office: Worth, Ill.

LUCEY, Robert Emmet, archbishop; b. Los Angeles, Calif., Mar. 16, 1891; s. John Joseph and Mary (Nettle) L.; student St. Vincent's Coll., Los Angeles, St. Patrick's Sem., Menlo Park; S.T.D., N. Am. Coll., Rome, 1916. Ordained priest R.C. Ch., May 14, 1916; asst. pastor St. Vibiana's Cathedral, Los Angeles, 1916-17; pastor various chs., Los Angeles, 1924-29; pastor St. Anthony's Ch., Long Beach, Calif., 1929-34; bishop of Diocese of Amarillo, Tex., 1934-41; apptd. archbishop of San Antonio, Tex., Jan. 23, 1941. Episcopal chmn., Dept. Lay Orgns., Nat. Cath. Welfare Conf., 1946-51. Exec. chmn. Bishops' Com. for the Spanish Speaking; vice pres., Cath. Assn. for Internat. Peace. Active in social welfare work and in organized labor fields. Home: 114 E. Kings Highway. Office: 230 Dwyer Av., San Antonio 5, Tex.

LUCEY, William Leo, clergyman, educator; born Essex, Mass., Jan. 18, 1903; s. Daniel J. and Hannah (Leahy) L.; A.B., Boston Coll., 1924, A.M., 1930; L.S.T., Weston Coll., 1936; Ph.D., Georgetown U., 1941. Entered Soc. of Jesus, 1924; ordained priest, Roman Catholic Ch., 1935; mem. faculty Holy Cross Coll., Worcester, Mass., since 1941, prof. of Am. history since 1942, chmn. dept. of history and polit. sci. 1942-52, librarian Dinand Memorial Library since 1952. Mem. Am. Catholic Hist. Assn., American Historical Assn., Am. Polit Sci. Assn., Am. Soc. Internat. Law, New England Assn. of Social Studies Teachers, Pi Gamma Mu. Mem. Com. on Hist. Research (pubs. Records Am. Cath. Hist. Soc.). Author: Edward Kavanagh: Catholic, Statesman, Diplomat from Maine, 1795-1844, 1946; History; Methods and Interpretations, 1948; The International Society: Nature and Organization, 1948; Our Way to Peace (with Graham and Burke), 1946; Hope for Peace at San Francisco (with same), 1945. Contbr. to hist. jours. Address: Holy Cross College, Worcester 3, Mass.

LUCEY, William S. ◎ V. 27.

LUCHS, Fred E. (lōōks), clergyman; b. Ridgeway, Pa., Apr. 2, 1904; s. Simon and Margaretha (Ruef) L.; A.B., Franklin and Marshall Coll., 1927, D.D., 1952; B.D., Eastern Theol. Sem., 1931, U. Chgo., Chgo. Theol. Sem., 1935-37; m. Evelyn Mae Coulter, Aug. 8, 1933; children—Lewis Richard, Mark Wm., Michael Charles, Margaret Jane. Ordained to ministry of Evang. and Reformed Ch., 1931; pastor in Knox, Pa., 1931-35, Presbyn. Ch. of Athens, O., 1937-51; United Church, Los Alamos, N.Y., 1951-53; First Congregational Ch., Evanston, Illinois, 1953—; studied with American Peoples Colleges in Europe, 1934, Am. Schs. of Oriental Research, Palestine and Egypt, 1937; exchange preacher to England and Am. churches in Berlin and Paris, 1939; asso. editor 20th Century Quarterly, since 1942; invited to preach in southern mil. camps, 1942-44; Univ. Christian Mission speaker in colls., 1944. Pres. Lambda Chi Alpha, 1927. Mason. Author: Lenten Tryst, 1947; Prayers for Specific Occasions. Contbr. of articles to Christian Century, Christian Century Pulpit, Christian Herald, Ch. Management, Religious Digest, Sermons of Goodwill, Talks to Youth. Received Sermon-of-the-Week Award, Jan. 1948. Christian Century Pulpit list one hundred great Am. preachers, 1952. Address: 731 Monticello Av., Evanston, Ill.

LUCIONI, Luigi (lōō-chō'nē), artist; b. Malnate, Italy, Nov. 4, 1900; s. Angelo and Maria (Beati) L.; student Cooper Union Art Sch., 1916-20, Nat. Acad. of Design, 1920-23; unmarried. Came to U.S., 1911, naturalized, 1922. Represented in Met. Museum of Art, Whitney Museum of Am. Art, Denver Art Museum, Nelson Gallery of Art, Pa. Acad. of Fine Arts, Neb. State Capitol, Canajoharie Museum, Phillips Memorial Gallery (Andover, Mass.); Library of Congress, Washington, D.C. (3 etchings); Victoria

and Albert Museum, London (1 etching); Williams Coll. (3 etchings, 1 painting), N.Y. Pub. Library (2 etchings), Carnegie Inst., Seattle Museum, Zanesville (O.) Museum, Dartmouth Coll., Hamilton Coll., High Museum (Atlanta, Ga.). Awarded Tiffany medal, 1928; Allied Artists medal of honor, 1929; Nat. Arts Club prize for flower painting, 1939; first popular prize at Carnegie Internat., 1939; also first popular prize at Biennial, Washington, 1939, 41, 49; Purchase Prize, Library of Congress, 1946; 1st $1000 Prize, 2d Nat. Print Exhbn., N.Y., 1947. National Academician. Catholic. Club: Lotos. Address: 33 W. 10th St., N.Y.C. 11.

LUCIUS, Marian Elizabeth, assn. exec.; b. Rochester, N.Y., May 27, 1911; d. William Irvin and Helen (Muehlmatt) Lucius; B.A., U. Rochester, 1932, M.A., 1934. Librarian Fiduciary Trust Co. of N.Y., 1938-44, Research Inst. of Am., N.Y.C., 1944-45, Price Waterhouse & Co., N.Y.C., 1946-53; exec. sec. Spl. Libraries Assn., N.Y.C., 1953—. Mem. U. Rochester Alumnae Assn. Home: 1332 Midland Av., Bronxville 8, N.Y. Office: 31 E. 10th St., N. Y.C. 3.

LUCK, James Murray, educator; b. Paris, Ont., Can., Oct. 23, 1899; s. Horatio Washington and Nina Victoria (Coulson) L.; A.B., U. of Toronto, 1922; Ph.D., Cambridge U. (1851 Exhibition scholar, 1922-25), 1925; m. Eloise Victoria Baird, Sept. 8, 1922 (divorced 1939); m. 2d, Janet Kay Ingalls, Sept. 11, 1939 (divorced 1945); m. 3d, Eroeda Sinitskaya, Nov. 16, 1947; children—Bernice Victoria (Mrs. Witold Preyss), Nadya Elizabeth, Edward Eugene. Came to U.S., 1926, naturalized, 1945. Demonstrator (biochemistry), U. of Toronto, 1925-26; mem. faculty Stanford since 1926, prof. biochemistry since 1939; fellow Gen. Edn. Bd., Eng. and Denmark, 1935; mng. editor, sec.-treas. Annual Reviews, Inc., since 1935; U.S. del. to Internat. Conf. on science abstracting, UNESCO, Paris, 1949; del. Royal Soc. Conf. on Scientific Information, London 1948. Fellow A.A.A.S., Royal Society of Arts. Member National Research Council (mem. panel on proteins, com. on growth, 1945-47; mem. med. fellowship bd., 1947—), Internat. Union of Pure and Applied Chem. (section on biological chem.), American Association of Cancer Research, American Chemical Soc., Am. Soc. Biol. Chemists (president elect, 1954-55) Soc. Exptl. Biology and Medicine, Biochem. Soc. (London), Faraday Society California Academy Medicine, Sigma Xi, Phi Lambda Upsilon, Alpha Chi Sigma. Author: The War on Malnutrition and Poverty, 1945. Editor Annual Review of Biochemistry, 1932—. Home: 101 San Mateo Dr., Menlo Pk., Cal. Office: Stanford U., Stanford, Cal.

LUCKEY, Clarence Edwin, U.S. dist. atty.; b. Eugene, Ore., Feb. 6, 1919; s. Earl Edwin and Lola Mae (Wilson) L.; B.S., U. Ore., LL.B., 1942; m. Arlette Micheletti, Jan. 25, 1946; 1 son, Raymond Xavier. Admitted to Ore. bar, 1942; dep. dist. atty. Lane County, Ore., 1946, district attorney, 1946-54; United States district attorney District of Ore., 1954—. Chmn. U. Ore. chpt. Coll. Republicans, 1940; asst. state chmn. Ore. Young Rep. Fedn., 1940, chmn. Lane Co. chpt., 1941, state treas., 1941. Served with AUS, 1942-46; ETO. Mem. Am., Ore., Multnomah Co., Lane Co. bar assns., Am. Judicature Soc., Am. Legion, Beta Theta Pi, Phi Delta Phi. Home: 2396 S.W. Cedar St., Portland 5. Office: U.S. Courthouse, Portland 7, Ore.

LUCKEY, George P(aul), ret. mfg. exec.; b. Ontario, Cal., Apr. 4, 1891; s. G. W. A. and Bertha (Musson) L.; A.B., U. Neb., 1910, A.M., 1912; grad. study U. Goettingen, 1912-14; D.Eng. (hon.). Univ. Neb., 1952; m. Olive Lehmer, July 12, 1922; children—George William, Helen. Staff mem. Mt. Wilson Obs., Pasadena, Cal., Carnegie Inst., 1915-16; Charles E. Brush fellow Nela Research lab. Gen. Electric Co., Cleve., 1916-17; research engr. lab. Westinghouse Elec. & Mfg. Co., East Pittsburgh, 1917, 19; experimenter Naval Exptl. Sta., New London, Conn., 1918; physicist engring. div. A.S., McCook Field, Dayton, O., 1920-26; head tachometer dept. Hamilton Watch Co., 1927-30, div. research, asst. gen. supt., 1930-33, factory mgr., 1933-40, v.p. in charge mfg., 1940-52, pres. 1952-54, chmn. bd. 1952-54. Served as cadet, officer A.C., 1919. Member Lancaster (Pa.) C. of C., Am. Acad. Polit. and Social Sci., A.A.A.S., Am. Phys. Soc., Horol. Inst. Am. (hon.), Am. Ordnance Assn. Club: Hamilton. Author articles profl. jours. Holder 22 U.S. patents. Home: 461 Virginia Dr., Winter Park, Fla. Retired.

LUCKHARDT, Arno Benedict (lŭk'härt), physiologist; b. Chicago, Ill., Aug. 26, 1885; s. Gustav Adolph and Aurelia (Weber) L.; student Conception (Mo.) Coll., 1897-1903, LL.D., 1933; B.S., U. of Chicago, 1906, M.S., 1908, Ph.D., 1911; M.D., Rush Medical Coll., 1912; Sc.D., Northwestern U., 1934; m. Luella Catherine LaBolle, Apr. 24, 1912; children—Hilmar Francis, Paul Gregory, Mary Aurelia. Asst. in bacteriology, U. of Chicago, 1908-09, in physiology, 1909-11, asso., 1911-12, instr., 1912-14, asst. prof., 1914-20, asso. prof., 1920-23, prof., 1923-41, chmn. Department of Physiology, 1941-50, Dr. William Beaumont Distinguished Service professor in physiology, 1947-50, now Distinguished Service prof. physiology emeritus; cons. med. dept. J. B. Roerig & Co., Chicago, 1951—. Member board directors Dr. William Beaumont Foundation, Inc., Prairie du Chien, Wis. Fellow A.M.A., Soc. for Exptl. Biology and Medicine. Internat. Coll. of Anesthetists, Internat. Soc. Dental Research, hon. fellow Am. Coll. of Dentists; honor. mem. German Med. Soc. Chicago, St. Louis Med. Soc.; mem. Internat. Anesthesia Research Society, Order of Bookfellows, American Physiological Society (past president), Institute of Traumatic Surgery, Federation of American Socs. for Exptl. Biology (pres. 1933-35), Am. Physiol. Soc., Gorgas Society, Walter Reed Society (life member), A.A.A.S., Ill. State Med. Soc., mem. council on dental therapeutics, American Dental Assn., Kaiserlich Deutsche Akademie der Naturforscher, Phi Beta Pi, Sigma Xi, Phi Beta Kappa, Gamma Alpha, Alpha Omega Alpha, Theta Nu Epsilon, etc. Clubs: University, B.M.C. (pres. 1939-40), Chicago Literary Club (past pres.). Awarded Alpha Omega medal, 1938; Callahan Memorial Award medal, Ohio Dental Society; Phi Beta Pi "Man of the Year" citation, 1948; Certificate of Award by Walter Reed Society, 1952. Discoverer, with J. Bailey Carter, of ethylene gas as an anesthetic agent with properties superior to nitrous oxide, commonly known as "laughing gas"; researches in physiology of the parathyroid glands, gastric and pancreatic secretion, and in the history of physiology, dentistry and medicine. Home: 5216 Greenwood Av., Chicago, Ill.

LUCKIESH, Matthew (lōō'kēsh), physicist, elec. engr.; b. Maquoketa, Ia., Sept. 14, 1889; s. John and Frances (Root) L.; B.S. in E.E., Purdue, 1909, D.E., 1935; M.S., State U. of Ia., 1911; E.E., Ia. State Coll., 1912, D.Sc., 1926; m. Helen C. Pitts, Jan. 31, 1928; children—Nancy Pitts, Helen Margaret. Instr. State U. of Ia., 1909-10; physicist, Nela Research Labs., 1910-20; dir. applied science, Nela Research Labs., Nat. Lamp Works of Gen. Electric Co., 1920-24; dir. Lighting Research Lab., Lamp Dept. of Gen. Electric Co., 1924-50; consultant on light, lighting, color since 1950. Chmn. committee on camouflage, Nat. Research Council, World War I. Member Edison Electric Inst., Illuminating Engring. Soc. (pres. 1925), Am. Inst. E.E., Am. Phys. Soc., Franklin Inst., Optical Soc. America, Am. Acad. Optometry, Sigma Alpha Epsilon, Sigma Xi, Tau Beta Pi. Awarded Longstreth medal and certificate by Franklin Inst. for work on visibility of airplanes; gold medal by Distinguished Service Foundation of Optometry for researches in seeing; medalist of Illuminating Engring. Soc. Author numerous books relating to field; latest being: Applications of Germicidal, Erythemal and Infrared Energy, 1946; also many contbns. to sci. and tech. jours. Club: The Country. Home: 21175 Shaker Blvd., Shaker Heights 22, O. ☆

LUCKING, William Alfred, transportation exec.; b. Detroit, June 19, 1882; s. Alfred and Vie (Loree) L.; law student U. Mich., 1903-06; m. Nancy Akers Powell, Mar. 8, 1941; children—William Alfred, Catherine Starbuck, Joseph R. Powell. Pres., treas. Chicago, Duluth & Georgian Bay Transit Co., Detroit, since 1947. Mem. Mich., Calif., Am. bar assns. Clubs: Country, Athletic, Boat (Detroit). Home: 811 Barton Shore Dr., Ann Arbor, Mich.; Del Norte Rd., Ojai, Calif. Office: Ford Bldg., Detroit 26.

LUCKMAN, Charles, architect; b. Kansas City, Mo., May 16, 1909; magna cum laude, U. of Illinois, 1931; LL.D., U. of Miami (Fla.), 1950; licensed architect, 1931; m. Harriet McElroy, 1931; three sons, Charles, James M., Stephen A. Employed in architect's office for license qualifications, 2 years; joined Colgate-Palmolive-Peet Company as retail salesman, 1931, Chicago sales supervisor, 1933, mgr. Wis. dist., 1934, divisional mgr. Cincinnati hdqrs., 1935; with Pepsodent Co. (later Pepsodent Div. of Lever Brothers Company) 1935-50, sales promotion mgr., sales mgr., 1935-36, vice pres. in charge sales, 1936, in charge sales and advt., 1937, v.p. and gen. mgr., 1938, exec. v.p., 1942-43, pres., 1943-46, exec. v.p. Lever Brothers, Jan.-July 1946, pres. Lever Brothers, 1946-50; now mem. firm Pereira & Luckman, Los Angeles. Registered archt. twenty states; senior registration, National Architectural Registration Boards. Mem. Los Angeles Municipal Art Commission, Los Angeles Symphony Association, member bd. Am. Nat. Red Cross, Y.M.C.A. Member Pres.'s coms. on Equality of Treatment and Opportunity in Armed Services, and Civil Rights; dir. Advt. Council; chmn. Citizens Food Com., 1947; national chmn. Jefferson-Jackson Dinner; mem. Commerce and Industry Assn. of New York, Inc.; member Council U.S. Assos. of Internat. C. of C.; dir. Nat. Adv. Council Jr. Achievement, Am. Heritage found. Mem. bd. assos. Northwestern U., Cal. Tech. Horatio Alger Award, Am. Schs. and Colls. Assn.; Star of Solidarity (Republic of Italy); Chevalier Fr. Nat. Order Legion of Honor. Mem. Am. Inst. Architects, Ill. Soc. Architects, U.S. Jr. C. of C. (named one of outstanding young men of 1945), Tau Beta Pi, Theta Tau, Chi Psi, Gargoyle. Clubs: Los Angeles Tennis; Beverly Hills (Cal.); Westchester (N.Y.) Country; Union League (Chgo.); The Bostonian Society (Boston). Home: 10730 Bellagio Rd., Bel Air, Cal. Office: 9220 Sunset Blvd., Los Angeles 46.

LUCKS, Roy G., food packer; b. Oakland, Cal., Sept. 29, 1897; s. Gustav H. and Amelia (Fitter) L.; student pub. schs., Cal.; m. Isabel W. Howell, Nov. 21, 1922 (dec. Feb. 11, 1949); m. 2d, Mrs. Eleanor F. Brand, Sept. 1, 1950. With H. G. Prince Co., Oakland, Cal., 1916-28; with Cal. Packing Corp. since 1928, pres. since 1951, dir. since 1947; dir. Alaska Packers Association, Bank of California (N.A.), California Packing Corp., Encinal Terminals. Mason (Shriner). Clubs: The Family, San Francisco Golf, Pacific-Union. Home: 775 El Camino del Mar, San Francisco 21. Office: 215 Fremont St., San Francisco 19.

LUDDEN, Raymond Paul (lŭdden), govt. ofcl.; b. Fall River, Mass., June 6, 1909; s. Thomas and Mary (Conway) L.; student Boston U., 1926; B.S., Georgetown U., 1930; grad. Army-Navy Staff Coll., 1945; m. Mayre Rockwell, Aug. 3, 1927; 1 son, Rockwell P. Entered Fgn. Service of U.S., 1931, various posts, China and Japan, 1932-49, consul gen., Canton, China, 1947-49, Counselor U.S. Embassy, Brussels, Belgium, 1949-51, Paris, France, 1951-53. Polit. advisor to comdg. gen., U.S. Army Forces, China, Burma and India, 1943-45. Home: 56 Woodward Rd., West Roxbury, Boston 32. Office: care Dept. of State, Washington 25.

LUDDY, Michael G(abriel) (lŭd'dĭ), lawyer; b. Bridgeport, Conn., Mar. 19, 1893; s. James Peter and Mary (Maloney) L.; LL.B., Catholic U. of America, Washington, D.C., 1916; m. Anne Teresa Dunn, Feb. 10, 1918; 1 dau., Marybeth. Admitted to Conn. bar, 1916; gen. practice Hartford, 1916-20, Sioux Falls, S.D., 1920-31, Los Angeles since 1931, specializing in banking and corporate law; mem. Bodkin, Breslin & Luddy; dir. 1st Nat. Bank, Glendale, Oilfields Nat. Bank (Brea, Calif.), Peoples Bank (Lakewood Village, Calif.), Rotary Materials Co., Gremac Oil Corp. (Long Beach, Calif.), Fibre & Metal Products Inc. Downey, Calif. Mem. Am., Calif., South Dakota and Los Angeles bar assns. Republican. Roman Catholic. K.C. Clubs: Newman (Los Angeles), Friendly Sons St. Patrick (pres. 1954-55). Home: 1535 Virginia Av., Glendale, Calif. Office: Citizens Nat. Bank Bldg., Los Angeles, Calif.

LUDGIN, Earle, advt. exec.; b. Chgo., July 22, 1898; s. Louis and Bessie L.; student U. Chgo., 1916, 1918, 1922; m. Mary King MacDonald, Nov. 14, 1923; children—Mary Barbara, Earle Louis, Donald Hugh, Roger, Quentin. Founder advt. agy. Earle Ludgin & Co., 1927, pres., treas. since 1927. Mem. exec. com. Ravinia Festival; trustee, chmn. development com. Art Inst. Chgo., U. Chgo.; trustee Am. Fedn. Arts; chmn. U. Chgo. Alumni Found., 1951-54, Modern Poetry Assn. Member American Association Advt. Agencies (vice chmn., dir., chmn., 1953-54), Chgo. Orchestral Assn., Soc. Contemporary Am. Art (past pres.). Home: 1127 Sheridan Rd., Hubbard Woods, Ill. Office: 121 W. Wacker Dr., Chicago.

LUDIN, Mohammed Kahir, ambassador of Afghanistan to U.S., 1954—. Address: Office of the Embassy, 2341 Wyoming Av., Washington.*

LUDINGTON, Flora B. (lŭd'ĭng-tŭn), librarian; b. Huron County, Mich., Nov. 12, 1898; d. Bertram Winslow and Ella Elizabeth (Winterbottom) Ludington; student Whitman Coll., 1916-17; A.B., U. of Wash., 1920; B.L.S., N.Y. State Library Sch., 1925; A.M., Mills College, 1925; Doctor of Laws, 1953: Assistant at University of Washington Library, 1920-21; reference librarian Mills Coll. Library, 1922-36; librarian Mount Holyoke Coll. since 1936; Librarian U.S. Information Library, Bombay, India, 1944-46; on faculty of summer schs. U. of Tex., 1930, San Jose Teachers Coll., 1931, Columbia U., 1936, 38, 39, 41, 42, 43. Vis. expert with mil. govt. in field of information libraries, Civil Information and Edn. Sect., Supreme Allied Powers, Japan Aug.-Nov. 1948. Mem. Am. Library Assn. (pres., 1953-54), Nat. Book Com. (exec. bd.), Bibliog. Soc. Am. Am. Assn. U. Women, Mass. Library Assn. Presbyn. Club: Town Hall (New York). Home: South Hadley, Mass.

LUDINS, Eugene, artist; b. Russia, Mar. 23, 1904; s. David George Ludins; brought to U.S., 1904; student Art Students League, N.Y., 1923-28; m. Hannah Small, Aug. 9, 1937. One-man show Contemporary Arts, 1933, Asso. Am. Artists, 1943, Passedoit Gallery, N.Y.C., 1946, 47, 53; art exhibited Met. Mus., Whitney Mus., Mus. Modern Art, San Francisco, Carnegie, Pa. Acad. Art, Corcoran Art Gallery, Des Moines; prof. art U. Ia., 1948—. Received Temple award Pa. Acad. Art, 1948. Home: Woodstock, N.Y. Office: U. Iowa, Iowa City, Ia.

LUDLOW, F(rank) Milton, utility exec.; b. Newark, N.J., Aug. 8, 1896; s. William Edward and Florence E. (Keller) L.; student Newark Inst. Arts and Scis., 1914-18, also U. Newark; m. Hazel H. Weinrich, May 18, 1921; children—Lorraine Hazel (Mrs. W. Merritt Colehamer), Bernice Ruth. Stock transfer agt. Pub. Service Corp. of N.J. and all subsidiary cos., 1917-26, asst. treas., 1926-44, chmn. welfare com., 1944-48; chmn. welfare com. Pub. Service Electric & Co. and all subsidiary cos., 1948—, corp. sec., 1953—. State treas. Emergency Relief Adminstrn. N.J., 1931-33, dep. state dir., 1934-36; first chmn. Combined Selective Service Bds., Newark, 1941-45; mem. bd. mgrs. Home for Disabled Soldiers, N.J., 1944-47. Mem. exec. and finance com. A.R.C., 1940—, chmn. bd., 1943-44; trustee, mem. exec. com. N.J. Blue Cross, 1945—; gen. chmn. Welfare Fedn., Newark, 1945, trustee, mem. exec. com., 1946-48; trustee, mem. exec. com. Presbyn. Hosp., N.J., 1944—. Served as cpl., drill instr., USMC, 1918-19. Mem. Am. Legion (post comdr. 1923, co. comdr. 1932, state finance officer N.J. 1933-34), Forty and Eight Lambda Tau. Republican. Presbyn. Club: Essex (Newark). Home: 75 Prospect St., East Orange, N.J. Office: 80 Park Pl., Newark, N.J.

LUDLUM, Mabel Cleland; see Widdemer, Mabel Cleland.

LUDLUM, Robert Phillips, coll. pres.; b. Brooklyn, N.Y., Jan. 13, 1909; s. Walter Denton and Irene (Daniell) L.; A.B., Cornell Univ., 1930, M. A., 1932, Ph.D., 1935; m. Ruth Althea Smith, Sept. 20, 1930; children—Susan Abigail, Margaret Deborah. Mng. editor, LeRoy (N.Y.) Gazette-News, 1930-31; instr. history, polit. sci., Texas A. & M. 1935-37, asst. prof., 1937-39; research asso., Gen. Edn. Bd., Cornell, 1939-40; asst. prof. history, polit. sci. Hofstra Coll., 1940-42; asso. social sci. analyst, O.W.I., 1942; asso. sec., Am. Assn. Univ. Profs., 1942-47; v.p., Antioch Coll., 1947-49; president Blackburn Coll., 1949—. Hon-

orary fellow Consular Law Society, 1953. Member Am. Hist. Assn., Miss. Valley Hist. Assn., Am. Assn. U. Profs., Zeta Psi. Clubs: Union League (Chgo.); Cornell (N.Y.C.); Rotary. Author: This Is America's Story (with Howard B. Wilder and Harriett M. Brown), articles. Address: 501 College Av., Carlinville, Ill.

LUDLUM, Seymour DeWitt, physician, psychiatrist, neurologist; b. Goshen, N.Y., Aug. 1, 1876; s. John Frank and Loisa May (Minturn) L.; B.S., Rutgers University, 1897, Sc.D., 1951; M.D., Johns Hopkins U., Baltimore, Md., 1902; m. Mabel Stewart, Oct. 9, 1920 (dec.); son, Seymour. Chief on staff, neuro-psychopathic dept., Philadelphia General Hospital, 1910-47, active consultant, since 1947; medical director and owner, Gladwyne Colony, private sanitarium for mental and nervous disease, Gladwyne, Pa., since 1912, dir. Gladwyne Research Lab. for Mental Research since 1912; prof. of psychiatry, U. of Pa. Grad. Sch. of Medicine, since 1914. Mem. Am. Psychiatric Assn., Am. Neurological Assn., A.M.A., Am. Chem. Soc., Phila. County Med. Soc., Johns Hopkins Medical Soc., Assn. Research Nervous and Mental Diseases, Eugenic Research Assn., Am. Therapeutic Assn. Republican. Presbyterian. Clubs: University, Philobiblon, Medical of Phila. Author of about 50 articles on research in mental and nervous diseases. Home and Office: Gladwyne Colony, Gladwyne, Pa.

LUDWIG, Clarence Columbus, univ. prof.; b. Arlington, Neb., Mar. 23, 1893; s. Frank William and Katherine (Muntz) L.; A.B., Whitman Coll., Walla Walla, Wash., 1916; A.M., Columbia, 1917; student Oregon Inst. Tech., Portland, Ore., 1924-25; m. Virginia Myrtle Copenhaver, Aug. 13, 1922; 1 son, John Truman. Municipal finance research, Rochester (N.Y.) Bureau Municipal Research, 1919-21; exec. sec., tax supervising and conservation commn., Multnomah County (Ore.) budget agency, Portland, Ore., 1921-28; city mgr. Albert Lea, Minn., 1929-33; dir. field service Am. Municipal Assn., Chicago, Ill., 1934; consultant, Internat. City Mgrs. Assn., Chicago, 1935; asso. prof. polit. science and chief of municipal reference bureau, (includes exec. secretaryship League of Minn. Municipalities), U. of Minnesota, 1935-43, prof. polit. science and chief of municipal reference bureau since 1944. Served as ensign, later lt. (j.g.), Pay Corps, U.S.N.R.F., 1917-19. Mem. Am. Polit. Science Assn., Am. Soc. Pub. Adminstrn., Nat. Municipal League, Internat. City Mgrs. Assn., Phi Delta Theta, Phi Beta Kappa. Home: 35 Clarence Av., S.E. Office: Library Bldg., University of Minnesota, Minneapolis 14, Minn.

LUDWIG, Louis, business exec., inventor; b. Russia, Mar. 9, 1899; s. David and Fanny (Swedarsky) Grushevsky; student Columbia, 1916-20; m. Miriam M. Fisher, Sept. 20, 1953; children (by previous marriage)—Melvin S., Doris. Pres. Eagle Electric Mfg. Co., Inc., Long Island City, 1920—, Eagle Plastics Corp., 1938—, 24th St. Plaza Corp., Park Hall Corp., Bklyn.; v.p. charge Israel industrialization Ampal-Amer Israel Corp., N.Y.C., 1953—. Home: 310 E. 44th St., N.Y.C. Office: 23-10 Bridge Plaza S., Long Island City, N.Y.

LUDWIG, Sylvester Theodore, clergyman; b. Moweaqua, Ill., Apr. 2, 1903; s. Theodore and Clara (Fieker) L.; A.B., Olivet Nazarene Coll., Kankakee, Ill., 1925; B.S., Northwestern U., 1927; A.M., U. of Wichita, 1932; grad. study U. of Kansas, 2 yrs.; D.D., Bethany-Peniel Coll., Bethany, Okla., 1942; m. Clara Krey, Mar. 30, 1927; children—Martha Elizabeth, Marvin Theodore (dec.), Oletha Mae. Prof. of science, Northwest Nazarene Coll., 1925-26; prin., Bresee Coll. Acad., Hutchinson, Kan., 1926-27; adminstr.-pres., Bresee Coll., 1927-36; ordained to ministry Church of the Nazarene, 1930; pastor, Ch. of the Nazarene, Lawrence, Kan., 1935-36; exec. sec., nat. youth work, Ch. of the Nazarene, 1936-42; pres., Bethany-Peniel Coll., 1942-44; gen. church sec., Church of the Nazarene, Kansas City, Mo., since 1944; exec. sec., dept. of edn. Ch. of the Nazarene; sec. com. on Fraternal relations; stewardship sec. Gen. Stewardship Committee; director Nazarene News Service, National Transportation Secretary. Member Phi Delta Kappa. Author: The Rise, Development and Present Status of the Edni. Instns., Church of the Nazarene, 1932; Youth and the Church, 1942. Home: 6946 The Paseo, Kansas City 5. Office: 6401 The Paseo, Kansas City 10, Mo.

LUEBBE, Ray H. (looby), lawyer, business exec.; b. Parkersburg, Ia., Sept. 17, 1900; s. Henry M. and Anna (Wagner) L.; student Creighton U., Omaha, Neb., 1922-25; m. Evelyn Hoon, Dec. 27, 1928; children—Ray H., Nancy. Admitted to Neb. bar, 1925, and practiced, Omaha, 1925-28; with General Electric Co., since 1928, v.p. and gen. counsel since 1945, v.p., general counsel-secretary since 1952. Admitted to New York bar, 1947. Clubs: Scarsdale Golf (Hartsdale, New York); Mohawk (Schenectady); Canadian (N.Y. City); Skytop (Pa.). Home: 29 Hadden Rd., Scarsdale, N.Y. Office: 570 Lexington Av., N.Y. City 22.

LUEBKE, William Ferdinand (lēb'kē), prof. English lang.; b. Juneau, Wis., Mar. 28, 1882; s. Carl Ludwig Erdman and Emilie (Stueber) L.; A.B., Northwestern Coll., Watertown, Wis., 1903; A.B., U. of Wis., 1904; F. W. Allis grad. scholar same, 1904-05; fellow University of Chicago, 1909-11, Ph. D., magna cum laude, 1911; post graduate study same university; married Klaerchen D. Streckfuss, June 17, 1908 (died August 1945); children—Ruth (Mrs. A. F. Bulmahn), Gertrud, M.D. (dec). Began as high school teacher, Waukesha, Wis., 1905-06; assistant professor German, Miami University, 1906-09, State U. of Ia., 1911-18; acting prof. English, Ill. Coll., 1918-19; head of English dept., Westminster Coll., New Wilmington, Pa., 1919-21; prof. English lang. and head of Dept., U. of Denver, 1921-47, now emeritus; vis. prof. Miami U., summer, 1915. Translator Post Office Department, 1918. Manager of vault Am. Nat. Bank, Denver, since 1951. Trustee Meeker Home, 1921-26. Mem. Modern Lang. Assn. America (life), Linguistic Soc. America (foundation mem., del. to regional conf., U.N.E.S.C.O., Denver, 1947), Am. Dialect Society, Am. Assn. Univ. Profs. (sec. Denver chapter, 1927-36), Shakespeare Assn. America, Internat. Phonetic Assn., Nat. Council Teachers of English, Colo. Edn. Assn. (pres. English sec. 1925, 26), Modern Humanities Research Assn., Early English Text Soc., Anglo-Norman Text Soc., Pro Musica, Colo.-Wyo. Acad. Arts and Letters Civic Symphony Soc., Phi Beta Kappa (v.p. Gamma of Colo., 1945-46). Lutheran. Clubs: Research, Buchtel. Author: The Language of Berthold von Chiemsee, 1912. Editor: Scheffel's Ekkehard (with C. H. Handschin), 1911; Seidel's Leberecht Huehnchen, 1915. Contbr. to Modern Philology, also to Dictionary of Am. English on Hist. Principles, Early Modern English Dictionary, Middle English Dictionary, Pronouncing Dict. of American English. Mem. pronunciation advisory com., Thorndike-Century dictionaries. Home: 2076 S. Fillmore St., Denver 10, Colo.

LUEDDE, William Henry ◎ V. 26.

LUEDECKE, Alvin Roubal, U.S.A.F. officer; b. El Dorado, Tex., Oct. 1, 1910; s. John Herbert and Lizzie Octavia (Smith) L.; B.S. in Chem. Engring., Tex. Agrl. and Mech. Coll., 1932; grad. Air Corps Flying Sch., 1934; m. Gussie Lee Calhoun, Dec. 22, 1935; children—Jan Lee, Miriam Adair, Alvin Roubal. Commd. 2d lt., Air Corps, 1938, advancing through the grades to brig. gen., 1944; served with 7th Bomb Group, U.S. Air Force, 1935-37; operations officer 6th Bomb Group, France Field, Canal Zone, 1937-39; asst. mil. attaché for air, Am. legations of Guatemala, Honduras, El Salvador, Nicaragua, Costa Rica, Panama and Colombia, 1939-42; chief of air sect., Am. Intelligence Service, Miami Beach, Fla., 1942-43; dep. chief of air staff to comdg. gen., Army Air Forces, China-Burma-India Theater, July 1943-46; strategic plans joint chiefs of staff, 1946-49; exec. sec., mil. liaison committee A.E.C., 1949-51; chief Armed Forces Spl. Weapons Project, 1951-53. Decorated Distinguished Service Medal, Legion of Merit (U.S.), Cruz de Boyaca (Columbia). Home: 6035 Wooten Dr., Falls Church, Va. Office: Armed Forces Special Weapons Project, The Pentagon, Washington.

LUEDICKE, Heinz E(rnest), economist, business writer; b. Halberstadt, Germany, June 8, 1902; s. Emil and Minna (Kuhfuss) L.; Dr. Econ., U. Berlin, 1923; m. 2d, Marianne Gerritzen, 1954; 1 dau., Henrietta (by previous marriage). Naturalized United States citizen. Foreign correspondent financial for Swiss, Dutch and German paper N.Y. City, 1929-35; joined staff Journal of Commerce, N.Y. City, 1935, exec. editor, 1948-53, editor, 1953—; board dirs. Twin Coast Newspapers, Inc.; econ. consultant to various groups and cos. Author: Future Markets and the Purchasing Agent, 1941; Dynamic Theory of Competition (with Raymond Rodgers), 1949; section on Commodity Trading in Financial Handbook, 1948; The Case for Freer Trade, 1953; Effectiveness of Opinion Polls, 1953; How to Forecast Business Trends, 1954; The Truth about the German Recovery Miracle, 1954; also articles on commodity futures markets. Home: 77-12 35th Av., Jackson Heights, N.Y.C. Office: 80 Varick St., N.Y.C. 13.

LUEHMAN, Arno Herman (lay man), air force officer; b. Milw., Sept. 7, 1911; s. Arthur and Edith (Schultz) L.; B.S., U.S. Mil. Acad., 1934; grad. U.S. Naval War Coll., 1942, Air War Coll., 1948, Nat. War Coll., 1951; m. Constance Hardwick, May 2, 1936. Commd. 2d lt., U.S. Army, 1934, advanced through grades to brig. gen., 1953; grad. advanced course in flying, Kelly Field, Tex., 1935; asst. A-3 (operations; 2d Air Force hdqrs., Tampa, Fla., 1942, asst. chief staff, operations, 1943; chief staff, operations, 1943; chief staff 13th Air Force hdqrs. in S.W. Pacific, 1945; chief control div. Continental Air Forces hdqrs., Bolling Field, Washington, 1945; asst. chief staff, A-5 (plans), Strategic Air Command Hdqrs., Andrews Field Md., 1946; apptd. sec. to U.S. Reps. to UN. Mil. Staff Com., N.Y., 1948; chief staff to USAF rep. in N.Y., 1949; dep. dir. pub. information Air Force Hdqrs., 1951; Comdr. 3500th USAF Recruiting Wing, hdqrs. Wright-Patterson Air Force Assn., Dayton, O., 1954—. Decorated Legion of Merit (Oak Leaf Cluster). Clubs: Army Navy (Washington); Army Navy Country (Arlington Va.); Wings (N.Y.C.; Aero of Michigan (Detroit); Morain Country (Dayton, O.). Home: Wright-Patterson Air Force Base, O. Office: care Air Adjutant General, hdqrs. USAF, Washington, 25, D.C.

LUEHRING, Frederick William ◎ V. 26.

LUENING, Otto (lün'ing), composer, conductor, flutist, music educator; b. Milwaukee, Wis., June 15, 1900; s. Eugene and Emma (Jacobs) L.; student State Acad. of Music, Munich, 1915-17, Municipal Conservatory of Music, Zurich, Switzerland, 1917-20, U. of Zurich, 1919-20; Guggenheim fellow for musical composition, 1930-32; m. Ethel Codd, April 19, 1927. Flutist and condr. of opera and symphony orchestras, Munich and Zurich, 1915-20; conducted first all-Am. opera performance, Chicago, 1922; coach, exec. dir. opera dept., Eastman Sch. of Music, 1925-28; asst. condr., later condr., Rochester Am. Opera Co.; asso. prof., U. of Ariz., 1932-34; chmn. music dept., Bennington (Vt.) Coll., 1934-44; dir. of music, Bennington Sch. of Arts, 1940-41; asso. prof. and chmn. music dept., Barnard College, Columbia Univ., 1944-47; professor Joline Foundation since 1947; musical director Brander Mathews Theatre, Columbia University since 1944; guest condr. American Opera Co., N.Y.C., 1928, N.Y. Philharmonic Symphony Chamber Orchestra, 1937. Life mem. Nat. Inst. Arts and Letters (v.p. 1953). Mem. Music Committee Yaddo, 1936, 37, 38, 40, 47 (also appeared as composer and flute soloist); mem. exec. com. New Music Quarterly Records; mem. advisory com. Federal Music Project in Vermont; mem. Vt. Music Library Com.; chmn. Am. Music Center, N.Y. City, since 1940; mem. bd. dirs. Vt. State Symphony Orchestra, 1939 Am. Composers Alliance since 1939, Composers Forum since 1953; chmn. Council for Advancement and Diffusion of Am. Music since 1939; mem. exec. bd. League of Composers 1943; nat. chmn. for American Composition Nat. Federation of Music Clubs, 1943; pres. American Composers Alliance, 1945; member com. Society for the Publication of Am. Music, 1945; com. on contemporary music in U.S.A., Music Educators Nat. Conf., 1943. Appeared in concerts with Ethel Luening, U.S., Canada, Europe, 1928-41. Recipient Guggenheim fellowship 1930. David Bispham medal for Am. opera, 1933, award Nat. Inst. of Arts and Letters, 1946. Composer numerous works in various musical forms; many compositions played by famous American and foreign symphony orchestras; works have been recorded and published; several compositions broadcast over radio, 1953, including, Low Speed; Invention; Fantasy in Space (over Radio diffusion Française, Paris). Clubs: Columbia University, Faculty, Century Assn. Home: 405 W. 118th St., N.Y.C. 27. ☆28

LUETH, Harold C(harles), physician; b. Chicago, Ill., July 24, 1904; s. Charles Frederick and Matilda (Beck) L.; B.S., Northwestern U., 1927, M.S., 1928, B.M., 1929, Ph.D., 1930, M.D., 1930; m. Elizabeth A. Bullock, Sept. 3, 1932; children—Mary Matilda, Virginia Bullock, Winfred Beck, Charles Edward, Margaret Ann. Engaged in practice of medicine since 1932, specializing in internal medicine; asst. prof. of medicine, U. of Ill., 1940-45, asso. prof., 1945-46; prof. medicine, dean Coll. of Medicine, supt. Univ. Hosp., U. Neb., 1946-52; clin. prof. medicine U. Ill. since 1952; cons. Fed. Civil Def. Adminstrn. since 1951; cons. Surgeon Gen. Army, 1951. Commd. maj., Med. R.C., U.S. Army, 1941, lt. col., 1943, col., 1945; liaison officer for surgeon gen. and A.M.A., 1942-45; consultant procurement and assignment service, W.M.C., 1942; mem. com. on allocation of med. personnel; pres., Omaha Area Hosp. Council, 1947-48; member of council of national defense, A.M.A., 1945—; chmn. council on edn., American Hospital Assn. 1948-50, chairman civil defense committee, 1954—; Honorable Mention Wellcome Prize. Fellow Am. Coll. Physicians; mem. Neb. Hosp. Assn. (pres. 1950-51), Neb. Heart Assn. (pres. 1949-51). Inst. of Medicine, Soc. Internal Med. (v.p. 1941-42). Am. Heart Assn., Central Research Club, Soc. of Exptl. Biology and Medicine, A.A.A.S., Central Soc. Clin. Research, Sigma Xi, Alpha Omega Alpha. Presbyterian. Mason. Club: University (Evanston). Co-author: Diseases of Coronary Arteries; Chronic Myocarditis. 1932; contbr. various med. periodicals. Home: 2678 Sheridan Rd. Office: 636 Church St., Evanston, Ill.

LUFKIN, Willfred Weymouth, Jr., business exec.; b. Essex, Mass., Feb. 3, 1903; s. Willfred Weymouth and Adelaide (Stapleton) L.; grad. Gov. Dummer Acad., 1921; B.S., U. N.H., 1925; student Lowell Textile Sch., 1925-26; m. Thada Benbrook, June 20, 1943; children—Deborah, Susan, David, Amy, Lucy. Started as assistant treasurer with the company of Ipswich Mills, 1927; dir., v.p. gen. mgr. Ipswich Mills, Inc., 1928-29; mdse. mgr. Spool Cotton Co., N.Y.C., 1930-31; mgr. textile div. U.S. Tariff Commn., Washington, 1931-33; mem. Barrington Assos., management cons., N.Y.C., 1944-46; with Dan River Mills, Inc., N.Y.C., 1946-50, v.p., dir., gen. sales mgr., 1949-50; with Wellington Sears Co., N.Y.C., 1950—, dir., pres., mem. exec. com.; pres., dir. Worth Street, Inc., Dixie Mills, Inc., Equinox Mill, Columbus Mfg. Co., Cabin Crafts, Inc.; mem. br. adv. com., Hanover Bank. Mem. Nat. Panel, Am. Arbitration Assn. Clubs: Merchants, Union League, Baltusrol, Short Hills. Home: 30 Lake Rd., Short Hills, N.J. Office: 65 Worth St., N.Y.C. 13.

LUGG, Thomas Bransford, corp. exec., clergyman; b. Salem, Wis., Dec. 11, 1889; s. Edward H. and Susan G. (Parrott) L.; B.S., Northwestern, 1912; S.T.B., Garrett Bibl. Inst., 1918; D.D. (hon.), Ill. Wesleyan U., 1933, LL.D., 1949; m. Lucile C. Knox, Sept. 24, 1919; children—Elizabeth Lucile, Susan Louise. Ordained to ministry Meth. Ch., 1918; pastor, Sadorus, Ill., 1919-22, LeRoy, 1922-24, Springfield, 1924-28, Mattoon, 1928-32, Decatur, 1936-44; supt. Quincy-Jacksonville (Ill.) Dist., 1932-36; exec. sec., treas. Gen. Commn. World Service and Finance, Meth. Ch., Chgo., 1944-52; exec. sec., treas. Council on World Service and Finance since 1952; dir. Nat. Mut. Ch. Fire Ins. Co. Chgo. Mem. Gen. Conf. M.E. Ch., 1932, 36, Uniting Conf., 1939, mem. Gen. Conf. Meth. Ch. (mem. com. on rules), 1940, 44, 48, 52, Ecumenical Meth. Conf., 1948; treas. funds Meth. Ch., World Service Funds, Episcopal Funds, Gen. Adminstrn. Funds, Crusade for Christ Funds; member bd. Nat. Council Chs. in U.S.A., 1952—; member 1954 Assembly National Council of Churches in U.S.A.; consultant 1954 World Council Chs. Trustee Northwestern U., MacMurray Coll., Wesley Found. of U. Ill., Ill. Wesleyan U. Served as 1st lt., chaplain, U.S. Army, 1917-19. Mem. Council Secs. Meth. Ch. (treas.), Phi Gamma Delta. Mason. Home: 729 Em-

erson St., Evanston, Ill. Office: 740 Rush St., Chgo. 11.

LUGN, A(lvin) L(eonard), geologist; b. Mediapolis, Ia., Nov. 22, 1895; s. Victor Richard and Ellen Aurora (Bergsten) L.; A.B., Augustana Coll., 1916; student, Columbia U., 1916-17; M.S., State Univ. of Iowa, 1925, Ph.D., 1927; m. Rubie Pauline Bloombert, June 29, 1921; children—Alvin Leonard, Richard Victor. Instr. sci., Upsala Coll., E. Orange, N.J., 1916-17; prof. chem. and physics, Lenoir-Rhyne Coll., Hickory, N.C., 1919-23; grad. asst. geol., State U. of Ia., 1923-26; prof. geol. and biology, Midland Coll., Fremont, Neb., 1926-27; instr., geology., U. of Neb., 1927-28, asst. prof. 1928-34. asso. prof. 1934-38, prof. since 1938, director summer field courses geology since 1947; geol., Iowa State Geological Survey, 1924-26, Neb. State Geol. Survey since 1929; cons. geol. and research; expert in ground water litigation, water supply econ. geology. Mem. bd. dirs. and sec. Luth. Student Found., Inc. Served with U.S. Navy, 1917-19, World War I, chemist naval engring. expt. sta., Annapolis, Md. Served as lt., and lt. comdr., U.S. Navy, 1942-46, Wolrld War II; in naval communications and at Navy Hydrographic Office. Fellow Geol. Soc. of Am., A.A.A.S.; mem. Am. Assn. Petroleum Geologists, Am. Geophys. Union, Soc. Econ. Mineralogists Paleontologists, Neb. Acad. Sci. (past pres.), Sigma Xi. Lutheran (United). Rep. Author: (books) Geology of Lucas County, Iowa; Sedimentation in the Mississippi River; Geology and Ground Water Resources of South-Central Nebraska; Deep Wells of Nebraska; Pleistocene Geology of Nebraska; Laboratory Exercises in Physical, Structural and Historical Geology; Laboratory Exercises on Minerals and Rocks; Workbook in General Geology; compiler and writer of classified Naval Air Navigation publications, World War II; also numerous articles on geol. subjects. Home: 1800 S. 24th St. Office: University of Nebraska, Lincoln 8, Neb.

LUHMAN, George Burton (lū'mān), banker; b. Belvidere, Ill., Mar. 28, 1888; s. Henry E. and Elizabeth Jane (Burton) L.; A.B., U. of Wis., 1910, LL.B., 1912; m. Amarynthia J. Smith, July 5, 1919; children—Elizabeth Jane, George B., A. Susan, Mary Pressley, Katherine Townsend. Practicing law, Milwaukee, 1912-21; trust co. business since 1921; pres. and dir. First Wis. Trust Co. of Milwaukee, Title Guaranty Co. of Wis.; v.p. and director Wis. Bankshares Corp. Vice pres., dir. Aquaterra Co., Wis. Securities Co. (Del.); dir. Pusey & Jones Corp. (Del.), Ben-Hur Mfg. Co., Quicfrez, Inc. Past pres. and dir., Goodwill Industries, v.p., treas. and dir., U. of Wis. Foundn.; sec. Milwaukee Foundation Committee. Served as second lieutenant Field Artillery, U.S. Army, World War I. Mem. Am., Wis. State and Milw. bar assns., Newcomen Soc., Phi Alpha Delta. Republican. Conglist. Mason (32°, Shriner). Clubs: Rotary, Milwaukee, University, Milwaukee Country; Oconomowoc Lake. Home: R.F.D. 5, Oconomowoc, Wis. Office: 735 N. Water St., Milw.

LUHNOW, Harold W. (lu-nō), pres. and gen. mgr. William Volker & Co.; b. Chicago, Ill., Sept. 25, 1895; s. William Christian and Emma (Volker) L.; B.S., Kan. State Coll., 1917; m. Ila Hill, Jan. 20, 1921; children—Bettye Lee, Mary Ann. Entered employ of William Volker & Co., Kansas City, Mo., 1919, pres. since 1937, general administrative offices have been moved to Burlingame, California. Served in the United States Army, 1918-19. Director Nat. Youth Movement which attempted overthrow of Pendergast machine in Kansas City, 1934; organizer and finance chmn. Independent Voters League in second attempt against Pendergast, 1938; chmn. Charter Party and United Campaign Com. which cleaned up Kansas City, 1939. Pres. of William Volker Charities Fund which has established Nat. Training Sch. for Pub. Service, Detroit, and Inst. of Am. Citizenship, Manhattan, Kan., since 1944. Mem. Nat. Indsl. Conf. Bd. Mem. Gamma Sigma Delta, Phi Kappa Phi. Home: 2426 Oakdale Rd. Office: 945 California, Burlingame, Cal.

LUHRS, Henry Ernst (lūrs), mfr.; b. Bklyn., June 8, 1901; s. Frederick Herman and Magdalena (Stearns) L.; B.S., Cornell U., 1923, M.S., 1925; m. Pearl Henrietta Beistle, Apr. 17, 1927; children—Sandra (Mrs. Lawrence E. Welker), Henry Ernst Lincoln, Helene Dorothea Ann. Pres., dir. gen. mgr. The Beistle Co.; pres. gen. mgr. The Lincoln Publishers; dir. First National Bank of Shippensburg; founder, 1929, and since mng. dir. The Lincoln Library, Shippensburg. Mem. of Governor's Highway Safety Council, 1935-43; member Shippensburg Boro Council (president); chairman Shippensburg Defense Council, 1941-45; mem. Cumberland County adv. com. for Second Army; pres., chmn. annual drive; dir. Shippensburg Community Chest, Inc., Shippensburg Playground Assn.; orgnr. and pres. bd. trustees, Shippensburg Pub. Library; orgnr., pres. Shippensburg Teen Canteen. Scouter, Boy Scouts of Am. Member Nat. Small Business Mens Assn., Toy Mfrs. of U.S.A., Inc., Packaging Inst., N.A.M., A.I.M., Am. Acad. of Polit. and Social Science, Academy of Polit. Science, Army Ordnance Assn., Carl Schurz Memorial Found., Inc., Lincoln Fellowship of Pa. (pres.), S.A.R., also mem. other associations and societies. Republican. Lutheran. Clubs: Rotary Internat. (p.p. Shippensburg); Cornell (New York); York, Club of Printing House Craftsmen; Poor Richard (Phila.), Cumberland Valley Torch; Shippensburg Tuesday (Literary) Shippensburg College. Author books on varied subjects, 1923—. Contbr. to mags. Home: Shippensburg, Pa. Office: 14-18 E. Orange St., Shippensburg, Pa.; also 200 Fifth Av., N.Y.C. 10. ☆28

LUIKART, Fordyce Whitney (lōō'kart), govt. ofcl.; b. Cleveland, Aug. 17, 1910; s. Louis Edward and Grace (Latham) L.; A.B. cum laude, Ohio Wesleyan U., 1933, Teaching Certificate, 1934; m. Margaret Clark, Sept. 7, 1935; children—Clark W., James L., John F. Teaching fellow, asst. Maxwell Grad. Sch. Citizenship and Pub. Affairs, Syracuse U., 1934-37; instr. social sci. State Tchrs. Coll., Brockport, N.Y., 1937-39; mgr. br. office U.S. Civil Service Commn., Cleveland, 1942-44, chief investigations div., Washington, 1944-45, chief orgn. and methods staff, 1945-46, chief inspection div., 1947-50, dir. exec. development program, 1950-51, exec. v. chmn. Fed. Personnel Council, 1951, chief examining and placement div. 1951-53; dep. dir. adminstrn. Department Health, education, and Welfare, 1953-54, director adminstrn., 1954; vis. lecturer pub. personnel adminstrn. Maxwell Grad. Sch., Syracuse U. since 1946. Spl. adv., asst. to mem. Commn. Orgn. of Exec. Br. (Hoover Commn.), 1948-49; spl. adv. personnel and civil service to Greek Govt. E.C.A. Mission to Greece, 1949-50. Mem. Civil Service Assembly of U.S. and Can., Soc. Personnel Adminstrn. (pres. 1952-53), Phi Beta Kappa, Omicron Delta Kappa, Sigma Chi. Methodist (sec. Internat. Council Christian Leadership, Washington). Author pub. personnel adminstrn. articles profl. jours. Home: 3257 Beech St., N.W., Washington 15. Office: Dept. of Health, Edn., and Welfare, Washington 25.

LUJAN, Eugene David (loo'hān), justice; b. Mora, N.M., Apr. 25, 1887; s. Mateo and Ambrose (Vaur) L.; LL.B., Nat. U. Law Sch., Washington, D.C., 1923, LL.M., 1924; m. Rita Pino, Apr. 1, 1927; children—Eileen (Mrs. Robert Mead), Llewellyn. Admitted to New Mexico bar, 1925; asst. dist. atty., 2d Judicial Dist., Albuquerque, N.M., 1927-28, dist. atty., 1929-32; engaged in private practice, 1933-36; district judge, 7th Judicial Dist., Socorro, N.M., 1937-42; in pvt. practice, 1943-44; justice N.M. Supreme Ct. 1945—, occasional chief justice. Mem. Am., N.M. State bar assns., Am. Law Inst., Am. Judicature Soc. Elk. Democrat. Home: 324 Castillo St. Office: Supreme Court Bldg., Santa Fe, N.M.

LUKAC, Branko, U.N. official; b. Karlovac, Yugoslavia, Aug. 20, 1894; s. Bozidar and Bogomila (Petrovic) L.; student Univ. of Vienna, 1912-14, Univ. of Zurich, 1916-18; m. Anne-Marie Swientochowski, April 25, 1923; children—Dusan, Vojislav. In ministry of Transports, Belgrade, Yugoslavia, 1919-20; mem. Internat. Danube Commn., Budapest, 1920-22, Bratislava, 1922-27, Vienna, 1927-29; mem. communications and transit sect., League of Nations, Geneva, 1929-39, chief, 1939-46; dir. transport and communication div., United Nations, New York, since 1946. Home: Roger Smith Hotel, Lexington Av. and 47th St. Office: United Nations, Manhattan, N.Y.C.

LUKAS, Paul ◎ V. 28.

LUKE, Charles D(aniel), chem. engr.; b. Coin, Ia., Oct. 4, 1907; s. Edward Louis and Delia (Johnson) L.; B.S., U. of Ia., 1929; S.M., Mass. Inst. Tech., 1931, Sc.D., 1934; m. Minerva Eagan, May 29, 1941. Process engr., Standard Oil Co., La., 1933-35; chem. engr., de Florez Engring. Co., consultants, 1935-37; asst. prof., chem. engring., Syracuse U., 1937-39, associate prof., chmn. chem. engring. dept., 1940-41, prof., chmn., chem. engring. dept., 1941-54; dir. div. classification, U.S. Atomic Energy Com. 1954—. Served as maj., U.S. Army, Manhattan Dist., 1942-46. Mem. Am. Inst. of Chem. Engrs., Am. Chem. Soc., Tau Beta Pi, Phi Lambda Upsilon, Sigma Xi, Alpha Chi Sigma. Methodist. Home: 5607 Parkston Rd., Washington 16. Office: U.S. Atomic Energy Commn., Washington 25.

LUKE, David L., Jr., business exec.; b. 1900; ed. Yale Univ., 1922. Pres. and dir. West Va. Pulp & Paper Co.; dir. Arkwright Ins. Co., L.I. R.R., Irving Trust Co., Am. Research and Development Corp., Hinde & Dauch Paper Co., Ltd. Home: Ridgefield, Conn. Office: 230 Park Av., N.Y.C.

LUKE, David Lincoln, III, paper co. exec.; b. Tyrone, Pa., July 25, 1928; s. David Lincoln and Priscilla Warren (Silver) L.; A.B., Yale, 1945. Vice pres., dir. W.Va. Pulp & Paper Co., N.Y.C., 1953—; dir. Hinde & Dauch Paper Co. of Ohio, Hinde & Dauch Paper Co. of Cann., Ltd., Brunswick Enterprises, Inc., Snyder Chem. Corp. Served from aviation cadet to capt., USMC Res., 1942-45. Home: 157 E. 72d St., N.Y.C. Office: 230 Park Av., N. Y.C. 17.

LUKE, Edmon G., textile mfr.; b. Jersey City, Aug. 20, 1903; s. Edmon Conner and Lilliam M. (Brock) L.; student pub. schs.; m. Gertrude C. Sandal, June 29, 1934; children—John Edmon, Edmon George, Jr., James Philip. Exec. Bates Fabrics, Inc., N.Y.C., 1942-51, synthetics dept. head, 1943-51, pres. Fox-Wells Luke Div., Inc., 1951-53; v.p. Textron, Inc., 1953—; v.p., dir. Amerotron Corp. Mem. rayon industry adv. com. OPS; industry adv. com. Quartermaster Assn. Mem. Nat. Fedn. Textiles Inc. (v.p., dir.). Clubs: Merchants, Lambs (N.Y.C.); Huntington (L.I.) Yacht; Ridgewood (N.J.) Country. Home: 123 Phelps Rd., Ridgewood, N.J. Office: 1407 Broadway, N.Y.C.

LUKE, William Edgell, thread mfr.; b. Bearsden, Scotland, June 9, 1909; s. George Bingley and Violet (Edgell) L.; student Old Hall Prep. Sch., Wellington, Salop, also Kelvinside Acad., Glasgow; m. Muriel Aske-Haley, Nov. 3, 1933; children—Anthony Edgell, Elizabeth Aske. Joined Linen Thread Co., Ltd., Glasgow, Scotland, 1927, beginning as management trainee, successively sales insp., sales mgr., adminstrv. mgr., mem. bd., 1938, mng. dir., 1949—; chmn. bd. Linen Thread Co., Inc., Paterson, 1952—. Mem. grand council Fedn. Brit. Industries, 1946—; chmn. Scottish Council, 1952. Freeman City of London, mem. ct. of assts. Worshipful Co. of Makers of Playing Cards. Served as maj., intelligence corps Brit. Army, attached gen. staff War Office, South Africa, also C.A., 1940-46. Conservative. Mem. Ch. of Eng. Clubs: Travellers, Royal Automobile (London); Conservative (Glasgow); Ulster (Belfast); Racquet and Tennis (N.Y.C.). Home: Deaseholm, Troon, Ayrshire. Office: 95 Bothwell St., Glasgow, Scotland.

LUKENS, Francis Dring Wetherill, physician; b. Phila., Oct. 5, 1899; s. William Weaver and Isabella M. (Wetherill) L.; A.B., Yale, 1921; M.D., U. Pa., 1925; m. Emma Martyn George, Oct. 10, 1933; children—Marian Martyn, Isabella Wetherill. Interne Pa. Hosp., Phila., 1925-27; med. resident, 1927-28; Jacques Loeb fellow in medicine Johns Hopkins Hosp., 1928-30; instr. medicine U. Pa., 1930-36, asst. prof. medicine and dir. George S. Cox Med. Research Inst., 1936, asso. prof., 1947-52, prof., 1952—. Mem. Am. Physiology Soc., Soc. Exptl. Biology and Medicine, Am. Soc. Clin. Investigation, Assn. for Study Internal Secretions, Assn. Am. Physicians. Home: 34 W. Levering Mill Rd., Cynwyd, Pa. Office: University of Pa. Hospital, Phila.

LUKES, Lewis L., insurance exec. Pres. and dir. General Exchange Insurance Corp., Motors Insurance Corp.; dir. Gen. Motors Acceptance Corp. Address: General Exchange Insurance Corp., 1775 Broadway, New York 19, N.Y.

LUKKEN, Albert, univ. dean; b. Worthing, S.D. Feb. 25, 1890; s. Peter J. and Margaret Annie (Urdahl) L.; B.S., Fremont (Neb.) Coll. 1911; B.M., Am. Cons. of Music, Chicago, 1916; M.M., 1926; m. Florence Moehlenbrock, May 30, 1923; children—Robert M., Albert E. Romayne F. Teacher of voice, Univ. S.D., 1913-15; head music dept., Univ. Wyo., 1916-17; Aborn Opera Sch., N.Y., 1917; teacher of voice, Univ. Ore., 1919-20, Am. Sch. of Opera, Chicago, 1921-22; dean, coll. of fine arts, Univ. of Tulsa (Okla.) since 1922. Served in U.S. Navy, 1918-19. Mem. Nat. Assn. Teachers Singing (gov. Southwest states), National Assn. Schools of Music (v.p. 1951-52), Okla. Music Teachers Assn. (pres.), Kappa Kappa Psi, Phi Mu Alpha (province gov., vice pres. 1942-46 national president, 1946-50, became national honorary member, 1952), Pi Kappa Alpha. Independent. Presbyterian. Choral conductor. Contbr. articles music publs. Home: 1315 Florence Av., Tulsa, Okla.

LULEK, Ralph Norbert, chem. mgr.; b. Graz, Austria, Aug. 13, 1901; s. Dr. Fery and Nelly (von Arthold) L.; Ph.D., U. Graz, 1924; m. Noronica R. Beatley, June 24, 1929. Came to U.S., 1925, naturalized, 1935. Group leader E.I. duPont de Nemours & Co., Wilmington, 1925-43; plant mgr. Publicker Industries, Phila., 1943-46; mgr. research Heyden Chem. Corp., N.Y.C., 1946, v.p., 1948-53; plant mgr. Heyden Morgantown Ordnance Works, 1946-47, v.p., dir., 1948-53; pres., dir. Heyden Pharmacal Co., Heyden Labs., Inc., 1948-53; dir. Jamieson Pharmacal Co., Detroit, Nyal Co., 1948-53, Am. Potash & Chem. Co., 1950-52; v.p., dir. St. Maurice Chem., Ltd., Can., 1952-53; v.p., dir. Grace Chem. Co., N.Y.C., 1953-55; cons. 1955—. Elk. Club: Univ. Author tech. articles. Holder 75 patents. Address: Candlewood Isle, Conn.

LULL, Cabot ◎ V. 27.

LULL, George Fairless, army officer, physician; b. Scranton, Pa., March 10, 1887; s. Charles Walter and Margaret (Fairless) L.; M.D., Jefferson Med. Coll., 1909, LL.D., 1949; M.P.H., Harvard, 1921; Dr. P.H., U. Pa., 1922; LL.D., Jefferson Med. Coll., 1949; D.Sc. (honorary), Woman's Medical Coll. Pa., 1953; m. Margaret R. Orr, Oct. 29, 1912 (dec.); children—George Fairless, Charles Orr (dec.); m. 2d, Janet Kuhn Love, Feb. 19, 1926 (dec. Feb., 1949); married third, Mildred L. Beckman, Sept 10, 1952. Interne Jefferson Hosp., 1909-10, demonstrator morbid anat., 1910-12; commd. ofc. Med. Corps, U.S.A., 1912, and advanced through grades to maj. gen., 1943; sec. and gen. mgr. Am. Med. Assn. since 1946. Decorated Purple Heart, D.S.M. (U.S.); Legion of Honor (France). Fellow Am. Coll. Surgeons, Am. Coll. of Physicians; International College of Surgeons (honorary); member Am. Pub. Health Assn., Assn. Mil. Surgeons, Alpha Omega Alpha, Phi Rho Sigma. Clubs: Army and Navy (Washington, D.C.); Edgewater (Chicago, Illinois); University, Casino (Chicago). Home: 105 E. Delaware Pl. Office: 535 N. Dearborn St., Chicago, Ill.

LULL, Paul Emerson ◎ V. 27.

LUMBARD, J(oseph) Edward, Jr., judge; born New York, N.Y., Aug. 18, 1901; s. Joseph Edward and Martha Louise (Meier) L.; A.B. cum laude, Harvard, 1922; L.L.B., Harvard Law Sch., 1925; m. Polly Poindexter, Sept. 4, 1929; children—Abigail, Thomas. Asst. U.S. atty., southern dist. of N.Y., 1925-27; spl. asst. atty. gen., N.Y. State, in Queens Sewer investigation and prosecution of Maurice E. Connelly, 1928-29; mem. firm Fogarty, Lumbard & Quel, 1929-31; asst. to William J. Donovan in bankruptcy inquiry conducted by Assn. Bar City of N.Y. and others, 1929; asst. U.S. atty. in charge criminal div. southern dist. of N.Y., 1931-33; mem. Donovan, Leisure, Newton, Lumbard & Irvine and predecessor firm, 1934-53; spl. asst. atty. general, N.Y. State, in Drukman murder prosecutions, 1936, and defense counsel U.S. vs. Standard Oil and 23 oil cos., 1937-38; spl. asst. atty. gen., N.Y. State in charge Election Frauds Bur., 1943; justice Supreme Ct., N.Y., June-Dec. 1947; U.S. atty. for So. Dist., N.Y., 1953-55; judge of the U.S. Second Circuit Court,

1955—. Trustee of the William Nelson Cromwell Found.; N.Y. State bar assns., Assn. of Bar of City of N.Y., S.R. of N.Y. Republican. Unitarian. Clubs: University, Harvard (N.Y.); River, Country (Fairfield, Conn.); Downtown Athletic; N.Y. Young Republican; Ekwanok Country (Vt.). Home: 417 Park Av., N.Y.C., Hillside Rd., Fairfield, Conn. Office: U.S. Court House, Foley Square, N.Y.C.

LUMMUS, Henry Tilton (lŭm'mŭs), judge; b. Lynn, Mass., Dec. 28, 1876; s. William and Louisa Mitchell (Brown) L.; LL.B., summa cum laude, Boston U., 1897, LL.D., 1933; LL.D., Northeastern U., Boston, 1933; LL.D., Tulane U. of La., 1936; m. Eleanor Stetson Tarbox, Oct. 9, 1900; 1 son, Roger Conant. Admitted to Mass. bar, 1898; practiced at Lynn, 1898-1921; lecturer on law at Boston and Northeastern univs.; spl. justice Dist. Court of Southern Essex, Lynn, 1903-07, justice 1907-21; asso. justice Superior Court of Mass., 1921-32, Supreme Jud. Court of Mass. since 1932. Mem. sch. com., Lynn, 1899-1902, chmn., 1901-02; mem. Constitutional Conv. of Mass., 1917-19. Chmn. Sect. of Judicial Administrn., Am. Bar Assn., 1938-39; mem. council Am. Law Inst., 1939-42 and since 1945. Republican. Universalist. Mason. Author: Law of Liens, 1904; Notes to Rules of Superior Court of Mass., 1932; The Trial Judge (Rosenthal lectures at Northwestern U. Law Sch.), 1937. Contbr. legal articles. Home: 27 Puritan Park, Swampscott, Mass. Address: Court House, Boston, Mass.

LUND, Charles Carroll, surgeon; b. Boston, Apr. 15, 1895; s. Fred Bates and Zoe M. (Griffing) L.; A.B., Harvard, 1916, M.D. cum laude, 1920; m. Alice C. Marden, May 22, 1925. Intern Mass. Gen. Hosp., Boston, 1920-22, resident in surgery, 1922-23; pvt. practice surgery, Boston, since 1923; mem. faculty, med. sch., Harvard, since 1923, asst. clin. prof. surgery since 1935; asso. with Collis P. Huntington Meml. Hosp., 1924-41, Boston City Hosp. since 1924, surgeon-in-chief since 1951, N.E. Deaconess Hosp. since 1926. Fellow A.C.S.; mem. A.M.A., Am. Surg. Soc., Soc. Clin. Surgery, Am. Cancer Soc. (bd. dirs., 1947, pres. 1951-52), Nat. Research Council, N.E. Surg. Soc., N.E. Cancer Soc., Suffolk Dist. and Mass. med. socs., Boston Surg. Soc., Aesculapian, Alpha Omega Alpha. Clubs: Country (Brookline); St. Botolph (pres., 1946-49), Harvard (Boston). Contbr. articles to med. jours. Home. 37 Randolph Rd., Chestnut Hill 67, Mass. Office: 319 Longwood Av., Boston 15.

LUND, Clarence Edward, educator, cons. engr.; b. Minneapolis, Minn., Feb. 14, 1906; s. Carl Oscar and Nannie A. (Peterson) L.; B.Mech. Engring., U. of Minn., 1933, M.S., 1934; m. Mildred V. Eckman; 1 dau., Beverly Claire. Heating, ventilating, air conditioning insp. City Minneapolis, 1935-37; research engr. Engring. Expt. Sta., U. of Minn., 1937-41, asst. prof. and asst. dir., 1941-42, asso. prof., asst. dir., asst. head, mech. engring. dept., 1942-44, prof. and asst. dir., 1947-53, professor of mechanical engineering since 1953; supervisor war training courses, 1941-44; dir. research Seeger Refrigerator Corp., 1944-47; cons. engr. since 1941. Received "Wolverine Award," 1946, from A.S.R.E. for the most "outstanding technical publication" in the field of refrigeration. Mem. A.A.A.S., Am. Soc. Refrigerating Engrs., Am. Soc. Heating and Ventilating Engrs., Am. Soc. Engring. Edn., Nat. Assn. Profl. Engrs., Sigma Xi, Pi Tau Sigma. Registered profl. mech. engr., Minn. Clubs: Engineers, St. Paul Athletic. Author tech. articles and bulls. Home: 4817 S. 12th Av., Minneapolis.

LUND, Curtis Joseph, obstetrician and gynecologist; b. LaSita, Kan., June 8, 1907; s. Frank Julius and Ida (Lund) L.; B.S., Kan. State Coll., 1929; M.S., U. Wis., 1930, M.D., 1935; m. Costance Graham, Aug. 29, 1931; 1 son, Graham Curtis. Intern Cin. Gen. Hosp., 1935-36; asst. resident obstetrics and gynecology U. Hosp., Madison, 1936, resident, 1938-39; asst. resident obstetrics and gyecology Chgo. Lying-In Hosp., 1937; asst. research fellows, med. sch. U. Wis., 1939-41, asso. research fellow, 1941-43; instr. med. sch. U. Minn., 1943-44, asst. prof., 1944-46, asso. prof., 1946-47; prof. obstetrics and gynecology, sch. medicine La. State U., 1947-52; vis. surgeon, obstetrician in chief La. State U. Unit of Charity Hosp., New Orleans, 1947-50, sr. vis. surgeon, obstetrician and gynecologist in chief, 1950-52; prof. obstetrics and gynecology, sch. medicine and dentistry U. Rochester, also obstetrician and gynecologist in chief U. Rochester Med. Center, 1952—. Diplomate Am. Bd. Obstetrics and Gynecology. Mem. Am. Gynecol. Soc., Am. Assn. Obstetricians and Gynecologists, Am. Acad. Obstetrics and Gynecology, Soc. Gynecol. Investigation, Sigma Xi, Alpha Omega Alpha. Club: Genesee Valley (Rochester). Contbr. profl. jours. Home: 474 Winton Rd. S., Rochester 18. Office: 260 Crittenden Blvd., Rochester 20, N.Y.

LUND, F(ranze) Edward, coll. pres.; b. Wuhu, Anhui, China (parents U.S. citizens), Oct. 19, 1909; s. Rev. Franze Edward and Augusta Elizabeth (Munn) L.; grad. Deveaux Acad., Niagara Falls, N.Y., 1928; student Trinity Coll., U. Toronto, 1928-30; A.B., Washington and Lee U., 1933, M.A., 1934; Ph.D., U. Wis., 1944; m. Martha Louise Gray, Feb. 9, 1935; 1 dau., Sigrid Gray. With So. Jr. High Sch., Louisville, 1934; Howard Houston Teaching fellow Washington and Lee U., 1933-34, instr., 1935-38; fellow European history U. Wis., 1938-39, 43-44; research fellow Yale, 1944-45; prof. history Wis. State Coll., 1939-46, chmn. dept. history and social sci., 1946, dean of coll., 1947-52; pres. Ala. Coll., Montevallo, since 1952; dir. Mchts. and Planters Bank since 1953. Member American, Ala. hist. assns., Nat., Ala. edn. assns., Ala. Assn. Coll. Administrs (pres. 1951-52), Am. Acad. Polit. and Social Sci., So. Assn. Colls., Am. Viewpoints, Inc., Newcomen, Phi Beta Kappa, Kappa Phi Kappa, Delta Upsilon. Episcopalian (pres. Tenn. Valley convocation of laymen 1950-52, exec. com. Diocese of Ala. 1951-52). Clubs: Rotary, Vestavia Country (Birmingham). Home: Flowerhill, Montevallo, Ala.

LUND, Frederick Hansen ◎ V. 28.

LUND, (Virtus) Gage, business exec.; b. Clinton, Ia., Oct. 25, 1901; s. Virtus and Carrie (Gage) L.; student Mont. State Coll., 1920-22, Stanford, 1922-24; m. Mary Frances Lamar, Jan. 23, 1931; children—James G., Lamar, Mary Gage. Geologist, Standard of Calif. and subsidiaries, San Francisco, 1925-29, drilling foreman, Texas, 1929-31, geologist The California Co., Dallas, 1931-36, div. supt., Gulf div., Houston, 1937-41, asst. mgr. all operation in Tex., N.M., La., Miss., Ala., The Calif. Co., Standard Oil Co. of Tex., 1938-41; pres. Califco, New Orleans, 1941-45, chmn. bd. Standard Oil of Tex., 1945, in San Francisco since 1948, vice pres. and dir. Standard Oil of Calif. since 1948; chmn. bd. Richmond Exploration Co. since 1948, The Calif. Co. since 1945, The Calif. Standard Oil Co., 1949—. Clubs: Pacific-Union, Stock Exchange, Commonwealth. Home: 1236 Ashmont, Piedmont, Calif. Office: 225 Bush St., San Francisco 20.

LUND, Horace O., univ. prof.; b. Minneapolis, May 16, 1908; s. Harry A. and Louise M. (Wettstein) L.; A.B., U. of Minn., 1931, M.S., 1933, Ph.D., 1936; m. Emily Jeanette Brown, Dec. 19, 1940; children—Susanna Louisa, Gretchen, Albert. Field asst. U.S. Bur. Entomology, 1932; instr. entomology U. of Ga., 1936-38, asst. prof., 1938-42, prof. entomology, 1946—, chmn. dept. biol. 1950-54, head dept. entomol., 1954—. Served as lt. comdr., malaria control officer, U.S. Navy, 1942-46. Mem. Am. Entomol. Soc., A.A.A.S., Assn. Southeastern Biologists, Ga. Entomol. Soc., Ga. Edn. Assn., Am. Soc. Tropical Medicine and Hygiene, Phi Kappa Phi, Phi Sigma, Sigma Xi, Phi Beta Kappa, Gamma Sigma Delta, Gamma Alpha. Contbr. entomol. articles to numerous publs. Address: Beech Creek Rd., Athens, Ga.

LUND, John J(orgensen); born Norrebroby, Fyn, Denmark, Oct. 17, 1906; s. Jens Jorgen Madsen and Marie (Jorgensen) L.; brought to U.S., 1910, naturalized, 1929; student Dana Coll., Blair, Neb., 1924-26; A.B., U. of Calif., 1928, Certificate of Librarianship, 1936; Ph.D., U. of Chicago (philology), 1932; m. Lydia Marie Olsen, June 27, 1934; children—John William, Carol Jane. Library asst., U. of Calif., 1936-38; head of order dept., Library, Duke Univ., 1938-39; univ. librarian, 1939-43; machinist and machine designer, 1943-45; dir. of libraries, Calif. Inst. of Tech., 1945-47; instructor in Scandinavian langs., U. of Calif., 1937-38; French and German, Calif. Inst. of Tech., 1946-47; cultural officer, U.S. Foreign Service 1947-51; fgn. affairs officer U.S. Dept. State 1951-53; technical translator 1953—. Address: 2925 Carmel St., Oakland 2, Cal.

LUND, Joseph Wheelock, real estate exec.; b. Boston, Aug. 31, 1905; s. Fred Bates and Zoe Meriam (Griffing) L.; A.B., Harvard, 1926; m. Margaret Covode, Sept. 18, 1926; children—John C., Lydia (Mrs. Robert B. Almy, Jr.), Elizabeth. With Hayes & Read, 1926-29; investment broker Tucker Anthony & Co., 1929-34; with R. M. Bradley & Co. since 1934, exec. v.p. since 1947; trustee real estate trusts Boston, Chgo., Mpls., St. Paul, Duluth, Seattle, since 1943; pres. Lonsdale Corp., Duluth; v.p. Normandale Development Co., Mpls.; investment com. Suffolk Savs. Bank for Seamen. Bd. dirs. Simmons Coll.; trustee Mass. Found.; mem. corp. Mass. Gen. Hosp. Mem. Nat. Assn. Real Estate Bds. (nat. pres. 1952), Internat. Fedn. Real Estate Counselors (v.p. 1952-53), Boston Real Estate Bd. (pres. 1948), Am. Inst. Real Estate Appraisers, Greater Boston C. of C. (v.p.). Clubs: St. Botolph's; Duxbury Yacht, Harvard (Boston, N.Y.C.). Home: 274 Beacon St. Office: 250 Boylston St., Boston 16.

LUND, Richard Jacob, mining geologist, editor; b. Racine, Wis., Apr. 25, 1905; s. Jacob Christian and Louise (Goehner) L.; A.B., U. of Wis., 1926, A.M., 1928, Ph.D., 1930; studied Alpine geology, Switzerland, 1930; married Bernice Winchell, Apr. 30, 1932; children—Sally Ann, Susan Kate, Richard Winchell. Field work, Wis. Geol. Survey, 1924; coal mines, Ohio and West Virginia, 1926; oil fields, Oklahoma and Tex., 1927-28; Nipissing Mining Co., Hudson Bay, 1928-29; instr. geology, U. of Wis., 1930-33; with U.S. Geol. Survey, 1931-33; acting chief Minerals Div., Bur. of Fgn. and Domestic Commerce, 1934-35; mineral economist U.S. Bur. Mines, 1935-37; editor Mining Congress Journal, 1937-40; mineral consultant, Office of Prodn. Management, 1940-42; dir. Misc. Minerals Div., War Prodn. Bd., 1942-44; dir. basic research, Reynolds Metals Company, 1944-45; supervisor, engring. economics, Battelle Memorial Inst., since 1947. Fellow Geol. Soc. Am.; mem. Am. Econ. Assn., Am. Inst. Mining and Metal. Engrs., Soc. Econ. Geols., Phi Beta Kappa, Sigma Xi, Alpha Delta Phi. Conglist. Author: Reports of U.S. Geol. Survey and Bur. of Mines. Contbr. articles to professional jours. Home: 1998 Cambridge Blvd. Office: Battelle Mem. Inst., Columbus, Ohio.

LUND, Robert Leathan, industrialist; b. Louisville, Ky., June 14, 1875; s. Harry Majendie and Sarah Ann (Stephenson) L.; C.E., Vanderbilt U., Nashville, 1896, M.S., 1897; m. Minnie Cowden Yowell, Aug. 16, 1899; children—Robert Leathan, Joel Yowell, William Rector, Dorothy Talbot (Mrs. Austin Porter Leland). Instr. in engring. Vanderbilt U., 1895-97, adjunct prof., 1897-1903; cons. engr., Little Rock, Ark., 1903-05; dept. mgr., mem. bd. dirs. International Shoe Co., St. Louis, 1906-15; organized Lund-Mauldin Co (later Lund Williams Shoe Co.), St. Louis, 1915, pres., 1915-25; officer mem. board of directors Lambert Pharmacal Co., St. Louis, 1925-44; exec. v.p. and v.p. Lambert Co., N.Y. City, 1932-44, mem. bd. dirs. to 1944; dir. Majestic Mfg. Co., St. Louis; pres. Nat. Assn. Mfrs., 1932-33, chmn. bd., 1934-35, hon v.p. and dir. for life; mem. and graduate, mem. business advisory council U.S. Dept. Commerce since 1933; Chemical Warfare, Adv. Bd., U. S. Army; mem. St. Louis Ordnance Dist. Adv. Bd.; mem. advisory com. U.S. Patent Office since 1934. Chmn. St. Louis Com. on Relief and Employment, 1932; mem. indsl. adv. bd., N.R.A.; dir. Associated Industries of Mo., St. Louis C. of C.; pres. Downtown Y.M.C.A. 1933; mem exec. com. Proprietary Assn.; mem. Nat. Indsl. Conf. Bd.; mem. U.S. Com. Inter-Am. Council of Commerce and Industry; mem. bd. trustees Culver-Stockton Coll., Canton, Mo.; pres. St. Louis Coll. Pharmacy; nat. pres. Jr. Achievement, Inc. 1940-48, hon. pres.; pres. America's Future, Inc., N.Y.C.; v.p. Am. Enterprise Assn., N.Y.; trustee Nat. Council for Community Improvement. Mem. Am. Fedn. Pharm. Edn., Newcomen Soc. Eng., Acad. Polit. Sci., Phi Beta Kappa, Tau Beta Pi, Delta Kappa Epsilon. Mem. Disciples Ch. Clubs: University, Noonday, Bellerive Country. Co-author: (with Howard Coffin) The Truth About the New Deal; (with other industrialists) The New Outlook in Business. Contributor economic articles. Home: 18 So. Kingshighway Blvd. Office: 300 South Euclid Av., St. Louis 10, Mo.

LUND, Wendell Luther, lawyer; b. Prentice, Wisconsin, Dec. 31, 1905; s. Rev. Carl A. and Bertha Elizabeth Lund; A.B., Augustana Coll., Rock Island, Illinois, 1927; A.M., Columbia, 1930; LL.B. Georgetown U., 1938; Ph.D., Princeton U., 1933; m. Anne Catherine Greve, Nov. 8, 1934; children—Judith Anne, Carole Elizabeth, Mary Wendell. Checker on C.&N.W. R.R. iron ore docks, Escanaba, Mich., 1922-23; worked in C.&N.W. R.R. tie yard and iron ore docks, summers 1924-27; teacher Upsala Coll., East Orange, N.J., 1927-29; associate prof. of English, Augustana Coll., 1930-31, exec. sec., 1933-34; exec. sec. Upper Monongahela Valley Com., Washington, 1934; mem. Taylor Act Com. Dept. Interior, 1934; sec. Mich. State Administrative Bd., Lansing, 1941; exec. dir. Mich. Unemployment Compensation Com., 1941-42; dir. Labor Production Div., W.P.B., and member War Manpower Commission, 1942-43; special assistant to the chairman W.P.B., 1943. Practicing attorney, firm Brown, Lund & Fitzgerald, Washington, D.C. and Detroit, Mich. since 1943. Dem. nominee for Congress, 11th Mich. Dist., 1940; presdl. elector, 1944. Mem. Am., Mich., D.C. bar assns., Religion in Am. Life (Protestant v. chmn.). Clubs: Congressional Country, Univ. (Washington). Contbr. jours. Home: Escanaba, Michigan; also 1840 Plymouth St. N.W., Washington; and Mackinac Island, Mich. Office: 627-632 Washington Loan and Trust Bldg., Washington.

LUNDBECK, G. Hilmer, Jr., business exec.; b. Bklyn., Dec. 10, 1900; s. G. Hilmer and Clara (Helsing) L.; ed. Poly. Prep. Sch., Bklyn., Cornell U.; LL.D., Augustana Coll., Upsala Coll.; m. Jane Caruthers, Jan. 18, 1928; children—Mary Jane, Clare. With Swedish American Line, N.Y.C., since 1920, vice president director, 1928-43, resident director since 1944; dir. The Equity Corp.; trustee Excelsior Savs. Bank, Am.-Scandinavian Found. Dir. Am. Swedish News Exchange, Swedish Nat. Travel Office, Folke Bernadotte Meml. Found.; v.p. Swedish C. of C of U.S.; chmn. bd. Swedish Seamen's Welfare Fund. Mem. bd. govs. Am. Swedish Hist. Found., Phila. Decorated Order of Honor and Merit (Haiti), Order of Vasco Nuñez de Balboa (Panama), Order of Vasa, Order of North Star (Sweden), New Sweden medal, Swedish Patriotic Soc. medal, Order of Falcon (Iceland), Order of Carlos Manuel de Cespedes (Cuba), Order of Red Cross (Estonia), Order of Lion (Finland), Royal Order of Danebrog (Denmark), Order of Finnish Olympics. Episcopalian. Mason. Clubs: Union, Rockefeller Center Luncheon, Turf and Field, India House (N.Y.C.); Maidstone (East Hampton, N.Y.); Piping Rock (Locust Valley, N.Y.). Home: 1 Beekman Pl., N.Y.C. 22. Office: 636 Fifth Av., N.Y.C. 20.

LUNDBERG, Alfred J(ulius), banker; b. San Francisco, Feb. 9, 1890; s. Laurits J. and Emilie M. (Bruus) L.; student Heald's Bus. Coll.; m. Claire F. Richards, Aug. 27, 1946. Sec. to pres. Anglo & London-Paris Nat. Bank, San Francisco, 1911-12; clk. J. Barth & Co., stock and bond brokers, 1912-25, partner, 1926-33; pres. Key System Transit Lines, 1927-46, Oakland Title Ins. & Guaranty Co., 1949-53; dir., mem. exec. com. Bank of Am., N.T.&S.A.; dir. Sherwood Swan & Co., Ltd., Manning Tank Lines, Inc., Lang Transportation Co. President San Francisco Stock Exchange Inst., 1925-26. Mem. Cal. Transit Assn. (pres. 1933, 40), Am. Transit Assn. (exec. com. 1933-46, pres. 1939), Cal. State C. of C. (pres. 1940-42), Oakland C. of C. (pres. 1940-42), Cal. Acad. Sci., A.A.A.S., East Bay United Fund (pres. 1952). Clubs: Pacific Railway; Commonwealth of California; Athens Athletic (Oakland, Cal.). Home: 596 Haddon Rd., Oakland 6, Cal.

LUNDBERG, Everett Elroy, mfg. exec.; b. Amesbury, Mass., 1891. Pres. and gen. mgr. Briggs Mfg. Co., Detroit. Mason. Home: 77 Oxford Rd., Grosse Pointe Shores 36, Mich. Office: 3675 E. Outer Dr., Detroit 34.

LUNDBERG, George Andrew, prof. sociology and statistics; b. Fairdale, N.D., Oct. 3, 1895; s. Andrew and Britta (Johnson) L.; A.B., U. of N.D.,

1920; A.M., U. of Wis., 1922; Ph.D., U. of Minn., 1925; fellow Columbia, 1927, U. of London (Eng.), 1919; unmarried. Asst. prof. sociology and statistics, U. of Wash., 1925-27; asso. prof., U. of Pittsburgh, 1927-29; dir. Bureau of Social Research, Pittsburgh, 1929-31; dir. of research under Council for Research, Columbia, 1931-33; research supervisor Fed. Emergency Relief Adminstrn., Washington, D.C., 1934; prof. sociology and statistics, Bennington college, 1934-45; Walker-Ames professor and head of dept. sociology, University of Washington, since 1945. editor Sociometry, 1941-45; consultant National Resources Planning Board, Washington, D.C., since 1942; research consultant U.S.A.F., Japan, 1952. Pres. Am. Sociol. Soc., 1943; pres. Sociol. Research Assn., 1943, 52; pres. Conference on Methods in Science and Philosophy (N.Y. City), 1938. Served as corpl., 34th engrs., A.E.F., 1918-19. Distinguished Achievement Medal, U. of Minn., 1951. Fellow A.A.A.S.; mem. Am. Statis. Soc., Inst. Math. Statistics, Econometric Soc., Psychometric Soc., Rural Sociol. Soc., Population Assn., Am. Sociol. Soc. Author: Social Research, 1929, rewritten, 1942; Trends in American Sociology (with Read Bain and Nels Anderson), 1929; Leisure (with Mirra Komarovsky and M. A. McInerny) 1934; Foundations of Sociology, 1939. Contbr. of articles to Am. Sociol. Rev., Social Forces, Philosophy of Science. Address: University of Washington, Seattle 5, Wash.

LUNDBERG, Hans Torkel Fredrik, cons. geologist-geophysicist; b. Malmo, Sweden, July 22, 1893; s. Carl T. and Emma (Bong) L.; grad. Reallaerovarket, Stockholm, 1912; M.E. (Ingenieur Civil des Mines), Royal Inst. Tech., Stockholm, 1917; m. Signe Sjoberg, Jan. 5, 1919; children—Torkel Torkelsson, Sten Torkelsson. Mem. expdn. to Spitzbergen to investigate coal deposits, 1915; asst. prof. mining and surveying Royal Inst. Tech., 1917-19; working and development of elec. prospecting for finding mineral deposits in Sweden, Norway, Finland, Belgium, France, Germany, Spain, Can., Newfoundland and U.S., 1917-27; field mgr. Swedish Am. Prospecting Corp., 1924, mgr. 1927-33; v.p. Swedish Am. Prospecting Co. of Can., 1929-33; cons. engr. since 1933; pres., mgr. Hans Lundberg. Ltd., since 1934. Investigator of strategic minerals on Greenland, 1942. Mem. Am. Inst. Mining and Metall. Engrs., Mining and Metall. Soc. America, A.A.A.S., Canadian Inst. Mining and Metallurgy, Instn. of Mining and Metallurgy, London, Swedish Tech. Soc., Soc. Econ. Geologists. Awarded gold medal Royal Swedish Acad. Engring. Scis. for meritorious work in elec. prospecting, 1925; awarded John Ericsson medal 1944. Lutheran. Author: Practical Experience on Electrical Prospecting, 1923; Electrical Prospecting in Sweden, 1925. Contbr. papers on elec. prospecting to trans. Am. Inst. Mining and Metall. Engrs. and Can. Inst. Mining and Metallurgy, etc. Home: 20 Ridgewood Rd., Toronto. Office: Victory Bldg., Toronto, Ont., Can.

LUNDBERG, Walter O(scar), educator; b. Mpls., Dec. 15, 1910; s. Oscar M. and Annette (Carlson) L.; student U. Minn., 1928-30; Ph.D., Johns Hopkins, 1934; m. Olga B. Kalvig, Jan. 24, 1942; children—Stephen O., Stewart W., Sandra A., Susan I. Instr. chemistry Johns Hopkins, 1934-35; phys. chemist U.S. Steel Corp., 1935; postgrad. fellow U. Minn., 1941-44, asst. prof. physiol. chemistry, 1944-45, asso. prof., 1945-47, prof. physiol. chemistry, 1947-49, prof. dept. agr. biochemistry, 1949—, resident dir. Hormel Inst., 1944-49, exec. dir., 1949—. Past vice chmn. Democratic-Farmer Labor Party of Minn. Mem. Soc. Exptl. Biology and Medicine, Research and Development Associates of Food and Container Inst. Q.M.C. (dir.), Am. Chem. Soc. (chmn. agrl. and food chemistry div. 1955), A.A.A.S., Am. Oil Chemists Soc., Am. Soc. Biol. Chemists, Am. Assn. U. Profs., Inst. Food Technologists, N.Y. Acad. Sci., Minn. Indsl. Chemists Forum, Phi Beta Kappa, Sigma Xi, Phi Lambda Upsilon, Gamma Alpha. Conglist. Rotarian (pres. 1955-56). Editor: Progress in the Chemistry of Fats and Other Lipids, Vol. I 1952, Vol. II 1954, Vol. III 1955. Author sci. articles. Home: 504 Elm Tree Rd. Office: Hormel Institute, Austin, Minn.

LUNDBORG, Louis Billings, banker; b. Billings, Mont., Mar. 31, 1906; s. Andrew John and Emma Louisa (Karlson) L.; student Stanford U., 1932-26; m. Barbara Ann Wellington, June 25, 1926; 1 son, Bradford Wellington. Research chemist Calif. and Hawaiian Sugar Refining Corp., 1926-27; with research dept. Calif. State C. of C., 1927-29, dist. mgr. San Joaquin Valley, Fresno, 1929-32. Central Coast, San Francisco, 1932-33, asst. gen. mgr., 1939-43; gen. mgr. San Francisco C. of C., 1943-48; v.p. Stanford 1948-49; v.p. Bank of Am. since 1949. Mem. bd. dirs. Stanford Research Inst. since 1948 (vice chmn. 1949), San Francisco Community Chest, 1954-56; dir. Western States Council since 1944, pres., 1947; chmn. comml. orgn. dept. com. U.S. C. of C., 1945; cons. to Nat. Park Service, 1946-47; trustee World Affairs Council since 1947. Mem. Pub. Relations Soc., Newcomen Society. Republican. Conglist. Clubs: Commonwealth, Commercial; Menlo Country. Author: Practical Psychology for the Organization Executive, Public Relations in the Local Community. Home: 175 Alta Vista Dr., Atherton, Calif. Office: 300 Montgomery St., San Francisco 20.

LUNDEBERG, Harry, labor union exec.; b. Oslo, Norway, Mar. 25, 1901; s. Karl and Aliette (Koffeld) L.; student pub. schs., Norway. Came to U.S. 1919, naturalized, 1933. First connected with Australian Seamens Union; trans. to Sailors Union of Pacific, 1923, sec.-treas., 1936—; founder Seafarers Internat. Union of N.A., A.F. of L., 1938, pres. 1938—; v.p. Cal. Fedn. Labor, 1938—; president Maritime Fedn. of Pacific, 1935-36. Served as mcht. seaman, World War I. Republican. Lutheran. Office: Seafarers International Union, 450 Harrison St., San Francisco.

LUNDEEN, Malvin Hjalmar, clergyman; b. Chicago, May 29, 1901; s. Hjalmar K. and Malvina (Zetterlund) L.; A.B., Augustana Coll., 1925, B.D., 1927; D.D., Augustana Theol. Sem., 1950; m. Anna Lorraine Sellin, Sept. 16, 1925; children—Richard, John, David, James. Ordained to ministry Luth. Ch., 1927; pastor Grace Ch., Des Moines, 1927-35, First Ch., Ottumwa, Ia., 1935-54; pastor Grace Church, LaGrange, Ill., 1954—. President Iowa Conf. Augustana Luth. Ch., 1946-52; v.p. Augustana Luth. Ch. since 1951. Mem. bd. Am. Missions 1938—, pres., 1948-50. Republican. Co-editor of Augustana Bible Study Quarterly. Contbr. to Church Press. Home: 303 N. Spring Av., LaGrange Park, Ill.

LUNDELL, Cyrus Longworth, botanist, administrator; b. Austin, Tex., Nov. 5, 1907; s. John Cyrus and Ruth Marie (Karling) L.; A.B., Southern Methodist Univ., 1932; student of Columbia Univ., 1929; A.M., Univ. of Mich., 1934. Ph.D., 1936; m. Amelia Augusta Anderson, Jan. 15, 1931; children—Jon Richard, Karen Dianne. Asst. physiologist, Tropical Plant Research Foundation, 1928-30; asst. in botanical gardens, Univ. of Mich., 1932-35; asst. curator, Univ. of Michigan herbarium, 1935-39, curator, 1939-43; research associate, Carnegie Institution of Washington, 1933-41; research professor of botany at Southern Methodist Univ., 1941-43; field technician, Rubber Reserve Co., 1943; prodn. specialist, Fgn. Econ. Adminstrn., 1943; prof. of botany and dir. Inst. of Technology and Plant Industry, Southern Methodist Univ., 1943-46, prof. of botany and dir. Univ. herbarium, 1946-48; director and head botanist. Texas Research Foundation since 1946; dir. and botanist Univ. of Mich., Carnegie Instn. of Washington expeditions to Mexico and Central America, 1933-38; discoverer and explorer of the Maya cities of Calakmul, 1931, Polol, 1933. Dir. Texas Centennial of Statehood Commn.; cons. Southwest Found. for Research and Edn., 1952—. Distinguished Alumnus Award, So. Meth. U., 1954. Fellow A.A.A.S.; mem. Am. Soc. of Plant Taxonomists, Calif. Botanical Soc., Texas Academy of Science, Torrey Botanical Club, Sigma Xi, Phi Kappa Phi. Methodist. Author and editor. Contributor numerous articles to scientific journals and other pubs. Home: 3809 Marquette, Dallas 5. Office: Texas Research Foundation, Box 43, Renner, Texas.

LUNDEN, Laurence Raymond, educator; b. Watertown, S.D., Apr. 5, 1907; s. Hans and Gertrude Bertine (Peterson) L.; B.A., Grinnell Coll., 1929; student U. Minn., 1929-34; LL.D. (hon.), Luther Coll., 1940; m. Anne Elizabeth Stub, June 21, 1941; children—Laurence Raymond, John Peter. Instr. sch. bus. adminstrn. U. Minn., 1929-39, asso. prof., 1939—, editor Financial and Investment Review, 1932-42, investment counsel bd. regents, 1936-46, asst. comptroller, 1941-43, asst. sec. bd. regents, 1941-52, comptroller, 1943—, treas. bd. regents, 1952—; faculty, mem. adminstrv. com. Central States Sch. Banking, U. Wis., 1944—; v.p., dir. Otter Creek Coal Co., Hambleton, W.Va., 1952—; dir. Velie-Ryan, Inc. (Rochester, Minn.). Cons. tng. contracts USAAF, 1941-42; gov.'s adv. com. on state trust funds, 1946-49; mem. Little Hoover Commn. State Minn., 1952. Trustee Luther Coll., 1940-52. Mem. Central Assn. Coll. and U. Bus. Officers (treas., v.p., pres. 1947-52), Nat. Fedn. Assns. Coll. and U. Bus. Officers (dir., v.p. 1953—), Am. Council Edn. (chmn. com. taxation and fiscal reporting 1949—), Assn. Land-Grant Colls. and Univs., Nat. Assn. State Univs., Midwestern Univs. Research Assn. (dir., sec. 1954—), Am. Econ. Assn., Norwegian-Am. Hist. Assn., Phi Beta Kappa, Sigma Delta Chi, Alpha Kappa Psi. Clubs: University, Athletic (Mpls.). Author: A Type Study of American Banking (with R. A. Stevenson, others), 1934. Contbr. articles profl. publs. Home: 3700 48th Av. South, Mpls. 6.

LUNDEN, Samuel Eugene (lŭn-dĕn'), architect; b. Chicago, Ill., July 14, 1897; s. Albert Axel and Christina Eugenia (Erickson) L.; grad Pasadena (Calif.) High Sch., 1915; student, Calif. Inst. of Tech., Pasadena, 1918; B.S., in Architecture, Mass. Inst. of Tech., 1921; m. Leila Burton Allen, Mar. 13, 1925; children—Alice Marie, Robert Allen, Ardelle Leila. Mem. of Anne Morgan's Reconstruction Unit at Verdun, France, 1921; traveled and studied architecture in Europe, 1921, 51; associated with office of Cram & Ferguson, Boston, 1921-27; commenced practice of architecture in 1928; mem. firm Lunden, Hayward & O'Connor since 1950. Projects: Los Angeles Stock Exch.; interiors of Ch. of St. Vincent de Paul, Los Angeles, 1929, Edward L. Doheny Memorial Library at U. of Southern Calif., 1932 (both with Cram & Ferguson); Chesterton War Housing Project, San Diego (co-architect), 1943; cons. architect, Allan Hancock Foundation, U. of Southern Calif., 1940; architect: Filter & Drier Bldg., Power & Blower Bldg., Hyperion, Activated Sludge Plant, City of Los Angeles; Temple Israel, Hollywood; Bishop Stevens Meml. Wing, Good Samaritan Hosp., Los Angeles; cons. architect Vets. Adminstrn. Hosp., Phoenix, 1948; master plans and design sch. bldgs. S. Bay Union High Sch. Dist., Los Angeles City Sch. Dist., 1951; women's residence hall U. So. Cal., 1951; and other pub. and pvt. coml. bldgs., planning commissioner Manhattan Beach, 1942-43. Fellow Am. Inst. Architects (v.p. 1945-47; pres. So. Calif. Chap., 1942-43); mem. Los Angeles C. of C. First prize Am. Hosp. Assn. competition for design of small community hosp., 1945. Awarded Certificate of Merit by So. Cal. chpt. A.I.A. Clubs: California (Los Angeles); American Institute of Architects. Clubs: Palos Verdes Estates Breakfast. Author: Community Development Through an Exposition for Los Angeles, 1944. Home: 2927 Via La Selva, Palos Verdes Estate. Office: 548 South Spring Street, Los Angeles 13.

LUNDIE, Edwin Hugh, architect; b. Cedar Rapids, Ia., Oct. 13, 1886; s. Samuel F. and Emma Lenora (Hitchcock) L.; student Am. Soc. Beaux Arts Architects, St. Paul Sch. Art; m. Grace Holroyd Nash, Oct. 17, 1917; 1 dau., Ellen Louise (Mrs. Charles Edward Thompson). Student, later mem. staff Cass Gilbert, Thomas G. Holyoke, Emanuel L. Masqueray, architects, 1905-16; pvt. practice architecture, St. Paul, 1917—, religious architecture, 1917-25, specializing domestic architecture, 1925—. Mem. City Planning Bd., St. Paul, 1937—. Fellow A.I.A.; mem. Minn. Soc. Architects. Home: 1823 Mahtomedi Av., Mahtomedi, Minn. Office: Endicott Bldg., St. Paul 1.

LUNDING, Franklin Jerome, business exec.; b. Hope, N.D., Feb. 26, 1906; s. Nels N. and Mary (Hauge) L.; student U. of N.D., 1923-26; LL.D. (hon.), 1949; LL.B., George Washington U., 1929; m. Virginia Hanna, Nov. 29, 1933; children—Virginia, Franklin Jr., Christopher. Research dept. U.S. Chamber of Commerce; atty., Federal Trade Commn.; joined Jewel Tea Co., Inc. 1931 as gen. counsel; later asst. to pres. and exec. vice pres., pres. 1942-51, chmn. exec. com. 1951—, chmn. bd. 1954—; chmn. exec. com. Lever Bros. Co., 1950—; chmn. Federal Res. Bank of Chicago, 1949-53; director Thomas Industries, Incorporated, Illinois Bell Telephone Co. Mem. Sigma Nu, Phi Delta Phi. Clubs: Indian Hill Country (Winnetka, Ill.); Chicago, Commercial, Old Elm Country (Chgo.). Author: Sharing a Business, 1951. Home: 150 Linden St., Winnetka, Ill. Office: 135 S. La Salle St., Chgo.

LUND-QUIST, Carl E(lof), exec. sec. Luth. World Fedn.; b. Lindsborg, Kan., Sept. 19, 1908; s. Frank Emanuel and Olga Alida (Larsson) Lund-Q.; A.B., Bethany Coll., Lindsborg, Kan., 1932; B.D., Augustana Theol. Sem., Rock Island, Ill., 1936; grad. student U. Geneva, Switzerland, U. Minn.; D.D. (hon.), Pacific Luth. Coll., 1949. Ordained to ministry Luth. Ch., 1936; pastor Concordia Luth. Ch., Chicago, 1936-41; student pastor U. Minn., 1941-46; dir. pub. relations, asst. exec. dir. Nat. Luth. Council, 1946-51, chief rep. to Europe, 1951-52; exec. sec. Luth. World Fedn. since 1952. Del. World Christian Youth Congress, Amsterdam, 1939, Oslo, 1947. Mem. Luth. Student Assn. Am. (nat. pres. 1932-34). Club: American (Geneva). Home: 16, route de Malagnou. Office: 17, route de Malagnou, Geneva, Switzerland.

LUNDQUIST, Harold Leonard (lŭnd'kwĭst), clergyman, educator; b. Minneapolis, Minn., Nov. 1, 1894; s. Andrew Gustaf and Ida Caroline (Anderson) L.; LL.B., U. of Minn., 1917; student Moody Bible Inst., 1920-21, and 1922-23, Princeton Theol. Sem., 1921-22; D.D., Wheaton Coll., 1938; m. Beatrice Elizabeth Anderson, Sept. 12, 1922; children—Patricia Marguerite, Beatrice Ruth, James Harold. Admitted to the Minn. bar, 1917; legal and credit work, 1917-18; ordained ministry, 1925; with Moody Bible Inst. as asst. to the dean, later asst. dean, 1924-32; dean of Ednl. Div., 1932-41; prof. of English Bible and asso. editor Moody Monthly, 1941-47; pastor First Evang. Free Church, Chicago, 1947-52; exec. dir. Evangelical Welfare Agy. since 1952. Served in U.S. Army, 1918-19. Republican. Presbyn. Author: Can America Be Saved, 1939; Why Study Prophecy, An Appraisal of Its Dangers and an Appreciation of Its Blessings, 1940; Dynamic Christian Living, 1943; Leadership for Christ, 1946. Writer of Sunday School lessons for Moody Monthly; also writer of newspaper syndicated lessons pub. in about 2700 papers in America, 1936-47. Home: 2443 Wilson Av., Chicago 25. Office: 542 S. Dearborn St., Chgo. 5.

LUNDQUIST, W(ilton) G., aeronautical engr.; b. Minn., Sept. 25, 1903; s. Carl O. and Emma (Carlberg) L.; B.S., U. Minn., 1928; m. Helen E. Bliesenick, Dec. 12, 1931. Engr. Westinghouse Co., Pittsburgh, 1928-29; test engineer Wright aeronautical div. Curtiss Wright Corp., Wood Ridge, N.J., 1929-31, project engr., 1931-38, staff engr., 1938-45, chief engr., 1945-51, v.p., chief engr. since 1951. Fellow Inst. Aeronautical Scis.; mem. Soc. Automotive Engrs., Tau Beta Pi, Pi Tau Sigma. Home: 32 Hollis Dr., Ho-Ho-Kus. Office: Curtiss Wright Corp., Wood Ridge, N.J.

LUNDY, Frank Arthur (lŭn'dē), librarian; b. Decatur, Ill., July 16, 1905; s. William I. and Josephine (Nientker) L.; student U. of So. Calif., 1923-25; A.B., Stanford U., 1928; certificate in librarianship, U. of Calif., 1930, student, 1941-42; M.A., 1948; fellow U. of Chicago, 1942-44; m. Virginia MacIntosh, July 19, 1930; children—Anne Elizabeth, Paul Robert. Acting reference librarian, U. of Ariz., 1930-31; bibliographer for library survey, U. of Calif., 1931-33, asst. in accessions dept. of library, 1933-36; head cataloger, William Andrews Clark Memorial Library, U. of Calif. at Los Angeles, 1936-39; acting head, accessions dept., U. of Calif. Library, 1939-40, head, 1940-42; dir. university libraries, U. of Neb. since 1944; visiting lecturer U. of Ill. Library Sch. summer 1943. Membership in Calif. Scholarship Fedn., 1923; cons. Library of Congress Conf. on Descriptive Cataloging, 1945. Mem. Am. (subscription books com. 1950-52), Calif., Neb. (chmn. legislative com. 1948-49; chmn. federal relations com. 1949-50; pres. 1949-50) and Mt. Plains (pres. 1950-51), library assns., Assn. Coll. and Reference Libraries (chmn. com. on financial needs 1947-49; chmn. University Libraries sect. 1950-51), American Inter-

professional Institute (Lincoln chapter), Nebraska State Historical Society, Phi Kappa Tau, Los Arcos, Rounce and Coffin. Club: Rotary (Lincoln). Co-author: A Survey of the Library of the University of Notre Dame (with Louis Round Wilson), 1952. Contbr. profl. periodicals. Home: 2236 A St., Lincoln 2, Neb.

LUNDY, James A., pres. Borough of Queens, N. Y.C. Office: Borough Hall, L.I. City, N.Y.

LUNDY, John Silas, prof. anesthesiology; b. Inkster, N.D., July 6, 1894; s. Fred G. (M.D.) and Lila (Woods) L.; A.B., U. of N.D., 1917; M.D., Rush Med. Coll., 1919, LL.D., 1943, D.Sc., 1948; m. Lenore Mittelstadt, Sept. 5, 1925; children—Richard Allen, Joan Lenore and John Charles. In practice at Seattle, Wash., 1920-24; in charge anesthesia at Mayo Clinic, Rochester, Minn., 1924-52, now sr. cons. in anesthesiology. prof. anesthesiology, Mayo Found., Grad. School University of Minn.; cons. Shriners Hospital for Crippled Children. Fellow Am. Coll. Anesthesiologists. Mem. A.M.A. (sec. Sect. on Anesthesiology), Minn. State Med. Assn., Am. Bd. Anesthesiology, Inc. (past pres.), Asso. Anesthetists of U.S. and Canada, Olmstead-Houston-Fillmore-Dodge County Med. Soc., Academy of Anesthiology. International Anesthesia Research Soc., Am. Soc. for Pharmacology and Experimental Therapeutics, American Soc. Anesthesiologists (pres. 1946), association resident and ex-resident Physicians of Mayo Clinic; member Alpha Kappa Kappa, Sigma Xi, and Beta Theta Pi. Presbyn. Mason (K.T., Shriner). Author: Clinical Anesthesia, 1942. Contbr. numerous articles to medical journals. Specified and had built in 1923, four-control gas machine; developed apparatus for artificial respiration for surgical patients, 1922-32; developed spl. syringe and equipment for local anesthesia, 1925, a procaine solution for spinal anesthesia, 1932; advanced intravenous anesthesia by use of several new barbiturates, 1934 and the introduction of the intermittent method of their administration intravanously. Established first Blood Bank in U.S. Home: 614 3d St., S.W., Rochester, Minn.

LUNDY, Wilson Thomas, cons. mining engr.; b. San Francisco, Oct. 6, 1884; s. David and Jemima Lundy; student U. Cal., 1907; m. Myra Lillian Burke, May 1, 1925; children—Robert Wilson, Mary Jemima. Metall. engr., Korea, 1908-12; mining engr. North Star & Empire Mines, Grass Valley, Calif., 1912-14; supt. Weedon Mining Co., Que., Can., 1914-16, mining engr. Texas Gulf Sulphur Co., Matagorda, Texas, 1917-19, Texas Co., Hoskins Mound, 1920-21; with Freeport Sulphur Co., N.Y.C., 1923-51, as v.p., gen. mgr., dir., ret. Dec. 1951; now cons. mining engr. Mem. Am. Inst. Mining and Metall. Engrs., Am. Assn. Petroleum Geologists. Republican. Clubs: Mining (N.Y.C.); Siwanoy Country, Field (Bronxville). Author, Sulphur and Pyrites, chpt. on Industrial Minerals and Rocks (Am. Inst. Mining and Metall. Engrs.); Known and Potential Sulphur Resources of the World (Indsl. and Engring. Chemistry), Nov. 1950. Home: 25 Sunny Brae Pl., Bronxville, N.Y. Office: 161 E. 42d St., N.Y.C. 17.

LUNGER, Wilbur Eveland, mfg. exec.; b. Danville, Pa., Feb. 4, 1898; s. William Edward and Anna Mary (Hartzell) L.; student Stuyvesant High Sch., 1912-15; m. Lillian Page Carnohan, June 7, 1922; 1 dau., Marian Lillian (Mrs. Ernest G. Reeves). With Am. Car & Foundry Co., now ACF Industries, Incorporated, 1915, vice president in charge production, New York City, 1951—. Director Huntington (W.Va.) Community Chest, 1946-49, Huntington chpt. A.R.C., 1948-49. Mem. Nat. Assn. Foremen (dir. 1941, 42). Methodist. Mason. Club: Railroad (N.Y.C.). Home: 35 Fifth Av., N.Y.C. 3; also 609 13th Av., Huntington, W.Va. Office: 30 Church St., N.Y.C. 8.

LUNING, Henry Herman, packing house exec.; b. Bklyn., Sept. 20, 1898; s. Henry John and Mary (Sheele) L.; B.S., Cornell U., 1919; m. Elizabeth Bruns, Feb. 9, 1929; 1 dau., Anne. With Swift & Co., Chgo., 1919-25; continental sales Swift & Co., Ltd., London, 1925-32; v.p., dir. Internat. Packers, Ltd., 1941-53, pres., 1953—; v.p. Compania Swift Internacional, S.A.C., 1938—. Clubs: Executives, Chicago, University (Chgo.). Home: 740 S. Oak St., Hinsdale, Ill. Office: 135 S. La Salle St., Chgo. 3.

LUNN, John Aleck, mfg. exec.; b. Fort Colorado, Colo., Sept. 6, 1894; s. John Gordon and Kate Eugenia (Wentz) L.; B.S., Colo. A. and M. Coll., 1915, M.S., 1921; B.S., Harvard Engring. Sch., 1917; S.B., Mass. Inst. Tech., 1917; m. Susan Elizabeth Williams, Feb. 4, 1926; children—Jean Williams, John Gordon. Research in refrigeration, Cambridge, 1919-23; factory mgr. Nat. Refrigerating Co., Boston, 1923-26; sales engr. Winchester Repeating Arms Co., 1926-29; with Dewey & Almy Chem. Co., Cambridge, 1929-50, v.p., 1950; v.p., dir. mfg. and dir. The Kendall Co., Boston, since 1950; trustee North Avenue Savs. Bank; mem. corp. Cambridge Savs. Bank, Browne & Nichols Sch., Mass. Inst. Tech.; v.p. trustees Franklin Found. and Institute. Director Civic Assn., C. of C. Served as 2d lt. Corps Engrs., 1st lt. and capt. C.W.S., A.E.F., 1917-19; group leader with FIAT investigation, German Chem. Industry, 1946. Mem. A.S.M.E. (life), Alumni Assn. Mass. Inst. Tech. pres. 1950-51), Mass. Iota Tau Assn. (dir.), Sigma Alpha Epsilon, Theta Tau. Mason. Clubs: The Country (Brookline, Mass.); M.I.T. Faculty, Harvard Faculty, The Cambridge, Cambridge Boat (Cambridge); Army and Navy (Wash.). Author articles in trade and tech. publs. Home: 37 Larch Rd., Cambridge 38, Mass. Office: 140 Federal St., Boston 10.

LUNT, Alden Peabody, engr.; b. Beverly, Mass., June 10, 1911; s. Clarence H. and Grace G. (Peabody) L.; B.S., Bowdoin Coll., 1932; m. Margaret H. Storer, Nov. 3, 1933; children—Joanne Margaret, John Storer. Student engr. Neptune Meter Co., 1934-35; insulation technologist Bridgeport (Conn.) Works, Gen. Electric Co., 1935-43; chief chemist Ansonia (Conn.) Elec. Co., 1943-45, v.p., 1946, exec. v.p., gen. mgr., 1949-52; asst. v.p. Ansonia Elec. div. Noma Electric Corp., 1946-51; pres. Ansonia Elec. Co. since 1952; pres., dir. Ansonia Wire & Cable Co. since 1952; instr. Bridgeport Engring. Inst., 1942-43. Mem. Am. Chem. Soc. (N.Y. rubber group), Conn. Rubber Group, Alpha Tau Omega. Mason. Clubs: Ansonia (Conn.) Rotary; Woodbridge, Boothbay Harbor Yacht (Me.); Quinnipiack, Racebrook Country. Author tech. articles. Home: Orchard Rd., Woodbridge. Office: 63 Main St., Ansonia, Conn.

LUNT, Alfred, actor; b. Milwaukee, Wis., 1893; studied Harvard; LL.D. (hon.) Dartmouth U. Wis., Carroll Coll.; m. Lynne Fontanne, actress. First appeared on stage at Castle Square Theatre, Boston, 1913; toured with Mrs. Langtry in vaudeville; played Claude Estabrook in "Romance and Arabella," Harris Theatre, New York, 1917, Charles II in "Sweet Nell of Old Drury," at the Ritz Theatre, 1923, and appeared in "The Guardsman," Guild Theatre, 1925-29; made first appearance in London at St. James Theatre, as Counselor Von Echardt in "Caprice," 1929; appeared in "Design for Living," New York, 1933; Taming of the Shrew, 1935; Idiots Delight, 1936; Amphitryon, 1937, 38; The Sea Gull, 1938; There Shall Be No Night, 1939; O Mistress Mine, 1945; I Know My Love, 1950; Quadrille, London, New York and other cities, 1952-55. Toured U.S. Armed Forces, Europe, giving plays, 1945. Awarded medal for good speech by Am. Acad. Arts and Letters, 1947. Address: Genesee Depot, Wis.

LUNT, Bernard Joseph, banker. assn. ofcl.; b. Many, La., Sept. 22, 1903; s. Clarence L. and Eunice Ursula (Tetts) L.; student U. Tex., 1922-23, U. Mo., 1923-24; LL.B., N. Tex. Sch. Law, 1935; grad. Am. Inst. Banking, 1937; m. Helen Dinan, Oct. 11, 1941; children—Mary Therese, Edward Joseph, Eugene Gregory, John Joseph. With Ft. Worth Nat. Bank, 1924—, asst. v.p., 1952—. Nat. pres. Am. Inst. Banking, 1955—; regent Grad. Sch. Banking, 1954—. Co-chmn. Ft. Worth sect. Nat. Conf. Christians and Jews, 1948-54; chmn. finance com. United Fund of Ft. Worth. 1954—. Mem. Am. Bankers Assn. (exec. council), Soc. Residential Appraisers (past pres.), C. of C. (life). K.C. Home: 6744 Kirkwood Rd. Office: Ft. Worth National Bank, Ft. Worth 1.

LUNT, Samuel Dorr, investment banker; b. Buffalo, Oct. 20, 1905; s. Thomas Daniel and Katherine (Dorr) L.; B.S., Hobart Coll., 1927; M.B.A., Harvard Grad. Sch. Bus. Adminstrn., 1929; m. Gertrude Clinton Wright, May 18, 1931; children—Nathalie Clinton, Samuel Dorr, Thomas Daniel, Gertrude Wright. With. Bancamerica-Blair Corp., N.Y., 1929-30; mgr. statistical dept. Liberty Share Corp., 1930-34; asso. with Birge, Wood & Trubee, 1934-37; gen. partner Wood, Trubee & Co., 1937-40; gen. partner Langdon B. Wood & Co., 1940-41; gen. partner Hamlin & Lunt, members N.Y. Stock Exchange, asso. mems. Am. Stock Exchange, 1941—; v.p., dir. Buffalo Arms, Inc., Fairmount Tool & Forging, Inc., Frontier Industries, Inc., Dominican Silica Corp., Golding-Keene Co., Spar Mica Corp., Ltd.; vice pres., treas., dir. Strategic Materials Corp.; v.p., assistant treas., dir. Strategic Metals, Ltd., Stratmat, Ltd.; dir. numerous corps. Dir. Buffalo and Erie Co. Planning Assn. Mem. Buffalo C. of C., N.A.M., Investment Bankers Assn. Buffalo Bus. Fedn., Sigma Chi. Episcopalian. Clubs: Country, Buffalo, Hobart, Harvard Bus. Sch., Bond (Buffalo); Whitehall Lunch, Deepdale Golf (N.Y.C.). Home: 31 The Common, Youngs Rd., Williamsville, N.Y. Office: 906 Marine Trust Bldg., Buffalo. ☆28

LUNT, Storer Boardman, book pub.; b. Portland, Me., July 8, 1897; s. Frank Dudley and Alice (Storer) L.; A.B., Yale, 1921; grad. work Cambridge U., Eng., 1924-25. With W. W. Norton & Co., Inc., N.Y. City. since 1930, pres. since 1945. Served as 2d lt. F.A., U.S. Army, World War I. Home: 35 Fifth Av., N.Y. City 3. Office: 101 Fifth Av., N.Y. City 3.

LUNT, William Edward ◎ V. 27.

LUPTON, Dilworth ◎ V. 27.

LURIE, Harry Lawrence (loo'rē), social worker; b. Latvia, Russia (now Republic of Latvia), Feb. 28, 1892; s. Herz and Lina (Blumenthal) L.; A.B., University of Michigan, 1922, A.M., 1923; married Bernice Stewart, June 20, 1922; children—Alison (Mrs. Jonathan Peale Bishop), Jennifer. With Federal Jewish Charities, Buffalo, N.Y., 1913-14; with Asso. Charities, Community Fund, later Dept. of Pub. Welfare, City of Detroit, 1915-22; mem. of faculty U. of Mich., 1922-24; supt. Chicago Jewish Social Service Bur., 1925-30; exec. dir. N.Y. Bur. of Jewish Social Research, 1930-35; consultant Council of Jewish Fedns. and Welfare Funds, Inc., since 1935; mem. faculty U. of Calif., 1927, 39, N.Y. Sch. of Social Work, 1931; spl. lecturer U. of Chicago Sch. of Social Service Adminstrn., 1926-30. Mem. Am. Assn. of Social Workers, Am. Sociol. Soc. Home: Sycamore Lane, White Plains, N.Y. Office: 165 W. 46th St., New York, N.Y.

LURIE, Reuben Levi, justice; b. Boston, Mass., Apr. 6, 1898; s. Marcus S. and Rosa (Sacks) L.; A.B., Harvard, 1919, LL.B., 1926; m. Ethel M. Lurie, June 6, 1928; children—Linda, Jonathan. Admitted to Mass. bar, 1926, and since practiced in Boston; mem. firm Lurie & Alper; lecturer Northeastern U. Sch. Law since 1946. Chmn. Ford Hall Forum, Boston, since 1940; chmn. Mass. Parole Bd. and Adv. Bd. Pardons, 1940-44; mem. Mass. Judicial Council, 1947-51; justice Massachusetts Superior Court, 1954—. Selectman, Town Brookline, 1946-49, chmn. bd. since 1948; commr. of corrections Commonwealth of Mass. Trustee Social Law Library, Boston. Awarded Gold medal by Boston City Club for most outstanding service rendered Greater Boston in exposing corruption, 1939; Herbert C. Parsons Meml. award for outstanding achievement in treatment and prevention of crime, 1945. Mem. Mass., Boston and Norfolk Co. bar assn. Jewish religion. Author: The Challenge of the Forum—A history of Ford Hall Forum, 1930; contbr. articles to mags. Home: 59 Windsor Rd., Brookline, Mass. Office: Superior Ct., Boston.

LURTON, Douglas Ellsworth, editor, publisher, writer; b. Monticello, Minn., June 29, 1897; s. Dr. Freeman E. and Alice Howe (Babbitt) L.; student U. of N.D., 1916-18; m. Helen Grace Leo, July 1, 1925; children—Grace Elizabeth, Margaret Mary. Drama editor, city editor, Minneapolis Daily News, 1920-21; night editor Grand Forks (N.D.) Herald, 1922-24; asst. city editor Minneapolis Daily Star, 1925-26, city editor, 1927; supervising editor Golfer and Sportsman, Hollywood, Modern Mechanix, Radioland, Screen Book, Screen Play, 1932-36, Motion Picture, Movie Classic, 1935-36; mng. editor The Literary Digest, 1936-37; v.p. and business mgr., Kingsway Press, Inc., Your Health Publications, Inc., since 1937; Yourself Publications, Inc., since 1939; Publications Management, Inc., since 1941; Woman's Life Publications, Inc., since 1942; Wilfred Funk, Inc., 1942-50; pres. and bus. mgr. Basic Publications, Inc., since 1945; originator, pub. and editor Your Life since Oct. 1937, Your Personality since Jan. 1939, Your Health since Mar. 1939, Woman's Life since 1942, Success Today since 1946, Marriage Mag. since 1948; pubs. cons. since 1941. Mem. Soc. Mayflower Descendants, Phi Delta Theta, Phi Delta Phi, and Sigma Delta Chi. Mason. Clubs: Players, Scarsdale Golf. Author: Life and Morals of Jesus, 1940; My Mother's Bible (anthology), 1941; collator of Roosevelt's Foreign Policy, 1933-41, 1942; Make the Most of Your Life, 1945; The Power of Positive Living, 1950; Complete Home Book of Money-Making Ideas, 1954. Contbr. to numerous mags. Home: 238 Mamaroneck Rd., Scarsdale, N.Y. Office: 270 Park Av., N.Y.C. 17.

LUSH, Jay Laurence, research worker; b. Shambaugh., Ia., Jan. 3, 1896; s. Henry and Mary Eliza (Pritchard) L.; B.S., Kansas State Agrl. Coll., Manhattan, Kan., 1916, M.S., 1918; Ph.D., U. of Wis., 1921; m. Adaline Lincoln, Dec. 20, 1923; children—Mary Elizabeth, David Alan. Research in animal genetics, Tex. Agrl. Exptl. Station, 1921-29, prof., animal breeding, Iowa State Coll., since 1930; temp. duty U.S. Dept. of State in Gt. Britain and with Council for Sci. and Indsl. Research in Australia, 1948; National Research Council fellow in Denmark, 1934. Commissioned 2d lieutenant Air Service, United States Army, 1919. Received First Morrison Award, Am. Soc. Animal Prodn., 1946. Mem. Am. Soc. Naturalists, Genetics Soc. of Am., Am. Soc. of Animal Production, Sigma Xi. Presbyterian. Mason. Author: Animal Breeding Plans, 1945. Guest lecturer at Advanced Sch. of Agriculture and Veterinary Medicine, Vicosa, Brazil, 1941. Home: 3226 Oakland St., Ames, Ia.

LUSK, Clayton Riley, lawyer; b. Lisle, Broome County, N.Y., Dec. 21, 1872; s. Samuel R. and Clara M. (Root) L.; grad. Cortland State Normal Sch., 1895; LL.B., Cornell, 1902; m. Anna Lee Mix, June 1904; 1 dau., Elinor M. (Mrs. J. Henry Stagg, Jr.). Member Davis & Lusk, Cortland, 1902-15, now mem. firm of Lusk, Buck, & Folmer. Judge Cortland 2 terms, 1904-09; mem. N.Y. Senate 3 terms, 1919-24 (elected pres. pro tem. and majority leader, Jan. 1921, minority leader, Jan. 1923); acting lt. gov. and acting gov. for portion 1922. Mem. Phi Delta Phi. Republican. Presbyterian. Mason, Odd Fellow, Elk. Clubs: Nat. Republican, Cornell (New York); Cortland Country. Home: Cortland, N.Y.

LUSK, Hall Stoner, judge; b. Washington, D.C., Sept. 21, 1883; s. Charles Stoner and Florence (Speake) L.; student Georgetown Prep. Sch., Washington, D.C., 1897-1900; A.B., Georgetown U., 1904, LL.B., 1907; LL.D., (hon.) University of Portland, 1941; m. Sara Catherine Emmons, September 30, 1914; children—Polly Carpenter (Mrs. Lloyd Appleman), Catherine Holmead, Margaret Addison (Mrs. Edgar Framm), Mary Emmons, Jeanne Van Wyck. Admitted to bars of Dist. of Columbia, 1907, Ore., 1909; sec. to Chief Justice Shepard, Court of Appeals, Washington, D.C., 1906-09; practiced in Portland, Ore., alone, 1909-12; in office of Dolph, Mallory, Simon & Gearin, 1912-18; asst. U.S. atty Dist. of Ore., 1918-20; mem. firm Emmons Lusk & Bynon, 1920-30; circuit judge Multnomah County, Ore., 1930-37; appointed justice Supreme Court of Ore., July 21, 1937, and elected to same office, Nov. 1938, 1944, 1950; chief justice, 1949-50; formerly instr. in corp. law, N.W. Coll of Law, Portland. Member Board of Overseers, Whitman College. Member American Bar Association., Oregon State Bar, Multnomah County Bar Assn., Delta Chi, Delta Theta Phi (hon.). Democrat. Catholic. Clubs: University, Multnomah Athletic (Portland). Home: 10643 S.W. Riverside Dr., Portland. Address: Supreme Court Bldg., Salem, Ore.

LUSK, Robert E., advt. exec.; b. New London, Conn., Feb. 25, 1902; s. Peter F. and Nora (Kane) L.; student Yale, 1919-23; m. Eloise Kaiser, July 8, 1926; children—Mary, Peter. Advt. mgr. R.H.

Macy, 1928-33; advt. exec. Benton & Bowles since 1933, became dir., 1946, exec. v.p., 1950, now pres.; trustee Bronx Savings Bank. Director George Jr. Republic since 1950. Clubs: Am. Yacht (Rye, N.Y.); Siwanoy Country, Field (Bronxville, N.Y.); Yale (N.Y.C.), University (Cin.). Home: 11 Summit Av., Bronxville, N.Y. Office: 444 Madison Av., N.Y.C. 22.

LUSK, William Thompson, business exec.; b. N.Y. C., Mar. 30, 1901; s. Graham and May (Tiffany) L.; grad. Groton, 1920; A.B., Yale, 1924; m. Katharine Adams, June 25, 1931; children—William Thompson, Hunt Adams, Charles Tiffany. With Tiffany & Co., N.Y.C., 1925—, became asst. treas., dir., 1930, asst. sec., 1931, v.p., 1932, exec. v.p., 1952—. Trustee New Canaan Country Sch., 1943—, v.p., 1944-46, pres., 1946-48. Republican. Episcopalian. Clubs: Yale, University (N.Y.C.); Country (New Canaan); Elizabethan, Graduates (New Haven). Home: 3 Wahackme Lane, New Canaan, Conn. Office: 727 Fifth Av., N.Y.C. 22.

LUSTENBERGER, Louis C., bus. exec.; b. Pittsburgh, Pa., Dec. 9, 1904; s. Louis C. and Julia (Drum) L.; B.S., Carnegie Inst. Tech., 1926; m. Virginia Chesrown, Apr. 11, 1934; children—Louis C., Julia M., Carlisle F. Trainee and salesman, White Motor Co., Cleveland, 1926-27; trainee and sales engr., Am. Rolling Mill Co., Middletown, O., 1927-29; asst., standards dept., W. T. Grant Co., New York City, 1929-32; asst., operating dept., Montgomery Ward & Co., Chicago, 1932-35, gen. personnel mgr., 1938-39, v.p. and personnel dir., 1939-40, vice pres. and mem. bd. of dirs., 1940; v.p. and asst. to pres., W. T. Grant Co., 1940, v.p., asst. to pres., dir. of personnel, 1941-48, exec. v.p., since June 2, 1948; dir.; dir., Zellers, Ltd., Montreal, Can. Mem. Delta Tau Delta, Tau Beta Pi, Theta Xi. Republican. Clubs: Nat. Rep., Scarsdale (N.Y.) Golf. Home: 40 Olmsted Rd., Scarsdale. Office: 1441 Broadway, N.Y. City 18.

LUSTIG, Alvin, designer; b. Denver, Colo., Feb. 8, 1915; s. Harry and Jeannette (Schamus) L.; student Los Angeles City Coll., 1933-34, Art Center Sch., 1934-35, study with Frank Lloyd Wright, 3 months, 1935, travel and independent study, 1935-36; m. Elaine Firstenberg, Dec. 19, 1948. Art dir., Westways, monthly mag. pub. by Automobile Club of So. Calif., 1933-34; free-lance designer, operator own typographic and printing business, 1936-40; free-lance designer, 1940-44, 1944-46, 1946-51, Los Angeles, N.Y. City since 1951; visual research dir. Look mag., N.Y. City, 1944-46; vis. critic in design, Yale, since 1951; teacher Black Mountain Coll., summer art inst., 1945, Art Center Sch., Los Angeles, 1946-48, Calif. Sch. Art, 1949, U. So. Cal., 1950-51, U. Ga. as design adviser, 1951; dir. exptl. workshop graphic design, co-sponsored by Yale and Mus. Modern Art; art dir. Art Digest since 1953; lectr. Portland Art Mus., Dallas Mus. Art, Walker Art Center, Furman U., Modern Inst. of Art, Los Angeles, Calif. Inst. Tech., U. Ga., U. Calif. Exhibits: A-D Gallery, N.Y. City, 1950 (one man show—comprehensive showing of all phases of work; showing at various mus. and colls.); Art Directors Club 24th Annual Advt. exhibit; Book Jacket designers Guild exhibition, 1948, 49, 50, 51; Detroit Institute of Art Modern Living exhibit, 1949; Fifty Books of the Year exhibit, 1947-50; Metropolitan Museum of Art Book Jacket Collection; Mus. of Modern Art Graphic Art Collection, Museum of Modern Art, Modern Art in Your Life Exhibit, 1949; O.W.I. Exhibit, Cairo, Egypt, graphic work by selected Am. designers; Printing for Commerce exhibit, Am. Inst. Graphic Arts, 1949; Soc. of Contemporary Designers First Annual Exhibit Stockholm Nat. Museum, "Eight America Designers", 1947; Victoria and Albert Museum, England, Internat. Book Jacket exhibit, 1949. Recipient awards: Fifty Books of the Year, 1949, 50, 53; Award of Merit, Inst. of Graphic Arts, 1948, 49, 50; Good Design Show, Mus. of Modern Art, chair design selected. Mem. Soc. Contemporary Designers (mem. exec. bd.), Am. Inst. Graphic Arts. Articles and works published in various nat. publs. Home: 825 Park Av., N.Y.C. 22. Office: 132 E. 58th St., N.Y.C. 22.

LUTES, LeRoy, army officer; b. Cairo, Ill., Oct. 4, 1890; s. Ira and May Lutes; direct desc. Baron William Warner, Worcestershire, Eng., one of first 10 settlers in Pa., 1635; honor grad. Wentworth Mil. Acad., 1908; grad. Advanced Course, Arty. Sch., 1928, Command and Gen. Staff Sch., 1930, Army War Coll., 1935; m. Martha M. Mulvihill, Feb. 7, 1913; 1 son, LeRoy (lt. col. U.S. Army). Commd. 2d lt., Ill. Nat. Guard, Mar. 1914, capt., Aug. 1914; commd. 2d lt. Inf., U.S. Army, Coast Arty., Mar. 1917, and advanced through grades to lieut. gen. (temp.), June 1945; permanent major gen., Apr. 1942; dir. operations Army Service Forces, 1942-45, chief of staff, 1945, comdg. gen., 1946; dir. service, supply and procurement, W.D.G.S., June 1946; dir. staff Munitions Bd., Nat. Mil. Est., Jan. 5, 1948; Commander United States Fourth Army, 1949; ret. as lieutenant general, Jan. 1952; president Pacific Tire & Rubber Company, Oakland, Cal., 1952—; vice pres. Mansfield Tire & Rubber Co., 1953—. Decorations: Bronze Star Medal in Europe, Legion of Merit, D.S.M. with Oak Leaf Cluster; Comdr. Order British Empire; U.S. Army Typhus Commn. Medal. Clubs: Army and Navy, Army-Navy Country. Office: Pacific Tire & Rubber Co., Oakland, Cal.

LUTHER, Chester Francis, coll. prof.; b. Auburn, Calif., Oct. 12, 1906; s. Lewis Eugene and Sarah Minerva (Breckenridge) L.; A.B., Stanford, 1928, A.M., 1929, Ph.D., 1932; m. Helen Eva Yeomans, Sept. 7, 1931; children—Robert Chester, Norman Yeomans, Marilyn Alice. Acting instr. in mathematics, Stanford, 1928-29, instr., 1929-36; asso prof mathematics, Willamette U., Salem, Ore., 1936-37, prof. since 1937, acting dean, Coll. of Liberal Arts, 1940-41, dean, 1941-46, holder of James T. Matthews chair in mathematics; acting prof. Mathematics, Stanford, summer 1948. Mem. Am. Math. Soc., Math. Assn. America, A.A.A.S., Am. Assn. Univ. Profs., Northwest Assn. Secondary and Higher Schs. (mem. commn. on higher instns.), Phi Beta Kappa, Phi Delta Kappa, Sigma Xi. Rotarian. Contbr. articles on mathematics to tech. jours. Home: 120 E. Superior St., Salem, Ore.

LUTHER, Frank (Francis Luther Crow), executive, singer, song writer; b. on cattle ranch, Lakin, Kan., Aug. 4, 1905; s. William Russell and Gertrude (Phillips) C.; grad. Kern County High Sch., Bakersfield, Calif., 1921; student Kans. State Normal Coll., studied piano and singing; m. Zora Layman; m. 2d, Dorothy Knox. Began as evangelistic singer in revival meetings of Middle West and South, minister First Christian Church, Bakersfield, California; toured as first tenor and accompanist with de Reszke Singers (male quartet); first tenor The Revelers (male quartet) records, radio and night clubs, in London, New York, 1927; formed Men-About-Town (male trio) 1928, radio; has made 2700 broadcasts, 2400 phonograph records, several motion pictures; since 1928 has written 600 songs (among them "Barnacle Bill the Sailor" and a musicomedy for children, "Punch and Judy"); in 1939 began series of phonograph record albums of American songs since 1621; began series lecture-recitals on Am. music, 1942. Mem. Am. Fedn. Musicians, Am. Fedn. Radio Artists, Am. Folklore Soc., A.S.C.A.P., Music Educators' Nat. Conf. Author: Americans and Their Songs, 1942; secretary-treasurer of Frank Luther, Incorporated. Executive of Decca Records, in charge Educational Dept., children's and sacred records, Americana, language records, talking books. Address: 544 E. 86th St., N.Y. City.

LUTHER, Willard Blackinton ◎ V. 28.

LUTHRINGER, Marshall Sampsell (lüth'ringer), utilities exec.; b. Petersburg, Ill., Apr. 21, 1903; s. George F. and Pearl Alnutt (Sampsell) L.; student Marion Mil. Inst. and U.S. Naval Acad.; B.S., U. of Ill., 1925; m. Martha Eleanore Glandon, June 27, 1927; children—Martha Eleanore, George Francis. Apprentice engr. Central Ill. Pub. Service Co., Springfield, 1925-26, efficiency engr., 1926-27, office engr., 1927-29, mgr. ice plants, 1929-30, div. mgr., 1930-32, asst. to v.p., 1932, mgr. new bus. dept., 1932-34, div. mgr., 1934-46, prodn. engr., 1946-49, pres., dir. and mem. exec. com. since 1949; dir. and mem. operating com. Electric Energy, Inc., since 1950, v.p., 1952—; dir. Ill. National Bank of Springfield. Dir. Community Chest. Mem. Edison Electric Inst. (dir. 1951-54), Ill. State C. of C. (dir. 1952-54), Springfield C. of C. (dir. 1948-50, pres. 1949-50). Republican. Episcopalian. Clubs: Illini Country, Sangamo (Springfield); Union League (Chgo.). Home: Rural Route 3. Office: 607 East Adams St., Springfield, Ill.

LUTHY, Fred, banker; b. Albuquerque, N.M., Mar. 1, 1894; s. John Frederick and Emma (Hinman) L.; A.B., Yale, 1917; m. Cyrene Jane Ferree, Aug. 29, 1936; children—Charles Frederick, Cyrene Jane, Cheryl Ferree. Vice pres., dir. Albuquerque Nat. Bank, 1924-38, pres. since 1938; pres. Albuquerque Holding Corp. since 1925. Mem. N.M. State Bd. Finance, 1933-42. Served as 1st. lt., remount service Q.M.C., U.S. Army, 1917-18. Mem. Phi Beta Kappa. Republican. Mason (Shriner), Elk. Club: Albuquerque Country. Home: 101 12th St. N.W., Albuquerque, N.M.

LUTKIN, Harris Carman, lawyer; b. Chicago, Oct. 20, 1886; s. Peter Christian and Nancy Lelah (Carman) L.; A.B., Northwestern U., 1908, LL.B., 1910; m. Hazel Hackshaw, June 30, 1917; 1 son, Peter Christian H. Admitted to Ill. bar, 1910; city atty. Evanston, Ill., 1911-15; asst. gen. counsel U.S. Shipping Bd. Emergency Fleet Corp., 1918-19; mem. McConnell, Lutin, Van Hook & Paschen; lectr. on real property and Ill. law, Northwestern U. Law School, 1911-18. Director, gen. counsel Poor & Company. Mem. Am., Ill. State and Chicago bar assns., Law Club, Beta Theta Pi. Episcopalian. Home: 2406 Pioneer Rd., Evanston, Ill. Office: 134 S. La Salle St., Chicago.

LUTKINS, Clinton Stephen, bus. exec.; born Bklyn., 1885. Partner R.W. Pressprich & Co., N.Y. C.; chmn. bd., Congoleum-Nairn, Inc.; mem. bd. mgrs. Adams Express Co.; dir. Fulton Fire Ins. Co., Hanover Fire Ins. Co., Hooker Electrochem. Co., Am. Internat. Corp., Interlake Iron Corp., 1120 Fifth Av. Corp., Daystrom, Inc., Reflexite Corp.; mem. adv. bd. Broad St. br. Chem. Corn Exchange Bank. Mem. Soc. Colonial Wars, Clubs: Brook, Bond, Downtown Assn., Union League, Racquet and Tennis (N.Y.C.); Devon Yacht. Home: 1120 Fifth Av., N.Y.C. 28. Office: 48 Wall St., N.Y.C. 5.

LUTTON, Robert D., business exec.; b. Clifton, Ill., Aug. 20, 1899; s. Robert L. and Isabel (Didama) L.; m. Dorothy E. Frank, May 17, 1924. Pres. and dir. Kirby Lumber Corp., Chanslor Western Oil and Development Co., Los Angeles Corp. Santa Fe Land Improvement Co., Coline Oil Corp., Coline Gasoline Corp., Oil Development Co. of Texas, Lone Star Townsite Co., Los Angeles Union Stock Yards Co., Central Mfg. Dist., Inc., Westland Warehouses, Inc., Okla. Land and Improvement Co., So. Improvement Co., Cherokee & Pittsburg Coal & Mining Co. Address: Railway Exchange Bldg., Chgo.

LUTTRELL, J(ames) Grayson (lut'trull), business exec.; b. Cowart, Va., May 18, 1891; s. James P. and Mary (Dobyns) L.; student Johns Hopkins U.; m. Sudie Hackney, Nov. 12, 1919; children—Lois (Mrs. Harry K. Wells), Roma (Mrs. Arthur Gray, Jr.), James Grayson, Jr. (U.S.M.C.). With McCormick & Co., Inc. since 1909, dir. since 1926, v.p., 1938-50, exec. v.p., 1950, vice chmn. bd. since 1951; chmn. U.S. Bd. Tea Experts, 1942; dir. Fed. Home Loan Bank, Greensboro, N.C. Trustee Lynchburg (Va.) Coll. Mem. Tea Assn. U.S. (past pres.) Mason (Shriner). Club: Rotary of Balt. (dir., v.p. 1944-46, pres. 1946-47). Home: 108 St. Dunstan's Rd., Balt. 12. Office: 414 Light St., Balt. 2.

LUTTRELL, John E. ◎ V. 27.

LUTZ, E. Russell, steamship exec.; b. Lancaster, Pa., June 1, 1902; s. Henry F. and Anna (Barr) L.; A.B., George Washington U., 1922; LL.B., Yale, 1926; m. Mildred Estelle Maddox, Aug. 20, 1928; 1 dau., Virginia Davis. Admitted to D.C., bar, 1927, U.S. Supreme Ct., 1930; asst. solicitor, asst. legal advisor State Dept., 1926-37; atty., asst. gen. counsel U.S. Maritime Commn., 1937-41; Am. President Lines, 1941-49, dir. and v.p., 1942, exec. v.p., 1943-49; mgr. W. R. Grace & Co., 1949-54, v.p. 1954—; v.p. Grace Line, Inc., since 1950. Vice pres., dir. Pacific Am. S.S. Assn., 1941-49, pres., 1944-48; dir. Waterfront Employers Assn. San Francisco, also Pacific Shipowners Assn., 1946-49. Mem. Am. Soc. Internat. Law, Am. Bar Assn., Beta Theta Pi, Phi Alpha Delta. Clubs: Yale, Bohemian, Pacific Union (San Francisco); Cosmos (Washington); Book and Gavel Law (Yale). Collaborator: Convicting the Innocent (with Dr. Edwin M. Borchard), 1932. Home: 1427 34th St., Washington 7. Office: 1511 K St. N.W., Washington.

LUTZ, Harley Leist ◎ V. 26.

LUTZ, Harold John, educator; b. Saline, Mich., Aug. 11, 1900; s. John and Ada Mae (Tucker) L.; B.S., Mich. State Coll., 1924; M.F., Yale, 1927, Ph.D. (Charles Lathrop Pack Forestry Found. fellowship, 1931-32, 1932-33), 1933; m. Evelyn Mae Ewald, Sept. 25, 1926; children—John Ewald, Laura-lee Ann. Tech. asst., U.S. Forest Service, Cordova, Alaska, 1924-26, asso. silviculturist, Phila., 1928-29; asst. forester Conn. Agrl. Expt. Sta., 1927-28; asst. prof. forestry, Pa. State Coll., 1929-31; mem. faculty, Yale, since 1933, prof. forestry, 1945-48, Morris K. Jesup prof. of silviculture 1948; dir. Hartford Found., research in forest biology, 1954—. Mem. Soc. Am. Foresters, Ecol. Soc. Am., Arctic Inst. N. Am. Author: Forest Soils (with Robert F. Chandler, Jr.), 1946. Home: 123 Woodlawn St., Hamden 17. Office: 205 Prospect St., New Haven 11.

LUTZ, Henry Maximilian, insurance exec.; b. San Antonio, Feb. 1, 1897; s. Christian and Elizabeth (Biering) L.; student pub. schs., San Antonio; m. Burney S. Briggs, Jan. 25, 1920; children—Martha Elizabeth (Mrs. Wallace C. Lawson), David Marquis. With Frost Nat. Bank, San Antonio, 1915-25; exec. v.p. Dittmar & Co., investment bankers, San Antonio, 1925-40; v.p. charge investments, chmn. finance com. Franklin Life Ins. Co., Springfield, Ill., 1940—, also dir., mem. exec. com. Chmn. Citizens Naval Res. Adv. Council, Springfield, Citizens Airport Authority Com., Springfield, Springfield area Better Fishing, Inc.; dir. YMCA. Mem. U.S. (v.p. 1931), San Antonio (pres. 1930) Jr. C.'s of C., Tex. C. of C. (dir. 1931). Home: 811 S. 7th St. Office: Franklin Life Ins. Co., Springfield, Ill.

LUTZ, John George, educator; b. Brooklyn, Nov. 13, 1900; s. Charles B. and Katherine (Albrecht) L.; B.S., Poly. Inst., Brooklyn, 1922; A.M., Columbia, 1924, Ph.D., 1934; m. Marion W. Redway, Oct. 23, 1931; children—Richard R., Charles A. Instr., later asst. prof., Westminster Coll., New Wilmington, Pa., 1924-30; instr. chemistry, Union College, Schenectady, N.Y., 1935-37; professor Albany (New York) College of Pharmacy, 1937-42; prof. chemistry and chmn. dept., Hofstra College, Hempstead, N.Y., since 1942. Fellow Am. Inst. Chemists; mem. Am. Chem. Soc., A.A.A.S., N.Y. Acad. Sci., N.Y. State Sci. Tchrs. Assn., Kappa Mu Epsilon, Sigma Xi, Phi Lambda Upsilon, Sigma Kappa Alpha, Sigma Pi Sigma. Member Lutheran Ch. Contbr. articles in profl. jours. Home: 212 Oak St., W. Hempstead. Office: Hofstra College, Hempstead, N.Y.

LUTZ, Ralph Haswell, prof. history; b. Circleville, O., May 18, 1886; s. Harry Elmer and Florence May (Haswell) L.; A.B., Stanford, 1906; studied law same univ.; LL.B., U. of Wash., 1907; Ph.D., Heidelberg, 1910; LL.D., University of Southern California, 1942; m. Margaret Longyear, Sept. 12, 1927; children—Katherine May, Mary Margaret, Elizabeth Longyear. Practiced at Seattle, 1910-11; instr. history, U. of Wash., 1911-15; lecturer history, Stanford, 1915-16; asst. prof. history, U. of Wash., 1916-20; asso. prof. history Stanford University 1920-29, prof., 1929-52, professor emeritus since 1952, mem. adv. bd. Hoover Inst. and Library since 1952; visiting professor U. Cal., Los Angeles, 1952-53; dir. Hoover Library on War Revolution and Peace, Stanford U., 1920-44, chmn. dirs., 1925-44, dean of grad. study 1933-47; mem. and dir. Belgian Am. Educl. Foundation. Student at first Officers Training Corps, Presidio, San Francisco, May-Aug. 1917; commd. 1st lt. Inf. and assigned to hdqrs. 40th Div.; arrived in France, Aug. 1918, and assigned hdqrs. First Army, in Argonne; later with Am. Mil. Mission, Berlin, with Supreme Econ. Council, Paris, and spl. mission to Poland; hon. disch., Sept. 6, 1919. Member National Committee Franklin D. Roosevelt Library, 1938. Mem. Am. Hist. Assn. (pres. Pacific coast br., 1941; mem. council 1944-48), American Military Institute (trustee 1941-43), American Political Science Association, Am. Assn. Univ. Profs. (mem. council, 1944-46, pres. 1948-50), Soc. of Am. Archivists,

Société d'Histoire Moderne, Conseil Historique et Héraldique de France, Sons American Revolution, Kappa Sigma, Delta Chi, Phi Beta Kappa, Phi Alpha Theta. Republican. Presbyn. Clubs: Commonwealth, Roxburghe (San Francisco). Author: Die Beziehungen zwischen Deutschland und den Vereinigten Staaten wahrend des Sezessionskrieges, 1911; The German Revolution, 1918-19, 1922; Fall of the German Empire (2 vols.), 1932; The Treaty of Saint Germain (with Nina Almond), 1934; Bibliography of the Paris Peace Conference (with same), 1935; Biographical Sketch of Hanssen, 1955. Editor: The Causes of the German Collapse in 1918, 1934; (with Suda Bane) The Blockade of Germany After the Armistice, 1918-19; The Organization of American Relief in Europe (with Suda Bane), 1918-19, 1943; Electoral Map of Reichstag Election March 1933 (with Pearle Quinn Bradley), 1944; H. P. Hanssen in War Time (with Mary Schofield and Oscar Winther); Diary from a Dying Empire: Berlin Home Front, 1914-18. Mem. bd. editors Journal of Central European Affairs. Co-author: Public Opinion and World Politics (Harris Foundation Lectures), 1933; Dictatorship in the Modern World, 1935. Home: Kingscote Gardens, Stanford, Calif. Office: Hoover Institute and Library, Stanford, Calif.

LUTZ, Robert E(liot), chemist, univ. prof.; born Boston, Mar. 24, 1900; s. Rev. Harry and Mary (Smith) L.; A.B., Harvard, 1921, M.A., 1922, Ph.D., 1925; m. Margaret Ruth Steadman, Sept. 9 ,1924; children—Nancy Roberta, Robert Gardiner. Asst. in physiology Harvard Sch. Pub. Health, 1924-25; instr. New York U., 1925-28; asso. prof. U. of Va., 1928-41, prof. chemistry, 1941—, chmn. dept. 1951-53; investigator for OSRD Com. on med. research, war research project at U. of Va., 1942-46; dir. numerous research projects; prin. investigator at U. of Va. on Nat. Cancer Inst. research project, on tumor-necrotizing agts. Received Certificate Appreciation from Army and Navy for war research on malaria. Mem. Am. Chem. Soc., Am. Assn. U. Profs., Alpha Chi Sigma, Sigma Xi. Unitarian. Contbr. numerous articles on organic chem. to chem. jours. since 1923. Home: 1345 Hilltop Rd., Charlottesville, Va. Office: Cobb Chemical Laboratory, University Station, Va.

LUTZ, Samuel Gross (lōōtz), engineer; b. Lafayette, Ind., July 9, 1907; s. William J. and Eugenia (Gross) L.; student Oberlin Coll., 1925-26; B.S., Purdue U., 1929, M.S., 1933, Ph.D., 1938; m. Kathryn Cornett, Aug. 7, 1930. Mem. tech. staff Bell Telephone Labs., N.Y. City, 1929-32; research fellow, Purdue Research Found., 1933-38; asst. prof. elec. engring., So. Methodist U., 1938-40; head measurement and direction finding sect., Naval Research Labs., Washington, 1940-46; prof. and chmn. dept. elec. engring. N.Y.U., 1945-51; mem. sr. tech. staff Research and Development Lab., Hughes Aircraft Company, Culver City, Calif., since 1951, now head of the communication and miniaturization dept. advanced electronics laboratory. Member Am. Institute E.E., Inst. Radio Engr., Am. Soc. for Engring., Edn. Contbr. articles on elec. engring. subjects in profl. publs. Home: 144 N. Woodburn Dr., Los Angeles 49. Care Research and Development Lab., Hughes Aircraft Co., Culver City, Cal.

LUX, John Francis, newspaper editor; b. Joliet, Ill., Oct. 2, 1896; s. Bernard and Elizabeth (Flick) L.; ed. pub. schs. of Joliet; m. Eva Elizabeth Baker, June 5, 1923; 1 son, John Baker. Began with Herald-News, Joliet, as office boy, May 1, 1914, became editor and pub., 1932; v.p. The Copley Press, Inc. Served with 68th C.A., U.S. Army, with A.E.F., 1918. Republican. Roman Catholic. Mem. Am. Legion, Vets. of Foreign Wars, Sigma Delta Chi. Clubs: Lake Shore (Chicago); Nat. Press, Joliet Country. Home: 952 Western Av. Office: 78 Scott St., Joliet, Ill.

LUXFORD, Ansel F(rank) ◎ V. 28.

LUXFORD, Nola, journalist, radio commentator, internat. lectr., leading lady stage, screen and radio, fgn. corr., fashion dir.; born New Zealand; d. Ernest and Adelaide Agnes (McGonagle-Pratt) Luxford; ed. pvt. and pub. schs., Wanganui Coll., New Zealand; studied music in U.S. Born of British parents; naturalized American citizen, 1928. Roving rep., New Zealand Freelance, since 1931; feature writer Baltimore (Md.) News, 1932, for Los Angeles publications, 1934; on radio programs as script writer, actress, producer and commentator since 1932. Recreated Olympic Games Internationally by radio, mc'd Fashion Show of Air, NBC, 1936, co-starred Four Star News, 1938-39; originated and conducted internat. broadcasts for servicemen overseas, Anzac Hour, 1942-44. Leading lady in plays in Europe and Am.; toured European Theater War for spl. service; dir. pub. relations and spl. events and fashions Hotel Pierre. Mem. speakers research com for U.N.; mem. adv. bd. Brit-Am. Soc., Inc.; hon. v.p. British-American Cooperation Movement. Member N.Y. League Bus. and Professional Women, Advt. Women of N.Y., Inc., Foreign Press Association, National League American Penwomen, New Zealand Society of North America (president), Actors Equity, Screen Actors Guild, Am. Arts Foundation. Clubs: Anzac of N.Y. (founder and pres., 1941-46), Women's Press, Overseas Press of Am. Awards: Civilian Service Emblem from War Dept.; Certificate of Achievement, U.S. Navy; Pendant for service from New Zealand Govt.; Hon. Officer Order of British Empire from King George; Certificate of Merit from Pres. Truman, 1948. Contbr.: Compton's Ency.; Mundo Americano; Britain and her Coronations; also leading Am. mags. Home: 148 E. 48th St., N.Y. City 17; and 10643 Somma Way, Bel Air, Los Angeles. Office: Hotel Pierre, 61st and 5th Av., N.Y. City.

LUXON, Norval Neil, educator; b. New London, O., May 16, 1899; s. Jesse E. and Edna (Walker) L.; B.S., Ohio State U., 1923, M.A., 1931; Ph.D., U. Cal., 1940; m. Ermina Cornelia Munn, Sept. 22, 1928; 1 son, Norval Neil. Asst. city editor Columbus (O.) Citizen, 1923-25; city editor Canton (O.) Daily News, 1925; editor Oteen (N.C.) Skylight, 1926-27; asst. news editor El Paso Herald, 1927-28; instr. sch. journalism Ohio State U., 1928-62, asst. prof., 1932-39, asso. prof., 1939-42, prof., 1942-53, asst. to pres., 1946-53; dean sch. journalism U. N.C., 1953—, Chmn. accrediting com. Am. Council on Edn. for Journalism, 1946-53. Served in USNR, 1917-19. Mem. Assn. for Edn. in Journalism, Am. Assn. Sch. and Depts. of Journalism (pres. 1948), Am. Assn. U. Profs., Am. Legion, Sigma Delta Chi (recipient Distinguished Service Award for Research in Journalism 1939), Sigma Nu. Author: Niles' Weekly Register: News Magazine of the Nineteenth Century, 1947; (with Philip W. Porter) The Reporter and the News, 1935; (with others) New Survey of Journalism, rev. edit., 1950. Contbr. to journalistic, hist. mags. Home: Mt. Bolus Rd., Chapel Hill, N.C.

LYALL, Toni Owen (lī äll), fashion designer; b. Chgo., July 26, 1911; d. Roy Pearl and Pearl (Gebhart) Owen; B.S., U. Wis., 1932; m. Elliott H. Morgan 1938 (div. 1950); m. 2d, William Lord Lyall, Jr., Sept. 18, 1952; children—Lois (Mrs. Arthur B. Pacheco), William Lord, III, David Edward. Pres. Owen-Morgan, Inc., N.Y.C., 1946—; designer ladies' sportswear and separates. Recipient Mademoiselle Award, 1947, Coty Award, 1948. Patron Bklyn. Mus. Mem. Fashion Group. Club: Morris Country Golf (Morris Town, N.J.). Home: 25 Midwood Terrace, Madison, N.J. Office: 498 7th Av., N.Y.C.

LYBARGER, Donald Fisher (lī'bär-gĕr); b. Harrisburg, Pa., Dec. 19, 1896; s. Jesse James and Margaret Shuler (Fisher) L.; A.B., Gettysburg Coll., Gettysburg, Pa., 1919; LL.B., Western Reserve, 1923; m. Cornelia Marjorie Hartshorne, Sept. 16, 1924 (deceased November 4, 1954); children—Cornelia Marie (wife of Dr. Henry C. Neuswanger), Virginia Dowler (Mrs. James R. Patterson, USN), Lee Hartshorne, Leonard Fisher. Admitted to Ohio bar, 1923, U.S. Supreme Court, 1926; engaged in practice of law with firm of Horn, Weisell, McLaughlin and Lybarger, Cleveland, 1923-28, 1932-45; county recorder of Cuyahoga County, Cleveland, 1933-50; judge of the court of common pleas since 1950. Served in U.S. Navy in World War I. Chmn. Spirit of '76 Commn. 1936. Pres. Woodland Center Neighborhood House, 1942-43. Trustee Woman's Hosp. since 1943, Real Property Inventory since 1950. Presbytery of Cleveland, 1949. Mem. Cleveland Sesquicentennial Commission, 1946. Member Cleveland Bar Association, Cuyahoga Bar Association, Early Settlers Association (pres. since 1946), Western Reserve Hist. Soc., Army and Navy Union, Am. Philatelic Soc., (pres. 1943-49), Am. Legion, Vets. of Fgn. Wars, S.A.R. (historian gen., 1944-46), Theta Kappa Nu (a founder 1924, nat. treas., 1924-28, exec. sec., 1928-32, nat. pres., 1938-39), Lambda Chi Alpha (nat. vice pres., 1939-43), Tau Kappa Alpha, Delta Theta Phi. Democrat. Presbyterian. Mason (33°). Club: Garfield-Perry Stamp (pres. 1938). Author: History of the Lybarger Family, (printed pvtly.), 1921; Vir Quisque Vir Est., 1929; English Ancestry of the Belden Family, 1942; History of the Western Reserve (pub. pvtly.), 1933; The U.S. Offset Issue of 1918-20, 1937 (won 1st award Am. Philatelic Congress, 1936). Home: 1295 Manor Park Av., Lakewood 7. Office: Court House, Cleveland 13, Ohio.

LYBROOK, William Reynolds, lawyer; b. Forsyth Co., N.C., Jan. 21, 1912; s. David Johnson and Miriam China (Piper) L.; A.B., Duke, 1934, LL.B., 1937; m. Verna Jean Ferrell, May 17, 1947; children—Jean Ferrell, Nancy Piper. Admitted to N.C. bar, 1937, practiced in Winston-Salem, 1937-40; legal staff R. J. Reynolds Tobacco Co., 1940—, dir. 1952—; dir. Glenn Tobacco Co. Trustee Z. Smith Reynolds Found. Vice pres. Kate B. and W. N. Reynolds Meml. Park. Vice pres. N.C. Indsl. Council Mem. Am., N.C. State bar assns., U.S. Trotting Assn., Pi Kappa Alpha. Presbyn. Club: Twin City. Home: Clemmons. Office: Winston-Salem, N.C.

LYCAN, Gilbert L(ester), (lī'kăn), univ. prof.; b. Ft. Gay, W.Va., Dec. 31, 1909; s. Henry Willard and Anna May (Loar) L.; A.B., Berea (Ky.) Coll., 1934; fellow, Carnegie Endowment for Internat. Peace, Yale, 1934-35, A.M., 1936, Ph.D., 1942; student, Lincoln Memorial U., Harrogate, Tenn., 1930-31, Carnegie summer session, internat. law, Montreal, Can., 1939; m. Sallie Bell Yale, Aug. 4, 1937; children—David Edward, George Gilbert, Ella May, Barbara Janice. Instr. dept. history, social sci. State Teachers Coll., Valley City, N.D. 1937-40, 1941-42; spl. div. Dept. of State, Washington 1942-43; asso. prof. Queens Coll., Charlotte, N.C. 1943-44, prof., head, dept. of history 1944-45; head, dept. history, social sci. State Coll., Maryville, Mo. 1945-46; head dept. history and polit. sci., chmn. div. social scis. Stetson U. since 1946; grants-in-aid, Carnegie Endowment, Stetson U., 1947-48. Formerly mayor of Lake Helen. Mem. Am. Hist. Assn., Am. Soc. of Internat. Law, Am. Acad. of Polit. and Social Sci., So. Hist. Assn., Fla. Hist. Soc., N.C. State Lit. and Hist. Assn., So. Polit. Sci. Assn., Am. Assn. of U. Profs., Phi Alpha Theta. Democrat. Baptist. Author: The Foreign Policy of Alexander Hamilton, 1942. Co-author, Bases of World Order, 1945; contbd. articles, book revs. Home: 239 E. Minnesota Av., DeLand, Fla. Office: John B. Stetson U., DeLand, Fla.

LYCAN, William H(iram) (lī'kăn), chemist; born Vermilion, Ill., July 15, 1903; s. Harry and Coral E. (Wilkin) L.; B.S., U. Ill., 1924, M.S., 1926, Ph.D., 1929; m. Janet Grace Brown, Nov. 7, 1931; 1 son, William Gregory. Instr. chemistry U. Tenn., 1925-26; research chemist E. I. du Pont de Nemours, Jackson Lab., Wilmington, Del., and Carrolville, Wis., 1929-36; sr. fellow Mellon Inst. Indsl. Research, 1937-38; paint div. Pittsburgh Plate Glass Co., 1938-49, sect. head, Milwaukee, 1938-40, dir. research, 1940-47, exec. dir. research, Pittsburgh, 1947-49; dir. research Johnson & Johnson, New Brunswick, N.J., 1949—, v.p., 1951—, dir. Fellow Am. Institute Chemists; mem. Am. Chem. Soc., A.A.A.S., Am. Oil Chemists Soc., N.Y. Acad. Scis., Soc. Chem. Industry, Sigma Xi, Phi Lambda Upsilon, Alpha Chi Sigma, Theta Xi, Gamma Alpha. Mason. Home: 26 Fair Hill Rd., Westfield, N.J. Office: Johnson & Johnson, New Brunswick, N.J.

LYDA, Wesley John, educator; b. Terre Haute, Ind., Apr. 10, 1914; s. John Wesley and Lena Belle (Ashworth) L.; A.B., DePauw U., 1935; A.M., Ind. State Tchrs. Coll., 1936; Ph.D., Ind. U., 1943; m. Louise M. McLaughlin, Dec. 28, 1937. Dean instrn. Paine Coll., 1936-45; head dept. edn., prof. edu., dir. curriculum study Morgan State Coll., 1945-48; grad. asst. edn. Ind. U., 1942-43; dean Coll. Arts and Scis., exec. sec. Out-of-State Aid Fund, grad. prof. edn., Texas State U. for Negroes, 1948-50; dir. Grad. Sch. Edn., prof. edn., Atlanta U., 1950-53, dean of the sch. edn., dir. summer school 1953—. Cons. Southwest Georgia, Richmond County workshops, Atlanta U., Carroll County Ednl. Plant and Facilities Survey, Carrollton, Ga.; coordinator Evaluation of Carroll County Training Sch. Mem. N.E.A., Nat. Council Teachers Math., Assn. Supervision and Curriculum Development, Am. Teachers Assn., Phi Delta Kappa, Kappa Delta Pi. Author ednl. articles. Mem. bd. editors Phylon since 1950. Home: 588 Beckwith St. S.W., Atlanta.

LYDECKER, F(rederick) A(ckerman), engring. exec.; b. Rochelle Park, Bergen County, N.J., Oct. 21, 1885; s. Henry Frederick and Letitia Berry (Ackerman) L.; M.E., Stevens Institute Tech., 1907, Hon. E.D., 1947; m. Mary Catherine Carpenter, Jan. 27, 1912; children—Frederick Reimer, Robert Carpenter, Richard Ackerman, John Kent. Entered constrn. bus., N.Y. City, 1907; cadet engr., gas dept., Pub. Service Corp. of N.J., 1908, asst. supt., 1910-12, supt., 1913-17, div. engr., 1917-22, asst. gen. supt. distbn., 1922-26, gen. supt. distbn., 1926-44, asst. v.p., 1944-45, v.p. in charge gas operation Pub. Service Electric and Gas Co. since 1945; dir. Pub. Service Coordinated Transport. Sec. sectional com. on Code for Pressure Piping, A.S.M.E. sponsor for Am. Standards Assn., 1927-46. Mem. bd. trustees Stevens Inst. Tech., 1936-39; mem. bd. trustees Glen Ridge Community Chest, 1945-49 (pres. 1946-47), mem. Borough Council since 1950. Mem. Boy Scouts Am. (trustee endowment fund Eagle Rock Council; dist. sec. Glen Ridge dist. 1929, pres. 1930-32), Am. Gas Assn. (chmn. tech. coms.; dir. 1948-51), N.J. Gas Assn. (pres. 1934), Soc. of Gas Lighting (pres. 1945-46), Alumni Assn. Stevens Inst. Tech. (pres. 1935), Holland Soc. of N.Y. (v.p. 1943-46). Protestant Episcopalian. Mason. Clubs: Stevens Metropolitan (pres. 1939-41) (N.Y.C.); Essex (Newark); Rock Spring (West Orange). Home: 48 Lincoln St., Glen Ridge, N.J. Office: 80 Park Pl., Newark 1.

LYDENBERG, Harry Miller (lī'dĕn-bĕrg), librarian; b. Dayton, O., Nov. 18, 1874; s. Wesley Braxton and Marianna (Miller) L.; A.B., Harvard, 1897; L.H.D., Union College, Litt.D., Tufts College, 1935, Columbia, 1940, Rochester, 1942; L.H.D., Yale, 1946; m. Madeliene Rogers Day, Jan. 23, 1912; children—John, Mary. Began as cataloguer with Lenox Branch, New York Pub. Library, 1896; in charge manuscripts same library, 1896-99, asst. to dir., 1899-1908; chief reference librarian New York Pub. Library, 1908-27; asst. dir., 1928-34, dir., 1934-41, retired. Director-librarian Biblioteca Benjamin Franklin, Mexico City, 1941-43; dir. Bd. on Internat. Relations, Am. Library Assn., 1943-46. Decorated Knight Order El Sol del Peru, 1947. Hon. mem. Am. Library Assn. (named for Joseph W. Lippincott award, 1949); mem. Am. Philos. Soc., Am. Antiquarian Soc. Clubs: Century, Grolier, Harvard (N.Y.), Cosmos. Author: History of the N.Y. Pub. Library, 1923; Life of John Shaw Billings, 1924; Paper or Sawdust—A Plea for Good Paper for Good Books, 1924; The Care and Repair of Books (with John Archer), 1931. Editor: Archibald Robertson, Lieutenant-General, Royal Engineers, His Diaries and Sketches in America, 1762-1780, 1930. Translator (from the French of André Blum) On the Origin of Paper, 1934; On the Origins of Printing and Engraving, 1940. Address: 118 E. Avondale, Greensboro, N.C.

LYDGATE, William Anthony, editor, analyst; b. Lihue, H.I., Nov. 18, 1909; s. Rev. John Mortimer and Helen (Elwell) L.; student Punahou Sch., Honolulu, 1924-26, U. of Hawaii, 1926-27; Ph.B., Yale, 1931; m. Virginia Everett Smith, June 25, 1931; children—Sally Jean, John Everett; m. 2d, Constance Barry, Sept. 14, 1940; 3 sons, Barry, Lloyd William, Timothy Elwell. Writer Time Magazine, 1932-35; editor American Institute Public Opinion (Gallup Poll) 1935-54; partner Earl Newsom & Company, 1954—; lecturer on public opinion since 1940; instr. pub. opinion measurement, N.Y. Univ.; editor Surveys of World Opinion. Member Alpha Delta Phi, Pundit Society. Author: What Our People Think. Conbr. to mags.. Home: 537 Fowler Av., Pelham Manor, N.Y. Office: 597 Madison Av., N.Y.C.

LYDON, Eugene K., business exec.; b. Chicago, Sept. 25, 1903; s. William A. and Clara G. (Keeley) L.; B.S., U. of Chicago, 1925; m. Natalie Combs, Jan. 11, 1928; 1 son, William A. Engr., Great Lakes

Dredge & Dock Co., Chicago, 1925-37, became v.p., 1937, asst. to pres., 1939-43, Chicago div. mgr., 1943-47, exec. v.p., 1945-54, pres. 1954—, dir. Mem. Delta Kappa Epsilon. Home: 6811 Bennett Av. Office: 122 N. Michigan Av., Chicago.

LYDON, Martin James, educator; b. Lowell, Mass., Oct. 2, 1917; s. Martin A. and Frances T. (Gannon) L.; student Keith Acad., 1931-35; A.B., Harvard, 1940, A.M., 1945; D.Sc. (honorary), Lowell Technological Inst., 1954. Instructor English, Howe High Sch., Billerica, Mass., 1941-45; dean of men Palm Beach Jr. Coll., 1945-46, 1947-48; instr. sociology Lowell Textile Inst., 1946-47, instr., asst. prof., 1948-49, dean students, 1949-50, pres. since 1950; mem. bd. Lowell Technol. Inst. Research Found.; incorporator Washington Savings Instn., Lowell; pres. Lowell Technol. Assos., Inc.; vice pres. and dir. Martin Service Corp.; dir. Internat. Inst., Moses Greeley Parker Lecture Series. Mem. Lowell Indsl. Commn., N.E.A., Am. Assn. Textile Chemists and Colorists, Omicron Pi. Clubs: Rotary, Vesper Country, Yorick, Harvard, University. Contbr. various ednl. and tech. jours. Home: Montview Rd., Chelmsford. Office: Lowell Technol. Inst., Textile Av., Lowell, Mass.

LYERLY, James Gilbert ◎ V. 27.

LYETH, J. M. Richardson (leeth), lawyer, corp. exec.; b. Strong City, Kan., Apr. 13, 1886; s. John Chester and Dolly (Richardson) L.; A.B., Harvard, 1907, A.M., 1908, LL.B., 1910; m. Judith Longyear, Feb. 14, 1911 (dec. 1924); children—J. M. Richardson, Munro Longyear; m. 2d, Helen Gloyd, Oct. 7, 1931. Admitted to N.Y. bar, 1911, and since practiced at N.Y. City; sr. partner Lyeth & Voorhees 1947-54; counsel Maclay, Morgan & Williams; pres., dir. Sulphide Corp., Sulphur & Smelting Corp.; v.p., dir. Longyear Realty Corp., Longyear Process, Inc., Universal Button Co. Ensign, U.S. Navy, 1918. Clubs: Knickerbokeer, Down Town, Harvard, St. Andrews Golf, Sleepy Hollow Country. Home: 4663 Waldo Av., N.Y. City 71. Office: 76 Beaver St., N.Y.C. 5.

LYFORD, Frederic E(ugene), cons. engineer; b. Waverly, N.Y., Jan. 20, 1895; s. Frederic Eugene and Jane Elizabeth (Lemon) Lyford; M.E., Cornell University, 1916; married Eleanor Cabot, Oct. 30, 1920; children—Nancy (Mrs. Alfred W. Van Sinderen), Frederic Cabot, Geoffrey Satterlee, Sylvia. Shipfitter Bethlehem Steel Co., Sparrows Point (Md.) shipyard, 1916-17; insp. machine tool factories, Allied Machinery Co. of America, New York, N.Y., Feb.-Aug. 1917, fgn. sales work, 1919-20; charge of sales promotion, Tioga Mills, Waverly, N.Y., 1920-23; with Lehigh Valley R.R., 1923-33, spl. engr. to exec. v.p., 1929-33; examiner r.r. div., Reconstrn. Finance Corp., Washington, D.C., 1934-36; asst. to v.p. in charge of sales, Baldwin Locomotive Works, Phila., 1936-37; trustee N.Y., O. & W. Ry., New York, N.Y., 1937-44; asst. to chmn. bd., Merritt-Chapman & Scott Corp., N.Y. City, 1944-46, pres. and dir., 1946-49; partner Lyford and Eberle, 1949-52; cons. engr., 1953—; valuation expert for Bankers Trust Co. in Seaboard R.R. reorgn., 1944; cons. Augusta & Savannah R.R., 1944. Served as 1st lt., F.A., attached to air service as aerial observer, France, 1917-19; served as chief of Am. R.R. Mission to Portuguese r.r.s in their African Colonies of Angola and Mozambique for Office of Econ. Warfare, June-Nov. 1943. Mem. Am. Soc. M.E. (mem. gen. r.r. com., admissions com. since 1941; chmn. 1944, vice chmn. finance com. 1943, chmn. finance com.), Newcomen Soc. of Eng., The Moles. Republican. Presbyterian. Clubs: Engineers, India House (N.Y.C.); Shenorock Shore (Rye, N.Y.). Home: Chateau Touraine, Scarsdale, N.Y. Office: 280 Madison Av., N.Y.C. 16.

LYKES, Joseph T., steamship co. exec.; b. Brooksville, Fla., Dec. 23, 1888; s. Dr. Howell Tyson and Aimeria Bell (McKay) L.; A.B., Washington and Lee U., 1909; L.H.D., U. Tampa, 1950; m. Margaret Keenan, Apr. 10, 1915; children—Margaret Howell (Mrs. Colton), Joseph T., Jr., Elizabeth (Mrs. Carrere). Chmn. bd. Lykes Bros. Steamship Co., Inc., Tampa, Fla., Lykes Bros., Inc.; president Blocks Terminal, Inc., Pasco Packing Co.; director S.A.L. R.R. Co., First Nat. Bank, Tampa, Gulf and South American Steamship Co., Inc.; member adv. com. chem. Corn Exchange Bank. Trustee Washington and Lee U. Dir. Am. Merchant Marine Inst. Mem. of the Florida State C. of C. (dir.), Phi Delta Theta. Clubs: University, Tampa Yacht and Country (Tampa); Whitehall (N.Y.); The Boston (New Orleans); Pelham (N.Y.) Country; Carlouel Yacht, Clearwater (Fla.) Country; Blind Brook (Port Chester, N.Y.). Home: Mandalay Point, Clearwater, Fla. Office: 203 Franklin St., Tampa 1, Fla.

LYLE, Clay, coll. dean; b. Lux, Miss., Jan. 25, 1894; s. James Madison and Sallie (Hendrix) L.; B.S., Miss A.&M. Coll., 1917, M.S., 1931; Ph.D., Iowa State College, 1937; m. Annie Laurie McKay, July 7, 1930; 1 d., Sarah Ann. Teacher, Tate County Agricultural High Sch., Senatobia, Miss., 1917-18; farmer, Ralls, Tex., 1919-20; gen. insp. Miss. State Plant Bd., State Coll., Miss., 1921-31, exec. officer 1931-51; asso. prof. entomology and zoology Miss. State Coll., 1928-31, dept. head, 1931-51, entomologist Miss. Expt. Sta., 1931-51, Miss. Extension Service, 1943-45; dean Sch. of Sci., Miss. State College, 1945-51, dean School of Agriculture since 1951; director Miss. Agr. Expt. Station since 1951, Miss. Agr. Extension Service since 1951. Served in U.S. Army, 1918-19. Fellow A.A.A.S., Entomol. Soc. Am.; mem. Am. Assn. Econ. Entomologists (pres. 1946), National Plant Board, 1941-51, Southern Plant Bd. (sec. 1937-41), Apiary Inspectors of Am. (sec. 1937-41), Cotton States Entomologists (pres. 1936), Sigma Xi, Beta Beta Beta, Omicron Delta Kappa, Phi Kappa Phi. Jeffersonian Dem. Methodist. Address: State College, Miss.

LYLE, Donald J(ohnson), ophthalmologist, educator; b. Cincinnati, Feb. 15, 1895; s. Benjamin F. and Alice (Johnson) L.; B.S., U. of Cincinnati, 1917, M.D., 1919; m. Dorothy Barrett, Aug. 3, 1940. Dir. eye service Good Samaritan Hosp. since 1930, Cincinnati Gen. Hosp. since 1947, Children's Hosp. since 1947; prof. ophthalmology Med. Coll., U. of Cincinnati, 1947; attending ophthalmologist Christ Hosp., Cincinnati and V.A. Hospital, Cin., 1948; cons. Dunham Hosp., Daniel Drake Memorial Hospital, Cin. Mem. Sigma Xi, Sigma Chi, Nu Sigma Nu. Clubs: University, Country (Cincinnati). Author: Neuro-Ophthalmology, 1945; also articles in med. jours. Sect. editor Am. Lecture Series, Am. Jour. Ophthalmology, Quarterly Review Ophthalmology, Washington Inst. Medicine. Home: 2303 Grandview Av. Office: 411 Oak St., Cin.

LYLE, Guy Redvers (lil), librarian; b. Lloydminster, Sask., Canada, Oct. 31, 1907; son of John Percival and Mary (Lynch) L.; B.A., U. of Alberta, 1927; B.S., Columbia U. Sch. of Library Service, 1929, M.S., 1932; graduate study University of Illinois, 1942-43; married Margaret White, Nov. 27, 1930; children—John Donald, Jennifer Ann, Christopher, Margaret Ellen. Came to United States, 1927, naturalized, 1935. Page, Edmonton Pub. Lib., 1920-21, asst., 1921-26; supervisor of stacks, New York Pub. Library, 1927-29, asst. main reading room, 1928, stack supervisor summers 1930, 31; asst. librarian Racquet and Tennis Club, New York, 1928; librarian and instr. library science, Antioch Coll., O., 1929-35; asso., U. of Ill. Library Sch., 1935-36; librarian, Woman's Coll. of University of North Carolina, 1936-44; director of libraries Louisiana State University since 1944; while on leave from Woman's Coll. served as asst. prof., U. of Ill., Library Sch., 1942-43; summer instr. library sch. La. State U., 1937, U. N.C., 1938, Columbia, 1946-47, U. Ill., 1949, summer instr. library sch. Geo. Peabody Coll., 1951. Mem. Ill. State Guard, 1943. Mem. Am. Library Assn. Council, 1938-40, editorial com., 1937-39, chmn. coll. library adv. bd., 1938-40, chmn. Assn. Coll. and Reference Librarians, 1949-50, A.L.A., Publs. Com., 1941-43; pres. N.C. Library Assn., 1941-42. Mem. A.L.A., Am. Assn. U. Profs., La. Library Assn., Assn. Research Libraries. Author: Classified List of Periodicals for the Coll. Library, 1934, rev. (with Virginia Trumper), 1948; Coll. Library Publicity, 1935; Adminstrn. of Coll. Library, 1944; Bibliography of Christopher Morley, 1952. Co-author: Report of a Survey of the University of Georgia Library, 1938; Report of a Survey of the University of Florida Library, 1940. Contributor to library jours. Home: 2060 Cherrydale Av., Baton Rouge, La.

LYLE, Richard H., govt. ofcl., lawyer; b. Brownsville, Tenn., Jan. 16, 1889; s. George W. and Lula (Hotchkiss) L.; B.S., LL.B., Vanderbilt U., 1914; m. Susan Beesley, Feb. 9, 1928; 1 dau., Susan Beesley. Admitted to Tenn. bar, 1914, practiced in Brownsville, 1914-17, partner Bond & Lyle, 1920-27; commr. Instns. of Tenn., 1927-33, also chmn. Pardon and Parole Bd., Tenn.; dir. Tenn. State Industries, 1937-40; regional dir. Social Security Bd., 1940-48 Office Community Facilities, 1942-45, Fed. Security Agy., Atlanta, 1948-53; regional director Department Health, Edn. and Welfare, 1953—. Exec. dir. Nashville Community Chest, 1933-37. Pres. Tenn. Conf. Social Work, 1930. Served as 1st lt. to capt. Inf., 3d Div., AUS, overseas 1917-19, participating in 4 major battles. Mem. Phi Delta Phi, Kappa Alpha. Presbyn. Rotarian. Home: 145 The Prado. Office: 50 Seventh St. Bldg., Atlanta.

LYMAN, Amy Brown ◎ V. 27.

LYMAN, Charles Huntington, III, naval officer; b. Phila., Nov. 24, 1903; s. Maj. Gen. Charles Huntington and Anne Blaine (Irvine) L.; B.S., U.S. Naval Acad., 1926; grad. student ordnance engring., USN Postgrad. Sch., 1934-37; grad. Nat. War Coll., 1948, Naval War Coll., 1953; m. Marjorie Leigh Young, June 30, 1928; 1 dau., Marjorie Anne (Mrs. Arthur P. Miller, Jr.). Commd. ensign USN, 1926, advanced through grades to rear adm., 1953; comd. destroyers in Pacific, participated amphibious operations for recapture of Philippines, during war; operations officer Operations Crossroads, Bikini atomic tests, 1946, Atlantic Fleet, 1946-48; with Bur. Ordnance, 1949-51; comdr. Destroyer Squadron 24, Pacific, Caribbean and Mediterranean, 1951-52; head dept. strategy and tactics Naval War Coll., 1952-53; USN attaché, London, 1953—; capt. USN Acad. tennis team, mem. Navy Leech Cup tennis teams, 1926, 27, 28, 35. Decorated Legion of Merit with gold star. Mem. Royal Soc. St. George. Club: Army-Navy Country (Arlington, Va.). Home: Newport, R.I. Office: care Navy Dept., Washington.

LYMAN, David Russell ◎ V. 28.

LYMAN, Edward Dean, lawyer; b. Virginia City, Nev., Nov. 5, 1881; s. Dean Briggs and Anna Louise (Dunlap) L.; A.B., Stanford U., 1904; LL.B., U. So. Calif., 1909; m. Eva Marian Wheeler, Apr. 5, 1905. Admitted to Calif. state bar, 1910; law practice with firm Overton, Lyman, Prince & Vermille (formerly Overton, Lyman & Plumb), since 1915; dir. and mem. finance com., Farmers and Merchants Nat. Bank of Los Angeles; dir., v.p., Pacific-Am. Investors, Incorporated; dir. Pacific Electric Railway Co. Dir., v.p. Friends Huntington Library. Dir. Stanford Research Inst., Greater Los Angeles Plans, Inc.; president of Honnold Library Society; trustee and vice chmn. Claremont Men's Coll.; trustee Seeley W. Mudd Found. Mem. Los Angeles div. State Council of Def. Cal.; past chmn. A.R.C. (Los Angeles Chpt.); past pres. Southwest Museum; mem. and past v.p. Stanford Assos.; first pres. Assos. U. Calif. at Los Angeles; mem. Los Angeles C. of C. Mem. Am., Calif., and Los Angeles bar assns. (past president), Sigma Alpha Epsilon. Mason (K.T.). Episcopalian. Clubs: Automobile of So. Calif. (past pres.), Bohemian (San Francisco), California (past pres.), Lincoln (past pres.), Sunset (past pres.), University, Zamorano. Home: 355 S. Windsor Blvd., Los Angeles 5. Office: 727 W. 7th St., Los Angeles 17.

LYMAN, Lauren Dwight, mfg. exec.; b. Easthampton, Mass., Apr. 24, 1891; s. Henry Lauren and Annie (McMahon) L.; grad. Williston Acad., 1911; Yale, ex 1918; m. Mabel Styring, June 29, 1921 (dec. Dec. 1947); children—Ellen Styring (dec.), Elizabeth Dwight (Mrs. Kendric Packer), Philip Henry, Anne McMahon (Mrs. William H. Dunn), Mary Stearns; m. 2d, Bertha Harris Williams, June 11, 1949. Reporter N.Y. Times, 1919-38; with United Aircraft Corp. since 1938, asst. to pres. 1938-43, asst. to chmn., 1943-46, v.p. since 1946. Trustee Williston Acad., Easthampton, Mass., Rectory Sch., Pomfret, Conn.; mem. bd. dirs. Baldwin Sch., Bryn Mawr, Pa., 1940-50. Served U.S. Army, 1917-19. Recipient Pulitzer prize for reporting, 1936. Clubs: Yale, Century Assn. (N.Y.C.); Nat. Press (Washington). Home: 289 Beach Road, Fairfield. Office: East Hartford 8, Conn.

LYMAN, Mary Ely, coll. prof. and dean; b. St. Johnsbury, Vt., Nov. 24, 1887; d. Henry Guy and Adelaide (Newell) Ely; B.A., Mount Holyoke Coll., 1911; B.D., Union Theol. Sem., 1919; Ph.D., U. of Chicago, 1924; student Cambridge (Eng.) U., 1919-20; Litt.D. (hon.), Mount Holyoke College, 1937; Litt.D. (hon.), Roanoke College, 1942; m. Professor Eugene W. Lyman, Feb. 13, 1926 (died 1948); children (adopted): Laura Frances (Mrs. Clyde C. Boutilier), Charles Eugene. Teacher, Rockville (Conn.) High Sch., 1911-13; Y.W.C.A. gen. sec., Mount Holyoke Coll., 1913-16; Frederick Weyerhaueser prof. of religion, Vassar Coll., 1921-26; lecturer in English Bible, Union Theol. Sem. and asso. in religion, Barnard Coll., Columbia U., 1928-40; dean and prof. religion, Sweet Briar (Va.) College, 1940-50; Morris K. Jesup professor of English Bible, Union Theological Seminary, N.Y. City, since 1950; visiting lecturer, American School of Oriental Research, Jerusalem, Palestine, spring 1934. Mem. bd. of trustees Mount Holyoke College. Awarded Philadelphia traveling fellowship of Union Theol. Sem., 1919-21. Trustee, The Cummington (Mass.) School. Mem. Nat. Assn. of Biblical Instrs. (pres. 1945), Soc. Biblical Lt. and Exegesis, Am. Theol. Soc., Phi Beta Kappa Frat. Club: Mount Holyoke, Cosmopolitan (N.Y.C.). Author: Knowledge of God in Johannine Thought, 1924; Paul the Conqueror, 1919; The Fourth Gospel and the Life of Today, 1931; The Christian Epic, 1936; Jesus (Hazen Series), 1937; Contributor to Symposium: Liberal Theology, 1942; also book revs. and articles. Address: 99 Claremont Av., N.Y. City 27.

LYMAN, Ronald Theodore, Jr., investment counsel; b. Waltham, Mass., Aug. 12, 1905; s. Ronald Theodore and Elizabeth Van Cortlandt (Parker) L.; grad. St. Mark's Sch., 1924; A.B. magna cum laude, Harvard, 1928; m. Olivia L. Morgan Hallowell, June 14, 1941 (div.); children—Elizabeth P., Jennifer, Mabel Lowell; m. 2d, Susan Jameson Storey Shaw, Dec. 30, 1950; 1 son, Ronald Theodore, III. With Southwestern Stores, Tulsa, 1929-30; joined Scudder, Stevens & Clark, Boston, 1930, partner, 1940—; treas., dir. Scudder Fund Distbrs., Inc., Scudder, Stevens & Clark Fund, Scudder, Stevens & Clark Common Stock Fund; dir. Scudder, Stevens & Clark, Ltd., Can., Waltham Fed. Savs. & Loan Assn. (Mass.). Trustee, asst. treas. Peter Bent Brigham Hosp., Boston; trustee Greater Boston Charitable Trust; dir. Waltham Boys' Club. Served as comdr., USNR, 1941-45. Clubs: Somerset, Union Boat (Boston). Home: 60 Beacon St., Boston 8. Office: 10 Post Office Sq., Boston 9.

LYMAN, Rufus Ashley, educator; b. Table Rock, Neb., Apr. 17, 1875; s. William Graves and Sophie Lee (Allen) L.; A.B., U. of Neb., 1897, A.M., 1899, M.D., 1903; married Carrie Day, July 1, 1899; children—Esther, Caroline, Elizabeth, Louise, Rufus Ashley, Edwin Day. Prof. pharmacology, Coll. of Medicine, U. of Neb., 1904-08, organizer 1908, and dean Coll. of Pharmacy, 1908-46, also dir. dept. of student health 1919-45, became dean emeritus 1946; dir. Sch. of Pharmacy, U. of Ariz., 1947, dean Coll. of Pharmacy, Univ. of Ariz., 1949-50. Editor in Chief, American Pharmacy since 1944. Member com. to formulate program for Pharmacy Unit of S.A.T.C., 1918. Fellow A.A.A.S.; mem. Am. and Neb. State med. assns., American Pharmaceutical Assn. (hon. pres. 1952-53), Nebraska Pharm. Assn., Sigma Xi, Phi Delta Chi, Omega Beta Pi, Delta Sigma Phi, Rho Chi, Am. Assn. Colls. of Pharmacy, Am. Assn. Sch. Physicians, Am. Pub. Health Assn., Am. Student Health Assn. United Provinces Pharmaceutical Assn. of India (hon.); mem. Am. Council on Education since 1928, v. chmn., 1929-30; also member Commonwealth Fund Com., making a study of pharm. edn. and practice for national application; vice-pres. Am. Inst. of the History of Pharmacy, 1941. Republican. Presbyterian. Remington Medalist for distinguished pharmaceutical service, 1947. Founder and editor Am. Jour. of Pharmaceutical Education since 1937. Home: 1649 S. 21st St., Lincoln, Neb.

LYMAN, Stuart Adams, banker; b. Englewood, N.J., Apr. 14, 1907; s. Stuart and Helena Emily (Adams) L.; A.B., Yale U., 1925-29; m. Emily Hoe Turner, June 15, 1929; children—Barbara Oakley (Mrs. Alan W. Peters), Joan Stuart. Clk. Dominick

& Dominick, Wall St. brokers, 1929-30; clk. Franklin Savs. Bank, N.Y. City, 1930, asst. sec., 1935, comptroller, 1941, trustee, 1944, v.p., 1945-51, 1951—; director, member executive committee; Instnl. Securities Corporation State of N.Y.; bd. trustees, exec. com. Savs. Banks Retirement System, N.Y.C. Bd. dirs. W. Side Assn. Commerce. Mem. Zeta Psi. Repub. Presbyn. Clubs: Englewood (N.J.) Field; Quogue (L.I.) Field; Shinnecock Yacht; Yale (N.Y.C.). Home: 189 Lyman Pl., Englewood, N.J. Office: 656-58 Eighth Av., N.Y.C. 36.

LYNCH, Andrew Green, fgn. service officer; b. Utica, N.Y., Oct. 3, 1902; s. James DePeyster and Julia Henrietta (Wright) L.; ed. Salisbury (Conn.) Sch., Harvard, 1922-24; student, U. of Poitiers, France , summer, 1920-21; m. Jean Adele Bidwell, Apr. 19, 1930. Entered U.S. Fgn. Service, 1927; vice consul, Liverpool, 1927, Tietsin, 1928, Mukden, 1929, sec., Legation, vice consul, Bangkok, 1932; consul, Jerusalem, 1935; sec. Legation, vice consul Teheran, 1937, consul, Montreal, 1940, Lagos, 1943; Dept. of State, 1945, asst. chief, div. of African affairs, 1946, acting chief, 1947-49; consul general Tripoli, Libya, Africa, 1949; coounselor of Embassy, Amman, Jordan, 1949-54; consul gen. Bremen, Germany, 1954—. Episcopalian. Clubs: Sadaquada Golf. Ft. Schuyler (Utica), Harvard (N.Y.C.). Home: Crossroads, Barneveld, N.Y. Office: Bremen, Germany.

LYNCH, C(harles) Arthur, educator; b. Providence, May 4, 1903; s. Charles Peter and Louise Isabella (Glover) L.; A.B., Harvard, 1926, Ph.D., 1936; A.M., Brown U., 1927; m. Bernadette Pelletier, Apr. 2, 1923; children—C. A. Peter, Jerome Benedict, Patricia Anne. With Brown U., 1927—, successively instr., asst. prof., asso. prof., now prof. Greek and Latin. Asst. sec. Am. Sch. of Classical Studies in Athens, 1946—; faculty rep. Asso. Alumni Brown U., 1955—. Mem. N.E. Classical Assn. (past pres. R.I. chpt.), Brown U. Philol. Club (past pres.), Am. Philol. Assn., Linguistic Soc. Am. Renaissance Soc. Am. Roman Catholic. Club: Faculty. Author: The Latin Epigrams of Thomas More (with Leicester Bradner), 1953; also articles learned jours. Home: 782 River Av., Providence; also Saunderstown P.O., Plum Beach, R.I.

LYNCH, Charles McK(enna), Jr., investment banker, assn. exec.; b. Greensburg, Pa., July 15, 1912; s. Charles McKenna and Mary R. (Kinkead) L.; student U. Va., 1932-36; grad. Babson Inst., 1937; m. Isabelle Dom, Apr. 14, 1937; children—Charles McKenna, III, Lela D. Bond salesman Moore, Leonard & Lynch, Pitts., 1937, gen. partner, 1939—, mng. partner, 1947—. Dir. Greater Greensburg (Pa.) Community Chest, 1948-54, Pa. Economy League, 1950—; chmn. Westmoreland County chpt. Am. Cancer Soc., 1955. Mem. bd. advsiors Duquesne U., 1950—; chmn. Westmoreland County chpt. Am. Can- Pitts. Stock Exchange (pres. 1953-54, dir.), Investment Bankers Assn. Am. (chmn. Pa. dist.), Assn. Stock Exchange Firms (gov.), Phi Kappa Psi. Roman Catholic. Clubs: Fox Chapel Country, Duquesne, Harvard-Yale-Princeton (Pitts.); Rolling Rock (Ligonier, Pa.); Greensburg Country. Home: Lyndom, Mt. Pleasant Rd., Greensburg, Pa. Office: Union Trust Bldg., Pitts. 19.

LYNCH, Christopher, profl. tenor; b. Limerick, Ireland, July 23, 1921; s. Patrick and Mary (Sheehan) L.; ed. Rathkeale, Ireland; studied with Dr. Vincent O'Brien, John McCormack (Ireland), Giuseppe Morelli (Rome), Mark Raphael (London), Giuseppe de Luca, Paul Althouse, Carmine Gagliardi (New York); m. Dympna Daly, children—Brian, Marese, Christopher, Rosaleen. Came to U.S., 1946. Mem. television, radio concerts, Voice of Firestone, Toast of the Town, Columbia Artists Management concert tours; classical folk and popular music. Address: The Whalens, 50 E. 72d St., N.Y.C. 21.

LYNCH, Daniel Francis, oral surgeon; b. Waterbury, Conn., June 16, 1902; s. Daniel W. and Margaret (Hodges) L.; D.D.S., U. Md., 1925; student George Washington U., 1928-30, Georgetown U., 1930-31. Intern Fifth Av. Hosp., N.Y.C., 1925-26, Mayo Clinic, Rochester, Minn., 1926-28; prof. anesthesia, asso. prof. oral surgery, sch. dentistry Georgetown U., 1928-36, instr. oral surgery med. sch., 1928-36, lectr. sch. oral hygiene, 1928-35, also sch. nursing; spl. lectr. and sch. George Washington U., 1938-40; vis. lectr. oral surgery U. Pa., 1946-54; lectr. schs. nursing Sibley, Homeopathic hosps., Naval Dental Sch., Bethesda, Md., Army Med. Center Walter Reed Hosp.; pvt. practice oral surgery, Washington, 1928—; ofcl. rep. U.S., 9th, 10th, 11th Internat. Dental Congresses, 1936, 47, 52; cons. dentistry Coordinator Inter-Am. Affairs, 1941; mem. res. cons. bd. Surgeon Gen. USN, 1948-54; armed services mem. Med. Adv. Com. Sec. Def., 1949-51. Served as comdr. USNR, 1944-46. Recipient decoration Republic of Ecuador. Diplomate Am. Bd. Oral Surgery. Fellow Royal Coll. Surgeons (Eng.), N.Y. Acad. Dentistry, Am., Internat. colls. dentists; mem. Am. Dental Assn. (pres. 1954-55), Am. Soc. Oral Surgeons, Pan-Am. Odontological Assn. (pres. 1940-42), N.E., D.C. (pres. 1940-41), dental socs., D.C., Pan-Am. med. socs., Mayo Found. Alumni Assn., Internat. Assn. Dental Research, Fedn. Odontologica Latina Americano, Fedn. Dentaire Internationale (v.p. 1947-53), Am. Acad. Oral Pathology, Gorgas Odontological Soc., Sigma Xi, Omicron Kappa Upsilon, Psi Omega. Clubs: Rotary, University, Cosmos; Waterbury; Medico Dental Study (San Francisco). Home: 1678 Primrose Rd., Washington 12. Office: 1149 16th St., Washington 6.

LYNCH, Edmund Clayton, air force officer; b. Philadelphia, Dec. 15, 1900; s. Edmund Wright and Alice (Clayton) L.; B.S., U.S. Mil. Acad., 1922; grad. Air Service Primary Flying Sch., 1923, Balloon and Airship Sch., 1926, Air Corps Advanced Flying Sch., 1927, Tactical Sch., 1937, Command and Gen. Staff Sch., 1938; m. Edith Mae Hightower, June 20, 1923; 1 son, Edmund Clayton. Commd. 2d lt., Air Service, U.S. Army, 1922, advancing through the grades to maj. gen., U.S.A.F., 1951; instr. Air Corps Primary Flying Sch., 1927-29; asst. to asst. chief of staff, G-2, Langley Field, Va., later, asst. to asst. chief of staff, G-1, Air Force Combat Command, 1938; asst. to asst. chief of staff, G-1, Air Force Combat Command, Bolling Field, D.C., 1941-42; War Dept. Gen. Staff, 1942-44; comdg. Third Tactical Air Div., Key Field, Meridian, Miss., 1944-45; Chief of Staff, Third Air Force, 1945; assigned to Alaskan Dept., Oct. 1945; dir. manpower and orgn. Hdqrs. U.S. Air Force, 1949-51; dir. manpower requirements Office of Asst. Sec. of Def. (manpower and personnel) 1951-53, ret. 1953; lectr. mgmt., U. Tex., 1953—. Mem. Am. Soc. Mil. Engrs., Am. Radio Relay League. Mason. Home: care Raymond Lynch, Kerrville, Tex. Office: University of Texas, Austin, Tex.

LYNCH, Frederick J. ◎ V. 28.

LYNCH, James J. clergyman; b. N.Y. City, Mar. 31, 1903; s. John and Delia (Mitchell) L.; A.B., St. Joseph's Sem. and Coll., 1928. Ordained priest Roman Catholic Ch., 1929; designated Domestic Prelate, Feb. 1950, Protonotary Apostolic, Apr. 1952. Finance dir. Cath. Charities of the Archdiocese of N.Y., 1940-50, dir. since Jan. 1950. Home: 420 E. 59th St., N.Y.C. 22. Office: 122 E. 22d St., N.Y.C. 10.

LYNCH, John F., business exec.; b. Franklin, Mo., Jan. 22, 1912; s. John Galvin and Leatha (McNaughton) L.; student Washington U., 1928-33; m. Josephine Blanche Short, June 1, 1939; children—Alice Ann, Mary Kathryn. Mem. prodn., natural gasoline and refining depts. Shamrock Oil & Gas Corp., Amarillo, Tex., 1937-39, asst. supt. operations, 1939; refinery supt. Fletcher Oil Co., Los Angeles, 1939-42, mgr. Cal. operations, 1944; mgr. cycling operations La Gloria Oil and Gas Company, 1944-46, v.p., 1946, pres. since 1947; pres. Reynosa Pipe Line Co. since 1947; dir. Carthage Hydrocol, Inc. Mem. Gulf Coast council Boy Scouts Am. since 1947, v.p., finance chmn. since 1948, regional dir. 1953. Pres. bd. dirs. Tex. A. and I. Coll. Mem. Am. Petroleum Inst. Ind. Petroleum Assn. Am., Natural Gasoline Assn. Am. (pres. 1951-52). Club: Dallas Petroleum. Home: 41 Hewit Pl. Office: Driscoll Bldg., Corpus Christi, Tex.

LYNCH, J(ohn) Joseph, seismologist; b. London, Eng., Dec. 6, 1894; s. Patrick Francis and Marianne (Hayden) L.; came to U.S., 1913, naturalized, 1935; student St. Ignatius Coll., London, 1905-11, St. Joseph's Coll., Phila., 1913-14, St. Andrew-on-Hudson, 1914-16; A.B., A.M., Woodstock Coll., Md., 1920; student St. Ignatius Coll., Holland, 1923-27, Univ. Observatory, Oxford, Eng., summers 1923-27; Ph.D., New York U., 1939. Mem. Soc. of Jesus since 1914; instr. in physics, Fordham U., 1920-23; ordained priest, Roman Catholic Ch., in Dublin, Ireland, 1926; asso. prof. of physics and dir. observatory, Fordham U., since 1928. Fellow Royal Astron. Soc., Am. Geog. Soc., A.A.A.S., N.Y. Acad. Sciences; mem. Am. Phys. Soc., Am. Geophys. Union, Seismol. Soc. America (chmn. Eastern sect. 1931-32). Soc. Exploration Geophysicists, Franklin Inst., Am. Assn. Univ. Profs., Am. Assn. Physics Teachers, Am. Mathematics Soc., Am. Inst. Mining Engrs., Sigma Xi. Author: General Physics, 1933; Our Trembling Earth, 1940; The Effect of Occluded Hydrogen on the Rigidity of Palladium, 1940. Contbr. to professional jours. Address: Fordham University, New York, N.Y.

LYNCH, Kenneth Merrill, med. coll. pres.; b. Hamilton Co., Tex., Nov. 27, 1887; s. William Warner and Martha Isabel (Miller) L.; M.D., U. of Tex., 1910; LL.D., U. of S.C., 1930; Charleston Coll., 1945; Doctor of Science (honorary), Clemson College, 1954; children—Kenneth Merrill, Martha Juanita, Merrill, William. Married to Lyall Wannamaker. Resident pathologist Phila. Gen. Hosp., 1911; instr. in pathology, University of Pennsylvania, 1911-13; prof. pathology, Med. Coll. of State of South Carolina, 1913-21, and since 1926, vice dean, 1935-43, dean, 1943-49, president and dean of the faculty since 1949; in private practice, Dallas, Texas, 1921-26; pathologist to Roper Hospital, Charleston, 1913-21, and since 1927; also pathologist other S.C. hosps. Capt. Med. Corps, U.S. Army and med. aide to gov. of S.C., 1918. Received 1st award Scientific Exhbt. of Southern Med. Assn., 1920; research medal Southern Med. Assn., 1921; gold medal Scientific Exhbt. of Am. Med. Assn., 1921, hon. mention, 1922. Mem. S.C. State Bd. of Health, 1935-44 (chmn. 1940-44), National Board Med. Examiners (regional) 1935-42; chmn. S.C. Cancer Commn., 1939-44; Fellow American Coll. Physicians (bd. of govs. 1925-27, and 1936-47), A.A.A.S., A.M.A. (chmn. sect. on pathology 1924, v.p. 1935-36); member Am. Assn. Pathologists and Bacteriologists, Am. Soc. for Cancer Research, Am. Soc. of Tropical Medicine (pres. 1929-30), Am. Soc. Clin. Pathologists (pres. 1930-31), Am. Soc. Parasitologists, S.C. Med. Assn. (pres. 1930-31), Southern Med. Assn. (chmn. sect. on pathology 1924, chmn. sect. on med. edn. 1932, mem. of council 1935-42) Society for Control of Cancer (bd. dirs. 1939-43), Phi Beta Kappa, Alpha Omega Alpha, Alpha Mu Pi Omega, Omicron Delta Kappa, etc. Democrat. Episcopalian. Club: University (New York). Collaborator: Approved Laboratory Technique, 1931. Revisor: (H. W. C. Vines) Green's Manual of Pathology, 1934. Author: Protozoan Parasitism of the Alimentary Tract, 1930. Former mem. editorial bds. Am. Jour. of Tropical Medicine, Am. Jour. Clin. Pathology, Am. Jour. of Digestive Diseases and Nutrition. Contbr. numerous articles to med. jours. Home: Summerville, S.C. Office: 16 Lucas St., Charleston 16, S.C.

LYNCH, P(erry) J., railroad exec.; b. Helena, Mont., Feb. 24, 1896; s. John J. and Altha (Brumajin) L.; student pub. schs. Portland, Ore., Tacoma, Wash.; m. Mary E. Dell, May 22, 1917; children—Patrick A., Mary E. (Mrs. Robert H. Blandford). Operating and transportation depts. U.P. R.R. since 1910, v.p. operations since 1945; v.p. Saratoga & Encampment Valley R.R. Served as sgt. U.S. C.E., 1918. Mem. Am. Legion. K.C. Clubs: Rotary, Omaha, Athletic (Omaha). Home: 519 S. 51st St. Office: 1211 Union Pacific R.R. Bldg., Omaha.

LYNCH, Robert Joseph, bus. exec.; b. New York, N.Y., May 31, 1901; s. Patrick S. and Bridget A. (Feeney) L.; student Fordham U., 1919-20; Coll. of City of N.Y., 1921-22; m. Mary Louise Farraher, July 21, 1929; children—Robert J., Richard T., Ronald P., Ralph D., Roger M., Rosemary Louise, Raymond E., Russell A., Rita Ann. Pvt. sec. to export mgr. Shaw Walker Co., 1920, assistant export manager, 1921, export manager 1922-27; assistant on staff general manager, export div., Gen. Motors Corp., 1927-30; asst. aviation mgr., Gen. Motors Export Corp., 1930-31; asst. on staff of gen. mgr., export div., Gen Motors Co., 1931-32; supervisor service stations, Texas Oil Corp., 1932-34; sec. to chmn. bd. U.S. Steel Corp., 1934-40; asst. to chmn. War Resources Bd., Washington, D.C., 1939; asst. to commr., advisory commn. to Council Nat. Defense, Washington, D.C., 1940-41; exec. asst. to dir. priorities Office Prodn. Management, Jan.-Sept. 1941; asst. adminstr. and exec. asst. to adminstr., Office Lend-Lease Adminstrn., 1941-43; special asst. to undersecretary of state, Washington, D.C., 1943-44; special asst. to sec. of state since 1944, spl. asst. to U.S. Rep. to U.N. and Security Council of U.N., 1945. Pres., Lynch, Wilde & Co., Inc., 1946; pres. & dir. Culpeper Corp., Richmond, 1947; pres. Am. and Fgn. Enterprises, Inc., 1947; v.p., dir. Ingenieria Y Construcciones Sala Amat, S.A., pres and dir. Gordon, Woodroffe Corporation. Special asst. to chmn. Am. delegation, Inter-Am. Conf. on Problems of War and Peace, Mexico City, 1945, to chmn. and pres. United Nations Conf. on Internat. Orgn., San Francisco, Calif., 1945. Dir. and mem. exec. com. Internat. Training Adminstrn. Mem. Soc. Advancement of Management, American Arbitration Assn. (dir., vice chmn. Internat. Bus. Relations Council), Pan-Am. Soc., Inc., English Speaking Union. Clubs: Larchmont Yacht; Rockefeller Center Luncheon (New York); Metropolitan (Washington). Home: 143 Beechmont Dr., New Rochelle, N.Y. Office: 521 Fifth Av., New York 17.

LYNCH, Russell G(eorge), sports editor; b. Racine, Wis., June 27, 1899; s. George Edward and Flora Grace (Cooper) L.; student pub. schs. of Racine; m. Esther Lillian Smith, Oct. 14, 1924; 1 son, Richard George. Sports editor Racine Times-Call, 1917-18; city editor LaPorte (Ind.) Herald, 1919-20; reporter Racine Journal-News, 1920, Racine Times Call, 1920-22; rewrite man Milw. Jour., 1922-33, sports editor since 1933; wrote series of articles on Hurley, Wis., attached to Wickersham report. Served as yeoman, 3d class, U.S.N.R.F., World War I. Author: Maybe I'm Wrong; co-author The Milwaukee Braves. Club: Milw. Press. Home: 8121 Stickney Av., Wauwatosa 13, Wis. Office: Milw. Journal, Milw. 1.

LYNCH, Stewart ◎ V. 26.

LYNCH, Theresa Inez, coll. dean; b. Winchester, Va., Aug. 9, 1898; d. Maurice M. and Theresa B. (Ahren) Lynch; diploma sch. nursing, U. Pa., 1920; A.B., George Washington U., 1929; A.M., Columbia, 1934; Ed.D., N.Y.U., 1940. Dir. nursing Willard Parker Hosp. Contagious Diseases, N.Y.C., 1930-36; instr. nursing edn. N.Y.U., 1936-42; dir. school nursing U. Pa., 1942-47, dean sch. nursing since 1949, dir. nursing service hosp., 1942-47; dir. nursing edn. Hunter Coll., 1947-49. Chmn. Nat. Com. on Careers in Nursing, 1948-53. Mem. Am. Assn. U. Women, Am. Assn. U. Profs., N.E.A., Nat. League for Nursing, Am. Nurses Assn., Pa. Assn. Deans of Women, Pi Lambda Theta. Author: Communicable Disease Nursing (rev. edit.), 1949. Author articles on nursing. Home: The Chatham, 20th and Walnut Sts., Phila.

LYNCH, Thomas Francis, lawyer; b. N.Y.C., Jan. 30, 1900; s. Thomas and Elizabeth (Stretton) L.; LL.B., St. John's U., 1931, L.M., 1932; m. Nonie Elizabeth Tully, June 30, 1923; children—Thomas Philip, John Peter, Richard William. Admitted to N.Y. bar, 1932; with Am. R.R. Assn., 1918-20; joined U.S. Steel Corp., 1920, traffic dept., 1920-32, law dept. since 1932, asst. to gen. counsel, 1944, asst. gen. counsel, 1945-52, asso. gen. counsel since 1952; dir. Carnegie Pension Fund. Mem. Am., N.Y. State bar assns., N.Y. Co. Lawyers Assn., Assn. Interstate Commerce Commn. Practitioners. Home: 338 Park Av., Yonkers 3, N.Y. Office: 71 Broadway, N.Y.C. 6.

LYNCH, Thomas J., lawyer; b. Chicago, Ill., May 12, 1899; s. Michael and Mary (Casey) L.; LL.B., U. of Mich., 1925; m. Christine A. Gallagher, Oct. 3, 1931; children—Thomas Farrell, Michael Brian, Sheila Christine. Admitted to Ohio bar, 1925, Mich., 1925, D.C., 1953; mem. Marshall, Melhorn, Wall & Bloch, Toledo, Ohio, 1925-34; asst. gen. counsel, U.S. Securities and Exchange Commn., 1934-39; special asst. to U.S. atty. gen., 1939-42; asst. gen. counsel War Prodn. Bd. and predecessor organization (Nat. Defense Advisory Commn. and Office Prodn. Management), 1940-43; asst. gen. counsel U.S. Treas-

ury Department, Washington, D.C., 1943-47, gen. counsel, 1947-53; in pvt. practice, mem. Foley & Lynch, Washington. Home: 3506 Raymond St., Chevy Chase, Md. Office: 1001 Connecticut Av., Washington 6.

LYNCH, Willard A., investment banker; b. N.Y.C., Dec. 7, 1893; s. Morris W. and Mary Ann (Brosnan) L.; m. Helen Bowen, June 26, 1940; children—Willard A., Richard M. Joined W.C. Langley & Co., 1915, partner 1927; dir. Am. Water Works Co. Mem. N.Y. Stock Exchange. Attached to Gen. Staff, Washington, 1917-18. Clubs: Metropolitan, Union League, Manhattan, Lawyers, New York Athletic, Barkers (N. Y.C.). Home: 1130 Park Av., N.Y.C. 28. Office: 115 Broadway, N.Y.C. 6.

LYNCH, William Orlando, prof. history; b. on farm nr. Delphi, Ind., Sept. 10, 1870; s. Isaac Newton and Frances Jane Bernice (Connelly) L.; graduate of Indiana State Normal School, 1896; A.B., Indiana U., 1903; A.M., U. of Wis., 1908; Austin scholar, Harvard, 1911-12; m. Bertha Thomas, June 27, 1894; 1 dau., Mary Bernice (Mrs. Alfred L. Spurlock). Teacher in rural schs., Ind., 1890-93; prin. village schs., 1893-95; teacher, high sch., Elkhart, Ind., 1896-1901, 1903-07; asst. prof. history, Ind. State Teachers Coll., Terre Haute, 1908-13, prof. 1913-18; prof. history, Ball State Teachers Coll., Muncie, Ind., 1918-20, and at Indiana University, 1920-41, professor emeritus since 1941; visiting prof. history, University of Alabama, summers, 1925, 27, U. of Tenn., summer, 1930. Regional dir. Survey of Federal Archives for Ind., 1936. Del. to Ind. Progressive State Conv., 1912, 14. Life mem. Am. Hist. Assn., Miss. Valley Hist. Assn., (pres. 1938-39); mem. Ind. Hist. Soc. (pres. 1946-50); Southern Hist. Assn., Am. Assn. Univ. Profs. Presbyn. Club: Exchange. Democrat. Author: Fifty Years of Party Warfare (1789-1837), 1931; History of Indiana State Teachers College, 1946. Contributor various historical papers. Member bd. editors Miss. Valley Hist. Rev., 1925-29, of Jour. of Southern History, 1936-40. Editor Indiana Magazine of History, 1928-41; acting-editor Miss. Valley Hist. Rev. July-December, 1946. Contbr. Dictionary of Am. Biography and Dictionary of Am. History. Columnist Delphi Citizen, 1937-41, Star-Courier, Bloomington, Ind., since 1945. Home: 428 Tremont St., Selma, Ala.

LYNCH, William Wright, elec. engr.; b. Marshall, Tex., Jan. 9, 1902; s. William Marion and Emma Virginia (Hilliard) L.; B.S., A. and M. Coll. Tex., 1922; m. Martha Hirsch, Oct. 18, 1930; children—William, Jr., Harry Hanszen. Test, sales and service depts., Westinghouse Electric Mfg. Co., 1922-23; engring. clerk Tex. Power & Light Co., design asst., field electrician and foreman, 1923-28, supervisor of distbn., 1928, v.p., 1936, exec. v.p., 1947, pres. and gen. mgr. 1949, now chmn. bd. and pres.; dir., v.p. Tex. Utilities Co.; dir. Repubilic Nat. Bank of Dallas, Tex. Employers Ins. Assn. Trustee Tex. Research Found.; councilor Tex. A&M Research Found. Mem. Tau Beta Pi. Democrat. Clubs: City, Athletic, Northwood Country, brook Hollow Golf, Austin. Home: 3728 Stratford Av., Dallas 5. Office: Fidelity Union Life Bldg., Dallas 22.

LYND, Robert Staughton, university prof.; b. New Albany, Ind., Sept. 26, 1892; s. Staughton Browning and Cornelia (Day) L.; A.B., Princeton, 1914; B.D., Union Theol. Sem. 1923; Ph.D., Columbia, 1931; m. Helen Merrell, Sept. 3, 1921; children—Staughton Craig, Andrew Merrell. Mng. editor Publishers' Weekly, N.Y.C., 1914-18; dir. small city study, Inst. of Social and Religious Research, N.Y.C., 1923-26; asst. dir. edul. research div., Commonwealth Fund, N.Y.C., 1926-27; permanent sec., Social Sci. Research Council, N.Y.C., 1927-31; prof. of sociology Columbia U. Grad. Sch. since 1931. Trustee Twentieth Century Fund. Mem. Am. Sociological Society, Am. Econ. Assn. Author: sect. on The People as Consumers in Recent Social Trends, 1933; (with Helen Merrell Lynd) Middletown, 1929 and Middletown in Transition, 1937; Knowledge for What, 1939. Contbr. various articles to social sci. jours. Home: 75 Central Park West, N.Y.C. 23. Office: Columbia University, N.Y.C. 27.

LYNDE, Leslie E., corp. exec.; b. Mermmac, Mass., Apr., 1896; s. Leander E. L.; B.S., U.N.H.; m 1920; children—Louise H. (Mrs. Wilson), Barbara Ann (Mrs. Josselyn). With Westinghouse Electric Corp. since 1920, presently v.p., Washington. Mem. Soc. Naval Architects and Marine Engrs., Soc. Naval Engrs., Newcomen Soc. Clubs: New England Transit; New England Railroad; Army and Navy (Washington). Office: 3 Gateway Center, Pitts. 30.

LYNDON, Maynard, architect; b. Howell, Mich., Sept. 6, 1907; s. Roy J. and Alethea (Hill) L.; B.S., U. Mich., 1928; m. Grace Logan; children—Don, Lyn, Maynard, Jo. Architect Dept. Interior, Washington, 1933-35, Lyndon & Smith, Detroit, 1935-42; pvt. practice architecture, Los Angeles, since 1942; exhibited Am. Pavillion Internat. Exposition, Paris, 1935, Royal Soc. British Architects, 1937, Am. Fedn. Arts, Washington, 1938, Trois Siecles d'aaus Stats-Unis, Museo du Jeu de Paume, Paris, 1938, Fifth Pan-Am. Congress Architecture, Uruguay, 1940, Archtl. League, N.Y.C., 1941. Mus. Modern Art, N.Y.C., 1942. Awarded first prize nat. competition edn. bldgs., Northville Sch., 1937, second prize Beecher High Sch., 1940. Silver Medal, diploma Fifth Pan-Am. Congress Architects, third prize nat. competition for store-front design, 1942, nat. award merit, A.I.A., 1949, 50, 51. Fellow A.I.A. (sec. So. Cal. chpt. 1949). Royal Inst. British Architects (nat. rep. conf., Dublin, 1947). Home: 28830 Cliffside Dr., Malibu, Cal. Office: 3460 Wilshire Blvd., Los Angeles 5.

LYNE, Daniel Joseph (lin), lawyer; b Boston, Apr. 3, 1889; s. Eugene and Julia A. (Crowley) L.; A.B. magna cum laude, 1910, LL.B. cum laude, 1912; m. Susan M. O'Brien, June 18, 1922; children—Eugene, Daniel Joseph, Austin Francis, Susan Markham, Kerry Richard, Sheila Ann. Admitted to Mass. bar, Circuit Ct. Appeals, Dist. Ct., 1912, U.S. Supreme Ct., 1921; practice of law, Boston, since 1912; partner Lyne, Woodworth & Evarts since 1919; sec., dir. Thomson Electric Welder Co. since 1916; asst. dist. atty., Suffolk Co., 1927; mem. Mass. Bd. Probation, 1927-37, mem. Spl. Crime Commn., 1933; gen. counsel First Nat. Stores, Inc., since 1940, dir since 1947; gen. counsel, sec. La Touraine Coffee Co., Inc., Kennedy & Co., Inc., since 1941; dir. Trimount Coop. Bank, 1936-38; trustee Suffolk Savs. Bank since 1942; dir. Old Colony Trust Co., Boston Mut. Life Ins. Co. Dir. Boston Legal Aid Soc. since 1927; treas. Voluntary Defenders Com., Inc., since 1935; dir. Greater Boston Community Fund, 1938-49, v.p., 1939-41; gen. counsel, exec. com. Greater Boston Development Com. since 1944, vice chmn. since 1947; dir. Greater Boston United War Fund, 1941-45, gen. counsel, 1945; mem. Mass. Com. Pub. Safety, 1941-45. Trustee Perkins Instn., Mass. Sch. for Blind, since 1937, George Robert White Fund, 1941-42. Mem. Am., Mass., Boston (chmn. grievance com. 1931-33, v.p. 1937-41, pres. 1941-42) bar assns., Boston C. of C. (dir. 1938-36). Mass. Civic League (v.p. 1936-40), Community Fedn. Boston, Boston Latin Sch. Assn. (pres. 1941-44), Internat. Friendship League (dir. since 1947). Clubs: Clover (pres. 1939-1940), Harvard (Boston, N.Y.C.); Longwood Cricket, Eire Soc. (pres. 1946-47). Home: 120 Beacon St., Chestnut Hill, Newton 67, Mass. Office: 75 Federal St., Boston 10.

LYNE, James Garnett (line), publ. exec.; b. St. Louis, Mo., July 10, 1898; s. Leonard Lee and Nancy (Richardson) L.; A.B., Univ. of Kan., 1920; Ph.D., New York Univ., 1946; m. Irene Delmar, Oct. 29, 1920 (divorced, 1934); children—Thomas; m. 2d, Louise Muller, June 11, 1943; 1 dau., Nancy. Employed as laborer then clerk in mech. dept., Rock Island R.R., Herington, Kan., 1914-15, clerk, rodman, and other minor positions intermittantly until 1920; spl. agt. U.S. Bur. of Labor Statistics, Washington, D.C., 1919; reporter New York Daily News, 1920; asso. editor R. Age, N.Y., 1920-28, financial editor, 1928-38, asst. to editor-in-chief, 1938-43; editor, since 1948; exec. v.p., dir., Simmons-Boardman Pub. Corp., 1948-49, pres. and dir. since 1949. Chairman, VIII Pan American Ry. Congress (1953). Member New York Conference Business Paper Editors (past pres.), Nat. Conf. of Bus. Paper Editors (sec.-treas. 1938-49), Associated Business Papers (mem. exec. com. 1946, pres. 1949, chmn. 1950), American Econ. Assn., Economic History Association, Acad. of Polit. Sci. Trustee of the American Museum of Safety since 1949, Phi Beta Kappa. Episcopalian. Mason. Clubs: Downtown Athletic, Canadian, Rail Road Machinery (New York); National Press (Washington); Chicago. Author: (book) Need of Railways for Fixed-Plant Capital, 1948. Contbr. articles on transportation subjects to magazines and newspapers. Home: Warren, Conn. (P.O. Cornwall Bridge, Conn.). Office: 30 Church St., N.Y. City 7.

LYNES, (Joseph) Russell (Jr.), editor, writer; b. Great Barrington, Mass., Dec. 2, 1910; s. Joseph Russell and Adelaide (Sparkman) L.; Cathedral Choir Sch., N.Y., 1920-25; Berkshire Sch., Sheffield, Mass. 1925-28; B.A., Yale, 1932; m. Mildred Akin, May 30, 1934; children—George Platt II, Elizabeth Russell. With Harper and Brothers, pubs., 1932-36; dir. publs. Vassar Coll., Poughkeepsie, N.Y., 1936-37; asst. prin. Shipley Sch., Bryn Mawr, Pa., 1937-40, prin., 1940-44; asst. chief, civilian training br., Army Service Forces, War Dept., Washington, 1942-44; asst. editor Harper's Mag., 1944-47, mng. editor since 1947. Mem. Alumni Com. for Yale U. Press; trustee the Collegiate Sch., N.Y. Mem. Authors League of Am.; Zeta Psi. Episcopalian. Clubs: Century, Yale (N.Y.C.). Author: Highbrow, Lowbrow, Middlebrow, 1949; Snobs, 1950; Guests, 1951. Contbr. articles, stories, essays to mags. Home: 427 E. 84th St., N.Y.C. 28. Office: Harper's Magazine, 49 E. 33d St., N.Y.C. 16.

LYNETT, Edward James (li'nĕt), editor and publisher; b. Scranton, Pa., July 25, 1906; s. Edward James and Ellen A. (Ruddy) L.; A.B., Holy Cross Coll., Worcester, Mass., 1928; m. Jean Marie O'Hara, Oct. 15, 1938; children—Cecelia E., Edward J., George V., Wm. R. Reporter, Scranton Times (winner Pulitzer prize for most disinterested and meritorious public service rendered by any Am. newspaper during yr., 1945), 1928-37, asst. gen. mgr., 1937-43, asst. pub., 1943-46, partner-pub., editor, 1946; dir. U.S. Lumber Co., Miss. Central R.R. Co., Scranton-Lacawanna Trust Co., First Nat. Bank of Scranton. Mem. bd. visitors U.S. Naval Acad., 1952-54. Trustee, Scranton Community Chest. Mercy Hosp.; dir. Cath. Youth Center, Scranton, St. Joseph's Children's & Maternity Hosp., St. Michael's Boys' Indsl. & Agrl. Sch.; mem. adv. com. Marywood Coll. Recipient of the Distinguished Service Certificate of the Pa. department of American Legion, 1951. Honorary mem. Lackawanna Co. Med. Soc.; mem. Inter-American Press Association, North Am. Newspaper Alliance (dir.), Am. and Pa. Newspaper Pubs. Assns., Asso. Press. C. of C., Sigma Delta Chi. Democrat (del. at large national conventions, 1948-52). Catholic. K.C. Elk. Clubs: Nat. Press, Washington; Pennsylvania Soc. of New York; Scranton, Country, Scranton. Home: 1636 Washington Av., Scranton 9. Office: Times Bldg., Scranton 1, Pa.

LYNETT, Elizabeth Ruddy (li'nĕt), newspaper pub.; b. Scranton, Pa., June 23, 1902; d. Edward James and Ellen A. (Ruddy) Lynett; student St. Cecelia's Acad., Scranton, 1915-19; A.B., Trinity Coll., 1923. With The Scranton Times since 1923, reporter, 1923-46, partner-publisher, 1946—; dir. of the Electric City Telecasting Company. Incorporator and subscriber Scranton Community Chest. Mem. Nat. Council of Cath. Women (past chmn. com. on indsl. problems), Pa. Tuberculosis and Health Soc. (mem. bd.). Democrat. Roman Catholic. Clubs: Century, Scranton, Country, Catholic Women's (mem. bd.). Prepared series of newspaper articles on sweatshop conditions and poor wage scales of women and children in local factories and mills, based on personal employment, 1933. Pulitzer prize awarded The Scranton Times for most distinterested and meritorious public service rendered by any Am. newspaper during yr. 1945 Home: 841 Clay Av., Scranton 10. Office: Times Bldg., Scranton 1, Pa.

LYNG, Howard ◎ V. 27.

LYNN, Charles J(ackson), drug exec.; b. Indianapolis, Jan. 17, 1874; s. William C. and Harriet N. (Kellogg) L.; student pub. schs. Indianapolis; Doctor of Laws, Wabash College, 1953; married Celestia McEachren, March 31, 1900 (dec. 1942); m. 2d Dorothy J. Black, Oct. 2, 1945. Employee Daniel Stewart Co., Indianapolis and Lord, Owen & Co., Chicago, wholesale druggists, 1889-95; with Eli Lilly & Co., Indianapolis since 1895, sales mgr., Indianapolis, 1906, gen. mgr., 1907-32, sec., 1909, mem. bd. dirs., 1913, v.p. since 1932, retired from active service, 1940. Member of the board of directors Western Tax Council. Asso chief sect. med. ind. War Industries Bd., 1918. Mem. bd. trustees Purdue, Long Coll. for Women of Hanover Coll., Methodist Hosp. (Indianapolis); pres. bd. trustees Hanover Coll., and Indianapolis Y.M.C.A.; v.p., bd. trustees Purdue Research Found.; mem. bd. dirs. Am. Red Cross (Indianapolis chpt.); pres. bd. dirs. English-Speaking Union (Indianapolis br.); mem. bd. dirs. English-Speaking Union of U.S.; mem. bd. grants Am. Found. Pharm. Edn.; chmn. adv. com. Indianapolis Home for Aged. Mem. Am. Drug Mfrs. Assn. (pres., 1916-18), Am. Shorthorn Breeders Assn. Indiana Horse and Mule Breeders Assn. (member bd. dirs.), S.A.R., Soc. Ind. Pioneers. Presbyn. (pres. bd. trustees, pres. bd. elders, pres. bd. trustees 2d Presbyn. Ch. Endowment Fund). Clubs: Saddle and Sirloin (Chicago), Columbia, Athletic, Univ., Contemporary (Indpls.). Home: 5600 Sunset Lane, Indpls. 20. Office: Eli Lilly & Co., Indpls. 6.

LYNN, Diana, actress; b. Los Angeles, Oct. 7, 1926; d. Louis Williams and Eartha (Ihm) Loehr; student Miss Grace's Sch., Los Angeles, also Paramount Studio Sch.; divorced. Motion picture actress; pictures include: There's Magic in Music, Major and the Minor, Henry Aldrich Gets Glamour, And the Angels Sing, Out of This World, Our Hearts Were Young and Gay, Ruthless, Texas, Brooklyn and Heaven, My Friend Irma, Bedtime for Bonzo, People Against O'Hara, Meet Me at the Fair, Plunder of the Sun. Mem. Acad. Motion Picture Arts and Sci. Home: 10833 Wilshire Blvd., Los Angeles 24. Office: 8582 Sunset Blvd., Los Angeles 46.

LYNN, Donald Justin, lawyer; b. Youngstown, O., Jan. 9, 1891; s. Emery Francis and Harriet Belle (Crooks) L.; student Rayen Sch., Youngstown, 1905-09; A.B. cum laude, Harvard, 1913, LL.B., 1916; m. Frances Viola Manson, June 10, 1918; children—Lesley Frances (Mrs. Richard H. Weichsel), Frances Harriet. Admitted to Ohio bar, 1917, since practiced in Youngstown; asso. Harrington, Huxley & Smith and predecessor firms since 1916, partner since 1932; counsel R.F.C., Washington, 1938-34; dir. Comml. Shearing & Stamping Co., Comml. Shearing & Stamping, Inc., Gen. Fireproofing Co., Ohio Leather Co., Union Nat. Bank of Youngstown. Trustee, sec.-treas. Youngstown Hosp. Assn.; mem. council, treas. Youngstown dist. council Girls Scouts, Inc., since 1945; dir. Mahoning chapter American Red Cross, 1955—. Lt. col. Ohio State Guard, 1941-47; col. O. Def. Corps comdg. 3rd area Ohio since 1949. Mem. Am., Ohio, Mahoning Co. bar assns., Am. Legion, S.A.R. (v.p.), Mahoning Valley Hist. Soc. (trustee, pres.), Alpha Sigma Phi, Phi Kappa Epsilon. Presbyn. (clk, elder). Clubs: Rotary (past pres.), Youngstown, Youngstown Country. Home: 2336 Fifth Av., Youngstown 4. Office: Mahoning Bank Bldg., Youngstown 3, O.

LYNN, Harry Hudson, safe mfr.; b. N.Y.C., June 19, 1885; s. James William and Sarah Mary (McCormack) L.; student engring. Columbia, 1903-07; m. May A. Huntington, Feb. 3, 1910; children—Virginia Huntington (Mrs. E. A. Dickson), Amy Huntington (Mrs. Francis D. Walker). Bridge and structural engr., 1907-12; successively factory engr., sales mgr., br. mgr. Mosler Safe Co., Hamilton, O., 1912-27, v.p., treas., gen. mgr., 1927-46, exec. v.p., 1946-52, chmn. bd. since 1952; v.p., treas. Mosler Lock Co., Covington, Ky.; treas. Guardian Metals Co., Hamilton; v.p. Protectall Safe Co., Syracuse, N.Y. Mem. Ohio, Hamilton C.'s of C., Safe Mfrs. Nat. Assn. (president), Bank and Security Vault Mfrs. Assn. (past pres.), Sigma Xi, Tau Beta Pi. Republican. Roman Catholic. Home: 27 Jewett Dr., Wyoming, O. Office: 320 Fifth Av., N.Y.C. 1; also Mosler Safe Co., Hamilton, O.

LYNN, Jeannette Murphy (Mrs. C. Lawrence Lynn), librarian, assn. exec.; b. Boulder, Mont., Sept. 27, 1905; d. Joseph Harold and Louisa (Torrence) Murphy; A.B., Tabor Coll., 1926; Certificate

Library Sci., U. Wis., 1928; M.A., U. Chgo., 1935; m. C. Lawrence Lynn, June 20, 1935; children—Caroline, Jeannette, Patrick, Mary, Teresa. Head cataloger U. Notre Dame Library, 1928-31; librarian St. Mary's Coll., Holy Cross, Ind., 1932-33; head cataloger Cossitt Library, Memphis, 1935-37; librarian Siena Coll., 1937-39; spl. cataloger Joint U. Libraries, Nashville, 1939-41; exec. sec. Cath. Library Assn., 1952-53; chief catalog dept. John Crerar Library, 1953—. Carnegie fellow A.L.A., 1933-35. Mem. Assn. Coll. and Reference Libraries, A.L.A., dir. of cataloging and classification; Special Libraries Assn., Cath. Library Assn. (editor The Cath. Library World; hon. mem.), A.L.A. Author: An Alternative Classification for Cath. Theology and Canon Law, 1937, rev. edit., 1954; co-author: A Manual for the Classified Catalogue, 1955. Home: 209 Vine Av., Park Ridge, Ill. Office: 86 E. Randolph, Chgo. 1.

LYNN, Robert P., lawyer; b. Pittston, Pa., Mar. 10, 1912; s. P. F. and Catherine (Loughney) L.; A.B., St. Thomas Coll., 1934; grad. student Columbia, 1936-37; LL.B., Fordham U., 1941; m. Marie Madeo, June 28, 1941; children—Marie, Robert, Lucy, Anthony. Admitted to N.Y. bar, 1941, asso. with Webster & Garside (now Webster, Sheffield & Chrystie), 1941-51; with Dan River Mills, Inc., Danville, Va., since 1951, sec., asst. gen. counsel since 1951; sec., dir. Dan River Internat. Corp. since 1951. Trustee Riverdan Benevolent Fund, Inc. Served as lt. (jg), U.S.N.R., 1943-45. Mem. Am. Bar Assn., Assn. Bar City N.Y. Roman Catholic. Club: Danville Golf. Home: Country Club Dr., Danville, Va. Office: Dan River Mills, Inc., Danville, Va.

LYNN, Roy Henry, air force officer; b. Soldier, Kan., Jan. 16, 1905; s. James Harvey and Minnie Elizabeth (Swartz) L.; B.S., U. Kan., 1928; grad. Army Flying Sch., 1929, Communication Tech. Sch., 1932, Naval War Coll., 1948; m. Mary Elizabeth Feitshans, Aug. 1, 1929; children—Roy Henry, Charles Cliever. Commd. lt., U.S. Army, 1929, advanced through grades to col., 1942, temp. maj. gen., 1952; dep. chief staff for materiel Air Materiel Command, 1942; communications officer China-Burma-India Theater, 1943, dep. air comdr. strategic air forces, 1944; comdr. So. India Air Depot, 1945; dep. chief staff 4th Air Force, 1946; comdg. officer Air Force Security Service, 1948; dep. dir. Armed Forces Security Agy., 1949, comdg. gen. Air Force Security Service, 1951; commanding gen. Japan Air Def. Force, 1953—; vice commander 5th Air Force, 1954—. Decorated Legion of Merit with two oak leaf clusters, Bronze Star Medal with oak leaf cluster, Air Medal (U.S.); Most Excellent Order Brit. Empire. Mem. Sigma Alpha Epsilon. Mason (32°, Shriner). Office: Hq. 5th Air Force, APO 710, San Francisco.

LYNNE, Seybourn Harris, judge; b. Decatur, Ala., July 25, 1907; s. Seybourn Arthur and Annie Leigh (Harris) L.; B.S., Ala. Polytechnic Inst., 1927; LL.B., Univ. of Ala., 1930; m. Katherine Donaldson Brandau, June 16, 1937; 1 dau., Katherine Roberta. Admitted to Ala. bar, 1930; gen. practice of law, Decatur, Ala., 1930-34; judge Morgan (Ala.) County Court, 1934-41; judge Eighth Judicial Circuit of Ala., 1941-42; judge U.S. Dist. Court, Northern Dist. of Ala. since 1946. Served with U.S. Army as lt. col., Judge Advocate Gen. Dept., staff judge advocate, Central Pacific Base Command, 1942-46. Awarded Bronze Star medal, Meritorious Service ribbon, Asiatic-Pacific and Am. Theatre ribbons. Mem. Ala. State and Am. bar assns., Pi Kappa Alpha, Phi Kappa Phi, Phi Delta Phi, Omicron Delta Kappa, Blue Key, Scabbard and Blade. Democrat. Baptist. Clubs: Birmingham Kiwanis (dist. gov. Ala. Kiwanis dist., 1938), "A" Club, Univ. of Ala. Home: 305 E. Glennwood Dr., Birmingham 9. Office: Federal Bldg., Birmingham 1, Ala.

LYON, Alfred E., cigarette mfg. exec.; b. London, Eng., 1886. Chmn. bd. Philip Morris & Co., Ltd.; dir. Benson & Hedges. Address: care Philip Morris & Co., Ltd., 100 Park Av., N.Y.C. 17.*

LYON, Andrew Hutchinson, newspaper editor; born South Norwalk, Conn., Sept. 2, 1890; s. Frederick Sterling and Lillian Frances (Hutchinson) L.; married Eleanor Gwyer Smith, Sept. 30, 1916 (dec. Jan. 18, 1935); m. 2d, Estelle Blamey Wheeler, Dec. 22, 1936. Mng. editor publs. Post Pub. Co. Mem. Am. Soc. Newspaper Editors, Asso. Press Mng. Editors Assn. Home: 230 Henderson Rd., Fairfield. Office: 410 State St., Bridgeport 2, Conn.

LYON, Arlon Everett, labor union exec.; b. Thedford, Neb., Oct. 15, 1899; s. Alfred S. and Mabel (Wright) L.; ed. public schools; m. Pearl Brown, Oct. 1921; children—Robert, Anita. Signalman, Southern Pacific, 1919-24; gen. chmn. Brotherhood of R.R. Signalmen of America, 1924-27, asst. to pres., 1927-34, pres., 1934-45; exec. sec. Ry. Labor Executives Assn., May 1, 1945—; mem. exec. com. Internat. Transport Workers' Fedn. Office: 10 Independence Av., S.W., Washington, D.C.

LYON, Cecil Burton, fgn. service officer; b. Staten Island, N.Y., Nov. 8, 1903; s. Edmund Burton and Emily (Vyse) L.; A.B., Harvard, 1927; m. Elizabeth Sturgis Grew, Oct. 7, 1933; children—Alice Emily, Lilla Cabot. Investment banker, N.Y. City, 1927-31; vice consul U.S. fgn. service, Havana, Cuba, 1931; vice consul, Hong Kong, 1932; 3d sec. embassy, Tokyo, 1933, Peiping, China, 1933-38; 3d and 2d sec., Santiago, Chile, 1938-42; at Dept. of State, 1942-44; 1st sec., Cairo, 1944-46; spl. asst. to asst. sec. of state for polit. affairs, 1947-48; counselor of embasy, Warsaw, Poland, 1948-50; Nat. War Coll., 1950-51; dir. of Office of U.S. High Comm. for Germany, Berlin, 1951-54; dir. Office of German Affairs, State Dept., 1954-55, dep. asst. sec. of state for Inter-Am. Affairs, 1955—. Roman Catholic. Clubs: Metropolitan, University, Chevy Chase (Washington); Brook (N.Y.C.). Home: Hancock, N.H. Office: Dept. of State, Washington.

LYON, Charles Julius, educator; b. Grand Gorge, N.Y., Oct. 27, 1896; s. Frank Emory and Lizzie (Yerdon) L.; B.S., Middlebury Coll., 1918; A.M., Harvard, 1920, Ph.D., 1926; A.M., Dartmouth, 1934; m. Gertrude Morrow Adair, June 25, 1921; 1 son, George Adair. Instr. chemistry Middlebury Coll., 1918-19; spl. instr. mathematics Simmons Coll., 1919-20; instr. botany Dartmouth, 1920-24, asst. prof., 1924-34, prof. 1934—, now chmn. dept. Trustee Middlebury Coll. Served as pvt. U.S. Army, 1918. Mem. Am. Soc. Plant Physiologists, Ecol. Soc. Am., Phi Beta Kappa. Republican. Conglist. Author: Flowering Plants and Vegetation, 3d edit., 1950. Editor, translator: Plant Respiration, 1927; Chemical Plant Physiology, 1931 (both by Kostychev). Editor of Tree-Ring Bull., 1940—. Home: 4 S. Balch St., Hanover, N.H.

LYON, Charles Stuart, lawyer; b. Atlanta, N.Y., Nov. 24, 1916; s. Hyatt H. and Laura B. (Cotton) L.; student Nichols Prep. Sch., Buffalo, 1933; A.B., Swarthmore Coll., 1937; LL.B., Columbia, 1941; m. Isabel Logan, Nov. 27, 1943; children—Charles Brooks, Laura Elizabeth, Thomas Hyatt, Jonathan Winslow. Admitted to Pa. bar, 1942, N.Y., 1943, U.S. Supreme Ct., 1952; asso. Morgan, Lewis & Bockius, Phila., 1941-42, Alvord & Alvord, N.Y.C., 1942-46; trial atty., dep. chief counsel, prosecution of war crimes, Nuremberg, 1946-48; partner Skadden, Arps, Slate & Lyon, 1948-51; asst. counsel, chief counsel King subcom., com. ways and means Ho. Reps., 1951-52; asst. atty. gen. U.S., in charge tax div. Dept. Justice, 1952-53; partner Spence & Hotchkiss, N.Y.C., 1953-54; practicing individually, 1954—. Lectr. in fed. taxation N.Y.U. Mem. Am. Bar Assn., Phi Delta Theta. Presbyn. Contbr. articles profl. jours. Home: 70 E. 90th St., N.Y.C.

LYON, Elijah Wilson, college president; b. Heidelberg, Miss., June 6, 1904; s. Rufus and Willia (Wilson) L.; B.A., U. of Miss., 1925; B.A., U. of Oxford, Eng., 1927, B.Litt., 1928; Ph.D., U. of Chicago, 1932; LL.D., Colgate U., 1945; D.Litt., Occidental Coll., 1947; m. Carolyn M. Bartel, Aug. 26, 1933; children—Elizabeth Bartel, John Wilson. Asst. prof. hist., La. Poly. Inst., 1928-29, Colgate U., 1929-34; prof., Colgate, 1934-41; teacher, Syracuse U., summer, 1935, 36, U. of Rochester, 1940, U. of Mo., 1941; pres., Pomona Coll., Claremont, Calif. since 1941. Rhodes Scholar from Miss., St. John's Coll., Oxford, 1925-28; grant-in-aid, Social Science Research Council, 1937; president Western Coll. Association, 1943-44. Member Pacific Coast Committee on the Humanities of the American Council of Learned Societies; adv. bd. Pacific Spectator; mem. Cal. Spl. Crime Study Commn. on Organized Crime; mem. citizen's adv. com. on ednl. television. Mem. Am., Miss. Valley, So. historical assns., La. Hist. Soc., Phi Beta Kappa, Beta Theta Pi. Conglist. Author: Louisiana in French Diplomacy (1759-1804), 1934; The Man Who Sold Louisiana, The Life of François Barbé-Marbois, 1942. Contbr. essays and critical reviews to hist. and coll. jours. Home: 345 N. College Av., Claremont, Cal.

LYON, Eugene Davisson, dentist; b. Balt., Apr. 22, 1913; s. Guy Orval and Gladys (Davisson) L.; A.B., Johns Hopkins, 1933; D.D.S., U. Md., 1938; M.S., U. Minn., 1942; m. Doris Elinor Miller, June 17, 1939; children—Elizabeth Gale, Wendy Louise. Intern Johns Hopkins Hosp., 1938-39, asso. dental surgeon in charge, 1946-50, dental surgeon in charge, 1950—; fellow dental surgery Mayo Clinic, 1939-42. Served as maj., Dental Corps, AUS, 1942-45. Diplomate Am. Bd. Oral Surgery. Mem. Am. Coll. Dentists, Am. Dental Assn., Am., Mid Atlantic (pres. 1954) socs. oral surgeons, Johns Hopkins Med. and Chirurgical Soc., Alumni Assn. Mayo Found. Med. Edn. and Research, Psi Omega, Omicron Kappa Upsilon, Sigma Phi Epsilon. Methodist. Home: 317 Overhill Rd., Balt. 10. Office: 11 E. Chase St., Balt. 2.

LYON, Frederick Bronson ◎ V. 26.

LYON, George Harry ◎ V. 26.

LYON, George Marshall, physician, dir. research; b. Union City, Pa., Feb. 8, 1895; s. Marshall Allen and Harriet Bell (Law) L.; teacher training, Marshall Coll., Huntington, W.Va., 1909-13; B.S., Denison U., 1916; M.D., Johns Hopkins University, 1920; m. Virginia Berkeley Sutherland, June 24, 1922 (died June 20, 1926; children—Virginia (Mrs. B. McCraw), Natalie (Mrs. E. J. Olmi, Jr.), Elizabeth (Mrs. J. Miller); m. 2d, Theeta Carrington Searcy, July 29, 1927; 1 s., George Marshall. Res. ho. officer, Harriet Lane Home, Johns Hopkins Hosp., 1919-21; pediatrician Holzer, Huntington Memorial and St. Mary's hosps, 1921-42; dir. sch. health and school health edn. program, Cabell County pub. schs., 1933-39; lecturer clin. grad. confs., Va., 1934, 35, W.Va., 1936, 37, Miss., 1938. Chmn. W.Va. White House Conf. on Child Health and Protection, 1933; official del. U.S. Govt. to 7th Pan-Am. Congress on the Child, Mexico City, 1935; mem. adv. com. on maternal and child health, Children's Bur., U.S. Dept. Labor, 1936-42; mem. joint com., health problems in edn., N.E.A., A.M.A., 1940-50 (chairman 1949). Comd. lt. comdr. M.C. U.S.N.R., 1935, comdr. 1940, capt., 1942; Chem. Warfare Officer, staff comdr. Naval Forces in Europe, Aug. 1942-Sept. 1944, Safety Officer Thermal Diffusion Plant, Navy Yard, Phila., Sept. 1944-Jan. 1946; chief, div. atomic defense, Bur. Medicine, U.S. Navy, Jan.-June 1947; spl. asst. for atomic medicine, office Chief Med. Dir. and chief, Radioisotope Sect., U.S. Vets. Administrn., 1947-52, assistant chief medical director March 1952—; tech. adv. and cons. numerous govtl. and pvt. orgns. including NSRB. Safety Officer and rep. Surgeon Gen., Staff, CJTF-ONE (Bikini Tests), Jan. 1946-Jan. 1947. Awarded several medals including Legion of Merit, Bronze Star Medal. Fellow A.C.P., Am. Acad. Pediatrics, Assn. Mil. Surgeons, A.A.A.S.; mem. A.M.A. and other nat. and state profl. assns. Republican. Presbyn. Mason. Clubs: Army and Navy (Washington); Belle Haven Country. Author numerous articles in field. Home: 16 Forest Hill Rd., Alexandria, Va. Office: Veterans administration, Vermont and Eye Sts., N.W., Washington, D.C. ☆28

LYON, Hastings, lawyer, author; b. East Longmeadow, Mass., Aug. 9, 1876; s. Selon and Mary (Carter) L.; student Harvard; A.B., Dartmouth, 1901; LL.B., Harvard Law Sch., 1905; m. Sarah Adams Henderson, December 27, 1937; 1 step-daughter, Lillian Mae Henderson. Staff Springfield (Mass. Republican, 1901-02, Hartford Times, 1904; spl. writer Boston Transcript, 1902-03; investment banking, with Dominion Securities Corp., Toronto, Montreal and London, 1906-08; connected with same business, New York, 1909-11; prof. finance, Dartmouth, 1912-14; asso. prof. finance, Sch. of Business, Columbia, 1916-42 (now retired); practiced law, New York, 1914-39, formerly mem. Haskell, Lyon & Block. Member of Phi Beta Kappa. Republican. Club: Faculty of Columbia University. Author: Corporation Finance, 1912; Principles of Taxation, 1914; Investment, 1926; The Constitution and the Men Who Made It, 1936; Life of Edward Coke (with Herman Block), 1929; Corporations and Their Financing, 1938; Determinants of the Rate of Interest, 1942; Risk, Profit and Loss, 1943; Dictatorship of the Proletariat in the United States, 1943; Living on the Public Debt, 1944; The Economy and Its Money, 1947. Home: 435 W. 119th St., N.Y.C. Now deceased.

LYON, J(ames) Adair ◎ V. 27.

LYON, John Alexander Melvin, educator, elec. engr.; b. Saginaw, Mich., Oct. 9, 1912; s. Melvin Edgar and Mabel (Graham) L.; student Wayne U., 1929-30; B.S., M.S., U. Mich., Ph.D., 1936; student Harvard, Mass. Inst. Tech., 1943; m. Betty Longenecker, June 24, 1938; children—William Graham, Nancy Jean. Illuminating engr. Pitts. Reflector Co., 1936; elec. engr. Utility Management Corp., Reading, Pa., 1937-38; erection engr. Cape & Vineyard Electric Co., Mass., 1939; elec. engr. Ebasco Services, Inc., N.Y.C., 1941-42; faculty engring. dept. Northwestern U., 1946—, asso. prof. elec. engring., 1947-52, prof., 1952—, chmn. dept., 1954—. Dir. Nat. Electronics Conf., pres., 1952. Served as lt. comdr., electronic specialist, USNR, 1942-46. Cited as distinguished alumnus U. Mich., 1953. Mem. Am. Inst. E.E., Inst. Radio Engrs., Am. Soc. Engring. Edn., Sigma Xi, Phi Kappa Phi. Contbr. articles profl. publs. Home: 637 Garden Ct., Glenview, Ill. Office: Northwestern U., Evanston, Ill.

LYON, Leland ◎ V. 28.

LYON, Leonard Saxton, lawyer; b. Minneapolis, Feb. 18, 1896; s. Frederick S. and Grace (Rood) L.; A.B., Stanford, 1918; m. Aida Kell, Feb. 10, 1936; children (by previous marriage);—Leonard S., Richard Elgar, Robert Douglas, John Adams. Admitted to Calif. bar, 1918, and since practiced in Los Angeles; mem. firm of Lyon & Lyon since 1921; pres. Calif. Inst. Research Found. since 1938; lectr. on patent law, Stanford Law Sch., 1922-53. Trustee Cal. Inst. Tech., since 1950. Dir. Stanford Research Inst. since 1950. Mem. Phi Beta Kappa. Clubs: California, Los Angeles Country (Los Angeles); The Links (N.Y. City); Pacific-Union (San Francisco). Home: 435 S. Curson, Los Angeles. Office: 811 W. Seventh St. Bldg., Los Angeles 17.

LYON, Leverett Samuel, economist and executive; b. Will Co., Ill., farm, Dec. 14, 1885; s. Edward Payson and Charlotte (Rose) L.; student Beloit (Wis.) College, 1906-07, LL.D., 1953; Ph.B., Univ. Chgo., 1910; LL.B., Kent College of Law, 1915; A.M., University of Chicago, 1919, Ph.D., 1921; LL.D., Ill. Inst. Tech., 1950, Northwestern U., 1951; received L.H.D. from Beloit College, 1953; married Lucille Norton, June 26, 1915; children—Richard Norton, David Mansfield. Head department civic science, Joliet Township High School, 1910-14, 1915-16; admitted to Illinois bar, 1916; assistant in economics, University of Chicago, 1916-17, instr., 1917-19, asst. prof., 1919-23, asso. prof., 1923; dean Sch. Commerce and Finance, prof. economics and head dept., Washington Univ., 1923-25; lecturer on bus. adminstrn., Columbia University, summer, 1925, University of Denver, summer, 1931; professor economics, Robert Brookings Grad. Sch. of Economics and Govt., 1925-29; mem. research staff, dir. ednl. activities and pub. relations Brookings Instn., 1929-32, exec. v.p., 1932-39; chief exec. officer Chicago Association Commerce and Industry, 1939-54, chairman of the executive committee 1954—; dept. asst. adminstr. for trade practice policy, NRA, 1934, U.S. delegate to International Congress on Business Edn., Amsterdam, 1929, London, 1932. Editorial asst. U.S. Food Adminstrn., World War I. Mem. Chicago Com. on Nat. Defense, World War II; mem. Governor's Committee on Taxation, 1941; mem. Chicago Plan Comm. Adv. Bd., Chicago Civil Defense Com. Mem. State Commn. to Survey Higher Edn., 1943-44. Trustee Brookings Institution, Beloit Coll.; trustee Howard U., 1935-39. Mem. Chicago Bar Assn., Am. Econ. Assn., Acad. of Polit. Sci. Am. Statis. Assn., Am. Marketing Assn. (pres. 1933), Newcomen Society, Phi Beta Kappa, Phi Kappa Psi (national

president 1936-38), Delta Sigma Rho, Phi Delta Phi, Beta Gamma Sigma, Alpha Kappa Psi. Clubs: Chevy Chase (Washington, D.C.); Executives, Union League, Rotary, Mid-Day, Commercial, University, Economic (Chicago). Author or co-author: Elements of Debating, 1913; Eight Lessons (Bull. of Nat. and Community Life), 1917; A Survey of Commercial Education in the Public High Schools of the United States, 1919; A Functional Approach to Social Economic Data, 1920; Our Economic Organization, 1921; Education for Business, 1922, 2d edit., 1923, 3d edit., 1931; Business Cases and Problems, 1925; Making a Living, 1926; Salesmen in Marketing Strategy, 1926; Vocational Readings, 1927; Hand-to-Mouth Buying, 1929; Some Trends in the Marketing of Canned Foods, 1930; Advertising Allowances, 1932; The Economics of Free Deals, 1933; The ABC of the NRA, 1934; The National Recovery Administration—An Analysis and an Appraisal, 1935; The Economics of Open Price Systems, 1936; A Preliminary Analysis for a Program of Economic Education, 1937; Government and Economic Life, Vol. I, 1939, Vol. II, 1940; Your Business and Postwar Readjustment, 1944; Great Lakes-St. Lawrence Seaway and Power Project. Co-editor: Textbooks in the Social Studies (11 vols.); Prospects and Problems in Aviation, 1945; Modernizing a City Government, 1954; Nothing But Nonsense (verse). Contbr. numerous articles to professional jours. and encyclopedias. Home: 219 Lake Shore Dr. Office: 1 N. LaSalle St., Chicago, Ill.

LYON, Lewis Estes ◎ V. 27.

LYON, Quinter M(arcellus), univ. prof.; b. Washington, June 10, 1898; s. William Marcellus and Fannie Susan (Stoner) L.; A.B., George Washington U., 1920; Th.B., Princeton, 1923, M.A., 1923; Ph. D., Ohio State U., 1933; m. Ruth Rebecca Beekley, Sept. 2, 1925; children—Donna Marie (Mrs. Gilbert Lloyd Keck), David Beekley. Editor in chief church-schools publs. Brethren Pub. Co., Ashland, O., 1923-30; part time instr. in philosophy Ohio State U., Columbus, 1930-34; acting prof. philosophy and religion MacMurray Coll. for Women, Jacksonville, Ill., 1934-35; prof. philosophy and govt. State College, Minot, N.D., 1935-47, head social sci. div., 1938-47, dean sr. coll., 1945-47; chmn. dept. of philosophy U. of Miss. since 1946, asso. prof., 1946-47, prof. since 1947. Organist Brethren Ch., Washington, 1914-20, Princeton Miller Chapel, 1921-23, Brethren Ch. and Meth. Ch., Ashland, O., 1924-30, Minister of Music, Meth. Ch., Minot, N.D., 1937-46, Oxford Univ. Meth. Ch. since 1947. Condr. ednl. tours to Washington, 1941, 42, 46. Jr. examiner U.S. Civil Service Commn., Washington, 1917-18; chmn. Civil Service Commn., Minot, N.D., 1938-46. Served as chmn. conf. on Victory through Education, State Coll., Minot, June 1944; chmn. Centennial Philosophy Conf., U. Miss., 1949. Mem. Am. (Western div.), Miss. (pres. 1949-51 philos. assns., Philosophy and Psychology, Am. Assn. Univ. Profs., N.E.A., Miss. Edn Assn., Phi Delta Kappa, Alpha Phi Omega. Democrat. Mason (32°, Shriner). Club: Rotary Internat. Author: Three Typical Views of Progress (Thesis abstract for Ph.D.), 1933; State Governmental Reform, State Reform in Education, N.D. Teacher, Jan. and Feb. 1944; articles in profl. jours. Home: Faculty Apts., University, Miss.

LYON, Trudie (Mrs. Merle Paul Lyon), writer, musician; b. Chicago, Ill., Feb. 1, 1904; d. John Peter and Anna Emily (Marthey) Bohne; Grad. Chicago Acad. of Music, 1921; student music, U. of S. Calif., journalism pvtly.; m. Merle Paul Lyon, Apr. 30, 1929. Teacher Chicago Acad. of Music, 1922-24; organist Julia Gay Memorial Church, Chicago, 1923-24; society editor The Hamiltonian, Chicago, 1935-36; soc. hostess Hamilton Club, 1935-36. Awarded 1st prize for advts. in club mag., Ill. Gen. Fedn. Women's Clubs, 1936. Mem. Nat. League of Am. Pen Women, Inc. (D.C. hospitality chmn., 1940-41, nat. hospitality chmn., 1942-44, nat. treas., 1944-45, dist. corr. sec., 1942-43, nat. corr. sec., 1946-48, pres. Dist. of Columbia br., 1946-48), Presbyterian. Member Order of Eastern Star, P.E.O. Clubs: Bethesda Womans, Kenwood Golf and Country, Political Study Club. Author: (1 act plays) Oh, Angelina, 1935, 'Tain't So, 1936, Friends Will Tell, Silver Tea, Lo, 'Tis Christmas. Contbr. articles to newspapers and national publications. Author: lyrics, Trailing Arbutus, 1924, Twilight Memoirs, 1925. Spent 6 months in Alaska, 1945; in Philippines, 1948-49. Home: 4408 Elm St., Chevy Chase 15, Md.

LYON, Walter Jefferson, newspaper editor; b. Binghamton, N.Y., Mar. 20, 1883; s. Frank D. and Florence (Lyon) L.; ed. Wentworth Mil. Acad., Lexington, Mo.; m. Letitia LaRoche, Sept. 3, 1913 (dec.); children—Walter J., Letitia Jane; m. 2d, Mildred A. Keeler, Sept. 8, 1923; children—Virginia, Doris K. Began as reporter Binghamton Herald, 1902; mng. editor Binghamton Sun since 1918. Republican. Past president Binghamton Rotary; elder, First Presbyn. Ch.; mem. advisory bd. Salvation Army, advisory bd. Am. Civic Assn., Vestal Hills Country Club; mem. Live Wire Club of Binghamton C. of C. Home: Chenango Bridge, N.Y. (Binghamton, Route 97). Office: Binghamton Sun, Binghamton, N.Y.

LYON, William Alexander, bank exec.; b. Colt, Ark., Nov. 1, 1902; s. Ben Arnold and Roberta (Taylor) L.; student Webb Sch., Bell Buckle, Tenn., 1917-19; A.B., U. of Ark., 1923; m. Martha Kay, Sept. 2, 1933; children—Jack, Ann. Teacher Fort Smith (Ark.) High Sch., 1923-24; mem. staff New York Herald Tribune, 1924-28; financial writer, 1928-43; executive assistant to superintendent of banks of New York, 1943-47, first deputy superintendent, 1947-50, supt. banks, 1950-54; chmn. exec. com. Dry Dock Savs. Bank, 1954—. Mem. N.Y. Financial Writers Assn. Clubs: Soc. Silurians, Metropolitan. Address: 58 Hemlock Dr., North Tarrytown, N.Y.

LYONS, Champ, surgeon; b. Lancaster, Pa., May 21, 1907; s. Joseph Henry and Margaret Olive (Houston) L.; A.B., U. of Ala., 1927; M.D., cum laude, Harvard, 1931; m. Naomi Lois Currier, Oct. 3, 1934; children—Joseph Henry, Champ. Asst. in biology, U. of Ala., 1925-27; research fellow in physiology, Harvard, 1928-30, Nat. Research Council fellow in medicine, dept. bacteriology, 1933-34, Mosely traveling fellow, London (Eng.) Hosp., 1936-37; surg. house officer, Mass. Gen. Hosp., Boston, 1931-33, surg. resident, 1934-36, asso. surgeon, 1937-45; cons. surgeon Mass. Eye and Ear Infirmary, 1938-45, vis. surgeon, Charity Hosp., New Orleans, 1945-50; mem. surg. staff, Touro Infirmary, 1945-50, chief of surgery, Jefferson-Hillman Hosp., Birmingham since 1950; asst. in surgery, Harvard, 1934-36, instr. in surgery, 1937-39, asst. in bacteriology, also asso. in surgery, 1940-45; asso. prof. in surgery, Tulane U., 1945-50; prof. of surgery, U. of Ala. Med. Coll. since 1950, also chmn. dept. of surgery. Sec., sub-com. on surg. infections, Nat. Research Council, 1940-44; responsible investigator, Office of Scientific Research and Development, 1941-43. Cons. to Sec. of War, Hemolytic Streptococcus Commn., 1941-44. Major, M.C., U.S. Army, cons. in wound management, 1944-46; cons. in surgery to Surg. Gen., U.S. Army, 1946-50. Responsible investigator, U.S. Army (at Tulane), 1946-49, Am. Cancer Soc. (at Tulane), 1948-49. Awarded Legion of Merit and 2 citations. Fellow A.A.A.S.; mem. Internat. Surg. Soc., A.M.A., Am. Surg. Assn., Soc. Clin. Surgery, Soc. Univ. Surgeons, Am. Soc. for Surgery of Trauma, Soc. U.S. Med. Consultants in World War II, Am. Assn. Bacteriologists, Southern Surg. Assn., Southern Society for Clin. Research, Southern Surgeons, Phi Beta Kappa, Sigma Xi, Alpha Omega Alpha, Phi Delta Theta, Phi Chi, Alpha Epsilon Delta (co-founder), Excelsior. Home: 2731 Hanover Circle, Birmingham 5. Office: 620 20th St., Birmingham 5.

LYONS, Charlton Havard, petroleum producer; b. Abbeville, La., Sept. 3, 1894; s. Ernest John and Joyce Calliham (Havard) L.; student La. State U.; B.A., Tulane U., 1915, LL.B., 1916; m. Marjorie Hall, Aug. 17, 1917; children—Charlton Havard, Hall McCord. Admitted to La. bar, 1916; practiced in Winnfield, 1918-21, Shreveport, 1921-30; petroleum producer, as C. H. Lyons, Shreveport, 1930-40; Lyons & Prentiss, 1940-50; Lyons, McCord & Logan, 1951—. Trustee Centenary Coll. Mem. Ind. Petroleum Assn. Am. (dir.), La.-Ark. div. Mid Continent Oil and Gas Assn. (dir.), Gen. Mid Continent Oil and Gas Assn. (dir.), Am. Petroleum Inst. (dir.), N.A.M. (dir.), La., Shreveport bar assns., Am. Legion, Kappa Alpha, Phi Delta Phi. Episcopalian. Home: 6336 Querbes Dr. Office: Texas Eastern Bldg., Shreveport, La.

LYONS, Clifford Pierson, univ. prof.; b. Chicago, Ill., Oct. 5, 1904; s. Charles and Ina (Pierson) L.; A.B., Cornell Coll., (Mt. Vernon, Ia.), 1925; grad. study Univ. of Chicago, summers 1927, 28, 29; Ph.D., Johns Hopkins Univ., 1932; Litt.D., Cornell College (Mt. Vernon, Ia.), 1953; m. Gladys M. Hart, Sept. 4, 1928. Instr. English, speech, athletics, secondary schs., Berea (Ky.) Coll., 1925-28; prin. of acad. Lincoln Memorial Univ., Harrogate, Tenn., 1928-29; instr. in English Johns Hopkins Univ., 1930-36; prof. of English and head of dept., Univ. of Fla., 1936-46, chmn. div. of lang. and lit., 1939-46; prof. of English U.N.C. since 1946, head dept. English, 1946-52, dean college arts and sciences, 1951-54. Served as lt. comdr. U.S.N.R., June 1942-Sept. 1945. Mem. Modern Lang. Assn. Am. (exec. council), Medieval Acad. Am. Coll. English Assn. (dir. 1938-40), Am. Assn. Univ. Profs., South Atlantic Modern Lang. Assn. (pres. 1939), Phi Gamma Delta, Phi Beta Kappa. Democrat. Episcopalian. Clubs: Tudor and Stuart (Johns Hopkins U.); Chapel Hill Golf and Country. Co-founder and asso. editor of E.L.H., a journal of English literary history, 1934; asso. editor South Atlantic Bull., 1939-50; editorial bd. Studies in Philology since 1950. Contbr. articles and revs. to learned periodicals. Home: Chapel Hill, N.C.

LYONS, Eugene, mag. editor; b. Uzlian, Russia, July 1, 1898; s. Nathan H. and Minnie (Privin) L.; came to U.S., 1907, naturalized, 1919; ed. Coll. City of N.Y., 1917-18, Columbia, 1918-19; m. Yetta Siegel, Sept. 6, 1921; 1 dau., Eugenie Rose (Mrs. Joseph A. Haimes). Employee, Erie (Pa.) Dispatch, 1920; Boston Telegram, 1922; editor Soviet Russia Pictorial, 1922-23; asst. dir. Tass Agency, 1923-27; United Press correspondent in Russia, 1928-34; mem. Ames and Norr, pub. relations, 1935-39; editor The American Mercury, 1939-44; editor Pageant June, 1944-45; roving editor, The Readers Digest, 1946-52, sr. editor since 1952. Served as pvt. U.S. Army, 1918. Pres. Am. Com. for Liberation of the Peoples of Russia, 1951-52. Club: Overseas Press. Author: The Life and Death of Sacco and Vanzetti, 1927; Moscow Carrousel, 1935; Assignment in Utopia, 1937; Stalin, Czar of all the Russias, 1940; The Red Decade, 1941; Our Unknown Ex-President, a Portrait of Herbert Hoover, 1948; Our Secret Allies: the Peoples of Russia, 1953. Editor: We Cover the World, 1937; Six Soviet Plays, 1934. Contbr. to leading mags. Home: 71 Bedford Rd. Office: Reader's Digest, Pleasantville, N.Y.

LYONS, Eugene James, govt. ofcl.; b. Colorado Springs, Colo., Oct. 22, 1904; s. Joseph B. and Nora (James) L.; student Rose Poly. Inst., 1923-25, Purdue U., 1925-26; m. Bernice Baylis, Oct 25, 1930; children—Jean Bernice, Kathleen. Reporter, telegraph editor, aviation editor Moline (Ill.) Dispatch, 1926-39; pub. reltns. mgr. Curtiss-Wright Corp., St. Louis, 1940-41, asst. gen. mgr., Columbus, O., 1942-43, dir. indsl. relations airplane div., Buffalo, 1944-45; dir. indsl. relations Merck & Co., Inc., 1946-48, v.p., 1949-53; asst. postmaster gen., bur. personnel, 1953—. Adv. council National Indsl. Conf. Bd. Mem. Nat. Assn. Mfrs. (indsl. relations com.), Am. Management Assn., N.J. State C. of C. (social security com.), Theta Xi. Presbyn. Contbr. articles trade and profl. publs. Home: 5519 Pollard Rd., Washington 16. Office: U.S. Post Office Dept., Washington 25.

LYONS, Harold, physicist; b. Buffalo, Feb. 16, 1913; s. Louis and Rose (Siegel) L.; A.B. magna cum laude, U. Buffalo, 1933, grad. student, 1934; A.M., U. Mich., 1935, Ph.D., 1939; m. Edna Beatrice Maenick, Sept. 17, 1937; children—Glenn Alan, Sherrie Lynne. Lab. asst. in physics U. Buffalo, 1933-34; Rackham research asst. in nuclear physics U. Mich., 1937-39; research physicist U.S. Naval Research Lab., Washington, 1939-41; with Nat. Bur. of Standards, from 1941; physicist, chief of microwave standards sect. in Washington, asst. chief for research, radio standards div., Boulder, Colo., 1954-55; sr. mem. tech. staff Hughes Research Labs., Hughes Aircraft Co., Culver City, Cal., 1955—. Member Joint Research and Development Bd., Dept. of Def. Panel on Radiating Systems, 1946-48, Internat. Radio Consultative Com., 1950-52. Received Arthur S. Flemming Govt. Award, 1949, Dept. of Commerce Exceptional Service Gold Medal Award, 1949 (both for first atomic clock), Nat. Bur. of Standards Superior Accomplishment Award, 1949, Washington Acad. Scis. Award for achievement in phys. scis., 1952, OSRD-NDRC Certificate of Effective Service, 1945, Letter of Commendation from Navy Dept. for work on radar countermeasures, 1944. Fellow Am. Phys. Soc.; mem. Inst. Radio Engrs. (joint com. Am. Inst. E.E. on high-frequency measurements), Am. Inst. E.E., Commn. 1 of Internat. Sci. Radio Union, Am. Inst. Physics, Phi Beta Kappa, Sigma Xi. Author and patentee in field. Home: 1101 El Medio Av., Pacific Palisades, Cal. Office: Hughes Research Labs., Hughes Aircraft Co., Culver City, Cal.

LYONS, James J., pres. Borough of Bronx, New York. Address: care Bd. of Estimates, N.Y.C.

LYONS, James Joseph, educator; b. St. Louis, Mo., Sept. 21, 1894; s. Louis Persat and Lydia (Persat) L.; student U. of Santa Clara, Calif., 1912-14; M.A., Mt. St. Michael's and Gonzaga University, 1922; Philosophique et Theologie, Louvain, Belgium, 1928. Joined Soc. of Jesus (Jesuits), 1914; prof. English, U. of Santa Clara, 1929-31, pres. of univ., 1931-35; dean of studies, Loyola U. at Los Angeles, 1935-36; dean Coll. of Liberal Arts, U. of San Francisco, 1936-39, dean of freshmen, instr. in English and philosophy of religion since 1939; formerly chaplain of Alcatraz, Cal. Club: Commonwealth (San Francisco). Address: University of San Francisco, San Francisco 17.

LYONS, John Daniel, college dean; born Monticello, N.Y., Apr. 3, 1903; s. John Daniel and Sara (Gillespie) L.; A.B., Cornell, 1923; J.D., U. Ariz., 1932; m. Nan Elizabeth Shurtz, Oct. 23, 1938; children—Nancy June, John Daniel, Richard Watson. Admitted to Ariz. bar, 1932, and practiced in Tucson, 1932-45; atty. for City of Tucson, 1941-44; judge Superior Court, Pima County, Ariz., 1945-47; lecturer in law, U. of Ariz., 1940-41, 1947, dean coll. of law since 1947. Public mem. XII Regional W.S.B., 1951-53. Mem. Am. Bar Assn., Am. Law Institute, Kappa Delta Rho, Delta Theta Phi. Democrat. Presbyn. Mason. Home: 2641 E. 5th St., Tucson, Ariz.

LYONS, John Frederick ◎ V. 27.

LYONS, John Hugh, physician; b. Washington, Oct. 25, 1890; s. John Edward and Annie Virginia (Stewart) L.; M.D., George Washington U., 1918, B.S., 1919; M.S. in Surgery, U. Minn. (fellow Mayo Clinic), 1922; m. Grace E. Sorg, Apr. 10, 1926; children—John Hugh, Joan, Joseph Stewart. Intern Emergency Hosp., Washington, 1918-19; fellow Mayo Clinic, 1919-22, 1st asst., 1922-23; practiced surgery, Washington, 1924—; chief surgery Emergency Hosp.; attending surgeon Children's Hosp.; clin. prof. surgery George Washington U. Served from lt. col. to col. M.C., AUS, 1943-46. Mem. So., Eastern surg. socs. Home: 2700 36th St., Washington 7. Office: 1150 Connecticut Av., Washington 6.

LYONS, Leonard, newspaper columnist; b. New York, N.Y., Sept. 10, 1906; s. Moses L. and Bronna (Harnick) Sucher; student Coll. City of N.Y., 1924-25; LL.B., St. John's U. Coll. of Law, New York, 1928; m. Sylvia R. Schonberger, Nov. 29, 1934; children—George Martin, Warren Hay, Jeffrey, Douglas Bronn; name of daughter to come. Admitted to New York bar, 1928, Federal bar, 1929; in practice, New York City, 1929-34; conductor of column The Lyons Den, N.Y. Post, syndicated since 1934. Office: 75 West St., N.Y.C.

LYONS, Lester Vincent, clergyman; b. Chicago, Ill., June 14, 1898; s. John Daniel and Mary Lucille (Fagan) L.; student Quigley Prep. Sem., Chicago, Ill., 1912-17; St. Mary Sem., Baltimore, 1917-22; A.M., De Paul Univ., Chicago, 1935. Ordained priest Roman Cath. Ch., 1922; asst. pastor St. Ambrose Cathedral, Des Moines, Ia., 1922-23; registrar, Dowling High Sch., 1923-34; supt. schs., Diocese of Des Moines since 1934; pastor St. Ambrose Cathedral, Des Moines, since 1935; appointed vicar gen. of Diocese of Des Moines, 1943 (re-appointed, 1948), Protonotary Apostolic since 1944. Home: St. Ambrose Cathedral Rectory, 607 High St., Des Moines 9, Ia.

LYONS, Louis Martin, educator; b. Boston, Sept. 1, 1897; s. Jacob Frederick Meade and Alice M. (Fitzmaurice) L.; B.S., Mass. Agrl. Coll., 1918, L.H.D., 1948; m. Margaret Wade Tolman, Aug. 6, 1921 (dec. 1949); children—Richard, Margaret, John, Thomas; m. 2d Catherine F. Malone. Reporter Boston Globe, 1919-20; extension editor Mass. Agrl. Coll., 1920-23; reporter Springfield Republican, summer 1923; reporter, spl. writer Boston Globe, 1923-46; Nieman fellow Harvard, 1938-39, curator Nieman Fellowships since 1939, chmn. exec. com. since 1946. As curator Nieman Fellowships, has acted as coordinator of work of newspapermen awarded fellowships at Harvard; chmn. com. on selection of fellows; news commentator Lowell Broadcasting Inst., Sta. WBGH (FM), 1951—. Served as 2d lieutenant 363d Machine Gun Bn., U.S. Army, 1918. Mem. A.A.A.S., Acad. Soc. Mass. State Coll. (hon.), Phi Beta Kappa (hon.), Sigma Delta Chi (hon.). Clubs: Faculty, Four Tynes; Harvard (Boston). Author: Our Fair City (with others), 1947; The Nieman Fellows Report, 1948; also various articles. Editor: Nieman Reports. Home: 4 Shady Hill Sq., Cambridge, Mass.

LYONS, Richard Thomas, business exec.; b. East Weymouth, Mass., Dec. 4, 1895; s. Daniel and Abbie Agnes (Lynch) L.; B.S., Mass. Inst. Tech., 1917; m. Sammie Wamble, June 15, 1922. Geologist Sinclair Gulf Oil Co., Ft. Worth, 1919-20, Maracaibo Oil Exploration Corp. of N.Y., Venezuela, S.A., 1920-21, Sinclair Oil & Gas Co., Tulsa, 1921-23, Pure Oil Co., East Tex., 1923-24; geologist, mgr. land dept., v.p., dir. Skelly Oil Co., Tulsa, 1924-36; v.p. Tide Water Asso. Oil Co., 1936-52; pres., dir. Union Sulphur & Oil Corp., Houston, 1952—; pres., dir. Runnels Gas Products Corp., 1952—. Member Ind. Petroleum Assn. of Am. (director), Am. Assn. Petroleum Geologists, Am. Petroleum Inst., Am. Inst. Mining and Metall. Engrs. Home: 2211 Inwood Dr., Houston 19. Office: Bank of Commerce Bldg., Houston.

LYONS, William, automobile mfg. exec.; b. Blackpool, Eng.; married; 2 daughters. Chairman, mng. dir. Jaguar Cars, Ltd., Coventry. Mem. Soc. Motor Mfrs. and Traders (pres. 1952-53). Address: Jaguar Cars, Ltd., Brown's Lane, Coventry, Eng.*

LYSLE, George, banker; b. Claysville, Pa., Feb. 17, 1905; s. George B. and Louise (MacLachlan) L.; grad. Culver (Ind.) Mil. Acad., 1924; Ph.B., Brown U., 1928; M.B.A., Harvard, 1930; m. Ruth Barry, Jan. 16, 1931; children—Ruth Ann, George IV. With Chemical Bank & Trust Co., N.Y.C., 1930-54, with credit dept., asst. sec., 1939-42, asst. vice pres., 1942-45, v.p., 1945-54; v.p. Chemical Corn Exchange Bank (merger Chem. Bank & Trust Co. and Corn Exchange Bank), 1954—. Mem. Delta Phi. Republican. Presbyterian. Clubs: University (New York); Scarsdale (N.Y.) Golf, Scarsdale; Blind Brook (Port Chester, N.Y.). Home: 37 Greenacres Av., Scarsdale, N.Y. Office: 165 Broadway, N.Y. City.

LYTLE, Clyde Francis (lī'tl), educator; b. Harrisburg, Pa., Apr. 9, 1890; s. Charles Henry and Catherine Louisa (Wise) L.; student Millersville (Pa.) State Normal Sch., 1913; Phila. Sch. of Pedagogy, 1915; A.B., Coll. of William and Mary, 1921; A.M., Middlebury Coll., 1929; Ed.D., N.Y. Univ., 1942; m. Clara Louise Fenner, Sept. 3, 1921; children—Clyde F., Richard Dudley, Thomas Fenner, Roane Clark, George Wellington Haynes. Teacher, Phila. Public Schs., 1915-18; head, English dept., Newport News (Va.) High Sch., 1918-22; prof. of English, State Teachers Coll., Kutztown, Pa., 1922-49, dean of instruction since 1949. Ednl. dir., Camp Stuart, Va., 1918. Mem. Nat. Council Teachers of English, Shakespeare Assn. of Am., Phi Delta Kappa, Kappa Delta Pi. Author: Stage Representation as a Supplement to Instruction in Shakespearean Drama, 1942; Pennsylvania in Song and Story, 1930; Leaves of Gold (anthology), 1938. Home: 433 W. Main St., Kutztown, Pa.

LYTLE, J(ohn) Horace ◎ V. 26.

LYTLE, W(ilbert) Vernon, educator, psychologist; b. in Hockingport, O., Apr. 7, 1889; s. Harry Orville and Malinda Alice L.; student Hiram (Ohio) College, 1912-14; A.B., Bethany (W.Va.) Coll., 1915; Ph.D., Yale, 1927; studied Columbia, summer 1929; m. Maude Schultz, Aug. 31, 1915; children—Clare Eleanor (Mrs. Oscar Haac), Marilyn Worth (Mrs. D. S. Barr), Wilbert Vernon, Glenara Dawn (Mrs. James D. Smith III), Star Gervinnes, Stephen Wentworth. Began as member of the staff Parkersburg (W.Va.) News teacher English, Parkersburg High School, secretary N.E., Congregational Educational Society Boston, 1919-22; professor education and psychology and head of dept. of edn., Doane Coll., Crete, Neb., 1925-26; prof. psychology and head of dept., De Pauw U., 1927-31; pres. and trustee Defiance (O.) Coll., 1931-32; founder Woman's Coll., New Haven, pres. and trustee, 1933-39; organizer and pres. W. Vernon Lytle and Co., ednl. and financial counselors, N.Y. City, since 1939; vis. lecturer in psychology, acting chmn. dept. of psychology, U. of Kansas City (Mo.), 1947; vis. prof. psychology, Bradley U., 1947-48, Ida. State Coll., 1949-52; lectr. Summers, N. Mex. Highlands U., 1948, 49. Fellow in psychology, Inst. of Human Relations, Yale, 1930-31; fellow in edn., Yale, 1932-33. Mem. Conn. Council of Deliberation; mem. Nat. Council of Nat. Economic League to represent state of Conn. Mem. Second Company, Gov.'s Foot Guard, 1936-39. Fellow A.A.A.S.; mem. Am. Assn. Univ. Profs., Nat. Geog. Soc., Academy of Political Science, Phi Kappa Tau, Tau Kappa Alpha, Epsilon Phi Sigma. Republican. Conglist. Mason (32°, Shriner), K.T. Contbr. and lecturer on ednl. and psychol. subjects. Office: 135 E. 50th St., New York 22.

LYTTELTON, Oliver ◎ V. 28.

LYTTLE, Charles Harold, clergyman, educator; b. Cleveland, O., July 16, 1884; s. George Herbert and Arabella Eleanor (Jones) L.; A.B., Adelbert Coll. (Western Reserve U.), 1907; A.M., Western Reserve U., 1908; B.D., Meadville Theol. Sch., 1910, Th.D., 1923; studied univs. of Berlin and Marburg, 1911; S.T.M., Harvard Div. Sch., 1913; m. Marcia Taft Janes, July 1, 1922; children—David Janes, Bradford Janes. Ordained Unitarian ministry, 1914; pastor 2d Ch., Brooklyn, N.Y., 1914-24, First Unitarian Ch., Geneva, Ill., since 1927; prof. Church history, Meadville Theol. Sch., since 1924; prof. Modern Church History, Federated Theol. Faculty U. Chicago, 1943-49, now professor emeritus, lecturer University College, 1954-55. Director Unitarian Hist. Soc.; pres. Theol. Faculties Union, Chicago, 1936; pres. Am. Soc. Ch. Hist., 1939-40; exec. sec. Chicago Unitarian Council 1937-43, pres., 1946-49; archivist Western Unitarian Conference since 1951. v.p., Citizens Schs. Com., Chicago, 1947-49, mem. bd. of advisors, 1949—. Mem. Fellowship of Reconciliation. Mem. Wider Quaker Fellowship, Masaryk Inst. Geneva Hist. Soc. (pres. since 1946). Author: Pentecost of American Unitarianism, 1918. Editor: The Liberal Gospel (Channing Anthology), 1925. Part author of Humanist Sermons, 1927: The Religion of Early Freemasonry, 1939; Emerson's Self Reliance, 1942; Freedom Moves West, 1953. Club: Quadrangle. Address: 5729 Dorchester Av., Chgo. 37.

M

MAAG, William Frederick, Jr. (mäg), editor; b. Youngstown, O., July 26, 1883; s. William Frederick and Elizabeth (Du Casse) M.; A.B., Harvard University, 1905, A.M., 1915; hon. Litt.D., Youngstown College, 1946; L.H.D., Kenyon College, 1948; unmarried. Editor and publisher; vice pres. Youngstown Vindicator; pres. of WFMJ Broadcasting Co. Trustee Youngstown Coll., Kenyon Coll., pres. Friends of Youngstown College Library, v.p. Youngstown C. of C. Clubs: Youngstown, Country, Union. Home: 302 Boardman-Poland Rd. Office: The Vindicator, Youngstown, O.

MAAS, Carlos J., steel mfr.; b. Eau Claire, Wis., Aug. 21, 1897; s. Theodore J. and Ida (Sutter) M.; grad. Lick Wilmerding Sch., San Francisco, 1915; m. Roberta Clancy, Apr. 18, 1931; children—Millicent R., Carlos J., Diana N. Pres. Judson Steel Corp., San Francisco, 1923—, Sausalito Land & Ferry Co., San Francisco, 1930—; chmn. bd. Judson Pacific Murphy Corp., 1945—; dir. Bothin Real Estate Co. Sec., trustee Bothin Helping Fund; dir. Cal. Sch. Mech. Arts, San Francisco; regent St. Mary's Coll., Moraga, Cal. Home: 2312 Pacific Av., San Francisco 15. Office: 525 Mission St., San Francisco 5.

MAAS, Leroy J(ohn), univ. pres.; b. near Rockport, Ind., June 19, 1903; s. John Jacob and Sarah Anna (Miller) M.; B.S., Oakland City (Ind.) Coll., 1928; grad. work, U. of Washington, 1933-35; A.M., George Washington U., 1945; m. Margaret J. Kline, May 10, 1941; 1 son, Leory J. Prin. McRoberts (Ky.) Graded Sch., 1923-24; Spencer County, Ind., schs., Chrisney, 1923-27; prin. Nenana (Alaska) Schs., 1928-33, Unga (Alaska) Schs., 1933-36; mem. ednl. dept., Y.M.C.A., Washington, 1936; Prin. Washington Prep. Sch., 1936-41, headmaster Woodward Sch., Y.M.C.A., Washington, 1941-46; acting pres. Southeastern U., Y.M.C.A., 1946-47, pres. since 1947. Life mem. N.E.A.; mem. Am. Assn. Sch. Adminstrs., Citizens Assn., N.E.A. (dept. higher edn.), Washington Bd. Trade, Assn. Secs. of YMCA, Assn. YMCA Schs. Colls. of N. Am., Phi Delta Kappa. Methodist (ofcl. bd.). Clubs: Federal Schoolmen's, Sales Executives. Home: 4917 Battery Lane, Bethesda 14, Md. Office: 1736 G St., Washington 6.

MAAS, Melvin Joseph ◎ V. 28.

MAASKE, Roben J(ohn) (mäs'kē), coll. pres.; b. Bertrand, Neb., Oct. 31, 1903; s. Frank H. and Minnie (Ross) M.; student Doane Coll., Crete, Neb., 1921-22; B.A., University of Neb., 1927; M.A., U. of Ore., 1936; Ph.D., U. of Minn., 1938; m. Iola A. Solso. Teacher, 1-room rural school near Bertrand, Neb., 1922-23; prin. Ewing High Sch., 1924-25; supt. Irrigon, Ore. Pub. Sch., 1927-29; supervisor Portland (Ore.) Pub. Schs., 1929-31; dep. state supt. Ore., 1931-36; prof. sch. adminstrn, U. of N.C., and editor The High School Journal, 1937-39; pres. Eastern Ore. Coll. Edn., La Grande, 1939-50; pres. Ore. Coll. Edn., Monmouth, 1950—; vis. prof. summer sessions, U. S.D., 1937, U. N.C., 1940, U. Colo., 1941-42, U. Chgo., 1945, U. Ida., 1946-47, U. So. Cal., 1949-51. Mem. Ore. Acad. of Science, N.E.A., Adult Edn. Assn., Pacific Northwest Assn. of Adult Edn., Am. Ednl. Research Assn., Oregon Educational Association, A.A.A.S., American Academy of Political and Social Science, Phi Delta Kappa, Kappa Delta Pi, Pi Kappa Phi. Presbyterian. Independent Republican. Elk, Mason, Rotarian, Grange. Author numerous booklets, brochures and articles. Home: 395 College St., Monmouth, Ore.

MAASS, Herbert Halsey, lawyer; b. San Francisco, Mar. 2, 1878; s. Julius and Celia (Redlich) M.; LL.B., New York U., 1898, LL.M., 1899; L.H.D., (hon.) Case Inst. of Technology, Cleveland; m. Hannah Lowenstein, Apr. 27, 1905; children—Dorothy (Mrs. Elson Guiterman), Joan (Mrs. Victor Oristano), Herbert H., Jr. Admitted to N.Y. State bar, 1899, and since practiced in N.Y.C.; mem. Maass, Davidson, Levy & Friedman; dir. and counsel Consol. Cigar Corp., Pershing Square Bldg. Corp., Murray Hill Operating Co. Chmn. bd. of trustees Inst. for Advanced Study, Princeton, N.J., 1942—. Mem. Am. and N.Y. State bar assns., N.Y. County Lawyers Assn., Assn. of Bar of City of N.Y. Jewish religion. Mason. Clubs: Harmonie (N.Y.); Ocean Beach (Elberon, N.J.). Home: Sherry Netherland Hotel, N.Y.C. 22. Office: 100 Park Av., N.Y.C. 17.

MABBOTT, Thomas Ollive, numismatist; b. N.Y. City, July 6, 1898; s. John Milton and Kate (Ollive) M.; A.B., Columbia, 1920, Ph.D., 1923; m. Maureen Cobb, Aug. 30, 1928; 1 d., Jane Albans Asst., N.Y. Hist. Soc., 1922; asst., grad. sch., Columbia, 1922-25; asst. prof. English, Northwestern U., 1925-28, Brown U., 1928-29, Hunter Coll., 1929-37, asso. prof. 1937-46, prof. since 1946; summer schs. U. of Chicago, 1923, Duke U., 1940-41, 1949, U. of So. Calif., 1947. Awarded silver medal of merit, Am. Numismatic Assn., 1949. Fellow Royal Numismatic Society, Am. Numismatic Soc.; mem. N.Y. Hist. Soc., Modern Lang. Assn. Protestant. Author or editor: Poe's Politian, 1923; Life and Works of E. C. Pinkney (with F. L. Pleadwell), 1926; Walt Whitman's Half-Breed, 1927; Selected Poems of Poe, 1928; Poe's Doings of Gotham, 1929; portions vols. 1, 12, 13, 18, Columbia edit. of Milton, 1931-38; Paste Prints, 1932; Poe's Al Aaraaf, 1933; Vols. 78, 95, 97 and 99, of Heitz Einblattdrucke series (on 15th Century relief prints), 1932-41; Poems of W. W. Lord, 1938; Poe's Tamerlane, 1941; Wilmer's Merlin, 1941; Poe's Raven and other Poems, 1942; Selections from Poe, 1951. Contbr. Collier's Ency. Editor: Numismatic Review (periodical), 1943-48. Contbr. to learned jours. Discovered first book publ. of Poe's "Raven". Long engaged on complete annotated edit. of Poe's Works. Home: 1435 Lexington Av. Office: 695 Park Av., N.Y.C. 21.

MABEE, Foster Nostrand, utility exec.; b. Denver, Sept. 30, 1894; s. George James Warner and Harriet Weller (Darrow) M.; student pub. schs., Colo.; m. Wanda Niles, Dec. 3, 1932; children—Beverly, Darla Joyce. Mining and milling, 1913-34; pres. Mountain States Gas Co., Denver, since 1948, Household Gas & Appliance Co., Craig, Colo., since 1948, W-F. Distbg. Co., Denver, since 1949. Mem. Liquefied Petroleum Assn. (pres., 1952-53). Episcopalian. Mason (Shriner). Clubs: Cherry Hill, Athletic, Petroleum, Denver (Denver). Home: 1210 Grape, Denver 7. Office: 1231 Wazee, Denver 20.

MABEY, Charles R. ◎ V. 28.

MABIE, Edward Charles (mā'bē), coll. prof., play producer; b. La Crosse, Wis., Oct. 27, 1892; s. Fred Lincoln and Emma (Viner) M.; B.A., Dartmouth, 1915, M.A., 1916; Dr. Fine Arts, Illinois Wesleyan University, 1952; m. Grace Francis Chase, June 15, 1916; 1 dau., Priscilla Ann. Instr. in public speaking, Dartmouth, 1915-16; prof. rhetoric and oratory, Ill. Wesleyan Coll., Bloomington, Ill., 1917-18; asst. prof. English, U. of Ky., 1918-20; with State U. of Ia. since 1920, prof. speech and head of dept. since 1925, dir. gen. Studies, College of Liberal Arts, 1947, director university theatre; regional director Federal Theatre Project, 1935-36. Vice-president Nat. Theatre Conf.; pres. Nat. Assn. Teachers of Speech, 1926; pres. Am. Ednl. Theatre Assn., 1937. Mem. Delta Sigma Rho. Congregationalist. Mem. Acacia. Mason (32°). Wrote: Plays for High Schools, 1921. Editor: University Debater's Annual, 1915, 16. Author, director: Never Ending Frontier. Home: 2 Woolf Av. Ct., Iowa City, Ia.

MABON, Thomas McCance (mā'bon), physician; b. Pitts, Aug. 11, 1890; s. John Steele and Jane Hearst (McCance) M.; B.S., Princeton, 1913; M.D., Harvard, 1917; Master of Public Health, U. of Pittsburgh, 1953; m. Marjorie Arnold, Dec. 28, 1921; 1 son, Thomas McCance. House pupil Mass. Gen. Hosp., Boston, 1917-18, indsl. clinic, 1921; immunologist Singer Meml. Research Lab., Pitts., 1918-19; asst. prof. dept. hygiene and preventive medicine, U. Pitts., 1922-27, asso. prof., 1933-41, prof. since 1941, instr. medicine, sch. medicine, 1924-28, asst. prof., 1928-48, asso. prof. medicine since 1948, sr. staff Falk Clinic; sr. staff Presbyn. Hosp., Pitts. Served as 1st lt. M.C. A.U.S., 1918-19. Diplomate Am. Bd. Internal Medicine, founders group Am. Bd. Preventive Medicine and Pub. Health Fellow A.M.A., A.C.P., Am. Pub. Health Assn., Am. Diabetes Assn.; mem. Allegheny Co. Med. Soc. (pres 1948-49), Med. Soc. Pa., Am. Heart Assn., Am. Psychomatic Soc., A.A.A.S., Pitts. Acad. Medicine (sec. 1927-46, pres. 1946-47). Clubs: Princeton (N.Y.), Harvard (Boston); Harvard-Yale-Princeton, University (Pitts.). Home: 5446 Kipling Rd., Pitts. 17.

MABRY, Edward L., business exec.; b. 1897, Norlina, N.C.; m. Carol S. Mabry; children—Edward L., D. S. President, dir. Vick Chem. Co., N.Y. City. Home: 45 Park Av. Office: 122 E. 42d St., N.Y. City.

MABRY, Giddings Eldon (mā'brī), lawyer; b. Tupelo, Miss., Oct. 8, 1877; s. Milton Harvey and Ella Dale (Bramlitt) M.; student W. Fla. Sem., Tallahassee, 1894-96, Richmond (Va.) Coll., 1896-98; LL.B., Cumberland U., Lebanon, Tenn., 1901; m. Mabel Robey, Nov. 1, 1906; 1 dau., Mabel. Admitted to Florida bar, 1901; senior partner, Mabry, Reaves, Carlton, Fields & Ward; city attorney, 1910-13, county attorney, 1917-23. Member board trustees Old Peoples Home (Tampa), Fla. Bapt. Children's Home (Lakeland), Y.M.C.A., Tampa. Mem. American, Fla. State, Hillsborough County and Tampa bar assns., Phi Gamma Delta. Democrat. Mason. Home: 1503 Bayshore Blvd., Tampa 6. Office: First Nat. Bank Bldg., Tampa 2, Fla.

MABRY, Thomas Jewett ◎ V. 28.

MABRY, William Alexander, coll. dean; b. Ridgeway, N.C., Jan. 11, 1906; s. William C. and Mary

(Baxter) M.; A.B., Duke, 1927, Ph.D., 1933; A.M. Harvard, 1929; m. Jennie Campbell Greene, June 30, 1931; 1 dau., Virginia Greene. Instr. history, Duke, 1930-39, summer faculty, 1934-42; asso. prof. history and polit. sci. Mt. Union Coll., Alliance, O., 1939-42, head dept., 1939-46, prof., 1942-46; Vaughan prof. history and govt. Randolph-Macon Coll. since 1946, chmn. div. social sci., 1946-52, dean men, dir. admissions since 1952; summer faculty U. Va., U. Richmond. Recipient U. Center grant for research, history Randolph-Macon Coll. Mem. Am., So. hist. assns., Va. Social Sci. Assn. (pres. 1953-54), Phi Beta Kappa, Omicron Delta Kappa, Pi Gamma Mu (gov. Va.), Tau Kappa Alpha, Delta Tau Delta. Methodist. Author: The Negro in North Carolina Politics, 1940. Editor of John P. Branch Historical Papers. Contbr. articles profl. publs. Home: 205 Caroline St. Office: Randolph-Macon Coll., Ashland, Va.

MacAGY, Douglas Guernsey (mâcâgy), mus. adminstr.; b. Winnipeg, Manitoba, Can., July 8, 1913; s. Douglas Drillio and Elisabeth (Guernsey) MacA.; student U. Toronto, 1933-35, Barnes Found., Merion, Pa., 1936-39, U. Pa., 1938-39; A.B., Western Res. U., 1940; m. Jermayne Smart (div. 1954); m. 2d, Elizabeth Tillett, 1955. Came to U.S., 1936. Asst. ednl. dept. Cleve. Mus. Art, 1939, asst. painting dept., 1940-41; curator San Francisco Mus. Arts, 1941-43; dir. Cal. Sch. Fine Arts, 1945-50; v.p. Orbit Films, 1950-51; sec. N.Y. Mus. Com. for UNESCO, 1951-52; consultant to director Mus. Modern Art since 1953. Served as propaganda analyst O.W.I., Washington, 1943-45. Mem. Am. Soc. Aesthetics (trustee 1946-48), Coll. Art Assn. Contbr. articles, critical revs. to art publs. Home: 190 Lexington Av., N.Y.C. 16. Office: 11 W. 53d St., N.Y.C. 19.

MacALISTER, Paul Ritter, interior designer; b. Camden, N.J., Oct. 15, 1901; s. Alexander and Sarah (Ritter) MacA.; grad. St. Luke's Sch., Wayne, Pa., 1920; student Pa. Mus. Sch. Indsl. Art, Pa. Acad. Fine Arts; grad. Ecole des Beaux Arts, France, 1924, Yale Sch. Fine Arts, 1926; m. Verner Peterson, June 7, 1926; 1 dau., Verner Peterson. Established MacAlister & Alvord, Inc., N.Y. City, 1926, and served as pres., 1926-31; pres. Paul MacAlister, Inc., N.Y. City, since 1931; established Permanent Exhibn. of Decorative Arts and Crafts, Inc., Rockefeller Center, pres., 1931-37, dir. since 1937; designed interior of George Vanderbilt home, Sands Point, L.I.; designer interior decorations for yachts owned by Clarence Mackay, Thomas Eastman and others; co-designer interior of Rockefeller Model Apartment, N.Y. City. Re-entered pvt. practice as pres. Paul MacAlister, Inc., executing interior and indsl. designs, 1940. Inventor of "Plan-A-Room"; also editor and producer of pioneer television program on home decoration for N.B.C., called America Redecorates; on WGN-TV, in Plan-A-Room and Interior Decoration; WNBQ-NBC, Chgo., Rooms for Improvement, 1952-53; design and color consultant to NBC Home Show. Director interior decoration and industrial design Montgomery Ward, 1946-48; in private practice of interior design and style and color consultation to industry since 1948. Prize winner Chicago Tribune's Better Rooms for Better Living, national competition, 1948, serving as mem. jury of awards, 1949, 50, 51. Served with U.S. Navy, World War II; on staff of Adm. R. L. Connolly, 3d Amphibious Group Pacific; now comdr., U.S.N.R.V. Received Asiatic-Pacific, Philippine Liberation, Japanese Occupation and Victory ribbons. Received the Dorothy Dawe Award TV Field, 1955. Mem. nat. com. on edn. Nat. Design Bd.; mem. Beaux Arts Institute of Design (chairman jury of awards), Industrial Designer's Institute (national pres. 1950, 51). Episcopalian. Clubs: Yale (New York); Shenecossett Country; Merion Golf (Ardmore, Pa.). Author: Display for Better Business, 1954. Midwest editor Interior Design and Decoration. Home Arden Shore Lane, Lake Bluff, Ill.; consultation studio: 1226 N. Dearborn Pkwy., Chgo. 10.

MacALPIN, Archie Justus, geologist; b. Saranac, N.Y., Oct. 2, 1907; s. Paul Archie and Edna Violet (Clayton) MacA.; A.B., U. Mich., 1936, M.S., 1939, Ph.D., 1941; m. Marian Ellen Love, June 12, 1929; children—Paula L., Carole G., Mary T., Phyllis A. Teaching asst. geology U. Mich., 1937-40; asst. prof. West Tex. State Coll., 1941-43; geologist U.S. Geol. Survey, 1943-45; engring. geologist U.S. Bur. Reclamation, 1945-46; asso. prof. geology, head dept. U. Notre Dame since 1946. Fellow Geol. Soc. Am.; mem. Am. Assn. Petroleum Geologists, Paleontol. Soc., Soc. Vertebrate Paleontology, Soc. Photogrammetry, Geophys. Union, Am. Geol. Inst. (pub. relations com., chmn. mass media subcom.), Sigma Xi. Roman Catholic. Home: 1851 N. College St., South Bend 28. Office: U. of Notre Dame, Notre Dame, Ind.

MacANALLY, James R., railroad exec.; b. Phila., July 23, 1908; s. James C. and Alexandrina (Macleod) MacA.; student pub. schs., N.J.; m. Helen Marie Cornick, Sept. 6, 1930; children—Richard Bruce, Barry James. Stenographer Pa. R.R., 1925-26, U.P. R.R., 1925-28, passenger clk., 1928-30, (both Phila.), asst. chief clk., freight traffic agt., chief clk., Chgo., 1930-41, gen. agt., Milw., 1941, asst. gen. agt. freight dept., Chgo., 1941-44, asst. to gen. freight traffic mgr., Omaha, 1944-46, asst. freight traffic mgr., 1946-49, gen. freight traffic mgr. since 1949. Republican. Presbyn. Clubs: Athletic, Happy Hollow (Omaha); Union League (Chgo.). Home: 1301 So. 78th Av. Office: 1416 Dodge St., Omaha 2.

MacARTHUR, Charles, author, playwright; b. Scranton, Pa., Nov. 5, 1895; s. Rev. William T. and Georgiana (Welstead) MacA.; ed. Wilson Memorial Acad., Nyack, N.Y.; m. Helen Hayes, Aug. 17, 1928; children—Mary, James. Reporter Chicago Herald and Examiner, Chicago Tribune and N.Y. American, 1914-23; spl. writer Hearst's Internat. Magazine, 1924; writer and produced motion pictures and plays since 1929. Vice pres. Lancaster & Chester Railroad. Served as trooper 1st Ill. Cav., Mexican Border, 1916; pvt. 149th F.A. (Rainbow Div.) A.E.F., 1917-19; assistant to Chief of Chem. Warfare Service, Washington, D.C., with rank of Lt. Col., 1942-45. Clubs: River, Coffee House; The Tavern (Chicago). Author: War Bugs, 1926; (plays) Lulu Belle (with E. Sheldon), 1926; Salvation (with S. Howard), 1927; The Front Page (with Ben Hecht), 1928; Twentieth Century (with Ben Hecht), 1933; Ladies and Gentlemen (with Ben Hecht), 1939; Johnny on the Spot, 1941; Swan Song (with Ben Hecht) 1946; also numerous motion pictures. Contbr. fiction. Home: Nyack, N.Y. Office: 25 East End Av., N.Y. City.

Mac ARTHUR, Donald, ins. and mail order exec.; b. Antigo, Wis., Dec. 17, 1901; s. William B. and Anna M. (Jeffers) Mac A.; B.S., U. Wis., 1925; m. Margaret D. Dreiske, June 10, 1936; children—Donald, David, William, Robert, Bruce, Gordon, Mary, Carol. Securities salesman E. H. Rollins & Sons, 1925-34, Birger Asland & Co., 1934-40, Doyle, O'Connor & Co., 1940-44, F. S. Moseley & Co., 1944-47; v.p., treas. Allstate Ins. Co., 1947-54, dir., 1953—; treas. Sears Roebuck & Co., Chgo., 1954—. Mem. Investment Analysts Soc. Chgo. Club: University. Home: 142 Abingdon Av., Kenilworth, Ill. Office: 925 S. Homan Av., Chgo. 7.

MacARTHUR, Douglas, ex-gen. of army; b. Ark., Jan. 26, 1880; s. Lt. Gen. Arthur (Army) and Mary P. (Hardy) MacA.; grad. U.S. Mil. Acad., 1903; grad. Engr. Sch. of Application, 1908; D. M.Sc., Pa. Military Coll., 1928, D. Int. L., 1946; LL.D., U. of Md., 1928, Western Md. Coll., 1929, U. of Pittsburgh, 1932, U. of the Philippines, 1938; M.M.S., Norwich U., 1935; LL.D., U. of Wis., 1942; LL.D., U. of Queensland (Australia), 1945, U. of Santo Tomas, Philippines, 1945, Harvard, 1946, Seoul Univ., Korea, 1946, Mo. Valley Coll., 1947, U. of Columbia, 1947; D.C.L., U. of Hawaii, 1946; S.T.D., Midwestern College, Australia; m. Jean Faircloth; 1 son, Arthur. Commd. 2d lt. engrs., June 11, 1903; 1st lt., Apr. 23, 1904; capt., Feb. 27, 1911; maj., Dec. 11, 1915; col. inf., N.A., Aug. 5, 1917; brig. gen. (temp.), June 26, 1918; brig. gen. regular army, Jan. 20, 1920; maj. gen., Jan. 17, 1925; general, Nov. 21, 1930. In Philippines, 1903-04; with Calif. Debris Commn., Jan.-Oct. 1905; actg. chief engr. officer, Pacific Div., July-Oct. 1905; duty in Japan, etc., 1905-06; a.d.c. to Pres. of U.S., 1906-07; instr. Mounted Service Schs., 1908-10, Army Service Schs., to 1912; in Vera Cruz Expdn., Apr.-Sept. 1914; mem. Gen. Staff, 1913-15, 1916-17; apptd. chief of staff 42d Div., Aug. 5, 1917; apptd. comdr. 84th Inf. Brigade, Aug. 6, 1918; apptd. comdr. 42d Div. (Rainbow), Nov. 1918. Participated at Luneville, Baccarat and Esperance-Souain sectors, also at Champagne; in Champagne-Marne and Aisne-Marne defensives, St. Mihiel, Essey, Pannes and Meuse-Argonne and Sedan offensives; with Army of Occupation, Germany, Nov. 1918-Apr. 1919; twice wounded in action, 1918; apptd. supt. U.S. Mil. Acad., June 12, 1919. In Philippines 1922-25, comdg. Dist. of Manila, 23rd Inf. Brig. and Philippine Div.; later comdg. Fourth Corps Area, Atlanta, and Third Corps Area, Baltimore; comdg. Philippine Dept., 1928; chief of staff, U.S. Army, 1930-35; became military adviser to Commonwealth Government of the Philippines, 1935; appointed field marshall of the Philippine Army, 1936; retired Dec. 31, 1937; active service as comdr. U.S. armed forces in the Far East, July 1941-Apr. 1951, with rank of general. Commander in chief U.S. and Filipino Forces during invasion of Philippines by Japanese, 1941-42; ordered to Australia before fall of Bataan; apptd. supreme commander land, air and sea forces, Allied Forces in S.W. Pacific, Mar. 1942; made general of the Army, Dec. 1944; apptd. Allied supreme comdr. to accept surrender of Japan, Aug. 1945; comdr. occupational forces, in Japan, 1945-51; chmn. board Remington Rand, Inc., 1952-55, now chmn. of the board Sperry Rand Corporation. Received "Thanks of the Philippine National Assembly for organizing and developing the Philippine Army." Decorated Medal of Honor, D.F.C., D.S.C. with two oak leaf clusters), Distinguished Service Medal (with four oak leaf clusters), Purple Heart, (with oak leaf cluster), Silver Star with 6 oak leaf clusters, Navy Distinguished Service Medal, Bronze Star, Air Medal (all U.S.); Grand Officer Legion Honor, Croix de Guerre with 4 palms; Legion of Honor fourragère (France); Commander Order of the Crown (Belgium); War Cross (Italy); Grand Croix Polonia Restituta (Poland); Grand Cross Order of Mil. Merit (Hungary); Grand Cross Order of White Lion (Czechoslovakia); Grand Cross Order of White Eagle (Yugoslavia); Grand Cross Order of Mil. Merit (Rumania); Grand Cordon Order of the Crown (Italy); Grand Cross Mil. Merit (Mexico); First Class Decoration Abdón Calderón (Ecuador); Pacific Star (Australia); Grand Cross Order of Crown, Croix de Guerre World War II (Belgium); Knight Grand Cross of the Bath (Gt. Brit.); Grand Cordon of Pas Ting (China); Grand Cross Legion of Honor (Fr.); Medal of Valor (Greece); Cross Mil. Merit of 1st Order (Guatemala); Knight Grand Cross Order Orange Nassau with Swords (Netherlands); Virtuti Militari (Poland); Distinguished Service Star, Philippine Defense Medal, Philippine Liberation Medal, Philippine Independence Ribbon (Philippines). Honors: Thanks of House of Reps., Senate, Philippine Congress, Australia Govt. Comdr. in chief Mil. Order World War, 1927; hon. pres. Soc. Am. Legion Founders; pres. Am. Olympic Com., 1928.‡

MacARTHUR, Douglas, II, fgn. service officer; b. Bryn Mawr, Pa., July 5, 1909; s. Arthur and Mary Hendry (McCalla) MacA.; grad. Milton Acad., 1928; B.A., Yale, 1932; m. Laura Louise Barkley, Aug. 21, 1934; 1 dau., Laura. Apptd. fgn. service officer, vice consul career, sec. Diplomatic Service, Dept. of State, 1935; assigned Vancouver, B. C., 1935, Naples, Italy, 1937; sec. Embassy, Paris, France, 1938, 44-48; assigned temp., Lisbon, July-Oct. 1940; sec., Vichy, 1940-42; interned by Nazi authorities, 1942-44; asst. polit. adv. SHAEF, July-Oct. 1944; sec. Embassy, Brussels, Belgium, 1948-49; chief div. Western European affairs, Dept. of State, Mar. 1949, dep. dir. Office European Regional Affairs, 1949-51; counselor Embassy, Paris, Feb. 1951; also adv. internat. affairs Supreme Allied Comdr. Europe, SHAPE; counselor Dept. of State since Mar. 1953. Served as 1st lt., O.R.C., 1933-35. Home: 3400 N St., Washington 7. Office: Dept. of State, Washington 25.

MACARTHUR, John D., ins. exec.; b. Pittston, Pa., Mar. 6, 1897; s. William Telfer and Georgiana (Welstead) M.; student pub. schs., Chgo.; m. Catherine Hyland, Aug. 30, 1937; children—(by former marriage) John Roderick, Virginia (Mrs. Robert de Cordova). Engaged in ins. bus. since 1916; pres. Bankers Life & Casualty Co. since 1936. Mem. Ill. C. of C. Mason. Club: Lake Shore (Chgo.). Home: Hickory Bank Farm, Mundelein, Ill. Office: 4444 Lawrence Av., Chgo. 30.

MACARTHUR, John R(obertson), prof. langs.; b. Winnipeg, Manitoba, Can.; Mar. 31, 1874; s. Duncan and Catharine (Robertson) M.; B.A., U. of Manitoba, 1892; Ph.D., U. of Chicago, 1903; unmarried. Came to U.S., 1898, naturalized, 1906. Instr., Manitoba Coll., 1893-98; head dept. English, N.M. State Coll., 1903-10, and dean, 1911-13; agt. Internat. Com., Y.M.C.A., Ellis Island, 1910-11; prof. English, Kan. State Coll., 1914-20; asso. prof. English, Calif. Inst. Tech., 1920-23, prof. langs., 1923-45; dean of freshmen, 1923-36, acting dean of freshmen, 1943-45; professor emeritus of languages since 1945; made Deacon Episcopal Church, 1928, ordained priest, Episcopal Ch., 1945. Mem. Phi Beta Kappa Assos., Phi Kappa Phi, Sigma Phi Epsilon, Pi Kappa Delta (nat. sec. 1920-22, nat. pres. 1922-26, editor 1922-28). Episcopalian. Club: Athenaeum (Pasadena). Author: First Part of Sir John Oldcastle, 1907; Biblical Literature and Its Backgrounds, 1936; Ancient Greece in Modern America, 1943. Home: 18-8 3d Av., Chula Vista, Calif.

MACARTNEY, Clarence Edward Noble (mâ-kärt'nē), clergyman; b. Northwood, O., Sept. 18, 1879; s. J. L. (D.D.) and Catherine (Robertson) M.; B.A., Univ. of Wis., 1901; M.A., Princeton, 1904; graduated Princeton Theological Seminary, 1905; D.D., Geneva College, 1914, Litt.D., same college, 1933; LL.D., Washington and Jefferson Coll., 1939; LL.D., Coll. of the Ozarks, 1939; D.D., University of Pittsburgh, 1953; unmarried. Ordained Presbyterian ministry, 1905; pastor 1st Church, Paterson, N.J., 1905-14, Arch St. Ch., Phila., 1914-27; First Church, Pittsburgh, 1927-53. Dir. Westminster and Princeton theol. seminaries; moderator Presbyn. Ch. in U.S.A., 1924-25. Stone Foundation lecturer, Princeton Theol. Sem., 1928; Ott lecture, Davidson Coll., 1934; Macartney lecture, Phila., 1928, 35, 46; Day lecture, Hiram College, 1937, Smythe lectures, Columbia Theol. Sem., 1939; John S. Bussing lecturer, Western Theol. Sem., Holland, Mich.; lectures, Wittenburg Coll., 1943, Princeton Inst. of Theology, 1944, 45, Ala. Bible Society, 1945. Author of 57 books in field of history, biography and religion since 1913; latest publs.: Mountains and Mountain Men of the Bible, 1950; Strange Texts But Great Truths, 1953; Chariots of Fire, 1950. Grant and Hill Generals, 1951; Faith Once Delivered, 1953; The Woman of Takoah, 1955. Address: Fern Cliffe, Geneva Coll., Beaver Falls, Pa.‡

MACARTNEY, Ralph R., assn. ofcl.; b. Stillwater, Minn., June 23, 1887; s. Alvin and Isabell (Street) M.; A.B., Yale, 1910; m. Farrell Durment, May 2, 1911; children—Ralph R., Alvin E., Rose M. Mgr. Klamath Falls br. Weyerhaeuser Timber Co., 1927-5 chmn. Nat. Lumber Mfrs. Assn., Western Pine Assn., Cal. Pine Box Distbrs. Home: 729 Pacific Terrace. Office: Williams Bldg., Klamath Falls, Ore.

MACATEE, Robert Berry ◎ V. 26.

MACAULAY, see also Macauley, McCauley.

MACAULAY, Frederick Robertson (mâ-kaw'lā), economist; b. Montreal, Can., Aug. 12, 1882; s. Thomas Bassett and Henrietta Maria (Bragg) M.; student McGill U., Montreal, 1899-1902, Colo. Col., 1906-07, U. of Ariz., 1907-08; B.A., U. of Colo., 1909, M.A., 1910, LL.B., 1911; Ph.D., Columbia, 1922; m. Beulah Ines Stearns, 1910; children—Barbara Elizabeth, Marjorie Janet. Came to U.S., 1902, naturalized citizen, 1920. Admitted to Colo. bar, 1911, but did not practice; instr. in economics, U. of Wash., 1915-16; asst. prof. economic theory and theory of statistics, U. of Calif., 1916-20; economist Nat. Bur. Econ. Research, N.Y. City, 1920-38; Nat. Securities Research Corp.; lecturer New School for Social Research, 1921-26; dir. Central Nat. Corp. Fellow Am. Statis. Assn. Author: Income in the United States—Its Amount and Distribution (with other 2 vols.), 1922; The Smoothing of Time Series, 1930; Some Theoretical Problems Suggested By the Movements of Interest Rates, Bond Yields and Stock Prices in the United States Since 1856, 1938; Short Selling on the New York Stock Exchange, (with Dav

Durand), 1951. Home: 11 Clover Drive, Great Neck, N.Y.

MACAULAY, Peter Stewart (mäk-aw'lĭ), univ. provost; b. Glace Bay, Nova Scotia, March 24, 1901; s. George Samuel and Margaret (Ross) M.; ed. Washington and Jefferson, 1919-20; A.B., Johns Hopkins, 1923; m. Elizabeth Galloway, June 4, 1925; children—Evelyn Alice, Ross Galloway. Entered U.S., 1906; naturalized, 1936. Reporter, legislative corr., day city editor, The Sun, Baltimore, successively, 1923-29; staff writer, Sunday Sun Mag., 1929-36; sec., Johns Hopkins U., 1936-42, provost since 1942. Trustee, Asso. Univs., Inc. since 1946, mem. exec. com. 1946-50, 1952-54, chmn. bd., 1952-53. Mem. Phi Gamma Delta. Club: Johns Hopkins. Home: 305 Thornhill Rd., Balt. 12.

MACAULAY, Robert Vernon, utility exec.; born Lindsay, Ont., Can., Feb. 20, 1891; B.S., U. Toronto, 1912; married. With The Bell Telephone Co. of Can. since 1913, exec. v.p. and dir. since 1948; dir. No. Electric Co., Maritime Telegraph and Telephone Co., New Brunswick Telephone Co. Member Engring. Inst. Can., Corp. of Profl. Engrs. of Quebec. Clubs: St. James (Montreal); Lake Placid (N.Y.). Home: 727 Roslyn Av., Westmount 6. Office: 1050 Beaver Hall Hill, Montreal 1, P.Q., Can.

MACAULAY, Walter Scott ◎ V. 27.

MACAULEY, see also Macaulay, McCauley.

MACAULEY, Alvan, Jr., banker; b. Dayton, O., Sept. 6, 1896; s. Alvan and Estelle Castleman (Littlepage) M., Sr.; B.S., Yale, 1918; m. Katharine Shiell, Oct. 3, 1925; children—Mary, Kittie May, Ann Littlepage. With Detroit Twist Drill Co., 1920-22; with Hupp Motor Car Co., 1922-24; Firestone Steel Prod. Co., Detroit, 1924-27; Guardian Nat. Bank of Commerce, 1927-33, v.p., 1930-33; commr. State Banking Dept., Lansing, 1937-38; v.p. Nat. Bank of Detroit since 1948. Mem. Port of Detroit Commn. since 1935. Trustee Detroit Inst. Arts, Children's Hosp. of Mich. Mem. bd. Detroit chpt. A.R.C. Served as lt., U.S. Army, World War I. Home: 79 Kenwood Rd., Grosse Pointe Farms 36, Mich. Office: Nat. Bank of Detroit, Det. 32.

MACAULEY, Edward, naval officer; b. Washington, D.C., Aug. 13, 1875; s. Edward and Frances (Steele) M.; grad. U.S. Naval Acad., 1896; m. Jean Oliver, Feb. 8, 1913; children—Barbara (Mrs. Macauley Brown), Edward, Geo. Oliver (dec.), John Arnot, Michael. Promoted ensign, 1898, and through grades to capt., 1918. On board Brooklyn, battle of Santiago, etc., Spanish-Am. War, 1898; duty with Evacuation Commission in P.R.; on staff Admiral Dewey in Philippine Islands, and special shore duty with army; comdr. Scorpion, 1913; in Turkey for end of 1st and 2d Balkan wars and until Mar. 1915; duty in Office of Naval Intelligence, Washington, Sept. 1915; asst. dir. of same, Mar. 1916-July 1918; spl. duty abroad, several months; comdg. U.S.S. George Washington, Oct. 1918-Nov. 1919, taking President Wilson to France for Peace Conf. and return twice, also bringing King and Queen of Belgium for visit to U.S. and return. Comdg. U.S.S. Huntington, 1919-20; comdg. Mine Force, Pacific Fleet, 1920-21; asst. comdt. 12th Naval Dist., 1921-22; retired, Nov. 14, 1922; mem. Hibbs & McCauley, naval architects, marine engrs., San Francisco, 1924-30, dir. of Emergency Relief, San Mateo County, Calif., 1932-33; adminstr. Federal Civil Works Adminstrn. for Calif., 1933-34; mem. Nat. Longshoremen's Bd., 1933-35; mem. U.S. Maritime Commn., 1941-46; dep. adminstr. War Shipping Adminstrn., 1942-46. Awarded Spanish-Am. War, West Indian and Philippine campaign medals, Victory Medal, Navy Cross; Officer Legion of Honor (France); Officer Order of Leopold (Belgium). Mem. Loyal Legion, Descendants of Signers. Episcopalian. Clubs: New York Yacht (New York); Pacific Union (San Francisco; Metropolitan, Alibi (Washington). Home: 40 Florence St., San Francisco 11.

MACAULEY, Irving P., metals exec.; b. Waterbury, Conn., Aug. 7, 1890; s. John J. and Harriet (Post) M.; student Syracuse U., 1914; m. Myriel Welton, Jan. 1, 1916; children—John Welton, Irving P., Doris Ellen (Mrs. Squire Williams), Marilyn. Joined Reynolds Metals Co., Inc., Richmond, Va., 1928, v.p., dir. since 1936; dir. Eskimo Pie Corp., Reynolds Research Corp., Reynolds Corp., Richmond Radiator, U.S. Foil Co., Reynolds Aluminum Co., Mut. Trading Corp., Reynolds Research Inst., Inc., Reynolds Sales Co., Reynolds Reduction Co. Mem. Aluminum Assn. Republican. Mason. Clubs: Sales Executives, N.Y. Sales Managers, Union League, Rockefeller Luncheon (N.Y.C.); Audubon Country, Pendennis (Louisville). Home: 1713 Clayton Rd. Office: 2500 Third St., Louisville.

MacAUSLAND, Earle Rutherford, mag. editor, pub.; b. Taunton, Mass., May 15, 1893; s. William and Millicent Jane (Burns) MacA.; student Mass. Inst. Tech. Vice pres. Priscilla Pub. Co., 1920-29, Parents Pub. Co., 1929-33, Butterick Pub. Co., 1933-35; pub. Nat. Parents-Tchrs. Mag., 1935-37; founder, editor, pub. Gourmet mag., since 1940. Mem. Confrere des Chevaliers du Tastevin. Clubs: Wine and Food Society (N.Y. City); Paris-American. Home: The Plaza, N.Y. City 19. Office: Gourmet, Penthouse, Hotel Plaza, N.Y.C. 19.

MacBAIN, Richard Norman, osteopathic physician; b. Mildmay, Ont., Jan. 29, 1897; s. James Henry and Isabelle (McKnight) MacB.; D.O., Chgo. Coll. Osteopathy, 1924; D.Sc. (hon.), Coll. Osteopathic Phys. and Surg., Los Angeles, 1949; D.Sc. (hon.), Kirksville Coll. Osteopathy and Surgery, 1953; married Alice Peterman, Mar. 20, 1937; children—John, Judith Anne. Came to U.S., 1920, naturalized, 1944. Faculty Chgo. Coll. Osteopathy since 1924, dean, 1930-37, pres. since 1937; practice of osteopathy, Chicago, since 1927. Served with C.E.F., 1916-19. Mem. Am. Assn. Osteopathic Colls. (pres. 1931-34, 37-38, 44-45, 49-50), Am. Council Osteopathic Edn., Am. (nat. bd. osteopathic examiners, bur. profl. edn.), Ill. osteopathic assns., Sigma Sigma Phi. Methodist (trustee). Mason. Club: Atlas. Contbr. articles profl. jours. Home: 1340 E. Madison Park. Office: 5250 S. Ellis Av., Chgo. 15.

MACBETH, Florence, coloratura soprano; b. Mankato, Minn., Jan. 12, 1891; d. Charles J. and Alice (Monfort) Macbeth; graduate of St. Mary's Hall, Faribault, Minnesota, 1908; m. James M. Cain, 1947. Studied in United States and Europe under Yeatman Griffith (voice) and Charles Trier (acting); made debut, Lamoureux Orchestra, Scheveningen, The Netherlands, 1912; operatic debut as Gilda in Rigoletto, Darmstadt, Germany, 1912; London debut with Thomas Beecham and Queens Hall orchestra, 1913; prima donna coloratura, Chicago Opera Co. (Am. debut as Rosina in Barber of Seville, 1914), Ravinia Park Opera Co., 1914-31, appearing as Mimi, Lucia, Juliet, Martha, Violetta, Ophelia and others; in concert, oratorio and radio since 1932. Proposed and helped organize, Los Angeles Opera Guild, 1940. Hon. mem. Sigma Alpha Iota, Rotary Internat. Democrat. Address: 6707 44th Av., University Park, Hyattsville, Md.

MACBETH, George Duff, glass mfr.; b. Pittsburgh, Pa., Aug. 11, 1892; s. George Alexander and Kate (Duff) M.; Ph.B., Yale, 1913; m. Beatrice Holmes, Apr. 29, 1922. Began in glass mfg. business with Macbeth-Evans Glass Co., Charleroi, Pa., 1913, pres. and gen. mgr., 1926-36; v.p., dir. Corning Glass Works, Corning, N.Y., since 1936, controller since 1943; dir. Corning Fibre Box Corp., Pitts. Corning Corp. Dir. The Corning Mus. of Glass. Trustee Corning Glass Works Found., Alfred U. Member Phi Gamma Delta. Mason (32°, Shriner). Clubs: Duquesne (Pittsburgh); Santee (S.C.); University (N.Y.). Office: Corning Glass Works, Corning, N.Y.

MacBRIDE, Burt, editor; b. Marion, Ala., December 7, 1893; son of William Burt and Estelle (Huey) MacB.; A.B. cum laude, Western Reserve U., 1915; m. Elise Fairfax Lea, Sept. 27, 1924; children—Roger, Pamela, Patricia. Reporter, San Francisco Chronicle to Apr. 6, 1917; asso. with various advertising firms, 1919-25; asso. dir. Amos Parrish & Co., N.Y., 1925-31; asso. editor, Cosmopolitan, 1931-38; with Reader's Digest since 1939, senior editor since 1943. Served as 1st lt. inf., 83d div., World War I. Mem. Beta Theta Pi. Republican. Office: The Reader's Digest, Pleasantville, N.Y.

MacBRIDE, D.S., business exec.; b. Oakland, Calif., 1893. Pres., dir. Hercules Cement Corp. Home: 1109 Brynllawn Rd., Villanova, Pa. Office: 1420 Walnut St., Phila.

MACBRIDE, Philip Douglas, lawyer; b. Iowa City, Ia., Mar. 21, 1887; s. Thomas Huston and Harriet Anne (Diffenderfer) M.; A.B., U. of Iowa, 1908; m. Edith Ball, 1909 (died 1915); children—Thomas Huston, George Ball; m. 2d, Frances Waltemeyer, 1920; 1 son, Philip Douglas. Admitted to Wash. bar, 1908 since in civil practice in Seattle; partner, MacBride, Matthews & Hanify, since 1948; dir. Peoples National Bank, Electrical Products Consolidated, director and chairman board of dirs. Pacific American Fisheries, Inc. Dir and v.p. Kitsap County Transportation Co. and Puget Sound Freight Lines, 1914-35. Regent U. Wash., 1933-45; trustee, Seattle C. of C., 1937-41, 1953—. Mem. Am., Wash. State (pres. 1952-53), Seattle bar assns., English-Speaking Union. Sigma Alpha Epsilon. Republican. Mason. Awarded Certificate of Accomplishment by U. of Ia., 1947. Club: Rainier (Seattle). Home: Hollywood Farm, Woodenville, Wash. Office: 812 Hoge Bldg., Seattle, Wash.

MacBRIDE, Sean, (mäk-brĭd'shōn), govt. official; b. Paris, France, Jan. 26, 1904; s. John and Maud (Gonne) MacB.; student St. Louis de Gonzague, Paris, 1911-16, Mount St. Benedict, Gorey, Ireland, 1916-18, Nat. Univ., Dublin, 1918; m. Catalina Bulfin, Jan. 26, 1926; children—Anna Tiernan. Barrister-at-law, 1937, sr. counsel, 1943; figured in leading cases on constitutional law; had extensive practice in High Ct. and Supreme Ct. Founder polit. party Clann na Poblachta (Republican Party), 1946; elected to Dail Eireann (parliament), 1947, 1954—; minister external affairs, 1948-52; pres. Council Fgn. Ministers Council of Europe, 1950; v.p. Orgn. European Econ. Cooperation, 1948-51. Mem. Irish Assn. Civil Liberty, Soc. of Irish Foresters. Roman Catholic. Author: Civil Liberty, 1947; Ireland's Economy; Our People—Our Money. Home: Roebuck House, Clonskea, Dublin, S. 4, Ireland.

MacCART, Kenneth G., business exec.; b. Boston, Mass., Feb. 15, 1905; s. Elwin and Marion A. (Moore) MacC.; student, Mass. Inst. of Tech., 1924; m. Eleanor McGovern, Feb. 19, 1933. Began business career with Standard Oil Co., New York, 1925; with Vacuum Oil Co., 1927-31; with Petroleum Heat and Power Co., since 1932, pres., dir., since 1945; pres., dir. Petroleum Acceptance Corp., Petro Truck Corp.; treas., sec., dir. Brown Bros. Foundry, Inc.; dir. First Stamford Nat. Bank & Trust Co. Republican. Presbyn. Clubs: Stamford Yacht (Stamford, Conn.); Woodway Country and Beach (Springdale, Conn.); N.Y. Yacht (N.Y.C.). Home: 312 Ocean Dr. W. Office: Davenport St., Stamford, Conn.

MacCHESNEY, see also McChesney.

MacCHESNEY, (Alfred) Brunson (III), lawyer, prof. law; b. Chicago, May 21, 1909; s. Nathan William and Lena (Frost) MacC.; grad. Hill School, 1926; student Univ. World Cruise, 1926-27; B.A. cum laude, Yale, 1931; J.D., U. of Mich., 1934 (editor Mich. Law Review); awarded fellowship, Carnegie Endowment Internat. Peace, 1934; m. Ruth Eastwood, June 5, 1948; 1 s., Bruce. Admitted Ill. bar, 1935; instr., tutor, dept. govt., Harvard, 1935-36; asso. prof. law, Sch. of Jurisprudence, U. of Calif., 1936-38; asso. prof. law, Northwestern Univ., 1940-46, prof. since 1946; asso. Sidley, McPherson, Austin & Burgess, Chicago, 1940. Legal sec. to S.E.C. Comnr., James M. Landis, Washington, D.C., 1934-35; spl. asst. atty. gen. U.S. Anti-Trust Div., 1938-40; acting chief, wages and hours unit of Dept. Justice, Washington, D.C., 1939-40; asst. gen. counsel O.P.A., 1941-43; acting chief F.E.A., Dakar; chief Procurement and Development Div., North African Econ. Bd.; rep. for F.E.A., Algiers, 1943-44; spl. rep. F.E.A. and spl. asst. to ambassador, Paris, 1944-46; spl. consultant U.S. Select (Herter) Com. on Fgn. Aid, 1947; mem. regional loyalty bd., 7th region, 1948-50, loyalty rev. bd., 1950; U.S. rep., claims com., Intergovtl. Study Group for Germany, London, 1950. Pres. Bd. trustees Library of Internat. Relations, 1950. Asso. mem. adv. bd. 46th Ward, Chicago, Selective Service. Commd. ensign U.S.N.R., 1931, recommd., 1940; active duty, 1941. Decorated Chevalier, Legion of Honor (France), 1946. Mem. Am. (chmn. Internat. Comparative Law sect., 1954), Ill. and Chicago Bar Assns., Am. Polit. Sci. Assn., Am. Soc. Internat. Law, Order of Coif, Phi Delta Phi, Beta Theta Pi. Dem. Meth. Clubs: Metropolitan (Wash.); University, Legal, Law (Chgo.). Contbr. articles to profl. mag. Home: 1125 Judson Av., Evanston. Office: Northwestern U. Law Sch., 357 E. Chicago Av., Chicago.

MacCHESNEY, Chester M., business exec.; b. Chicago, 1887; s. Alfred Brunson and Henrietta (Milsom) MacC.; student U. of Mich. Engring. Sch.; married; children—Bruce Argyll (dec.), Muriel. Chmn. of the bd. Acme Steel Co. Capt. 311th Engrs., 86th Div., A.E.F. in France. Pres. and dir. Chicago Galleries Assn.; mem. Palette and Chisel. Acad. of Fine Arts, Chicago. Mem. Am. Soc. Military Engrs., Am. Legion. Republican. Presbyterian. Clubs: Saddle and Cycle, Chicago Yacht, Lake Shore (Chicago). Home: 2350 Lincoln Park W., Chgo. Office: 2840 Archer Av., Chicago, Ill.

MacCLINTOCK, Paul, geologist; b. Aurora, N.Y., Feb. 2, 1891; s. William D. and Lucia (Lander) MacC.; B.S., U. of Chicago, 1912, Ph.D., 1920; m. Elizabeth S. Copeland, Sept. 5, 1925; children—Lucia, Copeland. Teacher, Indianapolis (Ind.) Manual Training High Sch., 1913-14; instr. mathematics, U. of Chicago, 1921-28, asst. prof., 1926-27, asso. prof. 1927-28; Knox Taylor prof. of geography, Princeton, since 1928. Served with Co. A, 29th Engrs., U.S. Army, 1916-18. Mem. A.A.A.S., Geol. Soc. America, Sigma Xi, Alpha Delta Phi. Contbr. to revision of Chamberlin and Salisbury College Geology; contbr. articles on physiography and glacial geology to sci. jours. Home: 37 Lake Lane, Princeton, N.J.

MacCLOSKEY, James Edward, Jr. ◎ V. 27.

MACCOBY, Nathan, pyeshologist, educator; b. London, Eng., Feb. 17, 1912; s. Moses Isaac and Ethel Leah (Fisher) M.; A.B., Reed Coll., 1933; A.M., U. Wash., 1938; Ph.D., U. Mich., 1950; m. Eleanor Emmons, Sept. 16, 1938. Instr. psychology Ore. State Coll., 1939-40; examiner U.S. Civil Service, 1940-42; administrative officer fuel rationing div., O.P.A., 1942-43, asst. chief, chief placement officer, 1945-47; research psychologist U.S. Army Information and Edn. div., 1943-45; study dir. human relations and group orgn., survey research center, U. Mich., 1947-49; Newsom prof. opinion research, dir. div. research, sch. pub. relations and communications, Boston U., 1949-54, chmn., 1954; prof. psychology 1949—, chmn. dept., 1954—. Mem. Am. Psychol. Assn., Soc. Psychol. Studies Social Issues. Home: 119 Park Av., Arlington 74, Mass. Office: 84 Exeter St., Boston 16.

MacCOLLIN, Paul ◎ V. 27.

MacCONNELL, see also McConnell.

MacCONOCHIE, Arthur F(rancis) (mäk-kōn'och-ē), engr.; b. Edinburgh, Scotland, Nov. 8, 1891; s. Arthur and Elizabeth Taylor (Gibson) MacC.; student Stewart's Coll., Edinburgh, 1902-07, premium pupil in engring., 1907-11, U. of Edinburgh, 1911-14; B.Sc. in engring., U. of London, 1916; m. Agnes M. Oliphant, Dec. 24, 1921; children—Arthur Alastair, Ian Oliphant, Francis Montgomery, Sheila Margaret. Came to U.S., 1923, naturalized, 1930. With Barr & Stroud (range finder mfrs.), Glasgow, 1915-16, Royal Ordnance Factories, Woolwich Arsenal, London, 1916-19; training wounded soldiers, Eng., 1919-23; now prof. and head dept. mech. engring., U. Va.; in charge evening engring. edn. in Va., since 1929, grad. engring. sch. com.; engring. cons., Charlottesville, Va., since 1927; cons. U.S. Ordnance Corps; research engr. nat. defense research com., World War II; shell forging research com. Army Ordnance. Mem. Am. Soc. Mech. Engrs., Am. Ordnance Assn. (adv. bd. Washington, D.C.), Newcomen Soc., Tau Beta Pi, Raven. Independent. Presbyterian. Club: Farmington Country (U. of Va.). Author: Thermodynamics Applied to Engineering (Longmans, 1927), Kinematics of Machines (Pitman, 1948); also numerous tech. articles on engring. Home: Cotswold, Farmington Country Club, Charlottesville, Va. Office: Department of Engineering, Box 1362, University of Virginia, Charlottesville, Va.

MacCORKLE, Stuart Alexander (mäk-kôr'kl), prof. of govt., dir. Institute of Public Affairs; b. Lexington, Va., Sept. 1, 1903; s. John Gold and

Mattie Ella (Swink) M.; A.B., Washington and Lee U., 1924, M.A., U. of Va., 1928, Ph.D., Johns Hopkins U., 1931; m. L. Lucile Emerson, Sept. 26, 1942. Instr. in govt., U. of Tex., 1930-31; asso. prof. of govt., Southwestern Coll., 1931-32; instr. in govt., U. of Tex., 1932-34, asst. prof., 1934-37, asso. prof., dir. of Bur. Municipal Research, 1937-41, prof. and dir., 1941-50, prof. and dir. Inst. of Public Affairs since 1950. Visiting ednl. counselor, Nat. Inst. of Public Affairs, 1941-42; taught at National U. of Mexico, summer, 1944; member Summer Session Staff Univ. of Illinois, 1946; special consultant, U.S. Army Air Forces, 1942; prin. civilian mobilization advisor, Office of Civilian Defense, 1942-43. Chairman Tex. Tax Commn., 1949; executive dir. Texas Economy Commission, 1951-52; mem. Austin City Council, 1949-51, mayor pro tem, 1951-53; mem. bd. trustees League Tex. Municipalities, 1950-52, American Municipal Association, 1950-52. Member Southwestern Social Science Assn. (sec.-treas. 1934-37), Am. Political Science Assn., Am. Soc. for Public Adminstrn., Internat. City Mgrs. Assn. (affiliate mem.), Texas City Managers' Association (hon. life mem.), Pi Sigma Alpha, Kappa Sigma, Phi Beta Kappa. Club: University (Washington, D.C.). Author: The American Recognition Policy Toward Mexico, 1933; Police and Allied Powers of Municipalities in Tex., 1938; Municipal Administration, 1942; American Municipal Government and Administration, 1948. Author articles in the fields of municipal govt. and public adminstrn. Co-author (with Dick Smith), Texas Government, 1949, rev. edit., 1952. Mem. Editorial bd. Public Administration Review, 1942-44. Home: 3719 Gilbert, Austin, Tex. ☆ 27

MacCORMICK, see also McCormick.

MacCORMICK, Austin Harbutt, penologist; b. Georgetown, Ont., Can., Apr. 20, 1893; s. Rev. Donold and Jean (Green) MacC.; brought to U.S. by parents, 1893; A.B., Bowdoin Coll., Brunswick, Me., 1915, hon. Sc.D., 1934; A.M., Columbia, 1916; hon. LL.D., St. Lawrence Univ., Canton, N.Y., 1937; m. Gertrude Albion, Dec. 15, 1917; children—Joan, James A.; m. 2d, Patricia Welling, Jan. 6, 1936. Instructor Bowdoin College, 1916-17; exec. officer U.S. Naval Prison, Portsmouth, N.H., 1917-21; alumni sec. Bowdoin Coll., 1921-28; asst. to pres. Bennington (Vt.) Coll., 1928-29; asst. dir. U.S. Bur. of Prisons, 1929-33; commr. of correction, N.Y. City, 1934-40; exec. dir. The Osborne Assn., Inc., N.Y. City since 1940; also prof. criminology, Univ. of Calif. since 1951. Served in U.S.N.R.F., 1917-21, ensign to lt. senior grade. Mem. bd. dirs. Madison Sq. Boys Club, Children's Village, Wiltwyck Sch. for Boys, City-wide Citizens' Com. on Harlem, mem. exec. com., Nat. Com. for Edn. on Alcoholism. Mem. Social Hygiene Com., N.Y. Tuberculosis and Health Assn.; mem. com. on youth and justice, Community Service Soc., mem. Citizens' Com. on Children of N.Y. City. Mem. bd. overseers Bowdoin Coll., Brunswick, Maine. Pres. Am. Prison Assn., 1938-39, Nat. Prisoners' Aid Assn., 1941-42, Am. Assn. Adult Edn. 1943-44, Nat. Conference Juvenile Agencies 1943-44. Mem. Nat. Jail Assn. (exec. bd.), Soc. for the Prevention of Crime (exec. bd.). Chmn. N.Y. State com. on youth correction authority plan, com. on Mental Hygiene Services in Manhattan Children's Court, Am. Prison Assn. Com. on Postwar Planning, chmn. bd. consultants to under-sec. of war on mil. prisons; vice chmn. under-sec. of war's adv. bd. on clemency. Mem. Citizens Union (exec. bd.), Research Council on Problems of Alcohol (exec. com.), Delta Upsilon, Phi Beta Kappa. Conglist. Author: Handbook of American Prisons (with Paul W. Garrett), 1926; Handbook of American Prisons and Reformatories (with Paul W. Garrett), 1929; The Education of Adult Prisoners, 1931. Editor: Handbook of American Institutions for Delinquent Juveniles, 1943. Consultant to sec. of war since 1942. Chmn. war dept. adv. bd. on parole. Mem. sec. of Navy's adv. com. on confinement policies, 1948. Received war dept. exceptional civilian service award, 1945; medal for merit, 1947. Contbr. articles to handbooks and jours. Home: 2340 Vine St., Berkeley 9, Cal.

Mac COY, Cecil, stock exchange exec.; b. Brooklyn, May 19, 1908; s. Dr. Cecil and Ella (Mercereau) Mac C.; student Wyoming Sem., Wyoming Sch. Bus., 1926-27, U. Pa., 1927-28; m. Henrietta Outhouse, July 12, 1935; 1 dau., Marilyn. Sec. to late F.M. Kirby, Wilkes-Barre, Pa., 1927; mem. pub. relations staff N.Y. Stock Exchange, 1928-50, asst. dir. dept. pub. relations, 1938-50, asst. v.p., 1950-51, v.p. since 1951. Dir. publicity, banking and investment div. Treasury Dept., War Finance Com. 5th and 7th War Loans, 1943-45. Mem. Assn. Stock Exchange Firms (cashiers div.). Clubs: Stock Exchange Luncheon, Whippoorwill Country, Overseas Press of Am., Inc. Home: Seven Bridges Rd., Chappaqua, N.Y. Office: 11 Wall St., N.Y.C. 5.

MacCRACKEN, see also McCracken.

MacCRACKEN, Henry Noble ◎ V. 26.

MacCRACKEN, William Patterson, Jr., lawyer; b. Chicago, Sept. 17, 1888; s. William P. and Mary Elizabeth (Avery) MacC.; prep. edn., Montclair (N.J.) High Sch., South Side Acad. and Univ. High Sch., Chicago; Ph.B., U. of Chicago, 1909, J.D., 1911; LL.D., Norwich U., Northfield, Vt., 1936; m. Sally Lucile Lewis, Sept. 14, 1918; children—Wm. Lewis, Nell Elizabeth. Admitted to Ill. bar, 1911, and began practice in Chicago; asst. atty. gen. of Ill., 1923; asst. state's atty. Cook County, 1924; asst. sec. of commerce for aeronautics, U.S., Aug. 11, 1926-Oct. 1, 1929; resigned to enter pvt. practice; sec. Am. Bar Assn., 1925-36; dir. Remington-Rand, Inc. Chmn. Pan-Am. Commercial Aviation Conf., Washington, 1927; v. chmn. Internat. Civil Aeronautics Conf., Washington, 1928; head U.S. delegation to Internat. Conv. for Air Navigation, Paris, 1929. Served in Air Service, U.S., 1917-18; mem. Nat. Advisory Com. for Aeronautics, 1929-38; chmn. Joint Airport Users Conf., Civil Aviation Joint Legislative Com. Decorated Officer Order of Crown of Italy. Alumni Citation Award, University of Chicago. Hon. mem. Canadian Bar Assn.; mem. Am., Ill. State, Fed., Chgo. bar assns., D.C. bar Assn., Am. Law Inst., Am. Patent Law Inst., Nat. Aeronautic Assn. (gen. counsel), Inst. Aeronautical Sciences, American Legion, Psi Upsilon, Phi Delta Phi, Legal Club, Law Club. Republican. Clubs: Nat. Press, Metropolitan, Chevy Chase Capitol Hill (Washington). Asso. editor U.S. Aviation Reports. Home: 2933 Benton Pl. N.W. Office: Nat. Press Bldg., Washington, D.C.

MacCREAGH, Gordon ◎ V. 26.

MacCULLOUGH, Gleason Harvey, educator; b. Sawyerville, Que., Sept. 9, 1895; s. Robert and Florence (Harvey) MacC.; B.S., Worcester Poly. Inst., 1918, M.S., 1931; Sc.D., U. Mich., 1932. Came to U.S., 1901, naturalized, 1918. Faculty Worcester Poly. Inst. since 1918, instr., asst. prof. mech. engring., 1918-32, prof. engring. mechanics, head dept. mech. engring. since 1949. Mem. Mathematics Assn. Am., A.S.M.E., Am. Soc. Engring. Edn., Soc. Exptl. Stress Analysis, Sigma Xi, Tau Beta Pi, Sigma Phi Epsilon. Republican. Baptist. Clubs: Economic, Torch. Author: Elements of Strength of Materials (with S. Timoshenko). Contbr. articles profl. publs. Home: 61 Monadnock Rd., Worcester, Mass.

MacCURDY, see also McCurdy.

MacCUTCHEON, see also McCutcheon.

MacDANIELS, Laurence Howland, univ. prof.; b. Fremont, O., Oct. 21, 1888; s. Heman Nye and Ellen Woodbury (Fay) MacD.; A.B., Oberlin (O.) Coll., 1912; Ph.D., Cornell U., 1917; m. Frances Ermina Cochran, June 3, 1916; children—Ellen Woodbury, Carolyn Rudd. Asst. in dendrology, Oberlin Coll., 1911-12; asst. in farm course, Entomology Dept., Cornell U., 1912-13, asst. botany, 1913-14, instr. botany, 1914-17, asst. prof. pomology, 1919-23, prof. pomology, 1923-40, prof. horticulture and head dept. of floriculture and ornamental hort., Cornell U., since 1940, was on leave serving as dir. of agr. for Near East Foundation program in Syria, Lebanon during 1944; botanist, Bot. Raw Products Committee, Nat. Research Council, 1918; inspector propeller wood, Bur. of Aircraft Prodn., 1918-19; during leave, 1919-20, worked with Near East Relief in interior of Asia Minor; during leave, 1926-27, fellow Bishop Museum, Honolulu, and worked on problem of Polynesian migrations as related to plant distbn., traveling to Fiji, Tonga, Samoa, Tahiti; bot. exploration New Caledonia, New Hebrides, Canton Is., 1949-50. Chmn. Council Social Agencies, Ithaca, N.Y., 1938-43; coordinator organizing Greater New York Victory Garden Council; acting dir. Agri., U.N.R.R.A. (Albania), Aug., 1944-Apr. 1945. Fellow A.A.A.S.; pres. Am. Soc. Hort. Sci., 1940; mem. N. American Lily Soc. (pres 1947-48), Mass. Hort Soc., Bot. Soc. of Am., Am. Soc. of Naturalists, Northern Nut Growers Assn., Sigma Xi, Gamma Alpha, Phi Kappa Phi, Pi Alpha Xi. Republican. Unitarian. Author: An Introduction to Plant Anatomy (with A. J. Eames), 1925, rewritten 1947; also author occasional tech. articles in fields of botany, pomology and horticulture. Home: 422 Chestnut St., Ithaca, N.Y.

MacDERMOTT, see also McDermott.

MacDERMOTT, John Aloysius (măk-dĕr'mŏt), petroleum exec.; b. Brooklyn, N.Y., Nov. 10, 1889; s. Henry James and Margaret (McNally) MacD.; student New York Prep. Sch., 1909-11; grad. U.S. Mil. Acad., 1915; m. Dorothy Mary Ball, Apr. 7, 1923 (div. Dec. 1938); m. 2d, Vesta Maria Fisher, March 17, 1939; children—Vesta Maria, John H, Michael. Commd. 2d lt. U.S. Army, June 1915; advanced through grades to rank of lieut. colonel, May 2, 1919; stationed on Mexican border, 1915-17; with A.E.F., 1917-19; instr. in tactics, Inf. Sch., 1919-21, U.S. Mil. Acad., 1921-22; hon. disch., Nov. 2, 1922; asst. to pres. U.S. Dairy Products Corp., 1922-24; v.p., 1924-27, pres., 1927-34; engaged in investment banking since Oct. 1935; vice-pres. Oils & Industries, Inc.; vice pres. and dir. Intercontinental Holding Corp.; director Intercoast Petroleum Corporation. Member advisory board National Commn. on Edn. for Crime Control, Nat. Crime Prevention Inst.; pres. Commercial Crime Commn., 1934-35. Awarded Legion of Honor (France), Order of Crown (Italy), Order of Redeemer (Greece), Order of Donillo (Montenegro). Author: Scouting and Patrolling, 1921. Home: Box 391, Midland, Tex. Office: Petroleum Life Bldg., Midland, Tex.

MacDONALD, see also McDonald.

MacDONALD, Bernard Callaghan, mfrs. agt.; b. Chicago, Nov. 13, 1897; s. Edward Valentine and Emma Jane (Callaghan) MacD.; B.S., U. of Chicago, 1920; m. Alice Dean Hadley, Oct. 6, 1926; children—Bernard Callaghan, Edward King, Leo Hadley. With Lesser-Goldman Cotton Co., St. Louis, 1920-25; pres. B. C. MacDonald & Co., mfrs. agts. St. Louis, since 1925, Buckart Distbrs., Incorporated, since 1947; dir. M.K.T. R.R. Co. Mem. Webster Coll. Bd. Govs., 1948-50; v.p. bd. dirs. Greater St. Louis Community Chest, 1948-50; chmn. spl. gifts sect. Cardinal Glennon Meml. Hosp. for Children drive, 1949-50. Served in O.T.C., Inf., U.S. Army, 1918. Awarded Knight Sovereign Mil. Order of Malta, 1954. Mem. Mo. Athletic Assn., Serra Internat. (v.p., 1949-50, pres. 1950-51), Laymen's Retreat League (bd. dirs. 1948-50). Roman Catholic. Home: 7254 Maryland Av., St. Louis 5. Office: 3829 W. Pine Blvd., St. Louis 8.

MacDONALD, Betty (b. Anne Elizabeth Campbell Bard), author; b. Boulder, Colo., March 26, 1908; d. Darsie Campbell and Elsie Tholimar (Sanderson) Bard; ed. Roosevelt High Sch., Seattle, Wash.; student Univ. of Washington; m. Robert E. Heskett, 1927 (div.); children—Anne Elizabeth, Joan Sydney; m. 2d, Donald Chauncey MacDonald, April 24, 1942. Labor adjuster, N.R.A., 1931-33; with procurement div. U.S. Treasury Dept.; supervisor publicity, N.Y.A., 1939-42; asst. purchasing agent, U.S. Office Emergency Management; chief clerk West Constrn. Co., Seattle, Wash. Author: The Egg and I, 1945; Mrs. Piggle-Wiggle, 1947; The Plague and I, 1948; Mrs. Piggle-Wiggle's Magic, 1949; Anybody Can Do Anything, 1950; Nancy and Plum, 1952; Onions in the Stew, 1955. Home: Carmel Valley, Cal. Address: care J. B. Lippincott Co., East Washington Sq., Phila.

MacDONALD, Byrnes, petroleum exec.; b. N.Y. City, Jan. 1, 1908; s. George and Belle (Byrnes) MacD.; student Newman Sch., Lakewood, N.J., 1918-25, Hill Sch., 1925-28; A.B., Princeton, 1932; m. Aleta Morris, Feb. 2, 1935; 1 son, George Morris. With N.R.A., 1935; dep. police commr., N.Y. City, 1936-37, dep. commr. Dept. Welfare, 1938-39, sec. to mayor, 1939-41; asst. to pres. Sinclair Oil Corp. since 1946. Mem. bd. Andrew Freedman Home; mem. nat. exec. bd. Boy Scouts Am. since 1934. Served as lt. comdr. U.S.N.R., 1941-45, Pacific Theatre. Mem. Florence Crittenton League, Girls Service League, Irish Hist. Soc., Am. Legion, Mil. Order Fgn. Wars, Navy League. Roman Catholic. Elk, Knight of Malta, Knight of Holy Sepulchre. Clubs: Newport Country, Reading Room, Spouting Rock (Newport, R.I.); Meadowbrook (Westbury, L.I.); The Brook, Racquet and Tennis (N.Y. City); U. Cottage (Princeton). Author: Italo-Vatican Accord, 1932. Home: 895 Park Av., N.Y.C. 21; (summer) Chepstow, Narragansett Av., Newport, R.I. Office: 600 Fifth Av., N.Y.C. 20.

MacDONALD, D(eLoss) K(ent), ins. broker; b. Victoria, B.C., Can., Apr. 28, 1886 (parents U.S. citizens); s. Joseph Edgar and Elizabeth Virginia (Crosley) MacD.; student pub. schs.; m. Elise Curtis, Mar. 26, 1913; children—Gregg Crosley, Janet W. (Mrs. Chester Paulson). With Seattle-First Nat. Bank, 1901-08; with Carter, MacDonald & Co., 1908-45, with D. K. MacDonald & Co., 1945—, chmn. bd., 1954—; chmn. Fed. Res. Bank of San Francisco, Seattle br.; partner Yates, Riley & MacDonald, property mgmt.; dir. Centennial Flouring Mills Co., Equity Fund, Pioneer Sand & Gravel, Puget Sound Power & Light, West Coast Airlines, Washington Title Ins Co., United National, Equity Fund. Pres. United Good Neighbor Fund; adv. bd. Children's Orthopedic Hosp., Seattle Municipal League. Mem. Am. Automobile Assn. (v.p.), Auto Club of Wash. (pres.), C. of C. (pres. 1942-43). Clubs: Rainier, Overlake Golf, Seattle Golf (pres. 1946-47), Wash. Athletic (pres. 1938), Rotary (pres. 1926-27). Home: 3832 Hunts Point Rd., Bellevue, Wash. Office: Exchange Bldg., Seattle 4.

MACDONALD, Duncan Elliott, physicist; b. Lancaster, Mass., July 3, 1919; s. James and Esther Bryant (Lurvey) M.; B.S. in Astronomy, Boston U., 1940, Ph.D. in Physics, 1944; m. Marjorie Edith Conklin, Dec. 11, 1943; children—Duncan Elliott, Bruce Chandler. Grad. asst. astronomy Boston U., 1939-40. Harvard Coll. Obs., 1941-42; instr. physics Simmons Coll., 1942; teaching fellow physics Boston U., 1941-43; instr. physics, eve. div. Northeastern U., 1941-43, 45-46; teaching fellow astronomy Harvard Coll. Obs., 1943; physics staff Mass. Inst. Tech., 1943-45; instr. physics Boston U., 1943-47 (on leave 1943-46), Eastern Nazarene Coll., Quincy, Mass., 1943-45; research asso. Harvard, 1945; mem. tech. report staff, Nat. Def. Research Com., Columbia, 1946; cons. USAF, Kwajalein, Hawaii, 1946; tech. cons. USAF Photog. Reconnaissance Lab., Wright Field, 1946-52; dir. optical research lab. Boston U., 1946—, asst. prof. physics, 1947-49, asso. prof., 1949-53, prof., 1953—, chmn. physics dept., 1949-53, dean grad. sch., 1953—. Mem. USAF hdqrs. development planning objectives bd., 1952-53; mem. USAF Wright Air Development Center Planning Bd., Photog. Reconnaissance Lab., Wright, 1952—; mem. USAF Sci. Adv. Bd., Washington, 1953. Recipient Talbert Abrams Photogrammetric award, 1953. Mem. A.A.A.S., Optical Soc. Am. (pres. N.E. sect. 1949-50, councillor 1950-52), Am. Standards Assn., Am. Soc. Photogrammetry, Photog. Soc. Am., Am. Polit. Sci. Assn., Sigma Xi. Author papers pub. tech. jours. Home: 2 Hilltop Av., Lexington, Mass. Office: Boston University, 725 Commonwealth Av., Boston 15.

MacDONALD, George, public utilities; b. Pottsville, Pa., Mar. 5, 1875; s. Michael and Mary (Barrett) MacD.; educated public schools and Hillman Academy; Doctor of Laws, Fordham U.; married Belle M. Byrnes, Apr. 26, 1905 (died Nov. 1, 1918); 1 son, Byrnes. Began in engring. and constrn. field, N.Y. City, later in govt. contracting in U.S. and S.A.; pioneer in developing gas utilities of L.I., organized several gas, electric and water cos., later merged with public service interests of N.Y. City and vicinity; chmn. bd. Federal Home Loan Bank, New York, N.Y., since 1932. Director Richfield Oil Corporation, Cities Service Company, Sinclair Oil Corporation, Petroleum Corporation of America, The Found. Co., Empire Gas & Fuel Co., Jersey City Liberty Terminal Corp. Decorated Officer French Legion of Honor; Commendatore of the Order of the Crown of Italy; Knight Order of St. Gregory; Knight of Malta, Grand Cross, Pres.-Master Am. chpt. Sovgn Mil. Order of Malta in U.S.; Papal Chamberlain of the Cape and Sword; Papal Marquis (hereditary); Knight Condr. Grand Cross of the Order of the Holy Sep-

ulchre of Jerusalem; Grand Cross of the Order of St. Lazare. V.p. and trustee St. Patrick's Cathedral of N.Y. City; trustee Catholic Charities of Archdiocese of N.Y., Am. Foundation for the Blind. Trustee Manhattan School of Music; vice president Park Assn. of City of N.Y.; mem. Am. Chapter French Legion of Honor; France-America Soc.; Mus. of French Art of French Inst. in U.S.; Friendly Sons of St. Patrick; Am. Irish Hist. Soc.; v.p. State Charities Aid Assn. Roman Catholic. Clubs: Bankers, Engineers, Metropolitan, Cath., Piping Rock, Creek, Turf and Field, Recess, Oakland Golf, N.Y. Yacht, Scranton, Manhattan; founder Bath and Tennis Club (Palm Beach). Home: 1 E. 60th St. Office: 149 Broadway, New York, N.Y.

MacDONALD, Glenn ◎ V. 26.

MACDONALD, Godfrey, business exec.; b. Atlanta, May 29, 1899; s. Godfrey Harrison and Edith (Pennington) M.; student St. Pauls Sch., Concord, 1911-16, Central High Sch., Washington, 1916-18, Princeton, 1918-22; m. Elizabeth Boeckeler, May 21, 1924; children—Elizabeth Edith, Godfrey Blair. Entered Grace Orgn., New York, 1922, asst. mgr. W. R. Grace & Co., Atlanta, 1924-25, asst. mgr. Nitrate Agencies Co., New Orleans, 1926-28, mgr. Young & Griffin Coffee Co., New Haven, Conn., 1920-30; transferred to Grace Line, 1930, traveling fgt. agt., with hdqrs. New York, 1931, dist. mgr. Grace Line, Phila., 1932-34, fgt. traffic mgr. Intercoastal Service, 1934-36, asst. passenger traffic mgr., 1936-45, passenger traffic mgr., 1945-48, vice pres. in charge passenger traffic since 1948. Served as pvt., U.S. Army, 1918. Decorated Order Generalisimo Francisco de Miranda, Caracas, Venezuela, May 1950. Mem. Venezuelan C. of C. of U.S. (pres. 1948-51), v.p. Colombian C. of C., Pan Am. Soc., Peruvian Am. Soc., Chilean Am. Soc., St. Andrews Soc. of State of New York board of managers, 1955-57), Princeton Enring. Assn., Mil. Order of Loyal Legion of U.S. (Commandery of State of Pa.). Republican. Episcopalian. Clubs: Rotary, City Midday, Rockefeller Luncheon, Skal of North America (past pres.), (New York); Princeton (N.J.) Charter; Marine Travel (Philadelphia); County Hunt (Fairfield, Conn.); Pequot Yacht (Southport, Conn.); The Beach (Centerville, Mass.). Home: "Spring Hill," Wilton Rd. at Rice's Lane, Westport, Conn. Office: 10 Hanover Sq., N.Y. City 5.

MACDONALD, H. E., corp. exec.; b. Brockton, Mass., Sept. 29, 1901; s. Charles Edward and Georgiana (Wilcox) M.; grad. Mass. Inst. Tech., 1922; m. Marian Bliven, Feb. 22, 1929; 1 son, Raymond. Trainee W. T. Grant Co., Waterbury, Conn., 1922-24; store mgr. Lincoln Stores, Inc., Norwich, Conn., 1924-33; asst. regional mgr. Montgomery Ward & Co., Chicago, 1933-38, vice-pres. and sales mgr. 1938; v.p. Schenley Distillers Corp., 1944-1948; pres., dir. Household Finance Corp., 1951—, dir. Household Finance Corp. of Can. Republican. Episcopalian. Clubs: Skokie Country (Glencoe, Ill.); Chicago, Chicago Athletic. Office: 919 N. Michigan Av., Chgo. 11.

MacDONALD, Harrison Morton, librarian; b. Boston, Oct. 15, 1891; s. Henry K. and Nettie A. (Kendrick) MacD.; B.S., Boston U., 1943; m. Barbara Boynton, Oct. 1, 1920; children—Jean (Mrs. Claude Lee Shepard, Jr.), Duncan. Legislative reference librarian Mass. State Library, Boston, 1920-23; asst. librarian Social Law Library, 1923-26; librarian Boston U. Sch. of Law, 1927-47; state librarian, N.M., 1948—. Mem. Rio Grande Orchestra. Served as 1st sgt. A.C., World War I. Mem. Am. Assn. Law Libraries, Nat. Assn. State Libraries, Delta Theta Phi. Unitarian. Author mag. articles. Editor: Law Library Jour., 1946-51. Home: 130½ E. De Vargas St. Office: Supreme Court Bldg., Santa Fe.

MacDONALD, Henry, lawyer; b. Wilkes-Barre, Pa., Jan. 24, 1890; s. Michael and Mary (Barrett) MacD.; LL.B., Yale U., 1911; m. Charmian Gordon Campbell, Aug. 20, 1938; children—Catherine, Gerald, Joseph. Admitted to N.Y. bar, 1912, since in practice of law, specializing in corporate and estate work; general counsel for Nassau & Suffolk Lighting Co. and other public utilities since 1915; pres. Public Service Corp. of L.I.; Mamargil Realty & Development Corp., N.Y.C., Hemnord Realty Associates, N.Y.C. Dir. Gen. Mayor's Com. on Nat. Defense, N.Y.C., World War; served as ensign U.S. Naval Reserve, World War. Decorated Knight Order of Dannebrog (Denmark); Comdr. Crown of Italy (Italy); Chevalier Legion of Honor (French); Grand Cross of Order of Holy Sepulchre, Grand Cross Order of St. Lazare, Knighthood Sovereign Mil. Order of Malta (Papal decorations). Trustee, sec. and treas. Newman Sch., Lakewood, N.J.; pres. Occupational Research Found.; v.p. Catholic Youth Orgn.; exec. sec. Catholic Big Brothers; chmn. Center Com. on Business and Industries. Mem. Am. Acad. Polit. Science, Am., N.Y. State and N.Y. Co. bar assns., Nat. Geog. Soc., Mus. of Natural History, Italy-Am. Soc., Franco-Am. Soc. Japan Soc., Friendly Sons of St. Patrick (life), Met. Mus. Art, Am. Irish Hist. Soc., St. Paul's Guild, Am. Soc. Royal Italian Orders, Calvert Associates, Yale Law Sch. Assn., Museum of French Arts (life), Am. Legion. Clubs: Yale, University, Piping Rock, Bankers, West Side Tennis, Down Town Assn., Down Town Athletic (founder member), Everglades (Palm Beach, Fla.); The Pilgrims, (N.Y.C.); Interalliée (Paris, France). Author: New York City Committee on National Defense, 1919. Home: 110-19 72d Drive, Forest Hills, L.I., N.Y. Office: 85 Liberty St., N.Y.C. 6.

MacDONALD, Herbert Stanley, lawyer; b. Uniontown, Pa., Jan. 14, 1907; s. Daniel Webster and Bessie (Bowman) MacD.; grad. Hill Sch., 1925; A.B., Yale, 1929; LL.B., Harvard, 1932; m. Margaretta Wolff Miller, Mar. 2, 1933; children—Margaretta Anne, Herbert Stanley. Admitted to Conn. bar, 1933; asso. Parmelee & Thompson, 1933-36; mem. Thompson, Weir & MacDonald, 1936—; judge North Haven Ct., 1939—; dir. Essex Boatworks, Inc., N.E. Dredge & Dock Co., West Haven Shipyard, Inc., The Carwin Co., Chas. E. Burton Ins. Co., McCluskey Wire Co., Inc., Grove Hill Properties, Inc., Covington Trust Assn. Senator, Conn., 1947-48, chmn. finance com.; chmn. Conn. Assembly Trial Justices, 1941-42; U.S. conciliation commr. for New Haven Co., 1934-41; U.S. commr., New Haven, 1941-42; chief rent atty. for OPA, New Haven, 1942; mem. Conn. Legislative Council, 1947-48; chmn. spl. commn. to study relations between state of Conn. and its subdivisions, 1953-54. Dir. Grace-New Haven Community Hosp.; pres. New Haven Symphony Orchestra Assn., 1952—; mem. exec. com. Children's Center of New Haven. Mem. Am., New Haven bar assns., State Bar Assn. Conn. (pres. 1953-54), Beta Theta Pi (chpt. counselor Yale 1945—). Republican. Conglist. Mason (32°). Clubs: Graduates, Yale, Harvard (New Haven); High Lane (Hamden); Hartford. Home: 18 Old Orchard Rd., North Haven, Conn. Office: 205 Church St., New Haven.

MacDONALD, J. Carlisle, journalist; b. New York, N.Y., Jan. 24, 1894; s. John James and Mary Elizabeth MacDonald; ed. Stevens Inst. Tech., and in England; m. Dorothy Sloan Allen, April 28, 1921; children—Joan, John Carlisle, Patricia. Mem. editorial staff St. Louis Post Dispatch; corr. N.Y. World, in Paris, during World War, visiting various fronts; toured Belgium after evacuation by Germany; corr. New York Herald and 30 associated papers during entire Peace Conf.; accompanied Pres. Wilson on European tour; joined fgn. staff Associated Press, Feb. 1920, resigned 1923; apptd. mem. fgn. staff New York Times. Accompanied Col. Lindbergh on his European tour and returned to Washington with Lindbergh, aboard U.S.S. Memphis. Accompanied Ramsey MacDonald, British prime minister, on his visit to Washington and Canada, Oct. 1929. Pub. relations counsel Guggenheim Bros., London, Paris, N.Y., 1931-36; asst. to chmn. bd. U.S. Steel Corp. since 1936. Decorated Officier d'Académie (French), 1919. Mem. Anglo-Am. Press Assn., Council on Foreign Relations, Acad. of Polit. Sci. Chmn. Public Relations Advisory Committee, American Iron and Steel Institute English Speaking Union, St. George's Society. Clubs: Knickerbocker, Down Town Assn. (New York); St. James' (London); Travellers (Paris). Home: 130 East End Av. Office: 71 Broadway, New York, N.Y.

MACDONALD, James R., business exec.; b. 1903, N.Y.; grad. N.J. State Tchrs. Coll., 1923. Pres., dir. Gen. Cable Corp., N.Y.C. Office: 420 Lexington Av., N.Y.C. 17. Home: 215 Orchard St., Cranford, N.J.

Mac DONALD, John (Haskell), mngmt. cons.; b. Brunswick, Me., Sept. 1, 1896; s. William and Harriet (Haskell) Mac D.; B.C.S., N.Y.U. School Commerce, 1922, M.C.S., 1923; m. Victoria Zukowsky, Sept. 20, 1921; children—Jeannette Eleanor (Mrs. James Fifield), Helene Haskell. Instr. to asst. prof., bus. management, N.Y.U. Sch. of Commerce, 1922-28; asst. sec., McGraw-Hill Pub. Co., N. Y. City, 1928-29; controller, A. I. Namm and Sons, Brooklyn, 1929-30, Walker Heisler and Sons, N.Y. City, 1931-33; sec., Trade Ways, Inc., N.Y. City, 1933-35; budget officer, N.B.C., 1936-39, bus. mgr., radio recording dept., 1939-40, asst. treas., 1941, v.p., 1942-47, administrative vice president 1947-50, v.p., treas., 1950-51; asso. Rogers, Slade & Hill, mgmt. cons., 1951-52, partner, 1952—, exec. v.p., 1954—. Mem. Controllers Inst. Am. (pres. N.Y.C. Control, 1938-39; mem. Nat. Bd. of Dirs., 1939-42, 46-49; nat. pres., 1946-47; chmn. bd. of dirs., 1947-48), Am. Management Assn., Delta Sigma Pi, Beta Alpha Psi. Episcopalian. Clubs: Pelham Country (sec. and asst. treas.), Lake Placid (Essex Co., N.Y.), University (N.Y. City). Author: (with W. B. Cornell) Business Organization and Management, 1927 (rev. 1936); Office Management, 1927 (rev. 1937, 47); Practical Budget Procedure, 1939; Controllership, Its Functions and Techniques, 1940. Home: 1330 Hillcroft Rd., York, Pa. Office: George F. Motter's Sons, York, Pa.

MACDONALD, John Charles, army officer; b. Antigonish, N.S., July 23, 1895; s. John Alexander and Mary Abgail (Loomis) M.; brought to U.S., 1904, naturalized, 1918; B.S., Norwich U., 1920; grad. Inf. Sch., 1921, Cavalry Sch., 1928, Command and Gen. Staff Coll., 1939, Nat. War Coll., 1947; m. Alice Blanche McKenna, June 10, 1918; children—John Charles, Donald Loomis, Cornelia McKenna, Alexander Ronald. Commd. 2d lt. cavalry, U.S. Army, 1917, advanced through grades to maj. gen., Jan. 11, 1949; instr., adminstr. U.S. Army Service Schs., 1928-31, 39-42, 47-51; comdr. cav., armor troops, 1931-38, 43-47, 52; prof. mil. sci. and tactics, comdt. cadets Norwich U., Northfield, Vt., 1923-27; asst. chief Gen. Staff G-2 and provost marshal, 3d Army, 1943-44; comdr. 4th Cav. Group, 1st Army, 1944-45; dep. comdr. Berlin (Germany) Command, 1947; chief army sect. mil. assistance adv. group Nationalist Govt. Republic of China, Formosa, since 1952. Awarded Distinguished Service Medal, Silver Star, Legion of Merit, Bronze Star, Army Commendation with Oak Leaf Cluster, Legion of Honor (France), Croix de Guerre with Palm (France); named hon. citizen City of Louisville, also a Ky. Col., 1951. Mem. Sigma Alpha Epsilon. Protestant. Office: care of Adjutant General, Dept. of Army, Pentagon, Washington 25.

MacDONALD, John H., clergyman; b. Maryvale, Nova Scotia, Apr. 3, 1881; s. Ronaldand Elizabeth (Grant) MacD.; D.D., St. Francis Xavier U., Antigonish, N.S., 1903, LL.D., 1947; student Urban Coll., Rome, 1903-06. Asst. prof. St. Francis Xavier Coll., 1906-11; ordained priest Roman Cath. Ch., 1906; asst. pastor, Glace Bay, N.S., 1911-14; pastor St. Agnes Parish, New Waterford, N.S., 1914-24, S.H. Parish, Sydney, N.S., 1924-34; Bishop of Victoria, B.C., 1934-36, coadjutor Archbishop of Edmonton, 1936-38, Archbishop of Edmonton since 1938. Home: 10044-113th St., Edmonton, Alberta, Can.

MACDONALD, John Kenneth, life ins. exec.; b. Toronto, Can., Mar. 16, 1904; s. Charles Strange and Ethel Margaret (Magee) M.; student St. Andrew's Coll., Aurora, 1913-22; B.A., U. Toronto, 1926; m. Ina Maude Taylor, May 18, 1929; children—Barbara Ann (Mrs. W. M. Macintosh), Margaret Elizabeth. With Confederation Life Assn., Toronto, Can., 1926—, successively asst. sec., exec. sec., asst. gen. mgr., joint gen. mgr., gen. mgr., v.p., pres., 1947—; dir. Dominion Scottish Investments, Ltd., Toronto Gen. Trusts Corp., Dominion Ins. Corp., Consumers' Gas Co. of Toronto, Niagara Gas Transmission, Ltd. Mem. council Bur. Municipal Research. Gov. Queen Elizabeth Hosp. for Incurables, St. Andrews Coll. Mem. Canadian Life Ins. Officers Assn. (pres. 1951-52), Dominion Mortgage Assn. (exec. com.), Canadian Inst. Internat. Affairs, Newcomen Soc. Eng., Inst. Life Ins. N.Y. (dir.), Kappa Alpha Soc. Mason. Clubs: University, Toronto, Canadian, Empire (Toronto). Home: 230 Strathallan Wood, Toronto 12. Office: 321 Bloor St. E., Toronto 5, Ont., Can.

MACDONALD, John W(inchester), prof., lawyer; b. Albany, N.Y., Mar. 29, 1905; s. John Winchester and Catherine C. (Burns) M.; A.B., A.M., LL.B., Cornell U., 1921-26; grad. Army Indsl. Coll. (indsl. reconversion), 1944; m. Mary Elizabeth Brown, Sept. 26, 1927; children—John Winchester, Mary (Mrs. O'Connell), Catherine, Virginia, Rita. Admitted to New York bar, 1926; asso. Hun Parker & Reilly, Albany, N.Y., 1926-27; clk. court of claims, State of N.Y., 1927-30; asst. prof. of law, Cornell U., 1930-35, sec. Cornell Law Sch., 1932-35, prof. law since 1935, acting prof. govt., 1951, faculty rep. bd. trustees, 1951-55, chmn. adminstrv. com., 1954—; vis. prof. law Columbia, 1947, 52; lectr. St. Lawrence U. Inst. Crime and Delinquency, 1951—; admitted to bar of Supreme Court of United States, 1943. Gen. counsel and dir., Therm Electric Meters Co., Inc., dir. other corps.; staff gen. counsel Asso. Gas & Electric Corp. in reorgn., 1942; spl. asst. U.S. Atty. Gen., 1942; dir. N.Y. Legislative Service, Inc. Research associate, New York Commn. on Adminstrn. of Justice, 1932-33; exec. sec. and dir., N.Y. State Law Revision Commn., since 1934; mem. bd. of visitors, Elmira (N.Y.) State Reformatory, 1942-47; del. from Cornell U., to New York Joint Conf. on Legal Edn. Mem. Cornell Law Assn. (sec. since 1932). Mem. Am., City of New York, N.Y. State and Tompkins County bar assns., Am. Law Institute, Am. Assn. University Profs., Cath. Commn. on Intellectual and Cultural Affairs. Democrat. Roman Catholic. Mem. John Henry Newman Soc., Phi Beta Kappa, Delta Sigma Rho, Order of the Coif. Clubs: Cornell (New York); Country; Yacht (Ithaca). Editor: vols. 1 and 2, N.Y. State Constitutional Convention Committee Reports, 1938 (with Horace E. Read) Cases and Materials on Legislation, 1947. Reports, Recommendations and Studies New York Law Revision Commission since 1934. Co-editor (with Robert S. Stevens, Arthur E. Sutherland and Harrop A. Freeman) Materials on Introduction to Study of Law. Contbr. articles to professional jours. Home: 110 Corson Place. Office: Myron Taylor Hall, Ithaca, N.Y.

MacDONALD, Kenneth, editor; born at Jefferson, Ia., Sept. 3, 1905; s. William Arthur and Mabel (Swearingen) McD.; A.B., Univ. of Ia., 1926; m. Helen Inman, June 17, 1929; 1 son, Stephen. Successively reporter, copyreader, telegraph editor, city editor and news editor, The Des Moines (Ia.) Register, 1926-37; asst. mng. editor Des Moines Register and Tribune, 1937, mng. editor, 1939-47, vice president and executive editor, 1946—, editor, 1953—. Trustee Simpson Coll. (v. chmn., 1954); dir. Ia. Lutheran Hospital (Des Moines). Served as air combat intelligence officer, U.S. Navy with service in Okinawa, World War II. Mem. Am. Soc. Newspaper Editors (director 1950-55, president 1955), Sigma Delta Chi. Mem. Episcopal Ch. Clubs: Des Moines, Prairie, Wakonda; National Press (Washington, D. C.). Home: 3420 St. John's Rd., Des Moines 12. Office: 715 Locust St., Des Moines 4, Ia.

MacDONALD, Lois J., educator; b. Winnsboro, S.C., Aug. 28, 1897; d. Charles E. and Margaret (Harris) MacDonald; A.B., Erskine College, 1918; A.M., Columbia, 1919; Ph.D., N.Y.U., 1929. Mem. faculty N.Y.U. since 1929, prof. economics since 1946, dir. research Inst. Labor Relations and Social Security since 1948. Pub. mem. Nat. W.L.B., 1944-45. Mem. Indsl. Relations Research Assn. (exec. bd.), Am. Econ. Assn., Nat. Acad. Arbitrators, N.J. and N.Y. bds. mediation. Author: Southern Mill Hills, 1929; Labor Problems and the American Scene, 1938; Selection and Tenure of Arbitrators, 1948; Compulsory Arbitration in New Jersey, 1949. Home: 60 W. Tenth St., N.Y.C. 11; also Brookville Hollow Rd., Stockton, N.J.

MacDONALD, Malcolm John, privy councillor; govt. ofcl. United Kingdom; b. Lossiemouth, Scotland, Aug. 17, 1901; s. James Ramsay and Margaret (Gladstone) MacD.; M.A., Queen's Coll., Oxford; LL.D., Litt.D. (hon.), U. Malaya, U. Hanoi, Hongkong U.; m. Audrey Fellowes Rowley, 1946;

1 dau., Fiona. Mem. London County Council 1927-30; Labour mem. Parliament, Bassetlaw Div. Nottinghamshire, 1929-31, Nat. Labour mem., 1931-35, Nat. Govt. mem., Ross and Cromarty, 1936-45; parliamentary under-sec. Dominions Office, 1931-35, sec. state for dominion affairs, 1935-38, 38-39, sec. state for colonies, 1935, 38-40, minister health, 1940-41; United Kingdom high commr. Can., 1941-46; gov.-gen. Malayan Unoin, also Singapore, 1946; gov.-gen. of Malaya and Brit. Borneo, 1946-48; commr.-gen. for United Kingdom in South East Asia, 1948-55; high commr. in India, 1955—. Rhodes trustee, 1948; spl. ambassador at inauguration Indonesian Republic, 1949; chancellor U. Malaya, 1949—. Author: Down North, 1945; The Birds of Brewery Creek, 1947. Home: 2 King George's Av., New Delhi. Office: Office of the High Commissioner for the United Kingdom in India, 6 Albuquerque Rd., New Delhi, India.

MacDONALD, Manley Elroy ◎ V. 26.

MacDONALD, Milton Tenney, business exec.; b. Brookline, Mass., Oct. 22, 1895; s. Robert and Ada (Tenney) MacD.; A.B., Harvard, 1918; grad. sch. banking, Rutgers U., 1943; m. Ethel Murray, Sept. 28, 1929; 1 son, Milton. Vice pres. North Atlantic & Western S.S. Co., Boston, 1919-25, William M. Hotchkiss Co., New Haven, 1926-32, Trust Co. of N.J., Jersey City, 1932-52; pres. T.B. O'Toole, Inc., Wilmington, Del., since 1952; dir. Underwood Mortgage & Title Co., Irvington, N.J. Served as ensign, U.S.N.R., 1917-19; personal aide to Rear Adm. Spencer S. Wood. Trustee Tchrs. Ins. & Annuity Assn. Am. (N.Y.C.). Mem. Mortgage Bankers Assn. of Am. (mem. bd. govs., since 1943, mem. exec. com., 1945-46, 47-48, 51-52, chairman of executive committee, vice pres., 1949-50, pres., 1950-51). Republican. Conglist. Clubs: Riverside (Conn.) Yacht; Harvard (N.Y. City); Round Table (Jersey City); Mory's Assn., Lawn (New Haven); University (Wilmington); Inst. of 1770, Hasty Pudding. Home: Georgetown, Conn. Office: DuPont Bldg., Wilmington, Del.

MACDONALD, Ranald H., investment banker; b. Bklyn., Nov. 24, 1892; s. Ranald and Clara J. (Bloodgood) M.; grad. St. Paul's Sch., Concord, N.H., 1911; A.B., Yale, 1915; m. Anne Thompson, June 2, 1919; children—Ranald H., Anne Walton (Mrs. Thomas). Gen. partner Dominick & Dominick, N.Y.C. pres., dir. Nat. Bond & Share Corp.; trustee Franklin Savs. Bank. Gov. N.Y. Stock Exchange 1944-50, Investment Bankers Assn., 1945-47. Trustee St. Paul's Sch., Concord, New Hampshire, 1950-52. Museum of Modern Art (New York); director Y.M.C.A., N.Y. C.; former chmn. Yale U. Alumni Fund; mem. alumni bd. Yale; trustee Pratt Inst., Bklyn. Clubs: Down Town Assn., Union, Links, Yale, Piping Rock, St. Andrew's Soc., Bond, Pilgrims (N.Y.C.). Home: 911 Park Av., N.Y.C. 21. Office: 14 Wall St., N.Y.C. 5.

MACDONALD, Robert Neilson, concert pianist, teacher; b. Cedar Rapids, Ia., May 29, 1893; s. Frederick Alexander and Aurelia (Gregg) M.; graduated high sch., Davenport, Ia., 1911; grad. Columbia Sch. of Music, Chicago, 1917; unmarried. Began professional career at Davenport, 1916; moved to Chicago, 1915; teacher in colleges and privately many yrs.; dir. Columbia Sch. Music, 1930-37; v.p. Chicago Conservatory, 1937-41; founder of new musical conservatory, 1941; head of piano dept. Kalamazoo Coll., 1943-50; dean dept. music, fine arts Cal. Western U. since 1950. Member Society American Musicians, Pro Musica, Episcopalian. Clubs: Bohemians, Cliff Dwellers. Home: 2540 Fourth Av. Office: 640 Broadway, San Diego, Cal.

MacDONALD, Ronald Gordon, assn. exec.; b. Berlin, N.H., Apr. 13, 1899; s. Angus James and Janet (Gordon) M.; B.S., Mass. Inst. Tech., 1922; M.B.A., N.Y.U., 1926; D.Sc., Western Michigan College, 1952. Engineer Pejepscot Paper Company, Brunswick, Me., 1922-24; chemist, research, Oxford Paper Co., Brooklyn, 1924-26; research chem. and metall. engring. McGraw-Hill Co., N.Y. City, 1926-27; sec.-treas. Tech. Assn. Pulp and Paper Industry since 1927; tech. editor Paper Trade Jour., 1927-48; editor Tappi since 1948; sec. Inter-Soc. Color Council, 1938. Mem. Am. Inst. Chem. Engrs., Am. Soc. M.E., Am. Chem. Soc., Am. Soc. Testing Materials, Canadian Pulp and Paper Assn., Brit. Paper and Board Assn., Am. Pulp and Paper Mill Supts. Assn., Am. Assn. Textile Chemists and Colorists, Internat. Assn. Printing House Craftsmen, Am. Legion. Presbyn. Home: 3335 85 St., Jackson Heights 72, N.Y. Office: 155 E. 44 St., N.Y.C. 17.

MACDONALD, Stewart Lincoln, mathematician; b. Roscoe, Ohio, July 23, 1873; s. James William and Margaret (Graves) M.; diploma, State Teachers College, Terre Haute, Ind., 1899; B.S., Colo. Agricultural and Mechanical Coll., 1905, S.B., U. of Chicago, 1911; M.A., Columbia, 1913; m. Virginia Bates Ish, Feb. 5, 1903; children—Carroll Wesley, James Roderick. Prin. pub. schs., Shelburn, Ind., 1896-97, Ft. Collins, Colo., 1899-1902; instr. mathematics, 1902-05, head of mathematics and astronomy since 1905 and v.p., 1938, Colo. State Coll. A. and M. Arts; exchange instr., Columbia, 1912-13. Mem. Am. Math. Assn., A.A.A.S., Am. Assn. Univ. Profs., Soc. Promotion Engring. Edn., Astron. Soc. of the Pacific, Phi Kappa Phi, Sigma Xi; life mem. Colo. Edn. Assn. Republican. Mem. Disciples of Christ. Odd Fellow. Pres. Rocky Mountain Intercollegiate Athletic Conf., 4 terms. Emeritus since 1942. Clubs: Lions, Colo. Schoolmasters. Address: Colo. State Coll., Greely, Colo.

MacDONALD, Thomas Harris, engr.; b. Leadville, Colo., July 23, 1881; s. John and Elizabeth (Harris) MacD.; student Ia. State Tchrs. Coll., Cedar Falls, 1899-1900; B.C.E., Ia. State Coll. Agr. and Mech. Arts, Ames, 1904; D.Eng. (hon.), Ia. State Coll., 1929; m. Bess Dunham, Mar. 7, 1907 (dec. 1935); children—Thomas Harris, Margaret Elizabeth, (Mrs. Charles William Weidinger). Began with engring. dept. C.G.W. Ry.; chief engr. Ia. State Hwy. Commn., 1904-19; chief U.S. Bur. Pub. Rds., Dept. of Agr., 1919-39; became commr. pub. rds., charge pub. rds. adminstrn. Fed. Works Agy., 1939, ret. from U.S. service, 1953; head hwy. research center Tex. A. and M. Coll., 1953—. Decorated Medal of Merit (U.S.); Cross Legion of Honor (France); Knight 1st class Order of St. Olav (Norway); fgn. mem. Masarykova Akademie (Czechoslovakia). Recipient Marston Medal for achievement in engring. Ia. State Coll., 1939. Mem. Am. Assn. State Hwy. Ofcls. (exec. com.), Beta Theta Pi, Tau Beta P. Presbyn. Club: Cosmos (Washington). Author papers on hwy. engring., adminstrn. and finance. Home: 1000 Purycear Dr., College Station, Tex.

MACDONALD, Torbert Hart, congressman; b. Boston, June 6, 1917; s. John G. and Harriett (Hart) M.; student Phillips Andover Acad.; A.B., Harvard, 1940, LL.B., 1946; m. Phyllis Brooks, June 1944; children—Torbert Hart, Laurie, Brian. Admitted to Mass. bar, 1946; legal asst. Eric Johnston Motion Picture Producers Assn., 1946-47; trial atty. New Eng. NLRB, 1948-52; partner Stoneman, Macdonald & Chandler, Boston, 1954—; mem. 84th Congress, 8th Mass. Dist. Served as lt. (s.g.) USNR, 1942-44, comdr. PT boat. Decorated Silver Star, Presdl. Citation. Mem. Fed., Mass., Middlesex County bar assns. Capt. Harvard Football Team, 1939, All Eastern Selection Football, 1939. Home: 18 Stevens St., Malden. Mass. Office: House of Representatives, Washington.

MacDONALD, William Alexander, electronics engr.; b. N.Y. City, Dec. 27, 1895; s. William Fuller and Sue E. (Watson) MacD.; student U. Paris, 1918-19; m. Dorothy Belder, July 5, 1922; 1 dau., Doris Diane. Radio operator Marconi Wireless & Telegraph Co., N.Y. City, 1913-15; lab. asst. Western Elec. Corp., 1915-17; asst. radio engr. Civil Service Commn. 1919-20; engr. Radio Corp. of Am., 1920-24; chief engr. and dir. Hazeltine Corp., Little Neck, L.I., since 1934, v.p. 1934-52, pres. since 1952; president Hazeltine Electronics Corp., 1942-52, chmn. since 1952, director since 1939; president and director Hazeltine Research Inc. of California, Los Angeles, 1946-52, dir. since 1946; v.p. and dir. Latour Corp., Dover, Del., since 1935. Mem. Electronics Equipment Industry Adv. Com. of Munitions Bd. Awarded Certificate of Merit for outstanding contributions to the field of electronics to U.S. during World War II, 1946. Fellow Inst. Radio Engrs.; mem. Radio Tel. Mfrs. Association (director), Armed Forces Communications Assn., American Soc. Naval Engrs., Am. Ordnance Assn., Joint Electronics Industry Committee. Clubs: The Engineers, Radio Club of America (N.Y. City). Home: Bayville Rd., Locust Valley, L.I., N.Y. Office: 58-25 Little Neck Pkwy., Little Neck, L.I., N.Y.

MacDONALD, William B(ernard), trailer mfr.; b. Butte, Mont., Nov. 1, 1908; s. William B. and Mary Gertrude (Praught) MacD.; student Boston Coll., 1924-26, Suffolk Law Coll., 1926-29; m. Victoria D. Obratka, May 11, 1941; children—Victoria Gertrude, William Bernard. With NuWay Bus Lines, 1929-34; gen. passenger agt. Contact Travel Service, 1934-41; owner, operator Am. Bus Lines, 1936-41; founder, partner Mid-States Trailer Transport Co., 1941-45; became owner Elcar Coach Co., Bourbon, Ind., 1944, Duo-Star Coach Co., 1945, Pan-Am. Coach Co., Monrovia, Cal., Terra-Cruiser Coach Co., Kozy Coach Corp., Kalamazoo, Mich., 1951, Nat. Coach Co., 1952, M-System Coach Co., 1953; pres. Mid-States Corp., Chgo. Mem. Trailer Coach Mfrs. Assn. (pres. 1951, mem. bd. dirs.). Elk (exalted ruler 1951-52). Clubs: Yacht, Bus (founder), Executives (Chgo.); Olympia Fields Country; Tam O'Shanter Country; La Gorce Country (Miami Beach), Key Largo (Fla.) Anglers; Deep Dale Country (L.I.); Annandale Country (Pasadena, Cal.); Bel Aire Country (Los Angeles). Home: 145 Harbour Way, Bal Harbour, Miami Beach, Fla. Office: Mid-States Corp., Union City, Mich.; also Pan-American Coach Co., 1501 Shamrock Av., Monrovia, Cal.

MacDONALD, William Francis, manufacturer; b. Phila., Oct. 12, 1903; s. George F. and Mary A. (Kane) MacD.; B.S., Wharton Sch. Finance U. Pa., 1927; m. Mary Ann Cassel, Oct. 29, 1938; children—Mary Ann, William Francis. With E. E. Houghton & Co., Phila., 1927—, successively cost accountant, indsl. engr., credit mgr., asst. treas., dir., 1940—, treas., pres., 1950—; pres. E. F. Houghton & Co. of Can., Houghton VIX-SYN Co., Minn.; dir. Messrs. Edgar Vaughan & Co., Ltd. (Birmingham, Eng.). Mem. Sigma Alpha Epsilon. Clubs: Germantown Cricket, Philadelphia Cricket, Racquet (Phila.). Home: 11 W. Bells Mill Rd., Phila. 18. Office: 303 W. Lehigh Av., Phila. 33.

MACDONALD, W(illiam) Ross, Solicitor General of Canada; b. Toronto, Dec. 25, 1891; s. George and Julia (Bully) M.; B.A., U. Toronto, 1914; m. Muriel Whitaker, June 15, 1921; 2 daus. Student law in office Harley & Sweet, Brantford, Ont.; called to bar Ont., 1920; partner Slaught & Slaught, Simcoe, Ont., 1920-22, Macdonald & Macdonald, Brantford, and successor firm, Macdonald, Brown & Binkley since 1922. Elected mem. Ho. of Commons, 1935, 40, 45, 49; dep. speaker, 1945, speaker 1949-53; mem. Privy Council, 1953; Canadian Senate, 1953; Leader of Gov. in Senate, 1953—; Solicitor Gen. Can., 1954—. C.E.F., France, World War I. Mem. Canadian Legion. Mem. Liberal Party. Mem. Ch. of Can. Mason, Odd Fellow, K.P. Home: 26 Frederick St. Office: 42 George St., Brantford, Ont., Can.

MacDONNELL, see also McDonnell.

MacDONNELL, Ronald Macalister, Canadian govt. official; b. Vernon, B.C., Can., May 11, 1909; s. Logie and Ursilla (Macalister) M.; B.A., U. of Manitoba, 1930; B.A., Oxford, 1932; m. Margaret E. Jackman, Aug. 17, 1935; children—Logie Macalister, Mary Geddes, Margaret Kirk, Norman Cameron. Was teacher and in radio until 1934; became external affairs officer of Can., 1934; 3d and 2d sec., Washington, D.C., 1935-42; 1st sec., Moscow, 1943; 1st sec., Ottawa, 1944, counsellor, 1945; also secretary Can. sect. Permanent Joint Bd. on Def. for Canada and U.S.A.; Canadian Charge d'Affaires, Prague, Czechoslovakia, 1947-50; Canadian minister to France, 1950-52; asst. under-sec. of state for external affairs, 1952; Can. mem. Internat. Supvry. Commn. for Viet Nam and Cambodia, 1954. Address: Dept. of External Affairs, Ottawa, Ont., Can.

MacDOUGAL, see also MacDougall, McDougal, McDougall, McDougle.

MacDOUGAL, Daniel Trembly (măk-dōō'găl), botanist and author; b. Liberty, Ind., Mar. 16, 1865; s. Alexander and Amanda MacD.; B.S., DePauw U., 1890, A.M., 1894, LL.D., 1912; M.S., Purdue U., 1891, Ph.D., 1897; student Tübingen and Leipzig, 1895-96; LL.D., U. Ariz., 1915; m. Louise Fisher, Jan. 24, 1893. Agt. U.S. Dept. Agr. on explorations in Ariz. and Ida., 1891-92; instr. plant physiology U. Minn., 1893-95, asst. prof., 1895-99; dir. labs. and asst. dir. N.Y. Bot. Garden, 1899-1905; dir. Dept. Bot. Research and Laboratory for Plant Physiology, Carnegie Inst. of Washington, 1905-33. Fellow Cal. Acad. Science; life mem. Bot. Soc. America, Am. Soc. Plant Physiology, A.A.A.S., Torrey Bot. Club; mem. Am. Philos. Soc., Cal. Bot. Soc.; fgn. mem. Hollandsche Maatschappe d. Wetenschappen, Société Nationale D'Acclimatation de France; hon. mem. Bot. Soc. of Edinburgh; corr. mem. Czechoslovak Bot. Soc.; pres. Am. Soc. Naturalists, 1910; gen. sec. A.A.A.S., 1920-25. Clubs: Century (N.Y.C.); Old Pueblo (Tucson). Author: Influence of Light and Darkness Upon Growth and Development, 1903; Botanical Features of North American Deserts, 1908; The Water-Balance of Succulent Plants, 1910; Conditions of Parasitism in Plants, 1910; Alterations in Heredity Induced by Ovarial Treatment, 1911; The Salton Sea, 1913; Hydration and Growth, 1919; Growth in Trees, 1921, 1924; Hydrostatic System of Trees, 1926; The Green Leaf, 1930; Pneumatic System of Plants, Especially Trees, 1933; Studies in Tree Growth by the Dendrographic Method, 1935; Tree Growth, 1938. Editor: Species and Varieties (De Vries); contbr. Sci., Am. Preview assoc. Viking Press, 1945—. Hon. pres. 7th Internat. Bot. Congress, Stockholm, 1952, 8th., Paris, 1954. Home: R.F.D. No. 1, Box 172A Carmel-by-the-Sea, Cal.

MacDOUGALL, see also MacDougol, McDougal, McDougall, McDougle.

MacDOUGALL, Curtis Daniel, prof. of journalism; b. Fond du Lac, Wis., Feb. 11, 1903; s. Gilbert Thomas and Isabella (McCollum) M.; grad. Fond du Lac High Sch., 1920; B.A., Ripon (Wis.) Coll., 1923; M.S., Northwestern U., 1926; Ph.D., U. of Wis., 1933; m. Genevieve Rockwood; children—Gordon Pier, Allan Kent, Lois Mae, Priscilla Ruth, Bonnie Maurine. Began as reporter with Daily Commonwealth, Fond du Lac, 1918; with Commonwealth-Reporter, 1918-23; spl. writer Two Rivers (Wis.) Chronicle, 1923-25; staff corr. Chicago Bur. United Press Assn., 1926-27; head of courses in journalism, Lehigh U., Bethlehem, Pa., 1927-31; reporter St. Louis Star-Times, 1933-34; editor Evanston (Ill.) Daily News-Index, 1934-37; editor, Nat. Almanac and Year Book since 1937; editor News Map of the Week, 1937-38; state supervisor Ill. Writers Project, 1939-42; editorial writer, Chicago Sun, 1942; prof. of journalism, Northwestern Univ., since 1942. Mem. bd. of Chicago Area Project; vice chairman, commissioner Cook Co. Housing Authority; mem. nat. adv. com. on acad. freedom, Am. Civil Liberties Union; former bd. dir. Chgo. Recreation com., Sigma Delta Chi Award, 1953. Mem. Am. Assn. Teachers of Journalism (past pres.), Am. Assn. Univ. Profs., Am. Assn. of Pub. Opinion Research, Am. Sociol. Soc., Nat. Soc. Study of Communications, Sigma Delta Chi, Alpha Kappa Delta, Pi Delta Epsilon, Pi Kappa Delta, Acacia. Author: Brown and White Manual, 1930; Reporting for Beginners, 1932; Teachers Manual, 1932; Interpretative Reporting, 1938; Hoaxes, 1940; Newsroom Problems and Policies, 1941; Covering the Courts, 1946; Understanding Public Opinion, 1952. Contbr. to mags. Home: 537 Judson Av., Evanston, Ill.

MacDOUGALL, Frank Henry, physical chemist; b. Maxville, Ont., Can., Oct. 24, 1883; s. Duncan Peter and Janet (MacEwen) MacD.; B.A., M.A. Queen's U., Kingston, Ont., 1905; Ph.D., Leipzig U., 1907; m. Frances Aborn, 1908; children—Duncan Peck, Janet Aborn (Mrs. S. A. Granthan, Jr.), Mary Fisher (deceased); m. 2d, Anne Reichmann, 1932; 1 dau., Anne Vanderlip. Came to U.S., 1907, naturalized, 1922. Inst. in chemistry, Tex. A. and M. Coll., 1907-12; asso. prof., Calgary Coll., Can., 1912-15; instr. of chemistry, U. of Minn., 1915-17, asst. prof., 1917-19, asso. prof., 1919-24; prof. phys. chemistry, 1924—, head div., 1937-52, now emeritus prof. phys. chemistry. Fellow A.A.A.S.; mem. Am. Chem. Soc. (councilor), Sigma Xi, Phi Lambda Upsilon, Alpha Chi Sigma. Clubs: Campus, Minn. Automobile

(Mpls.); Pittsburgh Automobile (Pitts.). Author: Thermodynamics and Chemistry, 1921; Physical Chemistry 1936. Contbr. profl. jours. Home: 5923 Kentucky Av., Pitts. 32.

MACDOWELL, see also McDowell.

MacDOWELL, Mrs. Edward (Marian Griswold Nevins); b. N.Y. City, Nov. 22, 1857; d. David N. and Cornelia (Perkins) Nevins; musical edn. received under aunt, Mrs. Roger Perkins, and Edward MacDowell, then prof. pianoforte, Darmstadt Conservatary, Germany; Litt.D., N.J. State Coll. for Women, 1938; Mus.D., N.H. State Univ., 1930; Litt.D., Middlebury College, Middlebury, Vermont, 1939; Mus. D. (honorary), Chicago Musical College, 1949; m. Edward MacDowell, July 21, 1884 (died Jan. 23, 1908). Founded, with others, MacDowell Peterborough Colony (The Edward MacDowell Assn., Inc., Peterborough, N.H.), for fostering creative talent in all arts, exec. dir., 1908-47, also hon. pres. Concertized many years U.S. and Canada for benefit of assn. activities. Awarded Pettee medal, Univ of N.H., 1940; Henry Hadley medal for outstanding service to music, 1941. Author: Random Notes, 1950. Home: Peterborough, N.H.

MACDOWELL, Edwin Carleton ◎ V. 27.

MacDOWELL, Elmer George, business exec.; b. Pavilion, N.Y., Sept. 13, 1891; s. Robert and Margaret (McEwen) MacD.; Ph.B., Brown U., 1914; m. Mary Eleanor Ball, May 22, 1929. Various positions aluminum industry since 1914; with Aluminum Co. of Am. until 1928; with Aluminum Union, Ltd., since 1928, president since 1928, vice president, dir. Aluminum, Ltd., since 1939; dir. Aluminum Fiduciaries, Ltd., Aluminum Labs., Ltd., Aluminum Secretariat, Ltd., Aluminum Securities, Ltd., Aluminum Co. of Can., Ltd., Aluminium Ltd. Sales, Inc., Internat. Aluminium Co., Ltd., Saguenay Power Co., Ltd. Mem. English Speaking Union, Alpha Delta Phi. Clubs: Univ. (N.Y.C.); Dunes, Point Judith Country (Narragansett, R.I.). Home: Tower Hill Rd., Saunderstown, R.I. Office: Sun Life Bldg., Montreal, 2, Can.

MacDOWELL, Thain Wendell, mining exec.; b. LaChute, Que., Sept. 16, 1890; s. Rev. John Vincent and Eleanor (Ireland) MacD.; B.A., U. Toronto, 1914, M.A. (hon.), 1919; m. Norah Jean Hodgson, July 25, 1929; children—Thain Hodgson, Angus John. Pres. Chem. Research Corp., Detroit, 1936—, Bordulac Mines, Ltd., Spirit Lake Gold Mines, Ltd.; v.p. E. Amphi Gold Mines, Ltd. Pvt. sec. to Canadian Minister Nat. Def., 1923-28. Served with 38th Bn. C.E.F., 1914-19, lt. col., 1932. Awarded Distinguished Service Order, 1916, Victoria Cross, 1917 (Eng.). Mem. Canadian Inst. Mining and Metallurgy. Mem. United Ch. of Can. Clubs: U. Toronto; U. Ottawa. Home: 354 Cote Saint Antoine Rd., Westmount, Que., Can.

MacDUFFEE, Cyrus Colton, mathematics; b. Oneida, New York, June 29, 1895; son of Cyrus Thompson and Elizabeth Louise (Seewir) MacDuffee; B.S., Colgate University, 1917; Sc.D., 1947; S.M., University of Chicago, 1920, Ph.D., 1921; married to Mary Augusta Bean, Sept. 7, 1921; children—Robert Colton, Frederic Dearborn, Mary Elizabeth, Helen Seewir. Instr. in mathematics, S.A.T.C., Colgate U., 1917-19; instr. mathematics, Princeton, 1921-23, asst. prof., 1923-24; asst. prof. mathematics, Ohio State U., 1924-29, asso. prof., 1929-33, prof., 1933-35; prof. mathematics U. of Wis., 1935-40 and since 1943, chmn. dept. since 1951; prof. mathematics Hunter Coll., 1940-43; vis. prof. U. of Puerto Rico, 1947; member National Research Council, 1954. Mem. Inst. for Advanced Study, Princeton, New Jersey, 1937-38. Member American Math. Society (editor for algebra transactions 1937-43). Math. Assn. of America (pres. 1945-46); A.A.A.S., Sigma Nu, Phi Beta Kappa, Pi Mu Epsilon (dir. gen. 1948-54). Author: The Theory of Matrices, Ergebnisse der Mathematik und ihrer Grenzgebiete, 1933; An Introduction to Abstract Algebra, 1940; Vectors and Matrices, 1943; Theory of Equations, 1954. Home: 1815 Summit Av., Madison 5. Office: North Hall, University of Wisconsin, Madison 6, Wis.

MACE, Charles Hoyt, govt. ofcl.; b. Chillicothe, O., May 19, 1916; s. John R. and Nellie (Perry) M.; student George Washington U., 1938; B.C.S., Benjamin Franklin U., 1941; m. Helen Louise Davis, Mar. 29, 1937; children—Sharron Lynn, Margaret Ann, Charles. Dept. Agr., 1934-42; budget officer Social Security Bd., 1942-43, O.W.I., 1943-44; exec. dir. budget and management Dept. of State since 1946. Mem. Sec. State Pub. Com. on Personnel; dir. Fed. Credit Union. Combat infantryman, tech. sgt., A.U.S., E.T.O., Central Europe and Rhineland campaigns, 1944-46. Mem. Phi Sigma Kappa. Methodist. Home: 400 Pershing Dr., Silver Spring, Md. Office: Dept. of State, Washington 25.

MACE, John Wilson (mās), pub. relations; b. Red Bank, N.J., Jan. 13, 1885; s. Rev. James R. (D.D.) and Helena Maude (Wilson) M.; grad. Pennington (N.J.) Sch., 1906; A.B., New York U., 1911; m. Katharine Clendening, 1910; 1 son, John W. Ordained ministry Methodist Ch., 1912; pastor Cannondale, Conn., 1912-17, Howard Av. Ch., New Haven, 1915-17, Prospect Av. Ch., New York, 1918-19. Nat. field dir. Near East Relief, 1920-26; mem. Am. Commn. Near East, 1922-25; nat. field dir. Near East College Assn., 1927; exec. vice-pres. Christ's Hosp. and Vail Coll., Topeka, Kan., 1928-29; nat. field dir. Puerto Rico Child Feeding Com., 1930-33; mem. firm Mace and Gumb, public relations counselors, 1934-37; president Little Books, Incorporated; associate executive director Save the Children Federation, 1938-52, exec. dir., 1953-54; asst. to pres., 1955—. Decorated Silver Cross, Order of the Redeemer (Greece); Academic Palms of French Acad., Medal of Honor (France). Mem. Delta Upsilon. Republican. Mason. Author: Clee of the Lighted Tower; Story of the Constitution; Story of the Declaration of Independence. Contbr. on polit., social and internat. questions. Home: 334 Windsor Av., Brightwaters, L.I., N.Y. Office: 345 E. 46th St., N.Y.C.

MACE, Myles LaGrange, educator; b. Montevideo, Minn., Oct. 10, 1911; s. Jacob Ferdinand and Clara Celia (Bergendahl) M.; B.S., U. Minn., 1934; LL.B., St. Paul Coll. Law, 1936; M.B.A., Harvard, 1938, D.C.S., 1948; m. Adelaide Hildegarde Rowley, Sept. 9, 1937; children—Myles LaGrange, Terrence Rowley. Research asst., bus. sch. Harvard, 1938-39, instr., 1939-41, asst. prof., 1941-46, asso. prof., 1946-51, prof. since 1951; dir. Vitamins, Inc., Bettinger Enamel Co. Mem. small bus. adv. com. Dept. Commerce since 1947, chmn. since 1950. Served as lt. col., A.A.F., 1943-46; col., Air Force Res. Decorated Bronze Star medal. Mem. Minn. State and Mass. State bar assns., Alpha Tau Omega. Episcopalian. Club: Harvard (N.Y. City). Author: The Board of Directors in Small Corporations, 1948; The Growth and Development of Executives, 1950; also articles. Home: 217 Conant Rd., Weston, Mass.

MacEACHERN, Malcolm T. (măk-ēk'ĕrn), physician; b. Argyle, Victoria County, Ont., Can., Aug. 27, 1881; s. Hector G. and Ann (Smith) MacE.; M.D., C.M., McGill U. Med. Sch., Montreal, 1910; D.Sc., Marquette, 1926; LL.D. (hon.), McGill, 1950; m. Fannie C. Brandon, Aug. 31, 1915; 1 dau., Frances Isobel. Came to U.S., 1923, naturalized. School teacher, 1902-06; resident physician Montreal Maternity Hosp., 1910-11, med. supt., 1911-13; gen. supt. Vancouver (B.C.) Gen. Hosp., 1913-22; dir. gen. Victorian Order of Nurses for Can., 1922-23; asso. dir. and dir. Hosp. Activities, Am. Coll. of Surgeons, 1923-50, chmn. of administrative bd., 1923-50; mem. adv. edit. bd. Hosp. Management, 1924-50; mem. edit. bd., The Modern Hosp., 1926-50; prof. and dir. hospital adminstrn., Northwestern U. since 1943; member editorial council of Hosps.; mem. Joint Committee on Education, Am. Coll. Hosp. Adminstrs. and Am. Hosp. Assn.; chmn. Tri-State Hosp. Assembly. Pres. Am. Hosp. Assn., 1924-25, dir. of professional relations since 1950. Fellow A.C.P., A.C.S. (hon.), Am. Coll. Hosp. Administrators (hon.), Am. Med. Assn.; diplomate Am. Board Obstetrics and Gynecology, Western Hospital Assn. (honorary president since 1928), Inter-American Hosp. Assn. (honorary president since 1941), International Hospital Assn. (pres., 1938-41), College of Physicians and Surgeons (Ont. and B.C.), Chicago Medical Society (president, 1946-47), Alpha Kappa Kappa, Alpha Omega Alpha. Presbyterian. Rotarian. Recipient, Award of Merit from Am. Hosp. Assn., 1939; Golden Key of Merit, Am. Congress on Physical Therapy, 1940. Author: Hospital Organization and Management; Medical Records in the Hospital. Clubs: Lake Shore, Rotary. Contributor numerous articles to hosp. publs. Home: 2440 Lake View Av. Office: 18 E. Division St., Chgo.

MACELWANE, James B(ernard) (măk'ĕl-wān), geophysics; b. nr. Port Clinton, Ottawa County, O., Sept. 28, 1883; s. Alexander and Catherine Agnes (Carr) M.; student St. Stanislaus Coll. and John Carroll U., Cleveland, until 1907; A.B., St. Louis U., 1910, A.M., 1911, M.S., 1912; Ph.D., U. of Calif., 1923; D.Sc. (honorary), Saint Norbert College, 1949; LL.D. (honorary), Washington University, 1953; D.Sc. (honorary), John Carroll University 1954. Joined Society of Jesus (Jesuits), 1903; ordained priest R.C. Ch., 1918. Instr. in mathematics, St. John's Coll. High Sch., Toledo, 1907-08, in physics, St. Louis U., 1912-13; asst. prof. physics, same univ., 1913-15, 1918-19; asst. prof. geology, U. of Calif., 1923-25; prof. geophysics and dir. dept., St. Louis Univ., since 1925, prof. geophysical engring. since 1949, dean Graduate School, 1927-33, dean Institute of Technology, 1944—. Member National Science Board. Fellow A.A.A.S. (past v.p.), Geol. Soc. America, Am. Geog. Soc.; mem. Am. Physical Soc., Seismol. Soc. America (ex-pres.), Jesuit Seismol. Assn. (pres.), Am. Meteorol. Soc. Am. Geophys. Union (president, sect. of seismology), Am. Inst. Mining and Metall. Engrs., Mo. Acad. Sciences (ex-pres.), St. Louis Acad. Sciences (ex-pres.), Optical Soc. America (asso.), Nat. Research Council, Nat. Acad. Scis., Societa Sismologica Italiana, Societa Meteorologica Italiana, Soc. Exploration Geophysicists, Am. Assn. Petroleum Geologists, Sigma Xi. Democrat. Received Bowie Medal of Am. Geophys. Union, 1948. Author: Loose Leaf Manual of Laboratory Experiments in Coll. Physics, Parts I, II, III, IV, V (with J. L. Shannon), 1914; Theoretical Seismology, Vol. I, Geodynamics, 1936, new edition, 1949; When the Earth Quakes, 1947; also more than 100 papers and articles, alone and with others, on seismology and other subjects. Editor and joint author of Bull. of Nat. Research Council on Seismology, 1933. Co-author: Internal Constitution of the Earth, 1939; Compendium of Meteorology, 1951. Home: 221 N. Grand Blvd., St. Louis 3. Office: 3621 Olive St., St. Louis 8.

MacENULTY, John Forrest ◎ V. 26.

MACFARLAND, see also McFarland.

MacFARLAND, Hays, advt. and sales exec.; b. Republican City, Neb., Apr. 12, 1890; s. David Fullerton and Ida (Hays) MacF.; Ph.B., U. Chicago, 1915; m. Faye Millard, Feb. 1, 1930; children—Elizabeth, Hays, Jr. Advt. salesman, 1915-17; asst. bus. mgr., Chicago Herald-Examiner, 1919, v.p. asst. pub. advt. dir., 1924-29; Chicago rep. Sat. Eve Post, 1920; sales mgr., Alemite Corp., later v.p., gen. sales mgr., 1920-23; partner Blackett, Sample McFarland, 1923-24; organized advt. agency MacFarland, Aveyard & Co., 1929, chmn. of board and pres. Dir. Chicago Lighthouse for the Blind. Served as capt. to lt. col., A.E.F., 1917-19. Republican (mem. exec. com. Citizens Finance Com. of Ill.; dir. Wilkie campaign, 1940). Presbyn. Clubs: Glenview, Racquet, University, Saddle and Cycle, Tavern. Home: 209 Lake Shore Dr., Chgo. 11. Office: 333 Michigan Av., Chgo. 1.

MACFARLANE, see also McFarlane.

MACFARLANE, Catharine, gynecologist; b. Phila., Pa., Apr. 7, 1877; d. John J. and Nettie Ottinger (Huston) Macfarlane; student U. of Pa., 1893-95, M.D., Woman's Med. Coll. of Pa., 1898, D.Sc. (hon.), 1950; D.Sc. (hon.), Ursinus Coll., 1948; unmarried. Intern Woman's Hosp., Phila., 1898-99; pvt. practice, Phila., since 1899; instr. in obstetrics, Woman's Med. Coll., 1899-1900; prof. of gynecology, 1922-42, research prof. gynecology since 1942; gynecologist Woman's Hosp., Phila., 1908-28; gynecologist in chief Woman's Med. Coll. Hospital, 1922-42; gynecologist and obstetrician Phila. General Hosp., 1922-42; pres. bd. dirs. Phila. div., Am. Cancer Soc., 1943-53. Awarded grant by the Am. Med. Association for research on value of early examination for cancer, 1938, 39; awarded grants by Internat. Cancer Research Foundation for research on value of periodic examination in control of cancer 1940-43; awarded (1940) Gimbel Brothers' award for outstanding service to humanity in Philadelphia during year 1940; Strittmatter award, 1948; joint Lasker award for inspiring application of preventive medicine to cancer control, 1951. Fellow A.C.S., College Physicians of Phila. (1st woman member); president Obstetrical Society of Phila., 1943; mem. A.M.A., Pa. State Medical Society, Philadelphia County Medical Society, Am. Med. Women's Assn., Med. Women's Internat. Assn., Fellow, founder, Am. Academy Obstetrics and Gynecology, Am. Assn. Univ. Women. Republican. Presbyn. Clubs: Women's University, Cosmopolitan (Phila.). Author: Textbook of Gynecology for Nurses, 1908. Home: 5808 Greene St. Office: 136 S. 16th St., Philadelphia 2.

MACFARLANE, James; b. Bankfoot, Perthshire, Scotland, Feb. 18, 1873; s. Peter and Louise (Marshall) M.; m. Janet Stewart, Aug. 21, 1900; m. 2d, Jessie Edna Daniels, July 19, 1917. Marine engr. Indra and Atlas Line, 1896-1901; supt. machinist Panama R.R., Panama, 1901-05; rebuilt and operated dredges and maintained channel for seagoing ships from French dock at La Boca, deep water terminal for the transisthmian railroad, 1905-18; supt. floating equipment and dredging, Panama Canal; also mem. Bd. of Local Inspectors. Had entire charge of dredging operations in Culebra Cut during the first trying years when slides so frequently blocked the Canal. Supt. Havana Marine Railways, Inc., 1918, gen. mgr., 1922; pres. Macfarlane Foundry and Honolulu Iron Works S.A., Sagua la Grande, Cuba. Mem. Am. Soc. M.E. Mason (Shriner). Clubs: American Country (Havana, Cuba). Address: P.O.B. 109, Havana, Cuba.

MacFARLANE, Joseph Arthur, surgeon, univ. dean; b. Lanark, Ont., Can., Apr. 23, 1893; s. Joseph and Catherine (Gemmel) MacF.; B.A., U. Saskatchewan, 1916, LL.D., 1949; M.B., U. Toronto, 1922; student (Rhodes Scholar), Oxford U., 1922-23; M.D. (hon.) Laval U., 1952; m. Marguerite Walker, Sept. 22, 1926; 1 son, Andrew. Staff Toronto Gen. Hosp., 1926; faculty medicine U. Toronto, 1926, dean faculty medicine since 1946; dir. surgery Sunnybrook Vets. Hosp., cons. surgeon Dept. Vets. Affairs since 1945. Served with 11th Field Ambulance Royal Canadian Army, 1916-18, lt. col., 15th gen. hosp., 1939-41; cons. surgeon, brig. Canadian Army Overseas, 1941-45 Decorated Officer Order Brit. Empire; Legion of Merit (U.S.). Fellow Royal Coll. Surgeons (Edinburgh, Can., Eng.), Assn. Surgeons Gt. Britain; mem. Am. Surg. Assn., Canadian Soc. Clin. Surgeons, Nu Sigma Nu. Home: 58 Bernard Av., Toronto 5, Ont., Can.

MACFARLANE, Robert Stetson, ry. exec.; b. Minneapolis, Minn., Jan. 15, 1899; s. Walter Kilgore and Blanche Mae (Stetson) M.; student Brown U., 1916-17; LL.B., magna cum laude, U. of Wash., 1922, alumnus summa laudi dignatus, 1953; married Vivian Clemans, February 21, 1925; children—Anne (Mrs. R. W. Jones, Jr.), Mary Elsbeth (Mrs. B. G. Griggs, Jr.), Robert Stetson, Vivian Karen. Admitted to Wash. bar 1920; with Chadwick, McMicken, Ramsey and Rupp, Seattle, 1920-22; dep. prosecuting atty., King County, Seattle, 1922-23, chief dep., 1923-25; with firm, Schwellenbach, Merrick and Macfarlane, Seattle, 1925-30; judge, Superior Court, King County, Seattle, 1930-34; asst. western counsel, Northern Pacific Ry. Co., Seattle, 1934-37, western counsel, 1937-40, asst. to pres. and western counsel, 1940-43, v.p.-asst. to pres., 1943-47, exec. v.p., 1947-51, pres. since 1951; dir. Northern Pacific Ry. Co., Walla Walla Valley Ry. Co., C.B. & Q.R.R., Spokane, Portland, and Seattle Ry. Co., Pacific Nat. Bank of Seattle, Western Life Ins. Co., First Nat. Bank of St. Paul, First Trust Co. of St. Paul, Minn. Mutual Life Ins. Co., First Bank Stock Corp. (Mpls.), Am. Smelting and Refining Co. (N.Y.C.). Pres. Seattle C. of C., 1942-46. Received Distinguished Service Award. Seattle, U.S. Jr. C. of C., 1933; dir. Seattle Pub. Schs., 1934-50; president U. of Wash. Alumni Assn., 1932; v.p., U. of Wash. Research Foundation, since 1940. Chmn. Seattle Community Fund, 1936. Seaman, ensign and lt. (j.g.), U.S. Navy, World War I; col. Transportation Corps, U.S. Army, 1951-52. Member American,

Wash. State, Seattle bar assns. (sec. Seattle, 1925-26), Am. Legion (comdr., Seattle, 1926), Alpha Delta Phi, Phi Delta Phi. Mason. Clubs: Seattle Golf and Country, Seattle Yacht (commodore 1941-42), Broadmoor Golf, Rainier (pres. 1942), (Seattle); Somerset Country, Minnesota (St. Paul); Minneapolis; Chicago. Home: 965 Summit Av., St. Paul 5. Office: Northern Pacific Bldg., St. Paul 1.

MacFARLANE, Warren Courtland (mäk-fär'lĕn), manufacturer; born in Miles City, Mont., Jan. 18, 1883; son of James and Belle (Weaver) MacFarlane; M.E., Lehigh University, 1904, Eng.D., 1945; m. Mabel Hummer, January 27, 1909; children—Warren Courtland, Wayne Hummer. Cashier LaSalle Nat. Bank, 1914-19, now dir.; v.p. Hitchcock & Co., indsl. finance, Chicago, Ill., 1919-25; acting gen. mgr. and treas. Auburn Automobile Co., 1922-23; pres. and gen. mgr. Minneapolis-Moline Co. (successor to Minneapolis-Moline Power Implement Co.); pres. Minneapolis-Moline of Can., Ltd.; pres. Minneapolis-Moline Argentina Sociedad Anonimo, Buenos Aires; mem. of the farm machinery and equipment industry advisory committee, the Department of Commerce, N.P.A. Mem. bus. adv. com. bus. execs. research com. Sch. of Bus. Adminstrn. U. Minn., indsl. com. Lehigh U. Served as supervising engr. constrn. div. War Dept., Washington, and St. Louis, World War I. Past pres., mem. exec., adv. coms. Farm Equipment Inst.; past dir. Mpls. C. of C.; pres. Mpls. Mfrs. Assn., 1930-46. Mem. S.A.E., A.S.M.E., Nat. Soc. for Crippled Children and Adults, Inc. (nat. sponsor, 1953), president Northwest Post, Am. Ordnance Association (member National Council); mem. U.S. Com., Inter-Am. Comml. Arbitration Commn., U.S. Inter-Am. Council of Commerce and Prodn., Washington (trustee and mem. membership com. and standing com. No. 2); internat. bus. relations council of Am. Arbitration Assn., U.S. Chamber of Commerce, Washington. Mem. Pan Am. Soc. of U.S. Inc. (sustaining member), Beta Theta Pi, Tau Beta Pi. Democrat. Episcopalian. Clubs: Minneapolis (pres. 1946), Minikahda, Hokamde Gun (Minneapolis); Chicago, University, Mid-day (Chgo.); Soc. of the Cincinnati (Conn.); Pendennis (Louisville). Home: 1915 Knox Av. S. Address: P.O. Box 1050, Minneapolis 1, Minn.

MacFARLANE, Wayne H(ummer), mfg. exec.; b. Milw., Dec. 7, 1914; s. Warren Courtland and Mabel (Hummer) MacF.; student Yale, 1935-36; m. Rosalee Knebel, Apr. 22, 1954. Gen. factory work Minneapolis-Moline Co., Mpls., 1936-38, clk., 1939, asst. supt., 1940-43, mgr. materials and supplies, 1946-49, plant mgr., 1950-53, dir. engring., 1954—, v.p., 1954—, dir., 1953—. Served in O.S.S., AUS, 1943-45. Mem. Am. Soc. Agri. Engrs., Farm Equipment Inst. (v.p.), Soc. Automotive Engrs., Big Brothers. Episcopalian. Clubs: Chicago; Audubon Country (Louisville); Minikahda (Mpls.). Home: 1915 Knox. Office: P.O. Box 1050, Mpls.

MACFARLANE, William, insurance exec. vice pres. and chief actuary New York Life Ins. Co. Address: New York Life Insurance Co., 51 Madison Av., New York, N.Y.

MacFEE, William Frank (mäk-fē'), surgeon; b. Concord, Tenn., Aug. 14, 1890; s. William Thomas and Laura Caroline (Misemer) MacF.; A.B., U. of Tenn., 1914; M.D., Johns Hopkins, 1918; student U. of Nancy, France, spring, 1919; m. Mary Virginia Stoddard, Dec. 26, 1926. Practice of surgery, New York, since 1919; asst. attending surgeon, St. Luke's Hosp., New York, 1925-29, asso., 1929-35, attending surgeon, 1935-52, dir. of surgery 1938-52; cons. surgeon North Country Community Hosp., Glen Cove, N.Y., since 1931, Nyack (N.Y.) Hosp., since 1947; asso. attending surgeon N.Y. Post Grad. Hosp., 1935-40; same, New York Hosp., 1936-38; attending surgeon since 1938; asso. prof. clin. surgery, Cornell Med. Sch., 1936-52, professor of clinical surgery since 1952; clinical professor surgery College P. & S., Columbia University 1947-52; consultant surgeon, Lawrence Hosp., Bronxville, New York, 1946—; Chief of Surgical Service, N.Y. VA Hospital, 1954—. Served as pvt. Med. Corps, U.S. Army, 1917-18, 1st lt., 1918-19; with A.E.F. 25 mos.; col. M.C., A.U.S., comd. 2d Evacuation Hosp. (St. Luke's Hosp. Unit), Feb. 1944-Apr. 1945; cons. surgeon, 15th Army, Apr.-July 1945; served overseas, Sept. 1942-July 1945. Decorated Croix de Guerre (France) and received A.E.F. citation, Silver Star (World War I); Legion of Merit for meritorious service, 1943-45. Fellow Am. College Surgeons; mem. Am. Surg. Assn., Internat. Soc. Surgery, Soc. Clin. Surgery, N.Y. Surg. Soc., Southern Surg. Assn., Pilgrims of U.S. Presbyterian. Club: Century Assn. (New York). Home: 57 E. 92d St. Office: Va Hospital; 408 First Av., N.Y.C.

MacFIE, Charles Andrew, mfg. exec.; b. London, Eng., Apr. 1, 1896; s. John and Elizabeth (Young) M.; student pub. schs. of Eng.; m. Judith Lippmann, Apr. 1, 1922; 1 dau., Joan Elizabeth. Came to U.S., 1912, naturalized, 1939. Clk., U. T. Hungerford Brass & Copper Co., N.Y. City, 1912-21; sales agy. Finucane & Macfie, N.Y. City, 1922-29; asst. sales mgr., N.Y. dist. Revere Copper & Brass, Inc., N.Y. City, 1929-33, v.p. and gen. sales mgr., 1933-41, v.p., mdse. sales mgr., also export sales, 1941-53, v.p., gen. sales mgr., 1947-53, pres. since 1953, dir. since 1951. Republican. Clubs: Westchester Country (Rye, N.Y.). Home: Garth Woods Apt., Scarsdale, N.Y. Office: 230 Park Av., N.Y. City 13.

MAC GOVERN, Stan(ley Raymond Eugene), cartoonist; b. N.Y. City, May 4, 1903; s. James Archibald and Olive Ida Katherine (Lake) MAC G.; grad., Lynbrook (L.I.) High Sch., 1919; m. Olive Constance Irwin, July 1, 1929; 1 son, Terry Archer. Staff artist, N.Y. Herald, since 1920, N.Y. Sun, since 1922, Phila. Ledger, since 1924, N.Y. Post, since 1927; art dir., N.Y. Post Home News, also polit. cartoonist; free lance cartoonist for mags.; creator of comic strip, Silly Milly, 1939; pres. Stan Mac Govern for Gifts since 1950. Mem. Nat. Cartoonists Soc. Home: 1 Dogwood Av., Malverne, N.Y.

MACGOWAN, Gault ◎ V. 27.

Mac GOWAN, J(ohn) N(elson), shipping exec.; b. Montreal, Can., July 23, 1897; s. John and Clara (Settle) Mac G.; student pub. schs. and Lewiston (Ida.) State Normal; m. Mary W. Appleford, Nov. 1931. Connected with Am. Flag Shipping since 1915; joined Am. Export Lines, Inc., 1929, v.p. since 1952. Dir. Am. C. of C. for Trade with Italy. Served in U.S. Navy, World War I. Home: R.F.D. 1, Hightstown, N.J. Office: 39 Broadway, N.Y.C. 6.

MACGOWAN, Kenneth, author and educator; b. Winthrop, Massachusets, Nov. 30, 1888; son of Peter Stainforth and Susan Arletta (Hall) M.; S.B., Harvard Univ., 1911; m. Edna Behre, June 9, 1913; children—Joan, Peter. Served as asst. dramatic critic, Boston Transcript, 1910-13; dramatic, lit. and photoplay critic, Phila. Evening Ledger, 1914-17; publicity dir. Goldwyn Pictures Corp., 1917-18; spl. writer New York Tribune, 1918; adv. dir. Goldwyn Pictures Corp., 1919; dramatic critic New York Globe, 1919-23, Vogue, 1920-24; dramatic critic, v.p. and editor Theatre Arts Mag., 1919-25; dir. Provincetown Players, 1924-25; dir. Greenwich Village Theatre, 1925-27; dir. Actors Theatre, 1927; independent producer, 1927-29; story editor RKO-Radio Pictures, 1932; asso. producer RKO-Radio Pictures, 1933-35, including "Little Women," and "La Cucaracha"; asso. producer Twentieth Century-Fox Film Corp., 1935-41, including "Lloyd's of London," "In Old Chicago," "Alexander Graham Bell," "Young Mr. Lincoln," "Stanley and Livingston," "Man Hunt"; director of production, Motion Picture Division, Office of Coordinator of Inter-American Affairs, 1941-42; producer 20th Century-Fox, 1942, including "Happy Land," and "Lifeboat"; producer Paramount, 1944-46. Prof. of Theatre Arts University Cal. since 1947, chmn. dept., 1947-52. Mem. Awards Com., John Hay Whitney Foundation. Fellow A.A.A.S., American Anthropological Association. Member Society of American Archaeologists. Author: The Theatre of Tomorrow, 1921; Continental Stagecraft, 1922; Masks and Demons, 1923; What's Wrong with Marriage (with Dr. G. V. Hamilton), 1929; Footlights Across America, 1929; Early Man in the New World, 1950; A Primer of Playwriting, 1951; Theater Pictorial, 1953; The Living Stage (with Wm. Melnitz), 1955. Editor: Sleuths, 1931. Home: 10737 Le Conte Av., Los Angeles 24.

MacGOWAN, Thomas Green, marketing analyst; b. Syracuse, N.Y., June 29, 1901; s. George and Julia Noxon (Green) MacG.; grad. high sch.; m. Blanche Williams, Aug. 8, 1937; 1 son, Thomas Green. Reporter and editor, Syracuse, 1918-23, hotel work, 1924-27; editor, Boston, 1928-29; prodn. mgr., gen. mgr. Walter Mann & Staff, marketing research, N.Y. C., 1931-34; editor Modern Marketing Reference Service, 1933-34; pres. Facts, Inc., N.Y.C., 1935-39; pub. Nat. Automobile Forecasting Service, 1937-39; dir. marketing research Firestone Tire & Rubber Co., Akron, O., 1939—. Chmn. marketing com. Com. for Econ. Development, 1943-45. Chmn. research com., mem. exec. com. United Community Council, Summit County, O., 1953-55; mem. Child Welfare Bd., Summit County, 1955—; mem. bd. trustees Adult Edn. Found. Akron, 1955-56. Elected to Hall of Fame, Boston Conf. on Distbn., 1953. Mem. Am. Marketing Assn. (meritorious service award 1946, nat. award for study retail wholesale pricing 1949; bd. judges 1950, 51; nat. pres. 1954-55), Nat. Planning Assn., C. of C. of U.S., United World Federalists (nat. exec. com., nat. exec. council 1952-54, 55-56, nat. finance chmn. 1953-54), Am. Econ. Assn., Am. Statis. Assn. Episcopalian. Clubs: University, Portage Country (Akron). Author articles profl. jours. and pamphlets. Cons. editor Marketing Handbook, 1945. Home: 660 Nome Av., Akron 20. Office: 1200 Firestone Pkwy., Akron 17, O.

MacGRATH, Donald Alfred, army officer; b. Maplewood, N.J., Nov. 5, 1902; s. James Frederick and Catherine Cecellia (Levins) MacG.; student pub. schs., N.J. Securities broker L. F. Rothschild & Co. (mem. N.Y. Stock Exchange), N.Y.C., 1925-40. Enlisted as pvt. cav., N.J. N.G., 1920, advanced through ranks to maj., 1939; served as col. U.S. Army, World War II, comdg. officer 1st squadron 102d cav., 1941-42, bn. comdr. 36th inf. div., hdqrs. 6th Corps, also regtl. exec., regtl. comdr., 1943-45; on extended duty as dep. state dir. S.S.S. N.J., 1948-52, state dir. since 1952. Decorated Combat Infantryman badge, Bronze Star medal, Comdr. Crown of Italy Medal. Mem. 36th Div. Assn. (Austin, Tex.), 141st Inf. Assn. (San Antonio), Essex Troop. Club: Essex Fells Country. Home: Essex Fells Country Club, Essex Fells, N.J. Office: 1267 Raymond Blvd., Newark 2.

MacGRATH, Kenneth, mfg. exec.; b. Glasgow, Scotland, Apr. 11, 1893; s. James and Helen (Wardlaw) MacG.; grad. high sch.; m. Marion E. Bauman, July 9, 1924. Came to U.S., 1912, naturalized, 1919. Gen. mgr. Eclipse Pioneer div. Bendix Corp., 1929-45; pres. Air Assos., 1945-47; v.p. Whirlpool Corp., 1947-51; chmn. bd., gen. mgr. The High Standard Mfg. Corp., Hamden, Conn., 1952—; dir. Lear, Inc., Monroe Calculating Machine Co., Dixon Sintaloy, Inc. Mem. Soc. Advancement Mgmt., A.S.M.E., Am. Ordnance Assn. Home: 596 Prospect St., New Haven. Office: 1817 Dixwell Av., Hamden, Conn.

MacGREGOR, see also McGregor.

MacGREGOR, Anna Martha, writer; b. Tacoma, Wash., Oct. 14, 1911; s. Scott Hutton and Gertrude Evadna (Sproull) M.; student U. of Pittsburgh, 1927-29. Book reviewer for the New York Post, 1944-49, Book editor since 1949. Author short stories in various publs. Demorat. Home: 15 West 12th St., New York 11. Office: New York Post, 75 West St., N.Y. City 6.

MacGREGOR, Charles Peter ◎ V. 28.

MacGREGOR, Charles W(inters) ◎ V. 28.

Mac GREGOR, Donald, elec. mfg. exec.; b. Des Moines, Aug. 18, 1895; s. Robert and Artha (Porter) MacG.; student U. Ill., 1915; B.S., Kan. State Coll., 1919; m. Elizabeth Fleming, Nov. 25, 1920; children—Donald, Robert, Bruce. With Belden Mfg. Co., Chgo., 1919-23; All-Am. Mohawk Corp., 1923-29; Rauland Corp., radio mfrs., Chicago, since 1929, v.p., dir. since 1949; treas., gen. mgr., dir. Thordarson Electric Mfg. Co., Chgo., 1933-37, Webster-Chicago Corp., 1939-47, exec. v.p., dir.; gen. mgr., sr. partner Webster Products, 1943-45; v.p. in charge prodn. Zenith Radio Corp. since 1947. Served as lt., inf., U.S. Army, World War I. Mem. Sigma Phi Upsilon. Presbyn. Mason (K.T.). Home: 1042 N. Belleforte Av., Oak Park. Office: 6001 Dickens Av., Chgo. 39.

MacGREGOR, Frank Silver, publisher; b. Lunenburg, Nova Scotia, Jan. 13, 1897; s. Charles William and Rhoda (Silver) MacG.; A.B., Harvard U., 1918. Asst. purchasing agent, Newport Co., Milwaukee, Wis., 1919-21; entered publishing business as college traveler, 1921-24; head of coll. dept., Harper Brothers, 1924-43, v.p. 1930-42, exec. v.p. 1942-45, sec. 1943-45, president, 1945-46, chairman of the board, 1955—. Served with the United States Navy, 1918-19. Mem. local bd. Selective Service System, World War II. Mem. Am. Hist. Assn. Clubs: Dutch Treat, Century Association, West Hamilton Street (Baltimore). Home: 134 E. 22d St. Address: 49 E. 33d St., New York 16.

MacGREGOR, (John) Geddes, philosopher; b. Glasgow, Scotland, Nov. 13, 1909; s. Thomas and Blanche (Geddes) MacG.; B.D., U. of Edinburgh, 1939, LL. B., 1943; D.Phil., U. of Oxford (Queen's Coll.), 1945; D. ès L. summa cum laude, U. of Paris, 1951; married Elizabeth Sutherland, Aug. 14, 1941; children—Marie, Martin. Came to U.S., 1949. Ordained to ministry Ch. of Scotland, 1939, sr. asst. chaplain to dean of Chapel Royal, St. Giles' Cathedral, Edinburgh, 1939-41; minister Trinity Ch., Pollokshields, Glasgow, 1941-49; emeritus with seat in Presbytery of Glasgow since 1949; asst. to prof. philosophy, U. of Edinburgh (Old Coll.), 1947-49; Rufus Jones asso. prof. philosophy and religion Bryn Mawr Coll., 1949-55, prof. 1955—; exam. Swarthmore Coll., 1950, 53. British Civil Defense warden during World War II. Fellow (life) Royal Society Lit. Member Am. Philos. Assn., Speculative Soc. (extraord. mem.), Edinburgh U. Dialectic Soc. (hon. life mem., past pres.). Clubs: Authors' (London); Union (Oxford). Author: Aesthetic Experience in Religion, 1947; Christian Doubt, 1951; Les Frontières de la morale et de la religion, 1952; From a Christian Ghetto, 1954. Contbr. to periodicals. Home: Ardchoille, Kennedy Lane, Bryn Mawr, Pa.

MacGREGOR, George Lescher, utilities exec.; b. Little Rock, Ark., Oct. 29, 1901; s. Arthur William and Irene (Lescher) MacG.; B.S., U.Tex., 1923; m. Jean Edge, Dec. 7, 1929; children—Gregor Carmichael, George Lescher. Joined Dallas Power & Light Co., 1929, mgr., pres., 1940-53, chmn. bd., 1944-53, now dir.; v.p., dir., Tex. Utilities Co., 1945-53, pres. since 1953. Dir. State Fair of Texas. Trustee Southwestern Med. Found., Tex. Research Found., Hoblitzelle Found.; former dir. Edison Electric Inst.; past pres. Community Chest, Citizens Council. Mem. Phi Gamma Delta. Episcopalian. Mason. Clubs: Kiwanis, Electric, Country, Brook Hollow Golf, Athletic (Dallas); Austin. Home: 6322 Westchester Dr., Dallas 5. Office: 1506 Commerce St., Dallas 1.

MacGREGOR, Jay B., coll. dean; b. Atlantic, Ia., Feb. 24, 1895; s. Henry Vale and Mary (Coate) MacG.; A.B., Grinnell Coll., 1917; A.M., State U. of Ia., 1925, Ph.D., 1931; m. Helen Kelley, April 27, 1918; children—John Kelley, Mary Katherine. Instr., Mason City (Ia.) High Sch., 1922-25; dean, Jr. Coll., Mason City, 1925-27, 1928-29; prof. edn., James Millikin U., Decatur, Ill., 1931-34; asst. prof. edn. Eastern Ill. State Teachers Coll., Charleston, Ill., 1934-37; dean of faculty and prof. psychology, Cornell Coll., 1937-52; dean student personnel U. Omaha since 1952. Visiting professor, Sch. of Edn., N.Y. Univ., 2d semester, 1948-49. Served as pvt., 2d lt., 1st lt., Inf., U.S. Army, 1917-18; capt., Inf., Ia. Nat. Guard, 1927-29. Mem. N.E.A., Phi Delta Kappa. Home: 5502 Howard St., Omaha, Neb.

MacGREGOR, John Murdoch, lawyer, coll. prof.; b. Minneauwakan, N.D., Oct. 9, 1897; s. Alexander and Annie (Currie) MacG.; A.B.; Univ. of Ore., 1923; J.D., New York Univ., 1927; LL.D. (honorary), Gettysburg College, 1950; unmarried. Admitted to bar of State of New York 1927, and since has practiced in New York, N.Y.; mem. faculty New York Univ. since 1928, prof. law of commerce and chmn. dept. since 1941. Mem. bar of U.S. Supreme Court and all fed. and state court bars of N.Y. State. Served as wireless operator U.S. Navy, World War I; col. U.S. Army, World War II. Mem. Am. Bar Assn., Assn. of Bar of City of N.Y., Nat. Interfraternity Conf. (past chmn.), Internat. House Alumni of N.Y. City, Am. Legion, St. Andrews Soc. of N.Y. (pres. 1953—). Phi Delta Phi, Alpha Tau Omega (nat. pres. 1946-50). Republican. Presbyn. Mason. Home: 7-13

Washington Sq. N., N.Y.C. 3. Office: 70 Pine St., N.Y.C. 5.

MacGUIRE, Hugh Cameron ◎ V. 28.

MACHADO, Luis, diplomat; b. Guanabacoa, Cuba, Sept. 25, 1899; s. Luis and Maria L. (Ortega) M. student Candler Coll., Havana, Cuba, 1916; A.B., Inst. Havana, 1917; degree civil law, U. Havana, 1920, degree pub. law, 1922; m. Genoveva Silva y Murray, Feb. 7, 1925; children—Irene (Mrs. Adrian Macia, Jr.), Elena, Natalia. Admitted to Bar of Cuba; practiced in Havana; mem. law firm Nunez Mesa y Machado; exec. dir. Internat. Bank for Reconstruction and Development, 1946-48, gov. for Cuba, 1949; pres. Economic Commn. for Latin Am., 1949; Ambassador of Cuba to U.S.A., 1950-52, executive director International Bank of Reconstruction and Development since 1933, representing Cuba, also rep. of Mexico, Peru, Nicaragua, Venezuela, Uruguay, Costa Rica, Dominican Republic, Guatemala, El Salvador, Honduras and Panama. Member Cuban delegation to Peace Conference, Versailles, 1919; delegate of Cuba to Financial and Monetary Conf., Bretton Woods, 1944, to International-American Conference on Problems of War and Peace, Chapultepec, Mexico, 1945, to Third Internat. Conf. on Radio Communications, Rio de Janeiro, 1945, to Conf. on Trade and Employment, Havana, 1948, to Japanese Peace Conference, San Francisco, 1951. Decorated: Comdr. of the Order of Merit, Chile, 1938; Order of El Sol del Peru, 1945; Nat. Order Merit, Carlos Manuel de Cespedes, Cuba, 1950. Pres. Good Neighbor Found., 1936. Mem. Nat. Mfrs. Assn. Cuba (pres., 1941-45), Nat. Tourist Commn. (pres., 1937-39), Geog. Soc. Cuba, Cuban Inst. Internat. Law, Bar Assn. Havana (mem. governing bd., 1936), Y.M.C.A. (pres., 1924). Clubs: Country of Havana, Miramar Yacht, Habana Yacht, Vedado Tennis, Union, Rotary (pres., 1929), Rotary Internat. (dir., 1931-34), Habana Biltmore Yacht and Country, Internat. Nautical, The American, The British, Ateneo (Havana); The Lawyers (N.Y. City); Chevy Chase Country, Burning Tree, Metropolitan (Washington). Author: The Platt Amendment, 1922; International Legislation of the Air, 1923; Necessity for the Adoption of a Policy on Foreign Trade, 1929; Cuba, the Cork Island, Essay on Cuban Economy, 1936; Cuban Fiscal Index, 1944. Home: 511 Paseo. Offices: 303 San Ignacio St., Havana, Cuba; also 1818 H. St., Washington.

MacHARG, see also McHarg.

MacHARG, John Brainerd (mȧ-kȧrg′), prof. history; b. Rome, N.Y., July 11, 1873; s. John Brainerd and Susan Lucretia (Noble) MacH.; C.E., Cornell U., 1893; A.B., Hamilton Coll., 1900, A.M., 1909; studied Leipzig U., 5 semesters, 1909-11, 1913-14; Ph.D., Columbia U., 1917; hon. A.M., Lawrence Coll., Appleton, Wis., 1937; m. Alice Lee Fleniken, June 21, 1928. Engaged in mfg. fishing tackle, 1893-1900; teacher Greek and history, Auburn (N.Y.) High Sch., 1900-09; dir. Leipzig Am. Sch., Leipzig, Germany, 1909-14; asst. prof. modern lang. and history, Hamilton Coll., 1911-13; asst. in English history, Leipzig U., 1913-14; asst. in history, Columbia, 1916-17; prof. history, Lawrence Coll., Appleton, Wis., 1917-37, emeritus since 1937; sold to Eastman Kodak Co., Ready Mount Kodaslide idea; consultant with firm, 1937-41; lecturer, consultant upon visual method of teaching. Mem. Am. Geog. Soc., Nat. Geographical Soc., Rochester Museum Assn., Nat. Hist. Soc., Wis. Archæol. Soc., Wis. Hist. Soc., Archæol. Soc. of N.M., Cornell Engring. Assn., Psi Upsilon, Phi Beta Kappa. Episcopalian. Clubs: Rome, Teugega, Colorado Mountain. Author: Outline Maps Greek and Roman History, 1907; Outline Atlas for the Study of English History and Literature, 1907; Visual Representations of the Trinity, 1917; A System of Notes for the Study of American History, 1923; Old Ironsides, 1927; A Picturol Life of Abraham Lincoln, 1931; History of U.S. in Outline, 1933; also 20 outline lecture manuals with film-strip illustrations. Contbr. to mags. Home: 318 N. George St., Rome, N.Y. Died Oct. 31, 1954.

MACHLIN, Frederick, mfr. Pres. Armstrong Rubber Co. (West Haven, Conn.), Armstrong Rubber Mfg. Co. (Des Moines, Ia.), Armstrong Tire & Rubber Co. (Natchez, Miss.), Armstrong-Norwalk Rubber Corp. (Norwalk, Conn.). Address: 475 Elm St., West Haven, Conn.

MACHLUP, Fritz (mȧk′lōōp), economist; b. Wiener Neustadt, Austria, Dec. 15, 1902; s. Berthold and Cecile (Hayman) M.; came to U.S. 1933, naturalized 1940; Ph.D., U. of Vienna, 1923; m. Mitzi Herzog, Mar. 3, 1925; children—Stefan, Hanna. Lecturer, Volkshochschule, Vienna, 1929-33; research fellow, Rockefeller Foundation, 1933-35; vis. lecturer, Harvard, 1935, also summer 1936, 1938-39; Frank H. Goodyear prof. economics, U. of Buffalo, 1935-47; Abram G. Hutzler prof. polit. economy, Johns Hopkins Univ., since 1947; vis. prof. Cornell U., 1937-38, Northwestern U., summer 1938, U. of Calif., summer 1939, Stanford U., summers 1940, 47, U. of Mich., summer 1941, Am. U., 1943-46, Columbia University, summer, 1948; chief div. research and statistics, Office of Alien Property Custodian, Washington, D.C., 1943-46. Partner and dir. Timmersdorfer Holzstoff und Pappenfabrik Emerich Kren and Co., Vienna, Austria, 1922-33; partner and mng. dir. Ybbstaler Pappenfabriken Adolf Leitner and Bruder, Vienna, Austria, 1924-33; dir. First Hungarian Card Board Mfg. Corp., Budapest, Hungary, since 1924; mem. Council, Austrian Card Board Cartel, Vienna, Austria, 1929-31. Treas. and sec. Nationalökonomische Gesellschaft, Vienna, Austria, 1927-33. Mem. Am. Econ. Assn. (bd. editors, 1938-41, acting mng. editor, 1941-45), Royal Econ. Soc., Econometric Society, Southern Economic Association, American Assn. of University Profs., Phi Beta Kappa (hon.). Author books since 1925, books pub. since 1940 include: The Stock Market, Credit and Capital Formation, 1940; International Trade and the National Income Multiplier, 1943; The Basing Point System, 1949; The Political Economy of Monopoly, 1952; The Economics of Sellers' Competition, 1952. Home: 312 Church Lane, Pikesville 8, Md. Office: Johns Hopkins U., Balt. 18.

MACHOLD, Earle John (mȧk-hōld′), lawyer; b. Ellisburg, N.Y., Nov. 27, 1903; s. H. Edmund and Ella J. (Ward) M.; LL.B., Syracuse U., 1927; m. Alice Coonley, June 9, 1928; children—Anne C., John W. Admitted to N.Y. bar, 1928; asso. with Charles A. Phelps, 1928-29, Sullivan & Cromwell, 1929-30, LeBoeuf & Winston, 1930-34; partner LeBoeuf, Winston, Machold & Lamb, 1934-37, LeBoeuf, Machold & Lamb, 1937-42; pres. Niagara Mohawk Power Corp. 1942—. Trustee Syracuse University State University of N.Y. Republican. Methodist. Clubs: Century (Syracuse); Black River Valley (Watertown); Links. Union League (N.Y.). Home: 106 Wendell Terrace, Syracuse, N.Y. Office: 300 Erie Blvd. W., Syracuse, N.Y.

MACHOLD, Henry Edmund ◎ V. 27.

MACHROWICZ, Thaddeus M(ichael) (mȧk-rō′vich), congressman; b. Gostyn, Poland, Aug. 21, 1899; s. Boniface and Frances (Werbel) M.; came to U.S., 1902, naturalized, 1910; student Alliance Coll., Cambridge Springs, Pa., 1916, U. of Chicago, 1917, DePaul U., 1921; LL.B., Detroit Coll. Law, 1924; m. Sophia Jara, June 5, 1935; children—Tod, Don. Admitted to Mich. bar, 1924, and practiced in Detroit, 1924-34; city atty., Hamtramck, Mich., 1934-36, municipal judge, 1942-50; legal dir. Mich. Pub. Utilities Commn., 1938. Member 82d-84th Congresses from the 1st Mich. Dist. Served as lieut. in Polish Army in France and Poland, 1917-20. Mem. Am. Tech. Adv. Bd. to Poland, 1920-21; pub. mem. War Labor Bd., World War II. Mem. Nat. Advocates Assn., Polish Am. Congress, Am. Legion, Polish Nat. Alliance, Mich. and Detroit bar assns. Democrat. K.C. Home: 11707 Gallagher Av., Hamtranck 12, Mich. Office: Buhl Bldg., Detroit 26.

MACHUM, Waldo Carson ◎ V. 27.

MacINNES, Duncan Arthur (mȧk-in′ĕs), chemist; b. Salt Lake City, Utah, Mar. 31, 1885; s. Duncan and Frances Charlotte (Sayers) MacI.; B.S., U. of Utah, 1907; M.S., U. of Ill., 1909, Ph.D., 1911; unmarried. Instr. in chemistry, U. of Ill., 1911-14, asso., 1914-17; asst. prof. physical chemistry research, Mass. Inst. Tech., 1917-21, asso. prof., 1921-26; asso. mem. Rockefeller Inst. Medical Research, 1926-40, mem., 1940-50, now emeritus. Sigma Xi lectr., 1940; Priestley lectr. Pa. State College, 1943. Fellow Am. Physical Soc.; mem. Nat. Acad. Scis., Am. Chem. Soc., Am. Electrochem. Soc. (president 1935-37), Am. Acad. of Arts and Scis., Harvey Soc., American Philos. Soc. Author: The Principles of Electrochemistry. Contbr. to Jour. Am. Chemical Soc., etc. Awarded William H. Nichols medal, 1942; President's Certificate of Merit for War Researches, 1948; Edward Goodrich Acheson Medal of Electrochem. Soc., 1948. Home: 10 Mitchell Place, New York 17. Address: Rockefeller Inst. for Medical Research, 66th St. and York Av., New York 21.

MacINNES, Helen (Mrs. Gilbert Highet), author; b. Glasgow, Scotland, Oct. 7, 1907; d. Donald and Jessica (McDiarmid) McI.; M.A., Glasgow U., 1928; student Univ. Coll., London, 1930-31; m. Gilbert Highet, Sept. 22, 1932; 1 son, Gilbert Keith MacInnes. Came to U.S., 1937, became U.S. citizen, 1951. Presbyn. Author: Above Suspicion, 1941; Assignment in Brittany, 1942; While Still We Live, 1944; Horizon, 1946; Friends and Lovers, 1947; Rest and Be Thankful, 1949; Neither Five Nor Three, 1951; I and My True Love, 1953; Pray For A Brave Heart, 1955. Home: 535 Park Av., N.Y.C. 21.

MacINTOSH, Archibald, educator; b. Malone, N.Y., Oct. 23, 1899; s. John Alexander and Sara Elizabeth (Archibald) MacI.; A.B., Haverford Coll., 1921; A.M., Columbia, 1927; Ph.D., U. of Pennsylvania, 1953; m. Margaret Wood Taylor, June 16, 1922; children—Gertrude Allinson (Mrs. John E. Brett), Charles Archibald. Teacher of English, Montgomery School Wynnewood, Pa., 1921-29; Alumni sec., grad. mgr. of athletics, asst. to pres., Haverford Coll., 1929-32, dir. admissions since 1932, dean of freshmen, 1932-42, vice pres. since 1942, acting pres., 1945-46; vice pres. Coll. Entrance Examination Board. Trustee The Episcopal Acad., Overbrook, Pa.; overseer, The William Penn Charter Sch., Phila.; edhl. adviser, Western Reserve Acad., Hudson, Ohio. Mem. St. Andrews Soc. of Phila., Phi Beta Kappa. Mem. Soc. of Friends. Clubs: Cruising of Am., Canadian Alpine, Columbia of N.Y. City. Author: Behind the Academic Curtain, 1948. Contbr. articles in Am. Jour. Psychology, 1942, and in various Haverford publs. Home: 3 College Circle, Haverford, Pa.

MacINTOSH, William James, lawyer; b. Glens Falls, N.Y., May 12, 1901; s. Gershom Banker and Mattie May (Hood) MacI.; B.S., U. of Pa., 1922, LL.B., 1926; m. Daphne Elizabeth Tomlin, June 29, 1936. Instr., U. of Pa., Wharton Sch., 1923-24, U. of Pa. Law Sch., 1927-29; admitted to Pa. bar, 1926, and since practiced in Phila.; asso. Morgan, Lewis & Bockius, 1926-30, mem. firm, 1931-43, and since Sept. 1944; mem. bd. dirs. American Water Works Co., Phila. Suburban Water Co., Northeastern Water Co., Rockaway Point Development Corp. Gen. counsel, renegotiation div., War Dept., U.S. Govt., 1943-44; gen. counsel, War Contracts Price Adjustment Bd., 1944. Mem. bd. mgrs., Grad. Hosp. of Univ. of Pa. Mem. Am. Bar Assn. (mem. house of dels., 1946, chmn. adminstrv. law sect., 1948), Federal Power Bar Assn. (pres., 1951), Federal Bar Assn., Am. Judicature Soc., Phi Gamma Delta, Beta Gamma Sigma, Order of the Coif. Republican (chmn. S.E. Pa. finance com., 1952—). Home: 641 Black Rock Rd., Bryn Mawr, Pa. Office: Fidelity-Philadelphia Trust Building, Philadelphia 9.

MacINTYRE, Alfonso Everette, lawyer; b. near Burlington, N.C., Feb. 3, 1901; s. William Seymour and Ella Mary (Clark) MacI.; A.B., Univ. N.C., 1926; LL.B., George Washington U., 1929; m. Reita Jane Lyons, Aug. 20, 1930; 1 son, Miles Everette. Mem. bars of N.C., Va., D.C. and Supreme Ct. of U.S.; practicing lawyer, Washington, since 1929; mem. legal staff Fed. Trade Commn., Washington, since 1930, chief antimonopoly trial staff, 1945-1950, asst. dir. antimonopoly bur. since 1950, chief div. investigation and litigation 1950-54, adv. on antimonopoly, 1954—. Home: 1564 Colonial Terrace, Arlington, Va. Office: Federal Trade Commn., Washington 25.

MacINTYRE, Leslie D., orgn. exec.; b. Rochester, Ind., Aug. 7, 1897; s. Marcellus Martin and Maud Ethel (Lewis) MacI.; student pub. schs.; m. Alice Sonnenschein, June 1, 1929; children—Carol Ann (Mrs. Judson C. Chrisney), Donald Martin, Martin Lewis. Staff Am. Nat. Red Cross, Washington, 1920-24, disaster rep., 1924-27, dir. roll call, fund raising Midwestern area, St. Louis, 1927-43, asst. area mgr., 1943-45, dir. fund raising Eastern area, Alexandria, Va., 1945-55, dir. gen. services, adminstrv. asst. to mgr., 1955—; v.p., dir. Banockburn Cooperators, Inc., Montgomery Co., Md., 1946-49. Founder, chmn. provisional com. for separation ch. and sch., Arlington Co., Va., 1947-48; sponsor Encampment for Citizenship, 1955. Mem. Nat. Citizens Com. Election Issues, Freedom Forum (founder, chmn. 1943-45), St. Louis Ethical Soc. (pres. adult discussion group 1940-45, chmn. adv., planning council 1943-45), Washington Ethical Soc. (v.p. 1946-47, pres. 1947-51, exec. com.), Am. Ethical Union (nat. sec. 1947-51, pres. since 1951), Am. Humanist Assn., Am. Civil Liberties Union (del. 7th nat. conf.), United World Federalists (exec. council, Washington chpt., 1954), Americans Dem. Action, Humanist and Ethical Union, N.Y.C. (del. U.S. regional conf.). Ethical Culture religion. Home: 7107 Braeburn Pl., Bethesda 14, Md. Office: 615 N. St. Asaph St., Alexandria, Va., also AEU, 2 W. 64th St., N.Y. C. 23.

MacINTYRE, W(illiam) Ralph, business exec.; b. Wilmington, Del.; June 22, 1897; s. William Franklin and Emma (Wells) M.; student, Phila. Textile Sch. 1917; m. Marie Louise Cella, Oct. 9, 1922; 1 son William Ralph. Joined Eddystone Mfg. Co., 1918, pres., since 1943; vice pres. and gen. mgr. Joseph Bancroft & Sons Co., 1930, pres. since 1947, chmn. bd. of dirs. Albert D. Smith & Co.; dir. and chmn. bd. Banco, Inc., William Simpson Sons & Co., Inc.; dir. Cotton Inst., Inc. (all of N.Y.); v.p. and dir. Jos. Bancroft & Sons Co. of Pa. (Reading); dir. Del. Importers, Incorporated, Equitable Trust Company (both of Wilmington), Apponang Co., Brandywine Bldg. & Loan Association. Member of W.P.B. advisory committee of cotton and rayon finishers' industry, office of production research and development; Wilmington Management-Labor War Manpower Com.; rationing com. OPA; asst. to the pres. Nat. Cotton Council of America. Served with the U.S. Merchant Marine, World War I. Mem. Wilmington Chamber of Commerce (pub. relations and post war planning com.), State Bd. of Edn. (Del.), State of Del. Bd. Vocational Rehabilitation (chairman), Nat. Assn. Finishers Textile Fabrics (chmn. task com.); dir. Textile Color Card Assn. U.S., Inc. Mem. Am. Standards Assn. (com. L-14), Am. Arbitration Assn. (nat. panel of arbitrators); hon. mem. Nat. Fedn. of Commerce and Industry of France, Phi Psi. Presbyterian. Clubs: Merchants, Bankers, Manhattan, New York Athletic (all of N.Y.); Wilmington, Wilmington Country, University (Wilmington); Corinthian Yacht (Phila.). Home: 1903 Riverview Av. Office: Rockford Rd., Wilmington, Del.

MacIVER, Frazier Daniel, hosiery mfr.; b. Superior, Wis., Mar. 23, 1898; s. Frazier D. and Winnie (McDonald) MacI.; student pub. schs.; m. Lois Burnham, Oct. 10, 1924; children—Frazier D., Lawrence E. With Phoenix Hosiery Co., Milw., 1921—, successively clk., supt., exec. v.p., pres., 1931—; dir. Northwestern Nat. Ins. Co.; trustee Northwestern Mutual Life Ins. Co. Home: 3623 N. Hackett Av., Milw. Office: 320 E. Buffalo St., Milw. 1.

MacIVER, Loren, artist; b. New York, N.Y., Feb. 2, 1909; d. Charles Augustus Paul and Julia (MacIver) Newman; student Art Students League, 1919; m. Lloyd Frankenberg. Has held one-man shows: East River Gallery, New York, N.Y., 1938; Pierre Matisse Gallery, New York, N.Y., 1940-44, 49, Mus. of Modern Art Traveling Exhbn., 1941; Vassar Art Gallery, 1950; Wellesley Coll., 1951; Whitney Museum, 1953; Dallas Mus. Fine Arts, 1953, etc. Works exhibited at Mus. of Modern Art: exhbn. Federal Art, 1937, Fantastic Art, Dada, Surrealism, 1938, Art In Our Time, 1939; selections from Mus. of Modern Art collection, various years, Fourteen Americans, 1946; exhbn. of Am. art, Jeu de Paume, Paris, 1938, St. Louis Mus., Whitney Mus., Brooklyn Mus., Corcoran Art Gallery, State Dept. exhbn. sent to Europe, 1946. Rep. in permanent collections: Mus. of Modern Art, Metropolitan Mus., Detroit Inst., Los Angeles, San Francisco, Newark Museums, Addison Gallery, Whitney Mus., Wadsworth Athenæum, and others. Home: 61 Perry St., New York 14. Office: Pierre Matisse Gallery, 51 E. 57th St., New York, N.Y.

MacIVER, Robert Morrison (mäk-kē'vĕr), sociology; b. Stornoway, Scotland, Apr. 17, 1882; s. Donald and Christine (Morrison) MacI.; M.A., Edinburgh U., 1903, D.Ph., 1915, LL.D., 1952; B.A., Oxford U., 1907; Litt.D., Columbia U., 1929, Harvard, 1936, Princeton, 1947; Jewish Theol. Sem. Am., 1950; D.Sc., New Sch., 1950; L.H.D., Yale, 1951; married Ethel Marion Peterkin, Aug. 14, 1911; children—Ian Tennant Morrison, Christine Elizabeth, Donald Gordon. Lecturer on polit. science, Aberdeen U., 1907, on sociology, 1911; prof. polit. science, U. of Toronto, 1915-22, head dept. polit. science, 1922-27; prof. social science, Barnard Coll. (Columbia), 1927-36, Lieber professor political philosophy and sociology, Columbia University, 1929-50. Vice chairman Canada War Labor Board, 1917-18. Fellow Royal Society of Canada, American Academy Arts and Sciences, American Philos. Soc.; member Am. Sociol. Soc., Inst. Internationale de Sociologie, Phi Beta Kappa. Author: Community—A Sociological Study, 1917; Labor in the Changing World, 1919; Elements of Social Science, 1921; The Modern State, 1926; Relation of Sociology to Social Work, 1931; Society—Its Structure and Changes, 1931; Economic Reconstruction, 1934; Society—A Textbook of Sociology, 1937; Leviathan and the People, 1939. Social Causation, 1942, Toward an Abiding Peace, 1943; The Web of Government, 1947; The More Perfect Union, 1949; The Ramparts We Guard, 1950; Democracy and the Economic Challenge, 1952. Home: Palisades, N.Y.

MACK, Byron David, editor; b. Winnipeg, Can., Jan. 26, 1924; s. Leonard Ernest and Margery May (Stauffer) M.; student U. N.C., 1943-44; B.A., Harvard, 1947; m. Mary Peter, Dec. 24, 1948. Grad. studies and research, 1948-51; contbr. editor Time mag., 1952-54; editor Forbes mag., 1954—. Served as 1st lt. USMC, 1943-46; asst. G-3, Hdqrs. Fleet Marine Force, Pacific. Mem. Am. Philos. Assn., N.Y. Financial Writers Soc., N.Y. Soc. Security Analysts. Contbr. articles popular, acad. periodicals. Office: 80 Fifth Av., N.Y.C. 11.

MACK, Carl Theodore, lawyer, elec. engr.; b. Easton, Pa., July 24, 1896; s. George Brinton and Barbara Henrietta (Kilian) M.; E.E., Lafayette Coll., 1917; LL.B., George Washington University, 1924; married Rose B. Snyder, June 20, 1928 (deceased April 10, 1947); married 2d, Elizabeth E. Roulette, October 1, 1949. Engineer Henry L. Doherty and Co., 1917-21; asst. in patent lawyers office, 1921-23; mem. patent law firm Stone, Boyden and Mack since 1928. Trustee Lafayette Coll. Research Foundation. Served with U.S. Army, 1917-19. Mem. Am. Patent Law Assn. (treas., 1944-46, sec., 1946-48, mem. bd. mgrs., 1948-51), Dist. of Columbia, American bar assns., Phi Beta Kappa, Tau Beta Pi. Presbyterian. Republican. Mason (32°, K.T., Shriner). Home: 3704 Yuma St. N.W., Washington 16. Office: 866 National Press Bldg., Washington 4, D.C.

MACK, Clifton Eugene, govt. official; b. Lynn, Mass., June 4, 1898; s. John Eugene and Margaret Elizabeth (Fuller) M.; LL.B., Suffolk Law Sch., Boston, 1927; m. Louise Upton, June 14, 1924; children—Lucia, Leslie; m. Emma Gholston; 1 s., Clifton Salesman, sales mgr. Am. Woolen Co. and Payne and Stillman, 1920-27; spl. agt. Internal Revenue Service, U.S. Govt., 1927-40; commr. fed. supply service, Gen. Services Adminstrn. Admitted to Maine bar, 1929. Mem. President's Soviet Protocol Com.; chmn. of the Federal Supply Board. Adj. prof., Am. U. School Pub. Affairs and Social Sci. Served as aviator, U.S. Army, 1918-19. Mem. com. on purchases Blind-made Products since 1940. Presidential Citation and Medal for Merit, 1947. Member Aviators' Post, Am. Legion (N.Y.C.). Conglist. Clubs: Washington Athletic, National Press (Washington); Beaumont, Congressional Country, World Economic Soc. (New York). Author: Federal Procurement, 1943. Home: 6400 31st St. N.W., Chevy Chase, Md. Office: Federal Supply Service, Gen. Services Adminstrn., 18th and F Sts., Washington 25.

MACK, Connie (Cornelius McGillicuddy) ◎ V. 26.

MACK, Curt C., real estate exec.; b. St. Louis, Missouri, Oct. 29, 1897; s. Otto F. and Wanda F. (Stocker) M.; student, St. Louis University School of Commerce and Finance, 1920-21; m. Hazel Russell, August 10, 1937 (dec.); m. 2d, Eula M. Stokes, December 12, 1948. Began career as real estate broker, 1920, later associated with the Laclede Bond and Mortgage Co., St. Louis, Mo., then v.p. and director, Lawyers Title Co. of Mo.; dir. St. Louis Real Estate Exchange, 1937-38; successively lecturer in land econ. and realty valuation, Jefferson Coll., and appraisal cons., Reconstruction Finance Corp.; formerly asst. comm'r. FHA; now pres. S. L. Hammerman Orgn., Balt. United States Army Ambulance Service, attached 25th Div., 2d Army Corps of French Army, World War I. Mem. governing council, Am. Inst. Real Estate Appraisers, Nat. Assn. Real Estate Bds., Soc. of Residential Appraisers, Am. Legion. Home: 116 W. University Pkwy., Balt. 10. Office: 16 Park Av., Balt. 1.

MACK, Edward, Jr. ◎ V. 27.

MACK, Edward John, business exec.; b. Mooresville, N.C., Feb. 10, 1916; s. Side and Tabatha (Kall) M.; B.S., Davidson Coll., 1937; M.B.A., Harvard, 1939; m. Lorraine Loriaux, Sept. 2, 1946; children—John Edward, Janice, Robin, Eric Geoffrey. Pub. accountant A.M. Pullen & Co., 1939-41; C.P.A., 1941; management cons. Griffenhagen & Asso., 1946-48; head audit dept., Burlington Mills Corp., 1948-51; controller Dan River Mills, Inc., 1952-55; st. asst. controller Burlington Industries, Inc., Greensboro, 1955—. Served as col. Finance Corps USAF, 1941-46. Mem. Am. Inst. Accountants, Controllers Inst. Am. Office: Burlington Industries, Inc., Greensboro, N.C.

MACK, Gerstle ◎ V. 26.

MACK, J(ames) S(tephen), business exec.; born McKeesport, Pa., Feb. 9, 1914; s. John Sephus and Margaret L. (Gordon) M.; B.S., William and Mary Coll., Williamsburg, Va., 1935; M.B.A., Harvard, 1936; m. Barbara Frost Small, Jan. 25, 1936; children—James Sephus, Michael Henry, Margaret Elizabeth, Barbara Ann. Asso. with G. C. Murphy Co., since 1936, constrn. supervisor, 1936-38, special assignments in real estate dept., 1938-39, asst. store mgr., 1939-40, store mgr., 1940-42, dist. store mgr., 1942-45, dir. of co., 1940, v.p. real estate and constrn. div., 1945, v.p. finance, real estate and office mgmt., and treas., 1946—, pres., 1953—; also dir., v.p., and treas. Mack Realty Co., a sibsidiary, 1946—, president 1953—; chairman board directors of John A. Morris Co., wholly owned subsidiary G. C. Murphy Co., 1951—. Dir. Indiana (Pa.) Hosp. Trustee Westminster Coll., New Wilmington, Pa. Trustee and pres. J. S. Mack Found., Indiana, Pa.; dir. Pa. C. of C., Pa. Retailers Assn., Limited Price Variety Stores Association. Mem. National Advisory Council, Boston Conference on Distribution. Mem. Alpha Kappa Psi, Omicron Delta Kappa, Theta Delta Chi. Republican. Presbyn. Clubs: University, Duquesne (Pitts.); Indiana Country; Union League (N.Y.C.). Operator 1500 acre livestock farm in Indiana County, Pa. Home: 1137 Summitt St., McKeesport, Pa., also Old Home Manor, R.D. 2, Homer City, Pa. Office: 531 Fifth Av., McKeesport, Pa.

MACK, John G., business exec.; b. Kalamazoo, Mich., Oct. 27, 1898; s. Michael J. and Katherine E. (Grant) M.; student U. Chgo., 1917, U. Notre Dame, 1918-19; m. Kathleen L. Martin, Aug. 30, 1919; children—Marjory, John, Mary, Kathleen, James, Thos. With Studebaker Corp., 1921-35; with Clark Equipment Co., 1935—, dir. purchases, 1935-45, v.p., dir., 1945—. Clubs: Orchard Hills Country, Pickwick (Niles), South Bend Country, Indiana, Long Beach Country (Mich. City, Ind.). Home: 1336 Broadway, Niles. Office: Clark Equipment Co., Buchanan, Mich.

MACK, Julian Ellis, physicist; b. La Porte, Ind., Apr. 26, 1903; s. Charles Samuel and Laura Gordon (Test) M.; A.B., U. Mich., 1924, A.M., 1925, Ph.D., 1928; Nat. Research Fellow at Princeton, Mich., Minn. and Uppsala univs., 1928-30; m. Mary Brackett Mack, June 11, 1932; children—Newell Brackett, Cornelia. Asst., U. Mich., 1924-25, instr., 1925-28, lectr., summer 1931; summer positions, Nat. Bur. Standards, 1925, 1926; mem. faculty U. Wis. since 1930, prof. physics since 1950; vis. asst. prof. Princeton, 1941-42, physicist uranium project, 1942-43; physicist Los Alamos Lab., 1943-46; John Simon Guggenheim Meml. fellow, 1950-51; pres. Design, Inc. Adv. counselor Internat. Joint Commn. for Spectroscopy; Nat. Research Council com. on line spectra of elements. Mem. Fedn. Am. Scientists (nat. council). Home: 1115 Oak Way, Shorewood Hills, Madison 5, Wis.

MACK, Maynard, educator; b. Hillsdale, Mich., Oct. 27, 1909; s. Jesse Floyd and Pearl (Vore) M.; grad. Taft Sch., Watertown, Conn.; A.B., Yale, 1932, Ph.D., 1936; m. Florence Brocklebank, Aug. 5, 1933; children—Prudence Allen, Sara Bennett, Maynard. With Yale, 1936—, successively instr., asst. prof., asso. prof., 1936-48, prof. English, 1948—; Walker-Ames vis. lectr. U. Wash., 1956. Vice pres. New Haven Bd. Edn., 1954. Guggenheim Fellow, 1942-43, Ford Faculty Fellow, 1952-53. Mem. Modern Lang. Assn., Conn. Acad. Arts and Scis., Phi Beta Kappa. Co-author: Pope and His Contemporaries, 1950; Studies in the Literature of the Augustan Age, 1952; Tragic Themes in Western Literature, 1955; also articles, reviews. Editor various vols. Home: 273 Willow St., New Haven 11.

MACK, Pauline Beery, coll. dean, research dir.; b. Norborne, Mo., Dec. 19, 1891; d. John Perry and Dora (Woodford) Beery; A.B., Mo. State U., 1913; A.M., Columbia, 1919; Ph.D., Pa. State Coll., 1932; Sc.D., Moravian College for Women, 1952, Western College for Women, Oxford, Ohio, 1952; m. Warren B. Mack, Dec. 27, 1923. Science teacher, Norborne High Sch., 1913-15, Webb City (Mo.) High Sch., 1915-18, Springfield (Mo.) High Sch., 1918-19; mem. faculty Pa. State Coll., 1919-52, dir. Ellen H. Richards Inst., Sch. Chemistry and Physics, 1940-52; dean Coll. Household Arts and Sciences, Texas State College for Women, Denton, Texas, since 1952; co-director Center for Research in Child Growth, Grad. Sch. Medicine, Univ. of Pa. since 1947; director Phila. Mass. Studies in Human Nutrition, 1940-45, Pa. Mass. Studies in Human Nutrition 1935-52. Mem. committee on child development, National Research Council; Nat. Council Family Relations; adv. com. Wattamull Found. Distinguished Daughter of Pa. Medal, 1949; Garvan Medal of American Chemical Soc., 1950. Fellow Am. Pub. Health Assn., Am. Inst. Chemistry, A.A.A.S., Soc. for Research in Child Development; mem. Am. Chem. Soc., Am. Soc. for Testing Materials, Am. Assn. Textile Chemists and Colorists, Am. Home Econ. Assn., Assn. for Higher Edn., Nat. Edn. Assn., Social Science, Am. Assn. University Profs., American Assn. University Women, Am. Dietetic Assn., D.A.R., Daughters of American Colonists, Phi Beta Kappa, Sigma Xi, Phi Kappa Phi, Iota Sigma Pi (nat. pres., 1945-48), Omicron Nu, Sigma Delta Epsilon, Phi Beta Kappa Assos., Beta Sigma Phi (internat. hon. mem.), Delta Kappa Gamma. Episcopalian. Author: Chemistry Applied to Home and Community, 1926; Stuff, 1936. Cons. Editor of Chemistry. Contbr. articles on research in nutrition and textile chemistry to jours. Home: Old McKinney Rd., R.D. 2, Denton, Texas.

MACK, Peter Francis, Jr., congressman; b. Carlinville, Ill., Nov. 1, 1916; s. Peter F. and Catherine (Kelly) M.; student Blackburn Coll. (Carlinville), St. Louis U.; aviation courses at Springfield Jr. Coll., St. Louis U., Springfield Aviation Sch., Brayton Flying Sch. Began as propr. own business; comml. pilot; Lt. Comdr. U.S.N.R. Sponsor Mack Edml. Tours; pilot Friendship Flame, flight in interest of peace; mem. 81st-84th Congresses, 21st Ill. District Aviator Naval Air Force, 4 years during World War II. Air Trophy, 1952. Democrat. Roman Catholic. Home: 812 E. 1st S. St., Carlinville, Ill.

MACK, Richard Alfred, govt. ofcl.; b. Miami, Fla., Oct. 2, 1909; s. Charles Dewight and Allie Mae (Simons) M.; B.S. in Bus. Adminstrn., U. Fla., 1932; m. Susan Margaret Stovall, Sept. 10, 1936; 1 dau., Susan Stovall. Salesman Gen. Ins. Co., 1932-35; credit mgr. Gen. Motors Acceptance Corp., 1935-40; with Hector Supply Co., 1939-41; mem. Fla. R.R. and Pub. Utilities Commn., 1947-55, FCC, 1955—. Vice pres., mem. exec. com. Nat. Assn. R.R. and Utilities Commnrs. Served as lt. col. AUS, 1941-47; mem. Res. Mem. Sigma Nu, Blue Key. Democrat. Episcopalian. Club: Kiwanis. Home: 1535 Dorado Av., Coral Gables, Fla. Office: Fed. Communications Commn., New Post Office Bldg., Washington 25.

MACK, Russell Herbert, economist; b. Fulton, Kan., Sept. 21, 1897; s. Fred and Stella (Benham) M.; A.B., Baker U., 1920; A.M., Columbia, 1924; Ph.D., U. of Pa., 1933; m. Blanche Case, June 26, 1925; 1 son, Russell Eugene. High school teacher, social science, Chanute, Kan., 1920-23, Stamford, Conn., 1924-25; mem. faculty, dept. economics, Temple U., since 1925, prof. economics and chmn. dept. economics since 1941; tax consultant, Phila. C. of C. since 1945. Mem. bd. dirs., Pa. Tax Inst. Mem. Phila. Milk Price com., 1949-50. Mem. Am. Assn. Univ. Profs., Am. Economic Assn., Am. Acad. Polit. and Social Sci., Zeta Chi, Beta Gamma Sigma, Pi Gamma Mu. Methodist. Author: The Cigar Manufacturing Industry, 1933. Home: 31 Whitemarsh Road, Ardmore, Pa. Office: Temple University, Philadelphia 22.

MACK, Russell Vernon, congressman; b. Hillman, Mich., June 13, 1891; s. Cornelius W. and Lucy (Deacon) M.; student Stanford U., U. of Wash.; m. Laura E. Prohaska, Jan. 26, 1947. Reporter to mgr., the Aberdeen (Wash.) World, 1914-32; owner and pub., the Hoquiam Washingtonian, since 1932. Mem. of 80th to 84th Congresses from the 3d District of Washington. Past President Northwest Rivers and Harbors Congress. Republican. Episcopalian. Member American Legion (past post commander), Washington State Elks Association (past state president). Home: Emerson Apts., Hoquiam, Wash.

MACK, Ted, radio, TV entertainer; b. Greeley, Colo., Feb. 12, 1904; s. John Peter and Ivy (Broach) Maguiness; student Sacred Heart High Sch., U. Denver, 1924; m. Marguerite Overholt, Mar. 27, 1926. Joined Ben Pollock's Orchestra, 1926-27; emcee, introducing acts Los Angeles vaudeville theatre, 1927-28; toured U.S. and Can. with own band, 1928-35; musical conductor Metro-Goldwyn-Mayer Movies, 1935; asso. Maj. Bowes, supervising Original Amateur Hour, 1935-46; succeeded Bowes in presiding over Original Amateur Hour program, 1948, in both radio and television; re-established Family Hour radio-television, 1950; staged charity broadcast spectacles throughout U.S., 1948-54. Mem. Sigma Phi Epsilon. Home: Irvington-on-Hudson, N.Y. Office: 527 Fifth Av., N.Y.C.

MACK, Walter Staunton, corp. exec.; born New York, N.Y., Oct. 19, 1895; s. Walter Staunton and Alice (Ranger) M.; A.B., Harvard, 1917; m. 2d, Ruth J. Watkins, 1942; children—Walter III, Alice Ruth; children by previous marriage—Anthony Reckford, Florence Ann. Began bus. career as salesman, Bedford Mills, Inc., 1919, became pres., 1926; later v.p. Wm. B. Nichols & Co.; then v.p. Equity Corp., chmn. bd. and dir. United Cigar-Whelan Stores Corp.; v.p. Phoenix Securities Corp., 1934, pres. 1937-44; chmn. bd., dir. Pepsi-Cola Co., 1938-50; became pres., chairman board, Nedicks, Inc., 1951; pres. C & C Super Corp., parent co. of B/G Foods, Inc.; and Cantrell & Cochrane Corp., mfr. several soft drinks, including Pepsi-Cola, Super Coola Root Beer. Republican candidate for N.Y. State Senate, 1932; treas. Rep. Co. Com. for N.Y.C., 1934-36; treas. Fusion Co. Com. for election of Mayor La Guardia, 1937; mem. Mayor's Adv. and Def. Coms. Served as ensign U.S. Navy, overseas 1917-19. Trustee Mt. Sinai Hosp., New York; trustee and treas., Temple Emanu-El, New York; vice chmn. Greater New York Fund, 1941; dir. Far East-America Council of Commerce and Industry, Inc.; dir. Cuban and Mexican C. of C., Queens C. of C., N.Y. World's Fair Com., Police Athletic League, Inc.; dir. and treas. City Center of Music and Drama; hon. chmn. Queens County Cancer Com., 1946, Queens Greater N.Y. Fund Committee, 1946; chmn. Dewey-Warren Citizens Committee, 1948. Mem. Mil. Order of World Wars, Naval Order of the U.S. Elk. Clubs: Jefferson Island (gov.), Nat. Republican, Harvard, Bankers; Harvard (Boston); Westchester Country; Advertising. Home: 907 Fifth Av., New York.

MACKALL, Henry Clinton (mäckall), lawyer; b. Moorhead, Minn., Feb. 18, 1885; s. Benjamin Franklin and Mary Wright (Kurtz) M.; student Moorhead State Tchrs. Coll., 1902; A.B., U. Minn., 1906; LL.B., Harvard, 1909; m. Louise C. Jamison, May 10, 1916 (deceased 1945); children—Nancy

Lou (Mrs. John E. Sperzel), Henry C. (deceased 1951); married second Margaret Robertson, Apr. 22, 1947. Admitted to Minn. bar, 1909, and since practiced in Minneapolis; mem. Stinchfield, Mackall, Crounse & Moore; sr. mem. Mackall, Crounse, Moore, Helmey & Palmer; sec.-treas., dir. Day Development Co.; pres., treas., dir. Chartex, Inc.; secretary and director of the Shields River Ranch; director of the Red Indian Lodge, the Sperzel Co., Buda Co. Rep. from Minn. Nat. Commn. on Uniform Laws, 1933-39. Trustee Minneapolis Found., Wells Memorial and St. Mary's Hall, Faribault; mem. adv. com. Home for Children and Aged Women. Served as capt., 4th Minn. Inf., 1917-20. Mem. Am., Minn. State mycol. socs., Am. Law Institute, American, Minn. and Hennepin Co. bar assns., U.S. (exec. com. 1927-30), Western (dir. 1925-32) and Trans Miss. (dir. 1921-37, pres. 1928-32) golf assns., Am. Philatelic Soc., Soc. Amateur Chefs, S.A.R. Episcopalian (sr. warden). Clubs: Minneapolis (pres. 1944), Minikahda (pres. 1924); University of Chicago, Collectors. Home: 2221 Oliver Av., S., Minneapolis 5. Office: First National-Soo Line Bldg., Minneapolis 2.

MACKALL (Alexander) Lawton, writer, lecturer; b. Chestnut Hill, Pa., May 23, 1888; s. Leonard Covington and Louisa Frederika (Lawton) M.; student Sheffield Scientific Sch. (Yale), 1 yr.; B.A., Yale, 1910, M.A., 1911; m. Virginia Woods, Mar. 15, 1913; 1 son, Robert Lawton (dec.); m. 2d, Ruth Dexter MacMillan, Apr. 22, 1926. Fellow in English, Yale, 1910-11; mem. editorial staff Century Mag., 1912, later staff of Vanity Fair, and asst. editor with G. Schirmer, Inc., music pubs.; mng. editor "Judge," also dramatic editor Leslie's until 1920; editorial dir. New Fiction Pub. Corp., 1920-23. Mem. Bd. of Higher Edn. of N.Y. City; mem. administrative com. Brooklyn Coll., Queens Coll. Member of Authors' League of America, Society of Restaurateurs, Les Amis d'Escoffier, Confrérie des Chevaliers du Tastevin; corresponding member Portuguese Archæol. Soc. Decorated Officer Order of Christ (Portuguese). Clubs: Players, Dutch Treat. Author: Scrambled Eggs, 1920; Bizarre, 1923; Poodle Oodle of Doodle Farm (with Ruth Mackall); Portugal for Two, 1931; The Restaurateur's Handbook (with Charles A. Faissole), 1938; Knife and Fork in New York, 1948. Contbr. essays, stories, articles to newspapers and mags. Address: 406 Pape Building, Staten Island 4, N.Y.

MACKAY, A(lbert) Calder, lawyer; b. Salt Lake City, Feb. 11, 1891; s. John Calder and Catherine Jane (Moses) M.; A.B., U. Utah, 1915; LL.B., George Washington U., 1917; m. Leah Hortense Newton, Sept. 23, 1915; children—John Calder, Richard Newton, Leah Louise. Admitted to Utah bar, 1917, Cal. bar, 1926; gen. law practice, Salt Lake City, 1919-22; spl. atty., rep. U.S. govt. in 1st case tried before Bd. Tax Appeals, Bur. Internal Revenue, Washington, 1922-26; law practice, specializing in taxation law, Los Angeles, since 1926; sr. partner Mackay, McGregor, Reynolds & Bennion since 1940; dir. Am. Hosp. Supply Corp., Don Baxter, Inc., E & J Manufacturing Company, Plomb Tool Company. Occasional adv. Stanford, U. So. Cal. and other endl. and religious instns. Sec. Italian War Damages Bd. of Am. Peace Commn., Paris, France, and Rome, Italy, 1918-19. Served in U.S. Army, World War I. Mem. Am. Bar Assn., Cal. State, Los Angeles bar assns., Stanford Assos., Friends of Colls. at Claremont. Mason. Clubs: Bel-Air Bay (Santa Monica, Cal.); Los Angeles Country, California, Lincoln (Los Angeles). Home: 717 N. Palm Dr., Beverly Hills. Office: 728 Pacific Mutual Bldg., 523 W. Sixth St., L.A. 14.

MACKAY, John Alexander, clergyman, educator; b. Inverness, Scotland, May 17, 1889; s. Duncan and Isabella (Macdonald) M.; M.A. with 1st class honors in philosophy, U. of Aberdeen, Scotland, 1912; B.D., Princeton Theol. Sem., 1915; U. of Madrid, 1915-16; D.Litt., U. of Lima, Peru, 1918; U. of Bonn, Germany, 1930; D.D., Princeton, LL.D., Ohio Wesleyan U., 1937, Albright Coll., 1938, Coll. of Wooster, 1952; D.D., Aberdeen U., 1939, Debrecen U., Hungary, 1939, Presbyn. Coll., Montreal, 1942, Serampore Coll., India, 1953; L.H.D., Boston Univ., 1939, Lafayette College, 1939; hon. fellow Stanford Univ., 1941; m. Jane Logan Wells, Aug. 16, 1916; children—Isobel Elizabeth, Duncan Alexander Duff, Elena Florence, Ruth. Principal, Anglo-Peruvian Coll., Lima, 1916-25; prof. philosophy, Nat. U. of Peru, 1925; lecturer and writer under S.Am. Fed. of Y.M.C.A.s, 1926-32; residing successively in Montevideo and Mexico City; Merrick lecturer, Ohio Wesleyan U., 1932; Sprunt lecturer, Union Seminary, Richmond, 1940; Lyman Coleman lecturer, Lafayette College, 1941; Otts Lecturer, Davidson College, 1942; delivered Chancellor's lectures Queen's University, 1945, Charles Deems lectures New York University, 1946, Moore lectures San Francisco Theol. Sem., 1946, N. A. Powell lecturer, Canadian Sch. of Missions, 1946, Croall lecturer, New Coll., Edinburgh, 1948, Gary lecturer, So. Baptist Theol. Sem., Louisville, 1948, Fondren lectr., So. Meth. U., Dallas, 1949, Cody lectr., Canadian Sch. of Missions, 1951; Currie lectr., Austin Presbyn. Theol. Sem., Tex., 1952, Lee lectr., Union Sem., Matanzas, Cuba, 1951; secretary Presbyterian Board Foreign Missions, 1932-36; pres. Princeton Theol. Sem. and prof. of ecumenics since 1936, mem. adv. council, dept. philosophy, Princeton, since 1941. Pres. bd. trustees Mackenzie Coll., Sao Paulo, Brazil, 1948-50, trustee Waynesburg College. Mem. Am. Assn. Theol. Schs. (pres. 1948-50), Brit. and Fgn. Bible Soc. (hon. fgn. mem.), Am. Theol. Soc. Mem. World Council of Chs. (mem. central com., since 1948); chmn. Internat. Missionary Council since 1947, chmn. Joint Com. of Internat. Missionary Council and World Council Chs., 1948-54; vice pres. Protestants and Other Ams. United for Separation of Ch. and State. Pres. Presbyn. Bd. of Foreign Missions, 1945-51. Formerly chmn. Coun. of Theol. Edn., Presbyn. Ch., U.S.A. Chmn. Commn. of Universal Church and World of Nations, Oxford Conference on Church, Community and State, 1937; pres. World Presbyterian Alliance, 1954-59; moderator Gen. Assembly Presbyn. Ch., U.S.A., 1953-54. Club: Nassau (Princeton). Author: Mas Yo Os Digo, 1927; El Sentido de la Vida, 1931; The Other Spanish Christ, 1932; That Other America, 1935; A Preface to Christian Theology, 1941; Heritage and Destiny, 1943; Christianity on the Frontier, 1950; Gods Order: The Ephesian Letter and this Present Time, 1953. Editor: Theology Today, 1944-51, chmn. editorial council since 1951. Home: 86 Mercer St., Princeton, N.J.

MACKAY, Malcolm S., airline exec.; b. Bergenfields, N.J., Sept. 13, 1908; s. Malcolm S. and Helen (Raynor) M.; student Yale, 1932; m. Victoria Gray, June 1930; children—Jean, Malcolm, Helen, John. Sr. partner MacKay & Co., N.Y. City, 1932-42; spl. partner Laidlaw & Co. since 1942; exec. v.p. Northwest Airlines, St. Paul, since 1951. Clubs: Downtown Association, Yale (N.Y. City); Minneapolis; Woodhill (Wayzata, Minn.). Office: 1885 University Av., St. Paul 1.

MACKAY, Margaret (măk-kī'), author; b. Oxford, Neb., Nov. 19, 1907; d. Thomas Ferdinand and Meta (Meyer) Mackprang; A.B., Univ. of Calif., 1928; student of late Victorian period (1880-1900) in China and Hawaii, including Boxer Rebellion of China in 1900; m. Alexander H. Mackay, Oct. 25, 1932 (killed in action with British Army, May 2, 1942). Lived in Peiping, China, 1931-35, Tientsin, China, 1935-39, in Peiping, 1939-41, in Honolulu, T.H., 1941-45, England, France and Italy, 1947-50, Johannesburg, So. Africa, 1950-51, England since 1951. Author: Like Water Flowing, 1938; Lady with Jade, 1939; Valiant Dust, 1941; For All Men Born, 1943; Homeward the Heart, 1944; Great Lady, 1946; Sharon, 1948; Give Him My Love, 1949; The Flowered Donkey, 1950; The Poetic Parrot, 1951; Summer at the Spa, 1952; I Live in a Suitcase, 1953; The Four Fates, 1955. Contbr. to nat. publications in America and England. Member Alpha Chi Omega, Theta Sigma Phi. Club: Query, (N.Y.). Office: care John Day Co., 65 W. 45th St., N.Y.C. 36.

MacKAY, Mercedes Belle, librarian; b. Oacoma, S.D.; d. Ronald Sinclair and Louise Elizabeth (Schmitt) MacKay; student Sioux Falls (S.D.) Coll., 1921-23; A.B., U. of S.D., 1925, A.M., 1929; Diploma in Librarianship, U. of Calif. at Berkeley, 1939; unmarried. Instr. Latin and English, Volin (S.D.) Pub. Sch., 1925-28; accountant and bookkeeper Sioux Falls (S.D.) Gas Co., 1929-33; teacher of English, Jefferson (S.D.) Pub. Schs., 1933-35, Sioux Falls (S.D.) Pub. Schs., 1935-38; dir. and sec. S.D. Free Library Commn., Pierre, S.D. since 1939. Mem. A.L.A. (sec. State Agency, sec. library extension div.), S.D. Library Assn., Am. Assn. Univ. Women, South Dakota Congress Parents and Teachers, P.E.O., Delta Delta Delta. Congregationalist. Clubs: South Dakota Federation Women's (library service chmn. 1939), Business and Professional Women's. Editor S.D. Library Bull. since 1939. Compiler Reading in the Home, (project for S.D. Home Extension Club), 1939. Hon. mem. So. Dak. Fedn. of Home Extension Clubs. Home: Soleglad Apts. Office: The Capitol, Pierre, S.D.

MACKAY, Roland Parks, neurologist; b. Atlanta, Ga., Oct. 25, 1900; s. William Robert and Alice (Farmer) M.; B.A., Emory U., Atlanta, 1920; M.D., U. of Toronto (Ont., Can.), 1925; post-grad. work in neuropathology, Hamburg, Germany, 1932-33; m. Margaret Pomroy, July 31, 1929; children—Virginia Carol, Kathleen Louise, William Charles. Engaged in practice of medicine since 1925; interne Henry Ford Hosp., Detroit, Mich., 1925-26; fellow in neurology Mayo Foundation, 1926-29; asso. prof. neurology, Rush Med. Coll., U. of Chicago, 1929-34; asso. prof. neurology, U. of Ill., 1934-42, prof. since 1942; sr. attending neurologist St. Luke's Hosp. Chicago, since 1935. Cons. neurologist, I.C., B.&O., C.R.I.& P. railroads. Dir. Am. Bd. Psychiatry and Neurology since 1945, pres., 1952-53. Fellow A.M.A. (chairman sect. on nervous and mental disease, 1947), American Psychiat. Assn., A.C.P.; mem. Am. Neurol. Assn. (v.p. 1950, pres. 1954), Am. Acad. Neurology, Soc. Biol. Psychiatry (pres. 1952); Nat. Found. Infantile Paralysis, Neurological Diseases and Blindness Council, French Soc. Neurology, Nat. Multiple Sclerosis Soc. (med. adv. bds.), A.A.A.S., Assn. Research in Nervous and Mental Disease (v.p., 1948), Central Neuropsychiat. Assn., Phi Beta Kappa, Alpha Omega Alpha, Sigma Xi. Presbyn. Author: The Exogenous Toxins, Tice's Practice of Medicine. Editor Year Book of Neurology since 1949. Home: 336 N. Forest Rd., Hinsdale, Ill. Office: 8 S. Michigan Av., Chgo. 3.

MACKAYE, Benton ◎ V. 26.

MACKAYE, Percy (mă-kī'), poet-dramatist; b. New York, Mar. 16, 1875; s. Steele and Mary Keith (Medbery) M.; A.B., Harvard, 1897; hon. A.M., Dartmouth, 1914; hon. Litt.D., Miami U., 1924; studied as matriculated student, U. of Leipzig, 1899-1900; m. Marion Homer Morse, Oct. 8, 1898; children—Robert Keith, Arvia, Christy Loring. Traveled in Europe, 1898-1900, residing successively at Rome, Brunnen (Switzerland), Leipzig and London; taught in pvt. sch., New York, 1900-04; joined Cornish (N.H.) Colony, 1904. Lectured at Harvard, Yale, Columbia and many other univs., on the theatre, 1906-13; delivered address on "The Worker in Poetry" before Am. Acad. and Nat. Inst., New Theatre, New York, 1911; delivered Harvard Phi Beta Kappa poem, 1908, and commemorative poems on many leaders and public events since 1903; dir. of his own community masques; was apptd. to 1st Am. fellowship in poetry and drama at Miami U., 1920; held seminar class in poetry and Am. folk-backgrounds, Rollins Coll., winter terms, 1929-31; joined MacDowell Colony, Peterborough, N.H., summer 1930; apptd. mem. bd. govs., Cambridge Sch. of Drama, Harvard, 1930. Mem. Nat. Inst. Arts and Letters, Poetry Soc. America; hon. mem. Harvard Phi Beta Kappa; mem. Dramatists' Guild of Authors' League America, Society Am. Dramatists and Composers, Nat. Econ. League, Soc. Mayflower Descs., P.E.N. Clubs: Players, Harvard, MacDowell (New York); Cosmos (Washington, D.C.); Garrick of London (hon.). Author many plays, poems and books 1903—; among later ones are: Poog and the Caboose-Man, 1952; Poog's Pasture, 1951, and sequels; and several poems; author several poems for spl. events. Editor and translator many works. Assembled Mackaye Collection Dartmouth College Library, with bibliography, Annals of an Era—1826-1932. Founded Marion Morse-Percy Mackaye Collection, Harvard U. Library, 1943; donor The Marion and Percy Mackaye Collection, Harvard, 1955. Founder, mem. Phi Beta Kappa Associates, 1941. Shelley Memorial prize award for poetry, 1942; $5000 Fellowship Award of Acad. of Am. Poets, 1948, for Hamlet cycle of plays, produced by Pasadena Playhouse at Shakespeare's Birthday Festival, 1949. Home: Cornish, N.H., P.O., Windsor, Vt. Office: 16 Gramercy Park, N.Y.C. 3. ☆28

MacKEEVER, John C., printing exec.; b. Steubenville, O., Feb. 3, 1885; s. John C. and Luella (Simeral) McK.; ed. pub. schs.; m. Betty Gertrude Williams, May 27, 1914; children—Betty (Mrs. E. F. Dow), Harry F. Salesman, Shredded Wheat Biscuit Co., 1903-05; dist. sales mgr., Arbuckle Bros., 1905-08; mgr. premium dept. and asst. advt. mgr. Procter & Gamble, Cincinnati, 1908-14; sales mgr. and later pres., Knapp Co., N.Y. City, 1914-23; v.p. and sales mgr., Gerlach-Barklow Co., Joliet, Ill., 1923-33, pres., dir., since 1933, Dir. United Printers & Publishers, Inc., Joliet, since 1933, pres. 1949-54; dir. Artographic Corp., Greetings, Inc., P. F. Volland Co.; Rust Craft Publishers, Elgin, Joliet & Eastern R.R.; v.p. Alexander Mfg. Co., Bloomington, Ill., 1949—; chmn. bd. Western Lithograph Co., Los Angeles, 1953. Pres. Ill. Mfrs. Assn., 1944-45, mem. adv. bd., 1946-53, dir. since 1946. Director Joliet-Will Co. Community Chest, Inc.; exec. chmn. Will Co. chpt. Ill. Div. Am. Cancer Soc., 1948-52, Ill. div., 1951-52; mem. nat. adv. com. Stephens Coll., Columbia, Mo. Hon. vice president Rainbow Council Boys Scouts of America, Joliet. Kentucky Colonel since 1950. Director of The Sportsmans' Club of Am. Clubs: South Shore (Chicago); Rotary, Joliet Country (Joliet). Address: 600 E. Second St., Los Angeles 54.

MacKELVIE, Jay Ward ◎ V. 27.

MACKENZIE, see also McKenzie.

MacKENZIE, Alexander (Alex) ◎ V. 28.

MACKENZIE, C(haimers) J(ack), coll. pres.; b. St. Stephen, N.B., Can., July 10, 1888; s. James and Janet (Campbell) M.; B.E., Dalhousie, 1909, LL.D. (hon.), 1941; M.C.E., Harvard, 1915; D.Engr. (hon.), University of Toronto, 1944; D.Sc. (hon.), McGill Univ., 1941, Laval Univ., 1946, McMaster Univ., 1951, Cantab., 1946, Brit. Columbia, 1947, Princeton University, 1949, Nova Scotia Technical College, 1950; LL.D. (hon.), Western Ont., 1943, Queens U., 1944, Algiers U., 1944, Sask. U., 1945; D.C.L. (honorary), Bishop's University, 1952; m. Geraldine Gallon, 1924; children—Peter, Sylvia, Eleanor. With Maxwell and Mackenzie, engrs., Edmonton, 1912-16; prof. civil engringring. U. of Sask., 1918-29, dean engring. coll., 1921-39; president Nat. Research Council, Ottawa, 1939-52. Director Canadian Patents and Development, Ltd. Served as officer 54th battalion C.E.F. (overseas), 1916-18. Member Defense Research Board since 1947; president Atomic Energy Control Bd. since 1948; pres. Atomic Energy of Canada, Ltd. 1952-53; chancellor Carleton College, Ottawa, Can., 1954—. Recipient Military Cross, Plummer Medal (E.I.C.), Sir. John Kennedy medal (E.I.C.), 1943; comdr. Order of St. Michael and St. George, 1943; Chevalier, Legion of Honor, France, 1947; U.S. Medal for Merit, 1947, Kelvin Medal, 1953; R. B. Bennett Empire Prize, 1954. Fellow R.S.C., R.S., R.C.P. (hon.), R.C.S. (hon.); mem. Engring. Inst. Can. (pres. 1941), Canadian Geog. Soc. (dir.). Mem. public bodies, commns. and bds. Home: 210 Buena Vista Rd., Rockcliffe, Ottawa, Ont. Office: Carleton Coll., Ottawa, Can.

MACKENZIE, Donald Hector, educator; b. Rossland, B. C., Aug. 12, 1901; s. Murdoch and Catherine (McShannon) M.; B.B.A., M.B.A., U. Wash., 1925; m. Mary Catherine David, Dec. 26, 1932; children—Mary Ann, Catherine Emily, Donald David. Came to U.S., 1920, naturalized, 1937. Clk. G.N. Ry., Rossland, 1918-19; mines accountant Cons. Mining & Smelting Co. of Can., Trail, B. C., 1926-27; accountant William Baker & Co., Rossland, 1927; teaching fellow U. Wash., 1927-29, instr., 1929-34, asst. prof., 1934-39, asso. prof., 1939-44, prof. accounting and statistics since 1944, chairman dept. since 1946; advt. work since 1929; vis. lectr. grad. sch. bus., Harvard, 1940; dir. Hunter Bros., Ltd. Examiner Nat. War Labor Bd., 1942. Mem. Seattle Transit Commn., 1952-56, chmn. 1954. C.P.A., State

Wash., 1933. Mem. Soc. Advancement Mgmt. (mem. adv. editorial bd., 1940-48), Am. Arbitration Soc., Am. Accounting Assn., Wash. Soc. C.P.A., C. of C. Author: Mathematics of Finance, 1937; Fundamentals of Accounting, 1949. Contbr. profl. and trade jours. Home: 6020 Wellesley Way, Seattle.

MACKENZIE, Donald M(atthew), educator; b. Homewood, Ill., Oct. 1, 1911; s. Alick Martin and Margaret (Black) M.; A.B., Park Coll., Parkville, Mo., 1933; A.M., U. of Chicago, 1937; m. Ruth Yoakum, Dec. 26, 1937; children—Donald Matthew, Roderick Ian. Dir. Student personnel, Dakota Wesleyan U., Mitchell, S.D., 1937-41; tech. asst. Office Sec. of Commn. on Colls. and Univs., North Central Assn. Colls. and Secondary Schs., Chicago, 1941-45; registrar Frances Shimer Coll., Mt. Carroll, Ill., 1945-46; dean Blackburn Coll., Carlinville, Ill., since 1946, acting pres. Feb.-June, 1949. Examiner, Commn. on Colls. and Univs., N. Central Assn. Mem. Nat. Soc. for Study of Edn., Am. Ednl. Research Assn., N.E.A. Presbyn. Home: 440 College Av., Carlinville, Ill.

MacKENZIE, Eric Francis, bishop; b. Boston, Dec. 6, 1893; s. Alexander and Angelina (Hogan) MacK.; A.B., Boston Coll., 1914, A.M., 1919, hon. LL.D., 1951; J.C.L., Cath. U., 1919, S.T.L., 1920, J.C.D., 1932; hon. D.C.L., Suffolk U., 1950. Ordained priest Roman Catholic Ch., 1918; prof. St. John's Sem., Brighton, Mass., 1920-43; pastor St. Paul's Ch., Wellesley, Mass., 1943, Sacred Heart Ch., Newton Centre, Mass., since 1945; domestic prelate, 1945; consecrated bishop, Boston, 1950; diocesan consultor since 1945. Defensor vinculi Tribunal of Archdiocese of Boston, 1932, v.-officialis, 1941, officialis since 1945. Dir. Boston Legal Aid Soc. since 1946, United Community Services (Boston) since 1952. Mem. Survey of Am. Bar (mem. lay adv. com. since 1948), Inter-profl. Commn. Divorce, Canon Law Soc. of U.S. (pres., 1945). Home: 1321 Centre St., Newton Centre 59. Office: 1 Lake St., Brighton 35, Mass.

MACKENZIE, Francis Scott ◎ V. 28.

MACKENZIE, Gordon N(oth), educator; b. Minneapolis, Nov. 9, 1907; s. William A. and Mary (Noth) M.; B.S., U. Minn., 1929, A.M., 1929; D.Ed., Stanford, 1940; m. Alice L. Kuch, July 27, 1929; children—Don Cameron, Tam Alberta. Prin. jr. high sch., Fairmont, Minn., 1929-31, Glencoe, Ill., 1931-32, supt. schs., 1932-35; instr. edn., Stanford, 1935-37, asst. prof., 1937-38, asso. prof. and dir. practice teaching and prin. high sch., U. of Wis., 1938-41, prof., 1941-45; prof. edn., exec. officer Horace Mann-Lincoln Inst. Sch. Experimentation, Teacher's Coll., Columbia, 1945-48; head dept. curriculum and teaching since 1947. Mem. Assn. Supervision and Curriculum Development (pres. 1955-56), National Association Secondary School Principals, National Education Association, National Soc. Study Edn., John Dewey Soc., Am. Edn. Research Assn., Am. Assn. Sch. Adminstrs., N.Y. State Tchrs. Assn. Contbr. articles in ednl. jours. Home: 35 Royden Rd., Tenafly, N.J.

MACKENZIE, James Cameron ◎ V. 26.

MacKENZIE, John Douglas, mining engr.; b. N.D., Aug. 16, 1897; s. John M. and Anna (Hawkinson) MacK.; B.S., U. N.D., 1918; M.S., U. Utah, 1919; m. Grace Moulton, Aug. 15, 1929; 1 son, John Douglas, Jr. Chemist, supt., asst. to mgr. Garfield plant Am. Smelting & Refining Co., 1920-27, mgr. East Helena plant, 1928-39, gen. mgr. Southwest dept., 1939-41, v.p., metall. dir., mgr. Selby (Cal.) plant, 1941-46, gen. mgr. plants Western dept., 1946-48, v.p., dir. charge smelting, refining operations 1948—, dir. Western Phosphates, Incorporated. Member American Institute Mining and Metall. Engrs., Mining and Metall. Soc. Clubs: Mining, Bankers of Am. (N.Y.C.) Home: 870 Fifth Av., N.Y.C. 21. Office: 120 Broadway, N.Y.C. 5.

MACKENZIE, Maxwell Weir, chem. com. exec.; b. Victoria, B. C., Can., June 30, 1907; s. Hugh Blair and Maude Marion (Weir) M.; student Lakefield (Ont.) Prep. Sch., 1917-21; student Trinity Coll., Port Hope, Ont., 1921-24; B. Com., McGill Univ., Montreal, 1928; m. Jean Roger Fairbairn, Sept. 12, 1931; children—Marion, Alison, Hugh, Blair. With McDonald, Currie & Co., chartered accountants, Montreal, 1928-45, jr. partner, 1935-45; on loan to Fgn. Exchange Control Bd., Ottawa, 1939-42 and to Wartime Prices and Trade Bd., 1942-44, dep. chmn. bd., 1944; mem. Royal Commn. on Taxation of Annuities and Family Corps., 1944; dep. minister of trade and commerce, Ottawa, 1945-51; dep. minister of def. prodn., 1951-52; exec. v.p. Canadian Chem. & Cellulose Co., Ltd., 1952-54, pres. 1954. Decorated Companion Order of St. Michael and St. George. Mem. Soc. of C.A. of P.Q., Kappa Alpha. Mem. Ch. of England. Clubs: Univ. of Montreal, Rideau, Country (Ottawa); Vancouver; Canadian (N.Y.C.). Home: Woodside, Como, Quebec. Office: 2035 Guy St., Montreal, Que., Can.

MacKENZIE, Norman Archibald MacRae, president Univ. of Brit. Columbia; b. Pugwash, N.S., Jan. 5, 1894; s. James Arthur and Elizabeth J. C. (MacRae) MacK.; B.A., Dalhousie U., 1921, LL.B., 1923; LL.M., Harvard, 1924; grad. student St. John's Coll., Cambridge, 1925, Gray's Inn, London, 1924-27; LL. D., Mount Allison U., 1941, U. N.B., 1941, U. Toronto, 1945, U. Ottawa, 1947, U. Bristol, 1948, University Alberta, 1950, Glasgow University, 1951, St. Francis Xavier, 1953, Dalhousie University, 1953; McGill University, 1954; D.C.L., Whitman Coll., 1946; D.Sc. Soc., Laval U., 1952; m. Margaret R. Thomas, Dec. 19, 1928; children—Susan Elizabeth, Patrick Thomas, Shelia Janet MacRae. Admitted to Bar of Nova Scotia, 1926; Queen's counsel, 1942. Legal advisor, International Labor Office, Geneva, 1925-27; associate professor of law, U. of Toronto, 1927-33, prof. constl. and internat. law, 1933-40; pres. U. New Brunswick, 1940-44; pres. U. of Brit. Columbia 1944—. Served in Canadian Inf., France and Belgium, 1914-19; awarded Military medal and bar. Has served numerous govtl. commns. and coms. on various items; currently: chmn. consultative com. on Doukhobor problems, 1950—; mem. U. adv. bd., Dept. Labour; mem. adv. com. U. Training Vets., Dept. Vets. Affairs; chmn., hon. pres. Save the Children Fund, Can. Trustee Carnegie Found. for Advancement of Teaching, Tchrs. Ins. and Annuity Assn. Decorated Companion of St. Michael and St. George, 1946. Fellow Royal Soc. Encouragement Arts, Mfrs. and Commerce, Royal Soc. of Can.; mem. several profl. assns. Member United Church of Can. Clubs: Vancouver, Canadian; Canadian (Toronto). Author several books 1937-41. Contbr. to law jours. and other publs. Address: University of British Columbia, Vancouver, British Columbia. ☆28

MacKENZIE, Robert Lawrence, pharm. mfg. exec.; b. Waltham, Mass., Sept. 6, 1905; s. James J. and Delia H. (Waldron) MacK.; grad. Bentley Sch. Accounting and Finance, 1928; m. Edith Heath, June 28, 1931; children—Barbara, Robert, James. With Ernst & Ernst, 1928-31; controller E. R. Squibb & Sons, 1946-54; v.p., dir. E. R. Squibb & Sons Inter-Am. Corp., E. R. Squibb & Sons do Brazil, Cia Squibb de Fomento, E. R. Squibb & Sons Philippines Corp.; controller, dir. Lentheric Inc.; dir. E. R. Squibb & Sons of Can., Lentheric of Can.; treas., dir. Globe Collapsible Tube Corp., Dumont Enterprizes, Inc.; asst. treas. Jones Estate Corp.; dir. Sudler & Hennessey, Inc. Treas. and dir. Englewood Hosp., dir., Dumont Community Chest; former lecturer controllership Columbia University. Mem. Controllers Institute (former dir. New York control, chmn. nat. admissions, attendance and reception coms.). Home: 275 Depew St., Dumont, N.J. Office: 168 S. Van Brunt St., Englewood, N.J.

MACKENZIE, Walter Campbell, surgeon; b. Glace Bay, Nova Scotia, Aug. 17, 1909; s. John Kenneth and Anna (MacAuley) McK.; B.S., Dalhousie U., 1929, M.D., 1933; M.S., U. of Minn., 1937; m. Dorothy Martin Rosier, June 28, 1938; children—Kenneth Claude, Richard Bruce, Sally Ann. Fellowship in surgery, Mayo Found., Rochester, Minn., 1933-37, 1st surg. asst., 1937-38; surgeon in chief Baker Clinic, 1938-40; surg. consultant Royal Canadian Navy, 1940-46; prof. surgery Faculty of Medicine, U. Alberta, dir. surg. services, U. Alberta Hosp. since 1950; chief surg. services, Dept. Veterans Affairs, Alberta, 1946—. Moynihan memorial lecturer, London, 1954. Diplomate American Board Surgeons, 1945. Fellow A.C.P., A.C.S., R.C.P., R.C.S., Canadian Med. Assn., Defense Med. Assn. of Can., Surg Soc. Western Can., Alberta Coll. Phys. and Surgs., Soc. of Clin. Surgeons, Surgeons Travel Club, Western Surgical Society (American). Member of the board of regents Am. College Surgeons. Home: 10131 Clifton Pl., Edmonton. Office: Tegler Bldg., Edmonton, Alta., Can.

MACKENZIE, William Roy, prof. English; b. River John, N.S., Can., Feb. 14, 1883; s. Archibald and Sarah Archibald (Eaton) M.; A.B., Dalhousie U., 1902; Ph.D., Harvard Univ., 1910, LL.D., Dalhousie University, 1950; married Mary Ethel Stuart, Oct. 3, 1906. With Washington U. since 1910, asst. Prof. English until 1918, prof. and head of dept. since 1918; lecturer at summer sessions of Harvard University. Member Modern Lang. Assn. of America, Am. Folklore Soc., Am. Philol. Assn., Mediaeval Acad. of America, English-Speaking Union, Phi Beta Kappa, Pi Epsilon Delta, Omicron Delta Kappa. Clubs: University, Harvard, Round Table, Burns, Town and Gown. Author: The English Moralities, 1914; The Quest of the Ballad, 1919; Ballads and Sea Songs from Nova Scotia, 1928; also monographs on The English Moralities and on Shakespeare's Hamlet. Address: Washington University, St. Louis, Mo.

MACKESEY, Thomas William (măc'kĕsey), educator, city planning cons.; b. Boston, Nov. 28, 1908; s. Frank P. and Mary A. (Carmody) M.; B.Arch., Mass. Inst. Tech., 1932, M.C.P., 1938; grad. study Cornell, Harvard; m. Eloise E. Ross, Jan. 8, 1941; children—John Ross, Paul Ross, Thomas Ross, Patrick Ross, Daniel Ross. Practice archt., town planning in N.E., 1933-37; research asst. N.Y. State Div. of State Planning, 1937-38; instr. regional planning Cornell Coll. Architecture, 1938, asst. prof., 1941, asso. prof. and sec. coll., 1944, prof. and asst. dean, 1946, dean, 1950, chmn. archtl. and engring. adv. council, asso. dir. univ. housing research center; cons. at various times to City Planning Commns. of Watertown, Syracuse and Elmira, N.Y.; town planning bds. Elmira and Southport, N.Y.; zoning commn. of Horseheads, N.Y.; site planner Sampson Naval Training Sta., 1943; cons. Brazil on capitol, 1954; cons. N.Y. State Power Authority on St. Lawrence Valley, 1954. Mem. A.I.A. (pres. central N.Y. chpt. 1953-54), Am. Inst. Planners. Democrat. Home: 300 Iroquois Rd., Ithaca, N.Y.

MACKEY, Charles Osborn, educator; b. Ithaca, N.Y., Oct. 8, 1903; s. Charles A. and Grace B. (Osborn) M.; M.E., Cornell, 1926; m. Lucy M. Howell, Sept. 6, 1927. Mem. faculty, Cornell, since 1924, prof. and head dept. heat power engring. since 1942. Mem. Am. Soc. Refrigerating Engrs., Am. Soc. Heating and Ventilating Engrs., Sigma Xi, Tau Beta Pi, Phi Kappa Phi. Republican. Presbyn. Author: Graphical Solutions, 1936; Thermodynamic Charts, 1939; Air Conditioning Principles, 1941. Contbr. articles in tech. publs. Home: 617 Highland Rd., Ithaca, N.Y.

MACKEY, Howard Hamilton (măk-kē'), architect; b. Phila., Nov. 25, 1901; s. Henry Bardon and Anna (Wills) M.; B. Arch., U. of Pa., 1924, M. Arch., 1937; m. Matilda Eleanor Kendricks, July 2, 1925; 1 son, Howard Hamilton. Teacher architecture, Howard U., since 1924, acting head, dept. architecture, 1930-37, head, since 1937; registered architect, D.C., Md., Pa., N.J.; in private practice, Phila. Washington, since 1935; pioneered nation wide exhibits by Negro architects, 1930; participated in Chicago War Memorial Archtl. Competition, 1930; exhibited Chicago Art Inst., 1930, Architects' Bldg., Phila., 1930, Howard U. Gallery of Art, 1931, Corcoran Gallery of Art, Washington, 1931-32, Art Center, N.Y. City, 1933, traveling exhibit, Harmon Foundn., 1933; architect for Parkside Dwelling Housing Project, Washington, comml., residential, ch. bldgs. Active jr. police, Citizens' Corps, Teen-Age Center (all Washington); rep. Pleasant Plains Citizens Assn., Citizens' Council on Community Planning, Washington. Mem. A.I.A., Nat. Tech. Assn., Nat. Builders Assn., Am. Assn. of Univ. Profs., Omega Psi Phi. Baptist. Photographs of work: Howard U. publs., Architecture as a Career, 1931; Progessive Architecture, 1944, 1950. Home: 1214 Park Rd., Washington 10. Office: 1530 You St. N.W., Washington.

MACKEY, James Gallatin ◎ V. 27.

MacKICHAN, Keith B. (mac kēĕk'ăn), consulting engr.; b. Shabbona, Mich., Mar. 4, 1913; s. John Allan and Anna (Brooks) MacK.; B.S. in E.E., U. of Mich., 1935, M.S. in E.E., 1936, M.B. Ad., 1937; m. Ruth B. Johnson, June 11, 1938; children—Alan, Barry. Elec. engr. Niagara Falls Power Co., Buffalo, N.Y., 1937-40; instr. elec. engring., Ohio U., 1940-42, Mass. Inst. Tech., summer 1942; asst. prof. elec. engring., Bucknell U., Lewisburg, Pa., 1942-45, Duke U., 1945-47; prof. elec. engring. and head dept. U. of N.D., 1947-54; cons. engr. K. B. MacKichan & Assos., 1954—. Registered profl. engr. N.D., S.D. and Minn. Mem. Am. Inst. Elec. Engrs., Sigma Xi. Methodist. Club: Lions. Home: 2110 Second Av., N., Grand Forks, N.D.

MACKIE, Alexander (măk'kē), clergyman; b. Frankford, Philadelphia, Pa., Sept. 26, 1885; s. Alexander John Howie (M.D.) and Alice Bolton (Cooper) M.; A.B., Princeton U., 1907, A.M., 1909; student Princeton Theol. Sem., 1907-10; D.D., Parsons Coll., Fairfield, Ia., 1925; m. Ethel Dean Walton, Nov. 14, 1911. Ordained to ministry of Presbyterian Ch., 1910; pastor Sherwood Presbyn. Ch., Philadelphia, Pa., 1910-11, Tully Memorial Ch., Sharon Hill, Pa., 1911-36; pastor in charge Collenbrook Ch., Drexel Hill, Pa., 1942-44; pres. and dir. Presbyn. Ministers Fund for Life Ins., Philadelphia, Pa., since 1936; pres., dir. Ministers Mutual Life Ins. Co., Boston, 1937-48. Pres. Bd. mgrs. Presbyterian Bayside Home, Neptune City, N.J. Trustee Gen. Assn. for Health and Healing (Newark, N.J.), Nat. Temperance and Publication Soc. (New York City), Coll. of the Ozarks (Clarksville, Ark.), Temple U., Bloomfield Coll. and Sem., Bloomfield, N.J., Phila. Presbytery. Treas. Princeton Symposium. Mem. Canterbury Cleric, Presbyn. Ministers Social Union, Twentieth Century Cleric, Frankford Hist. Soc., Pa. Historical Society, Pa. Genealogical Society, Pa. Hist. Assn., Am. Soc. Ch. History, St. Andrews Soc., Princeton Terrace, The Wranglers. Odd Fellow, Mason (32°). Clubs: Midday, Penn Athletic, Princeton (Phila.); Terrace (Princeton, N.J.). Author: The Gift of Tongues; A Study in Pathological Aspects of Christianity, 1921. Home: 4701 Pine St., Phila. 43. Office: 1805-07-09 Wallnut St., Phila. 3.

MACKIE, David Ives, lawyer, railroad exec.; b. N.Y.C., Oct. 19, 1903; s. David I. and Isabel (Turlay) M.; grad. Groton School, 1922; A.B., Williams Coll., 1926; LL.B., Harvard, 1929; m. Carolyn Bartow Sherwood, Apr. 30, 1937; children—Arthur Sherwood, David Ives III. Admitted to N.Y. bar, 1929, practiced law N.Y.C., 1929-45; gen. solicitor D.,L.& W.R.R., 1945-46, gen. counsel 1946-50, v.p. and gen. counsel, 1950-52, officer, dir. subsidiary cos., 1946-52; dir. and mem. ex. com. First Nat. Bank of Jersey City. Dir. Greater N.Y. Safety Council; mem. Am. Mus. Safety. Chmn. com. counsel Assn. R.R.s N.J., 1947-52; counsel Gen. Mgrs. Assn. N.Y., 1946-52; chmn. Eastern R.R. Presidents Conf., 1953—. Pres. Common Council, Englewood, N.J., 1946. Mem. Am. Bar Assn., Assn. Am. R.R.'s, Associated R.R.s of N.J., Alpha Delta Phi. Clubs: Downtown Athletic (N.Y.C.); Somerset Hills Country (Bernardsville, N.J.). Republican. Episcopalian. Home: Bedminster, Somerset Co., N.J. Office: 143 Liberty St., N.Y.C. 6.

MACKIE, Ernest Lloyd, univ. prof.; b. Yadkinville, N.C., Nov. 27, 1893; s. E. C. and Anise (Hinshaw) M.; A.B., U. of N.C., 1917; M.A., Harvard, 1920; Ph.D., U. of Chicago, 1927; m. Romagna Gallaway, June 25, 1925; children—William Ernest, Anne Gallaway. Instr. in mathematics, Clemson Coll., 1917-19; part-time instr. Harvard, 1920-21; asst. prof. of mathematics, U. of N.C., 1921-26, asso. prof., 1926-34, prof. since 1934, dean of men, 1944-46; dean studs. and chmn. Div. Stud. Welfare, 1946-48; dean of student awards and distinctions, since 1948. Fellow A.A.A.S.; mem. Math. Assn. Am., Am. Math. Soc., Elisha Mitchell Sci. Soc. (pres. 1944-45), N.C. Acad. Sci. (v.p. 1950-51), Golden Fleece (U. N. C.), Phi Eta Sigma, Alpha Phi Omega, Sigma Xi, Phi Beta Kappa, Phi Gamma Delta (chmn. 1946-49, mem. exec. com. 1952-55 S. Atlantic Dist. United Chpts. Phi Beta Kappa). Clubs: Chapel Hill Country (ex-pres.); Harvard of N.C. Presbyn. Author: The Jocobi Condition for a Problem of Mayer with Variable End Points. Co-author: Freshman Mathematics, Elementary Coll. Mathematics. Home: 504 Dogwood Dr., Chapel Hill, N.C.

MACKIE, Robert Cuthbert ◎ V. 28.

MACKIE, Thomas Turlay, coll. prof., physician; b. reat Barrington, Mass., May 10, 1895; s. David Ives nd Isabel (Turlay) M.; A.B., Harvard, 1918; M.D., olumbia, 1924; D.T.M. and Hygiene, London Sch. of ygiene and Tropical Medicine, London, 1931; m. arolyn B. Van Cortlandt, May 31, 1921 (divorced 941); children—Carolyn Bleeker, Dorothy Dwight; . Janet Welch, Mar. 5, 1942 (div. 1951); m. 3d, elen Warnock, Dec. 19, 1951. Asst. in medicine Co- umbia, 1926-29, instr., 1930-33; research asso. Pub. ealth and Preventive Medicine, Cornell U. Med. oll., 1933-35, asso., 1935-46; asst. clin. prof. medi- ne Columbia, 1938-46; prof. preventive medicine and ead of dept. Bowman Gray Sch. of Medicine, Wake orest Coll., 1946-51; dir. Inst. of Tropical Medi- ne 1947-51; asst. physician. Presbyterian Hosp., .Y. City, 1929-33; asst. attending physician Fifth v. Hosp., 1932-35; attending physician Roosevelt osp., 1936-46; cons. physician Beekman St. Hosp., .Y. Infirmary for Women and Children, Fairview osp., Great Barrington, Mass., 1946. Cons. in tropi- al medicine to U.S. sec. of war, 1940-42, Vets. Ad- instrn. Branch 4, 1946-49; cons. in internal medi- ne and tropical medicine, Atlanta area, Vets. Ad- instrn. 1949-51; spl. cons. epidemiology div. U.S. .H.S.; cons., 1952—, Roosevelt Hosp., N.Y.C., orwalk Hosp., Norwalk Conn., VA Hosp., West Ha- en, Conn.; mem. subcom. on tropical diseases Nat. esearch Council, 1940-42 and since 1947; mem. health om. Office for Relief and Rehabilitation, Dept. of tate, Army Bd. for Investigation of Influenza and ther Epidemic Diseases 42. Chmn. bd. Am. Found. or Tropical Medicine. Member American Clinical and limatol. Assn., A.A.A.S., Am. Soc. Tropical Medi- ne, Royal Soc. Tropical Medicine and Hygiene, m. Coll. Physicians, A.M.A., N.Y. Acad. Medicine, lpha Omega Alpha. Recipient Duncan Medal, London chool of Tropical Medicine, 1931; Legion of Merit, 946. Episcopalian. Co-author: Manual of Tropical ledicine. Home: North Av., Westport, Conn.

MacKINNEY, Paul R. ◎ V. 27.

MacKINNON, George E., lawyer, dist. attorney; . St. Paul, Apr. 22, 1906; s. James Alexander Viley and Cora Blanche (Asselstine) MacK.; stu- ent U. Colo., 1923-24; LL.B., U. Minn., 1929; m. lizabeth Valentine Davis, August 20, 1938; children —Catharine Alice, James Davis, Leonard Davis. Ad- nitted to the Minnesota bar, 1929; assistant general ounsel Investors Syndicate, Minneapolis, 1929-42; lected Minnesota State representative from 29th dis- rict, 1934, 36, 38, 40; member 80th Congress 947-49), 3d Minn. Dist.; appointed U.S. District ttorney for Minnesota, 1953. Served U.S. Navy Air orce, 1942-46; disch. as comdr. Cited for meri- orious service by Comdr. Air Force U.S. Atlantic leet. Mem. Minn. and Hennepin County bar assns., .S. Supreme Court bar, Delta Tau Delta, Phi Delta hi. Republican. Episcopalian. Author: Minn. State eorganization Act, 1939; State Civil Service Law, 939; Old Age Assistance Act, 1936. Home: RFD, laple Plain, Minn. Office: Federal Courts Bldg., lpls.

MacKINNON, Harold Alexander, business exec.; b. helsea, Mass., Nov. 26, 1902; s. Alexander and hristine (MacKichan) MacK.; grad. Bentley Sch. ccounting and Finance, Boston, 1922; m. Mary Ethel ostello, Dec. 7, 1925; children—Lois Edith (Mrs. Walter O. Davis), Jean Mary, Robert Harold, Richard lexander, William Peter. Chief traveling auditor len. Electric Co., 1930-35, asst. gen. auditor, 1935, sst. comptroller, 1936-52, v.p. since 1952, gen. mgr. omponent Products div.; faculty asso. Ind. U.; dir. ahoning Valley Steel Co., Niles, O., Electric Mut. iability Insurance Co., Lynn, Mass. Trustee Execs. nvestment Trusts, Elfun Trusts, Elec. Funds, N.Y.C., entley Sch. Accounting and Finance, Boston. .P.A., N.Y. Mem. Controllers Inst. Am. Republican. ongregationalist. Club: Quest (Fort Wayne). Home: 3621 Hoagland Av., Ft. Wayne 6. Office: 635 Broadway, Ft. Wayne, Ind.

MACKINTOSH, Helen Katherine, educator; b. Hop- inton, Ia; d. David Charles and Minnie M. (Mc- Donnell) Mackintosh; A.B., State U. of Ia., 1920, A.M., 1924, Ph.D., 1931; unmarried. Teacher Tip- on (Ia.) High Sch., 1920-21; teacher Univ. Elemen- ary Sch., State U. of Ia., 1921-24; asst. prof. of lementary edn., U. of Pittsburgh, 1924-26; super- isor later elementary grades, Grand Rapids, Mich., 927-36; asso. prof. and head dept. of English, Sch. f Edn., Miami U., Oxford O., 1936-38; asso. chief lementary edn., Office of Edn., Department Health, Edn., Welfare, 1938—, lecturer, several univer- ities. Mem. N.E.A., Nat. Council State Consul- ants in Elementary Edn., Nat. Council Tchrs. Eng- ish, American Association School Administrators, Assn. for Childhood Edn., Am. Edn. Research Assn., Chi Omega, Pi Lambda Theta, Phi Beta Kappa, Mortar Board. Presbyterian. Author of edn. bulle- ins; contbr. to education magazines, etc. Home: 215 Wolfe St., Alexandria, Va. Office: Dept. Health, Edn. nd Welfare, Washington 25, D.C. ☆28

MACKINTOSH, William Archibald, univ. admini- rator; b. Madoc, Ontario, May 21, 1895; s. William and Agnes (Cowie) M.; ed. St. Andrew's Coll., Toronto; M.A., Queen's U., 1916; Ph.D., Harvard, 922; married Jean Isobel Easton, August 11, 1928. Sir John A. MacDonald professor of political and conomic science, Queen's University, 1927-51, vice- principal, 1947-51, vice chancellor and principal since 951, dean, Faculty of Arts, 1946-51; served in De- partments of Finance and Reconstruction, Ottawa; Ca- nadian delegate Bretton Woods Conf., 1944; Econom- c and Social Council, 1946. Fellow, Royal Society of Canada; hon. life mem. Am. Geographic Society of N.Y. Presbyn. Club: Cataraqui Golf and Country. C.M.G., 1946. Editor: Can. Frontiers of Settlement, 9 vols., 1934-36. Contbr.: Pioneer Settlement. Address: Queen's University, Kingston, Ontario, Can.

MACKINTOSH-DERQUI, Guillermo P.(edro) ◎ V. 27.

MACKLIN, Justin Wilford, patent lawyer; born at Agincourt, Ontario, Canada, of American parents; son of John and Melva (Hamilton) Macklin; student at the Cleveland Law School; LL.B., Baldwin-Wallace Y., Berea, O., 1916; m. Clara Caldwell, Sept. 2, 1914; children—Jean Caldwell Pearne, Myrna Morse (Mrs. A. D. Garvin). Designed automatic machinery, 1907-12; with Albert H. Bates, patent lawyer, 1912-16; admitted to Ohio bar, 1916; mem. Bates & Macklin, and successors, private practice except while 1st asst. commr. of patents, 1936-40; mem. Sec. Roper's Patent Adv. Com., 1933-36; spl. master in Fed. Ct. patent cases. Pres. West Shore Concert Series, Inc., Cleveland. First lieutenant Motor Transport Corps, United States Army, 1918-19. Member Am. Patent Law Assn., Cleveland Patent Law Assn., Am. Bar Assn., Cleveland C. of C., Cleveland Engring. Soc., Delta Theta Phi. Clubs: Congressional Country (Washington, D.C.); Gyro Internat. of Washington and Cleveland; Shaker Heights Country, Cleveland City (Cleveland). Contbr. articles on patents, tech. progress and men and machines to jours. Office: Leader Bldg., Cleveland, O.

MACKY, Eric Spencer ◎ V. 28.

MacLACHLAN, James A. (mäk-läk'lŭn), professor of law; born in Ann Arbor, Mich., Aug. 15, 1891; s. Professor Andrew Cunningham and Lois Thompson (Angell) McLaughlin (name changed to Maclachlan by decree of court, 1948); A.B., U. of Michigan, 1912; LL.B., Harvard, 1916; m. Mary Jane Carrier, 1928; children—Helen Campbell, David Blair, Bruce Birge, James Angell, Rhoda Wilson. High sch. teacher and coach, Bay City, Mich., 1912-13; practiced law in Chicago, 1916-17 and 1919-24; asst. prof. law, Harvard Law Sch., 1924-27, prof. since 1927. On leave, 1942-45; special counsel, Office of Price Administration, Washington, D.C., Feb.-Aug. 1942; asst. solicitor, War Relocation Authority, Washington, 1942-43; Contract Renegotiation U.S. Maritime Commission, 1943-45. Served as capt., 333d Heavy Artillery, United States Army, 1917-19, on detached service with French Arty. Information, Oct.-Nov. 1918. Mem. Nat. Bankruptcy Conf. Mem. Federal Union, Atlantic Union Com. Council (treas. Mass. chapter), Phi Beta Kappa, Psi Upsilon. Editor: Cases on the Federal Anti-Trust Laws of the United States, 1930, 33; on Creditors Rights (with John Hanna), 1939, 2 vol. revision, 1948-49, consol. edit., 1951, supplemented by annotated edits. of Nat. Bankruptcy Act, 1939, 47, 49, 51, 53; as mem. Nat. Bankruptcy Conf. formulated substantial amendments to the Bankruptcy Act chiefly those embodied in the Chandler Act, 1938 and the amendment to the law of preferences in 1950. Contbr. to Harvard Law Rev. and other legal periodicals. Home: 216 Highland St., W. Newton 65, Mass. Office: Harvard Law School, Cambridge 38, Mass.

MACLACHLAN, John Miller, b. Jackson, Miss., Oct. 9, 1905; s. John Miller and Lucy Holt (Harrison) M.; grad., Texas Mil. Inst., 1924; A.B, Millsaps Coll., 1929; A.M., Univ. of N.C., 1932, Ph.D., 1937; m. Emily White Stevens, Sept. 3, 1931; children—John Bruce Stevens, Morgan Douglas, Alan Stuart. Research asst. Inst. for Research in Social Science, Chapel Hill, N.C., 1931-34; asst. prof. agricultural economics and rural sociology, N.C. State College, 1934-35; Julius Rosenwald Fund, 1935-37; vis. prof. of sociology, North Texas State Teachers Coll., 1937, 1938; asst. prof. of sociology, Univ. of Miss., 1937-38; asst. prof., U. of Fla., 1938-40, asso. prof. and acting head of dept., 1940-41, prof. and head of dept. since 1941, asst. dean, College of Arts and Sciences, 1946, asso. dean, 1946-48, head dept. sociology and anthropology since 1948; chief of staff Fla. Med. Center Study, 1952-53. Member bd. dirs. Fla. Blue Cross. Mem. Fla. Tb. and Health Assn. (bd. dirs.), Sigma Upsilon, Pi Gamma Mu, Alpha Kappa Delta, Phi Kappa Phi, Delta Chi. Democrat. Episcopalian. Club: Seminole (Jacksonville). Author: Florida's Doctors, 1954; People and Health in Florida, 1954; Florida's Hospitals, 1954. Contbr. to books, also articles and reviews to professional journals. Home: 1908 N.W. 7th Lane. Office: Univ. of Florida, Gainesville, Fla.

MacLANE, see also McLane, McLain.

MacLANE, John Fisher, lawyer; b. Steubenville, O., Oct. 15, 1878; s. William Ward and Alice (Bovard) MacL.; A.B., Westminster Coll., 1899, LL.D., 1938, Univ. of Idaho, 1949; A.B., Yale, 1900; LL.B., U. of Minn., 1902; m. Margaret Lewis, Aug. 8, 1906; 1 dau., Mary Vick (wife of Francis P. Simpson, U.S. Army). Admitted to Minn. bar, 1902; practiced in St. Paul, 1902-06, Boise, Ida., 1906-15, Salt Lake City, Utah, 1915-28, N.Y. City since 1928; mem. firm Simpson, Thalher & Bartlett; asst. atty. general, Ida., 1909; code commr., Ida., 1907-08; acting dean Coll. of Law, U. of Idaho, 1909-11; judge Dist. Court, 3d District, Ida., 1911-12; justice pro tem. Supreme Court of Ida., 1911. Trustee Coll. of Ida., Caldwell, Connecticut School for Boys. Life mem. Am. Bar Assn., N.Y. State Bar Assn.; mem. Bar Assn. City of N.Y., Phi Beta Kappa Assos. (Meriden, Conn.). Republican. Clubs: Downtown Assn., Century Assn., Union League, Yale (New York); Farmington Country (Charlotteville, Va.). Editor: Revised Code of Idaho, 1908. Home: Burlington, Vermont. Retired.

MacLANE, M. Jean (Mrs. John C. Johansen), portrait painter; b. Chgo., Sept. 14, 1878; d. George Alva and Annie (Wirsing) MacLane; grad. Art Inst. Chgo., 1897; pupil of Frank Duveneck, also in France and Italy; m. John C. Johansen, Oct. 5, 1905; children—Margaret MacLane, John MacLane. Recipient 2 medals St. Louis Expn., 1904; Mary Elling prize N.Y. Art Club, 1906, also Burgess prize, 1907; 1st prize Internat. Art League, Paris, 1907; silver medal Internat. Expn., Buenos Aires, 1911; Mary Shaw memorial prize, 1912, also Hallgarten prize, 1913, Nat. Acad. Design; Walter Lippincott prize Pa. Acad. Fine Arts, 1913, 19; silver medal Panama P.I. Expn., 1915; Maynard portrait prize N.A.D., 1923; Harris prize and silver medal Art Inst. Chgo., 1924; Swift portrait prize Painters and Sculptors Assn., 1929; prize Internat. Water Color Exhbn., Art Inst. Chgo., 1929; first Altman prize Nat. Acad., N.Y., 1935. Represented in private galleries throughout U.S., also in Museum of Art, Syracuse, N.Y.; Art Inst. Chgo.; San Antonio Art Mus.; Milw. Art Inst.; Toledo Mus. Art; Nat. Portrait Gallery of Washington, etc. Nat. Academician; mem. Am. Inst. Arts and Letters, Am. Water Color Club, Internat. Art League (Paris), Nat. Assn. Portrait Painters. Club: Nat. Arts (life). Home: 15 Gramercy Park, N.Y.C. 3.

MacLANE, Saunders, mathematician; b. Taftville, Conn., Aug. 4, 1909; s. Donald Bradford and Winifred (Saunders) MacL.; Ph.B., Yale, 1930; A.M., Univ. of Chicago, 1931; D.Phil., Goettingen, Germany, 1934; m. Dorothy M. Jones, July 21, 1933; children—Margaret Ferguson, Cynthia Robbins. Sterling Research fellow, Yale, 1933-34; Benjamin Pierce instr., Harvard, 1934-36; instr. Cornell Univ., 1936-37, Univ. of Chicago, 1937-38; asst. prof. Harvard, 1938-41, asso. prof. 1941-46, prof. 1946-47; professor of mathematics, University of Chicago since 1947 and chmn. of the department since 1952; research mathematician Applied Math. Group, Columbia, 1943-44, dir., 1944-45. John Sumon Guggenheim fellow, 1947-48. Awarded Chauvenet prize for mathematical exposition by Mathematical Association of Am., 1941, Montclair Yale Cup, 1929. Mem. Am. Math. Soc. (vice pres. 1946-47, mem. council, 1939-41), Math. Assn. of Am. (v.p. 1948-49, pres. 1950-52), Nat. Acad. of Sci., Am. Philos. Soc., Assn. for Symbolic Logic (mem. exec. committee 1945-47), Am. Acad. of Arts and Sci., Phi Beta Kappa, Sigma Xi. Conglist. Author: (with Garrett Birkhoff) Survey of Modern Algebra, 1942. Editor Bull. of Am. Math. Soc., 1943-45, mng. editor, 1946-47; editor, Transactions Am. Math. Soc., 1949. Chmn. editorial com. Carus Math. Monographs, 1940-45. Contbr. various sci. articles on mathematics to the Bull. of Am. Math. Soc., Transactions of the Am. Math. Soc., Duke Math. Jour. Home: 5712 S. Dorchester Av. Address: Eckhart Hall, Univ. of Chicago, Chicago 37.

MacLAREN, see also McLaren.

Mac LAREN, Malcolm, univ. prof.; b. London, Eng., June 26, 1901; s. Malcolm and Angelina Post (Hodge) MacL.; brought to U.S., 1901; A.B., Princeton, 1923, A.M., 1924, Ph.D., 1930; student Harvard, 1924-26; m. Elizabeth Morgan Firth, June 30, 1934; children—Malcolm, Brinley Morgan, Julia Tuck, William Francis; married second Katherine Vivian Bruns, Nov. 26, 1954. Mem. faculty, Yale, 1930-33, Rollins Coll., 1933-36, Indiana U., 1936-38, Princeton, 1938-41; mem. faculty Syracuse U., since 1941, prof. classical langs., chmn. dept., since 1945. Served as lt., U.S. Navy, 1943-45; commd. lt. comdr., U.S.N.R.-O., 1948; comdr., U.S.N.R. Mem. Phi Beta Kappa, Am. Philol. Assn., A.A.A.S., Am. Assn. of Univ. Profs., Presbyterian. Club: University (Syracuse). Home: 414 Brooklea Dr., Fayetteville, N.Y.

MACLAURIN, William Rupert, economist; b. Wellington, New Zealand, July 25, 1907; s. Richard Cockburn and Alice (Young) M.; A.B., Harvard, 1929, M.B.A., 1932, D.C.S., 1936; m. Elfrieda Carter, Sept. 2, 1933; children—Katharine Adams, Robert Campbell, Joan, Nancy Hadfield. Fiske scholar, Trinity Coll., Cambridge, England, 1929-30; Sheldon Travelling Fellow (Harvard) to Australia, 1934-35; Guggenheim Fellow, 1950-51; instructor Harvard Graduate School of Business Adminstrn., 1935-36; asst. prof. economics, Mass. Inst. Tech., 1936-40, asso. prof., 1940-42, prof. since 1942; dir. Indsl. Relations Sect., 1937-45, and since 1948; sec. Bowman Com. on Science and Pub. Welfare, Office of Scientific Research and Development, Washington, D.C., 1945. Mem. Am. Acad. Arts and Sciences, Am. Econ. Assn., Economic Hist. Assn. Author: Economic Planning in Australia, 1929-36, 1937; The Movement of Factory Workers (with Charles A. Myers), 1943; Invention and Innovation in the Radio Industry, 1949. Contbr. numerous professional articles to various periodicals. Home: Trapelo Rd., South Lincoln, Mass. Office: Industrial Relations Section, Mass. Inst. of Technology, Cambridge, Mass.

MacLEAN, see also McLean.

MacLEAN, Angus Hector, educator, clergyman; b. N.S., Can., May 9, 1892; s. Neil and Margarite (MacRae) MacL.; B.A., McGill U., 1920; B.D., Presbyn. Theol. Coll., 1923; M.A., Columbia (Intercollegiate Travelling fellowship), 1924, Ph.D., 1930; m. Ruth Rogers, May 29, 1922; children—Colin Duart, Susanne. Came to U.S., 1923, naturalized, 1935. Ordained to ministry Universalist Ch. Am., 1945; instr. tchrs. coll. Columbia, 1924-28; prof. religious edn. theol. sch. St. Lawrence U., Canton, N.Y., 1928-51, dean since 1951. Trustee Clinton Liberal Inst. Served with Canadian Armed Forces, Can. and France, 1917-19. Mem. Religious Edn. Assn., National Education Association of United States,

Am. Edn. Fellowship, Alpha Kappa Dlta Author: The Idea of God in Protestant Religious Education, 1930; The New Era in Religious Education, 1936; numerous pamphlets, articles ednl. jours. Home: 15 Miner St., Canton, N.Y.

MacLEAN, Basil Clarendon (măk-lān'), medical dir.; b. Oshawa, Ontario, Dec. 24, 1895; s. Daniel and Amelia Jane (Wigg) M.; M.D., C.M., McGill University, 1927; M.P.H., Johns Hopkins University, 1942; came to United States, 1930, naturalized, 1938; m. Caroline A. M. Davis, May 19, 1930; 1 dau., Jean Davis. Med. supt. Montreal Gen. Hosp., 1927-30; supt. Touro Infirmary, New Orleans, La., 1930-35; dir. Strong Memorial Hosp and professor hospital administration, U. of Rochester (N.Y.), 1935-54; commissioner of hospitals, New York City, 1954—; Hospital consultant and surveyor; member American Coll. of Hosp. Administrators (charter fellow; pres. 1936-37), Rochester Hosp. Service Corp. (mem. bd. and exec. com. 1935-54); director Companion Life Insurance Company. Chairman New York State Commn. on Med. Care, 1944-45. Consultant to Children's Bureau, Dept. Labor, Sec. Navy, Commonwealth Fund and Kellogg Foundation. Trustee Trudeau (N.Y.) Sanatorium; bd. dirs. numerous N.Y. hosp. and med. organizations. Served as lieutenant col. Med. Corps; U.S. Army, 1943-44. Award of Merit, American Hospital Association, 1953. Diplomate American Board Preventive Medicine and Pub. Health. Mem. White House Com. on Integration Med. Services, 1945-46; cons. Commn. on Orgn. Exec. Br. Govt., 1948. Mem. Am. Hosp. Assn. (chmn. Commn. on Hosp. Service, 1936-41; pres. 1941-42), Blue Cross Commn., N. Y. State Hosp. Assn. Rochester Vis. Nurse Assn. (mem. bd. 1935-50; pres. 1940-41), exec. com. adv. bd. Am. Red Cross Health Services (chmn. Hosp. Div.), A.A.A.S., Am., N.Y. State (charter mem.) public health associations, Society Medical Administrators, Rochester Academy of Medicine, Monroe Co. Medical Society, American Medical Assn., St. Andrew's Soc., Alpha Kappa Kappa. Clubs: Genesee Valley (Rochester); Johns Hopkins Faculty (Baltimore); U. (Washington and Montreal); Lake Placid (N.Y.); University (N.Y.); Coral Beach (Bermuda). Author numerous articles for med. and hosp. jours. Mem. editorial bd. Modern Hosp., Pub. Health Reports. Home: 36 Sutton Pl. S., N.Y.C. Office: 125 Worth St., N.Y.C. 13.

MACLEAN, Donald, refinery exec.; b. Honolulu, T.H., Mar. 8, 1900; s. Donald and Marian Elizabeth (Ailes) M.; student U.S. Mil. Acad., 1918-20; m. Marie S. Miller, Aug. 23, 1927; 1 son, Bruce Miller. With Cal. & Hawaiian Sugar Refining Corp., Ltd., since 1945, pres. since 1951, also dir.; dir. Am. Trust Co., San Francisco, Western Pacific R.R. Co. Sec. San Francisco Bay Area Council. Clubs: Pacific Union, Bohemian, Burlingame Country. Home: 1049 San Raymundo Rd., San Mateo, Cal. Office: 215 Market St., San Francisco.

MacLEAN, Douglas, actor, writer and motion picture producer; b. Philadelphia, Pa., Jan. 10, 1894; s. Rev. Charles C. (A.M., D.D.) and Ada (Manderson) MacL.; student Northwestern Acad., Ill. Inst. Tech., Chgo., Am. Acad. Dramatic Arts, N.Y.; m. 4th, Florence Barton. Pres., exec. producer Douglas MacLean Prodns., Los Angeles. Leading juvenile with Pittsfield (Mass.) Stock Company, 1915, with Morosco Stock Co., Los Angeles, Calif., season 1916-17; played in N.Y. City and on tour; starred on screen; also writer and producer; producer exclusively, 1930—, as pres., exec. producer Douglas MacLean Prodsn., ind. produced maj. screen releases, and for N.Y. Stage; free lance writer for screen, stage, TV and publ. Volunteered service A.R.C. for duration World War II. Disaster chmn. Beverly Hills Br. Am. Red Cross. Committeeman for pub. relations, Los Angeles chapter, Am. Red Cross; active on the radio as Am. Red Cross reporter. Trustee and mem. exec. com., Motion Picture Relief Fund. Mem. Beta Zeta Phi. Mason. Address: Cheviot Hills, Beverly Hills, Cal. ☆

MacLEAN, James N., lawyer; b. New York City; Emerson College of Oratory, Boston, and under private tutors; student New York Law Sch.; married Katherine Lawrence Ormsbee, May 27, 1927; children—M. Ormsbee, J. Putnam. Admitted to New York bar, and began practice in N.Y. City; formerly associated with Michel Kirtland, now mem. MacLean and Thompson, New York City. Enlisted in Plattsburg Training Camp, Aug. 1917; commnd. officer Inf. Res.; became mem. Air Service, served, 1917-19; now mem. Air Service Res. Was sec. and pres. Civitan Club of New York, and v.p., later pres., 1928-29, Civitan Internat.; founder and chmn. Citizenship medal awards, presented to students of summer mil. training camps in U.S.; former nat. v. chmn. America-at-Work movement; nationally known as lecturer and broadcaster on the subject of good citizenship; an organizer Soc. of Plattsburg (for enrollment of officers of mil. training camps); founder Nat. Assn. Civic Service Club Exec.; former mem. advisory com. President Hoover's Citizenship Reconstruction Com., former chmn. local NRA Compliance Bd.; former gen. chmn. Municipal Com. for Relief of Home Owners; former chmn. and gen. counsel County Home Mortgage Com.; former spl. Long Island rep. and acting asso. dir. Fed. Housing Adminstrn.; former nat. dir. publishers', advt. and lawyers' div. British War Relief Soc.; former mem. exec. com., sec. N.Y. Port area com., United Seamen's Service, Inc. (mem. Nat. Sponsors Com.); past local chmn. Boy Scouts of Am. annual campaign fund; past dist. chmn. Am. Overseas Aid for Children, UN Appeal for Children. Decorated Knight 1st Class Order of White Rose (Finland), 1941. Mem. bd. dirs. Y.M. C.A. of L.I. Mem. Am. and N.Y. State bar assns., Am. Citizenship Com., Acad. Polit. Sci., Regional Plan Assn., Nat. Boys' and Girls' Week Com. (featuring "Citizenship Day" for the young men and women who have attained majority since the last election), American Legion (co. comdr., 1944-45), Res. Officers Assn., and many other organizations; former nat. dir. Civic Service Orgns., Div. Finnish Relief Fund, Inc.; organizer local American Legion Post; former N.Y. State chmn. distinguished guests com. of American Legion, 1941-42, former mem. nat. distinguished guests com.; former member N.Y. State Americanism Com.; former dist. chmn. Nat. War Fund, Inc. Presbyterian, Mason (32°, Shriner); past district deputy grand master. Clubs: National Republican (chmn. Saturday discussions com., 1932-34). Contbr. to mags. and newspapers. Home: 54 W. 40th St., N.Y.C. Office: 116 John St., N.Y.C. 38.

MacLEAN, Malcolm Shaw, university professor; b. in Denver, Colorado, January 4, 1894; son of Lester and Mary Dewey (Shaw) MacLean; student Hamilton College, 1912-14; A.B., University Mich., 1916; Ph.D., U. of Minn., 1929; War Dept. School of Mil. Government, Charlottesville, Va., 1943; m. Marion Hastings Brown, July 1, 1916; children—Lester (M.D.) (dec.), Malcolm Shaw, Mrs. Mary Katharine Carlson. Instr. in English, Northwestern University, 1916-19, University of Minnesota, 1919-20; editor Laguna Beach (Calif.) Life, 1920-21; night telegraph editor Minneapolis Tribune, 1921-24; instr. English and student counselor, U. of Minn., 1924-29; prof. of English, Milwaukee center, U. of Wis., 1929-30, asst. dir., 1930-32; prof. and dir. Gen. Coll., U. of Minn., 1932-40; pres. Hampton Inst., 1940-Jan. 1942; visiting prof. summers, Northwestern University, 1934-41, Teachers Coll., Columbia, 1938; Alexander Inglis Memorial lecturer on edn., Harvard, 1938; prof. education, University of Calif., since 1945, Chairman President Roosevelt's Com. on Fair Employment Practice, 1942; commander, U.S.N.R.; served in North Africa, Sicily, Italy, Washington, 1943; Pacific Theater, 1944; inactive duty, April 1945. Cons. to San Francisco, San Diego and Chico State Colls., San Bernardino Valley Coll., Texas State U. for Negroes. Mem. Tech. Bd. United States Employment Service, Consultant for Consumer Division of Advisory Commn. to Council of Nat. Defense; consultant Com. of Corr. of Council for Democracy; mem. advisory panel Nat. Broadcasting Co. Mem. bd. of trustees Phelps-Stokes Fund, Dixie Hosp., Hampton Inst.; mem. Commn. on Interracial Cooperation, Cooperative Com., Council Against Intolerance in America, Nat. Council of Parent Edn. (exec. bd. 1936-40, v.p. 1937, pres. 1938-39), Am. Com. for Democracy and Intellectual Freedom (exec. board); mem. exec. com. Institute Propaganda Analysis; chmn. North Central Assn. Com. on Gen. Edn., 1939-41. Fellow Am. Acad. Polit. and Social Science, John Dewey Soc.; mem. A.A.A.S., Nat. Soc. for Study of Edn., N.E.A. (regional v.p.), Am. Council on Edn. (sub-com. gen. edn.), Progressive Edn. Assn., Am. Fedn. of Teachers, Nat. Urban League (southern adv. com.), Negro Orgn. Soc. of Va., Nat. Assn. Colored Graduate Nurses (adv. council), Psi Upsilon, 100,000 Mile Club. Author, editor or compiler numerous publs. since 1930; author: General Clinical Counseling (with M. E. Hahn), 1950; Change and Process in Public Education (with E. A. Lee), 1953. Address: 933 Stonehill Lane, Los Angeles 49. ☆

MACLEAN, Norman F(itzroy), educator; b. Clarinda, Ia., Dec. 23, 1902; s. John Norman and Clara (Davidson) M.; A.B., Dartmouth, 1924; Ph.D., U. Chgo., 1940; m. Jessie Burns, Sept. 24, 1931; children—Jean Burns, John Norman. Instr. English Dartmouth, 1924-26; with U. Chgo., 1931—, successively instr., asst. prof., asso. prof., prof. English 1954—, dean of students in coll., 1942-45, acting dir. Inst. Mil. Studies, 1943-45, chmn. com. on gen. studies in the humanities, 1952—. Awarded Prize for Excellence in Undergrad. Teaching U. Chgo., 1932, 40. Mem. Modern Lang. Assn., Beta Theta Pi. Club: Quadrangle. Author: Manual of Instruction in Military Maps and Aerial Photographs (with Everett C. Olson), 1943; Critics and Criticism: Ancient and Modern (with others), 1952. Home: 5713 Drexel Blvd., Chgo. 37.

MacLEAN, William, ins. exec.; b. Manchester, Eng., Dec. 27, 1908; s. Robert and Eva (Epplestone) MacL.; student pub. schs. of Eng.; m. Shirley A. Durring, Sept. 12, 1932 (died 1949); 1 dau., Janet; m. 2d, Margaret Strickland, Aug. 20, 1953; 1 s., William. Came to U.S., 1921, naturalized, 1926. With Joseph Froggatt & Co., Inc., pub. accountants, N.Y. City, 1929-47; with Nat. Union Fire Ins. Co. of Pittsburgh since 1947, dir. since 1948, v.p. since 1951; dir. Birmingham Fire Ins. Co. of Pa., Nat. Union Indemnity Co. Mem. C. of C.; The Newcomen Soc. Clubs: Duquesne, Pittsburgh Athletic Association. Home: 601 Robinwood Dr., Mt. Lebanon, Pa. Office: 139 University Pl., Pittsburgh.

MacLEARY, Bonnie (măk-lā'rĭ), sculptor; b. San Antonio, Tex.; d. James Harvey and Mary (King) McLeary (as spelled by father); art edn., Julian Acad., Paris, Art Students' League, N.Y. City, under James Earle Frazer, also Gleb Dersjensky; m. James McGahan. Received first prize, Women's Arts and Industries, N.Y.C., 1928 and 1929. Rep. by bronze "Aspiration," Metropolitan Mus., N.Y.C.; bronze fountain "Ouch!" Brooklyn Children's Museum; "Victory," World War memorial, San Juan, P.R.; monument to Don Luis Munoz Rivera, U. of Porto Rico; Gifford Memorial, Brooklyn; A. Joseph Armstrong bust, Baylor U., Waco, Tex.; Rotan Memorial, Waco; My Lady Sleeps, Wesleyan Coll., Ga.; Ben Milam monument, San Antonio, Tex., "Blessed Damozel," Witte Museum, San Antonio, Tex., Memorial Relief to the "Women of the Confederacy," Montgomery, Alabama; bronze, Felicia; ceramic sculpture, Laurel. Became an Associate National Academician, 1930. Mem. Nat. Sculpture Soc., Nat. Assn. Women Artists, Allied Artists America, Am. Artists Professional League, New Orleans Art Assn., Southern States Art League. Club: Texas (hon. mem.). Home studio: 8 Gibson Pk., Washington, N.J.

MacLEISH, Archibald (măk-lēsh'), poet; b. Glencoe, Ill., May 7, 1892; s. Andrew and Martha (Hillard) MacL.; prep. edn. Hitchcock Sch.; A.B., Yale, 1915, Litt.D., 1939; LL.B., Harvard, 1919; M.A. (hon.), Tufts Coll., 1932; Litt.D., Wesleyan U., 1938, Colby Coll., 1938, U. Pa., 1941, U. Ill., 1946, Washington U., 1948, Columbia, 1954; L.H.D., Dartmouth, 1940; LL.D., Johns Hopkins, 1941, U. Cal., 1943, Queens U., Ont., 1948; D.C.L., Union Coll., 1941; D.H.L., Williams Coll., 1942; m. Ada Hitchcock, June 21, 1916; children—Kenneth, Brewster Hitchcock (dec.), Mary Hillard, William Hitchcock. Rede lectr. Cambridge U., 1942; Boylston prof. Harvard, 1949—; librarian of Congress, 1939-44; also dir. U.S. Office Facts and Figures, 1941-42, asst. dir. OWI, 1942-43; asst. sec. state, 1944-45. Am. del. Conf. Allied Ministers of Edn., London, 1944; chmn. Am. delegation London Conf. to draw up constn. for UNESCO, 1945; chmn. Am. delegation 1st Gen. Conf. UNESCO, Paris, 1946; first Am. mem. exec. council. Served from pvt. to capt. U.S. Army, 1917-18; overseas, France, 12 mos. Decorated Comdr. Legion of Honor (France), Encomisado Order el Sol del Peru. Recipient Bollingen prize in poetry, 1953; Pulitzer prize in poetry, 1932, 53. Pres. Am. Acad. Arts and Letters. Clubs: Century (N.Y.C.); Tavern (Boston). Author: (verse) The Happy Marriage, 1924; The Pot of Earth, 1925; (verse play), Nobodaddy, 1925; Streets in the Moon, 1926; The Hamlet of A. MacLeish, 1928; New Found Land, 1930; Conquistador, 1932; Frescoes for Mr. Rockefeller's City, 1933; Poems, 1929-33; Union Pacific—a Ballet, 1934; Panic (verse play), 1935; Public Speech (verse), 1936; The Fall of the City (verse play for radio), 1937; Land of the Free, 1938; Air Raid (verse play for radio), 1938; America Was Promises (verse), 1939; The Irresponsibles (prose), 1940; The America Cause (prose), 1941; A Time to Speak (prose), 1941; A Time to Act (prose), 1942; American Opinion and the War (prose), 1942; American Story (broadcasts), 1944; Act Five, 1948; Poetry and Opinion (prose), 1950; Freedom is the Right to Choose, 1951; Collected Poems, 1917-52 (National Book award 1953), 1952; Songs for Eve, 1954. Address: Harvard Univ., Cambridge, Mass.

MacLEISH, Bruce ◎ V. 27.

MacLEISH, John E., lawyer; b. Glasgow, Scotland, May 13, 1879; s. Samuel L. and Agnes (Frew) MacL.; grad. Lewis Inst., 1901; LL.B., Kent Coll. of Law, 1904; m. Gladys Thrift, Aug. 9, 1905; 1 daughter, Virginia. Admitted to Ill. bar, 1904, and since practiced in Chicago; sr. mem. MacLeish, Spray, Price & Underwood. Mem. Am., Ill. State, Chicago bar assns., Law Club. Clubs: Chicago, Union League, Ill. Home: Winnetka, Ill. Office: 134 S. LaSalle St., Chicago, Ill.

MacLELLAN, Kenneth F., pres. and dir. United Biscuit Co. of America, Chicago; dir. Mfrs. Trust Co., Am. Locomotive Co. Home: 179 E. Lake Shore Dr. Office: 1041 W. Harrison St., Chgo. 7.

MACLELLAN, Robert J., ins. exec.; b. St. John, N.B., Can., Mar. 26, 1874; s. Thomas and Helen (Jardine) M.; m. Cora Llewellyn, Nov. 22, 1905. With Citizens Bank & Trust Co., Chattanooga, 1893-98, Richmond Cotton Oil Co., Chattanooga, 1898-1905; sec. Provident Life & Accident Ins. Co., 1905-16, pres., 1916-53, chmn. bd. since 1953; dir. Am. Trust & Banking Co. Trustee U. Chattanooga; dir. Maryville (Tenn.) Coll. Served with C.E., U.S. Army, 1892-93. Clubs: Mountain City, Chattanooga Golf and Country, Fairyland, Fairyland Golf, Lookout Mountain. Home: 28 Bluff View. Office: Provident Bldg., Chattanooga, Tenn.

MacLENNAN, David Alexander, clergyman; born Boston, Apr. 15, 1903; s. Alexander Kenneth and Effie Mitchel (Kellock) MacL.; student Mt. Hermon (Mass.) Sch., 1917-18; B.A., U. of Manitoba, 1922; student Manitoba Coll., 1926; B.D., McGill U., 1936; student Harvard, 1927-29; D.D., Victoria U., Toronto, 1943; hon. M.A., Yale, 1949; m. Margaret Frances Whimster, Mar. 1, 1926; children—Margaret Ann, Effie Alistaire, Neil Kirk, Colin Campbell Ian. Worked as private sec., 1920; ordained to Presbyn. ministry, 1927; pastor Hyde Park Presbyn. Ch., Boston, 1927-29, Faith Presbyn. Ch., Baltimore, 1929-30, Emmanuel Ch. of United Ch. of Canada, Montreal, 1930-36, Timothy Eaton Memorial Ch., Toronto, 1936-49; prof. preaching and pastoral care Yale U. Div. Sch., 1949-55; visiting prof., Westminster Coll., Cambridge, Eng., 1955; sr. minister Brick Presbyn. Ch., Rochester, N.Y., 1955—; Nat. Council Chs. mission preacher, 1950—; United Ch. Can. preacher at large, 1949—. Chaplain (reserves) Irish Regiment of Canada, World War II. Regent Victoria Univ., Toronto. Mason. Club: York (Toronto). Author: A Weeks Rations, 1943; The Healing of His Seamless Dress (booklet) (meditations for the sick), 1941; No Coward Soul (sermons), 1948; A Preacher's Primer, 1950; Joyous Adventure, 1953; Pronouns for Preachers, 1954; Pastoral Preaching, 1955. Contbr. articles to religious mags. Home: 20 Willow St., Mt. Carmel, Conn. Office: Brick Presbyn. Ch., Rochester 14, N.Y.

MacLEOD, see also McLeod.

MacLEOD, Colin Munro, educator; b. Nova Scotia, Can., Jan. 28, 1909; s. John Charles and Lillian (Munro) MacL.; M.D., McGill U., 1932; m. Elizabeth Randolf, July 2, 1938; 1 dau., Mary. Came to U.S., 1934. naturalized. 1941. Intern Montreal Gen. Hosp., 1932-34; resident in medicine, Rockefeller Inst. Hosp., 1937-38; asst. to asso. in medicine Rockefeller Inst. for Med. Research, 1934-41; prof. Bacteriobiology N.Y.U. Coll. Medicine since 1941; dir. Commn. on Pneumonia Army Epidemiol. Bd., 1941-45; chief preventive medicine sect. Com. Med. Research Office Scientific Research and Development, 1944-46; pres. Armed Forces Epidemiol. Bd., 1947-49; mem. panel mil. and field medicine Com. Med. Res. Nat. Mil. Establishment, 1948-52; adv. panel on med. scis. to Asst. Sec. Def. for research and development, 1952——. Mem. Nat. Acad. Scis., Am. Epidemiol. Soc., Am. Assn. Immunologists (pres. 1951-52), Soc. Am. Bacteriologists, Assn. Am. Physicians, Soc. Clin. Investigation, N.Y. Acad. Medicine, Harvey Soc. (pres. 1955-56). Club: Century Assn. Contbr. articles med. jours. Home: 204 E. 72d St., N.Y.C. 21. Office: 550 1st Av., N.Y.C. 16.

MacLEOD, Dorothy Shaw (Mrs. William Murdoch MacLeod), church exec.; b. Fountain Inn, S.C., Nov. 30, 1900; d. Harry Lee and Jane Byard (Wilson) Shaw; A.B., S.C. Coll. for Women, 1921; honorary D.R.E., Southwestern, Memphis, 1954; m. William Murdoch MacLeod, June 24, 1925; children—Dorothy Shaw, Jane Wilson. Mistress of Manse with minister husband pastorates, Pinehurst, N.C., 1925-34, Nashville, 1934-40; sec. bus. and indsl. girls Y.W.C.A., Nashville, 1941-44; asst. exec. sec. Presbyn. Ch. Bd. Woman's Work, Atlanta, 1944-48; exec. sec. United Council Ch. Women, N.Y. City, 1948-50; gen. dir. Gen. Dept. of United Ch. Women, Nat. Council Chs. Christ in U.S.A. since 1951. Spl. rep. United Council Ch. Women on commn. on women's work Central Com. World Council Chs., Chichester, Eng., 1949. Home: 41 Fifth Av. Office: 156 Fifth Av., N.Y.C.

MACLEOD, Rob Roy ◎ V. 28.

MacLEOD, Robert Brodie, educator; b. Martintown, Ont., Can., Jan. 31, 1907; s. John B. and Helena Margaret (Brodie) M.; B.A., 1926, M.A., 1927, Ph.D., 1932; m. Beatrice Fullerton Beach, Oct. 17, 1936; children—Ian Fullerton, Alison Stuart. Came to U.S., 1930. Lectr. in psychology, McGill U., 1927-28, chmn. dept. psychology, 1946-48; chmn. dept. psychology and edn., Swarthmore Coll., 1933-43; instr. psychology, Cornell, 1930-33, Susan Linn Sage professor of psychology and chmn. department psychology, 1948——; visiting professor psychology, U. Michigan, 1953. Served with O.S.S., E.T.O., 1944-45. Fellow Belgain American Educational Foundn., 1939, Guggenheim fellow, 1942. Mem. Am., Can. and Eastern psychol. assns., A.A.A.S., Nat. Council Religion in Higher Edn., Am. Assn. U. Profs., Sigma Xi. Author of monographs; contbr. articles profl. jours. Home: 957 E. State St., Ithaca, N.Y.

MacLEOD, Sayre, ins. exec.; b. Troy, N.Y., Mar. 17, 1904; s. Sayre and Martha (Lane) McL.; grad. Hotchkiss Sch., 1922; student Princeton, 1926; m. Eugenie Woodruff, Apr. 14, 1938; 1 son, Sayre. Spl. agt. Prudential Ins. Co. of Am., Phila., 1926-29, mem. home office staff, Newark, since 1929, supervisor, 1929-42, asst. sec., 1942-44, 2d v.p., 1944-46, v.p. since 1947. Mem. Chartered Life Underwriters, Nat. Assn. Life Underwriters. Clubs: Essex (New York); Seneca Yacht (Geneva, N.Y.). Home: Ten E. 65th St., N.Y.C. 28. Office: The Prudential Insurance Company of America, 763 Broad St., Newark 1.

MACMAHON, Arthur W. ◎ V. 26.

MacMAHON, Donald Hutchins, educator; b. Detroit, Oct. 10, 1899; s. George Porter and Charlie Maria (Hutchins) MacM.; A.B., U. of Mich., 1925; A.M., Harvard, 1927; Ph.D., Cornell, 1935; m. Gertrude Heuer Niebyl, Dec. 20, 1945. Instr. of rhetoric, U. of Mich., 1927-28; instr. English Temple U., 1929-30, Carleton Coll., 1930-33, asst. prof., 1936-40, asso. prof., 1940-45, chmn. depts. English, speech and dramatic arts, 1944-45; asso. prof. English, Municipal U. of Wichita, 1935-36; asst. prof. English, State Coll. of Wash., 1945-46; dean of instrn. and prof. of English Ga. State Coll. for Women since 1946. Mem. N.E.A., Ga. Edn. Assn., Modern Lang. Assn., Coll. English Assn. Home: 221 S. Clarke St., Milledgeville, Ga.

MacMAHON, Harold Edward, pathologist; b. Aylmer, Ont., Can., Mar. 30, 1901; s. Hugh Percival and Ethel Clive (Holmes) MacM.; student St. Johns Coll., Ridley Coll., Can.; B.A. with honors, U. Western Ont., 1922, M.D., 1925, Sc.D. (hon.), 1944; m. Marian Ross, June 30, 1934; children—Elizabeth, Hugh, D'Arcy, James. Intern in medicine Montreal Gen. Hosp., 1925-26; resident pathology Boston City Hosp., 1926-29; asst. pathology U. Hamburg, 1929-30, U. Berlin, 1930-31; instr. Harvard Med. Sch., 1928-29; prof. pathology, chmn. dept. Tufts U., 1931——; pathologist-in-chief N.E. Med. Center, cons. pathology asso. hosps.; pathologist-in-chief Mt. Auburn Hosp.; cons. Army, USPHS, VA, and Armed Forces Inst. Pathology. Diplomate Am. Bd. Pathology. Fellow A.A.A.S., Royal Coll. Physicians of London; mem. A.M.A., Mass. Med. Soc., German Path. Soc., Sigma Xi, Alpha Omega Alpha. Home: 19 Hubbard Park Rd., Cambridge 38, Mass. Office: Tufts U. Med. Sch., Boston.

MacMANUS, Seumas, author, lectr.; b. Donegal, Ireland, 1869; student dist. sch.; LL.D., U. Notre Dame, 1907; m. Ethna Carbery, 1901 (died 1902); m. 2d, Catalina Violante Paez, 1911; children—Mariquita, Patricia. First visited U.S., 1899, since made tours as lectr. annually. Author: Through the Turf Smoke; The Bewitched Fiddle; In Chimney Corners; Donegal Fairy Tales; 'Twas in Dhroll Donegal; Ballads of a Country Boy; The Leadin' Road to Donegal; The Red Poacher; Irish Nights; The Bend of the Road; Dr. Kilgannon; A Lad of the O'Friels; Yourself and the Neighbors; Lo and Behold Ye; Top o' the Mornin'; Donegal Wonder Book; Ballads of a Country Boy; Ireland's Case; The Story of the Irish Race, 1921; Bold Blades of Donegal, 1935; Rocky Road to Dublin, 1938; Dark Patrick, 1939; Well o' the World's End, 1939; Heavy Hangs the Golden Grain, 1950; Bold Heroes of Hungry Hill, 1951; (plays) The Woman of Seven Sorrows; The Hardhearted Man; Orange and Green; The Lad from Largymore; Rory Wins; Bong Tong Come to Balvithery; Mrs. Connolly's Cashmere; Nabby Harren's Matching; The Miracle of Father Peter. Address: 1105 Park Av., N.Y.C.

MacMASTER, Daniel Miller, mus. dir.; b. Chicago, Feb. 11, 1913; s. Daniel Howard and Charlotte Louise (Miller) MacM.; student Lakeside Press Tng. Sch., 1930-31, U. Chicago, 1931-34; m. Sylvia Jane Hill, Feb. 22, 1935; children—Daniel Miller, Jane Irene. Mem. staff Mus. Sci. and Industry, Chicago, since 1933, acting dir., 1950. dir. since 1951; gen. mgr. Chicago R.R. Fair, 1948-49. Mem. Homewood (Ill.) Bd. Edn., 1945-49, pres., 1948-49; mem. U. Ill. Citizens Advertising Committee, 1945——. Mem. Newcomen Society England, Kappa Sigma. Clubs: Tavern, Quadrangle, Olympia Fields. Author: Exploring the Mysteries of Physics and Chemistry (with others), 1938. Book reviewer. Contbr. newspapers, mags., encys. Home: 910 Bruce Av., Flossmoor, Ill. Office: Museum of Science and Industry, 57th St. and South Shore Dr., Chgo. 37.

MacMILLAN, see also McMillan, McMillen, McMillin.

MacMILLAN, Donald Baxter, explorer; b. Provincetown, Mass., Nov. 10, 1874; s. Neil and Sarah Rebecca (Gardner) MacM.; A.B., Bowdoin Coll., 1898, A.M., 1910, Sc.D., 1918; post-grad. work, Harvard Univ.; hon. D.Sc., Boston Univ., 1937; m. Miriam Look, 1935. Prin. Levi Hall Sch., N. Gorham, Me., 1898-1900; head of classical dept., Swarthmore (Pa.) Prep. Sch., 1900-03; instr. Worcester Acad., 1903-08; asst. in Peary Arctic Club North Polar Expdn., 1908-09; mem. Cabot Labrador party, 1910; ethnol. work among Esquimaux of Labrador, 1911 and 1912; leader of Crocker Land Expedition, 1913-17. Tallman Foundation prof., Bowdoin Coll., 1932-33. Ensign U.S.N.R., in aviation service, 1918-19; lt. comdr. U.S.N.R.F., 1925. Comdr. of exploring expeditions to Arctic regions almost annually, 1920——, latest being: Bowdoin-Harvard Arctic expedition, Greenland, 1950. Recalled to service, May 1941; apptd. comdr. U.S.N.R., June 1942. Trustee Worcester Academy, Emerson College; director Bowdoin College Kent's Island Scientific Station; mem. of Nat. advisory bd. of Nat. Gallery of the Am. Indian. Awarded Elisha Kane Gold Medal, 1927; special Congressional medal for work on Peary North Pole Expdn., 1944; Hubbard Gold medal, Nat. Geog. Soc., 1953; Explorers Club medal, 1953, and others. Lectr. on Labrador, Iceland, Greenland and Far North. Republican. Fellow Am. Geog. Society, Royal Geog. Soc. (London); mem. several profl. socs. and orgns. Clubs: Adventurers, Explorers (New York); Harvard Travelers (fellow), Boston City Merchant Marine, Boston Yacht; Portland Yacht; Ill. Athletic (Chicago); Cruising Club of America, Am. Alpine, Nat. Sojourners, Propeller, Los Angeles Yacht. Author several books, 1918-43. Contbr. to mags. Home: Provincetown, Mass. ☆28

MacMILLAN, (William) Dougald, III, univ. prof.; b. Washington, N.C., Nov. 2, 1897; s. William Dougald and Katharine Gaston (deRosset) MacM. Jr.; A.B., honors in English, U. of N.C., 1918, A.M., 1920, Ph.D., 1925; student U. of Chicago, 1920, Sch. of the Theatre, N.Y. City, 1921; internat. research fellow, Huntington Library, San Marino, Calif., 1934-35, vis. scholar, 1935-36; m. Laura Love Thompson, Dec. 20, 1922; children—William Dougald, Robert Thompson. Teaching fellow in English, U. of N.C., 1919-20, instr., 1920-25, asst. prof., 1925-28, asso. prof., 1928-37, prof. English since 1937, Kenan professor since 1951, chairman of the department of English since 1952; lectr. University of Wis., summer 1935; Guggenheim Fellowship, 1951; with Carolina Playmakers, Chapel Hill, N.C., 1919-23, asst. dir., 1922-23; vis. prof. Winthrop Coll., summer 1931, Northwestern, summer 1939, 46, U. of Tex., summer 1940, Univ. Calif., Los Angeles, summer 1948; lecturer (under Am. Univ. Union, London), Univ. Coll., Exeter, and Univ. Coll., Southampton, 1934; humanities lecturer, U. of N.C., winter 1949; hon. visiting prof., Sheffield, Eng., 1954-55. Mem. advisory council, Folger Shakespeare Library, Washington, since 1948. Served as 2d lt., Inf., U.S. Army, 1918; capt. Chem. Warfare Service, U.S. Army, 1942; chem. Warfare Sch., Edgewood Arsenal, Md.; with Military Intelligence Service, War Dept. Gen. Staff, Washington, 1943-45; disch. rank of major, 1945. Mem. Modern Lang. Assn. Am. (officer of discussion groups), Alpha Tau Omega. Democrat. Episcopalian. Editor: Plays of the Restoration and Eighteenth Century (with Howard Mumford Jones), 1931; Drury Lane Calendar, (1747-1776), 1938; Catalogue of the Larpent Plays in the Huntington Library, 1939. Asst. editor: Studies in Philology, 1931-34, 1936-50, editorial bd., 1942-50, now editor. Mem. com. gen. editors, William Andrews Clark meml. edit., Works of John Dryden (in charge dramatic works) since 1948. Contbr. articles in philol. jours. Home: 1010 Dawes St., Chapel Hill, N.C.

MacMILLAN, Sir Ernest Campbell, Canadian symphony conductor; b. Mimico, Ontario, Aug. 18, 1893; s. Rev. Alexander and Wilhelmina (Ross) MacM.; student Rosedale Sch. and Jarvis Collegiate Inst., Toronto, and Viewpark Sch., Edinburgh, Scotland; A.B., with honors in Modern History, U. of Toronto; Mus.D., Oxford; LL.D., U. of British Columbia, Queen's U., Kingston, and U. of Toronto; Litt.D. (honoris causa) McMaster University, 1948; studied under Frederick Niecks, Alfred Hollins and W. B. Ross, Edinburgh; m. Laura Elsie Keith, December 31, 1919; children—Keith Campbell, Ross Alexander. Apptd. organist and choirmaster, Knox Ch., Toronto, at the age of 14, later held similar positions in other churches; while studying in Paris, summer, 1914, he visited Bayreuth; the World War broke out and he was interned in a German prison camp for the duration of the war; acted as condr. of the prison musical productions; prin. Toronto Conservatory of Music, 1926-42; dean faculty of music, Univ. of Toronto, 1927-52; appeared as concert organist throughout U.S. and Can.; condr. Toronto Symphony Orchestra since 1931; conducted choral and orchestral broadcasts in England, 1933-37; guest condr. Hollywood Bowl, Ford Sunday Evening Hour and with the Chicago, Phila., Washington, Vancouver symphonies, N.B.C. Toured Australia, 1945, conducting orchestras of Australian Broadcasting Commn. in five cities; conducted a series of concerts in Rio de Janeiro in 1946. Knighted by George V "for services to music in Canada" (1st musician in British Dominions, so honored), 1935; appointed conductor of the Toronto Mendelssohn Choir in 1942. Fellow Royal Coll. of Music (1st Canadian so honored); Fellow Royal Coll. Organists (v.p. 1936); hon. mem. Royal Acad. of Music. Presbyterian. Composer: England (solos, chorus and orchestra); Four Chansons of French Canada (for male voices); Three Indian Songs of the West Coast; Twenty-one Chansons of French Canada (with others); Two Carols (for voice and string trio); Two Sketches for String Quartet; A Canadian Song Book; Six Bergerettes du Bas Canada (voices, oboe, viola, cello, harp); also several ednl. works. Home: 115 Park Rd. Address: 182 St. George St., Toronto, Ontario, Can.

MACMILLAN, Harold, British sec. fgn. affairs; b. 1894; s. Maurice Crawford and Helen (Belles) M.; ed. Eton and Oxford U.; m. Lady Dorothy Evelyn Cavendish (d. Duke of Devonshire); 1 son, 3 daus. Conservative M.P. from Stockton-on-Tees, 1924-29, 31-45, Bromley, 1945——; parliamentary sec. Ministry of Supplies, 1940-42; parliamentary under sec. of state for colonies, 1942; minister resident North West Africa and North Central Mediterranean, 1942-45; sec. of state for air, May-July 1945; minister of housing and local govt., 1951-55; sec. of state for fgn. affairs, 1955——. Served with Grenadier Guards, World War I. Home: Birch Grove House, Chetward Gate, Haywards Heath, Sussex, Eng. Office: 10 Downing St., London, Eng.*

MacMILLAN, Harvey Reginald, business exec.; b. Newmarket, Ont., Can., Sept. 9, 1885; s. John Alfred and Joanne (Willson) M.; Bs.F., Toronto U.; M.F., Yale; m. Edna Mulloy, Aug. 2, 1911; children—Mrs. John Lecky, Mrs. Gordon T. Southam. Asst. dir., forestry branch, Dept. Interior, Ottawa, 1911; went to British Columbia, 1912, chief forester, 1912-15; timber trade commr., Dept. Trade and Commerce, Ottawa, 1915-16; asst. mgr., Victoria Lumber & Shingle Mfg. Co., 1916-17; asst. dir., Imperial Munitions Bd., 1917-19; organized H. R. MacMillan Co., Ltd., 1919, and in pvt. business since; apptd. timber controller, Dept. Munitions & Supply, June 1940; chmn., Wartime Requirements Bd., Nov. 1940; pres. Wartime Merchant Shipping, Ltd., Apr. 1941-43; chmn. bd. B. C. Packers, Ltd.; past pres. Canadian C. of C.; mem. Joint Canada-U.S. Com. and mem. nat. bd. dirs. of the Canadian C. of C. Dir. Canadian Bank of Commerce, Ltd., Internat. Nickel Co. Can., Ltd., British Am. Bank Note Co., Ltd., Dominion Tar and Chemical Co. Ltd., Can. Trust Co.; Naniamo Sulphate, Ltd.; mem. Canadian Advisory Board, Sun Ins. Office, Ltd. In recognition of his work (which was gratis to the country) as Timber controller, chmn. Wartime Requirements Bd., and pres. Wartime Merchant Shipbuilding, was made Comdr. British Empire (C.B.E.), June, 1943. Mem. United Church. Clubs: The Vancouver (Vancouver, B.C.); The Union (Victoria, B.C.); Mount Royal, St. James (Montreal), Executives. Home: 3741 Hudson St. Office: 837 W. Hastings St., Vancouver 1, B.C., Can.

MacMILLAN, Hugh R., mfg. exec.; b. N.Y.C., Dec. 9, 1903; s. Hugh R. and Laura E. (Seckler) MacM.; grad. U. Mo., 1927; m. Mary Lee Lipscomb, Jan. 29, 1944. Employee Procter & Gamble Co., 1930-40; indsl. engr. Colgate-Palmolive-Peet Co., 1941, supt. Jersey City plant, 1941-43, domestic prodn. supt., 1943-45, gen. domestic supt., 1945-46, v.p. in charge prodn. since 1946. Mem. Kappa Sigma. Republican. Presbyn. Office: 105 Hudson St., Jersey City 2.

MacMILLAN, John Hugh, Jr., business exec.; b. Ft. Worth, Dec. 1, 1895; s. John Hugh and Edna (Cargill) MacM.; student Phillips Andover Acad.; B.A., Yale, 1917; m. Marion Dickson, May 21, 1927; children—John Hugh, III, William Duncan, Marion Hamilton. With Cargill, Inc., Mpls., 1919——, beginning as grain buyer, v.p., v.p. and gen. mgr., pres., 1937——; pres., dir. Valier Co., 1927——; chmn. Nutrena Mills; director First Nat. Bank of Minneapolis, Kansas City Southern Railway. Served as maj. F.A., A.E.F., 1918-19. Mem. Beta Theta Pi. Clubs: Minneapolis, Woodhill Country, Liguanea. Home: R.D. 5, Wayzata, Minn. Office: Grain Exchange Bldg., Mpls. 15.*

MacMILLAN, Norman John, lawyer, railway exec.; b. Bracebridge, Ont., Can., Apr. 8, 1909; s. John

Malcolm and Ida Alberta (Brown) MacM.; B.A. with honours, U. Manitoba, 1930, LL.B. with honours, 1934; m. Doris Maude Horne, Aug. 28, 1937; children—Elizabeth Anne, Ian Malcolm. Lawyer with Guy, Chappell, DuVal, McCrea, barristers and solicitors, Winnipeg, Can., 1930-37; also law dept. Winnipeg Electric Co.; solicitor law dept. Canadian Nat. Ry. Co., Winnipeg, 1937-43, asst. gen. solicitor, 1943-45, gen. counsel since 1945, v.p. since 1949; gen. counsel Trans-Can. Air Lines. Mem. Am. Assn. R.R. (law com.), Ry. Assn. Can. (law com.), Delta Upsilon. Club: St. James (Montreal, Que.). Home: 135 Lazard Av., Town of Mt. Royal, Montreal 16. Office: 360 McGill St., Montreal 1, Que., Can.

MacMILLAN, O. Townsend, communications exec.; b. Kemblesville, Pa., Mar. 23, 1904; s. Raymond A. and Ida Elizabeth (Taylor) McM.; A.B., Cornell, 1924; m. Ruth Constance Marsh, Aug. 8, 1927; children—Marsh Alexander, James Townsend. With N.Y. Telephone Co. since 1924, v.p. and comptroller since 1951; v.p., comptroller, dir. Empire City Subway Co., Ltd., since 1951. Mem. Comptrollers Institute America. Member Community Ch. of Mountain Lakes, N.J. Clubs: Bankers, Economic (N. Y. City); Mountain Lakes (N.J.). Home: 27 Briarcliff Rd., Mountain Lakes, N.J. Office: 140 West St., N.Y. City 7.

MacMILLAN, Richard F., editor; b. Mason City, Ia., Oct. 24, 1912; s. Harry L. and Helen Stewart (Gonser) MacM.; A.B., U. Minn., 1935; m. Inez Kehoe, Aug. 8, 1936; children—Douglas, Richard G., Stephen. Mgr. athletic pub. relations U. Minn., 1935-41; sports reporter Chicago Sun, 1941-45; with Honolulu Advertiser, 1945—, mng. editor 1951-54; mng. editor Santa Barbara News Press, 1954—. Address: News Press, Santa Barbara, Cal.

MacMILLEN, William Charles, Jr., corp. executive; born Troy, N.Y., May 24, 1913; s. William C. and Anna C. (Dugan) MacM.; student Williams Coll., 1931-34, Albany (N.Y.) Law Sch., 1934-37; m. Barbara Christy Downing, Mar. 6, 1942; children—Paul Downing, Sally Downing, Anita, William, Nancy. Partner, MacMillen and Filley Law Firm, Troy, N.Y., 1939-42; asst. to Robert R. Young, pres. Fedn. Ry. Progress, 1946-48; v.p. charge operations and dir. Eagle Lion Films, Inc., and Eagle Lion Studios, 1948-50; pres. Eagle Lion Classics, Inc., 1950-51; pres., dir. Chesapeake Industries, Inc. (formerly Pathe Industries, Inc.), 1950—, vice chmn., dir. Pathe Labs., Inc.; dir. Mo. Pacific R.R., V. D. Anderson Co., Allen D. Cardwell Electronics Prodn. Corp., Lansall Corp., Chesapeake Printing Corp., Nat. Transitads, Inc., Beals, McCarthy & Rogers; chmn. Va. Metal Products Corp.; pres. Pathe Realty Corporation; president and treasurer Chesapeake Foundation. Served as maj. U.S. A.A.F., personnel statistics br., 1942-45. Awarded Legion of Merit. Clubs: Saratoga Golf, Rockaway Hunting, Marketing Executives Society. Home: 137 State St., Saratoga Springs, N. Y. Office: 4500 Chrysler Bldg., N.Y.C. 17.

MacMINN, Paul, educator; b. Espyville, Pa., May 28, 1910; s. Robert Cook and Jane (McIntosh) MacM.; B.A., Westminster Coll., 1934; student Garrett Bibl. Sem., 1935-36; M.A., Northwestern U., 1938, Ph.D., Northwestern University, 1952; married Frances Steckelberg, December 7, 1935; children—Robert, Ann. Assistant pastor First Presbyn. Church, Evanston, Ill., 1935-37; psychol. cons. Personnel Inst., Chicago, 1937; counselor to men Northwestern U., 1938-42; dean of students, asso. prof. psychology, U. Okla., since 1946; cons. Okla. State Merit Bd., 1947, Personnel Bd., Office of Sec. of Defense, 1950, United States Armed Forces Institute, 1955. Served as major, U.S. Army, 1942-46. Diplomate in counseling and guidance American Board of Examiners in Professional Psychology, Inc. Member Am. Coll. Personnel Assn. (chmn. publ. com.; editor Personnel-O-Gram 1949-50; mem. com. 1950-51), Nat. Assn. Deans and Advisers to Men (exec. com. 1949-50), Am. Psychol. Assn., Sigma Nu. Home: 719 W. Lindsay Rd., Norman, Okla.

MacMORLAND, Edward Elliott, coll. pres.; born Kansas City, Mo., July 22, 1892; s. James Elliott and Margaret (Robinson) MacM.; A.B., U. of Mo., 1914, A.M., 1915; student Princeton, 1915-16; grad. Army Indsl. Coll., 1925; m. Lucy Burges Moore, July 25, 1917; children—Emily Hall (Mrs. James D. Wood), Edward Elliott, Matthew Henry. Commd. 2d lieutenant, Nov. 29, 1916, and advanced through the grades to major general (temporary); served as captain and major in France, Russia, Germany, in World War I; in Ordnance Department since 1921; served in China, World War II; commander Aberdeen Proving Ground, retired as maj. general July 1952, recalled to active duty 1952-53, in U.S. Army Europe, president Pa. Mil. Coll., Chester, Pa., 1953. Decorated Legion of Merit, Purple Heart (U.S.); Distinguished Service Order, Order Brit. Empire (Britain). Member Army Ordnance Assn., Sigma Xi, Sigma Chi, Phi Beta Pi, Gamma Alpha, Scabbard and Blade. Contbr. articles to jours. Address: Pennsylvania Military College, Chester, Pa.

MacMULLIN, Robert Burns ◎ V. 28.

MacMURRAY, see also McMurray, McMurry.

MacMURRAY, Fred(erick Martin), actor; b. Kankakee, Ill., Aug. 30, 1908; s. Frederick and Maleta (Martin) MacM.; student Carroll Coll., Waukesha, Wisconsin, 1925-26; m. Lillian Lamont, June 20, 1936; married second June Haver, June 28, 1954. Played in orchestras, Chicago and Los Angeles, 1925-29; appeared in vaudeville 1929-34, played in stage shows "Three's a Crowd" and "Roberta," New York, 1934; in motion pictures since 1934; in film, The Egg and I, 1947; Miracle of the Bells, 1948; Don't Trust Your Husband, 1949; Family Honeymoon, 1949; The Caine Mutiny, 1953; The Far Horizons, 1954. Home: 485 Halvern Dr., Los Angeles 49. Address: Beverly Management Corp., 400 N. Camden Dr., Beverly Hills, Cal.

MacNAMARA, see also McNamara.

MacNAMARA, Arthur James, government official; b. Bracondale, Ont., Can., March 4, 1885; s. John MacNamara; ed. pub. schs. of Toronto and Montreal; LL.D. (hon.) Univ. of Manitoba, 1944; m. Myrtle Card, June 30, 1917. Dep. minister of pub. works, Province of Manitoba, 1929-36, 1936-40; associate deputy minister of labour, 1940, deputy minister of labour since 1943; acting chirf commr., Unemployment Ins. Commn., Jan. 1941-42; dir. Nat. Selective Service for Can., 1942. Decorated Companion St. Michael and St. George, 1946. Mem. Ch. of England. Clubs: Manitoba, Rotary (Winnipeg). Home: 216 Metcalfe St. Office: Confederation Bldg., Ottawa, Ont., Can.

MacNAMARA, G. Allan, railroad exec.; b. Winnipeg, Manitoba, Can., Feb. 4, 1894; s. William B. and Constance (lePage) MacN.; ed. pub. grade and high schools, Winnipeg; m. Margaret Simpson, July 10, 1926; 1 son, Robert Simpson. Came to U.S., 1925, naturalized, 1938; began as sec. in freight traffic dept., Canadian Northern Ry., 1912-14, rate clerk, 1919-20; in freight traffic dept., tariff bur., Canadian Pacific R.R. Co., Winnipeg, 1920-22, rate clerk, asst. chief clerk, travelling freight agent, Winnipeg, 1922-25, traveling freight agt., Minneapolis, 1925-28; dist. freight agt. Canadian Pacific R.R.-Soo Line, Indianapolis, 1928-34, div. freight agt. Detroit, 1934-36, gen. freight agt. Detroit, 1936-40, Boston, 1941, Chicago, 1941-44; gen. traffic mgr. Soo Line, Minneapolis, 1944-47, v.p. traffic, Canadian Pacific Ry. 1948-50; pres. Soo Line; dir. First Nat. Bank, Mpls. Trustee Dunwoody Indsl. Inst., Canadian Army, France, 1915-19. Mem. Nat. Freight Traffic Assn. Clubs: Chicago, Union League, Traffic (Chgo.); New York Traffic; Montreal Traffic; Mount Stephen (Montreal); Seigniory (Montebello); Minneapolis, Minikahda, Athletic, Traffic (Mpls.); Minnesota (St. Paul). Home: 1769 Dupont Av. S., Mpls. 5. Office: Box 1109, Mpls. 2.

MacNAMARA, Paul ◎ V. 26.

MacNARY, B. Glenn, baking exec.; b. N.Y.C., Apr. 19, 1908; s. Egbert Eugene and Ella (Beach) MacN.; student Middlebury (Vt.) Coll., 1927-29; m. Hazel Reno, May 29, 1929; 1 son, Donald R. With Continental Baking Co., N.Y.C., 1927—, beginning on bread route, successively chain store rep., supr. and sales mgr., mgr., regional sales mgr., asst. dir. sales, asst. to pres., v.p., 1954—; v.p. Hall Baking Co., 1954—. Mem. Alpha Sigma Phi. Club: Manhasset Bay (L.I.) Yacht (past trustee and vice commodore). Home: East and Middle Rd., Harbor Acres, Sands Point, L.I., N.Y. Office: 630 5th Av., N.Y.C. 20.

MacNAUGHTON, Edgar, educator; b. Argyle, N.Y., May 4, 1887; s. James and Emma (Bain) MacN.; M.E., Cornell U., 1911; m. Mary A. Ross, Aug. 31, 1915 (dec. Oct. 1955). With Gen. Electric Co., 1911-14; instr. mech. engring. Tufts Coll., 1911-18, asst. prof., 1919-23, prof. in charge, 1923—; asso. mech. engring. U. Ill., 1918-19. Registered engr., Mass. Mem. A.S.M.E. (chmn. Boston sect. 1940), Am. Soc. Engring. Edn., Am. Assn. U. Profs., Cornell Soc. Engrs., Mass. Soc. Profl. Engrs. Pi Tau Sigma, Delta Upsilon, Sigma Psi, Tau Beta Pi. Club: Cornell of New Eng. (Boston). Author: Elementary Steam Power Engineering, 1923, rev. edits. 1933, 48. Home: 61 Ravine Rd., West Medford 55, Mass.

MacNAUGHTON, Ernest Boyd (măk-naw'tŭn), banker; b. Cambridge, Mass., Oct. 22, 1880; s. Daniel and Lillias (Douglas) McN.; B.S., Mass. Inst. Tech., 1902; LL.D., U. Oregon, 1944, Reed College, 1953; married Gertrude Hutchinson, Aug. 27, 1908 (died 1942); children—Boyd, Malcolm, Alice; m. 2d, Cheryl M. Scholz, Dec. 24, 1944. V.p. First Nat. Bank, Portland, 1928-32, president, 1932-47, chairman board since 1947; managing partner, Mallory Logging Equipment Co.; chmn. Oregonian Pub. Co., Portland. Pres. Reed Coll., 1948-52; cons. professor banking, Graduate Sch. of Bus., Stanford U. Pres. Northwest Hosp. Service Plan (Blue Cross). Trustee, E. Henry Wemme Endowment Fund. Republican. Unitarian. Mason. Club: Arlington. Home: 2165 S.W. Main St. Office: First Nat. Bank, Portland, Ore.

MacNEAL, Robert E(rnst), pub. exec.; b. Medford, N.J., Aug. 24, 1903; s. Ernst A. and Florence E. V. (Stackhouse) MacN.; student pub. schs. Williamstown and Glassboro, N.J.; m. Elsie Marie Hulme, Aug. 11, 1934. With Western Electric Co., 1921-23; with Curtis Pub. Co., Phila., since 1923, dir. since 1942, pres. since 1950; v.p., dir. Curtis Circulation Co., Colonial Electrotype Co.; dir. Bantam Books, Inc., N.Y. & Pa. Co., Inc., Wonder Books, Inc., Treasure Books, Inc., Pa. Co. for Banking & Trusts, Brand Names Found., Inc., Science and Mechanics Publishing Co.; pres. and dir. Bride-To-Be Magazine, Inc. Mem. Phila. com. Council Fgn. Relations; board managers Western Saving Fund Soc. of Phila. Mem. Am. Soc. Sales Execs., Franklin Inst., Nat. Rifle Assn., Soc. Advancement Mgmt., Nat. Office Mgmt. Assn., Phila. Advt. Golf Assn. Mason. Clubs: Poor Richard; Down Town (Phila.). Home: 412 W. Hortter St., Philadelphia 19. Office: Curtis Bldg., Independence Square, Philadelphia 5.

MacNEIL, see also McNeil.

MacNEIL, John Leonard ◎ V. 26.

MACNEIL, Sayre, lawyer; b. Los Angeles, Calif., Apr. 1, 1886; s. Hugh Livingstone and Louise (Slauson) M.; A.B. Univ. Calif., 1908; LL.B., Harvard, 1911; m. Daphne Drake, Nov. 10, 1915; children—Maria Antonia (Mrs. Wm. A. Brackenridge), Hugh Livingstone, James Drake. Law clerk with O'Melveny, Stevens & Millikin, Los Angeles, 1912-17, then mem. successor firms, 1917-26; prof. of law, Harvard Law Sch., 1926-33; prof. of law Loyola Univ. of Los Angeles Sch. of Law, 1940, dean since 1941. Sec. Municipal Charities Commn., 1915-16; mem. Cal. Code Commn. 1944-52; mem. Cal. State Bar Com. Bar Examiners, 1935-37. Mem. Am. Acad. Arts and Sciences, Am. Law Inst., Am., Calif. State, Los Angeles County bar assns.; mem. Soc. Sons of Revolution, Psi Upsilon, Phi Beta Kappa. Catholic. Clubs: California, Sunset (Los Angeles). Home: 1095 S. Orange Grove Av., Pasadena 2, Cal. Office: 1137 S. Grand Av., Los Angeles 15, Cal.

MacNEILL, Earl S(chworm), banker, lawyer; b. Garfield, N.J., Oct. 2, 1893; s. Quentin Stevenson and Ida (Schworm) MacN.; LL.B., Cornell U., 1915; m. Marie Kelly, July 16, 1922; 1 son, Frank Kelly. Trust officer Continental Bk. & Trust Co., New York, 1929-48; v.p. Irving Trust Co., N.Y. City, since 1948; lectr. Practicing Law Inst. N.Y., Grad. School of Banking, Rutgers; dir. Flakice Corp. Served as capt. Inf., World War I. Mem. American Bar Association (chairman real property, probate and trust law sect. 1952-53), N.Y. State Bar Assn., Am. Bankers Assn., N.Y. Financial Advertisers (pres. 1948), Financial Pub. Relations Assn. Rep. Methodist. Club: Lawyers (N.Y.C.). Writer of syndicated trust advt., 1942-48; contbr. to banking publs. Home: 12 Davison Lane, W., Babylon, N.Y. Office: 1 Wall St., N.Y.C. 15.

MacNEILLE, Holbrook Mann, educator; b. N.Y. City, May 11, 1907; s. Perry Robinson and Clausine (Mann) MacN.; A.B., Swarthmore Coll., 1928; A.B., Oxford (Rhodes scholar from N.J., 1928-30), 1930, A.M., 1947; Ph.D., Harvard, 1935; Sterling Research fellow, Yale, 1935-36; married Marjorie J. Wyllie, March 27, 1953. Assistant engineer Western Elec. Co., 1930-31; instr. in math., Swarthmore Coll., 1931-33; Benjamin Pierce instr. math., Harvard, 1936-38; asso. prof. math. Kenyon Coll., 1938-41, prof. math., 1941-47, chmn. dept., 1945-47; sci. liaison officer, London Mission, U.S. Office Scientific Research and Development, Am. Embassy, London, Eng., 1944-46, head of mission, 1945-46, sci. dir. U.S. Office Naval Research, London br. office, 1946-48; chief, fundamental research br., div. of research U.S. Atomic Energy Commission, Washington, 1948-49; exec. dir. Am. Mathematical Society 1949-54; part time research asso. Brown U. 1951-54; prof. math., chmn. dept., Wash. U., St. Louis, 1954—. Mem. London Mathematical Society, Am. Physical Soc., Phi Beta Kappa, Sigma Xi. Recipient President's Certificate of Merit, 1948. Contbr. sci. articles in research jours. Home: 6924 Millbrook Blvd. Office: Dept. Math., Washington U., St. Louis 5.

MACNEISH, Noel Stones (măk-nēsh), newspaper exec.; b. Glasgow, Scotland, Apr. 22, 1900; s. Donald and Bertha (Stones) M.; grad. Glasgow High Sch. 1918; m. Ethel Harrass, July 3, 1925; children—Doris Alice, Neil Harrass. Come to U.S., 1921, naturalized 1929. Jr. accountant, broker's clerk cashier, Kidston, Goff & Findlay, chartered accountants and stockbrokers, Glasgow, 1918-21; private secretary to chmn. of bd. Scripps-Howard newspapers, N.Y. City, 1922-29; with New York World Telegram since 1929, asst. pub. 1929-38, business mgr., 1938-40, v.p. and bus. mgr., 1940-50; exec. v.p., bus. manager since 1950; dir. N.Y. World Telegram Corp. Clubs: Union League (N.Y.C.); Bonnie Briar Country (Larchmont). Home: 20 Mohegan Rd., Larchmont, N.Y. Office: 125 Barclay St., N.Y.C. 15.

MacNICHOL, George Pope, Jr., glass mfr.; b. Wyandotte, Mich., May 8, 1899; s. George Pope and Laura B. (Ford) MacN.; student U. Mich., 1917-18, Yale, 1919-20; m. Emma H. Smith, Nov. 23, 1922. Asst. treas. Edward Ford Plate Glass Co., 1920-27, treas., 1923-26, treas., sales mgr., 1926-30; dir. Libbey Owens Ford Glass Co., since 1930, v.p. in charge sales, 1930-53, exec. v.p., 1953, pres. since 1953; dir. Wyandotte (Mich.) Chem. Co., Rossford Savs. Bank. Mem. council Boy Scouts Am. Trustee Tol. Mus. Art. Clubs: Toledo, Toledo Country, Yale (N.Y.). Home: Perrysburg, O. Office: Nat. Bank Bldg., Tol. 3.

MacNIDER, Hanford (măk-nī'dĕr), mfr.; b. Mason City, Ia., Oct. 2, 1889; s. Charles Henry and Mae (Hanford) M.; grad. Milton (Mass.) Acad., 1907; A.B., Harvard, 1911; M.M.S., Norwich, 1926; LL.D., Syracuse, 1932; m. Margaret McAuley, Feb. 20, 1923; 3 s.—Tom, Jack, Angus (dec.). Pres. gen. mgr. Northwestern States Portland Cement Co.; trustee Equitable Life Ins. Co. of Iowa. State comdr. Am. Legion, 1920-21, national commander, 1921-22; asst. secretary of war, 1925-28; U.S. Minister to Canada 1930-32; mem. Geo. Washington Bicentennial Commn. 1925-30; trustee Grinnell Coll., 1929-39; overseer Harvard Coll., 1946-52. Mexican Border service, 2d Inf. Ia. N.G., 1916-17; World War I, 2d lt., lt. col. 9th U.S. Inf., 2d Div., A.E.F., 1917-19; World War II, colonel, brig. general, G.H.Q., S.W.P.A., 32d Division, 1st Cav. Division, 158 R.C.T. (Bushmasters) Jan. 1942-Feb. 1946; comdg. gen. 103d Inf. Div. (OR), 1946-51; maj. gen., 1949; ret., 1951. Decorations: D.S.C. with 2 clusters, D.S.M., Silver Star with 2 clusters, Legion of Merit, Bronze Star with cluster, Air Medal, Purple Heart with cluster, Bronze Arrowhead, Distinguished Unit Badge with 2 clusters (U.S.); Comdr. Legion of Honor, Croix de Guerre five citations, Fourragere, C. de G. (France); Croix

al Merito di Guerra (Italy); Comdr. Legion of Honor (Philippines). Del. at large, Rep. Nat. Conv., 1924, 1948; endorsed for presdl. nomination by Rep. State Conv., Des Moines, Ia., 1940. Mason. Home: Mason City, Ia.

MacNUTT, J(oseph) Scott ◎ V. 26.

MACOMBER, Alexander ◎ V. 28.

MACOMBER, F(reeman) G(lenn), univ. dean; b. Linton, N.D., Jan. 6, 1901; s. Rutheford Baxter and Melissa Rosalia (Dawson) M.; A.B., U. of Wash., 1926; A.M., Stanford 1930, Ed.D., 1936; m. Doris Cornet Brown, Jan. 17, 1930; children—Barbara-Jean, Jo-Ann, Keith Loren. Jr. high school teacher Clarkston, Wash., 1922-23; prin. consol. sch., Tyler, Wash., 1923-25; supt. schs. of Milan, Wash., 1926-28; instr. Ore. State Teachers Coll., LaGrande, 1929-30, Ariz. State Teacher Coll., Tempe, 1930-33; dir. curricula and instrn. Riverside (Calif.) City Schs., 1934-37; prof. edn. U. of Ore., 1937-46; dean coll. edn., Drake U., 1946-50; dean school edn. Miami University since 1950. Member U.S. Army Reserves since 1933, active duty, 1941; served overseas in N. Africa, Sicily, Italy, France with Seventh Army and Com.-Z; disch. as col., 1946. Mem. N.E.A., Am. Soc. Coll. Teachers Edn., American Education Fellowship, Assn. for Supervision and Curriculum Development, Reserve Officers Assn., Phi Delta Kappa. Democrat. Club: Kiwanis. Author: Guiding Child Development in the Elementary School, 1941; Psychological Factors in Education (with Henry Beaumont), 1949; Teaching in the Modern Secondary School, 1952; Principles of Teaching in the Elementary School, 1954. Contbr. to profl. mags. Home: R.R. No. 1, Oxford, O.

MacPHAIL, Leland Stanford ◎ V. 26.

MacPHAIL, William (mäk-fāl′), musical educator; b. Glasgow, Scotland, Nov. 18, 1881; s. Archibald and Margaret (Hopkirk) MacP.; brought to U.S., 1887; ed. pub. schs., Minneapolis; studied music at Stern Conservatory, Berlin, 1904-05; pupil of Ottaker Sevcik, Prague, Bohemia, 1905-07, and Ovide Musin, Brussels, 6 mos., 1907; later spent 1 yr. in advanced study, Berlin and Prague; hon. T.C.L., Trinity Coll. of Music, London; m. Margaret Gilmor, 1911; children—William Gilmor, Mary Margaret Moss, Stuart Lennox. First violinist, soloist, Minneapolis Symphony Orchestra, 1907-09; leader and violinist, MacPhail Trio, concertizing throughout Northwest, 1907-25; condr. Orchestral Art Soc., 1907-25; founder, 1907, now chmn. MacPhail Sch. of Music. Conductor Apollo Club Male Chorus of Mpls., 1922-50. Mem. bd. dirs. Mpls. Symphony Orchestra. Member board advisors Lincoln Bank. Member Mpls. Musicians Assn. (hon. mem.), Phi Mu Alpha. Episcopalian. Mason (Shriner). Clubs: Minneapolis, Rotary, Interlachen Country, Auto, Eusadian (hon. mem.). Home: 4229 Dupont Av. S. Office: 1128 La Salle Av., Mpls.

MacPHEE, Halsey Myron, psychologist; b. Canton, N.Y., Sept. 28, 1906; s. William Archibald and Zona (Nickerson) MacP.; B.S., St. Lawrence Univ., 1930, A.M., 1932; Ph.D., U. of N.C., 1940; m. Zona V. Kenney, Sept. 16, 1932. Instr. in psychology, St. Lawrence Univ., 1932-36, U. of N.C., 1937-39; instr. in bus. psychology, U. of N.C., 1939-40, asst. prof. bus. psychology, 1940-41; asst. prof. psychology, Bucknell Univ., 1941-46; asso. prof., chmn. dept. of psychology, U. of Del., 1946-48, prof. of psychology, chmn. dept. since 1949. Served with U.S. Navy, 1943-46. Lt. comdr., U.S.N.R. since 1946. Fellow Am. Psycyol. Assn. Mem. A.A.A.S., Am. Assn. Univ. Profs., Eastern Psychol. Assn., Del. Psychol. Assn. (pres., 1947-48); Sigma Xi, Alpha Psi Delta, Psi Chi, Sigma Alpha Epsilon. Home: Beverley Rd., Newark, Del.

MacPHERSON, Daniel Allan, bacteriologist; born Providence, June 6, 1896; s. Neil and Elizabeth (McKinnon) MacP.; Ph.B., Brown U., 1919, Sc.M., 1920; Ph.D., U. of Chicago (fellow in bacteriol., 1920), 1929; m. Elizabeth Wolf, Sept. 10, 1924; 1 son, Carl. Asso. Rockefeller Inst. for Medical Research, 1921; asso. instr. in bacteriology, Chicago, 1922; asso. prof. bacteriology, U. of N.C., 1923-29, prof. bacteriol. and head dept. since 1929. Mem. Am. Assn. Bacteriol. Am. Pub. Health Assn., Am. Assn. Univ. Profs., A.A.A.S., Alpha Tau Omega, Sigma Xi. Presbyterian. Home: 700 Pittsboro Rd., Chapel Hill, N.C.

Mac PHERSON, Earle Steele, engr., motor vehicle mfg. exec.; b. Highland Park, Ill., July 6, 1891; s. Arthur Grant and Emma (Eckhardt) Mac P.; B.S. in Mech. Engring., U. Ill., 1915; m. Florence Lucille Jones, Mar. 11, 1941; 1 dau., Sandra Lucille. Exptl. lab. engr. Chalmers Motor Co., 1915-17; asst. chief engr. Liberty Motor Car Corp., 1919-22; design engr., later asst. chief engr. Hupp Motor Car Co., 1930-34; asst. to v.p. engring., chief engr. Chevrolet-Cleveland, later chief engr. product study 5, Gen. Motors Corp., 1935-47 (all Detroit); exec. engr. Ford Motor Co., Dearborn, Mich., 1947-49, chief engr., 1949-52, v.p. engring., mem. adminstrn. com. since 1952. Served as capt., A.S., A.E.F., 1917-19; engr. Bolling Mission, France. Mem. Soc. Automotive Engrs., Inc., Engring. Soc. of Detroit, Coordinating Research Council, Inc., Phi Delta Theta, Tau Beta Pi. Mason. Clubs: Detroit Athletic; Red Run Golf (Huntington Woods, Mich.). Home: 8775 Lincoln Dr., Huntington Woods. Office: Ford Motor Co., Dearborn, Mich.

MacPHERSON, Harriet Dorothea, professor library science; born at College Point, New York, June 11, 1892; d. John Donald and Esther E. (Smith) MacP.; B.A., Wellesley Coll., 1914; M.A., Columbia U., 1924; Ph.D., 1929; certificates from Library Sch. of New York Pub. Library, 1917, and Sorbonne, Paris, 1925; diploma, Universite de Nancy, France, 1923. Cataloger, Columbia U. Library, New York, 1917-24; head cataloger, Library of Coll. of City New York, 1924-28; assistant professor, Columbia, 1930-43; librarian, with rank of professor, Smith College, 1943-48; prof. Drexel Institute, since 1948, dean sch. of library science and librarian since 1949. Vice president Women's Faculty Club, Columbia U., 1936-38; mem. Dewey Decimal Com., 1937-49. Mem. A.L.A. (chmn. catalog sect., 1932-33; editor Spanish and French sects. Booklist, 1929-32; del. to Library Assn. of Eng., 1935; mem. bd. edn. for librarianship, 1943-49, chmn., 1945-47; 2d v.p., 1950-51; pres. library edn. div., 1950-51; pres. Asso. Coll. and Reference Libraries, 1953-54; chmn. com. 75th anniversary of founding, 1951), Am. Assn. Univ. Women, Modern Lang. Assn., Bibliog. Soc. Am., League Am. Pen Women, Phi Delta Gamma, Phi Kappa Phi. Republican. Presbyterian. Author: Censorship Under Louis XIV, 1929; R. L. Stevenson: A Study in French Influence, 1930; Some Practical Problems in Cataloging, 1936. Co-editor: A.L.A. Catalog Rules, 1941. Contbr. reviews, articles to professional jours. Home: Hamilton Court Apts., 39th and Chestnut St., Phila.

MACPHERSON, Leslie Coombs, Jr., editor; b. Washington, Feb. 28, 1886; s. Leslie Coombs and Martha (Gill) M.; student Park Inst. Prep. Sch.; m. Wilma E. Stone, Oct. 16, 1904; 1 dau., Dorothy M. (Mrs. Louis O. Chidester). With Post Gazette (formerly Pittsburgh Post) since 1906, sporting editor, 1910, news editor, 1917-49, mng. editor since 1949. Mem. Pa. Asso. Press Mng. Editors Assn. (pres.), Sigma Delta Chi. Home: 41 Marlin Dr. E., Pitts. 16. Office: 110 Grant St., Pitts. 30.

MACPHERSON, Walter Everett (mäc-fēr′son), pres. Coll. of Med. Evangelists; b. Wadsworth, Nev., Dec. 19, 1899; s. Walter Scott and Iva May (Bailey) M.; A.B., Pacific Union Coll., Angwin, Calif., 1922; M.D., Coll. of Med. Evangelists, Los Angeles, Calif., 1924; m. Geraldine A. Manning, July 16, 1928; 1 dau., Eunice Margaret. Began as instr., advancing to prof. of physiology, Coll. of Med. Evangelists, 1926-36, asso. prof. internal medicine, 1936-40, prof. internal medicine since 1940, dean of sch. of medicine, 1935-42, president of the college, 1942-48, and since 1951, vice president, 1948-50; trustee and v.p. bd. trustees. Fellow A.C.P., A.M.A.; member Los Angeles Academy of Medicine, Los Angeles County and Calif. med. assns. Club: Los Angeles University. Home: 661 Glenmore Blvd., Glendale, Calif. Office: 312 N. Boyle Av., Los Angeles, Calif.

MacPHIE, Elmore I., business exec.; b. Springfield, Mass., Oct. 21, 1888; B.S., Tufts Coll., 1911; married Etta Marion Phillips, September 4, 1915; children—Franklin W., Walter P. Science teacher, Blake School, Minneapolis, Minn., 1911-12; dist. sales mgr. Washburn Crosby Co., Minneapolis, Minnesota, 1912-17; pres. Otis Allen & Son Co., Lowell, Mass., 1917-27; vice pres. and treas. Atlas Plywood Corp., 1927-35, pres., dir. since 1935; chmn. bd., director of Davidson Plywood & Lumber Company, Los Angeles, Plywood Inc., Trenton, New Jersey; president and dir. Marvil Package Co., Robinson Hardware Co., Laurel, Del., Nansemond Co., Suffolk, Va.; dir. Northwestern Veneer & Plywood Corp., Gladstone, Mich., Rockland-Atlas Nat. Bank, Boston, Plywood, Inc., Detroit, Snow Hill (Ala.) Lumber Co., Yuba Consol. Gold Fields (Boston and San Francisco), Liberty Mutual Insurance Co., Boston, Butts & Ordway Co., Cambridge, Mass. Director and treas., Mt. Pleasant Home, Boston. Trustee, Newton-Wellesley Hosp., Newton, Mass., Tufts Coll. Mem. Delta Tau Delta. Mason (32°, K.T., Shriner). Clubs: Braeburn, Webhannet; Algonquin (Boston). Home: 48 Prince St., West Newton, and Kennebunk Beach, Me. Office: Statler Bldg., Boston. Died Mar. 22, 1955.

MacQUEEN, see also McQueen.

MacQUEEN, Donald Bruce ◎ V. 28.

MacQUIDDY, Ernest Lynn, physician; b. Hanford, Calif., Mar. 27, 1889; s. John Talbert and Pauline Sarah (Smith) MacQ.; A.B., Park Coll., Mo., 1914; M.D., U. of Neb., 1921; student U. of Edinburgh, Scotland, 1919; m. Edna O. Jefsen, May 17, 1918; 1 son, Ernest Lynn. In practice as physician since 1922, specializing in internal medicine; physician to Armour & Co., Omaha, Neb., 1922-28; med. advisor to Neb. state labor commr., 1928-33. Served as 1st sergt., Med. Corps, later 2d lt. and 1st lt., Sanitary Corps, U.S. Army, 1917-19. Asso. prof. internal medicine, U. of Neb. Coll. of Medicine; faculty mem. Grad. Coll. U. of Neb.; now prof. medicine coll. medicine, Univ. Nebraska. Member of bd. Omaha Masonic Home for Boys (past president); dir. C.W.M. Poynter Found. of Neb.; former director Neb. Blue Shield; dir. Neb. State Blue Cross. Fellow A.C.P., Am. Acad. Allergy; mem. A.M.A., Omaha-Douglas County Medical Soc. (p.p.), Omaha Midwest Clinical Society, Nebraska State Medical Society, Phi Chi. Presbyterian. Mason. Clubs: Omaha, Rotary (Omaha). Contributor to American Journal Allergy, Jour. of Industrial Hygiene and Toxicology, Jour. of Am. Hosp. Assn. Contbr. to Archives of Otolaryngology. Home: 5612 Jones St. Office: 478 Aquila Court, Omaha, Neb.

MACQUIN, Hazelle Baird, coll. prof.; b. Stanford, Ill., June 11, 1898; d. Perley Clayton and Julia E. (Wilson) Baird; student Ill. State Normal, 1914-16; B.S., U. of Cincinnati, 1925; A.M., Columbia, 1941; graduate student University Washington, 1948; m. Robert Scott Douglas, Sept. 9, 1929 (deceased); 1 son, Stephen Baird; m. 2d, Edmond Macquin, Aug. 5, 1935 (dec.); 1 dau., Gabrielle. Sec. and literary asst. to Col. John T. Stewart, U.S. Army, Washington, 1917-22; sci. instr. Mt. Sinai Hosp. Sch. Nursing, N.Y. City, 1925-27; edni. dir. Miami Valley Hosp. Sch. Nursing, Dayton, O., 1927-29; occasional work as sec. or pub. health nurse, Egypt and Palestine, 1929-31; pvt. duty nursing, child hygiene and mental health, Eng., France, Italy, 1931-35; scout leadership, instr. civilian defense classes, France, 1935-40; teaching asst. nursing edn., Teachers Coll., Columbia U., 1941-42; prof. U. of Utah, 1942-43, head dept. nursing edn., 1943-48, dean Coll. of Nursing 1948-54. Mem. Salt Lake City Welfare Council, Com. on Welfare of Aged. Fellow Am. Gerontol. Soc.; mem. Utah League Nursing (pres. 1944-48), Nat. League Nursing Edn. (v.p., 1947-49), Utah State Nurses Association (v.p. 1946-48), Am. Assn. U., Profs., Utah Edn. Assn., N.E.A., Nat. Vocational Guidance Assn., State Mental Hygiene Assn., Pi Lambda Theta, Kappa Delta Pi, Delta Kappa Gamma. Democrat. Club: Soroptimist. Home: 437 Douglas St., Salt Lake City 2.

MACRAE, Durant Loomis, publisher; b. Winooski, Vt., Apr. 19, 1883; s. Frank William and Caroline Ann (Austin) M.; A.B., U. Vt., 1904; m. Rebecca Fowler Anderson, Nov. 1, 1911; children—Robert Mansfield, Jean Anderson, Donald Pollard. With Bobbs-Merrill Co., Indpls., 1905-08; sales mgr. George W. Jacobs Co., pubs., Phila., 1908-25; organizer Macrae Smith Co., 1925, pres., 1925—. Mem. Alpha Tau Omega. Episcopalian. Club: Tavistock Country (Haddonfield). Home: 233 Mount Vernon Av., Haddonfield, N.J. Office: 225 S. 15th St., Phila. 2.

MACRAE, Elliott Beach, publisher; b. Staten Island, N.Y., June 13, 1900; s. John and Katherine (Green) M.; graduate Virginia Military Institute, 1922; m. Marjorie Knight, Oct. 5, 1938; children—Monica Beach, Gwynne Lee. With E. P. Dutton & Co., Inc. since 1922, became sec. and treas., 1928, pres. since 1944. Mem. Booksellers League of N.Y. City (pres., 1938-39), Va. Mil. Institute Alumni Assn. of N.Y. (pres. 1946), bd. dirs. Am. Book Publishers Council, 1949-52, exec. com. So. Society of N.Y. Representing Va., 1949-52. Mem. St. Andrew's Soc. The Players (New York), Episcopalian. Clubs: Union League, Dutch Treat, The Virginians (N.Y. City); Keene Valley (N.Y.); Country; Mastigouche Fish and Game (Quebec, Can.); Country (New Canaan, Conn.), Publishers' Luncheon. Home: West Rd., New Canaan, Conn. Office: 300 Fourth Av., N.Y.C. 10.

MacRAE, Emma Fordyce (Mrs. Homer Swift), artist; b. of Am. parents at Vienna, Austria, Apr. 27, 1887; d. John Addison and Alice Dean (Smith) Fordyce; prep. edn., Miss Chapin's Sch. and Brearley Sch., N.Y. City; art. edn., Art Students' League, N.Y. City; m. Thomas MacRae, Jan. 18, 1910; 1 dau., Alice; m. 2d, Homer F. Swift, Apr. 22, 1922. Awarded hon. mention Nat. Assn. Women Painters and Sculptors, 1924, 27; Kingdon Gould prize, same, 1928; Nat. Arts Club medal, 1930; honorable mention on Foxgloves, Allied Artists of America, 1932; Edith Penman memorial prize, Nat. Assn. of Women Painters and Sculptors, Lucille Douglas Memorial prize, Am. Woman's Assn., 1941; Hans Hinrich prize, Allied Artists Am., 1942. Work on exhbns. in various pvt. collections. A.N.A., 1930; N.A., 1950; mem. National Assn. Women Artists, Allied Artists of Am., Grand Central Art Gallery, North Shore Art Assn., N.Y. Soc. Painters, Mural Painters, The Ten. Celine Bakeland prize for landscape, National Assn. of Women Artists, April 1945; Pen & Brush Club, 1st prize, May 1946, 2d prize, 1950. Elected National Academician, 1951. Clubs: Cosmopolitan. Pen and Brush. Home: 888 Park Av. Studio: 12 West 69th St., New York, N.Y.

MacRAE, Harry B., Christian Science lecturer; b. Dollar Bay, Mich., Feb. 14, 1891; s. James and Emma Sophia (McKernan) MacR.; student Univ. of Minn., Univ. of Cincinnati,; C.S.B., Bachelor of Christian Science, Mass. Metaphysical Coll., conducted by Board of Edn., 1937; m. Gerda Siljan, Dec. 10, 1919. Mem. Mother Church of Christ Scientist since 1923; first reader, pres., and mem. of the bd. of trustees, First Church of Christ Scientist, Dallas, Tex.; primary class instrn. in Christian Science, 1931; lecturer, Christian Science Bd. of Lectureship, Mother Church, since 1947. Served with U.S.A. Air Force as lt., 1917-19. Mem. Reserve Officers Assn. of the U.S., Delta Tau Delta. Mason. Contbr. of articles to Christian Science periodicals. Home: 4447 Westway Av., Dallas 5. Office: Kirby Building, Dallas 1, Tex.

MACRAE, John, Jr. ◎ V. 27.

Mac RURY, Norma, coll. dean; b. Manchester, N.H., Feb. 21, 1906; d. Dr. Colin H. and Lauretta (Shea) MacRury; A.B., Radcliffe Coll., 1927, A.M., 1939, Ph.D., 1941; A.M., Boston U., 1928; Diplome de Professeur, Sorbonne, 1933. Tchr. French high schs., 1928-30; teaching fellow U. Bordeaux, France, 1930-31; supervisor fed. social research, 1933-37; asst. dean women, instr. French Eastman Sch. Music, 1938-42; adminstrv. asst. Air Force Intelligence, Fgn. Econ. Adminstrn., Washington, 1942-46, Bur. Reclamation, Sacramento, Cal., 1946-47; dir. rehabilitation center Lorient (France) Am. Aid to France, 1947-48; regional sec. for South, World University Service, 1948-49; acting dean Skidmore Coll., 1949-51, dean since May 1951. Recipient Médaille de la Reconnaissance Francaise, 1948. Mem. Am. Assn. U. Women, Am. Conf. Acad. Deans, Phi Beta Kappa. Episcopalian. Home: 100 Union Av., Saratoga Springs, N.Y.

MacTAVISH, William Caruth, coll. prof.; b. N.Y. City, June 13, 1893; s. William Caruth and Ida Gertrude (Koehler) MacT.; B.S., New York U., 1924; M.A., Columbia U., 1926; m. Josephine Munson, Sept. 14, 1928 (dec.); m. 2d, Agnes Marie Heermann, May 30, 1942. Asst. New York U. Coll. of Medicine, 1913-17, instr., 1917-26, asst. prof., 1926-30;

instr. chemistry, Washington Square Coll. (New York U.), 1919-24, asst. prof. and chmn., 1924-26, asso. prof. and dir. labs., 1926-29, professor and laboratory director, 1929-30, prof. chemistry and chairman dept., 1930-48, professor chemistry, since 1948. Visiting toxologist Grasslands Hospital, 1932-45; consulting chemist, French Hospital, since 1938; mem. adv. committee on pub. health Worlds Fair, 1938-40; mem. Chandler Centenary com., Columbia U., 1938-39; academic advisor to Italian Consulate, N.Y. City, 1933-39 (passing on records of Am. students applying to Italian Med. Schs.); mem. registrants adv. bd. Selective Service, N.Y., 1941-42; mem. draft bd. No. 15, N.Y. City, since 1942. Enlisted 1st F.A., N.G., 1915, served on Mexican Border, 1916, master hosp. sergt., World War, with U.S. Army Lab. No. 1, Neufchateau, 1918-19. Fellow London Chem. Soc., A.A.A.S., (asso.) N.Y. Acad. Medicine; mem. Am. Chem. Soc. (nat. councillor, 1935-37; bd. dirs., 1935-37; chmn., 1937-38; mem. Nichols Medal Jury, 1937-43; chmn. 1942-43; nat. councillor, 1945-46; chmn. and mem. bd. dirs. N.Y. sect.), (asso.) A.M.A., Deutsche Chemische Gesellschaft, Am. Assn. Univ. Profs., Sigma Xi, Phi Lambda Upsilon, Phi Delta Theta. Episcopalian. Home: 76 Carmine St., New York 14, N.Y.

MacVANE, John (Franklin), news analyst; b. Portland, Me., Apr. 29, 1912; s. William Leslie and Bertha (Achorn) MacV.; grad. Phillips Exeter Acad.; B.A., Williams Coll., 1933; B.Litt., Exeter Coll. Oxford U., 1936; m. Lucy Maxwell, Dec. 17, 1937; children—Ian Gillies (dec.), Myles Angus, Sara Ann Andrew, Matthew Chattan, Fiona Ellen. Reporter, ship news columnist Bklyn. Daily Eagle, 1935-36; reporter N.Y. Sun, 1936-38; sub-editor London Daily Express, 1938-39, Continental Daily Mail, Paris, 1939; corr. Exchange Telegraph Agy., Internat. News Service covering Fall of France; reporter, war corr. assigned Brit. Army, NBC, London, 1940-42, North African campaign Morocco-Algeria-Tunisia, 1942-43, Brit. and Am. Armies; covered Casablanca Conf., 1943; landed with 16th Inf. Regt. U.S. 1st Inf. Div., Normandy on D-Day; later U.S. 1st Army, 1944-45, French Duxieme Div. Blindé, Paris, 1945; UN corr. NBC covering UN Security Council, 1946, Berlin air lift, 1948, UN Gen. Assembly, Paris, 1948; producer, moderator weekly radio, TV panel United or Not show, ABC, 1950-52, with UN Gen. Assembly, Paris, 1951-52; UN corr. ABC 1953—. Decorated Purple Heart; Chevalier Legion of Honor, 1947, Medaille de la France Libéré, 1948 (France). Recipient Nat. Headliners award, 1947. Mem. Assn. Radio News Analysts (pres. 1948-49, 55, sec. 1954), St. Andrews Soc. N.Y., UN Corrs. Assn., Pilgrims U.S., Gargoyle Soc., Sigma Phi. Clubs: Williams (N.Y.C.); Press (London); Bentley Drivers (Eng.); Rolls-Royce Owners. Author: Journey Into War, 1943; War and Diplomacy in North Africa, 1944. Home: Godfrey Lane, Westport, Conn. Office: 7 W. 66th St., N.Y. City.

MacVEAGH, Charlton, business exec.; b. N.Y.C., Dec. 6, 1901; s. Charles and Fanny Davenport (Rogers) MacV.; student Groton Sch., 1915-20; A.B., Harvard, 1924; student Balliol Coll. Oxford, 1924-26, B.A. and M.A.; m. Adele Katté Merrill, June 15, 1929; children—Clarissa, Charles, Charlton, Adele, Priscilla. With J.P. Morgan & Co., 1927-34; staff Rep. Nat. Com., 1935-36; with Jackson & Curtis, 1939-42; active sponsorship Willkie nomination, 1940; staff WPB, 1942-43; dep. dir. readjustment div. ASF, chief readjustment and procurement div. Hdqrs. USAAF, 1943-46; asst. treas. Mallinckrodt Chem. Works, St. Louis, 1947, treas., 1948—, vice chmn., 1949—, also dir.; dir. Mallinckrodt Chem. Works, Ltd. Pres., dir. Social Planning Council, St. Louis, 1950-53; dir. St. Louis Community Chest, 1950-54. Trustee Govtl. Research Inst., St. Louis, 1953-54. Awarded Presdl. Certificate of Merit, Exceptional Civilian Service award, War Dept. Mem. Phi Beta Kappa. Episcopalian. Clubs: Harvard, University (N.Y.C.); Harvard (Boston and St. Louis); Metropolitan (Washington); Dublin (N.H.) Lake. Home: 425 Oakwood Av., Webster Groves, Mo. Office: Second and Mallinckrodt Sts., St. Louis 7.

MacVEAGH, Lincoln (māk-vā'), publisher, diplomat; b. Narragansett Pier, R.I., Oct. 1, 1890; s. Charles and Fanny Davenport (Rogers) MacV.; student Groton Sch., 1903-09; A.B., Harvard, 1913; student at Sorbonne, Paris, 1913-14; Ph.D. (honorary), Athens University; married to Margaret Charlton Lewis, Aug. 17, 1917 (died Sept. 9, 1947); 1 dau., Mrs. Samuel E. Thorne. Sec. to dir. Boston Art Mus., 1912-13; with United States Steel Products Company, 1914-15, Henry Holt Company, 1915-17, 1919-23; pres. Dial Press, Inc., 1923-33; E.E. and M.P. to Greece, 1933-41; to Iceland, 1941; to Union of South Africa, 1942; ambassador to Greece and Yugoslavia, 1943, to Greece, 1944, Portugal, 1948, to Spain 1952-53. Served as 1st lieutenant, later capt. and maj., Army Expeditionary Force, World War I; cited by Gen. Pershing "for exceptionally meritorious and conspicuous services;" granted Cross of George the First of Greece, 1954. Hon. Citizen of Athens; trustee Am. Sch. of Classical Studies; hon. fellow Archæol. Society of Athens; member Society Mayflower Descendants, Stewart Society of Edinburgh, Am. Legion, P.E.N., Phi Beta Kappa. Clubs: Harvard, Century, University (New York); Metropolitan (Washington), New Canaan Country. Editor: New Champlin Cyclopedia for Young Folks, 1924, 25, 30, Poetry from the Bible, 1925. Author: (with Margaret MacVeagh) Greek Journey, 1937. Address: Casa das Laranjeiras, Estoril, Portugal.

MacWATTERS, Virginia, singer, actress; b. Phila.; d. Frederick-Kennedy and Idoleein (Hallowell) MacW.; student Zeckwer Hahn Musical Acad., Phila., 1940-41, Curtis Inst. of Music, Phila., 1941-42. Singer leading role Broadway musical Rosalinda, 1942-44, Mr. Strauss Goes to Boston, 1945; leading roles, opera: San Francisco, 1944, N.Y.C. Center, 1946-50, Guatemala, El Salvador, Central Am., 1948; singer TV NBC Network, Menotti's Old Maid and the Thief, 1949, Would-be Gentleman, 1955; leading singer Met. Opera Co., coast-to-coast tour, Die Fledermaus, 1951; debut in Die Fledermaus, Met. Opera, 1952; leading soprano Central City Opera Festival, Colo., 1952-54; concert singer symphony orchestras, U.S., Can., S.A. Recipient Mlle. award for performance as Zerbinetta in Richard Strauss opera, radio program Album Familiar Music, 1949; leading soprano for reopening of Royal Opera House, Covent Garden, London, 1946-47. Mem. Nat. Fedn. of Music Clubs. Club: Matinee Musical (Phila.). Home: 544 W. Lindley Av., Phila. 20. Office: Metropolitan Opera Co., N.Y.C.

MACY, C(harles) Ward, educator, economist; b. Lynnville, Ia., Oct. 18, 1899; s. Charles O. and Anna (Newby) M.; A.B., Grinnell Coll., 1920; A.M., U. of Iowa, 1923; Ph.D., Stanford U., 1932; univ. scholar in economics, U. of Iowa, 1922-23; Royall Victor fellow in economics, Stanford U., 1928-29; m. Lydia M. King, Dec. 20, 1921; children—Janet Louise, Martha King. Instr. in social studies, Newton (Ia.) High School, 1920-22; instr. economics, Coe Coll., 1923-26, asst. prof., 1926-32, prof., 1932-50, chmn. div. of social studies, 1939-50, asst. to pres., 1942, acting dean, summers 1943-44, dir. summer session, 1946, dean of college, 1946-48, dean of faculty, 1948-50; prof. of econ., chmn. dept. U. of Ore. since 1950; instr. economics, Stanford U., summers, 1930-31; instr. independent study program, academic yr., 1931-32; vis. prof. of econ., U. of Fla., 1935-36, U. of Washington, summer 1940, Northwestern U., summers 45, 48; George Washington U., summer 1949; lecturer economics, Pacific Northwest Banking School, Seattle, Wash., summer, 1940; Fulbright lectr., Oxford U., Eng., summer, 1955. Cons. economist, Inter-Ocean Re-insurance Co., Cedar Rapids, Ia., 1937-45. Mem. adv. com. Ore. Tax Commn. Served in U.S. Army, 1918. Pub. panel member and arbitrator, regional W.L.B. 7, 1943-45. Mem. Am., Midwest (past pres.), Western econ. assns., Am. Tax Inst. (adv. council 1950-53), Nat. Tax. Assn., Am. Assn. U. Profs., Phi Beta Kappa, (charter) Cedar Rapids Grad. Assn., Phi Kappa Phi, Pi Gamma Mu, Beta Theta Pi. Commr. and sec.-treas., mem. exec. com., Midwest Collegiate Athletic Conf., 1944-50. Member Soc. of Friends. Conglist. Mason. Club: Executives (member board directors, v.p. 1945-1946, pres. 1946-47). Author numerous articles and publs. on economics. Co-editor with E. D. Fagan, Public Finance, Selected Readings, 1934. Home: 110 23rd Av. Office: Commonwealth Hall, U. Ore., Eugene, Ore.

MACY, Edith Dewing (Mrs. Edward Warren Macy), orgn. officer; b. London; ed. schs. of England; m. Edward W. Macy, Aug. 1914; children—Edward A., Molly E. (dec.). Formerly chmn. adult edn. com. Central Branch Y.W.C.A., Brooklyn, N.Y.; mem. Nat. bd. Y.W.C.A. since 1938; 2d v.p. and member exec. com.; 1st v.p., mem. exec. com.; pres., 1952-55; chmn. Nat. Services div. nat. bd.; chmn. U.S.O. div.; mem. exec. com. Nat. U.S.O. Bd. of Dirs.; chmn. interpretation and support com. nat. board; chmn. nat. exec. com. of Round the World Y.W.C.A. Reconstrn. Fund. Mem. Clothing Allocation Com., Pres.'s War Relief Control Bd.; bd. dir. exec. com. Nat. Women's Adv. Service of Fed. Civil Defense Adminstrn.; nat. adv. com. U.S. for U.N. Day; pres. of nat. bd. Y.W.C.A., 1954-55. Mem. N.Y. State and New York City League of Women Voters (past chmn. govt. and child welfare coms. both branches). Former mem. bd. and exec. com. Maternity Centre, Brooklyn, N.Y. Episcopalian. Clubs: Civitas, Ihpentonga, Brooklyn. Home: 128 Willow St., Brooklyn 2. Office: National Board Y.W.C.A., 600 Lexington Av., New York 22.

MACY, Edward Warren, welfare exec.; b. Fitchburg, Mass., Aug. 7, 1893; s. Edward Jenkins and Helen Elizabeth (Macy) M.; student Worcester Acad.; Mass. Inst. Tech., ex-1916; M.A. hon., Coll. Ozarks, 1932; m. Edith Dewing, Aug. 24, 1914; children—Edward Arthur, Molly Edwina (dec.). Sociologist Swarthmore Child Guidance Clinic, 1915-17; gen. sec. Savannah Social Service Fedn., 1922-24; exec. asst. Nat. Child Labor Com., 1924-26; dir. A.R.C. Disaster Relief (Ill. cyclone, 1927, N.J. fires, 1930, Conn. flood, 1936); dir. pub. dept. Marts & Lundy, Inc., philanthropic financing, 1926-31; gen. dir. Bklyn. Children's Aid Soc., 1931-48. Dir. N.Y. Heart Assn., 1949-50, Sister Elizabeth Kenny Found., 1950-54, United Def. Fund-U.S.O., 1952-54. Formerly: asso. judge Juvenile Ct., Savannah; pres. Ga. Assn. Family Welfare Agencies; mem. Ga. State Commn. on Dependent, Neglected and Disabled Children; sec. So. Regional Child Welfare Conf.; mem. bd. dirs. Child Welfare League Am.; com. member Nat. Conf. Social Work and Welfare Council of N.Y.C. Mem. com. which reorganized childrens div. N.Y.C. Dept. of Welfare. Served as maj., then col. Inf., U.S. Nat. Army, 1917-18; field dir. A.R.C., 1919-21; comdr. U.S.C.G. Res., World War II, now captain. Decorated French Commemorative, French Victory, Verdun, St. Mihiel, Chateau Thierry medals, World War I; Am. Def. award, Atlantic Theatre medal, Navy Commendation (2 citations), World War II. Awarded 3d prize seascape painting, 1951 (one-man shows Art League of Nassau Co., L.I. Hist. Soc. 1951). Mem. French War Vets. (hon. life), Vets. Fgn. Wars (past comdr.), Am. Assn. Social Workers, Army and Navy Union U.S.A., Mil. Order Indian Wars, U.S. Soc. War 1912, Sons of Union Vets., Am. Legion, Alpha Delta Tau. Rep. Episcopalian. Clubs: Art League of Nassau County. Author various articles newspapers and mags. Built, operated one of the 1st wireless stas., 1907; built, flew one of the 1st heavier than air machines, 1910. Home: 128 Willow St., Bklyn. Studio: Oceanside, L.I., N.Y.

MACY, George, book publisher; b. N.Y.C., May 12, 1900; student Columbia U., 1917-21; m. Helen Kaplan, 1927; children—Lucinda Harris, Jonathan George. Editor quar. Zeta Beta Tau, 1922-28, gen. sec., 1923-28; founder, pres. The Limited Editions Club, 1929—, The Heritage Press, 1935—; mng. dir. The Nonesuch Press, London, 1936; founder, pres., The Readers Club, 1940—. Recipient Accolade for best frat. pub., three times, 1923-28; spl. exhbn. Salle d'Honneur of the Bibliotheque Nationale in Paris, 1948; spl. exhbn. in King's Library of Brit. Mus., 1952; Gold Medal by Inst. Graphic Arts, 1953; Zeta Beta Tau Man of the Year, 1954. Decorated Legion of Honor, Comdr. Companions of Medoc (France). Author: The Collected Versus of George Jester. Editor: A Soldier's Reader, 1943; A Sailor's Reader, 1943. Home: 1185 Park Av., N.Y.C. 28. Office: 595 Madison Av., N.Y.C. 22.

MACY, Harold, univ. dean; b. Hudson, N.Y., Jan. 23, 1895; s. Frank Weed and Caroline (Damm) M.; B.S., Cornell, 1917; student grad. sch., Univ. of Minn., 1920-26; research fellow, Ia. State Coll., 1927-28, Ph.D., 1929; m. Rachel Camille Nelson, Sept. 20, 1924. Bacteriologist City of Geneva, N.Y., 1917; bacteriologist and chief sanitary insp. sanitay serv., A.R.C., 1917-18; asst. prof. dairy bacteriology, Univ. of Minn., 1919-28, asso. prof., 1929-34, prof. since 1935, associate director agricultural experiment sta., 1946-50, director 1950-52, dean inst. agr., 1953—. Served with med. dept. U.S. Army at Yale Army Lab. Sch., and Base Hosp., Camp Devens, Mass., 1918-19; major then lt. col., sanitary corps U.S. Army, 1943-45, col., med. service corps reserve, civil affairs training center, Eng., 1944; S.H.A.E.F. mission to France, Eng., 1944, France, 1944-45. Decorated Chevalier French Legion of Honor, French Order of Pub. Health, 1945. Fellow A.A.A.S., A.P.H.A. Mem. Soc. Am. Bacteriologists, Am. Dairy Sci. Assn., Assn. Mil. Surgeons, Internat. Assn. Milk Sanitarians, Inst. Food Technologists, Biol. Stain Commn, Minn. Acad. Sci., Newcomen Soc. England, Fellowship of U.S.-British Comrades, Sigma Xi, Phi Kappa Phi, Gamma Sigma Delta, Alpha Zeta, Gamma Alpha, Kappa Sigma. Presbyterian. Clubs: Campus, Biological, Rotary. Author: (with Eckles and Combs) Milk and Milk Products, 1929 (4th edit., 1951); 20 Year Index, vols. I-XX, Jour. Dairy Sci., 1942, vols. XXI-XXX, 1953. Contbr. numerous bulls. and sci. papers based on original research. Home: 2243 Folwell St., St. Paul 8.

MACY, John Williams, Jr., govt. ofcl.; b. Chgo., Apr. 6, 1917; s. John Williams and Juliette Moers (Shaw) M.; B.A., Wesleyan U., 1938; m. Joyce Hagen, Feb. 12, 1944; 1 son, Thomas Lawrence. Govt. intern Nat. Inst. Pub. Affairs, Washington, 1938-39; adminstrv. aide Social Security Bd., Washington, 1939-40; personnel specialist War Dept., Washington and Chgo., 1940-42, asst. dir. civilian personnel, Washington, 1942-43, 46-47; dir. orgn. and personnel AEC Los Alamos, 1947-51; spl. asst. to under-sec. Army, Washington, 1951-53; exec. dir. Civil Service Commn., Washington, 1953—. Mem. bd. of trustees Wesleyan University, 1954—. Served as capt. USAAF, 1943-46. Mem. Am. Soc. Pub. Adminstrn., Phi Beta Kappa, Phi Nu Theta. Club: Univ. (Washington). Home: 204 Oakview Dr., McLean, Va. Office: U.S. Civil Service Commission, Washington 25.

MACY, Josiah Noel, newspaper pub.; b. New York, N.Y., Dec. 24, 1900; s. Valentine Everit and Edith Wiseman (Carpenter) M.; A.B., Harvard, 1922; Litt. D. (honorary), Wagner College, 1951; married Mary T. Martin, May 26, 1923; children—Joslah, Archer Martin, Noel Everit; m. 2d, Mary Minot Cabot, Feb. 18, 1933; m. 3d, Elena Aldcroft Kohler, Sept. 10, 1945. Began as reporter on Yonkers (N.Y.) Statesman, 1924; gen. mgr. and pres. Westchester County Pubs., Inc., Nov. 1926—. Pres. of Station WFAS, White Plains. Inducted into federal service as capt. 101st Cav., Jan. 1941; transferred to Bur. of Public Relations, War Department, April 1941; assistant chief of international information division, Department of State, 1945-46, chief internat. pres. and publs. div., 1946-48; resigned from State Dept. May 1948. Formerly commr. Interstate Sanitation Commn., mem. Westchester Planning Commn., dir. Audit Bureau of Circulations (resigned all positions on entering Fed. service); dir. printing and publishing div., N.P.A., 1951-52; chmn. bd. Vision, Inc., 1950—. Mason. Clubs: Harvard, University, American Yacht. Home: 3339 N St., N.W., Washington 7.

MACY, Loring Kenneth, economist, govt. ofcl.; b. Searsboro, Ia., Mar. 12, 1908; s. Harlan and Louola (Northcutt) M.; B.S., Ia. State Coll., 1929, M.S., 1938; m. Juanita Holdsworth, July 15, 1929; children—Bruce Wendell, Miriam Beth. County agri. agt., Spirit Lake, Ia., 1929-31, Oakland, Ia., 1931-35; asst. prof. farm management Ia. State Coll. 1935-36, asso. prof. Agr. Extension Service, 1937-41; agrl. economist Nat. Research Project, Phila., 1936-37; chief prodn. and loan supervision sect., F.S.A. Washington, 1941-44; chief agrl. supplies sect. Fgn. Econ. Adminstrn., 1944-45; chief food br., Office International Trade, Dept. of Commerce, 1945-48, dep. dir. commodities div., 1948-49, dep. dir. 1949-51, dir. 1951-53, dir. Bur. Fgn. Commerce, 1953—. Home: 3271 S. Stafford St., Arlington, Va. Office: Main Commerce Bldg., Dept. of Commerce, Washington.

MACY, Paul Griswold, clergyman; b. St. Paul, Minn., Aug. 24, 1888; s. Rev. Herbert and Nellie (Griswold) M.; A.B., Yale, 1911; B.D., Hartford (Connecticut) Theological Seminary, 1914; D.D., Marietta (Ohio) College; m. Mary Edna Eldridge, Aug. 12, 1914; children—Nina Ruth, Sydna Lael (dec.), Eliot Eldridge. Ordained to ministry of Congregational Ch., 1914; pastor First Congl. Ch., Ipswich, Mass., 1914-18, Eliot Congl. Ch., Boston, 1918-21, Hyde Park Ch., Chicago, 1921-24, Washington Ch., Toledo, O., 1924-32, Plymouth, Plymouth-Piedmont and Chestnut St. churches, Worcester, Mass., 1932-37; regional dir. Debt of Honor campaign, Congl. Ch. of Southern New England, 1937-38, New England, 1938-39; sec. edn. and promotion, Am. Office of World Council of Chs., 1939-45; dir. midwest region, World Council of Chs., also dir. of ecumenical edn. Internat. Council Religious Edn., Chicago, 1945-48; editor World Council Courier, 1941-48; exec. sec. Evanston (Ill.) Council Chs., 1949; Charles Henry Brent lectr. on church unity, 1948; prof. theol. schs., 1950-52; interim minister First Bapt. Ch., Evanston, 1953; dir. Com. 100 of Assembly World Council Chs., 1953-54; exec. sec. Fellowship of Reconciliation, Midwest region 1955—. Member Beta Theta Pi. Mason (32°). Author: Story of the World Council of Churches, 1943; Who Follows in Their Train?, 1945; Ecumenical Bibliography, 1945; Official Report, 2d World Conf. of Christian Youth, Oslo, 1945; If It Be of God, 1953. Home: 823 Forest Av., Evanston, Ill. Office: 740 Rush St., Chgo., Ill.

MACY, Valentine E(verit) Jr., bus. exec., trustee; b. N.Y. City, Apr. 28, 1898; s. V(alentine) Everit and Edith (Wiesman) Carpenter M.; student Browning Sch., N.Y. City, 1907-13, Hotchkiss Sch., Lakeville, Conn., 1913-15; Evans Sch., Mesa, Ariz., 1915-16; A.B., Harvard, 1920; m. Harriet A(yer) Seymour Helm, Oct. 12, 1934. Director Deed Realty Corp., Peerless Photo Products, Incorporated (treas.), Plastic Inlays, Inc., Westchester Broadcasting Corp., Westchester County Publs., Inc., Westchester Newspapers, Inc., Vision, Inc.; trustee inter-vivos and testamentary trusts. Commr. Westchester Co. Park Comm., 1933-42, Playland Authority, 1940-42, and Cross County Parkway Authority, 1941-42. Trustee Archs. Coll. Columbia, Nat. Information Bur., Inc. Clubs: Devon Yacht, Maidstone, Mill Reef, Harvard, University.‡

MACY, W(illiam) Kingsland, ex-congressman; b. Nyack, N.Y., November 21, 1889; son of George Henry and Kate Louise (Carter) M.; prep edn., Groton Sch., 1902-08; A.B., Harvard, 1912; LL.D., Alfred U., Alfred, N.Y., Nov. 9, 1944; m. Julia A. Dick, Oct. 3, 1912; children—Julia Kingsland (Mrs. Charles H. Thieriot, Jr.), William Kingsland, John Henry Dick. Was with Union Pacific Tea Co., N.Y. City, advancing to dir. and pres.; partner Abbott, Hoppin & Co., brokers, N.Y.C., 1922-28; sr. trustee Seamen's Bank for Savs., N.Y.C.; dir. South Side Bank of Bay Shore, N.Y. Mem. bd. regents U. of State of New York, 1941-53. Elected to N.Y. State Senate 1st Senatorial district, served year of 1946; Congressman, 1st Cong. Dist. of New York, elected 1946, re-elected 1948. Mem. House Select Com. on Fgn. Aid (Herter Com.), 1947; chmn. Pub. Works Sub.-com. on Questionable Trade Practices (black market), 1948. Active in state and national politics since 1925; chmn. Suffolk County (N.Y.) Rep. Committee, 1926-51; chmn. N.Y. State Rep. Com., 1930-34; del. to Republican Nat. Conv., 1928, 32, 40, 44, 48 (pres. N.Y. Delegation, 1932); del. N.Y. State Rep. Conv., 1926, 28, 30, 32, 34, 36, 38, 42, 46, 48, 50; pres. Nat. Republican Club (N.Y.) 1945-49. Active in securing zoning and planning legislation for N.Y. State and chmn. Islip Town Planning Board, 1926-50; worked for revision of N.Y. State Banking Dept., 1929; his activities also resulted in Seabury inquiry and defeat of Tammany Hall in following mayorality election; active in Borah-for President campaign, 1936. V.p. and dir. Suffolk Co. Agrl. Soc.; director Riverhead Hotel Assn. Served on U.S. Food Administn. and War Trade Bd. during World War. Episcopalian (vestryman). Mason (K.T., 32°), Elk. Clubs: Union Racquet and Tennis, Harvard, Down Town Association, Brook (N.Y. City); Southside Sportsmen's (Oakdale, N.Y.); Flanders (Flanders, N.Y.); Chevy Chase, Metropolitan (Washington, D.C.); Fort Orange (Albany). Home: Islip, N.Y. Office: Great River, N.Y.

MACY-HOOBLER, Icie G(ertrude), chemist; b. Gallatin, Mo., July 23, 1892; d. Perry and Ollie (Critten) Macy; Bachelor of Arts, Central College for Women, 1914; Bachelor of Science, University Chgo., 1916; M.S.U., Colo., 1918; Ph.D., Yale, 1920; hon. Sc.D., Wayne U., 1945; m. B. Raymond Hoobler, M.D., June 11, 1938 (dec. June 11, 1943). Instr. U. of Calif., 1920-23; dir. Nutrition Research Labs., Merrill Palmer Sch. and Children's Hosp. of Mich., 1923-30; dir. Research Lab., Children's Fund of Mich., 1930-54; consultant Merrill Palmer School, 1954—. Member of the Food and Nutrition Board, Nat. Research Council (chmn. Com. on Maternal and Child Feeding; mem. Com. on Institutional Feeding); mem. Scientific Adv. Com., Nutrition Foundn., Inc.; mem. bd., Detroit Inst. of Cancer Research, Woman's Hosp., Detroit. Awarded Norlin Achievement award U. of Colo., 1938; Borden award, Am. Home Econ. Assn., 1939; Francis P. Garvan Medal, Am. Chem. Soc., 1946; Osborne and Mendel Award, Am. Inst. Nutrition, 1952; Modern Medicine Award, 1954. Fellow Advancement Science, American Public Health Assn., Am. Inst. Chemists; mem. Am. Chem. Soc., Am. Soc. Biol. Chemists, Am. Inst. Nutrition, Mich. Acad. Sci., Letters and Arts, Am. Dietetic Assn., Detroit Engring. Soc., Detroit Physiol. Soc., Detroit Symphony Soc. (hon.), Detroit Pediatric Soc., Sigma Xi, Phi Beta Kappa, Kappa Delta Pi, Iota Sigma Pi, Pi Beta Phi. Democrat. Presbyn. Clubs: Detroit Yacht, Detroit Athletic, Woman's City of Detroit, Founders Soc. of Detroit, Inst. Art. Author: Nutrition and Chemical Growth in Childhood, I Evaluation, 1942; Nutrition and Chemical Growth in Childhood, II Original Data, 1946; Nutrition and Chemical Growth in Childhood, III Interpretation; (with H. H. Williams) Hidden Hunger, 1945; articles in sci. jours. Home: 201 E. Kirby Av. Office: 71 E. Ferry Av., Detroit 2.

MADDEN, Edward Douglas, business exec.; b. N. Y. City, Oct. 29, 1906; s. Abraham and Lillian (Hay) M.; student New York Prep Sch., N.Y. City, 1920-22; extension work U. of Chicago, 1923-25; spl. tutoring; m. Marjorie Veronica Rennick, Apr. 15, 1925; children—Edward Douglas, Donald Brian; m. 2d, Janet Wayne, May 15, 1943. Asst. mgr. Chicago office Am. Hard Rubber Co., 1924-30; co-mgr. Eastern div. direct mail merchandising dept., Reuben H. Donnelly Corp., N.Y. City, 1930-33; v.p., mgr. consumer merchandising div. Ketterlinus Litho & Mfg. Co., N.Y. City, 1933-36; v.p., dir. McCann-Erickson, Inc., N.Y. City, 1936-46; exec. v.p., dir. Am. Newspaper Advt. Network, N.Y. City, 1946-50; asst. to pres. N.B.C., N.Y. City, 1950, vice president in charge TV sales and operations, 1950-52, staff vice pres. charge pub. relations, 1952-53; v.p., general manager Motion Pictures for TV, Inc. Member com. Am. Assn. for An Internat. Office for Edn., Inc. since 1945. Mem. Am. Management Assn., Public Relations Soc. Am., Clubs: Advertising, Radio Execs., Sales Executives. Home: 320 Park Av., N.Y. City 22. Office: 30 Rockefeller Plaza, N.Y. City 20.

MADDEN, Frank John, lawyer; b. Mendota, Ill., Nov. 24, 1899; s. John Francis and Julia (Faust) M.; Ph.B., Univ. of Chicago, 1920, J.D., 1922; m. Virginia Irene Tingle, Nov. 29, 1933; children—Julie F., Susan D., Mary I. Admitted to the bar of Ill., 1922, gen. practice of law, Chicago, Ill., 1922-41; gen. counsel, Cudahy Packing Co., Chicago, 1941—; mng. director Salt Producers Assn. Mem. Delta Kappa Epsilon, Phi Delta Phi. Republican. Roman Catholic. Clubs: Legal, Law (Chicago); Skokie Country; Omaha. Home: 765 Willow Rd., Winnetka, Ill. Office: 221 N. LaSalle St., Chicago 1, Ill.

MADDEN, Henry Miller, librarian; b. Oakland, Cal., June 17, 1912; s. Henry Joseph and Martha Ann (Miller) M.; A.B., Stanford, 1933; student U. Budapest, 1936-37; A.M., Columbia, 1944, Ph.D., 1948; B.L.S., U. Cal., 1947. Instr. history Stanford, 1937-42; acting asst. prof. history State Coll. Wash., 1948; ofcl. Internat. Refugee Orgn., Linz, Austria, 1948-49; librarian Fresno State Coll., 1949—; Fulbright lectr., Austria Nat. Library, 1953-54. Served as lt. comdr. U.S.N.R., 1942-46; sec. Tripartite Naval Commn., Berlin, Germany, 1945-46. Mem. Am. Hist. Assn., Cal. Library Assn., U.S. Naval Inst., Naval Hist. Found., Phi Beta Kappa. Author: Xantus. Hungarian Naturalist in the Pioneer West, 1949. Contbr. profl. publs. Home: 870 Dayton Av., Fresno 4, Cal.

MADDEN, James Lester, paper mfr.; b. Boston, Mass., Dec. 13, 1909; s. Michael L. and Grace (Farrell) M.; B.S., Harvard, 1932, M.B.A., 1934; m. Pauline McKean Madden; children—James L., Jr., Anne Elizabeth, Paul McK., Michael. Pres. Hollingsworth & Whitney Ltd. (Canada), 1945; dir. 1941—; v.p., dir. Scott Paper Co.; pres. Kennebec Water Power Co.; dir. Mutual Boiler Ins. Co., Liberty Mutual Ins. Co., Boston Safe Deposit & Trust Co., B.&M. R.R., Gen. Capital Corp. Trustee Boston Museum Sci.; dir. Beverly Hosp., Charles A. Dean Meml. Hosp., Thayer Hosp. Bd. overseers Boys Clubs of Boston. Home: 64 West St., Beverly Farms, Mass. Office: 60 Batterymarch St., Boston.

MADDEN, James Loomis, lawyer; b. New Jersey, July 5, 1892; s. Dr. James Thomas and Jane (O'Neill) M.; A.B., Washington Coll., Chestertown, Md., 1911, A.M., 1916, LL.D., 1951; J.D., N.Y.U., 1917; LL.D. (honorary), Middlebury College, 1952; married Irma Twining, January 12, 1920; children—Mary Carolyn, James E., Richard B., Robert T. Admitted to N.Y. bar, 1917, U.S. Supreme Ct., 1926; 2d vice pres. Metropolitan Life Ins. Co., a v.p., 1927—; dir. Mueller Corp., Am. Motorists Ins. Co.; dir., mem. exec. com. Excess Ins. Co. Acting chancellor N.Y.U., 1951-52, vice pres. governing council, chairman of finance committee since 1952; mem. faculty N.Y.U. Law Sch., 1936-47; vice president and director Law Center Foundation, N.Y.U. Trustee and fellow Ins. Inst. Am.; trustee Kempner Found., Duke U.; Brackett lectr. Princeton, 1950; lectr. Mgmt. Inst., Oxford U. (Eng.), 1949. Trustee, treas. Nat. Indsl. Conf. Bd.; dir. Am. Korean Found. Captain, ordnance, U.S. Army, World War I; civilian mem. U.S. Army Gen. Staff, Manpower Bd., also mem. adv. bd. to surgeon gen. U.S. Army, and mem. adv. com. representing banking and ins. Management-Labor Bd., War Manpower Commn., World War II. Mem. Am. Management Assn. (treas. and chmn. finance com.), Transportation Assn. Am. (chmn. bd. dirs., chmn. exec. com.), Nat. Management Council (dir.), Am. Bar Assn., N.Y. State C. of C., U.S. C. of C. (dir., chmn. tax com.) Marketing Execs. Soc. Newcomen Soc., Phi Delta Phi, Beta Gamma Sigma (hon.). Knight of Malta, Knight Order of Holy Sepulchre. Catholic. Clubs: Baltusrol Golf; Short Hills (N.J.); University (N.Y. City). Author: Wills, Trusts and Estates in Relation to Life Insurance; also various papers. Home: Short Hills, N.J. Office: 1 Madison Av., N.Y.C. 10.

MADDEN, John, business exec.; b. Chgo., Mar. 12, 1900; s. Patrick James ad Katherine Veronica (Garvey) M.; student U. Mich. 1922; m. Margaret C. Finn, June 20, 1923; children—John Finn (dec.), Patricia, John. With James B. Clow & Sons since 1922, as salesman, archtl. rep., sales promotion mgr., mgr. brass div., city sales mgr. jobbing div., gen. mgr., 1940-46, v.p., 1946-53, now pres.; pres. dir. James B. Clow & Sons, Eddy Valve Co., Waterford, N.Y., Ia. Valve Co., Oskaloosa, Ia., Merc. Nat. Bank, Chgo. Dir. Am. Inst. Wholesale Plumbing and Heating Assns., Inc., Chgo. Bldg. Congress. Mem. Am. Soc. San. Engrs., Western Trade Golf Assn., Phi Gamma Delta. Clubs: Glen View, University (Chgo.). Home: 444 Elder Lane, Winnetka, Ill. Office: 201 N. Talman Av., Chgo. 12.

MADDEN, John Joseph, physician; b. Chicago, Ill., Feb. 4, 1902; s. John Joseph and Mary B (Quinlan) M.; B.S., Loyola U., 1926, M.D., 1927; m. Hazel Rogers, June 21, 1936; 1 son, John Rogers. Interne Cook County Hosp., 1928-29; mem. med. staff specializing in neurology and psychiatry, Kankakee State Hosp., Ill., 1930-37; med. dir. Cook County Psychopathic Hosp., 1944-46; cons. physician Cook Co. Psychopathic Hosp. since 1946; engaged in pvt. practice as neurologist and psychiatrist, since 1937; chmn. dept. neurology and psychiatry, Loyola U. Med. Sch., since 1941. Sr. cons. neuropsychiatrist, Diagnostic Service, Vets. Adminstn., Hines, Ill. Mem. bd. dirs. Ill. Soc. for Mental Hygiene, mem. of Gov's. Psychiatric Research Council, State of Ill. Mem. A.M.A., Am. Physchiat. Assn., Inst. of Medicine of Chicago, Am. Bd. of Neurology and Psychiatry, Chicago Neurol. Soc., Ill. Psychiatric Soc., Central Neuro-Psychiatric Assn. Roman Catholic. Contbr. articles to various med. jours. Home: 3932 Howard Av., Western Springs, Ill. Office: 6 N. Michigan Av., Chicago, Ill.

MADDEN, John T., banker; b. New York, N.Y., May 14, 1896; s. John and Ellen M. (Bodkin) M.; student Fordham Univ. Sch. of Law, N.Y. Univ. Sch. of Commerce and Finance; m. Gladys Wells, 1923. With National City Bank of New York 5 years various credit positions, Manufacturers Trust Co. 24 years, starting as asst. sec., v.p. 1925, sr. v.p. 1929, chmn. of all adv. bds. 1930-44; pres. and chmn. of bd., Emigrant Indsl. Savings Bank, New York, N.Y.; dir. Mfrs. Trust Co., Am. News Co., Mfrs. Safe Deposit Company, J. P. Maguire and Company, Grace & Company; trustee, Emigrant Indsl. Savs. Bank. Trustee American Leprosy Found., mem. State Banking Com. New York Savings Bonds Div. of Treasury Department; executive committee N.Y. State adv. com. of U.S. Savings Bonds Div. of Treasury Dept. Address: 51 Chambers St., N.Y.C. 8.

MADDEN, Joseph Warren, judge; b. Damascus, Stephenson County, Ill., Jan. 17, 1890; s. William James and Elizabeth Dickey (Murdaugh) M.; grad. Northern Ill. State Normal Sch., DeKalb, Ill., 1908; A.B., U. of Ill., 1911; J.D., U. of Chicago, 1914; m. Margaret Bell Liddell, July 16, 1913; children—Mary Esther, Joseph Warren, Robert Liddell, Margaret Elizabeth, Murdaugh Stuart. Prof. law, U. of Okla., 1914-16; practiced law, Rockford, Ill., 1916-17; prof. law, Ohio State U., Columbus, O., 1917-21, also pvt. practice; dean Coll. of Law and prof. law, W.Va. U., 1921-27; prof. of law, U. of Pittsburgh, 1927-38; chmn. Nat. Labor Relations Bd., Washington, D.C., 1935-40; judge, U.S. Court of Claims, Washington, D.C., since 1941; associate director Legal Division, U.S. Mil. Government of Germany, 1945; dir. Legal Div. and Legal Advisor to U.S. Mil. Governor of Germany, 1946; acting prof. law, Stanford, 1930-31; visiting prof. of law, U. of Chicago, 4 summers to 1948, Cornell U., summer 1930, Stanford U., summer 1933; spl. asst. office atty. gen. U.S., summer 1920; U. N.C., 1941-44, Yale, summer 1947, Vanderbilt U., summer 1951, 53; lectr. German U. Law Schs., summer 1949; assisted West Va. Revision and Codification Comm. in revising property statutes, 1925; adviser on property and torts to Am. Law Inst. since 1934; mem. Gov's. (Pa.) Commn. on Spl. Policing in Industry; exchange legal specialist, Germany, summer, 1953. Awarded Medal of Freedom (for work with mil. govt. Germany), 1947. Mem. Am. Law Institute, Delta Upsilon, Phi Alpha Delta, Order of Coif. Democrat. Club: Cosmos (Washington). Author: Treatise on the Law of Domestic Relations and Persons, 1931. Editor (with W. R. Compton) Cases on Persons and Domestic Relations, including Marriage and Divorce, 1940; (with H. A. Bigelow) Cases on Rights in Land, 1934; Introduction to Real Property (with same), 2d edit., 1934. Home: Falls Church, Virginia. Office: U.S. Court of Claims, Washington, D.C.

MADDEN, M. Lester, business exec. Chmn. bd. and dir. Hollingsworth & Whitney Co. Dir. Hollingsworth & Whitney, Ltd., Can., Boston Mfrs. Mutual Fire Ins. Co. Home: 790 Centre St., Newton 58. Office: Hollingsworth & Whitney Co., 60 Batterymarch St., Boston, Mass.*

MADDEN, Ray John (mäd'ĕn), congressman; b. Waseca, Minn., Feb. 25, 1892; s. John and Mary Elizabeth (Burns) M.; ed. Sacred Heart Academy, Waseca, Minn., LL.B., Creighton U., Omaha, Neb., 1913; unmarried. Admitted to Neb. bar, 1913; municipal judge, Omaha, Neb., 1916; city comptroller, Gary, Ind., 1935-38; county treas., Lake County, Indiana, 1938-42; mem. 78th to 84th Congresses, 1st Indiana district. Democrat. Home: 578 Broadway, Gary, Ind.

MADDEN, Richard, educator; born near Burchard, Nebraska, August 18, 1901; s. John Kyle and Della (Stake) M.; A.B., Peru (Neb.) State Teachers Coll., 1926; A.M., Columbia, 1930, Ph.D., 1931; m.

Fern A. Wells, July 20, 1927; 1 son, Ray Allan. Teacher, Chester, Neb., 1923-25, prin. high sch., 1923-25, supt. schs., 1925-29; asst. ednl. psychology Columbia, 1930-31; teacher psychology, clinician, dir. lab. sch., Indiana State Teachers Coll., Indiana, Pa., 1931-39; dir. campus sch., San Diego State Coll., 1939-46, elementary dir. edn., 1946-47, dean, 1947-51, chmn. grad. studies since 1951. Mem. Am. Psychol. Assn., National Council Teachers Mathematics, N.E.A., Cal. State Curriculum Commn., Phi Delta Kappa, Kappa Delta Pi. Author: School Status of the Hard of Hearing, 1931. Co-author: Stanford Achievement Test, 1953; Functional Mathematics, 1955. Contbr. articles to profl. publs. Home: 5001 Rockford Dr., San Diego 15, Cal.

MADDEN, Sidney C(larence), pathologist; born Fresno, Calif., Oct. 27, 1907; s. Edward Clarence and Imogene (Johnson) M.; A.B., Stanford, 1930, M.D., 1934; m. Lynnette May Watt, Aug. 18, 1933; children—John Kirk, Donn Edward, Janet Lynn, Carol Lynn. Interne Johns Hopkins Hosp., 1933-34; asst. resident pathology Strong Mem. Hosp., 1934-40; asst. pathology, U. of Rochester Sch. of Medicine and Dentistry, 1934-37, instr., 1937-40, asst. prof., 1940-44, asso. prof., 1944-45; pathologist Park Av. Hosp., Rochester, N.Y., 1940-45; prof. pathology, Emory U. Sch. of Medicine, 1945-48; pathologist Emory U. Hospital, Henrietta Egleston Hospital for Children, Atlanta, Georgia, 1945-48; head of the division of pathology, Brookhaven Nat. Lab., 1949-51; pathologist in chief Brookhaven National Laboratory Hospital, 1949-51; prof. and chmn. dept. pathology Sch. of Medicine, U. Cal.; since 1951; cons. V.A. Center, Los Angeles, since 1951, Los Angeles Co. Harbor General Hosp., 1951—. Mem. com. pathology Nat. Research Council, and Conf. on Liver Injury. Recd. Theobold Smith Award A.A.A.S., 1943. Diplomate Am. Bd. Pathology. Mem. Coll. Am. Pathologists, Am. Soc. Exptl. Pathology (pres. 1952-53), Am. Assn. Pathol. and Bacteriol., A.A.A.S., Soc. Exptl. Biology, A.M.A., Nu Sigma Nu, Sigma Xi, Alpha Omega Alpha. Republican. Member editorial board Annual Review of Medicine, A.M.A. Archives of Pathology science jours. Home: 218 20th St., Santa Monica. Office: School of Medicine, Univ. of Cal., Los Angeles 24.

MADDEN, Thomas M., judge; b. Phila., Mar. 28, 1907; s. James G. and Elizabeth G. (Dolan) M.; grad. Camden Cath. High Sch., 1926; LL.B., South Jersey Law Coll., 1930; m. Rose E. Del Duca, Sept. 26, 1935; children—Thomas M., Patricia M., James J., Michael Paul, Elizabeth R., and Dennis Patrick. Admitted to the New Jersey bar, 1930, and practiced, Camden, New Jersey, since 1930; served as borough solicitor, Boro of Bellmawr, since 1932, Clementon, N.J., 1935-36; U.S. Dist. Ct. judge. Mem. Camden Co. Bd. Election, 1935-36, twp. solicitor Twp. Voorhees, N.J. since 1938, chmn. Camden City Bd. Alcohol Control since 1941, dir. Camden Co. R. C. Mem. Camden Co., Federal bar assns. Ancient Order Hibernians, K.C. Home: 1020 Park Av., Collingswood, N.J. Office: Post Office Bldg., Camden, N.J.

MADDOCK, Edward G(wynne), oil co. exec.; b. N.Y.C., June 5, 1903; s. Robert and Catharine (Roberts) M.; E.M., Colo. Sch. Mines, 1924; m. Mildred Menzel, Feb. 25, 1925; children—Dorothy, Elinor (Mrs. Lowren West) Margaret. With Cities Service Oil Co., N.Y.C., 1928—, gen. mgr. marine div., dir., v.p., 1955—. Mem. Soc. Naval Architects and Marine Engrs. Mason. Home: 7 Berkely Pl., Fair Lawn, N.J. Office: Cities Service Oil Co., 70 Pine St., N.Y.C. 5.

MADDOCK, Walter Grierson, surgeon; b. Toronto, Ont., Can., Nov. 26, 1901; s. Walter Richard and Jessie Helen (Liddell) M.; grad. Detroit Central, 1921; A.B., U. of Mich., 1924, M.D., 1927, M.S. in surgery, 1934; m. Marion Margaret Munro, June 21, 1927; children—Walter Munro, William Robert, Bruce Charles. Instr. in surgery, 1929-32, asst., later asso. prof. surgery, dept. of surgery and post grad. medicine, 1932-46, U. of Mich. Med. Sch.; Elcock prof. surgery Northwestern U. Med. Sch., Ranson lectr. surgery, 1941; chief consultant, gen. surgery div. Veterans' Adminstrn., Ind., Ill. and Wis.; surgeon, Wesley Meml. Hosp., Chgo., and chmn. dept. since 1952. Served as lt. col., later col., M.C., U.S. Army, July 1942-Nov. 1945; cons. in surgery, southern base sect. European theatre of operations; commanding officer 298th Gen. Hosp. (affiliated unit U. of Michigan), European theatre of operations. Awarded Legion of Merit, June 1945. Fellow Am. College Surgeons, A. M.A.; mem. Illinois state med. society American Surg. Assn., Soc. Clin. Surgeons, Western Surgical Assn., Central Surg. Assn. (founder group, president 1950), Am. Bd. Surgery (founder; mem. bd. 1952), Royal Soc. Medicine (London), Detroit Acad. Surgery, Chicago Surgical Soc., Am. Heart Assn., Am. Fedn. Clin. Research, Internat. Soc. Surgery (pres. American branch), Fred A. Coller Society, Society Vascular Surg., Alpha Omega Alpha, Phi Kappa Phi, Sigma Xi, Phi Chi. Republican. Author: (with Barry J. Anson) Callander's Surgical Anatomy; also of numerous papers on surg. subjects. Editorial bd. Archives of Surgery. Contbr. to Christopher's Textbook of Surgery. Home: 229 E. Lake Shore Dr. Office: 250 East Superior St., Chicago.

MADDOCKS, Ray Tyson ⊙ V. 27.

MADDOX, (Frances) Eugenia, librarian; b. Columbus, Kan., Nov. 28, 1908; d. Edgar Leonidas and Fanny (Blake) Maddox; A.B., U. of Wis., 1931; A. M., U. of Mich., 1940; student, U. of Tulsa, 1926-27; Kan. State Teachers Coll., Pittsburg, Kan., 1928-29. Asst., circulation dept., Tulsa Pub. Library, 1926-28, first asst., catalog dept., 1931-32, head, catalog dept., 1932-43; librarian, McFarlin Library, U. of Tulsa, since 1943. Mem. Am. Library Assn., Okla. Library Assn. (pres. 1952-53), Spl. Libraries Assn., Assn. Coll. and Reference Libraries, Am. Assn. U. Women, Bibliog. Soc. Am. Presbyn. Home: 8645 E. Fifth Pl., Tulsa. Office: McFarlin Library, University of Tulsa, Tulsa 4.

MADDOX, Hailey Grey, army officer; b. McHenry, Ky., Jan. 29, 1899; s. Claude Hiram and Susan Tilden (Stewart) M.; grad. Marion Mil. Inst., 1917; B.S., U.S. Mil. Acad., 1920; student Cav. Sch., 1921, 34, Command and Gen. Staff Coll., 1941; m. Madelinn Grace Chace, Dec. 17, 1949. Commd. 2d lt. U.S. Army, 1920, advanced through grades to maj. gen., 1952; various Cavalry assignments, 1929-40; assigned The Armored Force, 1941; assigned Western Task Force, 1942, G-3 Seventh Army, 1943. G-3 Third Army, 1944-45; chief staff U.S. Constabulary, Germany, 1946-48; comdg. gen., Camp Gordon, Ga., 1949-50; chief staff Third Army, 1951, Army Field Forces, Ft. Monroe, Va., 1952; comdg. gen. 25th Div., Korea, 1953; chief Korean Mil. Adv. Group, Korea, 1954; comdg. gen. 9th Inf. Div., Germany, 1955—. Decorated D.S.M., Legion of Merit with oak leaf cluster, B.S.M. with cluster; Legion of Honor, Croix de Guerre with palm, Medal of Metz (France); War Cross, Order of White Lion (Czechoslovakia); Order of Red Lion, Croix de Guerre (Luxembourg); Croix de Guerre with Palm (Belgium); Order of Taeguk (Korea). Clubs: Army and Navy (Washington); Kiwanis, Capital City (Atlanta); Rotary (Augusta, Ga.). Home: Central City, Ky. Office: Hdqrs. 9th Inf. Div., APO 111, N.Y.C.

MADDOX, Henry Randolph, business exec.; b. Princess Anne, Md., Nov. 11, 1898; s. Robert Franklin and Ella Virginia (Hoblitzell) M.; grad. Baltimore Polytechnic Inst., 1918; M.E., Lehigh U., 1921; m. Vernah Ryland, Nov. 15, 1924; children—Shirley Virginia, Joanne; married 2d, Avis V. Richardson, Apr. 7, 1951. Student enginner, Chesapeake & Potomac Telephone Co., Washington, D.C., 1921-22; gen. comml. mgr. C. & P. Telephone Co. of W.Va., Charleston, 1936-38; gen. comml. manager C. & P. Telephone Co. of Baltimore City, Baltimore, 1938-40, asst. gen. mgr., 1940-41; vice pres. and gen. mgr. C. & P. Telephone Co. of W.Va., 1941-44; vice pres., sec., treas., C. & P. Telephone Cos., 1944-45; vice pres. and gen. mgr., C. & P. Telephone Co., 1945-46; vice pres. pub. relations C. & P. Telephone Cos., 1946-47, pres., 1947-54; vice pres. Am. Tel. and Tel., 1954—. Dir. 195 Broadway Corp., N.Y., Bell Telephone Labs., Inc., N.Y., Mountain States Telephone and Telegraph Co., Denver, Ohio Bell Telephone Co., Cleveland. Alumnus trustee Lehigh U. Mem. Mat. Geog. Soc. (life trustee), Telephone Pioneers America (p.p.), Eastern Shore Soc. Balt. City, Army Signal Assn., S.A.R., Phi Sigma Kappa. Presbyn. Clubs: Metropolitan, Alfalfa, Chevy Chase (Washington); Baltimore (Md.) Country, Maryland (Baltimore); Burning Tree Country (Bethesda, Md.). Home: 200 E. 66 St., N.Y.C. Office: 195 Broadway, N.Y.C. 7.

MADDOX, John Callahan, advt. exec.; b. Bainbridge, Ga., Dec. 21, 1910; s. Henry Johnson and Mamie Elizabeth (Callahan) M.; B.S., Ga. Sch. Tech., 1932; grad. student Northwestern U. Sch. Commerce, 1937, Harvard Bus. Sch., 1952; m. Gretchen Wilhelmi Davies, Nov. 6, 1938; children—J. Davies, G. Vaughn, Mary E., L. Rebecca, Florence A. Asst. to pres. Walter V. Davidson Corp., N.Y.C., 1934-36; asst. mgr. operating research dept. Montgomery-Ward & Co., Chgo., 1936-40; market research dept. U.S. Advt. Corp., Toledo, 1940-41; with Fuller & Smith & Ross, Inc., Cleve., N.Y.C., and Chgo., 1941—, successively market research dept., research dir., asst. to pres., dir., v.p., mgr., now dir. and exec. v.p. Cleve. office. Founding trustee Indsl. Advt. Research Inst. Mem. Am. Marketing Assn., Better Bus. Bur. (trustee), C. of C., Cleve. Advt. Club. Conglist. Clubs: Cleveland Athletic, Hermit (Cleve.); The Country. Home: 60 S. Franklin St., Chagrin Falls, O. Office: 1501 Euclid Av., Cleve. 15.

MADDOX, Nathaniel Baxter, banker; b. Atlanta, Ga., June 2, 1901; s. Robert Foster and Lollie (Baxter) M.; B.S. U. of Va., 1923; married Nora Glancy; 1 son, John. Dir., v.p. and trust officer First Nat. Bank, Atlanta. Trustee Ga. Warm Springs Found. Dir. Draper Owens Corp., Atlanta, Ten Pryor St. Corp.; treas. Piedmont Hotel Co., Atlanta; chmn. bd. Beaudry Motor Co. Trustee Nat. Found. for Infantile Paralysis. Mem. Jr. Chamber of Commerce of Atlanta, Sigma Alpha Epsilon, Alpha Kappa Psi. Methodist (mem. bd. of stewards). Clubs: Kiwanis, Capital City, Atlanta, Piedmont Driving (past pres.) (Atlanta). Home: 2740 Habersham Rd. Office: First National Bank, Peachtree St., Atlanta, Ga.

MADDOX, Robert Foster, banker, business exec.; b. Atlanta, Apr. 4, 1870; s. Robert F. and Nannie (Reynolds) M.; student U. Ga., 1889, Harvard, 1891; m. Lollie Baxter, June 12, 1895; children—Nathaniel Baxter, Laura. Vice pres. Am. Nat. Bank, 1900-16; pres. Atlanta Nat. Bank, 1916-24; chmn. bd. Atlanta & Lowry Nat. Bank, 1924-29; chmn. exec. com. First Nat. Bank (after merger of banks), 1929-33, chmn. bd., 1934; dir. Ga. Power Co., First Nat. Bank, So. Bell Telephone Co.; now retired. Recipient Distinguished Service award Atlanta C. of C., 1946, diamond pin Ga. Power Co. for 50 yrs. as dir. Commr. Rds. and Revenue of Fulton Co., Ga., 1906-07; mayor, Atlanta, 1909-10. Pres. Ga. State Bd. Health, 1923-44, Atlanta Community Chest; trustee, Berry Schs. (Rome, Ga.); chairman board High Mus. Art. Mem. Atlanta C. of C. (pres., 1904-05), Am. Bankers Assn. (mem. com. that presented resolutions concerning monetary system to Congress, 1913, chmn. com. to cooperate with export-import banks, Washington; pres., 1918-19), Ga. Bankers Assn. (pres., 1911-12), Sigma Alpha Epsilon. Democrat. Methodist. Elk, Mason (Shriner). Clubs: Capitol City, Piedmont Driving (Atlanta). Home: 391 Paces Ferry Rd., Atlanta.

MADDOX, William Percy, govt. official; b. Princess Anne, Md., Nov. 21, 1901; s. Robert Franklin and Ella Virginia (Hoblitzell) M.; A.B., St. John's Coll., Md., 1921; B.A., Oxford, Eng., 1925; Ph.D., Harvard, 1933; m. Louise Shaw Hepburn, June 15, 1945; 1 dau., Alexandra Hepburn. Reporter on Baltimore Evening Sun, 1921-22; instr. polit. sci. U. of Ore., 1925-27, asst. prof., 1927-28; acting asso. prof. polit. sci. U. of Va., 1928-29; instr. in govt. Harvard U., 1930-36; asst. prof. politics Princeton, 1936-38; asso. prof. polit. sci. U. of Pa., 1938-46 (on leave 1942-46; asst. to pres. Fgn. Policy Assn., 1942; chief, div. of training services Dept. of State, 1946-47, dir. Fgn. Service Inst., 1947-49; counselor of embassy at Lisbon, Portugal, 1949-52; consul general Port of Spain, Trinidad, since 1952. Served with Office of Strategic Services, U.S. Army, in E.T.O. and M.T.O., 1942-45, advancing to rank of col. Decorated Legion of Merit with oak leaf cluster (U.S.), Hon. Officer Mil. Div. Order Brit. Empire, Chevalier Legion of Honor (France), Polonia Restituta (Poland). Mem. Council Fgn. Relations, Am. Polit. Sci. Assn., Phi Sigma Kappa. Democrat. Club: Harvard (New York). Author: Foreign Relations in British Labor Politics, 1934. Contbr. articles to mags. Address: American Consulate General, Port of Spain, Trinidad, B.W.I.

MADDY, Joseph Edgar, musician; b. Wellington, Kan., Oct. 14, 1891; s. William Henry and Mary Elizabeth (Harrington) M.; student Bethany Coll., Lindsborg, Kan., 1906-07, Wichita Coll. of Music, 1907-08; hon. Mus.D., Cincinnati Conservatory of Music, 1930; m. Fay Pettit, Apr. 25, 1938; children (by previous marriage)—Marian, Jeanne, Richard. Mem. Minneapolis Symphony Orchestra, 1909-14; dir. Wichita Falls (Tex.) Coll. of Music, 1915-17; teacher wind instruments, Met. Sch. of Music, Chicago, 1917-18; supervisor instrumental music, Rochester (N.Y.) pub. schs., 1918-20; supervisor music and dir. civic music, Richmond, Ind., 1920-24; supervisor of music Ann Arbor schs., 1924-27; prof. music U. Mich. since 1924; founded 1928, since pres., mus. dir. Nat. Music Camp, Interlochen, Mich. Organized and conducted 1st nat. high sch. orchestra, Detroit, 1926; organized 2d nat. high sch. orchestra for conv. of sch. supts., Dallas, 1927; has since organized several similar groups. Chmn. com. on instrumental affairs in charge of development of sch. band and orchestra contests in U.S., Music Edn. Nat. Conf., 1926-31; originated radio music instrn. from U. of Mich., teaching band and orchestra instruments and singing, 1931; conducted music lessons over N.B.C., 1935-39. Chem. Mich. Commn. on Radio Edn. since 1945; led nat. fight for freedom of ednl. broadcasting from union controls, 1942. Life member Music Edn. National Conf.; pres. 1936-38; mem. Assn. for Edn. by Radio (charter mem.), Am. Bandmasters Assn., Phi Mu Alpha, Phi Kappa Lamba. Awarded citation and hon. mention in nat. competition, Ednl. Radio Program, Columbus, O., 1936. Clubs: Mich. Union Faculty. Author several books since 1922; contbr. to mus. publs. Inventor aluminum violin and string bass. Home: 3122 Geddes Av., Ann Arbor, Mich.

MADEIRA, Jean Browning (mäd-ä-rä), opera singer; b. Centralia, Ill., Nov. 14, 1924; d. Leroy and Noma Jane (Eubanks) Browning; student Leo C. Miller Music Sch., St. Louis, 1936-41, Washington U., 1940-41, Julliard Grad. Sch., 1941-45; m. Francis King Carey Madeira, June 17, 1947. Concert pianist St. Louis Symphony, 1938; leading contralto Chautauqua (N.Y.) Opera Co., 1943-47, San Carlo Opera Co., 1947-48; debut Met. Opera, 1948; roles include Carmen, Amneris in Aida, Azucena in Il Trovatore, Ulrica in Masked Ball, Delilah, Orfeo; concert singer radio, TV appearances, 1950—; leading contralto opening Vienna Staatsoper, 1955; Covent Garden, Stockholm Opera, Munich and Salzburg festivals, 1954-55. Recipient Woman of Achievement award, St. Louis, 1947. Mem. Jobs Daughters, Mu Phi Epsilon. Home: 27 Bennington Rd., Cranston, R.I. Office: Metropolitan Opera Co., N.Y.C.

MADEIRA, Percy Childs, Jr., banking; b. Phila., Pa., Feb. 8, 1889; s. Percy Childs and Marie Virginie (Marié) M.; grad. DeLancey Sch., Phila., 1906; A.B., Harvard, 1910; LL.B., U. of Pa., 1913, M.A., 1933; m. Margaret T. Carey, May 2, 1914 (dec.); children—Percy Childs, 3d, Francis King Carey, Eleanor Irwin Carey; m. 2d, Eugenia Cassatt Davis, Feb. 21, 1952. Admitted Pa. bar, 1913, and began practice in Phila.; asso. with firm of Morgan, Lewis & Bockins, 1913-21; partner in firm of Ballard, Spahr, Andrews & Madeira (now Ingersoll), 1921-27; v.p., Madeira, Hill & Co., coal operators, 1927-34; v.p. in charge of trust dept., Land Title Bank & Trust Co., 1934-39, pres. Jan. 1940-53; chmn. exec. com., 1953—; dir. Land Title Bank & Trust Co., Electric Storage Battery Company, Home Insurance Company, Bellevue-Stratford Hotel Company, Benjamin Franklin Hotel Co. Served as 1st lt. 313th Inf., 79th Div., World War I. Pres., trustee University Museum; dir. Family Society of Philadelphia, S.E. Pa. Chapter Am. Red Cross. Fellow Royal Geog. Soc., Am. Geog. Soc., Delta Psi. Republican. Clubs: Phila., Gulph Mills Golf (Phila.); Explorers (New York). Author of report on "An Aerial Expedition to Central America," pub. in Jour. Univ. Mus., 1931, and various small articles on miscellaneous subjects. Home: Berwyn Pa. Office: 100 S. Broad St., Phila. 10.

MADEIRA, Robert Lehman (mä-dēr' ä), trade assn. exec.; b. Elizabethtown, Pa., Aug. 30, 1915;

s. Isaac Titus and Elsie Hernley (Lehman) M.; B.S., Elizabethtown Coll.; m. Mary Elizabeth Evans, Feb. 5, 1938; children—Terry, Betsy. Profl. pianist, tchr., 1937-42; foreman instrument repair shop, Army Air Base, Columbia, S.C., 1942; project engr. aero div. Minneapolis-Honeywell Regulator Co., Chgo., 1943-45; sec.-treas., gen. mgr. Iceland, Inc., Elizabethtown, Pa., 1946-50; exec. sec. Nat. Frozen Food Locker Inst., Elizabethtown, since 1951. Mem. Nat. Trade Assn. Secs. Protestant. Club: Rotary. Home: 1001 S. Locust. Office: 75 Cherry St., Elizabethtown, Pa.

MADELEVA, Sister Mary (Mary Evaline Wolff) (măd-ê-lē'vâ), coll. pres., author; b. Cumberland, Wis., May 24, 1887; d. August Frederick and Lucy (Arntz) Wolff; A.B., St. Mary's Coll., Notre Dame, Ind., 1909; A.M., University of Notre Dame, 1918, Litt. D. (honorary), 1953; Ph.D., University of California, 1925; student Univ. of Oxford, Eng., 1933-34; hon. Litt.D., Manhattan Coll., New York, 1938; hon. Litt.D., Mount Mary Coll., Milwaukee, Wis., 1940; mem. Sisters of the Holy Cross. Teacher of English and chmn. English dept., St. Mary's Coll., Notre Dame, 1912-19, pres., 1934—; pres. and dean Coll. of St. Mary-of-the-Wasatch, Salt Lake City, 1926-33. Member Nat. Conf. Christians and Jews; Catholic Commn. on Intellectual and Cultural Affairs. Siena Medal, Cum Laude Poets' Corner Medal. Member Mediaeval Academy America, Poetry Society London, Poetry Society America, Catholic Poetry Soc. America (pres.), Nat. Catholic Edn. Assn., Modern Lang. Assn., Am. Assn. U. Women, Assn. Am. Colleges, The English Assn., National Council of English Teachers, Delta Kappa Gamma (hon.). Author numerous books since 1923; latest publ.: Lost Language and Other Essays, 1951. Address: St. Mary's College, Notre Dame, Ind. ☆

MADIGAN, Michael J., consulting engineer; b. Danbury, Conn., Dec. 6, 1894; s. Richard Michael and Josephine (Canty) M.; m. Sybil Stearns; 1 dau., Mary Jane. Mem. firm Madigan-Hyland, N.Y.C.; chmn. bd. dirs. Madigan-Hyland, Ltd.; asst. to undersecretary of war, 1941-45. Cons. engr. for World Bank, 1947-49. Served with U.S. Army, during World War I; overseas. Mem. Am. Soc. C.E., Inst. Cons. Engrs. Clubs: Cosmos (Washington); Union League, Engineers (New York). Awarded Medal for Merit. Home: 277 Park Av., N.Y. City 17. Office: 28-04 41st Av., Long Island City 1, N.Y.

MADISON, Charles A(llan), author, editor; b. near Kiev, Russia, Apr. 16, 1895; s. David and Pessie (Burakowsky) M.; came to U.S., 1906, naturalized, 1916; A.B., U. of Mich., 1921; A.M., Harvard, 1922; m. Edith Hellman, July 1, 1924; 1 dau., Jeppy (Mrs. Leonard Yarensky). Mechanic in automobile factories, Detroit, 1909-16; asst. book editor Am. Book Co., N.Y. City, 1922-24, college book editor Henry Holt & Co. since 1924. Mem. Authors Guild, Phi Beta Kappa. Author: Critics and Crusaders, 1947; American Labor Leaders, 1950; Dynamic Democracy (book in progress). Contbr. critical essays and revs. to leading periodicals. Home: 231 76th St., N.Y.C. 21. Office: 383 Madison Av., N.Y.C. 17.

MADISON, Charles C., lawyer; b. Corning, Ia., Oct. 16, 1878; s. William S. and Lavina E. (Doyle) M.; ed. pub. schs., Independence, Mo.; LL.B., Kansas City Sch. Law (U. of Kansas City), 1900; m. Emma L. Locke, Jan. 20, 1909; children—Martha (Mrs. Edgar J. Bumsted), Charles L., Pelide L. Began practice at Kansas City, Mo., 1900; asst. atty. for Mo., C.&A. R.R., 1900-08; city counselor, Independence, 1907-09; mem. Rep. State Com., 1906-12; del. Rep. Nat. Conv. (Mo. mem. rules com.), 1916; chmn. Jackson County Rep. Com., 1918-20; U.S. atty. Western Dist. of Mo., 1921-26; Rep. nominee judge Supreme Ct. of Mo., 1936. Mem. Lawyer's Assn. of Kansas City and Mo. State bar assns. Presbyterian. Home: 1108 Ward Parkway. Office: Commerce Bldg., Kansas City, Mo.

MADISON, George Thomas, lawyer; b. Bastrop, La., July 7, 1898; s. H. Flood and George Lucy (Fulks) M.; A.B., Washington and Lee U., 1919; LL.B., Tulane U., 1921; m. Frances Davenport, Nov. 5, 1924; children—Mary Moss (Mrs. J. A. Henderson), Sue Frances (Mrs. H. D. Shackelford). Admitted to La. bar, 1921, since practiced in Bastrop, sr. mem. Madison, Madison, Files & Shell since 1926; pres. Bastrop Bank & Trust Co., 1926-40, chmn. bd. since 1940; dir. Ark., La. & Mo. Ry. Co. since 1934. Mem. La. Bd. Edn. since 1931, pres., 1948-52; gov.'s commn. higher edn., 1954; dir. La. Youth Concerts, Inc.; 2d lt. AUS, World War I, col., World War II. Mem. Am. (ho. of dels. since 1951), La. (pres. 1950-51), 4th Dist. bar assns., Council La. Law Inst., Order of Coif, Phi Delta Phi, Sigma Chi. Democrat. Baptist. Mason. Clubs: Morehouse Country (Bastrop); Lotus (Monroe, La.); Army and Navy, Shreveport, Boston (New Orleans); Army and Navy (Washington). Home: 529 N. Washington St. Office: P.O. Box 510, Bastrop, La.

MADISON, Marshall P. ◎ V. 26.

MADONNE, John Henry, foreign service officer; b. Momas, France, Apr. 3, 1896; s. John and Mathilda (Landau) M. (Am. citizens); A.B., Baylor U., 1927, student law school, 1927-28; A.M., George Washington U., 1929; m. Margaret McMurry, April 20, 1935, 1 dau., Marjorie. Vice consul, Warsaw, 1929, Beirut, 1933, consul, 1935; consul, Cairo (temporary), 1938; consul and 2d sec., Bern, 1938-45, 1st sec., 1945-47, first secretary and consul gen., Warsaw, 1947; consul general at Casablanca, 1949-52; consul general at Bordeaux, France, 1952—. Served with U.S. and French armies, 1915-19. Medal of Freedom, 1947. Baptist. Mason. Address: care Division of Foreign Service Personnel, Dept. of State, Washington, D.C.

MADSEN, Charles Clifford, clergyman, educator; b. Luck, Wis., Feb. 13, 1908; s. Mads Peter and Ella (Johnson) M.; A.B., U. Minn., 1931; B.D., Trinity Theol. Sem., 1934; Th.D., Central Bapt. Theol. Sem. Kansas City, Kan., 1949; m. Esther Johnson, June 12, 1934; children—Carol Sonya, Maurice Lowell. Ordained to ministry Luth. Ch., 1934; pastor Our Savior's Ch., Kansas City, Kan., 1934-42; prof. practical theol. Trinity Sem., Blair, Neb., since 1946; chmn. Christianity dept., dir. Christian activities Dana Coll., Blair, 1946—. Served as lt. comdr. Chaplains Corps., U.S.N.R., World War II; chaplain Navy Res. Officers Candidate Sch., summer terms, 1950, 1951, 1952, comdr., 1954. Mem. Vets. Fgn. Wars. Contbr. articles profl. jours. Home: College Hill, Blair, Neb.

MADSEN, Louis L(inden), agriculturist; b. Salt Lake Co., Utah, Sept. 29, 1907; s. Jens Mettinus and Amelia G. (Larson) M.; B.S., Utah Agr. Coll., 1930; Ph.D., Cornell U., 1934; research asst., Cornell, 1930-34; Nat. Research fellow, Coll. Physicians and Surgeons, Columbia U., 1934-35; m. Edith Louise Gundersen, Sept. 21, 1932; children—Mary Edith, Louis L., Jr., John M., Patricia L., David W., Paul A., Roger B., Carol. Research chemist expt. sta. chemistry, Mich. State Coll., 1935-37; asso. animal nutrition, Bur. Animal Industry, U.S. Dept. Agr., Beltsville, Md., 1937-39, nutritionist, 1939-45; head dept. of animal husbandry, Utah State Agrl. Coll., 1945-50; pres. Utah State Agricultural College, 1950-53; agrl. adminstr., U.S. Dept. Agr., 1953-55; dir. Inst. Agrl. Sciences, State Coll. Wash., 1955—. Mem. Com. on Animal Nutrition, Nat. Research Council, Am. Inst. of Nutrition, Am. Soc. Animal Prodn., Phi Kappa Phi, Alpha Zeta (high chronicler), Sigma Xi (pres. Utah State chapter, 1949-50). Mormon. Home: Pullman, Wash.

MADSON, Ben A(dolph) ◎ V. 28.

MADSON, Norman Arthur, clergyman; b. Manitowoc, Wis., Nov. 16, 1886; s. Andrew J. and Marie (Hoverson) M.; A.B., Luther Coll., Decorah, Ia., 1911; student U. of Chicago, 1912, Luther Sem., Hamline, Minnesota, 1912-15; D.D. (hon.), Concordia Seminary, 1949; married Elsie C. Haakenson, Aug. 31, 1918; children—Vivian M. (wife of Lt. Nicholas Dashcund, A.U.S.), Rev. Juul B., Gudrun E., Rev. Paul G., Naomi L., Norman A., Andrew M. Became missionary, 1915; teacher, Luther Coll., Decorah, Ia., 1916-18; pastor, Bode, Ia., 1920-25, Princeton, Minn., since 1925; sec. Bethany Lutheran Coll. Assn. 1926-29, pres. Norwegian Synod of Am. Evang. Luth. Ch. since 1942; now dean of Bethany Lutheran Sem., Mankato, Minn. Commd. 1st lt. U.S. Army, 1918; served as chaplain Camp Jackson, S.C. Author: At Bethlehem's Manger, 1935; Evening Bells at Bethany, 1948, II, 1952; Preaching to Preachers, 1952. Home: 1115 E. Main St., Mankato, Minn.

MAEDEL, George F(rederick) engr.; b. Bklyn., July 21, 1903; s. George and Nelda (Kushman) M.; A.B., Columbia, 1924, E.E., 1926; m. Nellie Morris, June 6, 1931 (dec.); children—Carol (Mrs. John Lefton), Ruth. Engring. asst. N.Y. Edison Co., 1926-27, N.Y. Telephone Co., 1927-31; pres. Audio Products Engring. Co., 1931-33; RCA Insts., Inc., N.Y.C., 1933—, pres. 1953—, also dir.; instr. eve. engring. sch. Columbia; instr. mathematics eve. session Pratt Inst., Bklyn.; owner Maedel Pub. House, Bklyn. Profl. engr., N.Y. Mem. Inst. Radio Engrs., Am. Inst. E.E., Am. Soc. Engring Edn. Methodist (treas., trustee). Mason. Author mathematics textbooks. Home: 593 E. 38th St., Bklyn. 3. Office: 350 W. 4th St., N.Y.C. 14.

MAEDER, Paul Fritz (my-der), aero. engr., educator; b. Basel, Switzerland, June 29, 1923; s. Paul and Elisabeth (Cafader) M.; Dipl. Ing. Eth., Swiss Fed. Inst. Tech., 1946; Ph.D., Brown U., 1951; m. Clara Maria Roos, Dec. 12, 1946; children—Carol Jane Elisabeth, Paul Albert. Came to U.S., 1946, naturalized, 1953. Sci. asso. Inst. for Aerodynamics, Swiss Fed. Inst. Tech., 1946-47; research asso. Brown U., 1947-48, asst. prof. engring., 1948-51, asso. prof., 1951-54, prof., 1954—, charge aerodynamics research lab., 1948—; engring. cons. Aro, Inc. Mem. Inst. Aero. Scis., A.S.M.E, Am Rocket Soc., Sigma Xi, Tau Beta Pi. Home: 45 Berwick Pl., East Providence 16, R.I. Office: Brown University, Providence.

MAESTRE, Sidney (mäs'trē), banker; b. St. Louis, Mo., Dec. 14, 1891; s. Antonio and Lina (Lilienfelt) M.; student U. of Mo., 1909-11; m. Louize Hoyt, Feb. 1914; 1 son, Allen Sidney. Clk., Crunden-Martin Hardware Co., St. Louis, 1911-12; with Mercantile Trust Co., 1912-17, 1919-29; with Stern Bros. & Co., Kansas City, Mo., 1917-19; pres. Mercantile-Commerce Co., St. Louis, 1929-31; pres. Miss. Valley Trust Co., 1931-51; chmn. bd. Mercantile Trust Co., St. Louis, since 1951; director Granite City Steel Company, Transit Casualty Co., Mo., Kan. & Tex. Ry. Co., Mississippi Glass Co., Transcontinental & Western Air, Inc., Gen. Am. Life Ins. Co., Walsh Refractories Corp. Member Newcomen Society (2d v.p.), Beta Theta Pi. Republican. Clubs: Noonday, Racquet, Log Cabin, Bogy. Home: 4931 Lindell. Office: 721 Locust St., St. Louis.

MAFFITT, Dale LeRoy, engr.; b. Des Moines, Ia., Jan. 2, 1892; s. Ferris F. and Frances A. (Landfield) M.; B.S., Drake U., 1914; grad. student Mass. Inst. Tech., 1920-21; m. Dorothy Zichy, Sept. 14, 1921; 1 son, James Z. With Des Moines Water Works, 1914—, successively asst. chemist, chief chemist, asst. to gen. mgr., gen. mgr., 1938—. Mem. River Ten-State Com., 1943—. Received Fuller award, 1949. Mem. Am. Water Works Assn. (dir. 1947-49, 52-53, v.p. 1953-54, pres. 1954-55), Ia. Engring. Soc., George Warren Fuller Award Soc. (chmn. 1951-52), Phi Beta Kappa. Mason. Clubs: Engineers, Des Moines, Rotary, Prairie, Pioneer (Des Moines). Contbr. articles trade publs. Home: 649 Harwood Dr., Des Moines. Office: 1003 Locust St., Des Moines 14, Ia.

MAFFITT, Edward Pierce, govt. ofcl.; b. St. Louis, July 23, 1906; s. Thomas Skinker and Sarah (Pierce) M.; student Taft Sch., 1923, Inst. Sillig, Switzerland, 1924; A.B., Yale, 1928; m. Katherine Mulvane, Apr. 9, 1932; 1 dau., Katherine Chouteau. Apptd. U.S. fgn. service officer, 1931; assigned consulate gen., Athens, 1932, at Stockholm, 1932-35, at Sao Paulo, 1935-37; third sec. Am. Embassy, Buenos Aires, 1937-45, 2d sec. Am. Embassy, Madrid, 1946-47; mem. U.S. mission to U.N. since 1948, adviser on security council and gen. affairs; assigned to Dept. of State (Nat. War Coll., 1952-53); special liaison officer, Am. Embassy, Rome (CINCSOUTH), 1953—. Clubs: Yale; Coffee House (N.Y.C.); Metropolitan (Washington). Home: 6340 Wydown Blvd., Clayton, St. Louis. Office: Dept. of State, Washington.

MAFFRY, August (măf'rē), banker, economist; b. Macon, Mo., July 22, 1905; s. August Fritz and Jessie Fremont (Williams) M.; A.B., U. of Mo., 1926, A.M., 1928, Ph.D., 1930; exchange student, U. of Tübingen, Germany, 1926-27; m. Alice Mary Henry, June 8, 1929; children—Alice Mary, August. Instr., U. of Mo., 1929-30, Dartmouth Coll., 1930-34; official U.S. Dept. of Commerce, 1935-45; vice pres., economic adviser, Export-Import Bank, Washington, 1945-47; v.p. and dir., Jack Henry, Inc., Kan. City, Mo.; v.p., Irving Trust Co., N.Y. City. Sec., Am. Sect., Mexican-Am. Commn. for Economic Cooperation, 1943; tech. adviser, U.S. Delegation, Internat. Monetary and Financial Conf., Bretton Woods, 1944; tech. officer, Inter-Am. Conf. on Problems of War and Peace, Mexico City, 1945; tech. adviser, inaugural and 1st meetings, Internat. Monetary Fund and Internat. Bank for Reconstruction and Development, Savannah, 1945, Washington, 1946; consultant, Econ. Cooperation Adminstrn., 1948-51; Internat. Development adv. bd., 1950-51. Mem. Council on Fgn. Relations (N.Y.); chmn. com. on fgn. inv. U.S. council of Internat. C. of C.; mem. fgn. commerce, policy coms. U.S. C. of C.; adv. group N.A.M. com. on fgn. relations; international finance committee National Foreign Trade Council. Mem. Kappa Sigma, Phi Beta Kappa. Presbyn. Clubs: Metropolitan (Washington); University (N.Y.). Co-author: Process of Inflation in France, 1914-27, 1928. Contbr. numerous reports, pamphlets, articles to U.S. govt publs. Home: 522 E. 87th St., N.Y.C. 28. Office: 1 Wall St., N.Y.C. 15.

MAG, Arthur, lawyer; b. New Britain, Conn., Oct. 11, 1895; s. Nathan Elihu and Rebecca (Goldberg) M.; A.B., Yale, 1918, LL.B., 1920; m. Selma Rothenberg, Nov. 7, 1925 (dec. Oct. 1930); children—Josephine Selma, Helen Louise; m. 2d, Charline Weil, Nov. 24, 1932. Admitted to Conn., Mo. bars, 1920, since practiced in Kansas City; with Stinson, Mag, Thomson, McEvers & Fizzell, 1924—; chmn. Interstate Co., Chgo.; sec. Spencer Chemical Co.; dir. First Nat. Bank, Kansas City, Inland Mortgage Co., Kansas City Bridge Co., Katz Drug Co., Schutte Lumber Co., Standard Milling Co., Waxide Paper Co., L. B. Price Mercantile Co. Pres. Greater Kansas City Mental Health Found.; dir. Menorah Hosp.; trustee U. Kansas City, Carrie J. Loose Fund, Harry Wilson Loose Fund, Edward F. Swinney Trust, Kansas City Assn. Trusts and Founds., Menninger Found., Topeka, Kan., Louis J. Long Meml. Fund. Served with USN, 1918. Mem. Am., Mo., Kansas City bar assns., Lawyers Assn. Kansas City, Assn. Bar City N.Y., Delta Sigma Rho. Republican. Clubs: Yale, Lawyers (N.Y.C.); Oakwood Country (Kansas City); Reform (Lonion, Eng.). Home: 825 W. 63d St. Office: 9 W. Tenth St., Kansas City 5, Mo.

MAGANINI, Quinto ◎ V. 28.

MAGARET, Helene (mä'gȧ-rĕt), prof. English, lecturer, writer; b. Omaha, Neb., May 18, 1906; d. Ernst Friedrich and Celia (Wolcott) Magaret; A.B., Barnard Coll., Columbia, 1932; A.M., State U. of Ia., 1938, Ph.D., 1940; unmarried. Research asst. State U. of Iowa, 1937-38, 1939-40; instr. in English, Rockford (Ill.) College, 1940-41; professor Coll. of St. Teresa, Winona, Minn., 1941-44; prof. Marymount Coll., Tarrytown, N.Y., since 1944. Fellow Am. Assn. Univ. Women, 1938-39. Awarded Mariana Griswold Van Rensselaer poetry prize, 1932. Catholic. Mem. Academy of American Poets, Omaha Women's Press Club (hon.), College English Associates, Gallery of Living Catholic Authors, Phi Beta Kappa, and Chi Delta Phi (honorary). Author: The Trumpeting Crane (narrative poem), 1934; The Great Horse (narrative poem), 1937; Father DeSmet (biography), 1940; Change of Season, 1941; Who Walk in Pride (novel), 1945, Gailhac of Beziers, 1946; Giant in the Wilderness, 1952. Contbr. to mags. and poetry anthologies. Home: 126 N. Broadway, Tarrytown, N.Y.

MAGARRELL, Donald Frederick, business executive; born Council Bluffs, Ia., Feb. 8, 1906; s. William Wellington and Carrie (Saffelder) M.; student Northwestern U. Sch. Commerce (evenings) 1931-43; Cornell, 1924; Harvard Grad. Sch. Bus., A.M.P., 1949; m. Viola A. Meyer, July 7, 1928; 1 dau., Ann Louise. Vice pres. and treas. R.M. Grinstead & Co., N.Y. City, hotel operators and accountants, 1930-36; supt. dining service, United Air Lines, Chicago, 1936-38, dir. passenger service, 1938-45, vice pres. passenger

service, Denver, 1945-51, v.p. transportation service 1951—. Clubs: Denver Athletic, Wolhurst. Home: 3720 S. Monroe, Denver. Office: Stapleton Field, Denver 7.

MAGATH, Thomas Byrd (mā-gäth'), clinical pathologist; b. Oxford, Ga., Jan. 28, 1895; s. Julius and Eliza (Byrd) M.; prep. edn., Palmer Inst., Oxford; Ph.B., Emory Coll., Oxford, 1913; M.S., Millikin U., Decatur, Ill., 1914; Ph.D., U. of Ill., 1917; M.D., U. of Ill. Coll. of Medicine, 1919; m. Emily Bowman, Mar. 14, 1920; children—Marion Blake McClellan, Eilzabeth Byrd Youmans. Teaching fellow in biology, Millikin U., 1913-14; instr. in biology, Ill. State Normal U., Normal, Ill., summer, 1914; grad. asst. in zoölogy, U. of Ill., 1914-17; scientific investigator, U.S. Bur. Fisheries, summers, 1916, 17; instr. in anatomy, U. of Ill. Coll. of Medicine, 1917-19; cons. physician, Mayo Clinic since 1919; head div. clin. pathology since 1946; asso. prof. pathology and parasitology, Mayo Foundation, U. of Minn., 1919-35, prof. since 1935; health officer and chmn., Bd. Pub. Health and Welfare Rochester, Minn., 1937-41; chief tropical medicines, V.A. br. 8. Mem. bd. govs. Mayo Clinic, College Am. Pathol., Liberian Inst. Tropical Medicine; mem. Minn. State Bd. Health, 1939, v.p., 1940-46, pres., 1946-48. Acting 1st med. sergt., S.A.T.C., 1918; capt. Medical R.C., 1922-27; lt. Vol. Med. Naval Reserve, 1927-35, lt. comdr. Vol. Med. Naval Reserve, 1935-38, comdr., 1938, captain 1942; active military duty, 1941-46; commodore, Nov. 1945. Decorated Legion of Merit. Fellow Am. Med. Assn., Am. Coll. Physicians, Am. Soc. Parasitologists, Am. Soc. Clin. Pathologists (pres. 1938; exec. bd. since 1939), A.A.A.S.; mem. Minn. State, Southern Minn. and Olmsted County med. socs., Am. Assn. Anatomists, Am. Soc. Physiologists, Soc. Exptl. Biology and Medicine, Am. Micros. Soc., Soc. Am. Zoölogists, Am. Pub. Health Assn., Am. Soc. Tropical Medicine (counselor), Am. Soc. Bacteriologists, Minn. Hist. Soc. (exec. council), Minn. Acad. Science (pres. 1933-34), Union of American Biological Societies (sec. 1930-36), Wilson Ornithol. Soc., Nat. Malaria Soc., Coll. Pathologists (bd. of govs.), Sigma Xi (ex-pres. Mayo Foundn. Chap.), Phi Beta Kappa, Alpha Omega Alpha, Nu Sigma Nu. Methodist. Mason. Club: Army and Navy (Wash.). Editor American Journal Clin. Pathology, 1930-36, associate editor since 1936; associate editor Journal Lab. and Clin. Medicine and Journal Digestive Diseases and Nutrition, 1930-45. Contbr. on scientific subjects including monographs and original articles on parasitology, physiology and clinical pathology. Home: 521 14th Av. S.W. Office: Mayo Clinic, Rochester, Minn.

MAGAW, Elden Samuel, law sch. dean; b. Downs, Kan., Jan. 24, 1906; s. James Willis and Ella Mabel (Uglow) M.; grad. Concordia (Kan.) High Sch., 1924; student Kansas State Coll., Manhattan, 1924-27; A.B., U. of Okla., 1928, LL.B., 1931; grad. student, Georgetown U. Sch. of Law, 1937-39, S.J.D., 1939; m. Mildred Holloway, June 29, 1933. Admitted to Okla. state bar, 1931, dist. Court of U.S. for Eastern Dist. of Pa., U.S. Circuit Court of Appeals for the Third Circuit, United States Supreme Court, 1941, Supreme Court of Pennsylvania, 1952; in gen. practice of law, Oklahoma City, 1931-33; prof. law, Temple University Sch. of Law since 1933, adminstr. 1941-47, assistant dean since 1947, professor of insurance contracts, agency and negotiable instruments, 1933-41, contracts and insurance since 1941. Dir., sec. Goodwill Industries of Phila., Inc.; consultant on legal research to coroner of Philadelphia County, 1943; impartial chmn. of the adjustment bd. of Cramp Shipbuilding Co. and Industrial Union of Marine and Shipbuilding Workers of America (Philadelphia), 1946 and 1947. Legal columnist, Philadelphia Inquirer, 1945-46. Arbitrator in labor relations cases. Mem. Okla. State Bar Assn., Am. Assn. Univ. Profs., Pa. Bar Assn., Phi Alpha Delta, Acacia, Democrat, Methodist. Mason (32°). Clubs: Kiwanis (mem. bd. dirs.), High Twelve (pres. 1947) Phila. Home: 92 E. Greenwood Av., Lansdowne, Pa.

MAGDSICK, Henry Herbert, illuminating engr.; b. Van Dyne, Wis., Jan. 18, 1888; s. the Rev. G. F. and Minnie (Frevert) M.; B.S. in E.E., Univ. of Wis., 1910; m. Rachel Davis, 1917; 1 son, Charles Davis. With Lamp Dept., Gen. Elec. Co., 1910-53; dir. of coml. engring., National Lamp Works, 1919; exec. engr. Nela Park Engring. Dept., 1930-53; designed pioneer floodlighting installations including Woolworth Tower and Statue of Liberty; conducted 1st Internat. Lighting Mission, 1923; helped organize European lighting edn. centers, 1923; del. Internat. Commn. on Illumination, The Netherlands, 1939, Zurich, 1955. Fellow Illuminating Engring. Soc. (pres. 1929-30); U.S. Nat. Com., Internat. Commn. on Illumination, Cleveland Engring. Soc., Tau Beta Pi. Republican. Methodist. Directed basic studies in requirements of motor vehicle and street lighting and in the technology of architectural lighting; author of papers in these fields and that of light projection. Home: 15925 Van Aken Blvd., Cleve. 20.

MAGEE, Clare ◎ V. 27.

MAGEE, Elizabeth Stewart, social worker; b. Des Moines, Ia., June 29, 1889; d. William Archibald and Lizzie (Dysart) Magee; A.B., Oberlin Coll., 1911; A.M., Columbia, 1925. Teacher pub. schs., Altoona, Pa., 1911-16; asso. with Y.W.C.A.s, Denver, Colo., Detroit, Mich., and New York City, 1917-25; dir. summer sch. for workers in industry, U. of Wis., 1925; exec. sec., Consumers' League of Ohio, 1925-32, and since 1933; dir. Ohio Commn. on Unemployment Insurance, 1932-33; gen. sec., Nat. Consumers' League, since 1943. Delegate Women's Joint Congressional Com.; mem. advisory com., Protection of Young Workers of U.S. Children's Bur., Cleveland (Ohio) Urban League; member of the President's Commission on the Health Needs of Nation. Mem. Am. Assn. Social Workers. Club: Woman's City (Cleveland). Editor of report of Ohio Commn. on Unemployment Ins., 1933. Home: 2196 Ambleside Dr., Cleveland 6. Office: 348 Engineers Bldg., Cleveland 14, O.

MAGEE, Frank Lynn, business exec.; b. Shamokin, Pa., Apr. 13, 1896; s. William F. and Ida L. (Boyer) M.; E.E., Lehigh U., Bethlehem, Pa., 1917; m. Marie Janet Weston, June 11, 1921 (dec.); 1 son, Curtis Weston; m. 2d, Dorothy C. Hurlock, June 10, 1938; step-children—George L. Hoffmann, Jr., William H. Hoffmann. With Aluminum Co. of America since 1917, mgr. sheet sales, 1937-43, gen. prodn. mgr., 1943-46, v.p., gen. prodn. mgr., 1946-55, executive vice president, 1955—; also director officer and dir. various Aluminum Co. of Am. subsidiaries; director of the Fidelity Trust Company, Pitts. Mem. Am. Inst. E.E., Western Pa. Engrs. Soc., Alpha Chi Rho. Episcopalian. Clubs: Duquesne, University, Oakmont Country, Longvue Country (Pittsburgh). Home: 301 S. Linden Av. Office: 1501 Alcoa Bldg., Pitts.

MAGEE, James Henderson, ins. exec.; b. St. Andrews, N.B., Can., Jan. 14, 1892; s. Walter Martin and Helen Louise (McLean) M.; brought to U.S., 1896, naturalized, 1917; grad. Mechanic Arts High Sch., Boston, 1909; real estate law course Northeastern U., Boston, Bentley Sch. Accounting and Finance, Boston, 1918-21; m. Marion Smith Richardson, Aug. 27, 1936. Miscellaneous employment, 1909-11; with John Hancock Mut. Life Ins. Co., Boston, since 1911, finance depts., mortgage investments, 1911-35, v.p. in charge all real estate investments, city mortgages, home, office and other owned investment real estate. Trustee Washington-Essex Real Estate Trust. Mason. Club: Brae Burn Country (West Newton, Mass.). Home: 6 Ravine Rd., Wellesley Hills, Mass. Office: 200 Berkeley St., Boston.

MAGEE, John Fackenthal, business exec.; b. Easton, Pa., Nov. 16, 1892; s. Charles M. and Anna M. (Fackenthal) M.; E.M., Lafayette Coll., 1913; m. Elizabeth A. Nightingale, Mar. 22, 1917; children—Elizabeth (Mrs. Edward P. Heath), John F. Engr., Alpha Portland Cement Co., Easton, 1913-16, plant supt., 1916-20, chief engr., 1921-26, plant mgr., 1927-33, v.p., 1934-49, pres. since 1949, dir. since 1926; pres. Taylor Stiles & Co. Riegelsville, N.J. Trustee Lafayette Coll. Mem. Am. Soc. Mining and Metall. Engrs., Phi Kappa Psi. Rep. Presbyterian. Clubs: University (New York); Pomfret, Northampton Country (Easton, Pa.). Home: 613 Paxinosa Av. Office: Alpha Bldg., Easton, Pa.

MAGEE, J(un'us) Ralph ◎ V. 27.

MAGEE, Warren Egbert, lawyer; b. Washington, Apr. 27, 1908; s. William D. and Maude M. (Marks) M.; LL.B., Washington Coll. Law, Am. U., 1930, LL.M., 1931; m. Sue Mayfield Wren, Apr. 9, 1930 (died 1945); children—Robert Warren, James Worthington, Dianne Yvonne; m. 2d, Ruth I. Satterfield, June 28, 1952; children—James E., Nancy Jo. Admitted to the District of Columbia bar, 1930; spl. atty. U.S. Dept. Justice, 1935-38; asso. in pvt. law practice with Charles S. Baker, 1938-43; head firm, Magee Bulow & Andersen, 1944—; gen. counsel assns., ins. cos. and various corps; represented Baron Ernst von Weizaecker, German State Sec. and last German Ambassador to the Holy See, at Nuremburg trials. Mem. Am. and D.C. bar assns., A.A.A.S., Am. Judicature Soc., Fedn. Ins. Counsel. Club: Newcomers. Home: 5009 Newport Av., Westgate, Md. Office: Shoreham Bldg., Washington 5.

MAGGIN, Daniel, business exec.; b. N.Y.C., 1898; Cooper Union Inst. Tech., 1920. Chmn. bd., dir. Diebold, Inc., Canton, O.; Dir. Am. Window Glass Co., Pitts. Home: 101 Central Park W., N.Y.C. Office: care Diebold, Inc., Canton 2, O.

MAGGIOLO, Walter Andrew, govt. ofcl., lawyer; b. Bronx, N.Y., June 26, 1908; s. Charles and Alice Virginia (Rovere) M.; A.B. cum laude, Holy Cross Coll., 1930; LL.B., Harvard, 1933; grad. study N.Y.U., St. John's U., Columbia. Admitted to N.Y. bar, 1934, practiced law, N.Y.C., 1933-39; trial atty. N.Y. State Labor Relations Bd., 1939-43; dir. indsl. relations Toledo Blade Co., 1949; U.S. commr. conciliation Fed. Mediation and Conciliation Service, 1943-45, regional rep. for N.E., 1945-49, U.S. commr. conciliation, 1949-52, gen. counsel, asst. to dir. since 1952. Organized clinic method of teaching grievances problems in indsl. relations Holy Cross Coll., 1945; asso. faculty Holy Cross Coll., Sch. Indsl. and Labor Relations Cornell, Fordham U. Grad. Sch. Social Service; lectr. Crown Heights Sch. Indsl. Relations, Xavier Inst. Indsl. Relations; prof. labor law, Georgetown University Law Sch. A founder 1st Cath. colored labor sch., 1947. Recipient Crusader award for outstanding contbn. to the field of edn. in labor and indsl. relations, Holy Cross Coll., 1945. Mem. Am., Bklyn. bar assns., Cath. Lawyers Guild, Am. Management Assn., Industry Council Assn., Indsl. Relations Soc., Harvard Alumni Assn., Holy Cross Alumni Assn., Am. Arbitration Assn., Royal Arcanum (past regent). K.C. Author articles on labor and indsl. relations. Home: 64 Harrison Av., Baldwin, N.Y. 26. Office: Federal Mediation and Conciliation Service, Washington.

MAGGS, Douglas Blount, professor of law; b. San Francisco, Apr. 1, 1899; s. Herbert Blount and Anastatia (Locke) M.; A.B., U. of Calif., 1922, J.D., 1924; S.J.D., Harvard, 1926; m. Dorothy Jean Mackay, Nov. 19, 1924; 1 son, Peter Blount. Student editor-in-chief Calif. Law Review, 1923-24; law clerk in office of Garret W. McEnerney, San Francisco, 1924-25; asst. prof. law and editor in chief California Law Review, U. of Calif., 1926-27; prof. of law, U. of Southern Calif., 1927-30, also editor in chief Southern California Law Rev., 1927-28; visiting prof. law, Columbia U., 1928-29; prof. law, Duke U. 1930—; teacher summers, univs. of Calif., 1927, Cornell, 1928, Chicago, 1929, Southern Calif., 1930, Stanford, 1935, N.C., 1936, 1948; visiting prof. law, Yale, spring of 1936; special asst. to atty. gen. of U.S., 1938-39; chief of Wage and Hour unit of dept. of justice, 1939; consultant Bd. of Econ. Warfare, 1942; chief legal consultant, Office for Emergency Management, and spl. asst. to atty. gen. of U.S., 1942-43; solicitor for labor by apptmt. of Pres. Roosevelt with the advice and consent of Senate, June 1943-July 1945. Arbitrator, panels of Fed. Mediation and Conciliation Service, N.C. Department Labor, American Arbitration Assn. Mem. Nat. Acad. Arbitrators, Bars Cal., D.C., N.C., U.S. Supreme Ct.; Am., Fed. (exec. com. 1943-44), N.C. bar assns., Assn. Am. Law Schs. (chmn. com. acad. freedom and tenure 1949-52), Am. Assn. U. Profs. (nat. council 1953-55), Alpha Tau Omega, Phi Delta Phi, Phi Beta Kappa. Order of the Coif. Clubs: Cosmos (Wash., D.C.); Hope Valley Country (Durham). General editor for Assn. Am. Law Schools of Selected Essays on Constitutional Law (4 vols.), 1938. Contbr. to legal periodicals. Democrat. Home: 3940 Dover Rd., Durham, N.C. Office: Duke University Law School, Durham, N.C.

MAGILL, see also McGill.

MAGILL, Hugh Stewart; b. Auburn, Ill., Dec. 5, 1868; s. Hugh S. and Charlotte (Richmond) M.; A.B., Ill. Wesleyan U., 1894, LL.D., 1913; non-resident grad. work, U. of Chicago; m. Amina Foster, July 24, 1894; 1 son, Roswell Foster. Prin. Auburn (Ill.) High Sch., 1894-98, Converse Sch., Springfield, Ill., 1898-1900; asst. prin. Springfield High Sch., 1900-04; prin. Princeton (Ill.) Twp. High Sch., 1904-13; supt. schs., Springfield, Ill., 1913-17; dir. gen. Ill. Centennial Celebration, 1917-18; field sec. Nat. Edn. Assn., 1919-22; gen. sec. Internat. Council Religious Edn., 1922-34; pres. Am. Fedn. Investors, Inc., 1934-43; now retired from active business. Mgr. Hall of Religion, Century of Progress Expn., Chicago, 1933-34. Mem. Ill. Senate, 1911-15; author Ill. woman suffrage law, also ednl. and reform laws. Mem. bd. trustees Ill. Wesleyan U., and numerous other bds. Served as sec. Ill. State Art Commn. Russell Colgate citation, Distinguished Service in Christian Edn. in N.A. by Nat. Council of Chs., 1951. Member Ill. Centennial Commn.; pres. Ill. State Teachers Assn., 1914; life mem. N.E.A. Ind. Republican candidate for U.S. senator from Illinois, 1926. Writer and lecturer on public questions. Methodist. Mason (32°, K.T., Shriner). Home: 603 W. Jefferson St., Auburn, Ill.

MAGILL, James Phineas, investment banker; b. Phila., Oct. 31, 1885; s. Andrew and Mary Eleanor (Ash) M.; grad. Westtown Boarding Sch., 1903; B.S., Haverford Coll., 1907; m. Ruth Marshall, June 18, 1920. Partner Eastman Dillon & Co. since 1926; overseer William Penn Charter Sch. since 1929; dir. Food Fair Stores, Inc., Sun Ray Drug Co. Mem. Com. of 70, Phila. Dir. U. Pa. Mus. Treas. Phila. Art Alliance; dir. Pa. Acad. Fine Arts. Republican. Mem. Soc. Friends. Clubs: University (N.Y.C.); Racquet, Union League, Sunnybrook Golf (Phila.); Franklin Inn. Home: 204 W. Rittenhouse Sq., Phila. 3. Office: 225 S. 15th St., Phila. 2.

MAGILL, Roswell (Foster), lawyer; born Auburn, Ill., Nov. 20, 1895; s. Hugh Stewart and Amina (Foster) M.; A.B., Dartmouth, 1916, LL.D., 1940; J.D., U. of Chicago, 1920; m. Katherine Biggins, Sept. 7, 1918; children—Catherine, Hugh Stewart. Admitted to Ill. bar, 1920, N.Y. bar, 1928, practice of law at Chicago to 1926; N.Y. City since 1928; counsel Dunnington, Bartholow & Miller, 1938-43; mem. Cravath, Swaine & Moore since 1943. Instructor law, U. of Chicago, 1921-23; asst. prof. law, asso. prof. and prof., Columbia, 1924-52. Spl. atty. and chief atty. U.S. Treasury Department, 1923-25; assistant to secretary of Treasury, 1933-34; under secretary of the Treasury, 1937-38; adviser tax Commn., Porto Rico, 1925, 1928-29; adviser Cuban Treasury, 1938-39; pub. gov. N.Y. Stock Exchange, 1940-41; chairman, Connecticut Tax Survey Commission, 1948; trustee Mutual Life Ins. Co. of N.Y., Seamen's Bank for Savs. Trustee Macy Foundation, Guggenheim Foundation; president Tax Foundation. Served as 1st lieutenant, later captain Infantry, U.S. Army, 1917-19. Member American, N.Y. State bar associations, Assn. Bar City of New York, Am. Philos. Society, Phi Beta Kappa, Kappa Sigma. Episcopalian. Clubs: Century Assn., Down Town Assn., Union, University, Broad St., Dartmouth, Church (N.Y.C.); Metropolitan (Wash.). Author: Taxable Income (2d edit., 1945); Cases on Taxation (with J. M. Maguire) (4th edit. 1947); The Cuban Fiscal System, 1939; The Impact of Federal Taxes, 1943; (with others) A Tax Program for a Solvent America, 1945; Cases on Federal Taxation, 1950; Financing Defense, 1951; Federal Finances, 1954. Contributor articles to the Columbia Law Rev., Harvard Law Rev., etc. Home: 11 O'clock Rd., Westport, Conn. Address: 15 Broad St., New York, N.Y.

MAGIN, Francis W. (mā-gin'), mfr.; b. Chicago, Ill., Apr. 15, 1883; s. Francis J. and Mary M. (Dandy) M.; student High School; m. Gertrude Gram, 1917; children—James, Jane Thomas. Began career with Western Electric Company, 1901; with Allis Chalmers Mfg. Co., 1901-12; with Industrial

Controllers Co., 1912-29; with Square D Co. since 1929; now pres. Dir. Square D Co. Benefactor mem. Inst. Aeronautical Sciences. Clubs: Milwaukee, Detroit, Milwaukee Country. Home: 415 Burns Dr. Office: 6060 Rivard St., Detroit, Mich.

MAGINN, Edward Joseph, clergyman; b. Glasgow, Scotland, Jan. 4, 1897; s. Edward and Agnes (Keenan) M.; came to U.S., 1904, naturalized, 1917; student St. Mary's Acad., Glens Falls, N.Y., 1911-13, Holy Cross Coll., Worcester, Mass., 1914-16, St. Joseph's Sem., Younkers, N.Y., 1916-22. Ordained priest Roman Catholic Ch., 1922; chancellor Cath. Diocese of Albany, N.Y., 1924-36, vicar gen. since 1936; pastor Ch. of St. Vincent de Paul, Albany, N.Y., since 1944; vice pres. Coll. of St. Rose, Albany, since 1936; prin. Vincentian Inst., Albany, since 1944. Appointed Domestic Prelate by Pope Pius XI with title Rt. Rev. Monsignor, Apr. 1936. Home: 921 Madison Av., Albany 8, N.Y.

MAGINN, Henry Cleveland, business exec.; b. Colfax, Cal., June 27, 1887; s. Patrick Henry and Esther (Murray) M.; student Tex. U.; m. Ruth Dean, June 27, 1916. Dist. mgr. Pacific Portland Cement Co., 1916-26; v.p., chmn. management com. Calaveras Cement Co., San Francisco, 1926-42, dir., 1942—; pres. chmn. bd. Blair Holdings Corp.; dir. Blair and Co., N.Y., First Cal. Co., San Francisco, Pepsi Cola Bottling Co., Los Angeles, Clear Lake Water Co., Lucky Stores, Inc. Mem. Police Com. City and Co. of San Francisco, St. Mary's Alumni Assn., Assn. Grand Jurors (pres. City and Co. of San Francisco, 1946). Dem. (mem. State central com. since 1920). Clubs: Olympic, Stock Exchange (San Francisco); Sutter (Sacramento); Calif. (L.A.) Home: 2200 Leavenworth St., S.F. 11. Office: 235 Montgomery St., San Francisco 4.

MAGLIN, William Henry, army officer; b. N.Y.C., May 4, 1898; s. Jeremiah Joseph and Margaret (Hock) M.; B.S., U.S. Mil. Acad., 1924; m. Kathryn Swint, May 9, 1950. Served as pvt. and corpl. Troop L, 5th U.S. Cav., 1917-18; commd. 2d lt. Inf., 1924, avanced through grades to maj. gen., 1953; provost marshal Allied Forces N. Africa, 1942-43, organizer, dir. Korean Nat. Police, 1945-47, apptd. provost marshal gen., U.S. Army, 1953. Awarded Legion of Merit with oak leaf cluster, Army Commendation ribbon and campaign medals, Korean Military Order of Taeguk, 1953. Refereed amateur and professional boxing, New York City and Honolulu, 1934-37; asso. coach U. Md. Boxing team, 1937-39. Home: 203 N. Wayne St., Arlington 1, Va. Office: Main Navy Bldg., Washington 25.

MAGLOIRE, Paul E., pres. of Haiti; b. Cap-Haïtien, Haiti, July 19, 1907; s. Eugène François and Philomene (Mathieu) M.; LL.B. Ecole de Droit 1939; m. Yolette Leconte; 4 children. Tchr. Lycée Philippe Guerrier, Cap-Haïtien, 1929-30; cadet in army, 1930; commd. 2d lt., 1931, and advanced through grades to col., 1946; asst. dist. comdr., Cap-Haïtien, 1935, dist. comdr., 1938-41; dist. comdr. nat. penitentiary, 1941; chief of police, Port-au-Prince, 1944; dept. comdr. nat. palace, 1944-50; pres. Haiti since 1950. Decorated Honneur et Merite (Haiti) and many other fgn. decorations. Address: Port-au-Prince, Haiti.

MAGNA, Edith Scott (Mrs. Russell William Magna) ◎ V. 26.

MAGNANI, Anna, Italian actress; b. Alexandria, Egypt, 1910; ed. Acad. Dramatic Art, Rome. Actress on legitimate stage; motion pictures include: Open City, 1945; Quartetto Pazzo, Campo de Fiori, L'Ultima Carrozzello, Abbasso la Mieria (Down with Misery), Un Uomo Ritorna, 1945; Abbasso Ricchezza, Lo Sconosciuto de San Marino (Unknown Man of San Marino), Avanti a Lui Tremara Tutta Roma, 1946; L'Onorevole Angeline, 1947; also Dreams in the Streets, Woman Trouble, The Miracle, Volcano, Extremely Beautiful, Anita Garibaldi, Golden Coach, Bellissima, We Women. Address: care Roberto Rossellini Studios, Rome, Italy.*

MAGNER, James Aloysius, educator, author; b. Wilmington, Ill., Oct. 23, 1901; s. James and Margaret (Follen) M.; student Campion Acad. and Coll. Prairie du Chien, Wis., 1917-21; B.A., St. Mary of the Lake Sem., Mundelein, Ill., 1923, M.A., 1924; S.T.D., Canadian Coll., Rome, 1928, Ph.D., 1929. Ordained Roman Catholic priest, Mundelein, 1926; curate, St. Dominic Ch., Chicago, 1929-31, St. Gertrude Ch., 1931-36 (organized St. Gertrude Study Club and Forum), St. Laurence Ch., 1936-40; mem. faculty, English and Italian, Quigley Prep. Sem., Chicago, 1929-40; procurator, asst. treas., asst. sec., Catholic U. of Am., 1940—; condr. of foreign seminar groups, summers, 1940—, founder, The Charles Carroll Forum of Chicago and Washington, D.C. Mgr. Catholic U. of America Press, Cath. Edn. Press. Recipient comdr. Order of Isabel la Catholica. Author: This Catholic Religion, 1930; For God and Democracy, 1940; (biography) Men. of Mexico, 1942; Latin America Pattern, 1943; Personality and Successful Living, 1945; The Art of Happy Marriage, 1947; The Heart of the Spanish Matter, 1950; Mental Health in a Mad World, published, 1953. Contributing editor, The Extension Magazine, 1930-35; asso. editor, Latin American Affairs, The Shield, since 1940; sec.-treas., The Catholic Hist. Review; contbr. of reviews, editor, The Catholic University Bulletin. Address: Catholic University of America, Washington 17, D.C.

MAGNER, James Edmund, steamship exec.; b. N.Y. City, Feb. 24, 1898; s. John Mannix and Mary Margaret (Haettinger) M.; student Xavier Mil. Acad., 1913-16; m. Lillian Elizabeth Campbell, Dec. 15, 1923; children—Evelyn Margaret (Mrs. Thomas F. Byrne), James Edmund, Bruce Campbell. Sr. vice pres. in charge traffic, passenger and freight, dir., Grace Line, Inc., N.Y. City, since 1940; dir. Huron Stevedoring Corp., Panama Agencies Inc., since 1940. Civilian shipping adv., U.S. Maritime Comm., 1941-45. Mem. Pan-Am. Soc., Inter-Am. Arbitration Assn. Clubs: India House, Downtown Athletic, Foreign Commerce. Home: 216 E. Chester Rd., New Rochelle. Office: 10 Hanover Sq., N.Y. City 5.

MAGNESS, Guy Norton, physician; b. Lead Hill, Ark., Nov. 20, 1899; s. William Sam and Edna Lee (Milum) M.; B.S., U. Ark., 1924; M.D., Washington U., St. Louis, 1928; m. Ella Mae Hott, June 12, 1949. Gen. intern Mo. Bapt. Hosp., St Louis, 1928-29; resident surgery Barnard Free Skin & Cancer Hosp., St. Louis, 1929-31; pvt. practice medicine, University City, Mo., since 1931; dir. pub. sch. health services, University City, since 1931, dir. health since 1952. Served as col. M.C., U.S. Army, World War II; surgeon 102d Inf. Div. Mem. Am. Pub. Health Assn., Mo. State, St. Louis Co. tchrs. assns., N.E.A., American Medical Assn., Missouri State Medical Association (president 1951), St. Louis Co. Med. Soc. (pres. 1953), Am., Mo., St. Louis academies gen. practice, Am. Sch. Health Assn. (pres. 1952-53), Alumni Assn. Washington U. Sch. Medicine (president 1954-55), Phi Rho Sigma. Methodist (steward). Club: Kiwanis (past pres., past lt. gov. Mo.-Kan.-Ark. dist.). Home: 6823 Crest St., University City 14. Office: 6651 Enright St., University City 5, Mo.

MAGNIN, Edgar Fogel (măg'nĭn), rabbi; b. San Francisco, July 1, 1890; s. Sam and Lilly (Fogel) M.; A.B., U. of Cincinnati, 1913; B.H. and Rabbi, Hebrew Union Coll., 1914, D.D., 1945; Dr. Humane Letters, Calif. Coll. Osteopath. Phys. and Surg.; m. Evelyn Rosenthal, June 15, 1916; children—Henry David, Mae. Rabbi, Temple Israel, Stockton, Calif., 1914, Wilshire Blvd. Temple, Los Angeles, since 1915; lecturer history, U. of Southern Calif., since 1934. Rep. Jewish Welfare Bd. of Southern Calif. during World War. Vice-pres. Cedars of Lebanon Hospital. Mem. Central Conf. Am. Rabbis, Nat. Academy Am. Lit., Los Angeles Rabbinical Assn., Los Angeles Philharmonic Orchestra Assn., Jewish Welfare Bd. (chmn.), Special Citizens Com. Advisory Bd. Los Angeles Bd. of Edn., C. of C., Nat. Econ. League (nat. council), Assn. Advancement Home Builders, Menorah Assn. (bd. govs.), Calif. Zoöl. Soc. (founder, life mem.), Pan Am. Fellowship, U.S. Flag Assn., Am. Joint Distribution Comm. (nat. council), Protective Order Police of Calif., mem. adv. coms. several of these groups; mem. many nat., state and local civic and community groups for spl. purposes; active all religious, govtl., social, ednl. and cultural orgns., served or is serving as an officer of many, including, among others: United Service Orgns., Inc.; Nat. Council of Jews and Christians; Nat. Council for Palestine; Crippled Children's Soc. of Los Angeles Co.; France Forever Free French Movement in America; citizens com. Conference of Childhood and Youth in War Time; Americanism Ednl. League, Welfare Federation of Los Angeles; Am. Friends of Hebrew Univ.; L.A. Area Council, Boy Scouts of America; L.A. Community Chest; Los Angeles County Tuberculosis and Health Assn., All-Year Club of Southern Calif.; Hillel Found., Los Angeles Area; mem. bd. govs., Hebrew Union Coll., Jewish Inst. of Religion. Com. Nat. Jewish Hosp. at Denver, Republican. Mason (32°, Shriner). Past grand pres. Dist. 4, B'nai B'rith, also life mem. gen. com. Clubs: Men's (Beverly Hills); Twenty, Breakfast, Rotary, Hillcrest Country (Los Angeles); Faculty (U. of Southern Calif.); Hollywood Press, Marine Corps. Author: How to Live a Richer and Fuller Life. Contributor also articles to jours. Home: 615 N. Walden Drive, Beverly Hills. Address: 636 S. Hobart Blvd., Los Angeles 5, Cal. ☆28

MAGNITZKY, Ivan A. ◎ V. 27.

MAGNUS, Joseph Emil, insurance exec.; b. Chgo. Jan. 10, 1891; s. Albert and Josephine (Schneider) M.; m. Frances Million, Mar. 12, 1919. Pres. James S. Kemper & Co., Chgo.; v.p. Lumbermans Mutual Casualty Co., Am. Motorist Ins. Co., Lumbermans & Mfrs. Mutuals, Inc.; vice chmn., dir. Twenty North Wacker Corp.; dir. Gen. Candy Co., Old Town Corp., City Nat. Bank & Trust Co., Lumbermans & Mfrs. Mutuals of Wis., 237 E. Delaware Pl., James S. Kemper Agy., Inc., Wacker Drive Safe Deposit Co. Mem. civilian adv. com. to Fifth Army. Dir. Chgo. Boys Clubs, Inc., Citizens Traffic Safety Bd.; mem. James S. Kemper Found. Mem. Ill. C. of C. (dir.). Home: 237 E. Delaware Pl., Chgo. 11.

MAGNUS, Percy Cecil, drug exec.; b. N.Y. City, Oct. 22, 1893; s. Percy Cecil and Lucy (Gartrel) M.; ed. Manual Training High Sch. and Euclid Secretarial Sch., Brooklyn; m. Margaret Ames, May 22, 1918. Began as messenger Metropolitan Trust Co., of New York; with Magnus Mabee & Reynard, Inc., dealers in drugs, chemicals and essential oils, N.Y. City, 1911—, pres. 1917—; dir. mem. exec. com. Underwriters Trust Co., Am. Surety Co.; dir. Surety Fire Ins. Co.; trustee East River Savs. Bank (exec. com.); dir. 1st vice pres. N.Y. Eye and Ear Infirmary; trustee Phila. Coll. Pharmacy. Pres. Citizens Traffic Safety Bd. Episcopalian. Clubs: Drug and Chem., Wool, Indian House, Canadian, City Mid-Day, Metropolitan (N.Y.C.); Thames (New London, Conn.); Montauk (Bklyn.). Home: 19 E. 72d St. Office: 16 Desbrosses St., New York, N.Y.

MAGNUSON, Donald Hammer (măg'-nŭ-son), congressman; b. Freeman, Wash., Mar. 7, 1911; s. Ellis William and Ida (Hammer) M.; student Spokane U., 1926-28; A.B., U. Wash., 1931; m. June Elizabeth von der Hellen, June 3, 1944; children—Craig, Terry Lynn, Joel Ellis, Mary Elizabeth, Erik George. Began bus. career as reporter with Daily Olympian, Olympia, Wash., 1934-41, Seattle Times, 1941-52; mem. 83d, 84th Congresses, congressman at large, Wash. Received spl. Heywood Broun Meml. award, 1948, Wash. State Press Club award, investigative reporting, 1948, Pall Mall award, distinguished service field of journalism, 1949. Mem. Am. Newspaper Guild (exec. bd. Seattle-Tacoma 1952), Theta Xi. Methodist. Home: 1942 25th Av. N., Seattle 2. Office: House Office Bldg., Washington.

MAGNUSON, Paul Budd ◎ V. 28.

MAGNUSON, Warren Grant (măg'nŭs-ŭn), U.S. senator; born Moorhead, Minn., Apr. 12, 1905; student U. of North Dakota and N.D. State, 1923-24; LL.B., U. of Wash., 1929; unmarried. Admitted to Wash. bar, 1930, and practiced in Wash. state; spl. prosecutor King County, 1931; mem. Wash. State Legislature, 1933-34; asst. U.S. dist. atty. 1934; pros. atty. King County, 1934-36; mem. 75th to 78th Congresses (1937-45), 1st Wash. Dist. Elected U.S. Senator for full term, 1941-51; re-elected to United States Senate, 1950. Delegate from Seattle to State Constl. Conv., 1933; sec. Seattle Municipal League, 1930-31. Lt. comdr. U.S. Naval Res. Mem. Am. Legion, Vets. Foreign Wars, Theta Chi. Democrat. Lutheran. Clubs: Washington Athletic of Seattle; University, Burning Tree (Washington, D.C.). Home: Seattle, Wash.

MAGNUSSEN, Ann Kathryn, nursing adminstr.; b. Clinton, Ia., Feb. 24, 1899; d. Christian C. and Laura F. (Ingwersen) Magnussen; B.S., U. Minn., 1939; R.N., La Crosse Hosp. Sch. Nursing, 1924. School nurse, Viroqua, Wis., 1926-29; nurse Ida. State Dept. Health, Boise, 1929-30; co. nurse, Woodbury Co., Sioux City, Ia., 1931-37; nursing field rep. A.R.C., St. Louis, 1939-42, asst. dir. Nursing Services, 1942-43, dir., Atlanta, 1943-47, dep. dir., Washington, 1948-50, nat. dir. since 1950. Mem. Am. Nurses Assn., Nat. League for Nursing (pres. D.C. chpt.), Am. Pub. Health Assn. Home: 4420 N. Henderson Rd., Arlington, Va. Office: American Red Cross, Washington.

MAGOR, Donald M., business exec.; b. Poneto, Ind., Nov. 20, 1899; s. Ernest J. and Ellen H. (Cleave) M.; student LaSalle Extension U., Chgo., 1921. Dist. treas. York Corp. (and predecessor firms), San Francisco, Los Angeles, Seattle, 1918-31, asst. controller, York, Pa., 1935-39, controller since 1939, v.p. since 1951; dir. Westerlin & Campbell Co., Chgo. Mem. Controllers Inst. Am., Nat. Assn. Cost Accts. (past dir., vice pres. 1954), Machinery and Allied Products Inst. (accounting council). Contbr. articles tech. mags. Home: Country Club Manor. Office: York Corp., Roosevelt Av., York, Pa.

MAGOR, S. F. (mā'gor), engring. and sales exec.; b. Troy, N.Y., Mar. 1, 1888; s. John Fabian and Christina Jane (Darling) M.; student Rensselaer Poly. Inst., Troy, N.Y., 1908-12; m. Jewell Bell, Jan. 18, 1922; children—Laura Jean (Mrs. Stanley Doughty). In oil and gas bus. since 1913; with United Fuel Gas Co., subsidiary of Columbia Gas and Electric Co., 1922-29, became v.p.; now v.p. and dir. Superior Oil Co. of Calif., Los Angeles. Home: 15801 Royal Oaks Rd., Encino, Cal. Office: Edison Bldg., Los Angeles 13.

MAGOUN, F. Alexander ◎ V. 28.

MAGOUN, Francis Peabody, Jr., educator; b. N.Y. City, Jan. 6, 1895; s. Francis Peabody and Jeanne Cassard (Bartholow) M.; prep. edn., St. Andrew's Sch., Concord, Mass., and Noble and Greenough Sch., Boston; A.B., Harvard, 1916, Ph.D., 1923; Trinity Coll., Cambridge, Eng., 1919; m. Margaret Boyden, June 30, 1926; children—Francis Peabody, III, William Cowper Boyden, Margaret Boyden, Jean Bartholow. Instr. English, Harvard U., 1919-20, 1923-27, asst. prof. English, 1927-30, asso. prof. comparative literature, 1930-37, professor comparative literature, 1937-51, professor of English since 1951; Harvard exchange prof. to U. of Paris and U. of Strasbourg, 1931-32; special university lecturer University London, 1951. Mng. editor Speculum, a Jour. of Mediæval Studies, 1926-30; editor Harvard Studies and Notes in Philology and Literature, 1934-35. Field service with Am. Ambulance Corps, France, 1916-17; cadet, later 2d lt. and 1st lt. Royal Flying Corps., R.A.F., B.E.F., France, 1917-18. Awarded Mil. Cross (Brit.), 1918; Medaille de l'Uniyersite de Strasbourg, 1932. Fellow Mediaeval Acad. Am.; mem. Modern Lang. Assn. Am., English Place-Name Soc., Soc. Neophilogique de Helsinke. Clubs: Faculty (Harvard U.); Harvard (Boston). Author: The Gests of King Alexander of Macedon, 1929. Revising editor: The Founders of Eng., by F. B. Gummere, 1930; History of Football from the Beginnings to 1871, 1938; Survivals in Old Norwegian (with H. M. Smyser), 1941; transl. and adapter (with H. Kökeritz) of Gösta Bergman, A Short History of the Swedish Language, 1947; Walter of Acquitaine (with H. M. Smyser), 1950; A Grouped Frequency Word-List of Anglo-Saxon Poetry (with J. F. Madden), 1954. Contbr. to Am. and European philol. jours. Home: 29 Reservoir St., Cambridge 38, Mass.

MAGOVERN, John J., Jr., lawyer; b. South Orange, N.J., Dec. 28, 1905; s. John J. and Elizabeth (Walraff) M.; LL.B., Fordham U., 1929; m. Kathleen C. Doyle, May 3, 1934; children—Margaret, John J., Thomas. Admitted to N.J. bar, 1930; asso. Pitney, Hardin & Ward, Newark, 1929-37; atty.

Mut. Benefit Life Ins. Co., 1942-44, asst. counsel, 1944-47, asso. counsel, 1947-51, counsel since 1951, v.p. since 1952. Dir. Broad St. & Mchts. Assn., Bur. Municipal Research, Inc. Mem. Assn. Life Ins. Counsel, Am., Essex Co. bar assns. Club: Essex. Home: 190 Oak Ridge Av., Summit. Office: 300 Broadway, Newark.

MAGRISH, Alfred E. (măg' rish), business exec.; b. Cincinnati, Aug. 13, 1912; s. Louis and Kate (Toby) M.; A.B., Yale, 1932; m. Shirley Misrach, Mar. 10, 1946; children—David, Lewis, Emily, Kathryn. Mdse. exec. John Shillito Co., Cin., 1932-42; mdse. mgr. Foley's, Houston, 1946-49; v.p. Loveman Joseph & Loeb, Birmingham, Ala., 1949-52, Federated Dept. Stores since 1952. Served as lt. (s.g.), U.S.N., 1942-46. Asso. mem. Am. Inst. Mgmt., Phi Beta Kappa. Home: 740 Crevellings Lane. Office: 707 Race St., Cin.

MAGRUDER, Calvert, judge; b. Annapolis, Md., Dec. 26, 1893; s. Daniel Randall and Rosalie Eugenia Stuart (Webster) M.; A.B., St. John's Coll., 1913, A.M., 1917; LL.B., cum laude, Harvard, 1916; m. Anna Saltonstall Ward, Oct. 8, 1925; children—Calvert, Robert Stuart, Michael. Mem. Maryland, Mass. bars; sec. to Mr. Justice Brandeis, Washington, D.C., 1916-17; atty. U.S. Shipping Bd., Washington, 1919-20; asst. prof. law, Harvard, 1920-25, prof., 1925-39, vice dean, 1930-39; leave of absence as gen. counsel Nat. Labor Relations Bd., Washington, 1934-35; leave of absence as gen. counsel wage and hour div. Dept. of Labor, Washington, 1938-39; apptd. by President Roosevelt U.S. Circuit judge, June 13, 1939; designated a judge of U.S. Emergency Court of Appeals by Chief Justice of U.S., March 2, 1942; chairman U.S. Labor Mission to Bolivia Jan.-Mar. 1943; lecturer on Law, Harvard University since 1947. Trustee Episcopal Theol. Sch., Cambridge, Mass. Was 2d. 1st lt., infantry, U.S.R.C., Camp Lee, Va., World War I, 1917-19. Fellow Am. Acad. Arts and Sciences; mem. Am. Bar Assn., Am. Law Inst., Am. Judicature Soc. Democrat. Episcopalian (formerly junior warden Christ Church, Cambridge). Clubs: Harvard (Boston); Faculty (Cambridge). Editor: (with J. A. Crane) Cases on the Law of Partnership, 1923. Contbr. legal articles to univ. publs. Home: 8 Lowell St., Cambridge, Mass.

MAGRUDER, Carter Bowie, army officer; b. London, Eng., Apr. 3, 1900 (parents U.S. citizens); s. George Mason and Isadora Carvallo (Causten) M.; student U. of Va., 1917-18; B.S., U.S. Mil. Acad., 1923; M.S., Purdue U., 1932; grad. Command and Gen. Staff Sch., 1935, Army War Coll., 1939; m. Luella Johnson, June 18, 1932. Commd. 2d lt., F.A., U.S. Army, 1923, advancing through the grades to brig. gen., 1944; major gen. (temp.), 1945; now reverted to permanent Rank brig. gen.; instr. gunnery F.A. Sch., 1932-33, 35-38; assigned G-4 (supply) div. War Dept. Gen. Staff, 1941, assisting in logistic planning for and logistic operations in support of garrisoning Atlantic bases in Iceland and Pacific Islands; asst. chief of staff G-4, Mediterranean Theater of Operations, 1944-45; assigned Hdqrs. Army Service Forces, 1942; dir. planning div. (engaged in logistics planning for and in support of overseas operations in all theaters), Hdqrs. Army Service Forces, 1943-44. Assisted in logistical planning at Trident, Quadrant and Sextant Inter-Allied Confs. Asst. Chief of Staff, G-4, U.S. Forces, European Theater, 1946-48; dep. chief of staff, European Command, 1948-51; comdg. gen. 24th Inf. Div., Korea, 1953, IX Corps, 1954; lt. gen. Chief of Staff, U.N. Command, chief Far East Command, Army, 1954-55; dep. chief of logistics U.S. Army, 1955. Decorated D.S.M. with oak leaf cluster. Address: Dept. of the Army, Washington.

MAGSAYSAY, Ramon (măg-sī-sī), Pres. of Rep. of the Philippines; b. Iba, Zambales, P.I., Aug. 31, 1907; s. Exequiel and Perfecta (del Fierro) M.; student Coll. Liberal Arts, U. Philippines, 1927-31, Coll. Engring., 1927-28, LL.D., 1955; B.S.C., José Rival Coll., 1933; LL.D., Quezon College, 1951, Fordham University, 1952, Nat. University, 1954; E.D. (hon.), Feati inst. of Technology, 1954; L.H.D. (hon.), Far Eastern U., 1954; D.S.P.H., (hon.), Manila Central U., 1954; married Luz Banzon, June 10, 1933; children—Teresita, Milagros, Ramon. Engaged in automotive work until Dec. 1941, becoming branch mgr., later gen. mgr., Yangco Transportation Company, 1941; worked in motor pool, 31st Inf., 31st Div., U.S. Army, 1941-42; joined in orgn. Western Luzon Guerilla Forces, of which commd. capt., 1942; hdqrs. exec. officer, later comdr., Sawang, San Marcelino, Zambales, 3 yrs.; became comdg. officer Zambales Mil. Dist., Jan. 1945; this force supported 38th Div., U.S. Army, at Battle of ZigZag Pass and in operations in mountains, 1945; apptd. by U.S. Army, mil. gov. Zambales, and promoted maj., 1945; disch. from service, 1946; rep. Zambales to Congress of the Philippines, 1946-50; chmn. Vets. Mission to Washington, 1948; one-man mission to U.S. to secure mil. aid, 1950; sec. nat. def., Sept. 1950-Mar. 1953 (resigned); pres. Rep. of Philippines since Nov. 1953. Reorganized and retrained army (which absorbed Philippine Constabulary) to fight against Huks (Peoples Liberation Army), 1951; initiated program to subdue Moro outlaws, 1952. Formerly chmn. bd. and gen. mgr. Manila R.R. Recipient Philippine Legion of Honor, Philippine Merit Medal; Bronze Star Medal, Legion of Merit, Presdl. Citation (U.S.); also numerous other awards. Clubs: Manila Polo, Baguio Country, Army and Navy, Casino Español, Manila Yacht, Manila (hon. life), Rotary, Lions. Home: Castillejos, Zambales; also Malacañang, Manila, P.I.

MAGUIRE, see also McGuire.

MAGUIRE, James F(rancis), clergyman, univ. pres.; b. Chgo., Mar. 8, 1904; s. James Francis and Mary (Mangan) M.; A.B., St. Louis U., 1929, M.A., 1930, S.T.L., 1936; student Saint Mary's College (Kansas) (theological School of St. Louis University), 1932-36; tertianship (final year of Jesuit training), St. Stanislaus Novitiate (Parma, O.), 1936-37. Ordained priest, 1935; taught Univ. of Detroit High Sch., 1926-27, St. Xavier High Sch., (Cincinnati), 1930-32; student counsellor, Univ. Detroit High Sch., 1937-38, prefect of discipline, 1938-40; pres., St. Xavier High Sch., 1940-43; pres., West Baden Coll. (theol. sch. of Soc. of Jesus, Chicago Province), 1943-49; pres. Xavier U., 1949-55; pres. Loyola U., Chgo., 1955—. Mem. Ohio State Com. N. Central Assn. (high sch. dept.), 1942-43. Address: Loyola University, 6525 N. Sheridan Rd., Chgo.

MAGUIRE, Jeremiah De Smet (mā-gwīr'), banker; b. St. Louis, Mo., Mar. 3, 1877; s. James C. and Bridget J. M.; A.B., Christian Bros. Coll., 1896; M.E.E., Cornell U., 1898; married Harriette Borden, Aug. 1945; 1 son, William T. Clk. with Miss. Valley Trust Co., 1895-96. Met. Street Ry. Co., New York, 1898-1905, Magnet Wire Co., 1905-11; with Internat. Steam Pump Co., 1911-14, Maguire Rubber Co., 1914-28, Industries Development Co., 1928-32; became pres. Federation Bank & Trust Co., 1938, now chmn.; pres. Federation Safe Deposit Co.; chmn. bd., dir. Pierce Governor Company; mem. adv. com. Chase Nat. Bank; dir. Continental Bank & Trust Co., Merchants & Mfrs. Fire Ins. Co., Lee Finish Corp., Lawyer's Title Corp. Director Commerce and Industry Association of New York; chairman Interstate Sanitation Commn. Mem. Am. Soc. M.E., U.S. Chamber of Commerce, Zeta Psi. Catholic. Clubs: Metropolitan, Manhattan, Cornell (New York); Rockaway Hunt (L.I.); Nat. Golf Links of America, Bath and Tennis, Everglades, Old Guard. Home: 912 Fifth Av. Office: 461 8th Av., New York, N.Y.

MAGUIRE, John ◎ **V. 27.**

MAGUIRE, John MacArthur, lawyer, educator; b. Denver, Colo., Oct. 9, 1888; s. William Miguel and Emily Mallet-Prevost (MacArthur) M.; prep. edn., Cutler Acad., Colorado Springs, Colo., A.B., Colorado Coll., 1908, LL.D., 1949; LL.B., Harvard Law Sch., 1911; m. Mary Ballantine Hume, June 22, 1923; children—Catherine Hume (Mrs. Edward Henry Cumpston, Jr.), Nancy Ballantine. Admitted to Mass. bar, 1911; with Hale & Grinnell, Boston, 1911-16; partner Hale, Grinnell & Swaim, 1916-17; mem. War Emergency Div., Dept. of Justice, Washington, D.C., 1917-19; partner Hale & Dorr, Boston, since 1919; professor of law, Harvard, since 1923; Royall professor of law since 1950; consulting expert, U.S. Treasury Dept., 1938, 1943; asst. reporter Am. Law Inst. Code Evidence, 1939-42; cons. Am. Law Inst. Fed. Income Tax Statute, 1949-54; acting librarian Harvard Law Sch., 1942-43. Mem. Am. (v. chmn. standing com. on jurisprudence and law reform, 1943-44), Mass. State, Boston bar assns., Phi Beta Kappa. Republican. Episcopalian. Clubs: Faculty; Harvard (Boston). Author: Casebooks on Evidence and Taxation; The Lance of Justice (history of New York Legal Aid Soc.); Evidence: Common Sense and Common Law (text book); also articles in Harvard Law Rev., Yale Law Jour., Ency. Britannica, etc. Home: 5 Hubbard Park, Cambridge 38, Mass.

MAGUIRE, John P., business exec. Pres., dir. John P. Maguire & Co., Inc., N.Y.C.; dir. Mfrs. Trust Co., N.Y.C., Cheney Bros., Nat. Dept. Stores, United Piece Dye Works, Cluett Peabody & Co., Botany Mills, Inc., Nat. Mallinson Fabrics Corp., Worumbo Mfg. Co. Home: 38 E. 37th St., N.Y.C. 16. Office: 370 Fourth Av., N.Y.C. 10.

MAGUIRE, Philip Francis, Jr. (mā-gwīr'), lawyer; b. Plainfield, N.J., April 27, 1905; s. Philip Francis and Helen Jane (Powers) M.; LL.B., Stetson U., DeLand, Fla., 1927; m. Frances Gaskins Darby, July 26, 1928; children—Sue Darby, Sheila. Member Florida bar, U.S. Dist. Court Southern Dist. of Fla., U.S. Supreme Court, U.S. Ct. Appeals D.C., U.S. Court of Claims; associate counsel Hull, Landis & Whitehair, DeLand, Fla., 1927-28; assistant gen. counsel Fla. Real Estate Commn., Orlando, 1929-34; asst. counsel Nat. Recovery Adminstrn., Washington, D.C., 1934-35; asst. gen. counsel Resettlement Adminstrn., 1935-37; dir. Rural Rehabilitation, Farm Security Adminstrn., 1937-39; exec. v.p. Fed. Surplus Commodities Corp. and asst. adminstr. Surplus Marketing Adminstrn., 1939-41; exec. officer Purchase Div. Office Prodn. Management, 1941; asst. to the chmn. War Prodn. Bd., 1942; dep. adminstr. Civilian Prodn. Adminstrn., Washington, D.C., 1946; asst. to pres. Maxson Food Systems, Inc., N.Y. City, 1947; dir. trade div., E.C.A. Mission to Greece, 1947-49; spl. asst. to Asst. to President of U.S., 1949-50; partner Becker, Maguire, Reich & Galland since 1950. Served as major, U.S. Army, 1942, lt. col., 1943, col., 1945, in North African, Mediterranean and European Theaters of War. Decorated Legion of Merit, Bronze Star (U.S.); Croix de Guerre, Reconnizance Francaise, Chevalier de Merit Agricole (France); Commander, Order Ouissam Alaouite (Morocco). Mem. Sigma Nu, Phi Alpha Delta. Clubs: Military Naval (New York); Army and Navy, Congressional Country (Washington). Home: 3552 Brandywine St., N.W. Office: 839 17th St. N.W., Washington.

MAGUIRE, Raymer Francis, lawyer; b. Ocoee, Fla., Nov. 30, 1890; s. David Oscar and Margaret Martha (Francis) M.; student U. of Fla., 1905-06, Ga. Normal Sch., 1907-08; LL.B., U. of Fla., 1915; m. Charlotte Champion, M.D.; children—Jane Isabella, Raymer Francis, Jr., Martha Ann, Barbara, Thomas. Admitted Fla. bar, 1915, and since practiced at Orlando; also mem. bars U.S. Dist. Ct., Fla., U.S. Court of Appeals and U.S. Supreme Court; sr. partner Maguire, Voorhis & Wells; state's atty., 1923-27; mem. State Bd. of Control and State Plant Bd., 1929-33, chmn., 1932-33. Served as seaman, 2d class, U.S. Navy, 1918; trans. to naval intelligence service, later to naval aviation, World War. Awarded president's medal, U. of Fla., for service to the univ., 1935. Trustee and director Monteverde School, Monteverde, Fla. Mem. Am. Bar Assn. (council mem. conf. bar delegates 1936-37; council mem. sect. bar orgn. activities 1937-39; chmn. same sect. 1939-40; chmn. Com. on Pub. Relations 1940-41), Bar Assn. 9th Circuit, Fla., Fla. State Bar Assn. (pres. 1929-30) (mem. com. on Proposed Florida Constitution, chmn. 1950), Orlando C. of C. (pres. 1923-24), U. of Fla. Alumni Assn. (pres. 1926-28; mem. council since 1925), Blue Key, Am. Legion, Phi Beta Kappa, Kappa Alpha, Phi Delta Phi, Phi Kappa Phi. Democrat. Meth. Mason (Shriner), Elk. Clubs: Kiwanis (pres. 1928-29), Univ., Orlando Country. Home: Orlando. Office: 135 Wall St., Orlando, Fla.

MAGUIRE, Russell, industrialist and financier; b. Meriden, Conn., July 27, 1897; s. John Thomas and Sara Maguire; student Mass. Inst. Tech. and New York U.; m. Suzanne Sarouhkanoff, Aug. 12, 1942; children—(by previous marriage) Russell Ambler, Cary McIllwaine, Elizabeth Deane, Natasha Boissevain; (by 2d marriage) Marina Justine Jane. Began as order clerk with Edward Miller and Co., 1918; with Aetna Casualty and Surety Co. of Hartford, Conn., 1920-35; pres. Russell Maguire and Co., N.Y. City, 1936-39, Maguire Industries, Inc. (formerly Auto Ordnance Corp.), N.Y. City, since 1939. Served with U.S.N. Air Forces, 1919. Pres. Russell Maguire Foundation, since 1940; treas. and mem. bd. trustees, Town Hall, Inc.; pres. and chmn. bd., Alco Valve Co., St. Louis, Mo.; pres., chmn. bd. Weber Dental Mfg. Co., Canton, O., Columbia-Westfalia Centrifuge, Inc., Canton; owner, chmn. bd. The Am. Mercury Mag. Trustee Soldiers', Sailors', Airmen's Club. Home: Harbor Dr., Belle Haven, Greenwich, Conn. Office: 500 5th Av., N.Y.C.

MAGUIRE, Walter N(orman), lawyer; b. N.Y.C., Oct. 15, 1893; s. Laurence J. and Annie M. (Norman) M.; A.B., Yale, 1913, LL.B., 1915; m. Sonia G. Streuli, 1921; children—Walter Laurence, Helen Adele (Mrs. Andre Muller). Admitted to Conn. bar, 1915; sr. partner Maguire & Cole, Stamford, dir. N.Y., C.&St.L. R.R., Unilac, Inc. Dir. The Maguire Found., Inc. Served with U.S.N., World War I. Mem. Am., Conn. bar assns. Home: 78 Hubbard Av. Office: 300 Main St., Stamford, Conn.

MAGUIRE, William G., corp. exec.; b. Franklin Grove, Ill., Aug. 16, 1888; s. Lawrence and Effie (Pense) M.; student, Lewis Inst. Exec. v.p. Am. Coke & Chem. Co., 1918-23; pres. St. Louis Coke & Iron Co., 1923-28, St. Louis Coal & Iron Co., 1923-28; pioneered in development and construction of long distance and high pressure gas pipe lines from Tex.-Kan. fields to major cities in Middle West, 1929-32; chmn. bd. and dir. Panhandle Eastern Pipe Line Co., since 1943, Trunkline Gas Co. since 1949; pres. and dir. Mo.-Kan. Pipe Line Co., since 1937; dir. Mich. Gas Storage Co. since 1946, Nat. Petro-Chems. Corp.; pres. and dir. Hugoton Prodn. Co. since 1948. Republican. Clubs: The Attic, Chicago, Union League (Chicago), Metropolitan, The Recess (N.Y.), Racquet (St. Louis); Chevy Chase (Washington). Home: 435 E. 52d St. Office: 120 Broadway, N.Y.C.

MAHAFFIE, Charles Delahunt (mā-häf'fē), lawyer; b. Olathe, Kan., Dec. 5, 1884; s. George B. and Mary Frances (Williams) M.; A.B., Kingfisher (Okla.) Coll., 1905; Rhodes scholar from Okla., at Oxford, Eng., 1905-08, mem. St. John's Coll.; B.C.L. (Oxon), 1907; post-grad. work, Oxford U., 1907-08; LL.D., Washington and Lee University, 1934, Amherst (Massachusetts) College, 1952; married Isabel Cooper, August 25, 1928; 1 son, Charles Delahunt. Instr. in jurisprudence, Princeton Univ., 1908-09; practiced, Chickasha, Okla., 1909-11, Portland, Ore., 1911-16; solicitor Dept. of Interior, Washington, 1916-21; atty. U.S.R.R. Administration, 1921-22; dir. of finance, Interstate Commerce Commn., 1922-30; mem. Interstate Commerce Commn., Sept. 2, 1930-54; chmn., 1936, and 1949; mem. U.S. Nat. Commn., Pan-Am. Railway Congress Assn., 1949—, chmn. adminstrv. div., 1942-54; atty. with Gardner, Morrison & Rogers, 1954—. Exec. sec. Conservation Commn. of Ore., 1913-16. Treas. Oregon Bar Assn., 1914-16. Admitted to practice in D.C., Oklahoma, Ore., and before U.S. Supreme Court. Democrat. Club: Cosmos (Wash.). Home: 3012 O St. N.W. Address: Woodward Bldg., Washington, D.C.

MAHAN, Bruce Ellis (mā'hăn), educator, author; b. Bedford, Ia., Nov. 25, 1890; s. Thomas Shelton and Luvira U. (Titus) M.; B.A., State U. of Ia., 1914, M.A., 1920, Ph.D., 1927; m. Edna M. Rohret, Apr. 22, 1914; children—Louis Frank, Thomas Patrick. Supt. schs., Cascade, Ia., 1914-18; asst. to prin. and head of dept. history Iowa City High Sch., 1918-23; asso. editor Ia. State Hist. Soc., 1923-29; lecturer in history, State U. of Ia., 1923-29, prof. and dir. extension div., 1929-47; exec. sec. State U. of Ia. Alumni Assn., 1935-47; dean Univ. of Iowa Extension division since 1947. Motion picture chmn. Nat. Congress Parents and Tchrs., 1946-52; dir. Motion Picture Previews, 1946-52. Mem. N.E.A., American Hist. Assn., Miss. Valley Hist. Assn., Ia. State

Historical Society, Iowa State Teachers Association, National University Extension Association (pres. 1938-39), Phi Delta Kappa. Democrat. Catholic. Clubs: Rotary, Triangle. Author: Old Fort Crawford and the Frontier, 1926; Stories of Iowa for Boys and Girls (with R. A. Gallaher), 1929; also hist. booklets, extension bulls. Collaborator on Dictionary of Am. Biography, 1928. Adv. editor National Parent-Tchr. mag., 1952. Contbr. to hist. jours. Home: 303 Melrose Av., Iowa City, Ia.

MAHANEY, C. R., business exec.; born Cumberland, Md., Aug. 3, 1898; s. John T. and Gennetta (Owens) M.; B.S., Chem. and Metall. E., U. of W.Va., 1923, M.S., Chem. E., 1924; m. Berte F. Zierick, Jan. 2, 1925; 1 son, Donald Russell. Mechanic, B&O R.R., 1916-17; process engr. Westinghouse Electric & Mfg. Co., East Pittsburgh, Pa., 1924-28, studied insulation materials, laminated plastics mfg., etc., Europe, 1928-29; engr. in charge Trafford Micarta Plastics Plant, 1929-34; gen. mgr. Gatke Corp., Winona Lake, Ind., and Chicago, 1934-37; indsl. sales mgr. Panleyte Corp., N.Y. City, 1937-38; vice pres. in charge sales, 1938-39, gen. mgr. N.Y. City and Trenton, N.J., 1939, gen. mgr. Panelyte div. St. Regis Paper Co. City, since 1943, dir., 1943, v.p., 1945-46; dir. St. Regis Sales Corp., 1946—; v.p. dir. St. Regis Paper Co. (Can.), Ltd., Cambridge-Panelyte Molded Plastics Co.; v.p. Mich.-Panelyte Molded Plastics, Inc. Pvt., U.S. Army, 1917-18. Mem. Soc. Automotive Engrs., Society of Plastics Industry (directors), Phi Lambda Upsilon. Republican. Methodist. Mason (Shriner). Clubs: Union League, Chemists. Home: 15 Taunton Rd., Scarsdale, N.Y. Office: 230 Park Av., N.Y. City 17.

MAHANEY, Joseph Taylor, railroad exec.; b. Windsor, Mo., July 4, 1892; s. Stephen and Mary A. (Stone) M.; grad. high sch., Windsor, 1910; m. Ella Sproul, Oct. 12, 1914; 1 son, Joseph Taylor (dec.). Clk. acctng. dept Midland Valley R.R., Muskoge, Okla., 1910-13; clk., spl. accnt. M.-K.-T. R.R., St. Louis, 1913-18, auditor for receiver, 1918-19, auditor, 1919-25, asst. comptroller, 1925-45, gen. auditor, 1945, comptroller, 1945-47, v.p. accounting and finance, 1947-52, exec. v.p. 1952—; dir. M-K-T subsidiary ry. cos.; auditor Wichita Falls & North Western R.R., Wichita Falls, Tex., 1918. Mem. Controllers Inst. of Am., Assn. Am. R.R.'s, Nat. Defense Transportation Assn., St. Louis C. of C. Baptist. Clubs: Missouri Athletic (past bd. govs.), Glen Echo Country (St.L.). Home: 8059 Teasdale Lane, University City. Office: 1506 Railway Exchange Bldg., St. Louis 1.

MAHANEY, William James (mâ hā'nē), lawyer; b. Pittsburgh, July 11, 1906; s. William James and Katherine (McCarthy) M.; A.B., Westminster Coll., 1929; LL.B., U. Pittsburgh, 1932; m. Irene R. O'Hanlon, May 18, 1936; children—Patricia, Michael, Mary, Kathleen. Atty., Securities & Exchange Commn., Washington, San Francisco, 1934-38; admitted to Calif. bar, 1937, and since practiced in San Francisco under firm name of Mahaney & McDonald. Dir. Gen. Aniline & Film Corp., Am.-Asiatic, Inc., Circus Foods, Inc., Marsman Co. Philippine corp. and domestic corp.; prof. taxation, Hastings Law Sch., U. of Calif. Mem. Delta Theta Phi. Democrat. Clubs: Commonwealth (San Francisco); Menlo Circus (Atherton, Calif.); Stanford Golf (Palo Alto); California Golf (San Francisco). Home: 244 Park Lane, Atherton, Calif. Office: 111 Sutter St., San Francisco 4.

MAHENDRA BEER BIKRAM SHAH DEVA, King of Nepal; b. Kathmandu, Nepal, June 11, 1920; s. King Tribbuban Beer Bikram Shah Deva and Queen Kanti Rajya Lakshmi Devi Shah; ed. privately; m. Princess Indra Rajya Lakshmi Devi Shah, May 8, 1940 (died Sept. 4, 1950); m. 2d, Queen Ratna Rajya Lakshmi Devi Shah; children—Princess Shanti Shah, Princess Sharada Shah, Prince Birendra Beer Bikram Shah Deva, Prince Gnanendra Beer Bikram Shah Deva, Princess Shobha Shah, Prince Dhirendra Beer Bikram Shah Deva. Twice served as mem. Council of State during extended absence of father abroad; regent, Feb. 18-Mar. 13, 1955; enthroned as king, Mar. 14, 1955. As crown prince and as king has been active in leading toward democratization of administrative system in Nepal. Address: Kathmandu, Nepal.

MAHER, Adrian William, lawyer; b. New Haven, Conn., Oct. 5, 1902; s. Edward J. and Mary F. (Mallon) M.; grad. Collegiate Prep. Sch., New Haven, Conn.; LL.B., Ohio Northern Law Sch., Ada, 1926; m. Rose Florence Dorgan, Dec. 31, 1928; children—Adrian William, James Joseph, Kathleen Marie, Maureen Louise, Brian Paul, Kevin John. Admitted to Ohio bar, 1926, Conn. bar, 1928; prosecuting atty., Stratford (Conn.) Municipal Court, 1933-45; U.S. atty., dist. of Conn., 1945-53; admitted to the Supreme Court of the United States. Chmn. Stratford Rationing Bd., 1942-44; Dem. chmn. State Central Com., Conn., 1944-45. Mem. Am. Bar Assn., Conn. Bar Assn., Fed. Bar Assn., Bridgeport Bar Assn., Am. Judicature Soc. Democrat. Roman Catholic (trustee). Clubs: Lawyers (N.Y. City); Algonquin, Black Rock Yacht (Bridgeport). Home: 1087 W. Broad St., Stratford. Office: 955 Main St., Bridgeport 3, Conn.

MAHER, Aldea, physician; born New Orleans, Oct. 7, 1892; dau. Thomas Francis and Joseph Anne (Rupert) Maher; B.A., Newcomb Coll., 1913, Tulane U., 1935; M.A., Tulane, 1914, student in advanced chemistry, 1915; M.D., Tulane U. Sch. Medicine, 1919. Interne Charity Hosp. New Orleans, and Mass. Gen. Hosp. (Boston) dept. biochemistry, 1920; pathol. New Orleans Dispensary for Women, 1919-20; established dept. of metabolism and chem. Hotel Dieu Hosp., 1920, asso. pathol. and biochem., 1920-39, mem. staff since 1920, cardiol., 1933-39, acting dir. dept. pathol., Jan.-July 1934, established dept. cardiol., 1934, mem. exec. com., 1939-33, chmn. and mem. committees, 1922-45; established own clinico-pathol. lab., 1936; establ. dept. biochem. Charity Hosp., 1924, dept. biochem. Loyola U., 1929, dept. biochem. research, grad. dept. Loyola, 1929; dir. Pan-Am. Lab., 1923-40; pathol. Nix Clinic, 1930-45; supervising dir. lab. Nix Medical Bldg. since 1945. Instr. dept. clinical med. Tulane U., 1919-20, dept. pathology, 1920-23; teacher high sch. chem. Dominican Convent, 1921-23; teacher chem. Charity Hospital School of Nurses, 1921-23, Hotel Dieu Hosp. Sch. Nursing, 1931-39; prof. biochem. Loyola U., 1929-39, spl. lecturer biochem. Loyola U. Dental Sch. since 1939; dir. hosp. training and prof. med. technol. Loyola Sch. Med. Technol., since 1935. Served as sanitary insp., U.S. Pub. Health Emergency Service, 1918; jr. med. officer, U.S. Civil Service Commn., 1936, sr. med. officer, 1940-41. Accredited clin. pathol. and pathologic anatomist by Am. Bd. Pathol., 1937; accredited by Am. Assn. of Life Ins. Med. Dirs. of America, 1944. Recipient Radio Award in Radio History, U.S. Radio Commn., Washington, 1922. Special mention, med. art, La. State Med. Soc., 1928; 2d prize pastel portrait, Chicago, Am. Physicians Art Assn., 1944; medal of award oil portrait, Atlantic City, 1947. Fellow Am. Soc. Clin. Pathol., Coll. Pathol., Coll. Cardiol.; mem. La. Milk Commn. since 1920; mem. com. New Orleans Grad. Assembly, 1941-49 (chmn. pathol. committee 1941); member Louisiana division Am. Cancer Society (chairman 1936-39, exec. com. 1937-38, bd. dirs. 1948-57); mem. Am. Med. Assn., Orleans Parish Med. Soc., La. Med. Soc., So. Med. Soc., Am. Soc. Clin. Pathol., La. Pathol. Soc., La. Heart Assn., Catholic Physicians Guild, Am. Physicians Art Assn., Pan-Am. Alliance, Nat. Women's Med. Assn., La. br. Women's Med. Assn., New Orleans Symphony and Symphony Guild, Little Theatre, Art Assn., Opera Assn., Opera Guild, Philharmonic Soc., Pop Concert (all at New Orleans); mem. Mid-Winter Sports Assn., New Orleans Soc. Stars and Bars (hon.), Am. Acad. Sciences, Beta Epsilon Upsilon (hon.), Alpha Omega Alpha, Alpha Epsilon Iota (founder and 1st pres. Tulane U. 1919-21). Roman Catholic. Clubs: Orleans, Quota. Author: numerous articles in tech. med. jours. Home: 5665 West End Blvd., New Orleans 19. Office: 1110 American Bank Bldg., New Orleans 12.

MAHER, Chauncey Carter (mä'ẽr), physician; b. Payson, Ill., Oct. 26, 1897; s. Ernest Phillip and Goldie Viola (Culver) M.; B.S., Univ. of Ill., 1921; M.D., Univ. of Ill., 1923; m. Martha Peppers, Sept. 10, 1932; children—Chauncey Carter, Constance, Barbara (by previous marriage), David Willard. Intern Cook County Hosp., 1923-25; began practice in Chicago, 1925; instr. in medicine, Northwestern U., 1928-30, asso., 1930-32, asst. prof. 1932-43, asso. prof. since 1943; attending med. staff Passavant Memorial Hosp. (chief, 1951-52) and Cook County Hosp., 1931-51; chmn. Dept. of Internal Medicine, Cook County Hospital, 1938-47; consulting cardiologist, Illinois Central Railroad; practice limited to heart disease. Enlisted in Am. Field Service with French Army, Apr. 1917; trans. to U.S. Army, Sept. 1917; with U.S.A.A.S., until Apr. 1919; hon. disch. at St. Aignan, France. Divisional citation, 1918; decorated Croix de Guerre (France). Certified by the Am. Bd. (Cardiology), 1937. Fellow Am. Coll. Physicians; mem. Am. Med. Assn., Ill. and Chicago med. socs., Chicago Soc. Internal Medicine, Inst. of Med., Central Soc. of Clin. Research, Am. Heart Assn., Chicago Literary Soc., Ill. Heart Assn., Chicago Heart Association (board govs.), Miss. Valley Medical Society, Society Med. History of Chicago, Chicago Historical Soc., Nu Sigma Nu, Alpha Omega Alpha. Club: Tavern. Author: Electrocardiography, 1934, 3d edit., 1940. Home: 999 Lake Shore Dr. Office: 6 N. Michigan Av., Chgo.

MAHER, Edward (mär), editor, publisher, radio commentator; born Louisville, Kentucky, October 25, 1902; son Alfred Edward and Anna (Walsh) M.; educated in parochial and public schools, New York City; married Catherine Cone, April 8, 1938; children—Pamela Anne, Susan Kathryn, Meredith Walsh. Public relations manager Bellanca Aircraft Corporation, 1929-30; copy chief, advt. agency Stanley E. Gunnison, 1933-34; promotion manager Screenland Mag., Inc., 1935-37, Look, Inc., 1937-39; eastern advertising manager Guide Mags., 1940-42, asst. pub., vice pres. and editor Liberty Mag., Inc., 1942-47; editor NAM News (official organ Nat. Assn. Mfrs.), 1947-51; originator and editor U.S.A.-The Mag. of Am. Affairs (sponsored by N.A.M.), 1952; vice pres. O. B. Johnson Press, Inc., Trade Lithography Corp. Awarded Freedoms Found. medal for editorials, 1952. Catholic. Club: Dutch Treat, National Press, Artists and Writers Assn. Co-author: They Want to Know, 1952. Contbr. nat. mags. Home: 5 Shore Rd., Plandome Heights, Manhasset, L.I., N.Y. Office: 550 Fifth Av., N.Y.C.

MAHER, Frank Barry (mär), insurance exec.; b. N.Y.C., Mar. 14, 1906; s. William Francis and Margaret Barter (Carroll) M.; student Regis Prep. Sch., N.Y.U., 1930, 34-37; m. Josephine Loveday, June 27, 1931; children—Joanne E., Denise C., Frank B., Peter S., Jennifer D'A. With John Hancock Mut. Life Ins. Co. since 1923, became supt. of agents, 1942, dir. of agencies, 1946, 2d v.p., 1951, v.p. 1953—. Trustee Newton Free Library. Mem. Life Ins. Agy. Management Assn., Nat. Assn. Life Underwriters. Home: 34 Bonad Rd., West Newton 65, Mass. Office: 200 Berkeley St., Boston.

MAHER, Frank Thomas, physician; b. East St. Louis, Ill., Sept. 23, 1909; s. Richard Patrick and Mabel (Holliday) M.; student Illinois Coll., Jacksonville, 1932-33; B.S. with high honors, U. Ill., 1937, M.S., 1938, Ph.D., 1941, M.D. with high honors, 1947; m. Lucille Marie Quirk, Nov. 15, 1941; 1 son, Terence James. Asst. prof. pharmacology U. Ill., 1943-47, prof. pharmacognosy and pharmacology, head dept., 1948-53; asst. dean pharmacy, 1949-53; Mayo Clinic research asso., 1947-48; consultant Mayo Clinic, associate professor of pharmacology, Mayo Found., U. of Minn., 1953—. Del. to U.S. Pharmacopoeial Conv., Washington, 1950. Mem. Am. Pharmaceutical Assn., A.A.A.S., Am. Assn. U. Profs., Soc. Exptl. Biology and Medicine, Sigma Xi, Alpha Omega Alpha, Rho Chi, Phi Beta Pi, Kappa Psi. Author monograph: The Reticulo-Endothelial System in Sulfonamide Activity, 1944. Home: 1536 7th Av. N.E. Office: Mayo Clinic, Rochester, Minn.

MAHER, Philip Brooks (mä"r), architect; b. Kenilworth, Ill., Oct. 21, 1894; s. George W. and Elizabeth (Brooks) M.; studied architecture under father and at U. of Mich.; m. Madeleine Michelson, Dec. 22, 1921 (divorced 1940); children—Philip Brooks, Hilary, Colin; married Barbara Atwater, Mar. 14, 1946. Began career with firm of George W. Maher, architect, Chicago, 1914; member George W. Maher & Son, 1921-24; established firm of Philip B. Maher, 1924. Prin. works: Woman's Athletic Club, Farwell Office Bldg., Blackstone Shop, 1301 Astor St. and 1260 Astor St. (apt. bldgs.), Gary (Ind.) City Hall, Chgo. Sanitary Dist. Office, Chgo. State T.B. Sanitarium, 1440 Lake Shore Dr., co-op. apartment bldg. Served as ensign U.S. Navy, 2 yrs., World War; stationed at Great Lakes, Ill., London, and at Paris with Peace Commn. after armistice. Mem. govt. adv. com. on design for Fed. Works Agency, 5 yrs. Fellow Am. Inst. Architects; mem. Delta Kappa Epsilon. Presbyn. Clubs: Arts, Tavern, Saddle and Cycle. Address: 157 E. Erie St., Chgo.

MAHEUX, Arthur (Abbé) (mä-ü'), archivist; b. Ste. Julie de Megantic, P.Q., Can., June 22, 1884; s. Joseph and Célina (Gagné) M.; student Sem. of Quebec, 1898-1904; B.A., Coll. of Arts, Laval U., 1904, D.D., 1908; Licencié ès Lettres, Sorbonne, 1915; diplôme supérieur en Philologie, Paris, 1917; M.A., Laval U., 1923. Ordained priest, 1908; taught and studied in France; prof. of rhetoric, 1918-23, dir. of studies, 1923-27, Coll. of Arts; prof. of classics, Teachers Coll., Laval U., Quebec, 1927-29, also chaplain of students, 1927-30; sec. and registrar, 1931-38, prof. Canadian history and archivist, Laval U., 1938-54, emeritus 1954, mem. univ. council, 1923-27, 31-47; head dept. of history and geography, 1947-54; mem. university military board; dir. ad interim of review Le Canada français, 1919-21; dir. of review of L'Enséignement Secondaire au Can., 1923-31; dir.-mgr., Le Canada français, 1938-42. Mem. adv. bd. Nat. Library, com. Can.-U.S.A. Mem. Society Royale, director and organizer of l'Association des Anciens élèves de Laval. Awarded Order of British Empire; Award, Guggenhein Found., 1954. Member Cercle Universitaire, Laval, Society de Géographie de Quebec, Society Canadienne d'Histoire de l'Eglise, Canadian Historical Association. Author: Propos sur l'education, 1941; Ton Histoire est une Epopée, 1941; French Canada and Britain, a New Interpretation, 1942; Pourquoi Sommes-Nous Divises?, 1943; What Keeps Us Apart, 1944; Problems of Canadian Unity, 1944. Home: Seminaire de Quebec. Address: Laval University, Quebec, P.Q., Can.

MAHIN, W(illiam) E(dward), research adminstr.; b. Baltimore, Nov. 6, 1905; s. Edward Garfield and Margaret Genevra (Parsons) M.; student Oberlin Coll., 1924-25; B.S., U. of Notre Dame, 1928; M.S. in Metall. Engring., Carnegie Inst. Tech., 1933; m. Irene Rosamond Hughes, Aug. 10, 1928; children—Irene Diane, Philip William, Richard Edward. Metallographer, Inland Steel Co., Indiana Harbor, Ind., June-Dec. 1928; research metall., Vanadium Corp. of Am., Bridgeville, Pa., 1928-36; sect. engr. Westinghouse Elec. Corp., East Pittsburgh, 1936-45, mgr. metall. engring., materials engring. dept., 1945-46. Chmn. metals research Armour Research Foundn., Chicago, 1946-49, dir. research, 1949-53; tech. dir. Vanadium Corp. of Am., Cambridge, O., 1953-55; vice pres., dir. research Hunter Engring. Co., 1955—. Mem. Rock Island Arsenal sci. adv. com.; cons. metall. adv. bd., Nat. Research Council, 1951-52. Mem. Am. Foundrymen's Soc., Am. Soc. Metals (chmn. Chgo. chpt. 1950-51, chmn. publs. com. 1953), Am. Soc. Testing Materials, Am. Inst. Mining and Metall. Engrs. (chmn. Chgo. sect. 1952), Am. Soc. Tool Engrs. (mem. research com.), Inst. Metals (Brit.), Iron and Steel Inst. (Brit.), Notre Dame Acad. Sci., Sigma Xi. Rep. Episcopalian. Clubs: University (Chgo.); Rotary. Editor: News Casting since 1947; The Catlyzer, 1927-28. Contbr. research articles on new alloy steels for nitriding, heat treatment of stainless steels, microstructure and properties of cast iron. Developed system for classifying graphite phase in cast irons. Holder patents of tool steel compositions, heat treating furnace, precision casting mold compositions. Home: Cedar Hills, R.D. 3. Office: Hunter Engineering Corp., Cambridge, O.

MAHLER, Ernst, retired paper mfr.; b. Austria, Oct. 17, 1887; s. Sigmund and Ida M.; grad. as chem. engr. Tech. Univ., Darmstadt, Germany; hon. D.Sc., Brown U., 1937; m. Carol Rogers Lyon, Aug. 24, 1918; children—Pauline Lyon (Mrs. Richard E. Stafford), Ernst. Came to U.S., 1912, naturalized, 1917.

Chmn. bd. Internat. Cellucotton Products Co.; director Spruce Falls Power & Paper Co., Ltd., Toronto, Canada; director Allis-Chalmers Manufacturing Company, Kimberly-Clark Corp., Neenah, Wisconsin, First Nat. Bank, Neenah, Wis., First Wis. Nat. Bank, Wis. Bankshares Corp., Milw. Trustee Lawrence Coll. Chmn. bd. Inst. Paper Chem., Appleton. Mem. Am. Delegation to the Allied Commn. on Reparations. Awarded gold medal of Tech. Assn. of Pulp and Paper Industry, 1932, Army Medal of Freedom. Address: Box 524, Neenah, Wis.

MAHLER, Fritz, condr. symphony orchestras; b. Vienna, Austria, July 16, 1901; s. Ludwig and Agnes (Schuschny) M.; studied composition with Alban Berg and Arnold Schoenberg and history of music with Guido Adler, U. of Vienna; student Conservatory of Music, Vienna; m. Pauline Koner, May 23, 1939. Came to U.S., 1935, naturalized, 1939. Condr. of symphony orchestras since 1920; with Danish broadcasting Co., Copenhagen, 1931-35; in U.S. has conducted Denver, Newark, Boston, C.B.S. and M.B.S. symphony orchestras, and Phila. La Scala Opera Co.; dir. of music, Nat. Youth Adminstration in New York, 1941-42; teacher of advanced conducting, Juilliard Summer Sch., 1938-53; musical dir. Erie Philharmonic Orchestra; guest cond. Toronto Philharmonic Orchestra, Orchestra Lamoureux and Orchestre Symphonique, Paris, Oslo Philharmonic Orchestra, radio orchestras in Stockholm, Copenhagen, Helsinki and Zurich; mus. dir. Hartford (Conn.) Symphony, 1953—. Home: 340 W. 72d St., N.Y.C. Office: 800 Main St., Hartford, Conn.

MAHON, Brown, textile exec.; b. Williamston, S.C., Mar. 4, 1898; s. G. Heyward and Mary (Brown) M.; grad. pub. schs., Greenville, S.C.; m. Carolyn Cartwright, June 7, 1921; children—Brown, Jr., Carolyn (Mrs. William H. Gowan). Began as office boy, 1914, later v.p., asst. treas., dir. Judson Mills, Greenville, 1914-32; sales promotion exec. Am. Enka Corp., N.Y.C., 1932-33; asst. mgr. Duncan Mills and affiliated mills, 1933-51, v.p. J. P. Stevens & Co. since 1951. Past pres., chmn. Greenville Community Chest; past chmn. Greenville chpt. A.R.C., Greenville Sch. Bd.; various offices Y.M.C.A., Boy Scouts Am., Family Welfare Service, local Heart and TB assns. Mem. S.C. State C. of C., Greenville C. of C. (dir.), Greenville Jr. C. of C. (past pres.), N.Y. So. Soc. Baptist. Clubs: Cotillion, Greenville Country (past pres.), Poinsett, Charlotte Country, Biltmore Forest Country, Biltmore Forest Country. Home: 308 McDaniel Av. Office: Box 720, Greenville, S.C.

MAHON, George Herman, congressman; b. Mahon, Claiborne Parish, La., Sept. 22, 1900; s. John Kirkpatrick and Lola Willis (Brown) M.; A.B., Simmons U., 1924; LL.B., U. of Tex., 1925; studied U. of Minn., summer 1925 LL.D., Waynesburg (Pa.) College, 1951; married Helen Stevenson, December 21, 1923; 1 dau., Daphne. Began practice at Colorado, Tex., 1925; elected county atty. Mitchell County, Tex., 1926; apptd. dist. atty. 32d Jud. Dist. of Tex., 1927, and elected without opposition, 1928, 30, 32; mem. 74th to 84th Congresses, 19th Tex. Dist.; chmn. sub com. on appropriations for Dept. of Def. in 81st and 82d Congresses. Democrat. Methodist. Home: Lubbock, Tex. Office: New House Office Bldg., Washington.

MAHON, J. D., casualty co. exec.; b. Ellicott City, Md., Apr. 15, 1885; s. John J. and Bridget (Nee) M.; student Rock Hill Coll.; m. Gertrude E. Ells, Jan. 29, 1913 (dec. 1946); children—Gertrude E. (Mrs. G. E. Martin), Dorothy A. (Mrs. John Kenney), Joseph E. Spl. agt. Fidelity & Deposit Company, Baltimore, 1905-12, asst. sec., 1912-14; vice president New Amsterdam Casualty Company, New York City, 1914-48, president since 1948; president Commercial & Farmers Bank, Ellicott City, 1934-45; v.p. U.S. Casualty Co., N.Y., since 1937. K.C. Club: Rolling Road Golf. Home: R.F.D. 3, Westchester Av., Ellicott City, Md. Office: 227 St. Paul St., Baltimore 3.

MAHON, Russell C., chmn. bd. R. C. Mahon Co. Home: 415 Burns Dr., Detroit 14. Office: 6565 E. Eight Mile Rd., P.O. Box 4666, Detroit 34.

MAHONEY, Charles H., ins. exec.; b. Decatur, Mich., May 29, 1886; s. Barney and Viora (Simpson) M.; A.B., Fisk U.; LL.B., U. Mich.; LL.D., Great Lakes College, Olivet College, Virginia Union University, Wayne University; married Lula Edessa Simpson, Apr. 3, 1922. Admitted to Mich. bar, 1911, since practiced in Detroit; pres. Great Lakes Mut. Life Ins. Co., Detroit, 1925—. Mem. City Planning Commn., 1918-22, Wayne County Bd. Supervisors; commr. Dept. Labor, State of Mich.; del. UN Gen. Assembly, 1955—. Mem. So. Edncl. Found. Com. Home: 457 E. Kirby St., Detroit 2. Office: 82 Hancock St., Detroit 1.

MAHONEY, Daniel Joseph (mä-hō'nē), newspaper pub.; b. Springfield, Ill., Oct. 13, 1889; s. William and Catherine (Walsh) M.; ed. parochial and pub. schs. of Springfield, Ill.; m. Helen Harding Cox., Jan. 14, 1918 (dec. 1921); m. 2d, Florence Amelie Sheets, Oct. 13, 1926; children—Daniel Joseph, Michael; married third, Maria Teresa Bisso, May 27, 1954. Apprentice engr. preliminary survey Southern Pacific R.R. in Mexico, 1908-13; sales mgr., Locomobile Corp., Denver, Colo., 1913-19; joined News League at Dayton, Ohio, 1919, nat. advt. mgr., 1919-21, gen. mgr. News League, 1925-30, vice pres., gen. mgr., 1930-47; gen. mgr. Dayton (O.) Daily News, 1923-25; president radio sta. WIOD, Miami, Fla.; publisher, director Miami (Florida) Daily News (won Pulitzer prize, 1938), since 1935. Dir. Atlanta Jour. Co., Springfield News-Sun. Chmn. bd. dir. U. of Miami. 1st lt., Co. C, 354th Inf., 89th div., U.S. Army; in 3 major engagements; served in army of occupation, Germany, World War I. Past pres. Orange Bowl Com., mem. Dade Co. Research Found., Greater Miami Airport Assn. Dem. Roman Catholic. Clubs: La Gorce Country (past pres.), Bath, Surf, Indian Creek (Miami Beach, Fla.); Miami (Fla.) Country; Athletic, Bankers (N.Y.C.). Home: 5660 LaGorce Dr., Miami Beach, Fla. Office: News Tower, Miami 30, Fla.

MAHONEY, George Perry, b. Baltimore, December 16, 1901; son of William D. and Matilda (Cook) M.; married Abigal Catherine O'Donnell, November 24, 1927; children—Perry Abigal, George Perry. Owner, president Mahoney Brothers Engineering & Construction Co., Baltimore since 1923; also real estate developer and operator dairy and grain farms. Apptd. mem. Md. State Racing Commn., 1941, chmn., 1944; established Receiving Barn Mobile Lab. for testing doped horses; chmn. Damon Runyon Meml. Cancer drive, 1948, Am. Cancer Soc. drive, 1949. Democratic candidate for gov. Md., 1950, 54; mem. Dem. Nat. Com., 1950; Dem. candidate for U.S. senate from Md., 1952. Member Am. Soc. C.E., Md. Assn. Engrs., Soc. Am. Mil. Engrs., Baltimore Assn. Commerce, Hibernians Soc., Ancient Order Hibernians. Elk, Moose. Club: Advertising (Baltimore). Inventor nerve detector to identify denerved horses. Home: Prospect Farm, Owings Mills, Md. Office: Knickerbocker Bldg., Baltimore 2.

MAHONEY, Sister Hildegarde Marie, coll. pres.; b. Roxbury, Mass., June 19, 1912; d. Peter Thomas and Elizabeth (Milne) M.; student Boston Tchrs. Coll., 1929-31; A.B. summa cum laude, Coll. St. Elizabeth, 1934; A.M., Fordham U., 1937, Ph.D., 1940; student Cath. U., summers 1945-49; certificate theology, 1950. Entered novitiate Sisters of Charity, 1931; instr. Latin St. Cecilia High Sch., Kearny, N.J., 1934-35; instr. Greek and Latin, Coll. St. Elizabeth, 1940-43, asso. prof., 1943-46, asso. prof. religion, 1946-48, asso. prof. religion and Latin, 1948-50, prof., 1950-52, regent, 1952, pres. since 1952. Treasurer New Jersey College Fund Association. Mem. Nat. Cath. Edn. Assn. (bd. control coll. and univ. newsletter since 1952), Am. Classical League, Cath. Classical Assn., Classical Assn. Middle Atlantic States. Contbr. articles classical, edncl. publs. Home: College of St. Elizabeth, Convent Station, N.J.

MAHONEY, James Bonaparte ◎ V. 28.

MAHONEY, Jeremiah T., lawyer; b. New York, N.Y., June 23, 1878; s. Jeremiah and Mary E. (Harron) M.; A.B., Coll. of the City of N.Y., 1895; LL.B., New York U., 1898, LL.M., 1901; A.M., St. Francis Xavier College, New York City, 1903; hon. LL.D., Lincoln Univ. (Tenn.), 1942; married Mollie Cashen, Jan. 17, 1911. Admitted to N.Y. bar, 1899; mem. Mahoney, Spohr & Mahoney, 1901—, counsel to comptroller, N.Y. City, 1902-10, Aqueduct commn., 1911; commr. of accounts, N.Y. City, 1911; mem. Bd. of Education, 1912; counsel New York State Banking Dept., also mem. State Banking Commn., 1913; judge Court of Gen. Sessions, N.Y. City, 1912-13; justice Supreme Court of N.Y. State, 1923-29; pres. Federation Bank & Trust Co., 1932; dir. American Surety Co., Union Labor Life Ins. Co., Hamlin & Co., Surety Fire Ins. Co., Stettenheim Found., Jacob Ruppert (& corp.), Debar Realty Corp., Lexington Av. & 42d St. Corp., Labor League for Human Rights, Amateur Athletic Union U.S. (pres. 1935-36). Winner of many athletic championships; mem. Am. Olympic teams, Am. Olympic Com. (exec. com.). Dep. police trial commr. of N.Y.C., 1939; chmn. New York Regional Labor Board; member Alien Enemy Hearing Bd., 1941-44. Del. to Nat. Dem. Conv., 1920, 32, 36, 40, 44, 48, 52. Drafted many platforms Dem. State Convs., 1922, 30, 32; mem. N.Y. State Dem. Coms. Dem. candidate for mayor of N.Y. City, 1937. Democrat. Catholic. Clubs: Winged Foot Golf (Mamaroneck, N.Y.); Pinehurst Country, Tin Whistles Golf (Pinehurst, N.C.); N.Y. Athletic, Bankers, Manhattan, National Democrat (N.Y. City). Home: 180 Central Pk. S. Office: 100 Broadway, New York 5.

MAHONEY, John Christopher ◎ V. 27.

MAHONEY, John Friend (mä-hō'nē), former med. dir., U.S. Pub. Hlth. Ser.; b. Fond du Lac, Wis., Aug. 1, 1889; s. David and Mary Ann (Hogan) M.; M.D., Marquette U., 1914; m. Leah Ruth Arnold, Sept. 29, 1920; children—Janet Ann, John Friend. Interne Milwaukee County and Chicago Lying-In Hosps., 1914-16; commd. officer in U.S.P.H.S., Sept. 1917; dir. Venereal Disease Research Lab., U.S. Marine Hosp., Staten Island, July 1929-Dec. 1949; commissioner of health of City of N.Y., 1950-53; gen. dir. Bur. Labs., N.Y.C. Dept. Health, 1954—. Fellow A.M.A., Am. Pub. Health Assn.; mem. N.Y. Acad. of Medicine, N.Y. Acad. of Sci. Club: Richmond County Country (Staten Island, N.Y.). Winner of the A.P.H.A. Lasker Award, 1946. Home: 32 Valley St., Arrochar, S.I., N.Y. Office: Dept. of Health, 125 Worth St., N.Y. City.

MAHONEY, John Joseph, educator; b. Lawrence, Mass., Dec. 2, 1880; s. John D. and Ellen E. (Regan) M.; grad. Phillips Acad., Andover, Mass., 1899; A.B. magna cum laude, Harvard, 1903, Ed.M., 1922, Ed. D., 1944; m. Mildred Hodgman, June 27, 1923. Tchr. English, Lawrence High Sch., 1903-04; master Elementary Sch., Lawrence, 1904-12; dir. eve. schools, Lawrence, 1907-12; asst. supt. schs., Cambridge, Mass., 1912-15; apptd. prin. State Normal Sch., Lowell, 1915; apptd. state supervisor of Americanization, 1919; prof. edn. Boston U., also dir. extension courses for Boston U. Sch. of Edn. and Harvard Grad. Sch. of Edn., 1922-48; dir. Civic Edn. Project, 1948-54; dir. Civic Education Center, Tufts Coll., 1954—. Visited England, under auspices Nat. Civic Fedn., to inspect British schs., 1908. Pres. trustees, Good Will Fund. Trustee, Mass. Free Pub. Libraries Com.; adv. bd. Emmanuel Coll.; trustee Garland Jr. Coll. Dir. Civic Edn. Foundation. Mem. N.E.A., Mass. Schoolmasters' Club, Am. Assn. Sch. Adminstrs. Catholic Alumni Sodality, Alumni Assn. Harvard Grad. Sch. Edn., The Charitable Irish Soc., Nat. Council Social Studies, Nat. Assn. Secondary Sch. Prins., Phi Beta Kappa, Phi Delta Kappa. Democrat. Clubs: Harvard Faculty, Authors, Harvard (Boston). Author: Standards in English, 1917; First Steps in Americanization, 1919; Self-Help English Series, 1921; For Us the Living, 1945. Home: 8 Everett Av., Winchester, Mass. Office: Tufts College, Medford 55, Mass.

MAHONEY, Louis A., investment banking; b. Lawrence, Mass., Nov. 16, 1888; s. John D. and Ellen E. (Regan) M.; graduate, Phillips Andover Acad., 1906; A.B. cum laude, Harvard Coll., 1910; unmarried. Vice president Halsey, Stuart & Co., Inc.; vice pres., dir. Hugo Stinnes Corp., Transocean Industries, Incorporated. Member Phi Beta Kappa. Democrat. Roman Catholic. Clubs: Harvard, Bond, University (New York), City Midday. Home: 1 W. 54th St., N.Y. City 19. Office: 35 Wall St., New York 5.

MAHONEY, Tom (John Thos.), writer; born Dallas, Dec. 3, 1905; s. James Owen and Lacy (Braden) M.; B.J., U. of Mo., 1927; m. Grace Dooley, Oct. 21, 1930; 1 dau., Grace Elizabeth. With Dallas (Tex.) News, 1925-26; city editor, El Paso (Tex.) Post, 1927-30; Tex. mgr., United Press, 1930-34; with Buffalo (N.Y.) Times, 1934-36; editor, Fawcett Publications, 1936-37; asso. editor, Look mag., 1937-39; with Gen. Elec. Co., 1939-43; with overseas branch O.W.I., 1943; asso. editor, Fortune mag., 1943-45; consultant Econ., Coop. Adminstrn., 1950-52; Nat. Prodn. Authority, 1951-52; Mut. Security Agy., 1952—; contbr. articles Fortune, Sat. Eve. Post, Nation's Bus., Reader's Digest, Popular Science, Coronet, New Yorker, Esquire, Atlantic Monthly. Mem. Nat. Assn. Science Writers, Soc. Mag. Writers, Authors' League, Sigma Delta Chi. Club: Nat. Press (Wash.). Author: (with R. Hssion) Public Relations for Retailers, 1949; (with M. Baerwald) Gems and Jewelry Today, 1949. Home: 56 Pondfield Rd. West, Bronxville 8, N.Y. Office: care Young & Rubicam, Inc., 285 Madison Av., N.Y.C.

MAHONEY, Walter Thomas, automobile distbr., dealers; b. Omaha, Jan. 12, 1900; s. Jerrimiah and Mary J. (Murphy) M.; student Creighton Prep. Sch.; m. Helen Dennis, Dec. 23, 1924; children—Marion, Patricia Ann and Sally Lou (twins). Pres. Mahoney Motor Co., Sioux City, Ia., since 1937; v.p. Universal Mfg. Co., Omaha, since 1946; pres. Universal Bldg. Co. since 1946; dir. 1st Nat. Bank Sioux City, C.M. St. P. & P. R.R. Del. Dem. Nat. Conv., 1944, 48, 52. K.C. (4°). Home: 3100 Valley Dr. Office: 901 Fifth Av., Sioux City, Ia.

MAHONEY, Willis Edward ◎ V. 27.

MAHONY, Paul Ambrose, paper mfr. exec.; b. Boston, Dec. 27, 1908; s. Dennis H. and Anna L. (O'Gorman) M.; grad. Boston Latin Sch.; 1926; A.B. cum laude, Boston Coll., 1930; spl. course U. Me., summer 1931; m. Grace M. Sullivan, Oct. 17, 1936; children—Paul Ambrose, Peter (dec.), Sheila A., Robert Emmet. Attendant Gulf Oil Co., 1930; trainee Ottman & Co., N.Y.C., 1931; with Internat. Paper Co., 1931-54, successively asst. sales mgr., sales mgr. specialties div.; v.p. charge sales Minn. & Ont. Paper Co., Mpls., 1954—. Mem. adv. com. to WPB and OPA, 1942-46, NPA and OPS, 1950—. Mem. Am. Paper and Pulp Assn. (gov. 1946—), Ground Wood and Paper Mfrs. Assn. (pres. 1945, 46), Boston Latin Sch. Alumni Assn., Boston Coll. Alumni Assn., Boston Coll. Varsity. Club: Boston College of New York (pres. 1940). Home: 5011 Wooddale Lane, Edina, Minn. Office: Investors Bldg., Mpls.

MAHR, August Carl, (mär), educator; b. Frankfurt a.M., Germany, July 15, 1886; s. Gustav and Anna Maria Clara (Bütschli) M.; student, Univs. of Heidelberg, Frankfurt am Main, Freiburg (Germany); Caen (France); London (England), 1905-11; Ph.D., Heidelberg, 1911; state high school teacher's diploma, Karlsruhe (Germany), 1912; m. Elizabeth Hastings Transeau, March 19, 1932; children—Edward Transeau, Martha Anne, Gertrude Elizabeth, Richard Hastings. Came to U.S., 1924, naturalized, 1929. Instr. German, Sheffield Sci. Sch., Yale U., research Goethe's Wilhelm Meisters Theatralische Sendung and its relations to theatrical history, 1912-14; dir. municipal office for cultural activities, Rüstringen, Germany, also editor-in-chief Die Tide (monthly mag.), 1918-21; teacher English, German, history of art, Bergschule Hochwaldhausen, Germany, 1921-23; instr., asst. prof., asso. prof. of German, Stanford U., research in drama and local history, 1924-30; prof. German, O. State U., research in history of dramatic and theatrical form problems, folk art and customs, 1930; research asso. O. State Archaeological and Hist. Soc., research in Moravian Indian mission stas. in Ohio, restoration project mission town of Schönbrunn, 1947, dir. of publication and research project (grad. school and Ohio State Archaeol. and Hist. Soc.), editor and publ. of original German documents on Moravian Missions among Ohio Indians, in cooperation with the Moravian Archives Com., Bethlehem, Pa., since 1948; research analyst U.S. Strate-

gic Bombing Survey, Morale Div., E.T.O., June-Sept., 1945. Fellow Ohio Acad. of Sci., anthropology sect. (charter mem.); mem. Mediaeval Acad. of Am., Modern Language Assn. of Am., Soc. for the History of the Germans in Md. (corr.), Am. Council of Coll. Studies in Switzerland, O. State Archaeol. and Hist. Soc., Delta Phi Alpha. Author: Formen and Formeln der Begrüssung in Eng., etc., 1911; Dramatische Situationsbilder und bildtypen, 1928; Agnes. Trauerspiel von Ludwig Braunfels, 1928; The Visit of the Rurik to San Francisco in 1816, 1932; The Origin of the Greek Tragic Form 1938; Relations of Passion Plays to St. Ephrem the Syrian, 1942; The Cyprus Passion Cycle, 1947; Schönbrunn, An 18th-Century Moravian Indian Mission in Ohio, 1952; The Schönbrunn Mission Diaries (1772-1777) (Vol. I of Series: Moravian Mission Diaries from Ohio), 1952. Contbr. to professional jours. Home: 2079 W. 5th Av., Columbus 12, O.

MAIDENBURG, Ben, newspaper editor; b. Phila., Apr. 28, 1910; s. David and Rose (Winokur) M.; student Butler U., 1927-28; m. Jeanne Isabelle Roskin, Apr. 27, 1945; children—Ben, Suzan, David. Reporter, Marion (Ind.) Chronicle, 1928; copy editor, Des Moines Register, 1928-29; news editor, Miami (Fla.) Herald, 1939-40; Sunday Editor, Detroit Free Press, 1940-42; promotion dir., Chicago Daily News, 1946-49; news editor, Sunday editor, Akron (O.) Beacon Jour., 1929-39, exec. editor since 1949; advisor sch. journalism Butler U. Mem. Military Manpower Committee Trustee United Fund of Summit County; member of the board Rehabilitation Center, Crippled Children's Society, TB Society, Summit County; Jewish Welfare Fund; Soc. for Blind. Soc. Served as 2d lt. to capt. U.S. A.A.F., 1942-45; maj. U.S. Air Force Res., 1947. Mem. Res. Officers Assn., Am. Soc. Newspaper Editors, Sigma Delta Chi. Club: Akron City, Nat. Press (Washington). Home: 2037 Braewick Dr. Office: Akron Beacon Journal, Akron, O.

MAIER, Eugene (mā'ĕr), chemist, bacteriologist; b. Stuttgart, Germany, Nov. 26, 1896; s. Johannes and Barbara (Frank) M.; student U. Tubinger, 1918-20, M.D., 1955; U. Marburg, 1920-21, Ph.D., U. Erlangen, 1922; m. Johanna Franziska Roth, Nov. 18, 1922; children—Hans, Ralph Robert James; m. 2d Floy H. Sadler, May 20, 1949. Came to U.S., 1926, naturalized, 1932. With Rockefeller Inst. for Med. Research, 1927-30, Pathol. Dept., Bellevue Hosp., N.Y. City, 1930-33; chief bacteriologist Merck Inst., Rahway, N.J., 1933-35; research, U. of Giessen, Germany, 1935-37; dir. of laboratories Florida Med. Center, Venice, Florida, since 1937; industrial consultant. Apptd. regional supervisor in Burma, U.N. World Health Organization, Geneva, Switzerland, 1951. Member American Society of Bacteriologists, A.A.A.S. Episcopalian. Contbr. to German and English professional jours. Abstractor: Chemical Abstracts, research on bacteriophage, rabies, reptile venoms, Vitamin A, amino acids. Home: 1522 Lake Knowles Circle, Winter Park, Fla.

MAIER, Guy, pianist; b. Buffalo, N.Y.; s. John Maier and Eva (Fetzer) M.; grad. N.E. Conservatory of Music, Boston, Mass., 1913; studied in Berlin, Germany, 1913-14; hon. Dr. of Music, Chicago, 1940; m. Lois Auten Warner, June 1, 1921; children—Robert Auten, Theodore Charles. Début as concert pianist, Boston, 1914; has appeared throughout U.S., Europe and Australia; originator of concerts for young people; prof. of piano, U. of Mich. Sch. of Music, 1924-31; mem. faculty Juilliard Sch. of Music, N.Y. City, 1935-42, asst. nat. dir. Federal Music Project, 1935-38. Editor Teacher's Round Table and Technic Pages, Etude Magazine, 1935-46, Pianists Page since 1946; lecturer on music, Univ. of Calif. (Los Angeles) since 1946; consultant on music, Stephens Coll., Columbia, Mo., since 1946; summer music courses for teachers, Virginia Intermont Coll., Bristol, Va., Sherwood Music Sch., Chicago, MacPhail Coll. of Music, Minneapolis. Served with Y.M.C.A. in France, 1917-19, World War I. Member U.S. Coast Guard Reserve, 1944-45. Author of textbooks on piano playing: Pastels, Etudes for Every Pianist, Chopin, 25 Preludes with Study Analyses, Thinking Fingers, Children's Technic Book. Composer, arranger and editor. Contbr. to musical mags.; writer on topics in field of mus. edn. Home: 819 19th St., Santa Monica, Cal.

MAIER, Luther Philo (my'ĕr), petroleum exec.; b. Covington, O., Apr. 2, 1894; s. Martin L. and Mary Ellen (Henry) M.; B.S., Carnegie Inst. Tech., 1916; m. Lola Evelyn Miller, Oct. 23, 1923; children—Robert Edward, Richard Miller. Engaged in R.R. constrn. work, Ind., 1916-17; civil engr. Transcontinental Petroleum Co., Mexico, 1920-21, Andian Nat. Corp., Ltd., Colombia, S.Am., 1921-28, Toronto, Can., 1928, dir., 1929-52, vice pres. 1930-43, pres., 1943-52; in Colombia with Tropical Oil Co., 1943-46, pres. and dir.; pres. and dir. Internat. Petroleum Co., Ltd., 1945-54; chmn. bd., 1954—. Capt. corps of engrs., A.U.S., 1917-19, 1½ yrs. in France; spl. civilian assignment with U.S. Navy in 15th Naval dist., for periods during 1942-43. Mem. Theta Xi. Presbyterian. Clubs: Lambton Golf and Country, National (Toronto, Can.); Canadian (N.Y.C.); Riviera Country (Coral Gables, Fla.); Miami (Miami, Fla.). Home: 3613 Alhambra Ct. Office: Internat. Petroleum Co., Ltd., Coral Gables, Fla.

MAIER, Norman Raymond Frederick (mī'er), psychologist; b. Sebewaing, Mich., Nov. 27, 1900; s. Charles and Emma C. (Cramer) M.; student Wayne U., 1919-21; A.B., U. of Mich., 1923, A.M., 1925, Ph.D., 1928; grad. work, U. of Berlin, 1926-27; m. Ayesha Frances Ali, Feb. 17, 1930; children—Richard A., Carl C., John L. Asst. prof., Long Island U., 1928-29; Nat. Research Council fellow, U. of Chicago, 1929-31; instr. psychology, U. of Mich., 1931-35, asst. prof., 1935-39, asso. prof., 1939-45, prof. since 1945; research worker on reasoning, animal behavior, brain physiology, frustration, industrial psychology, human relations; cons. Mich. Bell Telephone Co., exec. development programs. Awarded $1000 prize by A.A.A.S., 1938, Henry Russell award by U. of Mich., 1939. Fellow A.A.A.S., Am. Psychol. Assn. Mem. Midwestern Psychol. Assn. (council 1939-42), Soc. for the Psychol. Study of Social Issues; representative to Nat. Research Council, 1943-45. Diplomate in Industrial Psychology. Episcopalian. Author: Psychological Approach to Literary Criticism (with Reninger), 1933; Principles of Animal Psychology (with Schneirla), 1935; Studies of Abnormal Behavior in the Rat, 1939; Psychology in Industry, 1946; Frustration: the Study of Behavior without a Goal, 1949; Principles of Human Relations: Applications to Management, 1952. Contbr. many articles to sci. jours. Home: 1111 Fair Oaks Parkway, Ann Arbor, Mich.

MAIER, Victor Irwin, newspaper exec.; b. Mellen, Wis., July 25, 1899; s. Louis A. and Mary E. (Ryan) M.; A.B., U. Wis., 1921; m. Loraine Greve, Apr. 10, 1926; children—Sallyann (Mrs. Thomas L. Tolan, Jr.), Mary Clare (Mrs. Conrad P. Bittner), Victor Irwin, John Peter. Exec. v.p., pub., dir. Jour. Co., pubs. Milwaukee Jour. and operators radio stations WTMJ, WTMJ-TV. Mem. Milw. Assn. Commerce, Greater Milw. Com., Newspaper Advt. Execs. Assn., Chi Phi, Phi Kappa Phi. Clubs: University, Athletic, Milwaukee Country, Rotary (Milw.). Home: 2620 E. Newberry Blvd., Milw. 11. Office: 333 W. State St., Milw. 1.

MAILER, Norman, author; b. Long Branch, N.J., Jan. 31, 1923; s. Issac B. and Fanny (Schneider) M.; grad. Harvard, 1943; grad. study, the Sorbonne, Paris, France; married Beatrice Silverman, 1943 (div. 1952); one daughter, Susan; m. 2d, Adele Morales, 1954. Author: (war novel) The Naked and the Dead, 1948; Barbary Shore, 1951; The Deer Park, 1955. Contbr. articles N.Y. Post, 1948. U.S. Army, World War II; surveyor in arty., then sent to P.I. with intelligence sect., Inf., later with intelligence and reconnaissance unit. Winner annual coll. contest, Story Mag., 1941. Home: 128 Willow Street, Brooklyn and Putney, Vt.

MAILLET, Roland, advocate, pub.; b. Montreal, Can., Nov. 19, 1897; s. Gaston and Eugenie (Boudet) M.; student Ste. Marie, Montreal, Can., Stanislas, Paris, France, LL.B., Montreal Univ., 1919; m. Eva Prevost May 23, 1931. Pres. Le Petit Journal, French newspaper, since 1926. Clubs: Montreal Reform, Mt. Stephen (Montreal); Laval-sur-le-Lac Golf; Seigniory. Address: 50 De Lavigne Rd., Westmount, Can.

MAILLIARD, John Ward, III (mī yard), business exec.; b. Belvedere, Cal., July 4, 1914; s. John Ward, Jr., and Kate (Peterson) M.; A.B., Yale, 1935; m. Margaret Field, Apr. 15, 1937; children—Carolyn, Kathleen, Margot. With Walton N. Moore, 1935-37; with Mailliard & Schmiedell, 1937—, successively salesman, sales mgr., v.p., dir.; sec.-treas., dir. S O S Co., Chgo.; sec., dir. Peerless Oil Co., San Francisco; dir. Am. Trust Co., Cal. Pacific Title Ins. Co. (San Francisco). Dir. Agrl. Dist. 1-A (Cow Palace), 1951—. Vice pres., dir. Katherine Branson Sch., 1947-52. Mem. C. of C. (dir. 1950-53, pres. 1953), Bay Area TV Assn. (dir. 1954). Clubs: Pacific Union, Commercial (San Francisco). Home: 2747 Green St., San Francisco. Office: 451 Montgomery St., San Francisco 4.

MAILLIARD, William Somers (mī' yard), congressman; b. Belvedere, Cal., June 10, 1917; s. John Ward (Jr.) and Kate (Peterson) M.; A.B., Yale, 1939; m. Elizabeth Whinney, July 13, 1940 (div. 1954); children—William Somers, Antoinette, Henry, Kristina. Asst. naval attaché U.S. Embassy, London, Eng., 1939-40; with Am. Trust Co., San Francisco, 1940-41, 46; asst. dir. Cal. Youth Authority, 1947; sec. Gov. Earl Warren, 1949-51; mem. 83d-84th Congresses, 4th Dist. Cal. Rep. nominee for Congress, 4th Dist., 1948; mem. Rep. State Central Com., Calif., 1948-49, 52-53. Bd. dirs. San Francisco chpt. Nat. Found. Infantile Paralysis. Trustee Jr. Statesman Found. Served as lt. comdr., U.S.N.R., 1941-46, staff bur. naval personnel, 1941-42, War Coll., 1942, 7th amphibious force, 1943-46. Decorated Silver Star, Legion Merit, Bronze Star. Mem. Cal. Acad. Sci. (asst. dir. 1951-52), Am. Legion, Vets. Fgn. Wars. Episcopalian. Home: 3375 Jackson St., San Francisco. Office: New House Office Bldg., Washington 25.

MAIN, Archibald M., shipbuilder; b. Greenock, Scotland, Apr. 24, 1870; s. James and Flora (MacNicol) M.; grad. Royal Tech. Coll., 1895; student Glasgow U., 1895-97; m. Mary Jane Avery, Aug. 19, 1903; children—Ellen, James, Flora, Julia, Archibald. Came to U.S., 1900, naturalized, 1917. Naval architect Eastern Shipbuilding Co., New London, Conn., 1901-05; supt., naval architect, Bethlehem, Harlan, and Hollingsworth, Wilmington, 1905-17; v.p. war time yard Merrill Stevens, Jacksonville, Fla., 1917-19; gen. mgr. Groton Iron Works, 1919-22; cons. naval architect Pusey & Jones, 1922-27; v.p. Bath Iron Works Corp., 1927-39, dir. since 1927, exec. v.p., 1939-47, chmn. of bd., 1954—; dir. Bath Trust Co. Pres. bd. Me. Port Authority; mem. Bath Recreation Commn. Pres. Bath Meml. Hosp., Bath YMCA since 1938. Mem. Inst. Naval Architects (London), Soc. Naval Architects and Engrs., Soc. Naval Engrs. Conglist. (chmn. bd. trustees). Mason. Clubs: Propeller of United States, Engineers (N.Y.C.); Thames (New London); Lions (Bath); Executives (Portland). Home: 30 Garden St. Office: 700 Washington St., Bath, Me.

MAIN, George G., business exec.; b. Avalon, Pa., Sept. 30, 1904; s. William and Mary (Gibson) M.; B.B.A., U. Pitts., 1926; m. M. Elizabeth Ziegler, Nov. 22, 1926; 1 son, George G. Staff Westinghouse Electric Corp., East Pitts., Pa., 1926-37, mgr. office methods div., 1937, mem. president's staff, 1938-41, asst. dir. financial accounts div., Pitts., 1941-43, mgr. accounting, Bloomfield, N.J., 1943-45, asst. treas., credit mgr., Pitts., 1945-49, treas., asst. sec. since 1949; treas., asst. sec. Westinghouse Radio Stas., Inc., Washington; treas., dir. Westinghouse Interworks Ry. Co., East Pitts.; treas. Windsor Mfg. & Repair Corp., Bklyn.; dir. Union Nat. Bank of Pitts. Dir., mem. exec. com. Community Chest Allegheny Co.; chmn. Pub. Parking Authority of Pitts., 1953; council men.-at-large East Boroughs Council, Boy Scouts Am., Pitts. Mem. Pitts. C. of C., Credit Assn. Western Pa., Omicron Delta Kappa, Beta Gamma Sigma, Lambda Chi Alpha. Presbyn. (trustee). Clubs: Univ., Longue Vue Country, Duquesne. Home: 4 Churchill Rd., Pitts. 35. Office: 401 Liberty Av., Pitts. 30.

MAIN, Hanford, pres., dir. Sunshine Biscuits, Inc.; vice pres. The Biscuit & Cracker Mfrs. Assn. of America; dir. Grocery Mfrs. of America. Home: 23 Locust Lane, Bronxville 8, N.Y. Office: 29-10 Thomson Av., Long Island City 1, N.Y.

MAIN, Lee Roy, dean; b. St. Louis, Mo., Jan. 6, 1885; s. Stephan H. and Sarah (Walker) M.; D.D.S., St. Louis Univ., 1907; post grad. student, Northwestern, 1919; m. Iva B. Barton, June 6, 1917; children—Dorothy June (Mrs. Robert Bethune Johnson), Donald LeRoy. Gen. practice of dentistry, St. Louis, Mo., 1907-18, specialist in roentgenology, 1920-45; prof. roentgenology, St. Louis U. since 1933, dean, lectr. sch. dentistry, 1954—; cons. roentgenology John Cochran VA Hosp., St. Louis; cons. Nat. Bd. Dental Examiners, Am. Dental Assn. Fellow Am. Coll. Dentists (past pres.). Mem. Am. Soc. for Advancement of Oral Diagnosis, Am. Dental Assn. (chmn. section on roentgenology, 1948), St. Louis Acad. of Sci., A.A.A.S., Internat. Assn. of Dental Research, Mo. State Dental Assn. (1st vice pres., 1944-45), St. Louis Dental Soc. (sec.-treas., 1920, 1st, 2d, 3d vice pres. 1934-36, pres., 1937), American Dental Society of Europe, Federation Dentaire Internationale (hon.), Congreso de la Asociacion Dental Mexicana (hon. mem.), Alpha Phi Omega, Psi Omega (mem. supreme council, 1941-48), Sigma Xi, Omicron Kappa Upsilon. Republican. Baptist. Contbr. articles on various phases of oral roentgenology to sci. jours. Home: 7417 Teasdale Av., University City 5, Mo. Office: 3556 Caroline St., St. Louis 4, Mo.

MAIN, Marjorie, actress; b. Acton, Ind., Feb. 24, 1890; d. Rev. Samuel Joseph and Jennie (McGaughey) Tomlinson; student Franklin (Ind.) Coll., Hamilton Coll., Lexington, Ky.; various dramatic schs.; m. Dr. Stanley LeFevre Krebs, Dec. 2, 1921 (dec.). Reader, player with Shakespearian cos. in Chautauquas; played in stock, vaudeville, road shows, N.Y. prodns., moved to Hollywood, 1937, and has since appeared in numerous motion pictures, co-starred in a series with late Wallace Berry, co-star Ma and Pa Kettle series. Mem. Delta Delta Delta. Club: Friday Morning (Los Angeles). Home: 3066 Patricia Av., Los Angeles 64; also 1280 S. Calle Rolph St., Palm Springs, Cal.

MAIN, Roger L., business exec.; b. Middletown, Md., 1896. Pres., dir. St. Joe Paper Co.; sec. to Trustees of Estate Alfred I. du Pont; mem. exec. com., dir. Fla. Nat. Bank, Jacksonville, mem. exec. com., dir. Fla. Bank & Trust Co., West Palm Beach, Fla.; v.p., treas. Silver Glen Springs Co., Fla. Nat. Realty Co.; treas., dir. Apalachicols No. R.R., St. Joseph Tel. & Tel. Co., Wakulla Edgewater Co., St. Joseph Land & Development Co., Jacksonville, Fla.; treas. Edwards-Wartmann Co.; dir. Fla. Nat. Bank at Pensacola. Home: 4431 Landover Dr., Jacksonville 7. Office: Barnett Bldg., Jacksonville, Fla.

MAINLAND, Donald, educator; b. Eng., Apr. 5, 1902; s. George Mainland and Ada (Froggatt) M.; M.B., Ch.B., Edinburgh U., 1925, D.Sc., 1931; m. Ruth M. Bowering, July 19, 1929. Came to U.S., 1950. Demonstrator anatomy Edinburgh U., 1925-27; asst. prof. anatomy U. Manitoba, 1927-30, prof., head dept. Dalhousie U., 1930-50; prof., head div. med. statistics Coll. Medicine N.Y.U., 1950-53, chmn. dept. med. statistics, 1953—; Mem. Nat. Research Council Coms., Can., U.S. Fellow Royal Soc. Can., Royal Soc. Edinburgh; mem. Biometric Soc., Am. Statis. Assn., Brit. Med. Assn., Gerontol. Soc. Author: Treatment of Clinical and Laboratory Data, 1938; Anatomy as a Basis for Medical and Dental Practice, 1945; Elementary Medical Statistics: The Principles of Quantitative Medicine, 1952; also papers med. research. Home: 23 W. 16th St., N.Y. 11.

MAINS, Edwin Butterworth, botanist; b. Coldwater, Mich., Mar. 31, 1890; s. Benjamin William and Mary Ann (Butterworth) M.; student Mich. State Coll., 1909-11; A.B., U. of Mich., 1913, Ph.D., 1916; m. Mary Esther Elder, Aug. 16, 1917. Asst. botanist Agr. Expt. Sta., Purdue U., 1916-17, asso. botanist, 1917-30; asso. prof., Purdue U., 1925-30; prof. botany, U. of Mich., since 1930, acting dir. of Herbarium, 1930-31, dir. since 1931; agt. cereal investigations U.S. Bur. Plant Industry, 1918-30. Mem. scientific expedition British Honduras, 1936. Fellow A.A.A.S., Ind. Acad. Science; mem. Bot. Soc. America, Am. Bryol. Soc., Am. Phytopathological Soc., Am. My-

col. Soc. (pres. 1942), Torrey Bot. Club, American Bryol. Soc., Bot. Soc. Cal., Mich. Acad. Sci., Sigma Xi. Republican. Contbr. to Plant Rusts, by J. C. Arthur and others, 1929; also many artiels to bot. jours. Home: 1911 Lorraine Place, Ann Arbor, Mich.

MAINWARING, Bernard, newspaper pub.; b. Gotham, Wis., Feb. 21, 1897; s. William and Rose (Bailey) M.; B.S., Ore. State Coll., 1920; Litt.D., Coll. Ida., 1953; m. Jennie Lewis, Jan. 29, 1934; children—William Lewis, Ruth Helen. Pub. Hermiston (Ore.) Herald and Milton (Ore.) Eagle, 1921-23; with Tillamook (Ore.) Herald, McMinnville (Ore.) News-Reporter and Albany (Ore.) Herald, 1923-25; co-pub. Baker (Ore.) Democrat-Herald, 1925-53; pub. Ida. Free Press, Nampa, Ida., 1937-53, Salem (Ore.) Capital Jour., 1953—; dir. Fed. Home Savings & Loan Assn. Mem. Oregon State Board of Higher Education. Trustee College Ida. Dir. United Fund, Indsl. Development Council. Served with Inf., U.S. Army, World War I. Mem. C. of C. (dir.), Pi Kappa Alpha, Sigma Delta Chi. Presbyn. Mason (Shriner, K.T.). Home: 2660 Doughton St. Office: 280 N. Church St., Salem, Ore.

MAINWARING, Daniel Geoffrey Homes ◎ V. 26.

MAINZER, Arthur, business exec.; b. N.Y.C., July 1, 1895; s. Jonas and Bertha (Bower) M.; student pub. schs., N.Y.C.; m. Elinore Strousse, Jan. 17, 1929; children—Robert, Richard. Pres. Alfred Dunhill of London, Inc., Mary Dunhill, Inc., Alfred Dunhill Men's Toiletries, Ltd., N.Y.C., 1944—, Parker of London, Ltd., 1945—, Dunhill Internat., Inc., 1949—. Awarded 2 prizes for delphinium display N.Y. World's Fair, 1939. Mem. Am. Delphinium Soc. Home: White Birch Rd., Westport, Conn. Office: 660 Fifth Av., N.Y.C. 19.

MAIR, William J(ohn, mfg. exec.; b. Aberdeen, Scotland, Mar. 21, 1900; s. John and Isabella (Moir) M.; student pub. schs., Fraserburgh, Scotland; m. Margaret Stewart Watson, Sept. 16, 1933. Came to U.S., 1921, naturalized, 1927. Apprentice Consol. Pneumatic Tool Co., Scotland, 1914-21; toolmaker R. G. Smith, Newark, 1927-28, Diamond Tool Co., 1928-29, United Tool & Die Co., 1929, Internat. Bus. Machines Lab., N.Y.C., 1929-31, 32, Intertype Corp., Bklyn., 1931-32; mgr. model room Internat. Bus. Machines Corp., Endicott, N.Y., 1936-41, mgr. tool room, 1941-42, supt. plant, Poughkeepsie, 1942-47, works mgr., 1947-52, v.p., gen. mgr. since 1952; bd. dirs. First Savs. & Loan Assn., Poughkeepsie. Adv. bd. St. Francis Hosp., Salvation Army, Poughkeepsie; bd. counselors Children's Home, Poughkeepsie. Mem. Am. Ordnance Assn., Am. Soc. Tool Engrs., St. Andrews Soc., Poughkeepsie C. of C. (bd. dirs.). Home: 94 Ferris Lane. Office: South Rd., Poughkeepsie, N.Y.

MAIRS, Lucile E. Wallace ◎ V. 26.

MAIRS, Samuel, chairman board Archer Daniels Midland Co.; b. Hastings, Minn., Aug. 26, 1879; s. Samuel and Abbie (Gardner) M.; student Univ. of Minn.; m. Mary Goodell, June 6, 1912 (dec.); children—George, Robert, Thomas, Mary Anne; m. 2d, Mrs. Graves. Chmn. bd. Archer-Daniels Midland Co. since Nov. 1947. Home: 5 Heather Pl., St. Paul. Office: 600 Roanoke Bldg., Minneapolis.

MAISON, George L. (mā son), physician, educator; b. Frankfort, Ky., Oct. 13, 1911; s. Louis G. and Louise (Bear) M.; A.B., Northwestern U., 1930, M.S., 1934, M.D., 1935; m. Elizabeth Platt, July 25, 1935; children—Susan, Sally. Instr. physiology U. of Wis., 1935-37, St. Louis U., 1937-40, asst. prof. Wayne U. Med. Sch., 1941-42; asso. prof. physiology Boston U., 1945-46, prof., head dept. pharmacology, 1946-52; dir. research and development Riker Laboratories, Los Angeles, 1952-53, pres., 1953—. Served as major, U.S.A.F., 1942-45. Member American Society Pharmacology and Exptl. Therapeutics, Am. Physiol. Soc., Soc. Exptl. Biology and Medicine, A.M.A., Mass. Med. Soc., A.A.A.S., Aeromed. Assn., Am. Assn. Indsl. Phys. and Surg., Alpha Omega Alpha, Sigma Xi. Home: 228 S. Anita Av., Los Angeles 49. Office: P.O. Box 3157, Terminal Annex, Los Angeles 54.

MAITLAND, James W(illiam), investment exec.; b. N.Y.C., Apr. 7, 1890; s. Thomas A. and Helen (Van Voorhis) M.; student Cloyne Sch., Holbrook Sch.; Ph.B., Yale, 1911; m. Sylvia Wigglesworth, Feb. 16, 1927; children—Helen, Sylvia (Mrs. Martin McG. Horner), Andree (Mrs. Howard B. Deane). Supt. Tuohy Bros., 1913-15, Flynn O'Rourke, 1916; with Turnes Constrn. Co., 1917-21, Bonbright & Co., investment bankers, 1921-35; pres., dir. Hudson Fund, Inc.; dir., mem. exec. com. Me. Central R.R.; dir. Central & S.W. Corp., Hotel Lexington, Inc.; trustee N.Y. Savs. Bank. Served as 1st lt. to capt. 11th C.E. and 1st Army Staff, France, 1917-19. Clubs: Union (N.Y.C.); Rockaway Hunting (Lawrence, L.I.); Southside's Sportsman (L.I.). Home: Lawrence, L.I. Office: 51 Pine St., N.Y.C. 5.

MAITLAND, Lester James, army officer, state ofcl.; b. Milw., Feb. 8, 1899; s. James William and Bertha M.; student Army Service schs.; grad. Air Force Tactical Sch., 1935; m. Ruth Thurston, May 25, 1922 (div. 1930); 1 dau.—Patricia Ruth; married 2d Kathleen McManus, Sept 30, 1931; 1 dau.—Eileen McDermott. Enlisted Wis. Aviation sect., Signal Corps, U.S. Army, 1917; commd. 2d lt., res. mil. aviator, 1918, advanced through grades to brig. gen., 1951; aide to Gen. William Mitchell and Gen. Patrick, chief staff A.C., 1921-25; flew world's 1st 200 mile-per-hour airplane, winning 2d place Pulitzer Air Race, Detroit, 1922; broke existing world speed race, Dayton, O., 1923; piloted 1st airplane to cross Pacific, Oakland, Cal. to Hawaii, 1927; comdg. officer 4th Composite Group and Clark Field, Manila, P.I., 1940; served on Munitions Bd., 1941; A.S. comdr. Far Eastern Air Force, 1941-42; after fall of Manila moved all A.C. troops to Bataan, then ordered to Australia organized trained 386th Bomb Group (B26), 1942, combat E.T.O., 1943; dir. Wis. Aeronautics, 1948-49; apptd. dir. Mich. Dept. Aeronautics, 1949; chmn. Mich. Civil Def. Planning Com. since 1950; dir. Civil Def., State of Mich., since Jan. 1951. Decorated: Silver Star, Distinguished Flying Cross with oak leaf cluster, Air Medal with oak leaf cluster, Presdl. Unit Citation (2). Recipient McKay Trophy. Mem. Am. Legion. Episcopalian. Mason. Author: Knights of the Air, 1928. Home: 540 Glenmoor, East Lansing, Mich. Office: Mich. Dept. Aeros., Capitol City Airport; also Michigan Office of Civil Defense, Prudden Bldg., Lansng, Mich.

MAJESKI, John F., publisher; b. New York, N.Y., 1892; s. Anton and Anna Barbara Fredericka (Salzer) M.; m. Augusta Vierengel, Apr. 8, 1917; 1 son, John F. With Musical America Corp. and Music Trades Corp. since 1910, owner of both firms since 1929; pres., publisher and dir. Musical America and The Music Trades since 1929; pres. and treas. Reliance Reproduction Corp. since 1923. Address: 113 W. 57th St., N.Y. City 19.

MAJOR, Cedric A., railroad exec.; b. New York City; s. Henry and Catherine (Aylwin) M.; LL.B., Cornell, 1913; m. Charlotte E. Beyer, June 1922. Admitted to bar, 1914, practiced law, New York City. Pres., dir. L.V.R.R.; dir. Nuess Hesslein & Co., Inc., B. F. Drakenfeld & Co., Inc., Bowery Savs. Bank, Marine Midland Trust Co. of N.Y. Served as captain, signal corps, U.S. Army, 1917-19. Clubs: Links, Piping Rock, West Side Tennis. Home: 775 Park Av. Office: 143 Liberty St., N.Y.C.

MAJOR, Hoguet Alexander, prof.; b. Ventress, La., July 24, 1887; s. Alexandre Lucien and Regina (Hoguet) M.; student Poydras Acad., 1900-04; B.A., La. State U., 1908, law student, 1916-17; student U. of Chicago, 1922-23 and 1924, Johns Hopkins U., 1930-31 and 1934-35; m. Louise Vandevere, Dec. 21, 1917. Prin., Leon Godschaux High Sch., Reserve, La., 1909-10, Dutchtown (La.) High Sch., 1910-1911; asst. prin., Thibodaux (La.), High Sch., 1911-16; instr. French, La. State U., 1917-19, asst. prof. and asso. prof., 1919-38, prof. since 1938, head dept. Romance langs., 1942-53. Awarded Officier de l'Academie (French Govt.). Mem. Modern Lang. Assn. of Am., Am. Assn. Teachers of French, South-Central Modern Lang Assn., Institut Francais de Washington, Phi Kappa Phi. Democrat. Mason, K.P. Club: Kiwanis of Baton Rouge. Home: 4310 Highland Rd. Office: Box 8653, Louisiana State U., Baton Rouge, La.

MAJOR, J(ames) Earl, judge; b. Donnellson, Ill., Jan. 5, 1887; s. Charles R. and Emma (Jones) M.; grad. high school and business college; student Ill. Coll. of Law; m. Ruth Wafer, Aug. 13, 1913. Admitted to Ill. bar, 1910, and began practice at Hillsboro; mem. Miller, Major & Major; state's atty., Montgomery County, Ill., 2 terms, 1912-20; mem. 68th and 70th to 73d Congresses (1923-25 and 1927-35), 21st Ill. Dist.; resigned, upon apptmt. as judge U.S. District Court, for Southern Dist. of Ill., 1933; chief judge U.S. Circuit Court of Appeals for 7th circuit since 1953. Democrat. Presbyn. Mason, Odd Fellow, Moose, Elk. Home: Hillsboro, Ill. Address: 1212 Lake Shore Dr., Chgo.

MAJOR, Ralph Hermon ◎ V. 28.

MAJOR, Randolph T(homas), chemist; born Columbus, O., Dec. 23, 1901; s. David R. and Mary Randolph (Campbell) M.; A.B., U. of Neb., 1922, M.S., 1924, D.Sc. (hon.), 1949; Ph.D., Princeton, 1927; m. Grace E. Lowe, July 7, 1928; children—Mary E., Randolph T., Anne C., Jane W. High sch. teacher Albion, Neb., 1922-23; research, Pasteur Institute, Paris, France, 1926-27; research at Pharm. Inst., Berlin, Germany, summer 1927; research asso. and instr. Princeton, 1927-30; dir. pure research Merck & Co., Inc., Rahway, N.J., 1930-36, dir. research and development, 1936-47, vice pres. and sci. dir., 1947-53, sci. v.p., 1953—. Chmn. adv. council to dept. chemistry Princeton U., 1941-51; adv. com. research div., coll. engring. N.Y.U., since 1949; vice chmn. com. on research Nat. Assn. Mfrs. since 1951; food industries adv. com. Nutrition Found.; v.p. Am. Found. for Tropical Medicine. Mem. Am. Chem. Soc. (rep. to div. chem. and chem. tech. Nat. Research Council), Am. Pharm. Assn., Am. Soc. Biological Chemists, Am. Inst. Chemists, A.A.A.S., Soc. of the Chemical Industry (exec. com.), N.Y. Acad. Sci., Phi Beta Kappa, Sigma Xi. Clubs: University, Chemists'. Author articles on medicinal chemistry. Holder patents in field of medicinal chemistry. Home: Coles Av., Mountainside, N.J. Office: Merck & Co., Rahway, N.J.

MAKECHNIE, George Kinsley (mā-kēk'nē), coll. dean; b. Everett, Mass., Jan. 6, 1907; s. Charles A. and Mabel (Downing) M.; B.S., Boston U., 1929, Ed.M., 1934; m. Anne Schonland, June 12, 1933; children—Norman H., Arthur K., Joan D. Asst. to the dean, Boston U. Sch. of Edn., 1930-35, registrar and asst. prof. edn., 1935-45, curriculum dir., civil affairs, training sch. U.S. Army, 1943-45, prof., dir. undergrad. studies, 1943-45; dean Boston U. Sargent Coll. Phys. Edn. for Women since 1945. Mem. advisory com. Mass. Meml. Hosp. Sch. of Nursing. Author of monograph in Bellman Series on Vocational Guidance; also contbr. to jours. Former pres. Mass. Assn. Health, Phys. Edn. and Recreation. Home: 1445 Massachusetts Av., Lexington, Mass. Office: Boston University, Sargent Coll. of Physical Edn., Cambridge, Mass.

MAKEIG, Carl Stephen, public utilities exec.; b. West, Tex., July 2, 1888; s. Stephen Lankton and Martha Eugenia (Miller) M.; student West High Sch., 1906-07, commercial coll., Cleburne, Tex., 1907-08, and extension courses; m. Alma Matlock, June 26, 1913; children—Dr. John Wesley, Anne Louise (Mrs. C. L. Cochran). Cashier Cleburne Electric & Gas Company, Cleburne, Texas, 1909, accountant Waco Gas & Electric Co., Waco, Tex., 1910-16; accountant City Light & Water Co. (now Southwestern Pub. Service Co.), Amarillo, Tex., 1916-19; sec., 1919-25; mgr. Amarillo, 1925-27; district mgr., Roswell, N. Mex., 1927-29; gen. mgr. Gulf Pub. Service Co., La., 1929-30; gen. mgr. Southwestern Pub. Service Co., Amarillo, 1930-34, pres. and dir. 1934-42, v.p., dir., 1942-44, pres., 1944-45; pres. Southwestern Electric Service Co., 1945-55, chmn., 1955—. Former pres. Amarillo Rotary Club, Amarillo Community Chest, Amarillo Council Boy Scouts of America. Mem. Panhandle Hist. Soc., Sons of Confed. Vets. (past comdr. Plemons-Shelby Camp). Mem. M.E. Ch. (steward). Mason (K.T., Shriner). Clubs: Dallas City, Dallas Athletic, Rotary. Home: 8185 Santa Clara Dr. Office: Mercantile Bank Bldg., Dallas, Texas.

MAKEMSON, Maud Worcester (māk'ĕm-s'n), astronomer; b. Center Harbor, N.H., Sept. 16, 1891; d. Ira Eugene and Fanny Malvina (Davisson) Worcester; student Radcliffe Coll., 1908-09; A.B., U. of California, 1925, A.M., 1927, Ph.D., 1930; m. Thomas Emmet Makemson, Aug. 7, 1912; children—Lavon (Mrs. Arthur Bright Wagner), Donald Emmet, Harris Worcester (dec.). Research asst., survey of minor planets, U. of Calif., 1926-30, instr. in astronomy, 1930-31, U. of Calif.; asst. prof. astronomy and mathematics, Rollins Coll., Winter Park, Fla., 1931-32; asst. prof. astronomy, Vassar Coll., Poughkeepsie, N.Y., 1932-36, asso. prof., and chmn. dept., 1936-44; prof. astronomy since 1944; chmn. dept. and dir. Vassar Coll. Obs., 1936—; Guggenheim fellow to study Maya astronomy, 1941-42; Fulbright prof. Ochanomizu Women's Univ., Tokyo, 1953-54. Fellow Am. Geog. Soc.; mem. Am. Astron. Soc., Women Descendants of the Ancient and Honorable Artillery, Phi Beta Kappa, Sigma Xi. Club: National Arts (New York). Author: The Morning Star Rises: An Account of Polynesian Astronomy, 1941; The Maya Correlation Problem; Vassar Obs. Pub. No. 5, Poughkeepsie, N.Y., 1946; The Book of the Jaguar Priest (Maya), 1951. Contributor of research articles to Astron. publs. Address: Vassar College, Poughkeepsie, N.Y.

MAKENS, R(oyal) F(rancis), chemist; b. Minneapolis, Mar. 8, 1901; s. Joseph Arthur and Sarah Ann (McGinty) M.; B.S., Univ. Minn., 1926; M.S., Mich. Coll. Mining and Technology (research fellow, 1929-30), 1930; Ph.D., State Univ. Ia., 1938; post-doctoral training in nuclear chemistry, Oak Ridge Institute of Nuclear Studies; married Gladys Mildred Larson, Sept. 4, 1930; children—Hugh, Neal. Instructor Breckenridge and Albert Lea (Minnesota) High Schs., 1926-28; instr. Mich. Coll. Mining and Technology, 1930-36, asst. prof. chemistry, 1938-42, asso. prof. 1942-47, prof. chemistry since 1948; prof. chemistry Tex. Coll. Arts and Industries, 1947-48. Mem. Am. Chem. Soc., Am. Soc. Engring. Edn., Alpha Chi Sigma, Phi Lambda Upsilon, Sigma Xi. Presbyn. Contbr. articles on kinetics and surface chemistry in Jour. Am. Chem. Soc. Home: 219 Blanche St., Houghton, Mich.

MAKEPEACE, Charles D., executive; b. Hyannis, Mass., April 4, 1875; s. Abel D. and Josephine (Crocker) M.; student Worcester (Mass.) Acad., class of 1897; Williams College, class of 1900, LL.D., 1950; married Pauline Russell, September 25, 1902 (died December 25, 1928); children—Russell, Dorothy (Mrs. Gerald Coxe); married 2d, Isabelle Larssen, Mar. 25, 1936. With Chase Nat. Bank, N.Y. City, 1935, treas. Williams College, 1935-50; dir. American Safety Razor Corp. Agrl. Nat. Bank, Pittsfield, Mass. Home: Denison Park, Williamstown, Mass.

MAKEPEACE, Colin MacRae, lawyer; b. Providence, Dec. 4, 1890; s. Charles R. and Kate A. (Salisbury) M.; A.B., Harvard, 1913, LL.B., 1916; m. Maria F. Nightingale, June 2, 1923; children—Louise N. (Mrs. Anthony G. Iannucillo), Katherine S. (Mrs. Arthur H. Bradford, Jr.), Coline M. Admitted to R.I. bar, 1916, since practiced in Providence; with Tillinghast, Collins & Tanner since 1916, partner since 1926; dir. Respro, Inc., Cranston, R.I., since 1926, v.p. since 1949; dir. United Lace & Braid Co. since 1926, v.p. since 1950, v.p., dir. R.I. Investment Co., Providence, since 1926; sec. Brownell & Field Co. since 1944; treas., dir. Kent Co. Land Co., Warwick, R.I. since 1947. Asst. atty. gen. R.I., 1921-23. Mem. Am. (ho. dels.), R.I. (pres. 1952-53) bar assns., Canadian Revenue Soc. (pres.), Am., R.I. (past president) philatelic socs. Conglist. Mason. Clubs: Univ. (Providence); Warwick (R.I.) Country; Collectors (N.Y.C.). Home: 101 Congdon St., Providence 6. Office: 1030 Hospital Trust Bldg., Providence 3.

MAKEPEACE, Russell, cranberry grower; b. May's Landing, N.J., July 9, 1904; s. Charles D. and Pauline (Russell) M.; A.B., Williams Coll., 1925; m. Eleanor Morse, Nov. 1, 1930; children—Charles D., Mary Zelinda. With Grand Union Co., N.Y. City, 1925-30; with A.D. Makepeace Co., Wareham, Mass., since 1930, mgr., 1935-45, v.p., 1945-46, pres. since 1946, dir. since 1932; dir. Wareham Nat. Bank, Hyannis Trust Co., Hyannis Coop. Bank, Wareham Savings Bank. Mem. Nat. Cranberry Assn. (dir.), Republican (active Mass. Club). Clubs: Williams (N.Y. City); Sippican, Beverley Yacht (Marion,

Mass.) Home: Front St., Marion, Mass. Office: 266 Main St., Wareham, Mass.

MAKINNEY, Fred William, adjutant gen., T.H.; b. Honolulu, T.H., Aug. 23, 1899; s. Fred William and Minnie Edwina (Hart) M.; Ex., Punahou Acad., Honolulu, 1918; B.S., U.S. Mil. Acad., West Point, 1919; m. Violet Lucas, June 2, 1923; children—Fred William, Robert Lucas. Commd. 2d lt. (cav.), U.S. Army, Nov. 1, 1918, and advanced through grades to col.; ret. Jan. 31, 1946; apptd. adj. gen., T.H., 1946, head mil. dept., T.H., 1946, dir. civil def., 1953—. Mem. C. of C., Am. Legion. Episcopalian. Club: Oahu Country. Mem. U.S. Army Polo team, 1931. Home: 916 Pahoa Place, Honolulu. Office: Fort Roger, Honolulu, T.H.

MAKINS, Roger (mā'kĭns), diplomat; born London, Feb. 3, 1904; s. Brig. Gen. Sir Ernest and Florence (Mellor) M.; student, Winchester, 1917-22; grad. with 1st class history honors, Oxford, 1925; LL.D., U. N.H., U. S.C.; married Alice Brooks Davis, Apr. 30, 1934; children—Mary, Cynthia, Virginia, Christopher James, Patricia, Dwight. Fellow, All Souls Coll., Oxford, 1925; barrister at law, Inner Temple, London, 1927; entered foreign service, 1928; served Foreign Office, 1928-31, Washington, D.C., 1931-34, Oslo, 1934; Foreign Office (Eng.), 1934-42; asst. to British polit. adviser Allied Forces Hdqrs., Algiers, 1943-44; minister, Washington, 1945-47; asst. under sec. of State, Fgn. Office, 1947-48, became dep. under-sec. state 1948; A.E.&P., Washington, since 1953. Decorated Knight Comdr. Order of St. Michael and St. George; Knight Commander Order of the British Empire. Clubs: Travellers', Pratts', Marylebone Cricket (London). Home: Sherfield Court, Sherfield-on-Loddon, Hants, Eng.

MAKTOS, John, govt. official, univ. prof.; b. Velvendos, Greece, Nov. 21, 1902; s. John and Eugenia (Anton) M.; A.B., Harvard, 1923, LL.B., 1926; grad. law work Oxford Univ., Eng., 1926-27; student Univ. of Paris, Oxford (Carnegie fellowship in Internat. law), 1927-28; S.J.D., Harvard (Hyman fellowship of Harvard Law Sch.), 1929; unmarried. Admitted to Mich., D.C. bars and U.S. Supreme Ct. Asst. solicitor, Dept. of State, Washington, D.C., Aug. 1929-July 1931; asst. counsel for U.S. in arbitration of its claim on behalf of P. W. Shufeldt against Guatemala, asst. legal adviser, Dept. of State, July 1931-Dec. 1941; counsel for U.S. Govt., and judicial official U.S.-Turkish Joint Claims Commn. at Istanbul, Turkey, and Washington, D.C., 1933-35; chmn. Interdepartmental Visa Rev. Com., Washington, 1941-43; prin. divisional asst., div. of internat. security and orgn., Dept. of State, Mar. 1943-May 1944; gen. counsel Am.-Mexican Claims Commn., Washington, D.C., June 1944-Sept. 1945; asso. chief and chief of legal sect., div. of internat. orgn. affairs, Dept. of State, Washington, D.C., Oct. 1945-Apr. 1947; asst. legal adviser Dept. of State in charge Internat. Orgn. Affairs, 1947-49, in charge Near Eastern, South Asian and African Affairs since 1949; assistant professor of law, Columbus Univ. Law Sch., 1941-43, prof. since 1943. Participated at San Francisco Conf. on Internat. Orgn., 1945; adv. to U.S. delegation, World Health Conf., N.Y., 1946; adviser U.S. Del. to U.N. Gen. Assembly, New York, Oct.-Dec., 1946 and 3d Gen. Assembly, Paris, 1948; mem. delegation and chmn. U.N. com. on genocide, 1948. Mem. Harvard Law Sch. Assn., Assn. Internat. de Droit Penal, Am. Bar Assn. (com. on terr. limits of jurisdiction, 1938-39), Fed. Bar Assn., Am. Soc. of Internat. Law (life mem., mem. exec. council, chmn. com. on nominations and reorgn. of membership), Sigma Epsilon Phi (pres. 1924-25). Mem. Greek Orthodox Ch. Club: Harvard of Washington. Author: Federal Legal Functions, 1930; Comparative Conflict of Laws, 1929. Asso. editor Fed. Bar Assn. Jour., 1930-45. Contbr. to legal periodicals. Home: 705 18th St. N.W., Washington 6. Office: Dept. of State, Washington 25, D.C.

MALAMUD, William, physician; b. Kishinev, Russia, May 5, 1896; s. Ichael and Rita (Makier) M.; M.D., C.M., McGill U. (Montreal), 1921; m. Irene B. Titus, Aug. 5, 1927; children—William, Michael H., Thomas J. Prof. psychiatry, U. of Ia., 1929-39; now prof. psychiatry and head of dept., Boston U.; cons. psychiatry, Worcester (Mass.) State Hosp.; cons. in mental health surg. gen. U.S.P.H.S.; serving on dean's sub-committee Veterans Adminstrn. Director Bd. of Psychology and Neurology. Member A.M.A., Mass. Med. Soc., Am. Psychiatric Soc., Am. Neurological Soc., Am. Acad. Arts and Sciences. Democrat. Jewish religion. Author: Outlines of General Psychopathology (publ. W. W. Norton), 1935; Tice Practice of Medicine-Psychoneuroses, 1938; contr. sci. articles to numerous med. jours. Home: 99 Oxbor Rd., Weston, Mass. Office: Boston University, School of Medicine, Boston.

MALAN, Daniel Francois ◎ V. 28.

MALANIA, Leo, United Nations secretariat official; born Tiflis, Georgia, Russia, May 21, 1911; student, Coll. St. Michel, Istamboul, Turkey, 1921-23; St. Patrick's Boys' Acad., Montreal, Can., 1923-26; Walkerville Collegiate Inst., Windsor, Can., 1926-29; B.A. (honors modern history), Univ. of Toronto, 1934; student (Toronto) Ontario Coll. of Edn., 1934-35; Came to Canada, Sept. 1923, naturalized Canadian, 1929; married Anna Moskoff, December 22, 1938 (died August 22, 1948); children—Dimitry Matthew; married second Miss Fae E. East, June 23, 1950. Taught English and history Walkerville Collegiate Institute, 1935-43; special wartime assistant Dept. of External Affairs, Can., 1943-46; sec. and adviser Canadian del. to prep. commn. U.N., London, Oct.-Dec. 1945; sec.-gen. Canadian delegation to 1st part of 1st session of Gen. Assembly of U.N., London, Jan.-Feb. 1946; mem. Canadian delegation to 2d session of the econ. and social council U.N., New York, May-June 1946; exec. officer Dept. of Econ. Affairs, U.N. Secretariat, July 1946-Dec. 1947; chief administrv. officer, Palestine secretariat; now spl. asst. to exec. asst. to sec.-gen. U.N. Mem. Canadian Inst. Internat. Affairs. Home: 3 Grosvenor Place, Great Neck, N.Y. Office: United Nations, N.Y.C.

MALARKEY, Thomas B., lumber mfg. exec.; b. Portland, Ore., Aug. 28, 1901; s. Dan J. and Annie Laurie (Burgess) M.; student Ore. State Coll., 1918, Reed Coll., 1919-21; m. Susan Tucker, Sept. 8, 1927; children—Thomas B., Annie Laurie, John Tucker, Sally Beck; m. 2d, Mrs. Margaret C. A. Drack, Dec. 6, 1952. Reporter Portland Telegram, 1922; reporter Klamath Falls Eve. Herald, 1923-26, editor, 1926-29; U.P. bur. mgr., regional bus. mgr., Butte, Mont., 1929-30, Salt Lake City, 1930-32, Sacramento, 1932-33, L.A., 1933-36; with M & M Wood Working Co., Portland, 1936-54, personnel mgr., 1936-37, personnel mgr. labor relations, 1938-39, asst. sec. 1939-42, v.p., 1942-44, v.p. and sec., 1944-50, exec. v.p., 1950, pres., 1950-54. Chmn. Fir Plywood Industry adv. com. O.P.A., 1944-46, spokesman W.P.B. Fir Plywood Adv. Com., 1943-45; chmn. civilian prodn. administrn. Fir Plywood Adv. Com., 1945-46; chmn. spl. fir plywood com. Wyatt Housing Regime. Trustee Douglas Fir Plywood Research Found. Mem. Douglas Fir Plywood Assn. (pres. 1944-46; trustee), Pacific Forest Industries (v.p. 1942-45, exec. com. since 1940), Fir Door Inst., Portland C. of C. Clubs: Tacoma (Wash.); Arlington, Racquet, Univ. (Portland). Home: 2141 S.W. Hillcrest Pl., Portland 1. Office: 2301 N. Columbia Blvd., Portland 3, Ore.

MALCOLM, D(ougal) O(rme), mining corp. exec.; b. Poltalloch, Kilmartin, Argyll, Aug. 6, 1877; s. William Rolle and Georgina (Wellesley) M.; student Eton Coll., 1890-95; M.A., Oxford (fellow All Souls Coll., 1899), 1899; m. Claire Stopford, 1910 (died 1920); m. 2d Lady Evelyn Farquhar, 1923. Mem. British Civil Service, 1900-12; mem. exec. com. dirs. British South Africa Co. since 1913, pres. bd. since 1937; chmn. Rhodesia Rys. Trust, Limited, 1939—; member board of directors of New Consolidated Gold Fields, Limited, Standard Bank of S. Africa, Ltd., DeBeers Consol. Mines, Ltd. K.C.M.G. Clubs: Brooks, Beefsteak. Author: Nuces Relictae, The British South Africa Co., 1889-1939, also articles in various mags. Home: 53 Bedford Gardens, London W. 8. Office: 11 Old Jewry, London, E.C. 2, Eng.

MALCOLM, George Arthur (măl'kŭm), jurist, author; b. Concord, Mich., Nov. 5, 1881; s. Byron D. and Carrie A. (MacKenzie) M.; A.B., Univ. of Mich., 1904, LL.B., 1906, hon. J.D., 1921; LL.D. (Hogaku Hakushi), Imperial U., Tokyo, 1922, U. of Philippines, 1949; Litt. D., Nat. U. of Manila, 1949; m. Lucille Wolf, Dec. 13, 1932; 1 dau., Mary MacKenzie. Began as temporary clk. Philippine service, 1906; founder and dean Coll. of Law, U. Philippines, 1912-17; justice Supreme Ct. of P.I., 1917-36; staff of U.S. High Commn., 1936-40; atty. general of Puerto Rico and mem. exec. council, 1940-42; lectr.; professorial lectr. U. Philippines, 1948-49. Mem. Am. Bar Assn. (past pres. for the Philippines), Philippine Bar Assn. (past pres.), Puerto Rico Bar Assn., Philippine Society of So. Calif. (past pres.). Mason, Elk Clubs: Acacia (a founder), Rotary of Manila (past pres.); 1st Rotary Gov. for Philippines; Rotary of Hollywood. Author: The Government of the Philippine Islands, 1916; Philippine Civics, 1919, 24; Revised Ordinances of the City of Manila, 1908, 17, 27; The Constitutional Law of the Philippine Islands, 1920, 26, 36; Philippine Government, 1921, 32; Legal Ethics, 1923; The Revised Ordinances of the City of Baguio, 1934; The Commonwealth of the Philippines, 1936, 39; Legal and Judicial Ethics, 1949; First Malayan Republic, the Story of the Philippines, 1951; Colonial Sunset, 1956. Address: 4947 Marathon, Hollywood, Cal.

MALCOLM, Gilbert, coll. adminstr.; b. N.Y.C., Oct. 13, 1892; s. Thomas Duff and Annie Elder (Bissett) M.; Ph.B., Dickinson Coll., 1915, A.M., 1917; LL.B., 1917; LL.D., Western Md. Coll., 1948; m. Helen F. Bucher, Nov. 6, 1919 (dec. 1921). Reporter Harrisburg Patriot, 1917-18, state editor, 1919-20; with Tax Audit Co., Phila., 1920-22; endowment sec. Dickinson Coll., 1922-34, treas., 1925-48, exec. sec., 1934-46, v.p., 1946—; editor Dickinson Alumnus, 1923—; dir. Farmers Trust Co., Carlisle, Pa. Served as pvt. Inf., U.S. Army, A.E.F., 1918-19. Mem. N.E.A., Pa. Edn. Assn., St. Andrews Soc., Phi Beta Kappa, Beta Theta Pi, Omicron Delta Kappa. Republican. Lutheran. Mason (K.T., Shriner). Home: Highland Terrace, Boiling Springs, Pa. Office: Dickinson College, Carlisle, Pa.

MALCOLM, Ola Powell ◎ V. 26.

MALCOLM, Roy, political scientist; born Grangeville, Calif., Apr. 4, 1881; s. John and Mary E. (Robinson) M.; A.B., U. of Southern Calif., 1906; A.M., Harvard, 1909; Ph.D., Boston U., 1910; m. Enid Lynn Behymer, 1911; children—Roy Lynden, Laurin Ronald, Enid Jean. Asst. prof. history, U. of Southern Calif., 1910-12, prof. history and polit. science, 1912-18, prof. and head dept. polit. science, 1919, chmn. div. economics and polit. science, 1929-48; prof. polit. science, U. of Wash., summer 1929; exchange prof. polit. sci., summer 1934; emeritus prof. polit. sci. U. of So. Calif. since 1948. Mem. Nat. Food Adminstrn. for Calif. Mem. Speakers' Bur., World War; mem. exec. sect. League to Enforce Peace, Los Angeles County; mem. Speakers Bur., Council on Internat. Relations of Southern Calif. Del. Progressive Nat. Conv., 1916; mem. advisory council Democratic Central Committee of Los Angeles County, 1941-42. Mem. A.A.A.S., Am. Polit. Science Assn., Am. Acad. Polit. and Social Sciences, Am. Assn. for U.N. (past chmn. adv. council Los Angeles chpt.), Am. Assn. U. Profs., Japan Soc. So. Cal. (pres.), Pacific Southwest Acad. Polit. and Social Sci. (pres. 1929) Hearing Found., Inc., of Cal. (1st v.p. 1941), China Soc. of Southern California, Pi Gamma Mu, Phi Beta Kappa, Pi Sigma Alpha, Kappa Alpha, Blackstonian, Phi Alpha Theta, Alpha Pi Zeta, Phi Beta Kappa Associates. Democrat. Methodist. Mason (K.T.). Clubs: Los Angeles City (civic sec. 1921-22), University, Harvard of Southern California. Author: The Spirit of American Democracy, 1928; American Democracy Unafraid, 1938. Contributor on Am. govt. and citizenship, and Am.-Oriental relations. Contbr. Am. Year Book, 1926-35; World Affairs Interpreter, 1943-45. Lecturer before forum and civic groups. Lecturer and writer on Japanese Problem in U.S., 1943. Mem. South-Calif. Com. to Study Postwar Reconstruction, 1943. Home: 867 Muirfield Rd., Los Angeles 5.

MALCOLM, Wilbur George, business exec.; born Moscow Mills, Md., June 22, 1902; s. William Henry and Annie (Thomas) M.; B.S., U. Md., 1922, Ph. D., 1930; m. Gwennie Bennie, Jan. 11, 1928; children—Bryant Davis, Peter Malcolm. Instr. U. of Md., College Park, 1922-24; sr. bacteriol. anti-toxin and vaccine labs., Forest Hill, Mass., 1930-34; asst. dir. Lederle Labs. of Pearl River, N.Y., 1934-36; gen. mgr. Lederle Labs., div. Am. Cyanamid Co., since 1946; vice pres. and dir. Am. Cyanamid Co., N.Y. City. Mem. Soc. Am. Bacteriologists, Liberian Inst. of Am. Foundation for Tropical Medicine (dir.), N.Y. Acad. Sci. Clubs: University (N.Y. City); Rockland, Country (Sparkell, N.Y.). Home: 125 River Rd. Grand View-on-Hudson, N.Y. Office: Lederle Labs. Div., Am. Cyanamid Co., Pearl River, N.Y.; also 30 Rockefeller Plaza, N.Y. City.

MALDARELLI, Oronzio, prof. sculpture; b. Naples, Italy, Sept. 1892; s. Michael and Louisa (Rizzo) M.; student art, Cooper Union, N.Y., Nat. Acad. of Design, N.Y., Beaux Arts Inst., N.Y.; also studied abroad; m. Thema Schreiber, March 30, 1925. Came to U.S., 1900, naturalized, 1920. Principle works: "Air Mail Carrier," Post Office Dept. Bldg., Washington, D.C.; "Our Lady of New York," St. Patricks Cathedral; "Spinner" for Irish Bldg., "Fra Angelico" for French Bldg., New York World's Fair; Martin Memorial Bird Bath, Zoo Park, Central Park, N.Y. City, 1943; "Spirit of Youth" for James Weldon Johnson Houses, commd. by N.Y. City Housing Authority; commissioned by Columbia Univ. to execute the following medals: Charles Peck Warren, 1933; Eggelston, 1941; Kemp, 1943. Represented in City Art Museum, St. Louis, Mo., Chicago Art Inst., Metropolitan Museum of Art, N.Y. City. Whitney Museum of Am. Art, N.Y. City, Pennsylvania Academy of Fine Arts, Philadelphia. Mem. and exhibitor at Midtown Galleries, N.Y. City, Grand Central Art Galleries, 1947; exhibited in three man show: Grand Central Art Galleries, 1946; exhibited with Am. Artists groups, Paris, 1933; asso. in sculpture Sch. of Architecture, Columbia Univ.; prof. in sculpture Sch. of Drawing, Painting, Sculpture, Columbia Univ. Member board trustees Am. Acad. in Rome, 1952. Awarded Fairmount Park Art Assn. 1st prize, $1000, 1929; Awarded John Simon Guggenheim Memorial Foundation fellowship, 1931, 1943; Mr. and Mrs. Frank Logan Medal, Chicago Art Inst.; grant in art, Am. Acad. of Arts and Letters, Nat. Inst. of Arts and Letters, 1948; Joseph Wedever Gold Medal. Mem. Nat. Inst. Arts and Letters (v.p. 1952), Sculptors Guild, Audubon Artists, Artists Equity Assn. (dir. 1952). Mem. fine arts jury John Simon Guggenheim Found., 1951. Address: 8 W. 13th St., N.Y.C. 11.

MALDEN, Karl, actor; b. Chgo., Mar. 22, 1913; s. Peter and Minnie (Sebera) Sekulovich; student Art Institute, Chicago, Illinois, 1935-36, Goodman Theatre, 1937-38; married Mona Graham, December 18, 1938; children—Mila, Carla. Engaged as actor, 1935—, in motion pictures, 1940—; stage plays include: Golden Boy, 1938; Gentle People, 1939; Key Largo, 1940; Flight to the West, 1942; Uncle Harry, 1940; All My Sons, 1949; Streetcar Named Desire, 1950; Desire Under the Elms, 1952; motion pictures include: Boomerang; Gunfighter, 1945; Halls of Montezuma, 1950; Streetcar Named Desire, 1951; Ruby Gentry, 1952; I Confess, 1953; On the Waterfront, 1954; presently under contract to Warner Bros. Recipient Donaldson Award, 1950, Oscar, 1951. Home: 531 E. 20, N.Y.C.

MALEADY, Thomas Joseph (mā-lā'dĭ), fgn. service officer; b. Fall River, Mass., Jan. 22, 1899; s. James P. and Sarah Ann (Gaughan) M.; grad. Fall River Tech. High Sch., 1916, Fgn. Service Sch., Georgetown U., 1922; m. Emma Viada y Grave de Peralta, Apr. 13, 1929; children—Thomas Joseph, Charles James. With fgn. service, Dept. of State since 1922, vice consul, consul and diplomatic sec., Edinburgh, Scotland, 1922-25, Port au Prince, Haiti, 1926 (4 mos.), Puerto Limón, Costa Rica, 1926-31, Mexico, D.F., 1932-34, Tampico, Mexico, 1934-36, Bogotá, Columbia, 1937-40, Caracas, Venezuela, 1940-48, Bueno Aires, Argentina, 1948-50; counselor of Embassy, La Paz, Bolivia, 1950-52; counselor of Embassy and dep. chief of Mission, Caracas, Venezuela, 1952-53, Quito, Ecuador since 1953. Served as 1st lt. U.S. Army, 1917-20. Member Delta Phi Epsilon. Home: 266 Third St., Fall River, Mass. Office: American Embassy, Quito, or Dept. of State, Washington 25.

MALENBAUM, Wilfred, economist; born Boston, Jan. 26, 1913; s. Harry and Bertha (Brandwyn) M.; A.B., Harvard, 1934, A.M., 1935, Ph.D., 1941; grad. work, London Sh. of Economics, 1937, Inst. of Economics, Oslo, Norway, 1938; married Josephine J. Orenstein, February 26, 1950; Bruce Terry, Roxanne Fay. Instr. economics, Harvard U., 1938-41; chief food and agr. sect., Office of Strategic Services, 1941-45; chief div. of internat. and functional intelligence, Dept. of State, 1946-48, chief div. of investment and econ. development, 1948-53; techn. specialist 1st U.N.R.R.A. conf., Atlantic City, 1943; U.S. mem. combined Working Party, London, Algiers, Rome, 1944-45; U.S. del. London Conf. on Food and Agrl. Statistics, 1945; tech. consultant Food and Agr. Organization specialist Meeting on Urgent Food Problems, 1946; adviser U.S. Delegation to Interim Commn. of Internat. Trade Orgn., Geneva, 1948; dir. India project Center for Internat. Studies and also vis. prof. econs., Mass. Inst. Tech. since 1953. Awarded Detur Award, 1931; Rogers Traveling Fellowship, 1937-38; David A. Wells Prize, 1943. Mem. Am. Econ. Assn., Am. Farm Econ. Assn., Phi Beta Kappa, Sigma Alpha Mu. Author: The World Wheat Economy, 1885-39, 1953. Home: 64 Botsford Rd., Chestnut Hill. Office: Mass. Inst. Tech., Cambridge, Mass.

MALENKOV, Georgi M(aximilianovich) (mäl'ĕnkŏf), govt. ofcl. USSR; b. Orenburg (Chkalov), Russia, Jan. 8, 1902; grad. tech. sch., Moscow, 1920. Served with Bolshevik (Red) Army, 1919-20; joined Communist Party, 1920; became mem. personal secretariat to Joseph Stalin, 1925; worker with Central Com. of Communist Party, 1925-30; became organization sec. Moscow sect. Communist Party, 1930; elctd. head Cadre Adminstrn., sec. Central Com. and mem. Orgn. Bur., 1939; head aircraft and tank prodn. programs World War II; mem. Com. Econ. Rehabilitation of Liberated Districts (rebuilding areas devastated by German army); mem. Politburo since 1946; represented Klinskii dist. of Moscow in Supreme Soviet; dep. premier USSR, 1946-53; premier, 1953-55; vice premier of electricity, 1955—. Decorated Order of Lenin, 1943 and 1952. Address: Moscow, U.S.S.R.

MALIK, Charles Habib (mä'lĭk), ambassador of Lebanon; b. Bitirram, Al-Koura, Lebanon, 1906; s. Dr. Habib Khalil and Zareefi (Karam) M.; student Am. Tripoli Boys' High Sch., 1920-23; B.A., American U. of Beirut, 1927; M.A. and Ph.D., Harvard, 1937; student U. Freiburg, Germany, 1935 36; Litt.D. (hon.), Princeton, James Millikin U.; LL.D., U. Notre Dame, Syracuse U., Brown U., Denison U., Fairfield U., Boston U., Lehigh U., Harvard, Yale, Washington U., Georgetown U., Colby Coll., Albright Coll.; Sc.D., Hope Coll., 1953; Dr. Humanities, Simpson Coll., 1954; hon. rector, U. Dubuque, 1951; m. Eva Badr, 1941; 1 son, Michael Habib Charles. Instr. mathematics and physics Am. U. of Beirut, 1927-29, dir. student life bldg., 1937-38, instr. in philosophy, 1937-39, adjunct prof. philosophy, head dept., 1939-43, asso. prof. philosophy, head dept., 1943-45; employee Al-Hilal Pub. House, Cairo, Egypt, 1929-30; with Rockefeller Found. Unit, Cairo, 1930-32; asst. in philosophy Harvard, 1936-37. E.E. and M.P. of Republic of Lebanon to U.S., 1945-53, to Cuba, 1946—; minister-designate to Venezuela, 1947-48; A.E. and P. to U.S., Apr. 1953—. Del. of Lebanon to Conf. on Internat. Orgn. (and signatory UN charter), San Francisco, 1945; del. Gen. Assembly of UN, 1946-54; chmn. Lebanon delegation to 1st, 2d spl. sessions, 2d part 3d session, 4th, 6th (vice chmn.), 2d and 3d parts 7th, and 8th sessions; rapporteur 2d, chmn. 3d session, 3d committee; rep. of Lebanon on Security Council UN, 1953, 1954 (pres. council Feb. 1953, Jan. 1954), also on Disarmament Commn.; rep. of Lebanon on ECOSOC (UN), 1946-49 (pres. 1948), on Human Rights Commn., 1947-54 (chmn. Commn. 1951, 52; rapporteur Commn. and drafting com. 1947-50); gov. for Lebanon on Internat. Bank for Reconstrn. and Development (1947-52) and Internat. Monetary Fund (1947-49); chmn. delegation of Lebanon to spl. conf. UNESCO, Paris, 1948, 3d ann. conf., Beirut, 1948; chmn. Lebanon delegation Conf. for Conclusion and Signing of Peace Treaty with Japan, San Francisco, 1951. Fellow A.A.A.S.; mem. Am. Philos. Assn., Assn. Realistic Philosophy, Assn. Symbolic Logic, Am. Acad. Arts and Scis. (fgn. hon. mem.), Am. Polit. Sci. Assn., Am. Acad. Polit. and Social Sci., Am. Soc. Internat. Law, Internat. Law Assn. Decorated by govts. of Lebanon, Italy and Jordan. Recipient Medal of Holy Sepulchre from Greek Orthodox Patriarch, Alexandria; Christian Culture Award medal Assumption U., Windsor, Ont., Can. Clubs: Harvard (N.Y.C.); Harvard, Princeton, University (Washington). Author: War and Peace, 1950; Problem of Asia, 1951. Contbr. essays to UN Bull., Christian Century, Fgn. Affairs, Jour. Philosophy. Lectr. on UN, Near East, relations of East and West, human rights, the challenge of Communism, higher edn., etc. Home: 2841 McGill Terrace N.W., Washington.

MALIK, Yakov (Jacob), Russian diplomat, ambassador; born at Karkov, Ukraine, 1906; graduate Soviet Inst. Fgn. Affairs, U. Moscow, 1937; married; children—Iurii, Eugenii, Svetlana. Counselor of embassy, Tokyo, 1939; ambassador to Japan, 1942-45; dep. fgn. minister Far Eastern Affairs, later dep. fgn. minister for Soviet Union, 1946; permanent rep. USSR to UN, from 1948; rep. UN Security Council, Atomic Energy Commn., Commn. for Conventional Armaments; ambassador to Court of St. James, London, Eng., 1953—. Decorated Order of Lenin (2). Address: USSR Embassy, 13 Kensington Palace Gardens, London W. 8, Eng.*

MALIN, James Claude (mä lin), educator; b. nr. Edgeley, N.D., Feb. 8, 1893; s. Jared Nelson and Emma Jane (McCristy) M.; A.B., Baker U., 1914; A.M., U. Kan., 1916, Ph.D., 1921; m. Pearl Ethel Keene, 1920; 1 dau., Jane Wofford. Asst. prof. U. Kan., 1921-27, asso. prof., 1927-38, prof. history since 1938. Fellow A.A.A.S.; mem. Am., Kan. State (pres. 1940-41), Agrl. (pres. 1943-44), Miss. Valley hist. assns., Assn. Am. Geographers. Author: The United States after the World War, 1930; An Interpretation of Recent American History, 1926; Indian Policy and Westward Expansion, 1921; John Brown and the Legend of Fifty-Six, 1942; Winter Wheat in the Golden Belt of Kansas, 1944; Essays on Historiography, 1946; The Grassland of North America: Prolegomena to its History, 1947; Grassland Historical Studies: Natural Resources Utilization in a Background of Science and Technology, Vol. I, 1950; The Nebraska Question, 1852-54, 1954; On the Nature of History, 1954. Home: 1541 University Dr., Lawrence, Kan.

MALIN, Patrick Murphy (mä'lĭn), organization executive; b. Joplin, Mo., May 8, 1903; s. Hanson Atkins and Ida Elizabeth (Murphy) M.; B.S., U. of Pa., 1924; part time student Union Theol. Sem. and Teachers Coll., 1925-27; grad. econ. study, Columbia, 1929-30, 1931-32; LL.D. (honorary), Swarthmore College, 1952; married Caroline Cooper Biddle, June 16, 1928; children—Robert Abernethy, Clement Biddle, Randall. Pvt. sec. to Sherwood Eddy, internat. sec. Y.M.C.A., hdqrs. N.Y. City, 1924-29; mem. faculty dept. economics, Swarthmore (Pa.) College, 1930-50, instr., 1930-33, asst. prof., 1933-43, asso. prof., 1943-47, prof., 1947-50; on leave, 1940-47, as Am. dir. Internat. Migration Service, N.Y. City, 1940-42, price exec., Chem. and Drugs br., O.P.A., Washington, 1942-43, vice dir. Intergovtl. Com. on Refugees, London, 1943-47. Exec. dir. Am. Civil Liberties Union, since 1950. Vice chmn. Am. Friends Service Com., 1936-38; pres. Nat. Council on Religion and Higher Edn., 1939-43, mem. bd., 1937-43 and since 1947; mem. bd. Internat. Social Service since 1947. Mem. Am. Econ. Assn., Am. Assn. U. Profs., Council on Fgn. Relations. Ind. Democrat. Mem. Society of Friends. Clubs: Town Hall (N.Y. City); Garrick (London). Editor: America's Recovery Program (with Clair Wilcox and Herbert Fraser), 1934. Home: 305 W. 18th St., N.Y.C. Office: 170 Fifth Av., N.Y.C. 10.

MALKO, Nicolai, symphony orchestra condr.; b. Brailov, Ukraine, May 4, 1888; s. Andrei and Olga (Petrova) M.; studied Music Sch. of Lagler (Odessa), Univ. of St. Petersburg (hist. faculty); studied piano, grad. in composition and conducting from Conservatory of Music, St. Petersburg; Honorary Doctors degree, Chicago Musical Coll., 1950; m. 2d, Berthe Unik, Oct. 26, 1924; children—(by first marriage) Andrei, Olga, (by 2d marriage) George. Condr. Imperial Theatre of Opera and Ballet, St. Petersburg, 1908-18; became dir. Conservatory and condr. State's Orchestra, Vitebsk, 1918; dir. Music and Drama Inst., Moscow, 1921; prof., Conservatory, Moscow, 1922; founded conducting classes Kharkow and Kiev conservatories and Music Inst., 1923-24; reorganized conducting class, Leningrad Conservatory, 1925, prof. of conducting and orchestra, 1925-29; musical and administrative dir. Philharmonic Orchestra, Leningrad, 1926-29; gave world's first performance of Shostakovitch, his First Symphony, May 12, 1926; guest condr. Vienna, Berlin, Munich, Warsaw, Budapest, Rome, Torino, Oslo, and S. Am. since 1929; permanent guest-condr. State Radio, Copenhagen, Denmark, since 1930; appeared annually in England (BBC, Royal Philharmonic and London Symphony, Manchester, Liverpool, Glasgow, Edinborough, etc.), and Prague (Czech Philharmonic, Natl. Opera and State Radio), 1929-40; directed course in conducting Mozarteum Summer Acad. of Music, Salzburg, 1937, 38. Came to U.S., 1940, and has appeared as guest condr. with Boston Symphony, Chgo. Symphony, Fine Art Orchestra (Chgo.), Great Park Symphony (Chgo.); also C.B.S., N.B.C. orchestras; regular condr. Grant Park Symphony Orchestra, Chicago, since 1945; annual concert tours abroad since 1946, conducting in England, Italy, Sweden, Brussels, Paris, Denmark, Israel, Holland; prin. condr. London Philharmonic, fall 1949; has taught conducting classes at Mills Coll., Central Y.M.C.A. Coll. (Chgo.), Elmhurst Coll., Ill. Gramaphone recordings with His Masters Voice, Eng. and Denmark. Mem. Greek Orthodox Ch. Author: (book) The Conductor and His Baton, Fundamentals of the Technic of Conducting, 1949. Address: 532 Aldine Av., Chicago 13.

MALLALIEU, William Cassell, educator; b. Balt., May 8, 1899; s. William Franklin and Mary Rebecca (Griffith) M.; B.A., Johns Hopkins, 1920, M.A., 1924, Ph.D., 1925; grad. study U. Mo., 1921-22; m. Olivia M. Pohlman, June 8, 1925; 1 son, Pohlman. Instr. citizenship U. Mo., 1920-22; asst. prof. economics, history Va. Poly. Inst., 1924-25; prof. history Winthrop Coll., 1925-28, also mem. S.C. Hist. Commn.; prof. history U. Louisville since 1928, head dept., 1928-35, since 43: Served with S.A.T.C., U.S. Army, 1918. Mem. Com. Fgn. Relations, Am., So. hist. assns., Econ. History Assn., Phi Beta Kappa. Independent. Presbyn. Contbr. dictionaries, jours. Home: 6805 Carolyn Rd., Louisville 14.

MALLERY, Joseph Arthur (mäl'ĕr-ē), judge; b. Winlock, Wash., April 27, 1896; s. Joseph Harris and Maria (Murch) M.; student Reed Coll., 1916-17; LL.B., U. of Wash., 1926; m. 2d, Lovella Wrigglesworth, June 29, 1935; children (by first marriage)—Joseph Arthur, Frances Ann. Admitted to Wash. bar, 1926; pros. atty., Cowlitz County, 1926; asst. U.S. atty., 1928-34; justice of the peace and municipal police judge of Tacoma, 1934-40; judge of Superior Court, 1940-42; justice of the Supreme Court of Wash. since 1942. Served as private, World War I. Home: Tacoma, Wash. Address: Temple of Justice, Olympia, Wash.

MALLERY, Otto Tod (mäl'lĕr-ĭ); b. Willets Point, N.Y., April 27, 1881; s. Major John Conrad (grad. U.S. Mil. Acad., 1867) and Anna Louise (Winslow) M.; A.B., Princeton, 1902; post-grad. work, U. of Pa. and Columbia; m. Rosamond Robinson Junkin, Nov. 2, 1910 (died 1915); children—Dr. Otto Tod, Rosemary (Mrs. H. H. Gregg); married 2d, Louise Marshall, 1918; children—Bayard, David. Field secretary Recreation Association of Philadelphia, 1908, treas., 1910, pres., 1926-48; pres. Public Education Assn. of Phila., 1911-14; sec. Bd. of Recreation, Phila., 1912-15, pres. 1915-16; mem. Pa. State Indsl. Bd., 1915-23; nat. exec. com., dir. War Camp Community Service, 1918; staff War Labor Policies Bd., 1918; staff of Arthur Woods, asst. to sec. of war, as chief of Federal Aid and Works Sect., War Dept., 1919; exec. sec. Pa. Emergency Pub. Works Commn., 1917-23. Member President's Conference on Unemployment (member econ. advisory com. and executive secretary public works Committee, 1921; American observer at Canadian govt. Unemployment Conference, Ottawa, 1922; spl. investigator of industrial relations for U.S. Coal Commn., 1923; mem. Nat. Com. on Seasonal Operations in the Construction Industries, 1923; sr. business specialist U.S. Dept. Commerce, 1930; co-sponsor of Fed. Employment Stabilization, Oct. 1931; mem. state advisory com. of Nat. Youth Administrn., 1936-40; mem. Pa. State Planning Bd., 1936-38; mem. Phila. City Charter Commn., 1937; consultant Nat. Resources Planning Bd., 1939-43; econ. advisor to U.S. delegation to Internat. Labor Office and reporter of Public Works Com., Geneva, 1937; econ. advisor to employers delegation to Conf. of Am. States Members of Internat. Labor Office, Havana, 1939. Trustee Am. Acad. Polit. and Social Science; pres. board of trustees, Carson Coll. for Orphan Girls; chairman board of dirs. Nat. Recreation Assn.; chmn. Interdependence Council. Clubs: Franklin Inn (Phila.); Cosmos (Washington). Author: Economic Union and Durable Peace, 1943, More than Conquerors, 1947. Contbr. articles in field to various publs. Address: 9006 Crefeld St., Phila. 18. ☆2s

MALLETT, Reginald, bishop; b. Fernbank, O., Feb. 27, 1893; s. Frank James and Mary (Long) M.; A.B., U. of N.C., 1915; grad. Gen. Theol. Sem., N.Y. City, 1918, S.T.D., 1945; D.D., Nashotah (Wis.) House, 1944; m. Lucy Atkinson Murchison, Feb. 12, 1924; 1 son, Reginald. Ordained priest in Episcopal Church, 1918; bishop of Northern Indiana since 1944. Address: 2117 E. Jefferson Blvd., South Bend, Ind.

MALLINCKRODT, Edward, Jr. (mäl-lĭn-krōt), chemist; b. St. Louis, Mo., Nov. 17, 1878; s. Edward and Jennie (Anderson) M.; A.B., Harvard, 1900, A.M., 1901; LL.D. (hon.), Washington U., St. Louis, Mo., 1948; m. Elizabeth Baker Elliot, June 3, 1911. With Mallinckrodt Chem. Works, St. Louis, since 1901, now chmn. of the board. Mem. Am. Chem. Soc., Franklin Inst., Overseer Harvard, 1927-33. Clubs: University, Harvard, Century Assn. (New York); Boone & Crockett; St. Louis Country. Home: 16 Westmoreland Pl. Office: 3600 N. 2d St., St. Louis, Mo.

MALLINCKRODT, Laurence Edward, corp. exec.; b. St. Louis, Mar. 13, 1909; s. Emil and Marie L. (Armstrong) M.; A.B., Harvard, 1930, M.B.A., 1932; m. Eleanor C. Scott, Oct. 25, 1952; 1 son, Laurence Edward. With Scruggs-Vandervoort-Barney, Inc., 1932—, divisional mdse. mgr., asst. gen. mdse. mgr., 1932-43, treas., 1946-54, dir., 1948—, v.p., 1952-54, pres., 1954—; v.p., dir. Mermod-Jaccard-King Jewelry Co. Dir. St. Louis Publicity and Conv. Bur., Community Music Sch., Inc., Bethesda Gen. Hosp., Social Planning Council St. Louis, Better Bus. Bur.; trustee St. Louis Country Day Sch., 1949-51. Served U.S. Army, 1943-46. Mem. Harvard Alumni Assn. (dir. 1951-54), C. of C. (dir.). Presbyn. Clubs: Harvard (pres. 1953-54), Rotary, Bellerive Country, Noonday. Univ. Home: 2000 S. Warson Rd., St. Louis. Office: 921 Olive St., St. Louis 1.

MALLON, Francis Bernard (mäl'lŭn), army officer; b. Middletown, N.Y., September 17, 1886; s. Bernard James and Ella Marie (Koch) M.; cadet U.S. Mil. Acad., 1908-09; grad. Command and Gen. Staff Sch., 1923, Army War Coll., 1927; m. Eunice Marion Casey, Oct. 21, 1916; 1 son, Richard Taylor. Private and corpl., 5th Inf., 1909-12; commd. 2d lt., U.S. Army, Aug. 16, 1912, advancing through the grades to maj. gen., Sept. 2, 1944. During World War II, Comdr. Replacement Training Center, Camp Jos. T. Robinson, Ark. and Army Ground Forces Replacement Depot No. 1, Fort George G. Meade, Md. Mem. War Dept. Gen. Staff, 1927-30, 1939-41; gen. staff with troops, 1933-37; acting comdr. VII Corps, Nov. 1945-Mar. 1946. Retired, Sept. 30, 1946. Clubs: Army and Navy (Washington, D.C.); Bohemian (San Francisco). Address: care The Adjutant General, Washington, D.C.

MALLON, Henry Neil, pres. Dresser Industries, Inc.; b. Cincinnati, O., Jan. 11, 1895; s. Guy Ward and Hannah (Neil) M.; student Taft Sch., Watertown, Conn., 1909-13; A.B., Yale, 1917; unmarried. With Continental Can Co., Chicago, Ill., 1919-20; with U.S. Can Co., Cincinnati, as factory worker, later gen. mgr. and dir., 1920-29; pres. and dir. Dresser Industries, Inc., Dallas, Texas, since 1929; chairman of bd., and dir. Bovaird & Seyfang Mfg. Co., Bradford, Pa.,

Dresser Equipment Co., Dallas, Dresser Operations, Inc., Whittier, Cal. and Olean, N.Y.; dir. Dresser Mfg. Company, Ltd., Toronto, Ont., Can., Dresser-Ideco Co., Columbus, O., Dresser-Stacy Co., Cin., Magnet Cove Barium Corp., Wescol Oil & Gas Co. (both Houston), Pacific Pumps, Inc., Magcobar, Inc., (both Huntington Park, Cal.), Petrolite Corp., St. Louis. Chmn. bd. govs., trustee Inst. Inventive Research, San Antonio; trustee S.W. Research Inst., St. Mark's Sch. Tex., Dallas Health Mus.; mem.-at-large alumni bd. Yale. Enlisted U.S. Army, 1917; capt. 323 F.A.; maj. 11th Arty. Brigade, overseas, France. Mem. Am. Gas Assn., Internat. C. of C. (U.S. council), Am. Mgmt. Assn. (dir.). Episcopalian. Clubs; Cloud, Lunch, University, Yale (N.Y. C.); Petroleum, City, Dallas, Brook Hollow Golf, Downtown (Dallas); California (Los Angeles). Home: Farmers Branch, Tex. Office: Atlantic Bldg., Dallas.

MALLON, Patrick, govt. ofcl.; b. Cincinnati, Apr. 11, 1899; s. Guy Ward and Hannah (Neil) M.; grad. Traft Sch., 1917; A.B., Yale, 1921; law sch., summer 1921; student N.Y.U., 1927-28, Fgn. Service Sch., Washington, 1933; m. Molly Fabian, June 21, 1930; 1 dau., Hannah. Grain buyer Gen. Mills, Minneapolis, 1921-25; bond trader, 1927-30, W.A. Harriman & Co., N.Y. City, 1927-31; apptd. fgn. service officer Dept. of State, Dec. 1931, served as vice consul, Nassau, 1932, Leipzig, 1933-35, Singapore, 1935-38, Leopoldville and for Fr. Equatorial Africa, 1938-40, for Cameroons (Fr. Mandate), 1940; consul, 1940, consul at Leopoldville and for Fr. Equatorial Africa and Cameroons, 1940-42, consul at Capetown, temp., 1942-43, Leopoldville, 1943, at Nassau, temp., 1944; asst. chief div. Brit. Commonwealth Affairs, 1945; dep. U.S. polit. adviser to comdg. gen., India-Burma Theater, temp., 1945; consul Singapore, 1945, Colombo, 1946; 1st sec., consul, New Delhi, 1947 (canceled), at Stockholm, 1947; consul Frankfurt (temp.), 1949; consul gen. at Stuttgart, 1950-52, Leopoldville, 1952-53, Bonn, 1954, Duesseldorf, 1954. Served with U.S. Army, 1918; 2d lt. S.O.R.C., 1918-23. Mem. Zeta Psi. Home: Farmers Branch, Tex. Office: Dept. of State, Washington.

MALLORY, C(assius) C(hester), steamship exec.; b. Heppher, Ore., Oct. 18, 1890; s. William Luther and Mary (Yerkes) M.; student pub. schs. of Heppher, Ione and Portland, Ore.; m. Lenore Amanda Bredull, Mar. 4, 1921; children—William P., Susan C. (Mrs. Robert Cremin). Clk. Bank of Ione, 1906-08; bookkeeper, timekeeper Smith & Jones Contractors, 1908-09; bookkeeper Pacific Tel. & Tel. Co., 1909-10; chief clk. Spokane, Portland and Seattle Ry., 1910-19; asst. comptroller U.S. Shipping Bd., 1919-21; asst. auditor Pacific Mail S.S. Co., 1921-25; asst. gen. mgr., treas.-gen. mgr., v.p. Panama Mail S.S. Co., 1925-34; v.p., treas., dir. Grace Line, Incorporated, 1934-52., president and director, 1953-55, chairman of board, 1955—; also pres. and dir. various subsidiaries; v.p., dir. W. R. Grace & Co. Mem. Am. S.S. Owners Protective Assn. (dir.). Clubs: Propellor (dir.) (N.Y.C.); India House, Larchmont Shore, Skytop. Home: 34 Greenfield Av. Bronxville, N.Y. Office: 10 Hanover Sq., N.Y.C.

MALLORY, (George) Kenneth, physician, educator; b. Boston, Feb. 14, 1900; s. Frank Burr and Persis McClain (Tracy) M.; A.B., Harvard, 1922, M. D., 1926; m. Carol Fisher, Sept. 30, 1931; children—Margaret Persis, George Kenneth. Resident pathology Boston City Hosp., 1928, 4th asst., 1928, 2nd asst., 1929, 1st asst., 1930, asst. pathologist, 1933-51, pathologist-in-chief and dir, Mallory Inst. since 1951; prof. and chmn. dept. pathology, med. sch. Boston U. since 1948. Served as lt. comdr. U.S.N.R., 1934-50. Fellow Coll. Am. Pathologists; mem. New Eng. Path. Soc. (v.p. 1945, pres. 1946), Am. Soc. Exptl. Pathology, Am. Assn. Pathologists and Bacteriologists, A.M.A. Author articles in med. jours. Home: 88 Laurel Rd., Chestnut Hill 67, Mass. Office: Mallory Institute of Pathology, Boston City Hospital, Boston 18.

MALLORY, Lester DeWitt, U.S. ambassador; b. Houlton, Me., Apr. 21, 1904, son of Enrique and May (DeWitt) Mallory; graduate Oak Bay (Victoria, B.C., Can.) High Sch.; B.S.A., U. of British Columbia, 1927, M.S.A., 1929; Ph.D., U. of Calif., 1935; m. Eleanor Mercedes Struck y Bulnes, Feb., 1946; one son, Lester DeWitt, Junior. Assistant in horticulture, University of British Columbia, 1927-29; research asst. in agrl. econ., University of Calif., 1929-31; asst. agrl. commr. at Marseille, U.S. Dept. of Agr., 1931-33; asst. agrl. economist Agr. Adjustment Adminstrn., 1933-34; asst. agrl. attaché, Paris, 1934, agrl. attaché, 1939; agrl. attaché Mexico City, 1939-44; Paris, 1945; Agrl. Liaison Officer, Dept. of State, Washington, D.C., 1946; counselor of Embassy Havana, 1947-49, Buenos Aires, 1949, minister, 1950; U.S. ambassador to Hashemite Kingdom of Jordan, 1953—. Address: care Mail Rm., Dept. of State, Washington.

MALLORY, Philip Rogers, mfg. exec.; born Bklyn., Nov. 11, 1885; s. Henry Rogers and Cora (Pynchon) M.; student Hill Sch., Pottstown, Pa.; B.A., Yale, 1908; student law sch. Columbia, 1908-10; m. Mildred Courtney, June 24, 1930; children—Henry Rogers, Dorothea Barron (Mrs. Ward Grantham), George Barron. Admitted to N.Y. bar, 1910; banker, 1910-14; gen. mgr., treas. Commercial Research Co.; organizer and pres. P. R. Mallory & Co., Inc., 1916, plants in Indpls., Frankfort, Ind.; North Tarrytown, N.Y., chmn., 1946—; also officer subsidiaries including S-M-S Corp., P. R. Mallory Plastics, Inc., Phila. Bronze & Brass Corporation. Mem. Marine Hist. Assn. (pres., dir., Mystic, Conn.). Clubs: New York Yacht, American Yacht (Rye, N.Y.); Yale (N.Y.C.); Bath (Miami Beach). Home: 36 La Gorce Circle, Miami Beach, Fla. Office: 41 E. 42d St., N.Y.C. 17.

MALLORY, Virgil S(ampson), mathematics; b. Union City, N.J., Aug. 14, 1888; s. Eugene Lester and Adele May (Reeder) M.; A.B., Columbia U., 1914, A.M., 1919, Ph.D., 1939; m. Lauris Baum, Sept. 22, 1914; children—Ruth Adele, Virgil Standish. Instr. in mathematics, Wright Oral Sch., N.Y. City, 1908-11; asst. prin. high sch., Dumont, N.J., 1914-18; head of math. dept., high sch., East Orange, N.J., 1918-28; also instr., extension courses, Columbia, 1918-27, spl. lecturer, 1918-29; asso. prof. mathematics, State Teachers Coll., Montclair, N.J., 1928-34; prof. and head math. dept. 1934-54, prof. emeritus, 1954—. Past mem. various coms. and commns. on study of mathematics. Fellow A.A.A.S.; mem. nat., state, and local ednl. and math. socs., past officer several. Presbyterian. Author and co-author many textbooks, manuals and tests in field of mathematics, 1929—. Contbr. to profl. publs.; also to Ency. Brit., Jr., 1942. Home: Sharon Springs, N.Y.; also 132 Norwood Av., Montclair, N.J. Office: State Tchrs. College, Montclair, N.J. ☆28

MALLORY, Walter Hampton, exec. dir., author, editor; b. Newburgh, N.Y., July 27, 1892; s. Edward Wolcott and Mary (Gray) M.; desc. of Elder William Brewster (12th generation), leader of the Pilgrims on the Mayflower, 1620; ed. Troy Conf. Academy; Columbia U., 1913-15; m. Alice Evans, May 13, 1919; children—Walter Hampton (dec.), George Wolcott. Leader of Columbia Relief Expdn. to Serbia, 1915; first exec. officer Near East Relief, 1915-16; spl. asst. to Am. ambassador at Petrograd, 1916-17; lieutenant 18th F.A., 3d Division, Am. Expdnry. Forces, 1917-18, participated in St. Mihiel, Defensive Sector and Meuse-Argonne battles; foreign rep. U.S. Shipping Bd., 1919; exec. sec. China Internat. Famine Relief Commn., Peking, 1922-26; spl. lecturer, Columbia, summer 1926; exec. dir. Council on Foreign Relations since 1927; del. to Internat. Studies Conf., Paris, 1934. Mem. advisory com. on foreign participation, New York World's Fair, 1939. Chmn. Selective Service Local Board No. 44, World War II. Trustee China Inst. in Am. (pres., 1943-47). Mem. China Med. Bd., since 1947. Mem. Allied Mission to Observe the Elections in Greece, rank U.S. Minister, 1946. Mem. vis. com. dept. Far Eastern civilizations Harvard. Member Am. Asiatic Assn., Am. Geog. Soc., Acad. Polit. Science, Acad. Polit. and Social Science, Council on Foreign Relations, Pilgrims, Soc. of Mayflower Descendants, Sons of Revolution. Decorated Order of Pure Gold (China); Grand Officer Order of Cristóbal Colón (Dominican Republic); Cross of the Order of Mercy (Yugoslavia); also Yugoslav Red Cross decoration. Episcopalian. Republican. Mason. Clubs: Century, University, Cosmos (Washington); Dorset Field (Vt.); St. Andrews Golf. Author: China, Land of Famine, 1926. Editor of the Political Handbook of the World, with Malcolm W. Davis, 1928-29, alone since 1930. Contbr. to mags. on Far Eastern affairs and internat. relations. Home: 32 E. 64th St. Office: 58 E. 68th St., N.Y.C.

MALLOY, John Clement ◎ V. 27.

MALMIN, Olaf Gabriel, editor; b. Thompson, Ia., Aug. 19, 1899; s. Rasmus and Gabrielle (Aas) M.; student Gale Coll., Galesville, Wis., 1915-17; A.B., Luther Coll., Decorah, Ia., 1921; D.D., 1942; C.T., Luther Theol. Sem., St. Paul, Minn., 1927, B.Th., 1927; Litt.D., Pacific Lutheran College, 1953; married Fernanda Ulrikka Urberg, Aug. 7, 1927; 1 dau., Ferdy. Teacher Luther Acad., Albert Lea, Minn., 1921-24; instr. Luther Theol. Sem., St. Paul, Minn., 1924-25, 1926-27, 1938-39, Luther Coll., Decorah, Ia., 1926; ordained to ministry of Luth. Ch., 1927; pastor Rapid City, S.D., 1927-32, Sioux Falls, S.D., 1932-35, Zion Lutheran Church, Minneapolis, Minnesota, 1935-39; editor Lutheran Herald (official organ Evangelical Luth. Ch.), Minneapolis, since July 1939. Served as pvt. U.S. Army, 1918. Mem. and sec. bd. trustees, Augustana Coll., Sioux Falls, S.D., 1933-35, mem. bd. trustees House of Mercy, Sioux Falls, 1932-35. Mem. bd. parish edn., Evangel. Luth. Ch., 1934-42, mem. Union Com., 1949-50. Republican. Member Am. Legion (post chaplain, 1928-32). Author: (with Mrs. O. G. Malmin) God's Chosen People, 1939. Home: 5214 Tenth Av. S., Mpls. 17. Office: 426 S. Fifth St., Mpls. 15.

MALONE, Clarence M., banker; b. San Angelo, Tex., Aug. 11, 1885; s. William and Julia (McLeod) Malone; student Coronal Inst., San Marcos, Tex.; m. Alice Bragg, Dec. 7, 1926; children—Clarence M., Mildred, Alice, Dorothy. With Trinity & Brazos Valley Ry., 1903-06; auditor Houston Belt & Terminal Ry. Co., 1906-10; sec. Bankers Trust Co. of Houston, 1910-17; vice pres. Guardian Trust Co., 1917-24, pres. 1924-Dec. 29, 1945, when Guardian Trust Co. and Second Nat. Bank merged, became vice chmn. bd.; dir. Second Nat. Bank of Houston; Gen. Crude Oil Co., Fidelity Oil & Royalty Co., Mound Co., Ashbel Smith Land Co., Gulf Atlantic Warehouse Co. Clubs: Houston, Houston Country, Ramada, Petroleum, Cork. Home: 2608 S. Calumet Dr. Office: Second National Bank, Rusk and Main, Houston.

MALONE, Clifton J(ames), educator, clergyman; b. Jackson, Tenn., Dec. 8, 1904; s. George W. and Mattie (Tucker) M.; A.B., Union U., 1927; A.M., U. of Tex., 1931; Ph.D., U. of Okla., 1946; m. Alma Ingram, May 7, 1941; children—Alpha Omeda, Mary Carolyn; Judith Anne. Prin., Beechbluff High Sch., 1927-29; tchr. Jacksonville (Tex.) Coll., 1929-31; prin. Browne High Sch., Jackson, Tenn., 1932-37; ordained to ministry of the Bapt. Ch., 1938, pastor Blanchard and Shawnee, Okla., 1942-46; prof. and chmn. English dept. Okla. Bapt. U., 1946-49; prof. and chmn. English Hardin-Simmons U., 1949-51; pastor First Bapt. Ch., Ft. Payne, Ala., 1951—; tchr. Howard Coll., Extension Center, Sylvania, Ala., 1951—. Mem. N.E.A., Nat. Council Coll. Tchrs. English, Modern Lang. Assn. Am., Oilbelt Teachers Coll. and High Sch. Teachers English (pres. 1950), Alpha Tau Omega, Alpha Phi Epsilon, Sigma Tau Delta. Author: William Dean Howells as Realist, 1948. Address: Ft. Payne, Ala.; also Sylvania, Ala.

MALONE, Dumas, univ. prof.; b. Coldwater, Miss., Jan. 10, 1892; s. John W. and Lillian (Kemp) M.; A.B., Emory Coll. (now U.), 1910; B.D., Yale, 1916, A.M., 1921, Ph.D., 1923; LL.D., Northwestern Univ., 1935; Litt.D., Emory Univ. and Univ. of Rochester, 1936, Dartmouth Coll., 1937; m. Elisabeth Gifford, Oct. 17, 1925; children—Gifford Dumas, Pamela. Instructor in history, Yale U., 1919-23; asso. prof. of history, U. of Va., 1923-26, prof., 1926-29; visiting prof. Am. hist., Yale, 2d term, 1926-27; sr. Sterling fellow (traveling), Yale, 1927; an editor Dictionary Am. Biography, 1929-31, editor in chief, 1931-36; dir. Harvard University Press, 1936-43; professor of history, Columbia University since 1945. Private, later 2d lt., U.S.M.C., 1917-18. Mem. Am. Hist. Assn. (exec. council, 1934-38), Am. Antiquarian Soc., Am. Acad. Arts and Sciences, Massachusetts Historical Society, So. Historical Assn., Phi Beta Kappa. Winner of John Addison Porter prize, Yale, 1923; recipient of Guggenheim fellowship, 1951-52. Clubs: Century, Virginian (N.Y. City); Cosmos (Washington). Democrat. Author: The Public Life of Thomas Cooper, 1926; Saints in Action, 1939; Edwin A. Alderman; A Biography, 1940; Jefferson the Virginian (vol. I of projected 5 vol. work entitled Jefferson and His Time), 1948; Volume II: Jefferson and the Rights of Man, 1951; The Story of the Declaration of Independence, 1954—. Joint-author with others, The Interpretation of History (1943). Editor: Correspondence between Thomas Jefferson and P. S. du Pont de Nemours, 1930. Contrbrited to mags. Editor with Allen Johnson of Dictionary of Am. Biography, vols. IV to VII, 1930-31; as editor in chief, vols. VIII to XX, 1932-36, History Book club since 1948. Cons. Nat. Assn. Ednl. Broadcasters on The Jeffersonian Heritage, 1952. Managing editor Polit. Sci. Quarterly. Home: 29 Claremont Av., New York; (summer) West Falmouth, Mass. Address: Fayerweather Hall, Columbia University, New York 27.

MALONE, Frank M., communications exec.; b. Florence, Ala., Aug. 8, 1905; s. Robert Lewis and Claudia Ann (Rice) M.; B.S., Ala. Poly. Institute, 1928; m. Mary Evans Bailes, Oct. 14, 1933; children—Frank M., Robert B. Joined So. Bell Tel. & Tel. Co., 1928, Ala. mgr., 1945-49, gen. commu. mgr., 1949-50, v.p. pub. relations, 1951-54, v.p. personnel, 1954—; asst. v.p. Am. Tel. & Tel. Co., N.Y.C., 1950. Mem. Pub. Relations Soc. Am., Alpha Tau Omega. Rotarian. Home: 3914 Club Dr. N.E. Office: Box 2211, Atlanta.

MALONE, George Wilson, U.S. senator, cons. engr.; b. Fredonia, Kans., Aug. 7, 1890; s. J. W. and Vienna (McPherson) M.; civil engring., Univ. of Nevada, class of 1917; m. Ruth Moslander, Mar. 20, 1921; 1 dau., Molly Patricia (widow Dr. Michael J. O'Connor). Cons. engr., Malone Engrs.; state engr. of Nev., 1927-35, serving as mem. Pub. Service Commn., Colorado River Commn., during passage legislation Hoover Dam, advisor Sec. Interior on generation power, completed, 1934, resigned 1935; gen. cons. engring. practice including Central Valley project, Shasta and San Joaquin dams, Cal. 1935, Los Angeles Flood Control project, 1936; mng. dir., editor Indsl. West Found. until Indsl Ency. pub. 1944; spl. cons. to Sec. War on strategic and critical minerals and materials; cons. U.S. Senate Mil. Affairs Com. on strategic and critical minerals and materials, and on exam. mil. establishments including Pacific, Alaska and the South Seas, 1942-45; U.S. senator from Nev., 1946—, mem. interior and insular affairs com., finance com. Inspected European Marshall Plan nations and Middle East countries, 1947, Asiatic countries, Malayan states and Indo China, 1948, S. American areas, 1949, Central Am. countries and Mexico, 1950. Served as pvt. and sgt., 40th Div. F.A., World War I, with A.E.F. in France; lt. line officer and Regtl. Intelligence, 1918. Former chmn. Nev. State Bd. Registered Profl. Engrs. Mem. Am. Soc. C.E., Am. Inst. of Mining & Metall. Engineers, Assn. Western State Engrs. (organizer and ex-pres.), Am. Legion past dept. comdr.; nat. vice comdr. 1929, Vets. Fgn. Wars, Sigma Alpha Epsilon. Republican. Mason (32°, K.T., Shriner), Elk, Eagle. Clubs: Army-Navy, National Press (Washington); San Francisco Press. Contbr. engring. and tech. jours. Winner amateur middleweight boxing championship of Pacific Coast (rep. U. of Nev.), 1920. Home: Reno, Nev. Office: Senate Office Bldg., Washington; also Title Insurance Bldg., Reno.

MALONE, Glenn James, business exec.; b. Quinnesec, Mich., Sept. 27, 1900; s. James and Mary Ellen (Manning) M.; A.B., U. Mich., 1926; J.D., DePaul U., 1946; m. Adele Irene Gamble, Sept. 15, 1928; 1 dau., Donna Mary. With Fairbanks, Morse & Co., Chgo., since 1927, general auditor prior to 1951, comptroller since 1951, v.p. since 1953, also mem. bd. dirs. Mem. bd. trustees Village of Hinsdale, 1949-53. Mem. Ill. State Bar Assn., Controllers Inst. Am., Delta Theta Phi, Pi Gamma Mu. Clubs: Chicago Athletic Assn., Union League (Chgo.). Home: 808 S. Gragt St., Hinsdale, Ill. Office: 600 S. Michigan Av., Chgo. 5.

MALONE, James C(omer), credit exec.; b. Monticello, Ga., July 4, 1890; s. Thomas J. and Lucy (Comer) M.; student pub. schs. of Monticello; m. Emma Josephine Kirkup, Apr. 14, 1914; children—Mary (Mrs. John Martin), Carolyn (Mrs. Wallace Carpenter), James Comer, Dorothy (Mrs. Charles Yates), Sarah (wife Dr. Richard Schulz). With Retail Credit Co., Atlanta, 1905—, beginning as field worker, successively v.p., exec. v.p., pres., 1946—, also pres. subsidiaries Retailers Comml. Agy., Credit Bur., Inc.; dir. First Nat. Bank. Dir. Atlanta Symphony Guild, Inc. (past president), YMCA, Jr. Achievement, Inc., Met. Atlanta Community Services; trustee Emory U., Wesleyan Coll., Macon, Ga. Mem. C. of C. (past dir.). Club: Atlanta Rotary (past pres.), Capital City, Piedmont Driving, Atlanta Athletic, Peachtree Golf. Home: 1261 Fairview Rd. N.E., Atlanta. Office: 90 Fairlie St. N.W., Atlanta 1.

MALONE, J(ohn) Walter, Jr., univ. pres.; b. Cleveland, O., Mar. 4, 1888; s. John Walter and Emma I (Brown) M.; A.B., Western Reserve Univ., 1909; B.D., McCormick Theol. Sem., Chicago, 1919; fellow U. of Edinburgh, Scotland, 1920-21; D.D. (hon.), Blackburn Coll., Carlinville, Ill., 1929; m. Elizabeth Mather Compton, June 11, 1914; children—Melvin R., Jean (Mrs. Myron M. Morton). Assistant manager of the Williamson Company, Cleveland, 1909-11; superintendent Children's Country Training Home, Amherst, O., 1911-16; recorded minister, Soc. of Friends, 1914, transferred to ministry of Presbyn. Ch., 1920; pastor Homewood, Ill., 1917-22, McKinley Memorial Ch. and Foundation, at U. of Ill., Champaign, Ill., 1922-41; vice pres. McCormick Theol. Sem., 1941-46; pres. James Millikin U., Decatur, Ill., since 1946. Trustee Ill. Children's Home and Aid Soc.; dir. McKinley Foundation, U. Ill., 1928-46, McCormick Theological Seminary, Decatur Art Center, Association of Commerce, 1946-49, Community Chest Board, Decatur; moderator Presbyn. Ch., Synod of Ill., 1927-28, mem. field com., General Council, 1943-44; mem. Gov's. Com. Fulbright Scholarship, 1953. Mem. Am. Acad. Polit. and Social Sci., Phi Beta Kappa, Beta Theta Pi, Phi Kappa Phi. Clubs: Kiwanis (past pres.) (Champaign, Ill.); Decatur, University. Home: 1313 W. Main St., Decatur 24, Ill.

MALONE, Kemp, philologist; b. Minter, Miss., Mar. 14, 1889; s. John W. and Lillian (Kemp) M.; A.B., Emory U., 1907, Litt.D., 1936; Ph.D., U. Chgo., 1919, L.H.D., 1953; study, U. Copenhagen, 1915-16, U. Iceland, 1919-20, Princeton U., 1920-21; Litt.D., Yale, 1951; m. Inez René, dau. J. Henry Chatain, of Richmond, Va., April 28, 1927. Teacher Technol. High Sch., Atlanta, Ga., 1909-11; Carnegie Foundation exchange teacher to Prussia, 1911-13; instr. in German, Cornell U., 1916-17; asst. prof. English, U. of Minn., 1921-24; lecturer in English, Johns Hopkins, 1924-25, asso. prof. English, 1925-26, prof. Eng. philology, 1926-47, Donovan prof. Eng. lit., 1947—; vis. prof. many fgn. and U.S. univs. Co-founder American Speech, managing editor, 1925-32; editor Hesperia Ergänzungsreihe; mem. bd. editors Modern Lang. Notes, Am. Jour. of Philology; Rep. U.S. Govt., 4th Internat. Congress of Linguists, 1936; chmn. Am. delegation, 5th Congress, 1939. Served as 1st lt. Adj. Gen.'s Dept., U.S. Army, 1917-18, capt., 1918-Feb. 1919. Decorated Knight of Falcon (Iceland); Knight of Dannebrog, King Christian X Freedom Medal (Denmark). Fellow Mediaeval Acad. Am. (councillor 1934-52), American Geog. Soc., Soc. Am. Historians, A.A.A.S.; mem. fgn., nat., state and local profl. assns. and orgns., primarily in field of langs. Episcopalian. Clubs: Maryland, Johns Hopkins, Tudor and Stuart; Army and Navy (Washington). Author and editor several works in langs. and philol., 1923-45; Jubilee Volume: Philologica, The Malone Anniversary Studies, 1949; Thorkelin Transcripts of Beowolf, 1951. Contbr. verse and articles to many philol. and lit. journals. Home: 2710 Maryland Av., Balt. 18. ☆28

MALONE, Lee Harrison Brown, museum dir., artist; b. Las Cruces, N.M., May 28, 1913; s. Lee Quayle and Doris Jennison (Brown) M.; grad. U. Sch., 1931; student Yale Art Sch., 1933-34, A.B., 1939; married Joan Gilroy Reilly, September 29, 1945; children—Michael, Caroline, John S., Monica, Thomas and Mary Christina. Engaged as artist since 1934; art historian; lectr.; exhibited, Clearwater, Fla., 1935, 36, 37; curator Clearwater Art Mus., 1936-37; instr. history art Notre Dame Coll. of S.I., 1939-40; aide to co-ordinator inter-Am. affairs, Dept. of State, 1940-41; dir. Columbus (O.) Gallery Fine Arts and Columbus Art Sch., 1946-53; director Mus. Fine Arts Huston since May 1953. Served as lieut. comdr. U.S.N.R., 1943-46, air liaison officer Mediterranean Invasions, 1943-44. Recipient W. L. Ehrich Meml. prize, Yale, 1939. Mem. Assn. Art Mus. Dirs., Am. Assn. Museums, Am. Fedn. Arts, Coll. Art Assn., Inter-Mus. Lab. Roman Catholic. Author: Sacred Art, 1953; Chagall and de Chirico, 1955; also exhibit catalogs and mag. articles. Office: 5700 Main St., Houston 5.

MALONE, Noel H., lawyer; b. Reform, Miss., Nov. 22, 1903; s. William Jasper and Geneva L. (Hannah) M.; student Bennett Acad., 1920-23; A.B., LL.B., U. Miss., 1930; m. Bettye Louise Ming, June 11, 1930; 1 son, Noel H. Admitted to Miss. bar, 1930; co. pros. atty. Clay Co., Miss., 1940-51; U.S. atty. No. Dist. Miss., 1951-54. Mem. State Bd. Bar Admissions, 1954—. Home: 47 E. Broad St. Office: Jordan Av., West Point, Miss.

MALONE, Ralph Waldo, lawyer; b. McLeansboro, Ill., Mar. 22, 1892; s. Emory Duncan and Mary Jane (Margraves) M.; LL.B., U. of Tex., 1914; m. Johnnie Link, May 1, 1926; 1 dau., Mary Link (Mrs. Wallace S. Wilson). Admitted to Texas bar, 1914, and since practiced in Dallas; senior partner Malone, Lipscomb and Seay; v.p., gen. counsel, dir. Wyatt Metal & Boiler Works; sec.-treas., gen. counsel, director Steel Tank Constrn. Co.; dir. Eastman Products Corp. Served as major 31st F.A., World War. Mem. Internat. Association of Insurance Council America, Texas State and Dallas County bar assns., Am. Life Conv. and Assn. of Life Ins. Counsel (mem. legal sect.), Delta Chi. Democrat. Presbyn. (elder). Mason (32°, Shriner). Clubs: Idlewild, Dallas Country, Insurance. Home: 5332 Surrey Circle, Dallas 9. Office: Southland Life Bldg., Dallas.

MALONE, Ralph Whatley, naval officer; b. Roxboro, N.C., Oct. 3, 1896; s. Egbert Shepherd and Mary Susan (McKee) M.; student Duke U.; D.D.S., Emory U., 1919; m. Martha Harris Rogers, Jan. 1, 1922; 1 son, Ralph Whatley. Practice of dentistry, Durham, N.C., 1919-26; commd. lt. (j.g.) Dental Corps, U.S.N., 1926, advanced through grades to rear adm., 1952; personal dentist Pres. Franklin D. Roosevelt, 1934-37, 1939-43, 1944-45; comdg. officer dental clinic, Naval Base, Bklyn., 1950-52; insp. gen. Dental Corps, Bur. Medicine and Surgery, Navy Dept., Washington, since 1952. Fellow Internat. College Dentists; mem. Am. Dental Assn., Alumni Assn. Emory U. (v.p. dentistry div. 1952-53), Omicron Kappa Upsilon, Xi Psi Phi. Home: 4201 Massachusetts Av., N.W., Washington. Office: Bureau of Medicine and Surgery, Navy Dept., Washington 25.

MALONE, Rosser Lynn, Jr., lawyer; b. Roswell, N.M., Sept. 9, 1910; s. Rosser Lynn and Edna (Littlefield) M.; LL.B., Washington and Lee U., 1932; m. Elizabeth L. Amis, Oct. 10, 1934. Admitted to N.M. bar, 1932, since practiced in Roswell; city attorney, Roswell, 1936-42; partner Atwood & Malone, and predecessors, 1937—, dep. atty. gen. U.S., 1952-54. Member Board of Bar Examiners N.M. since 1949; legal com. Interstate Oil Compact Commn., 1946-51; chmn. N.M. Alien Enemy Hearing Bd., 1941-42. Trustee Southwestern Legal Found., Dallas, since 1948. Served as lt. (j.g.) to lt. comdr. U.S.N.R., 1942-46. Mem. Roswell C. of C. (pres. 1940-41), Am. (ho. dels. 1946—, gov. 1951-54). Chaves Co. (pres. 1939-40) bar assns., Am. Law Inst., State Bar N.M., Am. Judicature Soc., Sigma Nu, Omicron Delta Kappa, Phi Delta Phi. Methodist. Contbr. chpts. to profl. publs.; articles legal jour. Home: 1511 W. Seventh St. Office: Roswell Petroleum Bldg., Roswell, N.M.

MALONE, Ted (Frank Alden Russell) ◎ V. 26.

MALONEY, James Loy, exec. editor; b. Mt. Carroll, Ill., Oct. 21, 1891; s. James Sumner and Bess Agnes (Tressler) M.; student Denison U., 1910-11, Dartmouth, 1912-13, Pulitzer Sch. of Journalism (Columbia U.), 1914-15; m. Hilda Gladys Blackburn, Mar. 17, 1919; children—Betty Jean (died 1927), Patricia B., Barbara Joan. With City News Bureau, Chicago, 1915-16; reporter Chicago Tribune, 1917-25, day city editor, 1926-36, city editor, 1937-38, mng. editor, 1939-52, exec. editor since 1952. 1st lieut. Air Service, U.S. Army, 94th Squadron, 1917-18. Republican. Club: Flossmoor Country. Home: Flossmoor, Ill. Office: Tribune Tower, Chicago, Ill.

MALONEY, James O'Hara, educator, chem. engr.; b. St. Joseph, Mo., Apr. 29, 1915; s. John C. and Jeannette (Clay) M.; asso. in sci. Kansas City Jr. Coll., 1931-34; B.S., U. Ill., 1936; M.S., Pa. State Coll., Ph.D., 1941; m. Dorothy Burkholder, Sept. 10, 1940; children—John C., Nancy Jean, Kathleen Sue. Grad. asst. chem. engring. Pa. State Coll., 1937-41; chem. engr. unit operations research and design E. I. du Pont de Nemours & Co., 1941-45; on loan to assist in heavy water program, Columbia, 1942, 45, to assist in plutonium project, U. Chicago, 1943-45; prof. chem. engring., dir. Research Found. U. Kan. since 1945. Awarded Frederick Gardner Cottrell grant from Research Corp., 2 research grants from Atomic Energy Commn., 1949-50, 50-51, research grant from Office Naval Research. Mem. subcom. mil. petroleum adv. bd. aromatics, 1950-51. Mem. Am. Inst. Chem. Engrs., Sigma Xi, Phi Lambda Upsilon, Tau Beta Pi. Author articles chemical jours. Home: 830 Missouri St., Lawrence, Kan.

MALONEY, John Patrick ◎ V. 28.

MALONEY, Richard Leo, Jr., banker; born Dover, N.J., Apr. 19, 1905; s. Richard Leo and Kathryn L. (Sullivan) M.; LL.D., Fordham, 1926; m. Kathryn E. Brower, Dec. 29, 1933; children—Kathryn Brower, Richard Leo, Lawrence Keating. Admitted to N.Y. State bar, 1926, and practiced as atty. Title Guaranty & Trust Co., 1926-32, asso. atty. White & Case, 1933-42, atty. New York Savings Bank, 1942-43, vice pres. and gen. counsel, 1943-45, exec. v.p., 1945-46, pres., 1947—; mem. adv. bd. Mfrs. Trust Co. Trustee Adelphi Coll. Mem. Newcomen Soc., Av. of Ams. Assn. (dir.). Democrat. Roman Catholic. Clubs: Westhampton Bath and Tennis, University, The Creek. Home: Cedar Swamp Rd., Box 673, Glen Head, N.Y. Office: 81 Eighth Av., N.Y.C. 11.

MALONEY, Thomas James, pub., editor, advt. exec.; b. Milw., Oct. 23, 1906; s. Edward Martin and Anna (Mangner) M.; m. Ruth Birdsall, 1924; children—Patricia, Terry, Judy, Jill; m. 2d, Sally Lee Woodall, Jan. 10, 1946; children—Patrick, Sally Lee. Engr. Am. Locomotive Co., Baldwin Locomotive Co., 1926-28; pub., editor U.S. Camera Ann. and mag., 1935—; pres. T. J. Maloney, Inc., 1935-42; partner Nevell Emmett Advt. Agy., 1942-50; exec. v.p., pres. Cecil Presley Advt. Agy., 1950; author children's books, 1940—. Contbr. articles mags. Home: Frenchtown, N.J. Office: 247 Park Av., N.Y.C.

MALONEY, Walter E., lawyer; b. Phillipsburg, N.J., May 5, 1911; s. Michael E. and Mary Huston (Cooper) M.; A.B., Lafayette Coll., 1933; LL.B., Columbia, 1936; m. Mary C. Reynolds, June 26, 1937; children—James, Thomas. Admitted to N.Y. bar, 1936, since practiced in N.Y. City; gen. law practice, 1936-39; asst. corp. counsel, City of N.Y., 1939-41; specialized in maritime law, 1941-52; mem. Burns, Currie & Rich, 1946-52, Burns, Currie, Rich, Maloney & Rice, 1955—, atty. Am. Merchant Marine Inst., Inc., 1942-52, became pres., 1952, chmn. merchant marine com. of whole, com. for cos. and agts. Atlantic and Gulf coasts. Served as lt., U.S. Coast Guard Res., 1943-45. Mem. Am. Legion, Maritime Law Assn. U.S., Kappa Sigma. Republican. Roman Catholic. Clubs: Propellor of U.S., India House, Downtown Athletic (N.Y. City). Home: Mendham Rd., Morristown, N.J. Office: 40 Wall St., N.Y.C. 5.

MALONEY, Walter H., lawyer; b. Glencoe, Wis., Apr. 6, 1885; s. Patrick and Margaret (Moloney) M., LL.B., U. of Mich., 1907; m. Madaline Juneau Farley, August 12, 1929; children—Walter Henry, Thomas Patrick, James Joseph. Admitted to bar Mich., 1907, Mo., 1908; practiced in Kansas City since 1908; mem. National Bituminous Coal Commission (lectures and speeches on Bituminous Coal Control Act and Regulations); opened law office Washington, D.C., 1940; former chairman Speakers Bureau, United Charities Kansas City. Mem. bd. gov. K.C. Athletic Club, chmn. Athletic and House coms., spl. judge Jackson Co. Mo. Circuit Ct.; organizer and pres. of Nat. Capital Baseball Fedn.; mem. bd. dirs. Civitan Club, chmn. Americanization Com.; vice pres. and dir. Central Bus. Assn. Mem. Traffic Adv. Com. of Wash. Past pres. Mo. State Soc., Wash., Univ. of Mich. Club of K.C. Mem. Mich., Mo., D.C., and U.S. Sup. Ct. Bar, Am., Mo., Kansas City and D.C. Bar Assns. Offices: Investment Bldg., Washington; Dierks Bldg., Kansas City, Mo. Home: 3420 Garfield St. N.W. Office: Investment Bldg., Washington.

MALONEY, William E., labor union exec.; b. Detroit, June 17, 1884; s. James and Mary (Connelly) M.; student pub. schs.; m. Helen Goodrich, June 7, 1938. Machinist, So. Pacific R.R., Oakland, 1908-12; marine engr. U.S. Govt. Mcht. Marine, 1917-19; hoisting and portable engr., Chicago, 1919-23; bus. mgr. Internat. Union Operating Engrs., Washington, 1923-40, gen. pres. since 1940; appraiser and v.p. Chicago Fedn. since 1932. Clubs: Congressional Country (Washington); LaGorce Country (Miami Beach, Fla.). Home: Arlington Heights, Ill. Office: 1033 K St., Washington 1.

MALONY, Harry James, army officer; b. Lakemont, N.Y., Aug. 24, 1889; s. Dr. John Montgomery and Josephine (Huson) M.; student Yale, 1907-08; B.S., U.S. Mil. Acad., 1912; grad. Field Arty. Sch., Ft. Sill, 1922, Command and Gen. Staff Sch., 1926, Army War Coll., 1936; m. Fanny Hunter Lockett, July 21, 1913; 1 son, James Lockett; m. 2d, Dorothy Brentnall Fitch, Nov. 30, 1928; step-children—Dorothy Anne Thurman, Barbara Fitch Thurman, Alice Merritt Thurman. Commd. 2d lt. inf., U.S. Army, 1912; transferred to field arty., 1916, and adanced through the grades to maj. gen., August 1942. Served with 10th Inf., Panama Canal Zone, 1912-16; instr. Machine Gun Sch., Tex., and duty in Exptl. Dept., Springfield Armory, 1916-17, armament officer, Air Service, with A.E.F., France, 1917-19; sec. F.A. Sch., Ft. Sill, 1921-24; 7th F.A., 1926; Gen. Staff Corps, Atlanta, Ga., 1927; instr. mil. science, U. of Okla., 1931-35; mem. F.A. Bd., 1936; instr. Army War Coll., 1937-40; mem. Army-Navy Bd. for selection of air-naval bases in Brit. transatlantic possessions, 1940; mem. President's Commn. for negotiating lease of air and naval bases, 1941; War Plans Div., War Dept. Gen. Staff, 1941; dep. chief of staff, G.H.Q., 1941-42; Munitions Assignment Bd. Combined Chiefs of Staff; comdg. gen., 94th Inf. Div. 1942-45; U.S. Exec. London Munitions Assignment Bd. 1945; mem. of Presidl. Mission to Observe Greek Elections with rank of U.S. Minister, 1946; chief Hist. Div., War Dept., 1947-48, ret. 1949; retained by United Nations as deputy dir., Khashmir Plebescite, 1949; consultant Department of Defense, Southeast Asia policies, 1950-51; tech. cons. U.S. Ordnance Co., Washington. Decorated D.S.M. with oak leaf cluster, Silver Star, Bronze Star; Officer Legion d'Honneur, Croix de Guerre, Ordre d'Etoile Noire (France). Mem. Sigma Chi. Presbyterian. Club: Army and Navy (Washington, D.C.). Author: Machine Guns (with J. S. Hatcher and G. P. Wilhelm), 1916. Home: 1020 26th St. S., Arlington, Va. Office: 1835 K St. N.W., Washington.

MALOTT, Deane Waldo (mâ-lŏt′), univ. pres.; b. Abilene, Kan., July 10, 1898; s. Michael Harvey and Edith Gray (Johnson) Malott; A.B., U. of Kan., 1921; M.B.A., Harvard U., 1923; hon. LL.D., Washburn Univ., Topeka, Kan., 1941; m. Eleanor Sisson Thrum, Aug. 15, 1925; children—Robert Harvey, Janet Ellen, Edith Eleanor. Asst. dean, Harvard Business Sch., 1923-29; v.p. Hawaiian Pineapple Co., Honolulu, 1929-33; asso. prof. business, Harvard Bus. Sch., 1933-39; chancellor U. Kan., 1939-51; pres. Cornell since 1951. Dir. Pitney-Bowes, Inc., B. F. Goodrich Co., Gen. Mills, Inc., Citizens Bank of Abilene, Kan., First Nat. Bank of Ithaca, Owens-Corning Fiberglass Corporation. Member business adv. council U.S. Department Commerce. Trustee Midwest Research Inst., Corning Museum of Glass, Am. Found. for Blind. Mem.-at-large, nat. council Boy Scouts Am. Mem. Phi Beta Kappa, Beta Theta Pi. Episcopalian. Author: Problems in Agricultural Marketing, 1938;

Problems in Public Utility Management (with Philip Cabot), 1927; Introduction to Corporate Finance (with J. C. Baker); On Going Into Business (with J. C. Baker and W. D. Kennedy), 1936; The Agricultural Industries (with B. F. Martin), 1939. Address: Cornell University, Ithaca, N.Y.

MALRAUX, André (mäl-rō'), writer; b. Paris, France, Nov. 3, 1901; son of Fernand and Berthe (Lamy) Malraux; educated Ecole d'Art et d'Archéologie, Ecole des Langues Orientales; married to Madeleine Lioux. Novelist and writer, specializing in essays on art and thought of the Far East. At the beginning of Naziism entered revolutionary activities, becoming pres. of Comité de Libération de Dimitroff; with André Gide, was charged with delivery to Hitler of petitions against legal procedure of the Reichstag, also became pres. Comité de Libération de Thaelmann; organized and commanded fgn. aviation service for republicans since first week of Spanish war, 1936; served in campaign for France, 1939-40, taken prisoner, June 1940, escaped, Nov. 1940, participated in one of first dynamiting by French Resistance, Dec. 1940; under pseudonym "Colonel Berger" became inter-regional chief of Resistance, in Dept. de la Correze de la Dordogne et du Lot, and organized dynamiting in these depts., 1942-43; engaged in harassment of enemy and stoppage and destruction of Div. Das-Reich, June 1944; wounded and prisoner of Gestapo, July 1944; liberated at Toulouse, Aug. 1944; elected Chief of Brigade Alsace-Lorraine by Alsatian Maquis, joined with depts. of center; fought on Vosges front; comdt. of commandos that supported tanks at capture of Dannemarie; in charge defense of sector south of Strasbourg; entered Germany with first French troops. Served as minister of information during presidency of Gen. Charles de Gaulle. Former pres. Cómite Mondial Antigasciste, Cómite de Liberation de Dimitroff; v.p. Ligue contre l'Antisémitisme. Decorated Compagnon de la Liberation, Légion d'Honneur, Officier de la Résistance, Croix de Guerre (France); Distinguished Service Order (Great Britain); Comdr. Republic of Spain. Author: La Tentacion de l'Occident, 1926; Les Conquerants, 1927; La Voix Royale, 1929; La Condition Humaine (awarded Goncourt prize; transl. into 18 langs.), 1933; Le Temps du Mepris, 1935; L'Espoir, 1938; La Lutte avec l'Ange, 1943; The Voices of Silence, 1953; also film "Espoir," drawn from book "L'Espoir." Address: 19 Blvd. Victor Hugo, Boulogne sur Seine, France.

MALSIN, Raphael Bryant, business exec.; b. New York, N.Y., Feb. 3, 1900; s. David Bryant and Lena (Himmelstein) M.; grad. Yale, 1921. Pres. and dir. Lane Bryant, Inc. (Del.), Lane Bryant, Inc. (Ill.), Lane Bryant, Inc. (Mich.), Coward Shoe, Inc.; v.p. and dir. Newman Cloak & Suit Co., Benton's Coat & Cloak Co., Samuels, Inc., W. H. Roland Smart Shops, Inc., The New Worthams, Inc., Rite Form Corset Co., Inc., Over Five-Seven Shops, Inc. Home: Purchase St., Purchase, N.Y. Office: 465 Fifth Av., N.Y.C. 17.

MALTBIE, William Mills ◎ V. 27.

MALTI, Michel George, univ. prof.; b. Deir-ul-Kamar, Lebanon, Syria, Nov. 7, 1895; s. George Constantin and Mary (Shukri) M.; A.B., Am. Univ. of Beirut, 1915; B.S. in Elec. Engring., Georgia Sch. of Tech., 1922; M.E.E., Cornell U., 1925. Ph.D., 1927; m. Olga Blanche Olson, Nov. 3, 1928; children—Helen Mary, Ruth Ann, Emily Bird, Alice Joan, George Michel, Constance Jean. Came to U.S., 1920, naturalized, 1926. Clerk, Am. Consulate Gen. Beirut, Syria, 1915-18; instr. Am. Univ., Beirut, 1918-19; sec. Turf Club, Beirut, 1919-20; instr. elec. engring, Cornell U., 1923-30, asst. prof., 1930-39, asso. prof., 1939-42, prof. since 1942; vis. prof. U. of Puerto Rico, 1948-49; cons. engr., Elliott Co. since 1927; founder Consol. Engring. and Research Service, 1936; editor, Wiley Series in Elec. Engring. since 1938. Dir. Inst. Arab-Am. Affairs since 1945; mem. governing council, The Asia Institute since 1947; mem. adv. council Syrian and Lebanese Am. Fedn. Contract employee, U.S. Navy, 1942, cons. engr., 1943. Mem. Am. Inst. E.E. (rep. on Quarterly of Applied Mathematics 1945—, del. to Internat. Congress Mathematicians 1950), American Association University Professors, American Mathematical Soc., Sigma Xi, Phi Kappa Phi, Eta Kappa Nu, Tau Beta Pi. Licensed professional engr., N.Y. since 1936. Democrat. Author: Electric Circuit Analysis, 1930. Contbr. numerous tech. articles, papers and reports to professional publs. Home: 418 Mitchell St., Ithaca, N.Y.

MALTZ, Albert (mälts), author; b. Brooklyn, N.Y., Oct. 8, 1908; s. Bernard and Lena (Sherry) M.; A.B., Columbia, 1930; student Yale School of the Drama, 1930-32; m. Margaret Larkin, 1937; children—Peter, Katherine. Instr. of playwriting at Writing Center, School of Adult Edn., New York U., 1937-41; instr. of playwriting, Writers Conf. in the Rocky Mts., 1939, 1940; mem. exec. bd. Theatre Union, 1933-37; former arbitrator for Am. Arbitration Soc.; editor of Equality, 1939, 1940; mem. Authors League of America (mem. council 1936-41). Mem. Phi Beta Kappa. Author: (plays) Merry Go Round (with George Sklar), 1932; Peace On Earth (with George Sklar), 1933; Black Pit, 1935; (short stories) The Way Things Are, 1938; (novels) The Underground Stream, 1940; The Cross and The Arrow, 1944; The Journey of Simon McKeever, 1949; (essays) The Citizen Writer, 1950; (films) This Gun for Hire, 1942; Destination Tokyo, 1943; Pride of the Marines, 1945; The House I Live In (Special Award, Academy of Motion Picture Arts and Sciences); The Naked City, 1948. Contbr. to New Yorker, Scribner's, Harper's, New Masses, Time and Tide, Southern Review, Scholastic, etc. Short stories have appeared in Best Short Stories, 1936, 39, 41; O'Henry Memorial Award Prize Stories (1st award), 1938, 41; Best American Short Stories, 1914-39; and other anthologies. Address: Author's League of Am., 6 E. 39th St., N.Y.C. 6.

MALTZ, Maxwell (mälts), plastic surgeon; b. New York, N.Y., Mar. 10, 1899; s. Joseph and Tobey (Ellsweig) M.; B.S., Columbia, 1919; M.D., Coll. of Physicians and Surgeons, Columbia, 1923; grad. work in plastic surgery, Europe, 1924-25. Plastic surgeon Beth Israel Hosp., 1925-35, Metropolitan Hosp., 1930-36; plastic reconstructive surgeon Beth David Hosp., 1930-39. Dir. dept. plastic reconstructive surgery, West Side Hosp.; disp. hon. lecturer in plastic surgery to mil. hosps., and univs., Cuba, Panama, Costa Rica. Hon. prof. surgery, Univs. of Santo Domingo, Nicaragua, Honduras, El Salvador, Guatemala, Athens; hon. Sc.D., Guatemala. Served in R.O.T.C., 1917-18. Fellow Internat. Coll. Surgeons, Latin-Am. Soc. Plastic Surgeons, N.Y. Acad. Scis., Am. Physicians Lit. Guild, A.A.A.S.; hon. fellow Brazilian Coll. Surgeons, Mexican Coll. Mil. Surgeons, Acad. Medicine, U. of Santo Domingo. Pres. Tobey Maltz Foundn. for Research in Tissue Growth, Degeneration and Repair. Fellow Mexican Assn. Plastic Surgeons; member American Medical Assn., N.Y. County Medical Soc., N.Y.; State Med. Soc. Author: New Faces-New Futures; Rebuilding Character With Plastic Surgery, 1936; They Challenged Fate, 1940; The Open Window, 1941; The Long and Short of It, 1943; Cyrano's Dream; The Evolution of Plastic Surgery; Text Book on Rhino-plastic Surg.; The Unseen Scar (play) 1945; Doctor Pygmalion, 1953; The Fountain of Youth, 1954. Cntbr. profl. jours. Address: 57 W. 57th St., N.Y.C. 19.

MALZBERG, Benjamin (mälz'bĕrg), statistician; b. N.Y. City, Dec. 2, 1893; s. Nathan and Anna (Elson) M.; B.S., Coll. of City of N.Y., 1915; A.M., Columbia, 1917, Ph.D., 1934; grad. N.Y. Sch. Social Work, 1917; student U. of Paris and Coll. de France, 1919-21, Ecole d'Anthropologie, Paris, 1920, Univ. Coll., London, 1921; m. Rose Hershberg, Aug. 25, 1935; children—Judith Ann, Ruth Ellen and Amy Susan (twins). Social investigator for the Criminal Courts Division, Legal Aid Society, New York City, 1917-19; spl. investigator U.S. Interdepartmental Social Hygiene Bd., 1919; statistician N.Y. State Bd. of Charities, Albany, 1923-28, N.Y. State Temporary Commn. on State Hosp. Problems, 1940-44; asst. dir. statis. bur., N.Y. State Dept. Mental Hygiene, 1928-44, dir. since 1944; spl. statis. cons. sect. on mentally handicapped, White House Conf. on Child Health and Protection, 1930; cons. in mental hygiene statistics, Hosp. Survey for N.Y., 1936, to Study of Negro in Am., 1939-40, Nat. Inst. Mental Health, 1949-54; lectr. Summer School of Alcohol Studies, Yale, Conn. Postgrad. Seminar in Neurology and Psychiatry, Yale, Inst. Am. Psychiatric Association. Awarded Am. Field Service fellowship in sociology, U. of Paris, 1919-21; grant from Nat. Inst. Mental Health. Asso. fellow N.Y. Acad. of Med., fellow A.A.A.S., Am. Assn. Mental Deficiency, N.Y. Acad. of Scis.; mem. Inst. Math. Statistics, Am. Statis. Assn. (com. on instn. statistics, 1928-30), Population Assn. Am., Psychometric Soc., Am. Psychopathological Assn., Am. Sociological Society, American Soc. of Human Genetics, Biometric Society, Sigma Xi. Jewish religion. Author: Mortality Among Patients with Mental Disease, 1934; Hereditary and Environmental Factors in Dementia Praecox and Manic-Depressive Psychoses (with H. M. Pollock and R. G. Fuller), 1938; Social and Biological Aspects of Mental Disease, 1940; Treatment of Dementia Praecox with Insulin, 1938-41; Expectation of Mental Disease, 1940. Contbr. numerous articles to professional jours. Home: 33 Bancker St. Office: N.Y. State Dept. of Mental Hygiene, Albany, N.Y.

MAMOULIAN, Rouben (mä-mōo-lyän'), stage and motion picture dir.; b. Tiflis, Caucasus (Russia), Oct. 8, 1897; s. Zachary and Virginia (Kalantarian) M.; ed. Lycee Montaigne, Paris, Tiflis Gymnasium; grad. in law Moscow (Russia) U.; m. Azadia Newman, Washington, D.C. (well known painter), 1945. Came to U.S., 1923, naturalized citizen, 1930. Stage dir. since 1918; first English production, "Beating on the Door," St. James' Theatre, London, 1922; dir. of production, Eastman Theatre, Rochester, N.Y., 1923-26, director grand operas, operettas and musicals; organizer, 1925, dir. until 1926, Eastman Theatre School; director for the Theatre Guild on Broadway, N.Y. City, 1926-30 of plays, "Porgy," "Marco Millions," "Wings Over Europe," "Congai," "A Month in the Country," "Solid South," "Farewell to Arms," "Porgy and Bess," (opera); a dir. motion pictures, "Applause," "City Streets," "Dr. Jekyll and Mr. Hyde," "Love Me Tonight," "Song of Songs," "Queen Christina," "We Live Again," "Becky Sharp" (first full length color film), "The Gay Desperado," "High, Wide and Handsome," "Golden Boy," "Mark of Zorro," "Blood and Sand," "Rings on Her Fingers." Directed musical prodn. "Oklahoma" in New York, 1943; "Sadie Thompson" in New York, 1944; "Carousel" in New York, 1945; "St. Louis Woman" in New York 1946; "Summer Holiday" musical film (Eugene O'Neill's "Ah, Wilderness"), 1947; Lost in the Stars, 1949; Arms and the Girl, 1950; Oklahoma! (prodn. for Berlin Art Festival), 1951; Carousel in Los Angeles and San Francisco, 1953; Adolph Zukor's Golden Film Jubilee Celebration, 1953. Writer of short stories, verse and articles in field. Speaks 8 langs. Home: 112 Schuyler Rd., Beverly Hills, Cal.

MANAHAN, John Levi (măn'ä-hăn), univ. prof.; b. Logan County, O., Feb. 12, 1887; s. William Henry and Amanda (Pickering) M.; B.S., Ohio Northern U., 1912; A.M., Harvard Univ., 1914, Ph.D., 1918; m. Lucile Becker, Sept. 1, 1917; 1 son, John Eacott. Teacher rural schs., Hardin County, O., 1908-10; asst. in govt., Harvard U., 1913-14; asst. in edn., Radcliffe Coll., 1914-15; prof. history of edn., Miami U., 1915-16; state high sch. insp., Ohio, 1915-16; prof. edn. administration, U. of Va., since 1916, dean Dept. of Edn., 1920-49; prof. edn. administration, Ohio State U., summers, 1922-23. Lt. Sanitary Corps, U.S. Army, July 1918-Mar. 1919; chief edn. service, Gen. Hosp. No. 17, Markleton, Pa., and No. 19, Oteen, N.C. Mem. N.E.A., Nat. Soc. for Study of Edn., Assn. Coll. Teachers of Edn., Assn. Deans Dept. of Edn. of State Univs. and Land Grant Colleges, Va. Acad. Science, Assn. of Va. Colls., Va. Education Association, Phi Delta Kappa, Sigma Phi Epsilon. Democrat. Presbyterian. Clubs: Colonnade, Farmington Country. Home: Fairview Farm, Scottsville, Va. Office: Peabody Hall, University, Charlottesville, Va.

MANASCO, Carter (mä-năs'kō), lawyer, pub. relations; b. Townley, Ala., Jan. 3, 1902; s. John Claude and Dora Letitia (Beaty) M.; student Howard Coll., Birmingham, Ala., 1920-22; LL.B., U. Ala., 1927; m. Mae Emma Guyton, Aug. 1, 1942; 2 sons. Admitted to Ala. bar, June 1927; mem. House of Reps. of Ala., 1930-34; mem. 77th, 78th, 79th and 80th Congresses (1941-49), 7th Ala. Dist. Mem. Commn. on Orgn. of Exec. Br. of Govt. (Hoover Commn.). Democrat. Mem. Ala. Bar Assn. Mason. Club: Lions (Jasper, Ala.). Home: 4201 Chesterbrook Rd., Falls Church, Va.

MANCHA, Raymond, business exec.; b. Grand Rapids, Mich., Nov. 27, 1902; s. Raymond and Delia Adelaide (Stringfellow) M.; B.S., Mass. Inst. Tech., 1926; m. Isabel Bibb Fitts, Dec. 3, 1930. Sales engr. Mancha Storage Battery Locomotive Co., St. Louis, 1926-31; sales engr. Goodman Mfg. Co., Chicago, 1931-35; mgr. mine ventilation dept. Jeffrey Mfg. Co., Columbus, O., 1935-46; vice pres. ventilation Joy Mfg. Co., Pittsburgh, since 1946. Mem. Am. Inst. Mining and Metall. Engrs. (chmn. mine ventilation com. 1944-46, A.A.A.S., Am. Soc. Heating and Ventilating Engineers, Engineers Society of Western Pennsylvania, Coal Mining Inst. of America, Ill. Mining Inst., Phi Kappa Sigma. Democrat. Episcopalian. Club: Duquesne (Pittsburgh). Contbr. articles to tech. jours. Home: 5031 Castleman St., Pitts. 32. Office: Oliver Bldg., Pitts. 22.

MANCHEE, Frederick Bowen, advt. exec.; b. Newark, Feb. 11, 1903; s. Wilfred A. and Annie (Bowen Leavens) M.; grad. Newark Acad., 1920; A.B., Princeton, 1924; student law sch. Harvard, 1924-25; m. Gladys Miller, May 17, 1929; children—Meryl, Gail. Joined Batten, Barton, Durstine & Osborne, Inc., advt. agy., N.Y. City, 1926, v.p. in charge research, marketing and merchandising, 1944-50. mem. agy. plan bd. since 1940, bd. dirs. since 1938, exec. v.p. in charge marketing and merchandising, 1950-52, executive vice president in charge of operations, 1952, also treas., 1952. Dir., vice chmn. Advt. Research Found. Republican. Presbyn. Home: 250 Fairmount Rd., Ridgewood, N.J. Office: 383 Madison Av., N.Y. C. 17.

MANCHESTER, Alan Krebs, univ. dean; b. Camden, N.J., July 2, 1897; s. Arthur Livingston and Etta (Kribbs) M.; A.B., Vanderbilt U., 1920; A.M., Columbia, 1922; Ph.D., Duke U., 1930; m. Mary Elizabeth Onderdonk, June 28, 1922. Instr. English Okla. U., 1920-21; dir. Moore Inst., Campinas, Est. de S. Paulo, Brazil, 1922-25; pres. Porto Alegre (Est. de Rio Grande do sul, Brazil) Coll., 1925-27; instr. history Duke U., 1929-35, asst. prof., 1935-42, asso. prof., 1942-50, prof. since 1950, asst. dean, 1934, dean freshmen, 1935-50, dean under graduate studies since 1950. Cultural affairs officer Am. embassy, Rio de Janeiro, Brazil, 1951-52; specialist Internat. Ednl. Exchange Program, Dept. of State, 1954. Mem. Am. Hist. Assn., Conf. Latin American History, Academia Riograndense le Letras, Phi Beta Kappa, Omicron Delta Kappa, Kappa Sigma, Red Friars. Methodist. Club: Kiwanis. Author: British Preeminence in Brazil: Its Rise and Decline, 1933; Descriptive Bibliography of the Brazilian Section of the Duke Univ. Library, 1933; The Economic Literature of Latin America, 1935; South American Dictators, 1937; Brazil, 1947. Contbr. articles The Hispanic American Hist. Rev. Asso. mng. editor, The Hispanic American Hist. Rev., 1939-44. Home: 2016 Myrtle Dr., Durham, N.C.

MANCHESTER, Paul Thomas, educator, writer; b. Barkeyville, Pa., Sept. 27, 1893; s. Charles and Lovana (Thomas) M.; A.B., Park Coll., 1914; A.M., Vanderbilt U., 1921; Ph.D., Peabody Coll., 1927; grad. work U. of Poitiers, U. of Historic Studies, 1925-26; m. Emeline Speier, Feb. 14, 1921; children—Paul Thomas, John S., Emily. Prof., English Inst., Santiago, Chile, 1914-17, Ogden Coll., Bowling Green, Ky., 1917-18; asst. prof. romance langs. Vanderbilt U., 1919-27; head dept. modern langs. Colo. State Teachers Coll., 1927-28; prof. romance langs. Vanderbilt University, 1928—, head of the department, 1954—. Research worker in field of poetic translation and on Araucanian Indians. Served in chem. warfare service U.S. Army, 1918-19. Decorated by Chilean govt. Orden al Mérito Bernardo O'Higgins, 1950. Mem. Modern Language Assn., Am. Assn. U. Profs., Am. Assn. Tchrs. Spanish, Am. Assn. Tchrs. French, Phi Delta Kappa, Kappa Delta Pi, Alpha Zeta Pi, Alpha Sigma Iota, Sigma Delta Pi, Phi Beta Kappa. Presbyn. Author several books since 1927, including: Joyas Poéticas, 1950; editor books in French and Spanish since 1930; translator books since 1945. Home: 2406 Kensington Pl., Nashville. ★

MANCILL, Frank H., lawyer; b. Port Kennedy, Pa., Aug. 26, 1891; s. Francis Shunk and May (Hoy) M.; ed. Wharton Sch., U. of Pa.; LL.B., U. of Pa., 1914; m. M. Louise Gibney, Sept. 22, 1915; 1 dau., Mary Elizabeth (Mrs. Donald W. Hedges). Admitted to Pa. bar, 1914, bar of U.S. Supreme Ct., 1932; mem. firm Mancill, Cooney, Ott & Semans, Phila.; Instr., Wharton Sch., U. of Pa., 1915-22; asst. prof. Drexel Inst. of Tech., 1919-22; pres. Delaware-Montgomery Mortgage Co.; pres. bd. Lake Placid Co.; dir. I. P. Thomas & Son Co., John J. Felin & Co., Inc. Pres. bd. commrs. Lower Merion Twp., 1932-35. Vice pres. bd. trustees Am. Flag House and Betsy Ross Meml.; member board trustees Lake Placid Club Education Foundation, Atwater Kent Museum. Member Pa. State, Phila. County, Am. and Fed. bar assns., Franklin Inst., Baronial Order of Runnymede, Sigma Phi Epsilon. Republican. Catholic. Clubs: Lawyers, Union League, Phila. Country (Philadelphia); Hare Law, Lake Placid; Evergiades (Palm Beach, Fla.). Home: 222 Laurel Lane, Haverford, Pa.; (summer) Lake Placid, N.Y. Office: Packard Bldg., Philadelphia 2.

MANCILL, Julian D(ossy) ◎ V. 26.

MANDEL, Arch (mănˈdĕl), social worker; b. Hungary, July 17, 1888; s. Morris and Fanny (Goldberg) M.; brought to U.S., 1891; A.B., Coll., City of New York, 1909; grad. Training Sch. for Pub. Service of New York Bur. Municipal Research, 1912; m. Almedia Isabel Beatty, Nov. 28, 1916; 1 dau., Sarah Beatty. Teacher pub. schs., N.Y. City, 1910; spl. agt., U.S. Tariff Bd., 1911; with Training Sch. for Pub. Service, 1912; with New York Globe, 1913, Dayton (O.) Bur. Municipal Research, 1913-16; asst. dir. Detroit Bur. Governmental Research, 1916-23; dir. Dayton Research Assn., 1923-26; exec. sec. Dayton Bur. of Community Service, 1926-38; on leave, Jan. 1934-June 1935, as field representative Federal Emergency Relief Adminstrn. Asst. exec. dir. The Greater New York Fund, 1938-42; exec. dir. Russian War Relief, Inc., 1942-43; asso. exec. dir. Community Chests and Councils of Am., Inc., 1943-54; exec. sec. Nat. Com. on Community Founds. Mem. Am. Assn. Social Workers, Nat. Conf. Social Work (treas. 1937—), Ohio Welfare Conf. (pres. 1938), Pi Gamma Mu. Author articles and monographs on profl. topics. Home: Concord Village, 225 Adams St., Bklyn. 1. Office: 345 E. 46th St., N.Y.C. 17.

MANDEL, Edwin Frank ◎ V. 28.

MANDEL, Leon, merchant; b. Chicago, Ill., Feb. 16, 1902; s. Frederick Leon and Blanche (Rosenbaum) M.; grad. Lake Forest Acad., 1919; A.B., Cornell U., 1923; m. Edna Horn, Apr. 30, 1924 (divorced 1932); children—Noel, Leon III; m. Carola Panerai, Havana, Cuba, Apr. 9, 1938. Chmn. bd., dir. Mandel Bros., 1954—; pres., dir. Mandel Building Corp., Chgo. Lieutenant colonel AAF (inactive). Mem. Nat. Skeet Shooting Assn. (v.p., dir.), Chicago Zoöl. Soc. (trustee), Greater Cornell Committee, Bibliog. Society (Eng.). Sponsored and accompanied Field Museum expdns. to Orinoco River, Venezuela, 1932, to Guatemala, 1934, Central American and Caribbean Islands, 1940; Galapagos Islands, 1941. Decorated Army Commendation Ribbon, 1945; Navy Commendation, 1946; Cuban Distinguished Service Medal, 1938; Caballero Peruvian Order of the Sun, 1942. Clubs: Tavern, Chgo. Yacht, Columbia Yacht, Mill Creek Hunt, Oak Brook Polo (Ill.); Wall St., Explorers (N.Y.C.). Author: Robert Herrick—The Last Elizabethan, 1927. Office: 1 N. State St., Chgo.

MANDELBAUM, Maurice H., educator; b. Chgo., Dec. 9, 1908; s. Maurice H. and Ida (Mandel) M.; A.B., Dartmouth, 1929, M.A., 1932; Ph.D., Yale, 1936; m. Gwendolyn Norton, Oct. 1, 1932; children—Ann, John D.; m. 2d, Alice L. Moran, Mar. 21, 1949. Asst. instr. biography and comparative lit. Dartmouth, 1931-32; instr. to asso. prof. philosophy Swarthmore Coll., 1934-47; Guggenheim fellow, 1946; prof. philosophy Dartmouth, 1947—; vis. prof. Haverford Coll., U. Mich. Mem. Am. Philos. Assn., Am. Soc. Aesthetics, Am. Assn. U. Profs., Phi Beta Kappa. Author: The Problem of Historical Knowledge, 1938; The Phenomenology of Moral Experience, 1955. Am. collaborator: Bibliographie de la Philosophie, 1937-40. Home: 12 Valley Rd., Hanover, N.H.

MANDEVILLE, Ernest Wyckoff, (mănˈdē-vĭl), writer, publicist, investigator; born at Elmira, New York, March 20, 1896; son of Hubert C. and Mary F. (Stoops) M.; B.S., Union College, Schenectady, New York, 1917; grad. of General Theological Sem., 1924; married Ruth Elizabeth Turner, September 17, 1919; children—Ernest Wyckoff, Hubert Turner, Michael Lloyd; married 2d, Grace M. MacLennon, November 5, 1948; children—Margaret Claire, Charles Langtry. Deacon, 1924, priest, 1925, Protestant Episcopal Church; minister Christ Church, Middletown, N.J., 1923-35; pub. relations counsel for Govt. of Nova Scotia, Govt. of Bermuda, Cunard White Star superliner "Queen Mary" and others. President Mandeville Press Bur., Am. Bur. of Investigation and Personnel Surveys, Inc. With U.S. Secret Service, 1917-18; investigator for Westchester County, N.Y., 1918-19. Editor The Chesterfieldian, 1919-20; news editor The Churchman (national weekly of P.E. Ch.), 1923-33; editorial writer with The Outlook; mem. staff The Christian Century. Made study of Great Britain's liquor problem for The Outlook, 1925. Mem. Am. Sociol. Soc., Psi Upsilon. Club: Town Hall (New York). Author: The Story of Middletown—the Oldest Settlement in New Jersey, 1927. Contbr. to Am. and European mags. Lecturer. Home: 200 Corlies Av., Allenhurst, N.J. Office: 32 Broadway, N.Y.C.

MANEY, Edward Strait, fgn. service officer; b. Pearsall, Tex., Sept. 27, 1899; s. Mason and Zula (Rutledge) M.; grad. Columbia Mil. Acad., 1918; student U. Tex., 1919-20; m. Helen Mahoney, Mar. 5, 1931; children—Michael, Edward R. Am. vice consul, Torreon, Tampico, Agua Prieta, Guaymas, Mex., 1923-31, Am. consul Southampton, Eng., Taihoku, Taiwan, Nagasaki, Japan, London, Eng., 1931-41; 2d sec. Mexico City, Mex., San Jose, Costa Rica, 1942-45; consul gen. Buenos Aires, Argentina, 1945-50; fgn. service insp., 1950-52; dir. Visa Office, Dept. of State, Washington, 1952-55; consul gen., Hamburg, Germany, 1955—. Served with USN, 1918-19. Address: care Dept. of State, Washington.

MANEY, Richard, press agent; born Chinook, Mont., June 11, 1892; s. John and Elizabeth (Bohen) M.; grad. U. of Wash., 1913; m. Elizabeth Breuil, June 18, 1931. Theatrical press agent in New York since 1924, having publicized various notables including Billy Rose, Noel Coward, Tallulah Bankhead, Jed Harris, Katharine Cornell, Gilbert Miller, Helen Hayes, Gertrude Laurence, Charles Laughton, Maurice Evans. Mem. Signa Delta Chi. Contbr. to mags., theatre pages of N.Y. dailies, N.Y. Times magazine. Home: Wolf Pit Rd., Westport, Conn. Office: 137 W. 48th St., N.Y.C.

MANFRED, Frederick Feikema, writer (pseudonym Feike Feikema from 1944-51); born Rock Rapids, Iowa, January 6, 1912; son of Feike Feikes, VI and Aeltsje (von Engen) Feikema (Old Frisic "Feike" means Frederick, "Ma" means man); A.B., Calvin Coll., Grand Rapids, Mich., 1934; student Nettleton Comml. Coll., Sioux Falls, S.D., 1937, (corr.) U. Minn., 1941-42; m. Maryanna Shorba, Oct. 31, 1942; children—Freya, Marya, Frederick Feikema, VIII. Engaged various work traveling in U.S., 1934-37; reporter, Minneapolis Journal, 1937-39; editor Modern Medicine, 1942-43; writer-in-residence Macalester Coll., 1949-52. Recipient $1000 fiction grant-in-aid Am. Acad. Arts and Letters, 1945; U. Minn.-Rockefeller Found. Regional Writing Fellowships, 1944-46; Field Found. Fellowship, 1948-49; Andreas Found. Fellowships, 1949-52. Mem. Author's League Am., Soc. Midland Writers (v.p.). Author: The Golden Bowl, 1944; Boy Almighty, 1945; This Is The Year, 1947; The Chokecherry Tree, 1948; World's Wanderer, 1953 (trilogy: The Primitive, 1949; The Brother, 1950; The Giant, 1951); Lord Grizzly, 1954; also articles and stories in mags. Home: Mpls. Address: care Curtis Brown, Ltd., 347 Madison Av., N.Y.C. 17.

MANGEL, Sol., retail store exec.; pres., dir. Mangel Stores Corp. Home: 10 W. 86th St., N.Y.C. Office: 1107 Broadway, N.Y.C.*

MANGELS, Hermann N., banker; born San Francisco, Mar. 19, 1897; s. Hermann W. and Ida A. (Nienburg) M.; ed. pub. schs., San Francisco; m. Evelyn V. Brownridge, Sept. 2, 1918; children—Dorothy E., George H. Clerk, The Bank of Monterey, Calif., 1914-16; clerk, Fed. Reserve Bank of San Francisco, 1916-20, asst. cashier, 1920-43, cashier, 1943-44, vice pres., 1944-46, 1st vice president since 1947. Club: Commercial.‡

MANGELSDORF, Harold Gustav, oil co. exec.; b. Atchison, Kan., May 31, 1907; s. August, Sr., and Mary (Brune) M.; B.S. in Elec. Engring., Kan. State Coll., 1930; S.M., Mass. Inst. Tech., 1932; m. Carol Elizabeth Moore, July 30, 1932; children—Jane E., David H., Ann M. Research asst. Mass. Inst. Tech., 1932-34; with Standard Oil Co. of La. (now Esso Standard Oil Co.), 1934—, successively combustion engr., head process engring. dept., head tech. div., mgr. chem. products div., gen. supt. petroleum products div., asst. gen. mgr. Baton Rouge refinery, gen. supt. Bayway refinery, Linden, N.J., mgr. East Coast mfg. operations, gen. mgr. mfg., 1953—, dir., 1954—. Mem. exec. com. N.J. State Safety Council; panel mem. Nat. War Labor Bd., 1944, 45. Mem. Am. Petroleum Inst., Am. Ordnance Soc., Eastern Union Co. C. of C., Phi Delta Theta, Sigma Tau. Club: University. Author articles. Home: 78 Knollwood Rd., Short Hills, N.J. Office: 15 W. 51st St., N.Y.C. 19.

MANGELSDORF, Paul Christoph (mănˈgĕlz-dôrf), biologist; b. Atchison, Kan., July 20, 1899; s. August and Mary (Brune) M.; B.S., Kan. State Coll., 1921; S.M., Sc.D., Harvard, 1925; m. Helen Parker, June 27, 1923; children—Paul Christoph, Clark Parker. Asst. geneticist, Conn. Agrl. Expt. Sta., 1921-27; agronomist, Tex. Agrl. Exptl. Sta., 1927-36, asst. dir., 1936-40, vice-dir., 1940; prof. botany and asst. dir., Bot. Museum, Harvard, 1940-45, dir. since 1945; cons. agr. Rockefeller Found., 1949-52. Mem. Rockefeller Found. Agrl. Commn. to Mexico, 1941. Fellow Am. Soc. Agronomy; mem. Am. Soc. Naturalists (pres. 1951), A.A.A.S., Am. and N.E. bot. socs., Genetics Soc. America, Am. Acad. Arts and Sciences, Nat. Acad. Sciences, Sigma Nu, Alpha Zeta, Gamma Sigma Delta, Sigma Xi, Faculty Club. Co-author (with R. G. Reeves): The Origin of Indian Corn and its Relatives, 1939. Also author numerous articles on genetics, plant breeding and agr. Home: 19 Garden St. Office: Harvard University, Cambridge, Mass.

MANGER, Julius, hotel exec.; b. N.Y.C., Oct. 2, 1915; s. Julius and Lilian (Weissinger) M.; grad. Hackley Prep. Sch., Tarrytown, N.Y., 1935; m. Marion G. Martin, June 15, 1940; children—Lilian Muir, William Carter, Jules Neville, Marion Bell, Philip Martin, Margery Bullitt. Connected with Manger Hotels, Incorporated, 1935—, operating head, 1937-42, 45—, chairman of the board, 1948—. Member citizens budget committee, N.Y. City. Served as lieutenant, aircraft carrier, U.S.N., 1942-45. Member American, New York State, N.Y.C. (dir.) hotel associations, U.S. C. of C., S.A.R. Presbyn. (elder). Clubs: Athletic (N.Y.C.); Pelham (N.Y.) Country; Beach (Greenwich). Home: Hobart Dr., Greenwich, Conn. Office: 4 Park Av., N.Y.C. 16.

MANGER, William (măn-gĕrˈ), asst. sec. gen. orgn. Am. States; b. Richmond, Va., Sept. 22, 1899; s. George and Helena (Lenz) M.; LL.B., Georgetown U., 1921, M.S., 1923, Ph.D., 1926; m. Anna Kleiser, June 30, 1923; children—William Franklin, John Edwin. Rep. of Pan Am. Union at numerous Pan Am. Confs. Lecturer on Latin Am. history and inter-Am. relations, Sch. Fgn. Service, Georgetown University. Home: 3001 Birch St. N.W. Address: Pan-American Union, Washington.

MANGES, Horace S., (măn'jĕs), lawyer; b. N.Y. City, July 20, 1898; s. Samuel F. and Alice (Bamberger) M.; A.B., Columbia, 1917, A.M., LL.B., 1919; m. Natalie Bloch, June 24, 1924; children—James H., Gerard H. Admitted to the New York bar, 1920, and District of Columbia bar, 1953; mem. Gleason, McLanahan, Merritt & Ingraham, 1924-26, Weil, Coursen & Manges, 1926-31, Weil, Gotshal & Manges since 1931; dir. Lanella Corp.; special asst. to atty. gen. of U.S., 1953—; counsel Am. Book Pubs. Council, Inc.; advisory bd. N.Y.U. Press; trustee Copyright Soc. U.S.A. Govt. appeal agt. S.S.S., 1940-47. Trustee Mt. Sinai Hosp., N.Y.C. Mem. Assn. Bar City of N.Y. (exec. com. 1949-53), N.Y. Co. Lawyers Assn, Am., N.Y. State bar assns., Delta Sigma Rho, Pi Lambda Phi. Clubs: Uptown (N.Y.C.); Century Cntry. (Purchase, N.Y.). Home: 1112 Park Av., N.Y.C. 28. Office: 60 E. 42d St., N.Y.C. 17.

MANGET, Dan T(homas), Jr. (mŏn-zhā), cotton merchant; b. Newnan, Ga., Mar. 1, 1907; s. Daniel Thomas and Carrie Sims (Dent) M.; B.S., Ga. Tech., 1928; m. Marjorie R. Rees, Dec. 19, 1932; children—Marjorie R., Dan T., Stephanie D., Diane DePass. Employed Newnan (Ga.) Cotton Mills, 1928-29, Grantville (Ga.) Mills, 1929-30; selling agt., Habersham Mills, Grantville Mills, McIntosh Mills, Newnan, Ga. at Phila., 1931-32; partner Manget Bros. Co., Newnan, Ga. since 1933, also v.p.; pres. Valencia, Inc. since 1949, now treas.; pres. Manget of La., Inc.; dir. T.P.-M.P. R.R. Pres. New Orelans Cotton Exchange, 1944-46; former dir. Internat. House. Trustee Coweta Foundation and Manget Foundation, Newnan, Ga. Campaign vice chmn. United Community and War Chest, 1945; dir. Community Chest, 1946; mem. citizens com., City of New Orleans, 1947. Treasurer bd. trustees St. Martin's P.E. School. Lt. col. on staff of Gov. Ellis G. Arnall of Ga., 1942-46. Mem. Am. Cotton Shippers Assn., Nat. Cotton Council, Kappa Alpha, Phi Psi. Methodist (mem. bd. of stewards). Clubs: New Orleans Country, Boston of New Orleans. Home: 1912 State St. Office: 830 Union St., New Orelans, 12, La.

MANGRAVITE, Peppino (măn-grä-vē'tā), artist; b. Italy, June 28, 1896; s. John and Concetta (Bicchieri) M.; arrived N.Y. 1912, naturalized, 1924; student Scuole Tecniche, Italy, 1903-12; the Cooper Union, New York, 1913-16; Art Students League, N.Y., 1917-20; m. Frances Teall, Sept. 4, 1926; children—Nina and Denise. Art instr., Patomac School, Wash., D.C., 1924-26; head of art dept., Ethical Culture Schools, N.Y. City, 1927-31; head art dept., Sarah Lawrence Coll., 1932-34; acting head art dept., Colorado Springs Fine Arts Center, 1936-37; painting instr., Cooper Union, N.Y. City, 1939-43; professor painting and departmental rep. School Painting and Sculpture, Columbia Univ., 1940-54; instr. mural painting, Art Inst. Chicago, 1940-42. Trustee Am. Federation of Art, 1940-42, American Academy in Rome to 1949. Represented in large museums and galleries throughout U.S. Recipient many prizes and awards. Mem. Century Assn. Home: 224 E. 49th St., N.Y. City. ☆

MANHART, George Born, educator; b. Phila., June 14, 1890; s. Frank P. and Catharine (Born) M.; A.B., Susquehanna U., Selingsgrove, Pa., 1910; A.M., U. Pa., 1914, Ph.D., 1923; m. Florence M. Heritage, June 14, 1923; children—Catharine (Mrs. Ervan E. Walton), Joseph H. Prin. high sch., Strawberry Ridge, Pa., 1910-11; instr. history Baker U., 1914-17, asst. prof., 1917-19; instr. history DePauw U., 1919-20, asst. prof., 1920-23, asso. prof., 1923-26, prof., 1926—, acting dean, 1947-48; faculty summer schs. Susquehanna U., 1924, 1928, Ind. U., 1929-30, 34, Miami U., 1931. Served with A.L.A. War Service, 1918-19; from 2d lt. to capt. USAAF, 1943-46. Mem. Am. Hist. Assn., Ind. Hist. Soc. Presbyn. Author: Alliance and Entente, 1932, others. Contbr. year book World Scope Ency. 1948—; contbr. book revs. profl. jours. Home: 325 Highfall Av., Greencastle, Ind.

MANHEIM, Frank J., investment banker; b. N.Y. City, Aug. 18, 1910; s. Armin and Theresa (Quittner) M.; A.B., U. N.C., 1932; grad. study Harvard, 1932-33; A.M., Columbia, 1936; m. Ellen C. Althouse, July 9, 1939; children—Grant Coffin, Katherine. Lectr., Columbia, 1935-36; instr. Union Coll., Schenectady, N.Y., 1936-38; with Lehman Bros., investment bankers, N.Y. City, since 1943; dir., chmn. exec. com. Ketay Instrument Corp.; dir., vice chmn. exec. com. Hertz Corp.; chmn. exec. com. Hertz Stations, Inc.; dir. Glen Alden Coal Co., Sharon Steel Corp., Kagran Corp., Omnibus Corp. Served with Signal Corps, O.S.S., U.S. Army, 1940-43. Mem. Phi Beta Kappa. Clubs: Players (N.Y.C.); Century Country (Purchase, N.Y.). Home: Redding Ridge, Conn. Office: 1 William St., N.Y.C. 4.

MANHEIM, Paul Ernest, investment banker; b. New York City, June 16, 1905; s. Armin and Ther-

esa (Quittner) M.; graduate Univ. of Va., B.S., 1925; m. Kate Carns, July 17, 1931; children—Martha, Anthony, Emily. Asso. with A. Manheim & Co., N.Y. City, 1925-26, Dunbar Molasses Co., 1926-27; Am. consul, consular service U.S. Dept. State, British Guiana, 1927; employed by Lehman Bros., N.Y. City, 1928, gen. partner since 1944; treas., director 880 Fifth Av. Corp.; dir. Gen. Sugar Estates, Cuban Sugar Plantations, Inc., American Cable & Radio Corp., Beer Lands, Inc., Robert Lehman Foundation; v.p. and dir. Lehman Corp.; chmn. bd. Vertientes-Camaguey Sugar Co. Home: 880 Fifth Av. Office: 1 William St., New York.

MANHEIMER, Irving S(ampson), publisher; b. Bklyn., Mar. 15, 1895; s. Emanuel and Betsy (Schwartzbaum) M.; student Cornell U., 2 yrs.; m. Ruth Bayer, Mar. 18, 1939; children—Lawrence H., Emanuel B., Raymond B. Pres. Publishers Surplus Corp., 1928-39, Publishers Distbg. Corp., 1939—, Macfadden Publications Internat. Corp., 1951—, Macfadden Publications, Inc., N.Y.C., 1951—. Mason (Shriner). Clubs: Kiwanis, City. Home: Somerstown Rd., Ossining, N.Y. Office: 205 E. 42d St., N.Y.C.

MANI, Chandra, govt. ofcl.; b. Dera Ismail, Khan, Nov. 1, 1903; s. Ganesh Datta M.; M.B., Ch.B., U. Birmingham, Eng., 1927; D.P.H., U. London, 1937; m. Pushpa Jagannath, 1927; children—Promila, Ravi, Neel. Joined Indian Med. Service, 1927, med. officer, 1927-36, dep. asst. dir. hygiene, 1939-43, comdr. mil. hosps., 1943-44; dir. health, insp. gen. civil hosps. Orissa State, India, 1945; dep. pub. health commr. Indian Govt., 1945-47, dep. dir. gen. health services, 1947-48; regional dir. World Health Orgn. since 1948, mem. interim commn., 1946-48, exec. bd., 1948, mem. tech. prep. commn. to formulate plans for U.N. health orgn., 1946. Master Royal Coll. Surgeons, licentiate Royal Coll. Physicians. Mem. Indian Med. Assn. Home: 74 Friends Colony, New Delhi. Office: Regional Director, South East Asia Regional Office, Patiala House, New Delhi, India.

MANICE, William DeForest, lawyer; b. New York, N.Y., June 30, 1889; s. William and Sarah (Remsen) M.; student St. Mark's Sch., Southboro, Mass., 1904-07; A.B., Yale, 1911; LL.B., Columbia, 1914; m. Harriet Ferry, June 3, 1913; children—William DeForest, Hayward Ferry, Author J. (dec.), Harriet Amelia. Asst. to dist. atty., N.Y. Co., 1914-15, dep. asst. dist. atty., 1915-16; with Coudert Bros., N.Y. City, 1916-17; partner O'Brien Boardman, Parker & Fox, N.Y. City, 1919-25; partner Davisson & Manice, N.Y. City, 1925-34; partner Manice & Rives, N.Y. City, 1934-54; dir. and mem. exec. com. Phelps Dodge Corp., N.Y. City; dir. and sec., Laredef Corp. of N.Y.; dir. Southern Pacific Co. Served as lt. 108th U.S. inf., Aug., 1917-Feb., 1918; capt. constrn. div. U.S. Army, Feb., 1918-Mar., 1919. Trustee Village of Old Westbury, N.Y., 1926-40, 1942-46, mayor, 1928-38. Honorary president Christodora House, New York City. Trustee New York Zoological Soc., Met. Opera Assn. Sec., dir. Nassau Hosp., Mineola, N.Y. Mem. Am., N.Y. State, New York County, Nassau County, City of New York bar assns., Acad. of Polit. Sci., Psi Upsilon. Republican. Episcopalian. Clubs: Yale, St. Nicholas Soc., Racquet and Tennis, Brook and Downtown Assn. (N.Y. City); Piping Rock, Turf and Field (Long Island). Home: Old Westbury Rd., Old Westbury, N.Y. Office: 35 E. 72d St., N.Y.C. 21.

MANIER, Miller, lawyer; b. Nashville, Jan. 15, 1897; s. Will Rucker and Mary (Owsley) M.; B.S., Vanderbilt U., 1917, LL.B., 1920; grad. U.S. Army Sch. Mil. Aeronautics, U. Tex., 1918. Admitted to Tenn. bar, 1919; asso., later partner Manier & Crouch, Nashville, 1919-48; partner Manier, Crouch, Manier & White, 1948-53, Manier, Crouch & White since February 1953; instructor Nashville Y.M.C.A. Night Law School, 1924-1953; director Jersey Farms Milk Service, Inc. Uniform law commr. State Tenn. since 1941. Served as pvt. 1st class (flying cadet) A.S. Aeronautics, U.S. Army, 1917-18; lt. to lt. comdr. U.S.N.R., 1942-52; active duty Pacific Theatre, 1944-45. Am., Tenn. State and Nasville bar assns., Internat. Ins. Counsel Assn., Assn. Ins. Attys. (gov. State Tenn., exec. com. 1953—, v.p. 1954-55), Probate Attys. Assn., Am. Coll. Trial Lawyers, Nashville C. of C., Nat. Conf. Uniform Law Commrs., Vets. Fgn. Wars, Am. Legion, 40 et 8, Phi Delta Phi (internat. pres. 1927-29, mem. ct. appeals, 1929-39), Phi Delta Theta. Methodist (chmn. bd. stewards 1946-48). Elk. Clubs: Rotary, Cumberland (Nashville). Asso. editor of Ins. Counsel Jour. since 1947. Home: 913 E. Clayton Av., Nashville 11. Office: Am. Trust Bldg., Nashville 3.

MANILOW, Nathan, builder; b. Baltimore, Apr. 10, 1898; s. Wolf and Bessie (Chaiken) M.; student pub. schs. Chicago; m. Minnie Vihon, June 7, 1919; children—Lewis, Bettyann (Mrs. Richard Singer). Real estate, financing and comml. and residential builder, 1922-32; refunding and corporate re-orgn., 1932-37; pres. Manilow Constrn. Co., Inc., and affiliates, Chicago, since 1940; builder, developer Jeffrey Manor, Chicago, Copeland Manor, Libertyville, Ill., Govs. Park, Homewood, Ill.; founder Am. Community Builders, Inc., Park Forest, Ill., 1945, now pres.; builder and developer City Park Forest. Mem. Chicago Met. Home Builders Assn. (past pres.), Nat. Assn. Home Builders (treas., dir., mem. exec. com., chmn. mortgage finance com.). Clubs: Standard, Traffic, Covenant (Chgo.). Office: 105 W. Monroe St., Chgo. 3.

MANION, Charles Henry, steel exec.; b. Wheeling, W.Va., July 13, 1896; s. Martin T. and Anna (Clouse) M.; m. Letha White, Apr. 6, 1918; 1 dau., Charlotte. Successively steel mill operator, professional engr., metall. and mech. engr., consultant; v.p. in charge operations Follansbee Steel Corp. since 1940; pres. Brooke County Improvement Co., Follansbee Mining Co.; treas. Atlas Design Co., Fed. Advance Savings & Loan, Wellsburg, W.Va.; dir. Sheet Metal Specialty Co., Follansbee Steel Corp., Duralco Co., Fed. Enameling & Stamping Co.; ind. mgmt. and engring. cons. Dir. Gill Hosp., Steubenville, O., Bethany Coll. Mem. Assn. Iron and Steel Engrs. Republican. Methodist. Mason. K.P., Rotarian. Home: Wellsburg, W.Va. Office: Follansbee Steel Corp., Follansbee, W.Va.

MANION, Clarence E. (mănʼyŭn), lawyer; born Henderson, Ky., July 7, 1896; s. Edward and Elizabeth (Carroll) M.; A.B., St. Mary's Coll., St. Mary, Ky., 1915; A.M., Ph.M., Cath. Univ. of Am., Washington, D.C., 1917; J.D., Notre Dame U., 1922; J.U.D., Boston University, 1942; married, Virginia O'Brien, August 3, 1936; children—Marilyn, Carolyn, Daniel, Diana, Christopher. Began as teacher of history and government, University of Notre Dame, 1919; admitted to Ind. bar, 1922; practiced in Evansville, until 1925; prof. of constl. law, U. of Notre Dame, 1925-52, dean College of Law, 1941-1952; mem. law firm Doran & Manion, South Bend, since 1936; dir. St. Joseph Bank & Trust Co., South Bend; gen. counsel Nat. Turnpike Authority. Former chmn. President's Commission on Intergovtl. Relations. Recipient 3d and Notre Dame Faculty award, 1950. Mem. Am., Ind., and St. Joseph County bar assns., American Legion, K.C. Club: Indianapolis Athletic. Author: American History, 1926; What Price Prohibition, 1927; Liberty and the Police Power, 1928; Catholics in our Country's Story, 1929; Lessons in Liberty, 1939; Cases and Materials on the Law of the Air, 1950; The Key to Peace. Home: Laurel Rd. Office: 403 St. Joseph Bank Bldg., South Bend, Ind.

MANIS, Hubert Clyde, entomologist; born Bozeman, Mont., July 18, 1909; s. James Howell and Sarah C. (Clack) M.; B.S., Mont. State Coll., 1933; M.S., Kans. State Coll., 1936; Ph.D., Ia. State Coll., 1940; m. Marian Mercer, Aug. 12, 1948. Asst. entomologist U. of Ida., 1940-42, asso., 1944-46, entomologist and head of dept. since 1946. Mem. Am. Assn. Econ. Entomologists, C. of C., Ida. Flying Farmers Assn., Nat. Flying Farmers Assn., Sigma Xi, Gamma Sigma Delta, Phi Sigma. Elk. Author of articles on biology and control of insects. Home: R.D. 2, Box 27, Moscow, Idaho.

MANKIEWICZ, Joseph Leo, writer, dir., producer motion pictures; b. Wilkes-Barre, Pa., Feb. 11, 1909; s. Frank and Johanna (Blumenau) M.; A.B., Columbia, 1928; m. Rosa Stradner, July 28, 1939; children—Eric (by previous marriage), Christopher, Thomas. Study, newspaper and film work, Berlin, Germany, 1928-29; writer, dir., producer motion pictures, Los Angeles, since 1929, films include: Skippy, 1930, If I Had a Million, 1931, Million Dollar Legs, 1932, Manhattan Melodrama, 1934, Fury, 1936, Three Comrades, 1937, Philadelphia Story, 1939, Woman of the Year, 1940, Keys of the Kingdom, 1943, A Letter to Three Wives, 1948, No Way Out, 1950, All About Eve, 1950, 5 Fingers, 1951, Julius Caesar, 1953; directed English version La Boheme, Met. Opera; formed Figaro, Inc., 1953, produced The Barefoot Contessa. Received Screen Directors' Guild Annual award for directorial achievement, 1949; Screen Writers' Guild Annual award for best American Comedy, 1949; Acad. Motion Picture Arts and Sciences, first award for direction and first award for screen play, 1950, 51. Member Academy Motion Picture Arts and Scis., Screen Directors Guild Am. (pres. 1950). Author: All About Eve, a screenplay, 1951. Home: 730 Park Av., N.Y.C. 21. Office: 1270 Sixth Av., N.Y.C. 20.

MANLEY, F(rank) Nason, business exec.; b. New Brunswick, N.J., June 8, 1894; s. John A. and Isabella (Askew) M.; student Rutgers U., 1915-16; m. Edna McFadden, Oct. 10, 1922; 1 son, Richard Brooks. With Interwoven Stocking Co., 1914-15; with Johnson & Johnson, 1916-17, since 1918, prodn., sales, 1929-35, engring., research, 1935-45, dir. in charge new installations since 1945. Bd. mgrs. N.J. State Prison since 1951. Served with A.S., U.S. Army, World War I. Mem. C. of C., Chi Phi. Club: Bay Head Yacht. Home: Hillcrest, River Rd. Office: Johnson & Johnson, New Brunswick, N.J.

MANLEY, John H., physicist; b. Harvard, Ill., July 21, 1907; s. Benjamin F. and Effie (Justice) M.; B.S., U. Ill., 1929; Ph.D., U. Mich., 1934; m. Kathlen Porter Baird, Sept. 4, 1935; children—Kathlen Elizabeth, Harriet Jeanne. Lectr. Columbia, 1934-37; asso. U. Ill., 1937-42; research asso. metall. lab., U. Chgo., 1942; sci. Los Alamos Sci. Lab., 1943-46, asso. dir., 1946-51; asso. prof. Washington U., St. Louis, 1946; dep. dir. div. research A.E.C., 1947, sec. gen. adv. com., 1947-51; prof., exec. officer dept. physics U. Wash., 1951—. Guggenheim fellow, 1954. Fellow Am. Phys. Soc.; mem. Am. Assn. Physics Tchrs., Sigma Xi, Tau Beta Pi. Home: 4528 W. Laurel Dr., Seattle 5.

MANLEY, Marian Catherine (Mrs. Gerald Haldane Winser), librarian; b. Atchison, Kan., June 17, 1892; d. Reuben and Harriet (Stringfellow) Manley; privately educated; Master of Arts (hon.), Rutgers U., 1950; married Gerald Haldane Winser, Oct. 18, 1924. Administrative asst., Newark (N.J.) Pub. Library, 1915-20; head adult dept., Sioux City (Ia.) Pub. Library, 1920-23; with Newark Pub. Library continuously since 1923, as head fiction dept., 1923-25, business br. librarian, 1926-54; ret.; now library consultant; lectr. Rutgers U. Sch. Bus. Adminstrn.; editor Special Libraries, 1934-39. Chmn. Library Service (Com. Econ. Development), 1944—. Mem. Summit (N.J.) Library Bd., 1947—. Recipient Lippincott Award, 1953. Mem. Spl. Libraries Association (chmn. commercial-tech. group; chmn. membership com., 1932-34; mem. exec. bd., 1935-39; pres. N.J. Chapter, 1937-39; chmn. training and recruiting com., 1937-39), Am. Library Assn. (mem. activities com., 1937-39; candidate for exec. bd., 1940; mem. nominating com., 1942, editorial com. since 1942; chmn. com. on relations with local groups, New Jersey Library Association (v.p., 1945-46, pres. 1946-47). Democrat. Episcopalian. Author: Business Information and Its Sources, 1931, Supplement, 1939; Business Magazines—Classified by Subject, 1933; Business Directories—A Key to Their Use, 1934; Business Book Shelf, 1935; Public Library Service to Business, 1942; Business Information: How to Find and Use It, 1955. Editor: Special Library Profession and What It Offers, 1938; Business and the Public Library, 1940; Library Service to Business 1946; Handbook for Library Trustees, 1955. Contbr. to library periodicals and trade jours. Home: 61 De Forest Av., Summit, N.J.

MANLY, Chesly, newspaperman; b. Jones County, Tex., Oct. 9, 1905; s. Julius Price and Mittie Ruby (Dyer) M.; student Clarendon (Tex.) Jr. Coll., 1923-25; B.J., U. of Mo., 1927; m. Mary Jane Gleiber, Nov. 7, 1936. Reporter Milwaukee Journal, 1927-29; reporter Chicago Tribune since 1929, asst. Washington corr., 1934-46, became UN corr., 1946, Chgo. staff, 1954—. Served with AAF 1942-45. Mem. Sigma Delta Chi, Kappa Tau Alpha. Republican. Club: Nat. Press (Washington). Author: The Twenty-Year Revolution, From Roosevelt to Eisenhower, 1954. Home: 3300 Lake Shore Dr. Office: Chicago Tribune, Chgo.

MANN, Alan Newhall (măn), patent lawyer; b. Buffalo, N.Y., July 30, 1886; s. Matthew Derbyshire and Elizabeth (Pope) M.; A.B., Yale Coll., 1908; LL.B., Harvard Law Sch., 1911; m. Margaret Oakley Ferris, Sept. 19, 1914. Admitted to N.Y. bar, 1911; clerk and jr. partner, Fish, Richardson and Neave, N.Y. City, 1911-17; pres. Acushnet Process Co., N.Y. City, 1917-21, and exec., asso. companies; partner, Moore, Hall, Swan and Cunningham, 1921-24, Cruse and Mann, 1924-29, Prindle, Bean and Mann, 1929-37, Mann & Burrows, 1937-47, all N.Y. City. Dir. C. M. Armstrong, Inc.; chmn. bd. dirs. Catalin Corp. of Am.; dir. Celluplastics Corp. Mem. N.Y. Patent Law Assn. (dir. 1929-36; 1st v.p. 1931-34; pres., 1948), Bar Assn. City of N.Y., Am. Bar Assn., Am. Patent Law Assn. Clubs: Yale (N.Y.), St. Andrews Golf (Hastings, N.Y.); Lakota (Woodstock, Vt.). Home: 24 Richbell Rd., Scarsdale, N.Y. Address: 155 E. 44th St., New York 17, N.Y.

MANN, Albert Zachariah, clergyman, educator; b. Fairland, Ind., Apr. 8, 1887; s. Levi and Flora C. (Hulsopple) M.; A.B., DePauw U., 1909; A.M., U. of Chicago, 1911; post-grad. study U. of Wis., 1917-20, U. of Minn., 1922; D.D., Hamline University, St. Paul, Minn., 1930; m. Mary M. Hyten, Oct. 7, 1909. Ordained ministry M.E. Ch., 1909; pastor successively First M.E. Ch., Evanston, Wyoming, Hegewisch, Ill., and Lawrence, Ind., until 1916; sec. Y.M.C.A., Madison, Wis., 1916-19 (war work sec., R.O.T.C., 1917-18); Minn. state dir. Interchurch World Survey, Minneapolis, 1919-20; prof. sociology and dir. community extension service, Hamline U., St. Paul, Minn., 1920-27; prof. sociology and home missions, Garrett Bibl. Inst., 1927-32; prof. sociology and dir. town and country dept. Internat. Y.M.C.A. Coll., 1932-33, dean of the College, 1934-44, acting pres., 1936-37. Exec.-sec. Alumni Assn. and dir. Pub. Relations of Hamline Univ., St. Paul, Minn., 1944-49; dir. research Minn. Meth. Centennial, 1949-52; exec. secretary leisure time activities council of Greater St. Paul Community Chest, 1953—. Trustee holding corporation, $500,000 Harris Trust Fund for pensioning deaconesses; pres. Methodist Deaconess Assn. (45 hospitals, homes, etc.); treas. and chmn. personnel com. Board of Hospitals, Homes and Deaconess Work, M.E. Ch., 1932-40; director national survey home missions, M.E. Church, 1932; survey dir. General Agencies Commission Studying Y.M.C.A. in U.S., 1932-33; pres. Nat. Assn. Hosps., Homes and Deaconess Work, 1935-36; mem. rural dept., Board Home Missions and Church Extension, M.E. Church, 1935-36; mem. nat. program service com., chmn. nat. town and country com. of Nat. Council, Y.M.C.A.; mem. Social Service dept. Fed. Council Chs. of Christ in America; mem. nat. bd., Am. Youth Hostels, Inc., 1940; nat. council Boy Scouts of Am.; nat. town and country and migrant work coms. of Home Missions Council in North Am., chmn. Migrant Work Com. in Minn.; personnel com. North Central Council Y.M.C.A.s, chmn. St. Paul Commn. on Recreation, 1946-49; mem. Budget Com. St. Paul Community Chest, 1945-46. Mem. Alpha Kappa Delta, Pi Gamma Mu. Club: Kiwanis (St. Paul, Minn.). Home: 1721 Van Buren Av., St. Paul 4.

MANN, Arthur (William), author; b. Stamford, Conn., Sept. 11, 1901; s. Arthur (Henry) and Mary (Cornelia) (Mott) M.; student Art Students League, 1918; m. Marion Rita Meyer, Jan. 26, 1923; children—Marion Ruth (Mrs. Maurice A. Unger), Arthur Harry, Mary Jessica. Art and reporting N.Y. World, 1921-22; sports reporting Herald Tribune, Daily Mirror, Evening World (all N.Y. City), 1923-31; free lance writer, radio writer, broadcaster, N.Y. City, 1932-45; asst. to pres. Brooklyn Dodgers, 1946-49, assisted in integration of Negro in organized baseball, 1945, and in major league baseball, 1947. Co-founder of the New York Taconic Valley Youth Center (Berlin, N.Y.), 1945. Awarded Gold Medal 1st prize, Columbia U. Nat. art competition,

1921. Mem. Baseball Writers Assn. of Am., Authors League Am. Rotarian. Author: The Jackie Robinson Story, 1950; Baseball Confidential, 1951; Bob White; Bonus Player and Bob White, Farm Club Player. Editor and collaborator: The Real McGraw (by Mrs. John McGraw), 1953; How To Play Winning Baseball (by Arthur Mann), 1953. Home: 361 Clinton Av., Bklyn. 38.

MANN, Clair Victor ◎ V. 27.

MANN, Edward Beverly, author; b. Hollis, Kan., Jan. 31, 1902; s. Grant (clergyman) and Mattie (Hill) M.; student U. of Fla., 1923-27; m. Helen Frazier Cubberly, October 18, 1928 (divorced, 1939); m. 2d, Elizabeth Goodell Parkhurst, July 2, 1942. With Willard Price & Co., advertising, New York, 1927-29; free lance writer fiction and articles since 1928; dir. U. New Mexico Press since 1949. Member (life) Nat. Rifle Assn. Republican. Rotarian. Author: The Man from Texas, 1931; The Blue-Eyed Kid, 1932; The Valley of Wanted Men, 1932; Killers Range, 1933; Stampede, 1934; Gamblin' Man, 1934; Rustlers' Round-up, 1935; Thirsty Range, 1935; El Sombra, 1936; Boss of the Lazy Nine, 1936; Comanche Kid, 1936; With Spurs, 1937; Shootin' Melody, 1938; Gun Feud, 1939; The Mesa Gang, 1939; Troubled Range, 1940; Gunsmoke Trail, 1941; The Whistler, 1953; New Mexico: Land of Enchantment (with others), 1955. Mng. editor American Rifleman, 1943-45. Asso. Editor, Mil. Service Publishing Co., 1945-48. Guns and Gunning editor Sun Trails. Home: 1020 Parkland Place. S.E. Office: U. N.M. Press Albuquerque, N. M.

MANN, Edward Stebbins, coll. pres.; b. Waterville, Vt., Sept. 24, 1908; s. Merritt Hulburd and Cornelia Lois (Stebbins) M.; A.B., Eastern Nazarene Coll., 1929; A.M., Boston U., 1932; LL.D. (hon.), Northwest Nazarene Coll., 1948; m. Cora Louise Herrschaft, Aug. 24, 1932; children—Edward, Merritt, Robert, Richard. Instr. math. Eastern Nazarene Acad., 1929-30, Eastern Nazarene Coll., 1930-31, prof., 1931-41, asst. to pres., 1941-45, v.p., 1945-48, pres. since 1948. Republican. Nazarene. Rotarian. Home: 35 W. Elm Av., Wollaston Park, Quincy, Mass.

MANN, Frank Charles, physician; b. Decatur, Ind., Sept. 11, 1887; s. Joseph E. and Louisa (Kiess) M.; B.S., Marion (Ind.) Normal Coll., 1907; A.B., Ind. U., 1911, M.D., 1913, A.M., 1914, LL.D., 1938; D.Sc., Georgetown Coll., 1937; m. Velma J. Daniels, July 21, 1914; children—Frank Daniel, Ruth Jacquette, Joseph Daniel. Asst. dept. physiology Ind. U., 1908-09, teaching fellow, 1909-11, teaching asso., 1911-12, asst. dept. clin. medicine, 1913, instr. exptl. surgery, 1913-14; dir. div. exptl. surgery and pathology Mayo Clinic, 1914-52, emeritus, 1952; asst. prof. exptl. surgery Mayo Found., U. Minn., 1916-18, asso. prof., 1918-20, prof., 1921-27, prof. exptl. medicine, 1927-52, emeritus, 1952. Awarded Wm. Wood Gerhard gold medal, Phila. Path. Soc., 1932; Friedenwald medal, Am. Gastroenterol. Assn., 1955. Fellow A.C.S. (hon.); mem. National Academy of Sciences, Internat. College Anesthetists, A.M.A., Am. Physiol. Soc., Am. Soc. Pharmacology and Exptl. Therapeutics, Am. Soc. Exptl. Pathology, Soc. Exptl. Biology and Medicine, Assn. Am. Physicians, Western Surg. Assn., A.A.A.S., Harvey Soc., Am Gastro-Enterological Assn., Royal Flemish Acad. Medicine of Belgium, Soc. Argentina de Biol., Assn. Med. Argentina. Has published researches on surg. shock, physiology of the liver, gall-bladder, spleen, circulation and gastro-intestinal tract, prodn. of peptic ulcer. Address: Mayo Clinic, Rochester, Minn.

MANN, Fritz Karl, educator; b. Berlin, Germany, Dec. 10, 1883; s. Louis and Johanna Luise (Behrens) M.; student Joachimsthalsches Gymnasium, Berlin; student Univs. Freiburg, Munich, London, Paris; D.J., U. Goettingen, 1906; Ph.D., U. Berlin, 1913; m. Ingeborg Papendieck, Feb. 27, 1924; children—Karl Otto, Gisela, Dietrich, Hildegard. Came to U.S., 1936, naturalized, 1948. Mem. faculty U. Kiel, 1914-22, prof. polit. economy, 1920-22; prof. econs. U. Koenigsberg, 1922-26; dir. Institut fur Ostdeutsche Wirtschaft, Koenigsberg, 1922-26; prof. econs. U. Cologne, 1926-35, dean, 1930-31; founder, dir. Inst. Internat. Finance, Cologne, 1927-35; prof. econs. Am. U., Washington, 1936—, chmn. dept., 1948-54; staff mem. Brookings Instn., 1940-41; prof. finance sch. Duke U., 1943; cons. War Dept. 1943; asst. dir., acting dir. research Army Indsl. Coll., 1943-44. Fellow Library Congress, 1944-45; dir. Inst. Fed. Taxes since 1945. Mem. German Govt. in Roumania, 1916-18. Served as capt. German Cav., World War I; mem. Supreme Command of German Army, 1917-18; chmn. Inter-Allied Danube Shipping Bd., 1918. Received German, Austrian, Turkish decorations. Mem. Am. Econ. Assn., Econ. History Assn., Nat. Tax Assn., Am. Acad. Polit. and Social Sci., Alpha Sigma Phi. Lutheran. Author: Der Marschall Vauban und die Volkswirtschaftslehre des Absolutismus, 1914; Die Staatswirtschaft unserer Zeit, 1930; Deutsche Finanzwistschaft, 1929; Steuerpolitische Ideale (1600-1935) 1937. Editor Current Issues in Federal Taxation, 6 vols., 1948—. Contbr. articles sci. publs. Home: 3713 Williams Lane, Washington 15. Office: 1901 F St., Washington 6.

MANN, George, Jr., mfg. exec.; b. Baltimore, Oct. 18, 1888; s. George and Ludorna L. (Grimes) M.; ed. pub. schs., Baltimore; m. Mary Ellen Moore, Oct. 21, 1913; children—Mary Louise, George. Cost accountant E. I. Dupont De Nemours, Carney's Point, N.J., 1915-19; supervisor cost accounting AC Spark Plug div., Gen. Motors Corp., Flint, Mich., 1919-27, asst. treas., 1919-27, dir. indsl. relations, 1933-40, asst. to pres., 1927-33, gen. mgr. since 1940; dir. Citizens Comml. & Savs. Bank. Mem. bd. regents Gen. Motors Inst.; mem. bd. dirs. Flint Institute of Art. Mem. St. Andrews Soc. Clubs: Detroit, Detroit Athletic, Detroit Recess; Flint City, Flint Golf. Home: 1416 Calumet Av., Flint 3. Office: 1300 N. Dort Highway, Flint 2, Mich.

MANN, Gerald C., lawyer; born in Sulphur Springs, Texas, January 13, 1907; son Grover Cleveland and Edna Lenora (McClimons) M.; B.A., Southern Methodist U., 1928; LL.B., Harvard Law Sch., 1933; m. Anna Mary Mars, June 23, 1929; children—Gerald C., Lola Ann and Robert Mars. Admitted to Texas bar, 1933, and in private practice, Dallas, 1933-35; secretary of state, Texas, January-September 1935; Washington representative, Texas Planning Board, 1935-36; pvt. practice, 1936-39; atty. gen. of Tex. 1939-44; pres. Murmanill Corp.; exec. with Murchison Interests, Dallas. Trustee So. Meth. U. Club: Salesmanship (Dallas). Home: Route 1, Box 408, Irving, Tex. Office: 5307 E. Mockingbird Lane, Dallas.

MANN, (Earl), Gurney, greenhouse exec.; b. Richmond, Ind., Feb. 22, 1906; s. Earl Horace and Mary (Hill) M.; grad. Westtown Sch., 1923; B.S., Cornell U., 1928; m. Eleanor Smith Blain, Jan. 4, 1930; children—Margot, Mary Stuart. Dir. E. G. Hill Co., Inc., Richmond, Ind., 1928—, v.p., gen. mgr., 1933-53, pres., 1953—; pres. Hill Rose Corp.; dir. Hill Floral Products Co. of Ind., 1952—, sec., 1953—; v.p. Hill Floral Products Co. of Chattanooga (Tenn.), Hill Floral Products Co. of Cin.; dir., exec. com. Florists Mutual Ins. Co. Pres. bd. trustees Reid Meml. Hosp. Mem. Roses, Inc. (dir. 1946-50, pres. 1949-50), Soc. Am. Florists (dir. 1950, v.p. 1953—), Phi Kappa Psi, Pi Alpha Xi. Home: 302 N.W. 18th St., Richmond. Office: care E. G. Hill Co., Inc., Richmond, Ind.

MANN, H(arvey) B(lount), agronomist; b. Lake Landing, N.C., Aug. 29, 1898; s. Thomas Jefferson and Ella Mae (Gibbs) M.; B.S., N.C. State Coll., 1920; M.S., 1925; Ph.D., Cornell U., 1929; m. Margaret Emma Mann, Dec. 29, 1922; children—Harvey B., Jr. Asst. agronomist N.C. State Coll., 1920-29, agronomist, 1929-36; asst. so. mgr. Am. Potash Inst., Atlanta, 1936, so. mgr., 1937-48, v.p., 1948-49, pres. and chmn. bd. of dirs. since Jan., 1949; sec.-treas. and dir. East Carolina Green's Fuel Gas, Inc. Trustee Consolidated University North Carolina. Served in R.O.T.C., N. Carolina State Coll., 1916-20; S.A.T.C., 1918; Camp Lee, 1918. Fellow A.A.A.S.; mem. Am. Soc of Agronomy, Soil Sci. Soc. of Am., Nat. Joint Com. on Fertilizer Application, International Soil Sci. Soc., So. Agric. Workers, Soil Sci. Soc. of Fla., N.C. State Alumni Assn., Sigma Xi, Sigma Pi, Alpha Zeta. Mason (Scottish rite, Shriner). Clubs: Cosmos, Kenwood Golf and Country (Washington); Chemists (New York City); Mattamuskeet Country, Atlanta Athletic, East Lake Country. Author: 35 articles and circulars on soil improvement. Home: Broadmoor Apts., 3601 Connecticut, N.W. Office: 1102 16th St. N.W., Washington.

MANN, John Joseph (mān), stock broker; born Hoboken, N.J., Oct. 13, 1907; s. John and Stella (Kearns) M.; student St. Peter's Prep., 1920-24; A.B., Fordham U., 1928; m. Irene McGowan, Aug. 12, 1931; children—John Jay, Monica Vicentia. Page-boy N.Y. Curb Exchange (name changed to American Stock Exchange), 1925-28, specialist clk., 1928-33, mem. since 1933, gov., 1948-51, vice chmn. bd. govs., 1950-51, chmn. since 1951. K.C. Club: Montauk, Larchmont Shore, Horseshoe Harbor Yacht. Home: 10 Wildwood Circle, Larchmont, N.Y. Office: 86 Trinity Pl., N.Y.C. 6.

MANN, John Wilmot, govt. ofcl., lawyer; b. Washington, Oct. 28, 1897; s. George Mackall and Elizabeth (Davidson) M.; student U. Md., 1913-15, law sch. Georgetown U., 1915-16; LL.B., Am. U., 1931; m. Alice Kirkpatrick, July 20, 1920; children—John Wilmot, James Kirkpatrick. Admitted to D.C. bar, 1931; spl. counsel shipping legislation Senate Com. on Commerce, 1935-37; atty. U.S. Maritime Commn., 1938-41; dir. fgn. charters and ship warrants War Shipping Adminstrn., 1942-45; with Dept. of State, 1945—, rep. U.S. various internat. confs., supervising maritime attaché for Europe and Middle East with hdqrs. at Am. Embassy, London, also dep. to chmn. NATO planning bd. for ocean shipping, 1951-53; now shipping adviser Office of Transport and Communications Policy; lectr. Am. U., also Fgn. Service Inst. Served as 2d lt. 77th Div., U.S. Army, World War I. Mem. Am. Legion, Kappa Alpha. Mason. Club: Propeller (London, Washington). Author articles on tech. shipping. Home: 6415 33d St., Washington 15. Office: Dept. of State, Washington 25, D.C.

MANN, Karl Mowry, publisher; b. Milw., Nov. 27, 1888; s. Charles L. and Mary B. (Mowry) M.; student Milw. Acad.; B.A., U. Wis., 1911; m. Louise Virginia Dickbrader, Mar. 1, 1930; children—Cynthia, Marcia, Roger Mowry. With United Publishers Corp., N.Y.C., 1912-18; advt. mgr. Fire and Water Engring., 1920-22, v.p., 1922-25; pres. Case-Shepperd-Mann Pub. Corp., N.Y.C., 1925—; dir. Asso. Bus. Publs., 1951—, chmn. bd., 1954-55; v.p., dir. Lakeside Pub. Co., N.Y.C., 1926-52. Rep. Am. Bus. Press, Internat. Advt. Conf., London, Eng., 1952; mem. nat. alumni bd. U. Wis., 1925-26. Mem. spl. gift com. Community Chest, A.R.C.; chmn. print com. Montclair (N.J.) Art Mus. Mem. Water Works Mfrs. Assn. (pres. 1940-41), S.A.R. (chmn. scholarship funds), Am. Pub. Works Assn., Nat. Indsl. Advt. Assn., Am. Water Works Assn., Am. Pub. Health Assn., Kappa Sigma, Sigma Delta Chi, Scabbard and Blade. Republican. Unitarian (chmn. service com.). Clubs: University, Engineers, Advertising, Railroad Machinery (N.Y.C.); Montclair (N.J.) Golf; Lake Placid (N.Y.), University Wisconsin Alumni. Home: 310 Upper Mountain Av., Upper Montclair, N.J. Office: 24 W. 40th St., N.Y.C. 18.

MANN, Kenneth D(udley), steel exec.; b. Boston, Sept. 8, 1903; s. Roland W. and Mary (Young) M.; A.B., Harvard, 1926; m. Kathleen Clarke, Mar. 26, 1932. Dist. sales mgr., Republic Steel Corp., Boston, 1927-30, Southern dist., Birmingham, Ala., 1930-35; exec. vice pres., Truscon Steel Co., Youngstown, O., 1935-42; vice pres., Reynolds Metals Co., Richmond, Va., 1945-49; chmn. bd., Firth Sterling, Inc., McKeesport, Pa.; since 1949. Served as col., U.S. Army, 1942-45; service in N. Africa, Europe and Asia; disch. to Res. as col., 1945. Home: 1060 Devon Rd., Pitts. 13. Office: 3113 Forbes St., Pitts. 30.

MANN, Louis Leopold, rabbi; b. Jan. 25, 1890; s. David and Frieda (Weiss) M.; grad. Male High Sch., Louisville, Ky., 1907; student Johns Hopkins, 1907-08; B.A., U. of Cincinnati, 1910, M.A., 1912; B.H.L., Hebrew Union Coll., 1911, rabbi, 1914; Ph.D., Yale, 1920; D.D., Hebrew Union College, 1944; D.S. Th., Northwestern Univ. (honoris causa), 1949; Litt.D., Ripon College, Ripon, Wisconsin, 1952; married Ruth Cohen, June 17, 1915; children—Mary Louise, Arthur Horace. Rabbi, Congregation Mishkan Israel, New Haven, Connecticut, 1914-23; Chicago Sinai Congregation since 1923; lecturer, comparative ethics, Yale, 1920-23; professorial lecturer, Department Oriental Langs. and Lit., U. of Chicago, since 1924. Mem. or officer and active in work of numerous important orgns. of local and of nat. interests, also in orgns. for religious work. Made Officer of French Acad.; recipient Distinguished Service award Northwestern U., 1950. Mem. adv. bd. U. Ill., 1943—; arbitrator Dept. of Labor wage and hour div. textile industry, 1943. Mem. Big Brothers and Big Sisters Movement of Am. (v.p.), Ill. Soc. for Protection Med. Research, Am. Oriental Soc., Phi Beta Kappa. Clubs: Rotary, International Covenant, Arts, Standard, City. Author: In Quest of the Bluebird. Asso. editor Unity; editor dept. ethics Universal Jewish Ency.; contbg. editor Family mag., 1942—; collaborator Thorndike (English) Dictionary; contbr. Am. Dictionary of Biography, Message of Israel, Sermons on Peace. Home: 5454 South Shore Dr., Chgo. 15. Office: Chicago Sinai Congregation, South Shore Dr. at 54th St., Chgo. ☆28

MANN, Marty (Mrs.), founder Nat. Com. on Alcoholism; b. Chgo., Oct. 15, 1904; d. William Henry and Lillian (Christy) Mann; student Chgo. Latin Sch., Santa Barbara (Cal.) Girl's Sch., 1921-22, Montemare, Adirondacks and Fla., 1922-24, Miss Nixon's Sch., Florence, Italy, 1924-25; divorced. Assistant editor Internat. Studio, 1928-30; contbr. Town and Country Magazine, 1929-34; partner photography bus., London, Eng., 1930-36; publicity jubilee season, Covent Garden Opera, 1935; fashion publicity dir. R. H. Macy & Co., N.Y.C., 1940-42; research dir., radio script writer A.S.C.A.P., 1942-44; founder, exec. dir. Nat. Com. on Alcoholism since 1944; lectr. on alcoholism, profl. and lay orgns.; cons. on alcoholism, social agencies, ednl., indsl., med., church groups; ofcl. del. Internat. Congress on Alcoholism, Luzerne, Switzerland, 1948; guest of Govt. Union South Africa, to advise on govt. action on alcoholism, and to address First National Conf. on Alcoholism, 1951; addressed joint sessions state legislatures, S.C., 1946, Mich., 1952; lectr. sch. alcohol studies, Yale, U. Wash., U. Utah, also Menninger Found., Columbia Tchrs. Coll., Cooper Union, N.Y. State Tchrs. Coll. Fellow Am. Pub. Health Assn., mem. A.A.A.S. Author: Primer on Alcoholism, 1950 (pub. Eng., 1952); Primer on Alcoholism: Afrikaans Translation (pub. S. Africa), 1954. Contbr. articles popular, profl. jours. Office: 2 E. 103d St., N.Y.C. 29.

MANN, Rowena Morse ◎ V. 28.

MANN, Stella Irene (Mrs. George Douglas Mann), newspaper exec.; b. Buxton, N.D., Feb. 2, 1892; d. Ole S. and Maria Charlotte (Olson) Hilleboe; student Mayville Teachers Coll., 1909-11; B.A., Univ. of N.D., 1915; M.A., Univ. of Ia., 1927; m. George Douglas Mann, Mar. 20, 1929 (died Mar. 26, 1936). Teacher, city sch., Grand Forks, N.D., 1915-16, Mayville, N.D., 1916-17, Duluth, Minn., 1922-24, Minneapolis, 1918-21, Bemidji, Minn. State Teachers College 1924-26, Ellendale, N.D. State Teachers Coll., 1928-28, pres. and pub. Bismarck Tribune Co. since 1936. Dir. Bismarck Tribune Co. Mem. Red Cross bd. The Bismarck Tribune was awarded The Pulitzer Gold Medal prize in journalism, 1938. Mem. P.E.O., Alpha Phi, Pi Lambda Theta, Delta Kappa Gamma. Republican. Lutheran. Club: Fortnightly. Home: 232 Av. A West. Office: 222 Fourth St., Bismarck, N.D.

MANN, Thomas Clifton, Fgn. service officer; b. Laredo, Tex., Nov. 11, 1912; s. Thomas Cullee and Ida Mae (Moore) M.; B.A., Baylor U., 1934, LL.B., 1934; student University Colorado, 1930; married Nancy Aynesworth, December 7, 1933; 1 son, Clifton Aynesworth. Mem. law firm Mann and Mann., Laredo, Tex., 1934-42; spl. asst. U.S. Embassy at Montevideo, Uruguay, 1942-43, Dept. of State, 1943-47; foreign service officer since 1947; dep. asst. sec. of state for Inter-Am. Affairs, 1950-51; dep. chief U.S. Mission, Am. Embassy, Athens, 1953; now counselor of embassy in Guatemala City. Mem. Tex., U.S. Supreme Ct. bars. Home: 4738 Tilden St. N.W., Washington. Office: Dept. of State, Washington 25.

MANN, Walter, industrialist; b. Eastman, Ga., July 31, 1898; s. William W. and Lola Vinton (Brassell) M.; student U. Fla., 1917-18; m. Gertrude Orcutt Guasti, Jan. 194; 1 son, Walter. With Irving Trust Co., N.Y.C., 1928-31, Am. Chicle Co., L.I.,

1931-37; pres. Wilbur-Suchard Chocolate Co., Inc., Lititz, Pa., 1935—; pres. Choclitz Corp.; chmn. Heli-Coil Corp. Trustee Stetson U., DeLand, Fla. Mem. Am. Arbitration Assn. (dir.). Baptist. Clubs: Racquet and Tennis (N.Y.C.); Mountain Lake (Fla.). Home: 550 Park Av., N.Y.C. Office: Wilbur-Suchard Chocolate Co., Inc., Lititz, Pa.

MANN, William Alfred, physician, educator; born Chicago, Mar. 21, 1898; s. William Alfred (M.D.) and Anna Damon (Cram) M.; B.S., U. Ill., 1921, M.D., 1923; grad. study, 1924-26; M.S., Northwestern, 1938; grad. study, Vienna, 1926; m. Maud L. Davison, May 30, 1931; children—William Alfred, III, Nancy Davison, David Leonard. Interne, Evanston (Ill.) Hosp., 1923-24; specialist in treatment of the eye since 1926, pvt. practice Chicago since 1926; mem. faculty Northwestern U. Med. Sch. since 1927, prof. ophthalmology since 1949; chmn. dept. of ophthalmology, Wesley Meml. Hosp.; senior consultant in ophthalmology U.S. Vets. Hosp., Hines, Ill. Sec., treas. Ophthalmic Pub. Co.; Revision Com., U.S. Pharmacopeia, 1950-60. Pres. Profl. Interfraternity Conf., 1933-35; chmn. Med. Interfrat. Conf., 1947-49. Mem. A.M.A., Ill. State and Chicago med. socs., Chicago Ophthal. Soc. (pres., 1946-47), Am. Acad. Ophthalmology and Otolaryngology, Am. Ophthal. Soc., Assn. for Research in Ophthaol., Lambda Chi Alpha (organizer, pres. Mid-West Conclave, 1921-23), Alpha Kappa Kappa (grand primarius 1949-53, pres., 1940-45; former grand vice pres. and former grand historian; also former editor in chief of the Centaur, ofcl. mag.), Omega Beta Pi (hon. nat. pres., 1932-35), Sigma Xi, Pi Kappa Epsilon, Chicago Alumni Assn. of Lambda Chi Alpha (pres. 1921). Republican. Conglist. Mason (K.T.). Associate editor, Am. Jour. of Ophthalmology. Home: 655 Sheridan Rd., Winnetka, Ill. Office: 30 N. Michigan Blvd., Chicago 2.

MANN, William M., zoölogist; b. Helena, Mont., July 1, 1886; s. William Madison and Anna (Williams) M.; grad. Staunton (Va.) Mil. Acad., 1905; student State Coll. of Wash., 1907-09; B.A., Stanford, 1911; D.Sc., Harvard, 1915; Sheldon traveling fellowship, same univ., 1915-16; m. Lucile Quarry, Oct. 30, 1926. Entomologist, U.S. Bur. Entomology, 1916-25; asst. dir. Mulford Biol. Exploration, Amazon Basin, 1921-22; dir. Smithsonian-Chrysler Expdn., Africa, 1926; dir. Nat. Zoöl. Park Expdn. to Brit. Guiana, 1931, to Argentina, 1938, to Liberia, 1940; dir. Nat. Geog. Soc. Expdn. to East Indies, 1937; dir. Nat. Zoöl. Park, Washington, D.C., since 1925. Received Franklin Burr award of Nat. Geographic Soc., 1938. Fellow American Institute Park Executives, A.A.A.S.; member Entomol. Society America, International Union of Zoo Directors, Society Ichthyologists and Herpetologists, Am. Soc. Mammalogists, Washington Biol. Soc., Entomol. Soc., Washington, Am. Soc. Naturalists, Cambridge Entomol. Club; hon. dir. Mexican Biol. Soc. Mason (32°, Shriner). Clubs: Cosmos, Harvard (Washington); Explorers. Author: Wild Animals In and Out of the Zoo; Ant Hill Odyssey. Has made zoöl. explorations in West Indies, tropical America, Asia, Africa, Australia, South Pacific Islands, Netherlands Indies. Home: 2801 Adams Mill Rd. Office: National Zoölogical Park, Washington.

MANNES, Leopold Damrosch, musician, photog. chemist; b. N.Y., Dec. 26, 1899; s. David and Clara (Damrosch) M., A.B., Harvard, 1920; m. Evelyn Sabin, July 16, 1940; 1 dau., Elena Sabin. Concert pianist, 1925—; faculty Inst. Mus. Art, N.Y.C., 1925-31; faculty Mannes Coll. of Music, 1925-31, president, 1951—; pianist Mannes-Gimpel-Silva Trio, touring U.S. and abroad; chemist Eastman Kodak Co., Rochester, N.Y., 1931-39 (inventor, with Leopold Godowsky, Jr., of Kodachrome process color photography), def. work, World War II. Served as pvt., U.S. Army, World War I. Recipient Longstreth Medal, Franklin Inst. Fellow Royal Photog. Soc., Photog. Soc. Am. Democrat. Composer: String quarter, suite for orchestra, for two pianos, numerous other works. Home: 120 E. 75th St. Office: 157 E. 74th St., N.Y.C.

MANNING, Blayden, banker; b. Dallas, 1893; grad. U. Tex., 1913. Formerly chmn. exec. com., dir. Dallas Nat. Bank, which consolidated with First Nat. Bank of Dallas under name of latter, now chmn. exec. com.; chmn. Grove State Bank, Dallas, Am. Savs. & Loan Assn.; pres., dir. Model Laundry & Cleaning Co.; dir. Dallas Title & Guaranty Co. Address: 1528 Main St., Dallas.*

MANNING, Clarence A(ugustus), professor; b. N.Y. City, April 1, 1893; s. Dr. Frank Orlando and Nellie Secor (Vail) M.; A.B., Columbia, 1912, A.M., 1913, Ph.D., 1915; Ph.D. (hon.) Ukrainian Free U., Munich, 1948; m. Louise F. Marshall, June 21, 1941; 1 dau., Alice Vail. Lecturer in Slavonic langs., Columbia, 1917-21, instr., 1921-24, asst. prof., 1924-35, asst. prof. East European langs. since 1935, asst. prof. Slavic languages, 1947-52, associate professor Slavic languages since 1952; mem. editorial board Review of Religion. Trustee St. Vladimir's Orthodox Seminary and Academy. Served as sergt. intelligence police corps, U.S. Army, 1918-19, attached to translation sect., mil. intelligence div. gen. staff. Mem. advisory bd. for Slavic archaeology, Am. Jour. Archaeology; member school of Slavonic studies, University of London; mem. Schevcheno Scientific Soc.; fgn. mem. Slavonic Inst., Prague. Decorated officer Order White Lion (Czechoslovak), Order Yugoslav Crown, comdr. Order Poland Restored, Order White Star (Estonia), Order 3 Stars (Latvia), Order Grand Prince Gediminas (Lithuania), Order Civil Merit (Bulgaria). Member Polish Inst. Arts and Sci. in Am.; Modern Lang. Assn., Linguistic Soc. Am., Am. Mil. Inst. Episcopalian. Author: A Study of Archaism in Euripides, 1916; (with O. M. Fuller) Marko The King's Son, Hero of the Serbs, 1932; Ukrainian Literature—Studies of the Leading Authors, 1944; Soldier of Liberty, Casimir Pulaski, 1945; Taras Shevchenko, Poet of Ukraine, 1945; The Story of Ukraine, 1947; Twentieth Century Ukraine, 1950; The Siberian Fiasco, 1952; The Forgotten Republics, 1952; Russian Influence on Early America, 1953; Ukraine Under the Soviets, 1953. Translator: Birds of Heaven by V. G. Korolenko, 1919; A Prince of Outlaws by A. K. Tolstoy, 1927 and others. Contbr. articles to nat. mags. Home: 16 Broadway, Pleasantville, N.Y. Office: Columbia University, N.Y.C. 27.

MANNING, C(larence) F., metals exec.; b. Louisville, Oct. 7, 1899; s. John W. and Sarah Emma (Bealmear) M.; student pub. schs. Louisville; m. Hazel Bond, June 4, 1932; 1 son, Clarence Bond. Joined Reynolds Metals Co., Richmond, Va., 1923, vice president and director since 1947; director United States Foil Company. Trustee Southern Baptist Theological Seminary, Georgetown College. Member National Federation of Sales Executives. Baptist. Clubs: Sales Execs., Audubon Country (Louisville); Country of Virginia (Richmond). Contbr. articles foil and laminations mags. and jours. Office: Reynolds Metals Co., 2500 S. Third St., Lsvl.

MANNING, Eleanor, see O'Connor, Eleanor Manning.

MANNING, Ernest C., premier of Alberta; b. Carnduff, Saskatchewan, Sept. 20, 1908; s. George Henry and Elizabeth Mara (Dickson) M.; LL.D., U. Alberta, 1948; m. Muriel Aileen Preston, Apr. 14, 1936; children—William Keith, Ernest Preston. Provincial sec., 1935; minister trade, industry, 1935; premier Province Alberta since 1943, provincial treas. since 1944, minister mines and minerals since 1952. Pres. and condr. Canada's Back to The Bible Hour. Mem. Gideon and Christian Men's Com. Home: P.O. Box 317. Office: Legislative Bldg., Edmonton, Alberta.

MANNING, George Charles, naval architect; b. Washington, D.C., July 28, 1892; s. Joseph S. and Barbara C. (Miller) M.; B.S., U.S. Naval Acad., 1914; S.M., Mass. Institute Technology, 1920; D.Sc., Villanova College, 1951; married Blanche M. Larue, Feb. 9, 1918; children—George Charles, Ferdinand L., Joseph M. Commd. ensign, United States Navy, 1914; served as lt. (j.g.) to lt. comdr., Constrn. Corps, 1917-39; adminstr. for George C. Sharp, naval architect, 1939-40; mem. faculty, U.S. Navy Post Grad. Sch., 1940-41; lecturer in naval architecture, Mass. Inst. Tech., Cambridge, 1936-39, asso. prof. naval architecture, 1938-44, professor since 1944, head of department, 1950-52. Member of Society of Naval Architects and Marine Engrs., American Soc. Naval Engrs., Instn. Naval Architects, Naval Order of U.S., U.S. Naval Inst. Republican. Clubs: Winchester (Mass.) Country; Propeller. Author: Manual of Naval Architecture, 1929; Manual of Ship Construction, 1942; Basic Design of Ships, 1945; Fundamentals of Naval Architecture, 1947; co-author: Principles of Warship Construction, 1923; Damage Control, 1944; Principles of Naval Architecture, 1939; also articles on naval architecture and shipbldg. Home: 100 Memorial Dr., Cambridge 42. Office: 77 Massachusetts Av., Cambridge 39, Mass.

MANNING, Gordon, editor; b. New Haven, May 28, 1917; s. John G. and Katherine L. (Godber) M.; grad. Boston U., 1941; m. Edna May Currier, Oct. 1, 1942; children—Jack, David, Glenn. Reporter United Press, 1940-48; staff writer Collier's, 1948-49, acting mng. editor, 1949-50, mng. editor since 1950. Served as lt., deck officer, U.S.N., 1942-46. Home: 93 Miller Av., Tarrytown, N.Y. Office: 640 Fifth Av., N.Y.C.

MANNING, Harry, commodore S.S. U.S.; b. N.Y. City, Feb. 3, 1897; s. William Edward and Anna (Von Luelke) M.; grad. N.Y. Maritime Coll., 1914; m. Florence Heaton, Feb. 1939 (div. 1942); 1 dau., Florence. Seaman Am. barque, Dirigo, 1914, advanced to rear adm.; comdr. S.S. America, S.S. Washington, S.S. Manhattan, 1929-41; navigator, radio operator Amelia Earhart's first world flight; commodore U.S. Lines since 1946, S.S. U.S. since 1952. Served as capt. U.S.N.R., World War II, supt. U.S. Maritime Service Radio Tng. Station, Hoffman Island, 1944-46. Decorated Navy and Marine Corps medal, Chevalier Order of Maritime Merit (France). Awarded U.S. gold medal for life saving, N.Y. State conspicuous service cross, N.Y. City medal for heroism, U.S. Lines distinguished service medal. Mem. U.S. Naval Inst., Mil. Order World Wars, Am. Legion. Club: N.Y. Athletic. Licensed pilot, radio operator. Established new records for Trans Atlantic ship passage, July 1952; 3 days, 10 hours, 40 minutes Eastbound; 3 days, 12 hours 12 minutes Westbound. Home: 180 Central Park S. Office: U.S. Lines, 1 Broadway, N.Y.C.

MANNING, Helen Herron Taft ◎ V. 28.

MANNING, Henry William, ins. exec.; b. Toronto, Ont., Nov. 23, 1889; s. Thomas Albert Monck and Jane Marie (Fennell) M.; B.A., U. Toronto, 1912; m. Beatrix Wakefield Martin, Oct. 12, 1918; 1 son, Henry William Barry. With Can. Life Assurance Co., 1912; advt. mgr. North Am. Life Assurance Co., 1913, mgr. Toronto br., asst. supt. agencies, 1913-28; supt. agencies Home Life Ins. Co. of N.Y., 1928-31; asst. gen. mgr. Great-West Life Assurance Co., 1931-38, gen. mgr., 1938-43, dir. since 1942, v.p., mng. dir. since 1943; dir. Can. Permanent Trust Co. Gen. chmn. Manitoba Flood Relief Fund, 1950-53; pres. Canadian Disaster Relief Fund. Mem. Canadian Mental Health Assn. (director), Am. Life Conv. (exec. com., 1947-52, v.p. for Manitoba; bd. regents life officers investment seminar 1949-52), Am. Service Bur. (bd. mem. 1947-52), Institute of Life Insurance (board member 1946-49, mem. executive committee 1947-49), Canadian Life Insurance Officers Association (president 1943-44), Y.M.S. Winnipeg Bd. Trade (hon. pres. 1947-48). Mem. United Ch. of Can. Clubs: Canadian (pres. 1946), Winter (Winnipeg); Manitoba, St. Charles Golf and Country, Motor Country, Univ. (Toronto). Home: 703 Wellington Crescent. Office: Great-West Life Assurance Co., Winnipeg, Manitoba, Can.

MANNING, Herbert L(ybrand), indsl. engr.; b. Washington, July 18, 1912; s. Frank E. and Mary Virginia (Lybrand) M.; B.S., Pa. State U., 1934, grad. study indsl. engring., 1935; m. Anne E. Myhill, June 26, 1937; children—Glenn H., Vriginia A. Supervisor standards Consolidated Molded Products, 1935; time study engr. Gen. Electric Co., 1936; instr. indsl. engring. Cornell U., 1936-39; wage and salary adminstr. Pratt & Whitney div. United Aircraft, 1939-48; prof., head indsl. engring. Va. Poly. Inst., 1948—. Mem. President's com. on indsl. safety. Profl. engr., Conn., Va. Mem. Va. Mfg. Assn., Am. Soc. Engring. Edn., Am. Inst. Indsl. Engrs., Tau Beta Pi, Alpha Pi Mu. Home: 803 Airport Rd., Blacksburg, Va. Office: Virginia Polytechnic Institute, Blacksburg, Va.

MANNING, J(esse) R(obert), educator; b. Yoakum, Tex., Sept. 26, 1898; s. Joseph Edward and Frances Rebecca (Smith) M.; B.B.A., U. of Tex., 1921; A.M., 1925, Ph.D., 1939; m. Nelle Josephine Thiele, Feb. 2, 1928 (died 1947); m. 2d, Mrs. Elizabeth Alice Gauger, Dec. 28, 1950; stepchildren—Alice Kathleen Gauger, Mary Boyce Gauger. Director, div. of business adminstrn., prof. of ins. and busines law, Tex. Coll. of Arts and Industries, Kingsville, Tex., since 1925, chmn. athletic council, 1929-35; dir. of publicity, 1934-35; asst. prof. finance, University of Texas, spring 1937, summer 1945, prof. of finance since 1945. Member Kingsville C. of C., Lions Club (repr. at Internat. meeting, N.Y., 1948). Served in U.S. Infantry, World War I. Mem. Am. Assn. U. Profs., Tex. State Teachers Assn.; Am. Assn. of U. Teachers of Ins., Sigma Iota Epsilon (U. of Tex), Beta Gamma Sigma (U. of Tex.), Alpha Chi (pres., regional council). Democrat. Baptist. Mason. Home: 519 West Lee Av., Kingsville, Tex.

MANNING, John Charles, newspaper editor; born Detroit, Nov. 4, 1893; s. John William and Nora Elizabeth (McBrearty) M.; student Detroit Coll., U. of Detroit; m. Carolyn Agnes Petz, July 30, 1919; children—John Charles, Carolyn Suzanne (Mrs. John Wyatt Walker), Peter David. Newspaper reporter Detroit Free Press, Duluth News Tribune, Chicago Tribune, Detroit News, Detroit Times, 1922-38; editor Detroit Times, since 1938. Home: 1113 Harvard Road, Grosse Pointe, Mich. Office: Detroit Time, Detroit 26.

MANNING, Lester Ward, pharm. mfr.; b. Hartford, Conn., May 27, 1902; s. Edward J. and Jennie (Roberts) M.; B.S., Yale, 1925; m. Adelaide Pierce Carvalho, Feb. 7, 1931; children—Ward H. Barrie P.; m. 2d, Evelyn Henry Stoppani, Dec. 20, 1948. With Pres. E. R. Squibb & Sons Inter-Am. Corp., N.Y.C., since 1949; v.p. E. R. Squibb & Sons, N.Y.C., since 1952; exec. v.p. E. R. Squibb & Sons div. Mathieson Chem. Corp. since 1953. Clubs: Yale, Univ. (N.Y.C.); County Hunt, Country (Fairfield). Home: Steephill Rd., Weston, Conn. Office: E. R. Squibb & Sons Div., Mathieson Chemical Corp., N.Y.C. 22.

MANNING, Paul De Vries, chem. corp. exec.; b. Omaha, Neb., May 4, 1893; s. Albinus Pardee and Mary Jemina (De Vries) M.; A.B., Stanford U., 1916; M.S., Calif. Inst. Tech., 1917; Ph.D., Columbia, 1927; m. Hortense Lillian Ingalls, May 22, 1918; children—Paul D. V., William K. I., Alston Pardee. Teaching fellow Calif. Inst. Tech., 1916-17; research chemist U.S. Army nitrate div., Ordnance Dept., Washington and Sheffield, Ala., 1917-18; U.S. fixed nitrogen research lab., Washington, 1918-19; research engr. Chile Exploration Co., N.Y. City, 1919-20, Internat. Coal Products Corp. and Bregeat Corp., 1920-23; mem. teaching staff dept. chem. engring., Columbia, 1924-25; dir. research and asst. plant mgr. Inyo Chem. Co., Los Angeles, 1925-26; cons. engr., Alhambra and San Francisco, 1927-39; v.p. Western Condensing Co., San Francisco, 1934-41, Marine Magnesium Products Corp., South San Francisco, 1935-39; Pacific Coast editor Chem. and Metall. Engring., 1927-41; collaborator Western Regional Research Laboratory 1940; lecturer Stanford U., 1939-40; dir. research Golden State Co., 1939-41; dir. research Internat. Minerals and Chem. Corp., Chicago, 1941-43, v.p. in charge of research since 1943. Fellow Am. Inst. Chemists, A.A.A.S.; mem. Am. Chem. Soc., Am Inst. Chem. Engrs., Am. Inst. Mining and Metall. Engrs., Inst. Food Technologists, Poultry Sci. Assn., Soc. Chem. Industry, Comml. Chem. Development Association, Alpha Chi Sigma (past. nat. pres.), Epsilon Chi, Sigma Xi, Phi Lambda Upsilon, Tau Beta Pi. Awarded Bridgam fellowship, Columbia, 1923-24. Republican. Methodist. Clubs: Engrs. (San Francisco); Chemists, Engrs. (N.Y. City); Tower, University (Chicago); Skokie Country (Glencoe, Ill.); Lakeland (Fla.) Yacht and Country. Author: Chapters Mineral Industry, 1929-41, Industrial Research, 1949, Chemical Engineering Economics, Beet Sugar Technology; Successful Commercial Chemical Developments. Patentee. Home: 874 Bluff St., Glencoe, Ill. Office: 20 N. Wacker Dr., Chgo. 6.

MANNING, Reginald (Reg) West, cartoonist; b. Kansas City, Mo., Apr. 8, 1905; s. Charles Augustus and Mildred Ann (Joslin) M.; student pub. schs., Kansas City, Phoenix; m. Ruth Elizabeth Littlefield, Oct. 1, 1926; 1 son, David Clark. Free lance cartoonist, 1924-26; cartoonist Ariz. Republic, Phoenix, 1926-48; editorial cartoonist McNaught Syndicate, Inc., N.Y.C., 1948—; owner of Reganson Cartoon Books, pub. co.; designer stationery, post cards, Christmas cards for Lollesgard Splty. Co., Tucson, jewelry for Ed Harris Co., Phoenix, Western fabrics Goldwaters, Phoenix, women's clothing Prescott (Ariz.) Sportswear. Dir. Desert Bot. Garden of Ariz.; mem. Phoenix Press. Recipient Pulitzer prize for cartooning, 1951, Freedoms Found. Cartoon Awards, 1951, 52, 53. Mem. Nat. Cartoonists Soc. Clubs: Arizona Country, Arizona Press. Author: Cartoon Guide of Arizona, 1938; What Kinda Cactus Izzat?, 1941; From Tee to Cup, 1954. Home: 4223 N. 10th St., Phoenix. Office: care McNaught Syndicate, Inc., N.Y.C.

MANNING, Timothy, bishop and chancellor; b. Cork, Ireland, Oct. 15, 1909; s. Cornelius and Margaret (Cronin) M.; came to U.S., 1928, naturalized, 1945; student St. Patrick's Sem., Menlo Park, Calif., 1928-34; Dr. Canon Law, Gregorian U., 1938. Ordained priest Roman Cath. Ch., 1934; asst. pastor, Immaculate Conception Church, Los Angeles, 1934-35; consecrated bishop, 1946; auxiliary bishop and chancellor Roman Cath. Archdiocese of Los Angeles, since 1946. Home: 100 Fremont Place, Los Angeles 5. Office: 714 W. Olympic Blvd., Los Angeles 15.*

MANNION, John F(rancis), banker; born N.Y. City, Aug. 29, 1903; s. John Francis and Mary (Wynne) M.; B.C.S., N.Y. Univ., 1925; m. Helen Benoit, Sept. 12, 1933; children—Jane Elizabeth, John Francis, James Edward, Judith Ann, Joyce Wynne. With credit dept. Mechanics & Metals Nat. Bank, N.Y. City, 1919-21; investigator Ellis Financial Reporting System, 1921-23; credit man Catlin & Co., 1923-26, Continental & Comml. Nat. Bank, Chicago, 1926-29, Trust Co. of N.J., 1929-30; with Continental Ill. Bank & Trust Co., Chicago, since 1930, credit man, 1930-33, asst. cashier, 1933-40, 2d vice pres., 1940-43, vice pres. since 1943. Trustee DePaul Univ., Arthur J. Schmitt Foundn.; dir. Hosp. Service Corporation, Catholic Charities, Chicago. Member Delta Sigma Pi fraternity. Clubs: Union League, Mid-day (Chicago); Dairymans Country (Boulder Junction, Wis.). Home: 400 N. Elmwood Av., Oak Park, Ill. Office: 231 S. Lasalle St., Chicago 90.

MANNIX, Francis Xavier, lawyer, accountant, exec.; b. Bklyn., Sept. 11, 1909; s. Simon Francis and Delia Agnes (McInerney) M.; B.B.A., St. John's U., 1932, LL.B., 1934, J.S.D., 1936; m. Helen Marie McGratty, Nov. 11, 1944; children—Mary Ellen, Judith Marie, Margot Anne. Admitted to N.Y. bar, 1935; counsel Naval Def. Investigating Com., U.S. Ho. of Reps., 1941-44; sec. Am. Oil Co. (Md.), Am. Oil Co. (Tex.), Pan Am. Chemicals Corp., Pan Am. Refining Corp., Pan Am. Production Co., Pan Am. Gas Co., Mexican Petroleum Corp. (Me.), Lord Baltimore Filling Stations, Inc., Waterview Seafood Corp. C.P.A. Mem. Am. Bar Assn., N.Y. State Soc. C.P.A.'s, N.Y. Co. Lawyers Assn., Am. Soc. Corporate Sec., Cath. Lawyers Guild, Cath. Accountants Guild, Roman Catholic, Clubs: Lawyers (Bklyn.); Accountants of America. Author articles on taxes, corps., estates. Home: 70 Prospect Park W., Bklyn. 15. Office: 555 Fifth Av., N.Y.C. 17.

MANNIX, Mrs. Henry, orgn. pres.; born July 15, 1903; d. Joseph J. and Frances (Noonan) Friel; A.B., Coll. of the Sacred Heart, New York City, 1925; LL.D., Fordham Univ., 1945; m. Henry Mannix, June 16, 1926; children—Henry, Joseph Friel, John, Frances, Mary Margaret, Aileen, Sheila, James (dec.), Charles Gordon, Delia. Owner pawn brokerage bus., Bklyn., 1914—. Pres. Nat. Council of Catholic Women since Sept. 1946, rep. council as observer of U. N. (1st pres. Diocesan Council Cath. Women in Brooklyn, 1946-47); v.p. International Union Catholic Womens Leagues. Mem. nat. bd. Nat. Cath. Community Service (mem. agency of United Service Orgn.) since 1942; gen. v.p. World Union Catholic Womens Orgns. Mem. bd. Am. Red Cross, U.S.O., Inst. of Arts and Scis., Immaculate Conception Day Nursery, Coll. of the Sacred Heart (Manhattanville). Chmn. women's div. (Bklyn.); Unit. Hosp. Campaign, 1944, 45, Cancer Drive, 1946, U.S.O. Drive, 1943; mem. bd. Hosp. Council Greater N.Y. Inaugurated marriage forum for young girls called Marriage as a Career, 1943. Received Magnificat medal of Mundelein Coll., Chicago, 1948; Youth Oscar, 1949; Patriotism award, L.I. chpt. K.C., 1954. Democrat. Home: Mt. Kisco, N.Y. Office: 1473 Broadway, Bklyn. 21.

MANNY, see also Manney.

MANSAGER, Oscar M., business exec.; b. Colton, S.D., 1898. Exec. v.p. Hoover Co. since 1953. Home: 2865 Westmoreland Rd., N.W., Canton, O. Office: North Canton, O.

MANSBRIDGE, F(rederick) Ronald, publisher; b. Sanderstead, Eng., Nov. 11, 1905; s. George Frederick and Florence (Quye) M.; student Malvern Coll., 1919-25; A.M., Corpus Christi Coll., 1928; m. Georgia St. Clair Mullan, Apr. 10, 1931; children—Jane Jebb, George Bruce. Instr. English dept. Bernard Coll., N.Y.C., 1928-30; mgr. Cambridge U. Press dept. The Macmillan Co., N.Y.C., 1931-49; mgr. Cambridge U. Press, N.Y.C., 1949—. Mem. Am. Inst. Graphic Arts (v.p. 1940). Clubs: Century Assn. (N. Y.C.); Grolier (N.Y.U.). Author articles periodicals. Home: Lyons Plain Rd., Westport, Conn. Office: 32 E. 57th St., N.Y.C. 22.

MANSEAU, Bernard Edward (mänsō), naval officer; b. Jefferson, S.D., Oct. 21, 1899; s. Godeon Edward and Emma (Bernard) M.; B.S., U.S. Naval Acad., 1922; M.S., Mass. Inst. Tech., 1927; m. Dorothy Madeline Hess, June 11, 1925; children—Louise (wife Duncan Packer, U.S.N.), Dorothy L., Lani M. Commd. ensign, U.S. Navy, 1922, and advanced through grades to rear adm., 1951; asst. planning officer Puget Sound Naval Shipyard, 1934-37; hull supt. Pearl Harbor Naval Shipyard, 1937-42; dir. ship salvage, North Africa, Normandy and Philippines, 1942; supervised salvage of Normandie, N.Y., 1942-43; supervised civilian contract for salvage for all shipping in coastal waters N.Am., World War II; salvage officer Bikini Atom Bomb tests; prodn. officer Mare Island Naval Shpiyard, Vallejo, Calif., 1947-49; comdr. San Francisco Naval Shipyard, 1949-50; commander Mare Island Naval Shipyard 1950-52; dir. Indsl. Surveys, 1952; now dep. and asst. chief Bur. of Ships. Decorated Legion of Merit, Gold Star, Letter of Commendation for services during attack on Pearl Harbor, various medals and ribbons. Mem. Am. Soc. Naval Architects and Marine Engrs. Home: Lead, S.D., also 5609 Namakagon Rd., Washington. Office: Bur. of Ships, Navy Dept., Washington.

MANSELL, Irving Lawson, mng. editor; b. McKeesport, Pa., June 4, 1908; s. Irving Van Voorhis and Cordelia Wheeler (Smith) M.; B.A., Westminster (Pennsylvania) College, 1929, D.Litt. (honorary), 1954; married Agnes Lucille McConaghy, June 30, 1931; children—John Lawson, Jane Lucille. Reporter Youngstown Vindicator, 1929-38, copy reader, make-up editor, financial editor, telegraph editor, 1938-44, asst. city editor, 1946-49, mng. editor since 1949; editor New Wilmington (Pa.) Globe, 1935-36; dir. Translite Corp., Jersey City, since 1950. Served as lt. armed guard U.S.N., 1944-46. Mem. Westminster Coll. Alumni Assn. (nat. pres. 1950-52), Pi Delta Epsilon, Alpha Sigma Phi. Presbyn. Home: Brookhill, New Wilmington, Pa. Office: Youngstown Vindicator, Youngstown, O.

MANSELL, O(tis) S(cott), bldg. materials mfg. exec.; b. Chgo., Jan. 21, 1896; s. Thomas Allen and Dora (Allen) M.; m. Jeannette Mey, Aug. 14, 1920; children—Robert, Lorraine (Mrs. Charles Fletcher), Jeanne. Pres., dir. Celotex Corp., Chgo., 1948—; chmn., dir. Celotex, Ltd., London, Eng., 1948—; dir. South Coast Corp., South Shore Oil Co. (both New Orleans), Chgo. Great Western Ry., Jefferson Electric Co. (Bellwood, Ill.). Home: 611 Woodland Dr., Hinsdale, Ill. Office: 120 S. LaSalle St., Chgo. 3.

MANSFIELD, D. Bruce, lawyer; b. Hamilton, O., Jan. 31, 1910; s. Paul Chandler and Katharine Simon (Marr) M.; A.B., Kenyon Coll., 1930; LL.B., Duke U., 1933; J.S.D., Yale, 1935; m. Louise Elliott Littlehale, Dec. 23, 1939; children—Alexander, Jane, Louise, Muriel. Admitted to Ohio bar, 1933; prof. law Temple U., 1934-38; sr. atty. S.E.C., 1938-40; asso. prof. law U. Cal., 1940-41; partner Amerman, Mills, Mills, Jones & Mansfield, Canton, O., 1941-48; gen. counsel Ohio Edison Co., Akron, since 1948. Mem. Portage, Brookside Cs. C., Phi Beta Kappa, Order of Coif, Elk, Mason. Club: City. Home: 554 Merriman Rd., Akron 3. Office: 47 N. Main St., Akron 8, O.

MANSFIELD, Harvey C(laflin), educator; b. Cambridge, Mass., Mar. 3, 1905; s. George Rogers and Adelaide (Clafiin) M.; student Deep Springs (Calif.) Coll., 1921-25; A.B., Cornell, 1927, A.M., 1928; Ph.D., Columbia, 1932; m. Grace Winans Yarrow, Sept. 6, 1930; children—Harvey C., Charles Y., John T., Margaret Ann. Instr. govt. Yale, 1929-33, asst. prof., 1933-42; acting asst. prof., Stanford, 1939-40, vis. prof. Ore. State System, Portland, summer 1940; adminstrv. officer Consumer Goods Div. OPA, Washington, 1942, asso. price exec., 1942-44, price exec., 1944-45, asst. div. dir., 1945, OPA historian, 1946-47; prof., chmn. dept. polit. sci. Ohio State U. since 1947. Served as sr. cons., pres. com. on adminstrv. management, 1936; vis. expert OMGUS, Germany, 1949; project dir., writer Conn. Commn. on State Govt. Orgn., 1949-50; cons. Com. Public Administration Cases, 1950, Econ. Stblzn. Agy., 1951, municipal finance study, Mayor's Committee on Management Survey, N.Y. City, 1951, Governmental Affairs Institute, 1952-53; cons. Commn. on Intergovernmental Relations, 1954—. Served as pres. Telluride Assn. (endowed edni. found.), Ithaca, N.Y., 1931-33, 1943, custodian, 1929-37, 1941-45. Mem. Am. Polit. Sci. Assn. (sec. 1953-55), Am. Soc. Pub. Adminstrn., Phi Beta Kappa, Delta Sigma Rho. Democrat. Author: The Lake Cargo Coal Rate Controversy, 1932; The General Accounting Office (in Pres. Comm. Admin. Mgt. Report with Spl. Studies) 1937; The Comptroller General, 1939; A Short History of OPA, 1949. Editor OPA series Historical Reports on War Administration, 1947-49. Contbr. chapters in books, articles to profl. jours. Home: 146 Glenmont Av., Columbus 14. Office: 106 Univ. Hall, Ohio State U., Columbus 10, O.

MANSFIELD, John P., pres. Plymouth Motor Co.; v.p. Chrysler Corp. Address: 6334 Lynch St., Detroit.

MANSFIELD, Luther Stearns, educator; b. Arlington, Neb., Apr. 25, 1906; s. Albert Bruce and Lula Elizabeth (Stearns) M.; A.B., Tex. Christian U., 1927, A.M., 1928; Ph.D., U. Chgo., 1936. Teaching fellow English, Tex. Christian U., 1927-28; instr. English, Ill. Mil. Sch., Abington, Ill., 1928-29; asst. prof. English, Jamestown Coll., 1929-36; instr. English, Williams Coll., 1936-39, asst. prof., 1939-47, asso. prof. history and lit., 1947-52, prof. history and lit., 1952—; vis. asst. prof. English, Swarthmore Coll., 1944-45; vis. asso. prof. English, Duke U., summer 1947; vis. asso. prof. Am. lit. Johns Hopkins, summer 1950. Mem. Modern Lang. Assn., Am. Assn. U. Profs., Am. Studies Assn., Scholarship Soc. of South, Melville Soc., Sigma Tau Delta. Club: Williams (N.Y.C.). Contbr. to Literary History of U.S., 1948. Editor: Centennial edit. Moby-Dick, 1952. Contbr. edni. jours. Home: Stetson Ct., Williamstown, Mass.

MANSFIELD, Michael Joseph, U.S. senator; born New York, N.Y., Mar. 16, 1903; s. Patrick and Josephine (O'Brien) M.; student Mont. School of Mines, 1927-28; A.B., Mont. State U., 1933, A.M., 1934; student U. of Calif., 1936, 1937; m. Maureen Hayes, Sept. 13, 1932; 1 dau., Anne. Seaman U.S. Navy, 1918-19; with U.S. Army, 1919-20; with U.S. Marines, 1920-22; miner and mining engr., 1922-1931; prof. history and polit. science, Mont. State Univ., 1933-42; mem. 78th-82d Congresses, 1st Dist. Mont.; elected U.S. senator from Mont., 1952. Presdl. rep. in China, 1944; U.S. del., IX Inter-Am. Conference, Colombia, 1948, 6th UN Assembly, Paris, 1951-52; U.S. del. S.E. Asia Conf., Manila, 1954. Home: Missoula, Mont.

MANSFIELD, Richard Huntington, bus. exec.; b. N.Y. City, June 14, 1900; s. Archibald Romaine and Ella Louise (Huntington) M.; B.S., Princeton, 1922; m. Marjory Myles, Aug. 31, 1929; children—Anne Myles, Richard Huntington. Messenger, Brown Bros., N.Y. City, 1922-23; with Mechanics & Metals, 1923-26, when co. merged with Chase Nat. Bank, br. mgr. Chase Nat. Bank, 1926-38, 2d v.p. and mgr. Rockefeller Center br., 1938-40, v.p., 1940-48, dir. Chase National Bank; v.p. Rockefeller Center, Inc., since 1948; dir. Equitable Life Assurance Co.; trustee Seamen's Bank for Savs., Atlantic Mutual Ins. Co.; mem. bd. mgrs. Seamen's Ch. Inst. N.Y. Rep. Episcopalian. Clubs: Rockefeller Luncheon (N.Y. City); Tower (Princeton, N.J.); American Yacht (Rye, New York); University, Scarsdale Golf (Scarsdale, N.Y.). Home: 38 Tompkins Rd., Scarsdale, N.Y. Office: 30 Rockefeller Plaza, N.Y. City 20.

MANSFIELD, Thomas Robert, ins. exec.; b. Dallas, July 31, 1891; s. William Halleck and Anna (Blessing) M.; student Dallas High Sch., 1904-07; m. Nancy Morrison, Sept. 23, 1916. With I. Reinhardt & Son, ins. gen. agy., Dallas, 1907-18; first asst. sec. Republic Ins. Co., Dallas, 1918-21, sec. 1921-25; organized Gulf Ins. Co., 1925, 1st sec., 1925-31, v.p., 1931-45, pres. since 1945; pres. Atlantic Insurance Company; member board dirs. Nat. Bank of Commerce. Mem. Tex. Ins. Advisors Assn. (governing com.), Assn. Tex. Fire and Casualty Execs., Blue-Goose. Home: 7056 Turtle Creek Lane, University Park, Tex. Office: 3015 Cedar Springs Rd., Dallas 4.

MANSFIELD, William Henry, utilities co. exec.; b. Dorchester, Mass., Apr. 13, 1890; s. William Ellis and Winifred Caroline (Mix) M.; A.B., Harvard, 1912; m. Mary Margaret Heap, Dec. 19, 1916; children—Mrs. Winifred Milam, Jr., Mrs. James A. Russell, Jr. With So. Bell Tel. & Tel. Co., 1911-55, state plant supt., Miss., 1935-38, Fla., 1938-42, La., 1942-43, gen. plant mgr., 1943-47, asst. v.p., 1947-50, sec., (Atlanta), 1950-55, asst. to pres., 1955; retired, 1955; formerly mem. exec. com., dir., Inter-Mountain Telephone Co., Bristol, Tenn., Carolina Tel. & Tel. Co., Tarboro, N.C. Mem. Fulton Co. Grand Jury Assn., Am. Legion. Mason. Home: 3747 Vermont Rd. N.E., Atlanta.

MANSHIP, Charles P(helps), Jr., publisher; b. Baton Rouge, Aug. 13, 1908; s. Charles Phelps and Leora (Douthit) M.; M.B.A., Harvard, 1932; m. Paula Garvey, Aug. 27, 1938. Reporter State-Times and Morning Advocate, 1926-27, gen. mgr., 1938-42, pub. since 1946; advt. salesman Times-Picayune, 1932-34; sec., treas. Baton Rouge Broadcasting Co. since 1946; dir. La. Nat. Bank, Capital Bldg. & Loan Co. Mem. Kappa Alpha. Clubs: Internat. House (New Orleans); Boston; Rotary, Country (Baton Rouge). Home: 2250 Kleinert Av. Office: 525 Lafayette St., Baton Rouge.

MANSHIP, Douglas, radio, television and newspaper exec.; b. Baton Rouge, Nov. 3, 1918; s. Charles P. and Leora (Douthitt) M.; student La. State U., 1936-41, U. Heidelberg, 1937, U. Colo., 1938-39; m. Jane French, Jan. 31, 1942; children—Douglas Lewis, Richard French, David Charles. Reporter State Times and Morning Advocate, 1945-47; with Baton Rouge Broadcasting Co. since 1947, pres. since 1948; pres. La. Television Broadcasting Corp. since 1953; sec.-treas. Capital City Press since 1951. Dir. civil def., La., 1951-52; campaign chmn. Community Chest, 1950, bd. dirs., 1950-52, pres. 1951. Served with U.S.A.A.F., World War II. Member C. of C. (bd. dirs.), Kappa Alpha. Episcopalian. Rotarian. Home: 5470 Claycut Rd. Office: 525 Second St., Baton Rouge.

MANSHIP, Paul, sculptor; b. St. Paul, Minn., Dec. 25, 1885; s. Charles Henry and Maryetta (Friend) M.; art edn., St. Paul Inst. of Art, Pa. Acad. Fine Arts, Am. Acad. in Rome; m. Isabel McIlwaine; children—Pauline F. H., Elizabeth R., John P., Sarah Jane. Represented in numerous galleries and museums in U.S. and in Paris. Recipient many prizes and awards. Chevalier Legion of Honor (France), 1929. N.A. Fellow Am. Acad. Rome, Am. Acad. Arts and Sciences; mem. Nat. Sculpture Soc. (ex-pres.), Am. Academy Arts and Letters (ex-pres.), Inst. of

France (corr. mem.), Academie des Beaux Arts (corr. mem.), Nat. Acad. Fine Arts Argentina (corr.). Chmn. Smithsonian Commn. Fine Arts. Clubs: Century (ex-pres.), Nat. Arts (N.Y.); Arts (Washington). Address: 24 Gramercy Park, N.Y.C. 3; (summer) Lanesville, Gloucester, Mass.

MANSKE, Fred A., mfg. exec.; b. Chgo., Apr. 4, 1901; s. Robert A. and Alice (Smith) M.; B.S., Armour Inst. Tech., 1923; m. Harriet Fox, Dec. 27, 1934; children—Robert and Walter (Twins), Frederick, Sara. Market supr. U.S. Gypsum Co., 1923-27, development engr., 1927-33, plant mgr., 1933-34; prodn. mgr. Nat. Gypsum Co., 1934-50, v.p., charge operations, 1950-54, exec. v.p., 1954—, dir., 1951—. Mem. C. of C. Methodist Episcopal. Home: 57 Ruskin Rd., Eggertsville 21, N.Y. Office: 325 Delaware Av., Buffalo.

MANSON, Grant Carpenter, educator; b. Chgo., Apr. 11, 1904; s. Roy and Paula (Freshel) M.; grad. Phillips Andover Acad., 1922; A.B., Williams Coll., 1926; Ph.D., Harvard, 1940; A.B. in Architecture, Columbia, class of 1930. Instr. history fine arts Columbia, 1940-42; service with Fed. Govt., 1947-52; asst. prof. history fine arts U. Pa., 1953—, vice dean Sch. Fine Arts, 1954—. Served with USNR, 1942-47. Mem. Phi Beta Kappa. Clubs: Harvard (N.Y.C.); University (Detroit). Author articles on Frank Lloyd Wright. Home: 327 S. 18th St., Phila. 3, Pa.

MANSON, Melville Husted, physician; b. Worthington, Minn., Aug. 4, 1902; s. Frank M. and Ida (Husted) M.; B.S., U. of Minn., 1926, B.M., 1928, M.D., 1929, M.Sc., 1931, Ph.D., 1934; unmarried. Teaching fellow surgery, U. of Minn., 1930-33, instr. surgery, 1934-37; spl. rep. Am. College Surgeons Chicago, 1937-39; med. dir. Bell Tel. Labs. N.Y. City, 1940-42, N.Y. Tel. Co., 1942-43, Am. Tel & Tel. Co. since 1943. Mem. med. bd. and bd. dirs. Stony Wold Sanatarium; mem. adv. indsl. mem. bd. Beekman-Downtown Hosp. Fellow A.C.S., A.M.A., Indsl. Med. Assn.; Am. Pub. Healah Assn., Am. Acad. Occupational Med., Am. Acad. Compensation Medicine (v. pres.); member Sigma Xi, Alpha Omega Alpha. Home: 26 W. Ninth St., N.Y. City 11. Office: 195 Broadway, N.Y. City 7.

MANSON, Ray H ◎ V. 27.

MANSS, Harvey McKnight ◎ V. 26.

MANSURE, Edmund F., mfg. exec., govt. ofcl.; b. Chgo., Mar. 14, 1901; s. Edmund L. and Nellie (Forsman) M.; student Princeton Prep. Sch., Bellefonte Acad.; student Dartmouth, 1924; LL.B., Kent Coll. Law; student grad. sch. Northwestern U. With E. L. Mansure Co. since 1922, v.p., dir. since 1925, pres., 1935-51, now chmn. bd.; admitted to Ill. bar, 1927; adminstr. Gen. Services Adminstr. since 1953, Def. Materials Procurement Agy. since 1953. Mem. adv. bd. Chgo. Plan. Commn., 1938-43; dir. Chgo. Crime Commn., 1933-34; pres. Crime Prevention, Inc., of Cook Co.; mem. Ill. Revenue Laws Commn., 1947-49, Ill. State Pension Commn., 1945-51; chmn. Ill. State Bd. Unemployment Compensation and Free Employment Advisors; mem. exec. com. Citizen's Subway Com., 1938-43, South Side Planning Bd.; chmn. Chgo. div. Red Cross War Fund drive, 1945; mem. adv. com. Civic Fedn., chmn. citizens waterway com., 1937. Dir. Travelers Aid, 1933-35; pres. U. Ill.-Cook Co. Sch. Nursing, and Nursing Service Cook Co. Hosp., 1948-51; dir. Research Found. Mem. Ill. Mfrs. Assn. (dir. 1939-40, treas. 1941-46, v.p. 1947-48, pres. 1949, chmn. bd. 1950), Chgo. Drapery Mfrs. Assn. (pres. 1933-47), Chgo. Assn. Commerce, South Central Assn. (pres.), Delta Kappa Epsilon. Republican. (sec. Ill. state finance com.; mem. campaign allocation com., treas. Ill state central com. 1937-38; del. nat. conv. 1940; chmn. citizens campaign com. Cook Co.). Clubs: Chicago Athletic, Commercial (Chgo.). Office: 1605 Indiana Av., Chgo. 16; also General Services Bldg., Washington.

MANTELL, Charles L. (măn-tĕl), chem. engr.; b. Brooklyn, N.Y., Dec. 9, 1897; s. John Henry and Emma (Smith) M.; student McGill U., Montreal, 1914-16; A.B., Coll. City of N.Y., 1918, B.S., 1918; A.M., Columbia, 1924, Chem.E., 1924, Ph.D., 1927; m. Adelaide M. Smithenner, 1926; children—Cynthia Adelaide, Keith Charles. Chem. engr. Aluminum Co. of America, 1918-21, Celluloid Corp., 1921-22; prof. of chem. engring., Pratt Inst., Brooklyn, N.Y., 1922-37; consulting engr. since 1924; dir. of research Am. Gum Importers Assn., 1934-39; tech. adviser, Netherlands Indies Govt., 1934-50; tech. dir. W. B. Driver Co., Newark, N.J., 1934-39; tech. dir. United Merchants and Manufacturers Corporation, 1940-47; v.p. United Merchants, Labs., Inc., 1945; prof. and chmn. dept. chemical engineering, Newark (New Jersey) College of Engineering, since 1948; consultant to various governments and their agencies. Served as lieutenant Royal Flying Corps, Brit. Army, 1917-18. Mem. Am. Inst. Mining and Metall. Engrs., Am. Chem. Soc., Am. Institute Chemical Engineers, Electro-chemical Society, American Society Metals, Phi Lambda Upsilon, Sigma Xi, Epsilon Chi, Tau Beta Pi. Republican. Episcopalian. Mason. Author: Industrial Carbon, 1928, 46; Tin, 1929, 49; Industrial Electrochemistry, 1931, 40, 50; Sparks from Electrode, 1932; Technology of Natural Resins, 1942; Adsorption, 1945, 51; Calcium Metallurgy and Technology, 1945; Walter Soluble Gums, 1947. Contbr. to Chem. Engr.'s Handbook, 1935, 40, 50. Contbr. numerous articles to technical jours. Home: 447 Ryder Rd., Munsey Park, Manhasset, N.Y. Office: 457 Washington St., N.Y. City 13.

MANTYNBAND, Louis M(artin) (man'tin band), lawyer; b. San Francisco, Feb. 12, 1897; s. Solomon A. and Mary Esther (Goodkind) M.; Ph.B., U. Chgo., 1918, J.D., 1920; m. Adele B. Weiner, July 14, 1922; children—Babette Marie (Mrs. Irvin F. Richman), Ralph A., Portia Louise (Mrs. Norman B. Kern). Admitted to Ill. bar, 1921, since practiced in Chgo., trial lawyer, specializing corporate finance; master in chancery Circuit Ct. Cook County; dir. Peerless Weighing & Vending Machine Co. Vis. trustee U. Chgo. Law Sch. Mem. Am., Ill., Chgo. bar assns., Chgo. Law Inst., Am. Judicature Soc. Home: 859 Castlewood Terrace, Chgo. 40. Office: 1 N. LaSalle St., Chgo. 2.

MANTZ, H. J. ◎ V. 26.

MANUEL, Herschel Thurman, prof. ednl. psychology; b. Freetown, Ind., Dec. 24, 1887; s. Asbury Hill and Sarah Jane (Brown) M.; A.B., De Pauw U., 1909; A.M., U. of Chicago, 1914; Ph.D., U. of Ill., 1917; married Dorothy Broad Beaird, July 23, 1928; children—Jane Beaird (Mrs. W. D. McKernon), Eleanor, Thomas Asbury. Began as teacher, adminstr., public schs., Indiana, 1909-13; spent time in grad. study, 1913-17; part time instr. in psychology, education, Clark College, 1915-16; teacher, Western State Coll. of Colo., 1919-25; asso. prof., U. of Tex., 1925-27, prof. ednl. psychology since 1927, dir. of testing and guidance bur. since 1946; regional dir. qualifying test for civilians, Army and Navy coll. programs, 1943-45; dir. Inter-Am. test construction project for com. on modern langs. Am. Council on Edn., 1941-44; pres. Nat. Council Measurements Used in Edn., 1954-55. Served as 1st lt., U.S. Army, psychol. examiner, then adminstr. in ednl. service of hospital, 1917-19. Dir. research, Tex. Com. on Coordination in Edn., since 1935; consultant, Inter-American Ednl. Foundation, 1944. Editor Yearbook of Tex. Soc. for Mental Hygiene, 1936-42. Editor Research Bulletins of the Texas Commission on Coordination in Education since 1936. Member American Psychol. Assn., Am. Ednl. Research Assn., Nat. Soc. for Study of Edn., Sigma Xi. Methodist. Author: Talent in Drawing, 1919; Education of Mexican and Spanish-Speaking Children in Texas, 1930; Spanish and English editions of the Stanford-Binet in Relation to the Abilities of Mexican Children, 1935 (with others Cooperative Inter-American Tests, 1950; (with R. H. Fife) Teaching of English in Puerto Rico, 1951. Contbr. articles to profl. mags. Home: 1202 W. 22½ St. Office: University of Texas, Austin, Tex.

MANUEL, W(illiam) A(sbury), univ. prof.; b. Freetown, Ind., Jan. 18, 1891; s. Asbury Hill and Sarah Jane (Brown) M.; A.B., DePauw U., 1912; M.S., U. of Ill., 1915; D.Sc., Colo. Sch. of Mines, 1928; m. Lola Warfel, Dec. 25, 1919; children—Elizabeth Lee, Suzanne. Research fellow, Engring. Expt. Sta., U. of Ill., 1915; instr. chemistry, Northwestern U., 1915; ranch sec. Trinchera Ranch Co., Ft. Garland, Colo., 1918-21; prof. chemistry, Western State Coll. of Colo., 1921-29; prof. chemistry, Ohio Wesleyan U., since 1929, head of dept. chemistry, since 1930; consulting chemist. Town trustee, Gunnison, Colo., 1929. Fellow A.A.A.S., Ohio Acad. Sci.; mem. Am. Assn. Univ. Profs., Am. Chem. Soc., Phi Beta Kappa, Sigma Xi, Phi Lambda Upsilon, Omicron Delta Kappa, Phi Gamma Delta. Republican. Methodist. Contbr. articles to chem. jours. Home: 50 Forest Av., Delaware, O.

MANVILLE, (Hiram) Edward, Jr. ◎ V. 26.

MANWARING, A(lbert) Homer II (mănwăring), elec. mfg. exec.; b. Phila., July 14, 1912; s. Roy A. and Ruth (McDowell) M.; student Haverford Sch., 1930; B.S., Pa. State Coll., 1934; m. Esther H. Fitzgerald, Sept. 19, 1936; children—Albert H., John L., Barbara R. Cadet engr. Phila. Electric Co., 1934-36, mem. indsl. sales dept., 1936-38; sales engr. Phila. Elec. & Mfg. Co., 1938-40, sales mgr., sales and engineering, 1940-42, executive vice pres. and gen. mgr. since 1942, mem. bd. dirs. since 1939. Served as lt. U.S.M.C. Res., 1934-36. Sec. Phila. War Prodn. Pool, 1942-44. Mem. Nat. Elec. Mfrs. Assn., Am. Inst. E.E., Illuminating Engring. Soc. (pres. 1953-54), S.A.R., Pi Kappa Alpha. Presbyn. Clubs: Union League, Huntingdon Valley Country (gov.); Engineers (Phila.); Racquet. Home: 1422 Hopeland Rd., Wyncote, Pa.

MANWARING, Wilfred Hamilton (măn'ăr-ĭng), pathologist; b. Ashland, Va., Sept. 14, 1871; s. Theodore Perry and Mary Frances (Griswold) M.; M.D. Johns Hopkins U., 1904; also studied at Berlin, Leipzig, Frankfort-on-the-Main, Vienna and London, 1907-10; m. Ava Mautner, June 14, 1917; children—John Hamilton, Frederick Wolcott. Fellow and asst. in pathology, U. of Chicago, 1904-05; asso. prof. pathology and bacteriology, Ind. U., 1905-07; traveling fellow in pathology and bacteriology, Rockefeller Inst. for Med. Research, 1907-08, asst., 1910-13; prof. bacteriology and experimental pathology, Stanford U., 1913-37, emeritus since 1937. Lecturer in functional pathology, Washington U. Med. Sch., St. Louis, Mo., 1920-21. Mem. Soc. for Exptl. Pathology, Am. Assn. Pathologists and Bacteriologists, Am. Assn. Immunologists (pres. 1926), Soc. for Exptl. Biology and Medicine, Soc. Am. Bacteriologists, Sigma Xi; fellow A.M.A., A.A.A.S. Researches in theoretical immunology and experimental pathology. Address: Palo Alto, Calif.

MANWELL, Reginald Dickinson, malariologist, univ. prof.; b. Harford, Pa., Dec. 24, 1897; s. John P(arker) and Stela F(lorine) (Dickinson) M.; Grad. Deerfield Acad., 1914; A.B., Amherst Coll., 1919, A.M., 1926; Sc.D., Johns Hopkins, 1928; m. Elizabeth Skelding Moore, Aug. 6, 1930; children—John Parker, Henry Dickinson. Teacher and prin., St. Charles, Mich., 1920-21, Waterport Union High Sch., 1920-24; head biology dept. W.Va. Wesleyan Coll., Buckhannon, W.Va.) 1929-30; instr. in protozoology ad interim, sch. of hygiene and pub. health, Johns Hopkins Univ., 1929-30; prof. zoology, Syracuse Univ. since 1930. Served as capt., Sanitary Corps, U.S. Army, 1943-45; chief of protozoology sect., div. tropical med., and parasitology, Army Med. Sch., Washington, 1944-45. Trustee Rocky Mountain Biol. Lab. Recipient Grants-in-aid for research in malaria and toxoplasmosis from Nat. Research Council, A.A.A.S., Sigma Xi, Nat. Inst. Health, Am. Philos. Soc. Fellow A.A.A.S.; mem. Soc. Protozoologists (treasurer 1951-54), Am. Soc. Parasitologists, Am. Soc. Tropical Medicine and Hygiene, Am. Soc. Zool., Soc. Exptl. Biology and Med., Am. Soc. Naturalists, Sigma Xi, Delta Tau Delta, Kappa Theta. Dem. Unitarian. Author: Practical Malariology (with Paul F. Russell and Luther West); Church Across the Street, (with Sophia Lyon Fahs). Contbr. of many articles on malaria, free-living protozoa, ornithology. Mem. ed bd. Jour. of Parasitology, Journal of Protozoology, Rivista di Malariologia, Rome, Italy, (hon.). Home: Hoag Lane, Fayetteville, N.Y. Office: Lyman Hall, Syracuse Univ., Syracuse 10, N.Y.

MANZ, Otto William, engr.; b. Phila., Mar. 3, 1903; s. Otto William and Julia Emily (Valet) M.; B.S., U. Pa., 1923; m. Alberta Adele Leytze, Oct. 26, 1928; children—Julia Alberta, Richard Leytze. Student engr. Gen. Electric Co., 1923-25; with Consol. Edison Co. 1925—, asst. v.p. 1952, now v.p.; supt. power Carbide & Carbon Chemicals Corp., Oak Ridge, Tenn., 1943-46. Mem. Am. Inst. E.E., Sigma Tau, Eta Kappa Nu. Club: Engrs. (N.Y.C.); Rockville Country. Home: 60 Forestdale Rd., Rockville Center, N.Y. Office: 4 Irving Pl., N.Y.C. 3.

MAO TSE-TUNG, Chinese Communist polit. leader; b. Shao Shan, Hunan Prov., China, 1893; student many subjects in various schools; degree, Hunan Normal Sch., 1918; m. Yang Kaihui, 1920 (dec.); m. 2d, Ho Tzu-chien, 1929. Joined revolutionary army of Sun Yat Sen, 1911; polit. leader and adviser, as well as army officer; active in Chinese Communist Party since 1920; helped form revolutionary army (Peasants and Workers Army), 1927; this army joined forces of Chu Teh to form 4th Red Army, 1928; by 1929, the Chinese Soviet Govt. controlled over two million people; chmn. first All-China Congress of Soviets, which formed Soviet Rep. of China, 1931; Central Soviet Govt. was set up, 1934; the Communist group (or nation), including the Red Army, moved en masse from Kiangsi to Yenan, 1934 and 1935; 1st Front Red Army (under Mao) joined 4th and 2d Red armies, Shensi, 1935, and reorganized as 8th Route Army (under Chu Teh), 1937; The People's Republic of China, a Communist regime, was proclaimed in Peiping, Sept. 1949, by the Chinese People's Polit. Consultative Conf., under Mao, who continues as polit. leader and army officer. Address: Peking, China.

MAPEL, William, newspaper exec.; b. Osborn, Mo., July 24, 1902; s. Frank Joseph and Ada Louise (Latta) M.; student Northwest Mo. State Coll., Maryville, 1920-23; B.J., U. of Mo., 1925; LL.D., Lincoln Coll. of James Millikin Univ., 1950; m. Evelyn Edith Raines, Oct. 17, 1925; children—Evelyn Louise, William M. R. Editorial work, Democrat-Forum, Maryville, Mo., 1920-23; corr. Kansas City Star, 1923-25; asso. editor Sentinel, Edina, Mo., 1925; sports editor and city editor Forum, Maryville, 1926; dir. information, Northwest Mo. State Teachers Coll., 1926-27; head dept. publns. and publicity, Kent (O.) State Coll., 1927-28; asst. prof. of journalism, Washington and Lee U., Lexington, Va., 1928-30, dir. Sch. of Journalism, 1930-34; asst. editor Am. Boy Mag., Detroit, 1931; pres. Virginian Pub. Co., 1930-34; exec. editor and dir. of Wilmington (Del.) Morning News and Evening Journal, 1934-37; with Institute of Public Relations, 1937; pres. William Mapel Associates, 1938-40; general mgr. Newsday, Nassau County, N.Y., 1940-42; executive secretary Publishers Assn. of N.Y. City, 1942-44, v. chmn., 1944, pres., 1952. Oberlaender traveling fellow for study of German univs., summer of 1934. Mem. Am. Assn. Teachers of Journalism (v.p. 1931-33, pres. 1934), Sons of the Revolution, Phi Gamma Delta, Pi Delta Epsilon, Kappa Tau Alpha, Sigma Delta Chi (nat. treas. 1931-33). Clubs: National Press (Washington); Union League (New York City); Siwanoy Country (Bronxville, N.Y.). Home: 210 Pershing Av., Westwood Gardens, New Rochelle, N.Y. Office: Times Tower, 1475 Broadway, N.Y.C. 36.

MAPES, Carl Herbert, geographer, map editor; b. Dimondale, Mich., Feb. 28, 1900; s. John Albert and Hattie Elvira (Mills) M.; A.B., U. of Wash., Seattle, 1922, M.S., 1931, Ph.D., 1943; m. Margaret Ream Metsker, June 6, 1923; children—Marilyn Edith, Carl Richard. Salesman Rand McNally & Co., Seattle, 1924-31, asso. map editor Chicago, 1931-33, research geographer, 1943-48, chief map editor since 1948; instr. geog. Seattle Pub. Schs., 1933-42, Eastern Wash. Coll. Edn., summers 1939, 40, U. of Wash., summer 1938; instr. aerology Naval Flight Prep. Sch., Seattle, 1943; lectr. U. Chgo. adult edn. courses, 1950-53. Mem. governing bd. Library of Internat. Relations, Chicago. Mem. Am. Bd. Commrs. for Fgn. Missions. Fellow Nat. Council Geog. Teachers; mem. Assn. Am. Geographers, Am. Geog. Soc., Alpha Delta Phi. Author hist. maps Historic Oregon Country, 1943, Historic Pacific Northwest, 1943. Contbg. author: Geography of the Pacific Northwest, edited by O.F. Freeman and H.H. Martin, 1943; chapter 3, Physical Geography, edited by A. L. Seeman, 1942; map cons. World Book Ency., 1953-54. Home: 2454 Pioneer Rd., Evanston, Ill. Office: P.O. Box 7600, Chgo. 80.

MAPES, Erwin Kempton, univ. prof.; b. Gilman, Ill., June 9, 1884; s. Perry and Diana (Luse) M.;

A.B., Cornell Coll., Mount Vernon, Ia., 1909; A.M., Harvard, 1915; Docteur de l'Université, Paris, 1925; m. Laura Hinkhouse, Aug. 26, 1915; children—Virginia (wife of Bertil Roseberg, M.D.; dec.), Frances Elinor (wife of Dr. Juan López-Morillas). Travelled and conducted research in Cuba, 1918, South America, 1932, on grant from Am. Council of Learned Socs. Mexico, 1936; on grant from Am. Philos. Soc., Mexico, 1938; prof. Romance languages, State U. of Iowa, Iowa City, Ia., 1925-52, emeritus prof. since 1952; John Hay Whitney vis. prof. humanities, Kenyon College, Gambier, O., 1952-53. Awarded diploma of honor by Mexican Acad., 1940. Mem. Inst. Internacional de Literatura Iberoamericana (vice pres. 1938-40; chmn. standing com. on coordination of research since 1940), Phi Beta Kappa, Phi Sigma Iota (nat. v.p. 1928-38, acting nat. pres., 1938-40), Sigma Delta Pi (nat. vice president, since 1948). Author: Cuba y los cubanos, 1920; L'Influence française dans l'oeuvre de Rubén Darío, 1925; The Essentials of Spanish Grammar (with Ralph E. House), 1932; Shorter Spanish Garmmar (with Ralph E. and Ruth D. House), 1942; Y va de cuento, 1943, Y va de cuento-Alternate (with J. López-Morillas), 1950; (with Julio S. Molina) of critical text with critical introduction and notes to Obras escogidas de Rubén Darío publicadas en Chile, 1939. Ed.: (with Frances M. López-Morillas) El Periquillo Sarniento (J. J. Fernández de Lizardi), 1953. Compiler: Escritos inéditos de Rubén Darío, 1938; Obras inéditas de Manuel Gutiérrez Nájera; Crónicas de "Puck" 1943; Obras inéditas de Manuel Gutiénez Nájera: Poesias, 1943. Contbr. numerous articles to learned jours. Dir. of official project sponsored by U.S. Govt.) for preparation of textbooks for teaching English in Latin America, 1944-46. Home: 300 McLean St., Iowa City, Ia.

MAPLES, William Alexander, editor; b. Springwells, Mich., Nov. 4, 1910; s. Lysander T. and Edith (Lindsay) M.; B.S., Mich. State Coll., 1932; m. Walda A. Behnke, Sept. 18, 1937; children—Sandra J., William J. Phys. test engr. Ford Motor Co., 1937; chemist City of Dearborn, Mich., 1938-40; dir. vets. affairs Wayne Co., Mich., 1949; asso., mng. editor Jour. Am. Concrete Inst., 1949-52, editor, sec.-treas., 1952—. Served as lt. col. Corps Engrs., AUS, 1940-46. Mem. A.A.A.S., Soc. Am. Mil. Engrs., Tau Beta Pi. Editor: Manual of Standard Practice for Detailing Reinforced Concrete Highway Structures, 1953; Manual of Concrete Inspection, 1955. Home: 4704 Ternes Av., Dearborn 2, Mich. Office: 18263 W. McNichols Rd., Detroit 19.

MARBLE, F. W., banker; b. Belle Fourche, S. D., Nov. 12, 1895; s. Arthur H. and Ethel (McGowan) M.; A.B., U. of Mich., 1916; m. Lillian V. Wright, Dec. 18, 1918; 1 son, Frederic W. With Mont. Nat. Bank, Billings, 1918-36, cashier, 1922-36; vice pres. Stock Growers Nat. Bank, Cheyenne, Wyo., 1936-45, pres. since Mar. 1945; vice pres. Mont. Nat. Bank, Billings, since 1936; partner Marble & Jones, ranch operators, Miles City, Mont., 1940—. Served as sgt., U.S. Army, 1917-18. Mem. Phi Gamma Delta. Republican. Episcopalian. Home: 214 W. 30th St. Office: Stock Growers Nat. Bank, Cheyenne, Wyo.

MARBLE, Samuel Davey, coll. pres.; b. Mitchell, S. D., Nov. 15, 1915; s. Samuel William and Elsie Naomi (Davey) M.; A.B., U. of New Mex., 1937; M.A., Syracuse U., 1939, Ph.D., 1941; Certificate in International Administration, Columbia, 1943; LL. D., Cedarville Coll., 1951; m. Rebecca Sturtevant, Feb. 15, 1947; children—Mary, Anne, Rebecca. Resident advisor, Syracuse Univ., 1937-39; fellow and instr., Maxwell Sch. of Citizenship and Pub. Affairs, 1939-41; procedure analyst, Office of Civilian Supply, 1941-42; asso. sec., Am. Friends Service Com., 1943-46; chmn. Licensed Agencies for Relief in Asia (L.A.R.A.), 1946; chmn. com. on Japan and com. on Korea, Am. Council of Voluntary Agencies, 1946; prof. of polit. sci., W.Va. Wesleyan Coll., 1946-47; pres., Wilmington Coll. since 1947. Mem. Civilian Public Service, 1942-46; vice chairman Nat. Council for Prevention of War. Mem. Commn. on Internat. Aspects of Teacher Edn. of Am. Assn. of Colleges for Teacher Edn. 1948; director Community Service, Inc. Mem. Am. Polit. Sci. Assn., Am. Acad. of Social and Polit. Sci., Nat. Mental Health Foundation, Soc. for the Advancement of Education, Quaker College Assn. (pres. 1951-53), Green Key, Ohio and American farm bureau federations, Kappa Alpha, Phi Kappa Phi, Pi Sigma Alpha, Alpha Phi Gamma, Snow Hill. Member Relgious Society of Friends. Club: Rotary. Author: Guide to Public Affairs Organizations, (with C. R. Read), 1946. Regular contbr. to various magazine and papers. Home: 107 College St., Wilmington, Ohio.

MARBLE, Thomas Littlefield ◎ V. 26.

MARBURG, Francis Grainger ◎ V. 28.

MARBURGER, Ralph E(merson), lawyer; b. Commercial Point, O., Nov. 28, 1894; s. Jacob A. and Nora L. (Beavers) M.; student Bliss Bus. Coll., 1911-12; Ohio State U., 1922; m. Marthena DuMont, Aug. 13, 1924. Admitted to Ohio bar, 1922; practicing lawyer, Columbus, 1922-26, partner Bricker, Marburger, Evatt & Barton, since 1944; gen. atty. Ohio Bell Telephone Co., Cleveland, 1926-31, v.p. in charge pub. relations, 1931-37, v.p., gen. mgr., 1937-44; dir. Lima (O.) Telephone & Telegraph Co., Newark (O.) Telephone Co.; solicitor Pa. R.R. Trustee Franklin U. Served as corpl. 329th Inf., 1918-19. Mem. Better Bus. Bur. of Columbus (pres., 1941-44), Am. Ohio State, Columbus bar assns., Am. Judicature Soc., Phi Alpha Delta. Clubs: Rotary, University, Columbus Country (Columbus); Ohio Society of New York. Home: 1445 E. Broad St., Columbus 5. Office: 50 W. Broad St., Columbus 15, O. Died July 25, 1954.

MARBURY, Ogle, retired judge; b. Howard County, Md., Aug. 23, 1882; s. Ogle and Eleanora Brevitt (Mackenzie) M.; A.B., Johns Hopkins U., 1902; LL.B., U. of Md. Law Sch., 1904; married Eliza G. Cronmiller, Aug. 17, 1915; 1 daughter, Anne Tasker Ogle (Mrs. David E. Oberweiser). Admitted to Md. bar, 1904, and in general practice at Baltimore and Laurel, Md., until 1941; mem. Md. Ho. of Dels., 1910-12; asst. atty. gen. of Md., 1916-20, actg. atty. gen., 1918; chmn. State Bd. Prison Control of Md., 1920-23; del. at large Dem. Nat. Conv., 1920; atty. bd. edn. Prince George County, Md., 1916-37; city solicitor of Laurel, 1929-41; atty. county commrs. Prince George County, 1937-41; apptd. asso. judge 7th Judicial Circuit, Jan. 1941; apptd. chief judge 7th Judicial Circuit and judge of Court of Appeals of Md., July 1941; elected chief judge 7th Judicial Circuit and judge of Court of Appeals of Md., for 15 year term, Nov. 1942. Chief judge Ct. of Appeals of Md., 1944-52; ret. 1952. Chmn. Hall of Records, Commn. of Md., 1944-52. Mem. Am., Md. (pres. 1946-47), Prince George Co. bar assns., Order of Coif. Democrat. Episcopalian. Home: 525 Main St., Laurel, Md.

MARBURY, William, business exec.; b. Farmington, Mo., Mar. 31, 1912; s. Benjamin H. and Anne (Eversole) M.; student Central Coll., Washington U., 1932-35; LL.B., St. Louis U., 1937; m. Frances Steudle, 1938; Frances Anne, Linda. Admitted to Mo. bar, 1937; practice of law, St. Louis, 1937-45; with Miss. River Fuel Corp. since 1945, pres., dir. since 1949; pres., dir. Natural Gas & Oil Corp. since 1950; dir. Mut. Bank & Trust Co., Colo. Interstate Natural Gas Co., Westgate-Greenland Oil Co. of Can. Clubs: Mo. Athletic, Noon Day, Racquet (St. Louis). Home: 6322 Fauquier Dr. Office: 407 N. 8th St., St.L. 1.

MARBURY, William Luke, lawyer; b. in Baltimore County, Md., Sept. 12, 1901; s. William Luke and Silvine von Dorsner (Slingluff) M.; student Boys' Latin Sch., Baltimore, 1910-16; Episcopal High Sch., Alexandria, Va., 1916-18; Va. Mil. Inst., 1918-19; A.B., U. of Va., 1921; LL.B., Harvard, 1924; m. Natalie Jewett Wheeler, Dec. 3, 1935; children—Luke, Anne Jewett, Susan Fendall. Admitted to Md. State bar, 1925, since practiced in Baltimore, Maryland as asso. firm Piper & Marbury and predecessor firms, mem. firm, 1931—; gen. counsel, dir. Md. Life Ins. Company; trustee Peabody Institute of Balt. since 1935, pres. since 1948; asst. atty. gen. Md., 1930-31; chief counsel in matters relating to procurement contracts, War dept., 1942-45; expert cons. to Sec. War in matters relating to procurement, 1940-41. Mem. U.S. del. to 2d session Signatories of Gen. Agreement on Tariffs and Trade, Geneva, 1948. Fellow Harvard Coll.; mem. Harvard Corp. since 1947; chmn. Commn. on Higher Edn., 1946-47. Awarded Medal for Merit, 1945. Trustee Baltimore Mus. Art, Baltimore Symphony Orchestra assn. Mem. Am. Law Institute (mem. council, 1946—), Am. Judicature Soc. (dir., 1939-41), Am., Md., Balt. bar assns. Phi Beta Kappa. Episcopalian. Clubs: Md., Elkridge, 14 W. Hamilton St. (Balt.); Harvard, Century Assn., (N.Y.C.); Somerset (Boston). Home: 43 Warrenton Rd., Baltimore 10. Office: Maryland Trust Bldg., Baltimore 2.

MARC, Henri M(ichel), engineer; b. Bességes, France, Aug. 1, 1900; s. Henri G. and Pauline (Schmidt) M.; B.Sc., Carnegie Inst. Tech., 1922; fellow Mellon Inst., Pitts., 1924-31; grad. studies U. Pitts., 1925-28; m. Laura Marlier, Sept. 7, 1929; children—Lauretta M., Marilyn. Came to U.S., 1914, naturalized, 1919. Asst. dir. research Philip Carey Mfg. Co., Cin., 1932-46; asst. gen. mgr. C. J. Tagliabue Co., Bklyn., 1946-48; gen. mgr., pres. Am. Pad & Textile Co., Greenfield, 1948—, dir., 1951—. Vice pres. Ohio State Safety Council, 1952-53, pres., 1954-55. Profl. engr., Ohio. Mem. Q.M. Assn. (pres. Columbus 1950-51), Am. Chem. Soc., Am. Soc. Chem. Engrs. Presbyn. Mason. Clubs: Lake Shore (Chgo.); Chemists (N.Y.C.). Home: 3536 Paxton Av., Cin. 8. Office: S. Washington St., Greenfield, O.

MARCEAU, Henri (mär-sō'), curator; b. Richmond, Va., June 21, 1896; s. Louis and Jeanne (Cotté) M.; B.Arch., Columbia, 1920; fellow in architecture, Am. Acad. Rome, 1922-25 (Rome prize in architecture); m. Rebecca Alvord, Aug. 17, 1927; 1 dau., Elizabeth Bartlett. Instr. archtl. design, U. of Pa., 1926, asst. prof., 1927; curator John G. Johnson Collection since 1927; curator fine arts, Pa. Museum of Art, 1929-33, asst. dir., 1933-45, asso. dir., 1945—, acting director of the museum, 1955—; advisory committee Walters Art Gallery, Baltimore, Md., chairman, 1948. Commd. 2d lt. F.A., U.S. Army, World War. Decorated Chevalier, Order of Belgian Crown, 1940; Chevalier, French Order of Legion of Honor, 1947. Mem. Philadelphia Art Commn. since 1940, v.p., 1945. Mem. Fairmount Park Art Assn. (sec., 1930, v.p. since 1946), Phila. Art Alliance (sec. 1932-33, v.p. 1933), American Philosophical Soc., Delta Upsilon. Republican. Home: 3423 Warden Dr. Address: Phila. Mus. of Art, Phila.

MARCEAU, J. Edward (mar-sō'), orthodontist; b. Rutland, Vt., Apr. 20, 1912; s. Joseph E. and Irene Nancy (Seward) M.; A.B., Dartmouth, 1934; D.D.S., U. of Mich., 1938, M.S., 1946; m. Mildred Marie Leach, May 15, 1939; children—J. Edward, Suzanne. Dental practice, Rutland, 1938-41; teaching fellow orthodontics U. of Mich., 1941-42; practice orthodontics, Burlington, Vt. since 1946; apptd. dir. Sch. Dental Hygiene U. of Vt., 1949. Served as capt., U.S. Army, 1942-46; maj., dental corps, U.S. Army Res. since 1946. Fellow of the International College of Dentists; mem. Champlain Valley, Vt. and New Eng. dental socs., Am. Dental Assn., Am. Assn. Orthodontists, Omicron Kappa Upsilon. Phi Kappa Phi. Home: 5 Orchard Terrace. Office: 215 Pearl St., Burlington, Vt.

MARCH, Fredric, actor; born Frederick McIntyre Bickel, Racine, Wis., August 31, 1897; s. John F. and Cora (Brown Marcher) Bickel; A.B., U. of Wis., 1920; married Florence Eldridge, May 30, 1927; children—Penelope, Anthony. Debut in "Deburau," produced by David Belasco, 1920; appeared in "Shavings," "The Law Breaker," "The Melody Man," "Tarnish," "The Half Caste," achieved special commendation in "The Royal Family," at Los Angeles; screen début in "The Dummy," one of the first "all talking" pictures; leading man with Clara Bow, Claudette Colbert, Ruth Chatterton and Nancy Carroll; played in "The Wild Party," "Sarah and Son," "Manslaughter," "Laughter," "The Royal Family of Broadway," "Honor Among Lovers," "My Sin," "Dr. Jekyll and Mr. Hyde," "Smilin' Through," "Sign of the Cross," "Eagle and the Hawk," "Design for Living," "Death Takes a Holiday," "Affairs of Cellini," "The Barretts of Wimpole Street," "Resurrection," "Les Miserables," "Anna Karenina," "The Dark Angel," "Anthony Adverse," "Mary of Scotland," "A Star Is Born," "Nothing Sacred," "The Buccaneer," "There Goes My Heart," "Trade Winds," "Susan and God," "Victory," "So Ends Our Night," "One Foot in Heaven," "To-morrow the World," "The American Way" (play), Rockefeller Center Theatre, N.Y. City, 1939; Hope for a Harvest (play), 1941; Bedtime Story (screen play), 1941; I Married a Witch; The Adventures of Mark Twain; also in Thornton Wilder play, The Skin of Our Teeth, "A Bell for Adano," "The Best Years of Our Lives" (film), "Years Ago" (play), "Another Part of the Forest" (film), 1947; "An Act of Murder (film), 1948; "Christopher Columbus" (film), 1948; "Autumn Garden" (play), 1951; recent films include: It's a Big Country, Death of a Salesman, Man on a Tightrope, Executive Suite, Bridges at Toko-Ri, The Desperate Hours. Mem. Beta Gamma Sigma, Alpha Delta Phi. Winner acting award of Acad. of Motion Picture Arts and Sciences, 1932, 1947. Address: care Mader & Heavey, Inc., 1414-A Westwood Blvd., Los Angeles 24.

MARCH, H(erman) W(illiam) ◎ V. 27.

MARCH, Peyton Conway, general U.S. Army; b. Easton, Pa., Dec. 27, 1864; s. Francis Andrew and Mildred Stone (Conway) M.; A.B., Lafayette Coll., 1884, A.M., 1887, LL.D., 1918; LL.D., Union Coll., 1918, and Amherst Coll., 1919; Dr. of Mil. Science, Pa. Mil. Coll., 1934; B.S., U.S. Mil. Acad., 1888; grad. Arty. Sch., Ft. Monroe, 1898; m. Mrs. Josephine (Smith) Cuningham, July 4, 1891 (died Nov. 18, 1904); children—Mrs. Mildred Millikin, Mrs. Josephine Swing, Peyton Conway (dec.), Mrs. Vivian Frank (dec.), Lewis Alden (dec.); m. 2d, Cora V. McEntee, Aug. 25, 1923. Add. 2d lt. 3d Arty., June 11, 1888; 2d lt., Nov. 30, 1888; 1st lt., Oct. 25, 1894; maj. 33d Vol. Inf., July 5, 1899; lt. col., June 9, 1900; hon. discharged vols., June 30, 1901; capt. Arty. Corps, U.S. Army, Feb. 2, 1901; maj., Jan. 25, 1907; assigned to 6th F.A., June 6, 1907; lt. col., Feb. 8, 1912; col. 8th F.A., Aug. 26, 1916; brig. gen., June 17, 1917; maj. gen., Nat. Army, Aug. 5, 1917; maj. gen. U.S. Army, Sept. 23, 1917; gen., May 20, 1918. Comd. Astor Battery, 1898 (mountain battery presented to government by Col. John Jacob Astor); comd. Am. forces in action at Tilad Pass, Luzon, P.I., Dec. 2, 1899, in which Gen. Gregorio del Pilar was killed; during same expdn. Gen. Venancio Concepcion, chief of staff to Aguinaldo, surrendered to Maj. March; in charge mil. and civil govt. in district Lepanto-Bontoc and southern half Ilocus Sur, Feb.-June 1900; Province of Abra, to Feb. 1901; commissary-gen. of prisoners, P.I., to June 30, 1901; mem. Gen. Staff, 1903-07; mil. attaché to observe Japanese Army in Russo-Japanese War, 1904; army arty. comdr. A.E.F. in France, 1917; apptd. actg. chief of staff U.S. Army, Mar. 4, 1918; gen. and chief of staff, May 20, 1918; retired, 1921. Nominated for bvt. Mar. 20, 1902, "for distinguished gallantry in action," capt. U.S. Army (for action nr. Manila, Luzon, Aug. 13, 1898), lt. col. U.S.V. (for actions nr. Porac, Sept. 28, and at San Jacinto, Luzon, Nov. 11, 1899), col. U.S.V. (for actions at Tilad Pass, Dec. 2, and Cayan, Luzon, Dec. 5 1899). Recipient Thanks of Congress by resolution, 1953; decorated Silver Star medal (4 oak-leaf clusters) for participation in these engagements; D.S.C. "for distinguished gallantry in action"; D.S.M., 1918, for "exceptionally meritorious and distinguished services"; Grand Cross Order of St. Michael and St. George (Eng.); Grand Officer Legion of Honor (France); Grand Cross Order of George the First (Greece); Grand Cordon Order of Crown (Belgium); Grand Cross Order Crown (Roumania); War Cross (Czechoslovakia); Grand Cordon of the Chia Ho (China); Grand Cordon of the Polonia Restituta (1st class); Grand Cross Order of St. Maurice and St. Lazarus (Italy); Grand Cross Order of the Rising Sun (Japan). Mem. Soc. of the Cincinnati (Va.) Descendants of Signers of Declaration of Independence, Army and Navy Union, Phi Beta Kappa, Delta Kappa Epsilon. Clubs: Army and Navy (Washington, D.C.); Union League (New York). Author: The Nation at War, 1932; also various newspaper articles. Home: 1870 Wyoming Av. N.W., Washington, D.C. Died Apr. 13, 1955.

MARCH, Stanley R(usbridge), pub. relations exec.; b. Buffalo, Dec. 8, 1908; s. Harry Joseph and Adah (Rusbridge) M.; student U. Buffalo, 1928-34, Rutgers U., 1934-36; m. Sallie Grammer, June 11, 1935; children—Stanley R., Peter G., Jef-

frey C., Judith B. Alumni sec., admissions officer, mem. scholarship com. Rutgers U., 1936-44; account exec. Fred Eldean Orgn., 1944-45; pub. relations exec. Westinghouse Electric Corp., 1945-46; member exec. bd., dir. pub. relations, dir. Carnegie Press, since 1946, chmn. com. pub. occasions Carnegie Inst. Tech. since 1946. Mem. exec. council Pitts. Community Chest since 1947. Mem. Pub. Relations Soc. Am. Presbyn. Mason. Club: Buffalo Canoe. Author articles on pub. relations. Home: 307 Macassar Dr., Pitts. 36. Office: Carnegie Institute of Technology, Pitts. 13.

MARCHAM, Frederick George, educator; b. Reading, Eng., Nov. 2, 1898; s. Frederick and Emma (Wheeler) M.; student, Christ's Hosp., England, 1914; B.A., Oxford U., 1923; Ph.D., Cornell, 1926; m. Mary Deacon, Aug. 10, 1925; children—John, David, Ann. Came to U.S., 1923, naturalized, 1945. Hon. exhibitioner, S. Edmund Hall, Oxford U., Eng., 1922-23; fellow, asst., instr. in history, Cornell, 1923-28, asst. prof. English history, 1928-30, prof., 1930-42, Goldwin Smith prof. English history since 1942; faculty rep., Cornell U. bd. trustees, 1946-50. Mem. Phi Beta Kappa, Phi Kappa Phi. Author: History of England, 1937; Sources of English Constitutional History, 1937; various pamphlets and articles. Home: 112 Oak Hill Rd., Ithaca, N.Y.

MARCHANT, John Henry, mech. engr., educator; b. Princess Anne Co., Va., Aug. 6, 1903; s. John Henry and Elizabeth Anne (Webb) M.; student Johns Hopkins, 1927; M.A., Cornell U., 1928, Ph.D., 1933; grad. study mech. engring. Harvard and Columbia, 1934-36; courses Eidgenoessische Technische Hochschule, Zurich, Switzerland, tech. courses Inst. Gas Turbine Tech., Farnborough, Eng., 1953; m. Dorothy Winans, Sept. 15, 1937 (div.); children—Elizabeth Anne, Beverly Lee, Nancy Hamilton, Dorothy; m. 2d, Halina Drucka, Mar. 4, 1947. Various laboring positions shipbldg., 1917-27; teaching asst. Cornell U., instr. dept. physics, 1928-32, asst. to dean engring., 1932-34; development and design of geophys. prospecting equipment W. E. Bostwick, Sanborn Co., Cambridge, Mass., 1932-33; instr. mech. engring. Columbia, 1935-37, lectr., 1937-38; stress analysis research Gen. Electric Co., Schenectady, N.Y., 1937; asst. prof. mech. engring. U.S. Naval Post-grad. Sch., Annapolis, Md., 1937-38; tech. asst. in revision of curriculum U.S. Naval Acad., Annapolis, 1937-39; asso. prof. mech. engring. U. Conn., 1938-39; engr. Pratt & Whitney Aircraft div. United Aircraft Corp., East Hartford, Conn., tech. cons. to research div., 1938-44; dir. research, grad. div. applied mathematics, and prof. engring. Brown U., 1946-51, chmn. div. engring., 1947-53; prof. engring., 1953—; spl. tech. assignment for U.S. Govt. in Germany, 1947. Mem. survey bd. charged with evaluating U.S. Naval Missile Test Center, Point Mugu, and Naval Air Sta., San Diego, Cal. Served as lt. comdr. USNR, 1944-46. Mem. A.S.M.E., Nat. Security Indsl. Assn., Brit. Inst. M.E., Am. Soc. Naval Engrs. Author articles mech. jours. Home: 20 Barnes St., Providence.

MARCHETTI, Andrew A. (mär'kĕt-ē), obstetrician, gynecologist; b. Richmond, Va., July 2, 1901; s. Louis and Bianca (Iaccheri) M.; student Johns Hopkins University, 1920-22, M.D., 1923; A.B., University of Richmond, 1924; m. Catherine E. Fopeano, Jan. 2, 1935; children—Marco Anthony, Peter Luigi, Michael Joseph, John Philip. Intern in obstetrics John Hopkins Hosp., 1928-29; assist. resident, later resident, obstetrics and gynecology, Strong Memorial Hospital, Rochester, New York, 1929-31; assistant resident surgery, Cincinnati (Ohio) General Hospital, 1931-32; resident obstetrics and gynecology woman's clinic N.Y. Hospital, 1932-33, attending obstetrician and gynecologist, 1943-47; instr., later asso. prof. obstetrics and gynecology med. coll. Cornell U., 1933-47; prof. obstetrics and gynecology, head dept., Georgetown U. Sch. of Medicine, since 1947; obstetrician and gynecologist-in-chief, Georgetown U. Hosp., since 1947; dir. Georgetown div. dept. of obstetrics and gynecology, Gallinger Municipal Hosp.; civilian consultant Army Med. Center, Walter Reed Hosp. Diplomate Am. Bd. Obstetrics and Gynecology. Fellow Am. Acad. Obstetrics and Gynecology, American Assn. Obstetricians, Gynecologists and Abdominal Surgeons, Am. Gynecol. Soc., Washington Gynecol. Soc. (pres. 1952-53), A.C.S.; member A.M.A., N.Y. Obstetrical Soc., Harvey Soc., American Assn. History Medicine, Medical Society of D.C., Kappa Sigma, Alpha Kappa Kappa. Republican. Roman Catholic. Clubs: Kenwood Golf and Country. Co-author: The Epithelia of Woman's Reproductive Organs, 1948. Home: 3222 Pickwick Lane, Chevy Chase 15, Md. Office: Georgetown U. Hospital, Washington 7.

MARCKWARDT, Albert Henry (mark'-wart), educator; b. Grand Rapids, Mich., Dec. 1, 1903; s. Albert Martin and Anna (Miller) M.; A.B., U. of Mich., 1925, A.M., 1928, Ph.D., 1933; m. Grace A. McCarroll, June 19, 1934; children—Albert McCarroll, Judith Miller, Elizabeth Grace. High sch. teacher, Wakefield, Mich., 1925-26, Grand Rapids, 1926-27; mem. faculty, U. of Mich., since 1928, prof. of English since 1947; dir. English Language Inst. in Mexico, 1943-45; Fulbright lectr. univs. Vienna and Graz, Austria, 1953-54. Mem. Bd. of Edn., Ann Arbor, 1955—. Mem. Am. Dialect Soc., Linguistic Society of America, Modern Language Association, American Name Society, Nat. Council of Teachers of English, Am. Assn. U. Profs., Phi Beta Kappa. Author: Scribner Handbook of English, 1940; Introduction to the English Language, 1942. Editor: Historical Outline of English Sounds and Inflections, 1951; Laurence Nowell's Vocabularium Saxonicum, 1952. Contbr. articles to philos. and edn. jours. Dir. Linguistic Atlas of the North Central States since 1940. Home: 1019 Berkshire Rd., Ann Arbor, Mich.

MARCKWORTH, Gordon Dotter, forester, univ. dean; b. Cincinnati, Jan. 31, 1895; s. John H. and Mathilda (Tackenberg) M.; B.S.F., Ohio State U., 1916; M.F., Yale, 1917; student U. of Edinburgh, 1919; married Mary Evelyn Lytle, Aug. 16, 1947; children—Mary Lois, John Gordon, Margaret Elizabeth. Engaged as assistant state forester, Va., 1917-19, Tex., 1920-21; chief patrolman, Tenn., 1921-23; asst. state forester, Md., 1924-25; asst. prof. forestry, La. State U., 1925-30, head dept., 1928-31, prof., 1930-31; prof. and head div. forestry U. of Ga., 1931-35, prof. and dir. sch. forestry, 1935-39; prof. management of forestry U. of Wash., 1939-45, dean coll. of forestry, 1945—; tech. dir. Washington Inst. Forest Products; dir. Marine Finance Corp. Mem. La. State Forest Bd., 1928-31, Wash. State Forest Bd., 1945. Vice pres., dir. Forest Genetics Research Found.; mem. adv. council Pacific N.W. Forest and Range Expt. Sta. Mem. Md. Forestry Assn. (hon.), Soc. Am. Foresters, Forest Products Research Soc., Wash. State Forestry Conf., Wash. Conservation Assn., Arboretum Found., C. of C., Society of Am. Foresters (mem. council), Assn. So. Agrl. Workers, Sigma Xi, Phi Kappa Phi, Phi Sigma, Xi Sigma Pi, Alpha Xi Sigma, Alpha Gamma Rho, Tau Phi Delta (hon.). Presbyn. Clubs: Kiwanis, Seattle Yacht, Rainier, Laurelhurst Beach. Author articles in forestry jours. Home: 4545 E. 41st St., Seattle 5.

MARCO, Salvatore Michael, educator, engr.; born Cleve., Dec. 19, 1907; s. Michael and Angela (Laurìa) Marcoguisseppe; B.S., Ohio State U., 1930, M. Sc., 1932; m. Vivian Morris, Apr. 3, 1934; children Christopher Alan, Linda Beth. Assistant instr. dept. mech. engring., Ohio State U., 1930-33, instructor, 1935-40, asst. prof., 1940-44, asso. prof., 1944-47, prof. since 1947, chmn. dept. since 1952; design engr. Dayton Rubber Mfg. Co., 1933-35; cons. engr. machine design, heat transfer Assn. Am. R.R.'s, 1936, United Engring. & Foundry Co., Cleve. Worm Gear Co., Cone Worm Gear Co., 1936-40; research heat transfer, metal fatigue U.S.A.A.F. since 1940; cons. engr. Gear Grinding Machine Co., 1945-46, Diamond Power Specialty Corp. since 1950, Battelle Meml. Inst. since 1952. Mem. Am. Soc. Engring. Edn. (past chmn. Ohio sect.), A.S.M.E. (past chmn. Columbus sect.), Soc. Exptl. Stress Analysis, Nat., Ohio (past chmn. Franklin Co. chpt.) socs. profl. engrs., Am. Assn. U. Profs., Sigma Xi, Tau Beta Pi. Author: Introduction to Heat Transfer (with A. I. Brown), 1942. Holder patent on variable speed transmission, electronic weighing device, electronic computing circuit. Home: 295 Fairfawn Drive, Columbus 14, O.

MARCOSSON, Isaac Frederick (mär'kŏs-sŭn), journalist; b. Louisville, Ky., Sept. 13, 1877; s. Louis and Helene M.; ed. public schs.; m. 2d, Frances Barberey, June 8, 1931 (now deceased); m. 3d, Ellen Petts, Sept. 1, 1942. Mem. staff and later city editor Louisville Times, 1894-1903; asso. editor World's Work, New York, 1903-07; mem. staff and financial editor Saturday Evening Post, 1907-10; asso. editor Munsey's Magazine, N.Y., 1910-13; staff contbr. to Saturday Evening Post, 1913-36. Mem. advisory council New York City Cancer Com.; member board trustees Memorial Hospital for Treatment of Cancer and Allied Diseases. Lt. comdr. U.S.N.R. (retired). Clubs: Players (New York); American (London); Union Interalliée (Paris). Author: How to Invest Your Savings, 1908; The Autobiography of a Clown, 1910; The War After the War, 1916; Leonard Wood, Prophet of Preparedness, 1917; The Rebirth of Russia, 1917; The Business of War, 1917; S.O.S.—America's Miracle in France, 1919; Peace and Business, 1919; Adventures in Interviewing, 1919; An African Adventure, 1921; The Black Golconda, 1924; Caravans of Commerce, 1927; David Graham Phillips and His Times, 1932; Turbulent Years, 1938; Wherever Men Trade, The Romance of the Cash Register, 1945; Colonel Deeds, Industrial Builder, 1947; Metal Magic, The Story of the American Smelting and Refining Company, 1949; Marse Henry, the Biography of Henry Watterson, 1951; Industrial Main Street, 1953; Copper Heritage, 1953. Co-author: Charles Frohman, Manager and Man, 1917. Address: 7 Gracie Sq., N.Y.C. 28; and Windwood, St. James, L.I., N.Y.

MARCUS, Edward Sidney, retail exec.; b. Dallas, Oct. 13, 1909; s. Herbert and Minnie (Lichtenstein) M.; student Harvard, 1926-27, U. Tex., 1927-28; m. Betty Lee Blum, Nov. 18, 1946. With Neiman-Marcus, 1928—, successively shoe salesman, floorman, asst. mdse. mgr. sports shop, asst. mdse. mgr. 1st floor, sec. and treas., mdse. mgr. younger set shop and lingerie, gen. mdse. mgr., dir. buying operations N.Y. office, v.p., treas., gen. mdse. mgr., v.p., exec. v.p. and gen. mdse. mgr., 1950—. Dir. Southwestern Med. Found.; trustee Tex. Research Found. Dir. Dallas Heart Assn., Community Chest of Dallas. Served with U.S. Army, 1942-45. Mem. Nat. Retail Dry Goods Assn. (dir.). Clubs: Lakewood Country, Columbian, Dallas Athletic. Home: 4007 Stonebridge. Office: Neiman-Marcus Co., Main, Ervay and Commerce sts., Dallas.

MARCUS, Jacob Rader (mär'kŭs), prof. of Jewish history; b. Connellsville, Pa., Mar. 5, 1896; s. Aaron and Jennie (Rader) M.; A.B., U. of Cincinnati, 1917; rabbi, Hebrew Union Coll., 1920, Ph.D., U. of Berlin, Germany, 1925; also student at Lane Theol. Sem., 1914, U. of Chicago, 1915, U. of Kiel, 1923; spl. study in Paris and Jerusalem, 1925-26; Doctor of Laws (hon.), Univ. Cincinnati, 1950; married Antoinette Brody, Dec. 30, 1925; 1 dau., Merle Judith. Began as instr. in Bible and rabbinics, Hebrew Union Coll., 1920, asst. prof., Jewish history, 1926-29, asso. prof., 1929-34, prof. of Jewish history since 1934; apptd. Adolph S. Ochs prof. of Jewish history, 1946. Served as 2d lt. 145th Inf., U.S. Army, 1917-19. Elected v.p. Central Conf. Am. Rabbis, 1947, pres., 1949. Mem. Jewish Publ. Soc. Am. (v.p.), Jewish Acad. Arts and Sciences, Am. Jewish Hist. Soc. (v.p.), Am. Acad. Jewish Research. Member B'nai B'rith. Author: The Rise and Destiny of the German Jew, 1934; an Index to Jewish Festschriften, 1937; The Jew in the Medieval World—a Source Book, 1938; Communal Sick-Care in the German Ghetto, 1947. Author: Early American Jewry, Vol. I, 1951, Vol. II, 1953. Editor: The American Jewish Archives. Contbr. to religious mags. Home: 401 McAlpin Av. Address: Hebrew Union College, Cin.

MARCUS, Joseph Anthony, fgn. trade consultant; born at Brest-Litowsk, Russia, October 27, 1894; s. Reuvan and Zara Constantinovna (de Brest) Marcŭse; student George Washington U., 1917-18, Catholic U. of America, summer, 1918, New York U., summer, 1919; m. Emma Redell (opera, concert singer), May 1928 (died February 2, 1940). Came to U.S., 1910, naturalized, 1915. With immigration, fgn. trade, employment services, U.S. Govt., 1913-20; relief dir., Russia and Hungary, 1920-22; reconstruction dir., Poland, Lithuania and Latvia, 1922-25; European and Soviet Russia rep. Am. Hair & Felt Co., 1925-27, Studebaker Corp., Soviet Russia and Eastern Europe, 1927-29; finance mgr. in S. Africa for Motor Dealers Credit Corp., 1929-30; Russian and foreign trade marketing specialist, Agrl. Adjustment Administration, 1933-34; econ. adviser Reconstruction Finance Corp., asst. dir. Federal Housing Administrn., 1934-35; with E. A. Filene as financial adviser Consumer Distribution Corp., N.Y. C., 1935—; pres. Inst. Fgn. Trade, Guardian Oil Co., Incorporated; dir. Russian Dept., American Radiator & Standard Sanitary Corp., N.Y. City; pres. Good Will counselors, Inc. Advisor to U.S. Senate Com. Chmn. Author: Labor Conditions in Puerto Rico; Foreign Trade Is Not For Amateurs; The Real Russian Challenge; What Has Become of Lenin's Dream?; How the Soviets Steal Our Indstl. Secrets; Soviet Trade Piracy; The Reds Reach for Your Wallet; Russia—Stalin's Guinea Pig; America's World Traders Cannot Ignore the Soviet Challenge; Advice for Millionaire Angels; A Strange Encounter in Russia; Look Who's Here; Will Malenkov Succeed? Contbr. articles on econ. and internat. subjects. Home: 35 Church Lane, Scarsdale, N.Y. Office: 11 W. 42d St., N.Y. C. 36.

MARCUS, Myer B., business exec.; b. Harrisburg, Pa., 1908. Exec. v.p., dir. Food Fair Stores, Inc. Home: 1026 W. Cliveden St. Office: 2223 E. Allegheny Av., Phila.

MARCUS, Ralph, educator; b. San Francisco, Aug. 17, 1900; s. Moses and Selma (Neufeld) M.; B.A., Columbia, 1919, M.A., 1920, Ph.D., 1927; fellow div. sch. Harvard, 1925-27; m. Alice Rubin, Apr. 8, 1928; children—Daniel Robert, Philip Selmar. Lectr. Semitic langs. Columbia, 1927-43; instr., asst. prof. Semitic philology Jewish Inst. Religion, 1927-34, prof., 1934-43; asso. prof. Hellenistic culture U. Chgo., 1943-50, prof., 1950—. Author: Law in the Apocrypha, 1927; Josephus, vols. 5, 6, 7, 1934-43, Philo, Questions on Genesis and Exodus, 1953 (both Loeb Classical Library). Asso. editor Classical Philology, Rev. of Religion, Jewish Social Studies, Jour. Bibl. Lit. Office: Oriental Institute, U. of Chicago, Chgo. 37.

MARCUS, Stanley, retail mcht.; b. Dallas, Apr. 20, 1905; s. Herbert and Minnie (Lichenstein) M.; student Amherst Coll., 1921; A.B., Harvard, 1925, bus. sch., 1926; m. Mary Cantrell, Nov. 7, 1932; children—Jerry, Richard, Wendy. Asso., Neiman-Marcus, retail mchts., Dallas, 1926, sec., treas., dir., 1928, mdse. mgr. sportswear shop, 1928, mdse. mgr. all apparel divs., 1929, exec. v.p. since 1935, pres., 1950—; dir. Rep. Nat. Bank of Dallas, Dallas Citizens Council; adv. bd. Am. Council Judaism, Inc., Greater Dallas Planning Council, National Planning Council, Better Bus. Bur.; pres. Dallas Symphony Soc., 1948; trustee Com. Economic Development; trustee Am. Fedn. Arts, Hockaday Sch. for Girls, Nat. Citizens Commn. Public Schools, Am. Retail Fedn. (chmn. 1948-50), councellor Harvard Fund Council, alumni adv. Harvard U. Mem. wage and hour millinery com. W.P.B., 1940. Mem. Nat. Indsl. Conf. Bd. Decorated Legion of Honor (France). Recipient Tobe award for distinguished serv. to Am. retailing, 1945. Mem. Am. Trade Assn., C. of C., Internat. C. of C. Clubs: Harvard (N.Y. City and Dallas); Grolier (N.Y.C.); Natl. Press (asso.) (Washington); Lakewood Country, Columbian, City, Variety (Dallas). Home: 1 Nonesuch Rd. Office: Neiman-Marcus, Dallas.

MARCUS, William Arthur, banker; b. San Francisco, Aug. 29, 1889; s. Morris and Jean (Douglas) M.; m. Ruth Finn, July 10, 1920; children—Eva Jean (Mrs. R. P. Barker), Anita (Mrs. Paul B. Fay, Jr.), William John. Salesman, Gas & Electric Appliance Co., San Francisco, 1907-08; teller Metropolis Trust & Savs. Bank, 1909-11, American Trust Co., San Francisco, 1911-13, asst. cashier, 1914-19, asst. v.p., 1920-22, cashier, 1922-23, v.p., 1923-47, senior vice president, 1947—. Director Marin Municipal Water Dist. Served as lt. U.S.N.R.F., 1917-19. Former chmn. bd. Mill Valley Sch. Dist. Mem. Am. (pres. savs. div., 1948-49) and Calif. (pres. 1947-48) bankers assns., Mort-

gage Bankers Assn. Am. (bd. govs.). Clubs: Commonwealth, Bohemian, Mill Valley Tennis. Home: 312 W. Blithedale Av., Mill Valley, Calif. Office: 464 California St., San Francisco 20.

MARCUSSEN, William Henry, business exec.; born Hoboken, N.J., May 28, 1887; s. William Jess and Louise Georgina (Bremer) M.; B.S.A., Cornell U., 1910; m. Freda Alzena Starkweather, July 9, 1913; one son, William Marvin. Bacteriologist and dairy specialist for the Lederle Laboratories, N.Y. City, 1910-11; bacteriologist New Jersey State Bd. Health, Trenton, 1911-12; bacteriologist in charge prodn. of spl. milk The Borden Co., Nichols, N.Y., 1912-15, specialist in quality control, Binghamton, N.Y., 1915-17, dist. supt. in up-state N.Y. country milk plants, 1917-18, dir. labs., N.Y. City, 1918-22, asst. mgr. prodn. fluid milk div., 1922-29, vice pres. Bordens Farm Products Co., Inc., 1929-36, pres. Met. N.Y. Dist. fluid milk operations, 1936-44, v.p. in charge fluid division, parent company, N.Y. City, 1944-52; has been advisor on executive matters since 1953. Served as co. tech. rep. on research on time and temp. standards for pasteurization of milk with U.S.P.H.S. and state health depts., 1922-23. Mem. adv. com. N.Y. State Commn. Agri., 1936-37; dir. Milk Industry Foundation; mem. adv. com. N.Y. State Milk Control Bd., 1934-35. Mem. fluid milk industry adv. com. War Food Adminstrn., to dir. 1944-45; mem. dairy industry adv. com. O.P.S., 1951. Fellow American Public Health Assn. (member finance com.); mem. Internat. Assn. Milk Dealers (dir.), Internat. Assn. Milk Sanitarians, Soc. Am. Bacteriologists, Am. Dairy Sci. Assn. Republican. Methodist. Clubs: Union League, Cornell, (New York); Maplewood (N.J.) Country. Home: 11 Claremont Dr., Maplewood, N.J. Office: The Borden Co., 350 Madison Av., N.Y.C. 17.

MARCY, Mildred, educator; b. Newton, Mass., May 9, 1909; d. George Leonard and Dora Bessie (Powell) Marcy; B.A., Wellesley Coll., 1932; Ed.M., Harvard, 1943. Tchr. mathematics Northfield Sch. for Girls, 1933-44, Baldwin Sch., 1944-53; prin. Walnut Hill Sch., 1953—. Mem. Nat. Assn. Prins. Schs. for Girls, Head Mistresses Assn. of East. Home: 1173 Chestnut St., Newton Upper Falls 64. Office: Walnut Hill School, Natick, Mass.

MARCY, Milton Asa ◎ V. 27.

MARCY, William Lake, lawyer; b. Buffalo, Feb. 1, 1899; s. William Lake and Carrie (Childs) M.; B.S., Dartmouth Coll., 1921; LL.B., Harvard, 1924; m. Katherine M. McKerney, Oct. 11, 1936; 1 son, William Lake. Admitted to N.Y. bar, 1924, U.S. Supreme Court bar, 1928; asst. dist. atty., Erie County, 1924-29; mem. law firm of Moot, Sprague, Marcy and Gulick, since 1932; chmn. bd, Hotels Statler Co., Inc.; dir. Midland Properties, Inc. Trustee and dir. Buffalo Philharmonic Orchestra Soc.; dir. Buffalo Eye and Ear Hosp., and Wettlaufer Clinic; dir. Community Chest of Buffalo and Erie County; mem. advisory bd., Children's Hosp. of Buffalo; mem. N.Y. State Legislature, 1928-34; chmn. Unemployment Commn., State of N.Y., 1932-34. Served as 1st lt., U.S. Army Inf., 1917-18; lt. col., Army Air Forces, 1942-45. Mem. Am., N.Y., Erie County bar assns. Republican. Presbyterian. Clubs: Country, Tennis and Squash (Buffalo); Metropolitan (Washington); Harvard (New York). Home: 33 Gates Circle, Buffalo. Office: Erie County Savings Bank Bldg., Buffalo 2.

MARDEN, Orison Swett, lawyer; b. Sea Cliff, N.Y., May 22, 1906; s. Orison Swett and Clare (Evans) M.; A.B., N.Y.U., 1926, LL.B., 1929; m. Virginia McAvoy, Mar. 1, 1930; children—Orison Swett, John Newcomb. Asso. White & Case, 1926—, partner, 1946—; admitted N.Y. bar, 1930. Mem. Am. (chmn. com. on legal aid work 1947-52), N.Y. State bar assns., Nat. Legal Aid Assn. (v.p., dir, 1949—), Legal Aid Soc. N.Y.C. (dir. 1946—), Am. Law Inst., Assn. Bar City N.Y., N.Y. Co. Lawyers Assn. Clubs: Downtown Assn., Manhattan, Lawyers (N.Y.C.); Scarsdale (N.Y.) Golf. Home: 31 Murray Hill Rd., Scarsdale, N.Y. Office: 14 Wall St., N.Y.C.

MARDEN, Philip Sanford, editor; b. Lowell, Mass., Jan. 12, 1874; s. George A. and Mary P. (Fiske) M.; A.B., Dartmouth Coll., 1894, A.M. honoris causa, 1914; LL.B., Harvard University, 1898; m. Florence S. Shirley, 1902 (died 1934); m. 2d, Mrs. Clare Reed Brockunier, 1935. Editor Lowell Courier-Citizen, 1902-1941, president Courier-Citizen Company since 1907. Alumni trustee Dartmouth College, 1932-42. Clubs: Yorick, Vesper Country (Lowell); St. Botolph, Club of Odd Volumes (Boston); Century (N.Y.). Author: Greece and the Ægean Islands, 1907; Travels in Spain, 1909; Egyptian Days, 1912; Sailing South, 1921; Detours, Passable but Unsafe, 1925; A Wayfarer in Portugal, 1927; In Times Like These, 1942. Home: 84 Fairmount St., Lowell, Mass.

MAREMONT, Arnold Harold, mfg. exec. b. Chgo., Aug. 24, 1904; s. Myer D. and Kate (Wolens) M.; student U. Mich., 1921-22, U. Chgo., 1922-26; m. Adele Heineman, Dec. 24, 1937; children—Michael, Madelon, Nicholas. Admitted to Ill. bar, 1926; exec. v.p., dir. Maremont Automotive Products Co., Inc., Chgo., 1941-52, pres., 1952—; pres. Pratt Industries, 1953—; v.p., dir. H & B Am. Machine Co., Inc.; also chairman bd. Thor Corporation; director Prepo Corporation Edgerton, Wisconsin, Electro Engring. Products, Inc. (Chgo.). Mem. citizens' adv. bd. U. Chgo.; trustee Roosevelt U., Community Music Center of North Shore; mem. finance com. Ravinia Festival Assn. Mem. Automobile Timing Assn. Am. (pres.). Clubs: Wall St. (N.Y.C.); Tavern, Arts, Standard, Executives (Chgo.). Home: 614 Pine Lane, Winnetka, Ill. Office: 1600 S. Ashland Av., Chgo.; also 122 S. Michigan Av., Chgo.

MARES, Joseph R., chemical cons.; b. Helena, Mont., Apr. 13, 1903; s. Joseph and Antonette, M.; Mont. State Coll., Mass. Inst. Tech., Akron Law Sch., N.Y.U., Toledo Law Sch.; m. Delia Nichols Smith, Aug. 3, 1935; children—Jan, Thomas, William. Dir. patent dept. Monsanto Chem. Co., 1929-46, dir. development dept., 1943-46, gen. mgr. Texas div., 1947-53, v.p., 1948-53; now indsl. chem. cons. Regent Lamar State Coll. Tech. Mem. Am. Patent Law Assn., Am. Chem. Soc., Am. Bar Assn., Soc. Chem. Industry, Ethical Soc. Republican. Clubs: Athletic (Mo.); Houston, Ramada (Houston). Office: Dickinson, Tex.

MAR ESHAI SHIMUN XXIII, patriarch; b. Qudchanis, Turkey, February 26, 1908; son Prince David d'beth Mar Shimun and Lady Esther d'beth Matran; ed. tutors, Iraq St. Augustine's College, Canterbury, Eng. Westcott House, Cambridge, Eng., 1925-27. Consecrated Catholicos Patriarch CXIX of Church of the East, 1920, succeeding uncle. Appeared for Assyrians, League of Nations, 1933-37; represents Ch. of the East on World Council of Chs.; presented Assyrian cause at World Security Council, San Francisco, 1945, U.N., 1946. Translator Aramaic liturgy; lecturer on Christianity and current events in Middle and Far East. Came to U.S. 1940 to supervise Ch. of East; mem. Commn. on Faith and Order, World Council Chs. Mem. Am. Soc. Ch. History, Am. Hist. Assn. Club: Athenaeum (hon.) London. Contbr. articles on Assyrian problems. Home: The Patriarchate, 6346 N. Sheridan Rd., Chgo.

MARGARET ROSE, The Princess; b. Glamis Castle, Scotland, Aug. 21, 1930; d. King George VI of Eng. and Queen Elizabeth. Pres. Church of Eng. Youth Council, Dr. Barnardo's Homes, Nat. Soc. for Prevention Cruelty to Children, Sadler's Wells Found., Scottish Children's League, Student Nurses Assn. Royal Coll. of Nursing, Sunshine Homes, Victoria League Young Contingent. Patron Bristol Royal Blind Asylum Workshops, Brit. Colour Council, English Folk Dance and Song Soc., Guild St. Margaret's Chapel (Edinburgh), Nat. Pony Soc., Princess Margaret Rose Hosp. (Edinburgh), Royal Air Force Cinema Corp., Royal Nat. Sanatorium (Bournemouth), Scottish Assn. Girls Clubs, Scottish Community Drama Assn., Union Girls Schs. for Social Service, University London Mus. Soc. Comdt.-in-chief Ambulance and Nursing Cadets of St. John Ambulance Brigade. Col.-in-chief Highland Light Inf., Highland Light Inf. of Can., The 3d The King's Own Hussars, Rand Light Inf., Suffolk Regt., Women's Royal Australian Army Corps; chief ranger Brit. Commonwealth and Empire. Decorated Dame Grand Cross of Royal Victorian Order, Order of Crown of India, Dame of Justice Order of St. John of Jerusalem, Grand Cross Order of Lion (Netherlands). Hon. fellow Royal Inst. Brit. Architects. Address: Clarence House, St. James's, London S.W.I., Eng.*

MARGENAU, Henry (mär'gĕn-ou), physicist, philosopher; b. Bielefeld, Germany, Apr. 30, 1901; son Frederick and Karoline (Wagemann) M.; ed. pub. schs., Germany; Teachers Coll., Herford, Germany; A.B., Midland, Coll., 1924; M.Sc., U. of Neb., 1927; Ph.D., Yale, 1929; Dr. Humane Letters (hon.), Carleton Coll., 1954; m. Louise M. Noe, 1932; children—Rolf Carol, Annemarie Luise, Henry Frederick. Came to the United States, 1923, naturalized, 1930. Instr., physics, the University of Nebraska, 1926-27, Yale, 1928-29, 1930-31; Sterling research fellow, Munich and Berlin, 1929-30; asst. prof. physics, Yale, 1931-39, asso. prof., 1939-45, prof., 1945-50. Eugene Higgins prof. of physics and natural philosophy since 1950; vis. prof. University of California, U. of Heidelberg, 1953; Hill Found. lectr. Carleton Coll., 1953-54; Joseph Henry lecturer, 1954; consultant Rand Corp. Trustee Conn. Coll. of Women; mem. Inst. Advanced Study, Princeton, 1939; mem. Radiation Lab., Cambridge, 1945; cons. A.E.C., 1948-50; cons. Argonne Nat. Lab.; cons. Nat. Bureau Standards since 1951. Fellow Silliman Coll., Yale. Chmn. and dir. research coörd. bd. Found. Integrated Edn.; pres. governing com. Philos. Sci. Assn. Fellow Am. Phys. Society; member Sigma Xi. Author: Founds. of Physics (with R. R. Lindsay), Mathematics of Physics and Chemistry (with G. M. Murphy), Nature of Physical Reality, numerous tech. articles in sci. jours. Asso. editor Jour. Philosophy of Sci., 1933—, Am. Jour. Sci., 1943—, Revs. of Modern Physics, 1954—. Home: 173 Westwood Rd., New Haven.

MARGESON, James Parker, Jr., exec. v.p. Internat. Minerals & Chem. Corp.; b. Brookline, Mass., Oct. 2, 1892; s. J. P. and Mary Young (Morrison) M.; B.S., Dartmouth Coll., 1914; C.E., Thayer Engring. Sch., 1915; m. Anne J. Flieger, June 23, 1917; 1 dau., Jean. V.p. Simmons Hardware Co., St. Louis, 1919-28; gen. mgr. Sulloway Mills, Franklin, N.H., 1928-31; v.p., gen. mgr. and dir. Phoenix Hosiery Co., Milwaukee, 1931-35; partner J. O. McKinsey Co., management engrs., Chicago, 1933-34; v.p. and gen. mgr. mfg. div. Marshall Field & Co., Chicago, 1935-38; temporary asso. Booz, Fry, Allen & Hamilton, Chicago, 1938; v.p. Megowen Educator Co., Lowell, Mass., 1938-40; v.p. Internat. Minerals & Chem. Corp., Chicago, 1940-47, exec. v.p. since 1947, dir. since 1949; dir. C.G.W., R.R., Eastern Clay Products, Consol. Feldspar. Mem. Potash Export Assn. (dir.), Am. Inst. Mining and Metall. Engrs., Am. Mgmt. Assn., Kappa Sigma. Clubs: University, Exmoor, Tower. Home: The Homestead, Evanston, Ill. Office: 20 N. Wacker Dr., Chgo. 6.

MARGET, Arthur William (mär'gĕt), economist; born Chelsea, Mass., Oct. 17, 1899; s. Morris and Celia (Frankel) M.; A.B., Harvard, 1920, A.M., 1921, Ph.D., 1927; student Univs. of London, Cambridge and Berlin, 1920-21; m. Edith F. Pavlo, Mar. 31, 1931; 1 son, Jonathan Pavlo. Asst. and instr. in economics, Harvard, 1923-27; asso. prof. economics, U. of Minn., 1927-30, prof., 1930-48; visiting prof. economics, U. of Calif., summer 1936. Served in U.S. Army, 1918, commd. maj., 1943, lt. col., 1945; Chief, finance div., U.S. Element Allied Commn. for Austria, 1945-48; chief, econ. div. 1947-48; econ. advisor, Council Fgn. Ministers, London and Moscow, 1947; cons. U.S. Treasury, 1948; chief finance div., Office Spl. Rep., E.C.A., 1948-49; director of division of international finance, board of governors, Federal Reserve System since 1950. Awarded Legion of Merit, 1946. Member Am. Econ. Assn., Royal Econ. Soc., Phi Beta Kappa. Jewish. Author: The Theory of Prices, vol. 1, 1938, vol. 2, 1941. Contbr. econ. jours. Address: Board of Governors, Federal Reserve System, Washington 25.

MARGETTS, Walter Thomas, Jr., lawyer, state treas.; b. N.Y.C., Jan. 23, 1905; s. Walter Thos. and Edith Pearl (Lawson) M.; student Am. Inst. of Banking, 1923-25, New York U., 1925-26, (advanced agronomy) Columbia, 1935-36; LL.B., St. Lawrence U., Brooklyn, N.Y., 1928, LL.M., 1930; LL.D., Fairleigh Dickinson College, 1953; m. Josephine Sharon, July 18, 1935; children—Sharon McLean, Cynthia McLean, Walter Thomas III, Susan Meredith. With Brooklyn (N.Y.) Trust Co., 1923-29; associated with Beehman, Bogue & Clark, New York, N.Y., 1929-35; partner law firm Bainton, McNaughton & Douglas, 1935-43; associate, McLanahan, Merritt & Ingraham since 1943; pres. and dir. Wilkes Barre & Eastern R.R., Bright Star Warehouse Corp., Clifton, N.J.; chairman bd., president and director Bright Star Industries; vice president and dir. Andrew McLean Co. (Passaic, N.J.), McLean Real Estate Corporation, (Montclair, N.J.), Foundation Plan, Inc. (N.Y. City); director Horton Power Co., William P. Laytham & Sons, Incorporated (Paterson, N.J.), Morgan Co. (Wilmington, Del.), Morgan Co. (Oshkosh, Wis.), Morgan Millwork Co. (Baltimore), Morgan Sash & Door Co. (Chgo.). Industry mem. Nat. War Labor Bd., Washington, 1943-45. State treas. of N.J., 1949-54; chairman of the New Jersey State Mediation Board, 1945-49, New Jersey Commn. on Intergovtl. Relations. Dir. and former pres., Passaic Taxpayers Assn.; dir. Tax Found., Inc.; pres. bd. trustees, Passaic Collegiate Sch., Passaic, N.J.; trustee Rutgers U.; chmn. bd. trustees and dir., N.J. Camp for Blind Children, Incorporated; Central Atlantic Area Y.M.C.A. Vestryman St. Johns Episcopal Ch., Passaic, N.J. Mem. American Arbitration Assn. panel of Arbitrators, New York Zoology Society (life), Alpha Chi Epsilon, Delta Theta Phi. Elk (life mem.), St. Andrews Soc. (life mem.). Clubs: Downtown Athletic (life member); Bankers (New York); Metropolitan, Nat. Press (Washington); Upper Montclair (N.J.) Country, Pennington, Century, (Passaic); Pica (Paterson); Carteret (Trenton). Home: Holly Hills Farm, Blue Mill Rd., R.F.D. 2, Morristown, N.J. Office: 40 Wall St., N.Y.C. 5.

MARGIOTTI, Charles Joseph (mär-jĭ-ŏt'ĭ), lawyer; s. Joseph and Fortunata (Reca) M.; grad. Ind. State Teachers Coll., 1912; LL.B., U. of Pa. Law Sch., 1915; Litt.D., St. Francis Coll., Loretto, Pa., 1934; m. Denise Wery, Feb. 5, 1918; children—Juliette Charlotte, Charles Joseph. Began at 11 as water boy, later laborer in brick yards; worked way through teachers coll. and law sch.; began practice at Punxsutawney, 1915; has appeared before courts in 46 counties in Pa. and in 12 different states; atty. gen. of Pa., 1935-38, 1950-51. President Denise Coal Company; vice president Old Dominion Turnpike Corp. of Va.; sec., treas. Rend-Mar Coal Co.; treas. Capitol Engineering Corp., Dillsburg, Pa. Mem. Allegheny Co. Bar, Jefferson County Bar, Nat. Aeronautic Assn., Amen Corner, Univ. of Penn. Gen. Alumni Assn. Chmn. Bd. Govs., St. Francis Coll., Loretto, Pa.; Member American and Pa. State bar assns., Phi Sigma Pi Eta, Phi Alpha Zeta. Elk. Member K. of C., Eagles, Moose, Foresters of America. Clubs: Pittsburgh Athletic, Railway (Pitts.). Home: 4130 Bigelow Blvd. Address: Grant Bldg., Pitts.

MARGO, Boris, artist; b. Wolotshisk, Russia, Nov. 7, 1902; s. Israel and Shendia (Rusman) M.; B.F.A., Poly. of Art, Odessa, 1925; student Futemas (Workshop for Art of the Future), Moscow, 1926-27, Filonov Sch., Leningrad, 1927-28; m. Jan Geib, June 30, 1941. Tchr. fine arts Master Inst. United Arts, N.Y.C., 1930-35, Am. U., Washington, 1946-48, U. Louisville, 1950-51, U. Va., 1954; creative art seminars with pvt. groups, 1950—. Over 40 one-man exhbns. of paintings, prints and sculpture, most recent at Betty Parsons Gallery, N.Y.C., 1955. Awarded Mildred Boericke prize, Phila. Print Club, 1946; Purchase prizes, Bklyn. Mus. Print Anns., 1947, 53; Watson F. Blair Purchase prize, Chgo. Art Inst. 58th Painting Ann., 1947. Represented Mus. Modern Art, Whitney Mus. Am. Art, Met. Mus., Bklyn. Mus., Pub. Library, N.Y.C., Art Inst., Chgo., Phila. Mus., Balt. Mus., other museums, univs., pvt. collections. Inventor printmaking technique for artists. Studio: 122 University Pl., N.Y.C.

MARGOLIES, Daniel Franks (mär' gŭ-lēz), lawyer; b. Cleveland, Ohio, April 12, 1910; son Samuel and Rena (Franks) M.; A.B., Harvard, 1931, LL.B., 1935; m. Harriet Frances Zetterberg, Aug. 19, 1944; children—Mary Jean McIntyre, David Samuel McIntyre. Admitted to D.C. bar, 1936; Corey Traveling fellow Harvard, 1932; atty. subcom. U.S.

Senate Com. Edn. and Labor, 1936-40; price stblzn. div. Nat. Def. Adv. Com., 1940-41, O.P.A., 1941-42, Bd. Econ. Welfare, 1942, R.F.C., 1942-43, O.S.S., 1943-45; asst. to exec. trial counsel staff Justice Jackson, Nurnberg trials, 1945-46; asst. to Asst. Sec. Interior, 1946; with Dept. State since 1947, dir. Office German Econ. Affairs, 1951-54. Advisor to U.S. del. Intergovt. Working Party on Internat. Authority for Ruhr, London, Eng., 1948, U.S. del. meeting of U.S., United Kingdom and French Fgn. Ministers, Paris, France, 1949, and New York, 1950. Served with U.S. Army, 1943-46, disch. rank 1st lt. Decorated C.R., E.T.O. ribbon with 2 battle stars. Mem. Phi Beta Kappa. Home: 1301 Dale Dr., Silver Spg., Md. Office: Dept. of State, Washington 25.

MARGOLIS, William N(athaniel) ◎ V. 27.

MARGOULIÈS, Vladimir de, art dealer; b. Odessa, Russia, Sept. 17, 1897; s. Michael and Frédérique (Ghittis) M.; grad. Fourth State Gymnasium, 1915; LL.D., Imperial U., Odessa, 1919; m. Fanny Sinsheimer, Dec. 18, 1934. Came to U.S., 1941, naturalized, 1946. Left Russia, 1920; lived in Istanbul, Turkey, 1920-22; opened, 1923, and operated until 1940, art gallery in Paris, France, specializing in modern artists; opened, 1943, since operator Niveau Gallery, N.Y.C., specializing in modern painters and French impressionists. Mem. Orders and Medals Soc. Am. Author (in Russian): Years of Fire, 1921. Home: 141 E. 88th St., N.Y.C. 28. Office: 962 Madison Av., N.Y.C. 21.

MARGRAF, Gustav Bernhard, lawyer; b. Cape Girardeau, Mo., May 14, 1915; s. William Anton and Mary (Rubel) M.; A.B., S.E. Mo. State Tchrs. Coll., 1936; LL.B., Duke, 1939; m. Grace Margaret Houck, Aug. 22, 1939; children—James Houck, Patricia Lee, John William. Admitted to Mo. bar, 1939, N.Y. bar, 1941, D.C., 1947; asso. Cahill, Gordon, Reindel & Ohl, 1939-48, charge Washington office, 1942-48; v.p., gen. atty. NBC, N.Y.C., 1948-53, v.p. for talent, 1953—. Mem. N.Y. Co. Lawyers Assn., Am., Fed. Communications bar assns., Assn. Bar City N.Y. Clubs: Manursing Island, Apawamis (Rye, N.Y.); Radio and TV Executives (N.Y.C.). Home: Ralston St., Rye, N.Y. Office: 30 Rockefeller Plaza, N.Y.C. 20.

MARGULIES, Joseph (mär-gōō'lĭ-ĕs), artist; b. in Austria, July 7, 1896; s. Elias and Mary (Schachter) M.; brought to U.S. in infancy; ed. Cooper Union, Arts High Sch., Ethical Culture Sch., Nat. Acad. Design and Art Students League (all N.Y. City), also in Paris, Vienna and Rome; m. Mary Polisuk, Nov. 22, 1921; 1 son, Herbert Felix. Formerly instr., College City of N.Y. Prin. works: portraits of many famous Americans. Represented in the collections of numerous large galleries and museums throughout the U.S. Mem. Soc. American Etchers, Chicago Soc. Etchers, Art Students League, Art Alliance America, Louis C. Tiffany Guild, Audubon Soc., Southern Print Makers, Provincetown Art Assn., Am. Water Color Soc., Cape Anne Soc. of Modern Art. Club: Salmagundi. Home: 27 W. 67th St., N.Y.C.☆

MARIE, Jean Henri Theophile, maritime ofcl.; b. Honfleur, France, Jan. 8, 1891; s. Paul and Blanche (Quesnel) M.; student Honfleur Coll., Rouen Lyceum, Ecole Polytechnique; Doctor honoris causa, Temple U., 1954; m. Madeleine Villard; children—Francoise (Mme. Pierre Calvet), Micheline (Mme. Marie Pedinielli). Arty. officer, battery comdr., arty. staff officer, 1914-19, with Engr. Corps, naval constrn., Admiralty, 1931; mgr. Compagnie Generale Transatlantique, 1933, mng. pres., 1939, pres. 1944—; pres. Compagnie Générale d'Armements Maritimes; mem. bd. Air-France; mgr. merc. fleet and maritime employment, 1938-39; state counsellor, 1938; gen. engr. Naval constrn. 1940; mgr. Maritime Transports, Mercantile Admiralty, 1939-40; v.p. Central Com. Ship Owners of France. Mem. Marine Acad.; mem. bd. com. France-Am. and French Patronage Com. Am. Field Service. Decorated Grand Cross of Legion of Honor, Comdr. Maritime Merit Military Cross. Home: 19, Avenue Emile Deschanel, Paris VIIe. Office: 6, rue Auber, Paris IXe, France.

MARIL, Herman ◎ V. 28.

MARIN, Joseph ◎ V. 28.

MARINER, James W(allace), airlines exec.; born Phila., Oct. 12, 1915; s. James J. and Margaret (LaPierre) M.; student pub. schs., Westchester Co., N.Y.; m. Margaret E. Merrifield, Sept. 10, 1938; children—James Robert, Janet Margaret, Virginia Jean, and Jeffrey George. Engaged as freight clerk in around world, also Pacific runs Dollar S.S. Lines, San Francisco, California, 1933-36; gen. mgr. Tauck Motor Tours, N.Y.C., 1936-41; asst. pier supt. Army Transport Service, N.Y. Port Embarkation, 1941-42; dir. cargo TransWorld Airlines, N.Y.City, 1945-47; dir. cargo Northwest Airlines, St. Paul, 1947-51, gen. sales mgr., 1951-53, v.p., 1953; dir. Air Cargo, Inc. Served as lt. (j.g.) USNR, 1942-45, Pacific cargo operations. Mem. Traffic Conf. Am., Internat. Air Transportation Assn. Clubs: Town and Country (St. Paul); Minneapolis Athletic; Wings (N.Y.C.). Author: Manual on Rigging Adopted by Army Transport Service N.Y. Port Embarkation, 1941. Contbr. articles industry publs. Home: 216 Valley View Pl., Mpls. 19. Office: 1885 University Av., St. Paul.

MARINI, Marino, sculptor, painter; b. Pistoria, Feb. 27, 1901; s. Guido and Bianca (Bonacchi) M.; grad. as prof. Acad. de Beaux Arts, Florence, Italy, 1923; m. Marina Pedrazzini, Dec. 14, 1938. For many years engaged in painting and chasing in repousse; tchr. Art Sch. Villa Reale, Monza, 1929-40; titular of professorship in sculpture Acad. of Brera, Milan, 1940—; travelled and exhibited in France, Germany, Eng., Holland, Switzerland, Belgium, Greece, Austria and Am.; exhibited regularly in all nat. and internat. exhbns., 1929—. Represented in permanent collections of galleries and museums of modern art of Rome, Florence, Turin, Milan, N.Y.C., Detroit, Portland, Glascow, Goteborg, Hamburg, Museo della Rivoltella, Trieste, Jeu de Paume, Paris, Kunsthaus, Zurich, Junstmuseum, Basel, Albertina Acad., Vienna, Palais Beaux Arts, Brussels, Koninklyk Mus., Antwerp, Tate Gallery, London, Wadsworth Atheneum, Hartford, Conn., museums of art San Francisco, Helsinki, Musee Nat., Stockholm, Stateus Mus., Copenhagen, Naslonalgalleriel, Oslo, Middelheim, and others. Awarded Grand prize of sculpture, 2d Roman Quadrennial, 1935, Prize of sculpture, Paris, 1937; Grand prize of sculpture, Biennial of Venice, 1952; Grand prize Internat. Accademia dei Lincei, Rome, 1954. Home: Piazza Mirabello , Milano, Italy.

MARINOFF, Fania (mär'ē-nŏf), actress; b. Odessa, Russia; d. Morris and Leah (Tuerkenitch) M.; m. Carl Van Vechten, author, 1914. Brought to U.S. at age of 3; made début in stock company at age of 8; Esther, in "The House Next Door," 1909-10; with Arnold Daly in repertory; Ariel in tercentenary revival of "The Tempest" at the Century Theatre, N.Y., 1916; Wendla in "The Awakening of Spring," 1917; leading woman at Greenwich Village Theatre, 1917-18; with David Belasco's Co. in "Call the Doctor," 1920-21; Marthe in "The Hero," 1921; Dhima in "The Charlatan," 1922; Nettie Dark in "Tarnish," 1923; also Alida in "The Streets of New York," Martha in "The Pillars of Society," and Phoebe in "As You Like It," 1931; the Marchioness in "Christopher Comes Across," 1932; Giulia Crevelli in Elmer Rice's "Judgment Day," 1934; Suzanne Pentland in "Times Have Changed," 1935; Mrs. Frail in "Love for Love," 1936; Charmian in "Antony and Cleopatra," 1937; Auntie in "The Temporary Mrs. Smith," 1946; Esmeralda in "The Skin of Our Teeth," 1947; has starred in vaudeville and moving pictures and in Shakespearean drama on the radio; Capt. at Merchant Seamen's Club of Am. Theatre Wing War Service, N.Y.C., 1943. Home: 146 Central Park W., N.Y. C. 23.

MARIS, Albert Branson (mär'ĭs), judge; b. Phila., Pa., Dec. 19, 1893; s. Robert Wood and Elma (Branson) M.; grad. Westtown (Pa.) Sch., 1911, Drexel Inst. of Tech., Phila., 1926, LL.D., 1946; LL.B., Temple U., 1918, LL.D., 1940; m. Edith M. Robinson, July 3, 1917; children—William Robinson, Robert Wood. Admitted to Pa. bar, 1918, practiced in Chester, Pa., 1918, Phila., 1919-36; mem. firm White, Maris and Clapp; appointed judge United States Dist. Court, Eastern dist. of Pa., June 22, 1936; apptd. judge U.S. Court of Appeals, 3d Circuit, June 24, 1938; designated judge U.S. Emergency Ct. of Appeals Mar. 2, 1942, designated chief judge June 4, 1943, adjunct prof. of law Temple U. Law Sch. 1941—. Chmn. com. revision laws Jud. Conf. U.S., 1944—. Democratic county chmn. Del. Co., Pa., 1924-30; mem. Dem. State Com., Pa., 1930-34; auditor Borough of Lansdowne, Pa., 1928-34; pres. People's Assn. of Delaware County, Pa., 1935-36; mem. council Borough of Yeadon, Pa., 1935-36. Served in coast artillery, United States Army, 1918, discharged with grade of 2d lt. President Elwyn (Pa.) Training School. Mem. American, Federal, Pa. State, Phila. and Delaware County (Pa.) bar assns., City of N.Y. Bar Assn., Am. Law Inst., Am. Judicature Soc., Am. Assn. on Mental Deficiency. Mem. Religious Soc. of Friends. Clubs: Lawyers, Constitutional, Ben Franklin, Caveat (Phila.). Editor, The Legal Intelligencer, Phila., 1933-36. Home: 554 S. Lansdowne Av., Yeadon (Lansdowne P.O.), Pa. Office: 2070 U.S. Courthouse, Philadelphia 7, Pa.

MARITAIN, Jacques (mȧ-rē-tăn), prof. emeritus; born in Paris, France, Nov. 18, 1882; son Paul and Geneviève (Favre) M.; received degrees Agrege de Philosophie and Licencie en Sciences Naturelles, U. of Paris; Doctor in Philosophy, Roman Universities; student biology sciences, Heidelberg University; m. Raïssa Oumansoff. Converted to Catholicism, 1906, and began study of scholastic philosophy, 1908; became prof. philosophy, Institut Catholique de Paris, 1914, and launched first serious criticism of Bergsonism; founded Bibliothèque Française de Philosophie, 1923; directed for Plon, Paris pubs., series of books, "Roseau d'or," for 7 yrs.; directed series, "Les Iles," for Desclée de Brouwer, since 1934; has specialized in scholastic system of St. Thomas and has lectured on Thomist philosophy at univs. of Louvain, Geneva, Fribourg, Milan, Bonn, Oxford, Santander, Chicago, Angelicum in Rome, and Inst. of Mediaeval Studies, Toronto, Can. Fr. ambassador to the Holy See, 1945-48. Prof., Princeton Univ., 1948-53, professor emeritus, Princeton since 1953. Author of numerous books; late publs.: The Person and the Common Good, 1947; Existence and the Existent, 1948; Man and the State, 1950; The Range of Reason, 1952; Creative Intuition in Art and Poetry, 1953; Approaches to God, 1954; also works in French, including La Philosophie Bergsonienne, and articles and pamphlets. Address: 26 Linden Lane, Princeton, N.J. ☆

MARJERISON, Howard Mitchell ◎ V. 28.

MARK, Clarence, business exec.; b. Chicago, Oct. 13, 1882; s. Clayton and Anna (Griffith) M.; B.S., Harvard, 1906; m. Frances Tracy, Apr. 8, 1908; children—Anna, Alice (Mrs. Edward Friedel), Clarence Griffith, William Killian; m. 2d, Victoria St. George Joyce, Feb. 6, 1924; children—Victoria (Mrs. Guilford Peters), Joyce (Mrs. Ormsby Annan), Gordon St. George, John. Chmn. bd. Clayton Mark & Co., Evanston, Ill., 1946-48, pres. G. Washington Coffee Refining Co. until 1946; exec. com. First Nat. Iron Bank, Morristown, N.J. Dir. All Souls Hospital; member Harvard Engring. Society. Republican. Roman Catholic. Clubs: Harvard (New York); University (Chicago); Morris Co. (N.J.) Golf; Yacht, Sankaty Head Golf, Pacific (Nantucket, Mass.). Home: Normandy Parkway, Morristown, N.J.

MARK, Herman F(rancis), educator; b. Vienna, Austria, May 3, 1895; s. Dr. Herman Carl and Lili (Mueller) M.; Ph.D., U. of Vienna, 1921; E.D. (hon.), University of Liége, Belgium; married Mary Schramek, Aug. 19, 1922; children—Hans Michael, Peter Herman. Came to U.S., 1940, naturalized, 1945. Research asso. Kaiser Wilhelm Inst., Berlin, 1922-26, I. G. Ludwigshafen, 1927-30, dir., 1930-32; prof. chemistry, U. of Vienna, 1932-38; research mgr. Canadian Internat. Paper Co., Hawkesberry, Can., 1938-40; prof. organic chemistry Polytechnic Inst., Brooklyn, 1940-44; dir. Inst. Polymer Research since 1944. Mem. Am. Chem. Soc., Am. Phys. Soc., A.A.A.S.; honorary member Indian Academy Science. Member Church of the Evang. Author 12 books on fibers, rubbers and plastics. Contbr. articles to 500 publs. Home: 325 Ocean Av., Brooklyn 25. Office: 99 Livingston St., Brooklyn 2.

MARK, Julius, rabbi; b. Dec. 25, 1898; s. David and Ida (Tanur) M.; B.H.L., Hebrew Union Coll., Cincinnati, 1917, Rabbi, 1922, D.D., 1949; A.B., U. of Cincinnati, 1921; grad. stu. U. of Chicago; LL.D., Cumberland U., 1936; m. Margaret Corinne Baer, June 30, 1924; children—James Berthold David, Peggy. Rabbi, South Bend, Ind., 1922-26, Vine St. Temple, Nashville 1926-48; sr. rabbi, Congregation Emanu-El, N.Y. City, since 1948; prof. homiletics and practical theology, Hebrew Union Coll., since 1949. Trustee Fedn. Jewish Philanthropies, N.Y. City; Hebrew Union Sch. of Edn. and Sacred Music; dir. Housing and Planning Council N.Y., Hillel Found. Bldg. Corp., Welfare and Health Council N.Y.; mem. Mayor's Com. for Better Pub. Housing; advisory committee on chaplains service N.Y. State Civil Def. Commn.; Armed Forces Adv. Com. N.E. Area; bd. of chaplains N.Y. Univ. Served as lt., USNR, 1942-45, promoted to lt. comdr. and served as Jewish chaplain U.S. Pacific Fleet, staff of Admiral Chester Nimitz. Mem. bd. govs. Hebrew Union Coll. Mem. Nat. Econ. Council, Central Conf. of Am. Rabbis (exec. com. 1938-42; chmn. commn. Justice and Peace 1946-49); mem. Alumni Assn. Hebrew Union Coll. (exec. com. since 1946; pres. 1948-50); chmn. Chicago Inst. on Judaism, Management and Labor, 1947, St. Louis Inst. on Judaism and Civil Rights, 1948; mem. Eastern bd. dirs. Anti-Defamation League of B'nai B'rith; mem. exec. com. N.Y. chapter Am. Jewish Com. Mem. Fgn. Policy Assn., Jewish Conciliation Bd. Am.; Assn. Reform Rabbis of N.Y. and Vicinity, N.Y. Assn. for New Americans (bd. dirs.), Army and Navy Chaplains Assn., The Judaeans, Fgn. Policy Assn., Lighthouse Assn. for the Blind (hon. vice pres.), Theta Phi, Zeta Beta Tau (hon.). Colonel on staff of governor of Tennessee. Clubs: Rotary International, Shamus, Woodmont Country. Author: Behaviorism and Religion, 1930. Contbg. ed. of Observer; also articles for press. Home: 575 Park Av. Office: 1 E. 65th St., N.Y. City 21.

MARK, Mary Louise, sociologist; b. Scioto County, O., Jan. 6, 1878; d. Peter Lewis and Mary Priscilla (Humphrey) Mark; prep. edn., Ohio U., Athens, O., 1898; A.B., Ohio State U., 1903; A.M., Columbia, 1907; unmarried. Spl. agt. U.S. Immigration Commn., 1907-10; spl. agt., U.S. Bur. of Census, 1911, U.S. Bur. of Labor, 1912; statistician Ohio State Bd. of Health, 1913; asst. in economics and sociology, Ohio State U., 1914, instr., 1915-18, assistant professor 1918-23, professor sociology, 1923-32, professor social administration, 1932-43, emeritus since 1943; (on leave) mem. staff Survey of Indian affairs, Institute for Government Research, Washington, D.C., 1927, and co-author of report to Sec. of Interior, 1928. Fellow Royal Statistical Society of London; mem. American Statis. Assn., Am. Assn. Univ. Profs. Am. Sociol. Soc. Population Assn. of America, Am. Acad. Polit. and Social Sci., Am. Soc. for Pub. Administration, National Conf. of Soc. Work, Assn. on American Indian Affairs, Ohio Citizens' Council for Health and Welfare; hon. life member board of Gladden Community House (1942); mem. Phi Beta Kappa, Kappa Delta and Alpha Kappa Delta. Methodist. Co-author: Immigrants in Cities (volumes 26, 27 of Report of Immigration Commn.), 1911; Law and Order on Indian Reservations of the Northwest, 1932; Leisure in the Lives of Our Neighbors, 1941. Home: 270 S. State St., Westerville, O.

MARK, Ralph Campbell, comptroller; b. Jackson, Mich., Oct. 4, 1902; s. John Adamson and Della A. (Campbell) M.; student Ferris Inst., 1921-22; m. Kate Jeanette Davis, Sept. 16, 1922; children—John Adamson, Esther Marlene, Ralph Campbell, Kay Davis. Traveling auditor Gen. Motors Corp., Detroit, 1931, transferred to cost sect. comptroller's staff, 1935, apptd. dir. cost analysis sect., 1947, comptroller since 1949. Mem. Bd. Commerce. Mem. Am. Accounting Assn., Controllers Institute Am., National Assn. Cost Accountants, Am. Ordnance Assn., Am. Mgmt. Assn. Episcopalian. Home: 965 Glengary Circle, Birmingham, Mich. Office: General Motors Bldg., Detroit 2.

MARKEE, Joseph Eldridge, med. educator; b. Neponset, Ill., May 22, 1903; s. Joshua W. and Josephine (Eldridge) M.; student Knox Coll., 1921-24; B.S., U. Chicago, 1924, Ph.D., 1929; m. Myrtle Clapp, July 2, 1927; children—Shirley J., Joseph Eldridge. Mem. faculty Stanford, 1929-43, prof. anatomy, 1943; prof., chmn. dept. anatomy Duke U. Med. Sch. since 1943; vis. prof. anatomy U. Tenn.

Med. Sch., summer 1942. Hon. fellow Am. Soc. Orthopedic Surgeons, American Orthopedic Assn.; member Association of Medical Colleges (audio-visual com.), Am. Assn. Anatomists (adv. com. med. Film Inst.; exec. com.), Am. Physiol. Soc., Am. Zool. Soc., N.Y. Acad. Sci., Sigma Xi. Contbr. articles on endocrinology, reproduction. Home: 1015 Demerius St., Durham, N.C.

MARKEL, Francine, journalist; see Frances Marie Kelly.

MARKEL, Hazel (mahr-kell'), news commentator; b. Pendleton, Ore., Sept. 11, 1908; d. Livingston Edward and Pricilla (Rogers) McBee; A.B., U. Wash., 1928; student Sorbonne U., Paris, 1928-29; M.A., U. Ore., 1934; student N.Y.U., 1940, Cornish Sch. Arts, Seattle, 1939; m. Daniel Bond Markel, June 8, 1941. Radio dir., sta. mgr. KBPS, Portland, Ore., 1938-41; ednl. dir. KIRO-C.B.S., Seattle, 1941-42; program dir. WTOP-C.B.S., Washington, 1948-51; women's radio news commentator M.B.S., coast-to-coast, since 1951; columnist Washington Daily News, Diplomat Mag. since 1950; free lance TV master ceremonies. Served as lt. comdr. U.S.N., 1942-45, dir. women's radio, chaplain's corps, M.C. radio. Mem. Def. Adv. Com. on Women in Services. Recipient of International English Speaking Union's Better Understanding Award. Member of Radio Correspondents' Association, Women's White House Press Group, Washington Fashion Group (regional dir.), Am. Newspaper Women, Phi Beta Kappa, Delta Kappa Gamma, Theta Phi Sigma, Theta Upsilon. Eastern Star. Club: Women's National Press (parliamentarian, pres. 1953-54). Home: 2500 Q St., Washington 7. Office: 1627 K St., Washington 6.

MARKEL, Lester (mär-kĕl), editor; b. New York, N.Y., Jan. 9, 1894; s. Jacob Leo and Lillian (Hecht) M.; student Coll. City of N.Y., 1912-13; Litt.B., Columbia School of Journalism, 1914; Litt. D. (hon.), New Sch. for Social Research, 1953; Dr. Humane Letters (hon.), Bates Coll., 1953; m. Meta Edman, April 3, 1917; 1 dau., Helen. Reporter New York Tribune, 1914-15; night city editor, later night editor, 1915-19, asst. mag. editor, 1919-23; Sunday editor New York Times since 1923. Asso. in journalism, Columbia U. Contbr. to While You Were Gone, The Newspaper—Its Making and Its Meaning; contbr. and editor "Public Opinion and Foreign Policy." Mem. Am. Soc. Newspaper Editors, Council on Fgn. Relations; founder Internat. Press Inst. Democrat. Home: 135 Central Park W. Office: 229 W. 43d St., N.Y.C.

MARKELL, Charles, lawyer, judge; b. Baltimore, Md., Dec. 16, 1882; s. John and Elizabeth Charlton (Harris) M.; A.B., Johns Hopkins Univ., 1902; LL.B., Univ. of Md., 1904; m. Jeannette Jones, June 16, 1909 (died Feb. 26, 1923); children—Charles, Jeannette (Mrs. Charles G. Page), Ann Elizabeth. Admitted to Md. bar, 1904, gen. practice of law, Baltimore, Md., 1904-45, partner Cook & Markell and predecessor firms, 1907-45; mem. comm. on Judiciary Article of Md. Constn., 1941-43; apptd. judge Md. Ct. of Appeals, 1945, elected 1946, chief judge, 1952. Dir., counsel Samuel Kirk & Son, Inc., 1923-45, Peinco Corp., 1943-45. Mem. reorgn. com. Seaboard Airline Ry. receivership, 1943-45. Mem. Am., Md. State (pres. 1941-42), Baltimore City bar assns., Am. Law Inst., Am. Judicature Soc., Phi Beta Kappa, Episcopalian (vestryman). Republican. Clubs: University, Merchants, Hamilton Street, Baltimore Country. Home: 100 W. University Pkwy. Office: Court of Appeals of Md., Annapolis, Md.; also Court House, Balt. Died Feb. 24, 1955.

MARKELL, Isabella Banks ◎ V. 28.

MARKER, Murray Harrison ◎ V. 27.

MARKEY, D(avid) John, business consultant; born at Frederick, Maryland on October 7, 1882; son of J. Hanshew and Ida (Williard) M.; student Western Md. Coll., 1900-01, Md. Agrl. Coll., 1902-04; grad. Gen. Service Schs., U.S. Army; m. Mary Edna Mullenix, June 13, 1907 (died 1935); children—D. John, Mary Elizabeth (Mrs. J. Harold Hooper); m. 2d Carlotta Kinnamon, June 20, 1941. Mem. American Battle Monument Commission, 1923-53. Organized W. Md. C. of C., 1923, pres., 1923-25; pres. Frederick Bd. Trade, 1912-13 (1st comml. orgn. to join U.S. C. of C.); pres. Frederick C. of C., 1921-24. Pres. Frederick Y.M.C.A.; mem. bd. visitors Md. Sch. for Deaf since 1914. Enlisted in Md. N.G., 1898; pvt. 1st Md. Inf., Spanish-Am. War; maj. Mexican Border Campaign, 1916; maj., 112th Machine Gun bn., lt. col. 114th and 115th Inf., 20th Div., U.S. Army, with A.E.F., 1917-19; lt. col. 1st Inf., Md. N.G., 1919-21, col. comdg. 1st Inf., 1921-38, brig. gen., 1938-41; mem. gen. staff, U.S. Army, 1925-28, aide to Gen. Pershing, 2d A.E.F., 1927; comdg. 115th Inf., 29th Div., U.S. Army, 1941-42; comdg. officer, Camp Pickett, Va., 1942-43. Decorated D.S.M. (U.S.); Officer Legion of Honor (France); Officer Order of the Crown (Belgium). Mem. Am. Legion (past dept. comdr., mem. nat. exec. com.). Republican (nominee U.S. Senate, 1946). Mem. Ref. Church of U.S. Mason. Clubs: Army and Navy (Washington); Merchants (Baltimore). Address: Frederick, Md.

MARKEY, Gene, writer; b. Jackson, Mich., Dec. 11, 1895; s. Eugene Lawrence and Alice (White) M.; B.S., Dartmouth Coll., 1918; student Art Inst. Chicago, 1919-20; m. Joan Bennett, 1932 (div. 1937); 1 dau., Melinda; married 2d, Hedy Lamarr, 1939 (divorced 1940); married 3d, Myrna Loy (div. 1950); married 4th Lucille Parker Wright, 1952. Served as 1st lt., 19th Inf., U.S. Army, 1917-19; with U.S.N.R. since 1930; on active duty, 1941-46; promoted commodore, 1945. Special asst. Sec. of Navy, 1944, 1946. Decorated Legion of Merit, Bronze Star, Navy Commendation Ribbon. Mem. Delta Kappa Epsilon. Roman Catholic. Clubs: Buck's (London); Army and Navy (Washington, D.C.); Travellers (Paris); Tavern (Chicago, Ill.). Author: Literary Lights, 1923; Men About Town, 1924; The Dark Island (with Charles Collins), 1928; The Pumpkin Coach, 1928; Stepping High, 1929; The Road to Rouen, 1930; His Majesty's Pyjamas, 1934; The Great Companions, 1949; Kingdom of the Spur, 1953; (plays) Right You Are, 1925; (with Samuel Hoffenstein) The Eskimo, 1926. Contbr. short stories to mags.‡

MARKEY, John Clifton, mfr.; b. Defiance, Ohio, May 31, 1889; s. John Jacob and Catherine (Strusaker) M.; student Ohio Wesleyan Coll., 1910-12; m. Ruth E. Edwards, Oct. 16, 1915; children—John Robert, Catherine (Mrs. Anderson). Apprentice machinist C. F. Kettering, Defiance, O., 1907-09; founder, propr. metal working firms, 1910-30 founder, pres., dir. Aro Equipment Corp., Bryan, O., since 1930; dir. United Specialties Co., Chgo., since 1937, Dodge Mfg. Corp., Mishawaka, Ind., since 1940. Member Joint Civilian Orientation Conf. Assn., U.S.A.F. Assn. Mason. Clubs: Old Timers, Toledo, Toledo Country, Chicago, Racquet (Chgo.). Home: 342 W. Butler St. Office: Aro Equipment Corp., Bryan, O.

MARKHAM, Edwin C(arlyle), univ. prof.; b. Durham, N.C., Dec. 24, 1902; s. James William and Anna (Leigh) M.; A.B., Trinity Coll., 1923; Ph.D., U. of Va., 1927; m. Anne Janet Whitlock, May 27, 1928; children—Carlyle Janet, Allan Whitlock. Asst. prof. chemistry, U. of Va., 1927-30, research asso., 1930-33; instr. chemistry, U. of Del., 1933-34; asst. prof. chem., U. of N.C., 1934-37, asso. prof., 1937-41, prof. chem., 1941-51. Smith Prof. of Chemistry since 1951. Member American Chemical Society, N.C. Acad. Sci. Sigma Xi, Alpha Chi Sigma. Democrat. Baptist. Research in heterogeneous reaction rates, adsorption of gases mixtures by metals and metallic oxides, adsorption of gases at high pressures, use of organic reagents in analytical chem., indicator constants in organic media, polarography. Home: Chapel Hill, N.C.

MARKHAM, Mrs. Harley Bruce (Ruth McCormick Markham), orgn. exec.; b. Ft. Collins, Colo., Sept. 27, 1907; d. George Chalmers and Carrie (Sherman) McCormick; student Colo. A. and M., 1925-27; A.B., Neb. U., 1929; m. Harley Bruce Markham, Aug. 27, 1929; children—Harley Bruce, William Lee. Mgr. Midwest Outdoor Advt. Co., Casper, Wyo., 1942-46. Gov. A.R.C., 1953-56. Mem. D.A.R., P.E.O., Phi Beta Kappa, Kappa Alpha Theta. Eastern Star. Home: 204 S. 14th Av. Office: 312 W. Center St, Pocatello, Ida.

MARKHAM, Herbert Ira, investment banker; b. Oneida, N.Y., Mar. 19, 1882; s. James Morris and Harriet (Kennedy) M.; student U. of Chicago, 1901-06; m. Lois Ballard Kauffman, June 12, 1909; children—Florence Robinson, James Morris, John Jay. In brokerage and investment banking business, partner Paul H. Davis & Co., 1922-53, Hornblower & Weeks, 1953—. Mem. Delta Upsilon. Baptist. Clubs: University, Chicago, Commonwealth, South Shore Country, Flossmoor Country (Chgo.); Union (Cleve.). Home: 5811 Dorchester Av. Office: 134 S. La Salle St., Chgo.

MARKHAM, James E. (märk'ăm), lawyer; b. Lowell, Mass., Oct. 15, 1894; s. James and Nora (Hickey) M.; LL.B., Boston U., 1918; m. Mary T. Fitzgerald, June 14, 1922; children—James E., Mary Rita, Virginia L., Paul F. Admitted to Mass. bar, 1919; in private practice, 1919-33; mem. firm Markham & Garvey, Lowell, Mass., since 1924; atty. for Comptroller of Currency during "bank holiday," 1933; counsel, later gen. counsel, Federal Deposit Ins. Corp., 1933-42; chief Div. of Liquidation, Federal Deposit Ins. Corp.; deputy alien property custodian, Mar. 11, 1942-44; alien property custodian, Mar. 1944-Oct. 1946. Mem. Lowell Sch. Com., 1921-22. Mem. Inf. O.T. Sch., 1918; mem. finance com. Democratic Nat. Com. Mem. Am. Legion, K.C. Home: 7609 Morningside Dr., N.W. Office: Shoreham Bldg., Washington, D.C.

MARKHAM, John Raymond, prof. engring.; born Cambridge, Mass., July 23, 1895; s. John Henry and Mary (Williams) M.; M.E., Mass. Inst. Tech., 1918, m. Genevieve Triquera, June 5, 1921; 1 son, James Paul (killed in action, Mar. 8, 1945). Began as research asso. aeronautical engring. dept., Mass. Inst. Tech., 1922, prof. aeronautical engring. since 1946, dir. supersonic lab. since 1947; dir. Wright Bros. Wind Tunnel, Mass. Inst. Tech., cons. engr. Argentine and Brazilian govts. in design of wind tunnels and equipment, also U.S. A.A.F., Boeing Aircraft, United Aircraft Corp. and Gen. Motors Corp.; mem. sci. adv. bd. to U.S. A.A.F. since 1945; chmn. industry and ednl. adv. bd. U.S.A.F. science com. and sub-com. National Adv. Council for Aeronautics. Served as capt. A.E.F., U.S. Army, 1917-19. Fellow Inst. Aeronautical Sci.; mem. Sigma Xi. Contbr. articles to engring. and sci. publs. Home: 73 Somerset St., Belmont, Mass. Office: Mass. Inst. of Tech., Cambridge, Mass.

MARKHAM, Reuel Finney ◎ V. 28.

MARKHAM, William Hugh, lawyer; b. Independence, Wis., Dec. 13, 1888; s. Arthur Augustus and Rose Camilla (Bishop) Markham; student Lawrence College, Appleton, Wisconsin, 1907-08; LL.B., University of Minn., 1911; m. May Alice Spencer, June 28, 1915 (died 1950); children—Spencer Augustus, Rosemary Margaret Reuschlein, Patricia Ruth Reese; m. 2d Alice M. Spencer Smith, Mar. 26, 1950. Admitted to Minn. bar, 1911, and began practice at Winona; moved to Horicon, Wis., 1913. Served in 46th Training Battery, F.A. Corps, O.T.S., Camp Taylor, Ky., 1918. Spl. municipal judge, St. Charles, 1912-13; city atty., Horicon, 1914-23, and 1942-48, mayor, 1926-34, 1936-38, 1940-42, member City Council, 1923-26; member Wisconsin State Senate, 1926-30; Circuit Court Commr. since 1929. Rep. candidate for U.S. Senate, Wisconsin, 1928. Pres. Nat. Rep. Club of Wis. Mem. American Bar Assn., Wis. and Dodge County bar assns., Izaak Walton League, Chamber of Commerce, Am. Legion. Presbyterian. Odd Fellow, Grand Master 1947-48. Grand Rep., 1948-51, Aide to Gen. Com., Patriarchs Militant, 1945-54. Eagle, Elk. Clubs: Dodge County Skat League (pres.); Wis. Skat League (pres. 1952-55), Nat. Skat League (pres. 1954), Horicon Lions (pres.). Author of Wis. legislation to restore Horicon Marsh as a wild life refuge. Home: Horicon, Wis.

MARKIN, Morris; b. Russia, July 15, 1893. Organizer Checker Cab. Mfg. Corp., 1923, and since pres. and gen. mgr.; pres., chmn. bd. Parmelee Transportation Co.; chmn. bd. Gen. Fire & Casualty Co. Address: 2016 N. Pitcher St., Kalamazoo, Mich.

MARKLE, Donald, coal operator; b. Hazleton, Pa., Aug. 29, 1892; s. Alvan and Mary (Dryfoos) M.; student Hill Sch., Pottstown, Pa., 1906-11; Ph.B., Sheffield Scientific Sch. (Yale), 1914; student Lehigh U., 1914-16; m. Mary Orme, Feb. 19, 1917; children—Mary Orme, Donald, Gordon Orme, Eckley Coxe, Joan, Dorothy, Isabel Parham. Began as inside coal mine foreman and worked successively in various departments of the mining industry; pres. Jeddo-Highland Coal Company since 1926; president and chairman board Hazel Brook Coal Co.; chairman board Fuel Service Co.; pres. Raven Run Coal Co., Jeddo Supply Co., Jeddo Tunnel Co.; dir. Virginia Coal and Iron Co., General Coal Co., Stonega Coke & Coal Co., Interstate Railroad Co., Markle Bank & Trust Co. Served as 2d lt., later capt. and maj., A.E.F., World War; awarded Verdun Medal; citation by Gen. Pershing for "exceptional meritorious and conspicuous service" as comdg. officer 4th Am. Train. Mem. Am. Inst. Mining Engrs., Delta Psi. Republican. Presbyterian. Mason. Clubs: St. Anthony, Yale, University, (New York); Midday, Racquet (Phila.). Home: Jeddo, Pa.

MARKLE, John, II, telephone exec.; b. Hazleton, Pa., May 22, 1902; s. Alvan, Sr., and Mary (Dryfoos) M.; student Fay Sch., Southboro, Mass., The Hill Sch., Pottstown, Pa.; B.S., Yale, 1924; m. Pauline P. Powers, Feb. 2, 1929 (divorced 1947); children—John, Brinton Bayard, William Lowell; m. 2d, Jean E. Van Evera, Sept. 17, 1949. Engring. asst., later methods supervisor, traffic engr. and traffic mgr., Lehigh Telephone Co. Hazleton, Pa., 1924-30, merged with Bell Telephone Co. of Pa., 1930; dist. traffic supt., Bell Telephone Co. of Pa., Allentown, Pa., 1930-35, Wilkes-Barre, Pa., 1935-39; gen. traffic supervisor, Central Pa. at Harrisburg, 1939-45, gen. traffic staff engr., Phila., 1945-47, gen. traffic mgr., Central Pa. at Harrisburg, 1947, of Eastern Pa. at 1947-50, v.p.-personnel, 1950—; v.p. Diamond State Telephone Co.; dir. Jeddo-Highland Coal Co., Fuel Service Co., Hazle-Brook Coal Co., Raven Run Coal Co. Mem. bd. mgrs. Children's Seashore Home; mgmt. adv. com. Temple U.; bd. grad. edn. and research, asso. trustee U. Pa., mem. exec. com. Inst. Humanistic Edn., labor relations council Wharton Sch. Planned civilian air defense and aircraft warning service from telephone standpoint in Pa., World War II; recipient spl. Certificate of Merit, 1945. Member Yale Engring. Soc., Chi Phi, Tau Beta Pi. Republican. Episcopalian (past vestryman). Mason (33°). Clubs: Yale (N.Y. City and Phila.), Union League, Racquet, Phila. Country, Midday (Phila.); Merion Cricket (Haverford, Pa.). Home: 219 Ivy Lane, Haverford, Pa. Office: 1835 Arch St., Philadelphia 3.

MARKLEY, Frank Ranck, petroleum exec.; b. Warfordsburg, Pa., Dec. 4, 1891; s. Judge Hiram K. and Lesley (Ranck) M.; student Shippensburg State Tchrs. Coll., 1910-12, Pratt Inst., 1913-14; m. Winona Baker, July 16, 1921; 1 dau., Adele (Mrs. Harry G. Smith). With Westinghouse Electric & Mfg. Co., Pittsburgh, 1914-17; with Sun Oil Co., Phila., since 1920, v.p. and dir. since 1950; v.p., dir. Sun Oil Co., Ltd., Can.; dir. Netherlands Sun Oil Co., Rotterdam, Belgian Sun Oil Co., Antwerp. Member American Institute Electrical Engineers, American Petroleum Inst., Nat. Petroleum Assn. Clubs: Union League, Racquet (Phila.); Seaview Country (Absecon, N.J.); Rolling Green Golf (Springfield, Pa.). Home: 125 Guernsey Rd., Swarthmore, Pa. Office: 1608 Walnut St., Philadelphia 3.

MARKOVA, Alicia, ballerina; b. London, Eng., Dec. 1, 1910; d. Arthur and Eileen (Barry) Marks; studied under Seraphine Astafieva and Enrico Cecchetti. Appeared with Diaghileff Ballet, 1925-29, Vic-Wells Ballet, London, 1932-35, Markova-Dolin Ballet, 1935-37, Monte Carlo Ballet Russe, 1938-41; prima ballerina Ballet Russe de Monte Carlo, N.Y.C., 1941; appeared with opera ballet Met. Opera House, N.Y.C. (also on tour), 1941-45; on tour with Anton Dolin, 1934; with Ballet Theatre, Met. Opera House, 1946; with original Ballet Russe, 1947; toured the East with Anton Dolin, 1938, South Africa, 1949; since has appeared in London.*

MARKOVIC, Miodrag N. ◎ V. 26.

MARKS, Bradley Cornelius, ins. exec.; b. Wa Keeney, Kan., Mar. 25, 1883; s. Joseph Herman and Harriett Desire (Moe) M.; student The Rutledge Bus. Coll., Springfield, Mo., 1898; m. Mathilda A. Peter, Dec. 2, 1946; children—Dorothy (Mrs. W. L.

Eatough), Jack B. (dec.). With U.S. Weather Bur.; Bismarck, N.D., 1899-1903; general mdse. bus., Bismarck, 1903-12; v.p. City Nat. Bank, Bismarck, 1912-19; pres. and dir. Pioneer Mutual Life Ins. Co., Fargo, N.D., since 1919, First Fed. Savs. & Loan Assn. since 1922, Fargo Indsl. Development Corp. since 1945; dir. First Nat. Bank & Trust Co.; No. States Power Co. Elk. Mason. Clubs: Minneapolis Athletic (Minneapolis), Fargo Country, Kiwanis (charter mem. 1920), Country (Fargo); Moorhead (Minn.). Home: 823 Seventh St., S. Office: Pioneer Mutual Bldg., Fargo, N.D.

MARKS, Carl, fgn. security dealer; b. N.Y.C. Sept. 12, 1898; s. George and Anna (Rosen) M.; student pub. schs.; m. Edith R. Smith, Aug. 12, 1923; children—Marjorie E. Boas, Edwin Marks. With Carl Marks & Co., N.Y.C., 1925—, chmn., pres., 1925—; mem. N.Y. Bd. Trade (Latin Am. sect.). Mem. A.I.M., Nat. Assn. Securities Dealers (chmn. fgn. securities com.), Mexican C. of C. of N.Y.C., N.Y. State, Philippine Am. C.'s of C., Am. Brazilian Assn., Inc., United Epilepsy Assn. N.Y. (pres.), Pan Am. Soc. Clubs: Variety, Bankers, Unity (N.Y. C.); Fresh Meadow Country (Great Neck, L.I.). Home: 710 Park Av., N.Y.C. Office: 50 Broad St., N.Y.C. 4.

MARKS, Edwin I. ◎ V. 27.

MARKS, Frances Walton, editor; b. Ellendale, N.D., Mar. 2, 1897; d. Franklin Montgomery and Emma (Way) Walton; grad. N.D. State Normal Coll., 1917, grad. study, 1918, Madison Coll., 1919-20; m. Gordon Marks, Jan. 11, 1923. Tchr. primary sch., Ellendale, N.D., 1918-19; sec. to dir. halls and commons, home econs. dept., U. Wis., 1922-23; sec. to mng. editor Junior Home Mag., 1927-29, asst. editor, 1929-33, mng. editor, 1933-35, Mother's Activities (formerly Junior Home for Mothers), 1935-36, Children's Activities, 1934-46, editor 1946-53. Author: Three Little Kittens, 1938. Home: 1327 Brummel St., Evanston, Ill.

MARKS, Herbert S., lawyer; b. Danville, Pa., July 20, 1907; s. Robert L. and Estella (Loewus) M.; A.B., U. of Pa., 1929; LL.B., Harvard, 1932; m. Helen Evans Wagner, 1933 (dec. 1941); m. 2d Rebecca Bowles 1942 (divorced 1946); 1 son Jonathan Bowles; m. 3d Anne T. Wilson, 1947. Admitted to District of Columbia bar, 1936, New York bar, 1941; pvt. sec. to U.S. Circuit Ct. Judge, 1932-33; special master in U.S. v. Sugar Inst. case, U.S. Dist. Ct., N.Y., 1933-34; attorney and later asst. gen. counsel, Tenn. Valley Authority, 1934-39; gen. counsel, Bonneville Power Adminstrn., 1939-40; atty. for trustees, Asso. Gas and Electric Corp., N.Y. City, 1940-41; asst. gen. counsel, O.P.M. and W.P.B., 1941-45, also acting dir., Power Div., W.P.B., 1942; spl. asst. to Asst. Sec. of State for Congl. relations, also to Under Sec. of State, 1945-47; sec. to Sec. of State's Com. on Atomic Energy, 1946; gen. counsel, U.S. Atomic Energy Commn., 1947; pvt. practice of law, since Dec. 31, 1947. Served on Combined Prodn. and Resources Bd., mission to assist Pub. Utilities Sect., S.H.A.E.F., in restoration of utilities in France, Belgium and Holland, 1944; consultant to Mexican govt. on power problems, 1946; mem. electric power adv. com. D.P.A., 1951. Member American Bar Assn. Home: 2918 Olive Av. N.W. Office: 1200 18th St., N.W., Washington.

MARKS, James Harmon, consulting engr.; b. Grand Rapids, Mich., Jan. 6, 1887; s. Warren LeRoy and Isabella (Huff) M.; B.S. in M.E., U. of Mich., 1908, post grad. study, 3 yrs.; m. Cora H. Matson, Sept. 12, 1908. Cons. engr. bldg. and grounds, U. of Mich., 1908-10, supt. bldgs. and grounds, 1910-16; mech. engr. in charge of plant Packard Motor Car Co., 1916-19, supt. mfg. div., 1919-22, industrial engr., 1922-25, purchasing mgr., 1925-40, v.p., 1940, exec. vice pres., 1944-46; engaged in practice cons. mgt. engring. with assos. Chmn. com. on termination and indsl. rehabilitation, Automotive Council for War Prodn., 1942-46. Registered professional engr., Mich. Mem. Am. Soc. Mech. Engrs., Soc. Automotive Engrs. Clubs: Detroit Athletic, Recess (Detroit); Embassy (Des Moines); Grosse Pointe Yacht; Engineers (Boston). Home: 622 Rivard Blvd., Grosse Pointe 30, Mich. Office: New Center Bldg., Detroit 2.

MARKS, Jeannette, writer, lecturer, educator, theatre worker; b. Chattanooga, Tenn., Aug. 16, 1875; d. of William Dennis and Jeannette Holmes (Colwell) Marks; B.A., Wellesley Coll., 1900, M.A., 1903; grad. work in English, Bodleian Library and British Museum. Asso. prof. English lit., Mt. Holyoke Coll., 1901-10, lecturer, 1913-21, Kennedy prof. of English lit. and chmn. dept. English lit. and drama, 1921-39; founder of Laboratory Theatre, 1928, dir. 1929-41; founder of Play and Poetry Shop Talk, 1916; conducted research in Archives of West Indies since 1925; lecturer on the Brownings since 1940. Winner Welsh National Theatre prize for best Welsh play, "Merry Cuckoo" and "Welsh Honeymoon," 1911; awarded Kossovo medal, Royal Red Cross of Jugoslavia, 1931; awarded Silver Musgrave medal by Institute of Jamaica, British West Indies for "The Family of the Barrett," 1939. Mem. Acad. Polit. Sci. Am. Assn. U. Women, N.Y. State Hist. Assn., corr. mem. Inst. of Jamaica, B.W.I.; hon. mem. Browning Soc. of L.A., New York Browning Soc.; sponsor Pacific Coast Browning Foundation. Fellow Inst. of Am. Genealogy. Mem. Nat. Woman's Party (chmn. N.Y. State branch, 1942-47). Mem. Society of Friends, Nat. League of Am. Pen Women, British Records Assn. Clubs: College, Authors (Bos.). Author: The Cheerful Cricket, 1907; The Eng. Pastoral Drama, 1908; Through Welsh Doorways, 1909; The End of a Song, 1911; Gallant Little Wales, 1912; Leviathan, 1913; Early English Hero Tales, 1915; Three Welsh Plays, 1917; Courage, 1919, Children in the Wood Stories, 1919; Geoffrey's Window, 1921; Willow Pollen (verse), 1921; The Sun Chaser (a full length play), 1922; Genius and Disaster, 1925, 26; The Merry Merry Cuckoo and Other Welsh Plays, 1927; Thirteen Days, 1929; The Merry Merry Cuckoo (in 5 one-act plays, edited by Shigeo Inouye, Tokyo, Japan), 1930; The Family of the Barrett, 1938; Life and Letters of Mary Emma Woolley, 1955. Contbr. of stories, essays and verse to mags. Plays prod. at Tov Theatre, San Francisco Little Theatre, Vagabond Players, Prince Street Players, Hull House Theatre, Fifth Avenue Theatre, etc., and at colleges, schs. and clubs. Address: Westport, N.Y.

MARKS, Joseph, book pub.; b. Hull, Eng., Sept. 11, 1907; s. Gabriel and Jane (Brown) M.; grad. Hull Tech. Coll., 1921-24; m. Lillian Shapiro, Feb. 21, 1932; children—Daniel Naftali, Sheila Ruth, Jonathan Michael. Came to U.S., 1927, naturalized, 1935. Vice pres. Doubleday & Co., Inc., N.Y. City, since 1951. Mem. Queens Co. Grand Jurors Assn., chmn. fgn. trade com. Am. Book Pubs. Council, 1953-55; mem. commn. on mass communications Nat. Conf. Christians and Jews. Home: 117-16 Park Lane S., Kew Gardens 18, N.Y. Office: 575 Madison Av., N.Y.C. 22.

MARKS, Laurence Mandeville, partner Laurence M. Marks & Co.; b. Brooklyn, N.Y., Mar. 4, 1892; s. Alexander Drummond and Caroline (Mandeville) M.; grad. Hotchkiss Sch. (Conn.), 1910; A.B., Yale U., 1914; married Mrs. Marjorie G. Martin, Sept. 30, 1946. Started career with Lee, Higginson & Co., investment bankers in N.Y. City, after finishing college. After World War I returned to the company. Resigned in July, 1932, and organized investment banking firm of Laurence M. Marks & Co. in N.Y. City with branch office in Albany, N.Y. Dir. Air Products, Inc., N.Y., Divco Corp., Detroit, Mich., Nat. City Lines, Inc., Chicago, Ill. Shamrock Oil & Gas Corp., Amarillo, Tex. Gov. Assn. of Stock Exchange Firms, 1945-48. Trustee Brooklyn (N.Y.) Sav. Bank. Served in Mexican Border Campaign with Squadron A, N.Y. Nat. Guard, 1916-17. At outbreak of World War I joined U.S. Army and was assigned to First Reserve Officers Training Camp at Plattsburg Barracks, N.Y. Was commd. 2d lt., Field Artillery, First Div., served with 5th F.A., A.E.F., from Dec. 1917-May 1919. Promoted to 1st lt., Sept. 1918 and made capt. in Mar. 1919. Was awarded Croix de Guerre and received various citations for bravery while in action. Mem. Governing Com. N.Y. Stock Exchange (1934-38). Gov. Investment Bankers Assn. of Am., 1939-40 (pres. 1951), Nat. Assn. Securities Dealers, 1940-43. Treas. N.Y. State Rep. Com., 1936-37. Chmn. Citizens Family Welfare Com., 1936. Dir. Brooklyn and Queens Y.M.C.A.; Brooklyn Bureau of Charities; Brooklyn Hospital; Travelers Aid Soc. Mem. Phi Beta Kappa, Alpha Delta Phi, Wolf's Head (Yale). Clubs: Union (gov. 1942-46); Yale; Links; Heights Casino (gov. since 1938); Wall St. (gov. 1940-43); Bond of New York, (pres. 1932-33, gov. 1930-34); Piping Rock. Home: 775 Park Av. Office: 49 Wall St., New York, N.Y.

MARKS, Lewis Hart, executive, indsl. consultant; b. New Orleans, La., July 14, 1883; s. Ferdinand and Fanny (Bensadon) M.; M.D., Tulane U., 1906; postgrad. Johns Hopkins and Harvard univs.; m. Miriam Sears (playwright), July 19, 1931. Supt. Emergency (yellow fever) Hospital, New Orleans, epidemic of 1905; voluntary asst. Royal Inst. for Exptl. Therapeutics, Frankfort-on-the-Main, 1907, asst., 1908, mem. Inst., 1910, being first foreigner and youngest man ever apptd. to this position in Germany; resigned 1912 to become dir. Inst. for Med. Research, Frankfort (an instn. founded for Dr. Marks, by a com. of Am. philanthropists); instn. closed on account of war; returned to U.S., 1917; founder and mgr. pharmaceutical div., Nat. Aniline & Chem. Co., 1920-25; exec. sec. Industrial Alcohol Inst., 1926-33; pres. Continental Distilling Corporation, 1933-Jan. 1940 (resigned); became exec. v.p. Publicker Commercial Alcohol Co., Sept. 1940, also president Bigler Chemical Corporation; consultant in chemical, distillery and pharm. industries. Officer Order of Mil. Merit, 1st Class (Spain); holder of Red Cross Medallion, 1st Class (Germany), Red Cross Officer Cross (Austria). Fellow A.A.A.S.; hon. mem. German Soc. for History of Medicine; mem. Am. Inst. of Chemists, Am. Chem. Soc., Society of Am. Bacteriologists, Soc. Chem. Industry (Great Britain), Phi Rho Sigma. Clubs: Chemists of New York (pres. 1933-35). Author scientific publs., appearing chiefly in German med. periodicals, also in Am. publs. Home: Paoli, Pa.

MARKS, Percy ◎ V. 28.

MARKS, Sidney, business exec.; b. New York, N.Y.; s. Julius and Anne Marks; ed. City Coll. of New York, New York Law Sch., Brooklyn Law Sch., New Sch. for Social Research, Columbia, Univ. of Chgo.; m. Fahimie Maria Goldenberg, July 15, 1951; one son, Joel Abraham. Admitted to N.Y. bar, pvt. practice of law in New York City; prof., New York Law Sch.; sec. and exec. dir. Zionist Orgn. of Am. Mem. bd. dirs. Keren Hayesod (Palestine Foundn. Fund), Keren Kayemeth L'Israel (Jewish Nat. Fund). Mem. New York County Lawyers Assn., B'nai Zion (v.p.), Pub. Relations Soc. of Am., Am. Pub. Relations Assn., Fgn. Policy Assn., Grand Street Boys Assn., Mus. Modern Art, Acad. Polit. Sci., N.Y. Young Men's Hebrew Assn., Kappa Phi Sigma, Iota Theta. Office: 145 E. 32d St., N.Y.C. 16.

MARKS, Wayne Clinton, foods corp. exec.; b. Bovina, N.Y., Oct. 16, 1904; s. Clinton James and Florence Mary (Roberts) M.; student Rutgers U., 1922-23, grad. Pace Inst., 1928; m. Helen Breslin, July 28, 1926; children—Robert, Elizabeth, Helen, James, Mary Ann. Acct. Best Foods Corp., Bayonne, N.J., 1923-25, Crum & Forster, 1925-26; with Gen. Foods Corp., 1926—, controller, 1945—, v.p., 1952—, dir., 1954—. Mem. Controllers Inst. Am. (nat. dir., chmn. exec. com. 1952-53). Home: 861 Bedford Av., Pleasantville, N.Y. Office: White Plains, N.Y.

MARKS, William Phillip Brunson, lawyer; b. Los Angeles, Mar. 4, 1910; s. William Philip and Jane (Brunson) M.; A.B., Stanford, 1932; LL.B., U. So. Cal., 1935; m. Dorothy Ann White, July 31, 1936; children—Ann, Jane Lynn. Admitted to Cal. bar, 1935, practiced in Los Angeles, 1936-42, asso. Cooper, Banta & Dulin, 1936-40, mem. firm, 1940-42; counsel Henry J. Kaiser Co. since 1942, v.p., sec., dir. since 1951; sec. Permanente Cement Co.; sec., dir. Henry J. Kaiser Constrn. Co., Henry J. Kaiser Company (Can.), Ltd.; v.p., sec., dir. Kaiser Aluminum & Chem. Corp., Kaiser Aluminum & Chem. Sales, Inc., Kaiser Bauxite Co., Kaiser Magnesium Co., Kaiser Steel Corp., Foothill Electric Corp., Iron Queen Mining Co., Kaiser Steel Export Corp.; v.p., sec. Kaiser Gypsum Co., Inc., Permanente Steamship Corp., Glacier Sand & Gravel Co. Consol. Builders, Inc.; dir. Kaiser Community Homes, Kaiser Metal Products, Inc. Sec., trustee Kaiser Found.; secretary Kaiser Found. Sch. Nursing; secretary, director Kaiser Found. Hosps., Kaiser Found. No. Hosps., Kaiser-Permanente Health Plan, Utah Permanente Hosp.; trustee Kaiser Found. Health Plan. Mem. Am., Cal. bar assns., Am. Soc. Corporate Secretaries, Delta Kappa Epsilon, Phi Delta Phi. Club: Claremont Country (Oakland). Home: 210 La Salle Av., Piedmont 10. Office: 1924 Broadway, Oakland 12, Cal.

MARKS, Wirt Peebles, Jr., lawyer; b. Garysville, Prince George Co., Va., Nov 4, 1893; s. Dr. Wirt Peebles and Myrtle Lee (Marable) M.; student Randolph Macon Acad.; LL.B., U. Va., 1917; m. Grace Guerrant Shepherd, Feb. 4, 1928 (dec. Mar. 18, 1941); children—Wirt Peebles, Priscilla Jordan; m. 2d, Mary Locke Patterson, Oct. 23, 1943. Admitted to Va. bar, 1916, since practiced in Richmond; asso. Hunton, Williams, Anderson, Gay & Moore, 1917-24, partner, 1925-53; partner Christian, Marks, Huntley & Scott since 1953; gen. counsel Va.-Carolina Chem. Corp., 1949-53, dir., 1935-53; gen. counsel, dir. Bank of Va.; gen. counsel Richmond, Fredericksburg & Potomac R.R. Co., Richmond Terminal Ry. Co.; dir. Va. Tractor Co., Inc., Richmond. Vice pres., dir. Meml. Guidance Clinic, Richmond. Member Am., Va. State, Richmond bar assns., Va. Hist. Soc., Va. Mus. Fine Arts, Raven Soc., Order of Coif, Theta Chi. Episcopalian. Mason. Clubs: Commonwealth, Country of Virginia, Deep Run Hunt. Home: 215 Ampthill Rd. Office: State-Planters Bank Bldg., Richmond 19, Va.

MARKWARDT, L(orraine) J(oseph) (mark' wôrt), engr.; b. Lansing, Ia., Nov. 26, 1889; s. Joseph F. and Louisa (Besch) M.; B.S., U. Wis., 1912, C.E., 1922; m. Lula May Starks, June 21, 1917. Asst. city engr., Madison, Wis., 1912; instr. drawing, descriptive geometry, engring. coll. U. Wis., 1915-17; research engr. U.S. Forest Products Lab., Madison, 1912-14, asst. chief div. timber mechanics, 1917-39, chief, 1939-43, asst. dir. since 1943. Del. timber research conf. Internat. Union Forest Research Orgns., Princes Risborough, Eng., 1937, 39; U.S. del. internat. confs. mech. wood tech. Food and Agr. Orgn., U.N., Geneva, Switzerland, 1948, 49, Igls, Austria, 1951, Paris, 1954; mem. subcom. wood and plastics for aircraft NACA, 1944-47, aircraft structural materials, 1947-49. Dep. mem. materials committee, Resources and Development Board, Dept. of Defense, since 1952. Recipient hon. citation for engineering achievement, U. Wis., 1950. Mem. Am. Soc. Testing Materials (Edgar Marburg lecture award 1943; bd. dirs., 1944-54, v.p. 1948-50, pres. 1950-51, chmn. com. wood since 1948), Am. Standards Assn. (chmn. sect. com. methods testing wood since 1922, sect. com. safety code constrn., care, use of ladders since 1950, mem. bldg. code and constrn. standards correlating com. since 1943, sect. com. specifications wood poles since 1946), Am. Ry. Engring. Assn. (com. wood bridges and trestles since 1944), Am. Soc. C.E., Nat Soc. Profl. Engrs., Soc. Am. Foresters, A.A.A.S., Forest Products Research Soc., Sigma Xi, Tau Beta Pi, Chi Epsilon. Presbyn. Mason. Club: Black Hawk Country (Madison, Wis.). Author: Descriptive Geometry (with Millar and Maclin), 1919, also subsequent revisions; sects. on timber several engring. handbooks; govt. bulls., tech., sci. papers. Home: 12 Lathrop St. Office: Forest Products Laboratory, Madison 5, Wis.

MARLAND, William C(asey), governor; b. Johnson City, Ill., Mar. 26, 1918; s. John Wesley and Maude (Casey) M.; A.B., U. of Ala., 1940; LL.B., W.Va. U., 1947; m. Valerie Allen, May 15, 1942; children—William Allen, Susan Lynn, John Wesley. Admitted to W.Va. bar, 1947, and practiced in Charleston, W.Va., 1947-49; atty. gen. of W.Va., 1949-52; gov. W.Va.; 1953-55. Mem. United Mine Workers of Am., Order of the Coif, Lambda Chi Alpha. Moose. Home: 1716 Kanawha Blvd., Charleston, W.Va. Office: Exec. dept., State Capitol, Charleston 5, W.Va.

MARLATT, Earl Bowman (mär-lăt'), philosophy; b. Columbus, Ind., May 24, 1892; s. Rev. Abram Newton and Anna Maria (Collins) M.; A.B., DePauw U., 1912, Litt.D., 1931; S.T.B., Boston U., 1922, Ph.D., 1929; grad. study, U. of Berlin and Oxford U., 1922-23; nat. fellow in religion, 1924-25; unmarried. Asso. editor Kenosha (Wis.) News, 1917-

16; asc. prof. philosophy, Boston U., 1923-25, prof. since 1925; lecturer in religious edn., Wellesley Coll., since 1928; George A. Gordon Memorial lecturer, New Old South Church, Boston, 1932-35; Mendenhall lecturer, DePauw U., 1941; prof. philosophy of lit., Boston U. School Theology; dean, Boston U. Sch. of Theology, 1938-45; prof. philosophy of religion, Perkins Sch. of Theol., Southern Methodist U., Dallas Tex. since 1946. Served as 2d lt. F.A., U.S. Army, 1919. Winner of Golden Flower May Day Poetry Tournament, Boston, 1925. Mem. Am. Philosophical Association, Medieval Acad. America, Academy of American Poets, Calvert Round Table Assn., New Eng. Poetry Assn., Boston Browning Soc. (pres. 1917-30; 1942-46), Boston Authors Club (pres. 1934-36), Kant-Gesellschaft, Internat. Congress of Philosophy, Phi Beta Kappa, Pi Gamma Mu, Phi Delta Kappa, Delta Kappa Epsilon. Mem. New Eng. Conf. M.E. Ch. Republican. Mason, Elk. Clubs: Harvard Faculty; Bostonian Soc.; Eire Soc. Author: Chapel Windows (verse), 1924; Protestant Saints, 1928; Cathedral (verse), 1937; Lands Away, 1944. Asso. editor The American Student Hymnal, 1928. Contbr. to Poetry, Jour. of Expression, Christian Century, Methodist Rev., Religion in Life; High Road; S.W. Rev. Author hymns: Are Ye Able, Spirit of Life, Deepen My Life, Through the Dark the Dreamers Came, Vision of Truth, God of the Spirit Wind. Home: 3521 Marquette Av., Dallas.

MARLETT, D(e Otis) L(oring), business exec.; b. Indianapolis, April 19, 1911; s. Peter Loring and Edna Grace (Lombard) M.; B.A., M.A., U. of Wis., 1934; grad. work, Northwestern U., (part time), 1934-39; grad. work, Harvard (Littauer fellowship in economics and govt.), 1946-47; m. Ruth Irene Pillar, April 10, 1932; children—De Otis Neal, Marilynn Ruth. C.P.A., State of Wis., 1935; staff mem. Ill. Commerce Commn., 1934-39; lecturer economics and pub. utilities, Northwestern U. (part time), 1936-39; staff mem. Bonneville Power Adminstrn.; U.S. Dept. of the Interior, 1939-45, asst. adminstr., 1945-52; acting adminstr. Defense Power Adminstrn., 1950-51; asst. to v.p. and gen. mgr. Dicalite and Perlite Divs. Gt. Lakes Carbon Corp., 1952-53, v.p., gen. mgr., 1953-—; dir. Rancho Palos Verdes Corp., Palos Verdes Water Co. Awarded Distinguished Service Medal of Dept. Interior, 1952. Mem. Wis. Alumni Assn., Controllers Inst. of Am., Phi Kappa Phi, Beta Gamma Sigma, Phi Beta Kappa, Beta Alpha Psi. Democrat. Clubs: Jonathan, Town Hall (Los Angeles). Author: articles and reports on pub. utility regulation, operation and management, 1935-39. Home: 1334 Oaklawn Rd., Arcadia, Cal. Office: 612 S. Flower St., Los Angeles 17.

MARLING, Joseph M., clergyman; b. Centralia, W.Va., Aug. 31, 1904; s. John and Sarah (O'Neill) M.; student St. Joseph Coll., Collegeville, Ind., 1919-23, St. Charles Sem., Carthagena, Ohio, 1923-29; S.T.L., Catholic U. of Am., Washington, D.C., 1931, Ph.D., 1934. Ordained to priesthood Roman Catholic Ch., 1929; instr. St. Charles Sem., 1929-31, also 1934-37, Catholic Univ., 1937-38; provincial superior, Soc. of the Precious Blood, 1938-47; consecrated auxiliary bishop, Kansas City, Aug. 6, 1947. Mem. Am. Catholic Philos. Assn. Roman Catholic. Home: 2800 Main St. Office: 3142 Broadway, Kansas City, Mo.

MARMION, Charles Gresham (mar'mi on), bishop; b. Houston, Aug. 19, 1905; s. Charles Gresham and Katherine Angie (Rankin) M.; B.B.A., U. Tex., 1930; B.D., P.E. Theol. Sem. in Va., 1933, D.D. (hon.), 1954; D.D. (hon.), U. of the South, Sewanee, Tenn., 1954; m. Doris Anita Disseh, July 1, 1937; children—Beverly Anne, Sara Katherine, Dana Elizabeth. Bank clk., Houston, 1921-26; rector Christ Episcopal Ch., Eagle Lake, also St. John's Ch., Columbus, Tex., 1933-37; asst. rector St. Alban's Ch., Washington, 1937-40; rector St. George's Ch., Port Arthur, Tex., 1940-45, Ch. of the Incarnation, Dallas, 1945-54; bishop Diocese of Ky., P.E. Ch., 1954-—. Mem. nat. council P.E. Ch., 1948-54, dep. to gen. conv., 1943, 52; mem. exec. bd. Diocese of Tex., exec. bd., pres. standing com. Diocese of Dallas. Chmn. Port Arthur chpt. A.R.C. Mem. Beta Alpha Psi, Theta Xi. Mason; mem. Legion of Honor, Order of DeMolay. Club: Pendennis (Louisville). Home: 147 W. Wind Rd. Office: 421 S. Second St., Louisville 7.

MARMION, William Henry, clergyman; b. Houston, Oct. 8, 1907; s. Charles Gresham and Katherine (Rankin) M.; A.B., Rice Inst., 1929; B.D., Va. Theol. Sem., 1932, D.D. (hon.), 1954; m. Mabel Dougherty Nall, Dec. 28, 1935; children—William Henry, Roger Mills Nall. Ordained deacon Episcopal Ch., 1932, priest, 1933; priest in charge St. James, Taylor, Tex., and Grace Ch., Georgetown, 1932-35; asso. rector St. Mark's Ch., San Antonio, 1935-38; rector St. Mary's-on-the-Highland, Birmingham, Ala., 1938-50; St. Andrew's Ch., Wilmington, Del., 1950-54; consecrated bishop of the Episcopal Diocese of Southwestern Va., 1954. Former dir. diocesan camps for young people in Tex. and Ala., headed diocesan youth work, several yrs.; dep. to Gen. Conv. Episcopal Ch., 1943, 46, alternate dep., 1949, 52; del. to Provincial Synod. Chmn. Ala. Com. on Interracial Cooperation, 4 yrs. Trustee Va. Theol. Sem. Rotarian. Home: 2730 Avenham Av. S.W., Roanoke 14. Office: 1000 1st St. S.W., Roanoke 6, Va.

MARMORSTON, Jessie (Mrs. L. A. Weingarten) ◎ V. 28.

MARON, Walter A., broker; b. Dresden, Germany, Dec. 16, 1901; s. Alfred and Dora (Meyer) M.; student Vitzthumsches Gymnasium; m. Florence Dorothy Schultz, April 9, 1930; children—Renate, Beate. Came to U.S., 1937, naturalized, 1942. Partner banking house, Bondi & Maron, Dresden, 1921-36; partner Herbert E. Stern & Co., N.Y.C., 1938—; mem. N.Y. Stock Exchange. Home: 152 Mill Spring Rd., Manhasset, L.I. Office: 30 Pine St., N.Y.C. 5.

MARONEY, Edward J., plywood exec.; b. Syracuse, N.Y., Dec. 18, 1899; s. Michael and Johanna (McLaughlin) M.; student Syracuse U., 1917-19; B.S., U. Pa., 1921; m. Elizabeth Louise McArdle, Oct. 25, 1924. Dist. sales mgr. Easy Washing Machine Corp., Syracuse, 1921-28; sales mgr. Jamestown (N.Y.) Veneer & Plywood Corp., 1928-34; v.p., dir., sales mgr. U.S. Plywood Corp., N.Y. City, since 1934; pres. Tekwood, Inc., Lakeport, N.H. since 1947; dir. Algoma (Wis.) Plywood & Veneer Corp., U.S. Mengel Plywood, Inc., Louisville. Served as pvt., U.S. Army, 1918; lt., Bur. Aeronautics, U.S.N., 1943-45. Mem. Am. Legion. Club: Westchester Country (Rye, N.Y.). Home: 120 Puritan Dr., Scarsdale. Office: 55 W. 44th St., N.Y. City 18.

MARONEY, Frederick William ◎ V. 27.

MARQUAND, Hilary Adair (mä' kwŭnd), Brit. mem. Parliament; b. Cardiff, Wales, Dec. 24, 1901; s. Alfred and Mary (Adair) M.; B.A., U. Wales, 1923, M.A., 1928, D.Sc., 1938; student U. Wis., U. Chicago, Brookings Grad. Sch.; m. Rachel E. Rees, Aug. 20, 1929; children—David Ian, Richard, Alfred, Diana Mary Roberta. Lectr. econs. U. Birmingham, Eng., 1926-30, prof. indsl. relations U. Wales at Cardiff, 1930-45; Rockefeller fellow in social scis. in U.S.A., 1925-26, 1932-33; vis. prof. econs. U. Wis., 1938-39; temporary civil servant Labour adviser to Brit. Minister of Prodn., 1940-44; mem. House of Commons of Brit. Parliament since 1945, sec. for overseas trade, 1945-47, paymaster gen., 1947-48, minister of pensions, 1948-51, minister of health, 1951; mem. Privy Council, 1949—; lectr. Mem. Labour Party. Hon. mem. Wis. Alpha of Phi Beta Kappa. Author books and articles on structure and location of industry and labour problems. Address: House of Commons, London, Eng.

MARQUAND, John Phillips (mär-kwänd'), author; b. Wilmington, Del., Nov. 10, 1893; s. Philip and Margaret (Fuller) M.; prep. edn., high sch., Newburyport, Mass.; A.B., Harvard Univ., 1915; Litt.D., U. of Me., 1941, U. of Rochester, 1944, Yale U., 1950, Northeastern University, 1940; Dr. of Humane Letters, Bates College, 1954; married Christina Davenport Sedgwick, Sept. 1922 (div. 1935); children—John Phillips, Christina Sedgwick; m. 2d, Adelaide Ferry Hooker, 1937; children—Blanche Ferry, Timothy Fuller, Elon Huntington Hooker. Asst. mag. editor Boston Transcript, 1915-17; with Sunday dept. New York Tribune, 1919-20; advertising copy writer, 1920-21; fiction writer since 1921; spl. cons. sec. of War, 1944-45; war corr. Navy, 1945. Mem. bd. overseers Harvard. With Mass. N.G., Mexican border service, 1916; student Camp Plattsburg, 1917; commissioned 1st lt. F.A., assigned 4th Brigade, A.E.F. Mem. Nat. Inst. Arts and Letters. Unitarian. Clubs: Century, University (New York); Tavern, Somerset (Boston). Author: The Unspeakable Gentleman, 1922; Four of a Kind, 1923; The Black Cargo, 1925; Lord Timothy Dexter, 1925; Warning Hill, 1930; Haven's End, 1933; Ming Yellow, 1934; No Hero, 1935; Thank You, Mr. Moto, 1936; The Late George Apley, 1937 (awarded Pulitzer prize, 1938); Wickford Point, 1939; H. M. Pulham Esquire, 1941; So Little Time, 1943; Repent in Haste, 1945; B. F.'s Daughter, 1946; Point of No Return, 1949; Melville Goodwin, U.S.A., 1951; Thirty Years, 1954; Sincerely, Willis Wayde, 1955; play "The Late George Apley" (with George Kaufman), 1944. Mem. editorial bd., Book-of-the-Month Club. Contbr. short stories to periodicals. Home: Kent's Island, Newburyport, Mass.

MARQUARDT, Carl Eugene (mär'kwärd), coll. prof.; b. Higginsville, Mo., Sept. 16, 1884; s. Rev. Carl L. and Louise (Guenther) M.; grad. high sch., St. Joseph, Mich., 1905; B.A., U. of Mich., 1909; M.A., Pennsylvania State Univ., 1912; Ph.D., Univ. of Pa., 1915; Ed.M., Harvard University, 1924; m. Delia Florence Schoenbeck, August 17, 1910; children—Helen Louise (Mrs. L. F. Diehl), Gretchen Irmgard, Carl Eugene (dec.), Delia Florence (Mrs. J. W. MacIndoe), Carroll Quentin. Began as instructor in German, Pennsylvania State Univ., 1909-13, asst. prof. and asso. prof., 1913-19, asso. prof. French, 1919-23, prof. Romance philology since 1923, also coll. examiner, 1920-49, now emeritus; asst. dean of admissions, 1948-49; now emeritus; asst. in German, U. of Pa. (on leave of absence), 1913-15; Austin scholar, Grad. Sch. of Edn., Harvard (leave of absence), 1923-24. Fellow A.A.A.S.; mem. Am. Assn. of Univ. Profs., Phi Kappa Phi, Tau Kappa Epsilon, Phi Beta Kappa (1st pres. Lambda chapter of Pa.), Phi Delta Kappa, Phi Sigma Iota, Phi Eta Sigma, Kappa Delta Pi, Kappa Gamma Psi. Republican. Baptist. Author of "An Entente Cordiale in Civil War Days" (published in Essays in Honor of A. Howry Espenshade, 1937). Home: 343 E. Hamilton Av., State College, Pa.

MARQUARDT, Frederic Sylvester, newspaperman; b. Manila, P.I., Dec. 10, 1905; s. Walter William and Alice (Hollister) M.; A.B., Hamilton Coll., 1927; m. Alice Wilcox, June 17, 1932; 1 son, Philip. Reporter Utica Daily Press, 1927-28; staff mem. Philippines Free Press (Manila), 1928-35, asso. editor, 1937-41; mem. editorial staff Canton (O.) Repository, 1936-37; Manila corr. Internat. News Service, 1929-36, 1937-41, Reuter's 1933-36, Detroit News, 1928-31; asst. fgn. editor and Far Eastern expert Chicago Sun, 1941-43, fgn. news editor, 1945-48; telegraph editor Chicago Sun-Times, 1948-50; foreign assignment in Far East, 1948-49; chief O.W.I. in Southwest Pacific Area, 1943-45; lecturer on Far Eastern subjects; became editorial page editor of Phoenix Gazette, 1950, Arizona Republic, Phoenix, 1954—. Awarded Medal of Freedom for meritorious civilian service with the U.S. Army. Member American Society of Newspaper Editors, National Conference of Edtorial Writers, Emerson Lit. Soc. (Hamilton Coll.), Pi Delta Epsilon. Clubs: Phoenix Press, Ariz. Country Club. Author: Before Bataan and After, 1943. Contbr. to jours. Home: 1130 E. Bethany Home Rd. Office: Republic & Gazette, Phoenix.

MARQUAT, William Frederic (mär-kĕt'), army officer; b. St. Louis, Mo., Mar. 17, 1894; s. William and Sarah (Layden) M.; ed. high and private schs., Seattle, Wash.; grad. Coast Arty. Sch., 1926, Command and Gen. Staff Sch., 1933; m. Eula Dudley, May 4, 1921. Reporter, 1913-17; lt. and capt. Coast Arty., World War I; automobile editor Seattle Times, 1919-20; commd. capt. U.S. Army, 1920, and advanced through grades to maj. gen.; staff officer for Gen. MacArthur, Manila-Bataan campaign and through E. Indies, Papuan, New Guinea, Bismarck Archipelego, So. Philippines, Luzon campaigns; comdr. anti-aircraft command, 1942 to end World War II. Decorated D.S.C. (Bataan campaign); D.S.M. with two oak leaf clusters, Air Medal; Silver Star (New Guinea); Army Citation Ribbon, Distinguished Service Star of Philippines; Officer of the Legion of Honor (France); Silver Star with oak leaf cluster (Korea). Organized and opened Allied Council for Japan as U.S. mem. and chmn.; chief Econ. and Sci. Sect., Gen. Hdqrs., S.C.A.P., Tokyo, 1945-52; chief O.C.A.-M.G. Dept. of Army since 1952. Rep. Episcopalian. Mason (Shriner). Home: 2710 N. Brandywine, Arlington, Va. Office: Office of Chief Civil Affairs and Mil. Govt., Washington 25.

MARQUETTE, Arthur Frederick, advt. exec.; born Columbus, O., July 23, 1899; s. Harry Clyde and Elizabeth (Glennan) M.; student U. Wis., 1919-23, Harvard, 1925; Ph.B., U. Chgo., 1930; m. Sarah Dean Gallagher, Sept. 8, 1923; children—Anthony, Penelope. Prof. sch. bus. U. Chgo., 1931-33. Mem. exec. com. Ravinia Festival Assn. Served as pvt. 150th F.A., 42d Rainbow Div., U.S. Army, 1917-19. Mem. Sigma Chi. Clubs: University (N.Y.C. and Chgo.); Exmoor (Highland Park, Ill.); Valley (Santa Barbara, Cal.). Home: 880 Lake Shore Dr., Chgo. Retired.

MARQUETTE, Bleecker (mär-kĕt'), housing and health administrator; born Whitehall, New York, September 7, 1892; son Edward Franklin and Catherine (Heysette) M.; A.B., Cornell, 1915; special courses Sorbonne, Paris, summer, 1912; 1 dau., Marjorie; m. 2d, Frances Colter Stuart, Aug. 14, 1941. Head Department of French, Schenectady (New York) High School, 1912-13; assistant secretary New York Tenement House Com., 1915-18; cons. Better Housing League Cin.; Pub. Health Fedn. Cin.; sec. Cincinnati Anti-Tb. League since 1926; consultant Cincinnati Metropolitan Housing Authority; past chmn. Nat. Conf. for Health Council Work; past chmn. Joint Com. Health and Housing, Am. Pub. Health Assn., Nat. Assn. Housing Officials; chmn. committee on postwar housing, National Assn. Housing Officials (past president Assn.); mem. exec. com. on study vol. health agencies, Am. Heart Assn., Nat. Health Council; fellow Am. Pub. Health Assn. (mem. com. on hygiene of housing); mem. Gov's Com. on Mental Health Program for O., Nat. Com. Housing Assns.; past president Ohio Housing Council, Ohio Mental Hygiene Assn., Ohio Welfare Conference, Cin. chpt. of Am. Assn. Social Workers; mem. Am. Inst. of City Planners; mem. Nat. Conf. of Tuberculosis Secretaries; hon. mem. Cincinnati Acad. of Medicine, Cin. Dental Soc.; pres. bd. Central Mental Hygiene Clinic, Social Hygiene Soc., Shoemaker Center; v. chmn. bd. of Child Guidance Home. P.p. Glendale Literary Club. Mem. Phi Beta Kappa. Studied England's health ins. plan, 1927, also housing in Europe, 1935. Received award for distinguished service to cause of pub. health in greater Cincinnati, 1947. Author: chapter on voluntary health agencies in "Administrative Medicine." Co-Author: A Housing Manual for Teachers; Postwar Housing in the U.S.; Health Survey of Detroit, 1948. Contbr. articles on housing and public health. Home: 230 Wilmuth Av., Wyoming, Cin. 15. Office: 312 W. 9th St., Cin. 2.

MARQUIS, Donald George, prof. psychology; b. Two Harbors, Minn., June 22, 1908; s. William James and Lilian (Holliday) M.; A.B., Stanford 1928; Ph.D., Yale, 1932; m. Dorothy Kathryn Postle, June 19, 1931; children—Kent Hammond, William James. Fellow, Nat. Research Council, Yale Sch. of Medicine, 1932-33; instr. psychology, Yale, 1933-35; Rockefeller fellow in neurology, Oxford and London, 1935-36; asso. prof. psychology, Yale, 1938-45, chmn. dept. psychology, dir. psychol. laboratory, 1941-45; prof. psychology, chmn. dept., Univ. of Mich. since 1945. Dir. Office of Psychol. Personnel, Nat. Research Council, 1943-45; exec. sec., Armed Forces National Research Council Vision Com., 1944-51; chmn. com. on human resources Research and Development Bd., U.S. Dept. Defense, 1947-50. Trustee Antioch Coll. Pres. Am. Bd. Examiners Profl. Psychology, 1953—; dir., chmn. exec. com. Social Sci. Research Council. Member Am. Psychol. Association (pres. 1947), Soc. Expit. Psychologists, Phi Beta Kappa, Sigma Xi. Author: Conditioning and Learning (with E. R. Hilgard), 1940; Psychology (with R. S. Woodworth, 1947. Scientific articles on the brain mechanisms of vision and learning, research methods in social science. Address: Univ. of Mich., Ann Arbor, Mich.

MARR, Gibson Atherton, lawyer; b. Washington, D.C., Oct. 4, 1885; s. James Hoover and May (Atherton) M.; student Miami U., Oxford, O., 1901-03; B.A., U. of Minn., 1905; student law dept., same univ., 1908-09; m. Grace Elliott, June 28, 1911; children—Eliot, Jean, Marguerite. Began practice of law at Salt Lake City, Utah, 1909; now mem. firm Marr, Wilkins and Cannon; gen. counsel War Finance Corp., Washington, D.C., July 1922-July 1, 1923 (resigned); gen. counsel Reconstruction Finance Corp., Feb.-Apr. 1932 (resigned). Mem. Am. Bar Assn. Republican. Clubs: Alta, Salt Lake Country. Home: 1429 Laird Av. Office: Continental Bank Bldg., Salt Lake City, Utah.

MARR, Robert A., Jr. ◎ V. 27.

MARRERO-RIOS, Borinquen, judge; b. Naguabo, P.R., Aug. 5, 1899; s. Santiago Marrero and Gregoria Rios; LL.B., Fordham, 1922, U. of P.R., 1923; m. Maria Luisa Dam, July 16, 1925 (died May 1926); m. 2d, Ignacia Roman, Dec. 30, 1927; children—Luis Gilberto, Carlos Enrique, Roberto. Admitted to bar of Puerto Rico, Apr., 1923, practiced in Humacao, 1923-25; served as municipal judge, Vieques, 1925-26; dep. clk. Supreme Ct. P.R., 1926-41; chief atty. Fgn. Funds Control div. in P.R. of the Fed. Govt., Jan.-Feb. 1942; chief, legal div. Finance Dept. of P.R., 1942-44; dist. judge of Guayama, P.R., Aug.-Nov. 1944, of San Juan, 1946-47; pres. Tax Ct. of P.R., 1944-46; asso. justice Supreme Ct. of P.R. since Apr. 1947; acting U.S. dist. judge for Dist. P.R., 1947; vis. prof. U. of P.R. Law Sch., 1943; lectr. law to returning vet. attys., 1945. Admitted to bar Supreme Ct. of P.R., 1923, to bar of U.S. Dist. Ct. for Dist. P.R., 1926. Mem. at various times Bd. of Law Examiners of P.R. Mem. Colegio de Abogados de Puerto Rico since 1933. Mem. Ateneo de Puerto Rico. Home: Loiza Sta., Santurce. Office: Supreme Court, San Juan, P.R.

MARRIN, Paul S., gen. counsel, Henry J. Kaiser Co.; born Hyannis, Neb., May 18, 1894; s. T. L. and Ida T. (Watts) M.; A.B. and J.D., U. of Calif.; m. Mary Fair, Aug. 29, 1932; children—Robert S., Suzanne F. Gen. law practice in San Francisco since 1919; gen. counsel Henry J. Kaiser affiliates; dir. Henry J. Kaiser Co., Kaiser Metal Products, Inc., Kaiser Aluminum & Chemical Corp., Kaiser Steel Corp. Mem. Am. Bar Assn., San Francisco Bar Assn., Calif. State Bar. Rep. Clubs: Commonwealth of Calif., Bohemian, San Francisco Golf. Home: San Rafael, Calif. Office: 111 Sutter St., San Francisco 4.

MARRINER, Ernest Cummings (mär'in-ẽr), educator; b. Bridgton, Me., Oct. 16, 1891; s. Willis Ellsworth and Margie Isadora (Whitney) M.; A.B., Colby Coll., Waterville, Me., 1913; hon. A.M., Suffolk Univ., 1937; L.H.D. (honorary), Colby College, 1953; married Eleanor Mae Creech, June 27, 1917; children—Ernest C., Paul Whitney (dec.), Ruth Eleanor. Head English dept. Hebron (Me.) Acad., 1913-20, principal of Acad., 1920-21; Me. rep., Ginn & Co., ednl. pubs., 1921-23; librarian Colby Coll., 1923-28, chmn. exec. com. (in absence of pres.), 1928-29, dean of men's div. and prof. English 1929-47, dean of faculty since 1947; academic dean, 21st C.I.D., A.A.F., 1943-44. Pres. New England Coll. Admission Bd., 1938-46; mem. State Bd. of Edn., 1949—; Trustee Coburn Classical Inst., Higgins Classical Inst., Lee Acad.; pres. bd. trustees Waterville Pub. Library. Investigated local Me. dialects. Member Assn. of Academic Deans, N.E. Assn. Colls. and Secondary Schs. (exec. com.), American Dialect Soc., Phi Beta Kappa, Alpha Tau Omega, Kappa Phi Kappa. Republican. Baptist. Mason. Author: Jim Connolly and the Fisherman of Gloucester, 1949; Kennebec Yesterdays, 1954. Contbr. ednl. jours. Lectr. Home: 17 Winter St., Waterville, Me.

MARRINER, Guy Vincent Rice, musician; born at Auckland, New Zealand, Apr. 9, 1898; s. Herbert Arthur and Winifred Alice (Rice) M.; ed. Kings Coll., Auckland, 1908-12, Wanganui Collegiate Sch., New Zealand, 1912-17; studied piano with Theresa Nelson, N.Y. City, 1924-30; unmarried. Began as concert pianist, 1921; made debut in London, Eng., 1930; lived in Vienna, Austria, 1930-33, and concertized Eng., Holland, Germany, Poland and Italy; began lecture-recitals, Phila., 1934; apptd. mus. adviser to dir. Franklin Inst., Phila., 1935, asso. dir. in charge of music, 1935-48, dir., since 1948; teacher pianoforte and harmony; lecturer in music, U. of Pa., since 1937. Phila. adult edn. classes, 1941; pianist Phila. Trio, 1937-42. American citizen. Served as 2d lt. inf. pilot in flying sch., New Zealand, 1918; pvt. through grades to sergt., Army Air Force, 1942-43; commd. music officer, 1943; 2d lt., Spl. Services Div., ASF., 1944; 1st lt., music liaison officer between the Reconditioning Consultants Div., Surg. Gen.'s Office and Spl. Services Div., 1945; capt., 1945; chief, Hosp. Sect., Music Br., Spl. Services Div.; O.R.C., inactive status since 1946. Music consultant Ednl. Methods, Inc., 1947; piano lecturer-recitalist on television since 1948. Mem. bd. dirs. Mus. Fund Soc. Episcopalian. Club: Mid Day. Composer Soliloquy, Exultation, A Song for Peace; Prelude in F; A Prayer. Chmn. adv. editorial bd. Music and Dance in Pa., N.J., Del. Home: 620 St. George's Rd., Phila. 19.

MARRINER, Kenneth William, textile exec.; b. Greenwich, Eng., Dec. 2, 1899; s. William Wright and Jessie Mary (Stirling) M.; student Cheltenham (Gloucestershire, Eng.) Coll., 1914-16; m. Mary Keyes, Oct. 26, 1929; children—Kenneth William, Thomas Eaton, John Stirling. Came to U.S., 1923, naturalized, 1932. With Winslow Bros. & Smith Co., Boston, since 1923, pres., dir., 1937-51; president and director Marriner & Co., Incorporated, Boston, since 1951; dir. Textile, Clothing and Leather Bur. WPB, Washington, 1941-45; dir. Plymouth Cordage Co., New Eng. Trust Co. Republican. Episcopalian. Clubs: Union, The Country, Algonquin (Boston); Nashua (N.H.) Country; Union League, Merchants (N.Y. City). Home: Wooltop Farm, East Pepperell, Mass. Office: 600 Broadway, Lawrence, Mass.

MARRINER, Robie D., business exec.; b. Belmont, Me., Aug. 3, 1901; s. Fred A. and Nettie B. (Alexander) M.; student Bates Coll., Lewiston, Me., 1923, Univ. of Chicago; m. Norma B. MacDonald, June 26, 1934. Supt. of schs., Guilford, Me., 1927-35; agt. Am. Book Co., hdqrs., Auburn, Maine, 1935-43, gen. sales mgr., New York City, Aug. 1943-Feb. 1946; pres. Am. Book Co., New York, N.Y., since Feb. 1946; pres. Audio Education, Inc. Mem. N.E.A., Me. Teachers Assn. Mem. Universalist Ch. Mason. Home: 51 Shepley St., Auburn, Me. Office: 55 5th Av., N.Y. City.

MARRIOTT, (Joyce) Anne ◎ V. 26.

MARRIOTT, Arthur C. ◎ V. 26.

MARRIOTT, John Willard (marriet), restaurant exec.; b. Marriott, Utah, Sept. 17, 1900; s. Hyrum Willard and Ellen (Morris) M.; grad. Weber Coll., Ogden, Utah, 1922; A.B., U. Utah, 1926; m. Alice Sheets, June 9, 1927; children—John Willard, Richard Edwin. Franchise holder A. & W. Root Beer Co., Washington, 1926-28; pres. Hot Shoppes, Inc., drive in restaurants chain, 1928—; owner Fairfield Farms, Hume, Virginia, The Marriott Motor Hotel, Washington; member of the advisory board of Riggs National Bank (Washington). Recipient Hall of Fame award, Am. Restaurant Mag., 1954. Mem. Nat. (pres. 1948), Washington (pres. 1939, 43) restaurant assns. Mem. Ch. of Jesus Christ of Latter-Day Saints (pres. Washington stake 1947—). Clubs: Burning Tree (Bethesda, Md.); Indian Creek Country (Miami Beach, Fla.); Bald Peak Colony (Melvin Village, N.H.); Columbia Country (Chevy Chase, Md.); Washington Admirals, Capitol Hill (Washington). Home: 4500 Garfield St. N.W. Office: 5161 River Rd., Washington 16.

MARRON, Joseph Francis, librarian; b. Helena, Mont., Feb. 27, 1888; s. James Edward and Anna (Sullivan) M.; student Kan. State Coll., 1905-10, Washington U., 1912; m. Muriel Lindley, June 9, 1914; children—Elizabeth (Mrs. F. A. Wynhausen), Mary (Mrs. William Dally), James Lindley, Joseph Jeffery, John Carlos. Librarian Sch. Social Economy, 1910-12; legislative reference librarian Mo. Library Commn., 1912-13, Tex. State Library, 1913-17; chief librarian Jacksonville, Fla., since 1920. Served as army camp librarian, Camp Travis, Tex., 1917-19. Mem. War Price and Rationing Bd., Jacksonville Defense Council, World War I. Dir. Tuberculosis Assn.; mem. Motion Picture Commn., Council of Social Agencies (president 1951-52), Civic Music Association (president 1951-53), A.L.A., Southeast and Fla. Library Assns., Ye Mystic Revelers. Democrat. Roman Catholic. Club: Torch. Author: Legislative Reference Bureau as a Bill Revising Agency. Home: 1960 Morningside St. Office: Jacksonville Publi cLibrary, Jacksonville, Fla.

MARRONE, Joseph (Michael), govt. official foreign trade consultant; b. Cassville, N.Y., April 7, 1891; s. Vincenzo and Filomena (Conte) M.; grad. Peddie Inst.; 1910; student Syracuse U., 1910-12; m. Elizabeth Waterbury, June 9, 1915; children—Joan DeWitt (Mrs. Everett Hyde Lee), Elizabeth (Mrs. Vincent C. Ragusa), Margaret (Mrs. Douglas R. Bell), Jay Morton. With Marrone Co., 1912-20; organizer, dir., v.p., mgr. fgn. dept., People's Bank, Utica, N.Y., 1920-24; investment banker, 1924-27; asst. commercial attaché-at-large, Europe, N. Africa, Near East, for U.S. Commerce Dept., Am. Embassy, Rome, Italy, 1927-30; unofficial observer for U.S. govt. at Internat. Agrl. Inst., Rome, Italy, 1929; consultant U.S. Commerce Dept., N.Y. City, 1930-33; fgn. trade consultant for various Am. corps., 1933-41; sec. inter-Am. bus. relations com. Inter-Am. Commercial Arbitration Commn., auxiliary agency of Pan Am. Union, 1941; exec. sec. Inter-Am. Arbitration Commn., 1941; organizing national coms. Central and S.A., 1944; asst. v.p. The Hibernia Nat. Bank in New Orleans, 1944-45; v.p., 1946; exec. dir. fgn. trade zone operations Dept. of Commerce, 1954—, fgn. trade cons., 1950—. Hon. mem. Latin-Am. sect. N.Y. Bd. of Trade; mem. Inter-Am. Comml. Arbitration Commn. Mem. Sigma Chi. Republican. Roman Catholic. Club: New York Athletic. Home: 38 Dwight Av., Clinton, N.Y. Office: Commerce Bldg., Washington 25.

MARRS, Aubrey Ridgway, tax consultant, lawyer; b. Huntington, W. Va., May 4, 1895; s. Green Stites and Anna Beatrice (Payne) M.; grad. Marshall Coll., Huntington, W.Va., 1911; student, Coll. of City of N.Y., 1912-15; LL.B., Columbia, 1920; student, Georgetown U. Law Sch., 1921-22; married Regina Cole, September 22, 1951. Editorial assistant Journal Industrial and Engring. Chemistry, 1914-17; admitted to N.Y. state bar, 1920; lawyer and adminstr. Bur. of Internal Revenue, Washington, D.C., 1920-51, assistant commr., 1929-32, head tech. staff, 1933-51; federal tax consultant, legal counsel Nat. Trust for Historic Preservation in U.S., 1951—; instructor federal taxation American University. Served as 1st lieutenant, U.S. Army, 1917-1919, with A.A.C. Jeffersonian Democrat. Mem. Am. Legion, Delta Tau Delta. Mason. Clubs: Cosmos, National Press (Washington). Author: Reflections of a Revenuer, 1948; Work and Jurisdiction of the Bureau of Internal Revenue, 1948. Home: 801 Tanley Rd., Silver Spring, Md. Office: 712 Jackson Pl. N.W., Washington.

MARRS, (James) Wyatt, educator, sociologist; born at Houston, Texas, October 19, 1893; s. Edward and Della (Wyatt) M.; A.B., University of Okla., 1917; A.M., U. Chgo., 1918; grad. study Columbia, 1926-28; m. Winifred Robertson, Dec. 24, 1918; children—William Wyatt, Millicent (Mrs. Lawrence Stream), James Philip. Faculty U. Okla. since 1922, chmn. dept. sociology since 1944; spl. instr. sociology Columbia, 1927-28; vis. asst. prof. sociology N.Y.U., 1928-29. Mem. Am. Sociol. Soc., Southwestern Social Sci. Assn., Phi Beta Kappa, Sigma Chi. Home: 430 College St., Norman, Okla.

MARRYOTT, Franklin J(ohnson), lawyer, ins. exec.; b. Jamesburg, N.J., May 11, 1903; s. John Edmund and Margaret (Johnson) M.; Litt.B., Rutgers Coll., 1925, LL.B., N.J. Law Sch., 1928; m. Stephanie Van Brakle Morris, June 19, 1926. Tchr. Middlesex Co. Voc. Sch., 1925-28; asst. to dean N.J. Law Sch., 1928-30, fellowship, 1929-30, asst. dean, asst. prof. law, 1930-31, asst. prof. law, 1931-39; admitted to N.J. bar, 1929; Mass. bar, 1940, to practice before U.S. Supreme Ct., 1950; asso. Liberty Mut. Ins. Co., since 1931, counsel, 1943-48, gen. counsel since 1948; v.p. since 1952; gen. counsel Liberty Mut. Fire Ins. Co. since 1948. Member Am. (chmn. ins. sect. 1951-52; hos. dels. 1952-53), Boston bar assns., Internat. Assn. Ins. Counsel (exec. com. 1949-51; past v.p.), Chi Phi. Presbyn. Clubs: Wellesley Country (bd. govs. 1949-51) (Wellesley Hills, Mass.); Rutgers (pres.; N.E.). Contbr. law and ins. jours. Home: 34 White Oak Rd., Wellesley Hills 82, Mass. Office: 175 Berkeley St., Boston 17.

MARSCHAK, Jacob, prof. economics; b. Kiev, Russia, July 23, 1899; s. Israel and Sophie (Gorlov) M.; Ph.D., U. of Heidelberg, 1922; M.A., U. of Oxford, 1935; m. Marianne Kamnitzer, Feb. 17, 1927; children—Ann Irene, Thomas Andrew. Came to U.S., 1939, naturalized June 12, 1945. Instr. economics and statistics, U. of Heidelberg, 1930-33; dir. Inst. of Statistics, U. of Oxford, 1933-39; prof. economics with graduate faculty, New School for Social Research, 1939-42; prof. Economics, U. of Chicago, 1943-55, research dir., Cowles Commn. for Research in Economics, 1943-48; prof. econs. Yale, 1955—; cons. Rand Corp. Chmn. Conf. on Nat. Income and Wealth, 1947; fellow Center for Behavioral Studies. Fellow Inst. Math. Statistics, Am. Statis. Assn. (v.p. 1947, dir.); mem. Econometric Soc., Internat. Statis. Inst. Address: Yale University, New Haven.

MARSCHALK, Harry Robert, corp. ofcl.; b. N.Y. C., Aug. 3, 1915; s. Harry C. and Katherine (Schnaufer) M.; A.B., Dartmouth, 1937; m. Anne Wynne McKay, Mar. 4, 1944; children—Karen, Peter, Andrea. Asst. sales mgr. Vick Chem. Co., N.Y.C., 1940-41, v.p., dir. acquisitions, 1952—; sales mgr. Alfred D. McKelvy Co., N.Y.C., 1946-48, pres., 1948-49, now dir.; pres. Prince Matchabelli, Inc., N.Y.C., 1950-52, chmn., 1952—; chmn. Extruded Plastics, Inc., Norwalk, Conn.; dir. Rand Development Corp., Cleve. Served as lt., USNR, 1941-45. Mem. Delta Tau Delta. Home: 77 Miller Rd., Morristown, N.J. Office: 122 E. 42d St., N.Y.C.

MARSH, Ben R., telephone ofcl.; b. Owosso, Mich., Mar. 6, 1887; s. Robert R. and Ellen E. (Coombs) M.; B.S., Elec. Engring., U. Michigan, 1908; LL.D., Wayne U., Detroit, 1951; m. Marjorie Bills, June 18, 1913; children—Winnifred (Mrs. Burt Weyhing, Jr.), Ben R., Jr. (dec. Dec. 7, 1941), Frances Jean (Mrs. Kenneth Bergmann), Richard. Subscribers' rep. Mich. Bell Telephone Co., Detroit, 1908; sales engr., Lansing and Jackson, Mich., and South Bend, Ind., 1909-10; mgr. and dist. manager, Lansing, Mich., 1911-16; plant supt. Michigan Bell Telephone Co., 1916-26; plant supt., Detroit, 1926-31, comml. supt., 1931-42, asst. v.p., 1942-43, gen. comml. mgr., 1943-45, v.p., gen. mgr., mem. exec. com. bd. dir., 1945-50, chmn. bd., 1950-52; dir. Planet Ins. Co., Nat. Bank of Detroit, Standard Accident Ins. Co. Charter commr. Grosse Pointe City, 1935. Dir. Community Chest of Detroit, Boy Scouts Am.; chmn. U.S.O. of Met. Detroit; v.p. United Found.; trustee Cranbrook Acad., Found. Presbyn. Ch. U.S.A. Member Engring. Soc. of Detroit, Alumni Assn. of U. Mich. (dir.), Newcomen Society of Eng., Tau Beta Pi. Republican. Member Grosse Pointe Meml. Ch. Mason (K.T.). Clubs: Detroit Rotary (past pres.), Detroit Athletic (past president), Detroit Economic, Univ. of Mich., Country (Detroit). Address: 175 Irvine Lane, Grosse Pointe Farms 36. Retired.

MARSH, Calwin, singer; b. Renovo, Pa., Feb. 11, 1921; s. Evart L. and Beulah Grace (Werts) M.; student Westminster Choir Coll., 1938-40, N. Tex. State Coll., 1940-42, Am. Theater Wing, 1947-53; m. Anna Louise Fritsch, Apr. 17, 1942; 1 dau., Nancy Anne. Singer operetta Papermill Playhouse, Millburn, N.J., 1946-51; singer Revelers Quartette, Columbia Artists, transcontinental tours, community concerts, 1950-52; leading baritone Charles L. Wagner Opera Co., 1953; Town Hall recital, 1953; mem. Phila. Civic Opera Co., 1953; soloist Gershwin Concert Orchestra, 1954; baritone Met. Opera Co., 1954—. Served as cpl., USAAF, 1942-45, control tower operator. Winner concert award Am. Theater Wing Town Hall, 1953. Home: 392 Berkeley Av., Bloomfield, N.J. Office: Metropolitan Opera Co., 39th and Broadway, N.Y.C..

MARSH, Charles Franklin, economist, educator; b. Antigo, Wis., Aug. 18, 1903; s. Charles O. and Mae (Barnett) M.; A.B., Lawrence Coll., 1925; A.M., U. Ill., 1926, Ph.D., 1928; married Chloro Nancy Thurman, Sept. 8, 1928; children—John Charles, Nancy Marian. Instr., Am. U., 1928-30; examiner

U.S. Civil Service Commn., summers 1929, 1930; mem. faculty coll. William and Mary since 1930, chancellor, prof. econs. and bus. adminstrn., chmn. dept. bus. adminstrn., 1941-54, dean of William and Mary faculty since 1952. Dep. adminstr. N.R.A., 1935-36; principal economist (Federal) Board Investigation and Research, 1942-44; research advisor Va. State C. of C., (part time) 1944-45, chmn. Hampton Rds. Studies Commn. since 1944; coordinator-Consultant Adv. Council on Va. Economy, 1949-53; mem. Merit System Oral Examining Bds., Va. Employment Service, 1937, Va. Dept. Pub. Welfare, 1939; research dir. Williamsburg War Bd., 1943-44; chmn. Williamsburg Postwar Planning Commn., 1945-46, Williamsburg City Planning Commn., 1946-48; mem. city council, 1948-52. Mem. Am. and So. econ. assns., Va. Social Sci. Assn. (pres. 1944-46), Williamsburg C. of C. (pres. 1947-48), Phi Beta Kappa, Omicron Delta Kappa, Phi Kappa Tau. Democrat. Methodist (exec. com. Va. Conf. Bd. Edn. since 1948). Author: Trade Unionism in the Electric Light and Power Industry, 1928; Opportunities for Improving the Virginia State Tax Structure, 1945; The Hampton Roads Communities in World War II (co-author and editor), 1951; also ofcl. reports of the Adv. Council of Va. Economy. Home: 705 Powell St., Williamsburg, Va.

MARSH, Daniel L., chancellor Boston U.; b. West Newton, Pa., Apr. 12, 1880; s. George W. and Mary (Lash) M.; A.B., Northwestern, 1906, A.M., 1907; S.T.B., Boston U., 1908; studied Garrett Biblical Inst., U. of Chicago, U. of Pittsburgh, U. of Geneva (Switzerland) and Oxford U.; D.D., Grove City Coll., 1913; LL.D., U. of Pittsburgh, 1926, Simpson Coll., 1938, U. of Southern Calif., 1941, Dickinson Coll., 1943, U. R.I., 1945, U. Chattanooga, 1948; Oklahoma City Univ., 1949, Univ. Maine, 1950, Harvard, 1950, DePauw U., 1951, Western N.E. Coll., 1952, Boston U., 1953; Litt.D., Northwestern U., 1927, Portia Law Sch., 1939; L.H.D., Cornell Coll., 1929; University Hawaii, 1951, University Denver, 1954; Ph.D., University Bologna, Italy, 1931; Sc.D. in Edn., Ia. Wesleyan College, 1934; J.U.D., Ill. Wesleyan U., 1936; D.C.L., Ohio Northern Univ., 1937; N.Ph.D., Nebraska Wesleyan U., 1941; S.T.D., Ohio Northern University, 1949; married Harriet Truxell, Aug. 22, 1906 (died July 15, 1937); children—Mary (Mrs. Ronald W. Ober), Marjorie (Mrs. Paul N. Otto), Madeleine (Mrs. L. Harold DeWolf), Harriet (Mrs. Robert H. Murray); m. 2d, Mrs. Arline Woodford McCormick, Nov. 24, 1938; 1 d., Nancy Arline (adopted) (Mrs. Mason N. Hartman). Served in pastorate Pitts. Conf., 1908-13; gen. supt. Meth. Ch. Union of Pitts., 1913-26; pres. Boston U., 1925-51, ret. from presidency, 1951, chancellor for life; trustee 1926—; dir. John Hancock Mutual Life Ins. Co., Boston; dir. and chmn. bd., and mem. exec. com., Presbyn. Ministers' Fund for Life Ins., Philadelphia. Mem. spl. comm. for investigation and study of legislative system and procedure of Mass.; Mass. Presdl. elector, Republican Party, 1948. Trustee State Library, Commonwealth of Mass. (chmn. of the bd.), trustee Mass. Bible Soc.; trustee Pub. Reservations, Mass.; v.p. Scientific Temperance Fedn.; also active various other civic orgns. and assns. Mem. Gen. Conf. M.E. Ch., 1916, 20, 24, 28, 32, 36; mem. Uniting Conf. Meth. Ch., 1939, General Conf. of Meth. Ch., 1939, General Conf. of Meth. Ch., 1940, 44, 48; mem. Northeastern Jurisdictional Conf. of Meth. Ch., 1940, 44, 48; mem. bd. edn. Meth. Ch., 1920-52; del. to and lectr. Ecumenical Meth. Conf., Atlanta, 1931, Oxford, Eng., 1951. Fellow Am. Academy Arts and Sciences; mem. several profl. and scientific assns. and orgns. Mason (33°). Clubs: City, University, Rotary (president 1939; governor 288th Dist. Rotary International, 1946-47), Authors (pres. 1946-47), Bostonian Soc. (life), Round Table, Athletic (Boston); University (Phila.). Author many books 1917—, latest being: The House of Seven Pillars, 1950; Life's Most Arresting Question, 1950. Recipient of Northwestern Univ., Alumni Award, 1933; National Book Week Award, 1940; Massachusetts Girls' State Gold Medal Americanism Award, 1947; Freedoms Found. Gold Medal award, 1950. Home: 226 Bay State Road, Boston 15; (summer) Feith-Druim-in-Marshfield, Marshfield, Mass. ☆28

MARSH, Dorothy, travel agt., tour operator; b. Des Moines, July 3, 1899; d. James Barney and Ione (Weatherby) Marsh; A.B., Smith Coll., 1921. Sec., later mgr., Des Moines Health Center, 1921-22; Am. sec. Notre Foyer, Paris, 1923; sec. to air attaché, U.S. Embassy, Paris, 1923-24; spl. teaching mission for Ligue des Sociétés de la Croix Rouge, Budapest, Hungary, 1925-26; mgr. Am. Women's Club of Paris, 1926-27; travel bus. since 1927, partner with sister, Marjorie Marsh Enfield, under name Marsh Tours, specializing in coll. tours and student travel, with offices in N.Y. City, London and Paris, since 1935. Served with overseas task force, A.R.C., 1942-45; asst. club mgr., England; club supervisor, Morocco, Oran and Capri; acting del. Delta Base sect., France; club supervisor 7th Army, Germany. Mem. adv. com. for travel N.Y. Worlds Fair, 1939. Decorated officer Ordre du Merite Touristique. Member Am. Society Travel Agts. (past v.p.). Home: 277 Park Av., N. Y.C. 17. Office: 630 Fifth Av., Rockefeller Center, N. Y.C. 20.

MARSH, Ernest Sterling, railroad exec.; b. Lynchburg, Va., Jan. 10, 1903; s. John Sterling and Hattie (Leftwich) M.; student high school Clovis, New Mexico; advanced management program Harvard Bus. Sch., 1953; married Agnes LaLonde, Jan. 14, 1922; children—Neva Jo, Peggy Anne (Mrs. Thomas E. Lambert), Jack, Colleen (Mrs. John T. McCarthy), Larry. Began as clerk Atchison, Topeka & Santa Fe Ry. Co., 1918, various positions in operating dept., division office, Clovis, N.M.; div. accountant, 1926, dept. head in division accounts bur., Amarillo, Tex., 1932, gen. clerk and chief clerk accounting dept., Topeka, Kan., 1937, auditor of disbursements Topeka, 1940, chief clerk to pres., Chicago, 1942, asst. to pres., 1944, exec. asst. to pres., 1945, v.p. finance, Santa Fe System since 1948; v.p. finance The Atchison, Topeka & Santa Fe Ry. Co.; dir. Chicago Produce Terminal Co., Ill. No. Ry. Co., Standard Office Bldg. Corp.; vice president finance G., C. & S.F. Railway Co., Panhandle and Santa Fe Ry. Co., also v.p., dir. other affiliated cos. Mem. Newcomen Soc. Republican. Methodist. Clubs: Illinois Athletic, Executives, Economic, Western Railway, Union League, Harvard Business School (Chgo.). Home: 1730 Chancellor St., Evanston, Ill. Office: 80 E. Jackson Blvd., Chgo. 4.

MARSH, Frank Earl, Jr., educator; b. Herkimer, N.Y., July 11, 1895; s. Frank E. and Elizabeth (Henry) M. Sr.; student Schenectady (N.Y.) Conservatory of Music, 1910-16; grad. N.E. Conservatory of Music, Boston, 1916; post grad. student Syracuse U. Coll. of Fine Arts, 1923-25; m. Hortense Sadlier, Aug. 23, 1919; 1 dau., Carol Winfred. Dir. Marsh Sch. of Music, Schenectady, 1916-18; dir. of music, Clarenden (Tex.) Coll., 1919-20; dean, Acadia Conservatory of Music, Wolfville, Nova Scotia, 1920-22; dir., sch. of music, Ala. Coll., Montevallo, 1922-25; dean, coll. of fine arts, Baker U., Baldwin, Kan., 1926-30; chmn. div. of fine arts, Miss. So. Coll., Hattiesburg, Miss., since 1930 (founder and dir. of the Hattiesburg Choral Union and Miss. So. Vesper Choir). With A.E.F., France, 1918-19. Mem. Am. Assn. Univ. Profs., N.E.A., Music Educators Nat. Conf. Mason. Methodist. Home: 2014 Mamie St., Hattiesburg, Miss.

MARSH, Frank Edward, executive; b. Bowen, Ill., Oct. 10, 1901; s. Harry Boltwood Marsh and Nelle Cora (Mead) M.; B.S., Knox Coll., Galesburg, Ill., 1919-23; m. Frances Irene Tytler, Nov. 23, 1931. Investments, Western Investment Co., 1923-25; mgr., 1925-27; sec.-treas., Marsh and Co., 1927-31; investments, mortgages, real estate, Babson Statistical Orgn., 1931-34; also edited United Reports, a statistical service to business men; administrative officer, Federal Housing Administration, 1934-41; regional administrator, West Coast Region, Office Price Adminstrn., 1941-43, deputy administrator, in charge of all field operations, 1943-46. Mgr., Washington office, San Francisco C. of C.; exec. v.p. and gen. mgr., San Francisco Bay Area Council. Mem. Pub. Relations Soc. of Am., Am. Industrial Development Council, Am. Planners Institute, Soc. of America Military Engineers, San Francisco Sales Executives Assn., Sigma Delta Chi, Phi Gamma Delta, Friars. Mason. Presbyn. Clubs: Commonwealth (Calif.), Nat. Press, San Francisco Press, The Family, Sons of the Revolution, Royal Order of Jesters, Merchants Exchange. Author: Forty Profitable Years of Limited Dividend Housing, 1939. Contbr. articles. Home: 120 Bay Vista Dr., San Rafael, Cal. Office: 130 Montgomery St., San Francisco 4.

MARSH, Frank Irving, state ofcl.; b. Norfolk, Neb., Apr. 27, 1924; s. Frank and Delia (Andrews) M.; B.S., U. Neb., 1950; m. Shirley Mae McVicker, Mar. 5, 1943; children—Sherry Anne, Dory Michael, Stephen Alan, Corwin Frank, Mitchell Edward. Sec. of state for Neb., 1953—. Mem. Neb. Jr. C. of C., Am. Legion. Republican. Methodist. Club: Lincoln (Neb.) Urban League. Home: 2701 S. 34th St., Lincoln 6. Office: State Capitol Bldg., Lincoln, Neb.

MARSH, Geo(rge) Henry, agrl. chemist; b. Hector, Ala., Sept. 4, 1883; s. Spencer Jackson and Sarah Roseana (Morgan) M.; B.S., Ala. Poly. Inst., 1908, M.S., 1909, grad. student, 1910; student summer sessions, Columbia, 1920-22, U. Cal., 1923; m. Dolly D. Love, June 20, 1929; children—Dolly L., Georgia A. (Mrs. Russell A. Long), Sarah J., Geo. H., Spencer J. Instr. in pharmacy Ala. Poly. Inst., 1910, instr. chemistry, 1912-16, asst. prof. organic chemistry and food chemist, 1920-24; pharmacist Collier Drug Co., Birmingham, 1911; asst. to state chemist, 1912-16; chemist Swift & Co., Bartow, Fla., 1917-18, asst. supt., 1919; food and drug chemist, Dept. of Agr. and Industries, Montgomery, Ala., 1925-29, chief div. agrl. chemistry and head chem. lab., 1930-38, dir. div. agrl. chemistry, 1939—. Mem. Assn. Ofcl. Agrl. Chemists (pres. 1948), Assn. Food, Dairy and Drug Ofcls., U.S. (past pres.), Assn. Am. Feed Control Ofcls. (past pres.), Am. Pub. Health Assn., Am. Pharm. Assn. (awarded membership for excelling in scholarship 1908), A.A.A.S., Am. Chem. Soc., Assn. Am. Fertilizer Control Ofcls., Assn. Am. Economic Poison Control Ofcls., S. Central States Assn. Food, Drug, Feed and Health Ofcls. (past pres.), Assn. Southern Feed Control Ofcls. (past pres.), Assn. So. States Food and Drug Ofcls. (v.p. 1954), So. Assn. Sci. and Industry, So. Feed Fertilizer Assn. (chmn. feed standards com.), Phi Delta Chi, Gamma Sigma Epsilon. Democrat. Methodist. Mason (K.T., Shriner). Club: Lions. Research in the chemistry of fats, and fixed oils, also volatile oils. Home: 1231 S. Lawrence St., Montgomery 6. Office: 21 S. Lawrence St., Montgomery 6, Ala.

MARSH, Gerald E(mlr), educator; b. Albert Lea, Minn., Feb. 12, 1900; s. Joseph and Ella Rae (Dillon) M.; A.B., Carleton Coll., Northfield, Minn., 1921; M.A., Northwestern, 1928; m. Estelle Westcott, June 21, 1924; 1 dau., Sally J. (Mrs. Joseph Bertino Jr.). Tchr. Carleton Coll., Northfield, Minnesota, 1922-29; head ranger naturalist Yellowstone Park, 1927-29; tchr. U. Cal. at Berkeley since 1929, asst. prof., 1934-38, asso. prof., 1938-48, prof. since 1948, chmn. dept. speech since 1939, asst. dean coll. of letters, 1942—, officer in charge summer sessions. Mem. Am. Assn. U. Profs., Speech Assn. Am., Pi Sigma Alpha, Delta Sigma Rho. Club: Bohemian (San Francisco). Home: 1806 Yosemite Rd., Berkeley 7, Cal.

MARSH, Hugh (Montgomery), Jr., banker; b. Milton, Pa., Dec. 14, 1906; s. Hugh Montgomery and Ada (Yost) M.; A.B., Bucknell U., Lewisburg, Pa., 1928; m. Lorinne Martin, May 11, 1929; 1 dau., Sally Ann. With Irving Trust Co., 1928-44 and since 1945, elected jr. officer, 1939, vice pres., 1947—. Regional adminstrv. officer Food Control Div., War Shipping adminstrn., 1944-45. Dir. Nat. Council to Combat Blindness, Incorporated. Member of Bucknell Met. Alumni Assn., Merchants Club, Bd. of Trade (N.Y.) Am. Institute of Banking, Sigma Chi. Republican. Presbyn. Clubs: Canoe Brook Country (Summit, N.J.); Otzinachson Country (Milton, Pa.); Bucknell Bison. Home: 60 Prospect Hill Av., Summit, N.J. Office: Woolworth Bldg., 233 Broadway, N.Y.C. 7.

MARSH, Lloyd B., state ofcl.; b. Little Falls, N.J., July 31, 1893; s. James and Emma (Coon) M.; student pub. schs. N.J.; m. Florence J. Tyrrel, June 19, 1917; 1 son, Lloyd B. Office boy clk's. Office, Passaic Co., N.J., 1911-19, dep. co. clk., 1919-29, co. clk., 1929-46; sec. state, State of N.J., since 1946. Active in A.R.C., Community Chest and other civic orgns. Chmn. Passaic Co. Rep. Com. since 1937, Rep. State Com., 1943-48; del. Rep. Nat. Conv., 1940, 44, 48, 52. Dir., mem. bd. govs. St. Joseph's Hosp. (Paterson, N.J.). Mem. Jr. Order United Am. Mechanics. Presbyn. Elk, Modern Woodman, Mason (Royal Arch, K.T., Shriner). Clubs: Arcola Country, North Jersey Country, Hamilton (Paterson, N.J.) Home: Alexander Hamilton Hotel. Office: 33 Smith St., Paterson, N.J.

MARSH, Ngaio, writer; b. Christchurch, New Zealand, April 23, 1899; d. Henry Edmund and Rose Elizabeth (Seager) Marsh; student St. Margarets Coll., New Zealand, 1910-14; Canterbury U. Coll. Sch. of Art, 1915-20. Actress, 1920-23; theatrical producer, 1923-27; interior decorator, London, Eng., 1928-32; writer detective novels since 1933. Fellow Royal Soc. Arts. Author: Death in a White Tie, 1938; Death of a Peer, 1941; Colour Scheme, 1944; Died in the Wool, 1945; Final Curtain, 1945; A Wreath for Rivera, 1948; Opening Night, 1951; Spinsters in Jeopardy, 1953; Scales of Justice. Dir. 1st all-New Zealand Shakespearian Co. student players, 1946-47; hon. lectr. in drama Canterbury U. Coll., 1948. Served as head sect. leader, Red Cross, Transport, New Zealand, 1939; decorated Officer of British Empire, 1948. Mem. British Authors, Playwrights and Composers Soc. Clubs: P.E.N., Queen's (Christchurch, New Zealand). Church of England. Home: 37 Cashmere Hills, Christchurch, New Zealand. Office: Messrs. Harold, Ober, Assos., 40 E. 49th St., N.Y. City.

MARSH, Rabe Ferguson, Jr., judge; b. Greensburg, Pa., Apr. 26, 1905; s. Rabe F. and Jessie (Dalbey) M.; A.B., Lafayette Coll., 1927; LL.B., U. Pittsburgh, 1930; m. Marguerite E. Dayton, Sept. 14, 1935; children—Rabe Ferguson, Deborah Elizabeth. Admitted to Pa. bar, 1930; law practice, Greensburg, 1930-50; asst. dist. atty., Westmoreland Co., Pa., 1942-50; U.S. dist. judge Western Dist. Pa. since 1950. Mem. Phi Delta Phi, Phi Kappa Psi. Elk. Home: 905 Summit Dr., Greensburg, Pa. Office: New Federal Bldg., Pitts. 19.

MARSH, Richard Oglesby ◎ V. 26.

MARSH, Robert McCurdy, lawyer; b. Paterson, N.J., Jan. 8, 1878; s. Elias Joseph and Sarah Lord (McCurdy) M.; A.B., Harvard, 1899, A.M., 1900; LL.B., Columbia, 1903; m. Charlotte Delafield, June 1, 1921; 1 dau., Charlotte Prime (Mrs. Donald Eldridge, Jr.). Admitted to N.Y. State bar, 1903; asso. Guthrie, Cravath & Henderson, 1903-06, Howland, Murray & Prentice, 1906-09, Sullivan & Cromwell, 1909-15; practiced alone, 1915-17; mem. Marsh, Embree & Pfeiffer, and successor Marsh & Pfeiffer, 1919-29; partner Delafield, Thorne, Burleigh & Marsh, N.Y.C., and successors Delafield, Thorne & Marsh, Delafield, Marsh, Porter & Hope, now Delafield, Marsh & Hope, 1929—. Served as capt., F.A., U.S. Army, World War I; maj. and lt. col., F.A., U.S. Army Res. Corps, 1919-33. Mem. N.Y. Legislature, 1916-17. Mem. War Dept. Claims Bd., Spl. adviser to sec. of war, 1919-20. Justice Supreme Ct. of N.Y. (by appt. of gov.), 1922. Pres. N.Y. Sch. for the Deaf 1937-47. Mem. N.Y. County Lawyers Assn. (pres. 1940-42, Am. Bar Assn. (mem. house of dels. 1942-46); N.Y. State Bar Assn.; Assn. Bar of City of N.Y., War Com. of Bar of City of N.Y., 1942-46. Compliance commr., WPB, for N.Y. State and Northern New Jersey, 1942-44, mem. appeals bd. of Motion Picture Arbitration Tribunals, 1943-49. Mem. Board of Health, City of N.Y., 1945-54; pres. Church Club of N.Y. 1945-48; v.p. Protestant Council of N.Y., 1944—. Republican. Episcopalian. Clubs: Union, University, Downtown (N.Y.C.); Long Island Country (Eastport, L.I.). Contbr. profl. journals. Home: 570 Park Av., N.Y.C. 21; (country) Old Lyme, Conn. Office: 15 William St., N.Y.C. 5.

MARSH, Robert Thornton, Jr., banker; b. Ridge Spring, S.C., Apr. 16, 1901; s. Rev. R. T. and Lula A. (Parrott) M.; A.B., U. Richmond, 1922; M.A., U. Va., 1923; Cert., Am. Inst. Banking, 1926; Certificate, Internat. Accts. Soc., 1937; m. Thelma Hill, Oct. 22, 1928. Pres., dir. First & Mchts. Nat. Bank of Richmond, First National Bank Bldg. Corp.; dir. Dan River Mills, Lawyers Title Ins. Corp., Life Ins. Co. of Va., Richmond, Fredericks-

burg & Potomac R.R. Co., Richmond Terml. Ry. Co.; Riverside Land Corp., Va. Fire & Marine Ins. Co. Mem. Va. State Office Bldg. Commn.; chmn. State Commn. on Local Debt. Trustee, treas. Va. Union U.; mem. investment com. Bapt. Home Aged Women; mem. bd., treas. First Bapt. Ch. Endowment Fund, Inc.; mem. bd., v.p. Richmond Meml. Hosp.; trustee U. Richmond, Va. Inst. Sci. Research; bd. trustees, chmn. finance com. Va. Mus Fine Arts. Mem. Society of Virginia Creepers, Phi Beta Kappa, Sigma Upsilon, Omicron Delta Kappa. Clubs: Commonwealth, Virginia Boat, Country of Virginia, Farmington Country. Home: 202 Oxford Circle E. Office: First & Merchants National Bank, Richmond, Va.

MARSH, William John ◎ V. 27.

MARSH, William Porter, Jr., business exec.; b. Ridgefield Park, N.J., Sept. 6, 1907; s. William Porter and Charlotte Elizabeth (Millard) M.; Ph.B., Yale, 1930; grad. student, Columbia, 1930-32; m. Charlotte Jones, June 17, 1931; children—Charlotte Cothran, William Porter. Junior accountant Haskins and Sells, 1930-37; gen. auditor U.S. Indsl. Chemicals, 1937-41, controller, 1941-43, v.p., and controller, 1943-48, director 1947, exec. v.p., 1948, and since 1948, pres., div. Nat. Distillers Products Corp.; also v.p. Corp.; dir. Nat. Petro Chemicals Corp., Sterno, Inc., Stall-Meyer, Inc., Walker Labs., Inc.; mem. adv. bd. 100 Park br. Chemical Bank & Trust Co. Trustee Village of Pelham Manor. Mem. N.Y. State Soc. C.P.A.'s, Beta Theta Pi. Clubs: Uptown, Union League (N.Y.C.); Country, Men's (Pelham, N.Y.); Skytop (Pa.). Home: 965 Esplanade Pelham Manor, N.Y. Office: 99 Park Av., N.Y.C. 16.

MARSHAK, Robert E(ugene), physicist; b. N.Y. City, Oct. 11, 1916; s. Harry and Rose (Shapiro) M.; A.B., Columbia, 1936, student 1936-37; Ph.D., Cornell, 1939; m. Ruth Florence Gup, Apr. 18, 1943; one daughter, Rachel Ann. Instr., dept. physics, U. Rochester, 1939-43, asst. prof., 1943-46, asso. prof., 1946-49, prof. since Sept. 1949, apptd. chairman department of physics 1950; lectr. at Harvard College Obs., summer 1940; Harris prof., 1952—; professeur d'Echange (Guggenheim fellow) at Sorbonne, 1953-54; cons. Gen. Elec. Research lab., summer 1946, Brookhaven Nat. Lab., 1947-49, Oak Ridge Nat. Lab. and Collins Radio Co., 1949; member of Institute for Advanced Study, Princeton, spring 1948; physicist, radiation lab., Mass. Inst. Tech., 1942-43, Montreal Atomic Energy project under Dept. Scientific and Indsl. Research of Great Britain, 1943-44; deputy group leader in theoretical physics, Los Alamos Scientific Lab., 1944-46. Awarded A. Cressy Morrison astron. prize, N.Y. Acad. Sciences, 1940. Fellow Am. Physical Soc., mem. A.A.A.S., Am. Assn. University Professors Federation of American Scientists (chmn. 1947-48), Rochester Assn. of U.N. (dir. 1947), Sigma Xi, Phi Beta Kappa, Phi Kappa Phi. Author: Out Atomic World (with L. I. Schiff and E. C. Nelson), 1946; Meson Physics, 1952. Asso. editor The Phys. Rev., 1953-55. Researcher in field. Home: 1592 Highland Av., Rochester 18, N.Y.

MARSHALL, A(braham) Lincoln, chemist; b. Victoria, B.C. (parents U.S. citizens), Oct. 11, 1896; s. Charles and Emma (Turner) M.; B.A., U. B.C., 1918; M.A., U. Toronto, 1920; Ph.D., U. Coll., U. London, 1922; m. Edith Lambert, Mar. 1923; children—Margaret Eleanor, Walter Lincoln, John Richard. Instr. phys. chemistry Princeton, 1922-26; mem. research staff Gen. Electric Co., Schenectady, N.Y., since 1926, head chem. div., Research Lab., 1933-51, mgr. chemistry research dept. since 1951. Mem. Am. Chem. Soc. (councilor-at-large; chmn. Eastern N.Y. sect. 1937-38). Contbr. sci publs. Home: 1430 Dean St. Office: The Knolls, P.O. Box 1088, Schenectady, N.Y.

MARSHALL, Arthur Lawrence, army officer; b. St. Louis, Apr. 9, 1900; s. Jacob Magruder and Lula May (Moore) M.; student Drake Bus. Coll., Jersey City, 1915-16; m. Maude Eloise Adams, Aug. 23, 1937 (div. 1954). Cotton broker M. F. Jones, Lawton, Okla., 1920-30; ice mfr. Anderson Ice Co., Oklahoma City, 1930-36; commd. 2d lt., ORC, 1924, advanced through grades to maj., 1941; commd. lt. col., AUS, 1941, advanced through grades to maj. gen., 1954, brig. gen., U.S. Army, 1955; camp comdr., dist. comdr. Dist. Q.M., Civilian Conservation Corps, 1937-40; utilities officer, post engr. Ft. Sam Houston, Tex., 1940-42; chief of repairs, utilities, dep. to div. engr. N.E. div. Corps Engrs., Boston, 1942-43; exec. to chief engr., Caribbean Def. Command, Panama, Canal Zone, 1943-44; chief engr., asst. chief of staff, G-4, Caribbean Def. Command, 1944-46; spl. asst. to budget officer War Dept. Army Gen. Staff, Washington, 1946; budget officer, chief fsical div. O.Q.M.G., Washington, 1946-51, comptroller, dep. for adminstrn., 1951-53; comdg. gen., Q.M. Depot, Jeffersonville, Ind., 1953-54; comdg. gen., hdqrs. Q.M. Market Center System, Chgo., 1954—. Decorated Legoin of Merit. Mem. Q.M. Assn. Mason. Clubs: Union League, Illinois Athletic (Chgo.). Home: 1369 E. Hyde Park Blvd., Chgo. 15. Office: 226 W. Jackson Blvd., Chgo. 6.

MARSHALL, Bruce, author; b. Edinburgh, Scotland, 1899; s. Claude Niven and Annie Margaret Seton (Bruce) M.; ed. pub. schs., Edinburgh; m. Mary Pearson Clark, Oct. 31, 1928; 1 dau., Sheila Bruce. Began career as auditor, Peat, Marwick, Mitchell Co., Paris (France), 1926-40. Served in British Army, 1939-45; mem. Allied Comm. for Austria (British Element) with rank of lt. col. Author: Father Malachy's Miracle, 1931; The World, The Flesh and Father Smith, 1945; Yellow Tapers for Paris, 1946; Vespers in Vienna, 1947; To Every Man A Penny, 1949; The White Rabbit, 1953; The Fair Bride, 1953; Only Fade Away, 1954; Thoughts of My Cats, 1954. Address: care G Sect., Lloyds Bank, Ltd., 6 Pall Mall, London S.W. Eng.

MARSHALL, Clarence G. ◎ V. 27.

MARSHALL, Clifford B(enjamin), petroleum exec.; b. Pitts., Aug. 4, 1897; s. Benjamin R. and Elvenva M. (Davis) M.; B.S., Denison U., Granville, O., 1918; m. Clarice Stille, Dec. 20, 1924; children—Patricia (Mrs. Robert M. Johns), Jocelyn (Mrs. Carl Swartz), Nathalie (Mrs. R. A. Van Buren). Marketing asst. India div. Standard Oil Co. of N.Y., 1920, marketing assignments Madras, Calcutta, Bombay, 1920-42, trans. Standard-Vacuum Oil Co. upon formation, 1933, asst. gen. mgr. India-Pakistan-Burma-Ceylon marketing div., 1942, gen. mgr., 1944-49, dir. since 1949, v.p. since 1952, vice chmn. exec. com. since 1953. Mem. Far East-Am. Council Commerce and Industry, India House (N.Y.C.). Home: 22 Sunny Brae Place, Bronxville, N.Y. Office: 26 Broadway, N.Y.C. 4.

MARSHALL, David John F. X., author, educator; b. N.Y. City, Oct. 17, 1899; s. John Frank and Margaret (Donnelly) M.; A.B., U. of Pa., 1920; M.A., Fordham, 1951; m. M(ary) Catherine Nash, Sept. 8, 1926; children—John, Tom, Mary, David, Brendan, Margaret, Walter, Elizabeth, Paul. Contbr. leader page articles Freeman's Jour., Irish Independent, Dublin, Ireland, 1921-22; joined London staff N.Y. World, 1922; chief leader writer, fgn. news editor Liverpool (Eng.) Daily Courier, 1923-24; sub-editor London Daily News, 1925; mem. editorial staff N.Y. Sun, 1925-48; chief feature writer Railroad Mag., 1937-42; model ry. editor Popular Sci. Mag., 1940-42; scenarist syndicated comic strip Railroad Red, 1941; Patterson Meml. prof. journalism Forham, 1948-52; chief of tactical literature br. and dir. edn. Signal Corps Publs. Agency, Dept. of Army, Ft. Monmouth, N.J. since 1952. Served in U.S. Army (S.A.T.C.), 1918. Roman Catholic. Author: Model Railroad Engineering, 1942; Grand Central, 1946; The Locomotive Age, 1954. Contbr. to Commonwealth since 1927. Home: 311 Prospect St., South Orange, N.J. Office: Signal Corps Publs. Agency, Ft. Monmouth, N.J.

MARSHALL, Edison, author; b. Rensselear, Ind., Aug. 28, 1894; s. George Edward and Lillie B. (Bartoo) M.; student U. of Ore., 1913-15, hon. M.A., U. of Oregon, 1941; m. Agnes Sharp Flythe, Jan. 6, 1920; children—Edison, Nancy. Enlisted in Nat. Army, Mar. 8, 1918; commd. 2d lt. Ordnance Field Service, Nov. 7, 1918; hon. disch. Dec. 27, 1918. Mem. Sigma Upsilon and Delta Tau Delta. Rep. Clubs: Attic, Augusta Country. Author since 1920; late publs.: (novels) Castle in the Swamp, 1948; Gypsy Sixpence, 1949; The Infinite Woman, 1950; The Viking, 1951; The Bengal Tiger (under pen name Hall Hunter), 1952; Caravan to Xanadu, 1953; American Captain, 1954; (short stories) Love Stories of India, 1949. Novels pub. various countries. Recipient of the O. Henry Memorial prize for the short story, The Heart of Little Shikara, 1921. Made exploring and hunting trips in Alaska, Siam, Central Africa, Indo-China, India, etc. Home: "Breetholm," Augusta, Ga. ☆

MARSHALL, E(li) Kennerly, Jr., pharmacologist, physiologist; b. Charleston, S.C., May 2, 1889; s. Eli Kennerly and Julia Irene (Brown) M.; B.S., Coll. of Charleston, 1908, LL.D., 1941; Ph.D., in Chemistry, Johns Hopkins U., 1911, M.D., 1917; studied Halle, Germany, summer 1912; m. Alice Berry Carroll, Sept. 17, 1917; children—Katherine Berry (deceased), Julia Brown (Mrs. William Manchester), Richard Kennerly. Assistant and associate in physiological chemistry, Johns Hopkins, 1911-14; asso. and asso. prof. pharmacology, same univ., 1914-19; prof. pharmacology, Washington U., 1919-21; prof. physiology, Johns Hopkins University, 1921-32, professor of pharmacology and experimental therapeutics since 1932. Editor Journal of Pharmacology and Experimental Therapeutics, 1932-37; asso. editor of the Journal of Pharmacology and Experimental Therapeutics since 1937. Capt. Med. Corps U.S. Army, 1918. Fellow A.A.A.S.; mem. Am. Physiol. Soc., Am. Soc. Biol. Chemists, Am. Soc. Pharmacology and Exptl. Therapeutics, Assn. of American Physicians, Nat. Acad. Sci., Am. Philos. Soc., Gamma Alpha, Phi Beta Pi. Conducts research work on urea determination; kidney function; urinary secretion; heart and circulation; respiratory stimulants; bacterial chemotherapy; malarial chemotherapy. Home: Severns Apts., 701 Cathedral St., Baltimore 1.

MARSHALL, Elton Lewis, lawyer; b. Avalon, Livingston County, Mo., July 29, 1887; s. Andrew and Maggie (Vaughan) M.; Pd.B., Kirksville (Mo.) State Teachers Coll., 1908; A.B., LL.B., U. of Mo., 1912; m. Mabel C. Spain, Oct. 28, 1915; children—Mary Jo, Robert Andrew. Began practice at Chillicothe, Mo., 1912; pros. atty., Livingston County, Mo., 1913-17; spl. asst. atty. gen. of Mo., 1928-29; solicitor (head of legal dept.) U.S. Dept. Agr., 1929-1933; partner Watson, Ess, Marshall & Enggas, Kansas City, Mo.; member board of trustees City Trusts. Del. to Rep. Nat. Conv., 1916. Mem. Am., Federal, Mo. State and Kansas City bar assns., Delta Sigma Rho, Phi Alpha Delta, Beta Theta Pi. Presbyterian. Mason, Odd Fellow. Home: Sophion Plaza, 4618 Warwick. Office: Dierks Bldg., Kansas City, Mo.

MARSHALL, Frank Hamilton ◎ V.27.

MARSHALL, Fred, congressman; born Union Grove twp., Meeker Co., Minn., Mar. 13, 1906; grad. Paynesville High Sch.; married; 2 sons. Mem. Minn. A.A.A. com., 1937-41; state dir. Farm Security Adminstrn. (now Farmers Home Adminstrn.), 1941-48; mem. 81st to 84th Congresses, 6th Minn. Dist. Democrat. Address: Grove City, Minn.

MARSHALL, George Anthony ◎ V. 26.

MARSHALL, George Catlett, army officer; b. Uniontown, Pa., Dec. 31, 1880; s. George Catlett and Laura (Bradford) M.; student Va. Mil. Inst., 1897-1901; hon. grad., U.S. Inf.-Cav. Sch., 1907; grad. Army Staff Coll., 1908; D.Sc., Washington and Jefferson Coll., 1939; Dr. Mil. Science, Pa. Mil. Coll., 1940, Norwich U., 1942; LL.D., William and Mary Coll., 1941, Trinity Coll., 1941, Columbia U., 1947, Princeton, 1947, Harvard, 1947, Amherst Coll., 1947, Brown U., 1947, McGill Univ. (Can.), 1947, Lafayette Coll., 1947, U. of Calif., 1948; Dr. Civil Law, Oxford U., 1947; married Elizabeth Carter Coles, February 11, 1902 (died 1927); m. 2d, Katherine Boyce Tupper Brown (October 15, 1930; stepchildren—Molly B. Winn, Clifton Stevenson (dec.), Lt. Allen Tupper (killed in action Italy, May 29, 1944). Commd. 2d lt. inf., Feb. 2, 1901; promoted through grades to maj. gen., 1939; served in the Philippines, 1902-03, 1913-16 instr. Army Staff Coll., 1908-10; with A.E.F., 1917-19, Gen. Staff 1st Div., chief of operations 1st Army, chief os taff 8th Army Corps; participated in Battle of Cantigny, Aisne-Marne, St. Mihiel and Meuse-Argonne operations; a.d.c. to Gen. John J. Pershing, 1919-24; served in China, 1924-27; instr. Army War Coll., 1927; asst. comdt. Inf. Sch., 1927-32; comdr. 8th Inf., 1933; sr. instr. to Ill. Nat. Guard, 1933-36; comdg. general 5th Brig., U.S. Army, 1936-38; chief war plans div. Gen. Staff, July-Oct. 1938; deputy chief of staff U.S. Army, Oct. 1938-July 1, 1939; acting chief of staff, July 1-Sept. 1939; chief of staff with rank of general, Sept. 1939-Nov. 1945; General of the Army, Dec. 1944. Chief mil. mission to Brazil, May-June 1939. Apptd. spl. rep. of the Pres. to China with personal rank of Ambassador, Nov. 1945. Council of Fgn. Ministers, Moscow and London, U.N. Gen. Assembly, N.Y., 1947. Appointed secretary of state, Jan. 1947, resigned Jan. 1949; restored to active army list at own request, 1949; secretary defense, September 1950-51; pres. A.R.C., 1949-50. Chmn. U.S. delegation Coronation Queen Elizabeth, 1953. Awarded thanks of Congress with Gold Medal, D.S.M. with oak leaf cluster, Silver Star, Victory Medal with 5 bars (U.S.); Croix de Guerre with Palm, Silver Medal of Valor (Montenegro); Grand Croix Legion of Honor (Fr.), Officer Order of Saints Maurice and Lazarus, and Officer Order of the Crown (Italy); Order of La Soledaridad (Panama); Grand Comdr. Order of Merit (Brazil); Star of Aldon Calderon (Ecuador); Gran Oficial del Sol del Peru (Peru); Grand Cross of Ouissam Alaouite (Morocco); Military Order of Merit, 1st Class (Cuba); Order del Merito (Chile); Knight Grand Cross, Order of the Bath (Brit.), Order of Suvarov, 1st Degree (USSR). Received the Theodore Roosevelt Distinguished Service Medal of Honor for 1945; Varieties clubs Humanitarian Award, 1947, Freedom House Award, 1947, Nat. Planning Assn. Gold Medal, 1949, Nat. Civic Service Award, Order Eagles, 1949; N.Y. Bd. Trade Award for distinguished service and contribution to American Way, 1949; U.S. Conf. of Mayors Award for Distinguished Pub. Service, 1949; Disabled Am. Veterans, N.Y. Chpt. Citizenship Award, 1950; Distinguished Service Medal, American Legion, 1951; Four Freedoms Foundation, Award, 1952; recipient of the Nobel peace prize, 1953. Member Society of the Cincinnati, Kappa Alpha. Episcopalian. Clubs: Army and Navy, Alibi (Washington); Army and Navy Country; Army and Navy (San Francisco); Metropolitan (N.Y.). Home: Leesburg, Va.

MARSHALL, George W(illiam) Jr., business executive; b. Dayton, O., Feb. 21, 1905; s. George William and Belle (Minser) M.; student Deerfield Acad., Amherst (Mass.) Coll.; A.B., U. of Pa., 1928; m. Elizabeth Weber, Sept. 1929; 1 dau., Patricia. Sales engr. Frigidaire Corp., Dayton, O., 1928; purchasing agent Raybestos-Manhattan, Inc., U.S. Asbestos Div., 1929-31, asst. sales mgr., 1931-37, sales mgr. Indsl. Sales Div., 1937-47, gen. sales mgr. Asbestos Products div., 1947-51, v.p. charge asbestos and sintered metal products sales, 1951—, also dir.; pres. and dir. Graves & Marshall Co., Dayton. Dir. St. Joseph's Hosp., Visiting Nurse Assn. (Lancaster, Pa.). Mem. Soc. Automotive Engrs., Psi Upsilon. Republican. Episcopalian. Clubs: Glen View (Chicago); Lancaster (Pa.) Country, Hamilton (Lancaster Pa.); University (Washington); Question. Home: 153 Hamilton Rd., Lancaster, Pa. Office: Manheim, Pa.

MARSHALL, Harry Smith, heating equipment mfr.; b. Marshall, Co., Ill., Nov. 27, 1884; s. Frank and Christiana (Smith) M.; B.S., Highland Park (Ill.) Coll., 1907. Admitted Ill. bar, 1916; former mem. Marshall, Murtaugh and Burgeson, Chicago; president C. A. Dunham Co., Chgo., 1946—. Mem. Chgo. Bar Assn. Conglist. Mason. Home: 367 Sunset Rd., Winnetka, Ill. Office: 400 W. Madison St., Chgo.

MARSHALL, Herbert (Brough Falcon) ◎ V. 26.

MARSHALL, Hyrum Leo, med. educator; b. Tooele City, Utah, Sept. 10, 1884; s. Henry and Rhoda (Pickett) M.; A.B., University of Utah, 1908, M.D., Columbia, 1914; M.S., University of Michigan, 1930; married Lucile Rogers, January 10, 1918; children—Dayne Rogers, Dorothy, Dawn. Teacher in high school, Salt Lake City, Utah, 1908-09; prof. physical edn., U. of Utah, 1914-18, prof. physical welfare and univ. physician, 1920-42; prof. pub. health and preventive medicine, also dir. of student health service, medical school, 1942-50, acting dean med. sch., 1945-46, 49-50; med. dir. Trust Ty. Pacific Islands, 1951-54, Served as lt., Medical Corps, U.S. Navy, 1918-20. Mem. advisory com. to

surgeon gen., U.S.P.H.S., 1943-46. Mem. Salt Lake City Planning and Zoning Commn. 1940-44. Trustee Utah State Hosp., 1937-40. Pres. Utah Pub. Health Assn., 1942-43; vice-pres. Utah Tuberculosis Assn. since 1943; dir. Nat. Tuberculosis Assn. since June 1947. Member A.M.A., American Pub. Health Assn., Am. Social Hygiene Assn., Am. Student Health Assn. (president 1948), Phi Rho Sigma, Phi Delta Theta, Delta Omega, Alpha Omega Alpha. Club: Timpanogas (Salt Lake City). Address: University of Utah, Salt Lake City.

MARSHALL, J. Howard, II, lawyer; b. Philadelphia, Pa., Jan. 24, 1905; s. S. Furman and Annabelle (Thompson) M.; A.B., Haverford Coll., 1926; LL.B., magna cum laude, Yale U., 1931; m. Eleanor Pierce, June 20, 1931; children — J. Howard, III, Pierce. Instr. and asst. cruise dir., Floating U., 1926-27, cruise dir., 1928-29; asst. dean and asst. prof. law, Yale U., 1931-33; mem. Petroleum Administrative Bd., U.S. Dept. of Interior, 1933-35; spl. asst. to atty. gen. of U.S. and asst. solicitor U.S. Dept. of Interior, 1933-35; spl. counsel Standard Oil Co. of Calif., 1935-37; partner Pillsbury, Madison & Sutro, San Francisco, 1938-44; chief counsel Petroleum Adminstrn. for War, 1941-44, also Assistant Deputy administrator, 1943-44; general counsel, U.S. delegation to Allied Commission on Reparations, 1945. Mem. Mil. Petroleum Adv. Bd. to joint chiefs of staff, 1944-50, 54—; pres., dir. Ashland Oil & Refining Co., and subsidiary corps., 1944-51; vice pres. and dir. Signal Oil & Gas Co., 1952—; Am. Ind. Oil Co., Gt. Northern Oil Co., 1953—, Wyo.-Neb. Pipeline Co.; sec., dir. Minn. Pipe Line Co., 1953—; dir. Kingwood Oil Co., Frontier Refining Co. Cons. to Sec. of Interior on petroleum defense program, 1950-52. Mem. Am. Petroleum Inst. (v.p. and director 1948-50), Ind. Petroleum Assn. (dir.), Nat. Petroleum Council, Am. Inst. Mining and Metall. Engineers, Am., Calif. and Ky. bar assns., Beta Rho Sigma (Haverford), Order of Coif. (Yale). Mem. Society of Friends. Contbr. series of Monographs (with N. L. Meyers) to Yale Law Jour., 1931, 33. Home: Westchester House. Office: Signal Oil & Gas Co., Ft. Worth.

MARSHALL, James, lawyer; b. New York, N.Y., May 12, 1896; s. Louis and Florence (Lowenstein) M.; student Columbia Sch. of Journalism, 1913-16; LL.B., Columbia, 1920; m. Lenore K. Guinzburg, Aug. 20, 1919; children—Ellen Florence, Jonathan. Admitted to N.Y. bar, 1921, bar U.S. Supreme Court, 1924; asso. with Guggenheimer, Untermyer & Marshall, New York, 1920-30; practiced alone, 1930-34; mem. Marshall, Bratter, Klein & Greene, New York, 1934-47, counsel, 1947—; lecturer in public adminstrn. N.Y. U., 1953—. Member board New York State Training Sch. for Boys, 1933, president, 1934-35; mem. New York City Charter Commn., 1934; mem. New York Bd. of Edn., 1935-52; president 1938-42; mem. U.S. National Commission for UNESCO, 1946-51; advisor U.S. Delegation UNESCO Conf., Paris, 1946, Mexico City, 1947, cons. Florence, 1950; mem. of executive committee of the American Jewish Com., American Jewish Joint Distribution Committee. Formerly member board dir. Nat. Assn. for Advancement of Colored People, as counsel for same argued second Tex. primary case; argued first Area Zoning Case in Supreme Ct. Member board of governors Hebrew University. Enlisted June, 1917 and served as 2d lt. San. Corps, U.S. Army, 1918-19; with A.E.F. Awarded Butler Silver Medal for contbn. to polit. philosophy and edn., Columbia, 1941. Mem. Am. Bar Assn., Assn. of Bar City of N.Y., N.Y. County Lawyers Assn. (dir. 1933-36), Inst. Internat. Edn. (trustee), Am. Friends of Hebrew U. (chmn. bd.), Jewish Publ. Soc. (hon. v.p.); v.p. Am. Assn. for Internat. Office Edn., Inc., 1943-47, Am. Assn. Sch. Adminstrs., Am. Soc. Pub. Adminstrn. Republican. Clubs: Cosmos (Washington); Nat. Rep., Advertising (N.Y.). Author: Ordeal by Glory, 1927; Swords and Symbols: The Technique of Sovereignty, 1939; The Freedom to be Free, 1943. Contbr. articles to publs. Office: 521 5th Av., N.Y.C. 17.

MARSHALL, James Creel, cons. engr.; b. Plattsburg, Mo., Oct. 14, 1897; s. Walter S. and Cora (Creel) M.; B.S., U.S. Mil. Acad., 1918; grad. Engr. Sch., 1921, Command and Gen. Staff Sch., 1940; m. Mabel E. Wolff, Dec. 7, 1918; children—Beryl Constance, Robert Creel. Commd. 2d lt., Corps of Engrs., U.S. Army, 1918, advancing through the grades to brig. gen., 1944; served with A.E.F. and Am. Forces in Germany, 1918; with 11th Engrs., Corozal, C.Z., 1925-28; asst. chief of staff, G-4, U.S. Army Services of Supply, Southwest Pacific Area, 1943-45; commanding Boston Port of Embarkation, 1945-46. Pres., The Engr. Bd., Fort Belvoir, Va., 1946-47. Retired as brig. gen. March 31, 1947. Cons. engrineer, M. W. Kellogg Co., 1947-49; dir. operations Koppers Co., Inc., Zonguldak, Turkey, 1951-53; engr. cons. UN Korean Reconstrn. Agy., 1955—. Organized and commanded Manhattan Dist. (atom bomb project), June 1942-Aug. 1943. Decorated Legion of Merit, Bronze Star, Army Commendation Ribbon. Mem. Soc. Am. Mil. Engrs., Am. Soc. C.E. Home: E. Lake Rd. Office: 36 Leitch Av., Skaneateles, N.Y.

MARSHALL, James Hayes, business exec.; b. Coldwater, Tenn., Nov. 30, 1911; s. William Joseph and Margaret Lou (Boggs) M.; B.S., U. of Tenn., 1932, M.S., 1935; grad. work, U. of Calif., Berkeley, 1935-36; m. Katherine Hicks, July 6, 1939. Statistician U. of Tenn. Agrl. Exptl. Sta., 1933-34; agrl. economist U.S. Dept. of Agr. Bur. of Agr. Economics, Baton Rouge, La., Milwaukee, Washington, 1936-42, asst. dir. sugar branch, 1942-1946, dir., 1946-48, adviser to sec. on sugar controls, 1947 to 1948; contracting officer of Commodity Credit Corp., 1946-48; chmn. Sugar Com. Internat. Emergency Food Council, 1946-1948; asst. to pres. Calif. and Hawaiian Sugar Refining Corp., Ltd., 1948-51, v.p. since 1951. Mem. Am. Farm Economics Assn., Am. Economics Assn., Western Farm Economics Assn., Alpha Zeta. Home: 790 El Cerrito Av., San Mateo, Cal. Office: 215 Market St., San Francisco 5.

MARSHALL, James Wilborn ◎ V. 28.

MARSHALL, John, lawyer; b. New Cumberland, W.Va., July 28, 1881; s. Oliver S. and Elizabeth Hammond (Tarr) M.; B.A., Bethany (W.Va.) College, 1902, M.A., 1905, LL.D., 1936; B.A., Yale U., 1903; LL.B., West Virginia University, 1904; m. Rebecca Paull, Jan. 25, 1905; children—John, Joseph Paull. Admitted to W.Va. bar, 1904, and began practice at Parkersburg; asst. U.S. atty. Northern Dist. of W.Va., 1908-12; dist. del. rep. Nat. Convention, 1920, del. at large, 1924 and 1928; asst. atty. gen. of U.S., 1925-29; mem. Marshall & Forrer, Washington, D.C., Judge Advocate, Navy League of the U.S. Trustee Bethany Coll. Pres. Inst. Fiscal and Polit. Edn.; mem. Beta Theta Pi, Delta Chi. Member Disciples of Christ Church. Home: 2405 Tracy Pl. Office: Union Trust Bldg., Washington, D.C.

MARSHALL, John Noble, steel exec.; b. Pittsburgh, May 21, 1897; s. Charles D. and Dora (Noble) M.; B.S. in Civil Engring., Lehigh U., 1920; m. Marian Deutsch, Sept. 29, 1924; children—Dr. James Smith, Nancy (Mrs. Guy S. Forcier). Engaged with McClintic-Marshall Construction Company, Pittsburgh, Pa., 1920-31; Bethlehem Steel Corp., 1931-49; chmn. bd. Granite City (Ill.) Steel Co. since Aug. 1, 1949, pres. since 1950; dir. Granite City (Ill.) Steel Co., Hughes-Foulkrod Co., Phila., Am. Zinc, Lead & Smelting Co., St. Louis, American Iron & Steel Inst., dir. 1st Nat. Bank, St. Louis Union Trust Co., Ill. Terminal R.R. Co., St. Louis Shipbuilding and Steel Co., Fed. Barge Lines, Inc., Granco Steel Products Co. Republican. Episcopalian. Clubs: Rolling Rock (Ligonier, Pa.); Duquesne (Pitts.); Union League (N.Y.C.); Racquet, University, Bogey, Noonday (St. Louis). Home: 4967 Pershing Av., St. Louis 8. Office: Granite City Steel Co., Granite City, Ill.

MARSHALL, John Sedberry, univ. prof.; b. Fullerton, Calif., May 25, 1898; s. John Lundy and Emma Elizabeth (Gawley) M.; A.B., Pomona Coll., 1921; Ph.D., Boston Univ., 1926; student Harvard U., 1924-25, Univ. of Basel, Switzerland, 1923-25, U. of Calif., 1928, Russian Univ. of Prague, Czechoslovakia (summers), 1935-36; m. Elizabeth Southard, May 26, 1923; 1 son, James Edward. Instr. of philosophy, Syracuse U., 1926-29; prof., philosophy, Albion Coll., 1929-46; prof., philosophy, Univ. of the South 1946—, professor graduate school theology, 1950—; member editorial staff Anglican Theology. Review. Mem. Am. Philos. Assn., A.A.A.S., Am. Assn. of Univ. Profs., British Inst. of Philosophy, Southern Soc. for the Philosophy of Religion (past president), Guild of Scholars, The Realist Society, Church Congress (mem. adv. bd.). Phi Beta Kappa. Democrat. Episcopalian. Author: Value and Existence (with N. O. Lossky), 1935; Hooker's Polity in Modern English, 1948; The Genius and Mission of the Episcopal Church, 1949; The Word Was Made Flesh, 1949; Hooker's Theology of Common Prayer, 1953; contributed various articles to The Anglican Theol. Review, The Sewanee, Review, The Monist, The Personalist, The Review of Politics. Address: The Univ. of the South, Sewanee, Tenn.

MARSHALL, Laurence Kennedy ◎ V. 27.

MARSHALL, Lawrence Clark, banker; b. East Orange, N.J., Apr. 13, 1904; s. Howard and Alice (Lea) M.; grad. Dartmouth Coll., 1925; m. Sylvia H. Hitch, May 30, 1929; children—Allerton D., Sylvia L., David L. Clerk, Am. Exchange Nat. Bank, 1925; statistician, C. D. Halsey & Co. (mem. Stock Exchange), 1928, mgr. research and statis. dept. 1930-34; with U.S. Trust Co. of N.Y., 1934, asst. vice pres. in charge of banking dept., 1944; vice pres. bank of Manhattan Company, N.Y. City, 1946-48, pres. and dir. since 1948; pres. and dir. Bank of Manhattan Safe Deposit Co.; dir. Comml. Union Assurance Co., Ltd., B. & O. R.R. Co. Trustee and treas. Am. U. Beirut; treas., dir. N.Y. Heart Assn.; treas., trustee N.Y. U.-Bellvue Med. Center. Mem. Phi Kappa Psi. Clubs: Dartmouth College, Union League (N.Y.). Home: 200 E. 66th St., N.Y.C. 21. Office: 40 Wall St., N.Y.C. 15.

MARSHALL, Marguerite Mooers (Mrs. Sidney Walter Dean), writer; b. Kingston, N.H., Sept. 9, 1887; d. Herbert Walter and Lela Mooers (Brown) M.; A.B., Tufts Coll., 1907; m. Sidney Walter Dean, June 3, 1916. Writer for Boston Herald, 1908-09, N.Y. World (morning and Sunday), 1909-10, Evening World, 1910-31, N.Y. Journal, 1931-37, King Features Syndicate, 1937-45. Mem. Phi Beta Kappa. Ind. Democrat. Author: None But the Brave, 1934; Salt of the Earth, 1935; The Golden Height, 1936; Not In Our Stars, 1937; Land of their Fathers, 1938; Her Soul to Keep, 1940; Nurse into Woman, 1941; Arms and the Girl, 1942; Wilderness Nurse, 1949; We Fell in Love with Quebec (with Sidney W. Dean), 1950; The Longest Way Round, 1951; One Man Loved, 1952; Nurse with Wings, 1952. Contbr. prose and verse to mags. Address: 148 E. 34th St., N.Y.C. 16.

MARSHALL, Max S(kidmore), microbiologist; b. Lansing, Mich., Dec. 20, 1897; s. Charles Edward and Maud Alice (Skidmore) M.; B.S., U. Mass., 1918; A.M., U. Mich., 1922, Ph.D., 1925; m. Constance Hopkin, June 21, 1922; children—Craig Hopkin, Joan Karen (Mrs. Paul Ton), Margaret Taylor (Mrs. William James Micka). Research on microbial association in milk U. Mass., 1919-20; research, teaching U. Mich., 1920-23; research bacteriologist Mich. Dept. Health, 1923-27; mem. faculty sch. medicine U. Cal. since 1927, prof. microbiology since 1943, chmn. dept., also coll. dentistry, coll. pharmacy since 1948; cons. labs. San Francisco Dept. Pub. Health, 1936-52. Served as 2d lt., U.S. Army, 1917-19. Mm. So. Am. Bacteriologists, Soc. Exptl. Biology and Medicine, A.A.A.S., Sigma Xi, Phi Kappa Phi, Delta Omega, Kappa Sigma. Author: Laboratory Guide in Elementary Microbiology, 1941; Applied Medical Bacteriology (with others), 1947; Two Sides to a Teacher's Desk, 1951 Editorial aid, dir. manuals San Francisco Dept. Pub. Health. Contbr. articles ednl., med. jours. Office: U. Cal. Med. Center, S.F. 22.

MARSHALL, Nelson ◎ V. 28.

MARSHALL, Norman S(tephen), Salvation Army commr.; b. Worcester, Mass., Sept. 16, 1893; s. Stephen and Lucinda (Keetch) M.; ed. pub. schs. of Chicago and Minneapolis; m. Capt. Majorie E. Miles, Mar. 15, 1917; children—Marion Louise (Mrs. James Henderson), Norman Stephen, Richard Charles, Edythe Gene. Commd. officer Salvation Army, 1915; served appointments in the Dakotas, then pvt. sec. to territorial leader, 1915-18; dean of men, Chicago Training Coll., 1918-20; dir. youth activities, Michigan, 1920-23; div. comdr., Iowa and Kansas, 1923-27; dir. youth activities for 15 southern states, hdqrs., Atlanta, Ga., 1927-30; prin. Southern Training Coll. for officers, Atlanta, Ga., 1930-35; prin. New York Training Coll. for officers, N.Y. City, 1935-40; in charge personnel in eastern states, 1940-41; 2d in command chief sec. 11 Eastern States 1941-46 promoted to lt. commr., 1945; commr., since 1947; Central Territorial comdr. directing orgn. evangel. and welfare services in 11 mid-western states, hdqrs. Chgo., 1946-53, Eastern territorial comdr. since 1953. Dir. Salvation Army war work, Camp Lewis, Washington, 1918; became first lieutenant Chaplain U.S. Army, 1918. Mem. Mil. Order World Wars. Rotarian. Address: Salvation Army Hdqrs., 120 W. 14th St., N.Y.C.

MARSHALL, Ralph Tannahill, textile exec.; born Whitinsville, Mass., Apr. 26, 1899; s. David and Jane (Logan) M.; student Fall River Textile Sch.; m. Mildred Hartley, Oct. 10, 1925; 1 dau., Joyce Ann. With Merchants Mfg. Co., Fall River, Mass., 1918-22; asst. supt., 1922-25, asst. to treas., 1925-26; plant supt., Parker Mills, Fall River, Mass., 1926-28; plant supt., Utica and Mohawk Cotton Mills, Inc., Utica, N.Y., 1928-34, agt. in charge all mfg., 1934-45, v.p. and gen. mgr., and mem. bd. dirs., 1945-48, mem. exec. com. since 1948, pres. corp. and its wholly-owned subsidiary, The Utica Willowvale Bleaching Co., Chadwicks, N.Y., 1949-52; v.p., treasurer Erwin Mills, Inc., Durham, N.C. since 1952. Mem. Nat. Assn. Cotton Mfrs. Republican. Presbyterian. Clubs: Fort Schuyler (Utica, N.Y.); Poinset (Greenville, S.C.). Home: Durham. Office: Erwin Mills, Incorporated, Durham, N.C.

MARSHALL, Raymond Willett, r.r. equipment, airline exec.; b. Newburgh, N.Y., July 22, 1885; s. DeForest and Louise (Jewell) M.; student Newburgh Acad.; m. Charlotte Schneider, Nov. 28, 1906; 1 son, Edward C. With E. G. Long Co., r.r. equipment, N.Y. City, 1903-06; R. W. Marshall & Co., r.r. equipment, since 1906; pres. Transit Equipment Co., N.Y. City; chmn. bd. Alaska Airlines, Inc., Kansas City (Mo.) Kaw Valley R.R. Home: Meads Point, Greenwich, Conn. Office: 501 Fifth Av., N.Y.C. 17.

MARSHALL, Rembert, lawyer; b. Buena Vista, Ga., Sept. 22, 1892; s. Charles Absalom and Ella (Holton) M.; B.A., Vanderbilt U., 1915; student law Vanderbilt U., 1914-15, Cumberland U., 1915; m. Harriet Smiley McDaniel, Oct. 5, 1921; 1 son, Sanders McDaniel. Admitted to Tenn. bar, 1916, and practiced law in that state until 1918; asso. with father in furniture business, Nashville, Tenn., 1919-22; asso. with law firm, McDaniel & Neely, Atlanta, Ga., 1922-28; mem. firm McDaniel, Neely & Marshall, 1928-34, Neely, Marshall & Greene, 1934-51, Marshall, Greene, Baird and Neely, 1952-54, Marshall, Greene and Neely, 1954—; division counsel for State of Georgia of Southern Railway Company, since 1934; standing master in chancery, Atlanta Div., Northern Dist. of Ga., U.S. Dist. Court, since 1928; dir. Walton Cotton Mill Co., Monroe, Ga. Served with U.S.Army, 1918. Trustee Vanderbilt U. Mem. Am. Bar Assn., Ga. Bar Assn. (past pres.), Atlanta Bar Assn., Lawyers' Club of Atlanta (past pres.), Internat. Assn. Insurance Counsel, Soc. Colonial Wars in State of Ga., Am. Law Inst., Beta Theta Pi, Phi Delta Phi. Democrat. Episcopalian. Mason. Clubs: Capital City, Piedmont Driving, Peachtree Golf (Atlanta). Home: 875 W. Pace's Ferry Rd, N.W. Office: 1040 Hurt Bldg., Atlanta 3.

MARSHALL, Richard Mather, business exec.; b. Langhorne, Pa., Nov. 13, 1890; s. Alfred and Florence Virginia (Mather) M.; student U. of Pa., 1910-14; grad. Wharton Business Adminstrn., 1914; m. Elizabeth C. Taylor, Sept. 1, 1915; children—Richard, John Ashby (killed World War II), Jaquelin, Clarence Taylor. Gen. mgr. Am. Manganese Mfg. Co., Dunbar, Pa., 1921-32; chmn. Kerchner, Marshall and Co., Pittsburgh, Pa. since 1923; v.p. and gen. mgr. Sloss-Sheffield Steel and Iron Co., Birmingham, Ala., 1932-34; v.p. and sec. Woodward (Ala.) Iron Co., 1935-41; exec. v.p. Pittsburgh (Pa.) Coke and Chem. Co., 1941-47, pres., 1947-55, chmn. bd., 1955—; v.p. Kerchner, Marshall and Co. Served as 1st lt., U.S. Army Tank Corps, 1918. Clubs: Duquesne, Fox Chapel Golf, Pittsburgh Golf, Pittsburgh Athletic Assn.

(Pitts.); Sewickley Hunt, Allegheny Country (Sewickley, Pa.); Racquet (Phila.); Union (Cleve.); Mountain Brook (Ala.); Chemists, University of Pa. (N.Y.C.). Home: Schenley Apartments, Fifth Av., Pitts. 13. Office: Grant Bldg., Pitts. 19.

MARSHALL, Robert Edward, lawyer; b. Rochester, N.Y., June 20, 1912; s. John Edward and Eva (Reed) M.; student Amherst Coll., 1929-33; LL.B., Harvard, 1936; m. Margretta Love, June 14, 1941; children—Margot, Lucinda, Robert Edward, Constance. Admitted to N.Y. bar, 1937, N.J. bar, 1942; practiced in Rochester, N.Y., 1937-39; head legal dept. Wallace & Tiernan Co., Inc., Belleville, N.J., 1941-47; asst. sec. Worthington Corp., 1947-49, sec. since 1949; practice of law, Goshen, N.Y., 1939-41, village atty., 1941; asst. to co. atty., Orange Co., N.Y., 1939-41. Mem. Am. Soc. Corporate Secretaries, N.J., Essex Co., Orange Co. bar assns. Club: Harvard (N.Y.C.) Home: 1 Erwin Park, Montclair, N.J. Office: 99 Park Av., N.Y.C. 16.

MARSHALL, Ross Smiley ◎ V. 27.

MARSHALL, Roy K(enneth), astronomer; b. Glen Carbon, Ill., Aug. 21, 1907; s. Richard and Minerva (Westbrook) M.; A.B., Ohio Wesleyan U., 1929; A.M., Mich. U., 1930, Ph.D., 1932; Sc.D. (hon.), Phila. Coll. of Pharmacy and Sci., 1952; m. Frances Marion Madison, Oct. 23, 1934; children—Roy Kenneth, John Madison, Bruce Colin. Lecturer Alder Planetarium, Chicago, 1932-34; research Yerkes Observatory, Harvard Obs., 1934-35; asst. prof. mathematics and astronomy, Wilson Coll., 1935-39; asst. dir. Fels Planetarium of The Franklin Inst., 1939-45, dir., 1945-49; asso. dir. Franklin Inst., 1945-49; astronomer Cook Obs., U. of Pa., 1940-49; science editor Phila. Evening Bulletin, 1945-51; dir. Morehead Planetarium and prof. astronomy, U. of N.C., 1949-51; edul. dir. Inquirer Stations, Phila., 1951-53. Received USN Ordnance Development award, 1945. Fellow A.A.A.S., Royal Astron. Society of London; member Am. Astron. Soc., Brit. Astron. Assn., Royal Astronomers Society of Canada, National Assn. Science Writers, Sigma Xi, Sigma Pi Sigma. Club: Pen and Pencil. Author: Laboratory Manual of Descriptive Astronomy, 1938; Star Maps for Beginners (with I. M. Levitt), 1942; The Nature of Things, 1951; Sun, Moon and Planets, 1952; Stars Nebulae & Galaxies, 1953; numerous pamphlets and articles in jours. Producer and narrator, radio and television. Home: 22 Elmwood Av., Narberth, Pa.

MARSHALL, Samuel H., geologist; b. Madison, Wis., July 10, 1899; s. William S. and Clara Adelia (Hughes) M.; A.B., U. Wis., 1921, grad. study, 1921-22, Mass. Inst. Tech., 1921, Stanford, 1922; m. Edith Mary Gronen, May 2, 1925; children—Samuel H., William S., James R. Geologist George F. Getty, Inc., 1923-28; pres., dir. Marshall & Winston, Inc., since 1928; dir. Marchester Av. Co., 1932-38; cons. Fullerton Oil Co., 1938-39, 41-48, DeKalb Agrl. Assn. since 1943; cons. U.S. Smelting, Refining & Mining Co. since 1947, dir. 1952; v.p., dir. Balboa Oil Co. since 1949. Served with U.S. Army, 1918. Mem. West Tex., Roswell geol. socs., Psi Upsilon. Home: Box 532, Roswell, N.M.

MARSHALL, Samuel Lyman Atwood, mil. critic and editorial writer; b. Catskill, N.Y., July 18, 1900; s. Caleb C. and Alice A. (Beeman) M.; student Tex. Coll. Mines, 1920-22; m. Catherine Finnerty, Mar. 10, 1954; 1 son (by previous marriage), Samuel Lyman Atwood. Juvenile actor Western Essanay Co., 1913-15; sports editor, later city editor El Paso Herald, 1923-27; fgn. corr., mil. critic, chief editorial writer Detroit News, 1927—. Mem. Army Hist. Advy. Commn., Army Pub. Relations Com., Mich. Civil Def. Commn. Trustee Detroit A.R.C. Served from pvt., engr. corps, to 1st lt., inf., U.S. Army, 1917-19; maj. to brig. gen., U.S. Army, 1942-52, chief orientation, 1942; chief combat historian, Central Pacific area, 1943, dep. theater historian, ETO, 1944, chief theater historian, 1945, assigned to Korea, 1950-51; war corr. Korea, 1953. Decorated Legion of Merit, Bronze Star (with Oak-Leaf Cluster), Citation Medal (with Oak-Leaf Clusters), Combat Infantry Badge, Victory, Pacific, Africa-Middle East-European, Korean, UN Korean medals (U.S.); Legion of Honor, Croix de Guerre with Palm, Ordre d'Armee (France); Order d'Leopold with Palms, Croix de Guerre with Palm, Ardennes medal (Belgium); Croci di Guerra, Fatigue di Guerra (Italy); Infantry Combat medal (Ethiopia). Mem. U.S. C. of C., S.A.R., Am. Legion, Vets. Fgn. Wars. Author: Blitzkrieg, 1940; Armies on Wheels, 1941; Island Victory, 1944; Bastogne, 1946; Men Against Fire, 1947; Makin, 1947; The Mobility of One Man, 1949; The Armed Forces Officer, 1950; Critique of Weapons and Tactics in Korea, 1952; Hill 440, 1952; The River and the Gauntlet, 1953; Tactics in Defense Against Atomic Attack, 1954; Pork Chop Hill, 1954; also ofcl. mil. texts and manuals. Mil. contbr. to Am. Coll. Dictionary, Crowell-Collier Ency.; contbr. to nat. mags. Home: 897 Westchesterway, Birmingham, Mich. Office: The Detroit News, Detroit 31.

MARSHALL, Seth, business executive; born Saginaw, Mich., Aug. 31, 1881; s. Albert M. and Jessie (Smith) M.; student Yale; m. Helen Ostram, Oct. 18, 1911; children—Morley, Helen, Seth. Dir., Minn. Power & Light Co., Interlake Iron Corp., Lufkin Rule Co. Chmn. exec. Com. Nat. Tax Equality Assn. Clubs: Kitchi Gammi, Northland Country (Duluth); University (Chicago). Home: 602 N. 27th Av. E. Office: Alworth Bldg., Duluth, Minn.

MARSHALL, Stewart M., cons. engr.; b. Centralia, Pa., June 13, 1879; s. Ceylon Ward and Mary Priscilla (McCulloch) M.; B.S. in Elec. Engring., U. of Pa., 1900, M.E., 1910; M.S. in Business, Columbia, 1933; married Ellen Eyre Morgan, June 20, 1906. Instructor mechanical engineering, University of Pennsylvania, 1900-02; assistant steam engr., Cambria Steel Co., Johnstown, Pa., 1902-03, asst. chief draftsman, 1903-06, engr. of tests, 1906-08, asst. chief engr., 1908-12, chief engr., 1912-14; cons. engr., Johnstown, Pa., 1914-15; chief engr. and mgr. turbine dept., Southwark Foundry and Machinery Co., Philadelphia, Pa., 1915-16; mem. firm Perin & Marshall, cons. engrs., specializing in steel plants, N.Y. City, 1916-31; cons. engr., N.Y. City, 1931-33; cons. engr., San Francisco, 1934-50, Palo Alto, Calif., since 1950. Fellow Am. Soc. M.E., A.A.A.S.; member Am. Inst. Mining and Metall. Engrs. Am. Iron and Steel Institute, British Iron and Steel Inst., Am. Econ. Assn., Am. Iron and Steel Engrs., Mining and Metall. Society of America, Kappa Sigma, Sigma Xi, Beta Gamma Sigma. Republican. Club: Engineers (San Francisco). Co-author: Elements of Steam Engineering. Home: 430 Nevada Av. Office: 748 Bryant St., Palo Alto, Cal.

MARSHALL, Thomas L., lawyer; b. Charleston, Ill., Oct. 29, 1890; s. Judge John Hart and Minta (Linder) M.; prep. edn., Eastern Ill. State Normal Sch.; A.B., Yale U., 1910; Bachelor of Laws, Harvard Law School, 1913; married Elizabeth Carpenter, Apr. 28, 1924; children—John H., Thomas E. Admitted to Ill. bar, 1913; began practice with legal dept. I.C. R.R., at Chicago; practiced at Charleston, Ill., 2 yrs.; mem. firm Bell, Boyd, Marshall and Lloyd. Member of the Chicago Board of Education. Entered 1st O.R.T.C., at Ft. Sheridan, Ill., 1917; served as major 343d Infantry, World War I. Mem. Am., Ill. State and Chicago bar assns. Republican. Presbyterian. Clubs: University, Chicago, Attic. Home: 1320 N. State St. Office: 135 S. La Salle St., Chgo.

MARSHALL, Thomas Oliver, Jr., educator; b. Buffalo, Dec. 17, 1907; s. Thomas Oliver and Cynthia (MacNaughton) M.; A.B., Colgate U., 1929; Ed.M., U. Buffalo, 1932; Ed.D., Harvard, 1941; m. Evelyn Glade, Aug. 10, 1936; children—Anthony Glade, Robert Glade. Tchr., organizer Buffalo Adult Edn. Center, 1932; dir. adult edn. Genesee Co., N.Y., 1934; research asso. Regents' Inquiry, Albany, N.Y., 1936-37; instr., asst. prof. U. Rochester, 1938-42; dir. student personnel Colo. A. and M. Coll., 1942-45, dir. summer session, 1942-45, acting dean vocational edn., 1942-45; dean coll. arts and scis. Am. U., Washington, 1945-46, prof., chmn. dept. edn., 1946-47, dir. summer sch., 1946-47; prof., chmn. dept. edn. U. N.H. since 1947, also chmn. div. tchr. edn. Coordinator N.H regional center New Eng. Sch. Development Council; chmn. steering com., intr-univ. coop. com. Coop. Program in Ednl. Adminstrn., Center for Field Studies, Harvard. Mem. Nat. Soc. Study Edn., Am. Assn. U. Profs., N.E.A., N.H. State Tchrs. Assn. Kappa Delta Pi, Theta Chi, Gamma Delta Psi. Author: When Youth Leaves School (with Ruth E. Eckert), 1939. Editor: Resource Persons in the New England Area on Various Aspects of Educational Administration, 1952. Contbr. ednl. publs. Home: 2 Davis Ct., Durham, N.H.

MARSHALL, Thurgood, lawyer; b. Balt., July 2, 1908; s. William and Norma A. (Williams) M.; A.B., Lincoln U., 1930, LL.D., 1947; LL.B., Howard U., 1933, LL.D., 1954; LL.D., Va. State Coll., 1948, Morgan State Coll., 1952, Grinnell Coll., 1954; m. Vivian Burey, Sept. 4, 1929. Admitted to Md. bar, 1933, pvt. practice, Balt., 1933-37; asst. spl. counsel N.A.A.C.P., 1936-38, spl. counsel, 1938—, dir., counsel legal def. and ednl. fund, 1940—; Civil rights cases argued include: Tex. Primary Case, 1944; Restrictive Covenant Cases, 1948; U. Tex. and Okla. Cases, 1950; sch. segregation cases, 1952-53; visited Japan and Korea to make investigation of ct. martial cases involving Negro soldiers, 1951. Recipient Springarn Medal, 1946. Mem. Nat. Bar Assn., N.Y.C. Co. Lawyers Assn., Alpha Phi Alpha. Episcopalian. Mason (33°). Home: 409 Edgecomb Av., N.Y.C. 32. Office: 107 W. 43d St., N.Y.C. 36.

MARSHALL, Victor Fray, physician, educator; b. Culpeper, Va., Sept. 1, 1913; s. Dr. Otis and Marie Josephine (Riton) M.; M.D., U. Va., 1937; m. Barbara Walsh, Dec. 11, 1943; children—Fray F., Victor R., Philip S. Intern N.Y. Hosp., 1937-38, asst. resident gen. surgery, 1938-41, asst. resident urology, 1941-42, resident urology, 1943, staff mem. since 1943, dir. dept. urology James Buchanan Brady Found. since 1949; faculty mem. med. coll. Cornell since 1943, asso. prof. clin. surgery urology, 1947, head dept. urology since 1947; asst. attending surgeon Meml. Center for Cancer and Allied Diseases, 1943-52, asso. attending since 1952. Diplomate Am. Bd. Urology. Fellow A.C.S., A.M.A., N.Y. Acad. Medicine; mem. A.A.A.S., N.Y. Urol. Soc., Am. Urol Assn., Assn. Medica of Argentina, James Ewing Soc., Alpha Omega Alpha, Pi Kappa Alpha, Nu Sigma Nu. Author articles med. jours. Home: 925 Park Av., N.Y.C. Office: 525 E. 68th St., N.Y.C. 21.

MARSHALL, W. M. ◎ V. 27.

MARSHALL, Walter P(eter), business exec.; b. Brooklyn, Nov. 20, 1901; s. Peter Walter and Bertha H. (Fredericks) M.; student Pratt Inst., 1918-19, Columbia, 1919-20, Coll. City of N.Y., 1920-21; m. Alice Barnes, 1930; children—Peter Walter, Nancy Alice. Accountant All America Cables and Radio, Inc., Mexican Telegraph Co., 1921-27; accountant Internat. Telephone and Telegraph Corp., 1928-30; chief accountant, Comml. Cable Co., 1930-38; comptroller Mackay Radio and Telegraph Co., 1933-38, Postal Telegraph System, 1930-43, exec. vice-pres., 1943; asst. to pres. Western Union Telegraph Co., 1943-48, treas., 1945-48, v.p. and dir., 1946-48, pres. and dir., 1948—; dir. Gold and Stock Telegraph Co., Internat. Ocean Telegraph Co., Washington and New Orleans Telegraph Co., other subsidiaries Western Union Telegraph Co.; dir., mem. exec. com. Am. Express Co., Am. Broadcasting-Paramount Theatres, Inc. Mem. Nat. Indsl. Conf. Bd.; trustee Citizens Traffic Safety Bd., Incorporated. Member Newcomen Society of Eng., Controllers Institute of Am., Nat. Assn. Cost Accountants. Republican. Lutheran. Clubs: Arkwright, Rockville Country; Economic (N.Y.C.). Home: 373 N. Village Av., Rockville Centre, N.Y. Office: 60 Hudson St., N.Y.C. 13.

MARSHALL, Walter Vancleve, educator; b. Helena, Mont., Mar. 29, 1890; s. Franklin Pierce and Mary (Smith) M.; B.Arch.Eng., U. of Mich., 1915; m. Edith Stanley, Oct. 15, 1924; children—Marvin Stewart, Ross Donald. Archtl. draftsman, Mont., Colo., Ore. and Calif., 1915-25; teacher U. of Mich. since 1925, prof. architecture, asst. dean, coll. arch. and design since 1947; draftsman, structural designer Smith, Hinchman & Grylls, Detroit, summers 1928, 1941. Sec., treas. Barton Hills Maintenance Corp. and Improvement Assn. since 1949. Served as 2d lt., inf. U.S. Army, 1917-18. Mem. A.I.A. Methodist. Clubs: University, University of Michigan (Ann Arbor). Author archtl. articles. Home: 95 Underdown Rd., Ann Arbor, Mich.

MARSHALL-DAY, Cyril D(avid), educator; b. Wellington, New Zealand, Sept. 20, 1901; s. Cyril and Mabel (Clark) Marshall-D.; B.D.S., New Zealand U., 1923; D.M.D., Harvard, 1927; M.S. (Rockefeller fellow) U. Rochester, 1934; Ph.D., Punjab U., 1942. Came to U.S., 1948. Clin. instr. Otago U., New Zealand, 1922-23; dean, prof. dental surgery Punjab U., 1936-48; dir. research Eastman Dental Dispensary, Rochester, N.Y., 1948-49; prof. clin. research in dentistry U. Rochester, 1948-49; dean, prof. dental sch. Tufts Coll. since 1949. Fellow Internat. Coll. Dentists, Am. Acad. Dental Sci.; mem. A.A.A.S., Internat. Assn. Dental Research, Am. Dental Assn., Am. Acad. Periodontology, Pan Am. Odontological Assn. (pres.), Sigma Xi, Omicron Kappa Upsilon. Club: Harvard. Home: 100 Memorial Dr., Cambridge 42, Mass. Office: Dental School, Tufts College, Boston.

MARSHALL-PHILLIPS, Marion Neiswanger ("Marion Fairfax"), dramatist. See Marion Fairfax.

MARSHBURN, Joseph Hancock, college prof.; b. Josselyn, Ga., Jan. 11, 1890; s. M. Thomas and Alice Verina (Hendricks) M.; A.B., U. of Ga., 1911, A.M., 1912; A.M., Harvard, 1916; Yale fellowship, 1923; Ph.D., Cornell, 1927; m. Mary Amoss, Jan. 17, 1919; 1 son, Joseph Hancock. Instr. English, U. of Ga., 1912-14; head dept. of English, Ga. Mil. Coll., 1914-16, v.p., 1916-17, pres., 1917-20; prof. English, University of Oklahoma, 1920—, also chairman of dept. Reader, The Folger Shakespeare Library, 1936, Brit. Mus., 1948-49; David Ross Boyd professor of English literature, 1949. Member Royal Society of Literature, Modern Language Association, American Assn. Univ. Profs., Sigma Chi, Phi Beta Kappa. Democrat. Episcopalian. Mason (K.T., Shriner). Club: Cosmos (Washington, D.C.); Lions. Home: 1113 S. Jenkins St., Norman, Okla.

MARSHUTZ, Elmer Glenville, advt. exec.; b. St. Louis, May 30, 1895; s. Charles and Margaret (Glenville) M.; student Washington U., St. Louis; m. Josephine Adams, June 20, 1921; children—James Ward Bemis, Margaret. Sales promotion Bemis Bro. Bag. Co., St. Louis, 1916; pres. Adamars Co., 1920-25; v.p. Chappelow Advt. Co., 1925-28; pres. Gardner Advt. Co., St. Louis, 1935—. Vice chmn. exec. com., dir. St. Louis Municipal Opera Assn.; met. bd. YMCA; dir. Greater St. Louis Community Chest; mem. exec. bd. pres.' adv. council St. Louis U. Served as capt. A.S., U.S. Army, 1917-19. Republican. Clubs: Missouri Athletic, Old Warson Country, Noonday, Racquet, University (St. Louis). Home: 625 S. Skinker Blvd., St. Louis 5. Office: 915 Olive St., St. Louis 1.

MARSHUTZ, Joseph H(unter), lawyer; b. Shelbyville, Ill., Aug. 10, 1877; s. William B. and Ellanora (Hunter) M.; A.B., U. Ill., 1898; LL.B., Harvard, 1902; m. Jessie Burnham, Jan. 15, 1908; 1 dau., Josephine M. (Mrs. Maurice D. James). Admitted to Wis. bar, 1902, since practiced in Milwaukee; mem. Marshutz, Hoffman & Hallows and predecessors, 1908—; v.p., dir. Greusel Distributing Corp., 1940—; sec., dir. Van Horne-Kaestner Leather Co., 1939—; dir. Courteen Seed Co., Northwestern Acceptance Co., Louis Allis Co., Milsco Mfg. Co., H. Niedecken Co. Mem. Citizens' Govtl. Research Bur., Inc., Am. and Wis. bar assns., Sigma Chi. Republican. Conglist. Clubs: The Milwaukee, Milwaukee Country (Milwaukee); The Madison (Wis.). Home: 1224 No. Prospect Av. Office: 324 E. Wisconsin Av., Milwaukee 2.

MARSLAND, Douglas A(lfred), educator; b. Brooklyn, Feb. 17, 1899; s. Albert E. and Mabel (Douglas) M.; B.S., N.Y.U., 1922, Ph.D., 1934; A.M., Columbia, 1928; m. Alice Sansom, June 17, 1924; Guggenheim Fellow, 1951-52. Teacher Silver Bay (N.Y.) Sch., 1922-24; mem. faculty N.Y.U. since 1924, prof. biology since 1945; trustee and mem. exec. com., Marine Biol. Lab., Woods Hole, Mass., since 1946; research in cell physiology, including cancer. Fellow A.A.A.S., N.Y. Acad. Scis.; mem. Am. Soc. Gen. Physiologists, Soc. Am. Naturalists, Am. Soc. Zoologists, Harvey Soc. Author: Principles of Modern Biology (with C. R. Plunkett), 1951; Manual of Biology, Parts I and II, 1952; also articles in sci. publs. Mem. editorial bd. Jour. of Cellular

and Comparative Physiology. Home: 101 Long Dr., Hempstead, N.Y. Office: New York University, N.Y. C. 3.

MARSTELLER, William A., advt. exec.; b. Champaign, Ill., Feb. 23, 1914; s. P. L. and Minnie (Finder) M.; B.S., U. Ill., 1937; m. Gloria Crawford, 22, 1938; children—Elizabeth A., Julie V. Reporter Champaign News-Gazette, 1932-37; agency counselor Mass. Mutual Life Ins. Co., Chicago, 1937-41; advt. and sales promotion mgr., Edward Valves, Inc., East Chicago, Ind., 1941-43, sec., 1943-45, v.p. and dir., 1945-51; mgr. advt. and market research Rockwell Mfg. Co., Pittsburgh, 1945-49, v.p. 1949-51; pres. Marsteller Research, Inc., Chgo., since 1951; pres. Marsteller, Gebhardt and Reed, Inc., Chicago and Pitts., 1951—; v.p. Burson-Marsteller Associates, Inc., public relations, 1953—. Member board of directors University of Illinois Found. Member Chicago Indsl. Advertisers Assn. (president 1945-46), National Industrial Advertisers Association (president 1947-49), Football Writers Assn. America, U. Ill. Alumni Assn., Indsl. Marketing Council Pittsburgh, Am. Marketing Assn., Am. Statis. Assn., Sigma Chi. Clubs: Flossmoor Country, Tavern, University (Chgo.); Advertising Engineers (N.Y.C.); Duquesne, Pittsburgh Athletic. Contbr. articles to marketing and advt. publs. Home: 5830 Stony Island Av., Chgo. 37. Office: 185 N. Wabash Av., Chgo. 1; also Oliver Bldg., Pitts. 22; and 220 E. 42d St., N.Y.C. 17.

MARSTERS, Alton K., lawyer, mfg. exec.; born Cambridge, Mass., Nov. 25, 1907; s. William I. and Grace P. (Blood) M.; student Philips Exeter Acad.; A.B., Dartmouth, 1930; LL.B., Boston U., 1934; m. Esther F. Dewing, Apr. 24, 1936; children—Melinda, Celie. Admitted to Mass. bar, 1934; atty. Fed. Trade Commn., N.Y. City, 1934-38; legal dept. Am. Optical Co., Southbridge, Mass., 1938-41, asst. to v.p., 1941-46, asst. to pres., 1946-47, gen. distbn. mgr., 1947-48, v.p., gen. distbn. mgr., 1948-51, v.p. charge sales, 1951-53; v.p. Colt's Mfg. Co., Hartford, Conn., 1953—. Mem. Nat. Fedn. Sales Execs., Am. Soc. Sales Execs., Delta Kappa Epsilon. Home: 43 Hickory Lane, West Hartford. Office: 17 Van Dyke Av., Hartford, Conn.

MARSTERS, Ann (Pierce), journalist; b. Boston, Mar. 1, 1916; d. Ernest Reginald and Edith Armina (Bonnell) Marsters; student Cambridge Haskell Sch. for Girls, Mass., 1926-33, Child-Walker Sch. of Art, Boston, 1933; m. Sabie La Vigna, Oct. 23, 1948. Joined staff, Boston Sunday Advertiser and Boston Evening-American, 1935, wrote features on major sporting events; columnist (Girl About Town) for Boston Evening-American, 1937; feature writer Chicago Herald-American (frequent series on Hollywood); syndicated by King Features; motion picture editor, Chicago Herald-American, 1944-50, drama critic since 1950. Conglist. Home: 1360 Lake Shore Dr. Office: Chicao Herald-American, 326 W. Madison St., Chgo.

MARSTON, Frederick James, dean mil. sch.; b. Upper Sandusky, O., Dec. 6, 1897; s. James William and Emma (Tracht) M.; B.O., Valparaiso U., 1918, A.B., Master Oratory, 1920; A.M., U. Chgo., 1926; Ph.D., U. Mo., 1942; m. Alva Lee Birge, June 4, 1928; 1 son, Frederick James. Student instr. pub. speaking Valparaiso (Ind.) U., 1917-20; joined Kemper Mil. Sch., Boonville, Mo., 1922, asst. prin., 1923-27, dean since 1927. Served as 2d lt. Inf., U.S. Army, 1918. Mem. Am. Assn. Jr. Colls. (dir. 1948-51, pres. 1953-54), North Central Jr. Coll. Council (pres. 1941), Mo. Assn. Jr. Coll. Adminstrs. (pres. 1939, sec. since 1942), Mo. Assn. Coll. Registrars (pres. 1938), Phi Delta Kappa. Democrat. Presbyn. Mason (32°, Shriner, Red Cross of Constantine; grand comdr. K.T. of Mo.), Rotarian. Contbr. Junior College Journal. Home: 714 Third St., Boonville, Mo.

MARSTON, George Andrews, coll. dean; b. Montague City, Mass., Oct. 5, 1908; s. Wallace Benning and Catherine (Andrews) M.; B.S., Worcester Polytech. Inst., 1930; M.S., U. of Ia., 1933; student U. of Wis., Mass. Inst. Tech.; C.E., Worcester Polytech. Inst., 1940; m. Grace L. Green, Feb. 10, 1934; children—Robert Andrews, Margaret Jane. Employed by Turners Falls Power & Elec. Co.; U.S. Bur. of Reclamation, Boston office, U.S. Geol. Survey, Providence office, U.S. Engring. Dept.; instr. math. and engring., U. of Mass., 1933-37, asst. prof., 1937-43, prof. civil engineering, 1946-48; now professor civil engineering and dean of School of Engineering. Served as lt., U.S. Navy, 1943-46, antisubmarine warfare instr., World War II. Mem. Am. Soc. C.E. (asso.), Am. Soc. Engring. Edn. Am. Geophys. Union, Lambda Chi Alpha, Sigma Xi. Republican. Mason. Author of tech. articles. Home: 323 E. Pleasant St., Amherst, Mass.

MARSTON, Hunter Sylvester, retired banker; b. St. Louis, Mo., May 5, 1885; s. Edgar Lewis and Jennie Colorado (Hunter) M.; Hill Sch., Pottstown, Pa., 1900-04; Ph.B., Brown U., 1908; m. Mary A. Vanderhoef, of N.Y. City, Apr. 17, 1909; children—Mary Hunter, Edgar L. II, Elisabeth Jennie, George V. W., Hunter S., Jr. Began with Blair & Co., 1908, spl. partner, 1917-20; syndicate mgr. in consolidation with W. L. Solomon & Co., 1920, v.p., 1920-30; v.p. Bancamerica-Blair Corp., 1929-30, pres., 1930-32; director, member executive committee Interstate Company; mem. board directors American Home Products, Cheseborough Mfg. Company, 151 East 79th Corp., United Gas Corp., Western Md. Ry., Worthington Pump Corp., Dixie Vortex Co., Merchants Fire Assurance Co., Merchants Indemnity Corp., Servel, Inc. Republican. Baptist. Chmn. bd. Savoy Plaza Inc. Served as major, Intelligence Corps, mem. General Staff, U.S. Army; selected to accompany President Wilson to Peace Conf., Paris, 1919. Clubs: Union, Brown University, Down Town Assn., Brook, Racquet and Tennis, Creek, River, Piping Rock (N.Y.C.). Home: Watch Hill, R.I.

MARSTON, Leslie Ray, bishop; b. Maple Ridge, Mich., Sept. 24, 1894; s. John Richardson and Lucy Adeline (Sanderson) M.; A.B., Greenville (Ill.) Coll., 1916; A.M., U. of Ill., 1917; Ph.D., State U. of Ia., 1925; LL.D., Houghton (N.Y.) Coll., 1939; D.D., Greenville College, 1942; m. Lila Lucile Thompson, August 16, 1921; children—Evelyn Lucile, Robert Vincent. Professor psychology and education, also dean Greenville College, 1920-26; executive secretary Com. on Child Development of Nat. Research Council, Washington, D.C., 1926-28; pres. Greenville (Ill.) Coll., 1927-36; elected bishop Free Meth. Ch., Oct. 1935; instr., summers, univs. of Ill., Ia. and Mich. Has made spl. researches in child psychology; mem. advisory com. of White House Conf. on Child Health and Protection, 1930; president of Educational Com. of the Free Methodist Church, 1939-47; pres. exec. commn., and bd. of adminstrn., since 1947. Served in World War I 16 mos. Fellow A.A.A.S., Society for Research in Child Development; member Mid-West Psychological Association, Illinois Academy Science, Sigma Xi; president National Assn. Evangelicals, 1944-46, chmn. World Relief Commn. since 1950. Ordained minister Free Methodist Church. Member board trustees, Asbury Theol. Sem., Greenville College. Author: From Chaos to Character, 1935 (revised edition, 1944); Youth Speaks, 1939; also monograph, The Emotions of Young Children, 1925. Lectr. on child psychol. edn. and religious education. Home: Greenville, Ill.

MARSTON, Morrill W., army officer; b. Ames, Ia., Jan. 30, 1896; s. Anson and Mary Alice (Day) M.; B.S. in Civil Engring., Iowa State Coll., 1917; grad. Inf. Sch., 1919 and 1927, Engrs. Sch., 1928, Command and Gen. Staff Sch., 1936, Army War Coll., 1939; m. Lucy F. Mead, 1917; 2 sons, Morrill E., Arthur A. Commd. 2d lt., U.S. Army, 1917, advanced through the grades to brig. gen.; instr., Engr. Sch., 1928-32; asst. chief of staff for intelligence, Hawaiian Dept., 1939-41; asst. chief of staff for supply, Hawaiian Dept., Central Pacific Area, and U.S. Army Forces, Pacific Ocean Areas, 1941-47. Replacement Training Center Ft. Lewis, Wash., 1947; 4th Div., Ft. Ord, Calif., June 1947-Sept. 1948; U.S. Forces in Austria, Oct. 1948-Sept. 1952; Hg. 1st Log Comd., Ft. Bragg, N.C., 1952-54, ret. Awarded Army D.S.M., Legion of Merit (Oak-Leaf Cluster), Bronze Star, Commendation Ribbon. Home: 15400 El Camino Grande, Los Gatos, Cal. Office: Dept. of Army, Washington 25.

MART, Leon T., mfg. exec.; b. Portland, Me., June 16, 1891; s. Joseph S. and Bertha E. (Gage) M.; M.E., Lehigh U., 1913; m. Clara W. Wright, Mar. 18, 1918; children—Edythe Claire, Thomas (dec.). Asst. supt. boilers Youngstown Sheet & Tube Co. (Ohio), 1913-15; erector Riley Stoker Co., Worcester, Mass., 1915-16; sales engr. Baumes McDevitt Co., St. Louis, 1916-22; pres., gen. mgr. Marley Co., Inc., Kansas City, 1922—. Served with U.S. Army, World War I. Mem. A.S.M.E., Am. Soc. Heating and Ventilating Engrs., Am. Soc. Refrigerating Engrs., Kansas City (Kan.) C. of C., Sigma Phi Epsilon. Clubs: Engineers, Kansas City; Indian Hills Country, Rotary. Patentee in water cooling equipment field. Home: 6546 Wenonga Rd., Kansas City 5. Office: 222 W. Gregory Blvd., Kansas City 3, Mo.

MARTELL, Eldred Roland, forester; b. Romeo, Mich., Sept. 4, 1901; s. Leonard Roland and Grace Mae (Eldred) M.; B.S.F., U. of Michigan, 1925, M.S.F., 1926, Ph.D., 1932; m. Ruth Ann Whittier, Oct. 21, 1925. With U.S. Forest Service in Ala., Va., Ga., Ariz. and Washington, D.C., 1926-29; teacher of forestry Pa. State Coll., 1932-35; teacher forestry and asst. dean Sch. of Forestry, U. of Idaho, 1935-40; teacher forestry, head dept. of forestry and conservation, Purdue U., since 1946. Chmn. Ind. Timber Marketing Bd.; sec.-treas. O.P.A. industry advisory com. N.C. Hardwood Lumber Region. Mem. Soc. Am. Foresters (sr. mem.; chmn. div. edn.; chmn. inland empire sub-sect.; chmn. central states sect.), Am. Forestry Assn., Sigma Xi, Xi Sigma Pi, Gamma Alpha. Contbr. articles on forest edn. and in field of research to professional publs. Home: 1528 Summit Drive, West LaFayette, Ind.

MARTENS, Walter Frederic, architect; b. Danville, Ill., Mar. 15, 1890; s. Rev. Ernest and Margarete (Wunder) M.; student pvt. and pub. schs., Danville; pvt. study architecture, lang. and music; m. Grayce D. Van Allen, Oct. 24, 1916; 1 son, Robert Erle. Mem. Stuebe & Co., architects, Danville, 1917-21; pvt. practice architecture, Charleston, W.Va., 1921-40; partner Martens & Son, Charleston, architects, 1940—; designed W.Va. gov.'s mansion, 1927, United Carbon Office Bldg., 1940; asso. architect Orchard Manor Housing project, 500 units, Charleston, 1952, Charleston Civic Center, 1954, group hdqrs. Columbia Gas System, 1954. Mem. exec. com. Charleston Symphony Orchestra and Charleston Choral Soc. Trustee Alderson-Broaddus Coll. Pres. W.Va. Bd. Architects, 1940—. Fellow A.I.A. (pres. W.Va. chpt. 1944-45), Nat. Council Archtl. Registration Bds. (v.p.). Baptist. Home: 210 Fort Hill Dr. Office: 1503 Virginia St., Charleston W.Va.

MARTI, Fritz ◎ V. 28.

MARTIN, see also Martyn.

MARTIN, Albert Boynton, coll. adminstr.; born Wanza, Brit. E. Africa, Nov. 27, 1912; s. Albert Ephraim and Catherine Marie (Cilliers) M.; A.B., S.W. Tex. State Coll., 1934; Ed.M., U. Texas, 1941, Ed.D., 1949; m. Pauline Buchwald, Feb. 15, 1936. Tchr., coach Santa Rosa High Sch., 1934-35; prin. Tabasco High Sch., La Joya, Tex., 1935-39, supt. schs., 1939-41; dep. state supt. Tex State Dept. Edn., 1941-42, dir. equalization, 1945-47, dir. curriculum, 1948-49; dir. extension, dir. summer session, and prof. edn. U. Miss., 1949-51; v.p. Fla. State U. since 1951. Chmn. State Commn. on Edn., Tex., 1946-47; mem. State Com. on Certification Regional Edn. Served as lt. comdr., USNR, 1942-45. Mem. Tex. Rural Sch. Adminstrs. Assn., N.E.A., Fla. Edn. Assn., Am. Legion, Phi Delta Kappa. Phi Delta Theta. Methodist. Mason. Club: Kiwanis. Author bulls. on curriculums, and sch. and coll. adminstrn. Home: 1475 Lee Av., Tallahasee.

MARTIN, Andrew Best, univ. pres., clergyman; b. Belfast, Ireland, Oct. 18, 1897; s. Andrew and Sarah (McClelland) M.; came to U.S., 1920, naturalized, 1929; B.A., Colgate University, Hamilton, N.Y., 1925; B.D., Northern Bapt. Seminary, Chicago, 1927, D.D., 1936; M.A., Marquette U., Milwaukee, 1929, Ph.D., 1938; m. Marjorie Grace Ely, July 3, 1922; children—Andrew Spencer Ely, Richard Dixon, John Boyd. Ordained Bapt. ministry, 1921; pastor 1st Bapt. Ch., West Allis, Wis., 1925-30, La Crosse, Wis., 1930-35, Waukesha, Wis., 1935; pres. Ottawa (Kan.) U. since Nov. 1935. Mem. Phi Beta Kappa. Pres. Ottawa Chamber of Commerce, 1945. Home: 946 S. Cedar St., Ottawa, Kan.

MARTIN, Archer John Porter, chemist; b. London, Eng., Mar. 1, 1910; s. William Archer Porter and Lilian Kate (Brown) M.; student Peterhouse, Cambridge, Eng., 1929-32, Ph.D., 1936; m. Judith Bagenal, Jan. 9, 1943. Nutritional Lab., Cambridge, 1933-38; chemist Wool Industries Research Assn., Leeds, Eng., 1938-46; research dept. Books Pure Drug Co., Nottingham, 1946-48; staff Med. Research Council since 1948; head phys. chemistry div. Nat. Inst. Med. Research, Mill Hill, 1952—. Awarded Berzelius gold medal, Swedish Med. Soc., 1951; Nobel prize chemistry (with R. L. M. Synge) for invention of partition chromatography. Mem. Biochem. Soc., Royal Soc. Home: Curdworth Theobald St., Boreham Wood, Herts, Eng. Office: National Inst. Medical Research, Mill Hill, London, Eng.

MARTIN, Arthur W(esley), educator; b. Nanking, China (parents U.S. citizens), Dec. 13, 1910; s. Arthur Wesley and Alice Josephine (Bull) M.; B.S., Coll. of Puget Sound, 1931; Ph.D., Leland Stanford Jr. U., 1936; m. Mary Roberta Dubois, Aug. 23, 1931; children—Arthur Wesley, Linda Gail. Research fellow Hopkins Marine Sta., Pacific Grove, Cal., 1935-36; instr. physiology Stanford, 1936-37, U. Wash., 1937-38, asst. prof., 1938-43, asso. prof., 1943-50, exec. officer dept. zoology since 1948, prof. zoology since 1950. Mem. panel gen. biology of Am. Inst. Biology adv. to Office of Naval Research, 1947-50; cons., panel mem. Nat. Sci. Found.; mem. Basic Sci. Examining Bd., State Wash., since 1946, sec. since 1950. Mem. A.A.A.S., Am. Physiol. Soc., Soc. Exptl. Biology and Medicine, Am. Soc. Zoologists, Am. Soc. Limnology and Oceanography, Soc. Gen. Physiologists, Western Soc. Naturalists (pres. 1952-53), Am. Assn. U. Profs. (chpt. pres. 1944-45, 51-52, nat. council rep. 1947-50), Sigma Xi (chpt. sec. 1943-45, chpt. pres. 1946-47), Phi Sigma, Pi Kappa Delta. Office: Johnson Hall, University of Washington, Seattle.

MARTIN, Asa Earl, emeritus prof., author; b. Johnson Co., Mo., Nov. 15, 1885; s. Isaac R. and Mary Donnah (Smith) M.; B.A., William Jewell Coll., 1908, M.A., 1912; grad. study U. Chicago, 3 summers; Ph.D., Cornell, 1915; m. Anna Elizabeth Fox, June 8, 1912; children—Milton Fox, Marion (Mrs. R. B. Blum). Tchr. history, civics Westport High Sch., Kansas City, Mo., 1908-13; instr. Am. history Pa. State Coll., 1915, asst. prof., 1916-18, prof., head dept., 1918-46, ret. Mem. Am., Pa. hist. assns., Kappa Alpha, Delta Sigma Pi, Phi Kappa Phi. Republican. Methodist. Author: Our Negro Population—A Sociological Study of the Negroes of Kansas City, Missouri, 1913; The Anti-Slavery Movement in Kentucky Prior to 1850, 1918; Pennsylvania History Told by Contemporaries (with H. H. Shenk), 1925; History of the United States, 1783-1865, Vol. 1, 1928. Since 1865, Vol. II, 1931, rev. edit., 1938, 46; History of the United States, 1492-1865, 1934, rev. edit., 1946; This Our Nation (with A. C. Bining and M. Wolf), 1950, rev., 1953; After The White House; Sequels to the Presidency, 1951; also hist. articles. Home: 120 Calle du Jardin, Tucson.

MARTIN, B. Joseph, coll. pres.; b. Bourg, La., Aug. 21, 1906; s. Anatole Damien and Agnes (Matherne) M.; student U. Cin., 1931-33; A.B., Pasadena (Cal.) Coll., 1935; Th.B., 1936; Th.M., U. So. Cal., 1940, Ph.D., 1945; LL.D. (honorary), Houghton College, 1954; married Evelyn Jeanette Duryea, Dec. 23, 1931. Ordained to ministry, Meth. Ch., 1933; tchr. Wesley MacDoanald Sch., Houma, La., 1927-28; pastor Rossmoyne Meth. Church, Cin., 1931-33; supt. Laird Hall Sch., Los Angeles, 1933-35; tchr. Pasadena Coll., 1935-36; pastor Reseda Community Meth. Ch., 1936-40, First Meth. Ch., Taft, Cal., 1940-42, Trinity Missionary Ch., Los Angeles, 1942-45; prof., v.p. Asbury Theol. Sem., Wilmore, Ky., 1945-48; v.p. Oklahoma City U., 1948-49; exec. dir. Meth. Coll. Found. of N.C., Inc., 1949-52; pres. Wesleyan Coll., Macon, since 1953. Mem. Pub. Relations Soc. Am., Mu Alpha Nu, Phi Chi Phi, Alpha Kappa Delta, Theta Phi. Clubs: Rotary, Civic. Contbr. articles religious jours. Office: Wesleyan College, Macon, Ga.

MARTIN, Bert William, business exec.; b. Appleton, Wis., Oct. 12, 1897; s. William J. and Mildred

(Burt) M.; ed. Wisconsin public high schools; married Ada La May Martin; children—Winifred Jane, Martin Warden. Organized Shellmar Products, 1923, sales mgr. to 1930, pres. and dir., 1930-53; organized Berada Corp., 1953, pres., dir., 1953—; dir. Gen. Package Corp. Home: San Marino, Cal. Office: Pasadena, Cal.

MARTIN, Boyd Archer, univ. prof.; b. Cottonwood, Ida., Mar. 3, 1911; s. Archer Olmstead and Nora Claudine (Imbler) M.; student U. of Ida., 1929-30, Pasadena Jr. Coll., 1931-32, U. of Calif. at Los Angeles, summer 1934, B.S., U. of Ida., 1936, A.M., Stanford, 1936, Ph.D., 1943; m. Grace Charlotte Swingler, December 29, 1933; children (adopted)—Michael Archer, William Archer. Engaged as research assistant Stanford University, 1936-37, teaching assistant, 1937-38; instructor polit. sci., U. of Ida., 1938-39; acting instr. polit. sci., Stanford U., 1939-40; John M. Switzer fellowship, summer, 1939-40; chief personnel officer, Walter Butler Constrn. Co., Farragut Naval Training Center, summer, 1942; instr. polit. sci., U. of Ida., 1940-43; asst. prof. polit. sci., 1943-44, asso. prof. polit. sci., 1944-47, prof. and head dept. of social sci., asst. dean, Coll. of Letters and Sci., U. of Ida. since 1947; vis. asso. prof. polit. sci., Stanford U., summer, 1946. Attended U.N. Conf., San Francisco, Great Plains, U.N.E.S.C.O. Conf., Denver, Colo., 1947, mem. Ida. State Council on U.N.E.S.C.O., 1947; chmn. of William E. Borah Foundation on the Causes of War and the Conditions of Peace. Member Am. Polit. Sci. Assn., (exec. council. 1952-53), Nat. Municipal League, Am. Society for Pub. Adminstrn., Fgn. Policy Assn., United Nations Assn., Am. Assn. of U. Profs., Western Polit. Sci. Assn. (pres. 1950), Phi Beta Kappa, Pi Gamma Mu, Kappa Delta Pi, Pi Sigma Alpha. Author: (book) The Direct Primary In Idaho, 1947. Contbr. articles on polit. sci. to reviews. Home: 628 N. Hayes St., Moscow, Ida.

MARTIN, Bradley ◎ V. 28.

MARTIN, Caldwell, lawyer; b. Little Rock, Ark., Aug. 29, 1883; s. George Wingfield and Margaret (Caldwell) M.; LL.B., Cornell U., 1906; m. Harriet S. Platt, July 31, 1912 (died Apr. 8, 1919); children—Sarah Platt (Mrs. Carlton Harrington), Harriet Mayes (Mrs. W. G. Foeppel); m. 2d, Ethel Adams, Apr. 30, 1921. Admitted to Colo. bar, 1907, began practice as asso. firm of Vaile & Waterman, Denver, later with Charles W. Waterman; gen. atty. Great Western Sugar Co., 1917-25, gen. counsel since 1925; general counsel and director Great Western Railway Co.; member of law firm of Martin & Holt. Ex-vice-pres. and ex-sec. Denver Community Chest. Ex-dir. and ex-chmn. Denver chap., Am. Red Cross. Past trustee Cherry Hills Village. Mem. Am., Colo. State bar assns., Denver Bar Association, State (Colo.) Hist. Soc. (trustee), Cornell Alumni Assn. of Colo., Theta Delta Chi, Sphinx Head (Cornell). Republican. Episcopalian. Clubs: Denver, Mile High, City, Law, Cherry Hills Country (Denver); Savage (Ithaca, N.Y.). Home: 4 S. Ogden St., Denver. Office: Colo. Nat. Bank Bldg., Denver 2.

MARTIN, Carl B., business exec.; b. Watertown, N.Y., Nov. 23, 1892; s. William I. and Susan I. (McCauley) M.; student Holy Cross Coll. and Ohio State U.; m. Doris Goldthrite, Jan. 7, 1918. Began as clerk Agrl. Ins. Co., 1912; clerk Taggart Paper Co., 1913; bookkeeper, later accountant, St. Regis Paper Co., 1913, asst. treas., 1917, treas. 1923-36; became vice president, 1937; dir. St. Regis Paper Co., Northern N.Y. Trust Co. Member Phi Gamma Delta. Clubs: Black River Valley, Canadian (New York). Home: Watertown. Office: 224 High St., Watertown, N.Y.

MARTIN, Carl Neidhard ◎ V. 26.

MARTIN, Cecil P., anatomist; b. Dublin, Ireland, May 9, 1892; s. Thomas S. W. and Elizabeth J. B. (Mitchell) M.; M.B. Ch.B., B.A.O., Trinity Coll., Dublin, 1928, M.Sc., 1930; M.A., D.Sc., 1935; m. Kathleen Humphreys, Mar. 1, 1917; children—Daphne (Mrs. Frank MacKinnon), Brenda, Dr. John R., Philip. Anatomist, U. of Dublin (Ireland), 1930-36, Robert Reford prof. anatomy, chmn. dept. McGill U., Montreal, Can. since 1936. Mem. Royal Irish Acad., Anatomical Society Great Britain and Ireland, Am. Assn. of Anatomists. Club: Rotary. Author: Prehistoric Man in Ireland, 1935; The Decline of Religion, 1940. Contbr. various articles including A Note of the Movements of the Shoulder Joint, British Jour. Surg., 1932. Home: 3534 University St., Montreal, P.Q., Canada.

MARTIN, Cecil Raymond, cereal mfr.; b. Pittsville, Mo., Aug. 6, 1892; s. Isaac Raymond and Donah Mary (Smith) M.; A.B., William Jewell Coll., Liberty, Mo., 1914; m. Annabel Groom, Oct. 28, 1915 (dec.); children—Jack Raymond, Mary Louise; m. 2d, Elizabeth Cottier, January 7, 1948. Div. sales mgr. Aunt Jemima Mills, St. Joseph, 1920-26; sales mgr. Quaker Oats Co., St. Joseph, 1926-37, mgr. St. Joseph plant since 1937; dir. Empire Trust Co., Union Terminal Ry., St. Joseph; dir. and exec. com. Associated Industries of Mo. Former mem. City Council, St. Joseph, Missouri. Member board directors Am. Corn Millers Fedn. (pres. 1927), Kar-O-Ten Co. Member St. Joseph C. of C. (dir.), Kappa Alpha Southern. Rep. Baptist. Mason. (Shriner, Jester), Elk. Clubs: St. Joseph Country, Moila Country (St. Joseph). Producer of registered Hereford cattle. Home: 1720 Ashland Av. Office: 11th and Atchison St., St. Joseph, Mo.

MARTIN, Charles Emanuel, polit. science; b. Corsicana, Tex., Sept. 11, 1891; s. Emanuel Cobb and Roxie Annie (Moon) M.; grad. high sch., Santa Ana, California, 1910; A.B., U. of California, 1914, A.M., 1915; Ph.D., Columbia University, 1918; LL.D., U. of So. Calif., 1942; m. Jewell Boone, June 13, 1921. Fellow in internat. law, Columbia, 1916-17; Carnegie Endowment fellow in internat. law, 1919; lecturer on politics and internat. law, U. of Calif., 1919-20; head of polit. science dept., U. of Calif. at Los Angeles, 1920-25; prof. internat. law and polit. sci. since 1925, head of dept. polit. science, U. Wash., 1925-51, also dean of faculty of social science, 1926-29, co. director, Institute International Affairs; vis. or exchange prof. several univs. both U.S. and fgn.; research study Japan, Southeast Asia and India, 1954-55. Has served as labor and indsl. arbitrator. Has been spl. lectr. several confs., congresses, spl. schs., govt. burs. and meetings; adv. govtl. orgns. Del. to numerous internat. confs. of assns. and pvt. orgns. Has participated in numerous govtl. and civic orgns. Served in C.A.C., U.S. Army, 1918-19. Decorated by French Ministry Fgn. Affairs, 1948. Trustee Seattle Art Museum. Mem. many scientific and profl. assns. and orgns. and hon. assns. Methodist. Mason. Clubs: Rainier, Monday, China (vice pres.), Faculty (Seattle); Cosmos (Washington, D.C.). Author several books in field, 1921-36; also many articles and pamphlets. Editor several vols. Contbr. on world affairs Encyclopedia Americana. Home: 3828 49th Av. N.E., Seattle 5. ☆28

MARTIN, Charles Knox, Jr., educator; b. Doniphan, Mo., Dec. 13, 1909; s. Charles Knox and Alva (Withers) M.; A.B., S.W. Mo. State Coll., 1932; M.A., U. Mo., 1935; Ph.D., Yale, 1939; m. Marguerite Peebles, Dec. 29, 1941; children—Charles Knox, Ann Withers. Tchr. Dixon (Mo.) High Sch., 1931-32, prin., 1932-34; supt. schs., Dixon, 1934-36; teaching asst. dept. edn. Yale, 1936-39; prof. edn. and psychology Mary Washington Coll. of U. Va., 1939-52; pres. Radford Coll., women's div. Va. Poly. Inst. since 1952. City councilman, Fredericksburg, Va., 1948-52. Lt. comdr., U.S.N.R. since 1942. Mem. N.E.A., Va. Edn. Assn., Am. Assn. Sch. Adminstrs., Am. Assn. U. Profs., Am. Legion (past post comdr.). Mason. Club: Kiwanis (past pres.). Home: 900 Fairfax St., Radford, Va.

MARTIN, Charles Louis, physician; b. Massey, Tex., Dec. 2, 1893; s. James Madison and Emma (Auerbach) M.; E.E., U. Tex., 1914; M.D., Harvard, 1919; m. Mayhelle Ober, July 17, 1920; 1 son, James Addison. Radiol. resident Mass. Gen. Hosp., Boston, 1919-20; radiologist Baylor Hosp., Dallas, 1920-40; prof. radiology med. sch. Baylor U., 1925-42; dir. Martin X-ray and Radium Clinic, Dallas since 1940; prof. radiology med. sch. U. Tex. since 1950; radiol. consultant Gaston, Baylor, Parkland vets. hosps., Dallas since 1943. Awarded Janeway medal, Am. Radium Soc., 1949. Diplomate Am. Bd. Radiology. Fellow American College Radiology; mem. So. and Dallas Co. (pres. 1951) med. societies, American Radium Soc. (pres. 1947); Am. Roentgen Ray Soc. (pres. 1953), A.M.A., Dallas Better Bus. Bur. (dir.), Delta Kappa Epsilon, Alpha Omega Alpha. Club: Rotary. Author sects. textbooks, sci. articles profl. jours. Home: 4605 Watauga Rd. Office: 3501 Gaston Av., Dallas.

MARTIN, Clare S., chemist; b. Loogootee, Ind., Nov. 30, 1888; s. Harry A. and Laura Kate (Brittain) M.; B.S., Ohio State U., 1911, M.A., 1920, Ph.D., 1923; m. Hazel Elizabeth Breese, June 14, 1913 (dec. Nov. 30, 1935); 1 dau., Dorothy Phyllis (Mrs. Richard Bradshaw Potts). High sch. tchr., W.Va., Ohio, 1911-19; chmn. dept. chemistry Bowling Green State U., 1923-54, prof. chemistry, 1954—. Fellow A.A.A.S., Ohio Acad. Sci.; mem. Am. Chem. Soc., Sigma Xi, Phi Lambda Upsilon. Mason, Kiwanian. Home: 331 N. Church St., Bowling Green, O.

MARTIN, Clarence Eugene, lawyer; b. Martinsburg, W.Va., Mar. 13, 1880; s. Morgan W. and Ella Genevieve (Mulligan) M.; LL.B., U. W.Va., 1899, LL.D., 1933; LL.M., Cath. U. Am., 1901, LL.D, 1951; LL.D., Dickinson, 1933; m. Agnes G. McKenna, Sept. 28, 1904; children—Morgan V., Clarence E. (both lawyers). Admitted to W.Va. bar, 1901, and began practice at Martinsburg; city atty., 1904-06; member Martin & Seibert. Pres. W.Va. Constitutional Convention to ratify 21st Amendment, 1933. Trustee Catholic University of America; West Virginia member Conf. of Commrs. on Uniform State Laws, 1925-41; mem. W.Va. Judicial Council from 1923-41, 52—; chmn. Housing Authority City Martinsburg, 1938-41; resigned last three to accept appointment to the U.S. Senate by Gov. Holt in 1941, to succeed Senator Neely, who resigned to become gov. of W.Va.; refused seat by two votes in favor of appointee of Gov. Neely. Mem. W.Va., Judicial Council for term ending 1958. Delegate Democratic National Convention, 1944. Member American Bar Assn. (pres. 1932-33), Am. Soc. Internat. Law (exec. com. 1934-37), Am. Judicature Soc., W.Va. (pres. 1924) and Berkeley County (pres.) bar assns., Am. Law Inst. (charter mem.), Am. Hist. Association, American Cath. Hist. Assn. (pres. 1927), Am. Acad. Polit. and Social Science. Apptd. Knight Comdr. of St. Gregory by Pope Pius, 1929. Col. on staff of gov. of Ky. Democrat. Clubs: Rotary (Hon.), Opequon Golf. Home: 418 S. Queen St. Office: People Trust Bldg., Martinsburg, W.Va. Died April 24, 1955.

MARTIN, Clarence Eugene, Jr., state ofcl.; b. Martinsburg, W.Va., Sept. 10, 1909; s. Clarence E. and Agnes G. (McKenna) M.; A.B., Cath. U. Am., 1931, LL.B., 1934; m. Catherine duBois Silver, June 6, 1942; 1 son, Clarence Eugene III. Admitted to W.Va. bar, 1934; since practiced in Martinsburg. Mem. W.Va. State Senate, 1950. Served as lt. USNR, World War II. Fellow Am. Coll. Trial Lawyers; mem. Am., West Va. State (pres. 1954-55), Berkeley County bar assns., Internat. Assn. Ins. Counsel, Am. Law Inst. K.C. Home: 107 N. Rosemont Av. Office: Peoples Trust Bldg., Martinsburg, W.Va.

MARTIN, Clyde Sayers ◎ V. 27.

MARTIN, Daniel J., tool company exec.; b. Lowell, Mass., Sept. 30, 1902; s. David Patrick and Julia Gertrude (Halloran) M.; B.S., U.S. Naval Acad., 1924; Met.E., Stanford, 1931; Sc.D., Harvard, 1934; m. Gertrude Donald, Nov. 27, 1924; children—Joanne, Julia. Vice pres. engring. Hughes Tool Co., Houston, since 1948, mem. bd. dirs. since 1949. Served with Ordnance Dept., U.S. Army, 1924-46; ret. as col. Decorated Legion of Merit, Army Commendation ribbon with oak leaf cluster, Def. Service medal; Star of Abdon Calderon (Republic of Ecuador); Cross of Eloy Alfaro Internat. Found. (Republic of Panama). Mem. Am. Ordnance Assn. (v.p.), Am. Inst. Mining and Metall. Engrs., Sigma Xi. Home: 4211 Roseneath Dr. Office: Hughes Tool Co., P.O. Box 2539, Houston.

MARTIN, David Thomas, lumber exec.; b. Kearney, Neb., July 9, 1907; s. Lawrence David and Clara (Edgar) M.; student Dartmouth, 1925-28; m. Margaret Taylor, June 27, 1931; children—David K., Patricia, John. Utility bus., Ind. and Ill., 1928-30; lumber bus., Kearney, since 1930. Neb. Young Reps., 1941; Rep. co. chmn., 1942-46; nat. com. man del. from Neb. to Rep. Nat. Conv., 1944, 1948; Rep. state chmn. for Neb., 1949-54; member Neb. Rep. Exec. Com. since 1946. Mem. Alpha Chi Rho. Presbyn. Mason (Shriner, 32°). Home: 2120 4th Av. Office: Martin Lumber Co., Kearney, Neb.

MARTIN, Dean, comedian; b. Steubenville, O., June 17, 1917; ed. high sch.; m. Jean Bieggers. Successively gas station attendant, steel mill worker (Weirton, W. Va.), welterweight boxer, cigar store clerk, amateur dance band singer; became singer with Ernie McKay's band; later, singer in night clubs; formed comedy team with Jerry Lewis, 1946; team has since appeared in night clubs, theatres, radio and TV programs, also motion pictures, latest being: You're Never Too Young, 1955. Home: Hollywood, Cal.

MARTIN, Douglas DeVeny, professor; b. Benton Harbor, Mich., Sept. 9, 1891; s. Wm. Samuel and Mary Morrison (McKellar) M.; ed. pub. schs. of Benton Harbor, Mich.; m. Cecyl Cleora Wilcox, 1913; 1 dau., Mary Isabella (Mrs. Moman W. Hart). Mng. editor Detroit Free Press, 1939-45. Prof., head of dept. journalism, U. of Ariz. Awarded Pulitzer prize for reportorial work on Detroit Free Press, 1932. Mem. Am. Assn. U. Profs., Am. Soc. Journalism Schs. Adminstrs. Mason (32° Red Cross Constantine). Clubs: Arizona Press. Author: Tombstone's Epitaph, 1951; Yuma Crossing, 1954. Home: Route 9, Box 901, Tucson.

MARTIN, Dwight, newspaperman; b. Washington, May 27, 1921; s. Lorenzo Woodhouse and Julia Hays (Worthington) M.; student George Washington U., 1940-43; m. Elizabeth Julia McNair, May 18, 1946; children—Arthur Dwight, Neil McNair. Copyboy Washington Post, 1938; reporter, rewrite man, asst. city editor Washington Times-Herald, 1942-48; fgn. news writer Time mag., 1948; covered closing months Communist Revolution in China, 1949; war corr. assigned Korean war since 1950; chief Tokyo Bur. Time-Life Internat., 1951-54, chief Bur. for Singapore and S.E. Asia, 1954—; Served as spl. agt., C.I.C., U.S. Army, Germany, 1946. Mem. Kappa Sigma. Clubs: Nat. Press (Washington); Correspondents (Tokyo, Japan). Home: Raffles Hotel, Singapore. Office: Time and Life Bldg., 9 Rockefeller Plaza, N.Y.C.

MARTIN, Earle D., pub. accountant; b. Stoneham, Mass., Apr. 2, 1890; s. Edwin G. and Mabel H. (Davis) M.; student pub. schs. of Boston; m. Myrtle I. Irwin, Oct. 12, 1922. With Hartshorn and Walter, pub. accountants, Boston, since 1920, partner since 1936; pres. and dir. Babson's Reports, Inc., since 1947, Bus. Statistics Corp. since 1951. Mem. Nat. Assn. Cost Accountants, Mass. Soc. C.P.As. Mason, Odd Fellow. Home: 21 Copeland Av., Reading, Mass. Office: 50 Congress St., Boston 9.

MARTIN, Edward, U.S. Senator; b. Ten Mile, Wash. Twp., Greene Co., Pa., Sept. 18, 1879; s. Joseph T. and Hannah M. (Bristor) M.; A.B., Waynesburg Coll., 1901; LL.D., Washington and Jefferson Coll., 1938; Dr. Mil. Science Waynesburg Coll., 1940; LL.D., U. of Pittsburgh, 1941, Temple U., 1943, Pa. Mil. Coll., 1943, U. of Pa., 1943, Villanova Coll., 1943, Drexel Inst. of Tech., 1943, Gettysburg Coll., 1944, Grove City Coll., 1945, Lebanon Valley Coll., 1945, Westminster Coll., 1945, Lafayette Coll., 1945, Ursinus Coll., 1945, Beaver Coll., 1946, St. Vincent Coll., 1946, Geneva Coll., 1947; L.H.D., Hahnemann Med. Coll. and Hosp. of Phila., 1945; m. Charity Scott, Dec. 1, 1908; children—Lt. Col. Edward S., Mary C. (Mrs. James B.W. Murphy). Admitted to Pa. bar, 1905 and began practice at Waynesburg; dir. Washington County Fire Insurance Company; president and director Dunn-Mar Oil & Gas Company (Washington, Pa.); auditor gen. of Pa., 1925-29, state treas., 1929-33; adj. general of Pa., 1939-43; governor of Pa., Jan. 1943-47, U.S. senator since Jan. 1947. Chairman Republican State Committee, 1928-34. Served in Pennsylvania National Guard continuously from 1898; with 10th Pa. Vol. Inf., Philippine Campaign (Spanish-Am. War), 1898-99; Mexican Border Campaign, June-Oct. 1916; with 109th and

110th inf. regts., A.E.F. in France, 1917-19; placed on Gen. Staff eligibility list, 1920; made brig. gen., Aug. 17, 1922; maj. gen., June 26, 1939; assigned command 28th Division, Pa. N.G., 1939; inducted into Federal service as commanding general 28th Division, U.S. Army, Feb. 3, 1941; relieved of comd. (over age in grade), Jan. 27, 1942; assigned to Hdqrs. 5th Corps Area; placed on inactive list Apr. 1, 1942. Awarded D.S.C. with oak leaf cluster, Purple Heart with oak leaf cluster, Pa. Reilly Medal, 1937, Am. Legion Distinguished Service Medal, Pa. Distinguished Service Medal, Distinguished Service Medal N.G. Assn. of U.S. Chmn. Rep. State Com. of Pa., 1928-34, chmn. exec. com. Govs. Confs., 1945-46; president The Council of State Govts., 1946. Trustee Waynesburg Coll., Washington and Jefferson Coll. Member Veterans of Foreign Wars, American Legion, Legion of Valor, Mil. Order of Carabao, Spanish-Am. War Vets. Vice pres. and dir., Pa. State Sabbath Sch. Assn.; mem. bd. dirs. Dept. Ch. Cooperation and Union of the Presbyn Ch. in U.S.A. Republican. Presbyn. (elder). Mason (33°). Elk. Author and editor, History of 28th Division. Home: 147 Le Moyne Av. Office: Washington Trust Bldg., Washington, Pa.

MARTIN, Edward Burns, clergyman; b. Buffalo, N.Y., Jan. 5, 1884; s. Matthew Henry and Elizabeth (Westfield) Burns (foster father was A. V. Martin); student Ohio No. U., summer 1900, D.D., 1947; Ohio Wesleyan U., 1900-02, 1903-04; U. Denver, 1905, '09, '10, A.B., 1920, A.M., 1921; spl. study, Garrett Bibl. Inst., Evanston, Ill., Chicago Theol. Sem. and U. Chicago; m. Mame R. Granger, Aug. 17, 1905 (died Dec. 12, 1935); m. 2d, Josephine Blakemore Richardson, Jan. 30, 1938; 1 s., Mac Burns. Began as teacher public schools, 1901-03; ordained ministry Methodist Episcopal Church, 1907; supply, Ohio Wesleyan U., 1904; student pastor Colo. Conf., 1904-09; pastor Idaho Springs, Colo., 1909-12, Paonia, Colo., 1912-15, Telluride (Colo.) Community Ch., 1915-17, First M.E. Ch., Grand Junction, Colo., 1917-18; on Denver Area staff, 1919, '20; pastor First M.E. Ch., Kenosha, Wis., 1921-28, First M.E. Ch., Chattanooga, Tenn., 1928-33, Wayne Street Ch., Fort Wayne, Ind., Oct. 15, 1933-June 15, 1940, First Meth. Ch., South Bend, Ind., 1940-46; Supt. South Bend District, Northwest Indiana Conference, Methodist Church, 1946-49; pastor First Meth. Ch., Hammond, Ind., since 1949. Served as chaplain, United States Army, 1918; captain U.S.A.R.C. President Pastors Assn., Chattanooga, 1931. Mem. Internat. Soc. of Theta Phi. Republican. Mason (32°), O.E.S. Clubs: Hammond Rotary, Longwood Country; Union League (Chgo.). Editor The Book Bulletin (quarterly review). Contbr. book reviews, etc., to Publishers' Weekly The Christian Advocate. Lecturer on Shakespeare, Irish subjects, etc. Home: 38 Webb St., Hammond, Ind.

MARTIN, Edward William, architect; b. Inverarnan, Scotland, Nov. 2, 1891; s. Edward and Sarah Ann M.; student, U. of Pa., 1912-13; B.S., U. of Del., 1913-16; B.Arch., U. of Liverpool, Eng., 1920-22; M.A. (hon.) U. of Del. 1936; m. La Reine Kennard, Oct. 19, 1927; children—Edith Frances, Alice Kennard, Dorothy Hewitt. Began career in architect's office, Wilmington, Del., 1910; began independent practice in Philadelphia, 1922; practiced in Wilmington since 1926. Works include: State Legislature Bldg., State Hall of Records and State Highways Testing Lab., Dover, Del.; bldgs. for the U. of Del., Post Office, Customs and Court House, Wilmington, Del., state armories at Georgetown and Milford, Del.; sch. bldgs., Del., Pa. and Md., and many other pub. and pvt. bldgs. Past pres., Del. State Bd. of Examiners and Registration of Architects. Fellow, A.I.A. (past pres., Del. Chap.); mem. Sigma Phi Epsilon, Phi Kappa Phi. Home: 269 Orchard Rd., Newark, Del. Office: 830 West St., Wilmington 43, Del.

MARTIN, Edwin Gill, lawyer; b. Relay, Md., June 16, 1907; s. Charles Gill and Gertrude (Owings) M.; LL.B., Univ. of Md., 1928; m. Esther Brookes, Sept. 13, 1940; children—Nancy Gill, Mary Elizabeth. Engaged in legal work U.S. Tariff Commn., Washington, D.C., since Feb. 1929, gen. counsel 1937-50; pvt. practice specializing in customs since 1950; legal adv., U.S. delegation, United Nations Conf. on Trade and Employment, I.T.O. charter, Havana, Cuba, 1947-48; mem. Am. Bar Assn., Dist. of Columbia Bar Assn. Roman Cath. Clubs: Maryland Yacht, Patapsco River Power Squadron. Home: 215 Williamsburg Dr., Silver Spring, Md. Office: Nat. Press Bldg., Washington 4.

MARTIN, Edwin Manton, lawyer, industrialist; b. Washington, D.C., July 20, 1902; s. Charles Edwin and Emma (Entenman) M.; student George Washington U., 1920-21; LL.B., Georgetown U., 1925; m. Chase Black, Dec. 31, 1932; children—Chase Edwina, Mary Joan, Wm. P. Admitted to U.S. Supreme Ct., D.C. Supreme Ct., N.Y. Supreme Ct., Indiana Supreme Ct., U.S. Patent Office, U.S. Fed. Dist. Ct., Ct. of Customs and Patent Appeals. Practiced Washington, D.C., 1925-30; patent counsel Am. Locomotive Co., 1930-35, Hazeltine Corp., N.Y. City, 1935-39; sec. and gen. counsel Farnsworth Television & Radio Corp., Ft. Wayne, Ind., 1939-45, v.p., mem. board dirs., 1945-48; chmn. bd. dirs. Am. Bosch Corp., Springfield, Mass., 1947, 48; v.p. and sec., mem. bd. dirs. Farnsworth Research Corp., 1940-48, Thomasville (N.C.) Furniture Corp., 1946-48; chmn. bd. Standard Electronics Corp., Martin Investment Corp., 1949—. Spl. asst. to Atty. Gen. U.S., 1943-46, hearing-officer Enemy Alien Hearing Bd., 1943-46. Mem. Ind. Supreme Ct., N.A.M. (exec. com. on patents and research), Ind. Soc. Chgo., Sigma Nu Phi. Episcopalian. Clubs: Metropolitan (N.Y.C.); Nashua Country. Home: 16 Chester St., Nashua, N.H. Office: 1 E. 60th St., N.Y.C.

MARTIN, Edwin M(cCammon), govt. ofcl.; born Dayton, O., May 21, 1908; s. Harry Judson and Clara (McCammon) M.; A.B., Northwestern, 1929, grad. study, 1929-35; m. Margaret Milburn, Oct. 3, 1936; children—Patricia Ann, Edwin McCammon. Economist Central Statis. Bd., 1935-38, temp. nat. econ. com. staff Bureau Labor Statistics, 1938-40; executive W.P.B., 1940-44; dep. dir. far eastern research and analysis O.S.S., 1944-45; chief div. Japanese and Korean econ. affairs Dept. State, 1945-47, chief div. occupied area econ. affairs, 1947-48, dep. dir. Office International Trade Policy, 1948-49, dir. Office European regional affairs, 1949-52; spl. asst. to secretary of state for Mutual Security Affairs, 1952-53; alternate U.S. permanent rep. North Atlantic Council and dep. chief U.S.R.O., 1953—. Member of Pauley Reparations Mission to Far East, 1946; adv. to Sec. State, Council Fgn. Ministers, London, Eng., 1947, NATO Council, London, 1950, Lisbon, Portugal, Paris, 1952. Mem. Audubon Soc. D.C., Phi Beta Kappa, Phi Delta Theta, Deru, Delta Sigma Rho. Club: Kenwood Country (Bethesda, Md.). Author: Allied Occupation of Japan, 1948; also tech. econ. articles. Frequent speaker fgn. affairs confs. Home: 4804 Dover Rd., Brookdale, Md.; also 89 av. Kleber, Paris. Office: Dept. of State, Washington 25; also 2 Rue St. Florentin, Paris, France.

MARTIN, Edwin Webb, fgn. service officer; b. Madura, India, Aug. 31, 1917 (parents Am. citizens); s. Azel Anson and Emma (Webb) M.; grad. Deerfield (Mass.) Acad., 1935; A.B., Oberlin (O.) Coll., 1939; M.A., Fletcher Sch. of Law and Diplomacy, Medford, Mass., 1940, post grad. study, 1940-41; postgrad. study Yale, 1945-46; m. Emma-Rose Hubbard, Aug. 17, 1940; children—Marguerite L., Sylvia M., Edwin H., David W. Vice consul, Hamilton, Bermuda, 1941-44, Leopoldville, Belgian Congo, 1944, Peiping, China, 1946-48, Hankow, China, 1948-49; consul, Taipei, Formosa, 1949-50; consul, also 2d sec. of embassy, Rangoon, Burma, 1950-51; with Dept. of State, Washington, 1952—, dep. dir. Office Chinese Affairs, 1953—. Served as pvt. AUS, 1945. Mem. Am. Fgn. Service Assn., Phi Beta Kappa. Conglist. Home: 6610 81st St., Cabin John 14, Md. Office: care Dept. of State, Washington.

MARTIN, Eldon, lawyer; b. Cottonwood Falls, Kans., July 5, 1904; s. Benjamin F. and Cecilia (Gasaway) M.; A.B., U. Kan., 1924; LL.B., Chicago-Kent Coll. Law, 1929; m. Eleanor Camomile, July 31, 1939; children—Michael, Madelon, Marilyn. Admitted to Cal. bar, 1929, Ill. bar, 1931; various positions A., T. & S.F. Ry., 1919-28; law practice, San Francisco, 1929-31; law dept. C., B.& Q. R.R., 1928-29, asst. gen. atty., Chgo., 1931-38, gen. atty., 1938-40, gen. solicitor, 1940-52; gen. counsel Burlington Lines (Chicago, Burlington & Quincy R.R. Co., Colo. & So. Ry. Co., Ft. Worth & Denver Ry. Co.), 1952-54, v.p., gen. counsel, 1954—. Mem. Am. Bar Assn., Alpha Tau Omega. Methodist. Home: 632 Forest Av., Wilmette, Ill. Office: 547 W. Jackson Blvd., Chgo.

MARTIN, Erle, engr.; b. Tullahoma, Tenn., July 7, 1907; s. Erle and Goldie (Carroll) M.; student Pennington (N.J.) Prep. Sch., 1924-25; B.S., Pa. State Coll., 1929; m. Angenette Louise Vail, 1934; children—Erle, Steven Thornton, Angenette Carroll. With Kreider-Reisner div., Hagerstown, Md., 1929, Air Propellers, Inc., 1929-31; chief engr. Hamilton Standard, Windsor Locks, Conn., 1931-39, engring. mgr., 1939-46, gen. mgr. since 1946; v.p. United Aircraft Corp. since 1952; dir. Colt's Mfg. Co., Hartford, Conn., United Aircraft Service Corp., East Hartford. Dir. Greater Hartford Y.M.C.A. Fellow Inst. Aero. Sci.; mem. Soc. Automotive Engrs. Home: 24 Westwood Rd., West Hartford. Office: Hamilton Standard, Windsor Locks, Conn.

MARTIN, Ernest H., theatrical producer; b. Pitts., Aug. 28, 1919; s. Samuel and Cecilia (Sklar) Markowitz; A.B., U. Cal. at Los Angeles, 1942; m. Nancy Guild; children—Elizabeth Anne, Cecilia. Club: City Athletic (N.Y.C.). Producer (with Cy Feuer); Where's Charley?, 1948; Guys and Dolls, 1950; Can-Can, 1953; The Boy Friend, 1954; Silk Stockings, 1955. Office: 150 E. 52d St., N.Y.C. 22.

MARTIN, Fletcher, artist; b. Palisade, Colo., Apr. 29, 1904; s. Clinton Howard and Josephine (Reed) M.; grad. Clarkston (Wash.) High Sch., 1921; m. Cecile Booth, 1925 (divorced); 1 son, Robin; m. 2d, Henriette Lichtenstein, 1935 (div.); m. 3d, Maxine Ferris, Aug. 1941 (div.); m. Helen Donovan, 1946; children—Donovan, Clint. Began as printer, 1916; self-taught painter; first exhbn. at Fine Arts Gallery, San Diego, Calif., 1934; since shown in all leading museums in U.S.; rep. exhbns. S.A., S. Africa and Europe including the Venice Biennial (1950); taught drawing and painting at Art Center Sch., Los Angeles, 1938-39; artist-in-residence U. of Ia., 1940-41; dir. of painting and graphic arts Kansas City Art Inst., 1941-42; artists war corr. Life mag. on African and Normandy campaigns, 1943-44; tchr. painting Art Students League of N.Y., 1948-49; vis. prof. art U. Fla., 1950-52; vis. artist Mills Coll., Cal., 1951; tchr. Albany (N.Y.) Inst. History and Art, 1952-53, Claremont (Cal.) Coll., summer 1953. Represented in many important pub. collections including Met. Mus., Mus. Modern Art, N.Y.C. Prizes include 1st mus. award and (1935), 2nd mus. prize (1939), Los Angeles Mus.; section of Fine Art (U.S.) $4000 mural award, 1936; Lippincott prize for figure painting, Pa. Acad. 1947, Altman Prize, Nat. Acad. of Design, 1949; numerous honorable mentions. Painted several murals in the west. Mem. Artists Equity Assn., Am. Assn. U. Profs., Am. Assn. Museums. Democrat. Work reproduced in Life, New Week, Time, Art News, Art Digest, others. Home: Woodstock, N.Y.

MARTIN, F(loyd) L(eon), oil co. exec.; b. New Matamoris, O., Oct. 25, 1896; s. Thadeus T. and Rose B. (Pryor) M.; student pub. schs., Cameron and Moundsville, W.Va.; m. Eulalia Mae Smith, Dec. 25, 1916; children—Betty E., Floyd N. Constrn. engr. Gt. Am. Oil Co., Jennings, Okla., 1916; asst. supt. refing div. Crystal White Refinery, Allen, Oklahoma, 1918-21, supt., 1921-23; mfg. dept. Pierce Petroleum Co., Sand Springs, Okla., 1923-24, Mid-Continent Petroleum Corp., West Tulsa, Okla., 1924-25, Transcontinental Oil Co., Tulsa, 1925-28; sales dept. Marland Oil Co., Continental Oil Co., 1929-30; refinery mgr. Sunray Oil Corp., 1930-35, dir. since 1934, v.p., 1935-38, became exec. v.p., 1948; now pres., chief exec. officer Suntide Refining Co., Corpus Christi, Tex. Mem. Western Petroleum Refiners Assn. Methodist. Mason. Clubs: Traffic, Tulsa, So. Hills Country. Home: 2225 E. 30th St., Tulsa. Office: Suntide Refining Co., Corpus Christi, Tex.

MARTIN, F(rank) D(ayton), univ. prof.; b. South Bend, Ind., May 4, 1901; s. William Upson and Lillian (Harper) M.; B.S. in Ch.E., Purdue U., 1923, M.S., 1925, Ph.D., 1931; m. Alice Sarah Patt, Aug. 15, 1925. Asst. in chemistry, Purdue U., 1923-25, instr., 1925-31, asst. prof., 1931-38, asso. prof., 1938-42, prof. and in charge of gen. chemistry, 1942—, councillor division chemical education, 1955—; cons. Air Tech. Service Command, 1944-45. Mem. American Chem. Soc. (treas. div. chemical education 1950-52, council 1955—), Sigma Xi, Phi Lambda Upsilon, Tau Beta Pi. Author: General Chemistry for Engineers, 1948. Editor-in-chief: Cooperative General Chemistry Tests, 1942, 1944. Home: 722 Vine St., West Lafayette, Ind.

MARTIN, Frank E(dward), railroad exec.; b. Newton, Ill., May 7, 1895; s. Edward Truman and Catherine (Mason) M.; grad. pub. high sch. Newton; m. Ruth Ames, May 30, 1917; 1 dau., Harriett (Mrs. William S. Propper). Sta. clk. I.C. R.R., 1914, various clerical, accounting, valuation, engring. positions, 1914-35, asst. to auditor disbursements, 1935-38, auditor disbursements, 1938-41, gen. auditor, 1941-45, comptroller, 1945-50, comptroller with jurisdiction over accounting dept., 1950, v.p., comptroller since 1951. Mason. Clubs: The Chicago, Chicago Athletic Assn., Union League (Chicago). Home: 14310 Wallace St., Chgo. 27. Office: 135 E. 11th Pl., Chgo. 5.

MARTIN, George B(erry), univ. prof.; b. Swampscott, Mass., June 11, 1908; s. Bertram Peabody and Lessie Emilie (Berry) M.; B.S., U. of Calif., 1930, A.M., 1938, Ed.D., 1944; teacher's credential, Stanford U., 1932; m. Anna Winifred Stevens, June 26, 1931; children—Dorna Elizabeth, Edgar Bertram. Teacher, Bieber (Calif.) High Sch., 1933-38; teacher and counselor, Berkeley (Calif.) High Sch., 1938-44; prin. Columbus Elementary Sch., Berkeley (Calif.), 1944-47; prof., head edn. dept., dir. grad. study, general manager associated students Willamette U., Salem, Ore., 1947—, acting director summer session, 1950-52, 54. Member board directors Y.M.C.A., W. Berkeley branch Member Berkeley Teachers Assn. (past pres., past sec. and treas.), Calif. Teachers Assn., Ore. Teachers Assn., Phi Delta Kappa. Republican. Conglist. (officer in local ch.; mem. state laymen's coms., Calif. and Ore.). Club: Exchange (past pres. Berkeley; sec. Salem). Contbr. articles to ednl. jours. Home: 2520 Skopil Av., Salem, Ore.

MARTIN, George Marshall, architect; b. Phila., July 10, 1897; s. Charles Edwin and Carrie D. (Marshall) M.; B.S., U. Pa., 1920; m. Margaretta White, Oct. 25, 1921; children—Margaretta Marshall, George Marshall, Ryder Hamilton. Draftsman Nevin & Wischmeyer, Louisville, 1920-21; designer Harry Hake, Cin., 1921-32; co-founder Potter, Tyler & Martin, Cin., 1933, partner successor firm Potter, Tyler, Martin & Roth, 1933—. Mem. Ohio State Bd. Bldg. Standards. Fellow A.I.A.; mem. Nat. Assn. Housing Ofcls., Engring. Soc. Cin., Nat. Fire Protection Assn., Cin. MacDowell Soc. Home: 3801 Country Club Pl., Cin. 8. Office: 128 E. Sixth St., Cin. 2.

MARTIN, George R(ead), business exec., lawyer; b. Norfolk, Va., Dec. 21, 1897; s. William Bruce and Elizabeth Marchant (Starke) M.; grad. Norfolk Acad., 1915; A.B., Univ. Va., 1918, LL.B., 1921; m. Katharine Mott, June 14, 1921; children—George Read, William Mott. Admitted to Va. bar, 1921, N.Y. bar, 1928; practiced in Norfolk, Va., 1921-26; asst. city atty., City of Norfolk, 1926-27; organized legal dept. Am. Cyanamid Co., 1927, head legal dept., 1928-51, counsel 1951—, v.p., 1945—, dir., 1928—. Enlisted in U.S. Army, 1918; disch. rank of 2d lt., Coast (Heavy) Arty., Dec. 1918. Mem. N.Y. Bar Assn., Phi Beta Kappa, Phi Delta Phi, Delta Phi (past mem. bd. govs. and pres. nat. orgn.). Episcopalian. Club: University (N.Y.C.). Home: 570 Park Av., N.Y.C. 21. Office: 30 Rockefeller Plaza, N.Y.C. 20.

MARTIN, George Whitney, lawyer; b. Rochester, N.Y., Dec. 17, 1887; s. Edward Sandford and Julia (Whitney) M.; student Groton Sch., 1900-06; A.B., Harvard, 1910; m. Agnes Wharton Hutchinson, Jan. 29, 1916; children—Army Pemberton (Mrs. Robt. W. Chapin), Julia Whitney (Mrs. F. Sargent Cheever), Agnes Wharton (Mrs. Ridley Whitaker), George Whitney, and Fanny Alice (Mrs. Thomas M. Connelly). Admitted to the New York bar, 1913,

practiced with Byrne & Cutcheon, N.Y. City, 1912-13; mem. Emmet, Marvin & Martin, N.Y. City, since 1923. Pres. Brearley Sch., 1923-45. Served as 1st lt., U.S. F.A., 1917-19; 4th N.Y. Inf., as col. comdg. officer; 5th N.Y. Artillery Brig., as brig. gen., World War II. Silver Star. Episcopalian. Democrat. Clubs: Century, Harvard, Down Town, Somerset (Boston). Contbr. popular mags. Home: Wilton, Conn. Office: 48 Wall St., N.Y.C. 5.

MARTIN, George Willard, mycologist; born Bklyn., N.Y., Oct. 27, 1886; s. George Augustus and Sarah Ann (Harned) M.; Litt.B., Rutgers U., 1912, M.S., 1915; Ph.D., U. of Chicago, 1922; student Marine Biol. Lab., Woods Hole, Mass.; student Sorbonne, Paris; m. Mary Gillespie, Dec. 23, 1916; children—Elizabeth Gillespie (Mrs. Edwin S. McCollister), Ann Harned (Mrs. Richard J. Edelman). Engaged as assistant in plant pathology at New Jersey Agr. Experiment Sta., 1912-15; asst. in botany, Rutgers Coll., 1913-15; instr. botany, Massachusetts Agri. Coll., 1916-17; asst. prof. botany, Rutgers U., 1919-23; asst. prof. botany, U. of Iowa, 1923-26, asso. prof., 1926-29, prof., 1929—, head dept., 1953—; dir. Ia. Lakeside Lab., 1928-34; chief biol. lab., Jeffersonville Q.M. Depot, 1944-45. Served as 1st lt., U.S. Army, 1917-19. Mem. A.A.A.S. (sec. Sect. G 1940-47), Mycol. Soc. Am. (pres. 1944 editor-in-chief Mycologia 1951—), Washington Acad. Scis., Am. Soc. Naturalists, Am. Assn. U. Profs. Democrat. Episcopalian. Author bot. papers. Home: 1685 Ridge Rd., Iowa City, Ia.

MARTIN, Glenn L., airplane mfg.; b. Macksburg, Ia., Jan. 17, 1886; s. Clarence Y. and Minta (DeLong) M.; ed. Kan. Wesleyan Univ., D.Sc., 1933; hon. D.Eng., U. of Md., Case Sch. of Applied Sci., 1945; hon. D.Sc., Brown U., 1941, University of Omaha, 1945, University of Southern California, 1949; unmarried. Began in 1907 to build gliders; designer and builder of airplanes, 1908—; as pilot, held speed, altitude and endurance records, 1909-16; incorporated The Glenn L. Martin Co., Santa Ana, Cal., 1911, and subsequently designed and built airplanes for exhibition flying, for sports use, and for mil. use by U.S. govt., and for fgn. govts.; co. merged with Wright Co., becoming Wright-Martin Aircraft Corp. of N.Y., 1917; withdrew from this corp. and organized The Glenn L. Martin Co., Cleve., 1917 (plant of this co. relocated at Middle River, Balt., 1929); pres. The Glenn L. Martin Co., 1917-49, chmn. bd., 1949-52, hon. chmn., 1952—. Founder Glenn L. Martin Coll. of Engring. and Aero. Scis., U. Md., 1945. Officer of Legion of Honor (France); recipient medals and honors for activities leading toward aero. advancement, 1912—, including Collier's Trophy, 1932, Daniel Guggenheim medal Inst. Aero Scis., 1941; also awards for sports, civic and business achievements, and Presdl. Certificate of Merit for service in aid of the govt. during World War II, 1948. Fellow Royal Aero. Soc. London, Inst. Aero. Scis. (hon.); mem. Nat. Aero. Assn., Soaring Soc. Am. (asso.), Soc. Automotive Engrs., Izaak Walton League Am., Am. Athletic Union (life). Clubs: Los Angeles Athletic, Vermejo (Los Angeles); Baltimore Country, Early Birds, America Flying, Annapois Yacht, Merchants of Baltimore; The Wings, Inc.; Marco Hunting and Fishing (hon.); Touchdown (Washington). Home: 3703 Greenway. Office: Mercantile Trust Bldg., Balt. 2. ☆28

MARTIN, Gordon Mather, physician, educator; b. Brookline, Mass., Mar. 2, 1915; s. Harry O. and Mary Alice (Mather) M.; student U. N.H., 1932-34; A.B., Neb. Wesleyan U., 1936; M.D., U. Neb., 1940; M.S., U. Minn. (Fellow in phys. medicine Mayo Found. 1941-44), 1944; m. Neva M. Cocklin, June 14, 1940; children—Richard, Lawrence, Douglas. Intern U. Neb. Hosp., Omaha, 1940-41; 1st asst. phys. medicine Mayo Clinic, 1943-44, cons. phys. medicine and rehabilitation since 1947; asst. prof. phys. medicine, dir. dept., sch. medicine U. Kan., 1944-47, dir. sch. phys. therapy, 1944-47; asst. prof. phys. medicine and rehabilitation Mayo Found., U. Minn. since 1947. Chmn. sub-com. phys. medicine and rehabilitation Gov's. Adv. Council Mental Health for Minn. Mem. C. of C., Am. Congress Phys. Medicine and Rehabilitation, Am. Soc. Phys. Medicine and Rehabilitation (v.p.), Am. Rheumatism Assn., Alpha Omega Alpha, Sigma Xi. Diplomate Am. Bd. Phys. Medicine and Rehabilitation. Author chpts. med. books. Home: Northwood Dr. Office: 200 First St. S.W., Rochester, Minn.

MARTIN, Guy, lawyer; b. Los Angeles, Jan. 22, 1911; s. I. G. and Mary Pearl (Howe) M.; A.B., Occidental Coll., 1931; B.A. (hons.), Oxford U., 1934, M.A., 1944; LL.B., Yale, 1937; m. Edith Kingdon Gould, Oct. 12, 1946; children—Guy III, Jason Gould. Admitted to N.Y. State bar, 1938, and practiced with Donovan, Leisure, Newton & Lumbard, N.Y.C., 1938-41; gen. counsel All Am. Aviation, Inc., 1942, Am. Mexican Claims Commn., U.S. Dept. State, 1945-47; partner Martin, Ansberry & Long and predecessors, 1952—; dir. Internat. Bank of Washington, Internat. Trust Co. of Liberia, Kennedy Bros. Co., Kennedy-Nelms Corp.; trustee Edgar S. Kennedy Trust. Served with USN, sea duty, 1942-45. Mem. Am., D.C., N.Y.C. bar assns., Phi Beta Kappa, Sigma Alpha Epsilon. Episcopalian. Home: 3117 Woodley Rd., Washington 8. Office: Wyatt Bldg., Washington 5.

MARTIN, Harold Montgomery, naval officer; b. Bay Mills, Mich., Jan. 18, 1896; s. David A. and Jeanne (Montgomery) M.; student U. of Ill., 1913-14; B.S., U.S. Naval Acad., 1918; m. Elizabeth Risque Bronson, Sept. 26, 1922; 1 son, David Bronson. Commd. ensign, U.S. Navy, 1918, and advanced through the grades to vice adm., 1951; served in U.S.S. Winslow, 1918-19, U.S.S. Nevada, 1919-21; naval aviator, U.S.S. Langley and U.S.S. Saratoga, 1921-38; force aviator, Scouting Force, 1938-40; serving at Naval Air Base, Kaneohe, Oahu, T.H., 1941; comdt. Naval Air Base, Midway, 1942-43; comdg. officer U.S.S. San Jacinto, 1943-44; chief of staff, comdr. air force, Atlantic Fleet, 1944-45; now chief Naval Air Tech. Training, Memphis, Tenn; comdr. 1st and 7th Fleets; comdr. Air Force Pacific Fleet. Decorated D.S.M., Gold Star, Bronze Star, Silver Star, Legion of Merit and star, Presidential citation, Unit Citation. Club: Racquet (Phila.). Address: Comdr. Air Force, U.S. Pacific Fleet, U.S. Naval Air Station, San Diego, Cal.

MARTIN, Harry Brownlow, writer; b. Salem, Ill., May 26, 1873; s. Thompson George and Jennie L. (Wren) M.; student Vincennes (Ind.) U., 1889-92; m. Susie Fuller Flanders, Dec. 3, 1900; children—Gould Bond, Doris Brownlow (Mrs. Robert V. Parks). Writer and cartoonist since 1893; with St. Louis and New York newspapers, 1893-1925; sr. mem. Martin News Service since 1925; pres. Martin Publs., Inc., since 1922. Republican. Methodist. Mason (K.T., Shriner). Mem. U.S. Golf Assn. (mus. com.). Clubs: Press, Writers and Artists, Shawnee; Westchester Country. Author: Pictorial Golf, 1927; What's Wrong with Your Game?, 1929; Golf Made Easy, 1930; Golf for Beginners, 1931; Great Golfers in the Making, 1932; Graphic Golf, 1935; Fifty Years of American Golf, 1936; St. Andrews Golf Club, 1938; Broadway—Story of a Street, 1941. Contbr. articles and drawings to newspapers and gen. mags. Creator of the Weather Bird St. Louis Post-Dispatch in 1901—Oldest of all daily newspaper features. Home: 45 W. 35th St., N.Y.C.

MARTIN, Harry Leland, Jr., newspaperman; born Hollandale, Miss., Oct. 28, 1908; s. Harry Leland and Beatrice Mae (Cockroft) M.; A.B. with distinction, Mississippi Coll., 1928; married, June 1930 (divorced July 1940); 1 son, Hal III. Internat. v.p. Am. Newspaper Guild, 1938-43, pres., 1947-53; vice pres. Internat. Orgn. of Journalists, 1948-49; alternate president and N. American vice pres. Internat. Federation of Journalists, 1952-54; U.S. del., named by President Truman, to United Nations Freedom of Information Conf., Geneva, 1948; official consultant U.N. subcommn. on Freedom of Information, 1948; labor information dir. and advisor to E.C.A. central office, Paris, 1948-52, Mut. Security Agency, 1952-53; mem. C.I.O. executive board, 1950-53. Mem. Internat. Confederation Free Trade Unions Internat. Cons. Com. for Profl., Comml. and Supervisory Employees. Served as vol. enlisted man, U.S. Navy, 1942-45. Mem. Americans for Democratic Action, Am. Vets. Com., Am. Legion, French-Italian Cultural Assn., Newspaper Film Critics Am. (past pres.), Memphis Newspaper Guild (founder, 1st pres.). Baptist. Address: 2711 Union St., Memphis 12.

MARTIN, Haywood Purnell, fgn. service official; b. Ozark, Ala., Mar. 26, 1913; s. Tallie Monroe and Lenora (Dail) M.; student Nat. Univ., Washington, D.C., 1936, Washington (D.C.) Coll. of Law, 1938-39; m. Rose Marie Dechene, Nov. 15, 1941; children—Kay Ellen, Haywood Robert, Carolyn Marie. Clerk, traveling procurement supervisor, head of procurement, contracts and space sect., Soil Conservation Service, Dept. of Agr., 1935-39; chief office services sect., Wage and Hour Div. Dept. of Labor, 1939-40; asst. flood control officer, Office of Land Use Coordination, Dept. of Agr., 1940-42; dir. adminstrn. and bd. mem. Inst. Inter-Am. Affairs, Office of Coordinator, Inter-Am. Affairs, 1942-43; successively executive officer Office Foreign Service, deputy director Office Foreign Service, director Office Foreign Serv., dep. dir. gen. Fgn. Service; director personnel Dept. of State since 1946; asst. adminstr. for management of Tech. Coop. Adminstrn., State Dept., 1952. Served with U.S. Navy as ensign and lt. (j.g.), 1943-45. Home: Falls Church, R.R. 1, Falls Church, Va. Office: State Department, Office of Personnel, Washington. ☆27

MARTIN, Helen M., geologist; b. Fargo, N.D., Nov. 20, 1889; d. Lawrence Mathew and Mary (Mandeville) Martin; A.B., U. of Mich., 1908, M.S., 1917; unmarried. Teacher physiography and geology, Battle Creek, Mich., 1908-16; teaching asst. dept. geology U. of Mich., 1916-17; geologist and editor Mich. Geol. Survey, Lansing, Mich., 1917-23; Roxana Petrol Co., Ardmore and Tulsa, Okla., 1923-24; subsurface geologist Carter Oil Co. (Standard of N.J.), 1924-32; cons. geologist on petroleum in Mich., 1933-35; research geologist, editor, lecturer, Geological Survey Div. Mich. Dept. Conservation since 1935, also teach and conduct field trips in training sch.; intensive work in pub. edn. in geology and in conservation edn. Fellow Geol. Soc. of Am., A.A.A.S. Life mem. Am. Assn. U. Women, mem. U. of Mich. Alumni Assn., Am. Assn. Petroleum Geologists, Mich. Acad. Sci. and Arts (chmn. geology sect., 1924), Am. Mus. Natural History, Nat. Geographic Soc., Am. Forestry Assn., Mich. Geol. Soc. Compiler: Centennial Geologic Map of Mich. (Mich. Dept. Conservation), 1936; Rev. Surface Geology Map So. Peninsula Mich. Author: Ne-Saw-Je-Won Story of the Great Lakes (Cleveland iron cos.), 1939; Rocks and Minerals of Michigan (with O. F. Poindexter and S. G. Bergquist) (Mich. Dept. Conservation), 1938; They Need Not Vanish (co-editor, co-author) (Mich. Dept. Conservation), 1942, rev. 1952. Author chpt. in Typical American Oil Fields (Am. Assn. Petrol. Geol. 1933) and chapters in Mineral Resources of Michigan: Non Metallic (several vols.) 1917-23. Contbr. to sci. publs. Home: 905 W. Allegan St. Office: Geological Survey Division, Michigan Dept. of Conservation, Lansing, Mich.

MARTIN, Henry Peter, newspaperman; b. Oak Park, Ill., Apr. 18, 1894; s. Henry Peter and Roxalinda (Haigh) M.; B.S., Coe Coll., 1920; student U. Wis., 1920; m. Mary Anderson, Feb. 26, 1921 (dec. 1939); 1 dau., Jean (Mrs. Harvey Ingham, III); m. 2d, Marie Dean Robison, Nov. 28, 1941. With Des Moines Capital, 1920-22, circulation mgr., 1922; founded Register and Tribune Syndicate, Inc., 1922, editor, gen. mgr., v.p., dir. since 1922. Served as 1st lt. 19th F.A., A.E.F., World War I. Mem. Alpha Delta Phi. Clubs: Des Moines, Wakonda (Des Moines); Canadian (N.Y.C.); Nat. Press (Washington); Lake Shore (Chgo.). Home: 2400 Park Av., Des Moines 22. Office: 715 Locust St., Des Moines 4.

MARTIN, Hermon W(ilkes), psychologist; b. Columbus, Ga., Dec. 18, 1893; s. Rev. George Herman and Sara (Wilkes) M.; A.B. cum laude, Emory Coll., 1918; A.M., U. of N.C., 1924, Ph.D., 1938; student, Sheffield Sci. Sch., Yale, 1918; m. Marion Fielder, Sept. 13, 1932; 1 son, Hermon Fielder. Field rep. U.S. Treasury Dept., 6th Fed. Res. Dist., 1919; prin. Eastman (Ga.) High Sch., 1919-20; sci. instr. Ga. Mil. Coll., 1920-21, v.p., and comdt., 1921-22; teaching fellow, dept. psychology, U. of N.C., 1923-25; instr. psychology, Emory U., 1926-28, asst. prof., 1928-38, asso. prof., 1938-43, prof. since 1943, chmn. univ. com. on audio-visual and other teaching aids, dir. child development lab.; research asso., Psychol. Corp., N.Y. City, since 1939; cons. pvt. psychol. service agency, Atlanta, since 1947; clinical consultant, Child Welfare Assn., Fulton and DeKalb Counties since 1950; first pres. Ga. State Bd. of Examiners for Psychologists, 1951-55; member gov.'s com. to study needs of returning servicemen in Ga., 1945. Served as 2d lt., U.S. Signal Corps Res., 1918. Fellow Am. Psychol. Assn. (div. clin. and abnormal psychol.); mem. Ga. Acad. of Sci. (exec. council, 1944-48), A.A.A.S., So. Soc. for Philosophy and Psychology, Ga. Psychol. Assn. (1st pres. 1947), Atlanta Mental Hygiene Soc. (bd. dirs. 1946-48), Phi Beta Kappa, Sigma Upsilon, Phi Sigma, Alpha Psi Delta, Delta Tau Delta. Democrat. Methodist. Contbr. jours. Home: 1017 Clairmont Av., Decatur, Ga.

MARTIN, Hugh Krepps, U.S. dist. atty.; b. Chattanooga, Tenn., Mar. 15, 1889; s. Wallace W. and Mary B. (Krepps) M.; student Ohio State U., 1911-14; m. Eleanor Ewing Harding, Aug. 18, 1947. Admitted to Ohio bar, 1914, since practiced in Columbus; U.S. commr., 1926-27; asst. U.S. atty. So. Dist. Ohio, 1927-32, U.S. atty. since 1953; instr. law Franklin U., 1933-34; chief counsel, law dept. City of Columbus, 1953. Mem. state bar exam. com., 1934-38, chmn., 1938-39; Rep. chmn. state jud. campaign, 1932, 34, 48, 50. Served as capt. U.S. Army, 1917-19. Mem. Internat. Soc. for Crippled Children (chmn. legislative com. 1924-25), Am., Ohio Columbus bar assns., Am. Legion (state adj. Ohio 1919-24, state comdr. 1925-26, chmn. nat. legislative com. 1926), Nat. Heart Com., Delta Chi. Republican. Conglist. Mason (32°). Club: University. Home: 3369 E. Broad St. Office: 85 Marconi Blvd., Columbus, O.

MARTIN, Irl Carlton (earl martin), business executive; b. Broken Bow, Neb., Dec. 12, 1895; s. Charles Stoner and Josephine (Connely) M.; student Armour Inst. Tech., Chgo., 1916-17; m. Dorothy Carol Woodward, Sept. 15, 1919; children—Mary Barbara (Mrs. Bittle), Harold Day. With Woodward Governor Co. since 1921, draftsman, sales mgr. and treas., pres., gen. mgr., chmn. bd. dirs. since 1941; dir. Ill. Nat. Bank & Trust Co., Rockford. Chmn. exec. com. Civil Def. Council, Winnebago Co., Ill. Bd. counselors Rockford Coll.; bd. trustees Rockford Meml. Hosp. Served as lt. U.S Army, World War I, 1917. Mem. Vets. Fgn. Wars, Am. Legion, Soc. Preservation Barbershop Quartet Singing Am. Mason (Shriner). Clubs: Rotary, Forest Hills Country, Rockford Country. Home: 7124 N. Second St. Office: Woodward Governor Co., Rockford, Ill.

MARTIN, Irving ◎ V. 27.

MARTIN, Isaac Jack, asst. to Pres. U.S.; b. Cin., July 18, 1908; s. Isaac M. and Clara (Huttenbauer) M.; student U. Pa.; LL.B., U. Cin., 1932; m. Barbara Cohn, Apr. 11, 1937; children—Donald Jack, Judy Barbara. Admitted to Ohio bar, 1932, practiced in Cin., 1932-40; asst. prosecutor Hamilton Co., 1933-40; admitted to Pa. bar, 1941, practiced in Phila., 1941-43; adminstrv. asst. Senator Robert A. Taft, 1944-53, Pres. of U.S. since 1953. Mem. Phi Epsilon Pi, Order of Coif. Jewish religion. Home: 8201 Colston Pl., Chevy Chase, Md. Office: White House, Washington 25.

MARTIN, James Alfred, Jr., educator; b. Lumberton, N.C., Mar. 18, 1917; s. James Alfred and Mary (Jones) M.; A.B., Wake Forest Coll., 1937; M.A., Duke, 1938; Ph.D., Columbia, 1944; student Union Theol. Sem., 1940-43; M.A. (hon.), Amherst Coll., 1950; m. Ann Bradsher, June 1, 1936. Ordained to ministry Bapt. Ch., 1944; asst. pastor Roxboro (N.C.) Ch., 1937-38; instr. philosophy and psychology Wake Forest Coll., 1938-40; asst. philosophy of religion Union Theol. Sem., 1941-44; asst. prof. religion Amherst Coll., 1946-47, asso. prof., 1947-50, prof., 1950-54, Marquand and Stone prof., 1954—; ordained deacon P.E. Ch., 1953; vis. prof. English and philosophy Cornell U., summer 1948, religion Mt. Holyoke Coll., 1949-50, 52-53; asso. mem. East-West Philosophers' Conf., U. Hawaii, 1949. Served as chaplain, lt. USNR, 1944-46, PTO. Mem. Nat. Council Religion in Higher Edn. (Kent fellow), Soc. Theol. Discussion, Phi Beta Kappa, Omicron Delta Kappa, Pi Kappa Alpha. Author: Empirical Philosophies of Religion, 1944; Ways of Faith (with J. A. Hutch-

inson); 1953. Home: 211 S. Pleasant St., Amherst, Mass.; also Box 667, Roxboro, N.C.

MARTIN, James MacDonald, clergyman; b. Orange, N.J., Aug. 1, 1875; s. James and Helen Frances (Macdonald) M.; B.A., Rutgers, 1899, M.A., 1902; B.D., New Brunswick Theol. Sem., 1902; m. Hattie Belle Matthews, June 17, 1902 (died 1944); children—Paul Matthews (dec.), Elizabeth Helen, James Dean, Donald Maynard, Palmer Luther, Charles Matthews; married 2d, Gertrude Augusta Lovejoy, 1946. Ordained ministry Ref. Ch. in America, 1902; pastor North Paterson, N.J., 1902-05, Spring Valley, N.Y., 1905-08, Broadway Ch., Paterson, N.J., 1908-15, Hudson, N.Y., 1915-21, Third Ch., Holland, Mich., 1921-34, Church of the Master, N.Y. City, 1934-44, Manor Ch., N.Y.C., 1944-53, Winfield, Woodside, L.I., 1945—. Permanent clk. Gen. Synod Ref. Ch. in Am., 1920-54; pres. Particular Synod of N.Y., 1920-21; stated clk. Classis N.Y., Reformed Ch. in Am., 1935—; pres. Bronx Clergy Assn., 1941-42, Ref. Ministers Clergy Club, 1953—. Home: 42-11 67th St., Woodside, L.I. N.Y.

MARTIN, James W(alter), economist; b. Muskogee, Indian Ter., Sept. 11, 1893; s. Luther Valentine and Mattie (Hancock) M.; A.B., East Tex. State Teachers Coll., 1920; A.M., George Peabody Coll., Vanderbilt U., 1921; student U. of Chicago, 1922-24, summer, 1928; m. Pearl Palmer, May 20, 1920; children—James Mayo, Lula Boyd; m. 2d, Dorothy Velander, June 13, 1925; 1 son, Charles Douglas. Teacher in private and pub. schs., Tex., 1914-18; lecturer, Northwestern U., 1923; asso. prof. econ., Emory U., 1924-28 (chmn. Univ. research com.); dir. Bureau of Business Research and prof. economics, University of Ky., 1928-48, distinguished prof. since 1948; consultant on financial support, Kentucky, Educational Commn.; research director Intertate Commn. on Conflicting Taxation, 1934-35; chief of staff, Ky. Reorganization Commn., 1935-36; chmn. Tax. Commn. of Ky., 1936; commr. of revenue of Ky., 1936-39. Former cons. on taxation or financial adminstrn. to states, cities, counties, corps., U.S. Bur. of Census, U.S. Treasury Dept., Civil Aeronautics Bd. of Dept. Commerce, Ky. Municipal League. Mem. Pres. Roosevelt's Com. on Fiscal Relations between U.S. and D.C., 1936-37; dir. hwy. finance project Ky. Dept. Hwys.; mem. com. fiscal problems U.S. Commn. Intergovtl. Relations. Mem., past president Tax Research Found., So. Econ. Assn., Ky. Acad. Social Scis., Tax Inst., Inc., Nat. Tax Assn., Asso. Bureaus of Bus. and Econ. Research; formerly mem. governing bd. Nat. Assn. Tax Adminstrs. and Am. Assn. U. Profs.; member Am. Econ. Assn., Nat. Assn. Assessing Officer (chairman com. which prepared assessment orgn. and personnel), Am. Assn. Pub. Adminstrn., Phi Eta, Beta Gamma Sigma, Omicron Delta Kappa. Democrat. Club: U. of Kentucky (Lexington). Author of monographs on taxation and financial management; author or joint author publs. including, Research Report to Va. Pub. Service Tax Study Com., 1947; Safeguarding Kentucky's Natural Resources, 1948; Taxation of Manufacturing in the South, 1948; Administration of the Turkish Ministry of Finance, 1951; Kentucky Income Payments by Counties, 1953. Editor: Bur. Bus. Research, U. Ky.; contbr. profl. jours. Home: 241 Tahoma Rd., Lexington, Ky.

MARTIN, Jay Joseph, steel exec.; b. Steelton, Pa., Feb. 24, 1894; s. Simon S. and Lillie (Daily) M.; student Lehigh U., 1913-14; m. Priscilla Lankford, Mar. 9, 1921; 1 son, Jay Joseph. First helper Bethlehem Steel Co., 1918-20; first helper and melter U.S. Steel Corp., 1920-26; with Colo. Fuel & Iron Corp., Pueblo, Colo., 1926—, successively asst. supt. open hearths, supt. open hearths, works mgr., v.p. operations, 1947—; dir. First Nat. Bank Pueblo. Mem. adv. com. Air Acad. in Colo. Found., Inc.; mem. Fifth Army adv. com. nat. campaign com., United Def. Fund; mem. exec. bd. Parkview Episcopal Hosp. Mem. Am. Iron and Steel Inst., Am. Assn. Mining and Metall. Engrs., Am. Soc. Metals, Nat. Reclamation Assn., Pueblo C. of C., Pueblo Engring. Soc., Psi Upsilon. Republican. Episcopalian. Clubs: Garden of Gods (Colorado Springs); Pueblo Golf and Country, Rotary (Pueblo); Minnequa University. Home: 423 W. 18th St. Office: Box 316, Pueblo, Colo.

MARTIN, John (Joseph), dance critic; b. Louisville, June 2, 1893; s. William Joseph and Cora (Steinberg) M.; student pub. schs., Louisville; m. Hettie Louise Mick, Aug. 17, 1918. Actor, 1912-15; with Chgo. Little Theatre, 1915-17; press agt. Stuart Walker, 1922; dramatic dir. Swarthmore Chautauqua, 1923; exec. sec. Richard Boleslavsky's Lab. Theatre, 1924-26; dance editor, critic N.Y. Times, 1927—; dir. summer theatre produs., Johnstown, Pa., 1929, Locust Valley, N.Y., 1933, New Rochelle, N.Y., 1934; mem. faculty New Sch. for Social Research, N.Y.C., 1930-40, Bennington (Coll.) Sch. of Dance, 1934-38; lectr. on dance history and criticism, 1930-45. Served USAAF, Signal Corps, World War I. Author: Ynlard, 1922, The Modern Dance, 1933, America Dancing, 1936, Introduction to the Dance, 1939, The Dance, 1945, World Book of Modern Ballet, 1952; also long and short plays produced by various companies: Wife of Usher's Well, Hynd Horn, Yesterday's Husband, Strictly Incognito, Sketches from a County Poor Farm. Editor Dramatic Mirror, N.Y., 1919-22. Contbr. to encyclopedias and various periodicals. Home: Old Mystic, Conn. Office: N.Y. Times, N.Y.C. 36.

MARTIN, John Donelson, judge; b. Memphis, Tenn., May 4, 1883; s. John Donelson and Mary Walker (Hull) M.; prep. edn., St. Thomas Hall, Holly Springs, Miss., 1894-95, Memphis U. Sch., 1895-99; LL.B., U. of Va., 1905; LL.D., Union U., Jackson, Tenn.; m. Savilla Driver, Dec. 15, 1909; children—John Donelson IV, Savilla Sloan, Mary Clayton Saunders. Began practice of law in office Sen. Thomas B. Turley, Memphis, 1905; partner Lehman, Gates & Martin, later Gates & Martin, 1909-18; alone, 1918-33; sr. mem. Martin & Martin, 1933-35; judge U.S. Dist. Court, Western Dist. Tenn., 1935-40; U.S. circuit judge, 6th Circuit, Court of Appeals since Sept. 1940; pres. Southern Assn. Baseball Clubs, 1918-38. Trustee U. of Tenn., 1935-48. Former mem. Dem. State Exec. Com. 10 yrs.; former chmn. Dem. Exec. Com. 9th Congl. Dist., Tenn., 8 yrs. Mem. Memphis Bar Assn. (pres. 1930-31), Am. Bar Assn., Am. Law Inst., Practising Law Inst. (adv. council), Sigma Alpha Epsilon. Episcopalian. Contbr. to mags. Home: 528 S. McLean St. Address: Judicial Chambers, Federal Bldg., Memphis, Tenn.

MARTIN, John Edward, business exec.; b. Covington, Ga., Dec. 11, 1904; s. Edward Garry and Susan (Ramsey) M.; student Bryson Coll., 1922-24; m. Catherine Dryden, Nov. 30, 1923; children—Evelyn, Sarah, John E. Sales engr. Link Belt Co., Chgo., 1927-33, mgr. stoker div., 1933-41, gen. mgr. Link-Belt Ordnance Co., Chgo., 1944-45; v.p. operations, dir. Am. Type Founders, Inc., Elizabeth, N.J., 1945-47, Am. Type Founders Sales Corp., 1945-47; pres., dir. Firestone Steel Products Co., Akron, 1948-52; exec. v.p. Dana Corp., Toledo, 1952-53, pres., dir. since 1954. Served as dep. chief, arty. div., U.S. Army Ordnance Dept., 1942-43. Mem. Army Ordnance Assn. (arty. div. com.), Am. Mgt. Assn., C. of C., Soc. Automotive Engrs. Clubs: Portage Country; Carranor Hunt and Polo; Toledo Country; Detroit Athletic; Chicago; Toledo; Inverness. Home: 4009 River Rd. Office: 4100 Bennett Rd., Toledo.

MARTIN, John Edward, judge; born Green Bay, Wis., Nov. 15, 1891; s. Patrick Henry and Mary Elizabeth (Wigman) M.; student U. of Wis., 1910-13; University of Notre Dame, 1916; m. Mary Kerwin; children—Mary Hope, John. Admitted to bar, 1919; private practice, Green Bay, Wis., 1919-28, Milwaukee, 1929-32; asst. dist. atty. Milwaukee County, 1933; Counsel Wis. State Banking Commn., 1933-35; atty. gen. of Wis., 1938-40, 1942-44, 1946-49; justice of Supreme Ct. of State of Wis., since 1949. Served as 1st lt., 127th Inf., 32d Div., U.S. Army, A.E.F., during World War I. Awarded Purple Heart, 1919. Rep. Roman Catholic. Home: 4238 Wanda Pl. Office: State Capitol, Madison, Wis.

MARTIN, John Fletcher, lawyer, former student adminstr.; b. Greencastle, Pa., Oct. 16, 1889; s. John Funk and Mary (Fletcher) M.; A.B., Princeton, 1911, A.M., 1914; LL.B., University of Florida, 1949; married Marta Amunátegui, March 29, 1924; children—James Watson, John, George Frederick, Martha Ellen. Instr. modern langs., Princeton U., 1914-15; mem. U.S. diplomatic service, 1915-29, assigned to following: 3d sec., Santiago, Chile and Buenos Aires; 2d sec., Havana, Mexico City and Bogotá, Columbia; 1st sec., London and Rome; 1st sec. and charge d'affairs, San José, Costa Rica, Panama, La Paz, Bolivia, Santiago, Chile, and Madrid; mgr. Standard Oil Co., Bolivia, 1929-31; admitted to Florida Bar, 1933; gen. comml. supervisor of Chilean br., Internat. Telephone and Telegraph, 1935-41; acting dir., Inst. Inter-Am. Affairs, U. of Fla., 1942-45, dir., 1945-50, dir. Latin American student affairs, 1950-52; lawyer since 1952; asso. prof. in Spanish, Univ. of Fla., 1946-48. Decorated Comdr. of the Chilean Order Al Mérito; Cross of Eloy Alfaro, 1949. Mem. S.A.R., Am. and Fla. bar assns., Kappa Alpha, Delta Theta Phi. Roman Catholic. Clubs: Princeton (N.J.) Campus; Newman (Gainesville, Fla.). Home: 329 St. George St., St. Augustine, Fla.

MARTIN, John Gilbert, beverage mfg. exec.; b. Coventry, Eng., Dec. 27, 1905 (parents U.S. citizens); s. Percy and Alice (Heublein) M.; B.A., Cambridge U., 1927; m. Jane Weeks, Oct. 17, 1948. Salesman G. F. Heublein & Bro., Inc., Hartford, 1928-32, v.p., 1932-37, dir. since 1932, pres. since 1937; pres., dir. Heublein Sales Co., N.Y.C., since 1934, Heublein Food Importing Co., 1948—; pres., dir. Anderson's Foods, Inc., Santa Barbara; dir. Ste. Pierre Smirnoff Fils, Inc., Cockeysville Distilling Co. Mem. League Distilled Spirits (pres. Washington since 1946), Licensed Beverage Industries N.Y.C. (dir. since 1947). Clubs: Hartford, Hartford Golf, East Haddam Fish and Game. Home: Johnny Cake Mt. Rd., Burlington. Office: 330 New Park Av., Hartford 1, Conn.

MARTIN, John Otis, lawyer, optical exec.; b. Sturbridge, Mass., July 23, 1916; s. John Otis and Elizabeth Lincoln (Hyde) M.; A.B., Brown U., 1938; LL.B., Boston U., 1941; m. Marion C. Foster, Nov. 14, 1942; 1 dau., Elizabeth Hyde. Admitted to Mass. bar; with Southbridge (Mass.) Nat. Bank, 1942; personnel work War Dept., Fed. Pub. Housing Authority, 1942-43; practicing lawyer, rep. housing groups, Southbridge, since 1943; atty. specializing in personnel and labor relations Am. Optical Co., Southbridge, 1943-47, asst. to dir. indsl. and pub. relations, 1947, relations mgr., 1950, asst. to pres. 1951—, sec., 1954—; director Todd-AO Corporation; trustee Southbridge Savings Bank. Member Mass. State Highway Safety Commn.; mem. Southbridge C. of C. Trustee Jacob Edwards Memorial Library. Mem. Nat. Assn. Mfrs., Beta Theta Pi, Delta Theta Phi. Conglist. Club: Rotary (Southbridge). Home: 201 South St. Office: American Optical Co., Southbridge, Mass.

MARTIN, John Stuart ◎ V. 26.

MARTIN, J(oseph) Holmes, poultry husbandry and genetics; b. Chicago, Ill., June 25, 1895; s. John D. and Julia (Raine) M.; B.S., Purdue U., 1917; M.S., U. of Ky., 1924; fellow in genetics, U. of Wis., 1924-25, Ph.D., 1929; m. Sarah Duncan, Dec. 26, 1917; 1 son, Robert Duncan. Asst. U. of Ky., 1917-22, prof. in charge poultry husbandry, 1922-38, and genetics, 1937-38; dir. U.S. Regional Poultry Research Lab., U.S. Dept. of Agriculture, and research prof., Mich. State Coll., 1938-40; head of poultry department Purdue University, since 1940; on leave 1944-45, as consulting geneticist, DeKalb Hybrid Seed Company. Coordinator poultry breeding research, North Central stations, 1945-48. Editor Poultry Sci., 1931-35, Sickle & Sheaf, 1929-36; asso. editor Southern Agriculturist, 1920-31. U.S. del. 10th World's Poultry Congress, Edinburgh, Scotland. Recipient award for meritorious service in research, Q.M. Subsistance Lab., U.S. Army. Fellow A.A.A.S., Poultry Science Assn.; mem. World's Poultry Science Assn., American Genetic Assn., Genetic Soc. of Am., Am. Legion, Sigma Xi, Phi Delta Kappa, Phi Mu Alpha (Sinfonia), Alpha Gamma Rho (grand pres. 1938-40), Scabbard and Blade. Clubs: Rotary, Torch (pres. Wabash Valley chpt. 1954-55). Author bulletins and articles relating to genetics poultry. Co-author: Turkey Management; Diseases of Poultry (chapter on sanitation). Address: 501 Carrolton Blvd., W. Lafayette, Ind.

MARTIN, Joseph I., army officer; b. Chicago, Ill., Feb. 1, 1894; s. George William and Justine (David) M.; M.D., Chicago Hosp. Coll. of Medicine, 1918; grad. Army Med. Sch., 1925, (hon.) Med. Field Service Sch., 1926, Inf. Sch., advanced course, 1928, Command and Gen. Staff Sch., 1934, Army War Coll., 1940; m. Margaret Anna Schander, Apr. 17, 1914; children—Justine Estelle (Mrs. Paul R. Smith), George William, Dolores Amanda (wife of Lt. Col. Orville Tackett), Joseph Ignatius, Robert Edward. Physician and surgeon since 1918; commd. 1st lt., U.S. Army, 1918, advancing through the grades to maj. gen., 1949; served as med. officer at Ft. Riley, Kan.; Camp Grant, Ill.; Sternberg Gen. Hosp., Manila, P.I.; Ft. Sam Houston, Tex.; Army Med. Center, Washington, D.C.; Carlisle Barracks, Pa.; Ft. Snelling, Minn.; Ft. Des Moines, Ia.; Ft. Benning, Ga.; Ft. Leavenworth, Kan.; Ft. Sherman, also Quarry Heights, Canal Zone; Army War Coll., Washington, D.C.; 6th Corps Area, Chicago; with 5th Army overseas; Service World War II; est. med. dept. Replacement Training Center, Camp Grant, Ill., 1940; chief surgeon, 5th Army in Africa and Italy, 1943-45, Western Pacific, 1945, Gen. Hdqrs., Pacific, 1946; commandant Med. Field Service Sch., Ft. Sam Houston, Tex. 1947-53; chief surgeon U.S. Army, Europe, 1953—. Decorated Victory Medals, World War I, and II, Am. Legion of Merit, Pre-Pearl Harbor, Am. Defense, European-North African, Pacific, Japanese Occupation, Typhus Commn., Distinguished Service Medal; Comdr. (British Empire); Croix de Guerre (France); Italian Silver Star, Royal Order of the Crown (Italy); Brazilian Medal of War; Polish Order Crossed Swords; Czechoslovakian Order Mil. Cross. Mem. A.M.A., Assn. Mil. Surgeons U.S. (pres.). Moose, K.C. Home: Hdqrs. U.S. Army Europe, Heidelberg, Germany; APO 403, N.Y.C.

MARTIN, Joseph William, Jr., congressman; b. North Attleboro, Mass., Nov. 3, 1884; s. Joseph William and Catherine (Katon) M.; grad. high sch., North Attleboro, 1902; honorary D.C.L., Boston U., LL.D., Tufts Coll., Pa. Mil. Coll., S.M. in bus. adminstrn., Bryant Coll.; unmarried. Reporter Attleboro Sun and Providence Jour., 1902-08; publisher of The Evening Chronicle, North Attleboro, since 1908; propr. A. T. Parker & Company, insurance. Mem. Mass. Ho. of Rep., 1912-14, Senate, 1915-17; del. Rep. Nat. Conv., Chicago, 1916, Cleveland, 1936; chmn. Mass. Street Ry. Investigation Com., 1917; chmn. Mass. Rep. Legislative Campaign Com., 1917; Rep. presdl. elector, 1920; exec. sec. Rep. State Com., 1922-25; mem. 69th to 72d Congresses (1925-33), 15th Mass. Dist. and 73d to 84th Congresses, from 14th Mass. District; eastern mgr. Rep. Nat. Campaign, 1936; chmn. Rep. Congl. Com., 1937, 38; elected Republican Leader of House of Reps., 1939; speaker, Ho. Reps., 1947, 48, 53; minority leader except 80th and 83d Congresses; permanent chmn. Rep. National Conv. at Phila., 1940; elected chmn. Rep. National Committee, July 1940, resigned as chmn., 1942, chairman, 1948. Permanent chmn. Rep. Nat. Convention at Chicago, 1944, 1947-48, 52. Dir. Mfrs. Nat. Bank, No. Attleboro, Mass.; trustee Plainville Savs. & Loan Assn. Trustee Dean Acad. and Jr. Coll., Franklin, Mass. Elk, Moose; mem. Grange. Clubs: Mass. Republican, Middlesex; Press (Washington). Home: 54 Grove St., North Attleboro, Mass.

MARTIN, Lawrence ◎ V. 26.

MARTIN, Lawrence Crawford ◎ V. 28.

MARTIN, LeRoy Albert, clergyman; b. Morristown, Tenn., Jan. 15, 1901; s. Burton McMahan and Julia (Haggard) M.; student Tenn. Wesleyan Coll., 1921; A.B., U. Chattanooga, 1924, D.D., 1946; S.T.B., Boston U., 1928; A.M., Drew U., 1931; m. Ruth Duckwall, Aug. 10, 1927; children—Julia Carolyn, Elizabeth Blackburn. Instr., Baylor Sch., Chattanooga, 1924-25; ordained to ministry the Methodist Ch., 1927; minister, Bristol, Tenn., 1928-30, Paterson, N.J., 1932-36, Hackettstown, N.J., 1936-37, Madison, N.J., 1937-45; supt. Paterson dist., Meth. Conf., 1945-50; lecturer, practical theology, Drew Theol. Sem., 1948-49; pres. Tenn. Wesleyan Coll., Athens, since 1950. Dir. Goodwill Industries of N.J., 1945-50. Trustee Meth. Home, Ocean Grove, N.J., 1945-50. Member department pastoral services and commission on local interchurch cooperation. Fed. Coun-

cil of Churches of Christ in America, 1949-50; chmn. commn. to study suburban chs., Meth. Ch. Bd. Home Missions, 1949; chmn., seminar on suburban chs. for Nat. Convocation on City Ch. of Fed. Council, 1950; mem. Gen. Conf. com. to study relation of editorial div. of Bd. of Edn. to Bd. of Publ. of Meth. Ch., 1948-52; del. Gen. Conf., 1948. Mem. Athens C. of C. (dir.), Alpha Soc. (U. Chattanooga), Sigma Chi, Sigma Iota Chi. Clubs: Monday (past pres.; N.Y. City); Kiwanis (Athens). Home: 271 N. Jackson St., Athens, Tenn.

MARTIN, Leslie Reynolds, ins. exec.; b. Enfield, Conn., Feb. 7, 1893; s. John Wall and Christina Drummond (Graham) M.; student pub. schs. Conn.; m. Mary Noble Cooper, May 12, 1917; children—Florence (Mrs. H. Mills Newberry), Leslie, Donald, Warren, Dorothy (Mrs. Robert D. Leavenworth), Bernice, Mary. With Conn. Mutual Life Ins. Co., Hartford, since 1910, v.p., actuary, 1946-51, v.p. since 1951. Dir., mem. exec. and finance com. Conn. Inst. for the Blind. Fellow Soc. Actuaries; mem. Am. Life Convention. Mason. Club: Hartford Golf. Home: 20 Birch Rd., West Hartford. Office: Conn. Mutual Life Insurance Company, Hartford, Conn.

MARTIN, Louis Emanuel, publisher; b. Shelbyville, Tenn., Nov. 18, 1912; s. Dr. Louis E. and Willa (Hill) M.; A.B., U. Mich., 1934; D.Litt., Wilberforce U., 1951; m. Gertrude Scott, Jan. 2, 1937; children—Gertrude, Anita, Toni, Linda. Editor, pub. Mich. Chronicle since 1936; editor-in-chief Chgo. Defender since 1947; dir. service Fed. Savs. & Loan Assn. of Chgo. since 1950; v.p. Superior Life Ins. Soc., Detroit; sec.-treas. N.Y. Age Pub. Corp., 1952—; v.p. Defender Publns.; dir. Guaranty Life Ins. Co. of Ga. Bd. supervisors mem., Wayne Co., Mich., 2 terms; mem. bd. trustees Nat. Urban League; former campaign chmn. St. Antoine Y.M.C.A. Former asst. pub. dir. Dem. Nat. Com. Mem. Nat., (pres. since 1951), Negro (bd. dirs.) newspaper pubs. assns., Alpha Phi Alpha. Author articles. Home: 5117 Ellis Av., Chgo. Office: 3435 Indiana Av., Chgo.

MARTIN, Lowell A., university dean; b. Chicago, Ill., March 12, 1912; s. Arthur J. Martin and Cora (Toll) M.; B.S., Lewis Inst. (now Ill. Inst. Tech.), 1937; A.M., grad. library sch., U. of Chicago, 1939, Ph.D., 1945; m. Belle Strauss, 1934; children—Jeffrey, Janet. Gen. asst. Lane Tech. High Sch. Library, Chicago, 1933-35; asst. librarian Wright City Coll., Chicago, 1935-37; research asst. U. of Chicago, 1939; exec. asst. to librarian Chicago Pub. Library, 1940-43; instr. U. of Chicago, 1944, asst. prof., 1945-46; prof. library service, Columbia, since 1946, asso. dean, sch. of library service, 1947-53; dean grad. sch. library service Rutgers U., 1953—. Mem. A.L.A., American Mgmt. Assn., American Assn. for Adult Edn. Club: Chicago Library (former pres.) Author: (book) Public Administration and the Library (with Arnold Miles), 1940. Editor: The Library in the Community (with Leon Carnovsky), 1944; editor, contbr. Personnel Administration in Libraries, 1946. Address: 89 Rose St., Metuchen, N.J.

MARTIN, Mabel Wood, writer; b. Toronto, Can.; d. William and Ann Amelia (Loftus) Doyle; due to death of parents in her childhood, raised by uncle, Henry Holden Wood, name changed to Wood; desc. on maternal side of Loftus family of England, of which the Marquis of Ely is head; ed. by governess at home, in San Francisco, Calif., and trained as writer under Ambrose Bierce; m. Col. Charles F. Martin, U.S. Army; 1 dau., Kelsey Loftus (wife of Col. John W. Mott, U.S. Army). Contbr. short stories to Scribner's, McClure's, Everybody's, Smart-Set, Cosmopolitan, Collier's Weekly, etc.; traveled widely in China, Japan and in Europe. Protestant. Author: Sentinel at the Western Gate (serial novel), 1915; The Green God's Pavilion (novel), 1920; The Lingering Faun (novel), 1927. Clubs: Sulgrave, Woman's Nat. Democratic (Washington, D.C.). Address: The Riggs Nat. Bank, 1503 Pennsylvania Av., Washington, D.C.

MARTIN, Maceo Conrad, banker; b. Pittsylvania County, Va., June 18, 1897; s. Romey Orlando and Hattie Rosina (Inge) M.; student Pittsylvania Indsl. Inst., 1912-14, Va. (Richmond) Union Univ., 1915-17; m. Elaine Henderson, Nov. 26, 1920 (died 1931); children—Hattie Irene, Maceo Conrad, Edwina Mae; m. 2d, Georgia Hortense Person, Dec. 11, 1943; 1 dau., Paula K. Cashier Danville (Va.) Savings Bank & Trust Co., 1919-46; exec. v.p., cashier, 1942-51, pres. successor co., First State Bank since 1952; pres. Washington-Douglas Drug Co. since 1952. Mem. Nat. Bankers Assn. (sec. 1929-52, pres. since 1952). Democrat. Baptist. Mason (33°, Shriner). Home: Box 286, Chatham Rd. Office: 201 N. Union St., Danville, Va.

MARTIN, (Miss) Marion E.; b. Kingman, Me., Jan. 14, 1900; daughter, William Henry and Florence Marie (MacLaughlin) Martin; student Bradford Academy, Bradford, Massachusetts, 1913-17, Wellesley Coll., 1918-20; A.B., U. of Me., 1935; law student Yale, 1935-36, Northwestern U., summer 1937; hon. M.A., Bates Coll., 1938; LL.D., Wasson Coll., 1953. Mem. of Maine Ho. of Rep., 1931-32, 1933-34; mem. Me. Senate, 1935-36, 1937-38; mem. Rep. Nat. Com. from Maine, 1936-47; asst. chmn. Rep. Nat. Com., 1937-47; commr. Labor and Industry, State of Maine since 1947; pres. Internat. Assn. Governmental Labor Officials, 1949-50; pres. Bradford Jr. Coll. Alumnae Assns., 1949-52, alumna trustee; mem. lay com. Nat. Council Chs. of Christ in U.S.A.; director Nat. Safety Council since 1950. Mem. Me. Tb. Assn. (mem. exec. com.), Am. Assn. Univ. Women, Me. Fedn. of Women's Clubs, Alpha Omicron Pi, Phi Beta Kappa, Sigma Mu Sigma, Delta Kappa Gamma. Republican. Episcopalian. P.E.O., Rebekah. Club: Business and Professional Women's (Bangor). Home: 166 Webster Av., Bangor, Me. Office: State House, Augusta, Me.

MARTIN, Mary, actress, singer; b. Weatherford, Tex., Dec. 1, 1913; d. Preston and Junita (Pressly) Martin; ed. Ward-Belmont School, Nashville, Tenn.; m. Benjamin Hagman; 1 son, Larry Martin; m. 2d, Richard Halliday, May 5, 1940; 1 dau., Mary Heller. Singer in mus. comedy Leave It to Me, N.Y. City, 1938; employed by Paramount Pictures, Inc., Hollywood, Calif., 1939-43. Star in prod. The Great Victor Herbert, Rhythm On the River, Kiss the Boys Goodbye, Love Thy Neighbors, Birth of the Blues, Star Spangled Rhythm, Happy Go Lucky, True to Life; One Touch of Venus (stage); Night and Day (motion picture); Lute Song (stage); starred in England, 1946-47. Noel Coward's musical, Pacific 1860, 1947-48; star in tour of U.S. in musical, Annie Get Your Gun, 1948; South Pacific (stage), N.Y. and London, Eng., 1949-52; Kind Sir, 1953-54, Peter Pan, 1954-55; The Skin of our Teeth (play), 1955. Episcopalian.‡

MARTIN, M(atthew) Scovell, banker; b. Shreveport, La., July 26, 1896; s. J.H. Talbot and Minnie (Scovell) M.; student Univ. Va., 1915-17, Columbia Law Sch., 1921; m. Helen Morrison Thomas, Oct. 2, 1926; children—M. Scovell, Mary Lloyd. Admitted to N.Y. bar, 1922, and practiced as asso. firm of Morris & McVeigh, N.Y. City, 1921-25, Dallett H. Wilson Jan.-Sept., 1925, Masten & Nichols, 1925-28; mem. trust dept., Nat. City Bank of N.Y., 1928-29, City Bank Farmers Trust Co., 1929-35, asst. trust officer, 1935-37, trust officer, 1937-45; vice pres. in charge of personal trust dept., The Comml. Nat. Bank & Trust Co. of New York, 1945-51; v.p. in charge corporate trust dept. Bankers Trust Co. since 1951. Mem. council, Borough Essex Falls, N.J., 1942-48, mem. bd. health, 1940-42. Served as ensign, U.S. Naval Aviation, 1917-19. Mem. N.Y. State Bar Assn., Delta Tau Delta., Down Town Assn. Independent. Episcopalian. Clubs, Farmington Country, Charlottesville, Va.; Fells Brook, Essex Fells, Country, Essex Fells, N.J. Home: 12 Inwood Rd., Essex Fells, N. J. Office: 46 Wall St., N.Y. City 15.

MARTIN, Matthias B., educator, clergyman; b. Mt. Hope, Kan., Mar. 21, 1904; s. Nicholas and Anna (Simon) M.; student St. Benedict's College, Atchison, Kan., 1922-25; A.B., St. Louis U., 1929, A.M., 1933, S.T.L., 1938; student U. of Chicago, 1941. Entered Soc. of Jesus, 1925; ordained priest Roman Cath. Ch., 1937; history teacher, Marquette High School, Milwaukee, 1929-32; asst. dean, coll. of arts and scis., St. Louis U., 1939-42, dean since 1948; prin., Campion High Sch., Prairie du Chien, Wis., 1942-46; dean, Creighton Coll., Creighton U., Omaha, 1946-48. Mem. Nat. Cath. Edn. Assn., N.E.A., Assn. of Univ. Evening Schs., Mo. Coll. Union. Home: 221 Grand Blvd., St. Louis 3.

MARTIN, Melissa Margaret, educator; b. Michigan City, N.D., 1892; d. James Prater and Sarah Elizabeth (Wilson) Martin; A.B., U. of Ore., 1912; B.S., Ore. State Coll., 1915; A.M., Columbia, 1920; grad. study U. of Calif., U. of Madrid, Centro de Estudios Historicos, Sorbonne U., U. of Mexico, Middlebury Spanish Sch., Middlebury German Sch.; married C. Marshall Dawes, January 2, 1953. Mem. faculty Ore. State Coll. since 1915, prof., head dept. modern langs. since 1937; dir., broadcaster Spanish courses, radio sta. KOAC, Corvallis, 1933-36. Awarded 1st prize original poem in Spanish, Middlebury Spanish Sch., 1934. Mem. Am. Assn. Teachers German, Am. Assn. Teachers Spanish, Modern Lang. Assn., Am. Assn. U. Women, Am. Assn. U. Profs., D.A.R., Mortar Bd., League Women Voters, Sigma Delta Pi, Alpha Phi, Alpha Lambda Delta, Delta Kappa Gamma. Republican. Presbyn. Author articles in mags. Asso. editor Ore. Modern Lang. Jour., 1932-38. Editorial cons. Brit. World Lang. Dictionary, 1953-55. Home: 2550 Monroe St., Corvallis, Ore.

MARTIN, Monroe H(arnish), mathematician; born Lancaster, Pa., Feb. 7, 1907; s. Amos Z. and Mary (Harnish) M.; B.S., Lebanon Valley Coll., 1928; Ph.D., Johns Hopkins, 1932; m. Virginia Parker, June 18, 1932; 1 dau., Mary Helen. Nat. Research Fellow, Harvard, 1932-33; instr., mathematics, Trinity Coll., 1933-36; asst. prof. of mathematics, U. of Md., 1936-38, asso. prof., 1938-42, prof. and acting head, dept. of mathematics, 1942-43, prof. and head 1943-54; mem. part time Inst. for Fluid Dynamics and Applied Mathematics, 1949—, (chmn. Conf. on Differential Equations 1950), acting dir., 1952-54, dir., 1954—. Mem. Am. Math. Soc. (chmn. com. applied math. 1951-54, rep. U.S. Nat. Commn. on Theory and Applied mechanics 1953—), Am. Math. Assn., Kappa Sigma, Gamma Alpha, Sigma Xi, Phi Beta Kappa. Contbr. articles fields of celestial mechanics, dynamics, analysis and gas dynamics in U.S. and European math. jours. Home: College Park, Md.

MARTIN, Nathaniel Macon ⊙ V. 28.

MARTIN, Paul, govt. official; b. Ottawa, Ont., Can., June 23, 1903; s. Phillip Ernest and Lumina (Chouinard) M.; B.A. cum laude, Univ. of Toronto, 1925; M.A., 1928; Barrister at law, Osgoode Hall, 1928; LL.M., Harvard, 1929; student Trinity Coll., Cambridge (Wilder fellowship), 1929; LL.D., Univ. Mich., 1947, Dalhousie U., 1950, U. Toronto, 1952, U. Ottawa, 1952, Laval U., 1952, Assumption Coll., 1954, Queens U., 1954; D.C.L., U. Western Ont., 1954; married Alice Eleanor Adams, September 12, 1936; children—Paul, Mary Anne. In general practice of law as member firm Martin, Laird & Easton, since 1934. Elected mem. House of Commons for Essex East (Windsor, Ont.) Oct., 1935; re-elected 1940, 45, 49, 53; parliamentary asst. Ministry of Labour, 1943. Sec. of State of Can., 1945; Minister Nat. Health and Welfare, since Dec. 1946. Attended the League of Nations Assembly, 1929, 30, 36; del. representing Canadian Government 19th Assembly League of Nations, Geneva, Switzerland, 1938; head govt. del. conference International Labour Office, Phila., 1944; Canadian government representative 94th session governing body Internat. Labour Office, London, England, Jan., 1945; Canadian del. Econ. and Social Council, 1st, 3d and 5th sessions; Canadian del. Gen. Assembly UN, 1st, 2d, 4th sessions; acting chmn. Canadian delegation 7th, 9th sessions. Liberal. Roman Catholic. Home: Security Bldg., Windsor. Office: Jackson Bldg., Ottawa, Ont., Can.

MARTIN, Paul Alexander, editor, pub.; b. Atchison, Kan., May 18, 1886; s. John Alexander and Ida (Challiss) M.; father gov. of Kan., 1885-89; student Ottawa U., 1907-09; unmarried; Robert Crisher Martin (adopted son). Learned printing trade; reporter Ottawa (Kan.) Herald, 1909-11; joined staff of Enquirer and News, Battle Creek, Mich., 1911, successively telegraph editor, city editor and mng. editor until 1928; editor, pub., gen. mgr. Lansing (Mich.) State Jour., 1928—; dir., sec., treas., Federated Publications, Incorporated. Served as lt. U.S. Army, 1917-19. Mem. National Committee of Am. Legion, 1919-23, Mich. Comdr. Am. Legion, 1921-22; mem. adv. com. Lansing Symphony Assn.; pres. Mich. State Tb. Sanitorium Commn.; pres. Lansing United Hosp. Expansion Fund, Inc.; pres. Chief Okemes area, Boy Scouts, 1930-39; mem. nat. council Boy Scouts Am. Past pres. Mich. State Asso. Press Assn.; pres. United Community Chest of Ingham Co.; chmn. Lansing War Meml. com.; chmn. Little Arlington Meml. Monument com.; mem. Am. Newspaper Pubs. Assn., Am. Soc. Newspaper Editors, Lansing C. of C. (pres.), Sigma Delta Chi. Past pres. Mich. Republican Servicemen's League; president bd. trustees Edward W. Sparrow Hosp.; Lansing Postwar Planning Com. Republican. Baptist. Mason (32°), Elk. Rotarian. Home: 301 S. Jenison St. Office: 120 E. Lenawee St., Lansing, Mich.

MARTIN, Paul Elliott, bishop; b. Blossom, Tex., Dec. 31, 1897; s. Dr. Charles E. and Willie (Black) M.; A.B., Southern Methodist U., Dallas, Tex., 1919, LL.D., 1945; D.D., Southwestern U., Georgetown, Tex., 1938, Hendrix Coll., Conway, Ark., 1945; m. Mildred Helen Fryar, June 29, 1920. Prin., Blossom (Tex.) High Sch., 1919, supt. pub. sch., 1920-22; entered the ministry of Meth. Ch., 1922; ordained deacon, 1924, elder, 1926 (North Tex. Conf.); pastor, Cedar Hill, 1922-24, Maple Av., Dallas, 1924-27, Henrietta, 1927-29, Iowa Park, 1929-30, Kavanaugh-Greenville, 1930-35; dist. supt. Wichita Falls Dist., 1935-38; pastor, First Ch., Wichita Falls, 1938-44; bishop Meth. Ch. (elected at South Central Jurisdictional Conf.) since 1944, assigned to Ark.-La. area, composed of Little Rock, La. and North Ark. Confs. Del. to Gen. Conf. of M.E. Ch., South, 1938, to Uniting Conf. of Meth. Ch., 1939, to Gen. Conf., Meth. Ch., 1940 and 1944. Served as lt., inf., U.S. Army, World War I. Trustee Southern Methodist Univ., Centenary College, Hendrix College, Meth. Home-Hosp.; v.p. bd. edn., pres. bd. temperance of Methodist Ch. Mem. Nat. Council of Chs. of Christ in America. Member Sigma Alpha Epsilon, Tau Kappa Alpha, Theta Phi. Mason. Home: 3909 S. Lookout. Office: 723 Center St., Little Rock, Ark.

MARTIN, Paul Logan, newspaperman; b. Ft. Worth, Dec. 23, 1912; s. Rev. Logan and Julia (Pritchard) M.; A.B., Texas Christian U., 1933; student Harvard, 1935-36; m. Kathleene Gibbs, June 17, 1950; one daughter, Susan P. Began as reporter for the Oklahoma City Times, 1933-35; rewrite man Boston Herald, 1935-36; managing editor Quincy (Mass.) Eve. News, 1936-37; rewrite man Boston Am., 1937; polit. and legal corr. Asso. Press, state capitol, Harrisburg, Pa., 1937-40; radio news editor Press Assn., Inc., Asso. Press, N.Y. City, 1940-42; reporter Los Angeles Examiner, 1946; polit. and legal corr. Gannett Newspapers, Washington, 1947-50, chief bur. since 1950. Served as maj., U.S. A.A.F., 1942-46; maj. Air Force Res. Awarded Raymond Clapper award, 1950. Mem. White House Corrs. Assn., Senate and House Press Galleries, Sigma Delta Chi. Club: National Press. Home: 2207 North Rolfe St., Arlington, Va. Office: National Press Bldg., Washington.

MARTIN, Paul Sidney, anthropologist; b. Chicago, Ill., Nov. 20, 1898; s. Ellsworth Crandall and Adelaide (Sackett) M.; Ph.B., University of Chicago, 1923, Ph.D., 1929; unmarried; foster children—Carl, Marshall. Assistant in anthropology, Public Museum, Milwaukee, Wis., 1925; archeologist in Yucatan, Carnegie Instn., Washington, D.C., 1926-28; curator of archeology, State Museum, Denver, Colo., 1928-29; with Chicago Natural History Mus., Chicago, since 1929, assistant curator North American archeology until 1934, acting curator dept. of anthropology, 1934-35, head curator since 1935; prof. anthropology, U. of Chicago, since 1942. Archeol. field work in Wis., Ill., Yucatan, Colo. and N.M.; director of Chicago Natural History Museum expeditions in Am. Southwest, 1930, 31, 1933-39, 41, 46-52. Mem. Am. Anthrop. Assn., Soc. Am. Archeology. Author: Handbook of North American Archeology, 1933; Lowry Ruin in Southwestern Colorado, 1936; Archeological Work in Ackmen-Lowry Area, Southwestern Colorado, 1938; Modified Basket Maker Sites, Ackmen-Lowry Area, Southwestern Colorado, 1939; The SU Site—Excavations at a Mogollon Village, New Mexico, 1940; Anasazi Painted Pottery, 1940; Excavations at a Mogollon Village, N. Mexico, 1948, 47;

Indians Before Columbus (with G. Quimby and D. Collier), 1947; Cochise and Mogollon Sites (with J. Rinaldo and E. Antevs), 1949; Turkey Foot Ridge Site (with J. Rinaldo), 1950; Sites of the Reserve Phase (with J. Rinaldo), 1950; Tularosa and Cordova Caves (with others), 1952; Caves of the Reserve Area (with J. Rinaldo and E. Bluhm), 1954; articles on exhbn. techniques and applied anthropology. Assistant editor, Chicago Natural History Mus. Bulletin. Sigma Xi. Address: Chicago Natural History Museum, Chgo. 5.

MARTIN, Peter Valentine, engr., business exec.; b. Lima, O., Aug. 20, 1902; s. James Valentine and Margaret (Brinkkroeger) M.; student Mass. Institute Tech., 1919-23; B.S., Ill. Inst. Tech., 1928; m. Margaret Wilson, June 30, 1925 (div. 1929); 1 dau., Joyce (Mrs. W. D. Benson, Jr.); m. 2d Hilda Del Manzo, Feb. 20, 1933 (died Feb. 22, 1947); children—Jean (Mrs. J. R. Dougherty), Patricia; m. 3d Vena Houchin Lightner, July 26, 1947. Blast furnace dept. Carnegie-Ill. Steel Co., Chicago, 1923-29, asst. supt., 1929-38, asst. div. supt. blast furnaces and coke ovens, Gary, Ind., 1939-41, supt. blast furnaces, 1941-44, dir. indsl. relations, Chicago, 1944-45; chief industry br., dep. dir. econs. div. Office Mil. Govt., Germany, 1945-46; mgr. oxygen dept., engring. and constrn. div. Koppers Co., Inc., 1947-48, asst. mgr. metall. dept., 1948-51, asst. v.p., 1951-52, v.p. since 1952; dir., management rep. Cia. de Acero del Pacifico S.A. Tech. Adv. Indian Tariff Bd., Atty. Gen. of India, 1951; cons. Herter Com., U.S. Congress, 1947. Mem. Am. Inst. Mining and Metall. Engrs. Clubs: Los Leones Golf, Union (Santiago, Chile); Prince of Wales Golf, Santo Domingo Golf. Home: Old Mill Rd., Fox Chapel, Pa.; also Serena 478, Santiago. Office: Bandera 84, Casilla 167-D, Santiago, Chile.

MARTIN, Ralph Andrew, oil exec.; b. Cleveland, Apr. 8, 1907; s. Charles Arthur and Anna (Lehman) M.; student Western Res. U., La Salle Extension U.; C.P.A., State of Ohio, 1941; m. Lila Belle Curtis, Nov. 20, 1930; children—Kathryn Anne, Marilyn Edythe. Controller, Standard Oil Co. of Ohio since 1949, Sohio Petroleum Co. since 1949, Fleet-Wing Corp., 1949—. Mem. Am. Petroleum Inst. (past chmn. financial and accounting com.), Controllers Inst. Am. (fed. taxation com.), Ohio Soc. C.P.As., Am. Inst. Accountants. Home: 17475 Lake Av., Lakewood 7, O. Office: Midland Bldg., Cleveland 15.

MARTIN, Renwick Harper ◎ V. 27.

MARTIN, Robert Wesley, Jr., publisher; b. Johnson City, Tenn., Apr. 19, 1908; s. Robert W. and Susanna (Biddle) M.; student Washington and Lee U., 1928-30; m. Virginia Uihlein, June 29, 1946. Sales mgr. Aeronautical Digest Publishing Co., 1933-45; with McGraw-Hill Publishing Co., Inc., 1945—, sales mgr. Aviation Week, 1948-51, gen. mgr. Aviation Week, 1951-53, pub. Aviation Week, 1953—, also aviation supervisor Air Force projects. Clubs: Piping Rock (Locust Valley, L.I.); Seawanhaka Corinthian Yacht (Centre Island); Cold Spring Harbor Beach; Wings (N.Y.C.). Home: Wolver Hollow Rd., Brookville, L.I., N.Y. Office: 330 W. 42d St., N.Y.C. 36.

MARTIN, Roscoe Coleman, univ. prof.; b. Silsbee, Tex., Nov. 18, 1903; s. Benjamin Wiley and Clara Lee (Mayo) M.; A.B., U. of Tex., 1924, A.M., 1925; Ph.D., U. of Chicago, 1932; m. Mildred Ellis, Sept. 2, 1926; 1 son, Roscoe Coleman. Successively instr., adjunct prof., asso. prof. and prof. of govt., U. of Tex., 1926-37; dir. Bureau Municipal Research, U. of Tex., 1933-37; chief research technician, Nat. Resources Com., 1936; prof. polit. science, U. of Ala., 1937-49; dir. Bur. Pub. Adminstrn., U. of Ala., 1938-49; prof. and head dept. polit. sci., Syracuse U., since 1949; mem. U.S. Nat. Commn. U.N.E.S.C.O., 1949-54. Mem. Am. Polit. Sci. Assn. (mem. exec. council, 1937-39, v.p., 1948), Am. Soc. Pub. Adminstrn. (mem. council, 1941-44, v.p., 1944-45, pres. 1949-50). Nat. Civil Service League (member council since 1945), Nat. Municipal League (mem. council 1950-53), So. (pres. 1941-43), N.Y. State (pres. 1950-51) polit. sci. assns., Nat. Planning Association (com. of South), Phi Beta Kappa. Author: People's Party in Texas, 1933; A Budget Manual for Texas Cities, 1934; The Defendant and Criminal Justice, 1934; Urban Local Government in Texas, 1936; The Growth of State Administration in Alabama, 1942. Mem. bd. of editors, Am. Polit. Science Review, 1941; book review editor, Jour. of Politics, 1939-41, mem. adv. Editorial Bd., 1945-53. Address: Maxwell Graduate School, Syracuse Univ., Syracuse 10, N.Y.

MARTIN, Santford, newspaper editor; b. Hamptonville, N.C., May 30, 1886; s. Asbury Jackson and Victoria (Brown) M.; grad. Yadkinville (N.C.) Normal Sch., 1906; A.B., Wake Forest (N.C.) Coll., 1909, grad. law course, 1910; Litt.D. (hon.), Western Carolina College, 1954; m. Ava Michael Poole, Oct. 2, 1910; children—Edwina, Santford. Admitted to N.C. bar, 1910; editor Winston-Salem Journal, 1912-52, Sunday Journal since 1952, Twin City Sentinel, 1927-52, editorial page, 1952-54, editor emeritus Winston-Salem Jour. and Sentinel newspapers, 1954—; pvt. sec. Gov. of N.C., 1917-20. N.C. state dir. Four-minute Men, 1917-18; mem. N.C. State Dept. Conservation and Development, 1926-43; chmn., 1941-43; chmn. N.C. State Bd. Edn., 1954—. Mem. Winston-Salem Found. Com.; trustee N.C. Bapt. Hosp., 1947-51. Mem. Internat. Press Inst., Am. Soc. Newspaper Editors, N.C. Press Assn. (honorary life member). Democrat. Baptist. Mason. Author: Letters and Papers of Governor Thomas Walter Bickett, 1921. Winner N.C. Press Assn. annual award for best editorial written in North Carolina, 1942. Home: 831 Roslyn Rd. Office: Journal and Sentinel, Marshall St., Winston-Salem, N.C.

MARTIN, S(idney) Walter, univ. prof.; b. Tifton, Ga., Feb. 1, 1911; s. Sidney Albert and Mary Ellen (Austin) M.; student Furman U., Greenville, S.C., 1929-32; A.B., U. of Ga., 1935; A.M., U. of N.C., 1938-39, Ph.D., 1942; m. Clare May Philips, July 30, 1940; children—Ellen Clare, Louis Philips. Asst. to alumni sec., Furman U., 1930-32; instr. history, dir. athletics, Palatka (Fla.) High Sch., 1932-35; instr. history, U. of Ga., 1935-38, asst. prof., 1939-43, asso. prof., 1943-47, prof. since 1947, acting head of history dept., 1943-45, dean of Coordinate Coll., 1945-47, appointed dean of Liberal Arts Coll., 1949; teaching fellow, U. of N.C., 1938-39. Mem. Fla. Hist. Assn., Southern Hist. Assn., Am. Hist. Assn., Pi Kappa Phi, Alpha Phi Omega, Phi Kappa Phi, Phi Beta Kappa. Democrat. Methodist (member bd. stewards, 1st Meth. Ch., Athens, Ga.). Clubs: Gridiron, Kiwanis International. Author: Florida During the Territorial Days, 1944; Florida's Flagler, 1949. Contbr. articles to jours. Home: 187 Milledge Terrace, Athens, Ga.

MARTIN, Sydney Errington, architect; b. Phila., Pa., Sept. 6, 1883; s. Robert Thomas and Bertha (Neidhard) M.; B.S., U. of Pa., 1908; study in Europe, 1910; m. Margaret Crozer Fox, Oct. 16, 1915; children—Margaret Crozer, Sydney Errington, Crozer Fox, Harriet. Mem. firm Thomas & Martin, architects, Phila., 1919-41; since practiced under own name. Served as capt., Engrs. Corps, U.S. Army, during World War I. Pres. Meadowbrook (Pa.) Sch. Bd., 1930-32. Trustee Lankenau Hosp. since 1924, U. of Pa. since 1937; dir. Southeastern Chapter of Red Cross, 1933-36, Acad. of Fine Arts since 1936; vice-pres. Univ. Museum since 1942. Fellow A.I.A. (pres., Phila. Chapter, 1940-42); pres. Fairmount Park Art Assn.; pres. U. of Pa. Gen. Alumni Soc., 1934-36; chmn. bd. Sch. of Fine Arts, U. of Pa., since 1937; v.p. trustee Phila. Museum of Art. Mem. adv. com. for creation Independence Nat. Historic Park; cons. architect Bryn Mawr Coll., Swarthmore Coll., Acad. Natural Scis.; chmn. architects com. for phys. development U. Pa. Mem. Pa. State Art. Commn. (chmn. 1948-50), Hist. Soc. Pa. (councilor), Athenaeum (dir.). Republican. Episcopalian. Club: Rittenhouse. Office: Architects Bldg., Phila. 3.

MARTIN, Thomas Baldwin, lawyer; b. Madison, Ga., Mar. 14, 1893; s. Frederick Robinson and Minnie (Baldwin) M.; LL.B., Mercer U., Macon, 1914; m. Mary Benn Mathias, July 30, 1919; children—Rose Erdelle, Thomas Baldwin. Admitted to Ga. bar, 1914, and practiced with father as Martin & Martin, 1914-25, Martin, Martin & Snow since 1925, now Martin, Snow and Grant. Served as 1st lt., 39th Infantry, 4th Division, United States Army, with A.E.F., World War. President and commr. Central Ga. Council Boy Scouts of America (Silver Beaver award); mem. Bibb County Girl Scout Council (Thanks badge); chmn. budget com. Macon Community Chest 3 years. Pres. and nat. councilor Macon Chamber of Commerce; v.p. Commercial Law League of America; treas. Republican State Central Com. of Georgia. Trustee Southeastern Law Center Foundation, Inc., Mercer University, 1946 and chairman adv. council, Walter F. George Sch. of Law. Mem. Alumni Assn. of Mercer U. (pres. 1941) New York Southern Soc., Newcomen Soc. in N. Am., Kappa Alpha. Baptist. Mason (Shriner), Odd Fellow. Clubs: Lions (pres. 1928), Satilla River Fishing (pres.). Home: 2619 Vineville Av. Office: First National Bank Bldg., Macon, Ga.

MARTIN, Thomas Ellsworth, U.S. senator; b. Melrose, Ia., Jan. 18, 1893; s. David J. and Sara A. (Brandon) M.; A.B., State U. of Ia., 1916, J.D., 1927; LL.M., Columbia, 1928; m. Dorris Jeanette Brownlee, June 5, 1920; children—Richard Coupland, Dorris Brownlee Reiser. Sales analyst, accountant, Goodyear Tire & Rubber Co., Akron, O. and Dallas, Tex., 1916-17, Oklahoma City, Okla. and St. Louis, 1919, 1921. Served as 1st lt. with 35th Inf., U.S. Army, 1917-19, capt., with U.S. Army retired, R.O.T.C. duty State U. of Iowa, 1921-23; accountant Iowa City, Ia., 1923-27; admitted to Ia. bar 1927, U.S. Supreme Court bar, 1939; began practice in Iowa City; city atty., 1933-35; mayor, Iowa City, 1935-37; mem. 76th to 83d Congresses, from 1st Ia. Dist., mem. com. mil. affairs 1939-47, com. on ways and means, 1947-54; United States senator, 1955—; chairman Iowa City Community Chest, 1933, 37. Awarded Columbia U. fellowship, 1927-28. Mem. Am. Bar Assn., Iowa Bar Assn., Am. Legion, Forty and Eight, Phi Delta Phi, Alpha Tau Omega, Order of Coif, Triangle Club, Disabled Am. Vets, Veterans of Foreign Wars, Omicron Delta Kappa. Republican. Congregationalist. Mason, Elk, Moose, K.P. Club: Rotary. Home: Jefferson Hotel. Office: Post Office Bldg., Iowa City, Ia.; also Senate Office Bldg., Washington 25.

MARTIN, Thomas Leroy, educator, acct.; b. Sullivan, Ill., Oct. 4, 1901; s. William I. and Ida E. (Thompson) M.; Ed.B., Ill. State Normal U., 1926; M.B.A., Northwestern, 1929; Ph.D., Harvard, 1930; m. Marian Ericson, Aug. 23, 1930. Instr. accounting Wash. State Coll., Pullman, 1929-30; asst. prof. accounting U. Wis., 1930-35; asso. prof. accounting Northwestern, 1945-51, professor of accounting since 1951, chairman of the department since 1952; partner Martin & Martin, C.P.A.'s, N.Y.C. and Chgo., since 1938. Served as lt. comdr., U.S.N., 1942-45. C.P.A., Wash., Wis., Mass., Ill., N.Y. Mem. Am. Accounting Assn., Ill. Soc. C.P.A.'s. Clubs: University (Evanston, Ill.); Harvard (Chgo). Author: Hospital Accounting Principles and Practice, 1951, rev. edit. 1952; also articles profl. jours. Home: 1117 Michigan Av., Wilmette, Ill. Office: Northwestern University, Weiboldt Hall, Chgo. 11.

MARTIN, Thomas Powderly, archivist, historian, librarian; b. Garland, Tex., Jan. 2, 1887; s. William Henry and Levica Jane (Jackson) M.; student University of Texas., 1908-09; A.B., Leland Stanford, Jr., Univ., 1913; Univ. of Calif., A.M., 1914; Harvard, Ph.D., 1922; m. Mabelle Blanche Eppard, May 28, 1917; children—Mildred Jane (Mrs. Ward F. Porter, Jr.), Mary Frances (Mrs. Garry C. Myers, Jr.). Archivist Harvard Commission on Western History, 1915-17; ednl. sec., Y.M.C.A., in Russia, 1917-18; adviser on internat. law. Office of Naval Intelligence, Navy Dept., Washington, D.C., 1918-19; teaching asst. Radcliffe Coll., 1919-20; historian Dennison Mfg. Co., 1920-22; asst. prof. history, U. of Louisville (Ky), 1922-23; asso. prof. history, U. of Tex., 1923-25; research fellow Social Science Research Council, Eng., 1925-26, asso. prof. of history, Boston U. (temp.), 1926-27; special asst. Project A, Library of Congress, 1927-28, asst. chief and acting chief, manuscript div., 1928-48; vis. prof., Ohio Univ. and W.Va. Univ., 1948-49; vis. prof. of Am. history and lit. cons. on manuscripts Indiana U., 1950-53; cons. hist. project Equitable Life Assurance Soc. U.S., 1954—. Pres. Fedn. Fairfax County (Va.) Citizens' Assns., 1940-42. Fellow Royal Hist. Soc. (London); mem. Am., Mississippi Valley, So., Econ. hist. assns., Phi Beta Kappa. Presbyn. Author articles on influence of trade, on Anglo-Am. relations. Cons. on archival and historical problems. Contbr. to professional jours. and to Ency. Brittanica. Home: Dunn Loring, Va.

MARTIN, Thomas Todd, railroad ofcl.; b. Van Alstyne, Tex., Aug. 19, 1902; s. Thomas Theodore and Bessie (Bowen) M.; A.B., Baylor U., 1921; A.M., Vanderbilt U., 1922; m. Lena Jackson, Sept. 14, 1926; 1 son, Thomas Todd. Professor English, Burleson Coll., Greenville, Tex., 1922-28; spl. rep. G.M., & N.R.R., Mobile, Ala., 1928-29; editor G.M. & N. News, 1929-34; gen. agt. G.M. & N.R.R., 1934-41; exec. rep. Gulf Mobile & Ohio R.R.R., 1941-45, asst. vice pres., 1945-46, v.p. since 1946; v.p. New Orleans Great Northern Ry. Co. since 1949; dir. Miss. Export R.R., Meyercord Compound Lumber Co. Democrat. Baptist. Clubs: Lions, Country of Mobile, Lakewood Golf. Home: 128 South St., Mobile 18. Office: 104 St. Francis St., Mobile 13, Ala.

MARTIN, Thomas Wesley, lawyer; b. at Scottsboro, Ala., Aug. 13, 1881; s. William Logan and Margaret (Ledbetter) M.; prep. edn., Starke's Univ. Sch., Montgomery, Ala.; law dept. U. of Ala., 1898-99; LL.D., Cumberland U., 1931; LL.D., University of Alabama, 1943; married Mary Evelyn Tyson, June 4, 1919. Began practice at Montgomery, 1901; assistant atty. gen. Alabama, 1903-11; gen. counsel Ala. Power Co. since 1912, pres., 1920-49, chmn. bd. since 1949; dir. The Southern Co., Coosa River Newsprint Co., First Nat. Bank of Birmingham. Chmn., So. Research Inst. Dir. State C. of C. Mem. Gorgas Medical Society. Decorated Officer d'Academic (France); Order of White Rose (Finland). Mem. American, Alabama State and Birmingham bar associations, Phi Beta Kappa, Delta Kappa Epsilon, Omicron Delta Kappa, Psi Chi, Blue Key. Democrat. Presbyn. Mason, K.P. Clubs: Birmingham Country, Mountain Brook Country, Rotary (Birmingham); Bankers (N.Y.C.); Newcomen Soc. Home: 2821 Stratford Rd. Office: Alabama Power Bldg., Birmingham, Ala.

MARTIN, Tony, entertainer; b. San Francisco, Dec. 25, 1913; s. Edward Morris and Hattie (Smith) Martin; grad. St. Mary's Coll., 1934; m. Tula Finklea (Cyd Charisse), May 15, 1948; children—Tony, Nicky. Began career as saxophonist in orchestra; now singer; was under contract R.K.O., now with Metro-Goldwyn-Mayer; recordings for various cos., appeared London Palladium Theatre, 1948, 50, 51. Served as sgt. USAAF, 1942-45. Decorated Bronze Star. Mem. Am. Fedn. Musicians, Escalapias. Mason (32°), Moose. Clubs: Hillcrest Country, Grand Street Boys, Friars. Home: 620 N. Canon Dr., Beverly Hills, Cal. Office: RCA Victor Corp., N. Y. C.

MARTIN, Trueman Million, business exec.; born Roodhouse, Ill., Aug. 29, 1895; s. George Washington and Tempie Lenora (Million) M.; grad. Brown's Coll.; student Armour Tech. Inst.; m. Helen Thisted, June 25, 1924; children—Shirley Helen (Mrs. James S. Garison), Marilyn Mae (Mrs. Wm. F. Stutts); Patty Lou (Mrs. Calvin J. Dillaha), Trueman Million. Held various selling jobs, 1916-22; with Diamond Petroleum Co. (now Mid-Continental Petroleum Corp.), Louisville, 1922-29; became dir. and vice pres. Lion Oil Co., 1929, exec. v.p., 1939-47, pres., 1947—. Served as sgt. advancing to 1st lt. U.S. Army, 1917-18. Mem. Am. Petroleum Inst. (dir.; bd. councilors), Ind. Petroleum Assn. Am. (dir.; chmn. resolutions com.), Nat. Safety Council (dir.), Midwest Petroleum Markets Assn. (dir.), N.A.M. (dir., development chmn. for Ark.), Ark. Petroleum Industry Com. (exec. com.), Ark. Oil Industry Information Com., Asso. Industries of Ark., Inc. (dir.), Ark. Econ. Council-State C. of C. Methodist. Home: County Club Colony, 100 Woodland Dr. Office: Lion Oil Bldg., Eldorado, Ark.

MARTIN, V(erey) G., coll. prof.; b. Miss., Jan. 14, 1891; s. Henry Edmund and Fannie Catherine (Lofton) M.; A.B., Miss. Coll., 1912; grad. student agr., Miss. Agr. and Mech. Coll., 1912-13; M.S., Cornell U., 1927; m. Eva Myrtle Jones, May 11, 1917; children—Vercy G., Nancy Davis (Mrs. Bernhard Francis McAvoy, Jr.), Eva Jean (Mrs. Robert Whit-

taker Jones), Elizabeth Patricia. Teacher agr., high sch., 1914-20; county agrl. agent, 2 yrs.; asso. prof. agrl. edn., Miss. State Coll., 1920-23, prof., head agrl. gdn. dept., since 1923, dean sch. of edn., dir. summer session, 1935-37; vis. prof. agrl. edn., Colo. State Coll., summer 1938, La. State U., summer 1940, vis. prof. Okla. Agr. and Mech. Coll., summer 1951. Teacher training rep., Southern Region Com. on Responsibilities and Relationships in Teacher Training and Supervision; mem. Nat. Com. on Objectives in Vocational Agr.; spl. editor, Evening Schs., Agricultural Education Mag., 1934-39; consultant on study, Pub. Edn. in Miss., 1926; consultant nat. study, Negro Land-Grant Colls., 1947-50; edn. specialist, A.A.A., Southern Region, summers 1934; 36-38; chmn. Nat. Com. on Tchr. Edn. in Agrl. Edn., 1954. Mem. Am. Vocational Assn., Miss. Edn. Assn., Phi Delta Kappa, Alpha Zeta, Alpha Tau Alpha. Ind. Democrat. Methodist. Mason. Co-author: (play) Mr. Farmer Meets the Tariff. Compiler: Digest of a National Study on Instruction on Food Conservation under the Food Production War Training Program, 1947. Contbr. articles to agrl. edn. and agrl. jours. Address: State College, Miss.

MARTIN, Wade Omer, Jr., state ofcl.; b. Arnaudville, La., Apr. 18, 1911; s. Wade O. and Alice (Mills) M.; A.B., Southwestern La. Inst., 1932; LL.B., La. State U., 1935; m. Juliette Bonnette, Oct. 25, 1938; children—Merle Mary, Marcelle Adrienne, Wade Omer, David Mills. Admitted to La. bar, 1935; asst. atty. gen., Baton Rouge, 1935-40, law practice, 1940-44; sec. of state, ex-officio ins. commr. of La. since 1944. Mem. Am., La. State, East Baton Rouge Parish bar assns., Gamma Eta Gamma, Kappa Sigma. K.C., Kiwanian. Home: 210 Louisiana State University Av. Office: State Capitol, Baton Rouge.

MARTIN, Wallace Harold, lawyer; b. Alto, Ind., Dec. 9, 1894; s. George Clay and Hester (Thorne) M.; A.B., Ind. U., 1917; J.D., N.Y.U., 1922; m. Eleanor Moore, Jan. 31, 1924; 1 son, John Wallace Clay. Admitted to N.Y. bar, 1923, since practiced in N.Y.C.; with law firm Nims & Verdi, and successors, since 1924; partner since 1931, Nims, Verdi and Martin, and Nims, Martin, Halliday, Whitman & Williamson, specializing in unfair competiton and trademark litigation; active in work on Lanham Trade Mark Act and hearings on Lanham Bill before Congl. coms. Served as sgt. 42d Rainbow Div., U.S. Army, Europe, 1917-19. Mem. Am. Bar Assn. (numerous coms.), N.Y. Co. Lawyers Assn. (chmn. subcom. trade marks), N.Y. Patent Law Assn. (com. patent law and practice), Internat. Assn. Protection Industriäl Property, United States Trade-Mark Assn., N.Y. State Bar Assn., Am. Patent Law Assn., Assn. Bar City N.Y., Westchester Co. Bar Assn., Gamma Eta Gamma, Alpha Tau Omega. Republican. Presbyn. Clubs: University (N.Y.C.); Sleepy Hollow Country. Author articles profl. publs. Home: 567 Riverside Dr., North Tarrytown. Office: 60 E. 42d St., N.Y.C. 17.

MARTIN, Walter Bramblette, physician; b. Pulaski, Va., Jan. 16, 1888; s. David Hall and Louisa Rachel (Sutton) M.; B.S., Va. Poly. Inst., 1909; M.D., Johns Hopkins, 1916; m. Lucretia Reid de Jarnette, Sept. 18, 1917; children—Lucretia de Jarnette, Nancy Patton, Walter Bramblette. Resident house officer, Johns Hopkins Hosp., 1916-17; began practice in internal medicine, Norfolk, Va., 1919; chief med. cons. St. Vincents Hospital; attending specialist, internal medicine, U.S.P.H.S. Hosp. (all of Norfolk); served as capt. Med. Corps, U.S. Army, June 13, 1917-Sept. 15, 1919; re-entered the Army May 8, 1942; served as col. U.S.M.C. chief of medicine, Percy Jones Hosp., Battle Creek, Mich., Sept. 1942-Sept. 1943; med. cons. Fifth Service Command, July 1944; med. cons., 10th Army. Civilian med. cons. Surgeon Gen., Air Force; hon. cons. Surgeon Gen. of Army; president A.M.A. medical task force of Hoover Commission. Diplomate, Am. Bd. Internal Med. Fellow A.C.P. (1st v.p.), Am. Clinical and Climatol. Assn., Am. Soc. Clin. Pathologists; mem. A.M.A., member board of trustees), Seaboard Medical Association (past president), Association for Study of Allergy, Am. Assn. for Study of Rheumatism, Medical Soc. of Virginia (pres. 1941), Norfolk County Med. Soc. (past pres.), Phi Beta Kappa, Alpha Omega Alpha. Democrat. Presbyterian. Contbr. to med. literature. Home: 7520 North Shore Rd., Norfolk. Office: 521 Wainwright Bldg., Norfolk 10, Va.

MARTIN, Walter Edwin, educator; b. DeKalb, Ill., Jan. 14, 1908; s. Walter Sylvester and Tillie Lula (Secora) M.; B.E., No. Ill. State Tchrs. Coll., 1930; M.S., Purdue U., 1932, Ph.D., 1937; m. Ruth Virginia Butler, June 17, 1934; children—Carol Ann, John Walter, Judith Kathryn, David Butler. Asst. Purdue U., 1930-34, instr., 1934-37; instr. No. Ill. State Tchrs. Coll., summers 1930-31; mem. science expdn. Honduras, C.A., summer, 1934; staff Marine Biol. Lab., summers 1935-42; asst. prof. DePauw U., 1937-41, asso. prof., 1941-46, prof., 1946-47; staff Invertebrate Zoology, 1939-42; asso. prof. U. So. Cal., 1947-48; prof., 1948—, head of zoology dept., 1948-54, head of biology dept., 1954—; Naval technician to Egypt, summer 1953. Fellow Ind. Acad. Sci., A.A.A.S.; mem. So. Cal. Academy Sci., Am. Soc. Zoologists, Am. Soc. Parasitologists, Am. Micros. Soc., Am. Assn. U. Profs., Western Soc. Naturalists, Sigma Xi, Phi Sigma, Alpha Epsilon Delta. Conglist (bd. elders). Home: 304 Via Almar, Palos Verdes Estates, Cal. Office: U. of Southern California, Los Angeles 7.

MARTIN, William C., bishop; born Randolph, Tenn., July 28, 1893; s. John Harmon and Leila (Ballard) M.; student U. of Ark., 1913-14; A.B., Hendrix Coll., 1918, D.D., 1929; student U. of Aberdeen, 1919; B.D., Southern Meth. University, 1921; LLD., Nebraska Wesleyan University, 1940, Baker Univ., 1944; D.D., Central Coll., 1947; m. Sally Katherine Beene, July 1, 1918; children—Donald Hankey, Mary Catharine, John Lee. Ordained to ministry M.E. Ch., South, 1921; pastor Grace Ch., Houston, Tex., 1921-25, First Ch., Port Arthur, Tex., 1925-28, First Ch., Little Rock, Ark., 1928-31, First Ch., Dallas, Tex., 1931-38; elected to Episcopacy of M.E. Ch., South, at Gen. Conf., Birmingham, Ala., May 3, 1938; bishop Pacific Area (Ariz., Northwest, Pacific, Western Mexican, Pacific Oriental confs.), 1938-39; resident bishop Kansas-Nebraska Area, Meth. Ch., June 1939-48, Dallas-Fort Worth Area, since June 1948. Pres. Nat. Council Chs. in U.S.A. since 1952. Served with Hospital Corps, U.S. Army with A.E.F., 1917-19. Mem. Chi Alpha, Theta Phi. Ind. Democrat. Mason (32°). Del. Assembly World Council of Churches, 54, mem. central com. Author: To Fulfill This Ministry, 1949; Proclaiming The Good News, 1954. Home: 4223 University Blvd., Dallas 5. Office: 1910 Main, Dallas 1.

MARTIN, William Hope, dean and dir.; b. Carlisle, Pa., June 3, 1890; s. William and Sarah Catharine (Morrison) M.; B.A., Univ. of Maine, 1915; M.S., Rutgers U., 1917, Ph.D., 1918; D.Sc., U. of Maine, 1944; m. Eugenia Mary Rodick, Sept. 11, 1918. Asst. plant pathologist, New Jersey Agricultural Experimental Sta., 1915-18, asso. plant pathologist, 1919-23, plant pathologist since 1923, dir. of research since 1935, dean and dir. since June 10, 1939, dir. extension, since January 1, 1945; dir. New Brunswick Trust Co. Mem. agrl. task force Commn. on Orgn. of Exec. Br. of Govt. Served as 2d lt., Air Service, World War. Mem. New Brunswick Bd. of Edn. Fellow A.A.A.S.; mem. Am. Phytopathol. Soc., Potato Assn. America, Sigma Chi, Sigma Xi, Alpha Zeta. Lutheran. Clubs: Rutgers, Union (New Brunswick). Writer numerous articles on plant diseases in scientific jours. Home: 2 Deleyan St., New Brunswick, N.J. Address: N.J. Agrl. Experiment Station, New Brunswick, N.J.

MARTIN, William Logan, lawyer; b. Scottsboro, Ala., Feb. 20, 1883; s. William Logan and Margaret (Ledbetter) M.; B.S., U.S. Mil. Acad., 1907; LL.B., U. of Ala., 1908; married Thelma C. Sloss, June 24, 1954. Commissioned second lieutenant U.S. Army, June 14, 1907; resigned Aug. 15, same yr.; admitted to Ala. bar, 1908, and practiced in Montgomery; asso. in practice with brother, Thomas W. Asst. pros. atty., Montgomery County, 1909-10; asst. atty. gen. of Ala., 1911-15, atty. gen. term 1915-19 (resigned); apptd. judge 15th (Montgomery) Jud. Circuit, Feb. 3, 1919; settled at Birmingham upon expiration of term, Nov. 18, 1920; mem. firm Martin & Blakey; is director and general Blakey attorney Ala. Power Co. Was commd. major Aviation Section, Signal Corps, U.S. Army, November 1917, trans. to Field Arty., July 8, 1918; hon. discharged, Mar. 8, 1919. Mem. Am. (mem. bd. govs., 1943-46, chmn. com. employment and social security 1946-49, spl. com. on income tax amendment to Constitution 1951—, committee jurisprudence and law reform 1954-55; vice pres. Am. Bar. Foundation 1953—), Assn. Grads. U.S. Mil. Acad. (trustee 1954-56), Alabama State (pres. 1946-47), and Birmingham bar assns., Assn. Bar City of New York (non-resident), Phi Delta Theta, Theta Nu Epsilon, Phi Delta Phi frats. Presbyterian. Clubs: Mountain Brook, Army and Navy (Washington). Author publs. including: Political Parties; The Amending Power. Home: 2500 Lanark Rd. Office: 600 N. 18th St., Birmingham 8, Ala.

MARTIN, William McChesney, banker, atty.; b. Lexington, Ky., July 2, 1874; s. Thomas L. and Hettie (McChesney) M.; A.B., Washington and Lee U., 1895; LL.B., St. Louis Law Sch. (Washington U.), 1900; m. Mary Rebecca Woods, Nov. 21, 1905; children—William McChesney, Malcolm Woods. With L. &N. R.R., St. Louis, 1896-99; with Mississippi Valley Trust Co., 1900-14, advancing to v.p.; chmn. and fed. reserve agt. Federal Reserve Bank, St. Louis, 1914-29, gov., 1929-36, president, 1936-41; now member law firm Martin, Peper & Martin. Chmn. dist. com. on capital issues, Federal Reserve District No. 8, World War I. Trustee Washington and Lee University. Member American, Missouri and St. Louis bar associations, Phi Beta Kappa. Clubs: Noonday, Bogey, Inc. Author: Modern Banking and Trust Company Methods, 1920; also various pamphlets on banking, banking law and the federal reserve system. Home: 525 Clara Av. Office: 407 N. 8th St., St. Louis, Mo. Died Mar. 2, 1955.

MARTIN, William McChesney, Jr., broker; b. St. Louis, Mo., Dec. 17, 1906; s. William McChesney and Rebecca (Woods) M.; B.A., Yale, 1928; student Benton Coll. of Law, St. Louis, 1931; grad. student Columbia (part time), 1931-37; LL.D., Temple U., Amherst Coll., Tulane U.; m. Cynthia Davis, Apr. 3, 1942; children—Cynthia, Diana, William III. In bank examination dept. Fed. Res. Bank, St. Louis, 1928-29; head statis. dept. A. G. Edwards & Sons, St. Louis, 1929-31, partner, May 1931-July 1938; mem. N.Y. Stock Exchange, June 1931-July 1938, gov., 1935-38, chmn. com. on constitution, 1937-38, sec. of Conway Com. to reorganize the Exchange, 1937-38, chmn. of the bd. and pres. protem May-June 1938, president July 1938-Apr. 1941; published and edited Economic Forum, 1932-34. Drafted under Selective Service Act as private, U.S. Army, Apr. 16, 1941; sergt. G.H.Q., Army War Coll., Sept. 20, 1941; commd. 1st lt., Inf., Feb. 4, 1942; capt., Aug. 10, 1942; maj. Feb. 12, 1943; lt. col. Feb. 1, 1944; Col., Aug. 4, 1945; asst. to exec., Munitions Assignments Board, Wash., D.C., and assist. exec. President's Soviet Protocol Com.; apptd. mem. bd. dirs. Export-Import Bank, Nov. 1945, chmn. bd., 1945—; asst. sec. of Treasury, 1949; formerly U.S. exec. dir. Internat. Bank Reconstrn. and Development; chmn. Federal Reserve Bd., 1951—. Trustee Fgn. Service Edn. Found., Berry Schs., Potomac Sch., McLean, Va. Presbyn. Clubs: West Side Tennis, Yale, Metropolitan, Alibi (Washington), Chevy Chase (Washington); Jefferson Islands. Home: 2861 Woodland Dr. N.W., Washington.

MARTIN, William Melville ◎ V. 26.

MARTIN, William Ted, mathematician; b. Springdale, Ark., June 4, 1911; s. James Ellsworth and Dora Frances (Smyer) M.; A.B., Univ. of Ark., 1930; A.M., Univ. of Ill., 1931, Ph.D., 1934; m. Lucy Dodge Gray, July 26, 1938; children—Seelye, James, William, Thomas. Nat. Research Council fellow, Princeton and Inst. for Advanced Study, 1934-36; instr. mathematics, Mass. Inst. Tech., 1936-38, asst. prof., 1938-43; prof. mathematics and chmn. dept., Syracuse Univ., 1943-46; prof. of mathematics and exec. officer dept. of mathematics, Mass. Inst. Technology, 1946, head dept. since 1947. Fellow A.A.A.S. (chairman section A and vice pres., 1951), Am. Acad. Arts and Sciences; mem. Am. Math. Soc. (v.p. 1949-50, trustee since 1953, editor bull. since 1951), Math. Assn. Am., Phi Beta Kappa, Sigma Xi, Pi Mu Epsilon, Lambda Chi Alpha, Phi Eta. Editor of Math. Surveys, 1950-52. Contbr. articles on Function of One or More Complex Variables, Integration in Function Space, Difference Equations and related topics to math. jours. Office: Mass. Inst. Technology, Cambridge 39, Mass.

MARTIN, William Thomas, coll. pres.; b. Havana, Ala., July 15, 1910; s. William Elejius and Amelia McTyeire (Baskerville) M.; grad. Fishburne Mil. Sch., 1927; A.B., Washington and Lee U., 1931; LL.B., Harvard, 1934; m. Miriam Baker Hyde, June 9, 1939; children—Miriam Baker, Amelia McTyeire, William Thomas, Julian, Gayle. Admitted to Tennessee bar, 1936, N.Y. bar, 1942; atty. Tenn. Valley Authority, 1934-39; cons. Bonneville Power Adminstrn., 1939-40; atty. for reo-orgn. Asso. Gas & Electric System, 1940-45; exec. v.p., Sullins Coll., 1945-50, pres. since 1950; pres. Bristol (Va.) Development & Supply Co. since 1949. Pres. Camp Sequoya for Girls 1949—; trustee Sullins Coll.; president Bristol Meml. Hosp. Mem. Nat. Acad. Polit. Sci., Va. Social Sci. Assn., N.Y. State, Tenn. State bar assns., Phi Beta Kappa, Phi Gamma Delta. Methodist (mem. bd. stewards). Club: Rotary (Bristol). Home: 16 Glenway Av., Bristol, Va.

MARTIN-ARTAJO, Alberto, govt. ofcl. Spain; b. Madrid, Spain, Oct. 2, 1905; s. Carlos Martin Alvarez and Felicia Artajo y Archúcarro; ed. Colegio de Araneros (Madrid) and Instituto de Segunda Enseñanza del Cardenal Cisneros; Dr. of Law, U. Madrid; grad. studies univs. of Nijmegen (Holland), Louvain (Belgium), Fribourg (Switzerland), Milan (Italy), 1933; m. María Jesús Saracho e Ibáñez de Aldecoa, July 2, 1931; children—José Ignacio, María Jesús, Alberto, Mercedes, Carlos, Rafael, Luis, Pedro. Apptd. mem. legal body Council of State, 1930, promoted chief counsel, Mar. 1940, named sec.-gen., Nov. 1940; minister fgn. affairs since July 1945. Representative of Spanish Cath. univs. at fgn. congresses: Louvain, 1926, Cambridge, 1928, Oxford, 1929, Paris, 1932, New York, 1939, Montbarry, Switzerland, 1945; participated at same time in Corporative Studies, Vienna, 1938. Prof. of science of govt. Faculty of Polit. and Econ. Scis., U. Madrid, 1944-45. Pres. governing council La Editorial Catolica, 1939-45. Pres. Commn. for Found. for Protection of Woman, 1942-45; voter of Superior Council for Protection of Minors since 1943; pres. governing council Caja de Ahorra (repository for savings) and Monte de Piedad (office for lending money to poor), Madrid; pres. Nat. Com. of Spanish Cath. Action, 1940-45; counselor Nat. Cath. Assn. of Propagandists, 1935-43; academic corr. Nexicana de Ciencias Penales, 1948. Decorated Cross of Alfonso X el Sabio, Grand Cross San Raimundo de Peñafort, Grand Cross Isabel de Catolica (Spain), Grand Cross Orden Militar de Santiago de la Espada (Portugal), Grand Cross of Libertador (Argentina), Grand Cross Magistral Order of Malta, Grand Cross del Sol (Peru), Grand Cross Merito Naval con distintivo blanco, Grand Cross Orden del Cedro (Lebanon). Chief editorial writer El Debate (Cath. daily), 1931-36. Author: (with Don Maximo Cuerva) Doctrina Social Catolica, 1934, rev. edit., 1939; also articles in nat. and fgn. reviews, including, La Politica del lavoro nella Spagna Nazionale, and Como organizer en España el regimen corporativo. Speeches on social and family subjects, delivered before confs. were later published, including, Obligaciones de la Sociedad para con los Ministros de Dios; Sentido de la Justicia Social; Funcion Social; Funcion social de la familia. Contbr. prologue to book: Pio XII y Roosevelt — Su correspondencia durante la guerra, 1946. Home: Calle Mayor No. 79. Office: Palacio de Santa Cruz, Plaza de la Provincia, Madrid, Spain.

MARTINDALE, Earl Henry, elec. engr.; b. Greenwich, O., Jan. 22, 1885; s. Rev. Henry Cyrus and Mary Elizabeth (Broadwell) M.; spl. studies, Ohio Northern U., Ada, O., 1902-03; B.S., Case Sch. Applied Science, Cleveland, O., 1908, E.E., 1912; m. Elsie L. Marty, June 28, 1911; children—George Earl, Robert Henry. Sales engr. Nat. Carbon Co., 1909-19, except while in army; pres. and gen. mgr. Martindale Electric Co., Cleveland. Capt. engrs. U.S. Army, Aug. 12, 1917-Jan. 28, 1919; served with A.E.F. in France 1 yr., last 5 mos. as engr. officer in charge

constrn. of 15,000 volt, 35-mile transmission line. Mem. Am. Inst. Elec. Engrs. (former chmn. indsl. and domestic power com.; chmn. membership com., mgr. and v.p.), Assn. Iron and Steel Elec. Engrs., Electrical League, U.S., Cleve., Lakewood C.'s of C. Council on World Affairs, Am. Legion, Smaller Businesses of America (former mem. board of directors), Cleveland Engring. Soc., Cleve. World Trade Assn., Nat. Assn. Mfrs., Ohio Mfrs. Assn., Tau Beta Pi. Unitarian. Contributor to technical magazines and lecturer at colleges and universities. Author of Who Really Owns My Business. Home: 1055 Erie Cliff Dr., Lakewood 7. Address: Martindale Electric Co., Cleveland 7, O.

MARTINDALE, F. Carew, lawyer, banker; born Detroit, Oct. 26, 1889; s. Wales C. and Clara (Henderson) M.; student U. of Mich., 1907-09; LL.B., Detroit Coll. of Law, 1912; m. Florence Downey, Oct. 14, 1914; children—Florence, (Mrs. David G. Lockhart), Mary (Mrs. Charles Y. Neff), Charles, Carew. Admitted to Mich. bar, 1912; asst. atty. gen. State of Mich., 1912-17; affiliated with financial instrs. for 35 yrs.; dir. Motor Wheel Corp., Am. State Bank, Central Trust Co., Duplex Truck Co. (Lansing). Mem. Gen. Enoch Crowder's staff, World War I. Episcopalian. Home: 4553 Nakoma Dr., Okemos, Mich.

MARTINDALE, James Vaughan, pub.; b. Chicago, Oct. 16, 1894; s. George Boyd and Martha (Vaughan) M.; student Brooklyn Poly. Prep. Sch., 1911. Vice pres. Martindale-Hubbell, Inc., Summit, N.J., 1930-46, pres., treas. since 1947, dir. since 1930, chmn. bd. dirs. since 1947; pres. Bar Register Co., Inc., Summit, N.J., since 1947, dir. since 1946; cons. to Survey Legal Profession, 1949-52. Served as yeoman, U.S.N.R.F., 1917-18. Club: Sports Car of America. Home: 189 Rugby Rd., Brooklyn 26. Office: 1 Prospect St., Summit, N.J.

MARTINDALE, Robert C., fgn. service officer; b. Ind., Feb. 11, 1903; grad. Culver Mil. Acad.; student U. Paris, 1922-23; diploma U. Oxford, 1926; summer student U. Grenoble, Columbia. Free-lance journalist, fgn. corr. Brit. and U.S. newspapers, 1926-33; mem. field expdns. Oriental Inst. of U. Chgo., 1933-36; staff Egypt Exploration Soc., 1936-37; architect, 1938-42; chief press and publs. sect., planning and tng. sect., 1942-43; U.S. censorship liaison officer to Govt. Uruguay, 1943-44; chief intelligence br. OWI, 1944-45; with U.S. Govt., Germany, 1945-46; dir. intelligence div. Mil. Govt. for Bavaria, 1946-48; apptd. fgn. service officer, 1948; 1st sec., Cairo, 1948-50; assigned Dept. State, Washington, 1950-51; 1st sec., consul, Buenos Aires, 1951-54; consul, Zagreb, 1954—. Office: Foreign Service Office, Dept. of State, Washington 25.

MARTINDELL, Jackson, banker, financial consultant, economic adviser; born Amarillo, Tex., July 26, 1900; s. Everett Wallace and Rosa (Crawford) M.; University Colorado, Columbia University; married Anne Clark. Former pres. and treas. Fiduciary Counsel, Inc., N.Y. City; dir., pres., treas. A.I.M., N.Y.C. Served with U.S. Army, A.E.F., 1918-19. Clubs: The Chicago (Chgo.); Wall Street (New York). Home: 117 Library Place, Princeton, N.J. Office: 125 E. 38th St., N.Y.C.

MARTIN DU GARD, Roger, writer; born Paris, France, 1881. Author: (books) Devenir, 1907; Jean Barois, 1913; Les Thibault (9 vols.), 1922-39; La Confidence Africaine, 1931; Vieille France, 1933; Recollections of André Gide, 1953; Postman, 1954; (plays) Le Testament du Père Lebeu, 1914; La Gouffe, 1928; Un Taciturne, 1932. Awarded Nobel prize for lit., 1937. Home: Bellême, Orne, France.

MARTINEK, Frank V(ictor) (mär'tĭn-ĕk); b. Chicago, Ill., June 15, 1895; s. Frank and Mary (Koder) M.; ed. pub. schs., business coll. and Acad. of Fine Arts, Chicago; m. Clara Gault Powell, Aug. 14, 1934. Copy boy and cub reporter Chicago Record Herald, 1910-13; identification insp. Chicago Civil Service Commn., 1913-17; spl. agt. U.S. Dept. of Justice, 1921-25; with Standard Oil Co. of Ind. since 1925, asst. vice-pres. since 1928; created "Don Winslow of the Navy," and "Bos'n Hal—Sea Scout," newspaper adventure strips, 1934 ("Don Winslow of the Navy" also a radio and motion picture feature). Enlisted in United States Navy as seaman, 1917, served as intelligence officer; honorably discharged with rank of lieutenant, 1921; lt. comdr. U.S. Naval Reserve, 1930-41. Decorated with Order of M. R. Stefanik with star (Czechoslovakian); Order of St. Stanislaus (Russia); 5th Class Civil Tiger Decoration (China); Victory medal with Asiatic clasp (United States). Chairman Central and Illinois Gasoline Tax Evasion committees. Member Chicago Association of Commerce, Am. Legion, American Petroleum Inst. Mason (32°, Shriner). Club: South Shore Country Club (Chicago). Author: Don Winslow in Ceylon, 1934; Know Your Man, 1936; Don Winslow Series, 1940. Contbr. articles on crime, sabotage, espionage and personnel to mags. Home: 4940 East End Av. Office: 910 S. Michigan Av., Chicago, Ill.

MARTINELLI, Giovanni (mär-tĭn-nĕl'lē), tenor; b. Montagnana, Italy, Oct. 22, 1885; s. Antonio and Lucia (Bellini) M.; ed at Montagnana; m. Adele Previtali, Aug. 7, 1913; children—Bettina (Mrs. Mario Libotte), Antonio, Giovanna. Sang in Italy, beginning, 1910; came to U.S., 1913, and since a leading tenor of Metropolitan Opera Co. (N.Y.), San Francisco Opera Assn., Chicago City Opera Co., St. Louis Opera Co. Has appeared at Ravinia (summer opera) near Chicago, in Buenos Aires, and in principal cities of Europe, U.S. and Canada, Cuba, etc.; repertoire of over 50 roles. Catholic. Home: Via G. B. De-Rossi 10, Rome, Italy. Address: 1270 6th Av., New York, N.Y.

MARTINET, Marjorie Dorsey (mär'tĭ-nĕt'), artist; b. Baltimore, Md., Nov. 3, 1886; d. Oscar Conway and Anna Cora (Walker) Martinet; ed. private sch. and tutors; extensive study of art in museums and galleries of Europe and U.S.; grad. Md. Inst., 1904; studied Rhinehart Sch. of Sculpture, 1904-05; Pa. Acad. Fine Arts, 1905-10; studied under Wm. M. Chase and Cecelia Beaux; awarded Cresson European Scholarship by Pa. Acad. Fine Arts, 1909, Thouron prize for composition, same, 1909. Instr. drawing, Drexel Inst., Phila., 1908, advanced life class drawing and painting, 1910-11; dir. Martinet Sch. of Art, Baltimore, since 1912; instr. art, Oldfields Sch., Glencoe, Md., since 1925. Exhibited Peabody Inst., Pa. Acad. Fine Arts, Plastic Club, Art Club of Phila., Sesqui-Centennial (one-man show) Baltimore Mus. of Art, 1930. Exhibited 49 paintings at Newman Galleries, Phila., 1936; group included portraits, landscapes, character portraits, still life and compositions, including "Spring," "An Autumn Song," "Orange and Gold," "A Spaniard," "The Half Breed," "Chief White Wing," "In Old Seville," "Jim Tree," "A Cowboy," "Wholesale Fish Market, Baltimore," "Japanese Persimmons," "Old Slave Quarters, Gwynn's Falls, Md.," oil painting, was one of 20 selected in 1937 to represent U.S. by jury of Nat. Assn. of Women Painters and Sculptors for Internat. Exhibition of Women's Art at Toronto, Can. (25 countries exhibiting). Works: The Court Robe, Singing Leaves, Gwynn Falls Winter, Justina Alberedа and her Parrot, Enrique, Chestnut Lane in December, Indian Runner at Rest, Chief Star Eagle, Kathleen, My Grandmother, Baltimore Harbor. Chmn. art com. of Lizette Woodworth Reese Memorial Assn., Baltimore, for Reese Symbolic Memorial Tablet by Beatrice Fenton, of Phila.; for Pratt Library, Baltimore. Replica of "Old Slave Quarters, Gwynns Falls, Md." donated by request to the Md. Branch British War Relief for exhibition and sale, May 1941; purchased by Mr. Sidney Hollander and hung permanently in the Assn. of Jewish Charities Bldg., Baltimore, The Martinet School of Art, and Marjorie D. Martinet, dir., approved by Md. State Bd. Edn., and Vets. Adminstrn. to instruct veterans under G-I Bill of Rights. Mem. Fellowship Pa. Acad. Fine Arts, Phila. Art Alliance (professional artist mem.), Baltimore Museum of Art Fedn. of Arts (Washington), Nat. Assn. of Women Painters and Sculptors of New York, Woman's Lit. Club of Baltimore. Home: 4102 Ridgewood Av., Baltimore 15. Studio: 10 E. Franklin St., Baltimore 2.

MARTINEZ, Treuba, Andres, pres. of Uruguay, banker; formerly chmn. Banco de la Republica Oriental del Uruguay, pres. of Uruguay since 1951.*

MARTINEZ CABANAS, Gustavo, govt. exec.; b. Chilpancingo, Mexico, July 6, 1911; s. Ramon Martínez and Aurora Cabañas; Licentiate sch. law U. Mexico, 1935, Licentiate in econs. with spl. honors, 1941; studies in pub. adminstrn. Am. U., Washington, 1943-44; m. Ana Mekler, June 3, 1943; children—Amalfi, Gustavo Carlos. Economist Ministry of Finance, Mexican Govt., 1934-38, chief economist Com. on Appraisals and Subsidies to Fgn. Trade, 1938-43; spl. rep. Ministry of Finance to Washington, 1943-44; dep. dir.-gen., div. financial studies, Ministry of Finance, Mexico, 1945-46; dir.-gen. Adminstrv. Management Div., Ministry of Nat. Assets and Adminstrn., Mexico, 1947-48; exec. sec. Econ. Commn. Latin Am., UN, 1949-50, dep. dir.-gen. Tech. Assistance Adminstrn., 1950—; prof. econs. U. Mexico, 1937-41; chmn. com. on contbns., UN, 1946-49; mem. adv. com. on budgetary and adminstrv. questions, UN, 1946; mem. Mexican delegation to First, Second, Third Gen. Assemblies, UN, 1946-48. Mem. Mexican Assn. Economists. Dir. "Revista de Economia", monthly econ. mag., 1937-49. Home: 198-01C, 67 Av., Fresh Meadows, Flushing, N.Y. Office: United Nations, N.Y.C. 17.

MARTINEZ-LACAYO, Juan Jose, Nicaraguan foreign service, exec.; b. Granada, Nicaragua, June 14, 1911; s. Roberto Martinez-Moya and Emelina Lacayo-Sacasa de Martinez; ed. Colegio de Granada, Colegio Centro America del Sagrado Corazon de Jesus and Inst. Nacional de Oriente (Granada, Nicaragua); student Van Ness Sch., LeConte Jr. High Sch. and Central High Sch., Los Angeles, Calif.; married Angelita Barberena-Mejia, June 30, 1934; 1 daughter, Maria Eugenia. Export manager Western Novelty Co., Los Angeles, 1927-29; private sec. to Nicaraguan minister, Washington, 1929-30, chmn. bd. Nicaraguan Nat. Bank, Inc., N.Y.C., 1930-31; gov. state of Granada, 1936; consul gen. of Nicaragua, San Francisco, Calif., 1936-43, sec. Latin-Am. consular corps San Francisco, 1936-41; dean of San Francisco consular corps, 1941-43; consul gen. of Nicaragua, for Eastern U.S. at New York, Oct. 1943-48; Mfrs. rep. numerous Am. and Canadian bus. firms covering most of Latin Am., offices at San Francisco and Managua, Nicaragua, since 1948; owner M-L Texaco Service St., San Francisco; asso. in distbn. of wines since 1950. Served as gov., State of Granada, comdt. of Army Fort La Polvora, 1936. Delegate to Golden Gate International Expn., San Francisco, 1939-40, First Inter-Am. Travel Congress, 1939 (chmn. Pan-Am. Hwy. com.), Gen. Assemblies to U.N., 1946, 47; purchasing agent in U.S.A. for Ferrocarril del Pacifico de Nicaragua, 1946-48. Rep. Nicaraguan Red Cross, N.Y.C., chmn. Nicaraguan com. A.R.C., during campaigns, 1943-48. Hon. dep. sheriff for the counties of San Francisco, Los Angeles and Marin. Mem. Pan. Am. Soc. (San Francisco, New York), C. of C. of Latin America in U.S., Pan Am. League, Commerce and Industry Assn. (New York), Zionist Orgn. of America, St. Anthonys Guild. Clubs: Social de Granada (Nicaragua); Union League, Army and Navy (San Francisco); Rockefeller Luncheon, AAA; Centro Americano (New York) Calif. State Automobile Assn. Organized several assns. to promote good-will and better understanding among nations of the Americas. Editor: Almanaque y guia de Granada, Nicaragua, 1934, 35, 36. Roman Catholic. Home: 52 Tamalpais Terrace, San Francisco 18.

MARTINO, Antonio Pietro ◎ V. 28.

MARTINO, Gaetano, Italian diplomat; b. Menina, Italy, Nov. 25, 1900; s. Antonio and Rosaria (Roberto) M.; M.D., U. Rome, 1923; m. Alberta Stagno d'Alcontres, Apr. 15, 1940; children—Antonio, Piero, Carla. Prof. physiology, rector Messina U.; mem. Chamber Deputies, former deputy speaker; now minister of edn., minister fgn. affairs Republic of Italy. Lt. col. M.C. Italian Navy. Mem. Italian Soc. Advances of Sci. (pres.), Academia Pelonitana (pres.). Vice pres. Liberal party. Club: Rotary of Menina (past pres.). Home: Piazza Duomo, Menina, Italy. Office: Minister of Foreign Affairs, Rome, Italy.

MARTINO, Giovanni (mär-tē'-nō), artist; b. Phila., Pa., May 1, 1908; s. Carmine and Clementina (Baranello) M.; ed. Spring Garden Inst., La France Art Inst. and Phila. Sketch Club; m. Eva E. Marinelli, May 28, 1938; children—Giovanni, Nina, Barbara. Exhibited at Pa. Acad. Fine Arts, Nat. Acad. Design, Corcoran Galleries, Whitney Museum, Art Inst. Chicago, Va. Museum of Fine Arts, Golden Gate Internat. Expn., San Francisco, etc. Represented in Art Alliance of Phila., Va. Museum of Fine Arts, Woodmere Art Gallery, also many private collections. Recipient numerous prizes and awards since 1934, among latest: Carnegie prize, National Acad. Design, Vekin James award, Salmagundi Club, Philadelphia Water Color prize, Pennsylvania Academy of Fine Arts (all in 1947). Member Da Vinci Alliance, Water Color Club, Audubon Artists, Salmagundi, National Academician elect, 1944. Home: 1512 Crest Rd., Penn-Wynne. Address: 27 S. 18th St., Philadelphia. ☆

MARTINO, Joseph A., pres., mem. exec. com. and dir. National Lead Co.; b. N.Y. City, 1900; ed. Columbia U. Dir. Allegheny Ludlum Steel Corp., Nat. Cylinder Gas Co., Chase National Bank, Baker Caster Oil Co.; trustee East River Savings Bank. Mem. Lead Industries Assn. (v.p., dir.). Home: Shelter Rock Rd., Manhasset, L.I. Office: 111 Broadway, N.Y.C. 6.

MARTINS, Maria Alves (mär-tēns), sculptor; b. Campanha, Linas, Brazil, Aug. 7, 1900; d. João Luis and Fernandina (de Faria) Alves; ed. Rio de Janeiro and Paris, France; m. Carlos Martins P. Sousa, March 27, 1927; children—Lucia Maria, Nora Yolanda, Anna Maria. Work represented by statues at Bello Horizonte (Brazil), Met. Mus. Art, Mus. Modern Art (N.Y.C.), Bklyn. Mus., Phila. Mus. Art, Corcoran Art Gallery (Washington), Art Inst. Cleve., Mus. of Art (San Francisco), Mus. of Art (Balt.), Albright Gallery of Art (Buffalo), San Diego Mus., Worcester Mus., Art Inst. Detroit, Art Inst. Chicago, Yale Mus. Modern Art, Cin. Art Inst.; also represented in pvt. collections in France, Belgium, Brazil. Life mem. Mus. of Modern Art and Met. Mus. Art. Roman Catholic. Author: Amazonia (legends of the River Amazon); Poems Gravures (pub. in French), 1946. Home: Brazilian Embassy, 3000 Massachusetts Av., Washington. Studio: 471 Park Av., N.Y.C.

MARTINSON, Henry R., state govt. ofcl.; born Mpls., Mar. 6, 1883; s. Gunerous and Karina M.; grad. sch. agr., U. Minn., 1905; m. Melba Cooke, June 18, 1927. Editor Iconoclast, 1916; labor commr. Dept. Agr. and Labor, N.D., also pub. Labor Bull. since 1937. Mem. Sons of Norway, Painters and Decorators Union, Non-partisan League, Farmers Union, Contbr. poetry publs. Home: 424 Sixth St. Office: State Capitol, Bismarck, N.D.

MARTINU, Bohuslav (mär'tē-nōō), composer; b. Policka, Czechoslovakia, Dec. 8, 1890; s. Ferdinand and Karolina (Klimes) M.; student Conservatory of Prague; m. Charlotte Quennehen, Mar. 21, 1932. Came to U.S., Mar. 1941. Vis. prof. in composition, Princeton U., until 1953; now lives in France. Among his later compositions: (for orchestra) Prelude en forme de Scherzo; Fantaisies Symphoniques (Symphony No. 6); Toccata et Due Canzoni; Sinfonietta Giocoas (piano and orchestra); Sinfonietta La Jolla Violin Concerto; Rhapsody Concerto (viola and orchestra); Double Violin Concerto; for chorus: Five Czech Madrigals; three sacred and three secula Czech Madrigals; chamber music: Trio No. 2 (violin, cello and piano); Quartet (oboe, violin, cello and piano); String Quartet No. 7; for two pianos: Three Czech Dances; operas: The Marriage; What Men Live By; La Locandiera (Goldoni text); symphonies: Julietta (G. Nevcus) three acts; Symphonies I to VI, Military Marches. Address: care Boosey & Hawkes, 30 W. 57th St., N.Y.C. 19.

MARTINUZZI, Leo, dept. store exec.; b. Venice, Italy, Jan. 3, 1897; s. Guido and Olga (Jiffero) M.; student Hochalpines Lyceum, 1908-11, Kantansschule Chur, 1912-15, Ca'Foscari, 1915-18, U. Padua, 1916; m. Jessica F. Stewart; children—Charles Stewart, Leo. Came to U.S., 1925, naturalized, 1939. Joined U.S. Fgn. Service, 1915; trans. to Treasury Dept., 1925-30; joined R. H. Macy & Co., Inc., N.Y. City, 1930, v.p. fgn. offices since 1950; pres. R. H. Macy & Co., S.A., Florence, Italy, since 1932, R. H. Macy & Cie., S.A., Brussels, Belgium, since 1947. Decorated Knight Crown of Italy, Star of Solidarity (Italy). Member Commerce and Industry Association New York (fgn. trade adv. bd.). Home: 48 Roxbury Rd., Garden City, L.I. Office: 151 W. 34th St., N.Y. City.

MARTS, Arnaud Cartwright, financial counsellor, univ. pres.; b. Reeds Corners, N.Y., Oct. 9, 1888; s. Rev. William G. and Irene A. (Cartwright) M.; A.B., Oberlin Coll., 1910, LL.D., 1940 LL.D., Hillsdale Coll., 1936; L.H.D. Bucknell, 1946; m. Ethel A. Daggert, Oct. 16, 1920 (dec. 1953). Formerly identified with boys' work, Pitts.; became connected Standard Life Ins. Co., Pittsburgh, 1914, elected v.p. and dir., 1917; served as asso. nat. dir. $18,000,000 campaign for War Camp Community Serv., World War, also as mem. Nat. Com. of 35 in charge United War Work Campaign for $175,000,000; after close of the war continued work of raising funds for philanthropic purposes; an organizer and pres. Marts & Lundy, Inc., financial counsellors for philanthropic institutions, New York; firm has raised over $750,000,000 for colleges, chs., hosps. and other agencies; pres. of Bucknell U., 1935-45; apptd. by Governor James exec. dir. of Pa. State Council of Defense, 1941; re-appointed by Gov. Martin, 1943; resigned Feb. 1, 1943, to go to Washington to organize Vol. Port Security Force, U.S. Coast Guard, with rank as capt., U.S. Coast Guard Reserve; named chief of temporary Reserve Div., 1943; pres. Woods Hole Oceanographic Inst. Trustee Briarcliff Manor Coll., Wilkes Coll., Am. Viewpoint, Inc.; v.p. Am. Mission to Lepers. Mem. Am. Assn. Fund Raising Counsel (pres.), Council Fgn. Relations, S.A.R., Sons Union Vets. Civil War, Am. Legion, Amvets, Coast Guard League, Phi Beta Kappa. Conglist. Clubs: University, Town Hall (N.Y.); Metropolitan, Army and Navy (Washington). Contbr. to mags. Received Pa. and Navy Commendation Ribbon. Author: Philanthropy's Role in Civilization, 1953. Home: Whitehouse, N.J. Office: 521 5th Av., N.Y.C. 17.

MARTYN, see also Martin.

MARTZ, Charles E., edhl. journalist; b. Shenandoah, Pa., Jan. 8, 1890; s. William Henry and Matilda (Morgan) M.; grad. West Chester (Pa.) State Teachers Coll., 1908; A.B., Yale, 1915, A.M., 1917; student Harvard, 1934-35; m. Edith Nissley Freed, Dec. 8, 1915; 1 dau., Mary (wife of Rev. Robert B. Weaver). Teacher in high schools, Pennsylvania, 1908-12; professor history, West Chester (Pa.) State Teachers College, 1918-21, Sch. of Edn., Western Reserve U., 1921-37; editor, Our Times, current events weekly for high sch. students since 1937. Chmn. Columbus Fgn. Policy Assn., 1945-48; mem. program com. Columbus Town Meeting, 1948-50, moderator, 1945-52; sec.-treas. Jr. Town Meeting League, 1952—; chmn. speakers bureau Columbus Community Chest, 1949-50. Mem. Haddam Pub. Health Nursing Assn. (dir.), Phi Beta Kappa, Sigma Xi, Beta Theta Pi, Presbyn. (elder). Clubs: Torch (Bridgeport); University (Middletown). Author: Social Science for Teachers (with John A. Kinneman), 1921. Home: Christian Hill, Higganum, Conn. Office: Publs. Div., Wesleyan U., 356 Washington St., Middletown, Conn.

MARTZ, Louis Lohr, educator; b. Berwick, Pa., Sept. 27, 1913; s. Isaiah Louis Bower and Ruth Alverna (Lohr) M.; A.B., Lafayette Coll., 1935; Ph.D., Yale, 1939; m. Edwine Montague, June 30, 1941; children—Frederick, Montague, Ruth Anne. Instr. English, Yale, 1938-44, asst. prof., 1944-48, asso. prof., 1948-54, prof., 1954—, Lellow Saybrook Coll. Recipient Guggenheim fellowship, 1948-49. Mem. Modern Lang. Assn., Conn. Acad. Arts and Sci., Renaissance Soc. Am., Phi Beta Kappa, Kappa Delta Rho. Club: Elizabethan (New Haven). Author: The Later Career of Tobias Smollett, 1942; The Poetry of Meditation, 1954. Editor: Pilgrim's Progress, 1949. Contbr. articles, reviews Brit. and Am. periodicals. Home: 46 Swarthmore St., Hamden 17, Conn. Office 994 Yale Station, New Haven.

MARTZ, Velorus ◎ V. 27.

MARUSI, Augustine Raymond, food processing exec.; b. N.Y.C., Nov. 30, 1913; s. Dante R. and Victoria (Sacchi) M.; B.S. in Chem. Engring., Rensselaer Poly. Inst., 1936; m. Ruth Sinclair Travis, Aug. 31, 1940; children—Frederic, Raymond, Margo. Chemist, Catalin Corp. of Am., N.Y.C., 1938-39; sales engr. Borden Co., chem. div., N.Y.C., 1939-42, So. regional mgr., 1945-47, dir., gen. mgr., Alba S.A., Sao Paulo, Brazil, 1947-52, v.p., 1952-54, pres., 1954—. Served as lt. USN, 1942-45. Mem. Am. Inst. Chemists, Soc. Plastics Industry, Phi Epsilon Phi. Home: R.F.D. 1, Box 338, Red Bank, N.J. Office: 350 Madison Av., N.Y.C. 17.

MARVEL, Carl Shipp, prof. of organic chemistry; b. near Waynesville, Ill., Sept. 11, 1894; s. John Thomas and Mary Lucy (Wasson) M.; A.B., Ill.-Wesleyan U., 1915, M.S., 1915, D.Sc., 1946; A.M., U. of Ill., 1916, Ph.D., 1920; m. Alberta Hughes, Dec. 26, 1933; children—Mary Catharine, John Thomas. With U. of Ill. since 1920, as instr. of chemistry, 1920, 21, asso., 1921-23, asst. prof., 1923-27, asso. prof., 1927-30, prof. of organic chemistry 1930-53, research prof. organic chemistry, 1953—. Mem. adv. panel for chemistry, div. math., phys. engring. scis. Nat. Sci. Found., 1952-55; collaborator so. utilization br. Agrl. Research Service, U.S. Dept. of Agr., 1953—. Mem. Am. Chem. Soc. (pres. 1945, Julius Stieglitz Meml. lecturer, Chicago, 1943; Edgar Fahs Smith Meml. lecturer, Phila. sect., 1948; Foster lectr. U. Buffalo, N.Y., 1937; Nichols medalist, N.Y. sect. 1944, Willard Gibbs medalist, Chgo. section 1950), A.A.A.S., National Academy Sciences (chmn. sect. on chemistry, 1944-47); Soc. Suisse de Chimie, Am. Philos. Soc., Gamma Alpha, Alpha Chi Sigma, Phi Kappa Phi, Omega Beta Pi, Phi Lambda Upsilon, Sigma Xi, Tau Kappa Epsilon, Phi Beta Kappa. Member board editors of Organic Chemistry, Vols. 1-4, Organic Syntheses Vols. 3-18, advisory board; member board editors Jour. Organic Chemistry since 1936. Asso. editor Journal of the Am. Chem. Society, 1943-52; editorial bd. Jour. Polymer Sci. since 1952. Member Board Coordination of Malarial Studies, July 1944 to July, 1946. Chmn. Panel on Synthesis of Antimalarials, Nat. Research Council, July 1944-46. Mem. Nat. Advisory Health Council, 1945-47; chmn. internat. commn. Ency. Chem. Compendia, Internat. Union of Chemistry, 1947-50. Contbr. to Jour. Am. Chem. Soc., Jour. Organic Chemistry, Jour. Polymer Science. Home: 404 W. Pennsylvania Av., Urbana, Ill.

MARVEL, David Thomas, indsl. exec.; b. Richmond, Ind., Dec. 14, 1906; s. Charles and Amy (Johnson) M.; grad. Westtown Boarding Sch., Westtown, Pa., 1922, Moses Brown Sch., Providence, 1924; m. Elizabeth Allen, Oct. 4, 1930; children—Marjorie, David Thomas. First, second and third helper on open-hearth furnace Carnegie-Ill. Steel Corp., Homestead, Pa., 1927-32, slag sales dept., 1932; salesman White Baking Co., Dayton, O., 1933; trainee Timken Roller Bearing Co., Canton, O., 1934, sales rep., Chgo., 1934-36, sales engr., Canton, 1936-38, mgr. tube sales, 1938-40; asst. mgr. sales Nat. Tube Co., Ellwood City, Pa., 1940-49; mgr. sales Western Brass Mills, div. of Olin Industries, Inc., E. Alton, Ill., 1949, v.p. sales, 1953—. Dep. asst. adminstr. NPA Metals and Minerals Bur. also U.S. rep. on Copper-Zinc-Lead com. Internat. Materials Conf., 1951-52. Mem. Copper and Brass Research Assn., Am. Iron and Steel Inst. Mem. Friends Ch. Clubs: Union League (N.Y.C.); Duquesne (Pitts.); Chicago, Detroit Athletic, Copper Club of World War II. Home: 746 Washington Av., Alton, Ill. Office: Olin Industries, Inc., East Alton, Ill.

MARVEL, William, state ofcl.; b. Wilmington, Sept. 29, 1903; s. Josiah and Mary Belle (Jackson) M.; student Groton, 1923-28; A.B., Yale, 1932; A.B., Cambridge, 1934, A.M., 1944; student U. of Va., 1934-36; m. Peggy Potter, Dec. 22, 1934. Admitted to Del. bar, 1936, and joined firm of Marvel and Morford, Wilmington, 1936-42; asst. U.S. Atty., 1941-42; partner Marvel and Morford, 1946-54; U.S. Atty., Dist. of Del., 1948-53; vice chancellor State of Delaware, 1954—. Served as second lieutenant to capt. U.S. Army, 1942-45; 18 mos. N. Africa and Europe. Mem. Am. and Del. bar assns.; dir. St. Michael's Home. Democrat. Episcopalian. Clubs: Wilmington, Country, Vicmead Hunt. Home: Barley Mill Rd., Greenville, Del. Office: Del. Trust Bldg., Wilmington 28.

MARVIN, Burton Wright, dean journalism; b. Somerville, Mass., Dec. 23, 1913; s. Henry Howard and Alma Ethel (Wright) M.; A.B., U. of Neb., 1935; M.Sc., Columbia U., 1937; m. Margaret Fiske Medlar, Jan. 15, 1938; children, Mary (dec.), Charles Arthur, Robert, Anne. Reporter Lincoln (Neb.) Star, 1935-36; reporter, copyreader, asst. city editor, cable editor, telegraph editor Chicago Daily News, 1937-46; lecturer, Medill Sch. of Journalism, Northwestern U., 1945-46, asst. prof., 1946-47; asso. prof. Grad. Sch. of Journalism, Columbia U., 1947-48; dean, William Allen White Sch. of Journalism and Pub. Information, dir. William Allen White Foundn., U. of Kan., since 1948. Awarded Hitchcock scholarship, Grad. Sch. of Journalism, Columbia U., 1936. Pres. Assn. Accredited Schs. and Depts. Journalism, 1953. Mem. Assn. for Edn. in Journalism, Kappa Tau Alpha, Sigma Delta Chi. Methodist. Clubs: Rotary (Lawrence); Kansas City Press. Home: 2244 Tennessee St., Lawrence, Kan.

MARVIN, Cloyd Heck, university pres.; b. Findlay, O., Aug. 22, 1889; s. Cloyd and Gertrude (Heck) M.; student Stanford, 1909-11; B.A., U. of Southern Calif., 1915, M.A., 1916; M.A., Harvard, 1917, Ph.D., 1919; LL.D., U. of N.M., 1923; m. Dorothy Ellen Betts, July 20, 1917; 1 son, Cloyd. Instructor in economics, U. of Southern Calif., 1914-15, asst. prof. summer, 1916; Thayer fellow, Harvard, 1916-17; asst. prof. commerce, U. of Calif. at Los Angeles, 1919-20, associate professor, assistant director and dean, 1920-22; professor business administration, Columbia, summers, 1920, 21; prof. economics, U. of Ariz., 1922-27, also pres., 1922-27; pres., George Washington U. since 1927. Lecturer, Internat. Inst., Geneva, 1930; pres. Nat. Parks Assn., 1933-35; chmn. of U.S. delegation to 7th Pan-American Scientific Congress, 1935. Chmn. Adv. Com. to the Com. on Edn. of the Ho. of Rep., 1944-45; dep. dir. for research and development, War Dept., 1946-47; spl. adv. to Sec. of War, 1947-49; sec. National Commission on Accrediting since 1949. Captain Aviation Service, U.S. Army, Aug. 1917-Feb. 1919. Mem. N.E.A., Am. Legion, Delta Chi, Phi Beta Kappa, Phi Delta Kappa, Phi Kappa Phi, Sigma Xi. Presbyterian. Mason (33°, K.T.). Clubs: University, Cosmos, Metropolitan (Washington); Century (New York). Home: 2540 Massachusetts Av. N.W. Address: The George Washington University, Washington 6, D.C.

MARVIN, Dwight, editor; b. Auburn, N.Y., Feb. 7, 1880; s. Dwight Edwards and Ida Norton (Whitman) M.; student Princeton, 1896-98; A.B., Williams, 1901, A.M., 1904; LL.B., Albany Law Sch. (Union U.), 1903; Litt.D., Bates College, Lewiston, Me., 1937; m. Marian Hobbie, Mar. 4, 1909; children—Margaret Ingalls (Mrs. Eric W. Barnes), William Hobbie, Marian Elizabeth (Mrs. Laurence McKinney), John Keith. Practiced law in Troy, New York, 1903-06; reporter, assistant city editor, Troy Times, 1906-07; exchange editor, 1907-08, assistant editor, 1908-11, asso. editor, 1911-15, Troy Record; editor Troy Morning and Evening Record, 1915-35; editor Troy Record and Times Record since 1935; chmn. bd. and dir. Troy Record Co. Dir. Troy Chromatic Club (pres.), Troy Community Chest; trustee Emma Willard Sch., Troy Public Library, State U. of N.Y. Presidential elector-at-large for N.Y., 1952. Chmn. bd. trustees Hudson Valley Tech. Inst. Mem. Rensselaer County Tb. Assn., Am. Soc. Newspaper Editors (past pres.), N.Y. Soc. Newspapers Editors, Rensselaer County Hist. Assn. (v.p.), C. of C., William Floyd Chapter S.R., Phi Delta Theta, Phi Delta Phi, Sigma Delta Chi. Republican. Presbyn. Clubs: Troy, Troy Country, Rotary; Williams, Princeton (N.Y.C.); Ft. Orange (Albany). Author: The Faith I Found, 1954; contbr. mags. Home: Clums Corners, R.F.D. 3. Office: The Record, Troy, N.Y.

MARVIN, George Glover, chemist; b. Jacksonville, Fla., Aug. 3, 1899; s. William and Gertrude Parthenia (Stoughton) M.; B.S., Mass. Inst. Tech., 1923, M.S., 1929, Ph.D., 1936; m. Cora Esther Gieg, Jan. 30, 1926; 1 dau., Corinne (Mrs. Robert B. Schultz). Chemist Pa. R.R., 1923-24; asst. to prof. chemistry Mass. Inst. Tech., 1924-48; chief feed materials br. and asst. dir. div. raw materials AEC, Washington, 1948—; with Manhattan Engring. Dist. project, 1943-48. Mem. Am. Chem. Soc., Sigma Psi, Alpha Chi Sigma. Mason. Home: 5716 Massachusetts Av., Washington 16. Office: 1901 Constitution Av., Washington 25.

MARVIN, Harold Myers, physician; b. Jacksonville, Fla., Aug. 11, 1893; s. William and Gertrude Parthenia (Stoughton) M.; A.B., Davidson (N.C.) Coll., 1914; M.D., Harvard, 1918; D.Sc. (honorary), Davidson College, 1950; married to Elizabeth Turnbull, June 2, 1924; 1 son, John Turnbull. Med. house officer, Peter Bent Brigham Hosp., Boston, Mass., 1918-19; dist. med. officer, Near East Relief, Alexandropol, Armenia, 1919-20; asst. in medicine, Harvard Med. Sch. and Mass. Gen. Hosp., 1920-21; instr. in medicine, Yale, 1921-23, asst. prof., 1923-28, asst. clin. prof. medicine, 1928-33, asso. clin. professor medicine since 1933; consulting cardiologist, Danbury, Meriden, Middlesex, Norwalk, Charlotte Hungerford (Torrington), New Britain, New Milford, and Greenwich, hosps.; attending physician Grace-New Haven Community Hosp. Med. R.C., U.S. Army, 1917-19. Mem. nat. adv. heart council National Heart Inst., U.S.P.H.S., 1949-53. Fellow Guggenheim Meml. Foundn. (working with Sir Thomas Lewis, London), 1926-27. Mem. Am. Heart Assn. (dir. since 1928, chmn. exec. com., 1931-46, acting exec. sec., 1932-48, pres., 1949-50, mem. editorial board American Heart Journal 1933-50, Circulation since 1950), Association of American Physicians, Am. Soc. Clin. Investigation, A.M.A., Conn. State Med. Soc. (pres. 1954-55), New Haven County and City med. assns. Author of sect. on heart disease in several text books. Editor and co-author: You and Your Heart, 1950. Contbr. of about 40 articles on various aspects of heart disease to sci. jours. in U.S. and Eng. Home: 55 Edgehill Terrace. Office: 303 Whitney Av., New Haven, Conn.

MARVIN, James Arthur, certified pub. accountant; b. N.Y. City, Nov. 27, 1886; s. James Henry and Emily Courtice (Bellchambers) M.; student Va. Mechs. Inst., 1909-13; extension course Pace Inst., 1913-17; m. Edith Pendleton McCarthy, Oct. 26, 1916; children—James Arthur, Philip Pendleton, Janet Stephens. Joined F. W. Lafrentz & Co., 1914, partner since 1923. Mem. adv. bd. Pace Coll. (formerly Pace Inst.) (N.Y. City). C.P.A., 1917. Mem. Commerce and Industry Assn. of N.Y., N.Y. State (pres. 1942-43), Ill. socs. C.P.A.'s, Va. Soc. Pub. Accountants, Am. Inst. Accountants (council mem. 1942-44), Nat. Assn. Cost Accountants, Municipal Finance Officers Assn., U.S. C. of C., Beta Alpha Psi (hon.), Presbyn. Mason. Clubs: Scarsdale Golf (Hartsdale, New York); Accountants (board govs.), Bankers of Am., Athletic (N.Y. City). Home: 15 Rockledge Rd., Hartsdale; N.Y. Office: 100 Broadway, N.Y.C. 5.

MARVIN, K(enneth) R(eese), prof. of journalism; b. Phila., May 26, 1896; s. William and Ina (Reese) M.; B.S., Ia. State Coll., 1923, M.S., 1938; m. Eleanor Morning, Oct. 3, 1925; children—Eleanor Shirley, Janis Elizabeth. Asso. editor, Ia. State Coll. Alumnus, 1923-27, also field sec. for Memorial Union (Ia. State Coll.), 1923-27, 30-31; co-pub., Marengo (Ia.) Pioneer-Republican and Blairstown (Ia.) Press, 1927-30; editor, Albia (Ia.) Union-Republican, 1931-34; co-pub., Denison (Ia.) Review, 1938-45; instr. journalism, Ia. State Coll., since 1934, prof. and head of dept., since 1945; founder of curriculum in sci. journalism and grad. curriculum in tech. journalism, Ia. State Coll.; editor, Ia. State Coll. Press, 1944-46, chmn. of bd., since 1943. Ia. State dir., War Food Publicity, 1942-44, editor of Short Cuts in Food Prodn; accompanied U.S. Geol. survey to Alaska, 1915-16. Served as 2d lt., U.S. Army, 1917-19; attended A.E.F. Univ., Beaune, France, 1919; 1st lt., U.S. Army O.R.C., 1924-30. Mem. Assn. for Edn. in Journalism (pres. 1955—), Ia. State Coll. Alumni Assn. (v.p.; trustee achievement fund), Am. Schs. and Depts. of Journalism (v.p. 1948, exec. com. 1955, chmn. tech. jl. sect. 1955), Cardinal Key, Sigma Delta Chi (awarded Wells Meml. Key), 1948, Delta Upsilon. Contbr. newspapers and mags. Home: 1215 Hyland Av., Ames, Ia.

MARVIN, Langdon Parker, lawyer; b. Albany, N.Y., Sept. 16, 1876; s. Selden Erastus and Katharine Langdon (Parker) M.; grad. The Albany Acad., 1894; A.B., magna cum laude, Harvard Univ., 1898, A.M., 1899, LL.B., cum laude, 1901 (editor Harvard Law Review); married Mary Eliot Vaughan, December 9, 1916; children—Diana Gibson, Langdon, Jr. Secretary to Justice Horace Gray, of Supreme Court of U.S., 1901-02; to Hon. Elihu Root while mem. Alaskan Boundary Tribunal, London, 1903;

asso. with Carter & Ledyard and Carter, Ledyard & Milburn, New York, 1902-07; mem. Rand, Moffat & Webb, 1908-09, Jerome & Rand, 1910, Marvin, Hooker & Roosevelt (Franklin D.), 1911-20, Emmet, Marvin & Roosevelt, 1920-24, Emmet, Marvin & Martin since 1924; director Metropolitan Life Insurance Company. Member Plattsburg Military Training Camp, 1915; major and dep. commr. American Red Cross Comm. for Gt. Britain, A.E.F., 1918; thereafter maj. M.I., O.R.C., U.S. Army. Member exec. com., past sec. Mil. Training Camps Assn. of U.S.; bd. overseers Harvard, 1913-19, 1921-27, and 1938-44; pres. Associated Harvard Clubs, 1922-23; pres. Harvard Alumni Assn., 1927-28; pres. Harvard Law Sch. Assn. N.Y. City, 1930-31; mem. Harvard Fund Council, 1925-30 and 1933-39; gov. Soc. of N.Y. Hosp. and president, 1942-46; dir. English-Speaking Union; mem. exec. com. The Pilgrims of the U.S.; trustee Boys' Club of New York. Mem. American Bar Assn., N.Y. State Bar Assn., Assn. Bar City New York (vice-pres. 1929-31), Am. Society Internat. Law, Am. Law Inst., Phi Beta Kappa (v.p. Harvard chapter, 1932-34; pres. 1934-36), Mil. Order Loyal Legion of U.S., National Veterans of Foreign Wars. Republican (member committee N.Y. County). Episcopalian Warden, Church of the Epiphany, N.Y. City; mem. vestry St. Mary's-by-the-Sea, North East Harbor, Me. Clubs: Harvard (sec., 1907-17, vice pres., 1929-32; pres., 1932-36), Knickerbocker, Downtown (N.Y. City); Metropolitan (Washington, D.C.); Harvard (Boston); Faculty (Cambridge, Mass.); Pot and Kettle (Bar Harbor). Home: 133 E. 64th St., N.Y. City 21. Office: 48 Wall St., N.Y.C. 5.

MARVIN, Theodore, chem. co. exec.; b. Billings, Mont., June 3, 1899; s. Frank Leslie and Mildred (Hammond) M.; E.M., Colo. Sch. Mines, 1922, M.S., 1923; m. Edythe Thomas, Mar. 10, 1928 (div.); children—Diane Pomeroy, Paula; m. 2d, Marjorie Mowbrey Pierson, Sept. 12, 1949; children—Anne Fitzhugh, Theodore Hammond. Mem. faculty Colo. Sch. Mines, 1922-23; joined Hercules Powder Co., Wilmington, Del., 1923, mem. editorial staff of co. mag., mng. editor, 1925-28, editor, 1928-31, advt. mgr. of co., 1931-44, dir. advt., 1944-53; pres., chmn. bd., dir. Mich. Chem. Corp., Saint Louis, Mich., 1953—. Served in U.S. Army, 1918; res. officer U.S. C.E., 1922-37. Commandeur, Confrérie des Chevaliers du Tastevin. Mem. Am. Inst. Mining and Metall. Engrs., Am. Chem. Soc., Nat. Indsl. Advt. Assn. S.A.R. (past v.p.), Soc. Colonial Wars, Sigma Alpha Epsilon. Republican. Episcopalian. Clubs: Lions (Saint Louis, Mich.); Wilmington, Wilmington Country (Del.); Detroit; Pine River Country (Alma, Mich.). Author articles on mining, explosives, advt., selling. Home: R.D. 1, Kennett Square, Pa.; also 503 E. Washington, Saint Louis, Mich. Office: Michigan Chemical Corp., Saint Louis, Mich.

MARVIN, Walter S(ands) ◎ V. 26.

MARX, Daniel, Jr., educator; b. San Francisco, Feb. 25, 1908; s. Daniel and Reine (Weill) M.; student U. Cal., 1925-27, 1937-41, Ph.D., 1946; A.B., Dartmouth, 1929; m. Jeanne Henriette Levy, Jan. 8, 1939; children—Constance Joan, Daniel Henry, Nancy Wallace, Richard Michael. Asst. to exec. v.p. Pope & Talbot S.S. Lines, Inc., San Francisco, 1935-37; teaching fellow U. Cal., 1937-40; spl. cons. Export Control Adminstrn., Washington, 1941; instr. econs. Dartmouth, 1941-44, asst. prof., 1944-48, prof., 1948—, chmn. internat. relations, 1955—; vis. prof. fgn. trade Amos Tuck sch., 1953; econ. comnr., spl. asst. Ambassador W. Averell Harriman, ECA, Paris, 1949; mem. U.S. delegation to com. on development trade Econ. Comm. for Europe, Geneva, 1949; mem. Inst. Advanced Study, Princeton, 1950-51; dir. external transport project U.P.R., 1950-53. Chief vessel utilization and cargo reports sect. War Shipping Adminstrn., Washington, 1942-43. Awarded Guggenheim fellowship, 1950-51. Mem. Am. Econ. Assn., Royal Econ. Soc., Am. Assn. U. Profs. Clubs: Graduate (Hanover); Dartmouth (N.Y.C.). Author: International Shipping Cartels, 1953; Ships and Sugar (with S. E. Eastman), 1953. Contbr. profl. publs. Home: 12 Valley Rd., Hanover, N.H.

MARX, Frank, broadcasting exec.; b. Birmingham, Ala., Jan. 31, 1910; s. Andy and Mamie (Herz) M.; student Shreveport Coll., U. Va., William and Mary Coll., Columbia; children (by previous marriage)—Constance, Francine. m. Annie Ross, Apr. 1, 1944; three sons, Geoffrey, John and Gerald (twins). Owner and operator of radio station W3QF, Norfolk, Va., 1921-24; operator-engr. WPAB and WRCV, 1925, chief engr., WSEA, 1926; engr. in charge, sta. KLRA, Little Rock, Ark., 1927; asso. radio sta. KWKH, Shreveport, La., 1928; chief engr. stas. WPCH and WMCA, N.Y. City, 1929-43, responsible for design, constrn. and installation of several complete broadcast plants; tech. advisor Blue Network, 1944; dir. gen. engring., Am. Broadcasting Co., Inc., 1945-47, v.p. in charge engring. since 1948; consultant to WMCA, Inc.; has acted as consultant to N.Y. Post, M.G.M., Union, Knickerbocker, Inc., Baird Television (English) and Bermuda broadcasting cos. Mem. com. on sabotage of radio stas. during World War II. Sr. mem. Inst. Radio Engrs. Home: Mayfair Rd., Elmsford, N.Y. Office: American Broadcasting Co., Inc., 7 W. 66th St., N.Y.C. 23.

MARX, "Groucho" (Julius), motion picture comedian; b. N.Y. City, October 2, 1895; married Catharine Marvis; 1 daughter Melinda. Began in vaudeville with mother, aunt and three brothers as "Six Musical Mascots"; later with three brothers as "Four Nightingales," then "The Four Marx Brothers"; has appeared since on stage, screen and radio. Appeared with brothers in musical comedies "The Cocoanuts," "Animal Crackers," etc.; in motion pictures "The Cocoanuts," "Animal Crackers," "Monkey Business," "Horsefeathers," "Duck Soup," "A Night at the Opera," "A Day at the Races," "A Day at the Circus," "Go West," "The Big Store," etc. Collaborated on scenario of "The King and the Chorus Girl" and on scripts of many of own pictures; now appearing on TV program, You Bet Your Life. Author: Many Happy Returns, 1942. Address: United Artists, Hollywood, Calif.*

MARX, Louis, toy mfr.; b. N.Y. City, Aug. 11, 1896; s. Jacob and Clara (Mehrgreen) M.; student pub. schs. N.Y. City; m. Reme Freda Saltzman, Dec. 31, 1937 (dec. Apr. 1944); children—Barbara Wade (Mrs. Hubbard), Louis, Jacqueline Elizabeth, Patricia Valerie; m. 2d Idella Ruth Blackadder, Mar. 29, 1947; children—Spencer Bedell, Emmett Dwight, Bradley, Curtis. Pres. Louis Marx & Co., N.Y. City. Home: 99 Weaver St., Scarsdale, N.Y. Office: 200 Fifth Av., N.Y.C. 10.

MARX, Otto, banker; b. Montgomery, Ala., Oct. 31, 1869; s. Samuel and Henrietta (Neumann) M.; ed. Coll. City of N.Y.; m. Agnes Sara Mosler, Jan. 24, 1907. Clerk and cashier Jefferson County Savings Bank, Birmingham, Ala., 1887-1901; organized firm of Otto Marx & Co., bond and banking business, 1901; chmn. exec. com., dir. Gen. Dynamics Corp.; dir. Asso. Dry Goods Corp., Avondale Mills, Otmar Real Estate Corp., Viking Internat. Corp., Ltd., Canadair, Ltd., Birmingham Corp. Jewish religion. Mason. Clubs: Lotos, Century Country, Bankers, City Midday (N.Y.C.); Birmingham Country, Mountain Brook Country (Birmingham, Ala.). Home: Stamford, Conn. Office: 25 Broad St., N.Y.C.

MARX, Robert S., lawyer; b. Cincinnati, O., Jan. 28, 1889; s. William S. and Rose (Lowenstein) M.; LL.B., U. Cin., 1909; L.H.D., Marietta Coll., 1954. Admitted to bars of Ohio, 1910, Ill., 1928, Mich., 1933; practice, Cin., Detroit, adjoining states; judge Superior Ct. of Cincinnati, 1920-26; practiced in Chicago, 1927-28; mem. Nichols, Wood, Marx & Ginter, Cincinnati, since 1928, also Marx, Levi, Thrill & Wiseman, Detroit; counsel for receiver Nat. Bank of Ky. (Louisvl.), 1930-45, First Nat. Bank (Detroit) 1933-48; counsel for numerous nat. retail chains in tax cases; pres. Cin. Oil & Mining Co. since 1945; prof. law (part time) U. Cin. Coll. Law since 1952; gen. counsel, director Schenley Industries, Inc., 1955—; director Model Laundry Company, Portsmouth Steel Corp., Traction Building Company. Dir. The Dorothy and Lewis Rosenstiel Foundation. Served as capt., operations officer 357th Inf., 90th Div., World War; wounded in action near Baalon, Fr., Nov. 10, 1918; maj. judge adv. gen., 1925-30, U.S. Army Reserve. Awarded D.S.C., Verdun medal, Order of Purple Heart, three battle clasps. Mem. Nat. Com. to Study Automible Accident Compensation; Association of the Bar of New York, American, Ohio, Mich., Detroit, Cin. bar associations, Disabled Am. Vets of World War (founder, first nat. comdr.), Am. Legion, Legion of Valor, Disabled Emergency Officers Assn. Y.M.C.A. Democrat. Del. to Dem. Nat. Convs., 1932, 1936 from 1st Ohio Dist. Hebrew. Clubs: Cincinnati, Losantiville Country; Detroit Yacht, Great Lakes Cruising; Cincinnati Athletic; Farmers, Cuvier Press; The Tryon (N.C.) Country, Tryon Riding and Hunt. Author: Round the World with Stella; articles on compulsory automobile and compensation ins. and taxation. Contbr. Jour. Legal Edn. Founder Robert S. Marx Charitable Found. and Trust. Home: 3833 Whitfield Av.; also Charlevoix, Mich.; Tryon, N.C.; Apapulco, Mexico. Office: Traction Bldg., Cin.; also National Bank of Detroit.

MARX, Rudolph, surgeon; b. Bruchsal, Germany, Mar. 1, 1891; s. Frederic and Elise (Weyl) M.; grad. Bruchsal Gymnasium, 1908; student U. of Freiburg, 1909, U. of Munich, 1910; M.D., U. of Heidelberg, 1914; m. Agnes O'Malley, Mar. 31, 1926; children—Gretel Joanna, Paul Frederic. Came to U.S., 1922, naturalized, 1928. First resident surgeon Bethany Hosp., Dortmund, Germany, 1918-22; specialized in surgery in Los Angeles since 1923; mem. staff Cedars of Lebanon Hosp. Diplomate American Board of Surgery; fellow American College Surgeons, A.M.A.; member Los Angeles County Medical Association, Los Angeles Surg. Soc. Contbr. to med. jours. Home: 709 N. Foothill Road, Beverly Hills, Calif. Office: 6333 Wilshire Blvd., Los Angeles 48.

MARX, Samuel Abraham, architect; b. Natchez, Miss., Aug. 27, 1885; s. Jonas and Annie (Basinsky) M.; ed. Phillips Exeter Acad., 1900-03; B.A., Mass. Inst. Tech., 1907; student ateliers Umbenstock and Duquesne, Beaux Arts, Paris, 1907-09; m. Florene May, April 10, 1937. Winner nat. competition for Delgado Mus. of Art, New Orleans, 1909; designed first aluminum car, Pullman Co., exhibited Chicago World's Fair, 1933-34; designer Ambassador East Hotel Pump Room, Chicago, 1938. Cotillion Room, Pierre Hotel, N.Y. City, 1941, Wilshire Store, May Co., Los Angeles, 1939, other nationally known bldgs.; designed Alexander Hamilton Meml., Lincoln Park, Chgo., 1952. Special room, internat. water color show, Chicago Art Inst. Trustee Art Institute, Chgo. Fellow A.I.A. (vice president Chicago chapter); member board of governors Art Inst., Chicago, board dirs., Inst. of Design, Chicago, adv. council, Mus. of Modern Art, N.Y. City, citizens bd., U. of Chicago. Clubs: Tavern (mem. bd. govs.), Arts (mem. bd. govs.) (Chicago); Lake Shore Country (Glencoe, Ill.). Home: 1325 Astor St., Chicago 10. Office: 333 N. Michigan Av., Chicago 1.

MARZALL, John Adams (mär-zäl'), patent lawyer; b. Chicago, Mar. 8, 1896; s. George A. and Anne (Adams) M.; LL.B., St. Louis U., 1925; LL.M., De Paul U., Chicago, 1936; M.P.L., John Marshall Law Sch., 1942, LL.D., 1952; m. Catherine Dwyer, July 4, 1919. Civil engr. C.M.&St.P. Ry., asst. engr., Chgo. Union Station Co., Chgo., 1916-19; civil engineer and district manager, 1919-25; admitted to Missouri bar, 1925, Illinois, 1927, D.C., 1936; since practiced patent law in Chicago; senior member Marzall, Johnston, Cook & Root; commissioner of patents of U.S. Patent Office, 1949-53. Recipient Dept. of Commerce gold medal for distinguished service; 1952. Served as ensign, U.S. Navy, 1918-19; lieutenant (junior grade) Naval Reserves since 1920. Mem. Am., Ill. and Chicago bar assns., Am. Patent Law Assn., Chicago Patent Law Assn., Federal Bar Assn., Delta Theta Phi, Delta Sigma Phi. Christian. Clubs: University, Lincoln Park Gun; Army and Navy (Washington). Home: 1120 Lake Shore Dr., Chgo. 11. Office: Field Bldg., 135 S. La Salle St., Chgo.

MASCHKE, Arturo, banker, economist; b. La Serena, Chile, Jan. 8, 1904; s. Arturo and Ema (Tornero) M.; Bachelor Humanities, Liceo de la Serena, 1918; student of law, Valparaiso U., 1919-24; degree of advocate, Universidad de Chile, Santiago, 1924; unmarried. Prof. Instituto de Estudios Bancarios (Inst. of Banking Studies), Banco Central de Chile, 1929-32, reviewer general, Banco Central de Chile, 1932-35, asst. mgr., 1935-43, gen. mgr. 1943-53, pres. since 1953. Sec. Treasury, 1946, 50; dir. Compania de Acero del Pacifico (Steel Co. of Pacific), Caja Nacional de Ahorros (Nat. Savings Cash-box); pres. Corporacion de Ventas de Salitra y Yodo de Chile (Corp. for Sales of Nitrate and Iodine, Chile), since 1950; counsilor of Consejo Nacional de Comercio Esterior, 1950-52; govt. rep. of Chile before Internat. Monetary Fund, 1946-53, before Internat. Bank for Reconstrn. and Development, 1946-53; counsilor of Caja Amortización de la Deuda Pública, 1953; del. of Chile to Internat. Conference at Havana, 1940, to Internat. Monetary and Economic Conference, Bretton Woods, 1944, to Economic Conference at Savannah, Ga., 1945, to meeting of governors of the Monetary Fund and Internat. Bank, London, 1947; pres. Second Meeting of Bancos Centrals del Continente Americano, 1950. Roman Catholic. Author: Reformas necesarias en la Legislacion de Letras de Cambio and Curso de Practica Bancaria, 1932. Home: Avenida Lyon, No. 1097. Office: Banco Central de Chile, Santiago, Chile.

MASE, Darrel Jay (māz.), educator; b. Delphos, Kan., Nov. 13, 1905; s. Frank Jay and Edith Louise (Merryfield) M.; B.S., Emporia (Kan.) Tchrs. Coll., 1928; student U. Ia., 1928, 1929, summers; A.M., U. Mich., 1931-32; Ph.D., Columbia, 1945; m. Irene Mary Easton, June 6, 1935; children—Darrel Jay, Marcia Anne. Instr. speech and math. Mankato (Kan.) H.S., 1928-29; instr. speech and debate coach (Manhattan) Kan. State Coll., 1929-30; instr. speech, English, Bethany Coll., Lindsborg, Kan., 1930-31; dir. speech correction, Shady Trails Camp, Northport, Mich., 1932-33; instr. speech correction, debate coach, Kalamazoo (Mich.) Coll., 1932-33; head speech dept., dir. speech clinic, dramatics, English, California (Pa.) Tchrs. Coll. 1933-40, dir. Camp California, summers 1938, 1939, 1940; asst. prof. of speech, dir. of speech clinic, dean men, N.J. State Tchrs. Coll., Trenton, 1940-46, chmn. curriculum tng. tchrs. for handicapped, dir. speech clinic, prof. edn. New Jersey State Teachers College, Newark, 1946-50; coordinator of Florida Center of Clin. Service, prof. speech and prof. edn., U. Fla., since 1950; consultant to U.N. in physical rehabilitation. Chmn. N.J. Conf. on Handicapped children 1948-50; mem. N.J. Govs. Com. on Youth, 1950. Fellow Am. Speech and Hearing Assn., Am. Assn. Mental Deficiency; mem. Am. Assn. U. Profs., Internat. Soc. for Welfare of Cripples (founding mem.), Internat. Council for Exceptional Children, Nat. Soc. for Crippled Children and Adults (past trustee), Speech Assn. of Am., Am., Fla. psychol. assns., N.E.A., Fla. Soc. for Crippled Children (exec. bd.; chmn. profl. adv. com.), Fla. C. of C., So. Speech Assn., Phi Delta Kappa, Pi Kappa Delta, Xi Phi. Kiwanian. Author: Etiology of Articulatory Defects, 1945. Home: 1089 S.W. 11th Terrace, Gainesville, Fla.

MASEFIELD, John (mās'fēld), poet; b. 1878; hon. D.Litt., Oxford U., 1922; m. Constance Cherols-Crommelin, 1903; one child. Author: Midnight Folk, 1927; Poems, 1927; Coming of Christ, 1928; Midsummer Night, and Other Tales, 1928; Easter, A Play for Singers, 1929; Hawbucks, 1929; South and East, 1929; Everlasting Mercy, 1930; Jim Davis (new edit.), 1930; Martin Hyde, The Duke's Messenger, 1907; Wanderer of Liverpool, 1930; Chaucer, 1931; Minnie Maylows Story, 1931; Multitude and Solitude, 1931; Collected Poems, 1932; A Tale of Troy, 1932; Recent Prose, 1933; Bird of Dawning, 1933; Conway, From Her Foundation to Present Day, 1933; End and Beginning, 1933; Box of Delights, 1935; Victorious Troy, 1935; Eggs and Baker, 1936; A Letter from Pontus and Other Poems, 1936; Salt Water Poems and Ballads, 1903; Lines on the Tercentenary of Harvard, 1937; Sea Life in Nelson's Time, 1905; Square Peg, 1937; Taking of the Gry, 1937; Country Scene, 1937; Dead Ned, 1938; Tribute to Ballet, 1938; Live and Kicking Ned, 1939; Basilissa, A Tale of the Empress Theodora, 1940; Some Memories of W. B. Yeats, 1940; Nine Days Wonder, 1941; In the Mill, 1941; New Chum, 1945; So Long to Learn, 1952. Address: care Heinemann, Ltd., 99 Great Russell St., London W.C., Eng.

MASER, Clifford Elges, educator, coll. dean; b. Buffalo, May 23, 1910; s. Frederick and Edith (Harvey) M.; A.B., Swarthmore Coll., 1934; Ph.D., U. of Cologne, 1936; student Columbia, summers, 1940, 1941; m. Charlotte Bouquet, June 14, 1936; children—Christopher O., Heather L. Exec. asst., Carobronze, Ltd., in Vienna, Austria, and London, Eng., 1936-40; asst. prof. bus. adminstrn., Rollins Coll., Winter Park, Fla., 1940-41; controller and sec., Van Reekum Paper Co., N.Y. City, 1941-42; asso. prof. bus. adminstrn., Ore. State Coll., 1942-43, prof. since 1943, dean sch. bus. since 1943. Mem. Controllers Inst. of Am., Am. Assn. U. Profs., Western Econ. Assn. (pres.), European Assn. for Research on World Refugee Problems. Mem. Soc. of Friends. Author: The NIRA—Roosevelt's Attempt to Revitalize American Industry (in German), 1936; After Seven Years—Refugees in Germany and Austria Today, 1952. Home: 420 Whiteside Dr., Corvallis, Ore.

MASHBURN, Lloyd A., union ofcl.; b. Greely, Colo., Oct. 10, 1897; s. William James and Susan (Southard) M.; ed. high sch., 2 yrs., trade sch., 2 yrs.; m. Luella Carroll, Jan. 22, 1922; children—Dorothy, Richard, Louis, Mildred. Business agt. for lathers union, Los Angeles, 1933-39; asst. sec. Bldg. & Constrn. Trades Council, 1939-43, later sec.-treas.; successively sec. S. Cal. Dist. Council of Lathers, pres. Los Angeles Labor Council, sec. S. Cal. Bldg. & Constrn. Trades Council; also vice chmn. United A.F. of L. Polit. Com. and chmn. many labor coms.; under sec. of labor Dept. Labor, 1953-54. Former mem. Gov.'s Housing Commn., Mayor's Housing Commn.; former mem. Los Angeles Bd. Edn.; former vice chmn. Los Angeles City Housing Authority.

MASIKO, Peter, Jr., coll. dean; b. Vera Cruz, Pa., Mar. 18, 1941; s. Peter, Sr., and Sophia (Baker) M.; B.A. with highest honors, Lehigh U., 1936; M.A. (fellow), U. Ill., 1937, Ph.D., 1939; m. Anna E. Fetterolf, July 9, 1932; children—Elaine Irene (Mrs. Richard Eineke), Peter, III. Instr. U. Ill., 1936-39; with Wright Jr. Coll., Chgo., 1939—, successively instr., chmn. social sci. dept., asst. dean, dean, 1950—; economist Bd. Investigation and Research, Washington, summer 1942. Mem. Am. Econ. Asso., Assn. Higher Edn., Am. Assn. Sch. Adminstrs., Am. Assn. Jr. Colls., N.E.A., Ill. Assn. Jr. Colls. (sec.-treas. 1951-52). Lutheran. Club: Kiwanis (Chgo.). Author: Introduction to Social Science (with Atteberry, Auble and Hunt), rev. ed. 1951. Home: 6020 W. Addison St., Chgo. 34.

MASLAND, Frank E., Jr., bus. exec.; b. Phila., 1895; s. Frank E. and Mary Esther (Gossler) M.; Dickinson Coll., class 1918; m. Virginia Sharp, Jan. 2, 1918; children—Frank E., III, David S. With C. H. Masland & Sons, Inc., Carlisle, since 1919, pres., dir. since 1930; pres., dir. Carlisle Homes Co. since 1919, Denicron Corp. since 1939; dir. First Nat. Bank of Mt. Holly. Trustee Dickinson Coll. Served as comdg. officer sub chaser, U.S.N., World War I. Mem. National Assn. Mfrs. (dir.), Pa. Mfrs. Assn. (dir.), Alpha Chi Rho. Republican. Methodist. Mason. Clubs: Explorers (N.Y.C.); Racquet (Phila.); Colorado River Rats. Traveler and explorer, Galapagos Islands. Home: R.F.D. 6. Office: C. H. Masland & Sons, Inc., Carlisle, Pa.

MASLAND, John W(esley), Jr. (mäsland), educator; b. Phila., May 15, 1912; s. John Wesley and Elizabeth (Stager) M.; B.S., Haverford Coll., 1933; M.A., Princeton, 1937, Ph.D., 1938; M.A. (hon.), Dartmouth Coll., 1946; m. Harriet Mary Gilbert, July 22, 1939 (dec.); m. 2d, Mary Sawyer Norton, June 19, 1950; children—Joann Ellis, James Wesley, Thomas Norton, Andrew Tyson; instr., asst. prof., asso. prof. polit. sci. Stanford, 1938-46; prof. govt. Dartmouth Coll., 1946—; divisional asst. Dept. of State, 1942-43; staff Internat. Secretariat, UN Conf., San Francisco, 1945; staff mem., govt. sect. Supreme Comdr. Allied Powers, Tokyo, 1946; dir. studies Nat. War Coll., 1950, 51; dir. Masland Duraleather Co., 1948—, C. H. Masland & Sons, 1952—. Trustee Williston Acad., 1953—. Mem. Am. Polit. Sci. Assn., Far Eastern Assn., Am. Assn. U. Profs., Council Fgn. Relations, Phi Beta Kappa. Conglist. Club: Cosmos (Washington). Co-author: The Governments of Foreign Powers (Philip W. Buck), 1947, 50. Mem. bd. editors International Organization, 1949-55. Home: 2 Webster Terrace, Hanover. Office: Box 682, Hanover, N.H.

MASON, Alpheus Thomas, university professor, author, lecturer; born Snow Hill, Maryland, September 18, 1899; son Herbert William and Emma Leslie (Hancock) M.; A.B., Dickinson Coll., Carlisle, Pa., 1920, Litt.D., 1947; A.M., Princeton, 1921, Ph.D., 1923; m. Christine Este Gibbons, June 12, 1934; 1 dau., Louise Este. Proctor fellow Princeton U., 1922-23; asst. prof. polit. science, Trinity Coll. (now Duke U.), 1923-25; asst. prof. politics, Princeton U., 1925-30, asso. prof., 1930-36, prof. since 1936, McCormick professor of jurisprudence since 1947; lecturer in constl. law, Mercer Beasley Sch. of Law, Newark, N.J., 1928-32; lecturer Liberal Summer Sch., Cambridge, England, 1935; mem. of Inst. for Advanced Study, Princeton, N.J., 1938; acting prof. polit. sci., Stanford Univ., summer, 1947; lecturer Conn. Coll., 1947, Syracuse U., 1948; Messenger lecturer Cornell University, 1955. Mem. board of editors Am. Polit. Science Rev., 1936-40. Member com. of experts to make survey of adminstrn. and expenditures of State of N.J. govt., 1932. Member Am. Polit. Sci. Assn., Sigma Alpha Epsilon, Phi Beta Kappa. Awarded grants-in-aid by Social Science Research Council for study of Mr. Justice Brandeis, 1933, and for study of trade unions and the state in London, 1935; Guggenheim Fellowship, for biography of Harlan Fiske Stone, 1950; Northwestern U. Centennial lectr., 1951; Guggenheim Meml. fellowship, 1952; Gasper G. Bacon lectr., Boston U., 1953; mem. Am. Studies Seminars, Tokyo U., 1953. Presbyterian. Clubs: Nassau (Princeton); Princeton (N.Y. City); Authors (London, Eng.). Author or co-author numerous books, 1925—, latest being: American Constitutional Law, 1954. Contributor political and legal articles to journals. Home: 8 Edgehill St., Princeton, N.J. ☆

MASON, C. Avery, bishop; b. St. Louis, Mo., Aug. 2, 1904; s. Charles Henry and Mary C. (Avery) M.; B.A., Washington Univ., St. Louis, Mo., 1926; B.D., Va. Theol. Sem., Alexandria, Va., 1929; student Gen. Theol. Sem., N.Y. City, 1930-33; S.T.D., Temple U., Phila., 1939; m. Virginia Fear, July 24, 1929; children—Diana Lee, Virginia. Ordained to ministry, P.E. Church, 1928; curate, St. Stephens Parish, Washington, D.C., 1928-29; curate, Trinity Parish (stationed at St. Agnes Chapel), N.Y. City, 1929-30; rector, Ch. of The Ascension, Staten Island, N.Y., 1930-41; rector, Ascension Day Sch., 1933-41; pres. N.Y. Bd. of Religious Edn., 1938-40; dean, Richmond Convocation, Staten Island, N.Y., 1939-41; editor; Action, ednl. mag. Diocese of N.Y., 1939-42; exec. sec. to the presiding Bishop for "Forward in Service," 1942; bishop co-adjutor of Dallas, 1945-46, bishop since 1946. Trustee U. of the South, Seabury Western Theol. Sem. Mem. Chi Delta Phi. Author: Where Art Thou?, 1945. Address: 5100 Rose Av., Dallas, Tex.

MASON, Charles Frederick, telephone company executive; born in Leamington, Eng., August 8, 1882; s. George and Ann (Horton) M.; ed. high sch.; m. Hazel Owen, Sept. 23, 1916. With Postal Telegraph & Cable Co., 1897-1907; successively supt. of leased lines, asst. to gen. mgr. and com. supt., Pacific Telephone & Telegraph Co., 1907-20; v.p. and gen. mgr., pres. and dir., now chmn. bd. Asso. Telephone Co., Ltd.; chmn. bd. Gen. Telephone Co. of Cal. Clubs: California, Los Angeles Country, Los Angeles Athletic. Home: 173 N. Anita Av., Brentwood Heights, Los Angeles, Calif. Office: 1314 7th St., Santa Monica, Calif.

MASON, Charles Harrison, clergyman; b. Bartlett, Tenn., Sept. 9, 1866; s. Jerry and Eliza (Nelson) M.; student Ark. Baptist Coll., Little Rock; m. Lelia Washington, 1903 (dec.); children—Alice M. Amos, Mari (dec.), Lelia M. Byas, Charles H., Deborah M. Patterson), Julia M. Atkins), Ruth M. Lewis, Arthur F.; m. 2d, Elsie Washington. Founder and sr. bishop of Church of God in Christ; dir. of all business and appointments of the church. Home: 1121 Mississippi Blvd., Memphis.

MASON, Charles Perry ◎ V. 27.

MASON, Charles Walter, judge; b. Stafford, O., Dec. 11, 1887; s. Frank and Mary O'Ella (Shankland) M.; student Grant U., Chattanooga, Tenn., 1908 to 1909; LL.B., Washington and Lee U., Va., 1911; m. Ruth Ethel Cobbs, Dec. 24, 1914. Admitted to Okla. bar, 1911, and began practice at Nowata; city attorney Nowata, 1913-14; county atty. Nowata County, 1914-16; dist. judge 2d Jud. Dist. of Okla., by appmt. of gov., to fill unexpired term, 1919-22, and elected Nov. 1922, for 4-yr. term; apptd. justice Supreme Court of Okla., Apr. 1923, to fill unexpired term, and elected to same office, Nov. 1924, for term ending Jan. 1931; elected vice chief justice, Jan. 12, 1925, chief justice, Jan. 14, 1929; v.p. Victory Nat. Bank; president Title Abstract Company, (both Nowata, Oklahoma). Enlisted in U.S. Army, Aug. 25, 1917; commd. 1st lt. inf., Nov. 25, 1917; capt., June 30, 1918; hon. disch. Dec. 16, 1918; col. Air Corps and inspector general Hdqrs. Third Army, U.S. Army, Dec. 1940-Apr. 1943; insp. gen., 6th U.S. Army, Australia, New Guinea and SW Pacific areas, Apr. 1943-Dec. 1944; office, the Insp. Gen., Washington, D.C., Jan. 1945-Aug. 1946. Awarded Legion of Merit by Gen. Douglas MacArthur. Mem. Okla. State Bar (mem. bd. govs. and 1st v.p., 1938-39), Sigma Phi Epsilon, Delta Theta Phi, Am. Legion, Forty and Eight. Democrat. Mem. Christian (Disciples) Ch. Mason (Shriner), K.P., Elk. Clubs: Nowata, Rotary. Home: Nowata, Okla.

MASON, Claudine Van Cleave, univ. dean; b. Wingate, Ind., Sept. 7, 1899; d. George W. and Edna-Win (Phillips) Van Cleave; A.B., Northwestern U., 1921, grad. study coll. journalsim, 1936-38; m. Frank M. Mason, Jr., 1922; children—Wynn, Judith Anne. Research reader Northwestern U., 1921-22, counsellor to women, 1948-52, dean of women, 1952—. Mem. Nat., Ill. assns. deans women, Am. Personnel and Guidance Assn., Am. Assn. U. Women, Chi Omega (governing council 1946-48), Alpha Lambda Delta, Mortar Board. Presbyn. Club: Cordon (Chgo.). Home: 3001 Simpson St., Evanston, Ill.

MASON, Edward Sagendorph, university dean; b. Clinton, Ia., Feb. 22, 1899; s. Edward Luther and Kate (Sagendorph) M.; A.B., U. of Kan., 1919; A.M., Harvard U., 1920; B.Litt., Oxford U., England, 1923; Ph.D., Harvard U. Grad. Sch., 1925; Litt.D. (hon.), Williams Coll., 1948; m. Marguerite Sisson La Monte, Apr. 4, 1930; children—Robert La Monte (stepson), Jane Carroll, Edward H. L. Engaged as instr. economics, Harvard U., 1923-27, asst. prof. economics, 1927-32, asso. prof. economics, 1932-37, prof. same since 1937, dean, Grad. Sch. Public Administrn., since 1947; economic consultant to Dept. of Labor 1938-39, Defense Commn., 1940-41; Office of Strategic Services, Washington, D.C., 1941-45; dep. to asst. sec. of state in charge econ. affairs, 1945; econ. cons. to State Dept., 1946-47; cons. to State Department; chief economic adviser at Moscow Conference, 1947; appointed by Pres. Truman as mem. adv. com. on management improvement to assist in improvising govt. orgn.; mem. Materials Policy Commn., 1951-52. Awarded Medal of Freedom, 1946. Mem. Council on Fgn. Relations, Am. Philos. Soc., Am. Econ. Assn., Royal Econ. Soc. of London, Phi Beta Kappa, Delta Sigma Rho. Unitarian. Club: Signet. Home: 9 Channing St., Cambridge, Mass.

MASON, F(rancis) van Wyck, novelist; b. Boston, Mass., Nov. 11, 1901; s. Francis Payne and Ermengarde Arville (Coffin) M.; student Berkshire Sch., Sheffield, Mass., 1919-20; B.S., Harvard, 1924; m. Dorothy Louise Macready, Nov. 26, 1927; children—F. van Wyck, II, Robert Ashton. Began as importer, 1925; pres. and treas. Van Wyck, Inc.; pres. Van Wyck Mason & Co., Inc.; author since 1928. Served as 2d lt. of Interpreters, U.S. Army, with A.E.F., 1918-19; sergt. Squadron A, 101st Cav., N.Y. Nat. Guard, 1924-29; 1st lt. F.A., Md. Nat. Guard, 1930-33; maj., A.U.S., Jan. 1942, lt. col., Dec. 1942, Sch. of Mil. Gov.; col., May 1945; on Gen. Staff Corps; on S.H.A.E.F., Oct. 1943-July 1945; returned to U.S., Sept. 1945. Decorated Medaille de Sauvetage; Croix de Guerre, Palmes Académique, Legion of Honor. Fellow Am. Geog. Soc.; mem. Loyal Legion. Republican. Clubs: Harvard, Racquet and Tennis (New York); Army and Navy (Washington, D.C.); Maryland, Greenspring Country (Baltimore); Rolling Rock (Ligonier, Pa.); Harvard (Boston); Devonshire (London, Eng.). Author numerous books since 1930; latest publs.: Valley Forge, 1777, 1950; Proud New Flags, 1951; Himalayan Assignment, 1952; Golden Admiral, 1953; Winter at Valley Forge, 1954; Blue Hurricane, 1954; Two Tickets for Tangier, 1955; Silver Leopard, 1955. Home: Gunners' Hill, Riderwood, Md. Office: 1020 Calvert St., Balt. ☆

MASON, Frank Earl, public relations counsel, publisher; born Milwaukee, Wisconsin, February 8, 1893; s. George F. (M.D.) and Cora Lee (Tussing) M.; A.B., Ohio State U., 1915; m. Ellen Speltan-Thomsen, Jan. 15, 1920. Asst. editor American Boy, 1915-16; asst. mil. attaché Am. Legation, The Hague; mil. attaché, Am. Embassy, Berlin, 1919; Berlin corr. Internat. News Service, 1920-21, London mgr., 1921, Paris mgr., 1922-26, business mgr., New York, 1927, gen. mgr. and pres., 1928-31; vice pres. Nat. Broadcasting Co., 1931-45; dir. Loudoun Times-Mirror; pres. Loudon Press, Inc.; spl. asst. to sec. of navy, April 1941-July 1944; mem. Hoover's World-Wide Food Survey of 38 Countries, 1946; asso. in journalism, Columbia U. 1934; pres. Fireside Press, Inc. Member of the Hoover European Mission, 1947. Served as intelligence officer, 9th Inf., U.S. Army, 1918; instr. Army Intelligence Sch., Langres, France, 1918; chief censor advanced G.H.Q., Gen. Staff, German occupied area, 1919; mil. observer, Berlin, 1919; col. A.U.S. Mem. 2d Division Association (pres. 1935), Society of the Silurians, N.Y. Soc. Military and Naval Officers of the World War, Ends of the Earth, Phi Beta Kappa, Sigma Delta Chi (honorary national president, 1930), Delta Chi. Awarded Order of Purple Heart (U.S.); Croix de Guerre (France), Officer of the Crown (Rumania). Clubs: Players, Dutch Treat, Artists and Writers Golf (New York); Army and Navy, National Press (Washington); Circumnavigators; University (N.Y.C.). Home: Carlton House, 680 Madison Av., N.Y.C.; also Old Oaks, Long Lane, Leesburg, Va. Office: 3100 Chrysler Bldg., N.Y.C.

MASON, G(eorge) Grant, Jr.; born at Mason City, Iowa, Jan. 2, 1904; s. George and Marion (Peak) M.; student at Browning School, New York City, 1912-16, Saint Paul's School, Concord, New Hampshire, 1916-22; A.B., Yale U., 1926; student Guggenheim Sch. of Aviation, N.Y. U., 1926-27; m. Jane Kendall, June 1927 (divorced 1940); children—Antony, Philip; married 2d, Martha Ashley McMakin, May 1946; children—George Grant III, Martha Peak. Became dist. mgr. new business dept. Corn Exchange Bank, N.Y. City, 1925; one of founders, then rep. of Pan. Am. Airways, Inc., before 21 govts. in Carribbean area, with hdqrs. in Havana, Cuba, 1927-38; pres. and gen. mgr. Compania Nacional Cubana de Aviacion, Havana, 1933-38; mem. Civil Aeronautics Authority, 1938-40, Civil Aeronautics Bd. after reorganization, 1940-42. Apptd. by President Roosevelt as chmn. Am. Del. to 4th Internat. Conference Private Air Law, Brussels, Belgium, 1938. Administrative asst. in charge South Am. activities, Am. Republics Div., Defense Supplies Corp., Reconstrn. Finance Corp., Jan.-July 1942. Maj., Air Transport Commands, U.S. Army Air Forces, July 3, 1942; lt. col., A.C., Nov. 6, 1942; asst. chief of staff plans, Air Transport Command, Mar. 6, 1943; lt. col., Gen. Staff Corps, May 11, 1943, col., July 27, 1943; chief Civil Aviation Br., Air Staff Plans, Hdqrs. A.A.F., Sept. 26, 1944. Relieved from active duty, apptd col., Res. Corps, July 27, 1946. War Dept. rep., world-circling mission with Wendell Willkie, 1942. Mem. U.S. del. "Quadrant" Conf., Quebec, Aug. 1943; "Sextant" conf., Cairo, Nov. 1943. Mil. adviser to US-UK Conf. on Civil Aviation, Bermuda, Jan.-Feb. 1946. Various other temporary assignments in all theaters of war in connection with official duties of ATC and subsequently with problems relating to postwar transition from mil. to civil aviation; spl. asst. to Asst. Sec. Air Force, 1948-49, cons. Sec. Air Force, 1949-50; now v. chmn. bd. dirs., chmn. exec. com., Vision, Inc., pub. Latin Am. news mags. and U.S. industrial and ednl. services. Decorations and Citations: Legion of Merit; Army Commendation Ribbon; American Asiatic Pacific, European-African-Middle Eastern Campaign Medals, World War II Victory Medal. Christian Scientist. Clubs: Metropolitan, Yale (Washington); Yale, University (New York); Tuxedo Club, Tuxedo, N.Y.; Biscayne Bay Yacht (Miami, Fla.); American, Havana Yacht, Jaimanitas Yacht and Country, Havana Country (Ha-

vana, Cuba). Home: 2301 N. Uhle St., Arlington, Va.

MASON, George Jefferson ◎ V. 28.

MASON, Gregory, anthropologist, author; b. N.Y. City, July 3, 1889; s. Edward Palmer and Mary Lord (Taintor) M.; ed. Gunnery Sch., Washington, Conn.; A.B., Williams Coll., 1911; student Columbia U., 1911-12, 1930-33; New York University, 1915-16; Ph.D. (anthropology), University of Southern California, 1938; m. Mary Louise Turner, Mar. 15, 1922 (divorced 1929); 1 son, Scott; m. Lida Burpee Ellsworth, Dec. 17, 1931 (died 1933); m. Ruth Fitch Boyd, May 3, 1937. Reporter and special writer, war and fgn. corr., U.S., Mex., Russia, Asia, Japan, France, Balkans, 1912-26; co-organizer, mem. and later leader anthropological expeditions to Latin Am., 1926—; apptd. staff Museum Am. Indian Heye Foundation, 1935; instr. anthropology, Hunter Coll., 1936-37; asst. prof. in journalism, N.Y.U., 1937-41, asso. prof., 1941, prof., 1942, chmn. dept. journalism, 1951-54, emeritus prof. 1954—, professor Grad. School of Arts and Sci. 1948-54; lecturer on archeology Finch Jr. Coll., 1938-41. Mem. several profl. assns. and hon. socs. Mem. nat. com. and N.Y. chpt. Am. First Committee; chmn. Stamford-Greenwich chpt. Am. First Com.; hon. pres. Alumni Assn. Gunnery Sch., 1950—. Clubs: Ends of the Earth, Riverside Yacht. Author and co-author several books. Contbr. stories and articles to mags. Home: Riverside, Conn. Address: Box 192, Riverside, Conn. ☆28

MASON, Harold Carlton ◎ V. 28.

MASON, Harold Lawrence, chemist; b. Compton, Calif., Apr. 17, 1901; s. Charles Isaac and Mary Street (Whaley) M.; A.B., U. So. Calif., 1923, A.M., 1924; Ph.D., U. Chicago, 1927; m. Maude McKenzie, Sept. 7, 1927; children—Lawrence, Norman, Kathleen. Instr. chemistry Northwestern U., 1927-28; asso. chemistry Mayo clinic and mem. faculty Mayo Found., U. Minn. since 1928, prof. physiol. chemistry, 1947—. Diplomate Am. Bd. Clin. Chemistry. Mem. Am. Chem. Soc., Am. Soc. Biol. Chemists, Endocrine Soc., American Assn. Clinical Chemists, Central Society for Clinical Research, Phi Beta Kappa, Sigma Xi, Phi Lambda Upsilon, Alpha Chi Sigma. Methodist. Asst. editor of Chemical Abstracts, sect. 11G, since 1947; editorial bd. Jour. Clin. Endocrinology since 1948. Home: 1428 First St. S.W. Office: Mayo Clinic, Rochester, Minn.

MASON, James Monroe ◎ V. 27.

MASON, Jesse W., chem. engr.; b. Louisville, Ky., Apr. 16, 1909; s. Alfred James and Nettie (Tuell) M.; B.S., University of Louisville, 1930, Dr. Engrg., (hon.), 1950; Ph.D., Yale, 1935; married Camille Fanelli, Dec. 26, 1935; 1 son, Francis Alfred. With Palmer Asbestos Rubber Company, 1933-1935; asst. professor chemical engring., U. of Fla., 1935-1938; asst. prof. chem. engring., Ga. Inst. of Tech., 1938-40, assoc. prof., 1940-41, prof. and head dept., 1941-48; dean of engring. since 1948; E. I. duPont deNemours ednl. program, 1952-53. Mem. Am. Inst. Chem. Engrs., Am. Soc. Engring. Edn., Nat. Soc. Professional Engrs., Am. Assn. Univ. Profs., Sigma Xi, Sigma Tau, Tau Beta Pi; Alpha Chi Sigma. Democrat. Methodist. Home: 320 Lamont Dr., Decatur, Ga.

MASON, J(ohn) Alden, anthropologist; b. Germantown, Phila., Pa., Jan. 14, 1885; s. William Albert and Ellen Louise (Shaw) M.; A.B., Central High Sch., Phila., 1903, U. of Pa., 1907; grad. work U. of Pa., 1907-10; Ph.D., U. of Calif., 1910-11, research fellow, 1916; m. Florence Roberts, Dec. 23, 1921; 1 son, John Alden. Asst. curator of Mexican and S. Am. archeology, Field Museum of Natural History, Chicago, 1917-24, Mexican archeology, Am. Museum of Natural History, New York, 1924-25; curator sect. Am. archeology and ethnology, Univ. Museum, Phila., 1926-55, ret. Del. from U. Pa. to Internat. Sch. of Mexican Archeology and Ethnology, 1911-13; mem. Puerto Rican Insular Survey, 1914-15; mem. ethnol. and archeol. expdn. to Utah, Calif., Mexico, Can., Puerto Rico, Ariz., Colombia, Tex., Guatemala, Panama. Mem. A.A.A.S. (v.p. 1944), Am. Anthrop. Assn. (v.p. 1944, editor, 1945-48), Soc. Am. Archaeology (pres. 1944), Eastern States Archæol. Federation (pres. 1942-46), American Ethnol. Association (treas. 1925), American Folk-Lore Society (Council), Soc. Mexicana de Antropologia, Am. Assn. Museums, Nat. Geographic Society, Pa. Soc. Archeology (pres. 1929, 30), Archeol. Soc. Del., Phila. Anthrop. Soc. (pres. 1927, 54), Pan Am. Assn. of Phila. (pres. 1948), Am. Mus. Nat. History; life mem. Société des Américanistes (Paris); hon. mem. Sociedad de Geografia e Historia de Guatemala, N.J. Archeol. Soc. (editor); member Sigma Xi. Author: The Ethnology of the Salinan Indians, 1912; The Mutsun Dialect of Costanoan, 1916; The Language of the Salinan Indians, 1917; Tepecano, a Language of Western Mexico, 1918; Archeology of Santa Marta, Colombia 1931, 1936, 1940; The Lang. of the Papago of Arizona, 1950; The Languages of South American Indians, 1950; The Ancient Civilizations of Peru, 1955; also about 180 published anthropological reviews, articles, etc. Home: Berwyn, Pa. Address: University Museum, Phila. 4.

MASON, John Brown ◎ V. 27.

MASON, John Russell, librarian, curator of art; b. Phila., Pa., Jan. 1, 1900; s. Charles Lincoln and Martha Ann (Taylor) M.; A.B., George Washington U., 1923, A.M., 1925; Summer Library School, U. of Birmingham, Eng., 1930; B.S. in L.S., Columbia, 1933; unmarried. Asst. in library, George Washington U., 1920-23, asst. librarian, 1923-29, asso. librarian, 1929-33, librarian since 1933, curator of art since 1944; organist, commencements and convocations, since 1930. Reorganized geo-physical laboratory library, Carnegie Inst., Washington, D.C., 1928-29; professional organist for churches, Washington, D.C., since 1920, Central Presbyn. Ch., 1926-44. Mem. Am. Library Assn. (mem. council and fed. relations com., 1944-46), Library Assn. Great Britain, D.C. Library Assn. (vice pres., 1937-40, pres. 1940-42), Middle Eastern Library Assn. (treas. 1936, sec. 1937), Special Libraries Assn., Am. Guild Organists (asst. dean, D.C. chapter, 1932), Theta Delta Chi. Clubs: Washington Arts (chmn. library com. 1939-40, sec. 1941-42, treas. 1946-47), Cosmos (chmn. library com. 1944-46). Received Alumni Achievement Award, George Washington U., 1951. Home: Arts Club, 2017 Eye St. N.W. Office: George Washington University, Washington 6.

MASON, John Tenney; b. Wilmington, Del., Sept. 8, 1895; s. Frank H. and Mary E. (Cornell) M.; A.B., Swarthmore, 1917; m. Katharine Miller, June 1, 1918; 1 son, John Tenney. With E. I. duPont de Nemours & Co., 1917-34, successively in operating, auditing, credit and collections, treasurer's office, then mgr. Nitrate Div. and purchasing dept.; joined U.S. Indsl. Alcohol Co., 1934, as asst. to pres.; dir.; v.p. U.S. Indsl. Chemicals, Inc.; dir., chmn. bd., Cuba Distilling Co.; dir. Dominican Molasses Co., C. por A.; dir., chmn. bd. Porto Rico Merc. Co. Former mem. Munitions Bd., Dept. Def. Home: R.D. 1, Elkton, Cecil County, Md.

MASON, Karl Ernest, educator; b. Kingston, N.S., Can., May 30, 1900; s. Ernest Seymour and Una (Lent) M.; B.A., Acadia U., 1921, D.Sc. (hon.), 1949; Ph.D., Yale, 1925; m. Pearl Sanders, Aug. 30, 1927; 1 dau., Donna Jean. Came to U.S., 1921, naturalized, 1941. Nat. Research Council fellow Yale University, 1925-26; instructor Vanderbilt U. School of Medicine, 1926-29, assistant professor, 1929-30, associate professor of anatomy, 1930-40; professor anatomy, chairman dept. U. Rochester Sch. Medicine and Dentistry since 1940. Mem. A.A.A.S., Am. Assn. Anatomists, Am. Inst. Nutrition, Brit. Nutrition Soc. Contbr. articles sci. jours. Home: 1345 Highland Av., Rochester 18, N.Y.

MASON, Lowell Blake, mem. Federal Trade Commn.; b. Chicago, Ill., July 25, 1893; s. William E. and Edith J. (White) M.; LL.B., Northwestern University, 1914, LL.D. (honorary), 1954; married Grace F. Gilbert, 1914; children—William E., III, Barbara Grace, Nancy Gilbert, Lowell B., Jr.; m. 2d, Rose d'Amore, 1938; children—Jimilu, Bianca. Admitted to Ill. bar. 1914, Bar Association of D.C., 1936, and practiced in Chicago and Washington, D.C.; asst. corp. counsel, City of Chicago, 1916; mem. Ill. Senate, 1922-30; gen. counsel Nat. Industry Recovery Bd. (Darrow Bd.), 1934; counsel U.S. Senate Judiciary subcom. investigating NRA, 1935; counsel U.S. Senate Interstate Commerce subcom., 1936; mem. Fed. Trade Commn. since 1945, reappointed for another seven-year term, 1949. Mem. 1st Ill. State Aviation Commn., 1927. Mem. Bar Assn. of D.C. Republican. Unitarian. Mason (32°, Shriner). Home: 705 Duane St., Glen Ellyn, Ill.; also 5117 Chevy Chase Parkway, Washington, D.C. Office: Federal Trade Commission Bldg., Washington, D.C.

MASON, Lucius Randolph, lawyer; b. Frederick, Md., Jan. 23, 1886; s. William Pinckney and Elizabeth R. (McGill) M.; student lit. dept., George Washington U., 1903-04, law dept. same univ., 1905-08, LL.B., 1908; m. Sophy Stanton Johnston, Dec. 3, 1918; 1 d., Sophy (Mrs. Caperton Burnam). Began practice Washington, 1910; asst. U.S. atty. for D.C., 1919-21; appointed asst. general counsel Federal Reserve Bank of N.Y. City, Jan. 6, 1921, gen. counsel, 1922-28; mem. Mitchell, Capron, Marsh, Angulo & Cooney, 1937—. Mem. Selective Service System, local bd. 15, 1942-43. Trustee Robert A. Taft Meml. Found., Inc. Served as capt., Inf. O.R.C., U.S. Army, 1916-18. Mem. Am. Bar Assn., Bar Assn. City N.Y., S.A.R. Democrat. Episcopalian. Clubs: Century, Links, Chevy Chase (Md.). Home: 200 E. 66th St. Office: 20 Exchange Place, N.Y.C.

MASON, Madeline, poet, author, critic; b. N.Y. City, Jan. 24, 1913; d. Jacob and Maud Frederica (Mason) Manheim; student pvt. tutors U.S. and abroad; piano composition with Siloti, Ganz, and Bloch; m. Malcolm Forbes McKesson, May 6, 1942. Mem. N.Y. Jr. League, Poetry Soc. Am., Authors League, Women's Auxiliary, N.Y. Philharmonic Soc., N.Y. Women's Bible Soc., National League American Pen Women, Woman's Press, P.E.N. Author: Hill Fragments, 1925; Riding for Texas, 1936 (with Colonel E. M. House); The Cage of Years, 1949; Le Prophete (trans. into French of The Prophet by Kahlil Gibran); Our Home on the Range (radio script); also syndicated column, Polit. Undercurrent. Contbr. popular mags. Exhbn. Poetry and Prose of Madeline Mason Harvard; works also in collection of 20th Century Am. Poets, Lockwood Meml. Library, Buffalo U. Lectures, Edinburgh Festival, 1952. Address: 22 E. 29th St., N.Y.C.

MASON, Martin Alexander, engr., dean; b. Washington, Apr. 23, 1907; s. Alexander Kemp and Elizabeth (Arenz) M.; B.S. in Engring., George Washington U., 1931; student (John R. Freeman Scholar in hydraulics 1937), Johns Hopkins, 1936-37; Ingenieur-Docteur, U. Grenoble, France, 1938; m. Winnifred Maupin Meade, Nov. 5, 1932; children—Ann Winnifred, Martin Everard. Hydraulic engr. Nat. Bur. of Standards, 1925-40; chief engr. Beach Erosion Bd., 1940-51; dean engring. George Washington U., 1951—; cons. engr.; chmn. bd. trustees Greater Washington Ednl. TV Assos. Mem. A.S.M.E., Am. Soc. C.E., Washington Soc. Engrs., Washington Acad. Scis. (Outstanding Engr. Award 1947), Am. Soc. Engring. Edn., Am. Geophys. Union, Sigma Xi, Sigma Tau. Club: Cosmos (Washington). Address: George Washington Univ., Washington, D.C.

MASON, Mary Stuard Townsend ◎ V. 26.

MASON, Max, educator; b. Madison, Wis., Oct. 26, 1877; s. Edwin Cole and Josephine (Vroman) M.; B.Litt., U. Wis., 1898, LL.D., 1926; Ph.D., U. Göttingen, 1903; D.Sc., Columbia, 1926; LL.D., Yale, 1926, Dartmouth, 1927, Pomona Coll., 1937; m. Mary Louise Freeman, June 16, 1904 (died 1928); children—William Vroman, Maxwell, Molly; m. 2d, Helen Schermerborn Young, Aug. 5, 1939 (died 1944); m. 3d, Daphine Crane Martin, Nov. 6, 1945. Instr. mathematics Mass. Inst. Tech., 1903-04, asst. prof. mathematics Yale, 1904-08; prof. math. physics U. Wis., 1908-25; pres. U. Chgo., 1925-28; dir. natural sciences Rockefeller Found., N.Y.C., 1928-29, pres., 1929-36; chmn. Observatory council and mem. exec. council, Cal. Inst. Tech. since 1936. Asso. editor Trans. Am. Math. Soc., 1911-17; lectr. math. physics 2d semester, Harvard, 1911-12. Fellow A.A.A.S.; mem. Nat. Acad. Sciences, Am. Math. Soc. (delivered colloquium lectures, 1906), Am. Phys. Soc., Deutsche Mathematiker Vereinigung, Psi Upsilon, Sigma Xi, Gamma Alpha, Phi Beta Kappa, Phi Kappa Phi. Mem. staff Naval Exptl. Sta., New London, Conn.; mem. submarine com. Nat. Research Council, 1917-19. Inventor submarine detection devices. Clubs: Commercial, Chicago; Annandale; Valley Hunt (Pasadena). Author: The New Haven Mathematical Colloquium, 1910. Co-author: the Electromagnetic Field. Contbr. papers on math. research to sci. jours. Home: 1035 Harvard Av., Claremont, Cal.

MASON, Michael L(ivingood), surgeon; b. Rossville, Ill., Apr. 23, 1895; s. Francis Marion and Katherine Elizabeth (Livingood) M.; B.S., Northwestern U., 1916, A.M., 1917, M.D., 1924, Ph.D., 1931; m. Alice Frances Kolb, Dec. 28, 1921. Intern, Cook Co. Hosp., Chicago, 1924-25; attending surgeon Wesley Memorial Hosp., Chicago, 1926-29, Passavant Memorial Hosp. since 1929; pvt. practice surgery, Chicago, since 1926; mem. faculty Northwestern U. since 1914, asst., later fellow in zoology, 1914-17, asst. and asso. in anatomy, 1919-27, clin. asst. in surgery, 1925-28, instr., 1929-30, asso. in surgery, 1930-32, asst. prof. surgery, 1932-36, asso. prof., 1936-52, prof. of surgery, 1952—. Mem. med. advisory com. Rehabilitation Inst., Chgo.; subchmn., disaster com. Chgo. chpt. A.R.C. Vice pres. board directions Summer School of Painting, Saugatuck, Michigan Exhibitor: Pennsylavnia Academy Fine Arts, 1938-40, Golden Gate Exhbn., 1939. Art Inst. Chicago, 1936, 38, 40, 43, Ill. Soc. Fine Arts, 1937, 38, Soc. Am. Etchers, 1949, Internat. Bienneal Color Litho. Exhibit, 1950, 52, 54; Soc. Am. Graphic Arts, 1952; 12th ann. exhibit Am. Color Print Soc., 1951; Print Club Phila., 1953. Served as sgt., U.S. Army, France, 1917-19; col. Med. Corps, chief of surgery, later comdg. officer 12th Gen. Hosp., M.T.O., 1942-46, col. Med. Corps, O.R.C. since 1941. Decorated Legion of Merit (U.S.); Order Nacional Do Cruzcero do Sol (Brazil). Diplomate Am. Bd. Surgery, Am. Bd. Plastic Surgery. Fellow A.C.S. (sec.); mem. Am. Soc. for Surgery Trauma, Am. Soc. Surgery Hand (pres. 1952), Assn. Military Surgeons, A.M.A., Am. Assn. Ry. Surgeons, Am. Western (sec.) and Central surg. assns., Sigma Xi, Alpha Omega Alpha, Wranglers. Clubs: Literary, Cliff Dwellers, University, Surgeons (Chicago). Contbr. to Sajous-Cyclopedia of Medicine and Christopher's Text Book of Surgery; also articles in profl. jours. Asso. editor Surgery, Gynecology and Obstetrics since 1929, Quarterly Bull. of Northwestern U. Med. Sch. since 1940; editorial bd. Jour. Bone and Joint Surgery. Home: 9 Ontario St., Chgo. 11. Office: 154 Erie St., Chgo. 11.

MASON, Miriam Evangeline (Mrs. Miriam Mason Swain), author; b. Goshen, Ind., Jan. 23, 1900; d. Benjamin Franklin and Laura L. (Gesaman) Mason; student Ind. Univ., 1916-17, Univ. of Mo., 1922-23; m. M. M. Swain, Oct. 25, 1924 (divorced); 1 dau., Kathleen Mason (Mrs. Allen M. Beck). Teacher rural schs., Monroe Co., 1918-19, Morgantown, Ind., 1919-20; copy writer Wm. H. Block Co., Indianapolis, 1920-21; editorial dept. Hall McCreary Co., Chicago, 1925-26; circulation dept. Farm Life Mag., Spencer, Ind., 1922-23, 1928-29; sold first story to Meth. Book Co., 1922 and since has pub. stories in 400 nat. mags. Author numerous books since 1935; latest publs.: Mary Mapes Dodge (biography), 1949; The Brave Pig Herman, 1949; Three Ships Came Sailing, 1949; The Gray Nosed Kitten, 1950; Homing & His Arrow, 1950; Caroline and Her Kettle, 1951; Yours with Love, Kate, 1952; Broomtail, 1952; Dan Beard, 1953; The Major and His Camels, 1953; The Sugarbush Family, 1954; Miss Posy Longlegs, 1955. Republican. Lutheran. Home: 206 Western Av., Batesville, Ind. Office: Macmillan, 60 Fifth Avenue, N.Y.C. ☆

MASON, Nina G. (Mrs. Eugene C. Pulliam), business exec.; b. Martinsville, Ind., Sept. 19, 1906; d. B. F., and Laura L. (Gesaman) Mason; student U. of N.M., 1926-27, Ind. U., 1925-26, 1927-28; m. Eugene C. Pulliam, 1941. Sec.-treas., mem. bd. of dir. Indianapolis Broadcasting, Inc., Phoenix Newspapers Inc., Muncie Newspapers, Inc. Central Newspapers, Incorporated; secretary-treasurer, dir. Vincennes Sun Co. (sta. WAOV), Indpls. Newspapers, Inc., Muncie Broadcasting, Inc. Mem. Civilian Adv. Com. W.A.C. Fifth Corps, World War II. Member bd. dirs. Nat. Soc. for Prevention of Blindness; v.p.,

dir., Franklin Coll. Alumni Council, 1952-55. Mem. Nat. Fedn. Press Women, Women's Press Club of Ind., Altrusa Internat., Bus. and Profl. Women's Club, Theta Sigma Phi (Headliner award 1954). Home: 4705 Kessler Blvd., Indpls.; also 5702 Palo Christi Rd., Phoenix, Ariz. Office: Star-News Bldg., Indpls.

MASON, Norman Peirce, govt. official; b. Willsboro, N.Y., Dec. 24, 1896; s. Robert Lew Preston and Anne (Bebb) M.; grad. high sch.; m. Helen C. Proctor, Aug. 25, 1920; children—David H., Nancy (Mrs. Charles Svenson). Joined Wm. P. Proctor Co., 1923, pres., 1925-36, treas., exec. officer, 1937-54; with others organized Coop. Res. Supply, Inc., Cambridge, Mass., 1950, pres., chmn. bd., 1950-54; commr. FHA, Washington, 1954—. Vice pres. Lowell Community Chest, Battles Home (Lowell); mem. N.E. Council. Trustee Lowell Y.M.C.A., Lumber Dealers Research Council; dir. Mass. Forest Products Industries Council; adv. Nat. Prodn. Authority, OPS, 1950-51, O.P.A. during World War II; chmn. local Selective Service Bd. since 1940; mem. Pres. Eisenhower's Adv. Com. Housing, 1953. Served as radio operator U.S. Navy, 1918-19. Mem. C. of C. of U.S. (dir. since 1949), Nat. Retail Lumber Dealers Assn. (pres. 1947-48), Nat. Acad. Scis., Bldg. Research Adv. Bd. Inst. (pres. bd. govs., mem. bd., exec. com.). Home: 4 Delwood Rd., Chelmsford, Mass.; also 1500 Massachusetts Av., Washington 5. Office: FHA, 1001 Vermont Av., Washington 25.

MASON, Paul, state ofcl.; b. Parker, Ida., May 12, 1898; s. James T. B. and Rhoda (Hinckley) M.; A.B., Brigham Young U., 1920; M.A., Stanford, 1923; m. Florence Iverson, Nov. 2, 1933 (div. May 1948); children—Rhoda Anne, Helene, Paul James, Pamela Joella; m. 2d, Blanche Cooper, Dec. 31, 1953. Prin. Parker High Sch., 1920-21; asst. sec. Cal. State Senate, 1923, parliamentarian, 1927-53, exec. sec. com. on licensing of gambling, 1951; admitted to Cal. bar, 1923, practiced in San Francisco, 1923-24; chief asst. legislative counsel of Cal., 1924-27; asso. Inman & West, lawyers, 1927-37; with Judge Inman, 1941-48; study traffic laws State of Colo., 1948; chief div. drivers' licenses State Cal., 1937-53, dir. motor vehicle div., 1953—; exec. sec. com. on regional problems Cal. State Assembly, 1952; legislative sec. to gov., 1953—; commr. uniform state laws, Cal., 1953. Mem. Nat. Com. Uniform Traffic Laws and Ordinances, 1952—. Mem. Cal. State Rep. Com., 1948—. Served with U.S. Army, 1918. Mem. Cal. State Bar, Am. Bar Assn., Am. Soc. Pub. Adminstrn., Govtl. Research Assn., Am. Legion, Am. Assn. Motor Vehicle Adminstrs. (chmn. com. of drivers license standardization 1937-39, pres. western region 1949-50, exec. com. 1953—, sec. 1954). Mason (32°, Shriner). Author: Mason's Manual of Legislative Procedure (rev. edit.), 1953. Author of Annotated Constitution of California (rev. edit.), 1953. Home: 2309 E. St. Office: Governor's Office, State Capitol, Sacramento 14.

MASON, Redfield Barnard, naval officer; b. Martinsville, Ind., July 15, 1904; s. Vincent and Rosa (Gray) M.; grad. U.S. Naval Acad., 1925; m. Truth Alberta Wakeman, May 16, 1933; children—Michael James, Virginia Rae, Jo Anne. Commd. ensign, U.S.N., 1925, advanced through grades to rear adm., 1952; served U.S. ships Texas, Nitro, Lardner, Bernadou, Maryland; attached Am. Embassy as Japanese lang. student, Tokyo, 1930-33; fleet intelligence officer, staff Adm. Thomas C. Hart, Asiatic Fleet, Field Marshal Sir Archibald Wavell, Java, also Office Chief of Naval Operations, World War II; comdr. U.S. ships Bergen, Sierra; comdr. Service Div. 31, Service Sqdn. 3, logistic support naval forces, Korean Police Action, 1951; adv. Japanese Nat. Safety Agy., Maritime Safety Agy., staff Comdr. Naval Forces Far East, 1952-53; now comdr. Mil. Sea Transportation Service, Atlantic Area. Decorated D.S.M., Legion of Merit, Navy Unit Citation, Navy Commendation. Home: Quarters R-2, N.Y. Naval Shipyard, Bklyn. 1. Address: MSTSLANTAREA, 58th St. and 1st Av., Bklyn. 50.

MASON, Richard Dean, lawyer; b. Sickles, Okla., Aug. 2, 1906; s. Hall Adelphia and Grace (McWhinney) M.; B.S., U. Okla., 1929, A.B., 1931, E.E., 1931; M.S., Mass. Inst. Tech., 1931; LL.B., George Washington U., 1935; m. Alice Mary Eckman, Feb. 20, 1937; children—Patricia Anne, Marilyn Whiley. Admitted to Ill. bar, 1938, D.C. bar, 1935; engr. Gen. Electric Co., Lynn, Mass., 1929-31, patent dept., Washington, 1931-35, patent lawyer, Schenectady, N.Y., 1935, Hazeltine Corp., N.Y. City, 1936; mem. Davis, Lindsey, Smith & Shonts, 1937-43, Mueller, Dodds & Mason, 1944-48; partner Mason, Kolehmainen, Rathburn & Wyss, at Chicago, 1948—; director Kawneer Corp. of Niles, Mich.; lecturer on patent law U. Okla., 1949-50. Member Chicago Bar Assn., Chicago Patent Law Association, Phi Kappa Psi, Sigma Tau, Phi Delta Phi. Presbyn. Clubs: American (London); Legal, University, Electric, Curling (Chicago); Indian Hill (Winnetka, Ill.); West Side Tennis (Forest Hills, N. Y.). Home: 465 Poplar St., Winnetka, Ill. Office: 20 N. Wacker Dr., Chicago 6.

MASON, Robert Whyte, Brit. fgn. service officer; b. Glasgow, Scotland, Dec. 31, 1905; s. William Whyte and Jane Miller MacKellar (Watt) M.; student Glasgow Acad., 1911-18, Morrison's Acad., Crieff, 1918-24, Glasgow U. (qualifying examination), 1925; m. Monica Powell, Oct. 21, 1952. Engaged in journalism, Glasgow, Edinburgh, London, 1925-29; joined Brit. army, 1940; served on gen. staff G.H.Q., Middle East Forces, 1940-41; promoted to lt. col., 1943; dir. policy Ministry of Information, Middle East, 1943-45; 1st sec. Brit. Embassy, Baghdad, 1945; with Fgn. Office, 1947-48; polit. adviser, Eritrea and Somalia, 1948-49; 1st sec. Brit. Embassy, Amman, 1949-50; consul gen., Brazzaville, Africa, 1951-54, Chgo., 1954—. Clubs: Travellers, Royal Automobile (London); Tavern, Saddle and Cycle, Cliff Dwellers (Chgo.). Author: Cairo Communique, 1942; There is a Green Hill, 1944; The Tender Leaves, 1950; No Easy Way Out, 1952. Home: 1367 N. State Pkwy., Chgo. 10. Office: 720 N. Michigan Av., Chgo. 11.

MASON, Roy Martell, landscape painter; b. Gilbert Mills, N.Y., Mar. 15, 1886; s. Frank E. and Elizabeth (Wilson) M.; ed. pub. schs.; studied art under father; m. Lena Adrien Seitz, June 15, 1913. Recipient numerous awards since 1929, including Gold Medal of Honor for watercolor Allied Artists of Am., Show, 1952-53; represented in many museums and galleries. Partner, art dir. F. E. Mason & Sons, engravers. Asso. Nat. Acad., 1930, Nat. Academician, 1940. Mem. Am. Water Color Soc. (life mem.; v.p. 1953), Phila. Water Color Soc., Buffalo Soc. Artists, Rochester Art Club, Salmagundi Club, Allied Artists, Audubon Artists. Art contbr. (covers) to Readers Digest, Colliers, others. Home: Woodchuck Hollow, Batavia, N.Y. ☆

MASON, Warren P(erry), research physicist; b. Colorado Springs, Colo., Spet. 28, 1900; s. Edward L(uther) and Kate (Sagendorph) M.; B.S., U. Kan., 1920; A.M., Columbia, 1925, Ph.D., 1928; m. Evelyn Stuart McNally, May 10, 1929; 1 dau., Penelope Evelyn. With Bell Telephone Labs., Murray Hill, N. J., since 1921, head mechanics research since 1948. Fellow Phys. Soc., Acoustical Soc. Am. (president 1955-56), Inst. Radio Engrs. (Piezoelectric com. since 1941); mem. Rheol. Soc., Sigma Xi, Tau Beta Pi. Presbyn. Club: Torch (Newark). Author: Electromechanical Transducers and Wave Filters, 1942; Piezoelectric Crystals and Their Application to Ultrasonics, 1950. Contbr. articles tech. jours. Holder patents on telephone equipment. Home: 50 Gilbert Pl., West Orange. Office: Bell Telephone Labs., Murray Hill, N.J.

MASON, William Clarke, lawyer, business exec. Sr. partner law firm Morgan, Lewis & Bockins, Phila.; dir. Scott Paper Co. Office: 123 S. Broad St., Phila. 9.

MASSEE, Edward Kingsley (măs'ē), lawyer, retired army officer; b. Alma Center, Wis., July 26, 1871; s. Reverend William and Laura Jane (Davenport) M.; student Hamline U., 1889-91; honor grad. Inf.-Cav. Sch., 1904; grad. Army Staff Coll., 1905; LL.B., U. of Minn., 1908; m. Therese Lyons, Aug. 27, 1902. Served as pvt., corpl., sergt., arty., 1892-95; sergt., later 1st lt. and bn. adj. 3d Wis. Inf., 1898-99; pvt., later regtl. sergt. maj. U.S. Vols., 1899-1901; 2d lt. U.S. Inf., 1901, advancing through grades to maj., judge adv., June 12, 1917; retired with rank lt. col., July 1, 1920. Decorations: Legion of Merit, 1944. Campaign ribbons: Spanish-American War, Puerto Rican Occupation, Philippine Campaign (1900-01), Mexican Border, World War I (France, 3 stars). Judge, 1st Circuit Court, Territory of Hawaii, Mar. 1926-Feb. 1929; judge, U.S. Dist. Court, Hawaii, 1929-35. Engaged in voluntary war work, Dec. 8, 1941-44. Mem. Am. Bar Assn., Bar Assn. Hawaii, C. of C., Am. Legion, Mil. Order World Wars. Club: Army and Navy (Washington). Home: 2311 N.E. Schuyler St., Portland 12, Ore.

MASSEE, May (măs'sē), editor; b. Chicago, Ill., 1881; daughter Francis Spink and Charlotte (Bull) Massee; ed. Milwaukee Public Schs. and State Normal Sch. and Wis. Library Sch.; unmarried. Children's librarian, Buffalo Pub. Library; editor Book List of Am. Library Assn., 1913-22; editor jr. books, Doubleday Doran & Co., 1923-32; editor jr. books and dir. Viking Press, 1933—. Recipient Constance Lindsay Skinner Achievement award of the Women's National Book Assn., 1950. Member Am. Library Assn., Am. Inst. Graphic Arts, N.Y. Library Club, N.Y. State Library Assn. Democrat. Club: Cosmopolitan (N.Y. City). Translator: Emil and the Detectives by Erich Kästner, 1930. Home: 25 E. 9th St. Office: 18 E. 48th St., New York.

MASSEL, Mark S., lawyer; b. N.Y.C., Aug. 6, 1910; s. Jacob and Sophie (Massel) M.; B.S., N.Y.U., 1930, M.A., J.D., 1933; grad. student Columbia, 1936-37; m. Jean Eleanor Magnus, Sept. 2, 1935; children—Lynn, Joan. Admitted to N.Y. bar, 1933, Ill., 1945; gen. mgr. Massel Press, Inc., 1929-30; asst. chief auditor Brownsville Savs. Bank, 1930-31; lectr. econ. law, accounting N.Y.U., 1932-33, grad. sch. U.S.D.A., 1937-42, Am. U., 1941-42; cons. N.R.A., 1933-35, Temporary Nat. Econ. Com., 1939-40, Dept. Interior, 1940, W.P.B., 1940-43; dir. study postwar bus. reserves, capital adjustments Nat. Planning Assn., 1942-43; chief pricing policy br., purchases div. ASF, 1943-44; partner Bell, Boyd, Marshall & Lloyd, Chgo., since 1944; pres. Lyon & Healy, Inc., 1952-53. Mem. Fed., Am. N.Y., Chgo. bar assns., Am. Econ. Assn., Am. Accounting Assn., Nat. Assn. Cost Accountants, Nat. Planning Assn., U.S. C. of C. (com. econ. policy). Clubs: Cliff Dwellers (Chgo.); Cosmos (Washington). Author: Business Reserves for Post-War Survival. Contbr. articles profl. publs. Home: 530 Longwood Av., Glencoe, Ill. Office: 135 S. LaSalle St., Chgo.

MASSELL, Benjamin Joseph ◎ V. 27.

MASSER, Harry L., public utilities; b. Los Angeles, Calif., Jan. 2, 1890; s. William H. and Sara L. (Wiegand) M.; B.S. in Chemical Engineering, University of California, 1914; married Mildred F. Lantz, August 20, 1921; children—Harry L., Jr., Rose G. Draftsman and shop supt. Keller Thompson Co., mfrs. of hydraulic appliances, 1914-15; draftsman and office engr., Southern Calif. Gas Co., Los Angeles, 1915-18; ensign, U.S.N.R., Bur. Ordnance, stationed at Sperry Gyroscope Co., Brooklyn, N.Y., and Ford Instrument Works, New York City, 1918-19; gas engr., Calif. R.R. Commn., for establishment of rates and standards of gas service, as well as gas adminstr., 1919-24; gas engr., Los Angeles Gas and Elec. Corp., 1924-28, v.p. and exec. engr. since 1928; exec. v.p., dir. Southern Calif. Gas Co. (merger of Los Angeles Gas & Electric Corp. and Southern Calif. Gas Co.) since May 1937; in charge of constrn. and operation of Govt. Synthetic Rubber Plant S.R. No. 44. Dir. Los Angeles Gas and Electric Corp., Los Angeles Lighting Co., Jas. H. Knapp Co., industrial gas furnaces. Regent Univ. of Calif. Mem. Los Angeles Co. Welfare Relief Commn., Los Angeles Citizens Com. on Coop. Self-Help Relief Unit; chmn., Los Angeles area War Chest, 1942; pres. Welfare Fedn. Los Angeles Area; vice chmn. Calif. Civil Defense for Utilities. Mem. bd. engrs. U. of Calif. Pres. Pacific Coast Gas Assn., 1945 (gold medalist); pres. U. of Calif. Alumni Assn. Awarded Carnegie medal. Mem. Phi Kappa Sigma (exec. bd.). Clubs: California, University Electric (pres.), (Los Angeles); Rotary. Home: 10532 Garwood Pl., Los Angeles 24. Office: 810 S. Flower St., Los Angeles.

MASSEY, Charles Albert, business exec.; b. Toronto, Can., Apr. 22, 1900; s. Charles Albert and Rhoda (Vandegrift) M.; ed. Rosedale Pub. Sch., U. of Toronto Sch., University Coll., and Osgoode Hall Law Sch. (Toronto); m. Audrey Aileen Hewitt, June 3, 1924; 1 dau., Gillian Audrey. Partner, Caudwell & Massey, barristers, Toronto, 1922-25; practiced under own name, 1925-27; asst. advertising mgr. Lever Brothers, Ltd., Toronto, 1927-28, assistant to pres., 1928-37, sales mgr., 1937-41, sales dir., 1941-43, pres. since 1945; chmn. J. Kitchen & Sons, Ltd., Sydney, Australia, 1943-44; dir. Thomas J. Lipton, Ltd., Lever Bros. Company of New York, Polymer Corporation, Limited, Superior Propane Limited. Awarded VanKoughnet scholarship and gold medal, Osgoode Hall Law School, 1922. Mem. Law Soc. of Upper Canada, Beta Theta Pi. Clubs: Toronto, Toronto Hunt (Toronto). Home: 221 Forest Hill Rd., Toronto 7. Office: 299 Eastern Av., Toronto, Can.

MASSEY, Charles F(ansler), newspaper mag. editor; b. E. St. Louis, Ill., June 17, 1902; s. George R. and Emma (Wolfe) M.; student Univ. Neb., 1920-24; m. Marian Swanson, Feb. 14, 1924; 1 dau., Mary. Reporter, (Lincoln) Neb. State Jour., 1921-24; copy editor Fresno (Calif.) Bee, 1924-25; mng. editor The Independent, San Diego, 1925-26, San Francisco News since 1926. Mem. Sigma Nu, Sigma Delta Chi. Episcopalian. Club: Press and Union League (San Francisco). Home: Burlingame, Cal. Office: 812 Mission St., San Francisco 1.

MASSEY, Lelia, educator; b. Bay Springs, Miss., d. Lee Roy and Nancy Carolyn (Rogers) M.; B.S., Miss. State Coll. for Women, 1925; M.A., U. Minn., 1936; grad. study, Columbia U. Teachers Coll., 1929, 1942-43; Ia. State Coll., 1940, Cornell, 1947. Home econs. teacher, Shelby, Miss., 1925-28; Meridian, Miss., 1928-31; itinerant teacher trainer, Miss. State Coll. Women, 1931-36; teaching summer sessions Miss. Southern, Hattiesburg, 1932-33; asst. prof. home econs., Montana State Coll., Bozeman, 1936-37; also State supervisor home econs. edn. for Montana, 1936-40; teaching summer session, U. of Washington, Seattle, 1939; State supervisor home econs. edn., N.Y. State Dept. Edn., Albany, 1940-44; dir. workshop summer sessions, N.Y.U., 1943-44, Miss. State Coll., 1948, 49, U. Neb., 1951; exec. sec., American Home Econs. Assn., 1944-47; prof., chmn. Home Economics Dept. Ohio Wesleyan Univ. since 1947. Mem. Am. Assn. Univ. Women, Nat. Edn. Assn., Am. Vocational Assn.; Ohio Home Econs. Assn. (sec. 1948-50), Am. Home Econs. Assn. (exec. bd. 1943-44). Ohio Council on Family Relations (sec.-treas., 1947-48), Am. Acad. Polit. and Social Sci., Assn. for Childhood Edn. (com. mem.), Omicron Nu, Phi Upsilon Omicron. Club: Altrusa (Delaware, O.). Home: 123 N. Franklin St., Delaware, O. Office: Ohio Wesleyan U., Delaware, Ohio.

MASSEY, Lionel Chester Vincent, sec. to the Gov.-Gen. of Can.; b. Toronto, Can., July 2, 1916; s. Right Hon. Vincent and Alice (Parkin) M.; ed. Upper Can. Coll., Toronto, 1929-34, Balliol Coll., Oxford, 1935-38; m. Lilias Evva, June 15, 1946; children—Jane, Evva, Susan. Press attache British Commonwealth Relations Conf., Australia, 1938; with Massey-Harris Co., Ltd., 1946-52; sec. to Gov. Gen. of Can. since 1952. Officer Brother Order of St. John of Jerusalem. Served in King's Royal Rifle Corps, 1939-46; wounded in Greece, 1941; prisoner-of-war, 1941-44. Clubs: Brook's, Breefsteak (London); Univ. (Toronto). Home: Rideau Cottage, Government House, Ottawa, Ont.; also Durham House, nr. Port Hope, Ont. Office: Government House, Ottawa, Ont., Can.

MASSEY, Louis Melville ◎ V. 28.

MASSEY, M(aurice) R(ichardson), business exec.; b. Phila., Dec. 20, 1906; s. Maurice Richardson and Katherine (Weiss) M.; grad., W. Phila. High Sch., 1924; m. Mary Charline Bates, May 23, 1946. Mem. real estate firm J. R. Massey & Son, Phila., 1924-35; underwriting supervisor Fed. Housing Adminstrn., Washington, 1936-42, zone commr., 1945-47, asst. commr., 1947-48; pres. Peoples Bond & Mortgage Co., Phila., since 1948, Blvd. Center, Inc.; v.p. Mortgage Bankers Assn. Am. Served as lt. col. U.S. Army Air Forces, 1942-45. Democrat. Episcopalian. Clubs: Army Navy Country (Washington); Plays & Players (Phila.); Colonial Soc. of Pa.; Maidstone (Easthampton, L.I.); Lectured extensively throughout

country on housing matters before civic groups, bankers assns., builders orgns., schs. and univs. Home: 251 S. Van Pelt St., Phila. 3. Office: 1426 Walnut St., Phila.

MASSEY, Raymond, actor, producer; b. Toronto, Can., Aug. 30, 1896; s. Chester D. and Anna (Vincent) M.; ed. Appleby Sch. (Oakville, Ont.), Toronto U., Balliol Coll., Oxford U. (Eng.); D.Litt., Lafayette Coll., 1930; LL.D. (hon.), Queens U., Kingston, Ont., Can.; m. 3d, Dorothy Ludington. Naturalized Am. citizen, 1944—. Made profl. debut on legitimate stage, Everyman Theatre, London, 1922, and since appeared throughout U.S. and in Can.; producer, 1925—; appeared in film roles, 1930—; played leading role in numerous well-known plays; made first notable hit as The Khan Aghaba in The Transit of Venus, London, 1927; N.Y. stage debut as Hamlet, 1931; role of David Lindon in The Shining Hour, Toronto, Can., 1934; first appeared as Abraham Lincoln in Abe Lincoln in Illinois, N.Y.C., 1938-39, toured throughout U.S. in same play, 1939-40, and had same role in films; guest appearances on radio and TV; mem. Shakespeare Festival Co., Stratford, Conn., 1955. Served as lt., Canadian F.A., 1915-19; in France, 1916, in U.S. as instr. in field arty., Yale and Princeton, 1917, in Siberia, 1918; maj. on staff adj. gen. Canadian Army, 1942; officer in Res., 1943. Clubs: The Garrick, Buck's (London); Players, Century, Lambs (N.Y.C.); Bel Air Country (Los Angeles). Author: (play) The Hanging Judge, 1952. Address: Honey Hill Rd., Georgetown, Conn. ☆

MASSEY, Richard Radcliffe, life ins. exec.; b. Goshen, N.J., July 4, 1902; s. William Andrew and Roxanna Griffing (Corson) M.; student Dickinson Coll., 1919-20; B.S. cum laude, Harvard, 1926; m. Martha Irwin, June 8, 1937; children—Richard Radcliffe, Edmund Linton, Albert Irwin. Investment banker, N.Y. City and Chicago, 1926-31; exec. sec. Am. Merchant Marine Library Assn., N.Y. City, 1932; staff cons. Life Ins. Agy. Management Assn., Hartford, Conn., 1933-37; agy. asst. John Hancock Mut. Life Ins. Co., Boston, 1938, mgr. gen. agencies, 1944, 2d v.p., 1949, v.p. since 1951. Mem. pub. relations com. Boston Lying-In Hosp., 1947-49. Mem. Pres. Adv. Com. Personnel Policy, 1936-37. Mem. Life Ins. Agy. Management Assn., Am. Inst. Management (asso. mem.), Sigma Alpha Epsilon. Club: Harvard (Boston). Home: 44 Elm St., Wellesley Hills. Office: care John Hancock Mutual Life Insurance, Boston.

MASSEY, Samuel J(oseph), Jr., railroad exec.; b. Philadelphia, Miss., Aug. 29, 1907; s. Samuel Joseph, Sr., and Bertha (Staples) M.; student pub. schs. Boyle, Miss.; m. Louise Reed, June 10, 1928; children—Mary Margaret, Samuel Joseph, III. Clk., sec., acct. I.C. R.R., Greenville, Vicksburg, Miss., 1926-39; chief clk. to div. engr., Vicksburg, 1939-40, trainmaster, Vicksburg, Miss., Louisville, McComb, Miss., 1940-48, supt., New Orleans, 1948-52; gen. mgr. Grand Trunk Western R.R., Detroit, 1952-53, v.p., gen. mgr. since 1953; pres., dir. Grand Trunk-Milw. Car Ferry Co., Milw., Indsl. Land Co., Detroit, Consol. Land Corp.; pres., dir. Detroit & Toledo Shore Line R.R., Detroit Terminal R.R., Toledo Terminal R.R.; vice pres., gen. mgr., dir. Muskegon Ry. & Nav. Co., Detroit; dir. Belt Ry. Chgo., Chgo. & Western Ind. R.R., St. Clair Tunnel Co., Detroit. Baptist. Mason. Clubs: Lochmoor Country, Economic. Home: 318 Merriweather Rd., Grosse Pointe Farms 36, Mich. Office: 131 W. Lafayette Blvd., Detroit 26.

MASSEY, Vincent, gov. gen. of Can.; b. Toronto, Can., Feb. 20, 1887; s. Chester D. and Anna (Vincent) M.; student St. Andrews Coll., Toronto; B.A., U. Toronto, 1910; M.A., Balliol Coll., Oxford, 1918; D.C.L. (hon.), Oxford U., Bishop's U.; LL.D., Univs. Aberdeen, Birmingham, Cal., Columbia, Dalhousie, Ky., Liverpool, McGill, McMaster, Mich., N.B., N. Y., Princeton, Toronto, Yale, Queen's, Manitoba, Dartmouth Coll.; L.H.D., Hobart Coll.; docteur de l'université Laval U.; m. Alice Stuart Parkin, 1915 (died 1950); 2 sons. Pres. Massey-Harris Co., 1922-25, Mut. Life Assurance Co., 1921-25. Canadian minister to U.S., 1926-30; high commr. for Can. in U. K., 1935-46; gov. gen. Can. since 1952. Chancellor U. of Toronto, 1947-53. Trustee Nat. Gallery, London, 1941-46 (chmn. 1943-46), Tate Gallery, London, 1942-43, Nat. Gallery of Can., 1925-52 (chmn. 1948-52); chmn. Royal Commn. on Nat. Development in Arts, Letters and Scis., 1949-51. Chmn. Massey Found. Decorated Knight of Grace, St. John of Jerusalem. Hon. fellow Balliol Coll. Hon. fellow Royal Soc. of Can., Royal Archtl. Inst. of Can., Royal College of Physicians and Surgeons. Fellow Canadian Authors Assn. Clubs: Toronto, York, University (Toronto); Athenaeum, Brooks's, Beefsteak (London); Century (N.Y.C.). Author: Good Neighbourhood and other Addresses, 1931; The Sword of Lionheart and other Wartime Speeches, 1943; On Being Canadian, 1948. Home: Batterwood House, near Port Hope, Ont., Can.; also Government House, Ottawa, Can.

MASSIE, Adrian Mitford, bank official; b. Washington, 1896; A.B., Yale, 1919. Chmn. bd., dir., chief exec. officer N.Y. Trust Co.; dir. Pacific Fire Ins. Co., Rotary Electric Co., Homeland Ins. Co., Commonwealth Ins. Co., Mercantile Ins. Co., Jersey Ins. Co., Bankers & Shippers Co., U.S. Life Ins. Co., North British and Mercantile Ins. Co.; trustee Greenwich Savings Bank. Columbia U.; bd. overseers Sweet Briar Coll. Home: Purchase St., Rye, N.Y. Office: New York Trust Co., 100 Broadway, N.Y.C. 15.

MASSINE, Leonide (mäs-sēn'), choreographer; b. Moscow, Russia, Aug. 9, 1896; s. Teodor Affanasievitch and Eugenia Nikolaevna; ed. Imperial Ballet Sch., Moscow; pupil of Domashoff, Enrico Checchetti and Nicolas Legat; m. Tatiana Vladimirovna Milisnikova, Mar. 14, 1939; children—Tatiana, Leonide. Choreographer and prin. dancer, Diaghilev Ballet Russe, 1914-20; choreographer, dancer and artistic dir., Ballet de Monte Carlo, 1932-41, Ballet Nat. Theatre, N.Y., 1941-44; organized Ballet Russe Highlights, 1945-46; guest artist, choreographer Sadlers Wells Ballet, Convent Garden, Royal Opera House, Copenhagen, Teatro alla Scala, Milan, Opera-Comique, Paris, 1947-51. Ballets: Soleil de Nuit, Las Meninas, 1915; Good Humored Ladies, Children's Tales, Parade, 1917; La Boutique Fantasque, Le Tricorne, 1919; Le Sacre du Printemps, Cimarosiana, Pulcinella, Le Rossignol, 1920; Salade, Gigue, Mercure, Le Beau Danube, 1924; Les Matelots, Sephire et Flore, 1925; Le Pas d'Acier, Ode, 1927; Les Enchantements d'Alcine, Le Roi David, Amphion, 1929; Le Beau Danube (2d version), 1932; Les Presages, Les Jeux d'Enfants, Belkis, Vecchia Milano, La Belle Helene, The Miracle, 1933; Choreartium, Scuola di Ballo, 1934; Le Bal, Union Pacifique, 1935; Symphony Fantastique, 1936; Gaite Parisienne, Seventh Symphony, St. Francis, 1938; Cappriccio Espagnol, Rouge et Noir, Bogatiry, Bacchanal, 1939; Wien 1814, New Yorker, 1940; Labyrinth, Saratoga, 1941; Aleko, Don Domingo, 1942; Mlle. Angot, 1943; Antar, Daphnis et Chloe, Unfortunate Painter, Rêverie Classique, Moonlight Sonata, Mad Tristan, 1944; Bullet in the Ballet, Les Arabesques (revived), Les Matelots (revived), 1945-46; Boutique Fantasque, Tricorne (revived), 1946; Mam'selle Angot (2d version), 1947; Capriccio (de Stravinsky), Episode de la Via d'un Artiste, Clock Symphony, Sacre du Printemps (revived), 1948; Quattro Stagioni, Mad Tristan (revived), Good Humored Ladies (revived), Suite Bergamasque, Le Peintre et son Modèle, 1949; La Valse (de Ravel), 1950. Films: Carnival in Costa Rica (produced dances and appeared), 1945; (composed and danced) Red Shoes, 1948; Tales of Hoffmann, 1951; appeared at La Scala, Milan, 1953-54; Teatrodel Opera, Rome; sacred drama Resurrection and Life, Fondazione Cini, Venise); made other choreographic creations and appearances. Address: 8 rue Frédéric Passy, Neuilly-sur-Seine, France.

MASSON, Henry James (mäs-sŭn), univ. dean; b. New York, N.Y., Dec. 24, 1891; s. Henry James and Sarah (Pancoast) M.; Chem.E., Columbia, 1914, A.M., 1917; M.S., New York U., 1915, Ph.D., 1918; m. Edith Virginia Hewitt, Nov. 28, 1917; children—Robert Hewitt, Helen Virginia. Instr. chem. engring., Columbia, 1917-18; asst. prof. of chem. engring., New York U., 1918-28; asso. prof. 1928-32, prof. since 1932, chmn. dept. since 1935, dir. grad. div., Coll. of Engring., since 1940, director evening div. since 1941, assistant dean, coll. of engring. since 1942. Served in Chemical Warfare Service, U.S. Army, 1917-18. Mem. Am. Chem. Soc., Am. Inst. Chem. Engrs., Phi Lambda Upsilon, Tau Beta Pi, Sigma Xi. Republican. Mason. Episcopalian. Club: Faculty (New York U.). Contbr. jour. Industrial and Engring. Chemistry. Home: 294 Bronxville Road, Bronxville, N.Y. Office: New York Univ., University Heights, N.Y.

MASSON, James Carruthers ◎ V. 28.

MASSOUD-ANSARI, Mohammad Ali, Iranian rep. UN; b. Teheran, Oct. 20, 1915; s. Mohammad Ali and Rohabed Redjali; grad. Sch. Polit. Scis., Paris, 1938; LL.D., U. Paris, 1939; m. July 14, 1947; children—Ahmad Ali, Leila. Entered Ministry of Fgn. Affairs, Teheran, 1940, dir. of visa, 1945-48, chief information dept., 1950-52; 2d sec. Iranian Embassy Moscow, 1944-45; 2d and 1st sec. Iranian Embassy, London, 1948-50; alternate rep. Iranian Delegation to 7th Gen. Assembly, UN, N.Y.C., 1952; Iranian consul gen., Karbala and Bagdad, 1953; counsellor Iranian Legation, Scandinavia, 1953-54; alternate rep. of Iran to Security Council, UN, 1955—. Author: Exchange Stabilization Funds (in French); Causes and Consequences of the French Collapse in 1940 (in Persian). Home: 20 Park Av., N.Y.C. Office: Iranian Delegation to UN, Empire State Bldg., N. Y. C.

MAST, Casper Leo, Jr., editor, publisher; b. Quincy, Ill., Aug. 28, 1909; s. Casper Leo and Nellie (Chase) M.; student Gem City Bus. Coll., 1927-28; B.S., U. Ill., 1933; m. Maurene June Frey, Feb. 1, 1936; children—Marilynn Alice, Maurene Gayle. Asst. farm adviser, co. 4-H club leader LaSalle Co. (Ill.) Farm Bur., 1930-35; asst. editor Prairie Farmer, 1936-37; dir. field services Ill. Agrl. Assn., 1937-39, dir. information and publicity, 1940-44; editor The Business of Farming, U.S. Gypsum Co., 1944-46; editor, pub. Agrl. Leaders' Digest since 1946, Co. Agts. Directory since 1948. Mem. sponsoring com. Future Farmers of Am. Found.; counsel on pub. relations Nat. 4-H Club Found.; v. chmn. Nat. Agrl. Savs. Bonds Com.; mem. Nat. Com. for Farm Safety, Agrl. Relations Council. Hon. Am. Farmer deg., Future Farmers Am.; cited Friend of 4-H Clubs, Nat. 4-H orgn. Mem. Am. Agrl. Editors Assn. (sec.-treas. since 1946), Chgo. Assn. Commerce and Industry (chmn. agrl. council 1949-50), Am. Soc. Agrl. Engrs., Am. Agrl. Coll. Editors, Recreation Assn. Flossmoor (pres. 1953). Republican. Clubs: Mens (pres. 1953-54), Flossmoor Country; Chgo. Agrl. Author articles agrl. mags. Home: Vardon Lane, Flossmoor, Ill. Office: 139 N. Clark St., Chicago 2.

MASTEN, John E., lawyer, corp. exec.; b. Canandaigua, N.Y., May 20, 1912; s. J. Eugene and Gertrude Taylor (Hall) M.; grad. Canandaigua Acad., 1929; A.B. summa cum laude, Dartmouth, 1933; LL.B., Yale, 1936; m. Laura Cass Wood, Aug. 3, 1940; children—Elizabeth Lawrence, John Hall. Admitted to N.Y. bar, 1937; with Davis Polk Wardwell Gardiner & Reed, N.Y.C., 1936-42; lectr. sch. law Yale, 1940; counsel Metals Res. Co., Washington, 1942-45; asst. counsel Joint Congl. Com. on Investigation of Pearl Harbor Attack, 1945-46; pvt. practice with Davis Polk Wardwell Sunderland & Kiendl, N.Y.C., 1946-51; asst. v.p., sec. Phelps Dodge Corp. since 1951, sec. Phelps Dodge Copper Products Corp. since 1951. Cons. on govt. corps. Hoover Commn., 1948. Trustee, pres. Rye Library. Mem. Granger Homestead Soc. (dir. Canandaigua), Phi Beta Kappa, Zeta Psi. Republican. Presbyn. Club: Manursing Island (Rye, N.Y.). Home: 81 Oakland Beach Av., Rye, N.Y. Office: 40 Wall St., N.Y.C. 5.

MASTERS, Charles Edward, business exec.; born Phila., Sept. 21, 1899; s. Joseph Edward and Bessie (May) M.; A.B., Harvard Coll., 1921; M.B.A., Harvard Business Sch., 1923; m. Dorothy McNamara, June 27, 1930. Auditor, later mgr. Price, Waterhouse & Co., Detroit, Boston, Chicago, 1923-38; auditor Nat. Gypsum Co., Buffalo, 1938, asst. treas., 1940, controller 1942, v.p. since Nov. 1947, dir. since Apr. 1948; v.p., dir. Dingwall Shipping Co., Ltd., Nat. Gypsum (Can.), Ltd., since 1947, Nat. Mortar & Supply Co. of Pitts. since 1951, Wesco Waterpaints, Inc., and subsidiaries, 1952—, Asbestone Corp., 1953—. Mem. council financial execs. Nat. Indsl. Conf. Bd., 1949—, chmn. council of financial executives, 1953-54. C.P.A., Mich., 1928, Mass. 1930. Served as Am. Red Cross ambulance driver in Italy, 1918. Awarded Italian War Cross. Mem. Controllers Inst. of Am., Am. Inst. Accountants. Clubs: Buffalo, Harvard Business School, Harvard, Country (Buffalo). Home: 28 Penhurst Pk., Buffalo 22. Office: 325 Delaware Av., Buffalo 22.

MASTERS, Frank Milton, consulting engr.; born Meyersdale, Pa., June 18, 1883; s. Clarendon Gideon and Eliza (Beachly) M.; student Mercersburg Acad., 1900-04, Cornell Univ., 1904; m. Margaret Eleanor Wilson, Feb. 14, 1925; children—Frank Milton, Margaret Ann. Supervisor constrn. and bridge design, Ralph Modjeski, in west and northwest U.S., 1904-07, asso. in charge Pittsburgh office, 1907-12, charge N.Y. City and Pittsburgh offices, 1912-17, partner, hdqrs., N.Y. City, 1924-36; pvt. practice as consulting engr. at Harrisburg, Pa., 1919-24, and since 1936; dir. Pa. Power & Light Co. Maj., O.R.C., U.S. Army, 1917-19; mem. Claims Bd., World War I; designer and supervisor constrn. of large Army and Navy depots, LST boatyards, etc., World War II. Recipient Citations from Chief of Ordnance. Awarded Certificate of Merit, Am. Soc. Metals, 1948. Mem. Column Research Council and spl. com. for the Investigation of the Design of Long Span Suspension Bridges. Mem. Am. Inst. Cons. Engrs., Am. Soc. Testing Materials, Am. Soc. C.E., Am. Ry. Engring. Assn., Am. Concrete Inst., Am. Welding Soc., A.A. A.S., Symphony Soc., Franklin Inst., Pa. Soc. Prof. Engrs., Am. Legion. Clubs: Engineers and Architects (hon. mem.) (Louisville); Engineers (N.Y. City); International House (New Orleans); Union League (Chicago). Author technical reports used as textbooks. Contbr. articles in engring. publs. Home: 5501 River Rd. Office: State Street Bldg., Harrisburg, Pa.

MASTERS, Harry V(ictor), coll. pres.; b. Warren, O., Dec. 2, 1902; s. Heman Wesley and Anna (Summers) M.; A.B., Westmar Coll., LeMars, Ia., 1924, LL.D., 1949; A.M., State University Iowa, 1925, Ph.D., 1927; LL.D., Muhlenberg Coll., 1941; D.Ped., Lebanon Valley Coll., 1949; m. Veerah Jones, Dec. 20, 1926; children—Thomas Lee, Jane Kathryn. Lectr. State Univ. of Iowa, summer 1928; supervisor intermediate grades and jr. high sch., Hibbing, Minn., 1927-29; prof. edn. and asso. dir. Bur. of Research, Western State Coll. of Edn., Bellingham, 1929-33; lecturer, Kent State University, summer 1931; supt. Training School, Ohio Univ., 1933-36; dean Coll. of Edn., Drake U., 1936-38; pres. Albright Coll. since Sept. 1938. Dir. Berks County Trust Co. since January 1948. Mem. Daniel Boone Council (Berks County), Boy Scouts of America, since 1939, chairman leadership training, 1939-43; chairman, coordinating committee, 1943-48; vice-pres. Daniel Boone council, 1941-45, pres., 1945-48, nat. council, 1945—; council WPA Emergency Adult Edn., Berks County div., 1938-41; mem. budget com. Community Chest, 1953—; president Council of Social Agencies of Reading, 1939-41, trustee, 1939-45, Youth Dev. Com., 1945-47. Dir. Reading-Berks Civilian Defense Tng. Schs., Mar. 1942-Feb. 1943; chmn. Vets. Adv. Council, Reading and Berks County, 1945-47; director Guidance Institute of Berks Co. since 1946, pres., 1949-52; member Civil Service Board of Reading since 1946; chmn. Edn. Com. Reading Bicentennial, 1947-48. Mem. Pa. Assn. Colls. and Univs. 1938—, exec. com. 1942—, sec. 1945-47, 51—; Citizens Com. for Reorgn. Exec. Br. Govt. 1949—, chmn. Reading and Berks, 1949-52. Mem. N.E.A., Ams. for Competitive Enterprise System (chmn. Berks Co. 1952—, nat. v.p. 1953—), Nat. Soc. for Study of Edn., Am. Edul. Research Assn., Kappa Delta Pi, and Phi Delta Kappa. Republican. Mem. Evangelical United Brethren Ch. Mason (32°). Clubs: Rotary (pres. 1947-48), Wyomissing, Torch, Berkshire Country (Reading). Author: A Study in Spelling Errors, 1927. Contbr. to edul. jours. and Ch. papers. Lecturer on edul. and religious subjects. Home: 1605 Palm St., Reading, Pa.

MASTERS, Howard Russell, neuropsychiatry; b. Fredericksburg, Va., July 2, 1894; s. John William and Ada Byron (Chisholm) M.; grad. Randolph-Macon Acad., Front Royal, Va., 1912; student Randolph-Macon Coll., 1912-15; M.D., Med. Coll. of Va., 1919; m. Bealmear Dare Linthicum, Oct. 25, 1921; children—Bealmear Dare, Howard Russell; married

2d Sarah Elizabeth Huneycutt, May 1950; 1 dau., Elizabeth Chisholm. Interne Johnston-Willis Hospital, Richmond, Virginia, 1919-20, N.Y. Neurol. Inst., 1920; resident physician Tucker Sanatorium, Richmond, 1921; studied endocrinology St. Louis, 1921; asst. in surg., Med. Coll. of Va., 1919-20, instr. nervous and mental diseases, 1920-25, asso. in neuropsychiatry, 1925-39, asso. prof. since 1939; lecturer in normal and abnormal psychology, Coll. of William and Mary (Richmond div. Sch. of Social Work), 1927-29; lecturer in psychiatry, same, 1927-32; lecturer Med. Coll. of Va. in normal and abnormal psychology, 1932; asso. chief of staff, Tucker Hospital, Richmond; visiting physician Hosp. Div. Med. Coll. of Va., Crippled Children's Hosp., Sheltering Arms Hosp.; attending neurologist Johnston-Willis Hosp., Richmond. Mem. Gov.'s Advisory Bd. on Mental Hygiene, Richmond, since 1926; mem. bd. Memorial Guidance Clinic since 1933, v.p. 1943-44, president, 1945-50; mem. council Nat. Com. Menta Hygiene since 1947. Member Med. Res. Corps, United States Army, Dec. 1917-July 1919. Diplomate Am. Bd. Psychiatry and Neurology; mem. Am. and Southern med. assns., Va. Neuropsychiatric Assn. (exec. com. 1936, 37), Neuropsychiatric Soc. of Va. (pres. 1942; executive com., 1942-43), Am. Psychiatric Assn. (mem. com. on pub. edn. since 1941), Med. Soc. of Va., Tri-State Med. Assn. (pres. 1937), Mental Hygiene Soc. of Va. (exec. com. 1936, 37; pres. 1938-40), Richmond Acad. Medicine, Assn. for Study of Internal Secretions, Soc. of Alumni Randolph-Macon Coll. (pres. 1932-34), Kappa Sigma, Phi Chi, Omicron Delta Kappa. Democrat. Methodist. Club: Commonwealth. Contbr. to mags. Home: 9 Malvern Manor. Office: 212 W. Franklin St., Richmond, Va.

MASTERS, Ira Harwood (Dick), state ofcl.; b. nr. Newton, Kan.; s. Joseph T. and Ellen (Mitchell) M.; student Kan. State Tchrs. Coll., Ottawa U.; m. Corrinne Harris, Mar. 17, 1912; children—Dick (dec.), Roy Jay, Maxine (Mrs. Gene Plastino). Tchr. Ogden (Utah) High Sch.; newspaper bus., Bingham Canyon, Utah; pub. Provo (Utah) Herald, Twin Falls Times, 1921-27, State Journal of Pocatello, 1927-33; registar U.S. Land Office, 1934-37; newspaper broker since 1947; sec. of state for Ida., 1937-38, 1944-46 and since 1950. Served as State chmn. A.R.C.; chmn. Bannock County Red Cross, Twin Falls and Blackfoot Boy Scout councils; sec. Ida. State Prison Bd., Farm Debt Adjustment Assn.; chmn. Brit. War Relief for Ida. Decorated by Brit. govt. for war relief work. Mem. Boise and Pocatello C.'s of C. Democrat. Baptist. Elk, Eagle, Mason. Clubs: Cauldron, University. Home: 2001 College Blvd. Office: State Capitol, Boise, Ida.

MASTERSON, Charles Francis, public relations; b. N.Y.C., Nov. 3, 1917; s. Frank Joseph and Harriett Geneva (Whittaker) M.; A.B., L.I.U., 1938; M.A., Columbia, 1939, Ph.D., 1952; children (by previous marriage)—Michael Charles, Susan Jane; m. 2d, Vivian Ethel Reppke, May 8, 1954. Dir. pub. relations Poly. Prep., Bklyn., 1946-49, Bklyn. C. of C., 1949-50, N.Y.C. Mission Soc., 1950-53; spl. asst. in the White House, Washington, 1953—. Mem. Nat. Sch. Pub. Relations Assn., Nat. Religious Publicity Council, Com. for Religion at Work in the Community, Phi Delta Kappa. Author: World History, 1949; History of Asia, 1950. Home: 3055 16th St. N.W. Office: The White House, Washington 25.

MASTERSON, John Joseph, physician; b. Brooklyn, Aug. 16, 1881; s. William Henry and Margaret Ann (Donohue) M.; student St. Patricks Acad., Brooklyn, 1887-96, Heffley Inst., 1902-04; M.D., L. I. Coll. Hosp., 1908; m. Lucille McGuire, Jan. 26, 1910; children—William F., Lucille (Mrs. Edward A. Harvey), John G. Intern Norwegian Hosp., Brooklyn, 1908-09; pvt. practice medicine, Brooklyn, since 1910, specialist in roentgenology since 1919; attending roentgenologist Coney Island, 1919-24, Victory Meml. Hospital, 1925-48, Norwegian Hosp., 1919-53; cons. roentgenologist Victory Meml., Bay Ridge and Norwegian hosps. Dir., v.p. United Med. Service of N.Y., Asso. Hosp. Serv. of N.Y. Served as mem. Med. Adv. Bd., World War I and II. Mem. med. adv. com. N.Y. Worlds Fair, 1939; mem. N.Y. State com., 1950 White House Conf. on Children and Youth; mem. med. adv. com. on civilian defense N.Y. State Health Dept., 1950-53. Dir. Cath. Med. Mission Bd. Diplomate Am. Bd. Radiology. Fellow Am. Coll. Radiology, N.Y. Acad. Medicine; mem. A.M.A. (del. from N.Y. to House of Dels. since 1935), Radiol. Soc. N. Am., Nat. Fedn. Cath. Physician Guilds (past pres.), Pan Am. Med. Assn., Celtic Med. Soc., Med. Soc. State N.Y. (past pres., trustee; chmn. emergency med. preparedness com. 1950-52; chmn. publ. com. jour.), Celtic Med. Soc. (v.p.), N.Y. Roentgen Ray Soc. (past pres.), Bklyn. Roentgen Ray Soc. (past pres.), Asso. Radiologists of N.Y. (p.p.), Alumni Assn. L.I. Coll. Med. (past pres.), Bay Ridge Med. Soc. (past pres.), Med. Soc. Co. of Kings, Acad. Med. of Bklyn. (past pres., trustee since 1926, chmn. bd. since 1937), Asso. Physicians of L.I., Bklyn. Tb. and Health Assn. (dir., sec.), Alpha Kappa Kappa, Alpha Omega Alpha. K.C. (Dongan Council). Club: 12:30 (past pres.). Office: 401 76th St., Bklyn. 9.

MASTERSON, William Edward, C.S. practitioner; b. Madisonville, Tex.; s. John E. and Frances Elisabeth (Riley) M.; A.B., U. of Tex., 1915; A.M., Harvard U., 1917, LL.B., 1919, S.J.D., 1926; LL.D., U. of London (England), 1928; married Eloise Bordages. Teacher public schools, Texas, 1906-10; admitted to Tex. bar, 1912, and practiced at Dallas and Sinton until 1915; admitted also to bars of Idaho and Missouri; instr. public speaking, U. of Tex., 1913-15; instructural asst. Dept. of English, Harvard, 1915-18; practiced law, Beaumont, 1919-21, N.Y. City, 1921-23; in research abroad, Bur. Internat. Research, Harvard and Radcliffe Coll., 1926-28; asso. prof. law, U. of Ida., 1928-29, prof. law and dean Coll. of Law, 1929-34; prof. law and dean of School of Law, U. of Missouri, 1934-38, prof. of Law, Temple University, 1939-47; acting attorney for Univ. of Missouri, 1935. Asso. law firm Wright, Gordon, Zachri & Cahill, N.Y. City, May-Dec. 1943; cons. Dept. of State Washington, D.C., 1944-47; atty. for State of Tex. in tideland oil litigation. Trustee Daycroft Sch., Stamford, Conn. Adviser on research in international law, Harvard Law Sch.; leader of round tables on international law, Institute of Internat. Relations, Berkeley, California, 1930; founder, former mem. editorial board Idaho Law Journal and editor-in chief Missouri Law Review. Member United States N.R.F., 1917-18. Formerly chmn. coms. on memorials and on internat. law sources, Assn. Am. Law Schs.; mem. or chmn. of several coms. of Mo. and Am. bar assns., and Inter-American Bar Association; member of Texas Bar Association (honorary), American Legion, Phi Beta Kappa, Phi Kappa Psi, Phi Alpha Delta, Order of Coif, Mason (32°). Clubs: Texas of Harvard (pres. 1916-17), Harvard (Phila.). Author: Jurisdiction in Marginal Seas, 1929; co-author of "The Internat. Law of the Future." Contbr. to Annual Digest of Pub. Internat. Law Cases, 1925-26, Trans. Grotius Soc. (London), 1928, 29 (addresses), and articles on the law of sales, corps., hovering laws, internat. law constitutional law and jurisprudence, and numerous book reviews, addresses and articles pub. in various legal and religious periodicals and popular mags. and encys., including addresses before the Am. Bar Assn., the Inter-Am. Bar Assn., Internat. Law Association and Inst. of World Affairs. Christian Science practitioner. Home: 6050 Overbrook Av., Phila. 31. Office: Fidelity-Phila. Trust Bldg., Phila.

MASTICK, Seabury Cone, lawyer; b. San Francisco, Calif., July 19, 1871; s. William Henry and Laura Jeanette (Mastick) Cone; adopted son of Seabury Lucius and Mary Wood Mastick; grad. Hopkins Acad., Oakland, Calif., 1887; A.B., Oberlin (O.) Coll., 1891, A.M., 1894, hon. A.M., 1916; LL.B., Hastings Coll. Law, U. of Calif., 1894; grad. study Columbia, 1912-17; Sc.D., Pacific U., 1952; LL.D., Wagner Coll., 1953; m. Agnes Warner, Oct. 1, 1896. Admitted to Calif. bar, 1893, and began practice at San Francisco; moved to N.Y. City, 1896; v.p. Warner Chem. Co., 1920-28; pres. Westvaco Chlorine Products Co., 1922-27; dir. Warner Brothers Co., Bridgeport, Conn. Successively lt., j.g., lt. and lt. comdr., U.S. N.R. (developer of "star shell"), 1917-June 1920. Mem. N.Y. Assembly, 1921-22, N.Y. State Senate, 1923-34 (chmn. com. on taxation and retrenchment and of spl. joint com. on taxation, 1924-32); mem. Suburban Transit Investigating Commn., 1925, Industrial Survey Commn., 1926, Tenement Law Revision Commn., 1927-29; chmn. State Commn. on Old Age Security, 1929-30; mem. Gov.'s Council on Agr., 1929-35; chmn. State Commn. for Revision of Tax Laws, N.Y., 1930-38; chmn. Interstate Commn. on Conflicting Taxation, 1933; vice chmn. Tax Revision Council, 1935; chmn. N.Y. State Tax Assn., 1929-32; adv. director County Trust Co., Pleasantville, N.Y. Chmn. Army and Navy Dept. Com., Y.M.C.A.; mem. Nat. Bd. Y.M.C.A., 1939-46; mem. board dirs. and exec. com. United Service Organizations, 1941-46; member board directors New York School for the Deaf, White Plains, New York. Fellow A.A.A.S.; member Westchester County Historical Soc. (trustee), Sons of the American Revolution, American Legion, Phi Lambda Upsilon. Awarded Conspicuous Service Cross, State of N.Y.; spl. letter of commendation (silver star) by secretary of navy. Republican. Episcopalian. Mason. Clubs: University, Columbia University (New York); Cosmos (Washington, D.C.). Author: Chem. Patents, 1915. Home: Bear Ridge Farm, Pleasantville, N.Y., and Breezeway, Sarasota, Fla.

MASTIN, Carroll S., mfg. exec.; b. Huntsville, Ala., July 18, 1906; s. Frank and Jessie (Harris) M.; student Vanderbilt U.; B.S. in commerce, Northwestern, 1928; m. Laura Baumgarten, May 19, 1945; children—Kenneth Stephen, Laura. Clk. and salesman John Deere Plow Co., Kansas City, Mo., 1931-35, mgr., Atlanta, 1935-47; v.p. and gen. mgr. John Deere Plow Co. of St. Louis since 1948; bd. dirs. Deere & Co., Mercantile Trust Co. Republican. Episcopalian. Clubs: Noonday, University. Home: 25 Westmoreland Pl., St. Louis 8. Office: 2212 Broadway, St. Louis 6.

MASTON, Thomas Bufford (mās'tŭn), educator; b. Jefferson County, Tenn., Nov. 26, 1897; s. Samuel Houston and Sarah Roselie (Sellers) M.; A.B., Carson-Newman Coll., 1920; M.A., Tex. Christian U., 1927; M.R.E., Southwestern Bapt. Theol. Sem., 1923, D.R.E., 1925; student U. of N.C., summer 1928, U. of Chicago, summer 1929, Yale U., 1932-33 and 1936-37, Ph.D., 1939; m. Essie Mae McDonald, June 11, 1921; children—Thomas McDonald, Harold Eugene. Teaching, Southwestern Bapt. Theol. Sem., since Sept. 1922; prof. social ethics, Sch. of Theology, since 1937. Mem. Am. Acad. Polit. and Social Science, Nat. Council on Family Relations. Author: Handbook for Church Recreation Leaders, 1937; Of One, 1946; The Christian in the Modern World, 1952; A World in Travail, 1954. Home: 4400 James St., Ft. Worth 15.

MASUR, Jack (mă-zur), medical adminstr.; b. Augusta, Ga., June 16, 1908; s. Harry and Jennie (Pearl) M.; B.S. cum laude, N.Y.U., 1928; M.D., Cornell, 1932; m. Barbara Forsch, June 28, 1943; children—Nancy, Henry, Jenny, Corinne. Intern Bellevue Hosp., N.Y.C., 1932-34; resident medicine Montefiore Hosp., N.Y. City, 1934-36, asst. dir., 1936-40; exec. dir. Lebanon Hosp., N.Y. City, 1941-43; hosp. cons. Fedn. Jewish Philanthropies, N.Y. City, 1946-47; with U.S. Office of Civilian Def., U.S.P.H.S., 1943-44, chief med. officer U.S. Office of Vocational Rehabilitation, Fed. Security Agency, 1944-45, dir. clin. center Nat. Inst. Health, 1948-51, asst., surgeon gen., chief Bur. Med. Services, Pub. Health Service, 1951—; lectr. sch. hygiene Columbia. Comm., Joint Commn. on Accreditation of Hosps., 1954—; mem. hosp. adv. com. Kellogg Found., 1955—. Trustee of United Seaman's Service. Diplomate Am. Bd. Preventive Medicine and Pub. Health. Wilhelmina Gasthuis fellow medicine, Amsterdam, Holland, Jan.-June 1935. Fellow Am. Coll. Hosp. Adminstrs., Am. Pub. Health Assn., N. Y. Acad. Medicine, mem. A.M.A., Am. Hosp. Assn. (chmn. council hosp. planning and plant operation 1951-53, bd. trustees 1954—), Am. Assn. Hosp. Cons. (v.p. 1953—), Assn. Mil. Surgeons, Phi Beta Kappa. Home: 3710 Davenport St., Washington 16. Office: Bur. of Med. Services, Pub. Health Service, Dept. Health, Edn., and Welfare, Washington 25.

MATAS, Rudolph (măt'ăs), surgeon; b. Bonnet Carre, nr. New Orleans, La., Sept. 12, 1860; s. Dr. N. Hereu and Teresa (Jorda) M.; ed. Paris, Barcelona, Brownsville (Tex.), Soule's Coll. (New Orleans); grad. Lit. Inst. of St. John, Matamoros, Mexico, 1876; M.D., Tulane, 1880; LL.D., Washington U., 1915, U. of Ala., 1926, Tulane, 1928; Sc.D., U. of Pa., 1925, Princeton, 1928; M.D., honoris causa, Nat. U. of Guatemala, 1934; widower. Began practice at New Orleans, 1880, specializing in surgery since 1895; prof. surgery, Tulane Med. Dept., 1895-1927, emeritus since 1928; sr. surgeon Charity Hosp., 1894-1928, consultant since 1928; chief sr. surgeon Touro Infirmary, 1905-35, hon. chief surgeon, 1935—; cons. surgeon. Served as mem. La Council Nat. Def., also active in organization and training for the services in U.S. and abroad, World War I. Fellow A.C.P., A.A.A.S., Havana Acad. Med. Scis.; hon. fellow Royal Coll. Surgeons, Eng., and other fgn. assns. and socs.; mem. A.M.A. (distinguished service medal 1939), Am. Surg. Assn., Am. Assn. Thoracic Surgery, Assn. Mil. Surgeons of U.S., Am. Assn. Cancer Research, Am. Soc. Control of Cancer, Am. Assn. History of Medicine, Am. Assn. Surgery to Trauma, Soc. Clin. Surgery, Soc. Exptl. Biology and Medicine, and other profl. orgns. in U.S. and abroad. Officer Legion of Honor (France), Officer Order of Leopold (Belgium), Knight Order of Isabella the Catholic (Spain), and honors from other fgn. countries; recipient numerous other honors and awards. Clubs: Boston, Round Table, Young Men's Business (hon.), Lions. Author treatises and monographs relating to field. Home: 2255 St. Charles Av., New Orleans 15. ★28

MATEER, Florence (Edna) (mă'tēr), psychologist; b. Lancaster, Pa., Dec. 6, 1887; d. John Andrew and Laura Naomi (Diehl) Mateer; student State Normal Sch., West Chester, Pa., 1904-06, U. of Pa., 1911-13; A.M., Clark U., 1914, Ph.D., 1916; research student Vineland (N.J.) Training Sch., 1911-13; unmarried. Teacher pub. schs., 1906-10; examiner Port of Quebec Immigration Sta., 1914; clin. psychologist Mass. Sch. for Feeble Minded, 1916-18; psycho-clinician Ohio Bur. Juvenile Research, 1918-21; private practice as consulting psychologist with associates, Psychological Service and Merryheart Sch., 1921-45. Lectr. on clin. psychology, U. Brit. Columbia, 1938; lectr. dept. of edn., Victoria, B.C., 1940-42; lectr., reading clinic, Claremont Coll., summer 1945, visiting lectr. grad. sch. summer 1946, 1947, vis. prof., 1947-50; prof. since 1950; psychologist Pomona Public Schools since 1947; professor abnormal psychology Pomona Coll., 1948-50. Fellow A.A.A.S., Ohio Academy Sci.; mem. Am. Psychol. Assn., Assn. Cons. Psychologists, National Edn. Assn., Ohio Edn. Research Assn., Pi Lambda Theta (nat. hon. member). Episcopalian. Author: Child Behavior, 1918; The Unstable Child, 1924; Just Normal Children, 1929; Glands and Efficient Behavior, 1935. Collaborator: Building Character. Proc. Mid-West Conf. on Parent Education, 1928. Contbr. articles on edn. and clin. psychology to jours. Address: P.O. Box 429, Claremont, Cal.

MATEER, John Gaston, physician; b. Wooster, O., Feb. 14, 1890; s. Horace Nelson and Elizabeth O. (Gaston) M.; A.B., Coll. of Wooster, 1911; M.D., Johns Hopkins Med. Sch., 1918; D.Sc., Wooster Coll., 1933; m. Gladys Keay, Jan. 1, 1921; children—William Gaston (dec.), Mary Keay. Instr. Zoology, Huron (S.D.) Coll., 1911-13; teaching fellow, physiology, Harvard Med. Sch., 1913-14; interne and asst. resident phys., Johns Hopkins Hosp., 1918-20; phys. in charge gastro-intestinal div., Henry Ford Hospital, 1920-52 physician in chief since 1952. Member of the Selective Service Medical Advisory Board No. 8, Detroit area. President board trustees Det. University School and Grosse Pointe Country Day School Corp., 1942-45; mem. bd. trustees Wooster Coll. Fellow A.C.P.; mem. Am. Clin. and Climatol. Assn., Am. Gastro-Enterol. Assn. (pres. 1950-51), Central Soc. for Clin. Research, Am. Med. Assn., Phi Beta Kappa, Alpha Omega Alpha, Nu Sigma Nu, Beta Theta Pi. Episcopalian. Clubs: Detroit Country, Detroit, Witenagemote (Detroit). Author med. articles. Home: 16331 Maumee Rd., Grosse Pointe, Mich. Office: Henry Ford Hospital, Detroit, Mich.

MATEER, Raymond C., business exec.; b. Harrisburg, Pa., May 27, 1891; s. John A. and Susan (Cassell) M.; ed. pub. schs., Harrisburg; m. Kathryn M. McFadden, Sept. 10, 1913; children—John, Kathryn, Raymond. With Scott Paper Co. since 1913,

successively store clerk, prodn. supt., purchasing agent, asst. treas. and vice pres., exec. v.p. since 1947; pres. and dir. Marinette Paper Co.; dir. Brunswick Pulp & Paper Co., Scott Paper Co. Pres. Community Chest, Chester, Pa., Delaware County C. of C. Clubs: Union League (Phila.); Springhaven Golf (Chester, Pa.). Home: 401 S. Chester Rd., Swarthmore, Pa. Office: Scott Paper Co., Chester, Pa.

MATEJKA, Jerry V(rchlicky) (mä-chĕ'kä), army officer; b. Nelsonville, Tex., Aug. 18, 1894; s. Frank and Alvina (Schiller) M.; B.S. in Elec. Engring., Texas U. (Austin), 1917; Army Indsl. Coll., 1926; Army Signal Sch., 1929-30; Command and Gen. Staff Sch., 1932-34; Army War Coll., 1934-35; m. Myrtle O'Reilly, Nov. 27, 1917; children—Katherine West (Mrs. John C. Liggett), Gardina Anne (Mrs. L. C. Sheets). Entered army, 1917; promoted through grades to maj. gen., 1948; duty in Office Chief Signal Officer, Washington, as chief personnel and training service, 1943-45; Comdg. gen. Ft. Monmouth, N.J., 1945-47; chief signal officer, European Command, 1947-50; Munitions Bd. 1950-53; dep. chief of staff, logistics Allied Forces Central Europe, 1953—. Decorated Legion of Merit with 2 oak leaf clusters; Legion of Honor and Croix de Guerre with palm. Club: Army and Navy Country (Washington). Home: 1, rue Remy Dumoncel, Avon, Seine-et-Marne, France. Address: Allied Forces Central Europe, APO 11, care PM, N.Y.C.

MATES, Leo (mä' tĕs), diplomat; b. Osijek, Yugoslavia, Dec. 24, 1911; s. Josip and Maria (Stimac) M.; student U. Zagreb; m. Ljubinka Valjarevic, Sept. 12, 1950; 2 sons Vladimir, Vojin. Chief editor Tanjug Agy., 1945; entered diplomatic service, 1945; counsellor for information, Yugoslav Embassy, London; dir. United Nations dept. Ministry Fgn. Affairs, Belgrade, 1947-48, asst. fgn. minister since 1948; permanent rep. Yugoslavia to United Nations since 1953; rep. first, second, third, sixth, seventh sessions Gen. Assembly and 8th UN; Yugoslav ambassador to U.S., 1954—. Address: 1520 16th St. N.W., Washington.

MATHENY, William Albert ◎ V. 27.

MATHER, Elmer James, business exec.; b. Philadelphia, Pa., Nov. 12, 1889; s. James and Mary Emma (Baldwin) M.; ed. Phila. pub. schs., Banks Bus. Coll.; m. 2d, Elinor H. Burch, Dec. 2, 1942; 1 son (by previous marriage) David James. Sales mgr. Breyer Ice Cream Co., Phila. and N.Y. City, 1915-29; gen. sales mgr. Nat. Dairy Products Corp., N.Y. City, 1929-30, dir., 1926—, v.p., 1942—; pres. So. Dairies, Inc., Washington, 1930-42, now chmn. bd.; vice pres. and dir. Sealtest, Inc.; dir. and v.p. Ideal Mutual Ins. Co. Dir. and treas. Milk Industry Found.; bd. dirs., Internat. Assn. Ice Cream Mfrs. Republican. Methodist. Mason. Clubs: Union League (N.Y.C.); Columbia Country, University (Washington). Home: 6919 Woodside Place, Chevy Chase 15, Md. Office: 60 M St. N.E., Washington 13.

MATHER, Jean Paul, univ. president; b. Del Norte, Colo., Dec. 15, 1914; s. John Bruce and Leona Hawie (Coe) M.; student U. Colo., 1932-35; B.S.C. U. Denver, 1937, M.B.A., 1948; student U. Chgo., 1939; M.A., Princeton, 1951; m. Marie Lorraine Wick, Mar. 1, 1936; children—Shirley Jeanne, Barbara Lorraine. Instr. economics Colo. Sch. Mines, 1938-39, asst. prof., 1939-43; instr. economics U. Denver, 1946-47, asst. prof. economics and statistics, dir. curriculum and instrn., 1947-48; lectr. Woodrow Wilson Sch. Pub. and Internat. Affairs, Princeton, 1948-51, research asso. Princeton Surveys State and Local Govt., 1948-51; staff asso., asst. treas. Am. Council Edn., Washington, 1951-53; provost U. Mass., Amherst, 1953-54, president of the university, 1954—; consultant New Jersey State Tax Commission, 1948-51, Mass. State Tax Commn., 1949-50, Nat. Found. Consumer Credit, Washington, 1951-52. Served as lt. U.S.N.R., 1943-46, aide and flag lt. Rear Adm. Holloway, 1945-46. Mem. Alpha Kappa Psi, Blue Key. Democrat. Conglist. Home: President's House, U. Mass., Amherst, Mass.

MATHER, John Waterhouse, indsl. relations exec.; b. Bradford, Eng., Jan. 28, 1899; s. Arthur and Martha (Bradley) M.; student Central Coll., Fayette, Mo., 1915-16, McKendree Coll., Lebanon, Ill., 1916-17, Washington U., St. Louis, 1917-18; LL.B., City Coll. Law and Finance, St. Louis, 1920, LL.M., 1921; m. Mabel Edna Simms, Nov. 6, 1919; children—Carol Jean (Mrs. James K. Rives), William Arthur. Payroll clk., employment mgr. Am. Can Co., St. Louis, 1919-20; admitted to Mo. bar, 1920, practice of law, St. Louis, 1920-27; asst. atty. State Highway Commn., Mo., 1927-29, chief counsel, 1929-33; atty. Mo. Portland Cement Co., St. Louis, 1934-36, sec., 1936-44, v.p., dir., 1940-44; indsl. relations mgr. Lone Star Cement Corp., N.Y.C., since 1944, v.p. since 1952. Pres. sch. bd., Ferguson, Mo., 1936-44. Mem. Nat. Safety Council (exec. com. cement and quarry sect. since 1952), Portland Cement Assn. (accident prevention com. since 1934, chmn. com. 1946-52). Methodist (ofcl. bd.). Mason (32°). Home: 37 Glenn Rd., Larchmont, N.Y. Office: 100 Park Av., N.Y.C. 17.

MATHER, Kirtley Fletcher, geologist; b. Chicago, Ill., Feb. 13, 1888; s. William Green and Julia S. (King) M.; B.S., Denison University, 1909, Sc.D., 1929; Ph.D., University of Chicago, 1915; Sc.D., Colby College, 1936; Litt.D., Union College, 1942; L.H.D., Bates College, 1943; Doctor of Laws, Beloit College, 1949; married Miss Marie Porter, June 12, 1912; children—Florence Margaret (Mrs. Sherman A. Wengerd), Julia Carolyn, (Mrs. Le Roy G. Sells), Jean Marie (Mrs. Dean W. Seibel). Instr. U. of Ark., 1911-12, asst. prof., 1912-14; fellow U. of Chicago, 1914-15; asso. prof. geology, Queen's U., Kingston, Ont., Can., 1915-17, prof. paleontology, 1917-18; prof. geol. Denison U., 1918-24; asso. prof. physiography, Harvard, 1924-27, prof. geology 1927-54, prof. emeritus, 1954—; dir. of Harvard Summer Sch., 1934-42; geologist several explorations, 1911—. Trustee Childrens Mus., Boston, Curry Coll., Springfield Coll.; pres. Nat. Council Y.M.C.A., 1946-48; mem. exec. com. of World's Alliance of Y.M.C.A.; chmn. Civil Liberties Union of Mass., 1946-49 and numerous other civic and community activities. Fellow Geol. Soc. America, Am. Acad. Arts and Sciences, A.A.A.S. (pres. 1951), Royal Geographical Society, Am. Geog. Soc., Ohio Acad. Science (pres. 1923-24); mem. several profl. and scientific socs. and assns. Baptist, Mason (32°). Clubs: Harvard, Twentieth Century (pres. 1930-35), Acacia, Torch, Harvard Travellers, Harvard Mountaineering, Boston Authors' (Boston). Author numerous books, 1915-49; also govt. bulls., papers in tech. periodicals and popular articles. Home: 155 Homer St., Newton Center 59, Mass. Office: Geol. Museum, 22 Oxford St., Cambridge 38, Mass. ☆28

MATHER, Philip R. ◎ V. 26.

MATHER, S(amuel) Livington ◎ V. 28.

MATHER, Thomas Bradley, clergyman; b. Bradford, Yorkshire, Eng., Mar. 5, 1893; s. Arthur and Martha (Bradley) M.; brought by parents to U.S., 1900; A.B., Central Coll., Fayette, Mo., 1915; M.A., Princeton, 1916; B.D., Xenia (O.) Theol. Sem., 1921, Th.D., 1927; grad. study Library U. of Edinburgh and British Mus., 1929, 31, 34; D.D., Central Coll., 1939; m. Frances Faris, Sept. 17, 1918; children—Martha Frances (Mrs. William E. DeButts), Ellen Bradley (Mrs. William T. Louth). Pastor M.E. Ch., Houston, Mo., 1917, Carondelet, St. Louis, 1918, Lebanon, 1918-20, Sikeston, 1920-25, Marshall, 1925-27, Jefferson City, 1927-36, Brookside, Kansas City, 1936-38. Dist. supt. Kansas City District, 1938-40; pastor Central Meth. Ch. since 1940. Prof. Bible lit. and ch. history, Mo. Pastors Sch., 1924-30, dean, 1930; prof. Bibl. lit., Mo. Valley Coll., 1927. Visiting preacher in England, 1931; alternate del. M.E., Ch. S. World Conf. on Life and Work, Oxford, 1937; exec. v.p. com. on entertainment, Uniting Conference Methodist Church, Kansas City, 1939; mem. Fed. Council of the Ch. of Christ, America since 1940. Accredited instr. in Bible by Bd. Christian Edn. of Meth. Ch. Del. 1st Gen. Conf., Meth. Ch., Atlantic City, 1940; del. 1st Jurisdictional Conf., South Central Jurisdiction, Oklahoma City, 1940, Ecumenical Meth. Conf., Springfield, Mass., 1947, Oxford, 1951, Jurisdictional Conf., Wichita, Kan., 1952; member study com. World Council of Churches, accredited visitor 2d Assembly, Evanston, Ill., 1954. Mem. Internat. Soc., Theta Phi. Mason. Club: Indian Hill Country. Author: Voices of Living Prophets, 1933. Contbr. articles to religious periodicals; regular contbr. to Upper Room, Power. Home: 7434 Madison St., Kansas City 5, Mo.

MATHER, William Allan, railway exec.; b. Oshawa, Ont., Can., Sept. 12, 1885; s. David Low and Katherine (Allan) M.; B.C.E., McGill U., 1908; D.C.L., Bishops U., 1951; LL.D., U. Western Ont., 1952; m. Maynard Cruickshank, Mar. 2, 1925; children—David, Jane. Joined Canadian Pacific Ry., 1908, gen. supt. Moose Jaw, Saskatchewan, 1918, Calgary, Alberta, 1932, asst. to v.p., Montreal, 1933, gen. mgr. Western Lines, 1934, v.p., 1942, v.p. Prairie Region, 1947, pres. of co. since 1948, also dir., mem. exec. com.; v.p., dir., mem. exec. com. Consolidated Mining and Smelting Company of Canada, Limited; vice president, director Toronto, Hamilton & Buffalo Ry. Co.; dir. Alberta Ry. and Irrigation Company, Calgary & Edmonton Corporation, Limited, Canadian Marconi Company, Canadian Pacific Express Co., Great-West Life Assurance Co., Bank of Montreal, M., St.P. & S.S.M. Ry. Co., Royal Trust Co.; chmn., mem. exec. com. and dir. Can. Pacific S.S., Ltd.; chmn. and dir. Can. Pacific Air Lines, Ltd.; pres. (or v.p. and dir. in alternate yrs.) No. Alberta Ry. Co., Toronto Terminals Ry. Co., Shawinigan Falls Terminal Ry. Co., Vancouver Hotel Co. Mem. (hon.) Engring. Inst. Can. Presbyn. Clubs: Mount Royal, University (Montreal); Rideau (Ottawa); Manitoba (Winnipeg); Assiniboine (Regina, Saskatchewan); Vancouver. Home: 1227 Sherbrooke St. W., Montreal 25. Office: Windsor Station, Montreal 3, Quebec, Can.

MATHERLY, Walter Jeffries (măth'ĕr-lĭ), univ. dean; b. Mackville, Ky., May 3, 1888; s. George and Martha (Lawson) M.; A.B., William Jewell Coll., Liberty, Mo., 1915, hon. LL.D., 1940; M.A., Washington U., 1916; fellow in economics, U. of Minn., 1916-17; m. Enid Putnam, Apr. 12, 1919; children—Eleanor Putnam, Walter J. II. Asst. in polit. economy, U. of Chicago, 1917-18; prof. economics, Georgetown (Ky.) Coll., 1919-20; asso. prof. business administrn., U. of N.C., 1920-23, prof., 1923-26; prof. economics and dean Coll. of Business Administrn., U. of Fla., since 1926, acting dean General Coll., 1935-37, 1943-44, chmn. faculty com., Inst. Inter-Am. Affairs, University of Florida, 1930-44. Mem. bd. of directors Citizens Bank of Gainesville; mem. bd. dirs. Jacksonville branch Federal Reserve Bank of Atlanta (chmn. 1944 and 1947). Served as 1st lt. and chaplain U.S. Army, World War I. Specialist in land-grant college curricula, U.S. Office of Edn., summer 1929. Mem. Fla. Citizens Finance and Taxation Com., 1930; chmn. Merit System of Florida State Bd. Health, and Crippled Children's Commn., 1940-43; pres. Alachua Co. Council Health and Welfare, 1940-41; state campaign mgr., Field Army of Fla., Am. Cancer Soc.; pres. Fla. State-wide Pub. Health Com., 1940-43; dir. health and physical fitness, State Defense Council of Fla., 1942; dir. Citizens Service Corps, Alachua County Defense Council, 1941-44; part-time pub. mem. Regional War Labor Bd., Dist. V, 1943-44; county chairman of sponsoring committee of Children Home Society of Florida; chairman executive board Gainesville Little Theater 1928-45; Florida state campaign chairman for March of Dimes, 1954, 55. Fellow A.I.M.; member American Assn. Collegiate Schs. of Business (pres. 1935-36), Am. Economic Assn., Southern Econ. Assn. (v. pres.; past pres.), Social Science Research Council (Southber Commerce (dir.), U. Fla. Athletic Assn., Inc. (president), Sigma Nu, Alpha Kappa Psi, Phi Kappa Phi, Tau Kappa Alpha, Beta Gamma Sigma, Florida Blue Key, Pi Gamma Mu. Democrat. Episcopalian. Elk (v.p. Fla. State Elks Assn. 1946-47, pres. 1950-51; dist. dep. grand exalted ruler, 1950-51; chmn. operating com., mem. endowment fund bd. trustees Harry-Anna Crippled Childrens Home. (Mason (grand orator, Fla., 1950-51). Club: Rotary (pres. 1942-43; dist. gov. 1944-45). Author on Bus. Edn. in the Changing South. Contbr. on econ. and bus. subjects. Home: 620 W. Boulevard, Gainesville, Fla. Died Sept. 25, 1954.

MATHERS, William Harris (măth'erz), lawyer; b. Newport, R.I., Aug. 27, 1914; s. Howard and Margaret I. (Harris) M.; A.B., Dartmouth, 1935; LL.B., Yale, 1938; m. Myra T. Martin, Jan. 17, 1942; children—William Martin, Michael Harris, John Grinnell, Myra Tutt. Admitted to N.Y. bar, 1940; with Milbank, Tweed & Hope, 1938-48, mem. Milbank, Tweed, Hope & Hadley since 1948; dir. Yale & Towne Mfg. Co., Stamford, Conn. Treas., clk. Village of Cove Neck, N.Y. Served as pvt. to maj, U.S. Army, 1942-46. Mem. Am., N.Y. State, Nassau Co. bar assns., Assn. Bar City of N.Y., Phi Beta Kappa, Psi Upsilon, Casque and Gauntlet, Corbey Court. Clubs: Down Town Assn., Broad Street, Young Republican (N.Y.C.); Cold Spring Harbor Beach. Home: Cove Neck Rd., Cove Neck, Oyster Bay, N.Y. Office: 15 Broad St., N.Y.C. 5.

MATHES, James Monroe, corp. ofcl.; b. Dover, N.H., 1889; s. Valentine and Mary (Pendexter) M.; student Dartmouth, 1911; m. Ruth French Dearborn, Mar. 16, 1916. Pres., dir. J. M. Mathes, Inc., N.Y.C., 1933—; dir. Canada Dry Ginger Ale, Inc., Canada Dry Internat., Inc., G. B. Seely's Sons, Inc., Chelmsford Co., Durez Plastics & Chemicals, Inc., Emory Air Freight Corp. Clubs: University, Cloud, Union League (N.Y.C.); North Hempstead Country; Round Hill; Field; York (Me.) Country. Home: 20 Church St., Greenwich, Conn. Office: 260 Madison Av., N.Y.C. 16.

MATHES, William C., U.S. district judge; b. Hale Center, Tex., Dec. 17, 1899; s. W. C. and Mae (Burke) M.; B.M.A., U. of Tex., 1921; LL.B., Harvard, 1924; m. Rilla M. Fagg, Nov. 7, 1931; 1 son, William Michael. Admitted to Mass. bar, 1924, Calif. bar, 1924; with law firm Newlin & Ashburn, Los Angeles, 1924-27; mem. firm Haight, Mathes & Sheppard, Los Angeles, 1927-31, Mathes and Sheppard, Los Angeles, 1931-45; apptd. judge U.S. Dist. Ct. for Southern Dist. Calif., 1945. Pres. Los Angeles Bar Assn., 1943-44; dir. Am. Judicature Soc. Mem. Am. Bar Assn., State Bar of Calif., Los Angeles Bar Assn., Harvard Law Sch. Assn., Am. Law Inst., Am. Legion, Delta Tau Delta. Mason. Clubs: University, Harvard of Southern Calif. (Los Angeles). Home: 120 N. McCadden Pl., Los Angeles 4. Office: U.S. Post Office and Courthouse Bldg., Los Angeles 12.

MATHESIUS, Walther Emil Ludwig ◎ V. 28.

MATHESON, George Wilson (măth'ĕ-sŭn), law sch. dean; b. Glasgow, Scotland, June 10, 1894; s. Donald and Catherine Jimeson (Wilson) M.; brought by parents to U.S., 1897; A.B., Columbia, 1914; LL.B., St. Lawrence U. Law Sch., 1917; LL.D., St. John's Univ., Brooklyn, N.Y., 1926; m. Constance M. de Pool, Nov. 19, 1936. Admitted to N.Y. bar, 1917, and began practice at Brooklyn; prin. Y.M.C.A. Prep. Sch., Brooklyn, 1914-17; prof. of law, Brooklyn Law Sch., 1917-25; dean St. John's Univ. School Law, 1925, now emeritus; supervising dean St. John's Univ., Borough Hall Div., 1929-41; co-founder (with Judge Philip A. Brennan) St. John's Univ. Sch. of Law; St. John's Univ. Borough Hall Coll. (now Univ. Coll.); St. John's Univ. Sch. Commerce; St. John's Univ. Coll. Pharmacy. Mem. Selective Service Appeals Bd. No. 14, N.Y. State. Arbitrator Am. Arbitration Assn. Served U.S. Navy, 1917-18; lt. comdr. U.S.N.R. (retired). Mem. Am. Bar Assn., Brooklyn Bar Assn., Am. Law Inst., N.E.A. (dept. of higher education), N.Y. State Bar Assn., Joint Conf. on Legal Edn. of New York State, Phi Kappa Psi, Phi Delta Phi; hon. member Delta Mu Delta, Sigma Delta Kappa, Iota Theta; member board of directors Alumnae Assn. of Phi Delta Phi. Member Society of Older Grades. of Columbia University. Presbyn. Mason (32°, Shriner). Clubs: Columbia Univ., Cherry Valley Club; Pinehurst Country (N.C.); St. Andrews Society. Author: Principles of Law of Agency, 1921; Cases on Law of Agency, 1922. Cases on Law of Damages, 1922; Cases and Materials on the Law of Evidence (Matheson and Prince), 1949. Home: The Fairways, Knollwood, Southern Pines, N.C. Office: 96 Schermerhorn St., Bklyn. 2.

MATHESON, John F., textile mfr.; b. Cheraw, S.C., June 7, 1906; s. Donald S. and Esten J. M.; student, N.C. State Coll., 1927; Doctor of Textile, 1950; m. Mary Elizabeth Davidson; 1 dau., Mary Davidson. With Mooresville (N.C.) Mills since 1927, now pres., treas. Served as mem. N.C. Legislature. Address: Mooresville, N.C.

MATHESON, Martin, publisher; b. Jersey City, Feb. 1, 1895; s. Anthony M. and Amelia (Nelson) M.; B.S., Colgate U., 1917; m. Viola M. Wilbur, May 5, 1926; 1 dau., Mary Lee. Tchr. U. Sch., Paterson, N.J., 1920; with U.S. Rubber Co., 1920-24; advt. and sales mgr. John Wiley & Sons, Inc., N.Y.C., 1924-40, dir. since 1930, asst. v.p., 1941-42, v.p. since 1943. Served in U.S. Army, 1917-19; with A.E.F., France, 1918-19. Mem. Phi Beta Kappa, Lambda Chi Alpha, Alpha Delta Sigma. Republican. Conglist. Clubs: Players, University (N.Y.C.). Author: A History of Forty Eight, 1917-19, 1939. Home: 170 Remington Rd., Manhasset, L.I. Office: 440 4th Av., N.Y.C. 16.

MATHESON, William Angus, business consultant; dir. pub. relations; b. Oregon City, Oregon, August 30, 1895; s. Angus and Elizabeth (Williams) M.; student pub. schs.; m. Maude Moore, Dec. 13, 1917; 1 son, William Angus. Served in World War I May 1917 to Jan. 1919. Sales mgr. Mt. Hood Ice Cream Co., Portland, Ore., 1921-23, Power Plant Engring. Co., 1923-26; sales mgr. Hart Oil Burner Corp., Phila., Pa., 1926-30; br. mgr. Williams Oil-O-Matic Heating Corp., Chicago, Ill., 1930-36, N.Y. (City) br. mgr. GMSC Delco Appliance Div., 1936-40, v.p. and asst. to pres. of Williams Oil-O-Matic Heating Corp., 1940; dir. 1940-44, pres. 1944-45; became manager Williams Oil-O-Matic Div. (Bloomington, Ill.) of the Eureka Williams Corp. upon merger of the two companies, 1945; gen. sales mgr. Lustron Corp., 1949-50; bus. consultant, dir. dealer relations Am. Bildrok Co., Chgo.; pres. Portable Elevator Mfg. Co., Bloomington, Ill. since 1952. Mem. exec. com. Oil Heat Inst. of America, Inc. (pres. 1945-47; mem. Allied Farm Equipment Manufacturers Association (director). Republican. Presbyterian. Mason. Clubs: Rotary, Mid-Day, Executives, Chicago Athletic (Chgo.); Bloomington (Ill.) Country. Author: The Selling Man. Home: 15 Country Club Pl. Office: Portable Elevator Mfg. Co., Bloomington, Ill.

MATHEUS, John Frederick (măth'ŭs), coll. prof.; b. Keyser, W.Va., Sept. 10, 1887; s. John William and Mary (Brown) M.; A.B., cum laude, Western Reserve U., 1910; A.M., Columbia, 1921; student Sorbonne, Paris, summer 1925, U. of Chicago, 1927; m. Maude A. Roberts, Sept. 1, 1909. Teacher of Latin, Fla. A. and M. Coll., Tallahassee, 1911-13; prof. of modern langs., 1913-22, prof. and head of dept. of Romance langs., W.Va. State Coll. (Negro co-educational coll.), 1922-53, prof. emeritus, 1953; prof. fgn. langs. Md. State Coll., 1953-54; vis. prof. French, Dillard Univ. Sec. to Am. mem. commn. apptd. by League of Nations to investigate forced labor in Liberia, 1930. Dir. English teaching in Haiti under Inter-Am. Ednl. Found., 1945-46. Awarded Officier d l'ordre Nationale Honneur et Merite (Haiti). Pres. W.Va. Fgn. Lang. Assn. since 1935. Mem. Modern Lang. Assn., Am. Assn. Teachers French, Spanish and Italian, Am. Assn. Univ. Profs., Assn. Teachers Lang. in Negro Colleges, Alpha Phi Alpha, Sigma Pi Phi. Mason. Edited (with W. N. Rivers) "Georges" by Dumas Père. Contbr. fiction and poems to Opportunity, The Crisis, Journal of Negro History, Poet Lore, etc., contributing editor to "Color"; also to anthologies. Address: West Virginia State College, Institute, W.Va.

MATHEWS, see also Matthews.

MATHEWS, Clifton, judge; b. Concord, Ga., Feb. 12, 1880; s. James Fleming and Mary Elizabeth (Madden) M.; student Peabody Coll., Nashville, Tenn., 1902-03; LL.D., U. Ariz., 1951; m. Virginia Preaus, Mar. 22, 1905; children—Isabel (Mrs. Robert A. Robinson), Olive, Fred (dec.), George, John James. Admitted to La. bar, 1904, practiced at Farmerville until 1912; moved to New Mexico, 1913, and practiced at Roswell, 1913-15; moved to Arizona, 1915, and practiced at Bisbee until 1920, Globe, 1920-33, Phoenix, 1933-35; mem. firm Rice & Mathews, 1920-33; mem. Colo. River Commission of Arizona, 1929; spl. asst. to atty. gen. of Ariz., 1929-31; mem. State Bd. Bar Examiners, 1929-33; U.S. dist. atty. for Ariz., 1933-35; U.S. circuit judge, 9th Circuit, 1935-54. Mem. Am. Bar Assn. Democrat. Episcopalian. Mason, Elk. Home: 45 Stonecrest Drive, San Francisco 27.

MATHEWS, David Oscar, lawyer; b. Blair, Neb., May 13, 1903; s. Oscar Mathew and Bertha Elizabeth (Johnson) M.; LL.B., U. Neb., 1925; m. Lucile Lawrence Gillette, June 23, 1926; children—Shirley Ann (Mrs. James Lester Kaasch), Lawrence Jerome. Admitted to Neb. bar, 1925, U.S. Supreme Ct., 1945, Ill. State Supreme Ct., 1949, Interstate Commerce Commn., 1938; practiced law in Omaha, 1925-41; law and enforcement sect. Interstate Commerce Commn., Omaha, 1941-42; Office Gen. Counsel, Office Def. Transportation, Washington, 1942-44; spl. asst. to Atty. Gen., Dept. Justice, 1944-49; gen. counsel C. & E.I. R.R., Chicago, since 1949, v.p. 1950—, dir., 1954—; gen. counsel, dir. Chicago Heights Terminal Transfer R.R. Co. Mem. Am., Neb. State, Chicago bar assns., Assn. Interstate Commerce Practitioners, Phi Alpha Delta. Republican. Presbyn. Mason (Shriner). Clubs: Kenwood Golf and Country (Bethesda, Md.); Westmoreland Country (Wilmette, Ill.); Traffic, Union League (Chgo.). Home: 1603 Ridge Av., Evanston, Ill. Office: 332 S. Michigan Av., Chgo. 4.

MATHEWS, Elbert George, fgn. service officer; b. Troy, N.Y., Nov. 24, 1910; s. Samuel Blumenthal and Anna Margaret (Jordan) M.; student Kidder (Mo.) Acad. and Jr. Coll., 1924-28; A.B., U. of Calif. at Berkeley, 1930; South Asia area study, U. of Pa., summer 1947; m. Naomi Pearl Meffert, Aug. 20, 1934. Research asst. Inst. Child Welfare, U. of Calif., 1930-33; accountant Golden State Co., Ltd., San Francisco, 1933-35; vice consul, Vancouver, 1935-36, Sydney, Australia (temporary duty Brisbane and Adelaide), 1937-40; 3d sec., Managua, 1941-42; divisional asst. Dept. of State, 1943; 2d sec. Kabul, 1944-46; consul, Calcutta, 1946-47; asst. chief div. S. Asian Affairs, Dept. of State, 1947-48, chief, 1948-49, director Office of South Asian Affairs, 1950-51; consul general, Istanbul, 1951-52; Imperial Def. Coll., London, 1953; counselor Am. Embassy, Oslo, Norway, 1954—. Mem. Acad. Polit. Sci., Fgn. Policy Assn. Home: c/o Mrs. H. D. Mathews, Rural, Lafayette, Cal. Office: Dept. of State, Washington 25.

MATHEWS, J(ames) Woodrow, public acct.; b. Wilmington, N.C., Mar. 3, 1904; s. Elmer Lucius and Elizabeth (Rogers) M.; B.S., U. Va., 1925; M.A., Lafayette Coll., 1927; m. Lessie Scott (dec.); m. 2d Blanche Wagner, June 7, 1932; children—James Woodrow, Julia. Instr. econs. Lafayette Coll., 1926-28; pub. acct. Price, Waterhouse & Co., N.Y.C., Pitts., 1928-41, gen. partner since 1941. C.P.A., Pa., N.Y., and other states. Mem. Am. Inst. Accountants, Pa. Inst. C.P.A.'s (past pres., mem. council), Civic Light Opera Assn. Greater Pitts. (sec.). Presbyn. Clubs: Duquesne, University, Field, Longue Vue, Fort Henry (Wheeling) Home: 715 Amberson Av., Pitts. 32. Office: Price, Waterhouse & Co., 140 Stanwix St., Pitts. 22.

MATHEWS, John Elie, justice; b. Gray's Landing, Ga., July 19, 1892; s. John Wilcox and Ophelia McNatt (Hall) M.; B.S., Emory U., 1913; m. Alice Schumpert, Nov. 24, 1914; children—Alice (dec. 1919), John Elie, William Hugh, Helen Bryan (wife of C.F. Harding, U.S.N.). Admitted to Ga. bar, 1914, Fla. bar, 1916; prin. Eastman (Ga.) High Sch., 1913-15; practiced with W.H. Bostwick, Jacksonville, Fla., 1916-19, under own name, 1919-48; partner with son as Mathews & Mathews, 1949-51; justice Supreme Court of Florida, 1951—, chief justice, 1955—; attorney for Duval County, Florida, 1922-30. Mem. ho. of reps. Fla. State Legislature, 1929-33; mem. Fla. State Senate, 1942-50. Mem. Fla., Jacksonville (pres. 1937) bar assns., Civic Round Table (pres. 1937). Democrat. Methodist (trustee 1928-48). Mason (33°, Shriner). Club: Ponte Vedra (Jacksonville). Home: 2969 Park St., Jacksonville 6. Office: Supreme Court Bldg., Tallahassee. Died May 1, 1955.

MATHEWS, Joseph Howard ◎ V. 27.

MATHEWS, Joseph J(ames), prof. history; born Campton, Ky., Sept. 14, 1908; s. Joseph Moreau and Nancy (Houtchens) M.; student Ky. Wesleyan Coll., 1925-28; A.B., Duke U., 1930, A.M., 1931; Ph.D., U. of Pa., 1935; m. Marie Marcia Mayfield, May 31, 1938; 1 son, Timothy Mayfield. Instr. history U. of Chattanooga, Tenn., 1931-32; asst. instr. history U. of Pa., 1932-35; instr. history Duke U., 1935-36; asst. prof. U. of Miss., 1936-38, asso. prof., 1938-42, acting dean grad. sch., 1941-42; asso. historian U.S. War Dept., 1942-43; prof. history Emory U. since 1946, chmn. of dept. since 1948; vis. lecturer in hist., summers, Duke U., 1941, U. of Mo., 1947, U. of N.C., 1949. Served as dir. wartime hist. project Bur. Ordnance, U.S. Navy, 1943-46; disch. as lt. comdr. Awarded Carnegie Research grant-in-aid, 1948 and in 1950; Guggenheim Memorial Found. Fellowship, 1951-52. Mem. Am., So. hist. assns., Phi Beta Kappa, Sigma Alpha Epsilon. Author: Egypt and the Formation of the Anglo-French Entente of 1904, 1939. Home: 924 Clifton Rd. N.E., Atlanta.

MATHEWS, Mitford McLeod, Sr., educator, lexicographer, lectr., author; b. Jackson, Ala., Feb. 12, 1891; s. James Waldrum and Frances Isabella (McLeod) M.; A.B., So. U. (now Birmingham-So), 1915; A.M., U. Ala., 1917, Harvard, 1934, Ph.D., 1936; m. Georgia Jane Garrett, Aug. 7, 1919; children—Mitford McLeod, George Garrett. Instr. English, Scarritt-Morrisville (Mo.) Coll., 1915-16; prin. high schs., Ala., 1919-25; instr. English, U. Chicago, 1926-31, mem. staff Dictionary Am. English, 1925-44, professorial lectr. dept. linguistics since 1951, editor dictionary dept. U. Chicago Press since 1944. Served as ensign, U.S.N.R.F., 1918-22. Recipient of a first Loubat Award, 1953. Author: The Beginnings of American English, 1931; A Survey of English Dictionaries, 1933; Some Sources of Southernisms, 1948; A Dictionary of Americanisms, 1951. Home: 1359 E. 57th St., Chicago 37. Office: Univ. of Chicago Press, 5750 Ellis Av., Chicago 37.

MATHEWS, Robert Elden, professor of law and labor arbitrator; born at Waterville, Maine, April 17, 1894; son of Shailer and Mary Philbrick (Elden) M.; A.B., Yale Univ., 1915; J.D. cum laude, U. of Chicago, 1920; m. Grace Greenwood Caie, Dec. 30, 1922; 1 son, Craig. Admitted to Ill. bar, 1921; general practice with Frederick A. Brown, Chicago, 1920-22; instr. U. of Chicago Law Sch., 1922; asso. prof. law, U. of Mont., 1922-24; prof. law, Ohio State U., since 1924; visiting prof. law, Columbia, 1928-29. Mem. Office of Gen. Counsel Bd. of Econ. Warfare and Fgn. Econ. Administration, Washington, D.C., 1942-44 (on leave from Ohio State Univ.); mem. U.S. Labor Mission to Bolivia, 1943. Asso. gen. counsel Nat. War Labor Bd., 1944-45, public mem. and co-chairman appeals committee, 1945. Served as capt. Adjt. General's Dept., Headquarters 33d Division and G.H.Q., A.E.F., 1917-19; chmn. local bd. No. 18, Selective Service Adminstrn., Columbus, 1940-42. Pres. League Ohio Law Schs., 1947; chmn. Nat. Conf. Tng. Law Students in Labor Relations, 1947; pres. Assn. Am. Law Schs., 1952; mem. U.S. Nat. Commn. for UNESCO since 1951. Mem. National Acad. Arbitrators, Am. (mem. council, sect. legal edn. 1953—), Ohio State, Columbus bar assns., Am. Assn. U. Profs. (nat. council 1936-39), Order of Coif, Phi Beta Kappa (hon.), Elihu (Yale), Beta Theta Pi, Phi Delta Phi. Conglist. Clubs: Faculty, Crichton, Chgo. Literary. Compiler: Mathews' Revision of Mechem's Cases on Partnership, 1935; Mathews' Cases on Agency and Partnership, 1940. Editor in chief: Labor Relations and the Law, 1953; The Employment Relation, 1954. Contbr. to Ohio Jurisprudence, also to legal publs. Home: 4895 Olentangy Blvd., Columbus, O.

MATHEWS, William Hooker ◎ V. 28.

MATHEWS, William Rankin, editor, publisher; b. Lexington, Ky., Oct. 15, 1893; s. Robert Trot and Clara (Murry) M.; A.B., U. of Ill., 1917; m. Betty Boyers, Apr. 12, 1919; children—Elizabeth Boyers (dec.), William Rankin, Charles Dawes and Ann Claire. Advertising salesman for San Francisco Chronicle, 1919-20; business mgr., Santa Barbara Morning Press, 1920-24; general mgr. Arizona Daily Star, Tucson, 1924-30, editor and publisher since 1930; pres. State Consolidated Publishing Company; pres. and gen. manager Tucson Newspapers, Inc. Served as 2d lt. U.S.M.C., May 1917-July 1918, capt., July 1918-July 1919; wounded at Blanc Mont, France, Oct. 4, 1918; awarded Croix de Guerre with Palm and cited for capture of enemy machine guns and trench mortars and 75 prisoners nr. Vierzy, France, July 18, 1918. Received honorable mention for distinguished editorial writing by Pulitzer prize com., 1934. Mem. adv. com. Columbia Sch. of Journalism (Pulitzer Prize com.) since 1943. Democratic presidential elector, 1932. Spl. adviser to Sec. of Defense, 1948; mem. bd. of regents U. of Ariz. and State Colls. since 1950; dir. Am. Soc. Newspaper Editors, 1950-52. Mason. Clubs: Old Pueblo, Tucson Country, Kiwanis. Editor: Europe Will Recover, 1947; The White Man's Future in the Orient, 1949; The Marshall Plan Pays Off, 1951; Are We Being Shouted into an Unwanted War?, 1951; Ten Days Behind the Iron Curtain, 1954. Home: 725 N. Norris Av. Office: The Arizona Daily Star, Tucson.

MATHEWS, William Thomas, atty. gen. Nev.; b. La Veta, Colo., Nov. 24, 1885; s. William G. and Susie Y. (Middleton) M.; student Colo. Agrl. Coll., 1904-06; LL.B., Hamilton Coll. Law, 1918; m. Veta E. Laroux, June 17, 1912; 1 son, Woodrow G. Dist. atty. Elko Co., Nev., 1923-27; mem. Nev. state legislature, 1929-31; dep. atty. gen. Nev., 1931-50, atty. gen. since 1951. Mem. Am., Nev. State bar assns. Democrat. Odd Fellow. Office: Supreme Court Bldg., Carson City, Nev.

MATHEWSON, Carleton, Jr., surgeon; b. Calistoga, Calif., Oct. 14, 1903; s. Carleton and May (Arbogast) M., Sr.; A.B., Stanford, 1923, M.D., 1927; postgrad., U. of Ia., 1928-29, U. Edinburgh, Scotland, 1929, Jena (Germany) Univ., 1930-33; m. Catherine Daly, Sept. 3, 1932; children—Anne, Denis, Shelagh. Interne and resident San Francisco County Hosp., 1926-28; mem. faculty, Stanford U., since 1933, as asst. prof. surgery, 1933-36, asso. prof., 1936-45, prof. of surgery since 1945; chief surg. service, Stanford Service, San Francisco Hosp. since 1945, Laguna Honda Home, San Francisco, since 1945; cons. surgeon Letterman Gen. Hosp. since 1945. Diplomate Am. Bd Surgery, Inc. (mem. bd.). Fellow A.C.S.; mem. A.M.A., Am. Surg. Soc., Am. Assn. Surgery of Trauma, Pacific Coast and Western surg. socs., Tacoma Surg. Soc., San Francisco Surg. Soc., San Francisco Co. Med. Soc. Home: 2629 Pierce St., San Francisco. Office: Stanford University Hosp., San Francisco 15.

MATHEWSON, Champion Herbert (măth'ŭ-sŭn), metallurgist; b. Essex, Conn., Oct. 7, 1881; s. Herbert Israel and Nettie Susan (Bulkeley) M.; Ph.B., Yale University, 1902, D.Sc. (honorary), 1951; Ph.D., University of Gottingen, 1906; married Irene Hazen Young, June 19, 1912; children—Janet Irene, Hazen Young. Instr. metallurgy, Mass. Inst. Tech., 1906-07; with Yale U. since 1907, prof. metallurgy, 1919-50, emeritus, 1950—; cons. practice, ann. lectr. Am. Institute Metals, 1928; Campbell lecturer, Am. Society for Metals, 1943. Hon. mem. Australian Institute of Mining and Metallurgy. Fellow A.A.A.S.; member Am. Society for Metals, Am. Chemical Soc., Am. Inst. Mining and Metall. Engrs. (pres. 1943; Mathewson medal for metals research 1950), Am. Soc. Engring. Edn., Inst. of Metals (London), Conn. Academy Arts and Sciences, Am. Assn. Univ. Profs., Pan-Am. Inst. of Mining Engring. and Geology, Yale Engineering Assn., Sigma Xi, Tau Beta Pi, Alpha Chi Sigma. Republican. Congregationalist. Clubs: Graduate, Faculty and Chemists (New York City). Author: First Principles of Chemical Theory, 1909. Translation: The Elements of Metallography (from Ruer), 1909. Editor: Modern Uses of Nonferrous Metals, American Inst. Mining and Metall. Engrs., 1935. Specialized in studies on constitution of alloys, crystallography and recrystallization of metals. Awarded James Douglas gold medal, Am. Inst. Mining and Metall. Engrs., 1932; gold medal Am. Soc. for Metals, 1947. Home: 316 Ogden St., New Haven, Conn.

MATHEWSON, Lemuel, army officer; b. Bath, N.Y., Mar. 29, 1899; B.S., U.S. Mil. Acad., 1922; grad. F.A. Sch., battery officers course, 1929, Command and Gen. Staff Sch., 1939; qualified parachutist. Commd. 2d lt., U.S. Army, 1922, and advanced through the grades to lt. gen., 1954; now dir. joint staff Joint Chiefs of Staff, Washington. Decorated Legion of Merit with two oak leaf clusters. Address: Joint Chiefs of Staff, Washington 25.

MATHEWSON, William A. (math'ew-son), trade assn. exec.; b. N.Y.C., Sept. 16, 1904; s. William A. and Clara Frances (Ryan) M.; student N.Y.U., Am. Inst. Banking; m. Gertrude Elizabeth Einig,

Jan. 29, 1939; children—William Joseph, Susan. Head statistician Remington Rand, Inc., New York City, 1941-43; methods engr. Bell Telephone Labs., 1943-46; tech. writer Air Reduction Co., 1946-48; course coordinator City Coll. N.Y., 1948-49; tech. writer Am. Soc. Archtl. Hardware Cons., 1949-51, exec. sec.-treas. since 1951. Mem. Am. Trade Assn. Execs. Clubs: Metropolitan Builders Hardware (N.Y. C.); New England Builders Hardware (Boston). Home: 3758 84th St., Jackon Heights, N.Y. Office: 515 Madison Av., N.Y.C. 17.

MATHEY, Dean (mă'tā), banking; born at Brooklyn, New York, November 23, 1890; s. Louis A. and Josephine (Dean) M.; grad. Pringry Sch., 1908; B.Litt., Princeton, 1912; m. Gertrude Winans, Mar. 26 1927; children—Dean Winans, Macdonald, David; married second, Helen N. Behr, September 22, 1950. With Wm. A Read & Company, 1912-14; instructor Princeton Prep. School, 1914-15; partner Dillon, Read & Co., investment bankers, 1924-45; chmn. bd, Empire Trust Company since Sept., 1945; director Empire Trust Co., Amerada Petroleum Corp., La. Land & Exploration Co., Equitable Life Assurance Soc. of the United States, United N.J. R.R. & Canal Co. Charter trustee Princeton. Served as lt. F.A., U.S. Army, 1917-19. Chevalier Order of King Leopold (Belgium), 1937. Member Phi Beta Kappa Associates. Presbyn. Clubs: Princeton, Univ., Century (N.Y.C.). Home: Pretty Brook Farm, Princeton, N.J. Office: Empire Trust Co., 120 Broadway, N.Y.C. 5.

MATHIAS, Henry Edwin (mă-thī'ăs), educator, geologist; b. Moberly, Mo., June 8, 1901; s. John Edward and Barbara (Breusch) M.; A.B., U. of Mo., 1923, A.M., 1924, grad. work, 1925; m. Lucille Florence Crews, Sept. 3, 1927; 1 son, Henry Edwin. Instr. geology, U. of Mo., 1924-27, U. of Mo.-Utah Agr. Coll., summer 1926; geologist, Marland Oil Co., summer 1927, Petroleum Information, Inc., Denver, summer 1928; con. geologist since 1929; asst. prof. geology, Colo. Coll., 1927-31, asso. prof., 1931-46, dir. Lennox House (student union), 1937-42; acting dir. of admission and dean of freshmen, 1942-43, dir. admission and dean of freshmen, 1943-46, laisson officer between Colo. Coll. and Navy V-12 unit, 1943-45, dean sch. of arts and scis., dir. admissions, dir. summer session, 1946-50, acting dean coll., 1948-49, dean sch. of arts and scis., and dir. of admission since 1950, dean of admission, dir. summer session since 1953. Dir. Colo. Springs Boys Club since 1935; dir. local chpt., A.R.C. 1948-50. Mem. Am. Assn. Petroleum Geologists, N.E.A., Am. Assn. Sch. Adminstrs., Colo. Edn. Assn., Colo. Life Adjustment Edn. Com., Colo. Springs C. of C., Soc. of Delta Epsilon (nat. sec.-treas., 1931-40), Sigma Xi, Sigma Gamma Epsilon, Gamma Alpha. Mason. Clubs: El Paso, Winter Night (sec.-treas. since 1944; pres. 1953-54), Kiwanis (pres. 1935), Colo. Schoolmasters. Contbr. articles to scientific jours. Recipient Keystone award Boys Club of Am., 1953. Home: 1436 N. Weber St., Colorado Springs, Colo.

MATHIEU, B(eatrice), writer; b. Seattle, Nov. 7, 1904; d. Michel and Azilda Fontaine (de Beaulieu) Mathieu; student U. Wash., 1919-20, U. Chgo., 1921, Sorbonne, 1926-27; A.B., New Sch. Social Research, 1951; m. Andre DaMiano, Dec. 31, 1935 (div. 1950); married second Dr. Allan Roos, May 22, 1954. Writer New Yorker Mag., 1928—; columnist King Features, 1927-32, N.Y. World, 1928-30, Asso. Press, 1926-27; lectr., radio talks, Paris, France, 1926-39. Member of the council of Atlantic Union Committee since 1952. Member James Joyce Society, Theta Sigma Phi. Club: Overseas Press (mem. board of governors 1948-51; vice pres. 1952). Author mag. articles U.S., France, Eng. Contbg. editor Stage Mag., 1934-38. Home: 17 W. 54th St., N.Y.C. 19. Office: care New Yorker Mag., 25 W. 43d St., N.Y.C. 36.

MATHIEU, Georges Louis Clément Jean (mă-tē-ē'), U.N. official; b. Paris, France, June 5, 1897; s. Charles and Hélène (Monpoix) M.; Matriculation (Baccalaureat) Coll. Chaptal, Paris, 1914; LL.B., Faculty of Law, Paris, 1918; m. Cecilia Mary Staunton, Mar. 29, 1933; 1 son, Denis. Sec. to financial del. of French Govt. in London, 1917-19, Credit Lyonnais, London, 1919-20; interpreter Reparations Commn., Paris, 1920-25, Cannes Supreme Council, 1923, League of Nations, Geneva, 1925-39, London Naval Confs., 1930-36, Reparations Conf., The Hague, 1929-30, World Econ. Conf., London, Disarmament Conf., Geneva, Conf. on buoyage and lighting of coasts, Lisbon, Conf. for suppression of traffic in women and children in the Far East, Bandoeng, 1936, etc.; mem. French Liaison Mission to the British Army, 1939-40; 1st chief Gen. de Gaulle's civilian cabinet, London, 1940; chief cabinet of the commissary for Fgn. Affairs, London, 1941-42; chief Free French rep. in the U.K., 1942-44; asst. head Mission for Prisoners of War, Deportees and Refugees, London, 1944-45; chief interpreter, San Francisco Conf., 1945; interpreter Conf. of Fgn. Ministers, London, 1945; chief of langs. sect., Prep. Commn. of U.N., London, Aug. 1945; dir. of translation div., U.N. Secretariat, N.Y., 1946-50; spl. asst. to dir. Bur. of Documents since 1950; principal sec. U.N. Mission to Korea, 1951-54. Served as secretary French Red Cross Com., London, 1944-45. Decorated Chevalier de l'Ordre de Leopold (Belgium), 1930, comdr. Order of the Phoenix (Greece), 1930; Chevalier de la Legion d'Honneur. Address: P.O. Box 20, Grand Central Post Office, N.Y.C. 17.

MATHIS, John Harris, cement corp. exec.; b. McAlester, Okla., July 5, 1908; s. Monroe Cadmus and Ida Adelphia (Harris) M.; A.B., Columbia, 1931; LL. B., U. Okla., 1934; student Harvard Law Sch., 1931-32; m. Barbara Bliss Buell, Oct. 24, 1935; children—John Harris (dec.), John Buell, Robert Trimble. Admitted to Okla. bar, 1934; spl. agt. F.B.I., Washington, 1934-37, adminstrv. asst. to dir., 1937-39; supervising atty. U.S. Securities & Exchange Commn., 1939-41; corporate sec. Lone Star Cement Corp., N.Y. C., since 1946, v.p. since 1952; sec. Cuban Portland Cement Co., Havana, Cuba, since 1946, dir. since 1952; dir. Cloverdale & Catawba R.R. Co. Served as lt. (j.g.) to comdr., U.S.N., 1941-46, comdg. officer Advanced Naval Intelligence Sch., 1943-46. Mem. Am., N.Y., Okla. bar assns., Am. Soc. Corporate Secs. (pres. dir.), Phi Delta Phi, Alpha Sigma Phi. Republican. Episcopalian. Club: Harvard (N.Y.C.); Manursing Island (Rye, N.Y.). Home: Manursing Way, Rye, N.Y. Office: 100 Park Av., N.Y.C. 17.

MATKIN, George Garrett, banker; b. Ennis, Tex., Jan. 21, 1898; s. George Garrett and Clemens (Loggins) M.; student pub. schs., El Paso, Tex.; m. Lucile Ross, June 22, 1929; children—Margaret (Mrs. George H. Jackson), Nancy Clemens. With State Nat. Bank of El Paso since 1917, pres. since 1949; treas El Paso Union Passenger Depot Assn.; dir. Aztec Oil & Gas Co. (Dallas); member fed. adv. council Federal Reserve Bank. Officer El Paso chapter A.R.C. Trustee Southwest Research Inst., San Antonio. Mem. El Paso C. of C. (armed services com.). Mason (32°). Club: El Paso Country. Home: 24 Cumberland Circle. Office: State National Bank, El Paso, Tex.

MATLOCK, Charles Rubein ◎ V. 28.

MATSNER, Eric Milton (măts'nĕr), gynecologist, obstetrician; b. N.Y. City, Apr. 6, 1900, s. Idore William and Augusta Olivia (Basseches) M.; B.S., U. of Minn., 1917, M.B., 1921, M.D., 1922; student Coll. of Physicians and Surgeons, Columbia, 1917-19, U. of Vienna, 1922-23, U. of Berlin, 1923; m. Brita Digby-Brown, Sept. 9, 1935; children—Allison Digby, Ingrid Digby. Interne Minneapolis Gen. Hosp., 1921-22; mem. staffs N.Y. hosps., 1927-48; asso. attending gynecologist and obstetrician, St. John's Hospital, Santa Monica, Calif.; 1948—; vis. obstetrician and gynecologist, Cedars of Lebanon Hosp., Los Angeles, 1948—; instr. physiology, Columbia, 1927-35; lecturer med. schs. and colls. throughout U.S., spl. convs., med. soc. meetings. Mem. International Population Congress (Paris), 1937, International Physiol. Congress (Moscow), 1935. Served as hosp. apprentice, 1st class, U.S. Navy, 1917-18. Med. cons., U.S. Navy Bur. Med. and Surgery, on personal hygiene films for Women's Reserve, 1943-44. Diplomate Am. Bd. Obstetrics and Gynecology. Fellow in N.Y. Acad. of Medicine, A.C.S.; mem. nat., state, and local profl., med. and scientific socs. Associate director medical adv. motion picture "Studies in Human Fertility," Audio Prod., 1944. Contbr. numerous med. books and encys.; editorial cons. several popular mags.; contbr. popular mags., profl. jours. Home: 2101 N. Beverly Dr. Office: 40 N. Bedford Dr., Beverly Hills, Cal. ☆28

MATSON, see also Mattson.

MATSON, Leroy E., judge; b. Crookston, Minn., Feb. 11, 1896; s. Gonaars L. and Maria (Erickson) M.; student A.E.F. Univ., Beaune, France, 1919; A.B., U. of Minnesota, 1923, LL.B., 1926; m. Elsie Hankey, Dec. 17, 1927. Admitted to Minn. bar, 1926, and practiced, Minneapolis, Minn., 1926-45; justice Supreme Court of Minn. since 1945. Served with 1st Inf. Div., U.S. Army, during World War I; with A.E.F., 23 mos. Mem. adv. bd. Minneapolis YMCA; Natural History Soc. Minn. Mem. Am., Minn. bar assns., Minn. Constrl. Revision Commn., Isaac Walton League, Am. Legion, Gamma Eta Gamma, Delta Sigma Rho. Mason (grand master Minn. 1954-55; K.T., Shriner); mem. Order Eastern Star). Club: 6 O'Clock (Mpls.). Home: 1604 E. River Terrace, Mpls. 14. Office: State Capitol, St. Paul 1.

MATSON, Ray H(enry), banker; b. Chicago, June 18, 1901; s. Hans and Martha (Domke) M.; B.S., Northwestern, 1923; m. Caroline Miller Whitehead, Apr. 30, 1938; children—Patricia L., John W. With credit dept. Foreman Nat. Bank, Chicago, 1926; 2d vice pres. Foreman-State Nat. Bank, 1930; asst. cashier First Nat. Bank of Chicago, 1931-40, asst. vice pres. 1940-47, vice pres. since 1947. Mem. Robert Morn's Associates, Pi Kappa Alpha, Beta Alpha Psi. Republican. Clubs: Union League, Bankers (Chgo.); Skokie Country (Glencoe, Ill.). Home: 918 Elm Pl., Glencoe, Ill. Office: 33 S. Clark St., Chgo. 90.

MATSON, Robert H(ayden) ◎ V. 26.

MATSON, Roy Lee, editor; b. Cloquet, Minn., June 26, 1908; s. Louie and Jessie (Bradley) M.; student, U. of Wis., 1925-29; m. Helen Laird, Sept. 6, 1930; children—David Laird, Dan Mitchell. Reporter Wisconsin State Journal, 1929, state editor, 1930, city editor, 1931, mng. editor, 1937, columnist, 1941-42; editor since 1942. Dir. Wis. State Journal Pub. Co., Badger Broadcasting Co.; sec. Madison Newspapers, Inc. Mem. Am. Soc. of Newspaper Editors, Chi Phi, Sigma Delta Chi. Club: University (Madison, Wis.). Home: 1610 Waunona Way. Office: 115 S. Carroll St., Madison, Wis.

MATSON, Sigfred Christian, music educator; b. Chicago, Feb. 17, 1917; s. Sigfred William and Wilhelmine (Janke) M.; B.M., Am. Conservatory of Music, Chicago, 1937, M.M. (piano), 1938, M.M. (composition), 1939; A.B., Ohio Wesleyan U., 1942; Ph.D., Eastman Sch. Music, Rochester, N.Y., 1947; m. Mildred Zimmer, Aug. 8, 1940; children—Marie Judith, Sigfred William, Lois Carolyn, Paul, Carol. Instr. music, Sioux Falls (S.D.) Coll., 1939-41, Ohio Wesleyan U., 1941-44; prof. music, Monmouth (Ill.) Coll., 1947-48, head music dept., 1948-49; head music dept., Miss. State Coll. for Women, Columbus, since 1949. Mem. Music Educators Nat. Conf., Am. Assn. U. Profs., Miss. Edn. Assn., Phi Mu Alpha-Sinfonia. Lutheran. Home: Star Route, Columbus, Miss.

MATTEI, Albert Chester, oil exec.; b. Los Olivos, Calif., Mar. 26, 1895; s. Felix and Lucy (Fisher) M.; B.A., Stanford, 1917; m. Beatrice Ferne Orchard, Sept. 5, 1929; 1 son, Peter Orchard. Formerly petroleum geologist Pomeroy & Hamilton, Asso. Oil Co., Gen. Petroleum Corp.; was asst. to pres. Honolulu Oil Corp., San Francisco, Cal., now president; dir. Founders Ins. Co., Los Angeles. Mem. task force on water and water power Hoover Commn. Mem. National Petroleum Council, San Francisco C. of C., C. of C. of the United States, American Institute of Mining and Metal Engineers; director California State C. of C., Western Oil and Gas Assn., Independent Petroleum Assn. of America, Am. Petroleum Inst., Cal. Casualty Indemnity Exchange, San Francisco. Republican. Clubs: Bohemian, Golf, Press, Commercial, Pacific Union (San Francisco); Cypress Point (Pebble Beach); California (Los Angeles); Fort Worth (Fort Worth, Texas). Home: 1940 Vallejo St., San Francisco 23. Office: 215 Market St., San Francisco 5, Calif.

MATTERN, David Earl, educator; b. Colfax, Ia., Dec. 11, 1890; s. Jacob Asbury and Dora (Ogg) M.; B.M., Bush Temple Conservatory of Music, Chicago, 1911; student Chicago Conservatory of Music, 1908-10; A.B., Cornell, 1915; student Eastman Sch. of Music, U. of Rochester, 1923-25; M.Ed., U. of Mich., 1932; studied violin with Ludwig Becker (Chicago), Ottakar Sevcik and Paul Stoeving (Ithaca, N.Y.), Vladmir Resnikoff (Eastman Sch. of Music); studied conducting with Albert Coates and Eugene Goossens (Eastman Sch. of Music); m. Viola Smith, Apr. 21, 1924; 1 dau., Shirley (Mrs. Haldon Smith). Played professionally in Chicago, also teacher Bush Temple Conservatory, 1906-11; teacher of music edn., Cornell, summers 1915-20, Westchester (Pa.) Normal Sch., summers 1922-25, Eastman Sch. of Music, 1921-26; supervisor of music, Grand Rapids, Mich., schs., 1926-29; prof. music edn. and head dept. music edn., U. of Mich., since 1929; first violinist, Rochester (N.Y.) Philharmonic Orchestra, 1922-26; conductor Schubert Club, Grand Rapids, 1926-29, Men's Glee Club, U. of Mich., 1931, '47, U. of Mich. Extension Orchestra, Detroit, since 1945. Mem. Music Educators Nat. Conf. (mem. various coms.), Music Teachers Nat. Assn. (chmn. music edn. com. 1945-48), Michigan Music Educators Assn. (pres., 1945-47), Phi Delta Kappa, Phi Mu Alpha, Lambda Chi Alpha. Presbyn. (mem. of session). Club: Rotary International. Contbr. articles in music jours. Home: 3081 Dover Pl., Ann Arbor, Mich.

MATTERSON, Clarence H., coll. prof.; b. Norwich, N.Y., July 16, 1908; s. Wordsworth Bryant and Helena (Curtiss) M.; A.B., Amherst, 1929; A.M., Harvard, 1931, Ph.D., 1936; m. Isabel Harris, July 31, 1937; children—Judith, Caroline, Charles, Melissa. Assistant professor of European history Unviersity of North Dakota, 1936-39; instructor history, Iowa State College, 1939-42, assistant professor, 1942-45, prof. and head dept. history and gov. since 1945. Mem. Am. Hist. Assn. (mem. Herbert Baxter Adams prize com.), Delta Tau Delta. Co-author: Development of European Civilization. Home: 339 Franklin Av., Ames, Ia.

MATTESON, see also Mattison.

MATTESON, Leonard Jerome ◎ V. 28.

MATTESON, Victor André ◎ V. 26.

MATTHAEI, Frederick Carl (mă-thī'), mfg. exec.; b. Detroit, Sept. 17, 1892; s. Konrad Henry and Ottillie (Thiede) M.; B.A., U. Mich., 1914, Dr. Bus. Adminstrn., 1953; LL.D., Wayne U., 1952; D.B.S., Cleary Coll., Ypsilanti, Mich., 1952; m. Mildred Hague, Aug. 7, 1923; children—Frederick Carl, Konrad Henry. Founder, pres. Am. Metal Products Co., Detroit, 1917-54, chmn. bd., 1954—; dir. Detroit Trust Company. Chmn. capital gifts com. Detroit Olympic Com. Established Evang. Home for Orphans and Old People, Detroit, Animal Shelter for Humane Society of Washtenaw County. Mem. Detroit Bd. Commerce (past dir.), Sachem Tribe of Michiguama (hon.). Clubs: Question, Univ., Detroit Golf, Recess (past dir.), U. Mich. (past pres.), M (hon.), Athletic (hon.) (Detroit). Home: 4895 Geddes Rd., Ann Arbor. Office: 5959 Linsdale Av., Detroit 4.

MATTHES, Gerard Hendrik, civil and hydraulic engr.; b. Amsterdam, Holland, Mar. 16, 1874; s. Willem Ernst and Johanna (van der Does) M.; B.S. in Civil Engring., Mass. Inst. Tech., 1895; m. Mary M. Bewick, Mar. 3, 1904; 1 dau., Florence B. (Mrs. H. E. Stephens). Came to U.S., 1891, naturalized, 1896. Instrument man and draftsman, 1895-97; asst. hydrographer U.S. Geol. Survey, 1897-1902; engr. asst. supervising engr. U.S. Reclamation Service, 1902-07; designing engr., resident engr., and supt. constrn. Colo. Power Co., 1907-11; prin. engr. hydroelectric dept. Am. Water Works and Guaranty Co., on constrn. of power development in W.Va., 1911-13; div. engr. for State Water Supply Commn. of Pa., in charge of flood problems, 1913-15; hydraulic engr. Miami Conservancy Dist. on flood control, 1915-20; U.S. asst. engr. War Dept., Chattanooga, Tenn., charge survey of Tenn. River and tributaries which include first aerial photog. survey of rivers undertaken by war dept., 1920-23; con. engr., N.Y., specializing aerial surveys and hydro-elec. power projects, 1923-28; with War Dept. as sr. hydro-elec. engr. and later prin. engr. charge comprehensive studies relating to water power, flood control, and nav. improvements

in southeastern states, 1929-32; prin. engr., head engr. and cons. to pres. Miss. River Commn. on flood control of lower Miss. River, 1932-45; also head engr. and dir. U.S. Waterways Expt. Sta., 1942-45; pvt. cons. practice specializing river, harbor and irrigation projects, N.Y.; cons. to sec. hydraulic resources, Mexico, 1948-50; cons. Associated Navigation Companies, Colombia, S.A., on improvement Magdalena River, 1952. Member astronomic expedition to Sumatra sent by Mass. Inst. Tech., 1901; cons. to Nat. Resources Bd. for lower Miss. River, 1934, for War Dept. on Conchas Dam, N.M., 1935-37; mem., spl. cons. bd. on flood control for T.V.A., 1936; charge geol. investigation of alluvial valley of Miss. River for Miss. River Commn., 1941-45. Recipient citation and award for exceptional civilian service from War Dept., 1944. Mem. Am. Soc. C.E. (chmn. com. on floods 1934-41; hon. mem. 1943; Norman medalist 1949), American Geophys. Union, Engineers Club. Inventor tetrahedral block revetments for river banks; designer of topographic slide rule for use in planetable surveying. Contbr. articles, reports on engring. Address: Suite 520, 673 Broadway, N.Y.C. 12.

MATTHEW, Allan Pomeroy, lawyer; b. Springfield, Ill., Nov. 8, 1881; s. Winfield Scott and Marion (Pomeroy) M.; A.B., U. of Calif., Berkeley, 1903; student Harvard Law Sch., 1905-07; LL.B., George Washington U., Washington, D.C., 1908; m. Daisy Morton Lincoln, July 23, 1908; children—Helen Marion (Mrs. Lester B. Robinson), Morton Pomeroy, Allan Ronald, Norman Winfield. Sec. to commr. Interstate Commerce Commn., 1907-10; admitted to Washington, D.C., bar, 1909, Calif. bar, 1911; atty. and asst. examiner Interstate Commerce Commn., June-Nov. 1910; asst. atty., atty., and gen. atty. Western Pacific Ry. Co., 1910-18; mem. McCutchen, Willard, Mannon & Greene (now McCutchen, Thomas Matthew, Griffiths & Greene) since 1919; counsel to reorganization trustees The Western Pacific R.R. Co. 1939-45; director California Pacific Title Insurance Co., The River Lines, Inc. Mem. American, California, and San Francisco bar associations, Assn. Interstate Commerce Commn. Practitioners (pres., 1936-37). Clubs: Pacific Union, Commonwealth (San Francisco, Calif.). Home: 721 The Alameda, Berkeley 7, Calif. Address: 351 California St., San Francisco 4.

MATTHEW, Henry, banker; b. Arbroath, Scotland, May 30, 1884; ed. in Scotland; m. Minnie Buxton, 1911; children—Gordon, Henry. Came to U. S., 1905, to join staff of Ore. Mortgage Co., Ltd., of Edinburgh, Scotland, serving as rep. at Helena and Missoula, Mont., and Boise, Ida.; became sec. Fed. Land Bank of Spokane, 1928, also sec. Fed. Intermediate Credit Bank of Spokane, 1930, v.p. and sec. of both banks, Sept.-Dec. 1933; v.p. and sec. Fed. Land Bank of Spokane, 1933-35, v.p., 1935-48, pres. since 1948. Rotarian. Clubs: Manito Golf and Country (past pres.), Spokane, Inland Empire Early Birds Breakfast, Athletic Round Table (Spokane). Address: 610 W. Main St., Spokane, Wash.

MATTHEWS, see also Mathews.

MATTHEWS, A. T. Jack, coll. dean; b. Gower, Mo., Mar. 16, 1905; s. Arthur Thomas and Sally Leah (Harrison) M.; B.S., U. Mo., 1928, M.A., 1938, Ed.D., 1946; m. Kathryn Mildred Boyer, Aug. 8, 1931; children—Jacklyn Kay, Thomas Jack. Teacher, athletic coach Central High Sch., St. Joseph, Mo., 1928-35; instr. phys. edn., asst. track coach U. Mo., 1935-41, instr. phys. edn., 1941-43, prof., chmn. dept. phys. edn., 1946-50, dean of students, prof. phys. edn. since 1950. Mem. Columbia (Mo.) Crime Commn. Served as lt. (s.g.), U.S.N.R., 1943-46. Mem. Coll. Phys. Edn. Assn., Am. Assn. U. Profs., Am. Assn. for Health Phys. Edn. and Recreation, Mo. Recreation Assn., Mo. State Teachers Assn. Kiwanian. Home: 114 Edgewood Av., Columbia, Mo.

MATTHEWS, Annabel ◎ V. 27.

MATTHEWS, Armstrong R., business exec.; b. Nashville, Tenn., May 8, 1902; s. Harley and Edine Rollen (Armstrong) M.; student Montgomery Bell Acad., 1915-20, Vanderbilt University, 1920-21; E. M., Lehigh University, 1925; married Elizabeth Sampson, June 10, 1937; one daughter, Elizabeth B. Staff engr. Consolidation Coal Co., Fairmont, W.Va., 1926-29, div. supt., 1929-33; staff engr. Phila. and Redding Coal & Iron Co., Pottsville, Pa., 1933-35; supt. Clover Splint Coal Co., Closplint, Ky., 1935-44; exec. v.p. Clinchfield Coal Corp., Dante, Va., 1944-46, pres., 1946-51; pres., dir. Pocahontas Fuel Co., Inc., Pocahontas, Va., 1951—; dir. First Nat. Bank of Bluefield (W.Va.), W. M. Ritter Lumber Co. Mem. Am. Inst. Mining and Metall. Engrs., Sigma Chi. Clubs: Metropolitan, Uptown, Engineers (N.Y.C.); University, Country (Bluefield, W.Va.). Home: 725 Heatherwood Rd., Bluefield, W.Va. Office: Pocahontas, Va.

MATTHEWS, Benjamin Alfonso, lawyer; b. Culloden, Ga., Apr. 18, 1890; s. Alfonso Horton and Augusta Louise (Vaughan) M.; LL.B., Georgetown U., Washington, D.C., 1913; m. Emilie May Johnston, June 2, 1917; children—Benjamin A. (United States Army Air Forces; killed in action June 24, 1944), David L., Anne. Admitted to Georgia bar, 1912; also admitted to practice in courts of N.Y., D.C., and in Supreme Court of U.S. and lower Fed. courts; clerk in ordnance office, later in judge advocate general's office, War Dept., Washington, D.C., 1909-12; sec. to William H. Hunt, Circuit Judge on U.S. Commerce Court, 1913-14; asst. U.S. atty. Southern Dist. of N.Y., 1914-21; partner in firm Rothwell, Harper & Matthews, 1921-28, Harper & Matthews, 1928-29, Clarke, Allen, Harper & Matthews, 1929-32, Harper & Matthews since 1932. Asst. chief counsel N.Y. State Crime Commn., 1951, chief counsel, 1952-54. Served with Ga. N.G., 1906-09; with N.Y. Naval Militia, 1914-17. Govt. appeal agent local bd. No. 1, S.S.S., N.Y.C., 1940-45. Mem. Am. and N.Y. State bar assns., N.Y. Co. Lawyers Assn. (dir.), Assn. Bar City of N.Y., Georgetown Alumni Assn., N.Y. So. Soc. Methodist (alternate mem. jud. council 1940-48, pres. N.Y.C. soc. since 1926; ch. trustee). Clubs: Quill, Lawyers, Univ. (N.Y.). Recipient first honor awards Class of 1913, Georgetown U. Sch. of Law, 1911, 12, 13. Home: 131 Riverside Dr., N.Y.C. 24. Office: 70 Pine St., N.Y.C. 5.

MATTHEWS, Burnita Shelton, judge; b. Burnell, Miss., Dec. 28, 1894; d. Burnell and Lora Drew (Barlow) Shelton; LL.B., Nat. U. Law Sch., Washington, D.C., 1919, LL.M., 1920. Mem. bars of D.C., Miss., and U.S. Supreme Ct. Began practice at Washington, 1920; active in securing equal rights for women; formerly mem. faculty, Washington Coll. Law; appointed judge U.S. District Court for D.C., 1949. Mem. Com. Experts on Women's Work of Internat. Labor Office; formerly mem. research com. Inter-Am. Commn. of Women; mem. nat. council Nat. Woman's Party. Mem. Am. Bar Assn., Nat. Assn. Women Lawyers (ex-pres.), Women's Bar Assn. D.C. (ex-pres.), Kappa Beta Pi. Club: Women's City (ex-pres.). Writer monographs, pamphlets and mag. articles on laws relating to women; drafted many laws sponsored by Nat. Woman's Party. Home: 1915 Kalorama Rd. N.W. Office: U.S. Court House, Washington.

MATTHEWS, Charles Herbert, farmer and rancher; b. Buffalo, Tex., Feb. 1, 1897; s. John and Maude (Phillips) M.; student U.S. Naval Acad., 1914, A. & M. Coll. of Tex., 1915; m. Laurina Fischer Reyna, May 2, 1953. Partner farming and ranching bus., Matthews, Tex., 1915—. Charge rice program in Tex. for A.A.A., College Station, 1939-42; sec. Prodn. Credit Corp. of Houston, 1942-44; mem. nat. adv. com. Prodn. Credit Assns., 1946-53; mem. Fed. Farm Credit Bd., 1953—; chmn. Colo. Co. AAA com., 1933-38. Methodist. Mason. Home: P.O. Box 27, Eagle Lake, Tex.

MATTHEWS, Donald Ray (Billy), congressman; b. Micanopy, Fla., Oct. 3, 1907; s. David Horace and Flora (Turney) M.; A.B., Univ. Fla., 1929, M.A., 1947; m. Sara Lewis, Apr. 5, 1941; children—Mary Carolyn, Sara Ann, Donald Ray. Pub. sch. tchr., Leesburg and Orlando, Fla., 1929-35; prin., Newberry, Fla. Schs., 1935-36; dir. Student Activity Center, U. Fla., 1936-47, dir. alumni affairs, 1947-52; mem. 83d-84th Congresses, 8th Dist. Fla. Mem. Fla. Legislature, 1935; past chmn. Alachua Co. chpt. Nat. Found. Infantile Paralysis; past pres. Alachua Co. chpt., Health and Welfare; 1st chmn. Fla. Council for the Blind. Served as capt. Inf., U.S. Army, 1942-46. Mem. Nat. Assn. Coll. Student Activity Centers (pres. 1946-47), Am. Alumni Council (panel leader), C. of C. Gainesville (former dir.), Am. Legion, Fla. Blue Key, Sigma Phi Epsilon, Alpha Phi Omega, Tau Kappa Alpha, Pi Gamma Mu, Scabbard and Blade. Presbyn. (elder, active lay leader). K.P., Kiwanian (past pres.), Lion (past district gov.). Home: Kirkwood, R.F.D. 2, Gainesville, Fla. Office: 1320 New House Office Bldg., Washington.

MATTHEWS, George B(errien), railroad exec.; b. Macon, Ga., Nov. 16, 1893; s. G. B. and Eva (Mansfield) M.; student pub. schs. of Birmingham and Atlanta; m. Mary Estelle Hill, June 21, 1922. Began in yard service, subsequently general office, r.r. transportation, 1908-17; joined Cotton Belt R.R., 1922, successively transportation asst., asst. to operating v.p., supt. transportation, gen. supt., v.p. operations, 1948, v.p., gen. mgr. since 1951; dir. Terminal R.R., St. L., Southwestern Transportation Co., Union Terminal Co., Dallas, Ark. & Memphis R.R. & Terminal Co., Grays Point Terminal Co., Main St. Warehouse Co. Served as 1st and 2d lt., A.C., 1917-19. Mem. Am. Legion, 40 et 8. Mason (32°, Shriner). Clubs: Rotary, Mo. Athletic (St. L.); Willowbrook Country (Tyler, Tex.). Home: 524 S. Fannin St. Office: Cotton Belt R.R., Tyler, Tex.

MATTHEWS, G(eorge) F(rancis) ◎ V. 27.

MATTHEWS, H. Freeman, foreign service officer; b. Baltimore, Md., May 26, 1899; s. Henry Clay and Bertha (Freeman) M.; A.B., Princeton U., 1921, A.M., 1922; grad. student École Libre de Sciences Politiques, Paris, 1922-23; m. Elizabeth Luke, Sept. 15, 1925; children—H. Freeman, Thomas Luke. Apptd. to U.S. Diplomatic Service, 1924; 3d sec. to Budapest, 1924-26, Bogota, 1926-29; State Dept., 1929-30; became asst. chief, Div. Latin-Am. Affairs; 1st sec., Habana, 1933; 1st sec., Paris, 1937-39, Madrid, Apr.-June 1939, Vichy, July 1939-Nov. 1941; counselor, London, 1941; minister, 1942; acting chief civil affairs officer staff Gen. Eisenhower, London, Algiers, 1942. Chief, Div. European Affairs, Dept. of State, Aug. 1943; dep. dir. Office European Affairs, Jan. 15, 1944; dir. Office European Affairs, Dec. 20, 1944. Mem. delegation Crimea Conf., Feb. 1945; mem. del. Berlin Conf., July 1945. Polit. adviser, council of Fgn. Ministers, Moscow, Dec., 1945, Paris, April-May, 1946, June-July, 1946; political adviser, Paris Peace Conf., July-Oct., 1946, meeting of Council of Fgn. Ministers, N.Y., Nov.-Dec., 1946; polit. adviser, Council Fgn. Ministers, Moscow, Mar. 1947; ambassador to Sweden, 1947-50; dep. under Sec. of State, 1950-53; ambassador to Netherlands since 1953. Clubs: Metropolitan (Washington); Quadrangle (Princeton). Home: 4965 Glenbrook Rd. N.W. Address: Dept. of State, Washington 25.

MATTHEWS, Harry S(loan), Jr., business exec.; b. Stretford, Eng., June 17, 1902 (parents U.S. citizens); s. Harry S. and Gertrude B. (Gleason) M.; student pub. schs., U. Pitts., class 1924; m. Myrtle Swormstedt, Mar. 28, 1929; 1 son, Harry Sloan, III. With Pitts. Consolidation Coal Co. since 1927, v.p. in charge sales since 1949; dir. North Western-Hanna Fuel Co. Home: 450 Maple Av., Edgewood, Pitts. 18. Office: Koppers Bldg., Pitts.

MATTHEWS, Herbert Lionel, newspaper corr.; b. New York, N.Y., Jan. 10, 1900; s. Samuel and Frances (Lewis) M.; A.B., Columbia, 1922; m. Edith Crosse, of Massingham, Eng., Feb. 21, 1931; children—Eric, Priscilla. With the N.Y. Times since July 1922; successively reporter, foreign editor and war corr.; corr. Paris Bureau, 1931-34, Abyssinian War, 1935-36, Spanish Civil War, 1936-39, Rome, 1939-May 1942, India, Aug. 1942-July 1943, Italian campaign, 1943-45. Chief of the London Bureau, New York Times, 1945-49, editorial staff, New York, since 1949. Trustee Radcliffe Coll. Served in Tank Corps, U.S. Army with A.E.F., 1918. Decorated Italian War Cross, Grand Officer of the Crown of Italy; Chevalier of the Legion of Honor (France); Officer Order of Southern Cross (Brazil). Awarded Columbia U. Medal of Excellence. Mem. Phi Beta Kappa. Presbyn. Club: Overseas Press (v.p. 1952-53). Author: Eyewitness in Abyssinia, 1937; Two Wars and More to Come, 1938; The Fruits of Fascism, 1943; The Education of a Correspondent, 1946; Assignment to Austerity (with Edith Matthews), 1950. Address: The New York Times, N.Y.C.

MATTHEWS, James Carl, coll. pres.; b. Gordonville, Tex., Oct. 16, 1901; s. James Frank and Lillie Mae (Davis) M.; A.B., N. Tex. State Coll., 1925; M.A., George Peabody Coll. Tchrs., 1928, Ph.D., 1932; m. Rena Mae Waggoner, Aug. 21, 1925; children—James Lester, Maydell, Kenneth Earl. Tex. State curriculum dir., 1935-37; instr., demonstration sch., N. Tex. State Coll., 1925-32, prof. elementary edn., 1932-35, dir. tchr. edn., 1937-46, dean sch. edn., 1946-48, v.p., 1948-51, president since 1951. Pres. Tex. Council Tchr. Edn.; chmn. Council of Presidents of State Colleges; member evaluation com. Tchr. Edn. Study. Mem. Am. Assn. Colls. Tchr. Edn., So. Assn. Colls. and Secondary Schs., Am. Council Edn., Nat. Safety Council, Phi Delta Kappa, Kappa Delta Pi. Club: Kiwanis. Author: Safely On We Go (with Risinger and Wilson), 1938; Language and Life (with Whaley Myers), 1942. Home: 1417 W. Hickory, Denton, Tex.

MATTHEWS, John (Harry), mech. engr.; b. Newark, Mar. 3, 1893; s. John Henry and Anna (Abels) M.; M.E., Stevens Inst. Tech., 1914; m. Jean Ashmead, June 28, 1919. Foreman and prodn. engr. Manhattan Rubber div. Raybestos-Manhattan, Inc., Passaic, N.J., 1914-19, dept. mgr., 1919-41, asst. factory mgr., 1941-43, asst. gen. mgr., 1943-47, became v.p. in charge div., 1947, now exec. v.p. also dir.; v.p. The Manhattan Rubber Mfg. Co. of Wis., Neenah, 1947—; v.p., dir. Canadian Raybestos Co., Ltd., Manhattan Securities Co.; dir. Lebak Plantations Co., Java, N.E. Indies. Served as 2d lt., res. mil. aviator, test pilot and engr. officer, 122 Aero Squadron, U.S. Army, 1918-19. Clubs: Pennington (dir., Passaic); Upper Montclair (N.J.) Country. Holder 6 U.S. patents on rubber and asbestos products and devices. Home: 63 Brookfield Av., Nutley 10, N.J. Office: 61 Willett St., Passaic, N.J.

MATTHEWS, Leon LeRoy, banker; b. Marcellus, Mich., Aug. 14, 1894; s. Finley W. and Anna (Wilson) M.; student U. Mich., 1915-17; m. Alice G. Huber, July 3, 1924; children—Thomas Finley, Ann Babette. Clk., asst. cashier G. W. Jones Exchange Bank, Marcellus, Mich., 1912-15; cost accountant Chevrolet Motor Co., Flint, 1919-20; receiver Farmers Merchants Bank, Jones, Mich., 1921-22; asst. sec., treas. Indiana Trust Co., South Bend, 1922-31; v.p., treas. First Bank and Trust Co., 1931-36; v.p. Am. Trust Co., dir., 1943—, pres., 1947—; dir. Northern Indiana Transit. Pres. St. Joseph Valley council Boy Scouts Am., 1939-41, Indsl. Found., Inc., 1951-52. Commd. Ky. Col., 1934. Mem. Ind. Bankers Assn. (pres. 1950-51), Financial Pub. Relations Assn. (nat. pres. 1953-54), South Bend Art Assn. (treas.), Phi Kappa Sigma. Mason (32°). Clubs: Union League (Chgo.); South Bend Country, Indiana. Home: 1440 E. La Salle Av. Office: 101 N. Michigan St., South Bend, Ind.

MATTHEWS, Mark Stanley, lawyer; b. Chicago, Ill., June 16, 1906; s. Rev. Dr. William H. and Eva (Chandler) M.; A.B., Columbia U., 1928, LL.B., 1930, graduate study in polit. sci., 2 years; m. Betty Middleton, June 10, 1940; children—George Gregory, Mark Stanley, Judith Foster. Admitted to New York bar, 1930, and began practicing law with Barber, Fackenthal & Giddings, N.Y. City; apptd. asst. corp. counsel of City of New York in charge of legislation; attended N.Y. State Constitutional Conv., 1938, in behalf of City of New York; resumed law practice, 1940; assistant Head Federal-State Relations Section, Department of Justice, Washington, D.C., 1942-43. Served on staff Supreme Commander, A.E.F., 1943-45. Pres. U.S. Jr. Chamber of Com., 1940-41; mem. council Nat. Civil Service League; mem. council National Municipal League; former pres. Greenwich C. of C. Mem. Am., Conn., Greenwich bar associations, Alpha Delta Phi. Republican. Presbyn. Clubs: Greenwich Country, Indian Harbor Yacht. Author: Guide to Community Action; Compilation of the Special Acts and Ordinances Concerning the Town of Greenwich, other special acts. Contbr. to mags. Home: Oneida Dr., Indian Harbor, Greenwich, Conn. Office: 281 Greenwich Av., Greenwich, Conn.

MATTHEWS, Murrell D., cement co. exec.; b. Hopkins Co., Tex., June 3, 1893; s. Edwin Evans and Jennie (Martin) M.; ed. pub. schs. of Tex.; m.

Olive Kice, Sept. 29, 1916 (dec.); children—Murrell O., Corinne, Emily, George Edwin; m. 2d Rebecca Cromwell, 1951. Associated with the Ideal Cement Co. and asso. cos., since 1909, v.p., gen. mgr. Southern div., 1948-52, exec. v.p. since 1952; pres. Graysonia Nashville Ashdown R.R. Co., Nashville, since 1948, Ideal Dry Ice Co., Ada, Okla.; since 1948, Boettcher Oil & Gas Co. since 1948; sec.-treas. Louisiana Nevada Transit Co. since 1940. Dir. and former pres. Asso. Industries of Okla. Mem. Nat. Assn. Mfrs. (former dir.). Mason. Clubs: Oklahoma (Okla. City); Athelstan (Mobile, Ala.); Denver Country, Athletic. Home: Kings Rd., Ada, Okla. Office: Ideal Cement Co., Denver National Bldg., Denver 2, Colo.

MATTHEWS, Orus Jones, investment banker; born Jackson, O., Jan. 23, 1900; s. Edward B. and Ida (Jones) M.; B.S., U. of Pa., 1922; m. Suzanne Armstrong, Feb. 17, 1937; children—Suzanne, Orus Jones, Jr., Frederick Armstrong. With Guaranty Co. of N.Y., 1922-29; v.p., later pres., Phila. Nat. Co., 1929-34; resident partner, Kidder, Peabody & Co., Phila., since 1934. Sec. of commerce, Commonwealth of Pa., 1947-49. Served as pvt., U.S. Army, World War I. Mem. Valley Forge Park Commn. since 1944. Mem. Hist. Soc. of Pa., Pa. Soc. Sons of the Revolution, Newcomen Soc. of England, Phi Gamma Delta, Beta Gamma Sigma. Republican (mem. nat. finance com. since 1948, chmn. finance com. of Pa., 1941-50, also vice chmn.). Presbyn. (trustee of Gen. Assembly of Presbyn. Ch. in U.S.A.). Home: Dodds Lane, Ardmore, Pa. Office: 123 Broad St., Philadelphia 9.

MATTHEWS, Mrs. Randolph; see Adams Eleanor N.

MATTHEWS, Roderic D(onald), educator; b. Clear Lake, Ia., Apr. 8, 1899; s. Burtis Homer and Annette Marie (Jackson) M.; A.B., Grinnell Coll., 1920; A.M., U. Pa., 1927, Ph.D., 1931; m. Eunice Tyrrell, Aug. 29, 1924; 1 dau., Jessica T. (Mrs. William B. Skelton, Jr.). Instr., Am. U. Cairo, 1920-23; high sch. tchr., Clear Lake, Ia., 1923-24, Woodbury, N.J., 1924-27; instr. to asso. prof. edn. U. Pa., 1927-47, prof. edn. since 1947, v. dean charge grad. program, sch. edn. 1949-52. Field rep. Coop. Study of Secondary School Standards, 1938-39; exec. sec. commn. on secondary schs. Middle States Assn. Colls. and Secondary Schs., 1940-43, chmn. since 1947; dir. Am. Council on Edn. Commn. to study edn. in Arab Countries of Nr. East 1945-51; dir. revision program Coop. Study Secondary School Standards, 1948-50; member bd. visitors Marine Corps Inst., 1951-54; consultant on accreditation, veterans educational affairs, U.S. Office of Education, 1952-53. Commanding officer Navy V-12 units, Mt. St. Mary's Coll., Johns Hopkins, U. Md., 1942-45; lieutenant comdr. U.S.N.R., Member Nat. Vocational Guidance Assn. (local pres. 1949-51), Phi Delta Kappa. Republican. Presbyn. Author: Education in Arab Countries of Near East (with Matta Akrawi), 1949. Home: 56-6 Revere Rd., Drexel Hill, Pa. Office: 3812 Walnut St., Philadelphia 4.

MATTHEWS, Sir Ronald Wilfred, steel mfr.; b. Sheffield, Eng., June 25, 1885; s. Wilfred Arthur and Julia Maud (Silvester) M.; student Eton Coll., 1899-1903; student in Switzerland, 1903-04, Germany, 1904-05; m. Vera Shufeldt, Apr. 9, 1912; children—Elizabeth, Ann, Prudence. Master cutler, Sheffield, 1922-23; chmn. London and North Eastern Ry., 1938-48, Brush Group, Limited, of Loughborough, since 1936, Gen. Refractories, Ltd., since 1928; mng. dir. Turton Bros. and Matthews, Limited, since 1909, chmn., 1951. Dir. Legal and Gen. Assurance Soc., Ltd., Thomas Cook & Sons, Ltd.; justice of the peace 1924—; dep. lt. West Riding, Yorkshire, 1949; dep. chmn. Independent TV Authority, 1955. Served as captain King's Own Yorkshire Light Inf., 1914-18; member Inland Transport War Council, 1941-45. Chmn. Royal Sheffield Infirmary and Hosp., 1924-48. Knight Bachelor, 1934; Knight Venerable Order of St. John of Jerusalem, 1939. Mem. Inst. of Transport, Assn. of Brit. Chamber of Commerce (pres. 1929-31), Sheffield Chamber of Commerce (pres. 1929-31), Sheffield Conservative and Unionist Fedn. (chmn. since 1933). Conservative. Mem. Ch. of Eng. Home: Wadworth Hall, Doncaster. Office: Turton Bros. & Matthews, Ltd., Wentworth St., Sheffield, Eng.

MATTHEWS, Samuel Arthur, educator; b. Grand Lake Stream, Me., Aug. 4, 1902; s. Thomas M. and Lottie M. (Hoar) M.; B.S., Boston U., 1923, A.M., 1924, Harvard, 1925, Ph.D., 1928; m. Dorothy Robertson, Aug. 16, 1927; 1 dau., Jean Stuart. Instr. biology Boston U., 1923-28; instr., tutor Harvard, 1927-28; instr. anatomy U. Pa., 1928-32, asso., 1932-37; instr. Marine Biol. Lab., Woods Hole, Mass., 1932-40; asst. prof. biology Williams Coll., Williamstown, Mass., 1937-42, prof., 1943, Mary A. and William Wirt prof., since 1950, chmn. faculty, 1951—. Mem. Am. Assn. Anatomists, Am. Soc. Zoologists, Am. Physiol. Soc., Marine Biol. Lab. Corp., Bermuda Biol. Corp., Phi Beta Kappa, Sigma Xi. Club: Williams (N.Y. City). Author sci. articles profl. jours. Asso. editor of Jour. Morphology and Physiology, 1939-41. Home: Stetson Ct., Williamstown, Mass.

MATTHEWS, Thomas C(lark) ◎ V. 26.

MATTHEWS, Thomas Stanley, journalist; b. Cincinnati, O., Jan. 16, 1901; s. Paul and Elsie (Procter) M.; ed. Park Hill Sch., Lyndhurst, Hants, Eng., 1911-12; grad. St. Paul's Sch., Concord, N.H., 1918; A.B., Princeton, 1922; B.A., New Coll., Oxford U., Eng., 1924; m. Juliana S. Cuyler, May 16, 1925 (dec.); children—Thomas Stanley, John Potter Cuyler, Paul Clement, William Alexander Procter; married 2d, Martha Gellhorn, February 4, 1953. Proofreader, makeup man, The New Republic, 1925-28, assistant editor, 1928, asso. editor, 1929; books editor, Time, Inc., 1929-37, asst. mng. editor, 1937-42, exec. editor, 1942, mng. editor Time, 1943-49, editor 1949-53; now on spl. assignment Time, Inc. Clubs: The River Club, The Coffee House, The Century Assn. Author: To the Gallows I Must Go, 1931; The Moon's No Fool, 1936. Address: 20 Chester Sq., London, S.W. 1.

MATTHEWS, Velma Dare, biologist; b. Burlington, N.C., Aug. 3, 1904; d. Joseph Marvin and Cora (Moore) Matthews; A.B., Woman's Coll. of Univ. of N.C., 1925; A.M., Univ. of N.C., 1927, Ph.D., 1930; research Allegany Sch. Natural History, summer 1931, Univ. of N.C., 1932-34, U. of Va., summer 1935; unmarried. Prof. of biology, Ark. Agr. and Mech. Coll., Monticello, 1930-31; prof. of biology and head dept., Coker Coll., Hartsville, S.C., since 1935; visiting prof. of mycology, Mt. Lake Biol. Sta. of U. of Va., summer, 1936. Mem. S.C. Acad. Science (v.p. 1941-45, pres. 1946-47), N.C. Acad. Science, Bot. Soc. Am., A.A.A.S., Mycol. Soc., Am. Fern Soc., Torrey Bot. Club, Am. Assn. Univ. Women, Sigma Xi. Author: Studies on the Genus Pythium, 1931; Saprolegniales, North American Flora, Vol. II, 1937. Contbr. to scientific jours. Address: Coker Coll., Hartsville, S.C.

MATTHEWS, Walter Robert, clergyman; b. London, 1881; student King's Coll.; B.D., U. of London, 1907, M.A., 1912, D.D. 1922 D.Litt., 1934; hon. D.D., St. Andrews, 1932; hon. D.D., Glasgow, 1936; hon. D.D. Trinity Coll., Dublin, 1939; S.T.D., Columbia, 1938; honorary D.D., Trinity College, Toronto, also John's College, Winnipeg, 1952; married Margaret Bryan, 1912; children—Michael (killed in action), Barbara Hebb Bryan. Vicar Christ Church, Hornsey, 1916-18; Boyle lectr., 1920-22; Noble lectr., 1918; Wilde lectr., 1929-32; lectr. King's College, London, 1908; prof. philosophy of religion, U. of London, 1918-31; dean King's Coll., London, 1918-31; chaplain and preacher, Gray's Inn., 1920-31; chaplain to His Majesty the King, 1923-31; dean of Exeter, 1931-34; dean of St. Paul's since 1934; member Senate of U. of London. Decorated Knight Comdr. of the Royal Victorian Order, 1935; Freedom Cross of Haakon VII (hon.), 1947; Order of the White Lion, 3d Class (Czech.), 1947. Author: God in Christian Thought and Experience, 1931; The Purpose of God, 1936; Strangers and Pilgrims, 1946; St. Paul's in War Time, 1947; The Problem of Christ in the 20th Century, 1950. Address: The Deanery, St. Paul's E.C. 4, London, Eng.

MATTHEWS, William Cary, business exec.; b. Albany, N.Y., Apr. 7, 1920; s. Austin Rice and Mildred Ruth (Cary) M.; grad. Lawrenceville, 1938; A.B., Princeton, 1942; m. Joan Graham Kimball, May 24, 1947; children—William Cary Jr., Joan Kimball, Cary Ann. With Foote, Cone & Belding, 1946, research dept., 1947, account exec., 1948-50, v.p., account executive, 1954—; vice pres., dir. Abbott Kimball Co., Inc., N.Y.C., 1950, pres., director, 1951-54; Mem. exec. com. Lawrenceville Alumni Council; mem. bd. trustees Princeton Tiger, Inc. Served with U.S. N.R., 1942-46; communications officer U.S.S. Wedderburn, exec. officer U.S.S. Twining, ensign to lt. comdr.; lt. comdr., U.S.N.R. since 1948. Recipient Marshall Seufert Meml. prize, 1938. Clubs: Charter (Princeton, N.J.); Princeton, Univ. Glee (N.Y. City); Tokeneke (Darien, Conn.). Home: 16 Hamilton Lane, Darien, Conn. Office: 247 Park Av., N.Y.C.

MATTHIAS, Edwin Clark (mȧ-thī'ȧs), railway exec.; b. Galion, O., Sept. 9, 1887; s. Winfield Scott and Amelia (Mann) M.; A.B., Stanford U., 1911; m. Ida Jamieson, Sept. 24, 1919; children—Marian Amelia, Edwin Clark, Jamieson, Roger Howard. Law clerk Great Northern Ry., 1912-13; in gen. practice of law, Spokane, Wash., 1914-20; attorney Great Northern Ry., Seattle, Wash., 1920-26, for Western Washington Great Northern Ry., 1926-37, gen. atty. for western lines, 1937-45, vice pres. and gen. counsel, St. Paul, Minn., since 1945; dir. and pres. St. Peter Co.; gen. counsellor Spokane Coeur d'Alene & Palouse Ry.; dir. and vice pres. Eastern Ry. Co. of Minn., Duluth & Superior Bridge Co.; dir. St. Paul, Minn. & Manitoba Ry. Co., Brandon, Saskatchewan and Hudson Bay Ry. Co., Washington and Great Northern Townsite Company. Served as 1st lt., Judge Advocate Gen. Dept., U.S. Army World War I. Mem. Am., Wash. and Minn. bar assns., Phi Kappa Psi, Phi Delta Phi. Clubs: Minnesota, University, Athletic (St. Paul); University, Washington Athletic (Seattle); Union League (Chicago). Home: 385 Portland Av. Office: 175 E. Fourth St., St. Paul 1, Minn.

MATTHIES, Roland C(arl) (math-ees), coll. adminstr.; b. Hammond, Ind., June 1, 1910; s. Otto Carl Emil and Anna (Masepohl) M.; A.B., DePauw U., 1931; J.D., U. Chgo., 1934; m. Maxine Schneider, May 14, 1938; children—Barbara, Richard. Admitted to Ind. bar, 1934; pvt. practice, Hammond, 1934-37; title atty. Lake County Title Co., Ind., 1937-43; with Wittenberg Coll., Springfield, O., 1943—, bus. mgr. Army Tng. Sch., 1943-44, men's adviser, 1944-45, treas., 1945—, v.p. and treas., 1954—. Mem. commn. orgnl. structure United Luth. Ch. in Am., 1953-54, mem. exec. bd. Synod of Ohio, 1955—; mem. exec. com. Luth. Laymen's Movement for Stewardship, 1955—. Mem. Am. Arbitration Assn., Ind., Ohio bars, Ohio Assn. Coll. and U. Bus. Officers (pres.), Delta Tau Delta, Delta Sigma Rho, Phi Mu Alpha, Phi Alpha Delta. Kiwanian. Home: 817 Woodlawn Av., Springfield, O.

MATTHIESSEN, Ralph H. ◎ V. 27.

MATTIMORE, John Clarke, assn. exec., writer; b. Albany, N.Y., Aug. 20, 1916; s. Horatio Seymour and Grace (Stevens) M.; A.B., Dartmouth, 1938; m. Jean Meyer, Feb. 16, 1946; children—Patrick S., Brian and Karen (twins). Eastern advt. mgr. Glamour mag., 1948-52; mng. dir. Ind. Adv. Com. to the Trucking Industry, 1953-55; account exec. Kenyon & Eckhardt Advt. Agy., N.Y.C., 1955—; v.p., dir. Telegift, Inc., 1949—. Nat. dir. orgn. Citizens for Eisenhower, 1952. Served as lt., USNR, 1942-46. Mem. Authors Guild. Mem. Dutch Reformed Ch. Club: Dartmouth (N.Y.C.). Author: (with Jean Mattimore) Cooking by the Clock, 1948. Home: Elm Park, Irvington-on-the-Hudson, N.Y. Office: 247 Park Av., N.Y.C. 17.

MATTINGLY, Barak Thomas (măt'ĭng-lĭ), lawyer; b. Eureka Spgs., Ark., Mar. 15, 1901; s. Hunter and Hallie (Beam) M.; A.B., Marvin College, Fredericksburg, Mo., 1917; student St. Louis U., 1920-21; LL.B., LL.M., City Coll. of Law, St. Louis, 1924; m. Melba Schmidt, Dec. 30, 1922. Admitted to Mo. bar, 1924, and since practiced at St. Louis, sr. partner, Lowenhaupt, Mattingly, Charnoff & Stolar; chmn. bd. Ozark Airlines; chmn., v.p., Accounts Supervision Co., Parliament Loan Co.; chmn. The Bank of Ferguson; pres. The Underwriters Co.; dir., v.p., Nat. Hotel Enterprises, Inc., City Bus Terminal, Inc.; dir. Am. Transit Corp., Nat. Warehouses, Inc. Chmn. Mo. Rep. Com., 1937, 38, 39; mem. Rep. Nat. Com., 1940, 41, 42, 43, 44, 45 and 46. Pvt. 6th Regt., U.S.M.C., 2d Div., A.E.F., 1917-19. Dir. Central Hosp. Mem. Am., Mo. State and St. Louis bar assns., Am. Jud. Soc., Am. Legion (chmn. comdrs. conf.), Soldier Memorial Commn. (vice chmn.), Marine Corps League, Mason, (33° and Shriner), Purple Heart Soc. Republican (mem. and counsel Rep. Nat. Com.). Presbyterian. Clubs: Ambassador, Balboa Bay, Capitol Hill, John Marshall, Nat. Republican, Columbian. Home: 2 Chambers Rd. Office: 209-408 Olive St., St. Louis 2.

MATTINGLY, Garrett, univ. prof., author; b. Washington, D.C., May 6, 1900; s. Leonard Howard and Ida Roselle (Garrett) M.; A.B., Harvard, 1923, A.M., 1926, Ph.D., 1935; m. Gertrude McCollum, June 22, 1928. Sheldon fellow, traveling and studying in Europe, 1922-24; instr. Northwestern U., 1926-28; Long Island U., 1928-42; Guggenheim fellowships, 1937-38, 1946; prof. history and head div. social philosophy, The Cooper's Union 1946-48; prof. History, Columbia U. since 1948. Served with 43d Inf., U.S. Army, 1918-19; U.S.N.R., 1942-45. Mem. Am. Hist. Soc., Phi Beta Kappa. Democrat, Episcopalian. Club: Faculty (Columbia University). Author: Catherine of Aragon, 1941; Renaissance Diplomacy, 1955. Editor: A Further Supplement to the Calendar of State Papers, Spanish, 1513-1543, for Brit. Pub. Record Office. Contbr. articles and revs. to various hist. journals; reviews for Sat. Rev. of Lit. Home: 308 W. 104 St., N.Y.C. 25. Office: Columbia Univ., N.Y. City 27.

MATTINGLY, Lenora, author. See Weber, Lenora Mattingly.

MATTISON, see also Matteson.

MATTISON, Donald Magnus (măt'tĭ-sŭn), artist; b. Beloit, Wis., Apr. 24, 1905; s. Magnus Wilhelm and Florence May (Knickerbocker) M.; B.F.A., Yale U. Sch. of Fine Arts, 1928; fellow Am. Acad. in Rome, 1928-31; m. Catherine Lucille Morrison, July 17, 1928; 1 dau., Georgia. Instr. Columbia U. Sch. of Architecture and New York Sch. of Design, 1931-32, New York U., 1931-33; dir. John Herron Art Sch., Indianapolis, since 1933. Works: "Ignis Fatuus" (oil painting), Yale Univ. Art Gallery; "American Nativity," Alexander Kirk Collection, Rome; mural decoration, Albert H. Frank Co., Cities Service Bldg., New York; "Riverboat" (oil), "Good-by" (lithograph), Herron Art Inst.; also in Booth Tarkington collection. Awarded fellowship in painting Lake Forest (Ill.) Foundation for Architecture and Landscape Architecture; Indianapolis Art Assn. prize on oil painting, "Negro Baptism," 1935. Prizes: Indianapolis Art Assn., Dirs.' Prize, 1945. Indianapolis Art Assn, Holcomb Prize, 1946. Member: Midwestern Coll. Art Conf., Citizens' Com for the Army and Navy, Mural Painters of America, North Carolina Professional Artists, College Art Assn. of America, Indiana Artists Club. Home: 3845 Woodstock Drive. Address: John Herron Art School, Indianapolis, Ind.

MATTISON, Evan A., banking exec.; b. Jersey City, May 31, 1904; s. William A. and Alice M. (Jones) M.; ed. in pub. schs. of Jersey City; m. Patricia Pearse, Sept. 26, 1941. Adjustor Home Ins. Co., 1922-24; asst. treas. Mfrs. Finance Co., San Francisco, 1924-25; vice pres. Pacific Finance Corp., Los Angeles, 1926-35; vice pres. Bank of Am. N.T. and S.A., 1935-41; pres. Time Plan Ins., Chicago, 1941-42; exec. v.p. development of loan service, Bank of Am. N.T.&S.A., 1945-49, exec. v.p., development of bank services and chmn. advt. and customer service committee, 1949-52; president Budget Finance Plans since 1952. Civilian consultant War Dept., Price Adjustment Bd.; consultant, G.I. bus. loans V.A.; mem. small bus. adv. com. Dept. of Commerce since 1950. Served as lt. col., A.A.C., 1942-45. Mem. Mil. Order World Wars, Am. Legion, S.A.R., Newcomen Soc. Eng. in N.A. Clubs: Olympic, Stock Exchange, Commercial (San Francisco); California (Los Angeles), Metropolitan (N.Y.C.); Bell-Air (Cal.) Country. Home: 855 S. Serrano. Office: 1454 Seward St., Los Angeles.

MATTISON, Gordon H(enry), fgn. service officer; b. Washington, Jan. 19, 1915; s. Charles Henry and May Stanley (Lincoln) M.; grad. Woodstock Sch., Mussoorie, U.P., India, 1932; A.B., Coll. of Wooster, 1936; student Fgn. Service Sch., Dept. of

State, Washington, 1938; spl. study in Arabic, Princeton, 1944; m. Dorothy Beatrice McCown, Apr. 14, 1948. Reporter Am. Inst. Public Opinion, Wooster, O., 1936-37; apptd. fgn. service officer, vice consul of career and sec. in diplomatic service, July 2, 1937, vice consul, Naples, 1937, Baghdad, 1939, also 3d sec., 1939; vice consul at Madras, 1939 (canceled), Basra, Iraq, 1941; 3d sec. and vice consul Tehran, Aug. 6, 1942 (canceled), State Dept., 1943, 47; 3d sec. and vice consul, Cairo, 1944, 2d sec. and vice consul, Aug. 1944, Beirut, Oct. 1944, consul and second sec., 1945, 2d sec. and consul, Damascus, 1946, asst. chief div. Near Eastern Affairs, 1947, acting chief, 1948, chief, 1948; dep. dir. Office of African and Near Eastern Affairs, 1949; Counselor of Embassy at Cairo, 1950-52; deputy chief of mission and counselor of embassy, Cairo, 1950-52, Tehran, Iran 1952-53; fgn. service inspector, 1953—. Member American Society of International Law, American Foreign Service Assn., Royal Central Asian Soc. (London). Presbyterian. Clubs: Alwiyah, New British (honorary life member), Baghdad (Iraq); Metropolitan (Washington); St. Georges, (charter mem.), Beirut (Lebanon); Gezira Sporting (Cairo, Egypt). Address: Fgn. Service Inspection Corps, Dept. of State, Washington 25.

MATTOON, Henry A(masa), Jr., advt. exec.; b. Waterbury, Conn., Jan. 14, 1914; s. Henry A. and Sarah Currie (Hallock) M.; B.S., Yale, 1935; m. Dorothy Ann Teeter, June 20, 1936; children—Ann Brooks, David Scott, Sara Halsey, Judith Scott. Vice pres. in charge print copy Compton Advt., Inc., N.Y.C., 1935-50; v.p., chmn. plans bd. Ruthrauff & Ryan, Inc., 1950-52, Dancer-Fitzgerald-Sample, Inc., 1952-54; pres., dir. Reach, Yates & Mattoon, Inc., 1954—. Mem. Chi Phi. Clubs: Cloud, Yale (N.Y.C.); Weston (Conn.) Field. Home: Kettle Creek Rd., R.F.D. 4, Weston, Conn. Office: 720 Fifth Av., N.Y.C. 19.

MATTSON, see also Matson.

MATTSON, Henry Elis, artist; b. Gothenburg, Sweden, Aug. 7, 1887; s. Johan Emil and Augusta (Petterson) M.; student Sch. of Worcester (Mass.) Art Museum, 1912-13; m. Daphne Sawyer, Sept. 19, 1924. Came to U.S., 1906, naturalized, 1913. Represented in permanent collections of White House (Washington) and galleries and museums of U.S. Recipient various prizes and awards. N.A., 1951. Home: Woodstock, N.Y. ☆

MATTSON, Joe Oliver Philip, safety exec.; b. Los Angeles, Nov. 17, 1903; s. Harry Colburn and Bertha T. (Jackson) M.; student Ore. State Coll., 1923-27; m. Helen Louise Goodwin, May 20, 1937; children—James Eric, Judith Lynn. Pres. Mattson-Jacot Co., importers, exporters, Long Beach, Cal., 1931-34; mgr. dept. motor vehicles State of Cal., Pasadena, 1934-37, asst. chief clk., Sacramento, 1937-39, dir., 1940; with Automotive Safety Found. 1941—, asst. to pres., 1948-53, pres., 1953—; mem. The Pres. Highway Safety Conf. Mem. adv. com. Inst. Transportation and Traffic Engring. U. Cal., 1948—; state legislature cons. engring. studies highway needs, Cal., 1946, Wash., Ore., 1948; cons. traffic law Study, Colo.; dir. motor vehicle study, Mich.; mem. traffic and transportation com., Los Angeles. Mem. Cal. State C. of C., Beta Theta Pi. Clubs: Columbia Country, University. Home: Kerry Lane, Chevy Chase 15, Md. Office: Ring Bldg., Washington 6.

MATTSON, Karl Evald, clergyman-educator; born Warren, Minn., Oct. 9, 1905; s. Rev. John A. and Anna C. (Carlson) M.; A.B., Gustavus Adolphus Coll., St. Peter, Minn., 1926; B.D., Augustana Theol. Sem., Rock Island, Ill., 1930; M.S.T., Union Theol. Sem., N.Y. City, 1936, postgrad. work, 1930-38; D.D., Wartburg Theol. Sem., Dubuque, Ia., 1949; m. Eva Marie Bergendoff, July 30, 1932; children—Karl John, David Bergendoff. Ordained to ministry of Luth. Ch., 1930; pastor First Luth. Ch., East Orange, N.J., 1930-39, Bethesda Luth. Ch., New Haven, Conn., 1939-45; lectr. philosophy Upsala Coll., East Orange, 1936-38; pres. New England Conf. Augustana Luth. Ch., Worcester, Mass., 1945-48, Augustana Theol. Sem. since 1948. Served as pres. N.Y. Conf. Luther Leagues, 1933-38. Dir. bd. Am. missions Augustana Luth. Ch., 1945-48, sec. synodical council, 1946-48. Mem. exec. com. Mass. and Conn. Council Chs., 1945-48, Am. Assn. of Theological Schools, 1952. Director Upsala College, 1945-48. Club: Kiwanis. Author: The Glory of Common Tasks, 1952. Editor: Bible Study Quarterly, International Council Lessons, 1937, 48. Contbr. to ch. and theol. periodicals. Home: 3601 Eleventh Avenue. Office: Augustana Theological Sem., Rock Island, Ill.

MATTSSON, Carvel, lawyer; b. Salina, Utah, Aug. 30, 1907; s. Carl Albert and Elnora Christena (Beal) M.; B.S. summa cum laude, U. Utah, 1928; LL.B. summa cum laude, George Washington U., 1932; m. Wanda F. Ashley, Sept. 2, 1931; children—Marilyn, Jon Michael, Mary Melinda, Carvel Marc. High sch. tchr., Jerome, Ida., 1928-29; admitted to Utah bar, 1932, practiced in Richfield, 1932-49, Richfield, Salt Lake City since 1949, mem. Gustin, Richards & Mattsson since 1950; atty. Salina City since 1935, Sevier Co., 1935-40, 6th Jud. Dist., 1940. Appeal agt. Selective Service Bd., 1941-44, since 1948. Mem. Am., Utah State (commr. 1946-49; v.p. 1947-48, pres. 1948-49), S. Central Utah (treas. 1930-53), So. Utah bar assns., Order of Coif, Delta Theta Phi (key 1932), Phi Kappa Phi, Delta Sigma Pi (scholarship key 1928). Republican. Mem. Ch. of Jesus Christ Latter Day Saints (ch. organist 1933-43). Club: Ambassador Athletic (Salt Lake City). Licensed pvt. pilot. Home: 335 N. Main St., Richfield, Utah. Office: 151 N. Main St., Richfield, Utah; also Walker Bank Bldg., Salt Lake City 1.

MATTURRI, Alexander J., lawyer; b. Newark, N.J., Nov. 28, 1913; s. Dr. Nicholas and Immacolata (Masi) M.; student U. Va., 1934; LL.B., Rutgers U., 1938; grad. study, U. Rome, 1954. Admitted to N.J. bar, 1939, since practiced in N.J.; mem. Newark Housing Authority, 1946—, chmn., 1949, 51, 53; rep. of U.S.A. on Italian U.S. Conciliation Commn., Am. Embassy, Rome, 1953—. Rep. candidate for Ho. of Reps., 10th Congl. Dist., N.J., 1952. Served as cpl. USAAF, 1943-45. Mem. N.J. Bar Assn., Am. Legion. Eagle, Elk. Home: 235 A Mt. Prospect Av. Office: 24 Commerce St., Newark 2, N.J.

MATZKE, Edwin Bernard (măt'skē), botanist; b. New York City, Aug. 2, 1902; s. Conrad Joseph and Emilie (Frieling) M.; A.B., Columbia, 1924, Ph.D., 1930; student Kaiser Wilhelm Institut for Biology, Berlin-Dahlem and Univ. of Berlin (Cutting travelling fellow), 1928-29; unmarried. Asst. in botany, Columbia, 1924-28, instr. in botany, 1929-33, asst. prof., 1933-43, asso. prof., 1943-47, prof. of botany since 1947, asst. to dean of Columbia College since 1944; lecturer Fordham University, 1942-44; research investigator Marine Biology Laboratory summers since 1949. Fellow A.A.A.S., New York Academy Sciences. Member Botanical Soc. of Am., Am. Bryological Soc., Soc. for Study of Evolution, Torrey Botanical Club (treas., 1936, v.p., 1941, sec. 1942-44, pres. 1949, asso. editor since 1950), Phi Beta Kappa, Sigma Xi. Catholic. Contributor numerous articles on cellular structure of plants, plant growth, floral morphology, coloration in plants, in numerous scientific publications. Researcher on three dimensional shapes of cells, cell division, floral anatomy and pigmentation. Home: 3190 Perry Av., N.Y. City 67.

MAUBORGNE, Joseph Oswald ◎ V. 28.

MAUCHLY, E. Clark ◎ V. 27.

MAUCK, Elwyn A(rthur), educator, adminstr.; b. Toledo, Ia., May 5, 1910; s. Garfield Arthur and Elsie Caroline (Buck) M; A.B., Cornell Coll. (Ia.), 1932; A.M., Columbia, 1933, Ph.D., 1937; Roberts fellow, Columbia, 1932-34; m. Mary Frank Helms, June 4, 1948. Staff mem. Inst. Pub. Adminstrn., New York, 1935, N.Y. Commn. for Review of Tax Laws, 1935-37; asst. prof. polit. sci., U. of N.C., 1937-45, asso. prof., 1945-47 (on leave 1942-47); chief reports and awards div., Office of Civilian Defense, Washington, 1942-45; vis. prof. public adminstrn., U. of Puerto Rico, Rio Piedras, 1945-46; chief, orgn. and methods div., War Assets Adminstrn., Nashville region, 1946-47; dir. Md. State Fiscal Research Bur., Baltimore, 1948-53; pub. adminstrn. advisor Inst. Inter-Am. Affairs, 1953—; acting head, dept. pub. adminstrn. U. Minas Gerais, Belo Horizonte, Brazil, 1953-54; chief pub. and bus. adminstrn. div., USOM, Brazil, 1954—; prof. govt. and politics, U. Md., 1947-49; lectr. McCoy Coll., Johns Hopkins, 1949-53; consultant Maryland Tax Survey Commission, 1949-51; visiting lecturer Goucher College, 1951, 52. Served as oral examiner, North Carolina Merit System Council, 1942; member teaching staff, Department Agricultural Grad. Sch., Washington, 1945; mem. Md. Commn. on Pub. Welfare, 1948; executive sec. Md. Joint Legislative Com. to Study State Mental Hosps., 1949, 51; staff dir. Md. Commn. on Adminstrv. Orgn. of State, 1951-53. Mem. Am. Polit. Sci. Assn. (sec. D.C. home rule com. Washington chpt., 1947-48, exec. council, 1948-50), Am. Soc. for Pub. Adminstrn. (pres. Md. chapter, 1949-50), Nat. Municipal League, So. Polit. Sci. Assn., Governmental Research Assn., Civil Service League (member executive council), Legislative Service Conf., Pi Sigma Alpha (nat. sec., treas. 1949-52, nat. pres.), Phi Beta Kappa, Tau Kappa Alpha. Author: Financial Control in the Suburban Areas of New York State, 1937; Public Administration in Puerto Rico (contbr.), 1948; Improving the Govt. of Takoma Park (Md.), Pamphlet, 1948; Improving the Govt. of Wicomico Co. (Md.), pamphlet, 1948; Outside Readings in Am. Govt. (contbr.), 1949; numerous articles in profl. mags. and year books of ency. Americana and Britannica. Editor: County and township sect., Nat. Municipal Rev., 1940-53. Contbr.: Amerian Year Book; also Co. Govt. Across the Nation, 1951. Address: IIAA, The American Embassy, Rio de Janeiro, care State Dept., Washington 25.

MAUCK, Wilfred Otto (mawk), educator; born in Highland Park, Ill., Oct. 21, 1899; s. Joseph William and Frances (Ball) M.; A.B., Hillsdale (Mich.) Coll., 1921; M.A., Columbia U., 1926; student Univ. of London (London Sch. of Economics and Political Science), 1924-25, U. of Geneva (Switzerland), autumn 1925, Columbia U., 1926-27, Johns Hopkins, 1927-28; LL.D., Bates College, 1939, Hillsdale Coll., 1952; L.H.D., Keuka Coll., 1949; m. Wilhelmena Robinson, September 4, 1924; children—Mary Lee, Roger. Assistant secretary New York chapter, American Institute Banking, 1922-23; assistant professor and acting head dept. history, Hillsdale Coll., 1923-24; pres. 1933-42; asso. prof. European history, Ohio U., 1928-33; adviser on student exchanges, Office of Coordinator of Inter-American Affairs, 1942-43; co-adminstr. Washington Bureau Inst. of Internat. Edn. 1943-44; edni. program officer, Inter-Am. Edni. Fdn. 1944, v.p. 1945-47; v.p. Inst. Inter-Am. Affairs, dir. edni. div. 1947-53, dir. East Coast Div., 1953—. Elector Hall Fame. Trustee Storer Coll., Bur. Univ. Travel; mem. bd. Iran Found. Mem. N.E.A., Am. Assn. Sch. Adminstrs., Am. Acad. Polit. and Social Sci., Delta Tau Delta (nat. supervisor scholarship 1931-33, 41-42). Methodist. Home: 8025 Glendale Rd., Chevy Chase 15, Md.

MAUCKER, James William (maw'ker), educator; b. Rock Island, Ill., Sept. 16, 1912; s. James William and Ruth Irene (Buffum) M.; A.B. magna cum laude, Augustana Coll., Rock Island, 1933; A.M., State U. of Ia., 1936, Ph.D., 1940; m. Helga Amelia Peterson, Aug. 22, 1937; children—Ann, James Nelson, Robert William. Public sch. teacher, Omaha, Neb., 1935-37; grad. asst. in edn., State U. of Ia., 1937-40; research asst., supt's. office, St. Louis Pub. Schs., 1940-41; asst. prof. of edn., U. Mo., 1941-42; sr. specialist in extended sch. services, U.S. Office of Edn., Washington, 1942-43; asst. to supt. schs., Pittsburgh, May-Dec. 1943; dean, sch. of edn., Mont. State U., 1946-50; pres. Iowa State Teachers Coll., Cedar Falls, since 1950. Lt., U.S.N.R., assigned to research work in Bur. of Naval Personnel, Washington, 1944-46; lt. (S) U.S. N.R. inactive res. 1946—. Mem. N.E.A., Nat. Soc. for Study of Edn., Am. Assn. Sch. Adminstrs., Am. Edni. Research Assn., Assn. for Supervision and Curriculum Development, Phi Delta Kappa. Author: A First Course in Algebra, 1949, A Second Course in Algebra, 1950 (both with N. J. Lennes). Home: 2501 College St., Cedar Falls, Ia.

MAUDE, R(aymond) C(oleman), air force officer; b. Framingham, Mass., July 1, 1902; s. Charles C. and Lena S. (Donnell) M.; B.S., U.S. Mil. Acad., 1926; M.S., Yale, 1927; Nat. War Coll., 1948-49; m. Bertha E. Schaltenbrand, Nov. 25, 1927. Commd. 2d lt. Signal Corps, U.S. Army, 1926, advanced through grades to maj. gen. U.S.A.F., 1951; commd. officer 9th Bomber Command, 29th Tactical Air Command and U.S.A.F. in Europe, 1943-47; dep. comdg. gen. Airways and Air Communications Service, 1947-48; dir. requirements Hdqrs. U.S.A.F., 1949-51, dir communications, 1951-53; comdg. gen. Air Force Cambridge Research Center since 1953. Mem. Air Force Assn., Armed Forces Communications Assn. Club: Army and Navy (Washington). Home: 46 Richland Rd., Wellesley. Office: AFCRC 230 Albany St., Cambridge, Mass.

MAUDE, William L(upton), (mawd), banker; b. Leeds, Eng., Jan. 6, 1894; s. Joseph and Ellen (Boothman) M.; ed. pvt. schs., Yorkshire, Eng. m. Katharine Vickers, Sept. 28, 1920; 1 son, Edward J. Came to U.S., 1914, naturalized, 1925. Active in bldg. constrn. and real estate, Montclair, N.J. and area, 1925-32; joined Howard Savings Instn., Newark, N.J., 1932, v.p., 1937, mem. bd. mgrs., 1944, pres. since 1944. Mem. exec. com., council of adminstrn. and Nat. Assn. Mut. Savings Banks; dir. Newark Provident Loan Assn. Trustee Hosp. of Saint Barnabas for Women and Children. Served in Brit. army as pilot, R.A.F., 1914-19. Civilian aide to U.S. Sec. of War, state of N.J.; mem. army adv. 1st Army Area, citizens com. for universal mil. training. Awarded Mons Star, King's Medal (Great Britain), Victory Medal (U.S.). Trustee bur. municipal research, Newark, N.J.; mem. Newark C. of C., (past pres.); dir. and mem. exec. com., Broad St. & Merchants Assn., Newark; chmn. com. on foreclosure of mortgages, Am. Bankers Assn., Savings Banks Life Ins. Com., Nat. Assn. of Mutual Savings Banks; dir. regional plan assn., N.Y. Republican. Episcopalian. Clubs: Economic (New York); Bond of N.J. (mem. adv. council); Essex, Down Town (Newark); Montclair (N.J.) Golf. Home: 74 Beverly Rd., Upper Montclair, N.J. Office: 768 Broad St., Newark 1.

MAUDLIN, C(ecil) V(earl), (mawd'lin), economist; b. Jacksonburg, Ind., July 14, 1895; s. Alonzo and Ida (Shiebla) M.; B.S., in C.E., Purdue, 1917; m. Eva Jane Wright, Aug. 20, 1919; children—Mary Jane (Mrs. Ziba Bennitt Ogden), Robert Vearl. Designer of reinforced concrete structures, 1917; in charge inspection of wooden parts of airplanes for Signal Corps, U.S. Army, Chicago District, 1918-19; in charge coördination and operations, U.S. Forest Products Lab., 1919-22; business mgr. Am. Forestry Assn. and Am. Forests and Forest Life Mag., 1922-28; mng. director and treasurer Bureau Applied Economics, 1928-38; partner, C. V. & R. V. Maudlin, 1952—; In charge U.S. Senate Investigation of Food Products, 1931; spl. expert Anthracite Coal Industry Commn., Commonwealth of Pa., 1937. Member Sigma Xi, Triangle (nat. treas. 1921). Republican. Mem. Disciples of Christ. Mason. Writer of many engring. and econ. bulls. and pamphlets. Active in civic work. Home: 1718 Crestwood Drive, N.W. 11. Office: 111 E St., N.W., Washington 4.

MAUERMAN, Raymond J(oseph), coast guard officer; b. Buffalo, Apr. 23, 1898; s. Theodore F. and Elizabeth (Ernst) M.; B.S., Coast Guard Acad., 1922; married Ethel M. Murphy, July 26, 1926 (dec.); children—Elizabeth Ann (Mrs. Philip J. Koen), Ethel Mary (Mrs. Frank H. Hopkins); m. 2d, Frances Shecenborn Rose, July 18, 1953; stepchildren—Francis Clayton, Robert Tench. Commd. ensign U.S. Coast Guard, 1922, advanced through grades to rear adm., 1950; service afloat: served aboard cutters Seneca and Gresham, 1922-24, destroyers Beale, McCall and Davis, 1924-27, cutter Modoc, 1930-32; commanded destroyers Shaw and Abel P. Upshur, 1932-39 (Cuban waters during revolt Cuban Army, 1933); assault transport U.S.S. Joseph T. Dickman, 1943-44; asst. communications officer Coast Guard Hdqrs., 1927-30, asst. operations officer, 1939-42, chief of staff, 4th dist., Phila., 1945-48, 13th dist., Seattle, 1948-50, chief, office operations Coast Guard Hdqrs., Washington 1950-53, comdr. First C.G. District, Boston, 1953-54; supt. C.G. Acad., New London, Conn., 1954—. Participated in amphibious invasions of Sicily, Salerno, Normandy and Southern France. Awarded Legion of Merit with Gold star, Bronze star medal, Navy unit citation, Victory medals World Wars I and II, Am.

Defense medal, Am. and European African Middle Eastern area medals with 4 engagement stars. Roman Catholic. Address: U.S. Coast Guard Acad., New London, Conn.

MAUGHAM, W. Somerset (mawm), author; b. Jan. 25, 1874; s. Robert Ormond Maugham; ed. King's Sch., Canterbury, Heidelberg Univ., St. Thomas Hosp.; m. Syrie Barnardo; 1 daughter. Author: Liza Lambeth, 1897; Mrs. Craddock, 1902; The Land of the Blessed Virgin, 1905; The Magician, 1908; Of Human Bondage, 1915; The Moon and Sixpence, 1919; The Explorer, 1920; The Trembling of a Leaf, 1921; On a Chinese Screen, 1922; The Painted Veil, 1925; The Casuarina Tree, 1926; Ashenden, 1928; The Gentleman in the Parlour, 1930; Cakes and Ale, 1930; First Person Singular, 1931; The Narrow Corner, 1932; Ah King, 1933; Altogether, 1934; Don Fernando, 1935; Cosmopolitans, 1936; Theatre, 1937; The Summing Up, 1938; Christmas Holiday, 1939; France at War, 1940; The Mixture as Before, 1940; Up at the Villa, 1941; Strictly Personal, 1941; The Hour Before the Dawn, 1942; The Razor's Edge, 1944; Then and Now, 1946; Creatures of Circumstance, 1947; Catalina, 1948; A Writers' Notebook, 1949; Quartette, 1949; The Maugham Reader, 1950; Trio, 1950; Encore, 1952; The Vagrant Mood (six essays), 1953; Maugham's Choice of Kipling's Best, 1953. Also author of Plays: (among others) A Man of Honour, 1903; Lady Frederick, 1907; Jack Straw; Mrs. Dot, Penelope, 1908; Smith, 1909; The Land of Promise, 1914; Caroline, 1916; Caesar's Wife; Home and Beauty, 1919; The Unknown, 1920; The Circle, 1921; East of Suez, 1922; Our Betters, 1923; The Letter, 1927; The Constant Wife, 1927; The Sacred Flame, 1929; The Bread Winner, 1930; For Services Rendered, 1932; Sheppey, 1933. Address: care Doubleday & Co., Inc., 575 Madison Av., N.Y. City 22.

MAULDIN, William H. (mawl'din), cartoonist; b. Mountain Park, N.M., Oct. 29, 1921; s. Sidney Albert and Edith Katrina (Bemis) M.; ed. public schools and high schools, New Mexico and Arizona; studied art, Chicago Acad. of Fine Arts; hon. M.A., Conn. Wesleyan U., 1946; m. Norma Jean Humphries, February 28, 1942 (div. 1946); children—Bruce Patrick, Timothy; m. 2d, Natalie Sarah Evans, June 27, 1947; children—Andrew, David, John, Nathaniel. Served with U.S. Army September 1940-June 1945; with 45th Div. (worked part time on division newspaper); transferred to Mediterranean edition of Stars and Stripes, 1943; participated in campaigns, Sicily, Italy, France and Germany. Decorated Purple Heart and Legion of Merit. Awarded Pulitzer prize for cartoons, 1944. Mem. Nat. Cartoonists Soc., N.Y. Archers. Author, cartoonist: Up Front (Book of the Month Club selection), 1945; Back Home (Book of the Month selection), 1947. Cartoonist: Star Spangled Banter, 1941; Sicily Sketch Book, 1943; Star Spangled Banter (separate collection of cartoons), 1944; Mud, Mules and Mountains (printed in Italy), 1944; This Damn Tree Leaks (Italy) 1945; A Sort of a Saga, 1949; Bill Mauldin's Army, 1951; Bill Mauldin in Korea, 1952. Tech. adv. and actor, movie Teresa, 1950; actor in The Red Badge of Courage, 1950. Address: care Ann Watkins, Inc., 77 Park Av., N.Y.C.

MAULDING, Julia Atwood ◎ V. 27.

MAULE, Harry Edward ◎ V. 28.

MAULL, Baldwin (mawl), banker; b. Wilmington, Del., Oct. 17, 1900; s. C. Allen and Lucile (Springer) M.; student Wilmington Friends' Sch., 1918; A.B., Princeton, 1922; LL.B., U. Pa., 1925; m. Flora Davis, Dec. 7, 1929; children—Baldwin, Diana. Admitted to N.Y. bar, 1926; practiced with Sullivan & Cromwell, 1925-34; v.p. The Marine Midland Trust Co., N.Y., 1935-51, dir. since 1952; exec. v.p., dir. Marine Midland Corp. 1951—; dir. Marine Trust Co. of Western N.Y., Lehigh Valley R.R. Co., Jefferson Ins. Co., Indeco Corp.; dir., chmn. Natvar Corp.; adv. bd. Wall St. Investing Corp. Mem. grad. council, mem. adv. coms. plastics Princeton. Mem. N.Y. State Bar Assn., Bar Assn. City N.Y., Soc. Colonial Wars. Clubs: Downtown Assn., University, Badminton (N.Y.C.); Nassau, Pretty Brook Tennis (Princeton); Buffalo Country, Mid-Day Buffalo Tennis & Squash (Buffalo). Author: John Maull and Descendants, 1941; also articles in trust mags. Home: 771 Auburn Av. Office: Marine Trust Bldg., Buffalo, N.Y.

MAULSBY, William Shipman, bus. executive; b. Somerville, Mass., Aug. 22, 1890; s. David Lee and Lillian Frances (Ayer) M.; A.B., Tufts, 1912; m. Jane Mildred Rextrow, Nov. 27, 1917; 1 dau., Helen Rextrow (Mrs. Richard K. Redfern). On staffs of Springfield (Mass.) Republican, Christian Science Monitor, Des Moines (Ia.) Register, Pittsburgh Sun-Telegraph; assistant professor State University of Ia., 1919-26; prof. journalism and head of dept., University of Pittsburgh, 1927-35; editorial director Am. Inst. of Pub. Opinion, 1935-36; Inst. of Pub. Relations 1936-46; assistant dir. the Klein Inst. for Aptitude Testing, 1946-47; public relations editor National Distillers Products Corp., 1948-50, assistant advt. mgr. 1950-55, ret. 1955. Captain in U.S. Army, 1917, maj. comdg. vocational training unit and S.A.T.C., New York U., 1918. Member Phi Beta Kappa, Omicron Delta Kappa, Sigma Delta Chi, Pi Delta Epsilon, Zeta Psi. Author: Writing and Rewriting (with George Carver and T. A. Knott), 1923; Minimum Essentials in Correct Writing (with same and M. F. Carpenter), 1924; Getting the News, 1925; Handbook of Correct Writing (with T. A. Knott and M. F. Carpenter), 1927. Address: South Duxbury, Mass.

MAUMENEE, Alfred Edward, physician, educator; b. Mobile, Ala., Sept. 19, 1913; s. Alfred Edward and Lulie Martha (Radcliff) M.; A.B., U. Ala., 1934; M.D., Cornell, 1938; m. Anne Elizabeth Gunnis, July 1949; children—Anne Elizabeth, Alfred Edward. Resident Willmer Inst. Johns Hopkins Hosp., 1938-44, asso. prof. ophthalmology, 1944-48; prof., chief div. ophthalmology Stanford U. Sch. Medicine and Hosp. since 1948, prof. surgery since 1948. Chmn. adv. com. Variety Club Blind Babies Found.; cons. Nat. Soc. for Prevention of Blindness; sci. adv. council Nat. Soc. to Combat Blindness, Inc. Diplomate Am. Bd. Ophthalmology. Mem. A.M.A., Am. Acad. Ophthalmology, Assn. Research Ophthalmology, Pan-Am. Assn. Ophthalmolog (sec.), Cal. Acad. Medicine, Cal. Med. Assn., Ophthalmic Pathology Club, Wilmer Residents Assn., San Francisco Co. Med. Soc., San Francisco Ophthalmic Round Table. Co-author: Atlas of Ophthalmic Pathology. Co-editor: Progress in Ophthalmology and Otology, 1952. Author articles on corneal transplantation, other subjects. Corr. editor of Bull. of Tissue Transplantation. Home: 2031 Baker St., San Francisco.

MAUNSBACH, Eric (mawns'bäk), portrait painter, sculptor; b. Helsingborg, Sweden, Jan. 5, 1890; s. Johan George and Benedicta (Seagren) M.; art edn., Stockholm Acad., Eric Pape Sch. and Museum Sch., Boston; studied under Anders Zorn, Sargent, Chase; married; one daughter, Kathleen. Came to the United States, 1909, naturalized, 1918. Served with 396th F.A., U.S. Army, World War. Painter over 1000 portraits; works in pub. and pvt. collections in U.S. and Europe. Hon. mem. Mark Twain Soc.; mem. 77th Div. Assn., Audubon Soc. of Artists, Am. Artists Profl. League, Nat. Arts Club N.Y. Co-illustrator: Regimental History of 306th F.A., 77th Div., 1917-19; History of the 77th Divison, 1918-19. Writer and lecturer on art. Latest portraits, Ex-mayor La Guardia, N.Y. City Hall; Grace Moore and Gladys Swarthout, for Met. Opera House, N.Y.C. Studio: 939 8th Av., N.Y.C. 19. ☆

MAURAULT, Jean Léon Olivier ◎ V. 26.

MAURER, Charles Lewis ◎ V 27.

MAURER, Reginald Wilton, corp. ofcl.; b. Portsmouth, Eng., Sept. 2, 1903; s. James Wilton and Emma (Plowman) M.; student Princess Alice Sch., Birmingham, Eng., 1908-18; Degree in Accounting, Portsmouth (Eng.) Municipal Coll., 1922; m. Marjorie Ruth Jackson, July 15, 1933; children—Noel Wilton, James Wilton, Roy Wilton. Came to U.S., 1931, naturalized, 1947. With Anglo Chilean Nitrate Co., Tocopilla, Chile, 1924-31; chief statistician Am. Airlines, 1931-34; chief statistician Nat. Distillers Product Corp., 1934-36, dir. market research, 1936-48, asst. to v.p., 1948-54, v.p., asst. gen. sales mgr., 1954—. Episcopalian. Clubs: Uptown (N.Y.C.); Ridgewood Country. Home: 100 Crest Rd., Ridgewood, N.J. Office: 99 Park Av., N.Y.C. 16.

MAURER, Richard S(cott), air line exec.; b. Cleve., July 16, 1917; s. Horace C. and Nelle (Dunn) M.; A.B., Ohio Wesleyan U., 1938; LL.B., Yale, 1941; m. Mary Fleming, Aug. 7, 1942; children—Mary, Nancy. Admitted to Ohio bar, 1941, Tenn. bar, 1944, Ga. bar, 1954; mem. gen. counsel's staff Civil Aero. Bd., 1941-43; asst. gen. counsel Chgo. & So. Airlines, Memphis, 1943-45, sec., gen. counsel, 1946-50, v.p., sec., gen. counsel, 1950-53; legal v.p. Delta Air Lines, Atlanta, 1953—, dir., 1954—, Pres. Memphis Better Bus. Bur., 1952-53. Mem. Am. Bar Assn. (chmn. internat. transportation com., internat. and comparative law sect., vice chmn. aviation ins. law com., ins. law sect.), Ga. Bar Assn., Phi Beta Kappa, Omicron Delta Kappa, Delta Sigma Rho. Episcopalian. Club: University (Washington). Office: Delta Air Lines, Municipal Airport, Atlanta.

MAURER, Wesley Henry, prof. journalism; born Bunker Hill, Ill., Jan. 18, 1897; s. Henry P. and Emilia Anna (Boeckler) M.; A.B., U. of Mo., 1921, B.S., 1922, B.J., 1923; m. Flossie Wilson, Aug. 31, 1921, (divorced, May 4, 1943); 2d, Margaret Elizabeth Weber, Feb. 26, 1944; children—Margaret E., Wesley H. Jr., Marilyn. News editor, Evening Ledger, Mexico, Mo., 1922-24; corr. St. Louis Post Dispatch, Kansas City Star and other newspapers, 1922-24; city editor, editorial writer, Athens Messenger, Athens, Ohio, 1925-28; editorial consultant, various publs., including Prakken Publs., since 1938; editorial writer for various publs. since 1935; instr. in journalism, Univ. of Mich., 1924-25; asst. prof. of journalism and dir. of journalism lab., Ohio Univ., 1925-28; instr. U. Mich., 1928-32, asst. prof., 1932-42; acting chmn., 1937-38, asso. prof. journalism, 1941; exec. sec., dept. of journalism, Univ. of Mich., 1947, prof. since 1948, chairman of dept. since 1949, mem. exec. com. College of Literature, Science and Arts, since 1949; committee on deanship, 1951. President Assn. Accredited Schs. and Depts. Journalism, 1953-54. Public relations consultant, Essex Co. Medico Econ. Research, Windsor, Ontario, 1938; chmn., taxation com., Mich. Fedn. of Labor; chmn., com. on Workers Edn., Mich. Adult Edn. Assn.; bd. dirs., Ann Arbor Community Fund, 1944-48; mem. Council of Social Agencies, 1939-42, Washtenaw County Red Cross (pub. relations); asso. organizer, chmn., mem. exec. bd., Ann Arbor Citizens' Council; lecturer, Mott Foundation, Flint, 1942; asso. organizer, Mich. Fedn. of Teachers (pres., 1936,1937), organizer, Ann Arbor and Washtenaw chapter, Am. Fedn. of Teachers (past sec., pres.); president Wesleyan Foundation, 1948. Mem. A.A.A.S., American Assn. of Teachers of Journalism, Am. Assn. Univ. Profs., Am. Fedn. of Teachers. Democrat. Unitarian. Author: series of 12 articles on report of com. on survey of med. service and health agencies, Detroit News, Detroit Free Press and other Mich. newspapers; series of 3 articles for Canadian Press. Author of sound film on Federal Aid to the States for Edn., for Am. Fedn. of Teachers, 1938; sound films, Human Priorities, Our Town is a Neighborhood, for Community Fund; Children and Youth of Mich., for Mich. Youth Commn. and Mid-Century White House Conf. Home: 1510 Harding Rd., Ann Arbor.

MAURIAC, Francois, author; b. 1885. Recipient Nobel prize for lit., 1952. Author: Les Chemins de la mer; Eucharist: the Mystery of Holy Thursday; Letters on Arts and Literature; Mask of Innocence; Unknown Sea (new edit.); Woman of the Pharisees; Le chair et la sang, 1912; Le baiser au lepreux, 1922; Feuve de Feu, 1923; Genitrix, 1924; Le Desert de l'amour, 1925; Thérèse Desqueiroux, 1926; Thérèse (new edit.); Destins, 1927; Vie de Racine, 1930; Souffrane et honheur de Chrètien, 1931; Le Noeud des Vipères, 1932; Le Mystere Frontenac, 1932; Proust's Way, 1950; Loved and the Unloved, 1953; River of Fire, 1954; Double Image, 1955; recent publ. of translations into English, include: Kiss for the Leper, 1950; Genetrix, 1950; The Dark Angels, That Which Was Lost, Knot of Vipers, Desert of Love, Men I Hold Great, 1951; Great Men, Little Misery, Stumbling Block, The Enemy, Weakling, 1952; Les chemins de la mer, Eucharist, 1953; Flesh and Blood, 1954, 1955. Mem. French Acad. Address: 38 Av. Tehophile-Gautier, Paris 16, France.*

MAURICE, J(ohn) D(aniell) (mō-rēs), newspaper editor; b. Vivian, W. Va., Oct. 23, 1913; s. John F. and Margaret May (Daniell) M.; A.B. magna cum laude, Marshall Coll., 1935; m. Louise Hart, June 20, 1939; children—Johanna Louisa, Eva, Martha. Reporter Huntington (W.Va.) Herald Dispatch, 1935-37, Charleston (W.Va.) Daily Mail, 1937-40, editorial writer, 1940-42, chief editorial writer, 1946-49, editor since 1949. Served as ensign to lt. (s.g.), U.S. Navy, 1943-46. Home: 852 Mathews Av. Office: Charleston Daily Mail, Charleston, W.Va.

MAUROIS, André (mô-rwä') (born Émile Herzog; adopted pseudonym as legal name); b. Elbeuf, Normandy, July 26, 1885; s. Ernest Herzog; ed. Lycée of Elbeuf and Lycée Corneille of Rouen; grad. Univ. of Caen; D.Litt., Oxford U.; D.C.L., Edinburgh U., St. Andrews U.; D.Litt., Princeton U., 1933; m. Janine de Szymkiewicz, Oct. 30, 1912 (died Feb. 26, 1924); children—Michelle (wife of Baron Serge de Kapherr), Gerald, Olivier; m. 2d, Simone de Caillavet, Sept. 6, 1926; 1 dau., Françoise (died Feb. 5, 1930). Served as interpreter, later liaison officer, with Brit. Expeditionary Force, World War I, 1914-18; commd. capt. French Army, World War II, and attached to Brit. Gen. Hdqrs., Oct. 1939-June 1940; offered services to Gen. Giraud when Allied Forces landed in N. Africa; offer accepted and went to N. Africa, 1943. Awarded Distinguished Conduct medal. Decorated Comdr. Brit. Empire, 1926; Knight Brit. Empire, 1938; comdr. Legion of Honor, 1937. Elected to French Acad., 1938; pres. France-Amérique. Author numerous books since 1918; latest publs.: From My Journal, 1948; Miracle of France, 1948; New History of the United States, 1948; Proust, Portrait of a Genius, 1949; Lelia, or the life of George Sand, 1952; Olympio, or the life of Victor Hugo, 1954. Home: 86 Boulevard Maurice Barres, Neuilly-sur-Seine, France. ☆

MAURY, Reuben (maw'ri), newspaperman; b. Butte, Mont., Sept. 2, 1899; s. Henry Lowndes and Anne Henderson (Perkins) M.; LL.B., U. of Va., 1924; m. Thomasine Lafayette Rose, July 21, 1928. Admitted to Mont. bar, 1923; mem. Maury & Maury, Butte, 1923-26; reporter New York Daily News, Jan.-Mar. 1926, movie critic, Mar.-Apr. 1926, chief editorial writer since Apr. 1926. Mem. S.A.T.C., U. Va., 1918. Awarded Pulitzer Prize for editorials printed in 1940. Mem. Beta Theta Pi, Sigma Delta Chi, Silurian Soc. Club: Dutch Treat (N.Y.). Roman Catholic. Author: The Wars of the Godly: The Story of Religious Conflict in America, 1928. Contbr. articles, short stories, editorials, etc., to Collier's Weekly, Woman's Home Companion, Red Book, Blue Book, Old Scribners, Old American Mercury, Liberty, Adventure, Sea Stories, Chicago Tribune-N.Y. News Blue Ribbon Fiction Features. Home: Westport, Conn. Office: 220 E. 42d St., New York 17, N.Y.

MAUTHE, J(ames) L(ester), steel exec.; born Turkey City, Pa., July 8, 1890; s. Martin and Mary Margaret (Theiss) M.; B.S., Pa. State Coll., 1913, Metall. Engr., 1948; m. Olive Kough, May 7, 1918; children—Olive (Mrs. John H. Stone), Richard James. Asst. supt. blast furnaces Nat. Tube Co., McKeesport, Pa., 1914-17, supt. blast furnaces, Lorain, O., 1921-30, asst. gen. supt., 1930-35; supt. blast furnaces Midvale Steel Co., Coatesville, Pa., 1917-18; asst. supt. blast furnaces Ill. Steel Co., Gary, Ind., 1919-20; asst. gen. supt. The Youngstown Sheet & Tube Co., Youngstown, O., 1935-37, gen. supt., 1937-43, v.p. operations, 1943-50, director since 1948, president since 1950; pres. and dir. Buckeye Coal Co., Vinegar Hill Zinc Company, Youngstown Mines Corp. (all since 1943); dir. Olga Coal Co. since 1948; pres. and dir. Ontario Coal Co. since 1950; dir., pres. or v.p. various iron mining subsidiary companies. Trustee and member executive com. Pa. State Coll.; mem. bd. govs. Youngstown Coll. Mem. Assn. Iron and Steel Engrs., Am. Iron and Steel Inst., Phi Sigma Kappa. Presbyterian. Clubs: Youngstown, Youngstown, Country; Chicago (Ill.). Home: Poland Manor, Poland, O. Office: Stambaugh Bldg., Youngstown 1, Ohio.

MAUZEY, Merritt (mō'say), artist; b. Clifton, Texas, Nov. 16, 1898; s. Henry Clay and Amada Elizabeth (Crowe) M.; ed. Blackwell High Sch., Dallas public evening schools; m. Maggie Echols, July 8, 1916.

Rep. in many Nat. Graphic Arts and Oil Exhbns. since 1938; spl. exhbns. Worlds Fair, New York Art Inst., Chicago Internat. prints, 1939, Artist Between two wars, Whitney, 1941, Artist for Victory, Metropolitan, 1942, Artist at War Circuits, two yrs.; one man show Elphic Studio, N.Y. City, 1939; represented in collections of large galleries and museums, also pvt. collections. Recipient numerous awards; Guggenheim Meml. fellow, 1946. Illus.: The Land of Beginning Again (by Julian Hyer), 1952; author and artist: Cotton-Farm Boy, 1954; prints used in various publs. Address: 3424 Stanford, Dallas 5. ☆

MAVEETY, Herman M(atthew), naval officer; b. Albion, Mich., Sept. 5, 1902; s. Patrick John and Susan (Hare) M.; M.D., U. Mich., 1926; m. Sylvia Kolk, Feb. 6, 1926; 1 son, Patrick John, II. Commd. lt. (j.g.), M.C., USN, 1926, advanced through grades to capt., 1943. Home: 621 Balboa Av. Office: Naval Amphibious Base, Coronado, Cal.

MAVERICK, Lewis Adams (mă'vrick), educator, b. St. Louis, June 11, 1891; s. George M. and Mary (Vance) M.; B.S., Washington U., St. Louis, 1913; Ed.D., Harvard, 1925; Ph.D., U. of Calif., 1931; m. Jeanne Byrd Rousseau, Mar. 1918 (dec. 1922); m. 2d Pirie Davidson, Mar. 29, 1924; children—Janet, Andrew L., George V. Instr., later asso. prof.; U. of Calif. at Los Angeles, 1921-42; mgr. George M. Maverick Estate, San Antonio, 1942-45; prof. economics So. Ill. U., Carbondale, since 1946, chmn. dept. 1947-53. Served as sgt., U.S. Army, 1918. Mem. Am. Econ. Assn., Econometric Soc., Am. Statis. Assn., Econ. History Assn., Royal Econ. Soc. (Eng.), Phi Delta Theta. Episcopalian. Club: University (St. Louis). Author: The Vocational Guidance of College Students, 1926; Time Series Analysis; Smoothing by Stages, 1945; China, a model for Europe, 1946; Economic Statistics, 1950; Productivity, A Critique of Current Usage, 1955. Home: 701 S. Oakland Av., Carbondale, Ill.

MAVIS, Frederic Theodore (mā'vis), civil engr.; b. Crocketts Bluff, Ark., Feb. 7, 1901; s. Martin John and Hinda (Cassens) Mewes; B.S. in C.E., U. of Ill., 1922, M.S., 1926, C.E., 1932, Ph.D., 1935; student Technische Hochschule Karlsruhe, Baden, Germany, 1927-28; m. Edith Frances Foley, June 7, 1930. Jr. engr. to asst. engr., Kelker, DeLeuw & Co., Chicago, 1922-25; research asst., Am. Soc. Civ. Engrs. (com. on concrete, reinforced concrete arches), U. of Ill., 1925-26; office engr. in charge design, Kelker, DeLeuw & Co., 1926-27; Freeman traveling fellow, Am. Soc. Civ. Engrs., 1927-28; successively asst. prof., mechanics and hydraulics, prof., head of dept., State U. of Ia., asso. dir. in charge lab. to cons. engr., Ia. Inst. of Hydraulic Research, 1928-39; prof. and head, dept. Civ. Engring., Pa. State Coll., 1939-44; prof. and head, dept. Civ. Engring., Carnegie Institute of Technology, Pittsburgh 13, Pa., since 1944. Chmn. panel Research and Development Bd., 1947-48. Mem. American Society Civil Engrs., Am. Soc. Mech. Engrs., A.S.T.M., Am. Soc. for Engring. Edn., Soc. Am. Mil. Engrs., Am. Water Works Assn., Am. Geophysical Union, Newcomen Soc., Pi Kappa Phi, Theta Tau, Chi Epsilon, Gamma Alpha, Tau Beta Pi, Phi Kappa Phi, Sigma Xi. Author: The Construction of Nomographic Charts, 1939. Contbr. papers on hydraulics and structures. Home: 5816 Elmer St., Pittsburgh 32.

MAVITY, Nancy Barr ◎ V. 26.

MAW, Herbert B. ◎ V. 28.

MAWICKE, Tran J. (mah wick) artist; b. Chgo., Sept. 20, 1911; s. Henry and Margaret (Mann) M.; grad. St. Thomas Mil. Acad., 1929; student Art Inst. Chgo., Am. Acad. Art; m. Laura Dodge, Feb. 17, 1939; children—David Francis, Jane Margaret, Helen Louise, Catherine Lorraine. Pvt. practice, Chgo., 1933-35, N.Y.C., 1935—; dir. Pontiac Engraving & Electrotype Co. Exhibited N.Y.C., Indpls., Balt.; one man show, Schenectady, 1950; represented in permanent collections Schenectady Mus., Gen. Electric Co. Mem. Am. Water Color Soc., Soc. Illustrator, Balt. Water Color Club. Roman Catholic. Clubs: Salmagundi (N.Y.C.); Field Siwanoy Country (Bronxville). Address: 60 Summit Av., Bronxville, N.Y.

MAX, Louis William, physiologist, psychologist; b. Baltimore, Nov. 28, 1901; A.B., Johns Hopkins (scholar), 1923, Ph.D. (scholar), 1927; grad. study Columbia, 1923-24; m. Pearl Bernstein, Aug. 18, 1929; 1 dau., Claire Ellen. Fellow biol. scis. Nat. Research Council, 1927-29, research grant-in-aid, 1931, Bullowa Fund, 1943, Research Corp., 1945, Seldin Anaesthesia Fund, 1947; instr., later asso. prof. psychology univ. coll. and grad. sch. N.Y.U., 1929-43, vis. prof. physiology dental coll., 1943-44, asso. prof., later prof. physiology, biophysics, chmn. dept. since 1946, prof. physiology grad. sch. arts and scis. since 1947; cons. psychologist since 1930; dir. electroencephalographic lab., pneumonia service Harlem Hosp., N.Y. City, 1941-43; research fellow psychiatry Bellevue Psychopathic Hosp., N. Y. City, 1943; research cons. U.S. Testing Co., Hoboken, N.J. since 1948. With nat. def. research com. Office Sci. Research and Development, World War II, chief instrument sect. flame attack div. Army Chem. Center, Md., 1944-45. Fellow Am. Psychol. Assn., Am. Assn. Applied Psychology, Assn. Cons. Psychologists, A.A.A.S.; mem. Eastern Psychol. Assn., N.Y. Acad. Scis., Sci. Research Soc. Am., Phi Beta Kappa, Sigma Xi. Home: 1 W. 67th St., N.Y. C. 23.

MAXCY, Charles Josiah, comptroller; born Minneapolis, Minn., Dec. 2, 1887; s. Charles Herbert and Kate Rebecca (Mitchell) M.; grad. DeWitt Clinton High Sch., N.Y. City, 1906, Pace Inst. of Accountancy, 1910; C.P.A., N.Y. State, 1915; m. Marion E. Cooper, Jan. 21, 1918 (died 1951); 1 son, Donald Cooper; married 2d, Ethel Turrentine, April 24, 1954. Began as ry. clk., 1907; practiced as pub. accountant, N.Y. City, 1909-18 and 1919-33; chief accountant Rock Island (Ill.) Arsenal, 1918-19; chief of bur. of municipal investigation and statistics, N.Y. City, 1934; became dir. div. of accounts, Federal Emergency Administration of Pub. Works, Washington, D.C., Feb. 6, 1935, later dir. finance and accounts U.S. Housing Authority, National Defense Projects, War Department. Member New York State Soc. C.P.A., Am. Inst. of Accountants, S.A.R. Mason. Contbr. tech. articles. Home: 2124 Highland Av., Birmingham, Ala.

MAXCY, Everett Heseltine, lawyer; b. Gardiner, Me., Sept. 8, 1888; s. William Everett and Ida Jeanette (Heseltine) M.; A.B., U. of Me., 1911; LL.B., Harvard, 1914; m. Ethel M. Blair, Dec. 28, 1914. Admitted to Me. bar, 1914, and since practiced in that state; counsel for Central Me. Power Co., Augusta, since 1920; became counsel for New England Public Service Company, 1925, now gen. counsel; v.p., dir. Central Me. Power Co.; dir., officer Skowhegan Water Power Co., Cumberland Securities Corp. Served as 2d lt., C.A.C., World War I. Mem. Am. Legion, Am., Me., Kennebec bar assns., Sigma Alpha Epsilon. Republican. Mason (Shriner). Clubs: Harvard (Boston, N.Y.C.); Union (Boston); Augusta Country. Home: 81 Winthrop St. Office: 9 Green St., Augusta, Me.

MAXCY, Gardiner Josiah, business exec.; b. Portland, Me., Apr. 15, 1913; s. Robert Farrington and Blanche Rose (Cosley) M.; student Gov. Dummer Acad., 1932; B.S., Bowdoin Coll., 1936; m. Marjorie Jackson, Oct. 4, 1935; children—Anne, Robert Farrington, II, Carolyn. With Colonial Press, Inc., 1936—, gen. mgr., 1951—, v.p., dir., 1953—; with C. H. Simonds Co., 1943—, gen. mgr., 1951—, v.p., dir., 1953—. Dir. Clinton Home for Aged. Mem. Delta Kappa Epsilon. Mem. Christian Ch. Rotarian (past pres., dir.). Home: 345 Church St. Office: 1 Green St., Clinton, Mass.

MAXCY, Kenneth Fuller, M.D., educator; b. Saco, Me., July 27, 1889; s. Frederick Edward and Estelle Abbey (Gilpatric) M.; A.B., George Washington U., 1911; M.D., Johns Hopkins, 1915, D.P.H., 1921; m. Gertrud Helene McClellan, June 22, 1918; children—Kenneth Fuller, Frederic Reynolds, Selina Gilpatric. Resident house officer, Johns Hopkins Hosp., 1915-16, asst. resident pediatrician, 1916-17; asst. in medicine, Henry Ford Hosp., Detroit, Mich., 1917; fellow Johns Hopkins Sch. of Hygiene and Pub. Health, 1919-21; asst. surgeon, passed asst. surgeon and surgeon U.S. Pub. Health Service, 1921-29; prof. of bacteriology and preventive medicine, U. of Va., 1929-36; prof. of pub. health and preventive medicine, U. of Minn., 1936-37; prof. of bacteriology, Sch. of Hygiene and Pub. Health, Johns Hopkins, 1937-38, prof. epidemiology 1938-54, emeritus, 1954; cons. internat. Health Div., Rockefeller Found., 1937-40, 42-45, 48-52; cons. Secretary of War, Army Epidemiological Board, 1941-49; member Nat. Adv. Health Council, 1942-46; Consultant Research and Development Bd. of Nat. Mil. Establishment since 1946; mem. exec. com. Advisory Bd. on Health Services, American Red Cross, 1945-48; mem. Med. Advisory Com., National Foundation for Infantile Paralysis 1940-48; mem. bd. trustees Internat. Polio Congress; chmn. com. on research and standards, Am. Public Health Assn., 1939-46. Served as lieutenant Medical Corps, U.S. Army, 1917, capt., 1918. Fellow Am. Public Health Assn. (Sedgwick Meml. medalist 1952); mem. Nat. Acad. Scis., American Society Epidemiologists, Assn. Am. Physicians, Pithotomy Club, Raven Soc., Phi Beta Kappa, Sigma Xi, Alpha Omega Alpha, Delta Omega, Theta Delta Chi, Phi Beta Pi. Episcopalian. Contbr. to knowledge of typhus, awarded U.S.A. Typhus Commn. medal, 1946. Editor: Papers of Wade Hampton Frost, 1941; Rosenaus' Preventive Medicine and Hygiene (7th edit.), 1951. Member editorial bd. Am. Jour. Hygiene. Home: 700 St. Georges Rd., Balt. 10.

MAXCY, Latimer, food processing exec.; b. Columbia, S.C., Nov. 7, 1887; s. James G. and Margaret E. (Guignard) M.; student pub. schs., Fla.; m. Laura Milton, Apr. 2, 1916; children—Patricia (Mrs. P. T. Wilson), Laura Jean. Vice pres., mgr. Fla. div., Clinton Foods, Inc., 1950—, also dir., mem. exec. com.; citrus grower; cattle rancher. Mem. council Stetson U. Presbyn. Mason (Shriner). Home: Scenic Hwy. Office: E. Sixth St., Frostproof, Fla.

MAXEY, Chester Collins, college president; born Ellensburg, Wash., May 31, 1890; s. Morton M. and Leota (Collins) M.; B.A., Whitman Coll., 1912; A.M., U. of Wisconsin, 1914; Ph.D., Columbia, 1919; LL.D., Lewis and Clark College, 1950; married Elnora Campbell, June 17, 1915; children—Marilyn, Aurel. Instructor and assistant professor polit. science, Ore. Agri. Coll., 1914-18; mem. staff and supervisor Training Sch. for Public Service, New York Bur. Municipal Research, 1918-20; asso. prof. polit. science, Western Reserve U., 1920-25; M.C. Moore prof. polit. science, Whitman Coll., since 1925, dean social sciences, 1931-48, pres. since 1948. Mem. Amerircan Political Science Assn., Beta Theta Pi, Phi Beta Kappa. Rep. Clubs: University (Spokane and New York City); Inquiry. Author: County Administration, 1919; An Outline of Municipal Government, 1924; The Problem of Government, 1925; Urban Democracy, 1929; You and Your Government, 1931; The American Problem of Government, 1934, 5th ed., 1949; Political Philosophies, 1938, 2d ed. 1948. Editor: Readings in Municipal Government, 1924. Home: 304 Bryant Av., Walla Walla, Wash.

MAXFIELD, Kathryn Erroll, cons. psychologist; b. Binghamton, N.Y., Dec. 28, 1895; d. Charles Crandall and Lillian A. (Hay) Maxfield; B.A., Mt. Holyoke Coll., 1918; M.A., Columbia U., 1923, Ph.D., 1936. Psychologist, Perkins Inst. for the Blind, 1919-24; supervisor ednl. research, Am. Foundation for the Blind, 1924-32; founder, editor, Teachers Forum for Instrs. of Blind Children, 1928-33; dir. research and personnel, Perkins Inst., 1932-34; dir. Arthur Sunshine Home and Nursery Sch. for Blind, 1934-38; dir. Lighthouse Psychological Guidance Service, New York Assn. for the Blind, 1946-52, psychological consultant 1953—; asst. prof., psychol. counselor student life department City College of N.Y. Fellow American Psychol. Assn., A.A.A.S., N.Y.A.S.; mem. Internat. Council of Women Psychologists, A.A.U.P., Eastern Psychol. Assn., N.Y. State Psychol. Association, Am. Assn. Workers Blind, Pi Lambda Theta. Republican. Baptist. Author: The Blind Child and his Reading; monographs, papers, studies on psychol. and edn. of the visually handicapped. Home: Hudson View Gardens, Pinehurst Av. and 183d St., New York 33.

MAXON, Glen W., constrn. engr.; b. Ft. Davis, Tex., Sept. 15, 1884; s. Mason M. and Grace (Fuller) M.; student U. S.D., 1900-01, U. Cin., 1904-05; m. Blanche Estelle Smith; 1 son, Glen W. Civilian staff C.E., U.S. Army, 1906-11; supt., prodn. mgr., mng. partner Nat. Contract Co., Evansville, Ind., 1912-25; supervising engr. U.G.I. Contracting Co., Phila., 1925-28; pres. Maxon Constrn. Co., Inc., Dayton, since 1928, also dir., dir. Brown-Pacific-Maxon, San Francisco, Bailey-Jones, Inc., Greensburg, Ind. Adv. com. N.P.A., chmn. tech. com. to survey constrn. African Air Base, for Sec. Army, 1952. Mem. U.S., Ohio, Dayton C.'s of C., Soc. Am. Mil. Engrs., Am. Ordnance Assn., U.S. Naval Inst., Asso. Gen. Contractors Am. (exec. com., past pres., past chairman heavy engring. div.), Cons. Constructors Council Am. (past chmn.), Newcomen Soc. N.A., Delta Tau Delta. Mason (K.T.). Clubs: Dayton, Dayton Country, Dayton Engineers; Chicago Yacht. Home: 224 W. Thurston Blvd., Dayton 9. Office: 131 N. Ludlow St., Dayton 2, O.

MAXON, Lou Russell, advertising executive; born Marietta, O., July 28, 1900; s. Frank Louis and Laura Ann (Gilpin) M.; ed. Highland Park High Sch., Muhlenberg Coll.; m. Ruth Elizabeth Wold, September, 1946; 1 son, Alin Alfred; children (by a previous maggiage)—Lou Alin, Marjorie Beth. Began as newspaper reporter and editor, 1915; founded Maxon, Inc., Advtg., Detroit, 1929; dep. adminstr., Office Price Adminstrn., 1943. Clubs: Detroit Athletic, Detroit; Duquesne (Pitts.); Grosse Pointe (Mich.) Yacht; Bloomfield Hills (Mich.) Country. Home: 379 Lakeland Av., Grosse Pointe, Mich. Address: 2761 E. Jefferson Av., Detroit 7, Mich.

MAXSON, Raymond D., engr., utilities exec.; b. Rochelle, Ill., Mar. 12, 1898; s. Stewart D. and Sarah Jane (Only) M.; Asso. Sci., Bradley U., 1919; B.S., U. Ill., 1921; m. Sylvia Huffman, Sept. 15, 1924; children—Ralph Eugene, Gordon Tyler. Engr. Pub. Service Co. of No. Ill., 1921-28, asst. elec. engr., 1928-32, office engr., 1932-35, mgr. western div., 1935-40, mgr. gas operations, 1940-43, v.p. in charge electric operations, engring. and constrn. since 1943; v.p. Commonwealth Edison Co., 1952-55, sr. v.p. 1955—. Mem. Am. Inst. E.E., Western Soc. Engrs. Clubs: Chicago, Economic, Engineers (Chgo.). Home: 330 Cottage Hill Av., Elmhurst, Ill. Office: 72 W. Adams St., Chgo.

MAXWELL, Alfred Rockwood, air force officer; b. Seattle, May 29, 1906; s. John William and Lila Annette (Rockwood) M.; grad. Pacific Grove High Sch., Calif., 1923; B.S., U.S. Mil. Acad., 1928; grad. A.C. Flying Sch., San Antonio, Tex., 1929 (pilot); A.C. Tech. Sch., Rantoul, Ill., 1931; A.C. Engring. Sch., Wright Field, O., 1938-39; M.S. in Aeronaut., Mass. Inst. of Tech., 1939-40; Nat. War Coll., 1943; m. Olive Lovett, Feb. 9, 1947. Commd. 2d lt., U.S. Army, 1928 and advanced through grades to brig. gen., 1945. Air Force sec. Research and Development Bd. 1953-55; comdr. Rome Air Force Depot, Griffiss AFB, 1955. Awarded Legion of Merit, D.S.M.; hon. Comdr. British Empire; Chevalier French Legion of Honor, Croix de Guerre with Palm.‡

MAXWELL, Baldwin, prof. English; b. Charlotte, N.C., Aug. 1, 1893; s. William C. and Cecile (Baldwin) M.; A.B., U. of N.C., 1915, A.M., 1915; Ph.D., U. of Chicago, 1921; m. Georgia E. Smith, Sept. 7, 1932. Instr. English, Rice Inst., Houston, Tex., 1917-23; asst. prof. English, U. of Chicago 1923-26; prof. English, State U. of Ia., since 1926; visiting prof. English, U. N.C., 1931, U. Chicago, 1932, Duke U., 1938, U. Colo., 1939, 42, 47, 49, U. Birmingham Extra-Mural, Stratford-on-Avon, 1950, Northwestern U., 1952; Foyle research fellow Shakespeare Inst., Stratford-on-Avon, 1952-53; associate editor Philol. Quarterly, 1926-28, editor since 1928. Enlisted Air Service Signal Corps, 1917; cadet F.A., Central Officers Training Sch., Camp Zachary Taylor, Louisville, Ky., 1918. Mem. Modern Lang. Assn. America, Alpha Tau Omega. Democrat. Episcopalian. Author: Studies in Beaumont, Fletcher and Massinger, 1939. Contbr. research articles to philol. jours. Home: 111 E. Church St., Iowa City, Ia.

MAXWELL, David F., lawyer; b. Phila., Nov. 7, 1900; s. Alexander and Rachel Sellers (Farrow) M.; B.S., U. Pa., 1921, LL.B., 1924; m. Emily Ogden Nelson, Nov. 16, 1925; children—Fairlie (Mrs. William H. Pasfield), David O. Admitted to Pa. bar, 1924; asso. Edmonds, Obermayer & Rebmann, Phila., 1924, partner since 1929; bd. dirs. McCandlish Litho-

graph Corp., Kuljian Corp., Powell Knitting Co., Bellanca Corp. Mem. alumni bd. Wharton Sch. U. Pa. Co-chmn. Nat. Conf. Lawyers and C.P.A.'s, 1945-50. Mem. Am. Judicature Soc. (dir.), Phila. (bd. govs. 1939-42), Pa. (exec. com. since 1950), Am. (unauthorized practice of law com. 1941-46, chmn. 1943-46; ho. dels. since 1944, chmn. since 1952, chmn. rules, calendar com. 1950-52), Am. Bankers Assn. (nat. conf. lawyers and reps. trust div. since 1941), Christian Assn. U. Pa. (bd. dirs.), St. Andrew's Soc. Phila. (counsellor), Beta Gamma Sigma, Pi Kappa Alpha. Protestant Episcopalian. Mason (past master). Clubs: Union League, Germantown Cricket (v.p. since 1952), Kiwanis (pres. 1951), Lawyers, Caveat (Phila.). Author articles on unauthorized practice of law. Home: Kenilworth Apts., Phila. 44. Office: Packard Bldg., Phila. 2.

MAXWELL, Elsa; b. Keokuk, Ia., May 24, 1883; d. James David and Laura (Wyman) Maxwell; ed. Miss West's Pvt. Sch. (San Francisco), U. of Calif., and The Sorbonne, Paris. Song writer, 1907, 80 published compositions; organized lay-out of golf course; organized Internat. Motor Boat races, 1925-26, Lido, Venice, Italy; organized and built Monte Carlo Beach Club, Casino Hotel, Piscine Restaurants, Monaco, France, 1926-27; radio star, lecturer, and syndicated columnist (Press Alliance, Inc.); appeared in motion pictures: "Hotel for Women," "Elsa Maxwell's Public Deb N. 1," "Riding into Society," "Throwing a Party," "The Lady and the Lug," "Stage Door Canteen." Member Am. Women's Voluntary Services, Office of Civilian Defense (N.Y. City), Jr. American Nurses, Am. Theatre Wing, Inc.; co-chairman Women's Non-Partisan Council on Post-War Problems, Citizen's Com. for Army and Navy Relief; mem. Actors' Equity, Hollywood Screen Guild, Am. Fedn. Radio Artists. Awarded Legion of Honor. Author: (biography) "My Last Fifty Years," 1943. Address: Park Sheraton Hotel, N.Y. City.*

MAXWELL, Ernest Mackenzie, mfg. exec.; born Brooklyn, Oct. 9, 1901; s. Albert and Marion Phoebe (Goodman) M.; student Brooklyn Polytech. Inst., 1919-22; m. Lydia Green, Dec. 12, 1936; 1 son, Winslow. With Am. Cyanamid Co., N.Y. City, 1919-20; with Nat. Aniline Div. Allied Chem. & Dye Corp., N.Y. City, since 1920, v.p., 1947, pres. 1950-51; pres. Nat. Aniline & Chem. Co., U.S.A.-Orient, 1950-51, Nat. Aniline & Chem. Co., Limited, Can., 1950-51. Served as mem. W.P.B.; Phthalic Anhydride Adv. Com., Dyestuffs and Intermediates Advisory Com., World War II. Mem. Am. Chem. Soc. Republican. Episcopalian. Mason (32°, Shriner). Club: Creek (Locust Valley, N.Y.). Home: 49 Henhawk Rd., Great Neck, N.Y.

MAXWELL, Harold Lee, engr.; b. Cottage Hill, Ia., Feb. 3, 1892; s. John Augustus and Susan Ann (Cook) M.; student Epworth Sem., 1908-12; B.S., Cornell Coll., 1916, M.A., 1917; Ph.D., Ia. State Coll., 1924; m. Fern Rogers, Apr. 11, 1918; 1 dau., Doris Madora (Mrs. Philip Howard Permar). Instr. Ia. State Coll., 1924-26; asso. prof. chem. engring. Purdue U., 1926-30; research asso. Purdue Engring. Exptl. Sta., 1926-30; metallurgist ammonia dept. E.I. du Pont de Nemours & Co., 1930-33, chief metallurgist, 1933-46, supervisor mechanical engineering consultant, 1946-52, technical adviser 1952-53, special assistant to engineering management, 1953—. In civilian service AEC, 1943-46, Office Sci. Research and Development, 1944-46. Served with 88th Div., U.S. Army, 1917-18. Registered profl. engr., Delaware. Mem. Am. Assn. Corrosion Engrs., Am. Soc. Testing Materials (v. chmn.: stainless alloy com. 1936-47, bd. dirs. 1947-50, chmn. exec. com 1951, v.p. 1951, pres. 1952), Am. Chem. Soc., Am. Soc. Metals, Am. Welding Soc., Am. Inst. Chem. Engrs., Am. Inst. Mining and Metall. Engrs., Ia. Acad. Sci., Am. Soc. Exptl. Stress Analysis, Phi Beta Kappa, Sigma Xi, Phi Lambda Upsilon, Alpha Tau Omega. Meth. (afcl. bd.). Club: Du Pont Country (Wilmington, Del.). Home: 3206 Fordham Rd. Office: Nemours Bldg., Wilmington, Del.

MAXWELL, James Hoyt, otologist; b. Paw Paw, Mich., Dec. 15, 1901; s. John Charles and Cleo Lyle (Stevens) M.; A.B., U. of Mich., 1924, M.D., 1927; m. Marjorie Arnold, Feb. 15, 1936; children—James Robert, John Charles. Intern Univ. Hospital, Ann Arbor, Mich., 1927-28; resident in otolaryngology, 1928-30, pvt. practice spltv., Ann Arbor, since 1933; instr. otolaryngology U. of Mich., 1930-33, asst. prof., 1938-40, asso. prof., 1940-45, prof. since 1945; mem. staff Univ. and St. Joseph Mercy hosps. Chief cons. in spltv., div. prof. services Central office V.A. since 1946. Diplomate Am. Bd. Otolaryngology (mem. bd. dirs.). Fellow A.C.S. (bd. govs. chmn. adv. council oto-rhino-laryngology); mem. Am. Otol. Soc., Am. Laryngol. Assn., Am. Laryngol., Rhinol. and Otol. Soc., Am. Acad. Ophthal. and Otolaryn. (ex-sec. otol.), Otosclerosis Study Group (past pres.), A.M.A., Mich. and Washtenaw County med. socs., Phi Beta Kappa, Alpha Omega Alpha, Phi Kappa Phi. Clubs: Cosmos (Washington); Ann Arbor, University (Ann Arbor). Home: 2139 Melrose Av. Office: Out Patient Bldg., University Hospital, Ann Arbor, Mich.

MAXWELL, John Crawford, educator; b. Xenia, O., Dec. 28, 1914; s. William and Addie (Crawford) M.; B.A., DePauw U., 1936; M.A., (Thomas F. Andrews fellow), U. Minn., 1937; Ph.D., Princeton, 1946; m. Marian Ruth Buchanan, Nov. 4, 1939; children—Judith Margaret, Marilyn Jane. Geologist, geophysicist Sun Oil Co., 1938-40; instr. Princeton, 1946-47, asst. prof., 1947-52, asso. prof., 1952-55, prof. geology, 1955—, chmn. dept. geol. engring., 1955—; cons. geologist oil and non-metallic minerals. Adv. bd. selection of candidates Fulbright awards in geology, geophysics. Served as lt. USNR, 1942-45. Fellow Geol. Soc. Am.; mem. Am. Assn. Petroleum Geologists, Am. Geophys. Union, Am. Inst. Mining and Metall. Engrs., Am. Assn. Petroleum Geologists (chmn. com. student employment 1955), Sigma Xi, Phi Beta Kappa. Home: 199 Snowden Lane, Princeton, N.J.

MAXWELL, Joseph Raymond Nonnatus, college pres.; b. Taunton, Mass., Nov. 7, 1899; s. Richard E. and Caroline (Carpenter) M.; student Holy Cross Coll., 1918-19; Jesuit Novitiate and Juniorate, 1919-23; A.B., Boston Coll., 1925, A.M., 1926; Ph.D., Fordham U., 1930; S.T.L., Weston Coll., 1933; Litt.D., Colegio Real, Bogata, Colombia, 1938; LL.D., Saint Joseph's College, Philadelphia, 1943. Entered Jesuit order, 1919; ordained priest Roman Cath. Ch., 1932; teacher Holy Cross Coll., 1926-29; prof. Weston Coll., 1933-34; private study in Belgium, 1934-35; dean Boston College, Chestnut Hill, Mass., 1935-39, president since 1951; president and trustee Holy Cross Coll., 1939-45; rector Cranwell Prep. School Lenox, Mass., 1945. Ex-mem. bd. Collegiate Authority of Mass.; former mem. exec. com. N.E. Assn. Colls. and Secondary Schs. Decorated Cavalier Royal Crown of Italy. Member Association Am. Colleges (v.p. 1954), N.E. Classical Assn. (pres. 1943), Alpha Sigma Nu. Clubs: University, Algonquin, Bostonia. Author: The Happy Ascetic, 1935; Completed Fragments (verse), 1936. Contbr. to America (mag.). Address: Boston College, Chestnut Hill, Mass.

MAXWELL, Philip, newspaper man; b. Greencastle, Ind., Aug. 16, 1901; s. Harry Lincoln and Grace (Beck) M.; A.B., DePauw Univ., 1924; Mus.D. (honorary), Sherwood Music School, 1951; m. Helen Eloise Purcell, Dec. 26, 1924; children—Barbara Eloise, Donald Philip. Editorial dept. Indianapolis News, 1924-25; Louisville (Ky.) Courier-Journal, 1925-27; established daily newspaper in Spencer, Ind., 1927-29; joined Chicago Tribune editorial dept., 1929, editorial promotions manager, dir. Chicagoland Music Festival, an annual event, since 1930. Organized 2 youth radio shows on WGN. Played Prin. of the Air on Citizens of Tomorrow, Vis. Supt. on Youth Looks Up. Mem. DePauw Alumni Assn. (past nat. pres.), American Society Composers Authors and Publishers, Phi Kappa Psi, Sigma Delta Chi, Republican. Presbyterian. Club: Indiana Soc. (Chicago). Writer lyrics, Ballad for Youth, 1946; Toast to Music, 1947; Wheels A'Rolling, 1948; All My Love, Dear, 1949; Let's Sing to Victory, 1950; Campus Days, 1951; Autumn Ballet and The American Way, 1952; One, Two, Three, Strike, 1954. Home: 5510 Sheridan Rd., Chgo. 40. Office: Tribune Tower, Chgo.

MAXWELL, Ralph Lester, state supreme ct. justice; b. Nashville, Ill., Apr. 9, 1905; s. Ira E. and Laura (Reidelberger) M.; A.B., U. Ill., 1931, LL.B., 1932; m. Beulah House, June 10, 1926; 1 dau., Madalyn. Admitted to Ill. bar, 1932; gen. practice of law, Nashville, 1932-36; states atty., Washington Co., Ill., 1936-45; circuit judge, Third Circuit, Ill., 1945-51; Supreme Court Justice, Ill. since 1951. Mem. Am. Judicature Soc., Am. and Ill. bar assns. Home: 310 W. Main St., Nashville, Ill. Office: Supreme Ct. Bldg., Springfield, Ill.; 115 A. East Main St., Nashville, Ill.

MAXWELL, Robert W., govt. official; b. Lincoln, Neb., Aug. 9, 1901; s. Robert William and Jennie Ester (Hossack) M.; B.Sc., Neb. U., 1923, M.A., 1924; student Southeastern U., 1928-29; LL.B., Wash. Coll. of Law, 1933; m. Marion Elizabeth Woolworth, Aug. 14, 1927. C.P.A. Asst. investigator, Bur. of Efficiency, 1926-33; chief accountant, 1938-40, asst. comm. of accounts, 1941-45; comm. of accounts, Bureau of Accounts, Treasury Dept., since 1945. Mem. Am. Institute Accountants, Municipal Finance Officers Assn., D.C. bar, Alpha Kappa Psi, Beta Gamma Sigma, Sigma Nu Phi. Home: 3352 Upland Terrace, N.W. Office: U.S. Treasury Dept., Washington 25, D.C.

MAXWELL, Russell Lamonte, army officer (retired), executive American Machine & Foundry Co.; b. Oakdale, Ill., Dec. 28, 1890; s. Thomas Samuel and Margaret Alzette (Hildebrand) M.; B.S., U.S. Mil. Acad., 1912; grad. Command and Gen. Staff Sch., 1924; Army Indsl. Coll., 1925, Army War Coll., 1934; Coast Arty. Sch.; m. Katherine Winans, Nov. 3, 1914; children—William Ragland, Robert Edwin, James Winans. Commd. 2d lt. F.A., 1912; served overseas in Army of Occupation, Germany, World War I; comd. ordnance depot near Coblenz, 1918; transferred to Ordnance Dept., Washington, D.C., July 1, 1920; detailed to G.H.Q. Air Force as ordnance officer, 1935; returned to Washington, 1939, to serve on staff of asst. sec. of war; apptd. by President Roosevelt lt. col., adminstr. of export control, July 2, 1940; promoted brig. gen. (temp.), Feb. 1941, major gen., Feb. 1942; in charge of U.S. Mil. Mission in Cairo, 1941; comdr. U.S. forces in Middle East, 1942; assistant chief of staff, G-4, September 1943-46; retired from Army. Elected v.p. Am. Machine & Foundry Co., Aug. 1946, v.p. in charge of personnel and public relations, and mem. bd. of dirs. Episcopalian. Mason. Clubs: University (New York); Army and Navy, Army and Navy Country (Washington); Chevy Chase (Md.). Editor Army Ordnance (mag.), 1925-26. Home: 412 Laurel St., Modesta, Calif.

MAXWELL, William Donald, journalist; b. Greencastle, Ind., Aug. 12, 1900; s. Harry Lincoln and Grace (Beck) M.; student De Pauw U., 1917-20, D.Litt. (hon.), 1952; U. Chgo., Chgo., 1920; m. Marjorie Thomas, Dec. 20, 1920; 1 son, David Beck. Reporter Chicago Tribune, 1920-22, copy reader, 1922-25, sports editor, 1925-30, news editor, 1930-38, city editor and asst. mng. editor, 1939-51, mng. editor 1955—; vice president Tribune Co., 1955—; director Ontario Paper Co., Ltd. Trustee McCormick-Patterson Trust; executor, trustee Robert R. McCormick Charitable Trust, Cantigny Charitable Trust. Mem. Phi Kappa Psi, Sigma Delta Chi. Republican. Methodist. Clubs: Tavern, Skokie Country. Home: 1427 Judson Av., Evanston, Ill. Office: Chicago Tribune, Chgo.

MAXWELL, W(illiam) Floyd, association exec.; born at Castle Rock, Colorado, March 30, 1897; s. Dr. William John and Alice F. (Walderon) M.; student Colorado College, Colorado Springs, 1915-17; A.E.F. U., Beaune, France, 1919; spl. student Harvard, 1922-23, Graduate School, 1924-25, Graduate Bus. School, 1926-27; B.B.A., Boston U., 1931; m. Myrtle M. Cunningham, Feb. 20, 1920; children—W. Floyd, Marilyn (Mrs. Dudley P. Thorne), Elizabeth Ann (Mrs. Henry J. Miller). Manager Detroit office Gates Rubber Co. of Denver, 1919-20; statistician, asso. editor and asst. treas. Harvard Econ. Soc., 1922-31; asst. economist Tri Continental Corp., N.Y. City, 1931-33; executive direction Lithographers Nat. Assn., N.Y. City, since 1933. Member American Management Association, American Trade Association Executives (past director), Graphic Arts Trade Association, Trade Assn. Execs. of N.Y. (past dir., past pres.), Beta Theta Pi. Conglist. Club: Mohawk Country (Lake Mohawk, N.J.); Harvard Business School, Advertising (N.Y.). Home: 498 N. Forest Dr., West Englewood, N.J. Office: 420 Lexington Av., N.Y.C. 17.

MAY, A. Wilfred, executive editor; b. Philadelphia, Pa., April 5, 1900; s. Morris and Amelia K. May; A.B., Columbia Coll., 1919, A.M., Columbia Univ. Faculty Polit. Sci. 1932; m. Margaret Spiegelberg, May 24, 1926 (div.); 1 son, John Martin; married second, Vivian Resde, August 7, 1949. Began as woolen mill worker, 1920; purchasing agent and sec.-treas. A.B. Kirschbaum Co., Phila., Pa., 1920-28; sec.-treas. Kempner Realty Corp., 1929; researcher and lecturer, Columbia U., 1930-34; researcher at the London School of Econs., 1936-37; econ. expert Securities and Exchange Commn., Washington, D.C., 1935-36; dir. div. research and statistics, U.S. Treasury War Finance Div. in N.Y. State, 1942-44; fgn. corr. N.Y. Herald Tribune, North Am. Newspaper Alliance, London Financial Times, etc., now exec. editor Commercial and Financial Chronicle, N.Y.C.; sole U.S. correspondent Internat. Economic Conference, Moscow, 1952; accredited press member U.N., mem. faculty New Sch. for Social Research, N.Y. City. Trustee Ednl. Alliance, Stadium Concerts, Henry St. Music Sch., League of Composers (auxiliary bd.), Overseas Press Correspondents' Fund. Member Financial Writers Association, American Statis. Assn. (com.), Pub. Edn. Assn. (com.), N.Y. Security Analysts, Econs. Nat. Com., Council on Fgn. Relations. Clubs: Harmonie, Overseas Press, Saints and Sinners, Bohemians (New York); Hollywood Golf (Deal, N.J.). Author numerous books and articles in U.S.A. and Europe. Home: Hotel Plaza. Office: 25 Park Place, New York, N.Y.

MAY, Andrew J(ames), press photographer; b. Washington, July 15, 1900; s. Andrew J. and Ellen R. (Adams) May; student pub. and parochial schs. of Washington; m. Mary H. Allen, July 3, 1926; 1 dau., Joan Patricia. With Washington Star, 1917-20, Harris & Ewing, photographer, since 1921, v.p. since 1951. Mem. White House News Photographers Assn. (charter mem.; past pres.), Nat. Press Photographers Assn. (a founder), Columbia Hist. Society, Pub. Relations Society of Am., Am. Legion, Assn. Oldest Inhabitants of Washington, Sigma Delta Chi. Club: National Press. Home: 1920 35th St., Washington 7. Office: 1313 F. St., Washington 4.

MAY, Arthur Glover, oil exec.; b. Birmingham, Ala., Mar. 12, 1891; s. Lewis Alexander and Susie (Glover) M.; student Cornell, 1911-12, U. of Ala., 1912-13; m. Esther Boudo, Sept. 23, 1933; children—Suzanne Arthur, Lewis. Ty. mgr. Standard Oil Co. of N.Y., China, 1916-30, N.Y. mgr. China div., 1930-39, London mgr., 1939-40, area mgr. China at N.Y., 1940-41; exec. sec. Fgn. Operations Com. apptd. by Petroleum Adminstr. War, 1941-45; area mgr. China Standard Vacuum Oil Co., 1946-50; secretary Standard-Vacuum Oil Co., 1951; exec. sec. Petroleum Supply Com. (Petroleum Adminstrn. for Defense) 1951. Chmn. Fire Commn. Served as 2d lt. F.A., U.S. Army, 1918. Mem. China Soc. Am., Am. Inst. Pacific Relations Inc., Far East-Am. Council Commerce and Industry, Delta Tau Delta. Clubs: American, Columbia Country (Shanghai); Tientsin, Tientsin Race, Tientsin Country (Tientsin, China); Cornell, Shanghai Tiffin (N.Y.); Tokeneke (Darien, Conn.); New Canaan (Conn.) Country. Home: E. Woods Rd., Pound Ridge, N.Y. Office: 270 Park Av., N.Y.C.

MAY, Charles Davidson, physician, educator; b. St. Louis, Jan. 12, 1908; s. Stephen Samuel and Mabel Louise (Tecklenberg) M.; student Mass. Ist. Tech., 1927-29; M.D., Harvard, 1935; m. Doris Hudson, Jan. 11, 1941; children—Cynthia, Carolyn, William, Elizabeth, Theodore. Intern Boston Children's Hosp., 1935-38; asst. prof. pediatrics Harvard, 1946-47; asso. prof. pediatrics U. Minn., 1947-52; prof., chmn. dept. pediatrics State U. Ia., 1952—. Served as lt. col. M.C., AUS, 1941-46. Recipient Mead Johnson award for pediatric research, 1949. Mem. Am. Pediatric Soc., Soc. Pediatric Research, Am. Inst. Nutrition, A.A.A.S., Soc. Exptl. Biology and Medicine, Am. Acad. Pediatrics, Sigma Xi. Editor-in-chief Pediatrics, 1954—. Home: 604 W. Park Rd. Office: University Hospitals, Iowa City, Ia.

MAY, Daniel, hosiery mfr.; b. Nashville, Dec. 25, 1898; s. Jacob and Rebecca (Weingarten) M.; A.B.,

Vanderbilt U., 1919; m. Dorothy Fishel, June 14, 1927; children—Joseph Leserman, Elizabeth. Partner Bloch Clothing Co., 1924-27; with May Hosiery Mills, 1927—, treas., 1933-46, chmn. bd., 1946—. Cons. WPB Office Civilian Requirements, 1945; former mem. bd. edn., Nashville, pres., 1950-53; v.p. Tenn. Council Econ. Edn. Trustee Vanderbilt U., exec. com. Fisk U.; pres. Nashville Jewish Community Council, 1953—. Mem. Nat. Assn. Hosiery Mfrs., Zeta Beta Tau. Jewish religion. Clubs: Woodmont, Rotary. Home: 3328 Fairmont Dr., Nashville 5. Office: 425 Chestnut St., Nashville 10.

MAY, Earl Chapin, author; b. Rochelle, Ill., Oct. 23, 1873; s. Josiah Monroe and Susan (Short) M.; student U. of Wis., 1894-97; m. Stella Burke, Nov. 10, 1909. Mem. advt. crew W. B. Reynolds' Circus, 1892; cornetist with band of same, 1893; guide at Chicago Expn., 1893; cornetist Ringling Bros. Circus, 1894; reporter Minneapolis Jour., 1898-1905; press agt. Orpheum Circuit, Minneapolis Park Bd., Minn. State Fair and Trade Shows, 1905-10; real estate business, Fla., 1910-16; advt. mgr. Bunte Bros. Confectionery Co., Chicago, 1916-19; advt. sales mgr. Cheney Talking Machine Co., Chicago, 1919-20; mdse. broker, 1921; trade investigator, Latin America, 1921-22; magazine writer since 1922. Organized and led Rochelle Kid Band at age of 9; also the first official mil. band at U. of Wis. Mem. Authors' League America, Authors' Guild, Illinois State Hist. Society, Beta Theta Pi. Republican. Episcopalian. Mason, Elk. Clubs: Players, National Arts, Adventurers, Newspaper, Beta Theta Pi (New York). Author: 2,000 Miles Through Chile, 1923; Cuddy of the White Tops, 1924; Steaming Up (with Samuel M. Vauclain); The Silver Cornet Band, 1930; Just Circus People, 1930; Jockeys, Crooks and Kings (with Winnie O'Connor), 1930; The Circus from Rome to Ringling, 1932; The Prairie Pirates, 1933; The Canning Clan (a history of the canning industry), 1937; Model Railroads in the Home, 1939; The Railroad Trackwalker, 1943; Principio to Wheeling (history of steel industry), 1945; A Century of Silver, 1947; Prudential, 1950; History of the Union League Club of New York (with others), 1952. Home: 220 Madison Av., N.Y. C. 16.

MAY, Earle Gordon, chain store exec.; b. Boston, Apr. 4, 1893; s. Robert Earle and Isabella (Campbell) M.; B.C.S., N.Y.U., 1917; m. Elizabeth C. Ferguson, June 4, 1927. With McLellan Stores Co., variety chain, since 1928, dir. since 1941, pres. since 1947; dir. Limited Price Variety Stores Assn. since 1941, v.p. 1951-53, chmn. bd. 1953—. Served as lt. Inf., U.S. Army, World War I. C.P.A., Mass. Clubs: Union League, Athletic (N.Y.C.); Huntington (N.Y.) Crescent. Home: 40 Fifth Av. Office: 55 Fifth Av., N.Y.C. 3.

MAY, Elizabeth Eckhardt, coll. dean; b. Folsom, N.J., Feb. 18, 1899; d. Jacob and Rosa (Measley) Eckhardt; grad. N.J. State Normal (Trenton), 1918; B.S., M.A., Teachers Coll., Columbia U., 1921; student Cornell U., summer, 1920; N.D. Coll. of Agr., summer, 1925; Internat. Peoples Coll., Denmark, summer, 1928; Ed.D., Teachers Coll., Columbia U., 1938; m. Charles C. May, Aug. 1937 (dec.); 1 dau., Margaret Gertrude. Agrl. Extension Service, W.Va. U., 1921-27; exec. sec., Oglebay Inst., Wheeling, W.Va., 1927-37; visiting lecturer, U. of Minn., 1939-41, U. of Mich., summer, 1941; dir. Nat. Citizens Com., White House Conf. on Children in Democracy, 1941-43; academic dean, Hood Coll. Frederick, Md., 1943-52; dean sch. of home economics, U. of Conn., since 1952; lecturer before colls., institutes, etc.; Alumnae Citation Award, N.J. State Teachers Coll., 1947. Mem. Nat. Conf. on Family Life, Am. Home Economics Assn., Am. Assn. Univ. Women. Address: University of Connecticut, Storrs, Conn.

MAY, George Storr, pres. George S. May Co.; b. Windsor, Ill., June 5, 1890; s. Henry C. and Janetta F. (Storr) M.; student Eastern Ill. State Normal Sch., 1906-10; m. Alice A. Borgarding, June 20, 1920; children—Jean Ruth Rech, Dale Stuart, Dorothy Anne. With L. V. Estes, Inc., Chicago, 1919-21; Roberts-Pettijohn-Wood Corp., Chicago, 1922-24; pres. George S. May Co., business engrs., Chicago, since Feb. 1, 1925; chairman of George S. May Business Foundation; apptd. mem. Chicago Plan Commn., 1945, past chmn. airport com. Mem. Am. Management Assn., Nat. Assn. Mfrs., Am. Inst. Management (mem. pres. council). Democrat. Mem. Disciples of Christ. Clubs: Tam-O-Shanter Country (pres.), Executives (Chicago). Home: 2620 N. Shore Av. Office: Engring. Bldg., Chicago 6.

MAY, Geraldine Pratt ◎ V. 27.

MAY, Helen Langer ◎ V. 27.

MAY, Herbert Arthur, mfg. exec.; born Watertown, Wis., June 27, 1892; s. Edward and Helena (Mulberger) M.; student Staunton (Va.) Mil. Acad., 1908-10; m. Sara Norton Davidson, Aug. 10, 1918; children—Herbert Arthur, Philip Davidson, Edward James, Sara Margot. Salesman Atlantic Refining Co., 1918-21; bond dept. Union Trust Co., (both Pittsburgh), 1921-23; v.p., treas. Standard Gauge Steel Co., Beaver Falls, Pa., 1923-25; v.p., asst. treas. Union Drawn Steel Co., Beaver Falls, Pa., 1925-30; asst. to pres. Westinghouse Elec. & Mfg. Co., East Pittsburgh, Pa., 1931-33; v.p. Safety Car Heating & Lighting Co., Pittsburgh, 1933-36; v.p. Union Switch and Signal Company, Pittsburgh, 1936-51, sr. vice pres. since 1951 (now a div., Westinghouse Air Brake Co.) also senior vice president Westinghouse Air Brake Co., Pitts.; dir. several related and affiliated cos., domestic and fgn.; also mem. adv. bd. Mellon Nat. Bank. Republican. Presbyn. Clubs: Duquesne, Rolling Rock, Rolling Rock Hunt (Pitts.); Racquet (Phila.); Fox Chapel Golf (Pitts.); Capitol Hill, 1925 F St., Burning Tree (Wash.); Everglades, Bath & Tennis (Palm Beach, Fla.), Pitts. Athletic Assn. Home: 6530 Beacon St. Office: 401 Liberty Av., Pitts. 22.

MAY, Herbert Gordon, clergyman, educator; born Fair Haven, Vt., Dec. 26, 1904; s. Charles Leon and Mabel Maria (Cottrill) M.; A.B., Wesleyan U., 1927; A.M., U. of Chicago Divinity Sch., 1929, Ph. D., 1931; B.D., Chicago Theological Seminary, 1930; D.D., Wesleyan University, 1952; married Helen Isabelle Porter, February 11, 1928; children—Gola Joyce Kina, Helen Emily. Minister First Congregational Ch., Melvin, Illinois, 1928-29; fellow Oriental Inst., U. of Chgo., 1930-31, traveling fellow and epigrapher of Oriental Institute's Megiddo Expdn., Haifa, Palestine, 1931-34; member faculty Oberlin (O.) College since 1934, asso. prof. Old Tesament Lang. and Literature 1938-46; prof. since 1946; lectr. Summer Sch. for Clergy, Macdonald Coll., Quebec, Can., 1938; lectr. on Carew Lectureship, Hartford Theol. Seminary, 1939; teacher Garrett Bible Inst., summer 1947, Union Theological Seminary, summer 1952; Crozer lecturer Crozer Theological Seminary, 1950. Rep. of Oberlin Grad. Sch. Theol. on corp. of Am. Schs. of Oriental Research. Mem. Am. Standard Bible Translation Com. Awarded Blatchford Fellowship, Chicago Theol. Sem., 1930. Mem. Am. Oriental Soc. (v.p. mid-west branch 1940-41, 1946-47), Soc. of Biblical Literature and Exegesis (pres. mid-west branch 1941-42), Am. Oriental Soc. (pres. Mid-West br., 1947-48), Archeol. Inst. of Am., National Association Biblical Instructors, Phi Beta Kappa. Conglist. Club: Rotary. Author: Material Remains of the Megiddo Cult, 1935; Culture and Conscience (with W.C. Graham), 1936; Remapping the Bible World (with C. C. McCown), 1949; Our English Bible in the Making, 1952; also work on 3 volumes of publications by Oriental Inst. of U. of Chicago (Vols. 32, 33, 42); author articles in Am. Jour. of Semitic Languages, Journal of Bibl. Lit., Journal of Am. Oriental Soc., Religious Edn., Journal of Royal Asiatic Soc., Journal of Religion, Biblical Archæologist, Journal of Near Eastern Studies, Jour. of Bible and Religion, Bull. of Am. Schs. of Oriental Research, etc. Member editorial bd. of Jour. Religious Edn.; Old Testament Book Review editor Jour. of Biblical Lit., 1948-52. Editor of maps, Nelson Bibles, 1953. Home: 237 W. College St., Oberlin, O.

MAY, Luke S., criminologist; b. Hall County, Neb., Dec. 2, 1886; s. William and Mary (Engleman) M.; student pub. schs., bus. coll. and Gordon Acad., Salt Lake City; m. Helen Klog, Sept. 17, 1926; 1 dau., Patricia Helen. Began as criminologist, 1910; pres. Revelare Internat. Secret Service, 1914-32; dir. Scientific Detective Labs. since 1922; pres. Inst. of Scientific Criminology since 1928; adviser to faculty com. Northwestern U. Law Sch., 1929; instr. criminal investigation, examination of questioned documents, U. of Wash., 1922-24, U. of Ore., 1927, Willamette U., 1930-31; as acting chief of detectives reorganized Seattle Detective Dept., 1933-34. Pres. Northwest Internat. Anti-Crime Conf., 1921-25; mem. commission which organized Oregon State Police, 1931. Member Seattle Chamber of Commerce. Commander U.S.N.R. (active duty, 1940-44). Life member, chairman committee of criminal investigation and evidence, Pacific Coast International Assn. of Law Enforcement Officials (pres. emeritus); asso. mem. Internat. Assn. of Chiefs of Police, World Assn. of Detectives; hon. life mem. Ore. Dist. Attys. Assn., Pros. Attys. Assn. of Wash. Mason (K.T., Shriner). Clubs: Rotary, Wash. State Press, Wash. Athletic, Arctic, Seattle Yacht (Seattle). Author: Scientific Murder Investigation, 1933; Crime's Nemesis, 1935; Field Manual of Detective Science, 1939. Editor Luke May's Dept. in True Detective Mysteries; author of pamphlets on crime detection; inventor of system of identification by fingernails, system of bullet classification and May's system of handwriting identification expert proving Thomson will forgery, Vancouver, B.D., 1951. Home: 3875 45th Av. N.E., Seattle 5. Office: Henry Bldg., Seattle 1.

MAY, Mark Arthur, education; b. Jonesboro, Tenn., Aug. 12, 1891; s. Samuel and Mary Etta (Kyker) M.; A.B., Maryville (Tenn.) Coll., 1911; Ph.B., U. of Chicago, 1912; Union Theol. Sem., N.Y. City, 1913-15; M.A., Columbia, 1915, Ph.D., 1917; M.A., Yale, 1927; Doctor of Laws (honorary), Syracuse U., 1949; m. Ruby Patton, Sept. 12, 1917; children—Samuel Cassamere, Martha Norwood. Instr. in mil. psychology (1st lt. Sanitary Corps, Div. Psychology U.S. Army), Camp Greenleaf, Ga., 1917-18; statistician, Surgeon General's Office, Washington, D.C., 1918-19; asst. prof. psychology, Syracuse U., 1919-20, asso. prof., 1920-21, prof., 1921-24; research asso. Teachers Coll., Columbia, 1924-27; prof. educl. psychology and dir. Inst. of Human Relations, Yale, Scientific consultant, War Dept., 1944-45; chmn. U.S. Adv. Commn. on Info. Received Certificate of Merit (Army). Fellow A.A.A.S.; mem. Am. Psychol. Assn.; Sigma Xi. Author: The Mechanism of Controlled Association, 1918; How to Study in College, 1924. Co-Author (with Hugh Hartshorne): Studies in Deceit, 1928; Studies in Service and Self Control, 1929; Studies in the Organization of Character, 1930; Education of American Ministers (3 vols.), 1933; Safety on the Road (with R. B. Stoeckel and R. S. Kirby), 1936; Competition and Coöperation (with L. Doob), 1937; Education in the World of Fear, 1941; A Social Psychology of War and Peace, 1943. Home: 41 Brookside Drive, New Haven, Conn.

MAY, Mortimer, hosiery mfr.; b. Laconia, N.H., Dec. 20, 1892; s. Jacob and Rebecca (Weingarten) M.; B.S., Columbia, 1914; m. Gertrude Bloch, Dec. 26, 1917; children—Reba (Mrs. Robert Blum), Leon. Sec. May Hosier Mills, Nashville, 1914, pres., 1946—. Vice pres. Jewish Fedn. and Welfare Funds; pres. Zionist Orgn. Am. Mem. Union Am. Hebrew Congregations (bd.), World Zionist Orgn. (gen. council). Home: 3400 West End Av. Office: 425 Chestnut St., Nashville.

MAY, Morton D., retail store exec.; b. St. Louis, 1914; s. Morton Jay and Florence (Goldman) M.; grad. Dartmouth, 1936; m. Marge Wolcott; children—Philip, Morton Jay II. With May Dept. Stores, Inc., St. Louis, 1937—, pres., dir., 1951—. Home: 12 Brentmoor Park. Office: 6th and Olive Sts., St. Louis.

MAY, Morton J.; chmn. May Dept. Stores Co., St. Louis; v.p. and dir. Commercial Investment Trust, Shoenberg Real Estate & Investment Co.; dir. Eagle Trading Stamp Co., Associated Retailers, Lesser Goldman Co. Home: 11 Brentmoor Park. Office: 6th and Olive Sts., St. Louis, Mo.*

MAY, Oliver, financial exec.; b. N.Y.C., May 15, 1908; s. George Oliver and Elizabeth Mary (Slocombe) M.; student St. Bernard's Sch., 1919-22, Pomfret Sch., 1922-26; B.S., Yale, 1930; m. Elizabeth Margaret Newman, Apr. 23, 1936; children—Elizabeth Anne, Pamela, John Oliver. With Price, Waterhouse & Co., N.Y.C., London, and Phila., 1930-42; asst. treas. Penick & Ford Ltd., Inc., 1945-46; treas. Textron, Inc., 1946-49; financial advisor Merck & Co., Inc., 1950-51; secretary, treas. Ford Found., 1951-54; treas. Northeastern Steel Corporation, 1955—; director Cue Fastener Corporation. Served as lt. col., USAAF, 1942-45. Decorated Legion of Merit (Army). C.P.A., N.Y., Pa. Mem. Am. Inst. Accountants, N.Y. State Soc. C.P.A.'s. Clubs: New York Yacht (life); St. Elmo (Yale). Home: Pequot Rd., Southport, Conn. Office: 477 Madison Av., N.Y. C. 22.

MAY, Orlando John, business exec.; b. Lehighton, Pa., May 4, 1900; s. William and Mary E. (Mitchell) M.; A.B., Wesleyan U., 1922; m. Marjorie W. Beardwood, Oct. 15, 1927; 1 dau., Nancy Beardwood. With B.F. Goodrich Rubber Co., 1922-23; joined Smith, Kline & French Labs., Phila., 1923, v.p., 1936-51, exec. v.p. since 1951, dir. since 1936; dir. Smith, Kline & French, Inc., Smith, Kline & French Inter-Am. Corp., Smith, Kline & French Internat. Co., Avoset Co. Trustee Abington (Pa.) Meml. Hosp. Mem. Phila. Metabolic Assn. (treas.). Vice pres. Nat. Pharmaceutical Council, 1953; dir. U.S. Com. World Med. Assn., 1954; dir. Am. Found. Pharmaceutical Edn., 1954. Mem. Am. Pharmaceutical Mfrs. Assn. (dir. 1954), Sigma Chi. Clubs: Union League, Midday, Down Town (Phila.). Home: 1543 Old Welsh Rd., Huntingdon Valley, Pa. Office: 1530 Spring Garden St., Phila. 1.

MAY, Orville Edward, chemist; b. New Albin, Ia., Aug. 22, 1901; s. George Burton and Frances Margaret (Dailey) M.; student Loras Coll., 1918-20, U. of Minn., 1920-23; A.B., George Washington U., 1924, M.S., 1926, Ph.D., 1929; m. Katherine Marie Barrett, Oct. 27, 1926; children—Elaine Marie, George Barrett. Research chemist on fermentation U.S. Dept. Agr., Washington, D.C., 1923-36, dir. U.S. regional soybean lab., developing wider uses for soybeans, Urbana, Ill., 1936-39, dir. U.S. northern regional research lab., Peoria, Ill., 1939-42, coordinator for chem. research U.S. Dept. Agr., Washington, D.C., 1942-44, chief, Bureau of Agrl. and Indsl. Chemistry, U.S. Dept. of Agr., 1944-46; technical exec. Coca-Cola Co., Atlanta, Ga., 1946-48, v.p. since 1948. Fellow Am. Inst. Chemists, mem. Am. Chem. Soc., Am. Oil Chemists Soc., Inst. Food Technologists, Am. Pub. Health Assn., A.A.A.S., Alpha Chi Sigma, Sigma Xi, Phi Lambda Upsilon. Clubs: Cosmos (Washington); Capital City (Atlanta). Home: 3449 Peachtree Rd. N.E. Office: 310 North Av., Atlanta, Ga.

MAY, Philip J(esse), coll. adminstr.; b. Philip, S.D., Apr. 26, 1911; s. Noah W. and Edith (Gale) M.; B.B.A., U. Minn., 1936; m. Viola May Harrison, Oct. 3, 1940; pub. accountant, Pierre, S.D., 1936, certified pub. accountant, 1937-38; dep. state auditor, S.D., 1939-42; mgmt. analyst R.F.C., 1946; comptroller Mich. State Coll. and treas. State Bd. Agr., 1947—. Served from pvt. to capt. AUS, 1942-46. Mem. Central Assn. Coll. and U. Bus. Officers; N.E.A., Am. Council on Edn. Rotarian. Home: 829 Southlawn St. Office: Mich. State Coll., East Lansing, Mich.

MAY, Samuel Chester, prof. polit. science; b. Portland, Ore., Dec. 7, 1887; s. Emanuel and Amelia (Selling) M.; student Yale, 1908-10; LL.B., Yale Univ. Law Sch., 1912; M.A., Columbia Univ., 1920; m. Eleanor Ownsworth Parkin, Feb. 19, 1913 (died May 30, 1935); children—Randolph Parkin, Kenneth Ownsworth; m. 2d, Bernice Hubbard, Dec. 12, 1940. In practice of law, Portland, 1913-17; instr. in polit. science, Dartmouth, 1920-21; asst. prof. polit. science, U. of Calif., 1921-25, asso. prof., 1925-30, prof. since 1930, also dir. Bur. of Pub. Administration since 1930. Served as 2d lt., U.S. Army, 1918. Mem. City Council, Berkeley, Calif., 1923-25; mem. com. on cost of crime, Nat. Commn. on Law Observance; consultant Calif. City Mgrs. Assn., Calif. Conf. on City Planning; U.S. del. to Union of Cities, Paris, France, 1925; U.S. del. to Internat. Congress of Local Authorities, London, 1932, Berlin, 1934, 36; U.S. del. Internat. Inst. Administrative Sciences, Warsaw, 1936, Bucharest, 1938, Belgium, 1952; mem. Am. Com. Internat. Municipal Coop., 1932—; American Committee, International Institute Administrative Scis., 1933—; trustee Berkeley Library, 1935-40; mem. Berkeley Personnel Bd. since

1940; mem. Calif. Commn. on Local Home Rule; mem. Calif. Crime Problem Advisory Com.; dir. research, Commonwealth Club of California, 1925-40, Calif. State Advisory Com. on Pub. Service Training, 1938; chairman California State Planning Board, 1939-43; chmn. Tech. Review Com. Calif. Reconstruction and Reemployment Commn., 1943-45; exec. sec., Western Governmental Research Assn., 1937-40, pres. 1947-48; sec.-treas. Social Science Research Conference of the Pacific Coast, 1940-41; mem. exec. com. Calif. State Council of Defense, 1940-43, exec. vice-chmn., 1940-41; State rep. to San Francisco Bay Region Met. Defense Council 1941-45; member of American Soc. for Public Adminstrn.; mem. Am. Acad. Polit. and Social Science, Am. Polit. Science Assn. Western Polit. Sci. Assn., Nat. Municipal League, Western Governmental Research Assn., Social Science Research Council (mem. com. on pub. adminstrn. 1928-29), Internat. City Mgrs. Assn. (mem. research com.), Alpha Kappa Lambda, Pi Sigma Alpha (Nat. v.p.); hon. mem. Inst. Pub. Adminstrn. (Great Britain), membre titulaire Institut Internat. des Sciences Administratives. Mason (32°). Clubs: Faculty, Sierra. Contbr. to Nat. Municipal Review, Am. Polit. Science Rev., etc. Home: 16 Roble Rd., Berkeley 5, Calif.

MAY, Stella Burke (Mrs. Earl Chapin May), writer; b. Des Moines, Ia.; d. Nicholas and Margaret (Shannon) Burke; grad. West Des Moines High Sch.; has made spl. study of Romance langs.; m. Earl Chapin May, Nov. 10, 1909. Newspaper feature and dramatic writer, 1906-09; contbr. to mags. since 1909; toured Latin America with husband, 1921-22, studying feminist movement in Mexico, Central and S. America; interviewed wives of presidents of Latin Am. countries and contributed sketches to Pictorial Rev. (Spanish edition). Went on expedition to Japan, China, Manchuria, 1930. Member Authors League of America, Authors Guild, Society of Women Geographers. Democrat. Episcopalian. Clubs: Query, Nat. Arts, Pen and Brush. Author: Bob, The Story of an American Boy, 1922; Men, Maidens and Mantillas, 1923; Chico, the Circus Cherub, 1928; Chico's Three Ring School, 1929; The Conqueror's Lady—Ines Suarez, 1930; Children of Japan, 1935; Children of Mexico, 1936; They Helped Make America, 1940; My Neighbor, Mexico, 1941; My Neighbor, Brazil, 1947; Utopia in the Hills, 1949; Ireland All the Way ,1955; also articles and short stories. Home: 220 Madison Av., N.Y.C. 16.

MAY, Todd, Jr., economist; b. Winfield, Kan., June 16, 1926; s. Todd Lolo and Neva Pearl (Baird) M.; B.S., Northwestern U., 1947; student Columbia, 1947-48, N.Y.U., night sch., 1948—; m. Grace Huston, Feb. 7, 1948; m. 2d. Patricia Theodore, Jan. 16, 1954. Industry analyst Econometric Inst., Inc., 1947-50, dept. head, heavy industries div., 1950-52; economist, asso. editor Fortune mag., 1952—. Served with USNR, 1944-46; lt. (j.g.) Res. Mem. Am. Econ. Assn., Econometric Soc., Am. Statis. Assn., Phi Kappa Sigma. Home: 3640 Johnson Av., Riverdale, N.Y. Office: 9 Rockefeller Plaza, N.Y.C. 20.

MAY, Wilfred, see **May, A. Wilfred.**

MAYALL, Nicholas Ulrich, astronomer; b. Moline, Ill., May 9, 1906; s. Edwin Lyman and Olive (Ulrich) M.; A.B., U. of Calif., 1928, Ph.D., 1934; m. Kathleen C. Boxall, June 30, 1934; children—Pamela Ann, Bruce Ian. Computor Mt. Wilson Observatory, Pasadena, Calif., 1929-31; Martin Kellogg fellow Lick Observatory, Mt. Hamilton, Calif., 1931-33, observing asst., 1933-35, asst. astronomer, 1935-41, asso. astronomer, 1946-49, astronomer since 1949; staff mem. Radiation Lab. Mass. Inst. Tech., 1941-42; research asso. California Inst. of Technology, 1942-45. Postmaster Mt. Hamilton Post Office since 1951. Mem. Am. Astron. Soc., Astron. Soc. Pacific, Nat. Acad. Sci., Phi Beta Kappa, Sigma Xi. Editor: Lick Observatory Publs. Home: Lick Observatory, Mt. Hamilton, Calif.

MAYBERRY, William A., pres., dir. Mfrs. Nat. Bank of Detroit; dir. Wayne Safe Deposit Co., Motor Products Co., James Vernor Co. Address: care Manufacturers Nat. Bank, 1st and Shelby Sts., Detroit 31.

MAYBURY, Charles R., state ofcl.; b. Winona, Minn., Mar. 23, 1886; s. Jefferson N. and Effie (Newell) M.; student pub. schs. of Winona; m. Edna Crangle, Feb. 10, 1927. Pres. Olympia (Wash.) Transit Co., 1933-50; sec.-treas. Cut Bank Leasing & Royalty Corp., 1940-53; treas. State of Wash. since 1953. Pres. Olympia Community Chest, 1940-42. Mem. Olympia C. of C. (past pres.) Elk. Clubs: Rotary (past pres.), Country and Golf (past pres. Olympia). Home: 2930 Capital Blvd. Office: State Capitol Bldg., Olympia, Wash.

MAYER, Albert, architect, town planner; b. N.Y. C., Dec. 29, 1897; s. Bernhard and Sophia (Buttenwieser) M.; A.B., Columbia, 1917; B.C.E., Mass. Inst. Tech., 1919; m. Phyllis Carter, Aug. 20, 1925; children—Stella, Kerry. Mem. firm Mayer & Whittlesey, N.Y.C., since 1935; projects include Manhattan House, N.Y.C., new city for Aluminum Co. of Can., Kitimat, B.C., housing, bldgs. Standard Vacuum Oil Co. Refinery, Bombay, Ft. Greene Housing Project, N.Y.C., master plans Greater Bombay, new Punjab capital city, Chandigarh, Gujrat U., Allhabad Agrl. Inst., Etawah Rural Development Projects, India, housing, shops, community facilities, Bellmawr, N.J.; cons. UN, UNESCO; planning adv. United Provinces Govt., India, also projects in other foreign countries. Dir. National Housing Conf.; trustee New Sch. Social Research. Mem. N.Y.C. Mayor's Advisory Council. Served as second lieutenant in the U.S. Army, 1918, lt. col., 1942-45. Received Apt. House Medal, N.Y. chpt. A.I.A., 1941, 1953, Medal of Honor, 1952. Fellow A.I.A.; (chmn. com. urban design and housing 1950-52); mem. Am. Soc. C.E., Am. Inst. Planners, Housing Study Guild (co-founder), Regional Development Council Am., Phi Beta Kappa. Club: Technology (N.Y.C.) Home: 41 E. 72d St. Office: 31 Union Sq. W., N.Y.C. 3.

MAYER, Andre, U.N. official, prof.; b. Paris, France, Nov. 9, 1875; M.D., Faculty of Medicine, U. of Paris, 1900, L.D.S., Faculty of Sci., 1904; Litt.D., Middlebury, 1942, LL.D., U. of Glasgow, 1947; m. Jeanne Weill, Apr. 7, 1919; children—Jean, Genevieve. Prof., U. of Strasbourg, 1919-22, Coll. de France, Paris, since 1922; dir. Inst. Physiochemical Biology; v.p., Coll. de France, 1929-47; sec. Council for Sci. Research, Paris, 1935-40; chmn., Food and Agr. Orgn., U.N., since 1945. Mem. Nat. Acad. Medicine, France; Fedn. of Natural Science Socs. (pres., 1929-31); Acad. of Sciences (Institut de France). Address: 47 Rue De Vaugirard, Paris, France.

MAYER, Arthur L., motion picture exec.; b. Demopolis, Ala., May 28, 1886; s. Simon and Rachel (Bernheim) M.; A.B., Harvard, 1907; m. Lillie Stein, May 16, 1913; children—Peter A., Michael F., Nora Wendy (Mrs. Frederic L. Bethell). Dir. of publicity, advt. and exploitation, Paramount Pictures, 1930-33; operator of Rialto Theatre, New York, 1933-48; asst. coordinator and treas., War Activities Com., Motion Picture Industry, 1942-46; film consultant to Sec. of War, 1943-46; pres. Mayer-Burstyn Film Corporation, 1933-49; executive vice president Council Motion Picture Orgns. 1950-52; pres. Mayer-Kingsley since 1950. Dep. Commr. Am. Red Cross, Pacific Ocean Area, 1944-45, assistant to chairman, European Theatre of Operations, 1945-46; chief motion picture br., Information Control Div., OMGUS (Army), 1948-49. Pres. Independent Motion Pictures Distributors Assn. Author: Merely Colossal, 1953. Contbr. of articles to Harper's, Reader's Digest, Pub. Opinion Quarterly, Theatre Arts Mag. and other pubs. Home: 1 W. 64th St. Office: 1501 Broadway, N.Y. City 18.

MAYER, A(ugustus) Kiefer (mī'ĕr), wholesale druggist; b. Indianapolis, Ind., May 8, 1891; s. Charles and Josephine (Kiefer) M.; student Shortridge High Sch., 1906-07, Phillips Exeter Acad., 1907-08, Wabash Coll., 1909-10, Indianapolis Coll. of Pharmacy, 1910; Sc.B. (hon.) School Pharmacy, Butler Univ., 1934; m. Marguerite Van Camp, Nov. 6, 1912; children—Marguerite Van Camp (dec.), Elizabeth Kiefer; married Lucy Barnett, April 17, 1950. With Kiefer-Stewart Company since 1910, first vice-pres. 1915—; dir. Merchants Nat. Bank & Trust Co. Served in World War I as captain S.C., A.E.F. Mem. National Wholesale Druggist Assn., Am. Nat. Cattlemen's Assn., Ariz. Cattle Growers Assn., Cal. Cattle Feeders Assn., Colo. Cattlemen's Assn., Sigma Chi. Republican. Presbyterian. Mason (Shriner). Clubs: Columbia, Indpls. Athletics, Antheneum (Indpls.); M.O. (Tucson, Ariz.); University, Old Pueblo (Tucson). Home: 350 N. Meridian St. Office: 141 W. Georgia St., Indpls.

MAYER, Charles, newspaper exec.; b. N.Y.C., Jan. 20, 1903; s. August and Mary (Murray) M.; A.B., U. Cal., 1926; m. Antoinette Gilman, Oct. 3, 1929. Bus. mgr. San Francisco Examiner, 1926-52, pub. since Jan. 1952; dir. Hearst Consol. Publs., Inc., Hearst Pub. Co., Inc. Clubs: Burlingame (Cal.) Country, Pacific Union, University (San Francisco). Home: 1940 Broadway, San Francisco. Office: San Francisco Examiner, San Francisco 19.

MAYER, Charles Holt ◎ V. 26.

MAYER, Clara Woollie (my' er), edhl. adminstr.; b. N.Y. City, June 1, 1895; d. Bernhard and Sophia (Buttenwieser) Mayer; A.B., Barnard Coll., 1915; grad. study Columbia, 1915-19; Litt.D., New Sch. for Social Research, 1948. Asst. editor Ency. of Social Scis., N.Y. City, 1928-29; trustee New Sch. for Social Research, N.Y. City, 1924-30, asst. dir., 1931-36, asso. dir., 1937-43, sec. to bd. trustees, 1931-46, dean sch. philosophy and liberal arts since 1943, v.p. since 1950; dir. numerous real estate corps. Mem. Am. Anthrop. Assn., Am. Folklore Soc., Am. Ethnol. Soc. Home: 41 E. 72d St., N.Y. City 21. Office: 66 W. 12th St., N.Y. City 11.

MAYER, Edgar, physician; b. N.Y.C., Sept. 28, 1889; s. Max and Rosa (Edheimer) M.; B.A., Coll. City of N.Y., 1909; M.D., Coll. Phys. and Surg., Columbia, 1913; Trudeau Sch. of Tuberculosis, 1916. Resident physician Mt. Sinai Hosp., N.Y.C., 1914-15, Trudeau Sanatorium, Saranac Lake, N.Y., 1916-17; tuberculosis specialist Saranac Lake, since 1916; mem. faculty Trudeau Sch. of Tuberculosis since 1922, Columbia Post-Grad. Tuberculosis Sch., 1931-32; med. dir. Will Rogers Meml. Sanatorium, Northwoods Sanatorium for Tuberculosis; med. cons. Monmouth (N.J.) Meml. Hosp., Gen. Hosp., Saranac Lake; asst. attending physician N.Y. Hosp.; trustee Nat. Jewish Hosp., Denver; chmn. Med. Adv. Bd.; dir. Farmingdale Preventorium, Otisville (N.J.) Sanatorium; clin. prof. medicine New York U. Post Grad. Center; chmn. bd. chest consultants to N.Y. State Compensation Dept.; cons. in pulmonary diseases to Govt. of India. Decorated Order of Carlos Finlay and Miguel des Cespedes (Cuba). Mem. Nat. Com. of Internat. Light Congress. Fellow Am. Coll. Chest Phys.; mem. A.M.A., Acad. of Medicine (N.Y.C.), N.Y. County Med. Soc., Harvey Soc., Nat. Tuberculosis Assn., Am. Clin. and Climatol. Assn., Acad. of Sciences (Havana), Acad. of Medicine (Havana), Phi Delta Epsilon. Jewish religion. Author: Clinical Application of Sunlight, 1926; The Curative Value of Light, 1932, Radiation and Climatic Therapy of Chronic Pulmonary Diseases, 1944. Contbr. to Jour. Am. Med. Assn., Am. Review of Tuberculosis, State Jour. of Medicine. Office: 850 Fifth Av., N.Y.C.

MAYER, Ernest De W(ael), fgn. service officer; b. N.Y. City, Mar. 1, 1903; s. Albert E. and Valentine (De Wael) M.; student Lycee d'Anvers, Stanton Mil. Acad.; pvt. tutors Holland and Eng.; m. Jean Heffernan, Apr. 9, 1928; children—Gerald S., Janet. Newspaper work, N.Y. City, 1921-24, comml. work, 1924-30; apptd. fgn. service officer, v. consul career, sec. Diplomatic Service, 1931; various consular and diplomatic capacities, Havre, France, 1932-35, Southampton, Eng., 1935, Paris, 1935-40, Casablanca and Rabat, Morocco, 1940-44, London, Eng., 1944, Brussels, Belgium, 1944-46, Baden Baden, Germany, 1946-49, Montreal, Que., Can., 1949-51; Am. consul, Quebec City, Can., 1951-53; counselor of embassy, Can., 1953. Awarded Medal of Freedom, 1947. Office: American Embassy, Ottawa, Can.

MAYER, Ferdinand Lathrop, foreign service; b. Indianapolis, Ind., May 25, 1887; s. Ferdinand L. and Katharine (Lathrop) M.; B.A., Princeton, 1909, M.A., 1916; LL.B., Harvard, 1913; m. Katharine Alex. Duer, Jan. 10, 1927; children—John Duer, Katharine (Mrs. J. F. Aimers), Lucie B., Elizabeth L. Became secretary of embassy or legation of class 4, 1916; assigned to Port au Prince, 1916, to Dept. of State at Washington, D.C., 1917-19 and 1920-22, London, 1919; mem. secretariat and tech. staff Am. delegation, Conf. of Limitation of Armament, Washington, 1921-22; assigned to Tangier, 1922, Peking, later Tokyo, 1923; counselor of legation at Peking, 1925; sec. Am. delegation Special Conf. Chinese Customs Tariff, 1925; counselor legation at Ottawa, 1928, Lima, 1929, Brussels and Luxembourg, 1930; adviser Gen. Disarmament Conf., Geneva, 1933-35; counselor of legation at Berne, 1933; unofficial observer spl. com. League of Nations Tech. Coöperation with China, 1934; became counselor of embassy, Berlin, 1935; E.E. and M.P. to Haiti, 1935-Dec. 1940; retired from U.S. Foreign Service in 1940; with Office of Strategic Services, Washington, D.C., 1942-45. Presbyterian. Clubs: University (N.Y.); Metropolitan (Washington, D.C.); Cap and Gown (Princeton); Bennington (Vt.) Club. Address: Underwood, Bennington, Vermont.

MAYER, Frederick ◎ V. 28.

MAYER, Frederick Miller, business exec.; born Youngstown, O., Oct. 8, 1898; s. Rev. Frederick and Carrie Ann (Miller) Mayer; B.A., Heidelberg Coll., Tiffin, O., 1920, hon. LL.D., 1948; LL.B., Harvard, 1924; m. Mildred Katherine Rickard, Nov. 25, 1926; children—Frederick Rickard, Elizabeth Ann. Admitted to Ohio bar, 1924; practice of law, Akron, 1924-26, Youngstown, 1926-32; treas. Continental Supply Co., Dallas, Tex., 1932-33, v.p., 1933-45, dir. since 1935, pres. since 1945. Pres. and dir., Continental Supply Co., Ltd., since 1949. Dir., mem. exec. com., Republic Natural Gas Co.; dir. Nat. City Bank, Dallas, Chicago, Rock Island and Pacific R.R. Co., General American Oil Company of Texas. Director Am. Petroleum Inst.; director Texas Div., Mid-Continent Oil & Gas Assn.; dir., past pres. Petroleum Equipment Suppliers Assn. Trustee Dallas Mus. of Fine Arts, Hockaday School (Dallas), Heidelberg College; member of visiting committee to School of Pub. Health, Harvard. Mem. Am. Acad. of Polit. Science, Am. Bar Assn., Independent Petroleum Assn., Acacia, Huguenot Soc. of Pa., Pi Kappa Delta. Clubs: Idlewild, Dallas Country, Brook Hollow, Dallas Petroleum, Dallas Hunting and Fishing, Nomads, Dallas Gun, Republican. Conglist. Club: Garden of the Gods (Colorado Springs, Colo.). Home: 5380 Nakoma Drive, Dallas 9. Office: Continental Bldg., Dallas 1, Tex.

MAYER, Herbert Carleton, educator; b. Chicago, Ill., Nov. 6, 1893; s. Frank Edward and Ella M. (Knecht) M.; A.B., Oberlin Coll., 1915; A.M., Boston U., 1923, Ed.D., Harvard U., 1940; m. Elsie Hauser, Mar. 19, 1919; children—Jane Ruth, Herbert C., Ann Elizabeth. Reporter Cleveland Press, 1914-15; supt. secondary div. Chicago Council of Religious Edn., 1916-17, Ohio Council of Religious Edn., 1919-20; prof. secondary edn., Boston U., 1920-29; dir. of training, Curtiss-Wright Flying Service, 1928-30; pres. Aeronautical Service, Inc., 1930-34, A.D.M. Corp. 1931-45, Avite Products, Inc., 1932-37; instructor aeronautical engineering, Northeastern University, 1931-39; guidance dir. Bentley Sch. of Accounting, 1939-40; v.p. Council for Democracy, N. Y., 1940-42; pres. Parsons College, Fairfield, Iowa, 1941-47; Quadripartite Policy Officer, Office Military Government, U.S., Berlin, Germany, 1947-48; pres. American Viewpoint since 1949. Pilot with rank of 2d lt., U.S. Army Air Service, 1917-18. Founder and dir., Summer Camp Conf., Internat. Sunday Sch. Assn., and Am. Youth Foundation. Mem. N.E.A., Harvard Teachers Assn., Nat. Aeronautic Assn., Adult Education Association, Acad. Political Science, Phi Delta Kappa, Phi Kappa Phi, Rotary (pres. 1945-46). Am. Legion. Presbyn. Mason. Author: Church's Program for Young People, 1925; Community Youth Councils, 1927; Introduction to Aeronautics, 1930; New Footprints of the Trojan Horse, 1952; Young People in Your Church, 1953; Toward the Prevention of Juvenile Crime, 1954; Who? Me?, 1954. Editor: Manual for Flying Instructors, 1929. Contbr. to aviation and edn. mags. Address: 122 E. 42d St., N.Y.C.

MAYER, Isaac Henry ◎ V. 27.

MAYER, Jane Rothschild, author: b. Kansas City, Mo.; d. Louis P. and Nora Rothschild; B.A., Vassar Coll., 1925; m. David Mayer, Jr.; children—David III, Mary Jane, Philip. Mem. Soc. Midland Authors, P.E.N., Arts, Authors' League. Co-author (with Clara Spiegel under pen name of Clare Jaynes): In-

struct My Sorrows, 1942; These Are the Times, 1944; This Eager Heart, 1947, The Early Frost, 1952. Author: Getting Along in the Family, 1949; Betsy Ross and the Flag, 1952; Dolly Madison, 1954. Contbr. fiction to mags. and periodicals. Address: 614 Sheridan Rd., Glencoe, Ill.

MAYER, John Anton, bank exec.; b. Terre Haute, Ind., July 30, 1909; s. Herman Anton and Antoinette (Brinkman) M.; B.S., U. Pa., 1932, M.B.A., 1933; m. Effie F. Disston, Oct. 1, 1937; children—John Anton, Christopher, Mark Disston. Asst. sec. Penn Mut. Life Ins. Co., 1936-39, asst. to pres., 1939-47, sec., 1947-49; pres. and dir. Reliance Life Ins. Co. of Pittsburgh, 1949-51; v.p. Mellon Nat. Bank & Trust Co., 1951—; dir. Duquesne Light Co., Edgewater Steel Co., Westinghouse Air Brake Co., Lincoln Nat. Life Ins. Co. Asso. trustee U. Pa.; trustee Western Pa. Hosp., Pa. Coll. for Women; chmn. bd., dir. Hosp. Service Assn. of Pitts. Served with USNR, 1942-45. Decorated Legion of Merit. Mem. Pa. Economy League (dir.), Sigma Chi. Episcopalian. Clubs: Duquesne, Fox Chapel Golf, Rolling Rock, Pittsburgh Golf (Pitts.); Army and Navy Country (Washington). Home: 725 Devonshire St., Pitts. 13. Office: 514 Smithfield St., Pitts. 22.

MAYER, Joseph, sociologist, economist; b. San Antonio, Tex., Feb. 17, 1887; s. Henry and Aurelia (Huyer) M.; studied engring., U. of Tex., 1907-10; B.A., highest honors, Southwestern U., 1911, LL.D., 1929; Jackson scholar, Perkins fellow, Harvard, 1911-13, M.A., 1914; Ph.D., Columbia, 1922; m. Helen J. O'Neill, of Newport, R.I. Asst. in math. and physics, U. of Tex., 1908-10; instr. same, Southwestern U., Feb.-June 1910, summer session 1910, 1910-11; instr. social ethics, Meeting House Hill, Dorchester, Mass., 1912-13; instr. mathematics, U. of Tex., 1913-14; instr. mechanics, Elm Vocational Sch., Buffalo, N.Y., 1914-16; instr. business English and history and asst. comdt. Baylor U. and Hardin Mil. Sch., Dallas, Tex., 1918-19; lecturer on business organization and management, Business Training Corp., New York, 1919-20; prof. of economics and sociology, and head dept., Tufts Coll. and Grad. Sch., 1924-31; exec. sec. and treas. American Assn. Univ. Profs., 1929-37; consultant in sociology Library of Congress since 1930; prof. and head dept. econs. Miami U. since 1948. Engaged in machine building and other industries, 1899-1908; lecturer World Peace Foundation, Council Nat. Defense, League to Enforce Peace, also four-minute man; edhl. dir. Niagara Falls Motion Picture Co., 1914-16; sec. investigation of prostitution in America, Bureau of Social Hygiene, Inc., Rockefeller Foundation, New York, 1916-18; dir. W.C.C.S. activities, 1918; dir. industrial economic research, Nat. Industrial Conf. Bd., New York, 1920-23; consulting engr. and economist, New York, 1919-24. Mem. Am. Soc. M.E., Am. Economics Assn., Am. Sociol. Soc., Eastern Sociol. Conf., Econometric Soc., Royal Econ. Soc. (Eng.), Inter-Am. Bibliog. Assn., Am. Academy of Political and Social Science, Am. Soc. Internat. Law, Am. Assn. Univ. Profs. (treas.), Am. Assn. for Labor Legislation, Foreign Policy Assn., Soc. Industrial Engrs. (pres. New York Chapter, 1920-22), Am. Hist. Assn., Acad. Polit. Science, History of Science Soc. (rec. sec.), Southwestern Scholarship Soc. (hon.), Pi Gamma Mu; vice-pres. A.A.A.S. (chmn. Sect. L.). Clubs: Engineers' (New York); Cosmos (Washington, D.C.). Author several books relating to field since 1920. Head, consumer income and demand unit, OPA, and cons. specialist, Postwar Reconstruction, Bureau of Labor Statistics, 1941-42; senior staff member, Postwar Reconstruction Problems, Brookings Inst., Washington, D.C., 1942-48. Address: Chestnut Lane, E. Chestnut St., Oxford O. ☆

MAYER, Joseph E., chem. psysicist; b. N.Y. City, Feb. 5, 1904; s. Joseph and Catherine (Proescher) M.; B.S., Calif. Inst. Tech., Pasadena, Calif., 1924; Ph.D., U. of Calif., 1927; m. Maria Goeppert, Jan. 18, 1930; children—Marianne, Peter Conrad. Asst. dept. of chemistry, U. of Calif., 1927-28; Internat. Edn. Bd. Research fellow, U. of Göttingen, Germany, 1929-30; asso. dept. of chemistry, Johns Hopkins, 1930-35, asso. prof., 1935-39; asso. prof. dept. of chemistry, Columbia, 1939-45; prof. Inst. of Nuclear Studies and dept. of chem. U. of Chicago, since 1945. Consultant. Ballistic Research Lab., Aberdeen Proving Ground, Ordnance Dept., U.S. Army since 1942; cons. Los Alamos Sci. Lab. Mem. Am. Chem. Soc. N.Y. and Nat. acads. sci., Internat. Union Pure and Applied Physics (pres. com. thermodynamics since 1951, v.p. com. on constants), Nat. Research Council (chmn. division physical inorganic chemistry), Tau Beta Pi, Alpha Chi Sigma, Sigma Xi, Phi Lambda Upsilon, Gamma Alpha. Editor Jour. of Chem. Physics 1940-52. Author: Statistical Mechanics (with Maria Goeppert Mayer), 1940. Home: 4923 S. Greenwood Av., Chicago 15.

MAYER, Louis ◎ V. 28.

MAYER, Louis Burt (mā'ẽr), motion picture producer; b. Minsk, Russia, July 4, 1885; s. Jacob and Sarah (Meltzer) M.; educated pub. schs., St. John, N.B., Can.; LL.D., U. of New Brunswick, 1939; m. Margaret Shenberg, June 14, 1904 (div.); children—Edith (Mrs. William Goetz), Irene (Mrs. David O. Selznick); married 2d, Lorena L. Danker, Dec. 4, 1948. Naturalized citizen of U.S., 1912. In ship and industrial plant salvaging business until 1906; began in motion pictures as operator of theatre, Haverhill, Mass., 1907, later controlling all theatres at Haverhill; controlled New Eng. rights for D. W. Griffith's "Birth of a Nation"; former proprietor Am. Feature Film Co., film booking agency, New Eng.; an organizer and v.p. Metro Pictures Corp.; producer of motion pictures, as Louis B. Mayer Pictures Corp., until merged with Metro Pictures Corp., 1924, which merged with Goldwyn Co. becoming Metro-Goldwyn-Mayer Corp., of which became 1st v.p. in charge production; also chief production manager, Loew's, Incorporated. Del. to Rep. Nat. Conv., 1928; vice chmn. Calif. Rep. State Central Com. Trustee Los Angeles Jewish Orphans Home. Mem. Chamber of Commerce of U.S., Los Angeles Chamber Commerce, Community Welfare Fed. of Los Angeles (mem. bd.), Nat. Housing Com. for Congested Areas, Commercial Bd. of Los Angeles. Decorated Officer Legion of Honor, 1937; Cross of White Lion, Czechoslovakia, 1938. Jewish religion. Mason (Shriner). Clubs: Hillcrest Country; All Year Club of Southern Calif. Home: 625 Ocean Front, Santa Monica, Calif.

MAYER, Manfred Martin, biochemist; b. Frankfurt on Main, Germany, June 15, 1916; s. Gustav and Julie (Sommer) M.; B.S., Coll. City N.Y., 1938; Ph.D., Columbia, 1946; m. Elinor S. Indenbaum, Dec. 6, 1942; children—Jonathan Marnin, David Michael, Dan Ellis, Mathew Jared. Sci. staff OSRD, Columbia, 1942-45, instr. biochemistry, 1946; asst. prof. bacteriology, sch. hygiene and pub. health Johns Hopkins, 1946-48, asso. prof. microbiology, 1948—; cons. USPHS, Nat. Sci. Found., Office Naval Research. Fellow A.A.A.S.; mem. Am. Chem. Soc., Am. Assn. Immunologists, Soc. Exptl. Biology and Medicine, Internat. Coll. Allergists. Author: Experimental Immunochemistry (with Elvin A. Kabat), 1948. Asso. editor of Jour. Immunology. Home: 4016 Bateman Av., Balt. 16. Office: 615 N. Wolfe St., Balt. 5.

MAYER, Oscar Gottfried (mī'ẽr), packer; b. Chicago, Ill., Mar. 10, 1888; s. Oscar F. and Louise (Greiner) M.; A.B., Harvard, 1909; LL.D., U. of Wisconsin, 1951. m. Elsa Steiglitz, May 10, 1913; children—Oscar Gustave, Harold Max, Allan Carter, Elinor Marie (Mrs. Swirles). Assistant supt. Oscar Mayer & Co., packers, Chicago, 1909, became sec., dir. and gen. mgr., 1912, pres., dir., 1928-55, became chmn. exec. com., 1955 (resigned this position March 1955), chmn. bd., March 1955—. Lt. Ill. N.G., 1917-18. Mem. bd. dirs. Chicago Pub. Library, 1912-16; pres. Inst. Am. Meat Packers, 1924-28; trustee U. of Ill., 1934-40, pres. bd., 1938-39; pres. Chicago Assn. of Commerce, 1938-40. Chmn. Chicago and Cook Co. War Savings Com., 1942-43; chmn. Cruiser "Chicago" Drive, 1943; trustee Beloit Coll., 1944. Recipient Centennial Award Northwestern U., 1951. Mem. Phi Beta Kappa. Lutheran. Clubs: Chicago, University, Commercial, Glen View, Lake Geneva (Wis.) Country. Home: 1030 Forest Av., Evanston, Ill. Office: 1241 Sedgwick St., Chgo.

MAYER, Oscar G., Jr., (mäyer), meat packer; b. Chgo., Mar. 16, 1914; s. Oscar G. and Elsa (Stieglitz) M.; A.B., Cornell, 1934; m. Rosalie Harrison, Nov. 21, 1942; children—Oscar Harrison, Donald Lawrence, William Edward. With Oscar Mayer & Co. since 1936, v.p. in charge operations, 1951-53, exec. v.p. 1953-55, pres., 1955—. Mem. Madison YMCA, Madison C. of C. (dir.), Chgo. Assn. Commerce. Clubs: Campfire (Chgo.); Rotary, Maple Bluff Country (Madison). Home: 822 Magdeline Dr., Madison. Office Oscar Mayer & Co., Madison 1, Wis.

MAYER, René, French economist. Sec. communications Gen. Giraud Adminstrn., Algiers; commr. communications and Merchant Navy, French Com. for Nat. Liberation, 1943-44; minister of transport, 1944; high commr. for German affairs, 1945-46; minister finance and econ. affairs, 1947-48; minister justice Bidault cabinet, 1949-50, Pleven cabinet, 1950-51, Queuille cabinet, 1951; v.p. council, minister finance and econ. affairs Pleven cabinet, 1951-52; prime minister of France, 1953; chmn. European Coal and Steel Community. Address: Palais Bourbon, Paris 7e, France.*

MAYER, Richard ◎ V. 27.

MAYER, Walter Edwin, educator; b. Lima, O., Sept. 21, 1895; s. John Benjamin and Maggie Victoria (Bowsher) M.; A.B., Ohio No. U., 1920; M.Ed., U. Pittsburgh, 1934, Ph.D., 1939; m. Marianne Wellman, Aug. 1924 (died 1929); children—Paul Wellman, Eleanor Marian (Mrs. David Hancock); m. 2d Gladys McCallister, Aug. 1930 (died Dec. 1930); m. 3d Helen Kohout, Mar. 9, 1933; 1 daughter, Marilyn Helen (Mrs. Glenn Stockhaus). Teacher in the public schools, Shawnee, Lima, O., 1914-16; prin. North Jackson High Sch., 1917-18, Beloit High Sch., 1918-20; tchr. Rayen Sch., Youngstown, O., 1920-48; mem. faculty Youngstown Coll. since 1947, prof. and head dept. psychology since 1948. Mem. Doctoral Assn. Educators; Am. Psychol. Assn., Mahoning Co. Mental Hygine Assn., Composers, Authors and Artists of America (sec. nat. bd. dirs.), N.Y. Acad. of Science. Mason. Clubs: Toreh; Friendly Writers, Buckeye Art. Author: The Fullness of Day (poetry), pvt. pub., 1935. Home: 372 Fairgreen Av., Youngstown, O.

MAYERS, Laurence Hampson, physician; b. Millersburg, O., July 7, 1887; s. Samuel Edginton and Lola (Magee) M.; A.B., Bethany (W.Va.) Coll., 1909, A.M., 1910; M.D., U. of Ill., 1915; m. Antoinette Redfield, July 1, 1916; m. 2d, Elsa Lambert, August 1941. Associate in medicine, Univ. of Illinois, 1915-18, instructor, 1916-17; asso. in medicine, Northwestern U., 1919-23, asst. prof. medicine since 1923; jr. attending physician, med. service, St. Luke's Hosp., since 1920. Served as 1st lt., later maj., U.S. Army, 1917-19, in foreign service, 1918-19. Mem. A.M.A., Am. Bd. of Internal Medicine, Soc. Internal Medicine, Inst. of Medicine, Ill. State and Chicago med. socs., Nu Sigma Nu, Beta Theta Pi; fellow Am. Coll. of Physicians. Mem. Christian (Disciples) Ch. Club: University. Mem. editorial advisory staff of Med. Abstract Service. Wrote: What We Are and Why. Contbr. to med. jours. Clubs: Chicago Athletic Association, Tavern, Chicago Golf, Bob O'Link Golf. Home: 1242 Lake Shore Dr. (10). Office: 55 E. Washington St., Chicago.

MAYERS, Lawrence Seymour, corp. ofcl.; b. N.Y. C., Oct. 29, 1890; s. Morris and Pauline (Herzig) M.; student Columbia, 1911; m. Rena Ullman, July 4, 1918; children—Lawrence S., Nancy P. (Mrs. Edward H. R. Blitzer). Founder, partner L.&C. Mayers Co., 1912-29, L.&C. Mayers Co., Inc., 1929—, treas., 1929—; pres., 1950—, now also chmn. Cons. WPB, 1942, Fgn. Econ. Adminstrn., 1944. Candidate for congress 20th Congl. Dist. N.Y., 1944. Mem. Fed. Grand Jury Assn. (dir. So. Dist. N.Y.). Sponsor national international essay and editorial contests on subject of world peace. Home: 605 Park Av., N.Y.C. 21. Office: 520 W. 34th St., N.Y.C. 1.

MAYERS, Lewis, educator; b. N.Y. City, June 20, 1890; s. James and Rosa (Meyrowitz) M.; A.B., Coll. City of N.Y., 1910; A.M., U. Wis., 1912; Ph.D., Columbia, 1914; LL.B., George Washington U., 1920; m. May E. Rivkin, Apr. 8, 1914; 1 son, Daniel E. Examiner, N.Y. City Civil Service Commn., 1914-17; editor Inst. for Government Research, Washington, 1917-20; admitted to D.C. bar, 1920, N.Y. bar, 1921; pvt. practice, N.Y. City, 1920-48; charge instrn. in law, sch. bus. and civic adminstrn. City Coll. of N.Y. since 1928, prof. law since 1936, acting dean, 1939-40. Counsel, N.Y. State Commn. on Colored Population, 1936-38; research consultant N.Y. State Law Revision Commn., 1942-44; legal consultant N.Y. City Mayor's Com. on Permanent Home for U.N., 1946. Mem. Am. Bus. Law Assn. (pres. 1950), N.Y. Co. Lawyers Assn. (dir. 1934-36), Association of Bar City of N.Y., Institute of Judicial Administration. Author: The Federal Service, 1922; Law of Business Contracts, 1932; Handbook of N.R.A., 1934; Law of Business Corporations, 1939; The American Legal System, 1954. Home: 214 E. 18th St., N.Y. City 3. Office: 17 Lexington Av., N.Y. City 10.

MAYERSON, Hymen Samuel, univ. prof.; b. Providence, Sept. 10, 1900; s. Moses and Frances (Shepper) M.; A.B., Brown Univ., 1922; Ph.D., Yale, 1925; m. Caroline Wolf, June 10, 1930; children—Peter, Mary. Instr. in physiology, Yale U. Sch. of Medicine, 1925-26; instr., Tulane U. Sch. of Medicine, 1926-30, asst. prof., 1930-33, asso. 1933-45, prof. and chmn., Dept. of Physiology, since 1945; cons. VA Hosp., Touro Infirmary, New Orleans. Mem. Am. Physiol. Soc., Soc. for Exptl. Biology and Medicine, Sci. Council of Am. Heart Assn., So. Soc. for Clin. Research, A.A.A.S., New Orleans Acad. of Sci., Am. Heart Assn. (exec. com., bd. of directors), Am. Assn. Univ. Profs., Sigma Xi. Democrat. Jewish reformed religion. Contbr. numerous sci. papers to physiol. and med. jours. Research on effects of radiation, cardiovascular reactions to posture and protein metabolism in disease. Home: 401 Betz Place, Metairie, La. Office: Tulane University, New Orleans.

MAYES, see also Mays.

MAYES, Mrs. Gilford (Rose Gorr), politician; b. Anaconda, Mont., May 16, 1898; d. Frank B. and Maude (Sunderland) Gorr; student Mont. Bus. Coll., Anaconda, Mont., 1918; m. Gilford H. Mayes, Oct. 1, 1919; children—Gilford H., Frank Gorr. Bookkeeper brick dept., Anaconda Mining Co., Mont., 1918-19; office mgr. Zellerbach Paper Co., Spokane, 1920-24; bookkeeper Smith & McIntosh Lumber Co., Kellogg, 1924-27; housewife since 1919. Rep. committeewoman Shoshone County, Ida., 1939-48, Ida. State vice chmn., 1942-48, del. at large, Rep. Nat. Conv. from Ida., 1944; nat. committeewoman since 1948; apptd. asst. chmn. Republican Nat. Com., Jan. 1950. Organizer statewide Fedn. of Women's Rep. Clubs, 1943, served as pres., 1943-48; mem. adv. bd. and exec. com. mem. Nat. Fedn., 1944-48, 4th vice pres. since 1948. Chmn. sub-com. on cooperation with states local groups Rep. Nat. Com., since 1948, vice chmn. sub-com. on agr. since 1948. Mem. Am. Legion Auxiliary, Daus. of Nile, Rainbow for Girls, P.E.O., O.E.S. (past worthy matron). Home: 807 McKinley Av., Kellogg, Ida.

MAYES, Herbert Raymond (māz), editor; b. New York, N.Y., Aug. 11, 1900; s. Herman and Matilda (Hutter) M.; ed. public schools New York City; m. Grace Taub, December 6, 1930; 2 daus., Victoria, Alexandra. Editor of the Inland Merchant, 1920-24; editor of the business paper division, Western Newspaper Union, 1924-26; editor American Druggist, 1926-34, Pictorial Review (mag.), 1934-37; mng. editor Good Housekeeping (mag.), 1937-38, editor, 1938—; asso. in journalism Columbia. Clubs: Authors, Illustrators. Home: Westover Rd., Stanford, Conn. Office: 57th St. at 8th Av., N.Y.C.

MAYFIELD, Frank McConnell, merchant; b. Cleveland, Tenn., May 8, 1887; s. Pearson B. and Elizabeth Caroline (McConnell) M.; student Vanderbilt, 1905-08; m. Juanita Wilkinson, Jan. 28, 1918; children—Frank McConnell, Phoebe Wilkinson, Elizabeth. Pres. Scruggs-Vandervoort-Barney, dry goods, St. Louis, Mo., since 1925; pres. Mermod, Jaccard & King Jewelry Co.; chmn. bd. Denver Dry Goods Co., Denver, Colo., Emery-Bird-Thayer Co., Kansas City, Mo. Clubs: Racquet, Noonday, St. Louis Country, Kansas City Country (Kansas City); Denver Club, (Denver) Colorado. Home: 300 McKnight Rd., Clayton, Mo. Office: 921 Olive St., St. Louis, Mo.

MAYFIELD, Paul, mfg. exec.; b. Little York, Ind., Oct. 24, 1902; s. Joseph W. and Anna M. (Close) M.; A.B., Ind. U., 1925; m. Isabelle Gibson, Feb. 29, 1932; children—Julia, Ann. With Hercules Powder Co., Wilmington, since 1925, as chemist, salesman, became dir. of sales, 1939, asst. gen. mgr., 1943, dir., gen. mgr. naval stores dept. since 1952.

Adv. com. household insecticide, D.D.T. mfrs. industry, World War II. Mem. Am. Chem. Soc., Nat. Agrl. Chemicals Assn. (v.p.), Theta Chi, Alpha Chi Sigma. Mem. Christian Ch. Clubs: Wilmington Country, Hercules Country. Home: 4602 Beechwold Av., Beechwold, Wilmington 3. Office: Hercules Powder Co., Wilmington, Del.

MAYHEW, George Noel (mā'hū), educator; b. Gretna, Va., Feb. 20, 1897; s. George Washington and Bettie Sue (Hodnett) M.; A.B., Lynchburg (Va.) Coll., 1922; B.D., Yale, 1926; A.M., Vanderbilt U., 1927; Ph.D., U. of Chicago, 1932; m. Beulah McLean Leech, Apr. 21, 1934; state student sec. Y.M.C.A., Tenn., 1922; asso. minister Vine Street Church, Nashville, Tenn., 1923-25; dean, Disciples Foundation, Vanderbilt U., 1927-36; asso. prof. church organization and adminstrn., Vanderbilt U., 1927-34, prof. history of religions, School of Religion, 1934; prof. of Biblical lit., Coll. of Arts and Science, since 1937. Study tour of South America 1946. Member National Council on Religion in Higher Education; chmn. of Faculty of Sch. of Religion, Vanderbilt U., 1939; mem. American Association of University Professors, National Association of Biblical Instrs., Am. Oriental Soc., Am. Farm Bur., Grange. Mason. Club: Belle Meade Country. Home: Page Road, Route 5, Nashville, Tenn.

MAYNARD, Harold Bright, consulting engr.; b. Northampton, Mass., Oct. 18, 1902; s. William Clement and Edith Lucia (Clark) M.; student Protestant Episcopal Acad., Philadelphia, 1919; M.E., Cornell, 1923; m. Hilda Marie Koch, Oct. 29, 1928; children—Barbara, Robert David. Began as grad. student, advancing to supt. prodn. steam div., Westinghouse Electric Corp., Pittsburgh, 1923-29; studied indsl. problems U.S. and Europe, 1929-34; founded Methods Engineering Council, Pittsburgh, 1934, pres. since 1934, offices also in N.Y.C., also dir. pub. relations, cons. to several govtl. agys. Recipient Gilbreth medal, 1946; Melville medal, 1949. Mem. many profl. engring. and mgmt. socs. and assns., chmn. or mem. spl. coms., and has served as officer of several. Republican. Presbyn. Clubs: Rotary (Wilkinsburg, Pa.); Pittsburgh Athletic Association, Long Vue, University, Pittsburgh Field; Engineers (New York City). Author numerous works on methods engring., 1927—. Frequent contbr. to management pubs. Home: Fairway Lane, Fox Chapel, Pittsburgh 15. Office: 718 Wallace Av. Pitts. 21; also 60 E. 42d St., N.Y.C. 17. ☆2s

MAYNARD, Harold Howard, university prof.; b. Janesville, Ia., May 31, 1889; s. Jesse Dana and Anna (Green) M.; A.B., Ia. State Teachers Coll., 1912; A.M., U. of Ia., 1915, Ph.D., 1922; A.M., Harvard, 1919; m. Adda Belle Forbes, Aug. 10, 1918; children—Robert Marion, Eleanor Louise. Pub. sch. teacher and prin., 1912-14; instr. Vanderbilt U., 1919-20; asst. prof. business orgn., State Coll. of Wash., 1920-23; prof. business orgn., Ohio State U., since 1923, chmn. dept. since 1928. Served as pvt., sergt. and 2d lt., Quartermaster Corps, U.S. Army, 1917-19. Mem. American Marketing Assn. (dir. 1947-48), American Economic Assn., National Assn. of Teachers of Marketing (pres. 1930), Acacia, Beta Gamma Sigma, Delta Sigma Pi. Republican. Methodist. Mason. Kiwanian. Co-Author: An Introduction to Business, 1925; Principles of Marketing, 4th ed., 1946; An Introduction to Business Management, 1933 and 1939; Retail Marketing and Merchandising, 1938; Sales Management, 1940; Drug Store Management, 1941. Author: Marketing Northwestern Apples, 1923. Home: 2000 Beverly Rd., Columbus 12, O.

MAYNARD, John Albert, educator; b. Bergerac, France, Feb. 7, 1884; s. Peter and Jeanne (Giraudel) M.; Ph.B., U. of Paris, 1906, LL.D., 1948; B.D., Protestant Faculty of Theology, Paris, 1909, Th.D., 1929; M.A., U. of Chicago, 1914, Ph.D., 1916; S.T.M., Western Theol. Sem., Chicago, 1915; D.D., General Theol. Seminary, 1916; studied Columbia and New York univs., Pd.M., from latter, 1919, Pd.D., 1920; M.H.L. from Jewish Inst. of Religion, 1932; LL.B., Ecole Libre des Hautes Etudes N.Y., 1945. Sub-agent British and Foreign Bible Soc., N. and W. Africa, 1909-14; deacon and priest, P.E. Church; fellow U. of Chicago, 1915-16, also instr. in Hebrew, Western Theol. Seminary; fellow Gen. Theol. Sem., 1915-18; assistant Holy Trinity Ch., New York, 1918-21; with Oriental Inst., U. of Chicago, 1921-24; prof. O.T. lang. and literature, Western Theol. Sem., 1922-23; asso. prof. Semitic langs. and history of religion, Bryn Mawr Coll., 1923-26; rector Huguenot Ch., N.Y. (Eglise du Saint Esprit) since 1925; prof. Hebrew Bibl. Sem., 1935-40. Lecturer Semitics, Trinity Coll., Toronto, 1931; prof. colonial law, trustee Ecole Libre des Hautes Etudes, New York, 1942 and director center of African and related studies. Chmn. Ribault Meml. Fund; dir. Huguenot Walloon Commn. Naturalized citizen of United States, 1920. Director and founder French-American War Relief. Mem. Am. Oriental Soc., Am. Soc. Bibl. Lit. and Exegesis, Am. Soc. Oriental Research, Institut d'Etudes semitiques, Paris (mem. bd.) Société d'histoire de la Révolution française, Huguenot Society of London (honorary fellow), Huguenot Society of America (hon.) Huguenot Society of Pennsylvania (honorary), Société de l'histoire du protestantisme français. Author: Studies in Religious Texts from Assur, 1917; A Survey of Hebrew Education, 1924; The Living Religions of the World, 1925; Russellism, 1926; Seven Years of Old Testament Study, 1927; The Birth of Judaism, 1928; The Huguenot Church of New York, 1938; Samuel (Bible du Centenaire), 1944. Gen. editor Oriental Research Series; also editor Journal of Soc. Oriental Research, American Huguenot. Contbr. on theol. and oriental research topics. Office: 111 E. 60th St., New York, N.Y.

MAYNARD, Leonard Amby, univ. prof.; b. Hartford, N.Y., Nov. 8, 1887; s. Edward and Fanny (Cotton) M.; A.B., Wesleyan U., 1911; Ia. State Coll., 1911-12; fellow in chemistry, Cornell U., 1913-15, Ph.D., 1915; Sc.D. (honorary), Wesleyan University, 1945; m. Helen Jackson, June 3, 1919; children—Patricia, Nancy Faith. Asst. chemist R.I. Expt. Sta., 1912-13; asst. prof. animal nutrition, Cornell U., 1915-17, 1919-20, prof. since 1920, dir. Sch. of Nutrition since 1941, professor biochemistry and nutrition since 1944; visiting prof. University of Nanking, China, 1934. Dir. U.S. Plant Soil and Nutrition Laboratory, 1939-45. Member Agricultural Board and Food and Nutrition Bd. (chairman), Nat. Research Council. Served as 1st lt., later capt. and maj. Chem. Warfare Service, U.S. Army, 1917-19. Recipient Borden Award in Nutrition, 1946; Osborne and Mendel Award in Science of Nutrition, 1954. Fellow A.A.A.S.; mem. Nat. Acad. Sci., Am. Chem. Soc., Am. Soc. Biol. Chemists, Am. Inst. Nutrition (sec. 1938-41; pres. 1942-43), Am. Soc. Animal Prodn. (pres. 1942-43), Soc. Biology and Medicine, Phi Beta Kappa, Sigma Xi, Phi Kappa Phi, Delta Tau Delta, Gamma Alpha, Scabbard and Blade. Presbyterian. Author: Better Dairy Farming, 1923; Animal Nutrition, 1947. Contbr. to scientific publs. Home: 201 Cayuga Heights Rd., Ithaca, N.Y.

MAYNARD, Richard Stratton, business exec.; b. Bklyn., Aug. 30, 1894; s. Edwin P. and Gloriana C. (Stratton) M.; A.B., Williams Coll., 1916; m. Laura L. Dudley, Apr. 14, 1920 (dec.); children—Laurence S., Ann G.; m. 2d, Mildred D. Nettles, Jan. 22, 1950. With Hemphill, Noyes & Co., 1916-25; partner Maynard, Oakley & Lawrence, 1925-42, Stillman, Maynard & Co., N.Y.C., 1942—; trustee Bklyn. Savs. Bank; dir. Broad Street Investing Co., Union Service Corp., Nat. Investors Corp., Whitehall Fund, Inc.; trustee Kings County Trust Company. President of the board of trustees Packer Collegiate Institute; trustee Brooklyn YWCA; board managers Central branch Bklyn. and Queens YMCA; dir. Bklyn. Soc. Prevention Cruelty to Children, Bklyn. Hosp. Mem. Delta Psi. Presbyn. Clubs: University, City Midday, Union (N.Y.C.). Home: 1 Pierrepont St., Bklyn. 2. Office: 61 Broadway, N.Y.C. 6.

MAYNARD, Robert Washburn, merchant; b. Newport, R.I., Oct. 17, 1879; s. Washburn and Bessie (Brooks) M.; B.S., Amherst, 1902, L.H.D., 1942; LL.B., Harvard, 1905; unmarried. With R. H. Stearns Co., dry goods, Boston, since 1905; pres. 1919-46; chmn. of the board since 1946; director New England Telephone & Telegraph Company, Merchants National Bank of Boston. Mem. board of mgrs. Boston Dispensary. Mem. Alpha Delta Phi. Republican. Conglist. Home: 112 Pinckney St. Office: 140 Tremont St., Boston 11, Mass.

MAYNARD, Theodore, author, lecturer; b. Madras, India, November 3, 1890; son Reverend Thomas Henry and Elizabeth Anthony (Teague) M.; in U.S., 1909-11, and since 1920; naturalized citizen, Feb. 1941; A.B., Fordham U.; A.M., Georgetown U.; Litt.D., Marquette U.; Ph.D., Catholic U. of America; m. Sara Katherine Casey, June 8, 1918 (deceased); children—Michael Felix Antony, Rosemary Joan, Paul Francis, Philip Austin Theodore, Christine Mary, Mary Theodora Clare, Kevin Peter Desmond; m. 2d, Kathleen Sheehan, October 19, 1946; received in Roman Catholic Church, 1913; professor English literature Dominican College, San Rafael, California, 1921-25, at St. John's Coll., Brooklyn, N.Y., 1925-27, at Grad. Sch., Fordham U., 1927-29, Georgetown U., 1929-34, Mt. St. Mary's Coll., Emmitsburg, Maryland, 1934-36. President The Catholic Poetry Soc. America. Author numerous books since 1915; latest publ.: The Long Road of Father Serra, 1954. Address: 3 N. Court, Port Washington, N.Y.

MAYNARD, Walter, investment banker; b. N.Y. City, Apr. 19, 1906; s. Walter Effingham and Eunice (Ives) M.; student Groton (Mass.) Sch., 1919-24; A.B., Harvard, 1928; student Trinity Coll., 1928-29; m. Eileen Burden, Feb. 9, 1932; children—Walter, Sheila, John. Entered securities bus., 1929, partner Shearson, Hammill & Co., 1941, 1946—. Trustee Austen Riggs Center, 1952—; governor of Greenwich House since 1947. Served as 1st lt. to lt. col. U.S. A.A.F., 1942-46. Decorated Legion of Merit, Order Brit. Empire (hon. officer); mentioned in dispatches. Mem. Assn. Stock Exchange Firms (gov. 1948-51, pres. 1951), N.Y. Soc. Security Analysts, Investment Bankers Assn. (gov. 1953—). Home: 60 E. 91st St., N.Y.C. 28. Office: 14 Wall St., N.Y.C. 5.

MAYNE, Walter Raymond (main), lawyer; b. St. Louis, Jan. 20, 1893; s. Adolph F. and Bertha L. (Holthaus) M.; LL.B., Benton Coll. Law, 1915; m. Helene Balliett, Apr. 14, 1924; 1 dau., Margaret Manson. Admitted to Mo. bar, 1914 and since practiced in St. Louis; now sr. mem. Fordyce, Mayne, Hartman, Renard & Stribling; dir. Midwest Piping and Supply Co. Inc., The Medart Co., Measuregraph Co., Metal Goods Corp. Served in U.S. Army, 1917-19, with 103 U.S. Inf., 26th Div., A.E.F., 1918-19. Mayor, Village of Ladue, Mo., 1928, councilman, 1935-52, mem. sch. bd., 1929-33. Mem. bd. trustees Mary Inst., 1940. Mem. Internat. Assn. Ins. Counsel (past pres.), Mo. (past pres.) and St. Louis (past pres.) bar assns., Am. Legion (past post cmdr.). Presbyn. Mason (32°). Clubs: University, Missouri Athletic (past pres.), Noonday, Bellerive Country. Home: 7 Picardy Lane, Ladue 24, Mo. Office: 506 Olive St., St. Louis 1.

MAYNOR, Dorothy, soprano; born in Norfolk, Va., Sept. 3, 1910; ed. Rev. J. Mainor; early musical edn. in choir of father's Meth. church; student home economics, Hampton (Va.) Inst., later studied music at Hampton under J. Nathaniel Dett, and became mem. of choir which toured Europe; studied voice with Westminster Choir, Princeton, N.J., later with Klamroth New York City; Dr. of music, Bennett Coll., 1945; m. Rev. Shelby Rooks, June, 27, 1942. Auditioned by Koussevitzky at Berkshire Musical Festival, 1939; awarded Town Hall Endowment Series award for outstanding performance at Town Hall, N.Y. City, in 1939 has appeared with N.Y. Philharmonic and Boston, Phila. and Chicago, Cleveland, San Francisco, and Los Angeles symphony orchestras. Address: Columbia Concert Corp., 113 W. 57th St., New York, N.Y.*

MAYO, Bernard ◎ V. 28.

MAYO, Braxton Davis, coll. prof.; b. Shenandoah, Va., May 24, 1884; s. Stephen Lacy and Anna (Davis) M.; B.S., Va. Mil. Inst., 1909; m. Jennie Ludwell Earnest, June 29, 1918; 1 dau., Sarah Elizabeth (Mrs. Louis Bruno Sohn). Asst. prof. mathematics, Va. Mil. Inst., 1910-16, adj. prof., 1917-19, asso. prof., 1920-24, prof., 1925-31), and head dept. of mathematics 1931-54, ret. 1954. Home: R.F.D. 3, Lexington, Va.

MAYO, Charles William, surgeon; b. Rochester, Minn., July 28, 1898; s. Charles Horace and Edith (Graham) M.; prep. edn. The Hill Sch., Pottstown, Pa., 1912-17; A.B., Princeton, 1921; M.D., U. of Pa., 1926; M.S. in Surgery, U. of Minn., 1931; LL.D. (hon.), St. Lawrence U., Canton, N.Y., 1947; D.Sc. (hon.), Franklin and Marshall College, 1949; m. Alice Varney Plank, June 24, 1927; children—Mildred, Charles Horace II, Edward Martin, Joseph Graham, Edith Maria and Alexander Steward; (wards) David Graham Mayo, William James Mayo. Interne Robert Packer Hosp., Sayre, Pennsylvania, 1926-27; fellow in surgery, Mayo Foundation, Rochester, Minnesota, 1927-31, surgeon since 1931; instructor in surgery, Mayo Foundation Grad. Sch., U. of Minn., 1933-35, asst. prof. in surgery, 1935-40, asso. prof. of surgery, 1940-47, now prof.; gov. Mayo Clinic, Med. adv. Northwest Airlines since 1948; bd. dirs. Mutual Benefit Health and Accident Assn. since 1951. Trustee Carleton College, Northfield, Minn., since 1940; member board regents U. of Minn. since 1951. Alternate delegate to 8th General Assembly, United Nations. Member national medical adv. bd., Am. Legion. Served in S.A.T.C., 1917-18. Order of Crown of Italy; Comdr. Order al Merito of Chile. Fellow Am. Coll. of Surg.; mem. A.M.A., Am. Surg. Association, Southern Surg. Association, Western Surg. Assn., Minn. State Med. Assn., Minn. Surg. Assn., Am. Assn. for UN (pres.), Alumni Assn. of Mayo Foundation, Assn. of Resident and Ex-Resident Physicians of Guthrie Clinic and Robert Packer Hospital (Sayre, Pa.), Seaboard Med. Assn. of Va. and N.C. (hon. fellowship), The Surgeons' Club, Mississippi Valley Medical Society (hon.), Minn. Soc. for Control of Cancer, Minn. Pub. Health Assn. (bd. of dirs.), Am. Bd. of Surgery (Founders Group), Minn. Acad. Medicine, Internat. Soc. Surg., Soc U.S. Med. Consultants of World War II, Societa Italiana di Chirurgia, Rome, Italy (hon.), Sigma Xi, Nu Sigma Nu, Quadrangle Club (Princeton U.). Episcopalian. Mason (K.T.). Clubs: Rotary (pres. 1934-35), University (Rochester); University (St. Paul, Minn., and Chicago); Princeton (N.Y.). Contbr. numerous articles to med. and surg. jours. Editor-in-chief Postgraduate Medicine. Home: Mayowood, Rochester, Minn. Office: Mayo Clinic, Rochester, Minn.

MAYO, Earl Edmund, engineer; b. Springfield, Mo., Sept. 13, 1885; s. Jacob Tipton and Jennie (McKinney) M.; B.S., U. Ore., 1909; m. Edith Shannon, Mar. 15, 1915; 1 dau., Barbara (Mrs. Robert C. Schulze). Rodman S.P. Co., 1907-08, instrumentman, 1908-09, resident engr., 1909-13, roadmaster, 1913-20, asst. div. engr., div. engr., 1920-23, constrn. engr., 1923-34, asst. chief engr., 1934-44, chief engr. since 1944; chief engr. Central Pacific Ry. Co., San Diego & Ariz. Eastern Ry. Co., Northwestern Pacific Ry. Co. Mem. Am. Soc. C.E., Am. R.R. Engring. Assn., Seismol. Soc. Am., Am. Concrete Inst., Am. Wood Preservers Assn, Phi Gamma Delta. Home: 2090 Broadway, San Francisco 15. Office: 65 Market St., San Francisco 5.

MAYO, Earl Williams, editor, writer; b. Springville, N.Y., May 5, 1873; s. Capt. William L. and Clarinda (Williams) M.; grad. Griffith Inst., 1890; Cornell U., 1894; m. Marie Susanne Thill, 1901; 1 son, Earl Williams, Jr. (lt. comdr. U.S.N.R.); m. 2d, Alva Stewart Morrison, 1952. Instructor in English, Cornell, 1894-95; staff New York Sun, 1895-96; editor McClure's Syndicate, 1898; Sunday staff New York Herald, 1899; spl. traveling corr. in Europe and America for McClure's, Outlook, World's Work, American and other mags. Founder and editor magazine Sugar and (with Russell Palmer) World Petroleum. Travel in connection with activities of trade and technical organizations and in promotion of industrial cooperation with Latin America and Europe, 1930-39. Editorial director international magazine group (English and Spanish). Mem. Latin Am. Inst., Am. Petroleum Inst., World Petroleum Congress, Acad. Polit. Sci., Silurians, Inst. du Petetroles du Sud America. Clubs: Pipeline; Cornell (N.Y.); City, National Press, Nomads. Author: Cape Cod Folks (play); A Border Rivalry (serial); The Land of the Loon (with F. K. Scribner); Big Battles Against Disease. Home: New Canaan, Conn. Office: 604 Fifth Av., N.Y.C.

MAYO, Edmund Cooper, mfr. silverware; b. Old Point Comfort, Va., Jan. 8, 1885; s. Rev. Charles James Stovin and Mary Reynolds (Webber) M.;

M.E., U. of Md., 1904; m. Nellie Gordon, Feb. 16, 1909; children—Edmund Cooper, Huntly Gordon. Began as machinist's helper, Newport News Shipbuilding & Dry Dock Co., 1904; mechanic, later asst. to supt, Am. Locomotive Co., Richmond, 1905-06; gen. mgr. Cameron-Tennant Machine Works, 1907; with associates purchased same and renamed it Mayo Iron Works Inc., of which was pres. and gen. mgr., 1907-11; v.p. and gen. mgr. Viaduct Electric Co., Relay, Md., 1911-14; gen. mgr. Worcester Pressed Steel Co., engaged in mfg. munitions, World War, 1914-19; gen. mgr. Am. Tube and Stamping Co., Bridgeport, Conn., 1919, pres., 1920-24; v.p. in charge prodn., also v.p., gen. mgr. Gorham Mfg. Co., Providence, R.I., 1924, president and gen. mgr., 1925-50, pres. since 1950; pres. Gorham Co., Alvin Corp.; chmn. Black, Starr & Gorham, Inc. (N.Y.C.); dir. Mfrs. Mutual Fire Ins. Co., Industrial Trust Co., Providence Gas Co., Providence Journal Co., Liberty Mutual Insurance Co.; member of Corporation Massachusetts Inst. of Tech., 1937-42; trustee Rhode Island Hospital; trustee R.I. Sch. of Design. Mem. Am. Soc. M.E., Am. Iron and Steel Inst., Newcomen Soc., Tau Beta Pi. Episcopalian. Clubs: Hope, Turks Head, Squantum, Agawam Hunt (Providence); University (New York). Home: "Westmoreland," Tower Hill Road, North Kingstown, R.I. Office: Gorham Mfg. Co., Providence, R.I.

MAYO, Frederick Joseph, engring. exec.; b. New Haven, July 11, 1906; s. Frederick Alfred and Helen (Rochford) M.; student Georgetown U., 1924-26; C.E., Rensselaer Poly. Inst., 1930; m. Margery Jane Hart, Dec. 2, 1939; children—Susan Jane, Sandra Hart, Margery Ann. Jr. engr. N.Y. State Dept. Pub. Works, 1930-32; engring., adminstrn. teaching, 1932-34, U.S. Govt., 1934-38; cons. engr. Haller Engring. Associates, Cambridge, Mass., 1938-41; engr. F. H. McGraw & Co., Bermuda, 1941-42, project mgr., 1942-43; gen. mgr. Continental Indsl. Development Co. (subsidiary F. H. McGraw & Co.), Rio de Janeiro, Brazil, 1943-45, v.p. charge fgn. operations and N.Y. office, 1946-51, v.p., 1946-54, dir., 1949—, exec. v.p., 1954—; corporate officer, project mgr. Atomic Energy Plant, Paducah, Ky., 1951-54; dir., v.p. F. H. McGraw & Co. of Can., Ltd., 1947—. Mem. Conn. Soc. Profl. Engrs., Assn. Iron and Steel Engrs., Paducah C. of C. Clubs; Canadian (N.Y.C.); Country (Paducah, Ky.). Home: Saugatuck Shores, East Norwalk, Conn. Office: 780 Windsor St., Hartford, Conn.

MAYO, Leonard W., dean; b. Canaan, N.Y., Sept. 4, 1899; s. William Withington and Myra Merrick (Dooly) M.; A.B., Colby Coll., Waterville, Me., 1922, S.Sc.D., 1942; student New York Sch. of Social Work, 1930-32, N.Y. Univ., 1930-32; m. Lena Cooley, June 27, 1924; children—Margaret Louise, Thelma Kathryn. Teacher Opportunity Farm for Boys, Me., 1922-23; parole dir. Md. Training Sch. for Boys, 1923-24; welfare dir., dean of training sch., asst. mng. dir., Children's Village, Dobbs Ferry, N.Y., 1924-30; mem. faculty New York Sch. of Social Work, 1930-35; personnel dir. Emergency Relief Bur., New York, 1935-36; asst., asso. dir., Welfare Council of New York, 1936-41; dean Sch. of Applied Social Sciences, Western Res. U., 1941-48, vice president 1948-49; director Association Aid of Crippled Children since 1950. Assistant director civilian defense, Cuyahoga County, 1942. Chairman Metropolitan Development Council of Greater Cleveland, 1945-47. Chmn. exec. com. Mid-Century White House on Children and Youth; chmn. Commn. Chronic Illness since 1949; chmn. dept. of social welfare Nat. Council Chs. of America since 1953; mem. Am. Assn. of Social Workers. Nat. Conf. Social Work (pres. 1947-48), American Korean Foundation, International Union for Child Welfare (hon. chmn., mem. bd.), Child Welfare League of Am. (pres. 1939-51, v.p. since 1951), Ohio Welfare Conf., 1944. Lambda Chi Alpha. Author: What About Our Town., 1938. Contbr. articles to professional jours. Home: Melwood Lane, Westport, Conn. Office: 345 E. 46th St., N.Y.C.

MAYO, Robert P(orter), economist; b. Seattle, Mar. 15, 1916; s. Carl Asa and Edna Alberta (Nelson) M.; A.B. magna cum laude, U. Wash., 1937, M.B.A., 1938; m. Marian Aldridge Nicholson, Aug. 28, 1942; children—Margaret Alice, Richard Carl, Carolyn Ruth. Research asst., auditor Wash. State Tax Commn., 1938-41; economist U.S. Treasury since 1941, asst. dir. office of tech. staff, 1948-53, chief debt div. of analysis staff since 1953. Mem. Am. Economic Association, American Finance Association, Phi Beta Kappa. Methodist. Home: 4301 Glenridge St., Kensington, Md. Office: care Treasury Dept., Washington 25.

MAYOR, John Roberts, educator; b. LaHarpe, Ill., July 9, 1906; s. James Cary and Edna May (Roberts) M.; B.S., Knox Coll., 1928; M.A., U. Ill., 1929; Ph.D., U. Wis., 1933; m. Darlene Louise Miller, Jan. 25, 1934; children—Berta Edna, James Otto. Instr. mathematics U. Wis., 1929-35; asso. prof. mathematics and edn., 1947-51, prof. mathematics and edn., also chmn. dept. edn., 1951—; prof. mathematics, chmn. dept. So. Ill. U., 1934-47. Mem. Nat. Council Tchrs. Mathematics (dir. 1949-52, pres. 1952-54), Math. Assn. Am., Central Assn. Sci. and Mathematics Tchrs. (dir. 1951-53), Am. Math. Soc., A.A.A.S. (chmn. coop. com. on teaching sci. and mathematics 1954—), N.E.A., Nat. Assn. Secondary Sch. Prins., Wis. Edn. Assn., Wis. Mathematics Council, Phi Beta Kappa, Sigma Xi, Pi Mu Epsilon, Gamma Alpha. Home: 441 Virginia Terrace, Madison, Wis.

MAYR, Ernst (Walter) (mīre), educator; b. Kempten, Germany, July 5, 1904; s. Otto and Helene (Pusinelli) M.; student U. Greifswald, Berlin, 1923-26; Ph.D., U. Berlin, 1926; m. Margarete Simon, May 4, 1935; children—Christa Elizabeth, Susanne. Came to U.S., 1931, naturalized. Asst. curator zool. mus. U. Berlin, 1926-32; mem. Rothschild expdn. to Dutch New Guinea, 1928, expdn. to Mandated Ty. of New Guinea, 1928-29, Whitney South Sea expdn. to Solomon Islands, 1929-30; Whitney research asso. Am. Mus. Natural History, N.Y.C., 1931-32, asso. curator, 1932-44, curator, 1944-53; Jesup lectr. Columbia, 1941; Alexander Agassiz prof. zoology Harvard, 1953—. Recipient Leidy Medal, 1946. Fellow Linnean Soc. N.Y. (past sec., editor), Am. Orinthol. Union (v.p. 1953—), N.Y. Zool. Soc.; mem. Nat. Acad. Sci., Am. Acad. Arts and Scis., Am. Soc. Zoologists, Soc. Study Evolution (sec. 1946, pres. 1950); hon. or corr. mem. Royal Australian, Brit. ornithol. unions, Zool. Soc. London, Soc. Ornithol. France, Royal Soc. New Zealand, Bot. Gardens Indonesia, S. Africa Ornithol. Soc., Linnean Soc. London. Author: List of New Guinea Birds, 1941; Systematics and the Origin of Species, 1942; Birds of the Southwest Pacific, 1945; Birds of the Philippines (with Jean Delacour), 1946; Methods and Principles of Systematic Zoology (with E. G. Linsley and R. L. Usinger), 1953. Editor: Evolution, 1947-49. Office: Museum Comparative Zoology, Harvard U., Cambridge, 38, Mass.

MAYRAND, Oswald, journalist; b. St. Philippe of Laprairie, Quebec, Can., Oct. 29, 1876; s. Zephirin and Cordelie (Lapierre) M.; B.L., Montreal Coll., 1897; Dr. honoris causa, U. Montreal, 1951; LL.D., U.N.B., 1952; m. Orphise Gadbois, May 12, 1902 (dec. 1945); children—Marie (Mrs. Jules Derome), Leon, Georgette (Mrs. Albert Conturier), Albert. Journalist, 1900—; editor La Presse, Montreal Daily, 1900-08; city editor La Patrie, 1908-12; editor in chief La Presse, 1912-33; mng. editor, dir. La Patrie, 1933—. Vice pres. Press Congress of World, Honolulu, 1921; del. of La Presse, overseas 1918, to Imperial Press Conf., 1930. Decorated Knight Order of St. Sepulchre (Jerusalem); Officier d'Academie, Officier de l'Instruction Publiqué (France); Knight Order of Saint-Sava (Yugoslavia). Clubs: Cercle Universitaire Canadien, Richelieu. Author: Fleurettes Canadiennes (poetry), 1905. Home: 21 Peronne Av., Outremont, P.Q., Can. Office: La Patrie, Montreal, Can.

MAYROSE, Herman Everett, educator; b. Terre Haute, Ind., Feb. 18, 1893; s. Henry David and Myra Louise (Killion) M.; B.S., Rose Polytech. Inst., Terre Haute, Ind., 1915, M.E., 1935; M.S.E., U. of Mich., 1932; m. Ina Maud Smith, Sept. 14, 1915 (died Oct. 5, 1915); m. 2d, Hazel Ursula Guirl, June 19, 1919. Engring. apprentice and tool designer, Ingersoll Milling Machine Co., Rockford, Ill., 1915-17, 1919-21; dir. dept. engring. drawing, U. of Detroit, 1921-40, prof. and dir. dept. engring. mechanics since 1927. Served as corpl., Co. H., 129th U.S. Inf., U.S. Army, A.E.F., 1917-19. Mem. Am. Society of Mechanical Engineers, Society for Experimental Stress Analysis, Am. Soc. for Engring. Edn., Am. Soc. for Testing Materials. Methodist (sec. ofcl. bd.). Author: Engineering Mechanics Laboratories, 1950. Contbr. Design Data Sheets, Am. Soc. M.E. since 1937. Home: 18286 Strathmoor Av., Detroit 35.

MAYS, see also Mayes.

MAYS, Benjamin Elijah, coll. pres.; b. Epworth, S.C., Aug. 1, 1895; son of S. Hezekiah and Louvenia (Carter) M.; A.B., Bates Coll., 1920, D.D., 1947; M.A., U. of Chicago, 1925, Ph.D., 1935; LL.D, Denison U., Granville, O., 1945, Virginia Union U., 1945; D.D. (honorary), Howard University, 1945, Bucknell University, 1954; Litt.D., S.C. State Coll., 1946, L.H.D., Boston U., 1950; m. Sadie Gray, Aug. 9, 1926. Teacher higher math. Morehouse Coll., and pastor Shiloh Baptist Ch. Atlanta, 1921-24; instr. English, State Coll. of S.C., Orangeburg, 1925-26; exec. sec. Tampa (Fla.) Urban League, 1926-28; nat. student sec. Y.M.C.A., 1928-30; dir. study of Negro churches in U.S. for Inst. of Social and Religious Research, New York, 1930-32; dean Sch. of Religion, Howard U., 1934-40; pres., Morehouse Coll., since 1940. Initiated Henry B. Wright lecture series Yale Divinity Sch., 1952; chaplain Chautauqua, N.Y., Aug. 1952. Rep. U.S. at Oxford Conf. on Church, Community and State, Oxford U., 1937, Y.M.C.A. of U.S. at Plenary Session of World Com., Stockholm, 1938; mem. Youth Conf., Amsterdam, 1939, World Conf. of Y.M.C.A., Mysore, India, 1937; delegate to first assembly, World Council of Churches, 1948, 2d Assembly, Evanston, Ill., 1954; mem. nat. com. Mid-Century White House Conf. on Children and Youth; mem. bd. Nat. Council Chs. of Christ U.S.A.; also mem. numerous coms. and commns. 2d Ann. award Tex. State Fair outstanding work in Human Relations, 1950. Mem. Delta Sigma Rho, Delta Theta Chi, Omega Psi Phi, Phi Beta Kappa. Democrat. Baptist. Author several books in fields of religion and race relations, latest being: The Christian in Race Relations, 1954. Contbr. numerous works in field, encys., books and several mags. and newspapers. Weekly columnist for Pittsburgh Courier. Compiler: A Gospel for the Social Awakening, 1950. Home: 820 Fair St., S.W. Atlanta, Ga. ☆28

MAYS, David John, lawyer; b. Richmond, Va., Nov. 22, 1896; s. Harvey James and Helga (Nelsen) M.; student Barton Acad., Mobile (Ala.) Mil. Inst., Randolph-Macon Coll., Ashland, Va., 1914-16, 19-20; LL.B., University of Richmond, 1924; LL.D., University of Richmond, 1954; married Ruth Reams, July 3, 1926. Admitted to Va. bar, 1923, practiced in Richmond since 1924, mem. Tucker, Mays, Cabell & Moore; law lectr. U. Richmond, 1926-42; counsel Va. Bankers Assn., Surety Assn. Am., others; dir. Dixie Container Corp., William Byrd Press, Super-Concrete Corp. Served as 1st lt. Inf., U.S. Army, Mexican Border Service, 1916-17, France, 1918-19. Mem. Virginia State Library Board, 1953—, chmn., 1954—. Mem. Bar Association City of Richmond (chmn. committee improvement administration justice, 1947-54), Am., Va. State bar assns., Am. Judicature Soc., Va. Hist. Soc. (exec. com.), Inst. Early Am. History and Culture (mem. council), Sigma Nu Phi. Clubs: Commonwealth, Downtown, Broad Rock, Forum (Richmond). Author: Business Law, 1933; Edmund Pendleton, 1721-1803 (2 volumes), 1952 (winner Award of Merit, American Association State and Local History, 1952, annual award, Inst. Early Am. History and Culture, 1953, Pulitzer Prize, 1953). Home: 4400 Hanover Av. Office: State-Planters Bldg., Richmond, Va.

MAYS, Paul Kirtland ◎ V. 28.

MAYTAG, Fred(erick Louis) II, pres. Maytag Co.; b. Newton, Ia., Jan. 8, 1911; s. Elmer Henry and Ora Blanche (Kennedy) M.; grad. Culver Mil. Acad., 1929; A.B., U. of Wis., 1933; m. Ellen Elizabeth Pray, Nov. 30, 1934; children—Ellen Louise, Frederick Louis, Martha Ann, Kenneth Pray. Sales representative The Maytag Co., Newton, Ia., 1934-36, vice president, 1936-40, president since 1940; president The Maytag Co., Ltd., Winnipeg, Canada, Maytag Dairy Farms, Inc.; chmn. bd. Jasper County Savings Bank (Newton), Kellogg (Ia.) Savings Bank; 1st v.p. Maytag Loan & Abstract Co., Newton; trustee Equitable Life Ins. Co. of Ia.; Ia. Power & Light Co. state senator, 1946-50. Dir. N.A.M.; trustee Freedoms Found., Com. for Econ. Development, Ducks Unltd. Grinnell Coll., Midwest Research Inst. Mem: Phi Gamma Delta, Phi Eta Sigma, Scabbard and Blade. Clubs: Rotary International; Des Moines; Wakonda; Newton Country. Address: Newton, Ia.

MAYTAG, Lewis B(ergman) ◎ V. 28.

MAZER, Jacob, business exec.; b. N.Y.C., 1898; grad. Bklyn. Poly. Inst., 1918. Pres., dir. Hudson Pulp & Paper Corp., N.Y.C., also chmn. bd. Home: Westerleigh Rd., Purchase, N.Y. Office: 477 Madison Av., N.Y.C.

MAZER, William (mā'zēr), paper mfr.; b. N.Y.C., July 30, 1905; s. Abraham and Rose (Kamensky) M.; B.S., N.Y.U., 1926; student Columbia, 1927; m. Helen Cohen, July 16, 1932; children—Linda, Frank, Robert. With Hudson Pulp & Paper Corp. since 1927, purchasing agt., 1932, v.p., 1937, exec. v.p. 1947-55, pres., 1955—. Fellow Brandeis U., 1953, trustee, 1954. Trustee Lebanon Hosp., Jewish Sanitarium and Hosp. for Chronic Diseases. Chmn. pulp and paper div. Fedn. Jewish Philanthropies; pres. Muscular Dystrophy Assn., 1953-54. Mem. Pi Lambda Phi. Club: Metropolis Country. Home: 334 W. 245th St. Office: 477 Madison Av., N.Y.C.

MAZEY, Emil, labor union ofcl.; b. Regina, Saskatchewan, Can., Aug. 2, 1913; s. Lawrence and Wilma (Willis) M.; student pub. schs., Detroit; m. Charlotte Marshall, May 28, 1938; 1 son, Larry. Organizer Unemployed Citizens League, 1933; organizer plants Briggs Mfg. Co., 1936; pres. Local 212 UAW-CIO, 1937-41, 1943, asst. dir. Nat. Ford Dept., 1941-43, regional dir., exec. bd. Eastside of Detroit, 1946-47, sec.-treas. internat. union, 1947—, mem. CIO exec. bd., 1947—, also dir. vets. dept. UAW-CIO, dir. community services dept., dir. Chrysler automotive body div.; dir. Amalgamated Trust & Savs. Bank, Chgo. Served with AUS, 1944-46, def. counsel et. martial cases. Mem. Workers Def. League (exec. bd.) Office: 8000 E. Jefferson Av., Detroit 14.

MAZIA, Daniel (mā'zēä), biologist; b. Scranton, Pa., Dec. 18, 1912; s. Aaron and Bertha (Kurtz) M.; A.B., University of Pennsylvania, 1933, Ph.D., 1937; married Gertrude Greenblatt, June 19, 1938; children—Judith Ann, Rebecca Ruth. National Research Council fellow in biology science, Princeton, 1937-38; asst. prof. zoölogy, U. of Mo., 1938-41, asso. prof., 1942-47, prof. since 1947; Gosney fellow, Calif. Inst. Tech., spring 1950; asso. prof. zoology U. Cal., Berkeley, 1951-53, now prof. Mem. Corp., Marine Biol. Lab., Woods Hole, mem. bd. trustees and physiology teaching staff since 1950, head of physiology course since 1952. Served as 1st lieut., A.A.F., 1942-44, captain A.A.F., aviation medicine, 1944-45. Fellow Am. Acad. Arts and Scis.; mem. Am. Soc. Zoologists, Am. Soc. Naturalists, Soc. Gen. Physiologists. Home: 900 Shattuck, Berkeley, Cal.

MAZOUR, Anatole G(regory), educator, author; b. Kiev, Russia, May 24, 1900; s. Gregory and Sophia (Katova) M.; A.B., U. Neb., 1929; A.M., Yale, 1931; Ph.D., U. Cal., 1934; m. Lucile Jackson, Jan. 7, 1932; children—Alexander, Hatasha; m. 2d, Josephine Lurie, Sept. 15, 1944. Came to U.S., 1922, naturalized, 1932. Tchr. U. Cal., U. Chgo., U. Ore., U. Wyo., U. Nev., 1938-47; prof. history Stanford, 1947—. Served with Russian White Army, 1918-20. Mem. Am. Hist. Soc., Am. Assn. U. Profs., Phi Beta Kappa, Phi Kappa Phi, Phi Alpha Theta. Mem. Greek Orthodox Ch. Author: The First Russian Revolution, 1825, 1937; An Outline of Modern Russian Historiography, 1938; Russia: Past and Present, 1952; Finland and Russia, 1955; A World History (with John Peoples), 1955. Contbr. profl. jours. Home: 781 Frenchman's Rd., Stanford, Cal.

MAZUR, Paul Myer (mā'zhûr), investment banking; b. Boston, Mass., Dec. 9, 1892; s. Louis and Eva (Siskin) Mazur; A.B., Harvard, 1914; m. Adolphia Kaske, June 21, 1922; children—Peter, Ann. Partner of Lehman Bros., investment bankers, New York, since 1927; director Lehman Corp., Western Union Telegraph Co. Collins & Aikman; fiscal counsel Allied Stores Corp.; financial consultant Feder-

ated Department Stores, Incorporated. Served in the U.S. Army, 1917-19. Clubs: Harvard, Lotos, Wall Street (New York). Author: Principles of Organization Applied to Modern Retailing, 1927; American Prosperity, 1928; America Looks Abroad, 1930; New Roads to Prosperity, 1931; The Standards We Raise, 1953. Home: 1 Gracie Square. Office: 1 William St., N.Y.C.

MAZZERA, Harry A., banker, lawyer; b. Stockton, Cal., Jan. 15, 1897; s. Henry P. and Julie (La Borde) M.; B.S., B.A., U. Cal., 1919; LL.B., J.D., Boalt Hall of Law, 1921; m. Virginia Montgomery. Faculty U. Cal., 1917-21; admitted to Cal. bar, 1921; practice civil and corp. law, Stockton, Los Angeles, San Francisco, 1921; dir., atty. Bank of Am. Trust & Savs. Assn., San Francisco and Los Angeles, since 1932, mem. exec. com., com. trusts and trust investments, 1932; fgn. legal consular rep. Italian Govt., 1925-39; sr. partner Mazzera, Snyder Demartini. Trustee U. Cal. Law Sch.; dir., exec. A. P. Giannini Found. Served as ensign, U.S.N., World War I. Mem. Am., Cal. State bar assns., Am Legion, Phi Alpha Delta. Elk. Home: 1107 W. Monterey. Office: Suite 916 Bank of America Bldg., Stockton, Cal.

MAZZOLA, Vincent P(ontorno) ◎ V. 26.

McADAM, Charles Vincent, newspaper syndicate exec.; b. N.Y. City, May 28, 1892; s. John and Mary (Barrett) M.; student pub. schs. of N.Y.; m. Marguerite Wimbey, Sept. 28, 1920; children—Patricia Anne McKeever, Charles Vincent, Marguerite Lois Cook. With McClure Newspaper Syndicate, 1914-17; Internat. and King Features Syndicate, 1917-19; v.p. McNaught Syndicate, Inc., 1922, pres. since 1930; director Storer Broadcasting Company, Miami, Fla. Roman Catholic. Clubs: Artists and Writers, Union League, Blind Brook, Augusta National Golf, Indian Creek, LaGorce, Surf (Miami Beach, Florida). Home: Westchester Country Club, Rye, N.Y.; also 20 Indian Creek Island, Miami Beach, Fla. Office: 60 E. 42d St., N.Y.C. 17.

McADAM, Edward Lippincott, Jr., educator; b. St. Paul, May 23, 1905; s. Edward Lippincott and Helen Faith (Martin) McA.; B.A., Carleton Coll., 1927; M.A., U. Minn., 1929; Ph.D., Yale, 1935. Instr. English, Am. U., 1929-32, Yale, 1934-37; asst. prof. to prof. N.Y.U., 1937—, chmn. Univ. Coll., 1950—; cons. to founds. on fellowship applications and to bus. orgns. on writing problems of young execs. Served from lt. to lt. comdr., USNR, 1942-51. Guggenheim fellow, 1947. Mem. Modern Lang. Assn. Am. Clubs: Grolier Century Association (N.Y.C.). Author: Dr. Johnson and the English Law, 1951; also articles, book revs. Editor: (with D. Nichol Smith) Poems of Samuel Johnson, 1942; (with others) A Book of English Literature, 1942. Home: 1798 Undercliffe Av., N.Y.C. 53.

McADAMS, Joseph Edward, business exec.; b. Worthington, Ind., Nov. 11, 1880; s. Joseph and Sarah Melissa (Brown) McA.; student pub. schs., Worthington; m. Lulu M. Noble, Aug. 24, 1899; 1 dau., Pauline (Mrs. Jordan). Instr. night sch. Dayton (O.) YMCA, 1905-12; organizer Gem City Machine Co., 1908, pres., 1908-22, pres., treas. successor firm, Steel Products Engring. Co., Springfield; treas., dir. City Engring. Co., pres., treas. Springfield Bldg. Investment, Inc. Mem. A.S.M.E., C. of C., Dayton Horse Show Assn. (dir.). Mason. Clubs: Dayton Engineers; Springfield Golf; Pueblo (Tucson). Home: Stonyridge Farms, New Carlisle, O. Office: 1205 W. Columbia St., Springfield, O.

McADAMS, Thomas Branch ◎ V. 28.

McADAMS, William (Henry) ◎ V. 28.

McADOO, Walter Verrell, mfg. exec.; b. Newburg, Ind., Aug. 25, 1908; s. Walter V. and Belle (Staley) M.; A.B., Bradley U., 1930; J.D., Northwestern U., 1933; m. Helen Sommer, Apr. 29, 1933; children—Susan Christine, Carol Lee. With Keystone Steel & Wire Company, 1925—, vice president, 1945—. Trustee Bradley U. Clubs: Creve Coeur, Country (Peoria); Athletic (Chgo.) Home: High Point Rd. Office: Keystone Steel & Wire Co., Peoria 4, Ill.

McAFEE, James Wesley (mäk'ä-fē), utilities exec.; b. Oklahoma City, Okla., Aug. 12, 1902; s. Thomas and Anna Lee (Lineberry) McA.; student Lake Forest Acad., 1920-21; LL.B., U. of Mo., 1926; m. Alice Nicholson Buzard, Aug. 20, 1925; children—Alice Ann, Janet Mercer, Barbara. Admitted to Mo. bar, 1926; asso. with law firm of Holland, Rutledge & Lashly, 1926, jr. partner with the successor firm of Holland, Lashly & Donnell until 1933; spl. tax counsel City of St. Louis, 1933-35; judge of the Circuit Court, 1935-37; mem. law firm Igoe, Carroll, Keefe & McAfee, 1937-41; pres. Union Electric Co. of Mo. and subsidiaries, 1941—; dir. St. Louis Union Trust Co.; trustee St. Joseph Lead Co. Member bd. dirs. Municipal Theatre Assn., Washington U., R. E. Funsten Co., Am. Central Ins. Co., N. Am. Co. Trustee Barnes Hosp., Rankin School. Mem. exec. bd. St. Louis Council, Boy Scouts of Am.; mem. Phi Delta Theta, Phi Delta Phi, Order of Coif. Clubs: Racquet, Noonday, St. Louis Country, Cuivre, Log Cabin (St. Louis); The Links (N.Y.). Home: 29 Foreway Dr., Clayton, Mo. Address: 315 N. 12th Blvd., St. Louis.

McAFEE, Mildred H(elen), coll. pres., see Horton, Mildred McAfee.

McAFEE, Robert William, banker; b. Collinsville, Ill., Feb. 12, 1881; s. Robert William and Grace L. (Deane) McA.; A.B., Wabash Coll., 1903; m. Lula Hasam, June 15, 1912; 1 son, Robert William. Mgr. O.T. Bassett & Co., El Paso, Tex., 1906-17; asst. cashier State Nat. Bank, 1917-21, cashier, 1922-23, v.p., 1923-43, pres., 1944-48, chmn. bd. since 1949; dir. El Paso Union Passenger Depot, El Paso Electric Co., Lea County Gas Co. Mem. C. of C. Presbyn. Club: El Paso Country. Home: 1226 Cincinnati St. Office: State National Bank of El Paso, El Paso, Tex.

McAFEE, William A(rchibald), lawyer; b. Clavevack, N.Y., Mar. 13, 1890; s. William and Flora (Ackley) McA.; A.B., Yale, 1911; LL.B., Harvard, 1915; m. Sarah Edwards McLoud, Oct. 9, 1920; 1 son, Alexander. Admitted to Ohio State bar, 1915, and since practiced in Cleveland; mem. firm McAfee, Grossman, Taplin, Hanning, Newcomer Hazlett and predecessor firms since 1919; pres. Ajax Pipe Line Corp., Tulsa, Okla., since 1931; dir. Standard Oil Co. (Ohio), Nat. City Bank of Cleveland, White Motor Co., Apex Elec. Mfg. Co., Dresser Industries, Inc., Faultless Rubber Co., Nat. Screw & Mfg. Co., Affiliated Gas Equipment, Inc., S.K. Wellman Co. Trustee Lake Erie Coll., Cleveland Symphony Orchestra, Rehabilitation Center, Inst. of Music. Served as capt. to maj., F.A., U.S. Army, 1917-19. Mem. Am., Ohio, Cleveland bar associations, American Petroleum Inst. Republican. Clubs: Union, Tavern, University (Cleveland); Kirtland Country (Willoughby, O.); Yacht, (Edgertown, Mass.). Home: 2261 Chestnut Hills Dr., Cleveland 6. Office: Midland Bldg., Cleveland 15.

McAFFEE, Ralph Canfield, ◎ V. 27.

McALISTER, Heber Lowrey, educator and military leader; b. Pontotoc Co., Miss., Sept. 18, 1882; s. William Monroe and Annie (Garrett) McA.; B.S., Miss. Coll., 1906, M.A., 1916; LL.D., Quachita Coll., 1932; m. LaNora O'Baugh, May 18, 1909. Asst. in mathematics, Miss. Coll., 1906, prof. mathematics and dean of Ouachita Coll., Arkadelphia, Ark., 1907-16; dean of Bryan (Tex.) Acad., 1916-17; dir. extension, Ark. State Teachers Coll., 1919-30, pres., 1930-41; comm. Athletics Ark. Inter-Collegiate Conf. since 1948. Maj., inf., U.S. Army 1917-19; lt. col., inf., Nat. Guard 1921, col., 1922, brig. gen., Adj. Gen'ls Dept. 1924-26; col. inf. 1928; col. U.S. Army, 1940-43; brig. gen. Adj. Gen.'s Dept. 1945-51, ret. 1951. Mem. N.E.A., Ark. Edn. Assn., N.G. Assn. Democrat. Baptist. Rotarian. Home: Conway, Ark.

McALLISTER, Alfred John, mfg. executive; born Logansport, Ind., Feb. 21, 1902; s. Elmer A. and Mary Elizabeth (Estabrook) McA.; B.S., Purdue U., 1924; m. Dorothy G. Newby, June 15, 1929. Sales engr. Fairfield Mfg. Co., 1924, sales mgr., 1925-31, sec., 1926-31, pres., 1931-50; pres., gen. mgr. Def. Gear Div., Borg Warner Corp., 1951-53; dir. Ross Gear & Tool Co., First Mchts. Nat. Bank & Trust Co., Lafayette. Mem. Ind. Mfrs. Assn. (past dir., pres.), Nat. Assn. Mfrs. (dir. 1947, 49-50), A.S.M.E., Soc. Automotive Engrs., Phi Delta Theta, Tau Beta Pi, Pi Tau Sigma, Sigma Delta Chi, Iron Key. Presbyn. Mason (Shriner, 32°). Clubs: Detroit, Columbia (Indpls.); Union League (Chgo.); Lafayette. Home: 1401 S. Ninth St., Lafayette Ind.

McALLISTER, Breck Parkman, lawyer; b. San Francisco, Apr. 30, 1902; s. Elliott and Alice (Decker) McA.; A.B., U. Cal., 1923; LL.B., Harvard, 1926; Ph.D., Robert Brookings Grad. Sch., 1929; m. Charlotte Laura Heussy, June 22, 1941; 1 dau., Charlotte Rumsey. Admitted to D.C. bar, 1927, N.Y. bar, 1931, Cal. bar, 1942, Supreme Ct., 1945; spl. asst. to atty. gen. antitrust div., Dept. Justice, Washington, 1927-29; asso. with William J. Donovan, N.Y.C., 1929-33; asst. prof. law U. Washington, 1934-37, asso. prof., 1937-39, prof., 1939-41; vis. prof. U. N.C., 1938-39, Yale, 1939-40; prof. law U. Cal., 1941-43; mem. firm Donovan Leisure Newton & Irvine, N.Y.C., since 1943. Mem. Atty. Gen.'s Nat. Com. to Study Antitrust Laws, 1953, Pres.'s Conf. on Adminstrv. Procedure, 1953. Mem. Am. (chmn. com. practice and procedure in trial of antitrust cases), N.Y. State (sec. sect. antitrust law), bar assn., Assn. Bar City N.Y., Am. Law Inst., Soc. Cal. Pioneers, St. Andrew's So., Kappa Sigma, Phi Delta Phi. Clubs: Harvard, Downtown Assn. (N.Y.C.); Apawamis (Rye, N.Y.). Home: 25 Apawamis Av., Rye, N.Y. Office: 2 Wall St., N.Y.C. 5; also 1625 I St. N.W., Washington 6.

McALLISTER, Dorothy Smith (Mrs. Thomas F. McAllister); b. Grand Rapids, Mich., Jan. 29, 1899; d. Richard Root and Myra Raiguel (Wonderly) Smith; grad. Madeira Sch., 1915; A.B. cum laude, Bryn Mawr Coll., 1920; Arts Master, University of Michigan, 1950; married Thomas F. McAllister, June 11, 1921; children—Mary Wonderly (Mrs. Frederick R. Brown), Claire Raiguel. National committeewoman for Michigan., Young Democrats of America, 1934-36; delegate-at-large from Michigan to Democratic National Conv. (alternate mem. of com. on platform and resolutions), 1936, and alternate delegate-at-large 1944; chairman Women's First National Inst. of Government, Washington, D.C., 1940; director of Women's Div., Dem. Nat. Com., Washington, 1937-41. Mem. Mich. Constitutional Conv., 1933; appointed by Gov. Comstock mem. Mich. State Liquor Control Commn., 1933; apptd. by Gov. Murphy mem. Mich. State Social Security Commn., 1937; apptd. by Pres. Roosevelt mem. Volunteer Participation Com., 6th Army Corps Area Office of Civilian Defense, 1941; apptd. by Gov. Van Wagoner mem. Commn. for Revision of State Constn., 1941; apptd. by Gov. Williams mem. Adv. Commn. Civil Rights, 1949, Commn. Migratory Labor, 1952. Speaker Institute of Pub. Affairs, U. of Va., 1936, Inst. of Social Progress, Wellesley Coll., 1941. Mem. White House Conf. on Children in a Democracy, 1940. Mem. Am. Assn. Univ. Women (Mich. Legislative Chairman, 1932-36), Women's Orgn. for Nat. Prohibition Reform (1931-33), member board directors National Consumers League since 1943 (chmn. bd. since 1947), Internat. Social Service since 1947; mem. World Federalists, The Am. Acad. of Polit. and Social Science, Am. Polit. Sci. Assn., Fgn. Policy Assn., Atlantic Union Com. Pres. Jr. League, Grand Rapids, 1928-31. Chmn. Nat. Conf. for Clarifying the Constn. by Amendment, 1937; chmn., Nat. Com. to Defeat the Un-Equal Rights Amendment, 1944-47; rep. of non-govtl. orgns. to U.N. Assembly, 1948. Democrat. Episcopalian. Clubs: Alliance Francaise (pres., 1932-34), Women's University (pres. 1930-32, Grand Rapids); Women's Nat. Democratic (Washington, D.C.). Home: 1530 Milton St. S.E., Grand Rapids, Mich.

McALLISTER, Elliott, banker; b. San Francisco, Nov. 30, 1898; s. Elliott and Alice (Decker) McA.; A.B., U. Cal., 1920; m. Mary Baldwin, Oct. 11, 1927; children—Elizabeth Cutler, Alice Decker, Alexander Baldwin. With The Bank of Cal. of N.A. since 1920, asst. cashier, 1928, became v.p., 1940, dir. since 1948, pres. since 1950; dir. Cal. Packing Corp., Islais Creek Grain Terminal, Pacific Gas & Electric Company, Stauffer Chemical Company, and Western Department Stores. Trustee of Laurel Hill Cemetery Assn. Mem. Soc. Cal. Pioneers (treas.), Kappa Sigma. Clubs: Pacific Union, Univ., Menlo Country, San Francisco Golf. Home: 2939 Divisadero St. Office: 400 California St., San Francisco.

McALLISTER, J(ames) Gray, educator, author; b. Covington, Va., Nov. 27, 1872; s. Abraham Addams and Julia Ellen (Stratton) M.; B.A., Hampden-Sydney Coll., Va., 1894; B.D., Union Theol. Sem., Richmond, Va., 1901; Hoge Fellowship, same, 1901-02; D.D., Washington and Jefferson Coll., 1906, Centre Coll., Ky., 1906; LL.D., Southwestern Presbyn. U., Tenn., 1925; Litt.D., Hampden-Sydney Coll., 1926; m. Meta Eggleston Russell, May 18, 1904; children—James Gray, Russell Greenway, Louise. Editor Bath News, Warm Springs, Va., 1894-95; business mgr. Central Presbyn., Richmond, Va., 1895-98; ordained Presbyterian ministry, 1903; asst. prof. Hebrew and Oriental lit., 1902-03, adj. prof., 1904-05, Union Theol. Sem., Richmond, Va.; pastor Farmville, Va., Presbyn. Ch., 1903-04; pres. Hampden-Sydney Coll., 1905-08; pastor Hot Springs, Va., Presbyn. Ch., 1908-09; acting prof., 1909-11, prof., 1911-25, of Bibl. introduction, English Bible and Bibl. theology, Louisville Presbyn. Seminary, Kentucky; professor English Bible, Union Theological Sem., Va., 1925-43, prof. emeritus since 1943. Mgr. Southern Presbyn. Conf., Montreat, N.C., 1925-37, 1943-46; hist. research librarian, Union Theol. Sem. since 1943; instr. in Biblical geography, General Assembly's Tng. School, Richmond, Virginia, 1927-38. Member Phi Beta Kappa, Pi Kappa Alpha (former officer). Independent Democrat. Author: McAllister Family Records, 1912; Studies in the Gospel of Luke, 1922; Studies in Old Testament History, 1925; Borderlands of the Mediterranean, 1925; Life and Letters of Walter W. Moore, 1939; Edward O. Guerrant: Apostle to the Southern Highlanders (co-author), 1950; many monographs. Contributed to encys. and periodicals; conf. lectr. Editor in chief Union Seminary Review 1932-46. Home: 3402 Hawthorne Av., Richmond 22, Va.; (summer) Twin Gables, Montreat, N.C.

McALLISTER, John Alexander, life ins. exec.; b. Beaver Lake, Alberta, Can., Nov. 5, 1898; s. John Duncan and Margaret (Asher) McA.; B.S., U. Alberta, 1924; m. Myrtle Talbot, 1925; 1 son, Robert J. Agt. Sun Life Ins. Co., Edmonton, 1924-26, unit supervisor 1926-27, sec. Canadian agencies, 1927-28, insp. agencies, 1928-34, asst. supt. agencies, 1934-36, supt., 1936-44, dir. of agencies, 1944-47, asst. gen. mgr., dir. agencies, 1947-50, v.p., dir. agencies since Feb. 1950. Served with Canadian Expeditionary Force, France, World War I. Mem. Life Agy. Officers Assn. (past pres.), m. Life Conv. (chmn. agy. sect.), Life Ins. Agy. Management Assn. (past dir.). Home: 3493 Atwater Av., Apt. 11. Office: Sun Life Bldg., Dominion Sq., Montreal, Que., Can.

McALLISTER, Samuel Wilson, librarian; b. Conneaut, O., May 10, 1890; s. Alexander and Catherine (McFadden) McA.; student Antioch Coll., 1909-11; A.B., U. Mich., 1916, A.M., 1921; student Sorbonne, U. Paris, 1919; B.L.S., Columbia, 1928; m. Marguerite Lee Patterson, June 18, 1918; children—James Patterson, Nancy Wilson, Mary Lee. Dept. foreman Mazda Lamp Works, Conneaut, O., 1911-14; asst. in charge grad. reading room U. Mich. Library, 1916-17, 1919-21, asso. librarian, 1930-31, asso. dir. since 1941; librarian Ann Arbor (Mich.) Pub. Library, 1921-27, Central Mich. Coll. Edn., 1928-30. Served as 1st lt. Inf., U.S. Army, 1917-19, A.E.F., 1918-19. Mem. A.L.A., Assn. Coll. and Research Libraries, Mich. Library Assn. (pres. 1935-36), Mich. Acad. Sci., Arts, Letters. Presbyn. Clubs: University, Rotary. Home: 1140 Heather Way, Ann Arbor.

McALLISTER, Thomas Francis, judge; b. Grand Rapids, Mich., Mar. 4, 1896; s. James T. and Mildred (Madden) McA.; ed. Grand Rapids Central High Sch., U. of Mich. Lit. and Law Schs. (A.B., as of 1918, LL.B., as of 1921); m. Dorothy Wonderly Smith, June 11, 1921; children—Mary Wonderly, Claire Raiguel. Admitted to Mich. bar, 1921, and began practice as mem. of McAllister and McAllister, Grand Rapids; Dem. nominee for Congress, 5th Mich. dist., 1934, 36; special asst. to U.S. atty. gen., 1937; justice of Supreme Court of Mich., 1938-46; judge of U.S. Circuit Court of Appeals, 6th Circuit, 1941—; designated judge of the U.S. Emergency Court of Appeals by the Chief Justice of U.S., 1945.

Served with Am. Field Service Ambulance 1917; with French Army, 1917-18. Mem. nat., regional, state and local bar assns., various other legal assns., philos. assns., vets. assns., and profl. socs. Elk, Eagle, Moose. Clubs: University (Cincinnati); Army and Navy; Grand Rapids Yacht, Torch, Democrat. Roman Catholic. Home: 1530 Milton St. S.E., Grand Rapids, Mich. Office: Federal Bldg., Grand Rapids 1, Mich., and Federal Bldg., Cin. ★28

McALLISTER, Walter Williams, govt. ofcl.; b. San Antonio, Tex., Mar. 26, 1889; s. Frank Williams and Lena (Stumberg) McA.; E.E., Univ. of Tex., 1910; m. Leonora Alexander, Mar. 26, 1913; children—Elizabeth (Mrs. O. J. Solcher), Walter W., Gerald Nicholas. Engr. Colo. River Power Co., Marble Falls, Tex., 1910-12; engaged in real estate bus., also gen. ins. agency bus., San Antonio, Tex., 1912-21; organizer San Antonio Savings and Loan Assn., 1921, pres., 1921-54; mem. Home Loan Bank Bd., 1953, chmn. 1954—. Mem. bd. trustees San Antonio Union Jr. Coll. (pres. since 1945). Served as co. chmn. Ration Bd., 1942-45. Mem. U.S. Savings and Loan League (pres. 1947), San Antonio Chamber of Commerce (pres. 1937), Phi Gamma Delta. Republican. Mason (Scottish rite, Shriner). Clubs: Kiwanis (charter mem., pres. 1921), San Antonio Country. Home: 138 E. Huisache Av., San Antonio 5. Office: Home Loan Bank Bd., 101 Indiana Av., N.W., Washington.

McALPIN, David H(unter), lawyer; b. Mt. Pleasant, N.Y., May 21, 1897; s. David Hunter and Emma (Rockefeller) McA.; grad. Hill Sch., 1916; A.B., Princeton, 1920, A.M., 1921; LL.B., Harvard, 1924; m. Nina Walter Underwood, June 10, 1924; children—Lorna U., David H., Esther Mead; m. 2d Sarah Sage Stewart, Jan. 3, 1942. Admitted to N.Y. bar; law clk. Shearman & Sterling, N.Y. City, 1924-27; spl. asst. to dist. atty., 2d Fed. Dist., 1925-26; partner Clark, Dodge & Co., 1929-39, limited partner since 1939; partner Fraser, Burr & McAlpin, Dallas, 1937-48; dir. Tricontinental Corporation, National Investors Corporation, Whitehall Fund, Inc., Union Service Corporation. Mem. Navy Price Adjustment Board, 1944-45; member National Industrial Conference Bd. Served as comdr., U.S.N.R., 1942-46. Trustee Princeton U., 1945-49, N.Y. Zool. Soc., N.Y. Philharmonic Soc. Presbyn. Clubs: Century Association, Grolier, University, Downtown Association (N.Y.C.); Cosmos (Washington). Home: Box 670, Princeton, N.J. Office: 61 Wall St., N.Y.C. 5.

McALPINE, William H(oratio), cons. engr.; b. Lawrence, Mass., Aug. 22, 1874; s. William Taylor and Caroline (Lothrop) McA.; B.S., Mass. Inst. Tech., 1896; m. Mary Dudley Gray, Mar. 3, 1906 (dec.); 1 dau., Carolyn Lothrop (Mrs. Joseph Neave Field); m. 2d, Regina Walsh, Aug. 31, 1943. With U.S. Corps of Engrs., 1902-54, chief engring. div., 1934-44, spl. asst. to chief of engrs., 1944-54, ret. 1954; cons. engr. Recipient award for exceptional civilian service, U.S. War Dept., 1946. Mem. Am. Soc. C.E. (hon.), Soc. Am. Mil. Engrs., Permanent Internat. Assn. Navigation Congresses. Address: 4607 Connecticut Av., Washington 8.

McANALLY, Arthur Monroe, librarian; b. Delaware, Ark., Jan. 4, 1911; s. Perry A. and Anne (Humphreys) McA.; A.B., U. Okla., 1933, A.B. in library sci., 1935, A.M., 1936; Ph.D., U. Chicago, 1951; m. Lucille McGeorge, Feb. 6, 1935; children—Marilyn Anne, Elizabeth Ann, Perry Arthur. Supervisor of libraries, Edinburg Jr. Coll., Texas, 1935-38; asst. librarian, Knox Coll., Galesburg, Ill., 1939-41; librarian, Bradley U., Peoria, Ill., 1941-44; librarian Wis. State Tchrs. Coll., Milwaukee, 1944-45, U. of N.M., 1945-49; asst. dir. U. of Ill. Library, 1949-51; dir. libraries, U. Okla. since 1951; spl. reorganization assignment, library Universidad Nacional Mayor de San Marcos de Lima, Peru, 1948. Mem. A.L.A., Southwestern Library Assn., Okla. Library Assn., Am. Assn. U. Profs. Conglist. Club: Rotary. Author numerous articles. Home: 1041 Cruce, Norman, Okla. Office: University of Oklahoma, Norman, Okla.

McANNEY, B(urnett) O(tcott) (mäk-ăn'nē), newspaper-man; b. North Tarrytown, N.Y., Oct. 26, 1891; s. Rev. Charles H. and Lucretia (Jones) McA.; A.B., Dickinson Coll., 1913; B.L., Columbia U. Sch. of Journalism, 1914; Doctor of Letters, Dickinson College, 1953; m. Mabel Wells, Sept. 14, 1922; 1 dau., Jill Joan, Instr., English dept., De Pauw Univ., 1914-15; asst. prof., Univ. of Me., 1915-17; successively reporter, re-write, asst. night city editor, night city editor, New York Tribune and New York Herald-Tribune, 1918-25; salesman, Metropolitan Newspaper Feature Service, 1925-26; feature editor, rewrite, New York Evening Post, 1926-27; re-write, desk man, New York Times, 1927-28; asst. city editor, New York Telegram, 1928-33, city editor, N.Y. World-Telegram, 1933-48, mng. editor, 1948-54; v.p. N.Y. World Telegram & Sun, 1954—. Pulitzer Prize Juror, 1954. Served in United States Marine Corps, 1917-18. Member New York State Soc. Newspaper Editors, Phi Kappa Psi, Sigma Delta Chi (pres. N.Y. profl. chpt., 1938-39, 1951). Mason (32,). Clubs: University, Players. Office: 125 Barclay St., N.Y.C. 15.

McARDLE, Richard E(dwin), forester; b. Lexington, Ky., Feb. 25, 1899; s. Maurice Herbert and Mildred Yarbrough (Johnson) McA.; B.S., University of Michigan, 1923, M.S., 1924, Ph.D., 1930, D.Sc. (honorary), 1952; married to Dorothy Coppage, Dec. 29, 1927; children—Richard Coppedge, John Parker, Michael Robert. Silviculturist, Pacific N.W. Forest Expt. Sta., Portland, Ore., 1924-34; dean, Sch. of Forestry, U. of Ida., 1934-35; dir., Rocky Mountain Forest and Range Expt. Sta., Ft. Collins, Colo., 1935-38, Appalachian Forest Expt. Sta., Asheville, N.C., 1938-44; asst. chief, U.S. Forest Service, 1944-52, chief 1952—. Fellow Soc. Am. Foresters, Soil Conservation Soc. of Am.; mem. Sigma Xi, Phi Sigma. Home: 2907 Rittenhouse St., Washington 15. Office: U.S. Forest Service, Washington 25.

McARDLE, W(illis) Kenneth, journalist; b. Conneaut, O., Jan. 15, 1911; s. William Peter and Mabel (Stafford) McA.; student Syracuse U., 1927-29, U. Pittsburgh, 1929-30; A.B., Stanford, 1931; m. Jean Talbot Berry, Oct. 12, 1937; children—Stafford, Mary, James, Thomas. Mem. editorial staffs Pittsburgh Press, 1933-36, San Francisco News, 1936-37, San Francisco Examiner, 1937-41; editorial writer San Francisco Chronicle 1945-51, chief editorial writer 1951-53, dir. editorial page, 1953-54; chief editorial writer Collier's Mag., 1954—. Served with U.S.N.R., 1941-45; staff of comdr.-in-chief Pacific Fleet, 1943-44; disch. rank comdr. Mem. Am. Assn. for U.N., Nat. Conf. Editorial Writers, Kappa Sigma. Republican. Episcopalian. Clubs: Press, Union League (San Francisco). Home: N. Witton Rd., New Canaan, Conn. Office: 640 Fifth Av., N.Y.C.

McARTHUR, Edwin, conductor, pianist; b. Denver, Colo., Sept. 24, 1907; s. William Wesley and Anna Louise (Price) McA.; studied under Henry Houseley, Charlton Harris, Rosina Lhevinne, Hermann Weigert; m. Blanche Victoria Pope, Mar. 4, 1930. Began as choir boy in Cathedral of Denver, 1917, and became asst. to musical dir.; accompanist for Richard Crooks in tour of West at age of 15; organist and musical dir. Broadway Tabernacle, New York, 1933-36; accompanist for Kirsten Flagstad, Elisabeth Rethberg, Ezio Pinza, Dusolina Giannini, John Charles Thomas, etc.; debut as condr., Sydney, Australia, 1938, followed by concert with Melbourne Symphony; Am. debut as condr. with San Francisco Orchestra, Aug. 1938; debut as operatic condr. with Chicago Opera Co., Nov. 1938; condr. San Francisco Opera Co., 1939, Chicago Opera Co., 1939 and 40, Met. Opera Co. of N.Y., 1940, 41 and 42; guest condr.: Phila. Orchestra, 1940, 41, 42; Nat. Symphony Orchestra, 1939, 40; N.Y. Philharmonic Symphony, 1940, 41; NBC Symphony, 1939, 40, 41, 42; Pittsburgh Symphony, 1940; Minneapolis Symphony, 1941; Seattle Symphony, 1941, 42; Los Angeles Philharmonic, 1939, 40, 41, 42; Toronto Philharmonic, 1941, 42; San Francisco Symphony, 1939, 40, 41, 42; Cincinnati Symphony, 1941; Denver Symphony, 1941; Les Concerts Symphoniques de Montreal, 1942; Canadian Broadcasting Co. Symphony Orchestra, 1942; Chicago Symphony, 1940; Standard Symphony Orchestra of Calif. (network broadcasts), 1942; condr. and music dir. Columbia Music Festival and Southern Symphony Orchestra, 1942; RCA-Victor recordings with Phila. Orchestra, Victor Symphony Orchestra, San Francisco Opera Orchestra and leading Met. Opera singers. Mem. Beethoven Assn. (New York). Episcopalian. Clubs: Bohemians, Lotos (New York). Home: 350 W. 57th St., N.Y. City.

McARTHUR, Moral Randall, oil exec.; b. Freelandville, Ind., Mar. 24, 1903; s. William Riley and Beatrice (Cleveland) McA.; student U. Ill., 1921-23, U. Akron, 1923-24; B.S., Ind. State Coll., 1933; grad. work Harvard Bus. Sch., 1953; m. Zama Blanchard, Feb. 4, 1939; children—Moral Randall, Pamela Ann. Sch. tchr., 1926-27; with B. F. Goodrich Rubber Co., 1927-29; petroleum engr. Ind. Oil & Gas Co., 1929-31; petroleum engr., dist. supt., div. supt., asst. regional mgr., asst. to v.p., divisional mgr. Phillips Petroleum Co., 1933-47; exec. v.p., gen. mgr., dir. Husky Oil Co., 1947—; v.p., dir. Trans Tex Drilling Co., Husky Oil & Refining, Ltd. Mem. Ind. Petroleum Assn. Am. Republican. Presbyn. Mason. Clubs: Cherry Hills Country (Denver); Park County Country (Cody, Wyo.). Home: 608 17th St. Office: Box 380, Cody, Wyo.

McASHAN, Harris, banker; b. Houston, Oct. 11, 1906; s. Samuel Maurice and Aline (Harris) McA.; graduate Lawrenceville (N.J.) School, 1924; B.S., Princeton, 1929; m. Frances Corn, Apr. 21, 1933; children—Ann, Martha, Aline. With South Texas Nat. Bank of Houston, 1929-33, and from 1935, cashier, 1939-41, 1st v.p., 1941-48, became pres., 1948; bank consolidated with Union Nat. Bank, forming Texas Nat. Bank of Houston, of which pres.; asst. nat. bank examiner, Dallas, 1933-35. Served as capt. U.S. Army, World War II. Decorated Legion of Merit. Mem. Res. City Bankers Assn. Clubs: Tejas, River Oaks Country (Houston). Home: 3749 Inwood Dr., Houston 19. Office: 213 Main St., Houston 2.

McAULIFFE, Anthony C. (mäk-aw'lif), army officer; b. Washington, D.C., July 2, 1898; s. John Joseph and Alice Katharine (Gannon) McA.; student W. Va. Univ., 1916-17; B.S., U.S. Mil. Acad., 1919; grad. F.A. Sch., 1920, Command and Gen. Staff Sch., 1937, Army War Coll., 1940; m. Helen Willet Whitman, Aug. 23, 1920; children—Patricia Ann, John Hilary. Commd. 2d lt., F.A., U.S. Army, Nov. 1, 1918; promoted through the grades to brig. gen., Aug. 8, 1942, maj. gen., Jan. 7, 1944, given comd. 103d Inf. Div. Comdr. 101st Airborne and other troops during siege of Bastogne (Belgian), 1944; led div. which made junction with the 5th Army in Italian Alps, May 3, 1945; comdg. gen. 24th Inf. Div., Japan, 1949; chief chem. corps, Dept. of Army, 1949, chief personnel, 1951, lt. gen. Aug. 1951, dep. chief staff for operations and adminstrn., 1953; comdg. gen. 7th Army, Germany, 1953. Home: 39 Richard Wagner Strasse, Stuttgart, Germany. Office: Hq. Seventh Army, APO 46, care of PM, N.Y.C.

McAULIFFE, Eugene (mäk-aw'lif), coal mining; b. Maidstone, Kent, Eng., Oct. 3, 1866; s. John and Mary (Williams) McA.; brought by parents to U.S., 1872; ed. pub. and pvt. schs., Toronto, Can., Fargo, N.D., and Moorhead, Minn.; hon. D.Eng., U. of Mo., 1927; m. Nell Shuler, June 17, 1896; children—Kathleen, Mary Jean (Mrs. Charles C. Tucker), Rosemary (deceased). In motive power dept. various railways of U.S. and Mexico, 1886-1903; fuel agt. Frisco Lines, 1903-08; gen. coal agt. Rock Island Lines, 1908-10; pres. Brazil Block Coal Co., 1908-10; gen. coal agt. Frisco Lines, 1910-17; pres. Union Colliery Co., 1917-23; pres. The Union Pacific Coal Co., Mar. 1, 1923-Nov. 1, 1944, chmn. bd. trustees, 1944-47, retired; pres. Wash. Union Coal Company, Southern Wyoming Utilities Co., Union Pacific Water Co. 1923-45. Mgr. fuel conservation sect. U.S. R.R. Adminstrn., 1918-20. Mem. Am. Institute Mining and Metallurgy Engineers (director 1929-34; vice president 1933-35; pres. 1942), Newcomen Soc. of England; hon. mem. British Instn. Mining Engrs. Episcopalian. Mason (K.T.). Clubs: Engineers, Omaha (Omaha); Union League (Chicago). Author: Railway Fuel, 1927; Romance and Tragedy of Coal, 1931; When Can Their Glory Fade, 1952. Home: 5610 Farnam St., Omaha 3, Neb.

McAVOY, Harold ◎ V. 26.

Mc AVOY, Thomas D(owell), photojournalist; b. Baltimore, Md., Nov. 6, 1905; s. William Francis and Viola (Green) McA.; grad. Calvert Hall Coll., 1924; m. Elizabeth Vaughn Parker, Oct. 27, 1924 (divorced 1931); 1 son, Thomas Dowell; m. 2d, Frances Mathews, Nov. 7, 1935; 1 son, Douglas Henry. News photographer, Baltimore News, 1924, Baltimore Sun, 1925-26, Washington Herald, 1926-28, Washington Daily News, 1928-35; pioneer photographer to use candid photography for news stories; free lance photographer with Time mag., 1935-36; 1st photographer for Life mag., 1936, and with Life since. War corr. with U.S. Navy, north and south Atlantic, Air Transport Command, South Am., Africa and India, A.U.S., E.T.O., 1941. Mem. Am. Soc. of Mag. Photographers, White House News Photographers Assn. Catholic. Club: Capital Yacht (Washington). Home: 7 rue Alfred Bruneau, Paris 16, France. Office: Time-Life, Int., 4 Place de la Concorde, Paris, France.

McAVOY, Thomas Timothy, archivist, historian; b. Tipton, Ind., Sept. 12, 1903; s. Charles Edward and Nora Bernardine (Walsh) McA.; A.B., Univ. of Notre Dame, 1925, A.M., 1930; student Holy Cross Coll., Cath. Univ. of Am., 1925-29; Ph.D., Columbia, 1940. Professed in Congregation of Holy Cross, July 28, 1925; ordained priest Roman Cath. Ch., June 24, 1929; archivist Univ. of Notre Dame Archives (formerly Cath. Archives of Am.) since 1929, instr. history, 1933-35, asst. prof., 1938-44, asso. prof., 1944-48, now prof., head dept. history since 1939. Mem. Am. Assn. State and Local History, Am. Hist. Assn., History of Sci. Soc., Soc. Am. Archivists (founding mem.), Am. Catholic Hist. Assn., Miss. Valley Hist. Assn., Ind. History Conf., N.E.A. Author: Catholic Church in Indiana, 1789-1834, 1940. Joint-author: A History of the United States of America, 1951. Comng. editor Review of Politics 1942-54, acting editor 1954—; adv. editor Catholic Hist. Rev., 1944—. Contbr. to hist. jours. Address: Box 121, Notre Dame, Ind.

McBAIN, Hughston Maynard, chmn. Marshall Field & Co.; b. Grand Rapids, Mich., Feb. 9, 1902; s. William Frederick and Anne Kathleen (Hughston) McB.; student Phillips Exeter Acad., 1920, U. of Mich., 1920-22; m. Margaret Keith, Sept. 17, 1927; children—James Hughston, Margaret, Grace. With Marshall Field & Co. since Oct. 9, 1922, bill adjuster, retail store, 1922-23, secretary to president, 1924-26, general manager Merchandise Mart, 1932, general mgr. wholesale and mfg. div., 1935-36, 1st v.p., 1938; elected member board directors Apr. 8, 1938; apptd. general manager Chicago store, April 5, 1940; elected president, 1943, chairman bd., 1949. Director First National Bank, Chicago, Ill. Bell Telephone Co. Tebé Award, 1953. Dir. Children's Memorial Hosp., Nat. Indsl. Conf. Bd. Trustee, Chicago Nat. Hist. Mus., Found. for Econ. Education. Mem. Delta Chi, Sigma Delta Chi. Republican. Conglist. Clubs: Chicago, Commercial, Chgo. Curling, Saddle and Cycle, Indian Hill, Economic, Fin 'N Feather, Links (N.Y., Milw.); Rainier (Washington). Home: 966 Fisher Lane, Winnetka, Ill. Office: 25 E. Washington St., Chgo.

McBEAN, Atholl, mfr. clay products; b. San Francisco, Calif., Feb. 11, 1879; s. Peter McGill and Agnes (Perkins) M.; grad. Hotchkiss Sch., Lakeville, Conn., 1898; m. Margaret Anita Newhall, May 12, 1909; 1 son, Peter. Dir. Crocker 1st Nat. Bank, Pacific Telephone & Telegraph Co.; chairman of the board Newhall Land & Farming Co.; president White Investment Co.; dir. Standard Oil Co. of California; mem. finance com. Fireman's Fund Insurance Co., Cons. prof. of industrial management, Grad. Sch. of Bus., Stanford U., 1935-49. Dep. commr. A.R.C. in Switzerland during World War. Chmn. bd. Golden Gate Internat. Expn., 1939. Pres. San Francisco Chamber Commerce, 1919-21, Industrial Assn. of San Francisco, 1921-22. Republican. Episcopalian. Clubs: Pacific-Union, Bohemian. Home: 3742 Washington St. Office: 1275 Harrison St., San Francisco.

McBEE, Earl Thurston, chemist; b. Braymer, Mo., July 6, 1906; s. William and Lydia (Post) McB.; A.B., William Jewell Coll., 1929; M.S., Purdue U., 1931, Ph.D., 1936; m. Thelma Hightower, Sept. 3, 1927; children—Beverly Ann, Robert Earl. Prof. Purdue Univ. since 1943, alumni research counselor since 1944, head department of chemistry since 1949, member committee of post-war planning since

1941; official investigator, Nat. Defense Research Com., 1942-43; research consultant, U.S. Engr. Office, Madison Square Area 1945; chmn. adv. bd. U.S. Naval Powder Factory, 1953—. Received Modern Pioneer Award, Nat. Assn. of Mfrs. 1940; Certificate of Effective Service in the Production of the Atomic Bomb, 1945; Certificate of Effective Service in the Prosecution of the Second World War, 1945; Annual Sigma Xi Research Award, 1946. Mem. Am. Chem. Soc. (chmn. Purdue sect. 1942-43, councilor, 1944-45), Ind. Chem. Soc., New York Academy of Science, Indiana Acad. of Science, A.A.A.S., Sigma Xi, Phi Lambda Upsilon, Alpha Kappa Lambda, Mason (32°), Elk. Club: Rotary Internat. Contributor articles to professional journals and periodicals. Contbr. articles to mimeographed publications for the Manhattan Project Technical Series. Home: 420 Forrest Hill Drive. Office: Dept. of Chemistry, Purdue University, West Lafayette, Ind.

McBEE, Mary Vardrine, educator; b. Lincolnton, N.C., Sept. 24, 1879; d. Silas and Mary Estelle (Sutton) McBee; grad. Fairmount Sch., Monteagle, Tenn., 1897; A.B., Smith Coll., Northampton, Mass., 1906, L.H.D., 1936; A.M., Columbia, 1908; studied U. of Jena, Germany; Litt.D., Converse Coll., 1932, Furman U., 1937. Founder, 1909, until 1949 prin. Ashley Hall (pvt. sch.), Charleston, S.C. Former mem. Bd. of Commrs. of City Pub. Schs., Charleston; pres. of Charleston County Free Library. Mem. Am. Assn. Univ. Women (founder, hon. pres., past pres. Charleston branch), Am. Assn. School Administrators, Nat. Assn. Principals of Schs. for Girls, Southern Assn. of Private Schools., Head Mistresses Association of the East. Episcopalian. Retired. Address: 154 Rutledge Av., Charleston, S.C.

McBLAIN, John Ferral, air force officer; b. Washington, Nov. 14, 1900; B.S., U.S. Mil. Acad.; commd. 2d lt. Inf., July 1920, and advanced through the grades to brig. gen., Apr. 1943; became asst. to the chief of Training Section, Training and Operations Div., Office of Chief of Air Corps, Washington, D.C., 1938, named asst. to exec. officer, 1941; asst. to the asst. chief of staff, G-3, Southeast Army Air Forces Training Center, Maxwell Field, Ala., Jan. 1942, asst. chief of staff, July 1942; comdg. gen. 30th Flying Training Wing, Jackson Army Air Base, Jackson, Miss., Mar. 1943. Dir., Sec. of Air Force Personnel Council since 1953. Rated comand pilot, combat and aircraft observer. Address: Jackson Army Air Base, Jackson, Miss.

McBRIAN, W. J., tractor mfg. exec.; b. Mt. Vernon, Ill., Dec. 22, 1898; s. Frank and Cora (Lovan) McB.; grad. Ind. U., 1917; m. Mildred Marie Schulte, June 14, 1919; 1 son, James W. Began with Standard Oil Co. of Ind., 1920-28; with Caterpillar Tractor Co., Peoria, Ill., since 1928, v.p. 1944—. Mem. C. of C., N.A.M. Home: High Point Rd., Peoria 4, Ill. Office: 600 W. Washington St., East Peoria, Ill.

McBRIDE, see also McBryde.

McBRIDE, Earl Duwain, orthopedic surgeon; b. Severy, Kan., June 16, 1891; s. Aaron and Almeda Frances (Tucker) McB.; student Epworth U. (now Oklahoma City U.), 1907-10; B.S., U. of Okla., 1912; M.D., Columbia, 1914; m. Pauline Mary Wahl, 1913; children—Pollyanna Almeda (wife of Dr. W. K. Ishmael), Mary Francis (Mrs. Richard Tulluns), Dorothy Lu (Mrs. Terrence Molloy, III). Began country med. practice, Hitchcock, Okla., 1914; practiced in Ralston, Okla., 1915-17, in Oklahoma City since 1919; practice limited to orthopedic surgery; dir. and chief surgeon Bone and Joint Hosp. and McBride Clinic; clin. prof. orthopedic surgery, U. of Okla. School of Medicine; consulting surgeon St. Anthony Hosp., Wesley Hosp., Mercy Hosp. 1st lt. M.C., U.S. Army, A.E.F., 1917-19. Ex-pres. Assn. Bone and Joint Surgeons. Diplomate Am. Bd. Orthopedic Surgery. Fellow Internat. Coll. Surgeons, A.C.S., American Academy, Orthopedic Surgeons; member A.M.A., S.W. Surgical Congress, Southern Med. Society, Clinical Orthopedic Soc., Association of Bone and Joint Surgeons, Sigma Nu. Republican. Methodist. Mason (32°, Shriner). Clubs: Oklahoma City Rotary, Oklahoma City Golf and Country, Men's Dinner, Doctor's Dinner. Author: Disability Evaluation, 1936, 4th ed. 1948; Crippled Children—Their Nursing, Care and Treatment, 1937. Contbr. to med. jours. Asso. editor Clinical Orthopedics. Address: 605 N.W. 10th St., Oklahoma City.

McBRIDE, Edward John, engr., educator; b. Chester, Pa., May 9, 1913; s. Peter Joseph and Ann Marie (Maguire) McB.; B.S., Villanova Coll., 1934; M.S., Harvard, 1939, D.Sc., 1949; m. Helen Madeleine Corrigan, Aug. 22, 1942; children—Edward John, Mary Anne, Margaret Mary, Ann Marie. Design, development, research turbo-machinery Westinghouse Corp., 1936-40, Elliott Co., 1941-44, Worthington Corp., 1944-51; prof., chmn. dept. mech. engring. U. Kan. 1952—; cons. White Sands Proving Grounds. Mem. A.S.M.E., Am. Soc. Engring. Edn., Sigma Xi, Pi Tau Sigma. K.C. Holder patent on blade element for rotary fluid machines. Home: 2244 New Hampshire St., Lawrence, Kan.

McBRIDE, George McCutchen ◎ V. 26.

McBRIDE, Harold Herkimer, lawyer; b. Fairport, N.Y., Apr. 12, 1894; s. Charles Wesley and Jessie (Green) McB.; A.B., Syracuse U., 1916, LL.B., 1918; m. Muriel Ready, Oct. 22, 1927 (dec. Mar. 27, 1949). Advt. mgr. Syracuse Rubber Co., 1920-21; admitted to N.Y. bar, 1919, since practiced in Syracuse, now mem. Andrews, McBride, Abend & Pomeroy; instr. Syracuse U. Coll. Law, 1922-26. Dir. Syracuse chpt. A.R.C., 1926-46, sec., 1933-36, chmn. home relief, 1942-44. Mem. bd. visitors Syracuse U. Law Coll. since 1937. Mem. Am., N.Y. State, Onondaga Co. bar assns., Am. Legion (dir. 1946), S.A.R., Syracuse C. of C. (dir. 1952—), Law College Assn. (executive committee 1949), Syracuse U. Alumni Assn. (dir. 1949-53, treas. 1953—), Phi Beta Kappa, Phi Delta Phi, Delta Upsilon. Clubs: U. (pres. 1943-45, sec. 1933-34, treas. 1934-37, chmn. finance com. 1937-38, dir. 1933-48), Onondaga Golf and Country, Rotary. Home: 431 E. Fayette St., Syracuse 2. Office: S.A. & K. Bldg., Syracuse 2, N.Y.

McBRIDE, Karl R. ◎ V. 27.

McBRIDE, Katharine Elizabeth, coll. pres.; b. Philadelphia, Pa., 1904; d. Thomas Canning and Sally Hulley (Neals) McBride; A.B., Bryn Mawr Coll., 1925, A.M., 1927, Ph. D., 1932; student Columbia, 1928-29. Research in psychology, Phila., 1929-35 (with Dr. Theodore Weisenburg, 1929-34); lecturer in edn., Bryn Mawr Coll., 1935-36, asst. prof. of edn. and psychology, 1936-38, asso. prof., 1938-40; dean, Radcliffe Coll., 1940-42; pres. Bryn Mawr Coll. since 1942; bd. dirs. Del. Valley Ednl. TV Corp. Mem. women's bd. Bryn Mawr Hospital; mem. bd. Phila. Child Guidance Clinic, trustee U. Pa., mem. bd. of grad. edn. and research, bd. mgrs. U. Mus.; trustee Radcliffe Coll., Shipley Sch., Bryn Mawr, Pa.; mem. div. sci. personnel and edn., Nat. Sci. Found. chmn. Coll. Entrance Exam. Bd., 1949-52, now chmn. com. on research and development; mem. commn. on edn. of women Am. Council on Edn. Am. Psychol. Assn., Am. Assn. Applied Psychologists, Am. Assn. Univ. Women. Author: Aphasia (with Theodore Weisenburg), 1935; Adult Intelligence (with T. Weisenburg and Anne Roe), 1936. Address: Bryn Mawr College, Bryn Mawr, Pa.

McBRIDE, Lloyd Merrill, lawyer; b. Corydon, Ia., July 20, 1908; s. Ernest Eugene and Jeannie (Randolph) McB.; A.B., Carleton Coll., Northfield, Minn., 1930; student Harvard, 1931-32; J.D., Northwestern U. Law Sch., Chicago, Ill., 1934; m. Alice Rowland, June 8, 1935; children—Patricia Ann, Barbara Jean. Admitted to bar, 1934, and since in practice of law, Chicago; with law firm Stearns & Jones, 1934-41, partner in successor firm, Stearns & McBride, 1941-43, McBride & Baker since 1943; sec., dir. Stenographic Machines, Inc.; sec. Morton Salt Co., Ringwood Chem. Corp.; dir. The Wallace Press, Marquis-Who's Who, Inc.; dir., sec. Inter-Canadian Corp. Republican. Clubs: Chicago Athletic, U. (Chgo.). Home: 1550 N. State Parkway. Office: 120 S. LaSalle St., Chgo.

McBRIDE, Mary Margaret, writer; b. Paris, Mo., Nov. 16, 1899; d. Thomas Walker and Elizabeth (Craig) McBride; student William Woods Coll., Fulton, Mo., 1906-16; B.J., U. of Mo., 1919. Began as reporter Cleveland Press, 1919; special and feature writer N.Y. Evening Mail, 1920-24; writer for Pictorial Review, Cosmopolitan, Saturday Evening Post, Good Housekeeping and other mags. since 1926; woman's page editor Newspaper Enterprise Assn., N.Y. City, 1934-35; broadcast (as Martha Deane) for WOR, 1934-40; radio columnist Columbia Broadcasting System, 1937-41, NBC Station WEAF, 1941-50, with NBC 1954—, American Broadcasting Company 1950-54, syndicated newspaper column for Associated Press, 1953—. Awarded medal of Women's Nat. Expn. of Arts and Industries for greatest contribution to radio for the year, 1936; medal of Wall Paper Inst. for outstanding contribution to stimulation of interest in the home, 1937; U. of Mo. award for distinguished service in journalism, 1938; Radio Guide award for distinguished service to radio, 1940. Governor of Missouri proclaimed Nov. 22, 1940, "Mary Margaret McBride Day" in Missouri; King Haakon Award for war broadcasting, 1946; Distinguished Honor Award from Haitian govt.; silver medallion from govt. of Virgin Islands; One World Award, 1950; chosen as one of America's Twelve Master Salesmen, 1952. Clubs: Advertising Women of New York, Overseas Press, National Press Women. Author: (with Paul Whiteman) Jazz—A Story of Paul Whiteman, 1926; (with A. Williams) Charm, 1927; (with Helen Josephy) Paris Is A Woman's Town, 1929; The Story of Dwight Morrow, 1930; (with Helen Josephy) London Is A Man's Town, 1931; (with Helen Josephy) New York Is Everybody's Town, 1931; (with Helen Josephy) Beer and Skittles—A Friendly Modern Guide to Germany, 1932; Here's Martha Deane—presented by Mary Margaret McBride, 1936; How Dear to My Heart, 1940; America for Me, 1941; Tune In For Elizabeth, 1945. Winner of the All-America Rose for 1943 was named the Mary Margaret McBride Rose in her honor. Address: 230 Central Park South, New York, N.Y.

McBRIDE, Robert Guyn, composer, teacher, instrumentalist; b. Tucson, Ariz., Feb. 20, 1911; s. John Marion and Hulda (Woertz) McB.; B.Mus., University of Arizona, 1933, M.Mus., 1935; m. Carol Haines, musician, June 21, 1941; children—Marion, Lawrence. Played clarinet in high school and college band and orchestra, clarinet and saxophone in movie dance bands; was oboist in Tucson Symphony Orchestra; mem. Bennington Coll. faculty as teacher of theory and wind instruments, 1935-46; taught Concord (Mass.) Summer Sch., 1937, Bennington Coll. Summer Sch., 1940-41; member Yaddo Group, 1936, 37, 40; soloist with Bennington Coll., Pioneer Valley (Greenfield, Mass.), Vt. Symphony and Boston Pops orchestras and Gordon String Quartet; played clarinet, oboe and English horn in program of own works, Composers Forum, N.Y. City, 1937; played wind instruments with Greogory Tucker, pianist, at schs. and colls., 1942 and 1943, under auspices of Am. Assn. of Colls.; clarinetist in wind quintet touring Central and South America fall of 1941; soloist, Ford Hour under Reiner May, 1946. Compositions: Mexican Rhapsody, 1935; Fugato on a Well Known Theme, 1935; Prelude to a Tragedy (played by N.Y. Philharmonic-Symphony under Hans Lange), 1935; Workout for Chamber Orchestra, 1936; Show Piece, ballet for Erick Hawkins of Ballet Caravan (played by Radio City Orchestra under Rapee, and by Phila. Orchestra and Nat. Youth Orchestra under Stokowski); Swing Stuff, 1936; Wise Apple Five, clarinet quintet, performed by Jacques Gordon group, 1940; music for Martha Graham's prodn. Punch and the Judy, 1941; Strawberry Jam (Home-Made), (performed by Nat. Orchestral Assn. under Leon Barzin, Mar. 1942), Stuff in G, conducted by composer, WNYC Music Festival, Feb. 1943; composed music for Turandot, Bennington Coll., drama, produced 1941; also many works for solo instrument and piano accompaniment, and for bands and instrumental groups; composed music for RKO-Pathé short subjects, 1944-45, for musical dir. March of Time, for Movietone News; musical director Triumph Films, N.Y. City; film scores: Farewell to Yesterday; The Man With My Face. Awarded Guggenheim fellowship in composition, 1937; award Am. Acad. of Arts and Letters, May 1942; Composers' Press award, 1943. Mem. League of Composers, Am. Composers Alliance, Phi Kappa Phi. Presbyn. Home: 25 Hewitt Av., White Plains, N.Y. Office: care of Jack Shaindlin, Steinway Hall, N.Y.C.

McBRIDE, Robert H., fgn. service officer; b. Eng., May 25, 1918 (parents U.S. citizens); student schs. in France; B.A., Princeton, 1940. Museum aide Nat. Gallery of Art, 1940-41; fgn. service officer, 1941—; vice consul, Habana, Cuba, 1941, 3d sec., vice consul, 1942-43; vice consul, Algiers, Algeria, 1943, sec., vice consul, 1944; temp. assignment, Corsica, 1943-44; sec. office U.S. rep. Adv. Council for Italy, 1944; 3d sec., vice consul, Rome, Italy, 1945; assigned fgn. service officer Dept. State, 1946; spl. asst. dir. Office Am. Republic Affairs, 1946-47; 1st sec., consul, Port-au-Prince, Haiti, 1947-49; consul, Rabat, Morocco, 1949-51; assigned Dept. State, Washington, 1951—. Office: Dept. of State, Washington 25.

McBRIDE, Robert Medill, editor; born McKeesport, Pa., Aug. 24, 1879; s. Samuel and Wilhelmina (Medill) M.; ed. pub. and high schs., Brooklyn; unmarried. Began with Doubleday, Page & Co., 1901-06, as asst. adv. mgr. World's Work and Country Life, and became business mgr. Garden Mag. when that periodical was started; founded "Yachting," 1906; bought House and Garden (mag.), 1909; founded McBride, Nast & Co., pubs., now The McBride & Co. of which is acting chmn.; pres. Dodge Pub. Co., McBride, Andrews & Co.; Artspur Corp.; bought "Travel" (mag.), 1910, Arts and Decoration (mag.), 1935, establishing McBride, Andrews & Co. as pubs.; bought The Spur, 1940, and consolidated it with Arts & Decoration. Member National Highway Association (councilor). Officer White Lion (Czechoslovakia). Author: Little Book of Brittany, 1913; Norwegian Towns and People, 1923; Sweden and Its People, 1924; Finland and Its People, 1925; Spanish Towns and People, 1925; Towns and People of Modern Germany, 1927; Romantic Czechoslovakia, 1930; Hilltop Cities of Italy, 1936; Towns and People of Modern Poland, 1938. Home: 2 East 75th St., 21. Office: 200 E. 37th St., New York 16.

McBRIDE, William Manley, newspaper editor; b. Paterson, N.J., Dec. 1, 1894; s. Andrew and Catherine (Manley) McB.; grad. high sch., Paterson, 1913; m. Mary Cecilia Meade, June 10, 1918; children—Eileen Therese (McLaughlin), Marilyn. Reporter Passaic Daily Herald, 1913, mng. editor, 1917-25, editor, 1925-32; mng. editor Herald-News (following merger of city's two newspapers), Passaic, 1932-45, editor since 1946. Former pres. N.J. Unit, Associated Press; dir. The Passaic Daily News, Passaic Community Chest; mem. Passaic C. of C. Served as private, Psychol. Examining Bd. of Med. Corps, U.S. Army, Camp Dix, N.J., World War I; served as war correspondent Herald-News, Italy, World War II. Mem. N.J. State Press Assn., Am. Legion, Am. Soc. Newspaper Editors. Clubs: Pica, Pennington. Author: "Anybody Here from Jersey?" Home: 155 Albion St. Address: 140 Prospect St., Passaic, N.J.

McBRIEN, Dean Depew, educator; b. Tecumseh, Neb., Nov. 14, 1892; s. Jasper Leonidas and Eva (Forbes) McB.; A.B., Univ. of Neb., 1914; A.M., Columbia, 1920; Ph.D., George Washington Univ., 1929; student Utah Agrl. Coll., 1924, Univ. Colo., 1924, Univ. of Mich., 1937; m. Louise Huddleston, June 12, 1917; children—Elizabeth (Mrs. Arthur L. Cunkle), Martha (Mrs. Dean A. Henbest), James Huddleston. Prin. Phillips (Neb.) High Sch., 1912-13; instr. Ark. State Normal Sch., 1914-19; head history dept., Ark. State Teachers Coll., Conway, 1919-45; vis. prof. of history Univ. of Ark., summers, 1938, 40; pres. Henderson State Teachers Coll., Arkadelphia, Ark., since 1945. Apptd. to Gov.'s legislative ednl. adv. com. (Ark.), 1947; chmn. of Arkansas Commemorative Commn., 1947-56. Served U.S. Inf. 1917-18. Mem. Carnegie Foundation Conf. on Internat. Law, Ann Arbor, Mich., 1937. Mem. Am. Hist. Assn., Miss. Valley Hist. Assn., Southwest Polit. and Social Sci. Assn., Am. Assn. Univ. Profs., Ark. Edn. Assn., N.E.A., Ark. State Hist. Assn. (pres. 1946-47), Sigma Phi Epsilon, Alpha Psi Omega, Alpha Chi, Phi Alpha Theta, Sigma Tau Gamma (grand pres. 1947). Methodist. Club: Rotary. Author: (with C. A. Harper) The Story of Arkansas, 1931. Contbr. numerous articles to professional jours. Home: 1012 Henderson St., Arkadelphia, Ark.

McBRYDE, see also McBride.

McBRYDE, Duncan, navigation exec.; b. San Francisco, June 16, 1912; s. A. Douglas and Irma (Green) McB.; grad. Stanford, 1934; m. Rosalie von-Hamm, July 16, 1937; 1 dau., Bernice. Vice pres. Matson Navigation Co., Honolulu, T.H. Mem. Honolulu C. of C. (dir.). Home: 4679 Aukai St. Office: P.O. Box 899, Honolulu, Hawaii.

McBRYDE, Warren Horton ◎ V. 26.

McBURNEY, James Howard (mäk-bûrn'ē), educator; b. Tyndall, S.D., June 19, 1905; s. William and Martha (Miller) McB.; Yankton (S.D.) Coll., 1925; A.M., U. of S.D., 1929, Ph. D., U. of Mich., 1935; student Columbia, 1935-36; m. Florence Beckwith, June 17, 1929; children—James William, Margaret Jean, Martha Elizabeth. Instr. speech, Norfolk (Neb.) High Sch., 1925-26, Fremont (Neb.) High Sch., 1926-27, East High Sch., Sioux City, Ia., 1927-28, U. of S.D., 1928-29, U. of Mich., 1929-35; asst. prof., Columbia, 1936; asso. prof. of speech, Northwestern U., 1936-41, prof., 1941-42, professor and dean of school of speech since 1942; Moderator, Northwestern U. Reviewing Stand, MBS. Mem. Speech Assn. of Am. (pres. 1949); Phi Beta Kappa, Delta Sigma Rho, Lambda Chi Alpha. Club: Univ. (Evanston, Ill.). Author: The Working Principles of Argument (with J. M. O'Neill), 1932; The Principles and Methods of Discussion (with K. G. Hance), 1938; The Foundations of Speech (with others), 1941; Speech: A High School Course (with Lew Sarett and W. T. Foster), 1943; Discussion in Human Affairs (with K. G. Hance) 1950; Argumentation and Debate Techniques of a Free Society (with J. M. O'Neill and G. E. Mills) 1951; The Art of Good Speech (with E. J. Wrage), 1953. Home: Box 295, Route 1, Gurnee, Ill. Office: School of Speech, Northwestern Univ., Evanston, Ill.

McBURNEY, John White (mäk-bûr'nē), research structural materials; b. Sumner, Wash., May 30, 1890; s. Elmer J. and Lena (McBurney) White; name changed to McBurney when adopted by maternal grandparents; ed. public schools, Cambridge, O.; A.B., Ohio State U., 1913; student George Washington University, 1916-17; D.Sc., Marietta College, 1952; m. Mary Theresa Marshall, June 6, 1913; 1 son, John Taggart. Sanitary bacteriologist U.S. Public Health Service, 1913-18; chemist Youngstown Sheet Tube Co., 1918-21; engineer tests Cleveland Board Education, 1921-24; technical service dept. Standard Paint Co., 1924-26; research asso. at Nat. Bur. Standards for Brick Mfrs. Assn., 1926-32, for Asphalt Tile Mfrs. Assn., 1932-34; rep. Am. Standards Assn. at Nat. Bureau of Standards, 1934-35; senior technologist Nat. Bur. of Standards since 1935; in charge of research in masonry materials, 1935-52, cons. on masonry and masonry materials since 1952; liaison National Bureau of Standards, National Inventor's Council, 1942-45; liaison Nat. Bur. Standards and Office Technical Service also Housing and Finance Agency 1946-49, F.T.C. 1952-54. Fellow A.A.A.S., Am. Inst. Chemists, Am. Ceramic Soc.; mem. Brit. Ceramic Soc., Rheological Soc., Constrn. Specifications Institute, American Society Mech. Engineers, Am. Concrete Inst., Soc. Chem. Industry, Washington Acad. Science, Washington Philos. Soc., Am. Soc. Testing Materials (chmn. com. on mortar 1937-44; chmn. sub-com. on building brick of com. on masonry units, 1937-49, consulting member 1950), American Standards Association (secretary com. on masonry 1934-53; sec. com. on plastering 1935-53). Phi Kappa Tau. Clubs: Cosmos, Engineers (Washington, D.C.); Chemists (N.Y. City). Contbr. articles to tech. jours. and reports to professional socs. Home: 1543 N. Falkland Lane, Silver Spring, Md. Office: National Bureau of Standards, Washington 25, D.C.

McBURNEY, Ralph, bacteriologist; b. Alexandria, Va., Aug. 9, 1883; s. George and Alice (Dienelt) McB.; B.S. in Chemistry, Va. Poly. Inst., 1908; M.S., Okla. Agrl. and Mech. Coll., 1916; student U. of Ala., 1925-27; M.D., Rush Med. Coll. (U. of Chicago), 1929; M.P.H., Harvard Sch. of Pub. Health, 1931; m. Hazel Powers, Aug. 18, 1914; children—George William, Robert Powers, Charles Walker. Began as chemist Gen. Chem. Co., Baltimore, 1909; instr. chemistry, Okla. A. and M. Coll., 1910-14; instr. bacteriology, Ore. State Coll., 1914-17; asst. prof. bacteriology, U. of Mo., and asst. dir. Mo. State Health Lab., 1919-21; asso. prof. bacteriology and hygiene, U. of Ala., 1921-28, prof. since 1928; prof. and chmn. dept. of bacteriology and clin. pathology, Med. Coll. of Ala., prof. emeritus, 1954—; Tuscaloosa (Ala.) County Health Officer, 1955—. Served as lt., capt., Sanitary Corps, A.E.F., 1917-19; capt. Med. Res., U.S. Army. Fellow A.M.A.; member Tuscaloosa Co. Med. Society (ex-sec.; ex-pres.); mem. Med. Assn. of Ala. (former mem. com. on mental hygiene for training of physicians; chmn. com. post-grad. study), Jefferson County Med. Soc., Soc. Am. Bacteriologists, Soc. Experimental Biology and Medicine, Ala. Acad. Science, Med. Alumni Assn. of Ala. (past pres.), Am. Legion, Mil. Order World War, Phi Beta Pi, Delta Omega, Alpha Omega Alpha, Sigma Xi, Phi Beta Kappa, A.E.D. Club: Exchange of Tuscaloosa (past pres.). Mason (K.T.). Collaborator: Kracke's Textbook of Clinical Pathology, 1st and 2d edits. and Textbook of Clinical Pathology (by Parker). Author: Laboratory Manual of Bacteriology and Serology. Contbr. articles to numerous scientific jours. Home: 106 Brookhaven. Office: County Health Bldg., Tuscaloosa, Ala.

McCABE, Charles B., newspaper pub.; b. Cleveland, O., Aug. 26, 1899; son Charles B. and Caroline (Friedrich) McC.; m. Ruth Starr; children—Charles B., Robert Andrew, David Allen, Peter. With the Ridgway (Pa.). Record as editor until 1925; from 1925 until 1935, with the United Press as Washington correspondent, bureau manager, Harrisburg, Pennsylvania, New York City wire editor, traveling representative and Central Div. mgr.; pub. Denver (Colo.) Rocky Mountain News, Mar.-Dec. 1935; pub. N.Y. Daily Mirror since Dec. 1935; chmn. radio and TV com., v.p. and exec. dir. radio and TV div. Hearst Corp.; v.p. the New York Mirror Division, state adv. com. of U.S. savs. bonds div. for N.Y.C. Dir. Indsl. Bank of Commerce of New York; mem. bd. dir. Better Business Bureau of N.Y.C., N.Y. State C. of C., exec. bd. and v.p., Greater New York City Councils, Boy Scouts of Am. Clubs: Brook Cloud, Blind Brook, Beaverkill Trout, Verbank Hunting and Fishing, Explorers. Home: Simmons Lake, Greenwich, Conn. Office: Daily Mirror Bldg., 235 E. 45th St., New York.

McCABE, David Aloysius, economist; b. Providence, R.I., Mar. 8, 1883; s. James and Anna Rebecca (Bradley) M.; A.B., Harvard, 1904; Ph.D., Johns Hopkins U., 1909; m. Irene Louise Duntlin, June 21, 1929; children—Anne Lucie, Patricia Alice. Special agent of Dept. of Agr. and Tech. Instrn. for Ireland, 1904-05; instr. economics, Catholic U. of America, 1905-08; fellow in polit. economy, Johns Hopkins, 1908-09; instr. economics, Princeton U., 1909-10, asst. prof., 1910-19, prof. since 1919; Joseph Douglas Green, 1895, professor of economics, 1938-52, professor emeritus since 1952. Special agent United States Commn. on Industrial Relations, 1914, 15; chmn. Newark Regional Labor Board, 1933-34; econ. consultant to Nat. Defense Advisory Commn., 1941, Office of Price Administration, 1942; investigator and arbitrator National War Labor Board, 1942-44; consultant, War Shipping Administration, 1945-46. First lt. Signal R.C., Aviation Sect., Oct. 12, 1917; capt., A.S.A., Oct. 9-Dec. 16, 1918. Catholic. Author: The Standard Rate in American Trade Unions, 1912; (with G. E. Barnett) Mediation, Investigation and Arbitration in Industrial Disputes, 1916; National Collective Bargaining in the Pottery Industry, 1932; Labor and Social Organization (with R. A. Lester), 1948. Home: Herrontown Rd., Princeton, N.J.

McCABE, Edward James, Jr., publisher; b. Worcester, N.Y., May 9, 1913; s. Edward J. and Mary (Murphy) McC.; B.S. in Elec. Engring., Cornell U., 1934; m. Ethel Corrigan, Jan. 27, 1940; children—Kathleen, Edward Owen. With The Grolier Soc., Inc., N.Y.C., 1934—, treas., dir., 1937—, pres., 1947—; v.p., sec., dir. Americana Corp., Americana Corp. of Can., Ltd.; dir., treas. The Grolier Soc. of Can., Ltd., La Société Grolier Que. Limitée; dir. The Grolier Soc., Ltd. Chmn. reference book sect. Am. Textbook Pubs. Inst., 1952-53, dir., 1953-55, 2d v.p., 1954-55; assisted formation industry wide Subscription Book Pubs.-Nat. Better Bus. Bur. Coop. Program, 1950, mem. adv. and exec. com., 1950—; mem. Korean War Industry Adv. Com. NPA; mem. joint A.L.A. com. on relations with pubs. and Am. Book Pubs. Council com. on reading development; mem. joint A.L.A. com. on relations with subscription book pubs. Mem. Eta Kappa Nu. Clubs: St. Andrew's Golf (Hastings-on-the-Hudson, N.Y.); Orienta Beach (Mamaroneck, N.Y.). Home: 3 Pine Terrace, Bronxville, N.Y. Office: 2 W. 45th St., N.Y.C. 36.

McCABE, Emmett Andrew ◎ V. 28.

McCABE, Frank Wells, banker; b. Brewster, N.Y., 1903; Yale, 1925. With Nat. Commi. Bank & Trust Co., Albany, since 1926, exec. v.p. since 1950, dir. since 1952; v.p., dir. S. Tex. Development Co., Wytex Oil Corp.; trustee Albany Exchange Savs. Bank; dir. Central Warehouse Corp., Albany, Berkshire Life Ins. Co., Pittsfield, Mass., Wichita River Oil Corp., New York. Home: Red Mill Rd., R.D. 1, Rensselaer, N.Y. Office: National Commercial Bank & Trust Co., Albany, N.Y.

McCABE, Gibson, publishing exec.; b. Brooklyn, N.Y., Mar. 11, 1911; s. Robert Copland and Helen Marguerite (Gibson) McC.; student Tome Sch., Deposit, Md., 1923-27; A.B., Princeton, 1931; m. Mary Elizabeth Fife, June 27, 1936; children—Margaret Anne, Judith Fife. College promotion, New York Times, 1933-35; with Eton Publishing Corp., publishers of Young America, 1935-42; circulation dir., Newsweek, 1942-43, mgr. European edition, Paris, 1945, internat. editions mgr., 1945-47, advt. mgr., 1947-51, gen. mgr. 1951-54, v.p. 1954—. Served as lt. (j.g.), USN, 1943-44. Home: 12 Fountain Terrace, Scarsdale, N.Y. Office: 152 42nd St., N.Y. City 18.

McCABE, James Edward, business exec.; b. Middletown, Conn., Apr. 8, 1917; s. Harry J. and Anna (Doyle) McC.; A.B., Wesleyan U. (Olin scholar), 1939; M.S., Syracuse U., 1941; m. Elisabeth Rhoades, Jan. 9, 1943; children—Jean Woodford, Douglas Rhoades, Bruce Carter. Employee Dun & Bradstreet, Inc., 1940; regional adminstrv. officer W.P.B., 1942-44; management engr. Fairchild Engine & Airplane Corp., 1944-45; joined Merck & Co., Inc., Rahway, N.J., 1945, mgr. orgn. planning, 1948, asst. sec., 1949-51, sec. since 1951. Mem. Am. Management Assn., Soc. Advancement Management, Am. Soc. Pub. Adminstrn., Am. Soc. Corporate Secs., Wesleyan U. Alumni Council, Phi Beta Kappa. Contbr.; The Corporate Treasurers And Controller's Handbook, 1950.‡

McCABE, Louis C(ordell), geologist, mining engr., govt. ofcl.; b. Graphic, Ark., Feb. 5, 1904; s. Mark Lorenzo and Hattie Nolan (Stokes) McC.; student U. Ark., 1923-25, Northwestern, 1926-28; B.S., U. Ill., 1931, M.S., 1933, Ph.D., 1937; m. Catherine Hesselscherdt, Dec. 20, 1936; children—Michael, Dorothy, John, Jean. Asst. Ill. Geol. Survey, 1927, asst., asso. geologist, later geologist, 1930-41; geologist Miss. Coal Corp., 1928-30; mining engr. Am. Gas & Electric Co., 1945-46; chief coal br. U.S. Bur. Mines, 1946-47; dir. Los Angeles County Air Pollution Control Dist., 1947-49; chief Office Air and Stream Pollution, U.S. Bur. Mines, 1949-51, chief fuels and explosives div. since 1951. Dept. State rep. coal mining com. Internat. Labor Orgn., Geneva, Switzerland, 1947, 51. Served as capt. to col. A.U.S., 1941-45, chief utilities br. Office Chief Engrs. A.U.S. and Dep. War Dept. Power Procurement Officer, 1941-44; chief Belgian and German solid fuels sects., Ruhr and Saar, SHAEF, 1944-45; col. C.E. Res. Decorated Legion of Merit; Order of Brit. Empire; Order of Crown (Belgium). Fellow Geol. Soc. Am., A.A.A.S.; mem. Am. Inst. Mining and Metall. Engrs., Soc. Econ. Geologists, Air Pollution and Smoke Prevention Assn. Am. (dir.), Am. Soc. Testing Materials, Washington Acad. Sci., Ill. Mining Inst. Sigma Xi. Club: Cosmos (Washington). Author articles profl. jours. Editor: Air Pollution, 1952. Contbg. editor profl. jours. Home: 7304 Brennon Lane, Chevy Chase 15, Md. Office: Bureau of Mines, Dept. of Interior, Washington 25.

McCABE, Thomas Bayard, pres. Scott Paper Co., banker; b. Whaleyville, Md., July 11, 1893; s. William Robbins and Beulah (Whaley) McC.; student Wilmington Conf. Acad., Dover, Del., 1907-10; A.B., Swarthmore College, 1915, LL.D.; LL.D., Hahneman Medical, Drexel Institute, Trinity College, 1949, Pa. Military College; m. Jeannette Laws, Feb. 28, 1924; children—Thomas, Richard Whaley, James. With Scott Paper Co., Chester, Pa., since 1916, as salesman, 1916-17, assistant sales manager, 1919-20, sales manager, 1920-22, director since 1921, secretary and sales manager, 1922-27, vice president, 1927, pres. since 1927; dir. Fed. Res. Bank of Phila., 1938-48, chmn. bd., 1939-48; chmn. bd. gov., Federal Reserve System, 1948-51; dir. Gen. Electric Co., Campbell Soup Co. Mem. bus. adv. council Dept. Commerce, 1940—, chmn. 1944-45; with Council Nat. Defense, 1940; dep. dir. div. of priorities Office of Prodn. Mgt., 1941; dep. Lend-Lease Adminstr., 1941-42. Trustee Com. for Economic Development. Army-Navy Liquidation Commr., Feb.-Sept. 1945; spl. asst. to the Sec. of State and Fgn. Liquidation Commissioner, 1945-46. Awarded Medal for Merit. Chmn. trustees Eisenhower Exchange Fellowships, Inc. Served as pvt., advancing to captain, United States Army, 1917-19. Member bd. mgrs. Swarthmore Coll. Mem. Delta Upsilon. Presbyterian. Clubs: Rittenhouse, Union League, Rolling Green Country, Pen and Pencil (hon. life), Rose Tree Hunt, Franklin Inn (Phila.); Corinthian Yacht, Chevy Chase (Washington). Home: 607 N. Chester Rd., Swarthmore, Pa. Office: Scott Paper Co., Chester, Pa.

McCABE, Warren Lee, chemical engr.; b. Bay City, Mich., Aug. 7, 1899; s. James C. and Frances (Cooke) Mc.; B.S., U. of Mich., 1922, M.S., 1923, Ph.D., 1928; m. Lillian Hoag, July 29, 1925; children—Warren, Barbara. Asst. and instr. chem. engring., Mass. Inst. Tech., 1923-25; lecturer Worcester Polytech., 1925; instr. chem. engring., U. of Mich., 1925-28, asst. prof. 1928-33, asso. prof., 1933-36; prof. Carnegie Inst. Tech., 1936-47, head dept. chem. engring., 1937-47; dir. Research Flintkote Co. 1947-53, v.p., 1949-53; adminstrv. dean Poly. Institute, Brooklyn, 1953—; advisory council Chem. Engring. Princeton U., 1950—. Dir. Am. Inst. Chem. Engrs., 1946-48, v.p., 1949, pres., 1950; received Walker Award, 1938. Dir. Central Engring. Lab., U. of Pa., 1944-45; mem. sect. B-6 and div. 10, Nat. Defense Research Com., 1940-46. Mem. Am. Chem. Soc., Am. Inst. Chem. Engrs., Am. Soc. Mech. Engrs., Tau Beta Pi, Sigma Xi, Phi Lambda Upsilon, Kappa Phi. Author: Elements of Chemical Engineering (with W. L. Badger), 1933-36. Contbr. research articles to scientific and tech. journals. Author chapter on crystallization, Handbook of Chemical Engring., 1941. Home: 40 West Lane, Madison, N.J. Office: Livingston St., Bklyn. 1.

McCABE, William Hugh ◎ V. 28.

McCAFFREY, John Lawrence, business exec.; b. Fayetteville, O., Sept. 23, 1892; s. John F. and Ida (Smith) M.; ed. pub. schs.; m. Florence Springmeier, Oct. 8, 1914; children—Robert L., James F. With Internat. Harvester Co. since 1909, vice pres. 1940-41; bd. dirs. since 1941, pres. since 1946, now chief exec. officer; dir. Am. Tel. & Tel. Company, dir. Harris Trust and Savings Bank; dir. Santa Fe Ry. Republican. Roman Catholic. Clubs: Illinois Athletic, Commercial, Chicago; Westmoreland Country, Wilmette. Home: 6138 N. Kenmore. Office: 180 N. Michigan Av., Chicago.

McCAHILL, Charles Francis (mäk-kā'il), gen. mgr. Cleveland News; b. Buffalo, N.Y., Dec. 28, 1886; s. William J. and Ellen (Kaiser) McC.; education, Georgetown prep. school; Georgetown College, 1909; honorary LL.D., John Carroll University, 1950; married Martha Magrane, June 14, 1911 (died April 11, 1930; one son, Woods; married 2d, Elizabeth Thomas, Feb. 16, 1933. Adv. salesman, then mgr. nat. adv. dept., Boston Herald, 1915-19; newspaper rep., N.Y. City, 1919-24; pub. Rochester (N.Y.) Journal; regional dir. Albany (N.Y.) Times-Union, Syracuse (N.Y.) Journal, 1924-27; v.p. N.Y. American, 1927-29; v.p., business mgr., Cleveland News, 1929-33, gen. mgr. 1933-53; sr. vice president Forest City Publishing Company. Trustee John Carroll U. Awarded Boy Scouts Silver Buffalo, Knight of St. Gregory; mem. nat. exec. bd. Boy Scouts of Am.; dir., Northern Ohio Opera Assn., Cath. Charities Corp., Am. Red Cross, Cleveland; mem. adm. committee for Continuing Study of Newspaper Reading; chmn. adv. bd.

St. Vincent Charity Hosp.; vice chmn. Cleveland Community Fund. Member Newspaper Industry Committee, N.P.A. President American Newspaper Publishers Assn. Clubs: Union, Tavern, Mid-day, Kirtland Country, Rotary, Advertising. Home: Waite Hill, Willoughby, O. Address: 1801 Superior Av., Cleveland 14, Ohio.

McCAHILL, David Ignatius Bartholomew (mäk-kā'hĭl), lawyer, ry. official; b. Warren County, Ia., Feb. 25, 1884; s. Matthew and Catherine Josephine (Donovan) McC; LL.B., Drake U., 1907, LL.D., 1931; LL.M., Yale, 1908; grad. study U. of Pittsburgh, 1914; m. Marie Eleanor Kaye, Sept. 9, 1909; children—David Ignatius Bartholomew, Marie Kaye and Marguerite Katherine (twins). Admitted to Ia. bar, 1907, and began practice at Des Moines; moved to San Francisco, Calif., 1908, to Pittsburgh, Pa., 1913; law partner U.S. Senator W. E. Crow, 1916-19; mem. firm David I. McCahill; gen. counsel West Penn. Power Co., West Penn. Railways Co., 1913-36; gen. counsel for utility properties owned by Asso. Gas & Electric Co., 1916-40; pres. and sole owner Harmony S.L. Ry., Land & Bus Co., Harmony Realty Co., Harmony S.L. Motor Transpn. Co.; owner Pitts., Harmony, Butler & New Castle Ry. Co., Harmony Electric Co., pres. and gen. council, 1919-28. Apprentice, master at arms U.S.N., 1898-1904; capt. infantry, California N.G., 1911-13. Trustee Drake University since 1923; trustee Western Penitentiary of Pennsylvania, 1924-25; treasurer, 1924, chairman bd., 1924-25; dir. Boys' Club Fedn. Internat.; founder, pres. emeritus and dir. Boys' Club of Pittsburgh; mem. White House Conf. on Child Health and Protection, 1930. Mem. Pittsburgh Symphony Soc. (v.p.; mem. of the exec. bd.). Mem. Delta Theta Phi, Chi Delta. Republican. K.C. Grand Viceroy of the Imperial Order of the Dragon. Clubs: Duquesne, Rotary, Pittsburgh Athletic Assn., Pittsburgh Field (life), Longvue, Pittsburgh Polo; Surf (Miami Beach, Fla.). Home: Fox Chapel Borough, Pitts.; also North Bay Rd., Miami Beach, Fla. Office: 904 Frick Bldg., Pitts.

McCAIN, Arthur Williamson, banker; b. Little Rock, Ark., April 26, 1894; s. Charles L. and Henri (Williamson) McC.; Bachelor of Arts and LL.D. (honorary), Washington and Lee University; married Marion Vinsonhaler, April 14, 1924; children—Mary Wrenetta, Frances, Arthur W. Joined foreign students training class, Nat. City Bank of New York, 1916, sent to Buenos Aires office, 1917, sub-accountant at Bahia, Brazil office, accountant and sub-mgr. Santiago office; sub-mgr. Rio de Janeiro office, First Nat. Bank of Boston, 1920, Buenos Aires office, 1921; v.p. Nat. Park Bank, New York, 1928, at time of merger with The Chase Nat. Bank, became a v.p., pres. and dir., 1946-49, v. chmn. bd., 1949-52; dir. The Chase Bank, Chase Safe Deposit Co., 1949-52; pres. and dir. Union planters Nat. Bank, Memphis 1952-55, vice chmn. bd., 1955—. Mem. Phi Beta Kappa, Omicron Delta Kappa. Home: 1 E. Parkway N., Memphis 4. Office: 67 Madison Av., Memphis 1.

McCAIN, Charles Simonton, banker; b. Pine Bluff, Ark., Jan. 18, 1884; s. William Simonton and Eliza Catherine (Chesnutt) McC.; prep. edn., high sch., Little Rock, Ark.; student Erskine Coll., Due West, S.C.; A.B., Yale, 1904; m. Frances Walker, June 6, 1917; children—William Simonton, Charles Simonton, Grace McCain Durrell. In banking business, Little Rock, 1899, and advanced to pres. Bankers Trust Co.; v.p. Nat. Park Bank, New York, 1925-27, pres., 1927-29; became pres. Chase Nat. Bank, 1929, later chmn. bd.; pres. United Light & Power Co., Chicago, 1934-39; pres. Dillon, Read & Co. Inc., N.Y., 1939-51, now dir.; B. F. Goodrich Co., American Viscose Corporation, National Cash Register Company, Corn Products Refining Company, Congoleum-Nairn, Inc., International Paper Company. President of Little Rock Clearing House, 1920-21. Served as chairman of Pulaski County War Savings committee, chairman Jewish Relief Campaign, New York City Citizens Committee, Navy Relief Soc. Campaign; mem. exec. com. Am. Red Cross and Liberty Loan Drives and treas. Jewish Relief and Salvation Army drives, State of Ark. Mem. Am. Bankers' Assn. (exec. council, 1920-23), Alpha Delta Phi, Phi Beta Kappa. Clubs: Links, Yale, Recess, Piping Rock. Democrat. Presbyn. Home: 10 Gracie Square. Office: 46 William St., N.Y. City.

McCAIN, Dewey Marven, engr., coll. prof.; born Eupora, Miss., Oct. 22, 1899; s. John Milton and Eliza Missouri (Hood) McC.; B.S., Miss. State Coll., 1921; M.S., U. of Tenn., 1924; research, Ia. State Coll., summer 1933; m. Virginia Reynolds, June 8, 1933; children—Jane, Charles, William. Inspector levee constrn. under Maj. T. G. Dabney, 1918-19; gen. highway practice, 1921-23, 1925-26; asst. prof. civil engring., Miss. State Coll., 1924-25, head dept. since 1930, asst. dir. engring. and indsl. research sta., 1944-48; design structures, Truscon Steel Co., 1926-27; structural engr. U. of Miss. bldg. program, 1928-29; dist. engr. Concrete Steel Co., 1929-30; part-time gen. cons. practice, since 1930; engr. Engr. Bd., Ft. Belvoir, Va., summer 1942; cons., Review Bd., Army Ground Forces, summer 1943. Fellow Gold Triangle; mem. Am. Soc. C.E., Am. Concrete Inst., Am. Soc. Engring. Edn., Tau Beta Pi, Phi Kappa Phi. Methodist. Club: Rotary. Contbr. articles to professional jours. Home: Oktibbeha Drive, Starkville, Miss.

McCAIN, Donald Rockefeller, business exec.; b. Mt. Pleasant, Pa., July 12, 1885; s. George Nox and Mary Virginia (Overholt) McC.; B.S., Bucknell U., 1905; m. Leila Coffin Preston, June 4, 1913; children—Donald R., Leila P. (Mrs. James Howard Dawson). Travelled in Europe, Yucatan, C.A., assisting in preparation of Nox McCain lectures; studied new types of concrete constrn., Panama Canal, 1912; various engring. positions, Pa. R.R., maintenance of way and transportation depts., 1906-21; with George W. Helme Co., 1921, branch manager, Helmetta, 1935, manager and director, 1940, vice pres., 1947-51; president since 1951; trustee First National Bank, Jamesburg, N.J., 1933-42. Mayor of Helmetta, N.J., 1924-38. Vestryman St. Georges Episcopal Ch., Helmetta, since 1927. Mem. Gen. Soc. of War of 1812, Phi Kappa Psi. Mason (32°, Shriner). Republican. Clubs: University (Phila. and N.Y.C.); Union (New Brunswick, N.J.); Forsgate Country (v.p.), (Jamesburg, N.J.). Home: 34 Main St., Helmetta, N.J. Office: 9 Rockefeller Plaza, N.Y.C.

McCAIN, James Allen, univ. pres.; b. York, S.C., Dec. 8, 1907; s. Frank Pickering and Julia (Allen) McC.; A.B., Wofford Coll., Spartanburg, S.C., 1926; A.M., Duke U., 1929, Ed.D., Stanford University, 1948; LL.D. (hon.), Wofford College, 1951; married Janet McLean Henry, Dec. 18, 1930; 1 daughter, Sheila Janet. Asst. prof. English and journalism, Colo. State Coll. Agr. and Mechanic Arts, 1929-34, asst. to pres., 1934-39, dean student personnel, 1939-41, dean vocational edn. and guidance, and dir. summer session, 1941-42; pres. Montana State Univ., 1945-50; pres. of Kansas State College, 1950—; dir. Helena Branch, Fed. Res. Bank, Mpls., 1948-50. Served as lt. (j.g.) advancing to lt. comdr., U.S.N.R., 1942-45; officer-in-charge enlisted classification program, U.S.N. Mem. Sigma Upsilon, Pi Delta Epsilon, Iota Lambda Sigma. Rotarian. Coauthor: Vocational Education, 1942; Education in the Armed Services, 1945. Home: College Campus, Manhattan, Kan.

McCAIN, James Ross, ch. official; b. nr. Covington, Tenn., Apr. 9, 1881; s. John I. and Lula (Todd) McC.; B.A., Erskine Coll., Due West, S.C., 1900, M.A., 1906, LL.D., 1939; LL.B., Mercer U., 1901; M.A., U. of Chicago, 1911, Ph.D., Columbia, 1914; LL.D., Davidson Coll., 1925, Emory U., 1939, Tulane Univ., 1941; LL.D., University of Chattanooga, 1948; married Pauline Martin, 1906; children—Edward Martin (dec.), Louise Irene, John Ross, Isabel Grier, Paul Moffatt, Charles Rodgers, Mildred Martin. Practiced law, Spartanburg, S.C., 1901-03; prin. high sch., Covington, Tenn., 1903-05; founder and head Darlington Sch., Rome, Ga., 1905-15; at Agnes Scott Coll. since 1915, as registrar and prof. econ., later v.p., pres., 1923-51, now emeritus; elected Moderator of Presbyn. Ch. U.S., 1951. Member So. Univ. Conf. (pres. 1938-39), Assn. Am. Colls. (pres. 1936-37), Phi Beta Kappa (senator United Chapters 1937-46). Pres. Assn. Ga. Colls., 1926, 40. Trustee Gen. Edn. Bd. of New York, 1940-46. Presbyn. Home: Decatur, Ga.

McCAIN, Paul Moffatt, coll. pres.; b. Atlanta, Jan. 25, 1920; s. James Ross and Pauline (Martin) McC.; A.B., Erskine Coll., 1940; M.A., Duke, 1948, Ph.D., 1951; m. Eleanor Kerr Brown, Feb. 8, 1943; children—Eleanor Grier, James Ross. Instr. Darlington Sch., Rome, Ga., 1940-42; instr. mil. history U.S. Mil. Acad., West Point, N.Y., 1944-46; asst. mgr. Troutman (N.C.) Shirt Co., 1946-47; prof. history Brenau Coll., 1950-52; pres. Ark. Coll. since 1952. Served as maj. Ordnance Corps, U.S. Army, 1942-46. Mem. Am., So. hist. assns., N.E.A. Presbyn. Author: The County Court in North Carolina Before 1750, 1954. Office: Arkansas College, Batesville, Ark.

McCAIN, William David, archivist; b. Bellefontaine, Miss., Mar. 29, 1907; s. Samuel Woodward and Sarah Alda (Shaw) McC.; B.S., Delta State Teachers Coll., Cleveland, Miss., 1930; A.M., U. of Miss., 1931; Ph.D., Duke U., 1935; m. Minnie Leicester Lenz, October 3, 1931; children—William David, John (dec.), Patricia. Teaching fellow in history, Univ. of Mississippi, 1930-31; head of mathematics department, East Central Junior Coll., Decatur, Miss., 1931-32; head social science dept., Copiah-Lincoln Jr. Coll., Wesson, Miss., 1932-33; fellow in history, Duke U., 1933-35; historian, Morristown (N.J.) Nat. Hist. Park, 1935; asst. archivist, The Nat. Archives, Washington, D.C., 1935-37; acting asso. prof. history, U. of Miss., summers 1942-46; lecturer in history, Millsaps Coll., 1941-42, 1946-47; historian, Miss. Dept., Vets. of Fgn. Wars, 1946-48; historian, Dept. of Miss., Am. Legion, 1946-48; dir. Miss. Dept. of Archives and History since Jan. 1, 1938. Served as 1st lt. anti-aircraft arty., Coast Arty., Army of the United States, 1943-46; capt., 1944, lt. col., 1948; active duty 1951-53; colonel, 1954. Mem. Mississippi State Geological Commission; sec. board trustees of Miss. Dept. of Archives and History; chmn. Miss. State Library Commn., 1941-43; chmn. Mississippi Historical Commission since 1948. Mem. Soc. Am. Archivists (founding mem.; mem. of council 1939-44, v.p. 1946-51, pres. 1951-53), Am., Miss Valley hist. assns., Southern Hist. Assn., Miss. Hist. Assn., Miss. Libr. Assn. (pres. 1941-44), Miss. Reserve Officers Association, Alpha Tau Omega. Democrat. Baptist. Club: Lions (Jackson, Miss.). Author: The United States and the Republic of Panama, 1937; History of Jackson, Mississippi, 1851-1951, 1953. Editor of Jour. of Miss. History, 1939—. Contbr. to journals and newspapers. Home: 385 Naples Rd. Office: Dept. of Archives and History, Jackson, Miss.

McCAIN, William Ross, insurance; b. Monticello, Ark., Oct. 15, 1878; s. William Simonton and Eliza Catherine (Chesnutt) McC.; student Washington and Lee U., 1894-95; A.B., A.M., U. of Arkansas, 1898; LL.D. (hon.), University of Arkansas, 1944; student U. of Bonn, Germany, Sorbonne, Paris, also traveling in Europe, 1898-1900; m. Dorothy May Foster, Apr. 11, 1917; children—Elisabeth, William Ross. Admitted to Ark. bar, 1903; with A. B. Banks & Co., insurance, Fordyce, Ark., 1907-09; spl. agt. Phoenix Ins. Co., 1909-11; spl. agt. with Aetna Ins. Co., 1911-19, asst. sec. at Hartford, Conn., 1919, sec., 1923; v.p. and sec. Aetna Ins. Co., World Fire and Marine Ins. Co., Century Indemnity Co., 1927, pres. same cos., 1933-50, chmn. bd. Aetna Insurance Group since 1950; pres. South-Eastern Underwriters Association, 1927-29, Eastern Underwriters Assn., 1937-39; pres. national bd. Fire Underwriters, 1949-50; pres. Standard Insurance Co. of N.Y.; dir. Reins. Corp.; dir. Hartford Nat. Bank & Trust Company, Chemical Bank and Trust Company (New York), Connecticut Mutual Life Ins. Co.; trustee Mechanics Savings Bk. Mem. Hartford Flood Commn.; member Hartford Bridge Commn. 1939-50, chmn. 1944-50. Member St. Andrews Society of N.Y., Phi Beta Kappa. Democrat. Conglist. Clubs: Hartford, Hartford Golf. Home: 33 Sycamore Rd., West Hartford, Conn. Address: 670 Main St., Hartford, Conn.

McCALEB, E. Howard, judge; b. New Orleans, Dec. 25, 1897; s. Edwin Howard and Elodie Louise (Barriere) McC.; LL.B., Washington and Lee U., 1919; m. Louise Marion Wright, July 9, 1920; children—Marion (Mrs. John F. Marshall), E. Howard. Admitted to La. bar, 1920; practiced law with father, firm McCaleb & McCaleb, New Orleans, 1920-24 and 1925-36; asst. U.S. atty. Eastern Dist. of La., 1924-25; mem. Court of Appeal of La., 1936-47; asso. justice Supreme Court of La. since Nov. 1946. Mem. Delta Tau Delta, Phi Alpha Delta. Democrat. Episcopalian. Clubs: New Orleans Country. Pickwick. Home: 6333 Perrier St., New Orleans. Office: Courthouse Bldg., New Orleans.

McCALEB, Kenneth Kohn, editor, writer; b. New Orleans, Feb. 24, 1901; s. Louis Joseph and Clara Kohn (Meyer) McC.; student Gulf Coast Mil. Acad., 1914-15; courses McGill U. and Columbia; m. Dorothy Elizabeth Crowley, July 19, 1934. Various positions as reporter and editor Montreal Herald, Sherbrooke (Que.) Record, Flushing (L.I.) Jour., Syracuse (N.Y.) Herald, Albany (N.Y.) Knickerbocker-Press, Boston Telegram, Bangor (Me.) Commil. and Camden (N.J.) Courier-Post, 1918-30; Sunday editor, dramatic critic Phila. Record, 1930-32; mng. editor Sunday Mirror Mag., 1932-42; war news editor N.Y. Mirror, 1942-45, editor Mirror Mag. since 1947; chief Pacific bur. as war corr. Internat. News Service, 1945; Sunday ed. Newark (N.J.) Star-Ledger, 1946-47; editor pro tem American Weekly, 1951; reported ending Okinawa campaign, making longest B-29 combat mission over Japan to Aomori; 1st interview with atom bomb crew day after Hiroshima; 1st narrative signing surrender terms U.S.S. Missouri sent to newspapers; entered Japan 1st day of occupation. Author articles and series articles for mag. and newspaper syndication. Home: Littleton and Park rds., R.F.D. 1, Morris Plains, N.J. Office: 235 E. 45th St., N.Y.C.

McCALEB, Walter Flavius (mäk-kā'lĕb), author, banker; b. Benton, Tex., Oct. 17, 1873; s. John Lafayette and Elizabeth (Sweeten) McC.; B.Litt., U. of Tex., 1896, M.A., 1897; sr. fellow in history, U. of Chicago, 1897-1900, Ph.D., 1900; m. Idealie Marie McCaleb, June 28, 1901; children—Ethel M., Aurora M., Walter F., Laura. Editor on staff New Internat. Ency., 1901-03; asso. editor Public Ledger, Phila., 1904; also was reviewer on New York Times, The Nation, Am. Hist. Review. Pres. The Continental Bank, Cleveland, O., Dimmitt Co. (Tex.) State Bank, W. Tex. Bank & Trust Co., San Bernardino (Calif.) Valley Bank, Peoples Mortgage Co. of Los Angeles, Am. Home Builders; v.p., dir. San Antonio Life Ins. Co.; v.p. and mgr. Brotherhood of Locomotive Engrs. Nat. Bank; chmn. finance com. Peoples Mutual Life Ins. Co. of Calif.; treas. Crystal City & Uvalde Ry., Globe Fire Ins. Co.; dir., vice-chmn. Federal Reserve Bank, Dallas; mgr. Home Owners Loan Corp., Cleveland Dist.; prin. field rep. Federal Home Loan Bank Bd.; special adviser to Sec. of the Interior, 1937. Lecturer on money and banking, Columbia. Managing dir. Mass. Credit Union Assn.; sec. Nat. Com. on People's Banks; mem. exec. council Am. Bankers' Assn. Fellow Tex. Hist. Assn.; mem. Am. Hist. Assn., Am. Acad. Polit. and Social Science, Nat. Econ. League, Phi Beta Kappa, Nu Alpha. Democrat. Clubs: City (Cleveland); Authors (New York City) Cosmos (Washington). Author of several books since 1903; latest publ.: Conquest of the West, 1947; The Spanish Missions of Texas, 1954. Home: 3711 Windsor Rd., Austin, Tex. ☆

McCALL, Abner Vernon, lawyer, univ. dean; born Perrin, Tex., June 8, 1915; s. Harry Vernon and Gertrude Elizabeth (Rhoades) McC.; LL.B., Baylor U., 1938, A.B., 1943; LL.M., U. Mich., 1943; m. Frances Laura Bortle, Dec. 25, 1940; children—Anne, Bette Gail, Richard Vernon, Kathleen. Admitted to Tex. bar, 1938; mem. Gibson, McCall & Dawson, Longview, Tex., 1938-42; instr. law Baylor U., 1938-42, prof. law, 1946-48, dean law sch. since 1948; spl. agt. F.B.I., 1943-46; mem. Pevehouse & McCall, Corsicana, Tex., 1946-48. Supervisor Waco Legal Aid Clinic; mem. Texas Civil Jud. Council, 1954—. Mem. Am., Tex. State, McLennan Co. bar assns., Am. Law Inst., Delta Theta Phi. Baptist. Mason. Home: 1620 S. Eleventh St., Waco, Tex.

McCALL, Anne Bryan (pen name), author. See Laura Spencer Portor.

McCALL, Charlie Campbell, lawyer; b. Causeyville, Miss., Mar. 23, 1895; s. Charles Edward and Mary Rebecca (Collins) McC.; ed. business coll., prep. sch., Starkes (Ala.), Edgar's (Ala.), Denna's (N.Y.) and Ga. Mil. Acad.; LL.B., Georgetown U., D.C., 1921, LL.M., 1922, M.P.L., 1922; LL.M., Nat. U., 1922, M.P.L., 1922, S.J.D., 1936; LL.M. in Dp., Am. U., 1923; studied U. of Ala., U.S. Mil. Acad. (re-

signed 1918); grad. Sch. of Mil. Govt., U.S. Army, Charlottesville, Va., 1944, AAF Sch. of Applied Tactics, (Orlando, Fla.), Sch. of Applied Personnel Management, 1945; married Nellie Cave, April 16, 1924. Admitted to D.C. bar, 1920, Ala. bar, 1920, U.S. Ct. of Claims, 1921, Supreme Ct. of U.S., 1926; pvt. sec. to Congressman John McDuffie, of Alabama, 1919-20; capt. judge advocate in J.A.G.'s Dept., Washington, 1921-23; examiner pub. accounts, Ala., 1924-27; atty. gen. of Ala., term 1927-31; spl. asst. atty. gen. of Ala., 1931-32; counsel Reconstruction Finance Corp., Washington, D.C., 1931-32; chief counsel pub. bodies sect. legal div. Fed. Emergency Adminstrn., Pub. Works, 1933-34; chief legal adviser N.Y. State Office, Fed. Emergency Adminstrn. Pub. Works, 1934-35; counsel Pub. Works Adminstrn., 1935-38; acting gen. counsel Puerto Rico Reconstruction Adminstrn., San Juan, P.R., 1937; asst. gen. counsel Pub. Works Adminstrn., Washington, 1938-39; acting gen. counsel Pub. Works Adminstrn., 1939-40, gen. counsel, 1940-41; spl. asso. gen. counsel Fed. Works Agency, July 1941-July 1942, asst. gen. counsel, F.W.A., 1945-48; private practice of law, Birmingham, Ala., 1948-49; chief financing attorney Division of Law, Slum Clearance Staff, Housing and Home Finance Agency, Washington, since 1949. Served as 1st lt. cav. U.S. Army, 1917-19, capt. 1920; maj. cav., U.S.R. and Ala. N.G., 1925-34; Lt. col., Air Corps, U.S. Army, Hdqrs. I Troop Carrier Command, Stout Field, Indianapolis, Ind. July 1942-June 1945; lieut. colonel U.S. Army Air Force Reserve. Member Am. and Ala. bar assns., Fed. Bar Assn., D.C. Bar Assn., Birmingham Bar Assn., Am. Acad. of Polit. and Social Sci., Nat. Assn. Attys. Gen. (sec. 1928, pres. 1930), Am. Legion, Mil. Order of World Wars, Sigma Nu Phi, Chi Psi Omega. Methodist. Mason (32°, Shriner). Home: Route 2, Box 232, Fairfax, Va. Office: Housing and Home Finance Agency, Normandy Bldg., Washington.

McCALL, Duke (Kimbrough), clergyman; b. Meridian, Miss., Sept. 1, 1914; s. John William and Lizette (Kimbrough) McC.; A.B., Furman Univ., Greenville, S.C., 1935, D.D., 1949; Th.M., So. Baptist Theol. Sem., 1938, Ph.D., 1942, LL.D., Baylor U., 1945; m. Marguerite Mullinnix, September 1, 1936; children—Duke K., Jr., Douglas H., John R., Michael W. Ordained to ministry of Baptist Church, 1937; pastor Broadway Bapt. Ch., Louisville, Ky., 1940-43; pres. New Orleans Bapt. Theol. Sem., 1943-46; pres. Southern Baptist Theol. Sem. since 1951; exec. sec. of exec. com. Southern Bapt. Convention, treasurer of convention, 1946-51; member executive com. Bapt. World Alliance. Mem. USAF Civilian Com. on Chaplaincy Tng., 1953—. Mem. Nat. Temperance League (president 1953—). Author: God's Hurry, 1949. Co-author: Passport to the World, 1951. Home: 1042 Alta Vista Rd. Office: 2825 Lexington Road, Louisville 6.

McCALL, Howard W., Jr., banking; b. Chattanooga, Tenn., Aug. 11, 1907; s. Howard W. and Juliet H. McC.; grad. McCallie Sch., Chattanooga, Tenn., 1924; B.A., U. of Va., 1928; m. Jane Ewart, 1938; children—Nancy, Howard W. III, Jane. With Chemical Bank and Trust Co., N.Y.C., 1928-54, vice pres., 1954; vice pres. Chemical Corn Exchange Bank (merger of Chemical Bank and Trust Co. and Corn Exchange Bank), 1954, executive vice pres., 1955—. Member Sigma Chi, Alpha Kappa Psi. Republican. Baptist. Clubs: University (New York City); Wee Burn Country (Darien, Conn.). Home: Hollow Tree Ridge Road, Darien, Conn. Office: 165 Broadway, New York 15, N.Y.

McCALL, John Oppie, dental educator; b. Geneva, N.Y., Oct. 4, 1879; s. John and Caroline (McCall) Oppie (took name of McCall when adopted by Charles W. McCall); B.A., Yale, 1901; D.D.S., U. of Buffalo, 1904; m. Irene M. Tingler, Dec. 6, 1911; children—Elizabeth Raymond, Patricia Willis (dec.), John Oppie, Helen Irene, Nancy. Began practice at Binghamton, N.Y., 1904; moved to Buffalo, 1909, to specialize in periodontia and teach in U. of Buffalo; resigned from faculty, 1919; instr. in periodontia, Columbia, 1916-23; moved to New York, 1924; specialist in periodontia; prof. periodontia, New York U. Coll. Dentistry, until 1931 (chmn. curriculum com. 1925-31); dir. Murry and Leonie Guggenheim Dental Clinic, 1931-46; resumed practice as specialist in periodontia and oral diagnosis, 1947; asso. dir. New Orgn. Sch. Grad. Dentists 1951-52, dir. since 1952; asso. public health and preventive medicine, Cornell U. Medical Coll.; cons. to dental service of N.Y. Hosp. Com. Industrial Edn. of New York City Bd. of Edn.; former chmn. Com. on Community Dental Service of N.Y. Tuberculosis and Health Assn. Diplomate of American Board of Periodontology. Founder, fellow, and ex-pres. Am. Acad. Periodontology; fellow Am. Coll. of Dentists; mem. Am. Dental Assn., Internat. Assn. for Dental Research, N.Y. Acad. of Dentistry, N.Y. State Dental Soc. (1st chmn. oral hygiene com.), A.A.A.S., American Society of Dentistry for Children, American Pub. Health Assn., First Dist. Dental Soc., Delta Upsilon, Xi Psi Phi. Republican. Presbyn. Club: Delta Upsilon. Co-author of Textbook of Clinical Periodontia, Clinical Dental Roentgenology; Movable-Removable Bridgework. Author: Fundamentals of Dentistry in Medicine and Public Health. Writer of numerous scientific papers. Home: 336 Richbell Rd., Mamaroneck, N.Y. Office: 30 W. 74th St., N.Y.C. 23.

McCALL, Mary Caldwell, Jr. ◎ V. 27.

McCALL, Oswald Walter Samuel ◎ V. 27.

McCALL, Raymond J(oseph), psychologist, educator; b. Bronx, N.Y., Oct. 16, 1913; s. John J. and Helen G. (Whalen) McC.; A.B., Fordham U., 1934, Ph.D., 1941; M.A., Cath. U., 1936, Columbia, 1949, Ph.D., 1951; m. Mary Elizabeth McDonald, June 19, 1937; children—Raymond J., Anthony Leo. Instr. St. John's U., 1936-40, asso. prof., 1940-46, prof., 1946-51; lectr. N.Y.U., 1949-50; research asst. depts. research psychiatry and psychology N.Y. Psychiatric Inst., 1949-51; cons. psychologist Grace Clinic, Bklyn., 1951; chmn. dept. psychology De Paul U. since 1951, supervisor testing and counseling services 1951—. Fellow Ford Foundation, Harvard University, 1954-55. Mem. adv. com. mental hygiene Chicago Bd. Edn. Served as lt. (j.g.), U.S.N.R., 1944-46. Mem. Am., Am. Cath., Ill. psychol. assns., Am., Am. Cath. philos. assns., Chgo. Soc. Cath. Psychologists (pres.). Author: Basic Logic, 1947, rev. edit., 1952. Home: 1369 E. 50th St., Chgo. 15. Office: 64 E. Lake St., Chgo. 1.

McCALL, Roy C., educator; b. Cortez, Colo., June 28, 1906; s. Mont and Sippi (Rust) McC.; A.B., U. of Redlands, 1930; A.M., U. of Ia., 1931, Ph.D., 1936; m. Velma Hooper, June 9, 1931; children—Dan E., David M. Asst. prof. English, Whitman Coll., 1931-36; prof. speech, head dept. Coll. of Pacific, 1936-47, U. of Ore. 1947-54; president Modesto Junior College, 1954—. Member American Edn. Theatre Assn., Speech Assn. Am. Methodist. Club: Kiwanis. Author: Fundamentals of Speech, 1949; articles in speech and popular mags. Contbr.: History of American Public Address, 1940. Home: 510 N. Olive, Modesto, Cal.

McCALL, Thomas Montgomery ◎ V. 28.

McCALLAM, James Alexander, army officer; born Phila., May 13, 1894; s. Thomas and Ellen Jane (Halligan) McC.; V.M.D., U. of Pa., 1917; post grad. Army Veterinary Sch., 1925; grad. Med. Field Service Sch., 1925; m. Lillian Gailey, July 24, 1917; children—James A. (killed in action, Italy, June 1944); Doris M. Entered Veterinary Corps U.S. Army, as 2d lt., July 1917, and advanced through grades to brig. gen., Jan. 24, 1948; army vet., hdqrs. 6th Army, Feb. 1943-Dec. 1945; exec. officer, med. sect. advanced echelon, Hdqrs. 6th Army, Aug. 1943-Feb. 1944; med. insp. med. sect., Apr.-Oct. 1944; exec. officer med. sect. Oct. 1944-Dec. 1945; member mil. comm., Hdqrs. Southwest Pacific Area, Mar.-Sept. 1945; New Guinea (Brit. and Dutch), Leyte and Luzon, P.I., Japan (all in S.W. Pacific Theater Operations). Army vet., hdqrs. 6th Army, Southwest Pacific area, 1943-45; chief, vet. div., Office of Surg. Gen., 1946-53; chief Army Vet. Service, 1946-53. Awarded Legion of Merit medal, Bronze star medal. Member U.S. com., XIVth Internat. Vets. Congress, 1948-49; mem. Am. Vet. Medical Assn. (1st. v.p., 1949, pres., 1953), Am. Pub. Health Assn., D.C. Vet. Medical Assn. (pres. 1949-50), Pa. State Vet. Medical Association, Association of Military Surgeons, United States Livestock Sanitary Assn., Alpha Psi, Phi Zeta. Mason. Club: Army and Navy. Asso. editor, editorial staff, Jour. Am. Vet. Med. Assn. since 1946. Home: 6149-31 St. N.W., Washington 15. Office: 1507 M St., N.W., Washington.

McCALLIE, James Park (măk-kawl'lē), educator; b. James County, Tenn., Aug. 9, 1879; s. Thomas Hooke (D.D.) and Ellen Douglas (Jarnagin) McC.; B.A. and M.A., U. of Va., 1900, Ph.D., 1903; LL.D., Davidson (N.C.) Coll., 1933, King Coll., Bristol, Tenn., 1939; m. Harriet P. Bibb, 1904; children—James Park (dec.), Anne Elizabeth, Robert Lewis. Fellow in astronomy, Leander McCormick Observatory U. of Va., 1900-03; instr. mathematics, Culver (Ind.) Mil. Acad., 1903-05; sec., treas. and headmaster McCallie Sch., Chattanooga, Tenn., became headmaster emeritus, treas., 1949, now pres. bd. of trustees. Organizer Chattanooga Plan of Bible Study now used in over 1000 pub. schs. Elder of Presbyn. Ch. in U.S.; chmn. Com. on Bible Study in Public Schs. of Chattanooga, etc. Recipient Kiwanis award Man of the Year in Chattanooga, 1948, Russell Colgate citation for distinguished service in religious edn. from Internat. Com. of Religious Edn., Columbus, O., 1949, silver certificate from Div. Christian Edn., Nat. Council Chs. of Christ in Am., 1951. Mem. Nat. Assn. of Evangelicals; mem. Div. Fgn. Missions, Nat. Council Chs. of Christ in Am., Sigma Alpha Epsilon, Lambda Pi. Democrat. Address: McCallie Sch., Chattanooga, Tenn.

McCALLIE, Robert Lewis, educator; b. Chattanooga, Tenn., Oct. 11, 1911; s. James Park and Harriet Pendleton (Bibb) McC.; A.B., Davidson Coll., 1933; M.A. (fellow), Duke, 1935; LL.D., King Coll.; m. Beatrice Lee Sikes, Dec. 21, 1935; children—James Park II, Margaret Anne. Instr. McCallie Sch., 1933-34, 1935-48, co-headmaster, 1948—, treas., 1950—. Mem. Pvt. Schs. Assn. Central States (pres. 1954-55), Chattanooga Philharmonic Assn. (dir.), Phi Beta Kappa, Kappa Alpha, Sigma Upsilon, Omicron Delta Kappa. Presbyn. (elder). Clubs: Torch, Civitan. Address: McCallie School, Chattanooga 4, Tenn.

McCALLISTER, Raymond (Forrest), ◎ V. 27.

McCALLUM, James Dow, educator; b. Bklyn., Jan. 25, 1893; s. Lachlan and Elizabeth (McCree) McC.; A.B., Columbia, 1914, A.M., 1915; Ph.D., Princeton, 1921; m. Margaret Beck, June 23, 1923; children—William, Anne Elizabeth (Mrs. Kraft von Maltzahn), Margaret Alison (Mrs. Donald May). Mem faculty Dartmouth, 1921—, prof., English, 1928—. Author: Lord Morley's Criticism of Prose and Poetry, 1921; Eleazar Wheelock, 1939. Editor: College Omnibus, 1933-40; Scribner anthology, 6 vols., 1929; Letters of Eleazar Wheelock's Indians, 1932. Contbr. articles profl. jours. Mem. Chi Phi. Home: 12 Downing Rd., Hanover, N.H.

McCALLUM, William Wallace, business exec.; b. St. Paul, Aug. 12, 1906; m. William James and Beatrice (Wallace) McC.; B.B.A., U. Minn., 1929; m. Ruth Wright, Sept. 2, 1930; children—Dorothy Ann, Wallace Wright. Sr. accountant Price, Waterhouse & Co., 1929-38; with Oscar Mayer & Co., 1938—, v.p., treas., 1939—; pres. Kartridg-Pak Machine Co., John Morrell & Co., Ottumwa, Ia. C.P.A., Ill. Mem. Am. Meat Inst. (chmn. accounting com.), Controllers Inst. Am., Am. Inst. Accountants. Home: 1110 Colfax Av., Evanston, Ill. Office: 1241 Sedgwick St., Chgo. 10.

McCAMBRIDGE, Mercedes, actress; b. Joliet, Ill., Mar. 17, 1918; d. John Patrick and Marie (Mahaffry) McC.; A.B., Mundelein Coll., Chicago, 1937; m. Fletcher Markle, February 19, 1950; 1 son, John Lawrence; under contract as radio actress NBC, 1936-41; appeared in N.Y. plays, Hope for the Best, Place of Our Own, Woman Bites Dog, Twilight Bar, The Young and Fair; television programs, Chevrolet, Studio One, Toast of the Town; radio and television program Defense Attorney; films, The Scarf, Lightning Strikes Twice, Inside Straight. Awards: Drama award Mundelein Coll., 1937; Oscar for Best Supporting Actress, All the Kings Men, 1949; Asso. Press Poll, 1949, Acad. award, 1949, Look award, 1949, Fgn. Corr. award for Best Newcomer and Best Supporting Actress, 1949; spl. citation United Jewish Welfare. Member American Federation Radio Actors, Actors Equity Assn., Motion Picture Acad., Los Angeles Womens Bar Assn. (hon.), Phoenix (hon.). Home: Bel Air, Cal. Address: care Eliot Gordon, 211 S. Beverly Dr., Beverly Hills, Cal.

McCAMBRIDGE, William J. (mĭk-kăm'brĭj), gen. mgr. Press Assn., Inc.; b. Chicago, Ill., Nov. 22, 1889; s. Arthur and Rose (Graham) McC.; ed. Chicago grade and high schs., Metropolitan Coll., Chicago, 3 yrs., court reporting sch., 2 yrs.; m. Ella O'Connor (div.); children—William J., Ann Harriett, Arthur A.; m. 2d, Mrs. Catherine Flake McKaskle, 1942. Began as printer's apprentice with the Chicago Daily News, 1902; with The Associated Press since 1903, in Chicago, 1903-13, N.Y. City since 1913, apptd. in charge all communications, 1929, became asst. gen. mgr., 1936; gen. mgr. Press Assn., Inc. (subsidiary of Associated Press), since 1941; pres. La Prensa Asociado (in complete charge all Latin-Am. news service of Associated Press, 1937-40; pres. and chmn bd. Press Wireless, Inc. Mem. Sigma Delta Chi. Presbyterian. Club: Pelham Country. Traveled extensively in 30 countries; established newspaper lab. Home: 434 E. 52d St. Address: 660 1st Av., N.Y.C.

McCAMIC, Charles (măk-kăm'ĭk), lawyer; b. Wellsburg, W.Va.; s. Nathan Stanton and Frances (Dowden) McC.; LL.B., Yale, 1899; LL.D., West Virginia Wesleyan University, 1925; m. Anna F. Smith, Apr. 9, 1902 (deceased); 1 dau., Frances Smith (Mrs. W. R. Tinker, Jr.); m. 2d, Elizabeth McCoach Taylor, Mar. 15, 1943; step son, John Taylor. Admitted Conn. and W.Va. bars, 1899, and to Supreme Court of U.S., 1911; practiced Moundsville, W.Va., 8 years, Wheeling, since 1907; member McCamic & Clarke. Pres. Interstate Bridge Co., Bellaire, O.; dir. Sehon-Stevenson Co.; dir. and past pres. American Bridge, Tunnel and Turnpike Assn. Member W.Va. House of Representatives, 1905. Served as captain, World War, 1917-18; ret. lieut. col. J.A.G., Res. member American Bar Assn., W.Va. Bar Assn. (sec. 10 yrs.; Am. Gas Assn. chmn. war effort com.), Am. Law Inst., Internat. Law Assn., W.Va. Hist. Soc. (past pres.), Newcomen Soc., Va. S.A.R., Res. Officers Assn., Am. Legion (1st adj. state orgn.), Johnson Soc., Lichfield, England; Soc. Am. Legion Founders, Military Order Foreign Wars United States 27th Division Association, Kappa Alpha, Phi Alpha Delta, Phi Beta Kappa, Scabbard and Blade, Order of Coif, Phi Beta Kappa (asso.). Director in associates of Phi Beta Kappa. Episcopalian (mem. vestry). Mason. Clubs: Grolier, Yale (New York); Ft. Henry, Wheeling Country; Metropolitan (Washington); Rowfant (Cleve.); Virginia Seniors Golf Assn. Author: Doctor Samuel Johnson and the American Colonies, 1925. Home: Hawthorne Court, Wheeling. Office: Wheeling, W.Va.

McCAMY, James Lucian, univ. professor; b. Knoxville, Tenn., June 10, 1906; s. James Lucian and Ida Winfield (Mullendore) McC.; B.A., U. of Tex., 1929; M.A., 1932; Ph.D., U. of Chicago, 1938; m. Julia Texie Boggess, July 17, 1931; children—William Keith, James Colin. Reporter for Austin (Tex.) American, 1925-28; editor, publicity dir. Tex. Ex-Students' Assn., Austin, 1928-32; teacher Am. govt., U. of Tex., 1932-33; fellow, research asst., dept. of polit. sci., U. of Chicago, 1933-34; prof. of govt., Bennington Coll., 1934-39, 1941-42; asst. to sec. of agr., U.S. Dept. of Agr., 1939-41; asst. to dir. Bd. Econ. Warfare, 1942-43; exec. dir. Bureau of Areas, Fgn. Econ. Administrn., 1943-45; econ. adviser U.S. Forces, Austria, 1945; dir. Office of World Trade Policy, also dep. dir. for policy, Office of Internat. Trade, U.S. Dept. Commerce, 1946; prof. of polit. science, U. of Wis. since 1947, chmn. dept., 1948-52. U.S. del. to Internat. Inst. Agr., Rome, 1940; advisor to U.S. delegations at meetings of Internat. Bank and Monetary Fund, Savannah, 1946, 2d and 3d sessions of U.N. Econ. and Social Council, Lake Success, 1946; staff mem., Pub. Library Inquiry, Social Sci. Research Council, 1947-48. Mem. Am. Soc. for Public Adminstrn., Am. Polit. Sci. Assn. Author: Government Publicity, 1939; Governmental Publications for the Citizen, 1949, The Administration of American Foreign Affairs, 1950 (Freedom House-Willkie award). Asso. editor American Political Science Review, 1952-55. Contbr. professional journals. Home: 1610 Adams St., Madison 5, Wis.

McCANCE, Pressly Hodge, public utility exec., lawyer; b. Edgewood, Pa., June 29, 1893; s. William James and Nancy (Hodge) McC.; Litt.B., Princeton U., 1915; LL.B., U. of Pittsburgh, 1920; m. Ruth Lenhart, Dec. 15, 1926; children—William James, Pressly H. Jr., Edward Lenhart. Admitted to Pa. bar 1919, and began practice at Pittsburgh; atty. in law dept. Transcontinental Oil Co., Pittsburgh, 1919-23; atty. in law dept. Philadelphia Co. and Subsidiary Cos., public utilities, Pittsburgh, 1923-29; dir. of personnel, 1929-37, asst. to pres., 1937-38, v.p. and dir., 1938-39; senior v.p. and dir. Philadelphia Co., Duquesne Light Co., and Equitable Gas Co., 1939-42; pres. Duquesne Light Co., Allegheny County Steam Heating Co., Cheswick and Harmar Railroad Company; past pres. Association Edison Illuminating Cos. Dir. Philadelphia Co., Duquesne Light Co. Board managers Buhl Found. officer The Pittsburgh Association for the Improvement of the Poor since 1938; Pittsburgh Civic Business Council since 1940. Past pres. Pennsylvania Electric Assn. Served as lt. 57th Arty., A.E.F., 1917-19. Member Pa. and Allegheny County Bar Assns., Phi Delta Phi, Engrs. Soc. of Western Pa. Republican. Presbyterian. Clubs: Duquesne, Harvard-Yale-Princeton, Longue Vue Country (Pittsburgh); Fox Chapel Golf. Home: Fairview Rd., Fox Chapel, Pitts. 38. Office: 435 Sixth Av., Pittsburgh 19, Pa.

McCANCE, Thomas, banker; b. Edgewood, Pa., Aug. 25, 1902; s. William James and Nancy (Hodge) M.; attended Hotchkiss and Phillips-Exeter schools, 1918-21; Ph.B., Yale, 1925; m. Elizabeth Day Ferguson, Sept. 10, 1932; children—Thomas, Jr., Ellen Margaret, Henry Ferguson. Employee, Brown Bros. Harriman & Co., N.Y. City, 1929-45, partner since 1945; dir. Comml. Pacific Cable Co., Manhattan Fire & Marine Ins. Co., Austral Oil Exploration Co., Inc., Union Sulphur and Oil Corp.; dir. and joint finance com., Commercial Assurance Co., British Gen. Ins. Co., Ltd., Palatine Ins. Co., Union Assurance Soc., Ltd., Comml. Union Fire Ins. Co., Columbia Casualty Co., Ocean Accident and Guarantee Corp., Ltd.; chmn. Am. finance com. London Assurance. Trustee Seamen's Bank for Savs., Union Theol. Sem.; director Windham Children's Service. Member Psi Upsilon, Wolf's Head Soc. Clubs: Golf and Tennis (Bedford); Yale, Lunch, Links, River. Home: Sarles St., Mt. Kisco N.Y. Office: Brown Bros. Harriman & Co., 59 Wall St., New York 5.

McCANDLESS, Boyd Rowden, psychologist; b. St. John, Kan., Aug. 18, 1915; s. Homer H. and Ada (Rowden) McC.; A.B., Ft. Hays Kan. State Coll., 1936; A.M., State U. Ia., 1938, Ph.D., 1941; m. Elinore Olson, June 14, 1941; children—Beth, Mark, Christine. Research asst. Ia. Child Welfare Research Sta., 1936-39, 1940-41, research prof., dir. since 1951; research Fellow Rockefeller Found. Office Radio Research, 1939-40; mental hygienist Wayne Co. Tng. Sch., Northville, Mich., 1941-42; selection; classification officer U.S. Maritime Service, Alameda, Cal., 1942-46; asst. and asso. prof. psychology, chmn. gen. edn. com. San Francisco State Coll., 1946-48; asso. prof. clin psychology Ohio State U., 1948-51. Trustee, oral examiner Am. Bd. Examiners in Profl. Psychology. Mem. Soc. for Research in Child Development (bd. govs.), Am. Psychol. Assn. (president div. on childhood and adolescence, past chmn. com. on diagnostic devices div. of clin. abnormal psychology), cons. community mental health program; mem. com. on psychology and anthropology of Nat. Research Council, Sigma Xi. Club: Kiwanis. Author articles in field. Home: 121 N. Van Buren St. Office: Iowa Child Welfare Research Station, State University of Iowa, Iowa City, Ia.

McCANDLESS, Bruce, naval officer; b. Washington, Aug. 12, 1911; s. Byron and Velma May (Kitson) McC.; B.S., U.S. Naval Acad., 1932; student U.S. Naval Postgrad. Sch., 1938-39; M.A. Long Beach State College, 1953; married Sue Worthington Bradley, February 15, 1936; children—Bruce, Sue Worthington, Rosemary, Douglas Montrose. Commd. ensign, U.S.N., 1932, advanced through grades to capt., ret. and advanced to rear adm., 1952; engring., communications, navigation, gunnery, staff and command positions, 1932-52; participated operations Pacific Area, World War II, including battles of Cape Esperance, Guadalcanal, Gilbert Islands, Marshall Islands, Aleutians, Solomon Islands, Iwo Jima, Okinawa; staff Navy Dept., 1946-49; faculty Naval Acad., 1950-52; bd. control, sec.-treas. U.S. Naval Institute 1951-52, editor Proc. 1951-52. Decorated Congl. Medal Honor, Silver Star medal, Purple Heart, Presdl. Unit Citation. Mem. Naval Historical Found. Home: 1576 Tulane Rd., Claremont, Cal. Office: U.S. Naval Institute, Annapolis, Md.

McCANLISS, Lee, lawyer; b. Rockville, Ind., July 20, 1883; s. Samuel and Sarah (Neet) McC.; A.B., Wabash Coll., 1907; A.M., Columbia, 1910, LL.B., 1910. Admitted to N.Y. bar, 1910, since practiced in N.Y.C.; mem. McCanliss & Early; dir. Interlake Iron Corp. Pres. bd. trustees Wabash Coll. Mem. Phi Beta Kappa. Home: 2 W. 55th St. Office: 31 Nassau St., N.Y.C.

McCANN, Allan Rockwell ◎ V. 27.

McCANN, Gilbert D(onald), Jr., educator; born Glendale, Calif., Jan. 12, 1912; s. Gilbert D. and Edna (Valentine) M.; student U. of Calif., Los Angeles, 1930-32; B.S., Calif. Tech. Inst., 1934, M.S., 1935, Ph.D., 1938, teaching fellow, 1936-38; m. Betty Bonebrake, Aug. 30, 1936; children—Norman D., Janice V. Central Sta. Engring. Dept., Westinghouse Electric Corp., 1938-41; cons. transmission engr., 1941-46; prof. elec. engring., Calif. Inst. Tech., 1946—; director and consultant, Computer Engineering Associates, Inc. Received Eta Kappa Nu Recognition, 1942. Fellow Am. Inst. Elec. Engrs.; mem. Am. Soc. Mech. Engrs., Am. Soc. Elec. Engrs., Am. Soc. Engring. Edn., Assn. of Univ. Professors. Author: Electrical Transmission and Distribution Reference Book, 1942. Contbr. 65 articles in profl. publs. Home: 2247 North Villa Heights Rd., Pasadena 8. Office: California Institute of Technology, Pasadena 4, Cal.

McCANN, Harrison King, chmn. bd., McCann-Erickson, Inc.; b. Westbrook, Me., 1880; grad. Bowdoin Coll., 1902; dir. Nat. Outdoor Advertising Bur., Technicolor, Inc., U.S. Potash Co. Home: 36 Sutton Pl., S. Office: 50 Rockefeller Plaza, N.Y.C.

McCANN, James J. ◎ V. 27.

McCANN, R. L., zinc co. exec.; b. Harrisburg, Pa., Feb. 22, 1896; s. James P. and Nelle (Hammaker) McC.; E.M., Lehigh U., 1917; m. Fleta Munson, July 7, 1923; children—Robert M., Elizabeth L. Alsentzer. With The N.J. Zinc Co., N.Y.C., 1917—, president, dir., 1951—; president dir. N.J. Zinc Co. (Pa.), N.J. Zinc Exploration Co., N.J. Zinc Sales Co., Palmer Land Co., Palmer Water Co., Palmerton Disposal Co., Saucon Valley Iron & R.R. Co., Smith Valley Realty Corp., Franklin Water Co., N.J. Zinc Explorations, Ltd., Canon Water & Power Company; dir. Quebec Iron & Titanium Corp., Am. Zinc Inst. Pres., dir. Franklin Hospital, Palmerton Hosp. Mem. Am. Mining Congress, Am. Inst. Mining and Metall. Engrs., Newcomen Society Am., Tau Beta Pi, Sigma Chi. Clubs: University (N.Y.C.); Saucon Valley Country (Bethlehem, Pa.); Walkill Country (Franklin, N.J.); Lehigh (N.J.). Home: 16 Main St., Franklin, N.J. Office: 160 Front St., N.Y.C. 38.

McCANN, Robert Caldwell, communications exec.; b. Bangor, Me., Apr. 4, 1901; s. Dr. Daniel and Mary (Cole) McC.; B.S., Georgetown U., 1923; m. Josephine Cowan Ramage, May 25, 1932; 1 dau., Elizabeth Hill. Asso. telephone cos., Washington, Md., Va., 1923-42; in 1942 elected v.p. 4 Chesapeake & Potomac telephone cos. (asso. cos. with Bell Telephone System, serving D.C., Md., Va., W.Va.), Washington; mem. Armed Forces Communications Assn.; dir. v.p. exec. com. Washington chpt. Am. Cancer Soc. Dir. Merrick Boys Camp, Inc., Cath. Youth Orgn. Washington (dir.), Georgetown U. Alumni Assn., John Carroll Soc., Friendly Sons of St. Patrick, Newcomen Soc., U.S. C. of C., Washington Bd. Trade. Clubs: Chevy Chase, Metropolitan (Washington); Commonwealth (Richmond, Va.). Home: 5408 Albemarle St. N.W., Washington. Office: 725 13th St., Washington 5.

McCANN, William Sharp, physician; b. Cadiz, O., July 6, 1889; s. Dr. Charles Fremont and Carolyn (Sharp) McC.; A.B., Ohio State U., 1911, D.Sc., 1934; M.D., Cornell U., 1915; grad. Army Med. Sch., Washington, 1917; LL.D., Hobart and William Smith Colleges, 1954; m. Gertrude Guild Fisher, M.D., Dec. 29, 1916; children—Dorothy Elizabeth, William Peter. Surgical house officer, Peter Bent Brigham Hosp., Boston, 1915-16; Arthur Tracy Cabot fellow in surgery, Harvard, 1916-17; instr. in medicine, Cornell U., 1919-21; research fellow, Russell Sage Inst. of Pathology, 1919-21; adj. asst. visiting physician Bellevue Hosp., 1919-21; asso. prof. of medicine, Johns Hopkins, 1921-24; asso. physician Johns Hopkins Hosp., 1921-24; Charles A. Dewey prof. of medicine, U. of Rochester, since 1924; physician in chief Strong Memorial and Rochester Municipal hosps. since 1924. Mem. tuberculosis adv. com., N.Y. State Dept. Health; mem. med. adv. com., Masonic Found. for Health and Human Welfare. Served as lt. M.C., U.S. Army, A.E.F., 1917-19; served from comdr. to capt. MC-USN, 1942-44. Mem. Naval Research Adv. Com., 1946—; dep. chmn. com. on med. scis. Research and Development Board, Dept. of Defense; consultant in Medicine, Veterans Administration, Branch 2, since 1946. Chmn. American Board Internal Medicine, 1947-48; trustee Asso. Universities, Inc., Brookhaven Nat. Lab., 1950. Fellow A.C.P. (regent), New York Academy Medicine; member Assn. Am. Physicians (pres.), A.A.A.S. (v.p., chmn. section N 1952); Soc. for Clin. Investigation, Harvey Society, Society Exptl. Biology and Medicine, A.M.A., Rochester Acad. Medicine, Am. Inst. of Nutrition, American Society Biological Chemists, American Rheumatism Association, Sigma Xi, Alpha Omega Alpha, Phi Beta Kappa; associate member United States Naval Institute United Presbyterian. Mason. Clubs: Country, Cornell. Fortnightly, University (Rochester); Cornell of New York City. Author: Calorimetry in Medicine, 1924. Contbr. of sect. "Pernicious Anemia" to Cecils Textbook of Medicine, 1st edit., 1927, and sect. "Pneumonoconiosis and Silicosis," 4th edit., 1937; chapter "Diseases of Kidneys" to Musser's Internal Medicine, 1928. Contbr. many articles to med. jours. Home: 80 Rossiter Rd., Rochester 20. Office: Univ. of Rochester Med. Sch., Rochester, N.Y.

McCARDELL, Claire (mc kärdell), designer; born Frederick, Md., May 24, 1905; d. Adrian Leroy and Eleanor (Clingan) McCardell; student Parsons School Design, 1926, 28, Paris, 1927; m. Irving Drought Harris, Mar. 10, 1943. Designer for Townley Frocks, N.Y.C., since 1932, v.p. since 1952; designer outdoor and sports styles. Awarded Citation of Honor, Am. Fashion Critics award, 1942, 43; Mademoiselle Merit award, 1943; Neiman Marcus award, 1948; Womens Nat. Press Club award, 1950. Home: 151 E. 79th St. Office: 550 7th Av., N.Y.C.

McCARDLE, Carl Wesley, govt. ofcl.; b. Cameron, W.Va., May 31, 1904; s. Daniel Dinsmore and Elma Idella (Hendrickson) McC.; B.S., Washington and Jefferson Coll., 1926, L.D., 1953; LL.B., Temple U., 1931; m. Dorothy Deaderick Bartlett, Sept. 15, 1934; 1 dau., Marcia. Reporter, Moundsville (W.Va.) Echo, 1923. Washington (Pa.) Observer, 1925-26; reporter and rewrite-man, Philadelphia Evening Bulletin, 1926-35, feature writer, 1935-43, diplomatic corr., 1943-45, European corr., 1945-46, national affairs corr., 1948, chief of Washington bur., 1949-53; asst. sec. of state since 1953. Fgn. assignments: Europe, Japan and Korea, U. of Pa. award for meritorious achievement in journalism, 1950. Mem. Kappa Sigma. Clubs: Franklin Inn (Phila.); Metropolitan, National Press, Overseas Writers (Wash.). Author: These are the Generals (with others), 1943; Ethics in Government (with others), 1952. Contbr. to The Sat. Eve. Post and other mags. Home: Florendon, McLean, Va. Office: Department of State, Washington.

McCAREY, (Thomas) Leo, producer, dir.; b. Los Angeles, Calif., Oct. 3, 1898; s. Thomas J. and Leona (Mistrot) McC.; LL.D., U. of Southern Calif.; married Stella V. Martin, July 29, 1920; 1 dau., Mary Virginia. Asst. dir. Universal Studios, 1920-23; directed comedies, Hal Roach Studios, 1923-28; dir. various studios, Pathe, Fox, United Artists, Paramount, Columbia and R.K.O., since 1928; directed or produced "Kid From Spain," "Ruggles of Red Gap," "The Milky Way," "Make Way for Tomorrow," "The Awful Truth," "Love Affair," "My Favorite Wife," "Going My Way," "The Bells of St. Mary's," Good Sam, The Cowboy and the Lady, My Son John, Once Upon a Honeymoon, Love Affair. Pres. Rainbow Prodns., Inc. Home: 1018 Ocean Front, Santa Monica, Calif. Address: 5451 Marathon St., Hollywood, Cal.

McCARGO, Wade Gregory, dry goods exec.; b. Columbia, Va., Nov. 30, 1899; s. Nathaniel Glenn and Frances Jane (Towler) McC.; student John Marshall Eve. Sch., 1914-18, also spl. courses Richmond (Va.) Profl. Inst.; m. Kathleen Fontaine Tucker, Sept. 11, 1923; 1 dau., Kathleen Frances (Mrs. John W. Wood). Pres., gen mgr. H. V. Baldwin & Co., Inc., Richmond, 1946—; dir. Walker-Scott Co., San Diego, Cal. Mem. Richmond Charter Commn., 1946, Richmond City Council, 1947-51; mem. bus. adv. bd. sch. bus. adminstrn. U. Richmond. Recipient Gold Medal for distinguished service, Nat. Retail Dry Goods Assn., 1947; Chevalier French Legion of Honour, 1954; Officer in Order of Comml. Merit, France, 1954. Mem. Nat. Retail Dry Goods Assn. (pres. 1953-54), Richmond Retail Mchts. Assn. (pres. 1951-52), Am. Retail Fedn. (trustee). Baptist (steward Phila. Inst.; trustee Piedmont Bible Schs.). Home: 1019 Taylor Av. Office: 1209 Hull St., Richmond, Va.

McCARREY, James Lewis, Jr., U.S. dist. judge; b. Logan, U., Jan. 30, 1906; s. James Lewis and Alice Maiben (Squires) McC.; student Brigham Young Coll., 1924-25; LL.B., U. Utah, 1939; m. Cora Broadbent, Apr. 3, 1939; children—Cora Alice, James Lewis, III, Margaret Anne, David Broadbent. Missionary for Morman Ch., Germany and Austria, 1926-29; salesman, sales mgr. Union Knitting Mills and Utah Woolen Mills, Alaska, 1931-42; admitted to Alaska bar, 1942; practiced in Anchorage, Alaska, 1942-43, 45-53; U.S. dist. judge for Alaska, 1954—. Enlisted in 4th Inf., 1943; transferred to Alaska Communications System Intelligence, 1943; with legal br. Dist. Engrs., Alaska, 1945. Mem. Am. Legion (past judge adv., dir. bldg. corp.), Alaska Yukon Pioneers, Am. Bar Assn., U. Utah Alumni Assn., Anchorage C. of C. (dir.), Delta Theta Phi, Delta Phi (pres. 1937-38). Ch. of Jesus Christ-Latter Day Saints (2d counsellor). Clubs: Republican, Lions (Anchorage). Home: 1319 11th Av. Office: Box 1080, Anchorage, Alaska.

McCARROLL, Henry Relton, surgeon; b. Walnut Ridge, Ark., Aug. 6, 1905; s. Horace Rudolph and Pearl Jane (Henry) McC.; grad. Walnut Ridge (Ark.) High Sch., 1923; A.B., magna cum laude, Ouachita Coll., Arkadelphia, Ark., 1927; M.D., cum laude, Washington U. Sch. Medicine, St. Louis, Mo., 1931; m. Nina Elizabeth Snyder 1934; children—Henry Relton, Sandra Beth, David Lawrence. Interne in surgery, Barnes Hosp., St. Louis, 1931-32; asst. resident surgeon, 1932-33; asst. resident in surgery, Billings Hosp., Chicago, 1933-34; resident in surgery, Shriners Hospital for Crippled Children, St. Louis, 1934-37; asst. surgeon Shriners Hosp., St. Louis, 1937-50; now assistant prof. (1944) clinical orthopedic surgery, Washington U., since 1937; mem. orthopedic staff Barnes, St. Luke's, St. Louis Children's, Deaconess and Jewish hospitals, St. Louis. Served with Officers Reserve Corps, Inf. and Medicine, U.S. Army, 1927-39. Received gold medal, with Dr. C. H. Crego, for exhibit on treatment congenital dislocation of hip, Am. Acad. Orthopedic Surgeons, 1939. Mem. A.M.A. (v. chmn. orthopedic sect. 1952, chmn. 1953), Am. Acad. Orthopaedic Surgery (treas. 1950-53), Phi Rho Sigma, Sigma Xi, Alpha Omega Alpha. Contbr. of articles to Jour. of Experimental Medicine, Proceedings of Soc. for Experimental Biology and Med., Am. Jour. of Physiology, Archives of Surgery, Surgery, Gynecology and Obstetrics, Annals of Surgery, Jour. of Bone and Joint Surgery (asso. editor 1947-54), Jour. of A.M.A.; mem. editorial bd. Quarterly Review of Surgery, 1950-53. Baptist. Home: 4 Ladue Acres, Ladue Village, Mo. Address: 3720 Washington Blvd., St. Louis.

McCARTEN, John, writer; b. Phila., Sept. 10, 1916; s. Bernard and Anne (McArdle) McC.; ed. Shippen Sch., Phila. Writer for New Yorker, Fortune, Time, Am. Mercury, others. Office: care New Yorker Magazine, 25 W. 43d St., N.Y.C. 36.

McCARTER, Pete Kyle, univ. dean; b. Batesville, Miss., July 15, 1910; s. Robert Clarence and Mary Heflin (Kyle) McC.; A.B., U. of Miss., 1931; M.A., U. of Wis., 1933, Ph.D., 1939; m. Mary Ann Hudson, July 10, 1932; children—Martha Heflin, Peter Kyle, John William. Assistant professor of English University of Mississippi, 1935-42, asso. professor, 1942-46, professor since 1946; director Univ. News Bureau, 1942-46, head dept. of English, 1946-47, administrative asst. to chancellor, 1947-47, dean, 1947—; v.p., professor of English, Univ. of Okla., 1953—. Mem. South Central Modern Language Assn., Kappa Sigma, Sigma Upsilon, Eta Sigma Phi, Phi Eta Sigma, Omicron Delta Kappa, Phi Beta Kappa. Democrat. Presbyterian. Club: Rotary. Author: (book) Complete College Composition (with A. W. Green, Dudley Robert Hutcherson, W. B. Leake), 1941, rev. edit., 1945. Address: President's Office, University of Okla., Norman, Okla.

McCARTER, Thomas Nesbitt, Jr., pub. utilities exec.; b. Newark, N.J., Nov. 29, 1899; s. Thomas N. and Madeleine (Barker) McC.; student Phillips Exeter Acad.; A.B., Princeton U., 1922; m. Suzanne N. Pierson, Feb. 15, 1929; children—Thomas N., Suzanne N., John Pierson. Started as a bank clerk, 1922; Mem. N.Y. Stock Exchange, 1929-32; pres. Antwerp (N.Y.) Light & Power Co., 1936-37; v.p., dir. Northern N.Y. Utilities, Inc., Watertown, 1936-37, Central N.Y. Power Corp., Syracuse, 1937; asst. v.p. Pub. Service Corp. of N.J. and subsidiaries, 1937-39, v.p. 1939-45, dir., mem. exec. com. since 1943, exec. v.p., 1945-48; v.p., exec. com. and bd. dir. Public Service Electric & Gas Co. and subsidiaries; dir. Raritan River R.R. Served as 2d lt., Air Corps (flying status), 1918-19. Member State Prison Board of Managers, Trenton. Member Edison Inst., American Gas Association. Republican. Episcopalian. Clubs: Essex (Newark); Links (N.Y.C.). Home: Far Hills, N.J. Office: 80 Park Pl., Newark, N.J.

McCARTHA, Carl W(ebster), educator; b. Leesville, S.C., Mar. 13, 1901; s. Jacob Elliot Brooks and Reta Adran (Black) McC.; A.B., Newberry (S.C.) Coll., 1922; A.M., U. of N.C., 1942; student N.Y. Univ., 1944-45; Ed.D., U. of Fla., 1949; m. Effie Meacham, June 22, 1929 (died Aug. 10, 1940); m. 2d, Alice Paulukas, June 8, 1946. Sci. teacher, Denmark (S. C.) High Sch., 1922-23; sci.-dramatic teacher, Gastonia (N.C.) High Sch., 1923-26, prin. elementary schs., 1926-39, prin. Jr. High Sch., 1939-45, dir. instrn., 1942-45; instr. New York U., summer 1945; prof. edn., U. of N.C., summer 1946; prof. edn. and asst. head dept. edn., Woman's Coll. of U. of N.C., 1945-49; dir. of instructions Greensboro City Schools, 1949-50; prof. edn., head dept. of elementary edn. U. S.C., 1950-53; dir. curriculum co-ordination, San Diego, 1954—. Mem. pub. relations staff, Chautauqua Bur., Washington, summers 1923-27; dir. recreation dept. Gastonia, summers 1933-44. Awarded Silver Trophy 1940. Dir. Gastonia City and Gaston County pageants (Cotton Festivals), 1939-41; adult edn., Gaston Co., 1939-42, N.C. Edn. Assn. Planning Commn., 1943-47; N.C. Govs. commn. on merit rating of teachers, 1945-47; exec. bd. mem. Piedmont Council, Boy Scouts of Am., 1935-44; pres. Civitan Club, Gastonia, N.C. 1939-40; chmn. Gaston County chapter, Am. Red Cross, 1938-42. Mem. N.E.A. (life), Am. Assn. Sch. Adminstrs., Nat. Assn. Sec. Sch. Prins., Assn. for Supervision and Curriculum Development; Dept. Elementary Sch. Prins. Phi Delta Kappa, Kappa Delta Pi, Democrat. Mem. United Luth. Ch. (vice-chmn. Holy Trinity Luth. Ch. Council, Gastonia). Author research studies: Comparative Achievements of the Seventh Grade Pupils from the Mill Homes and From the Non-Mill Homes of Gastonia Jr. High School, Gastonia, N.C., 1942; An Evaluation of Teacher Merit as Conducted in a Selected Group of Southeastern States, 1947-48, 1949. Home: 5830 Lindo Paseo, San Diego, 15.

McCARTHY, see also McCarty.

McCARTHY, Cal J(ames), Jr. ◎ V. 27.

McCARTHY, Callaghan James, advt. exec.; born Louisville, Oct. 10, 1882; s. Dennis James and Ellen (Hollahan) McC.; student pub. schs., St. Louis; m. Agnes Bruckner, Aug. 10, 1905; 1 son, Callaghan. Office boy Mo. Pacific & Iron Mountain R.R., St. Louis, 1896, clk. advt. dept., 1897-1900, chief clk. advt. dept., 1900-04; asst. advt. mgr. Lewis Pub. Co., University City, St. Louis, 1904-08, advt. mgr., 1908-11; sales, advt. mgr. Horton Liquid Soap Co., Anderson, Ind., 1911-12; sales mgr. advt. dept. W. D. Boyce Pub. Co., Chgo., 1912-13, Eastern advt. mgr., N.Y.C., 1913-22; account exec. Ruthrauff & Ryan, Inc., N.Y.C., 1922-28, v.p., 1925-43, director since 1928, sr. v.p., account supervisor since 1943, treas., 1946—, cons. 1953—; pres. treas. Calmac Inc., 1954—. Republican. Roman Catholic. Clubs: Cloud (N.Y.C.); Westchester Country (Rye, N.Y.). Home: 1185 Park Av. Office: 405 Lexington Av., N.Y.C.

McCARTHY, Charles E., business exec.; b. N.Y. City, June 15, 1902; s. Jere F. and Catherine (Flynn) M.; ed. N.Y. City Parochial Schs.; student N.Y. U. School of Commerce, Accounts and Finance; D.S.C. (hon.), St. John's University, Brooklyn; m. Loretto MacDonald, Aug. 11, 1923; children—Jo Ann, Mary Catherine. President and dir. Allied Stores Corp., Allied Purchasing Corp., Metasco, Inc.; dir. Alstores Realty Corp., Northgate Co., D. M. Read Co.; dir. C. C. Anderson Co., Boise, Idaho, B. Gertz, Incorporated, Jamaica, N.Y., Herpolsheimer Co., Grand Rapids, Mich.; trustee of the New York Savings Bank. Knights of the Holy Sepulchre, Knights of Malta. Mem. Soc. Friendly Sons of St. Patrick, N.Y. City. Roman Catholic. Clubs: N.Y. Athletic, Union League, Economics (N.Y. City); Spring Lake (N.J.) Golf and Country; Spring Lake (N.J.), Bathing and Tennis. Home: 270 Greenway South, Forest Hills, N.Y.; also 112 Passaic Av., Spring Lake, N.J. Office: Allied Stores Corp., 401 5th Av., N.Y.C. 16.

McCARTHY, Charles Joseph, aircraft exec.; born Lawrence, Mass.; s. Cornelius A. and Georgiana V. (Bernard) McC.; S.B., Mass. Inst. Tech., 1916; m. Elizabeth B. Lynch, Mar. 1, 1935. Naval officer on aviation duties, 1917-26; exec. engr. Chance Vought Aircraft, Long Island City, N.Y., later at East Hartford, Conn., then at Stratford, Conn., 1926-29, chief engr., 1930-34, engring. mgr., 1935-36, asst. gen. mgr., 1937-39, gen. mgr. 1940-42, chmn. bd., Dallas, 1954—; vice pres. United Aircraft Corp., East Hartford, Conn., 1943-54. Inst. Aeronautical Sciences (pres., 1953); mem. Soc. Automotive Engrs., Am. Soc. C.E., American Society Metals. Home: 6506 Robin Rd., Dallas. Office: Dallas, Tex.

McCARTHY, Daniel Fendrich, business exec.; born Evansville, Ind., Aug. 5, 1895; s. Col. Daniel Edward and Laura Gertrude (Fendrich) McC.; student Creighton Acad., Omaha, Neb.; grad. Loyola Acad., Chgo., 1913, Georgetown U., Washington, 1917; m. Eleanor Fenelon Burkley, Nov. 22, 1927; children—Daniel Fendrich (U.S.A.A.F.), Burkley Francis (U.S. M.C.). With H. Fendrich, Inc., Evansville, since 1916, pres. since 1952; pres. Reitz Real Estate Co., Inc., Evansville, since 1947; dir. Citizens Nat. Bank, Evansville. Mem. adv. bd. Girl Scouts, St. Mary's Hosp. Trustee Francis J. Haney Scholarship Fund, Willard Library. Served as lt. 12th Cav., U.S. Army, World War I. Decorated Knight of St. Gregory. Mem. Cigar Mfrs. Assn. Am. (dir.), Southwestern Ind. Heart assn. (dir.), Am. Legion Home Assn. (dir.). Roman Catholic. Clubs: Metropolitan (Washington); Biltmore Forest Country (Asheville, N.C.); Evansville Country. Home: 630 Sunset Av., Evansville; also 11 Stuyvesant Rd., Biltmore Forest, N.C. Office: 101 Oakley St., Evansville 7, Ind.

McCARTHY, Dennis Hugh, investment banker; b. San Francisco, Mar. 2, 1906; s. Daniel and Catherine (Driscoll) McC.; grad. St. Mary's High Sch., Oakland, Cal.; student night sch., U. Cal., Am. Inst. Banking; m. Marion Finnegan, Sept. 17, 1930; children—Carole Marie, Denise Marion. With Wells Fargo Bank & Union Trust Co., 1924-31; with First Boston Corp., San Francisco, 1931—, beginning as computer and position clk., successively mgr. investment dept., asst. v.p., v.p., v.p. and Pacific Coast mgr., 1947—. Mem. Investment Bankers Assn. Am. (gov.), Cal. Group Investment Bankers Assn. (sec.-treas.), San Francisco Municipal Bond Dealers Assn. (past pres.), San Francisco Bond Club. Home: 229 Bridge Rd., Hillsborough, San Mateo, Cal. Office: 405 Montgomery St., San Francisco 4.

McCARTHY, Edward Charles, engr.; b. Bklyn., May 27, 1913; s. Frederick John and Nellie (Connors) McC.; B.S. cum laude, Poly. Inst. Bklyn., 1942; m. Adelaide G. Buys, Dec. 22, 1945; children—Frederick H., Anne M., William Z. Prodn. supr., chem. engr. U.S. Rubber Co., Williamsport, Pa., 1942-44; dir. AEC financed Mound Lab., Monsanto Chem. Co., Miamisburg, O., 1944—. Mem. Am. Chem. Soc., A.A.A.S., Phi Lambda Upsilon. Home: 35 Greendale Dr., Dayton 9, O. Office: Mound Laboratory, Miamisburg, O.

McCARTHY, Eugene Joseph, congressman; b. Watkins, Minn., Mar. 29, 1916; s. Michael John and Anna (Baden) McC.; A.B., St. John's U., Collegeville, Minn., 1935; A.M., U. of Minn., 1939; m. Abigail Quigley, June, 1945; children—Ellen, Mary, Michael. Tchr. pub. schs., 1935-40, 1945; prof. econ. edn., St. John's U., 1940-42; civilian tech. work with Mil. Intelligence Div. of War Dept., 1944; instr. sociology and economics, St. Thomas Coll., St. Paul, Minn., 1946-49. Elected chmn. Democratic Farmer Labor party of Ramsey County, June 1948; mem. 81st to 84th Congresses, 4th Minn. District. Mem. Am. Assn. Univ. Profs., Foresters. Roman Catholic. Democrat. K.C. Home: 1946 Selby Street, St. Paul. Office: House Office Bldg., Washington.

McCARTHY, Eugene Ross, business exec.; b. Allegan, Mich., Aug. 15, 1882; s. George E. and Annis (Ross) McC.; A.B., Harvard, 1904; LL.D. (hon.), Springfield Coll., 1954; married Louise Roblee, Dec. 13, 1913; children—Marjorie (Mrs. G. K. Robins), Carol Louise (Mrs. H. R. Duhme, Jr.), Roblee. V.-chmn. board and dir. Brown Shoe Co., St. Louis, vice-pres. and dir. Moench Tanning Co.; dir. Mutual Savings Life Ins. Company, dir. St. Louis County National Bank. President Nat. Council Y.M.C.A., 1949-50, chmn. nat. bd. since 1951. Clubs: University, Mo. Athletic, Bellerive Country (St. Louis). Home: 6481 Ellenwood Av., St. Louis 5. Office: 8300 Maryland Av., St. Louis 24.

McCARTHY, Frank, motion picture producer; born Richmond, Va., June 8, 1912; s. Frank Johnson and Lillian (Binford) McCarthy; A.B., Va. Mil. Institute, 1933; A.M., U. Va., 1940; unmarried. Instr. and tactical officer Va. Mil. Inst., 1933-35; reporter Richmond (Va.) News Leader, 1935-36; instr. Va. Mil. Inst., 1936-37; press agent for theatrical prod. George Abbott, N.Y. City, 1937-39; asst. Secretary of State, United States Dept. of State, 1945; asst. to vice pres., Motion Picture Assn. of America, 1946-47; under commn. from Nelson A. Rockefeller, designed plan for reorganization of five major U.S. fgn. trade assns., Nov. 1946; rep. Motion Picture Assn. in Europe, 1947-49; alternate del. U.N. Conf. on Freedom of Information, Geneva, 1948; executive and producer 20th Century-Fox Film Corp. since 1949; co-producer Decision Before Dawn, 1951; producer Sailor of the King, 1952. Served as 2d lt. field arty., res. U.S. Army, 1933, advanced through grades to col., 1943, serving as chief dissemination sect. military intelligence div., War Dept. general staff, 1940-41, assistant secretary War Dept. gen. staff and mil. sec. to chief staff, 1941-44, secy. of War Dept., gen. staff 1944-45. As military sec. to Gen. Marshall accompanied him to Anglo-Am.-French confs., Casablanca, Anglo-American conferences in London, Algiers, Washington, Malta, Anglo-American-Chinese conferences, Cairo, Anglo-American Soviet confs., Teheran, Yalta, Potsdam and round-the-world-flight. Awarded Distinguished Service Medal, Degree of Officer, Most Excellent Order of the British Empire; selected one of America's 10 outstanding young men by U.S. Jr. C. of C. for "distinguished contribution to his nation's welfare during 1945." Acad. Motion Picture Arts and Sciences, Motion Picture Industry Council, Screen Producers Guild, Internat. Com. of Motion Picture Assn. of Am. Cons. U.S. Dept. of State, bd. dir. Barter Theatre of Virginia, Council of Atlantic Union Com. Episcopalian. Address: 20th Century-Fox Studios, Beverly Hills, Cal.

McCARTHY, Gerald T., cons. engr.; b. Dover, N.J., May 5, 1909; s. Daniel and Florence (Bill) McC.; B.S., Pa. State Coll., 1930; m. Grace Baskerville, June 1, 1935; children—George, Susan. Student engr., constrn. insp. Standard Oil Co., Elizabeth, N.J., 1930-31; engr. U.S. Engrs. Office, St. Louis, 1931-34, asso. engr., Zanesville, O., 1934-35, engr., Eastport, Me., 1935-36, sr. engr., Providence, 1936-38; spl. partner for Latin Am., Parsons, Brinckerhoff, Hogan & Macdonald, N.Y.C., 1938-47; partner Tippets-Abbett-McCarthy-Stratton, N.Y.C., 1947—. Mem. U.S. Com. on Large Dams; executive committee U.S. Nat. Committee of International Commn. on Irrigation and Drainage. Mem. Inst. Cons. Engrs., Am. Soc. C.E., Soc. Am. Mil. Engrs., Am. Waterworks Assn., Am. Geophys. Union, Pan Am. Soc., Bolivian Soc. of U.S., Far East-Am. Council of Commerce and Industry, Venezuelan C. of C. of U.S., Haitian Am. Assn., Phi Mu Alpha, Kappa Gamma Psi, Tau Beta Pi, Chi Epsilon. Clubs: N.Y. Athletic, Canoe Brook Country. Author articles on flood control engring. Home: 94 Colt Rd., Summit, N.J. Office: 62 W. 47th St., N.Y.C. 36.

McCARTHY, Glenn Herbert, oil operator; b. Beaumont, Texas., Dec. 25, 1907; s. William Peter and Leah (Townsend) McC.; student Allen Acad., Bryan, Texas; Texas A. & M., Coll. Station, Texas; Tulane Univ., 1929; Rice Inst., Houston, 1930; m. Faustine Lee, June 18, 1930; children—Mary Margaret, Glennalee, Leah, Faustine, Glenn H., Jr. Operated cleaning and pressing plant and filling stations, 1932; entered oil business, 1932, discovered numerous oil fields and began drilling, 1933; organized Beaumont Nat. Gas Co., 1939; organized McCarthy Bldg. Co., 1943, Jefferson Pipe Line Corp., Neches Natural Gas Corp., Absorption Plant, Inc., McCarthy Oil and Gas Corp. and McCarthy Center, Inc., 1945; organized Houston Export Co. and Houston Foreign Trade and Export Co., 1947, News, Inc. (newspaper orgn. and publishers suburban weeklies), 1947; construction of McCarthy Chem. Co. plant, 1948; Glenn McCarthy Productions, 1948, radio station KXYZ (Houston) 1948, McCarthy-Internat. Tube Corp. (Detroit), 1948. dir. Eastern Air Lines, 2d Nat. Bank, Houston (mem. adv. com.). Dir. Independent Petroleum Assn. of Am. (mem. resolutions com.), Nat. Aeronautic Assn., Houston Anti-Tuberculosis League, Houston Fat Stock Show and Livestock Exposition; chmn. Airport Com. Trustees of Houston; trustee Methodist Hosp. of Houston; mem. East Texas Chamber of Commerce, Port Arthur C. of C., Community Chest of Houston and Harris County (mem. campaign com.). Sister Elizabeth Kenny Foundn. (mem. exec. com. Texas chapter), Houston C. of C. (mem. Internat. Gateway Com., chmn. information and edn. sub com.), Houston Jr. C. of C. (hon. mem.). Mem. Texas Independent Producers and Royalty Owners Assn. (vice pres.), Mid-Continent Oil and Gas Assn., Texas Mfrs. Assn. (mem. and chmn. legislative com.), Sheriffs' Assn. of Texas, Sons of the Republic of Tex. Houston Horse Show Assn. (dir.). Methodist. Mason. Clubs: The Lawyers' (N.Y. City); Salesmanship, Houston, Braeburn Country, River Oaks Country (Houston), International House (New Orleans). Home: 7500 Kelving Drive. Office: 600 Shell Bldg., Houston 2, Tex.

McCARTHY, Henry Francis, transportation exec.; b. Portsmouth, N.H., May 11, 1906; s. James and Julia (Sullivan) McC.; B.S. magna cum laude, Harvard, 1927; M.S., Yale, 1930; m. Virginia Frances Locker, Oct. 20, 1933; 1 son, Henry Locker. Mem. constrn. div. engring. dept. B. & O. R.R., 1927-29; traffic dept. St. Louis Southwestern Ry. Lines, 1930-32, asst. to v.p. traffic, 1932-33, asst. gen. traffic mgr., 1933-34; gen. passenger agt. B. & M. R.R. and Maine Central R.R., 1934-37, passenger traffic mgr., 1937-44; gen. traffic mgr. N.E. Airlines (formerly B.&M. Airways), 1934-42; asso. dir. Office Def. Transportation, 1942, dir. div. traffic movement, 1942-44, dir. ry. transport dept., 1944; exec. asst. to pres. N.Y., N.H. & H. R.R., 1945, v.p., 1948-50; v.p. Seatrain Lines, Inc., 1950-53, exec. v.p., 1953-55, pres., 1955—, dir., 1950—; dir. Nat. Ry. Publs. Co. Awarded Presdl. Certificate Merit for wartime transportation services 1946. Past pres. Am. Assn. Passenger Traffic Offices. Clubs: Kex, Harvard (Boston); Pinnacle, Yale, Traffic, India House (N.Y.C.); Scarsdale (N.Y.) Golf. Office: 15 Broad St., N.Y.C.

McCARTHY, J.A. ◎ V. 27.

McCARTHY, James Anthony Joseph, association exec.; b. Susquehanna, Pa., June 2, 1895; s. Robert

Joseph and Agnes (Kelly) McC.; A.B., Holy Cross Coll., Worcester Mass., 1917; spl. courses, Columbia, 1917; LL.B., Fordham Univ., 1938; m. Gertrude Madeline Casey, Apr. 18, 1922; children—John Robert, Marianne Zita, James Anthony. Asst. to sales mgr. Fox Films Corp., New York City, 1922-25; dir. research and asst. to pres. Fifth Av. Assn., 1925-38; exec. vice pres. and labor mgr. Hotel Assn. of N.Y. City, Inc. since 1938. Served with A.E.F., World War I. Mem. Civic Execs. Conf. of N.Y. City (past pres., mem. coms. pertaining to meetings on operation of City of New York in respect to zoning, traffic, new legislation, etc.), N.Y. County Lawyers' Assn. Mem. Am. Hotel Trades Assn. Execs. (pres.), Point Lookout Civic Assn. (1st v.p.). Republican. Roman Catholic. Home: 114-86 Cambria Heights, Queen, L.I. Office: 141 W. 51st St., N.Y. C. 19.

McCARTHY, James E., univ. prof.; b. Holyoke, Mass., Oct. 9, 1896; s. Daniel Charles and Katherine Veronica (O'Connor) M.; m. Dorothy Teresa Hoban, June 8, 1927; children—Brian James, Edward Desmond, Teresa Mary, Kevin. Dean, Coll. of Commerce, Notre Dame U.; dir. Associates Investment Co., First Bank & Trust Co., South Bend, Ind.; Gerity-Michigan Corporation, Adrain, Michigan. Roman Catholic. Author: The Physical Assets of the State of Indiana and the Earnings and Distribution of Income of Indiana Corporations, 1939. Home: 229 N. Shore Drive, South Bend, Ind.

McCARTHY, John E(dward), transportation exec.; b. N.Y.C., 1894; s. John E. and Mary Catherine (Lover) McC.; grad. LaSalle Acad., N.Y.C., 1911; m. Mary Helen Ahearn, June 28, 1922; children—John Edward, Richard F. With Fifth Av. Coach Co., N.Y. C., since 1914, pres. since 1939, also dir.; pres., dir. N.Y.C. Omnibus Corp., Gray Line Motor Tours, Inc., Motor Coach Supply Corp., N.Y. Transportation Co., Inc.; N.Y. Mgmt. Ownership Corp. Trustee Citizens Budget Comm. Mem. N.Y. State Motorbus Assn., Inc. (president), Am. Transit Assn. (dir., treas.), N.Y. Bd. Trade (dir.), Commerce and Industry Assn. N.Y. State, C. of C. State N.Y., Fed. Grand Jury Assn., Friendly Sons of St. Patrick, Pilgrims of the U.S. Democrat. Catholic. Clubs: N.Y. Athletic, Winged Foot Golf, Traffic, N.Y. Railroad. Home: 363 W. 261st St., N.Y.C. 71. Office: 605 W. 132d St., N.Y.C. 27.

McCARTHY, Joseph Francis ◎ V. 28.

McCARTHY, Joseph R(aymond), U.S. senator; b. Grand Chute, Outagamie County, Wis., Nov. 14, 1909; s. Timothy Thomas and Bridget (Tierney) McC.; LL.B., Marquette U., 1935; m. Jean Kerr, Sept. 29, 1953. Farm worker and grocery store employe during early years until 1929; practiced law, Waupaca, Wis., 1935-36; mem. firm Everlein & McCarthy, Shawano, Wis., 1936-39; elected circuit judge, 1939, 1945; U.S. senator from Wis., 1946—, (vice chmn. Joint Com. on Housing, also mem. Banking and Currency Com. 1947-48; mem. Com. on Expenditures in Exec. Depts. 1947-52, Spl. Com. to Investigate Nat. Def. Program 1949-51, Appropriations Com. 1951—, Rules and Adminstrn. Com. 1952—, Com. on Govt. Operation (chmn.) (also chmn. Permanent Investigations sub-com. 1953-54) 1953—, Joint Com. on Library (chmn. 1953—). Served from pvt. to capt. USMC, 1942-45; assigned to marine aviation as ground officer; tail gunner (17 missions in S. Pacific). Recipient D.F.C., Air Medal with four gold stars; citation for extraordinary achievement as marine intelligence officer. Mem. Vets. Fgn. Wars, Am. Legion, Amvets. Republican. K.C., Lion, Elk, Eagle. Author: America's Retreat from Victory, The Story of George Catlett Marshall, 1951; McCarthyism, The Fight for America, 1952. Home: 514 Story St., Appleton, Wis. Office: Senate Office Bldg., Washington.

McCARTHY, Joseph W(eston), editor and writer; b. Cambridge, Mass., Mar. 6, 1915; s. Dennis Francis and Elizabeth (Doyle) McC.; A.B., Boston Coll., 1939; m. Mary Dunn, Dec. 21, 1941; children—Susan, Elizabeth Doyle, Dennis, Mary Dunn. Sports writer and reporter, Boston Post, 1936-39; radio and publicity writer, Boston, 1940-41; in mil. service, 1941-45; pvt., 97th F.A. Bn. (pack), U.S. Army, 1941-42, promoted staff sergt., tech. sergt., master sergt.; sports editor, Yank, army weekly, June-Sept. 1942, mng. editor, Sept. 1942-Nov. 1945; on editorial staff Cosmopolitan Mag., 1946-48; now free lance writer. Decorated Legion of Merit. Roman Catholic. Democrat. Contbr. to nat. mags. Address: Blue Point, N.Y.

McCARTHY, Kenneth Cecil, physician; b. Niagara Falls, Ont., Can., Aug. 12, 1902; s. George Arnold and Jennie (Moffatt) McC.; student Malvern Collegiate Inst., Toronto, 1915-19; M.B., U. Toronto, 1925, M.D., 1929; m. Elizabeth Caswell, Oct. 20, 1927 (dec. 1937); children—Brian Edward, Patricia, Kathleen, Terrence; m. 2d, Shirley Caswell, Oct. 15, 1940. House surgeon Toronto Western Hosp., 1925-26; gen. med. practice, Maumee, O., 1926-29; asso. with Dr. E. I. McKesson, Toledo, 1929-35; pvt. practice limited to anesthesiology, Toledo, 1935—. Served as lt. col., M.C., AUS, 1942-46. Diplomate Am. Bd. Anesthesiology. Mem. Am. (dir. 1948-53), Ohio socs. anesthesiologists, Nat. Med. Vets. Soc. (pres. 1953). Author articles on anesthesiology in sci. jours. Home: 3643 River Rd., Toledo 14. Office: 2228 Ashland Av., Toledo 10.

McCARTHY, Sister Mary Huberta, coll. pres., see Huberta, Sister Mary

McCARTHY, Stephen A(nthony), univ. librarian; b. Eden Valley, Minn., Oct. 7, 1908; s. Stephen Joseph and Mary Agnes (Graham) McC.; B.A., Gonzaga U., 1929, M.A., 1930; B.L.S., McGill U., 1932; Ph. D., U. of Chicago, 1941; m. Mary Louise Wedemeyer, Aug. 27, 1936; children—Stephen Graham, Louise Bert, Kathleen Marie, David John. Teacher, Gonzaga High Sch., Spokane, Wash., 1920-31; asst. librarian and cataloger St. John's U., Collegeville, Minn., 1933-34; reference asst. Chicago American, 1934-35; librarian, Univ. Coll., Northwestern U., Chicago, 1935-37; asst. dir. of libraries U. of Neb., 1937-41, asso. dir., 1941-42; dir., 1942-44; asst. dir. of Libraries, Columbia U., 1944-46; dir. Cornell U. Library since 1946; Fulbright lecturer in Egypt, 1953-54; visiting professor U. of Ill. Library School, summer 1943. Conducted survey U. of N.H. Library, 1949. Mem. Am. Library Assn., Assn. Coll. and Reference Libraries (chmn. university libraries 1948-49), Neb. Library Assn. (pres. 1940), N.Y. Library Assn. (pres., 1951-52). Bibliog. Society of America. Democrat. Roman Catholic. Home: 212 Kelvin Pl., Ithaca, N.Y.

McCARTHY, Thomas F., business exec.; b. New York, N.Y., April 27, 1894; s. Thomas M. and Augusta (Flash) McC.; student Fordham Grammar Sch., Berkeley High School; m. Anna C. Reynolds, Feb. 15, 1916; children—Ann (Devine), Thomas R., Ronald W., John C. With Austin, Nichols & Co., Inc. since 1912, successively as mgr. package tea dept., 1912-18, mgr. cereal and rice dept., 1918-24, v.p., 1919-27, exec. v.p., 1927-28, pres. since 1928. Director Sperry & Hutchinson. Member advisory committee, Asso. Reciprocal Exchanges, Individual Underwriters, Am. Exchange Underwriters. Chmn. adv. com., Met. Inter-Insurers. Clubs: Deal Golf and Country, Whist, Athletic (N.Y.). Home: 29 Spier Av., Allenhurst, N.J. Office: 184 Kent Av., Bklyn. 11.

McCARTHY, William T., judge; born Somerville, Mass., Dec. 5, 1885; s. John and Catherine (Rourke) McC.; A.B., Holy Cross Coll., 1905; J.B., Boston Univ., 1908; m. Nellie S. Sullivan, April 22, 1914; children—Kathryn, John, Marion (Mrs. Foster McCafferty), Anne (Mrs. Joseph Monahan), Ellen (Mrs. Harry Toner). Admitted to Mass. bar, 1908, and since practiced in Boston. Alderman, Somerville, 1911-13; asst. dist. atty., Middlesex Co., 1913-15; mem. Somerville Sch. Bd., 1920-21; asst. U.S. atty., Dist. of Mass., 1934-47, U.S. atty., 1947-49; judge U.S. District of Massachusetts since Mar. 4, 1949. Mem. Fed. Bar Assn., Boston Bar Assn., Middlesex Bar Assn. Mass. Law Soc. Roman Catholic. Club: Clover. Contbr. article, A Prosecutor's Viewpoint on Narcotic Addiction, Fed. Probation Mag., 1943. Home: 26 Concord Av., Cambridge, Mass. Office: Room 1617, Federal Bldg., Boston.

McCARTHY, William Wood, banker; b. Plainfield, N.J., Aug. 7, 1895; s. John and Mary Lincoln (Taylor) McC.; A.B., Wesleyan U., 1918; m. Eleanor Louise Scott Walker, Nov. 10, 1933; step-sons, Hepburn Walker, Jr., William Walker, II. Asst. v.p. Nat. Shawmut Bank of Boston, 1929-37, v.p. since 1937; v.p., dir. Devonshire Financial Service Corp. since 1929. Served in Am. Field Service, S.S.U., 1917, and Ambulance Service with French Army, S.S. U. 635, 1917-19, with A.E.F. in France. Decorated Croix de Guerre (France). Mem. Am. Bankers Assn. (credit policy com., 1949-51, chmn. instalment credit com., 1950-51), Alpha Delta Phi. Unitarian. Club: Duxbury Yacht (Duxbury); Country (Brookline); Algonquin (Boston). Home: Short Lane, Duxbury, Mass. Office: 40 Water St., Boston.

McCARTHY, Wilson, lawyer, ry. pres.; b. American Fork, Utah, July 24, 1884; s. Charles and Mary (Mercer) McC.; LL.B., Columbia U., 1913; m. Minerva Woolley, June 22, 1910, children—Dennis, Kathleen (Mrs. W. W. Riter), Patricia (Mrs. S. S. Sumner), Mary (Mrs. R. A. Kimball), Geraldine (Mrs. V. P. White). Began as rancher, 1900; admitted to bar, Oct. 1913, practiced at Salt Lake City; asst. county atty., Salt Lake Co., 1914-16; dist. atty., 3d Utah Judicial Dist., 1916; apptd. judge same dist., 1918; resigned fall 1919 to enter private practice; elected state senator Salt Lake County, 1926; appointed western dir. Reconstruction Finance Corp., 1932; mem. law firm of McCarthy, Richards & Carlson, Oakland, California, 1933; pres. Denver & Salt Lake Ry. Co., Dec. 1934-Apr. 1947; apptd. co-trustee D. & R.G. R.R. Nov. 1935 and elected pres. reorganized D. & R.G.W. R.R., Apr. 1947; dir. Mountain States Telephone & Telegraph since 1935, First Nat. Bank of Denver since 1936, First Security Corp., Ogden, Hotel Utah, Salt Lake City, since 1948, Fed. Res. Bank (Denver br.), 1937-42; dir. Holly Sugar Corp., 1953—, Ideal Cement Co., 1953—. Dir. Assn. American Railroads, 1941-46; pres. National Western Stock Show since April 1941. Regent University of Utah, 1926-32. Democrat. Mem. Church of Latter Day Saints. Clubs: Denver Country, Denver, Rotary (Denver); University (Salt Lake City); Athenian-Nile (Oakland, Calif.); Newcomen Society. Home: Brown Palace Hotel. Office: 1531 Stout St., Denver 2.

McCARTNEY, C(harles) Colin, hotel exec.; born St. Foye, Que., May 23, 1903; s. William and Hannah (Jack) McC.; student pub. schs., Que.; m. Gwendoline Mulholland, May 19, 1929; children—Jean, Brian. Clk. Hotel Chateau Frontenac, Quebec City, 1924-27, asst. stewart, 1927-28, chief stewart, 1928-37, asst. mgr., 1937-49; mgr. Banff Springs Hotel since 1949. Served as maj. service corps Royal Canadian Army, 1939-45. Presbyn. Mason, K.T.; Shriner. Office: Banff Springs Hotel, Banff, Alberta, Can.

McCARTNEY, Ernest Ray, dean; b. Janesville, Wis., Jan. 14, 1897; s. Thomas Godfrey and Anna Margaret (Fetherston) McC.; diploma, Milton (Wis.) Acad., 1914; A.B., U. of Wis., 1921, M.A., 1927; Ph.D., U. of Neb., 1932; student Monmouth (Ill.) Coll., 1916-18; m. Grace Amelia Werth, Oct. 24, 1923; children—Juliene Anna, Marilyn Grace. Instr. vocational edn., Madison Wis., 1921-23, secondary education, Toledo, Ohio, 1924-25; professor and head department economics and business, Southwestern College, Winfield, Kansas, 1925-30; fellow in economics, University of Nebraska, 1930-31, instr. coll. bus. adminstrn., 1931-32; prof. and head dept. econ. and bus., Fort Hays Kan. State Coll., 1932-41, dean of Coll. since 1941. With A.E.F., 1918-19. Trustee Hadley Memorial Hosp., Hays. Coordinator of coop. study in gen. edn., North Central Assn., 1948. Mem. Am. Econ. Assn., Kan. State Teachers Assn., N.E.A., Kan. Educators Club, Pi Gamma Mu, Delta Sigma Pi. Republican. Presbyn. Clubs: Rotary, C. of C. Author: Crisis of 1873, 1934. Home: 500 Walnut St., Hays, Kan.

McCARTNEY, James Lincoln ◎ V. 28.

McCARTY, see also McCarthy.

McCARTY, C(harles) Walter, editor; b. Washington, Ind., May 30, 1892; s. John W. and Jennie (Denver) McC.; grad. high sch., Washington, Ind., 1911; student Ind. U., 1911-14; m. Honore Harris, Sept. 12, 1916; 1 dau., Sheila. Began as reporter for Associated Press, 1914; reporter for Indianapolis News, 1914, mng. editor, 1934, pres. and gen. mgr., 1944-48, editor since 1949. Pres. Marott Hotel Co., trustee Indiana U. Mem. Sigma Alpha Epsilon, Sigma Delta Chi. Catholic. Clubs: Meridian Hills Country, Indianapolis Country, Columbia, Indpls. Athletic. Home: 5141 N. New Jersey St. Office: 30 W. Washington St., Indianapolis, Ind.

McCARTY, Chester Earl, lawyer, air force officer; b. Pendleton, Ore., Dec. 31, 1905; s. Albert Guy and Nancy Elizabeth (Odom) McC.; LL.B., Northwestern, 1929; student George Washington U., 1952; m. Julia Caroline Gromoff, July 17, 1928. Admitted to Ore. bar, 1928, since practiced in Portland, sr. mem. firm McCarty, Dickson & Swindells since 1941; legal adv. Gov. of Ore., 1931-33; asst. atty. gen., Ore., 1931-36, chmn. Rep. Central Com., Multnomah County, Ore., 1934-36; elected State Senator, 1943, declined to serve due to mil-service. Served as col. A.C., U.S. Army, 1942-46; brig. gen. USAF, 1951-52, maj. gen., 1953; comdr. 403d Troop Carrier Wing, 1951-52, 315th Air Div. (combat cargo), also Korean Airlift, 1952-54, commander 18th Air Force, 1954—. Awarded D.S.M., Distinguished Flying Cross, Distinguished Marksman's Medal, Bronze Star, Air Medal with 4 oak leaf clusters; hon. pilot French, Thailand and Chinese Air Forces; French Fgn. Legion (hon.); Order of Cloud and Banner (China); Comdr. Quissam Alouite, Cherifien (Morocco); Comdr. Nicha-Iftikhar (Tunis); Order of Corwn (Thailand); Order of Taiguk, Presdl. Citation (Korea); Citation (Kingdom of Greece); Hon. Comdr. Mil. Div. Most Excellent Order Brit. Empire. Mem. Air Res. Assn. (nat. pres. 1947-48), Am., Ore. bar assns., Delta Theta Phi. Mason (Shriner). Clubs; Aero, Arlington, Columbia-Edgewater, University (Portland); Army and Navy (Washington); Poinsett, Greenville (S.C.) Country. Home: Portland. Office: Public Service Bldg., Portland 4, Ore.

McCARTY, George Weyman, corp. exec.; b. Atlanta, June 27, 1887; s. George W. and Sarah Elizabeth (Rucker) McC.; student Culver (Ind.) Mil. Acad.; M.E., Ga. Sch. of Tech., 1908; m. Passie May Ottley, July 9, 1915; children—George W., John Ottley. Salesman, A. D. Adair & McCarty Bros., Atlanta, 1909-11; owner Fertilizer Materials Co., 1911-15; dir. and officer, Ashcraft-Wilkinson Co. since 1916; pres. 1942-52, chmn. since 1953; dir. Anderson Fertilizer Co., Anderson, S.C., A. D. Adair & McCarty Bros., Flag Sulphur & Chemical Company, Tampa, Florida Seaboard Air Line Railroad Company. Assistant chief, Nitrogen Unit, W.P.B., Washington, 1942-43. Mem. Ga. Tech. Nat. Alumni Assn. (past pres.), Ga. Tech. Alumni Found. (trustee), Mil. Order of World Wars, Soc. Colonial Wars, Newcomen Soc., Kappa Alpha. Baptist. Clubs: Capital City, Piedmont Driving. Home: 2939 Habersham Rd., N.W. Office: Trust Co. of Ga. Bldg., Atlanta 3.

McCARTY, Harold Hull, educator; b. Hiteman, Iowa, September 10, 1901; son John H. and Maude (Hull) McCarty; Bachelor of Science, State University Iowa, 1923, Ph.D., 1929; married Vivian McClenahan, June 6, 1924; children—John E., Robert W. Mem. faculty State U. Ia. since 1923, prof., chmn. dept. geography since 1946; vis. prof. Northwestern U., summer 1950, Columbia, summers 1951, 53. Cons. Ia. State Planning Bd., 1935-39, Nat. Resources Planning Bd., 1940; mem. coms. on econ. geography and regional geography, adv. com. on geography Nat. Research Council. Mem. Assn. Am. Geographers, Am. Geog. Soc., A.A.A.S., Acacia, Artus, Phi Beta Kappa, Gamma Theta Upsilon, Beta Gamma Sigma, Alpha Kappa Psi. Mason, Rotarian. Author: The Geographic Basis of American Economic Life, 1940; American Social Life, 1950; also monographs and articles on econ. geography. Home: 441 Magowan Av., Iowa City, Ia.

McCARTY, John Lawton, editor, pub., pub. relations; b. Belton, Texas, Aug. 10, 1901; s. William and Ruby Laura (Lloyd) McC.; grad. Abernathy High Sch., 1920; B.S., West Tex. State Coll., 1942, M.A., 1945; m. Susie Lutitia Baird, Feb. 25, 1923; children—Evelyn Jeanne, James Louis, Wilbur Don. Began as reporter and sports writer Amarillo Tribune and Amarillo News, January-September, 1923; sports editor Amarillo Globe, 1924-25; sports writer Amarillo Globe-Amarillo News, 1925-27; reporter Amarillo Globe-News, 1927-29; editor and pub. Dalhart, Tex., 1929-36; editor and associate pub. Globe-News, 1936-43; asso. pub. Globe-News, 1943-47; pres. Estate Life Insurance Co., Amarillo, since 1953; dir.

Globe-News Pub. Co., Plains Radio Broadcasting Co.; pres. Panhandle Water Conservation Authority. Winner nat. newspaper contest community service award, 1935. Received Rockefeller Grant-in-Aid, 1943. Director Panhandle Plains Historical Soc. Democrat. Mem. Tex. Philos. Soc., Tex. Inst. of Letters, Ch. of Christ, Mason. Clubs: Amarillo, Rotary. Author (anthologies): Prairie Nights and Yucca, 1934; Wind in the Cottonwoods, 1935; New Mexico in Verse, 1936; The Enchanted West, 1944; Maverick Town, The Story of Old Tascosa, 1946. Home: 1323 Van Buren St. Office: 412 W. 9th Av., Amarillo, Tex.

McCARTY, Maclyn (măc'lĭn), med. scientist; b. South Bend, Ind., June 9, 1911; s. Earl Hauser and Hazel Dell (Beagle) McC.; A.B., Stanford, 1933; M.D., Johns Hopkins, 1937; m. Anita Alleyne Davies, June 20, 1934; children—Maclyn, Richard Earl, Dale. House officer, asst. resident physician Johns Hopkins Hosp., 1937-40; asso. Rockefeller Inst. for Med. Research, 1946-48, asso. mem., 1948-50, mem. since 1950; research in streptococcal disease and rheumatic fever. Served with Naval Med. Research Unit, Rockefeller Hosp., U.S.N.R., active duty, 1942-46. Fellow medicine N.Y.U. Coll. Medicine, 1940-41; Nat. Research Council fellow med. scis. Rockefeller Inst., 1941-42. Recipient Eli Lilly award in bacteriology and immunology, 1946. Mem. American Soc. for Clin. Investigation, Am. Assn. Immunologists, Soc. Am. Bacteriologists, Soc. for Expltl. Biology and Medicine, Harvey Soc. (sec. 1947-50), N.Y. Acad. Medicine, Assn. Am. Physicians. Home: 10 Belmont Av., New Rochelle, N.Y. Office: Rockefeller Inst. for Medical Research, 66th St. and York Av., N.Y.C. 21.

McCARTY, Samuel Ellsworth, naval officer; b. West Alexander, Pa., June 27, 1889; s. Samuel Ellsworth and Birdie (Bowman) McC.; degree in Bus. Adminstrn., Business Coll., Wheeling, W.Va., 1906; student Princeton, 1918, 1919; m. Gwendolyn Margaret Bowman, Oct. 30, 1924. Sports editor, spl. writer Pittsburgh Leader, 1912-15, polit. editor, 1915-17; entered U.S. Navy, 1917; commd. ensign, 1919, advanced through grades to rear adm., 1944; duty in Far East, 1921-24, serving 13 mos. in Vladivostok (Russia) area during part of Russian revolution, 1922, stationed at Yokohama, Japan, 1923-24, at time of earthquake which destroyed Yokohama and damaged Tokyo; served in North Atlantic area, 1942-43, Pacific area, 1944-46; aviation supply officer, U.S. Navy, responsible for support of naval air service 1947-51; gen. mgr. Martinolich Shipbldg. Co., San Diego, Cal. Recipient medals World War I, two Secretary of Navy citations for duty in Pacific, medals for area occupation in European, Atlantic and Pacific Ocean areas during World War II (U.S.), 1 medal (France). Mem. Nat. Security Indsl. Assn., Mil. Order World War, Naval Acad. Athletic Assn. Republican. Mem. Christian Ch. Mason. Clubs: Union League, Melrose Country (Phila.). Home: 6423 Camino de la Costa, La Jolla, Cal.

McCARTY, William T., clergyman; b. Crossingville, Pa., Aug. 11, 1889; s. Timothy and Margaret (Burns) McC.; ed. St. Mary's Coll., North East, Pa., 1903-09, Mt. St. Alphonsus Sem., Esopus, N.Y., 1910-16. Ordained priest (Redemptorist) R.C. Ch., 1915; prof., St. Mary's Coll., 1916-17, Mt. St. Alphonsus Sem., 1918-30; asst., Mission Ch., Boston, 1930-33; rector, Mt. St. Alphonsus Sem., 1933-39; provincial of Redemptorist Fathers, Brooklyn, N.Y., 1939-43; consecrated bishop, St. Patrick's Cathedral, N.Y. City, Jan., 1943; mil. del. to armed forces, U.S. Army, asst. to Cardinal Spellman, 1943-47; coadjutor bishop, Rapid City, S.D., May 1947, bishop since Mar., 1948. Address: 1622 West Blvd., Rapid City, S.D.

McCASKEY, Stanley Anderson, Jr., steel exec.; b. Wilkinsburg, Pa., May 22, 1905; s. Stanley Anderson and Edna (Jones) M.; A.B., Bucknell U., 1927; LL.B., Harvard, 1931; m. Irene Bell, Sept. 19, 1931. With South Penn Oil Co., Pittsburgh, 1931-33; v.p. and gen. counsel Six States Coal Corp., 1933-34; chief counsel to Treas. of U.S., Washington, 1934-38; asst. gen. counsel P.R. Reconstrn. Adminstrn., San Juan, P.R., 1939-40; asst. chief, div. gen. funds control U.S. Treasury Dept., Washington, 1940; asst. sec. and atty. Allegheny Ludlum Steel Corp., 1940-47, sec. since 1947; sec. Allegheny Coal & Coke Co. since 1947; sec. Wallingford Steel Co., Arnold Engring. Co.; dir., v.p., First Nat. Bank in Tarentum (Pa.). Dir. Pitts. Legal Aid Soc., 1947; Pittsburgh Symphony Soc., 1949. Clubs: Duquesne, University (Pittsburgh); Oakmont (Pa.) Country (bd. govs. 1950). Home: Rosemount Farms, Squaw Run Rd., Fox Chapel, Pittsburgh 38. Office: Oliver Bldg., Pittsburgh 22.

McCASKILL, James Lane, educator; b. Athens, Tenn., Sept. 13, 1901; s. James and Lucy Quintina (Moss) McC.; B.S., Miss. State Coll., 1924; M.A., George Peabody Coll., 1938; grad. study U. Chicago, 1943-44; LL.D., Shurtleff Coll., 1950; m. Anna Kathryn Brannin, Sept. 1, 1925; 1 dau., Jeanne Lane (Mrs. George Stakeman). Instr. geology Miss. State Coll., 1922-24; asst. prin. Meridian (Miss.) Sr. High Sch., 1924-29, prin., 1929-37; dir. Municipal Jr. Coll., Meridian, 1937-43; prof. edn. Miss. State Coll. for Women, 1944-45; dir. pub. relations Fla. State U., 1947-48; asst. dir. legislative-fed. relations div. N.E.A., Washington, 1945-47, asso. sec. dept. higher edn., 1948-51, dir. div. legislation and fed. relations, since 1951. Coordinator Nat. Conf. Moblzn. Edn. since 1950; staff survey pub. schs., Battle Creek, Mich., 1944; coordinator Miss. Study Higher Edn., 1945; ednl. cons. Fed. Civil Def. Adminstrn., 1951. Mem. N.E.A., Nat. Assn. Secondary Sch. Prins., Phi Delta Kappa. Episcopalian. Author: Procedure for Determining the Curricula of a Public Junior College, 1938; One Hundred and Sixty Years of Federal Aid to Education, 1946; articles ednl. jours. Editor: Current Trends in Higher Education, 1948; College and University Bulletin, 1948-51. Home: 3239 Ravensworth Pl., Alexandria, Va. Office: 1201 Sixteenth St., N.W., Washington 6.

McCASLAND, Selby Vernon (măk-kăs'land), prof. religion; b. Comanche, Tex., Sept. 27, 1896; s. Thomas Pike and Laura Ann (Zachary) McC.; grad. Abilene Christian Coll., 1917; A.B., Simmons Coll., 1918; Th.B., Southern Baptist Theological Seminary, 1922; A.M., U. of Chicago, 1924, Ph.D., 1926; German-Am. exchange student in univs. of Berlin, Munster and Marburg, 1926-27; m. Louise Gaston, May 26, 1928; children—George Pike, Mary Ann. Teacher Texas pub. schs., 1914-15; instr. science Abilene Christian Coll., 1918-20; instr. languages, Ranger (Tex.) High Sch., 1922-23; fellow in New Testament, U. of Chicago, 1925-26; research fellow, Disciples Divinity House, U. of Chicago, 1927-28; prof. and chmn. dept. religion, Goucher Coll., 1928-39; annual prof. Am. Sch. of Oriental Research, Jerusalem, Palestine, 1937-38; prof. of religion, U. of Va., since Sept. 15, 1939. Chmn. Interracial Com. of Md. and Del. Council of Chs. and Christian Edn., 1936-39; mem. commn. on week day religious edn., Va. Council of Churches, since 1940; dir. U. of Va. Y.M.C.A., since 1942, chmn., 1944-49; member Charlottesville Interracial Comm. since 1941, chmn. 1949. Del. So. Humanities Conf., since 1950. Member American Oriental Soc., American Assn. Univ. Profs., Society Bibl. Lit. and Exegesis (pres. 1953), Nat. Assn. Bibl. Instrs. (pres. 1949), Va. Chess Fedn. (sec. 1949), Campbell Inst.; pres. Alumni of Am. Schs. Oriental Research, 1941. Democrat. Mem. Disciples of Christ (elder Christian Temple 1938-39). Clubs: Colonnade, Farmington. Author: Resurrection of Jesus, 1932; The Bible in Our American Life, 1942; By The Finger of God, 1951; gen. article on The Greco-Roman World in Interpreter's Bible, Vol. vii, 1951, also articles and book reviews. Co-author: Environmental Factors in Christian History, 1939; Faith of the Free, 1940. Home: 913 Old Farm Rd., Charlottesville, Va.

McCASLIN, Frank Erwin, cement co. exec.; b. Lake Wilson, Minn., Nov. 2, 1897; s. Archibald L. and Persis Lucinda (Hickok) McC.; student Cal. Comml. Coll., San Diego, 1915-16, George Washington U., 1917, 18; m. Lillian Lucille Sneed, Dec. 30, 1925; 1 son, Frank E. With U.S. Civil Service, Dept. of Agr., Washington, 1917; with Ore. Portland Cement Co., Portland, 1923—, pres., 1942, dir. 1932—; dir. Equitable Savs. & Loan Assn., Standard Ins. Co.; gov. Nation's Business mag. Vice chmn. bd. trustees Lewis and Clark Coll.; dir. United Fund, Portland; past pres. Portland Community Chest; past pres. President's Council of Civic Clubs, Portland. Served in U.S. Army, 1918-20. Mem. U.S. C. of C. (dir.; chmn. natural resources com.), Portland C. of C. (dir., past pres.), Pacific Northwest Trade Assn. Asso. Gen. Contractors Am. Episcopalian (vestryman). Mason (Shriner). Rotarian (dir., v.p.). Home: 02430 S.W. Military Rd., Portland 1. Office: 111 S.E. Madison St., Portland 14, Ore.

McCASLIN, Robert Horace (măk-kăs-lĭn), clergyman; b. Sweetwater, Tenn.; s. Joseph Henry and Margaret Ella (Magill) McC.; B.S., Sweetwater Mil. Coll., 1900; A.B., Maryville (Tenn.) Coll., 1903; student Union Theol. Sem. in Va., Richmond, 1906; D.D., Richmond Coll., 1910; m. Grace Nelson Pollard, June 7, 1906 (deceased); m. 2d, Corrie Boineau Wilson, 1954; children—Susie Virginia, Robert H. (dec.). Ordained Presbyn. ministry, 1906; pastor 1st Ch., Cleveland, Tenn., 1906-08, 1st Ch., Bowling Green, Ky., 1908-13, 1st Ch., Montgomery, Ala., 1913-22, Riverside Ch., Jacksonville, Fla., 1922-32, Second Presbyterian Church, Memphis, Tenn., 1932-42, Park Lake, Orlando, Florida, 1942-53, pastor emeritus 1953—; pastor Windermere Union Ch., 1954—. Mem. Gen. Assembly Presbyn. Ch. in U.S.; del. Pan Presbyn. Alliance, Pittsburgh, 1921, Cardiff, Wales, 1925, Belfast, 1933; mem. Home Mission Bd., Presbyn. Ch. U.S. (exec. com.); moderator Synod of Fla., 1929. Dir. Davidson Coll., Stillman Inst. (Tuscaloosa, Ala.), was director of Columbia (S.C.) Theol. Seminary, Southwestern Presbyn. U.; mem. State Edn. Commn., apptd. by Gov. Kilby to make general survey of state's ednl. interests. Life mem. Y.M.C.A.; colonel and chaplain Confederate Veterans Association; chairman of War Camp Community Service Board. Member Council of Reformed Churches in America, Internat. Council Religious Education; member Defense Service Council Presbyterian Ch. Mem. Sons of American Revolution, Tenn. Soc., Civil Legion, Pi Gamma Mu. Democrat. Mason (K.T.), Shriner. Clubs: Rotary, University, Orlando Country Club. Author: Things That Count; Things Worth While; History Presbyterianism. Home: 1713 Lakeside Dr. Office: Orlando, Fla.

McCAUGHAN, Russell Craig (măk-kăn'), exec. sec. Am. Osteopathic Assn.; b. Monroe County, Ind., July 19, 1889; s. James Zwingle Alexander and Mary Jane (Craig) McC.; grad. high sch., Kokomo, Ind., 1907; student Indiana U., 1909-11; D.O., Am. Sch. of Osteopathy, Kirksville, Mo., 1914; hon. Ph.D., Phila. Coll. of Osteopathy, 1935; hon. D.Sc., Coll. of Osteopathic Phys. and Surgeons, Los Angeles, 1940; hon. D.Sc., Kirksville Coll. of Osteopathy and Surgery, 1942; m. Bessie Alice Loop, Nov. 24, 1914. Teacher pub. schs., Howard County, Ind., 1908-10; instr. in chemistry, Am. Sch. of Osteopathy, 1910-14; practiced in Kokomo, 1914-31; exec. sec. Am. Osteopathic Assn., Chicago, since Sept. 1931. Mem. Am., Indiana and Chicago osteopathic assns. Republican. Methodist. Mason. Clubs: South Shore Country, Chicago Rotary, Executives. Home: 190 E. Chestnut St. Office: 212 E. Ohio St., Chicago 11.

McCAULEY, see also Macaulay, Macauley.

McCAW, John Emory, clergyman, coll. dean; b. Lomax, Ill., Mar. 10, 1917; s. Clayton Clair and Anna Mildred (Phillips) McC.; A.B., Drake U., 1939; B.D., U. Chicago, 1949; m. Maxine Mae Gambs, May 15, 1942; children—Clayle Franklin, Milva Lou, Maxhn Herbert. Minister First Christian Ch., Humeston, Ia., 1936-37; exec. sec. Ia. Christian Endeavor Union, 1937-39; ordained to ministry Disciples of Christ Ch., 1939; dir. Interchurch Council U. Chicago, 1941-42; dir. Student Christian Found. So. Ill. U., 1943-45; nat. dir. student work Disciples of Christ, Indianapolis, 1945-50; dean Div. School, Drake U., Des Moines, 1950—. Established Disciples of Christ Student Fellowship, 1946; chmn. exec. com. United Student Christian Council, 1949-50. Mem. Campbell Inst., Phi Beta Kappa, Eta Sigma Phi, Aleph Theta Ze. Home: 4210 S.W. 26th St., Des Moines, Ia.

McCAWLEY, Alfred L. ◎ V. 28.

McCAY, Clive Maine ◎ V. 28.

McCHESNEY, see also MacChesney.

McCLAFFERTY, John Joseph, clergyman; born N.Y. City, April 9, 1906; s. John and Margaret (Moran) McC.; grad. Xavier High Sch., 1923; A.B., Cathedral Coll., 1927; grad. St. Joseph's Sem., 1930; A.M., Catholic U., 1932; diploma N.Y. Sch. Social Work, 1934-36; LL.D., Loyola University (Los Angeles), 1947. Ordained priest of the Roman Catholic Church, 1930, appointed monsignor, 1943; appointed Domestic Prelate, 1953; acted as the assistant director division social action Catholic Charities, N.Y. City, 1936-41, dir. div. social research, 1941-47. Exec. sec. Nat. Legion Decency, 1936-47; mem. bd. consultors Church of the Air C.B.S., 1940-47; bd. advisors Radio Chapel M.B.S., 1941-47; bd. dirs. Casita Maria Settlement, 1941-47; spiritual dir. Young Cath. Spanish-Am. Women's Assn., 1938-47; com. discrimination N.Y. State War Council, 1942-44; bd. dirs. Nat. Conf. Catholic Charities; American del. to Pan-Am. Congress, Caracas, Venezuela, 1948; del. 3rd Congress of Inter-Am. Cath. Social Action Confederation, Rio de Janeiro, Brazil, 1948. Dean, Nat. Cath. Sch. of Social Service, Catholic U. of Am., since 1947. Capt. (chaplain) 5th regt. N.Y. guard, 1941-42, col. (chaplain) Hdqrs. N.Y. Guard, 1946-51. Mem. Point Four Mission to Colombia, S. A., 1951. Mem. Am. Assn. Social Workers, chairman standing com. Diocesan dir. Cath. Charities, mem. bd. dirs. Nat. Conf. Catholic Charities. Address: 17.

McCLAIN, Alva J., clergyman, sem. pres.; b. Aurelia, Ia., Apr. 11, 1888; s. Walter Scott and Mary Ellen (Gnagey) McC.; student U. Wash., 1908-09, Antioch Coll., 1915-16; A.B., Occidental Coll., 1925; Diploma in theology, Xenia Theol. Sem., 1917, Th.M., 1925; D.D., Bible Inst. Los Angeles, 1940; LL.D., Bob Jones Coll., 1945; m. Josephine Gingrich, June 7, 1911. Ordained to ministry Brethren Ch., 1917; pastor First Church, Phila., 1918-23; faculty mem. Phila. Sch. Bible, 1919-23; prof. O.T. theology Ashland (Ohio) Coll., 1925-27; tchr. Christian doctrine Bible Inst. Los Angeles, 1927-29; prof. Christian theology and apologetics Ashland Theol. Sem., 1930-37, asso. dean, 1930-33, dean, 1934-37; pres., prof. Christian theology Grace Theol. Sem., Winona Lake, Ind. since 1937. Mem. bd. Fgn. Missionary Soc. Brethren Ch. since 1918; bd. dirs. Winona Lake Christian Assembly, Inc., since 1942, sec. since 1947; moderator Gen. Conf. Brethren Ch., 1930, 1934. Mem. Evang. Theol. Soc., Phi Beta Kappa. Author: The Outline and Argument of St. Paul's Epistle to the Romans, 1928; Daniel's Prophecy of the Seventy Weeks, 1940; Law and the Christian in relation to the Doctrine for Grace, 1954; also articles, monographs on religious publs. Home: Winona Lake, Ind.

McCLAIN, Carl Sheldon ◎ V. 27.

McCLAIN, Charleen Hughes, editor; b. Baton Rouge, La., May 20, 1914; d. Charles M. and Olive Ray (Mace) Hughes; student Cumberland U., Lebanon, Tenn., 1932-34; m. Josiah Scott McClain, Jr., Aug. 18, 1941. Reporter Lebanon (Tenn.) Democrat, weekly newspaper, 1935-36; editorial asst. Southern Agriculturist, Nashville, 1942-44, asst. mng. editor, 1945-46; editor Holland's, the Magazine of the South, Dallas, since 1946; instr. in feature writing Dallas Coll., So. Meth. U., Dallas, since 1948. Mem. Nat. Fedn. Press Women, Inc., Poetry Soc. Texas, Texas Women's Press Assn., Assn. Educational Journalism, Dallas Council World Affairs, Art Assn., Print Soc., Theta Sigma Phi (asso. mem.). Member Christian Church. Club: Press of Dallas. Editor: Holland's Southern Cookbook. Contbr. articles in mags. and newspapers. Home: 3224 N. Haskell St., Dallas 4. Office: 2027 Young St., Dallas 1.

McCLAIN, Dayton Ernest, clergyman, educator; b. Gumboro, Del., May 15, 1879; s. Levin White and Mary Ellen (Culver) McC.; A.B., Dickinson Coll., 1906; M.A., Harvard U., 1907; Ph.D., Boston U., 1909, S.T.B., 1917 (as of 1909); LL.D., American Univ., 1939; L.H.D., John Brown U., 1950, D.S.T., 1954; m. Edna May Insley, Mar. 27, 1901; children—Mae Elizabeth (wife of Dr. Alpine W. McGregor), Preston LeRoy. Principal Tyaskin (Md.) Grammar School, 1900-01. Ordained to ministry, Methodist Episcopal Ch., 1909; pastor Milo Junction and Milo (Me.) Chs., 1909-14, Knight Memorial, Calais, Me., 1914-16, Bar Harbor, Me., 1916-18; dir. of finance in Centenary Movement, 1918-20; mem. finance dept., Board Edn., 1920-26; dir. finance Am. Univ., 1926-

32, v.p. since 1939; pastor Deals Island (Md.) Ch., 1934-37, Zion M.E. Ch., Cambridge, Md., 1937-39. Supt. Anti-Saloon League of Del., 1933-34. Del. to Methodist Northeastern Jurisdictional Conf., 1952. Mem. Washington Bd. Trade since 1939; Phi Beta Kappa. Methodist. Mason (32,, K.T., Shriner), Odd Fellow, Granger. World's strawberry picking record, 787 qts. 1 day. Contbr. articles to papers and mags. Address: American University, Washington, D.C.

McCLAIN, John Wilcox, writer, critic; b. Marion, O., Aug. 7, 1904; s. Charles William and Mary (Wilcox) McC.; student Brown U., 1925-26; Ph.B., Kenyon Coll., 1927; m. Edith Fincke Farr, Nov. 30, 1951. Columnist N.Y. Sun, N.Y. American, N.Y. Jour.-Am., 1928-38; scenarist, radio writer, mag. contbr., Hollywood, Cal., 1938-41; columnist N.Y. Sun, N.Y. Jour.-Am., 1947-51; drama critic N.Y. Jour.-Am. 1951-55; syndicated North Am. Newspaper Alliance, 1955—. Served with U.S.N.R., 1942-45; disch. as comdr. Recipient Bronze Star Medal (Navy). Mem. Psi Upsilon. Clubs: Racquet and Tennis, Brook (N.Y.C.); Buck's (London, Eng.). Home: 131 E. 66th St., N.Y.C. 21.

McCLAIN, Joseph A., Jr., lawyer; born in Ringgold, Ga., May 1, 1903; s. Joseph A. and Robert Emily (Jones) McC.; B.A., Mercer University, 1925, LL.B., 1924, LL.D., 1941; J.S.D., Yale, 1929; LL. D., Tulane University, 1944; m. Laura Elizabeth Burkett, Sept. 15, 1926; children—Joseph A., Laura Elizabeth, David Hollingsworth. Admitted to the Georgia bar, 1924, Missouri bar, 1942; associated firm Slade & Swift, Columbus, Ga., 1925-26; prof. of law, Mercer U., 1926-27; prof. and dean, Mercer U. Law Sch., 1927-33; prof. of law, U. of Ga., 1933-34; dean and prof. of law, U. of Louisville, 1934-36; dean of Washington U. Law Sch., 1936-42; dean of Duke University Law School since 1950; v.p., gen. counsel Terminal R.R. Assn. St. Louis, Mo., 1942-45; general counsel Wabash R.R., 1945-50. Chmn. Enemy Alien Hearing Bd., Fed. Eastern Dist. of Missouri, 1941-46. Chmn. citizens com. which successfully campaigned for charter amendment establishing Merit System for St. Louis, 1941. Pres. Social Planning Council of St. Louis and St. Louis County, 1942-44 (mem. council, 1940-44), Fedn. of Merit System. Mem. City Plan Commn. since 1946 (chmn. 1947-50); v.p. of adult edn. of Council of Greater St. Louis; dir. St. Louis C. of C. since 1945 (chmn. members' assembly com., 1945-47); chmn. Citizens' Area Planning Group of St. Louis of the Metropolitan Plan Assn., 1946-50; chmn. Citizens' Sch., Tax Increase and Bond Issue Campaign Com., 1947; chmn. spl. com. appointed by State Bar of Calif. to make survey of legal edn. and admissions to bar in Calif. Law Schs., 1948-49. Mem. Ga. and Mo. bars, Am. Bar Assn. (mem. council on legal edn. 1942-50, chairman 1945-47; member house of delegates 1945-50, chairman committee on civil service), Georgia and Mo. bar assns., Bar of U.S. Supreme Ct., St. Louis Bar Association (vice pres. 1944-45), Am. Law Inst., Pi Kappa Phi, Phi Alpha Delta, Order of Coif. Independent. Baptist. Clubs: Rotary, Hope Valley Country, Durham. Contbr. articles in various law jours. Home: 2021 Myrtle Drive, Durham, N.C.

McCLAIN, Roy Oliver, clergyman; b. Donalds, S.C., July 16, 1916; s. Eugene Oliver and Laura (Moore) McC.; M. in Accounting, Carolina Comml. Coll., 1938; A.B., Furman U., Greenville, S.C., 1941; Th. M., So. Bapt. Theol. Sem., 1948, Th.D., 1950; m. Betty Bryant, Mar. 17, 1943; children—John Richard, Stephen Bryant. Ordained to ministry, Bapt. Ch., 1934, pastor churches in S.C. and Sardinia, Ind., 1938-53. First Ch., Atlanta, 1954—; preacher for Bapt. Hour, nat. radio broadcast, 1954-55; student pastor advisor; breeder Shetland ponies. Trustee Furman U., Shorter Coll., So. Bapt. Sem. Served as chaplain, maj., U.S. Army, World War II, PTO. Mem. Hand and Torch. Club: Lions. Contbr. to denom. jours. Home: 230 Littlejohn Trail N.E. Office: 754 Peachtree St. N.E., Atlanta.

McCLAIN, William A. ◎ V. 28.

McCLANAHAN, Ellis Joshua, oil exec.; b. Tacoma, Mar. 9, 1894; s. William J. and Harriet M. (Ellis) McC.; student pub. schs. Tacoma; m. Cleo M. Burque, Sept. 29, 1917; children—Janet, Dale. Salesman Standard Oil Co. of Cal., Honolulu, Hawaii, 1917-22, dist. sales mgr., 1922-31, asst. sales mgr., San Francisco, 1931-32, mgr. sales development dept., 1932-38; mgr. Standard Stas., Inc., 1938-41, pres., mgr., 1941-42, chmn. bd. since 1944; gen. mgr. marketing sales Standard Oil Co. of Cal., 1942-43, v.p. in charge marketing sales, 1943-54, dir. western operations 1954—, dir. Mem. San Francisco C. of C. (past dir.), Sales Mgrs. Assn. (past pres.). Home: 2244 Oakdale Rd., Burlingame, Cal. Office: 225 Bush St., San Francisco.

McCLANAHAN, William ◎ V. 26.

McCLATCHY, Eleanor, publisher; pres., dir. McClatchy Newspapers, McClatchy Broadcasting Co. of Nev., McClatchy Broadcasting Co. Newspapers Pulitzer prize, 1935 (for exposing polit. corruption in Nev.) Office: 21st and Q Sts., Sacramento 4.

McCLAVE, Charles Rowley, milling and grain exec.; b. Bath, N.Y., Feb. 8, 1873; s. Michael H. and Eliza (Rowley) McC.; grad. Elmira (N.Y.) Free Acad.; m. Daisy Allston Green, Sept. 24, 1902; children—Elizabeth, Charles Green. Sheep rancher, 1901-04; entered flour milling and grain bus., 1904; organizer Mont. Elevator Co., Moore, Mont., 1904, mgr., 1904-48, chmn. bd., 1948—; organizer Mont. Flour Mills Co., Great Falls, Mont., 1911, mgr., 1911-48, chmn. bd., 1948—. Active on bds. trade orgns., bds. trustees hosps. and schs., vestryman on ch. bds. Mem. Newcomen Soc. Mason (Shriner), Elk, Rotarian. Address: care Mont. Flour Mills Co., Great Falls, Mont.

McCLEAN, Harry J(ustus) (mc clāne), lawyer; b. Warren, O., Oct. 26, 1891; s. Marcus A. and Annie G. (Hoagland) McC.; student Occidental College, 1911-13; A.B., Stanford, 1915; J.D., U. So. Cal., 1917; m. Hollace J. Shaw, Aug. 9, 1917; children—Harry Justus, Marianne V. (Mrs. Powers), Robert Shaw. Admitted to Cal. bar, 1917, since practiced in Los Angeles, mem. McClean, Salsbury, Petty & McClean since 1952. Mem. Am. (ho. dels. 1950-53), Cal. State (pres. 1948-49), Los Angeles (pres. 1944-45) bar assns., Los Angeles C. of C. Club: Saddle and Sirloin (Los Angeles). Home: 866 S. Tremaine Av., Los Angeles 5. Office: 650 S. Grand Av., Los Angeles 17.

McCLEARY, Glenn Avann, dean of law; b. Upper Sandusky, O., Nov. 1, 1895; s. Herschel Victor and Myrta Dell (Cook) McC.; A.B., Ohio Wesleyan U., 1917; student Northwestern U., summer 1919; J.D., U. of Mich., 1924; student U. of Chicago, 1924-25; S.J.D., Harvard, 1936; m. Julia Porter Quinby, July 12, 1927; children—John Rigby, Mary Kathleen. Principal high school, Iron Mountain, Michigan, 1919-22; head department political science, College of Wooster, 1925-26; admitted to Ohio bar, 1925; Missouri bar, 1944; associated with Geddes, Schmettau, Williams, Eversman & Morgan, Toledo, 1926-27; asst. prof. polit. science, U. of Chicago, 1927-28; prof. law, U. of N.D., 1928-29; asso. prof. law, U. of Mo., 1929-31, prof. law since 1931, acting dean, 1939-40, dean of law since 1940; fellow, U. of Chicago, 1924-25; research fellow, Harvard, 1935-36. Served in air service, U.S. Army, 1918. Mem. Am., Mo. and Boone County bar assns., Am. Law Inst., Order of Coif, Beta Theta Pi, Phi Delta Phi. Author of Annotations of the Law of Torts, 1936. Home: 211 Thilly Av., Columbia, Mo.

McCLELLAN, Harold Chadick, mfr., govt. ofcl.; b. Crows Landing, Cal., Aug. 20, 1897; s. Edward Leander Barker and Ada (Small) McC.; A.B., Occidental Coll., 1922; m. Katherine Elizabeth Stone, June 29, 1923; 1 dau., Martha Louise. Sales mgr. Crescent Creamery Co., Los Angeles, 1923-27; founder, pres., gen. mgr. Old Colony Paint & Chem. Co. since 1927. Industry mem. 10th regional War Labor Bd., 1944, 12th regional W.S.B., 1951; mem. citizens adv. com. Inst. Indsl. Relations (U. Calif.). Mem. San Marino City Council 1952, Los Angeles met. transit authority, 1952; chmn. met. traffic and transit com. of Los Angeles, 1952; mem. pub. adv. bd. Fgn. Operations Adminstrn., 1954; asst. sec. commerce for internat. affairs, 1955—. Dir. Town Hall, 1952, 54; pres. bd. trustees Occidental Coll., 1951-54; trustee Haynes Found., 1950-54. Served as pharmacist's mate USN, World War I. Mem. N.A.M. (bd. 1952, regional vice pres. 1953, pres. 1954, chmn. bd. 1955), Los Angeles C. of C. (bd. 1952-54), Los Angeles Paint Varnish and Lacquer Assn. (pres. 1934-35), National Paint Varnish and Lacquer Association (vice president Western zone 1940, 1946), Mchts. and Mfrs. Assn. (pres. Los Angeles 1949-50, chairman of executive committee 1951-52, director), Occidental Alumni Assn. (president 1941-42), Kappa Sigma. Clubs: Country (San Gabriel, Calif.), Rotary, Jonathan, California (Los Angeles). Home: 2220 Orlando Rd., San Marino, Calif. Office: 620 Lamar St., Los Angeles 31.

McCLELLAN, John Little, U.S. senator; b. Sheridan, Ark., Feb. 25, 1896; s. Isaac Scott and Belle (Suddeth) McC.; ed. pub. schs.; m. Eula Hicks, Nov. 2, 1913 (dec.); children—Max Eldon, Doris; m. 2d, Lucille Smith, Nov. 8, 1922 (dec.); children—John L., James, Mary Alice; m. 3d, Mrs. Norma Myers Cheatham, Nov. 10, 1937. Admitted to Ark. bar, 1913, and began practice at Sheridan; pros. atty. 7th Jud. Dist. of Ark. 2 terms, 1927-30 inclusive; mem. 74th and 75th Congresses (1935-39), 6th Ark. Dist.; U.S. senator from Ark., since 1942; mem. law firm Gaughan, McClellan & Gaughan. Served 18 months as 1st lt., A.S.S.C., World War I. Democrat. Baptist. Home: Camden, Ark. Office: Senate Office Bldg., Washington.

McCLELLAN, Leslie Newman, elec. engr.; b. Middleton, O., Mar. 27, 1888; s. James Rusk and Rose (Newman) McC.; B.S., in elec. engring., U. of Southern Calif., 1911; Doctor of engineering University of Colorado, 1949; m. Mary Jane Lair, June 18, 1919; 1 dau., Mary Elizabeth. With U.S. Bur. of Reclamation as jr. and asst. engr. Salt River project in Ariz., 1911-17, asst. elec. engr. in office of chief engr. at Denver, 1918-23; transmission engr., operating dept., So. Calif. Edison Co., 1923; chief elec. engr. U.S. Bur. Reclamation, 1924-48, now asst. commr., chief engr. Served as 1st lt. U.S. Army, 1918; capt. O.R.C., 1918-28. Gold medal from the U.S. Dept. of Interior, 1952. Fellow Am. Inst. Elec. Engrs. (v.p. 1938-39); mem. Internat. Commn. of Irrigation and Drainage, Colorado Soc. Engrs., Colorado Engring. Council, U.S. Nat. Com. of Internat. Conf. on Large Electric High-Tension Systems, Tau Beta Pi, Sigma Xi. Mason. Club: Denver University. Home: 5013 Montview Blvd., Denver 20. Office: Denver Federal Center, Denver 7, Colo.

McCLELLAN, Walter S. ◎ V. 27.

McCLELLAND, Clarence Paul ◎ V. 27.

McCLELLAND, George William, educator; b. Dobbs Ferry, N.Y., June 18, 1880; s. Charles Paul and Meta Janet (Babcock) McC.; grad. Westminster Sch., Simsbury, Conn., 1898; A.B., U. Pa., 1903, Ph.D., 1916, LL.D., 1931; L.H.D., Ursinus Coll., 1944; LL.D., U. Pitts., 1945, Dickinson Coll., 1946; D.H.L., Dropsie Coll., 1947; m. Mildred I. Child, Nov. 4, 1916; children—George Bryant, Marion Child. Instr. English and Latin, Coll. City of N.Y., 1905-11; instr. English, U. Pa., 1911-17, asst. prof., 1917-25, prof., 1925—, dir. admissions, 1921-26, v.p., 1925-39, provost 1939-44, pres. 1944-48, chmn., 1948-51. Sec. Assn. Colls. and Secondary Schs. of Middle States and Md., 1912-39, pres. 1940; mem. Am. Philos. Soc., Modern Lang. Assn. Am., St. Andrews Soc., Phi Beta Kappa, Beta Gamma Sigma, Kappa Sigma. Presbyn. Club: University (Phila.); Lenape. Home: 730 S. Latches Lane, Merion, Pa.

McCLELLAND, Howard D., mfg. exec.; b. Morristown, O., Oct. 2, 1900; s. Michael T. and Loretta (Robey) McC.; student pub. schs. of Barnesville, O.; m. Corena Maris, 1921; 1 son, John Howard; m. 2d, Catherine Turner, Sept., 1936. Gen. supt. McClelland-Kennard Co., 1928-34; pres. chmn. Universal Potteries, Inc., Cambridge, O., 1934—; pres. S. B. Davis & Co., Inc., Chgo., 1937—; chmn. McClelland Broadcasting Corp., Cambridge, O., also Bradentown, Fla., 1948—; chmn. First Nat. Bank of Cambridge, 1951-55. Mem. Ohio Rep. Finance Com. Mem. C. of C. (v.p. 1937—). Republican. Christian Scientist. Mason (Shriner). Clubs: Everglades (Palm Beach, Fla.); Capital Hill (Washington); Dartmouth Dads, Nat. Republican (N.Y.C.); Merchandise Mart (Chgo.). Home: The Berwick, Cambridge, O.; also Palm Beach, Fla. Office: Universal Potteries, Inc., Cambridge, O.

McCLELLAND, John Morgan, newspaper pub.; b. Washington County, Pa., Oct. 4, 1885; s. William and Martha (DeVore) McC.; ed. pub. schs.; m. Adlyn Hayes Morris, Nov. 15, 1911 (dec.); children—Mrs. Sue Natt, John Morris; m. 2d, Ruth M. Pepper, Jan. 1, 1937. Began newspaper business, Washington, Pa., 1906; mgr. of Daily Notes, Canonsburg, Pa., 1908; later engaged in pub. business in Ark.; editorial writer and contbr. on economic subjects; a founder Town of Longview, Wash., 1923; pres. Longview Publishing Co., pubs. Daily News; dir. Twin City Broadcasting Co. Mem. Asso. Press, Pacific N.W. Newspaper Assn., Allied Daily Newspapers, Wash. Press Assn., Am. Arbitration Assn., Longview (Wash.) C. of C., Sigma Delta Chi. Republican. Presbyterian (elder). Mason (K.T.). Elk. Clubs: Press (Ore.); Rotary (past pres.), Longview Country, Longview Yacht. Wrote series of articles reflecting Nazi and Fascist philosophies. Home: Longview, Wash.

McCLELLAND, Nancy Vincent, author, decorator; born Poughkeepsie, New York; daughter of James Farley and Mary (Vincent) McClelland; grad. Quincy Sch., Poughkeepsie, 1893; A.B., Vassar, 1897. With Phila. Press, 1897-1901; advertising staff, Wanamaker's Store, Phila., 1901-07; resided in Paris, France, 1907-13; created and directed "Au Quatrième" antique section of New York Wanamaker's Store until 1922; pres. and treas. Nancy McClelland, Inc., antiques and mural decorations. Nat. pres. Am. Inst. of Decorators, 1941-43, mem. Phi Beta Kappa. Decorated Chevalier Legion of Honor (France); Allman Award, 1945; Michael Friedsam Medal in indsl. art, 1948. Fellow Royal Society of Arts, London, 1944. Author: Historic Wall-Papers, 1924; Decorative Wall Treatments, 1925; The Young Decorator, 1927; Furnishing the Colonial and Federal House, 1936; Duncan Phyfe and the English Regency, 1939. Lecturer on interior decoration. Address: 15 E. 57th St., New York.

McCLELLAND, Stewart Winning, educator; born Austinburg, O., Mar. 10, 1891; s. Rev. Raymond G. and Harriet Lee (Cooper) McC.; B.S., Denison U., Granville, O., 1912, L.H.D., 1937; McCormick Theol. Sem., U. of Chicago, 1912-15; D.D., Alma (Mich.) College, 1932; Litt.D., Lincoln Memorial University, 1942; married Marjorie Witter Perry, July 31, 1922; children—Marjorie Lois Perry (Mrs. S. Shepard Jones), James, Barbara Jean (Mrs. J. S. Bailey), Dorothy Jane (Mrs. Edward Ellis); m. 2d, Ann L. Samonial, Aug. 2, 1947. Ordained ministry Presbyn. Ch., 1915; pastor Edgerton, O., 1915-17, Maumee, O., 1917; asst. headmaster Yeates Sch., Lancaster, Pa., 1920-22; instr. in English, Detroit (Mich.) Country Day Sch., 1922-23; pastor First Presbyn. Ch., Monroe, Mich., 1923-32; pres. Lincoln Memorial U., 1932-47; organized McClelland Inst., State of Florida, 1947; pres. Ind. Inst. presenting Dale Carnegie Course, dean, Dale Carnegie Inst. Trustee, Lincoln (Illinois) College; chaplain U.S. Navy, 1917-20; capt. Chaplains Corps, F.A., Mich. N.G., 1923, maj., 1924-31, lt. col., 1931-32. Lecturer on Lincoln. Mem. Claiborne Co., Tenn., Selective Serv. Bd., 1940-45; mem. Am. Legion, Abraham Lincoln Assn., Mil. Order Loyal Legion, S.A.R., Internat. Assn. Dale Carnegie Sponsors (pres.), Civil War Round Table, Kappa Sigma, Tau Kappa Alpha. Republican. Clubs: Lincoln Fellowship of Southern California (hon.); Exchange (past national president), Columbia, Cliff Dwellers (Chicago). Contbr. to Am. Peoples Ency., 152 Years of Ohio Writers and their writings. Home: 3345 Washington Blvd., Indpls. Office: 22 W. 55th St., N.Y.C. 19.

McCLENAGHAN, George Pinckney, textile exec.; b. Sumter, S.C., Dec. 22, 1897; s. John C. and Elizabeth (Benbow) McC.; student The Citadel, 1916-18, U.S. Mil. Acad., 1918-19; B.S., Georgia Inst. Tech., 1922; m. Elizabeth Johnson, Nov. 3, 1927; 1 dau., Betty. Machinery engr. J. E. Sirrine & Co., engrs., Greenville, S.C., 1922-35; mgr. Hesslein & Co., Montgomery, Ala., 1935-Jan. 1936; with divs. of J. P. Stevens & Co., Inc., Greenville, since Jan. 1, 1936, mfg. engr. and asst. gen. mgr., Jan. 1, 1936-39, gen. mgr., 1939-July 1950, asst. exec. officer Wallace Mfg. Co., Jonesville, S.C., Piedmont Mfg. Co., Piedmont, S.C., Victor Monaghan Co., Greenville and Greer, S.C., since July 1950; asst. exec. officer Appleton Co., Anderson, S.C., since

Dec. 1950; dir. J. P. Stevens & Co., Inc.; since 1949, vice pres. since May 1950. Dir. local chpt. A.R.C. Mem. Beta Theta Pi, Phi Kappa Phi. Home: 24 Sirrine Dr. Office: Dunean Mills, Greenville, S.C.

McCLENDON, James Wooten (măk-klĕn'dŭn), jurist; b. West Point, Ga., Nov. 1, 1873; s. James Wooten and Annie Eliza (Thompson) McC.; B.L., U. of Tex., 1895, LL.B., 1897; m. Anne Hale Watt, Dec. 14, 1904; children—Mary Anne and Elizabeth (Mrs. Frank Knight). Admitted to Texas bar, 1897, and began practice at Austin. Associate justice of Tex. Supreme Court Commn. of Appeals, 1918-20, presiding justice, 1920-23; chief justice Court of Civil Appeals, 3d Supreme Jud. Dist., 1923-49, ret. Mem.: legal advisory bd. Travis County Selective Draft, 1917-19; vol. field sec. Am. Red Cross, 1918. Dir. Scottish Rite Hosp. for Crippled Children, Tex. Masonic Home and School. Mem. Am. Bar (ex-mem. house of dels., ex-chmn. of sec. of Jud. adminstrn.), Tex. Bar Assn., Travis County Bar Assn. (ex-pres.), Assn. of Judges of Courts of Civil Appeal of Tex. (ex-pres.) Nat. Conf. Judicial Councils (ex-chairman), Am. Assn. Legal Authors, Tex. Supreme Court Adv. Com. on Civil Procedural Rules, Tex. Judicial Council, Am. Judicature Soc. (ex-dir.), Scottish Rite Ednl. Assn. of Tex. (president), Tex. Fine Arts Assn. (ex-pres.), Sigma Alpha Epsilon Chapter House Association (secretary-treasurer), Sons American Revolution, The Philosophical Soc. of Tex., Sigma Alpha Epsilon, Order of Coif (honorary), Pi Sigma Alpha (hon.). Mem. Heritage Soc. Dem. Meth. Mason (33°, K.T., Shriner); past grand master Masons of Tex.; mem. Knights of Malta, Red Cross of Constantine, Royal Order of Scotland, Eastern Star. Dir. and mem. bd. editors, Texas Law Review. Club: Town and Gown. Home: 1001 W. 17th St., Austin 1, Tex.

McCLENDON, Jesse Francis ◎ V. 27.

McCLENNEY, Earl Hampton, educator; b. Marion, Ala., Mar. 4, 1907; s. Henry Clay and Mary (Moore) McC.; student Lincoln Normal Sch., Marion, Ala., 1921-26, Talladega (Ala.) Coll., 1926-28, Agrl. and Technical College, 1928-30, LL.D., 1954; B.S., Cornell University, 1939; M.S., Pennsylvania State College, 1942; m. to Madeline Jones, November 9, 1939; children—Earl, Clifton. High sch. teacher Thomasville, N.C., 1931-32, high sch. prin., 1932-36; teacher, dir. dept. edn. coll., registrar, agt. coll., coll. pres., St. Paul's Poly. Inst., Lawrenceville, Va., since 1949. Vice pres. N.C. Coll. Conf., 1948-49; bd. Y.M.C.A., Raleigh, N.C. Mem. N.E.A., Assn. Coll. and U. Profs., Va. Teachers Assn., Va. Adv. Com. on Schs. and Colls., Omega Psi Phi. Address: St. Paul's Polytechnic Institute, Lawrenceville, Va.

McCLINTIC, Guthrie, theatrical producer and dir.; b. Seattle, Wash., Aug. 6, 1893; s. Edgar Daggs and Ella, McC.; ed. U. of Wash., Am. Acad. Dramatic Art; m. Katharine Cornell (actress), Sept. 8, 1921. Began stage career 1913 and later was stage mgr. and casting dir. for Winthrop Ames; produced A. A. Milne's "The Dover Road" and "In the Next Room"; dir. numerous plays for Katharine Cornell; also dir. other successful plays in U.S. and Eng.; producer. Hon. lectr. in the drama Yale, 1943-44. Author: Me and Kit, 1955. Home: Palisades, N.Y. Office: 1270 Sixth Av., N.Y.C. 20☆

McCLINTIC, Howard H(ale), Jr., engr., contractor; b. Pittsburgh, Mar. 18, 1897; s. Howard Hale and Margaret (McCulloch) McC.; B.S., Mass. Inst. Tech., 1919; m. Louise Suydam, Jan. 28, 1930. Sales engr. McClintic-Marshall Co., Pittsburgh, 1919-35; exec. v.p. Pittsburgh Piping & Equipment Co., 1935-37; pres. Ferguson Edmondson Co., Pittsburgh, since 1937; v.p., dir. Michael Baker Jr. Inc.; dir. Hughes-Foulkrod Co. Vice pres., trustee St. Margaret's Meml. Hosp.; trustee Family and Children's Soc. Pa.; sec., gov. bd. W. Pa. chpt. Arthritis and Rheumatism Found. Served as 2d lt., U.S.F.A. Corps 1918; comdr., U.S.N.R. since 1942. Registered profl. engr., Pa. Mem. Chi Phi. Clubs: Seminole Golf (Fla.); Golf (trustee), Fox Chapel Golf, Duquesne, Rolling Rock (Pittsburgh). Home: 1415 Bennington Av., Pittsburgh. Office: Keystone Bldg., Pittsburgh 22.

McCLINTIC, Robert Hofferd, business exec.; born Pitts., 1901. Chmn. bd. Gordon Lubricating Co., McKees Rocks, Pa.; sec. Ferguson & Edmondson Co.; mem. exec. com., dir. Koppers Co., Inc. Mem. exec. com., dir. Western Pa. Hosp. (Pitts.) Home: Star Route S., Ligonier. Office: P.O. Box 313, McKees Rocks, Pa.

McCLINTOCK, Barbara, geneticist; b. Hartford, Conn., June 16, 1902; d. Thomas Henry and Sara (Handy) McClintock; B.S. in botany, Cornell, 1923, A.M., 1925, Ph.D., 1927; Sc.D. (hon.), U. Rochester, 1947. Instr. botany, Cornell, 1923-31; fellow Nat. Research Council, 1931-33; Guggenheim Found., 1933-34; research asst., Cornell, 1934-36; asst. prof. botany, U. Mo., 1936-41; investigator in genetics, Carnegie Inst., Washington, 1941-47; research Carnegie Inst., Cold Spring Harbor, L.I., N.Y. Mem. Genetics Soc., A.A.A.S., Bot. Soc., Soc. Am. Naturalists, Nat. Acad. Scis., Am. Philos. Soc., Sigma Xi. Received Am. Assn. U. Women annual achievement award, 1947. Contbr. to various biol. jours. Office: Carnegie Institution, Cold Spring Harbor, L.I., N.Y.*

McCLINTOCK, Charles Arbuthnot, banker; b. Pittsburgh, Pa., June 15, 1883; s. Jonas Roup and Elizabeth (Arbuthnot) McC.; A.B., Princeton U., 1907; unmarried. Chairman of Fidelity Trust Company, vice pres. Pittsburg Clearing House; v.p. of West Penn. Hospital; trustee Kiski School; member Carnegie Hero Commission. Served as major, Infantry, U.S. Army, World War I. Trustee Carnegie Hero Corp.; trustee West Pa. Hospital. Presbyterian. Mason (Consistory, Shriner). Clubs: Duquesne, Pittsburgh Athletic Assn., Harvard-Yale-Princeton, Fox Chapel Golf, Pittsburgh Golf (Pitts.); Rolling Rock (Ligonier, Pa.); University (N.Y.C.). Home: 6425 5th Av. Office: 414 Wood St., Pitts.

McCLINTOCK, Earl Irvine, business exec.; b. Pittsburgh, Pa., June 23, 1889; s. William Creighton and Mary (Fogal) McC.; B.A., Princeton U., 1912; m. Sara Denniston Jack, Dec. 29, 1913; children—Ellen (Templeton), Earl I. With Sterling Drug, Inc., and predecessors throughout career, v.p., dir., since 1933; dir., chmn. bd. Sydney Ross Co.; pres., dir. Sterling Products International, Winthrop Products, Inc.; dir. Paramount Pictures, Inc. Mem. Phi Beta Kappa. Democrat. Presbyterian. Home: 59 West 12th St., New York 11, N.Y. Office: 1450 Broadway, N.Y. City.

McCLINTOCK, Gilbert Stuart, lawyer; b. Wilkes-Barre, Pa., Dec. 27, 1886; s. Andrew Hamilton and Eleanor (Welles) McC.; prep. edn., Lawrenceville (N.J.) Sch.; A.B., Princeton, 1908; unmarried. Began practice of law at Wilkes-Barre, 1912; chmn. bd. directors Miners National Bank of Wilkes-Barre, Pa., Glen Alden Coal Co.; dir. Delaware, Lackawanna & Western Coal Co. Former mem. Bd. Pub. Assistance of the Commonwealth of Pa. President Wyoming Valley Council Boy Scouts of America, 1916-25, chmn. bd. trustees Wyoming Valley Welfare Fedn. (pres., 1927-30); chairman board trustees, Wilkes College. Director Osterhout Free Library, Children's Home of Wilkes-Barre; mem. visiting com. dept. of art and archeology, Princeton U. Mem. Am. and Pa. State bar assns., Am. Mus. Natural History. Presbyn. Clubs: Westmoreland (Wilkes-Barre); University (New York). Author: Valley Views of Northeastern Pa. Home: 54 Riverside Dr. Office: 34 S. River St., Wilkes-Barre, Pa.

McCLINTOCK, J. O. ◎ V. 27.

McCLINTOCK, James Inglish, lawyer; b. Canon City, Colo., Dec. 30, 1896; s. Frank and Adeline (Longmire) McC.; A.B., U. Mich., 1919, J.D., 1921; m. Ruth Chapman, Dec. 31, 1921 (dec. Nov. 28, 1944); children—Merrill Lewis (Mrs. Frederick Clifford Ford, II), Martha Lee (Mrs. Anthony Moody), James Inglish; married second Nannette Gzowski, January 31, 1948. Admitted to the Michigan bar, 1921; associate Yerkes, Simons & Goddard, Detroit, 1921-28, partner, 1928, Goddard, McClintock, Fulton & Donovan, and predecessors, since 1928; specializing in corporate and ins. law, representing Gen. Foods Corp., Eureka Williams Corp. (dir.), Investors Syndicate; dir., pres. Detroit Mortgage Realty Co.; dir. Ace Drill Corp., Houseman Spitzley Corp.; pres., dir. Wardell Corp.; chmn., director Metropolitan Federal Savings and Loan Association. Served as aviation pilot, U.S. Navy, World War I. Cons. Bd. Econ. Welfare, 1942-43. Mem. Am. (del. Detroit 1948-49, Mich. 1949-50), Detroit (sec., v.p., pres. 1943-47) bar assns., Order of Coif, Phi Delta Phi, Delta Upsilon. Presbyn. Clubs: Athletic, Country, Detroit (Detroit); Farmington (Va.). Home: 37 Beverly Rd., Grosse Pointe Farms 30, Mich. Office: Ford Bldg., Det. 26.

McCLINTOCK, John Chamberlain, business exec.; b. Seattle, Wash., Aug. 30, 1909; s. John Mills and Christine (Chamberlain) McC.; A.B., Stanford, 1930; m. Frances Effinger Steidel, May 5, 1937; children—Susan, John, Lucia, Deborah, Michael. Asst. gen. passenger agt. Matson Navigation Co., San Francisco, Oct. 1930-Dec. 1938; pres. and owner Pan-Am. Trade Development Inc., Jan.-Nov. 1939; Latin. Am. trade promotion specialist Bur. of Foreign and Domestic Commerce, Nov. 1939-June 1940; adviser on Latin Am. affairs Office of Sec. of Commerce, June-Oct. 1940; exec. sec. Inter-Am. Development Commission, 1940-44; dir. of commodities and natural resources div., Office of Coordinator of Inter-Am. Affairs, Oct. 1940-Apr. 1941, exec. asst. to the coordinator, Apr.-July 1941, executive director, July 1941-April 1942, asst. coordinator, 1942-44; spl. asst. to asst. sec. of State for Inter-Am. Affairs, Dept. of State, 1944-45, spl. asst. to Am. del. to Inter-Am. Conf. on Problems of War and Peace, Mexico City, Feb.-Mar. 1945; mem. bd. dirs. Internat. Training Adminstrn. of Washington; observer Nat. Fgn. Trade Council, Am. delegation to 9th Conf. of Am. States, Bogota, 1948; bus. cons. Latin America, 1945-48; spl. rep. United Fruit Co., 1948-50, exec. since 1950; exec. v.p. Inst. of Inter-Am. Affairs, 1941-44. Mem. Pan Am. Soc., New England Inc., (pres. 1954—), Phi Beta Kappa, Sigma Chi. Democrat. Club: University (N.Y.C.); Duxbury (Mass.) Yacht; Country (Brookline, Mass.). Home: 147 Chestnut Hill Rd., Chestnut Hill 67, Mass. Office: 80 Federal St., Boston 10.

McCLINTOCK, Miller ◎ V. 28.

McCLINTOCK, R. Otis, banker; b. Cridersville, O., Feb. 19, 1891; s. Frank Garfield and Gertrude (Redinbaugh) McC.; grad. high sch., Tulsa, Okla., 1909; m. Gladys Belle Stebbins, Nov. 4, 1913; 1 son, Frank Grant. Began as warehouseman, Okla. oil fields, 1909; v.p. Gypsy Oil Co., 1923-26, Philmack Co., 1926-28; pres. First Nat. Bank & Trust Co., Tulsa, since 1928, dir.; also director St. Louis-San Francisco Ry. Co., Mid-Continent Petroleum Corporation, Phillips Investment Company, Zephyr Petroleum Company. Republican. Methodist. Mason (32°). Clubs: Tulsa, Southern Hills Country. Home: First National Bank Bldg. Office: First Nat. Bank & Trust Co., Tulsa, Okla.

McCLINTOCK, Robert Mills, diplomat; b. Seattle, Wash., Aug. 30, 1909; s. John Mills and Christine (Chamberlain) McClintock; A.B., Stanford University, 1931; special studies, Geneva, 1929; married Elena Barrios, April 29, 1936; children—John Martin, Robert David. Began as Am. fgn. service officer, Dec. 17, 1931; apptd. vice consul, Panama City, Panama, Jan. 20, 1932, Dept. of State Foreign Service Sch., Nov. 29, 1932, Kobe, Japan, Mar. 30, 1933; 3d sec. of Embassy, Santiago, Chile, Dec. 1934-July 1937; sec. of Legation, Ciudad Trujillo, Dominican Republic, July 1937-July 1939, Helsinki, Finland, July 1939-Dec. 1942; chargé d'affaires ad interim, Helsinki, since Dec. 17, 1942. Assigned to Am. Legation, Stockholm, Jan. 25, 1944; designated mem. of Internat. Secretariat, United Nations Conf. on Internat. Orgn. at San Francisco as Sec. Com. I, Commn. I. and special asst. to exec. sec. of the Conf., April 17, 1945; assigned Dept. of State, Aug. 4, 1945. Adviser, U.S. Delegation, Preparatory Commn., United Nations, London, 1945; political adviser, U.S. delegation, Gen. Assembly, United Nations, New York, 1946, and to U.S. dels., Gen. Assembly spl. sessions, 1947-48; assigned to U.S. Embassy, Brussels, Belgium, 1949, Nat. War College, 1951-52, dep. chief of mission and counselor of Embassy, Cairo, 1952, dep. chief of Saigon mission, 1953, A.E. and P. to Cambodia, 1954—. Life mem. U.S. Naval Inst. (gold medalist 1941); mem. Phi Beta Kappa, Sigma Chi. Clubs: Metropolitan, Chevy Chase (Washington, D.C.); Edgartown Yacht. Writer and lecturer on diplomacy and naval subjects. Home: 3019 Foxhall Rd., Washington 16. Address: care Dept. of State, Washington 25.

McCLINTOCK, William Terry, chem. mfr. b. Sioux City, Ia., Sept. 10, 1912; s. Calvin Terry and Edna Pearl (Stone) McC.; B.S., Northwestern U., 1934; m. June Dunn, June 29, 1938; children—Julianne, Mary Ann, William Terry, Bonnie June. Mem. staff Booz, Allen & Hamilton, management engrs., Chgo., 1935-40; with Rohm & Haas Co., Phila. 1940—, asst. treas., 1943-48, treas., 1948—. Advisory board Ogonitz Center, Pa. State Univ. Member Controllers Inst., Beta Gamma Sigma. Clubs: Manufacturers Golf and Country, Old York Road Country, Down Town. Home: 1880 Lambert Rd., Jenkintown, Pa. Office: 222 W. Washington Sq., Phila.

McCLOSKEY, Frank Howland, coll. prof.; b. Pittsburgh, Sept. 15, 1895; s. Charles Edward and Mary (Taft) McC.; A.B., Syracuse, 1916; A.M., N.Y.U., 1924; Ph.D., Harvard, 1929; m. Dorothy Tildesley, June 15, 1927; children—Dorothy L., Margery T. 1st lieut., arty., A.E.F., 1917-1919. Agent and agency organizer, Travelers Ins. Co. and Continental Casualty Co., 1919-1924; mem. faculty N.Y.U. since 1924, prof. since 1945 and asso. dean since 1949; instr. Boston U., 1924. Mem. Modern Lang. Assn., N.Y. Acad. Edn. Republican. Episcopalian. Author: Reading and Thinking (with Robert B. Dow), 1939; Pageant of Prose (with Robert B. Dow), 1935; What College Offers (with John Terry and Jonathan Scott), 1941; Reader's Digest (supplements for coll. and sch. edit.) since 1937; A Complete Guide to Good Writing (with Howard Dunbar and Mildred Marcett), 1951; How to Write Clearly and Effectively, 1951. Home: 103 E. Hamilton Av., Englewood, N.J. Office: Washington Sq., N.Y.C. 3.

McCLOSKEY, John Francis (măk-klŏs'kē), coll. dean; b. Johnstown, Pa., May 19, 1894; s. Hugh Francis and Mary Ann (McDevitt) McC.; B.B.A., Tulane U., 1925, M.B.A., 1942; student Loyola U., New Orleans, 1933-35; m. Mildred Louise Lambert, June 3, 1930; children—John Francis, Elinor Mae, Dennis Vincent. Began as drug clerk, 1911; registered pharmacist, 1926; retail drug store owner, 1927-35; professor business administration, Loyola University, 1928-32, dean College of Pharmacy since 1933. Served as 1st lt., Inf., 1917-18, with A.E.F., 18 months. Decorated Purple Heart; Black Star; Legion of Honor. Distinguished service citation, Loyola U., 1954. Mem. Royal Photog. Soc. of Great Britain, Am. Pharm. Assn., La. State Pharm. Assn., New Orleans Acad. of Science, Nat. Assn. Retail Druggists, American Society Hospital Pharmacists, Alpha Sigma Nu Honor Society; New Orleans Assn. of Commerce, American Legion, D.A. Veterans; Blue Key, Sigma Phi Epsilon, Rho Xi, Theta Beta, Epsilon Kappa Sigma, K.C.; Last Man's Club (New Orleans, La.). Co-founder Hist. Pharmacy Mus.; Mem. City of N.O. Committee on Pharmaceutical Museum. Author: Working Hours and Delivery in Retail Drug Stores, Study Methods in Pharmacy, 1942. Contbr. articles to drug jours. Editor La. Pharmacist, monthly jour., since 1943. Home: 2935 Calhoun St., New Orleans 18.

McCLOSKEY, Mark A(lexander), educator; b. New York, N.Y., Oct. 21, 1891; s. John and Jane Ann (Bennett) McC.; grad. Princton U., 1918, Columbia Univ. Sch. Social Work, 1922; m. Winifred Doherty, June 26, 1919; children—Barbara Jean (Mrs. Donald G. MacDonald), Janet Ann, Winfred Doherty (Mrs. William H. Y. Hackett, Jr.). Began with Am. Red Cross 1919; asso. head worker, Hudson Guild, 1920-36; mem. staff, Fieldston Sch., 1926-36; dir. Nat. Youth Adminstrn. for N.Y. City, 1936-38; dir. div. Community Edn. for N.Y. City Bd. Edn., 1938-55; chairman New York State Youth Commission, 1955—; dir. recreation, Fed. Security Agency, 1941-42; dir. Office War Community Services, 1943-45; lecturer, City Coll. of N.Y., N.Y. Univ., Columbia Univ.; dir. numerous orgns. in field of welfare and education; vice president United Neighborhood Houses; member bd. N.Y. Adult Edn. Council, Pub. Edn. Assn., United Seamens Service, Nat. Fedn. Settlements; mem. politics adv. com., Princeton Univ., 1948; mem. Pres. Truman's Com. on Religious and Moral Welfare and Character Guidance in the Armed Forces, 1948. Served as 1st lt, arty., U.S. Army, World War I. Awarded Presidential Medal for Merit, 1946; N.Y. City Adult

Edn. Service Award, 1947. Trustee, Vassar Coll., since 1946. Democrat. Episcopalian. Home: 145 E. 35th St., N.Y.C. 16. Office: The Capitol, Albany, N.Y.

McCLOSKEY, Michael B. ◎ V. 27.

McCLOSKEY, Robert, artist; b. Hamilton, O., Sept. 15, 1914; s. Howard Hill and Mabel (Wesmaier) McC.; student Vesper George Sch., Boston, Nat. Acad. Design; m. Margaret Durand, Nov. 23, 1940; children—Sarah, Jane. Artist, illustrator. Awards: President's award for creative work, Nat. Acad. Design, 1936; fellowship for painting, Prix de Rome, Am. Acad. in Rome, 1939; Caldecott medal for most distinguished picture book for children published in 1941 (awarded at A.L.A. convention, Milwaukee), 1942. Executed bas-reliefs for Hamilton (O.) Municipal Bldg., 1935. Author: Lentil, 1940; Make Way for Duckling, 1941; Homer Price, 1943; Blueberries for Sal, 1948; Centerburg Tales, 1951; One Morning in Maine, 1952. Home: Scott Island, Cape Rosier, Me. Office: care Viking Press, 18 E. 48th St., N.Y.C.

McCLOSKEY, William Bertine, business exec.; b. Granite, Md., Nov. 18, 1902; s. James Coombs and Mary Catherine (Litsinger) McC.; student Balt. Pace Inst., 1919-22; m. Evelyn Marie Kamberger, Oct. 15, 1927; children—William Bertine, Patricia Jo. Pub. accountant, Balt., 1922-26; cost accountant Nat. Fertilizer Assn., 1926-30; with Davison Chem. Corp., Balt., 1930-55, v.p., 1953-55; v.p. W. R. Grace & Co., N.Y.C., 1955—; Mem. Nat. Assn. Cost Accountants (nat. pres. 1950-51), Md. Assn. C.P.A.'s, Controllers Inst. Am., Am. Inst. Accountants, Md. Acad. Scis. Clubs: Kiwanis, Granchur, Merchants (Balt.). Home: 6306 Mossway, Balt. 12. Office: 7 Hanover Sq., N.Y.C. 5.

McCLOUD, Bentley Grimes, bank director, business executive; born in Portsmouth, Ohio, August 19, 1884; s. Charles L. and Nellie (Bentley) McC.; student pub. schs.; m. Florence Olmsted, November 1, 1910. Started with the First Nat. Bank of Chicago as clerk, 1903; asst. clearing house bank examiner, Chicago Clearing House, 1911; cashier and subsequently asst. gov. Federal Reserve Bank of Chicago, 1915; v.p. Union Trust Co. of Chicago, 1921; v.p. First Nat. Bank of Chgo., 1929, pres., 1945-50, now dir.; dir. Dayton Rubber Co., Miehle Pring Press & Mfg. Co., Standard Oil Co. (Ind.), Rudolph Wurlitzer Co. Trustee Northwestern U. Home: 265 Chestnut St., Winnetka, Ill. Office: 38 S. Dearborn St., Chgo.

McCLOUD, John Lansford, mfg. exec.; b. Detroit, July 29, 1891; s. Arthur H. and Annie L. (Morgan) McC.; B.S., U. Mich., 1913; m. Helen W. Wagner, May 6, 1915; children—Robert A., Willys W., John L. Chemist U.S. Rubber Co., Detroit, 1913-15; chemist Ford Motor Co., Dearborn, 1915-46, dir. metall. and chem. engring., 1947-49, mgr. mfg. research dept., 1949—. Mem. Dearborn Sch. Bd., treas. 1928, chmn. Community Fund, 1935. Mem. Am. Inst. Chem. Engrs., Engring. Soc. Detroit (pres. 1951), Am. Soc. Testing Materials (exec. com. 1939-41), Soc. Automotive Engrs. (v.p. materials engring. 1948), Am. Soc. Metals (chmn. 1922), Am. Chem. Soc., Dearborn Players Guild. Clubs: Country (Dearborn); Detroit. Contbr. tech. jours. Home: 22902 Nona Av. Office: 3000 Schaefer Rd., Dearborn, Mich.

McCLOY, Charles Harold, univ. prof.; b. Marietta, O., Mar. 30, 1886; s. William Alexander and Emma Maria (Langley) McC.; Ph.B., Marietta Coll., 1907, M.A., 1910; student Harvard U., summers 1905, 06, 07, Johns Hopkins Med. Sch., 1911-13, Ohio State U., 1919-20; Ph.D., Columbia Univ., 1932; Doctor of Science, Marietta College, 1947; married Anna Florence Fisher, Dec. 20, 1907; children—Emma (Mrs. James Walter Layman), William Ashby, Robert Winston, Amanda Ruth (Mrs. Edward Kilbourn Capen), George Edward. Instr. physical training, Marietta Coll., 1905-07; dir. physical edn. and acting head dept. of biology, Yankton Coll., 1907-08; physical dir. Y.M.C.A., Danville, Va., 1908-11; instr. physical edn., Pub. Athletic League, Baltimore, 1911-13; sec. Dept. of Physical Edn., Nat. Council of Y.M.C.A., China, 1913-21; dir. Sch. of Physical Edn., Nat. Southeastern U., Nanking, China, 1921-26; sr. instr. health edn., Detroit Teachers Coll., 1926-27; sec. for research in physical edn., Nat. Council Y.M.C.A., N.Y. City, 1927-30; lecturer, Teachers Coll., Columbia, 1928-29; research prof. phys. edn. State U. of Ia. since 1930. Fellow Am. Acad. Phys. Edn. (secretary-treas. 1941-46, president 1947), Am. Assn. for Health, Physical Edn. and Recreation; mem. Am. Assn. Physical Anthropologists, Psychrometric Soc., Pan-Am. Inst. of Physical Edn. (pres.), Phi Beta Kappa, Sigma Xi, Phi Tau Phi (Chinese). Recipient Research Award, Am. Acad. Physical Education, 1938. Mason. Club: Triangle (State U. of Ia.). Author numerous books since 1915. Home: 620 Holt Av., Iowa City, Ia. ☆

McCLOY, Mrs. John J., gov. Am. Red Cross; b. N.Y.C., Apr. 20, 1898; d. Frederich G. and Emma (Scharman) Zinsser; A.B., Smith Coll., 1918, LL.D., 1953; m. John Jay McCloy, Apr. 25, 1930; children—John Jay, Ellen Z. Gov. A.R.C., 1953—, Pres. bd. mgrs. Bellevue Hosp. Sch. Nursing, N.Y. C. Home: 79 E. 79th St., N.Y.C. 21.

McCLOY, John Jay, bank exec.; b. Phila., Mar. 31, 1895; s. John Jay and Anna May (Snader) McC.; student Peddie Sch., 1907-12; A.B., cum laude, Amherst Coll., 1916; LL.B., Harvard, 1921; LL.D. Amherst Coll., Syracuse U., Colby Coll., U. Md., Yale, Princeton, Harvard, Columbia, Dartmouth, N.Y.U., Trinity College, Franklin and Marshall College; D.C.L., Washington College; Dr. Ing., Technical Univ. of Berlin (Charlottenberg); m. Ellen Zinsser, Apr. 25, 1930; children—John Jay, Ellen. Admitted to N.Y. bar, 1921; with Cadwalader, Wickersham & Taft, 1921-25; with Cravath, de Gersdorff, Swaine & Wood, 1925-40, mem. firm, 1929-40; became expert cons. to sec. of war, Oct. 1940; asst. sec. of war, Apr. 1941-Nov. 1945; member of firm Milbank, Tweed, Hope, Hadley & McCloy, 1946-47; pres. World Bank, 1947-49; U.S. High Commr. for Germany, 1949-52; chmn. bd. Chase Nat. Bank, N.Y. City, 1955; chmn. board Chase Manhattan Bank (merger of Chase National Bank and the Bank of the Manhattan Company, 1953—; director of Westinghouse Electric Corp., Am. Tel. & Tel. Co., Met. Life Ins. Co., United Fruit Co. Trustee Lenox Hill Hosp., Rockefeller Found., Ford Found., Johns Hopkins U., Am. Mus. Natural History, Amherst Coll. (life); chairman of board Council of Foreign Relations, Inc. Served as capt., Field Artv., AEF, World War I. Decorated Distinguished Service Medal; Grand Officer Legion of Honor (France). Mem. American Bar Association; Association of Bar of City of New York, Beta Theta Pi. Republican. Clubs: Century, University, Anglers, Grolier, River (N.Y.C.). Home: 79 E. 79th St., N.Y.C. 21. Office: 18 Pine St., N.Y.C. 15.

McCLOY, Shelby Thomas, univ. prof.; b. Monticello, Ark., Jan. 27, 1898; s. Joseph Dixon and Sarah Tommie (Tool) McC.; A.B., Davidson Coll., 1918, A.M., 1919; student Union Theol. Sem. of Va., 1919-20, 1922-23; B. Litt., Univ. of Oxford, (Rhodes scholar, 1920-22, 1923-24), 1922, B.A., 1924; Ph.D., Columbia, 1933; m. Minnie Lee Fagan, Mar. 25, 1933. Y.M.C.A. sec. and instr. in Bible, Robert Coll., Constantinople, 1924-25; Jacob H. Schiff Fellow Columbia, 1929-30; instr. Duke U., 1927-41, asst. prof. history, 1941-45; vis. prof. Univ. of Ky., 1944-45, prof. of history since 1945; received Social Science Research Council grants-in-aid, 1937, 39, 46. Served S.A.T.C., 1918. Mem. Am. Hist. Assn., Southern Hist. Assn., Am. Assn. Univ. Profs., Phi Beta Kappa. Democrat. Presbyterian. Mason. Author: Gibbon's Antagonism to Christianity, 1933; Government Assistance in Eighteenth Century France, 1946; French Inventions of the Eighteenth Century, 1952. Contbr. articles to professional jours. Home: 1070 E. Cooper Dr., Lexington, Ky.

McCLUER, Franc Lewis (măk-klūr′), college pres.; b. O'Fallon, Mo., Mar. 27, 1896; s. Clarence Eugene and Martha Virginia (Savage) M.; B.A., Westminster Coll., Fulton, Mo., 1916, M.A., 1920; Ph.D., U. of Chicago, 1928; m. Ida Belle Richmond, Sept. 2, 1920; 1 son, Richmond Harold. Teacher Fulton (Mo.) High Sch., 1916-18; asst. dept. of history and economics, Westminster Coll., 1918-20, John J. Rice prof. sociology and economics, 1920-33, pres. 1933-47; president of Lindenwood College since 1947; instr. sociology, University of Chicago, June 1923-Aug. 1924 and 1925-26; visiting prof. of sociology, Southeast Mo. State Teachers Coll., summer 1927, U. of Mo., summer 1929. Dem. presdl. elector, 1932. Mem. Missouri State Constitutional Convention, 1943; exec. dir. of Missouri Com. for the New Constitution; del. Del. Conf. on Basis of Just and Durable Peace. Mem. bd. dirs., Assn. of Am. Colls. 1943-'46; pres., Missouri Welfare League, 1945; member board of dirs. Louisville (Ky.) Presbyn. Sem., 1939-47; pres. bd. curators Lincoln U., Mo., 1939-43. Pres. Presbyn. Edn. Assn. of the South, 1939, Presbyn. Coll. Union, 1941; mem. Fed. Council of the Churches of Christ in America; founder Westminster Inst. of Pub. Affairs. Mo. State Children's Code Commn., 1946; Board of Christian Edn. Presbyn. Church U.S.A., 1951-54. Member Am. Assn. Sch. Adminstrs. of N.E.A., Am. Sociol. Soc., Pi Kappa Delta, Kappa Alpha, Zeta Phi, Pi Gamma Mu, Omicron Delta Kappa. Democrat. Presbyterian (elder). Moderator, Synod of Mo., Presbyn. Ch. in U.S., 1939-40. Commr. to Gen. Assembly of Presbyn. Ch., 1942. Mason. Kiwanian (pres. Fulton Club, 1933); Rotarian. Clubs: Fulton Cuntry; University (St. Louis). Address: Lindenwood Coll., St. Charles, Mo.

McCLUNEY, Forrest Fletcher, mgmt. consultant; b. St. Louis, May 30, 1916; s. Forrest Farr and Lillian G. (Fletcher) McC.; A.B., U. Mo., 1937; LL.B., George Washington U., 1941; m. Elisabeth June Stevenson, Mar. 7, 1945; 1 dau., Barbara Ann. Admitted to bar, Dist. Ct. U.S. for D.C., 1941, U.S. Ct. Appeals, 1941, Supreme Ct. U.S., 1946, Supreme Ct. of Mo., 1947; exec., intelligence orgn. Dept. State, 1946-48, deputy spl. asst. to sec. of State, 1948-50; European dir. Radio Free Europe, 1950-51; dep. chmn. Am. Com. for Liberation of Peoples of Russia, 1952. Served maj., Gen. Staff Corps, Intelligence, U.S. Army, 1941-46. Awarded Legion of Merit. Mem. Sigma Chi. Democrat. Club: University (Washington). Home: 2726 Connecticut Av., Washington 8. Office: Southern Bldg., Washington 5.

McCLUNG, L(eland) S(wint), bacteriologist, educator; b. Atlanta, Tex., Aug. 4, 1910; s. Joe Baker and Roxie Buelah (Swint) McC.; A.B., U. Tex., 1931, A.M., 1932; Ph.D., U. Wis., 1934; m. Ruth Wilhelmien Exner, Dec. 25, 1944. Research bacteriologist, Am. Can Co., Maywood, Ill., 1934-36; instr. in fruit products and jr. bacteriologist, Coll. Agr., U. Calif., 1936-37; instr. research medicine, George Williams Hooper Found. for Med. Research, U. Calif., 1937-39; asst. prof., Ind. U., Bloomington, Ind., 1940-44, asso. prof., 1944-48, prof. and chmn. dept. bacteriology since 1948. Fellow, John Simon Guggenheim Meml. Found. and research fellow in bacteriology, Harvard U. Med. Sch., 1939-40. Fellow A.A.A.S., Am. Pub. Health Assn., Indiana Acad. Sci., N.Y. Acad. Scis.; mem. Am. Assn. Immunologists, Soc. Am. Bacteriologists (council 1943-47, editorial bd. of Journal Bacteriology, 1953—), Inst. Food Technology (mem. editorial bd., 1942-45, 1947-50), Soc. Exptl. Biology and Medicine (council 1949-50), Sigma Xi, Phi Sigma, Gamma Alpha, Alpha Epsilon Delta, Omega Beta Pi. Author: The Anaerobic Bacteria and Their Activities in Nature and Disease: A Subject Bibliography (with Elizabeth McCoy), 2 vols., 1939, supplement 1941. Contbr. articles to scientific jours. Home: 521 N. Park Av., Bloomington, Ind.

McCLUNG, Reid Lage, coll. dean; b. Louisa, Ky., Nov. 12, 1885; s. Samuel Floyd and Lorena (Rupert) McC.; B.Pd., Morris Harvey Coll., Barboursville, W.Va., 1902, A.B., 1904, LL.D., 1940; grad. study, Vanderbilt 2 yrs., U. of Chicago, 1 yr.; Ph.D., New York University, 1920, Doctor of Commercial Science, 1950; married Helen Odell, Nov. 21, 1921; children—Mary Eleanor, John Reid. Instr. in Latin, Willie Halsel Coll., Vinita, Indian Ty. (now Okla.), 1904-05; instr. in economics, N.M. Mil. Inst., Roswell, 1907-09; v.p. and prof. economics, Morris Harvey Coll., 1909-15; instr. in economics, Cornell U., 1915-17; instr., advancing to prof. economics, and chmn. department, New York University, 1919-27; dean College of Commerce and Business Administration, U. So. Cal., 1927-51, emeritus since 1951; special Fulbright lectr. U. Alexandria, Egypt, 1952-53; achievement and service awards, Morris Harvey College, 1954. Served as 2d lt. & maj. Machine Gun Corps, U.S. Army, 1917-18; chief personnel statistician, Gen. Staff, Washington, D.C., 1918-19, pres. Southern Calif. Management Council, 1944-45. Mem. Am. Econ. Assn., Beta Gamma Sigma, Blue Key, Phi Kappa Sigma, Phi Kappa Phi, Pi Gamma Mu, Alpha Kappa Psi, Phi Delta Kappa, Skull and Dagger; pres. Pacific Coast Economic Assn., 1935. Grand pres. Beta Gamma Sigma, Coll., of Commerce Nat. Scholarship Fraternity since 1946. Southern Methodist. Club: University. Author: Earning and Spending, 1927. Editor: Hull's Industrial Depressions (revised edit.), 1928. Author many articles in scientific and professional publs. Home: 951 Victoria Av., Los Angeles, Calif.

McCLURE, Charles Freeman Williams, anatomist; b. Cambridge, Mass., Mar. 6, 1865; s. Charles Franklin and Joan Elizabeth (Blake) McC.; A.B., Princeton University, 1888, A.M., 1892, E.M. fellow in biology, 1888-89; student College Physicians and Surgeons (Columbia), 1890-91; univs. of Berlin, 1893, Kiel, 1895, Würzburg, 1897; hon. Sc.D., Columbia, 1908; m. Grace Latimer Jones, Aug. 25, 1921. Instr. biology, Princeton U., 1891-95, asst. prof., 1895-1901, prof. comparative anatomy, 1901-34, now prof. emeritus. Mem. Peary Relief Expdn., 1899. Mem. Am. Soc. Naturalists, Am. Zoöl. Soc., Assn. Am. Anatomists (v.p., 1910-11, exec. com., 1912-16, pres., 1920-21), Am. Philos. Soc., Anatomische Gesellschaft, Phi Beta Kappa, Sigma Xi; fellow A.A.A.S. Clubs: Ivy, Nassau (Princeton). Author of numerous papers on the anatomy and development of the vascular system, œdema, etc. Formerly editor Anatomical Record. Home: Princeton, N.J. Died July 23, 1955.

McCLURE, Edgar Elwood, investment banker; born Balt., Sept. 1, 1901; s. James Thomas and Gertrude Amanda (Yeakle) McC.; student Johns Hopkins; m. Matilda Maioli, July 29, 1925. Various positions comml., savs. banks, 1919-24; with Stein Bros. & Boyce since 1924, accounting, 1924-27, registered rep., 1938-46, mgr. stock dept., gen. partner since 1946; dir. Norfolk So. Ry. Co. since 1948, chmn. bd. (also subsidiaries) since 1953. Mem. Balt. Security Traders Assn. Club: Merchants (Balt.) Home: 116 W. University Parkway, Balt. 10. Office: 6 S. Calvert St., Balt. 2.

McCLURE, George Henry, banker, ins. exec.; b. Chicago, Ill., Apr. 23, 1897; s. George Henry and Mary (McMillan) McC.; student Northwestern U., 1928-32; m. Thelma Himebaugh, June 25, 1931; 1 son, George Henry. Credit mgr., 1926-30; asst. treas., Lumbermens Mutual Casualty Co. and Am. Motorists Ins. Co., 1930-42, sec. since 1942. Pvt., World War I. Pres. Am. Underwriting Corp., Atlantic Consumer Discount Co., Nat. Eastern Corp., Colonial Ins. Co., 1947, Bank of Chicago, 1948; v.p., dir. Asso. Mutuals; dir. Lumbermans Mutual, Mfrs. Mutual. Republican. Episcopalian. Club: Union League (Chicago). Home: 5737 Virginia Av., Chicago. Office: 1050 Wilson Av., Chicago 40.

McCLURE, Harlan Ewart, architect, town planner; b. Delaware, O., Oct. 19, 1916; s. Alexander Ewart and Mary Jeanette (Huffman) McC.; A.B., B.Arch., George Washington U., 1937; Archtl. Diploma, Royal Swedish Acad., 1938; M.Arch., Mass. Inst. Tech., 1941; m. Virginia Varney, Mar. 13, 1942; children—Christopher Ewart, Wesley Alexander, Barbara Beth. Asst. prof. U. Minn., 1945-46, asso. prof. architecture, 1946-52, prof. since 1952; partner McClure & Kerr since 1946; sr. Fulbright fellow to United Kingdom, 1952-53, vis. prof. A.A. Sch. Architecture, London. Served as ensign to lt. comdr., U.S.N.R., 1941-45. Registered architect. Mem. A.I.A. (director Mpls. chpt. since 1947, sec., 1949), Am. Assn. U. Profs., Scarab. Episcopalian. Clubs: University, Campus, Gown-In-Town (Mpls.); Archtl. Association (London, Eng.). Study of an Evolving Architectural Design, 1946; Beginning Architectural Design, 1948; also articles profl. publs. Home: 1323 June Av., Mpls.

McCLURE, Harry Bell, chem. mfr.; b. Phila., Apr. 6, 1903; s. Joseph and Maria (Roulston) McC.; B.S. in Chem. Engring., U. Pa., 1924, M.S. in Chemistry, 1928; D.Sc. (hon.) Morris Harvey Coll., 1948; m. Olive W. Wahl, July 3, 1929; children—Miriam Cherry, James Roulston. With Carbide and Carbon Chemicals Co., 1928—, successively research fellow Mellon Inst. of Indsl. Research, Pitts., tech.

rep. Phila. area, sales work N.Y., mgr. fine chems. div., v.p., exec. v.p., pres., 1954—. Mem. chem. plant facilities indsl. adv. com. WPB; cons. Nat. Def. Research Com. Mem. Armed Forces Chem. Assn. (dir.), Am. Chem. Soc., Am. Assn. Textile Colorists and Chemists, Am. Inst. Chem. Engrs., Am. Inst. Chemists, Soc. Chem. Industry, A.A.A.S., Alpha Chi Sigma, Sigma Phi Epsilon. Clubs: Chemists, University, Uptown (N.Y.C.). Home: 9 South Court, Port Washington, N.Y. Office: 30 E. 42d St., N.Y.C. 17.

McCLURE, Howard (Orton) ◎ V. 27.

McCLURE, James Gore King, farmer; b. Lake Forest, Ill., Oct. 28, 1884; s. James Gore King and Annie (Dixon) McC.; grad. of Lake Forest (Ill.) Acad., 1900; B.A., Yale, 1906, hon. M.A., 1939; studied New Coll., Edinburgh, Scotland, 1906-07, McCormick Theol. Sem., 1908-09, universities of Tübingen, Jena and Berlin, 1909-10; hon. D.Sc., Berea (Ky.) College, 1929; hon. M.A., Harvard, 1941; hon. LL.D., U. of North Carolina, 1942; m. Elizabeth Skinner Cramer, Mar. 29, 1916; children—James Gore King III (dec.), Elizabeth (Mrs. James Clarke). Farming in N.C., 1916—; pres. Farmer's Federation, Inc. (organized to develop markets and stimulate production of farmers in Western N.C.; originator Lords Acre movement); president Farmers Loan Corporation; editor Farmers Federation News; president Appalachian Mutual, Incorporated, Treasurer Chest Mutual Coöperative. President Am. Forestry Assn., 1937-41; member North Carolina Conservation and Development Bd., 1925-33. Pub. dir. Home Loan Corp., 1937-40; pres. Skyline Coop. Dairies; v.p. N.C. Symphony Assn. Awarded gold medal, Inst. Social Sciences, 1944. Mem. N.C. Forestry Assn. (dir.), Soc. Mayflower Descendants (elder for State of N.C.), Ashville Civic Music Assn. (pres.), Nat. Citizens Committee for Public Schools. Republican. Minister Presbyn. Ch. Clubs: Pen and Plate, Civitan, Biltmore Forest; Yale, Century (N.Y.C.). Home: Hickory Nut Gap Farm, Fairview, N.C. Address: Asheville, N.C.

McCLURE, John Elmer, lawyer; b. Lincoln Co., W.Va., Nov. 27, 1893; s. John W. and Lucy (Vickers) McC.; LL.B., George Washington U., 1922, LL.M., 1923; m. Helen Pendleton, Aug. 25, 1920; children—John Pendleton, William Pendleton; m. 2d Helen Muller, Jan. 1, 1944; children—Joan Vickers, Arthur Acklin, John Elmer. Admitted to D.C. bar, 1923, U.S. Ct. Calims, 1924; Supreme Ct. U.S., 1926, Ct. Appeals Md., 1933, Ill. bar, 1940; mem. McClure & Updike, Washington; director Wilcox Oil Company. Member American, D.C., Ill. and Chicago bar associations, American Judicature Society. Baptist, Mason (32°). Clubs: Union League (Phila.); Burning Tree, National Press, Army and Navy, Congressional, Metropolitan (Washington); Kenwood Country (Bethesda, Md.). Home: 5325 Chamberlin Av., Kenwood, Chevy Chase 15, Md. Office: Washington Bldg., Washington 5.

McCLURE, Lawrence Francis, publisher; b. Ashtabula, O., May 22, 1898; s. William Frank and Stella (Ward) McC.; m. Margaret Dingee, June 4, 1921; children—Margaret, Mary Katherine. Pres. L. F. McClure Co., Chicago, since 1928, Outdoorsman Pub. Co. since 1942, Gen. Pub. Co. since 1935, Hunting and Fishing Pub. Co. since 1950. Republican. Presbyterian. Clubs: Union League (Chicago); Exmoor Country (Highland Park, Ill.). Home: 333 Woodland Rd., Highland Park, Ill. Office: 154 E. Erie St., Chicago 11.

McCLURE, Mark, army officer; b. Anderson, Ind., Feb. 6, 1898; s. John Fletcher and Mary (Faulkner) McC.; student DePauw U., 1915-18; B.S., U.S. Mil. Acad., 1922; m. Evelyn Krumm, Dec. 27, 1932. Commd. 2d lt. F.A., U.S. Army, 1922, advanced through grades to maj. gen., 1954; chief of staff 100th Inf. Div., 1942-44; arty. officer 95th Inf. Div., comdr. combat, France, Germany, World War II; prof. mil. sci. and tactics Harvard, 1946-49; asst. chief staff G-2, Hdqrs. AUS Europe, 1951-53; chief staff 8th Army, Korea, 1954; comdg. gen. 24th Inf. Div., 1954—. Decorated Silver Star, Legion of Merit, Bronze Star with cluster (U.S.); Croix de Guerre with palm and silver star (France); Order of Taegu (Korea). Home: APO 24, San Francisco. Office: care Adjutant General, Dept. of Army, Washington 25.

McCLURE, Norman Egbert, coll. pres.; b. Norristown, Pa., Nov. 19, 1893; s. Linwood Dunham and Bertha Emily (Egbert) M.; A.B., Ursinus Coll., 1915; A.M., Pa. State Coll., 1916; Ph.D., U. of Pa., 1925; Litt.D., Pa. Mil. Coll., 1936; LL.D., Temple U., 1940; L.H.D., Franklin and Marshall College, 1943; married Doris Myers, June 26, 1924; children—Elizabeth Anne, Barbara. Instr. in English, Pa. State Coll., 1915-17; prof. English, Pa. Mil. Coll., 1917-28; prof. English, Ursinus Coll., 1928-36, pres. since 1936. Republican. Episcopalian. Author: Sixteenth-Century English Poetry, 1954. Editor: Essays Toward Living (with Albert Croll Baugh), 1929; Letters and Epigrams of Sir John Harington, 1930; Selected Plays of Shakespeare (with Karl J. Holzknecht), vol. 1, 1936, vol. 2, 1937, vol. 3, 1937, vol. 4, 1941; Letters of John Chamberlain, 2 vols., 1939. Address: Ursinus College, Collegeville, Pa.

McCLURE, Rensselaer Wright, utilities exec.; b. St. Louis, Sept. 13, 1893; s. Charles E. and Florence B. (Cave) McC.; B.S., U. Mo., 1915, grad. student, 1915; m. Berniece Potter, Nov. 28, 1922; children—Rosemary, Rensselaer Wright. Chemist Armour & Co., Chicago, 1915-16; with U.S. Soil Survey, Washington, 1916-17; oil operator, Okla., Tex., 1919-21; div. mgr. Southwestern Light & Power Co., Okla., 1921-25, asst. to pres., 1925-28, v.p., dir., 1928-36; pres., dir. Okla. Power & Water Co., Sand Springs, Okla., 1936-39, Consumers Ice Co., Sand Springs, 1936-39, Weleetka Pipe Line Co., San Springs, 1936-39, Kan. Electric Power Co., Lawrence, Kan., 1939-49; v.p., dir. Kan. Power & Light Co., Topeka, since 1946. Served as capt. F.A., U.S. Army, 1917-19; mem. electric industry coordinating com., World War II. Mem. U.S., Lawrence chambers commerce, Kan. State C. of C. (dir. 1940-43), Am. Legion, Mo. Valley Electric Assn. (pres. 1946), Alpha Zeta, Pi Kappa Alpha. Mason (Scottish Rite). Clubs: Union League (Chicago), Rotary (pres. Duncan, Okla., 1925, Lawrence, Kan., 1946). Home: 1635 Indiana St. Office: 700 Massachusetts St., Lawrence, Kan.

McCLURE, Robert A., army officer; b. Mattoon, Ill., Mar. 4, 1897; s. George Hurlbut and Harriet Julia McC.; student Ky. Mil. Inst., Lyndon, 1912-15; Inf. Sch., 1923-24; Cav. Sch., 1925-36; Command and Gen. Staff Sch., 1930-32; Army War Coll., 1935; m. Marjory Leitch, Nov. 11, 1918; children—Robert Dugald, Richard Alexis. Commd. 2d lt., 1916; promoted through the grades to brig. gen., 1942; served in P.I., China, Japan, N. Africa, Eng. France; instr. Inf. Sch., 1926-30, Army War Coll., 1936-40; mil. attaché, Am. Embassy, London, 1941-42; chief Intelligence, European Theatre, 1942; Allied Force Hdqrs. 1942-43; chief psychological warfare Div., S.H.A.E.F., 1944-45; director, Information Control Div. of Military Govt., Germany, 1945-47; chief Psychol. Warfare Div., 1950-53; chief U.S. Mil. Mission with Iranian Armed Forces since 1953. Address: Armish, Teheran, Iran.

McCLURE, Wallace, educator; born in Knoxville, Tenn., July 30, 1890; s. William Kyle and Eliza Parsons (Lewis) McC.; A.B., U. of Tenn., 1910, LL.B., 1911; A.M., Columbia, 1915, Ph.D., 1924; m. Helen Mellen, Feb. 14, 1918; children—William Kyle, George Mellen, Wallace; married 2d, Anne Taylor, July 29, 1952. Admitted to the local bar of Knoxville, 1911, bar Dist. Court U.S., 1920; began practice at Knoxville, 1916; mem. firm Sansom & McClure, 1916-17; became teacher commercial policy and treaties, Sch. of Foreign Service, Georgetown U., 1925; co-founder and 1st sec. of bd. Acad. of World Economics, 1932; co-founder World Affairs Study Groups and founder of W. K. McClure Foundation for Study of World Affairs (Knoxville), 1941; lecturer public forums, Des Moines, 1935, Colorado Springs and Chattanooga, 1936; lecturer Johns Hopkins, 1936-37; officer, Dept. of State, Dec. 1920-Aug. 1951; was asst. to the economic adviser, thereafter assistant chief Treaty Div.; tech. adviser to Am. del. to 7th Internat. Conf. of American States, Montevideo, 1933; sr. econ. analyst Foreign Service Auxiliary, American Legation, Stockholm, 1942-46; Office of Spl. Polit. Affairs, 1946, later mem. of Commercial Policy Staff; member faculty Am. Internat. College, serving USAF, 1952-54; first assigned to Dhahran, later dean, overseas div., and prof.-in-charge Bermuda; vis. lectr. U. Va., 1954-55; Fulbright lectr. U. Dacca, East Pakistan, 1955-56. Entered second, R.O.T.C., August 27, 1917; commissioned 2d lt., F.A., November 1917; honorably discharged, December 11, 1918. Mem. Phi Gamma Delta, Phi Kappa Phi. Democrat. Presbyterian. Club: Cosmos (Washington). Author: State Constitution Making, 1916; A New American Commerical Policy, 1924; World Prosperity, 1933; International Executive Agreements, 1941; rapporteur for study of U.S. in UN Comm. to study Orgn. of Peace, 1949-50; bd. editors UN League of Lawyers Rev., 1951-52. Home: 949 Temple Avenue, Knoxville, Tenn. Address: Cosmos Club, Washington.

McCLURE, Worth, exec. sec.; b. Indianola, Ia., Feb. 20, 1886; s. Hosea Andrew and Elizabeth (Lucas) McC.; A.B., Simpson Coll., 1908, Ed.D., 1938; A.M., U. of Wash., 1920; LL.D., Coll. of Puget Sound (Washington), 1932; Ed.D., Columbia University, 1942; m. Pearl Agnes Russell, July 27, 1910; children—Worth, Russell Schee. Teacher and prin. pub. schs., Wash., 1909-15; prin. pub. schs., Seattle, 1915-23, asst. to supt., 1923-26, asst. supt., 1926-29, supt. 1930-44; supt. of schools, University City, Mo., 1944-46; prof. elementary sch. administration, N.Y. State Teachers Coll., Buffalo; teacher of summer sessions at U. of Wash., 1925, 1929, Univ. of Chicago, 1926, 27, Stanford, 1928, 1935 and 1936, Teachers College, Columbia U., 1930, 46-53; Washington Univ., 1945; sent to British Isles to represent Am. education by O.W.I., 1943; edni. cons. High Commr. Germany visiting German Schs. in Am. Zone, 1950; mem. U.S. National Commn. UNESCO 1951—. Mem. Wash. Bd. of Edn., State Bd. for Vocational Edn., 1936-44. Fellow A.A.A.S.; mem. N.E.A. (pres. elementary sch. prin. dept. 1922-23); Am. Assn. Sch. Adminstrs. (pres. 1943-44, exec. sec., July 1946—), Edni. Policies Commn., Am. Edn. Research Association, Kappa Delta Pi, Phi Delta Kappa. Republican. Methodist. Mason. Clubs: National Press, University. Contributor to educational yearbooks, reference and textbooks and jours.; lecturer on edni. subjects. Home 1921 Kalorama Rd. N.W. Office: 1201 16th St. N.W., Washington 6, D.C.

McCLURKIN, Robert J. G., govt. ofcl.; b. Lisbon, N.Y., Dec. 8, 1911; s. Rev. Walter C. and Morna G. (McWilliams) McC.; A.B., U. Pitts., 1931, M.A., 1932; grad. study U. Pa., 1936-40; m. Mary Julia Shelton, Dec. 24, 1935; children—Megan Joan, Peter, James. Grad. asst. history U. Pitts., 1931-33; master Perkiomen Sch., Pennsburg, Pa., 1934-38; grad. asst. U. Pa., 1938-40; instr. econs., 1941-42, Muhlenberg Coll., Allentown, Pa., 1940-41; asst. chief air transport div. and aircraft div. Bd. Econ. Warfare and Fgn. Econ. Adminstrn., 1942-45; asst. chief, later chief aircraft div. Office Fgn. Liquidation Commr., 1945-46; asst. dir. (internat.), later dir. Econ. Bur., Civil Aero. Bd., 1946-51; dep. dir. Office N.E. Asian Affairs, Dept. State, 1951-54, dir. 1954. Mem. Am. History Assn. Home: 3016 Homewood Pkwy., Kensington, Md. Office: Dept. of State, Washington 25.

McCLURKIN, William Dean, educator; b. Lamar, Ark., Nov. 10, 1910; s. John Irving and May (Cazort) McC.; A.B., Hendrix Coll., 1929; M.S., U. Ark., 1934; Ph.D., George Peabody Coll., 1940; m. Lois Powell, July 4, 1933; 1 dau., Mary Celia. Sci. tchr., coach, Blytheville, Ark., 1929-33; asst. prin. Blytheville Senior High, 1932-34; supt. schs., Blytheville, 1934-43; prof. sch. adminstrn. George Peabody Coll. since 1946, dir. div. surveys and field services since 1951; cons. finance, bldgs., school organization, dir. Interstate Sch. Bldg. Service. Served with U.S. Navy, 1943-46; released to inactive duty as lt. comdr. Life mem. N.E.A., Ark. Edn. Assn.; mem. Nat. Council Schoolhouse Constrn. (sec.-treas.), Am. Assn. Sch. Adminstrs., Assn. Sch. Bus. Ofcls., Nat. Soc. Study Edn., Tenn. Edn. Assn., Kappa Delta Pi, Phi Delta Kappa. Democrat. Methodist. Yearbook Commission, American Association School Adminstrs., Am. Sch. Buildings, 1949. Dir. Dade Co., Fla. Sch. Survey, 1952, La. State Sch. Survey, 1953; dir. Nev. State Sch. Survey, 1954. Mem. Am. Edn. Research Assn., Am. Assn. U. Professors. Editor: Nat. Council on Sch. Constrn., Guide for Planning School Plants, 1953. Home: Crestmoor Rd., Nashville.

McCLUSKEY, Edmund Roberts, physician; born Alliston, Ont., Can., Nov. 11, 1900; s. George and Elizabeth (Hand) McC.; M.B., U. of Toronto, 1923; m. May McDonagh, June 12, 1929. Came to U.S., 1927, naturalized, 1940. Intern Presbyn. Hosp., Chicago, 1923-24, Sick Children's Hosp., Toronto, 1924-26, Children's Hosp. of Pittsburgh, 1926-27, chief staff, med. dir. since 1948; mem. faculty med. sch., U. of Pittsburgh since 1928, prof. pediatrics and chmn. dept. since 1948; practice of medicine, Pittsburgh since 1927. Mem. Am. Acad. Pediatrics, Allegheny Co. Med. Soc. Home: 5701 Fair Oaks St., Pittsburgh 17. Office: 125 DeSota St., Pittsburgh 13.

McCLUSKY, Howard Yale, univ. prof.; born Whitesboro, N.Y., Feb. 20, 1900; s. Frederick William and Lillian (Dean) McC.; student Blackburn Acad. 1913-17, Blackburn Coll., 1917-18; A.M., Park Coll., 1921; Ph.D., Univ. of Chicago, 1929; Univ. of London, 1933-34; Eddy European Seminar, summer, 1931; m. Helen Hazel Hartman, Aug. 26, 1930; children—Edith Lillian, William (dec.), Samuel (dec.), Frederick Yale, John Evans. Commonwealth Fund Fellow in visual edn., Univ. of Chicago, 1923-24; instr. in edni. psychology, U. of Mich., 1924-27, asst. prof., 1927-34, asso. prof., 1934-39, prof. since 1939; asst. to v.p. in charge of Univ. Relations in the Field of Adult Edn., 1938-45; vis. asst. prof. edni. psychology, Univ. of Chicago, summer, 1928; vis. prof., edni. psychology, Northwestern U., summer, 1937; asso. dir. Am. Youth Commn., Am. Council on Edn., 1940-42; chief Nat. Organizations Sect. and asso. dir. Civilian Mobilization Branch, Officer of Civilian Defense, 1942; consultant to Office of Civilian Defense and Office of War Information, 1943; com. on rural edn. Farm Foundation, 1940-43; com. chmn. White House Conf. on Rural Edn., 1944; consultant Mich. Youth Guidance Commn., 1945; vice chmn. planning com. Youth Conservation Com., Gen. Fedn. of Women's Clubs, since 1945; vis. lecturer Barnard Coll., Columbia, June, 1945; dir. Bur. of Studies and Training in Community Adult Edn., Univ. of Mich., since 1947; mem. bd. of dirs. Kingswood Sch. (Cranbrook), Park Coll.; mem. editorial bd. Adult Edn. Bulletin since 1943; pres. Michigan Council of Chs., 1945-48; mem. research com. Commn. on Community Inter-relations of Am. Jewish Congress. Mem. Am. Psychol. Assn., Nat. Soc. for Study of Edn., Am. Edni. Research Assn., Nat. Soc. Coll. Teachers of Edn., Am. Assn. for Adult Edn., N.E.A., Phi Beta Kappa, Phi Kappa Phi, Phi Delta Kappa, Alpha Kappa Lambda, Phi Kappa Delta. Club: University (Mich.). Author: Education and Social Trends (with R. Schorling), 1936; editor Mental Hygiene and Health Education (Rev. Edn. Research), 1940; Education for Citizenship (Review Edn. Research), 1947 and others. Home: 1421 West Liberty Road. Office: Univ. of Michigan, Ann Arbor, Mich.

McCLYMONDS, Arthur Erskine, rancher; born in College Springs, Ia., Nov. 15, 1891; s. Samuel Erskine and Anna Elizabeth (Glenn) McC.; B.S. in Agronomy, Kan. State Coll., Manhattan, Kan., 1915; married Isla Margaret Bruce, June 16, 1920; children—Margaret Ann (Mrs. Emil W. Karl), Dorothy Fay (Mrs. Lyle A. Wright), Neal Erskine. Superintendent of Agronomy Farm, Manhattan, Kansas, 1915-16; agronomist, American Zinc Lead and Smelting Co., Caney, Kansas, 1916-17; extension agronomist for State of Colorado, Fort Collins, 1919-21; superintendent of Aberdeen (Ida.) Experimental Sta., 1921-31; breeder of pure bred corriedale sheep, Tule Lake, Calif., 1931-34; chief agronomist Soil Conservation Service, Santa Paula, Calif., 1934-35; regional dir. and state coordinator Soil Conservation Service, State of Colo., Colo. Springs, 1935-37; regional conservator Soil Conservation Service, Rapid City, S.D., 1937-39; regional director of U.S. Soil Conservation Service, Northern Great Plains Region, hdqrs., Lincoln, Neb., 1937-54, ret. 1954. Dept. Agr. rep. Mo. Basin. Inter-agency Com., 1945-46. Lt. U.S. Army, 1918. Mem. Fed. Professional Employees Assn., Am. Soc. Agronomy, Soil Conservation Soc. of Am., Chamber of Commerce, Am. Legion, Alpha Zeta, Delta Tau Delta. Presbyterian. Mason. Club: Country. Author: Numerous reports on corn prob-

lems, alfalfa seed prodn., red clover seed prodn., soil and water conservation, flood prevention, etc. Home: Rt. 2, Box 1A, Tulelake, Cal.

McCOARD, Albert Babcock, utilities exec.; born New Orleans, Oct. 26, 1889; s. David and Ida (Babcock) McC.; student pub. schs.; m. Virginia Kay Collette, Feb. 25, 1920. With New Orleans Pub. Service Inc. since 1903, gen. auditor, 1918, comptroller, 1926, exec. asst., 1933, v.p. since 1939; dir. since 1936. Mem. New Orleans C. of C., Internat. House, New Orleans Bd. Trade. Club: Louisiana (New Orleans). Home: 1215 Nashville Av., New Orleans 15. Office: 317 Baronne St., New Orleans.

McCOBB, Edward C(lyde), lawyer; b. Franklin, Pa., Oct. 2, 1902; s. Thomas Clyde and Frances Maude (Whitling) McC.; A.B., U. Mich., 1923, J.D., 1925; m. Mary Josephine Patton, May 15, 1926; children—James Edward, Donald Clyde, Elizabeth Ann. Admitted to Mich. bar, 1925; practiced in Detroit, 1925, Grand Rapids since 1926; sr. partner McCobb, Heaney & Dunn since 1936; gen. counsel Muskegon (Mich.) Piston Ring Co., Muller Grocers Baking Co., Nat. Brass Co., Rose Patch & Label Co.; dir. Karr Spring Co., Holland, King Milling Company, Lowell. Pres. East Grand Rapids Sch. Bd., 1946-47, Grand Rapids Community Chest, 1947-48. Trustee Grand Rapids Found. since 1951. Mem. C. of C. (pres. 1949-50), Grand Rapids Bar Assn., Phi Beta Kappa, Order of Coif, Conglist. (deacon, former trustee). Clubs: Peninsular, Kent Country. Home: 940 San Jose Dr., East Grand Rapids 6. Office: Michigan Trust Bldg., Grand Rapids 2, Mich.

McCOBB, Harry W(endell), petroleum exec.; b. Franklin, Pa., Aug. 3, 1904; s. Thomas C. and Maude Frances (Whitling) McC.; student Sarnia (Ont.) Collegiate Inst., 1917-21; A.B., U. Mich., 1925; M.S., U. Pa., 1927; m. Louise Hill, Dec. 7, 1929; children—Thomas C., Janet, Wendy. With Tropical Oil Co., Colombia, 1927-34, supt. prodn. dept. 1932-34; field supt., prodn. dept. mgr. Standard-Vacuum Petroleum Maatschappij, Sumatra, 1934-42, supervised post-war reconstrn. and rehabilitation of properties, 1945-46; mgr. prodn. dept. Standard-Vacuum Oil Co., N.Y. City, 1946, dir. since 1947, v.p. since 1951. Served as maj. to col., Q.M.C., U.S. Army, 1942-45; Atlantic Base petroleum officer, N. Africa 1942-43; dep. exec. officer Army-Navy Petroleum Bd., Washington, 1944-45. Decorated Legion of Merit. Mem. Delta Upsilon. Club: University. Home: 2 Christmas Tree Lane, Southport, Conn. Office: 26 Broadway, N.Y.C. 4.

McCOLL, Robert Boyd ◎ V. 27.

McCOLLIN, Frances ◎ V. 28.

McCOLLOCH, Claude (mȧ-kŭl'ŭk), judge; b. Red Bluff, Calif., Jan. 14, 1888; s. Charles Henry and Mary Elizabeth (Wooddy) McC.; ed. Stanford U., 1904-07, U. of Chicago, 1907-09 (Ph.B.); m. Erma Clifford, 1912. Admitted to Ore. bar, 1909; practiced at Baker, 1909-13, Portland, 1913-19, Klamath Falls, 1926-37; city atty., Baker, 1911-13; U.S. dist. judge, Dist. of Ore., since 1937. Mem. Ore. State Senate, 1911-13 sessions; former mem. Port of Portland Commn.; Dem. State chmn., 1936. Mem. Kappa Sigma, Phi Delta Phi. Democrat. Author: Notes of a District Judge, 1948, Part II, 1949. Home: 2463 N. W. Lovejoy, Portland 10. Address: U.S. Court House, Portland 5, Ore.

McCOLLOM, Ivan Newton ◎ V. 28.

McCOLLOUGH, Edward Heron (mc cŭl'lȧ), bus. exec.; b. Greenville, S.C. Dec. 16, 1902; s. E. H. II, and Addie Shields (Haynes) McC.; ed. Rice Inst., Houston, Tex.; B.S., U. of Okla., 1924, M.S., geology, 1925; m. Margaret Rebecca Lamb, Oct. 10, 1928; children—Edward L., Mary. With Amerada Petroleum Corp., 1925—, dir., pres., 1955—; dir. 1st Nat. Bank and Trust Co., Mid-Continent Oil & Gas Assn. Mem. Geol. Soc. of Am., Am. Petroleum Inst., Am. Assn. Petroleum Geologists, Beta Theta Pi, Sigma Gamma Epsilon. Republican. Episcopalian. Clubs: Tulsa, Southern Hills (Tulsa); California (Los Angeles). Author: geol. publications. Home: 2516 E. 28th St., Tulsa 14. Office: Box 2040, Tulsa 1, Okla.

McCOLLUM, Elmer Verner (măk-kŏl'lŭm), physiological chemist; b. nr. Ft. Scott, Kan., Mar. 3, 1879; s. Cornelius Armstrong and Martha Catherine (Kidwell) M.; B.A., U. of Kan., 1903; M.A., 1904; Ph.D., Yale, 1906; Sc.D., U. of Cincinnati, 1920; LL.D., U. of Manitoba, 1938, Johns Hopkins University, 1951. Instructor in agricultural chemistry, 1907-08; assistant professor, 1908-11, asso. prof., 1911-13, prof., 1913-17, U. of Wis.; prof. bio-chemistry, Sch. of Hygiene and Public Health, Johns Hopkins U., 1917-44, Emeritus professor since 1944. Member international committee on vitamin standards of League of Nations, 1931, and international and mixed commns. on nutrition, 1935. Del. 10th Pan-Am. Sanitary Conf., Bogota, 1938; chmn. nutrition sect. Pan-Am. Sanitary Bureau, 1939; member food and nutrition bd. Nat. Research Council since 1942; cons. Lend-Lease adminstrn., 1943; cons. to Indsl. Hygienic Div., U.S. Army, 1943. Member Sci. Advisory Committee Nutrition Fndtn. Fellow Royal Soc. Arts (London); mem. Brit. Nutrition Soc. (hon.), Am. Acad. Dental Medicine (hon.), A.A.A.S., American Society Biol. Chemists (pres. 1927-29), Am. Chem. Soc., Am. Public Health Association, Am. Assn. Univ. Profs., Harvey Soc. (hon.), Am. Home Econ. Assn. (hon.), American Philosophical Society, National Academy of Science, Des Moines Academy Medicine (hon.), Kaiserlich Deutsche Academie der Naturforscher zu Halle, Royal Acad. of Medicine (Belgium). Foreign member Swedish Academy Sciences, Phi Beta Kappa. Received Howard N. Potts gold medal, Franklin Institute, "for distinguished scientific work," 1921, John Scott medal from the City of Phila., 1924, Newell Sill Jenkins medal from Conn. State Dental Soc., 1927, gold medal of Am. Inst. of N.Y., 1934, Callahan medal of Ohio State Dental Society, 1935. The Borden Award in Nutrition. Writer on nutrition and relation of diet to growth and to disease. Author: Text Book of Organic Chemistry for Medical Students, 1916; The Newer Knowledge of Nutrition, 1918, 5th edit., 1939; The American Home Diet, 1919; Foods, Nutrition and Health, 5th edit., 1940. Home: 2402 Talbot Rd. Office: Johns Hopkins University, Baltimore 18, Md.

McCOLLUM, J(efferson) R(ichard), chain store exec.; b. Atwood, Tenn., July 13, 1903; s. Aron C. H. and Callie (Rodgers) McC.; student pub. schs. of Jackson, Tenn.; m. Martha L. Watson, Apr. 21, 1921. Retail store buyer and mgr. Bond Shoe Co., Jackson, Tenn., 1925-35; with Gen. Retail Corp. Nashville, since 1935, exec. v.p. since 1945; bd. dirs. Gen. Shoe Corp. Methodist. Home: Wellington Arms Apts., Nashville 3. Office: 125 Eighth Av. N., Nashville 1.

McCOLLUM, Leonard F(ranklin), bus. exec.; b. Bradford, Tenn., Mar. 20, 1902; s. Samuel Winfield and Mary Isabelle (McDaniel) McC.; A.B., Univ. Tex., 1925; m. Margaret Wilson, Jan. 30, 1927; children—Olive Glennell, Leonard Franklin. Div. geologist, Humble Oil & Refining Co., Amarillo and San Antonio, 1927-34; exploration mgr., Carter Oil Co., Tulsa, Okla., 1934-36, dir., 1936-38, vice pres. and dir., 1938-41, pres., 1941-43; asst. coordinator of prodn., Standard Oil Co. (N.J.) and exec. v.p., Creole Petroleum Co., N.Y. City, 1943-44; coordinator, producing activities Standard Oil Co. (N.J.), 1944-47; pres. and dir., Continental Oil Co., Ponca City, Okla., and Houston, since 1947; pres. and dir. Hudson's Bay Oil and Gas Co., Ltd., Calgary, Can., since 1948; v.p. and dir., Conorada Pet. Corp., N.Y. City, since 1949. Dir. Great Lakes Pipe Line Co., Cit-Con Oil Corp., J. P. Morgan & Co., Inc. Mem. C. of C. (dir. Houston), Mem. Inst. of Internat. Edn., Am. Assn. Petroleum Geologists. Clubs: Augusta Nat.; Austin: Blind Brook; Calif.; The Links; Tulsa; University; Cork, Houston, Ramada, Petroleum, River Oaks Country, Houston. Home: 3620 Inverness Dr., Houston 19. Office: P.O. Box 2197, Houston 1.

McCOLLY, Donald W., business exec.; b. Bellefontaine, O., July 1, 1908; s. William H. and Katherine (Richey) McC.; student Jr. Coll., Riverside, Cal., 1926, summer student U. So. Cal., Stanford; m. Bonnie Shipp, Feb. 12, 1938; children—Donna, Michael. Field rep. auto finance Riverside Finance Co. (Cal.), 1927-32; land dep. Riverside Co. Assessor. 1932-36; mgr. Hansen Lumber Co., Riverside, 1936-37; exec. sec. Riverside City and Co. C. of C., 1938-42; successively asst. dir., dep. dir., dir. Farm Prodn. Council, State of Cal., 1943-47; dir. agrl. dept. Cal. C. of C., 1947-51; sec.-treas. Cal. Farm Bur. Fedn., 1951-54, also sec.-treas. affiliates Cal. Farm Supply Co., Cal-Farm Investment Co., sec.-treas., dir. Cal-Farm Ins. Co., Cal-Farm Life Ins. Co.; pres., gen. mgr. The Wine Inst. Mason. Home: 920 Spruce St., Berkeley, Cal. Office: 717 Market St., San Francisco.

McCOMAS, O(liver) Parker, cigarette exec.; b. Balt., Sept. 1, 1895; s. Oliver Parker and Elizabeth (McClymont) McC.; Boys Latin Sch., 1908-12; A.B., Princeton, 1916, A.M., 1917; m. Rhoda Drew, Feb. 1, 1929; children—Oliver Parker, Rhonda Mary. Fgn. exchange trader Sutro Bros. & Co., 1919-26; bond trader Cowen & Co., 1926-28; Paris, London, N.Y. C., v.p. in charge comml. banking and fgn. depts. Bankers Trust Co., 1928-46; v.p., dir. Philip Morris & Co., Ltd., N.Y.C., 1946-47, exec. v.p., 1947-49, pres., chief adminstrv. officer 1949-54, cheif executive officer, January 1955—, Chairman United Hosp. Fund drive, N.Y.C., 1950. Trustee Lenox Hill Hosp. Served as 1st lt., U.S. Army, maj. campaigns France, 1917-18. Recipient Silver Star. Club: University (N.Y.C.). Home: 888 Park Av., N.Y.C. 21. Office: 100 Park Av., N.Y.C. 17.

McCOMB, Edgar, lawyer; b. Wilmington, Del., Jan. 21, 1881; s. Thomas and Annie (Goodman) McC.; ed. Friends' (Quaker) Sch.; grad. Wilmington (Del.) High Sch., 1900; student U. of Pa. Law Sch., 1902-05; m. Anne V. Tederstrom, Jan. 2, 1939; 1 dau., Jane. Admitted to practice law, Colo., 1907; dep. dist. atty., Denver, 1909-13; engaged in pvt. practice since 1913. Mem. Denver Civil Service Commn., 1927-35; apptd. mem. Alien Enemy Hearing Bd., Dist. of Colo., 1941; apptd. by gov. to Colo. Council of Defense. Mem. Young Men's Republican League; hon. life member Republican Club of Colorado. Mem. Denver City Troop, 1st Squadron Cav., Colo. Mem. Am., Denver and Colo. bar assns., Internat. Assn. Ins. Counsel, Am. Judicature Soc., Denver Chamber of Commerce (dir. 1932-35; charter mem. members' council), Phi Sigma Kappa. Mason (K.T., Shriner). Clubs: Denver, Denver Press (life), Denver Athletic (life), City, Law (charter mem), Denver Country; Lawyers (N.Y.C.). Republican (hon. life). Home: 200 Gaylord St., Denver 6. Office: First National Bank Bldg., Denver 2.

McCOMB, John Hess (măk-kŏm'), clergyman; b. Phila., Pa., Aug. 7, 1898; s. Dr. George Shields and Laura (Hess) McC.; A.B., U. of Pa., 1923; Th. B., Princeton Theol. Sem., M.A., Princeton U., 1927; D.D., Dallas Theological Seminary, 1937; m. Mary E. King, Aug. 1942 (now deceased); children—Mary King, John King; married 2d, Helen Ann Riach, May, 1945. Began in business as newspaper reporter, 1919; rewrite man Philadelphia North American, 1920-23; with Philadelphia bureau Asso. Press, 1923-24; ordained Presbyn. ministry, 1927; pastor Calvary Ch., Newark, N.J., 1927-29, Forest Park Ch., Baltimore, 1929-35, Broadway Ch., N.Y. City, since 1935; lecturer homiletics, Westminster Theol. Sem., Phila., 1931-32, also mem. bd. trustees until Jan. 1936. Served in O.T.C., Ft. Monroe, Va., Oct.-Dec. 1918. Mem. Presbyn. League of Faith (ex-pres.), Phi Beta Kappa, Sigma Nu. Republican. Author: Until the Flood, 1936; An Exposition of Ephesians, 1938; The Jew, the Gentile and the Church of God, 1939; God's Purpose in This Age, 1941; Wondrous Truths from the Word, 1943; The Faithful Word, 1945; The Faith Once Delivered, 1949; Things to Come, 1950; God's Prophetic Plan, 1952. Home: 32 River Road, Scarsdale, N.Y.

McCOMB, Marshall Francis, justice; born Denver, May 6, 1894; s. Harry and Estelle (Tredenick) McC.; student Prep. Sch., U. of So. Calif., 1912-13; A.B., Leland Stanford Jr. U., 1917; LL.B., Yale, 1919; LL.D., Loyola U., 1936. Practice of law, Los Angeles, since 1920; with firm of McComb & Hall, 1922-27; apptd. Superior Ct. judge, 1927, re-elected, 1927, 34; asso. justice District Court of Appeal, 2d Appellate Dist., Div. II, State of Calif., since 1937. Dir. Good Samaritan Hosp. Served as ensign, U.S. Navy, World War I; lt. comdr. U.S.N.R. since 1932. Member Delta Chi, Sigma Delta Kappa, Delta Theta Phi (hon.). Republican. Episcopalian. Mason, Elk. Clubs: California, Los Angeles Country, Los Angeles Athletic. Home: 215 S. Occidental Blvd., Los Angeles 4. Office: California State Bldg., Los Angeles 12.

McCOMB, Ralph W(endell), librarian; b. Manquin, Va., Feb. 11, 1907; s. John Quincy and Belle (MacHatton) McC.; Ph.B., U. Chicago, 1929; B.L.S., U. Ill., 1932, M.A., 1936; m. Lois Martin, Jan. 6, 1946; children—John Martin, Mary, Judith. Librarian Newberry Library, Chicago, 1929-31, U. Ill., 1933-36, Tulane U., New Orleans, 1936-41, Pa. State University, 1947—, pres. Pennsylvania Library Assn., 1953-54. Served with M.C., U.S. Army, 1942-45, overseas April 1943-Nov. 1945; disch. as 2d lt. Mem. A.L.A., Pa. Library Assn., Pi Gamma Mu. Home: 1143 Oneida St., State College, Pa.

McCOMBE, Leonard, photographer, journalist; b. Isle of Man, Gt. Britain, Jan. 6, 1923; s. James Harvey and Eleanor Florence (Cain) McC.; ed. Eng. Came to U.S., 1946, naturalized, 1953. Member staff Picture Post, Eng., 1942-44, News Chronicle, Brit. Ministry Information, 1945; photographer Life mag., 1946-53; covered Normandy campaign, France, Germany, Switzerland, Poland as Brit. war corr.; U. S. Author: Menschen Erleiden Geschichte, 1946; Cowboy, 1951; Navaho Means People, 1951; You Are My Love, 1952. Home: 100 Central Park South, N.Y.C.

McCOMBS, Newell Devin, educator; b. DeSoto, Ia., Dec. 13, 1895; s. Harry Leslie and Nellie Bessie (Pearn) McC.; A.B., Simpson Coll., Indianola, Ia., 1920, Ed.D. (hon.), 1943; A.M., U. Ia., 1927; grad. work U. Chicago, U. Calif. at Los Angeles, N.Y.U.; LL.D. (hon.), Drake U., 1944; m. Verde Estella Nichols, June 22, 1922; children—Ardath Phyllis (Mrs. Donald P. Cohron), Hugh Devin. Instr., prin., supt. pub. schs., Cherokee and Muscatine, Ia., 1921-37; asst. supt. schs., Des Moines, 1937-41, supt. schs., 1941—. Served with U.S. Navy, World War I; mem. adv. com., Fifth Army, 1947—, of U.S.N.R., 1948—. Mem. numerous civic and govtl. commns. and adv. coms., currently: mem. com. nursing edn., Ia. Bd. Nurse Examiners, 1943—. Mem. nat. council Boy Scouts Am. (Silver Beaver Award, 1949). Mem. bd. trustees Simpson Coll. Recipient local, nat. Jr. C. of C. award, 1948. Charter mem. George Washington Carver Found. Mem. nat., state and local ednl. and profl. assns. and orgns., active on coms. and officer of several; participant in variety of community and civic groups. Republican. Methodist. Clubs: Prairie Literary, Pow Wow, Schoolmasters, Iowa Schoolmasters Walt Whitman, Forty, Rotary. Author bulls., pamphlets. Contbr. articles ednl. publs. Home: 326 56th St., Des Moines 12. Office: 629 Third St., Des Moines 9. ☆28

McCONAGHA, Glenn Lowery, ednl. adminstr.; b. New Concord, O., June 2, 1910; s. David Hawthorne and Lida (Taylor) McC.; A.B., Muskingum Coll., 1932; A.M., Ohio State U., 1934, Ph.D., 1941; student U. of Pittsburgh, 1936-37; m. Pearl Esther Hook, Apr. 8, 1939. Instr. social studies, Aliquippa High Sch., Pa., 1934-38; asst. prof. edn., Muskingum Coll., summers, 1935-38; instr. edn., Ohio State U., Columbus, 1939-40; asst. dir. field service, 1941-42; pre-induction classification officer, Huntington, W. Va., 1943; exec. officer, U.S. Armed Forces Inst., Madison, Wis., 1944-45 (commd. U.S. Army, 1947), comdt., 1945-49, ednl. dir., 1949-50, civilian director 1950-53; executive vice president, Muskingam Coll., 1953—. Mem. Armed Forces Education Program Com.; cons. to commn. on accreditation of service experiences Am. Council on Edn. Mem. Organized Reserve Corps, United States Army. Member American Assn. School Adminstrs., Am. Polit. Sci. Assn., Am. Adult Edn. Assn., Mil. Order World Wars, American Ednl. Research Assn., N.E.A., Am. Assn. University Profs., Phi Gamma Mu, Alpha Phi Gamma, Phi Delta Kappa. Mason. Decorated: Army Commendation ribbon, Unit Citation. Author articles in profl. jours.; contbr. to Nat. Parent-Teacher Mag., Bull. of Nat. Assn. Secondary Sch. Prins. Home: 179 Bloomfield Rd., New Concord. Office: Muskingum Coll., New Concord, O.

McCONAGHA, William Albert, educator; b. Norwich, O., Aug. 4, 1890; s. David Hawthorne and Lida (Taylor) McC.; B.S., Muskingum Coll., 1917; A.M.,

J. Ill., 1922, Ph.D., 1925; m. Jessie Mae Pate, June 30, 1928; children—Alan Cameron, Margaret Jane. Asst. econs. U. Ill., 1922-25, instr., 1925-26, is. prof. econs. summers, 1946 47; vis. instr. econs. Ill. State Normal, 1928-24; asso. prof. Lawrence College, 1926-30, professor since 1930. With Am. Expeditionary Forces, U.S. Marirne Corps, during World War I. Mem. Am. Econ. Assn., Am Assn. J. Profs., Sigma Phi Epsilon. Methodist. Author: The Labor Movement in Great Britain, France and Germany, 1942. Home: 932 E. Commercial St., Appleton, Wis.

McCONAUGHY, Walter Patrick (măk-kŏn' ā-gĭ), gn. service officer; b. Montevallo, Ala., Sept. 11, 1908; s. Walter Pat and Kate Grace (Sampey) McC.; A.B., Birmingham-Southern Coll., 1928; grad. student Duke, 1930; m. Dorothy Davis, June 28, 1937; children—Patricia, Mary Drucilla. Tchr. Pike Co. High Sch., Brundidge, Ala., 1928-30, Ala. Coll. summer sch., Montevallo, 1929; apptd. career fgn. service officer, 1931; vice consul, Tampico, Mex., 1931-32, Kobe, Japan, 1933-38; consul, Osaka, Japan, 1938-40; 2d sec. Am. Embassy, Peiping, China, 1941; interned by Japanese, Peiping, 1941-42; comml. attache Am. Embassy, La Paz, Bolivia, 1942-44; 1st sec. Am. Embassy, Rio de Janeiro, Brazil, 1945-47; assigned Nat. War Coll., Washington, 1947-48; consul, later consul gen., Shanghai, China, 1948-50 (closed last Am. fgn. service post in China, Apr. 1950, following Communist occupation China mainland, 1949); consul gen., Hong Kong, 1950-52; dir. Office Chinese Affairs, Dept. State since 1952. Methodist. Home: 1102 Janneys Lane, Alexandria, Va. Office: Dept. of State, Washington 25.

McCONE, John A., business exec.; b. San Francisco, Calif., Jan. 4, 1902; s. Alexander J. and Margaret (Enright) McC.; student engring. U. Cal.; m. Rosemary Cooper, June 21, 1938. Began as constrn. engr. Llewellyn Iron Works; superintendent Consolidated Steel Corp., 1929, executive v.p. and director, 1933-37; pres. and organizer Bechtel-McCone Corp., engrs., Los Angeles, 1937-45; pres., dir. Cal. Shipbldg. Corp., 1941-46, Joshua Hendy Corp., Joshua Hendy Iron Works, 1945—; chmn. bd. Pacific Far East Line, Inc.; dir. Cal. Bank of Los Angeles, Pacific Mut. Life Ins. Co., Indsl. Indemnity Co. Mem. President's Air Policy Commn., 1947-48; dep. to Sec. of Defense, Mar.-Nov. 1948; under sec. U.S.A.F., 1950-51. Mem. Phi Kappa Sigma Clubs: California, Los Angeles Country (Los Angeles); Pacific Union (San Francisco); Burning Tree, Metropolitan, F Street (Washington); The Links, (Deepdale, N.Y.). Home: 1100 Oak Grove Av., San Marino 5, Calif. Office: 612 S. Flower St., Los Angeles 17.

McCONLEY, George E(lmer), lawyer; b. Sterling, Colo., Jan. 24, 1889; s. George Elvado and Mary Ann (Boyd) McC.; student U. of Colo., 1908-09; LL.B., U. of Mich., 1913; m. Mary Kathryn Batchelder, May 4, 1916; 1 dau., Jane Ellen (Mrs. Joseph Franklin Faner). Admitted to Mich. bar, 1913, Colo. bar, 1914; gen. practice Sterling, Colo., 1914-42, city atty., 1937-49, county atty., Logan County, 1925-27; specialized practice, Denver, 1942-43; counsel R.F.C., 1944-48, asst. gen. counsel 1948-53, gen. counsel 1954—. Admitted Supreme Ct. U.S., 1946. Mayor, Sterling, 1929-32. Served with F.A., U.S. Army, World War I. Mem. Am. Legion, Am., Fed., Colo., Northeastern Colo. (past pres.) bar assns., Phi Delta Theta. Presbyn. (elder). Elk (hon. life mem., past exalted ruler). Club: Rotary (Sterling). Home: 3151 S. Stafford St., Arlington, Va. Office: 811 Vermont Av. N.W., Washington 25.

McCONN, William Finney, clergyman, educator; b. Colony, Kan., Sept. 4, 1888; s. Cyrus Finney and Dora Augusta (Brown) McC.; Miltonvale (Kan.) Wesleyan Coll., 1916-17; B.O., Dillenbeck Sch. of Expression, Kansas City, Mo., 1919; A.B., Kansas City U., 1924; A.M., U. Kan., 1932; D.D., Houghton Coll., 1939; m. Viva Fern Ebling, June 12, 1919 (dec. 1953); children—Maynard, Dean Francis, Phyllis (dec.). Chautauqua work, 1914-17; field sec. Inter-Collegiate Prohibition Assn., 1917; Anti-Saloon League of Tex., 1918; asst. supt. Kansas City Dist. Anti-Saloon League of Mo., 1919, supt., 1920-24; pres. Miltonvale Wesleyan Coll. (jr. coll.), 1924-32; pres. Marion (Ind.) Coll. since 1932. Mem. Com. for the Consideration of Inter-Governmental Debts. Mem. Com. for Preservation of Constl. Government. Mem. Nat. Com. on Religion and Welfare Recovery; chmn. Ind. Commn. Alcohol Edn.; ex-chmn. United Dry Forces Ind.; mem. Nat. Commn. on Food for Small Democracies; trustee Temperance League Am.; pres. Edn. Found. of Nat. Temperance League; mem. exec. com. Nat. Temperance and Prohibition Council; pres. Temperance League of Ind. Mem. Nat. Edn. Assn., Kan. Illustriana Soc., Ind. Hist. Soc., Phi Delta Kappa, Sigma Delta, Pi Gamma Mu. Ordained Wesleyan Methodist ministry, 1924. Lecturer on temperance edn. and social subjects. Ind. Republican. Club: Lions. Decorated King Christian X Medal of Honor (Danish). Home: 4008 S. Harmon St., Marion, Ind.

McCONNAUGHEY, George Carlton (măk-kŏn'ā-hā), govt. ofcl.; b. Hillsboro, O., June 9, 1896; s. Van Buren and Flora Ellen (Strain) McC.; Ph.B., Denison University, Granville, O., 1918; LL.B., Western Res. University, Cleveland, Ohio, 1923; married Nelle Louise Morse, Feb. 2, 1924; children—George Carlton, Jr., David Croft. Admitted to Ohio bar, 1924; practiced law, 1924-26; asst. dir. law, City of Cleveland, 1926-28; practiced corp. law, Cleveland, 1928-39; chmn. Pub. Utilities Commn., Ohio, Feb. 1, 1939-45; chmn. Renegotiation Bd., 1953-54; chmn. FCC, 1954—; chmn. War Transportation Com., O., May 1942-Feb. 1, 1945; rep. Ohio Com. on Interstate Cooperation, Council of State Govts.; pres. Nat. Assn. Railroad and Utilities Commrs., 1944-45. Mem. bd. trustees Denison U., Granville, O., since 1946. Served as 1st lt., F.A., U.S. Army, World War I. Awarded medals for mil. engagements, 1918. Mem. Am., O. State, Columbus bar assns.; American Legion, Sigma Chi, Phi Delta Phi. Clubs: Scioto Country, Athletic (Columbus). Mason. Home: 5205 Falmouth Rd., Westmoreland Hills, Washington 16. Office: FCC, New Post Office Bldg., Washington.

McCONNAUGHEY, Robert Kendall ◎ V. 28.

McCONNELL, see also MacConnell.

McCONNELL, Burke Moss, textile mfg. exec.; b. Boyston, Ga., Jan. 31, 1912; s. Olaus Jackson and Lillian Fay (Moss) McC.; B.S. in Textile Mfg., N.C. State Coll., 1933; m. Doris Chamblee, Feb. 2, 1935; children—Patricia Moss, Elizabeth Chamblee. With Burlington Mills, 1933—, v.p., asst. gen. mgr., dir., 1946—; pres. Farmac, Inc., 1950—; v.p. Textron, Inc., 1953—; exec. v.p., dir. Robbins Mills, Inc., 1954—, Amerotron Corp., 1954—. Mem. Textile Distbrs. Inst. (dir.), Pi Kappa Alpha. Episcopalian. Clubs: Union League (N.Y.C.); Wee Burn Country (Darien, Conn.); Greensboro (N.C.) Country. Home: Four Coves End Rd., Darien, Conn. Office: 1407 Broadway, N.Y.C.

McCONNELL, Charles Melvin ◎ V. 26.

McCONNELL, Duncan, scientist, coll. dean; b. Chgo., Jan. 30, 1909; s. John L. and Anne (Duncan) McC.; B.S., Washington and Lee U., 1931; M.S. (fellow), Cornell U., 1932; grad. study U. Chgo., 1932-33; Ph.D., U. Minn., 1937; m. Jane Washington Willis, Sept. 5, 1934; children—Joanne, Thomas Duncan, Charlotte Washington. Asst. in geology Washington and Lee U., 1930-31; asst. geologist Ill. Geol. Survey, 1934; teaching fellow in mineralogy Stanford, 1934-35; instr. U. Minn., 1936-37, U. Tex., 1937-40; mineral economist U.S. Bur. Mines, 1941; chemist-petrographer U.S. Bur. of Reclamation, 1941-47, head petrographic lab., 1944-47; head sects. inorganic geochemistry and petrography Gulf Research & Development Co., 1947-50; prof. mineralogy Ohio State U., 1950—, chmn. dept., 1952—, asst. dean grad. sch., 1954—; physicist Nat. Bur. Standards, summer 1951; geologist Ohio Geol. Survey, summers 1952-53; research asso. Argonne Nat. Lab., 1954—; cons. indsl. orgns. and Ohio State U. Research Found.; civilian cons. U.S. Army, World War II. Fellow Geol. Soc. Am., Mineral. Soc. Am., Ohio Acad. Sci.; mem. Am. Chem. Soc., Soc. Econ. Geologists, Am. Crystallographic Assn., Brit., French mineral. socs., S.A.R., Sigma Xi, Sigma Alpha Epsilon. Presbyn. Contbr. profl. jours., chpts. in books and Ency. Brit. Home: 2154 Fairfax Rd., Columbus 21, O.

McCONNELL, Edwin E., controller; b. Boston, Oct. 28, 1891; s. John T. and Catherine (Borden) McC.; B.C.S., Northeastern U., 1915; M.B.A., Boston U., 1917; student Bentley Sch. Accounting and Finance, 1919-20; m. Edith Anderson, Apr. 26, 1924; children—Jean (Mrs. John W. McCue), Nancy. Sr. accountant Lewis Murphy & Co., 1920-24; supvr. Murphy, Lanier & Quinn, 1924-35; asst. controller Norton Co., 1935-41, controller, 1941—; dir. Colonial Cranberry Co. Trustee Meml. Hosp., Worcester, Mass., Bentley Sch. Accounting and Finance. Club: Worcester. Home: 14 Ashland St., Worcester 9. Office: 1 New Bond St., Worcester 6, Mass.

McCONNELL, Elliott B(onnell), business exec.; b. Oil City, Pa., Feb. 6, 1901; s. Henry H. and Gertrude M. (Bonnell) McC.; student Kiskiminetas Springs Sch., Saltsburg, Pa., 1917-19; B.Chem., Cornell U., 1923; m. Mildred A. Snibbe, June 11, 1927; children—Elliott B., Richard M., James H. Mem. engring. dept. Standard Oil Co. (N.J.), Linden, N.J., 1923-28; asst. to vice pres. of mfg., Standard Oil Co. (Ohio), Cleveland, 1928-46, vice pres. mfg. and dir. since 1946; v.p., dir. Sohio Petroleum Co.; dir. Fleetwing Corp. Served as spl. tech. asst. in Petroleum Administrn. for War, 1942, as mem. tech. adv. com. and aviation gasoline adv. com. under P.A.W. sponsorship, 1942-45. Pres. Cleve. Bureau Govtl. Research 1953-55. Mem. adv. bd. St. Alexis Hosp. Mem. Am. Petroleum Institute, (v.p. refining 1955-56), Western Petroleum Refiners Assn. (dir.), C. of C., Council on World Affairs, Cleveland (trustee), Newcomen Society, Kappa Sigma. Clubs: Union, The Country. Patentee in petroleum field. Home: 2726 Belvoir Blvd., Shaker Heights 22, O. Office: Midland Bldg., Cleve. 15.

McCONNELL, F(ernando) C(oello), Jr., clergyman; b. Gainesville, Ga., Mar. 22, 1890; s. Fernando Coello and Emma (England) McC.; student William Jewell Coll., Liberty, Mo., 1907-11, Baylor U., 1911-13; Th.M., Southern Bapt. Theol. Sem., Louisville, Ky., 1923; D.D., Stetson U., 1932, William Jewell, 1949; m. Belle Murray, Sept. 10, 1914; children—Martha Howe, Mary Murray, Fernando Coello III. Began as salesman, 1913; dep. county clk., Rogers County, Okla., 1915-16; teller Nat. Bank, Claremore, 1916-17; part owner Laderer-Davis Clothing Co., Claremore, 1917-18; ordained ministry Southern Bapt. Ch., 1923; pastor First Ch., Tifton, Ga., 1923-27, First Ch., Murfreesboro, Tenn., 1927-30, First Ch., Jacksonville, Fla., 1930-40, First Ch., Anderson, S.C., since 1940. Chaplain Tenn. N.G., 115th F.A., 1930. Trustee Tennessee Coll.; pres. Fla. Bapt. Building Corp., Fla. mem. of exec. com., Southern Bapt. Conv.; v.p. Fla. Bapt. Conv. Elected pres. S.C. Federated Forces for Law Enforcement, 1943; mem. exec. com., S.C. Gen. Board of Missions. Mem. Sigma Nu. Mason. Home: 307 S. Manning St., Anderson, S.C.

McCONNELL, Fowler Beery, president, Sears, Roebuck & Co.; b. Upper Dandusky, O., Dec. 4, 1894; s. Robert N. and Leefe (Beery) McC.; Ph.B., U. of Chicago, 1916; Doctor of Laws, University of Denver, 1949; married Lucille Larson, Jan. 21, 1926; children—Marilyn, John, Judith, Fowler, Jr. With Sears, Roebuck & Co., Chicago, since 1916, sec., 1935-40, v.p. charge retail adminstrn., 1939-46, pres. since March 1946; dir. Harris Trust & Savs. Bank, Allstate Ins. Co., Sears, Roebuck & Co. Served as capt. inf., U.S. Army, 1917-19; with A.E.F., 9 months. Trustee Univ. of Chicago. Member Chicago Association Commerce (dir.). Clubs: Exmoor Country, Old Elm, Chicago Commercial. Home: 700 Ardsley Road, Winnetka, Ill. Office: 925 S. Homan, Chicago.

McCONNELL, Frank Charles, army officer; b. Cicero, Ind., June 21, 1898; s. Charles M. and Mary Elizabeth (Burris) McC.; B.S., Purdue, 1920; grad. C.A.C. Sch., 1930, Command and Gen. Staff Sch., 1937; m. Paulena Scott, June 4, 1921; children—James Frank, Rodney David. Commd. 2d lt. C.A.C., 1921; promoted through grades to brig. gen., Sept. 1943; served in Canal Zone, Southwest Pacific, Hawaii, P.I., European Theater Hdqrs. Anti-aircraft Command Army Ground Forces, 1942-45; CG, 32AAA Brigade, Philippine-Ryukus Command since 1945. Dep. Comdr., Philippine Ground Force Command 1946; comdg. gen. 8th Inf. Div. 1950, Camp Gordon, Ga., 1951; dep. comdg. gen. 25th Inf. Div., Korea, 1952; OSA, The Pentagon, 1953; CG, Seventh Army, 1954. Del. U.N. Armistice Delegation, Korea, 1952. Mem. Sigma Nu. Mason. Office: HQ 34th AAA Brig., APO 116, N.Y.C.

McCONNELL, George Denison, clothing mfr.; born Richmond, Ill., Jan. 31, 1904; s. Frank B. and Mae (Denison) McC.; Ph.B., U. Chgo., 1926; m. Carolyn Pratt, May 7, 1927; children—Charles Denison, Julia Sherring. With Harris Trust & Savs. Bank, 1926-32, Marshall Field & Co., 1933-37; with Munsingwear, Inc. since 1937, various positions, 1937-49, dir., 1st v.p., 1949-52, pres., dir. since 1952. Clubs: Minneapolis, Rotary (Mpls.); Edina Country, Union League (Chgo.); Five Fifty Five. Home: 4341 E. Lake Harriet Blvd., Mpls. 9. Office: 718 Glenwood Avenue, Mpls. 5.

McCONNELL, James Asher, govt. ofcl.; b. Mansfield, Pa., Aug. 25, 1891; s. Joseph B. and Elizabeth (Weaver) McC.; student Mansfield Normal Coll., 1912; B.S., N.Y. State Coll. Agr., Cornell U., 1921, student grad. sch., 1921-22; m. Lois A. Zimmerman, June 23, 1920; children—Jean (Mrs. Francis E. Carroll), Joseph, Carroll (Mrs. Robert Manning). Instr. animal husbandry Cornell, 1921-22; dist. mgr. Coop. Grange League Fedn. Exchange, Inc., 1922-24, charge quality control, Buffalo mill, 1923-25, mill supt., 1925-27, charge milling, Peoria, Ill., 1927-29, charge dairy feed div., 1929-33, head wholesale operations, 1933-36, acting gen. mgr., 1936-52, gen. mgr., 1952—; exec. v.p. Comml. Molasses Corp., 1935-36, later dir.; chief commodity stblzn. service Dept. Agr., 1953-55, assistant secretary of agriculture, 1955—. Special adviser to head A.A.A., 1935; chairman Feed Industry Council, 1943. Home: Rte. 3, Mansfield, Pa. Office: Dept. of Agriculture, The Mall, Washington.

McCONNELL, John Cumming, banker; b. Youngstown, O., Jan. 28, 1900; s. Lemuel C. and Clara (Cumming) McC.; A.B., Adelbert Coll., Western Reserve U., 1922; LL.B., Law Sch., same, 1924; Sch. of Commerce, U. of Wis., summer, 1921; m. Mildred M. Mahon, Mar. 12, 1925. Admitted to Ohio bar, 1924; atty. for Union Trust Co., Cleveland, 1924-33; trust agent of Supt. of Banks of Ohio in charge of liquidation of trust depts. of Union Trust Co., 1933-37; spl. counsel for atty. gen. of Ohio, 1937-38; exec. v.p. and dir. Nat. Bank of W.Va., Wheeling, 1938-39, pres. 1939-48; dir., v.p. Wheeling Dollar Savings & Trust Co. since 1948; dir. Coca Cola Bottling Co. of Wheeling, Imperial Glass Corp., Bellaire, Ohio, Wheeling Pub. Service Co. Trustee Ohio Valley Gen. Hospital. Served in the United States Army, 1918. Mem. Am. Bankers Assn., West Va. Bankers Assn., Delta Tau Delta, Phi Delta Phi. Republican. Episcopalian. Mason (32°, Shriner). Clubs: Fort Henry, Wheeling Country. Home: Shawnee Hills, Wheeling. Office: Wheeling Dollar Savings & Trust Co., Wheeling, W.Va.

McCONNELL, John G., publishing exec.; b. Montreal, P.Q., Can., Dec. 6, 1911; s. John W. and Lily May (Griffith) McC.; student Lower Can. Coll., McGill U., Cambridge U.; m. Evelyn Margaret Henderson, July 14, 1932; 1 son, John Royden. Pres. Montreal Standard Pub. Co., Ltd., since 1938; pres. Weekend Picture Mag. since 1951; pres. Star Bldg., Ltd., since 1950; pres. The Montreal Star Co., Ltd., 1953; v.p., dir. Holt, Renfrew & Co., Ltd., since 1942; dir. St. Lawrence Sugar Refineries, Limited, Can. Wide Feature Service. Mem. bd. Y M.C.A. Decorated Comdr. Order Brit. Empire. Mem. Newcomen Soc. Eng. Clubs: Mt. Royal, Royal Saint James's, St. Lawrence Yacht, Royal Montreal Golf, Mt. Bruno Country; Brook (N.Y.C.); The Mid-Ocean (Bermuda); Sunningdale Golf (Eng.); Montreal; Engadine; Montego Bay Country (Jamaica). Home: 1330 Redpath Crescent, Montreal 25. Office: 231 St. James St. W., Montreal P.Q., Canada.

McCONNELL, John P., U.S.A.F. officer; b. Booneville, Ark., Feb. 7, 1908; s. Samuel Paul and Dessau (Dorsey) McC.; B.S. magna cum laude, Henderson State Coll., 1927; B.S., U.S. Mil. Acad., 1932; grad. Air Corps Advanced Flying Sch., 1933; m. Regine Yvonne Chauchoin, Sept. 1940 (div. May 1946); m. 2d. Sally Dean, Oct. 1946; children—Bruce William, Dorsey Winter. Commd. 2d lt., United States Army Air Corps, 1932, advancing through the grades to major gen., 1950; served with 20th Pursuit Group, 1933-37, 5th Bombardment Group, Hawaii, 1937-39,

Air Corps Tactical Sch., 1939-40, Southeast Air Corps Tng. Center, 1940-41; asst. exec. to Chief of Air Corps, 1941-42; dep. chief of staff and chief of staff Tech. Tng. Command, and dep. chief of staff U.S. Army Air Force Tng. Comand, 1942-43; dep. comdr. 3d Tactical Air Force and dep. chief of staff, Air Command, Southeast Asia, 1943-44, sr. air staff officer, 1944-45; Chief of Staff, AAF, China Theater, 1945-46; dir. Air Div., Army Adv. Group, Nanking China, 1946-47; chief components group, office of dept. chief of staff, Operations Hdqrs., U.S. Air Force, Washington; spl. asst. to chief of staff, 1947-50; dep. comdr. 2d Air Force, London, 1950-51; comdr. gen. 7th Air Div., London, 1951-53; dir. of Plans, Hdqrs. Strategic Air Command, Offutt Air Force Base, Nebraska, since 1953. Decorations: D.S.M., Legion of Merit with oak leaf cluster, D.F.C., Bronze Star, Air Medal, Asiatic Pacific Theater Ribbon with 4 Campaign Stars; Comdr. Order of the British Empire (British); Pao-Ting Medal with Banner Ribbons, Gen. Citation Medal, Tashou Cloud Banner, Lo Shou Medal, Chinese Air Force Pilot's Wings (Chinese). Mem. Pi Kappa Delta, Degree of Spl. Distinction. Home: 301 N. Kennedy Av., Booneville, Ark.

McCONNELL, John W(ilkinson), educator, labor arbitrator; b. Phila., Oct. 18, 1907; s. John and Lucy (Wilkinson) McC.; B.A., Dickinson Coll., 1929; Ph.D., Yale, 1937; m. Harriet Hawley Barlow, July 29, 1933; children—Janet, Kathleen, Grace, Judith Ann, John C. Instr. Am. U. at Cairo, Egypt, 1929-32; instr. Yale, 1935, research asso. Inst. Human Relations, 1934-37; asst. prof. econs. and sociology Am. U., Washington, 1937-39; professor sociology N.Y.U., 1939-46; prof. indsl. and labor relations Cornell U., 1946—; dir. Inst. for Social Security Adminstrs., 1948—; dir. research Twentieth Century Fund, 1951-54; Fulbright lectr. in India, 1953-54. Pub. mem. region II Nat. War Labor Bd., 1943-46, Nat. WSB, 1950-52; cons. pension and retirement systems and cons. to TVA and Air Tng. Command USAF (also mem. human resources research adv. bd.); mem. labor arbitration panel N.Y. State Mediation Service. Chmn. mil. curricula com. Cornell U.; dir. Ithaca Coop. Soc. Mem. Nat. Acad. Arbitrators, Am. Arbitration Assn. (panel), Indsl. Relations Research Assn. (dir. 1951-54), Am. Labor Edn. Service (dir. 1948-54), A.A.A.S., Am. Sociol. Soc., Phi Beta Kappa, Phi Kappa Phi, Omicron Delta Kappa, Pi Gamma Mu. Methodist. Author: Evolution of Social Classes, 1942; Basic Teachings of Great Economists, 1943; (with Robert Risley) Economic Security, 1951; (with others) America's Needs and Resources, 1955; (with John Corson) Economic Needs of Old People, 1955. Contbr. profl. jours. Mem. editorial bd. Indsl. and Labor Relations Rev. Clubs: Rotary (Trumansburg, N.Y.); Torch (Ithaca). Home: 21 Cayuga St., Trumansburg, N.Y.

McCONNELL, John Wilson, business exec.; b. Muskota, Ont., Can., July 1, 1877; s. John and Margaret Anne (Wilson) McC.; m. Lily May Griffith, May 11, 1905; children—3 sons, 1 dau. Montreal Star Co., Ltd. Gov., mem. investment com. McGill U. Clubs: Mt. Royal, Montreal, Forest and Stream, Royal Montreal Golf, Mt. Bruno Golf, Beaconsfield Golf, Whitlock Golf, Royal St. Lawrence Yacht (Montreal). Home: 1475 Pine Av. W. Office: 245 St. James St. W., Montreal, Que., Can.

McCONNELL, Joseph Howard, lawyer, business exec.; b. Chester, S.C., May 13, 1906; s. Joseph Moore and Eliza Howard (Riggs) McC.; A.B., Davidson (N.C.) Coll., 1927; LL.B., U. Va., 1931; m. Elizabeth H. Bernard, Oct. 31, 1936; children—Elizabeth Howard, Mary Meade, Catharine Riggs. Member Florida, N.C., N.Y. bars. Practiced law in Florida and N.C., 1931-33; atty. with N.R.A., 1933-35; asso. law firm Cahill, Gordon, Zachry & Reindel; N.Y.C., 1935-41; gen. atty. for R.C.A. Victor Div., Radio Corp. Am., Camden, N.J., 1942-47, v.p. in charge law and finance, 1947-49; v.p. in charge finance Radio Corp. Am., Jan.-July 1949, exec. v.p., July-Oct. 1949; pres. N.B.C., 1949-52; pres. Colgate-Palmolive-Peet Co. 1953-55; gen. counsel, dir. Reynolds Metals Co., 1955—. Mem. Kappa Alpha, Phi Beta Kappa. Presbyterian. Home: 10 Westway, Bronxville, N.Y. Office: 105 Hudson St., Jersey City, N.J.

McCONNELL, Luther Graham, cement mfg. exec.; b. Morning Sun, Ia., Sept. 18, 1885; s. Hugh and Laura (Graham) McC.; student Lake Forest (Ill.) Coll.; A.B., Columbia, 1910; m. Helen Slagle, 1913; children—Graham Slagle, Mary, Helen, John Stuart, David Graham. Successively northwestern sales mgr. Minneapolis, western sales mgr. Chicago, and eastern sales mgr. N.Y. for Atlas Portland Cement Co., 1911-20; treas. and sales mgr. Acme Cement Corp., Catskill, N.Y., 1922-26; v.p. N. Am. Cement Corp., N.Y. City, 1926-27; v.p. Hamilton (N.Y. Nat. Bank, 1927; v.p. and cashier Sixth Av. Bank of N.Y. City, 1928; gen. mgr. Cement Inst., N.Y. City, 1929-31; v.p. Pennsylvania div. Lone Star, Cement Corp. since 1931. Mem. Phi Kappa Psi. Clubs: Bethlehem, Saucon Valley Country. Home: 115 Langhorne Av., R.F.D. 2. Office: 1441 Linden St., Bethlehem, Pa.

McCONNELL, Raymond Arnott, Jr., editor; born North Ridgeville, O., Dec. 31, 1915; s. Rev. Raymond Arnott and Anna Belle (Lee) McC.; A.B., Williams Coll., 1936; LL.D., Doan Coll., 1951; m. Maren Ellen Dobson, May 31, 1940; children—Alice Maren, Raymond Arnott, III, Judith Dobson, Christine. Reporter Troy (N.Y.) Record, 1936-37; telegraph and news editor Neb. State Jour., Lincoln, 1937-39; asso. editor Lincoln Eve. Jour., 1940; mng. editor The Journal Newspapers, Lincoln, 1941—, editor 1943—. Commr. Joint U.S.-Mex. Comm. Migrant Labor, 1954. Mem. General Com., Nat. Watershed Congress. Studied British agrl. war effort on invitation, 1943; instr. journalism, 1944-45. Organizer Neb. All Star presdl. primary for which Journal awarded Pulitzer prize for dist. pub. service, 1948; named outstanding young man of Neb. by Neb. Jr. C. of C., 1950, outstanding young man of Lincoln, Jr. C. of C., 1951; one of 10 outstanding young men of U.S., U.S. Jr. C. of C., 1951. Mem. Gargoyle Soc., Salt-Wahoo Watershed Assn. (co-chmn.). Asso. Press Mng. Editors Assn. Inc., American Soc. Newspaper Editors, Sigma Delta Chi, Zeta Psi. Conglist. Mason (32°). Clubs: "The," Crucible, Candle Light, University (Lincoln, Neb.). Author: Trampled Terraces, 1950. Home: 3024 Stratford Av., Lincoln 2. Office: The Journal, Lincoln 1, Neb.

McCONNELL, Robert Earll; b. Montrose, Colo., Mar. 30, 1889; s. Charles E. and Cole (Earll) McC.; student U. of Colorado, 1905-07; Columbia Univ., 1910 (Engineer of Mines); m. Caryll N. Esterbrook, Dec. 28, 1918; children—Mildred, Robert, Elizabeth, Richard, Caryll. Assistant engineer Chino Copper Co., 1910-11; superintendent various mines, 1911-15; examining engr. S. W. Mudd & Associates, 1915-17; mining engr., 1920-31; partner Foster McConnell & Co. (mems. New York Stock Exchange), 1922-31; pres. and dir. Centrifugal Pipe Corp., Mayflower Associates, Inc., Mayflower Consol., Inc., 1924-39; pres. and dir. Pilgrim Exploration Co., 1937-47; dir. Rhokana Corp., Cyprus Mines Corp., Hazeltine Corp., Esterbrook Steel Pen Mfg. Co., Simmons Co., Fohs Oil Co.; bus. adviser to Dept. of Commerce, Sept. 1939-Aug. 1940; consultant Office of Production Management, Mar. 1941-Mar. 1942; apptd. by Sec. of Treasury of U.S. and Alien Property Custodian as chmn. bd. and pres. Gen. Aniline & Film Corp., Mar. 1942-July 1943; consultant, Treas. Dept., Washington, D.C., 1943-44; dep., Civil Affairs Div., War Dept., Apr.-Dec. 1945. Trustee American Museum Natural History, Robert Earll McConnell Foundation. Served as lt., U.S.N.R., 1917-19. Mem. Am. Inst. Mining and Metall. Engrs., Mining and Metall. Soc. of America, Delta Tau Delta, Sigma Xi. Clubs: Mining, Recess, Blind Brook, Seminole. Home: Hobe Snd., Fla.

McCONNELL, Robert Ervie, coll. pres.; b. Meaford, Ont., Can., Dec. 19, 1896; s. William and Charlotte Elizabeth (Brown) McC.; brought to U.S., 1900; student Mont. Wesleyan Coll., Helena, 1917-18; B.S., Mont. State Coll., 1921; M.S., U. of Wis., 1923; fellow State U. of Ia., 1925-26, Ph.D., 1928; m. Alma Eastwood, July 3, 1920; children—Robert Eastwood, Douglas Eugene. High sch. teacher, 1921-22; instr. edn. and psychology, N.D. Agri. Coll., 1923-25; asst. prof. edn. and psychology, S.D. State Coll., 1926-27; asso. prof. edn., Marshall Coll., Huntington, W.Va., 1928-29; head dept. edn. Eastern Washington Coll. of Edn., 1929-31; pres. Central Washington Coll. of Edn., Ellensburg, since 1931. Served as radio student and officer candidate, U.S. Army, Sept.-Dec., 1918. Mem. Washington State Board of Education, 1935-37, 1939-41, and 1945-47; member Washington State Curriculum Commn. Mem. Nat. Edn. Assn. (dir. dept. higher edn.), Am. Assn. Colls. for Teacher Edn. (pres. 1952-53), Wash. Ednl. Assn., Phi Kappa Phi, Phi Delta Kappa, Kappa Delta Pi, Alpha Zeta, Pi Kappa Delta, Sigma Alpha Epsilon. Mason. Club: Rotary (Ellensburg, Wash.). Contbr. ednl. articles to jours. Home: 211 E. 10th Av., Ellensburg, Washington.

McCONNELL, Robert Perche, ret. naval officer; b. Oakland, Cal., July 8, 1895; s. James Joseph and Augusta (Lehnig) McC.; student U. Cal., 1915-16; m. Mildred Schafer, Apr. 17, 1920 (dec. 1946); children—Doreen (Mrs. Edward Beverly Johnson), Mildred (Mrs. Albert Kyle Earnest), Josephine (Mrs. Edward Crozer Rutherfurd); m. 2d, Melinda Alexander, 1946. Entered Navy as seaman 2d class, U.S. N.R.F., 1917; commd. ensign Naval Res., 1918, advancing through grades to rear adm., U.S.N., 1946 continuous duty in naval aviation; at sea in observation and scouting squadrons, U.S.S. Arizona, Omaha, Lexington and Saratoga, 1925-36; gen. insp. naval aircraft, central dist., Dayton, O., 1932-34; comd. U.S.N.R. Aviation Base, Miami, Fla., 1937-40, U.S.S. Langley (vessel sunk as result of engagement with Japanese bombers in Indian Ocean south of Java, Feb. 27, 1942), U.S.S. Cowpens, 1943-44; on duty with joint chiefs of staff, Washington, 1944-46; comdr. Carrier Div. 15, 1947; comdr. Fleet Air Wing One, 1947-49; mem. Gen. Bd. of Navy, 1949-50; pres. Bd. of Review, Discharges and Dismissals, 1950-53; pres. Naval Retiring Review Bd., 1951-53, sr. mem. Naval Clemency Bd., 1951-53; retired as vice adm., June 1953. Decorated Silver Star Medal, Navy Unit Commendation Ribbon (Navy). Home: Fairfield House, N. Rugby Rd., R.D. 5, Hendersonville, N.C.

McCONNELL, Roy F. ◎ V. 26.

McCONNELL, Samuel K., Jr., congressman; b. Eddystone, Pa., Apr. 6, 1901; B.S. in Economics, U. of Pa., 1923; LL.D., Ursinus College (Collegeville, Pa.), 1950; married; 1 d. Engaged in investment banking; elected to 78th Congress (1943-45) to fill vacancy caused by death; mem. 79th to 82d Congresses (16th Pa. Dist., 83d-84th Congresses, 13th Pennsylvania Dist.; mem. House com. on edn. and labor. President board of trustees of the Norristown State Hospital, 1940; township commissioner, Lower Merion Township, 1940. Republican. Mason. Home: Wynnewood, Pa. Office: House Office Bldg., Washington.

McCONNELL, Thomas Raymond, u. professor; b. Mediapolis, Ia., May 25, 1901; s. William John and Nell (Cox) McC.; A.B., Cornell Coll., Mt. Vernon, Ia. 1924, LL.D., 1949; A.M., U. of Iowa, 1928, Ph.D., 1933; D.H.L., Syracuse University, 1952; m. Ruth Kegley, June 20, 1925; children—Robert Willis, Carol Ruth. Instr. English and journalism, Cornell Coll., 1925-26, instr. and asst. prof. edn. and psychology, 1927-29, dean of coll. and prof. edn. and psychology, 1932-36; instr. edn., U. of Ia., 1930-31, summers 1931-36; prof. educational psychology, U. of Minn., 1936-50, chmn. com. ednl. research, 1937-47, asso. dean Coll. Sci., Lit. and Arts, 1940-44, acting dean, 1942-44, dean, 1944-50; chancellor U. of Buffalo, 1950-54; prof. University of California, Berkeley, 1954—. Mem. Pres. Truman's Commn. Higher Edn. Mem. N.E.A., Am. Edn. Research Assn. (pres. 1941-42), Am. Psychol. Assn., Nat. Soc. for Study of Edn. (dir., chmn. 1948-49), Edn. Policies Commn., Edn. Testing Service (dir.), Phi Beta Kappa, Phi Delta Kappa. Methodist. Contbr. to books and various publs. on edn. and psychology. Author: (with others) Psychology in Everyday Living, 1938; (with others) Educational Psychology, 1948. Home: 775 Creston Rd. Office: Haviland Hall, U. of Cal., Berkeley, Cal.

McCONNELL, W. Joseph, coll. pres.; b. Batesville, Ark., Apr. 12, 1883; s. James Perry and Patsy Ellen (Doughty) McC.; B.A., U. of Denver, 1915, M.A., 1918; Ph.D., Columbia, 1925; m. Clara Bradford, June 19, 1902. Supt. schs., Van Horn, 1908-11, Petrolia, 1911-16; asso. prof. mathematics, 1916-19, became prof. and dir. economics, 1919, dean, 1923, pres., 1934-51, pres. emeritus and counselor administrn. since 1951, N. Tex. State Teachers Coll. Mem. Commn. on Instns. of Higher Edn., Southern Assn. of Colleges and Secondary Schools (mem. executive committee 1942-46; president 1945). Member exec. com. Am. Assn. Teachers Colls., 1940-44. Del. to World Congress on Edn. for Democracy, N.Y., Aug. 1939. Fellow A.A.A.S., Tex. Acad. Science; mem. Nat. Edn. Assn., Kappa Delta Pi, Pi Gamma Mu, Sigma Delta Pi, Alpha Phi Omega. Mem. Christian (Disciples) Ch. Democrat. Mason. (K.T.), Rotarian. Author: Social Cleavages in Texas, 1925. Co-author: Fundamentals of Citizenship (Tex. Supplement), 1940. Home: 1815 W. Oak St. Office: N.T. Sta., Denton, Tex.

McCONNELL, Wallace Robert, univ. prof.; b. Mt. Sterling, Ill., Oct. 4, 1881; s. James and Mary (Gabbert) McC.; A.B., U. of Ill., 1912; A.M., U. of Wis., 1917; Ph.D., Clark U., 1925; m. Della Bennett, June 26, 1918; 1 dau., Ruth Ann. Teacher pub. and normal schs., 1900-06 and 1913; prof. geography, State Teachers Coll. Platteville, Wis., 1914-17, Miami, U. since 1918; fellow Clark U., 2d semester, 1923-24, 1924-25; prof. Cornell Coll., summer 1931; University of Maine, summers, 1951-52. Mem. N.E.A., A.A.A.S., Nat. Council Geography Teachers (pres. 1924-25), Eugene Field Soc., Kappa Delta Pi. Mason. Author: Mineral Resources of Southwestern Wisconsin, 1916; Problems in the Geography of Europe, 1925; Geography of Ohio, 1929; Study Guides in Geography, 1928, 31, 37; The United States in the Modern World, 1932; Living in the Americas, 1934; Living Across the Seas, 1934; Living in Different Lands, 1936; Living in Country and City, 1937; Experiences in Geography (series of 5 books), 1940. Editor: Appleton Modern School Atlas (with George Philip), 1927; Geography of the Americas, 1945; Geography Around the World, 1945; Geography of Lands Overseas, 1946; Geography of American Peoples, 1950; Geography of World Peoples, 1952. Home: 434 Alvarado St., Redlands, Cal.

McCONNEY, Edmund Mayers, insurance exec.; b. St. Christopher, B.W.I., Nov. 11, 1891; s. Rev. John Mayers and Sarah Jane (Wilkie) McC.; student Harrison Coll., Barbados, B.W.I., 1911; m. Helen Katleen Smith, May 22, 1920; children—Helen Denise, Gerald Edward. Started as office boy Mfrs. Life Ins. Co., Toronto, Ont., Can., 1911-15; supervisor actuarial dept. Bankers Life Co., Des Moines, Ia., 1919-20, asst. actuary, 1920-24, actuary, 1924-34, v.p. actuary, 1934-42, v.p. 1942-45, exec. v.p. 1945, dir. since 1938, currently president. Chairman board of trustees, Drake University, trustee, Edmundson Art Found.; dir. National Indsl. Conference Bd. Served with 2d Canadian Div., France; 1915-19. Fellow Soc. of Actuaries (pres.); mem. Inst. of Actuaries of Great Britain, Instituto de Actuarios Españoles. Episcopalian. Club: Des Moines. Home: 5303 Woodland Av. Office: Bankers Life Co., 711 High St., Des Moines, Ia.

McCORD, Alvin Carr ◎ V. 27.

McCORD, Andrew King, corp. official; b. Blue Island, Ill., Feb. 11, 1904; s. Andrew L. and Adelaide (Krueger) McC.; A.B., Beloit Coll., 1924; law student Harvard, 1925, U. of Chicago, 1926-27; m. George Lial Mickelberry, July 8, 1933; children—Colin Wallace, Leslie Jane, Andrew King. Admitted to Ill. bar, 1929; asso. with Defrees, Buckingham, Jones & Hoffman, 1929-30; atty. Oliver Farm Equipment Co., 1931-34, Farm Equipment Inst., 1933-34; asst. to pres. J. I. Case Co., 1935; asst. to pres. Oliver Farm Equipment Co., 1935-37, v.p., 1937-40, exec. v.p. 1941-44; 1st v.p. Oliver Corp., 1948-50, pres. 1950—, dir. Trustee, Washington and Jane Smith Home. Republican. Clubs: University Club, South Shore Country, Executives (Chicago). Home: 9822 S. Longwood Dr. Office: 400 W. Madison St., Chicago 6.

McCORD, Carey Pratt, industrial hygienist; b. Bibb County, Ala., Sept. 25, 1886; s. James Milton and Florence Davis (Pratt) McC.; A.B., Howard Coll., Birmingham, Ala., 1907, LL.D., 1933; M.D., U. of Mich., 1912; m. Catherine Mackay, Sept. 22, 1916; children—James Mackay, Malcolm Christian, Mackay. Mem. staff research labs., Parke-Davis & Co., 1912-16; dir. research, Mich. Home and Training Sch., 1914-16; dir. Industrial Health Conservacy Labs.,

919-51; asso. prof. preventive medicine, U. Cincinati, 1920-35; med. adviser Chrysler Corp. to 1951. Dir. Bur. Indsl. Hygiene and Occupational Diseases, Vayne U. Med. Coll., Detroit, 1937-40; lecturer on occupational diseases, Sch. of Pub. Health, U. of Mich., 1941-51, cons. Inst. Indsl. Health, resident rectr. Dept. Internal Medicine Med. Coll. and Sch. Pub. Health since 1951; mem. Am. Standards Assn. Com., Toxic Cases. Cons. on indsl. hygiene, Pacific Indsl. Hygiene and Research Found., 1944. Fellow and dir. Am. Coll. of Occupational Health, 1946. Served as 1st lt. Med. Res. Corps, U.S. Army, World War I; col., Med. Res. Corps, ret. 1948. Winner William S. Knudsen Award, 1947. Diplomate Am. Bd. Preventive Med. and Pub. Health. Fellow Am. Public Health Assn. (chairman indsl. hygiene sect., former sec.); fellow A.M.A., Am. Assn. Indsl. Phys. and Surgeons (dir.); mem. Acoustical Soc. of Am., Internat. Congress Indsl. Medicine (U.S. rep.), Ramazzini Soc., Mark Twain Soc., Delta Omega, Phi Chi. Dem. Baptist. Investigated Am. Leishmaniasis in tropics of Yucatan Peninsula, 1939. Author: Industrial Hygiene for Engineers and Managers (with Floyd P. Allen, 1931; A Blind Hog's Acorns, 1935; Medical Uses of Soap (with Morris Fishbein and others), 1945; "Blind Hog's Acorns," 1946; "Odors" with Wm. N. Witheridge), 1949; also numerous brochures on industrial hygiene and occupational diseases. Contbr. to medical reference books and tours. editor Journal Indsl. Medicine and Surgery, 1951—. Home: 120 E. Fountain Av., Glendale, O. Office: Inst. of Indsl. Health, U. Hospital, U. Mich., Ann Arbor, Mich.

McCORD, David (Thompson Watson), author; b. New York, N.Y., Nov. 15, 1897; s. Joseph Alexander and Eleanore Baynton (Reed) McC.; grad. Lincoln High Sch., Portland, Ore., 1916; A.B., Harvard University, 1921, A.M., 1922; L.H.D., Northeastern U., 1954; unmarried. Asso. editor Harvard Alumni Bull., 1923-25, editor 1940-46, editorial chmn. 1946-49, contbg. editor 1949-54, editorial com. 1954—; mem. staff Boston Evening Transcript, 1923-28; exec. sec. Harvard Fund Council since 1925; lit. agt. for Coward-McCann, Inc., since 1928. Served as 2d lt. F.A., U.S. Army, Plattsburg, and Camp Zachary Taylor, Ky., 1918. Trustee Charity of Edward Hopkins Fellow, American Academy of Arts and Sciences, Guggenheim Foundation, 1954. Member of the Colonial Society of Mass., The Society of Cincinnati (N.H.), Bostonian Soc., Int. P.E.N., Am. Alumni Council, Acad. Polit. Sci., Harvard Mus. Assn., Phi Beta Kappa poet Harvard and Tufts, 1938, William and Mary, 1950; Phi Beta Kappa address Washington and Jefferson, 1951; recipient Jeux Floraux award New Eng. Poetry Club, 1941, William Rose Benet award, 1952. Several one-man water color shows. Republican. Episcopalian. Clubs: Harvard, St. Botolph, Tavern, Club of Odd Volumes (Boston); Faculty; Signet, (Cambridge); Century (N.Y.C.). Author: Oddy Enough, 1926; Floodgate, 1927; Stirabout, 1928; Oxford Nearly Visited, 1929; The Crows, 1934; Bay Window Ballads (illustrated by John Lavalle), 1935; H. T. P.—Portrait of a Critic, 1935; Notes on the Harvard Tercentenary, 1936; An Acre for Education, 1938, rev. edit., 1953; Twelve Verses from XII Night, 1938; And What's More, 1941; On Occasion, 1943; About Boston, 1948; A Star by Day, 1950; Poet Always Next But One, 1951; The Camp at Lockjaw (illustrated by Gluyas Williams), 1952; Far and Few (collected poems for children, illustrated by Henry B. Kane), 1952; The Old Bateau, 1953; As Built With Second Thoughts, 1953; Odds Without Ends, 1954; Sleeper to Halifax, Mod. Lib. ed., 1955. Editor: Once & For All, 1929; What Cheer, 1945; The Pocket Book of Humorous Verse, 1946; The Modern Treasury of Humorous Verse, 1951. Contributor to The New Yorker, Sat. Rev., Atlantic, Harpers. Home: 310 Commonwealth Av., Boston. Office: Wadsworth House, Cambridge, Mass.

McCORD, (William) Fletcher ◎ V. 28.

McCORD, James Nance ◎ V. 26.

McCORD, Robert D(ouglass), lawyer; b. Knox Co., Ind., Oct. 3, 1885; s. Robert and Anna (Alexander) McC.; A.B., William and Vashti Coll., 1911; LL.B., Ind. Law Sch., 1913; m. Cora Irene Hough, June 3, 1920; children—Joan (Mrs. Donald R. Strange), Doris Louise (Mrs. Bruce A. Briggs), Robert Douglass. Admitted to Ind. bar, 1913, since practiced in Indpls.; mem. Ross McCord Ice and Miller, and predecessor firms, since 1922; spltv. municipal law. Mem. Am., Ind. State, Indpls. bar assns. Republican. Presbyn. Mason. Club: Indpls. Athletic. Home: 555 Middle Dr., Woodruff Pl., Indpls. Office: Consolidated Bldg., Indpls. 4.

McCORD, William Clay, corp. exec.; b. Greenwood, Ark., July 23, 1905; s. Fred and Docia (Johnston) McC.; Actuarial Sci. deg. magna cum laude, Univ. Mich., 1930; m. Frances Francis, Apr. 17, 1937; children—Anne, Clay. With Am. Life Ins. Co., 1923-26; actuary Atlas Life Ins. Co., Tulsa, 1930-31; actuary, sec., dir. Gulf States Life Ins. Co., Dallas, 1931-37; sec.-treas. Southland Life Ins. Co. (purchased by Gulf States), 1938-41, dir., 1938-51; exec. v.p., treas., 1942, pres., 1942-51; pres., dir., chmn. executive committee, bd. dirs. U.S. Radiator Corp. since 1952; dir. The Penobscot Bldg., Inc., Wis. Central Ry. Co. Mem. Phoenix Atomic Research Project com. U. Mich. Mem. Dallas City Council, 1942-46. Campaign chmn. George W. Truett Meml. Hosp. Fund; chmn. com. correlation work of local units of govt.; leader fund campaigns Am. Cancer Soc., A.R.C., Community Chest. Dir. Freedom's Found. Dallas Citizens Council. Mem. Phi Eta Sigma, Delta Sigma Pi. Clubs: Cipango (dir.), Athletic (trustee), Country, Downtown, City, Brook Hollow Golf, Elks, Insurance (Dallas); Denver Country. Office: Penobscot Bldg., Detroit 26.

McCORISON, Joseph Lyle, Jr. (mäk-kôr'i-sŭn), clergyman; b. Ashland, Wis., Mar. 7, 1900; s. Joseph Lyle and Ethel Melissa (Allen) McC.; A.B., Northland Coll., Ashland, 1928, Ripon (Wis.) Coll., 1923, U. of Wis., summer 1923; S.T.B., Harvard, 1932; S.T.M., Andover Theol. Sem., 1934; S.T.D., Northland Coll., 1941; D.D., Ripon Coll., 1941, Marietta (O.) Coll., 1941; m. Ruth Eleanor Mink, Dec. 25, 1924; children—Marcus Allen, Virginia Ruth. Instr. Wayland Acad., Beaver Dam, Wis., 1923-24; ordained Conglist. minister, 1926; pastor, (First Congl. Ch., Humeston, 1924-26, First Congl. Ch. and the Little Brown Ch. in the Vale, Nashua, Ia., 1926-29, Riverside Memorial Ch., Haverhill, Mass., 1929-34, First Ch., Braintree, Mass., 1934-40; pres. Yankton (S.D.) Coll., 1940-43; regional director National Conference of Christians and Jews, Boston, Mass., 1943-47; pastor 1st Congl. Ch., Westfield, N.J., since 1947. General chairman Braintree Tercentenary Committee, 1939-40. Served U.S. Navy, 1917-19. National vice chairman Children to Palestine, Inc., Boston, bd. of govs. Wellesley Summer Inst. for Social Progress; pres. Charles Street Meeting House Society, Inc., Boston; Illinois State Hist. Society, Springfield; Abraham Lincoln Assn., Springfield, Ill.; State Historical Society of Wisconsin (life), Miss. Valley Historical Association, Society of Mayflower Descendents; National Society of Sons American Revolution (chaplain N.J. Soc.), Society Colonial Wars; Wis. Union, U. of Wis. Mason (32°). Clubs: Lincoln Group, Winthrop, (Boston); Green Mountain (Rutland, Vt.). Home: 849 Bradford Av. Office: 125 Elmer St., Westfield, N.J.

McCORKLE, C. O., educator; born Watsonville, Calif., Jan. 5, 1903; d. John Addison and Birdie (Gummow) McC.; B.S., U. of Calif., 1927, M.S., 1937; m. Avis Jacqueline Kickham, Nov. 29, 1923; 1 son, Chester Oliver. Dir. agr. and critic teacher, Red Bluff (Calif.) Union High Sch., 1927-31; exec. sec., Calif. Assn. Future Farmers of Am. and head agrl. div., Calif. State Polytech. Coll., San Luis Obispo, 1932-34, instr. econs. and polit. sci., asst. teacher trainer agrl. edn., 1934-36; research asst. on Giannini Found. of Agrl. Econs., U. of Calif., Berkeley, 1936-37; subject matter specialist, Bur. of Agrl. Edn., instr. agrl. econs., Calif. State Polytech. Coll., 1937-41, dean instrn. since 1942. Chmn. com. on Standards for occupational and vocational curricula State Colls., California State Department Education. Member N.E.A., American Vocational Assn., Am. and Western farm econs. assns., Calif. Agrl. Teachers Assn. (pres.), Calif. Vocational Teachers Assn. (northern regional pres.), Phi Delta Kappa, Alpha Zeta, Alpha Tau Alpha, Alpha Gamma Rho. Mason. Club: Kiwanis. Home: 1618 Hillcrest St., San Luis Obispo, Calif.

McCORKLE, Francis Douglas, naval officer; b. Greenville, Tenn., Feb. 24, 1903; s. Francis Pickens and Mollie (Cain) McC.; grad. McCallie Sch., Chattanooga, Tenn., 1921, U.S. Naval Acad. Prep. Sch., 1922; B.S., U.S. Naval Acad., 1926; M.A., Brown U., 1948; m. Eleanor Goodwin Cummings, Nov. 23, 1945; 1 dau. Anne Fowler (Mrs. C. M. Smith, Jr.). Commd. ensign USN, 1926, advanced through grades to rear adm., 1953; served in battleships, destroyers, and cruiser; engring. prof. U.S. Naval Adac., 1932-35, at sea during World War II, comdg. two destroyers and later destroyer squadron; comd. U.S.S. Vermilion, 1948, U.S.S. New Jersey, 1951-52; comdr. Cruiser Div. 3, 1955—. Episcopalian. Clubs: Hope (Providence); Army-Navy (Washington); Pacific Coast (Long Beach, Cal.). Asso. editor U.S. Naval Inst. Proc., 1950-51, mem. bd. control, 1955. Home: 2500 Massachusetts Av., Washington 11. Office: Comdr. Cruiser Div. 3, U.S.S. Helena, Long Beach, Cal.

McCORKLE, Graham K. ◎ V. 28.

McCORKLE, Thomas Smith, univ. dean; b. Mexia, Tex., Apr. 9, 1898; s. Henry Thomas and Lemma Mae (Smith) McC.; Mus.B., Tex. Womans Coll. (now Tex. Wesleyan), Fort Worth, Tex., 1921, A.M., Southern Meth. U., 1936; Ph.D., U. of Tex., 1942; student Tex. Christian U., 1916-17, U. of Kan. (spl. student violin music), 1923-24, Am. Conservatory of Music, Chicago, Ill., summer 1928; violin pupil Carl Venth, Waldemar Geltsch, Jacques Gordon, Leon, Sammetini; m. Lilita Goodloe Wilson, Aug. 19, 1920. Teacher of violin, Westminster Coll., Tehuacana, Tex., 1914-15; student asst. in violin, Tex. Womans Coll., 1915-17; student dir. band and orchestra, Southern Meth. U., 1917-18; engaged in various work, 1918-22; prof. and dir. of music, Kansas City (Kan.) U., 1922-25; mem. staff of music dept., U. of N.C., 1925-35, successively as instr., asst. prof., asso. prof., and acting head of dept.; asso prof. of edn., Southern Meth. U., 1935-39, on leave until 1942; prof. of music and dean of sch. of fine arts, Tex. Christian U. since 1942; mem. staff Sch. of Edn., U. of Texas, summers 1939, 41, 47. Chairman Texas State Music Council, 1952-53. Has appeared as concert violinist, orchestra and choral dir. Mem. Tex. Assn. of Music Schs. (v.p. 1942-44, pres. 1944-47), Music Educators Nat. Conf. (Tex. State Chmn. for string instrn.), Southwest Music Education Conf. (chmn. string instrn. 1946-48), Music Tchrs. Nat. Assn., Tex. (pres. 1952-53), Ft. Worth (v.p. 1943-45) music tchrs assns., Tex. Music Educators Assn. (chmn. coll. div., 1946-47, v.p., 1952-56, Phi Mu Alpha (province gov.), Sinfonia, Phi Delta Kappa, Alpha Tau Omega. Home: 3817 Winslow Dr. Office: Texas Christian Univ., Fort Worth, Tex.

McCORMAC, Leland Dean, utility exec.; b. Cohoes, N.Y., Jan. 12, 1895; s. Charles Henry and Clara Parcell (Dean) McC.; grad. Utica Free Acad.; m. Emma S. Benson, June 4, 1924; children—Dean, Sibyl. With trust dept. Utica (N.Y.) Trust & Deposit Co., 1915-17; sec. N.Y. State Dept. Engring., Albany, 1917-22, constrn. barge canal and terminals, water power and supply, 1925-26; Utica Gas & Electric Co., 1926, gen. mgr., 1933, exec. v.p., 1936; dir., v.p. Utica div. Central N.Y. Power Corp., 1937, Syracuse, N.Y., 1945; v.p. Niagara Mohawk Power Corp., 1950; pres., dir Beebee Island Corp. Dir. Med. and Surg. Care, Inc., N.Y. State Charities Aid Assn., Nat. Tb. Assn., Oneida Co. Tuberculosis and Health Assn.; chmn. N.Y. State Com. Tb. & Pub. Health; mem. N.Y. exec. com. Y.M.C.A. Served with 224th Aero Squadron, U.S. A.S., 1917-18. Member Am. Legion (past comdr.). Elk, Mason (Shriner). Clubs: Exchange (past national president), Century, Onondoga Golf and Country (Syracuse); Ft. Schuyler (Utica), Cedar Lake. Home: 100 Wendell Terrace, Syracuse 3. Office: 300 Erie Blvd. W., Syracuse 2, N.Y.

McCORMACK, Alfred, lawyer; b. Brooklyn, N.Y., Jan. 13, 1901; s. Lawrence and Susan (Toal) McC.; A.B., Princeton, 1921; LL.B., Columbia, 1925; m. Winifred Byron Smith, May 31, 1930; children—Alfred, Walter B. S. (dec.), Robert C., Winthrop L. Teacher Thacher Sch., Ojai, Calif., 1921-22; law clerk to Mr. Justice Harlan F. Stone, Supreme Court of U.S., 1925-26; asso. law firm Cravath, de Gersdorff, Swaine and Wood, New York City, 1926-35, partner, 1935-42; partner Cravath, Swaine & Moore, N.Y. City, since 1947; spl. asst. to sec. of war, 1942; spl. asst. to sec. of state, 1945-46. Served 3 yr. enlistment, 101st Cav., N.Y. N.G., 1927-30; commd. col., Army of U.S., 1942; dep. chief, spl. br. Mil. Intelligence Div., War Dept. Gen. Staff, 1942-44; dir. intelligence Mil. Intelligence Service, 1944-45. Decorated Distinguished Service Medal (U.S.), Hon. Comdr. Order of British Empire. Chmn. bd. visitors Columbia Law Sch.; trustee Mannes Music School, Practicing Law Institute (both of N.Y. City), Brunswick School, Greenwich, Conn. Member American and N.Y. State bar assns., Assn. Bar of City N.Y., N.Y. Co. Lawyers Assn., Am. Geog. Soc., Am. Econ. Assn., Acad. Polit. Sci., Assn. of Ex-mems. of Squad. A (N.Y.), Phi Beta Kappa, Psi Upsilon. Clubs: Univ., Broad Street, Young Republican (N.Y.); Metropolitan (Washington); Casino (Chicago); Indian Harbor Yacht (Greenwich, Conn.). Contributor of articles to law and other periodicals. Home: 800 Lake Av., Greenwich, Conn. Office: 15 Broad St., New York 5, N.Y.

McCORMACK, Buren H., editor; b. Jamestown, Ind., Mar. 4, 1909; s. Kise R. and Louella (Cook) McC.; A.B., DePauw U., 1930; m. Kathryn Tofaute, Oct. 20, 1933; children—Susan, James, Judith. Reporter, copy desk man, copy desk head, feature writer, news editor The Wall St. Jour., N.Y. City, 1931-43, asst. mng. editor, 1943-46, mng. editor, 1946-50, senior associate editor, 1950-51, and now executive editor since 1951. Member of Sigma Delta Chi, Phi Gamma Delta. Home: Barney Park, Irvington-on-Hudson, N.Y. Office: 44 Broad St., N.Y. City 4.

McCORMACK, Emmet J., shipping exec.; b. Brooklyn, N.Y., Sept. 2, 1880; s. Joseph and Mary McC.; ed. pub. schs.; m. Elizabeth O'Donnell, 1935. Pres. Commercial Coal Co., 1905; pres. Brooklyn & Richmond Ferry Co., 1911; v.p. Commercial Steamship Lines, 1910; treas. Moore & McCormack Co., Inc., 1912; established Am. Steamship Line to East Coast of S. Am., 1915; one of the operators for U.S. Mail Steamship Co., 1919; established first Am. steamship lines to Ireland, 1919; one of the receivers for U.S. Mail Steamship Co., 1921; established Am. steamship line to Baltic Sea Ports, 1924; established Atlantic & Gulf Coastwise Service, 1925; established first Am. passenger service to Windward & Leeward and Virgin Islands, 1934; treas. and dir. Macmoore Corp., and the Moore-McCormack Gulf Lines; formerly v.p., treas., and dir. Moore-McCormack Lines, Incorporated, now chairman board directors; chmn. board Kingsboro Nat. Bank; dir. New York Dock Co. Pres. Maritime Assn. of the Port of New York, 1932-36; chmn. bd. dirs. American Steamship Owners Association (renamed American Merchant Marine Institute, Inc.), 1937. Gov. India House, N.Y.C. Decorated Knight Royal Order of Vasa (Sweden); hon. citizen State of Md. City of St. Louis. Mem. Internat. C. of C.; past president of Propeller Club of New York. Member Boston Marine Soc., Marine Soc. City of N.Y., N.Y. State Merchant Marine Acad. bd. of visitors, Soc. Naval Architects and Marine Engrs. Apptd. dep. commr. of commerce City of N.Y. Trustee Webb Inst. Naval Architecture. Decorated Order So. Cross (Brazil). Clubs: Metropolitan, Manhattan, Richmond County Country, Whitehall Fgn. Commerce, Huntington Crescent, Huntington Country. Home: 9201 Shore Rd., Bklyn. Office: 5 Broadway, N.Y.C.

McCORMACK, James, Jr., air force officer; born Chatham, La., Nov. 8, 1910; s. James and Mary E. (Garner) McC.; student, Riverside Mil. Acad., 1925-28; B.Sc., U.S. Mil. Acad., 1932; B.A., Oxford U., 1935; M.Sc., Mass. Inst. of Tech., 1937; m. Eleanor Morrow, May 15, 1936; children—Ann Martha, James Rudolph. Served as engr. officer in successive grades, U.S. Army, 1932-41; gen. staff officer War Dept., 1942-43, 46, 12th Army Group in Europe, 1944-45; dir. military application, A.E.C., 1947-51. Air Research and Development Command, 1952-54, presently assigned Headquarters, U.S. Air Force. Decorated D.S.M., Legion of Merit with Oak Leaf Cluster; Bronze Star Medal; Legion of Honor (French); Croix de Guerre with Palm; Order of the Brit. Empire. Baptist. Home: 5528 Uppingham St., Chevy Chase, Md. Office: Pentagon Bldg., Washington, D.C.

McCORMACK, John H., pres. Newport Industries, Inc.; b. West Bend, Wis., Oct. 5, 1889; s. Charles A. and Anna (Hanrahan) M.; Armour Inst. of Tech., 1910-14; m. Lillian Toner, Aug. 23, 1916; children—Marianna, John H. Asst. chief chem. Internat. Harvester Co., 1914-15; chem. Chattanooga Chem. Co., 1915-16; foreman Newport Hydro Carbon Co., 1916-19; mgr. Newport Turpentine & Rosin Co., 1919-23, v.p. The Newport Co., 1923-31; v.p. Newport Industries, Inc., 1931-43, pres. since 1943; dir. Citizens & Peoples Nat. Bank, Pensacola, Fla. Mem. Am. Chem. Soc., Pensacola Chamber Commerce, Pensacola Port Authority. Clubs: Rotary, Pensacola Country. Home: 1121 N. Barcelona St. Office: Newport Industries, Inc., Pensacola, Fla.

McCORMACK, John W., congressman; b. Boston, Mass., Dec. 21, 1891; s. Joseph H. and Mary E. (O'Brien) McC.; ed. pub. schs.; m. M. Harriet Joyce, 1920. Admitted to Mass. bar, 1913, and began practice at Boston; mem. firm McCormack & Hardy. Mem. Mass. Constl. Conv., 1917-18; mem. Mass. Ho. of Rep., 1920-22, Mass. State Senate, 1923-26 (Dem. leader); member 70th to 84th Congresses from the 12th Mass. Dist. (majority leader). Mem. South Boston Citizens Assn., Am. Legion, K.C., Elk, Moose; mem. Catholic Order Foresters, Ancient Order of Hibernians. Hon. LL.B. conferred by Boston Univ. and Holy Cross Coll.; Knight of Malta First Class. Home: 726 Columbia Rd. Office: Post Office Bldg., Boston.

McCORMACK, Thomas Hume, chem. co. exec.; b. LaSalle, Ill., Feb. 18, 1896; s. Thomas Joseph and Nancy (Hume) McC.; B.S., U. Ill., 1920; m. Pauline Blanche Hottenstein, Nov. 6, 1921; children—Thomas Hume, Mary Patricia (Mrs. John Lamb). Chemist, foreman, plant mgr., supervisor E.I. du Pont de Nemours & Co., Cleve. plant, 1933, plant mgr., Grasselli, N.J., 1940, asst. dir. sales, 1942, dir. sales since 1944. Dir. rubber, chems. and drugs div. OPS, 1951-52. Served as lt. A.S., World War I. Clubs: Union League (N.Y.C.); Wilmington Country, Concord Country (Wilmington, Del.). Home: R.D. 2, Ridley Creek Rd., Media, Pa. Office: DuPont Bldg., Wilmington, Del.

McCORMICK, see also MacCormick.

McCORMICK, Albert Edward, mfg. exec.; b. Boonton, N.J., Jan. 16, 1895; s. Arthur Devlin and Bridget E. (Cullen) McC.; student pub. and parochial schs. of Boonton; m. Helen M. Glennon, May 26, 1923; children—Lucille, Phyllis, Marilyn, Bruce. Early bus. activities with local post office, import and export house, N.Y. bank and engrng. concern; joined staff internat. accounting co., 1919; handled formation of Revere Copper & Brass, Inc., 1928, treas. 1947—, dir.; officer, dir. Dallas Brass & Copper Co., Rome Brass & Copper Co., Rome Mfg. Inc.; v.p. Washington Brass Foundry; chairman of board, National Sanitary Products Corporation. Chmn. finance com. Morris-Sussex area, mem. nat. council Boy Scouts Am.; former chmn. State Civilian Def. Council, Boonton. Trustee Riverside Hosp., Boonton. Served as ensign Pay Corps, U.S.N., 1917-19. Mem. Am. Legion (dept. comdr. 1939-40, vice chmn. finance com. N.J., chmn. rev. program com., chmn. nat. investment policy com., nat. exec. com.-man alternate). Mil. Order World Wars, Nat. Assn. Cost Accts., Nat. Assn. Credit Men, Controllers Inst., N.Y. State C. of C. Elk, K.C. Club: Mountain Lakes. Office: 94 Boulevard, Mountain Lakes, N.J.

McCORMICK, Charles O(wen) ◎ V. 26.

McCORMICK, Charles Perry, pres. and chmn. McCormick & Co., Inc.; b. Morelia, Mexico (of Am. parents) June 9, 1896; s. Rev. Hugh Pendleton and Anne Pauline (Perry) McC.; ed. schools in Puerto Rico, Birmingham, Ala., Paris, France, grad. Baltimore City Coll., 1915; Johns Hopkins, 1919; LL.D. (honorary), Presbyterian College; children—Charles P., Rosalie McC. Beane, John G., Robert N. Joined United States Navy, April 17, 1917; athletic director 5th Naval District for 9 months; served overseas on S.S. Edgar F. Luckenbach; hon. disch., 1919. With McCormick & Co., Inc., importers, exporters, grinders, Baltimore; v.p., 1928-32, pres. since 1932; past chmn. bd. Baltimore branch of Federal Reserve Bank, 1939; formerly dir. and chmn. Richmond (Va.) Fed. Reserve Bank, Fed. Res. agt.; past dir. Baltimore Steam Packet Co. (Old Bay Line), Equitable Trust Co., Eutaw Savings Bank, past pres. Baltimore Conv. Bureau. Mem. bd. dirs. Chamber Commerce of U.S.; dir. bus. advisory council and mem. import advisory com. of U.S. Dept. Commerce, past dir. Council of U.S. Assos. of Internat. C. of C., Inc.; dir. Internat. Training Adminstrn.; trustee Nutrition Foundation; mem. Children's Bureau of U.S. Dept. of Labor; vice chmn. bd. regents U. Md.; dir. Boys Clubs Am., Inc., Balt. Asso. Commerce (v.p.), past pres. Better Business Bur. (Baltimore); past mem. War Savings Com. (Md.); past chmn. Army & Navy, Inc. (3d Corps Area); U.S. Employer delegate to Internat. Labor Orgn., 1949-52, v.p. Conf., 1950; v.p., pres. Internat. Orgn. Employers; adv. Senate sub-com. on relations with Internat. Orgns.; v.p., pres. Q.M. Assn. Past dir. Balt. Sch. Commrs. (1939), Am. Management Assn.; past pres. Baltimore Export Managers Club, Mayonnaise Products Mfg. Assn. of America, Inc., Nat. Assn. Insecticide & Disinfectant Mfrs. Past mem. Baltimore Criminal Justice Commn., adv. council, past chmn. Md. State Employment Service. Mem. Phi Gamma Delta, Delta Sigma Pi. Mason (K.T., Shriner, Jester). Clubs: Baltimore Country, Merchants, Annapolis Yacht. Author: Multiple Management, 1938 (7th edit.; also Spanish and French edits.); Sparks, 1941 (9th edit.); The McCormick System of Management (Eng. edit.); The Power of People, 1949. Contbr. articles on management, the McCormick System, etc., to jours. Citation and medal for Human Relations by Soc. Advancement of Management, 1946. Home: 119 St. Dunstans Rd., Baltimore 12. Office: McCormick Building, Baltimore 2.

McCORMICK, Charles Tilford, prof. law; b. Dallas, Tex., June 29, 1889; s. Joseph Manson and Mary (McCoun) McC.; A.B., U. of Tex., 1909; LL.B., cum laude, Harvard, 1912; LL.D. Southern Methodist University, 1945; married Ireline De Witt, Oct. 19, 1920. In practice of law with Etheridge, McCormick & Bromberg, Dallas, Tex., 1912-17, 1919-22; prof. law, U. of Tex., 1922-26; prof. law, U. of N.C., 1926-27, dean of law sch., 1927-31; prof. law, Northwestern U., 1931-40; dean law sch., U. of Texas, 1940-49, resigned 1949, distinguished prof. of law, 1949—. Commr. on uniform state laws 1950-53. Served U.S. Army, 1917-19, discharged as captain, infantry. Pres. Assn. Am. Law Schs., 1943; president Order of Coif, 1940-43; member American Bar Association, Phi Delta Theta, Phi Delta Phi. Episcopalian. Author: Handbook of the Law of Damages, 1935; Cases on Damages, 1935; Texas Law of Evidence (with R. R. Ray); Cases on Evidence, 1940; 2d ed., 1948; Cases on Federal Courts (with J. H. Chadbourn) 2d edit., 1950. Contbr. to legal publs. Home: 1410 Gaston Av., Austin, Tex.

McCORMICK, Clarence James ◎ V. 27.

McCORMICK, Cyrus ◎ V. 28.

McCORMICK, Edward James, surgeon; b. Alger, Mich., Sept. 25, 1891; s. Michael James and Mary (Daily) McC.; B.A., St. John's U., Toledo, O., 1911, M.A., 1913; M.D., St. Louis U., 1915; grad. study in Chicago, New York City and Europe; LL.D. (hon.), Xavier University, 1953; D.C.L., Toledo U., 1954; L H.D., Hahnemann Med. Coll., 1954; m. Josephine Beck, June 5, 1920; children—Edward James, Richard Arthur, Carol Jeanne, Kathleen Ann, Mary Josephine, Michael James. Intern St. Vincent's Hosp., Toledo, O., 1915-16, house surgeon, 1916-17, surgeon since 1920, chief of staff, 1939-49, pres. adv. bd. since 1947; att. surg. Mercy Hosp., 1919-20; surgeon Maumee Valley Hospital, 1924, director of surgery and member exec. com., 1934-50, also member board trustees, 1940; visiting surgeon Toledo Hospital, 1933; surgeon W.&L.E. Railway since 1919, now Nickle Plate R.R. Lt. Med. Corps, U.S. Army, 1917; attached to B.E.F., France, advancing to major, 1917-19; surg. service Walter Reed Hosp., Washington, D.C., 1919; lt. comdr. Vol. Naval Res., 1923-30; awarded Military Cross (Eng.); senior surgeon, U.S. Pub. Hosp. Res., 1944. U.S.P.H.S. Res.; dir. Lucas County Savings Bank. Mem. or past mem., frequently officer or trustee numerous civic and community coms. and commns.; also community health and welfare assns. Trustee Ohio Elks Scholarship Foundation, 1930; trustee Boys Club (Toledo), 1939—. Diplomate Am. Bd. Surgery. Fellow A.C.S., Internat. Coll. Surgery; mem. A.M.A. (pres. 1953-54), A.A.A.S. and other nat., state and local med. profl. and scientific assns. and orgns. Coll. Surgeons Internat. Coll. Surgeons (Geneva); diplomate American Bd. Surgery. Democrat. Knight of Columbus. Elk (grand exalted ruler 1933-39; past sec. nat. vets. service commn.). Clubs: Toledo, Lions, Inverness Country. Contbr. to med. jours. Home: 3715 Sulphur Springs Rd., Ottawa Hills, Toledo. Office: 510-514 Ohio Bldg., Toledo. ☆as

McCORMICK, Edward Theodore, pres. Am. Stock Exchange; b. Phoenix, Feb. 14, 1911; s. Joseph Brown and Ramona (Saspe) McC.; B.S., U. Ariz., 1931; student, Northwestern U., 1932; C.P.A., Ill.; M.S., U. Calif., 1933; Ph.D., Duke, 1934; m. Ione Reese, Dec. 3, 1934; children—Edward Theodore, Michael Robert. Successively security analyst, asst. and chief accountant, asst. dir. Securities and Exchange Commn., 1934-39, commr., 1949-51; pres. Am. Stock Exchange, 1951—. Dep. supervisor civil-in allocation, W.P.B., 1940-42. C.P.A., Ill. Mem. Alpha Kappa Psi. Beta Alpha Psi, Phi Beta Kappa. Home: 29 Reymont Av., Rye, N.Y. Office: 86 Trinity Pl. N.Y. City.

McCORMICK, Fowler, former chmn. Internat. Harvester Co.; b. Chgo., Nov. 15, 1898; s. Harold F. and Edith (Rockefeller) McC.; A.B., Princeton; m. Anne U. Stillman, June 4, 1931. Took student's course in mfg., engring. and sales, 1925-29, dist. mgr. Internat. Harvester Co., 1930, regional sales mgr., 1931-32, asst. domestic sales mgr., 1933, v.p., 1934, second v.p., 1935-41, dir. since 1936, pres. 1941, chmn., 1946-51. Clubs: Chicago, Tavern, Casino (Chicago); Racquet and Tennis (N.Y.). Home: 1500 Lake Shore Dr. Office: 919 N. Mich. Av., Chgo.

McCORMICK, Harry Benton, clergyman; b. Allen County, Ind., Oct. 27, 1883; s. Thomas Hormes and Rosina (Yagerlehner) McC.; A.B., Hiram (O.) Coll., 1908; B.D., Union Theol. Seminary, N.Y. City, 1915; D.D. (honorary), Chapman College, Calif., 1946; m. Edna Grace Templin, Dec. 31, 1908. Ordained to ministry of Disciples of Christ Ch., 1908; pastor Lexington, O., 1908-10, Norwalk, O., 1910-12, Second Christian Ch., N.Y. City, 1912-15, Crawford Road Ch., Cleveland, O., 1915-18, Woodward Av. Ch., Detroit, 1918-23; head of promotion dept. United Christian Missionary Society, 1923-30, pres., 1945-51; ch. wide ministry Disciples of Christ since 1951; made administrative visit to Orient, 1949; pastor Lakewood (Ohio) Ch., 1930-46. President of Internat. Conv. of Disciples of Christ, 1939; chairman commission of structure and function, 1935-39; dir. Greater Cleveland Ch. Fed., 1932-46, pres., 1935; director Ohio Christian Missionary Soc., 1930-46. Director Lakewood Chamber of Commerce, 1943-44. Trustee Hiram Coll., and Disciples House, Chautauqua, N.Y., Coll. of the Bible (Lexington, Ky.); del. World Council of Churches, Amsterdam, 1948. Independent Republican. Mason. Club: Kiwanis. Recipient Hiram College Award for Distinguished Service, 1951. Home: 27 South Downey Av., Indpls. 19.

McCORMICK, James Byron, lawyer and educator; born Emden, Ill., Feb. 28, 1895; son of William and Flora Amanda (Ogden) McC.; LL.B., Ill. Wesleyan U., 1915; LL.M., U. of So. Calif., 1930; S.J.D., Duke U., 1933; LL.D., Ill. Wesleyan U., 1948; m. Rachel Lee Staten, May 1, 1915; 1 dau., Nancy Lee (Mrs. R. S. Clark). Admitted to Ill. bar, 1916, practiced Ill., 1916-26; admitted to Colo. bar, 1926. Ariz., 1934; asst. prof., asso. prof. and prof. Law, U. of Ariz., 1926-38, dean Coll. of Law 1938-47, president, 1947-51, professor of law since 1951. Secretary American Red Cross National Convention, 1948; mem. bd. of govs. Am. Nat. Red Cross since 1950. Mem. State Bar of Ariz., Am. Bar Assn., Phi Kappa Phi, Phi Alpha Delta. Conglist. Mason (33°, Shriner). Clubs: Old Pueblo, Kiwanis (Tucson, Ariz.). Contbr. to legal periodicals. Home: 135 N. Sawtelle Av. Office: Coll. of Law, U. of Ariz., Tucson, Ariz.

McCORMICK, John Dale ◎ V. 27.

McCORMICK, John Halliday, U.S.A.F. officer; b. Gallipolis, O., Sept. 26, 1903; s. Tunis Way and Mary Elizabeth (Evans) McC.; B.S., U.S. Mil. Acad., 1925; grad. Signal Sch., co. officers course, 1927, Air Corps Primary Flying Sch., 1929, Air Corps Advanced Flying Sch., 1930, Air Corps Tactical Sch., 1939, Command and General Staff School, 1940; National War Coll., 1948; married Mary Virginia Southard, Oct. 29, 1930. Commd. 2d lt., Signal Corps, U.S. Army, 1925; transferred to Air Corps, 1930; advanced through the grades to maj. gen., 1951; served throughout U.S. and with Philippine Dept.; assigned to duty Office Chief of Air Corps, Washington, D.C., 1940, was deputy asst. chief of air staff personnel, Headquarters Army Air Forces; comdg. general Sheppard Air Force Base; director of military personnel, Washington; Commanding Gen. Lackland Air Force Base, 1954—. Awarded Legion of Merit, Bronze Star, Commendation Ribbon: Legion of Honor, Croix de Guerre, Czech War Cross. Home: 100 Yount Circle, Lackland AFB. Office: Comdg. Gen. Lackland AFB, San Antonio, Tex.

McCORMICK, John Vincent, judge; b. in Mineral Point, Wis., 1891; s. John and Annie Loretta (Laverty) McC.; grad. of high sch. Mineral Point, 1910; A.B., U. of Wis., 1914; J.D., U. of Chicago, 1916; m. Adeline M. Ulias, Mar. 17, 1928; 1 dau., Patricia Ann. Admitted to Ill. bar, 1916; atty. for Legal Aid Soc., Chicago, 1916-17; mem. firm Fulton, McCormick & Fulton, Chicago, 1917-24; sec. and acting dean Loyola U. Sch. of Law, 1924-27, dean, 1927-38, now prof. of law; judge Municipal Court of Chicago, 1936—, now judge, Superior Court, Cook Co., 1953—. Mem. Am. Bar Assn., Chicago Bar Assn., Ill. State Bar Assn., Am. Legion, Pi Gamma Mu, Chi Phi, Delta Theta Phi, Artus, Elks, Moose. Democrat. Catholic. K.C. Home: 6151 N. Talman Av. Office: County Bldg., Chgo.

McCORMICK, Kenneth Dale, editor; b. Madison, N.J., Feb. 25, 1906; s. John Dale and Ida Pearl (Wenger) McC.; A.B., Willamette U., Salem, Ore., 1928; children—Dale and Kevin. Asso. with Doubleday and Company, Inc., since 1930, successively as clerk and manager of bookshop, promotion manager of publishing house, reader in editorial dept., chief asso. editor, 1938, editor in chief since May, 1942, v.p. since 1948, dir. since 1949. Lecturer on books. Democrat. Methodist. Clubs: Players, Century Assn. Contbr. to The Publishers' Weekly. Address: 575 Madison Av., N.Y.C.

McCORMICK, Lynde Dupuy, naval officer; b. Annapolis, Md., Aug. 12, 1895; s. Albert Montgomery Dupuy and Edith Lynde (Abbot) McC.; B.S., U.S. Naval Acad., 1915; m. Lillian Addison Sprigg, Oct. 2, 1920; children—Montrose Graham (dec.), Lynde Dupuy, James Jett, II. Commd. essign, U.S. Navy, 1915, and advanced through the grades to vice admiral. Comdr. in chief Atlantic Fleet, 1951; apptd. NATO supreme allied comdr. Atlantic, January, 1952; appointed president Naval War College, May 1954. Decorated Legion of Merit. Mem. U.S. Naval Inst. Clubs: Chevy Chase, Army and Navy, Army-Navy Country (Washington). Home: "Clermont," Berryville, Va. Office: Naval War Coll., Newport, R.I.

McCORMICK, Mary Ellen. See Mary Ellen McCormick Scott-Craig.

McCORMICK, Myron, actor; b. Albany, Ind., Feb. 8, 1907; s. Walter Parlee and Bessie Marie (Eviston) McC.; student N.M. Mil. Inst., 25-27, Ind. U., 1928; B.S., Princeton, 1931; m. Martha Hodge, June 9, 1940 (div.); 1 dau., Gaea. Appeared in stage plays: Yellowjack, 1934; Winterset, 1936; Wingless Victory, 1938; Thunder Rock, 1939; The Damask Check, 1941; Soldier's Wife, 1944; State of the Union, 1945-47; Joy to the World, 1948; South Pacific, 1949-54; motion pictures: Winterset, 1936; One-third of a Nation, 1938; The Fight for Life, 1939; China Girl, 1941; Jigsaw, 1945; Jolson Sings Again, 1948; Three for the Show, 1954. Recipient Donaldson Award for best supporting performance in musicals, 1950, Tony Award for distinguished performance in South Pacific, 1950. mem. Am. Arbitration Assn. (nat. panel), Am. Fedn. Radio and Television Artists, Actors Equity Assn., Screen Actors Guild, Phi Beta Kappa. Club: The Players (N.Y.C.). Home: 37 E. 60th St., N.Y.C. 22. Office: care AEA, 45 W. 47th St., N.Y.C. 36.

McCORMICK, Paul John, judge; b. N.Y. City, Apr. 23, 1879; s. Daniel Joseph and Katherine Mary (Cor-

an) McC.; high sch., San Diego, Calif., 1887-90; dent All Hallows Coll., Salt Lake City, Utah, 1890-St. Ignatius Coll., San Francisco, 1891-93; LL.D., vola U., Los Angeles, 1937; m. Mary Josephine dmond, June 25, 1908. Asst. librarian Los Angeles unty Law Library, 1898-1900; asst. dist. atty. Los geles County, 1905-10; judge Superior Court, Los geles County, 1910-24; asso. justice (pro tem) st. Court of Appeals of Calif., 1921; U.S. dist. dge, Southern Dist. of Calif. by appmt. of Presi-nt Coolidge, 1924; asso. justice (pro tem) U.S. cuit Court of Appeal, 9th Circuit, 1924, 32, 41, 44, 48, 50, 51, 52; chief judge of the U.S. Dist. to 1951, ret. 1951; now assigned to U.S. Ct. of peals and various dist. courts in Ninth Judicial cuit. Instr. in law and procedure U. of So. Cal., 12-24. Mem. pretrial com. Judicial Conf. of U.S. mber Am., Calif. State and Los Angeles County r associations, Delta Theta Phi, Order of the Coif. publican. Elk. K.C. Club: Sunset. Member Nat. mmn. on Law Observance and Enforcement. 29. Home: 2615 N. Vermont Av., Los Angeles 27. dress: U.S. Post Office and Court House, Los Angeles 12.

McCORMICK, Robert Hall, lawyer; b. Morristown, J., July 10, 1878; s. late Robert Hall and Sarah rd (Day) McC.; prep. edn. University Sch., Chica-, Hotchkiss Sch., Lakeville, Conn.; A.B., Yale, 00; LL.B., A.M., Columbia, 1903; m. Eleanor Rus-l, d. Henry Lewis Morris, Jan. 22, 1903; children—eanor Morris, Helen Rutherford, Robert Hall, IV; 3d, Virginia Stonesifer, March 8, 1952. Ad-tted to N.Y. bar, 1903, Ill. bar, 1906; connected th law firm Morris, Sentell & Main, New York, 05; pvt. sec. to Lloyd C. Griscom, U.S. ambassador Brazil, at Rio de Janeiro, 1906; asst. state's atty., ok County, Ill., 1907-08; asst. U.S. atty. Eastern v., Northern Dist. of Ill., 1909; operator and mgr. ate of Leander J. McCormick, since 1909, chair-n of the board of trustees since 1947; trustee d mgr. estate of R. Hall McCormick since 1917; ilt in Chicago, the McCormick Bldg., Roanoke Bldg., ited Artists Theatre; dir. Chicago, Indianapolis & uisville R.R. (Monon) since June 1916. Mem. bd. stees Chicago Opera Co. (chmn. 1936-43, chmn. govs. 1939-40); pres. Auditorium Music Founda-n; life governing mem. Art Inst. of Chicago; dir. ander J. McCormick Observatory, U. of Va.; trus-of the Elizabeth Day McCormick Collection in Boston Museum of Fine Arts; member of exec. mmittee of The Chicago Soc. of The Archaeological st. of America; deputy governor The Soc. of May-wer Descendants in State of Ill.; mem. Ill. Soc. ns of the American Revolution; dir. Am. Soc. ench Legion of Honor, Inc.; chmn. Chicago Br. of American Friends of France, Inc.; pres. The Al-nce Francaise of Chicago, France America Soc. of icago, The Italy-America Soc. of Chicago, The nerican Friends of Poland of Chicago; pres. Mu-cipal Art League of Chicago; Chicago Com. Near st Coll. Assn.; trustee Am. Coll. for Girls at Istan-l; dir. Citizens Assn. of Chicago. Alderman 21st rd, Chicago, 1917-18. Officer French Legion of nor; Comdr. of Royal Order of the Crown of Italy. em. Am., N.Y. and Ill. State Bar Assns. Clubs: icago Tavern, Union League, Boswell Literary ub, Arts Club (all in Chicago); Travellers' ub (Paris); Royal Italian Yacht Club (Genoa, ly). Author: Cases in Criminal Law and Procedure ith Fletcher Dobyns), 1908. Office: 332 S. Michi-n Av., Chicago.

McCORMICK, Robert Louis Laing, expert govtl. airs; b. Wilkes-Barre, Pa., Dec. 24, 1917; s. Frank and Rose Marie (Lynch) McC.; A.B., Yale, 40; student Harvard, 1941; m. Dorothy Mary Brag-n, Nov. 11, 1948; children—Robert, Josephine, ter Bragdon. Credit analyst Chem. Bank & Trust ., 1941-42; asst. to chief, finance div. Navy Dept., 42-44, chief contract financing sect., indsl. read-stment br., 1944-45; personal aide to Brig. General illiam H. Draper, Jr., S.H.A.E.F. and Office Mil. vt. for Germany, 1945-46; alternate U.S. member rectorate of Reparations, Control Council for Ger-any, 1945-46; asso. White, Weld & Co., invest-nt bankers, 1946-47; asst. to chmn. Commn. on gn. Exec. Br. of Govt., 1947-49, dir. research Citi-ns Com., 1949-54; v.p. Coates & McCormick, Inc., 52—; now consultant, Commissioner of Internal venue. Served as lt. U.S.N.R., 1942-46. Named e of Ten Outstanding Young Men of U.S., 1952. publican. Roman Catholic. Clubs: Yale (N.Y.C.); etropolitan (Washington). Author articles on govtl. airs and management. Home: Rt. 1, Centreville, . Office: 1300 Wyatt Bldg., Washington 5.

McCORNACK, David G., business exec.; b. Traer, ., Sept. 13, 1905; s. William Gordon and Esma Salt) McC.; A.B., Grinnell (Ia.) Coll., 1927; M. A., Harvard, 1929; m. Margaret Stuart, June 19, 30; children—David G., Stuart G., Margaret. With i-Continental Corp., 1930-33, Young & Ottley, 33-36; v.p., dir. Blue Ridge Corp., Am. Cities ower & Light Corp., 1936-48; v.p., mem. bd. mgrs. lams Express Co. since 1948, also dir.; dir. Mara-bo Oil Exploration Corp., Heyden Chem. Corp. ome: 43 Park Pl., Short Hills, N.J. Office: 48 all St., N.Y.C. 5.

McCORVEY, Gessner Tutwiler, lawyer; b. Greene prings, Hale County, Ala., Aug. 26, 1882; s. Thomas almers and Netta (Tutwiler) McC.; prep. edn., erner Mil. Inst., Tuscaloosa, Ala.; A.B., U. of Ala., 02, LL.B., 1903; student law sch., U. of Va., sum-er 1902; m. Emily Cameron Gray, June 14, 1917; ildren—Emily, Netta (Mrs. J. Crigg), Eleanor. Ad-itted to Ala. bar, 1903; began practice at Mobile; em. firm McCorvey, Turner, Rogers, Johnstone & Adams; vice president Stonewall Ins. Co., Title Ins. Co.; dir. Home Savings & Loan Assn. Chmn. Ala. State Dem. Exec. Com., 1939-51. Dem. presdl. elector, 1944 (chmn. Ala. electors), States' Rights Dem. elector, 1948 (chmn. Ala. electors). Trustee U. of Ala. since 1923. Pres. Ala. State Bar, 1948-49. Mem. Am., Ala. State and Mobile bar assns., Phi Beta Kappa. Sigma Apha Epsilon, Omicron Delta Kappa. Presbyterian. Clubs: Athelstan, Alba Fishing and Hunting. Home: 251 Levert St. Office: Merchants Nat. Bank Bldg., Mobile, Ala.

McCOSKER, Alfred Justin, radio exec.; b. New York, N.Y., Sept. 4, 1886; s. James and Catharine Angela (Hackett) McC.; student Manhattan Coll., N.Y. City, 1902-04; hon. LL.D., John Marshall Coll. of Law, Jersey City, 1937; m. Hazel Amelia Meeker, June 10, 1914; 1 dau., Angela Frances Van Dolen. Began as newspaper man, 1902; reporter for various newspapers in N.Y. City, 1902-07; reporter for Denver Times, 1907-08, Denver Rocky Mountain News, 1909-13; originator and reporter Paint-up, Clean-up Movement, Boston, 1914-16; with Exhibitors' Trade Review (motion picture trade mag.), as writer and later editor, 1916-18; public relations counsel, A.F. of L., 1918-24; also press work for theatrical firms, 1918-24; dir. radio station WOR, Newark, N.J., 1924-33; dir. and gen. mgr. Bamberger Broadcasting Service, Inc., Sta. WOR, 1923-33, pres. since 1933. Elected chairman of Board of Bamberger Broadcasting Service, Inc., 1945, ret. 1947; chmn. bd. Mutual Broadcasting System, Inc., 1934-47; chairman Radio Committee, New York World's Fair, 1939; chairman radio div., New Jersey Crime Prevention League, 1933-34; mem. Sta. WOR, 1923-33, pres. since 1933; chmn. of bd. Mutual Broadcasting System, Inc., since 1934; chmn. Radio Com., N.Y. Worlds Fair, 1939; chmn. radio div. N.J. Crime Prevention League, 1933-34; mem. Radio Code Authority, 1934; mem. Mayor's Com. to Welcome Lindbergh, 1927; co-founder McCosker-Hershfield Cardiac Foundation; mem. N.Y. State Defense Bd. and Defense Communications Bd., Washington, 1941. Papal Knight of Malta, 1940. Awarded B'Nai B'Rith Meritorious Service medal, 1941. Mem. Nat. Association of Broadcasters (treas. 1928-32, president 1932-34). Named member of N.Y. City Mayor's Com. for Unity, 1944. Awarded "Distinguished Service Medal for War Entertainment," 1944. Roman Catholic. Clubs: Metropolitan, N.Y. Athletic, Lambs, Friendly Sons of St. Patrick, Economic, Advertising, Lotos (New York); Nat. Press (Washington, D.C.); Catholic Actors Guild. Contbr. articles on broadcasting to periodicals. Home: 5780 LaGorce Dr., Miami Beach, Fla.

McCOWN, Chester Charlton, educator; b. Orion, Henry County, Ill., Nov. 26, 1877; s. David Sylvester and Henrietta (Stevenson) McC.; B.A., De Pauw U., 1898; B.D., Garrett Bibl. Inst., 1902; studied Heidelberg and Berlin, 1906-08; Ph.D., U. of Chicago, 1914; D.D., Garrett Bibl. Inst., 1919; D.D., Pacific Sch. Religion, 1947; LL.D., De Pauw U., 1948; m. Harriet M. Doney, Dec. 19, 1905; children—Theodore D., Donald Eugene, Dorothy Beatrice (Mrs. Gordon H. Mattison). Ordained Methodist Episcopal ministry, 1898; pastor in Illinois, 1898-99, 1900-02, 1908-09; professor mathematics, Upper Ia. U., Fayette, Ia., 1899-1900; prin. Am. Meth. Instn., Calcutta, India, 1902-06; prof. Bibl. lit., Wesley Coll., Grand Forks, N.D., 1909-12, Y.M.C.A. Coll., Chicago, 1912-14; prof. N.T. lit. and interpretation, Pacific Sch. of Religion since 1914, dean, 1928-36, 1945-46; emeritus, 1947; director Palestinian Archeological Institute, 1936-47; on leave as Thayer fellow, Am. School Oriental Research, Jerusalem, 1920-21, as dir., 1929-31, as annual prof. and acting dir., 1935-36; joint dir. Yale Univ.-Am. Sch. Expdn., at Jerash (Gerasa), 1930-31. Dir. religious work, Army Y.M.C.A., 1918-19. Bennett lecturer, Garrett Biblical Institute, 1921; vis. prof. several colls. and univs., 1924—. Ecumenical study group World Council of Chs., 1951-52. Mem. Archeol. Adv. Bd. of Palestine Govt., 1929-31, 1935-36, Internat. Congress of Orientalists, Rome, 1935. Mem. several profl. assns. in fields of religion and philology. Mason. Clubs: Faculty, City Commons (v.p. 1942, pres. 1943-44). Author several books in religious field, 1921-47, also articles and commentaries. Home: 1611 Scenic Av., Berkeley 9, Cal. ☆28

McCOWN, Theodore Doney, educator; b. Macomb, Ill., June 18, 1908; s. Chester Charlton and Harriet M. (Doney) McC.; A.B., U. Cal., 1929, Ph.D., 1939; research fellow Am. Sch. Prehistoric Research, 1932, 35-37; m. Elizabeth A. Richards, Aug. 31, 1946; children—Ann Elizabeth, Jean Keith, Faith Carol. Taussig traveling fellow, 1933-34, Amy Bowles Johnson traveling fellow, 1934-35; archeol. asst. joint expdn. Am. Sch. Prehistoric Research-Brit. Sch. Archeology, Jerusalem, Mt. Carmel, Palestine, 1930-31, field dir., 1932, supervisor project Inst. Andean Research, North Peru, 1941-42; instr. anthropology U. Cal. at Berkeley, 1938-41, asst. prof. anthropology, asst. curator phys. anthropology, 1941-46, asso. prof., 1946-51, prof. since 1951, asso. curator, 1946-48, curator since 1948, chmn. dept. anthropology since 1950. Served with U.S. Army, 1942-45. Fellow Am. Anthrop. Assn., Royal Anthrop. Inst. Gt. Britain and Ireland, N.Y. Acad. Sci.; mem. Am. Assn. Phys. Anthropologists, Soc. Am. Archeology, A.A.A.S., Prehistoric Society, Sigma Xi, Phi Beta Kappa. Author: The Stone Age of Mt. Carmel, Vol. II (with Sir Arthur Keith), 1939; Pre-Incaic Huamachuco, 1945. Home: 1114 Oxford St., Berkeley 7, Cal.

McCOY, Ernest B., educator; b. Pitts., July 20, 1904; s. Jarrett Ernest and Jennie (Browning) McC.; A.B., U. Mich., 1929; A.M., Columbia, 1932; m. Elizabeth Hemenger, Aug. 27, 1932; 1 son, Ernest Hemenger. Securities salesman First Detroit Co., 1929-31; tchr., coach Montclair (N.J.) Schs., 1932-40; asst. football coach U. Mich., 1940-52, basketball coach, 1948-52, asst. athletic dir., 1946-52; dean sch. phys. edn. and athletics, also dir. athletics Pa. State Coll., State College, Pa., since 1952. Served as lt. comdr., U.S.N.R., 1942-45; lt. comdr. Res. Mem. Phi Sigma Kappa. Home: 752 W. Hamilton Av., State College, Pa.

McCOY, George Mills, business exec.; b. Glens Falls, N.Y., July 7, 1906; s. Clarence Mathew and Lena (Mills) McC.; student pub. schs., Mohegan Lake (N.Y.) Mil. Acad.; m. Marian Elizabeth Macpherson, Aug. 22, 1936; children—George, Marian Elena. Advt. dept. Borden Co., 1926-27, domestic sales, 1927-29, export dept., 1930-44, export sales mgr., 1944-46, gen. mgr. export div., 1946-51, v.p. Borden Food Products Co., 1951, exec. v.p. since 1952. Mason. Home: Bradley Farms, Chappaqua, N.Y. Office: 350 Madison Av., N.Y.C. 17.

McCOY, George Thomas, engr.; b. Milton, Ore., Sept. 12, 1889; s. Joseph and Mary (Cowl) McC.; A.B., Whitman Coll., 1913; grad. study Columbia, 1913-15; m. Edith Wilson, Apr. 3, 1916; 1 son, George Thomas. Resident engr. Wash. State Highway Dept. and U.S. Bur. Pub. Rds., 1915-18; office engr. Wash. State Highway Dept., 1918-24; asst. state highway engr. State Wash., 1924-27; adminstrv. asst. Cal. Div. Highways, 1927-34; asst. state hwy. engr. 1934-43, state hwy. engr., chief div. hwys. 1943—; pres. Am. Assn. State Hwy. Ofcls. Mem. Am. Soc. C.E., Beta Theta Pi. Club: Commonwealth (S.F.). Home: 2233 N St., Sacramento 16. Office: P.O. Box 1499, Sacramento 7.

McCOY, Georgia France, social worker; b. nr. Alva, Okla., May 26, 1899; d. Morris Elmer and Adah (Ginder) France; Tchrs. Life Certificate, Central State Normal Sch., Okla., 1917; student U. Okla., 1918-19; A.B., U. Mo., 1921; M.A., Columbia, 1922; postgrad. study sch. social service adminstrn., U. Chgo., summers 1934, 35; M.S., sch. social work, U. So. Cal., 1938; m. Harvey I. McCoy, Sept. 21, 1929 (div.); 1 son, Charles France. Engaged in social work, Okla., Kan., Mo., N.M., 1925-38; mem. staff Bur. Pub. Assistance, F.S.A., Washington, 1938-41; liaison officer Office Def. Health and Welfare, F.S.A., Kansas City, Mo., 1941-44; asst. nat. dir. Home Service, A.R.C., Washington, 1944-45; staff Bur. Pub. Assistance, F.S.A., Kansas City, Mo., and Dallas regional office, 1945-49; on staff of Dr. Howard A. Rusk, N.Y.U.-Bellevue Med. Center, N.Y.C., 1950-53; asst. to Sec. of Dept. Health, Edn. and Welfare, Washington, 1953—. Mem. panel on rehabilitation President's Commn. on Health Needs of the Nation, 1952. Mem. Am. Assn. Social Workers. Soc. Advancement Management, Gerontol. Soc. (nat. council), Am. Pub. Welfare Assn., Am. Soc. Pub. Administrs., Phi Beta Kappa. Author: An Evaluation of Rehabilitation (monograph), 1953; also articles profl. jours. Home: 2480 16th St., Washington 9. Office: Dept. of Health, Education and Welfare, Washington 25.

McCOY, Guy, editor, choral condr., violinist; b. Steelton, Pa., Apr. 6, 1892; s. Charles W. and Sarah (Forney) McC.; grad. Harrisburg (Pa.) Conservatory; student violin with Lucius Cole, voice with George Russell Strauss; m. Marian Sands, June 24, 1914 (dec. 1944); 1 dau., Doris F. (Mrs. David Tilden); m. 2d, Ruth Moyer, Aug. 12, 1945. Mem. Harrisburg Symphony Orchestra, 1908-10, John Wanamaker Orchestra, Phila., 1911-13; concert appearances at Wanamaker Store, Phila., 1912-13; choir and chorus dir., 1916—; minister of music various chs. in Phila.; with Theodore Presser Co., Phila., 1913—, dir. Presser Choral Soc., 1928—, mem. editorial staff Etude mag., 1928—, asst. editor, 1940-50, mng. editor, 1951—; mem. Main Line Symphony Orchestra, 1953—, and mem. adv. bd. and bd. dirs. it's assn. Mem. com. on assistance Presser Found. Mem. Phila., Pa. music tchrs. assn., Kiwanian. Compiler, editor: Portraits of the World's Best Known Musicians, 1946. Home: 111 Sutton Rd., Armore, Pa. Office: Etude, Bryn Mawr, Pa.

McCOY, Harold D., govt. ofcl.; b. Sparta, Wis., Dec. 28, 1900; s. Robert Bruce and Lillian (Riege) McC.; A.B., George Washington U.; LL.B., U. Wis.; m. Laura M. Osgood, May 10, 1941; children—(adopted) Bruce, Malcolm. Admitted to Wis., D.C. bars; asst. clk. House com. interstate and fgn. commerce, 1919-21; with ICC, 1921—, beginning as personal staff of commr., successively staff bur. informal cases, bur. formal cases, bur. motor carriers, asst. chief examiner bur. formal cases, asst. chief examiner ICC, 1921-55, sec., 1955—. Served as col. Transportation Corps, AUS, 1942-46, exec. officer 3d Transportation Zone, Balt. Mem. Nat. Assn. R.R. and Utilities Commrs., Def. Transportation Assn., Phi Alpha Delta. Club: Potomac Appalachian Trail. Home: 2130 N. 21st Rd., Arlington, Va. Office: Interstate Commerce Commission, 12th St. and Constitution Av., Washington 25.

McCOY, Horace B., govt. official; b. Rockport, Ind., Sept. 5, 1900; s. Lyman and Louise (Link) McC.; student, Central Normal Coll., Ind., 1918, Purdue Univ. (engring.), 1918-19; A.B., George Washington U., 1928; Jessamine Thorne, July 30, 1927; 1 son, Philip Gwynne. Teacher, public schs., Ind., 1919; with U.S. Treasury Dept., 1920-28; econ. and indsl. research, U.S. Dept. of Commerce, 1928-35, asst. chief and chief of various indsl. divs., 1935-42, chief Bur. of Fgn. and Domestic Commerce since Aug., 1946, also served as dir. Office of Materials Distribution (to liquidate wartime controls), May 1947-July, 1948, dir. of Office of Domestic Com-

merce from July 1928 when it combined with Office of Materials Distbns.; now acting adminstr. NPA, dir. Office of Distbn. and dir. Office Industry & Commerce, Dept. Commerce; dep. adminstr. Bus. & Def. Services Adminstrn., 1953—. Mem. Sigma Chi Epsilon. Editor of Domestic Commerce and other official publs. of Bur. of Fgn. and Domestic Commerce, 1942-46. Contbr. articles to many trade mags. Home: 4212 Franklin St., Kensington, Md. Office: U.S. Dept. of Commerce, Washington 25.

McCOY, John Hall, banking; b. Harmar (now Marietta) O., Sept. 23, 1887; s. John Edwin and Rosa Estella (Hall) McC.; ed. pub. schs., Marietta; m. Florence Rebecca Buchanan, Nov. 10, 1909; children—Mary Carolyn (Mrs. William E. Mildren), John Gardner, Jane, Dorothy, Charles Wallace. Began as messenger Peoples Banking and Trust Co., Marietta, 1903; pres. and dir. City Nat. Bank & Trust Co., Columbus, O.; chmn. bd. Buckeye Steel Castings Co. since 1952; dir. Capital City Products Co., Columbus; Pure Oil Company, Chicago. Trustee Marietta (O.) Coll. Republican. Presbyterian. Mason (K.T., 32°, Shriner). Clubs: Columbus, Athletic, University, Faculty (Ohio State U.), Columbus Country (Columbus). Home: 161 Ashbourne Rd. Office: 20 E. Broad St., Columbus, O.

McCOY, John Howard, ednl. adminstr.; b. Mingo Junction, O., Aug. 5, 1906; s. Frank L. and Daisy (Moore) McC.; A.B., U. So. Cal., 1930, M.S., 1933; also grad. study Ohio State U., N.Y.U.; m. Blanche Thompson, July 19, 1932; 1 son, John Richard. Various positions newspaper offices, 1925-31; asst. journalism U. So. Cal., 1931-33, dir. sch. journalism, 1955—; tchr., boys' counselor high sch., Santa Ana, 1933-36; head journalism dept. Santa Ana Jr. Coll., 1933-42, asst. dir. in charge pub. relations, 1936-42, dir., dean coll., 1942-47; acting asst. prof. journalism Ohio State U., 1941-42; asst. to pres., dir. pub. relations Occidental Coll., Los Angeles, 1947-49, lectr. journalism, 1952-55; supvr. pub. relations and employee publs. Fluor Corp., Ltd., Los Angeles, 1949-55; instr. pub. relations East Los Angeles Jr. Coll., 1950-55. Mem. Pub. Relations Soc. Am., Nat. Assn. Journalism Dirs., Assn. Edn. in Journalism, Am. Assn. Ind. Editors, So. Cal. Indsl. Editors Assn., Internat. Council Indsl. Editors, Am. Coll., Nat. Sch. pub. relations assns., Am. Assn. Jr. Colls., Columbia Scholastic Press Assn., Sigma Delta Chi, Alpha Phi Gamma, Phi Delta Kappa. Author: A Calendar of Campus Acitivites. Contbr. articles ednl. jours. Home: 1207 Louise St., Santa Ana, Cal. Office: U. of Southern California, Los Angeles.

McCOY, John W., artist; b. Pinole, Calif., May 11, 1910; s. John W. and Anna Douglas (Brelsford) McC.; B.F.A. (painting), Cornell U., 1933; student Am. Acad., Fontainbleau, France, 1930-32; studied under N.C. Wyeth; m. Ann Wyeth, Oct. 26, 1935; children—John Denys, Anna Brelsford, Maud Robbins. One-man shows in Boston, New York, Phila., Manchester (N.H.), Utica (N.Y.), Wilmington (Del.); painted murals in Nemours Bldg., Wilmington, and Metropolitan Life Bldg., New York; mem. faculty Pa. Acad. of Fine Arts, since 1946, Del. Art Center, since 1945; engr., Manhattan project, 1942-45; represented in public and pvt. collections in U.S. Awarded 1st hon. mention. Am. Watercolor Soc., 1946. Audubon Artists show, 1947; Obrig prize, Am. Watercolor Soc., 1947; 1st prize, Del. Art Center, 1940. Mem. Wilmington Soc. of Fine Arts (dir. since 1945), Chester Co. Art Assn. (pres., 1939-40). Nat. Acad. Design (asso. mem.), Am. Watercolor Soc., Audubon Artists, Artists Equity, Phi Delta Theta. Unitarian. Club: Phila. Watercolor (dir. since 1948). Home: Chadds Ford, Pa. Office: Babcock Gallery, 38 E. 57th St., N.Y. City.

McCOY, John Willard ◎ V. 26.

McCOY, Neal Henry ◎ V. 28.

McCOY, Raymond F., educator; b. Pawtucket, R.I., Sept. 17, 1913; s. John H. and Agnes (O'Connor) McC.; A.B., Xavier U., Cincinnati, 1934; A.M., U. Cincinnati, 1935, B.E., 1936, Ed.D., 1939; m. Margaret Hohmann, Nov. 20, 1941; children—Thomas R., Kathleen, Margaret Ann, John J. Tchr. English, Cin. Pub. Schs., 1936-39, curriculum asst., 1939-40, administrative assistant to supt., 1940-42; dir. grad. div. and chmn. dept. of edn., Xavier U. since 1946. Mem. exec. bd. and mem. U.S. Nat. Commn. for UNESCO since 1950, U.S. rep. at UNESCO seminars: Paris, 1947, Lake Success, 1948. Served as spl. agent, Mil. Intelligence, U.S. Army, 1943-45. Mem. Cath. Assn. for Internat. Peace (pres.), Cath. Comm. on Intellectual and Cultural Affairs, Am. Assn. of Sch. Adminstrs., Nat. Cath. Edn. Assn., Ohio Council for UNESCO, Ohio Coll. Assn. (pres. teacher placement sect., 1947-49, mem. commn. on grad. studies, 1950-53), Cincinnati Assn. for U.N. (pres., 1949-50), Cincinnati Council on World Affairs (mem. bd. dirs.), Phi Delta Kappa, Kappa Delta Pi. Editor: Prose and Poetry of England, Prose and Poetry of America, Prose and Poetry for Enjoyment, Prose and Poetry for Appreciation, 1942. Mem. editorial bd., Cath. Messenger since 1947. Contbr. to various publs. Home: 1554 Oak Knoll Dr., Cincinnati 24.

McCOY, Robert J., newspaperman; b. Waterloo, Ia., Dec. 2, 1920; s. Jackson and Marian (Chapman) McC.; B.A., U. Wis.; m. Elizabeth Gunkel, Apr. 19, 1947; children—Jackson F., Kathleen. With Waterloo Daily Courier, 1946—, editor, gen. mgr., 1952—; sec.-treas. W. H. Hartman Co., pub. of Courier. Served with Signal Corps, AUS, 1943-45. Mem. Am. Newspaper Pubs. Assn., Amvets, Phi Gamma Delta. Elk. Home: 299 Derbyshire Rd. Office: Waterloo Daily Courier, Waterloo, Ia.

McCOY, Samuel Jesse, coll. dean; b. Columbus, Ga., Sept. 30, 1905; s. Samuel James and Essie (Griffin) McC.; A.B., Wofford Coll., 1925; A.M., Duke U., 1929; Ph.D., U. N.C., 1933; m. Doris Christe, June 23, 1931; children—Jane Douglas, Christe Warren, Samuel James P. Instr. Emory U. Acad., 1926-27; instr. English, U. N.C., 1928-33; prof. English and head dept. Coll. of William and Mary and Med. Coll. of Va., 1933-47; dean of coll., Winthrop Coll., Rock Hill, S.C., since 1947. Mem. Modern Lang. Assn., S. Atlantic Modern Lang. Assn., Am. Dialect Soc., Am. Assn. U. Profs., Phi Beta Kappa. Home: 950 Park Av. Extension, Rock Hill, S.C.

McCOY, W. Arthur, govt. official; b. Christain Co., Mo.; s. Winfield S. & Josephine (Luttrell) McC.; ed. pub. schs. Mo.; m. Minnie Stephens, June 30, 1915; children—Jennie Lee (Mrs. C. A. Green), Dorothy Jean (Mrs. J. Hefferman). Instr., proprietor of a business coll. in Nev., Mo., 1915-1917; with U.S. Civil Service Commn., since 1917, chief examining and placement div. with responsiblity for Fed. Govt's. merit system of recruiting and examining, 1938—, chmn. fair employment bd. 1953—; mem. President's Com. on Govt. Employment Policy, 1955—. Methodist. Clubs: Lions, Federal (both of Washington, D.C.). Home: 3016 McKinley, Washington 15. Office: U.S. Civil Service Commn., Washington.

McCOY, Whitley Peterson, prof. law; b. Washington, D.C., Oct. 26, 1894; s. Joseph Melville and Ellen (Peterson) M.; A.B., Dartmouth Coll., 1916; LL.B., George Washington U., 1921; M. Dorothy Dawson McConnell, Apr. 16, 1936; 1 dau., Juliet Granville. Admitted to D.C. bar, 1921; asso. prof. law, U. of Ala., 1921-22; asst. prof. law, U. of S.D., 1922-23, George Washington U., 1923-24; practiced law as partner Chilton & McCoy, Montgomery, Ala., 1924-26; with Shackelford & Brown, Tampa, Fla., 1926-27; prof. law, U. of Ala., 1927— (now on leave of absence); visiting prof. law, George Washington U., 1945; trial examiner for Nat. Labor Relations Bd., summers 1938-39; arbitrator of U.S. Conciliation Service, Nat. War Labor Board, and Am. Arbitration Assn., 1941-54; dir. Fed. Mediation & Conciliation Service, Washington, 1953-54, ret. lt. (j.g.), U.S.N., 1917-19. Mem. executive committee Assn. Am. Law Schs., 1945; vice president of the National Academy of Arbitrators, 1947, 48. Member Labor Relations Research Assn., Am. and Ala. State bar associations, Order of the Coif, Delta Tau Delta, Phi Alpha Delta. Democrat. Episcopalian. Author: Judicial Procedure in Alabama (brochure), 1935; (with Clarence M. Updegraff), Arbitration of Labor Disputes, 1946. Editor: Cases and Statutes on Trial and Appellate Practice in Alabama, 1932, 2d ed. 1948. Contbr. to law jours. Home: 5124 Manning Dr., Bethesda 14, Md. Office: 737 Warner Bldg., Washington 4.

McCOY, William Daniel, business exec.; b. Chicago, Mar. 28, 1896; s. William Forest and Mary Ellen (Fahey) McC.; ed. parochial and pub. schs., St. Louis; student extension accounting courses, 1915-20; m. Ruby E. Jordan, Dec. 28, 1922; children—Joyce Shirley, Jean Ruby, Joan Ellen, William Daniel. Printing house messenger Con. P. Curran Printing Co., St. Louis, 1910-12; customers accounts bookkeeper Brown Shoe Co., St. Louis, 1912-18; bookkeeper-credit mgr. Meyer Bros. Drug Co., St. Louis, 1918-19; accountant-cost accountant Forked Leaf Lumber Co., West Eminence, Mo., 1919; pub. accountant, income tax specialist, St. Louis, 1920-22; auditor Von Hoffmann Corp., St. Louis, 1922-28, gen. mgr., 1928-29, vice pres. and gen. mgr. sales agts., 1929-47, pres. 1947—; v.p., dir. Locker Management, Inc., St. Louis, Meat Merchandising, Inc., St. Louis; v.p. Von Hoffman Press, St. Louis, Jefferson City. Mem. Boston (Mass.) C. of C. Conglist. Elk. Clubs: Mo. Athletic (St. Louis); Newark (N.J.); Athletic; Advertising; Executives (Boston); Brae Burn Country (West Newton, Mass.); Bahia Mar Yacht (Ft. Lauderdale, Fla.). Home: 9 Homestead St., Waban 68, P.O. Newton, Mass. Office: 286 N. Broad St., Elizabeth, N.J.

McCRACKEN, see also MacCracken.

McCRACKEN, Charles Chester ◎ V. 26.

McCRACKEN, Elizabeth ◎ V. 27.

McCRACKEN, Ernest Maldron ◎ V. 26.

McCRACKEN, Harlan Linneus, prof. of economics; b. Jefferson County, Ia., Feb. 3, 1889; s. William Hadley and Rebecca (Jones) McC.; grad. Pleasant Plain (Ia.) Acad., 1906; B.S., Penn Coll., Oskaloosa, Ia., 1914, A.M., 1916; B.S., Haverford (Pa.) Coll., 1915; Ph.D., U. of Wis., 1923; m. Irene Hayes, Aug. 12, 1915 (died 1946); children—Pauline Louise, Genevieve Mae; m. 2d Maude Cuenod, Aug. 16, 1949. Professor social science and pub. speaking, Hastings (Neb.) Coll., 1915-18; prof. social science, Penn Coll., 1918-20; asst. inst. in economics, U. of Wis., 1920-22; prof. economics, Penn Coll., 1922-27, v.p., 1923-27, pres., 1927-30; lectr. in economics Univ. Minn., 1930-34, Canal Zone, 1952; prof. economics, La. State U., since 1934, head dept. since 1937; vis. prof. No. Mich. Coll., summer 1953. Editor So. Economic Jour. Econ. adviser to problems of industry div. Gen. Federation Women's Clubs, 1924-26. Panel mem. War Labor Bd. Mem. Am. Economic Assn., So. Econ. Assn. (v.p. 1945, pres., 1946), Southwestern Social Science Assn., Am. Assn. of Univ. Profs., Delta Sigma Pi, Pi Kappa Delta (spl. distinction), Phi Kappa Phi (pres. 1941-42), Beta Gamma Sigma (pres. 1944-45), Omicron Delta Kappa. Club: Rotary. Author: Secular Trends and Business Cycles, 1922; Value Theory and Business Cycles, 1933 and 1936; An Appraisal of the Possibility of Plenty, 1935; The Corporation Surplus Tax in Its Relation to the Business Cycle, 1937; Monopolistic Competition and Business Fluctuations, 1938; Technological Unemployment: Possibilities of Reabsorption, 1937; Why Wars Produce Post-war Depressions, 1942; Economic Contradictions, 1947. Editor: Principles of Economics (by Froman), 2 Vols., 1940; Economics and You (by Holt), 1952. Home: 2348 Myrtle Av., Baton Rouge, La.

McCRACKEN, Harold, author, explorer; b. Colorado Springs, Colo., Aug. 31, 1894; s. James Owen and Laura Gladys (Crapsey) McC.; ed. Drake U., 1911-13, Ohio State U., 1914-15; m. Angelyn Elizabeth Conrad, Oct. 23, 1924; children—Harold Conrad, Marjorie Angelyn. Ornithol. collector for Ia. State Museum, Des Moines, 1912; leader of Ohio State U. expdn. to Alaska, 1915-17; mining in Alaska, 1919-20; leader Ohio State Museum photo-scientific expdn., to secure picture record of Alaska brown bear and other big game, 1922, 23; leader Stoll-McCracken expdn. of Am. Museum Natural History for archeol. research in Aleutian Islands, discovering mummified bodies of Stone Age and collecting Arctic walrus group for museum's Hall of Ocean Life; lecturer on Alaskan and Arctic wild life; regarded as authority on Alaska brown bear. Served as sergt. photographic sect. Signal Corps, and on spl. duty in intelligence div. and in aviation research div., dept. of physics, Columbia U., World War. Mem. Douglaston Club (L.I.). Mem. Christian (Disciples) Ch. Author: Iglaome (fiction), 1930; God's Frozen Children (travel), 1930; Pershing—The Story of a Great Soldier, 1931; Alaska Bear Trails (travel), 1931; Frederic Remington—Artist of the Old West, 1947, also numerous other books, latest publications being, Caribou Traveler, 1949; The Flaming Bear, 1951; Portrait of the Old West, 1952; Pirate of the North, 1953; The Beast That Walks Like Man, 1955; and Winning of the West, 1955. Producer of travel and documentary motion pictures. Recipient of "The 1936 Grand Shorts Award" for having photographed, edited and written narration for the best one reel travel motion picture produced by any company in U.S. during 1935. Home: 318 Warwick, Douglaston, L.I., N.Y. Address: 1560 Broadway, N.Y.C.☆

McCRACKEN, James Eugene, opera singer; b. Gary, Ind., Dec. 16, 1926; s. John Alexander and Golda Doris (Hafey) McC.; student Columbia, 1947-49; m. Shirley Anne Fender, July 8, 1945 (div.); 1 son, John Michael); m. 2d, Sandra Warfield, Nov. 27, 1954. Mem. Roxy Theatre Glee Club, 1950, Central City (Colo.) Opera Co., summer 1952; singer appearing in Tree Grows in Bklyn., 1951, Two on the Isle, 1952, Of Thee I Sing, 1952, Radio City Music Hall, 1953, Am. Opera Town Hall, 1954-55; opera debut, 1953; mem. Met. Opera Co., N.Y.C., 1953—; radio singer. Served with USNR, 1944-46. Home: 490 West End Av., N.Y.C. 24. Office: Care Metropolitan Opera Co., N.Y.C. 19.

McCRACKEN, Robert James, clergyman; b. Motherwell, Scotland, Mar. 28, 1904; s. Joseph and Sarah (Carson) McC.; M.A., U. Glasgow, 1925, B.D., 1928; student Cambridge, 1937-38; D.D., McMaster U., Ont., 1946, Bucknell University, 1947, U. Glasgow, 1949, Colgate U., 1950; S.T.D., Columbia, 1950; L.H.D., Bates College, 1951, Shurtleff College, 1952; D.D., from Denison University, Ohio, 1953; married Maud Orr Ibbotson, March 6, 1929; children—James Desmond, Richard Norman. Moved to Canada, 1938, to U.S., 1946. Pastor, Marshall St. Baptist Church, Edinburgh, Scotland, 1928-31; Dennistoun Bapt. Ch., Glasgow, 1932-37; lecturer in systematic theology, Bapt. Theol. Coll. of Scotland, 1932-37; asso. prof. Christian theology and philosophy of religion McMaster U., Hamilton, Ont., 1938-44, prof. dept. Christian theology and philosophy of religion, 1944-46; pastor Riverside Ch., N.Y. City, since 1946; lectr. practical theology, Union Theol. Sem., N.Y.C., 1949-54, asso. prof. 1954—. Sprunt lectr. Union Theol. Sem., Richmond, Va., 1952; various lectureships schs., colls. and sems. Pres. Bapt. Conv. of Ont. and Que., 1945-46; del. to World Conf. on Faith and Order, Lund, Sweden, 1952; del. World Conf., Faith and Order, Edinburgh, 1937. Mem. Sigma Chi. Author: Questions People Ask, 1951. Office: Riverside Church, 490 Riverside Dr., N.Y.C. 27.

McCRACKEN, Robert Stanton, newspaper and TV exec.; b. Washington, June 1, 1924; s. Tracy Stephenson and Lillian G. (Davis) McC.; student Washington and Lee U., 1945, U. Denver, 1946; B.A., U. Wyo., 1947; m. Patricia Delores Stoddard, June 4, 1947. Reporter-advt. Rawlins Daily Times, 1948-50; promotion mgr. Wyo. Eagle-Wyo. State Tribune, 1950-54; asso. pub., 1955—; pres. Frontier Broadcasting Co., Cheyenne; dir. Laramie Newspapers, Inc., Rawlins Newspapers, Inc., Rock Springs Newspapers, Inc., Big Horn Basin Newspapers, Inc. Served as staff sgt. Transportation Corps, AUS, World War II. Mem. C. of C., Kappa Sigma. Presbyn. Elk. Kiwanain. Home: 323 W. 8th Av. Office: Eagle-Tribune Bldg., Cheyenne, Wyo.

McCRACKEN, Robert Thompson, lawyer; b. Philadelphia, July 15, 1883; s. James S. and Josephine (Thompson) M.; A.B., Central High Sch., Phila., 1900; B.S., U. Pa., 1905, LL.B., 1908, LL.D., 1953; m. Anna Erdman, June 1, 1909 (died 1934); 1 dau., Matilda. Admitted Pa. bar, 1908, since practiced in Phila.; partner Montgomery, McCracken, Walker & Rhoads, of which firm U.S. Supreme Court Justice Owen J. Roberts was formerly member; dir. Pa. R.R. Co.; trustee Penn Mutual Life Ins. Co.; chmn. bd. trustees U. of Pa. Chmn. com. on professional ethics and grievances, Am. Bar Assn., 1935-38;

s. Pa. Bar Assn., 1938-39; chancellor Phila. Bar n., 1945-46. Home: 1009 Westview St. Office: Mor- Bldg., Philadelphia.

McCRADY, Edward, coll. pres.; b. Canton, Miss., t. 19, 1906; s. Edward McCrady and Mary Or- nd (Tucker) McC.; A.B., Coll. of Charleston 7, LL.D., 1952; M.S., U. Pitts., 1930; Ph.D., iv. of Pa., 1932; m. Edith M. Dowling, Aug. 15, 0; children—Edward, John, James Waring, Sarah ath. Research scientist Wistar Inst. of Anatomy, iv. of Pa., 1930-37; head of biology dept., Univ. the South, 1937-50; senior biologist Div. of Biol- and Medicine, Atomic Energy Commn., Oak Ridge, nnessee, 1948-49; chief of the biology div., 1949- president and vice chancellor, Univ. of South, ce 1951; lecturer Symposium on Hearing, Uni- sity of Toronto, 1935, Sorbonne University, Paris, 7, Am. Acad. of Ophthalmology and Otolaryngol- , Chicago, 1943; research work in embroyology and ysiology of hearing and the age of the earth and gin of matter as determined by radioactivity. Fel- A.A.A.S.; mem. Am. Geophysical Union, Am. sn. Anatomists, Am. Soc. Zoologists, Acoustical c. Am., Assn. S.E. Biologists, Tenn. Academy . (pres. 1944), Victoria Inst. of Great Britain, t. Speliological Soc., Sigma Xi, Alpha Tau Omega, ie Key, Omicron Delta Kappa, Sigma Upsilon. Au- r: The Embryology of the Opossum, 1938. Contbr. icles to sci. jours. Address: Univ. of the South vanee, Tenn.

McCRADY, John, artist, teacher; b. Canton, ss., Sept. 4, 1911; s. Edward and Mary Ormond Tucker) McC.; student U. of Miss., U. of Pa., 30-32, New Orleans Art Sch., 1933, Art Students' ague of New York, 1934; m. Mary B. Basso, Sept. , 1937; 1 dau., Mary Tucker. Director of the John Crady Art Sch., New Orleans. Permanent exhibits: gh Museum of Art, Atlanta, Ga., Art Museum, St. uis, Mo., Newark (N.J.) Art Mus., San Francisco t Mus., Swope Mus. Art, Terre Haute, Ind., Nat. usiness Machine Corp. Completed series of paint- gs for U.S. Navy, The Story of the Building of the Y, 1945. Executed mural, Holy Communion, New leans, 1954. Awarded Art Students' League nat. olarship, 1934, Guggenheim fellowship, 1939, anche Benjamine prize, 1942, first prize, Arts and afts Club, 1938, first prize La. Art Commn., 1939, , first prize in lithography, Southern States Art ague, 1946, first prize in painting, New Orleans t Assn., 1946. Selected by Time Magazine as tstanding regional painter, 1938; 1st prize oil inting Art League, 1949; awarded Grant Nat. Inst. ts and Letters, 1949. Home: 3921 Palmyra St., w Orleans 19. Office: 910 Bourbon St., New leans.

McCRAKEN, Tracy Stephenson; publisher; b. anston, Ill., Mar. 11, 1894; s. Frank Lamar and ara (Bywater) McC.; B.A., U. of Wyo., 1917; m. lian G. Davis, Sept. 17, 1919; children—Robert S., illiam D. Began as reporter, Belvidere (Ill.) publican in 1915; successively reporter, city editor, itor and editor-manager Laramie (Wyoming) Boom- ng, 1919-23; private secretary to Gov. William B. ss of Wyo., 1923-24, to U.S. Senator John B. endrick, Washington, 1924-26; pub. and owner Wyo. gle, Cheyenne, since 1926; pres. Wyo. Eagle and yo. State Tribune, Cheyenne, since 1937; pres. and b. Cheyenne Newspapers, Inc.; pres. Laramie News- pers Incorporated, Rock Springs Newspapers, Inc., g Horn Basin Newspapers, Incorporated, Rawlins wspapers, Incorporated, Frontier Broadcasting Co. heyenne); Rawlins Broadcasting Co.; Frontier oadcasting Co., dir. Wyoming Broadcasting Co.; . Am. Nat. Bank; v.p. Wyoming Building Co. Dem. tional Committeeman, Wyo., since 1942; member c. com. of Democratic National Com. Mem. bd. stees (vice-pres.) U. of Wyoming; mem. Office ar Information National Advisory Council. Served 1st lt., Inf., World War. Mem. Cheyenne Cham- r of Commerce (ex-pres.), U. of Wyo. Alumni sn. (ex-pres.), Wyo. Press Assn. (ex-pres.), Alpha u Omega. Democrat. Presbyterian. Club: Denver. me: 1905 Bradley. Office: Tribune-Eagle Bldg., eyenne, Wyo.

McCRARY, John Alva ◎ V. 26.

McCRARY, John Reagan, Jr., radio commentator; Calvert, Tex., Oct. 13, 1910; s. John Reagan and rgaret Duggins (Adoue) McC.; ed. Phillips Exeter ad.; grad. Yale with degree in architecture, 1932; Jinx Falkenburg, June 10, 1945; children—Michael isbane (by former marriage), John Reagan, III, vin. Began as newspaper reporter; editorial chief, ily Mirror until 1942; exec. editor Am. Mercury; n commentator; on radio Hi! Jinx program with x Falkenburg. Served as lt. col. U.S.A.A.F. in all eaters of war, World War II. Clubs: Skull and nes, Yale. Author: First of Many. Address: WNBC, Rockefeller Plaza, New York 20.

McCRAW, Carl Greaves, banker; b. Kings Moun- n, N.C., Aug. 19, 1905; s. Plato A. and Marga- L. (Beattie) M.; student Rutgers U., 1939; m. hel H. Graham, Oct. 11, 1930; children—Carl eaves, Doris June. With Union Nat. Bank, Char- te, N.C., 1924—, asst. cashier, 1933, successively , cashier, v.p., cashier and sec., v.p., exec. v.p., c. v.p. and trust officer, 1948-52, pres., 1952—, , 1944—; dir. The Charlotte Observer, Cole Mfg. Piedmont Electronics, Inc., Langston-Moore, c. State treas. Crusade for Freedom, 1954. Dir., e chmn. bd. Bapt. Hosp., Winston-Salem, N.C.; . Charlotte Meml. Hosp., YMCA, Florence Crit- ton Home; mem. adv. bd. Salvation Army. Mem. n. Bankers Assn. (nat. legislative, gen. tax coms., . com. on taxation), C. of C. (dir.), Charlotte Mchts. Assn. (dir.), Alpha Kappa Psi. Baptist. Ma- son (Shriner). Clubs: Country, City (Charlotte). Home: 1712 Dilworth Rd. E., Charlotte. Office: 139 S. Tryon St., Charlotte 1, N.C.

McCRAW, William, judge; b. Arlington, Tex., Aug. 15, 1896; s. John and Mollie (Clay) McC.; ed. pub. schs. and by pvt. study; m. Louise Carden Britton, July 22, 1931. Admitted to Tex. bar, 1915, at age of 19, and began practice at Dallas; criminal dist. atty. Dallas County 3 terms, 1926-32; atty. gen. of Tex., 1934-38; head consultant War Prodn. Bd., Sept., 1941-Feb., 1942; judge, Spl. Criminal Dist. Ct., Dallas Co., 1954—. Served as lt. U.S. Army, with A.E.F., World War I; capt. Air Corps Res.; in active service as capt. A.C., comdg. 85th Service Group, Air Service Command, Feb. 28-Nov. 2, 1942; promoted major; inspector gen. Mobile Air Depot Control Area Command, 1942-43; promoted lt. col., 1943; comdg. officer 2d Aircraft Repair Unit (floating), 1944-46; participated Saipan and Iwo Jima campaigns; promoted col., 1945. Mem. Tex. Bar Assn. Comdr. Am. Legion, dept. of Tex., 1948-49; exec. dir. Variety Clubs of Am. since 1946. Democrat. Baptist. Mason. Candidate for Dem. nomination for gov. 1938. Author: Professional Politicians. Home: 978 Hines Blvd. Office: Courthouse, Dallas, Tex.

McCREA, Joel (Albert) ◎ V. 27.

McCREA, John Livingstone (mäk-krā′), naval officer, retired; life insurance company executive; born Marlette, Mich., May 29, 1891; s. Henry (M.D.) and Lillie (Livingstone) McC.; graduate U.S. Naval Academy, 1915, U.S. Naval War College (junior course), 1924; LL.B., George Washington U., 1929, LL.M., 1934; m. Estelle Murphy, Nov. 30, 1925; children—Meredith, Anne Lambert. Commd. ensign, 1915, and advanced to vice admiral, 1946; assigned to U.S.S. New York, 1915-19; stationed in North Sea with British Grand Fleet, 1917-18; aide to Adm. Hugh Rodman, comdr. in chief, U.S. Pacific Fleet, 1919-21, various ship and shore assignments, 1921-40; aide to Adm. H. R. Stark, chief of naval operations, 1940-41; naval aide to President Roosevelt, 1942; detached to sea duty, 1943, to command U.S.S. Iowa; command Cruiser Division in Pacific Fleet, 1944; assigned as dep. chief of naval operations 1946; dep. comdr.-in-chief, U.S. Pacific Fleet, 1948; with office of Sec. of Defense, 1940-53; ret. from active naval service, 1953; 2d v.p. John Hancock Mut. Life Ins. Company, 1953. Decorations: Legion of Merit; gold star in lieu of 2d Legion of Merit (combat), Order of Leopold (Belgian); Order of Merit (Chile); Order of George I (Greece); Order of Ouissam Alaouite Cherifien (Morocco); Legion d'Honneur (France). Mem. Am. Boston bar assns., Delta Theta Phi. Presbyterian. Clubs: New York Yacht; Army and Navy, Army and Navy Country (Washington); Union (Boston); The Country (Brookline). Address: 200 Berkeley St., Boston 16. ☆28

McCREA, Winston, resort mgr.; b. Brunswick, Me., Mar. 15, 1906; s. Roswell Cheney and Marion (Grater) McC.; grad. George Sch., Bucks County, Pa., 1926; m. Lillian C. Davis, June 30, 1940; children—Lucinda C. (Mrs. Vico E. Henriques), Sandra Anne. Storeroom clk., room clk., cashier Chalfonte Haddon Hall, Atlantic City, N.J., 1926-34; asst. mgr. Claridge Hotel, Atlantic City, 1934-37, resident mgr., 1944, 46; asst. mgr. Sun Valley Lodge, 1937-39, mgr., 1946-52; mgr. Challenger Inn, Sun Valley, 1939-42, 46-52; with Hotel Columbia, Columbia, S.C., 1943; asst. mgr. Mayflower, Washington, 1943-44; gen. mgr. Montremblant Lodge, Que., 1944; asst. mgr. Skytop Lodge, Pa., 1945; gen. mgr. Sun Valley Operations, 1952—. Trustee Village of Sun Valley. Mem. Am. (dir.), Rocky Mountain (past pres.), Ida. (past pres.), hotel assns., Ida. Municipal League. Address: Sun Valley, Ida.

McCREERY, Donald Chalmers (mäk-krēr′ē), lawyer; b. Greeley, Colo., May 15, 1886; s. James Work and Mary Melvina (Arbuckle) McC.; grad. Cutler Academy, Colorado Springs, Colorado, 1904; A.B., Colo. College, 1908; LL.B., Harvard, 1911; married Helen McGregor, June 6, 1914; children—Helen (Mrs. J. Colin James), Donald. Admitted to Colorado bar, 1911, practiced at Denver, 1919—; with Lee, Shaw & McCreery, dissolved 1953; now consultant. Capt. judge advocate general's department, U.S. Army, 1918-19. Trustee Colorado Coll. Member American Bar Assn. (chmn. sect. on mineral law, 1947-48), Colorado State Bar Association (president 1927-28), Denver Bar Assn., Sigma Chi. Republican. Presbyterian. Mason. Clubs: Denver, Denver Country. Writer of articles on legal subjects. Home: 2133 E. 7th Av., Denver.

McCRILLIS, William H., govt. official; Newport, N.H., Apr. 24, 1898; s. John and Mary Emma (Wilmarth) McC.; grad. Worcester Acad., Mass. 1917-18, A.B., Lafayette Coll., Easton, Pa., 1923, spl. course, Northwestern U., Chicago, 1924-25; m. Virginia Carlson, Jan. 21, 1939. Began career as credit man at Wilson Bros. Chicago, 1924-25; wholesale credit mgr. Mfrs. Finance Trust Co., Chicago, 1925-27; spl. rep. Mfrs. Finance Corp., N.Y. City, 1927-31; administrative asst. Pub. Works Adminstrn., Wash., D.C., 1933-39; spl. asst. to sec. of the interior, Washington, D.C., since 1939. Private U.S. Marine Corps, 1918-19; 2d lt. U.S. Army Res., 1923-27. Mem. Am. Legion, Chi Phi. Club: Kenwood Golf and Country (Bethesda, Md.). Home: Newport, N.H. Office: Interior Dept., Washington 25, D.C.

McCRIMMON, James McNab, educator; b. Renton, Scotland, June 16, 1908; s. John and Margaret (Patterson) McC.; B.A., Northwestern U., 1932, M.A., 1933, Ph.D., 1937; m. Barbara Smith, June 10, 1939; children—Kevin M., John M. Came to U.S., 1929, naturalized, 1939. Asst. instr. English Northwestern U., 1935; instr. English U. Toledo, 1936-38, asst. prof., 1938-43, asso. prof., 1943-47; with U. Ill., 1947—, chmn. humanities div. Galesburg extension, 1947-49, asso. prof. humanities, Urbana, 1949—, head div. gen. studies, 1954—. Mem. Am. Assn. U. Profs., Nat. Council Tchrs. English, Internat. Soc. Gen. Semantics, Nat. Soc. Study Communication, Coll. Conf. Composition and Communication. Author: Bibliography of the Writings of John Stuart Mill (with MacMinn and Hainds), 1945; Writing with a Purpose, 1950; Open Door to Education (with Louttit and Habberton), 1951. Home: 1207 W. Park Av., Champaign, Ill. Office: University of Illinois, Urbana, Ill.

McCROSKY, Theodore Tremain, cons. engr.; b. Tecumseh, Neb., June 12, 1902; s. James Warren and Josephine (Tremain) McC.; grad. Barnard Sch., N.Y. C., 1919; B.S. summa cum laude, Yale, 1923; Ingénieur Constructeur, U. Catholique de Louvain, 1925; m. Agnes Heriott James, Sept. 2, 1925; children—Marion Currie (dec.), John Warren James. Instr. engring. mechanics and strength of materials Yale, 1923-24, 25-27, also engring. asso. Eno Found. for Hwy. Traffic Research, 1925-27; editorial asst. to gen. dir. Regional Plan of N.Y. and Its Environs, 1928; resident engr. for Ernest P. Goodrich, also planning engr. City of Nanking, China, 1929-30; planning dir., Yonkers, N.Y., 1931-37, also cons. Mayor's Com. on City Planning, City of N.Y., 1934-37, mem. and exec. officer Yonkers Municipal Housing Authority, 1935-37; regional project advsier U.S. Housing Authority, 1938; dir. planning N.Y.C. Dept. City Planning, 1938-40; exec. dir. Chgo. Plan Commn., 1941-42, Greater Boston Development Com., 1946-48; cons. engr., N.Y.C., 1948—, specializing in regional and community planning, traffic engring., zoning, capital programming, and related work. Vis. lectr. various univs. Served from lt. comdr. to comdr., USNR, 1943-45, ret. Licensed profl. engr., N.Y., N.J. Mem. Am. Inst. Cons. Engrs. (sec.), Am. Soc. C.E., Inst. Traffic Engrs., Am. Inst. Planners (v.p. 1943), Yale Engring. Assn., Am. Soc. Planning Ofcls., Nat. Assn. Housing and Redevelopment Ofcls., Sigma Xi, Tau Beta Pi, Lambda Alpha, Theta Xi. Club: Engineers (N.Y.C.). Author: Surging Cities (with Chas. A. Blessing and J. Ross McKeever), 1948. Contbr. articles profl. jours. Home: 370 1st Av. Office: 23 E. 26th St., N.Y.C. 10.

McCROSSEN, Vincent A(loysius), educator, author; b. Meshoppen, Pa., Nov. 21, 1908; s. Edward Henry and Alice Bridget (Hope) McC.; A.B., Dickinson Coll., 1930; Ph.D., U. of Pittsburgh, Pa., 1936; student Naval Sch. Oriental Langs., U. of Colo., 1944; m. Rose Mary Bunnell, Oct. 25, 1930. Head dept. of langs. Aliquippa (Pa.) High Sch., 1930-33; instr. German and world lit. jr. coll., Bucknell U., 1933-35, asst. and later asso. prof. modern langs., 1936-46; instr. modern langs. Creighton U., 1935-36; prof. modern langs. Marietta Coll., 1946-49; prof. comparative lit. and Russian, Boston Coll. since 1949; mil. student and tutor in Navy Sch. Oriental Langs. U. of Colo., 1944. Mem. Cath. Commn. on Intellectual and Cultural Affairs. Mem. Modern Lang. Assn. (sec. Franco-Ger. div. 1950-52, pres. 1953, chmn. 1954), C. States Modern Lang. Assn., Pa. Modern lang Assn. (former mem. exec. council), Am. Assn. Teachers Slavonic and E. European Langs. (pres. Mass. and New England chapters 1950-52), Am. Assn. U. Profs., Delta Phi Alpha, Phi Beta Kappa. Independent. Catholic. Author of French Translations of Goethe's Faust (U. of Pittsburgh Press, 1937); The New Renaissance of the Spirit, 1949; New Wine in New Containers, 1950; Public Aid to Religious Schools, 1951; And After This Our Exile, 1952; And Again to See the Stars, 1953; Not With a Bang But a Whimper, 1953; The Empty Room; Mary Magdalene; also articles. Home: 627 Massachusetts Av., Lexington 73, Mass. Office: Boston Coll., Boston.

McCROSSIN, Edward Francis, consulting engr.; b. Philadelphia, Pennsylvania; s. Judge Wm. P. and Helen Theresa (Delany) McC.; student O. State University, 1906-09; married Florence Niles Rogers, Feb. 28, 1922; children—Florence Marion (Mrs. Spottswood D. Bowers), Helen Minna, Edward Francis. Engaged in mining engineering and iron ore exploration work in U.S. and Mexico, 1910-17; organized McCrossin & Co. cons. engrs., New York, 1917, since served as pres.; constructed pig iron blast furnace and chem. plant for U.S. Govt. Defense Plant Corp., McCrossin Sta., Tex., 1944; cons. engr. for numerous U.S. and fgn. indsl. and ins. cos. since 1925; lecturer U.S. Army Indsl. Coll., Wash., 1937, Polytech. Inst., Brooklyn, 1936-37, N.Y. and Conn. Ins. Socs.; dir. Seaboard F. & M. Ins. Co., Cherokee Royalty Co., Yorkshire Indemnity Co., N.Y. City, Yuba Consolidated Goldfields; consulting engineer War Department. Served as capt. U.S. Army and asst. dir. of operations U.S. Nitrate Plants, Muscle Shoals, 1917-20, cons. engr. British Joint Insp. Bd., U.K., and Can. on ordnance matters, 1940-43; lt. col. U.S. Army Ordnance Res. Chmn. Leonia Defense Council, vice chmn. Northern Valley, N.J. Defense Council, World War II; dist. chief N.Y. ordnance dist. Army Ordnance Corps, 1953. Licensed mining engr., W.Va., civil engr., N.J., professional engineer, New York and Pennsylvania. Mem. Am. Inst. Mining and Metall. Engrs., Am. Petroleum Inst., Newcomen Soc. of Eng., Beta Theta Pi. Clubs: Mining, Mil.-Naval, Downtown Association (N.Y.C.); Ridgewood (N.J.) Country. Home: 100 E. Palisade Av., Englewood, N.J. Office: 120 Wall St., N.Y.C. 5.

McCROSSIN, William Patrick, Jr., surgeon; b. Birmingham, Ala.; s. Judge William Patrick and Helen Theresa (Delany) McC.; B.S., U. Ala., 1912; M.D., Tulane U., 1916; m. Leonora Marie Hassinger, Apr. 26, 1922; 1 dau., Leonora Virginia. Interne Hillman Hosp., Birmingham, and Post Grad. Hosp., N.Y.C.; resident surgeon Woman's Hosp., N.Y.C.; served as attending surgeon Hillman Hosp., attending gynecologist St. Vincent's Hosp., and asso. surgeon Children's Hosp. (all Birmingham); moved to Colorado Springs, Colo.; now attending surgeon Glockner Penrose Hosp., Meml. Hosp., St. Francis Hosp., Cragmor Sanatorium; mem. staff Penrose Tumor Clinic (all Colorado Springs). Served as 1st lt., later capt., Med. Corps, U.S. Army, in charge operating room, Evacuation Hosp. No. 15, Verdun, France, 1917-19. Mem. Research Found. for Tuberculosis. Fellow A.M.A., A.C.S.; mem. El Paso County (Colo.) Med. Soc., Alpha Tau Omega, Phi Chi, Alpha Omega Alpha, Stars and Bars. Clubs: El Paso, Cheyenne Mountain Country, Cooking; Military and Naval (N.Y.C.); Birmingham (Ala.) Country; Boston (New Orleans). Office: Burns Building, Colorado Springs, Colo.

McCRUM, Blanche Prichard, librarian; b. Lexington, Va., Nov. 2, 1887; d. R. Barton and Martha Ann (White) McCrum; certificate Drexel Inst. Library Sch., 1913; student U. of Wis., Harvard U. and U. of Va., summers 1920-29, Radcliffe Coll., 1925-26; B.S., Boston U., 1930; M.A., U. of Calif., 1931; unmarried. First asst. of branch library, Carnegie Library of Pittsburgh, 1913-16, branch librarian, 1916-17, head central circulation room, 1917-18; asst. librarian Washington and Lee U., 1918-22, librarian, 1922-37; librarian Wellesley Coll., 1937-47; member of the general reference and bibliography division, Library of Congress, since 1947, specialist in documentation since 1952; lecturer in reference and bibliography University of Calif. at Los Angeles, summer 1939; lectr. in coll. library adminstrn., U. of Ill., summer 1941. Awarded Carnegie Corp. fellowship at Columbia U., 1936-37. Mem. Am. Library Association (member council 1941-43), Bibliographical Society of America; president Virginia State Library Association, 1934-36; president Assn. Coll. and Reference Libraries, 1945-46. Presbyn. Author: An Estimate of Standards for a College Library, 1933, 2d edit. (revised), 1937; Bibliographical Procedures & Style (with Helen D. Jones), 1954. Contbr. articles and book reviews to Am. Library Assn. Bull., College and Research Libraries. Address: 1035 22d St. S., Arlington, Va.

McCRUM, Reid, brewery exec.; b. Uniontown, Pa., May 14, 1904; s. Lloyd G. and Iola (Reid) McC.; student Harvard, 1923-25, also Boston Univ., Johns Hopkins, Washington U., Am. Inst. Banking; married to Ruth McIntyre, November 18, 1929; children—Nancy Alice (Mrs. James Thomas), Iola Reid, Ruth Summers, Barbara Lee, Myra Schell. Cost accountant Richmond Radiator Co., Uniontown, Pa., 1926-30; auditor Stieff Silver Co., Balt., 1931-34, treas., dir., 1938-46; sr. accountant St. Louis Fed. Land Bank, 1935-38; instr. accounting U. Balt., 1943-46, Johns Hopkins, 1945; mgr. cost dept. Anheuser-Busch, Inc., St. Louis, 1946-51, treas. since 1951; lectr. bus. adminstrn. St. Louis U. since 1947; treas. August A. Busch & Co. of Mass., also of Tex. 1951—, So. Syrup Co. 1951—, Houston (Tex.) Baseball Assn., Inc., Fresno (Cal.) Cardinals, Inc., Allentown (Pa.) Cardinals, Inc., Albany (Ga.) Baseball Assn., Inc., Columbus (Ga.) Red Birds, Inc.; sec., treas. St. Louis Nat. Baseball Club, Inc. Mem. Nat. Assn. Cost Accts., Controllers Inst., Am., Am. Finance Assn., Am. Accounting Assn., Am. Ordnance Assn., Soc. Indsl. and Cost Accountants Can., A.I.M., Am. Mgmt. Assn. Clubs: Harvard, Mo. Athletic. Home: 703 Sherwood Drive, Webster Groves, Mo. Office: 721 Pestalozzi St., St. Louis.

McCUEN, Charles LeRoy (măk-kūn), automobile exec.; b. Stockton, Calif., May 22, 1892; s. Charles Pooler and Elizabeth S. (Pidgeon) McC.; student Poly. Coll. of Engring., Oakland, Calif., 1911-12, hon. B.S., 1934; m. Adele M. Chamberlain, May 22, 1916; children—Marshall D., Newell H., Eleanor A., Charles E. Structural engr. Panama Pacific Expn., San Francisco, 1914; design engr. Packard Motor Car Co., 1916-17; pres. Isko Co. (house refrigerators), 1918-22; exptl. engr. Rickenbacker Motor Car Co., 1922-26; engr. Olds Motor Works, 1926-29, chief engr., 1929-32; tech. asst. to pres. of Buick and Olds Motor Works, 1932-33; gen. mgr. Olds Motor Works, Oct. 1933-Aug. 1940; v.p. Gen. Motors Corp. in charge engineering 1940-47, now general manager research labs., Gen. Motors Corp. Dir. Ethyl Corp., Gen. Motors Inst. Tech. Mem. Soc. Automotive Engrs., Engring. Soc. of Detroit. Republican. Presbyterian. Mason (32°, K.T., Shriner). Clubs: Detroit Athletic, Bloomfield Hills Country (Mich). Home: Goodhue Road, Bloomfield Hills, Mich. Office: Research Lab. Div. G.M.C., P.O. Box 188, N. End Station, Detroit 2.

McCUEN, Glen William (măk-kūn′), coll. prof.; b. Chebanse, Ill., July 14, 1888; s. James Fitzsimmons and Matilda Anne (Butler) McC.; B.S., Ill. Univ., 1915; married Margaret Eloise Nation, Oct. 24, 1911; children—Beverly Lois (Mrs. Henry Gaylord Cleaveland), Isabel (Mrs. Robert E. Friedly). Employed by Ind. Harvester Co., Plano, Ill., 1909-10, Harder Auto Truck Company, Chicago, 1910-12, Reeves and Co., Columbus, Ind., 1912-13; instr. agrl. engring., Ohio State U., 1915-17, asst. prof., 1917-20, prof., 1920-24, chmn. dept. since 1924. Fellow Am. Soc. Agrl. Engrs. (pres., 1934-35); delegate Internat. Agr. Engrs., Madrid, 1935; mem. Am. Soc. of Engring. Education, Sigma Xi, Gamma Sigma Delta, Alpha Zeta, Acacia. Clubs: Faculty, York Country (Columbus, O.); Rotary. Mason. Republican. Agrl. engring. editor, Poultry Tribune. Contbr. to agrl. jours. Home: 74 W. Schreyer Pl., Columbus, Ohio.

McCUISTION, Fred (măk-kwĭs′chŭn), educator; b. Sulphur City, Ark., Aug. 11, 1893; s. John Franklin and Julia Anne (Kennedy) McC.; graduate U.S. Sch. of Mil. Aeronautics 1918, U. of Tex.; B.S., Hendrix Coll., Conway, Ark., 1919; A.M., Peabody Coll., 1922, Ph.D., 1939; grad. student, Harvard, 1928, Yale, 1934, 37, London University, Eng., 1937; Doctor of Laws, Hendrix College, 1950; married Madge Kathryn Haslett, Nov. 20, 1926. Prin. of high sch. and athletic dir., 1919; county supt. of edn., 1921-25; state dir. Negro edn., Ark., 1925-30; asso. dir. Julius Rosenwald Fund, Chicago, 1930-31; exec. agt. Southern Assn. of Colleges and Secondary Schools, 1931-39; member National Council Boy Scouts of America; asso. dir. Gen. Edn. Board 1939-52; asso. dir. Southern Edn. Foundation 1952—. Mem. board directors of George Peabody Coll., 1953—. Served as pilot Air Service, U.S. Army, during World War. Chmn. Civic Center Bd., Nashville, Tenn. Sec. bd. trustees Booker T. Washington Agrl. and Indsl. Inst. of Liberia. Mem. N.E.A., New York Colonization Soc., Nat. Adv. Com. on Edn. of Negroes, Phi Delta Kappa. Democrat. Mem. M.E. Ch., South. Author of several bulletins on schs. of the South. Contbr. to periodicals. Home: Prairie Grove Av. Office: 811 Cypress St. N.E., Atlanta 5.

McCULLEN, Jesse B., business exec.; b. Henderson, N.C., May 1, 1898; s. Alpheus and Laney Addison (Cunningham) McC.; A.B., Duke U., 1919; m. Mary Hoffman, Sept. 29, 1923 (died June 6, 1933); m. 2d, Janet Wickham, Oct. 6, 1934; children—William Hoffman, Charles Donald, Virginia, Joan. Auditor British Am. Tobacco Co., New York and Kingston, Jamaica, 1919-20; traffic dept. N.Y. Telephone Co., 1920, dist. traffic supt., 1923-28; div. traffic supt. N.J. Bell Telephone Co., 1929-31, div. comml. mgr., 1931-43, vice pres. pub. relations since 1944. Served as 2d lt. inf. World War I. Chmn. pub. relations com. to Newark Central Planning Bd. Vice pres. and dir. N.J. State Chamber of Commerce; mem. bd. govs. Howard Savings Instn. Director Hospital Center at Orange. Mem. Pi Kappa Alpha. Independent. Methodist. Clubs: Essex (Newark); Maplewood (N.J.) Country; Mfrs. of W. Hudson. Home: 2 Oberlin St., Maplewood, N.J. Office: 540 Broad St., Newark 1, N.J.

McCULLERS, Carson Smith (măk-kŭl′ĕrz), author; b. Columbus, Ga., Feb. 19, 1917; d. Lamar and Marguerite (Waters) Smith; grad. Columbus High Sch., 1934; student Columbia U. and New York U., 1935-36; m. Reeves McCullers, Sept. 20, 1937. Guggenheim fellow, 1942-43, 1946; recipient of award from Am. Acad. of Arts and Letters, 1943; received Guggenheim fellowship, two times. Author: The Heart is a Lonely Hunter, 1940; Reflections in a Golden Eye, 1941; The Member of the Wedding, (winner N.Y. Critics Award, 1950), 1946; The Ballad of the Sad Café, 1951. Fellow Am. Acad. Arts and Letters. Home: 131 S. Broadway, Nyack, N.Y.

McCULLEY, George W(illiam), educator; b. Blanket, Tex., Sept. 29, 1900; s. John Allison and Florence (Knudson) McC.; A.B., Daniel Baker Coll., 1921; M.B.A., U. of Tex., 1929, Ph.D., 1942; m. Malvina Anne Skinner, July 23, 1925; children—George William, James Grant. Teacher, Brownwood (Tex.) public schs., 1923-26; teacher and bus. mgr., Edinburg pub. schs. and jr. coll., 1926-29; instr., bus. adminstrn., U. of Tex., 1929-30; asso. prof. bus. adminstrn., Tex. Coll. of Arts and Industries, Kingsville, Tex., 1930-33, prof. since 1933, registrar since 1930, dir. of admissions, since 1945; pub. accountant, Tex., since 1945; accounting consultant, since 1945; chairman of the athletic council since 1948. Member C. of C., Kingsville, Tex., Lions Internat. (dir., 1947-48). Mem. Am. Assn. of U. Profs., Am. Accounting Assn., Am. Assn. of Collegiate Registrars, Beta Alpha Psi, Sigma Iota Epsilon, Beta Gamma Sigma. Democrat. Methodist. Author: Secondary Distribution of Securities, 1942. Home: 701 Avenue A., Kingsville, Tex.

McCULLEY, Johnston, novelist, dramatist; b. Ottawa, Ill., Feb. 2, 1883; s. Rolla Andrew and Belle (Raley) M.; ed. pub. schs. and under pvt. tutors; m. Louris Munsey Powers, June 20, 1925; 1 d., Maurine. Formerly in newspaper work, spl. corr. U.S. and abroad. Mem. Authors' League, Authors' Guild, Screen Writers' Guild, Dramatists' Guild, Soc. Authors, Playwrights and Composers (London). Republican. Mason. Club: Authors' (London). Author many books, novels and stories, 1908; those since 1950 being: Iron Horse Town, 1952; Showdown at Dawn, 1953; The Devil's Doubloons, 1954; author also of plays: The Heir Apparent, 1905; Wells of Wyoming, 1907; Love Ranch, 1909; Neutrality, 1914; The Little Fixer, 1934; Ripe Wheat, 1934; What Do You Like?, 1936; also photoplays. Contbr. of fiction to mags. in U.S. and England, translated into French, Spanish, German, Hungarian, Portuguese and Scandinavian. Also writes under pseudonyms, Frederic Phelps, Rowena Raley and Raley Brien. Address: Twin Peaks, Cal.; (winter) Hollywood, Cal. ☆28

McCULLEY, William R(obert) (mak kullee), pub.; b. Scotland, May 17, 1906; s. Joseph and Eva (Walby) McC.; B.A., U. of Western Ont., 1928; m. Margaret Large, Nov. 3, 1934; children—Jane, Michael. Came to U.S., 1950. Director Thomas Nelson & Sons (Canada) Ltd. since 1948, former managing director (1950); pres. Thomas Nelson & Sons, N.Y., since Jan. 1951. Mem. Toronto Board Trade, N.Y. C. of C. Home: Flager Matthews Estate, Ridge St., Rye, N.Y. Office: 19 E. 47th St., N.Y. City 17.

McCULLOCH, Hugh (mâ-kŭl′ŭk), physician; b. Marianna, Ark., Aug. 20, 1888; s. Edgar Allen and Harriett Louise (Hassell) McC.; A.B., U. of Ark., 1908; M.D., Johns Hopkins U., 1912; m. Ida Louise Haardt; 1 son, Hugh. Chief of staff, dir. med. service La Rabida Jackson Park San.; prof. lecturer in pediatrics U. of Ill. Coll. of Med. Served as capt., Med. Corps, U.S. Army, 1917-19; with Base Hosp. No. 21 (B.E.F. No. 12 General), Rouen, France. American Board Pediatrics (founder, member, 1934), Am. Bd. Internal Medicine. Fellow A.M.A., American Academy Pediatrics; mem. Am. Occupational Therapy Association, Med. Library Assn., Am. Pub. Health Assn., Am. Pediatric Soc. (sec. 1931-46, pres. 1951-52), Am. Heart Assn., Phi Beta Kappa. Editor-in-chief Pediatrics; mem. editorial bd. Quarterly Review of Pediatrics. Home: 1362 Astor St. Office: Jackson Pk. & E. 65th St., Chgo. 49.

McCULLOCH, John Irvin Beggs ◎ V. 26.

McCULLOCH, Robert P(axton), motors exec.; b. St. Louis, May 9, 1911; s. Richard and Mary Grace (Beggs) McC.; M.E., Stanford, 1931; m. Barbara A. Briggs, Sept. 8, 1934; children—Robert Paxton, Richard Briggs, Mary Beggs, Barbara Branch. Founded McCulloch Engring. Corp., Los Angeles, 1936, pres., 1936-43; founder, pres. McCulloch Motors Corp. since 1943. Mem. Soc. Automotive Engrs. Clubs: Bel-Air Country (Los Angeles); University, Athletic (Milw.). Home: 555 Perugia Way, Los Angeles 24. Office: 6101 W. Century Blvd., Los Angeles 45.

McCULLOCH, Roscoe Conkling, ex-senator; b. Millersburg, Holmes County, Ohio, Nov. 27, 1880; s. John G. and Matilda (Harpster) M.; student University of Wooster; studied law Ohio State U. and Western Reserve U.; m. Helen Herbruck; children—Kathryn, Hugh H. Admitted to Ohio bar, 1903, and since practiced at Canton and Columbus; first asst. pros. atty. Stark County, 3 yrs. Rep. candidate for Congress in old 18th Ohio Dist., 1912; elected to 64th to 66th Congresses (1915-21), 16th Ohio Dist.; candidate for Rep. nomination for gov. of Ohio, 1920; spl. asst. atty. gen. of U.S., 1922-26; apptd. U.S. senator to succeed Theodore E. Burton, deceased, Nov. 12, 1929; Rep. nominee for U.S. Senate, 1930. Was chmn. Pub. Utilities Commission of Ohio. Methodist. Author: The Truth Will Keep Us Free, 1944. Home: P.O. Box 216, Bexley, Columbus, O.

McCULLOCH, Walter Fraser (măk-kŭl′lŭ), educator; b. Vernon, B.C., Can., Mar. 21, 1905; s. Arthur Caldwell and Elsie Adelaide (Fraser) McC.; B.A., U. of Brit. Columbia, 1925; grad. student U. of Wash., 1927-28; M.S., N.Y. State Coll. of Forestry (at Syracuse U.), 1936; Ed.D., U. of Ore., 1947; m. Margaret Mildred Neher, Aug. 5, 1931. Came to U.S., 1926, naturalized. With Brit. Columbia Forest Service, Victoria, 1923-26; with Erie R.R., 1930-34; dir. Mich. State Forest Expt. Sta., Sault Ste. Marie, 1936-37; asst. prof., Sch. Forestry, Ore. State Coll., 1937-42, prof., dept. head, 1945—, dean 1955—; asst. state forester of Ore., 1942-45. Mem. Soc. of Am. Foresters. Author: Conservation Education in the Pacific Northwest, 1940; The Cascades, Mountains of the Northwest (with others), 1949; Forest Management Education in Oregon, 1949; The Forester on the Job, 1950; also numerous bulls. and profl. articles. Home: 2815 Polk St., Corvallis, Ore.

McCULLOCH, William M., congressman; b. Holmes County, O., Nov. 24, 1901; s. James H. and Ida Fay (Moore) McC.; student Coll. of Wooster (O.), 1919-21; LL.B., Ohio State U., 1925; m. Mabel Pauline Harris, Nov. 8, 1926; children—Nancy Jane, Adah Ann. Admitted to Ohio Bar, 1925; mem. Ohio House of Reps., 1933-45; minority leader, Republican, 1936-39, speaker, 1939-44; mem. Congress from 4th dist. of Ohio since Nov. 1947. Republican. Mem. Miami County, Ohio State and Am. bar assns., Am. Legion. Club: Rotary (Piqua, O.). Home: 424 N. Downing St. Office: Piqua National Bank Building, Piqua, O.

McCULLOH, Clyde C. ◎ V. 28.

McCULLOUGH, Gerald W., mech. engr.; b. Lynville, Ind., Apr. 1, 1904; s. Francis Clarence and Bertha (Thompson) McC.; student Tulsa U., 1921-22; B.S., A. and M. Coll., Stillwater, Okla., 1925; m. Opal Hope Mason, Jan. 16, 1925; children—Gerald William, Kenneth Waldo, Barbara Hope, Linda Louise, Patricia Ann. With Phillips Petroleum Co., Bartlesville, Okla., since 1925, chmn. operating com., 1951-53, vice president and chairman operating com. since 1953; also v.p. and general manager Phillips Chem. Co., 1948-51; mem. bd. dirs. Phillips Chem. Co., Phillips Terminal Co. Mem. Nat. Soc. Profl. Engrs., Independent Petroleum Assn. Am., Armed Forces Chem. Assn., Natural Gasoline Assn. Am., Okla. Soc. Prof. Engrs. (pres. 1952), Southwest Gas Measurement Short Course, Sigma Chi. Club: Rotary. Contbr. tech. papers on natural gasoline plant operation, hydro-carbon separation and distillation, safety programs, etc. Holder number of patents pertaining to natural gasoline prodn., recovery, separation of both process and equipment nature. Home: 1815 S. Johnstone St. Office: Bartlesville, Okla.

McCULLOUGH, Matthew Pearce, lumber and pulpwood products; b. Elkton, Md., Oct. 13, 1878; s. Clinton and Jeanette (Pearce) McC.; grad. Elkton (Md.) High Sch., 1895; m. Louise Ross, June 22, 1904 (deceased July 2, 1953); one daughter, Ruth (Mrs. Keenan Morrow). Vice president Brooks & Ross Lumber Co., Wausau, Wis., 1904-36, pres. since 1936; v.p., dir. D. J. Murray Mfg. Co., Wausau, since 1930; pres. B. C. Spruce Mills,

Ltd., Lumberton, B.C., 1926-43, Alexander-Yawkey Lumber Co., Prineville, Ore., 1940-51, Alexander-Stewart Lumber Co., Prineville, since 1951; treas., dir. Masonite Corp., Laurel, Miss., 1926-44; pres., 1944-46, chmn. exec. committee, since 1946; president Employers Mutual Liability Ins. Co., Wausau, Wis., 1928-35, chmn. bd., 1935-52, vice pres. and mem. executive com. since 1952; dir. Marathon Corp., Rothschild, Wis., since 1930. Home: 209 Lake Shore Drive, Chicago 11. Office: 38 South Dearborn St., Chicago 3, Ill.

McCULLOUGH, Maxwell Leonidas, govt. official; b. Wylie, Tex., Feb. 1, 1904; s. John Franklin and Emma Estelle (Calloway) McC.; student Baylor U., 1921-23, Columbia, 1923-24; studied in Europe (Eng., France, Spain), 1925-26, 28-29; m. Mary Frances Blair, Dec. 21, 1930; children—Max Blair, David Aurousseau, Mary Diana. Sec. Commrs. Court, Dallas Co., Tex., 1933-37, budget officer, 1937-39; dir. pub. welfare, Dallas, 1939-41, finance dir., 1941-42, regional adminstr. of OPA, 1942-44; deputy adminstr. for Rationing, Wash., D.C., 1944-45; asst. adminstr., 1945-46; commr. O.P.A., 1946-47; exec. vice pres. State Life Ins. Co., 1947-48; dep. dir. UNESCO Rel. staff, 1948-50, dir. since 1950; exec. sec. U.S. Nat. Commn. for UNESCO since 1950; adviser U.S. delegations Gen. Conf. UNESCO, 1949, 53, 54, alternate 1952. Mem. Am. Pub. Welfare Assn., Acad. Polit. Sci., Am. Polit. Sci. Assn. Author: Need, 1941; Rationing in World War II, 1947; contbr. periodicals and jours. Home: 6680 32d Pl. N.W. Office: Dept. of State, Washington.

McCULLOUGH, William Thomas, Jr., mfr.; b. Atlanta, Apr. 22, 1894; s. William Thomas and Ada (Lowe) McC.; B.S., Ga. Sch. Tech., 1915; m. Harriett Hunter, Jan. 20, 1934; children—William Hunter, Ann. Apprentice engr. Babcock & Wilcox Co., Barberton, O., 1915-19, sales engr., Cincinnati, 1919-30, dist. mgr., Pittsburgh, 1930-38, v.p. N.Y. City, since 1948; dir. The Lummus Co., A. M. Lockett & Co., Ltd. Mem. Am. Soc. M.E., Assn. Iron and Steel Engrs., Western Soc. Engrs., Engrs. Soc. W. Pa., Chi Phi. Clubs: Union League (Chicago); Scarsdale (N.Y.) Golf. Home: 30 Axtell Dr., Scarsdale, N.Y. Office: 161 E. 42nd St, N.Y.C. 17.

McCULLY, Leonard Bowman, elec. mfg. exec.; b. Ramey Boro, Clearfield Co., Pa., Apr. 3, 1896; s. Benjamin Newton and Ella Nancy (Bowman) McC.; grad. Drexel Inst., 1916; m. Helen Palmer, Oct. 15, 1937. Mgr. central prodn. dept. East Pittsburgh (Pa.) works Westinghouse Electric Corporation, 1920-28, works dir. prodn., 1928-35, supt. generator div., 1935-39, mgr. transportation and generator div., 1939-51, general mgr. 1951—, v.p. 1952—; mem. advisory board Mellon National Bank & Trust Co., E. Pittsburgh. Director Columbia Hospital. Awarded Westinghouse Order of Merit, 1942; Alumni Citation for civic activities and indsl. leadership, Drexel Inst. Mem. Pitts., Wilkensburg C.'s of C., A.S.M.E. Clubs: Rotary (E. Pitts., Pa.); Univ. (Pitts.); Longvue Country. Home: 945 William Penn Ct., Pitts. 21. Office: 700 Braddock Av., East Pittsburgh, Pa.

McCUNE, Charles Nathaniel (măk-kūn), lawyer; b. Plainfield, O., Aug. 31, 1885; s. John Calvin and Amanda Jane (Wiggins) McC.; A.B., O. State U., 1910; J.D., Univ. of Mich., 1919; married Eleanor R. Theiss. Began as public school teacher, 1902; principal, Columbiana (O.) High Sch., 1910-11, supt. schs., 1911-13; supt. schs., Gallipolis, O., 1913-14; prin., Uniontown (Pa.) High Sch., 1914-16, supt. schs., 1916-18; prof. law, U. of N.D., 1920-21; admitted to O. and Mich. bars, 1919; practiced in Ft. Lauderdale, Fla., since 1921; sr. partner McCune, Hiaasen & Kelley; chmn. First Nat. Bank Hollywood; vice-president Broward Nat. Bank. Served as 2d lt. Machine Gun Batt., World War. Mem. Am., Fla. State and Broward County bar assns.; Am. Legion, Acacia. Democrat. Presbyterian. Mason, Kiwanian. Home: 710 Coral Way. Office: Broward National Bank Bldg., Ft. Lauderdale, Fla.

McCUNE, Donovan James, pediatrician; b. Bellefontaine, O., June 24, 1902; s. Christopher James and Laura (Miller) McC.; student U. of Dayton, Dayton, O., 1920-21; A.B., Georgetown Coll., Washington, D.C., 1924; M.D., Johns Hopkins Med. Sch., Baltimore, Md., 1928; Sc.D. (honorary), Universidad de Antioquia, 1948; m. Mary Adams, Oct. 14, 1932. Interne, Willard Parker Hosp., 1928, Harriet Lane Home, Johns Hopkins Hosp., 1928-29; resident physician, pediatrics and contagious disease, Cincinnati Gen. Hosp., 1929-30; resident physician, Babies Hosp., N.Y. City, 1930-33; mem. attending staff Babies Hosp. and Vanderbilt Clinic, 1933-50, attending pediatrician, 1942-50; chief of clinic pediatric division Vanderbilt Clinic, 1933-42; associate in pediatrics, Coll. of Physicians and Surgeons, Columbia U., 1931-37, asst. prof., 1937-42, asso. prof., 1942-44, prof., 1944-50; dir. of chem. lab., Babies Hosp., 1942-50; cons. pediatrician Greenwich (Conn.) Hosp. 1943-50; cons. Holy Name Hosp., Teaneck, N.J., 1945-50, Stamford Hospital, Stamford, Conn., 1947-50; pediatrician Permanente Medical Group since 1951, dir. pediatrics Kaiser Found. Hosp., Vallejo, Cal., 1952, physician in chief, 1953—. Past mem. several civic assns., coms. and commns. on health matters. Diplomate Am. Bd. Pediatrics. Mem. nat. state profl. socs: and spl. med. socs. Hon. prof. of the med. faculty of National Univ. of Columbia, 1948; hon. mem. Polish Pediatric Soc. Office: Kaiser Found. Hosp., 2600 Alameda St., Vallejo, Cal. ☆28

McCUNE, Francis Kimber, bus. exec.; b. Santa Barbara, Cal., Apr. 10, 1906; s. Thomas H. and Vernon (Kimber) McC.; B.S., U. Cal., 1928; grad. student Harvard, 1947; m. Elise Meaney, Aug. 12, 1937; children—Carol Vernon, Jane Ellen. Test course Gen. Electric Co., 1928, comml. dept. Internat. Gen. Electric Co., 1929-30, instrument engring. dept. Gen. Electric Co., 1931-33, engr. miniature instruments, 1933-37, gen. asst. to exec. engr. West Lynn works, 1937-45, asst. works engr., 1945, staff asst. to mgr. engring. apparatus dept., Schenectady, 1946-48, asst. to gen. mgr. apparatus dept., 1948, asst. gen. mgr. nucleonics dept., Richard, Wash., 1949-51, mgr. engring. large apparatus div., Schenectady, 1951, asst. mgr. engring., 1951-53, gen. mgr. atomic products div. 1953; now v.p. Fellow Am. Inst. E.E.; mem. A.S.M.E., Am. Nuclear Soc., N.Y. State Soc. Profl. Engrs. Home: P.O. Box 37, Niskayuna. Office: General Electric Co., Schenectady 5, N.Y.

McCUNE, Shannon, educator; b. Sonchon, Korea (parents U.S. citizens), Apr. 6, 1913; s. George and Helen (McAfee) McC.; A.B., Coll. of Wooster, 1935; M.A., Syracuse U., 1937; Ph.D., Clark U., 1939; m. Edith Blair, June 30, 1936; children—Antoinette, Shannon, George Blair. Instr. to asst. prof. Ohio State U., 1939-47; asso. prof., head dept. geography Colgate U., Hamilton, N.Y., 1947-50, prof., head dept., 1950-54; provost U. of Mass., Amherst, Mass., 1955—; head econ. intelligence officer Bd. Econ. Warfare and Fgn. Econ. Adminstrn., 1942-45; on leave from Colgate U. as dep dir. Far East program div. E.C.A., 1950-51, acting chief Spl. Tech. and Econ. Mission, Djakarta, Indonesia, Mar.-Aug. 1951. Awarded Medal of Freedom, 1946; Pandit Madan Mahan Malaviya medal, Nat. Geog. Soc. India, 1950. Fulbright visiting prof., U. of Tokyo, 1953-54. Mem. Assn. Am. Geographers, Nat. Council Geography Tchrs., Far Eastern Assn., Phi Beta Kappa, Sigma Xi, Lambda Chi Alpha. Mason (K.T.). Club: Hamilton. Home: 88 Hamilton St., Hamilton, N.Y. Office: Univ. of Massachusetts, Amherst, Mass.

McCURDY, see also MacCurdy.

McCURDY, Alexander, Jr., organist; b. Eureka, Calif., Aug. 18, 1905; s. Alexander and Lillie May (Ervin) McC.; studied piano, organ, harmony and counterpoint with Wallace A. Sabin, Berkeley, Calif., 1919-24, piano with Edwin Hughes, and organ with Lynnwood Farnam, N.Y. City, 1924-27; grad. Curtis Inst. of Music, Phila. (scholarship), 1934; Mus.D., Susquehanna U., 1936; m. Flora Bruce Greenwood (harpist with Philadelphia Orchestra 1931-32), June 6, 1932; children—Xandra, Alexander III. Organist Trinity Episcopal Church, Oakland, California, 1919-21, First Congregational Church, 1921-23; choirmaster and organist St. Luke's Episcopal Church, San Francisco, 1923-24, Church of the Redeemer, Morristown, N.J., 1924-27; dir. music Morristown Prep. Sch., 1925-27; debut as concert organist at Town Hall, N.Y. City, 1926; choirmaster and organist 2d Presbyn. Ch., Phila., since 1927; comdr. Trenton Choral Art Soc., 1928-35; head of organ dept. Curtis Inst. of Music since 1935; headmaster St. James Choir Sch. for Boys, 1937-40; head music dept., Episcopal Acad., Overbrook, Pa., 1937-40; head organ dept., Westminster Choir Coll., Princeton, N.J., since 1940; soloist for Am. Guild of Organist's convs., 1930, 32, 35, 37; recitals at San Diego Expn., 1935; spl. recitalist Swarthmore Coll., 1933-41. Teacher summers, Occidental Coll., Los Angeles, and Northfield Sch., East Northfield, Mass. Organist for uncut performances St. Matthew Passion (Bach) with N.Y. Philharmonic Orchestra, Carnegie Hall, 1943. Dir. Am. Organ Players Club. Republican. Presbyterian (elder). Mason. Club: University. Contbr. articles to Etude, The American Organist, etc. Organ editor The Etude, since 1946. Home: 546 S. Bowman Av., Merion Station, Pa. Studio: 21st and Walnut Sts., Philadelphia, Pa.

McCURDY, Henry Benson, editor; born Lawrence, Kan., July 4, 1895; s. Samuel Henderson and Mildred (Stone) McC.; A.B., U. of Kan., 1921; m. Theodora Whitwell Wilson, June 8, 1927; children—Martin Benson, David Whitwell. Mem. advt. staff. Nation, N.Y. City, 1921-22; field organizer Kan. U. Memorial Fund, 1922; field rep. coll. dept. The Macmillan Co., N.Y. City, 1922-31, asst. mgr., 1931-47, dir. since 1931, mgr., exec. editor coll. dept. since 1947. Bus. mgr. University Daily Kansan, 1920-21; pres. U. Kan. Alumni Assn. of N.Y., 1945-47; chmn. College Pubs. Group, 1947-48; chmn. college sect. Am. Textbook Publishers Inst., 1951-52, mem. bd. dir. 1954-56. Pvt. 1st Kan. Inf., 1917; commd. 2d lt., 1918, overseas with 35th and 77th divs., 1918-19; disch. as 1st lt., 1919. Awarded Silver Star (Argonne Drive). Mem. Am. Soc. Engring. Edn., Modern Lang. Assn. Am., Phi Kappa Psi, Sigma Delta Chi, Phi Mu Alpha. Clubs: Century, Salmagundi. Home: Hickory Hill, Montrose, N.Y. Office: 60 Fifth Av., N.Y. City 11.

McCURDY, H(orace) W(inslow), bus. exec.; b. Port Townsend, Wash., July 30, 1899; s. James Griffith and Anna Tobena (Laursen) M.; student U. of Wash., U.S. Naval Steam Engring. Sch.; B.S. in Mech. engring., Mass. Inst. of Tech., 1922; m. Sarah Catharine McManus, October 14, 1922; children—James George, Thomas Winslow. With Puget Sound Bridge and Dredging Co. since 1922, as laborer, 1922; mgr. dredging dept., 1927, vice pres. and gen. mgr., 1929, pres. and gen. mgr. since 1931; chmn. exec. com. Pontoon Bridge Builders, 1938-39, Siems Drake Puget Sound, 1938-45, Asso. Shipbuilders, 1941-45, Runsey Puget Sound, 1940-41, Drake-Puget Sound since 1946; pres. Puget Sound Towboat Co.; v.p. and dir. Pacific Dredging Co., Los Angeles; dir. Western Oxygen Co., Seattle, Pacific Nat. Bank, Seattle; consultant to British Columbia Bridge and Dredging Co., Vancouver. Corporation of Mass. Inst. of Tech., hon. sec. for Wash. Served as ensign U.S.N.R., 1917-19. V.p. Seattle Hist. Soc.; mem. Am. Soc. Civil Engrs., Wash. Pioneers Assn. (past pres.), Delta Kappa Epsilon, Tau Beta Pi. Presbyterian. Mason (Shriner, 33°). Clubs: Seattle Yacht (past commodore), Rainier (past pres.), Propeller, Golf. Home: "Lochland," Mercer Island, Wash. Office: 2920 16th Av., Seattle 4.

McCURDY, John R., coll. pres.; b. Princeton, Me., Apr. 4, 1890; s. John and Augusta Evelyn (Heath) McC.; A.B., Clark U., 1912; grad. study Wash. State Coll., 1913-16; A.M., Columbia Tchrs. Coll., 1925, grad. study, 1936-38; LL.D., Springfield Coll., 1953; m. Lucy G. Porter, Mar. 24, 1920; 1 dau., Jean P. (Mrs. J. C. Vanderwiel). Tchr. Suffield (Conn.) Sch. for Boys, 1912-13; student sec. Wash. State Coll. Y.M.C.A., 1913-16; grad. sec. intercollegiate br. Y.M.C.A., N.Y.C., 1916-17, exec. sec., 1920-25; camp sec. Y.M.C.A. Plattsburg Barracks, also 42d Div., Camp Mills, 1917; exec. sec. Bronx Union Y.M.C.A., 1925-38; chmn. com. secretarial tng. Y.M.C.A., N.Y.C., 1925-35; gen. sec. New Haven Y.M.C.A, 1938-45; lectr. div. sch. Yale U., 1938-45; met. gen. sec. Y.M.C.A., Toronto, Can., 1946-53; lectr. sch. social work U. Toronto, 1949-52; pres. George Williams Coll., Chgo., since 1953. Chmn. Bronx Council Social Agencies, 1933-35; chmn. com. on regional orgn. social work Welfare Council, N.Y.C.; dir. Bronx Big Brother Movement; chmn. com. phys. edn., nat. council Y.M.C.A.'s U.S. and Can., 1936, chmn. profl. edn. com., 1943-53, mem. nat. council, 1947-52; dir. Welfare Council, Toronto, also chmn. div. recreation, 1950-52. Served as 2d lt. A.E.F., 1918-19; dir. 2d Army A.E.F., Y.M.C.A., France, 1919. Mem. Y.M.C.A. of U.S. (mem. nat. council 1933), Kappa Delta Pi. Protestant (elder). Clubs: Rotary (Toronto); New Haven Kiwanis Quadrangle, University (Chgo.). Editor of New Physical Education, 1936-37. Home: 5617 Dorchester St., Chgo. 37.

McCURDY, Joseph Patrick, labor orgn. exec.; b. Baltimore, Md., Mar. 20, 1892; s. John A. and Mary Ellen McC.; night courses Baltimore Bus. Coll.; m. Genevieve Birrane, Feb. 24, 1938; 2 sons, Joseph P., Jr., John Francis. Pres., Baltimore Fedn. of Labor, 1933-41, Md. State and D.C. Fedn. of Labor; mem. exec. council A.F. of L. Union Label Trades-Dept.; asso. dir. exec. com., Union Labor-Life-Ins. Co.; A. F. of L. del. to Trades and Labor, Congress of Can., 1934, to British Trades Union Congress, 1950; gen. pres., United Garment Workers of Am. Mem. Md. Unemployment Compensation Bd., 1937-51, Nat. Labor Relations Regional Bd., 1939. Mem. Govs. Com. to draft Md. Old Age Pension Law; mem. Govs. Com. to Amend Md. Workmen's Compensation Law. Active in community and nat. welfare work. Roman Catholic. Elk. K.C. Author: Reasons Why Labor Should Oppose Prohibition. Home: 1505 Riverside Av., Baltimore 30. Office: Bromo-Seltzer Bldg., Baltimore 1.

McCURDY, Laurence (Tatum), business exec.; b. Chicago, Aug. 15, 1897; s. Isaac and Elizabeth M. (Tatum) M.; student U. of Ill., 2 yrs.; m. Hilda M. Messinger, Mar. 1, 1922; children—Elmina E. (Mrs. Donald Moore, Jr.), Joanne, Laurence T., II. With Container Corp. of Am. since 1920, vice pres. since 1949. Served as sgt. 1st class U.S.A.A.S. World War I. Awarded Purple Heart. Republican. Presbyterian. Mem. Alpha Delta Phi. Clubs: Pine Valley Golf (Clementon, N.J.); Aromimink Golf (Newtown Sq., Pa.); Union League, Franklin Inst. (Phila.). Home: 255 Kent Rd., Wynnewood, Pa. Office: Nixon and Fountain Sts., Phila. 27.

McCURDY, Richard Clark, chem. corp. exec.; b. Newton, Ia., Jan. 2, 1909; s. Ralph Bruce and Florence (Clark) McC.; A.B., Stanford, 1931, E.M., 1933; m. Harriet Edith Sutton, Sept. 11, 1933; children—Gregor, Richard, Carolyn, Robert. Engring. and prodn. Shell Oil Co., 1933-47; prodn. mgmt. Shell Caribbean Petroleum Co., 1947-50; gen. mgr. Shell Group Companies, Venezuela, 1950-53; pres. Shell Chem. Corp., N.Y.C., 1953—; dir. Shell Oil Co. Mem. Mfg. Chemists Assn. (dir.), Am. Inst. Mining and Metall. Engrs., Am. Phys. Soc., Am. Petroleum Inst., Beta Theta Pi. Home: 1 Weed Lane, Contentment Island, Darien, Conn. Office: 50 W. 50th St., N.Y.C. 20.

McCURDY, William Edward, prof. law; b. Augusta, Ga., Sept. 8, 1893; s. James Orrin and Fannie Belle (Keener) McC.; A.B., Harvard, 1916, LL.B., 1921, S.J.D., 1922; m. Marian Besselievre Robinson, September 5, 1922; children—Marian M., Anne R., William E. Sec. to Justice Brandeis, 1922-23; instr. of law, Harvard, 1923-24, asst. prof., 1924-28, prof. since 1928; visiting prof. of law, U. of Wis., 1937-38; lecturer in summer sessions, Cornell U., 1930, 31, U. of N.C., 1930, 33, U. of Texas, 1938, U. of Wis., 1927, 29. Mem. Am. Law Inst., groups for restatements of contracts, restitution and torts. Served in U.S. Army, 1917-18; successively cons. Chief Legislative Drafting Sect., Chief Legal Advice Br., and asso. dir. Legal Div., U.S. Group C.C. and Office Mil. Govt. for Germany (U.S.), 1945-46 and 1947-49. Admitted to Massachusetts bar. Mem. Boston Bar Assn., Phi Beta Kappa, Order of Coif (honorary). Editor: Cases on Persons and Domestic Relations, 1926, 33, 39, 52; Cases on Sales (with Samuel Williston), 1932. Contbr. articles to jours. Home: 16 Avon St., Cambridge, Mass.

McCURRY, Harry Orr, dir. Nat. Gallery of Can.; b. Ottawa, Ont., Can., Aug. 21, 1889; s. Henry and Margaret (Orr) McC.; ed. Lisgar Collegiate Inst., Ottawa; LL.D., Mount Allison University, 1951; married Dorothy Lampman Jenkins, September 10, 1925; 1 dau., Margot Lampman. With Nat. Gallery of Can. since 1919, dir. since 1939. Served with

C.E.F., 1918. Nat. Film Soc. of Can., Am. Museums Assn. Home: 66 Robert St. Office: National Gallery of Canada, Ottawa 4, Ont., Can.†

McCURRY, Ralph Blayne, lab. exec.; b. Waterloo, Ia., Oct. 7, 1905; s. Guy Melvin and Myrtle Isabel (Martin) McC.; A.B., Grinnell (Ia.) Coll., 1928; m. Ellen Alma Bloom, June 16, 1934; children—Joan Diane, Sheila Corinne. Financial writing and pub. relations Wessling Services, Des Moines, Ia., 1928; advt. copywriting N.A. Winter Advt. Agy., Des Moines, 1929; editor various publs. Nat. Underwriter and Rough Notes, ins. pub. cos., Indpls., 1930-43; partner, v.p. charge advt. and selling services Pictorial Publishers, Inc., Indpls., 1946; mgr. advt. and pub. relations Abbott Labs., North Chgo., Ill., 1947-54; pres., dir. Schenley Labs., Inc., Norex Labs., Tech. Internat. Corp., subsidiaries of Schenley Industries, Inc., 1954—. Served as lt. comdr., USNR, 1943-45. Received Direct Mail Advt. Assn. nat. award, 1950. Mem. Midwest Pharm. Advt. Club, Pharm. Advt. Club N.Y.C., Sigma Delta Chi. Club: Headline (Chgo.). Address: Empire State Bldg., N.Y.C. 1.

McCUSKER, Hubert Joseph, business exec.; b. Regina, Can., Mar. 8, 1893; s. Charles Ronald and Margaret Laura (Mackenzie) McC.; m. Arvilla Duby, July 5, 1925; 1 dau., Barbara D. (Mrs. Harry Frederick Weyher). Came to U.S., 1919, naturalized, 1932. With Royal Bank of Can., 1911-18; joined Cities Service Co. and affiliated cos., 1919, now treas., dir. Cities Diverse Assets, Inc.; treas. Cities Service Co., Can.-Cities Service Petroleum Corp., Zulia Petroleum Corp., Empire Gas & Fuel Co., Mexico-Cities Service Petroleum Corp., Cities Service Found.; asst. treas. Cities Prodn. Co., Cities Service Oil Co. (Del.), Cities Service Pipe Line Co. Lt. Can. Army, 1917-18. Mem. Am. Petroleum Inst., Canadian Soc. N.Y. Christian Scientist (trustee, treas., past 1st reader). Mason (32°, Shriner). Club: Bankers of America (N.Y.C.). Home: 34 Foxhurst Lane, Manhasset, L.I. Office: 60 Wall St., N.Y.C. 5.

McCUSKEY, Sidney Wilcox, educator; b. Cuyahoga Falls, O., Feb. 28, 1907; s. Charles and Lottie (Wilcox) McC.; B.S., Case Inst. Tech., 1929; M.S., Mass. Inst. Tech., 1930; Ph.D., Harvard, 1936; m. Jeannette Scott, Dec. 24, 1932; children—Robert S., William A. Mem. faculty Case Inst. Tech. since 1930, professor of math. and astronomy since 1936, chairman of department of mathematics since 1945; asst., astronomy, Harvard Obs., 1934-36. Mem. Am. Astron. Soc., Am. Math. Soc., Math. Assn. Am., A.A.A.S., Sigma Xi. Contbr. articles to Astrophys. Jour. Home: 968 Brunswick Rd., Cleveland Heights 12, O. Office: Case Institute of Technology, Cleveland 6.

McCUTCHAN, James Harvey (măc cŭtchăn), oil exec.; b. Windsor, Mo., Sept. 4, 1911; s. Nate and Bessie (Jennings) McC.; student U. Mo., 1928-30, Okla. Sch. Accountancy, 1935-37, Harvard, 1946; m. Kathleen Prims, June 3, 1939; children—Patricia, James Hale. Steongrapher-clk. Tide Water Oil Co., Tulsa, 1933-37; jr. accountant Creole Petroleum Corp. and predecessor co., Standard Oil Co. of Venezuela, 1937, chief accountant, 1946, operations mgr. marketing dept., 1948, asst. treas., 1949, treas. since 1950; treas. Cia. de Petróleo Lago. Mem. Pi Kappa Alpha. Clubs: dir., Caracas Theater, Valle Arriba Golf (Venezuela). Home: El Rosal. Office: Apartado 889, Caracas, Venezuela.

McCUTCHAN, Robert Guy ◎ V. 28.

McCUTCHEN, Samuel Proctor, educator; b. Greenville, Miss., Dec. 9, 1901; s. Samuel Proctor and Georgie (Harbison) McC.; B.A., Southwestern U., 1922; M.A., U. Chgo., 1925, Ph.D. in History, 1930; m. Lineta Price, June 16, 1923; children—Martha (Mrs. David W. Wilson), Samuel Proctor. Tchr. social studies Fayette (Miss.) High Sch., 1922-23, Inverness (Miss.) High Sch., 1923-26, John Burroughs Sch., St. Louis, 1928-36; curriculum cons. Eight Year Study, 1936-41; prof. edn. N.Y.U., 1941—, chmn. social studies dept., 1943—, chmn. com. doctoral study, 1945-59. Dir. Workshop on Econ. Edn., 1951-53; chmn. com. scholarships United Bd. for Christian Colls. in China; mem. exec. com. Commn. on Econs. in Tchr. Edn. Mem. Maplewood Citizen's Council for Pub. Schs. Mem. Nat. Council Social Studies, Joint Council on Econ. Edn., N.E.A., Assn. Am. U. Profs. Co-author: Exploring the Curriculum, 1942; History of a Free People, 1954. Editor: The American Way Series. Home: 28 Hickory Dr., Maplewood, N.J.

McCUTCHEON, see also MacCutcheon.

McCUTCHEON, Don (Mitchell) ◎ V. 28.

McCUTCHEON, Roger Philip, educator; born in Clarksburg, W.Va., May 11, 1889; s. Rev. John Lewis and Lenore (Philips) McC.; student W.Va. U., 1906-08; A.B., Wake Forest Coll., 1910, Litt.D., 1934; A.M., Harvard, 1912, Ph.D., 1918; student research, Brit. Mus., 1924; m. Helen Wilson, June 28, 1917 (dec. 1954); 1 dau., Helen Dorothy. Instr. rhetoric, U. of Minn., 1913-14; asso. prof. English, Wake Forest Coll., 1914-16; asso. prof. English, Denison U., 1916-19, prof., 1919-22; prof. English, Wake Forest Coll., 1922-25, Tulane U., since 1925; dean Grad. Sch. of Tulane U. 1937-54; dir. program preparation coll. tchrs., Vanderbilt, 1954—; dir. U. College 1942-46; dir. Summer School 1942-45; professor English, summers, Duke U., 1927, U. of N.C., 1928, 34 and 38, U. Mich., 1935 and 36, Harvard, 1940, 48. Pres. Conf. of Deans of So. Grad. Schs., 1940-41, sec.-treas., 1941-46; sec.-treas. So.-Central Modn. Lang. Assn., 1940-41, pres., 1946-47, hon. life mem. 1951; member commission of graduate studies, bd. control So. Regional Edn., 1949-51. Mem. So. Assn. Colls. and Secondary Schs. (exec. com.), Am. Council Learned Socs. (v. chmn. bd. dirs.), Mod. Lang. Assn., Modern Humanities Research Assn., National Council of Teachers of English, Phi Beta Kappa. Dem. Baptist. Clubs: Round Table, Audubon Golf (New Orleans). Author: An Anthology of English Literature (with W. H. Vann), 1931; An Introduction to the Study of Poetry (with R. R. Kirk), 1934; 18th Century English Literature, 1949; also articles and revs. Editor South-Central Bulletin, 1940-46. Home: 2400 Garland Av., Nashville 12. Office: Vanderbilt U., Nashville 5.

McCUTCHEON, Stanley James, lawyer; b. Anchorage, Alaska, Dec. 21, 1917; s. Herbert Hazard and Clara Johana (Krueger) McC.; ed. pub. schs. of Anchorage; m. Evelyn Ella Bockoven, May 15, 1942; children—Scotte, Shelly. Admitted to Alaska bar, Nov. 7, 1939 and since practiced in Anchorage; mem. firm McCutcheon and Nesbett; pres. Alaska Airlines since 1949; vice pres. Union Bank of Anchorage, 1946. Served as mem. House of Reps., Alaska Leg, 1943, 45, 46, 49, special session, 1949, 55, speaker of House, regular 1949 session. Mem. Alaska Bar Assn. Elk. Author Statehood Memorial to Congress asking statehood for Alaska, 1945. Home: 123 E. 11 Av. Office: 315 Fourth Av., Anchorage, Alaska.

McDADE, Thomas M., controller; b. Bklyn., July 2, 1907; s John J and Emma M (Thieme) McD; grad. in accountancy, City Coll. N.Y., 1928; LL.B. cum laude, St. John's U., 1931, LL.M., 1932; m. Beatrice M. Clifford, Mar. 16, 1940; children—Jared Clifford, Innes Fergus. Admitted to N.Y. bar, 1932; spl. agt. and supr. F.B.I., 1934-38; pvt. practice law, N.Y.C., 1938-42; chief analyst Gen. Foods Corp., 1946-51, asst. controller, 1951-53, controller since 1953. Served as lt. col., U.S. Army, P.T.O., 1942-46. Decorated Bronze Star. Mem. Controllers Inst., Soc. Former Spl. Agts. F.B.I., Bibliog. Soc. Am. Home: Grace Church St., Rye, N.Y. Office: 250 N. St., White Plains, N.Y.

McDANIEL, Allen Boyer, civil engr.; b. Exeter, N.H., Sept. 5, 1879; s. Benjamin Franklin and Mary Elizabeth (Wellman) M.; S.B. in architectural engring., Mass. Inst. Tech., 1901; m. Mabel Amanda Fowler, Oct. 21, 1903 (died Apr. 25, 1915); children—Walton Fowler, Alison White, Alden West; m. 2d, Margaret Wendell Burr, Nov. 29, 1919. Began active career as structural engr. with New England Structural Co., Boston, 1901-02, Purdy & Henderson, Boston, 1902-03, Ft. Pitt Bridge Works, Pittsburgh, Pa., 1903-05; asst. engr. on East River div. of Pa. tunnels, New York, 1905-06; instr. civ. engring., Case Sch. of Applied Science, Cleveland, 1906-07; prof. civil engring., U. of S.D., 1907-12, also pres. Mo. Valley Engring. Co., 1909-11; asst. prof. civ. engring., U. of Ill., 1912-16; asst. prof. civ. engring., 1916-17, also head civil engring. dept., 1916-18, Union Coll., Schenectady, N.Y.; prin. engr., constrn. div. U.S. Army, 1918-20; ednl. specialist, Gen. Staff, War Dept., 1920-24; sec.-treas. The Research Service, Inc., and con. engr., Washington, 1924-32; dir. The Research Service, 1933-39; chief engr. Arlington County Sanitary Dist., 1933-34; supervising and mng. engr. Bahai Temple, 1930-43; cons. engr. Nat. Resources Com., 1936-43; professorial lecturer civil engring., George Washington U., 1939-40; lecturer defense engring. training courses, 1941-44; asso. with Griffenhagen, exec. asso. on Va. and War Dept. Manpower Bd. surveys; cons. on agrl. and engring. projects, 1944; cons. on constrn. since 1945. Fellow A.A.A.S., Am. Geog. Soc.; mem. Am. Institute Cons. Engrs., Am. Soc. C.E., Washington Soc. Engrs. (v.p. 1931; pres. 1932), Am. Assn. Engrs. (v.p. 1921), Am. Concrete Inst., D.C. Council of Engring. and Archtl. Soc. (chmn.), The Waterford Foundation (pres.), Catoctin Farmers Club, Virginia (pres. 1943-44), Sigma Xi, Sigma Tau. Awarded first Wason medal, American Concrete Institute. Club: Cosmos (Washington, D.C.). Author: Excavating Machinery, 1913; Excavation, 1915; Excavation, Machinery Methods and Costs, 1919; Structural Engineers' Handbook Library, 1923; Bahai Temple Historial Record, 1951; The Spell of the Temple, 1951; also author of many articles in proceedings of engineering societies and technical journals. Home: Fairfax Meeting House Farm, Waterford, Va. Office: Bowen Bldg., 821 15th St. N.W., Washington.

McDANIEL, Charlie Homer, govt. ofcl.; b. nr. Talbotton, Ga., Feb. 5, 1895; s. Henry Patrick and Emma (Williams) McD.; grad. bus. coll., Macon, Ga., 1915; student Pace Inst., 1919-20; Tulane Univ., 1921; m. Emily Pou Heath, Aug. 11, 1943. Asst. auditor, Hotel Dempsy, Macon, 1915-16; bookkeeper and asst. credit mgr., W. A. Doody Dept. Store, 1916-17, accountant, auditor, U.S. Shipping Bd., Merchant Fleet Corp., Washington, 1919-20, chief accountant, New Orleans, 1921-22, supervising auditor, 1919-23, dist. disbursing officer, dist. comptroller, 1924-30, traveling auditor, Washington, 1931-32, asst. gen. comptroller, 1933-36, also assignment with spl. Senate com. investigating ocean and air mail contracts; supervising accountant, R.F.C., 1932-33; acting asst. to the dir., div. of finance, U.S. Maritime Commn., 1936-39, sr. financial examiner, 1939-40, asst. to commr., office of the commr., 1940-41, examiner, construction cost audit sect., 1941-44, chief of sect., procurement div., price revision sect., 1944-46, dir. div. of govt. aids, 1946-48, chief, div. of subsidy, Bur. of Govt. Aids, 1948-50; chief div. of contracts Office of Govt. Aid. Spl. assignment as chief financial analyst Spl. Senate Com. and P.O. Dept., 1933-36. Served with U.S. Army, 1917-18. Mem. Am. Legion (past comdr.), St. Andrews Soc. Methodist. Mason (Shriner), Sojourner. Home: 4514 Connecticut Av., Washington 8. Office: Gen. Accounting Bldg., Washington 25.

McDANIEL, Frank K., ret. bus. exec.; b. New Brighton, Pa., June 29, 1889; s. Jesse M. and Mary (Price) McD.; Doctor of Laws degree, Geneva College, 1950; married Geneva McKinley, June 2, 1913; 1 son, James F. Layer-out helper, Ambridge (Pa.) plant, Am. Bridge Co., 1904-09, foreman, 1909-13, supt., 1913-23, plant supt., 1923-40; vice pres. of mfg. operation Am. Bridge Co., Pittsburgh, 1940-46; pres., 1946-52; pres. Va. Bridge Co., 1946-52. Am. Bridge Co. Internat. 1951-54, Am. Bridge Div. U.S. Steel Co., 1952-54; director U.S. Steel Co. Dir., mem. exec com. Am. Inst. Steel Constrn. Mem. Pitts. C. of C. Clubs: Ambridge Country, Duquesne (Pitts.). Home: 936 Latimer Av., Ambridge, Pa. Office: 525 William Penn Pl., Pitts. 30.

McDANIEL, Glen, business exec., lawyer; b. Seymour, Tex., Mar. 21, 1912; s. Otho and Mary Burnet (Kerr) McD.; A.B., So. Meth. U., 1932, A.M., 1933; LL.B., Columbia, 1936; m. Dorothy Sandlin, March 4, 1942. Atty. Sullivan and Cromwell, N.Y. City, 1936-42; vice pres. and gen. atty. R.C.A. Communications, Inc., N.Y. City, 1946-48; v.p. Radio Corp. of Am., 1948-51; partner Lundgren, Lincoln, Peterson & McDaniel, N.Y.C., since 1951. Served lt. (j.g.) to lt. comdr. C.S.N.R., 1942-45. Mem. Radio-Electronics-Television Mfrs. Assn. (pres. 1951-52), Assn. Bar City of N.Y. Presbyn. Club: Broad Street (N.Y.C.). Home: 1170 Fifth Av., N.Y.C. Office: 63 Wall St., N.Y.C. 5.

McDANIEL, John Hopkins, iron exec.; b. Ashland, Ky., July 8, 1901; s. Martin Alsbury and Mae (Hopkins) McD.; B.S., Case Inst. Tech., 1924; m. Gladys Lucile Reynolds, Oct. 29, 1929; 1 son, John William. With Interlake Iron Corp. since 1924, gen. supt., Toledo, 1943-49, gen. works mgr. Cleveland gen. office, 1949-51, made v.p. charge operations, 1951; dir., Palmer Mining Co. Mem. American Institute of Mining and Metallurgical Engineers. Am. Iron and Steel Inst., Eastern States Blast Furnace and Coke Oven Assn., Phi Kappa Psi. Clubs: Toledo, Rotary (pres. 1946-47). Home: 17400 Shaker Blvd., Shaker Heights 20, O. Office: Union Commerce Bldg., Cleveland 14.

McDANIEL, Joseph Milton, Jr., found. exec.; b. Balt., Mar. 1, 1902; s. Joseph Milton and Georgia DeSalles (Katzenberger) McC.; A.B., Johns Hopkins, 1924, Ph.D., 1930; M.A. (hon.), Dartmouth, 1939; m. Eileen Dorothy Driver, Sept. 4, 1930; 1 son, John Milton. Prof. econs. U. Del., 1928-29, Dartmouth, 1930-42; asst. to sec. of commerce, 1946-47; prof. econs. Northwestern U., 1947-48, dean sch. commerce, 1949-50; asst. to dir. Ford Found., 1950, sec., 1953—; dir. Goldblatt Bros. Cons. U.S. Nat. Resources Planning Bd., 1939-41; mem. N.E. Labor Supply Bd., 1940-41; asst. to U.S. spl. rep. in Europe, ECA, also asst. to adminstrn., Washington, 1949-50. Served from lt. to comdr., USNR, 1942-46. Mem. Kappa Sigma. Clubs: Metropolitan, Johns Hopkins (N.Y.C.); Twilight, Athenaem (Pasadena, Cal.). Author: Introduction to Social Sciences, 2 vols., 1939. Home: 929 Linda Vista, Pasadena, Cal. Office: The Ford Found., 477 Madison Av., N.Y.C. 22.

McDANNALD, Alexander H., editor; b. Warm Springs, Va., Sept. 20, 1877; s. John P. and Sarah H. (McClintic) McD.; ed. pub. and private schs., Va. Poly. Inst.; B.L., U. of Va., 1898; student (spl. course) Columbia U., 1927; m. Mrs. Irene Elizabeth Drake, Aug. 14, 1929; stepson, Durling Drake. Manager J. P. McDannald estate, 1900-06; reporter Baltimore News, 1906-08; sec. Travelers and Merchants Assn., Baltimore, 1909; reporter, Baltimore Evening Sun, 1910-12, political editor, 1912-19, also acting political editor The Sun (morning), 1917-18; managing editor Encyclopedia Americana (30 volumes), 1919-20, editor-in-chief, 1920-48, editor emeritus since 1948; editor Americana Annual, 1922-48; editor Hayward's Key to Knowledge (9 vols.), 1929-30; editor (for William H. Wise & Co.), Modern Ency. (1 vol.), 1933, Concise Ency. (8 vols.), 1937. Author: Across Germany, 1914; Costs of the World War, 1920; The Storied Hudson, 1927. Fellow Am. Geog. Soc. Mem. Acad. Polit. Science, Am. Acad. Polit. and Social Sci., Va. Hist. Soc., U. Va. Law Sch. Assn., Virginians (N.Y.C.), (hon.) Eugene Field Soc. Club: University (Winter Park). Address: 219 N.E. 15th Av., Fort Lauderdale, Fla.

McDERMOTT, see also MacDermott.

McDERMOTT, Eugene, geophysicist; b. Bklyn., Feb. 12, 1899; s. Owen and Emma (Cahill) McD.; M.E., Stevens Inst. Tech., 1919; A.M., Columbia, 1925; m. Margaret Milam, Dec. 1, 1954. With Geophysical Research Corp., Houston, 1925-30; v.p. Geophysical Service, Inc., Dallas, 1930-39, pres., 1939-49, chmn., 1949—; chmn. Tex. Instruments, Inc. Civilian cons. OSRD during World War II. Vice pres. Dallas Mus. Fine Arts; pres. Dallas Civic Theater. St. Marks Sch. of Tex.; dir. Tex. Research Found. Mem. A.A.A.S., Am. Assn. Petroleum Geologists, Soc. Exploration Geophysicists, Seismol. Soc. Am., Am. Phys. Soc., Inst. Radio Engrs., Am. Math. Soc. Clubs: Brookhollow Golf, Dallas Country, Petroleum (Dallas). Author: Varieties of Juvenile Delinquency (with William H. Sheldon) 1949. Contbr. articles tech. jours. Home: 4701 Drexel Dr., Dallas. Office: 6000 Lemmon Av., Dallas 9.

McDERMOTT, Jack Chipman, journalist; b. Tucson, Jan. 19, 1905; s. Henning and Kate (McDermott) Redford; student Howard Payne Coll., 1923-24, U. of Tex., 1924-25, U. of Kan., 1925-26; A.B., George Washington U., 1950; m. Evelyn Kennedy, Feb. 15,

1930 (divorced 1946); children—Madelaine, Jacqueline, Marsha; m. 2d, Ann Day Jarvis, Jan. 12, 1946. Dist. traffic rep. Nat. Air Transport, Dallas, 1927-29; asst. traffic mgr. Pan-Am. Airways, San Antonio and Mexico City, 1929-31; mgr. C. of C. Lufkin, Tex., 1932-33; editor and pub. Lufkin Daily News, 1933-43; asso. chief Internat. Press and Publs. div., Dept. of State, 1946-47, chief since 1947. Press attaché U.S. Embassy, London, 1950; dep. director, USIS, HICOG, Bonn, Germany, 1954. Entered U.S. M.C., 1943, intelligence and photographic officer Saipan, Iwo Jima, Okinawa, 1944-45; lt. col., Reserve, inactive since 1946. Mem. Marine Corps. Res. Officers Assn. (nat. exec. council), Sigma Phi Epsilon, Sigma Delta Chi, Pi Kappa Delta. Clubs: Rotary; Nat. Press (Washington). Home: Old Cobweb Ranch Azle, Ft. Worth, Tex. Office: 1778 Pennsylvania Av., Washington 25.

McDERMOTT, John Ambrose, business exec.; b. Philo, Ill., Sept. 30, 1903; s. Martin Joseph and Mary (Barry) McD.; m. Pauline Nelson, Sept. 29, 1927; children—John Harrison, Paul Barry. Circulation mgr. Champaign News-Gazette, 1923-26 Texarkan Gazette, 1926-31; business mgr., sec.treas., dir. Texarkan Newspapers, 1933-34, gen. mgr. KCMC, Texarkana, 1931-34; gen. mgr., exec. vice pes. and dir. Champaign News-Gazette, Inc. since 1934; gen. mgr. radio station WDWS since 1937. Republican. Roman Catholic. Knight of Columbus. Elk. Clubs: Champaign Country. Home: 401 W. Charles St. Office: 48 Main St., Champaign, Ill.

McDERMOTT, Michael James, ex-ambassador to El Salvador; born at Peabody, Mass., July 2, 1894; s. Michael and Delia (McHale) McD.; graduate Burdett College, Lynn, Mass., 1914; LL.B., National U. Law School, 1926, LL.M.; M.P.L., 1927; m. Rose Patricia Fuller, July 30, 1932; children—Michael James, Patricia Frances. With Massachusetts Fire & Marine Insurance Co., 1914-17; War Department, July-August 1917; executive office White House, July-December 1917; field clerk, United States Army, 1917-20; confidential clerk to Gen. Tasker H. Bliss, Am. sect. Supreme War Council, Versailles, France, 1918-20; sec. to Hon. Elihu Root, The Hague, May-Aug. 1920; spl. asst. Dept. State, 1920; pvt. sec. to under sec. of state, 1923; mem. President Harding's Alaskan trip, 1923; asst. chief Div. Current Information, Dept. State, 1924-27, chief since 1927. Spl. asst. Am. delegation to Sixth Internat. Am. Conf., Havana, Cuba, 1928; Pact for Renunciation of War, Paris, 1938; Conf. Am. States on Conciliation and Arbitration, Washington, 1928-29; press liaison officer, Am. delegations, London Naval Conf., 1930; press officer 8th Internat. Conf. of Am. States, Lima, Peru, 1938; public relations dir. 8th Am. Scientific Congress, Washington, 1940; press officer, 2d meeting Ministers Foreign Affairs of American Republics, Habana, 1940; rep. secretary of State, Com. on War Information Policies since 1942; member Committee on Political Planning, 1942-43; chief press relations officer, United Nations Conf. on Food and Agr., Hot Springs, Va., 1943; accompanied sec. of State to Moscow Conf., 1943; spl. asst. to sec. of State, 1944; mem. Dept. of State Com. on Postwar Programs, 1944; chief press officer, UN Monetary and Financial Conf., Bretton Woods, N.H., 1944; U.S. Group, Dumbarton Oaks Conf., Washington, 1944; U.S. del. Inter-Am. Conf. on Problems of War and Peace, Mexico City, 1945; UN Conf. on Internat. Orgn., San Francisco, 1945; U.S. del., 1st session Gen. Assembly UN, London, 1945; Am. del. Conf. Fgn. Ministers, Paris, 1946; Paris Peace Conf. 1946 Am. del. Council Fgn. Ministers, New York, 1946, London, 1947; Conf. Fgn. Ministers, Moscow, 1947; Inter-Am. Conf. for Maintenance of Peace and Security, Rio de Janeiro, 1947; Am. del. Interstate Conf. Am. States, Bogota, 1948 signing N. Atlantic Treaty, 1949; N. Atlantic Council, London and N.Y., 1950; U.S. ambassador to El Salvador, 1953-54. Home: 1855 Upshur St., N.W. Office: Dept. of State, Washington. Died Aug. 5, 1955.

McDERMOTT, Peter Alphonsus Anthony, business exec., govt. ofcl.; b. N.Y.C., Jan. 21, 1899; s. John Charles and Katherine Ellen (Keavney) McD.; student St. Stephen's Grammar Sch., 1904-10, Fordham Prep. Sch., 1910-11, St. John's Prep. Sch., 1911-13, St. John's Coll., 1914-17; m. Frances Elizabeth Heenan, Sept. 25, 1917; children—Mary Frances (Mrs. Juan X. Aguirre), Eileen Dorothy, Peter Alphonsus Anthony, Barbara Joan (Mrs. William J. Schoepfer). Employed Dowler, Forbes & Co., Far East merchants, N.Y.C., 1917-24; propr. own bus., 1924-43; chief gen. commodities div. Fgn. Econ. Adminstrn. and U.S. Comml. Co., 1943-45; v.p., dir. U.S. Comml. Co., 1945, sr. v.p., dir., 1946; on loan from U.S. Comml. to A.U.S., as chief fgn. trade and commerce div., Gen. Hdqrs., Supreme Comdr. Allied Powers, Tokyo, Japan, 1946-48, dir. trade and commerce, 1948-51; v.p. Oscar Kohorn & Co., Ltd., N.Y.C., since 1951; v.p., dir. Eastern Rayon Mills, Cleve.; pres., dir. Kohorn Constructora De Plantas Rayon, S.A., Panama; cons. econ. and sci. sect. Dept. of Army, Washington, Gen. Hdqrs., Supreme Comdr. for Allied Powers, Tokyo. One of 3 mems. 1st post World War II Textile Mission to Europe, May 1946. Recipient Citation for Meritorious Civilian Service, Gen. Hdqrs., Supreme Comdr. Allied Powers, June 1951. Mem. Japan Soc. (bd. mem.), Far East Am. Council of Commerce and Industry. Roman Catholic. Club: Shanghai (N.Y.C.) Extensive travel in Asia, Africa, Europe, S.A. and N.A. Home: 27-11 110th St., Forest Hills 75; also Massapequa, L.I. Office: 501 Fifth Av., N.Y.C. 17.

McDEVITT, James Lawrence, labor union ofcl.; b. Phila., Nov. 3, 1898; s. William Paul and Sarah Margaret (Hickey) McD.; ed. parochial schs., Phila.; m. Margaret Winifred Murphy, Jan. 25, 1921 (dec.); children—Margaret (Mrs. Thomas R. Byrne), James Lawrence, William Patrick; m. 2d, Margaret Mary Toole, Jan. 3, 1953. Bus. mgr. Operative Plasterers and Cement Masons. International Assn., 1925-35, now vice pres. Bldg. and Consrtn. Trades Council, Phila., 1933-39, Pa. State Fedn. Labor 1938-54; dir. A.F. of L. Labor League for Political Education. Mem. Electoral Coll., 1940. Awarded Silver Congress medal, La Salle Coll., 1943. Mem. Am. Legion, Vets. Fgn. Wars. Moose. Club: Colonial Country (Harrisburg, Pa.). Home: 2311 N. Front St. Office: 1625 Eye St., N.W., Harrisburg 6, Pa.

McDEVITT, Vincent Paul, lawyer; b. Phila., Feb. 1, 1901; s. Harry Joseph and Hannah Jane (McKeough) McD.; student Wharton Sch., U. of Pa., 1923-24; LL.B., Temple U., 1928; m. Agatha C. Schwoerer, Jan. 21, 1932; children—Eileen, Vincent P., Margaret J. Admitted to Pa. bar, 1928, and practiced in Phila., as asso. late Wm. Findlay Brown, 1928-36, sr. partner firm of McDevitt, Philips & Watters, Phila., 1936-47; asst. dist. atty., Phila. County, 1935-45; chief counsel Pa. Pub. Utility Commn., 1945-47; gen. counsel Phila. Electric Co. and subsidiaries, 1947-49, vice pres. and gen. counsel Phila. Elec. Co. and subsidiaries since 1949; dir. Sweet's Steel Co., Walther Mfg. Co., Esslinger's, Incorporated, Oliver B. Cannon & Sons, Incorporated. Member of bars of the Common Pleas, Orphans' and Municipal Courts of Phila., the Superior and Supreme Cts. of Pa. Fed. Ct., U.S. Circuit Ct. of Appeals, and Supreme Ct. of U.S. Mem. Am. Bar Assn. (v. chmn. sect. pub. utility law), Pa. Bar Assn. (mem. exec. com.), Phila. Bar Assn. (past member board censors and board govs.; past chmn. membership com.; chmn. com. on meetings.), Am. Law Inst., U.S. Tax Ct., Roll. of Attys. of Treasury Dept., District Attys. Assn., Foreign Policy Assn., Catholic Philopatrian Lit. Inst., Phi Delta Phi. Republican. Roman Catholic. Clubs: Lawyers', Caveat, Union League, Phila. Country. Home: 6424 City Line Av., Phila. 31. Office: 1000 Chestnut St., Phila. 5.

McDIARMID, Errett Weir (mäk-dēr′mĭd), educator; b. Beckley, W.Va., July 13, 1909; s. Errett W. and Allie May (McCorkle) M.; B.A., Texas Christian U., 1929, M.A., 1930; A.B. in Library Science, Emory U., 1931; Ph.D., U. of Chicago, 1934; m. Orpha M. Nelson, Nov. 30, 1934; children—Emily May, Anne, Mary. Asst., Tex. Christian U. Library, 1926-30; asst. Detroit Pub. Library, summer 1931; librarian, Baylor U., 1934-37; asso., U. of Ill. Library Sch., 1937-41, asst. prof., 1941-42, asso. prof. and asst. dir., 1942-43; univ. librarian and dir. Div. of Library Instrn., U. of Minn., 1943-51; dean coll. science, literature and arts, since 1951. Member American Library Assn. (exec. board, 1945; council since 1939; chmn. bibliography com., 1937-38; constitution com., 1939-43; 3d activities committee, library revenues committee; president, 1948-49), Association College and Reference Libraries, 1946-47, Minnesota Library Association, Association American University Profs. (member council 1943-46), Delta Tau Delta. Member Christian Church. Author: The Library Survey, 1940; The Administration of the American Public Library (with John McDiarmid), 1943. Mng. editor, College and Research Libraries, 1941-43. Home: 2077 Commonwealth Av., St. Paul 8. Office: 215 Johnston Hall, University of Minnesota Library, Mpls. 14.

McDIARMID, Orville John, (mĭk-dēr′ mĭd), economist; b. Ottawa, Can., Oct. 19, 1909; s. Fergus Archibald and Mable (Martin) McD.; M.A., U. Toronto (Maurice Cody fellow), 1933; Ph.D., Harvard, 1936; m. Alice Morrissey, June 17, 1939; children—Marjorie Anne, John Fergus. Came to U.S., 1937, naturalized, 1940. Fellowship Royal Soc. Can., 1934, Social Sci. Research Council, 1935; asst. prof. economics Carnegie Inst. Tech., 1937-40, Coll. of William and Mary, 1941; advisor Joint War Prodn. Com., U.S. and Can., 1942; chief monetary affairs staff Dept. State, 1949-51; dir. Fiscal and Trade Policy, Mut. Security Agy., Manila, since 1951; member various U.S. missions, delegations to Japan, Korea, Europe. Economist, Fgn. Operations Adminstrn., 1954—. Served as lt. to lt. col., asst. dir. instuction Army Indsl. Coll., U.S. Army, 1943-45. Mem. Am. Econ. Assn., Can. Polit. Sci. Assn. Author: Commercial Policy in the Canadian Economy, 1946; articles profl. jours. Address: 4929 26th St. N., Arlington, Va.

McDONALD, see also MacDonald.

McDONALD, Alexander J., pub. The Knickerbocker News; b. Auburn, N.Y., Oct. 30, 1901; s. James J. and Helen (Gough) McD.; student pub. schs. Auburn; m. Florence A. Schockow, Aug. 30, 1924; children—Jeanne, Bruce, Kathleen, James, Alexander J., Raymond. Formerly nat. advt. mgr. Rochester (N.Y.) Democrat, Rochester Chronicle, Rochester Times-Union; successively pub. Olean (N.Y.) Herald, asst. pub. Olean Times-Herald, pub. Saratoga Springs N.Y.) Saratogian, Knickerbocker Press, Albany, N.Y., Albany Evening News; now pub. The Knickerbocker News, Albany; treas. The Press Company, Incorporated. Armed Forces Advisory Committee. Director, C. of C., National Safety Council, Red Cross, Variety Club. Past president N.Y. State Pubs. Assn.; member American Newspaper Publishers Association, Y.M.C.A. Republican. Roman Catholic. K.C., Elk. Clubs: Fort Orange, Wolferts Roost Country, Albany, Albany Country, Advertising Nat. Press, Ambassador. Home: 201 Lenox Av. Office: The Knickerbocker News, Albany, N.Y.

McDONALD, Clinton C., educator, botanist, microbiologist; b. West Baden Springs, Ind., Feb. 4, 1893; son of Andrew Jackson and Minnie (Pierce) McDonald; B.A., Indiana University, 1922, M.A., 1924, Ph.D., 1926; married Laura Felknor, June 1, 1917; children—Melvin F., Betty Jean (Mrs. Vincent Marion Callahan). Instr. Ind. U., 1922-26, U. of Wichita, 1926, prof., head dept. botany and bacteriology since 1926, dir. coll. health program since 1949. Sect. chief Health Div. Wichita-Sedgwick Co. Civilian Def.; mem. com. charge Civilian Def. against biologic warfare, Wichita. Fellow A.A.A.S.; member Am. Assn. U. Profs., Am., Kansas pub. health assns., socs. Am., Mo. Valley bacteriologists, Am. Coll. Health Assn., Am. Genetic Assn., Kan. Acad. Sci., New York Acad. of Sciences, Am. Trudeau Society. Sigma Xi, Phi Beta Kappa, Alpha Phi Omega. Club: Garden (Wichita). Author articles sci. jours. Home: U. of Wichita, Wichita 14, Kan.

McDONALD, David J(ohn), labor union exec.; b. Pittsburgh, Nov. 22, 1902; s. David and Mary (Kelly) McD.; student Duquesne U., 1921; grad. Carnegie Inst. Tech., 1932; m. Emily Louise Price, Aug. 4, 1937; 1 son, David J.; m. 2d Rosemary C. McHugh, Jan. 3, 1950. Steelworker, sec. and asst. to v.p. United Mine Workers of Am., Washington, 1923-36, sec.-treas. Steel Workers Organizing Com., 1936-42; internat. sec.-treas. United Steel Workers of Am. (CIO), Pitts., 1942-53, pres. 1953. Mem. bd. C.I.O., sec.-treas. Polit. Action Com. Mem. A.R.C., Am. Arbitration Assn. (dir.), Community Chests and Councils (dir.). Roman Catholic. Author: Coal and Unionism, 1939. Home: 820 Ridgeview Dr., Mt. Lebanon, Pitts. 28. Office: Commonwealth Bldg., Pitts. 22.

McDONALD, Delos L., mfg. exec.; b. Dubuque, Ia., July 14, 1897; s. A. Y. and Abby (Lyon) McD.; M.E., Cornell Univ., 1920; m. Virginia Kolck, Sept. 6, 1924; children—Bruce, Robert D., Jean L. With A. Y. McDonald Mfg. Co., Dubuque, 1924—, successively sec., v.p., pres., 1945—. Mem. C. of C. Republican. Conglist. Elk. Clubs: Rotary, Golf. Home: Eagle Point, Ia. Office: 12th and Pine Sts., Dubuque, Ia.

McDONALD, Edwin C., insurance exec.; b. Columbus, O., July 9, 1897; s. Morton and Stella (Breyfogle) McD.; student Culver (Ind.) Mil. Acad., 1911-15, Ohio State Univ., 1915-17; m. Elizabeth Hann, Sept. 2, 1918; children—Edwin C., Betty Lynn (Mrs. W. Berkinshaw). Staff, consulting actuary; then agency supervisor Nat. Life Ins. Co., Chicago; mgr. group dept. and later vice pres. Inter-Southern Life Ins. Co., Louisville, Ky.; group supervisor then asso. sales mgr. Chicago office Met. Life Ins. Co., asst. sec. New York home office, then v.p. in charge of Can., hdqrs., Ottawa, Ont., Can., 1940-47, v.p. in charge group sales for U.S. and Canada, 1947-53, v.p. charge group ins. activities since 1953; dir. Royal Bank of Can., Royal Bank & Trust Co., of New York, National Airlines, Inc. Served as lt. and capt. U.S. Marines, 1917-19. Vice pres. and trustee Culver Ednl. Foundation. Mem. Can. Life Ins. Officers Assn. (pres. 1946-47), Beta Theta Pi. Clubs: Mount Royal (Montreal); Toronto; Seigniory (P.Q.); Blind Brook, Union League (New York). Home: 1 Langdon Terrace, Bronxville, N.Y. Office: One Madison Av., New York 10.

McDONALD, Ellice, bio-chemist, pathologist; b. Fort Ellice, Manitoba, Can., Oct. 27, 1876; s. Archibald and Ellen (Inkster) McD.; ed. St. John's Coll., Winnipeg, Can., McGill U. (M.D. 1901), Montreal, P.Q.; m. Ann Heebner, Oct. 15, 1907; children—Vicomtess Diane de Branges de Bourica, Ellice. Successively resident surgeon Kensington Hosp. and New York Lying-in Hosp., asst. in pathology, Albany Med. Sch., instr. Columbia U. Coll. of Pharmacy and Science, 1901-07; instr. surgery, N.Y. Post Grad. Med. Sch. and Hosp., 1907-16; asst. prof. of gynecology, Grad. Sch. of Medicine, U. of Pa., 1922-35; dir. Cancer Research Fund, 1928-35; dir. Biochemical Research Foundation of Franklin Inst. since 1935. Served with Canadian Army Med. Service, 1916-19. Awarded gold medal, Internat. Faculty of Sciences, London, 1937. Fellow Am. Coll. Surgeons; mem. Am. Inst. of City of New York, Biochem. Soc., Faraday Soc., Franklin Institute of Pa., Am. Assn. tion of Cancer Research, American Physical Soc., Am. Chem. Soc., A.A.A.S., Internat. Soc. Exptl. Cytology, N.Y. Pathol. Soc. (life), Gen. Alumni Soc. U. of Pa., Graduate Society of McGill University, Pa. Horticulural Society. Clubs: University; Wilmington Country. Author: Studies in Gynecology and Obstetrics, 1914; Ectopic Pregnancy, 1919. Editor: Reports of the Cancer Research Labratories of the University of Pa., Vol. 1, 1930-31, Vol. 2, 1932-33; Reports of the Biochemical Research Foundation of Franklin Inst., Vol. 3, 1934-35, Vol. 11, 1950-51; Neutron Effects on Animals, 1947. Home: "Invercoe," Sedgely Farms, Wilmington, Del. Address: The Bio-chemical Research Foundation, Newark, Del. Died Jan. 31, 1955.

McDONALD, Eugene F., Jr., pres. Zenith Radio Corp.; b. Syracuse, N.Y., Mar. 11, 1890; s. Eugene F. and Mary McD.; ed. Syracuse U.; m. Inez Riddle, July 16, 1931; children—Jean Marianne, Eugene F. III. Southern rep. Franklin Automobile Co., Syracuse, N.Y.; in automobile comml. paper bus., Chicago, 1910-17; in radio business since 1920; now pres. Zenith Radio Corp.; pres. Seneca Securities Corp.; pres. and dir. Wincharger Corp. (Sioux City, Ia.); dir. Hospital Service Corp. Served as lt. comdr., U.S. Navy, 1917-18; lt. comdr., U.S.N.R. Mem. MacMillan Arctic Expdn., 1923; 2d in command, MacMillan Nat. Geog. Expdn. to Arctic, comdr. S.S. Peary, 1925; comdr. Isle Royale Archæol. Expdn., 1928, Cocos-Galapagos Islands Archæol. Expdn., 1929, Georgian Bay Archæol. Expdn., 1930, expdn. to find La Salle's lost ship Griffin, 1937. Organizer, 1923,

and 1st pres. Nat. Assn. of Broadcasters. Trustee Henrotin Hosp. Fellow Royal Geog. Soc.; mem. Outboard Motor Assn. (Am. nat. commodore). Clubs: Racquet, Chicago Athletic, Tavern, Mackinac Island Yacht, Columbia Yacht (Chicago); McGregor Bay Yacht; Royal Canadian Yacht; Explorers (N.Y.C.). Author: Youth Must Fly, 1941; Television Will Cost Big Money, 1946. Home: 2430 Lake View Av. Office: 6001 Dickens Av., Chgo.

McDONALD, Florin Lee, educator; b. Chamberlain, S.D., Dec. 8, 1906; s. Lorne Angus and Ida (May) Mc D.; A.B., U. of S.D., 1928, A.M., 1929; M.S., Northwestern U., 1930; Ph.D., U. of Mo., 1937; m. Evelyn Margaret Olson, June 11, 1929; children—Colleen Ann, Sally Jane. Held various newspaper positions, 1926-29; instr. in journalism Eleventh Minn. Jr. Coll., 1931-33; prin. Biwabik (Minn.) High Sch., 1933-35; dir. dept. of journalism Tex. State Coll. for Women, 1935-52; pres. Lamar State College Tech. since 1952. Served as colonel, U.S. Army, in U.S. and S.W. Pacific, 1941-46. Awarded Legion of Merit, Silver Star, Bronze Star Medal, Purple Heart. Mem. American Soc. Journalism Sch. Adminstrs. (sec.-treas. 1948-50), Am. Assn. Teachers Journalism, Am. Coll. Pub. Relations Assn., Phi Tau Theta (nat. v.p. 1928); Sigma Delta Chi, Alpha Tau Omega. Methodist. Club: Kiwanis (gov. Tex.-Okla. dist. 1949). Contbr. numerous articles to edn. publs. and journalism mags. Home: 102 Cardinal Dr., Beaumont, Tex.

McDONALD, Frederick, banker; b. Albany, N.Y., Mar. 30, 1877; s. William and Alida (Pangburn) McD.; grad. high sch., Albany, 1896; m. Georgina S. Hunt, Jan. 24, 1906 (died Mar. 1, 1948). With Am. Meter Co., 1896-1927, mgr., 1917-27; v.p. N.Y. State Nat. Bank (now State Bank of Albany), 1927-28, pres., 1928—; chmn. Albany Felt Co.; pres. State Safe Deposit Co.; dir. Allegheny Ludlum Steel Corp. Trustee Albany Hospital. Past pres. Albany Council Boy Scouts of America; past pres. Albany Community Chest; mem. bd. dirs. and past chmn. Albany County chapter, Am. Nat. Red Cross. Member Albany Institute of History and Art, St. Andrews Soc., Am. Mus. Natural History, Am. Rock Garden Soc. Republican. Presbyn. (trustee First Church Albany). Clubs: Fort Orange, Albany Country (Albany); Duquesne (Pitts.); Lake Placid (N.Y.); Bourbonnais (Can.). Home: 34 Willett St. Office: 69 State St., Albany, N.Y.

McDONALD, Frederick Honour, cons. engr.; b. Charleston, S.C., Aug. 16, 1892; s. William Ogier and Katie (St. Clair) McD.; B.S., in Elec. and Mech. Engring., Clemson (S.C.) Coll., 1914; post grad. extension work, U. of Pittsburgh, 1915-16; m. Katharine Steed Everett, Dec. 1919; children—Mary Fay, Katharine Everett, Jane Honour, Anne Ewing. With Westinghouse Electric & Mfg. Co., 1914-16; field engr. Hope Engring. & Supply Co., Tulsa, 1916-17; industrial engr. Lockwood Greene & Co., Atlanta, 1921-23; dir. and chief engr. Ga. Industrial Bur., Atlanta, 1923-24, pres. McDonald & Co., engrs. and architects, 1924-32, private practice as cons. engr., Atlanta, 1932-39; founder community research Inst. and director, 1939—; president Management Research Institute; development and industrial engineer S.C. Pub. Service Authority, 1939-41; cons., industrial engr., Charleston, S.C., specializing in plant location, power developments, etc., since July 1941; publisher and editor of Dixie Magazine, 1947-49; dir. Ga. Geodetic Control Surveys, 1934-39. Served as 1st lt. Engr. Corps, U.S. Army, 1917-21. Chairman of the board of Archtl. Review for Old and Historic Charleston, S.C., 1951—. Decorated Military Order of Purple Heart (U.S.). Mem. Am. Inst. Consltg. Engrs., Am. Soc. Civil Engrs. (dir. 1934-36; organized Engring. Economics Div., 1931, sec. 1931-37, chmn. 1938-39), Am. Inst. Mining and Metall. Engrs., S.C. Soc. Engrs., Huguenot Soc. of S.C., St. Andrews Soc., Charleston Rotary Club (pres. 1943-44). Independent Democrat. Presbyn. Clubs: Carolina Yacht; Cosmos (Wash.). Author: How to Promote Community and Indsl. Development, 1938; Geodetic Survey of Georgia, 1939; Manual for the Business Aid Clinic, 1940; Manual on Manpower and Incentive Principals, 1951; The Citadel of Business, 1952; Education and Race Relations, 1954. Author tech. and econ. articles in profl. and nat. mags. Home: 21 King St. Office: Peoples Bldg., Charleston, S.C.

McDONALD, Getto, lawyer; b Wichita, Dec. 26, 1902; s. Thaddeus John and Sophia Adele (Getto) McD.; A.B., Cath. U. Am., 1924, LL.B., 1927; m. Florence Theresa Blum, Jan. 26, 1928; children—Alice, Karin, Ted J., Getto. Admitted to Kan. bar, 1928, since practiced in Wichita, sr. partner McDonald, Tinker & Skaer; dir. Cessna Aircraft Co., Amsden Lumber Co. Mem. Sedgewick Co. Draft Bd., 1942-45; dir. Wichita Community Chest, Inc., 1946-49. Awarded 2 Presdl. Citations, Medal for services rendered Draft Bd., World War II. Mem. Am., Kan., Wichita bar assns., Nat. Conf. Christians and Jews (nat. dir. 1947-50). K.C. (grand knight 1943-44). Clubs: Men's Dinner (Wichita; pres. since 1941). Home: 1838 Wellington Pl., Wichita 4. Office: Fourth Nat. Bank Bldg., Wichita 2, Kan.

McDONALD, Howard S., coll. pres.; b. Salt Lake City, July 18, 1894; s. Francis and Rosella (Stevenson) McD.; B.S., Utah State Agricultural College, 1921; A.M., University of California, Berkeley, 1925, Ed.D., 1949, HH.D., 1952; married Ella Gibbs, Sept. 26, 1917; children—Ruth (Mrs. Louis B. Boyer), Melva (Mrs. D. Orgill). Instr. Utah State Agri. Coll., 1921-24; tchr. San Francisco Pub. Schs., 1924-29; vice principal Balboa High School, 1929-34; director teaching personnel, 1934-36; deputy supt. schs., San Francisco, 1936-44; supt. Salt Lake City Pub. Schs., 1944-45; pres. Brigham Young Univ., 1945-49; pres. Los Angeles City College and Los Angeles State College of Applied Arts and Scis. since 1949. Exec. board Hollywood Y.M.C.A., Los Angeles Co. Museum Assn. Served with U.S. Army, World War I. Mem. Am. Assn. School Adminstrs., Phi Delta Kappa, Alpha Phi Omega. Mem. Ch. of Jesus Christ of Latter Day Saints. Clubs: California, School Masters (pres. 1943-44), Rotarian. Home: 855 N. Vermont Av., Los Angeles 29.

McDONALD, Hugh J(oseph), chemist, university prof.; b. Glen Nevis, Ont., Can., July 27, 1913; s. Roderick J. and Annie Sarah (Mc Donell) McD.; student, Queens Univ., 1930-32; B.Sc. with 1st clas honors, McGill Univ., 1935; M.S., Carnegie Inst. Tech., 1936 (Mining Adv. Bd. fellow, 1935-36), D.Sc., 1939; m. Margaret Bilsland Taylor, Feb. 14, 1942; children—George Gordon, Jean, Gail. Came to U.S., 1935, naturalized, 1943. Teaching asst. and part-time instr., Carnegie Inst. Tech., 1936-39; instr. in chemistry, Ill. Inst. Tech., 1939-41, asst. prof., 1941-43, asso. prof., 1943-46, prof., 1946-48; prof. chmn. Dept. Biochemistry, Stritch Sch. Medicine, Loyola Univ., Chicago, since 1948; consultant, Argonne Nat. Lab. since 1946. War research, Manhattan Project, Columbia University, 1943. Awarded competitive scholarship, Royal Society for Advancement of Sci., 1933-34; Sigma Xi research award, 1944; research grant, Am. Acad. Arts and Sciences, 1945. Professional engr., Ill. Fellow, A.A.A.S., 1946; mem. Am. Chem. Soc., Am. Assn. Clin. Chemists (chmn. com. on edn. 1949-53, v.p. 1952-53, pres.-elect 1953-54), Soc. Experimental Biology and Medicine, Am. Assn. U. Profs., Sigma Xi, Phi Lambda Upsilon, Alpha Chi Sigma. Catholic. Clubs: Chaos (Chgo.). Editor (theoretical sect.) of Corrosion and Material Protection, 1945-48. Contbr. articles on phys. chemistry, electrochemistry and biochemistry to professional and tech. jours. Home: 5344 Cleveland St., Skokie, Ill. Office: Stritch School of Medicine, Loyola Univ., Chicago 12.

McDONALD, Jack ◎ V. 27.

McDONALD, James Grover; born at Coldwater, O., Nov. 29, 1886; s. Kenneth J. and Anna (Dietrich) McD.; A.B., Ind. U., 1909, A.M., 1910; Grad. Sch., Harvard, 1911-14; LL.D., Tufts Coll., 1932; D.H.L., Hebrew Union Coll., 1936; Litt.D., Rutgers Univ., 1939; LL.D., Yeshiva Univ., Indiana Univ., 1951; m. Ruth Stafford, Oct. 25, 1915; children—Janet Katherine, Barbara Ann. Asst. Dept. of History, Harvard, 1911-14, and Radcliffe Coll., 1913-14; Woodbury Lowery traveling fellow, Harvard, in Spain and France, 1915-16; asst. prof. history and polit. science, Ind. U., 1914-15, 1916-18; chmn. bd. Foreign Policy Assn., Inc. (study of problems of internat. relations), 1919-33; high commr. for refugees (Jewish and others) coming from Germany, 1933-35; mem. editorial staff N.Y. Times, 1936-38; hon. chmn. Foreign Policy Assn.; pres. Brooklyn Inst. Arts and Sciences, 1938-42. News analyst and advisor on post-war relations to Blue Network, 1942-44. U.S. special representative to Israel, July 1948-March 1949; ambassador to Israel, Mar. 1949-Jan. 1951. Mem. Anglo-Am. Com. Inquiry Palestine, 1946; chmn., Advisory Council, Israel Bond Orgn., 1951—; trustee Twentieth Century Fund. Mem. Bd. Edn., N.Y.C., 1940-42. Clubs: Town Hall (New York); Siwanoy Country (Bronxville, N.Y.). Author: My Mission to Israel, 1951. Home: 9 Alden Pl., Bronxville, N.Y. Office: 5910 Empire State Bldg., N.Y. City 1.

McDONALD, John A., newspaperman; born Valley City, N.D., May 5, 1895; s. Hugh and Jeanne (Lambert) McD.; student Mich. State Coll., 1914-17; m. Josephine Greenway, Jan. 3, 1920; children—Catherine (Mrs. Philip K. Reiman), Patricia. With Booth Newspapers, Inc., since 1922, rural circn. salesman, circulation, classified mgr. Ann Arbor News, 1922-24, circulation mgr. Saginaw (Mich.) News, 1924-28, bus. mgr., 1928-47, mgr. Flint Jour., 1947-53, v.p., gen. mgr. Booth Newspapers, Inc., Detroit, since 1953. Served with N.D. N.G., 1917; 164th inf., A. C., U.S. Army, 1917-19; anti-aircraft bn. comdr. Boston, N.Y.C., hdqrs. comdt. Parachute School, Ft. Benning, 1942-45, lt. col. Res. Mason, Elk. Clubs: Saginaw; City, Golf (Flint); Det. Athletic. Home: 6175 E. Surrey, Birmingham, Mich. Office: Buhl Bldg., Detroit 26.

McDONALD, John D(ennis), writer, editor; b. Detroit, Dec. 5, 1906; s. John Edmund and Catherine (Brown) McD.; A.B., U. of Mich., 1928, A.M., 1931; m. Lorraine Oven, Nov. 1, 1928 (divorced 1936); 1 dau., Joan; m. 2d, Dorothy Eisner, Nov. 7, 1936; 1 dau., Chrystie Anne. Asst. mgr. J.E. McDonald Drug Co., Detroit, 1928-29, 1931-32; free lance journalist, New York, 1932-38; editor Film News, 1939-45; asso. dir. American Film Center, 1943-45; asso. editor, Fortune Magazine, 1945-48, bd. editors since 1949. Author: The Complete Fly Fisherman, 1947; Strategy in Poker, Business and War, 1950. Office: 9 Rockefeller Plaza, N.Y. City 20.

McDONALD, John Miller, advt. exec.; b. Columbus, O., Nov. 16, 1902; s. Morton and Stella (Breyfogle) McD.; student U. Cal., 1920; B.S. in Bus. Adminstrn., Ohio State U., 1923; grad. study econs., Northwestern U., 1924, 25, 26; m. Florence Merrill, Feb. 9, 1929; children—John Miller, Bruce A., Gordon M. With The Buchen Co., Chgo., 1923—, successively research dept., media dept., account handling, treas., sr. v.p., 1951—, dir., 1939—. Local chmn. campaign fund A.R.C., 1946; dir., treas. Community Chest, 1952-55. Mem. Am. Assn. Advt. Agencies (chmn. central council; gov. 1937-42), Chgo. Fedn. Advt., Beta Theta Pi, Alpha Kappa Psi. Conglist. Clubs: University, Chicago Curling (Chgo.); Indian Hill Country (Winnetka, Ill.). Home: 650 Garland Av., Winnetka, Ill. Office: 400 W. Madison St., Chgo. 6.

McDONALD, John Roland, surg. pathologist; b. Roland, Manitoba, Can., Jan. 23, 1910; s. John Albert and Alice Grace (Carr) McD.; M.D., U. Manitoba, 1933; M.S., U. Minn., 1936; m. Anne Mildred McKay, Oct. 13, 1934; children—Frances, Walter John, Jay. Came to U.S., 1933, naturalized, 1938. Fellow pathology Mayo Found., 1933-36; asso. surg. pathology Mayo Clinic, 1936-44, head sect. surg. pathology, 1944—; prof. pathology Mayo Found. Grad. Sch., U. Minn., 1949—. Awarded Gold Medal for best exhibit Am. Soc. Clin. Pathologists, 1948. Diplomate Am. Bd. Pathology. Fellow Coll. Am. Pathologists (cons. cytology), Am. Coll. Chest Physicians; mem. Am. Assn. Clin. Pathologists (councilor), Am. Soc. Thoracic Surgeons, A.M.A., Sigma Xi. Home: 719 Seventh Av. S.W., Rochester, Minn.

McDONALD, Joseph Albert, radio exec.; b. N.Y. City, June 8, 1903; s. Joseph F. and Luella A. (Rossman) McD.; grad. Webb Inst. Naval Architecture, Glen Cove, N.Y., 1924; LL.B., Fordham U., 1928; LL.M., N.Y.U., 1929; m. Louise Cruger Muth, Aug. 9, 1931; children—Joseph F., Louise M., Ruth E. Admitted to N.Y. State bar, 1931, Ill. bar, 1939; asso. Hunt, Hill & Betts, N.Y. City, 1929-32; atty. Nat. Broadcasting Co., legal dept., N.Y. City, 1932-37, Chicago, 1937-43, asst. gen. counsel, N.Y. City, 1943-45; gen. atty. and sec. Am. Broadcasting Co., Inc., N.Y.C., 1945-51, v.p. 1946-51, asst. to pres. 1950-51; sec. and dir. ABC Television Center, Inc. 1946-51; sec. WXYZ, Inc. 1946-51; dir. Broadcast Music, Inc. 1945-51; treas. N.B.C., Inc., since 1951 bd. dirs. Liebmann Prodns., Inc.; mem. broadcast adv. commn., U.S. Information Agy. Mem. Copyright Soc. U.S.A. (v.p.), Am. Bar Assn. Home: Four Circle Hill, Pelham Manor, N.Y. Office: 30 Rockefeller Plaza, N.Y.C. 20.

McDONALD, Joseph F(rancis), editor, publisher; b. Denver, Aug. 4, 1891; s. Willard F. and Cecilia (Kelligher) McD.; B.S., U. Nev., 1915; m. Leola Lewis, Nov. 13, 1915; children—Joseph Francis, Robert Lewis. Bus. mgr. U. Nev., 1914-15; reporter Nev. State Jour., 1915, bus. mgr., 1922-26, editor, mgr. since 1940, pub. since 1951; reporter Reno Eve. Gazette, 1916-21, city editor, 1927-39; treas. Reno Newspapers, Incorporated, 1951, vice president 1954—. Delegate Democratic National Convention, 1948. Mem. Reno C. of C. (dir.), U. Nev. Alumni Assn. (past pres.), Am. Soc. Newspaper Editors, Sigma Delta Chi, Sigma Alpha Epsilon. Roman Catholic. Club: Rotary (Reno). Home: 115 Mark Twain St. Office: Nevada State Journal, Reno.

McDONALD, Joseph John, surgeon; b. Seattle, Feb. 25, 1913; s. Joseph and Nellie Eva (Nicholson) McD.; B.S., U. Wash., 1935; M.S., Northwestern 1939, M.D., 1940; D.M.S., Columbia, 1946; married to Jo-Janette Gilbert, Sept. 9, 1943; children—Ann Laura, Joseph Gilbert. Served as intern Passavant Memorial Hosp., Chicago, 1940; asst. resident, resident surgery Presbyn. Hosp., N.Y. City, 1941-43, asst. resident resident plastic surgery, 1943-45, instr. surgery, asst. attending surgeon, 1945-46, now attending surgeon; asso. prof., chmn. dept. surgery Am. U., Beirut, Lebanon, 1946-48, prof. surgery, 1948-53, Columbia Coll. Phys. and Surgs., 1951-53; pvt. practice specializing in plastic, reconstructive and cancer surgery, N.Y. City, 1951-53; vis. surgeon, dir. surg. service Francis Delafield Hosp., N.Y.C., 1951-53; surg. prof. & med. dean, Am. U., Beirut, Lebanon, 1953—. Diplomat Am Bd. Surgery, Nat. Bd. Med. Examiners. Fellow A.C.S.; mem. Am. Soc. for Surgery Hand, Soc. U. Surgeons, Alpha Omega Alpha, Sigma Alpha Epsilon, Nu Sigma Nu. Author: Correlative Neuroanatomy (with Joseph G. Chusid and Jack Lange), 1938. Contbr. articles sci. jours. Producer ednl. films on surgery and embryology of face, gastro-intestinal tract and nervous system. Address: The American University, Beirut, Lebanon.

McDONALD, Joseph Lee, coll. dean; b. Coldwater, O., Nov. 21, 1892; s. Kenneth J. and Anna (Dietrich) McD.; A.B., Ind. U., 1915; A.M., Columbia, 1926; A.M. (hon.), Dartmouth, 1930; m. Edith B. Seibel, Aug. 18, 1927. Instr. Coll. of St. Thomas, St. Paul, 1915-17; instr. econs. U. Pa., 1917-18, U. Minn., 1919-23, Dartmouth, 1923-24, asst. prof., 1924-31, prof. econs. since 1931, prof. fgn. trade Amos Tuck Sch., 1937-49, dean coll. since 1952; prin. economist Dept. of Agr. Served as pvt., U.S. Army, 1918. Mem. Am. Econ. Assn., Royal Econ. Soc., Am. Assn. U. Profs. Clubs: Hanover Country, Graduate (Hanover, N.H.). Office: Dartmouth Coll., Hanover, N.H.

McDONALD, Lloyd Paul, clergyman, educator; b. Seward, Ill., May 17, 1896; s. Edward and Alice Frances (Dooley) McD.; A.B., Loras Coll., Dubuque, Ia., 1917; Ph.D., Catholic U. of Am., 1927. Entered Soc. of St. Sulpice, 1922; ordained priest, Roman Catholic Ch., 1921. Instr. in English, St. Charles Coll., Catonsville, Md., 1921-24; pres. Basselin Coll., Catholic U. of Am., 1930-33; rector, sch. of philosophy, St. Mary's Sem., Baltimore, 1933-44; rector, Theol. Coll., Catholic U. of Am., 1944-48; provincial of Soc. of St. Sulpice in U.S. and pres. St. Mary's Sem. since 1948. Address: St. Mary's Seminary, Roland Park, Baltimore 10.

McDONALD, Lyle, business exec.; b. N.Y. City, Nov. 28, 1891; s. Robert and Mary (Mulherron) McD.; B.C.S., N.Y. Univ.; m. Florence Broberg, June 15, 1918; 1 dau., Elsa McDonald (Mrs. Lee Ellmaker Jr.). Statistician, Pub. Service Electric and Gas. Co., Pub. Service Coordinated Transport and subsidiary cos. 1916-

, comptroller, 1937-44, vice pres. and comptroller, 944-48, v.p. in charge of finance, Newark, N.J., 948—, mem. bd. dirs. and exec. com., 1941—. rved in U.S. Navy, World War I. Mem. Am. Gas ssn., Edison Elec. Inst., Am. Transit Assn. Republi- n. Christian. Clubs: Essex (Newark); Baltusrol olf (Springfield, N.J.); Harvard (N.Y. City). Home: ng Valley, N.J. Office: 80 Park Pl., Newark 1, N.J.

McDONALD, Malcolm Blanchard, milling exec.; b. alnut Grove, Minn., May 14, 1905; s. Willis James d Isabelle (Stewart) McD.; A.B., Carleton Coll., 26; LL.B., Harvard, 1929; m. Ruth V. Stees, May , 1932; children—Malcolm Willis, George Stewart, elen Bennett. Admitted to Minn. bar, and practiced mem. law firm Fletcher, Dorsey, Barker, Colman d Barber, Minneapolis, 1930-40; v.p., gen. coun- l, First Nat. Bank, 1940-46, v.p. 1946-50, exec. ., and mem. bd. of dir., 1950-51; pres. and mem. . dirs. First Edina State Bank, Minneapolis, to 51; v.p. and treas. Internat. Milling Co. since 51; mem. bd. dir. Internat. Milling Co., Shella- rger Feed Mills, Inc., Salina, Kan., S. T. Mc- night Co.; mem. bd. trustees Blake Sch., Mpls. undation. Member board directors Community Chest d Council of Hennepin Co., Inc. 1942-48, 1951-53, n. chmn. 1952 campaign. President (1947-50) M.C.A. Republican. Episcopalian. Clubs: Minneap- is, Minikahda. Home: 233 Interlachen Rd., Hop- ns, Minn. Office: International Milling Co., Mc- night Bldg., Minneapolis 1.

McDONALD, Manuel Crocker, business exec.; b. anville, N.Y., Apr. 2, 1896; s. Charles Noble d Lida Packard (Crocker) McD.; student U. of ich., Class of 1919; m. Eloise Corry, Oct. 15, 36; children—Barbara Louise, Dorothy Elaine. Res- ent engr. Geo. F. Hardy, N.Y. City, 1920-24; st. gen. mgr. Brown Paper Mill Co., Monroe, La., 24-32, v.p., gen. mgr., 1932-45; pres., gen. mgr., . Chesapeake Corp. of Va., 1945-52; now dir.; dir. es., Great Northern Paper Co., 1952—; trustee stern Trust & Banking Co., Bangor, Me. Served as sign U.S.N.R.F., 1918-19. Mem. Tech. Assn. of lp and Paper Industry, Kappa Sigma. Methodist. ubs: Country of Va.; Canadian of N.Y.‡

McDONALD, Miles Francis, justice; b. Brooklyn, Y., May 24, 1905; s. John R. and Lucy (Malone) cD.; grad. St. Johns Prep. Sch., Brooklyn, N.Y., 22; A.B. cum laude, Holy Cross Coll., Worcester, ass., 1926, LL.D., 1951; LL.B., Fordham U., 1929; L.B. (hon.), St. John's U., 1946; m. Alice Shelare, c. 27, 1933; children—John R., Joanne, Miles F., an Shelare. Admitted to New York bar, 1929; in actice of law with Wingate & Cullen, Bklyn., N.Y., 29-40; assistant district attorney Kings County, Y., 1940-45; United States attorney, Eastern ist. of N.Y. May 1945-Aug. 1945; dist. atty. King's unty, 1946-54; elected Justice of Supreme Court New York State, 1954; dir. Butte Copper and nc Co., 1934-37, dir. and sec., 1937-42, vice pres. d treas. since 1942. Trustee, National Probation d Parole Assn., L.I.U. Mem. Am., N.Y. State and rooklyn bar assns., Catholic Lawyers Guild, Law- rs Club of Brooklyn, Brooklyn-Manhattan Trial ounsel Assn., N.Y. State Dist. Atty.'s Assn., Nat. ssn. Co. Pros. Attys. Democrat. Club: Montank Bklyn.). Home: 35 Prospect Pk. W. Office: Mu- cipal Bldg., Brooklyn, N.Y.

McDONALD, Ralph W(aldo), educator; b. nr. awneetown, Ill., Mar. 1, 1903; s. George Leroy Lillie (Sanders) McD.; A.B., Hendrix Coll., 1925, L.D., 1953; A.M., Duke U., 1927, Ph.D., 1933; N.C. Law Sch., 1937-38; m. Athleen Taylor, ne 12, 1923; 1 dau., Athalea (Mrs. John M. Hay- od). High sch. tchr., Ft. Smith, Ark., 1923; prin., mberland Co., N.C., 1924-27; instr. Duke U., 27-28; prof. Salem Coll., 1928-34; grad. prof., asso. . extension div. U. N.C., 1939-43; exec. sec. dept. gher edn., N.E.A., 1944-51; exec. sec. Nat. mmn. Tchrs. Edn. and Profl. Standards, 1946-51; es. Bowling Green (O.) State U. since 1951. Mem. C. Ho. of Reps., 1935-36; dir. N.C. Pub. Forums, 40-42, Carolina Round Table, 1940-43; N.C. chmn. t. Found. Infantile Paralysis, 1943-51; pres. Nat. m. on Atomic Information, 1946-50. Mem. N.E.A., n. Assn. Sch. Adminstrs. (mem. edni. policies mmn. since 1951), Nat. Congress Parents and hrs. (chmn. com. world citizenship 1947-50), n. Assn. for Adult Edn., Am. Acad. Polit. and cial Scis., Conf. Edni. Orgns. in South (pres. 1944-), N.C. Edn. Assn. (pres. 1944-45), S.A.R., Phi ta Kappa, Kappa Delta Pi, Pi Gamma Mu, Omi- on Delta Kappa. Club: Educo (a founder). Author: rrent Problems in Higher Education, 1947; The provement of Teaching, 1947; Current Trends in gher Education, 1948. Editor Coll. and Univ. Bull., 48. Contbr. articles profl. jours. Home: 838 E. ooster St., Bowling Green, O.

McDONALD, Richard A., chmn. exec. com. Crown llerbach Corp.; b. Chgo., Sept. 23, 1887; s. James and Honora (Collins) McD.; student public schs.; . Cynthia Ann Fleming; 1 son, Richard A. Dir. ouston Oil Co., Crown Zellerbach Corp.; chmn. E. x. Pulp & Paper Co.; adminstr. Nat. Production uthority, 1952. Clubs: Claremont, Sequoyah Coun- y (Oakland, Calif.); Commonwealth, Stock Ex- ange (San Francisco); Wild Goose Country (Live k, Calif.). Home: 1038 Ashmount Av., Oakland , Calif. Office: 343 Sansome St., San Francisco 19.

McDONALD, Roy, newspaper pub.; b. Graysville, enn., Nov. 25, 1901; s. Frank Jones and Nannie Ketner) McD.; student Ga. Sch. of Tech., 1919-21; . Elizabeth Williams, Dec. 8, 1923; children— elen, Martha, Betsy, Frank, Nancy. Began as book- eper, Chattanooga, Tenn., 1921; pres. Home Stores, Inc., since 1928; pres. Chattanooga News-Free Press Co., pub. Chattanooga News-Free Press since 1933; pres. Chattanooga Pub. Co. since 1942. Pres. Chattanooga C. of C., 1947; v.p. Am. Jersey Cattle Club; pres. Tenn. Hosp. Service Assn. (Blue Cross); chmn. bd. trustees, Baroness Erlanger Hosp., T. C. Thompson Children's Hosp., George Washington Carver Memorial Hosp. (all of Chattanooga). Kiwanis Man of the Year award 1952. Home: Sale Creek, Tenn. Office: 117 E. 10th St., Chattanooga, Tenn.

McDONALD, Stewart, hon. chmn. Md. Casualty Co.; b. Owatonna, Minn.; s. John J. and Mary Elizabeth (Brown) McDonald; M.E., Cornell Univ. Was manufacturer of automobiles, farm implements and electrical apparatus, St. Louis; one time police commr. St. Louis; asst. federal housing adminstr., Washington, D.C., 1935, adminstr., 1935-40; dep. fed. loan adminstr., 1940-42; hon. chmn. bd. Md. Casualty Co.; chmn. exec. com. and dir. B. & O. R.R.; dir. Worthington Corp. (N.Y.), Savoy-Plaza Hotel (N.Y.), Cin., New Orleans & Texas Pacific Ry. Mem. Institute for Urban Land Use and Housing Studies; Columbia U. Member National Emergency Council, 1935-39; del. 14th Internat. Housing and Town Planning Congress, London, 1935; chmn. U.S. delegation 14th Internat. Congress of Architects, Paris, 1937, 6th Internat. Congress of Building Socs., Zurich, 1938. Pres. Army War Shows, 1942-43. Clubs: Turf and Field (Elmont, L.I.); Maryland (Balt.); Piping Rock (Locust Valley, N.Y.); Down Town Assn. (N.Y.C.). Office: 701 W. 40th St., Balt. 3.

McDONALD, Thomas, mfg. exec.; b. Galt, Ont., Can., June 1, 1905; s. Kenneth and Annie Viola (Ingram) McD.; grad. Galt Collegiate Inst., 1921; m. Rheta Lenora Bull, June 28, 1928; children—Barbara Jean, Patricia Lenora. Mgr. Nat. Mfg. Co., Ltd., Brockille, Ont., Can., 1926-27; pres. T. McDonald Co., Ltd., Toronto, Ont., 1927-31; v.p. Minneapolis-Honeywell Regulator Co., Ltd., Toronto, 1931-38; v.p. Minneapolis-Honeywell Regulator Co. 1938-53, exec. v.p., 1953—. Mason. Clubs: Union League (Chgo.); Minneapolis, Minnekahda (Mpls.). Home: 4303 Country Club Rd. Mpls. 10. Office: Minneapolis-Honeywell Regulator Co., Mpls. 8.

McDONALD, Thomas Benton, air force ofcr.; b. Cumberland, Md., June 19, 1907; s. Thomas Benton and Nona (Millholland) McD.; B.S., U.S. Military Acad., 1929; grad. Air Corps Flying Sch., 1930, Air Corps Engring. Sch., 1937; m. Marion Farrar Warren of Honolulu, Hawaii, May 31, 1934; children—Thomas Benton III, Warren Randolph. Commd. 2d lt., U.S. Army, 1929, and advanced through the grades to major gen., 1952; engaged in tactical work. U.S. Army Air Forces, 1929-36; assistant air depot engineering officer, San Antonio, Tex., 1937-40; chief of maintenance, Middletown, Pa., 1940-43; chief maintenance control officer, Headquarters Air Service Command, Wright Field, 1943-44; chief maintenance div. Hdqrs. China-Burma-India Air Service Command, 1944-45; dep. comdg. gen., India-Burma A.A.F., 1945, comdg. gen., 1946; chief maintenance div., Hdqrs. Air Materiel Command, 1946-50; comdg. gen. Middletown Air Materiel Area 1950-52; asst. materiel program control USAF, 1952—. Decorated Legion of Merit with two Oak Leaf Clusters, Air Medal. Club: Army-Navy Country (Washington). Home: 714 S. Overlook Dr., Alexandria, Va. Office: Hdqrs. U.S.A.F., Pentagon, Washington.

McDONALD, Thomas Francis, lawyer; b. Buchanan County, Ia., Oct. 7, 1890; s. Timothy and Honora (McCarthy) McD.; student at Valparaiso Coll. (high school work), 1908-09, U.S. Mil. Acad., 1912-14; LL.B., U. of Mich., 1917, hon. LL.M., 1936; m. Marguerite Ely, July 6, 1925; children—Thomas Ely, Francis Ely (twins). Admitted to Mo. bar, 1919, and asso. with law firm Spencer & Donnell, St. Louis, Mo.; made mem. firm Spencer, Donnell & McDonald, 1925; mem. Holland, Lashly & Donnell, 1928-33, Donnell & McDonald, 1933-41 (dissolved on F. C. Donnell's becoming gov. of Mo.); partner, McDonald and Wright, September 1, 1947. Member State Bd. Law Examiners, 1931-49, sec., 1932-49; rep. of Mo. State Bd. to Nat. Conf. of Bar Examiners, 1933-49. Selected by Rep. State Com. as candidate for judge Mo. Supreme Court to fill vacancy caused by death of nominee, 1938; member Appellate Judicial Commission of Missouri. Attended 1st O.T.C., Fort Snelling, Minn., 1917; commd. capt. U.S. Army, and assigned to 88th Div.; transferred to 304th Cavalry; commd. maj. and assigned to 43d F.A.; hon. disch., 1918. Co-chairman St. Louis exec. bd. Nat. Conf. of Christians and Jews, 1940-48, mem. nat. bd., 1945-47. Selected by pres. Univ. of Mich. to represent legal profession at Univ. Centennial Celebration, 1937, also del. to Alumni Advisory Council, U. of Mich., since 1940. Mem. spl. survey bd. for Survey of Legal Edn. and Admission to Bar, State of Calif., 1947-49. Member of American Bar Association (mem. ho. of dels. 1940-42, chmn. Section on Legal Edn., mem: council Admission to Bar, 1950) Mo. State Bar Association, Bar Assn. of St. Louis (vice pres. 1931-32, pres. 1935-36, chmn. grievance com., 1932-35), Am. Judicature Soc. (dir. for Mo., 1937-40 and since 1946; chmn. bd. dirs. 1940, 41), Am. Legion (past comdr. St. Louis Post), St. Vincent DePaul Soc., St. Louis Assn. of West Pointers (sec.-treas. 1923-41), Phi Alpha Delta. Republican. Roman Catholic, K.C. Clubs: Missouri Athletic (St. Louis); Lawyers (U. of Mich.). Home: 135 S. Gore Av., Webster Groves 19, Mo. Office: 812 Olive St., St. Louis.

McDONALD, Walker Harrison ◎ V. 27.

McDONALD, William Douglas, business exec.; born Bay City, Mich.; s. Archibald and Mary Jane (Carr) McD.; student U. Chgo., U. Coll., 1927-31; m. Lucy Naisbitt, Dec. 22, 1911; children—Marjory (Mrs. R. M. Odegard), Nancy (Mrs. John Park), James Douglas. Classified advt. solicitor Salt Lake Herald Republican, 1910, display solicitor, 1910-11, gen. advt. mgr., 1911; bus. mgr., treas. Bay City Tribune, 1912; sales mgr. Columbus (O.) & Washington (D.C.) St. Rys. Advt. Co., 1912-14, Thomas Cusack Co., outdoor advt., Denver, 1914-16; jr. partner Young, Henri & Hurst, 1916; sec. Henri, Hurst & McDonald, Inc., Chgo., 1916-47, chmn. bd. 1947—. Republican. Christian Scientist. Mason. Clubs: Chicago Athletic Assn. (life mem.); Barrington Hills Country (Barrington, Ill.). Home: Plum Tree Rd., Barrington, Ill. Office: 121 W. Wacker Dr., Chgo.

McDONALD, William John, ry. official; b. New York, N.Y., Apr. 28, 1889; s. William John and Mary (Kirby) McD.; ed. public and private schs., New York and Brooklyn, and New York U.; m. Elizabeth Knowles Wadsworth, June 9, 1914; children—William John, John Austin (dec.). Successively office boy, jr. clk., clk., chief clk., and transfer agent Louisville & Nashville R.R. Co., 1902-19; asst. sec. and asst. treasurer, 1919-37; vice president in charge of finance since 1937, dir. since 1939; asst. treas. Clinchfield R.R. Co. Republican. Catholic. Club: Bankers (N.Y. City). Home: 149 Porterfield Pl., Freeport, N.Y. Office: 71 Broadway, New York 6, N.Y.

McDONALD, W(illis) Stewart, bus. exec.; b. Walnut Grove, Minn., Aug. 17, 1901; s. Willis James and Isabelle (Stewart) McD.; A.B., Carleton Coll., 1922; M.B.A., Harvard, 1925; m. Anna Cox Cleaveland, Apr. 2, 1927; children—James Stewart, Henry Cleaveland, Eleanor Ann. With Nason Coal Co., Chgo., 1922-23. Goldman Sachs & Co., investment bankers, N.Y.C., 1925-30; asst. treas. Warner Bros. Pictures, Inc., N.Y.C., 1931-53, v.p., dir. Warner Bros. Theatres, Inc., 1931-53; v.p., treas. Stanley Warner Corp., 1953—, Stanley Warner Cinerama Corp., 1953—; v.p. Internat. Latex Corp., 1954—; dir. mem. exec. com., vice chmn. bd. Bituminous Casualty Corp., 1952—. Trustee Carleton Coll., Burke Found., convalescent and rehabilitation home, White Plains, N.Y. Mem. Carleton Coll. Alumni Assn. (Achievement award 1953), Harvard Bus. Sch. Alumni Assn. (v.p. 1939-40). Presbyn. Clubs: Harvard Business School, Harvard, Scarsdale Golf, Town (Scarsdale). Home: 52 Garden Rd., Scarsdale, N.Y. Office: 321 W. 44th St., N.Y.C. 36.

McDONELL, Joseph I., hotel mgr.; b. St. Louis, Mo., Feb. 2, 1898; s. William Joseph and Margaret (Flynn) M.; student Colls. Arts and Sci., Law, St. Louis U., 1914-18; m. Mary Frances Lingle, June 20, 1916; 1 dau., Mary Frances. Gen. mgr. Hotel Stevens, Chicago, Ill., 1943-45; mgr. Drake Hotel, 1945-46; gen. mgr. and v.p. Chalfonte-Haddon Hall Hotels, since 1946. Mem. Greater Chicago Hotel Assn. (pres.), New Jersey State Hotel Assn. (president), Chicago Convention Bur. (dir.), Wine and Food Soc., Delta Sigma Phi. Address: Chalfonte-Haddon Hall Hotels, Atlantic City, N.J.

McDONNELL, see also MacDonnell.

McDONNELL, Edward Orrick, investment banking; b. Baltimore, Md., Nov. 13, 1891; s. Eugene and Ann (Chilton) McD.; grad. U.S. Naval Acad., 1912; m. Helen Fisher, November 14, 1915; children—Mrs. D. M. Kendall, Mrs. A. R. Barry, Edward Orrick. Commissioned ensign U.S. Navy, 1912, and promoted to lieut. comdr., 1918; resigned 1919. Secretary-treasurer. Mexican Internat. Corp., 1920-22; v.p. and gen. mgr. Kelly Springfield Motor Truck Co., 1922-23; v.p. R. J. Caldwell Co., 1923-24; mem. firm Smith & McDonnell, 1924-25; mem. firm and partner G. M. P. Murphy & Co., investment bankers, since 1942; dir. Pan. Am. Airways Corp.; gen. partner Hornblower & Weeks; dir. Assoc. Telephone & Telegraph, Automatic Electric, Anglo Canadian Telephone Co., Pepsi-Cola Co., Telephone Bond & Share Corp., Hertz Corp. Served World War II, 1940-46, final rank vice admiral. Awarded Congl. Medal of Honor, Navy Cross; Air Medal, 2 Bronze Star Medals; Distinguished Service Cross (Italy). Catholic. Clubs: Brook, Yale (New York); Piping Rock. Home: Mill Neck, N.Y. Office: 40 Wall St., N.Y.C.

McDONNELL, Everett Nicholas, business exec.; b. Des Moines, Ia., June 25, 1893; s. John E. and Zoe (Wallace) McD.; student Ia. State Coll., 1913-15, Cornell U., 1915-16; m. Esther Sanders Raplee, Oct. 9, 1925; 1 dau., Eileen. V.p. Harrison Constrn. Co., Des Moines, Ia., 1919-25; sec. and dir. McAlear Mfg. Co., Chicago, Ill., 1919-25; partner McDonnell & Miller, mfrs. boiler controls and water-feeders for heating boilers, Chicago, 1925-29, propr. since 1929. Served as lt. 301st Heavy Tank Corps, A.E.F., 1917-19. Mem. Am. Society Heating and Ventilating Engrs., Ia. State Engrs.' Soc., Beta Theta Pi. Mason (32°, Shriner). Clubs: Tavern, Athletic (Chicago); Evanston Golf; Lake Geneva Country. Home: Lake Geneva, Wis. and 219 Lake Shore Dr., Chicago. Office: 3500 N. Spaulding Av., Chicago 18.

McDONNELL, James Smith, Jr., aircraft exec.; b. Denver, Apr. 9, 1899; s. James Smith and Susie Belle (Hunter) M.; B.S., Princeton U., 1921; M.S. in aeronaut. engring., Mass. Inst. Tech., 1925; grad. Army Air Corps Flying Sch., San Antonio, 1923-24; m. Mary Elizabeth Finney, June 30, 1934; children—James Smith, John Finney. Aeronaut. engr. and pilot Huff Daland Airplane Co., 1924; stress analyst and draftsman Consol. Aircraft Co., 1925; asst. chief engr. Stout Metal Airplane Co., 1925; chief engr. Hamilton Aero Mfg. Co., 1926-27, McDonnell & Assos., 1928-30; v.p. Airtransport Engring. Corp., 1930-31; engr., test pilot Great Lakes

Aircraft Corp., 1932; chief project engr. for landplanes Glenn L. Martin Co., 1933-38; pres., founder, dir. McDonnell Aircraft Corp., St. Louis, since 1939. Chmn. Naval Res. Adv. Council for St. Louis; fellow Inst. Aeronaut. Sci. (v.p.); mem. Aircraft Industries Assn. Washington (bd. govs.); also mem. adv. bds. various assns. and schs. Clubs: Stack, Noonday, University, Racquet, St. Louis Country, Missouri Athletic (St. Louis); The Wings. Home: R.F.D. 2, Clayton 5, Mo. Office: McDonnell Aircraft Corp., St. Louis 3.

McDONNELL, Thomas John, bishop; b. N.Y. City, Aug. 18, 1894; s. Owen and Mary V. (Walsh) McD.; A.B., Cathedral Coll., 1914; A.M., Fordham U., 1920, LL.D., 1948; LL.D., Duquesne U., 1949, Loyola Coll., 1948. Ordained priest of Roman Cath. Ch., 1919; auxiliary bishop of N.Y., 1947-51; nat. dir. Soc. for Propagation of the Faith, 1936-51; coadjutor bishop Diocese of Wheeling since 1951. Address: P.O. Box 807, Wheeling, W.Va.

McDONNELL, William Archie, banker; b. Altheimer, Ark., Nov. 20, 1894; s. James Smith and Susan (Hunter) McD.; LL.B., Vanderbilt U., 1917; m. Carolyn Vandergrift Cherry, Oct. 26, 1921; children—Sanford Noyes, Cherry (Mrs. David W. Black). Admitted to bar, 1919; engaged in law practice, 1919-27; vice pres. Fed. Bank & Trust Co., Little Rock, Ark., 1927-28, Bankers Trust Co., 1928-32; exec. v.p. Commercial Nat. Bank, 1933-44; dir. Little Rock branch Fed. Reserve Bank, 1944; v.p. Mercantile-Commerce Bank & Trust Co., St. Louis, 1944-47; exec. v.p. First Nat. Bank, St. Louis, 1947-48, pres. and dir. since 1948; dir. Am. Central Ins. Co., McDonnell Aircraft Corp., St. Louis Union Trust Co., Southwestern Bell Telephone Co., Am. Automobile Ins. Co., Am. Automobile Fire Ins. Co., Gen. Am. Life Insurance Company; Federal Reserve Bank of St. Louis. Served as capt., operations officer, 6th F.A. Brigade, U.S. Army, World War I; mem. Little Rock C. of C. (pres., past dir. & nat. councillor). Trustee Missouri Pub. Expenditure Survey; chmn. St. Louis Community Chest Campaign, 1947-48; mem. Govtl. Research Inst., Met. Plan Assn., Inc. Mem. U.S. (dir.), Greater St. Louis (chairman) C's. of C., Ark. Bankers Assn. (pres. 1940), Am. Bankers Assn. (exec. council, adminstrv. com., research council 1948-49; chmn. bank management com. 1942-46), Assn. Res. City Bankers (pres. 1949), Sigma Chi. Presbyn. Clubs: St. Louis Country, Noonday, Racquet, Mo. Athletic, Stack (St. Louis). Home: 33 Brentmoor Park, Clayton 5, Mo. Office: 305 N. Broadway, St. Louis 2.

McDONOUGH, Gordon Leo (mäk-dŏn'ō) congressman; b. Buffalo, N.Y., Jan. 2, 1895; s. Sylvester Henry and Ellen (Parker) McD.; ed. Emporium (Pa.) High Sch.; studied chemistry with spl. instrs.; m. Catherine Ann McNeil, Feb. 11, 1896; children—Gordon Leo, Marie Louise (Mrs. Richard H. Miller), Paul McNeil, Vincent Sylvester, Thomas Cornelius, James Quentin, Lucile Elaine. Asst. chemist, Emporium (Pa.) Iron Co., 1911-13, Aluminum Co. of America, Niagara Falls, N.Y., 1913-15, Aetna Explosions Co., Emporium, 1915-17; chem. salesman Scientific Materials Co., Pittsburgh, 1917-18; chemist Warman Steel Castings Co., Los Angeles, Calif., 1918-20, Raymond Osborne Testing Lab., Los Angeles, 1920-22; salesman Great Western Milling Co., Los Angeles, 1922-27; indsl. engr. Los Angeles Chamber of Commerce, 1927-33; Los Angeles County supervisor, 1933-45; mem. 79th to 84th Congresses, from the 15th Calif. Dist. Republican. Served as 1st chmn. Los Angeles Co. War Council. Mem. Boy Scouts Am. (mem. exec. bd. Los Angeles Metropolitan Area council), Nat. Assn. Co. Officials, Vets. Fgn. Wars (hon.). Roman Catholic. Knight of Columbus (4°), Elk, Kiwanian. Clubs: Anchor, Jonathan (Los Angeles). Awarded citation from U.S. Navy for aid in civilian recruiting, and from U.S. Treasury for War Bond sales. Home: 4121 S. Bronson Av., Los Angeles 8. Office: 201 House Office Bldg., Washington, D.C.

McDONOUGH, John Joseph, public utility exec.; b. Savannah, Ga., Jan. 26, 1901; s. John Joseph and Mala Lois (Schuldice) McD.; B.S. mech. engring., Ga. Inst. Tech., 1923; m. Meta Elizabeth Thompson, Oct. 19, 1929; children—Jack J., William L. With Ga. Power Co., Atlanta, since 1927, exec. v.p. since 1951; vice chmn. bd. regents, Univ. System of Ga. since 1951. Mem. Ga. Soc. Profl. Engrs., Rotary. Home: 3707 Peachtree Rd., Atlanta 3. Office: 75 Marietta St., Atlanta 1.

McDONOUGH, John Justin, banker; b. Tyndall, S.D., May 17, 1907; s. John Jay and Mary (Hughes) McD.; Ph.B., U. Chicago, 1928; A.B., Hertford College, Oxford University, Eng., (Rhodes Scholar), 1931; M.A., Oxford University, 1953; married Anne Elizabeth O'Brien, Sept. 18, 1936; children—Nancy, John Michael. With Harris Trust & Savings Bank since 1932, v.p. since 1949. Joined N.Y. OSS as civilian, 1942, commd. capt., A.U.S., 1943 and advanced through grades to lieut. colonel, 1944; trans. to E.T.O. as acting chief London Office OSS Counter-Espionage; acting chief Counter-Espionage br. Washington, 1943, India-Burma Theatre, 1944, chief OSS Counter-Espionage br., SEAC. Chmn. Joint Civic Com. Elections, 1948; bd. Chgo. Crime Commission; mem. Am. Inst. Banking, 1939-40 (bd. dirs. Chgo. chpt. 1934-36). Legion of Merit India-Burma Theatre. Mem. bd. Cath. Charities, Marillac Social Center, mem. bd. Chgo. chpt. Boy Scouts Am.; mem. bd. Chgo. chpt. A.R.C.; mem. Phi Beta Kappa, Delta Kappa Epsilon. Roman Catholic. Clubs: University, Caxton, Economic, Executive, Commonwealth, Commercial. Home: 720 Willow Rd., Winnetka, Ill. Office: 115 Monroe St., Chgo. 90.

McDONOUGH, John Kirby, business exec.; b. Grayson Co., Tex., 1894. Pres., gen. mgr., dir. The Murray Co. of Tex., Inc.; dir. Abilene & So. Ry. Co. Home: 4200 St. Johns Dr. Office: 3200 Canton St., Dallas.

McDONOUGH, Roger Henry, librarian; b. Trenton, N.J., Feb. 24, 1909; s. Michael and Margaret (Finn) McD.; A.B., Rutgers U., 1934; B.S., Columbia, 1936; m. Jean Roberts Senescu; 1 dau., Linda. Ref. librarian Rutgers U., 1934-47; head librarian New Brunswick (N.J.) Pub. Library, 1937-47; dir. div. state library, archives and history N.J., Dept. Edn. since 1947. Served as sgt., U.S. A.A.F., E.T.O., World War II; capt. Res. Mem. Nat. Assn. State Libraries, Alumni Association Columbia School Library Service, A.L.A., N.E.A., Special Libraries Assn., Society American Archivists. Club: Rotary (Trenton, N.J.). Home: 29 Wilton St., Princeton. Office: New Jersey State Library, State House Annex, Trenton 7, N.J.

McDONOUGH, Roger Ignatius (mäk-dŏn'ä), judge; b. Park City, Utah, Sept. 29, 1892; s. Bartly and Mary Josephine (Power) McD.; ed. Park City High Sch., 1908-11, Notre Dame U., 1914-15, U. of Utah, 1923-25; m. Mildred Anne Devine, May 14, 1932; children—Roger James, Anne Devine, John Vincent, Edward Joseph, Gerald Michael. Admitted to Utah bar, 1925; county atty., Summit Co., 1925-27; practice, Park City, 1927-29; elected dist. judge, 3d Judicial Dist. of Utah, 1928, for term 1929-33, re-elected for terms, 1933-37, 1937-41; elected asso. justice Supreme Court of Utah for term 1939-49; re-elected, term 1949-59; chief justice Supreme Court of Utah, 1947-49, 54—. Mem. Nat. Ry. Labor Panel, 1945; mem. bd. apptd. by Pres. Truman to investigate and report on strike of United Steel workers, Jan. 1946. Referee, Nat. Railway Adjustment Board, 1948. Member Utah and Am. bar assns., Am. Legion, Phi Alpha Delta. Democrat. Roman Catholic. K.C. Home: 1516 Harvard Av. Office: State Capitol Bldg., Salt Lake City.

McDONOUGH, Sarah F. (Mrs. John D. Battle), association exec.; b. Quincy, Mass., July 7, 1892; d. Benjamin and Sarah T. (Burke) Johnson; student Woodward Inst., Quincy, Mass., 1906-09; m. James H. McDonough, U.S.N., July 12, 1909 (dec. 1925); 1 dau., Dorothy May; m. 2d, John D. Battle, July 20, 1936. Various secretarial positions, Boston, Chicago, Washington, D.C., 1917-29; exec. sec. Assn. of Interstate Commerce Commn. Practitioners, Washington, D.C., since 1929; mng. editor Interstate Commerce Commn. Practitioners' Jour. since 1933, editorial supervisor of all manuals and other documents released by orgn. Republican. Conglist. Clubs: Women's National Press, American Newspaper Women's (Washington). Home: 4920 Van Ness St., Washington 16. Office: 2218 Interstate Commerce Commission Bldg., Washington 25.

McDONOUGH, Thomas Joseph, bishop; b. Philadelphia, Dec. 5, 1911; s. Michael Francis and Margaret Mary (Nolan) McD.; A.B., St. Charles Sem., Phila., 1935; J.C.D., Catholic U. of Am., Washington, 1941. Ordained priest R. C. Ch. in Cathedral of Phila., May 26, 1938; asst. pastor, Cathedral and St. Charles parish, Phila., 1938-40; vice-chancellor, chancellor, vicar gen., officialis, diocese of St. Augustine, Fla., 1941-48; pastor of Cathedral, St. Augustine, 1943-45; apptd. domestic prelate, 1945; consecrated bishop, Cathedral, St. Augustine, Apr. 30, 1947; auxiliary bishop of St. Augustine since 1947. Author: Apostolic Administrators, 1941. Home: 40 Cathedral Place. Office: Exchange Bank Bldg., St. Augustine, Fla.

McDONOUGH, Walter Austin, utility exec.; born Evanston, Ill., Oct. 6, 1891; s. James A. and Mary Ellen (Mulcahy) McD.; Ind. U. Extension, 1922; m. Lenora Shea, June 4, 1924; children—Mary Jane (Mrs. James McNally), Thomas G., Diane, Robert, John. Accountant for the Public Service Company, Northern Illinois, 1912-18; auditor Peoples Gas, Light & Coke Co., 1919-21; auditor No. Ind. Pub. Service Co., Hammond, 1922-27, chief acct., 1927-34, asst. controller, 1934-39, controller, sec., 1939-49, v.p., controller since 1949, dir. since 1949. Member Controllers Inst. Am., Am. Gas Assn. K.C. Home: 7059 Magoun Av. Office: 5265 Hohman Av., Hammond, Ind.

McDOUGAL, see also MacDougall, MacDougal, McDougall, McDougle.

McDOUGAL, David Blean, banker; b. Chicago, Jan. 23, 1898; s. Edward D. and Mary (McCulloch) McD.; A.B., Princeton, 1919; m. Madeleine McIlvaine, May 13, 1922; children—David Blean, Jr., William M., Alexander M. With Northern Trust Co., Chicago, since 1921, v.p. since 1932. Lt. 101st F.A., A.E.F., 1917-19. Pres. and dir. Chicago Nursery and Half Orphan Asylum; trustee Old People's Home, Chicago; dir. Community Fund of Chicago, Inc., Chicago Better Bus. Bur. Mem. Assn. Reserve City Bankers. Republican. Presbyn. Clubs: Chicago, University, Attic, Commonwealth, Commercial, Saddle and Cycle. Home: 233 E. Walton St., Chicago 11. Office: 50 LaSalle St., Chicago 50.

McDOUGAL, Edward Dickinson, Jr., lawyer; b. Peoria, Ill., Apr. 13, 1896; s. Edward D. and Mary H. (McCulloch) McD.; ed. Chicago Latin Sch.; A.B., Princeton, 1918; J.D., U. of Chicago Law Sch., 1923; student U. of Caen, Caen, France, 1919; m. Katharine Lord Blayney, May 12, 1923; children—Edward D. III, Mary R., Ann L. Employed by law firm of Cutting, Moore & Sidley, Chicago (now Sidley, Austin Burgess & Smith), 1922-30, partner, 1931-47; gen. counsel and sec. Internat. Minerals & Chem. Corp., 1947-52, v. pres. and gen. counsel since 1952. Dir. (pres. 1941-42; 1947-48) United Charities of Chicago, Chgo. Council Fgn. Relations, Nat. Legal Aid Assn., Welfare Council of Met. Chgo. (pres. 1950-53), Citizens Greater Chgo., Chgo. Community Fund; v. chmn., mem. Ill. Pub. Aid Commn.; v.p., trustee Chgo. Symphony Orchestra; trustee Presbyn. Hosp. of Chicago. Member bd. of trustees Fourth Presbyn. Church of Chicago. Served as capt. inf., 13th Machine Gun Bn., 5th Div., A.E.F., World War I. Capt. U.S.N.R., Legal Assistance Officer, later mem. and chmn. Navy Price Adjustment Bd. and vice chmn. War Contracts Price Adjustment Bd., World War II. Mem. American Judicature Soc., Assn. General Counsel, Chgo. Bar Assn. (bd. mgrs. 1943-44); mem. Ill., Am. bar assns. Clubs: Law, Legal (pres. 1939-40), University, Saddle and Cycle, Commonwealth, Commercial (all of Chicago); Cosmos (Washington, D.C.); Princeton (Chicago and New York). Home: 1448 Lake Shore Dr., Chicago 10. Office: 20 N. Wacker Dr., Chicago 6, Ill.

McDOUGAL, Myres Smith (mäk-dōō'gäl), lawyer; b. Burtons, Miss., Nov. 23, 1906; s. Luther Love and Lulu Bell (Smith) McD.; A.B., A.M., LL.B., U. of Miss., 1927; B.A., B.C.L., Oxford U., Eng., 1930; J.S.D., Yale, 1931; Doctor of Humane Letters, Columbia, 1954; married Frances McDannold Lee, Dec. 27, 1933; 1 son, John Lee. Asst. prof. law, U. of Ill., 1931-34; asso. prof., Yale, 1934-39, prof. since 1939; William K. Townsend prof. law since 1944; lectr. Fulbright Conf. on Am. Studies, Cambridge U., 1952. Atty., assistant gen. counsel Lend-Lease Adminstrn., 1942; gen. counsel Office of Foreign Relief and Rehabilitation Operations, State Dept., 1943. Mem. Am. Bar Assn., Am. Soc. Internat. Law, Kappa Sigma. Mason. Club: The Graduates (New Haven, Conn.). Author law books; contbr. articles to legal jours. Home: 427 St. Ronan St., New Haven, Conn.

McDOUGAL, Taine Gilbert ◎ V. 28.

McDOUGALD, John Angus, industrialist; b. Toronto, Ont., Mar. 14, 1908; s. Duncan J. and Margherita Emelie (Murray) McD.; student Upper Can. Coll., St. Andrews Coll.; m. Hedley Maude Eustace Smith, Nov. 6, 1934. With Dominion Securities Corp., Ltd., 1926-45; v.p. Taylor, McDougald & Co., Ltd., 1945—; president Torcan Investments Ltd., Crown Trust Co.; chmn. bd. Avco of Can. Ltd., Moffats Ltd., Rogers Radio Broadcasting Co. Ltd., Standard Radio Ltd.; chmn. exec. com. Dominion Stores Ltd., General Bakeries Ltd., Orange Crush Ltd.; director and mem. exec. com. Argus Corp. Ltd., British Columbia Forest Products Ltd., Canadian Food Products Ltd., Massey-Harris-Ferguson Ltd., Massey-Harris-Ferguson, Inc., Massey-Harris-Ferguson (Manufacturing) Ltd., H. V. McKay Massey Harris Proprietary Ltd. (Australia), H. V. McKay Massey Harris Holdings Proprietary Ltd. (Australia), St. Lawrence Corp. Ltd.; dir. Avco Manufacturing Corp., Canadian Bank of Commerce, Canadian Breweries Ltd., Dominion Tar & Chemical Co. Ltd., Federal Commerce and Nav. Co. Ltd., Hollinger Consol. Gold Mines Ltd., Moffats (Overseas) Ltd., Sangamo Co. Ltd., Standard Chem. Co. Ltd., Sunshine Waterloo Co. Ltd., Thermax Ltd., Thrift Stores Limited. Clubs: Metropolitan (N.Y.C.); Toronto, Toronto and North Park Hunt, Eglinton Hunt; Rolling Rock (Ligonier, Pa.); Buck's (London, Eng.); Bath and Tennis, The Everglades (Palm Beach, Fla.). Home: Green Meadows, R.F.D. 1, Todmorden, Ont., Can. Office: 15 King St. W., Toronto, Ont. Canada.

McDOUGALL, George Francis, coll. pres.; b. Plymouth County, Ia., Jan. 22, 1882; s. Alex and Kate E. (Noble) McD.; A.B., Hastings Coll., 1908, D.D., 1929; grad. McCormick Theol. Sem., 1911; m. Annie Phillips, July 1, 1911; children—Emily Jean, Lilian Frances (Mrs. Kieth Walker), George Francis, William Phillips. Ordained Presbyterian ministry, May 10, 1911; pastor Orleans, Nebraska, 1911-13, Bridgeport, Neb., 1913-18, Minden, Neb., 1918-20, Dodge City, Kan., 1920-26 (led in erection of $160,000 bldg.), Grand Junction, Colo., 1926-33 (led in erection of $100,000 bldg.), Trinidad, Colo. 1933-41; president of Huron (S.D.) College, 1941—; minister Bear Creek Community Presbyterian Church, Morrison, Colorado. Chairman Synods Committee on National Missions, 1934-37 and 1940-41; organizer Grand Mesa Young People's Conf., 1927, Mountain Park Presbyn. Young Peoples Conf. in Pueblo Presbytery at Pueblo, Colo., 1939. Active in war work, World War I. Associated with Salvation Army and Boy Scout Council, Trinidad, Colo. Trustee Hastings (Neb.) Coll., 1912-20. Republican. Mason (K.T.); past patron Order Eastern Star. Club: Rotary (Huron). Contbr. to church papers. Pres. Church Related Colls., South Dakota Presidents Assn., 1947. Home: 2895 S. Forest St., Denver 20.

McDOUGLE, see also MacDougal, MacDougall, McDougal, McDougall.

McDOUGLE, Ivan Eugene, coll. prof.; b. Huntington, Tenn., July 17, 1892; s. Ernest Clifton and Linna Alice (Caldwell) McD.; grad. Ky. State Normal Sch., 1910; A.B., Clark Coll., Worcester, Mass., 1915; A.M., Clark U., 1916, Ph.D., 1918; m. Hazel Agnes Montague, Dec. 28, 1918; 1 dau., Jean (Mrs. Edwin W. Bowen). Asst. in history, Clark Coll., 1915-18; prof. economics and sociology, Sweet Briar (Va.) College, 1919-24; asso. prof. economics and sociology, Goucher College, 1924-31, prof. since 1931; professor sociology, summer sessions, College of William and Mary, 1925-30, Johns Hopkins Univ., since 1935. Mem. Md. Commn. on Higher Edn. of Negroes, 1935-37; chmn. Md. Commn. on Scholarships since 1937; chmn. Advisory Bd. Recreation, Baltimore, 1936-40; bd. trustees Morgan State Coll. since 1939. Mem. bd. Prisoners' Aid Assn. (pres. 1949-52), Citizens Planning and Housing Assn., adv. bd. Child Study

sn. Mem. Am. Sociol. Soc., Am. Assn. of Univ. ofs., Population Assn. America. Mem. Disciples of rist. Author: An Economic Study of Lexington, Ky. 800-1820), 1916; Slavery in Kentucky (1792-1865), 18; Mongrel Virginians (with Arthur H. Estabrook), 26. Also articles in mags. Home: 1219 Roundhill ., Baltimore 18. Address: Goucher College, Towson Md.

McDOWELL, see also MacDowell.

McDOWELL, C. Blake, lawyer; b. Orrville, O., July , 1890; s. Nathaniel and Emma (Snavely) McD.; .B., Univ. of Mich., 1914; m. Lois Held, Dec. 9, 14 (dec. Aug. 21, 1953); children—Robert H., Blake, Edward R. Admitted to O. bar, 1914; . practice of law, Akron, 1914-48 as mem. firm, ouse, McDowell, May, Bierce & Wortman; chmn. ., dir. Clinton Savings Bank; v.p., treas., dir., d. Storage Co., 1928—; v.p. and dir. Peoples vice Drug Stores, Inc., 1928—, Garfield Hotel ., 1943—; sec., treas., dir. C. Blake McDowell, .; sec., dir. Beacon Journal Pub. Co., Knight wspapers, Inc., The Chicago Daily News, Inc.; ., dir. Garfield Hotel Co.; v.p. treas. Federal orage Co.; v.p., dir. Garfield Hotel; v.p. Peoples vice Drug, Inc.; dir. Great Lakes Paper Co., Bisne TV Co., St. Lawrence Paper Corp., Summit dio Corp., The Yeager Co., Mayflower Hotel ., Herberich-Hall-Harter Co., Herberich-Hall-Har- Agency, Bankers Guarantee Trust Co., Clinton s. Bank, First Nat. Bank, Akron, The Miami rald Pub. Co., Press Wireless, Inc., Miami Broadting Co., Florida, others. Conglist. Mason (Shrin- Consistory, K.T., Jester). Clubs: University, rtage Country, City, Turner, Kiwanis (Akron); ion (Cleve.); Chicago, Illinois Athletic (Chgo.); troit (Mich.); Metropolitan (N.Y.C.). Home: 200 irlawn Blvd., Akron, O. Office: First Nat. Tower dg., Akron 8, O.

McDOWELL, David Ulrey, editor, writer; b. St. ul, Jan. 20, 1918; s. Cecil Ulrey and Corinne ruitt) McD.; student Vanderbilt U., 1936-37; A. magna cum laude, Kenyon Coll., 1940; stu- t Bread Loaf Sch. English, 1940, U. Paris, rbonne, 1946-48, Columbia, 1948-49; m. Margene anelle Koppert, June 21, 1939 (div.); 1 son, Alan vid; m. 2d, Maria Luisa Taglienti-Caracciolo, Nov. 1945; 1 son, Brian John Fornari. Instr. English, nyon Coll., 1940-42, sec. Kenyon Review, 1940- ; sales mgr., dir. publicity, promotion, advt. New rections, pubs., Norfolk, Conn., N.Y.C., 1948-50; tor Random House, Inc., N.Y.C., 1950—; adv. tor for U.S., Transition, Paris, France, 1948-50. rved as 1st lt. inf., AUS, 1942-46. Mem. P.E.N., bs. Advt. Club (dir. 1952-54), Phi Beta Kappa, i Kappa Sigma. Author: Robert E. Lee, 1953. Con- . creative and critical writing, periodicals, hours. me: 102 Woodland Av., Rutherford, N.J. Office: 7 Madison Av., N.Y.C. 22.

McDOWELL, Harris B., Jr., congressman; b. nr. ddletown, Del., Feb. 10, 1906; student pub. schs., l.; m. Florence R. Neary, 1928; children—Mrs. lliam Cole, Joan Louise, Harris III. Mem. Del. Bd. r., 1937-40; mem. Del. Ho. of Reps., 1940; Senate, 42-45; sec. state, Del., 1949-53; Del. congressman-large 84th Congress. Mem. New Castle County Zon- Commn. Chmn. New Castle County Dem. Com., 42-46, Dem. State Com., 1946-54. Mem. Del. Farm r., Interstate Mil. Producers Coop. (dir. 1941-48). esbyn. (pres. bd. trustees). Moose. Address: House ice Bldg., Washington.

McDOWELL, Hugh DeWitt, utility exec.; b. lyn., July 27, 1902; s. Lewis J. and Eva (Holple) McD.; M.E., Rensselaer Poly. Inst., 1923; m. thleen Foster, Sept. 12, 1929; children—Anne, thleen, Eva Jane. Joined Am. Water Works & ctric Co., 1923, sec., 1941; now sec. The West rn Electric Co.; dir., v.p. Monongahela Power Co. m. Sigma Xi (hon.), Delta Tau Delta. Club: City lday (N.Y.C.). Home: 15 Shoredale Dr., Manset, N.Y. Office: 50 Broad St., N.Y.C. 4.

McDOWELL, Jack Sherman ◎ V. 26.

McDOWELL, John ◎ V. 28.

McDOWELL, John Nelson, govt. ofcl.; b. Bucks , Pa., Jan. 15, 1910; s. William Franklin and ry Jane (Boulden) McD.; B.A., U. Del., 1931; Irene M. Barbin, Sept. 16, 1933 (dec. Apr. 8); 1 son, John Nelson; m. 2d, Mary B. Burt, June 21, 1941; 1 dau., Nancy Lynn. Investiga- , adminstrv. asst. various pub. agencies, Pa., 1-38; dir. alumni and pub. relations U. Del., 8-43, 46; adminstrv. asst. to Del. congressman, 7-50; exec. v.p. pub. relations firm, 1951-53; pres. Dowell-Mitchell Assos., Inc., Wilmington, Del., 3—; sec. State of Del., 1953—. Trustee Del. te Coll. Served from ensign to lt. USNR, 1943- Mem. Del-Mar-Va Press Assn., Phi Kappa Phi, ta Chi. Clubs: University (Wilmington); Newark el.). Country. Home: 17 Hillside Rd., Newark, .

McDOWELL, Pierce Hubert, broker; b. Luverne, on., Aug. 12, 1902; s. John Hubert and Olive y (Pierce) McD.; LL.B., U. S.D., 1926; m. Alice kson, Dec. 20, 1923; children—Elizabeth Jane, rce Hubert, Ann Jackson. Admitted to S.D. bar, 6; pvt. practice law, 1926-27; v.p., trust officer V. Security Nat. Bank, Sioux Falls, S.D., 1927- now dir.; pvt. brokerage practice, 1946—; dir. States Power Co. Mem. adv. com. S.D. Crippled ldren's Hosp. and Sch. Mem. C. of C. Republi- . Conglist. Elk (past exalted ruler), Mason riner). Club: Minnehaha Country. Home: 1625 S. in Av. Office: 111 S. Main Av., Sioux Falls, S.D.

McDOWELL, Robert A(dams), govt. ofcl.; b. Auburn, N.Y., July 5, 1918; s. Robert P. and Ruth E. (Adams) McD.; A.B., Syracuse U., 1940; LL.B., Harvard, 1946; m. Frances B. Furqueron, Feb. 12, 1944; children—Robert P., George W. Admitted to D.C. bar, 1943, N.Y. bar, 1947; practiced as asso. Sullivan & Cromwell, 1946-53; dir. div. corporate regulation Securities and Exchange Commn. since 1953; occasional lectr. law Practicing Law Inst., N.Y. City. Served as officer, U.S.N.R., active duty 1942-46. Mem. Assn. Bar City N.Y., Psi Upsilon. Republican. Mem. Plymouth Ch. of Pilgrims (Bklyn.) Clubs: Lunch, Harvard (N.Y.C.). Home: 6712 Georgia St., Chevy Chase, Md. Office: 425 Second St. N.W., Washington.

McDOWELL, Robert Wright, petroleum corp. exec.; b. Anthony, Kan., Aug. 9, 1895; s. T. H. W. and Carrie (Wright) McD.; ed. business coll.; m. Mary Cannon, Jan. 17, 1921; children—Robert Wright, Mary Ann. Enlisted in Motor Transport Corps, Camp Logan, Houston, during World War, attaining rank of lt.; after discharge from army, joined Producers & Refiners Oil Corp., Tulsa, promoted to asst. gen. sales mgr.; v.p. and mgr. Hawkeye Oil Co.; later became pres. Black Hawk Oil Co.; with Mid-Continent Petroleum Corp., Tulsa, Okla., since 1927, div. mgr. for Iowa, Wis., asst. to v.p. sales, Tulsa, 1928, later gen. sales mgr., became v.p. and gen. sales mgr., 1930, dir. since 1944, exec. v.p., 1947-49, pres. since 1949. Clubs: Tulsa, Southern Hills Country. Home: 2431 E. 34th St. Office: Mid-Continent Bldg., Tulsa.

McDOWELL, (George) Tremaine, univ. prof.; b. Eagle Harbor, N.Y., Oct. 6, 1893; s. Howard Wilson and Eva Grace (Sweeten) McD.; A.B., Univ. of Mich., 1915; A.M., Harvard, 1916; Ph.D., Yale, 1928; m. Mary Pearne Hubbard, Aug. 15, 1916; 1 dau., Dimmes Anne. Instr. English, De Pauw Univ., 1916-17; prof. English, Houghton (N.Y.) Coll., 1917-18, Miltonvale (Kan.) Coll., 1918-20, Marion (Ind.) Coll., 1920-22, Woman's Coll. of Ala. (Montgomery), 1922-24; asst., instr. and fellow in English, Yale, 1924-28; asst. prof. English, Univ. of Minn., 1928-29, asso. prof., 1929-40, prof. since 1940, chmn. program in Am. studies since 1945; prof. Bread Loaf (Vt.) Sch. of English, summer 1942. Guggenheim Memorial Foundation fellow, 1935-36. Mem. Modern Lang. Assn. (sec. Am. lit. group, 1937-42, chmn. 1943), Nat. Council of Teachers of English (chmn. coll. sect. and mem. exec. com., 1946-48), Am. Assn. Univ. Profs., Miss. Valley Hist. Soc., Minn. Hist. Soc. Conglist. Author: American Studies, 1948. Editor: Washington Irving, A History of New York (with Stanley T. Williams), 1931; James Fenimore Cooper, The Spy, 1931; The Romantic Triumph, 1933; William Cullen Bryant: Representative Selections, 1935; American Sketchbook (with others), 1938; America in Literature, 1944; Study Guide to America in Literature (with Mary C. Turpie), 1945; America Through Literature (with others), 1948. Editorial bd. American Liberature, 1932-33, 35-39, College English, 1945-49; asso. editor Am. Quarterly since 1952. Office: Univ. of Minn., Mpls. 14.

McDOWELL, William Wallace, engineer; b. Rochester, N.Y., Sept. 2, 1906; s. Nathan D. and Mabel (Wetmore) McD.; student Cornell U., 1924-25; B.S. in Engring. Adminstrn., Mass. Inst. Tech., 1930; m. Louise H. Smith, Sept. 15, 1934; children—William W., Alan S., John D. With IBM, 1930—, successively jr. salesman, designer, asst. mgr. engring., mgr. engring. lab., dir. engring., v.p., 1954—. Mem. Am. Inst. E.E., Engrs. Club, Phi Gamma Delta. Home: Ardsley on Hudson, N.Y. Office: 590 Madison Av., N.Y.C. 22.

McDUFFIE, see also Macduffee.

McDUFFIE, William C., oil producer; b. Jefferson, Ia., Nov. 7, 1886; s. Marshall B. and Sophie (Warner) McD.; student Stanford; m. Mary Skaife, Oct. 4, 1910; children—William C. (dec.), Malcolm. Began as roustabout to well driller, Caribou Oil Co., 1907; production foreman, advancing to mgr. North Am. Oil Consol., 1909-14; supt., later v.p. and dir. in charge production Shell Oil Co. of Calif., 1914-25; gen. mgr. of production Royal Dutch Shell Group, 1925-28; pres. Pacific-Western Oil Co., 1928-31; receiver Richfield Oil Co., Pan-Am. Oil Co., Calif., 1931-37; chmn. exec. com. Richfield Oil Corp., 1937; now independent oil operator; chmn. bd. Wilmington Gasoline Co.; chmn. bd., director Northrop Aircraft, Inc.; chmn. bd. Mohawk Petroleum Corp. since Aug. 1945. Colonel, dir. 9th Service Comd., S.O.S. (A.S.C.); civilian aide, Sec. of Army, 1952. Member Cal. Inst. Assos.; mem. bd. trustees, exec. council, v.p. Cal. Inst. Tech. Republican. Clubs: Cal. (Los Angeles); Bohemian, Press, Union League, Pacific Union (San Francisco); Valley (Montecito). Home: 2300 Valley Rd., Montecito, Santa Barbara, Cal. Office: 1100 Statler Center, Los Angeles 17.

McEACHREN, John W(ilbert), pub. accountant; b. Chatham, Ont., Can., June 11, 1898; s. John E. and Margaret A. (McKay) McE.; student Chatham Collegiate Inst., 1914-17; m. Carola Manning, May 6, 1944. Came to U.S., 1917, naturalized 1924. Asso. Ernst & Ernst, 1922-47, partner, 1936-47; partner Touche, Niven, Bailey & Smart, C.P.A.'s, Det., 1947—. Cons. USAF. Trustee Inst. for Econ. Edn., Det.; trustee, treas. Children Hosp. Served as col. Finance Corps, A.U.S., 1942-45. Mem. Am. Inst. Accountants (chairman committee on national defense), Mich. Assn. C.P.A.'s, American Accounting Assn., Nat. Association of Cost Accountants, Beta Gamma Sigma. Clubs: Detroit, Country, Athletic, Economic (Detroit); Army-Navy (Washington). Contbr. profl. publs. Home: 81 Renaud Rd., Grosse Pointe Shores 30, Mich. Office: National Bank Bldg., Det.

McELDOWNEY, Charles Roy, banker; b. Chgo., Aug. 17, 1894; s. Charles and Laura (Bastable) Mc E.; student U. Ill., 1918; m. Ruth Kennicott, June 19, 1920; children—Jean (Mrs. Dave Fultz), John R. With Continental & Commercial Bank, Chgo., 1924-27, old Dearborn State Bank, Chgo., 1927-31; joined Chgo. Nat. Bank and predecessor, 1931, v.p., 1931-40, exec. v.p., 1940-53, vice chmn. bd., 1953—. Served as lt. Inf., World War I. Episcopalian. Mason. Clubs: Mid-Day, Chicago Athletic Assn. (Chgo.). Home: Pact Farm, R.F.D. 1, Chesterton, Ind. Office: Chgo. Nat. Bank, 120 S. La Salle St., Chgo. 90.

McELHINNEY, Charles Flemming, educator; b. Truro, N.S., Can., Sept. 19, 1907; s. Herbert Allison and Evelyn Jane (Bool) McE.; B.A., Acadia U., 1926; M.A., Columbia, 1929; m. Romayne Fewell, Aug. 25, 1930. 1 son, Thomas Herbert. Came to U.S., 1928, naturalized, 1937. Tchr. public schs., Chester Basin, 1926-27, Halifax, 1927-28 (both N. S.); asst. prof. edn. State Tchrs. Coll., Troy, Ala., 1930-31; Miss. State Coll. for Women, 1931-34; vis. prof. edn. U. Ala., summers 1933-35; asst. dir. curriculum Houston Pub. Schs., 1934-39, dir. research, 1939-45; bus. mgr. U. Houston, since 1945, v.p., 1950—. Mem. Phi Delta Kappa, Phi Kappa Phi. Clubs: Torch, Golfcrest Country. Home: 3407 Albans Rd., Houston 5.

McELHINNEY, John H., business exec.; b. near Burlington, Ia., June 13, 1888; s. Frank Martin and Metta (Montgomery) McE.; student Geneva Coll., Beaver Falls, Pa., 1904-05; M.E., U. of Pittsburgh, 1909; m. Marian Vaughn, Mar. 1, 1922; children—Frank M., Shirley Ann. Engineer, United Engring. & Foundry Co., Pittsburgh, 1911-13, engr. Youngstown (O.) Sheet & Tube Co., 1913-20; asst. gen. mgr. Columbia Steel Co., Elyria, O., 1920-23, asst. and gen. supt., Lukens Steel Co., Coatesville, Pa., 1926-36; asst. vice pres. Wheeling (W. Va.) Steel Corp., 1936-43, v.p. since 1943, now also director and member of executive com.; dir. Wheeling Dollar Savings & Trust Co. Served as 1st lt. Ordnance Dept., U.S. Army, 1917-19. Mem. Am. Iron and Steel Inst., Assn. Iron and Steel Engrs., Am. Inst. Mining and Metall. Engrs., Am. Standards Assn. Republican. Presbyterian. Clubs: Fort Henry (Wheeling); Wheeling Country. Home: Leatherwood Lane. Office: Wheeling Steel Corp., Wheeling, W.Va.

McELLIGOTT, R. T., rear adm. and U.S.C.G. officer; now comdr. Western Area U.S.C.G. and comdt. 12th Coast Guard Home: Quarters A, Coast Guard Yerba Buena Id., San Francisco.

McELLROY, William Swindler, dean University Sch. of Med. and prof. physiol. chemistry; b. Edgewood, Pa., Sept. 26, 1893; s. John Moss and Ida May (Sheffler) McE.; B.S., U. of Pittsburgh, 1916, M.D., 1917; post-grad. work Harvard Med. Sch., 1917; honorary Doctor of Science, Waynesburg Coll., 1950; LL.D. (honorary) Temple University, Phila., 1951; m. Ellenore Hambly, June 10, 1917 (died Mar. 14, 1941). Student asst. in physiology, U. of Pittsburgh, 1915-17, instr. in phys. chemistry, 1917-19, asst. prof. of phys. chemistry, 1919-20, prof. of phys. chemistry since 1920; asst. dean, Sch. of Medicine, U. of Pittsburgh, 1921-38, acting dean 1938, dean since Jan. 1939; chemist to Elizabeth Steel Magee Hosp., Pittsburgh, since 1925, to Children's Hosp., Pittsburgh, since 1925, to Presbyn. Hosp., Pittsburgh, since 1925, to St. Francis Hosp., Pittsburgh, since 1920. Lt. j.g., Med. Corps., U.S. N.R.F. Fellow Am. Coll. of Physicians; mem. Am. Soc. for Exptl. Biology and Medicine, Am. Soc. for Biol. Chemists, Am. Chem. Soc., Pittsburgh Acad. of Medicine, Assn. Am. Medical Colleges (pres. 1946-47), Allegheny County Med. Soc., Alpha Omega Alpha, Sigma Xi, Sigma Chi. Republican. Presbyterian. Mason. Clubs: Pittsburgh Athletic Assn., Faculty (Pittsburgh); Rolling Rock (Ligonier, Pa.), Chesapeake Yacht (Easton, Md.); Miles River Yacht (St. Michaels, Md.). Home: 115 Maple Av., Edgewood (Pittsburgh). Office: School of Medicine, University of Pittsburgh, Pittsburgh, Pa.

McELROY, Clarence Hamilton, coll. dean; born Tulsa, Okla., Mar. 26, 1886; s. George H. and Joanna (Hodge) McE.; B.S., Okla. A. and M. Coll., 1906; D.V.M., St. Joseph Vet. Coll., 1906, D.V.M., 1919; m. Maggie W. Allnut, Aug. 22, 1906; children—Buel, Geraldine (Mrs. N. G. Blankenship). Instr. vet. med. and physiology, Okla. A. and M. Coll., 1909-12, asst. bacteriologist, 1912-16, asst. prof. vet. med. bacteriology, 1921-23, prof. and head bacteriol. dept. since 1924, dean sch. sci. and lit., 1925-35, dean of men, 1928-47, acting dean sch. veterinary medicine, 1947-48, dean, 1948-53, emeritus dean of veterinary medicine. Member American Vet. Med. Assn., Nat. Assn. Deans Men, C. of C. (dir. and past pres.), Sigma Nu, Phi Sigma, Phi Eta Sigma, Phi Kappa Phi, Blue Key. Mem. Christian Ch. Mason (K.T.). Club: Lions. Contbr. articles to various publs. Home: 1703 E. Sixth St., Stillwater, Okla.

McELROY, Dennis Lee, mining engr.; b. Moundsville, W.Va., Oct. 19, 1904; s. Arch Jones and Ella Mae (Dorsey) McE.; B.S. in Mining Engring., W.Va. U. Sch. of Mines, 1927; M.S. in Mining Engring., 1930; m. Opal Lucille Hall, June 2, 1926; 1 son, Arch Leslie. Mine foreman, Penn-Pitt Coal & Coke Co., Greensboro, Pa., 1927-28; research fellow in mining, W.Va. U., 1928-30, asst. dir. mining extension, 1930-38; head dept. mining engring., Va. Poly. Inst., 1938-39; dir. Sch. of Mines, dir. Industrial Extension, prof. Mining Engring., W.Va. U., 1939-43;

chief, coal section, War Prodn. Board, Oct. 1941-May 1943; chief engineer Consol. Coal Co., 1946-47; chief engr. Pittsburgh Consol. Coal Co., since 1946, v.p. since 1947; cons. engr. to subsidiaries; mem. bd. directors Christopher Coal Co., Fairmont Machinery Co.; chairman Fairmont Supply Co., Champion Stores; dir. Hanna Coal Co., Consol. Coal Co. Mem. survey team of United States Bureau Mines. Mem. Am. Inst. Mining Engrs., Am. Mining Congress, W. Va. Coal Mining Inst. (sec. treas., 1939-43, pres. 1943-44), Sigma Xi, Sigma Gamma Epsilon, Kappa Kappa Psi, Tau Beta Pi, Phi Kappa Tau. Democrat. Presbyterian. Mason. Asso. editor Mineral Industry, 1939-40 and 41. Contbr. papers on mining and mining education. Club: Duquesne, St. Clair Country (Pittsburgh). Home: 380 Parkway Dr., Mt. Lebanon, Pa. Office: Koppers Bldg., Pittsburgh 19.

McELROY, James W., banker; b. Baltimore Co., Md., Apr. 26, 1892; s. Anthony Bonn and Elizabeth Williams (Morrison) McE.; student pub. schs. of Baltimore, and evening courses, Johns Hopkins U.; married Katharine Myers, June 10, 1915; children—James W., Thomas Anthony. Began banking career with Fed. Res. Bank, Richmond, Va.; joined First Nat. Bank of Baltimore, 1923, now exec. v.p. and dir.; dir. Eutaw Savs. Bank of Balt., Samuel Kirk & Son, Inc., Balt. Served as 1st lt. Inf., U.S. Army, World War I. Home: 5310 St. Albans Way, Baltimore 12. Office: Light and Redwood Sts., Baltimore 3.

McELROY, Karl R(obert), newspaper editor; b. Kenton, O., Nov. 13, 1906; s. Emery J. and Emma (McNally) McE.; student pub. schs.; m. Ruth E. Rogers, June 10, 1940. Reporter Kenton Daily Democrat, 1924-28; sports editor, telegraph editor Marion (O.) Star, 1928 35, East Liverpool (O.) Review, 1935-37; telegraph editor Akron (O.) Beacon-Jour., 1937-45; news editor, mng. editor Syracuse (N.Y.) Herald-Jour. and Herald-Am., 1945-55. Mem. N.Y. Soc. Newspaper Editors. Episcopalian. Club: Press (Syracuse). Home: 234 Greenwood Pl., Syracuse 10. Office: 220 Herald Pl., Syracuse 1, N.Y.

McELROY, Neil H. (măk'ĕl-roy), mfg. and marketing; b. Berea, O., Oct. 30, 1904; s. Malcolm Ross and Susan Harriet (Hosler) McE.; A.B., Harvard, 1925; m. Mary Camilla Fry, June 29, 1929; children—Nancy Sue, Barbara Ellen, Malcolm Neil. With Procter & Gamble Co., Cincinnati, O., since 1925, entered advertising dept., 1925, mgr. promotion dept., 1929-40, mgr. advt. and promotion, 1940-43, dir. and vice pres. in charge advertising and promotion, 1943-46, vice pres., gen. mgr., 1946-49, pres. since 1948. Director General Electric Co., Chrysler Corp. Mem. exec. com. Citizens Development Com., Cin. Summer Opera. Trustee Nat. Indsl. Conf. bd., Nat. Citizen's Commn. for Pub. Schs., Music Festival Assn. Cin. Inst. Fine Arts, Nat. Fund for Med. Edn.; mem. adv. com. Coll. Medicine U. Cin.; mem. bd. overseers Harvard. Clubs: Cincinnati Country, Harvard (pres. 1942); Commonwealth Commercial Bankers, Camargo, Optimist; Queen City; Metropolitan, Links (N.Y.C.). Home: 3478 Vista Terrace, Cin. 8. Office: Gwynne Bldg., Cin. 2.

McELROY, Robert ◎ **V. 26.**

McELROY, William D(avid), biochemist; b. Rogers, Tex., Jan. 22, 1917; s. William D. and Ora (Shipley) McE.; B.A., Stanford, 1939; M.A., Reed Coll., 1941; Ph.D., Princeton, 1943; m. Nella Winch, Dec. 23, 1940; children—Mary Elizabeth, Ann Reed, Thomas Shipley, William David. War research, com. med. research OSRD, Princeton, 1942-45; Nat. Research Council fellow, Stanford, 1945-46; instr. biology dept. Johns Hopkins, 1946, successively asst. and asso. prof., prof. biology, 1951—, also dir. McCollum-Pratt Inst. Trustee Asso. Univs. Inc. Mem. Am. Chem. Soc., Am. Soc. Biol. Chemists, Soc. Gen. Physiology (council), Soc. Naturalists, Soc. Zoologists, Bot. Soc. Am., Am. Physiol. Soc., Am. Soc. Bacteriologists, Sigma Xi, Kappa Sigma. Editor: Copper Metabolism (with Bentley Glass), 1950; Phosphorus Metabolism, 2 vols., 1951, 52; Mechanism of Enzyme Action, 1954; Amino Acid Metabolism, 1955. Home: 220 Ridgewood Rd., Balt. 10.

McELROY, William Thomas, editor, clergyman; b. Bullitt County, Ky., Feb. 25, 1889; s. William T. and Barbara (Foster) McE.; student Louisville Presbyn. Theol. Sem., 1916-19; D.D., King Coll., Bristol, Tenn., 1935; m. Mildred Corbin, Oct. 25, 1910; 1 dau., Martha D. Began as a newspaper reporter, 1908; religious editor Louisville Courier Journal, 1912-20; editor Christian Observer since June 1932. Ordained Presbyn. ministry, 1917; pastor Harvey Browne Presbyn. Ch., 1916-36, Berry Boulevard Church, 1918-34, Strathmoor Ch., 1937-38, Buechel Ch., 1939, Bardstown Road Ch., Louisville, 1940-41, acting pastor, First Ch., Shelbyville, Ky., 1941-42, Associate Reformed Ch., Louisville, 1943-46, Crescent Hill Ch., 1946-47, 1st Ch., 1949-50. Rep. Presbyterian Ch., U.S., to western sect. of Alliance of Reformed Chs., 1944-53. Author: The Church's Most Urgent Task—Home Missions. Mason. Clubs: Audubon Country, Pendennis. Home: 3715 Hycliffe Av. Office: 412 S. 3d St., Louisville 2, Ky.

McELVANEY, Eugene (măk'ĕl-vā-nē), banker; b. Denison, Tex., Nov. 22, 1897; s. Charles Thomas and Maude (Davis) McE.; student Draughton's Bus. Coll., 1915, So. Meth. U., 1916-17, 19-20; m. Annie Sue King, Feb. 28, 1922; children—Eugene, William King. Printing bus., Dallas, 1921-23; sec. to gov. Fed. Res. Bank of Dallas, 1922-25; successively credit mgr., asst. v.p., asst. to pres., v.p. First Nat. Bank in Dallas, 1932-50, sr. v.p., 1951—, pioneered in organizing comml. bank oil dept., financing petroleum; dir. Tenn. Gas Transmission Co., Great Nat. Life Ins. Co., Traders & Gen. Ins. Co., T. P. Coal & Oil Co., Tex. Natural Gasoline Co., Texas City Chemical Co., Transcontinental Bus Co. Mem. Nat. Petroleum Council; dir. Community Chest. Mem. bd. trustees, vice chmn., chmn. exec. com. So. Meth. U. Served as sgt. M.C., 3d Div., U.S. Army, 1918-19. Mem. Am. Petroleum Inst., Ind. Petroleum Assn. Am. (dir.), Tex. Mid-Continent Oil and Gas Assn. (dir., treas.), Am., Reserve City bankers assns., Robert Morris Assos., Tex. Ind. Producers and Royalty Owners Assn., YMCA, Alpha Tau Omega. Methodist. Clubs: Salesmanship, Petroleum, City (Dallas). Author treatises, articles. Home: 3801 McFarlin Blvd., Dallas 5. Office: First National Bank in Dallas, Dallas 1.

McELVENNY, Ralph Talbot, lawyer, business exec.; b. Tacoma, Wash., June 20, 1906; s. Robert F. and Alice (Talbot) McE.; A.B., Stanford Univ., 1928, J.D., 1930; m. Elisabeth Steiwer, April 21, 1934; children—Alice Talbot, Elisabeth Steiwer, Ralph Talbot. Atty. Guaranty Trust Co., New York, 1931-33; Nat. Bank Conservator U.S. Treasury Dept., Washington, D.C., 1933-34; asst. dir. U.S. Securities and Exchange Commn., Washington, D. C., 1934-45; became v.p. and asst. to chmn. Am. Natural Gas Co., 1945, now exec. v.p. and dir.; dir. United Light & Railways, Continental Gas Light Co., Milwaukee Gas Light Co., Michigan-Wisconsin Pipeline Co., American Natural Gas Co., Detroit Edison Co., Michigan Consolidated Gas Co., Milwaukee Gas Light Company, Milwaukee Solvay Coke Company, St. Joseph Light & Power Co., Ia. Power & Light Co. Mem. Am., Chicago bar assns., Phi Gamma Delta, Phi Delta Phi. Republican. Protestant Episcopal. Clubs: Bankers (New York); The Chicago (Chicago); Stanford. Home: 63 Cloverly Rd., Grosse Point Farms, Mich. Office: Penobscott Bldg., Detroit 26.

McELWAIN, Charles Church, ins. exec.; b. Springfield, Mass., May 14, 1872; s. Edwin and Caroline (Church) McE.; student pub. schs. Springfield; m. Greta Parks, Nov. 8, 1899; 1 son, Edwin. Employee Kibbe Bros. & Co., candy mfrs., Springfield, 1890, prin. owner, pres., treas., 1911-33; dir. Mutual Fire Assurance Co. of Springfield since 1914, pres., since 1923; dir. Mass. Mutual Life Ins. Co. of Springfield, since 1922, mem. exec. com. since 1924; dir. United Electric Light Co. of Springfield, 1924-42, Western Mass. Electric Co., since 1943, Springfield Safe Deposit & Trust Co., 1911-31, Chapman Valve Mfg. Co. of Springfield, 1911-36; trustee Western Mass. Cos. since 1927. Trustee Springfield Hosp., 1916. Springfield Cemetery Assn. Mem. S.A.R., Newcomen Soc. of Eng. Conglist. Mason. Club: Colony (Springfield). Home: 230 Forest Park Av. Office: 145 State St., Springfield 3, Mass.

McELWAIN, Edwin, lawyer; b. Springfield, Mass., Dec. 17, 1908; s. Charles C. and Greta (Parks) McE.; A.B., Yale, 1931; LL. B. cum laude, Harvard, 1934; m. Margaret Banks, Greene, Nov. 12, 1948; children—Charles Edwin, James Ross. Admitted N.Y. bar, 1935, practiced with Hughes, Schurman & Dwight and successor firms, N.Y.C., 1934-38; law clk. to Chief Justice Hughes, U.S. Supreme Ct., 1938-41 with div. controls. Dept. State 1941, Washington counsel Brit. Purchasing Commn., 1941; navigator Pan Am. Air Ferries, 1942; law practice, Covington, Burling, Rublee, Acheson & Shorb, Washington, 1946-50; dep. gen. counsel Dept. Air Force, 1951; law practice, Covington & Burling since 1951. Served in U.S. Army, 1942-46, navigator and intelligence officer, Japanese air specialist M.I. Service, War Dept. General Staff; discharged rank maj. Decorated Legion of Merit. Club: Metropolitan. Home: 3818 47th St., Washington 7. Office: 701 Union Trust Bldg., Washington 5.

McELWAIN, Henry Ely, Jr., lawyer; b. Holyoke, Mass., June 19, 1891; s. Henry E. and Isabel (Hazen) McE.; A.B., Dartmouth, 1912; LL.B., Harvard, 1915; m. Elizabeth Ward Callahan, June 19, 1915 (dec.); children—Robert Parker, Lawrence Kent. Admitted to Ohio bar, 1915, Ky. bar, 1919 and since practiced in Louisville; member McElwain, Dinning, Clarke & Winstead. Member of the Louisville Civil Service Bd. since 1945. Served as capt., U.S. Army, 1917-19. Mem. Louisville (pres. 1934-35), Ky. State (pres. 1942-43) and Am. bar assns., Am. Judicature Soc., Am. Law Inst., Phi Beta Kappa, Delta Kappa Epsilon. Clubs: Country, Pendennis. Office: Kentucky Home Life Bldg., Louisville 2.

McELWAIN, J. Franklin (măk-ĕl'wān), shoe mfr.; b. Charlestown, Mass., Sept. 8, 1874; s. John Allen and Susan (Gilbert) McE.; ed. Boston Latin Sch., Mass. Inst. Tech.; m. Mary Barton Pratt, Nov. 9, 1898; children—Mary, Frances. Pres. W. H. McElwain Co., 1908-21; chmn. bd. J. F. McElwain Co.; chmn. bd., Melville Shoe Corp. Mem. War Service Com. of shoe Industry; chmn. shoe and leather supply com., Nat. Council of Defense; chief, Shoe, Leather and Rubber Div., Q.M. Dept., World War I; mem. Shoe and Leather Adv. Com., War Prodn. Bd., World War II. Vice pres. N.E. Shoe and Leather Assn.; hon. v.p. Nat. Shoe Mfrs. Assn. Clubs: Union, Country, Algonquin (Boston); Union League (New York). Home: (summer) Cohasset, Mass.; (winter) 21 Chestnut St., Boston. Office: 140 Federal St., Boston, Mass.

McENARY, Dale Robert, architect; b. Mpls., July 13, 1890; s. John H. and Elizabeth (Nye) McE.; student U. Minn., 1908-11; B. Arch., Mass. Inst. Tech., 1914; m. Frances Annette Reed, Apr. 20, 1918; children—Robert Reed, Elizabeth Frances, David Nye, Dorothy Ann. Designer Charles S. Frost, architect, St. Paul, Chgo., 1914-17; architect cantonment div. Q.M.C., Washington, 1917-18; supt. constrn. St. Paul Union Depot, 1919-21; asso. architect F. M. Mann, 1921-25, W. H. Wheeler, 1925-28; architect McEnary & Krafft since 1934; projects include Univ. Minn. Stadium, Farmers & Mechanics Savs. Bank, Mpls., Package Food Bldg., Buffalo, products control lab. Gen. Mills, Mpls., also chs., residences, schs., banks, instns. Dir. Pillsbury House Settlement Bd. Served with arty. O.T.C., Camp Taylor, Ky., 1918. Mem. State Bd. Registration for Architects and Engrs., 1943-53. Fellow A.I.A.; mem. Minn. Soc. Architects, Alpha Delta Phi, Theta Tau. Conglist. Home: 4800 Du Pont Av. S., Mpls. 9. Office: 510 McKnight Bldg., Mpls. 1.

McENERNEY, Garrett, II, lawyer; b. San Francisco, Jan. 29, 1910; s. John Pascal and Katherine (Corbett) McE.; A.B., U. Cal., 1931; LL.B., Boalt Sch. Law, 1934; m. Eleanor Coburn, July 18, 1936; children—Martha, Kathleen. Admitted to Cal. bar, 1934 and practiced with Garret W. McEnerney, 1934-35; partner Orrick, Palmer & Dahlquist, 1935-43; mem. firm McEnerney & Jacobs, 1943—; dir. Macy's San Francisco, Bank of Am. Mem. San Francisco Downtown Assn. Democrat. Roman Catholic. Clubs: Pacific Union, Bohemian, Family, Burlingame Country. Home: 3725 Washington St. Office: Hobart Bldg., San Francisco 4.

McENIRY, William Hugh, Jr. (măk'ĕ-nī-rĭ) univ. prof.; b. Bessemer, Ala., Jan. 21, 1916; s. William Hugh and Dora Elizabeth (Winters) McE.; A.B., Birmingham Southern Coll., 1937; A.M., Vanderbilt Univ., 1938, Ph.D., 1942; m. Mary McFarland Brown, Dec. 26, 1940; children—Mary Winters, Kathryn Lee. Asst. prof. and acting head, dept. English, John B. Stetson Univ., 1940-41, chmn. div. of humanities, 1941, prof. of English and head department English, 1942, acting dean of univ., 1947-48, prof. of English and chmn. grad. council, since 1948, dean of college of Liberal Arts since 1952; mem. commn. on colls. and univs., So. Assn. Colls. and Secondary Schs., 1951-57; mem. spl. research com. Assn. of American Colleges, 1951-53. Served as T-5, medical dept., U.S. Army, 1943-45; overseas as classification specialist with 167th Gen. Hosp. in France, 1944-45. Member N.E.A., Modern and S. Atlantic Modern Lang. Assn., Melville Society, Sigma Alpha Epsilon, O.D.K., Tau Kappa Alpha. Democrat. Baptist. Home: 238 W. Stetson, DeLand, Fla.

McENTEE, Edward Matthew (mac'entee), lawyer; b. Providence, Oct. 21, 1906; s. Owen E. and Catherine (Hackett) McE.; A.B., Holy Cross Coll., 1928; LL.B., Boston U., 1933; Ed.D. (hon.), Cath. Tchrs. Coll. Providence, 1948; m. Gertrude M. Hauke, June 5, 1941; children—Carolyn, Edward, Owen, Mary Matthew, Michael, Brian. Admitted R.I. bar, 1933, Supreme Ct., 1938, since practiced in Providence; lectr. on sch. law R.I. Coll. Edn. since 1936, Cath. Tchrs. Coll. of Providence, 1946-50. Mem. R.I. Ho. of Reps., 1935-39, R.I. Pub. Works Commn., 1935-39; asst. U.S. atty. Dist. R.I., 1940-52. U.S. atty., 1952, 53. Mem. White House Conf. on Children and Youth, 1948, State Released Time Commn., 1949. Mem. Am., R.I. bar assns., Police Chiefs of R.I., R.I. Hist. Soc., Friendly Sons of St. Patrick, Elk. Club: Turks Head. Home: 143 6th St. Office: 329 Industrial Trust Bldg., Providence.

McENTEGART, Bryan J. (măk-ĕn-tĕg'-ärt), bishop, university rector; born N.Y. City, Jan. 5, 1893; s. Patrick and Kate (Roe) McE.; B.A., Manhattan Coll., 1913, LL.D., 1939; M.A. in sociology, Catholic Univ., 1918; grad. N.Y. Sch. of Social Work, 1920; LL.D., Fordham, 1946, St. Bonaventure, 1951, St. Michaels, 1953, University Coll., Dublin, 1954. Ordained priest, Catholic ch., 1917; made domestic prelate, 1941, consecrated bishop, 1943, Asso. dir. archdiocesan survey of Catholic charitable agencies, 1919; dir. div. of children N.Y. Cath. Charities, 1920-41; nat. sec. Cath. Nr. East Welfare Assn., 1941-43, exec. dir. war relief services Nat. Cath. Welfare Conf., 1943; bishop of Ogdensburg, N.Y., 1943-53; rector Cath. U. Am. since 1953. Mem. adv. com. on child welfare, President's Council on Econ. and Social Security, 1934; mem. bd. dirs. Child Welfare League of America, 1931-37; vice chmn. report com., White House Conf. on Children, 1940; member exec. com. Welfare Council of N.Y. City, 1930-41; mem. central admission and distbn. com. Greater N.Y. Fund, 1938-41; chmn. Diocesan Dirs. of Charities, 1940; pres. N.Y. State Conf. on Social Work, 1940; 1st v.p. Nat. Conf. on Social Work, 1943; pres. Nat. Conf. of Catholic Charities, 1941; mem. bd. dirs. U.S.O.; exec. com. Nat. Catholic Community Service. Address: Catholic University of America, Washington.

McENTIRE, Richard Brooke, lawyer; born Topeka, Kan., Feb. 19, 1911; s. George P. and Mabel (Brooke) McE.; student Washburn Coll, Topeka, Kan., 1928-31, LL.B., 1934; m. Esther M. Sharp, December 8, 1944; children—Linda Jo, James Ralph. Casualty insurance adjuster, 1931-34; entered gen. practice, Topeka, Kan., 1934; former law partnership of Claussen and McEntire, 1935; U.S. Commr., Dist. of Kansas, 1st Div., 1936-39; spl. atty., State Corp Commn. of Kan., 1939, sec. 1940-43, gen. counsel, 1943-44, chmn., 1944-46; mem. Securities and Exchange Commn., 1946-53. Mem. Am., Topeka, Kansas State bar assns., Alpha Sigma Phi, Delta Theta Phi. Republican. Clubs: Topeka High Twelve, Topeka Knife and Fork. Mason (32°). Home: 704 Taylor St., Topeka, Kan. and 5209 Rayland Dr., Bethesda 14, Md.

McEVOY, Joseph Patrick, writer; b. N.Y. City, Jan. 10 1895; s. Patrick Griffin and Mary A. (McCabe) M.; Notre Dame Univ., 1910-12; m. Mary B. Crotty, Apr. 15, 1914; children—Dorothy Mary, Dennis Griffin; married 2d, Eugenie Wehrle, February 15,

23; married 3d, Margaret Santry, December 19, 35; children—Patricia, Margaret. Roving editor for ader's Digest magazine. Clubs: The Oversees ess, Dutch Treat. Author: Slams of Life (verse), 19; The Bam Bam Clock, 1920; The Potters (com- y), 1924; The Comic Supplement (revue), 1925; nericana (revue); God Loves Us (drama), 1926; Al- Ooop (revue), 1927; New Americana (revue), 1928; ow Girl (novel), 1928; Hollywood Girl, 1929; nny and the Dumb Cluck, 1930; Mister Noodle, 31; Society, 1931; Are You Listening?, 1932; New nericana (revue), 1932; Father Meets Son, 1937; ars In Your Eyes (musical comedy), 1939. Creator mic strip, Dixie Dugan, 1928. Address: care Read- Digest, Pleansantville, N.Y.

McEWEN, Currier (mäk-ū'ĕn), med. educator; b. wark, N.J., Apr. 1, 1902; s. Floy and Antoinette urrier) McE.; grad. Newark Acad., 1919; B.S., Wes- an U., 1923, Sc.D. (hon.); M.D., N.Y.U., 1926; .D. (honrary) Marietta (Ohio) College, 1952; Katherine Morgan Cogswell, June 17, 1930; children Ann Coggswell, Matilda Currier, Katherine Thomp- n, and Ewen Currier Floy. Assistant in medicine, sistant resident physician Rockefeller Institute Med. Research, 1928-30, asso. in medicine, asso. ysician, 1930-32; instr. medicine N.Y. Univ. Coll. Medicine, 1932-33, asst. prof., 1933-39, asso. prof. ice 1939, asst. dean and sec., 1932-37, dean since 37. Served as col. (M.C.) A.U.S., World War II. ember American Heart Association, Asan. American ysicians. Mem. Am. Soc. for Clin. Investigation, c. for Exptl. Biology and Medicine, Am. Coll. Phy- ians, Am. Rheumatism Assn., N.Y. Acad. Medicine, Y. Med. and Surg. Soc., Interurban Clin. Club, vey Soc., A.M.A., Sigma Xi, Phi Beta Kappa, Al- a Omega Alpha, Delta Kappa Epsilon, Nu Sigma . Clubs: Riverside Yacht, Century Assn. Home: lisade Av. and 255th St. Office: 550 1st Av., N. C.

McEWEN, George Francis ◎ V. 26.

McEWEN, Robert Ward, college president; b. Loup ty, Neb., Dec. 3, 1906; s. Leland Cummings and llian Maud (McWilliams) McE.; student N.D. State ll., 1923-25; A.B., Macalester Coll., St. Paul, 27, LL.D., 1952; B.D., McCormick Theol. Sem., go., 1930; A.M., U. Chicago, 1931; Ph.D., 1933; .D., Hamilton College, 1950; L.H.D., St. Law- nce Coll., 1950; Litt.D., Union Coll.; m. Helen cker Brack, 1929 (died 1939); children—Mary El- n, Jean Helen; m. 2d, Marjorie A. Rickard, July 18, 42. Ordained, Presbyn. ministry, 1930; minister, ossmoor Community Ch., Flossmoor, Ill., 1933-34; of. of Philosophy and religion, Hanover (Ind.) Coll., 34-38; prof. hist. of religion, Carleton Coll., 1939- , prof. of philosophy, 1944-45, dir. of library, 1939- ; pres. Blackburn Coll., 1945-49; pres. Hamilton llege, since 1949. Mem. Am. Philos. Assn., Am. sn. Univ. Profs., Am. Acad. Polit. and Social ience, Sigma Chi. Clubs: University (New York); rt Schuyler (Utica). Home: 52 College Hill, Clin- n, N.Y.

McFADDEN, Arthur James, fruit grower; b. Santa a, Calif., Aug. 2, 1881; s. Robert and Flora (Bab- ck) McF.; B.S., Pomona Coll., 1901, LL.D., 1950; .B., Harvard, 1904; m. Anna Jane Kelso, May 18, 05 (dec. 1953); children—Mary (Mrs. G. W. nds), Edith Eleanor (Mrs. W. K. Lindsay), Anna- l (Mrs. Geo. Rassmussen), Robert (killed in Ger- ny 1945), Flora Mina (Mrs. Robert Safford); m. , Mabel T. Henderson, Jan. 30, 1954. Admitted lif. bar, 1904, practiced in Santa Ana, 1904-08; it grower since 1908; dir. Southern Calif. Edi- n Company, Pacific Mutual Life Insurance Co., ector Founders Fire & Marine Ins. Co., The Ir- e Co. Director James Irvine Foundation. President vine Valencia Growers Assn. and Irvine Walnut owers Assn., Calif. Persimmon Growers Assn.; past esident Nat. Council Farmer Cooperatives, 1949-50; e president Calif. Walnut Growers Assn.; director lifornia Fruit Exchange; president Agricultural uncil of California. Ex-pres. Calif. Agrl. Pro-rate mmn.; pres. Calif. State Board of Agr. since 1943; es. Santa Ana Valley Hospital, 1926-33. Vice pres. d trustee, Pomona College; mem. bd. regents Uni- sity of California. Director California State amber Commerce (pres. 1937-40; past treas.). Re- blican. Mem. U.P. Church. Lion. Club: Univer- y (Los Angeles). Home: 902 River Lane, Santa a, Cal.

McFADDEN, Hugh Bartley, psychologist; b. Co- mbus, O., Aug. 11, 1912; s. Charles Oscar and ttie Myrl (Glaze) McF.; student Ohio Wesleyan , 1930-32; A.B., Ohio State U.; A.M., 1934, .D., 1940; m. Marjorie Kathleen Priest, Aug. 14, 37; children—Hugh B., Jr., Sarah Elizabeth. Fellow exptl. psychology, Ohio State University, 1940-41; sistant professor psychology, Western Coll., 1941- ; asso. prof., 1943-46, prof., also acting academic an, 1946-47; asso. prof. psychology, U. Wyo., 1947- , prof., head dept. psychology and philosophy, 40—, director of summer school, 1953—. Served th United States Navy, 1942-45; discharged Res. as lt. comdr. Mem. Am. and Rocky Mountain ychol. assns., Colo.-Wyo. Acad. Sci., Sigma Xi, i Chi, Beta Theta Pi. Presbyn. Home: 1320 Steele ., Laramie, Wyo.

McFADDEN, Marian, librarian; b. Shelbyville, d., July 14, 1904; d. Walter C. and Margaret Schroeder) McFadden; student Tudor Hall, Indian- olis, 1920-22; A.B., Smith Coll., 1926; B.L.S., olumbia, 1928-29. Began as children's librarian eensborough Pub. Library, New York, 1929; head children's dept. Lincoln Library, Springfield, Ill.; brarian Shelbyville (Ind.) High sch.; with Indian- apolis Pub. Library, successively as children's li- brarian, branch librarian and asst. librarian, became head librarian, 1945, now dir. pub. libraries. Mem. Am. Library Assn. (2d v.p. 1951-52), Special Li- braries Association, Council of Administrative Women (Indianapolis). Clubs: Business and Professional Women, Contemporary, Fortnightly (Indianapolis). Address: Indianapolis Public Library, Meridian and St. Clair Sts., Indianapolis 4, Ind.

McFADDEN, Thomas J(oseph), lawyer; b. S.I., N.Y., May 1, 1900; s. Frank J. and Annie G. (McMenamin) McF.; A.B., Cornell, 1922, LL.B., 1925; grad. study Yale Law Sch., 1927-28. Admitted to N.Y. bar, 1928, D.C. bar, 1934, bar U.S. Su- preme Ct., 1935; spl. asst. to atty. gen. Dept. Jus- tice, 1928-29; counsel, mgr. Nat. Paint, Varnish and Lacquer Association, Washington, 1929-33; partner Donovan, Leisure, Newton & Irvine, N.Y.C., since 1934. Served with U.S. Army, 1918; lt. comdr., naval air liaison officer, Sicily Invasion with 45th Inf. Div., U.S.N.R., 1942-45; chief Pacific Far East Morale Operations, O.S.S., Washington, 1943-44. Dir. Soc. Bus. Adv. Professions, American, N.Y. State bar assns., Assn. Bar City of N.Y. Clubs: Chevy Chase (Md.); University (Washington); Cornell, Yale, Down Town Association (N.Y.C.); St. Andrew's Golf (Hastings-on-Hudson, N.Y.). Home: 183d and Pinehurst Av., N.Y.C. 33. Office: 2 Wall St., N.Y.C. 5.

McFADDIN, Edward Fitzgerald, justice; b. Hope, Ark., Dec. 30, 1894; s. Edward Fitzgerald and Mary (Somervell) McF.; student Hendrix Coll., Conway, Ark., 1911-12; A.B., Hardin-Simmons U., 1913; LL.D., 1947; LL.B., U. of Tex., 1916; LL.M., Colum- bia, 1917; m. Matilda McCammon, Nov. 10, 1920; children—Mary Ross, Sarah Matilda, Marsue. Ad- mitted to Ark. bar, July 1916, and practiced in Hope, Ark., 1919-42; asso. justice Ark. Supreme Court since 1943; asst. atty. gen. of Ark., 1926; city atty. of Hope, Ark., 1939-42. Served as capt. A.E.F., World War I. Awarded Cross of Honor (U.D.C. of Ark.). Mem. Ark. and Am. bar assns., Phi Delta Theta. Mason (32°). Club: Rotary In- ternational (past dist. gov., past dir.). Home: 2 Lom- bardy Lane. Address: State Capitol Bldg., Little Rock, Ark.

McFALL, Jack Kirkham, diplomat; b. Tacoma, Wash., Sept. 23, 1905; s. Gideon Blackburn and Sarah (Kirkham) McF.; B. in Fgn. Service, George- town U., 1929; LL.B., National Univ., 1933; m. Martha Detwiller, Jan. 7, 1933. Asst. sec. to U. S. Senator A. R. Robinson of Ind., 1925-28; exec. sec. appropriations com. Ho. of Reps., 1928-42 and 1946; fgn. service officer, spl. asst. to dir. of Office Fgn. Service, 1947; U.S. consul, Montreal, Can., 1948; 1st sec. of Embassy and consul, Athens, Greece, 1949; asst. sec. state, 1949-52; U.S. minister to Finaind, 1952-54; ambassador, 1954—. Served as comdr. US NR 1942-46; assigned sr. naval observer, Freetown, Sierra Leone, 1942-44; 1st assistant naval attaché and naval attaché for Air, U.S. Embassy. Ottawa, Can., 1944-45. Awarded citations by director of naval intelligence and secretary of navy. Club: Army-Navy Country. Home: Orlando, Florida. Office: care of U.S. Legation, Helsinke, Finland.

McFALL, Kenneth H(elicer), coll. provost; b. Cleve., Oct. 21, 1906; s. Frank H. and Mary Ella (Porter) McF.; B.S., Mt. Union Coll., 1929; M.A., Western Res., U., 1941, Ph.D., 1947; m. Dorothy E. Vernon, Sept. 2, 1930; 1 dau., Mary Jane. Prin. Hanoverton (O.) High Sch., 1929-30, Franklin Sch., Kent, O., 1930-32; exec. head Randolph (O.) Schs., 1932-34; dir. admissions Mt. Union Coll., Alliance, O., 1934-43; dean freshmen Bowling Green (O.) State U., 1943-45; dir. guidance services, 1945-47, asst. dean liberal arts, 1947-48, dean coll. liberal arts, prof. psychology, 1948-55, provost and prof. of psy- chology, 1955—; fellow in higher education Western Res. U., 1943-45. Trustee Mt. Union College. Fellow A.A.A.S.; member College Public Re- lations Assn. (pres. 1942-43); Ohio Assn. Coll. Admission Officers (pres. 1943-44), Ohio Coll. Assn. (chmn. high sch.-coll. relations com. 1942-48), Am., N. Central (v.p. 1951-52, pres. 1952-53), Ohio assns. acad. deans, Ohio Assn. Coll. Pres. and Deans (pres. 1953-54), Am. Ednl. Research Assn., N.E.A., Alpha Tau Omega (nat. vocational adv. bd. since 1947), Pi Gamma Mu, Tau Kappa Alpha, Book and Motor. Presbyn. (bd. trustees). Mason. Club: Kiwanis (pres. 1950). Author articles ednl. publs. Co-editor of Looking Toward College, 1942-48, To College in Ohio, 1944. Home: 119 Troupe Av., Bowling Green, O.

McFALL, William Bailey, lawyer, banker; born Pittsburgh, Oct. 11, 1890; s. William Bailey and Martha (Ramage) McF.; A.B., Washington and Jef- ferson Coll., 1912, LL.D., 1948; LL.B., U. of Pitts- burgh, 1915; m. Ruth McKee, Sept. 23, 1919; chil- dren—Martha Frances, Sara Jane. Admitted to Pa. bar, 1915; since in gen. practice of law; pres. Com- monwealth Trust Co. of Pittsburgh, also dir.; dir. Herron Land Co., Nat. Supply Co., Ft. Pitt Bridge Works, Union Title Guaranty Co., Thorofare Mar- kets, Inc., Sheraton Hotel (Pittsburgh), Common- wealth Real Estate Co., Superior Steel Corp., Pitts. br. Fed. Reserve Bd., Pitts. Clearing House Assn. Dir. Pitts. C. of C., Pitts. Civic Bus. Council, Pittsburgh Conv. Bur., Western Pennsylvania Hospital, Wash- ington and Jefferson Coll., Pittsburgh Assn. for Im- provement of Poor. Trustee Pittsburgh Foundn. Ram- age Estate. Mem. Pa. Banking Bd., Pa. Hosp. Adv. Council. Clubs: Duquesne, University, Oakmount Coun- try, St. Clair Country. Home: 420 Parker Dr., Pitts. 16. Address: Commonwealth Trust Co., Box 396, Pitts. 30.

McFARLAN, Arthur Crane, geologist; b. Mansfield, O., May 7, 1897; s. Frank Gressinger and Mary Ella (Henninger) McF.; A.B., U. of Cincinnati, 1919; Ph.D., U. of Chicago, 1923; m. Gail Parker, Sept. 1921; children—Arthur C. (deceased), Mary Beth. Asst. geologist, Tenn. Geol. Survey, summers 1918, 19; geologist South Penn Oil Co., Dallas, Tex., sum- mer 1920, Bowling Green and Winchester, Ky., June 1922-Sept. 1923, Ky. State geol., 1932-34; dir. Ky. Geol. Survey since July 1948. Asso. prof., U. of Ky., 1923-27, prof. geol. since 1927, head dept. geol. since 1928. Cons. Ky. for Prorgress Commn., 1934-36; chmn. com. for Ky. Commn. on Natural Resources, 1946- 50. Fellow Geol. Soc., Am. Paleontol. Soc. Am., A.A.A.S.; mem. Am. Assn. Petroleum Geologists, Am. Geophysical Union, Appalachian Geol. Soc., Ky. Geol. Soc., Am. Assn. Univ. Profs., Sigma Xi, Gamma Al- pha. Author: Geology of Kentucky, 1943. Contbr. articles on Ordovician stratigraphy, Ordovician and Miss. paleontol., and Ky. geol. in gen. to various periodicals. Miscellaneous county geol. maps (Ky.). Home: 155 Jesselin Dr., Lexington 1, Ky.

McFARLAND, see also Macfarland.

McFARLAND, Carl, univ. pres., lawyer; b. State of Wash., Oct. 6, 1904; s. George and Hilda (Fronde) McF.; A.B., U. of Mont., 1928, A.M., 1929, LL.B., 1930; S.J.D., Harvard Law Sch., 1932; LL.D. (hon.), Montana State University, 1949; m. Patricia Re- gan, May 14, 1934. Admitted to bar, 1930, and prac- ticed in law firms of Toomey & McFarland, Helena, Mont., Cummings & Stanley, Washington, 1939-1944, McFarland and Sellers, Washington, 1946-51; vis. lec- turer in law, U. of Va., 1949-50; pres. Mont. State U. since 1951. Co-editor revised statutes of Montana by appmt. of Supreme Ct., 1933-36; spl. assistant to Atty. Gen. of U.S., 1933-37; asst. Atty. Gen. of U.S., 1937-39; apptd. mem. com. to study and make recommendations on fed. administrative procedure, 1939-41; rep. of legal profession, Library of Congress Planning Com., 1946-47; mem. task force on legal services and procedure of Commn. on orgn. exec. br. govt., 1954—. Chmn. bd. Helena Br. Fed. Res. Bank Mpls. Given dedication of N.Y.U. Law School's 1945 Annual Survey of American Law. Received the first Ross award, 1934 and the thir- teenth gold medallion of the Am. Bar Assn., 1946. Mem. bars of U.S. Supreme Court, D.C. courts, fed- eral administrative agencies, etc. Mem. Am. Bar Assn. (chmn. com. and later sect. of administrative law, 1941-43, 1944-46), Mont. bar Assn., Am. Ju- dicature Soc., Am. Law Inst., Alpha Tau Omega, Phi Delta Phi. Democrat. Presbyterian. Clubs: Cosmos (Washington); Rotary (Missoula, Mont.); Lawyers (N.Y.C.); Farmington (Charlottesville, Va.). Author: Judicial Control of the Federal Trade Commission and the Interstate Commerce Commission, 1933; Fed- eral Justice—Chapters in the History of Justice and the Federal Executive (with Homer Cummings), 1937; Milk Marketing Under Federal Control, 1946; Cases and Materials on Administrative Law (with Arthur T. Vanderbilt), 1947, articles in professional journals. Home: 667 E. Beckwith, Missoula, Mont.

McFARLAND, Ernest William, gov.; b. Earlsboro, Okla., Oct. 9, 1894; s. William Thomas and Keziah (Smith) McF.; student East Central State Teachers Coll., Ada, Okla., 1913-14; A.B., U. Okla., 1917; J.D., Stanford, 1921, A.M., 1922; LL.D., U. Ariz., 1950; m. Edna Eveland; 1 dau., Jewell. Taught rural school, Seminole County, Okla., 1914-15; worked in Valley Nat. Bank, Phoenix, Aug., 1919; admitted to Ariz. bar, 1920, and began practice in Casa Grande; asst. atty. gen. of Ariz., 1923-24; county atty., Pinal County, Ariz., 1924-30; atty. for San Carlos Irrigation and Drainage Dist. in Ariz. to 1935; judge Superior Court, Pinal County, 1935-40; U.S. senator from Ariz., 1941-53; majority leader 82d Congress; gov. Ariz., 1955—. Served with USN, World War. Mem. American Legion. Mason (Shriner, Jester), K.P., Elk. Home: Florence, Ariz.

McFARLAND, Eugene James, painter, univ. prof.; b. St. Louis, Sept. 10, 1908; s. Eugene Tennyson and Kate Jane (Curtis) McF.; B.F.A., U. of Kan., 1930; student, U. of So. Calif., 1940; M.F.A., Escuela U. de Bellas Artes, Mexico, 1941; grad. student Co- lumbia, 1946; Ph.D., Ohio State U., 1947; m. Lydia May Catlin, July 18, 1931; children—David Eugene, Linda Kay. Traveled and painted in U.S., Europe, S. Am., Mexico; one-man shows in museums of St. Joseph, Mo.; Tulsa, Okla.; Okla. City; Columbus, O.; U. of So. Calif.; U. of Kan.; U. of Okla.; Phillips U.; Okla. Coll. for Women; Christian Coll.; So. Ill. U.; Ohio Wesleyan U.; Internat. House, N.Y. City; Laurel Gallery, N.Y. City; awarded prizes in nat. and sectional shows; comml. artist, 1930-34; head art dept. Jr. Coll., St. Joseph, Mo., 1936-38; dir. Sch. of Art, Phillips U., 1938-42; dir. summer European art tours; head dept. fine arts, Ohio Wesleyan U., 1942-52; head dept. art, U. Wichita; dir. Wichita Art Mus., 1952—. U.S.O. artist, World War II. Dir. fine arts, Ohio State fair, 1948-51. Represented in exhbns.: American Federation of Arts; Corcoran Nat.; Butler Art Inst. New Years' shows; Midwestern, Kansas City, Mo.; Five States, Tulsa, Okla.; Art League, Columbus, O.; Okla. Art- ists, Okla. City; Ohio Valley, Athens; travelling exhbns., Kansas Painters; Ohio Watercolor Soc. Pres. Okla. Assn. Artists, 1940-42, Ohio Valley Art Conf., 1948-49, Columbus Art League, 1948-49; mem. Coll. Art Assn., Am. Fedn. Arts, Eastern Arts Assn., Mid- west Coll. Art Confs., Ohio Watercolor Soc., Am. Assn. Univ. Profs., Delta Phi Delta, Alpha Kappa Lambda. Mem. Ch. Disciples of Christ. Author: Sub- ject Matter in Painting, 1948. Address: Dept. Art, U. Wichita, Wichita, Kan.

McFARLAND, James Garfield ◎ V. 26.

McFARLAND, Marvin Wilks, hist. editor, librarian; b. Phila., Nov. 15, 1919; s. Marvin W. and Elizabeth (Foster) McF.; student Girard Coll., 1928-36; A.B., Franklin and Marshall Coll., 1940; student McGill Univ., 1940, Georgetown Univ., 1950-51; m. Monica Susan Weber, Nov. 15, 1947; children—Pamela Anne, Ian Ross, James Bruce. Asst. to librarian Girard Coll., 1940-41; asst. manuscripts dept. Hist. Soc. Pa., 1942; spl. cons. to chief aero div. Library Congress, 1948-53, head aero. sect. sci. div., 1953—, Guggenheim chair aeros., 1954. Served from pvt. to capt. USAF, 1942-48, C.W.S., 1942-43, hist. sect. 8th Air Force, 1943, U.S. Strategic Air Force in Europe, 1944-45, hist. asst. comdg. gen. USAAF, chief staff USAF, 1946-48. Awarded L'Alliance Francaise medal, 1935, Bronze Star Medal, 1944. Mem. Phi Beta Kappa. Editor: The Papers of Wilbur and Orville Wright, 2 vols., 1953. Contbr. articles jours. Home: 1105 Carson St., Silver Spring, Md. Office: Library of Congress, Washington 25.

McFARLAND, Ross Armstrong, physiological psychologist; b. Denver, Colo., July 18, 1901; s. James and Helen (Russell) McF.; A.B., U. of Mich., 1923; Ph.D., Harvard, 1928; Sc.D. (hon.), Park Coll., 1942; research fellow, Trinity Coll., Cambridge, England, 1927-28; married, Emily Frelinghuysen, October 14, 1930. Instructor psychology, Columbia University, 1928-37; tutor and lecturer, Geneva, (Switzerland), Sch. Internat. Studies, summer 1930-34; with Internat. High Altitude Expdn. to Chile, 1935; asst. prof. indsl. research. Fatigue Lab., Harvard, 1937-39; asst. prof. indsl. research Harvard, 1939-48, asst. prof. indsl. hygiene, 1948-49, asso. prof. industrial hygiene since 1949; consultant Office of Surgeon General, Dept. Army, 1951—; dir. commn. accidental trauma Armed Forces Epedemiological bd., Dept. Defense, 1950—. Served as lt. comdr. USNR, 1940; operations analyst, A.A.F., Solomon Islands, 1943. Med. coordinator, Pan American Airways System, 1936-51; consultant United Air Lines, Inc., 1936-40, U.S. Pub. Health Service, 1937-40, Lockheed Aircraft Corp., 1943-45. Mem. exec. com. on selection and training of aircraft pilots Nat. Research Council, 1939-43; mem. scientific com. Research Council on Problems of Alcohol, 1940-44; mem. U.S. Nat. Commn. of Permanent Aero. Commn., Dept. of State, Washington, 1941-44; mem. Com. Operating Problems, N.A.C.A., 1947—, Com. on Research, President's Conference on Indsl. Safety, 1948—; board governors Flight Safety Foundation, 1950—. Directed flight fatigue studies of air crews on initial transpacific and transatlantic air transport routes; studies of effects of high altitude and human aspects of air transport design and operaion. Received Longacre Award in Aviation Medicine, 1947; Flight Safety Foundation Award, 1953. Fellow N.Y. Acad. Scis. (v.p. 1935-36), Am. Geog. Soc.; asso. fellow N.Y. Academy Medicine; fellow Aero Med. Association, Airlines Med. Dirs. Assn. (hon.), Inst. Aero Sci., A.A.A.S., Am. Physiological Society, American Psychological Assn., American Society Research in Psychosomatic Problems, Optical Society Am., Council on Fgn. Relations, Sigma Xi, Theta Chi. Presbyn. Clubs: Harvard (Boston and New York); Century, Explorers (N.Y.). Author: The Psychological Effects of Oxygen Deprivation on Human Behavior, 1932; Studies at High Altitudes in the Andes, 1936; Studies of Visual Fatigue, 1942; Keeping Fit for Flying, 1943; Human Factors in Air Transport Design, 1946; Human Factors in Air Transportation, 1953; and numerous articles in profl. jours. Home: 17 Fresh Pond Pkwy., Cambridge 38, Mass. Office: Harvard Sch. Pub. Health, 1 Shattuck St., Boston 15.

McFARLAND, Russell S(cott), petroleum exec.; b. Denver, Aug. 29, 1893; s. James and Helen (Russell) McF.; A.B., Missouri U., 1915, grad. work, 1916; m. Jeannie L. McRuer, Oct. 25, 1917; children—Howard Russell, John Douglas, Jean Elizabeth. Petroleum geologist Empire Gas & Fuel Co., Wyo., Colo., Mont., and Tex., 1916-18; cons. geologist, Dallas, 1918-20; sec. and supt. land and geol. dept. Twin States Oil Co. (subsidiary Sun Oil Co.), Tulsa, 1920-29; dir., v.p., gen. mgr. Sunray Oil Co., 1929-31; v.p. Seaboard Oil Co. of Del., Dallas, gen. mgr. Mid-Continent operations, 1931-52, exec. v.p. in charge Seaboard operations, 1952-53, pres. since 1953, bd. dirs. since 1945. Mem. Am. Petroleum Inst. (dir.), Nat. Petroleum Council, Am. Inst. Mining and Metall. Engrs., Am. Assn. Petroleum Geologists (pres., 1928), Mid-Continent Oil and Gas Assn. (exec. com. and dir.; award 1949), Ind. Petroleum Assn. Am. (dir.), Dallas C. of C. (dir.). Clubs: Dallas Country, Athletic, Engineers, Petroleum (Dallas); University (N.Y.C.). Home: 5366 Waneta Dr., Dallas 9. Office: Continental Bldg., Dallas 1.

McFARLAND, Wilma K., writer; b. Estherville, Ia., Jan. 5, 1890; d. William M. and Florence (Conaway) McFarland; ed. Simpson Coll.; Drake U. (Des Moines, Ia.) and Columbia U.; m. Dr. Ralph Reed, July 12, 1925 (died December 23, 1946). Assistant editor of the Church School publications for Methodist Episcopal Church, 1909-14; became editor of The Portal mag., Cincinnati, 1914; helped organize Church School Syndicate; becoming editor and buyer of manuscript and art for 35 affiliated denominations; editor in chief Child Life Mag., 1938-47. Lecturer at univs. and before educational socs. Active in civic affairs, Cincinnati, and one of twelve specially honored citizens for work in obtaining city charter, 1924. Editor: A Child's World, 1947; Child Life Book of Adventure, 1948. Author: For a Child (Lit. Guild choice), 1947; Then It Happened, 1952; also mag. articles and reviews. Home: 66 E. Hollister St., Cin.

McFARLANE, see also Macfarlane.

McFARLANE, William Doddridge ◎ V. 27.

McFARLIN, Carl, business exec.; b. Birmingham, Ala., 1895; ed. Auburn Univ., 1914. Pres. and dir. Tenn. Products and Chemicals Corp. Home: 3948 Woodlawn Dr. Office: American National Bank Bldg., Nashville, Tenn.*

McFEATTERS, Dale Stitt (mac feeters), electric corp. exec.; b. Avella, Pa., Aug. 20, 1911; s. James Dale and Alice Mabel (Stitt) McF.; student Art Inst. Pitts., U. Pitts.; m. Tirzah McHenry Bigham, Sept. 29, 1938; children—Dale Bigham, Ann Carol, Susan. With Pitts. Pres, 1931-45, successively reporter, feature writer, news commentator, financial editor; with Westinghouse Electric Corp., Pitts., 1945—, successively dir. employee information, dir. information services, v.p., 1954—. Trustee, sec. Westinghouse Electric Fund. Republican. Episcopalian. Mason. Clubs: Duquesne (Pitts.); National Press (Washington). Creator nationally syndicated cartoon, Strictly Business. Home: 179 Mohawk Dr., Pitts. 28. Office: 3 Gateway Center, Pitts. 30.

McFEE, William ◎ V. 28.

McFEELY, Wilbur Morris, paper and textile exec.; b. Marion, Ind., Apr. 16, 1908; s. Maynard B. and Bertha (Firth) McF.; A.B., Swarthmore Coll., 1929; m. Vanetta E. Rickards, Sept. 17, 1932; children—Vanetta E., William T. Dir. ednl. work Pub. Service Corp. N.J., 1939-43; ast. to gen. comml. mgr. Pub. Service Electric & Gas Co., 1943-45; with Riegel Paper Corp. and Riegel Textile Corp., 1945—, successively asst. dir. indsl. relations, dir. indsl. relations, 1951—, v.p., 1953—, dir., 1952—. Mem. nat. bd. Nat. Council YMCA's. Trustee Silver Bay Assn. Mem. Am. Mgmt. Assn. Co-author: Techniques of Conference Leadership, 1946. Editor Bull. Nat. Council Indsl. Mgmt. Clubs. Author articles. Home: 117 Graham St., Highland Park, N.J. Office: 260 Madison Av., N.Y.C. 16.

McFERRIN, John B(erry), prof.; b. Collierville, Tenn., Oct. 12, 1910; s. John Berry and Grace (Ward) McF.; student Tenn. Mil. Inst., 1928; B.A., Southwestern U., Memphis, Tenn., 1932; M.A., U. of N.C., 1933, Ph.D., 1937; m. Neville North, Sept. 10, 1936; children—John Berry, Jr., Philip North. Asst. prof. economics, U. of Fla., Gainesville, 1937-41, asso. prof., 1941-46, prof., 1946-48, head prof. bus. orgn. and operations since 1948; fellow Coll.-Bus. Exchange Program, Found. for Economic Education, summers 1950-52. Served as lieutenant comdr. USN, 1943-46. Mem. Am., So. (pres. 1954) econ. assns., Am. Finance Assn., Phi Beta Kappa, Pi Kappa Alpha, Beta Gamma Sigma. Democrat. Methodist. Club: Gainesville Golf and Country. Author: Caldwell and Company—A Southern Financial Empire, 1939. Contbr. So. Econ. Jour. Home: 415 N.W. 23d St., Gainesville, Fla.

McFIE, Maynard ◎ V. 27.

McGAHA, Charles P(eevey) (mc gä hä), banker, oil producer; b. Lott, Tex., Nov. 11, 1896; s. Henry Polk and Lola (Davidson) McG.; student U. Okla., 1914-18; m. Ruth Morrison Smith, Dec. 27, 1951. Geologist Empire Gas and Fuel Co., 1918-21, Atlantic Oil Prodn. Co., 1921-23; geologist, partner Murchison and Fain Oil Co., Wichita Falls, 1923-27; partner Fain & McGaha Oil Co., 1927-42, Fain & McGaha, Wichita Falls, Tex., 1942—; dir. City Nat. Bank, Wichita Falls, 1939—, pres., 1947—; co-chmn. bd. First State Bank, Abilene, Tex., 1949—; dir. Lone Star Steel Corp., Southwest Fire and Casualty Co. (both Dallas), South Coast Life Ins. Co., Houston, Wichita Falls and Northwestern Ry. Chmn. bd. regents Tex. State Tchrs. Colls.; dir. YMCA, YWCA. Served with Inf., U.S. Army, World War I; mem. Petroleum Industry War Council, World War II. Presented fellowship certificate Nat. Council YMCA. Mem. Am. Petroleum Inst. (dir.), Ind. Petroleum Assn. Am. (dir.), North Tex. (dir.; pres. 1934-35), Mid-Continent (pres. 1937-39) oil and gas assns., Nat. Stripper Well Assn. (pres. 1940-43), C. of C. (dir.). Presbyn. Mason (Shriner), Elk. Clubs: Wichita Falls Country, Petroleum (Wichita Falls); Petroleum, Cipango (Dallas); Petroleum (Abilene). Home: 100 Sarasue Lane. Office: City Nat. Bank, 800 Scott Av., Wichita Falls, Tex.

McGAHAN, Paul James (mik-gän'), newspaperman; b. Phila., Pa., Dec. 2, 1888; s. John Paul and Katherine Cecelia (Burke) McG.; ed. pub. schs.; unmarried. Began as office boy Phila. Press, 1904, reporter, 1905-09; news editor Coatesville (Pa.) Record, 1909-10; asst. city editor Phila. Press, 1910-12; with Phila. Inquirer since 1912; with Washington Bureau since 1920, chief of bureau, 1930-37. Served as pvt. and 1st lt., inf., U.S. Army, 1917-18; commd. in O.R.S., 1919; mem. War Dept. Gen. Staff, May-Sept. 1925; in active service, major, inf., March 1942; assigned as dep. pub. relations officer Hdqrs. 3d Service Command, Baltimore, Md.; promoted lt. col., Sept. 1942, col., Oct. 1946; public relations officer 3d Serv. Command and Hdqrs. 2 Army; disch. Dec. 1946; ret. as Col. A.U.S., 1949 after 31 years service. Dept. commander District of Columbia American Legion, 1923-24; member national executive committee American Legion, 1924-30 and 1936-42; national historian Forty and Eight, 1920-37; state comdr. D.C. Mil. Order of World War, 1929; comdr. D.C. Comdry. Mil. Order Foreign Wars, 1932. Mem. President Hoover's Inaugural Com. 1929; accompanied President Hoover on trip to Virgin Islands and Puerto Rico, 1931; mem. (sec. 1935-36) Standing Com. of Cotrs. controlling Press Galleries of 74th to 76th Congresses, 1935-41; mem. President Roosevelt's Inaugural Committees, 1937, 1941. In charge of assignment of press seats and arrangements at Rep. and Dem. nat. convs., 1936, 40. Mem. bd. management, Temp. Home ex-Union Soldiers, Sailors and Marines (G.A.R.), since 1924. Awarded Army Commendation Ribbon with three oakleaf clusters. Hon. mem. United Spanish War Vets., Vets. of Foreign War; mem. Phi Upsilon Rho. Republican. Catholic. Clubs: Army and Navy, Overseas Writers, Nat. Press (Washington); Pen and Pencil (Philadelphia). Home: The Bellevue-Stratford Hotel, Philadelphia, Pa. Office: National Press Bldg., Washington, D.C.

McGANNEY, Daniel J(ames), railroad exec.; b. Smartsville, Yuba Co., Cal., Mar. 26, 1896; s. James F. and Anna P. (Quinkert) McG.; m. Irene West, June 20, 1923; children—Daniel James, Edward John, Thomas, Janet Irene. Joined accounting dept. S.P. Co., 1911, asst. gen. freight agt., S.F., 1926-28, asst. to freight traffic mgr., 1928-29, asst. to v.p. system freight traffic, 1929-34, gen. freight agt., freight mgr. Central dist., 1934-42, asst. v.p. system freight traffic, 1942-43, gen. traffic mgr., Chgo., 1943-51, asst. to pres., 1951, v.p. since Jan. 1952; pres. Northwestern Pacific R.R. Co., S.F. since Jan. 1952; pres. San Diego & Ariz. East Ry. Co., Petaluma & Santa Rosa R.R. Co. since Jan. 1952. Clubs: Commonwealth, Comml., Pacific Union (S.F.); The Chgo. (Chgo.). Home: 509 Edinburgh St., San Mateo, Cal. Office: 65 Market St., S.F. 5.

McGARR, Lionel Charles, army officer; b. Yuma, Ariz., Mar. 5, 1904; s. Charles Edward and Rosa (Sesmas) McG.; student Phoenix Jr. Coll., 1923-24; B.S., U.S. Mil. Acad., 1928; grad. Inf. Sch., 1935, Nat. War Coll., 1947; m. Harryette Mayo Amsler, Sept. 26, 1931; children—Mary Louise, Rosa-Ann. Commd. 2d lt. inf., U.S. Army, 1928, advanced through grades to maj. gen., 1953; assigned 25th Inf. Regt., CP Little, Nogales, Ariz., 1928-31, Hawaiian Div., Hawaiian Dept., 1931-34, 24th Inf. Regt., Ft. Benning, Ga., 1934-35, 35-38, instr. Hawaiian Nat. Guard, Hawaiian Dept., 1938-40; spl. asst. to adj. gen. for T.H., 1940; with intelligence sect., Hawaiian Dept. Hdqrs. 1940-41; assigned exec. officer 30th Inf. Regt., 3d Inf. Div., 1941-43, regtl. comdr., 1943-45; asst. div. comdr. 3d Inf. Div., 1945-46; exec. officer Ft. Meyer, Va., 1946, Intelligence Div., Dept. of Army, Washington, 1947-50; insp. tng., chief staff Tactical Command, U.S. Forces, Austria, 1950-52; asst. div. comdr. 2d Inf. Div., Korea, 1952-53; comdg. gen. UN Prisoner of War Command, Korea, Feb.-Oct. 1953; div. comdr. 7th Inf. Div., Korea, 1953-54; comdg. gen. AUS, Caribbean, 1954—, and of 23d inf. div., 1954—. Decorated D.S.M., Honor Star (Ethiopia), Order Mil. Merit Taeguk (Korea); Order of Boyaca (Colombia); Mil. Valor Cross (Italy); Cross of Right and Freedom (Netherlands); Legion of Honor, Croix de Guerre with plam, gold and silver stars (France); D.S.C., Silver Star with oak leaf cluster, Legion of Merit with 2 oak leaf clusters, Bronze Star with 3 oak leaf clusters, Air Medal, Purple Heart with 6 oak leaf clusters. Home: 135 Devonshire Dr., San Antonio, Tex. Office: Hdqrs., USARCARIB, Fort Amador, C.Z.

McGARRAGHY, Joseph C., judge; b. Washington, Nov. 6, 1897; s. Andrew and Mary Imogene McGarraghy; LL.B., Georgetown U., 1921; m. Marian Boyd Cameron, Feb. 24, 1939. Asst. corp. counsel, 1924-25; mem. law firm Colladay, McGarraghy, Colladay & Wallace, 1925-40, Wilkes, McGarraghy & Artis, 1940-54; judge U.S. Dist. Ct., Washington, 1954—. Pres. Washington Bd. Trade. Chmn. Greater Nat. Capital Com., 1947-50. Chmn. Republican State Com., D.C., 1949-54; del. Rep. Nat. Conv., 1952; chmn. Eisenhower-Nixon Inaugural Com., 1953. Served with Engr. Corps, U.S. Army, 1917-20. Mem. The Barristers (pres. 1937-38), Am., D.C. (1st v.p. 1941-42) bar assns., Gamma Eta Gamma. Clubs: Metropolitan, Columbia Country (Washington). Address: U.S. Court House, Washington.

McGARRY, Edmund Daniels, educator, economist; b. Shenandoah Junction, W.Va., June 7, 1891; s. John Daniels and Sarah Emma (Burr) McG.; student Shepherd Coll., 1906-11; A.B., W.Va. U., 1914; M.B.A., Harvard, 1921; Ph.D., Columbia, 1931; m. Bertha Louise Reading, 1916; 1 son, Alan Reading; m. 2d Hazel Mary Goddard, Sept. 5, 1927. Tchr. Hillsboro (W.Va.) High Sch., 1914-15; officer mgr. Morris Beef Co., London, Eng., 1917-18; traveling accountant U.S., Bur. Internal Revenue, 1919-20; asst. prof., later asso. prof. W.Va. U., 1921-27; asst. prof. economics U. Buffalo, 1927-32, prof. head dept. marketing, since 1932; cons. marketing problems numerous cos. Served as 2d lt., F.A., U.S. Army, 1918. Mem. Am. Marketing Assn., Am. Econ. Assn., Beta Gamma Sigma. Clubs: Rotary, Torch. Author marketing articles. Home: 50 N. Ledge Dr., Snyder 21, N.Y.

McGAUGHEY, Janie Wood (mä-gol'), church official; b. Atlanta, Ga., Jan. 6, 1891; d. George Burkhart and Mamie Buchanan (Wood) McGaughey; A.B., Agnes Scott Coll., Decatur, Ga., 1913; grad. Bible course, Bibl. Sem. in New York, 1921. Teacher, North Avenue Presbyn. Sch., Atlanta, 1913-19; asso. prof. Bible, Assembly's Training Sch., Richmond, Va., 1921-22; dir. religious edn., First Presbyn. Ch., Knoxville, Tenn., 1922-26; prof. Bible, Mary Baldwin Coll., Staunton, Va., 1926-27; dir. spiritual life dept. of Dept. of Woman's Work, Presbyn. Ch. in U.S., 1927-28; asst. sec. Dept. Woman's Work, 1928, sec. Woman's Work, Presbyn. Ch. in U.S., since 1929, exec. secretary since 1949; sent to Mexico to visit Woman's Work and Missions, 1941 and to Brazil in 1949. Head counsellor Camp Greystone, Tuxedo, N.C., 1920-26. Mem. Am. Assn. Univ. Women, Phi Beta Kappa. Author: Life Messages from Jesus, The Son of Man, 1928; Life Challenges from the

sen Christ, 1929. Contbr. to papers, Presbyn. Ch. S. Home: 937 St. Charles Av. N.E. Hon. degree of octor of Religious Education conferred by South-estern, Memphis, Tenn., May, 1942. Office: 341-A once de Leon Av., N.E. Atlanta.

McGAUGHEY, William Howard Taft ◎ V. 28.

McGAVACK, Thomas Hodge, physician; b. Waterrd, Va., Apr. 7, 1898; s. John Thomas and Esther odge (Clapham) McG.; A.B., Hampden-Sydney oll., 1917; M.D., Hahnemann Med. Coll., Phila., 923; m. Freda Nichols Wicks, May 2, 1930; 1 stepau., Daphne Cather Durant. Instr. physics and athematics St. Christophers Sch., Richmond, 1917-9; intern Hahnemann Hosp., Phila., 1923-24; resient pathology Hahnemann Med. Coll. and Hosp., 924-25; instr. medicine Med. Sch., U. of Calif., 925-27, asst. clin. prof., 1927-35; vis. physician Inant's Shelter, San Francisco, 1926-30; asst. vis. hysician Univ. Calif. and San Francisco hosps., 925-36; asso. prof. medicine N.Y. Med. Coll., 1936-5, prof. clin. medicine since 1946; dir. N.Y. Med. oll., Met. Hosp. Research Unit since 1943; vis. hysician Flower and Fifth Av. and Met. hospitals nce 1936; vis. physician Bird S. Coler Hosp. since 52; cons. in endocrinology and metabolism Prospect eights Hospital, Brooklyn, since 1944, United States arine Hosp., U.S.P.H.S., Staten Island, since 945, Monmouth (N.J.) Memorial Hosp. since 1948. iplomate Bd. Internal Medicine. Fellow A.C.P.; em. A.M.A., Am. Geriatrics Soc., Assn. Study Inernal Secretions (council mem.), Soc. Exptl. Biolgy and Medicine, Harvey Soc., A.A.A.S., Gerontolgy Soc., N.Y. Acad. Advancement Sci., Am. Diaetes Assn., N.Y. Diabetes Assn. (dir.), (pres.), merican Goitre Association, New York State and ounty medical societies. N.Y. Acad. Medicine, hi Beta Kappa, Alpha Omega Alpha, Theta Chi, gma Upsilon, Alpha Kappa Kappa. Mason. Author: ook on the Thyroid, 1951. Contbr. chapters in med. ooks, also articles in sectional, nat. med. jours., n subjects related to endocrine and metabolic disses. Home: 5 Wakefield Rd., Scarsdale, N.Y. Office: One 105th St., N.Y. City 29.

McGAVOCK, William (Crews), Jr., chemist; b. pringfield, Ill., Dec. 20, 1906; s. William Crews nd Elizabeth Lucy (Herndon) McG.; A.B., U. of o., 1928, A.M., 1929; Ph.D., U. of Calif., 1936; . Ina Beth Sessions, Aug. 31, 1938. Chemist Welsch Co., Gloucester, N.J., 1927-28; teaching fellow, . of Mo., 1928-29, U. of Calif., 1929-33; analytil and research chemist, Shell Oil Co., Martinez, alif., 1933-35; research chem., metallurgy of chromm, Great Western Electro-chem. Co., Pittsburg, alifornia, 1935-38; research chemistry Great Western iv., Dow Chemical Company, 1938-39 and summer 941; consulting chemist, Texas Vegetable Oil Comany, since 1943; consultant, H. B. Zachry Co., San ntonio, 1943. Prof. chemistry, U. of San Antonio, 939-42; prof. chem., Trinity U., San Antonio, Tex., nce 1942, chmn. dept. since 1939, chmn. div. natural cs. and math., since 1942. Mem. Civil Defense Adv. d. San Antonio area. Mem. Am. Chem. Soc. ice-chmn. Central Tex. sect., 1944), San Antonio of C. (chmn. chemurgy com., 1943-47), Inst. of hemists (N.Y.), San Antonio Sci. Soc., Am. Assn. l Chemists, Tex. Acad. Sci., Faraday Soc., A.A.A. , Phi Beta Kappa, Sigma Xi, Pi Mu Epsilon. Methist. Club: Optimist. Author: Organic Oxidation-Reuction Reactions, 1940; Instructor's Course Outline rganic Chemistry, College Course, War Dept. Edn. anual, 1945. Contbr. articles to prof. jours. Home: 702 Waverly Av., San Antonio 1, Tex.

McGAVRAN, Edward G(rafton), pub. health adinstr.; b. Pachmari, C.P., India (parents U.S. citiens), May 14, 1902; s. John Grafton and Helen Anderson) McG.; A.B., Butler U., Indianapolis, 924; M.D., Harvard U., 1928, M.P.H., 1935; m. ary Graydon Payne, Oct. 26, 1927; children—Edard G., Jr., Merrill P., Mary Katharine. Interne ochester Gen. Hosp., 1928-29; teaching fellow, Harrd Medical Sch., 1926-28; med. research, Rockefelr Foundn., Egypt, 1927; gen. practice med., Sidel, l., 1929-33; county health officer, Hillsdale, Mich., 934-39; dir. health, W. K. Kellogg Found., 1934-9; survey and study health conditions sugar indusy in Hawaii, 1939-40; dir. W.Va. Pub. Health Traing Center, Monongalia County Health Dept., Morntown, W.Va., 1940-41; health commr., St. Louis ounty, Mo., 1941-46. Asso. prof. pub. health, ashington U. Med. Sch., 1941-43; Assn. Am. Medl Colls., tropical disease studies, Central Am., 943; prof. pub. health, Washington U. Med. Sch., 943-46; acting head dept. pub. health and preventve med., 1943-45; prof. pub. health and preventive ed., head dept., U. of Kan. Sch. Med., 1946-47; of. epidemiology, dean sch. pub. health, U. of N.C., nce 1947. Formerly mem bd. Civilian Defense Coun l for St. Louis County; chmn. med. service com. d health com., incident officer, Civilian Service orps.; local and area War Priority Bd. Pres. N.C. ealth Council, 1954—. Diplomate Am. Bd. Preentive Med. and Pub. Health. Fellow Am. Pub. ealth Assn.; mem. A.M.A., N.C. Acad. Pub. Health res. 1953), Elisha Mitchell Sci. Soc., Tau Kappa lpha, Delta Omega. Chmn. editorial bd. Public ealth Reports. Home: Greenwood Rd., Chapel Hill, .C.

McGAW, Alex James, civil engr.; b. Belfast, Irend, Mar. 2, 1909; s. Robert and Mina (McClue) cG.; came to U.S., 1912, naturalized, 1938; A.B., . Wyo., 1933, B.S. with honor, 1934, C.E., 1937; . Margaret Hopkins, Dec. 20, 1931; children—n, Michael Robert, Nancy Kathleen. Asst. comstion engr. Standard Oil Co., Ind., Aruba, N.W.I., 929-31; structural engr. Standard Oil Co., N.J., ruba, N.W.I., 1934; spl. engr. Wyo. State Engrs. Office, 1935; mem. faculty U. Wyo. since 1935, prof. civil engring. since 1943, head dept. civil and archtl. engring. since 1948, acting dean, grad. sch., 1949, coll. engring., 1952; city engr., Laramie, Wyo., 1940, 41; head structural design Toltz, King & Day, engrs., architects, air base, Casper, Wyo., 1942; cons. engr. since 1940. Mem. Am. Soc. C.E. (pres. Wyo. sect. 1940), Wyo. Engring. Soc., Wyo. Reclamation Soc., Laramie Zoning Commn. (chmn. 1941-46), Bldg. Code Com. (chmn.), Am. Soc. Engring. Edn., Laramie Planning Bd. (sec. 1943-45), Laramie C. of C. (dir. 1941-43), Sigma Xi, Sigma Tau, Sigma Alpha Epsilon. Republican. Presbyn. Clubs: Laramie Country (pres. 1948), Rotary. Home: 703 Garfield St., Laramie, Wyo.

McGAW, Edward John, army officer; b. Philadelphia, Pa., Feb. 13, 1901; s. John and Anna Elizabeth (Longstreth) McG.; student N.M. Normal Sch., Silver City, 1914-17; B.S., U.S. Mil. Acad., 1920; Columbia U., 1937; grad. F.A. Basic Sch., 1921, Command and Gen. Staff Sch., 1936, Army War Coll., 1940; m. Lillian Florence Stephenson, Oct. 22, 1921; 1 dau., Lillian (Mrs. Alan W. Jones, Jr.). Commd. 2d lt. F.A., 1920; promoted through grades to maj. gen., 1954; officer in charge West Point Prep. Sch., Schofield Barracks, H.T., 1924; mem. Hawaiian Dept. Olympic boxing team, 1924; instr. mathematics, U.S. Mil. Acad., and in charge boxing team, 1925-30 and 1936-39, asst. prof., 1936-39; arty. comdr., 63d Div., in U.S., France and Germany, 1943-45; dep. dir. Civil Affairs Div., War Dept., Washington, D.C., 1945; G-3, Hdqrs. Army Forces Western Pacific, 1945-47; comdg. gen. 11th Airborne Div. Arty., 1947; comdt. Armed Forces Information Sch., Nov. 1947-51; with special United States Task Force to Iceland, 1951-52; commanding general VI Corps Artillery, 1952-53; comdg. gen. Western Army Air Force Base, Cal., 1953-54; comdg. gen. Korean Communications Zone, 1954-55; comdg. gen. 1st Cavalry Division, 1955—. Decorated Legion of Merit (oak leaf cluster), B.S.M. with two oak leaf clusters, Army Commendation ribbon with oak leaf cluster, Air Medal (U.S.); Croix de Guerre (France), Distinguished Service Star, Philippine Liberation Medal (Philippines); Order of Falcon (Iceland); Taeguk Order Mil. Merit (Korea). Mem. Nat. Collegiate Athletic Assn. (boxing rules com., 1938—); mem. Am. Olympic boxing com. 1936-40), Eastern and Southwestern Football Officials assn. (1926-36). Mason (Shriner). Clubs: Officers (West Point); Army and Navy (Washington); Army and Navy (Manila, P.I.). Home: 5415 Connecticut Av., Washington 15. Office: Hqrs. 1st Cavalry Div., APO 201, San Francisco.

McGAW, Foster Glendale, hosp. supply exec.; b. Hot Springs, N.C., Mar. 7, 1897; s. Francis Alexander and Alice S. (Millar) McG.; grad. Keokuk (Ia.) High Sch., 1916; extension courses, sch. commerce Northwestern U.; L.H.D., Illinois Wesleyan University; married to Mary Wallace Harrison, Dec. 14, 1921 (dec.); m. 2d Mary Wettling Vail, June 15, 1949. Founder Am. Hosp. Supply Corp. and subsidiaries, Chgo., 1922, now chairman board organizer Mealpack Corp., Evanston, Ill., Instnl. Industries, Inc., Cin., 1949; acquired all capital stock Don Baxter, Inc. and E & J Mfg. Co., Glendale, Cal., 1950, Campbell Labs., Inc., Kansas City, Mo., 1953, V. Mueller & Co. and subsidiaries, Star Surgical Instrument & Manufacturing Co., and the Sanberg Co., 1954; organized Pharmaseal Lab., Glendale, Cal., 1952; dir. First National Bank & Trust Co. of Evanston; Walters Drilling Company. Trustee-at-large Nat. Soc. for Crippled Children and Adults, Inc. Trustee McCormick Theological Inst., Foundation of General Assembly of Presbyterian Church of U.S., Northwestern U., established Mary H. McGaw award, 1948; dir. John Crerar Library (Chgo.), Evanston Presbyn. Home: Health Information Found., Spies Found.; chmn. Chgo. com. Am. Industry of Nat. Fund for Med. Edn. Served as sgt. maj. U.S.M.C., 1918-19. Mem. Am. Ordnance Assn., Evanston Jr. Achievement, Evanston C. of C., Bd. Am. Arbitrators, Northwestern U. Assos. Presbyn. Clubs: Chicago, Merchants and Manufacturers, Rotary, Economic, Commercial, Executives, Northwestern N (Chgo.); Glenview (Ill.) Golf. Home: 1727 Hinman Av. Office: 2020 Ridge Av., Evanston, Ill.

McGAW, Howard F(ranklin), librarian; b. Nashville, Oct. 5, 1911; s. Samuel Marshall and Bonnie Louise (Howard) McG.; B.A., Vanderbilt U., 1933; M.A., George Peabody Coll., 1939, B.S. in L.S., 1941; Ed.D., Columbia, 1950; grad. student U. Chgo., 1942-43; m. Jessie Ann Brewer, Dec. 28, 1939; children—Miriam Katherine, Vernon Howard. Teacher English and history Cohn High Sch., Nashville, 1937-40; head librarian Memphis State Coll., 1940-42, Herzl Municipal Jr. Coll., Chgo., 1942-43; asst. ednl. dir. civilian pub. service div. Am. Friends Service Com., Phila., 1944; ednl. and personnel sec. Civilian Pub. Service, Orlando, Fla., 1945; dir. library Ohio Wesleyan U., 1946-49; dir. libraries, prof. library sci. U. Houston, 1950; mem. summer faculty Peabody Coll., 1946, U. Ky., 1949, U. N.C., 1952. Mem. Am., Tex., Southwestern library assns., Am. Assn. U. Profs., N.E.A., Am. Humanist Assn., Am. Ethical Union, War Resisters League, Fellowship of Reconciliation, Am. Civil Liberties Union, Am. Friends Service Com. (regional chmn.), Beta Phi Mu, Phi Delta Kappa, Kappa Delta Pi. Author: Marginal Punched Cards in College and Research Libraries, 1952. Home: 3205 Calumet St., Houston 4. Office: 3801 Cullen Blvd., Houston 4.

McGAW, Norman Jack, petroleum co. exec.; b. Scotland, Jan. 8, 1903; s. William and Minnie Glen (Jack) McG.; student Glasgow U.; m. Beatrix Sullivan, Dec. 24, 1924. Vice pres. Shell Oil Co., N.Y. C., 1939—. Club: Canadian (N.Y.C.). Home: Bryan Shore Rd., Greenwich, Conn. Office: 50 W. Fiftieth St., N.Y.C.

McGEE, Clifford W. ◎ V. 28.

McGEE, Dean Anderson, petroleum exec.; b. Humbolt, Kan., Mar. 20, 1904; s. George Gentry and Gertrude Hattie (Sayre) McG.; B.S. in mining engring., Kan. U., 1926; m. Dorothea Antoinette Swain, June 28, 1938; children—Marcia Ann, Patricia Dean. Geology instr. Kan. U., 1926-27; petroleum geologist Phillips Petroleum Co., Bartlesville, Okla., 1927, chief geologist, 1935-37; v.p. charge prodn., exploration Kerr-McGee Oil Industries, Inc. (formerly Kerlyn Oil Co.), Oklahoma City, 1937-42, executive vice president 1942-54, president, 1954—, also director; partner and director West Central Broadcasting Co., Peoria, Ill.; vice pres., dir. Kerr-McGee Bldg. Corp.; vice pres., treas., dir Enid Events Pub. Co.; pres., dir. Tascosa Gas Co., Unitoils, Inc., Bison Gas Co., Republic Bldg. Corp.; v.p., dir. Downtown Airpark, Inc., Murray Tool and Supply Co.; chmn. bd. Republic Supply Company, Central Plains Enterprises, Inc.; director Liberty Nat. Bank, Oklahoma City. Trustee Southwest Research Inst., Midwest Research Inst., Kansas City, Mo.; dir., pres., exec. com. Okla. U. Research Inst.; chmn. exec. com. Okla. Med. Research Found.; trustee Oklahoma City U., Am. Found. for Allergic Diseases; dir. Oklahoma State Symphony Orchestra, Inc.; Gas Adv. Council; mem. Oklahoma City C. of C. (dir.), Am. Inst. Mining and Metall. Engrs., Okla. City Geol. Soc., Pan-Am. Inst. Mining Engring. and Geology, Am. Assn. Petroleum Geologists, Am. Petroleum Inst. (adv. com. mid-continent dist., div. prodn.), Am. Assn. Oil Well Drilling Contractors, Ind. Petroleum Assn. Am. (dir.), Okla. Acad. Sci., Nat. Soc. Profl. Engrs., Okla. Soc. Profl. Engrs., A.A.A.S., Ind. Natural Gas Assn. Am. (dir.), Tex. Mid-Continent, Rocky Mountain, Mid-Continent (mem exec. com., bd. dirs., adv. com. Interstate Oil Compact Commn.; v.p. Western Okla.; finance com. Kan.-Okla. div.) oil and gas assn., Better Business Bureau (director), American Geological Inst., A.R.C. (dir., 2d vice chmn., exec. com. Okla. City chpt.), Sigma Xi, Tau Beta Pi, Theta Tau, Sachem. Democrat. Presbyn. Mason (Shriner). Clubs: Beacon, Oklahoma City Golf and Country, Mayfair, Men's Dinner, Sirloin; Petroleum (Denver). Contbr. articles profl. jours. Home: 1708 Drury Lane, Oklahoma City 14. Office: Kerr-McGee Bldg., 306 N. Robinson, Oklahoma City 2.

McGEE, Homer Edgar, railroad exec.; b. Alvord, Tex., Oct. 15, 1885; s. Edgar Trent and Flora (Beavers) McG.; student pub. schs. Tex., spl. courses; m. Clara Lorene Boyd, Nov. 7, 1911; 1 son, H. Weldon. Cashier, agt. M.-K.-T. Lines, 1906-07, car distbr., 1908-09, train dispatcher, chief train dispatcher, trainmaster, 1910-15, supt., 1916-17 (detached from orgn. for several months, 1916-17, handling transportation for Am. Ry. Assn. at Camp MacArthur, Tex.), gen. supt., 1918-21, gen. mgr. Tex. Lines, 1922-23, gen. mgr. System, 1924-25, v.p., 1926-29, exec. v.p., 1930-33, spl. duties under Fed. Coordinator Transportation, making investigations and reports to bondholders com., 1933-34; pres. Green Bay (Wis.) & Western Lines since Nov. 1934; pres., dir. Green Bay & Western R.R., Kewaunee, Green Bay & Western R.R. Mem. Newcomen Soc. Clubs: Metropolitan (N.Y.C.); Chicago; North Shore (Wis.). Home: 425 S. Monroe Av. Office: care Green Bay & Western Railroad Co., Green Bay, Wis.

McGEE, Lemuel C(lyde), physician; b. New Boston, Tex., Aug. 2, 1904; s. Thomas Lemuel and Sarah Elizabeth (Murrell) McG.; A.B., Baylor U., 1924; Ph.D., U. of Chicago, 1927, M.D., Rush Med. Coll., 1929; m. Mary Virginia Provence, May 26, 1933. Intern Baylor U. Hosp., Dallas, 1929-30, Presbyn. Hosp., Chicago, 1930-31; pvt. practice internal medicine, Dallas, 1932-35, Elkins, W.Va., 1935-39, Wilmington, since 1940; instr. medicine Baylor U. Coll. Med., Dallas, 1932-35; vis. prof. indsl. med., sch. med. U. of Pa. since 1943; med. dir. Hercules Powder Co., Wilmington, since 1940; attdg. chief, med. div. Del. Hosp. since 1948. Fellow A.C.P., Am. Gastro-Enterol. Assn., Coll. Phys. of Phila. Home: 1504 Woodsdale Rd., Bellevue Manor, Wilmington 230. Office: 900 Market St., Wilmington 99, Del.

McGEHEE, Edgar Jenkins, company exec.; b. Miss., Feb. 12, 1901; s. John L. and Issie M. (Jenkins) McG.; student pub. schs. of Gloster, Miss., and bus. coll.; m. Ouida Cole, Dec. 6, 1923; 1 dau., Ouida Claire. Joined Ayer & Lord Tie Co., Chgo., 1922, serving in prodn. and sales, Memphis and Chgo.; trans. to Wood Preserving Corp. (parent co.), Pitts., 1934, v.p., 1935; on liquidation of Wood Preserving Corp. by Koppers Co. in 1940, became v.p. latter co. Clubs: Duquesne (Pitts.); Chicago, South Shore Country, Chicago Athletic Association (Chgo.). Home: Edgewater Beach Hotel, Chgo. Office: 122 S. Michigan Av., Chgo. 3.

McGEHEE, Harvey, judge; b. Little Springs, Miss., June 11, 1887; s. John Hiram and Alice (Ford) M.; Ph.B., Mississippi Coll., Clinton, Miss., 1908; student U. of Miss. Law Sch., 1908-09; m. Willie Belle Brinson, Apr. 18, 1916; children—Billy, Helen. Admitted to Miss. bar, 1909; county prosecuting atty., 1909-10; mem. State Senate, 1916-20; chancery judge, 1926-28; circuit judge, 1933-37; justice Miss. Supreme Court since 1937. Baptist. Mason, K.P. Club: Kiwanis (Jackson, Miss.). Address: State Capitol Bldg., Jackson, Miss.

McGEHEE, Micijah C., Jr., president McGehee Oil Company; b. Mendville, Miss., Oct. 1, 1903; s. Micijah C. and Ella (Lumpkin) McG.; A.B., Miss.

Coll., Clinton, Miss., 1926; LL.B., U. of Texas, 1929; unmarried. Admitted to Tex. bar, 1929; in legal dept. Shell Petroleum Corp., Houston, Tex., 1929-31; counsel Nat. Hunter Producing Co., Tyler, Tex., Houston, Tex., 1931-33; v.p. Tex. Gulf Producing Co., 1936-37, pres., 1937-41; pres. McGehee Oil Co. since 1941. Served as lt. col. U.S. Army, overseas, 1942-44. Democrat. Baptist. Club: Houston. Office: Esperson Bldg., Houston, Tex.

McGEORGE, William Thomas, agrl. chemist; b. Rosedale, Kan., July 27, 1886; s. William and Morvyth (Jones) McG.; B.S., Kan. U., 1909; M.S., George Washington U., 1918; m. Edith E. Smith, Aug. 30, 1916 (died 1925); children—Kenneth, Robert; m. 2d, Maree Real, Apr. 19, 1929. Began as chemist, 1909; chemist Swift & Co., 1907-10, Hawaii Agrl. Expt. Sta., 1910-15, U.S. Food & Drug Service, 1915-20; chemist Exptl. Sta., Hawaii Sugar Planters Assn., 1920-29; agrl. chemist Agrl. Exptl. Sta., U. of Ariz., since 1929, head Dept. of Agrl. Chemistry and Soils since 1932. Served as ensign, class 4, U.S. Naval Res., during World War. Fellow Am. Soc. Agronomy. Mem. A.A.A.S., Am. Chem. Soc., Am. Soc. Plant Physiology, Soil Science Soc. of America, Sigma Xi, Phi Lambda Upsilon, Phi Kappa Phi. Author numerous articles in tech. and research jours. on problems in semitropic soils of Hawaii and desert soils of the Southwest. Home: 2541 E. 8th St., Tucson, Ariz.

McGHEE, George Crews, govt. official; b. Waco, Tex., Mar. 10, 1912; s. George Summers and Magnolia (Spruce) McG.; student So. Meth. U., Dallas, Tex., 1928; B.Sc., U. of Okla., 1933; D. Phil., (Rhodes scholar) Oxford Univ., 1937; student U. of London, 1937; m. Cecilia Jeanne De Golyer, Nov. 24, 1938; children—Marcia Spruce, George DeGolyer, Dorothy Hart, Michael Anthony, Cecelia Goodrich. Geologist various orgns., 1930-40; ind. explorer for and producer of oil, 1940—; mem. various adv. groups to both pvt. and govtl. orgns. 1940—; U.S. ambassador, and chief Am. Mission for Aid to Turkey, 1951-53; sr. adv. N. Atlantic Treaty Council, Ottawa, Canada, 1951; director of Middle East Institute, 1953—. Mem. bd. trustees Thessalonica Agrl. and Indsl. Inst. (Am. Farm Sch.), Thessalonica, Greece, 1949—; mem. bd. of development, So. Methodist U. Served USN, 1943-45. Awarded Legion of Merit, Asiatic ribbon with 3 battle stars. Mem. several profl. and scientific assn. Methodist. Clubs: Rotary, Brookhollow Golf, Petroleum (Dallas); Metropolitan, Nat. Press (Washington); Farmington Country (Va.); Gibson Island (Md.). Author and patentee. Home: 2406 Kalorama Rd., Washington 8; (summer) Farmer's Delight Farm, Middleburg, Va. ☆28

McGHEE, James B(liss) (mäk-gē), judge; born Vernon, Tex., Oct. 6, 1888; s. Franklin Pierce and Juniata (Miller) McG.; ed. pub. schs. and law office; m. Glendora Lewis, May 28, 1910 (died Feb. 27, 1942). Court stenographer, 1912-20; admitted to New Mexico bar, 1919, and practiced in Carlsbad, Clovis and Roswell, N.M., 1920-33; apptd. judge 5th Judicial Dist., N.M., Jan. 16, 1933, elected to fill unexpired term, 1934, re-elected, 1936 and 1942; elected justice Supreme Ct. of N.M., 1946, and assumed position, 1947. Mem. Am., N.M. bar assns. Democrat. Episcopalian. Mason. Home: 128 E. Santa Fe Av. Office: Supreme Court Bldg., Santa Fe, N.M.

McGHEE, James E., business exec.; b. Bellona N.Y., Feb. 15, 1896; s. E. B. and Jemina (Straith) McG.; student Wesleyan Univ., Middletown, Conn., 1915-16; B.S., Univ. of Rochester, 1919; m. Grace Pynch, April 21, 1925; children—James E., David P., Judith, Linda. With Eastman Kodak Co. since June 1920, asst. gen. sales mgr., 1937, gen. sales mgr., asst. v.p., 1943, v.p. charge sales and advertising, 1954—. 1st lt. with 322d div. 81st Inf. Div., World War I. Mem. Nat. Assn. Photographic Manufacturers (dir.), Rochester C. of C. Rep. Presbyterian. Clubs: Genesee Valley, Country of Rochester, Rochester, University. Home: 292 Ambassador Drive, Rochester 10. Office: Eastman Kodak Co., 343 State St., Rochester 4, N.Y.

McGHEE, Paul Ansley, educator; b. Bellona, N.Y., Aug. 9, 1900; s. Rev. Ebenezer B. and Jemimah (Straith) McG.; A.B., U. of Rochester, 1921, A.M., Princeton, 1928; D.Litt., University of Miami, 1954; married Elizabeth Fairfax Utz, November 28, 1930; children—Stephen Paul, Peter Straith. Instr. English, E. High Sch., Rochester, N.Y., 1921-26; instr., English, N.Y. Univ., 1930, exec. sec., extension div., 1932, asst. dean, div. gen edn., 1935, asst. prof. English, 1937, dir. war training center, 1942, dir. div. gen. edn., 1942, dean, div. of gen. edn., since 1946, dir. Adult Edn. Sch. (N.Y.U.). Awarded Charles Scribner fellowship, English literature, Princeton, 1929-30. Mem. bd. dirs. Greater N.Y. Safety Council. Mem. Am. Assn. Univ. Profs., Modern Language Assn., Am. Assn. for Adult Edn., Nat. Safety Council, Alpha Delta Phi. Author: A School for Optimists, Chicago, 1953. Co-editor of Magic Casements, 1927. Democrat. Home: 50 Washington Mews, N.Y.C. 3.

McGIBONY, John Robert, physician; b. Greensboro, Ga., June 27, 1903; s. James Thomas and Essie (Mullins) McG.; student Mercer U., 1921-23; M.D., U. of Ga., 1927; m. Elizabeth Gardner, July 5, 1928; 1 dau., Betty. Intern Univ. Hosp., Augusta, Ga., 1927-28; agency physician U.S. Indian Service, N.D., 1931-33, sr. physician, S.D., 1933-35; supt. Phoenix (Ariz.) Sanatorium, 1935-36; commd. asst. surg., U.S.P.H.S., 1936, advanced through grades to med. dir., 1949; hosp. administr. Office Indian Affairs, 1938-41, dir. health, 1941-45, asst. chief div. hosp. facilities, 1946-49, chief div. med., and hosp. resources 1949-53, hosp. cons., 1938—; prof. med. and hosp. adminstrn. Grad. Sch. Public Health, U. Pitts., 1953—. Diplomate Am. Bd. Preventive Med. and Public Health. Fellow A.M.A., Am. Public Health Assn.; mem. Am. Assn. Hosp. Cons., Am. Hosp. Assn., A.A.A.S., Phi Rho Sigma, Alpha Omega Alpha. Club: Cosmos (Washington). Author: Principles of Hospital Administration, 1952. Home: 4716 Ellsworth Av., Pitts. 13.

McGIFFERT, Arthur Cushman, Jr. (mäk-gif'ërt), clergyman, educator; b. Cincinnati, O., Nov. 27, 1892; s. Arthur Cushman and Gertrude Huntington (Boyce) McG.; A.B., Harvard, 1913; student Am. Sch. of Archæology, Athens, 1913-14; B.D., Union Theol. Sem., 1917; M.A., Columbia, 1917; student Harvard Divinity Sch., 1919, U. of Zurich, 1919-20; D.D., Chicago Theol. Sem., 1939; LL.D., College of the Pacific, Stockton, California, 1945; Litt.D., Pacific School of Religion, 1945; m. Elisabeth Eliot, May 29, 1917; children—David Eliot, Michael, Ellen. Ordained Congl. ministry, 1917; pastor All Souls Ch., Lowell, Mass., 1920-26; prof. Christian theology, Chicago Theol. Sem., 1926-39; pres. Pacific Sch. of Religion, 1939-45; president Chicago Theological Seminary since 1946, professor American religious thought. Chairman Am. Civil Liberties Union (Chicago division); board of trustees Dillard University. Served as chaplain 1st lt. U.S. Army, World War. Mem. Phi Beta Kappa, Delta Upsilon. Author: Jonathan Edwards, 1932. Editor: Christianity as History and Faith, 1934; Young Emerson Speaks, 1938. Office: 5757 University Av., Chicago 37.

McGIFFIN, William J(unkin), newspaper pub.; b. Great Falls, Mont., July 8, 1893; s. Nathaniel and May (Junkin) McG.; ed. in pub. schs., Washington; m. Nell Florence Belz, Jan. 27, 1920; children—Mona (Mrs. W. J. Brehm), Thomas C. Began newspaper career with The Ledger, Fairfield, Ia., 1911, part owner and pub., 1916-19; pub. Ft. Madison (Ia.) Evening Democrat since 1919, pres. The Evening Democrat Co. since 1920; organized W. J. Mc Giffin Newspaper Co., Kansas City, Mo., 1924, pres. 1924—; pres. and pub. Industrial Post of Bell and Maywood, Cal. and affiliated newspapers; pres. The Arizona Daily Sun, Flagstaff, Bulletin Printing Co. Huntington Park, Cal., The Downey (Cal.) Shopping News, The Coconino Sun (weekly), Flagstaff, Ariz., The Press (weekly), The Hollydale Press, The Atlantic Avenue Press, (all in South Gate, Cal.), The Post-Star, Bell Gardens, Cal., Rivera Independent, Rivera, Cal. Served as sgt. U.S. Army, 1917-19. Mem. Am. Legion, Vets. Fgn. Wars. Republican. Methodist. Mason, Elk. Home: 3080 E. Florence. Office: 6915A Templeton Park, Cal.

McGILL, see also Magill.

McGILL, C. H., r.r. exec.; b. Stamford, Conn., Dec. 21, 1892; s. Charles and Jennie (Keegan) McG.; student Merrills Bus. Coll.; m. Katherine Galvin, Sept. 1, 1921; children—Charles H., Joan, John. Began as waterboy N.Y., N.H. & H. R.R., mgr. purchases and stores, 1948-49, v.p., 1949, president's asst. and v.p. since 1950. K.C. Club: Union League. Home: 6020 Main St., Trumbull, Conn. Office: 54 Meadow St., New Haven.*

McGILL, George, ex-senator; b. Lucas County, Ia., Feb. 12, 1879; s. Tobias and Farilla Mary (Youtsey) McG.; B.S., Central Normal Coll., Great Bend, Kan., 1900; studied in law office, 1900-02; m. Isabel Fletcher, Dec. 15, 1910 (divorced, 1918); children—Catharine Farrilla, George Tobias; m. 2d, Mrs. Virginia Parker, Nov. 5, 1931. Admitted to Kan. bar, 1902, and began practice at Wichita, 1904; dep. county atty., Sedgwick County, Kan., 1907-11, county atty., 1911-15; elected U.S. senator from Kan. for unexpired term, 1930-33, reelected for term, 1933-39. Chmn. Kan. Dem. State Conv., 1924; Kan. del. at large to Dem. Nat. Conv., 1928, 36, 44. Mem. U.S. Tariff Commn., 1944-54; now law practice. Mem. C. of C. Mason (Shriner), Odd Fellow, Modern Woodmen, Elk, K.P. Club: Wichita Shrine. Address: 256 N. Topeka Av., Wichita, Kan.

McGILL, Ralph Emerson, editor; b. Soddy, Tenn., Feb. 5, 1898; s. Benjamin Franklin and Lou (Skillern) McG.; ed. McCallie Prep. Sch., Chattanooga, Tenn., 1913-17; student Vanderbilt U., 1917, 1919-22; LL.D., University of Miami, 1949; m. Mary Leonard, Sept. 4, 1929; children—Elizabeth (dec.), Virginia (dec.), Ralph E. Reporter and sports editor, The Banner, Nashville, Tenn., 1922-23; sports editor The Constitution, Atlanta, Ga., 1931-38, exec. editor, 1938-42, editor, 1942—. Served with United States Marine Corps, 1918-19. Awarded Rosenwald fellowship, 1937-38, for travel in Europe. Mem. Ga. Acad. Social Sciences, Sigma Chi. Mason (Scottish Rite). Home: 3399 Piedmont Rd. Address: The Constitution Pub. Co., Atlanta, Ga.

McGILL, William J(ames), oil co. ofcl.; b. Saginaw, Mich., 1894; s. Michael and Jennie (Heaysman) McG.; grad. U. Mich., 1919; m. Ethel Williams, Apr. 7, 1923; children—Michael W., William James. With Standard Oil Co. of Ind., Chgo., 1924—, successively research chemist, mgr. Wood River refinery, mgr. Whiting refinery, gen. mgr. indsl. and pub. relations, 1952—. Mem. Sigma Xi, Alpha Chi Sigma. Republican. Episcopalian. Club: Flossmoor (Ill.) Country. Home: 2539 Brassie Av., Flossmoor, Ill. Office: 910 S. Michigan Av., Chgo. 80.

McGILL, William L(awrence); born, Corsiciana, Tex., Aug. 19, 1899; s. James William and O'Neta (Kinsolving) McG.; A.B., U. of Tex., 1922, M.J., 1923. Mng. editor Corsicana (Tex.) Daily Sun, 1917-18; business mgr. Texas Student Publs., Inc. U. of Texas, 1923-27, lecturer in journalism, 1925-37, dir. Tex. Student Publs., Inc., 1927-40, chmn. U. pub. relations, 1928-40, prof. journalism, 1937-47 (on leave of absence, 1940-46); dir. U. Centennial Expn., 1935-36; acting exec. officer Tex. Memorial Mus., 1937; coordinator Tex. Industrialization Program, 1940-41; coordinator Tex. Development Program, state defense coordinator, office of gov., 1941-44; overseas service with Am. Red Cross, 1944-46; exec. sec. to gov. of Tex., 1947-51; state coordinator of Def. and Disaster Relief since 1951. Chairman Texas Memorial Stadium financial campaign; vice chmn. Tex. Memorial Union State campaign; chapter chmn. A.R.C., Travis Co., Tex., 1947; mem. bd. govs. Am. Nat. Red Cross, 1947-50. Mem. Univ. Tex. Ex-Students Assn. (past pres.), Rotary Internat., Sigma Delta Chi. Democrat. Methodist. Mason (K. T.; Shriner). Home: 2200 Stamford Lane. Office: Office of the Gov., Austin, Tex.

McGILLICUDY, Cornelius. See Mack, Connie.

McGILLIVRAY, William Taylor, business exec.; b. Pipestone, Minn., Aug. 28, 1904; s. William and Luella (Taylor) McG.; B.B.A., U. Minn., 1927; m. Janet Crawford MacLachlan, July 26, 1934; children—John Lachlan, George Taylor. With Internat. Gen. Electric Co., Inc., Schenectady, N.Y., 1927-28. Internat. Gen. Electric Co., S.A., Caracas, Venezuela, 1928-30; Price Waterhouse & Co., N.Y.C., 1931-37, San Francisco, 1937-45; asst. comptroller Cal. Packing Corp., 1945-46, comptroller since 1946. C. P.A., N.Y., 1936, Cal., 1944. Mem. Controllers Inst. Am., Cal. Soc. C.P.A.'s, Am. Inst. Accts. Home: 539 Arlington Av., Berkeley, Cal. Office: 215 Fremont St., San Francisco.

McGILVRA, Donald Bushnell ◎ V. 28.

McGINLEY, Edward Francis, business exec.; born Chester, Pa., Aug. 9, 1909; s. Edward F. and Elizabeth (McFadden) McG.; B.S., U. of Pa., 1925; m. Helen C. Hayes, Oct. 16, 1926; children—Edward Francis III, Gerald Hayes, Richard Donald. With Nat. Bank of Commerce, N.Y. City, 1925-29, Guaranty Trust Co., 1929-30; with Chem. Bank & Trust Co., N.Y.C., 1930-51; pres., dir. Liberty Bank of Buffalo since 1952; v.p. Del. & Bound Brook R.R. Co.; dir., mem. exec. com. Clinchfield Coal Corp.; dir. Port Reading R.R. Co., East Trenton R.R. Hoving Corp., Liberty Safe Deposit Co. Vice chmn. Annual Giving Com. U. Pa., v. chmn. special gifts com. Whatron Sch. Development Fund, asso. trustee U. Pa. Mem. Assn. Res. City Bankers, Pa. Soc. N.Y. (v.p.), Cardinal's Com. of Laity, Friendly Sons of St. Patrick, Buffalo C. of C. (dir.), Delta Tau Delta. Republican. Roman Catholic. Knight of Malta. Clubs: Buffalo, Mid-day, Saturn (Buffalo); Country of Buffalo (Williamsville, N.Y.); Orchard Park (N.Y.) Country; Manhattan, Recess, University (N.Y.C.); Racquet (Phila.); Baltusrol Golf (Springfield, N.J.). Home: Edgewood Farm, Jewett Holmwood Rd., Orchard Park, N.Y. Office: 424 Main St., Buffalo, N.Y.

McGINLEY, Eugene, army officer; b. Hamilton, O., Jan. 28, 1900; s. Llewellyn Davis and Annette (Wiehr) McG.; B.S., U.S. Mil. Acad., 1919; m. Margaret Martin, June 6, 1927. Commd. 2d lt., U.S. Army, 1918, advanced through grades, to maj. gen., 1954; served in Pacific area during World War II, in Germany during postwar occupation. Clubs: Army, Navy, Town and Country. Home: 2871 Audubon Terrace, N.W., Washington 8. Office: Care Adjutant General of the Army, Washington 25.

McGINLEY, Laurence J., univ. pres.; b. N.Y. City, Sept. 6, 1905; s. James and Alice (McCabe) McG.; A.B., Woodstock (Md.) Coll., 1928; M.A., 1929; S.T.D., Gregorian U., Rome, 1939; L.H.D., Manhattan College; LL.D., Iona College; Ph.D. (hon.), Catholic U. of Santiago, Chile, 1951. Admitted to Jesuit Order, 1922; teacher St. Joseph's High Sch., Phila., 1929-32; ordained priest Roman Cath. Ch., 1935; dir. Vatican radio station, 1939; prof. of theology Woodstock Coll., 1939-42, prefect of studies, regent of seminary, dir. of grad. studies, 1942-49; consultor of provincial N.Y. Province, 1943-52; pres. Fordham U. since 1949. Decorated Knight Comdr., Order of So. Cross (Brazil); Order of Sun (Peru); Order of Merit Bernardo O'Higgins (Chile). Member Jesuit Educational Association, Catholic Biblical Assn., Am. Cath. Theol. Soc., N.E.A., Nat. Cath. Edul. Assn., Newcomen Soc. Author: Form Criticism of the Synoptic Healing Narratives, 1944; editor Theological Studies, Woodstock Coll., 1941, asso. editor, 1942-49. Office: Fordham University, N.Y. City 58.

McGINLEY, Phyllis (Mrs. Charles Hayden), writer of verse; b. Ontario, Ore., Mar. 21, 1905; d. Daniel and Julia (Kiesel) McGinley; student country schs. in Colo., Ogden (Utah) High Sch.; Sacred Heart Acad., Ogden, Univs. of Utah and Calif.; m. Charles Hayden, June 25, 1937; 2 daus., Julia Elizabeth, Phyllis Louise. Writer of light verse, articles and literary criticisms for nat. mags. Mem. Poetry Soc. Am., P.E.N., Kappa Kappa Gamma. Roman Catholic. Club: Cosmopolitan. Author: (collections of verse) On the Contrary, 1934; One More Manhattan, 1937; Pocketful of Wry, 1940; Husbands Are Difficult, 1941; Stones From a Glass House, 1946; (children's book) The Horse Who Lived Upstairs, 1944; The Plain Princess, 1945; All Around the Town, 1948; A Name For Kitty, 1948; The Most Wonderful Doll in the World, 1950; Blunderbus, 1951; A Short Walk from the Station, 1951; The Horse Who Had His Picture in the Paper, 1951; (lyrics for revue) Small Wonder, 1948; (film narration) The Emperors Nightingale, 1951; Make Believe Twins, 1952. Address: 12 Hazel Lane, Larchmont, N.Y.

McGINN, Howard J., mfg. exec.; b. N.Y.C., May 13, 1888; s. John Henry and Sarah Jane (Gilmore)

McG.; m. Arta Wheaton Scott, Oct. 1949. With Nat. Lock Washer Co., 1912, Reliance Mfg. Co., 1914-32; v.p. sales, dir. Eaton Mfg. Co., Cleve., 1932-51, pres. since 1951. Clubs: Detroit Athletic; Tavern, Pepper Pike, Kirtland Country, Cleveland, Union (Cleve.). Home: R.F.D. 2, Mentor, O. Office: 739 E. 140th St., Cleve. 10.

McGINNES, Goldsborough Foard, physician; b. Merry Point, Va., Oct. 24, 1898; s. Franklin Pierce and Hannah Frances (Dix) McG.; student Virginia Poly. Inst., 1919-21; M.D., U. of Virginia, 1925; M.P.H., Johns Hopkins, 1927; Dr.P.H., 1928; m. Daisy Stedman DuBose, Feb. 23, 1925; 1 dau., Gertrude Stedman. Instr. in anatomy, U. of Va., 1922; health Officer, Isle of Wight County, Va., 1925-26; asso. in epidemiology and pub. health administrn., Sch. of Hygiene and Pub. Health, Johns Hopkins U., 1927-28; asso. prof. preventive medicine, Med. Coll. of Va., Richmond, Va. 1928-39; asso. prof. pub. health and preventive medicine, Sch. of Medicine, U. of Tenn., 1939-43; dir. bureau of laboratories, Va. State Dept. of Health, 1928-31, bureau of communicable diseases, 1931-39; dir. venereal disease control program Memphis-Shelby County, Tenn., 1939-41, Tenn. Dept. of Pub. Health, 1941-43; coordinator health, safety and sanitation Second Army Maneuvers (Tenn.), 1941-42; consultant Tenn. Dept. Pub. Health, 1939-41, U.S. Pub. Health Service, 1939-43; med. dir., midwestern area, Am. Red Cross, St. Louis, Mo., Feb.-Oct. 1943; nat. med. dir. American Red Cross, Washington, D.C., 1943-46, vice chairman for health services, 1946-47; vice president for health services, 1947-51; medical cons. National Foundation for Infantile Paralysis, since 1951; director Nat. Health Council. Observer, League of Red Cross Socs. at Internat. Health Conference, 1946; American Red Cross delegate to League of Red Cross Societies, Meeting, Oxford, Eng., 1946, to Joint Meeting, League of Red Cross Socs. and Internat. Red Cross Com., Geneva, Switzerland, 1946. Served with U.S. Navy, 1917-19; with 6th Regt., U.S. Marines, 2d Div., A.E.F., 1918-19. Awarded citation A L'Ordre De L'Armee, 1918. Diplomate Am. Bd. Preventive Medicine and Pub. Health. Fellow Am. Pub. Health Assn. (president 1940); mem. A.M.A., Southern Med. Assn. (chmn. pub. health sect. 1939), Am. Epidemiol. Soc., Delta Kappa Epsilon, Nu Sigma Nu, Delta Omega. Mem. (Tilka Soc.) Contbr. to med. and other sci. jours. Home: 3275 Arcadia Pl. N.W. Office: 1726 M St., Washington 6.

McGINNIS, Edward Francis, pub. relations; born Chicago, Apr. 10, 1897; s. Frank Patrick and Nellie (Sutton) McG.; student Chicago Coll. of Commerce, 1913-16; m. Wilma Fay Hargrove, May 30, 1931. Chief clerk and disbursing officer 9th dist., Fed. Bd. for Vocational Edn., 1919-21; supt. Nat. Subsistence Assn., 1921-24; sales mgr. Hamler Boiler and Tank Co., 1924-28; investment banker, 1928-47; Sgt. at arms U.S. Senate 1947-49; national director public relations, American Legion since 1949. Served with U.S. Army A.S., 1917-19; commander, U.S. N.R., serving with Office of Strategic Services, Asia, 1942-46. Mem. Am. Legion, Forty and Eight, Vets. Fgn. Wars, Amvets., Mil. Order of World War, Reserve Officers Association, Public Relations Soc. Am., Capital Hill Assos. Republican. Roman Catholic. Clubs: Ill. Athletic (Chicago); Army-Navy Country (Arlington, Va.); Nat. Press, Capitol Hill Assn.; Circumnavigators. Home: 11105 Waycroft Dr., R.F.D. 4, Rockville, Md. and 3000 Sheridan Rd., Chicago. Office: American Legion, 1608 K St., N.W., Washington.

McGINNIS, John Hathaway, prof. English; b. Carmichaels, Pa., Dec. 21, 1883; s. Albert and Mary (Hathaway) McG.; B.A., Mo. Valley Coll., 1904, Litt.D., 1929; M.A., Columbia, 1915; m. Grace Gillett, Oct. 29, 1916; children—Gillett, Edwin and Albert (twins), John H. (dec.). Asst. prof. English, Southwestern University, 1907-14; asso. prof. English, Southern Methodist University, 1915-16, prof. since 1916. Literary editor, Dallas News, 1916-19, 1923-48; adv. editor Southwest Review, 1924-28, editor (with various colleagues), 1928-42; sr. editor, Univ. Press in Dallas (pub. div. So. Methodist U.). Mem. Acad. Polit. Science, Philosoph. Soc. Texas. Methodist. Democrat. Mem. Kappa Alpha (Southern). Club: Thirteen (charter mem., past pres.) (Dallas). Home: Carpenter Rd. at Highway 183, Dallas. Address: Box 53, Irving, Tex.

McGINNIS, Patrick Benedict, r.r. executive; b. Palmyra, N.Y., May 23, 1904; s. Patrick and Ann (Mulgannon) McG.; B.S., St. Lawrence U., 1926; student N.Y.U., 1926-29, Bklyn. Law Sch., 1935, Columbia, 1929-31; m. Lucile Whitney, Aug. 4, 1930; children—Patrick Benedict, Carol Iveagh. Mgr. r.r. bond dept. Lehman Bros., 1930-31; with Pflugfelder, Bampton & Rust, mems. N.Y. Stock Exchange, 1937-46, partner, 1943-46; sr. partner McGinnis, Bampton & Sellger, mems. N.Y. Stock Exchange, 1946-48. McGinnis & Co. since 1949; pres., chmn. bd. John L. Roper Lumber Co., McGinnis Indsl. Center; dir., chmn. bd. Norfolk So. Ry. Co., 1947-52; pres., dir. N.Y. N.H. & H. R.R. Co., 1954—, dir. subsidiaries Norfolk So Bus. Co.; expert I.C.C. and U.S. Dist. courts in formulating most of current plans of re-orgn. for Class I, R.R.; lectr. N.Y. Inst. Finance since 1940. Mem. N.Y. Soc. Security Analysis, Alpha Tau Omega. Roman Catholic. Clubs: Princess Anne Country (Virginia Beach, Va.); Seaview Country (Absecon, N.J.). Editor of bi-annual book Guide to Railroad Reorganization Securities. Home: 30 Belair Rd., S.I., N.Y. Office: 54 Meadow St., New Haven, Conn.

McGINNIS, Ralph J., editor; b. Kingston, O., Nov. 13, 1894; s. Robert E. and Elizabeth B. (Scherr) McG.; A.B., Miami U., 1921; M.A., O. State U., 1933; student Sorbonne, 1920, 1932; m. Edith R. Matthews, Apr. 16, 1921; children—Albert Eugene, Marsue (Mrs. L. R. Fernandez). Fgn. correspondent Asso. Press, 1921-28; head journalism dept. Miami U., 1928-44; editor, founder Farm Quarterly, Cincinnati since 1945. Served as lt., French Army, 1915-18; capt., A.E.F., U.S. Army, 1918-19; maj., A.S., 1944-45. Decorated Croix de Guerre with palm. Mem. Phi Delta Theta, Sigma Delta Chi. Club: Symposiarch. Home: R.F.D. 5, Batavia, O. Office: 22 E. 12 St., Cin. 10.

McGINNIS, Ray E., ins. exec.; b. Nevada, Mo., Apr. 4, 1887; s. Hezekiah S. and Cynthia C. (Cash) McG.; LL.B., Kansas City Sch. Law, 1911; m. Clara B. Potter, June 2, 1909. Claim atty. Met. St. Ry. Co., 1911-14; mgr. claims dept. Kansas City Casualty Co., 1914-19; asst. sec. Employers Indemnity Corp., 1919-26; v.p. Central Surety & Ins. Corp., 1926-38, pres. since 1938, also dir.; pres. and dir. Central Surety Fire Corp. Club: Kansas City. Home: 5050 Oak St., Kansas City 12. Office: 1737 McGee St., Kansas City 41, Mo.

McGINTY, Garnie William, educator; b. Ringgold, La., Apr. 5, 1900; s. Lonnie Eugene and Mattie Maude (Leshe) McG.; A.B., Northwestern State Coll., Natchitoches, La., 1924; M.A., George Peabody Coll., 1925; Ph.D., U. Tex., 1940; m. Zoe Heard, Aug. 6, 1935. Elementary and high sch. prin., 1916-23; vis. asst. prof. Western Ky. Tchrs. Coll., spring 1925; asst. prof. Northwestern State Coll., 1925-28, acting pres., 1949-50; asst. prof. La. Poly. Inst., Ruston, 1928-30, prof. history, head dept. social scis., 1930—. Served as pvt. U.S. Army, 1918. Mem. La. Edul. Assn., La. Acad. Scis., Am., La., So. hist. assns., Southwestern Social Sci. Assn., Am. Assn. U. Profs., La. Coll. Conf. (v.p.), Omicron Delta Gamma, Phi Delta Kappa, Phi Alpha Theta. Democrat. Mason Author: Louisiana Redeemed, 1941; A History of Louisiana, 1949; also articles profl. jours. Home: 1801 N. Trenton St., Ruston, La.

McGINTY, Milton (Bowles), architect; b. Saratoga, Tex., Aug. 11, 1905; s. Bradford and Louise Pearl (Bowles) McG.; B.A., Rice Inst., 1927, B.S. in Architecture, 1928; m. Ruth Louise Dreaper, Aug. 28, 1929; children—Elisabeth, John Milton, Thomas Dreaper, Milton Bradford. Archtl. draftsman Maurice J. Sullivan, Birdsall P. Briscoe, 1929; archtl. draftsman John F. Staub, 1932, Humble Oil & Refining Co., 1934; partner Stayton Nunn-Milton McGinty, 1935-49 (all of Houston); pvt. practice, Houston, 1950—. Mem. City Planning Commn., 1941—. Fellow A.I.A.; mem. Philos. Soc. Baptist. Mason (Shriner), Kiwanian. Home: 2203 Yorktown Dr., Houston 19. Office: 2425 Ralph St., Houston 6.

McGIVERAN, Stanley J., business exec.; b. Green Bay, Wis., Mar. 28, 1904; s. John T. and Estelle (Cavanaugh) McG.; Ph.B., U. of Wis., 1927; m. Pauline Ulsh, Oct. 28, 1930; children—Sally Ann, Stanley J., Jr. With Owens-Illinois Glass Co., 1927-54; 1st v.p., dir. Ace Carton Corp., Chgo.; pres., dir. Ace Folding Box Corp., White Pigeon, Mich. Served with U.S. Army Signal Corps, 1943-45; asst. in reorgn of distbn. and purchasing procedures, work jointly with W.P.B. and War Manpower Commn., chmn. all industry coms. in establishment of premium payment programs to stimulate bldg. material prodn., 1945-46; mem. adv. com. on recruiting for Army and Air Force, 1946—. Mem. N.A.M., Nat. Wholesale Druggists Assn., Am. Pharm. Mfrs. Assn. Clubs: Inverness (Toledo); Cloud (N.Y.C.). Home: 4348 Forestview Dr., Ottawa Hills, Toledo. Office: 5800 W. 51 St., Chgo. 38.

McGIVERN, James G(regory), coll. dean; b. Boston, July 11, 1905; s. James A. and Catherine (Gardner) McG.; B.M.E., Northeastern U., 1928; Ed.M., Boston U., 1932; M.S., Harvard, 1932, research work, 1932-34; m. Frances C. Callahan, July 5, 1937; children—Mary, James, Sheila, Charles, Franceen, Shawn, Kevin. Instr. Northeastern U., 1928-31; instr., State Coll. of Wash., 1934-36, asst. prof. mech. engring., 1936-39; dean of engring., Gonzaga U., Spokane, since 1939. Licensed mech. engr., State of Wash. Mem. Wash. State Bd. Engring. Examiners. Mem. Am. Soc. M.E. (chmn. inland empire sect., 1942-43), Am. Soc. Metals (chmn. inland empire sect., 1943-44), Nat. Soc. Profl. Engrs. (pres. inland empire sect., 1946, nat. dir. from State of Wash., 1946), Northwest Sci. Assn. (pres., 1946), Asso. Engrs. of Spokane (pres. 1945), Tau Beta Pi, Phi Delta Kappa, Sigma Xi. Contbr. tech. papers in transactions of Am. Soc. M.E., metals industry and pubs. State Coll. of Wash. Exptl. Sta. Home: E. 221 Sharp Av., Spokane, Wash.

McGLONE, Edward S., mining exec. and engr.; b. North Platte, Neb., Dec. 9, 1899; s. William Francis and Margaret (Seyforth) McG.; E. M., Colo. Sch. of Mines, 1923; m. Geraldine Hagerty, Nov. 30, 1925; children—Edward S., Michael William. Mining engr. Davis-Daly Mining Co., Butte, Mont., 1923-24; with Anaconda Copper Mining Co., Butte, since 1924, mine foreman, 1929-36, acting asst. gen. supt. of mines, 1936-37, asst. gen. supt. of mines, 1937-40, gen. supt., 1940-43, gen. mgr. mining and metall. operations for Mont. and Ida., 1943-45, gen. mgr. Western mining and metall. operations, 1945-46, vice pres. in charge Western operations 1946—, exec. v.p. Anaconda Copper Mining Co., 1952—; v.p., dir. Andes Exploration Co. of Me., Butte, Anaconda & Pacific Chile Steamship Co., Inc., Greene Cananea Copper Co., Potrerillos Ry. Co.; pres., dir. Butte Water Co.; trustee Dry Dock Savs. Bank; dir. Am. Brass Co., Anaconda Aluminum Co., Anaconda Wire & Cable Co., Andes Copper Mining Co., Chile Copper Co., Chile Exploration Co., Internat. Smelting & Refining Co. Awarded medal for meritorious achievement in mining Colo. Sch. of Mines, 1944. Mem. Am. Legion, Am. Inst. Mining and Metall. Engrs., Mont. Soc. Engrs., Am. Mining Congress, Butte C. of C., Sigma Alpha Epsilon, Theta Tau. Roman Catholic. Clubs: Butte Country (Helena); India House (N.Y.C.). Home: 485 Park Av. Office: 25 Broadway, N.Y.C. 4.

McGOEY, Thomas Andrew (mŭ-gō' ē), univ. adminstr.; b. Newark, Dec. 7, 1908; s. William John and Agnes Teresa (Cass) McG.; A.B., Cornell, 1931; M.S., Columbia, 1933; m. Harriet June Floden, May 22, 1937; children—Christine Anne, Kathleen Agnes. Dir. residence halls, dining rooms Columbia, 1938-50, bus. mgr. since 1950; lectr. marketing, 1943-50. Mem. bd. edn., Leonia, N.J., 1947-53. Trustee Knickerbocker Hosp., N.Y.C., Student Agencies Found., Ithaca. Mem. Eastern Assn. Coll. and Univ. Bus. Officers, Alpha Chi Sigma, Phi Kappa Psi. Roman Catholic. Home: 185 Park Av., Leonia, N.J. Office: Columbia U., N.Y.C. 27.

McGOHEY, John F. X., U.S. judge for southern dist. of N.Y. Home: 370 1st Av., N.Y.C. 10. Office: U.S. District Court, U.S. Court House, N.Y.C.

McGOLDRICK, James B., Catholic priest, dean; b. County Sligo, Ireland, Aug. 15, 1895; s. Anthony and Catherine (McNulty) M.; naturalized citizen, 1930; ed. Mungret Coll., Ireland, 1914-18; San Stanislaus Coll., King's County, Ireland; Jesuit Novitiate, Ireland, 1918-20; Univ. Santa Clara, Calif., 1920-21; A.B., Gonzaga Univ., Spokane, Wash., 1923, A.M., 1924; S.T.D., Gregorian Univ., Rome, Italy, 1931; Ph.D., Univ. Wash., 1935, Weston Coll., Boston, Mass. Ordained, Soc. of Jesus, 1930; lecturer, teacher Greek, Roman history, English, Latin, education, Gonzaga Univ., 1924-26, head dept. edn., Gonzaga Univ., 1926-27; dean, Seattle College, Wash., 1933-43; dean dept. edn., Seattle Coll., since 1944; chmn. Western Unit Nat. Catholic Edn. Assn., 1942-43. Mem. adv. com. on use and effect of alcohol, Washington. Mem. Nat. Edn. Assn. (hon.), Am., Am. Cath. psychol. assns., Phi Delta Kappa. Author: (with John R. Cavanaugh) Fundamental Psychiatry, 1953. Home: 821 16th Av., Seattle, Wash.

McGOLDRICK, Joseph Daniel, lawyer, state ofcl.; b. Brooklyn, June 5, 1901; s. Daniel Joseph and Loretta (Cusack) McG.; A.B., Columbia, 1922, A. m., 1923, Ph.D., 1931; LL.B., Fordham U., 1929; m. Helen Cahalane, June 20, 1940; children—Morna, Monica, Neale. Instr. in govt., Columbia, 1922-30, asst. prof., 1931-34, asso. prof., 1934-37; admitted N.Y. bar, 1929; dep. comptroller, City of N.Y., Jan.-May 1934, comptroller, May-Dec. 1934; comptroller, N.Y.C., 1938-45; mem. firm McGoldrick, Dannett Horowitz & Golub; mem. bd. to survey immigration and naturalization services in Wis., Minn., N.D. and Mont., 1933; mem. N.Y. City Charter Revision Commn., mem. Bd. Higher Edn. of N.Y. City, 1935-37; temp. state housing rent commr., 1946, now state rent adminstr.; chmn. Hotel Minimum Wage Bd., 1947; chmn. Fed. Rent Adv. Bd. for N.Y. City, 1947-50; mem. N.Y. State Commns. for Municipal Revenues (Moore Commns.), 1943-50; mem. Interstate Labor Compacts Commn., 1935-36; cons. U.S. Fgn. Econ. Adminstrn., 1943-44. Mem. N.Y. State Bar Assn., Assn. Bar City of N.Y., Phi Beta Kappa. Ind. Democrat. Catholic. K.C. Author: The Law and Practice of Municipal Home Rule, 1916-30, 1933; Government in Action (with R. E. and M. P. Keohane), 1937; Building Regulation in New York City, (with S. Graubard and R. Horowitz), 1944. Home: 90 Eighth Av., Brooklyn. Office: 270 Park Av., N.Y.C. 17.

McGOORTY, John P(atrick), Jr., lawyer; b. Chgo., Aug. 28, 1902; s. John Patrick and Mary Elizabeth (Wiggins) McG.; Ph.B., U. Notre Dame, 1924; LL.B., Chgo. Kent Coll. Law, 1926; m. Josephine Alberta Lewis, May 15, 1928; children—Barbara Therese, Mary Ellen, Kathleen. Admitted to Ill. bar, 1926; with Mayer, Meyer, Austrian & Platt, 1924-31, Altheimer, Mayer, Woods & Smith, 1931-34; mem. firm Downs, McGoorty & Howe, 1934-37, McGoorty & McGoorty (all Chgo.), 1947-53; pvt. practice, 1937-47, '53—. Mem. com. on character, fitness Ill. Supreme Ct., 1943-54, chmn. 1952-53. Dir. Cath Charities of Chgo. since 1935; mem. exec. com. South Shore dist. Boy Scouts, 1935-48. Mem. Chgo. Bar Assn. (grievances com. 1937-41; bd. mgrs. 1953-55; com. legal edn. 1943-53, chmn. 1952-53), Am., Ill. bar assns., Cath. Lawyers Guild (chmn. bd. govs. 1945-48), Am. Judicature Soc., Cath. Interracial Council, Phi Alpha Delta. K.C. (40), Order Foresters. Clubs: Serra Internrat. (sec. 1946-48, pres. Chgo. chpt. 1946), Law, Forty (treas. 1952-54), Irish Fellowship (pres. 1948), Notre Dame, South Shore (Chgo.); Yacht, Golf (White Lake, Mich.). Home: 7321 South Shore Dr., Chgo. 49. Office: 105 S La Salle St., Chgo. 3.

McGORRILL, Milton Morse, clergyman; b. Clinton, Me., June 12, 1897; s. John Hugh and Julia (Spofford) McG.; A.B., Bowdoin Coll., Brunswick, Me., 1919; A.M., Columbia, 1923; student U. of Chicago, 1923-28; D.D., Kalamazoo (Mich.) Coll., 1936; m. Helene Maybelle Fenderson, June 16, 1920; children—Milton Morse Jr., Howard Wakefield, Gainor Helene. Teacher English, Norwich (Conn.) Acad., 1919-20; dir. young people's work, Am. Baptist Publication Soc., 1920-22, minister of edn., Baptist Temple, Brooklyn, N.Y., 1922-23; pastor, Normal Park Bapt. Ch., Chicago, 1923-28, also newspaper columnist Southtown Economist, 1925-28; pastor, First Bapt. Ch., Boulder, Colo., 1928-33; asst. prof.

religion, U. of Colo., 1930-33; pastor, Fountain St. Bapt. Ch., Grand Rapids, Mich., 1933-43; now pastor Ch. of Universal Fellowship, Orono, Me. Traveled extensively in Europe; lect. on soc. conditions in Germany and Russia: lecturer at schs., colls., universities. Founder and dir. corp., Faith for America; eastern regional dir. Spiritual Mobilization, Inc. (New York). Trustee Kalamazoo Coll., 1935-44. Recipient 1st award sermon Freedoms Found., 1949. Mem. Beta Theta Pi. Mason (32°). Pres. Rotary Club, 1937-38. Author: Behold, Man (play). Contbr. articles to mags. Home: 36 Myrtle St., Orono, Me.

McGOUGHRAN, Charles F(raser) (mc gŏf′ran), oil co. exec.; b. Orange, N.J., Aug. 19, 1897; son Alexander and Elizabeth (Fraser) McG.; B.S., Dartmouth Coll., 1920; m. Dorothy Lyle Burbank, Nov. 25, 1922. Asso. Sinclair Oil interests, 1920—; sec., dir. personnel Sinclair Oil Corp., N.Y.C., 1952—. Served as arty. officer, U.S. Army, World War I. Mem. Am. Soc. Corporate Secs., Soc. Automotive Engrs., Sphinx Soc., Phi Gamma Delta. Club: University (N.Y.C.). Author: Oil, The Evolution of An Industry, 1946; Oil, A Basic Industry, 1946; General Sales Manual, 1947. Home: 350 E. 57th St., N.Y. C.; also Norfolk, Conn. Office: 600 Fifth Av., N.Y. City 20.

McGOVERN, J. Raymond, state ofcl.; b. New Rochelle, N.Y., Dec. 22, 1898; s. John and Mary Frances (Sheehan) McG.; student Georgetown U., 1917; B.S., Fordham U., 1921, LL.B., 1923; m. Elsie Schork, Feb. 12, 1936; children—Barbara Ann, Mary Frances, Joan, Elizabeth Gertrude. Admitted to N.Y. bar, 1925, since practiced in New Rochelle, mem. Dunlap, Otto & McGovern; state comptroller since 1951; dir., counsel First Westchester Nat. Bank, New Rochelle; dir. United Cigar-Whelan Corp., D.M. Read Co. State senator 30th senatorial dist. N.Y., 1945-50. Mem. Am., N.Y. State, Westchester Co. bar assns. Home: 209 Beechmont Dr., New Rochelle. Office: State Office Bldg., Albany 1, N.Y.

McGOVERN, John Benedict ◎ V. 27.

McGOVERN, John Terence, author, sociologist, lawyer; b. Albany, N.Y., Dec. 9, 1876; s. Terence and Catherine (Lynch) McG.; LL.B., Cornell, 1900; LL.D., Syracuse University, New York, 1952; married Alice Mary Shepardson, July 3, 1900. Practiced at N.Y. City since 1900; counsel to police commr. City of New York, 1909-10. Pres. Delaware Registration Assn.; consulting counsel to Carnegie Foundation, 1927; dir. Am. Arbitration Assn. 1935—. Official at championship games Intercollegiate Amateur Athletic Assn. of America 1912—; legal counsel for assn., 1941. Elected v.p. and mem. exec. com. new Am. Olympic Assn., Nov. 1921, mem. exec. com. and counsel 1947—; counselor Am. Olympic Com., 1923, hon. officer for life, 1927—; chmn. pub. relations com., 1937—; mem. exec. com. and counsel, 1947—, elected life member of executive committee, 1948. Mem. various coms. Am. Olympic Assn.; active lawn tennis rules and arrangements. Democrat. Catholic. Clubs: Cornell Univ., Dutch Treat, Artists' and Writers', Economic, Gramercy Boys Club, Players, Strollers, British American (New York); Nassau (Princeton, N.J.), New University Club of London, 1934, British American (Oxford); Savage, Garrick, Savile (London). Author numerous books, brochures, pamphlets 1931-42; co-author several items; contbr. encycs. Home: Cornell Club, 107 E. 48th St. Office: 60 E. 42d St., N.Y.C. ☆28

McGOVERN, Patrick Alphonsus ◎ V. 26.

McGOVERN, William Robbins ◎ V. 27.

McGOWAN, Arthur C., mfg. exec.; b. N.Y.C., Sept. 25, 1892; s. Thomas H. and Ida J. (Craft) McG.; student pub. schs.; m. Irene D. McCabe, Aug. 2, 1919; 1 son, Arthur C. With Wyandotte Worsted Co. since 1912, treas. since 1949, pres. since 1952, also dir.; treas., dir. Gt. Eastern Fire Ins. Co. Served as 1st lt. Inf., U.S. Army, World War I. Clubs: Union League, National Republican (N.Y.C.); Westchester Country (Rye, N.Y.); Westchester Hills Golf (White Plains). Home: 180 Soundview Av., White Plains, N.Y. Office: 1071 Av. of Americas, N.Y.C. 18.

McGOWAN, James, Jr., business exec.; b. Scotland, Feb. 8, 1886; s. James and Janet Hunter (Donald) McG.; B.S., Mass. Inst. of Tech., 1908; m. Elizabeth Perce, 1919. Chmn. bd. Campbell Soup Co., Camden, Campbell Soup Co. Ltd., New Toronto, Can.; dir. Phila. Mfrs. Ins Co., Pa.-Reading Seashore Lines. Trustee Drexel Inst. Tech., Nutrition Found. Life member Corp., Mass. Inst. Tech. Home: Beach Haven, N.J. Office: 100 Market St., Camden, N.J.

McGOWAN, Mary E(lizabeth), court reporter, mem. Dem. Nat. Com.; b. Akron, O., May 25, 1885; d. James J. and Ellen (Sweeney) McGowan; grad. St. Vincent's Sch., 1901, Actual Bus. Coll., 1901. Ofcl. ct. reporter Probate Ct., Akron, since 1940. Democrat (mem. Ohio State Central Com. since 1936, now v.p., mem. exec. com.; del. at large to Dem. Nat. Conv. 1952; named presdl. elector Stevenson Sparkman ticket; mem. Dem. Nat. Com. since 1952). Mem. Federated Dem. Women (bd. dirs. Ohio, past officer Summit Co.), Federated Dem. Women Ohio (hon. life mem.), League of Young Dems. of Ohio (hon.), Summit Co. Hist. Soc., Cath. Daus. Am., Women of the Moose. Home: 1018 Copley Rd., Akron 20, O.

McGOWEN, Norris Cochran, pres. United Gas Corporation; b. Chicago, Ill., Dec. 1, 1890; s. Edward J. and Rose Mary (Phee) McG.; grade and commercial school edn.; m. Nelle Quigles, Dec. 12, 1917; children—Charley Nelle, Norris Cochran, Jr. Accountant and yard man, Chicago & Northwestern R.R. local freight office, Chicago, 1908-10; successively with Globe Commission Co., David Palmer & Co., auditors and accountants, then with Audit Co. of N.Y., being assigned to properties in Shreveport, La., 1913-14; joined Atlas Oil Co., 1914, as accountant, handling gen. purchases, leasing, in charge of field development and pipe line construction and operation, since 1918 in gen. charge of properties as v.p. and gen. mgr., and head of various companies which merged into present orgn., pres. since 1929, also dir.; pres. and dir. United Gas Corp., Union Producing Co., United Gas Pipe Line Co.; dir. Duval Sulphur & Potash Company, American Petroleum Institute, and First National Bank of Shreveport. Mem. Nat. Petroleum Council. Served as mem. Petroleum Industry War Council, also as chmn. Natural Gas and Natural Gasoline Com., Dist. 3, during World War II. Pres. Am. Gas Assn., 1938; dir. several yrs. Mem. Knights of Holy Sepulchre of Jerusalem, Knights of St. Gregory (papal). Clubs: Bankers (New York); Tejas (Houston); Boston (New Orleans); Shreveport (La.). Home: 3840 Fairfield Av. Office: 1525 Fairfield Av., Shreveport, La.

McGOWIN, Earl Mason, business exec.; b. Brewton, Ala., Nov. 18, 1901; s. James Greeley and Essie (Stallworth) McG.; B.S., U. Ala., 1922; grad. student Columbia, 1922; diploma econs. and polit. sci. (Rhodes scholar), Oxford U., 1925; m. Ellen Pratt, Dec. 29, 1937; children—Florence Marks, Earl Mason. With W. T. Smith Lumber Co. since 1925, v.p., dir. since 1934; mem. Ho. Reps. Ala. Legislature, 1930-50; dir. The So. Co., N.Y.C., Ala. Power Co., Birmingham. Mem. state bd. edn., Ala., 1931-37, dir. conservation since 1951. Lumber cons. Def. Adv. Commn., 1940-41. Trustee Ala. Poly. Institute, 1946-47, W. O. Palmer Scholarships, Greenville, Ala., also Chapman Local Sch. Served as lt. comdr. U.S.N.R., 1942-45. Mem. Dept. Commerce (bus. adv. council), So. Pine Assn. (pres. New Orleans 1941-43), Phi Beta Kappa, Delta Kappa Epsilon, Omicron Delta Kappa. Home: Chapman, Ala.

McGOWIN, Norman Floyd, business exec.; born Brewton, Ala., Mar. 15, 1900; s. James Greeley and Essie (Stallworth) McG.; B.S., U. Ala., 1920; grad. student Columbia, 1921, Oxford U., 1923; m. Mary Alice Eastwood, Apr. 11, 1925; children—James Greeley, Norman Floyd. With W. T. Smith Lumber Co. since 1924, president, dir. since 1934; dir. L.&N. R.R., Louisville, Waterman S.S. Corp., Mobile, Ala., Mchts. Nat. Bank, Mobile, Birmingham (Ala.) Fire Ins. Co. Trustee So. Research Inst., Birmingham. Mem. Nat. Assn. Mfrs. (regional v.p.), Delta Kappa Epsilon. Universalist. Club: University (N.Y.C.). Home: Chapman, Ala.

McGRADY, Edward Francis ◎ V. 27.

McGRANAHAN, Raymond DePue, business exec.; b. Harmonsburg, Pa., Mar. 8, 1914; s. Harry Raymond and Mabel P. (DePue) McG.; A.B., Allegheny Coll., 1938; M.B.A., Harvard, 1940; m. Elizabeth Warner, June 8, 1944; children—Christopher, Candace, Cynthia. With Nat. Refining Co., Cleve., 1940-41, Westinghouse Electric Corp., Pitts., 1941-47; dir. purchases Nuttall, constrn., radio and radar divs. Gulf Oil Corp., Pitts., 1948—, dir. coordination, v.p. 1954—; director Southeastern Pipe Line Company, Canadian Gulf Oil Pipe Line Company, Detroit-So. Pipe Line Corp., W. Tex. Gulf Pipe Line Co. Fgn. supply and transportation com. Petroleum Adminstrn. for Def.; mem. Mil. Petroleum Adv. Bd. Mem. Pa., Pitts. C.'s of C., Am. Petroleum Inst., Clubs: Harvard-Yale-Princeton, Duquesne (Pitts.); Harvard (N.Y.C.). Home: Hampton Rd., Pitts. 15. Office: Gulf Bldg., Pitts. 30.

McGRANE, Reginald Charles, prof. history; b. Cincinnati, O., July 28, 1889; s. John J. and Laura J. (Lawhead) McG.; A.B., U. of Cincinnati, 1912, A.M., 1913; studied U. of Wis., 1914; Ph.D., U. of Chicago, 1915; m. Lenore R. Foote, 1916. D.A.R. fellow in Am. history, U. of Cincinnati, 1913; asst. in history, U. of Wis., 1914; fellow in history, U. of Chicago, 1915; with U. of Cincinnati since 1915, instr. history to 1917, asst. prof., 1917-19, prof., 1919-48; head dept. history, since 1948. War Production Board, 1944-45; visiting prof. summer sessions, U. of Wyo., Northwestern U., American U., Univ. of Neb., U. of Tex., and prof. Am. history U. of Chicago 3 summers to 1930, Harvard U., summer 1951. Member American Historical Association, Mississippi Valley Historical Assn. (member executive council), Phi Beta Kappa, Phi Alpha Theta, Tau Kappa Alpha, Omicron Delta Kappa, Pi Kappa Alpha. Methodist. Author: Panic of 1837, 1924; Life of William Allen, 1925 (honorable mention, Justin Winsor prize, 1925); Foreign Bondholders and American State Debts, 1935; also The Apologia of American Debtor States (essay), Essays in Honor of William E. Dodd, 1935; Economic Development of the American Nations, 1942. Editor: Correspondence of Nicholas Biddle, 1919. Contbr. hist. articles to Ency. Americana and Dictionary Am. Biography; mem. bd. editors Miss. Valley Hist. Rev., 1929; member editorial bd. Historian, 1952-55, Historical and Philosophical Society of Ohio, 1954—. John Simon Guggenheim research fellowship, 1930-31, renewed, 1931-32. Member of John H. Dunning Prize Committee, 1942-45; chairman 1945-47. Home: 860 Clifton Hills Terrace, Cincinnati 20, O.

McGRANERY, James Patrick (mĭk-grăn′ĕr-ĭ), lawyer; b. Phila., July 8, 1895; s. Patrick and Bridget (Gallagher) McG.; LL.B., Temple U., 1928; LL.D., Villanova Coll., 1949; Nat. U., 1952; Dr. Humanities, LaSalle Coll., 1951; m. Regina T. Clark, 1939; children—James Patrick, Clark, Regina. Admitted to Phila. bar, 1928; mem. law firm Masterson & McGranery; mem. 75th to 78th Congresses, 2d Pa. Dist.; resigned from Congress, Nov. 17, 1943; apptd. asst. to atty. gen., Nov. 1943; judge U.S. Fed. Ct., Eastern Dist. of Pa., 1946-52; atty. gen. of U.S., Mar. 1952-Jan. 1953. Apptd. chmn. Registration Commn. by Gov. Earle, for City of Phila., 1934. Trustee Immaculata Coll.; mem. adv. council Villanova Coll.; mem. advisory bd. Temple U. Law School; hon. mem. nat. Council Boy Scouts of America. Awarded Medal of Merit by Pres. Truman, 1946; Knight Comdr. Order of St. Gregory by Pope Pius XII; Pvt. Chamberlain of Cape and Sword, 1951; Knight of Equestrian Order of Holy Sepulchre of Jerusalem, 1952. Served as observation pilot for duration World War I, later adj., 111th Inf. Mem. Pa., Am. bar assns., Am. Judicature Soc., Am. Cath. Hist. Soc., Phila. Electrotypers and Finishers Union No. 72, (hon.) Assn. Immigration and Nationality Lawyers of U.S., Am. Legion, Friendly Sons of St. Patrick, Pa. Soc., Phi Alpha Delta, Blue Key. Democrat. Roman Catholic. Clubs: Lawyers, Philopatrian Literary Institute (Phila.); Manhattan (N.Y.C.); Circus Saints and Sinners. Author: Private Chamberlain of the Cape and Sword. 1951. Address: 4310 42d St., Washington 16; also Hotel Warwick, Phila.

McGRATH, Brian Aloysius, S.J., educator, priest; b. Washington, Oct. 22, 1913; s. Thomas John and Ellen (Malone) McG.; student St. Andrews-on-Hudson, 1931-35; A.B., St. Louis U., 1936, Ph.L., 1938; A.M., Georgetown U., 1939; S.T.L., Woodstock Coll., 1945; A.M., Harvard, 1948. Entered Soc. of Jesus, 1931; instr. Georgetown U., 1939-41, spl. lectr. summer sch., 1942, asst. to dean, 1945, asst. prof., chmn. dept. polit. sci., coll. and grad. sch., 1949-50, dean coll. since 1950. Mem. Am. Cath. Philos. Assn., Am. Polit. Sci. Assn., Pi Gamma Mu. Asst. to editor Hist. Bull., 1936-38, Theol. Studies, 1942-45; spl. cons. polit. theory W. Y. Elliott's Western Polit. Heritage, 1948-49; adv. bd. Confluence, 1952. Address: Georgetown U., Washington 7.

McGRATH, Christopher C(olumbus) ◎ V. 27.

McGRATH, Daniel Everett ◎ V. 27.

McGRATH, Earl James, univ. pres.; b. Buffalo, Nov. 16, 1902; s. John and Martha Carolyn (Schottin) McG.; B.A., U. Buffalo, 1928, M.A., 1930; Ph.D., U. Chgo., 1936; L.H.D., Coe Coll., 1946; Litt.D. (hon.), Muskingham Coll., 1949; LL.D., U. Louisville, 1949, Alfred U., 1949, St. Bonaventure U., 1950, Bethany Coll., 1950, U. Toledo, 1950, U. Mont., 1951, Syracuse U., 1951, Western Mich. Coll., 1951, Rensselaer Poly Inst., 1951, Allegheny Coll., 1952, Muhlenberg Coll., 1953; Ph.D., Bradley U., 1950; Sc.D., in Edn., Boston U., 1950; D.C.L., Bryant Coll., 1951; D.C.L. (hon.), N.Y. U., 1951; m. Dorothy Ann Leemon, May 12, 1944. Asst. dir. personnel research U. Buffalo, 1928-29, lectr. psychology, 1928-33, asst. dean, evening div., 1929-30, asst. to chancellor, 1930-33, 1935-38, prof. edn., 1935-45, dean of adminstrn., 1940-42, 1945; fellow U. Chgo., 1933-35; specialist in high edn. Am. Council on Edn., 1938-40; occupational specialist Nat. Roster of Sci. Personnel, 1942; asst. dir. edn. and training div. War Manpower Commn., 1942; dean Coll. Liberal Arts, State U. of Ia., July 1945-Oct. 1948, dir. summer session, 1946-47; prof. edn. U. Chgo., Oct. 1948-March 15, 1949; U.S. Commr. Edn., Office of Edn., FSA, 1949-53; pres. U. Kansas City, June 1953—. Mem. U.S. Nat. Council for UNESCO, 1949-53, exec. com., 1949-52. Mem. Fulbright Bd. Fgn. Scholarships, apptd. by Pres. Truman, Mar., 1949. Mem. Pres.'s Commn. on Higher Edn., 1946-47; adv. U.S. del. Gen. Conf. UNESCO, Paris, 1949, 52; chmn. State Dept. Edn. Mission to Israeli Govt., 1950; chmn. U.S. delegation Inter-Am. Seminar on Elem. Edn., Montevideo, Uruguay, 1950; chmn. Am. delegation 14th Ann. Conf. Internat. Bur. Edn., Geneva, 1951; mem. commn. on preparation of coll. tchrs. Am. Council on Edn., 1951-52; chmn. Am. delegation 15th Internat. Conf. on Pub. Edn., Geneva, 1952; mem. Am. Vocational Assn., 1952; mem. Assn. for Edn. by Radio-Television, 1953. Trustee Midwest Research Inst. (Kansas City); dir. Kansas City Philharmonic Assn.; mem. Truman Library Adv. Bd. Exec. sec. to commn. to survey State U. of Ia.; mem. commn. to survey U. of Ill., also instns. of higher edn., Utah; mem. State Dept. Commn. to survey German edn. in Am. Occupied Zone in Germany, 1946; mem. com. on specialized personnel ODM, 1951. Mem. Am. Council on Pharm. Edn., 1940-48; exec. sec. Survey Drexel Inst. Tech., Phila., 1940; mem. staff Regents' Inquiry into Character and Cost of Edn. in State of N.Y. Lt. comdr., USNR, 1942-44; officer in charge ednl. services sect. Bur. Naval Personnel, Navy Dept. Cons. Tchr. Edn. Commn. of Am. Council on Edn, Mem. Council for Study Higher Edn. in Fla., Kansas City Com. on Human Relations, Am.-Israel Soc., Am. Assn. for UN (head Western Mo. br.), Mo. State Conf. on Edn. White House Conf. on Edn., Am. Council on NATO, Inc., N.E.A. (exec. com. div. higher edn. 1947-49; chmn. com. internat. relations), Am. Assn. Sch. Adminstrs., A.A.A.S., Phi Beta Kappa, Delta Chi, Beta Sigma Pi, Phi Delta Kappa, Delta Phi Alpha, Sigma Xi, Iota Lambda Sigma. Clubs: Cosmos (Washington); University, Kansas City Country, Advertising and Sales Executives (Kansas City, Mo.). Author: Education—Wellspring of Democracy. Editor: Jour. Gen. Edn., 1947-49, other ednl. jours. Co-author: Toward General Education; Cooperation in General Education. Address: Univ. of Kansas City, Kansas City, Mo.

McGRATH, Francis Sims, lawyer; b. Phila., Mar. 8, 1877; s. Robert Hunter and Elizabeth Bordley (Belt) McG.; student Haverford Coll., 1894; B.S.,

U. Pa., 1898; LL.B., Columbia, 1901; m. Neva Van Smith, June 21, 1910; children—Sims, Gordon Randolph, Dr. Eileen, Margaret Carmichael (Mrs. David Rockefeller). Admitted to N.Y. bar, 1901, since practiced in N.Y.C.; mem. firm Cadwalader, Wickersham & Taft since 1930. Mem. Am. Bar Assn., Assn. Bar City N.Y. Clubs: Univ., City Midday (N.Y.C.) Author: Pillars of Maryland, 1950. Home: Mount Kisco. Office: 14 Wall St., N.Y.C. 5.

McGRATH, J(ames) Howard ⓒ V. 27.

McGRATH, Joseph Sarto, coll. adminstr.; b. Hubbard, Ore., Sept. 28, 1903; s. John William and Barbara (Stirber) McG.; A.B., U. Notre Dame, 1932, Ph.D., 1939; grad. student Cath. U. Am., 1932-36. Mem. Congregation of Holy Cross. Ordained priest Roman Cath. Ch., 1936; instr. chemistry U. Notre Dame, 1937, asst. superior Community House, 1937-39; organized Coll. of Sci., U. Portland, 1939, dean coll. sci., 1940-44, acting dean coll. sci., 1947, dean, 1948-50, dean grad. sch., 1950, dean of faculties, 1952, head dept. chemistry since 1939-48, organized grad. sch., dir. grad. studies since 1946, dir. fgn. students since 1947; mem. univ. council, 1939-44, since 1947; chmn. scholarship com. since 1949, chmn. com. univ. development since 1950. Dir. Portland Americanization Council. Mem. C. of C. Fellow Chem. Soc. (London), Am. Inst. Chemists, Ore. Acad. Sci., 1947-50. Fellow Chem. Soc. (London), Am. Inst. Chemists, Ore. Acad. Sci. (pres. 1944); mem. Am. Chem. Soc., N.E.A., Nat. Cath. Edn. Assn., A.A.A.S., Am. Soc. Metals (edn. com. 1940, chmn. library com., 1944-45, chem. edn. com., 1946-47), Deutsche Chemische Gesellschaft, Ind. Chem. Soc., Soc. Chem. Industry (Brit.), Nat. Farm Chemurgic Council (chmn. com. on constitution and bylaws, 1945, Ore. state com.), Ore. Mus. Found. (mem. bd. trustees, v.p., 1946-47), Nederlandsche Chemische Vereeniging, Sigma Xi, Delta Epsilon Sigma, Farm Chemurgic Council. Address: University of Portland, Portland 3, Ore.

McGRATH, Raymond Dyer, corp. exec.; b. Keokuk, Ia., Nov. 21, 1890; s. Thomas J. and Edith (Limback) McG.; B.S., U. of Wis., 1913; m. Anne Serre, June 4, 1931; children—Mary C., Anne D. Assistant treas. Continental Ins. Co., New York, 1922-24; mem. banking firm of Lazard Freres, New York, 1924-39. Director International Silver Company, Rotary Electric Steel Co. of Detroit. Served as 1st lt. to maj., Ordnance Dept., 1917-19, World War I. Clubs: Racquet and Tennis, University (New York); Metropolitan (Washington). Home: Warrenton, Va. Office: 44 Wall St., New York.

McGRATH, William Lynn, business exec.; b. Cincinnati, O., May 1, 1894; s. John Edward and Margaret May (Groub) McG.; ed. Cincinnati pub. schs.; m. Elsie G. Rademacher, June 1, 1918; children—Mary Margaret, Betty May, Robert L., Carol Ann. Associated with The Williamson Heater Company for past 30 yrs., now president; director Cincinnati Gas & Electric Co., Fifth Third Union Trust Co., Cincinnati Enquirer, Cambridge Tile Manufacturing Company. Served with the Ordnance Department Washington, D.C., later in auditor's office, War Dept., Paris, France, World War I; mem. industry adv. com. of plumbing and heating industry War Prodn. Bd.; consultant on warm air furnace mfrs. industry, W.P.B., World War II; mem. labor management com., Cincinnati area, War Manpower Comm. Mem. Am. delegation to 32d to 35th Ann. Confs., I.L.O., Geneva, Switzerland, and U.S. employer del. to 37th conf. Past pres. Cin. C. of C.; dir. N.A.M.; past pres. Soc. Advancement of Management; past pres. Nat. Warm Air Heating and Air Conditioning Assn., Indsl. Assn. of Cincinnati. Clubs: Queen City, Cincinnati, Optimist, Commercial. Home: 702 Tweed Av., Cin. 26. Office: 3500 Madison Rd., Cin. 9.

McGRAW, Arthur Butler, surgeon; b. Detroit, Mich., Oct. 27, 1893; s. Thomas Arthur and Grace Ingersoll (Butler) M.; A.B., Yale Coll., 1915; M.D., Columbia U. Coll. Physicians and Surgeons, 1919; m. Leola Stewart, Oct. 12, 1921; children—Sarah Edma, Thomas Arthur, Grace Ingersoll, Robert Stewart. Interne in pathology, St. Luke's Hosp., New York, N.Y., 1919, in surgery, 1920-21; asst. in gen. surgery, Henry Ford Hosp., Detroit, 1922-28, asso. surgeon since 1928; asso. prof. surgery (oncology) Wayne U., Detroit. Pvt. Med. Corps, U.S. Army, 1917-19; lt. comdr., Med. Corps, U.S. Naval Reserve, 1941; promoted comdr. (temporary) 1942, capt., 1945. Fellow Am. Central and Western surgical assns., Am. Coll. Surgeons, N.Y. Acad. Medicine, Internat. Soc. of Surgery; mem. Alpha Omega Alpha, Zeta Psi, Nu Sigma Nu. Episcopalian. Clubs: Detroit; Country of Detroit (Grosse Pointe); Grolier, Yale (New York); Graduates (New Haven). Home: 340 Lakeland Ave., Grosse Pointe 30, Mich.

McGRAW, Donald C., publisher; b. Madison, N.J., May 21, 1897; s. James H. and Mildred (Whittlesey) McG.; m. Elizabeth Bidgood, July 9, 1921; children—Helen June (Mrs. J. Tate McBroom), Donald C., John L. Formerly v.p., dir. McGraw-Hill Pub. Co., Inc., N.Y.C., pres., 1953—. Home: 96 Hillcrest Av., Summit, N.J. Office: 330 W. 42d St., N.Y.C. 36.

McGRAW, Frank H., constrn. co. exec.; b. Holliday, Pa., July 25, 1871; s. John G. and Henrietta (Hart) McG.; ed. public schs.; m. May A.; 1 son, John Metz. Constrn. mgr., Westinghouse, Church, Kerr & Co., N.Y. City, 1904-20, Dwight P. Robinson & Co., Inc., 1920-29; pres. F. H. McGraw & Co., Inc., 1929-41, chmn., 1941-49; pres. McGraw Constrn. Co., Inc., Middletown, O., 1941-50, chmn. since 1950. Clubs: Engineers (N.Y. City); Forest Hill, Midday (Middletown, O.). Home: Middletown, O. Office: First Nat. Bank Bldg., Middletown, O.

McGRAW, James H., Jr., pub. and mfr.; b. Madison, N.J., May 9, 1893; s. James H. and Mildred (Whittlesey) McGraw; A.B., Princeton U., 1915; D.Eng., Rensselaer, 1945; D.C.S., N.Y.U., 1950; m. Lois Durand Scheerer; children—Mrs. Stanley A. Sweet, Jr., James H. III. Successively sec. treas., v.p. and treas., exec. v.p., McGraw-Hill Pub. Co., chmn. bd., 1935-50, pres., 1937-50; chmn. bd. and dir., McGraw Hill Book Co., pres. Internat. Corp., 1925-50; dir. McGraw-Hill Pub. Co., 1915-50; dir. Baldwin-Lima-Hamilton Corp., Phila.; pres., chairman of the board Old Town Corp., New York Trustee Com. for Econ. Development. Trustee Roosevelt Hosp. Mem. adv. bd. Chem. Warfare Service; mem. Nat. Adv. Council Jr. Achievement Inc.; mem. class endowment fund Princeton U. Alumni Assn. Mem. Army Ordnance Assn. (com. on endowment), Am. Soc. M.E., Am. Standards Assn. (adv. com.) Council on Foreign Relations, Am. Mus. of Nat. Hist. (men's com.), Am. Arbitration Assn. (dir.), Air Power League, Washington Assn. of N.J., Mem. Council on Foreign Relations; mem. Business Advisory Council, Dept. of Commerce, Washington. Republican. Presbyterian. Clubs: University, Links, Century Assn. (New York); Metropolitan (Washington); Chicago; Everglades (Palm Beach). Home: 79 East 79th St., N.Y. C. 21. Office: 345 Madison Av., N.Y.C. 17.

McGRAW, Max, corp. official; b. Clear Lake, Ia., Feb. 1, 1883; s. Watson Jay and Bertha E. (Rounds) McG.; ed. high sch. and business coll., Sioux City, Ia., and corresponding sch.; m. Frances Schaaf, Aug. 16, 1904; children—Richard Francis, Maxine Ruth, Carol Jean. Began as elec. contractor, Sioux City, 1900, establishing McGraw Electric Co., added wholesale electrical supplies, 1903, telephone mfg., 1907, later opened branches in Omaha and St. Louis; sold out wholesale business to Westinghouse Electric & Mfg. Co., 1926; established electric light plant, 1912, in S.Dak. which increased to system now supplying over 250 towns, operating through Central Electric & Gas Co., pres., now chmn. bd.; pres. McGraw Electric Co.; chmn. Central Teleph., Co., affil. with Cent. Elec. & Gas. Co.; dir. Carrier Corp., Syracuse N.Y., Bell & Howell Co., Chicago, Standard Silica Co. Mem. bd. govs. and pres. National Elec. Mfrs. Assn., 1942-43. Trustee Chicago U. Cancer Research Foundation, pres. Am. Wild Life Foundation. Republican. Methodist. Clubs: Mid-Day, Electric, Chicago, Electric Mfrs. (New York). Home: Dundee, Ill. Office: Elgin, Ill.

McGREAL, Sister Mary Nona, educator, writer; b. Waukegan, Ill., Apr. 20, 1914; d. Thomas Edward and Margaret (Kehoe) McGreal; A.B., Rosary Coll., 1942; M.A., Cath. U. of Am., 1946, Ph.D., 1951. Entered religious order of Dominicans, 1931, professed mem. Sinsinawa Dominicans, 1933, mem. commn. Am. citizenship Cath. U. of Am., 1942-50, mem. faculty grad. sch. arts and scis., 1946-50; pres. Edgewood Coll. Sacred Heart since 1950. Mem. N.E.A., Nat. Cath. Edn. Assn. Author: Guiding Growth in Christian Social Living, 3 vols., 1944-46; Role of A Teaching Sisterhood in American Education, 1951. Editor: Philosophy of Curriculum of Catholic Elementary School, 1954. Home: Edgewood College of the Sacred Heart, Madison 5, Wis.

McGREEVY, Milton, business exec.; b. Chgo., Jan. 27, 1903; s. Milton C. and Dora (Achenbach) McG.; A.B., Harvard, 1924, M.B.A., 1926; m. Barbara James, Apr. 17, 1929; children—Jean, Thomas James, Barbara Ann, Gail. Partner McGreevy & Co. (member N.Y. Stock Exchange), 1929-30, Harris, Upham & Co., Kansas City, Mo., since 1930; dir. Gleanor Harvest Corp., Fox Midwest Theatres, Inc. Kansas City Life Ins. Co. (exec. com.), Spencer Chem. Co., The Vendo Co. Trustee Midwest Research Inst., William Rockhill Nelson Gallery Art, Kansas City; mem. adv. bd. Kansas City U. Mem. Kansas City Bd. Trade (finance com.), Chgo. Bd. Trade, N.Y. Stock Exchange. Clubs: University, Kansas City, Country, Mission Hills, The River (Kansas City); Harvard (N.Y.C.). Home: 5707 Oakwood Rd., Kansas City 13. Office: 912 Baltimore Av., Kansas City 5, Mo.

McGREGOR, see also Mac Gregor.

McGREGOR, Douglas, automotive supply mfr.; b. Springfield, O., June 27, 1901; s. Robert Ross and Grace (Brian) McG.; M.E., Ohio State U., 1924; m. Dorothy E. Otstot, Oct. 1, 1927; children—Douglas, Donald Willard. Chief engr., dir. Indian Motorcycle Co., 1927-44; v.p., dir. Pierce Governor Co., Inc., 1944-50, pres., dir., 1954—; v.p., asst. to pres. Am. Bosch Corp., 1950-54. Mem. Soc. Automotive Engrs., Anderson C. of C. (v.p. 1949-50). Rotarian. Home: 1119 Park Rd., Edgewood, Anderson. Office: 1625 Ohio Av., Anderson, Ind.

McGREGOR, Douglas (Murray), educator; b. Detroit, Sept. 16, 1906; s. Murray and Jessie (Knight) McG.; A.B., Wayne Univ., 1932, LL.D., 1949; A.M., Harvard, 1933, Ph.D., 1935; student Oberlin Coll., 1925-26; married Caroline Ferris, Oct. 6, 1928; children—Patricia (Mrs. Richard Colvard), Peter. With McGregor Inst. (transient laborers' shelter), Detroit, 1921-25, 30-32; sta. attendant and dist. mgr., retail gasoline merchandising firm, Detroit, 1926-30; instr. and tutor in social psychology, Harvard, 1935-37; instructor in psychology, Mass. Inst. Tech., 1937-39; assistant professor, 1939-43, asso. prof., 1943-48, prof., 1948, also one of founders of Indsl. Relations Sect., 1937, executive dir., 1946-48; became pres. Antioch Coll., 1948; now prof. indsl. mgmt. Mass. Inst. Tech., Cambridge, Mass. Social Science Research Council, N.Y., since 1952; mem. bd. dir. Psychological Corp., N.Y., since 1952; dir. of indsl. relations, Dewey & Almy Chemical Co., 1943-45; consultant in human relations to various companies since 1939. Mem. panel of arbitrators, Am. Arbitration Association. Fellow, American Psychol. Association; member Am. Management Assn., Labor Relations Research Assn., Sigma Xi. Home: 132 Prospect St., West Acton, Mass. Office: Massachusetts Institute Technology, Cambridge, Mass.

McGREGOR, Frank Rutherford, business exec., navy officer; b. Timblin, Pa.; s. John R. and Margaret Isabella (Branch) McG.; ed. Vandergrift (Pa.) High Sch.; Bucknell U.; m. M. Louisa Luckenbill, Oct. 22, 1947. Steel worker Vandergrift (Pa.) plant of U.S. Steel Corp., 1919-20; pres. and director Schultz-McGregor Corp., New York, 1922-28; vice pres. Alfred Wallerstein, Inc., New York, 1928-30; v.p., dir. and gen. mgr. Town House Constrn. Co. and New York Town House, Inc., 1928-32; pub. relations and indsl. relations counsel to mfg. and comml. cos., 1932-39; cons. indsl. relations 18 cement cos., eastern U.S., 1936-39; exec. Nat. Assn. Mfrs., 1939-41; pres. and dir. pub. relations Gaylor Container Corp., St. Louis, 1946-49; apptd. spl. adviser to mayor and City Airport Commn., St. Louis, July 1946; partner, Earle & McGregor, pub. realtions, 1949-53; sr. partner Frank R. McGregor and Assos, 1953—; executive v.p. and trustee, Council for Independent Bus., Washington, since Feb. 1949. Chief of field management, WPB., Washington, 1941-42; cons. for small bus. to chmn. of Munitions Bd., 1951; reorganized office small bus. Dept. of Defense; apptd. field counselor for small bus. Mut. Security Agy., Washington, 1952; apptd. vice pres. Commodity Credit Corp. and deputy administrator for Operations and Mgmt. Stabilization Service, United States Government, 1954. Served as private, U.S. Army, 1918; lieutenant comdr. U.S.N.R., in charge Small Bus. Office, U.S. N., 1942-43; comdg. officer industry cooperation div. Exec. Office of Sec. of Navy, Washington, 1943-46; promoted comdr., 1944, Navy liaison officer to spl. com. of U.S. Senate to study and survey problems of small business enterprises and select com. of small bus. of U.S. Ho. of Reps., 1942-46; Mem. and comdr. for Navy of presdl. mission to China, Japan, Korea, Formosa, P.I., Australia, New Zealand, in survey of small bus., 1945-46. Served as v.p., chmn. legislative and tax com. Small Bus. Assns. Am. Inc., 1951. Awarded Commendation with Ribbon by James Forrestal, Secretary of Navy, 1944; Legion of Merit by Pres. of U.S., 1946. Mem. Sigma Chi (pres. Sigma Chi Club of New York 1930, 31, 32), Delta Sigma, Tau Kappa Alpha. Clubs: Advertising (New York); Bison (Lewisburg, Pa.); Navy League, Noonday, U. (St. Louis). Home: 4943 Lindell Blvd., St. Louis 8, and 2700 Wisconsin Av., Washington 7. Office: 1832 M St., Washington 6.

McGREGOR, Gordon Roy, business exec.; b. Montreal, Que., Can., Sept. 26, 1901; s. Thomas Daniel and Florence May (Morris) McG.; student St. Andrew's Coll., Toronto, Can.; McGill U., Montreal, Can.; m. Alexandra May Ramsay, June 29, 1928. With Bell Telephone Co., Montreal, 1923-39, engr. dept. Montreal, 1923-29, div. engr. Ottawa, 1929-32, dist. mgr. Kingston, Ontario, 1932-38, dist. mgr., Montreal, 1938-39; with Trans-Can. Air Lines, Montreal, since 1945, gen. traffic mgr., 1946-48, pres. and dir. since 1948. Served with R.C.A.F., (115 Auxiliary Squadron, 1938-39), comdg. officer 401 Squadron, 402 Squadron, 1941, dir. Air Staff Hdqrs. Overseas, comdg. officer X-Wing Anchorage, Alaska, 1942, comdg. officer sta. Patrica Bay, B.C., 1943, hdqrs. staff 83 Group, Normandy, 1943-44, comdg. officer 126 Wing, 1944-45; demobilized as group capt., 1945. Decorated, Order of British Empire, D.F.C., Croix de Guerre (France); Comdr. Order of Orange Nassau (Netherlands); War Cross (Czechoslovakia). Mem. exec. com. Montreal Bd. of Trade, Internat. Air Transport Assn. (pres. 1953-54), R.C.A.F. Assn., Air Force Vets. Assn. Mason (Scottish Rite). Presbyterian. Clubs: Mount Bruno, Royal St. Lawrence Yacht (Montreal); Royal Ottawa Golf. Home: 3526 Grey Av. Office: Trans-Canadian Air Lines, Montreal, Que., Can.

McGREGOR, J. Harry, congressman; b. Unionport, O., Sept. 30, 1896; s. George and Elizabeth (Minnis) McG.; ed. West Lafayette Coll., 1915-16, Oberlin Coll., 1916-17; m. Twila Cox, May 29, 1918; children—Constance Louise (Mrs. Monroe Horst), Betty Jane (Mrs. Warde Butler), Harry Laird. Began as lumber dealer 1918; became contractor after World War. Member 76th, 78th, 79th to 84th Congresses, 17th Ohio District. Member West Lafayette School Board, 8 years, president Board of Trade, 8 years; mem. Ohio Ho. of Rep., 6 yrs. (majority floor leader 1939). Served with field artillery, U.S. Army, World War. Past commander American Legion. Republican. Member Methodist Protestant Ch. (trustee 10 years). Mason (District Dept. Grand Master 4 yrs.), Elk, Moose, Grange, Rotary. Home: West Lafayette, O.

McGREGOR, Kenneth D(ouglas), lawyer; b. Des Moines, Aug. 20, 1902; s. Charles D. and Mae (Slinker) McG.; student Drake U., 1921-23; A.B., U. Mich., 1925; LL.B., U. Detroit, 1928; m. Marian Campau, June 8, 1929; children—Jean Campau, Kenneth Douglas. Admitted to Mich. bar, 1928, practiced in Detroit, 1928-43; gen. atty. Parke, Davis & Co. since 1945, asst. sec., 1946, sec. firm and subsidiaries since 1947. Sec., dir. Detroit Builders Show, 1937-51. Chief atty. gen. counsel office, W.P.B., Washington, 1943-45. Mem. bd. trustees Kingswood, Brookside schs., Bloomfield Hills, Mich.; chmn. bd. dirs., mem. bd. trustees Cranbrook Sch., Bloom-

field Hills. Mem. Am., Mich., N.Y. bar assns., Phi Delta Theta. Episcopalian. Clubs: Orchard Lake Country (bd. govs.), Detroit, University (Detroit). Home: 6350 Muirfield Dr., Wing Lake, Birmingham, Mich. Office: Parke, Davis & Co., Detroit 32.

McGREW, Donald Cargill, steel exec.; born Fort Morgan, Colo., Mar. 31, 1904; s. Ora Howard and Jennie Mary (Douthett) McG.; student Knox Coll., Galesburg, Ill., 1922-23, U. Neb., 1923-24; LL.B., Denver U., 1928; m. Ethel Maddox, Feb. 12, 1944; 1 son, Dan. With Colo. Fuel & Iron Corp., Denver since 1925, sec. since 1934; sec., dir. Colo. & Wyo. Ry. Co., Colo. & Wyo. Telegraph Company. Admitted to Colo. bar, 1929. Mem. Colo., Denver bar assns., Phi Delta Phi, Sigma Alpha Epsilon. Mason. Club: Denver Athletic. Home: 4035 E. 18th Av., Denver 7. Office: Continental Oil Bldg., Denver 1.

McGRIGOR, Sir Rhoderick (mäk-grēg'or), naval officer; b. York, Eng., Apr. 12, 1893; s. Maj. Gen. C.R.R. McGrigor and Ada (Bower) McG.; student Royal Naval Colls. Osborne, Dartmouth, 1906-09; LL.D., St. Andrews University, 1953; married Gwendoline Glyn Greville, 1931; children—John, Andrew. Served European war, 1914-18; participated Dardanelles Campaign, Battle of Jutland; capt. 4th Destroyer Flotilla, 1936-38; chief staff, Comdr. in Chief China, 1939; comdr. His Majesty's Ship Renown, Malta convoys, Operations Mediterranean and Atlantic, 1941; Lord Commr. Admiralty, asst. chief naval staff, 1941-43; comdr. naval forces at capture Pantellaria, Invasion of Sicily, flag officer Sicily, Taranto, Adriatic, 1943; comdr. 1st Cruiser Sqdn. Home Fleet Aircraft Carriers, Norwegian Coast and Russian convoys, 1944-45; Lord Commr. Admiralty, vice chief naval staff, 1945-47; comdr. in chief Home Fleet, 1948-50, Plymouth, 1950-51; Lord Commr. Admiralty, First Sea Lord and Chief of Naval Staff, 1951-55; lord rector Aberdeen U., 1954—. Decorated Knight Grand Cross of the Bath, Distinguished Service Order. Home: Hopewell Lodge, Tarland, Aberdeenshire, Scotland.

McGUCKEN, Joseph Thomas, auxiliary bishop; b. Los Angeles, Calif., Mar. 13, 1902; s. Joseph A. and Mary Agnes (Flynn) McG.; ed. St. Patrick's Parochial Sch., U. of California, Los Angeles, and St. Patrick's Seminary, Menlo Park, California; LL.D. (hon.) Loyola University, Los Angeles, S.T.D., North American Coll., Rome, Italy, 1928. Ordained priest Roman Catholic Ch., 1928; became asst., St. Vibiana's Cath., Los Angeles, 1928; asst., Cathedral, Chapel Parish, Los Angeles, 1929-30; sec. to bishop, 1929; papal chamberlain to Pope Pius XI, 1937; chancellor Archdiocese of Los Angeles, 1938; domestic prelate, 1939; consecrated titular bishop of Sanavo, and auxiliary bishop of Los Angeles, 1941; became pastor St. Andrew's Parish, Pasadena, Calif., 1944. Vicar gen., Archdiocese of Los Angeles, 1947. Comdr. Order of Ysabella, the Catholic (Spain). Home: 311 N. Raymond Av., Pasadena 3, Calif. Office: 1531 W. 9th St., Los Angeles 15.

McGUIGAN, James Charles, cardinal; b. Hunter River, Prince Edward Island, Nov. 26, 1894; s. George Hugh and Anna (Monaghan) McG.; student Prince of Wales Coll., 1908-11, St. Dunstan's U. (awarded Gov. Gen. medal), 1912-14; B.A., Laval U., Quebec, 1914; S.T.D., Grand Sem., Quebec, 1918; student Cath. U. of Am., Washington, 1927; D.D., Ph.D., J.C.D., LL.D. Ordained to Roman Cath. priesthood, 1918; prof., St. Dunstan's Coll., 1918-19; chancellor, Edmonton diocese, 1923, vicar-gen., 1923; rector Edmonton Cathedral, 1925, St. Joseph's Sem., Edmonton, 1927; dean, Edmonton Dist., 1927; apptd. Prothonotory Apostolic with title of monsignor, 1927; consultor, diocese of Edmonton, 1927. Consecrated archbishop of Regina, at Edmonton, 1930; Archbishop of Regina, Saskatchewan, 1930, Toronto, 1934; appt. asst. at Pontifical Throne and Roman Count, Oct. 1943; created Cardinal with title of Santa Maria del Popolo, Feb. 1946; Cardinal Archbishop of Toronto, since 1946; chancellor, Cath. Ch. Extension Society of Can., Pontifical Inst. Medieval Studies, Toronto; pres. bd. dirs. St. Augustine's Sem., Toronto. Papal Legate a latere, Marian Congress, Ottawa, 1947. Author: Published Sermons. Home: Archbishop's Residence, York Mills, Ontario, R. 1. Office: 200 Church St., Toronto 2, Canada.

McGUIGAN, J(oseph) L(oyd) ◎ V. 27.

McGUIGAN, Roland Francis (mc gwigan), univ. dean; b. Banchardville, Wis., May 5, 1915; s. William Francis and Mazie (Burns) McG.; A.B., U. Wis., 1937; student U. Cal. at Berkeley, 1940-42. Dean of men Northwestern U., 1946—. Served as lt. USNR, 1942-46. Mem. Am. Personnel and Guidance Assn., Ill. Assn. Deans and Student Personnel Adminstrs. (pres. 1954-55), Western Golf Assn. (v.p., edml. dir. 1955—; edml. dir. Evans scholarship program 1949 55). Home: 1725 Orrington Av., Evanston, Ill.

McGUINNESS, Aims Chamberlain, physician; b. Chester, N.Y., Mar. 10, 1905; s. Rev. J. Holmes and Amy Aims (Chamberlain) McG.; A.B., Princeton, 1927; M.D., Columbia, 1931; m. Margaret A. Hatfield, Sept. 2, 1933; children—Louise Hatfield, Margaret Alexander, Aims C. Intern U. Pa. Hosp., Phila., 1931-33; resident Children's Hosp., Phila., 1933-34; pvt. practice pediatrics, Phila., 1934-48; became mem. faculty U. Pa. Sch. Medicine, 1934, asst. prof. pediatrics, 1946-50, asso. prof. 1951, dean, Grad. Sch. Medicine, 1951-54; clin. dir. Meml. Hosp. Assn. of Ky., 1954—; asst. vis. physician, Children's Hosp., Phila., 1940-46, sr. vis. physician, 1947, dir., 1948-51; dir. Phila. Serum Exchange, 1934-54. Mem. bd. Neighborhood Hoouse and Hosp., Keene Valley, N.Y. Served as lt. col., U.S. Army, M.C., asst. adminstr. Army Epidemiological Board, World War II. Legion of Merit. Asso. mem. commn. immunization, Armed Forces Epidemiological Board. Examiner Am. Bd. Pediatrics. Mem. A.M.A., Assn. Am. Med. Coll., Am. Acad. Pediatrics, Am. Pediatric Soc. (sec.), A.A.A.S., Coll. of Phys. (Phila.), U.S. Pharmacopeia (com. on biologics), Phila. Pediatric Soc. (pres. 1949), Phila. Co. Med. Society, Soc. for Pediatric Research, Sigma Xi. Republican. Episcopalian. Clubs: Ausable, Princeton (N.Y.). Contbr. scientific articles in med. jours. Home: 8614 Montgomery Av., Chestnut Hill, Philadelphia 18. Office: 1427 I St., Washington 5.

McGUINNESS, Eugene Joseph (mä-gĭn'ĕs), bishop; b. Hellertown, Pa., Sept. 6, 1889; s. Daniel and Mary Elizabeth (Flood) McG.; A.B. and A.M., St. Charles Sem., Overbrook, Pa.; Ph.D., Little Rock (Ark.) Coll.; LL.D., Villanova Coll.; J.U.D., Santo Tomas, Manila, P.I. Ordained priesthood R.C. Ch.; asst. priest, Phila., 1915-17; asst. dir. of Propagation of the Faith, Phila., 1917-19; field sec. Cath. Ch. Extension Soc., 1919-21, 2d v.p., 1921-25; became 1st v.p. and gen. sec., 1925; dir. Child Apostles and Order of Martha; became exec. sec. Am. Bd. Cath. Missions, 1923; created domestic prelate by Pope Pius XI, 1929; bishop of Raleigh, N.C., 1937-44; apptd. coadjutor bishop of Oklahoma City and Tulsa, with right of succession, Nov. 11, 1944; succeeded to the See, Feb. 1, 1948. Author of religious booklets; former asso. editor Extension Magazine. Address: 1521 N. Hudson St., Oklahoma City, Okla.

McGUIRE, see also Maguire.

McGUIRE, Charles H., govt. ofcl.; b. Honesdale, Pa., July 11, 1901; s. John T. and Elizabeth (Geisleichter) McG.; student pub. schs. Honesdale; m. Beryl G. Bryan, June 4, 1924; 1 son, Thomas Bryan. With U.S. Shipping Bd., 1918-29, U.S. Lines and predecessor cos., 1930-42, War Shipping Adminstrn., U.S. Maritime Commn. and Adminstrn. 1942-51; dir. Nat. Shipping Authority, 1951-53; dir. Office Nat. Shipping Authority and Govt. Aid, Maritime Adminstrn., 1953—. K.C. Club: Propeller of the United States. Home: 7123 Chestnut St., Washington 12. Office: General Accounting Office Bldg., Washington 25.

McGUIRE, Dominic Paul; see McGuire, Paul.

McGUIRE, Edward Perkins, business exec.; b. Boston, October 22, 1904; grad. Worcester Acad.; B. Textile Engring., Lowell Textile Inst., 1928; m. Katherine Ward, Oct. 5, 1929. With Harris Forbes & Co., N.Y. City, 1928-29, Asso. Dry Goods Corp., 1929-31; with James McCreery & Co., N.Y. City, 1931-36, gen. mgr., 1937-39; divisional mgr. Montgomery Ward & Co., 1939-42; dir. and pres. R. H. White Corp., Boston, and R. H. White Realty Corp., 1945-48; president and managing director, Sterling-Lindner-Davis, Cleveland, 1950; vice pres., dir. Allied Stores of Ohio, 1952—. Dep. for mil. assistance programs Office of Asst. Sec. of Defense for Internat. Security Affairs, 1954—. Served with U.S. Navy, 1942-45; rank of commander; organizer and supervisor forward pricing and price revision activities, Navy Dept.; organizer negotiation group handling contracts of Bur. of Ordnance; dep. chief procurement branch of sec.'s office, chief of procurement branch, 1945. Dir. Retail Trade Bd. of Cleveland. Member Phi Psi. Roman Catholic. Knight of Malta, Knight of Holy Sepulchre. Clubs: Union (Cleve.); Kirkland Country (Willoughby, O.); Army and Navy (Washington); Metropolitan (N.Y.). Home: 2160 Richmond Rd., Cleveland 24. Office: 1265 Euclid Av., Cleveland 15.

McGUIRE, Francis X(avier) N., clergyman; b. N. Y. City, Nov. 21, 1909; s. Francis X. and Bridget (Foley) McG.; grad. Augustinian Acad., 1927; A.B., Villanova U., 1932; D.D., Pontificial Gregorian U., Rome, Italy, 1939; graduate work Fordham U., 1939; LL.D. (honoris causa) La Salle Coll., 1945, St. Joseph's Coll., 1948. Ordained priest of the Roman Catholic Church, 1935; asst. prof. religion and philosophy, Villanova U., 1939-41, vice pres. and dean of men, 1941-44, pres., 1944-54; director Villanova University Development Found., 1954—. Mem. bd. trustees, Rosemont Coll., 1945; mem. exec. com. Pa. Assn. Colls and Univs. (sec. 1947-51, v.p. 1951, pres. since 1952); mem. Am. Assn. of Engr. Edn.; mem. State Commn. for Study of Child Welfare & Adoption; mem. joint adv. panel, civil components policy bd., Dept. of Def., Washington, 1950; mem. com. on ins. & annuities, Assn. of Am. Colls.; mem. Joint State Govt., Commn. of Pa., 1947. Address: Villanova University, Villanova, Pa.

McGUIRE, John Andrew ◎ V. 27.

McGUIRE, John Francis, Jr., banker; b. Goldfield, Nev., Apr. 6, 1910; s. John F. and Ellen (Ducey) McG.; B.S., Yale, 1933; J.D., Loyola U., 1937; m. Virginia Chapman, Oct. 1, 1937; children—William, Mary. Vice pres. Continental Ill. Nat. Bank & Trust Co. of Chicago. Exec. bd., Nat. Conf. of Christians and Jews. Mem. Chicago Bar Assn., Phi Gamma Delta. Clubs: Union League, Bankers, Executives. Home: 72 High St., Winnetka, Ill. Office: 231 S. LaSalle St., Chicago.

McGUIRE, Louis David, surgeon; b. Wisner, Neb., Sept. 15, 1893; s. Richard Peter and Margaret Ellen (McMahon) McG.; M.D., Creighton U., 1917, B.S., 1919; M.S. in Surgery, U. Minn., 1924; m. Margaret Lucile Rau., Apr. 16, 1925; children—Richard George, Terence Francis, Laurence David, Michael Donald. Practiced in Omaha, 1924—; with Creighton Med. Sch., 1924—, prof. surgery, 1953—; organizer surg. group McGuire, Johnson, McCarthy & Gatewood, 1946; attending surgeon St. Joseph's, St. Catherine's hosps.; surg. staff Children's Meml. Hosp. Regent Creighton U. Served as 1st lt. M.C., U.S. Army, 1918-19. Recipient first Award of Merit, Am. Med. Edn. Found., 1953. Diplomate Am. Bd. Surgery. Fellow A.C.S., Internat. Coll. Surgeons (regent for Neb. 1950-52); mem. A.M.A., Neb., Med. Assn., Douglas Co. Med. Soc. (pres. 1952), Creighton U. Alumni Assn. (pres. 1947-48), Phi Rho Sigma, Alpha Sigma Nu. Home: 3921 Nicholas St. Office: Medical Arts Bldg., Omaha 2.

McGUIRE, Martin Rawson Patrick, univ. prof.; b. Whitinsville, Mass., Dec. 30, 1897; s. Martin and Mary Ann (Sheehan) McG.; A.B., Coll. of the Holy Cross, Worcester, Mass., 1921; A.M., Cath. Univ. of America, 1925, Ph.D., 1927; L.H.D., Coll. of the Holy Cross, 1946; m. Florence Teresa Mattimore, Aug. 20, 1929; children—John Martin, Agnes Elizabeth, Helen Teresa, Patrick Andrew, James Harold, Florence Maureen and Joseph Francis. Teacher of Spanish, Latin, and history, Georgetown Prep. Sch., 1921-24; asst. in Greek and Latin, Cath. U. of Am., 1924-27, instr., 1927-34, asso. prof., 1934-36, professor since 1946, dean of the Graduate School of Arts and Sciences, 1937-48, prof. since 1948. Mem. President's Commn. on Higher Edn., July 1946-Dec. 1948. Served as 2d lt. Inf., U.S. Army, Sept. 1918 to April 1919; 2d lt. Inf. Res., 1919-24. Mem. U.S. Adv. Commn. on Edni. Exchange, 1948-54; mem. Fulbright Bd. Fgn. Scholarships, 1947-54. Mem. Am. Cath. (pres. 1942) and Am. Hist. Assns., American Philol. Assn., Medieval Acad. of Am., Riccobono Seminar of Roman Law in Am. Asso. editor of The Catholic Historical Review. Co-editor: Patristic Studies, and Studies in Medieval and Renaissance Latin Language and Literature (Cath. U. of Am.); Medieval and Renaissance Latin Translations and Commentaries. Author: (with James M. Campbell) The Confessions of St. Augustine, Books I-IX (Selections), 1931. Translator: (with E. P. Arbez) Robert Tricot Guide to the Bible, Vol. I, 1951. Home: 711 Lawrence St. N.E., Washington 17.

McGUIRE, Matthew Francis, judge; b. 1899; s. James Patrick and Catherine (Kelley) McG.; A.B., Holy Cross College, Worcester, Massachusetts, 1921, honorary LL.D., 1941; LL.B., Boston University, 1926; m. Eleanor G. McCarthy, Feb. 1, 1936. Copub. Charlestown News (weekly newspaper), 1923-26; admitted to Mass. bar, 1926, and began practice in Boston; special asst. to U.S. atty. gen., 1934, 1939, the assistant to attorney general (U.S.), 1940-41; now United States district, Washington, D.C. Served in U.S. Navy, 1918. Member American Legion, Holy Cross Coll. Alumni, Am. Judicature Society. Democrat. Roman Catholic. Home: 2701 Connecticut Av. N.W. Address: U.S. Court House, Washington.

McGUIRE, Ollie Roscoe, lawyer; b. Cyclone, Monroe County, Ky., Sept. 10, 1892; s. Samuel Thomas and Lucretia (Arterburn) McG.; A.B., La. State U., 1917; A.M., George Washington U., 1919, LL.B., 1921; S.J.D., Am. University, 1923; LL.D., La. State U., 1938; married Ava Alice Hale, Nov. 27, 1911; children—Ollie Roscoe (lt., U.S.N.R.), Grace Ava (wife of Maj. Robert Weppner), Helen (dec.). Laborer on Ill. farm, 1909; teacher between sch. terms, 1910-16; newspaper reporter while attending coll.; bank employee, 1916-17; successively clk., law clk. to comptroller of the Treasury, attorney and counsel to comptroller general of U.S., 1918-39; special asst. to various atty. gens. of U.S. and spl. asst. to various U.S. attys. for trial of spl. cases in many courts; legal asso. of late James M. Beck, 1926-28. Morrison lecturer Calif. State Bar, 1938; speaker before many other state and city bar assns. Served as capt. and later major, Finance Res. Corps, U.S. Army; col. staff of gov. of Ky. Chmn. com. on administrative law D.C. Judicial Conf., 1943. Freedom Found. Award, 1951, and 52. Mem. Am. Bar Assn. (member special committee on administrative law, chairman, 1935-36 and 1938-41), Federal Bar Assn., Va. Bar and D.C. Bar Assns., Am. Irish Hist. Soc., Com. Constnl. Govt., Constn. and Free Enterprise Found., Sons Am. Revolution, Phi Delta Phi, Delta Sigma Rho, Psi Chi Omega; hon. mem. Pa. and W. Va. state bar assns. Episcopalian. Clubs: Metropolitan, Nat. Press, Army-Navy Country (Washington). Author: The Vanishing Rights of the States (with James M. Beck), 1926; Our Wonderland of Bureaucracy (with same), 1932; Americans on Guard, 1942. Manual of Procedure Under Government Contracts, 1933, 4th edit., 1945; also many articles and book reviews in law jours. Editor: May it Please the Court, 1930; Notable Virginia Bar Addresses, 1938. Owner, operator "Greenfield" and Orava farms, Va. Home: 1703 N. Highland St., Arlington, Va.; country home, Orava Farm, R.F.D., Manassas, Va. Address: Southern Bldg., Washington, D.C.

McGUIRE, Paul ◎ V. 26.

McGUIRE, Thomas Grant, ins. exec.; b. Santa Rosa, Calif., Mar. 15, 1907; s. Lawrence B. and Cecilia (Dempsey) McG.; A.B., Stanford, 1928; m. Mary Hein McGuire, May 26, 1934; children—Aline, Maryann, Cecilia. With Hills Bros. Coffee Co., 1928-29, Calif. Wire Cloth Corp., 1929-33, Paraffine Cos., Inc., 1933-38; with Indsl. Indemnity Co. since 1938, pres., 1955—; dir. S.&W. Fine Foods, Inc. Mem. bd. regents St. Mary's Coll., Stanford Assos. Campaign chmn. San Francisco Community Chest, 1949, v.p., dir., 1950-53; mem. bd. dirs. Better Bus. Bur., 1950—; dir. San Francisco C. of C., 1951-53. Clubs: Bohemian, Stock Exchange, Pacific Union; California (Los Angeles). Home: 3941 Happy Valley Rd., Lafayette, Cal. Office: 155 Sansome St., San Francisco 4.

McHALE, Frank Martin, lawyer; b. Logansport, Ind., Mar. 4, 1891; s. Martin and Margaret (Farrell)

H.; LL.B., U. of Mich., 1916; m. Mabel Eliza-h Corriden, June 25, 1924. Admitted to Ind. bar, 15; mem. Kistler, Kistler & McHale, 1919-32, nsler, McHale & Douglass, 1932-33, McHale, Doug-s & Myers, 1933-35, McHale, Arthur, Myers & Pat-k, 1935-46, McHale, Patrick, Cook & Welch since 6; vice pres. and dir. So. Ind. Ry., Incorporated; ., mem. exec. com. Nickel Plate Road; dir. WISH-, U.S. Freight, Universal Broadcasting Company, . Served as private Signal Corps and later Air Service, World War I. Mem. American, Ind. te and Indianapolis bar assns., Cass County Bar sociation (pres. 1927-31), American Judicature c., Am. Legion (1st comdr. Cass County Post, 19, 20, 21; Ind. Dept. comdr. 1928; nat. exec. nmitteeman 1928-29), Sigma Chi, Gamma Eta mma. Mem. bd. of advisers St. Joseph's Coll. holic. Democrat (mem. nat. com. 1937-52), Clubs: dianapolis Athletic. Home: 3025 N. Meridian St. ice: Chamber of Commerce Bldg., Indpls.

McHALE, Kathryn, psychologist educator, admin-.; b. Logansport, Ind.; d. Martin and Margaret arrell) McHale; B.S., Columbia, 1919, A.M., 1920, .D., 1926; L.H.D. (hon.) Brown University, 1941, ssell Sage College, Troy, N.Y., 1942, MacMurray llege, 1946. Instructor in edn. Goucher Coll., ltimore, Md., 1920-22, asst. prof., 1922-26, asso. f. 1926-27, prof., 1927-35, non-resident prof. since 5; prof. edn., summers Columbia, 1918-26, U. of nn., 1928; gen. dir. Am. Assn. University Women, 9-50 (dir.); apptd. mem. Subversive Activities ntrol Bd., 1950, reapptd., 1952. Trustee Purdue, 6-46. Mem. Alfred I. du Pont Radio Awards com., 4-46. Chairman citizen's federal committee on ucation U.S. Office of Education, 1947-50; member educational advisers Nat. Found. for Education in erican citizenship; member American Assn. for ult Edn.; mem. U.S. Nat. Commn. for UNESCO. 6-50, exec. com. mem., 1946-48; mem. adv. bd. me Library Found.; mem. Jane Adams Achievement ard Committee. Mem. hon. committee, Am. Wom-s Hospitals. Fellow A.A.A.S.; mem. Am. Assn. iv. Profs., American Psychol. Assn., Nat. Society Scientific Study of Edn., National Society Coll. rs. of Edn., Kappa Delta Pi, Delta Kappa Gamma on.). Author: Comparative Psychology and Hygiene the Overweight Child, 1926; Current Changes and periments in Liberal Arts Education, 1932; Housing l. Students, 1934; also 43 brochures, pamphlets and icles on psychol. and ednl. subjects. Home: The admoor, 3601 Connecticut Av. Office: Lafayette g., Washington.

McHANEY, Powell Bassett, ins. exec.; b. White k, Mo., June 30, 1905; s. James Flake and Eva n (Moore) McH.; A.B., U. of Mo., 1925; LL.B., rvard, 1928; m. Ida Ann Clark, Apr. 8, 1933; ldren—Ida Ann, Martha Moore, Powell Bassett. mitted to Mo. Bar, 1928; asso. Igoe, Carroll, ggs & Keefe, St. Louis, 1928-32; asst. atty. gen. Mo., 1933; counsel Mo. Ins. Dept., Jefferson y, Mo., 1933-35; specializing in ins. law, St. uis, 1935-42; v.p., gen. counsel Gen. Am. Life . Co., St. Louis, 1942-49, exec. v.p., 1950-51, s. 1951—, mem. bd. dirs. and exec. com., 6—; dir. St. Louis Insurance Corp., South-stern Bell Telephone Co. Sec., St. Louis U.S.O. uncil, 1942-47, chmn. Service Men's Center com., 2-47; sec., mem. Citizens' Com. supervising 1,000,000 Post War Improvements and Employment gram, St. Louis, 1944-49, chmn., 1949-51; mem. Louis Fgn. Relations Com.; pres. Civic Progs, Inc.; trustee Jefferson Nat. Expansion Meml. n.; dir. Urban Redevelopment Corp. of St. Louis; St. Louis Crime Commn. Pres. bd. curators U. of ., 1951-55. Mem. Am. Life Conv. (Mo. v.p., 8, chmn. legal sect. 1950-51), Am. Judicature c., Assn. Life Ins. Counsel, Am., Mo., St. Louis assns., C. of C. (dir.), Phi Beta Kappa, Pi ppa Alpha (nat. pres. 1950-52). Democrat. Pres-n. (elder). Mason. Clubs: Noonday, Missouri Ath-ic, Bogey Golf, Bellerive Country, Harvard (St. uis). Author articles in profl. jours. Home: 2 dgemoor Dr., Clayton 5, Mo. Office: 1501 Locust , St. Louis 3.

McHANNAN, John Charles, banker; b. Cleveland, Oct. 31, 1872; s. Charles and Kate (O'Callaghan) H.; ed. St. John's Parochial Sch. and Central gh Sch., Cleveland; m. Mary Phillips, 1906 (died 0). With Central Nat. Bank of Cleveland since 2, successively clerk, bookkeeper, teller, asst. hier, cashier and v.p., dir. since 1916, chmn. bd. ce 1939: v.p., dir. Crawford Fitting Co.; director ve. Graphite Bronze Co., Gen. Industries Co. emn. Cleve. Metropolitan Housing Authority; trus-Cath. Charities Corp., Bur. Governmental Re-rch, Family Serv. Assn., Anti-Tb. League; treas. eater Cleve. Hosp. Fund; treasurer director National Race Association. Roman Catholic. Clubs: ion, Tavern, Mayfield Country (Cleveland). Home: 5 Magnolia Drive. Office: 123 W. Prospect Av., veland.

McHARG, see also MacHarg.

McHENDRIE, Andrew Watson ◎ V. 27.

McHENRY, Carl Holbrook, lawyer; b. Union Co., ., July 5, 1887; s. Martin Armand and Wilton olbrook) McH.; M.A., Vanderbilt U., 1908; m. nces Hunt Major, Dec. 1, 1921; children—Cor-ia, Mary Wilton. Admitted to La. bar, 1911, ce practiced in Monroe; mem. firm McHenry, mkin & Snellings since 1947; sec., atty., dir. ited Carbon Co. since 1925, Delta Air Lines, Inc. ce 1934; atty., dir. Central Savs. Bank & Trust . Democrat. Methodist. Home: 1203 Fairview Av. ice: Bernhardt Bldg., Monroe, La.

McHENRY, Dean E(ugene), educator; b. m. Lompoc, Cal., Oct. 18, 1910; s. William Thomas and Virgie (Hilton) McH.; A.B., U. Cal. at Los Angeles, 1932; M.A., Stanford, 1933; Ph.D., U. Cal. at Berkeley, 1936; m. Jane Snyder, Feb. 23, 1935; children—Sally, Dean Eugene, Nancy, Henry. Instr. govt. Williams Coll., 1936-37; asst. prof. polit. sci. Pa. State Coll., 1937-39, U. Cal. at Los Angeles, 1939-45, asso. prof., 1945-50, prof. polit. sci. since 1950, coordinator Navy tng. program, 1943-46, dean div. social scis., 1947-50, chmn. dept. polit. sci., 1950-52; Fulbright vis. prof. U. Western Australia, 1954. Candidate for mayor, City of Los Angeles, 1950, for rep. in Congress, 22nd Dist., 1952; chmn. Greater Los Angeles chpt. Ams. for Dem. Action, 1952. Capt., U.S.M.C. Res. since 1948. Author: The Labor Party in Transition, 1931-38, 1938; California Government; Politics and Administration (with W. W. Crouch), 1945; The American Federal Government (with J. H. Ferguson), 1947; The American System of Government (with J. H. Ferguson), 1947; The Third Force in Canada, 1950; Elements of American Government (with J. H. Ferguson), 1950; American Government Today (with E. B. Fincher and J. H. Ferguson), 1951; State and Local Government in California (with W. W. Crouch and others), 1952. Home: 624 Holmby Av., L.A. 24.

McHENRY, Henry D(avis), natural gas co. exec.; b. Louisville, Apr. 23, 1901; s. John and Annie (Goodloe) McH.; A.B., U. Va., 1921; J.D., N.Y. U., 1927; m. Carol Morton, Aug. 31, 1947; 1 son, Henry Davis. Vice pres. Fed. Water Service Co., N.Y.C., 1936-41; v.p., sec., dir. Apex Gas Co., Birmingham. 1941—; v.p., sec., gen. counsel, dir. So. Natural Gas Co., 1941—. Club: Mountain Brook (Birmingham). Home: 3020 Mountain Brook Pkwy., Birmingham 9. Office: Watts Bldg., Birmingham, Ala.

McHUGH, Glenn, lawyer, business exec.; b. Baraboo, Wis., May 15, 1894; s. Michael LaValle and Amelia Hannah (Eller) McH.; A.B., Univ. of Wis., 1916; student Leland Stanford, 1919-20; LL.B., Columbia, 1921; m. Alice Arnold Peek, Sept. 6, 1928; children—Burton Peek, Kathleen. Admitted to N.Y. bar, 1921, supreme court of U.S., 1926, in legislative drafting research bur., Columbia, 1920-21; asst. counsel, office of legislative counsel, U.S. Senate, 1921-26, spl. asst. agrl. adjustment administrn., Export-Import Bank, and office of spl. adviser to pres. on fgn. trade, 1933-34; with Equitable Life Assurance Soc. of U.S., New York, N.Y., since Nov. 1926, 2d vice pres., 1936, vice pres. since 1944. Mem. industrial council, Urban Land Institute. Served in 1st R.O.T.C., Ft. Sheridan, Illinois, 1917-19; with 86th and 9th divisions, discharged as 1st lt. inf. Mem. veal estate task force, Commn. on Reorgn. Exec. Br. of Govt.; mem. Indsl. Council; trustee Urban Land Inst. Mem. Phi Delta Phi. Republican. Mason (32). Clubs: Union League (N.Y.C.); Royal and Ancient (St. Andrews, Scotland); Mid-Ocean (Bermuda). Home: 101 Boulder Trail, Bronxville 8, N.Y. Office: 393 7th Av., N.Y.C.

McHUGH, James F. (Jimmie), composer; b. Boston, Mass., July 10, 1894; s. James Andrew and Julia Anne (Collins) McH.; student St. John's Prep. Sch.; also student Holy Cross College (Massachusetts); hon. Dr. Oratory, Staley Coll., Brookline, Mass., 1939; hon. Dr. of Music, Los Angeles College, Calif., 1941; 1 son, James Francis, Junior. Competed in Aviation Meet, Squanton, Mass., 1914; office boy Boston Opera House, 1914; pianist Irving Berlin Pub. Co., music pubs., N.Y. City, 1916; composer popular songs, scores for musical shows, motion pictures, etc., since 1920. Served with Mass. Cavalry, 1917. Mem. Am. Soc. Composers, Authors and Pubs. Cath. Composer (popular songs) "I Can't Give You Anything But Love, Baby"; "I'm in the Mood for Love"; "South American Way," for Carmen Miranda; "Hitting a New High," for Lily Pons; "Cuban Love Song," for Lawrence Tibbett; "You're a Sweetheart," for Alice Fay; for the Deanna Durbin pictures: "My Own," "I Love to Whistle," "You're Pretty as a Picture;" "Black Birds of 1928;" Internat. Review for Gertrude Lawrence and Harry Richman; (songs) "Exactly Like You," "On the Sunny Side of the Street," "Streets of Paris," 1938; (scores for motion pictures) My Dancing Lady, Dinner at Eight, That Certain Age, Mad About Music, Seven Days Leave, Happy Go Lucky, Hers to Hold; also song hit of aviators of World War II. "Comin' in on a Wing and a Prayer;" "Say a Prayer for the Boys Over There," for Deanna Durbin; songs for Frank Sinatra's first picture, "Higher and Higher," "I Couldn't Sleep a Wink Last Night" and "The Music Stopped." also 8th and 9th U S. war bond official songs: Buy, Buy a Bond; We've Got Another Bond to Buy; (popular song) Hubba, Hubba, Hubba; song, It's A Most Unusual Day, for picture, A Date With Judy; Broadway musical show at Winter Garden Theatre, As the Girls Go, Digga Digga Doo, I Must Have That Man, Winter Garden Theatre 1948. Pres., Beverly Hills C. of C., 1940-50. Awarded Presdl. Citation Certificate of Merit, 1947. Commd. performance before Queen of England and Duke of Edinburgh, 1951. Address: 709 N. Sierra Drive, Beverly Hills, Cal.

McHUGH, Keith Stratton, business executive; born in Fort Collins, Colorado, February 22, 1895; son of Dr. Peter J. and Lerah (Stratton) McHugh; B.S., in Chemical Engineering, University of Wis., 1917; m. Frances Brown, Aug. 16, 1917. Engr. Am. Telephone & Telegraph Co., 1919-21; gen. comml. engr. Chesapeake & Potomac Telephone Co., 1921-25; gen. comml. mgr. New York Telephone Co., 1925-29, v.p., 1929, pres. since 1949 also dir., mem. exec. com.; commercial engineer American Tele. and Telegraph Co., 1929-34, asst. vice-pres., 1934-38, vice president 1938-49; pres., dir., mem. exec. com., Empire City Subway Co., Ltd.; div., mem. exec. com. Air Reduction Co.; dir. Nat. City Bank of N.Y. Dir. N.Y. Conv. and Visitors Bur., The Greater N.Y. Fund; pres., trustee Community Service Soc. of N.Y. Mem. N.Y. State Defense Council; mayor's subcom. on Civil Defense for N.Y.C. Trustee Carnegie Instn. Washington. Served as capt., U.S. Army, A.E.F., 1918. Recipient Certificate of Appreciation, War Dept., World War II. Mem. Commerce and Industry Assn. (dir.), U.S. C. of C., Am. Management Assn. (dir.), Marketing Executives Soc. (dir.), Chi Psi, Tau Beta Pi. Clubs: University (N.Y.C.); Apawamis, Shenorock Shore (Rye, N.Y.); Ekwanok Country (Manchester, Vt.); Blind Brook (Port Chester, N. Y.); Metropolitan (Washington). Home: 10 Gracie Sq., N.Y.C. 28. Office: 140 West St., N.Y.C. 7.

McHUGH, P. J., lumber exec.; b. Lawrence, Mass.; s. Francis and Kathrine (Hasting) McH.; grad. Phillips Acad., Andover, Mass., 1915; student Yale, 1918; m. Thelma Blossom Wheeler, April 24, 1937; 1 dau., Jane Blossom. Identified with lumber bus.; now sr. vice pres. Edward Hines Lumber Co., Ore. & North Western R.R. Served as ensign, U.S.N. Republican. Clubs: Chicago Athletic, Midday, Yale (New York); Exmoor Country. Home: 2401 Egandale Rd., Highland Park, Ill. Office: 77 W. Washington St., Chgo.

McHUGH, Vincent ◎ V. 27.

McILHENNY, Henry Plumer, museum curator; b. Phila., Oct. 7, 1910; s. John Dexter and Frances Galbraith (Plumer) McI.; student Episcopal Acad., 1922-28, Milton Acad., 1928-29; A.B. magna cum laude, Harvard, 1933, grad. study, 1933-34. Curator decorative arts Phila. Mus. Art since 1935; resident art historian Am. Acad. in Rome, Italy, 1947-48. Dir. Phila. Orchestra Assn., Met. Opera Assn., N.Y.C. Served as lt. comdr., U.S.N.R., 1942-46. Mem. Phi Beta Kappa. Clubs: Philadelphia, Rittenhouse (Phila.); Century Association (N.Y.C.). Home: 1914 Rittenhouse Sq., Phila. 3.

McILNAY, Olin Foster, air force med. officer; b. Polo, Ill., Feb. 28, 1902; s. John William and Amy Viola (Slater) McI.; B.S., Cornell, 1924; M.D., U. Ia., 1928; grad. flight surgeon, U.S. Air Corps Sch. Aviation Medicine, 1935; m. Mary Alba Guyer, June 9, 1927; 1 dau., Martha D. Commd. med. officer U.S. Army Res., June 1928, advanced through grades to brig. gen., Oct. 1951; active duty Letterman Gen. Hosp., San Francisco, 1928; commd. Regular Service, 1929; assigned duty U.S. A.A.C., 1934; staff surgeon VIII Fighter Command and 2d Air Div. during World War II; dep. and staff surgeon, surgeon Hdqrs. USAF Tng. Command, 1945-52; dir. plans and hospitalization Office of Surgeon Gen., USAF since 1952. Mem. Aero Med. Assn., Assn. Mil. Surgeons. Home: 507 Mason St., Polo, Ill. Office: Directorate of Plans and Hospitalization, Office of Surgeon General, Hdqrs. USAF, Washington 25.

McILROY, Malcolm Strong (mäk'il-roi), engring. educator; b. Rochester, N.Y., Aug. 28, 1902; s. Samuel Hugh and Mary Frances (Strong) McI.; E.E., Cornell, 1923; Sc.D., Mass. Inst. Tech., 1947; m. Dorothy Wellington, Aug. 26, 1929; children—M. Douglas, Nancy W. Test engr. Gen. Elec. Co., Schenectady, N.Y., 1923-25; equipment inspector Brooklyn-Manhattan Transit Corp., Brooklyn, 1925-26; elec. engr. and dist. supt. Central Hudson Gas & Elec. Corp., Poughkeepsie, N.Y., 1926-37; instr., later asst. prof., Mass. Inst. Tech., 1937-47, also asst. dir. Radar Sch., 1942-45; asso. prof. elec. engring., Cornell, 1947-48, prof. since 1948; cons. to Standard Electric Time Co., Springfield, Mass., since 1950. Recipient of the John M. Goodell prize of the Am. Water Works Assn., 1950. Mem. Am. Inst. E.E., Am. Water Works Assn., American Gas Association, American Society of Engineering Edn., Sigma Xi, Tau Beta Pi, Eta Kappa Nu. Mason. Inventor McIlroy pipeline-network analyzer, 1949. Home: 419 Triphammer Rd., Ithaca, N.Y.

McILVAIN, Greer (mäk'il-vän), lawyer; born at Monongahela, Pennsylvania, June 10, 1898; son of Charles Greer and Nancy May (Donaldson) McI.; student Lafayette Coll., Easton, Pa., 1918-20; LL.B., Duquesne U., Pittsburgh, 1924; m. Josephine Claire Dowling, Nov. 10, 1926; children—Nancy May, Mary Elizabeth, Jane, Greer, Josephine Lou, Lucy Catherine. Admitted to Allegheny County bar, 1924; exec. v.p. Nat. Fireproofing Corp., 1932, pres. 1933-43, gen. counsel In Air Service, U.S. Navy, World War I. Mem. Phi Kappa Psi. Republican. Presbyterian. Home: 1140 S. Negley Av. Office: Oliver Bldg., Pittsburgh, Pa.

McILVAIN, Robert Wallace, oil co. exec.; b. Cassopolis, Mich., Feb. 26, 1875; s. William Wallace and Helen Jane (Read) McI.; student high school; m. Jennie Belle Ikard, Dec. 26, 1905; 1 son, Robert Wallace, Jr. Rancher in N.D. and Mont., 1894-99; miner Cripple Creek, Colo., 1899-1902; engaged in oil business since 1902; in charge Benedum & Trees interests, La., 1908-13; conducted own business in Okla., 1913; div. mgr. Ohio Cities Gas Co., Charleston, W.Va., 1914; pres. Columbus Producing Co., 1914-17; v.p. Ohio Cities Gas Co. (now Pure Oil Co.), 1917; v.p. in charge all producing divs. and properties, domestic and fgn., Pure Oil Co., hdqrs. Columbus, O., 1918-26, Chicago, since 1926; pres. and dir. Orinoco Oil Co., operating in Venezuela, S.A. Clubs: Skyline, Chicago, Lexington Country, Idle Hour Country, Iroquois Hunt and Polo. Home: 1448 Lake Shore Dr. Office: 35 E. Wacker Dr., Chicago.

McILVAIN, Robert Wallace, Jr., oil exec.; b. Henrietta, Tex., Sept. 26, 1908; s. Robert Wallace

and Patricia (Ikard) McI.; B.S., Yale, 1931; m. Mildred M. Diver, June 8, 1940; children—Robert Wallace, III, James Elkins. Tool dresser in oil fields, 1931; joined Pure Oil Co., 1931, v.p. since 1953. Served with Ill. Nat. Guard Cav., 1931-35, Tex. Nat. Guard Cav., 1935-40; 1st lt., A.U.S., 1940-42. Mem. Am. Inst. Mining and Metall. Engrs., Am. Petroleum Inst., Book and Snake Sr. Soc. Yale U. Clubs: Glen View (Ill.). Golf; Univ. (Chgo.) Home: 130 Green Bay Rd., Hubbard Woods, Winnetka, Ill. Office: 35 E. Wacker Dr., Chgo. 1.

McILVAINE, John Wilson, dist. judge; b. Washington, Pa., June 22, 1907; s. W.A.H. and Annie G. (Wilson) McI.; grad. Washington and Jefferson Coll., 1928; B.S. U. Pitts. Law Sch., 1932; m. Emsie McKennan Smith, Jan. 30, 1930; children—John Smith, Emsie Ann. Instr. Washington and Jefferson Coll., 1931-32; admitted to Pa. bar, 1933, since practiced in Washington, Pa.; v.p. Highland Coal Co., Washington, since 1947; 1st asst. dist. atty., Washington Co., 1952-53; U.S. atty. Western Dist. Pa., 1953-55; U.S. dist. judge Western District Pa., 1955—. Served as lt. col. USAAF, World War II, 7th Bomber Command. Decorated Bronze Star Medal, Purple Heart. Mem. Phi Delta Theta, Phi Delta Phi. Clubs: Basett (Washington, Pa.); Univ. (Pitts.). Home: 150 Wilmont Av., Washington, Pa. Office: New Federal Bldg., Pitts. 19.

McILVAINE, Robinson, govt. ofcl.; b. Downingtown, Pa., July 17, 1913; s. Gilbert and Elizabeth Malbone (Breese) McI.; A.B., Harvard, 1935; m. Jane W. Stevenson, June 3, 1939; children—Stevenson, Mia Carol. Pub. Downingtown Archive, 1946—; named chmn. U.S. sect. Caribbean Commn., 1953, dep. asst. sec. of State, 1954. Served with USNR, 1941-46. Mem. Nat. Editorial Assn., Pa. Soc. Newspaper Editors, Nat. Press Club. Republican. Episcopalian. Home: Doningtown, Pa. Office: Dept. of State, Washington 27.

McILWAIN, Charles Howard (măk'il-wān), educator; b. Saltsburg, Pa., Mar. 15, 1871; s. William R. and Anne Elizabeth (Galbraith) M.; A.B., Coll. of N.J. (now Princeton U.), 1894, A.M., 1898; A.M., Harvard, 1903, Ph.D., 1911, LL.D., 1938; LL.D., Coll of Wooster, 1927, U. Chgo., 1941, Rutgers U., 1941; L.H.D., Williams Coll., 1937; Litt. D., Princeton, 1946, Yale, 1952; M.A., Oxford, 1944; D.C.L., Colgate U., 1949; m. Mary B. Irwin, Aug. 10, 1899 (died 1906); children—George Irwin, Martha; m. 2d, Kathleen Thompson, Apr. 4, 1916 (died 1948); children—Olive Elizabeth (Mrs. Walter S. Kerr), Robert William (dec.), Charles Howard. Admitted to bar of Allegheny Co., Pa., 1897; teacher Latin and history Kiskiminetas Sch., 1898-1901; prof. history Miami U., Oxford, O., 1903-05; preceptor Princeton; 1905-10; Thomas Brackett Reed prof. history and polit. science Bowdoin Coll., 1910-11; asst. prof history Harvard, 1911-16, prof. history and govt., 1916-26, Eaton prof. science of govt., 1926-46; George Eastman vis. prof. Oxford 1944; lectr. history Princeton, 1948-49. Hon. fellow Balliol Coll., Oxford. Trustee emeritus Princeton U. Fellow Am. Acad. Arts and Sciences, Medieval Acad. Am.; corr. fellow British Acad.; mem. Am. Hist. Assn. (pres. 1935-36), Am. Polit. Sci. Assn., Royal Hist. Soc. (corr.), Am. Philos. Soc., Mass. Hist. Soc.; hon. mem. Phi Beta Kappa, Phi Alpha Theta. Club: Harvard Faculty. Nassau. Author: The High Court of Parliament and Its Supremacy, 1910; The Am. Revolution, 1923 (Pulitzer prize); The Growth of Political Thought in the West, from the Greeks to the End of the Middle Ages, 1932; Constitutionalism and the Changing World, 1939; Constitutionalism, Ancient and Modern, 1940. Editor: Wraxall's Abridgement of the New York Indian Records (1678-1751), 1915; The Political Works of James I, 1918; Lombarde's Archeion (with Paul L. Ward), 1954. Address: 17 Hancock St., Auburndale, Mass.

McILWAIN, John Farrar, banker; b. Pitts., Sept. 8, 1901; s. Harry and Virginia (Farrar) McI.; student Columbia, 1921-25; LL.B., N.Y.U., 1934; m. Catherine M. Guthrie, June 28, 1952; children—(by former marriage) Jane F., John F. Joined Irving Trust Co., N.Y.C., 1920, v.p. since 1950; lectr. Practicing Law Inst. of N.Y.C., 1948-54; instr. N.Y. U., 1940-55, N.Y., Essex Co., N.J. chpts. Am. Inst. Banking, 1940-50. Mem. Beta Theta Pi, Phi Delta Phi. Home: 2 5th Av., N.Y.C. Office: 1 Wall St., N.Y.C. 15.

McINERNEY, Francis Xavier, naval officer; born Cheyenne, Wyo., Mar. 28, 1899; s. Thomas and Phyllis (O'Neill) McI.; student U. of Colo., 1916-17; B.S., U.S. Naval Acad., 1920; LL.B., George Washington U., 1935; m. Katharine Hammann, May 20, 1924; children—Joan, Robert. Commd. ensign, U.S. Navy, 1920, and advanced through grades to rear adm., 1947; comd. destroyer Smith, 1941, destroyer div. and squadron, 1942-43; comd. destroyers in Battle of Kula Gulf, 1943, Kalombangoro and Solomons campaign, 1943; comd. battleship Washington, 1945-46, cruiser div., 1947-48. Admitted to bar U.S. Supreme Ct., D.C., 1935. Decorated Navy Cross, Silver Star Medal, Bronze Star Medal, Presidential Unit citation, Commendation ribbon with star, World War I and II medals, also various area ribbons and medals. Mem. Bar U.S. Supreme Ct. D.C., Delta Tau Delta. Clubs: Army-Navy Country (Arlington, Va.); Bohemian (San Francisco). Home: 306 E. 18th St., Cheyenne, Wyo.

McINERNEY, James Lawrence, mfg. exec.; b. Elmira, N.Y., Jan. 17, 1888; s. Charles A. and Nellie (Coppenger) McI.; student pub. schs., Elmira and Leonardsville, N.Y.; m. Kathryn M. Kellar, July 2, 1913; children—Catherine R. (Mrs. Robert N. Alt), James M., William K. Clk. Gen. Store, Leonardsville, 1903-09; clk., dept. mgr., gen. supt. Sears, Roebuck & Co., Chgo., 1909-25; pres. Nat. Spring & Wire Co., Grand Rapids, Mich., 1925-31; pres. McInerney Spring & Wire Co., Grand Rapids, also Passaic, N.J., 1931-58, now chmn.; dir. Mich. Nat. Bank, Grand Rapids. Dir. Grand Rapids Hosp. Council, St. Mary's Hosp., St. John's Orphan's Home. Republican. Roman Catholic. K.C., Knight St. Gregory. Clubs: Peninsular, Blythefield Country (Grand Rapids). Home: 516 College Av. S.E. Office: 655 Godfrey Av. S.W., Grand Rapids, Mich.

McINERNEY, James Martin, mfr. springs; b. Chgo., Jan. 8, 1920; s. James Lawrence and Kathryn (Keller) McI.; M.E., U. Notre Dame, 1940; m. Marjorie Lane Dumas, June 29, 1944; children—James Lawrence, II, Gary John, Kirk Martin. With McInerney Spring & Wire Co., Grand Rapids, Mich., 1939—, charge plant layout and installation new plant, Grand Rapids, 1939-40, asst. to gen. mgr., 1945-47, v.p. charge mfg., 1947-53, pres., 1953—, dir., 1947—; dir. Grand Rapids br. Mich. Nat. Bank. Prodn. analyst shipbldg. br. WPB, 1940-41. Dir. St. John's Home, Grand Rapids, Kent Co. unit Am. Cancer Soc. Served as pilot USMCR, 1941-45. Mem. Soc. Automotive Engrs., Wire Assn., Am. Ordnance Assn., C. of C. K.C. Clubs: Economic (Detroit); Serra, Peninsular, Kent Country (Grand Rapids). Home: 929 San Lucia Dr. S.E. Office: 655 Godfrey Av. S.W., Grand Rapids, Mich.

McINERNEY, William Keller, spring and mfr.; b. Chgo., Sept. 26, 1921; s. James Lawrence and Kathryn (Keller) McI.; student Campion Prep. Sch., 1935-39, Purdue U., 1939-42; m. Ruth Katherine Weber, June 1, 1942; children—Katherine, William K., Laurie Ann. With McInerney Spring & Wire Co., Grand Rapids, 1945—, successively prodn. engr., v.p. operations, exec. v.p., dir., 1953—. Pres. Grand Rapids and Kent Co. Cath. Service Bur. Mem. Soc. Automotive Engrs., Am. Ordnance Assn., Wire Assn. Rotarian. Home: 2000 San Lu Rae Dr. S.E. Office: 655 Godfrey Av. S.W., Grand Rapids, Mich.

McINERNY, John Joseph (măk'in-ĕr-nĭ), med. educator; b. St. Louis, Mo., Oct. 17, 1895; s. John M. and Catherine (Clancy) McI.; student St. Louis U., 1912-14, A.B., 1919, M.A., 1920, M.S., 1930; student St. Stanislaus Sem., Florissant, Mo., 1914-18. Instr. in biology, Campion Coll., 1921-24; ordained priest R.C. Ch., 1927; instr. in biology, St. Louis U., 1928-30; regent Creighton U. Schs. of Medicine and Dentistry and College of Pharmacy, 1930-47, dean of sch. of nursing, 1934-47; regent, Sch. of Nursing, St. Louis U., since 1947. Address: care St. Louis University, St. Louis.

McINERNY, Timothy A(nthony) (măk' in-er-nĭ), publicist; b. Worcester, Mass., July 17, 1902; s. George F. and Margaret (Easter) McI.; A.B., Harvard, 1922; A.M., Boston Coll., 1928. Reporter-editor The Boston Post, 1922-38; dir. pub. relations Dept. Justice, 1946; financial pub. relations consultant Standard Oil Co. (N.J.), 1946-48; pvt. practice, Washington, since 1948; consultant to corps on financial pub. relations; owner Ind. Editorial Services, Ltd., pvt. news service from Washington, since 1948; pres. T. A. McInerny, Inc., since 1948. Served with U.S. Army, 1938-46, overseas 1942-46, disch. as col. Inf., 1946, brig. gen. N.G. Res. since 1946. Dir. Am. Heritage Found. Nominated for Pulitzer prize for editorials, 1928-30. Mem. Am. Found. for the Study of Man (dir.). Club: Harvard (N.Y. City). Author: Traditions of the British Army, 1944; Green Citadel, The Story of Ireland's Neutrality, pvtly. printed, 1945. An originator of The Freedom Train; breeder Irish wolfhounds. Home: Far Cry Farm, Park Hall, Md. Office: 2020 R St., N.W., Washington 9.

McINNES, Milton Gordon, r.r. exec.; b. Boston, Mar. 17, 1905; s. Daniel and Emily J. (Fraser) McI.; A.B., Dartmouth, 1930; m. Blanche M. Clunk, Jan. 18, 1939; children—Donald Gordon, Carolyn Jane. With operating dept. Erie R.R. Co. since 1930, v.p. operation and maintenance since 1951. Clubs: Railroad Machinery (N.Y.C.); Union League (Chgo.). Home: 23506 Duffield Rd., Shaker Heights, 22, O. Office: Republic Bldg., Cleveland 15.

McINNIS, Charles Ballard (mac ennis), lawyer; b. Repton, Ala., Dec. 27, 1899; s. John Edward and Louie (Ballard) McI.; grad. Pace Inst. Accounting (now Benjamin Franklin U.), 1921; LL.B., George Washington U., 1924, A.B., 1927; m. Ruby Lucille Kidd, June 26, 1928; children—Elizabeth Ann, Jean Ballard. Admitted to Ala. and D.C. bars, 1924, N.Y. bar, 1927; practiced in Washington and N.Y. City since 1926; auditor and atty. U. S. Bur. Internal Revenue, 1920-25; asso. Holmes, Paul & Havens, N.Y. City, 1926-30; partner and Washington mgr. Olcott, Holmes, Glass, Paul & Havens and Olcott, Paul, & Havens, 1930-36, sr. partner Roberts & McInnis, Washington, since 1936; v.p., sec., dir. Big Horn-Powder River Corp., Denver; pres., dir. Trailways Terminal of Washington, Inc.; v.p. and dir. Safeway Trails, Inc., Trailway Service, Inc., Washington; dir. Roberts Realty Co.; treas., dir. Monetta Clay Corp. Pres. bd. trustees of Bapt. Home, Washington, Member American and District of Columbia bar assns., National Tax Assn., Washington Board of Trade, Sigma Phi Epsilon, Phi Alpha Delta, Baptist (trustee). Mason. Club: Congressional Country (Washington). Collaborator: Law of Fed. Income Taxation (with Randolph E. Paul and Jacob Mertens, Jr.), 1934, rev. edit. (with Jacob Mertens, Jr.), 1942; also articles on fed. taxation in legal publs. Home: 5315 Locust Av., Bethesda 14, Md. Office: Continental Bldg., Washington 5.

McINNIS, Edgar Wardwell, educator; b. Charlottetown, Prince Edward Island, July 26, 1899; s. David and Eliza (Aitken) McI.; student Prince of Wales College, 1913-16; B.A., U. of Toronto, 1923; B.A., Oxford, 1926, M.A., 1930; m. Lorene Hull, 1930. Asst. prof. of history, Oberlin College, 1926-28; mem. dept. history staff, U. of Toronto, since 1925, prof. 1949-52; pres. Canadian Inst. of Internat. Affairs since 1952; mem. Can. del. Seventh U.N. Assembly, 1952; visiting professor Bowdoin Coll., on Tallman Foundation, academic year, 1941-42; book reviewer and commentator on current affairs Canadian Broadcasting Corp. several years. served with Canadian Garrison Artillery, 1916-19. Rhodes Scholar attending Christ Church, Oxford, 1923; received Newdigate prize for English verse, 1925; received Governor-General's Award, 1942, 1944. Author several books since 1940. Home: 83 Elm Av. Office: 230 Bloor St. W., Toronto, Can.

McINTIRE, see also McIntyre.

McINTIRE, Allyn Brewster, mfg. exec.; b. Germantown, Pa., Sept. 27, 1894; s. E. Harding and Mary (Hollick) McI.; student Germantown Acad., 1913; m. Edith Gwendolen Leonard, Oct. 6, 1923. Auditor, dist. office, Phila. & Reading Ry., 1913; treas. McIntire & Co., printers and engravers, 1914-17. Asso. N. W. Ayer & Son, advt. agency, Phila. and Boston, 1919-22; Conde Nast Publs., 1922; Batten, Barton, Durstine & Osborne, advt. agency, 1923-28; vice-pres. Pepperell Mfg. Co., cotton mfrs., since 1928. Served in World War I, 1917-19. Past pres. Assn. of Nat. Advertisers; Advertising Club of Boston. Mem. bd. Peter Bent Brigham Hosp. Treas. and mem. corp. Parish of the Advent, Boston. Clubs: The Country (Brookline, Mass.); Comml. Merchants, Algonquin. Home: 276 Marlborough St., Boston 16. Office: 160 State St., Boston.

McINTIRE, Clifford (Guy), farmer, congressman; b. Perham, Me., May 4, 1908; s. Frank Charles and Velma Lee (Smith) McI.; B.S., U. Me., 1930; m. Wilda Autice Holts, Sept. 11, 1931; children—Patrice Velma, Blynn Clifford. Farmer, Perham, since 1930; appraiser, regional mgr. Fed. Land Bank of Springfield (Mass.), 1933-47; asst. gen. mgr. Me. Potato Growers, Inc., Presque Isle, Me., 1947-51; mem. 82d-84th Congresses, 3d Me. Dist. Named outstanding farmer by U. Me., 1949. Mem. Alpha Gamma Rho, Alpha Zeta, Phi Kappa Phi. Mason. Club: Rotary (Washburn, Me.). Home: Perham, Me. Office: Old House Office Bldg., Washington 25.

McINTIRE, John Albert, lawyer, educator; b. Galveston, Tex., Nov. 4, 1907; s. John D. and Anna Belle (Parker) McI.; A.B. magna cum laude, Wittenberg Coll., 1929; LL.B., U. Cin., 1931; grad. study Harvard Law Sch., 1935-36; LL.D., Wittenberg Coll., Springfield, O., 1954; m. Elsie Anna Wetzel, June 19, 1932; children—Elizabeth Ann, Janet Andrea, Paula Belle. Admitted to Ohio bar, 1933, U.S. Circuit Ct. Appeals D.C., 1938, U.S. Supreme Ct., 1939, D.C. bar, 1952; instr. law George Washington U., 1931-32, asst. prof., 1933-38, asso. prof., 1938-46, prof., 1946, professorial lectr. law since 1946, faculty editor Law Review 1932-42. On staff solicitor Dept. of Agr. and War Food Adminstrn., 1942-44; chief prodn. loan div. Office of Solicitor, Dept. of Agr., 1946-47; mem. U.S. Office Contract Settlement Appeal Bd., 1947-49; mem. excess profits tax council Bur. Internal Revenue, 1949-52; spl. asst. to chmn. Renegotiation Bd., 1952; gen. counsel Armed Services Textile and Apparel Procurement Agy., 1952—; chmn. civilian legal personnel com., Dept. Army, 1953—. Exec. v.p. Montgomery Co. (Md.) Community Chest and Council, 1951-53; pres. Montgomery Co. Council Parent Tchr. Assns., 1949-50; life mem. Md. Congress of P.T.A.'s. Served with U.S.N.R. as lt. (j.g.) to lt., 1944-45, with aviation ordnance div. Naval Gun Factory, Washington, 1944-45, staff Army Indsl. Coll., Washington, 1945. Mem. Fed. (nat. pres. 1950-51), Am. (house of dels. 1951-52) bar assns., Am. Assn. U. Profs., Order of Coif, Phi Delta Phi, Phi Mu Alpha, Theta Chi Delta, Tau Kappa Alpha, Omicron Delta Kappa. Conglist. (chmn. bd. deacons). Clubs: Cosmos, Kenwood Golf and Country. Author articles, casebooks on municipal corps., on govt. contracts. Office: 5317 Carvel Rd. (Md.) P.O., Washington 16.

McINTIRE, Ross T. (măk'in-tīr), former surgeon gen., U.S.N.; b. Salem, Ore., Aug. 11, 1889; s. Charles Thaddeus and Ada (Thompson) McI.; M.D., Willamette U., Salem, Ore., 1912; student U. of Ore., 1907-12; post grad. student Washington U., St. Louis, 1921, U. of Pa., 1928; m. Pauline Palmer, Jan. 18, 1923. Began practice of medicine, Oregon, 1912; commd. lt. (j.g.), Med. Corps, U.S. Navy, 1917, comdr., 1934, vice admiral, 1944; surgeon gen. of the Navy and chief Bureau Medicine and Surgery, 1938-46; specialist in ophthalmology and otolaryngology; instr. Naval Hosp., Washington, D.C., 1931-38; White House physician, 1933-45; now chmn. med. com. A.R.C. Blood Program; chmn. president's com. Employment of Physically Handicapped, 1947-54; exec. dir. Internat. Coll. of Surgeons, 1955—. Fellow A.C.S.; mem. Am. Surg. Assn., A.M.A., Assn. Mil. Surgeons. Methodist. Mason (Shriner). Club: Burning Tree (Washington). Home: 825 Adella Av., Coronado, Cal. Office: Am. Red Cross, Washington.

McINTOSH, Arthur Tuttle ◎ V. 27.

McINTOSH, Carl W., college president; born Redlands, California, December 1, 1914; s. Carl W. and Cora L. W(illiams) McI.; A.B., University of Redlands, 1936, LL.D., 1952; A.M., Univ. of Iowa, 1937,

.D., 1939; student Trinity Coll. of Music, London, g., 1945; m. Mary Carroll Donnelly, Aug. 22, 39; 1 dau., Diana Donnelly. Acting head department eech Park College, 1937-38; instructor speech South- branch, University of Idaho, 1939, associate of., 1946, dir. summer session, 1946, acting exec. an, 1946-47; acting pres. Ida. State Coll., 1947, an, 1947, pres. since 1947. Mem. Pocatello C. of , Community Chest, Community Concert Bd. Served th U.S. Army, 1943-46. Mem. (asso.) Am. Assn. Profs., Sigma Xi, Pi Kappa Delta, Delta Sigma o, Sigma Tau Delta. Club: Rotary. Home: 341 S. h Av., Pocatello, Ida.

McINTOSH, Dempster, diplomat; b. Newport, R. , Jan. 17, 1896; s. George D. and Susan (Read) cI.; m. Virginia Swan, Feb. 6, 1930; 1 daughter, argaret; m. 2d, Isabel F. Gordon, Nov. 26, 1940; ildren—Jean, Susan. With Commonwealth Trust ., Pitts., 1914-16, Bankers Trust Co., N.Y.C., 16-17; v.p., dir. Am. Steel Export Co., N.Y.C., 18-43; pres., dir. Philco Internat. Corp., N.Y.C., 43-53; apptd. Am. Ambassador to Uruguay, Served lt. U.S. Army. Republican. Presbyn. Clubs: Union eague, Export Mgrs., Overseas Automotive (N.Y.C.); untingdon Valley Country (Phila.). Address: Amer- an Embassy, Montevideo, Uruguay.

McINTOSH, Frank Bringle, clergyman; b. New lisbury, Ind., May 26, 1895; s. Samuel A. and nma V. (Bringle) McI.; student Ind. State Normal h., 1913, Moore's Hill (Ind.) Coll., 1915; A.B., ePauw U., Greencastle, Ind., 1920, D.D. (hon.), 45; S.T.B., Boston University, 1923; LL.D., Rio rande College, 1953; married Kathleen Crowder, g. 2, 1922; children—Winifred (Mrs. James hlader), Wayne. Ordained to the ministry of the eth. Ch., 1922, served as pastor First Meth. Ch., ndlay, O., 1934-37; First Ch., Columbus, O., 1937- ; dist. supt., Toledo Meth. Chs., 1944-49; pres. hio Northern U. since 1949. Served with U.S. rmy, World War I. Original mem. Labor-Manage- ent-Citizens Com. of Toledo, 1944-49; mem. or- nizing convention Nat. Council Chs. of Christ in m., 1950; mem. Gen. Conf. Meth. Ch., 1948, mem. . edn., 1948-51. Mason. Trustee Ohio Wesleyan ., 1944-49. Address: Ada, Ohio.

McINTOSH, James Gordon, corp. exec.; b. San rancisco, Nov. 25, 1906; s. Charles Kenneth and ary Aileen (Goad) McI.; grad. The Cate Sch., rpinteria, Cal., 1925; Ph.B., Yale, 1929; m. Alice astle, Sept. 4, 1936; 1 son, James Castle. Passenger t. Matson Navigation Co., San Francisco, 1930-38, uropean rep., London, 1938-40, now dir.; sales mgr. lexander & Baldwin, Ltd., San Francisco, 1940-52, p., dir., 1952—, also mgr. Pacific Coast activi- es; v.p., dir. Bay & River Navigation Co., Sugar owl Corp.; v.p. Hawaiian Comml. & Sugar Co., d.; dir. Cal. & Hawaiian Sugar Refining Corp., d., Honolulu Oil Corp., Oceanic Steamship Co. erved as maj., USMC, 1941-45, Central Pacific area. em. Alpha Delta Phi. Clubs: Pacific Union, Univer- ty (San Francisco); Yale (N.Y.C.); Burlingame Cal.) Country. Home: 603 Hillsborough Blvd., San ateo, Cal. Office: 215 Market St., San Francisco 5.

McINTOSH, Millicent Carey, college president; b. Baltimore, Md., Nov. 30, 1898; d. Anthony Morris nd Margaret Cheston (Thomas) Carey; A.B., Bryn awr College, 1920; Ph.D., Johns Hopkins U., 1926; L.D., Smith Coll., 1940; L.H.D., New York U., 947; Litt. D., Goucher, 1948; LL.D., N.J. Coll. for omen, Rutgers U., 1952, m. Dr. Rustin McIntosh, une 25, 1932; children—James Henry and Rustin arey (twins), Susan Margaret, Kenneth, John Rich- rd. Teacher, Rosemary Hall, 1922-23; instr. English, ryn Mawr Coll., 1926-29, asst. in English and act- g dean, 1929-30; headmistress Brearley Sch., N.Y. , 1930-47; dean Barnard Coll., Columbia Univer- ty, since 1947, pres. since 1952; dir. Home Life Ins. . since 1951. Trustee and dir. Bryn Mawr (Pa.) oll.; mem. bd. mgrs. Bryn Mawr Sch.; trustee Miss all's Sch., Pittsfield, Mass., Am. Mus. Natural istory, Inst. Internat. Edn., N.Y. Fund for Chil- en, Inc. Dir. Freedom House. Recipient Theodore ooseevelt Memorial medal, 1948; Gold medal of Hun- red Years Assn. of N.Y., 1949. Clubs: Cosmopoli- n, Bryn Mawr (N.Y.). Home: 514 E. 87th St., ew York 28, N.Y.

McINTOSH, Rustin, pediatrician; b. Omaha, Neb., ept. 29, 1894; s. James Henry and Claire (Rustin) cI.; A.B., Harvard, 1914; M.D., 1918; m. Margaret illicent Carey, June 25, 1932; children—James Henry, Rustin Carey, Susan Margaret, Kenneth, John ichard. Asst. in pathology, Boston City Hosp., 919-20; interne Presbyn. Hosp., N.Y. City, 1920-21; nterne and resident Babies Hosp., N.Y. City, 1922- 3; practice medicine in pediatrics, N.Y. City, 1923- 7; asso. in pediatrics Johns Hopkins, 1927-30; prof. iseases of children, Columbia, 1930-32, Carpentier rofessor of pediatrics since 1932; director pedi- tric service Babies Hosp., since 1932. Served as 1st ., Med. Corps, U.S. Army, with A.E.F., 1918-19. Mem. Am. Pediatric Soc. (pres. 1953-54), Soc. Ex- erimental Biology and Medicine, Am. Acad. Arts and cis., Société de pédiatrie de Paris, Royal Soc. Medicine (London), British Pediatric Association corres. mem.), American Academy Pediatrics, oc. for Pediatric Research (pres. 1932-33), Soc. for lin. Investigation, Assn. Am. Physicians, Soc. for esearch in Child Development, American Association or Advancement of Science, Phi Beta Kappa, Alpha mega Alpha. Decorated with Croix de Guerre France), Chevalier, Order of Leopold (Belgium). lubs: Century, Harvard, University (N.Y. City). ditor: Holt's Diseases of Infancy and Childhood with L. Emmett Holt, Jr.), 10th edit., 1933, 11, 940, 12, 1953. Mem. editorial bds. Pediatrics, Ex- cerpta Medica (pediatric sect.), Amsterdam. Trustee, Phillips Exeter Academy, 1948-53. Contbr. sci. and clin. articles to jours. Home: 514 E. 87th St., N.Y.C. 28. Office: 3975 Broadway, N.Y.C. 32.

McINTOSH, William James, educator, clergyman; b. San Francisco, Aug. 24, 1912; s. Finlay and Eliza- beth (Brennan) McI.; student Santa Clara (Calif.) U., 1932-34; A.B., Gonzaga U., 1936, A.M. in philosophy, 1937; A.M. in sociology, St. Louis U., 1946. Entered the Society of Jesus, 1930; ordained priest, Roman Cath. Ch., 1943; teacher of Latin, economics and Am. govt., St. Ignatius High Sch., San Francisco, 1937-40, Alma (Mich.) Coll., 1940- 44; instr. of economics, Loyola U. of Los Angeles, 1946-49, asso. prof. of economics since 1949. Estab- lished Loyola Indsl. Relations Sch. for Management and Labor, 1948. Conductor conferences and lecturer for management and unions since 1949. Mem. Am. Economic Assn., Personnel and Indsl. Relations Assn., Indsl. Relations Research Assn. Author: A Critical Analysis of Four Industrial Relations Institutes, 1946. Address: 7101 Loyola Blvd., Los Angeles 45.

McINTYRE, see also McIntire.

McINTYRE, Albert Cannon, railroad exec.; born Hyde Park, Mass., Dec. 31, 1888; s. William F. and Mary (Cannon) McI.; student pub. schs. of Hyde Park; m. Ellen E. Hinckley, June 2, 1915; 1 son, Al- bert Hinckley. Clk. N.Y., N.Y. & H. R.R., Boston, 1904-06, rate clk., gen. freight office, 1906-10; joined Lehigh Valley R.R., as chief clk. N.E. freight agt., Boston, 1910, became asst. gen. freight agt., N.Y.C., 1921, gen. freight agt., 1925-30, asst. freight traffic mgr., 1930-36, freight traffic mgr., 1936-52, v.p. charge traffic since 1952; dir. Black Diamond-Village Savs. & Loan Assn., Owasco River R.R., Niagara Junction Ry. Mem. Nat. Freight Traffic Assn. Clubs: Downtown Athletic, Traffic (N.Y.C.). Home: 112 Lincoln St., East Orange, N.Y. Office: 143 Liberty St., N.Y.C. 6.

McINTYRE, Andrew F., railroad official; b. Canandaigua, N.Y., Apr. 4, 1892; s. Andrew and Mary Connor (O'Brien) McI, educated Canandaigua Acad.; m. Alice Farley, June 1, 1915. With Pa. R.R. Co., 1905-06 and since 1909, beginning as part-time station employee, Canandaigua, N.Y., 1905, full time telegraph operator, Elmira, N.Y., 1909, and advanc- ing through positions of responsibility in various cities to superintendent passenger transportation, Phila., 1940, on military leave of absence January 1942-Jan. 1946; gen. supt. of the railroad, 1946-47, gen. mgr., headquarters in N.Y.C., 1947-48; chief of freight transportation Phila., 1948-50 and since 1952. Called to active duty Army of U.S., Jan. 1942, de- tailed to War Dept. General Staff as chief of r.r. sect., Office of Assistant Chief of Staff for Supply, G-4; brigadier general, United States Army, 1944; inactive status, Jan. 1946; recalled to active duty, Dept. of Army, and served as asst. chief of Army, Trans- portation, during threat of nat. r.r. strike, 1948. Distinguished Service Medal 1945, Legion Merit, 1952. Chairman railroad commission Perishable Car Lot Receivers Association, 1935-40; member railroad con- tact com. Atlantic States Shippers Advisory Bd., 1935-40; chmn. Gen. Mgrs. Assn. N.Y. Railroads, 1948; mem. gen. com. Operation-Transptn. Div., Am. Assn. Railroads, 1948—. Recalled to active duty U.S. Army, as asst. chief of Transportation for R.R. Operations, 1950; ret. 1952; resumed r.r. service as chief of freight transportation Pa. R.R., 1952. Home: Drake Hotel, Phila.

McINTYRE, Archibald Ross, univ. prof.; b. Lon- don, Eng., Jan. 19, 1902; s. Oswald and Sarah Ma- tilda (Smith) McI.; student Inst. of Mech. Engrs., London, 1923; B.S., U. of Chicago, 1927, Ph.D., 1930, M.D., 1931; m. Dr. Margaret Day, Sept. 4, 1928; children—Oswald Ross, David Lowell, Donald Oak- ford, John Tuthill. Came to the United States, 1925, naturalized citizen, 1939. Instructor University of Chicago, 1930-31. University of Mich., 1931-32; asso. prof. physiology U. of Neb. Med. Coll., 1932-33, prof. physiology, 1933-34, prof. physiology and pharmacol- ogy and chmn. of dept. since 1934. Mem. Am. Physiol. Soc., Am. Soc. Pharmacologists, Soc. Exptl. Biology and Medicine, Central Soc. for Clin. Re- search, Internat. Anesthesia Research Soc., A.M.A. Author: Curare. Contbr. to scientific jours. Home: 924 S. 36th St., Omaha, Neb.

McINTYRE, Brouwer Davis, business exec.; b. Dundee, Mich., 1905; s. Charles Sumner and Rita B. (Davis) McI.; B.S. in engring., U. Mich.; m. Jane Mitchell, Mar. 1, 1926; children—Charles, John, Marjorie, Lydia, Maryann. With Monroe Auto Equip- ment Co. since 1922, gen. mgr. since 1937, pres. since 1937, also dir.; pres., dir. Capital Airlines; dir. Willys-Overland Motors, The Overland Corp. Trus- tee Hillsdale (Mich.) Coll.; chmn. bd. Mich. Colls. Found. Mason (Shriner). Clubs: Detroit, Detroit Athletic; Grosse Pointe (Mich.) Yacht; Duquesne (Pitts.); Monroe (Mich.) Country. Home: S. Dixie Highway. Office: Monroe Auto Equipment Co., Mon- roe, Mich.

McINTYRE, Frederick W., business exec.; b. Bos- ton, 1887; s. Peter and Mary (Kirk) McI.; student pub. schs.; m. Esther Anderson, Feb. 7, 1911; chil- dren—Frederick, Jr., Albert R. Chmn. Reed-Prentice Corp., Worcester, Mass., also director; director Guaranty Bank & Trust Co., Loring Coes Co., N.E. Electric System, Boston, Roberts Supply Co., Miami, Fla., Carlton Machine Tool Co., Cincinnati, Gillis Block & Supply Co., Ft. Lauderdale, Fla. Republican. Episcopalian. Mason (Shriner, K.T.). Clubs: Worces- ter Country; Algonquin (Boston); Bal Harbour (Fla.). Home: 112 Beeching St. Office: 677 Cam- bridge St., Worcester, Mass.

McINTYRE, James Francis Aloysius, Cardinal; b. N.Y.C., June 25, 1886; son James F. and Mary (Pel- ley) McI.; editor pub. schools and Harlem Eve- ning High Sch. and City Coll.; student Cathedral Coll. and St. Joseph's Sem., 1915-21. Began as runner on Curb Exchange, 1899-1902; employed by H. L. Horton Co. (later absorbed by Fahnestock & Co.), 1902-15, advancing to office mgr.; ordained priest Roman Catholic Ch., May 21, 1921; asst. St. Gabriels Ch., New York, 1921-23; apptd. asst. in chancery office, 1923, chancellor, 1934, Domestic Prel- ate, 1936; auxiliary bishop of New York and titular bishop of Cyrene, 1946-48; archbishop of Los An- geles since Feb. 1948; Cardinal since 1953. Address: Arch Diocese, 714 W. Olympic St., Los Angeles.

McINTYRE, William Russell, educator; b. Troy Grove, Ill., Aug. 26, 1911; s. William Russell and Rose O. (Dilworth) McI.; B.S., Northwestern Univ., 1939, A.M., 1940, Ph.D., 1951; m. Elizabeth J. Pryce, June 11, 1946; children—Jane Elizabeth, Martha Ann. Salesman, jr. exec. Parker Pen Co., Chgo., 1930-37; teaching asst. Duke, 1940-41; teach- ing asst. Northwestern U., 1941-42, 1946, instr., 1946-47; asst. prof. Drake U., 1947-49, asso. prof., 1949-52, prof., head dept. sociology DePauw U. since 1952. Mem. Am. Anthrop. Assn., Am., Ohio Valley sociology socs., Ind. Acad. Social Sci., Am. Assn. U. Profs., Phi Beta Kappa, Phi Delta Theta, Pi Gamma Mu, Alpha Kappa Delta. Home: 616 East Seminary St., Greencastle, Ind.

McIVER, Angus Vaughn, architect; b. Great Falls, Mont., Apr. 29, 1892; s. Kenneth B. and Viola Jane (Vaughn) McI.; B.C.E., U. Mich., 1915; m. Loneta Eileen Kuhn, Mar. 19, 1915; 1 dau., Margo Kay (Mrs. James Thomas Shorney). Archtl. practice as principal, Great Falls, 1915—. Mem. Bd. Archtl. Examiners, Mont., 1953—. Served as lt., U.S. Army, 34th Div., 1918-19. Licensed architect, Mont., civil engr., 1948. Fellow A.I.A. (dir. 1945-47, past pres. Mont. chpt.); mem. Am. Soc. C.E., Am. Le- gion (past post comdr.), Chi Phi. Mason (Shriner), Elk, Rotarian. Home: 417 Fourth Av. N. Office: Strain Bldg., Great Falls, Mont.

McKAY, see also MacKay, MacKaye.

McKAY, David Lawrence ◎ V. 28.

McKAY, David O. (mäk-kā'), church official; b. Huntsville, Utah, Sept. 8, 1873; s. David and Jen- nette (Evans) McK.; student U. of Utah, 1894-97, Litt.D. (honorary), 1951; hon. M.A., Brigham Young U., 1922, H.H.D. (honorary), 1951; LL.D. (honor- ary), Utah State Agrl. Coll., 1950; Litt D. (hon.), Temple University, 1951; married Emma Ray Riggs, January 2, 1901; children—David Lawrence, Llew- elyn Riggs, Royal Riggs (dec.), Lou Jean (wife of Dr. Russell H. Blood), Emma Rae (Mrs. Conway Ashton), Edward Riggs, Robert Riggs. Pres. Scot- tish Conf. of Church of Jesus Christ of Latter-Day Saints, Mar. 1898-Aug. 1899; 2d asst. supt. Weber Stake Sunday Schs., 1899-1906; prin. Weber Coll., Ogden, Utah, 1902-08; mem. Deseret Sunday Sch. Gen. Bd. of Church of Latter-Day Saints, 1906-18; 2d asst. gen. supt. Church-wide Sunday Schools, 1906-09; 1st asst. gen. supt. Church-wide Sunday Schs., 1909-18, gen. supt., 1918-34; mem. Council of the Twelve Apostles, 1906-34; 2d counselor in 1st Presidency of Church of Jesus Christ of Latter-Day Saints, 1934-50, now pres.; pres. Council Twelve Apostles, 1950-51. President European Missions of Church, 1922-24; commr. of Church Schs., 1917-22; mem. Church Bd. of Edn. since 1906; regent U. of Utah, 1919-22; mem. bd. trustees Utah State Agrl. Coll., 1940-41; president bd. trustees, Brigham Young U. Pres. Layton Sugar Co., Zion's Securities Corp., Beneficial Life Ins. Co., Zion's Savings Bank & Trust Co., Utah First Nat. Bank, Heber J. Grant Ins. Co., Utah Home Fire Ins. Co., Hotel Utah, Zion's Coop. Merc. Instn., Utah-Idaho Sugar Co.; dir. Salt Lake Union Depot & Ry Company. President Ogden Betterment League, Ogden, Utah, 1914-17; mem. Red Cross exec. bd. of Weber County, Utah, 1915; apptd. chmn. Utah Council for Child Health and Protection, 1932; chmn. Utah Centennial Commn., 1938-47; chmn. Utah State Advisory Com. of Am. Red Cross, Jan. 1942-May 1943. Awarded Silver Buffalo, Nat. Council Boy Scouts Am., 1953; Cross of Comdr. Royal Order Phoenix (Hellenes), 1954. Mem. Newcomen Soc., N.Y. Acad. Sci. Clubs: Ogden Rotary (hon.), Bonne- ville, National Travel. Author: Ancient Apostles, 1918; also numerous Priesthood Manuals for the Church. Home: 1037 E. South Temple. Office: 47 E. South Temple, Salt Lake City 1.

McKAY, Donald Cope, univ. prof.; b. Salt Lake City, Utah, Feb. 14, 1902; s. Ambrose Noble and Mary Eliza (Cope) McK.; A.B., Stanford, 1926; A.M., Harvard, 1927, Ph.D., 1932; m. Ruth Stephens Capers, June 16, 1930; children—Anne Capers, Fer- guson, Donald Cope. Instr. and tutor in history, Harvard, 1927-29, 1930-32, 1933-38, asst. prof. of history, 1938-41, asso. prof., 1941-46, prof. since 1946, chmn. faculty com. on internat. and regional studies 1946-52. Mem. bur., Internat. Com. of Hist. Sciences since 1947. Chmn. com. on press and writing, American Defense, Harvard Group, 1940-41. On war service, Coordinator of Information, later Office of Strategic Services, Washington, D.C., and overseas, 1941-44. Mem. bd. trustees Harvard-Yenching Inst. since 1950, World Peace Foundation since 1953. Fel- low of Royal Historical Society; member Amer. Hist. Association, Société d'histoire moderne; Société de la Révolution de 1848, Phi Beta Kappa. Clubs: Harvard Faculty (Cambridge); Metropolitan (Washington); Harvard (N.Y. City). Author, editor or contbr. various publs. since 1933; latest publ: United States and France, 1951. Home: 24 Highland St. Office: 472 Widener-Library, Cambridge, Mass. ☆

McKay, Douglas, sec. of the Department of the Interior; born at Portland, Ore., June 24, 1893; s. E. D. and Minnie A. (Musgrove) McK.; B.S. agr., Oregon State College, 1917; LL.D., Williamette U., Dickinson Coll., U. Me.; married Mabel Hill, March 31, 1917; children—Douglas (deceased), Shirley (Mrs. Wayne Hadley), Mary Lou (Mrs. Lester D. Green). Paper carrier, office boy, Union Pacific Railroad, 1909-13; automobile salesman, and sales manager Portland, 1920-27; established automobile business, dealer for Chevrolet and Cadillac, Salem (Ore.) 1927. Mayor of Salem, 1933-34; state senator, 1935-37; 39-41, 43-45, 47-49; governor of Oregon, 1949-53; secretary of the interior since 1953. Served as 1st lieut., Infantry, 91st division, World War I; capt. and major, Service Command Unit, World War II. Mem. State Automobile Dealers Association (past president), Salem C. of C. (past pres.), Oregon State Coll. Alumni Assn. (past pres.), American Legion (past comdr.), Vets. of Fgn. Wars, S.A.R., Disabled Am. Vets., Phi Delta Theta. Decorated: Purple Heart. Republican. Presbyterian. Mason (Shrine, K.T.). Eagle. Elk. Home: 4301 Massachusetts Av., N.W., Washington; also 395 Jerris Av., Salem, Ore. Office: Dept. of Interior, Washington.

McKAY, Frederick Sumner, dentist; b. Lawrence, Mass., Apr. 13, 1874; s. Edward and Harriet Marilla (Wells) McK.; D.D.S., U. Pa., 1900, Sc.D. (hon), 1952; m. Gertrude Eleanor Ronaldson, Dec. 31, 1903; children—Helen Gertrude (Mrs. Bennett H. Horchler), Virginia Mary Neosho (dec.), Roberta Henrietta (widow of Robert Lusardi); m. 2d, Honora Bailey Fink, May 14, 1941. Practicing dentist, Colorado Springs, Colo., since 1901, N.Y.C., 1917-40; conducted research starting 1908, final determination, 1931, of fluorides in water as cause of mottling and reduction dent. decay; resulted in practice of adding fluorides to communal water systems. Awarded Sabin award, Colo. Pub. Health Assn.; Jarvie medal, N.Y. State Dental Soc.; Callahan medal, Ohio State Dental Soc., Spenadel medal, 1st Dist. Dental Soc. N.Y.; Illuminated Scroll, Am. Assn. Public Health Dentists; Lasker award, Am. Pub. Health Association. Hon. mem. N.Y. Acad. Dentistry, Colo. State, Colorado Springs dental socs., N.Y. chapter Internat. Assn. Dental Research, Am. Dental Assn., Am. Coll. Dentists, Omicron Kappa Upsilon. Author treatises. Home: 17 E. Buena Ventura St. Office: 700 Exchange Bank Bldg., Colorado Springs, Colo.

McKAY, George Frederick, composer, educator; b. Harrington, Wash., June 11, 1899; s. Frederick Harrison and Ila Diantha (Pangborn) McK.; Mus.B., U. Rochester, N.Y., 1923; m. Frances Martha Greene, Aug. 15, 1923; children—Georgianne (Mrs. Jack D. Watts), Richard C., Annette (Mrs. John C. Herber). Harrison E., Frederick L. Tchr. pub. schs., Greensboro, N.C., Lead, S.D., 1923-26; faculty State Tchrs. Coll., Kirksville, Mo., 1926-27; faculty University Wash. since 1927, prof. music since 1944; guest prof. U. So. Cal., summers, 1938-39, U. Mich., summer 1943; composer symphonies, quartets, concertos, mus. works for chorus, band, string ensembles, including Symphonie Miniature, Suite on Fiddlers Tunes, Bravura Prelude, Burlesque March, Three Street Corner Sketches, Variations on a Pentatonic Theme, A Lanier Pastorale, Choral Rhapsody: Pioneers, Halyard and Capstan, Rocky Harbour and Sandy Cove, others. Awarded first prize Am. Guild Organists competition, 1939; commd. to write Seattle Centennial Symphony, 1951. Mem. A.S.C.A.P., Beta Theta Pi, Phi Mu Alpha. Author: The Technic of Modern Harmony, 1944. Home: 5248 16th St., Seattle 5.

McKAY, Hamilton Witherspoon ◎ V. 28.

McKAY, Harold A., ins. exec.; b. Haverhill, Mass., Feb. 28, 1895; s. John F. and Mary (Kahler) McK.; Ph.B., Brown U., 1918; m. Prudence Vergote, July 18, 1924; children—Shirley (Mrs. Taubeneck), Paul Harold. Field agt. Travelers Ins. Co., Mpls., 1920-23, mgr. office, St. Paul, 1924-26, Montreal, 1927-28, Rochester, 1928-30, asst. supt. head office, Hartford, 1930-39, supt. agencies, 1940-50, now v.p. Clubs: Hartford, Hartford Golf. Home: 11 Newport Av., West Hartford 7. Office: 700 Main St., Hartford 15, Conn.

McKAY, Herbert Couchman (mȧ-kī'), photographic technologist; b. nr. Terre Haute, Ind., Apr. 8, 1895; s. Isaac Newton and Keziah (Brown) McK.; student Ind. State Normal Sch., Terre Haute, Ind., 3 yrs. (non-grad.); m. Hazel Irene Doane, Dec. 23, 1918; children—Patricia Dolores, Betty Louise, Florence Margaret; m. 2d, Frances Pendleton Adams, Oct. 12, 1939. Editor Stereo. and Lab. column, Am. Photography, stereo columnist U.S. Camera; director McKay Research Laboratory; director and founder, International Stereo. Guild. Fellow Royal Photog. Society; Companion, Oval Table Soc.; mem. Stereoscopic Soc.; fellow Photographic Soc. Am. (David White-PSA stereo medal award, 1952). Author articles and books on photography and related subjects; latest being, The Photographic Negative, 1941; Principles of Stereoscopy, 1948; Three Dimensional Photography, 1951; Stereo Technique, 1955; Stereo Projection, Home Movie Editing, 1955. Home: Eustis, Fla.

McKAY, Llewelyn R., univ. prof.; b. Ogden, Utah, June 5, 1904; s. David O. and Emma Rae (Riggs) McK.; A.B., U. of Utah, 1928, M.A., 1930; Ph.D., Stanford Univ., 1940; certificate from Heidelberg, 1931; grad. student U. of Mex., 1943; m. Alice Kimball Smith, 1928; children—Richard, Douglas, Bonnie. Asst. in instruction modern lang. dept., Univ. of Utah, 1928-29, instr. 1929-39, asst. prof. 1939-40, asso. prof. 1940-45, prof. and head of dept. since 1945. U.S. Strategic Bombing Survey, Germany, 1945; teaching adv. Army Lang. Sch., Monterey, Calif., 1950. Mem. Utah Acad. Sci. and Art, Am. Assn. U. Profs., Phi Delta Kappa, Sigma Kappa Phi, Tau Kappa Alpha, Pi Kappa Alpha, Apmin, Phi Eta Sigma, Theta Alpha Phi. Club: Aztec. Author several articles. Home: 1390 Yale Av., Salt Lake City.

McKAY, Mildred Peterson (Mrs. Austin B. McKay), librarian; b. Nashua, N.H., July 19, 1905; d. John Herbert and Anna LaDell (Butterfield) Peterson; A.B., Wheaton Coll., Norton, Mass., 1929; B.S.L., Simmons Coll., Boston, 1933; m. Austin B. McKay, June 29, 1938. Asst. pub. library, Nashua, N.H., 1929-32; librarian Colby Jr. Coll., New London, N.H., 1934-42, N.H. State library, 1942—. Mem. Nat. Assn. State Libraries (pres. 1954-55), A.L.A., N.H. Library Assn. (1st v.p., 1938, 39, pres., 1940, 41), League of Women Voters, Concord Y.W.C.A. Republican. Conglist. Contbr. to library periodicals. Address: Bow, N.H.; P.O. R.D.D. 2, Concord, N.H.

McKAY, Neil S., mfr.; b. Huron, S.D., 1898; ed. U. of Wis., 1922. Chmn., pres. Am. Hair & Felt Co., Chgo.; pres. Dominion Hair Felt Co., Ltd., St. Johns, Que. Home: 860 N. Lake Shore Dr., Chgo. 11. Office: 222 North Bank Dr., Chgo.

McKAY, Seth Shepard, coll. prof.; b. Holland, Tex., Jan. 12, 1888; s. Albert Johnson and Jane Elijah (Sparks) McK.; B.A., U. of Tex., 1912, M.A., 1919; Ph.D., U. of Pa., 1924; m. Bama Lawson Camp, Oct. 21, 1914; children—Seth Shepard (dec.), Lafayette Camp, Mary Lamartine. With North Tex. Teachers Coll. as instr. Am. history, 1916-17, asst. prof., 1917-19, asso. prof., 1919-21; teaching asst. in Am. history, U. of Pa., 1921-22; adj. prof. history U. of Tex., 1922-23, summers 1923-25, 47, 49; lecturer on Am. hist., Ohio State U., 1923-24; prof. history, Furman U., 1924-28; prof. hist., Tex. Tech. Coll., since 1928, chmn. dept. 1939-44; visiting professor, University of Texas, 1948-49. Mem. Govs. com. for study Constl. Revision in Texas. Member Am. Hist. Assn., Miss. Valley Hist. Assn., Tex. State Hist. Assn., West Tex. Hist. Assn., Am. Polit. Science Assn., Southwestern Polit. Science Assn., Pi Gamma Mu. Democrat. Mem. Disciples of Christ. Club: Lions (ex-pres.). Author: Making the Texas Constitution of 1876; Debates in the Texas Convention of 1875; Seven Decades of the Texas Constitution of 1876, W. Lee O'Daniel and Texas Politics, 1938-1942; Texas Politics, 1906-1944; Texas Politics, 1945-52. Contbr. Dictionary Am. Biography, Dictionary of American History, West Texas Hist. Assn. Year Bk., Southwestern Hist. Quarterly, Handbook of Texas, Southwestern Social Science Quarterly. Home: 2909 20th St., Lubbock, Tex.

McKAY, William O., business exec.; b. Beverly, Mass., Dec. 8, 1889; s. William G. and Etta Osborne (Patch) McK.; m. Ivy Merle Lyons, July 21, 1915; children—Merle (Mrs. William G. Wood), Jean (Mrs. John F. Cleveland), Sally (Mrs. E. E. Libby). With Great Northern Paper Company, 1908—, assistant to the general manager, 1926-28, vice president and manager of manufacture, 1928-46, and president, 1946-51, dir. since 1936, mem. exec. com. since 1946, and chmn. exec. com. since 1946; pres. and director Millinocket Water Co., Northern Water Co.; vice pres. and director Knox Lime Company; director Champion Internat. Paper Co., 1937-46. Republican. Baptist. Home: Lake Shore Av., Beverly, Mass. Office: 201 Devonshire St., Boston 10, Mass.

McKEAN, see also McKeen.

McKEAN, Dayton David, coll. prof.; b. Longmont, Colo., Dec. 4, 1904; s. Thomas D. and Mary L. (Dobbins) McK.; A.B., Colorado Univ., 1927, A.M., 1929; Ph.D., Columbia, 1938; M.A. (hon.), Dartmouth College, 1946; m. Margaret Walrod, Aug. 27, 1931; children—Mary Margaret, Paul Arthur. Instr., University of Colorado, 1927-29; instructor, assistant prof., Princeton, 1929-37; assistant professor and professor Dartmouth Coll., 1937-52, chmn. dept., 1947-51; on leave of absence 2 yrs. as dept. commr. finance for N.J., 1941-43; elected mem. N.J. House of Assembly, 1933-34; apptd. N.J. Social Security Commn., 1935; dist. dir., 7th N.J. Dist., W.P.A., 1937. Dem. chmn., Town of Hanover, 1946-47, of Gafton County, 1947-48, of N.H., 1948-52. Polit. sci. editorial adviser, Houghton Mifflin Co., since 1951; dean of grad. school and prof. of polit. sci., Univ. of Colo. since 1952. Mem. various coms., Nat. Municipal League. Mem. Am. Assn. Univ. Profs., Am. Polit. Sci. Assn., N.E. Polit. Sci. Assn. (pres. 1951-52), Delta Sigma Rho. Democrat. Conglist. Author: Pressures of the Leg. of N.J., 1938; The Boss: The Hague Machine in Action, 1940; Party and Pressure Politics, 1949; also mag. articles, monographs, revs. Home: 650 College Av., Boulder, Colo.

McKEAN, Frank Chalmers ◎ V. 28.

McKEAN, Hugh Ferguson (mȧk-kān'), educator, painter, lectr.; b. Beaver Falls, Pa., July 28, 1908; s. Arthur and Eleanor (Ferguson) McK.; A.B., Rollins Coll., 1930; M.A., Williams Coll., 1940; diploma L'Ecole des Beaux-Arts Am., 1932, 45; m. Jeannette Genius, June 23, 1945. Instr. art Rollins Coll., Winter Park, Fla., 1932-35, asst. prof., 1935-37, asst. prof., asst. to dir. dept. art, 1937-41, asso. prof., 1941-45, prof. art, dir. Morse Gallery Art since 1945, acting pres. Rollins Coll., 1951-52, pres. since 1952. Works exhibited Second Nat. Exhbn. Am. Painting, N.Y. City, Soc. The Four Arts, Palm Beach, Fla., 1948, Allied Artists Am. Ann. Exhbn., 1949, 4th Southeastern Ann., Atlanta, 1949, numerous ann. exhbns. Fla. Fedn. Art; collections Tol. Mus. Art, U. Va. Served as lt. comdr., instr. Advanced Naval Intelligence Sch.; U.S.N.R., 1942-45. Awarded Rollins Coll. Decoration Honor, 1942; Cervantes medal Hispanic Inst. in Fla., 1952; best work in show Fla. Fedn. Art Ann. Exhbn., 1931, 49, best Fla. landscape, 1949. Mem. Fla. Fedn. Art (pres. 1951), So. States Art League, N.H. Art Assn., Am. Fedn. Art, Coll. Art Assn., Met. Mus. Art, Palm Beach Art League, Orlando Art Assn. (hon.), Omicron Delta Kappa. Clubs: X Clue, Williams, Lotos (N.Y. City); Univ. (Winter Park, Fla.); L.I. Country (Eastport, L.I.); Orlando (Fla.) Country. Home: 930 Genius Dr., Winter Park, Fla.

McKEAN, Norton ◎ V. 26.

McKEAN, William Baggarley, marine officer; b. Salt Lake City, Oct. 23, 1908; s. Theodore and Maud Ellen (Baggarley) McK.; B.S., U.S. Naval Acad., 1930; grad. U.S.M.C. Basic Sch., 1931; jr. course amphibious warfare, Marine Corps Schs., 1939; M.A., Northwestern, 1947; m. Mary Lorine Dunn, June 10, 1930; children—Elizabeth (Sister Mary Faith, R.S.M.), William Baggarley, Theodore (dec.), Mary Page, Thomas Albert, Judith Lorine, Margaret Mary, Claire Marie. Commissioned 2d lieutenant U.S.M.C., 1930, advanced through grades to col., 1947; with 3d Amphibious Force, hdqrs. Cominch U.S. Fleet, 1943-44, 7th Amphibious Force, hdqrs. U.S.M.C., 1947-50; chmn. dept. naval sci. U. Mich., 1950-53; comdg. officer weapons, tng. br., Parris Island, S.C., 1953—. Personnel management. Decorated B.S.M. (2). Mem. Naval Inst., Am. psychol. Assn., Marine Corps Assn. Home: Saline, Mich. Office: WTB, MCRD, Parris Island, S.C.

McKEE, see also MacKee.

McKEE, Andrew Irwin ◎ V. 28.

McKEE, Arthur G. ◎ V. 26.

McKEE, Clyde, agriculturist; born Mission Creek, Pawnee Co., Neb., June 8, 1889; s. Oliver and Lydia (Holt) McK.; B.S., Kan. State Coll., 1910, M.S., 1931; m. Clara L. Shofe, Feb. 17, 1911 (divorced July 10, 1933); children—Alan Eugene (dec.), Robert Thayer, Kenneth Charles, Donald Eugene; m. 2d, Ethel Myrtle McGriff, Nov. 28, 1935. Scientific asst. in agronomy U.S. Dept. Agr., 1911-13, dist. demonstration agt., 1913; asst. prof., asso. prof., acting prof. dept. of farm crops, Ia. State Coll., 1913-21; prof. of agronomy, Mont. State Coll., 1921-37, vice-dean of agr., 1927-37, dean of agr. and dir. Mont. Agrl. Exptl. Sta., 1937-52; chief agriculturist Fgn. Operations Adminstrn., Dept. of State, Beirut, Lebanon, 1952—. Served with Kansas Nat. Guard, 1907-11. Fellow A.A.A.S.; member Alpha Gamma Rho, Gamma Sigma Delta, Phi Kappa Phi, Alpha Zeta, Sigma Xi. Presbyn. Author and editor of exptl. station bulletins. Home: 1107 S. Third Av., Bozeman, Mont. Address: Beirut, Lebanon; Dept. of State, Washington 25.

McKEE, Edd Ruthven, educator; b. Indianola, Ia., Mar. 9, 1898; s. Pearl Kenneloo and Nellie (Bradshaw) McK.; B.S., Iowa State Coll., 1920, M.S., 1925, E.E., 1926; m. Thelma Lyon, Sept. 21, 1921; 1 son, Edwin Randall. Telephone engr., Automatic Electric Co., Chicago, 1920-21; instr. of elec. engring., Iowa State Coll., 1921-25, asso. prof., 1925-34; head and prof. of elec. engring., U. of Vt., since 1934, dean, coll. of technology, since 1946; summers and part time employment; test engr., Gen. Elec. Co., 1919, asst. elec. engr., Underwriters Labs., Chicago, 1922, research engr., Iowa Engring. Expt. Sta., 1923, 24, transmission maintenance engr., Northwestern Bell Telephone Co., 1929, 30; technical adviser, Iowa State Planning Bd., 1933-34, spl. investigator, 1934. Served as pvt., U.S. Army, Oct.-Dec. 1918. Licensed profl. engr. Iowa and Vt. Mem. Am. Inst. E.E. (chmn. Iowa sect., 1933-34, chmn. com. on student activities, Dist. 1, 1946-49), Am. Soc. for Engring. Edn. (nat. council mem., 1949-51), Vt. Soc. of Engrs., Adelante Frat., Sigma Delta Chi. Nat. Collegiate Players. Conglist. Home: 42 Henderson Terr., Burlington, Vt.

McKEE, Frederick Chadwick, business exec.; b. Pittsburgh, Pa., July 30, 1891; s. Frederick William and Bertha (Chadwick) McK.; student Shadyside Acad., Pittsburgh, Pa., 1904-08; student, Princeton, 1910-12; unmarried. Gen. mgr. of late father's bus. enterprises since 1912; Winfield R.R. Co. (pres., 1920-48), Winfield Sand Co., Winfield Mineral Co., Pittsburgh, Pa.; an organizer Winfield Limestone Co., Morris Lime and Limestone Co., 1920; an organizer and vice pres. West Penn Cement Co., Butler, Pa., 1926-48; treas. Nat. Casket Co. since 1939; chmn. and nat. dir. Com. for Boycott against Japan, 1938-39; Pittsburgh chmn. and national treas. Com. to Defend Am. by Aiding the Allies, 1940-41. Mem. Citizens for Victory (nat. chmn. 1942-43), League of Nations Assn. (nat. treas. 1942-44), Am. Assn. for U.N. (nat. treas. 1949-50); chmn. Com. to Defend Am. by Aiding Anti-Communist China, 1949—. Methodist. Clubs: Sales Executive, Harvard-Yale-Princeton (Pittsburgh); Butler Country; Council on Fgn. Relations (N.Y. City). Home: Hunt Rd., Pittsburgh 15. Office: Oliver Bldg., Pittsburgh 22.

McKEE, H. Harper, geologist; b. Mpls., July 27, 1890; s. William Parker and Nettie (Hartley) McK.; B.Sc., U. Chgo., 1911, M.S., 1912; m. Mabel Hughes, Sept. 21, 1920; children—John Parker, Martha Hughes (Mrs. Thomas B. Keehn), Beatrice Ann (Mrs. Maynard J. Watson), William David, Margaret Sarah (Mrs. Edwin J. Seder). Instr. geology Drury Coll., Springfield, Mo., 1912; geologist Caribbean Petroleum Co., Venezuela, 1912-15; partner Brokaw, Dixon & McKee, 1919—; pres., dir. Venezuela Syndicate, Inc., 1935—; dir. Union Sulphur & Oil Corp. Mem. Am. Inst. Mining and Metall. Engrs., Am. Assn. Petroleum Geologists. Conglist. Mason. Clubs: Bankers, Explorers (N.Y.C.). Home: 60 Tennis Pl., Forest Hills, N.Y. Office: 120 Broadway, N.Y.C. 5.

McKEE, Henry S(tewart), business exec.; b. Ft. Smith, Ark., Oct. 9, 1868; s. Henry E. and Jane (Richardson) McK.; E.M., Columbia, 1893; m. Ethel Rust Hay, Oct. 19, 1898; children—Stewart, Donald Hay. Treas. La. and Salt Lake R.R., Los Angeles, 1894-1902; vice pres. Los Angeles Trust Co., 1902-07, pres. 1st. Nat. Bank, Long Beach, Calif., 1907-09; vice pres. Merchants Nat. Bank, Los Angeles, 1909-23; pres. Barker Bros., 1923-28; pres. Pacific Am. Investors since 1928; dir. Pacific Mutual Life Ins. Co., Pacific Nat. Fire Ins. Co., Barker Bros. Mem. dirs. adv. council Bank of Am., since 1930; mem. Federal Reserve Adv. Council, 1928-31. Served as pres. Calif. Bankers Assn., 1923-24, Los Angeles C. of C., 1903-04. Republican. Author: The A.B.C. of Business, 1921; Degenerate Democracy, 1932; Journeys in Understanding, 1948. Home: 538 S. Flower St. Office: 900 Wilshire Blvd., Los Angeles 17.

McKEE, John L., laboratory exec.; b. Hemple, Mo., Oct. 2, 1906; s. John William and Mary Jane (Kurth) McK.; B.S. in Bus. Adminstrn., U. Mo., 1928; m. Mildred Goodwin, June 7, 1930; children—Patricia Sue, John Micheal. Pub. accountant Arthur Anderson & Co., 1929-34; asst. sec., asst. treas. Allied Labs., Inc., 1934-36, controller, 1936-51, treas., 1951—, exec. v.p., 1952, pres., 1953—. Mem. Controllers Inst. Am. Home: 449 W. 62d St. Office: Box 44, Kansas City, Mo.

McKEE, John William, business exec.; b. Toronto, Can., Dec. 25, 1897; s. John Arnold and Christie Ann (McRae) McK.; student Univ. Schs., Toronto, 1912-16, Royal Mil. Coll., Kingston, Can., 1916-17, U. Toronto, 1920; m. Margaret Enid Phippen, Oct. 15, 1924; children—Margaret Ann, John Angus. Div. Stone & Webster Can., Ltd., Toronto, since 1950, chmn. bd. dirs. since 1950; dir. Stone & Webster, Inc., N.Y. City, since 1950; pres. The Dodds Medicine Co., Ltd., Toronto; dir. Royal Agrl. Winter Fair; dir., mem. exec. com. Canadian Oil Cos., Ltd., Canadian Oil Refineries, Ltd., Toronto; mem. adv. bd. Royal Trust Co. Mem. adv. bd. Salvation Army. Served as lt. Royal Arty. and Royal Air Force, World War I; exec. asst. to Master General of the Ordnance, also mem. Nat. War Finance Com. and chmn. North York War Finance Com., World War II. Mem. Alpha Delta Phi. Presbyn. Clubs: Toronto, York, Ontario Jockey, Rosedale Golf, North York Hunt (Toronto); Rolling Rock (Ligonier, Pa.). Home: "Silverwood," Riverview Dr., Toronto 12. Office: 44 King St., West, Toronto 1, Can.

McKEE, Logan, naval officer; b. Lawrenceburg, Ky., Mar. 18, 1898; s. Lewis Witherspoon and Eliza Schenck (Irwin) McK.; B.S., U.S. Naval Acad., 1921; M.S., Columbia, 1929; m. Elizabeth Millard, Aug. 14, 1926; 1 dau., Jane Middleton (Mrs. John Carl Ingram). Commd. ensign, U.S. Navy, 1921, advanced through grades to rear admiral, 1951; regular tours of sea duty, 1921-38; trans. to Engring. Duty at Bureau of Ships, Washington, as designer on new airplane carriers and battleships, 1938-41; sea duty, North Atlantic, 1941-43; asst. dir. and dir. of design, Bur. of Bhsips, 1943-47; planning officer Naval Shipyard, 1947-49; comdr. Naval Shipyard, 1949-51; supervisor of shipbldg., U.S. Navy, N.Y.C., 1951-53; commander Norfolk (Va.) Naval Shipyard, 1953—; on U.S. Navy Tech. mission, Europe, 1945; Bikini Bomb test, 1946. Mem. Am. Soc. Naval Engrs., Am. Soc. Naval Architects and Marine Engrs., Naval Inst., Navy League. Club: Army-Navy Country. Author: Use of Hydrogen Peroxide by Germans for Power Purposes during World War II, 1946. Home: 213 E. Main St., Shelbyville, Ky. Office: Norfolk Naval Shipyard, Portsmouth, Va.

McKEE, Mark Thompson, lawyer; b. Tipton, Ia., 1887; s. Samuel W. and Minnie (Thompson) McK.; LL.B., Detroit Coll. Law, 1913; m. Angeline Finch, Nov. 20, 1908; children—Meredith Stelle, Miles, Hugh, Rosemary Hathaway, Jane Leonard, Joan Guislain, Mark, Malcolm, Cynthia Schuknecht, Muir, Julian, Terry. Admitted to Mich. bar, 1913, since practiced in Detroit; v.p., dir. Sand Products Corp. since 1925; chmn. bd., dir. Wis.-Mich. S.S. Co., Milwaukee since 1934; mem. exec. com., dir. Pan-Am. Airways Corp., N.Y. City since 1938. Dir. Steeprock Iron Mine Co., Atikokan, Ont., Can., W. Mich. Dock & Market Corp., Muskegon Dock & Fuel Co. Served as 1st lt., C.W.S. Res., U.S. Army, 1918, ret. as lt. col., 1942. Republican. Mason (Shriner). Clubs: Detroit Athletic; Union League (Chicago); Army-Navy (Washington); Milwaukee Athletic; Canadian (N.Y.C.); Buffalo (N.Y.); American (London, Eng.). Home: Port Austin. Office: First National Bank Bldg., Det. 26.

McKEE, Marvin (E.), coll. pres.; b. Santa Fe, Tenn., Jan. 3, 1903; s. John Rank and Alice R. (Skelley) McK.; B.S., Southwestern Univ. Tech., 1931; grad. student, Okla. Agrl. and Mech. Coll.; m. Cora Bell Corbin, Aug. 13, 1938. Supt. of schs., Canute, Okla., 1927-33; chief clerk, dean and registrar Pan-Handle Agrl. and Mech. Coll., Goodwell, Okla., 1933-44, acting pres., 1944-46, pres. since 1946. Pres. Okla. Coll. Bus. Officers, 1945; treas., Town of Goodwell, Okla. Mem. Washita Co. Edn. Assn. (pres. 1931), Okla. Edn. Assn. (dir.; life mem.), N.E.A., Tri State Chamber of Commerce (sec.-treas.), No Man's Land Hist. Soc. (sec.-treas.). Methodist. Mason (Shriner). Club: Lions Internat. Home: Box 128, Goodwell, Okla.

McKEE, Paul Boole, public utilities; b. San Francisco, Calif., Oct. 11, 1891; s. John Dempster and Anita Isabel (Boole) McK.; A.B. in elec. engring., Stanford U., 1914; m. Dorothy Rosevear Jewett, Nov. 15, 1919; children—Joan (Mrs. Douglas B. Barnes), Candace (Mrs. Charles Ashmun), Stephen Jewett. Assistant to the president California Oregon Power Company, 1914-20, v.p. and gen. mgr., 1920-27; pres. Emprezas Electricas Brasileiras, Brazil, 1927-33; pres., dir. Northwestern Electric Co., Portland, Ore., 1933-36; pres. and dir. Pacific Power and Light Co. since 1933, Portland Gas & Coke Co., 1933-49; vice pres. Rubber Development Corp., Metals Reserve Co. Dir. U.S. Purchasing Comm. in Brazil, during World War II. Mem. Portland C. of C. (v.p. 1947, mem. exec. com. and chmn. exec. com. industries com.), Grad. mem. bus. advisory council Dept. of Commerce. V.p. Nat. Assn. of Mfrs., Theta Delta Chi. Republican. Presbyterian. Clubs: Pacific-Union, Bohemian (San Francisco); Rotary, Arlington, University, East Side Commercial (Portland). Home: 01649 S.W. Greenwood Rd. Office: Public Service Bldg., Portland 4, Ore.

McKEE, Paul Gordon, coll. prof., author; b. Sharon, Pa., Oct. 14, 1897; s. George Brady and Louella Edith (Wickey) McK.; A.B., Monmouth (Ill.) Coll., 1920. Litt.D., 1950; A.M., State U. of Ia., 1921, Ph.D., 1924; m. Sarah Grace McCullough, Dec. 27, 1921; 1 dau., Beverly Anne. Scholar, State U. of Ia., 1920-21, fellow, 1923-24. Supt. schs., Hanover, Ill., 1921-23; grade supvr., Hibbing, Minnesota, 1924-26; prof. of elementary edn., State Coll. of Edn., Greeley, Colo., since 1926, dir. Ernest Horn Elementary Sch., same coll., 1932-42; dir. of elementary edn. same coll. since 1942; instructional consultant, city school systems; course of study consultant to state depts. of edn.; consultant Orthol. Inst., Harvard, 1941, U.S. Armed Forces Inst., Washington, 1943; vis. prof. State Univ. of Ia., 1929; editor Riverside Textbooks in Education (dealing with elementary edn.), Houghton Mifflin since 1942. Pres. Nat. Conf. on Research in English, 1939. Mem. nat. coms. for 36th, 38th, 43d yearbooks, Nat. Soc. for study of Edn. Mem. Phi Sigma Alpha, Tau Kappa Alpha, Phi Delta Kappa, Kappa Delta Pi, Conglist. Mason. Author: numerous books relating to field; also editor or contbr. various profl. publs. Home: 1900 Nineteenth Av., Greeley, Colo. ☆

McKEE, Robert Boyd, mfg. exec.; b. Oakmont, Pa., Apr. 20, 1897; s. Burtt Francis and Claribel (McPherson) McK.; student Carnegie Inst. Tech., 1915-17, Columbia, 1920; m. Edith Looney, Dec. 15, 1919 (dec. May 1945); children—Lenore (Mrs. Sherman Thomas Rock), Robert Boyd, III; m. 2d, Mrs. John F. Groff, Feb. 25, 1950; children—Susan Elizabeth, Sallie Eleanor. With Aluminum Co. of Am., Pitts., 1915—, successively asst. buyer, buyer, salesman, product mgr., v.p., asst. gen. sales mgr., 1947—; pres., dir. Aluminum Colors, Inc.; dir. Knoxville Power Co. Served as ensign USN, World War I. Republican. Presbyn. Mason. Clubs: Duquesne, Fox Chapel Golf (Pitts.); Oakmont (Pa.) Country. Home: 714 Amberson Av., Pitts. 32. Office: 425 6th Av., Pitts. 19.

McKEE, Captain William, economist; b. Freeport, Kan., Apr. 29, 1895; s. Benjamin Prentice and Nettie (Cooper) McK.; student Southwestern Coll., 1914-15, Ottawa U., 1915-16, Central Y.M.C.A. Sch. Phys. Edn., Chicago, spring 1917, U. Colo., summer 1919, Harvard Grad. Sch. Bus. Adminstrn., summers 1928, 29; A.B., Ottawa U., 1920; A.M., U. Chicago, 1924; m. Florence C. Pollard, June 18, 1929; children—William Pollard, Robert Cooper, Thomas Benjamin. Chmn. dept. econs. and bus. adminstrn. Westminster Coll. since 1924, chmn. div. social sci., 1945-48; tchr. Youngstown Coll. Night Sch., 1927-33; pres., mem. bd. trustees The Econ. and Bus. Found. since 1940, Am. Econ. and Bus. Council since 1946, Found. for Advancement Social Sci. since 1949; dir. indsl. survey New Castle, Pa., 1939, Sharon, Pa., 1941; dir. econ. forums. Candidate Central Machine gun O.T.S., 1918. Mem. Am. Econ. Assn., Am. Polit. Sci. Assn., Am. Sociol. Soc. Mason. Club: Youngstown (Ohio); New Castle (Pa.) Country; Sharon (Pa.) Country. Author: Economic and Business Activities in the Shenango and Mahoning Valleys, 1940; Uses and Users of Bank Loans in Industrial Communities, 1941; Size, Security, Interest Rates, Maturities, Renewals, and Turnover of Bank Loans in Industrial Communities, 1941; A Survey of Economic Education (with Dr. Harold G. Moulton), 1951; Workbook in Economics, Teacher's Manual in Economics (with Dr. Asher Isaacs, Dr. R. E. Slesinger, Mr. W. C. Bradford), 1952. Editor: Lectures for Bankers and Business Executives, 1940; The What, Why, and How of American Free Enterprise, 1941; American Economic Policies, 1945; American Business Policies, 1944-47; Readings in Economics (with Dr. Asher Isaacs, Dr. R. E. Slesinger), 1951; Working and Living in America (with Dr. Asher Isaacs and Dr. William Bradford); also sectional editor and contributor An Introduction to Modern Economics, 1950; mem. editorial bd. Economic Series, Polit. Sci. Series, Sociol. Series. An Introduction to Social Sci., History of Civilization. Address: New Wilmington, Pa.

McKEE, William F., air force officer; b. Va., Oct. 17, 1906; B.S., U.S. Mil. Acad., 1929; grad. Coast Arty. Sch., regular course, 1936; m. Gertrude S. McKee; children—Christopher Fulton, William St. John. Commd. 2d lt., U.S. Army, and advanced through the grades to maj. gen., 1948; apptd. asst. vice chief of staff, USAF, 1947; vice comdr. air materiel command, Wright Patterson A.F. Base, Ohio, 1953. Decorated Distinguished Service Medal. Home: 419 D St. Office: Air Materiel Command, Wright-Patterson Air Force Base, Ohio.

McKEEFERY, William J., coll. dean, clergyman; b. Phila., Dec. 29, 1918; s. William J. and Anna (Reichelt) McK.; B.S., U. of Pa., 1941; B.D., Princeton, 1945; Ph.D., Columbia, 1949; m. Ruth Franklin, June 6, 1948; children—Virginia Lou, Carol Ann, William James, III. Ordained to ministry, Presbyn. Ch., 1945, pastor of the First Presbyterian Church of Beaverton, Michigan, 1953—; instr. engring. Princeton, 1943-45; prof. religion Alma (Mich.) Coll., 1948-50, dean since 1950. Served as chaplain, U.S.N.R., 1945-46. Mem. Am. Assn. U. Profs., Kappa Delta Pi, Tau Beta Pi. Contbr. articles religious publs. Home: 807 W. Superior St., Alma, Mich.

McKEEHAN, Louis Williams, physicist; b. Minneapolis, Minn., Mar. 31, 1887; s. Alfred Espy and Katherine Elliott (Williams) McK.; student U.S. Naval Acad., 1903-05; B.S. in Engring., U. of Minn., 1908, M.S., 1909, Ph.D., 1911; grad. study Cambridge, Eng., 1911-12; M.A., Yale, 1927; m. Grace Rose Badger, Aug. 14, 1912; children—John Badger, Mary Katherine. Asst. in physics, U. of Minn., 1906-09, instr., 1909-15, asst. prof. physics, 1915-18, asso. prof., 1918-19; asst. physicist U.S. Bur. Standards (on leave of absence from U. of Minn.), 1917-18; technicist Bureau of Ordnance, Navy Dept., 1919-21; mem. tech. staff, research dept., Western Electric Co., 1921-25, Bell Telephone Labs., 1925-27; prof. physics and dir. Sloane Physics Laboratory, Yale, 1927-55, emeritus. Served as lt. USNRF, 1918-19; lt. commander U.S.N.R., 1924-40; commander U.S. Naval Reserve (active duty) Bureau of Ordnance, Washington, 1940-42; capt., U.S. Naval Reserve, 1942-46 (on leave from Yale) Yale-Navy research program, 1951—. Twice awarded Legion of Merit (USAAF) (U.S.N.). Fellow Am. Physical Society, A.A.A.S., American Academy Arts and Sciences; member of the American Assn. University Professors, Sigma Xi. Clubs: Army and Navy, Cosmos (Washington, D.C.); Yale (New York); Graduate (New Haven). Author: (with A. F. Kovarik) Radioactivity, 1925, 29. Contbr. to Physical Rev., Jour. Optical Soc. America, Jour. Franklin Inst., etc. Home: Coronado St., Jamestown, R.I.

McKEEN, see also McKean.

McKEEN, John E., business exec.; b. N.Y. City, June 4, 1903; s. William E. and Mary V. (Donovan) McK.; student St. John's Preparatory School; Chem.E., Polytechnic Inst. of Brooklyn, 1926; student Columbia U., 1930; LL.D., St. John's U., Brooklyn, 1950; m. Noreen F. Condon, July 3, 1927. Dept. head, Chas. Pfizer & Co., 1935-38, asst. supt., 1938-42, supt., 1942-45, v.p., 1945-48, exec. v.p., 1948-49, pres. since 1949, also chmn. bd. since 1950; dir. Brooklyn Chamber of Commerce, Polytech. Research & Development Co., Inc., Polytech. Alumni Assn., Chem. & Engring. News, Health Information Foundation, N.Y. State C. of C.; mem. Spies Com. for Clinical Research, American Red Cross, Mfg. Chemists Assn. Mem. Am. Chem. Soc., Am. Inst. of Chemists, Am. Inst. of Chem. Engrs., Sigma Xi. Clubs: Chemists, University (New York); Montauk (Brooklyn); New London Y.M.C.A. Assisted in design and construction of fermentation plant in London, England, 1936-37; presented paper, The Production of Penicillin, St. Louis meeting of Am. Inst. of Chem. Engrs., 1944. Office: Chas. Pfizer & Co., Inc., 11 Bartlett St., Bklyn. 6.

McKEEN, Stanley Stewart, Can. senator, bus. exec.; b. New Westminster, B.C., Can., Mar. 18, 1897; s. George Craig and Katherine (Stewart) McK.; m. Roxie Mae York; children—Frederick Stanley, George Beverly, Roxie Joan (Mrs. R. Wallace). Pres. McKeen & Wilson, Ltd., Straits Towing Ltd., Standard Towing Co., Ltd., Commodore Tug Co., Ltd., Heatley Avenue Wharf Co., Ltd.; dir. Beach Avenue Shipyards, Ltd., Union Steamships Ltd., Burrard Drydock Co. Ltd., B.C. Forest Products Ltd. Dir. Vancouver Gen. Hosp.; v. chmn. B.C. Provincial Com. Civil Def., World War II. Mem. Legis. Assembly, Vancouver-Point Grey; apptd. to Can. Senate. Served with Royal Flying Corps, World War I; capt. and paymaster. Second Battalion, Regiment C.A.C., World War II. Decorated Officers Order of British Empire, 1946. Awarded Jubilee Medal, Coronation Medal. Member Pacific N.W. Trade Assn. (president emeritus), Can. Chamber of Commerce, Internat. C. of C. (v.p. Can sect.); past pres. Vancouver Bd. Trade, Vancouver Mchts. Exchange, B.C. Tugboat Owners Assn., Royal Air Force Ex-Officers Assn. Clubs: Terminal City (Vancouver); Union (Victoria); Rideau, Country (Ottawa); Capilano Golf and Country, Auto. Home: 6251 N.W. Marine Dr. Office: Ft. Heatley Av., Vancouver, B.C.; The Senate, Ottawa, Can.

McKEEVER, Francis Michael, orthopedic surgeon; b. Santa Ana, Calif., May 8, 1901; s. Thomas and Margaret (Devin) McK.; B.A., Univ. of Calif., 1922, M.D., 1927; married Catherine Patricia O'Malley, Jan. 19, 1946; children—Sheila, Michael and Patricia. Post graduate training in orthopedic surgery, Mass. General and Boston Children's Hospitals, 1929-31; began practice of orthopedic surgery, Los Angeles, Calif., June, 1931; vis. orthopedic surgeon, Los Angeles Gen. Hosp., Los Angeles Children's Hosp.; professor of orthopedic surgery, University So. Cal. Sch. of Medicine. Entered military service, Aug. 1942, served with United States Army Medical Corps until July 1946, acting as chief of orthopedic service and chief of surg. service, Percy Jones Gen. and Convalescent Hosp., Battle Creek, Mich. Apptd. to Nat. Adv. Council for care of Vets., Nov. 1946. Awarded Legion of Merit, Mar. 1946. Mem. Am. Bd. of Orthopedic Surgery (sec.-treas.), A.M.A. (exec. com. orthopedic sect), Am. Orthopaedic Assn., Am. Surg. Assn., Pacific Coast Surg. Soc., Am. Acad. Orthopedic Surgeons (pres. 1952-53), Chgo. Surg. Soc., Western Orthopedic Assn., Calif. Med. Soc., Los Angeles County Med. Assn. Roman Catholic. Home:

2010 Wilshire Blvd., Los Angeles 5. Office: 139 S. Plymouth, Los Angeles 4.

McKEEVER, H. Van Brunt, stock broker; b. N.Y. C., 1902; s. Harris G. and Marie (Van Brunt) McK.; student Adelphi Acad.; grad. Lawrenceville Sch., 1922; B.S., Princeton, 1926; m. Winifred Carpenter, June 26, 1926; children—Jean (Mrs. John F. Lawler), Shirley. With Goodbody & Co., 1926-30, 35—, partner, 1935—; partner Colgate Hoyt, 1930-35; gov. N.Y. Stock Exchange; dir. U.S. Pipe & Foundry Co. Officer Overlook Hosp. Served as maj. USMC, 1942-45. Clubs: Stock Exchange Lunch, Madison Square Garden (N.Y.C.); Baltusrol Golf (Springfield, N.J.); Cottage (Princeton U.); Short Hills. Home: 35 Kenilworth Dr., Short Hills, N.J. Office: 115 Broadway, N.Y.C.

McKEEVER, Porter, orgn. dir.; b. Lenox, S.D., Nov. 8, 1915; s. George L. and Maye M. (McIlvenna) McK.; student New Coll., Columbia, 1933-37; m. Susan Clark Lobenstine, Aug. 10, 1946; children—James Edwin, William Kevin. Corr. Greenville (S.C.) News, Piedmont, Raleigh (N.C.) News and Observer, Winston-Salem (N.C.) News and Sentinel, Journal, 1937-41; entered govt. service with Office Coordinator of Information, 1942, established 2d overseas outpost, Reykjavik, Iceland, 1942; chief Am. Psychol. Warfare operations in North Burma, 1944-45, chief Am. Psychol. Warfare officer, hdqrs. Southeast Asia Command, Kandy, Ceylon and Singapore, Malaya, May-Oct. 1945; press relations officer, Dept. of State, Washington, 1945-46, press officer, U.S. delegation to U.N., 1946-47, dir. information U.S. Mission to U.N., 1947-52; exec. dir. Chgo. Council Fgn. Relations, 1952-53; dir. office of reports The Ford Found., 1953—. Mem. Council Fgn. Relations, Acad. Polit. Sci. Clubs: Executives (Chgo.); National Press (Washington); Overseas Press (N.Y. City). Assisted former Sec. State James F. Byrnes in writing book, Speaking Frankly, 1946. Home: 318 Cliff Av., Pelham, N.Y. Office: Ford Foundation, 477 Madison Av., N.Y.C. 22.

McKEEVER, Robert Livingston, business exec.; b. Washington, D.C., Sept. 28, 1895; s. Edwin Kersey and Elisa Belle (Smith) M.; attended Nat. U.; m. Regina I. Kellermann, Jan. 3, 1916; children—Regina W., Robert L., William F., James E., Catherine Livingston, Donald Lansing, Mary Agnella. Began career in real estate with Shannon & Luchs; operated Robert L. McKeever Co., Washington, D.C., since 1920. Spl. rep., U.S. Dir. Censorship, later chief administrative officer to dir., 1943-45; commd. dir. of liquidation, Office for Emergency Management, Jan. 4, 1946. Mem. Washington Real Estate Bd., Bldg Owners and Mgrs. Assn., Soc. for Advancement of Management, mem. adv. bd., Salvation Army, Columbia Hist. Society, Sons Am. Revolution. Clubs: Lions, University. Home: R.F.D. 3, Rockville, Md. Office: Shoreham Bldg., Washington 5.

McKEITH, David Jr. (mäk-kēth'), clergyman; b. Crieff, Scotland, Nov. 9, 1896; s. David and Mary (Scrimgeour) McK.; brought to U.S. in infancy; B.A.S., George Williams Coll., Chicago, 1924; Ph.B., U. of Chicago, 1924; B.D., Chicago Theol. Sem., 1926; D.D., Yankton (S.D.) Coll., 1936; LL.D., Defiance Coll., 1940; m. Miriam Jean Scheibe, June 10, 1929; children—Jean, David III, Boys' work sec. Larrabee St. Y.M.C.A., Chicago, 1920-23; registrar and asst. business mgr. Chicago Theol. Sem., 1926-29; ordained Congl. ministry, 1926; pastor S. Shore Community Ch., Chicago, 1929-32, Asylum Hill Congl. Ch., Hartford, Conn., 1932-48. Exec. vice pres., Am. Bd. Commrs. Fgn. Missions, 1949-54. Served as 2d lt. inf., World War I. Trustee Jacob L. Fox Found. 1936-44; mem. corporate bc. Yankton Coll.; v.p. and chmn. budget com. Greater Hartford Community Chest, 1941-43, mem. exec. com., 1941-45. Mem. bd. Boston Seaman's Friend Soc., Inc., 1938-42, Conn. Childrens Aid Soc., 1936-48, Hartley-Salmon Clinic, 1938-48. Pres. Hartford City Missionary Soc., 1934-37; dean Conn. State Congl. Young Peoples Conf., 1935-1936; mem. exec. com. Hartford Fed. Chs., 1933-39 and 1943-48; mem. Hartford Park Bd., 1942-47, pres. 1947; mem. Commn. on Evangelism, Congl. Chs., 1941-46; mem. Prudential Com. Am. Bd. Com. Fgn. Missions, 1944-48; mem. bd. dirs. and mem. finance com. Conn. Conf. Congl. Christian Chs., 1939-45; mem. finance com. Conn. Council of Chs. and Religious Edn., 1943-44; mem. Dept. Research and Edn., Fed. Council Chs., 1946-50; mem. bd. trustees Hartford Sem. Found., 1945-51; mem. bd. trustees Internat. Coll. Beirut, 1950-54; mem. corp. Lady Doak Coll., India, 1952-54. Mem. exec. bd., div. fgn. missions, Nat. Council Chs. Christ in U.S.A., 1952-54, mem. joint dept. religious liberty, 1950—. Del. Internat. Missionary Council, Germany, 1952. Mem. World Council Chs., rep. Conglists., 1952-54, corp. mem. Conglist. bd. home missions; exec. v.p. Conglist. Christian Service Com. Mason (33). Home: Route 2, Box 197, Charlottesville, Va.

McKELDIN, Theodore Roosevelt, gov. of Md.; b. Balt., Nov. 20, 1900; s. James A. and Dora (Grief) McK.; LL.B., U. Md., 1925, Ithaca Coll., 1953, Anderson Coll., 1953, Lincoln Coll., 1954; Litt.D., Ind. Central Coll., 1952, Westminister Coll., Utah, 1952; D. Polit. Sc., Steed Coll. Tech., 1954; L.H.D., Loyola Coll., Md., 1953; student econs., Johns Hopkins; LL D., Rider Coll.; Washington Coll.; U. Md.; Morgan Coll.; Beaver Coll.; Hanover Coll.; m. Honolulu Claire Manzer, Oct. 17, 1924; children—Theodore Roosevelt, Clara Whitney. Admitted to Md. bar, 1926; exec. sec. to mayor, Balt., 1937-41; pvt. practice law, 1941-43, 1947-51; mayor Balt., 1943-47; gov. state of Md., 1951—. Mem. Md., Am. bar assns., German Soc. Md. Mason (32°, K.T., Shriner). Clubs: Kiwanis. Address: Government House, Annapolis, Md.

McKELL, William E(rton), ins. exec.; b. Spanish Fork, Utah, Sept. 30, 1887; s. William B. and Marelda (Andrus) McK.; grad. sch. commerce U. at Provo, Utah, 1909; m. Hazel Bown, June 19, 1913. Began with Salt Lake City br. of Am. Surety Co., 1909, br. mgr. at Salt Lake City, 1912-26, trans. Home Office as v.p., 1926, 1st v.p., 1945, pres., 1955—; v.p., N.Y. Casualty Co., 1929, exec. v.p., 1930, 1st v.p., 1931, pres., 1932-51 (N.Y. Casualty Co. then merged with Am. Surety Co.); v.p., dir. Amsuco Securities Co., N.Y.C.; 1st v.p., dir. Surety Fire Ins. Co., 1945—; dir. Canadian Surety Company (Toronto), Compania Mexicana de Garantias, S.A. (Mexico City). Past pres. Assn. Casualty & Surety Cos., dir. U.S. C. of C.; trustee Am. Surety Co. of N.Y. Served as mem. Utah House of Reps., 1923-27, speaker of house 2 years. Past president Free Pub. Library, Milburn, N.J. Mason. Clubs: Bankers, Downtown Athletic (New York). Home: 15 Addison Dr., Short Hills, N.J. Office: 100 Broadway, N.Y.C. 5.

McKELLAR, Kenneth Douglas ◎ V. 28.

McKELVEY, Frank Hotchkiss ◎ V. 26.

McKELVEY, Jean Trepp, educator; b. St. Louis, Feb. 9, 1908; d. Samuel and Blanche (Goodman) Trepp; A.B., Wellesley Coll., 1929; M.A., Radcliffe Coll., 1931, Ph.D., 1933; m. Blake McKelvey, June 29, 1934. Faculty Sarah Lawrence Coll., 1932-45; faculty N.Y. State Sch. Indsl. and Labor Relations, Cornell U., 1946—, successively asst. prof., asso. prof., prof. indsl. relations, 1946—. Pub. panel mem., hearing officer and arbitrator Nat. War Labor Bd., 1944-45; mem. N.Y. State Bd. of Inquiry into Rochester Transit Dispute, 1952; pub. mem. adv. committee Sec. of Labor, 1953. Alumna trustee Wellesley Coll., 1947-52. Mem. Nat. Acad. Arbitrators (bd. govs.); Am. Arbitration Assn. (nat. panel), Indsl. Relations Research Assn. Phi Beta Kappa. Author: The Uses of Field Work in Teaching Economics, 1939; AFL Attitudes Toward Production, 1952; Dock Labor Disputes in Great Britain, 1953; American Federation of Labor Attitudes toward Production 1900-1932, 1955. Home: 911 Genesee Park Blvd., Rochester 19, N.Y. Office: Cornell U., Ithaca, N.Y.

McKELVEY, John Leyland, physician; b. Kingston, Ont., Can., Apr. 11, 1901; s. Robert John and Evelyn (Johnston) McK.; B.A., Queens U., Ont., 1923, M. D., 1926, C.M., 1926; LL.D., 1954; m. Ruth MacKinnon, 1930; 3 sons, John MacKinnon, Herbert Little, Robert John. Came to U.S., 1938. Interne Montreal Gen. Hosp., 1926-28, Johns Hopkins Hosp., 1928-30; Halstead fellow, Kiel, Germany, 1930-31, Berlin, 1931-32; instr. obstetrics, Johns Hopkins Hosp. and Med. Sch., 1932-34; asso. prof. of obstetrics and gynecology Peiping Union Med. Coll., China, 1934-37, prof. and head of dept., 1937-38; prof. and head dept. obstetrics and gynecology, U. of Minn., since 1938. Foundation mem. Chinese Med. Assn.; mem. Am. Gynecological Soc. Contbr. to med. jours. Home: 30 Barton Av. S.E., Minneapolis, Minn.

McKELVEY, Louis William, educator; b. Alexis, Ill., Aug. 12, 1898; s. William S. and Louise (Murphy) McK.; A.B., Knox Coll., 1920; A.M., U. of Ill., 1927; m. Ruth Chandler, Aug. 16, 1926; children—Louis Chandler, James Lee. Teacher, high sch., Alexis, Ill., 1920-21, Philippine Islands, 1922-24, Muskegon (Mich.) High Sch., 1924-25; instr. sch. of commerce, U. of Ill., 1925-30; asst. prof. English, sch. of commerce, Northwestern U., 1930-37, asso. prof., 1937-48, acting chmn. bus. writing dept., 1945-47, prof. of English and business writing since 1949, chmn. dept. since 1947; cons. in bus. writing since 1930. Mem. Am. Assn. Univ. Profs., Am. Bus. Writing Assn., Sigma Delta Chi, Delta Sigma Pi, Beta Theta Pi. Republican. Methodist. Author: Business Letters (with W. K. Smart), 1933. Contbr. articles and juvenile fiction to mags. Home: 3222 Park Pl., Evanston, Ill.

McKELVY, J(eremiah) D(wight), business exec.; b. Pitts., July 3, 1892; s. William M. and Ella (Kumler) McK.; grad. Shady Side Acad., Pitts., 1910; C.E., Rensselaer Poly. Inst., Troy, N.Y., 1914; m. Cleo Louise Rolling, Jan. 24, 1914; children—Jeremiah Hall, William Hall. With Alpha Portland Cement Co. since 1914, became dist. sales mgr., 1922, asst. v.p., 1940, dir. since 1943, v.p. since 1952. Trustee Rensselaer Poly. Inst. Mem. Theta Xi, Tau Beta Pi. Clubs: Engineers, Union League (N.Y.C.). Home: Bobolink Lane, Greenwich, Conn. Office: 230 Park Av., N.Y.C. 17.

McKELWAY, Benjamin Mosby (mäk-kēl'wā), newspaperman; b. Fayetteville, N.C., Oct. 2, 1895; s. Alexander Jeffrey and Lavinia Rutherford (Smith) McK.; ed. Va. Poly. Inst. and George Washington U.; m. Margaret J. Prentiss, Sept. 14, 1920; children—Benjamin Mosby, William Prentiss, John McGregor. Reporter Washington Times, 1916; editorial writer and news editor New Britain (Conn.) Herald, 1919-20; successively reporter, city editor, news editor, mng. editor, asso. editor Washington Star, 1921-46, editor since 1946. Served as 2d lt. U.S.A., 1st lt. and a.d.c. to Brig. Gen. L. M. Brett, 1917-18. Dir. Evening Star Newspaper Co., Asso. Press; vice pres. Evening Star Broadcasting Co. Trustee Nat. Geographic Soc., George Washington U., D.C. Public Library. Mem. Delta Tau Delta. Independent. Presbyterian. Clubs: Cosmos, Nat. Press, Gridiron, Alfalfa, Chevy Chase. Home: 4920 Palisade Lane. Office: Evening Star, Washington 4, D.C.

McKENNA, Daniel John, dean; b. Toledo, O., July 26, 1899; s. John Francis and Mary Matilda (Purtil) McK.; A.B., St. Johns Coll., Toledo, 1918; LL.B., Harvard, 1922; A.M., St. Johns Coll., 1923; unmarried. Admitted to Ohio bar, 1922; practiced at Toledo, 1922-27; prof. law Marquette U., 1927-29; asst. reporter Wis. Supreme Ct., 1929; prof. law, DePaul U., 1929-31, prof. law, Detroit U., since 1931, dean Law Sch. since 1932. Served as private U.S. Army, 1918, World War I; on duty with U.S. Army, as major, then as lt. col., Judge Advocate General's Department, Oct. 1941-June 1945, in South Pacific Kingdom of Tonga and at Headquarters 6th Service Command in Chicago, World War II. Mem. Am. Bar Assn., Mich. State Bar, Ohio State Bar Assn., Parsons Law Club, Am. Legion, Pierian Sodality, Pi Gamma Mu. Democrat. Catholic. Mem. K.C. Contbr. articles and verse to various publs. Home: 2916 River Rd., Maumee, O.

McKENNA, Evelyn (pseudonym); see Joscelyn, Archie Lynn.

McKENNA, Frances Mary, coll. prof.; b. Chicago, Ill., Sept. 17, 1901; d. Thomas Joseph and Charlotte (Jones) McKenna; certificate, R.N., Youngstown Hosp. Sch. Nursing, 1925; B.S. (nursing edn.) Teacher's Coll., Columbia U., 1934; M.A. (secondary edn.) Western Reserve U., 1943. Office worker, 1919-22; head nurse, Youngstown (O.) Hospital, 1925-26, assistant night supervisor, 1927-28; instructor nursing arts, City Hospital, Indianapolis, 1929-30; supervisor surgical wards, Long Island College Hosp., Brooklyn, 1930-32; asst. supt. nurses, asst. prin. sch., Burbank Hosp., Fitchburg, Mass., 1932-37; supt. nurses and dir. sch., Fairview Park Hosp., Cleveland, 1937-39, Margaret Pillsbury Hosp., Concord, N.H., 1939-40; asst. prof. nursing, Ohio State U., 1940-41; asso. prof., dir. nursing edn., 1941-51; dir., prof., dept. nursing, Northwestern State Coll. Natchitoches, La., 1951-52; dean school of nursing, Baylor U., Waco, Tex. Mem. Am. Nurses Assn., Nat. League Nursing Edn., A.R.C., Am. Assn. U. Profs. Author: Thresholds to Professional Nursing Practice, 1955. Home: 4221 Morrow Av., Waco, Tex.

McKENNA, James A(loysius), Jr., lawyer; b. Poughkeepsie, N.Y., July 1, 1918; s. James Aloysius and Eleanor Frances (Mahoney) McK.; student Manhattan Coll., 1934-35; B.S., Cath. U., 1938; LL.B., Georgetown U., 1942; m. Rebecca Ann Rial, Sept. 1, 1941; children—Michelle Marie, James Aloysius, Dennis M., Matthew M., Mark W., Aileen. Admitted to D.C. bar, 1941, U.S. Supreme Ct., 1947; counsel Civil Aeronautics Bd., 1941-42; asst. to gen. counsel Office Alien Property Custodian, 1942-44; practicing lawyer, Washington, since 1946; mem. Haley, McKenna & Wilkinson, 1948-52; partner McKenna & Wilkinsson since 1952. Served as lieutenant (j.g.), U.S.N.R., active duty, 1944-46. Mem. F.C. C. Bar Assn., Georgetown U. Alumni Assn., Delta Theta Phi. Club: Army and Navy (Washington). Home: 5914 Cedar Parkway, Chevy Chase, Md. Office: 1735 DeSales St., N.W., Washington.

McKENNA, Norbert Augustine, investment banker; b. N.Y. City, Feb. 21, 1902; s. David James and Catherine (McKenna) McK.; A.B., Princeton, 1923; m. Tatiana Amazar, Dec. 21, 1933; children—Kathlen Tatiana, Alexandra Veronica. Purchasing engr. Western Electric Co., N.Y. City, 1923-25; pres. Nordacliff Constrn. Co., South Salem, N.Y., 1925-28; exec. asst. to pres. Colonial Airways Corp., 1928-29; pres. Am. Airports Corp., N.Y. City, 1929-30; with Harris, Upham & Co., 1930-36; partner Eastman, Dillon & Co., 1936-40; v.p. U.S. Plywood Corp., 1940-41; chief Pulp and Paper Br. WPB, Washington, 1941-42; asst. dir. procurement div., chief prodn. and scheduling br., Motor Transport Service, War Dept., 1942; v.p. Canadian-Am. Truck Co., Inc., 1942-43; partner Reynolds & Co., N.Y. C., 1943—; director Affiliated Gas Equipment, Inc., Universal Winding Company, American Metal Products Company, Aluminum Industries, Inc., Intercontinental Financial Corp. Kobe, Inc. Mem. citizens advisory com. to Senate Com. on Banking and Currency. Clubs: Deepdale Country (Great Neck, L.I.); Univ., Recess (N.Y. City); Key and Seal (Princeton, N.J.). Home: 830 Park Av., N.Y.C. 21. Office: 120 Broadway, N.Y.C. 5.

McKENNA, Philip M., manufacturer; b. Pitts., June 16, 1897; s. Alexander G. and Eliza DeHaven (Mowry) McK.; A.B., George Washington U., 1921; children—Philip C., Carol E. Chemist helper, analytical lab. U.S. Bur. Standards, 1913-14; chemist Chem. Products Co. of Washington, 1914-16, gen. mgr., v.p., 1916-20; chem. process cons. Vanadium Alloys Steel Co., 1916-17, research dir., v.p., 1928-38; privately engaged, 1922-25; sole propr. McKenna Metals Co., 1938-40, partner, 1940-43; pres., dir. Kennametal of Can., Ltd., since 1940; pres., dir. Kennametal, Inc., since 1943; pres., dir Kennametal of Can., Ltd., since 1940. Fellow A.A.A.S.; mem. Gold Standard League (nat. chairman since 1949). American Chem. Soc., Am. Institute Mining and Metall. Engring., Am. Soc. Tool Engrs., A.S.M.E. (named Towne lectr. 1953; Holley medal, 1953), Am. Acad. Polit. Scis. Clubs: University, Duquesne (Pitts.); Engineer's (N.Y.C.). Author articles tech. press. Evolved processes of extracting and refining metals, particularly tungsten; experiments instrumental in discovery intermetallic compound tungsten-titanium-carbide. Home: R.F.D. 3, Greensburg, Pa. Office: 1 Lloyd Av., Latrobe, Pa.

McKENNA, Roy Carnegie, steel mfr.; b. Pittsburgh, Pa., Mar. 7, 1883; s. Thomas A. and Anna (Hogan) M.; E.E., U. of Pitts., 1903, LL.D., 1952; LL.D., honorary, St. Vincent Coll., Latrobe, Pa.; m. Mary Martin, Oct. 25, 1905; 1 dau., Jean Martin (Mrs. Charles H. Sorber). Partner McKenna Brass & Manufacturing Company, Pittsburgh, Pa., 1903-26,

pres., 1926-37; pres. Vanadium-Alloys Steel Co., 1915-43, chmn. bd., 1943—; chmn. bd. Vanadium-Alloys Steel Societa Italiana p.A., Turin, Italy, Vanadium Alloys Steel Can., Ltd., London, Ontario, Can.; vice pres. Colonial Steel Co., Anchor Drawn Steel Co., Latrobe, Pa.; dir. Toyad Corp., Vulcan Mold & Iron Co., Latrobe, Silver Beaver Award, Boy Scouts Am., 1954. Past pres. and dir. Pa. State C. of C.; dir. Latrobe (Pa.) Hosp., Latrobe Library; trustee University of Pittsburgh, Council of Profit Sharing Industries. Member American Iron and Steel Inst., Am. Soc. Mech. Engrs., Newcomen Society; director American Tariff League; dir. Pa. division American Cancer Society. Mem. Phi Gamma Delta. Clubs: Pittsburgh Athletic (charter mem.); Engineers (New York). Mason (32°, Shriner), Jesters. Author: Profit-Sharing in Industry, 1940; A Business Man Looks at America, 1944. Home: High Acres, P.O. Box 389, Latrobe. Office: Vanadium-Alloys Steel Co., Latrobe, Pa.

McKENNAN, Robert Addison, educator; b. Helena, Mont., Dec. 20, 1903; s. Samuel and Edith (Addison) McK.; student Mercersburg (Pa.) Acad.; A.B., Dartmouth, 1925; Ph.D., Harvard, 1933; m. Catherine Laycock, Dec. 20, 1928. Instr. sociology Dartmouth, 1930-34, asst. prof., 1934-38, prof., 1938—, chmn. dept., 1937-41, chmn. div. social sci., 1947-51, dir. northern studies program, 1953—; anthrop. field work, Ariz., 1929, Alaska, 1929-30, 33. Served as lt. col. A.C., AUS, World War II. Mem. Am. Anthrop. Assn., Soc. Applied Anthropology, Arctic Inst. N.A., Am. Assn. U. Profs., Phi Beta Kappa, Psi Upsilon, Casque and Gauntlet. Democrat. Author articles on Am. Indians. Home: Elm St., Norwich, Vt. Office: Dartmouth College, Hanover, N.H.

McKENNEY, Paul Kerns, mfg. exec.; b. Manatee Co., Fla., Sept. 10, 1882; s. Benjamin Ivy and Mary Mariah (Johnson) McK.; B.S., Ga. Tech., 1902; m. Etta Lawrence Williams, Apr. 14, 1909; children—Mrs. Sidney Hays Dykes, Paul Kerns. Dyeing dept. Eagle & Phenix Mills, Columbus, Ga., 1903-04; salesman Atlanta Compound Co., 1905-06; supt. Miss. Mills, Wesson, 1906-08; Elizabeth Mills, Egan, Ga., 1909-10; supt., mgr., treas. Tex. Cotton Mills Co., McKinney, 1910-18; v.p. Swift Mfg. Co., Columbus, 1918-37, pres., 1937-50, chmn. bd., 1950—, Presbyn. Home: 1929 Flournoy Dr. Office: 1410 Sixth Av., Columbus, Ga.

McKENNEY, S(amuel) Stephen, clergyman; b. Westmoreland County, Va., Dec. 22, 1876; s. Thomas L. and Mary R. (Hammond) M.; theol. courses in Southwestern U., Georgetown, Tex., 1902-07; D.D., Centenary Coll., Shreveport, La., 1924; m. Margaret Baird Nelms, Sept. 11, 1907; children—S. Stephen, Jr., Wm. Nelms, Frank Stockton. Ordained M.E. Ch., S., ministry, 1902; pastor in Tex., at McAshan Ch., Houston, 1902-03, Emory, 1904, Grace Ch., Houston, 1905-06, Rosebud, 1907-09, Nacogdoches, 1910-14, Jacksonville, 1915; commr. of M.E. Ch., S., for Met. Representative Ch., Washington, D.C., 1916; pastor Port Arthur, 1917-20, First Ch., Galveston, 1920-23; presiding elder Beaumont Dist., 1923-26; pastor First Ch., Wichita Falls, Tex., 1926-32, Marvin Ch., Tyler, Tex., 1932-33, St. Paul's Ch., Houston, 1934-37, dist. supt. Tyler Dist., 1938-44. Pastor First Meth. Ch., Marshall, Tex., 1944-47; district supt. of Longview Dist., 1947-49, retired. Elected pres. Alexander Coll., Jacksonville, Tex., 1923, but declined; dean Tex. Meth. Encampment, 1924-25; traveled in 14 countries of Europe, Asia and Africa, 1930; past pres. Texas and North Texas Conference Boards of Missions. Ex-pres. Tex. Epworth League; mem. Tex. Conf. Meth. Ch.; del. to Gen. Conf., Jackson, Miss., 1934, Birmingham, Ala., 1938, Uniting Conf. of Methodism, Kansas City, Mo., 1939; Gen. Conf., Atlantic City, N.J., 1940, Jurisdictional Conf., Oklahoma City, 1940, Tulsa, 1944. Democrat. Mason (grand chaplain, Grand Lodge of Tex., 1937), Shriner, Rotarian. Author of pamphlets, Friendship, The Advent of the Babe, The Ministry of Affliction, The Ministry of a Departed Child—all 1935; also articles in religious periodicals and private collection of poems. Winner of state prize with sermon on "The Dignity of Labor," 1908. Home: 2815 Nottingham Blvd., Houston.

McKENZIE, see also Mackenzie.

McKENZIE, Charles Wallace, educator; b. Boston, Nov. 6, 1899; s. William James Ernest and Mary Bertha (Dowling) McK.; A.B., Dartmouth Coll., 1920; M.A., Columbia U., 1922; grad. study U. London, 1951-53; m. Margaret Elizabeth Hines, June 22, 1932. Instr. polit. sci. Dartmouth Coll., 1922-24, William Jewett Tucker fellow, 1924-25; asst. prof. Washington U., St. Louis, 1926-42; editorial staff Star-Times, 1945-46; prof. polit. sci., dean Westminster Coll., Fulton, Mo., 1946-50; pres. Mary Baldwin Coll., Staunton, Va., 1954—. Exec. com. Va. Fedn. for Ind. Colleges. Served from 1st lt. to maj. AUS, 1942-45. Mem. Staunton-Augusta C. of C. (dir.). Am. Polit. Sci. Assn., Polit. Sci. Acad., Presbyn. Edul. Assn. of South, Sigma Phi Epsilon, Omicron Delta Kappa. Democrat. Presbyn. Home: 150 N. Market St., Staunton, Va.

McKENZIE, Frederick Francis, educator; b. Lulu Island, B.C., Can., May 31, 1900; s. William Murdoch and Florence Evelyn (McDonald) McK.; came to U.S., 1922, naturalized, 1932; B.S.A., U. of B.C., 1921; A.M., U. of Mo., 1923, Ph.D., 1925; student Mich. State Coll., 1931; student Royal Vet. Coll., Stockholm, 1937, Cambridge U., 1937; D.Agr., Cath. U., Chile, 1941; D.V.S., U. of Chile, 1945; m. Corinne Kauffman, June 25, 1924; children—Frederick, II, J. W. Kauffman, Jon Malcolm, Hugh Kirkbride. Agt. animal husbandry Dept. Agr., 1923-27, 1928-41; instr. animal husbandry U. of Mo., 1925-27, asst. prof., 1928-41; prof. agr., dir. farms Internat. Coll., Izmir, Turkey, 1927-28; del. World's Poultry Congress, Ottawa, from Turkey, 1927, from U.S., World's Dairy Congress, London, 1928, Berlin, 1937; prof. animal husbandry, dept. head Utah State Agr. Coll., 1941-43; prof. animal husbandry Ore. State Coll., since 1944, dept. chmn. since 1947; cons. livestock fertility, artificial inseminaton, Peru, 1941, Chile, 1941, 1945, Uraguay, 1946, U.N. in Italy, Netherlands, 1947; Fullbright appointment, N.E. Univ. to set up Dept. Animal Husbandry at Armidale, N.S.W., Australia, 1952-53. Dir. Utah Council Inter-American Affairs, 1941-43. Trustee Federated Churches, Corvallis, Oregon. Served with Royal School of Infantry, Esquimalt, B.C., Canada, 1918, as 2d lieutenant; R.A.F., 1918-19. Awarded medal by Soc. Nacional de Agricultura, Chile, 1941. Fellow A.A.A.S.; mem. Nat. Research Council, Am. Soc. Animal Produ., Am. Dairy Sci. Assn., Society Italiana per il Progresso delle Zootechnica, Gamma Sigma Delta, Sigma Xi. Mason. Club: John Hammond. Author publs. on research in agr. Home: 226 North 29 St., Corvallis, Ore.

McKENZIE, George Kenneth ◎ V. 27.

McKENZIE, George Stanley, business exec.; b. Monticello, Calif., Oct. 19, 1886; s. George S. and Alice (Clark) McK.; ed. Napa (Calif.) Business Coll.; m. Myrtle V. Dunn, 1907; m. 2d Fanny Isabel Hoogs, 1915. Began as sec. to Hon. D. E. McKinlay, congressman from Calif., 1905-06; sec. and dir. McKinlay-Perkins Paint Co., Oakland, Calif., 1906-08; salesman Bass-Hueter Paint Co., San Francisco; gen. mgr. and dir. Love's Biscuit & Bread Co., Honolulu, T.H., 1913-25; pres. and gen. mgr. Honolulu Dairymen's Assn., Ltd.; pres. Rawley Frozen Foods, Ltd.; pres. and dir. Hawaii Brewing Corp., Ltd.; pres. and gen. mgr. Creameries of America, Inc., Los Angeles, 1933—; v.p., dist. mgr. Beatrice Foods Co., 1953—. Past pres. Internat. Ice Cream Mfrs., Washington. Member C. of C. (past pres.), Retail Bd. Trade (past pres.), Nat. Council, Boy Scouts of America (v.p. Honolulu Chapter), Rotary (past pres. Honolulu Club), Nat. Aeronautical Assn. Mason (Shriner, past potentate Aloha Temple), Elk. Home: 804 N. Alpine Dr., Beverly Hills, Cal. Office: 325 Roosevelt Bldg., Los Angeles.

McKENZIE, Harold Jackson, railroad exec.; b. Houston, Oct. 11, 1904; s. Phillip Alexander and Alice Julia (Hannon) McK.; B.S., Texas A. and M. Coll., 1927; grad. study Houston Engring. Coll., 1929-32; advanced management course Harvard, 1950; LL.D., Shurtleff College, Alton, Illinois, 1953; m. Jewel Ina Gatlin, Dec. 22, 1929; children—James Garrett, Marcella Ann. Engring. dept. S.P. Co., Texas and La., summer 1926, successively draftsman, constrn. insp., chief draftsman, asst. to chief engr., asst. chief engr., chief engr., 1927-45; exec. v.p. St. Louis Southwestern Ry. Co., Jan. 1951, pres. since July 1951, St. Louis Southwestern Ry. Co. of Texas, Southwestern Transportation Co. Director Mercantile Trust Company of St. Louis. Mem. Texas Soc. Profl. Engrs. (past v.p.), Houston C. of C. (mem. edul. com.), Am. Soc. Profl. Engrs., Am. Ry. Engring. Soc., Tau Beta Phi. Democrat. Baptist. Clubs: Engineers (St. Louis and Houston); Texas Country (Houston); Noonday, Bellerive Country, Rotary, Racquet (St. Louis). Author ry. maintenance articles. Home: 79 Aberdeen Place, St. Louis 5. Office: Cotton Belt Bldg., St. Louis 2.

McKENZIE, Harold W(illiam), mgmt. cons.; b. Chgo., Dec. 9, 1900; s. Hugh B. and Jennie (Graham) McK.; B.S., Northwestern U., 1923; m. Helen Ruth, June 28, 1924; children—Helen R. (Mrs. John F. Swenson), Gracia. Staff Swanson Ogilvie Co., 1924-31; partner Swanson Ogilvie & McKenzie, 1931—, C.P.A., Ill. Mem. Assn. Cons. Mgmt. Engrs. (dir.), Am. Inst. Accountants, Nat. Assn. Cost Accountants, Am. Petroleum Inst., Delta Upsilon. Republican. Conglist. Clubs: University, Economic (Chgo.); Skokie Country (Glencoe, Ill.). Home: 144 Green Bay Rd. E., Winnetka, Ill. Office: 176 W. Adams St., Chgo. 3.

McKENZIE, Harry Carrol, business exec.; b. LaGrange, Ky., Aug. 25, 1906; s. William Edward and Mary Eliza (Hitt) McK.; student U. Ky., 1923; m. Mary Kathryn Black, Jan. 3, 1931; children—Harry Payne, John Michael. Automatic signalman L. & N. R.R., 1924-28; circulation dept. Louisville Herald Post, 1930-36, Butterick Pub. Co., 1936; traveling rep., circulation dept. Johnson & Johnson, 1936-40, mem. bd., 1949; Chgo. mgr. Ortho Pharm. Corp., 1940, div. sales mgr., 1940-52, field mgr., 1942-43, sales mgr., 1943-45, v.p., 1945-47, exec. v.p., 1947-48, pres., 1948—. Mem. C. of C. Baptist. Mason. Club: Raritan (N.J.) Valley Country. Home: 3 Lafayette Rd. W., Princeton, N.J. Office: Ortho Pharmaceutical Corp., Raritan, N.J.

McKENZIE, Lawson Morell, physicist; b. Sheridan, Ind., Nov. 7, 1912; s. Lawson Walter and Bertha Ethel (Sims) McK.; B.S., George Washington U., 1934, A.M., 1937; grad. study Bristol U., 1947; m. Louise Martha Erk, June 10, 1941; children—Martha Joyce, John Lawson. Textile insp. U.S. Dept. of Agr., 1935; reference librarian Library of Congress, 1935-40; patent examiner U.S. Patent Office, 1940-42; physicist Bur. of Ships, Navy Dept., 1942-43; tech. aide Nat. Def. Research Com., OSRD, 1943-46; physicist Office Naval Research, 1946-50, head physics br., 1951-53, spl. asst., 1954—; exec. sec. Interdepartmental Com. on Sci. Research and Development, 1953-54; exec. sec., govt. research com. Nat. Acad. Sci. Nat. Research Council, 1954—. Recipient Naval Ordnance Development award, 1945, Army-Navy Certificate of Appreciation, 1948. Fellow A.A.A.S.; mem. Am. Phys. Soc., Sci. Research Soc. Am., Sigma Pi Sigma, Delta Tau Delta. Author: (with others) New Weapons for Air Warfare, 1947; The Technical Report, 1954; articles tech. reports, jours. Home: 7700 Connecticut Av., Chevy Chase 15, Md. Office: 1520 H St., Washington 25.

McKENZIE, Vernon ◎ V. 28.

McKEON, Newton Felch (mäk-kē'ŏn), jr. coll. prof., library dir.; b. Paterson, N.J., Dec. 21, 1904; s. Newton Felch and Edith (King) McK.; A.B., Amherst Coll., 1926; student Emmanuel Coll., Cambridge U., Eng., 1933-34; m. Mary Maury Fitzgerald, July 27, 1935; children—Maury, Edith King, Lewis Herndon, James Rhodes. Began as master of Lawrenceville (N.J.) School, 1926-27; successively with Met. Life Insurance Co., Merrill, Lynch and Co., E. A. Pierce and Co. and Nat. City Bank, New York, N.Y., 1927-31; instr. English, Amherst Coll., 1931-37; John W. Simpson fellowship in research from Amherst for study at Cambridge Univ., 1933-34; assistant professor of English, Amherst, 1937-41, associate professor, 1941-48; prof. since 1948; asst. to dir., Amherst College Library, 1935-37, asst. dir., 1937-39, dir. since 1939; acting dean of Coll., 1936-37. Member American Association University Professors, Am. Library Assn., Assn. College and Reference Libraries, Bibliographical Soc. of Am., Chi Phi, Phi Beta Kappa. Presbyterian. Editor (with K. C. Cowles) Amherst, Mass., Imprints, 1825-76, (Amherst), 1946. Home: 32 Hitchcock Rd., Amherst, Mass.

McKEON, Richard Peter, educator; b. Union Hill, N.J., Apr. 26, 1900; s. Peter Thomas and Mathilda (Hirschfeld) McK.; A.B., Columbia, Feb. 1920, A.M., Oct. 1920; grad. work, U. of Paris and École des Hautes Etudes, 1922-25; Ph. D., Columbia, 1928; Litt.D., Jewish Theol. Sem. of America, 1942; Doctor honoris causa, Univ. of Aix, Marseilles, 1951; m. Clarice Muriel Thirer, July 10, 1930; children—Peter, Nora, Michael. Inst. philosophy, Columbia, 1925-29, asst. prof., 1929-35, also instr. in Greek and Latin, summer 1926; visiting prof. history, U. of Chicago, 1934-35, prof. Greek, 1935-47, prof. philosophy, 1937-47; dean of Div. of Humanities, 1935-47; distinguished service prof. Greek and philosophy since 1947. Mem. U.S. del. Gen. Conf. UNESCO, Paris, 1946, Mexico City, 1947, Beirut, 1948; U.S. counselor UNESCO Affairs, Am. embassy, Paris, France, 1947. Apprentice seaman, USN, 1918. Pres. Internat. Inst. Philosophy, 1953—; v.p. Internat. Fedn. Philos. Societies 1953—. Fellow Mediaeval Academy of America, American Academy of Arts and Sciences; member American Philosophical Assn. (pres. 1952), Am. Philol. Assn., History of Science Soc., A.A.A.S., Am. Council Learned Societies (v.chmn. 1939), Phi Beta Kappa, Kappa Alpha. Club: Quadrangle. Author: The Philosophy of Spinoza, 1928; Freedom and History, 1952; Thought, Action and Passion; co-author several books; also editor and translator books; contbr. to sci. publs. Home: 5632 Blackstone Av., Chgo. 37. ☆

McKEOUGH, Raymond S. ◎ V. 28.

McKERN, Will Carleton (mäk-kûrn), anthropologist and museologist; b. Medical Lake, Wash., July 6, 1892; s. Abraham Phillip and Isabelle M. (Eccles) McK.; A.B., U. of Calif., Berkeley, 1917; m. Clare Florence Embree, Oct. 22, 1919; children—Thomas Wilton, Margaret Clare. Field fellow in anthropology, U. of Calif., 1917, 1919; instr. in anthropology, U. of Wash., 1919-20; research asst. in anthropology, B. P. Bishop Museum, Honolulu, 1920-21, research asso., 1921; asst. archeologist, Bur. Am. Ethnology, 1923; asst. curator of anthropology, Milwaukee Pub. Museum, 1925, asso. curator, 1926-30, curator, 1930-43, dir., since 1943. Served with 62d Inf. U.S. Army, World War I. Mem. Am. Anthropological Assn. (central sect., pres. 1933), Soc. for Am. Archaeology (pres. 1940), A.A.A.S., Am. Assn. Museums. Editor: American Antiquity, 1934-38. Contbr. publs. on ethnology and archæology Calif., Tonga, Wis., and Miss. Valley. Home: 2755 N. Avondale Blvd., Milwaukee 10. Address: Milwaukee Public Museum, Milwaukee, Wis.

McKETHAN, Alfred A. ◎ V. 28.

McKEWEN, Sherlock, can mfg. exec.; b. Baltimore, Sept. 28, 1890; s. William Archibald and Anna Carroll (Sherlock) McK.; student pub. schs. Baltimore and Denver; m. Marie Roselle Rutherford, Jan. 17, 1923; children—Carolyn Ann (Mrs. George Oliver Curme, III), Peter Sherlock Rutherford, Mary Rosalie (Mrs. Samuel H. Porter). Traffic dept. D. & R.G. R.R., M.P. R.R., 1917; asst. to gen. mgr. Chisholm Scott Co., Columbus, O., 1919-26; salesman Continental Can Co., Inc., San Francisco, since 1926, sec., treas. since 1943, v.p. since 1950. Served as maj. with Q.M.C., U.S. Army, 1917-19. Clubs: Union League (N.Y. City); Rainier (Seattle); Golf, Stock Exchange (San Francisco); Arlington (Portland); California (Los Angeles). Home: 840 Powell St., San Francisco 8. Office: Russ Bldg., San Francisco 4.

McKHANN, Charles Fremont, pediatrician; b. Cincinnati, Dec. 21, 1898; s. Charles Fremont and Mary (Grassel) McK.; A.B., Miami U., 1918; B.S., U. of Cincinnati, 1920, A.M., 1921, M.D., 1923; m. Emily Priest, June 23, 1928 (died 1932); children—Charles Fremont, Guy Mead; m. 2d, Ileana Semenenko, Sept. 20, 1933; 1 son, Sergei Nicholas. Interne Cincinnati Gen. Hosp., 1922-23; asst. and instr. in pediatrics, Harvard Med. Sch., 1923-28; asst. prof. pediatrics and communicable diseases, Harvard Med. Sch. and Harvard Sch. Pub. Health, 1928-36, asso. prof., 1936-40; vis. prof. pediatrics Peiping (China) Union

Medical Coll., 1935-36; prof., chmn. dept. pediatrics and communicable diseases, U. of Mich. Sch. of Med., 1940-43; asst. to pres. in charge research and development, Parke, Davis & Co., 1943-45; prof. pediatrics, Western Reserve U. Sch. Med., 1945-50, Jefferson Med. Coll. of Phila., 1952—; dir. pediatrics, Univ. Hosps., Cleve., 1945-50; med. dir. U.C.P.A., 1950-52; chmn. exec. com. Zonite Products Corp., 1954—; dir. Stanley-Warner Corp., International Latex Corp., Sterling National Bank of New York. Vice chmn. Cleve. Health Council, 1947-49. Diplomate Am. Board of Pediatrics (president 1947-50). Mem. Am. Pediatric Society, American Society Clinical Investigation (emeritus), Am. Soc. for Pediatric Research (emeritus), Am. Pub. Health Assn., A.M.A., Phi Beta Kappa, Alpha Omega Alpha, Sigma Xi, Delta Omega; associate member American Academy of Neurology. Republican. Presbyterian. Clubs: Union, Kirtland. Contbr. scientific articles and various sects. of standard textbooks in field of pediatrics. Home: Exeter Rd., Haverford, Pa. Office: 1025 Walnut St., Phila. 7.

McKIBBEN, Eugene George, govt. ofcl.; b. Almyra, Ark., Dec. 17, 1895; s. Frank and Dora (Collins) McK.; B.S., Ia. State Coll., 1922, Ph.D., 1936; M.S., U. Cal., 1927; student Ala. Poly. Inst., 1935; m. Ethel Marie Moorhead, July 27, 1922; children—Victoria Jean (Mrs. Hamilton), Dora Frances (Mrs. Williams), Mateal Browning (Mrs. Kiley). Asst. U. Cal., 1922-24, instr., 1924-27, asst. prof., 1927-28; asso. prof. Ia. State Coll., 1928-30, 30-35, 37-40, prof. agrl. engring. dept., 1940-42; asso. prof. agrl. engring. dept. Pa. State Coll., 1930; agrl. engr. for nat. research project Works Progress Adminstrn., 1936-37; mem. war price and rationing bd. OPA, Ames, Ia., 1942; prof., head dept. agrl. engineering Mich. State Coll., 1942-45; cons. farm machinery div. W.P.B., Washington, 1943; cons. War Dept., Aberdeen Proving Ground, 1945; head agrl. engring. dept. Pineapple Research Inst., Honolulu, T.H., 1945-50; in charge tillage machinery lab. farm machinery div., bur. plant industry, soils and agrl. engring. U.S. Dept. Agr., Auburn, Ala., 1950-52, became dir. agr. engring. research, 1952, chief agricultural engineering branch, 1954—. Mem. Am. Soc. Agrl. Engrs. (Cyrus Hall McCormick medalist 1949), Society Automotive Engrs., Am. Soc. Engring. Edn., Soil Conservation Soc. Am., Sigma Xi, Alpha Zeta, Tau Beta Pi, Phi Kappa Phi, Gamma Sigma Delta. Contbr. articles profl. jours. Home: 4226 Longfellow St., Hyattsville. Office: Dept. of Agriculture Plant Industry Station, Beltsville, Md.

McKIBBEN, William Watson, pediatrician; b. Ft. Smith, Ark., Aug. 22, 1874; s. Frank Reed and Minnie Elizabeth (Pape) McK.; student U. of Ark., 1888-90; grad. Berkeley Prep. Sch., Boston, 1892; A.B., Harvard, 1896, M.D., 1900; m. Olive Beatrice Flint, Sept. 11, 1905; 1 dau., Darthea. Supt. Floating Hosp., Boston, summers, resident surgeon Free Hosp. for Women, winters 1899-1900; interne City Hosp., Worcester, Mass., 1900-01; asst. resident physician S. Dept. City Hosp., Boston, 1902-03; interne l'Hopital des Enfants Malades, Paris, France, 1903, Gt. Ormond St. Hosp. for Sick Children, London, Eng., 1904; children's specialist, Worcester, Mass., 1904-23, Miami, Fla., since 1923; formerly chief pediatric staff, Miami City Hosp., now emeritus; chief pediatric staff S.E. Fla. Children's Home; child consultant to City, Mercy, Children's Hospitals. Consulting pediatrician, New Children's Hospital. Served in Med Corps, U.S. Army, World War I. Chairman Dade County Medical Procurement and Assignment Committee, 1940-43. Pediatrician Southeast Florida Crippled Children's Clinic; member Dade County Medical Milk Commission. Mem. Gov. Caldwell's Fla. Child Welfare Committee. Founder Greenhill Children's Hospital, Worcester. Member Worcester Sch. Commn., 1906-07, insp., 1909-12. Founder and pres. Dade County Tuberculosis Assn., 15 years; now pres. emeritus; ex-pres. Pub. Health Nursing Assn. Licentiate Am. Bd. Pediatrics. Fellow Am. Acad. Pediatrics, A.M.A.; mem. New Eng. Pediatric Assn. (ex-v.p.), Fla. Pediatric Assn. (ex-pres.), Mass. Med. Soc., Boston Soc. Med. Sciences, Southern Med. Assn., Fla. Med. Assn., Dade County Med. Assn. (made pres. for successfully organizing mosquito control 1935; mem. exec. com. 1935-40). Delta Upsilon. Republican. Presbyn. Mason. Clubs: University, Harvard (ex-pres.), Harvard-Yale-Princeton (ex-pres.); Coral Gables Country (ex-pres.), Coral Gables and Florida Lions, (ex-pres. and dep. dist. gov.). Contbr. med. jours. Editor of Dade County Med. Assn. Bulletin. Author: Arkansaw Traveler, M.D., 6 Vols. Home: 641 N. Greenway Drive, Coral Gables 34, Fla.

McKIBBIN, George Baldwin, lawyer; b. Keosauqua, Ia., Apr. 26, 1888; s. George J. and Julia (Baldwin) McK.; A.B., Ia. Wesleyan Coll., Mt. Pleasant, Ia., 1909, LL.D., 1936; student State U. of Ia. Law Sch., 1909-11, George Washington U. Law Sch., 1911-12; J.D., U. Chicago, 1913; m. Helen Sunny, Nov. 11, 1916; children—Judith (Kerr), Susannah (Mikos), John Baldwin, James Tytler, Mary Ellen (Kelly). Admitted to Ill. bar, 1913, and since practiced in Chicago; law clk. Adams, Crews, Bobb & Wescott, 1914-20; mem. firm of Good, Childs, Bobb & Wescott, 1921-26, Essington and McKibbin, 1926-41, Essington, McKibbin, Beebe and Pratt since 1946. State director of finance, 1941-45; director Planning, Ill. Postwar Planning Com., 1945; chmn. board Pub. Welfare Commrs., 1945-49. Republican candidate for mayor of Chicago, 1943; govt. adminstrn. advisor to Military Government Germany, 1947-48. Manager advisory dept. Gas Defense Plant, conducted by Chem. Warfare Div. of U.S. Army, 1918. Pres. Civic Federation, Chicago, 1935-36; mem. bd. dirs. Cook Co. Sch. of Nursing since 1930, pres. 1936-38; pres. Chicago Y.M.C.A., 1932-35, now trustee; trustee Wesley Meml. Hosp., Iowa Wesleyan Coll., 1919—, pres., 1930-36; mem. exec. com. Nat. Conf. of Christians and Jews, 1945—; chmn. exec. com. World Brotherhood, 1950—; mem., sec. Council on World Service and Finance Meth. Ch., 1952—; mem. Ill. Pub. Aid Commn., 1941-45, chmn., 1953—; mem. bd. mgrs. Council State Govts., 1943-48. Mem. President's Com. on Govt. Contracts, 1953—. Mem. Am., Ill., Chgo. bar assns. Beta Theta Pi. Republican (del. nat. conv. 1952). Methodist (del. gen. conf., 1952). Clubs: Union League, Law, Commercial, Quadrangle, Executive. Home: 5811 Dorchester Av., Offices: 231 S. La Salle St., Chgo. 4.

McKIERNAN, John F., trade assn. exec.; b. N.Y. C., Feb. 21, 1905; s. John F. and Clara (Christian) McK.; student Fordham, U.S. Naval War Coll.; m. Dorothy M. Connell, Dec. 1, 1937; 1 dau., Patricia. Copywriter Fgn. Advt. & Service Bur., Inc., 1926-27; Brazil mgr. J. Walter Thompson Advt. Co., co-mgr. in Argentina, 1927-32; sales and advt. mgr. Latin Am. for Gen. Milk Co., Inc., later in Asia, then director and general manager, Africa, 1932-41; vice president Home Products, Incorporated and asst. to president (subsidiary) Home Products Internat., 1946-47; asst. to pres. E.R. Squibb & Sons Internat. Corp., 1947-49; with U.S. Dept. Commerce as dir. for N.Y., N.J., P.R. and V.I., and concurrently director Nat. Prodn. Adminstrn.; also co-chmn. Def. Moblzn. Com., 1949-53; exec. v.p. Nat. Coffee Assn. U.S.A., 1953, pres., 1954—; dir. N.Y. World Trade Week Corp. Served with USN, 1941-46; comdr. U.S.N.R. Awarded Navy commendation, Dept. Commerce award for meritorious service. Member Export Advt. Assn., Fgn. Credit Interchange Bureau (panel mem.), Pan-Am. Soc., Brazilian Am. C. of C., Am. Trade Assn. Execs., Mil. Order World Wars, Naval Order U.S. Roman Catholic. Contbr. bus. and trade jours. Home: 15 Waverly Rd., Darien, Conn. Office: 120 Wall St., N.Y.C.

McKIERNAN, John Sammon, state ofcl.; b. Providence, R.I., Oct. 15, 1911; s. John Francis and Loretta (Mulvey) McK.; A.B. cum laude, Notre Dame U., 1934; LL.B., Boston U., 1937. Admitted to R.I. bar, 1937; asso. firm McKiernan, McElroy and Going since 1937; first asst. city solicitor, Providence, 1942-43, 1946-47; elected lt. gov. of R.I., 1946, re-elected, 1948, gov., Dec. 1950-Jan. 1951, lt. gov. since 1951. Chairman Fair Rent Com., Providence, 1941; legal advisor Civil Service Commn., Providence since 1941; mem. bd. govs., Univ. Notre Dame. Served with U.S. Army, World War II. Mem. Am. Vets., Am. Legion. K.C. Club: Notre Dame Alumni (past pres.). Home: 291 Dudley St. Office: 1231 Industrial Trust Bldg., Providence.

McKILLOP, Alan Dugald, educator, author; born Lynn, Mass., May 24, 1892; s. Dugald McKenzie and Catherine Jane (McKinnon) McK.; A.B., Harvard, 1913, A.M., 1914, Ph.D., 1920; m. Lorel Pruitt, Aug. 27, 1921. Instr. English U. of Ill., 1917-18, Rice Inst., Houston, 1920-24, asst. prof., 1924-30, prof. since 1930; vis. prof. English summers U. of Chicago, 1925, Northwestern, 1926, U. of Tex., 1930-31, 1948, Johns Hopkins, 1932, 1940, U. of Minn., 1937, 39, 49, Harvard, 1941, 52, Ind. U., 1947, U. of Colo., 1950; Guggenheim Meml. fellow, Eng. and France, 1928. Mem. Modern Lang. Assn. Am. (editorial com., 1949-53), S. Central Modern Lang. Assn. (pres. 1950-51), Texas Institute of Letters, Houston Philosophical Society, Philosophical Soc. Tex., Phi Beta Kappa. Author: Samuel Richardson, Printer and Novelist, 1936; The Background of Thomson's 'Seasons', 1942; English Literature from Dryden to Burns, 1948; The Background of Thomson's Liberty, 1951; also articles in learned journals. Editor: 18th Century Poetry and Prose (with L. I. Bredvold and Lois Whitney), 1939. Home: 5519 Chaucer Dr., Houston 5.

McKILLOP, David Holmes, fgn. service officer; b. Globe, Ariz., Feb. 2, 1916; s. Archibald Campbell and Helen (Holmes) McK.; A.B., Harvard, 1937, M.A., 1939. Tchr., N.Y. Inst. Edn. Blind, 1940; v. consul Am. Consulate Gen., Zurich, Switzerland, 1941; 3d sec. Am. Embassy, Berlin, Germany, 1941, Am. Legation, Stockholm, Sweden, 1941-45; v. consul Am. Consulate Gen., Hamburg, Germany, 1946-47; consul Am. Consulate, Basra, Iraq, 1947-48; fgn. affairs specialist State Dept., 1948-51; consul Am. Consulate Gen., Hong Kong, 1951; assigned Nat. War Coll., 1954-55; Dept. of State, 1955—. Mem. Am. Fgn. Service Assn. Episcopalian. Club: Harvard (Boston). Home: 1604 32d St., Washington 7. Office: Dept. of State, Washington 25.

McKIM, Robert James, merchant; b. Kansas City, Mo., August 21, 1895; s. William Morton and Mary (Andes) McK.; student Tulane U.; m. Thelma M. Riley, May 22, 1922; 1 son, Robert James (dec.). Pres. Stewart Dry Gds. Co., Louisville, 1930-43; pres. Associated Dry Goods Corp., N.Y. City, since 1943; director Chemical Bank & Trust Co.; trustee The Bowery Savings Bank. Dir. United Hosp. Fund. Served as 1st lt. inf., World War I. Clubs: Knickerbocker, The Links (N.Y.); Pendennis, Country (Louisville); Bedford Golf and Tennis (Westchester County, N.Y.). Home: Pea Pond Rd., Katonah, N.Y. Office: 261 Madison Av., N.Y.C. 16.

McKINLAY, Arthur Patch, writer, educator; b. Osborn, Mo., Apr. 8, 1871; s. Rev. George Angus and Julia Brace (Patch) McK.; prep. edn., Sumner (Wash.) Acad.; A.B., U. of Ore., 1893; A.M., Harvard, 1904, Ph.D., 1906; m. Jessie Goddard, Feb. 21, 1914 (died Nov. 21, 1939). Instr. in English, Holmes Business Coll., Portland, 1893-94; instr. in Latin, high sch., Portland, 1894-1901; asst. prof. Latin, U. of Ore., 1902-03; asst. prof. Latin and Greek, U. of Ida., 1906-07; head dept. of Latin, Lincoln High Sch., Portland, 1907-12; instr. Greek and Latin, U. of Calif., 1912-13, in Latin, Lowell High Sch., San Francisco, 1913-14; chmn. dept. of langs., Lincoln High Sch., Portland, Ore., 1914-19; asst. prof. Latin, U. of Calif., Los Angeles, 1919-26, asso. prof., 1926-29, prof. 1929-41, emeritus; professor University of Texas, 1943-44. Mem. American Philol. Association, Philological Assn. Pacific Coast (president 1924), Classical Assn. Pacific States (president 1921), Medieval Acad. Am., Classical League, Phi Beta Kappa, Pi Gamma Mu. Rep. Presbyn. Author many books 1907—; latest being, Latin Commentaries on Arator, 1952; also several translations. Home: 769 Glenmont Av., Los Angeles 24. ☆28

McKINLEY, Charles, educator; b. Fulton, S.D., Oct. 16, 1889; s. Charles Lincoln and Harriet Emma (Bull) McK.; B.A., U. Wash., 1913; M.A., U. Wis., 1916; m. Nellie Linda Higgins, Aug. 30, 1914; children—Donald, Hugh, Jean (Mrs. Don N. Johnson). Head history dept. Ogden (Utah) Sr. High, 1917-18; faculty Reed Coll., 1918—, successively instr., asst. prof., prof. polit. sci. dept., 1926—; vis. prof. Maxwell Sch. Citizenship and Pub. Affairs, 1925-26; research staff, com. on pub. adminstrn. Social Sci. Research Council, 1935-37. Mem. Portland City Planning Commn., 1934—, pres., 1935-40; research staff President's com. on adminstrv. mgmt., summer 1936; mem. Alaska Resources Com., 1937; v.p. N.W. Regional Council, 1937-41; exec. sec. adminstrv. council U.S. Dept. Agr., 1940-42; spl. asst. adminstrv. officer W.P.B., 1942; regional adv. council Bonneville Power Adminstrn., 1945-52; has been cons. on natural resources to various govt. depts., commns. and planning bds. Recipient Bi-Centennial Silver Medallion, Columbia, 1954. Mem. Am. Polit. Sci. Assn. (pres. 1954-55), Pacific N.W. Polit. Sci. Assn. (pres. 1950-51), Nat. Municipal League, Am. Soc. Pub. Adminstrn., Nat. Planning Assn., Phi Beta Kappa. Club: City of Portland. Author: Uncle Sam in the Pacific Northwest: Federal Management of Natural Resources in the Columbia River Valley, 1952. Contbr.: Federalism Mature and Emergent (editor Arthur W. Macmahon), 1955. Home: 7001 S.E. 35th Av., Portland 2, Ore.

McKINLEY, James Wilfred, lawyer; b. Los Angeles, Calif., July 8, 1891; s. James Wilfred and Lillian (Elder) McK.; A.B., U. of Calif., 1913; LL.B., Harvard U., 1916; m. Selena Pope Ingram, Jan. 27, 1940. Admitted to California bar, 1916; since in general practice of law; mem. California State Senate, 1927-34. Alternate Rep. National Convention, 1928, del., 1932. Served as 2d lt., F.A., 1917-19, with A.E.F., Jan. 1918-Feb. 1919. Pres. Seamen's Ch. Inst. of Los Angeles; mem. and sec. bd. govs. Ling Foundation since 1926; mem. advisory bd. Salvation Army, Los Angeles; mem. bd. dirs.; U.S.O., Los Angeles Area since 1943. Mem. Am., Calif. State and Los Angeles bar assns., Am. Legion, Phi Kappa Sigma. Republican. Episcopalian. Club: California (Los Angeles). Home: 5708 Lindenhurst Av., Los Angeles 36. Office: 609 S. Grand Av., Los Angeles 17.

McKINLEY, Lee Carrington, shoe mfr.; b. Milledgeville, Ga., Aug. 1, 1898; s. Guy Cummins and Lee Carrington) McK.; student Ga. Mil. Coll., B.S.C., U. Ga., 1921; m. Florence Dowden, June 10, 1925; children—Pauline deLaunay (Mrs. Albert G. Edwards, III), Lee Carrington, Mary Curtis. Instr. mathematics Ga. Mil. Coll., 1917-18; clk. Internat. Shoe Co., 1921-24, leather buyer, 1924-50, gen. mgr. upper leather dept., 1940-49, gen. mgr. upper stock and miscellaneous procurement, 1949—, mem. bd., 1951—. Gov. Doctors Med. Found. Served as 2d lt. inf., U.S. Army, 1918-19. Mem. Sigma Chi, Beta Gamma Sigma. Episcopalian. Club: University (St. Louis). Home: 244 Linden Av., Clayton 5, Mo. Officer: 1509 Washington Av., St. Louis 3.

McKINLEY, Lloyd, educator, chemist; b. Bridgewater, Ia., Feb. 4, 1895; s. John Bullock and Nellie (Brown) McK.; A.B., State U. of Iowa, 1919, M.S., 1924, Ph.D., 1927; m. Ruth Muriel McKeen, Sept. 12, 1926; children—Harriett Jo Ann, John McKeen, Donald Lloyd. Head sci. dept., Watertown (S.D.) High Sch., 1919-23; teaching fellow, chemistry dept., U. of Iowa, 1924-27; head dept. of chemistry, U. of Wichita, since 1927; staff mem. U. of Wichita Indsl. Research Found., 1945-47. Served with U.S. Army, 1918. Mem. Am. Chem. Soc., Electrochem. Soc., Kansas Academy of Science, Sigma Xi, Phi Lambda Upsilon, Gamma Alpha, Phi Delta Chi, Delta Epsilon. Listed in American Men of Science. Author: Bibliography of Achievements in Chemistry, 1930-41, 1942; Inorganic Chemical Nomenclature, 1947. Home: 1648 N. Holyoke St., Wichita 14, Kan.

McKINLEY, S(amuel) Justus, coll. pres.; b. Oil City, Pa., July 5, 1900; s. Louis Seymour and Flora Agnes (Justus) McK.; student Carnegie Inst. Tech., 1918-20; Bachelor of Arts, Franklin and Marshall College, 1926, Doctor of Laws, 1954; Master of Arts, Harvard, 1927, Ph.D., 1931; m. Mrs. Joy E. Kitchen McLean, Nov. 19, 1923; children—Ross Lewis McLean (M.D.; step-son), Gordon Justus. Prof. history Emerson Coll., 1933-46, dean freshmen, 1938-46, chmn. faculty 1944-46, acting pres., 1945, pres. since 1952; prof. history, chmn. dept. social sci. Springfield (Mass.) Coll., 1946-52. Mem. Am. Hist. Assn., Am. Econ. Assn., Am. Econ. History Assn., Am. Acad. Polit. Sci., Am. Assn. U. Profs., NE. Assn. Colls. and Secondary Schs., Fgn. Policy Assn., Am. N.E. speech assns., Am. Edn. Theatre Assn., Acacia. Mason. Kiwanian. Home: 74 Beacon St., Boston 8.

McKINLEY, William A(ustin), bus. exec.; born Caseville, Mich., Feb. 23, 1895; s. John and Louise (Libby) McK.; B.S., U. Mich., 1917; m. Eula D. Dunwody, Oct. 26, 1921; 1 dau. Catherine D., (Mrs. Bruce Carey). Chief engr., Detroit Pressed Steel Co., 1919-23; sales mngr., Midland Steel Products Co., Detroit, 1923-42, v.p., 1942-52; pres., dir. The Midland Steel Products Co., Cleve., since 1952. Served as 1st lt., Inf., U.S. Army, 1917-18. Mem. Soc. Automotive Engrs., Tau Beta Pi. Clubs: Athletic, Union (Cleve.). Home: 1128 Yorkshire Rd., Grosse Pointe 30, Mich. Office: Madison & W. 106th, Cleve.

McKINNEY, Alexis, editor; b. Cincinnati, Mar. 13, 1905; s. John Austin and Gertrude (Kofler) Mc K.; ed. pub. schs., Cincinnati, Rocky Ford, Colo., and Tex.; m. Esther Ryker Simmons, Aug. 27, 1930; 1 dau., Eunice Christine. Enlisted in U.S. Navy, 1923, and served aboard U.S.S. New Mexico, 1923-27; circulation agt. Pueblo (Colo.) Star-Journal, 1928; reporter Pueblo Chieftain, 1929, state editor, 1930, city editor, 1931-32; co-pub. and editor Rocky Ford Tribune, 1933-34; news editor Alamosa (Colo.) Daily Courier, 1934-42; statehouse reporter Denver Post, 1942-45; information officer U.S. Bur. of Reclamation, Denver, 1945-46; asst. city editor Denver Post, 1946, mng. editor, 1946-47, asst. to pub. since 1949. Recipient Alamosa Jr. C. of C. distinguished service award, 1939. Mem. Asso. Press Mng. Editors Assn. (continuing study com. 1948), American Newspaper Promotion Association, American Society Newspaper Editors (com. on atomic information 1948), Alamosa (Colo.) Jr. C. of C., Sigma Delta Chi. Conglist. Club: Denver Press. Mem. U.S.S. New Mexico rifle team, winners of all-U.S. Navy championship, 1927. Home: 1065 Kearney St., Denver 20. Office: The Denver Post, Denver 1.

McKINNEY, Arthur Wesley, business exec.; born Olean, N.Y., Aug. 11, 1895; s. David B. and Mary (Bransley) McK.; grad. Allegheny Coll., 1919; m. Marjorie Glass, May 21, 1924; 1 son, Richard B. With National Supply Co., Toledo, O., since 1920, became v.p. and dir., 1940, now president; director Ohio Citizens Trust Co., Toledo, Oil Wells Engring. Co., Ltd., Cheadle Heath, Eng. Served as lt., signal officer, Signal Corps., U.S. Army, Camp Humphries, Va., World War. Dir. Am. Petroleum Inst., Petroleum Equipment Suppliers Assn. Mem. Diesel Engine Manufacturing Assn., N.A.M., Phi Gamma Delta. Republican. Mason. Clubs: Toledo, Toledo Country, Inverness (Toledo); Duquesne, Oakmont Country (Pitts.); California (Los Angeles). Home: Park Mansions. Office: Gateway Center Bldg., Pitts.

McKINNEY, Frank E., ex-chmn. Dem. Nat. Com.; b. Indianapolis, June 16, 1904; s. Roscoe A. and Anna (Moss) McK.; ed. Ind. U. Extension Div.; La Salle Inst. of Accounting; Am. Inst. of Banking; LL.D., St. Francis College, Loretta, Pa.; m. Margaret K. Warner, Nov. 24, 1932; children—Claire, Robert, Frank E., Jr., Margaret Kathleen. Asst. cashier Peoples State Bank, 1921; pres. Fidelity Trust Co., 1935—; treas., dir. Universal Broadcasting Co., Inc.; dir. Indiana Bell Telephone Co., Indianapolis Indians Baseball Club. Elected treas. Marion Co., 1934, re-elected, 1936; sub-treas. Ind. Nat. Com., 1936; v.p. Dem. Nat. Finance Com., 1940; del. to Dem. Nat. Conv., Phila., 1948; chmn. Dem. Nat. Com., 1951-53. Served as col., U.S. Army, 1942-45; asst. dir. of Contract Settlement, Washington, 1945. Knights of Sovereign Order Knights of Malta. Member American Legion, 40 et 8, K.C., Elk. Clubs: Indianapolis Athletic (pres.), Kiwanis, Highland Golf and Country. Home: 300 Willow Spring Rd., Williams Creek, Indpls. Office: 123 E. Market St., Indpls.

McKINNEY, Fred, psychologist; b. New Orleans, Apr. 4, 1908; s. William Henry and Clara Edna (Schneider) McK.; A.B., Tulane U., 1928, M.A., 1929; Ph.D., U. of Chicago, 1931; m. Margery Mulkern, Aug. 19, 1933; children—Megan, Kent, Molly, Doyne. Clerk and advt. rep. Item-Tribune, New Orleans, 1923-29; instr. psychology John Marshall Law Sch., Chicago, 1930-31; psychologist Mo. Unemployment Compensation Com., Com. on Personnel, 1936; instr. psychol., U. of Mo., 1933-35, asst. prof., 1935-38, asso. prof., 1939-44, prof. since 1944, chmn. dept. psychol. since 1945, psychol. in Student Health Service since 1938; vis. asst. prof. U. of Ark., summer 1934; vis. prof. Miss. State Coll., summers 1948-49, U. of Denver, summer 1949. Asso. editor Edn. and Psychol. Measures, editor and rep. Am. Coll. Personnel Assn. since 1947; asso. editor Jour. Consulting Psychol. Former asso. and fellow Am. Psychol. Assn.; diplomate Am. Bd. Examiners in Psychology; mem. Midwestern Psych. Assn. (council mem. 1945-49), Mo. Psych. Assn. (v.p. 1947-48; pres. 1948-49), Am. Assn. Univ. Profs., Mo. Assn. for Mental Hygiene (sec.-treas. 1936-38), Blue Key, U. of Mo. Y.M.C.A. (chmn. faculty bd. advisors, 1937-44), Midwestern Assn. Coll. Psychiatrists and Clin. Psychol. (sec.-treas. 1945-46; pres. 1946-47), Alpha Pi Zeta, Sigma Xi, Omicron Delta Kappa, Psi Chi (pres. Midwest Division, 1930-32; national president 1932-34). Episcopalian. Author: Psychology of Personal Adjustment, 1941, revised, 1949; You and Your Life, 1951; Contbr. chapters to Handbook for Child Guidance by E. Harms, 1947; An Introduction to Clinical Psychology by L. A. Pennington and I. A. Berg, 1948. Producer and performer: Not in Our Stars (TV program). Research in psychotherapy, personality adjustment. Home: 400 Thilly, Columbia, Mo.

McKINNEY, Laurence, author, manufacturer; b. Albany, N.Y., June 2, 1891; s. Edward N. and Marion Louise (Roessle) McK.; grad. Albany Acad., 1908; A.B., Harvard, 1912; m. Alice Williams, 1917 (divorced 1942); m. 2d, Betsy Marvin, May 11, 1943; children—Laurence Osborne, Reinold Marvin, Andrew Reid. Pres. James McKinney & Son, Inc., steel fabricators. Served as lt., Field Arty., A.E.F., 1917-18. Past pres. Albany Symphony Orchestra, Inc.; pres. Albany Inst. of History and Art; dir. Am. Inst. Steel Constrn., Inc., Bldg. Ind. Employers of N.Y., Albany Builders Exchange, Albany Council of N.Y. Com. against discrimination. Dir. Albany Boys Club, Albany Assn. of the Blind, Legal Aid Soc., Heart Assn. Albany Co.; mem. adv. com. Salvation Army; chmn. Albany League of Arts. Republican. Presbyn. Clubs: University, Rotary, Fort Orange (Albany); Harvard, Coffee House, P.E.N. (N.Y.); Stone Horse Yacht (Harwich Port). Author: People of Note: A Score of Symphony Faces, 1940; Garden Clubs & Spades, 1941; Lines of Least Resistance, 1941. Contbr. light verse and humorous articles to numerous mags. Home: Loudonville, N.Y. Office: 927 Broadway, Albany 1, N.Y.

McKINNEY, Madge M., coll. prof.; b. Rome, O., Nov. 21, 1893; d. George and Bertha Maude (Hillier) McKinney; A.B., Western Reserve U., 1916, M.A., 1919; Ph.D., U. of Chicago, 1927; 1 adopted dau., Bertha Joanne. Asst. in polit. science Western Reserve U., 1917-21; chmn. dept. hist. and social sciences Cedar Crest Coll., 1921-24; instr. Hunter Coll., 1926-29, asst. prof., 1929-45, asso. prof. 1945-53, prof., 1953—, chmn. dept. polit. science, 1940—. Mem. Am. Polit. Sci. Assn., Am. Soc. Public Administration, American Assn. Univ. Profs. Author several articles relating to field since 1939. Home: Hudson View Gardens, 183d St. and Pinehurst Av., N.Y. City 33. ☆

McKINNEY, Robert Moody, newspaper pub.; b. Shattuck, Okla., Aug. 28, 1910; s. Edwin S. and Eva (Moody) McK.; A.B., U. of Okla., 1932; m. Louise Trigg, April 30, 1943; one daughter, Robin. Editor and publisher of the Santa Fe New Mexican and El Nuevo Mexicano, Santa Fe, N.M.; pres. New Mexican, Inc.; dir. Chgo., Rock Island and Pacific Railroad; dir., mem. exec. com. Internat. Telephone and Telegraph Corp. Aberdeen-Angus cattle breeder, Tucumcari, N.M. President Robert Moody Foundation; member board visitors and govs. St. John's College; director University Oklahoma Research Institute; chairman New Mexico Economic Development Commission and Water Resources Development Bd., 1949-51; asst. Sec. of Interior, 1951-52; chmn. panel to report to Congress on the Impact of the Peaceful Uses of Atomic Energy, 1955-56. Served as lieutenant (j.g.) and lieutenant, U.S.N.R., 1942-45. Mem. Am. Soc. Newspaper Editors, Phi Beta Kappa, Phi Gamma Delta. Democrat. Mem. Christian Ch. Clubs: Chicago (Chgo.); Chevy Chase, Metropolitan (Washington); University (N.Y.C.); Denver. Author: Hymn to Wreckage: A Picaresque Interpretation of History, 1947. Home: Santa Fe, N.M.; also Tucumcari, N.M. Office: 202 E. Marcy St., Santa Fe, N.M.

McKINNEY, Roland Joseph ◎ V. 26.

McKINNEY, Walter Byron, business exec.; b. McKinney, Tex., May 2, 1894; s. John S. and Lura Belle (Morrow) McK.; ed. McKinney High Sch.; M.D., U. of Tex., 1918; m. Mary V. Miller, June 14, 1922; children—Lura Anne, Mary Lee, Nancy Miller, Ruth Frances, Walter B., Joan Morrow. Engaged in practice of medicine until 1924; asst. to Harvey C. Miller, pres. various steamship and terminal cos., became pres. of cos. following his death, 1936; president, member bd. directors Keystone Warehouse Co. (Buffalo), Merchants Warehouse Co., Norfolk Tidewater Terminals, Newark Tidewater Terminals, Inc., Boston Tidewater Terminal, Lincoln Tidewater Terminal; dir. Scott Bros., Inc., Maritime Exchange, Central Penn Nat. Bank (Phila.). Med. examiner, World War I. Trustee Bucknell U., Bradford (Mass.) Jr. Coll. Mem. Soc. Nav. Architects, Phila. Med. Soc., A.M.A. Republican. Episcopalian. Clubs: Philadelphia Cricket, Union League (Phila.); Saturn (Buffalo); Algonquin (Boston). Home: Stoney Creek Farm, Bean Rd., R.F.D. 3, Norristown, Pa.; (summer) Belgrade Lakes, Me. Office: Broad St. Station Bldg., Phila.

McKINNIS, George E., Sr., savings and loan banking: b. near Marbleden Hill, Mo.; s. J. A. and Drucilla (Donoho) McK.; moved to Tenn. with his parents in infancy, and to Kan. in 1884; honorary LL.D. Oklahoma Baptist University; m. Mary Dickson, Oct. 15, 1897 (dec.); 1 son, Lt. Comdr. Geo. E. McKinnis, Jr., U.S.N.R.; m. 2d, Mrs. Bess Ragland Chrisney, Sept. 1, 1945. Farmed in Kansas; moved to Tecumseh, Oklahoma, 1891 (at the opening to settlement of the Sac and Fox and Pottawatomie Indian reservations); manager McKinnis-Baird Lumber Company, 1891-93; principal public schools, Tecumseh, 1893-94, Shawnee, 1895, and superintendent of schs., 1896; in business in Shawnee since 1897; one of founders and organizers of State Nat. Bank, 1902, v.p., 1902-17, pres., 1917-19; founder, pres. Shawnee Realty & Investment Co., 1907; founder, 1912, pres.-mgr. 1st Fed. Sav. & Ln. Assn., Shawnee; founder, 1922, and pres. Southwestern States Savs. & Loan Conf. Pres. U.S. League of Savings and Loan Assn., 1926-27; director U.S. Savings & Loan League, 1926-35. Postmaster of Shawnee, 1903-07; pres. Chamber of Commerce, Shawnee, 1905-07. Chmn. Home Service Dept. Am. Red Cross during World War; chmn. Pottawatomie Chapter, 1938-39; director 4th District of American Red Cross; national rep. and pres. Canadian Valley Council of Boy Scouts of America, 1937. Gen. chmn. Shawnee's improvement, health and beautification orgn.; dir. Shawnee C. of C. and chmn. City Planning Com. Del. to Rep. Nat. Conv. Chicago, 1916. Baptist; one of the founders and pres. bd. trustees Okla. Bapt. U., 1914-26. Pres. Am. Savings, Building and Loan Inst., 1928-29; one of the organizers Federal Home Loan Bank of 10th Dist., Topeka, Kan., dir., 1932-41, chmn., 1938; mem. adv. council Fed. Home Loan Bank Bd., Washington, D.C., 1932-44; chairman F.H.A. Advisory Council; governor of National Savings and Loan League. Clubs: Shawnee Country, Rotary (charter mem., past pres.); gov. Rotary Internat., 1929-30; mem. Knife and Fork. Elks. Odd Fellow. Home: Shawnee, Okla. Office: 118 N. Broadway, Shawnee, Okla.

McKINNON, Clinton D., editor, ex-congressman; b. Dallas, Tex., Feb. 5, 1906; s. John C. and Tennie Clifdell (Hawkins) McK.; A.B., Univ. of Redlands (Calif.), 1930; post grad. work: Univ. of Geneva (Switzerland), 1930; m. Lucille Virginia McVey, Oct. 15, 1932; children—Dan Clinton, Michael, Connie. Reporter, editor, advt. mgr. on various southern Calif. newspapers, 1931-35; pres. and gen. mgr., Valley News Corp., N. Hollywood, Calif. 1935-43, established San Fernando Valley Times, 1935, Los Angeles Aircraft Times, 1940; Long Beach Shipyard Times, 1941; established San Diego Daily Journal, 1946, editor, publisher and owner, 1946-48; owner Radio Sta. KSDJ, Columbia affiliate, San Diego, 1945-48; pres., editor and pub., McKinnon Pubs., San Diego, 1945-48; mem. 81st-82d Congresses, 23d Cal. Dist.; editor, pub. Los Angeles Daily News, 1954—; pres. Stockholders Pub. Co., Inc. Vice chmn. Dem. State Central Com. of Cal., 1952-54. Mem. Sigma Delta Chi. Democrat. Clubs: Rotary (hon.), San Diego Yacht, San Diego Rowing, Cuyamaca (San Diego). Home: 1145 Pacific Beach Drive, San Diego 9. Office: 1257 S. Los Angeles St., Los Angeles 15.

McKITTRICK, Leland Sterling, surgeon; b. Thorp, Wis., June 22, 1893; s. Peter and Gertrude (Sterling) McK.; B.S., U. of Wis., 1915; M.D., Harvard, 1918; m. Addie Moore Davidson, Aug. 5, 1922; children—Leland Sterling, James Edward. Practice surgery, Boston, 1919, clin. prof. of surgery, Harvard; visiting surgeon Mass. Gen. Hosp.; cons. vis. surgeon Mass. Gen. Hosp., Boston; cons. surgeon Peter Bent Brigham Hosp.; sr. cons. to surg. services Lemuel Shattuck Hosp., Jamaica Plain; chief cons. surgeon Monadnock Community (N.H.) Hosp. Fellow American College Surgeons, A.M.A., International Soc. of Surgery; mem. Am. Surg. Assn., New Eng. Surg. Soc., Boston Surg. Soc., Soc. Clin. Surgery, Halsted Club, Phi Beta Kappa, Alpha Omega Alpha, Phi Beta Pi, Beta Theta Pi, Scabbard and Blade. Republican. Congregationalist. Clubs: Harvard, Union Boat, (Brookline) Country. Co-author: Diabetic Surgery (with Howard F. Root), 1928; Carcinoma of the Colon (with Frank C. Wheelock, Jr.), 1954. Contbr. to med. publs. Home: 86 Dean Rd., Brookline. Office: 1180 Beacon St., Brookline 46, Mass.

McKITTRICK, Thomas Harrington ◎ V. 28.

McKNEW, Thomas Willson, v.p., sec. National Geographic Society; born at Washington, D.C. July 6, 1896; s. Thomas Willson and Bertha Virginia (Fisher) McK.; D. Engring. (hon.), S.D. School of Mines and Technology, 1935; m. Virginia Chauncey Paff, Jan. 15, 1921. Constrn. engr. and vice pres. James Baird Co., Inc., Washington, D.C.; (notable buildings include U.S. Internal Revenue Bldg., Washington, D.C., Folger Shakespeare Library, Washington, D.C., State Office Bldg., Charleston, W.Va., State Office Bldg., Harrisburg, Pa., R. J. Reynolds Tobacco Co. Office Bldg., Winston-Salem, N.C., Corcoran gallery of Art, Washington, (D.C.), 1924-31; asso. with Nat. Geographic Soc., Washington, 1931—, asst. sec. 1932-45, sec., 1945, life trustee, 1949, v.p., sec., 1955; v.p., dir. Champion-Internat. Co., Lawrence, Mass., 1946—. Fellow Royal Geog. Soc., London. Episcopalian. Clubs: Chevy Chase Country, National Press, Alfalfa, Metropolitan (Washington); Explorers (N.Y.C.). Home: 4936 Lowell St., Washington 16. Office: 16th and M Sts., Washington 6.

McKNIGHT, Felix R., newspaperman; b. Dallas, Aug. 2, 1910; s. Luther Knox and Nancy Cate (Bates) McK.; grad. Tex. A. & M. Coll., 1932; m. Elizabeth Terrell, Oct. 10, 1934; children—Joan Elizabeth, Anne Terrell. Reporter San Antonio Light, 1928-32, Associated Press, 1933-41; staff corr. Dallas Morning News, 1941, asst. mng. editor, 1943-50, mng. editor, 1950—; dir. Am. Press Inst., Columbia U., 1954—. Pres. Circle Ten Region, Boy Scouts Am. Outstanding young man of Tex., C. of C., 1943; recipient distinguished nat. service award for best editorial Sigma Delta Chi, 1944. Mem. Am. Soc. Newspaper Editors (dir. 1952—), Cotton Bowl Athletic Assn. (pres. 1954-55), Asso. Press Mng. Editors Assn. (past dir.), Sigma Delta Chi. Methodist. Club: National Press. Home: 6326 Westchester St., Dallas.

McKNIGHT, Henry Turney, b. in Minneapolis, April 2, 1913; s. Sumner Thomas and Henriette Denny (Turney) McK.; grad. St. Paul's Sch., Concord, N.H., 1928-32; A.B., Yale, 1936; m. June Hanes, Apr. 11, 1942; children—Henry T., Sumner T. II, Christina Agnes. Advt. salesman N.Y. Herald Tribune, 1936-39; account exec. Batten, Barton, Durstine & Osborn, 1939-41; publisher's asst. LOOK mag., 1946-47; owner, operator Cornwell Farms since 1948; pres., dir. Cornwell, Inc. since 1950; dir. Weyerhaeuser Timber Co., Thomas Young, Inc. Apptd. sec. Nat. Agrl. Adv. Com., 1952. Served as ensign to lt. comdr., U.S.N.R., 1941-45. Decorated Bronze Star. Mem Nat. Farm Chemurgic Council, Inc. (pres.), Forest Farmers of Am. (v.p.), Am. Forestry Assn.) (v.p.), U.S. C. of C. (agrl. dept. com.), Nat. Grange, Am. Farm Bur. Fed. Clubs:

Met. (Washington); Links (N.Y.C.); Minneapolis (Mpls.). Home: Cornwell Farm, Box 188, R.F.D. 1, Vienna, Va. Office: 1519 Connecticut Av., Washington 6.

McKNIGHT, Lynn B(oyd), company exec.; born Mishawaka, Ind., Mar. 7, 1891; s. Robert S. and Ella S. (Boyd) McK.; B.S., Purdue, 1915; m. Pauline Light, Oct. 8, 1918; children—Marilyn (Mrs. J. M. Crump), Patricia (Mrs. W. F. Steck). Dist. sales mgr. Dodge Mfg. Corp., Mishawaka, 1920-27; sales mgr. Stearns Conveyor Co., Cleve., 1927-32; div. sales mgr. Chain Belt Co., Milw., 1932-41, div. mgr., 1941-44, dir. trade relations, 1944-46, exec. asst. to pres., 1946-48, v.p. charge heavy machinery divs., 1948-51, exec. v.p., 1951-53, pres. since 1953, dir. since 1948; pres., dir. Canadian Chain Belt, Ltd.; dir. Safway Steel Products Co. Clubs: Milw., Univ., Country (Milw.). Home: 4529 N. Murray Av., Milw. 11. Office: 4701 W. Greenfield Av., Milw. 1.

McKNIGHT Nicholas McDowell, univ. dean; born Danville, Ky., Dec. 19, 1899; s. Carl J. and Sarah Garland (McDowell) McK.; A.B., Columbia, 1921; Litt.D., Muhlenberg Coll., 1939; m. Phyllis Ogden, June 4, 1921; children—Phyllis Ogden, Allison. Salesman China div. Liggett & Myers Tobacco Co., 1921-23; sec. appointments Columbia, 1924-31, asso. dean, 1931-49, dean students since 1949. Awarded Columbia Alumni medal, 1933. Mem. Eastern Coll. Personnel Officers (past pres.), Phi Beta Kappa, Sigma Chi. Democrat. Presbyn. Clubs: Columbia, Men's Faculty (N.Y.). Home: 29 Claremont Av., N.Y.C. 27.

McKNIGHT, Roy Jerome, univ. adminstr.; born Bartlesville, Okla., May 25, 1897; s. Albert Raleigh and Anna Elizabeth (Leunberger) McK.; student U. Okla., 1917-18; A.B., Okla. Bapt. U., 1923, LL.D., 1944; grad. student U. Chicago, Columbia, U. of Oklahoma; married Bertha Mae Combs, December 20, 1933; children—Carol Ann, Debbie Jean. Agent United States Internal Revenue, 1917-18; bus. mgr. Okla. Bapt. U., Shawnee, 1923-27, treas. and bus. mgr., 1927-44; bus. mgr. Baylor U., Waco, Tex., 1944-49, financial v.p. and comptroller, Baylor U., Dallas, Houston and Waco since 1949; sec. and treas. Baylor Stadium Corp., 1948—; now lecturer in accounting Baylor University. Mem. editorial board, College Business; mem. exec. com., Relief and Annuity Bd., Southern Baptist Convention. Mem. Nat. Assn. Ednl. Buyers, Central Assn. Coll. and Univ. Bus. Officers (pres. S.W. dist.), Tex. Bapt. Assn. Sch. Adminstr. (sec. treas.), Waco C. of C. Democrat. Baptist (deacon). Mason. Club: Rotary. Contbr. articles in profl. jours. Home: 200 N. 40th St., Waco, Tex.

McKNIGHT, Sumner Thomas ◎ V. 28.

McKNIGHT, Timothy Irle, lawyer; b. Oblong, Ill., June 10, 1891; s. William Edward and Lucy Emily (Wilkin) McK.; A.B., McKendree Coll., Lebanon, Ill., 1912, LL.D., 1955; LL.B., U. Illinois, 1915; married Lucile Britton, December 25, 1912; children—Richard Morgan (deceased May 6, 1952), William Britton. Admitted to Ill. bar, 1915, practiced in Carrollton, 1915-25; city atty., Carrollton, 1915-20; state's atty. Greene Co., 1920-24; partner Wheeler, Oehmke & McKnight, East St. Louis, Ill., 1925-27; mem. Sims, Welch, Godman & Stransky, Chicago, 1927-38; partner Sims, Handy, McKnight & Carey, 1938-41, McKnight, McLaughlin & Dunn since 1942. Fellow Am. Coll. Trial Lawyers; mem. Am. (ho. of dels. 1952-54), Ill. State (pres. 1953-54), Chgo. bar assns., Bar Assn. City N.Y., Soc. Trial Lawyers, Phi Alpha Delta. Methodist. Clubs: Law, Union League (Chgo.); Lawyers (N.Y.C); Westmoreland Country Home: 1519 Hinman Av, Evanston, Ill. Office: 135 S. La Salle St., Chgo. 3.

McKNIGHT, William Lester, manufacturing corporation exec.; b. White, S.D., Nov. 11, 1887, s. Joseph and Cordelia (Smith) McK.; student pub. schs.; m. Maud Gage, Oct. 9, 1915. Pres. Minn. Mining & Mfg. Co., St. Paul, 1929-49, chmn. bd. since 1949; dir. First Nat. Bank; trustee Minn. Mut. Life Insurance Company; director Northwestern Bell Telephone Co., Great Northern Ry. Co., Crane Company. Clubs: Cat Key (Cat Cay Bahamas, B.W.I.); Minnesota, St. Paul Athletic, White Bear Yacht (St. Paul); Surf, Bath, Indian Creek Country (Miami Beach, Fla.); Chicago Club, Union League (Chgo.). Home: 1855 Summit Av. Office: 900 Fauquier Av., St. Paul.

McKONE, Don Townsend, lawyer; b. Mason, Mich., Mar. 24, 1896; s. William James and Minnie (Townsend) McK.; LL.B., U. Mich., 1919; m. Doris Irene Tompkins, Aug. 18, 1920; children—Don Tompkins, Elizabeth Ann (Mrs. Kudner). Admitted to Mich. bar, 1919; mem. Cobb, Bisbee & Wilson since 1927, partner successor firm McKane, Badgley, Kendall & Domke since 1927; assisted orgn., reorgn. mfg. and financial instns. vicinity Jackson, 1933-40; city atty., Jackson, 1924-28; chmn. bd., dir. Areoquip Corp., Jackson; dir. Consumers Power Co., Jackson City Bank & Trust Co., Hayes Industries, Inc., Jackson, Ryerson & Haynes, Inc., Jackson, Yard-Man, Inc., Jackson, Albion (Mich.) Malleable Iron Co., Lonergan Mfg. Co., Albion. Mem. bd. education Union Sch. Dist., Jackson, 1937-43. Mem. Am., Mich. (treas. 1930-36) bar assns., Am. Judicature Soc., Am. Inst. Management (president's council), Am. Legion. Elk, Mason. Home: 3514 Stonewall Rd. Office: Jackson City Bank Bldg., Jackson, Mich.

McKOWN, Edgar M., coll. dean; b. Greenville, Ind., Mar. 10, 1896; s. Derastus William and Adelia (Mettling) McK.; student DePauw U., 1918-19; A.B., Evansville Coll., 1922; S.T.B., Boston U., 1927, Ph.D., 1932; m. Mary Elizabeth Eicholz, Aug. 16, 1923; children—Dorothy Matilda (dec.), Leslie Henry. Teacher pub. schs., New Albany (Ind.) Twp., 1916-18; pastor Meth. Ch., Evansville, Ind., 1918-21; teacher, Evansville (Ind.) Pub. Schs., 1922-24; dir. young people's work, Ch. of All Nations, Boston, Mass., 1924-28; pastor Meth. Ch., Mass. and Ind., 1928-36; prof. philosophy and religion, head of dept., Evansville Coll., since 1936, dean coll. since 1941. President and one of founders Evansville Council of Week Day Religious Edn. (pres., 1943-46, treas., 1946). Chairman Evansville Council of Churches Commission on Week Day Religious Edn., 1941-52. 1941. Associate dean Rivervale Epworth League Institute, 1934-36; director religious education Methodist Church, Bloomington (Ind.) Dist., 1934-36; dean, Vanderburgh (Ind.) County Leadership Training Sch., 1937-40. Mem. Am. Philos. Assn., Am. Conference of Academic Deans, National Association Biblical Instrs., Nat. Assn. for Advancement of Colored People, Ministerial Assn. (Evansville), mem. Am. Assn. for the Advancement of Science, Phi Gamma Mu. Club: Schoolmen's (Evansville, Ind.). Co-author: Understanding Christianity, 1949. Contbr. articles to religious and ednl. periodicals. Home: 617 S. Norman Av., Evansville 14, Ind.

McKOWN, Harry Charles (mäk-kown), educator, author, lecturer; b. Peoria, Ill., Jan. 11, 1892; s. Charles Wesley and Rebecca Catherine (Traxler) McK.; B.S., Knox Coll., Ill., 1913; M.A., U. of Ill., 1917; studied U. of Chicago, summer 1917, Ia. State U., summer 1920; M.A., Columbia, 1922, Ph.D., 1923; m. Ruth Irene Hord, Aug. 17, 1926; 1 dau., Catherine Elizabeth. Y.M.C.A. sec., Hyde Park, Chicago, and Galesburg, Ill., 1913-16; high sch. teacher, Ottumwa, Ia., 1917-21; prof. secondary edn., U. of Pittsburgh, 1923-33; specialist, U.S. Dept. of State, HICOG, 1950-51. Honor grad. U.S. Sch. of Mil. Aeronautics, Austin, Tex., 1918; 1st lt. U.S. Air Service, 1918-19; U.S. Res. 1919-37. Past pres. Nat. Conf. on Student Participation in Control; mem. com. Nat. Student Forum on Paris Pact; mem. nat. council, Nat. Honor Soc. Mem. Am. Assn. Univ. Profs., A.A.A.S., N.E.A., Nat. Dept. Secondary Sch. Principals, Reserve Officers Assn., Phi Delta Kappa, Kappa Delta Psi, Kappa Delta Pi, Kappa Phi Kappa. Republican. Methodist. Mason (K.T., Shriner). Author: Trend of College Entrance Requirements, 1924; Extracurricular Activities, 1927, rev. 1937, 51; School Clubs, 1929; Assembly and Auditorium Activities, 1930; Commencement Activities, 1931; Home Room Guidance, 1934 (revised, 1946); Character Education, 1935; Activities in the Elementary School, 1938; The Junior Citizen (collaboration), 1939, rev. 1950; A Boy Grows Up, 1940; (rev. 1949); Audio-Visual, Aids to Instruction (collaboration), 1940 (rev. 1949); Fools and Foolishness, 1943; How to Take a Written Examination, 1943. The Student Council, 1944; Adventures in Thrift, 1946; So You Were Elected! (collaboration) 1946. Editorial adviser McGraw-Hill Book Co., Inc.; editor Sch. Activities Mag. Home: Gilson, Knox County, Ill.

McLAGAN, Thomas Rodgie, industrialist; b. Westmount, Quebec, Can., Jan. 22, 1897; s. Peter William and Effie (Westgate) McL.; student Lower Canada Coll., Montreal, 1915; B.Sc. Mech., McGill U., Montreal, 1923; m. Doris Baillie, June 27, 1927; 1 son, Peter William. Employment supervisor Laurentide Co., Grand' Mere, P.Q., Can., 1924-32; partner Dufresne, McLagan, Asso., Indsl. cons., 1932-39; vice pres., dir., and gen. mgr. Canadian Vickers, Ltd., Montreal, 1939-48, exec. v.p., gen. mgr., 1948-50, pres., gen. mgr., 1950-51; pres., gen. mgr. Canada Steamship Lines, Ltd., 1951—; dir. Canadair, Ltd., Canada Liquid Air Co., Ltd., General Dynamics Corp., N.Y., Algoma Steel Corp., Ltd., The Royal Trust Co., Foundation Co. of Canada, Ltd., Canadair, Ltd., Abitibi Power & Paper Co., Ltd., Toronto, Can. Served in Canadian Army, 1914-18. Decorated Order of Brit. Empire, 1946. Mem. board govs., Lower Can. Coll. (past chmn.); gov. Meyers U. Mem. Montreal Bd. of Trade, Canadian Mfg. Assn. (past chmn. Quebec div.), Profl. Engrs. of P.Q., Phi Delta Theta. Presbyterian. Clubs: St. James's, University, Royal Montreal Golf, Laval-sur-le-Lac Golf, Canadian, Montreal. Mt. Royal. Home: 44 Sunnyside Av., Westmount, Montreal 6, P.Q. Office: P.O. Box 100, Montreal, Can.

McLAGLEN, Victor ◎ V. 26.

McLAIN, see also MacLane, McLane.

McLAIN, James A, life ins. exec.; b. Urbana, O., Jan. 20, 1898; s. Louis Henry and Frank (Stafford) McL.; ed. Urbana Univ., Case Sch. of Applied Science, Carnegie Inst. of Tech.; m. Mary Francis Andrews; children—James A, Marjorie, Susan. Salesman, Provident Mutual Ins. Co., 1915-20; agency asst. Guardian Life Ins. Co., 1920-24, asst. supt. agencies, 1924-25, inspector agencies, 1925-28, supt. agencies, 1928-30, became agy. v.p., 1930, dir., 1930, pres. since 1940; trustee Central Savs. Bank of N.Y. Served with Chem. Warfare Div. World War I. Former pres. Am. Life Conv.; dir. Life Ins. Assn. of Am., Ins. Soc. N.Y., Inst. Life Ins. Mem. O. Soc. of N.Y. (former vice pres.), St. Andrews Soc. Clubs: Metropolitan, Bankers, National Arts; Union League, Tavern (Chicago). Home: 141 E. 36th St., New York 16 Office: 50 Union Square, N.Y.C. 3.

McLAIN, Raymond Francis, coll. pres.; b. Lancaster, O., Feb. 9, 1905; s. Edward Overton and Clydia (Fisk) McL.; student Bethany Coll., 1923-26; A.B., Mt. Union Coll., Alliance, O., 1928, D.D., 1940; grad. student U. of Chicago, 1929, Western Reserve University, 1930-31; LL.D., University of Kentucky, 1942; A.M., Columbia, 1944; D.D., Keuka College, 1953; married Beatrice Kane, July 29, 1926; children—Raymond, Rosemary Ruth. Ordained ministry Disciples of Christ Church, 1926; successively asso. pastor, Alliance, O.; pastor, Broadway Disciples of Christ Ch., Cleveland; dir. of religious edn., Ohio Christian Missionary Soc.; pastor Eureka (Ill.) Disciples of Christ Ch.; pres. Eureka Coll., 1936-39; pres. Transylvania Coll., 1939-51; pres. American University, Cairo, Egypt, 1955—; gen. dir. Commn. on Christian Higher Edn., Nat. Council of Churches of Christ since 1951. Served as lt. comdr., U.S.N.R. as mil. govt. ofcl. Mem. bd. Henry Clay Meml. Found., pres. 1948-51; chairman Commission on Christian Higher Edn. of Assn. Am. Colls., 1949; pres. Ky. Assn. Ch.-Related Colls., 1948-49. Pres. Bd. of Higher Education of the Disciples of Christ, 1942 and 1943. Mem. Newcomen Soc. of Eng., Omicron Delta Kappa, Beta Theta Pi, Phi Delta Kappa. Clubs: Informal, Bradford (pres. since 1946). Contbr. to religious and ednl. jours. Address: 113 Sharia Kasr el Airri, Cairo, Egypt; also Land Title Bldg., Phila.

McLAIN, Raymond S., army officer; b. Washington County, Ky., April 4, 1890; s. Thomas A. and Lucetta (Stallings) McL.; student Hills Bus. Coll., Oklahoma City, 1909; grad. Sch. of Musketry, 1917, Command and Gen. Staff Sch., 1938; m. Norma Leeman, 1910; children—Raymond S., Dorothy V. (Mrs. Norman Rogers), Betty June, Norma Lee; m. 2d, Bertha Cunningham, Aug. 12, 1933; 1 son, Robert Duncan. Clerk in real estate office, 1907-11; abstractor, 1912-15; asst. county treas., 1916; pres. Central Title & Investment Co., 1919-23; v.p. Am. Nat. Co., 1923-28, Am.-First Nat. Co., 1928-33; pres. Am.-First Trust Co., Oklahoma City, 1933-53; chmn. bd. Am. First Title & Trust Co., 1953—; pres. Am. Mortgage & Investment Co., 1953—. Pvt. Nat. Guard, 1912; 2d lt. to 1st lt., serving on Mexican Border and in World War I, 1914-19; capt. O.R.C., 1920-21; capt. to brig. gen., Okla. Nat. Guard, 1921-37; brig. gen., U.S. Army, 1940, comdg. arty, of 45th Inf. Div., Sicily and Italy; transferred to England, Apr. 1944; comdg. general 30th Infantry Division Field Artillery, France, June 9, 1944 (D-3); comdg. 90th Inf. Div., July 1944; promoted to major gen., Aug. 31, 1944, corps comdr. XIX corps, Oct. 1944-45; lt. gen., June 6, 1945; in battles of France, Roer, Rhine, Elbe and Germany; permanent grade of brig. gen., U.S. Army, 1945; maj. gen. U.S. Army, 1948, ret. as lt. gen., 1952; asst. chief of information, War Department, 1946-47; appointed chief of information, Department of the Army, 1948; comptroller U.S. Army, 1949-53. Now member bd. commissioners Nat. Security Tng. Commn. Awarded Distinguished Service Cross with oak leaf cluster, Distinguished Service Medal with oak leaf cluster, Silver Star, Bronze Star with oak leaf cluster, Legion of Honor, Croix de Guerre with Palm (French); Order of Orange Nassau (Netherlands); medal by Belgian Patriots (not govt. honor); Order of Leopold (Belgian); Croix de Guerre (Belgian). Clubs: Oklahoma City Golf and Country; Lions, Men's Dinner (Oklahoma City); Chevy Chase, Army-Navy (Washington). Home: 1709 Pennington Way. Office: First Nat. Bank Bldg., Okla. City; also 811 Vermont St., N.W., Washington. Died Dec. 14, 1954.

McLAIN, Richard Denny, hotel exec.; b. Greenville, Ill., Dec. 15, 1908; s. Harry A. and Emma J. (Denny) McL.; student U. Ill., 1926-28; m. Edith M. Sparklin, June 3, 1946. Mgr. Hotel Westlake, Rocky River, O., 1932-34; sales mgr. Hotel Statler, Cleve., 1934-40, resident mgr., 1940-42, Detroit, 1946-52; gen. mgr. Dearborn Inn since 1952. Served as officer U.S.A.F., 1942-46. Home: Dearborn Inn, Dearborn, Mich.

McLANE, see also MacLane, McLain.

McLANE, John Roy, lawyer; b. Milford, N.H., Jan. 7, 1886; s. John and Ellen Luetta (Tuck) McL.; student St. Paul's Sch., Concord, 1900-03; A.B., Dartmouth, 1907, hon. M.A., 1926; Rhodes scholar from N.H. at Oxford U., Eng., 1907-09, B.A., 1909; LL.B., cum laude, Harvard, 1912; m. Elisabeth Bancroft, June 12, 1915; children—John Roy, Charles Bancroft, Elisabeth Bancroft (Mrs. David J. Bradley), Malcolm, Mary Craig. Admitted to New Hampshire bar, 1912, practicing at Manchester, N.H.; member law firm Taggart, Burrough, Wyman & McLane, 1916-18; now McLane, Carleton, Graf, Greene & Brown; dir. Nat. Life Insurance Company; pres., Manchester Savings Bank; director Boston & Me. R.R. Chief of Industrial Relations br. Q.M. Corps, U.S. Army, 1918-19; chmn. N.H. State Bd. of Arbitration and Conciliation, 1925-40. Trustee Dartmouth College. Member of American N.H. and N.Y. State bar assns., Delta Kappa Epsilon. Republican. Episcopalian. Clubs: Harvard, Dartmouth (New York); Union (Boston). Home: 1590 Union St. Office: 40 Stark St., Manchester, N.H.

McLAREN C(ecil) G(lenn), business exec.; b. Altoona, Kan., Sept. 28, 1904; s. Lee and Bessie (Glenn) McL.; B.S., Ia. State Coll., 1928; m. Gladys L. Bame, May 18, 1928; children—Kathryn, Peggy, Mary Anne, Michael. Forester Nekoosa-Edwards Paper Co., Port Edwards, Wis., 1927; surveyor Banzhaf & Watson, Milw., 1927; wood procurement Marathon Paper Mills Co., Rothschild, Wis., 1927; dir. wood procurement Tomahawk (Wis.) Kraft Paper Co., 1927-46; v.p., gen. mgr. Nat. Container Corp. of Wis., 1946—; v.p., dir., asst. to pres. Nat. Container Corp. of Dela.; v.p., dir. Nat. Container Timber Corp., Tomahawk, Wis., Nat. Container Corp. of Mich., Nat. Container Corp. of Ohio, Nat. Container Corp. of Minn., M.T. & W. R.R. Co.; pres., dir. Tomahawk Timber Co., Ely, Minn.; dir. Wis. Valley Improvement Co., Trees for Tomorrow, Inc. Home: 204 S. Second St., Tomahawk. Office: Tomahawk, Wis.

McLAREN, Norman Loyall, certified pub. accountant, b. San Francisco, Calif., Jan. 23, 1892; s. Norman and Linie Loyall (Ashe) McL.; student Taft Sch., Watertown, Conn., 1907-10; A.B., U. of Calif., 1914; m. Marguerite Amoss, Jan. 15, 1916; children—Kenneth Loyall, Thomas Loyall. Began as investment banking clerk, July 1914; with McLaren, Goode & Company since 1918, partner 1920-52; partner Haskins & Sells, 1952—; dir. mem. exec. com. Pacific Telephone and Telegraph Company, 1945, A.T. & S.F. Ry., Rheem Manufacturing Company, Commander, U.S.N.R., Jan. 1942; captain, Dec. 1943. Chairman New York Division, Navy Price Adjustment board; retired as Commodore in 1945. Treas. United Nations Conference. Com., San Francisco, 1945; accounting advisor to U.S. delegation, Allied Commission on Reparations, 1945. Mem. group surveying Internal Revenue Bur. for Congress, 1947-48. Dir. The James Irvine Foundation. Chairman Concessions Committee of Golden Gate International Exposition, 1939. Mem. exec. com. San Francisco Community Chest 1934-42; trustee Bothin Helping Fund, San Francisco; mem. California Bd. of State Harbor Commrs., 1945. Recipient Am. Inst. Accountants annual award for best book in the accounting field, 1948. Mem. Am. Institute Accountants (president, 1941; vice pres. 1935-36; mem. council, com. on auditing procedure and spl. com. on nat. defense), Calif. Soc. Certified Pub. Accountants (pres. 1928-29), Society Calif. Pioneers, Order of the Cincinnati (N.C.), Order of Kentucky Colonels, Psi Upsilon. Republican. Episcopalian. Clubs: Pacific-Union, Bohemian, San Francisco Golf (San Francisco); The Links (N.Y.). Author: Calif. Tax Laws of 1929 (with Vincent K. Butler, Jr.), 1929; Income Tax Management for Individuals (with B. J. Feigenbaum), 1936; Annual Reports to Stockholders, 1947; also plays for Bohemian Club. Contbr. to Journal of Accountancy. Home: 2790 Green St., San Francisco 23. Office: 155 Montgomery St., San Francisco 4.

McLAREN, Rae Carlson, retailer; b. Eureka, Cal., Jan. 27, 1899; s. Louis F. and Hilma (Carlson) McL.; m. Norma V. Foster, May 15, 1921; 1 son, Don R. With F.W. Woolworth Co., 1918—, beginning as learner, successively store mgr., units in Petaluma, Cal., Eureka, Cal., Phoenix, San Jose, Cal., Oakland, Cal., supr. group of stores So. Cal., various capacities San Francisco, 1918-55, v.p., mem. exec. com., N.Y.C., 1955—, dir., 1954—. Clubs: New York Athletic, Rotary (N.Y.C.). Home: Cedarwood Dr., Greenwich, Conn. Office: 233 Broadway, N.Y.C. 7.

McLAUGHLIN, Allan Joseph ◎ V: 27.

McLAUGHLIN, Angus Alexander, lawyer; b. Webster City, Ia., May 13, 1868; s. Angus and Catherine (Sells) McL.; B.Sc., Ia. State Coll. Agr. and Mechanic Arts, 1889; LL.B., U. of Mich., 1892; m. Sadie Bennetto, Dec. 23, 1895; 1 dau., Margaret. Admitted to Ia. bar, 1892, and in gen. practice, Des Moines, until 1912; asst. atty. for Ia. for C.& N.W. Ry., 1903-12; atty. same ry. for Neb., 1912-18, and asst. gen. solicitor same ry., at Chicago, 1918-21; gen. solicitor U.S. R.R. Administration, in charge div. of law, Washington, D.C., 1921-26; asst. dir. gen. of railroads, 1923-26; in gen. practice Des Moines, Ia., since 1926; also Ia. atty. C.&N.W. Ry. Co., 1926-46, special counsel U.S. R.R. Adminstrn., 1926-36; spl. asst. to atty. gen. U.S. in case against officers and mems. of federated shops crafts engaged in ry. strike, 1922, in which the court enjoined against interference with interstate commerce and transportation of mails. Member Am., Ia. State and Chicago bar assns. Republican. Methodist. Clubs: Prairie, Wakonda Country, Des Moines (Des Moines). Home: 3440 Grand Av. Office: 1112 Bankers Trust Bldg., Des Moines, Ia.

McLAUGHLIN, Charles F., judge; born Lincoln, Neb., June 19, 1887; s. William and Mary Ann (Cavanaugh) McL.; A.B., U. of Neb., 1908; LL.B., Columbia, 1910; m. Margaret Bruce, June 19, 1920; children—Edward Bruce, Mary Elizabeth. Began practice in Omaha, 1910; master in chancery, Federal Court, 1916-17; del. Neb. State Constl. Conv., 1919-20; mem. 74th to 77th Congresses (1935-43), 2d Nebraska District; appointed judge United States District Court for Dist. of Columbia, Oct., 1949. Served in U.S. Army A.E.F., 1917-19, capt. field artly., maj. F.A. Res. Mem. Am.-Mexican Claims Commission, 1943-47. Mem. Am. and Neb. bar assns., Omaha Bar Assn. (pres. 1932-33), Phi Delta Theta, Phi Delta Phi. Democrat. Roman Catholic. Club: Omaha. Address: U.S. Court House, Washington.

McLAUGHLIN, Donald Hamilton, mining geologist and engineer; b. San Francisco, Calif., Dec. 15, 1891; s. William Henry and Katherine (Hamilton) McL.; B.S., University of California (with honorable mention for University of California medal), 1914; A.M., Harvard, 1915, Ph.D., 1917; D.Eng. (hon.), S.D. Sch. Mines and Tech., 1950, Mich. Coll. Mines and Tech., 1950, Mont. Sch. Mines, 1950; m. Eleanor Eckhart, Sept. 12, 1925; children—Donald Hamilton, Charles Capen; m. 2d, Sylvia Cranmer, December 29, 1948; one daughter, Jean Katherine. Geologist secondary enrichment investigation, Cambridge, Massachusetts, 1915-17; chief geologist Cerro de Pasco Copper Corporation, Oroya, Peru, 1919-25; cons. geol. Homestake Mining Co., Lead, S.D., 1926-44, and other mining cos. since 1926; prof. mining engring., Harvard, 1925-35, prof. mining geol., 1935-41, chmn. div. of geol. sciences, 1930-41, chmn. dept. of geology and geography, 1932-41; Lowell lecturer, 1938; consulting geologist Case, Pomeroy & Co., 1932-37; dean College of Mining, 1941-42 and prof. mining engring., U. of Calif., 1941-43; dean Coll. of Engring., U. of Calif., 1942-43. Vice president Cerro de Pasco Copper Corp., 1943-46, general manager, in Peru, 1944-45; director Cerro de Pasco Corp., Homestake Mining Co. since 1943, Empire Trust Co. since 1944, Triumph Mining Co. since 1946. Pres Homestake Mining Co. since Nov. 1944; dir. The Dorr Co., 1947-54, Am. Trust Co. since 1946, Internat. Nickel Co. of Can., since 1948, Bunker Hill and Sullivan Mining & Concentrating Co., 1949—, San Luis Mining Co., 1946— (v.p., 1949—). Chmn. adv. com. on Raw Materials, Atomic Energy Commn., 1947-52, Regent U. Cal.; mem. nat. sci. bd. Nat. Sci. Found., 1950—. 1st lt. 63d Infantry, U.S. Army, 1917-19. Chmn. National Minerals Advisory Com. (Dept. Interior), 1947-49; mem. Com. on Natural Resources, Hoover Commn., 1947-48. Fellow Geol. Society America (councilor 1934-36), Am. Acad. Arts and Sciences (councilor 1939-42); mem. Soc. Econ. Geologists (sec. 1933-37, pres. 1938), Mining and Metall. Soc. Am. (pres. 1953; councillor, 1946-49), Am. Inst. Mining and Metall. Engrs. (v.p., dir., 1944-50; pres. 1950), Mineral. Soc. Am., Seismol. Soc. Am., Sociedad Geol. del Peru (hon.), Soc. de Ingenieros del Peru (corr. mem.), Newcomen Soc., Harvard Alumni Assn. (dir. 1946-49), Phi Beta Kappa, Sigma Xi, Tau Beta Pi, Kappa Sigma, Theta Tau, Chi Epsilon (hon.). Episcopalian. Clubs: Bohemian, Engineers' (San Francisco); University, Century, India House, Harvard (New York); Club Nacional (Lima). Author of various articles on ore deposits in U.S. and S. America, on mine valuation and on gold. Home: 1435 Hawthorne Terrace, Berkeley, Calif. Address: 100 Bush St., San Francisco.

McLAUGHLIN, Edward A., physician, dir. of health; b. Providence, R.I., Aug. 1, 1893; s. James H. and Mary J. (Connolly) McL.; A.B., Brown Univ., 1914; M.D., Harvard, 1918; m. Mary F. Moriarty, Sept. 12, 1925; children—Thomas F., Mary F., Edward A., William C. Licensed to practice medicine in R.I., 1918; interne R.I. Hosp., Prov., R.I., 1918-20; gen. practice of medicine, Providence, R.I., 1918-35; police surgeon City of Providence, 1923-35; R.I. State Dir. of Health since 1935. Mem. A.M.A., Am. Pub. Health Assn., N.E. Pediatric Soc., R.I. Med. Soc., R.I. Infantile Paralysis Foundation (pres. since 1935), Providence Med. Assn., Providence Floating Hosp. Assn. (med. dir. since 1920). Home: 24 Claremont Av. Office: 155 Academy Av., Providence.

McLAUGHLIN, Edward Daniel, foreign service officer; b. Pottsville, Pa., Aug. 20, 1902; s. Thomas Sheridan and Deborah Elizabeth (Crawshaw) McL.; student Marion (Ala.) Mil. Inst., 1920-21; B.S., U.S. Mil. Acad., 1925; Universidad Nacional de Mexico, 1937; m. Martha Eloise Mallory, Nov. 17, 1925; 1 son, Edward Daniel. Lt. U.S. Army, 1925-26; resigned to enter business, Anniston, Ala., 1927-29; asst. trade commr. assigned to Am. Embassy, Havana, Cuba, 1929-30, Mexico City, 1930-33; asst. dir. and dir. Nat. Recovery Adminstrn., State of Ark., Little Rock, 1934-36; assistant commercial attaché Mexico City, 1936-40, 2d sec., 1940; second sec. of embassy and consul, Rio de Janeiro, 1940-42; consul, Pará, 1942-43; charge d' affairs, La Paz, Bolivia, 1944; first sec. of embassy and spl. rep. of Rubber Development Corp. (subsidiary of R.F.C.), Rio de Janeiro, June 1944. Asst. chief, Spl. Projects Div., Dept. of State, Washington, Jan. 1946; comml. attaché, Am. Embassy, Ottawa, Can., 1947; first sec. of Legation, Dublin, Ireland, 1948; staff U.S. High Commissioner to Germany, 1950; consul gen. and land commnr., Bremen, Germany, 1951; consul gen., Logos Nigeria, January, 1955—. Admitted to practice of law, Little Rock, Ark., 1934. Mem. Arkansas State Bar Assn. Club: Cosmos (Washington). Address: Dept. of State, Washington, D.C.

McLAUGHLIN, Edward H., business exec.; b. Los Angeles, Oct. 8, 1895; s. Eugene O'Connell and Mathilde (Hammel) McL.; B.S., U. of Santa Clara, 1916; student Mass. Inst. Tech., 1918; m. Edith Young, 1919. Entire bus. career with Union Hardware & Metal Co., Los Angeles, since 1919, pres. and dir. since 1943; dir. Douglas Aircraft Co., Inc., Farmers and Merchants National Bank, California Stevedore & Ballast Company. Served country as ensign, U.S.N.R., 1918-19. Home: 532 Lorraine Blvd., Los Angeles 5. Office: 5555 Ferguson Dr., Los Angeles 54.

McLAUGHLIN, Emma Moffat (Mrs. Alfred McLaughlin), (mäk-lôk'lĭn), civic worker; b. San Francisco, Calif., Sept. 21, 1880; d. Henry and Adrianna Green (Swett) Moffat; A.B., U. of Calif., 1902; M.A. (hon.) Mills College, 1942; m. Dr. Alfred McLaughlin, October 29, 1904; 1 daughter, Jean (Mrs. Jefferson J. Doolittle). Chmn. Baby Hygiene Com., Am. Assn. Univ. Women, 1916-18; dir. Pub. Edn. Soc., 1917-32; mem. Calif. State Com. of Children's Year, 1917-22, San Francisco chmn., 1918; v.p. Progress Co., 1919; pres. San Francisco Center, Calif. League Women Voters, 1920-21, mem. bd. of dirs., 1921-29; dir. Community Chest, 1921-26; chmn. Dept. of Internat. Cooperation to Prevent War, Calif. League Women Voters, 1928-29; mem. bd. Dept. of Social Welfare of State of Calif., Dec. 1930-Feb. 1932; member Library Commission of San Francisco; mem. Art Commn. of City of San Francisco, 1932-33; as mem. attended Inst. of Pacific Relations meetings, Honolulu, 1927, Kyoto, 1929, Banff, 1933; sec. San Francisco Bay Region Com. of the Inst. since 1928; vice chmn. San Francisco Bay Region Group of Inst. of Pacific Relations, 1935; vice chmn. Motion Picture Research Council, California Chapter, 1935; mem. presidential and gubernatorial campaign coms.; No. Calif. chmn. govt. and foreign policy, League of Women Voters; dir. League for Planned Parenthood. Mem. bd. dirs. Internat. House U. of California; second vice pres. Alumni Assn. U. of Calif., 1944-45. Trustee and program chmn. World Affairs Council of Northern Calif., since 1947; mem. Distbn. Com., San Francisco Foundation, since 1948. Director H. Moffat Company (San Francisco), Children's Hospital, San Francisco. Director Community Chest; mem. women's com. Golden Gate Internat. Expn. Mem. Kappa Gamma. Unitarian. Clubs: Century, Women's Athletic, Women's City, Women's Faculty (Berkeley). Home: 3575 Clay St. Address: care of H. Moffat Co., 3d and Arthur Sts., San Francisco.

McLAUGHLIN, Erwin Robert, business exec.; born Baltimore, Aug. 10, 1893; s. George Edwin and Cora Josephine (Fessenden) McL.; student Baltimore Polytech Inst., 1907-11; E.E., Lehigh U., 1913; m. Corinne Reims, July 21, 1917; one daughter, Corinne Josephine (Mrs. Alexander W. Snow, M.D.). Installer New York Telephone Co., New York City, 1913-36, repairman, engr., methods supervisor and plant supt., gen. plant mgr., Albany, 1936-42; gen. plant mgr., N.Y. City, 1942-45, vice pres. in charge personnel, 1945-55, ret.; dir. Bklyn.-N.Y. Savings & Loan Assn. (pres. 1942-46), Empire City Subway Co., Ltd. (1943-45), Stationer's Inc. of Baltimore. Trustee and acting mayor, Village of Roslyn Estates, L.I., 1935-36. Served as pvt. to sergt., 407 tel. bn. signal corps, U.S. Army, in France, 1917-19; disch. as master signal electrician and 2d lt. Industry mem. Nat. Tel. Commn. W.L.B., Washington, 1945. Mem. Greater New York Safety Council (dir.), Am. Legion, Tau Beta Pi. Universalist. Club: Railroad-Machinery; Fort Orange (Albany, New York). Treasurer of Prescott Neighborhood House, N.Y. City, 1924-32. Home: 19 The Glenada, Roslyn, L.I.

McLAUGHLIN, Frank, public utilities; see James Francis McLaughlin.

McLAUGHLIN, George Vincent, banker; b. Brooklyn, N.Y., May 20, 1887; B.C.S., New York Univ.; LL.B., Brooklyn Law Sch.; C.P.A., State Board of Regents; LL.D., St. Lawrence U., 1937; m. Hazel K. Sullivan, Oct. 1919; children—Jeanne, Kathleen. Admitted to N.Y. bar; examiner, State Banking Dept., 1911-17, dep. supt. of banks, 1917-20, supt., 1920-26; police commr., N.Y. City, 1926; exec. v.p. Mackay Companies, 1927 president and trustee Brooklyn Trust Company since 1927; chmn. exec. com. Manufacturers Trust Co., N.Y.C.; director Brockway Motor Company, Inc., Brooklyn & Queens Transit Corporation, Brooklyn-Manhattan Transit Corporation, Equitable Life Assurance Society, Long Island Railroad Company, Hotel Lexington; trustee Consolidated Edison Co. of New York, vice chmn. Triborough Bridge & Tunnel Authority. Trustee Long Island Coll. of Med., St. Johns U., Brooklyn Bur. Social Service, Brooklyn Inst. of Arts and Sciences; dir. Roman Catholic Orphan Asylum Society; member of advisory committee Brooklyn chapter, American Red Cross; mem. Brooklyn Chamber of Commerce (dir. to May 1950). Mem. Delta Sigma Pi, Phi Delta Phi (life). Dem. Elk (life). Clubs: Bankers of America, Montauk, Brooklyn, Bankers of Brooklyn, Manhattan, Cathedral, New York Athletic, Recess, Economic, Metropolitan. Home: 740 Park Av., New York 21, N.Y. Office: 177 Montague St., Brooklyn 2.

McLAUGHLIN, Gerald, judge; b. Newark, N.J., 1893; s. Michael F. and Margaret E. (McCabe) M.; A.B., Fordham Coll., 1914; LL.B., Fordham U. Law School, 1917; unmarried. Admitted to N.J. bar, 1919, and practiced in Newark, 1919-43; judge U.S. Circuit Court of Appeals, Third Circuit, since 1943. Served in U.S. Army during Mexican border troubles and World War I. Democrat. Roman Catholic. Home: 535 Parker St. Office: Federal Bldg., Newark, N.J.

McLAUGHLIN, Glenn Everett, govt. ofcl., economist; b. Prague, Okla., July 4, 1904; s. Claude Everett and Maude Caroline (Thompson) McL.; A.B., Colo. Coll., 1925; M.S., Columbia, 1926; M.A., Harvard, 1928, Ph.D., 1933; m. Josephine Van Fleet, Aug. 14, 1929; children—Joann Carol, Kent Douglas. Mem. faculty Colo. Coll., 1926-27; study in Germany, 1931-32; mem. faculty U. Pitts., 1929-39, Hunter Coll., N.Y.C., 1939-40; chief indsl. div. Nat. Resources Planning Bd., Washington, 1940-43; mem. plant site bd. and prodn. readjustment com. staff WPB, Washington, 1941-45; mem. staff plant disposal div. War Assets Adminstrn., Washington, 1945-46; chief econs. and resources div. Bur. of Reclamation, Dept. of the Interior, 1946-48; chief econ. NSRB 1948-49, dir. resources and requirements office, 1949-51; dir. planning staff DPA, 1951, dir. expansion goals staff, 1951-52; economist Export-Import Bank of Washington, 1952—. staff Mid-Century Conf. on Resources, 1953-54. Chmn. pub. welfare instns. com. United Community Services of Washington, 1951-53, chmn. com. on employment of ageing, 1953—; vice chmn. Cleveland Park Community Com., 1951—. Mem. Am. Econ. Assn., Am. Statis. Assn. (rev. editor Jour. 1938-45), Royal Econ. Soc., Nat. Planning Assn., Am. Farm Econ. Assn., Phi Beta Kappa, Beta Gamma Sigma. Clubs: Cleveland Park, Harvard, Cosmos (Washington). Author: Growth of American Manufacturing Areas, 1938; Energy Reserves and National Policy, 1939; Industrial Location and National Resources, 1943; Regional and Industry Impacts of War Production, 1944; New Industry Comes to the South, 1949; Why Industry Moves South, 1949. Home: 3053 Ordway St., Washington 8. Office: Export-Import Bank of Washington, Washington 25.

McLAUGHLIN, Harris M. (mäk-läk'lĭn), business exec.; b. Murphysboro, Ill., Dec. 4, 1902; s. Thomas M. and Emma (Rhodius) McL.; Chem.E., Washington U., 1925; m. Viola Essen, Aug. 24, 1925; children—William Harris, Hugh Thomas. Mfg., sales, San Antonio Drug Co., 1925-30; sales mgr. Spool

Cotton Co., N.Y.C., 1930-40; dir. sales Butler Bros., Chgo., 1940-45; pres., dir. Chicopee Mills, Inc., N.Y.C., 1945-48; v.p. Cal. Bank, Los Angeles, 1948-51; pres., dir. Zonite Products Corp., New Brunswick, N.J., 1951—, also exec. com.; pres., dir. A. C. Barnes Co., A. C. Barnes Co., Ltd., Can., Zonite Products Corp., Ltd., Can., Productos Forhans-Zonite de Cuba, Forhans Zonite de Mex., S.A.; dir. Forhans, Ltd., Eng., Laboratorios Forhans-Zonite S.A. de Peru. Home: 210 Manor Rd., Ridgewood, N.J. Office: 500 Jersey Av., New Brunswick, N.J.

McLAUGHLIN, J. Frank, judge; b. Leominster, Mass., June 7, 1908; s. James F. and Mae A. (Devlin) McL.; A.B., Dartmouth Coll., 1930; LL.B., Harvard, 1933; m. Pauline K. Driscoll, July 11, 1935; children—Paula Kathryn, Jay F. Engaged in practice of law, Whitinsville, Mass., 1933-34; atty., Dept. of Justice, Washington, D.C., 1934-35; special asst. to U.S. atty., Honolulu, T.H., later changed to asst. U.S. atty., 1936-39; apptd. judge 4th Circuit Court, Hilo, Hawaii, 1939; judge U.S. District Court, Honolulu, Hawaii, 1943—. Democrat. Roman Catholic. Home: 4629 Kolohala St. Office: P.O. Box 19, Honolulu 10, T.H.

McLAUGHLIN, James Angell; see MacLachlan, James A.

McLAUGHLIN, James Francis (măk-lŏf'lin), public utilities; b. Hingham, Mass., Jan. 24, 1895; s. Patrick Henry and Mary Elizabeth (Fee) McL.; grad. high sch., Hingham, 1912; student extension courses, Brown U.; m. Jean Gilchrist, Sept. 19, 1923. Office boy Stone & Webster, Boston, 1912; sec. and asst. to mgr. Blackstone Valley Gas & Electric Co., 1912-16; asst. to mgr. Beaumont (Tex.) Electric Co., 1916-17; assist to dist. mgr. Southwestern Dist., Stone & Webster, 1919-20, rate case and appraisal dept., same co., Boston, 1920-21; supt. lighting and power El Paso (Tex.) Elec. Co., 1921-24; mgr. Baton Rouge (La.) Elec. Co., 1924-25; v.p. in charge operations Va. Electric and Power Co., Richmond and Norfolk, Va., 1925-29; dist. mgr. Southwestern Dist., Stone & Webster, 1929-30; pres. Va. Electric and Power Co., 1930; operating exec. Stone & Webster Service Corp., 1930-31; pres., dir. Puget Sound Power & Light Co., Seattle, Wash., since Mar. 1931; pres. director Diamond Ice & Storage Co. Capt. Air Service, U.S. Army, 1917-19. Dir. and regional v.p. Navy League of U.S., 1940-42 (Navy Day chmn. State of Wash., 1933-40). Dir. Seattle Community Fund, 1933-41 (campaign chmn. 1933-34); mem. adv. bd. Salvation Army, Seattle; founder member Seattle University; member Seattle Adv. Com. Nat. Assn. Mfrs.; trustee Seattle C. of C. (vice pres. 1938-39; trustee 1931-50); president Seattle Camp Fire Girls, 1936-41, Pacific N.W. sect. Amateur Athletic Union of U.S., 1937-40. Clubs: Rainier, Seattle Golf, Overlake Golf and Country, Washington Athletic. Writer of articles on management, econ. problems, pub. utility affairs, etc. Home: 1127 37th Av. N., Seattle 2. Office: 860 Stuart Bldg., Seattle 1.

McLAUGHLIN, John Collett ◎ V. 26.

McLAUGHLIN, Kathleen, reporter, editor, fgn. corr; b. Greenleaf, Kan.; d. John Charles and Mary (Loftus) McLaughlin; student Mount Saint Scholastica Acad., Atchison, Kan. Reporter Daily Globe, Atchison, Chicago Tribune, 1925-33; women's editor, Chicago Tribune, 1933-35; reporter gen. news, N.Y. Times 1935-41, women's editor, 1941-43, Wash. corr., Nov. 1943-Jan. 1945, fgn. corr., since 1945. Received $100 award N.Y. Newspaper Women's Club for best reporting, 1938; same award 1948, for fgn. correspondence. Democrat. Roman Catholic. Clubs: N.Y. Newspaper Women's, Overseas Press (N.Y.C.); Women's Nat. Press (Washington). Author: New Life in Old Lands, 1954. Contbr. articles to mags. Address: U.S. Press Center, B.M.P., A.P.O. 742, care Postmaster, N.Y.C.

McLAUGHLIN, Leo Plowden, educator; born N.Y. City, July 30, 1912; s. Leo and Sallie (Rowan) McL.; A.B., Georgetown U., 1938; Ph.Licentiate, Woodstock (Md.) Coll., 1939; A.M., Cath. U. Am., 1940; Th. Licentiate, Weston (Mass.) Coll., 1946; D. ès L., U. Paris, France, 1950. Instr. Bklyn. Prep. Sch., 1940-42; vis. lectr. Georgetown U., summers 1942-1945; ordained priest, Roman Cath. Ch., 1945; dir. radio sta. WFUV-FM, 1950-53; chmn. dept. communication arts Fordham U., 1952-53, dean of coll. since 1953. Mem. orgn. com., com. on TV, Met. N.Y. Edni. Agys. Address: Fordham University, Bronx 58, N.Y.

McLAUGHLIN, Merlyn, educator; b. Salem, Ill., Sept. 7, 1901; s. Charles T. and Dorothy (Huff) McL.; A.B., Sterling Coll., 1927; A.M., U. Colo., 1937; Ph.D., 1951; m. Maurice Matthews, Jan. 2, 1935; children—Donn Charles, Robert Walter, John Scott. Athletic coach, Liberty High Sch., Pratt, Kan., 1927-37; head history dept. and coach, Pratt Junior College, 1937-40; head history department, Colorado Woman's College, 1941-43; member faculty University of Denver since 1943, director Army Specialized Training, 1943-44, director student personnel, 1944-46, dir. sch. aeronautics 1946-50; chief liaison ofcr. Bro. A.F.R.O.T.C., H.Q. USAF, 1950; chief liaison div., asst. chief of staff, Res., H.Q. USAF. Chmn. Internat. Council for Aviation Edn.; mem. editorial adv. bd. Aviation Rev.; mem. Civil Air Patrol adv. com. on aviation edn. Mem. U. Aviation Assn. (dir.), Nat. Aeronautics Assn., Sigma Chi, Phi Delta Kappa, Kappa Delta Pi, Pi Kappa Delta, Delta Sigma Pi. Club: Denver Athletic. Home: 200 Murray Rd., Cowdrey, Colo. Office: Room 5-C-926, Pentagon, Washington.

McLAUGHLIN, Ralph B., business exec.; b. Fredonia, Pa., Aug. 30, 1891; s. Eugene and Sabina (Coyle) McL.; student pub. schs.; m. Corinne Jolissaint, Sept. 17, 1912. With Tex. Co., 1906-17, auditor disbursements, 1914-17; asst. sec. The Tex. Pipe Line Co., 1917-24, sec., asst. treas., 1924-36, sec.-treas., 1936-39, dir. since 1936, v.p., 1939-47, asst. mgr., 1939-43, mgr., 1943-47, pres. since 1947, chmn. bd. dirs. since 1952; v.p. The Tex.-N.M. Pipeline Co., 1939-47; asst. mgr., 1939-43, dir. since 1939, mgr., 1943-47, pres. since 1947, chmn. bd. dirs. since 1952; v.p. The Tex.-Empire Co., 1943-47, dir. since 1943, pres. since 1947, chmn. bd. dirs. since 1952; v.p., mgr. Kaw Pipe Line Co., 1943-47, dir. since 1943, pres. since 1947, chmn. bd. dirs. since 1952; practitioner before Interstate Commerce Commn. Asso. dir. transportation div. Office Petroleum Coordinator for War, 1942. Mem. Am. Petroleum Inst., Mid Continent Oil and Gas Assn., Am. Ordnance Assn., Am. Irish Hist. Soc. K.C. Club: Houston. Home: 5544 Lynbrook Dr., Houston 19. Office: 1121 Walker Av., Houston 1.

McLAUGHLIN, Robb Sheaff, govt. ofcl., lawyer; b. Peoria, Ill., Jan. 29, 1898; s. Norman Nelson and Hattie Edith (Davis) McL.; B.S., Northwestern U., 1921, J.D., 1924; m. Helen May Collins, June 17, 1922; children—Charles Edward, Audrey Louise (Mrs. Russell J. Willoughby), Joan (Mrs. Richard H. Brown). Admitted to Ill. bar, 1924, Cal. bar, 1927; trust officer Merchants & Ill. Nat. Bank, Peoria, 1924-26; dep. dist. atty. Los Angeles County, 1928; dep. city atty. for Los Angeles, 1929-33; dep. atty. gen. for Cal., 1934-44; dist. counsel Petroleum Adminstrn. for War, Los Angeles, 1944-45; pvt. practice law, Los Angeles, 1945-53; gen. counsel Govt. Patents Bd., Washington, 1953—. Mem. exec. bd. Rep. Assembly for 63d dist., Los Angeles, 1952-53; alternate mem. Co. Central Com., Los Angeles, 1953. Served with A.C., U.S. Army, 1917-18. Mem. State Bar Cal., Fed. Bar Assn., Delta Upsilon, Phi Alpha Delta. Home: 4801 Connecticut Av., Washington 8. Office: Dept. of Commerce Bldg., Washington 25.

McLAUGHLIN, Robert E., govt. ofcl.; b. Greene County, Ind., Feb. 4, 1907; s. Heston L. and Lula McLaughlin; student U.S. Naval Acad., 1925-27, L'Institut de Touraine, 1927; LL.B., Nat. U., 1930; m. Ellen Newman, May 25, 1948; children—Robert Charles, Stephen Ferris. Admitted to D.C. bar; law clk. U.S. Attorney's Office, Washington, 1928-34; atty., examiner FTC, 1934-41; asst. legislative rep. Vets. Fgn. Wars, 1945-46; nat. legislative dir. AmVets, 1946-47; pvt. practice law, 1947-49; spl. partner Roberts & McInnis, Washington, 1949-53; chmn. Pub. Utilities Commn., D.C., 1953-55; commr., D.C., 1955. Chmn. Joint Commn.-Mass. Transportation, Md., Va., D.C.; chmn. steering com. Study of Mass Transportation in Washington Met. Area; chmn. Capital Area Assn. for UN. Organizer, chmn. Citizens for Eisenhower of D.C., 1952. Served as lt. comdr. USNR, 1941-45. Mem. Am., D.C. bar assns., Academie Diplomatique Internationale, English Speaking Union. Universalist (bd. mgmt.). Mason. Clubs: Army and Navy, University (Washington). Home: 2355 Ashmead Pl., Washington 9. Office: District Bldg., Washington 4.

McLAUGHLIN, Robert Samuel, business exec.; b. Enniskillen, Ont., Can., 1871. Chmn. bd. and dir. Gen. Motors of Can., Ltd.; vice pres. Gen. Motors Corp., Dominion Bank (Can.); dir. Canadian Pacific Ry. Co., Canadian Consol. Mining and Smelting Co. of Can., Ltd., Internat. Nickel Co. of Canada, Ltd., McIntyre-Porcupine Mines, Lt., Moore Corporation, Ltd. Home: Parkwood, Oshawa. Office: Oshawa, Ontario, Can.

McLAUGHLIN, Robert William, architect; born at Kalamazoo, Michigan, on June 24, 1900; son of Robert William and Anna (Oggel) McLaughlin; A.B., Princeton, 1921, M.F.A., 1926; Procter traveling fellow in Italy, France and England, 1926; m. Katherine Thurber, Oct. 21, 1933; children—Meredith, Robert. Began practice of architecture with H. Van Buren Magonigle; asso. with late Charles Over Cornelius in archaeological and restoration work, 1928-30; partner Holden, McLaughlin and Associates since 1930; founded American Houses, Inc. for mfr. of prefabricated houses in 1932, chmn. bd. until 1945; established research lab. at Bedford Village, New York, for study of bldg. technique, 1940; prof. architecture and dir. School of Architecture, Princeton, 1952—. Served as apprentice seaman, U.S.N., 1918. Mem. Pound Ridge Zoning Bd., 1945. Fellow A.I.A.; mem. Archtl. League N.Y. Club: Century (N.Y.C.). Editor: Architecture and the University, 1954. Pub. architectural monographs on brick architecture of Sweden and on San Gimignano. Baha'i. Home: 73 College Rd., W., Princeton, N.J.

McLAUGHLIN, Stuart Watts, accountant; b. Newark, Nov. 29, 1905; s. John William and Evelyn Nichols (Watts) McL.; A.B., Colgate U., 1926; grad. study N.Y.U., 1927-29, Harvard Grad. Sch. Bus. Adminstrn., fall 1948; C.P.A., N.J., 1935, and New York State, 1936; married Bette Warren Hickok, December 1940; children—Janet, Bruce Campbell, John Ware. Mng. accountant Price Waterhouse & Co., N.Y. City, 1928-45; asst. comptroller W.Va. Pulp and Paper Co., N.Y. City, 1945-49, comptroller since 1949. Mem. Am. Inst. Accountants, Controllers Institute of America (asst. treasurer 1952-54, treas., dir., 1954—), Kappa Delta Rho. Clubs: Colgate (N.Y.C.); Racquets (Short Hills). Home: 122 Old Short Hills Rd., Short Hills, N.J. Office: 230 Park Av., N.Y.C. 17.

McLAUGHLIN, Walter Wylie ◎ V. 27.

McLAUGHRY, De Ormond, football coach; born at Chicago, Ill., May 10, 1893; s. James Alexander and May (Graham) McL.; student Mich. State Coll.; B.S., Westminster Coll., Pa., 1915; LL.B. Northeastern Univ., 1932; m. Florence Marguerite Jackson, Aug. 21, 1911; children—Marcella Jane, John Jackson, Robert de Ormond. Football coach, Westminster Coll., 1915-16, 1921, coach and asst. prof. phys. edn., Amherst Coll., 1922-26; football coach, Brown University, 1926-40, Dartmouth College, 1941-54. Served as lieutenant colonel Marine Corps, World War II. Member of the American Football Coaches Association (president 1936, sec.-treas., since 1940), American Legion (post comdr.). Republican. Presbyn. Mason. Home: Norwich, Vt.

McLAURIN, James W., physician; b. Natchez, Miss., July 1, 1910; s. Walter and Annie Wall (Whitaker) McL.; student Washington and Lee U., 1928-30; M.D., U. of Ark., 1934; m. Lady Katharine Kretschmar, Sept. 28, 1935. Interne Mary's Help Hosp., San Francisco, 1934-35; resident Los Angeles Children's Hosp., 1935-36; pvt. practice otolaryngology, Baton Rouge, La., since 1936; instr. Eye, Ear, Nose and Throat Clinics, U. of Ark. Sch. of Medicine, 1934; instr. otolaryngology, La. State U. Med. Sch., 1946-49; prof. otolaryngology, Tulane U. Sch. of Medicine, New Orleans, since 1949. Fellow Am. Coll. Surgeons; mem. A.M.A., Am. Acad. of Ophthalmology and Otolaryngology, Am. Laryngol., Rhin., and Otol. Soc., Am. Broncho-Esophagol. Assn., Am. Otol. Soc. Presbyn. Clubs: Pickwick (New Orleans); Baton Rouge Country, Rotary. Contbr. articles med. jours. Home: 2340 Tulip St., Baton Rouge 11. Office: 251 3d St., Baton Rouge 1.

McLEAISH, Robert Burns (măk-lēsh'), govt. ofcl.; b. Galveston, Tex., Dec. 28, 1898; s. Thomas Jefferson and Isabel (Gallagher) McL.; A.B., St. Mary's U., Galveston, 1914; postgrad. student U. Tex., 1930-32; m. Mabel Janet Nonus, Jan. 2, 1922; children—Robert Burns, John Edward, James Irving. President Port Isabel Corp., development farm, hort. land, townsites, Port Isabel, Tex., 1929-40; gen. mgr. Rio Grande Valley Citrus Exchange (now Texsun Citrus Exchange), Weslaco, Tex., 1940-45; gen. mgr. Lower Rio Grande Valley Planning Bd., 1945-47; exec. v.p. Sugatex Corp., 1947-53; adminstr. Farmers Home Adminstrn. Dept. Agr., Washington, since 1953. Cadet S.A.T.C., 1918; adv. com. War Food Adminstrn., W.P.B., OPA, War Manpower Commn., World War II. Mem. Am. Legion, Moose, Elk. Club: Rotary. Home: 120 C St. N.E., Washington. Office: South Bldg., U.S. Dept. of Agriculture, Washington 25.

McLEAN, see also MacLean.

McLEAN, Arthur Edward, banker; b. Buffalo, N.Y., Dec. 15, 1891; s. Hugh and Minnie L. (Gates) McL.; student Yale U., 1912; m. Margaret Crosby, Dec. 4, 1915 (divorced 1939); children—William H., John Kenneth; m. 2d, Louise T. Williams, Oct. 3, 1941; 1 son, Arthur Edward. Pres. Comml. Nat. Bank, Little Rock, Ark., 1934—; pres. McLean, Ark. Lumber Co., Bancor Corp. Home: 22 Edgehill Rd. Office: Commercial Nat. Bank of Little Rock, Little Rock, Ark.

McLEAN, Edward C(ochrane), lawyer; b. Hoosick Falls, N.Y., Oct. 16, 1903; s. Edward K. and Irene M. (Cochrane) McL.; A.B., Williams Coll., 1924; LL.B., Harvard, 1929; m. Louise D. Hunter, Sept. 5, 1931; children—Edward C., Alan. Admitted to N.Y. bar, 1929; mem. Debevoise, Plimpton & McLean and predecessor firms since 1943; dep. asst. dist. atty. N.Y. Co., 1935-36. Chmn. zoning bd. of adjustment, Darien, Conn., 1948-52, now mem. bd. finance; bd. Darien Free Library Assn.; chmn. chpt. A.R.C. Mem. Am., N.Y. State and N.Y. City bar assns., Phi Beta Kappa, Phi Sigma Kappa, Delta Sigma Rho. Republican. Episcopalian. Clubs: Down Town Association, Harvard (N.Y. City); Tokeneke (Darien, Conn.). Home: Ridge Acres, Darien, Conn. Office: 20 Exchange Pl., N.Y. City 5.

McLEAN, Ephraim Rankin, Jr., naval officer; b. Carrollton, Miss., Oct. 2, 1903; s. Ephraim R. and Ida Lee (Graham) McL.; B.S., U.S. Naval Acad., 1924; m. Janet Burns, June 26, 1933; children—Arleen, Louise, Ephraim Rankin, Edward Burns, Michael Anson. Commd. ensign, U.S.N., 1924; promoted through grades to rear adm., 1951; served on carriers, cruisers, destroyers, 1924-42; comdr. U.S.S. Chevalier, participating in consolidation of So. Solomons campaign, battle of Rennel Island, New Georgia campaign, and battle of Kula Gulf, 1942-43; comdr. Destroyer Squadron 1, participating in capture and occupation of Kwajalein and Eniwetok atolls, Marshall Islands operations, capture and occupation of Saipan and Guam, battle of Philippine Sea of Marianas operation, 1943; comdr. Destroyer Squadron 49, participating in Leyte and Lingayen Gulf landings and battle for Leyte Gulf, 1944-45; duty Joint War Plans Com. of Joint Chiefs of Staff, 1945-46; asst. to asst. chief naval operations, Strategic Plans, 1946-48; operations officer and dep. chief of staff, to Comdr.-in-Chief U.S. Naval Forces, Eastern Atlantic and Mediterranean, 1948-49; comdr. U.S.S. Columbus, 1949-50; chief of staff to Comdr. Destroyer Force, U.S. Atlantic Fleet, 1950-51; apptd. deputy comdt. Armed Forces Staff College, 1951-53; deputy commander naval striking and support forces, Southern Europe, 1953—. Decorated: Navy Cross, Legion of Merit, Bronze Star, Commendation Ribbon with star, Am. Def. Service Medal, Am. Area Campaign Medal, European-African Campaign Medal, Asiatic-Pacific Area Campaign Medal with 9 stars, Philippine Liberation Medal with 2 stars, Victory Medal, Navy Occupation Medal (all Navy); grand officer Order of Avis (Re-

public of Portugal); comdr. Order of House of Orange-Nassau (Netherlands). Mem. Army and Navy Legion of Valor, Naval Order of U.S., Anglo-Catholic. Clubs: Army and Navy (Washington); Army and Navy Country (Arlington, Va.). Home: Cleveland, Miss.

McLEAN, Franklin Chambers, univ. prof.; b. Maroa, Ill., Feb. 29, 1888; s. William Thomas and Margaret Philbrook (Crocker) McL.; B.S., U. of Chicago, 1907, Ph.D., 1915; M.D., Rush Med. Coll., 1910; m. Helen Vincent, June 11, 1923; 1 son, Franklin Vincent (died May 31, 1948). Interne Cook County Hospital, 1910-11; professor pharmacology, University of Oregon, 1911-14 ;member staff Hosp. of Rockefeller Inst. for Med. Research, New York, 1914-16; prof. medicine, Peiping Union Med. Coll., Peiping, China, 1916-23; prof. medicine, U. of Chicago, 1923-32, prof. pathol. physiology, 1933-53, emeritus. Served as 1st lt. to maj. M.C., U.S. Army, World War; sr. consultant in gen. medicine, A.E.F., 1918. Served as civilian in connection with chem. warfare preparedness, Office Sci. Research and Development, 1941-43; lt. col. and col., Med. Corps A.U.S., assigned to Chem. Warfare Service, 1943-45. Mem. Research Council of Chem. Corps Adv. Bd., 1947-49. Awarded Legion of Merit, 1945, Army Commendation Ribbon, 1947; War and Navy Depts. certificate of Appreciation, 1947. Former trustee Julius Rosenwald Fund, Provident Hosp.; trustee Provident Med. Assos., Nat. Med. Fellowship, Inc., Chicago, Fisk U. (pres. bd. trustees). Mem. Assn. Am. Phys., Harvey Soc., Institute of Medicine (Chicago), Chicago Soc. for Internal Medicine, Am. Physiol. Soc. Clubs: Tavern, Quadrangle. Home: 5545 University Av., Chicago 37.

McLEAN, Heber Hampton, ret. naval officer; b. Llano, Tex., Dec. 9, 1899; s. John Hiram and Minnie (Button) McL.; B.S., U.S. Naval Acad.; m. Evelyn Winston Lane, Dec. 11, 1923; 1 dau., Evelyn Lane Ghormley; m. 2d, Ellen Burkhardt Knox, Feb. 25, 1953; dau., Mary Ann. Commd. ensign USN, 1920, and advanced through various grades to rear admiral; ret. 1954 with rank of v. admiral. Awarded Legion of Merit, awarded Gold star in lieu of 2d and 3d awards, Grand Cruz di Aviz (Portugal), Order of St. Charles (Monaco), Order of Military Merit (Korea). Methodist. Mason. Club: Army and Navy Country. Home: P.O. Box 633, Llano, Tex.

McLEAN, Helen Vincent, physician; b. Sandusky, O., May 27, 1894; d. Clarence Augustus and Lucy Seymour (Hall) Vincent; A.B., Mt. Holyoke Coll., 1915; M.D., Johns Hopkins U., 1921; m. Franklin Chambers McLean, June 11, 1923; 1 son, Franklin Vincent (dec.). Resident Peking Union Med. Coll., China, 1922-23; lecturer social hygiene, Social Hygiene Council, Chicago, 1925-30; pvt. practice, Chicago, since 1930; consultant psychiatrist nursing sch. Michael Reese Hosp., Chicago, 1941-48; asso. attending physician Cook County Hosp., 1942-46; staff physician Institute for Psychoanalysis, since 1932. Trustee of Mount Holyoke Coll., 1948-52. Recipient Elizabeth Blackwell Centennial Citation, 1949. Mem. Am. Med. Assn., Am. Psychiatric Assn., Am. Psychoanalytic Assn., Chicago Inst. Medicine, Phi Beta Kappa. Home: 5545 S. University Av. Office: 664 N. Michigan Av., Chicago 11.

McLEAN, James, editor; b. San Francisco, Dec. 9, 1910; s. James and Margaret (Sturrock) McL.; student pub. schs.; m. May Helen Kirk; children—Kirk, Nan. With San Francisco Call-Bulletin, 1929—, successively editorial financial dept., sports dept., copy desk, makeup, news editor, mng. editor, 1953—. Home: 635 Third Av., San Francisco 18. Office: San Francisco Call-Bulletin, San Francisco 19.

McLEAN, James Stanley, packing exec.; b. Durham Co., Ont., May 1, 1876; s. William and Sarah (Jennings) McL.; B.A., U. Toronto, 1896; m. Edith Flavelle, June 20, 1912; children—Mary Flavelle (Mrs. Douglas Stewart), Amy Elizabeth (Mrs. Clair Stewart), William Flavelle. Clk. Harris Abattoir Co., Toronto, 1901-05, sec., treas., 1905-27; pres. Can. Packers, Ltd., Toronto, 1927—; dir. Canadian Bank of Commerce. Mem. United Ch. Clubs: York; Caledon Trout. Home: 1225 Bayview Av., Toronto 12. Office: 2200 St. Clair Av., Toronto 9, Can. Died Sept. 1955.

McLEAN, John M(ilton), physician; b. N.Y.C., Oct. 24, 1909; s. William and Ella Louise (Powel) M.; M.E., Stevens Inst. Tech., 1930; M.D., Cornell U., 1934; m. Mary Lou Carlon, June 14, 1941; children—Ann Powel, Mary Margaret, John Brandon, Ellen Steele. Intern ophthalmology Johns Hopkins Hosp., 1934-35, asst. resident, 1935-38, resident, 1938-39; asst. ophthalmology Johns Hopkins Med. Sch., 1935-38. Mellon fellow, 1936-37, asso., 1939-41; asso. prof. ophthalmology Cornell U. Med. Coll., 1941-42, prof., 1942—, prof. cin. surgery, 1942—; dir. dept. ophthalmology N.Y. Hosp., attending surgeon ophthalmology, 1941—; cons. ophthalmologist N.Y. Eye and Ear Infirmary, U.S. Naval Hosp., St. Albans. Adv. bd. N.Y. State Athletic Commn. Mem. Am. Ophthal. Soc., Assn. Research Ophthalmology, A.A.A.S., NY. State, N.Y. Co. med. socs., A.M.A., N.Y. Acad Medicine, Am Acad Ophthalmology and Otolaryngology, Internat Congress Ophthalmology, Oxford Ophthal. Congress (Eng.), Pan Am., N.Y., Miss.-La. ophthal. socs., Harvey Soc., Alpha Omega Alpha, Chi Phi, Tau Beta Pi, Nu Sigma Nu. Presbyn. Club: University (N.Y.C.); Pelham Country. Contbr. sci. articles med. jours. Home: 678 Ely Av., Pelham Manor, N.Y. Office: 525 E. 68th St., N.Y.C. 21.

McLEAN, Leslie Alexander, banker; b. Pittsburgh, Pa., Mar. 28, 1890; s. Leslie Alexander and Margaret Helen McL.; ed. U. of Pittsburgh; m. Hazel Kirkpatrick, June 29, 1910; children— Gladys Helen (Mrs. Edward W. Monroe), Leslie Cameron, Hazel Jacqueline (Mrs. Emory G. Johnson). Began as clerk with Union Savings Bank of Pittsburgh, 1907; in banking business, Louisville, Kentucky, president and director Southern Trust Company of Louisville, Louisville Real Estate and Investment Company, First Mortgage Corp. of Louisville; pres. and director Realty Developers, Inc., owner Southern Ins. Agency of Louisville; Dir. Mortgage Bankers Assn. of Am. Presbyterian. Home: 121 Blankenbaker Lane, Louisville 7. Office: 5th and Market Sts., Louisville.

McLEAN, Mary Moore (Mrs. Robert N. McLean); b. Port Huron, Mich., May 18, 1895; d. George William and Harriet (Radcliffe) Moore; A.B., Univ. of Calif., Berkeley, 1918; m. Robert N. McLean, Feb. 25, 1941. Social sec. Community Ch., Berkeley, Calif., 1920-25; student work Univ. of Calif. at Berkeley, 1925-27; young peoples sec., Presbyn. Bd. of Fgn. Missions, New York, N.Y., 1927-38; Pacific area sec. of Women's Work, Presbyn. Bd of Fgn. Missions, San Francisco, 1938-41; 2d vice pres. United Council of Ch. Women, 1941-46 (com. on Christian world relations, 1947); bd. mem. Y.W.C.A. Santa Barbara, Calif., 1941, Yakima, Wash., 1943-47 (chairman public affairs com.); dir. internat. relations East Wash. W.C.T.U., 1944-47, Wash. Fedn. Women's Clubs, 1947; chmn. Woman's Div. Community Chest, Yakima Valley Christmas Ship; pres. Y.W.C.A.; del. Presbyn. Commn. to Africa, Oct.-Dec. 1948, UNESCO, San Francisco, 1948. Asst. to husband as dir. La Escuela de Idiomas, San Jose, Costa Rica, 1952-54. Mem. Am. Association University of Women, Alpha Gamma Delta. Republican. Presbyterian. Clubs: Rockwood Woman's, Santa Barbara; Woman's Century and Portia, Yakima. Author leaflets, brochures, mag. articles in connection with work. Tour of Presbyn. Missions of So. Am., 1951. Home: Stehekin, Wash.

McLEAN, Philip Taggart, librarian; b. East Liverpool, O., Oct. 5, 1903; s. Andrew E. and Rebecca (Hart) McL.; A.B., Pomona Coll., 1925; m. Nancy E. Miller, Aug. 2, 1935; children—Andrew Davis, Allison Mary. Asst. reference librarian Hoover Inst. and Library, 1925-27, reference librarian, 1927-47, librarian since 1947. Mem. A.L.A., Calif. Library Assn., World Affairs Council No. Calif. (library com.). Republican. Episcopalian. Author articles. Home: 521 Salvatierra St. Office: Hoover Institute and Library, Stanford, Calif.

McLEAN, Ray M., mfg. exec.; b. Dallas Center, Ia., 1895. Pres., dir. Jaeger Machine Co., Columbus. Home: 2331 Brixton Rd., Columbus 12. Office: 550 W. Spring St., Columbus 15, O.

McLEAN, Robert, newspaper executive; b. Phila., Pa., Oct. 1, 1891; s. William L. and Sarah Burd (Warden) McL.; Litt.B., Princeton, 1913, LL.D., 1947; LL.D., Franklin & Marshall, 1940, Litt.D., Columbia University, 1947; L.H.D., Temple University, 1952; LL.D., Drexel Institute of Technology, 1954; married Clare Randolph Goode, April 28, 1919; children—Donald, Jenepher. President Bulletin Co., pubs. Evening Bulletin Phila.; director Associated Press since 1924, first v.p., 1936-37, pres. since 1938; chmn. bd. WCAU, Inc. Hon. mem. Poor Richard Club, Phila., Acad. of Stomatology. Presbyn. Home: Ft. Washington, Pa. Office: Bulletin Bldg., Phila. 5.

McLEAN, Robert Norris, clergyman; b. of Am. parents at Concepción, Chile, Dec. 12, 1882; s. Robert and Lucy Ripley (Norris) McL.; grad. Portland (Ore.) Acad., 1902; A.B., Hamilton Coll., Clinton, N.Y., 1906; grad. Auburn Theol. Seminary, 1910; D.D., Dubuque (Ia.) U., 1918; grad. study Nat. U. of Mexico, 1927, U. of Southern Calif., 1928; m. Clara Fredericka Blohm, Dec. 31, 1912 (died May 15, 1939); children—William Burdette, John Godfrey, Robert Norris; m. 2d, Mary Eliza Moore, Feb. 25, 1941. Teacher Eng. lit. and French, high sch., San Juan, Puerto Rico, 1910; pastor Anabel Ch., Portland, 1910-14; head of dept. of Spanish, Dubuque U., 1914-17; camp pastor Camp Grant, Rockford, Ill., 1918; supt. Mexican work, Bd. Home Missions, Presbyn. Ch., U.S.A., 1918-24; asso. dir. city immigrant and industrial dept., Bd. Nat. Missions, Presbyn. Ch., U.S.A., 1924-32; pastor First Ch., Santa Barbara, Calif., 1932-43, First Presbyn. Ch., Yakima, Washington, 1943-50; dir. La Escuela de Idiomas, San Jose, Costa Rica, 1952-54. Moderator Presbytery of Los Angeles, 1926, of Santa Barbara, 1933; moderator Synod of Calif. and Nev., 1936-37; mem. of Gen. Council Presbyterian Church in U.S.A., 1937-43. Member Phi Beta Kappa, Delta Upsilon. Republican. Club: Rotary. Author: That Mexican, 1928; Jumping Beans, 1930; God and the Census, 1931; The Flying Boat, 1935; Christianity's Compelling Conviction, 1941; The Traded Twins, 1942; Tommy Two-Wheels, 1943; We Live In One World, 1950; also various mag. articles Jour of Presbyn. Missions of So. Am., 1951. Home: Stehekin, Wash.

McLEAN, Ross H(anlin) ◎ V. 28.

McLEAN, Wallace Donald (măk-lān'), bank executive; born Brentwood, New Hampshire, December 12, 1873; son Harry Clay and Clara Adelaide (Norris) McL.; A.B., Princeton U., 1896; LL.B., Columbian U. (now George Washington), 1898; m. Ada Rorick McConnell, Oct. 2, 1915. Began as clerk, office loans and currency, Treasury Dept., Washington, D.C., 1898-1900. Practiced law in Washington, 1900-13. Asst. to pres. United States Express Co., N.Y. City, 1913. Assisted in orgn. and became gen. mgr. Morris Plan Indsl. Bank of New York (now Indsl. Bank of Commerce); later elected executive vice president; chmn. bd., chmn. exec. com., now v. chmn. bd. of dir. and dir.; hon. life chmn. Consumers Bankers Assn., Washington. Dir., Morris Plan Ins. Soc. (now Bankers Secur. Life Ins. Soc.); dir. Gen. Contract Purchase Corp. Served as consul, Marshal Chpt., Phi Delta Phi, Wash., 1898. Sec. D.C. chpt., S.A.R. Mem. bd. mngrs., mem. finance com., Am. Bible Soc.; mem. bd. mngrs. Seamen's House. Clubs: Uptown, Princeton (N.Y.C.); Cap and Gown (Princeton, N.J.); Town (Scarsdale, N.Y.); Univ. (Washington, D.C.). Author of several papers on industrial banking. Home: 1 Birchall Dr., Scarsdale, N.Y. Office: 56 E. 42d St., New York.

McLEAN, William Henry, engr.; b. N.Y. City, Apr. 15, 1911; s. Drs. William and Ella (Powel) McL.; M.E., Stevens Inst. Tech., 1931; M.S., Harvard, 1933, M.B.A., 1934, D.C.S., 1938; m. Vesta B. Tittmann, Oct. 16, 1950; children—William Henry, Eugene Brown. Faculty, Harvard, 1931-40; treas. Nat. Can Corporation, New York City, 1940-41, Dewey & Almy Chemical Company, Cambridge, Mass., 1946-48; v.p. marketing Merck & Co., Inc., Rahway, N.J., 1948-54, vice president and general manager chem. div., 1954—; Mem. com. equipment and materials Research and Development Board (now com. equipment and supplies), Department of Defense Served as lt. col., officer in charge research and development br. O.Q.M.G., 1941-46. Decorated Legion of Merit. Mem. Am. Chem. Soc., Inst. Food Technologists, Am. Soc. M.E., A.A.A.S., Tau Beta Pi. Office: Merck & Co., Inc., Rahway, N.J.

McLELLAN, Hugh Dean ◎ V. 27.

McLEMORE, Richard Aubrey, coll. exec.; b. Perry Co., Miss., June 6, 1903; s. Hezekiah and Tabitha (Small) McL.; A.B., Miss. Coll., 1923; A.M., George Peabody Coll., 1926, Ph.D., Vanderbilt U., 1933; m. Nannie Pitts, 1927; 1 son, Harry Kimbrell. Supt. village schs., Paynes, Sandersville, Miss., 1923-26; instr. history, dean Jones Co. Jr. Coll., 1926-30; 1933-34; prof. history, dean Judson Coll., 1934-38; foreign research Brit. Mus., also Archives du Ministere des Affaires Estrangeres, summer 1938; prof. Miss. So. College, 1938—, dean, 1945-54, acting pres., 1955—. Mem. War Fund Board Miss., 1943-44. Mem. Am., So., Miss. hist. assns., Miss. Assn. Colls. (pres. 1949), Newcomen Soc. N. Am., Phi Delta Kappa, Omicron Delta Kappa, Kappa Delta Pi. Democrat (chmn. Forrest Co. exec. com. 1944-48), Baptist (member of the Mississippi education committee 1945-51). Mason (32°, Shriner). Club: Lions (dist. gov. 1950-51, internat. counselor since 1951). Author: Franco-American Diplomatic Relations, 1816-1836, 1940; Mississippi Through Four Centuries (with Nannie Pitts McLemore), 1945, rev. edit. 1949; Outline of Mississippi History, 1941, rev. edits. 1944, 46, 51; Fundamentals of Citizenship (with Blough, Switzer), 1950; Our Nation's Story (with Everett Augspurger), 1954. Hist. editor: Official Map of Mississippi, 1953. Contbr. articles hist. jours. Home: 109 31st Av. S., Hattiesburg, Miss.

McLENDON, Lennox Polk, lawyer; b. Wadesboro, N.C., Feb. 12, 1890; s. Walter Jones and Sarah (Williams) McL.; B.S., N.C. State Coll., 1910; LL.B., U. N.C., 1912; m. Mary Lilly Aycock, June 27, 1917; children—Mary Louise (Mrs. E. K. Atkinson), Lennox Polk, Charles Aycock, William Woodard, John Aycock. Admitted to N.C. bar, 1913; mayor of Chapel Hill, N.C., May-Dec. 1913; practiced law, alone, Durham, N.C., 1914-16; sr. mem. McLendon & Hedrick, Durham, 1919-33; partner Brooks, McLendon & Holderness, Greensboro, N.C., since 1933; solicitor 10th Judicial Dist., 1921-24. Mem. N.C. Gen. Assembly, 1917; chmn. State Bd. of Elections, 1932-36; chmn. Commn. on State Dept. of Justice for N.C., 1937-38; mem. N.C. Probation Commn. since 1939; declined apptmt. as mem. N.C. Supreme Court, 1936. Served as 1st lt. N.C. Nat. Guard, Mexican border, 1916; capt. field arty., U.S. Army, 1917, and recruited Battery C, 113th F.A.; sent to France with Advanced Sch. Detachment, 30th Div., May 1918, rejoining 113th F.A., Aug. 1918; participated Battle of St. Mihiel and Argonne Forest Offensive; with Army of Occupation; disch. as maj., Mar. 1919. Trustee U. of N.C., Agrl. and Tech. Coll., Greensboro, N.C. Bapt. Hosp., Winston-Salem, N.C., Cone Memorial Hosp., Greensboro, N.C. Pres. Med. Found. of N.C., Inc. Mem. N.C. State Bar (pres. 1940-41), N.C. Bar Assn., Am. Bar Assn., Kappa Sigma. Democrat. Baptist. Club: Greensboro Country. Home: 2301 W. Market St. Office: Southeastern Bldg., Greensboro, N.C.

McLENDON, Preston Alexander, physician; b. Wadesboro, N.C., Mar. 20, 1893; s. Walter and Sarah Josephine (Polk) McL.; B.S., Wake Forest Coll., 1913; M.D., Columbia, 1915; m. Mary E. Thompson, Sept. 29, 1922; children—Elizabeth Snowden, Preston Alexander. Intern Bellevue Hosp., N.Y.C., 1916-17; resident pediatrics Children's Hosp., Washington, 1919-20, attending physician, 1935—; practice of pediatrics, Washington, 1922; attending physician George Washington U. Hosp.; instr. pediatrics George Washington U., 1922-43, prof. pediatrics, 1943—. Served as lt. M.C., USN, 1917-20. Decorated D.S.C., Navy Cross. Mem. A.M.A., Am. Acad. Pediatrics, So. Med. Assn., Med. Soc. D.C. (pres. 1954-55), Alpha Omega Alpha, Sigma Psi. Club: Cosmos (Washington). Contbr. med. jours. Home: 2146 Wyoming Av., Washington 8.

McLENNAN, Charles Ewart, obstetrician and gynecologist; b. Duluth, Minn., Dec. 26, 1909; s. Archibald James and Grace Jane (McLean) McL.; A.B., U. of Minn., 1930, A.M., 1932, M.D., 1934, Ph.D., 1942; m. Margaret Jane Thomas, June 26, 1937; children—James Edward, Nancy Ann, Jane, Thomas. Teaching fellow in med., U. of Minn., 1936-38, instr. obstetrics

and gynecol., 1938-40; Commonwealth Fund fellow, dept. of medicine, U. of Va., 1940-41; asst. prof. obstetrics and gynecology, U. of Minn., 1941-43, asso. prof., 1943-44; prof. and head dept. obstetrics and gynecology, school of medicine, U. of Utah, 1944-47; prof. obstetrics and gynecol., head dept. Stanford U., 1947—. Diplomate, Am. Bd. Obstetrics and Gynecology; mem. A.M.A., Am. Gynecol. Soc., A.A.A.S., Am. Fedn. Clin. Research, Cal. Med. Assn., San Francisco Gynecol. Soc., Phi Beta Kappa, Sigma Xi, Alpha Omega Alpha, Theta Chi, Nu Sigma Nu. Home: 85 San Benito Way, San Francisco 27. Address: Stanford Univ. Hospital, San Francisco 15.

McLEOD, see also MacLeod.

McLEOD, Clarence John ◎ V. 27.

McLEOD, James Currie, clergyman, educator; b. Buffalo, Oct. 28, 1902; s. Dugald and Mary Holmes (Currie) McL.; B.S., Middlebury Coll., 1926, D.D., 1950; B.D., Yale, 1929; D.D., Alfred U., 1941; m. Emily Louise Johnson, Aug. 24, 1929; children—Mary Louise, Adrienne, James Currie. Ordained to ministry Presbyn. Ch., 1929; univ. chaplain Alfred (N.Y.) U., 1929-40; minister to students Ohio State U., Columbus, 1940-43, univ. chaplain, asso. prof. history and lit. of religion Northwestern U., 1946-51, professor, 1951-52; dean of students, 1952—; guest preacher Presbytery of Glasgow, Scotland, 1950, also at Syracuse, Chicago, Rutgers, Lake Forest, Middlebury, Stanford, Howard, and others; guest preacher Presbytery of Glasgow, Scotland, summer 1950. Dir. Youth Confs., Student Christian Movement. Served as lt. comdr., chaplain, U.S.N.R., 1943-46. Mem. Am. Assn. Bibl. Instrs., Nat. Assn. Coll. and U. Chaplains, Nat. Assn. Student Personnel Administrators, Presbytery of Chgo., Delta Upsilon. Republican. Mason. Clubs: Rotary, University (Evanston, Ill.). Author: Fruits of Faith (symposium); also articles various jours. Home: 1818 Sheridan Rd., Evanston, Ill.

McLEOD, John Hayne, educator; born in Athens, Texas, January 26, 1887; son of Hugh B. and Susan (Patterson) McL.; B.S., Tex. A. and M. Coll., 1908; M.S., U. of Wis., 1914; m. Ruth A. Peck, Sept. 1, 1917; 1 son, John Peck. Farmer, cotton buyer and mgr. cotton gin, Wills Point, Tex., 1908-11; livestock specialist, extension service, Tex. A. and M. Coll., 1911-12; head livestock dept., U. of Ark., 1914-19; mgr. cotton and livestock farm, Scott, Ark., 1920-21; swine specialist, extension service, U. of Tenn., 1921-34; farm management specialist and head extension farm management dept., 1934-36; asst. dir. extension service, 1936-45, vice dir. agrl. extension service, 1945-46, acting dir., 1946-48; dean coll. of agr. and home economics since 1948, dir. agrl. expt. sta. and agrl. extension service since 1948. Man-of-the-Year in agriculture, selected by Progressive Farmer mag., 1945. Ex officio dir., Tenn. Farm Bur. Fedn. Mem. Tenn. Prodn. and Marketing Adminstrn.; Nat. Com. on Pub. Policy Pertaining to Agr., Assn. Land Grant Colls. and Univs. (chmn. exec. com. div. of agr., mem. senate, chmn. com. on pre-service and grad. tng. for ext. workers), State Govs. Nat. Employ Physically Handicapped Com., Tenn. Livestock Producers Marketing Assn., Phi Kappa Phi, Omicron Delta Kappa, Alpha Zeta. Democrat. Presbyn. Contbr. articles in agrl. publs. Home: 5206 Jacksboro Pike, Knoxville 18, Tenn.

McLEOD, Lamar William, elec. exec.; b. Mt. Olive, Miss., Aug. 30, 1903; s. Robert M. and JoAnn Letha (Spell) McL.; B.S., Miss. State Coll., 1925; m. Juanita Moseley, June 21, 1931; 1 dau., Lois (Mrs. Frank L. Root). Grad. apprentice Westinghouse Electric Corp., East Pittsburgh, 1925-27, sales engr., 1928-37, br. mgr., 1937-39, mgr. Central Sta. and Transportation Div. S.W., St. Louis, 1939-46, Southwestern Dist. mgr., 1946-51, v.p. since 1951. Recipient Westinghouse Order of Merit, 1949. Mem. Am. Inst. E.E., Nat. Soc. Profl. Engrs., Newcomen Soc., Tau Beta Phi. Mason (Shriner). Club: Engineers. Home: 10 N. Kingshighway, St. Louis 8. Office: 411 N. Seventh St., St. Louis 1.

McLEOD, Laurence Spurgeon, coll. dean; b. Smithville, Ark., Sept. 9, 1887; s. Simon and Sallie Copeland (Judkins) McL.; A.B., U. of Ark., 1912; Colo. State Teachers Coll., Greeley, summer 1914; A.M., U. of Chicago, 1917, grad. study, 1924-25, Ph.D., 1928; m. Edith Gettinger, June 2, 1920; 1 son, Donald Laurence. Prin. and teacher high sch., Antlers, Okla., 1912-13; supt. schs. and teacher high sch., Wiley, Colo., 1913-15; prin. and teacher high sch., Morriliton, Ark., 1915-16; teacher high sch., Texarkana, Ark., 1917-18; prof. psychology and edn., Henry Kendall Coll. (now U. of Tulsa), 1918-24, prof. psychology and head of dept. since 1925, also acting dean, 1930-31 and 1934-35, dean of Coll. Arts and Sciences, 1931-32 and 1935-44 Dean, Grad. Div., since 1944. Member American Psychol. Assn. (life), Okla. Acad. Science (pres. 1948), Okla. Psychol. Assn. (pres., 1948), Phi Beta Kappa, Pi Gamma Mu, Tau Kappa Alpha, Pi Kappa Delta, Psi Chi, Pi Kappa Phi fraternities; fellow Oklahoma Acad. Sci. Democrat. Baptist. Author: Mental Health in the Home, 1953. Home: 1223 S. Evanston Av., Tulsa, Okla.

McLEOD, Robert Lee, Jr., clergyman, educator; b. Cheraw, S.C., Jan. 28, 1901; s. Robert Lee and Margaret Elizabeth (McIver) McL.; B.A., Davidson (N.C.) Coll., 1923; B.D., Louisville (Ky.) Presbyn. Sem., 1926; student Edinburgh U., 1926-27; D.D., Maryville Coll., 1939; m. Ruth John, Dec. 30, 1926. Asso. pastor Highland Presbyn. Ch., Louisville, Ky., 1926; ordained Presbyn. ministry, 1926; pastor Craigmillar Ch., Edinburgh, Scotland, 1927, First Ch., Grenada, Miss., 1928-31, Winter Haven, Fla., 1931-36; sec. annuities legacies Bd. of Nat. Missions of Presbyterian church, U.S.A., New York City, 1936-38; pres. Centre College, Danville, Ky., 1938-45; on leave 1943, and on active duty as lieutenant commander and asst. to chief of chaplains, U.S. Navy; senior chaplain of U.S.S. Antietam, aircraft carrier, Nov. 15, 1944-Nov. 25, 1945. Pres. Association of Church Related Colleges of Kentucky; resigned Nov. 1945; pastor First Presbyn. Ch., St. Joseph, Mo., 1945-50, pastor 1st Presbyn. Ch., Ft. Lauderdale since 1950. Guest minister Am. Ch., Paris, France, exchange minister, Edinburgh, Scotland, 1953. Mem. Phi Kappa Alpha, Omicron Delta Kappa. Home: 2401 Sea Island Dr., Fort Lauderdale, Fla.

McLEOD, Scott, govt. ofcl.; b. Davenport, Ia., June 17, 1914; s. Walter Scott and Mary (Schnitger) McL.; B.A., Grinnell Coll., 1937; m. Edna Van Pappelendam, May 27, 1939; children—Alice Ann, Donald Van, Daniel Benton. Want-ad salesman Des Moines Register Tribune, 1937-38; police reporter Cedar Rapids Gazette, 1938-42; spl. agt. F.B.I., 1942-49; adminstrv. asst. to Senator Styles Bridges, 1949-53; administrator Bureau of Security and Consular Affairs, U.S. Dept. of State, 1953—. Mason. Home: 6400 Winston Dr., Bethesda, Md. Office: Dept. of State, Washington 25.

McLEOD, Walter Herbert, merchant; b. Missoula, Mont., Sept. 30, 1887; s. Charles Herbert and Clara (Beckwith) McL.; A.B., U. Mont., 1910; m. Olive Wheeler, Apr. 5, 1915; children—Olive Brewster, Walter Herbert, Clara Marsh. Pres., dir. Missoula Mercantile Co., Hotel Florence Co., Missoula, Mont., Kalispell Mercantile Co. (Mont.); dir. N.P. Ry. Co. (St. Paul), Hammond Lumber Co. (San Francisco), Mont. Power Co. (Butte). Awarded Silver Beaver, Boy Scouts Am. Mem. Mont. Taxpayers Assn. (dir.), C. of C., Sigma Chi, Alpha Kappa Psi. Clubs: Elks, Rotary, Country. Home: Bend Farms, Rte. 1. Office: Higgins Av. and Front St., Missoula, Mont.

McLESKEY, Waymon B(elton), lawyer; b. Hartwell, Ga., Mar. 13, 1893; s. William H. and Iva (Stiefel) McL.; A.B., Mercer U., 1915; student law sch. Ohio State U., 1916-18; m. Flossie Jones, Dec. 27, 1916; children—Mildred (Mrs. Robert E. Mangum), Claude William. Admitted to O. bar, 1919, since practiced in Columbus; dean law sch. Franklin U., 1925-27; mem. Ohio Bar Examining Com., 1943-48, chmn., 1948; mem. Jud. Council of Ohio, 1944-45; bd. dirs. Orr, Brown, Price & Co., Columbus. Lawyer mem. Draft Bd. Appeals, Ohio 2d Jud. Dist. World War II. (Mem. House of Dels., rep. Ohio State Bar Assn. 1944-50, rep. Columbus Bar Assn. 1950-52, state del. Ohio House of Dels. since 1952), Columbus (pres. 1939-40), Ohio State (pres. 1944-45) bar assns., Am. Judicature Soc. (bd. dirs.), Am. Legion. Mason, K.P. Clubs: Buckeye Republican, Optimist, Scioto Country (Columbus, O.). Home: 23 Riverview Park Dr. Office: 33 N. High St., Columbus 15, O.

McLESTER, Judson Cole, Jr., lawyer, ry. exec.; b. Nashville, Feb. 10, 1908; s. Judson C. and Bertha (Campbell) McL.; student Webb Sch., Bell Buckle, Tenn., 1922-25; B.A., Vanderbilt U., 1929; LL.B., U. Va., 1933; m. Jane Allen Geary, Sept. 28, 1934; children—Jane G., Judson C., III. Admitted to N.Y. State bar, 1934, since practiced N.Y. City; asso. Davis Polk Wardwell Sunderland & Kiendl since 1933; v.p., gen. counsel C.R.R. of N.J. since 1951; v.p., gen. counsel, dir. C.R.R. of Pa. since 1952; gen. counsel, dir. Mount Hope Mineral R.R. Co. since 1947. Wharton & No. R.R. Co. since 1947. Mem. Phi Beta Kappa, Delta Kappa Epsilon, Phi Delta Phi, Raven Soc., Order Coif. Home: 22 Knightsbridge Rd., Great Neck, N.Y. Office: 143 Liberty St., N.Y.C. 6.

McLEVY, Jasper, mayor; b. Bridgeport, Conn., Mar. 27, 1878; s. Hugh and Mary (Stewart) McL.; ed. pub. sch. Re-elected mayor of Bridgeport (10th term), 1951. Socialist. Address: City Hall, Bridgeport, Conn.*

McLIN, Anna Eva, pre-school edn.; b. Houston, Tex.; d. Robert W. and Christine E. (Tuffly) McLin; grad. Wheelock Kindergarten Training Sch., Boston, 1907; grad. Second Internat. Montessori Training Course, Rome, Italy, 1914; courses at Teachers Coll., Columbia, and New Sch. of Social Research, New York; also specialized courses in European Centers. Began as teacher, 1907; a pioneer in the nursery school field; served as dir. kindergarten, at Hope Farm, Verbank, N.Y., as dir. Model Kindergarten and instr. Kindergarten Training Sch., Dallas, Tex., and dir. Pub. Sch. Kindergarten, Trenton, N.J.; dir. Kindergarten of Alfred Corning Clark Neighborhood House, N.Y. City, 1914, establishing the first nursery sch. in U.S.; then dir. kindergarten dept. City Training Sch., Trenton and twice returned to the Neighborhood House; dir. kindergarten, Primary Training and Normal Training Sch., Stevens Point, Wis., summer 1915; apptd. prin. Child Edn. Foundation Tng. Sch., 1918; dir. Child Edn. Found., 1918-53, emeritus. Mem. of original Nat. Com. on Nursery Schs., 1926; mem. kindergarten com. Assn. for Childhood Edn.; mem. advisory com. on Emergency Nursery Schs., N.Y. City; del. to New Edn. Fellowship Conf., Elsinore, Denmark, 1929; del. to White House Conf. on Child Health and Protection, Nov. 1930; del. Midcentury White House Conf. on Children and Youth, 1950; mem. adv. com. Nat. Fedn. Day Nurseries. Mem. English-Speaking Union (edn. com.), Nat. Assn. for Nursery Edn., N.Y. State Assn. for Nursery Edn. Presbyn. Club: Cosmopolitan. Author of edn'l. charts, pamphlets and articles, and lecturer before edn'l. assns., clubs, parents' forum, radio broadcasts, etc. Home: 24 E. 81st St., N.Y.C. 28.

McLINTOCK, (George) Gordon, maritime service officer; b. Dysart, Scotland, Feb. 10, 1903; s. William McLintock and Beatrice Reevel (Maddison) McL.; came to U.S., 1920, naturalized, 1921; ed. Sevenoaks Preparatory School, Kent, Eng., 1914-18; LL.D. Adelphi College, 1954; married Winifred Russell Kidner, Aug. 8, 1929; 1 dau., Irene (died 1940). Cadet, Brit. Merchant Navy, 1918-20; q.m., U.S. Merchant Service, 1920; 3d officer, Standard Oil Co., 1922; successively, 2d officer, chief officer, master, 1927; master's license, 1925; steamship insp., Port of N.Y., 1930; head, Examinations Div., Washington, 1937; head, Casualty Investigation Div., 1940; active duty, U.S.N.R., chief inspection officer, bureau of training, U.S. Maritime Commn., 1941-46, lt. comdr. to capt., commodore, 1946, rear adm.; supt., U.S. Merchant Marine Acad., Kings Pt., N.Y., since 1948. Mem. exec. com., Radio Tech. Commn. for Marine Services; chmn. Merchant Marine medal awards com.; pres., Inst. of Navigation, 1946-48. U.S. del., International Conf. on Radio Aids to Marine Navigation, London, 1946, N.Y., New London, 1947; U.S. del., Internat. Labor Orgn. conf., Seattle, 1946; U.S. del., Internat. Conf. on Radio Aids to Air Navigation, Montreal, Can., 1946; U.S. del., Internat. Meeting on Loran, Geneva, Switzerland, 1949. Mem. St. Andrews Scottish Soc. (Washington, vice pres., 1946-47), Society of Naval Architects and Marine Engrs. Club: Princeton. Home: Quarters A, U.S. Merchant Marine Academy, Kings Point, N.Y.

McLOUGHLIN, Ellen V(eronica), editor; b. Utica, N.Y.; d. James Henry and Mary Frances (Riley) McLoughlin; student Utica Free Acad.; A.B., Smith Coll., 1915; grad. study Radcliffe Coll., 1921-22; L.H.D. (hon.), Lincoln Coll., 1949. Asst. editor woman's page Country Gentleman, 1915-17; circulation promoter Crowell Pub. Co., 1922-24; asst. advt. mgr. Grolier Soc., 1924-34, advt. mgr., 1934-41, editorial dir., 1947—; mng. editor Book of Knowledge, Children's Ency., 1936-42, editor Book of Knowledge Annuals, 1940-53, Book of Knowledge, 1942—; editor Story of Our Time, 1947-53, L'Encyclopédie de la Jeunesse, 1948—, Le Livre de l'Année, 1950—. Mem. Am. Geog. Soc., Acad. Polit. Sci. Roman Catholic. Clubs: Town Hall, Pelham Country. Author: The Murder of Doctor Casenova (with Lucile Rathbun, Anetia McLoughlin), 1934. Contbr. verse to mags. Home: 560 Pelhamdale Av., Pelham Manor, N.Y. Office: 2 W. 45th St., N.Y.C. 36.

McLUCAS, Don H(amlin), lawyer, banker; b. Ely, Nev., Mar. 30, 1910; s. Fred E. and Golda (Hamlin) McL.; student Ind. U., 1928-30; B.S.C., Northwestern, 1932, J.D., 1935; m. Grace Beezley, Feb. 29, 1936; children—Don Hamlin, Bruce Beezley, William Stoddard. Admitted to Ill. bar, 1935, and practiced as asso. Leonard & Leonard, Chicago, 1935-37; with No. Trust Co. since 1937, atty., 1937-49, v.p. since 1949. Mem. Am., Ill. (bd. govs. 1950-54) and Chicago bar assns., Chicago Tax Forum, Beta Theta Pi, Phi Delta Phi. Clubs: Legal, Law University. Home: 256 Kenilworth Av., Kenilworth, Ill. Office: 50 S. LaSalle St., Chicago 3.

McLUCAS, John Nichols, banker; b. St. Joseph, Mo., Feb. 14, 1904; s. Walter S. and Grace (Nichols) McL.; student Princeton, 1926; m. Kathleen Smith de Cosier, July 12, 1946; children—Walter Scott, II, Virginia. Vice pres. Commerce Trust Co., Kansas City, Mo., 1927-45, Nat. Bank of Detroit, 1946-49, gen. v.p. since 1949; dir. Interstate Securities Co., Fred B. Prophet Co., Nat. Cement Co., Birmingham, Ala., Stewart Sand & Material Co. Served as maj., USAAF, 1942-45. Clubs: Grosse Pointe, Turtle Lake (Mich.); Detroit, Country. Home: 55 Vendome Rd., Grosse Pointe Farms 30, Mich. Office: Woodward and Cadillac Sq., Detroit 32.

McLURE, John Rankin, dean college of education; b. Troy, Ala., Nov. 6, 1888; s. Richard Umphrey and Sarah Elizabeth (Hamil) McL.; B.Pd., State Normal Coll., Troy, 1907; B.S., U. of Ala., 1911; M.A., Columbia, 1914, Master's diploma as supt. schs., 1916, Ph.D., 1925; m. Sallie Le Boyd, Aug. 28, 1924. Teacher training sch., State Normal Coll., Troy, 1907-08; teacher Disque High Sch., Gadsden, Ala., 1908-09; supt. schs., Troy, 1911-21; prof. edn'l. administration, U. of Alabama, since 1924; dir. Summer Sch., 1926-43, and Div. Field Studies, U. of Ala., 1928-43; dir. Bur. Edn'l. Research, 1939-43; dean Coll. Edn. since Oct. 1942. Governor 164th Dist., Rotary International, 1944-45. Mem. Nat. Educational Assn., Ala. Edn. Assn., Phi Beta Kappa, Sigma Alpha Epsilon, Phi Delta Kappa, Kappa Delta Pi. Democrat. Presbyn. Mason. K.P. Rotarian. Wrote: The Ventilation of School Buildings (thesis for Ph.D.), 1925. Home: 916 Colonial Pl., Tuscaloosa, Ala.

McMAHAN, Allan, book retailer; b. Liberty, Ind., Oct. 23, 1896; s. Henry Fletcher and Minnie (Beard) McM.; B.S., Purdue U., 1920; m. Viola Kohlmeyer, May 30, 1930; children—Alan, Stuart, Thomas. Farmer, cowhand, Mont., 1921-22; sch. tchr., Shelbyville, Ind., 1923-28; salesman Thomas A. Edison, Inc., 1929-45; owner Lehman Book Store, Ft. Wayne, Ind., since 1938. Pres. Ft. Wayne Art Sch. since 1944. Mem. Am. Booksellers Assn. (pres. 1950-52, chmn. 1952), Sigma Delta Chi. Conglist. Clubs: Rotary, Quest (Ft. Wayne, Ind.). Author articles trade jours. Home: 1711 Kensington Blvd., Ft. Wayne 3. Office: 128 E. Berry St., Ft. Wayne 2, Ind.

McMAHON, Alphonse (mäk-mä'ŏn), physician; b. St. Louis, Mo., Aug. 4, 1895; s. John Francis and Margaret Elizabeth (Murphy) McM.; A.B., St. Louis U., 1915, M.D., 1919, M.A., 1935; unmarried. Interne, St. Luke's Hops., St. Louis, Mo., 1919; St. Vincent's Hosp., Los Angeles, Calif., 1920; asst. resident, Pottenger Sanitorium, Monrovia, Calif., 1920-21; prac-

tice of internal medicine, St. Louis, Mo., 1921-42; mem. faculty of sch. of medicine St. Louis Univ.; 1922-46, associate professor medicine, 1946—; chief of staff of St. John's Hospital, 1951. Cons. internal medicine to Surgeon Gen. U.S. Navy. Served as member M.C., U.S.N.R., since 1935; called to active duty, 1942; promoted to rank of commodore, 1945; comdg. officer Naval Res. Med. Co. 9-1; rear adm., 1953. Mem. St. Louis Smoke committee, 1939; mem. bd. St. Louis Opera Guild, 1939. Received Letter of Commendation for Naval Med. Service at base hosp. in South Pacific; awarded Distinguished Service Medal of Miss. Valley Med. Assn., 1944. Diplomate Am. Bd. Internal Medicine. Fellow A.C.P., Assn. Mil. Surgeons, Soc. Med. Cons. to Armed Forces; mem. St. Louis Med. Soc. (pres. 1939), A.M.A. (v.p. 1940), Am. Therapeutic Soc. (pres. 1938), Nat. TB Assn., Am. Heart Assn., So. Med. Assn. (councilor 1936-41, pres. 1953-54), Alpha Omega Alpha, Sigma Psi, Alpha Kappa Kappa. K.C. Clubs: University, Bellerive Country (St. Louis). Home: 18 S. Kingshighway. Office: 634 N. Grand Blvd., St. Louis.

McMAHON, Bernard John, physician; b. St. Louis, May 10, 1892; s. John F. and Margaret E. (Murphy) McM.; A.B., St. Louis U., 1913, M.D., 1917; M.S., U. of Pa., 1926; m. Alice Maloy, Feb. 7, 1918; children—Peggy (Mrs. C. M. McDonald), Polly (Mrs. John O. Dozier), Patsy (Mrs. J. C. Rowan), Pamela, Peter. Intern St. Louis City Hosp., 1917-18; practice medicine, St. Louis since 1917; asst. prof. dept. otolaryngology sch. medicine, Washington U., 1924-43; asso. prof., 1943, dir. dept. otolaryngology sch. medicine, St. Louis U. since 1945, prof. clin. otolaryngology since 1950. Diplomate Am. Bd. Otolaryngology. Mem. Am. Laryngol., Rhinol. and Otol. Soc., Am. Otol. Soc. (v.p., 1946-47, pres., 1947-48, mem. council, 1947-51), Am. Laryngol. Assn., Am. Acad. Ophthalmology and Otolaryngology, A.M.A., Sigma Xi, Alpha Omega Alpha. Clubs: University, Country (St. Louis). Author articles med. subjects. Home: No. 4 Willow Hill Rd. Office: 8230 Forsythe Blvd., Clayton 24, Mo.

McMAHON, Ernest E(dward), univ. dean; b. Elizabeth, N.J., Aug. 30, 1910; s. Edward Charles and Edith Allene (Dunn) McM.; B.S., Rutgers U., 1930, M.Ed., 1932; student Tchrs. Coll. Columbia, 1946-53; m. Warranita Peacher, June 14, 1932; 1 dau., Audrey. Asst. dir. pub. information Rutgers U., 1930-33, acting dir., 1935, alumni sec., 1933-40, asst. to pres., 1940-41, asso. dean univ. coll., 1946-48, dir. alumni relations, 1948-51, dean univ. coll., also extension div. and asso. dir. grad. sch. banking since 1951. Bd. dirs. Metuchen chpt. A.R.C.; member of Metuchen Board Education, 1947-48. Served as col. AUS, 1941-46. Awarded Legion of Merit; Star of Italian Solidarity, 1953. Mem. S.A.R., Res. Officers Assn. (state council 1946-47), Phi Beta Kappa, Phi Delta Kappa, Theta Chi. Home: 266 Middlesex Av., Metuchen. Office: Rutgers U., New Brunswick, N.J.

McMAHON, Francis Elmer (mäk-män'), writer, lectr.; b. Chgo., June 5, 1906; s. John Joseph and Anna (Purtell) M.; ed. Loyola U., 1923-24; Ph.B., De Paul, 1927; M.A., Catholic U. of America, 1929, Ph.D., 1931; student Louvain U., Belgium, 1931-32; Munich U., 1932-33; married Sarah Elizabeth McAninch, Nov. 27, 1948. Instr., Notre Dame, 1933-36, asst. prof., 1936-39, asso. prof. of philosophy, 1939-43; asso. prof. philosophy U. Chicago, 1944-46; columnist N.Y. Post, 1944-46, fgn. corr. in Spain and Latin Am., 1946-48; lectr. in philosophy Shell Inst., Chgo. K.C. fellow, 1927-31; Penfield scholar abroad, 1931-33. Mem. Ams. for Dem. Action (rep. at U.N. 1950), Chicago Council on Foreign Relations, Catholic Assn. for Internat. Peace (former pres.), Am. Catholic Philosophical Association (former president), Fight for Freedom (former Ind. chmn.). K.C. Author: The Humanism of Irving Babbitt; A Catholic Looks at the World. Contbr. to Thomist, Reader's Digest, Commonweal, Am., New Republic, Ency. Brit., Theol. Studies. Address: 1360 Lake Shore Dr., Chgo. 10.

McMAHON, Frank M., oil exec.; b. Moyie, B.C., Can., Oct. 2, 1902; s. Francis Joseph and Stella Maud (Soper) McM.; student Gonzaga U., Whitworth Coll.; m. Isobel Marion Grant, Sept. 17, 1928; children—William George, Marion Brenda. Chmn. Pacific Petroleums, Ltd.; pres. Westcoast Transmission Co., Ltd., Alberta Distillers, Ltd.; dir. Merrill Petroleums, Ltd., Grouped Income Shares, Ltd., Canadian Collieries (Dunsmuir), Ltd., Canadian Atlantic Oil Co., Ltd. Mem. Canadian, Calgary C.'s of C. Clubs: Ranchmen's Petroleum, Golf and Country (Calgary, Can.); City, University (Spokane); Turf (Los Angeles); Vancouver (Can.); Washington Athletic (Seattle); Turf (Hollywood, Cal.); Laurel Turf, Recess, Wall Street (N.Y.C.). Home: Windsor Park, Calwin, Alta. Office: Pacific Bldg., Calgary, Alberta, Can.

McMAHON, Frederick William, naval officer; b. New Haven, Conn., Feb. 23, 1898; B.S., U.S. Naval Acad., 1919; m. Catherine Wood Garrard, June 21, 1923; children—Frederick G., Georgie G. Served continuous active duty since 1919, promoted through successive ranks to vice adm., 1954.‡

McMAHON, Henry George ◎ V. 28.

McMAHON, Howard, newspaper pub.; b. Newton, Tex., Nov. 20, 1902; s. William Benton and May (Bivens) McM.; student U. Tex., 1922-23; m. Alma Lee Norton, Sept. 20, 1925; children—Howard Markley, Patricia. Advt. salesman Orange (Tex.) Leader, 1921-23, Dallas News, 1924-25, 1926-34, Pine Bluff (Ark.) Graphic, 1925-26; nat. advt. mgr. Abilene (Tex.) Reporter-News, 1934-37, advt. mgr., 1937-38, asst. pub., 1938-48, pub. and gen. mgr. since 1948, also pub. v.p. and dir. Reporter Pub. Co.; v.p. and general manager News Engraving Co.; director Citizens' Naval Adv. Com. of Abilene. Mem. executive committee Texas Daily Newspaper Association. Am. and So. newspaper pubs. assns., Newspaper Advt. Exec. Assn., Abilene C. of C. (past pres.). Democrat. Methodist. Clubs: Abilene (dir.), Lions (past dir.), Petroleum, Abilene Country. Home: 1349 Highland St. Office: Reporter-News, N. 2d and Cypress sts., Abilene, Tex.

McMAHON, Howard Oldford, physicial chemist; b. Killam, Alberta, Can., Sept. 16, 1914; s. Thomas Alexander and Tryphina (Oldford) McM.; B.A., U. B.C., 1935, M.A., 1937; Ph.D., Mass. Inst. Tech., 1941; m. Edna Lucile Nelson, July 2, 1941; children—Thomas Arthur, Elizabeth Jean, Lucile Nancy. Came to U.S., 1941, naturalized, 1948. Research Mass. Inst. Tech., 1941-43; research Arthur D. Little, Inc., Cambridge, Mass., 1943-52, sci. dir., 1952—. Recipient Edward Longstreth medal, Franklin Inst., 1951, Frank Forrest award, Am. Ceramics Soc., 1952. Mem. Am. Acad. Arts and Scis., Am. Physical Soc., Am. Chem. Soc., A.A.A.S., Sigma Xi. Home: 72 Shade St., Lexington, Mass. Office: Arthur D. Little, Inc., Research and Development Div., Acorn Park, West Cambridge, Mass.

McMAHON, John F(rancis), (mc män'), social welfare exec.; b. Buffalo, Sept. 16, 1910; s. John Francis, Sr., and Rose Belle (Hayes) McM.; student U. of Louisville, 1929-32; Marquette U., 1937; University of Wisconsin, Milwaukee, married Irene Rebecca Hibbs, June 17, 1930; children—John Francis III, Michael Patrick. Program supervisor, Volunteers of Am., East St. Louis, Ill., 1933-34; exec. dir. Milwaukee, Wis., 1934-48; active in Community Chest and Council of Social Agencies Planning, for care of working mothers' children. Nat. field sec. Volunteers of Am., Inc., N.Y. City, sec. bd. dirs., treas. bd. trustees, Officers' Retirement Fund; mem. U.S. Dept. Labor Adv. Com. Sheltered Workshops; sec. grand field council, sec. nat. exec. bd., Nat. Soc. Volunteers of Am. Charter mem. Internat. Conf. Social Work; mem. Ch. Conf. Social Work (v.p. 1950-53), Am. Assn. Social Workers, N.Y.C., Am. Prison Assn., Nat. Chaplain's Assn., Nat. Conf. Social Work, Gerontological Soc., Assn. Ch. Social Workers, McKinley Lodge, Milw. Presbyn. Club: German Shepherd Dog, Kiwanis. Home: 12 Elaine Terrace, Bryn Mawr Park, Yonkers, N.Y. Office: 34 W. 28th St., N.Y.C. 1.

McMAHON, John Henry, business exec.; b. Pawtucket, R.I., June 1893; ed. Brynt Coll., Providence. Vice pres. in charge operations Valley Falls Co., Albion, R.I., 1909-29; v.p. Berkshire Fine Spinning Assos., Inc., 1925-31, pres., 1931-49, chmn. bd. dirs. since 1949; dir. Phenix Nat. Bank of Providence, New Eng. Electric System; mem. R.I. adv. bd. Liberty Mut. Ins. Co. Chmn. Cath. Charity Fund Appeal, 1950. Mem. budget com., Town of Lincoln, R.I.; mem. R.I. Econ. Dev. Council. Mem. bd. trustees Bryant Coll. Mem. Quartermasters Assn. Clubs: Turk's Head; N.Y. Athletic. Address: Turks Head Bldg., Providence 1.

McMAHON, John LaSalle (mäk-mä'ŏn), educator; b. LaSalle, Ill., Mar. 30, 1908; s. Timothy and Alice (Lukken) McM.; student Illinois Wesleyan U., 1925-27; A.B., St. Viator Coll., 1929; M.A., Catholic U. of America, 1930, Ph.D., 1933; student U. of Ill. summer 1930, U. of Mich. summer 1933; m. Katharine Beilman, Sept. 1, 1934; children—John L., Katharine, Stephen, Michael, Dennis. Instr., Our Lady of the Lake Coll., San Antonio, Tex., 1933-39; asst. prof., Catholic U. of America, Washington, D.C., 1939-41; prof. Columbus University Coll., 1940-41; pres. Our Lady of the Lake Coll. since 1941. Advisor to Office Mil. Govt. in Ednl. Matters, 1947. Trustee, San Antonio Library Bd. Pres. Tex. Conf. Church Related Coll., 1947; pres. Assn. Tex. Colls., 1947; co-pres. Tex. Found. of Voluntary Supported Colls. and U.; mem. Charter Commn. San Antonio, 1951; member Commn. on Colls. and Univs. So. Assn. of Colls.; pres. Cath. Higher Edn. Found.; dir. Cath. Assn. for Internat. Peace. Recipient Pro Ecclesia et Pontifice Medal, 1954. Mem. Am. Polit. Science Assn., Theta Chi. Author: Recent Changes in the Recognition Policy of the United States, 1933; Outlines in American Government, 1942. Home: Our Lady of the Lake College, San Antonio.

McMAHON, John Robert, author; b. British India, Sept. 1, 1875; s. Rev. John Todd and Sarah (Douglas) M.; mostly self-taught; m. Margherita Arlina Hamm (died 1907); 1 dau., Arlina Douglas (known on stage and in radio as Eileen Douglas; died 1939); m. 2d, Beatrice Lessey, June 17, 1913 (died 1942). Reporter and Sunday article writer for N.Y. newspapers from 1894; began writing fiction for mags., 1910; contributor Saturday Evening Post, etc.; traveled Europe widely after World War I, USSR in 1933. Private Co. D, 202d Regt. New York, Spanish-American War; 9 mos. service, including 3 mos. in Cuba. Mem. Authors' League America. Author: Toilers and Idlers, 1907; The House That Junk Built, 1915; Success in the Suburbs, 1917; Your House, 1927; The Wright Brothers—Fathers of Flight, 1930. Editor and part author of How These Farmers Succeeded, 1919. Home: Box 144, Little Falls, N.J.

McMAHON, Stephen John ◎ V. 27.

McMAHON, Thomas J. (mäk-mä'hŭn), clergyman; b. Tuxedo Park, N.Y., Apr. 5, 1909; s. James and Elizabeth (Brennan) McM.; student, Cathedral Coll., N.Y., 1928; A.B., St. Joseph's Seminary, Yonkers, N.Y., 1930; S.T.B., Propaganda Univ., Rome, Italy, 1930-32; S.T.D., Gregorian Univ., Rome, Italy, 1932-36; cand. Ph.D., Fordham Univ., N.Y., 1938-40, LL.D., 1952; LL.D., Manhattan Coll., 1949; Ordained Roman Catholic priest, 1933; adminstr., Sacred Heart Ch., Newburgh, N.Y., 1936; prof. church history, St. Joseph's Seminary, 1937-43 (staff lecturer, Catholic summer sch., 1938-41); nat. dir., Catholic Near East Welfare Assn., 1943; state advisor, K. of C. Radio Programs, 1941; moderator, Morgan Frat., 1939; mem. exec. council, Am. Cath. Hist. Soc., 1941-42. Spiritual director St. Paul's Guild, 1948-51; spl. rep. Am. hierarchy in work for Palestinian refugees, 1948; pres. Pontificial Mission for Palestine since 1949. Master of Ceremonies to Archbishop Spellman, 1943; named Papal Chamberlain with title of Very Reverend Monsignor, 1945, Domestic Prelate, 1948, by His Holiness, Pope Pius XII Rt. Rev. Monsignor, 1948; Hon. Canon, Holy Sepulchre, Jerusalem, 1949; Knight comdr. with star Order Holy Sepulchre, 1950; Bernadotte medal League of Red Cross, 1950; named Prothonotary Apostolic by Pope Pius XII, 1953; awarded Grand Cross of Order of Holy Sepulchre, 1953. Mem. Am. Hist. Assn., Am. Catholic Hist. Assn., Medieval Acad. of America, Am. Soc. of Church Hist., U.S. Cath. Hist. Soc., Fordham Conf. on Eastern Rites, Knights of Columbus. Medieval Club, Columbia U. Editor of publs. U.S. Cath. Hist. Soc., 1940; Historical Records and Studies. Home: 4 E. 73d St. Office: 480 Lexington Av., N.Y.C. 17.

McMAINS, Thomas Frederick, telegraph exec.; b. Oklahoma City, Jan. 30, 1905; s. John H. and Helen A. (Bangert) McM.; B.Sc. with honors, U. Ill., 1927; m. 1930; children—Jack Hurt, Janet Carol; m. 2d Bernice Gates, June 6, 1947. Engring. apprentice Western Union Telegraph Co., Oklahoma City, 1927-29, chief clerk, 1929-30, sr. supervisor in charge of automatic and teleprinter depts. at Tulsa, Okla., 1930-33, asst. chief operator in charge of automatic, teleprinter, and operator, 1933-34, chief operator, 1934-35, engring. asst. and gen. inspector, 1935-41, div. traffic supt. met. div., 1941, asst. v.p., traffic dept., 1947, v.p., employe relations, 1947-48, v.p., asst. to pres., 1949—; v.p., dir. Am. Union Tel. Co., N.J., Am. Union Tel. Co., Pa., Havana Dist. Telegraph Co. of Cuba. Lynchburg & Abington Tel. Co., Phila. Local Telegraph Co.; dir. telegraph cos.: Gold and Stock, Internat., Ocean, Western Union, N.Y. Mutual, South & Atlantic, Franklin, Pacific and Atlantic, Washington and New Orleans, Empire & Bay States. Mem. Armed Forces Communications Association, Am. Inst. E.E., Am. Management Assn., Newcomen Soc. N.A., Sigma Xi. Presbyn. Republican. Mason. Club: University. Home: 70 Kenwood Rd., Garden City, L.I., N.Y. Office: 60 Hudson St., N.Y.C. 13.

McMANAMAN, Edward Peter, bishop; b. Wilkes-Barre, Pa., May 3, 1900; s. James J. and Elizabeth (Dillon) McM.; S.T.D., Am. Coll., Rome, Italy, 1930. Ordained priest Roman Cath. Ch., 1927; rector St. Peter's Cathedral, Erie, Pa., 1936-48; named titular bishop, Floriana, aux. bishop, Erie, 1948; consecrated, 1948; pastor St. Joseph's Ch., Oil City, since 1948. Home: 35 Pearl Av., Oil City, Pa.

McMANAWAY, James Gilmer (mäk-män'ä-wā), Shakespearean scholar; b. Fayette, Mo., Aug. 24, 1899; s. James Meador (D.D.) and Mary Robertson (Morgan) McM.; A.B., U. of Virginia, 1919, A.M., 1920; Ph.D., Johns Hopkins, 1931; m. Mary Frances Ruthven, June 9, 1926; 1 son, James Gilmer. Instr., later dean of faculty, Virginia Jr. Coll., Roanoke, Va., 1922-27; asso. prof. English, Mississippi Agrl. and Mech. Coll. (now Miss. State Coll.), 1927-28; sec. grad. dept. of English, Johns Hopkins, 1928-36, instr. English, 1930-33, research asso. in English, 1933-36; asst. to dir. Folger Shakespeare Library, Washington, D.C., 1936-43, asst. dir., 1943-46, acting dir., 1946-48; cons. in literature and bibliography, since 1948; instr. summer sch. Johns Hopkins, also Cath. U., several yrs.; vis. prof. English, U. of Mo., summer; lecturer grad. dept. English, U. of Md., 1940-42, since 1944. Lecturer, Pierpont Morgan Library, 1945; lecturer, Rosenbach Foundation in Bibliog., U. of Pa., 1947; Hyde Memorial lectures, U. Valparaiso, 1948; fellow John Simon Guggenheim Meml. Found., 1953-54. Apprentice seaman, U.S.N.R.F., 1918. Recipient grants in aid for research in England from Am. Council of Learned Socs., 1934 and 1937. Fellow Royal Society Literature; member of the Modern Language Association, Bibliographical Society (London), Bibliog. Society of America, Shakespeare Soc. Am. (treas.), Phi Beta Kappa. Independent. Democrat. Baptist. Clubs: Grolier (New York); Tudor and Stuart (Johns Hopkins University); Cosmos (Washington). Author: (with Bühler and L. Wroth) Standards of Bibliographical Description, 1949. Editor: (with others) The Variorum Edition of Spenser's Faerie Queene (6 vols.), 1932-38; (with Mrs. G. L. Woodward) A Check List of English Plays, (1641-1700), 1945. Editor (with G. E. Dawson and E. E. Willoughby), Joseph Quincy Adams: Memorial Studies, 1948; Shakespeare Quarterly since 1950. Acad. corr. for U.S.A. of Shakespeare Survey; mem. adv. com. Luttrell Soc. Contbr. articles and reviews to lit. and philol. jours. Home: 5505 Center St., Chevy Chase 15, Md. Office: 201 E. Capitol St., Washington 3, D.C.

McMANES, Kenmore Mathew, naval officer; born Galion, O., May 22, 1900; s. Albert Flynn and Emma (Olson) McM.; B.S., U.S. Naval Acad., 1922; J.D., George Washington U., 1937; m. Virginia Reed, Oct. 15, 1930; children—Kenmore Reed, Albert Spencer. Commd. ensign, U.S. Navy, 1922, advanced through grades to rear adm., 1950; duty in battleships, submarines, light cruisers, 1922-34; command USS Monoghan, 1939-40; asst. naval attache Am. Embassy, London, 1941-43; comdr. Destroyer Squad-

ron 24, Pacific Fleet, 1943-45, U.S. Naval Group, France, 1945; duty Office Judge Advocate Gen., Navy Dept., 1946; comdr. USS Houston, 1947; with Gen. Planning Group, Office Chief Naval Operations, Navy Dept., 1948-50; comdr. Destroyer Flotilla One, Pacific Fleet, 1950-51; comdr. fleet activities Japan-Korea, 1951-52; asst. chief of naval operations, Naval Res. since 1953. Awarded Navy Cross, Legion of Merit (combat), Commendation ribbon, Am. Defense Service medal, Fleet clasp, American Campaign medal, European-Africa-Middle Eastern Campaign medal, Asiatic-Pacific Campaign medal, World War II Victory medal, Navy Occupation Service medal, Europe clasp, Philippine Liberation ribbon with one bronze star; decorated Order Brit. Empire (hon. comdr.), 1943. Episcopalian. Mason. Clubs: Army and Navy (Wash.); Kenwood (Bethesda, Md.). Home: 4707 Elmhirst Lane, Bethesda 14, Md. Office: care Navy Dept., Washington 25.

McMANMON, James Fenton ◎ V. 26.

McMANUS, Charles Edward, Jr., business exec.; b. New York, N.Y., June 4, 1914; s. Charles E. and Eva Mina (Olt) McM.; student Barnard Sch. for Boys, New York, N.Y., 1922-34, Bard Coll., 1934-36; m. Mary Agnes Schaffer, Mar. 24, 1938; children—Charles E., David G., Eva Mary. Asst. mgr. Spring Hills Farm, Cockeysville, Md., 1934-36; v.p., dir. Green Spring Dairy, Balt., 1935-39; spl. research and engring., beer cans, metal decorating, Crown Can Co., Phila., 1937-39; plant mgr. London (Eng.) factory, Crown Cork and Seal Co., Inc., Baltimore, 1939; project mgr. Los Angeles factory, 1940, vice pres. in charge operations, Balt., 1941-44, v.p., dir., 1944—, now v.p., v. chmn.; dir. Crown Cork Internat. Corp., Jersey City, 1945—; v.p., dir. Indsl. Corp., Balt. Trustee Bard Coll., Barnard Sch. for Boys. Mem. Balt. Assn. of Commerce. Clubs: University, Engineers. Home: Buckingham, W. Lake Av., Balt. 10. Office: 4425 Eastern Av., Balt. 3.

McMANUS, Clifford Braswell, utilities exec.; b. Smithville, Ga., Nov. 14, 1895; s. Clifford B. and Maggie (Wells) McM.; E.E., Ala. Poly. Inst., 1916; student engr., Westinghouse Elec. & Mfg. Co., Pittsburgh, 1916-17; m. Helen Harrison, Oct. 15, 1921; children—Clifford B., James W. Relay engr. and asst. operating engr., Ala. Power Co., Birmingham, 1917-21; supt. Muscle Shoals (Ala.) steam plant, 1921-23, mgr. Western div., Birmingham, 1923-25, mgr. Northern div., Huntsville, 1925-27; asst. operating mgr. (Atlanta) Ga. Power Co., 1927-45, asst. to pres. and mem. bd. dirs., 1945-47, v.p. and dir. operations, 1947, pres., 1947-51, v.p., chmn. exec. com. since 1951; pres. The Southern Co. since 1950; dir. First National Bank of Atlanta, Atlantic Steel Co. Adminstr. of Def. Electric Power Administration, 1951. Member American Institute E.E., Atlanta C. of C., A.R.C., Community Chest. Baptist. Clubs: Capitol City, Athletic, Rotary. Home: 1615 Johnson Rd., N.E. Office: William-Oliver Bldg., Atlanta.

McMANUS, James Edward, bishop; b. Bklyn., Oct. 10, 1900; s. William and Elizabeth (O'Laughlen) McM.; student St. Mary's Coll., North East, Pa., St. Alphonsus, 1937-40; pastor, Aquadilla, P.R., 1940-1915-21, Mt. St. Alphonsus, Esopus, N.Y., 1922-28. Entered Congregation of the Most Holy Redeemer, 1922; ordained priest Roman Catholic Ch., 1927; missionary, Puerto Rico, 1929-34; prof. canon law Mt. 45, Mayaquez, P.R., 1945-47; bishop of Ponce, P.R., since 1947. Address: Box 1430, Ponce, P.R.*

McMANUS, John Joseph, editor; b. Boston, May 17, 1897; s. Dennis James and Elizabeth (Gallagher) McM.; student pub. schs.; m. Gladys Audrey Sinnett, Aug. 15, 1920; children—John Joseph, Elaine E., Gladys A., William T. Staff Boston Traveler, 1914-16; staff Boston Record, 1916, 19, city editor, 1920; night city editor tabloid (Hearst) Record, 1921; staff Boston Post, 1922-30, night city editor, 1930-50, assistant city editor, 1951-52, managing editor, 1952-54, now editor-in-chief, 1954—. Served as chief yeoman, U.S.N., 1917-18. Mem. U.S.S. Mt. Vernon Assn. Home: 432 Upham St., Melrose 76, Mass. Office: 259 Washington St., Boston 6.

McMANUS, Michael Alphonsus, mfg. exec.; b. Cambridge, Mass., Jan. 21, 1899; s. Michael and Ann (Flatley) McM.; Boston U, 1920; m. Mary Frances Glynn, Apr. 19, 1941; children—Marie Celeste, Michael Alphonsus, Christopher Glynn, Patricia Marianne, Maureen. With Lever Bros. Co., New York City, since 1916, treas. since 1946. Roman Catholic. Home: 6 Fox Meadow Rd., Scarsdale, N.Y. Office: Lever Bros. Co., 390 Park Av., N.Y.C. 22.

McMANUS, Sidney Henry, oil corp. exec.; b. N.Y.C., Feb. 4, 1899; s. Henry and Anna (Dunn) McM.; student pub. schs. of East Orange, N.J.; m. Irene Ford, Dec. 31, 1926; children—Lillian (Mrs. Jesse Ferguson), Jay Robert. Asst. chief internal auditor Sinclair Refining Co., 1930-43, chief internal auditor, 1943-50, comptroller, dir., mem. exec. com., 1954—; asst. comptroller Sinclair Oil Corp., 1950-54, comptroller, 1954—. Mem. Am. Petroleum Inst., Controllers Inst. Home: 101 Old Mamaroneck Rd., White Plains, N.Y. Office: 600 Fifth Av., N.Y.C. 20.

McMANUS, Walter Leonard, mfg. exec.; b. N.Y. City, Apr. 27, 1918; s. Charles E. and Eva M. (Olt) McM.; student Barnard Sch. for Boys, N.Y. City, 1924-36, Harvard Bus. Sch.; B.S.F.S., Georgetown U., 1940; m. Lillian Ziegler, June 6, 1941; children—Walter Leonard, Peter David, Susan. With Crown Cork & Seal Co., Inc., Balt., 1940—, sec., 1945—, v.p., 1949—; dir. Crown Cork Internat. Corp., Jersey City, 1946—; v.p. and dir. Escheeman Co., 1949—. Mem. Air Force Assn. Club: Baltimore Country. Home: Ruxton, Md. Office: 4425 Eastern Av., Balt. 3.

McMARTIN, John S(tiles), business exec.; b. West Union, Ia., July 27, 1905; s. Chester Samuel and Grace (Noble) McM.; B.S., Princeton U., 1928; M. B.A., Harvard U., 1931; m. Marjorie Gaines, Oct. 3, 1931; children—John S., Gaines N. With Tri-Continental group of investment companies, 1931-50; associated with U.S. Steel and Carnegie Pension Fund since 1950; dir. Oil and Gas Property Management, Inc. Home: 588 Springfield Av., Westfield, N.J. Office: 71 Broadway, N.Y. City 6.

McMASTER, Donald, business exec.; born London, Eng., May 12, 1895; s. Daniel and Margaret (MacGowan) McM.; came to U.S., 1904, derivative citizenship; student Cornell U., 1912-16. U. of Buffalo, 1917; m. Mira Reed, June 26, 1920 (died 1947); m. 2d, Ellen Turner, 1949. In chem. labs. Eastman Kodak Co., Rochester, N.Y., 1917, chemist and departmental supt., 1919-30, asst. gen. supt. Kodak Park works, 1930-33, asst. to prodn. mgr. Eastman Kodak Co., 1933-35, asst. works mgr., Kodak, Ltd., Harrow, Eng., 1935-39, works mgr., 1939-44; dir., dep. chmn. bd. dirs., joint European gen. mgr. Eastman Kodak Co., London, 1945-47, vice pres. and asst. gen. mgr., Eastman Kodak Co., Rochester, 1947—, v.p. and gen. mgr., 1952—, dir., 1954—; dir. Rochester Telephone Corp., 1951; v.p. Kodak Near East, Incorporated; trustee Rochester Savs. Bank Chmn. indsl. management council of Rochester. Served as flight sergeant U.S. Army, 1917-19. Fellow Soc. Motion Picture Engrs., Photographic Soc. of America; member Rochester C. of C. (trustee), Royal Instn. (Great Britain), Am. Chem. Soc., Royal Photographic Soc. (pres. 1942-43), Am. Legion (London post). Clubs: American (governor); Reform, Moor Park (London); Genesee Valley; Country (Rochester). Author brochures and contbr. articles on photography to various publications. Home: 52 Sandringham Rd. Office: Eastman Kodak Co., Rochester, N.Y.

McMASTER, Philip Duryee, research physician; b. Phila., Sept. 14, 1891; s. John Bach and Gertrude (Stevenson) McM.; student pvt. schs., Phila.; B.S., Princeton, 1914; M.D., U. Pa., 1918; spl. student U. Freiburg, Germany, 1914, Columbia, 1921; m. Elizabeth Parsons Dwight, Oct. 13, 1923; children—Gail Parsons (Mrs. Charles Booth Alling, Jr.), Philip Robert Bache. Resident physician U. Pa. Hosp., 1917-19; fellow Rockefeller Inst. Med. Research, 1919-20, asst., 1920-22, asso., 1922-26, asso. mem., 1926-51, mem. 1951—; fellow research psychology Harvard, 1929-30. Served as 1st lt. U.S. Army, 1918. Mem. Nat. Acad. Scis., N.Y. Acad. Sci., N.Y. Acad. Medicine, Harvey Soc. (sec. 1927-28), Am. Assn. Immunologists, Am. Soc. Exptl. Pathology, Am. Assn. Pathologists and Bacteriologists, Am. Soc. Exptl. Biology and Medicine, Sigma Xi, Alpha Omega Alpha. Home: River Rd., Cos Cob, Conn. Office: Rockefeller Inst. 66th St. and York Av., N.Y.C. 21.

McMASTER, Ross Huntington, steel exec.; b. Montreal, P.Q., Can., Oct. 11, 1880; s. William and Lucy (Greene) McM.; student Montreal Collegiate Inst.; m. Ruth M. Laing, June 24, 1908. Asst. to general manager Sherwin-Williams Co., Montreal and Cleve., 1897-1903; asst. to v.p., gen. mgr. Montreal Rolling Mills Co., 1903-10; with Steel Co. Can., Ltd., since formation 1910, chmn. bd. since 1945; dir. Consol. Mining & Smelting Co., Can., Ogilvie Flour Mills Co., Ltd., C.P. Ry., Bank of Montreal, Sun Life Assurance Co., Canadian Pratt & Whitney Aircraft Co., Dominion Bridge Co., Consol. Paper Corp., Ltd. Clubs: Forest and Stream (Dorval, Que.); Mount Bruno (Que.) Country; Indoor Tennis, Mount Royal, St. James (Montreal); Hamilton (Ont.); Rideau (Ottawa, Ont.); York (Toronto). Home: 1296 Redpath Crescent, Montreal 25. Office: 525 Dominion St., Montreal 3, P.Q., Can.

McMASTER, William Henry ◎ V. 26.

McMATH, Robert Edwin, steel mfr.; b. Oct. 21, 1886; s. Edwin Augustus and Harriet C. (Lapham) McM.; ed. East High Sch., Rochester, N.Y., 1900-03; A.B., Harvard, 1908, LL.B., Law Sch., 1910; m. Grace E. Richman, Sept. 9, 1914. Admitted to N.Y. bar, 1911; practiced law, 1911-18; asst. sec. Bethlehem Steel Corp., 1918-19, sec., 1919-30, financial v.p. and sec. since 1930. Trustee Nat. Foundation for Infantile Paralysis since 1937; trustee and chmn. of finance com. Lehigh Univ. since 1942. Republican. Clubs: Harvard, University, The Links, Metropolitan (New York). Home: 1325 Prospect Av. Office: 701 E. Third St., Bethlehem, Pa.

McMATH, Robert R(aynolds), astronomer, engr.; b. Detroit, Mich., May 11, 1891; s. Francis Charles and Josephine (Cook) M.; student Detroit U. Sch., 1903-09; B.C.E., U. of Mich., 1913, hon. A.M., 1933; hon. D.Sc., Wayne U., 1938, Penn. Mil. Coll., 1941; m. Mary Rodgers Garrison, Dec. 1, 1921, 1 dau., Madeline. Draftsman with Canadian Bridge Co., 1913-14; asst. engr. St. Lawrence Bridge Co., 1914-17; gen. mgr. Biltmore Estates Co., 1919-22; asst. mgr., later v.p. and gen. mgr., Motors Metal Mfg. Co., 1922-25, pres., 1925-38, chmn. bd. 1938-54; prof. astronomy dept. astronomy U. Mich., 1951—; dir. Detroit Edison Co. Detroit Fire & Marine Ins. Co. Codonor of the McMath-Hulbert Observatory to the U. of Mich., 1931, dir. 1931—. Mem. several spl. coms. or commns. and govtl. agys. President's Medal for Merit, 1948. Served as lt. to maj. U.S. Aviation Signal Corps, 1917-19. Trustee Cranbrook Inst. of Sci.; trustee Wayne U. Found.; trustee and v.p. Rockham Engring. Found. Awarded John Price Wetherill medal, Franklin Inst., 1933; Soc. Motion Picture Engrs. Jour. award, 1940; fellow A.A.A.S. (v.p. 1940), Royal Astron. Soc., Am. Phys. Soc., Soc. for Research on Meteorites, Am. Geog. Soc., Detroit Acad. Natural Sciences, Photographic Society of America; mem. nat. and local, profl. and scientific orgns., also photographic socs. Attended Congreso Interamericano de Astrofisica, Mexico City, 1942 (invited). Republican. Episcopalian. Clubs: Detroit, Detroit Country, Turtle Lake, Bloomfield Hills Country, Cosmos; Bankers, University (N.Y.); Recess, Economic (dir., 1947—) (Detroit). Contbr. astron. articles various publs. Home: 12 Lone Pine Ct., Bloomfield Hills, Mich. Office: Fisher Bldg., Detroit 2. ☆28

McMATH, Sidney Sanders ◎ V. 28.

McMEANS, George Beale, mfg. exec.; b. Natrona, Pa., May 22, 1913; s. A. Nesbitt and Martha (Beale) McM.; B.S., Lehigh U., 1935; m. Virginia Peden, June 19, 1938; children—George B., Charles A., Susan L. With John A. Roebling's Sons Co., Trenton, N.J., 1935-47, supt. open hearth and rolling mills, 1942-47; asst. gen. supt. Kaiser Steel Corp., Fontana, Cal., 1947-48, gen. supt., 1948-50, works mgr., 1950-52, v.p. in charge operations, Oakland, 1952—. Mem. Assn. Iron and Steel Engrs., Am. Soc. Metals, Am. Inst. Mining and Metall. Engrs., Am. Iron and Steel Inst., Kappa Sigma. 873 Avalon Ct., Lafayette, Cal. Office: 1924 Broadway, Oakland 12, Cal.

McMEEKIN, Clark, co-pseudonym; see Dorothy Park Clark and Isabel McLennan McMeekin.

McMENIMEN, William V., bus. exec. Vice chmn., dir. Raymond Concrete Pile Co., N.Y.C.; pres., dir. Raymond Concrete Pile Co. of Del., Raymond Internat. Co., Ltd.; v.p., dir. Raymond Concrete Pile Co. of the Ams., Raymond Concrete Pile Co. of Cuba, Cia. Raymond-Morrison-Knudsen do Brasil, S.A.; v.p. Raymond Concrete Pile Co. Venezuela; dir. Raymond Concrete Pile Co. of S.A., R.C.P. Constrn. Co., Ltd., Raymond Concrete Pile Co. of P.R., Raymond Constrn. Corp. Home: 75 Prospect St., East Orange, N.J. Office: 140 Cedar St., N.Y.C. 6.*

McMILLAN, see also McMillin, McMillen, MacMillan.

McMILLAN, Claude Richelieu, govt. ofcl.; b. Mullins, S.C., Nov. 8, 1899; s. Malcolm Leonard and Mary Alice (Keith) McM.; C.E., U. S.C., 1922; m. Mary King, Dec. 5, 1923; children—Claude Richelieu, Mary Alice (wife Thomas Huston Crowe, U.S. Army), Harry King (U.S.N.). Engr. So. Bell Tel. & Tel. Co., Atlanta, 1922-23; engr. S.C. Highway Dept., 1923-47, div. engr., 1931-37, dist. engr., 1937-41, state highway engr., 1941-47, chief highway commr., exec. dir. since 1947. Mem. Am. Legion, 40 et 8, Am., Southeastern (past pres.) assns. state highway ofcls., S.C. Soc. C.E. (past pres.). Baptist. Elk. Clubs: Rotary, Carolina Motor, Forest Lake Country. Home: 3123 Amherst St. Office: South Carolina Highway Dept., Columbia, S.C.

McMILLAN, Daniel R(ussell), Jr. (măck mĭll'ən), prof.; b. Bartow, Ga., June 25, 1907; s. Daniel Russell, Sr., and Vienna (Kinman) McM.; B.S. in M.E., Ga. Sch. of Tech., 1931; M.S., Emory U., 1935; Ph.D., U. of N.C.; m Leonora Smith, July 31, 1933; 1 son D(aniel) Russell, III. Prof. and chmn. dept. of physics Emory U., Ga., since 1942. Dir. Druid Hills Civic Assn., 1947-48. Awarded research grant, Univ. Center in Ga., 1941, 1948; Sigma Xi citation for significant research, Dec. 1948. Mem. Am. Assn. Physics Teachers, Am. Phys. Soc., S.E. Sect. of Am. Phys. Soc., Am. Inst. Physics, Ga. Acad Sci., Soc. of Sigma Xi, Sigma Pi Sigma, Sigma Pi. Democrat. Presbyterian (elder). Author articles, A Precision Ultrasonic Interferometer for Liquids and Some Velocities in Heavy Water, 1947; (with R. T. Lagemann), Ultrasonic Velocity in a Series of 1-Olefins (with R. T. Lagemann, Martha Woolsey), 1948; Ultrasonic Velocity in Some Organic Halides: Constitutive Effects (with R. T. Lagemann and J. S. Evans) and others. Home: 1659 N. Emory Rd. N.E., Atlanta.

McMILLAN, Donald (McLeod), Salvation Army comdr.; b. Middlesbrough, Eng., June 8, 1887; s. Brig. Alexander McMillan; grad. Salvation Army Officers Training Coll., New York, 1906; m. Harriet Ruth Blackman, Oct. 1914; children—Donald Blackman, Harriet Elizabeth (Mrs. Harriet Smith), Margot Carol (Mrs. John Lawes). Served as officer Salvation Army in finance, men's soc. and field depts., as mem. Chgo. Tng. Coll. staff, gen. sec., divisional commander, chief sec. Eastern Territory; became territorial comdr. Western Territory, 1939, nat. sec., 1944, Eastern Territorial comdr., 1947-53, national comdr. Salvation Army in United States since 1953. Awarded Medal of Merit for war time activities (U.S.); Medaille de la Reconnaisance in recognition of rehabilitation work (France); King's Medal for Service (Great Britain). Home: 415 W. 23d Street. Office: Salvation Army Headquarters, 120 West 14th St., New York.

McMILLAN, Edwin Mattison, educator, physicist; b. Redondo Beach, Calif., Sept. 18, 1907; s. Edwin Harbaugh and Anna Marie (Mattison) McM.; B.S., Cal. Inst. of Tech., 1928, M.S., 1929; Ph.D., Princeton, 1932; married Elsie Walford Blumer, June 7, 1941; children—Ann B., David M., Stephan W. Nat. research fellow, U. of Cal., 1932-34, research asso., 1934-35, instr. in physics, 1935-36, asst. prof. physics, 1936-41, asso. prof., 1941-46, prof. of physics since 1946; mem. staff Radiation Lab., U. Cal., 1934—, asso. dir., 1954—. Mem. gen. adv. com. to A.E.C., 1954—. Engaged in war research, 1940-45. Received Research Corp. Sci. award, 1951; co-recipient with Glen T. Seaborg Nobel Prize in Chemistry, 1951. Fellow Am. Phys. Soc.; member Nat. Acad. Scis., Am. Philos. Soc., Sigma Xi, Tau Beta Pi. Club: Faculty (U. of Calif.). Address: University of Cal., Berkeley, Cal.

McMILLAN, Fred Orville, educator; b. Albia, Ia., May 12, 1890; s. William L. and Jennie R. (Donaldson) M.; B.S., Ore. State Coll., 1912; M.S., Union Coll., 1919; m. Elizabeth Denny, Oct. 18, 1914; children—Frederick Russell, Donald Denny, Kathleen Mae. With testing dept., Gen. Elec. Co., Schenectady, N.Y., 1912-14, designing engring., 1914-20; asst. prof. elec. engring., Ore. State Coll., 1920-23, asso. prof., 1923-30, research prof., 1930-37, prof. and dept. head since 1937; specialist in elec. engring. to Chinese Govt. in China, 1943-44. Mem. Corvallis Bd. Edn. (chmn. 1948-49). Fellow A.I.E.E. (v.p. 1934-36, dir. 48-51, pres. 51-52), A.A.A.S.; sr. mem. Inst. Radio Engrs.; mem. Am. Soc. Engring. Edn., Nat. Soc. Profl. Engrs., Profl. Engrs. of Ore. (pres. Mid-Willamette sect., 1948-49), Corvallis Engrs., Phi Kappa Phi, Eta Kappa Nu, Sigma Tau, Sigma Xi, Tau Beta Pi. Republican. Baptist. Contbr. numerous articles in various publs. Home: 2990 Harrison St., Corvallis, Ore.

McMILLAN, George Scholefield, businessman; b. Canon City, Colo., July 26, 1895; s. A. C. and Virginia (Scholefield) McM.; ed. schs. of Yonkers, N.Y.; A.B., Hamilton Coll., 1916; m. Elizabeth Forsyth, 1922; 1 dau., Virginia Stewart. Editorial work on business publs., advertising work as sec., Assn. Nat. Advertisers, Inc.; dir. pub. relations, Bristol-Myers Co., 1944-45, sec., 1945-48, v.p. since 1948. Served as pvt., U.S. Army Hosp. Unit B, France, 18 mos., U.S., 8 mos., World War I. Mem. bd. Advt. Fedn. of Am. (past chmn.); former vice chairman of the board U.S. Trademark Assn.; former mem. exec. com. Propietary Assn. Am.; mem. com. on distbn. Nat. Assn. Mfrs.; mem. com. advt. C. of C. of U.S.; chmn. govt. relations com. Assn. National Advertisers; former member board Brand Names Found.; exec. com. Drug, Chem. and Allied Trades Sect. N.Y. Bd. of Trade. Member New York State C. of C., St. Andrews Society of the State of N.Y., American Legion, Alpha Delta Phi. Clubs: Univ., Sales Exec., Advt. (v.p.), Caledonian Curling (N.Y. City); N. Broadway Marching and Chowder, Hudson River Country (Yonkers, N.Y.); Spencertown Rod and Gun, National Press, Capitol Hill (Washington). Republican. Presbyn. Contbr. arts to advtg. jours. Home: 324 N. Broadway, Yonkers, N.Y. Office: 630 Fifth Av., N.Y.C.

McMILLAN, Howard Ives, business exec.; b. Minneapolis, Aug. 5, 1897; s. John Duncan and Grace Ellen (Ives) McM.; Ph.B., Yale, 1919; m. Mabel Ellen Langdon, Apr. 27, 1921; children—Cavour Langdon, Elizabeth (Mrs. Walter M. Ringer, Jr.), Howard Ives. With Cargill Elevator Co., 1919-1921; joined Osborne McMillan Elevator Co., Mpls., 1921, treas., 1926-37, pres. since 1937; dir. Soo Line R.R., First Nat. Bank of Mpls., Mpls. Fire & Marine Ins. Co., Great No. Ins. Co., Mpls. Grain Exchange, Cargill, Inc. Served as lt. col. Gen. Staff Corps, A.U.S., 1942-45. Clubs: Minneapolis, Woodhill Country (Mpls.). Home: Bobolink Farm, R.F.D. 1, Excelsior, Minn. Office: 325 Clifton Av., Mpls.

McMILLAN, James, business exec.; born Grosse Pointe Farms, Mich.; s. James Thayer and Anne Davenport (Russel) McM.; ed Grosse Pointe Country Day Sch., 1926; The Hotchkiss Sch., 1930; A.B., Yale, 1934; m. Virginia Cutting, Jan. 4, 1935; children—Francis Wetmore (Sandy), Virginia. With Detroit & Cleveland Navigation Co.; successively supt., asst. gen. mgr., gen. mgr., pres., chmn. of bd., 1934-48. Pres. McMillan Packard, Inc.; dir. Studebaker-Packard Corp., The Detroit Bank, Detroit Trust Co., Ferry-Morse Seed Co., Detroit & Cleveland Navigation Co.; v.p., dir. and treas. Boyer-Campbell Co. Director Am. Red Cross (Det.); cons. Ordnance Tank Automotive Center, United States Army. Trustee Grace Hosp., Grosse Pointe Country Day Sch., Detroit U., Sch. Corp., Estate of James T. McMillan. Village commr., police commr., Grosse Pointe Park, Mich. Mem. Detroit Bd. of Commerce. (dir. 1938-43) Mason. Republican. Presbyterian. Clubs: St. Clair Flats Shooting, Yondotega, Detroit Country, Detroit, Grosse Pointe (dir.). Home: 4 Rathbone Pl., Grosse Pointe 30, Mich. Office: Free Press Bldg., Detroit 26.

McMILLAN, James B(enjamin), univ. prof.; born Talladega, Ala., Aug. 24, 1907; s. William Cunningham and Celeste (Miller) McM.; student Davidson Coll., 1925-26; B.S., Ala. Polytech. Inst., 1929; A.M., U. of N.C., 1930; Ph.D., Univ. of Chicago, 1946; m. Antoinette Brannon, Aug 31, 1932; 1 dau., Cynthia Jane. Asst. prof. of English, Judson Coll., Marion, Ala., 1930-31; instr. dept. bus. English, U. of Ala., 1931-37, asst. prof., 1937-43, asso. prof., 1943-46, prof. of linguistics since 1946; dir. U. of Ala. Press since 1945; vis. prof. English, U. of Fla., summer 1947, U. of Chicago, spring and summer, 1948; mng. editor Alabama Review; editorial advisory committee Thorndike-Barnhart Dictionaries. Member Am. Assn. University Profs., Linguistic Society Am. Dialect Assn. (pres. 1953-55), Modern Lang. Assn., S. Atlantic Modern Lang. Assn., Nat. Council Teachers English, Ala. Hist. Assn. Sigma Nu, Omicron Delta Kappa, Phi Beta Kappa (hon.). Democrat. Presbyn. Author: Writing and Thinking (1952); articles in profl. journals. Home: Seven N. Pinehurst, Tuscaloosa, Ala.

McMILLAN, John Lanneau, congressman; b. Mullins, South Carolina; son of M. S. and Mary Alice (Keith) McM.; grad. Mullins High Sch.; student Coll. and Law Sch., U. of N.C., 1917-23; m. Margaret English, October 31, 1936. Mem. 76th to 84th Congresses, 6th South Carolina Dist. Served in U.S. Navy, 1918. Mem. Jr. Order United Am. Mechanics, Blue Key, Am. Legion. Democrat. Baptist. Mason, Elk. Home: Florence, S.C.*

McMILLAN, Putnam Dana, business exec.; Minneapolis, Minn., Nov. 15, 1881; s. Putnam Dana and Katherine (Kittridge) McM.; B.S., Univ. of Minn., 1903. Vice-pres. Gen. Mills, Inc., Minneapolis, Minn., 1928-46. President P. D. McMillan Land Co. Director Gen. Mills, Inc. Trustee Santa Barbara Art Mus.; chmn. bd. trustees Minneapolis Soc. of Fine Arts. Mem. Chi Psi. Conglist. Clubs: Minneapolis, Woodhill Country, Skylight (Minneapolis); University (Chicago); Montecito Country, Valley of Montecito (Santa Barbara, Calif.). Home: The Marshes, Wayzata, Minn. Office: General Mills Bldg., 400 2d Av. So., Minneapolis 1.

McMILLAN, Thomas M., physician; b. Mobile, Ala., Jan. 27, 1892; s. Thomas Murphy and Margaret Lane (Parker) McM.; A.B., Princeton U., 1913; M.D., U. of Pa., 1917; m. Julia Talcott, Nov. 12, 1919; children—Thomas M., III, Frances McMillan Russell, Julia Lake. In practice of medicine, Phila., Pennsylvania since 1924; physician Pennsylvania Hospital since 1925; consultant in cardiology, Burlington Co. Hosp. since 1932; active cons. in cardiology, Phila. Gen. Hosp. since 1952; professor clinical cardiology, U. of Pa. Grad. Sch. of Medicine, 1948—; prof. clin. medicine U. of Pa. Sch. of Medicine, 1951—. Dir. James Talcott, Inc., N.Y., 1930—. Trustee Princeton Theol. Sem., 1948—, Lincoln U. Mem. A.C.P. (gov.; Alfred Stengel Meml. award 1954), Am. Climatol. and Clin. Assn., Phila. Coll. of Phys. Club: Adirondack League. Author: Blood Pressure, Its Clinical Applications (with George W. Norris and H. C. Bazet). Editor-in-chief Circulation, 1950—. Contbr. to med. jours. Home: 1901 Walnut St., Phila. 3. Office: 330 South 9th St., Philadelphia, Pa.

McMILLAN, William Benton, business exec.; b. Chicago, June 8, 1901; s. William M. and Winona (Eberhart) McM.; M.E., Cornell U.; m. Arla Avery, 1925; children—Nancy Jean, William Benton, Jr., Arla, Sewell L. Avery. Treas., W. McMillan & Son, 1922-26, partner, 1926-30; pres. Hussmann Refrigerator Co., St. Louis, since 1931, chmn. bd. since 1932; chmn. Hussmann Refrigeration, Inc., St. Louis; dir. Hussmann Brit. Refrigeration, Ltd., London, U.S. Gypsum Co., Chicago, E. I. Bruce Co., Memphis, Merc. Trust Co., Magic Chef, Inc., Scull in Steel Co., Wagner Electric Co. Dir., v.p. N.A.M. Clubs: Racquet, Noonday, Bellerive, Bogey, University. Home: 38 Brentmoor Park, Clayton, Mo. Office: 2401 N. Leffingwell Av., St. Louis 6.

McMILLEN, see also McMillan, McMillin.

McMILLEN, Dale Wilmore, bus. exec.; b. Van Wert, O., Jan. 27, 1880; s. Joseph Warren and Mary Jane (Wilmore) McM.; student Oberlin (O.) Coll., 1899-1901; m. Agnes Dell Stewart, Feb. 22, 1904; children—Stewart W., Harold W., Mary Jane (Mrs. Charles W. Crowe), Dale Wilmore. Founder The McMillen Co., Ft. Wayne, Ind., 1916, company merged with Am. Milling Co. to form Allied Mills, Ft. Wayne, 1929, pres., 1929-33; founder Central Sugar Co., Decatur, Ind., 1933, chmn. bd., 1933-44; founder and chmn. bd. Central Soya Co., Inc., Ft. Wayne, Ind., since 1934; chmn. of bd. McMillen Feed Mills. Created McMillen Foundation for support of public projects, Ft. Wayne. Presbyterian. Mason (32°, K.T.). Home: 1301 Westover Rd. Office: Fort Wayne Bank Bldg., Ft. Wayne 2, Ind.

McMILLEN, Harold W(ilmore), corp. exec.; b. Grover Hill, O., Sept. 29, 1906; s. Dale W. and Agnes Dell (Stewart) McM.; student Oberlin Coll., 1925-26, Purdue U., 1927-28; m. Eileen Dunbar Burk, Mar. 24, 1938; children—Michael Wilmore, Barry Wilmore; m. 2d Rachael Elizabeth Baird, June 17, 1947. With Curtiss-Wright Flying Service, 1928-30, Lupke and O'Brien Ins. Agy., Ft. Wayne, Ind., 1932, with Central Sugar Co., Inc., Decatur, Ind., 1933-45, pres., 1939-45; v.p. and dir. sales Central Soya Company, Inc., 1945-50, became executive vice president, 1950, now chairman of the board; pres. McMillen Home Bldg. Corp.; pres., dir. McMillen Found., Inc. Apptd. mem. beet sugar processing industry adv. com. W.P.B., 1942. Republican. Presbyn. Home: 4621 Crestwood Dr., Ft. Wayne 6. Office: Ft. Wayne Bank Bldg., Ft. Wayne, Ind.

McMILLEN, Wayne, educator; b. Sanborn, Ia., Aug. 23, 1896; s. Romaine Duncan and Claribel (Henry) McM.; A.B., U. of Ia., 1917; diplome d'Etudes Superieures, Universite de Montpellier, 1927; Ph.D., U. of Chicago, 1931. Social worker A.R.C., 1919-26; dir. registration Social Statistics Project, 1927-30; lectr. U. of Chicago, 1928-31, asso. prof., 1931-37, prof. since 1937; lectr. Tulane U., La., 1930; exchange prof. U. of Calif., 1936; field agt. U.S. Children's Bur., 1932; field rep. Emergency Relief Div. R.F.C., 1932-33. Asst. sec. Community and War Fund Met. Chicago, 1942-45; mem. budget com. Community Fund Chicago, 1936-38, 1942-45; commr. Chicago Housing Authority since 1943, v. chmn., 1945-50, chmn., 1950-53. Mem. bd. trustees Hull House since 1940. Served as 2d lt., inf. 163rd Depot Brig., World War I. Mem. Am. Assn. Social Workers, Hull House Assos., Nat. Conf. Social Work, Ill. Welfare Assn., Am. Pub. Welfare Assn., Am. Assn. U. Profs., Near East Coll. Assn., Am. Legion, Phi Beta Kappa, Sigma Nu. Club: Figure Skating (Chicago). Author: Registration of Social Statistics, 1928 (with Helen R. Jeter); Measurement in Social Work, 1931; Community Organization for Social Welfare, 1945; Statistical Methods for Social Workers. 1951. Member bd. editors Social Service Review since 1931. Home: 1421 E. 58 St., Chicago 37.

McMILLEN, Wheeler, editor; b. near Ada, O., Jan. 27, 1893; s. Lewis D. and Ella (Wheeler) McM.; student Ohio Northern University, LL.D. (honorary), 1940; m. Edna Doane, May 28, 1915; 1 son, Robert Doane. Reporter Cincinnati Post, 1912; owner Covington Republican, 1914-18; farmer, Hardin County, O., 1918-22; asso. editor The Country Home (formerly Farm and Fireside), 1922-34; editor, 1934-37, editorial dir. 1937-39; editor-in-chief Farm Journal, 1939-55; v.p., dir. Farm Journal, Inc.; dir. Bankers Nat. Life Ins. Co., N.J. Bell Telephone Co. Dir. N.J. State C. of C.; chmn. Nat. Farm Chemurgic Council; pres. Am. Assn. Agri. Editors, 1934-38. Mem. nat. exec. bd. Boy Scouts of America. Recipient Silver Buffalo and Antelope awards from Boy Scouts; Hon. Am. Farmer from Future Farmers Am.; citation Nat. 4-H Clubs. U.S. del. Internat. Congress Indsl. Chemistry, Milan, 1950. Trustee Midwest Research Inst.; chmn. N.J. Pub. Health Council, 1947-49. Mem. Am. Soc. Agri. Engrs., (hon.) Kappa Tau Alpha, Alpha Zeta. Republican. Mem. Grange. Clubs: Cosmos (Washington); Union League (Chicago). Author: The Farming Fever, 1924; The Young Collector, 1928; Too Many Farmers, 1929; New Riches from the Soil, 1946. Home: Hopewell, N.J. Office: 230 S. Seventh St., Phila. 5.

McMILLIN, see also McMillan, McMillen, MacMillan.

McMINN, Bryan Towne, educator; b. Superior, Wis., Feb. 29, 1896; s. Martin L. and Phoebe Jane (Conant) McM.; B.S., Ore. State Coll., 1918; M.S., U. Wash., 1926, M.E., 1931; m. Louise Odell, July 23, 1924; children—Stephanna, Marjorie, Lucinda. Engr. Meese & Gottfried Co., Portland, Ore., 1919-20; instr. U. Wash., 1920-26, asst. prof., 1926-31, asso. prof., 1931-39, prof. mech. engring. since 1939, exec. officer since 1946. Served with U.S.N.R.F., 1918-19, Mem. Am. Soc. M.E., Am. Soc. Engr. Edn., Am. Assn. Univ. Profs., Sigma Xi, Tau Beta Pi, Phi Kappa Phi, Sigma Tau. Home: 887 Gwinn Pl., Seattle 2. Office: Univ. of Washington, Seattle 5.

McMORRAN, John Burch, civil engr.; b. Fine, N.Y., July 20, 1899; s. Harry Edward and Willieanna (Burch) McM.; C.E., Syracuse U., 1922; m. Ruth Margaret Trett, May 24, 1924; children—John Burch, William Trett. Engr. for N.Y. State since 1922, chief engr. since 1948, chief engr. N.Y. State Thruway Authority, 1950—; chief engr. Power Authority of State of N.Y., 1954; engaged in constn. St. Lawrence Power Project. Served as capt. to lt. col. C.E., AUS, 1942-46, P.T.O., now lt. col. Res. Awarded Bronze Star. Mem. Am. Soc. C.E., Am. Legion, Phi Kappa Psi. Conglist. Home: R.F.D. 57, East Acres, Troy. Office: 270 Broadway, N.Y.C.

McMORROW, Thomas, writer, lawyer; b. New York, N.Y., Oct. 29, 1886; s. Patrick and Catherine (Killeen) McM.; prep. edn., Clason Point Mil. Acad., N.Y. City, 1895-1901; B.A., Manhattan Coll., 1905; m. Hedwig Gertrude Evers, June 25, 1918; children—Thomas Evers, Frederick James. Admitted to N.Y. bar, 1908, and began practice in N.Y. City. Served in Co. E, 53d Pioneer Inf., U.S. Army, participating in battles at St. Mihiel, Argonne and offensive on Meuse, World War; hon. discharged as sergeant. Club: National Press (Washington). Real estate editor, New Brunswick Sun. Times Award. Author: The Sandalwood Fan; Tammany Boy: The Sinister History of Ambrose Hinkle. Contbr. about 350 stories to mags., mostly in Collier's and Saturday Evening Post. Address: Ocean Beach, Fire Island, N.Y.; also 268 Livingston Av., New Brunswick, N.J.

McMULLAN, Harry, lawyer; b. Hertford, N.C., July 23, 1884; s. John Henry (M.D.) and Carolina (Tucker) McM.; student Edenton Acad., 1891-1901; LL.B., University of North Carolina, 1905; LL.D., U. of North Carolina, 1946; m. Pattie Mary Baugham, Oct. 4, 1911; children—Pattie Mary (Mrs. W. T. Old, Jr.), Mildred Louise (Mrs. H. B. Rumley, Jr.), Harry, James Baugham. Admitted to N.C. bar, 1905, practiced at Edenton, 1905-07, Washington, N.C., 1907-33; mem. Small, MacLean & McMullan, 1908-13; chmn. Beaufort County Draft Bd., 1917-18; county atty. Beaufort County, 1926-33; elected mem. N.C. State Senate, 1st Dist., 1929; dir. Collections and Assessments, State Dept. of Revenue, 1933-34; chmn. N.C. Industrial Commn., 1934-36; asst. atty. gen. of N.C., 1936-38, atty. gen. since May 1938; dir. Bank of Washington since 1913. Chmn. bd. trustees Washington Collegiate Inst., 1918-28. Mem. National Assn. Attorneys General (pres. 1951). Am. and N.C. bar assns., Delta Kappa Epsilon, Gimghoul; v.p. Nat. Assn. State Tax Adminstrs., 1933-34. Democrat. Episcopalian. Club: Carolina Country (Raleigh). Home: 107 E. Lane St. Office: Justice Bldg., Raleigh, N.C.

McMULLEN, Clements, ret. army ofcr.; b. Largo, Fla., Feb. 5, 1892; s. William and Rosa (Ramage) McM.; ed. Washington and Lee U., 1907-11; m. Adelaide Lewis; children—Edward L., Frank M., William C., Thomas H. Civil engr., 1911-17; entered Army Air Forces, 1917; commd. 2d lt., Mar. 1918, and promoted through the grades to gen., major gen., 1942; record flight to Buenos Aires from New York in 5 days, Feb. 1930; chief Air Force Engring. Development Sect., 1931-33; operations officer, Gen. Hdqrs., 1936-37; comdg. officer 3d Air Force Area Service Command, Atlanta, Ga., Jan. 1942; assigned to Hdqrs. Air Service Command, Washington, D.C., Aug. 1942; chief of maintenance div., Dec. 1942; comd. Far East Air Service Command, 1944-45; chief of staff Pacific Air Command, 1946; dep. comdr. strat. air command; commanded San Antonio Air Materiel Area, 1949-54, ret.; chmn. indsl. com. San Antonio C. of C., 1955—. Rated command pilot, combat and tech. observer. Mem. Inst. Aero Scis. Awarded Air Medal, D.S.M. with Oak-leaf cluster. Address: San Antonio, Tex.

McMULLEN, John, asst. surgeon gen. U.S.P.H.S. retired; b. Jefferson County, Fla., Jan. 10, 1870; s. Clinton and Linda Clio (Leak) McM.; ed. pvt. and pub. schs., business coll., Atlanta, 1889, Coll. of Pharmacy, Chicago, Ill., 1890; M.D., U. of Md., 1895; m. Lucie Eleanor Kenney, May 7, 1904; children—Margaret Eleanor (Mrs. K. M. Failor), John III. Asst. surgeon U.S.P.H.S., 1897-1902, passed asst. surgeon, 1902-12, surgeon, 1912-26, senior surgeon, 1926, med. dir., 1930, asst. surg. gen. brig. gen. ret. Med. officer U.S. Army transport, 1898-99, London consulate gen., 1902, Hong Kong consulate gen., 1902-04; in charge hosps., Ellis Island, N.Y., 1905-11; chief med. officer Ellis Island, 1920-21; dir. dist. No. 4, 1924-30; asst. surgeon gen., 1933; retired Nov. 1, 1936. Served in yellow fever campaigns, Memphis, 1899, New Orleans and Miss., 1905, gen. trachoma campaign, 1913-24; in charge care and treatment of trachoma cases, Camp Taylor, Louisville, Ky., World War; relief work in influenza epidemic, Ky., 1918, plague campaign, New Orleans, 1925; sanitation work, Miss. Valley flood, 1927; supervisory charge of U.S.P.H.S. European activities, 1930-33. Am. del. to 2d Internat. Conf. on the Rat, Paris, 1931, 2d Internat. Congress Comparative Pathology, Paris, 1931, 3d Internat. Congress of Sanitation Methods and Urban Hygiene, Lyons, France, 1932, Internat. Congress on Fruit as Food, Paris, 1933, 7th Internat. Congress of Mil. Medicine and Pharmacy, Madrid, 1933, 44th Congress of Royal Sanitary Inst., Blackpool, Eng., 1933, Med. Days of Brussels, Belgium, 1933, Internat. Congress on Child Welfare, Paris, 1933. Fellow Am. Coll. Surgeons; Am. mem. Office International d'Hygiene Publique; mem. A.M.A. (2d v.p. 1917), Am. Assn. Mil. Surgeons, Med. Vets. World War. Clubs: American, Union Interalliée (Paris). Licensed to practice medicine in State of Kentucky. Home: 5250 Watson St. N.W., Washington 16, D.C.

McMULLEN, John Joseph, editor, publisher; b. Cumberland, Md., Oct. 17, 1901; s. Hugh A. and Anna Mary (Mulledy) McM.; A.B., Mt. St. Mary's Coll., Emmitsburg, Md., 1922; m. Louise Gable Sept. 28, 1927; children—Hugh Aloysius, Louise, Mary John Joseph, Daniel Francis. Partner, McMullen Bros. Dept. Store, Cumberland, 1922-36; sec.-treas. The Times and Alleganian Co., publs. of The Cumberland News, The Evening Times and The Sunday Times newspapers, 1936-43, pres. since 1943; dir. Liberty Trust Co.; Potomac Edison Co., Cumberland; Fidelity Savings Bank, Frostburg, Md. Chmn. Upper Potomac River Commn.; mem. Md. State Planning Commn., 1942-46. Treas. Democratic State Central Com.; del. to Dem. Nat. Conv., 1948. Democrat. Roman Catholic. Elk. Clubs: Country (Cumberland); Maryland (Baltimore). Home: 218 Fayette St. Office: 7 S. Mechanic St., Cumberland, Md.

McMULLEN, Stewart Yarwood, educator; b. Detroit, July 2, 1908; s. Herbert Yarwood and Laura (Waples) McM.; Ph.B., U. Chgo., 1929; M.B.A., Harvard, 1931; m. Constance Richardson, Aug. 16, 1934; children—Susan Kelsey, Peter Haig. Acct. Price Waterhouse & Co., N.Y.C., 1931-33, Am. Radiator & Standard San. Corp., 1933-35, Hurdman & Cranstoun, 1935-37; mem. faculty Northwestern since 1937, prof. accounting since 1948, adminstrv. asst. to dean, 1947-50; faculty Inst. for Mgmt., Northwestern U., 1953—, Grad. Sch., Northwestern U., 1955—. Served as lt. comdr., USNR, World War II. C.P.A., N.Y., Ill. Mem. Am. Inst. Accts. Am. Accounting Assn. (com. on concepts and standards, 1950-54, chmn., 1952, 53), Beta Gamma Sigma. Club: University (Evanston, Ill.). Author: Federal Income Tax Accounting, 1940; Financial Statements (with Ralph Dale Kennedy), 1952; also articles profl. jours. Home: 350 Hawthorne Av., Glencoe, Ill. Office: School of Commerce, Northwestern University, Evanston, Ill.

McMULLIN, T(homas) E(dison), educator; born nr. Sebree, Ky., May 12, 1904; s. Martin Luther and Nannie Belle (Denton) McM.; A.A., Morton-Elliott Jr. Coll., 1924; A.B., Ky. Wesleyan Coll., 1926; A.M., Columbia, 1929; Ph.D., U. Ky., 1941; m. Mila Verne Drake, June 7, 1928; children—Carolyn Drake, James Martin, Robert Ogden, Nancy Drake. From instr. to prof. edn. and psychology Ky. Wesleyan Coll., 1926-37, dean of men, 1932-36; became asst. prof. edn. U. Pa., 1937, asso. prof., 1948, prof., 1954; v. dean sch. edn. 1948, sec. personnel com., 1938-48; part-time vis. lectr. in edn. Drexel Coll., Phila., 1946—, ednl. psychology Bryn Mawr Coll., 1952-53; Fulbright lectr. in edn. Am. U., Cairo, Egypt, 1951-52; cons. summer Workshops for tchrs. Acting exec. sec., comm. secondary sch., 1943-45, Middle Atlantic States Assn. Colls. and Secondary Schs. Mem. Nat., Pa. State edn. assns., Phi Delta Kappa, Kappa Phi Kappa, Pi Kappa Delta, Alpha Phi Omega. Home: 746 Concord Av., Drexel Hill, Pa. Office: School of Education, U. of Pennsylvania, Phila. 4.

McMURRAY, see also MacMurray, McMurry.

McMURRAY, Howard Johnstone, prof. polit. sci.; b. Mt. Hope, Kan., March 3, 1901; s. Harry Logan and Junia Amanda (Johnstone) McM.; A.B., A.M., U. of Wis., 1926, Ph.D., 1940; m. Lucy-Gale Lockhart, Aug. 17, 1935; 1 dau., Susan Lockhart. Statistician Nat. Guardian Life Ins. Co., 1923-28; aircraft operations, sales mgr., 1928-34; instr., asst. prof. polit. science, U. of Wis., 1936-42; mem. 78th Congress (1943-45), 5th Wis. Dist., and mem. Foreign Affairs Com. Lecturer in polit. science U. of Wis., 1945-46; prof. polit. sci. Occidental Coll., 1947-49; prof. govt., chmn. dept. govt. and citizenship U. of N.M. since 1949. Mem. Am. Acad. Polit. and Social Sci., Acad. Polit. Sci., Western Govtl. Research Assn., Western Polit. Sci. Assn., Town Hall, Los Angeles, Phi Kappa Phi. Author: Politics in Transition, 20th Century Unlimited (Bruce Bliven, editor), 1950. Home: 715 Jefferson St. N.E. Office: University of New Mexico, Aubuquerque, N.M.

McMURRAY, Joseph P(atrick) Brendan, economist, govt. and city ofcl.; b. N.Y.C., Mar. 4, 1912; s. Bartholomew A. and Katherine A. (Connell) McM.; A.B., Bklyn. Coll., 1936; grad. student, New Sch. Social Research; m. Isabelle C. Kenny, Nov. 21, 1940; children—Gerald, Joseph Patrick Brendan, Kathleen, Isabelle, Kevin, Brien. Economist various U.S. Govt. agencies, 1940-44; econ. cons. U.S. Senate Labor and Edn. Com., 1945-47; adminstrv. asst. to U.S. Senator Robert F. Wagner, 1947-48; staff dir., econ. cons. banking and currency com. U.S. Senate, 1948-54; exec. dir. N.Y.C. Housing Authority, 1954-55; commr. of housing Exec. Dept. State of N.Y., 1955. Recipient Award of Merit, Bklyn. Coll., 1952. Mem. Am. Econ. Assn., Nat. Assn. Housing Ofcls., Internat. Cath. Peace Assn., Pi Gamma Mu. Roman Catholic. K.C. Contbr. articles to mags. Home: 184 Beach 145th St., Belle Harbor, N.Y. Office: Div. of Housing, Exec. Dept., State of N.Y., 270 Broadway, N.Y.C.

McMURRY, see also MacMurray, McMurray.

McMURRY, Kenneth C., coll. prof.; b. Normal, Ill., Oct. 18, 1894; s. Charles A. and Emily (Le Crone) McM.; ed. Northern Ill. State Normal Sch., 1911-13; A.B., U. of Wis., 1915; Vanderbilt U. and Peabody College for Teachers, 1915; Ph.D., Univ. of Chicago, 1922; m. Frances L. Hitchcock, Feb. 2, 1918; 1 son, John H. Instr., U. of Chicago, 1918; instr. dept. geology and geography, U. of Mich., 1920-23, prof. since 1930, chmn. dept. geography since 1923; consultant Nat. Resources Planning Bd. since 1940; collaborator U.S. Dept. of Agr. Land Program, 1934-36. Mem. Assn. Am. Geographers, Mich. Acad. of Sciences (chmn. Land Policy Com.). Home: Route 5, Ann Arbor, Mich.

McMURTREY, James Edward, Jr., plant physiologist; b. Burkesville, Ky., June 24, 1893; s. James Edward and Nannie Susan (Alexander) McM.; B.S. in Agr., U. of Ky., 1917; study grad. sch. U.S. Dept. Agr.; M.S., U. of Md., 1928, Ph.D., 1931; m. Sue Elizabeth Deflbaugh, Feb. 1, 1923 (now dec.); 1 dau., Eleanor Ruth; m. 2d, Beulah Beall, Feb. 23, 1946; children—James Edward, III, John Josephus. Field asst. tobacco insect investigation, Bureau Entomology, U.S. Department of Agriculture, summers 1914-16; assistant in tobacco investigation, Bur. of Plant Industry, U.S. Dept. Agr., 1917-22; jr. physiologist, tobacco and plant nutrition, same bur., 1922-23, assistant physiologist, 1923-28, asso. physiologist, 1928-35, senior physiologist, 1935-37, prin. physiologist since 1945. Fellow A.A.A.S., Am. Soc. Agronomy; mem. Am. Society of Plant Physiologists, Washington Bot. Soc. (past pres.), Alpha Zeta. Sigma Xi. Mason (K.T.). Author chapter in the two books, Hunger Signs in Crops, and Diagnostic Techniques for Soils and Crops. Author and joint author of numerous technical and practical papers on tobacco culture. Home: Mitchellville, Md. Office: Bureau of Plant Industry Station, U.S. Dept. Agriculture, Beltsville, Md.

McMURTRIE, Uz, financial broker; b. Attica, Ind., July 12, 1884; s. William and Elizabeth G. (Starr) McM.; A.B., Ind. U., 1908; m. Elizabeth Hogin, Feb. 11, 1914; 1 son, William Hogin. Dept. treas. Grant County, Ind., 1908-12, treas., 1913-17; treas. State of Ind., 1917-21; officer, dir. Lynch Corp., 1935-53, chmn. bd., 1951-53; sec., treas., dir. Cedar Croft Realty Co., Inc., Indpls., 1947—; treas., dir. Del.-Mich., Inc., 1951—. Trustee Ind. U., 1939-45; an incorporator, founder, 1936, and since dir. Ind. U. Found. Gov. James Whitcomb Riley Meml. Assn., 1939-44. Mem. Phi Kappa Psi. Republican. Presbyn. Mason (K.T.). Clubs: Indiana University, Columbia, Contemporary, Woodstock, University (Indpls.); Indiana Society (Chgo.); Bath and Tennis, Society of the Four Arts, Palm Beach Round Table, Everglades (Palm Beach, Fla.). Home: 3551 Washington Blvd., Indpls. 5.

McMURTRY, John Gibson, mfr.; b. Denver, June 2, 1915; s. John Gibson and Caro (Gove) McM.; grad. Hill Prep. Sch., Pottstown, Pa., 1931; B.S., Yale, 1936; m. Virginia Bethell Symes, Jan. 6, 1940; children—Sherry, Caro, John Gibson, III, Katharine. With McMurtry Mfg. Co., Denver, 1936—, successively salesman, v.p. and dir., 1938, pres., dir., 1949—; dir. Denver Nat. Bank, Great Western Sugar Co. Served as lt. USNR, 1942-45. Rotarian (dist. gov. 1954-55). Home: 2890 S. Clarkson St., Englewood, Colo. Office: 1533 Arapahoe St., Denver 2.

McMURTRY, Robert Gerald, author, research historian; b. Elizabethtown, Hardin County, Ky., Feb. 17, 1906; s. Robert Terry and Nellie (Bridwell) M.; A.B., Centre Coll., 1929, Litt.D., 1953; LL.D., Ia. Wesleyan Coll., 1946; m. Florence Louise Koberly, Dec. 22, 1934; children—Joyce Ellen, Stephen Terry, Susan Bridwell and Linda Hoke, Jan Leslie. Librarian and mem. research staff Lincoln National Life Foundation, sponsored by the Lincoln National Life Insurance Co. of Fort Wayne, Ind., 1931-35; dir. dept. of Lincolniana, asst. prof. American History, Lincoln Memorial U., Harrogate, Tenn., 1937—, now administrative secretary. Apptd. by gov. member Lincoln Meml. Highway Commn. of Ky., 1935. Mem. Society S.A.R., Filson Club (hist.), the Civil War Round Table of Chicago; honorary member Lincoln Fellowship of Southern Calif.; mem. Phi Delta Theta, Kappa Phi Kappa. Mem. Presbyn. Ch. Lincoln historian; has made discoveries and contributions to the study. Author several books, articles and brochures relating to Lincoln. Editor: The Lincoln Herald. Address: Lincoln Memorial Univ., Harrogate, Tenn. ★

McNAB, Alexander J., mining exec.; b. Ont., Can., 1877; student Queen's U., 1902, LL.D., 1952; m. Doris Elsa McNab; children—Norna B. Smith, Thomas Campbell. Chmn., dir. Copper Co., San Manuel Copper Corp.; v.p., dir. Hudson Bay Mining & Smelting Co., Ltd.; dir. O'Oklep Copper Co., Ltd., Tsumeb Corp., Ltd. Mem. Am. Inst. Mining and Metall. Engrs. Clubs: Canadian, Bankers (N.Y.C.); Siwaney Country (Bronxville, N.Y.). Home: Mayfair House, Park Av. and 65th St., N.Y.C. Office: 14 Wall St., N.Y.C. 5.

McNAGNY, Phil McClellan, lawyer; b. Columbia City, Ind., Feb. 27, 1886; s. William Forgy and Effie Jane (Wunderlich) McN.; student Culver Mil. Acad., 1901-04; A.B., U. Va. (scholarship), 1907; m. Lucy Cole, Apr. 7, 1920; children—William Forgy, Phil McClellan, Bayard Cole, Lucy McIntosh. Admitted to Ind. bar, 1910; instr. English, French and Latin, Culver Mil. Acad., 2 yrs.; practicing lawyer, Whitley Co., 1910-24, Ft. Wayne, since 1924; mem. Barrett, Barrett & McNagny, specializing in trial law. Mem. Ind. State Legislature, 1917. Served as maj., 46th Inf., U.S. Army, 1917-19. Fellow Am. Coll. Trial Lawyers; mem. American Judicature Soc., Bar Assn. of the Seventh Federal Circuit, Am., Ind. State and Allen Co. bar assns., Am. Legion. Episcopalian. Mason. Home: 2007 Forest Park Blvd. Office: Utility Bldg., Ft. Wayne, Ind.

McNAIR, Andrew Hamilton, geologist, educator; b. Victor, Mont., May 29, 1909; s. A.H. and May (Rohrbach) McN.; A.B., U. Mont., 1931, M.A., 1933; Ph.D., U. Mich., 1935; m. Evelyn Lyford, Jan. 28, 1939; children—Ann, Jane, Peter. Chmn. dept. geology Dartmouth, 1939-43, since 1951, prof. geology since 1945; geologist U.S. Geol. Survey, Strategic Minerals Investigations, 1942-45; cons. geologist indsl. minerals since 1946; geologist Phillips Petroleum Co., 1949-50, Gulf Oil Co., 1952. Fellow Geol. Soc. America, Paleontological Society; member Dartmouth Sci. Assn. (pres. 1950-51), Am. Assn. Petroleum Geologists, Sigma Xi, Phi Sigma, Gamma Alpha. Author sci. articles paleontology, stratigraphy, econ. geology. Home: 2 Mitchell Lane. Office: Dartmouth Coll., Hanover, N.H.

McNAIR, Sir Arnold Duncan, judge; b. March 4, 1885; s. John and Jeannie (Ballantyne) McN.; LL.D., Cambridge; hon. D.C.L., Oxford. F. and lectr. in law, Gonville and Caius Coll., Cambridge, 1912; Tagore Prof. U. of Calcutta, 1931; prof. Acad. Internat. Law, The Hague, Holland, 1928, 33, 37; Whewell Prof. Internat. Law, Cambridge, 1935-37, prof. comparative law, 1945-46; vice chancellor Liverpool U., 1937-45; bencher, treas. Gray's Inn, 1947; judge Internat. Court of Justice, the Hague, Holland, since 1947. Created Knight, 1943; Comdr. Order Brit. Empire, 1918; mem. Kings Counsel, 1945. Mem. Inst. Internat. Law. Address: care Internat. Court of Justice, The Hague, Holland.

McNAIR, Frank, banker; born in Greenvillage, Pa., Jan. 28, 1881; son of Washington and Catherine (Stouffer) McN.; student Chambersburg (Pa.) Acad.; Ph.B., U. of Chicago, 1903; m. Julia E. Wilkins, Feb. 2, 1907 (dec.); children—Catherine (dec.), Elizabeth (Mrs. Frank S. Sims), Caroline (Mrs. Glendon T. Gerlach); m. 2d, Mrs. Marvin B. Pool, June 27, 1951. Identified with the Harris Orgn. (N. W. Harris & Co., 1882, incorporated as Harris Trust & Savings Bank, 1907), since Dec. 1903, successively as bond buyer, bond salesman, asst. mgr., mgr. bond dept.; v.p., dir., 1920, exec. v.p., 1943, chairman directors trust committee. Dir. Children's Memorial Hospital. Honorary tustee University of Chicago, County Home for Convalescent Children, Home for Destitute Crippled Children, Chgo. Lying-in-Hospital. Clubs: Chicago, University, Commercial, The Attic, Glenview, Old Elm, Casino. Home: 545 Crabtree Lane, Lake Forest, Ill. Office: 111 W. Monroe St., Chgo.

McNAIR, James Birtley (mäk-när), chemist, botanist; b. Hazleton, Pa., Mar. 18, 1889; s. Thomas Speer and Mary (Stevens) McN.; Pomona College, Claremont, Calif., 1912-13; A.B., U. of Calif., 1916, A.M., 1917; studied U. of Pa., 1918, U. of Chicago, 1922-25, U. of Southern Calif., 1934. Chemical Warfare Sch., Edgewood, Md., 1929, 1943. Asst. in U. of Calif., 1914-16; research chemist Nev. Agrl. Expt. Sta., 1917; asst. chemist Citrus By-Product Lab., Bur. Chemistry, U.S. Dept. Agr., Los Angeles, Calif., 1919; chemist in charge Chem. Econ. Co., Los Angeles, 1920; jr. chemist Dairy Div. Bur. Animal Industry, U.S. Dept. Agr., Washington, D.C., 1920-21; asst. Fishery Food Lab., Bur. Fisheries, Washington, D.C., 1921-22; asst. chemist Bur. Internal Revenue, Treas. Dept., Chicago, Ill., May-Oct. 1922; asso. in econ. botany, 1925-26, asst. curator of econ. botany, Field Museum Natural History, Chicago, 1926-32; cons. in ethnobotany, Southwest Museum, Los Angeles, since 1929; asst. wine maker and chemist, Pacific Wines, Inc., Los Angeles, Cal., 1945—. Pvt. Med. Enlisted Reserve Corps, U.S. Army, June 1918-Apr. 1919; served in C.W.S., World War II. Awarded Certificate of Merit by Institute of Am. Genealogy, 1939. Fellow A.A.A.S.; mem. profl. assns. Republican. Presbyn. Mason (32°, Shriner). Author numerous books 1923—. Contbr. Dictionary of Am. Biography, Collier's Med. Ency. Address: 818 S. Ardmore Av., Los Angeles, Cal. ★28

McNAIR, John Babbitt, lawyer; born Andover, New Brunswick, Canada, November 20, 1889; s. James and Frances Anne (Lewis) McN.; B.A., U. New Brunswick (Rhodes scholar), 1911, LL.D.,

1938; B.A. and B.C.L., Univ. Coll., Oxford, 1914; m. Marian MacGregor Crocket, May 17, 1921; children—John Caldwell, Nancy MacGregor, Marion MacGregor, Janet Elizabeth. Called to bar of N.B., 1919; King's counsel, 1935; barrister and solicitor, Fredericton, N.B.; mem. firm McNair & McNair; atty. gen. Prov. of N.B., 1935-40; premier and atty. gen., 1940-52. Served as lt., World War I; capt., artillery, Can. Res. Army, World War II. Mem. Liberal Party. Presbyn. Address: Fredericton, N.B., Can.

McNAIR, Malcolm Perrine, prof. retailing; born Dansville, N.Y., Oct. 6, 1894; s. Samuel Edwin and Harriet (Perrine) McN.; Lehigh U., 1912-13; A.B., Harvard, 1916, A.M., 1920; m. Mary Lowe Hemenway, June 25, 1918; children—Malcolm Perrine, Robert Edwin, John Lowe (dec.). Asst. in government and Eng., Harvard, 1917-20; instr. Harvard Grad. School of Business Adminstrn., 1920-24, asst. prof. marketing, 1924-27, asso. prof., 1927-31, prof., 1931-50, Lincoln Filene professor of retailing since 1950; assistant director Harvard Bur. Business Research, 1922-29, mng. dir., 1929-33; dir. Div. of Research, 1933-36; lecturer London School Economics, 1931; dir., trustee John Wanamaker (Philadelphia, Wilmington and New York), Indian Head Mills, Inc., Cambridge Trust, Allied Stores Corp. Ed. Schuster & Company. Recipient Paul D. Converse Award, 1953; Hall of Fame in Distbn., 1953. Mem. Nat. Retail Dry Goods Association (dir.), Academy Political Science, Am. Acad. Arts and Sciences, Am. Marketing Assn., Phi Beta Kappa, Sigma Alpha Epsilon. Unitarian. Clubs: Cambridge; Harvard (Boston and N.Y.). Author numerous publs. relating to field since 1925; latest publs.: Problems in Marketing, 1949; Readings in Marketing, 1949 (both with Harry L. Hansen); The Retail Inventory Method and Lifo (with A. C. Hersum), 1952. Editor: The Case Method at the Harvard Business School, 1954. Home: 11 Gray Gardens E., Cambridge 38, Mass. Office: Soldiers Field, Boston 63. ☆

McNAIRY, Philip Frederick, clergyman; b. Lake City, Minn., Mar. 19, 1911; s. Harry Doughty and Clara (Moseman) McN.; A.B., Kenyon Coll., Gambier, 1932, D.D. (hon.), 1951; B.D., Bexley Div. Sch., 1934; m. Cary Elizabeth Fleming, Nov. 29, 1935; children—Philip Edward, Judith, Patricia. Ordained to ministry of Protestant Episcopal Ch., 1935; rector in charge of St. Andrew's Mission, Columbus, O., and St. Stephen's parish, Cincinnati, 1934-40; rector Christ Ch., St. Paul, 1940-50; dean St. Paul's Cathedral, Buffalo, since 1950. Mem. St. Paul Community Chest Bd., 1947-50, honorary, 1950; member Council Social Agencies (past pres.), St. Paul Council Human Relations (past pres.). Mem. Sigma Pi. Served as dean of St. Paul Deanery, chmn. dept. Christian edn., mem. standing com., and bishop and council, chmn. dept. promotion, Diocese of Minn.; chmn. dept. promotion, 6th Province, P.E. Ch. Mason. For contbn. toward community and civic work was named outstanding young man of St. Paul by Jr. C. of C., 1946. Home: 758 Lafayette Av., Buffalo 9. Office: 128 Pearl St., Buffalo 2.

McNALLY, Andrew, III, printer, pub.; b. Chicago, Ill., Aug. 17, 1909; s. Andrew and Eleanor (Vilas) McN.; student, The Hill Sch., 1927; A.B., Yale U., 1931; m. Margaret Clark MacMillin, Nov. 20, 1936; children—Betty Jane, Andrew, IV, Edward Clark. With Chicago factory Rand McNally & Co., 1931, N.Y. sales office vice pres., dir., 1933, pres., since 1948; dir. Nat. Ry. Publ. Co., N.Y.C.; dir. Pyle-Nat. Co., Chgo. Trustee The Latin Sch. of Chicago, Chicago Hist. Society; dir. Stony Wold Sanatorium, Lake Kushaqua, N.Y., Infant Welfare Soc., Chgo., The Geog. Soc. of Chgo.; trustee Art Inst. of Chgo. Served as capt., C.E. Army Map Service, 1942-45. Office: P.O. Box 7600, Chgo. 80.

McNALLY, George Frederick ◎ V. 28.

McNALLY, James W(allace), economist; b. Phila., Apr. 9, 1911; s. James Joseph and Katharine Margaret (Wallace) McN.; A.B., Rutgers Univ., 1932, A.M., 1934; m Ann Dahlman, July 13, 1942; children—Timothy Wallace, David Dahlman. Library asst., N.Y. City, Trenton, N.J., and New Brunswick, 1926-34; sportswriter Trenton State Gazette, 1928-34; grad. teaching asst. Rutgers U., 1932-34; labor compliance officer N.R.A., Newark, N.J., 1934-35; asst. dir. Nat. Planning Assn., Washington, 1936-39; reports chief, Scheduling and Reporting Div., Exec. Office of the Sec., Navy Dept., and Office of Progress Reports, Bur. Planning and Statistics, W.P.B., 1940-45; chief German Munitions Prodn. Study, U.S. Strategic Bombing Survey, Germany, 1945; chief of econ. reports staff Dept. of Commerce, 1945-48, asst. dir. Office of Bus. Economics since 1949. Mem. U.S. Civil Service Com. of Expert Examiners since 1947. Mem. Conn. Av. Citizens Assn., Theta Chi. Democrat. Roman Catholic. Mng. editor: Survey of Current Business (monthly, Dept. Commerce) since 1946. Home: 3511 Porter St., Washington 16. Office: Commerce Bldg., Washington 25.

McNALLY, William Duncan ◎ V. 26.

McNALLY, William J(ames), author, business exec.; b. New Richmond, Wis., June 8, 1891; s. William Francis and Stella Theresa (Murphy) McN.; A.B., Univ. of Minn., 1911; A.M., Harvard, 1913; m. Lois Aldrich, 1941; children—William Miles, Pierce Aldrich. Successively overseas corr., dramatic editor, chief editorial writer, v.p. and gen. mgr. Minneapolis Tribune 1914-41; v.p. Star Journal Tribune Co., 1941-44; pres. Minn. Tribune Co., Midwest Radio-Television, Inc., (WCCO Radio and Television, Mpls. and St. Paul), Midcontinent Radio-Television, Inc.; v.p. Doughboy Industries, Inc.; dir. Wood Newspaper Machinery Corp., N.Y.C., Milwaukee Broadcasting Co. (WEMP) Milwaukee, Wisconsin. Served as 1st lt. infantry, United States Army, 1917-18. Author: (novels) The Barb, 1923; House of Vanished Splendor, 1932; The Roofs of Elm Street, 1936; (plays) A Good Bad Woman, prod. New York, 1925; Ink (with T. J. Dillon), prod. New York, 1927; Prelude to Exile, Theatre Guild production, New York, 1936. Home: 222 W. First St., New Richmond, Wis. Office: Radio City, Minneapolis.

McNAMARA, see also MacNamara.

McNAMARA, Francis Joseph (măk-nȧ-mȧ'rȧ), lawyer; born at Watertown, Massachusetts, October 23, 1896; son of John Edward and Katherine Gertrude (Dwyer) McN.; A.B., Boston College, 1918; LL.B., Boston U., 1921; m. Louise A. English, Nov. 25, 1926; children—Francis J., Lois Anne, Jeanne. Member bar of New York Supreme Court, bar of Mass.; Supreme Judicial Court, United States District Court, Supreme Court of U.S., U.S. Court of Claims; practiced law, Boston, Mass.; head atty. Alien Property Bureau, 1935; became spl. asst. to atty. gen. of U.S., 1936; in charge alien property div. Dept. of Justice from 1938; became asst. to Alien Property Custodian, 1942; dep. alien property custodian, 1944-46; gen. counsel Remington Rand, Inc., since 1946. Chairman finance committee, Watertown, Mass., 1930-32; counsel for Watertown, 1932-35. Served at F.A. Officers Training Sch., Camp Taylor, Ky., 1918. Mem. Am. Legion, Phi Delta Phi, Exec. Council of Federal Bar Assn. Democrat. Roman Catholic. Club: Wee Burn Country (Darien, Conn.); Manhattan (N.Y.C.). Home: 87 Wilson Av., Rowayton, Conn. Office: One Atlantic St., Stanford, Conn.

McNAMARA, Harley Vincent, business exec.; b. St. Louis, Mo., Aug. 10, 1894; s. Sarsfield and Lonie (Guetterman) McN.; m. Pauline C. Schick, Sept. 21, 1918. Grocery clerk, 1912-16; clerk, store mgr., dist. mgr., supt., asst. br. mgr., br. mgr., divisional mgr., Kroger Co.; exec. vice pres. and gen. mgr. National Tea Co., Chgo. 1947, pres. since 1948. Dir. Am. Nat. Bank, Chgo., Central Cold Storage, Chicago, Every Woman's Mag., Inc., N.Y. Clubs: Lake Shore, Tam-O-Shanter. Home: 323 Hillcrest Av., Hindsdale, Ill. Office: 1000 Crosby St., Chgo.

McNAMARA, John M. (măk'nȧ-mȧ-rȧ), bishop; b. Baltimore, Md., Aug. 12, 1878; s. Michael and Margaret (McNealey) McN.; A.B., Loyola Coll., Baltimore, 1897; S.T.B., St. Mary's Sem., Baltimore, 1902; LL.D., Gonzaga Coll., 1922. Ordained priest R.C. Ch., 1902; pastor St. Gabriel's Ch., Washington, D.C., since 1920; titular bishop of Eumenia and auxiliary bishop of Baltimore, 1928; auxiliary bishop of Washington since May 1947. Address: 26 Grant Circle N.W., Washington, D.C.

McNAMARA, Joseph Augustine, lawyer; b. Fair Haven, Vt., Aug. 4, 1892; s. James and Catherine (Foy) McN.; student St. Michaels Coll., 1910-11; A.B., Coll. of Holy Cross, Worcester, Mass., 1915, A.M., 1925, LL.D., 1953; grad. Harvard Law Sch., 1918; m. Mary P. Magner, June 29, 1922; children—Maureen, Nancy, James, Martha. Admitted to Vt. bar, 1919, practicing in Burlington; judge city ct., 1921-23; U.S. dist. atty. for Vt., 1933-53. Served in 87th Div., U.S. Army, World War. Candidate for Congress, 1930, 32. Mem. Am., Vt. bar assns. Democrat. Catholic. K.C., Elk. Club: Burlington Country. Home: 14 Summit St. Address: 209 College St., Burlington, Vt.

McNAMARA, Martin D., clergyman; b. Chicago, May 12, 1898; s. John L. and Mary (Hogan) McN.; student St. Marys Sem., Baltimore, Cath. Univ. of Am. Ordained priest, Roman Cath. Ch., 1922, bishop, 1949; asst. Queen of Angels parish, Chicago, and Our Lady of Mt. Carmel; prof. Am. history Quigley Prep. Sem., 1925-37; pastor St. Francis Xavier Ch., Wilmette, Ill., 1937-49; chaplain St. Vincent Infant Asylum, Chicago, 1932-37; bishop Diocese of Joliet since 1949. Chaplain 122d F.A., Ill. N.G. Spiritual advisor N.W. Dist. of the Archdioceasan Council Cath. Women; del. of Archbishop of Chicago for Religious Communities of Women, 1943. K.C. Address: 310 Bridge St., Joliet, Ill.

McNAMARA, Patrick Vincent, U.S. senator; b. Weymouth, Mass., Oct. 4, 1894; s. Patrick Vincent and Mary Jane (Thynne) McN.; ed. pub. schs.; m. Kathleen Kennedy, June 21, 1921 (dec. 1929); children—Mary Jane (Mrs. Warren Ballard), Patrick Vincent III; m. 2d, Mary Mattee, Sept. 3, 1930. Rent dir. Detroit area OPA, 1942-45; mem. Detroit City Council, 1946-47; mem. Detroit Bd. Edn., 1949-55; U.S. senator from Mich., 1954—. Vice pres. sales Stanley-Carter Co., Detroit, 1946-54. Exec. sec. Mich. Old Age Pension League, 1925; pres. Detroit Pipefitters local 636, AFL, 1937-55; v.p. Detroit Fedn. Labor, 1939-45. Home: 19708 Ward Av., Detroit 35. Office: Senate Office Bldg., Washington 25.

McNAMARA, Paul, life ins. exec.; b. Des Moines, Aug. 31, 1894; s. John H. and Jane E. (Clarke) McN.; student U. Chgo., 1913-15, Drake U., 1915-16; m. Kathryn Casey, July 3, 1920. Joined North Am. Life Ins. Co., Chgo., 1916, v.p., 1927-44, exec. vice president, 1944-51, president, 1951-55, chairman board, 1955—. Served as 2d lt., Field Arty., U.S. Army, 1917-18. Republican. Roman Catholic. Clubs: Chicago Athletic, Edgewater Golf. Home: 1004 Ashland Av., Wilmette, Ill. Office: 36 S. State St., Chgo.

McNAMARA, Robert Charles, book publisher; b. Redfield, N.Y., May 28, 1881; s. Thomas and Mary (Comiskey) McN.; B.A., Princeton, 1903; m. Elva McCormick, Nov. 24, 1904; children—Ruth M. Felton, Robert Charles, Donald McCormick; m. 2d, Helen Dewey Kingsley, Oct. 1, 1924. Began active career as salesman firm of Hinds, Noble & Eldrege, at N.Y. City, 1903; with Princeton Univ. Store, 1905-08; with Scott, Foresman & Co., educational pubs., Chicago, 1908—, pres., 1943-55, chmn., 1955—. Clubs: Chicago, University, Lake Shore (Chgo.); Indian Hill, Golf (Winnetka, Ill.); Nassau (Princeton). Home: 20 Indian Hill Rd., Winnetka, Ill. Office: 433 E. Erie St., Chgo. 11.

McNAMARA, Robert Strange, business exec.; born San Francisco, June 9, 1916; s. Robert James and Clara Nell (Strange) McN.; A.B., U. Cal., 1937, M.B.A., Harvard, 1939; m. Margaret Craig, Aug. 13, 1940; children—Margaret Elizabeth, Kathleen, Robert Craig. Asst. prof. bus. adminstrn. Harvard, 1940-43; exec. Ford Motor Co., 1946—, controller, 1949-53, asst. gen. mgr. Ford div., 1953-55, v.p., 1955—. Spl. cons. War Dept., 1942. Served as lt. col. U.S.A.A.F., 1943-46; col. Res. Decorated Legion of Merit. Mem. Phi Beta Kappa. Home: 410 Highland Rd., Ann Arbor. Office: 3000 Schaeffer Rd., Dearborn, Mich.

McNAMEE, C(harles) Declain, newspaper writer, editor; b. Vernon, Mich., Apr. 11, 1890; s. James Joseph and Mary Ann (Driscoll) McN.; student pub. schs. Corunna, Mich.; m. Dorothy M. Owens, Oct. 12, 1919; children—James Owens, Mary Veronica (Mrs. Ralph W. Worick, Jr.). Reporter Owosso (Mich.) Press-American, 1908-11; state editor, telegraph editor Detroit Tribune and Detroit News, 1911-17; reporter Muskegon (Mich.) Chronicle, 1917-25, asso. editor, 1925-36, mng. editor, 1936-50, editor since 1950, editor Most Anything Column, 35 yrs.; lectr. sch. journalism U. Mich. Organizer, with others, West Shore Symphony; past pres. Muskegon Civic Theatre. Recipient Distinguished Service award, Dept. of Mich. Marine Corps League, 1951. Mem. Asso. Press Mng. Editors Assn., Am. Soc. Newspaper Editors, Mich. Asso. Press Editorial Assn. (chmn., 1951-52), U. Mich. Press Assn., Mich. Press Assn., Boy Scouts Am. (v.p. Timber Trails Council), Old Newsboys Assn. of Muskegon (organizer, hon. mem.), West Mich. Farm-to-Prosper Assn. (pres.), Greater Muskegon C. of C. (dir., mem. exec. com. 1950-52), Dept. of Mich. Marine Corps League (hon.). Roman Catholic (communicant). Author: History of The Muskegon Chronicle, 1948. Home: 1497 Fifth St. Office: The Muskegon Chronicle, Muskegon, Mich.

McNAMEE, Charles Joseph, judge; b. Cleveland, Dec. 5, 1890; s. Charles Cornelius and Ellen (McCarthy) McN.; LLB. cum laude, Cleveland Law Sch., 1917; m. Elizabeth M. Devlin, Aug. 2, 1923; children—Eileen Marie (Mrs. Robert G. McCreary, Jr.), Jean Elizabeth. Admitted to O. Bar, 1917, chief asst. co. prosecutor, Cuyahoga Co., Ohio, 1933-38, judge Common Pleas Ct., 1939-49; judge Ct. Appeals, Ohio, 1949-51; U.S. Dist. judge, Eastern Div., Northern Dist., O. since 1951; practice, Cleveland, 1921-33. Served as pvt. to 2d lt., U.S. Army, World War I. Mem. Am., O. State, Cleveland, Cuyahoga bar assns. Clubs: City (Cleveland); Country (Shaker Heights). Home: 2225 Coventry Rd., Cleveland Heights. Office: Federal Bldg., Cleveland.

McNAMEE, Frank A., Jr., lawyer; b. Albany, N.Y., Dec. 17, 1892; s. Frank A. and Mary (Prior) McN.; A.B., Williams Coll., 1915; student Harvard, 1915-17 and 1919-20; m. Margaret Walker Stuart, July 1 1930 (died Jan. 28, 1936); m. 2d, Ellen Parker, May 10, 1941. Admitted to N.Y. bar, 1921; partner Whalen, Murphy, McNamee & Creble, 1923, Whalen, McNamee, Creble & Nichols, Albany, N.Y., since 1931; dir. State Bank of Albany, W. M. Whitney & Co., Mem. Civil Service Commn., Albany, N.Y., 1921-30; regional dir. 2d Region Office Civilian Defense, 1943-44; deputy director Office Civil Defense, 1944-45; member N.Y. State Defense Council, 1950—. Director U.S. Strategic Bombing Survey. Served as capt., F.A., U.S. Army, World War I; col., F.A., U.S. Army, World War II; col. Arty. U.S.A.R.; cons. Dept. of Defense, 1947-48. Decorated Distinguished Service Cross, Silver Star, Legion of Merit with oak leaf cluster. Trustee Albany Academy, Trinity Institution, Albany Med. Coll. (sec.); Albany Hospital for Incurables, Legal Aid Soc. (v.p.). Member Albany County (pres. 1938-39), N.Y. State and Am. bar assns., chancellor, mem. standing com. Albany Diocese P.E. Ch., (lay dep., gen. convention, 1937, '40, '52). Alpha Delta Phi. Vestryman Trinity Ch. Clubs: Fort Orange (pres. 1932-34), Schuyler Meadows, (Williams College); Iroquois, Harvard (N.Y.); Army and Navy (Washington). Home: Loudonville, N.Y. Office: 75 State St., Albany, N.Y.

McNAMEE, Frank L. (măk'nȧ-mē), born at Butler, Pa., Feb. 3, 1892; son of Hugh Alphonsis and Mary Ann (McClafferty) McN.; B.S., Washington and Jefferson Coll., 1915; LL.B., U. of Pittsburgh, 1918; m. Frances Adelaide Black, Aug. 19, 1918. Sales representative, Universal Pictures, 1919-22, sales mgr., Salt Lake City, Utah, 1922; sales mgr. R.K.O., Washington, D.C., and Phila., 1923-40; president of United Artists Corporation; regional director War Manpower Commn., Region III, comprising Pa., N.J. and Del., 1943-45; became deputy chmn. War Manpower Commn., Wash., D.C., Feb. 1945; regl. dir. for Pa., N.J. & Del., War Assets Adminstrn., 1946-47; pres. Phila. Eagles. Profl. Football Club, 1953—. Fire commr. Phila. 1952. Served with U.S. Army World War I. Decorated Medal for Merit, 1946. Mem. Picture Pioneers, Inc., N.Y., Motion Pictures Associates (Phila.), Phi Gamma Delta, Variety Clubs of America. Clubs: Seaview Country (Absecon, N.J.); Country, Racquet (Philadelphia). Home: Warwick Hotel, 17th and Locust Sts., Phila. 3.

McNAMEE, Luke ◎ V. 28.

McNAMEE, R(aymond) W(ilson), chemist; b. Bellaire. O., Nov. 27, 1907; s. James Leo and Anna Margaret (Weisner) McN.; B.S., U. Akron, 1929; Ph.D., Northwestern U., 1933; m. Edith Lucille Irwin, Nov. 28, 1930; children—Raymond Wilson, Philip Irwin. Chemist Carbide and Carbon Chemicals Co., 1933-50, supt. research and development dept., 1950-53; mgr. research adminstrn. Union Carbide and Carbon Corp., N.Y.C., 1953—. Recipient Herty Medal, 1953. Mem. Am. Chem. Soc., Am. Inst. Chem. Engrs., N.A.M., Am. Ordnance Assn., N.Y. Acad. Sci., Chemists Club, Phi Delta Theta, Alpha Chi Sigma, Phi Lambda Upsilon. Presbyn. Home: 36 E. 36th St., N.Y.C. 16. Office: 30 E. 42d St., N.Y.C. 17.

McNAMEE, Stephen Francis ◎ V. 26.

McNARNEY, Joseph T., corp. exec.; b. Emporium, Pa., Aug. 28, 1893; s. James Pollard and Helen (Taggart) McN.; B.S., U.S. Mil. Acad., 1915; grad. Air Corps Tactical School, 1921, Command and Gen. Staff School (honor grad), 1926, Army War Coll., 1930; m. Helen Wahrenberger, June 30, 1917; 1 dau., Betty Joe. Commd. 2d lt., U.S. Army, 1915, and advanced through the grades to major general (permanent), 1943, to general (temporary), 1945; with aviation section, Signal Corps, 1916; comdg. corps observation groups, overseas, 1917-19; instr. Air Corps Tactical School, 1921-25; mem. gen. staff, War Dept., 1926-29; comdg. March Field, Calif., 1930-31, 7th Bombardment Group, 1932-33; instr. Army War Coll., 1933-35; staff G.H.Q. Air Force, 1935-38; comdg. 7th Bomber Group, 1939; gen. staff, War Dept., 1939-41; apptd. chmn. War Dept. Reorganization Committee, Jan. 1942; apptd. deputy chief of staff, U.S. Army, Mar. 1942; mil. observer, London, 1941; appointed member bd. of experts to investigate Hawaiian surprise attack, December 7, 1941. Appointed Deputy Supreme Commander-in-Chief Mediterranean and commanding gen. U.S. Mediterranean Theater of Operations, Oct. 23, 1944; acting Allied supreme comdr. in Mediterranean area, October 1, 1945; comdr. U.S. Forces in Europe, Nov. 1945. Apptd. Army Air Force rep., Mil. Staff Com., United Nations, 1947, comdg. gen. materiel command, Wright Field, Dayton, Ohio, 1947, retired, 1952; president Convair division General Dynamics Corporation. Appointed mem. U.S.-Canadian Permanent Joint Bd. of Defense, August 1940. Named chairman Nat. Def. Management Com., 1949. Member Order of Daedalliens. Clubs: Army and Navy, Army, Navy and Marine Corps Country (Washington). Office: P.O. Box 1950, San Diego 12, Cal.

McNARY, Henrietta Williamson, educator, occupational therapist; b. Milw., July 20, 1905; d. John Foster and Mildred (Anderson) McNary; B.S., Milw.-Downer Coll., 1927, diploma occupational therapy, 1928; grad. student Northwestern U., Western Res. U., Walter Reed Gen. Hosp., U. So. Cal. With Milw. Curative Workshop, 1928-30; dir. occupational therapy Northwestern U. Med. Sch., 1930-35; dir. occupational therapy and phys. therapy Assn. for Crippled and Disabled. Cleve., 1935-39; dir. dept. occupational therapy, Horace H. A. Upham prof. occupational therapy Milw.-Downer Coll., 1939—; cons. to Council on Med. Edn. and Hosps. of A.M.A., 1947. Mem. Am. (pres. 1952-55), Wis. (dir.) occupational therapy assns., No. Ohio (pres. 1936-38), Ill. (pres. 1934) assns. for occupational therapy, Am. Council on Edn., Wis. Mental Hygiene Soc., Wis. Designer Craftsmen, Wis. Edn. Assn. Home: 2853 N. Summit Av., Milw. 11.

McNARY, James Graham, lumber; b. Bloomington, Ind., Aug. 24, 1877; s. Rev. William P. and Elizabeth (Graham) M.; B.A., Tarkio (Mo.) Coll., 1898; studied U. of Chicago, U. of Leipzig; m. Ruth Raynolds, Oct. 8, 1902. Teacher languages Las Vegas Normal Univ., 1898-1902. Owner and editor Las Vegas Daily Optic, 1902-06; entered employ First Nat. Bank of El Paso, Tex., 1906, elected pres., 1916, resigned, 1924; pres. Southwest Lumber Mills, or predecessor co., also pres. Apache Ry. Co., McNary, Ariz., 1925-50; officer many corps. Mem. War Work Council of Y.M.C.A.; went to France, Belgium, England on spl. mission, 1918. Del. Rep. Nat. Conv. 1920. Apptd. comptroller of currency by Pres. Harding, 1923 (reported favorably by Senate com. but Senate failed to vote on confirmation; offered and declined recess apptmt.); chmn. Rep. State Exec. Com. for N.M., 1925-28. Dir. Inst. of Am. Research; dir. Santa Fe br. Archeol. Inst. America; pres. Nat. Lumber Mfrs. Assn., 1937-39; dir. Nat. Assn. of Mfrs., 1940-41; mem. S.A.R., Loyal Legion. Home: 516 Solar Dr., Albuquerque, N.M.

McNASH, John Harrison, chmn. bd., pres. and dir. Hazel-Atlas Glass Co.; dir. Wheeling Tile Co., Columbia Gas System, Inc., Diamond Alkali Company, Manufacturers Light & Heat Co. Home: 40 Orchard Road, Woodsdale, Wheeling, W.Va. Office: 15th and Jacob Sts., Wheeling, W.Va.

McNAUGHT, James B(ernard), pathologist, educator; b. Girard, Kan., July 11, 1894; s. Joseph Ezra and Agnes Abbie (Johnson) McN.; A.B., U. of Kan., 1917, A.M., 1917; M.D., Stanford, 1931; unmarried. Instr. bacteriology U. of Kan., 1919-21; dir. labs. Burnett Sanitarium, Fresno, Calif., 1923-27; asst. pathology Stanford, 1930-31, instr. pathol., 1931-35, asst. prof. pathol., 1935-40, asso. prof. pathol., 1940-45; exchange instr. pathol., U. of Rochester, 1934-35; dir. and pathol. Palo Alto (Calif.) Hosp., 1937-45; prof. and head pathol. dept. U. of Colo. since 1945. Served as 1st lt., Inf., U.S. Army, World War I. Cons. to Atomic Energy Commn., Div. Biol. and Medicine since 1948. Expert cons. to Surgeon Gen., U.S. Army, since 1946, cons. pathology to surgeon gen. U.S. Air Force since 1952; area cons. in pathol. St. Louis Med. area, Vets. Adminstrn. since 1946. Trustee Belle Bonfils Memorial Blood Bank, Denver, 1945—. Diplomate Am. Bd. Pathology (trustee 1944—, pres. 1953—). Mem. A.M.A., Am. Soc. Clin. Pathol. (pres. 1949-50), Coll. Am. Pathol. (gov. 1947), Am. Assn. Pathol. and Bacteriol. (councilor 1949—, president 1953-54), Internat. Assn. Med. Mus. (councilor 1949-51, v.p. 1951-52, pres. 1952-53). Am. Phys. Art Assn. (charter mem.), Am. Soc. Exptl. Pathol., A.A.A.S., Am. Soc. Tropical Med., Am. Society Parasitol., Fedn. Am. Socs. for Exptl. Biol., Soc. for Exptl. Biol. and Med., Alpha Kappa Kappa (asso. editor, The Centaur of A.K.K., 1933-46, hon. grand v.p., 1938-40), Alpha Omega Alpha, Phi Delta Kappa, Sigma Xi. Research on various phases of trichinosis since 1936. Contbr. sci. articles on bacteriol., pathol. and med. history to profl. pubs. Office: Univ. of Colo. Med. Center, 4200 E. Ninth Av., Denver 20.

McNAUGHTON, Andrew George Latta, govt. exec.; b. Moosomin, Saskatchewan, Feb. 25, 1887; s. Robert D. and Christina, Mary Ann (Armour) McN.; B.Sc., McGill U., 1910, M.Sc., 1912, LL.D., 1920; D.C.L., Bishop Univ., 1937; LL.D., Queen's Univ., 1941, U. of Birmingham, 1942, U. of Ottawa, 1943, U. of Saskatchewan, 1944; student Royal Staff Coll., Camberley, Eng., and Imperial Defense Coll., London, Eng.; m. Mabel Clara Stuart Weir, Sept. 17, 1914; children—Christina Pauline Stuart (wife of Group Capt. T. K. McDougall), Andrew Robert Leslie (squadron leader R.C.A.F.), Edward Murray Dalzell (lt. col. Royal Canadian Artillery), Ian George Armour (squadron leader R.C.A.F.; killed in action 1942), Leslie Anita (Mrs. H. Calvin Sykes, Jr.). Commd. lt., Canadian Army, 1910, advancing to gen., 1944; served throughout World War I; wounded 2d Battle of Ypres, 1915. Soissons, 1918; became mem. com. for reorganizing Canadian Militia, 1919; dep. chief of gen. staff Nat. Defence Hdqrs., Ottawa, 1923-26, chief, 1929-35; became general officer commanding First Canadian Div., 1939, comdr. VII Corps, 1940; general officer commanding-in-chief First Canadian Army Overseas, 1942-44; retired from Canadian Army with rank of general, Sept. 27, 1944; mem. Privy Council of Can., and minister of nat. defence, Nov. 1944-Aug. 21, 1945; pres. Canadian Atomic Energy Control Bd. to Jan. 1948; delegate of Canada to the United Nations, 1948-50, rep. of Canada, Atomic Energy Commn., United Nations, 1946-50; apptd. to Internat. Joint Commn.; chmn. Canadian sect. Can.-U.S. Joint Bd. on Defense since 1945. Advisor Canadian delegation to Imperial Conference London, 1930, to Conference for Limitation of Armaments, Geneva, 1932. Decorated Commander of Order of Bath, Comdr. Order of St. Michael and St. George, D.S.O., Companion of Honor. Awarded Sir John Kennedy medal Engring. Inst. of Can., 1940; silver medal Royal Soc. of Arts, London, 1941. Pres. Nat. Research Council, 1935-39. Vice pres. Canadian Geographical Society. Hon. fellow Royal Coll. Phys. and Surg.; hon. mem. Royal Soc. of Can., Canadian Institute Forestry, Instn. Elec. Engrs. (London), Am. Inst. E.E., Am. Soc. M.E., Instn. Royal Engrs.; mem. Engring. Inst. Can., Kappa Alpha. Mem. Angelican Church. Clubs: Rideau (Ottawa); University, Royal St. Lawrence Yacht (Montreal). Joint inventor cathode ray direction finder, 1926. Home: Fernbank, Rockcliffe Pk. Office: International Joint Commission, Justice Bldg., Ottawa, Canada.

McNAUGHTON, Kenneth Perry (măk-naw'tŭn), air force ofcr.; b. Kent Co., Mich., June 18, 1903; s. Orrin John and Mary M. (Hunsicker) McN.; B.S. in Engring., U.S. Mil. Acad., 1926; grad. Air Corps Tech. Sch. (Photographic), Chanute Field, Ill., 1931, Air Corps Tactical Sch., Maxwell Field, Montgomery, Ala., 1939; m. Elizabeth Florence Baskerville, Aug. 23, 1931; children—Grant Baskerville, Perry Anne. Commd. 2d lt. Air Corps, 1926, and advanced through the grades to brig. gen., Sept. 1942; promoted to maj. general, U.S. Air Force, Dec. 1948; became dist. supervisor, Army Air Forces Western Flying Training Command, Glendale, Calif., June 1939, dir. of training, 1941; dir. of training, Army Air Forces Training Command, Fort Worth, Tex., Nov. 1942; became chief of staff, Sept. 1943, with U.S. Strategic Air Forces, Guam, 1945, 8th Air Force, Okinawa, 1946; A-3, F.E.A.F., Tokyo, 1947; student Nat. War College, Washington, 1947-48; dir. Training and Requirements, Hdqr. U.S. Air Force, Washington, 1948-51; vice comdr. Air Tng. Command Scott Air Force Base, Ill., 1951-53; vice comdr. FEAF, Tokyo, 1953—. Decorated Legion of Merit with oak leaf cluster, Bronze Star Medal, Commendation ribbon with 2 oak leaf clusters, Asiatic Campaign ribbon with gold star, Am. Def., Japanese Occupation and European Campaign ribbons; Chinese Yun Hui (Cloud Banner). Mason. Address: 1430 S. Marengo, Pasadean 5, Cal.

McNAUGHTON, William Francis ◎ V. 27.

McNEAL, Alice, physician, anesthesiologist; born Hinsdale, Ill., Dec. 26, 1897; d. Charles Samuel and Carrie May (Johnston) McNeal; B.S., U. of Chicago, 1918, M.D., 1922. Interne Woman's Hosp., Phila., 1921-22; mem. anesthesia staff, Presbyterian Hosp., Chicago, 1927-38, also instr., Rush Med. Coll., 1928-38; resident anesthesia, Hartford (Conn.) Hosp., 1939; anesthesia staff, Presbyterian Hosp., 1940-46; asso. prof., dept. of anesthesia, Med. Coll. of Ala., 1946-48, prof. since 1948; chief of the clinical conduct of anesthesia, Jefferson-Hillman Hosp. since 1946; dir. sch. for nurse anesthetists since 1946; cons. in anesthesia, V.A., Montgomery, Ala., and Tuskegee, Ala. Diplomate Am. Bd. of Anesthesiology, 1941; fellow A.M.A., Internat. Coll. of Anesthesia, Am. Coll. of Anesthesiologists; mem. Internat. Anesthesia Research Soc., Am. Soc. Anesthesiologists. Contbr. articles in med. jours. Home: 2165 11th Court South, Birmingham 5. Office: Medical Center, Birmingham 5.

McNEAL, Archie Liddell, librarian; b. Ruleville, Miss., Sept. 3, 1912; s. Archibald Walter and Amelia (Thompson) McN.; B.S., Memphis State Coll., 1932; B.L.S., George Peabody Coll., 1936; Ph.D., U. Chgo., 1951; m. Billie Irene Cornett, Feb. 11, 1946. Reference asst. Cositt Library, Memphis, 1932-34; librarian Millington (Tenn.) High Sch., 1934-36, East Tenn. State Coll., 1936-43, 46-48; chief readers services div. U. Tenn., 1948-52; dir. libraries U. Miami (Fla.) since 1952. Participant in Dept. of Agr. Conf. on Rural Reading, Sept. 1951; cons. planning library service Arnold Engring. Development Center, 1951. Served as pvt. to 1st lt., U.S. Army, 1943-46; with Far East Air Forces, 1945; overseas Australia, New Guinea, P.I. and Japan, 1943-46. Mem. A.L.A., Assn. Coll. and Reference Libraries, (chmn. State reps. com.), Southeastern, Fla., Tenn. (pres. 1940-42) library assns. Democrat. Conglist. Address: Univ. of Miami, Coral Gables 46, Fla.

McNEAL, Charles Dean, business exec.; b. Boyle, Kan., Dec. 15, 1912; s. Charles Arthur and Cora (Koons) McN.; B.S., Kan. State Coll., 1934; m. Harriet Elizabeth Shrack, Mar. 28, 1936; children—3 sons, 2 daus. Instr. Kan. State Coll., Manhattan, 1934-36; head agrl. forecasting div. Ralston Purina Co., St. Louis, 1936-47; adv. on food Office Econ. Stablzn., Washington, Apr.-June 1946; dir. food div. OPA, June-Aug. 1946, dep. adminstr. price, Sept.-Dec. 1946; dir. bus. analysis dept. Pillsbury Mills, Inc., Mpls., 1947-50, v.p., 1950-51, v.p. procurement since 1951. Trustee Kan. State Coll. Endowment Assn. Mem. Am. Marketing Assn., Farm Econs. Assn. Presbyn. Home: Box 344, Route 1, Wayzata, Minn. Office: 6th St. and 2d Av. S., Mpls. 2.

McNEAL, Donald Hamlin, cons. engineer; constrn. exec.; b. Kenton, O., Apr. 28, 1901; s. Frank and Blanche (Young) McN.; B.S., U. of Colo., 1922; grad. work Mass. Inst. Tech., 1923; m. Claudia Alice Enright, Feb. 18, 1925; 1 son, John Enright. Field engr. Colo. State Highway, 1918-22; structural designer Fisher & Fisher, Denver, Colo., 1922-23; asst. engr. in charge R.R. and dam constrn. Nat. City Co. of N.Y., in Barahona, Santo Domingo, W.I., 1923-24; supt. constrn., project mgr. etc. for W. Tamanga, Denver, Colo., Hegeman Harris Co., Tampa, Fla., and for self, 1924-27; home bldg. and financing consultant, organizer home bldg. service depts. for large material cos., 1927-31; vice pres., gen. mgr. and mem. bd. Nat. Homes Finance Corp., Chicago, Ill., 1931-34; tech dir., dep. gen. mgr. U.S. Govt. Home Loan Bank, and H.O.L.C., 1934-42, in charge appraisals and reconditioning 1 million homes, land acquisition appraisals for army and navy bases; pioneered program neighborhood rehabilitation 50,000 units made available for war housing by reconditioning old properties; asst. pres. James Stewart & Co., New York City, 1942-46; vice pres. and dir. R. W. Hebard & Co., Inc., N.Y. City, 1946-47; cons. engr., N.Y. City. Supervisor foreign bldgs. operations for U.S. Dept. of State, in United Kingdom and Italy, since January 1948; asst. chief fgn. bldgs. operations 1950-51; now cons. engineer asso. Martin Heflin & Assos., Washington. Established Constrn. Cost Index pub. in nat. bldg. mags. Assisted in drafting nat. housing act F.H.A., 1940. Commissioned to make bldgs. and finance study by govt. Paraguay, 1940. Hon. mem. A.I.A.; member Am. Soc. C.E., Jr. Achievement Inc. (mem. bd.), Sigma Tau, Sigma Alpha Epsilon. Roman Catholic. Mem. Knights Malta, Cross of Merit, First Class, Sovereign Mil. Order of Malta. Clubs: American (London); Cosmos (Washington). Compiler: Master Specifications for Home Repair. Author: Waverly—A Study in Neighborhood Conservation (U.S. govt.), 1940. Home: Cosmos Club, Washington 8. Office: 1727 19th St., Washington 9.

McNEALY, Raymond William (măk-nē'lĭ), surgeon; b. Chambersburg, Mo., Aug. 17, 1886; s. John Willard and Georgiana (Green) McN.; M.D., U. of Ill. Med. Sch., 1910; grad. study, Vienna, 1914; m. Mary Sarina Kinney, Sept. 4, 1926 (died Nov. 19, 1935); children—Raymond William, Richard Kinney, John Willard II, Thomas Warren; married 2d, Dorothy L. Frazier, March 19, 1953. Intern Cook County Hosp., Chicago, 1910-12, and since in practice of medicine at Chicago; chief surgeon Wesley Memorial Hosp.; attending surgeon and pres. of staff Cook County Hosp.; cons. surgeon Ill. Masonic Hosp., Oak Forest Infirmary, Kenner Hosp.; associate prof. surgery, Northwestern Univ. Med. Sch.; prof. of surgery, Cook Co. Grad. Sch. of Medicine. Pres. United Research Found.; mem. Bd. of Pub. Health Advisors, Dept. of Pub. Health, State of Ill.; mem. adv. bd. Chgo. Health Dept.; mem. med. adv. bd. Cancer Research Found.; counsellor staff Dyslexia Memorial Inst. Wesley Hosp. Editorial bd. Ill. State Med. Journal, Internat Coll. of Surgeons. Sec. and treas. Hektoen Institute, Cook County Graduate School of Medicine; trustee Institute General Semantics; mem. board trustees Northwestern University (1941-42), Wesley Memorial Hosp. Fellow Internat. Coll. Surgeons, A.C.S.; mem. Western Surgical Assn., A.M.A., Ill. State Medical Soc., Chicago Med. Soc., Inst. of Medicine, U.S. Naval Inst., Chicago Surgical Soc., Alpha Omega Alpha, Alpha Kappa Kappa, Phi Kappa Epsilon. Clubs: Chicago Athletic, Bobolink Golf. Home: 2450 Lakeview Av. Office: 720 N. Michigan Av., Chgo. 11.

McNEELY, Eugene J(ohnson), telephone exec.; b. Jackson, Mo., Nov. 1, 1900; s. T. E. and Mattie (Johnson) McN.; B.S., U. Mo., 1922; m. Eunice Miller, Feb. 19, 1927. With Southwest Bell Telephone Co., St. Louis, 1922-48, gen. plant manager, 1947-48; asst. v.p. charge personnel relations Am. Tel. & Tel. Co., N.Y.C., 1948, v.p. since 1952; v.p. charge operations Northwestern Belle Telephone Company, Omaha, 1949, president, 1949-52; trustee East River Savings Bank. Mem. Eta Kappa Nu, Tau Beta Pi. Club: Univ. Home: 430 E. 56th St., N.Y.C. 22. Office: 195 Broadway, N.Y.C. 7.

McNEELY, Harry G(regory), bus. exec.; b. West Union, Minn., May 9, 1887; s. Austin W. and Mary (Cannon) McN.; student Coll. of St. Thomas, St. Paul, 1904-08; m. Adelaide Frenzel, Sept. 24, 1913; children—Donald Gregory, Rosemary Jean, Audrey Adelaide, Harry Gregory, Jr. Pres. St. Paul Terminal Warehouse Co. since 1916, Minneapolis Terminal Warehouse Co. since 1929, Witte Transportation Co. since 1930, N.Y. Terminal Warehouse Co. since 1939, Capital Warehouse Co., Inc. since 1942, Terminal Transport Co. since 1942, Transport Leasing Corp. since 1941, Terminal Dist. Co. since 1947, Northern Waterways Terminals Corp. since 1949; dir. C. & N.W. Ry. System, Minn. Fed. Savings & Loan Assn., N.W. Publs., Inc. Mem. Nat. Freight Traffic Assn. Clubs: Minnesota, Somerset Country, Athletic, Town and Country (St. Paul); Minneapolis (Minn.); Los Angeles Country (Los Angeles); Indian Creek Country (Miami, Fla.). Home: 955 Summit Av., St. Paul 5. Office: 425 E. 8th St., St. Paul 1.

McNEES, Sterling G(lenn), lawyer; b. Girty, Pa., Feb. 17, 1887; s. George Washington and Anna Rachel (George) McN.; student Kittanning (Pa.) Acad., 1900-05; A.B., Allegheny College, 1909, and LL.D. (honorary), 1953; LL.B., University of Pittsburgh, 1913; married Emily Louise Jackson, July 7, 1914; children—George Jackson, Marianna (Mrs. Norman W. Heaney), Sterling G., Jr. Admitted to Armstrong County (Pa.) bar, 1912; bar Pa. Supreme Court, 1913; Dauphin Co. bar, 1920; practiced law in Apollo, Pa., 1912-21, Harrisburg, Pa., since 1921; mem. firm of McNees, Wallace & Nurick; asst. to Pa. State supt. pub. instrn., 1920-21; dep. atty. gen. (Pa.), 1921-23; dir. Harrisburg Nat. Bank; Harrisberger Hotel Co.; lecturer corp. and constl. law, U. of Fla., 1947-48. Overseas service, Y.M.C.A. and Red Cross, World War I. Mem. U.S. Coast Guard Auxiliary, Flotilla 53, U.S. C.G. Temp. Reserve. Govt. appeal agt. selective service, World War II; mem. Renegotiation Bd. Phila. Dist., World War II. Pres. and mem. bd. Harrisburg Polyclinic Hosp. since 1942; trustee and dir. Harrisburg Y.M.C.A.; dir. Capitol Hosp. Service. Chmn. (2 times) Community Welfare Campaign; pres. (3 times) Allegheny Coll. Alumni Assn. Mem. Art Assn. of Harrisburg, Boy Scout Council, S.A.R., Pa. Soc. of New York, Pa. Chamber of Commerce, Harrisburg C. of C. (past dir.), Forestry Assn., Pub. Charities Assn. (past dir.), Am. Judicature Soc. (dir.), Am. Law Inst., Am., Pa. (pres. 1936-37), Armstrong and Dauphin Cos. (past pres.) bar assns., Interstate Commerce Practitioners' Assn., Council Chs. of Pa., Phi Gamma Delta, Phi Delta Phi. Republican. Presbyterian (mem. session). Mason (Shrine). Clubs: Torch (past pres., dir.), Eclectic, Gibson Island and Corinthian Yacht, Travel. Home: 115 North St. Office: Commerce Bldg., Harrisburg, Pa.

McNEIL, see also MacNeil.

McNEIL, Clarid F., social worker, educator; b. nr. Hillsboro, O., Jan. 19, 1908; s. Charles F. and Mary Anne (Tannehill) McN.; A.B., Ohio State U., 1931, M.A. in Soc. Ad., 1947; m. Frances C. Dugan, Aug. 7, 1937; children—Jean Ann, Patricia Lynn. Asso. sec. Community Welfare Council, Omaha, 1932-33; sec. Douglas Co. Emergency Relief Com., 1933-34, dir. relief div. Douglas Co. Relief Adminstrn., 1934-35, adminstr., 1935-36; dir. Omaha Community Chest, exec. v.p. Community Welfare Council, 1936-44; dir. personnel Community Chests and Councils Am., Inc., N.Y. City, 1944-47; prof., dir. sch. social administration Ohio State University, 1947-54; executive director Health and Welfare Council, Incorporated, Phila., 1954—. Member advisory council div. social adminstrn. Ohio Dept. Welfare, since 1940; chmn. Workshop on Community Orgn. Am. Assn. Schs. Social Work, 1949, 50; chmn. Great Lakes Inst. for Social Work Execs., Community Chests and Councils of Am., Inc. (mem. coms. on personnel, citizen participation) and Nat. Social Welfare Assembly; mem. bd. Family and Children's Bur., Columbus. Mem. Am. Assn. Social Workers (chmn. local chpts since 1952), Assn. for Study Community Orgn. (pres. 1949-50, 50-51), Ohio Citizens' Council for Health and Welfare (mem. bd.; exec. com.), Instructive Dist. Nursing Assn. (mem. bd.), Author: Community Welfare Survey, Quincy, Ill., 1944; Community Organization for Social Welfare, monograph, 1951; other articles and papers profl. publs. Home: 203 S. Aberdeen Av., Wayne, Pa. Office: 311 S. Juniper St., Phila.

McNEIL, Dudley Barr, bishop; b. Evanston, Ill., May 29, 1908; s. Walter William and Emily (Barr) McN.; grad. Williams Coll., 1929, Seabury Western Theol. Sem., 1936; m. Charlotte Miller, June 12, 1934; children—Donald Crichton, John Hamlin. Ordained to ministry, Episcopalian Ch., 1936; missionary, Wyo., 1937-44; dean St. Matthew's Cathedral, Laramie, Wyo., 1945-49; rector St. James Church, Sault Ste. Marie, Mich., 1949-53; bishop Western Mich. since 1953. Home: 442 Madison Av. Office: 134 N. Division Av., Grand Rapids, Mich.

McNEIL, Edgar W(illiam), lawyer; b. Boone, Ia., Aug. 12, 1903; s. William H. and Alice R. (Pittman) McN.; student Staunton Mil. Acad., 1918-20, Muhlenberg Coll., Pa., 1922, U. Ia., 1925; m. Margaret P. Gordon, July 3, 1926; children—Mary Margaret (Mrs. William Harry), Norma Jean. Admitted to Ia. bar, 1925, since practiced in Montezuma; partner Bechly & Co., abstractors, Montezuma; dir. Peoples Savs. Bank, Montezuma, Gibson (Ia.) Savs. Bank. Mem. bd. edn., Montezuma; state chmn. United Def. Fund. Mem. adv. bd. Ia. State Bar Found. since 1947. Served as lt. col. USAAF, 1942-45. Mem. Am. Bar Assn., (Ia. State Bar Assn. (gov. since 1948; pres. 1952-53); Am. Legion, Vets. Fgn. Wars, Res. Officers Assn., League Ia. Rep. Vets. (state chmn. 1948-50). Presbyn. Mason (Shriner), Elk. Home: 807 E. Main St. Office: 105 N. 4th St., Montezuma, Ia.

McNEIL, Kenneth Gordon, ins. underwriter; b. London, Eng., Sept. 30, 1902; s. David and Evelyn Louise (Schwarz) McN.; student Merton Coll., Oxford U., 1922-24; m. Eleanor Mary MacGregor, July 4, 1931; children—Fiona Ann, Ian David, Andrew Ross, Alison Mary. With Lloyd's of London, 1924—, underwriting mem., 1926—, underwriter for Lion Motor Policies, 1931—, com. of Lloyd's, 1947-50, 52—, dep. chmn., 1954—; chmn. Lloyd's Motor Underwriters' Assn., 1940-46. Gov. King's Coll. Sch., 1948—. Mem. Governing Bodies Assn. Home: Hobbs Farm, Tandridge Lane, Lingfield, Surrey. Office: Lloyd's, London, E.C.3, Eng.

McNEIL, Marshall, corr.; b. San Antonio, Tex., Mar. 29, 1900; s. Clarence W. and P. Jane (Taylor) McN.; ed. pub. schs.; m. Blanche Venable, May 2, 1925; 1 son, Neil Venable. Engaged in newspaper work in San Antonio, Beaumont and Houston, Tex., until 1929, then at Pensacola and Jacksonville, Fla.; city editor Houston Press, 1926-29; mng. editor Jacksonville Journal, 1929-30; corr. for and mng. editor Scripps-Howard Newspaper Alliance, Washington, D.C., 1930-34, and corr. since 1937; editor Knoxville (Tenn.) News-Sentinel, 1934-37. Episcopalian. Clubs: The Gridiron, Nat. Press (Washington). Home: 2845 29th Pl. N.W. Office: 1013 13th St. N.W., Washington.

McNEIL, Robert Lincoln, pharm. mfr.; b. Phila., Pa., May 4, 1883; s. Robert and Mary Hubbard (Urwiler) McN.; B.S. in economics, U. of Pa., 1904; m. Grace Fannie Slack, Oct. 2, 1914; children—Robert Lincoln, Jr., Henry Slack. Executive partner in firm of Robt. McNeil, 1914-33; incorporated McNeil Labs., 1933, and since pres; an organizer of Pharm. Contact Com. (to cooperate with U.S. Dept. of Agr. for establishing standards of nonofficial pharm. preparations), co-chmn., 1924-27. Member board directors United States committee of World Medical Assn., 1946—, v.p., 1954—; member board corporators Woman's Med. Coll. of Pa. since 1950; mem. Am. Drug Mfrs. Assn. (dir. 1929-36; treas. 1936-44; v.p. 1944-48; pres. 1948-50). Mem. American Pharm. Mfrs. Assn. (dir. 1919-27; pres. 1927-29; chmn. bd. dirs. 1929-36), Drugs Resources Committee (advisory to U.S. Army and Navy Munitions Bd.), 1939-44, Pharm. Industry Advisory Com. U.S. W.P.B., 1944-45; mem. Pharm. Drug Mfrs. industry adv. com. U.S. O.P.S., 1951-53; mem. bd. grants Am. Found. Pharm. Edn. since 1952. Dir. Health Information Found. Mem. Nat. Multiple Sclerosis Soc., Kappa Sigma, St. Andrew's Soc.; hon. mem. Vet. Guard of Nat. Guard of Pa. Presbyn. Mason. Clubs: Union League, Phila. Cricket. Home: Overlook, 8917 Crefeld St., Phila. 18. Office: 2900 N. 17th St., Phila. 32.

McNEIL, Wilfred James, govt. official; b. Boone, Ia., Feb. 21, 1901; s. William H. and Alice Rae (Pittman) McN.; ed. pub. schs. of Searsboro and Grinnell, Ia.; m. Olga Harris, Dec. 6, 1919; children—Wilfred James, Edwin E., Olga Patricia. Cashier Bank of Searsboro (Ia.), 1920-23; pres. 1st State Bank, Brandon, Colo., 1923-26; distbr. Nash Motors, North Central Ia., bdqrs., Ames, 1926-30; orgn., promotion and distribn. contract Des Moines Register and Tribune Co., 1930-34; country div. mgr. Eugene Meyer & Co., Washington, D.C. Post, 1934-38, country and city circulation mgr., 1938-41; served U.S.N.R.F. in charge mil. rolls, disbursing office, 5th naval dist., 1918-20; asst. and dep. to the Navy Disbursing Officer, Navy Dept., Washington, D.C., 1941-42, Navy Disbursing Officer, 1942-44, fiscal dir. Navy Dept., since 1944 (released from active duty with rank of rear admiral, 1945; fiscal dir. (civilian) of U.S. Navy, 1947; special asst. to sec. of defense, Sept. 1947; asst. Sec. of Defense and comptroller, Dept. of Def., 1949—. Republican. Home: 4000 Cathedral Av. N.W. Office: Dept. of Defense, The Pentagon, Washington 25.

McNEILL, Charles Raymond, lawyer; b. Erie, Pa., Aug. 10, 1914; s. Charles Alexander and Margery (Babbitt) McN.; A.B., Amherst Coll., 1935; LL.B., Harvard, 1938; m. Jeannette Youngbluth, Apr. 4, 1942; children—Patricia Ann, Susan Jeannette, Mary Charles. Admitted to Pa. bar, 1938, asso. with Brooks, Curtze and Silin, Erie, 1939-43; atty. U.S. Treasury Dept. since 1943, tech. adviser to U.S. delegations to annual meetings of Internat. Monetary Fund and Internat. Bank for Reconstrn. and Development, 1948, 1949, 1951, Treas. rep. to 4th session of contracting parties in Gen. Agreement on Tariffs and Trade, Geneva, Switzerland, 1950, asst. gen. counsel U.S. Treasury since 1952. Mem. Pa., Erie Co. bar assns., Amherst, Harvard alumni assns., Phi Gamma Delta. Home: 7117 Fairfax Rd., Bethesda 14, Md. Office: U.S. Treasury Dept., Washington 25.

McNEILL, Don (Thomas), radio, television master ceremonies; b. Galena, Ill., Dec. 23, 1907; s. Harry Thomas and Luella (Rose) McN.; Ph.B., Marquette U., 1929; Ph.D. (hon.), St. Bonaventure (N.Y.) U., 1944; m. Katherine Mary Bennett, Sept. 12, 1931; children—Thomas, Don, Robert. Staff radio sta. WISN-WTMJ, Milw., 1928-29, WHAS, Louisville, 1929; master ceremonies, radio editor, comedy team NBC, San Francisco, 1930-32; radio master ceremonies Breakfast Club, NBC and ABC, 1933—, TV, 1954—. Roman Catholic. Home: 110 DeWindt Rd., Winnetka, Ill. Office: 105 W. Madison St., Chgo.

McNEILL, D(uncan) I(ves), business exec.; b. Macleod, Alberta, Can., Feb. 14, 1904; s. Edward Peel and Ellen Lydia (Ives) M.; student Upper Can. Coll., Toronto, Univ. Sch., Victoria, B.C.; B.A., U. of Alberta, 1924; m. Mathilde B. Hooper, Mar. 5, 1938; children—Duncan, James, David, Barra. Student in law dept. Can Pacific Ry. Co., Calgary, Alberta, 1924, asst. solicitor Montreal, 1928-39, solicitor Winnipeg, 1939-42, asst. gen. solicitor, 1942-43, asst. gen. counsel, Montreal, 1945-47, v.p. personnel since 1947; v.p. and dir. Can. Pacific Air Lines, Ltd.; dir. Can. Foundries and Forgings, Ltd. Mem. Queens's Counsel. Clubs: Royal Montreal Golf, Univ.; Monitoba (Winnipeg). Home: 4081 Highland Av. Office: Windsor Station, Montreal, Quebec, Can.

McNEILL, Edwin Ruthven, lawyer; born Onawa, Iowa, January 5, 1880; son Edwin Ruthven and Louisa Irene (Younkin) McNeill; graduate Onawa High School, 1899; A.B., University of Minnesota, 1905; LL.B., Chicago-Kent College of Law, 1910; married Louise Campbell Clark, September 3, 1913. Admitted to Illinois bar, 1910, to Oklahoma bar, 1914; practiced in Pawnee as partner McNeill & McNeill, 1914-17; county registrar Pawnee County, 1918-23; dist. judge 21st Jud. Dist., 1923-31; justice Supreme Court of Okla., 1931-37; chief justice, 1935-37; a brother, Neal E., also was formerly chief justice; now in practice of law at Pawnee, Okla. Chmn. Pawnee County local exemption bd., mem. bd. dirs. Pawnee County Red Cross, World War; chmn. of Selective Service Bd. of Pawnee County, Okla., World War II. Chairman local board of Pawnee County under present Selective Service system. Member board directors Oklahoma Library, secretary, 1931-33, chairman 1933-35. Mem. Am., Okla., Pawnee Co. (pres. 1939-40), bar assns., Phi Alpha Delta. Democrat. Mem. Christian Disciples Ch. Address: Pawnee, Okla.

McNEILL, John Thomas ◎ V. 28.

McNEILL, Robert E., Jr., banker; b. Live Oak, Fla., s. Robert E. and Bama (Reigister) McN.; ed. pub. schs.; m. Florence Elizabeth Stevens, Sept. 23, 1934; 1 dau., Florence. Former pres. Central Farmers Trust Co., W. Palm Beach, Fla., Atlantic Nat. Bank, W. Palm Beach; pres., trustee Hanover Bank, N.Y. C., 1950—; dir., mem. finance com. Chrysler Corp.; dir., mem. finance and exec. coms. No. Ins. Co.; dir. mem. exec. com. Fidelity & Casualty Co.; dir., chmn. exec. com. N.Y. Bd. of Trade, Alexander Smith, Inc., No. Ins. Co., Assurance Co. of Am.; dir. Continental Ins. Co., Am. Smelting & Refining Co. Trustee Kimberley Sch., Montclair; dir. N.Y. chpt. A.R.C. Clubs: Links, Union League. Home: 52 Wayside Pl., Montclair, N.J. Office: 70 Broadway, N.Y. C. 15.

McNEILL, Robert Hayes, lawyer; b. Wilkes County, N.C., Apr. 25, 1877; s. Milton and Martha (Charlotte) McN.; A.B., Wake Forest (N.C.) Coll., 1897, LL.B., 1897, LL.D., 1934; m. Cora B. Brown, Nov. 17, 1903; children—George Hamilton, Frances Olivia. Admitted to N.C. bar, 1898; in practice at Jefferson, N.C., 1898-1903, Washington, D.C., since 1903; secretary United States Senate Com. on Patents, 1902; became mem. firm McNeill & McNeill, 1933; mem. firm McNeill & Edwards, 1939; practicing individually, 1940-48; practiced before committees of U.S. Senate and House of Reps., U.S. Supreme Court and all important Commns. and Bds. of the U.S. Govt. and all Washington Courts and U.S. Courts in adjoining States; special counsel for N.C.; counsel spl. com. of Congress; counsel in senatorial contest; attorney National Defense Committee, U.S. Senate, 1942. Washington counsel Western Tax Council, Inc.; trustee Bapt. Found., Washington. Pres. Royal Village Corp.; clk., U.S. Senate Com. on Patents, 1903-05; sec. N.C. Rep. State Exec. Com., 1904-05; candidate Supr. Ct. judge, N.C., 1901; Rep. candidate for gov. of N.C., 1940, for asso. justice Supreme Ct. of N.C., 1946, 50, 52. Mem. Am., N.C. and D.C. bar assns., S.A.R. (pres. Dist. of Columbia; 1944-45; mem. national executive committee 1948, gen. 1952, nat. treas.-gen. 1951-55), Washington Bd. Trade, N.C. Soc. (ex-pres.), So. Soc. (pres. emeritus), McNeil Clan Assn. of Am. (ex-pres.). Gen. Counsel Nat. Soc. Daus. Am. Revoln., 1945-50. Rep. Baptist. Clubs: Arts, St. Andrew's Soc., Capitol Hill, Lincoln (Washington); Nat. Republican (N.Y.C.). Home: 3212 Garfield St. N.W., Washington. Office: 815 15th St., Washington 5.

McNEILL, Thomas W., corp. exec.; b. Brooklyn, May 24, 1900; s. Alexander James and Ellen (Nagle) McN.; B.C.S., N.Y.U., 1923; m. Helen Melvin, Oct. 3, 1928 (dec.); m. 2d Mary Shiveley, Apr. 15, 1944. Sec. to pres. Am. Radiator & Standard Sanitary Corp., and predecessor, Pittsburgh, 1923-26, travelling auditor, 1926-27, purchasing dept., 1927-29, asst. to v.p., gen. mgr. mfg., 1929-35, gen. purchasing agt., 1935-51, became v.p. purchasing, 1951, pres. Sunbeam Air Conditioner div., 1953—; dir. James Mining Co., Cleve. Mem. Psi Upsilon. Club: Engineers (N.Y.C.). Office: 40 W. 40th St., N.Y.C. 18.

McNEIR, Burrows, ret. mfr.; b. Washington, June 30, 1882; s. George and Meda (Burrows) McN.; student pub. schs.; m. Helen Harper, May 9, 1936. Mem. stock exchange, 1907-12; pres. and mgr. Willow Grass Rug Co. for W. & J. Sloane, 1913-22;

dir. Mohawk Carpet Mills since 1941; breeder fine milk and beef cattle. Address: Warrenton, Va.

McNELLY, W(alter) C., prof. physiology; born Brookville, O., Mar. 2, 1898; s. Andrew Jackson and Anna Viola (Heeter) McN.; B.S., Miami U., Oxford, O., 1921; M.S., Ohio State U., 1928, Ph. D., 1934; m. Freda Mae Rasor, June 17, 1926; children—Joan Marilyn, Nancy Jane. Teacher mathematics Miamisburg (O.) High Sch., 1921-23; critic teacher of science and mathematics McCuffey High Sch., Oxford, O., 1923-24; instr. biology Miami U., 1925-27, asst. prof. physiology, 1928-29, asso. prof., 1930-36, acting head dept., 1937-39, prof. and head dept. since 1940. Served as pvt., S.A.T.C., 1918. Fellow Ohio Acad. Science, A.A.A.S.; mem. Sigma Alpha Epsilon, Phi Beta Kappa, Sigma Xi. Presbyterian. Mason. Home: 115 S. Beech St., Oxford, O.

McNEMAR, Leslie C. (mäk'nē-mär), educator, lawyer; b. Lexington, Ill., Aug. 18, 1884; s. Christian James and Mary Elizabeth (Pirtle) McN.; A.B., Eureka Coll., 1907; J.D., U. Chgo., 1917; m. Wilda Mae Littlefield, Dec. 15, 1919; children—Leslie Erwin, James Warren, Wilda Louise. Asst. prof. internat. law and political science George Washington U., 1910-16, lectr., 1911-16, coach of debate, 1914-15, dir. athletics, 1914-15; cons. to naval authorities on neutrality problems, 1914-16; atty. Office of Judge Advocate Gen., Navy Dept., 1917-41 and 1947-54; admiralty counsel, Navy, 1934-41; commd. lt. comdr. U.S.N.R., 1929, promoted capt., 1942; special naval observer Am. embassy, London, 1941-42; dist. legal officer 15th Naval Dist., Panama Canal Zone, 1942-44; asst. officer in charge Office of Occupied Areas, Office of Naval Operations, 1944; mem. Permanent Gen. Court Martial, 1944-45, N.Y.C., New Guinea and San Francisco; cons. atty. Office of Judge Adv. Gen., Navy Dept., also Panama Canal Liaison Orgn., Office of Chief of Naval Operations, 1947-49; head, naval codification br., Office of Judge Adv. Gen., Navy Dept., 1949-51; mem. Naval Bd. of Rev. under Uniform Code of Mil. Justice, 1951-54. Spl. counsel House Com. on Naval Affairs, 1921-23; legal adviser to sec. of navy on insular affairs, 1921-41; mem. joint Army-Navy selecaive service com., 1927-40; spl. counsel Japanese Spy Case, 1936-37. Federal vs. State Submerged Oil Lands Case, 1939-41; legal adviser, constrn. of U.S. naval bases, Northern Ireland and Scotland, 1941-42; spl. cons. on modernization Panama Canal, 1943-54; asst. counsel Navy Loyalty Appeals Bd., 1948-53. Pres. Arlington Co. Civic Fedn., 1927-28; chmn. Social Hygiene Bd., Arlington Co., 1938-39; organized Arlington Co. Community Chest, 1940. Awarded Am. Defense Service Medal with star, European-African-Middle Eastern Area Campaign, Am. Area Campaign, Asiatic-Pacific Area Campaign, Philippine Liberation and World War II Victory medals, Spl. Commendation of Pres. and Sec. of Navy. Mem. Nat. Rifle Assn. (life), Shriners Hosp. for Crippled Children (life), Izaak Walton League of Am. (pres. chpt. 1935-37), Panama Canal Soc., Bar Dist. of Columbia, Commonwealth of Va. Bar, Va. and Ill. Fed. bars, Supreme Court of U.S., Phi Alpha Delta, Pyramid Honor Soc. (George Washington Univ.). Republican. Mason (Shriner). Author: Administration of Naval Justice, 1929; Wild Life Restoration and Game Management in Virginia, 1939; Practical Suggestions for Codifying General and Permanent U.S. Statutes At Large, 1951. Home: 1036 N. Danville St., Arlington, Va., P.O. 126 Culpepper, Va. Office: Navy Dept., Washington 25.

McNERNEY, John Howard, business exec.; b. Sandusky, O., Dec. 4, 1892; s. Peter T. and Marie Octavie (Mansuy) McN.; A.B., St. John's U., 1912, M.A., 1916, LL.B., 1915; m. Eula Norris, Feb. 12, 1923; children—John Peter, Caroline, Norris James, Mary Howard. Began practice of law, 1915; asso. Owens-Ill. Glass Co., 1917, sec. to the pres., 1917, sec.-asst. treas., 1926, sec.-treas., 1939; dir. Libbey-Owens-Ford Glass Co.; N.A. Refractories Co.; pres., dir. Owens-Ill. Plywood Co.; dir. Kimbell Glass Co., Toledo Automatic Brush Machine Co., Lauterbach Corp., Nat. Bank of Toledo. Pres. bd. trustees Maumee Valley Hosp. Mem. Toledo C. of C., Ohio Mfrs. Assn. (dir., v.p.). Roman Catholic. Clubs: Toledo Country, Rotary, Inverness Country, Toledo, Otsego Ski, Laurentian Lodge. Home: 3416 West Bancroft. Office: Ohio Bldg., Toledo.

McNEW, George L(ee) (mäk - nū), scientist and adminstr.; b. Alamogordo, N.M., Aug. 22, 1908; son of William Henry and Nettie (Fry) McN.; B.S., New Mexico College of Agriculture and Mechanical Arts, 1930, D.Sc. (honorary); M.S., Iowa State Coll., 1931, Ph.D., 1935; m. Anne Elizabeth Mehihop, May 26, 1932; 1 dau., Freda Louise. Research asst. Ia. State Coll., 1930-35; asst. mem. Rockefeller Inst. for Med. Research, 1935-39; asso. prof. N.Y. Agr. Expt. Sta., 1939-43; mgr. research and development in agr. chems., U.S. Rubber Co., 1943-47; prof. and head botany dept. Ia. State Coll., 1947-49; mng. dir. Boyce Thompson Inst., Yonkers, N.Y., since 1949, dir. bd. since 1949; pres., mem. bd. Boyce Thompson Research Found. 1950—. Member American Phytopath. Soc. (president 1952), Botanical Soc. N.A., American Soc. Plant Physiols., N.Y. Acad. Sci., Torrey Bot. Club, Sigma Xi, Phi Kappa Phi, Alpha Zeta. Presbyn. Author articles in sci. jours. Home: 255 Broadway, Hastings-on-Hudson, N.Y. Office: 1086 N. Broadway, Yonkers 3, N.Y.

McNIFF, William John, historian; b. Hoboken, N.J., Feb. 24, 1899; s. John and Catherine (McDonnell) McN.; A.B., Dartmouth, 1924; student Harvard, 1924-25; A.M., Univ. Mich., 1926; Ph.D., Ohio State, 1929; m. Lucile Dascomb, Jan. 1, 1929; children—Katherine, Paul. Mem. faculty Miami Univ., Oxford, Ohio, since 1929 as asst. prof., 1929-40, asso. prof. 1940-46, prof. European and English hist. since 1946; lecturer, Univ. of Minn., summer 1946; asso. prof., Oberlin (Ohio) Coll., summer 1947; instr. Shrivenham (England) American Univ., 1945; lecturer for U.S. Army in Germany, 1946. Mem. Am. and Miss. Valley Hist. Assns.; mem. Omicron Delta Kappa. Lecturer on Irish-Am. and Anglo-Am. relations. Author: Heaven on Earth (The Development of Mormonism), 1940. Contbr. articles various mags. Home: 404 E. Church St., Oxford, Ohio.

McNOWN, John Stephenson; engring. educator; b. Kansas City, Kan., Jan. 15, 1916; s. William Coleman and Florence Marie (Klahr) McN.; B.S., U. Kan., 1936; M.S., U. Ia., 1937; Ph D., U. Minn., 1942; D. és Sc., U. de Grenoble (France), 1951; m. Miriam Leigh Ellis, Sept. 6, 1938; children—Stephen Ellis, Robert Neville, Cynthia Leigh. Instr. mathematics and mechanics U. Minn., 1937-42; research asso. div. war research U. Cal., San Diego, 1942-43; asst. prof. mechanics and hydraulics, coll. engring., U. Ia., 1943-47, asso. prof., 1947-52, prof., 1952-54, research engr. Ia. Inst. Hydraulic Research, U. Ia., 1943-51, asso. dir., 1951-54; on leave, Fulbright research scholar, Grenoble, France, 1950-51; prof. engring. mechanics U. Mich., 1954—; hydraulic research cons. Bur. Pub. Roads, 1949—; expert cons. engr. dept. U.S. Army, St. Paul dist., 1952-54; cons. Sandia Corp., Albuquerque, 1954—; spl. tech. lectr. Colo. A. and M. Coll., 1949, U. Mich., 1950, Univs. Lille, Grenoble, Toulouse, and Poitiers, France, 1951, U. Bogotá, Colombia, 1952, Ecole Polytechnique, Montreal, 1953. Active Boy Scouts Am. Mem. Am. Soc. C.E., (recipient J. C. Stevens Award and Research Program Prize), Am. Geophys. Union, Internat. Assn. Hydraulic Research, Am. Assn. Engring. Edn., Sigma Xi, Phi Delta Theta, Tau Beta Pi. Conglist. Author tech. papers in field of fluid mechanics. Home: 1615 E. Stadium Blvd., Ann Arbor, Mich.

McNULTY, C(hester) H(ugh), banker; b. Cochranton, Pa., Jan. 27, 1889; s. Michael and Flora Agnettie (Stainbrook) McN.; student Grove City Coll., Pa., 1907, Huron Coll., S.D., 1911-12, Dakota Wesleyan U., 1913; m. Frances J. De Hollander, Jan. 12, 1939; 7 sons by previous marriages—Walter R., Charles P., Warren E., Fred H., Clifford L., David L., Chester H. Schoolteacher, 1905-15; merchant, 1915-20; citrus grower, 1920-30; banker since 1934; pres. Bank of Melbourne, Okeechobee County Bank, Punta Gorda State Bank, Bank of Lake Alfred, Bank of Zephyrhills, Bank of Mulberry, State Bank of Haines City, First State Bank, Ft. Meade (all in Fla.); chmn. bd. 1st National Bank of Kissimmee, Florida State Bank of Sanford; member board dirs. Bankers Loan Ins. Co., Tallahassee, Fla. Served as lt., United States Coast Guard, 1942-45. Chairman Rep. State Com., 1936-42; served as Rep. Nat. Committeeman, 1942-48. Dir. Melbourne C. of C., Brevard Hosp. Assn. Mayor, Melbourne, 1936. Meth. Rep. Clubs: Eau Gallie Yacht, New Smyrna Yacht, Melbourne Country, Lions (dist. gov. Lions Internat., 1944-45; internat. counselor, 1946-47, pres. local, 1943; internat. dir., 1947-49). Home: 320 Avenue B, Indiana River Bluff, Melbourne. Office: 237 New Haven Av., Melbourne, Fla.

McNULTY, George Albert, lawyer; b. St. Louis, Mo., Feb. 11, 1900; s. George Francis and Margaret (Mullally) McN.; student St. Mary's (Kan.) Coll., 1916-17; A.B., St. Louis U., 1921; LL.B., Harvard U., 1925; m. Louise Frances Keeshan, June 2, 1932; children—George Albert, Margaret. Law clerk Emanual Grossman, St. Louis, 1925; asso. with Carter, Jones & Turney, 1925-33; atty. Nat. Recovery Adminstrn., 1933-35, asst. chief of litigation, 1934-35; spl. atty. and asst. gen. counsel Securities and Exchange Comm., 1935-38; asso. gen. counsel Wage and Hour Div., Dept. of Labor, 1938-39, gen. counsel, 1939-40; spl. asst. to atty. gen. and chief Trial Sect., Criminal Div., Dept. Justice, 1940-42; special assistant to atty. general and chief, Alien Property Unit, War Div., Department of Justice, 1942-44; partner, Carter, Bull & McNulty 1944-52, McNulty & Rothschild, 1952-53; private practice since 1953. Served as private 128th Field Artillery, Battery D., 1917-18; private (cadet) Army Air Corps, 1918. Mem. St. Louis, Am. and Internat. bar assns. Democrat. Catholic. Home: 5148 Westminster Place. Office: 509 Olive St., St. Louis 2.

McNULTY, John Laurence, clergyman, educator; b. N.Y. City, Sept. 10, 1898; s. William and Mary (Bellew) McN.; A.B., Seton Hall Coll., 1921, M.A., 1922; student U. of Louvain, 1922-25; Ph.D., N.Y.U., 1935; diplome d'Etudes Superieures, U. de Lilles, 1937; LL.D., John Marshall Coll., 1950. Ordained priest, Roman Cath. Ch., 1925; dir. recreation Essex Co. (N.J.) Playground Commn., 1917-21; instr. Latin Barringer High Sch., Newark, N.J., 1921-22; instr. French, religion Seton Hall Prep. Sch., 1926-28; instr. French, Seton Hall Coll., 1928-30, prof., 1930-35, head dept. modern langs., 1935-43, dean urban divs., 1943-49, pres. since 1949. Invested as Domestic Prelate of Pope Pius XII, 1950. Mem. Newark Civil Rights Commn.; chmn. Religious Adv. Com. for Civil Defense, N.J.; member Com. on Alcoholism, N.J. Dept. of Pub. Health, Commn. on Cultural Affairs, State Com. on Articulation of Colls. and Secondary Sch.; trustee Caldwell Coll. for Women, N.J.; trus. N.J. Heart Assn. Chmn. edn., pub. employees Community Chest, Orange and Maplewood. Mem. Gallery Living Cath. Authors, Am. Cath. Hist. Soc., Louvain Alumni Assn. (pres. U.S.). Author: La France Catholique, 1940; Ship Without Sails, 1938; Ecrivaines Modernes (with Benziger), 1946. Translation: Principles of Social Economy (with Benziger), 1935. Home: Seton Hall University, South Orange, N.J.

McNULTY, Richard Robert ◎ V. 27.

McNULTY, Robert Wilkinson, univ. dean; b. Braidwood, Ill., June 18, 1897; s. Robert Walker and Jennie (Palmer) McN.; A.B., Hanover (Indiana) Coll., 1918; D.D.S., Loyola U., 1926, M.A., 1932; m. Gertrude West, June 3, 1922; children—Robert West, Carol (Mrs. Frank A. Barnes). Faculty Hanover Coll. Prep. Sch., 1916-18; chemist U.S. Steel Co., 1918-20; asst. chief chemist Swift & Co., 1920-22; faculty Chgo. Coll. Dental Surgery, 1926-50, registrar, 1927-38, asst. dean, 1938-43, acting dean, 1943-44, dean, 1944-50; dean sch. dentistry U. So. Cal. since 1950. Fellow Am. Coll Dentists; mem. Ill. State (treas. 1941-44, pres. 1946), Chgo. dental socs., Am. (council on dental edn. since 1946), So. Cal. dental assns., Am. Acad. Dental History, Federation Dentaire Internationale, Odontographic Soc. Chgo., Phi Gamma Delta, Delta Sigma Delta, Omicron Kappa Upsilon, Blue Key. Conglist. Mason. Editor of The Bur (Alumni Assn. Loyola U.), 1927-43. Contbr. articles profl. jours. Home: 1508 Capistrano Av., Glendale 8, Cal. Office: 925 W. 34th St., Los Angeles 7.

McNULTY, William Charles, artist; born Ogden, Utah, Mar. 28, 1884; s. James and Anna (Altstadt) McN.; student Art Students League, N.Y., 1908-09; m. Ann Brockman, March 28, 1914 (died Mar. 29, 1943; m. 2d, Beatrice Gellman, Aug. 10, 1945; 2 foster daus., Diana (Mrs. Murray Drexler List), Madge. Instr., Art Students League, N.Y., since 1931; represented in permanent collections of Metropolitan Mus. Art, Mus. City of N.Y., Newark Mus., Detroit Mus., Whitney Mus., N.Y. Public Library, Addison Gallery of Am. Art, Canajoharie Mus., Mus. of Fine Arts, Boston, N.Y. Hist. Soc., Library of Congress. Home: 210 W. 70th St., N.Y.C.

McNUTT, Franklin H(olbrook), educator; b. Bucyrus, O., Dec. 6, 1890; s. Grant (Alexander) and Nellie (Holbrook) McN.; A.B., Wittenberg Coll., 1916, A.M., 1917, L.H.D., 1955; Ph.D., Ohio State University, 1932, LL.D. (honorary), University of Dayton, 1938; married Frieda Gohlke, June 9, 1916; children—Franklin, Nellie Joanne, Susan Patricia. Instr. edn., Wittenberg Coll., Springfield, O., 1916-17, asst. prof., 1917-24, prof. and head dept. of edn., 1924-36; asst. dir. of edn. State of O., 1936-40; prof. edn. U. of Cincinnati, 1940-41; head dept. edn. Woman's Coll., U. of N.C., 1941-46, asso. dean grad. sch., 1942—; mng. dir., v.p. Greensboro Industries, 1948-53. Pres. Greensboro Council Social Agencies, 1948-49; mem. bd. Community Chest; sponsor Greensboro Industries Ednl. Awards. Recipient O. Max Gardner Award, 1953. Mem. N.C. Edn. Assn., N.E.A., Philosophy of Edn. Soc., Beta Theta Pi, Kappa Phi Kappa, Phi Beta Kappa. Democrat. Episcopalian. Mason, Rotarian (pres. 1949-50). Address: McLeansville, N.C.

McNUTT, Paul Vories, lawyer, diplomat; born Franklin, Indiana, July 19, 1891; son of John Crittenden and Ruth (Neely) McN; A.B., Ind. U., 1913; LL.B., Harvard, 1916; LL.D., U. of Notre Dame and Ind. Univ., 1933, Bethany Coll., 1936; Univ. of the Philippines, 1939, University of Maryland, American University, 1941; D. of Humanity, Florida Southern Coll., 1939; D.C.L., Boston U., 1942; m. Kathleen Timolat, Apr. 20, 1918; 1 dau., Louise. Admitted to Ind. bar, 1914, and began practice as mem. McNutt & McNutt, Martinsville; asst. prof. law., Ind. U., 1917, became prof. 1919, dean Ind. U. Sch. Law, 1925-33; gov. State of Ind., 1933-37; U.S. high commr. to P.I., 1937-39 and 1945-46; A.E. and P. to the Philippines, 1946-47; chmn. bd. Philippine-American Life Ins. Co. since 1948; gen. counsel, dir. U.S. Life Ins. Co., Am. Internat. Underwriters Corp., Am. Internat. Marine Agy. Fed. secur. adminstr., 1939-45; partner McNutt & Nash, N.Y.C., McNutt, Dudley & Easterwood, Washington; dir. Globe & Rutgers Fire Ins. Co., Am. Home Assurance Co., Am. Life Insurance Co., Am. Intrenat. Assurance Co. Served as capt. to col., F.A., U.S. Army, 1917-23. Mem. various civic and community assns. and orgns. Mem. nat. state, local profl. assns. Nat. comdr. Am. Legion, 1928-29, mem. nat. exec. committee, 1927-28; commander Dept. of Ind., 1927; comdr. Burton Woolery Post, 1925-26; dir. Am. Legion Pub. Corp., 1928-31, pres., 1928-29. Decorated Medal for Merit (United States), and several fgn. decorations. Democrat. Methodist. Mason (32°), Elk. Clubs: Univ., Rotary, Kiwanis, Indianapolis Athletic, Army and Navy, Metropolitan, Burning Tree Chevy Chase (Washington); Wall St. (New York). Home: 1115 Fifth Av. N.Y. 28. Office: 84 William St., N.Y. 38; also Barr Bldg., Washington 6. Died Mar. 24, 1955. ☆28

McPEAK, William Wallace, found. ofcl.; b. nr. Sparta, Tenn., Aug. 4, 1908; s. John Wallace and Eliza Ann (Clark) McP.; A.B., George Washington U., 1934; m. Alberta Marie Luiks, July 12, 1949. Corr. Washington Press Service, 1929-33; with div. program surveys Bur. Agrl. Econs., Dept. of Agr., Washington, 1940-41; research br. Information and Edn. Div., War Dept., 1941-45; study dir. Assn. for Aid of Crippled Children, N.Y.C., 1946-48, Am. Heart Assn., N.Y.C., 1948; exec. asst., med. manpower subcom. Hoover Commn., Washington, 1948; asst. study dir. Study for The Ford Found., 1948-50; exec. dir. Ford Motor Co. Fund, 1950-53; v.p. Ford Found., 1953—. Club: Prismatic (Detroit). Office: 477 Madison Av., N.Y.C. 22.

McPHAIL, Harvey Franklin, elec. engr.; b. Santa Barbara, Calif., Jan. 12, 1892; s. Albert Franklin and Helen (Stevens) McP.; B.S. in E.E., U. of Nev.,

1914; m. Ruth James, April 26, 1912; children—Mildred (Mrs. Louis C. Ralph), Harvey Franklin. Engr. Nev. Valleys Power Co., Lovelock, Nev., 1915-16; elec. contracting and other business activities, Lovelock, Nev., 1916-18; powerhouse foreman U.S. Reclamation Service, Lingle, Wyo., 1919-20, resident engr., powerplant and power system constrn., Cody, Wyoming, 1921-23; elec. engr. U.S. Bur. of Reclamation, Denver, Colo., 1923-28, asst. chief elec. engr. supervising elec. designs of Hoover, Grand Coulee, Parker, Shasta and other powerplants, 1928-43, dir. branch of power utilization, Denver, 1943-46, Washington, 1946-52, assistant commissioner supervising power utilization, project planning, management planning and personnel, 1952-53, asst. commr. supervising all irrigation and power activities, 1953-54; mgr. Hydroelectric div. Kuljian Corp., Phila., 1954—. Mem. U.S. nat. com. Internat. Commn. on Irrigation and Drainage. Served in O.T.S., U.S. Army, 1918. Chmn. U.S. Delegation to C.I.G.R.E. (Internat. Conf. of Large Electric Systems), Paris, France, 1948. Fellow Am. Inst. E.E.; mem. Am. Legion. Mason. Home: 246 W. Upsal St. Office: 1200 N. Broad St., Phila.

McPHEE, Julian A., educator; b. San Francisco, Feb. 7, 1896; s. Charles Alexander and Ellen Catherine (Macdonald) McP.; B.S., U. of Calif., 1917, M.A., 1928; LL.D., Armstrong Coll., Berkeley, Cal., 1952; m. Alma Doyle, Nov. 6, 1918; children—Helen (Mrs. Emile J. La Salle), Bernadette (Mrs. Herbert Brownlee), Jean (Mrs. Kenneth Beck), Claire (Mrs. Joe Lavelle), Carol, JuleAnn. Principal Gilroy Evening Sch., 1922-25; vice-prin. Gilroy High Sch., dir. Vocational agr., 1920-25; chief Bur. of Agrl. Edn. for State of Calif., 1925-44; dir. vocational edn., State of Calif., 1944-49; pres. Calif. State Poly. Coll. since 1933. Pres. Am. Vocational Assn., Inc., Washington, 1948; pres. Western Regional Assn. of Agr. State Supervisors and Teacher-Trainers, 1942-43. Dir. Calif. Dairy Council; dir. World Affairs Council, Northern Cal.; gen. chmn. Governor's Ednl. Television Conf., 1952; mem. state bd. dirs. Calif. Parent-Teachers Assn., State Adv. Com. for Farmers Home Adminstrn. Served as ensign, U.S. Navy, 1917-19. Mem. Phi Delta Kappa, Alpha Phi Omega, C. of C. (agrl. com.), Calif. Bankers Assn., Calif. Inst. for Men (ednl. com.), Calif. War Bd. U.S. Dept. Agr. Elks. Kiwanian. Home: California State Polytechnic College, San Luis Obispo, Calif.

McPHEETERS, Julian C. ◎ V. 26.

McPHELIN, Michael (mäk-fā'lin), clergyman, educator; born N.Y. City, May 16, 1911; s. John and Mary (O'Malley) McP.; A.B., Woodstock Coll., 1935, M.A., 1936, S.T.L., 1942; grad. study Georgetown U., 1936-37; Ph.D., Harvard, 1950. Entered Soc. of Jesus, 1929; ordained priest Roman Cath. Ch., 1941; with dept. social sci. Ateneo de Manila, 1950-51; dean sch. bus. Fordham U., 1951-54; dir. Fordham U. Development Fund; econ. adviser, lectr., preacher. Dir. Priests Inst. Social Action in the Philippines, Retreats to Laymen and Religious. Mem. council on accountancy N.Y. State Bd. Regents. Served as regtl. chaplain 275th Inf. Regt., AUS, ETO, 1943-46. maj., O.R.C. Recipient B.S.M. Mem. Cath., Am. econ. assns., Jesuit Edn. Assn., Assn. U. Eve. colls. Author: (treatise) Requirements of Economic Order, 1950. Home: Fordham U., N.Y.C. 58. Office: 170 Broadway, N.Y.C. 38.

McPHERRIN, John Weitz, pub.; b. Des Moines, Ia., Oct. 15, 1897; s. John M. and Amelia (Weitz) McP.; A.B., U. Wis., 1920; m. Katherine Scheidenhelm, Sept. 16, 1922; children—Joy, Kay. Newspaper reporter Madison and Des Moines, 1919-20; asst. mgr. Cincinnati office of J. Walter Thompson, 1921-25; v.p. Chamberlain Medicine Co., Des Moines, 1926-31; products sales mgr. Bauer & Black, Chicago, 1933-39; account exec., Lord & Thomas, 1940-41; editor America Druggist (pub. by Hearst mags.), N.Y. City, 1942-51; v.p., Crowell-Collier Publishing Company, pub. American Magazine, 1951-54, assistant to president, 1954—. National chmn. drug industry War Bond Drive, 1942. Mem. Nat. Assn. Mag. Pubs., Soc. Bus. Mag. Editors (pres. 1950), Com. for Econ. Development (v. chmn. com. on nat. information), Am. Legion, Sigma Phi, Sigma Delta Chi, Pi Epsilon Delta. Mason. Clubs: University (Chicago and N.Y. City); National Press (Washington). Home: 1165 Fifth Av., N.Y. City 29. Office: 640 Fifth Av., N.Y.C. 19.

McPHERSON, Archibald Turner, phys. sci. administr.; b. Marceline, Mo., Feb. 22, 1895; s. Samuel Archibald and Adeline (Brewer) McP.; A.B., Trinity U., Tex., 1914; A.M., U. of Texas, 1917; Ph.D., U. of Chicago, 1923; m. Margaret Fitch Willcox, Dec. 21, 1923; children—Frances Margaret, Jean Louise. Began as chemist with Merrimac Chemical Company, 1917, Nat. Bureau of Standards, 1918-19; instr. in chemistry Ewing Christian Coll., Allahabad, India, 1919-21; chemist and technologist, Nat. Bureau of Standards, Washington, D.C., since 1923, chief of rubber sect., 1930-43, chief div. of organic and fibrous materials, 1943-52, associate director for testing since 1953. Member Conference on Electrical Insulation of Nat. Research Council. Mem. Am. Chem. Soc., Philos. Soc. Washington, Washington Acad. Sciences, Am. Phys. Soc., Sigma Xi. Club: Cosmos. Contbr. numerous articles to sci. and tech. jours. Home: 4005 Cleveland St., Kensington, Md. Office: National Bureau of Standards, Washington 25.

McPHERSON, Ewen Alexander, chief justice of Manitoba; b. Worth County, Mo., Jan. 27, 1879; s. Peter and Ellen (Wallace) McP.; educated Portage (Manitoba) High School, Manitoba Law Sch.; LL.D. (honorary), University of Manitoba, 1948; m. Winnifred Finn, October 26, 1904; children—Donovan Ewen, Wallace Alexander, Glenn Willoughby, Margaret Winnifred (Mrs. Henry John Owens). Called to bar of Manitoba, 1903; King's counsel, 1916; practiced as mem. firm McPherson & Porter, Portage la Prairie, Manitoba, 1917-37. Mem. Manitoba Legislature, 1914-20; mem. House of Commons, Can., 1926-30; mem. Manitoba Legislature and Provincial treas., 1932-36; administrator, City of Brandon, 1936-37; apptd. chief justice, Manitoba King's Bench Court, Nov. 23, 1937; apptd. chief justice of Court of Appeals of Man., Mar. 18, 1944. Chmn. Winnipeg, Foundation. Club: Manitoba (Winnipeg). Home: 277 Oxford St. Office: Law Courts, Winnipeg, Manitoba, Can.

McPHERSON, Hobart M., banker; b. Fairfield, Ia., July 5. 1896; s. C. D. and Adda C. (Chidester) M.; A.B., U. of Kan., 1920. With Nat. City Bank Coll. Tng. Class for Fgn. Service, 1920; asst. cashier, 1928, asst. v.p., 1931, v.p. in charge 5th Av. Branch, since 1945. Treas. Nat. Travelers Aid Assn., 1941-46, president, 1946-48, chmn. 1948-50. Treasurer Nat. Health and Welfare Retirement Assn., 1945, treas., 1948—. Treas., dir. U.S.O. Served as ensign, USN, 1918-19. Mem. U. Kan. Alumni Assn. N.Y. (dir.), Delta Tau Delta, Phi Beta Kappa. Republican. Presbyn. Clubs: University (N.Y.C.); Apawamis (Rye, N.Y.). Home: 200 E. 66th St., N.Y. C. 21. Office: 640 Fifth Av., N.Y.C. 19.

McPHERSON, John Cloud, office machines mfr.; b. Short Hills, N.J., Oct. 16, 1908; s. Norman C. and Margaret R. (Cloud) McP.; B.S., Princeton, 1929; m. Katharine S. Roberts, 1934; children—Elizabeth, Bruce. Vice pres. IBM, 1948—. Mem. Am. Inst. E.E, Inst. Radio Engrs. Home: 45 Lakeview Av., Short Hills, N.J. Office: 590 Madison Av., N.Y.C. 22.

McPHERSON, Rolf K(ennedy) ◎ V. 28.

McPHERSON, William Heston, economist; born Columbus, O., Oct. 18, 1902; s. William and Lucretia (Heston) McP.; A.B., Harvard, 1923; A.M., Ohio State U., 1924; grad. work U. of Calif., 1924-26; diplôme d'études supérieures d'économie politique U. of Paris, 1927; Ph.D., U. of Chicago, 1935; m. Vivian Ratcliffe, Aug. 30, 1930; children—Mary Lucretia, Janice Heston, Charlotte Northway. Head teaching fellow in economics, U. of Calif., 1924-26; dept. of economics, Dartmouth Coll., 1929-30; Cleve. Coll., Western Reserve U., 1930-37, asst. professor Oberlin Coll., 1937-40; sr. staff mem. Com. on Social Security, Social Science Research Council, 1940-42; prin. economist War Manpower Commn., 1942-43; co-chmn. Shipbuilding Commn., Nat. War Labor Bd., 1943-44, chmn., 1944-45, mem. Appeals Com., 1945; mem. labor adv. com. to Japan and Korea, War Dept., 1946; E.C.A. technical assistant, commn. on integration of refugees in German Republic, 1950-51; professor of economics Institute of Labor and Industrial Relations, University of Illinois, 1946—; lecturer in Germany for Department of State Specialist Exchange Program, 1952-53. Member Am. Econ. Assn., Indsl. Relations Research Assn. (sec.-treasurer, 1948-50), Phi Delta Theta. Author: Labor Relations in the Automobile Industry, 1940; contbg. author: How Collective Bargaining Works, 1942; Labor in Postwar America, 1949; Problems and Policies of Dispute Settlement and Wage Stabilization during World War II, 1950; Integration of Refugees into German Life, 1951; Wege zum Sozialen Frieden, 1954. Home: 1506 S. Orchard St., Urbana, Ill. Office: 704 S. 6th St., Champaign, Ill.

McQUADE, Vincent Augustine, coll. pres., clergyman; b. Lawrence, Mass., June 16, 1909; s. Owen Francis and Kathryn M. (McCarthy) McQ.; grad. Augustinian Acad., S.I., N.Y., 1926; A.B., Villanova Coll., 1931; A.M., Cath. U. Am., 1934, Ph. D., 1938. Entered Order of Hermits of Saint Augustine, 1926; ordained priest, Roman Cath. Ch., 1934; asst. prof. sociology Villanova Coll., 1937-46, asst. to the pres., 1940-42, dean, dir. Navy V-12 program, 1942-44, chmn. vets. guidance com., 1944-46; first pres. Merrimack Coll., Andover, Mass., since 1947, also trustee and treas. bd. Mem. Am. Anthropol. Assn., Nat. Cath. Ednl. Assn., Cath. Anthropol. Assn., Am. Cath. Sociol. Assn. Author: American Catholic Attitudes on Child Labor, 1937. Lectr. and writer on ednl. and social-religious subjects. Address: Merrimack College, Andover, Mass.

McQUAID, William Ravenel (mäk-kwäd'), banker; b. Jacksonville, Fla., Jan. 13, 1881; s. Patrick and Kate (Freeland) McQ.; ed. pub. and high schs., Jacksonville, and St. Louis, Mo.; m. Henrietta Murray, July 26, 1923; children—William Ravenel, Charles Murray. Began with Barnett Nat. Bank, Jacksonville, 1897, pres. 1925-52, chairman of board since 1952; president Barnett National Securities Corporation; chairman of board St. Augustine (Fla.) National Bank Captain, Battery A, 8th Division F.A., U.S. Army, 1918-19; major, instructor in gunnery, School of Fire, Ft. Sill, Okla., World War. Member Fla. Bankers Assn. (ex-pres.), Jacksonville Chamber Commerce (ex-v.p.), Newcomen Soc. Catholic. Clubs: Fla. Yacht, Timuquana Country. Home: 3116 St. John's Av. Address: Barnett National Bank, Jacksonville, Fla.

McQUARRIE, Irvine (mäk-kwär'rē), prof. pediatrics; b. in Utah, Apr. 20, 1891; s. Robert Gray and Charlotte Anne (Macfarlane) McQ.; A.B., U. of Utah, 1915; Ph.D., U. of Calif., 1919; M.D., Johns Hopkins, 1921; m. Vira Perkins, June 1, 1912; children—Oane, Maris, Jeanne. Asst. in pathology, U. of Calif., 1918-19; physician Henry Ford Hosp., Detroit, Mich., 1921-24 and 1925-26; instr. in pediatrics, Yale, 1924-25; asst. and asso. prof. pediatrics, U. of Rochester, 1926-30; prof. pediatrics, U. of Minn., since 1930; visiting prof. pediatrics, Peiping Union Med. Coll., China, 1939-40; consultant to Rockefeller Foundation for the survey of education in Japan, 1947. Recipient Modern Medicine Award for distinguished achievement, 1954. Fellow A.A.A.S., American College Dentists (hon.), A.M.A.; mem. Soc. for Exptl. Biology and Medicine, Am. Pediatric Soc., Am. Soc. for Clin. Investigation, Am. Soc. for Exptl. Pathology, Am. Inst. Nutrition, Soc. for Pediatric Research, Am. Acad. Pediatrics, Am. Heart Assn., Mexican Pediatric Soc. (hon.), Minn. Pathological Society, Minnesota State Medical Assn., Endocrine Soc., Am. Physiol. Society, Hennepin County Med. Soc., Central Interurban Clinical Club, Sigma Xi, Phi Chi, Alpha Omega Alpha; hon. mem. Cuban Pediatric Soc. Author: Experiments of Nature and Other Essays. Contbr. to scientific jours. Asso. editor Metabolism and other med. jours.; editor in chief Brennemann's Practice of Pediatrics; A Symposium on the Metabolism of Potassium. Home: 2615 Park Av., Mpls. 7.

McQUEEN, see also MacQueen.

McQUEEN, Frederick Emil, editor; b. New Orleans, La., Sept. 18, 1891; s. James and Elizabeth (Herzog) McQ.; student Elmhurst (Ill.) Coll., 1909-14, Eden Theol. Sem., Webster Groves, Mo., 1914-17; A.M., Washington U., 1926; m. Bertha Salome Becker, Jan. 2, 1923. Ordained to ministry of Evang. and Reformed Ch., 1916; pastor St. Paul's Evang. Ch., New Orleans, 1917-20; boys' worker Kingdom House, St. Louis, 1920; industrial sec. Y.M.C.A., St. Louis, 1920-26; asso. exec. sec. Bd. of Religious Edn., Evang. Synod, of N.A., 1927-29, editor church publs. since 1929; editor The Builder, 1938-49, Youth (bi-weekly), Adult Publ., Board of Christian Edn., Evangelical Reformed Churches. Sec.-treas. Cooperative Publishers Association since 1946. Mem. graded lessons com., div. of Christian edn., Nat. Council, Chs. of Christ; also mem. joint dept. of family life and central dept. of publ. and distbrn. Home: 602 Clark Avenue, Webster Groves, 19, Mo. Office: 1724 Chouteau Av., St. Louis 3.

McQUEEN, John Crawford, marine corps officer; b Carrollton, Mo., July 5, 1899; s. George Howard and Susan Eliza (Moore) McQ.; B.S., U.S. Naval Acad., 1921; grad. Marine Corps Schs., Quantico, Va., 1933; grad. Command and Gen. Staff Sch., Ft. Leavenworth, Kan., 1939; m. Margery Tower, Mar. 24, 1923 (divorced Aug. 1929); 1 son, George Howard Redington; m. 2d Virginia Dorrance Corlett, Dec. 26, 1932. Commd. 2d lt. U.S.M.C., 1921, and advanced through grades to maj. gen., 1953; served on U.S.S. Quincy, assisting in evacuation of refugee nationals from Spain, 1936; mil. observer, Great Britain, 1940-41; chief of intelligence Amphibious Forces, Pacific Fleet, 1943; operations officer Fifth Amphibious Corps and Fleet Marine Force, 1943-44; chief of staff 6th Marine Div., 1944-46; chief of staff Troop Tng. Unit (Atlantic), 1946-48; dir. Marine Corps Pub. Information, dir. recruiting and history, 1950-52; dir. Reserve Div. Hdqrs., Marine Corps, since 1953. Participated in seizure and occupation of Attu and Kiska, The Marshall Islands, The Marianas, Okinawa and occupation of Tsingtao, China, and surrender of Japanese troops on the Shantung Peninsula. Awarded Legion of Merit with combat "V" and two gold stars; Bronze star medal; Presidential Unit citation; Second Nicaraguan campaign medal; Asiatic-Pacific campaign medal with five bronze stars; World War II Victory medal; Nicaraguan Cross of Valor; Chinese Order of Cloud and Banner (5th class). Clubs: Army-Navy, National Press (Washington). Home: 1140 Arbor Rd., Menlo Park, Calif. Office: Hdqrs., U.S. Marine Corps, Washington 25.

McQUEEN, L(oren) A(ngus), business exec.; b. Superior, Wis., Jan. 5, 1893; s. Angus and Katherine (McLean) McQ.; A.B., U. Wis., 1916; m. Mary L. Jillson, July 25, 1917. Corr. clerk The B. F. Goodrich Co., Akron, O., 1917-25; gen. sales mgr., 1925-29, v.p. Gen. Tire & Rubber Co. since 1929, dir. since 1945; dir. Akron Products Co., Yankee Network. Republican. Conglist. Mason (32°). Clubs: Shriner, University, Portage Country, Pepper Pike Country. Home: 320 Hampshire Rd., Akron 13. Office: 1708 Englewood Av., Akron 9.

McQUISTON, Irving Matthew, naval officer; born Waltham, Mass., June 27, 1895; s. James and Catherine (Havey) McQ.; student Allen Sch. Boys, 1915, Mass. Inst. Tech. Naval Aviation Sch., 1917-18; m. Fay Emerson, Sept. 27, 1935; 1 son, Robert Emerson. Vice pres., gen. mgr. Alfred Hale Rubber Co., Quincy, Mass., 1918-22; gen. supt. Cotton Mill, Boston, 1922-29; Served as lt. (j.g.), U.S.N., 1917-18; naval aviator U.S.N. since 1929; mem. naval res., 1919-29; active naval service since 1929, rank of rear admiral, 1942; dir. aviation progress, Navy Dept. 1943-46; adv.-coordinator to chief naval operations for Naval Reserve Program, 1946-50. Vice chmn. Reserve Forces Policy Bd. Mem. Am. Society Naval Engrs., Naval Order of U.S. Club: Aviation Execs. (Washington). Home: 2737 Devonshire P.L., N.W. Woodley Park Towers. Office: Office of Secretary of Defense, Pentagon, Washington.

McRAE, Floyd Willcox ◎ V. 27.

McRAE, James Wilson, elec. engineer; b. Vancouver, B.C., Oct. 25, 1910; s. James Hector and Isabel C. (Jamieson) McR.; B.S., U. B.C., 1933; M.S., Cal. Inst. Tech., 1934, Ph.D., 1937; m. Marian Frances Wooldridge, July 20, 1937; children—Mary Caroline, Marion Elizabeth, James Dean, John Robert. Came to U.S., 1936, naturalized, 1940. Research transoceanic radio transmitters, microwave research Bell Telephone Labs., 1937-42, dir. radio proj-

ects, TV research, 1947, electronic, TV research, 1947-49, apparatus development, 1949-51, v.p. charge the systems orgn., 1951-53; v.p. Western Electric Co., 1953—; pres. Sandia Corp., 1953—. Served as col. signal corps, U.S. Army, 1942-45. Awarded Legion of Merit. Fellow Inst. Radio Engrs. (pres. 1953, dir.); mem. Am. Inst. E.E. Home: 3329 49th Loop, Sandia Base. Office: Sandia Corp., Sandia Base, Albuquerque, N.M.

McRAE, John Finley, banker; b. Montgomery, Ala., June 20, 1896; s. George W. and Fannie (Wilkes) McR.; student Howard Coll., Birmingham; m. Lucille Thompson, Mar. 8, 1934; children—John Finley, Mary Duncan, Cynthia Jean. With Merchants Nat. Bank of Mobile, Ala., since 1915, asst. cashier, 1919-27, v.p., 1927-37, exec. v.p., 1937-41, pres. since 1941; dir. Waterman Steamship Corp., Gulf, Mobile & Northern R.R. Co., Ala. Power Co., Internat. Paper Co., Am. Liberty Insurance Co. Home: 1406 Brown St. Office: 106 St. Francis St., Mobile, Ala.

McRAE, Roderick, banker; b. Laurinburg, N.C., Oct. 9, 1906; s. James Patterson and Lillian (Covington) McR.; B.S., Davidson Coll., 1928; M.B.A., Harvard, 1930; m. Mary Rockdale Prince, June 20, 1936; children—Roderick, Mary Rockdale. With Bank of N.Y. since 1930, became asst. treas., 1934, asst. v.p., 1939, v.p., 1942, v.p. in charge investment div. since 1946; chmn. N.Y. bd. dirs. Atlas Assurance Co., Ltd.; U.S. bd. dirs. Caledonian Ins. Co.; dir. Caledonian-Am. Ins., Columbia Ins. Co. of N.Y., United Firemans Ins. Co. N.Y., Phoenix Indemnity Ins., Hudson Ins. Co., Prudential Ins. Co. of Gt. Britain, Waverly Mills, Inc. Mem. St. Andrew's Soc. N.Y., Sigma Alpha Epsilon. Clubs: Harvard (N.Y.), Rock Spring. Home: 25 Roosevelt Rd., Maplewood, N.J. Office: 48 Wall St., N.Y.C. 5.

McREYNOLDS, James Harry, church lectr.; b. Paris, Tex., July 12, 1894; s. John Franklin and Mary Susie (McGinnis) McR.; student U. of Tex., 1912-14, 1916-17; m. Elizabeth I. Eckford, Sept. 27, 1941. Automobile dealer, Tex. and La., 1919-24; investment securities, Dallas, 1924-30; Christian Science practitioner, Dallas, 1930-40, teacher since 1940, lectr. since 1945, mem. com. on publs. for Tex., 1941-45, 1st reader The Mother Ch., Boston, 1950-53; mem. Bd. Lectureship, 1954—. Entered U.S. Army 1917; disch. as capt. inf., 1919. Mem. First O.T.C. Assn. Address: 4153 Hawthorne Av., Dallas.

McRILL, Albert Leroy, lawyer; b. Richmond, Franklin County, Kan., Oct. 1, 1880; s. Calvin Whitefield and Amanda Viola (Tapley) McR.; A.B., Epworth U. (now Okla. City Univ.), 1909, M.A., 1910, LL.B.; m. 2d, Mary Swirczynski Horigan, Nov. 16, 1935; one son, James E. Horigan (lt., U.S.N.). Has served as editor successively Williamsburg Star, Quenemo Tribune, Ottawa (Kan.) Journal and Watonga (Okla.) Dispatch, 1898-1903; admitted to Okla. bar, 1905, and practiced at Watonga until 1910, at Oklahoma City since 1911; mem. firm Scothorn, Caldwell & McRill, 1923-31; city atty. Watonga, 1907; mem. Okla. Code Commn., 1910-11; municipal counselor Oklahoma City, 1931-32; city mgr. Oklahoma City, 1932-33; practicing alone since 1933. Special justice Okla. Supreme Court, 1936-37., asso editor Card-Digest (Okla., Tex. and Calif. Law) since 1935. Lecturer, Oklahoma City Coll. of Law since 1941. Trustee Oklahoma City U. since 1911 (pres. 1923); mem. C. of C. Oklahoma City. Mem. Am. and Okla. State bar assns. Democrat. Methodist. Mason (K.T., Shriner). Clubs: Men's Dinner; High Twelve; Compiler and Editor: Digest of Oklahoma Fire Insurance Law; Digest of Okla. Civil Law; Law of Oil and Gas; Okla. Community Property Law. Author: Okla. City Non-Partisan Sch. System; Off The Record. Author: My Silver Jubilee; In My Library; Summary of Okla. Law; Okla. Procedure; Inside Oklahoma City. Home: 1220 Sherwood Lane. Office: 804 Midwest Bldg., Oklahoma City.

McRUER, James Chalmers, chief justice; b. Oxford County, Ontario, Can., Aug. 23, 1890; s. John and Mary (Chalmers) Mc.; student U. of Toronto, 1907-08; student Law Sch. of Law Soc. of Upper Canada, Osgoode Hall, Toronto, 1910-13; LL.D., Laual Univ., 1947; m. Mary R. Dow, Sept. 27, 1919, children—Mary Louise (wife of Dr. John R. Gaby), Katherine R. (wife of Dr. Alex McIntyre), John Dow. Barrister and solicitor, 1914-44; assistant crown attorney for City of Toronto and County of York, 1921-25; created Kings Counsel, 1929; lecturer in law school, Osgoode Hall, 1930-35; elected Bencher of the Law Society, Upper Canada, 1936; chmn. Legal Edu. Com., 1944; justice, Court of Appeal of Supreme Court of Ontario, 1944, chief justice, High Ct. of Justice, Ontario, 1945; president Canadian Bar Assn., 1946-47; mem. Royal Commn. Investigating the Penal System of Can., 1937-38. Mem. of bar of British Columbia and Alberta; honorary member American Bar Assn. Served as lieutenant Canadian Artillery, overseas, World War I, 1916-19. President, Canadian Save the Children Fund. Home: 121 Coldstream Av. Office: Osgoode Hall, Toronto, Ont., Can.

McSHAIN, John, contractor; b. Phila., Dec. 21, 1898; s. John and Catherine (Malloy) McS.; LL.D., Georgetown U., 1943; D.Sc., LaSalle Coll., 1943; m. Mary Horstmann, May 28, 1927; 1 dau., Pauline Mary. Pres., John McShain, Inc., builders (Pa., Del., Md. and N.J. corps.), Ambassador and Claridge hotels, Atlantic City Transportation Co. (all Atlantic City), Barclay Hotel, Walther Mfg. Co., Germantown Lincoln Mercury, Inc., Millbourne Motors, Inc. (all Phila.); v.p. Jenkintown Ford Agy.; mem. bd. Pa. Co. for Banking & Trusts. Builder St. Joseph's Coll., Naval Hosp., Bd. Pub. Edn. Bldg., Municipal Ct. House, Phila. Internat. Airport, V.A. Hosp. (all Phila.), Pentagon, Jefferson Meml., State Dept. Bldg., Bur. Printing and Engraving, Nat. Airport, Georgetown U. Hosp., Gen. Accounting Office and reconstrn. White House (all Washington), U.S. Naval Air Sta. (Patuxent River, Md.), Clin. Center, Nat. Insts. Health (Bethesda, Md.), Pres. F. D. Roosevelt's library (Hyde Park, N.Y.). Chmn. zoning bd. adjustment, Phila. Mem. bd. LaSalle Coll., Rosemont Coll., Misericordia Hosp., Beneficial Saving Fund; adv. bd. Villanova Coll. Decorated Knight Comdr. of St. Gregory the Great, 1950, Papal Chamberlain, 1951. Mem. Asso. Gen. Contractors (mem. bd.), Soc. Am. Mil. Engrs., Georgetown U. Alumni Assn. (bd. govs.). Club: Engineers (Phila.). Home: 6408 City Line Av., Philadelphia 31. Office: 17th and Spring Garden sts., Philadelphia 30.

McSHANE, Ralph E(dward) ◎ V. 28.

McSHEA, Joseph, bishop; b. Lattimer, Pa., Feb. 22, 1907; s. Roger Aloysius and Jeanette (Beach) McS.; student St. Charles Sem., 1923-26; Ph.D., Pontifical Roman Sem., 1928, S.T.D., 1932. Ordained priest Roman Cath. Ch., 1931; prof. St. Charles Sem., Overbrook, Phila., 1932-35; ofcl. Sacred Oriental Congregation, Vatican City, 1935-38; sec. Apostolic Delegation, Washington, 1938-52; apptd. auxiliary bishop of Phila., Feb. 1952. Home: 4625 Springfield Av., Phila. 43.

McSHERRY, Frank Davis, U.S. dist. atty.; b. Toledo, Nov. 20, 1891; s. Dennis and Mary (Casaver) McS.; M.A., Cath. U. of Okla. (Sacred Heart Coll.), 1909; student A.A.F. contract termination, Harvard, 1945; student internat. law, Nat. U., Washington, 1946; m. Mary Bridges Clinton, July 18, 1926; children—Frank David, Walter Clinton, Anne Laura, Mary Glynn, James Casaver. Admitted to Okla. bar, 1915; stenographer, chief clk., atty. M.-K.-T. R.R., Muskogee, Okla., 1912-17; gen. practice corp. law, McAlester, since 1919; spl. master Supreme Ct. Okla., 1934; apptd. atty., claims commr. for Manila, P.I., 1946-48; atty. U.S. Allied Commn., Vienna, 1949-50; U.S. atty., Eastern Dist. Okla., 1953—. Served with air service A.E.F., U.S. Army, 1918; col. USAAF, 1943-46, dep., acting chief orgn. planing ATSC, 1945-46, chief bonds sect. contracts div. Office Judge Adv. Gen., 1942-50; now col. A.A.F. Res. Member Am., Okla. (mem. corp. sect. code revisions com. 1938-41, chmn. corp. law sect. 1939, 1942), Pitts. Co. (pres.) bar assns., Am. Judicature Soc., Am. Legion (past post comdr.), 40 and 8 (grand chef de gare, Okla., 1938). Republican (co. chmn. 1935-42). Elk. Home: 314 W. Jackson Av., McAlester. Office: Federal Bldg., Muskogee, Okla.

McSOLEY, Raymond Joseph, hotel exec.; b. Woonsocket, R.I., July 16, 1897; s. James F. and L'Mina (Gilman) McS.; student pub. schs., Boston; m. Kathleen B. McAuley, Sept. 30, 1931; children—Kathleen Ann, Raymond Joseph. With Paine, Webber & Co., Boston, 1917-24; staff various resort hotels, 1924-29; clk. front office Hotels Statler, Boston, 1929-31, mgr. Chgo. office, 1931-34, sales mgr. Hotel Statler, Boston, 1935-38, exec. asst. mgr., 1938-43, gen. mgr. Hotel Statler, Cleve., since 1943. Adv. bd. Charity Hosp. Served with Flying Corps U.S.N.R., World War I. Mem. Am., Internat., Cleve. (past pres.) hotel assns., Ohio Hotels Assn. (past pres.), Cleve. C. of C., Cleve. Conv. and Trade Show Bur. (dir.), Euclid Av. Assn. (pres.). Clubs: Rotary, Advertising, Automobile (traffic panel), Athletic (Cleve.); Shaker Heights Country. Office: Hotel Statler, Cleve. 1.

McSORLEY, Joseph ◎ V. 27.

McSWAIN, E(dridge) T(racy), educator; b. Old Town, S.C., Oct. 3, 1898; s. William A. and Carrie Lee McS.; A.B., Newberry Coll., 1919; A.M., Columbia; 1928, Ed.D., 1935; m. Mary Caughman, Aug. 29, 1922; 1 dau., Rachel Ann. Pub. sch. adminstr. Conway, S.C., Spencer, N.C., Greensboro, N.C., 1919-33; asst. instr. Columbia Tchrs. Coll., 1933-35; mem. faculty Northwestern since 1935, dir. summer session, 1945-48, dean univ. coll., 1948-51, dean sch. edn., 1951—. Mem. edn. com. Nat. Conf. Christians and Jews. Mem. N.E.A., Am. Childhood Assn., Am. Association of School Adminstrs., American Assn. U. Profs., Elementary Prins. Assn., American Association of Colleges of Teacher Edn., Phi Delta Kappa. Author: Evaluation and The Elementary Curriculum (with Harold G. Shane), 1951. Contbr. chpts. ednl. yearbooks, articles profl. jours. Home: 2423 Thayer St., Evanston, Ill.

McSWEENEY, Edward, management cons.; b. N.Y.C., May 23, 1900; s. Edward and Mary (McCarthy) McS.; Mass. Inst. Technology, 1923; m. Mary Hartzell, Feb. 24, 1931; children—Edward, III, Mary Denis, John. With Conde Nast, N.Y.C., 1923-31; pres. Edward McSweeney Asso., management cons., 1934—; v.p., treas., dir. Perkins Goodwin Co.; dir. Am. Hard Rubber Co., Nat. Blank Book Co., Southland Paper Mills, MacFadden Publs., Inc., Shenango, China, Inc. Phila. Publs. Corp. Member Nat. Heart Com., N.Y.C.; mem. marketing task force sch. indsl. mgmt. Mass. Inst. Tech.; trustee Bard Coll. Mem. Am. Mgmt. Assn. (marketing council), Lithographic Tech. Found. (research council), Am. Arbitration Assn. Home: King St., Armonk, N.Y. Office: 589 Fifth Av., N.Y.C. 17.

McSWEENEY, John Morgan, fgn. service officer; b. Boston, June 9, 1916; s. Eugene M. and Margaret M. (McCarthy) McS.; A.B., Brown University, 1938; married Henrica Moorman, October 15, 1949; children—Brian M. and Dennis M. Appointed foreign service officer, 1940; vice consul, Montreal, 1940-41, Lagos, Nigeria, 1942, Accra, Gold Coast, 1943; 3d sec. and vice consul, Cairo, 1943-44; 2d sec. and vice consul, Moscow, 1946-48; consul, Vladivostok, 1947; U.S.S.R. desk officer, Dept. State, 1948; acting officer in charge of U.S.S.R. Affairs, 1949-50; study assignment Paris, 1950, Regensburg, 1951; counselor of Embassy and consul Moscow, 1951; student Nat. War Coll., 1953-54; advisor U.S. Mission to UN, 1954—. Served as ensign, USNR, 1944-46. Address: care Dept. of State, Washington 25.

McTAGUE, Charles Patrick ◎ V. 26.

McTIGUE, James J(ohn) (mäk-tīg), govt. ofcl., lawyer; b. Holyoke, Mass., Dec. 25, 1908; s. James T. and Katherine (Dillon) McT.; LL.B., Georgetown U., 1933; m. Anne G. Davis, Nov. 4, 1941. Admitted to D.C. bar, 1933; asst. atty. legal adv. com. A.A.A., 1933-37; pvt. law practice, Washington, 1937-38; spl. investigator U.S. Senate Com. to investigate campaign expenditures and use of fed. funds, 1938-39, asst. counsel, 1940-41; asst. counsel Com. Appropriations, U.S. Ho. of Reps., 1939-40, asst. gen. counsel Com. Mil. Affairs, 1941-43, spl. counsel sub-com. 1 to conduct investigation and hearings fuel crisis Appalachian area, 1942; pvt. law practice, Washington, 1947-49; gen. counsel Displaced Persons Commn., 1949-52; became spl. asst. to adminstr. R.F.C., 1952; chief counsel House Select Com. on Communist Aggression, 1953—; director Hal Roach Studios, Inc., Culver City, California, since Sept. 1952. Served as lt. to lt. comdr. U.S.N., Office Judge Adv. Gen., 1943-47, assigned by Sec. Navy Forrestal to Senate War Investigating Com. asst. to chmn., 1944-47; prin. and confidential asst. to Senator James M. Mead, when he succeded Pres. Truman as com. chmn. 1944. Mem. Fed., D.C. bar assns. Democrat. Roman Catholic. Club: Army and Navy (Arlington, Va.). Home: 2500 Que St., Washington 7. Office: House of Representatives, Washington.

McVEIGH, John Newburn, assn. exec.; b. Bklyn., Nov. 29, 1912; s. John Newburn and Josephine (Kopenkewich) McV.; B.S. in Health Edn., Columbia, 1936; m. Roberta N. Leber, Sept. 6, 1936; children—Janet, Judith, John Newburn, III. Various positions YMCA, 1935-37, 39-50; personnel and sales promotion, 1937-39; exec. sec. N.Y. Psychoanalytic Inst. and Soc., 1950-53, Am. Psychoanalytic Assn., N.Y. C., 1954—. Trustee Friend's Sch. Mem. Phi Kappa Psi. Club: Lion's. Home: Leber Rd., Blauvelt, N.Y. Office: 36 W. 44th St., N.Y.C. 36.

McVEY, David H(ugh) (măc vāy), formula feed executive; born at Kansas City, Missouri, January 28, 1909; son of James O. and Lottie (Moses) McVey; LL.B., University of Kansas City, 1935; m. Adelyn Dvorak, June 4, 1938; children—Lynn, Diane, Sally. With Gen. Mills since 1929, mgr. tax dept., 1940-48, asst. to pres., 1948-52, now v.p., gen. mgr. feed div.; admitted to Mo. bar, 1935, Minn., 1947. Home: 119 Valley View Pl., Mpls. 9. Office: 400 Second Av. S., Mpls. 1.

McVEY, William Estus, congressman; b. Lee's Creek, O., Dec. 12, 1885; s. Elkanah and Eliza Jane (McKay) McV.; B.S., Ohio U.; A.M., U. of Chicago, 1919, Ph.D., 1942; m. Elizabeth King, Mar. 3, 1910 (dec. 1923); children—Emerson King, Jeannette; m. 2d Katharine Johnson, June 20, 1928; 1 dau., Katharine Jane. Div. supt. P.I., 1908-14; dir. extension Ohio U., 1916-19; supt. Thornton Township High Sch., Jr. Coll., Harvey, Ill., 1919-47; lectr. U. of Pa., summer 1928, Emory U. summer 1929; prof. edn. DePaul U., 1948-50; mem. 82d to 84th Congresses, 4th Ill. Dist. Mem. bd. trustees Ingalls Meml. Hosp., Harvey, Ill. Recipient Efficiency award Am. Legion, 1923; citation by Amvets, 1947. Member Assn. Commerce, Ill. State Prins. Assn., N. Central Assn. Colls. and Secondary Schs., Phi Beta Kappa, Phi Delta Kappa, Tau Kappa Alpha, Phi Kappa Tau. Elk, Mason, Odd Fellow. Club: Rotary. Author: Minimum Essentials in Manners and Right Conduct, 1928; My Conduct and My Country, 1929; Find Yourself, 1929. Home: 15616 Lexington Av., Harvey, Ill. Office: House Office Bldg., Washington.

McVICAR, Nelson, judge; b. Chatham, Ont., Can., Jan. 25, 1871; s. John and Catherine (Grass) McV.; ed. pub. and high schs. of Ontario and U. of Mich.; came with parents to U.S., 1886; m. Bertha A. Woodrow, July 10, 1901; children—John Wayne (dec.), Catherine Louise Brendel. Admitted to Pa. bar, 1896, began practice at Pitts. Member Pa. House of Rep., 1914-24; judge Court of Common Pleas of Allegheny County, Pa., 1925-28; judge U.S. Dist. Court, Western Pa., Dist., since 1928. Republican. Presbyterian. Mason, Odd Fellow. Home: 1127 Park St., Tarentum, Pa. Office: 803 New Federal Bldg., Pitts. 19.

McVINNEY, Russell J., clergyman; b. Warren, R.I., Nov. 25, 1898; s. Thomas and Catherine (Blessington) McV.; Grad. LaSalle Acad., Providence, 1916; student St. Charles Coll., Catonsville, Md., 1918-18, Seminaire de Philosophie, Montreal, Can., 1918-20, St. Bernard's Sem., Rochester, N.Y., 1920-21; Am. Coll., Louvain U., Belgium, 1921-24; student Notre Dame, 1935; LL.D. (hon.), Providence Coll., 1946; L.H.D. (hon.), R.I. State Coll., 1949. Ordained priest Roman Cath. Ch., Louvain, Belgium, 1924; asst. St. Patrick's Ch., Harrisville, R.I., 1924-29, St. Edward's Ch., Pawtucket, R.I., 1929-35 (also teacher St. Raphael's Acad.), S.S. Peter and Paul's Cathedral, Providence, 1936-41; rector Our Lady of Providence Sem., Warwick Neck, R.I., 1941-48, consecrated Bishop of Providence July 14, 1948; pres. and treas. all Diocesan Corps. in State of R.I. Dir. diocesan pilgrimage to Eucharistic Congress, New Orleans, 1938. Mem. Internat. Fedn. Catholic Alumnae (moderator, 1940-48). K.C. (4°). Club: Notre

Dame of R.I. (chaplain 1937-48). Asso. editor The Providence Visitor. Home: Bishops' House, 30 Fenner St., Providence 3.

McWANE, Henry Edward, mfg. exec.; b. Lynchburg, Va., Jan. 9, 1896; s. Henry Edward and Blanche Powell (Roberts) McW.; student Fishburne Mil. Sch., 1913-15, U. Va., 1915-16; m. Fannie Craddock June 11, 1925; children—Henry Edward, Jr., Abram Craddock. With Lynchburg Foundry Co. since 1916, asst. to pres., 1919-22, works mgr. 1922-26, v.p., gen. mgr. 1926-32, pres. since 1932. Trustee Lynchburg College. Commr. Hosp. Authority Lynchburg. Pres. Lynchburg Y.M.C.A., 1941-43. Chmn. steering com., Lynchburg Vets. Assistance and Postwar Employment Com.; mem. Gov. Tuck's Commn. to Study State and Local Revenues and Expenditures exec. com.); chmn. sponsoring com., proposed grad. sch. of bus., U. Va.; member board of visitors University of Virginia. With 1st Va. Inf. on Mexican Border, 1916-17; lt., Co. A, 318th Inf., 80th Div., 1917-19. Mem. Nat. Assn. Mfrs. (past bd. mem.), Cast Iron Pressure Pipe Inst., Cast Iron Pipe Research Assn. (past chmn.), Lynchburg C. of C. (past pres.), War Manpower Commn., Assn. for Public Solicitation, Newcomen Soc., Sigma Nu. Mason (32°, Mason, Shriner). Clubs: Kiwanis, Commonwealth, Farmington Country, Boonsboro Country. Home: 1603 Langhorne Road. Office: Courtland Bldg., Lynchburg, Va.

McWHIRTER, Felix Marcus (mäk-hwûr'tēr), banker; b. Greencastle, Ind., June 14, 1886; s. Felix Tony and Luella Frances (Smith) McW.; student De Pauw Univ., 1903-06; m. Alma Phillips, June 12, 1908 (dec.); children—Alma Jane (Mrs. W. C. Ousley), Felix Tony, Luella Frances (Mrs. Wesley P. Martin); m. 2d, Marguerite Graham, Sept. 19, 1953. President Peoples State Bank Indianapolis, 1915—; pres. Peoples Bldg. Co.; chmn. bd. State National Securities Corp. Mem. nat. bd. field advisers Small Bus. Adminstrn. Treas. Ind. Rep. State Com., 1937-40; chmn. Rep. United Finance Com. for Ind., 1940. Indiana civilian aide to sec. of war, 1925-27. Comdg. officer Third Naval Res. Area, Ninth Dist., Nov. 1940-Nov. 1941; capt., U.S.N.R., on active duty, 1941-45; dist. security officer on staff of comdt. of Ninth Naval Dist., 1941-44; on staff of Adm. T. C. Kincaid, commander 7th Fleet, S.W. Pacific, 1944-45. Major, attached to Gov. Goodrich's mil. staff, 1917-22. Mem. Indianapolis Board of Public Safety, 1918-22; chmn. Marion County War Savings Com., 1918; director Indiana chapter Am. Red Cross; treasurer Indiana State committee Near East Relief, 1925. Del. to Internat. Chamber Commerce, organization meeting, Paris, 1920, London, 1921, Rome, 1923, Brussels, Belgium, 1925, Stockholm, Sweden, 1927, Amsterdam, Holland, 1929, Washington, D.C., 1931. Dir. Indpls. Day Nursery Assn., 1926-1941; member bd. Dept. Community Welfare, Indpls.; mem. adv. com. Nat. Rivers and Harbors Congress; treas. Marion Co. chap. Nat. Orgn. to Combat Infantile Paralysis, 1939-40, mem. exec. com., 1941; mem. Ind. com. Franklin D. Roosevelt Library, Inc., 1939-40. Recipient Legion of Merit, Philippine Liberation Medal. Member U.S. Chamber Commerce (dir. 1921-37, v.p. 1932-37, chmn. com. on finance, budget and audit, 1930-37; past chmn. com. on education; v.chmn. nat. defense; nat. policy council), Indianapolis Chamber of Commerce (pres. 1923), Am. Bankers Assn. (state legislative com.; pres. state bank div. and ex-officio mem. exec. com. of state bank div., 1931-32; membership com. 1935; exec. council 1939-42; exec. council 1949-50), Ind. Bankers Assn. (pres. 1933-34; mem. council of administration, 1934, 35, 36), Boy Scouts of America (Indianapolis council), Delta Kappa Epsilon. Republican. Methodist. Clubs: Kiwanis, Optimist, Columbia. Home: 407 N. Pennsylvania St. Office: 130 E. Market St., Indpls.

McWHIRTER, William Allan ◎ V. 26.

McWHORTER, Robert L(igon) ◎ V. 27.

McWHORTER, Roger Barton, civil engineer; b. Riverton, Ala., July 31, 1888; s. George Tilghman (M.D.) and Mary Susan (Terry) McW.; B.S. in Civil Engring., Ala. Poly. Inst., 1909, C.E., 1913; m. Katherine Beaufort Tweedy, Oct. 25, 1916 (died 1936); 1 son, Robert Tweedy; m. 2d, Anne Lane Martin, Feb. 19, 1947. Rodman and inspector, Tenn. River improvements, Colbert Shoals Canal, 1908; with U.S. Engr. Dept. on construction Hales Bar Dam (Tenn.) surveys of Tenn. River, and Muscle Shoals (Ala.) investigations, 1909-16; asst. engr. and div. engr. Miami Conservancy Dist., Dayton and Hamilton, O., 1916-23; gen. supt. construction Wilson Dam hydroelectric development, Muscle Shoals, 1923-25; U.S. engr. St. Lawrence Waterway Project, 1925-26; cons. engr. Orleans Levee Dist., New Orleans and Washington, D.C., 1926-28; prin. engr. U.S. Engr. Dept. on Mississippi River flood control work, New Orleans, 1928-30; prin. engr. Great Lakes Div., U.S. Engr. Dept., 1930-31; chief engr. Federal Power Commn. since 1931. Mem. Internat. Joint Commn., United States and Canada, 1939—, acting chairman United States section; mem. Bonneville adv. bd., 1938-46; mem. Internat. Com. of engrs. in charge of constrn. of submerged weir in Niagara River above Niagara Falls, 1942-46. Lt. col. Engineer Reserves, U.S. Army. Mem. Am. Society C.E., Society Am. Mil. Engrs., Washington Engring. Soc. Club: Cosmos. Home: 5073 Lowell St., N.W., Washington 16. Address: Federal Power Commission, Washington 25.

McWILLIAM, John R., business exec.; b. N.Y.C., 1889. Chmn. dir. Chemical Corn Exchange Safe Deposit Co.; vice chmn., dir. Chemical Corn Exchange Bank. Home: 50 Park Av. Office: 13 William St., N.Y.C.

McWILLIAMS, Carey, writer; born Steamboat Springs, Colo., Dec. 13, 1905; s. Jerry and Harriet (Casley) McW.; LL.B., U. of Southern Calif., 1927; m. Iris Dornfeld, Sept. 10, 1941; children—Wilson Carey, Jerry Ross. Admitted to Calif. bar, 1927, practiced in Los Angeles, 1927-38, mem. firm Black, Hammack & McWilliams; commr. immigration and housing, State of Calif., Los Angeles, 1938-42; contbg. editor The Nation, New York, 1945-51, asso. editor, 1951-52; editorial dir. since 1952. Author: Ambrose Bierce; a Biography, 1929; Factories in the Field, 1939; Ill Fares the Land, 1942; Brothers Under the Skin, 1943; Prejudice, 1944; Southern California Country: An Island on the Land, 1946; A Mask for Privilege: Anti-Semitism in America, 1948; North from Mexico: The Spanish-Speaking People of the United States, 1949; California: The Great Exception, 1949; Witchhunt: The Revival of Heresy, 1950. Contbr. Dictionary of Am. Biography, numerous mags. Home: 321 W. 78th St., N.Y.C. 24. Office: 333 Sixth Av., N.Y.C. 14.

McWILLIAMS, John Probasco, industrialist; b. Chillicothe, O., Jan. 8, 1891; s. Rev. Thomas S. and Susan Probasco (Nipgen) McW.; C.E., Princeton, 1913; m. Ella Brooks Barlow, Sept. 29, 1928; children—W. J. Barlow, Suzanne Brooks, Marianne, John Probasco. Timekeeper, railroad construction, 1913; with Oxweld Acetylene Co., 1914-17; Oxweld Railroad Service Co., 1917-24; founded Youngstown Steel Door Co., 1924, v.p., gen. mgr., 1924-33, pres. 1933-47, chmn. of the bd., 1948, dir. since 1924; dir. Goodyear Tire & Rubber Co., Nat. City Bank Cleve., Union Carbide & Carbon Corp., Youngstown Sheet and Tube Co., Eaton Mfg. Co. Trustee Western Res. U., Hiram House, St. Luke's Hosp., Univ. Hosps. of Cleveland Church of the Covenant. Clubs: Union, Tavern, Chagrin Valley Hunt (Cleveland); Kirtland Country (Willoughby, O.); Winous Point Shooting (Port Clinton); Links (N.Y.); Chicago. Home: 19100 S. Park Blvd., Shaker Heights, O. Office: 590 The Arcade, Cleveland 14.

McWILLIAMS, John Wesley, lawyer; b. Phila., Aug. 7, 1892; s. Richard B. and Mary (Wesley) McW.; grad. cum laude, U. Pa. Law Sch., 1915; m. Margaret Duffus, Apr. 20, 1918; children—Edith (Mrs. Ralph C. Carroll, Jr.), John Wesley, Jr. Admitted to Pa. bar, 1915, since practiced in Phila., specializing corp., ins., comml., decedents' estate law; dir. Globe & Republic Ins. Co., Corroon & Reynolds Corp., Bellefonte Central R.R. Co., Standard Ice Co., Merion Worsted Mills, Charles J. Webb Sons Co., Inc., Tonopah Mining Co. of Nev., Royal Electrotype Co. Served as lt. (j.g.) U.S.N.R.F., World War I. Mem. Am. (chmn. com. on nationality sect. internat. law), Pa. (past pres.), Phila. (past chmn. bd. govs.) bar assns., Internat. Law Assn., Inst. Jud. Adminstrn., Pa. Economy League (exec. com.), North Chestnut Hill Association, Philadelphia Museum of Art, American Law Institute, Am. Society Internat. Law, Am. Judicature Soc., Am. Acad. Polit. and Social Sci., Hist. Soc. Pa., Pa. Scotch-Irish Soc., World Affairs Council Phila., Kappa Sigma, Order of Coif. Clubs: Union League, Racquet, Phila. Cricket, Lawyers (Phila.); Riomar of Fla. Author articles. Home: 8803 Crefeld St., Chestnut Hill, Phila. 18. Office: Packard Bldg., Phila. 2.

McWILLIAMS, Roland Fairbairn ◎ V. 27.

McWILLIAMS, William Jameson, govt. ofcl.; b. Indian Head, Md., May 20, 1917; s. Francis DeSales and Emma (Jameson) McW.; A.B., U. Md., 1938; m. Betty Hall Law, Oct. 19, 1940; children—Thomas Francis, Ann Jameson, Susan Lynn. Asst. to pres. U. Md., 1945-46; exec. officer, office departmental adminstrn. State Dept., 1946-47, dep. dir. Exec. Secretariat, 1947, became dir., 1950; with Nat. War Coll. 1953-54; special assistant to asst. sec. for economic affairs, 1954—. Served as 2d lt. to lt. col. U.S. Army, asst. sec. gen. staff Allied Force Hdqrs., 1943-45, sec. gen. staff, 6th Army Group, 1945. Decorated Legion of Merit; Croix de Guerre (France). Mem. Pi Delta Epsilon, Omicron Delta Kappa, Phi Sigma Kappa. Democrat. Roman Catholic. Home: 204 Oxford St., Chevy Chase, Md. Office: Dept. of State, Washington 25.

MEACHAM, Edgar D. ◎ V. 26.

MEACHAM, Harold Cleaburn, livestock breeder, farmer; b. Franklin, Tenn., Nov. 30, 1895; s. Matthew Alexander and Alice B. (Kirby) M.; grad. Battle Ground Acad.; m. Sadie B. Page, Feb. 8, 1917; children—Harding M., Harold Cleaburn, Marshall P., Milton A., Mary M., Wendell. Farmer, 1917—; mem. Williamson Co. Equalization Bd., 1935-39; mem. bd. A.A.A., 1936-40, Farm Security Bd., 1940-45; dir. Nashville br. Fed. Reserve Bank, 1944—; chmn. bd. 1951—; mem. Williamson Co. Soil Conservation Com., 1952—; magistrate, dist. warden Forest Conservation Dist., 1938—; mem. Tenn. Bd. Agr. Pres. Williamson Co. Farm Bur., 1941—. Mem. Tenn. Adv. Hosp. Com. Mem. Tenn. Livestock Marketing Assn., Tenn. Farmers Marketing Assn. Methodist. Home: Rte. 6. Office: Box 288, Franklin, Tenn.

MEACHAM, Jasper Chatwynn, hotel exec.; b. Heflin, Ala., Apr. 27, 1903; s. Roy Chatwynn and Prudence Agatha (Dunn) M.; m. Ruth I. Runstedtler, Nov. 5, 1926; 1 dau., Nancy Joyce. Mgr. Hotel Statler, St. Louis, 1940-45, clk., Detroit, 1922-25, gen. mgr. since 1947, general manager Hotel Statler Los Angeles. Mem. bd. Sister Elizabeth Kenny Found. So. Cal. Mem. Internat., Am., Cal., So. Cal. hotel assns., Cal., Los Angeles C.'s of C., So. Cal. Business Men's Assn. Mason (K.T. Shriner, Jester). Clubs: Rotary, Golf, Ye Hosts Square, Athletic (Detroit); Los Angeles Country, California, Los Angeles Athletic. Home: Hotel Statler, Los Angeles 17; also 19909 Wells Dr., Woodland Hills, Cal.

MEACHAM, William Shands (mē'chăm), b. Petersburg, Va., Jan. 15, 1900; s. Benjamin T. and Julia Amanda (Webb) M.; student Coll. of William and Mary (Richmond Div.), 1918-21; student New York U. Sch. of Journalism, 1925; m. Margaret Ball Henkel, Sept. 17, 1931. Reporter Norfolk Ledger Dispatch, 1925-26; editor Danville (Va.) Register, 1926-36; asso. editor Richmond Times-Dispatch, Sept. 1936-Oct. 1942; parole commr., 1942-47; now asso. editor Norfolk Virginian-Pilot; visiting lecturer Graduate School, New York University. Chairman Housing Authority of City of Richmond, 1940-41. Received Lee Editorial award for distinguished editoral writing, 1938. Member board directors Richmond Div., Coll. of William and Mary. Mem. bd. trustees Va. Cancer Foundation, Mental Hygiene Soc. of Va. (pres. 1946); chmn. research com. Va. Education Commn., 1944; member Va. Social Science Assn. (pres. 1941), Va. Conf. of Social Work (pres. 1939-40), mem. exec. com., Nat. Commn. Alcohol Hygiene, Inc., Va. Council on Health and Med. Care; chmn. com. on prevention and treatment of mental illness Mental Hygiene Soc. of Va.; mem. bd. dir. Nat. Assn. of Mental Health representing southern region U.S., 1951-54; advisor Norfolk Jr. League; mem. subcom. Internat. Penal and Penitentiary Commn.; v.p. Am. Prison Assn. 1947; mem. White House Conf. on Parole, 1939. U.S. Del. World Penal Congress, The Hague, 1950; mem. 5th White House Conf. on Children, 1950. Dem. Epis. Editl. contbr. N.Y. Times editl. page since 1947; contributor to various revs. and periodicals. Home: 525 Graydon Av. Office: Norfolk Newspaper Bldg., Norfolk, Va.

MEAD, see also Meade.

MEAD, Armistead Davis, army officer; b. Charleston, W.Va., Oct. 16, 1901; s. Armistead Davis and Laura Goshorn (Caldwell) M.; B.S., U.S. Mil. Acad., 1924; m. Mary Bruce Poarch, July 3, 1925; children—Mary (Mrs. Rutherford C. Lake, Jr.), Patricia Bruce, Laura Caldwell. Commd. 2d lt., U.S. Army, 1924, advanced through grades to maj. gen., 1953; asst. chief War Plans Div., Hdqrs. Comdr. S. Pacific Area and S. Pacific Force, 1942; asst. chief of staff G3, Hdqrs. 9th Army, ETO, 1944-45; gen. staff Dept. of Army, 1948-49; dir. staff and tactical depts. The Inf. Sch., 1949-50; asst. div. comdr. 3d Inf. Div., Korea, 1950-51; chief mgmt. div. Office Comptroller of the Army, 1951-52; asst. div. comdr. 8th Inf. Div., 1952; chief of staff 3d Army, 1952-53; comdg. gen. 1st Cav. Div., Japan, 1953-54, also acting comdg. gen. XVI Corps, 1954; chief inf. sect. Hdqrs. Continental Army Command, Ft. Monroe, Va., 1955—. Decorated D.S.M., Silver Star Medal with oak leaf cluster, Legion of Merit with oak leaf cluster, B.S.M., Air Medal, also Brit., French, Belgian and Russian decorations. Presbyn. Home: 5 Mortimer Pl., Huntington, W.Va. Office: Ft. Monroe, Va.

MEAD, Arthur Raymond ◎ V. 27.

MEAD, Frank Spencer, author; b. Chatham, N.J., Jan. 15, 1898; s. Frank and Lillie (Spencer) M.; A.B., U. of Denver, 1922; student Episcopal Theol. Sem. of Virginia, 1922-23; B.D., Union Theological Sem., 1927; Litt.D., Dickinson College, 1943; married Judy Duryee, Oct. 24, 1927; children—Donald Duryee, Judy Spencer. Sec. 23d Street Y.M.C.A., N.Y. City, 1923-24; asst. pastor Reformed Ch., Harlem, N.Y., 1925-27; pastor Grace M.E. Ch., Newark, N.J., 1927-31, Kearny (N.J.) Ch., 1931-34; editor Homiletic Rev., 1934; exec. editor Christian Herald, 1942-48; editor Fleming H. Revell Co. since 1949. Served in U.S. Army, 1917-18. Mem. Phi Beta Kappa, Beta Theta Pi. Author: The March of Eleven Men, 1932; 250 Bible Biographies, 1934; See These Banners Go, 1935; The Ten Decisive Battles of Christianity, 1937; Right Here at Home, 1939, The New Handbook of Denominations. 1952. Editor: Tarbell's Teacher's Guide. Home: 6 McKinley St., Nutley, N.J. Office: 316 3d Av., Westwood, N.J.

MEAD, George D. ◎ V. 27.

MEAD, George Houk ◎ V. 27.

MEAD, George Wilson, paper mfr., banker; b. Chicago, Ill., Feb. 22, 1871; s. Darius R. and Abigail Crane (Spare) M.; student Beloit Coll., 1888-89. LL.D., 1952; B.A., U. Wis., 1894, LL.D., 1950; LL.D., Rockford Coll., 1953; marreid Ruth Emily Witter, Oct. 18, 1899 (died Aug. 24, 1939); children—Stanton Witter, Walter Langworthy, Emily Phelps (Mrs. Henry Perrine Baldwin). Merchant, Rockford, Ill., 1894-1902; paper business, developing water powers and paper mills, Wisconsin Rapids, Wis., since 1902; president Consolidated Water Power & Paper Co., 1939-50, ret. all offices, 1950, Wis. Valley Improvement Co.; hon. chmn. Ill. Nat. Bank & Trust Co. Mayor Wisconsin Rapids 6 yrs. Former regent U. of Wis. for 12 years. Mem. Theta Delta Chi. Republican. Conglist. Mason. Clubs: Chicago, Union League (Chicago); Indian Creek Country, Bath, Surf. Committee of One Hundred (Miami Beach, Fla.). Completed first entirely electrically motorized paper mill, 1904; developed the Massey Process for making machine-coated paper directly on high speed paper machines, 1933-38. Address: Wisconsin Rapids, Wis.

MEAD, H. Talbott, corp. exec.; b. Dayton, O., Oct. 16, 1918; s. George H. and Elsie (Talbott) M.; student Union Coll., 1939-40; m. Mary Wilshire, May 14, 1949; children—Daniel E., H. Talbott, George H. III, Whittaker W., Mary G. Assistant to chairman of the board of Mead Corporation, Dayton, 1946, dir. since 1947, v.p. since 1951; v.p.,

treas. Mead Investment Co.; dir. Brunswick Pulp Co. Served as 2d lt., aviation cadet, U.S. A.A.F., 1941-45; maj. A.A.F. Res.; maj. Ohio Air N.G., 1947-48. Clubs: Racquet and Tennis, River (N.Y. City); Buz-Fuz, Moraine Country, Miami Valley Hunt and Polo (Dayton). Home: David Rd. Office: 118 W. First St., Dayton, O.

MEAD, Harry L., architect; b. Grandville, Mich., Dec. 21, 1883; s. Addison E. and Lida (Hibbard) M.; student pub. schs.; m. Chloe E. Gregory, Jan. 31, 1903; children—Vivian (Mrs. Harry Edinger), Robert G. Draftsman, supt. W. G. & F. S. Robinson, succeeding firm Robinson & Campau, Grand Rapids, 1902-13; practice architecture, Grand Rapids, 1913—, specializing indsl. ednl., institutional, religious bldgs. Dir. Greater Grand Rapids Safety Council. Bd., St. John's Orphanage, Grand Rapids, 1925—; adv. bd. Aquinas Coll., Grand Rapids. Fellow A.I.A.; mem. Mich. Soc. Architects, C. of C., National Fire Protection Association, Michigan Engineering Society. K.C. (4°), Elk, Moose. Club: Grand Rapids Engineers. Home: 422 Howard St. S.E., Grand Rapids 7. Office: Michigan Trust Bldg., Grand Rapids 2, Mich.

MEAD, James M., govt. ofcl.; b. Mt. Morris, N.Y., Dec. 27, 1885; s. Thomas and Jane (Kelly) M.; ed. grammar schs.; m. Alice M. Dillon, Aug. 25, 1915; 1 son, Capt. James M. Mem. bd. of supervisors, Erie County, N.Y., 1914; mem. N.Y. Assembly, 1915-18; mem. 66th to 75th Congresses, 42d N.Y. Dist.; resigned, 1938; elected U.S. senator, Nov. 1938, to fill vacancy caused by death of Royal S. Copeland, term ending, 1941; re-elected U.S. senator for term, 1940-46; chmn. Senate war investigating com.; chmn. FTC, 1950-53, now a commr. Democrat. Home: 79 Ideal St., Buffalo.

MEAD, Leonard Chapin, coll. dean; b. Milford, Mass., Dec. 28, 1913; s. Fred L. and Eva (Cadman) M.; student Williston Acad., 1932; A.B., Dartmouth, 1936; M.A., U. Rochester, N.Y., 1937; Ph.D., 1939; m. Jean M. Griswold, Aug. 28, 1939; children—Leonard Chapin, Philip G., Susan E. Instr. Tufts Coll., 1939-46, prof. psychology, research coordinator, chmn. dept., 1948—; dean grad. sch., 1953—; head human engring. br. Office Naval Research, 1946-48. Mem. Am., Eastern psychol. assns., Am. Assn. U. Profs., A.A.A.S., Ergonomics Research Soc., Sigma Xi. Club: University (Washington). Home: 10 Mount Pleasant St., Winchester, Mass. Office: Tufts University, Medford 55, Mass.

MEAD, Margaret, anthropologist; b. Phila., Pa., Dec. 16, 1901; d. Edward Sherwood and Emily (Fogg) Mead; student De Pauw U., 1919-20; B.A., Barnard College, 1923; M.A., Columbia University, 1924, Ph.D., 1929; 1 daughter, Catherine Bateson. Fellow Nat. Research Council, in Samoa, 1925-26; assistant curator ethnology, Am. Museum Natural History since 1926; and asso. curator ethnology since 1942; exec. sec., com. on food habits, Nat. Research Council, 1942-45; fellow Social Sci. Research Council, in Admiralty Islands, 1928-29; expdn. to New Guinea, 1931-33, 1936-39, and in 1953; dir. Columbia U. Research in Contemporary Cultures, 1948; adj. professor anthropology Columbia U., 1954. Mem. Am. Anthropol. Soc., Am. Ethnol. Soc. N.Y. Academy of Sci., A.A.A.S., American Association of University Women, American Orthopsychiatry Assn., Am. Sociometric Assn., Soc. for Applied Anthropol., Polynesian Society, Society of Women Geographers, Institute for Intercultural Studies Incorporated S.P.S.S.I., Nat. Assn. for Mental Health, Phi Beta Kappa. Episcopalian. Author: Coming of Age in Samoa, 1928; An Inquiry into the Question of Cultural Stability in Polynesia, 1928; Growing up in New Guinea, 1930; The Changing Culture of an Indian Tribe, 1932; Sex and Temperament in Three Primitive Societies, 1935; And Keep Your Powder Dry, 1942; Balinese Character: A Photographic Analysis (with Gregory Bateson), 1942; Male and Female, 1948, Soviet Attitudes Toward Authority (with Frances Macgregor), 1951; Growth and Culture: A Photographic Study of Balinese Childhood, 1951; Editor: Cooperation and Competition Among Primitive Peoples, 1937; Primitive Heritage (with Nicholas Calas), 1953; The Study of Culture at a Distance (with Rhoda Metraux), 1953; Themes in a French Culture, 1954. Contbr. on Oceanic ethnology and relationship between psychology and culture. Home: 72 Perry St. Office: Am. Museum of Natural History, N.Y.C.

MEAD, Nelson Prentiss ◎ V. 27.

MEAD, Robert Gillespie 2d, investment banker; b. Hackensack, N.J., June 17, 1895; s. Gabriel and Virginia (Whitbeck) M.; C.E., Pa. Mil. Coll., 1914, Cornell U., 1917; m. Mary A. Cooke, Feb. 21, 1925; children—Robert G., 3d, George C., Mary C., Judith E. Vice pres. Stone & Webster Securities Corp., Chgo., 1954—. Dir. Lawrence Hall Home. Served as capt. F.A., U.S. Army, 1917-19, A.E.F., 1918-19. Mem. Investment Banking Assn. (gov. 1952-55), Kappa Alpha. Episcopalian. Clubs: Bond, Mid-Day (Chgo.); Darlington (S.C.) Country. Home: Oits Rd., Barrington, Ill. Office: 33 S. Clark St., Chgo. 3.

MEAD, Stanton Witter, paper co. exec.; b. Rockford, Ill., Sept. 2, 1900; s. George W. and Ruth E. (Witter) M.; A.B., Yale, 1922; m. Dorothy E. Williams, Sept. 1, 1926; children—George W. II, Gilbert D., Mary M. Treas., dir., Consolidated Water & Power & Paper Co., Wisconsin Rapids, Wis., 1927-39, v.p., 1939-50, pres. 1950—; pres., dir., Consolidated Water Power Co., 1926—, Newaygo Timber Co., Port Arthur, Ont., Can., 1946—. Home: 730 First Av., S. Office: Wisconsin Rapids, Wis.

MEAD, Sterling V., association exec.; b. Hutchinson, Kan., Oct. 16, 1888; grad. Emerson Inst., Washington, D.C., 1911; D.D.S., George Washington U., 1914; B.S. Dentistry, Georgetown U., 1929, M. S., 1930, D Sc., 1952. Prof. oral surgery, diseases of mouth, radiography and dir. research, Georgetown Univ. for many years; past pres. Am. Dental Assn. Fellow Am. Coll. of Dentists; mem. D.C. Dental Soc. (pres. 1929), Am. Soc. Oral Surgeons, Psi Omega. Recipient award by Internat. Research Soc., 1935, Conn. Dental Assn., 1944. Author: (books) Diseases of the Mouth; Oral Surgery; Anesthesia; also numerous sci. papers. Address: 1149 Sixteenth St. N.W., Washington, D.C.

MEAD, W(alter) L., company exec.; b. Wisconsin Rapids, Wis., Feb. 28, 1903; s. George W. and Ruth (Witter) M.; A.B., Yale, 1925; m. Louise Durham, 1925; children—Sarah Louise, Walter L., Cynthia Burnam. Vice pres. Consol. Water Power & Paper Co., Wisconsin Rapids, 1930—; dir.; pres., dir. Mead Securities Corp.; dir. Consol. Water Power Co., Consoweld Corp., Newage Timber Co., Ill. Nat. Bank & Trust Co. Clubs: Attic, Racquet (Chgo.); Indian Creek, Bath (Miami Beach, Fla.); University (Milw.). Home: Route 5, Oconomowoc, Wis. Office: 135 S. La Salle St., Chgo.

MEAD, Warren Judson, geologist; b. Plymouth, Wis., Aug. 5, 1883; s. Major C. and Rose (Robinson) M.; B.S., U. of Wis., 1906, M.A., 1908, Ph.D., 1926; m. Bertha M. Taylor, 1909; children—Warren, Judson, Jeremiah. Mem. faculty U. of Wis., 1906-34, prof. geology, 1918-34; head dept. of geology, Mass. Inst. Tech., 1934-39, emeritus 1949; cons. practice, in econ. engring. geology. Mem. Geol. Soc. America, A.A.A.S., Soc. Econ. Geologists, Am. Acad. Arts and Sciences, Am. Soc. Civil Engrs., Am. Inst. Mining and Metall. Engrs., Nat. Acad. Sciences, Sigma Xi, Sigma Nu. Episcopalian. Author: Metamorphic Geology (with C. K. Leith), 1915; also papers in tech. mags. Home: 88 Rutledge Road, Belmont, Mass.

MEADE, see also Mead.

MEADE, Edward Grant, public relations executive; born in Philadelphia, Pennsylvania, on April 6, 1914; s. Edward and Elizabeth (Grant) M.; A.B., Dartmouth, 1935; M.A., U. Wis., 1936; M.A.L.D., Fletcher Sch. Law and Diplomacy, 1938; student mil. govt. sch. Princeton, 1944, Harvard, 1945; Ph.D., U. Pa., 1948; m. Courtenay Frances Etheridge, Oct. 21, 1949; children—Elise Stokes, Courtenay Etheridge, Sydney Ingram. Sales, sales promotion, sales management, 1938-41; chmn. polit. sci. dept. Haverford Coll., Pa., 1947-48; pub. relations officer Amphibious Force Atlantic Fleet, 1948-51, became dir. pub. relations Supreme Allied Command Atlantic 1951; lecturer on public relations; also lecturer on Korea, North Atlantic Treaty Orgn. Served as lt. comdr. U.S.N.; Japanese counter-espionage, 1942-43, chief bur. information, pub. relations, Cholla Nam Do, Korea, 1945-46. Mem. Pa. Polit. Sci. and Pub. Adminstrn. Assn. (sec.-treas. 1948-50), Fgn. Policy Assn. (speakers bur. Phila. 1948-49), Am. Polit. Sci. Assn., Am. Soc. Internat. Law, Cum Laude Soc., Internat. Mark Twain Soc., Mil. Govt. Assn., S.R., Pub. Relations Soc. Am., Am. Assn. Pub. Information, Edn. and Research (nat. adv. council), Am. Hist. Assn., Govt. Pub. Relations Assn., Mil. Order Fgn. Wars, Naval Order U.S., Delta Kappa Epsilon. Republican. Episcopalian. Clubs: Merion Cricket (Haverford, Pa.); Toastmasters. Author: American Military Government in Korea, 1951. Contbr. articles profl. publs., U.S. and fgn. newspapers and periodicals. Home: 1236 Graydon Av., Norfolk 7. Office: SACLANT, Norfolk, Va.

MEADE, Eleanore Hussey, state ofcl.; b. Huntsville, Ala.; d. William Baker and Ella (Moss) Hussey; grad. George Peabody Coll. Tchrs., 1904, student summers, 1906-08; student U. Mich., summer 1914; m. George Peterkin Meade, Aug. 7, 1912. Tchr. English, Gastonia (N.C.) High Sch., 1904-06, Abbeville (La.) High Sch., 1906-09; asst. prin. Lutcher (La.) High Sch., 1909-12; tchr. English, Presbyn. Sch., Cardenas, Cuba, 1914-17; tchr. bible class Lutcher Community Ch. since 1925; mem. La. State Bd. Edn. since 1927, v.p., 1936-53, pres., 1953-54. Mem. Gov.'s Adv. Commn. Higher Edn. Sec., home service chmn. St. James chpt. A.R.C., 1939—; trustee Peabody Coll. Tchrs. Mem. P.T.A. (state pres. 1928-32, state treas 1945-54, state historian 1954—), U.D.C., D.A.R., Am. Assn. U. Women, Nat., La. edn. assns., Delta Kappa Gamma. Ind. Democrat. Episcopalian. Club: Orleans (New Orleans). Home: Gramercy, La.

MEADE, Francis Louis, univ. pres.; b. Phila., Pa., Sept. 8, 1894; s. Frank and Adrienne (Montbriand) M.; student St. Vincent's Coll., 1909-14, St. Vincent's Sem., 1914-20; M.A., St. Joseph's Coll., 1928; M.A., Niagara U., 1932, Ph.D., 1934; LL.D., St. John's University, Brooklyn, N.Y., 1947, Villanova Coll., 1950; Litt.D., LaSalle Coll., 1950. Ordained Roman Catholic priest (Vincentian Fathers), 1920; dir. discipline, St. Joseph's Coll., 1920-21; missionary, Kiangsi, China, 1921-23; asst. dir., Central Assn. Miraculous Medal, 1923-25; home missions, 1925-28; prof. edn. and philosophy, Niagara U., 1928-32, dean, college of arts and sciences, 1932-47, v.p., 1939-47, pres. since 1947; dir. Engineering Science, Management, War Tng., 1942-45; dir. Army Coll. Tng. Programs, 1943-45; ednl. adviser, 2d Service Command, Army Specialized Tng. Programs, 1943-45; mem. Niagara Falls Vets. Council, 1945-46. Committee on Re-examination and Definition of the Liberal Arts, National Catholic Education Association, 1943-44; executive committee, Delta Epsilon Sigma, since 1944. Mem. Nat. Cath. Ednl. Assn. (on bd. dirs.), Middle States Assn. Colls. and Secondary Schs. (pres. 1950), Assn. Deans N.Y. State, Delta Epsilon Sigma, Delta Mu Delta, Zeta Sigma Pi, Sigma Alpha Sigma, Pi Delta Pi. K.C. (4°, Faithful Friar). Contbr. ednl. jours. Home: Faculty House, Niagara University, N.Y.

MEADE, George Peterkin, sugar refiner; b. Cumberland, Md., Dec. 26, 1883; s. Rev. Philip Nelson and Sarah (Rannells) M.; B.S., New York U., 1905, Chem.E., 1921; grad. study U. of Mich., summer 1914; D.Sc. (honorary), La. State U., 1954; married Eleanore Felicia Hussey, August 7, 1912. Asst. chemist Nat. Sugar Refinery, Yonkers, N.Y., summers 1901-05, full time, 1905-07; same, Fajardo (Porto Rico) Sugar Co., 1908; chemist and asst. supt. Colonial Sugars Co., Gramercy, La., 1909-13; supt. and mgr. Cuban Sugar Refining Co., Cardenas, also dir. Central Control Lab. Cuban-Am. Sugar Co., 1913-23; gen. supt. Colonial Sugars Co., 1923-28, mgr. since 1928, bd. dirs. since 1950; mem. bd. dirs. Cuban-Am. Sugar Co. since 1950; pres. Bone Char Research Project, 1950. Member sugar committee 8th Internat. Congress of Applied Chemistry, New York, 1912; del. Internat. Commn. Uniform Methods of Sugar Analysis, London, 1936, Brussels, Belgium, 1949, chmn. U.S. delegation, Paris, 1954, v.p. Internat. Commn., 1954. Mem. tech. adv. com. Sugar Research Found. Pres. St. James Parish Sch. Board since 1932; parish chmn. Emergency Relief Adminstrn., Nat. Reemployment Service, 1931-35, reemployment committeeman Selective Service Board St. James Parish. Fellow A.A.A.S., Am. Inst. Chemists, Herpetologists League; mem. Am. Chem. Soc.; La. Engineering Soc., Am. Inst. Chem. Engrs., International Society Sugar Cane Technologists, Am. Soc. Ichthyologists and Herpetologists (vice pres. 1953), N.Y. Zool. Soc., Asociacion de Technicos Azucareros de Cuba, S.C.V., Phi Beta Kappa, Tau Beta Pi, Alpha Chi Sigma. Democrat. Episcopalian. Clubs: Chemists (N.Y.); Louisiana (New Orleans). Coauthor with G. L. Spencer "Cane Sugar Handbook," 8th edit., 1945. Contbr. tech. articles to Indus. and Engring. Chemistry, Internat. Sugar Jour. etc.; also articles on Habits of Louisiana Harmless Snakes. Home: Gramercy, La.

MEADE, Gordon M(ontgomery), physician, educator; b. Rochester, N.Y., Dec. 9, 1905; s. George L. and Adelaide (Ostrander) M.; A.B., U. Rochester, 1928, M.D., 1935; m. Jane Bullard, Oct. 2, 1943; children—James Bullard, Anne Harris. Intern Strong Meml. Hosp., 1935-36, asst. dir., 1938-43; resident Tb. Mt. Morris Hosp., 1936-37; dir. Tb control, sch. medicine U. Rochester, 1943-46, asst. prof. medicine since 1947, U. Vt. since 1949; asso. med. dir. Trudeau (N.Y.) Sanatorium, 1946-50, med. dir., 1950-53; exec. dir. Trudeau-Saranac Institute, 1953—. Diplomate Am. Bd. Preventive Medicine. Fellow Am. Coll. Chest Physicians; mem. Am. Trudeau Soc. (council), Am. Clin. and Climatol. Soc., Soc. Med. Adminstrs., Am. Ornithologists Union, Sigma Xi, Alpha Omega Alpha, Alpha Delta Phi. Club: Med. Adminstrs. Author papers Tb med. jours. Home: Trudeau (Saranac Lake). Office: Trudeau-Saranac Institute, Trudeau, N.Y.

MEADE, Harold Edward, cattle rancher; b. Lake Charles, La., Nov. 8, 1895; s. Fred David Radway and Mary Bernette (Hayes) M.; M.E., E.E., Tulane U., 1923; m. Kathryn Alice Carlys, Oct. 30, 1926; children—Theda Alice, Ann Carlys. Student engineer New Orleans Pub. Service Co., 1923-24, asst. comml. engr., 1924-26, comml. engr., 1926-28, rate mgr., 1928-34, gen. sales mgr., 1934-38, asst. to pres. in charge employee relations, 1938-39, v.p. 1939-51; gen. mgr. Elec. Supply Co., 1951, ret.; now operating cattle ranch, Talisheek, La. Pres. New Orleans area Boy Scouts, 1943-45; dir. Internat. House. Mem. New Orleans Assn. Commerce (pres. sales mgrs. council 1937, chmn. members' council 1943, 1st v.p. 1944, pres. 1948). Am., So. (past pres.) gas assns., New Orleans Electric Assn. (past pres.), Am. Pub. Works Assn., Edison Electric Inst., Am. Transit Assn., Am. Legion. Clubs: Pickwick, Country, Athletic, Rotary, Recess, Round Table. Address: Talisheek, La.

MEADE, Kenneth Arthur, personnel dir.; b. Nashville, Mich., Oct. 9, 1904; s. Arthur V. and Jessie J. (Robinson) M.; A.B., Mich. State Normal Coll., 1925; M.S., U. Mich., 1929; m. Gladys Everts, Jan. 10, 1921; children—Robert Arthur, Kenneth Floyd, Gerald Everts, Carroll Richard; m. 2d, Adelaide Busse, Feb. 4, 1938; 1 son, William Arthur. Physics instr. Kalamazoo (Mich.) Central High Sch., 1925-27, head sci. dept., 1927-29; instr. sci. Gen. Motors Inst. Flint, Mich., 1929-32; head physics dept. Lawrence Inst. Tech., Highland Park, Mich., 1932-33, asst. head tech. exhibits dept., research labs. div. Gen. Motors Corp., Detroit, 1933-36, dir. edn. and tng., 1936-40, dir. tech. employment, mgr. personnel clearing point activity personnel staff, 1941-48, dir. coll. relations, salaried personnel placement activity, 1949-50, dir. personnel tech. center, 1950-52, dir. ednl. relations, corp. dept. pub. relations, 1952—. Mem. com. to review curricula, tech. inst. Engring. Council for Profl. Development, 1945-53. Mem. Am. Soc. Engring. Edn., Midwest Coll. Personnel Officers Assn., Engring. Soc. Detroit (past pres.), Detroit Bd. Commerce, Am. Ordnance Assn., Kappa Delta Pi. Republican. Episcopalian. Mason. Contbr. profl. jours. Home: 26725 Captain's Lane, Franklin, Mich. Office: Gen. Motors Tech. Center, Detroit 2.

MEADER, George, congressman; b. Benton Harbor, Mich., Sept. 13, 1907; s. Robert Eugene and

Jennie Editha (Gibson) M.; student O. Wesleyan U., 1923-25; A.B., U. of Mich., 1927, J.D., 1931; m. Elizabeth Faeth, Nov. 19, 1928; children—Robert Eugene, Barbara Ellen, Katherine Elizabeth. Admitted to Mich. bar, 1932, practiced Ann Arbor since 1932; pros. atty. Washtenaw Co., 1941-43; asst. counsel Special U.S. Senate Com. Investigating Nat. Def. Program Truman-Mead Com., 1943-45, chief counsel, 1945-47, cons. counsel, 1947-49; chief counsel U.S. Senate Banking, Currency subcom. investigating R.F.C., 1950. Mem. 82d to 84th Congresses, 2d Dist. Mich. Mem. Am. Polit. Sci. Assn., Am. Soc. Internat. Law. Methodist. Elk, Moose, Eagles. Clubs: Kiwanis, University Michigan (Ann Arbor). Home: 1786 Glenwood, Ann Arbor, Mich.; also 3360 Tennyson St. N.W., Washington. Office: Fritz Bldg., Ann Arbor, Mich.; Old House Office Bldg., Washington.

MEADER, James Laurence, fgn. service ofcr.; b. Milton, N.H., May 31, 1893; s. Fred Perkins and Emma (Reynolds) M.; A.B., Bates Coll., Lewiston, Me., 1915, LL.D., 1935; A.M. Columbia, 1923, Ph.D., 1928; m. Eleanor Morgan, June 8, 1946. Instructor English, State Normal Sch., Danbury, Conn., 1916-17; supervisory agent Conn. State Bd. Edn., 1917-19, head of dept. investigation and statistics, 1920-22, spl. agt. for reorgn. teacher training, 1923-24; supt. training schs., State Normal Sch., New Britain, Conn., 1921-22; prin. State Normal Sch., New Haven, Conn., 1924-28; president Russell Sage Coll., 1928-42; dir. State Summer Sch., Yale, 1919-27. Colonel Army of United States, March 1942-Feb. 1945; regional adminstr. of OPA, 1946-47; fgn. service, 1st sec., chief pub. affairs officer Am. Embassy, Manila, 1947-52; pub. affairs officer, Malaya and Thailand, 1952—. Former pres. Pub. Library, Council Social Agencies, C. of C. Community Chest (all in Troy). Mem. Phi Beta Kappa, Phi Delta Kappa, Kappa Delta Pi. Episcopalian. Home: Rochester, N.H. Address: American Embassy, Bangkok, Thailand.

MEADER, Ralph Gibson, medical adminstr.; born Eaton Rapids, Mich., Sept. 6, 1904; s. Robert Eugene and Jennie Editha (Gibson) M.; A.B., Ohio Wesleyan U., 1925; student U. of Mich., summers 1926, 1927, 1928; A.M., Hamilton Coll., 1927; Ph. D., Yale, 1932; m. Olive Myrle Root, June 16, 1928; 1 dau., Mary Batcheller. Instr. in biology Hamilton Coll., 1925-27; part-time instr. biology Wesleyan U., 1928-29; asst. prof. biology Hamilton Coll., 1927-28; fellow in neuroanatomy Blossom Fund, Yale U. Sch. of Medicine, 1929-31; instr. in anatomy Yale U. Sch. of Medicine, 1931-37; asst. prof., 1938-45, asso. prof. in anatomy, 1945-48; asst. dir. bd. sci. advisors Jane Coffin Childs Memorial Fund for Med. Research, 1942-48; special cons. US PHS, as sci. director Cancer Research Grants Branch, Nat. Cancer Inst., 1947-48, chief of branch since 1948; exec. sec. Nat. Adv. Cancer Council since 1947. Biologist N.Y. State Biol. Survey, 1929-30. Rockefeller Foundn. fellow in neurology U. of Amsterdam, The Netherlands, 1938-39. Fellow A.A.A.S.; mem. American Association Anatomists, Am. Assn. Cancer Research, Soc. for Study of Development and Growth, Corp. of Bermuda Biological Station for Research, Inc., Public Health Cancer Assn., Phi Beta Kappa, Sigma Xi. Home: 5213 Chandler St., Bethesda 14. Office: National Cancer Inst., Bethesda 14, Md.

MEADER, Stephen Warren, author; b. Providence, R.I., May 2, 1892; s. Walter Sidney and Lucy Jones (Hawkes) M.; A.B., Haverford (Pa.) Coll., 1913; m Elizabeth White Hoyt, Dec. 16, 1916; children—Stephen Warren, Jane Annesley, John Hoyt, Margaret Lucy. Case worker, Newark, N.J., 1913-14; sec. Essex County Big Brother Movement, Newark, 1915; publicity dept. Reilly & Britton, Chicago, 1916; editorial work Curtis Pub. Co., Phila., 1916-21; advt. writer Holmes Press, Philadelphia, 1921-27; copy writer N. W. Ayer & Son, Philadelphia, 1927—, asso. copy director, 1941—. Trustee Moorestown Free Library Association. Republican. Member New Jersey Library Comma., Soc. of Friends. Author: The Black Buccaneer, 1920; Down the Big River, 1924; Longshanks, 1928; Red Horse Hill, 1930; Away to Sea, 1931; King of the Hills, 1933; Lumberjack, 1934; The Will to Win, 1936; Trap Lines North, 1936; Who Rides in the Dark, 1937; T-Model Tommy, 1933; Bat: The Story of a Bull Terrier, 1939; Boy with a Pack, 1939; Clear for Action!, 1940; Blueberry Mountain, 1941; Shadow in the Pines, 1942; The Sea Snake, 1943; The Long Trains Roll, 1944; Skippy's Family, 1945; Jonathan Goes West, 1946; Behind the Ranges, 1947; Cedar's Boy, 1949; Whaler Round the Horn, 1950; Bulldozer, 1951; The Fish Hawk's Nest, 1952; Sparkplug of the Hornets, 1953; The Buckboard Stranger, 1954. Contbr. juvenile and adult fiction to mags. Home: 661 Lippincott Av., Moorestown, N.J. Office: N. W. Ayer & Son, Inc., Phila.

MEADERS, Loren Bryce, oil exec.; b. Richfield, Ill., Oct. 28, 1907; s. Frederick E. and Anna (Bahr) M.; student Kan. U., 1926-27, Okla. U., 1927-28, Advanced Mgmt. Program, Harvard, 1951; m. Georgia Burnett, Dec. 1, 1934; children—John B., Thomas F. Worked in oil fields, Borger, Tex., 1927-28; with Halliburton Oil Well Cementing Co., 1928—, successively driver open-cab cement truck, supvr., div. mgr. S.W. Tex. div., mgr. testing and tools dept., regional v.p., pres. and dir., 1953—; dir. Halliburton Oil Well Cementing Co., Ltd. Trustee Halliburton Employees Benefit Fund. Mem. Am. Petroleum Inst., Am. Inst. Mining and Metall. Engrs., Petroleum Assn. Am., Petroleum Club, Mid-Continent Oil and Gas Assn., C. of C., Nomads (dir.), Elk. Clubs: Rotary, Country. Home: 905 Beech St. Office: 1015 Bois D'Arc, Duncan, Okla.

MEADOR, H(enry) Grady, business exec.; born Murray, Ky., July 23, 1890; s. James M. and Fenna L. (Dugger) M.; student Harvard, 1950; m. Sara Boone Mattingly, Dec. 24, 1909. With Gulf Oil Corp. since 1910, v.p. since 1949; v.p. Gulf Refining Co., Gulf Tire & Supply Co.; dir. Nat. Bank Commerce, New Orleans, 1937-51. Pres. Better Bus. Bur., New Orleans, 1943; pres. bd. commrs. Port of New Orleans, 1947. Pres. New Orleans area Boy Scouts, 1938. Col. gov. staff, Ky., La.; King, New Orleans and Mardi Gras., 1939. Mem. Internat. House New Orleans (past dir.), S.A.R., New Orleans C. of C. (pres. 1940). Clubs: New Orleans Country (pres. 1944), Boston (New Orleans); Pitts. Athletic, Duquesne, Rolling Rock, Fox Chapel Golf (Pitts.). Home: Royal York Apt., Pitts. 13. Office: Gulf Bldg., P.O. Box 1166, Pitts.

MEADOW, Jacob R(obert), chemist; born Shaw, Miss., Dec. 11, 1903; s. Jacob Kinchen and Letitia Fowlkes (Box) M.; A.B., Ark. Coll., 1925; A.M., U. of Ark., 1927; Ph.D., Johns Hopkins, 1933; sr. fellowship microchemistry, N.Y.U., 1929-30; m. Margaret Cobb, Aug. 1, 1929; children—Margaret Joan, Barbara Fowlkes. Instr. chem. U. of Ark., 1925-26, 1926-27, summers 1928, 29, 31; asst. prof. chemistry, Ark. Coll., 1927-28, asso. prof., 1928-29, prof. and head chem. dept., 1930-31; research chemist, expt. sta., E. I. du Pont de Nemours Co., Wilmington, Del., 1933-35; prof. chem. and head dept., Southwestern-at-Memphis, 1935-42, 1944-45; group and sect. leader, synthetic hydrocarbons, aviation fuels, and desulfurization processes, research and development div. Socony-Vacuum Oil Co., Paulsboro, N.J., 1942-44; asso. prof. chem. U. of Ky., 1945-46; prof. indsl. chem. and dir. freshmen instrn. since 1946; chem. cons., 1935—; vis. prof. Georgetown U. Med. Sch., 1952-53. Member Am. Chemical Soc. (chmn. Lexington sec. 1948-49, 1st vice chmn. 1947-48; councilor Memphis sect., 1940-41, 1941-42), Phi Beta Kappa, Sigma Xi, Alpha Chi Sigma, Phi Lambda Upsilon, Pi Kappa Alpha. Club: University Faculty. Contbr. articles to prof. jours. Holder patents on Di-Tertiary Alkyl Sulfides, Alkylation process, and Simultaneous Alkylation and Desulfurization process; patent Applications in petroleum field. Home: 510 McCubbing Dr., Lexington, Ky.

MEADOWS, Algur Hurtle, business exec.; b. Vidalia, Ga., Apr. 24, 1899; s. John Morgan and Sally (Dailey) M.; grad. Centenary Coll. Law Sch., 1926; m. Virginia Stuart Garrison, Dec. 11, 1922; 1 son, Robert Al. Accountant Standard Oil Co. of La., Shreveport, 1921-29; v.p. Gen. Finance Co., 1929-30, Gen. Am. Finance System, Inc., 1930-36; v.p. Gen. Am. Oil Co. of Tex., 1936-41, pres., 1941-50, now chmn. exec. com. Pres. Hope Cottage. Mem. Am. Petroleum Inst., Ind. Petroleum Assn., Dallas Petroleum Club, Dallas Art Assn. (dir.), Sigma Nu. Democrat. Baptist. Mason (Shriner). Clubs: Dallas Gun, Knife and Fork, City, Country, Brookhaven Golf, Dallas (dir.) (Dallas). Home: 6601 Turtle Creek Blvd. Office: Meadows Bldg., Dallas 6.

MEADOWS, Clarence Watson ◎ V. 28.

MEADOWS, William Ransom ◎ V. 27.

MEAGHER, Edward Columba (mär), mining co. exec.; b. Hoboken, N.J., Oct. 2, 1897; s. Peter and Elizabeth (O'Reilly) M.; B.S., Columbia, 1917, E.M., Engrng. Sch., 1921. Mining engr. Tex. Gulf Sulphur Co., N.Y. City, 1921-27, asst. to pres., 1927-47, asst. treas., 1943-47, treas. since 1948. Mem. Am. Inst. Mining and Metall. Engrs., Mining and Metall. Soc. Am., Phi Kappa Psi, Tau Beta Pi, Theta Tau. Republican. Roman Catholic. Clubs: Mining, University, Columbia University (N.Y. C.); Huntington (N.Y.) Country. Home: 864 Carroll St., Bklyn. 15. Office: 75 E. 45th St., N.Y.C. 17.

MEAKER, Samuel Raynor ◎ V. 28.

MEAKINS, Jonathan Campbell, physician; b. Hamilton, Ont., Can., May 16, 1882; s. Charles and Elizabeth (Campbell) M.; student Hamilton Collegiate Inst.; M.D. C.M., McGill U., 1904, D.Sc., 1947; study London, 1913-14; LL.D. (hon.), Univ. Edinburgh, 1927; M.D.C.M., U. Sydney, 1937; m. 1st, Dorothy Brown, 1911; children—Jonathan Fayette, Diana; m. 2d, Sara Caldwell, 1928. Resident physician Royal Victoria Hosp., Montreal, 1904-06, asst. physician, also lectr. in clin. medicine, McGill U., 1909-13; asst. in medicine, Johns Hopkins Hosp., 1906-07; physician Mt. Wilson Hosp. for Sick Children, 1907; resident pathologist, Presbyn. Hosp., N.Y., 1907-09; Christison prof. therapeutics and prof. clin. medicine, Edinburgh U., 1919; dir. med. research labs., Edinburgh U. and Royal Infirmary, 1920; consulting physician at Royal Maternity and Simpson Meml. Hosps., 1923; chmn. dept. medicine, McGill U. and physician-in-chief and dir. Univ. Med. Clinic, Royal Victoria Hosp., 1924-47; asso. dean, Faculty of Medicine, McGill, 1941, dean, 1942-47; editor-in-chief Am. Heart Journal since 1950. Joined Royal Canadian Army Med. Corp, 1914; overseas with Mil. Heart Hosp., 1915-18; in charge med. div., No. 15, Can. Gen. Hosp., 1917-18; established and directed spl. lab. for investigation of effects of gas poisoning; apptd. to Chem. Warfare Commn. as mem. Inter-Allied Warfare Commn., 1917; disch. as lt. col., M.C.; served dep. dir. gen. Medical Services, brigadier general, 1942-45. C.B.E., 1945. Pres. Mental Hygiene Inst., Alexandra Hosp. Fellow Royal Soc. Edinburgh, Royal Soc. Can., Am. Coll. Phys. (regent 1928-33), Royal Coll. Phys. (1st pres., 1929-31), Royal Coll. Surgeons, Royal Soc. Medicine, Canadian Red Cross Soc. (mem. adv. com. of blood donors com.), English Physiol. Soc., British Medical Association, Canadian Cancer Soc., Canadian Medical Association (president 1933), Canadian Mental Health Assn. (pres.), Welfare Fedn. of Montreal (bd. govs.), Rehabilitation Coordinating Council, Alpha Omega Alpha. Club: University. Author: The Practice of Medicine, 1936; Symptoms in Diagnosis, 1941; Contbr. articles on med. subjects. Home: 1321, Sherbrooke St., West, Montreal 25. Office: 3640, University St., Montreal 2, P.Q., Can.

MEALEY, Margaret Josephine, exec. sec.; b. San Francisco, Dec. 21, 1911; d. Michael Joseph and Margaret (Rowan) Mealey; grad. Our Lady of Lourdes Acad., 1929; A.B. cum laude, Coll. Holy Names, 1933; grad. study U. Cal., 1934-35. Jr. case worker Alameda Co. (Cal.) Charities, 1933-35; dir. labor relations W.P.A., Alameda Co., 1936-42; dir. U.S.O.-Nat. Cath. Community Services Club, Bremerton, Wash., 1942-43; program cons. West Coast area U.S.O.-Nat. Cath. Community Services, 1943-44, regional supr., Wash. and Ore., 1944-47; dir. U.S.O. Community Conducted Club, Oakland, Cal., 1947-48; exec. sec. Nat. Cath. Community Services, Oakland, also nat. dir. services to women and girls, 1948; exec. sec. Nat. Council Cath. Women since 1949. Agy. rep. Pres. Com. Religion and Welfare in the Armed Forces, 1949; Nat. Cath. Community Services rep. U.S.O. Inter-Agy. Com. on Staff Development, 1949; mem. nat. adv. com. Midcentury White House Conf. Children and Youth, 1950; mem. Womens Adv. Com. Def. Manpower, Dept. Labor 1952-53; mem. Pres.' Action Com. for Traffic Safety; adv. com. on citizen participation Community Chests and Councils of Am.; cons. World Union Cath. Women's Orgn. Am. States. Del. Nat. Council Cath. Women, World Union Cath. Women, 1952, 54. Awarded Cross Pro Ecclesia et Pontifice (Pope Pius XII). Mem. Internat. Fedn. Cath. Alumnae, Am. Assn. Group Workers, Cal. Conf. Social Work, Cal. Cath. Conf. Social Workers, Newman Alumnae Assn., Kappa Gamma Pi. Roman Catholic. Home: 1483 Wellington St., Oakland, Cal. Office: 1312 Massachusetts Av., Washington 5.

MEANEY, Thomas Francis, judge; b. Jersey City, N.J., Sept. 6, 1888; s. Thomas F. and Mary (Kinkead) M.; A.B., St. Peters Coll., Jersey City, 1908, A.M., 1909; LL.B., Fordham, 1911; unmarried. Hudson common pleas judge, 1934-39; U.S. dist. judge for N.J. since 1942. Served in France and with Army of Occupation, 1917-19. Democrat. Roman Catholic. Home: 2787 Hudson Blvd., Jersey City, N.J. Office: Postoffice Bldg., Newark.*

MEANS, Eldred Kurtz, clergyman, author; b. Taylor County, Ky., Mar. 11, 1878; s. George Hamilton and Virginia (Lively) M.; ed. Dodd's Univ. Sch., Cincinnati, O.; D.D., Centenary Coll. of La.; m. Ella Q. Crebbin, Jan. 11, 1905. Ordained ministry M.E. Ch., S., 1899; pastor Ghent, Ky., 1899-1900, Erlanger, 1901, Hodgenville, 1902, Louisiana Av. Ch., New Orleans, 1903-05, Baton Rouge, 1905-09, Minden, 1909-13, Shreveport, 1913-15, Arcadia, 1915-17, Monroe, 1917-21, Galloway Memorial Ch., Jackson, Miss., 1922-25, Court St. Church, Lynchburg, Va., 1925-29, Main Street Church, Danville, Va., 1929-33, Travis Street Ch., Sherman, Tex., 1933-37, First Ch., Helena, Ark., 1937-39, Central Methodist Ch., Rogers, Ark., 1939-44. Democrat. Author: The Squeeze Wheel, 1917; E. K. Means, 1918; More E. K. Means, 1919; The Ten Foot Chain (with Achmed Abdullah, Max Brand, and P. P. Sheehan), 1920; Further E. K. Means, 1921; Tarrapin Toes, 1924; Black Fortune, 1931. Home: 506 Hall St. Monroe, Louisiana.

MEANS, Florence Crannell, author; b. Baldwinsville, N.Y., May 15, 1891; d. Philip Wendell and Fannie Eleanor (Grout) Crannell; student Henry Read Sch. of Art, 1910-11; spl. student Kansas City Bapt. Theol. Sem., 1912, U. of Denver, 1923-24, McPherson (Kan.) Coll., summer 1922-29; m. Carleton Bell Means, Sept. 19, 1912; 1 dau., Eleanor Crannell (Mrs. Angus C. Hull, Jr.). Lecturer Writers' Conference of Rocky Mts., Univ. of Colorado, 1947, 48. Mem. Author's League of Colorado. Received annual nat. award by Child Study Association, 1945. Independent. Baptist. Clubs: Denver Woman's Press, Soroptimist International Club. Author: Rafael and Consuelo (with Harriet Fullen), 1929; A Candle in the Mist, 1931; Children of the Great Spirit (with Frances Somers Riggs), 1932; Ranch and Ring, a Story of the Pioneer West, 1932; Dusky Day, 1933; A Bowlful of Stars, 1934; Rainbow Bridge, 1934; Penny for Luck, 1935; Tangled Waters, 1936; The Singing Wood, 1937; Shuttered Windows, 1938; Adella Mary in Old New Mexico, 1939; Across the Fruited Plain, 1940; At the End of Nowhere, 1940; Children of the Promise, 1941; Whispering Girl, 1941; Shadow Over Wide Ruin, 1943; Teresita of the Valley, 1943; Peter of the Mesa, 1944; The Moved Outers, 1945; Great Day in the Morning, 1946; Assorted Sisters, 1947; The House Under the Hill, 1949; The Silver Fleece (with Carl Means), 1950; Hetty of the Grande Deluxe, 1951. Carvers' George, 1952; Alicia, 1953; The Rains Will Come, 1954; Sagebrush Surgeon, 1955. Contbr. fiction articles and verse to mags. Home: 595 Baseline Av., Boulder, Colo.; (summer) Palmer Lake, Colo.

MEANS, Gardiner Coit, economist, author; b. Windham, Conn., June 8, 1896; s. Frederick Howard and Helen Chandler (Coit) M.; A.B., Harvard, 1918, A.M., 1927, Ph.D., 1933; m. Caroline Farrar Ware, June 2, 1927. Mem. staff Near East Relief, Turkey in Asia, 1919-20; student Lowell Textile Sch., 1920-22; in textile mfg., 1922-29; econ. research Columbia Law Sch., 1927-33, asso. in law, 1933-35; economic adviser on finance to Sec. of Agr., 1933-35; mem. consumers advisory bd. NRA, 1933-35; dir. industrial sect. Nat. Resources Com., 1935-39; econ. adviser Nat. Resources Planning Bd., 1939-40. Fiscal analyst, Bureau of the Budget, 1940-41; research asso. dir.,

Com. for Econ. Development, 1943-49, economic consultant, 1949—, member adv. bd., 1949-54; partner Lawn Grass Development Co., 1951—. Served as 2d lt. inf., U.S. Army, 1917; 2d lt. Signal Corps, aviator, 1918-19. Mem. Am. Economic Association, Royal Economic Soc., American Genetic Assn., Am. Statis. Assn., Econometric Soc. Author: The Holding Company—Its Public Significance and Its Regulation (with J. C. Bonbright), 1932; The Modern Corporation and Private Property (with A. A. Berle), 1932; Modern Economy in Action (with Caroline F. Ware), 1936; The Structure of the American Economy, 1939; co-author: Jobs and Markets, 1946. Contbr. to jours. Home: Vienna, Va.

MEANS, Hugh J(ackson), physician; b. Christiansburg, O., Aug. 20, 1883; s. William J(ackson) (M. D.) and Stella (Thomas) M.; A.B., Ohio State U., 1905; M.D., U. Pa., 1908; m. Eleanor Hammond, 1910 (dec. 1934); 1 dau., Sara (Mrs. Stuart D. Eagleson); m. 2d Katherine Carmack, Feb. 1, 1938. Radiologist since 1910; radiologist, dir. radiology U. Hosp., Columbus, 1926-53, emeritus, 1953—; mem. faculty Ohio State U. Coll. Medicine, 1914—, professor and chmn. dept. of radiology, 1947-53, emeritus prof., 1953—; cons. radiologist White Cross Hosp. Diplomate Am. Bd. Radiology. Fellow A.M.A., Am. Coll. Radiology; mem. Am. Roentgen Ray Soc., Radiol. Soc. N.Am., Sigma Xi, Kappa Sigma, Alpha Kappa Kappa. Mason. Clubs: Rotary, Faculty. Home: 1770 Roxbury Rd., Columbus 12. Office: U. Hosp., Columbus 10, O.

MEANS, James Howard, physician; b. Dorchester, Mass., June 24, 1885; s. James and Helen Goodell (Farnsworth) M.; prep. edn., Noble and Greenough's Sch., Boston; spl. student in biology and chemistry, Mass. Inst. Tech., 1902-03; A.B., Harvard, 1907, M.D., 1911, H.P. Walcott fellow 1913-16; m. Marian Jeffries, Jan. 11, 1915 (died Feb. 1950); 1 son, James; m. 2d Carol Lord Butler, Feb. 17, 1951. Interne, Mass. Gen. Hosp., 1911-13; teaching fellow med. Harvard Med. Sch., 1916-18, instr. in medicine, 1919-21, asst. prof. medicine, 1921-24, Jackson prof. clin. medicine, 1924-51, Jackson prof. clin. medicine emeritus since 1951, asso. in medicine. Mass. Gen. Hosp., 1917-24, chief of med. services, 1924-51; physician Mass. Inst. Tech. since 1951. Mem. nat. adv. health council U.S. Pub. Health service since 1952. Served with Medical Corps, U.S. Army, advancing to major, 1917-19. Recipient Sidney Hillman Award, 1951, Squibb Award, Endocrine Soc., 1952. Felow Am. Coll. of Physicians (pres. 1937-38); fellow Am. Academy Arts and Sciences, Massachusetts Med. Soc., A.A.A.S., Am. Soc. for Clin. Investigation, Assn. Am. Physicians (pres. 1942), Am. Assn. for the Study of Goiter (pres. 1947-48), Alpha Omega Alpha fraternity. Corresponding member of the National Academy of Medicine of Buenos Aires, Gorgas Memorial Inst., Tropical and Preventive Med. Clubs: Harvard, Somerset (Boston); Harvard, Century (New York). Author: Dyspnœa, 1924; The Diagnosis and Treatment of Diseases of the Thyroid Gland (with E. P. Richardson, M.D.), 1929; The Thyroid and Its Diseases, 1937, 2d ed. 1948; Doctors, People and Government, 1953; Lectures in Thyroid, 1954. Contbr. papers to jours. Home: 60 Mount Vernon St., Boston. Office: Mass. Inst. of Technology, Medical Dept., Cambridge, Mass.

MEANS, Paul Banwell, educator; b. Orleans, Neb., Jan. 5, 1894; s. Edgar L. and Jessie L. (Banwell) M.; A.B., Yale, 1915; B.Litt. (Rhodes scholar), Oxford, 1923; Ph.D., Columbia, 1934; m. Nathalie Alberta Toms, July 21, 1926; children—Gordon Paul, Mariel Janet (Mrs. E. T. Ames), Virginia Claire, Charlotte Louise. Prof. philosophy Berea (Ky.) Coll., 1923-24; asst. prof. psychology, Oberlin (O.) Coll., 1925-27; ordained to ministry of the Meth. Ch., 1928, commd. missionary Bd. Fgn. Missions, 1927, and served as prin., Methodist Boys School, Medan, Sumatra, 1927-29, editor, Malaysia Message, 1929-39, professor and head department religion U. Ore., 1941—; director of Literacy House, World Literacy Organization, Allahabad, India, 1954; Fulbright research fellow, Southeast Asia, 1950-51. Sec., com. of selection, Rhodes scholarships, State of Ore., 1945-49. Mem. Religious Edn. Assn., Am. Assn. Rhodes Scholars, Am. Philos. Assn., Nat. Assn. Biblical Instrs., Atlantic Union and Federal Union (mem. nat. com.). Club: Rotary. Author: Things That Are Caesar's, 1943; contbr. to religious publs. Home: 2706 Floral Hill Dr., Eugene, Ore.; also Literacy House, Agrl. Inst., Allahabad, India.

MEANS, Richard Henry, mfg. exec.; b. Buffalo, Apr. 9, 1904; s. William H. and Ethel (Gault) M.; B.A., Princeton, 1927; m. Helen Catherine Fink, Oct. 22, 1930; children—Catherine Anne, Deborah Elizabeth. With Ernst & Ernst, Buffalo, 1932-38; accountant, Buffalo, 1938-42; with Nat. Gypsum Co. since 1942, auditor, 1942-45, asst. controller, 1945-47, controller since 1947. C.P.A., N.Y. Mem. C. of C., Controllers Inst. Am. Clubs: Buffalo; Cherry Hill Country (Ridgeway, Ont.) Home: 775 Bird Av., Buffalo 9. Office: 325 Delaware Av., Buffalo 2.

MEANS, Russel Garrett, otolaryngologist; b. Columbus, O., May 21, 1895; s. Charles S. and Evaline Elizabeth (Garrett) M.; B.S., Ohio State U., 1917, M.D., 1919; post grad. student Vienna and other European clinics, 1936; m. Alice Dann, Sept. 22, 1921; children—Evelyn Garrett, Russel Garrett, Harriet Louise. Interne Mt. Carmel Hosp., Columbus O., Metropolitan Hosp., N.Y. City; house surgeon Manhattan Eye and Ear Hosp., 1921-22; in practice otolarnygology, Columbus, since 1922; asso. prof. otolaryngology, Coll. of Medicine, Ohio State U., since 1922; acting chairman of the department 1951-52; member staffs of University (Mt. Carmel), and Children's hosps.; chief otolaryngology staff White Cross Hospital. Past member board of directors Community Fund; dir. Columbus Chamber Commerce, Ohio Public Health Council. Past trustee Benjamin Franklin County Tuberculosis Hospital. Served in M. R.C. and S.A.T.C., 1917-19. Fellow American College Surgeons; diplomate Board Otolaryngol; member A.M.A., Ohio State Med. Assn. (mem. ednl. com., 1937-41), Columbus Acad. Medicine (council 1935, 42; pres. 1940), Am. Acad. Ophthalmology and Otolaryngology, S.A.R., Ohio State U. Alumni Assn. (v.p. 1941), Kappa Sigma, Phi Rho Sigma. Mason (32°). Club: University (pres. 1930). Home: 1931 Arlington Av. Office: 40 S. 3d St., Columbus, O.

MEANS, Thomas Herbert ◎ V. 26.

MEANY, George, labor official; b. New York, N.Y., Aug. 16, 1894; s. Michael Joseph and Anne (Cullen) M.; ed. pub. and high sch., N.Y. City; m. Eugenia A. McMahon, Nov. 26, 1919; children—Regina Clare (Mrs. Robert C. Mayer), Eileen, Genevieve. Began as apprentice in plumbing, 1910, becoming journeyman plumber, 1915; bus. rep. Plumbers Local Union No. 463, N.Y. City, 1922-34; pres. N.Y. State Fedn. of Labor, 1934-39; sec.-treas. Am. Fedn. of Labor, 1940-52, president from 1952; president of new combined orgn., the Am. Fedn. of Labor and the Congress of Indsl. Orgns., 1955—. Mem. Nat. War Labor Board since 1942. Democrat. Catholic. Home: 8819 Burdette Rd., Bethesda, Md. Office: Am. Federation of Labor, Washington.

MEARNS, David C(hambers) (mûrns), librarian, writer; b. Washington, Dec. 31, 1899; s. William Andrew and Mary Beard (Chambers) M.; student, George Washington U., Washington, D.C., 1916-17, U. of Va., 1918; m. Mildred Sellers Haines, Nov. 27, 1929 (died 1945); 1 daughter, Anne Almy (Mrs. Richard Allen Jacoby); married 2d, Mary Hume Richardson, Feb. 27, 1951. Reference assistant, order division Library of Congress, 1918-20, stack inspector, special asst., chief asst., reading rooms, 1920-30, supt., 1939-41, chief reference librarian, 1941-43, dir., reference dept. 1943-49, asst. librarian 1949-51; asst. librarian for Am. Collections, chief Manuscripts Div., and encumbent Chair of Am. History, 1951—; Windsor lectr. U. Ill., 1953. Gov. St. Albans Sch. Mem. Bibliog. Soc. of Am., Am. Studies Assn., Soc. of Am. Archivists, A.L.A. (chmn. com. on archives and libraries), D.C. Library Assn. (pres. 1942-44), Manuscript Soc. (v.p.), Nat. Historical Publications Commission. Baptist. Author: The Constitution of the U.S., An Account of Its Travels (with Verner Warren Clapp), 1937, Magna Carta: The Lincoln Cathedral Copy, 1939, Lincoln Collections in the Library of Congress, 1942, The Story Up to Now, 1947, The Lincoln Papers, 1948; Morsels of History, 1949; Declaration of Independence: The Story of a Parchment, 1950; Jefferson's Other Seedling, 1951; The Story of the Queen's Letter, 1952; Lincoln and the Image of America, 1953; Three Presidents and Their Books (with Arthur E. Bestor and Jonathon Daniels), 1955; Herbert Putnam: Librarian of the United States, 1955. Contbr. book revs. to N.Y. Times, N.Y. Herald Tribune and profl. jours. Specializes in studies of Lincoln. Home: 9 Primrose St., Chevy Chase 15, Md. Office: Library of Congress, Washington 25.

MEARS, Joseph E., hotel exec.; b. Hampton, Va., Feb. 4, 1895; s. William H. and Lula (Weber) M.; student The Pace Bus. Coll., Baltimore, 1914-16; m. Mary MacDonald, June 7, 1922; children—Mary Catherine, Margaret Virginia. Mgr. The Sherwood Inn, Old Point Comfort, Va., 1922-25, The Cumberland Hotel, Bridgeton, N.J., 1925-37, Walt Whitman Hotel, Camden, N.J., 1937-42, mng. dir. The Benjamin Franklin Hotel, Phila., 1942, v.p. and gen. mgr. since 1948; v.p. Wm. Laning & Sons, Bridgeton, N.J., since 1936; dir. Community Hotel Corp., Camden. Mem. Pa. State Hotel Assn. (dir.), Phila. Hotel Assn. (pres.), Phila. Convention and Tourist Bur. (v.p.). Democrat. Episcopalian. Office: Benjamin Franklin Hotel, Philadelphia 5.

MEARS, Robert Bruce, research exec.; b. Scranton, Pa., Jan. 28, 1907; s. Joseph Archibald and Elizabeth Wilkes (Milnes) M.; B.S., Pa. State Coll., 1928; Ph.D., Cambridge U., Eng., 1935; m. Margaret Hart, July 4, 1929; children—Diana Elizabeth, Dana Christopher. Mem. tech. staff Bell Telephone Labs. N.Y. City, 1928-32; Carnegie scholar Brit. Iron and Steel Inst., 1934-35; chief, chem.-metallurgy div. Aluminum Co. Am., New Kensington, Pa., 1935-46; mgr. research and development lab. U.S. Steel Co., Pitts., 1946-54; dir. applied research lab. U.S. Steel Corp., 1954—. Recipient Whitney award in Sci. of Corrosion, 1949. Mem. Am. Inst. Chem. Engrs., Am. Soc. Metals, Am. Inst. M.E., Am. Soc. Testing Materials, Electrochem. Soc., Am. Soc. Refrigeration Engrs. (council 1944-45), Nat. Assn. Corrosion Engrs. (exec. com. 1946-51, pres. 1949-50), Iron and Steel Inst. (Brit.), Inst. of Metals (Brit.). Clubs: Science of Metals (pres. 1943), University. Mem. editorial adv. bd. Corrosion Handbook, 1948. Contbr. papers to profl. jours. and sci. pubs. Home: 628 California Av., Oakmont, Pa. Office: Applied Research Lab., U.S. Steel Corp., Monroeville, Pa.

MEBANE, Daniel (mē'bĕn), publisher; b. New Albany, Ind., Feb. 2, 1894; s. Charles S. and Virginia E. (Bower) M.; A.B. cum laude, Ind. U., 1916; m. Daphne M. Hoffman, May 29, 1919; children—Alexander D., Anna Virginia. Asst. instr. English Ind. U., 1916-17; credit mgr. Robert H. Ingersoll & Bros., 1917-18; office mgr. Emergency Fleet Corp., Gloucester, N.J., 1918-19; pres., treas. Swiss Textile Co., N.Y. City, 1920-30; treas. New Republic, Inc., 1925-35, pub. New Republic since 1947; treas., dir. Editorial Publs., Inc., 1935-51; treas. Craft Horizons, Inc., 1951; treas. Westbury Publs., Inc., since 1951; v.p. Straight Enterprises, Inc., 1952—, dir., 1953—; treas. Antiques Mag. Asst. treas. New Sch. for Social Sci., 1923-26; treas. UN World, Inc., 1946-47. Mem. Grand Jury Assn. N.Y., Phi Beta Kappa. Democrat. Home: 138 W. 92d St., N.Y.C. 25. Office: 601 Fifth Av., N.Y.C. 17.

MECHAM, John Lloyd (mē'chăm), prof. government; b. San Bernardino, Calif., July 16, 1893; s. Stephen Clarence and Lucia (Preciado) M.; B.A., U. of Calif., 1916, M.A., 1917, Ph.D., 1923; studied U. of London, Eng., 1919; m. Mabel Olive Fisher, June 14, 1925; children—John Stephen, Lois Eleanor. Traveling fellow in Spain, 1920-21; conductor for Temple Tours in Europe, 1920; instr. and asst. prof. in history, Washington U., St. Louis, 1921-22, 1924-25; instr. in history, Columbia, 1922-24; asso. prof. history, U. of Mich., 1928-29; asso. prof. govt., U. of Tex., 1925-32, prof. since 1933; prin. div. asst. Div. Polit. Studies, Dept. of State, 1943-44; prof. extraordinario, Nat. U. of Mexico, summers 1943, 45. Del. University of Texas, to Third General Assembly of the Pan Am. Inst. of Geog. and Hist., Lima, Peru, Mar. 30-Apr. 6, 1941. Mem. Brookings Inst. Regional Seminar on Problems, U.S. Fgn. Policy, San Antonio, 1953. Served with United States Army in France, 1918-19. Fellow New Mexico Hist. Soc.; mem. Am. Hist. Assn., Am. Polit. Science Assn., Southwestern Social Science Assn. (sec.-treas. 1931-35), com. on Latin Am. Research, Quivira Soc., Phi Delta Kappa; corresponding member Hispanic Society America, Sociedad Geografica de Lima; asso. mem. Com. on Latin-American Studies of the American Council of Learned Socs. Editor: (with Charles W. Hackett and George P. Hammond) New Spain and the Anglo-American West, 1932. Author: Syllabus of Hispanic-American History (Colonial Period), 1924; Francisco de Ibarra and Nueva Vizcaya, 1927; Church and State in Latin America, 1934. Contbr. to mags. Mem. bd. editors Hispanic American Historical Review, 1929-35. Lecturer Seminar Conf. on Latin America, George Washington U., summer 1935; lecturer Inst. of Pub. Affairs, Dallas (Southern Meth. U.), 1936-43; mem. staff Inst. of Latin-Am. Studies, U. of Mich., 1939; mem. Brookings Inst. Conf. on World Problems, Stanford U., summer, 1948. Home: 708 Texas Av., Austin, Tex.

MECHEM, Edwin Leard, ex-gov. N.M.; b. Alamogordo, N.M., July 2, 1912; s. Edwin and Eunice (Leard) M.; student N.M. A. and M. Coll., 1930-31, 1935; LL.B., U. Ark., 1939; m. Dorothy Ellen Heller, Dec. 30, 1932; children—Martha, John, Jesse and Walter (twins). Land surveyor U.S. Reclamation Service, Las Cruces, N.M., 1932-35; agt. F.B.I., Tex., Ark. and Calif., 1942-45; admitted to N.M. bar, 1939 and practiced Las Cruces, 1939-50; gov. State of N.M., 1951-54; now in pvt. practice law. Mem. Am. Law Inst. Republican. Address: Las Cruces, N.M.

MECHEM, Philip ◎ V. 28.

MECHIN, Rene Jean (mē-chin), engr.; b. St.L., Jan. 3, 1895; s. Gustave Victor Rene and Flora Jean (MacKenzie) M.; student U. Ill., 1915-16; E.M., Colo. Sch. Mines, 1919; m. Carolyn Elizabeth Smith, June 23, 1920; children—Rene Jean, Carolyn Jean. Miner, surveyor, shift boss, asst. foreman, foreman, mine supt., Mexico and U.S.A., 1919-26; div. mgr. St. Joseph Lead Co., 1926-49, head office since 1949, v.p. since 1951; v.p., dir. Leadridge Mining Co., Ltd. 1949—; dir. St. Joseph Explorations, Ltd. Awarded Medal of Merit, Colo. Sch. Mines, 1949. Fellow Royal Philatelic Soc.; mem. American Philatelic Soc., Am. Zinc Institute, Am. Inst. Mining and Metall. Engrs., Mining and Metall. Soc., Sigma Alpha Epsilon, Tau Beta Pi, Theta Tau. Mason. Clubs: University, Mining, Collectors (N.Y.C.). Home: 66 E. 79th St., N.Y.C. 21. Office: 250 Park Av., N.Y.C. 17.

MECK, John Foster, coll. adminstr., lawyer; b. Altoona, Pa., Mar. 24, 1912; s. J. Foster and Margaret (Hazlett) M.; A.B., Dartmouth, 1933; student U. of Pa. Law Sch., 1933-34; LL.B., Yale, 1936; m. Jean Elizabeth Anderegg, Sept. 7, 1940; children—Sarah Jean, John Foster, Julie Hazlett. Admitted to N.Y. State bar, 1937, practiced as asso., Winthrop, Stimson, Putnam, & Roberts, N.Y. City, 1936-37; asst., asso. prof. law Yale Law Sch., 1937-41, asst. dean, 1939-41; atty. Covington, Burling, Rublee, Acheson & Shorb, Washington, 1941-43, Douglas & Proctor, 1946-48; chief counsel Bur. Naval Personnel, 1945-46; exec. sec., staff dir. Fgn. Affairs Com., Hoover com. on Orgn. Exec. Br. 1948-49; treas. Dartmouth since 1949, also v.p. since 1952; treas., dir. Hanover Water Works Co. since 1950; member bd. directors Dartmouth Nat. Bank, Peerless Casualty Company. Served as lt., USNR, World War II; served in counsel's office, Bur. Naval Personnel, 1943-45; on staff Eberstadt study for Sec. of Navy, 1945. Mem. Am. Soc. Internat. Law, Am. Bar Assn., Assn. Bar City N.Y., Council Fgn. Relations, Phi Beta Kappa, Theta Delta Chi, Casque and Gauntlet. Presbyn. Club: Metropolitan (Washington); Union (Boston). Contbr. articles on legal, pub. adminstrn. subjects in law revs., other publs. Address: Dartmouth College, Hanover, N.H.

MECKLENBURG, George ◎ V. 28.

MECKSTROTH, Jacob Adolf (měk'ströth), editor; b. New Knoxville, O., May 28, 1887; s. Charles Adolf and Anna (Lammers) M.; A.B., Ohio State U., 1912; m. Adeline Hoelscher, Sept. 7, 1915; children—Gretchen (Mrs. R. H. Angerman), Rachel (Mrs. G. R. Hoeflinger), Charles Victor, Jacob (deceased). Teacher public schools, New Knoxville, 1906-08; reporter Dayton Journal and Canton Repository, 1912-13; reporter and political writer Ohio State Journal, 1913-23; private secretary to Governor Vic

onahey of Ohio, 1923-29; editor Ohio State Jour., 29-—. Mem. O. Sesquicentennial Commn.; trustee eidelberg Coll., Dennison U. Research Found.; pres. . trustees Columbus Pub. Library; vice chmn. James . Faulkner Meml. Fund. Mem. Ohio Hist. Soc. rustee), Sigma Delta Chi. Mem. Evangelical and eformed Ch. of U.S. Home: 639 Glenmont Av. fice: Ohio State Journal, Columbus, O.

MECOM, Philip Henry ◎ V. 26.

MEDEARIS, T(homas) W(hittier) (mē-dēr'Is), ergyman; b. Columbus, Ind., Apr. 11, 1889; s. homas Whittier and Susan M. (Carns) M.; A.B., illiam Jewell Coll., LL.D., 1953; B.D., Kansas ty Sem. (now Central Baptist), 1923, D.D., Okla. aptist U., 1936; m. Mara E. Miller, Jan. 13, 1913; ildren—Allen Miller, Roger Norman, Dorothy Lou, arian Adell. Pastor, Lamar, Fayette, Leeds, Bolivar Mo.), 1918-25; head Bible Dept., Southwest Bapst Coll., Bolivar, 1925-28; pastor First Baptist Chs., istow (Okla.) 1928-34, Miami (Okla.), 1934-42; en. Supt. Mo. Bapt. Conv., 1942-54; interim pasr College St. Ch., Springfield, Mo.; acting exective sec. Mo. Baptist Foundation, 1946-49, c.-treas. Mo. Assn. Free Public Schools; chmn. ligious advisory committee Civil Defense Orgn., o. Trustee Central Baptist Seminary. Recipient chievement Citation, William Jewell Coll., 1944. ice-pres. Okla. Bapt. Conv., 1930; pres. bd. trusees Okla. Bapt. U., 5 years; mem. Fgn. Mission Bd., outhern Bapt. Conv., 1934-42 (visited missions in rope, Palestine, Syria, 1939, Mexico, 1942, Europe 947). Chaplain's Training School and commissioned R.C., World War I. Contributor church publs. Home: 05 Roanoke Av., Springfield, Mo.

MEDER, Albert E(ugene), Jr. (mē'dēr), univ. lminstr.; b. N.Y., Mar. 19, 1903; s. Albert Eugene d Anna Marie (Sommer) M.; A.B., Columbia, 1922, M., 1923; unmarried. Asst. mathematics Columa, 1922-24, instr. mathematics, 1924-26; instr. athematics Rutgers U., New Brunswick, N.J., 1926-, asst. prof. mathematics, 1929-32, acting dean J. Coll. for Women, 1932-34, asso. prof. mathematics, 1932-44, chmn. com. on admission and under ass years, 1933-44, prof. mathematics since 1944, c., 1944-50, dean of adminstrn., 1945-47, 53-—, ean of the univ., 1947-53. Trustee of Bloomfield oll., Union Jr. Coll.; mem. bd. mgrs. N.J. Neuroychiat. Inst. Awarded Rutgers University medal, 34. Fellow A.A.A.S.; mem. Assn. Symbolic Logic merican Mathematics Soc. (treas.), Math. Assn. of m., Assn. Teachers of Mathematics of N.J. (past es.), Phi Beta Kappa. Republican. Presbyterian. ub: Down Town (Newark, N.J.). Home: 424 St. ark's Av., Westfield, N.J. Office: Rutgers Univerty, New Brunswick, N.J.

MEDESY, William A., coll. dean; b. Cleveland, eb. 15, 1909; s. Albert and Elizabeth (Freshly) .; B.S., Purdue University, 1931; M.F., Yale, 1933; .A., Columbia, 1950, Ed.D., 1952; married Geralne E. Tudor, January 30, 1934; children—arilyn. Forest ranger, asso. forester with U.S. Fort Service, 1933-40; asst. prof. forest management, . of N.H., 1940-41, dean of men since 1944. erved in F.A., U.S. Army, E.T.O., 1941-44; disch. nk of capt. Mem. Nat. Assn. Student Personnel dminstrs., Am. Acad. Polit. and Soc. Sci., Phi elta Kappa, Sigma Delta Chi, Beta Theta Pi. Club: otary (pres., 1947-48, Dover, N.H.). Home: 6 dgewood Rd., Durham, N.H.

MEDICUS, Emil ◎ V. 28.

MEDINA, Harold R. (mē-dē'ná), judge, author; . Brooklyn, N.Y., Feb. 16, 1888; s. Joaquin A. and lizabeth (Fash) M.; A.B., Princeton Univ., 1909 ighest honors in French); LL.B., Columbia, 1912 Ordronneaux Prize); LL.D. (honorary), St. Johns, 947; Columbia, 1950, Dartmouth, 1950, Williams ollege, 1950, Bates College, 1950, Princeton, 1951, ortheastern, 1951, Denver, 1951, Syracuse, 1952, hattanooga, 1952; L.H.D., N.Y. Med. Coll., 1950, afayette Coll., 1950; m. Ethel Forde Hillyer, June 1911; children—Harold Raymond, Standish Forde. dmitted to N.Y. bar, 1912; asso. with firm Davies, uerbach & Cornell, 1912-18; sr. mem. firm Medina Sherpick, 1918-47; lecturer in law, Columbia, 915-17, asso. in law, 1917-25, asso. prof. of law, 925-40; v.p. and dir. J. A. Medina Co.; judge, U.S. istrict Court, Southern Dist. of N.Y., by apptmt. Pres. Truman, 1947-51, U.S. circuit judge Ct. of ppeals for 2d Circuit since 1951; presided, N.Y. ity, over trial of 11 Communists charged with conpiracy to teach and advocate overthrow of the U.S. vt. by force and violence, Jan.-Oct. 1949. Chmn. egal Advisory Bd., 141, N.Y., 1917-18. Trustee ood Samaritan Hosp. and Dispensary, life trustee eachers College, Columbia University. Fellow Am. cad. of Arts and Science. Member American Bar ssn. (chmn. sect. of judicial adm., 1951-52); Assn. Bar of City of N.Y. (v.p. 1947-48, chmn. exec. om. 1944-45), N.Y. County Lawyers Assn. (director 924-27, 1933-39), N.Y. State Bar Assn.; an organer, dir. War Committee Bar of City of New York, merican Judicature Society (dir.), Columbia Law ch. Alumni Assn. (pres. 1935-38; recipient of medal or conspicuous service, 1933), S.R., N.Y. Law Soc., lumni Fedn. Columbia U. (dir. 1926-29, 1931-33), hi Beta Kappa. Awards and medals Freedom Founation, Holland Soc., N.Y. Bd. of Trade, Nat. Inst. Social Sci., Eleanor Van Rensselaer Medal by Nat. oc. of Colonial Dames, Vets. Fgn. Wars, Brooklyn oll., Nat. Soc. New England Women, S.A.R., and thers; chosen Man of the Year by Asso. Press ewspaper editors, 1949. Chmn. adv. council modrn language department (Romance section) Princeon; gave course of lectures in N.Y.C. in preparation for N.Y. State bar exam., 1913-42. Dem. Episc. Clubs: University, Princeton U., Lawyers (president 1942-48), Columbia U., Grolier, Westhampton Country, Century, Church. Editor: Medina's Bostwick's Lawyers Manual, 1934. Author: Pleading and Practice under New Civil Practice Act, 1922; Cases on Fed. Jurisdiction and Procedure, 1925; Cases on N.Y. Pleading and Practice, 1928; Selected New York Practice Statutes, 1928; Cases and Materials on Jurisdiction of Courts, 1931; Medina's N.Y. Civil Practice Manual, 1932; Digest of New York Statute Law, 1941; Summary of New York Pleading Practice and Evidence, 1941; Medina, Carr and Finn, N.Y. Civil Practice Manual, 1936-42. Contbr. to legal reviews. Home: 14 E. 75th St., New York, N.Y.; and Westhampton, L.I., N.Y. Address: U.S. Court House, Foley Square, N.Y.C.

MEDSKER, Leland L., sch. adminstr.; b. Guilford, Mo., July 8, 1905; s. Tilghman and Elizabeth (Beggs) M.; B.S., Northwest Mo. State Coll., 1928; M.B.A., Northwestern U., 1935; grad. work, U. of Chicago, 1946-47; Ed.D., Stanford University, 1954; married Mary Thompson, April 14, 1933; children—Susan, Linda. Instr., Arthur Hill High Sch., Saginaw, Mich., 1928-30; instr. Proviso Twp. High School, Maywood, Ill., 1930-36; chmn. dept. of bus. Wilson Jr. Coll., Chicago, 1936-38; asst. dir. Bur. of Occupational Research and Guidance, Chicago Pub. Schs., 1938-46; dean Wright Jr. Coll., Chicago, 1946-50; dir. East Contra Costa Jr. College since 1950; Instr. School of Edn. Stanford U., 1950-52; summer instr. dept. of edn. Univ. of Chicago, 1947-48. Member American Assn. of Junior Colleges (sec. commn. on terminal edn., 1940-45; vice pres. 1947; pres. 1948), Chicago Guidance and Personnel Assn. (pres. 1945), North Central Assn. of Colls. and Secondary Schs. (commn. on colls. and univs. and bd. of review). Home: Box, 500, Danville, Calif. Office: Golf Links Rd., Concord, Cal.

MEDUNA, Ladislas Joseph, physician, psychiatrist; b. Budapest, Hungary, May 27, 1896; s. Francis M. and Gisela (Eissler) M.; M.D., Royal U. of Sci., Budapest, Hungary, 1921; m. Clara Varga, 1934. Asst. prof. Budapest Interacad. Inst. Neurol. Research, 1924-27; asso. prof. Univ. Clinic for Mental and Nervous Diseases, 1927-33; asso. prof. Budapest Univ. Clinic; dir. neuro-histology lab., Leopold Field State Hosp. for Insane, Budapest, 1933-34, head dept. male services, 1934-38; head dept. male services, Nagel Field State Hosp., 1938-39; asso. prof. psychiatry and neurol. Loyola U. of Chicago, 1939-43; asso. prof. psychiatry, U. of Ill., Neuropsychiatric Inst., Chgo., 1943-50 prof., 1950—; cons. psychiatry Dept. Pub. Welfare, Ill., 1954—. Discovered Metrazol convulsive treatment; application of carbon dioxide therapy to neuroses. Hon. mem. Sociedade Medicina de Pernambuco, Brazil; Sociedade Brazileira; corr. mem. Associacáo Paulista; mem. Hungarian Neurol. Soc., Hungarian Psychiatric Assn., Chicago Neurol. Soc., Electroshock Research Assn., Am. Psychiatric Assn., N.Y. Acad. Sci., Am. Med. Assn., Phi Beta Pi, Sigma Xi. Home: 537 W. Arlington Pl., Chgo. 14. Office: 8 S. Michigan, Chgo. 3.

MEE, John F., educator; b. Ada, O., July 10, 1908; s. R. Kirk and Helen F. (Hickernell) M.; A.B., Miami U., 1930; A.M., U. of Maine, 1932; student Ohio State U., 1938; m. Muriel E. Collins, Apr. 5, 1941; children—Marcia Joan, Virginia Ann, Raymond Kirk. Teaching fellow, University Maine, 1930-32; dean Beal College, Bangor, Me., 1932-34; placement director and instr., Ohio State University, 1934-39; asst. prof. and dir. of placement, Ind. Univ., 1939-41 and since 1946, prof. of management since 1946 now chairman of the department of management; chmn. bd. Universal Life and Accident Insurance Company; consultant in personnel management and industrial relations. Member arbitration panel of governor of Indiana; staff director Indiana Study Commission Intergovtl. Relations, 1954. Chmn. Am. Mgmt. Seminar Team to France, 1952. Served as col. in U.S.A.A.F., 1941-46. Commr. Ind. Dept. of State Revenue, 1948; cons. exec. office, Pres. of U.S., since 1950; staff dir. Pres. Com. on Presidential Appointments, 1950; exec. dir. Ind. Tax Study Commn. Member Army adv. com. Acad. of Management (pres.), Soc. for Advancement of Management, Am. Inst. of Management, Am. Psychol. Assn., Am. Econ. Assn., Am. Marketing Assn. Controllers Inst. of Am., C. of C. (dir.), Am. Legion. Res. Officers Assn., Beta Gamma Sigma, Phi Beta Kappa. Editor: Personnel Handbook, 1951; Irwin Industrial Engineering and Management Series; cons. editor Advanced Management (1951-52). Home: 507 S. Jordan Av., Bloomington, Ind.

MEECH, Sanford Brown, educator; b. Groton, Conn., Dec. 18, 1903; s. Sanford and Clara Louise (Brown) M.; A.B., Yale, 1924, Ph.D., 1929; m. Alice Ruth Treat, Dec. 22, 1928; children—Sanford Treat, Gaylord Treat, Alice Katharine. Instr. Allegheny Coll., 1927-28, Hunter Coll., 1929-30; asst. prof. U. of Mich., 1930-38, Ill. Inst. Tech., 1938-41, asso. prof., 1941-45; vis. asso. prof. Syracuse U., 1939-40, prof. since 1945, chmn. dept. English since 1947; vis. asso. prof. Northwestern, summer 1941; vis. prof. U. of Calif. at Los Angeles, summer 1949. Mem. Modern Lang. Assn., English Inst., Coll. English Assn. Episcopalian. Editor: The Book of Margery Kempe (with Hope Emily Allen), in the Early English Text Soc., 1940. Author articles in profl. jours. Home: 1309 E. Adams St., Syracuse 10, N.Y.

MEEHAN, George V., bus. exec.; b. Malone, N.Y., July 21, 1894; s. Henry A. and Ella R. (Trudeau) M.; student pub. schs. of N.Y. Treas. Grosvenor-Dale Co., 1934-42; pres. Mills, Inc., since 1942, Continental Mills, Lewiston, Me., since 1946; pres. Elton Investment Corp., Powdrell & Alexander, Danielson, Conn.; treas. Richard Borden Mfg. Co. Fall River; dir. Business Development Corporation, WNEW, Inc., N.Y.C., Newnan Crosby Steel Co. Clubs: Seminole Golf, Bath and Tennis (Palm Beach, Fla.). Home: 106 Prospect St., Providence. Office: Turks Head Bldg., Providence, R.I.; also Continental Mills, Lewiston, Me.

MEEHAN, M(ichael) Joseph, economist; b. Auburn, N.Y., July 13, 1901; s. Michael Bernard and Helen (Walsh) M.; B.S., Georgetown U., 1927; Littauer certificate, Harvard, 1938; grad. work, Catholic U. of Am., 1935-37, 1938-42; m. Regina Lanigan, June 19, 1928; 1 son, Joseph Gerard. Analyst, Latin Am. div., Bur. of Fgn. and Domestic Commerce, U.S. Dept. of Commerce, 1923-29; staff mem., International Telephone and Telegraph Corp., N.Y. City, 1929-31; editor, Survey of Current Bus., Bur. of Fgn. and Domestic Commerce, 1932-37, chief, bus. review div., research and statistics, chief statistician, 1938-42; dir., Progress Div., W.P.B., 1942-44; chief, research and statistics div., Bur. of Fgn. and Domestic Commerce, 1944-46; asst. dir., Office of Bus. Economics, United States Department of Commerce, 1946-48, dir. since 1949. Alternate mem., Temp. Nat. Econ. Com., 1940-41; faculty cons. Littauer Sch. of Public Adminstrn., Harvard, 1937-38. Mem. Am. Econ. Assn., Cath. Econ. Assn., Am. Statis. Assn. Roman Cath. K.C. Author of several pamphlets on Latin Am. Editor of Survey of Current Business. Home: 810 Dahlia St., Washington 12. Office: Office of Business Economics, U.S. Dept. of Commerce, Washington 25.

MEEHAN, Thomas A., clergyman, editor, writer; b. Chgo., May 17, 1907; s. Edward and Mary E. (Lynch) M.; student St. Viator Coll., 1921-24, Quigley Prep. Sem., 1925-27; A.B., St. Mary of Lake Sem., 1929, A.M., 1931, S.T.B., 1932, S.T.L., 1934; grad. study history Loyola U., 1935-39; Litt. D., DePaul U., 1950. Ordained priest R.C. Church, 1933; named papal chamberlain, 1953, titled very rev. monsignor; asso. editor Our Sunday Visitor, Huntington, Ind., 1934-42; prof. econs. and history Immaculate Conception High Sch., Elmhurst, Ill., 1937-40; circulation mgr. The New World, asso. editor, Chgo., 1940-47, gen. news editor, 1944-49, editor-in-chief since 1949, also mem. bd. dirs.; columnist Here's The Answer, 1940-50, From The Desk, 1949-52; lectr. Mem. Nat. Panel Arbitrators (successfully arbitrated 3 disputes between Typog. Union 16 and the Franklin Assn., Chgo., also Chgo. Web Pressman's Union and Chgo. Gravure Assn., Ill. Cath. High Sch. Assn. (dir. 1938-40), Cath. Press Assn. (lit. award com. 1941-43, chmn. 1943-44), Cath. Press Assn. U.S. (president 1952-53, now director), Charles Carroll Forum of Chgo. (vice pres. since 1943). K.C. (4°). Club: Caxton. Author: Catholic History of Chicago, 1934; Study in Black and White, 1936; Rise of Capitalism Theory and Practice, 1938; The Man with the Iron Hand and Heart, 1942; Christ's Career Women, 1950. Contbr. religious publs. Home: 718 W. Adams St., Chgo. 6. Office: 109 N. Dearborn St., Chgo. 2.

MEEHL, Paul Everett (mēl), psychologist; b. Mpls., Jan. 3, 1920; s. Otto John and Blanche Edna (Duncan) Swedal; A.B., U. Minn., 1941, Ph.D., 1945; m. Alyce M. Roworth, Sept. 6, 1941; children—Karen, Eric. Teaching assistant psychology University Minnesota, 1941-43, successively assistant neuropsychiatry, instructor, assistant and associate professor, chairman dept. psychology, 1951-—, professor, psychology, 1952—, prof. dept. psychiatry med. sch., 1952—; faculty Minn. Center Philosophy of Sci., 1953-55; acting chief clin. psychology VA Hosp., Mpls., 1947-49; participant Dartmouth conf. on behavior theory, 1950; cons. psychologist; bd. editors Prentice-Hall, Inc. Certified psychologist. Minn. Mem. Am., Midwestern (pres. 1954-55) psychol. assns., Pychometric Soc., Am. Statis. Assn., A.A.A.S., Am. Soc. Physical Research, Sigma Xi, Phi Beta Kappa, Psi Chi. Lutheran. Author: Atlas for Clinical Use of MMPI (with S. R. Hathaway), 1951; Modern Learning Theory (with others), 1954; Clinical Versus Statistical Prediction, 1954. Contbr. articles profl. jours. Home: 1544 E. River Terrace, Mpls. 14.

MEEK, Frederick M., clergyman; b. Audley, Staffordshire, Eng., May 28, 1902; s. Peter Johnson and Gertrude Jane (Mayer) M.; A.B., Mt. Allison Univ., 1924; B.D., Yale, 1929; D.D. (hon.), Bowdoin Coll., 1939; student Yale Grad. Sch., 1929-31; m. Amy May Hunt, June 29, 1932; children—Sheila, Peter. Came to U.S., 1926, naturalized, 1942. Ordained to ministry Congl. Ch., 1929; asst. minister Dwight Place Congl. Ch., New Haven, Conn., 1928-30; minister Second Congl. Ch., Biddeford, Me., 1932-36, All Souls Ch., Bangor, Me., 1936-43, Plymouth Ch., Des Moines, Ia., 1943-46, Old South Ch., Boston, since 1946; Preacher, Congregational General Council, 1950; pres. Me. Council of Chs., 1939-43; mem. bd. dirs. Chicago Theol. Sem., 1944-46 Mass. Council of Chs.; chmn. The Council for Social Action of Congl. Christian Chs., 1946-48; trustee Bangor Theol. Sem.; chmn. bd. trustees Andover Theol. Sem.; chmn. adminstrn. com. Andover Newton Theol. Sch.; mem. bd. Gen. Theol. Library, Pilgrim Press. Mason. Author: This Is the Chruch, 1947; Monday to Friday Is Not Enough, 1951; The Life to Live, 1955. Mem. editorial bd. Advance, 1944-53. Contbr. articles to periodicals. Home: 474 Chestnut Hill Av., Brookline 46, Mass. Office: 645 Boylston St., Boston 16.

MEEK, Samuel Williams, advt. exec.; b. Nashville, Tenn., Sept. 22, 1895; s. Samuel W. and Willie (Pierce) M.; student Phillips Exeter Academy, 1913; A.B., Yale Univ., 1917; married Priscilla Mitchel, Oct. 14, 1921; children—Elizabeth, Samuel,

Priscilla, Susan. London office mgr. in charge internat. operations J. Walter Thompson Co., 1925-30, vice pres. and director, 1930-55, vice chairman of board, 1955—; director Time Inc., J. B. Williams Co. (Glastonbury, Conn.), Greenwich Time, Greenwich Trust Co. (both Greenwich, Conn.); trustee Empire City Savings Bank (N.Y.). Mem. bd. trustees Presbyn. Hosp., Fgn. Service Ednl. Foundn. (Washington); mem. bd. dirs. Seabury House of P.E. Ch. in U.S. Served as capt., U.S.M.C., 1917-19; mem. Navy civilian adv. com., World War II. Recipient Medal for Merit, Navy Distinguished Pub. Service award, World War II. Republican. Episcopalian. Home: Dublin Rd., Greenwich, Conn. Office: 420 Lexington Av., N.Y. City.

MEEK, S(terner St.) P(aul), author; b. Chicago, Apr. 8, 1894; s. Dr. John Washington and Ella (Sterner) M.; student U. of Chicago; B.S. U. of Ala., 1915, grad. work U. of Wis., Mass. Inst. of Tech.; m. Edna Brundage Noble, July 12, 1927; 1 son, Noble Stafford. Commnd. 2d lt. inf., 1917; transferred to ordnance dept., 1920; advanced through grades to col., 1942; ret. 1947; directed small arms ammunition research for U.S. Army, 1923-26; holds numerous basic patents on modern tracer ammunition. Mem. N. Am. Com. of 1000, Christian Children Fund. Mem. Phi Beta Kappa, Pi Tau Phi. Mason (K.T., 32°). Club: Pacific Sailfish (Balboa, C.Z.). Author numerous books since 1932; latest publs.: Hans, A Dog of the Border Patrol, 1950; Surfman, The Adventures of the Coast Guard Dog, 1950; Pagan, A Border Patrol Horse, 1951; Red, A Trailing Bloodhound, 1951; Boy, An Ozark Coon Hound, 1952; Rip, A Game Protector, 1952; Omar, A State Police Dog, published, 1953; also serials, novelettes, short stories and articles in nat. mags. Breeder, trainer, handler and exhibitor of dogs; judge of bench shows and hunting dog field trials; lectr. on dogs and kindred subjects. Home: 107 Vista del Mar North, Delray Beach, Fla. Office: Picatinny Arsenal, Dover, N.J. ☆

MEEK, Theophile James ◎ V. 28.

MEEK, Walter Joseph, coll. prof.; b. Dillon, Kan., Aug. 15, 1878; s. William E. A. and Mary Hester (White) M.; A.B., U. of Kan., 1902; Ph.D., U. of Chicago, 1909; D.Sc., U. of Wis., 1949; citation U. of Kan., 1950; m. Crescence Eberle, Dec. 26, 1906; children—Joseph Walter, Mary Crescence, John Sawyers. Instr. physiology, U. of Wis., 1908-10, asst. prof., 1910-13, asso. prof., 1913-18, professor since 1918, asst. dean med. sch., 1920, acting dean, 1942-45; asso. dean, 1946-49, professor and dean emeritus Univ. of Wis., 1949—; lectr. U. Texas Medical Branch, 1951—. Served as major, Chemical Warfare Service, U.S. Army, 1918-19. Republican. Presbyterian. Mem. Am. Physiol. Soc. (council, sec., 1924-29; pres., 1929; chmn. publ. trustees, 1932-45), Nat. Acad. Sciences, Alpha Tau Omega, Sigma Xi, Phi Beta Kappa, Gamma Alpha, Phi Kappa Phi. Mason. Club: University. Contbr. to physiol. and med. jours. on problems relating to the nervous system and the heart. Address: 2015 Chadbourne Av., Madison, Wis.

MEEKER, Arthur, author; born Chicago, Illinois, Nov. 3, 1902; s. Arthur and Grace (Murray) M.; student Chicago Latin Sch., 1916-20, Princeton, 1921-23, Harvard, 1923-24; unmarried. Press rep. in Santa Barbara, Calif., 1925; reporter on Chicago Herald and Examiner, 1925-26; free lance corr. and mag. writer in U.S. and Europe since 1926. Mem. Soc. of Midland Authors (dir. since 1930, pres. 1941-43; v.p. Ill., internat. rep.), P.E.N. (sec. Chicago sect.), Authors Guild of Authors League of America; mem. bd. dirs. Midwestern Writers' Conf. Clubs: Arts of Chicago, Casino. Author: American Beauty, 1929; Strange Capers, 1931; Vestal Virgin, 1934; Sacrifice to the Graces, 1937; The Ivory Mischief, 1942, The Far Away Music, 1945; Prairie Avenue, 1949; The Silver Plume, 1952. Home: 4 Gramercy Park, N.Y.C. 3.

MEEKER, David; b. Birch Tree, Mo., Feb. 19, 1900; s. David and Jennie (Rezner) M.; B.S. in Agr., U. of Missouri, 1924; m. Helen Elizabeth Kendrick, June 20, 1928; children—David Mont, Milton Shy, Mary Elizabeth. County extension agent (Bates, Johnson, Howell, Ozark and Clay counties), agrl. extension service, Coll. of Agr., U. of Mo., 1924-27 and 1928-34; with Portland Cement Assn., St. Louis, Mo., 1927; dist. extension agent (county agent supervisor), Mo. agrl. extension service, Columbia, Mo., 1934-36; rep. of state extension dir. Mo. Agrl. Conservation Com. (state A.A.A. com.), 1937-39; agrl. economist, bureau agrl. econ., U.S. Dept. of Agr., Washington, D.C., 1939-40; asst. to sec. of agr., 1941; asst. dir. Office Agrl. Defense Relations (later Office Agrl. War Relations), Dept. Agr., 1941-42; chief, farm machinery and supplies branch, Office of Materials and Facilities, War Food Administrn., 1943-44, dir. Office of Surplus Property and Reconversion, War Food Adminstrn., 1944-45; mgr. edn. div., Harry Ferguson, Inc., 1945-46; dir. edn. Dearborn Motors Corp., 1947-1950. Pacific Coast sales mgr. 1950-53. asst. sales mgr. in charge of staff operations 1953; asst. gen. sales mgr. product sales and service, tractor and implement div. Ford Motor Co., 1953—. Mem. Joint Com. U.S. Dept. Agr. and Assn. Land Grant Colls. and Univs., 1946-48. Served with U.S. Army, 1918-19. Mem. Farm-House, QEBH, Soc. Agrl. Engrs., Am. Legion, Alpha Zeta. Conglist. Mason. Home: 876 Trombley Rd., Grosse Pointe Park 30, Mich. Office: 2500 E. Maple Rd., Birmingham, Mich.

MEEKER, Howard Robison, mfr.; b. Shelby County, O., Nov. 2, 1889; s. William Cox and Jennie (Robison) M.; B.S.M.E., Purdue, 1913; m. Harriett Bowman, Nov. 27, 1920; children—Elizabeth Bowman, Howard Robison. Entire career with J. D. Adams Mfg. Co., Indianapolis, Ind., chief engr., 1913-17, factory mgr., 1917-25, div. sales mgr., 1925-30, gen. sales mgr. and sec., 1930-39, exec. vice pres., 1939-46, pres. since 1946, dir. since 1929; dir. and vice pres. J. D. Adams, Ltd., Paris, Ont., Can., 1939—; chmn. bd. Letourneau-Westinghouse Co., 1955—; director Constrn. Industries, Inc., Link Belt Co. Mem. C. of C., Nat. Assn. Mfrs. (dir.), Purdue Assn., American Road Builders' Assn. (director), Beta Theta Pi, Tau Beta Pi. Rep. Presbyn. Mason (Scottish rite). Clubs: Gyro, Woodstock Country (Indpls.). Home: 340 E. 56th St., Indpls. 20. Office: 217 S. Belmont Av., Indianapolis 6.

MEEM, John Gaw, architect; b. of Am. parents, Pelotas, Brazil, Nov. 17, 1894; s. John Gaw and Elsa (Krischke) M.; Sc.B., Va. Mil. Inst., 1914; M.A., hon., Colorado Coll., 1936; m. Faith Bemis, May 20, 1933. Practice since 1924, specializing in Spanish pueblo architecture; designed La Fonda Hotel and Lab. of Anthropology, Santa Fe, N.M., main buildings, U. of New Mexico, Albuquerque, N.M., Colorado Springs Fine Arts Center; fellow School of American Research. Served as capt. inf. World War. Mem. nat. advisory bd. Historic Am. Bldgs. Survey. Fellow A.I.A.; asso. mem. Nat. Acad. of Design. Episcopalian. Home: Box 628, Santa Fe, N.M.

MEEMAN, Edward John, editor; b. Evansville, Ind., Oct. 2, 1889; s. John Henry and Mary Elizabeth (Schulte) M.; grad. high sch., Evansville, 1907; unmarried. Began as reporter, Evansville Press, 1907; editor Knoxville (Tenn.) News-Sentinel, 1926-31; editor Memphis Press-Scimitar, 1931—; dir. Sci. Service, Inc. Dir. Nat. Conf. State Parks. Fellow Oberlaender Trust, 1933. Rotarian. Address: Memphis Press-Scimitar, Memphis 1.

MEENDSEN, F(rederick) H., paper mfg. exec.; b. Germany, 1906; s. Fred Charles and Dorothy (Oliver) M.; student N.Y.U., Columbia extension; m. Charlotte Reiss, Sept. 14, 1929; 1 son, Frederick H. Came to U.S., 1914, naturalized, 1919. Salesman Internat. Paper Co., 1925-35, asst. sales mgr., 1936-42; sales research dir. Union Bag & Paper Corp., N.Y.C., 1945-48, sales promotion mgr., 1948-52, v.p., 1952—. Served as $1-a-year man W.P.B., World War II. Home: 73 Cambridge Av., Garden City, N.Y. Office: 233 Broadway, N.Y.C. 7.

MEERS, Henry W., investment banker; b. Joliet, Ill., July 12, 1908; s. Robert and Mary (Cullen) M.; A.B., U. Ill., 1930; m. Evelyn Huckins, Jan. 29, 1946; children—Henry Weber, Albert Huckins, Robert. With Halsey, Stuart & Co., Chgo., 1930-35, Harriman, Ripley & Co., 1936-42; resident partner White, Weld & Co., 1946—; dir. North Am. Life Inst. Co., Elam Mills, Inter-Canadian Corp., Lennon Wall Paper Co., Continental Telephone Co. Mem. Chgo. Bd. Trade, Midwest Stock Exchange. Dir. Anti-cruelty Soc., Children's Meml. Hosp., Th. Inst. Chgo. and Cook Co.; trustee Latin Sch. Chgo.; mem. citizens bd. U. Chgo., Loyola U.; chmn. exec. bd. Chgo. council Boy Scouts Am. Mem. Nat. Recreation Assn. (dir.), Investment Analysts Soc., Phi Beta Kappa. Clubs: Economic, Commonwealth, Attic, Chicago, University, Saddle and Cycle, Bond (Chgo.); Exmoor Country (Highland Park, Ill.); Onwentsia, Winter (Lake Forest, Ill.). Home: 1235 Astor St. Office: 231 S. La Salle St., Chgo. 4.

MEES, Charles Edward Kenneth (mēz), photographic research; b. Wellingborough, Eng., May 26, 1882; s. Charles Edward and Ellen (Jordan) M.; student Kingswood Sch., Harrogate Coll. and St. Dunstan's Coll.; B.Sc. in Research, U. of London, Eng., 1903, D.Sc., 1906; hon. D.Sc., U. of Rochester, 1921, Alfred U., 1950; m. Alice Crisp, June 1, 1909; children—Graham Charles, Doris Margaret (Mrs. Rohan Sturdy). Managing dir. of Wratten and Wainwright, Ltd., Croydon, Eng., 1906-12; came to U.S., 1912; dir. Research Lab., Eastman Kodak Co., Rochester, N.Y., 1912-47, v.p. charge of research, 1934—, also dir. Eastman Kodak Co., 1923—; dir. Kodak, Ltd., Eng. Awarded medals by Royal Soc. Arts, 1908, 34, Royal Photog. Soc., 1913, 24, 53, City of Phila., 1921, Société Francaise d'Photographie, 1924, Soc. Motion Picture Engrs., 1936, Nat. Acad. Science, 1937. Rumford medals American Academy Arts and Sciences, 1943; Adelskold gold medal of Swedish Photo. Soc., 1948; Progress Medal, 1948; Franklin Medal, 1954; engaged as Christmas lecturer for Royal Inst. London, 1935-36; Christmas lectures for Young People, Franklin Inst., 1941; Hitchcock lecturer, U. of Calif., 1943. Mem. Am. Chem. Soc., Am. Physical Soc., Am. Astron. Soc., Am. Optical Soc., London Chem. Soc., Royal Photographic Soc. (hon.), Royal Astron. Soc., Soc. Française de Photographie (hon.), Franklin Inst. (hon.), Am. Inst. Chem. Engineers, Am. Philos. Soc., Sigma Xi; fellow A.A.A.S., Am. Acad. Arts and Scis., Nat. Acad. Sci., Photog. Soc. Am., Soc. Motion Picture Engrs., Royal Soc. London. Clubs: Genesee Valley; Chemists; Century Assn. (N.Y.); Athenaeum of London. Author or co-author several books, 1909—. Home: 1209 Clover St. Office: Kodak Park, Rochester 4, N.Y. ☆

MEES, Otto ◎ V. 26.

MEESE, Alfred Hall ◎ V. 27.

MEESKE, Fritz L., business exec.; b. Muskegon, Mich., 1892; s. Otto G. and Augusta (Heinemann) M.; ed. U. of Mich., 1914; m. Edna Thomasma, June 15, 1921; children—Philip F., Joan (Mrs. Wm. Feick, Jr.); Donn S. Vice pres. and dir. Anaconda Wire & Cable Co., Muskegon, Mich., since 1929; dir. Wisconsin-Michigan Steamship Co., Hackley Union Nat. Bank, Sand Products Corp., West Michigan Dock & Market Corp. Clubs: Muskegon Country; Racquet, Chicago; Detroit; Electrical Mfrs. (N.Y.C.). Home: R.F.D. 1. Office: 1133 W. Western Av., Muskegon, Mich.

MEGAHAN, Howard D(ougan), business exec.; b. Wilkinsburg, Pa., Dec. 26, 1897; s. William Bartlett and Anna Belle (Naugle) M.; A.B., Allegheny Coll., 1920; LL.B., U. of Pittsburgh, 1923; m. Margaret E. Wylie, Oct. 25, 1924; children—Martha Ann, Mary Esther, Renwick William. Admitted to Pa. bar, 1923, and practiced in Pittsburgh, 1923-25; atty. Phila. Co. and subsidiairies, 1925-37; asst. treas. Phila. Co., Duquesne Light Co., Allegheny County Steam Heating Co., Cheswick & Harmar R.R. Co., Equitable Auto Co., 1937-40, treas. since 1940; assistant secretary and asst. treas. Standard Gas & Electric Co. since 1949; dir. First Fed. Savings & Loan Assn., Pittsburgh, mem. adv. com. Mellon Nat. Bank & Trust Co., Wilkinsburg office. Served as cadet, U.S. Naval Air Service, 1918. Dir. Columbia Hosp., Wilkinsburg. Mem. Nat. Retail Credit Assn., Western Pa. Gasmens Assn., Elec. League of Pittsburgh, Pa. Elec. Assn., Engrs. Soc. Western Pa., Pa. and Pittsburgh C's. of C., Allegheny County Bar Assn., Phi Gamma Delta, Phi Delta Phi. Republican. Mem. United Presbyn. Ch. Clubs: Duquesne, Harts Run Hunt. Home: 2201 William Penn Hwy., Wilkinsburg, Pa. Office: 435 Sixth Av., Pittsburgh 19.

MEGAN, Graydon, business exec.; b. Chgo., July 15, 1910; s. Charles P. and May M. (Magan) M.; A.B., U. Ill., 1931; J.D., U. Chgo., 1934; m. Mary Beth McGurk, Dec. 1, 1945; children—Graydon Patrick, Lawrence Michael, Charles Patrick, Mary Beth. Ill. Admitted to Ill. bar, 1934, practiced in Chgo., 1934-38; with Inland Steel Co. since 1938, asst. v.p., 1939-46, sec., 1946—. Dir. Chgo. Crime Commn., Dir. Better Govt. Assn., Chgo., Glenwood (Ill.) Sch. for Boys. Served as capt. F.A., U.S. Army, World War II, ETO. Mem. Chgo. Bar Assn. Clubs: Mid-Day, University (Chgo.). Home: 726 Hutchinson St., Chgo. 13. Office: 38 S. Dearborn St., Chgo. 3.

MEGARGEE, Edwin (mē-gär'gē), painter; born at Philadelphia, Penna.; son of Sylvester Edwin and Adelaide Conchetta (Picioli) M.; student Georgetown U., Washington, D.C., 1899-1900, Drexel Inst., Phila., 1900-04, Art Students League, N.Y. City, 1904-05; married Jean Inglee, Apr. 25, 1936 (divorced, 1950); 1 son, Edwin I. Megargee; m. 2d, Esther Kimball Hartshorne, Oct. 27, 1951. Has specialized as animal painter in domestic animals and sporting subjects, painting many prize-winning horses, dogs and cattle, characterized by soundness in animal structure; they have appeared on mag. covers and have been exhibited in prominent galleries; also specialized in dry point and aquatint, especially cock fighting prints; portraits of thoroughbreds: Little Dan, Equipoise, Cavalcade, Flamenco, Quentin Durward, Marquerite and Gallant Fox; among equestrian portraits: Mr. and Mrs. Harvey Gibson of New York, Terrill Van Ingen, Mr. and Mrs. W. V. P. Ruxton, and T. W. Durant; painted portrait of Col. Clark Williams, in Faculty House, Williams College, Williamstown, Mass.; did 26 panels of dogs for The de Luxe Kennels of the new liner "America." An accredited judge of Am. Kennel Club. Republican. Catholic. Club: Scottish Terrier, Salmagundi. Author and illustrator: Dogs, 1942; Horses, 1946; The Dog Dictionary, 1954. Painted series, Gun Dogs at Work, 1944. Home and studio: 159 E. 37th St., N.Y.C.

MEGARO, Gaudens (mē'gär-ō), prof. history; b. Newark, N.J., Jan. 22, 1903; s. Frank and Mary M.; A.B., U. of Mich., 1924; student Yale Law Sch., 1924-25, 1926-27; Ph.D., Columbia, 1930, LL.B., 1931; hist. research Europe, 1925-26, 1932-33, 1946-47, summers, 1927, 1928 and 1938; m. Nancy Ainslie Molloy; children—Anne Ainslie, Mary Alice. Course in European history, Columbia, spring, 1930; collaborator in seminar on bibliography of Modern Italian scholarship, Columbia, 1930-32; instr. history Coll. of City of N.Y., 1934-37, 1938-39, Harvard, 1937-38; with Queens Coll. since 1939, now professor; with OSS (formerly Coordinator of Information) as analyst and chief of Italian Section, 1941-1945; associate fellow in Contemporary Italy, Library of Congress, 1943-45; editorial adviser, American Book Company. Awarded fellowship to Italy by Institute Italian Culture of Columbia, 1925. Fellow Royal Historical Soc. of Great Britain. Member Phi Beta Kappa, American Historical Association, Council on Foreign Relations. Author: Vittorio Alfieri, Forerunner of Italian Nationalism, 1930; Mussolini in the Making, 1938; Mussolini: Dal Mito alla Realta, Italy, 1947. Editor: Vol. II, The Cabinet Council of England in the 17th and 18th Centuries (by Edward Raymond Turner), 1932. Contbr. Am. Hist. Rev.; Ency. of Social Sciences, Ency. Italiana. Address: 308 Burns St., Forest Hills, L.I., N.Y.; (summer) South Sandisfield, Mass.

MEGEE, Vernon Edgar, Marine Corps officer; b. Tulsa, Okla., June 5, 1900; s. George Daniel and Alice (Ford) M.; B.S., Okla. A.&M. College; married Nell Nemeyer, June 9, 1923; 1 dau., Nell Laverne. Enlisted U.S. Marine Corps, Mar. 8, 1919; commd. 2d lt., May 4, 1922, and advanced through the ranks to maj. gen. Aug. 1951; qualified as naval aviator Nov. 1931; graduate Marine Corps Schools, Air Corps Tactical School, instructor Marine Corps Schs., 1937-39 Nat. War Coll. 1946; fgn. service in Haiti, China, P.I. Nicaragua Peru (U.S. Naval Air Mission), 1940-43; air support comdr. Palau, Iwo Jima, Okinawa, World War II; chief of staff Fleet Marine Force, Atlantic Fleet, 1947-49; assistant director Marine Corps Aviation, 1949-50; director of Intelligence, Joint Staff, 1950-51; comdr. aircraft, Fleet Marine Force, Pacific, 1952; comdr. First Marine Air Wing in Korea, 1953; dep. comdr.

leet Marine Force, Pacific, 1954—. Decorated Le-
ion of Merit (Iow Jima), Navy-Marine Corps medal
Nicaragua), 1930; Bronze star (Okinawa); Cruz de
viacion, 1st cl. (Peru), 1943; D.S.M., Mil. Order
zikuk with Silver Star (Korea.). Republican. Pres-
yn. Clubs: Army and Navy (Washington); Outrigger
Honolulu). Contbr. occasional profl. articles, Ma-
ne Corps Gazette, and gen. or semi-tech. articles
n firearms and hunting to sportsmen's mags. Home:
3 Makalupa Dr., Honolulu, T.H. Address: Hdqrs.
arine Corps, Washington.

MEGEL, Carl J., educator, labor union ofcl.; b.
ayden, Ind., Dec. 3, 1899; s. Peter and Lena
Kirsch) M.; A.B., Franklin Coll., 1923; grad. stu-
ent U. Ill., DePaul U.; m. Marion Stewart, Apr.
925 (div. 1947); children—Joy Ann (Mrs. Carl
Virth), Don C. Athletic dir. various schs., 1924-35;
hr. Lake View High Sch., Chgo., since 1935; instr.
n speech Modern Speaking Counsellors, 1946-50. Trus-
ee Chgo. Tchrs. Union, 1943-46, treas., 1946-48,
p., 1949-51; pres. Am. Fedn. Tchrs. since 1952; del.
hgo. Fedn. Labor since 1948, Ill. State Fedn. Labor,
948-52; del. to UNESCO Conf., 1952, 53. Trustee
hgo. Tchrs. Pension Fund, 1950-52; mem. exec. bd.
hgo. Citizens Sch. Com. since 1948. Mem. Lambda
hi Alpha, Phi Kappa Delta. Club: Chgo. City. Home:
301 W. Rosemont, Chgo. 45. Office: 28 E. Jackson
lvd., Chgo. 4.

MEGGERS, William Frederick, physicist; b. Clin-
onville, Wisconsin, July 13, 1888; son of John and
ertha (Bork) M.; B.A., Ripon (Wis.) Coll., 1910,
.Sc., 1951; M.A., University of Wisconsin, 1916;
h.D., Johns Hopkins, 1917; married Edith Marie
addant, July 13, 1920; children—Betty Jane, Wm.
rederick, John Charles. Assistant in physics, Ripon
ollege, 1910-11, University of Wisconsin, 1911-12;
nstr. in physics, Carnegie Inst. Tech., Pittsburgh,
912-14; physicist Bur. of Standards, Washington,
.C., since 1914; chief of spectroscopy sect.; has
pecialized in measurement of wave-length standards,
escription and analysis of spectra, investigation of
hotographic emulsions, and spectrochemical analysis.
hmn. com. on line spectra of Nat. Research Coun-
l, 1948; pres. Internat. Joint Commission for
pectroscopy, 1952-56. Recipient Frederic Ives
edal, 1947, Dept. Commerce Gold Medal, 1949.
lliott Cresson Medal, 1953. Member National Acad-
ny of Sciences, American Association for the Ad-
ancement Science, Am. Physical Soc., Am. Astron.
oc., Optical Soc. America (v.p. 1947-49, pres. 1949-
1), Soc. Applied Spectroscopy, Philos. Soc. Wash-
gton, Washington Acad. Science, Internat. Astron.
nion (pres. comm. on standard wave-lengths and
pectrum tables, 1948-51), Gamma Alpha, Sigma Xi.
Iason. Author of numerous scientific papers on spec-
roscopy, physical optics, astrophysics and photog-
aphy. Contbr. to Glazebrook's Dictionary of Applied
hysics, Index to the Literature on Spectrochemical
nalysis, Ency. Britannica. Home: 2904 Brandywine
t., Washington 8, D.C.

MEGOWEN, Carl Robert, business exec.; b. Alton,
l., Oct. 5, 1898; s. Charles Edgar and Alwine Louise
Mueller) M.; student Shurtleff Coll., Alton, Ill.,
918-19, LL.D., 1952; B.S., U. Ill., 1921; m. Gladys
athleen Geyer, June 29, 1929; 1 son, Charles Gey-
. Acct. Ernst & Ernst, St. Louis, 1921-22, Ill.
lass Co., Alton, Ill., 1922-29; with Owens-Ill.
lass Co., Toledo, since 1929, pres. since 1950, also
ir.; chmn. bd., pres., dir. Kimble Glass Co.; chmn.
d., dir. Owens-Ill. Inter-Am. Corp.; dir. Toledo
dison Co., Ohio Citizens Trust Co. Mem. Ottawa
ills Bd. Edn., Toledo, 1939-50, pres., 1946-50
onglist Clubs: Toledo, Inverness Country, Toledo
ountry (Toledo). Home: 2464 Talmadge Rd., Toledo
Office: P. O. Box 1035, Toledo 1.

MEGRAN, Herbert Brown, mfg. exec.; b. Harvard,
l., Mar. 25, 1888; s. Hugh H. and Alice (Brown)
.; A.B., U. Ill., 1909; m. Gladys Bell, Oct. 2,
920; children—Elizabeth, Jeane, John. Pres., gen.
gr. Starline, Inc., Harvard, since 1914; dir. Har-
rd State Bank. Mem. nat. com. Boy Scouts Am.;
ir. U. Ill. Found.; pres. bd. trustees U. Ill. Mem.
m. Hardware Mfrs. Assn. (pres. 1953; mem. adv.
d.), Farm Equipment Inst. (pres. 1952; mem. exec.
m.), Kappa Sigma. Methodist. Clubs: University
Chgo.); Big Foot Country (Lake Geneva, Wis.).
ddress: Harvard, Ill.

MEGREW, Alden Frick, educator; b. Plainfield,
.J., Aug. 30, 1908; s. George and Louise (Goudy)
.; grad. Phillips Exeter Acad., 1928; B.S., Har-
rd, 1932, A.M., 1939; m. Rue Elizabeth French,
ne 22, 1935; 1 dau., Anne Elizabeth. Head art
ept. Lawrence Coll., Appleton, Wis., 1934-40; asst.
rof. fine arts U. of Iowa, 1940-41; state supervisor
.P.A. Ia. Art Project, June-Sept. 1941; asst. edi-
or Parnessus, Iowa City, 1941-42; asst. head, art
ept. State U. of Ia., 1946; prof., head art dept.
. of Colo. since 1947. Lt. (j.g.), U.S.N.R., 1943,
, U.S.N.R. serving in Caribbean and P.T.O., 1946.
Iem. Am. Assn. U. Profs., Coll. Art Assn. (director
nce 1952), Southwestern (past chmn.), Midwest
pres. 1951-52) coll. art confs., Southwestern Colo.
dn. Assn. (exec. council). Epis. Clubs: Groupe
autes Montagnes of French Alpine (Paris); Harvard
ravellers (Boston). Author: Outline Medieval Art,
949; Outline Northern Renaissance Art, 1949; Moun-
in climber: 9 summers first ascents Alps and Ca-
adian Rockies. Home: 505 Baseline Rd., Boulder,
olo.

MEHL, John W.; biochemist, educator; b. Upland,
al., July 8, 1910; s. Ernest C. and Esther (Good-
an) M.; B.S., Cal. Inst. Tech., 1931; M.A., U.
al., 1933, Ph.D., 1936; m. Frances Evelyn Dexter,
ug. 20, 1939; children—Norma Jean, Joanna, Cyn-
thia, Julianne. Instr., tutor biol. scis. Harvard, also research asso. phys. chemistry, med. sch., 1936-40; asst. prof. biochemistry U. So. Cal., 1940-43, asso. prof., 1943-47, prof. since 1947, head dept. since 1949. Mem. Am. Chem. Soc., Am. Soc. Biol. Chemists, Soc. Exptl. Biology and Medicine, Western Soc. Clin. Research. Home: 1809 Ramona, South Pasadena. Office: Univ. of Southern Cal., Los Angeles 7.

MEHL, Joseph Martin, lawyer; born near Arcola, Ill., September 9, 1886; s. Iver Johnson and Julia (Hanson) M.; B. Accounts, Jewell Lutheran Coll., Jewell, Ia., 1905; LL.M., Georgetown U. Law Sch., Washington, D.C., 1919, M.P.L., 1919; m. Lenora Eveline Charlson, Jan. 6, 1911; children—Joseph Martin, Charlson Iver. Bank messenger, Des Moines, Ia., 1905; clerk U.S. Reclamation Service, Yuma, Ariz., 1906-07; accountant Union Pacific R.R. Co., Omaha, Neb., 1907-08; accountant Farmers Grain Co., Story City, Ia., 1908-09; mgr. Garwin Farmers Elevator Co., Garwin, Ia., 1909-12; admitted to Iowa State Bar 1916 after 4 yrs., supervised study in law office; investigator Cooperative Orgn., U.S. Dept. Agr., Washington, D.C., 1917-21; asst. to pres. and later exec. sec. U.S. Grain Growers, Inc., Chicago, Ill., 1921-24; investigator in future trading, later grain exchange supervisor, U.S. Dept. Agr., Chicago, Ill., 1924-29; asst. chief Commodity Exchange Adminstrn. and predecessor bur., Grain Futures Adminstrn., U.S. Dept. Agr., Washington, D.C., 1929-40; chief Commodity Exchange Adminstrn., 1940-43; chief Compliance Branch, F.D.A., 1943-45; dir. Office of Investigatory Services, War Food Adminstrn., 1945-46, also adminstr. Commodity Exchange Act; dir. Compliance and Investigation, P.M.A., and Adminstr. of Commodity Exchange Act, U.S. Dept. Agr., Washington, D.C., 1946-47; adminstr. Commodity Exchange Authority, U.S. Dept. Agr., Washington, 1947-54, ret.; commodity exchange cons., 1955—. Recipient U.S. Dept. Agr. Distinguished Service Award, 1953. Mem. Am. Bar Assn. Club: Cosmos. Contbr. articles to govt. bulls. Home: 1512 Underwood St., Washington 12.

MEHL, Robert F(ranklin) (māl), research metallurgist, educator; b. Lancaster, Pa., Mar. 30, 1898; s. George H. and Sarah W. (Ward) M.; B.S., Franklin and Marshall Coll., 1919; Ph.D., Princeton, 1924; hon. D.Sc., Franklin and Marshall College, 1938; D. honoris causa, U. São Paulo, Brazil, 1944; Eng.D., Stevens Inst. Tech., 1944, Colo. Sch. Mines, 1952; m. Helen M. Charles, Dec. 27, 1923; children—Robert F., Marjorie Ward, Gretchen. Prof. chemistry, Juniata Coll., 1923-25; nat. research fellow, Harvard, 1925-27; supt. div. phys. metallurgy, Naval Research Lab., 1927-31; asst. dir. research Am. Rolling Mill Co., 1931-32; dir. Metals Research Lab., Carnegie Inst. Tech., 1932—, head dept. of metallurgy, 1935—, dean of graduate studies, 1953—; chairman Institute of Metals Division, American Institute Mining and Metall. Engrs., 1938; technical cons., U.S. Embassy, London, Eng., 1945; chairman met. adv. bd. Nat. Research Council, 1951; cons. State Dept. Point 4 Program, Brazil, 1952. Priestly lectr. Penn State Coll., 1938. Annual Inst. of Metals lecturer, Am. Inst. Mining and Metall. Engrs., 1936. Campbell Memorial lecturer, Am. Soc. Metals, 1941. Lecturer, Escola Politecnica, U. São Paulo, Brazil, 1944; 1st annual lecturer, Associação Brasileira de Metals, 1939, Sauveur Achievement award, 1951, Gold medal, 1952; prize award, Am. Inst. of Mining and Metall. Engrs., 1934, 39, 44, 47; medalist. Am. Ind. Radium and X-ray Soc., 1943, Associacao Brasileiro de Metais, 1944, 45; James Douglas gold medal, American Inst. Mining and Metall. Engrs., 1945; Clamer Medal, Franklin Institute, 1953. Mem. Am. Chem. Soc, Am. Soc. for Metals, Am. Inst. of Mining and Metall. Engrs., Am. Soc. for Testing Materials, British Iron and Steel Inst., British Inst. of Metals, Associação Brasileira de Metais, A.A.A.S., Sigma Xi, Phi Lambda Upsilon, Delta Sigma Phi, Phi Kappa Phi, Tau Beta Pi, Phi Beta Kappa. Clubs: University (Pitts.); Cosmos (Washington). Translator Tammann's "The States of Aggregation (Aggregätzustande)." Author: Metalurgia de Aço; History of Physical Metallurgy. Contbr. over 100 research articles to tech. jours. Home: Park Mansions, Pittsburgh 13.

MEHLENBACHER, Lyle E. (mā'lĕn-bāk-ẽr), prof. of math.; b. Dansville, N.Y., Mar. 4, 1910; s. William Henry and Julia E. (Thorp) M.; A.B., (Albany) New York State Coll. for Teachers, 1931; A.M., Univ. Mich., 1934, Ph.D., 1936; m. Rosalia M. Mansheim, June 3, 1942; children—Julia Mary, Lyle Eugene. Teacher, math. and sci., Center Moriches High Sch., Long Island, New York, 1931-33; teaching fellow in math., Univ. Mich., 1935-36; instr. in math., S.D. State Coll., 1936-37; prof. and head dept. math. (Flagstaff) Ariz. State Coll., 1937-45; asso. prof. math., Univ. Detroit, 1945-48, dir. dept. math. since Feb. 1947 and prof. of math. since 1948. Mem. Am. Math. Soc. (presented papers, 1936, 39), Math. Assn. of Am., Am. Assn. Univ. Profs., Am. Soc. Engrng. Edn., Kappa Phi Kappa, Phi Kappa Phi, Sigma Xi. Catholic. K.C. Co-author (with L.S. Johnson): Differential Equations. Contbr. article, "The Interrelations of the Fundamental Solutions of the Hypergeometric Equation: Logarithmic Case", Am. Jour. Math., Jan. 1938. Home: 1957 Edgewood Blvd., Berkeley, Mich. Office: Univ. of Detroit, Detroit 21.

MEHLHAF, Theodore, state ofcl.; b. Menno, S.D., Dec. 14, 1897; s. Jacob Ludwig and Elisabeth (Jenner) M.; student Freeman Jr. Coll., 1914-16, Sioux Falls Bus. Coll., 1919; corr. courses Am. Corr. Sch.; m. Emelia Reiser, Sept. 7, 1924; children—Milton, Rosalind (Mrs. Arnold Dormaier), Eleanor (Mrs. Ernest W. Hertz), Jack Charles. Rural sch. tchr., 1916-19; asst. cashier bank, Menno, 1920-29; part time ins. and real estate bus., 1929-50; clk. Circuit and Co. Cts., Hutchinson Co., Olivet, S.D., 1930-50; treas. State of S.D. since 1951. Sec.-treas. Hutchinson Co. Rep. Central Com., 1930-44. Chmn. Hutchinson Co. Crippled Children Soc., 1945-47. Mem. P.T.A (past pres.) Mem. Evang. Ref. Ch. (former Sunday sch. supt., tchr., deacon). Mason (32°). Home: Menno. Office: Pierre, S.D.

MEHLIN, Theodore Grefe, educator; b. Des Moines, Ia., June 13, 1906; A.B., Drake U., 1927, A.M., 1930; student U. Chgo., 1930, 31; Ph.D., Yale, 1935. Asst. prof. Drake U., 1936-38, asso. prof., 1938-40, prof., 1940-42; with Williams Coll. since 1942, now Field Meml. prof. astronomy, chmn. dept. Mem. Am. Astron. Soc. Address: Williams College, Williamstown, Mass.

MEHLING, Theodore John (mā'lĭng), univ. pres.; b. Fremont, O., Aug. 23, 1906; s. Leo Joseph and Eleanore Anne (Guenther) M.; A.B., U. of Notre Dame, 1929, A.M., 1935; student Holy Cross Coll., Washington, D.C., 1929-33. Asst. head, dept. of English, U. of Notre Dame, Notre Dame, Ind., 1935-37; dean of studies, U. of Portland, Portland, Ore., 1937-46, pres. since 1946; Provincial Superior, Priests of Holy Cross since 1950. Mem. Congregationis Sanctae Crucis. Chmn. Western Regional Unit of Nat. Cath. Edn. Assn. Address: Provincial House, Notre Dame, Ind.

MEHRBACH, Albert, Jr., (mare-back); ins. exec.; b. N.Y.C., Feb. 2, 1909; s. Albert and Eldora (Elliott) M.; student U. Ill., 1927-28; m. Marie M. Riordan, Dec. 3, 1932; children—Marilyn Ann (Mrs. Richard Hamilton), Joyce Irene, Stephen Albert, Doreen. Home office employee Prudential Ins. Co., Newark, 1927-37, life ins. brokerage supervisor, N.Y. C., 1937-44, spl. agt., Newark, 1947-48, asst. mgr., 1948-52 mgr., 1952; life ins. mgr. Feist & Feist Agy., Newark, 1944-47; regional v.p. Franklin Life Ins. Co., Boston, 1952—. Home: 244 Ridgeway Rd., Weston, Mass. Office: 31 Milk St., Boston 9.

MEHRHOF, N(orman) R(ipley) (mâr'if), poultry husbandman; b. Ridgefield Park, N.J., Dec. 13, 1899; s. Charles Edward and Florence Estelle (Carpenter) M.; B.S., Rutgers U., 1921; M. Agr., N.C. State Coll., 1925; student U. of Fla., 1932-33; m. Margaret Fisher Elsing, Jan. 1, 1923; 1 son, Richard Ripley. Extension poultryman Clemson (S.C.) Coll., 1921-23; asst. prof. poultry husbandry Rutgers U., 1923-24; extension poultryman U. of Fla., 1924-35, prof. poultry husbandry and head poultry div., 1935-49, head of poultry husbandry department since 1949. Mem. Poultry Sci. Assn., World Poultry Sci. Assn. Fla. Poultry Council (sec.), Am. Poultry Assn., Sigma Xi, Alpha Zeta, Epsilon Sigma Phi. Democrat. Presbyn. Kiwanian. Home: 404 S.W. 10th St., Gainesville, Fla.

MEHTA, Gaganvihari L., Indian ambassador to U.S.A. and Mexico; b. Ahmedabad, Apr. 15, 1900; s. Lallubhai Samaldas and Shrimati (Satyavati) M.; student Elphinstone Coll., Bombay, also London Sch. Economics and Polit. Science; LL.D. (honorary), Rollins Coll., 1953; married Saudamini Nikanth, Dec. 3, 1924; children—Nilanjana (Mrs. Dhar), Uma (Mrs. Randeria), Aparna. Asst. editor Bombay Chronicle, 1923-25; mgr. Scindia Steam Nav. Co., Ltd., Calcutta, 1928-47; comm. Port of Calcutta, 1930-34, 40-42, 46-47; post-war policy com. industry and civil aviation, 1943-45; governing body Council Sci. and Indsl. Research, 1947-52; pres. Indian Tariff Bd., Bombay, 1947-50; mem. planning commn., New Delhi, 1950-52; mem. All-India Council Tech. Edn., Calcutta, 1950-52; chmn. Indian adv. com. Nuffield Found., 1950-52; chmn. tariff commn., Bombay, 1952; Indian ambassador to U.S.A. and Mexico since Sept. 1952. Advisor Indian employers' delegation Internat. Labor Conf., 1937; del. Internat. C. of C., Berlin, 1937, Internat. Bus. Conf., N.Y. C., 1944; mem. Indian delegation Internat. Trade Conf., 1947. Mem. Indian C. of C. (pres. 1939-40), Fedn. Indian Chambers Commerce and Industry (pres. 1942-43), Indian Inst. Sci. (mem. council Bangalore 1951). Author: Conscience of a Nation, 1933; From Wrong Angles, 1934; Perversities, 1942. Office: Indian Embassy, Washington.

MEHUS, O(scar) Myking (mā hŭs), educator; b. Brinsmade, N.D., May 15, 1894; s. Mikkel Knutson and Anne (Myking) M.; A.B., Augsburg Coll. (Minneapolis), 1916; A.M., N.D. Univ., 1920, Ph.D., 1931; post-grad. Univ. of Chicago, summer 1917; U. of Minn., 1924-26; m. Emma Hille, August 25, 1920 (died Jan. 1941); children—Dorothy Jeannette; Donald Vincent, Orion Myking; married 2d, Jewell Ross Davis, Sept. 9, 1945. High sch. prin. Fessenden, N.D., 1916-17, supt., 1917-18; U.S. Army, 1918; principal, Harvey, N.D., 1918-19; superintendent, Spring Grove, Minn., 1920-21; instructor State Teachers College, Mayville, N.D., 1921-24; instructor U. of Minn., 1924-26; assistant professor of education, Wittenberg Coll., Springfield, O., 1926-28; prof. sociology and teacher training, State Teachers Coll., Maryville, Mo., 1928-39; pres. Winona (Minn.) State Teachers Coll., 1939-43; chief vocational rehabilitation and education division, Veterans Adminstration, Kansas City, Mo., since 1943. Mem. Mayor's Com. on juvenile delinquency. Awarded Medal of Liberation (Denmark). Dir. Unitarian Forum. Mem. Am. Scandinavian Found.; mem. Urban League of Kansas City, Mo. Assn. for Social Welfare, Kansas City Council on World Affairs (mem. bd. gov.), Nat. Rehabilitation Assn., Mo. Assn. Adult Edn., Westport-Roanoke Community Council; Mo. and Kansas City assns. mental hygiene, Am. Humanist Assn., Soc. Advancemen Scandinavian Study, League of Norsemen, Am.

Legion, Am. War Dads, Phi Delta Kappa, Pi Gamma Mu, Kappa Phi Kappa. Unitarian. Mason. Clubs: Kansas City Farmers, Scandinavian. Co-author: Extra-Curricular Activities at the U. of Minn., 1929. Home: 3620 Gillham Rd., Kansas City 11. Office: 1828 Walnut St., Kansas City 8, Mo.

MEI, Alexis I(talo) (mā), educator; b. San Francisco, Aug. 8, 1898; s. Valentino and Faustina (Milani) M.; A.B., Gonzaga U., Spokane, Wash., 1922, A.M., 1923; S.T.D., Gregorian U., Rome, Italy, 1930; Ph.D., U. of Calif., 1941. Entered Jesuit order, 1916; chmn. dept. of physics, U. of San Francisco, 1942-50, prof. of physics since 1942, dean, coll. of sci. since 1947, dean, coll. of liberal arts since 1950; mem. bd. trustees since 1950. Mem. Am. Phys. Soc., Am. Assn. Physics Teachers, Nat. Geophys. Union, Am. Seismol. Soc., Sigma Xi. Roman Catholic. Address: University of San Francisco, San Francisco 17.

MEIER, Joseph B., assn. exec.; b. Elizabeth, N.J., Feb. 17, 1899; s. Joseph and Anne (Bruch) M.; B.S., Cooper Inst. Tech., 1921, M.E., 1925; m. Katherine Elizabeth Cameron, Jan. 23, 1937. Exec. sec. Council of Profit Sharing Industries, 1949—. Chief casting div. OPA, 1941-46. Served as pvt., U.S. Army, 1918. Licensed profl. engr. Mem. Am. Trade Execs. Assn., C. of C. Home: 297 Bryant Av., Glen Ellyn, Ill. Office: 337 W. Madison St., Chgo. 6.

MEIÈRE, M. Hildreth (mĕr-âr′), painter; b. New York, N.Y.; d. Ernest and Marie (Hildreth) Meière; ed. Convent of Sacred Heart, New York; studied art in Florence, Italy, Art Students' League, New York, Calif. Sch. of Fine Arts (San Francisco), New York Sch. of Applied Design for Women, Beaux Arts Inst. of Design; Dr. Humane Letters (hon.), Manhattanville Coll. Sacred Heart, Purchase, N.Y., 1953; married Richard Alexander Goebel, May 3, 1929 (marriage annulled 1931); 1 dau., Marie Louise. Principal works: Dome of Nat. Acad. Sciences, Washington; vestibule and main rotunda domes and mosaic floor, leather doors and ceiling of foyer of the House chamber, Indian tapestry and ceiling of foyer of Senate chamber Nebraska State Capitol; also numerous works in notable buildings throughout United States. Life member of Art Students League, Mural Painters' Soc., Architectural League of N.Y., Municipal Art Soc., School Art League, Architectural Guild of America, Liturgical Arts Soc. Asso. Nat. Acad., Colonial Dames of Am.; Democrat. Catholic. Club: Cosmopolitan. Address: 131 E. 66th St., N.Y. City 21. ☆

MEIGHAN, Howard S(idney) (mē gān), broadcasting co. exec., entrepreneur; b. Mamaroneck, N.Y., Dec. 8, 1906; s. Burton C. and Effie I. (Hunter) M.; student Columbia Coll.; m. Maryelaine Pryor, June 28, 1941; children—Deborah Joan, Melissa Sue. With J. Walter Thompson Co., N.Y.C., 1928-31; v.p. Scott Howe Bowen, Inc., N.Y.C., 1931-34; v.p., dir. CBS of California, Inc., Los Angeles, 1934—; v.p., dir. Markia Corp., Deerland Realty, Inc.; dir. Broad Av. Realty Co., Vac Realty, Inc., Larchmont Real Property Co. (all N.Y.C.); v.p., dir. Vine St. Realty Corp., Television City Corp.; v.p. Amusement Enterprises, Inc. (all Los Angeles). Mem. broadcast adv. com. U.S. Information Agy., Washington, chmn. com. internat. TV. Trustee Village oof Mamaroneck, N.Y., 1935-45, acting mayor, 1937-45. Mem. Radio and Television Execs. Soc., Am. Arbitration Assn. (panel mem. N.Y.), Columbia U. Alumni edn. (dir.), Delta Kappa Epsilon. Republican. Methodist. Clubs: Radio Pioneers, Delta Kappa Epsilon; Larchmont Yacht. Home: 55 Woodbine Av., Larchmont, N.Y. Office: 485 Madison Av., N.Y.C. 22.

MEIGHEN, Arthur (mē′ĕn), lawyer; b. Anderson, Ont., Can., June 16, 1874; student Collegiate Inst., St. Mary's, Ont.; B.A. with honors in mathematics, U. Toronto, 1896; m. Isabel Cox; children—Theodore R. O., Maxwell C. G., Lillian M. L. (Mrs. Donald Wright). Tchr. Collegiate Inst., 1897-98; in mfg. bus. and teaching, Winnipeg, until 1900; studied law 3 yrs., began practice, Portage la Prairie, 1903; elected to Ho. of Commons at gen. elections, 1908, reelected, 1911, 13, 17; solicitor gen. of Can., 1913, sec. of state and minister of mines, 1917, minister of interior and supt. gen. of Indian affairs, 1917; mem. Imperial War Cabinet, 1918; prime minister and sec. for external affairs, Can., 1920-21; mem. Imperial Privy Council, 1920; attended Prime Ministers' Conf. in London, 1921; defeated for Commons, 1921; reelected for Grenville, Man., 1922, and for Portage la Prairie, 1925, again defeated, 1926; served as prime minister in emergency, July-Sept., 1926; apptd. minister without portfolio in Bennett cabinet, 1932-35; served as govt. leader in Senate, 1932-35; resigned from Senate, 1942. Chosen leader of Conservative Party (opposition), 1941; resigned, 1942. Author: The Greatest Englishman of History. Home: 57 Castle Frank Cres. Office: 50 King St. W., Toronto, Can.

MEIGHEN, John Felix Dryden (mē′hĕn), lawyer; b. Spring Valley, Minn., Sept. 25, 1877; s. Joseph Peter and Mary Elizabeth (Smith) M.; B.Litt., Upper Iowa University, 1895, M.Litt., 1899, LL.D., 1945; LL.B., University of Michigan, 1900; LL.D., Hamline University, 1935; married Katherine Trusdell, December 27, 1917. Admitted to Michigan bar, 1900, Minnesota bar, 1901, bar of United States Supreme Court, 1928, and began practice at Albert Lea; mem. firm Morgan & Meighen, 1901-13, Meighen & Knudson, 1913-20, Meighen, Knudson & Sturts, 1923-48, Meighan, Knudson, Sturtz & Peterson since 1948; v.p. First Nat. Bank, 1931—; pres., dir. Empire Mut. Ins. Co.; dir. Minn. Trust Co., Jobs Bldg., Inc. Spl. asst. to U.S. atty. gen. as hearing officer conscientious objectors, 1942-53; judge Dist. Court, 10th Jud. Dist., Minn., 1920-23. Neutral arbitrator, G.N. Ry. vs. clerical and sta. forces, Jan.-Mar. 1928; mem. Minn. Crime Commn., 1927; chmn. Minn. Advisory Bd. under Federal Emergency Adminstrn. of Pub. Works, 1933-34; mem. Minn. State Planning Bd., 1934-37. Chmn. Freeborn County chapter Am. Red Cross, 1917-24. Del. to Dem. Nat. Conv., 1912, 32, 36, chmn. Dem. State Central Com., 1936-38; del. to Gen. Conf. M.E. Ch., Omaha, 1928. Vice-pres. of trustees Hamline U. Mem. Am., Minn. State (mem. bd. govs.) and 10th Jud. District bar assns., C. of C. (pres. 1931-32); pres. Freeborn Co. War Chest, Inc., 1943; Chairman War Price & Rationing Board, Freeborn Co., 1944. Mason (Shriner), Elk, K.P. Clubs: Rotary, Albert Lea Country. Author: Today in the Holy Land, 1913. Home: 107 The Fairway. Office: 1st Nat. Bank Bldg., Albert Lea, Minn.

MEIGS, Cornelia Lynde, author; b. Rock Island, Ill., Dec. 6, 1884; d. Montgomery and Grace Cornelia (Lynde) Meigs: A.B., Bryn Mawr, 1947. Prof. emeritus of English, Bryn Mawr Coll. Employee of War Dept., Washington, D.C., 1942-45. Republican. Episcopalian. Author since 1915; latest publ.: The Violent Men, 1949; The Dutch Colt, 1952. Part author and editor: A Critical History of Children's Literature, 1953. Home: Sion Hill, Havre de Grace, Md. ☆

MEIGS, Joe Vincent (mēgs), physician; b. Lowell, Mass., Oct. 24, 1892; s. Joe Vincent and Sarah (Parker) M.; A.B., Princeton, 1915; M.D., Harvard, 1919; m. Elizabeth Wallace, Apr. 2, 1921; children—Wallace, Sarah, Elizabeth. Interne Mass. General Hosp., Boston, 1919-21; asst. resident, resident The Free Hosp. for Women, Brookline, Mass., 1921; cons. vis. surgeon Mass. Gen. Hosp., Boston; became chief gynecol. service Vincent Memorial Hosp., 1941, cons. vis. gynecologist, 1955; gynecologist Pondville Hosp., 1927—; instr. surgery Harvard Med. Sch., 1932-42, clin. prof. gynecology, 1942—. Fellow Royal Coll. Surgeons (hon.), Royal Coll. Obstetricians and Gynecologists; mem. Am. Surgical Assn., Am. Assn. Gynec., Obstet. and Abdominal Surgeons, Am. Gynec. Soc., Southern Surgical Assn. Republican. Episcopalian. Clubs: Country, Harvard, Tavern. Author: Tumors of the Female Pelvic Organs, 1934; Progress in Gynecology (with Dr. Somers Sturgis), 1946. Author and editor: The Surgical Treatment of Cancer of the Cervix, 1954. Home: 81 Beacon St., Boston. Office: Vincent Memorial Hosp., Fruit St., Boston 14, and 264 Beacon St., Boston 16.

MEIGS, Merrill Church (mēgs); b. Malcom, Ia., Nov. 25, 1883; s. Church and Juliana (Burrell) M.; ed. Ia. Bus. Coll.; student U. of Chicago, 1905, 06; L.H.D. (hon.), Marietta Coll., 1937; LL.D. (hon.), Parsons Coll., 1946; m. Ethel Harmon, Sept. 26, 1912; children—Harmon, Stanford; married second Mrs. Blanche N. McKeever, July 31, 1941. Employed Rogers & Co., Chicago, 1908-11; advt. mgr. J. I. Case Threshing Machine Co., Racine, Wis., 1911-14; with Lord & Thomas Adv. Agency, Chicago, 1915-18; dir. adv., Chicago Evening American, 1918-26; pub. Chicago Herald and Examiner, 1926-29; v.p. American Weekly, 1930-33; pub. Chgo. Am., 1933-38; now v.p. Hearst Corp., Chgo.; leave of absence to serve as chief aircraft sect. WPB, 1940-42, sr. cons. on aviation to 1945; advisor Congl. Aviation Policy Bd., 1947-48; cons. Civil Aero. Authority since 1948. Chmn. com. on aero. Ill. C. of C., 1928, awarded trophy Sportsman's Pilot Race, 1930; chmn. Chgo. Aero Commn. since 1931; dir. Nat. Aero Assn., 1940. Awarded Citation U. Chgo. as pioneer and leader in field of aero., 1943; Congl. Medal for Merit, 1946; Northerly Isle Airport, Chgo., renamed Merrill C. Meigs Field by City Council, 1949. Mem. Loyal Legion, Nat. Air Force Assn. (hon.), Inst. Aero. Scis. (hon.), Vet. Air Pilots Assn. (hon.), Phi Kappa Psi. Conglist. Mason. Clubs: Casino, Mid-Day, Glen View Golf, Tavern; Burning Tree (Washington); Seminole and Everglades (Palm Beach, Fla.); Circumnavigators', Wings. Author "B's-Eye" View of the World. Home: 1500 Lake Shore Dr. Office: 326 W. Madison St., Chgo.

MEIGS, Robert Brander (mēgs), lawyer; b. Balt., Dec. 19, 1903; s. Return Jonathan and Roberta Beverley (Brander) M.; LL.B., Cornell, 1927; m. Doris Beard, June 26, 1931; children—Return Jonathan, Marcia Godwin. Admitted to N.Y. bar, 1928; practice of law, N.Y.C., 1927-33, Buffalo, 1936; legal asst. to comptroller Cornell, 1933-35, sec. of corp., and univ. counsel, 1937-42, since 1944; dir. Cornell Aero. Lab., Inc. Army rep. Japanese Ministry Edn. and Civil Information, Supreme Hdqrs. Allied Powers, for rehabilitation Japanese colls. and univs. Served in A.U.S., 1942-44, and as capt., Air Judge Adv. Office Air Force Hdqrs. Mem. Phi Delta Phi, Sigma Nu. Protestant Episcopalian. Club: Cornell of N.Y. Home: 108 Comstock Rd., Ithaca.

MEIKLE, George Stanley ◎ V. 26.

MEIKLEJOHN, Alexander ◎ V. 26.

MEIKS, Lyman Thompson, physician, educator; b. Shelbyville, Ind., Oct. 22, 1902; s. George H. and Stella (Thompson) M.; A.B., DePauw U., 1923; M.D., Johns Hopkins, 1927; m. Marie Olsen, Feb. 14, 1931; 1 dau., Karen. Intern Johns Hopkins Hosp., 1927-28; asst. resident, resident New Haven Hosp., 1928-30; chief pediatrician Riley Hosp. since 1931; prof. pediatrics Ind. U. Sch. Medicine since 1950, chmn. dept. since 1951. Mem. A.M.A., Am. Acad. Pediatrics, Am. Pediatric Soc. Home: 4203 N. Pa. St., Indpls. 5. Office: Riley Hosp., Indpls. 7.

MEILING, Richard Lewis, physician; b. Springfield, Ohio Dec. 21, 1908; s. Lester L. and Matilda (Lobenherz) M.; A.B., Wittenberg College, 1930, honorary Doctor of Science, 1950; M.D., University of Munich, Germany, 1937; married Ann Elizabeth Lucas, June 21, 1940; 1 son, George. Prof. dept. obstetrics and gynecology Ohio State U., instr. dept. pathology, asso. dean coll. of medicine, asso. dir. univ. health center; sr. attending staff Univ. Hosp. and White Cross Hosp.; attending staff St. Ann's Hosp., Mt. Carmel Hosp., St. Francis Hosp. (all Columbus); dir. med. services Dept. of Defense, 1949-51; nat. cons. obstetrics and gynecology to the surgeon gen., USAF, 1951-53; asst. to Sec. of Def., 1949-51; chmn. Armed Force medical policy council, 1951; brig. general United States Air Force, 1949—. Diplomate Am. Bd. of Obstetrics and Gynecology, Am. Bd. Preventive Medicine. Fellow A.M.A., A.C.S., Aero Med. Assn., Internat. Coll. Surgs., (hon.), Southeastern Surgical Congress; mem. Cen. Assn. of Obstet. and Gynecol., Royal Soc. of Medn. (London), O. State Med. Assn., Columbus Acad. Medn., Columbus Obstet. and Gynecol. Soc., Phi Kappa Psi, Alpha Kappa Kappa. Lutheran. Clubs: Army and Navy (Washington); Athletic, Rotary (Columbus). Author med. articles. Home: 91 N. Columbia Av., Columbus 9. Office: Coll. of Medicine, Ohio State U., Columbus, O.

MEILINK, John Girard (mī′lĭnk), newspaper publisher; b. Toledo, O., Mar. 11, 1889; s. John Girard and Katherine (Weisenburger) M.; ed. parochial and pub. grade schs., also high sch.; m. Margaret Kirch, Sept. 21, 1920. Began as messenger boy, 1905; with Toledo News Bee, 1907-17, as advertising solicitor, classified advt. mgr. and advt. mgr.; business mgr. Des Moines (Ia.) News, 1919-21; advt. mgr. Cleveland Press, 1922-27, business mgr., 1927-36, gen. mgr., 1938-47; vice-pres. E. W. Scripps Co., pubs. Cleveland Press. Served as radio electrician in U.S. Navy, Feb. 1918-Mar. 1919, World War. Catholic. Clubs: Union, Mid-Day, City, Chagrin Valley Hunt. Home: West Hill Drive, Gates Mills, O. Address: 1816 E. 13th St., Cleveland, O.

MEIN, John Gordon (mēn′), fgn. service officer; b. Cadiz, Ky., Sept. 10, 1913; s. John and Elizabeth M. (Fehsenfeld) M.; A.B., Georgetown Coll., 1936; LL.B., George Washington U., 1939; m. Elizabeth Ann Clay, June 15, 1946; children—David Gordon, Marilyn Elizabeth. With Dept. of Agr., 1936-41, Dept. of State, 1941-42, and 1944-47; assigned Am. Embassy, Rio de Janeiro, 1942-44; fgn. service officer, consul career, sec. Diplomatic Service since 1947, 1st as 2d sec. Am. Embassy, Rome, Italy, later 1st sec. Am. Embassy, Oslo, Norway; student Nat. War Coll., 1953-54; now 1st sec. Am. embassy, Djakarta, Indonesia. Mem. D.C. Bar Assn. Baptist. Office: American Embassy, Djakarta, Indonesia.

MEIN, William Wallace (mēn), mining engr.; b. Nevada City, Calif., July 19, 1873; s. Thomas and Mary (Swift) M.; B.S., U. of Calif., 1900; m. Frances Williams, Apr. 4, 1907; children—Mrs. C. W. Fay, Jr., Wm. Wallace, Mrs. Charles de Bretteville, Gardner Williams. Gold and nickel mining South Africa and Canada, 1892-1919; chairman board directors Calaveras Cement Co.; dir. Bank Am., Occidental Life Ins. Co. Trustee Calif. Palace Legion of Honor. Mem. Am. Inst. Mining and Metall. Engrs., A.A.A.S., Inst. of Mining & Metall., London; Canadian Inst. Mining and Metallurgy, S. African Inst. Engrs., Mining and Metall. Soc., Beta Theta Pi, Sigma Chi. Republican. Clubs: Pacific Union, Engineers, San Francisco Golf, Burlingame Country, Menlo Country (San Francisco); Rand (Johannesburg, South Africa). Home: Woodside, (Redwood City P.O.), Calif. Office: 315 Montgomery St., San Francisco, Calif.

MEIN, William Wallace, Jr., oil co. exec.; b. London, Eng., Aug. 1910; s. William Wallace and Frances (Williams) M.; A.B., Harvard, 1932; m. Sally Miller Nickel, Jan. 5, 1935; children—William Wallace, III, Thomas T., Robert Nickel, Sarah Ernestine. Field, office engr. Calaveras Cement Co., 1933, office engr., 1935-38, purchasing agt., 1938-40, v.p., 1940-51, pres., dir., 1951—; field engr. Bishop Oil Co., 1933-35, v.p., 1943-53, pres., dir., 1953—; pres. Clear Lake Water Co., 1947—; dir. Commonwealth Investment Corp. Mem. Am. Inst. Mining and Metall. Engrs. (v.p., dir.), Mining and Metall. Soc. Am., Am. Concrete Inst. Clubs: Pacific Union, Burlingame Country, Engineers (San Francisco). Home: 1308 Canada Rd., Woodside, Cal. Office: 315 Montgomery St., San Francisco.

MEINBERG, Carl Herman ◎ V. 27.

MEINE, Franklin Julius, editor, author; b. Chgo., May 18, 1896; s. Frank Henry C. and Theresa (Salomon) M.; Ph.B., U. Chgo., 1917, grad. work, 1923-24; A.M., Carnegie Inst. Tech., 1919; grad. work econs. Harvard, 1921-23; m. Helen Lomax, May 18, 1926; children—Frank Carden, Frederick. Research fellow Carnegie Inst. Tech., 1917-18; asst. personnel mgr. Dennison Mfg. Co., Framingham, Mass., 1919-21; research fellow U. Chgo., 1921-23; pres., mgr. Chgo. Book and Art Auctions, 1930-36; author, editor Consol. Book Publs., editor The Am. Peoples Ency., Chgo., since 1937; Cresap research fellow Am. lit. Northwestern, 1938-40. Asso. mem. Com. Classification Personnel in Army, World War I. Mem. Soc. Applied Anthropology, Am. Geog. Soc., Am. Acad. Polit. and Social Sci., Soc. Midland Authors (past president), American Folklore Society (council), Miss. Valley Hist. Assn. Clubs: Caxton (pres.); Cliff Dwellers (past pres.) (Chgo.). Author: Job Specifications, 1919; Tall Tales of the Southwest, 1930; Mike Fink, King of the Keelboatmen (with Walter Blair), 1933. Editor: Great Leaders of the World, 1937; Stories of the Streets and of the Town, 1940;

Story of America in Pictures, 1944; John McCutcheon's Book, 1948; Mark Twain's First Story, 1952; The Davy Crockett Almanacs, 1955. Collector Am. humor, Am. folk lit.; exhibited collection Am. humor Newberry Library, Chgo., 1939. Home: 1422 N. LaSalle St., Chgo. Office: 179 N. Michigan Av., Chgo. 1.

MEINEL, William John, steel exec.; b. Phila., July 3, 1893; s. Charles August and Elizabeth (Kerchenstein) M.; M.E., Franklin Inst.; student Temple U. Evening Sch.; m. Jennie Miller, Sept. 1, 1916; m. 2d Martha Scattergood, Sept. 3, 1938; children—Betty Jane, June and George. Machinist's apprentice Richard Coreless Engine Works, 1908; supt. Nazel Engring. Co., 1914-16; with E.G. Budd Mfg. Co.; chmn. bd. Fed. Res. Bank Phila.; dir. John B. Stetson Co., Reading R.R., York Corp., Fidelity Mutual Life Insurance Company. Member board trustees University of Pa., Phila. Coll. Pharmacy; mem. bd. Temple U. Research Inst. Mem. Newcomen Soc. Republican. Presbyn. Mason. Clubs: Union League, Phila. Country; Huntingdon Valley (Pa.). Home: The Kenilworth, Phila. 44. Office: Front St. and Olney Av., Phila. 20.

MEINHOLTZ, Frederick E., communications engr.; b. St. Louis, Jan. 17, 1890; s. Fred John and Anne (Bullerdieck) M.; student St. Louis pub. schs.; m. Mae M. Mackall, Nov. 22, 1922; children—Frederick Louis, Lillian Mae. Office mgr. Western Union Telegraph Co., St. Louis, 1907-17; mgr. radio dept. N.Y. Times, 1920-31, dir. communications, mgr. syndicate news dept. since 1931; installed transatlantic press receiving sta. News Traffic Bd., Ltd., Halifax, N.S., 1922, pres., dir. since 1933; handled North Pole communications, Amundsen, Byrd expdns., 1926; initiated high frequency regularly scheduled press transmissions to ships at sea, 1926; radio cons. Byrd's first Antarctic expdn., 1928-30; assisted orgn., bldg. Press Wireless, Inc., 1929, sec., 1932-43, now dir. Advisor U.S. delegation Internat. Telecommunication Conf., Cairo, Egypt, 1938, Third Inter-Am. Radio Conf., Rio de Janeiro, S.A., 1945, Brit.-Am. Telecommunication Conf., Bermuda, 1945, Internat. Telegraph and Radio Conf., Atlantic City, 1947, Internat. Administrative Telegraph Conf., Paris, France, 1949; mem. U.S. delegation Internat. Plenipotentiary Telecommunication Conf., Buenos Aires, Argentina, 1952. Served with U.S.N., 1917-19. Mem. Am. Legion (past co. vice comdr., adjutant, post comdr.), 40 et 8, Vets. Wireless Operators Assn., Am. Polar Soc. Clubs: Garden City Country, Admiral's, Stratoliner. Home: 123 Wickham Rd., Garden City, L.I., N.Y. Office: 229 W. 43rd St., N.Y.C.

MEINKEN, Kenneth Charles, radio mfg. exec.; b. N.Y.C., Dec. 4, 1900; s. Fred W. and Catherine (Madden) M.; grad. Hamilton Prep. Sch., 1917; student Cornell U., 1921; m. Emily K. Dietz, Nov. 5, 1919; children—Kenneth Charles, Robert George. Mgr. Dietz Machine Works, Phila., 1919-22; bldg. contractor, realtor, Phila., 1922-38; project engr. Nat. Union Radio Corp., Orange, 1941-43, asst. to pres., 1943-46, president, 1946; president National Union Electric Corporation, 1946-53; president Electronic Tube Corporation, 1954—. Mason. Clubs: Cornell Lambs (New York City); Midday, Huntingdon Valley Country (Philadelphia); Seaview (N.J.) Country. Home: 415 Upland Rd., Elkins Park, Phila. 17. Office: 1200 E. Mermaid Lane, Phila. 18.

MEISER, Edith, writer; b. Detroit, May 9, 1898; d. Edward A. and Laura (Bandemer) Meiser; student Liggett Sch., Detroit, Vassar Coll., 1917-21; m. Thomas McKnight, Aug. 3, 1927. Player Jessie Bonstelle Stock Co., 1921-24; player Theatre Guild, 1924-27, assisted assembly Garrick Gaieties, 1925; vaudeville headliner, 1927; radio writer; radio serials include dramatization Sherlock Holmes, New Penny (for Helen Hayes), also Dr. Susan; v.p. McKnight & Jordon, 1930-43; director of play Double Dummy, 1937; appeared plays, musicals, 3 editions Garrick Gaieties; player Let's Face It, 1942; Getting Married, 1950; The Magic and the Loss, Sabrina Fair, 1954, Mary of Scotland, 1954; others; movies: Queen for a Day, 1950; It Grows on Trees, 1952, Glamour Boy, Go West Young Lady; writer syndicated comic strip Sherlock Holmes, N.Y. Herald-Tribune, 1954—. Mem. Actors Equity, Equity Library Theater (pres. bd. 1951-52). Clubs: Vassar, Cosmopolitan. Author: Death Catches Up with Mr. Kluck; Log of a Lady on the Loose (serial Cosmopolitan mag.); Strangler Fig (play; dramatization of book by John Stephen Strange). Home: 171 E. 62d St., N.Y.C.

MEISSNER, Edwin Benjamin, Jr., mfg. exec.; b. St. Louis, Dec. 27, 1918; s. Edwin B. and Edna R. (Rice) M.; grad. St. Louis Country Day Sch., 1936; B.S., U. Pa., 1940; m. Nina Renard, Dec. 17, 1946; children—Edwin Benjamin, III, Wallace R., Robert L. With St. Louis Car Co., 1934—, asst. to pres., v.p., exec. v.p., 1950—; dir. Renard Linoleum & Rug Co., Baden Bank of St. Louis, St. Louis Mining & Milling Corp., Joplin, Mo. Pres. Jewish Employment and Vocational Service, St. Louis; treas. St. Louis chpt. Am. Jewish Com.; chmn. Humane Soc. of Mo.; dir. Jewish Hosp. Med. Center, Jewish Fedn. St. Louis; dir. div. occupational adjustment Social Planning Council. Mem. C. of C. (dir.). Clubs: Missouri Athletic, Westwood Country, Bridlespur Hunt, St. Louis Revolver (St. Louis). Home: 3 Brazilian Ct., Ladue, St. Louis 24. Office: 8000 N. Broadway, St. Louis 15.

MEISSNER, Herman Paul, chem. engr., educator; b. West Hoboken, N.J., Aug. 3, 1907; s. Herman F. and Louisa (Schmidt) M.; B.S., Mass. Inst. Tech., 1929, M.S., 1930; D.Sc., U. Frankfurt, 1938; m. Dorothy C. Butler, Nov. 1932; children—Susan, Cody, Peter. With Comml. Solvents Corp., N.Y. City, 1930-34; faculty mem. Mass. Inst. Tech., 1935—, now prof. chem. engring. Author articles tech. jours. Home: 28 Samoset Rd., Winchester, Mass.

MEISSNER, Leo (J.) (mīz-ner), artist; b. Detroit, June 28, 1895; s. Frank and Magdalena (Opitz) M.; student Sch. of Fine Arts, Detroit, 1912-17, Art Students League, New York, 1921-22; m. Mildred C. Jenney., June 18, 1926. Woodengraver, painter; exhibited throughout U.S. since 1926, appearing in various Internat. Print exhibits, Nat. Acad. of Design, Smithsonian Instn., Carnegie Inst., Library of Congress and Am. Fedn. of Arts exhibits; works represented in permanent collections of Library of Congress, other pub. and pvt. collections. Recipient numerous prizes. Asso. Nat. Acad. Member Prairie Printmakers, Soc. Am. Graphic Artists, Mich. Acad. Sci. Arts and Letters, Audubon Artists. Clubs: Print (Phila. and Albany). Home: Monhegan, Me. ☆

MEISSNER, Milton Frederick, mfg. exec.; b. Plainfield, N.J., Jan. 27, 1914; s. Gustav F. Meissner and Jane Louise (Luhr) M.; B.S. summa cum laude, Lehigh U., Bethlehem, Pa., 1930-34; M.A., Princeton, 1935; Ph.D., Oxford U., Eng., 1938; m. Elizabeth Richey, May 10, 1941. Asst. to v.p. Westinghouse Electric Corp., Pitts., 1939-49, on leave to Industria Electrica De Mexico, Mexico City, 1946-49; asst. to gen. mgr. metals div. Olin Industries, Inc., East Alton, Ill., 1950-53, gen. mgr., 1953-54, v.p. operations, 1954—. Mem. Am. Soc. Refrigeration Engrs., Phi Beta Kappa, Tau Beta Pi, Omicron Delta Kappa, Pi Mu Epsilon, Phi Eta Sigma. Elk. Home: Colonial Rd., New Canaan, Conn. Office: 505 Park Av., N.Y.C. 22.

MEISTRELL, Frank J., govt. ofcl.; b. 1903. Former chief counsel N.Y. State Commn. to Investigate Workmen's Compensation Law; now gen. counsel FHA, Washington. Address: Federal Housing Administration, Vermont Av. and K St., Washington.*

MEIXNER, Henry Niemann, engr.; b. Pitts., July 21, 1910; s. Henry Martin and Alice Martha (Niemann) M.; B.S., Carnegie Inst. Tech., 1931, M.S., 1932; m. Inez Louisa Brangs, Sept. 15, 1938; children—Carol Diane, Henry Martin. With E.I. duPont de Nemours & Co., 1934—, mgr. Remington Arms Co., reconversion and modernization program, 1946-47, asst. dir. machine development sect., 1947-54, gen. asst. dir. Mech. Development Lab., Wilmington, Del., 1954—. Mem. Am. Soc. M.E. (chmn. bd. on edn. and profl. status), Am. Soc. Engring. Edn., Engrs. Council Profl. Development (exec. com.). Lutheran. Club: DuPont Country (Wilmington). Home: 2000 Ferndale Dr., Wilmington 3. Office: 101 Beach St., Wilmington 4, Del.

MEJIA, Edwin J(oseph), mfg. exec.; b. San Francisco, Apr. 26, 1897; s. Eduardo and Gertrude (Guirola) M.; B.S., U. Cal., 1921; m. Elise Harbaugh, Sept. 15, 1928; children—Gertrude, Elise. Tech. sales div. Aluminum Co. Am., 1921-28, European sales mgr. Aluminium Ltd., 1928-40, dir., v.p. since 1940. Clubs: Univ. (N.Y.C.); Wee Burn Country (Darien, Conn.) Home: 15 E. 91st St., N.Y.C. 28. Office: 620 Fifth Av., N.Y.C. 20.

MELAND, Bernard Eugene (mā' lānd), educator, theologian; b. Chicago, June 28, 1899; s. Erick Bernhard and Elizabeth (Hansen) M.; A.B., Park (Mo.) Coll., 1923; student U. Ill., 1918, 1923-24, McCormick Theol. Sem., 1924-25; B.D., U. Chicago, 1928, Ph.D., 1929; student U. Marburg, Germany, 1928-29; m. Margaret Evans McClusky, Aug. 6, 1926; 1 son, Richard Dennis. Ordained to ministry of the Presbyn. Ch., 1928; prof. religion and philosophy, Central Coll., Fayette, Mo., 1929-36; asso. prof. religion, head dept., Pomona Coll., Claremont, Calif., 1936-43, prof. religion, 1943-45; prof. constructive theology, U. Chicago, since 1945, pastors inst. lectr., The Divinity Sch., 1945, The Clark Lectr., Pomona Coll., 1947. Served as pvt., U.S. Army, 1918. Mem. Am. Theol. Soc. (v.p., 1951-52), Am. Philos. Assn., Am. Assn. Adult Edn. Club: Quadrangle. Author: Modern Man's Worship, 1934; American Philosophies of Religion (with H. N. Wieman), 1936; Write Your own Ten Commandments, 1938; The Church and Adult Education, 1939; Seeds of Redemption, 1947; America's Spiritual Cul- 1948; The Reawakening of Christian Faith, 1949; Higher Education and the Human Spirit, 1953; Faith and Culture, 1953. Editor: The Journal of Religion, 1946—. Home: 5528 Kenwood Av., Chgo. 37.

MELBO, Irving Robert (mell bō), educator; b. Gully, Minn., June 20, 1908; s. Hans H. and Hilda J. (Bergdahl) M.; A.B., N.M. State Tchrs Coll., Silver City, 1930, M.A., 1932; Ed D., U. Cal. at Berkeley, 1934; student Columbia Tchrs. Coll., 1936-37; m. Lucile Hays, May 30, 1931; 1 son, Robert Irving. Tchr. and prin. pub. elementary schs., Minn., 1927-28; research asst. to pres. N.M. State Tchrs. Coll., 1928-30, instr. social sci., supr. student tchrs., 1930-33; staff mem. div. textbooks and publs. Cal. State Dept. Edn., Sacramento, 1934-35; dir. dept. research and curriculum Oakland (Cal.) Pub. Sch., 1935-38; dep. supt. and dir. curriculum Alameda Co. Schs., Oakland, 1938-39; prof. ednl. adminstrn. U. So. Cal. at Los Angeles, 1939—, dean Sch. Edn., 1953—, dir. sch. surveys, 1946—; vis. prof. edn. U. Kan., 1937, 38, U. Utah, 1951, U. Wis., 1953. Served as lt., USNR, 1943-44; Am.-Atlantic, European-Mediterranean Theaters. Mem. Am. Assn. Sch. Adminstrs., Phi Delta Kappa. Author: Our America, rev. edit., 1948; Social Psychology of Education, 1937; The American Scene, 1942; Young Neighbors in South America, 1944; Our Country's National Parks, vols. 1 and 2, 1941, 50; (with S. P. Poole and T. F. Barton) The World About Us, 1949. Home: 338 Hacienda Dr., Arcadia, Cal. Office: University of Southern California, Los Angeles.

MELBY, Ernest Oscar, educator; b. Lake Park, Minn., Aug. 16, 1891; s. Ole Hanson and Ellen Caroline (Stakke) M.; B.A., St. Olaf Coll., Northfield, Minn., 1913; M.A., U. of Minn., 1926, Ph.D., 1928; m. Aurora Marie Herbert, Dec. 29, 1914; 1 son, Stanley Herbert. High sch. teacher and prin., 1913-15; supt. schs., successively Brewster, Blackduck and Long Prairie, Minn., 1915-26; instr. edn., U. of Minn., and research asst. pub. schs. of Minneapolis, 1926-27; asst. dir. Bur. of Ednl. Research, Univ. of Minn., 1927-28; asst. prof. edn., Northwestern Univ., 1928-29, asso. prof., 1929-31, prof., 1931-34, dean Sch. of Edn., 1934-41; pres. Montana State Univ., 1941-43, and 1944-45; chancellor Univ. of Mont., 1943-44; dean, School of Education, New York University since 1945, professor Education since 1945. Secretary American Council on Education, 1937-40; president New York State Citizens Council. Member N.E.A. (member National Commission on Defense of Democracy through Edn., chmn. 1947-48). National Soc. of Study of Education (dir. 1944-47), American Ednl. Research Assn., Nat. Soc. Coll. Teachers of Edn., Am. Edn. Fellowships, American Association School Adminstrs., N.Y. Acad. Public Edn., National Child Labor Committee, John Dewey Society (president 1947-48), Association for Supervision and Curriculum Development, Phi Delta Kappa Fraternity. Mason. Author or co-author several books since 1930. Home: 2 Stoneleigh Rd., Scarsdale, N.Y. ☆

MELBY, John Fremont, fgn. service officer; b. Portland, Ore., July 1, 1913; s. Harry and Helen Fremont (Geer) M.; A.B., Ill. Wesleyan, 1934; A.M., U. of Chicago, 1936, Ph.D., 1941; D.Litt. (hon.). Lincoln College, 1952; married Florence Cathcart, Apr. 23, 1938; children—Haldor Cathcart, Everett Kinne; m. 2d, Hilda Radcliffe Hordern, Jan. 25, 1951. Fgn. service officer since 1937; vice consul, Ciudad Juarez, 1937; 3d sec., Caracas, 1939-41; 2d sec., Moscow, 1943-45, Chungking, 1945-46, Nanking, 1946-48; Foreign Service School, Dept. of State, 1938, Div. of Am. Republics Affairs, 1941-43, Office of Philippine and Southeast Asian Affairs since 1949; San Francisco Conf. on Internat. Orgn., 1945; mem. bd. dirs. and treas. U.S. Ednl. Found. in China, 1948; acting dir. Office War Information br., Moscow, 1944; chmn., Joint State-Defense M.D. A.P. Survey Mission to Southeast Asia, 1950; became dep. spl. asst. to sec. of state for Mut. Security Affairs, 1952; research fellow Yale U., 1954. Mem. Sigma Chi, Phi Kappa Phi, Pi Gamma Mu. Home: 1650 Harvard St. N.W., Washington. Office: Yale University, New Haven.

MELCHER, Daniel, publisher; b. Newton Center, Mass., July 10, 1912; s. Frederic Gershom and Marguerite (Fellows) M.; A.B., Harvard, 1934; m. Peggy Zimmerman, Feb. 19, 1937; 1 son, Frederic G. II. Publicity asst. George Allen and Unwin, publishers, London, 1934-35; student (pub. methods) London and Leipzig, 1935; publicity, editorial work and sales, Henry Holt and Co., 1936; advt. mgr. Oxford Univ. Press, 1937-39; gen. mgr. Alliance Book Corp., 1939-40; sch., library bookstore and mail-order sales promotion, The Viking Press (all N.Y. City), 1940-42; publs. consultant, War Finance Div., U.S. Treasury Dept., Washington, D.C., 1942-43; nat. dir. Edn. Section, War Finance Div., 1943-45; director National Committee on Atomic Information, Washington, 1946; now with R. R. Bowker Co. Pres. Southwest Citizens' Assn. (D.C.), 1944-45. Mem. Am. Inst. of Graphic Arts, Child Study Association of America (director). Author: Young Mr. Stone, Book Publisher, 1939; The Printing and Promotion Handbook, 1949. Contributing editor Publishers Weekly; pub. The Library Jour. Home: 45 Dodd St., Montclair, N.J. Office: R. R. Bowker Co., Publishers, 62 W. 45th St., N.Y.C. 36.

MELCHER, Frederic Gershom, publisher, editor; born in Malden, Massachusetts, April 12, 1879; son Edwin Forrest and Alice Jane (Bartlett) Melcher; educated public schools, Newton Massachusetts; m. Marguerite Fellows, June 2, 1910; children—Daniel, Nancy, Charity. With Lauriat & Co., booksellers, Boston, 1895-1913; mgr. W. K. Stewart Co., booksellers, Indianapolis, Ind., 1913-18; co-editor The Publishers' Weekly since 1918; pres. R. R. Bowker & Co. Mem. Am. Booksellers' Association (sec. 1918-20); pres. N.Y. Library Assn., 1935-36; mem. Nat. Assn. Book Pubs. (exec. sec. 1920-24), N.Y. Booksellers' League (pres. 1924-25), hon. mem. Society of Bookmen (London), American Institute Graphic Arts (pres. 1927), P.E.N. Club, Authors' League America, Am. Antiquarian Soc., Grolier Club, Bibliog. Soc. Am., A.L.A. (hon. life membership). Awarded gold medal, American Institute of Graphic Arts, 1945. Unitarian. A founder of Children's Book Week, 1919; lecturer and writer on publishing and bookselling; established John Newbery medal, awarded each yr. by A.L.A. to the most distinguished contbr. to Am. literature for children (first awarded 1921) and Caldecott medal for the best Am. picture book (first award for 1937). Home: 228 Grove St., Montclair, N.J. Office: 62 W. 45th St., N.Y.C. 36.

MELCHIOR, Lauritz Lebrecht Hommel (měl'kē-ôr), tenor; b. Copenhagen, Denmark, Mar. 20, 1890; s. Jörgen Conradt and Julie (Möller) M.; ed. Melchior's Sch., Copenhagen, 1896-1905; L.H.D., Wagner College, Staten Island, 1951; married Inger Nathansen, Nov. 1915 (dec.); children—Ib Jörgen, Birte Inger; m. 2d, Maria Hacker, May 26, 1925. Début as baritone, Copenhagen Opera, Apr. 2, 1913; as tenor, Oct. 8, 1918; has sung at Covent Garden, London, since

1925, at Wagner festivals, Bayreuth, since 1925; with Metropolitan Opera Co. since 1926; has appeared with marked success in Paris, Berlin, Vienna, Hamburg, Buenos Aires, etc. Now making new career TV, radio and motion pictures, latest picture: (Paramount) The Stars Are Singing. Spl. lectr. for handicapped, Tchrs. Coll. Columbia U. Former member Royal Guard, Denmark. Comdr. of Dannebrog (Denmark), and Dannebrogsmand; Comdr. Order of the White Rose of Finland; El Merito of Chile. Pres. Guards Socs. of U.S., Can. and S. Am. Mem. Legion of Honor (France); various other European decorations. Address: 18 E. 60th St., N.Y.C. 22.

MELENEY, Frank Lamont (mĕl'ĕn-ē), surgeon; b. Somerville, Mass., Sept. 25, 1889; s. Clarence Edmund and Carolyn Ella (Coit) M.; A.B., Dartmouth Coll., 1910; M.D., Columbia U. Coll. of Physicians and Surgeons, 1916; m. Helen Seelye Clark, Sept. 17, 1919; children—Frank Lamont, David Clark. Began as teacher of science and mathematics, 1910; master in Adirondack-Fla. Sch., 1910-12; surg. interne Presbyterian Hosp., N.Y. City, 1916-18; attending surgeon, since 1950; dir. of lab. for bacteriological research in Dept. of Surgery, Coll. of Physicians and Surgeons, Columbia U., 1925-46; asso. in surgery, College Physicians and Surgeons, 1925-28, asst. prof. clin. surgery, 1928-38, asso. prof., 1938-50, professor since 1950; associate in surgery and associate professor of surgery, Peking Union Medical Coll., Rockefeller Foundation, Peking, China, 1920-24. Served in Med. Corps, U.S. Army, during World War; with Mobile Operating Unit No. 1, Sect. 5, and Mobile Operating Team No. 103, of A.E.F., in Meuse-Argonne, St. Mihiel and Aisne-Marne offensives, 1918. Decorated by Chinese Govt., 1922, 1941. Fellow Am. Coll. Surgeons, N.Y. Acad. of Medicine; hon. mem. Western Surg. Assn.; mem. Am. Surg. Assn., Soc. of Clin. Surgery, Soc. of Am. Bacteriologists, N.Y. Surg. Soc., Chi Phi, Alpha Omega Alpha. Independent. Methodist. Clubs: Century Assn., Dartmouth College (N.Y. City); St. Andrews Golf (New York); Halsted Surgical. Author 2 vol. Treatise on Surgical Infections, 1948; The Clinical Aspects and Treatment of Surgical Infections, 1949. Author papers in med. and surg. periodicals, articles in surg. textbooks on surg. bacteriology and surg. infections. Home: 4515 Waldo Av. Office: 180 Fort Washington Av., New York, N.Y.

MELENEY, Henry Edmund (mĕl'ĕn-ē), physician, b. Paterson, N.J., Sept. 3, 1887; s. Clarence Edmund and Carolyn (Coit) M.; A.B., Dartmouth Coll., 1909; M.D., Columbia, 1915; certificate, London Sch. of Tropical Medicine and Hygiene, 1925; studied tropical medicine, U.S., London, Paris, Cairo, Calcutta, Hong Kong, 1924-25; m. Elsie Genevra Todd, June 12, 1918; children—Henry Edmund, William Phelps. Intern, Presbyterian Hosp., New York, N.Y., 1915-17, resident pathologist, 1919-20; asso. in pathology, asso. in medicine, asso. prof. medicine, Peking (China) Union Med. Coll., 1920-27; asso. prof. preventive medicine and public health, Vanderbilt U., 1927-41; Hermann M. Biggs prof. preventive medicine, coll. medicine N.Y.U., 1941-53; research prof. in medicine, sch. medicine La. State U. since 1953. Served as 1st lt., later capt., Med. Corps, U.S. Army, during World War I. Served as lecturer Army Med. Sch., during World War II. Dir commn. on tropical diseases Army Epidemol. Bd.; consultant to sec. of war; cons. to Vets. Adminstrn. since 1946; cons. to Grant in Aid Div., Nat. Inst. Health, 1946-49. Pres. Conf. of Profs. of Preventive Medicine, 1948. Fellow A.A.A.S., A.M.A., N.Y. Acad. Med., Royal Soc. Tropical Medicine; mem. Nat. Research Council (chmn. subcom. on tropical diseases, 1940-46; mem. exec. com. div. Med. Sci., since 1946), Am. Soc. Tropical Medicine (sec. and pres.), Am. Soc. Parasitologists (vice pres. and pres.), Am. Pub. Health Assn. (life), N.Y. State and N.Y. County med. socs., Harvey Soc., Am. Acad. Tropical Medicine (pres.), Soc. de Pathologie Exotique (fgn. corr.), Chi Phi, Alpha Omega Alpha. Author: (monograph) (with E. C. Faust) Schistosomiasis Japonica, 1924; (monograph) The Postgraduate Instruction of Health Officers and Nurses, 1936. Contbr. articles to sci. jours. on schistosomiasis, leishmaniasis, amoebiasis, malaria, relapsing fever, etc. Home: 3617 Nashville Av., New Orleans 25.

MELHUS, Irving E. ◎ V. 27.

MELICK, John Vliet, mfg. exec.; b. Oldwick, N.J., Sept. 15, 1889; s. Caius Cassius and Mary (Wilson) M.; Dr. Bus. Adminstrn., Ohio No. U., 1951; m. Mabel Florence Huckle, June 21, 1924; children—Katherine E. (Mrs. Robert R. Sherlock), Alice M. (Mrs. Peter D. Hyde), John Vliet. With Dana Corp., 1923—, sec., 1933—, dir., 1939—, v.p., 1948—; pres., dir. Atlas Drop Forge Co., Lansing, Mich.; Gen. Drop Forge Corp., Buffalo; dir. Hayes Steel Products, Ltd. Trustee Flower Hosp., Toledo, Ohio No. U. Mem. A.I.M. Methodist. Clubs: Toledo, Sylvania Country (Toledo). Home: 4540 Brookside Rd., Toledo 6. Office: 4100 Bennett Rd., Toledo 1.

MELINAT, Carl H(erman) (mĕl'ĭ-năt), educator; b. Odessa, Minn., Sept. 30, 1912; s. Max and Emma (Grauer) M.; A.B., Valparaiso (Ind.) U., 1935; B.L.S., Western Res. U., 1936, A.M., 1939; A.M., Syracuse U., 1949, student Maxwell Grad. Sch. Citizenship and Pub. Affairs since 1951; grad. student U. So. Cal., summer 1951; m. Ellen Ann Morgan, May 27, 1939; children—Ann Morgan, Jean Emma. Asst. reference librarian Western Res. U., 1936-39, pub. service librarian, 1939-42, instr. library sci., 1938-42; asst. prof. library sci. Syracuse U., 1942-50, associate professor, 1950-54, professor, 1954—; library consultant Gaylord Brothers Incorporated, 1947—; vis. asso. prof. library sci. U. So. Cal., summer 1951. Served as aerographer's mate, U.S.N., 1944-46. Mem. A.L.A. (mem. council, chmn. pub. documents com.), Assn. Am. Library Schs. (mem. council, pres. 1953-54), N.Y. Library Assn. (mem. council, pres. 1953-54), Am. Assn. U. Profs., Pi Gamma Mu. Author: Subject Guide to United States Government Publications (with Herbert S. Hirshberg), 1947. Contbr. articles, book reviews, to profl. jours. Home: 954 Lancaster Av., Syracuse 10, N.Y.

MELIUS, L(egrand) Malcolm (meal-yus), retired business exec.; b. Copake Falls, N.Y., Mar. 3, 1887; s. Lyman B. and Gertrude (Pulver) M.; m. Ethel Jordan, Apr. 21, 1909; children—Ensie Jordan (Mrs. Harold L. Baker) Ethel (Mrs. Charles Wayne Thompson). Joined H. J. Heinz Co., Pitts., 1909, salesman, 1909-11, head salesman, 1911-14, asst. to br. house mgr., 1914-15, br. house mgr., 1915-20, asst. gen. sales mgr., 1920-41, dir. mdse. U.S., 1941-45, dir. Canadian and fgn. sales, 1945-52; exec. v.p., dir. H. J. Heinz Co. of Can., Ltd. Chmn. manpower com. Food Industry War Com., Wasington; mem. adv. coms. O.P.A. and War Food Adminstrn. during World War II. Member Nat. Foreign Council, Pitts., Northside C.'s of C. Republican. Presbyn. Mason. Clubs: Duquesne, Shannopin Coutry (Pitts.). Home: 332 Dalzell Av., Ben Avon 2, Pa.

MELLADO, Ramón, coll. dean; b. Carolina, P.R., Oct. 31, 1904; s. Antonio and Elena (Parsons) M.; B.S., U. P.R., 1927; A.M., Columbia, 1940, Ed.D., 1947; m. Rosario Gonzalez, Dec. 30, 1931; children—Elena, (Mrs. Robert E. Hunter), Ramón Antonio, Luis Ricardo, Manuel Antonio. Tchr. Vieques High Sch., P.R., 1927-31; supt. schs., Aibonito, P.R., 1932-34; gen. supr. sci. Dept. of Edn., P.R., 1935-40; asst. commr. of edn., P.R., 1941-43; prof. edn. U. P.R., 1944-47, dean adminstrn. since 1948. Mem. P.R. Constl. Conv., 1951-52. Mem. N.E.A., Am. Assn. U. Profs., P.R. Tchrs Assn., Phi Delta Kappa. Author: Designing a Science Curriculum, 1941; Culture and Education in Puerto Rico, 1947. Home: Km. 9 Hm. 2, Rio Pedras-Carolina Rd., Rio Pedras, P.R.

MELLEN, Earl Rufus, business exec.; b. Lowell, Mass., June 16, 1894; s. Arthur E. and Lillie (Heartt) M.; B.S. in E.E., Mass. Inst. Tech., 1916; m. Isabel P. Holloway, Dec. 30, 1921; children—Earl Robert, Howard Grant, Raymond Ralph, Walter Roy, Joan Claire, Carol Ann. With Weston Elec. Instrument Corp. since 1917, credit mgr., asst. treas., treas., vice pres. and treas., exec. v.p. and treas., dir. since 1935, pres. since 1947; pres. and dir. C. J. Tagliabue Corp., Firemen's Ins. Co.; mem. bd. mgrs. Howard Savs. Inst. Past pres. and mem. adv. bd. Welfare Fedn. of Newark, N.J.; past pres. and dir. Newark C. of C.; mem. adv. bd. Robert Treat Council, Boy Scouts of America; dir. Newark Y.M.C.A.; mem. Nat. Indsl. Conf. Bd. Mem. N.J. Assn. of Credit Men (past pres. and mem. adv. bd.). Mason. Clubs: Down Town, Essex (Newark); Baltusrol Golf (Springfield, N.J.); Economic, Canadian Society (New York). Home: 393 Wyoming Av., Maplewood, N.J. Office: 614 Frelinghuysen Av., Newark 5.

MELLEN, Ida M., biologist, author; b. N.Y. City, Jan. 9, 1877; d. Andrew Jackson and Mary Davis (Sprague) M.; grad. Lockwood Acad., Brooklyn, N.Y., 1893, Normal Kindergarten Training Sch., Brockton, Mass., 1895, Browne's Business Coll., Brooklyn, 1900, Nurses' Training Sch., Y.W.C.A., Brooklyn, 1902; student Marine Biol. Lab., Woods Hole, Mass., 1908-10, Eugenics Research Assn., Cold Spring Harbor, N.Y., 1912. Hon. D.Sc. Law reporter N.Y. City, 1901-16; aquarist, N.Y. Aquarium, engaged in care and feeding aquatic animals in captivity, 1916-29; toured Europe, 1929, studying pub. aquarium methods. Now engaged in authorship and independent research. Member Thomas Paine Memorial Com. Member Alden Kindred of N.Y. City and Vicinity, Internat. Humane Edn. Foundation, The World Calendar Assn. Republican. Rationalist. Author: (monographs) The Whitefishes (with J. Van Oosten), 1923; A Table of Information Regarding Aquariums of the World, 1925 (revised, 1928); The Natural and Artificial Foods of Fishes, 1927; Treatment of Fish Diseases, 1928. Books: Fishes in the Home, 1927, rev. 1954; Young Folks' Book of Fishes, 1927; Roof Gardening, 1929; 1001 Questions Answered About Your Aquarium (with Robt. J. Lanier), 1935, rev., 1953; A Practical Cat Book, 1939; The Science and the Mystery of the Cat, 1940; Outstanding Members of the Mellen Tribe in America, 1941; Twenty Little Fishes (juvenile), 1942; The Wonder World of Fishes, 1951; The Natural History of the Pig, 1952; contbr. encys.; author articles and lectures on zoölogy and eugenics. Radio speaker in field. A pioneer in aquatic-animal therapy. Home: 547 E. 4th St., Bklyn.

MELLEN, J. Grenville ◎ V. 27.

MELLEN, Sydney Longstreth Wright, fgn. service officer; b. Phila., Feb. 25, 1907; s. Clark and Ethel (Watts) M.; student Kent Sch., 1920-24, Williams Coll., 1924-26; A.B., Oxford U., 1929; m. Constance Loudon, Jan. 8, 1936 (div.); m. 2d, Gabriella M. Bachstez, October 28, 1952; one son, Christopher Seymour. Member of the buying department of Bonbright & Co., N.Y.C., 1929-33; finance examiner Pub. Works Adminstrn., Washington, 1933-35; mem. buying dept. Harriman, Ripley & Co., N.Y. City, 1935-42; consultant W.P.B., 1942-43, Bd. Econ. Warfare, 1943; with State Dept., Washington, since 1943, Office Fgn. Econ. Coordination, 1943, adviser on liberated areas, 1944; spl. asst. to U.S. Polit. Adviser and to Am. Minister, Vienna, 1945-48; chief polit. div. U.S. Element of Allied Commn. for Austria, and U.S. mem. four-power Polit. Directorate, 1945-48; on loan to Econ. Cooperation Adminstrn., Washington, as chief Informational Media Guaranties br., 1948-50; 1st sec. of Embassy, Rome, 1950-52; chief econ. sect. Am. Embassy, Seoul, Korea, 1953-54. Club: Metropolitan (Washington). Author articles profl. jours. Address: care Dept. of State, Washington 25.

MELLETT, Lowell ◎ V. 26.

MELLON, Eleanor Mary, sculptor; b. Narberth, Pa., Aug. 18, 1894; d. Charles Henry and Loraine W. (Roberts) Mellon; studied with Victor Salvatore, A. A. Weinman, Robert Aiken (Art Students League, N.Y. City), Harriet Frishmuth, Edward McCartan, Charles Grafly; unmarried. Exhibited since 1921, with Nat. Sculpture Soc., New York and San Francisco; Nat. Acad. Design, N.Y. City; Pa. Acad. of Fine Arts, Phila.; Allied Artists of America; Soc. of Washington Artists, Washington; Nat. Assn. of Women Artists, N.Y. City; N.Y. World's Fair; Art Inst. Chicago; Brooklyn Mus.; Nat. Arts Club, N.Y. City; North Shore Art Assn., Gloucester, Mass.; Archtl. League, N.Y. City; Artists for Victory Exhbn., Met. Mus., N.Y. City, 1942. Received Helen Foster Barnet prize, Nat. Acad. of Design, 1927; bronze medal, Soc. of Washington Artists, 1931; hon. mention, Nat. Association of Women Painters and Sculptors, 1932; professional prize, New York Junior League, 1942; 2d silver medal, American Artists Professional League, 1944; cash prize Pen and Brush Club, 1947; cash prize Brick Store Mus., Kennebunk, Me., 1947. Academician Nat. Acad. Design. Fellow Nat. Sculpture Soc. (sec. 1936-40, 1945); mem. Allied Artists, Municipal Art Soc., North Shore Art Assn. Republican. Episcopalian. Clubs: Colony, Cosmopolitan, National Arts (N.Y.C.); Acorn (Phila.). Home: 2 E. 70th St. Studio: Nat. Arts Club, 15 Gramercy Park, N.Y.C.

MELLON, M(elvin) G(uy), univ. prof., chemist; b. Conneaut Lake, Pa., Oct. 25, 1893; s. Harry John and Myrta Ella (Miller) M.; B.S., Allegheny Coll., 1915, Sc.D., 1940; M.S., Ohio State U., 1917, Ph. D., 1919; m. Catharine Collart, Aug. 30, 1919; 1 dau., Frances Catharine (Mrs. Philip A. Phillips). Asst. prof. analytical chemistry, Purdue U., 1919-25, asso. prof., 1925-31, prof. since 1931, designed chem. Lab.; visiting prof. Ohio State U., summer 1931. Mem. Am. Chem. Soc. (Fisher Award, 1951), American Society for Testing Materials, A.A.A.S., Optical Society of America, Indiana Academy of Science (president 1942), Society of Applied Spectroscopy, Association of Analytical Chemists (The Anachem Award 1954), Sigma Xi, Phi Beta Kappa, Alpha Chi Sigma, Phi Lambda Upsilon, Phi Sigma, Alpha Chi Rho. Methodist. Mason. Author: Chemical Publications, 1928; Methods of Quantitative Chemical Analysis, 1937; Quantitative Analysis Record Book, 1944; Colorimetry for Chemists, 1945; Analytical Absorption Spectroscopy, 1950; Quantitative Analysis, 1955. Contbr. articles to profl. jours. Home: 9 Russell St., West Lafayette, Ind.

MELLON, Paul, executive; b. Pitts., June 11, 1907; s. Andrew W. and Nora (McMullen) M.; A.B., Yale, 1929; A.B., Cambridge (Eng.) U., 1931, M.A., 1938; m. Mary Conover, Feb. 2, 1935 (dec. Oct. 1946); children—Catherine Conover, Timothy; m. 2d, Rachel Lambert Lloyd, May 1, 1948. Gov. T. Mellon and Sons, Pitts. Trustee Mellon Inst. Indsl. Research, Pitts., Nat. Gallery of Art, Washington, Va. Mus. Fine Arts, Richmond, The Conservation Found., N.Y.C.; pres., trustee Bollingen Found., Old Dominion Found.; v.p., trustee Avalon Found.; dir. Fund for the Advancement of Edn. (all N.Y.C.). Served from pvt. to 2d lt. Cav., AUS, 1941-43, 1st lt. to maj. overseas service with OSS, 1943-45.‡

MELLON, Ralph Robertson ◎ V. 27.

MELLON, Richard King, banker; b. Pittsburgh, Pa., June 19, 1899; s. Richard Beatty and Jennie Taylor (King) M.; student Princeton Univ.; hon. LL.D., Waynesburg Coll., 1946, Washington and Jefferson Coll., 1947; hon. S.P.D., St. Vincent Coll., Latrobe, Pa., 1946; LL.D. (honorary), University of Pitts., 1948; Pa. Mil. Coll., 1954; D.C.S. (honorary) N.Y.U. Sch. Commerce, 1950; E.D. (hon.), Duquesne U., 1953; m. Constance Prosser, April 1936; children—Richard, Cassandra, Constance, Seward. Began as messenger Mellon Nat. Bank, 1920, assistant cashier, 1924-28, vice pres. 1928-34, pres. 1934-46; chmn. bd. Mellon Nat. Bank & Trust Co., 1946; gov. and pres., T. Mellon & Sons; director Aluminum Co. of Am., Gen. Motors Corp., Gen. Reinsurance Corp., Gulf Oil Corp., Koppers Co., Inc., North Star Reins. Corp., Pa. Co., Pa. R.R. Co., Pittsburgh Plate Glass Co. Served as student pilot, A.C., 1918; commd. maj., AUS, 1942, promoted lt. col., Oct. 2, 1942; col., April 3, 1943; served as dir. Selective Service, State of Pa.; asst. chief of staff, Internat. Div. War Dept., Washington, D.C.; disch. as col. May 3, 1945; brig. gen., 1948, major general, August 1950. Awarded Distinguished Service Medal, 1946. Trustee Am. Mus. Natural History, Carnegie Inst., Carnegie Inst. Tech., Mellon Inst. Indsl. Research, U. Pitts. Republican. Presbyn. Home: Huntland Downs, Ligonier, Pa. Office: 525 Wm. Penn Pl., Pitts.

MELLOTT, Arthur Johnson (mĕl-lŏt'), judge; b. Wallula, Leavenworth County, Kan., Aug. 30, 1888; s. McClellan and Pauline Spence (Allen) M.; LL.B., Kansas City (Mo.) Sch. of Law, 1917; m. Florence M. Hiatt, Oct. 8, 1911; children—Margaret May, Arthur M., Howard A., Mary Nelle. Teacher county schs., 1907-14; supt. pub. instrn., Wyandotte County, Kan., 1914-17; asst. U.S. atty., 1917-18; practiced with Judge J. H. Brady, 1919-20, with W. E. Carson, 1921-22; judge City Court, Kansas City, Kan., 1923-24; county atty., 1927-29; apptd. dep. commr. inter-

nal revenue, Washington, D.C., May 1934; judge Tax Court of U.S. (formerly U.S. Bd. of Tax Appeals) July 1935-Nov. 1945. Nominated by President Truman as U.S. Dist. Judge for the Dist. of Kansas, Nov. 8, 1945; commd. Nov. 28, 1945. Democrat. Methodist. Mason (32°, Shriner), Odd Fellow, Woodman. Home: 921 Hillcrest Dr. Address: Federal Bldg., Kansas City, Kan.

MELLQUIST, Proctor, editor; b. Leavenworth, Kan., Aug. 14, 1915; s. Carl and Blanche (Thomas) M.; student U. Wash., 1933-37; m. Alice Stauffacher, Oct. 4, 1940; children—Susan Proctor, John Quincy. Copywriter, copy group head J. Stirling Getchell, Inc., N.Y.C., 1937-42; dir. visual research Cowles Mag., Inc., 1946; mng. editor Science Illustrated, McGraw Hill Pub. Co., 1947-49, asso. mng. editor Business Week, 1949-50; mng. editor Sunset Mag., Lane Pub. Co., Menlo Park, 1950-51, exec. editor, 1951-53, editor, 1954—. Served as 1st lt. AUS, 1943-46, psychol. warfare. Home: 12365 Stonebrook Rd., Los Altos, Cal. Office: Lane Publishing Co., Menlo Park, Cal.

MELLY, Lee T., business exec.; b. Tarrytown, N.Y., Mar. 7, 1899. Investment banking bus., 1917-41; Ward Baking Co., N.Y.C., 1941—, now vice chmn., treas.; dir. British Arkady Co., Ltd. Clubs: Baltusrol Golf, Apawamis. Home: The Scarswold, Scarsdale, N.Y. Office: 475 Fifth Av., N.Y.C. 17.

MELNICK, Joseph Lewis, educator and virologist; b. Boston, Mass., Oct. 9, 1914; A.B., Wesleyan U., 1936; Ph.D., Yale, 1939; m. Sara Chasnoff, June 14, 1936; 1 dau., Nancy Eleanor. Asst. in physiol. chemistry, Yale Sch. of Medicine, 1937-39, Finney-Howell Research Foundation Fellow, 1939-41, Nat. Research Council Fellow in the med. sciences, 1941-42, research asst. in preventive medicine with rank of instr., 1942-44, asst. professor, 1944-48, research associate, 1948-49, associate professor of microbiology, 1949-54, professor of epidemiology, 1954—. Member Yale Poliomyelitis Study Unit since 1941. Mem. panel on virology and immunology Nat. Research Council. Recipient Internat. Medal (with Dr. Herdis von Magnus of Denmark), 1949; Award Argentinian Found. Against Infantile Paralysis, for rsrch. in immunity of poliomyelitis. Fellow Am. Assn. for the Advancement of Science; mem. Soc. Am. Bacteriologists, Soc. Exptl. Biology and Medicine, Am. Soc. of Immunologists, Electron Microscope Soc. Am., Am. Pub. Health Assn., Phi Beta Kappa, Sigma Xi. Yale U. Scholar, 1938-39. Author sci. publs. Home: 25 Colony Rd. Office: 333 Cedar St., New Haven.

MELOCHE, V(illiers) W(ilson) (mĕl-awsch') univ. prof.; b. Port Huron, Mich., Dec. 31, 1895; s. John Baptist and Mary Anne (White) M.; B.S., Univ. of Wis., 1921, M.S., 1923, Ph.D., 1925; m. Alice Van Patten King, Dec. 29, 1936. Chemist, Carnegie-Ill. Steel Co., Chicago, 1917-20; asst. in chemistry, Univ. of Wis., 1921-25, instr., 1925-28, asst. prof., 1928-36, asso. prof. 1936-38, prof. of chemistry since 1938, now prof. of analytical chemistry. Chem. cons. U.S. Forest Products Laboratory since 1951; cooperative researcher under contract with Monsanto Chemical Co., O.S.R.D., World War II. Mem. Am. Chem. Soc. (chmn. local sect., 1936), A.A.A.S., Wis. Acad. Sci., Am. Soc. Testing Materials, American Association of University Professors, Alpha Chi Sigma (nat. pres. 1936-38), Phi Lambda Upsilon, Gamma Alpha, Sigma Xi. Republican. Congregationalist. Club: University (pres. 1947-49). Contbr. articles in analytical and inorganic chem. to prof. publs. Researcher in selenium and tellurium, rhenium and trace elements, phases of hydrochem, development methods of analysis and intrumentation. Home: 2146 Fox Av., Madison 5, Wis.

MELO-LECAROS, Luis, diplomat; b. Santiago, Chile, Sept. 13, 1905; s. Mariano Melo Egana and Carmela Lecaros Sanchez; Bachelor, Liceo Aleman, Santiago, 1923; LL.B., Universidad de Chile, 1932; m. Maria Urzua DeMele, Sept. 10, 1932; children—Pablo Melo, Maria Lorete Melo. With Ministry of Fgn. Affairs of Chile, 1927—, served various posts embassies, S.A., 1927-53; minister plenipotentiary, also del. of Chile to UN Gen. Assembly, 1953-55. Mem. Chilean Commn. Intellectual Cooperation, 1934—, Copy Rights Commn., 1933-36. Mem. Chilean Bar Assn., Chilean Soc. History and Geography. Club: Los Leones Golf. Home: Cerranova 149, Santiago. Office: Ministry of Fgn. Affairs, Santiago, Chile.

MELONEY, Franken (pseudonym); see Franken, Rose.

MELONEY, Kathryn Kissick, banker; born Hubell, Neb., July 9, 1897; d. William J. and Clara (Felty) Kissick; m. Ashmer Condron Meloney, Mar. 26, 1919. Vice pres. Security State Bank of Basin, Wyo., since 1944. Vice chmn. adv. com. Small Bus. Adminstrn., Region XI. Vice chmn. Western States Rep. Group. Member Bus. and Profl. Women, Wyo. Federation of Women's Clubs (past pres.), Am. Legion Auxiliary, Assn. of Bank Women (past regional pres.), Gen. Fedn. of Women's Clubs (past dir.), Big Horn County Library Assn. (past pres.), Wyo. Fedn. Women's Ednl. Loan Fund, P.E.O. (past pres.). Mem. for Wyo., Rep. Nat. Com. Home: Basin, Wyo.

MELONEY, William Brown ◎ V. 26.

MELONEY, William Brown, author; b. N.Y.C., May 3, 1905; s. William Brown and Marie (Mattingly) M.; student Williams Coll., 1924-25; A.B., Columbia, 1926, grad. student, 1928-31, law sch., 1930-31; fellow U. Paris, 1927-28; m. Elizabeth Symons, Mar. 5, 1927; children—William Brown, Peter; m. 2d, Rose Franken, Apr. 29, 1937. Lectr. English and comparative lit. Columbia, 1927; with law firm William J. Donovan, 1930-32, mgr. gubernatorial campaign William J. Donovan, N.Y., 1932; pub., editor weekly newspaper chain, Dutchess Co., N.Y., 1932-36; producer N.Y. stage plays: Outrageous Fortune, Doctors Disagree, Soldier's Wife, The Hallams; producer, dir. Claudia radio series. Clubs: Players, Dutch Treat, Columbia, N.Y. Athletic. Author: Rush to the Sun, 1937; In High Places, 1939; Beloved Enemy, 1936; Call Back Love, 1938; Strange Victory, 1939; When Doctors Disagree, 1940; American Bred, 1941; Mooney, 1952; Many Are the Travelers, 1954. Contbr. articles, short stories to mags. Address: Windsor House, Valley Rd., New Canaan, Conn.

MELONY, Clinton Curtis, hotel exec.; b. Minneapolis, Nov. 30, 1887; s. Edward Franklin and Frances (Curtis) M.; student Macalester Coll.; m. Virginia Smiley, July 28, 1914; children—Clinton Charles, Richard Franklin. Clk. and asst. mgr. Westminster Hotel, Spokane, Wash., 1910-11; asst. mgr. Leamington Hotel, Minneapolis, 1912-14; mgr. and pres. The Curtis Hotel, Minneapolis, since 1914, also pres. Curtis Hotel and Apt. House Constrn. Co. Mem. Am. and Minneapolis hotel assns. Presbyn. Mason. Club: Automobile. Home: 205 W. 52d St., Minneapolis 9. Office: The Curtis Hotel, 3d Av. S. at 10th St., Minneapolis 2.

MELOY, Guy Stanley, Jr., army officer; b. Lanham, Md., Sept. 4, 1903; s. Guy Stanley and Irene Bertha (Bock) M.; B.S., U.S. Mil. Acad., 1927; grad. Inf. Sch., 1936, Command and Gen. Staff Coll., 1939, Nat. War Coll., 1949; m. Catherine Louise Norman, Oct. 15, 1928; children—Guy Stanley, III, William Norman, John Nourse. Commd. 2d lt. Inf., U.S. Army, 1927, advanced through grades to maj. gen., 1953; comdr. 19th Inf. Regt., Korea, 1950, The Inf. Sch. and The Inf. Center, 1953-54; comdg. gen. 1st Inf. Div., Germany, 1954—. Decorated D.S.C., Legion of Merit with oak leaf cluster, Bronze Star Medal with oak leaf cluster, Army Commendation Ribbon, Pruple Heart, Combat Inf. Badge, Parachutist Badge. Rotarian. Address: The Adjutant Gen., Dept. of the Army, Washington 25.

MELSON, Oliver Clarence ◎ V. 27.

MELTON, Arthur Weever, psychologist; b. Fayetteville, Ark., Aug. 13, 1906; s. Henry Arthur and Josephine Merle (Curry) M.; A.B., Washington U., St. Louis, 1928; M.A., Yale, 1929; Ph.D., 1932; m. Elizabeth Gohmert, June 29, 1946; children—Walter Curry, Deborah. Am. Assn. Museums research asso. Pa. Mus. Art, 1930-32; instr. Yale, 1932-35; asso. prof. psychology U. Mo., 1935-37, chmn. dept., 1935-42, prof. psychology, 1937-42; cooperating editor Psychol. Bull., 1938-43; prof. psychology Ohio State U., 1946-49; chmn. panel psycho-physiology Dept. Def., 1947-49; vis. prof. psychology Stanford, 1948; tech. dir. Air Tng. Command, Human Resources Research Center, 1949-54, Air Force Personnel and Training Research Center, Air Research and Development Command, 1954—. Served as col. USAAF, 1942-46, chief dept. psychol., research div. Sch. Aviation Medicine, Randolph Field, Tex. Decorated Legion Merit, Meritorious Service award. Fellow Am. Psychol. Assn. (pres. div. mil. psychology 1949-51, bd. dirs. 1951-54), A.A.A.S.; member Society of Experimental Psychologists, Midwestern Psychol. Association, So. Soc. Philosophy and Psychology, Sigma Xi, Gamma Alpha, Kappa Alpha. Editor of Jour. Exptl. Psychology since 1951. Contbr. articles profl. publs. Home: Box 238, Helotes, Tex. Office: Air Force Personnel and Tng. Research Center, Lackland Air Force Base, San Antonio.

MELTON, James, singer; b. Moultrie, Ga., Jan. 2, 1904; s. James Wilburn and Rose (Thornton) M.; student U. of Fla., 1920-22, U. of Ga., 1922-23, Vanderbilt U., 1923-24; m. Marjorie Louise McClure, June 29, 1929. Began as mem. of Roxy's Gang, Roxy Theatre, New York, 1927; soloist on radio programs since 1927; concert tours since 1930; sang in musical productions for Warner Bros. Pictures Corp., 1935; member Chicago City Opera Co., 1938-43, Cincinnati Opera Assn., 1938, 39. Leading tenor, Metropolitan Opera Co., 1942-44, 45-52, starred on radio programs, Texaco Star Theater, Telephone Hour, Harvest of Stars; star of Ford Festival, NBC-TV, 1951-52. Mem. Delta Tau Delta. Clubs: New York Athletic, Fairfield County Hunt, Pequot Yacht. Home: Greenwich, Conn. Office: 711 5th Av., N.Y.C.

MELTON, Oliver Quimby, newspaper pub.; b. Chepultipec, Ala., Nov. 17, 1890; s. Wightman Fletcher and Oliver (Keller) M.; student Baltimore (Md.) City Coll.; B.S., Emory U., Oxford, Ga., 1912; m. Mary Davenport, Sept. 10, 1919; children—Oliver Quimby, Fred Davenport. Began as reporter Baltimore American, 1906; reporter Birmingham (Ala.) Ledger, 1912; editor Americus Times-Recorder, 1913-14; city editor Atlanta Constitution, 1915-16; mng. editor, later gen. mgr. Birmingham Ledger, 1919; pub. Fla. Metropolis, Jacksonville, 1920-21; southern rep. Scripps-Howard Newspapers, 1922; adv. mgr. Internat. Proprietaries, Inc., 1923-24; owner and pub. Griffin (Ga.) Daily News since 1924; pres. Griffin Daily News Co. Past state comdr. Am. Legion, Ga.; past nat. vice comdr. of same, 1935; founder The Georgia Legionnaire; nat. exec. committeeman from Ga., Am. Legion, 1933-37; first chmn. Ga. State Vets. Service Bd., 1946. Delegate to Ga. State Dem. Conv., 1912-31; del. to Democrat Nat. Conv., 1932, 44. Democratic presidential elector, 1936-48. Served as captain, later major inf., U.S. Army, in 4 major offensives, World War. Division and corps citations; awarded U.D.C. Service Cross of Honor. Democrat. Methodist. Mason (Shriner), Red Man, Woodman of World, Odd Fellow. Club: Exchange. Home: 612 Macon Road. Address: Griffin Daily News, Griffin, Ga.

MELTON, William Walter ◎ V. 26.

MELTZER, Doris, artist; b. nr. Ellenville, N.Y., Jan. 1, 1908; d. Meyer and Anna (Doberiski) M.; B.S., N.Y.U., 1933; student Art Students League. Easel painter Fed. Arts Project, 1935-38; printmaker nat. exhbns., 1940-50; founder Nat. Serigraph Soc., 1940, founder traveling exhbn. service, 1940, information center, 1941, founder sch., 1945; founder, dir. Serigraph Galleries, 1945—; prepared exhbn. Silk Screen Printing for U.S. Army Information Service for Germany, Austria, Japan, 1950; series exhbns. contemporary Norwegian art, 1951—; arranger exhbn. Serigraphies Americaines, U.S. Embassy Cultural Div., museum tour in France, 1952, exhbn. Acquarelles Americaines Aux Etats-Unis, 1954, arranger exhbn. 10 Am. Painters, 1955; condr. survey Norwegian and Danish art, 1953; condr. exhbn. Japanese Printmakers 1660-1858, Serigraph Galleries, 1954; condr. ann. internat. exhbn. new serigraphs Nat. Serigraph Soc.; founder, dir. Meltzer Gallery, 1955—. Mem. Nat. Serigraph Soc. (v.p., dir. 1943—), Am. Assn. Museums, Print Club, Nat. Print Council. Editor, compiler: (catalogue) Norwegian Printmakers, 1951. Co-editor of Serigraph Quarterly, 1945-50. Compiler: (catalogues) Acquarelles Americaines, 1954; Discoveries, 1955. Contbr. articles in field various publs. Home: 326 Bleecker St., N.Y.C. Office: 38 W. 57th St., N.Y.C. 19.

MELVILLE, Harry Watt, insurance exec.; b. Phila., Nov. 19, 1892; s. Arthur and Mary (Legg) M.; student U. Pa., 1913-14; m. Harriett Oldham, June 2, 1915. With Ins. Co. of North Am., 1912-37; with Am. Ins. Co. since 1937, mgr., 1937-42; marine sec., 1942-49, v.p. since 1949; v.p. Bankers Indemnity Ins. Co. since 1949; lectr. ins. Northwestern U., 1927-29. Pres. Morris Co. chpt. Am. Cancer Soc., 1947-48, adv. com., 1947-52. Protestant Episcopalian (sr. warden). Home: 18 Ferndale Rd., Madison, N.J. Office: 15 Washington St., Newark.

MELVILLE, Leslie Galfreid ◎ V. 28.

MELVILLE, Ward, shoe mcht.; b. N.Y. City, Jan. 5, 1887; s. Frank and Jennie Florence (Macconnell) M.; prep. edn. Adelphi Acad., Brooklyn, N.Y.; A.B., Columbia, 1909; LL.D., Bard Coll., 1950, Hofstra Coll., 1954; m. Dorothy Bigelow, April 30, 1918; children—Margaret, Ruth, Frank III, David Bigelow. Began as retail shoe salesman, 1909, successively mgr., buyer, adv. mgr. John Ward stores, then v.p., now president Melville Shoe Corporation; director Book Club Management, Incorporated, J. F. McElwain Co., Nashua, N.H.; trustee Bowery Savings Bank, director Bankers Trust Co., W. T. Grant Co. Capt. Q.M.C. (shoe, leather div.), U.S. Army, 1917-18. Chmn. bd. Inst. Distbn., Inc.; mem. Am. Marketing Soc., St. Andrews Soc., Am. Bible Soc. (mgr.). Republican. Episcopalian. Clubs: Piping Rock, Downtown, University, Columbia University, Yacht, Century, Racquet and Tennis, (New York); Algonquin (Boston); Worcester (Mass.); St. George's, Old Field (Stony Brook, N.Y.). Home: Wide Water, Stony Brook, N.Y.; also 1020 Fifth Av., N.Y.C. 28. Office: 25 W. 43d St., N.Y.C. 36.

MELVIN, Arthur Gordon, author; b. Halifax, N.S., Can., Dec. 19, 1894; s. Arthur Leander and Bessie (Warner) M.; B.A., Dalhousie U., Halifax, 1916; A.M., Columbia, 1920, Ph.D., 1923; m. Lorna Reade Strong, 1931; 2 daus., Alice Branch, Mary Lorna. Came to U.S., 1919, naturalized. Teacher, N.S. Provincial Normal Coll., 1916; fellow dept. of English, Teachers Coll., Columbia, 1920-22; prof. of edn., Central China Teachers Coll., Wuchang, China, 1924-27, asso. prof. edn., Coll. City of N.Y., 1928, now prof. Served as warrant officer Wireless Serv., Canadian Navy, 1917-19. Pres. Association for Arts in Childhood. Exec. Com., Found. for Integrated Education; mem. nat. adv. council, CBS Sch. of the Air, 1946. Member the American Education Fellowship (life), National Education Association, Dewey Society, Horace Mann League, American Association University Profs., Kappa Delta Pi. Member United Ch. of Can. Club: Faculty (Columbia). Author several books since 1930; latest publ.: Adventures on Midsumer Evenings, 1951; General Methods of Teaching, 1952. Address: Eastbourne, Alger Court, Bronxville, N.Y. ☆

MELVIN, Bradford Morse, lawyer; b. Oakland, Calif., Aug. 13, 1894; s. Henry A. and S. Louise (Morse) M.; student Stanford, 1913-15; A.B., U. Calif., 1918; student law sch. U. So. Calif., 1915-16; m. Esther M. Langley, May 10, 1922; children—Mary Louise (Mrs. John Bright Smurr), Bradford Morse II. Admitted to Calif. bar, 1920, U.S. Supreme Ct., 1924; asst. city atty. San Francisco, 1920-27; chief counsel state bd. med. examiners, 1927-29; mem. Gregory, Hunt & Melvin, San Francisco, 1930-42, Gregory, Hunt, Melvin and Faulkner, 1942-47, Melvin, Faulkner, Sheehan & Wiseman since 1947; v.p., dir. Calor Gas Co., Calor Gas Ltd., Metro Enging. & Service, Pacific Western Pipeline Company; president, dir. Pacific Structures, Inc., Metro Homes. Appraiser state inheritance tax; member state board pilot commissioners for San Francisco Bay, 1938-54, pres., 1944 54. Chmn. Republican State Central Com., 1938-40. Mem. Bar Assn. San Francisco, State Bar Calif., Am. Bar Assn., Am. Judicature Soc., Phi Delta Theta, Phi Delta Phi, Skull and Keys. Clubs: Family and Stock Exchange Lunch, Commercial, Merchants Exchange (San Francisco); University (Alameda Co.); California (Los Angeles); Sutter (Sacramento); Menlo Country; Nat. Press (Washington); Arlington (Portland, Ore.). Home: 940 W. Santa Inez, San Mateo, Cal.; also

2222 Hyde St., San Francisco. Office: Balfour Bldg., San Francisco 4.

MELVIN, Crandall, lawyer, banker; b. Euclid, N. Y., April 6, 1889; s. Asel J. and Mae (Soule) M.; A.B. Syracuse U., 1911, LL.B., 1913; m. Elizann Hunter, June 14, 1923 (died 1926); m. 2d, Gertrude Christman, Sept. 29, 1927; 1 son, Crandall. Admitted N.Y. bar, 1913; practised in Syracuse since 1913, Melvin & Melvin since 1921; instr. law of torts, Syracuse Coll. Law, 1915-17, 1919-25; pres. Mchts. Nat. Bank & Trust Co. of Syracuse; dir. Companion Life Ins. Co. Mem. Judicial Council N.Y. State. Dir. N.Y. State Council Churches, Syracuse Chapter Red Cross, Technology Club, Salvation Army, Onondaga Hist. Assn. (pres. 1947), Boy Scouts of Am. (pres. Onondaga Council 1941, Region II exec. com., nat. council); trustee, Syracuse U., Charlton Farm Sch. for Boys; nat. treas. United Cerebral Palsy Assn., Inc. Mem. Syracuse C. of C.; chairman Onondaga County Emergency Work Bureau (1931-3), N.Y. State U.S.O. War Fund Campaign 1942, Local American Social Hygiene Campaign 1942, S. U. Alumni Drive Onondaga County 1942. S. U. Law College Fund Drive 1946. Local Greek War Relief 1947, Local Cancer Drive, 1949; treas. Syracuse Centennial, 1948; nat. treas. S.U. Fund Drive since 1949; treas. U.S.O. campaign Upper N.Y. State since 1949. Chmn. N.Y. State Bar Assn. Comm. on Auto. Accident Prevention since 1934; drafted N.Y. State Safety-Responsibility Act. Second lt. Field Artillery, United States Army World War I. Member American Bar Association, N.Y. State Bar Assn., Onondaga County Bar Assn. (pres. 1933-34), Am. Arbitration Assn. Panel. S.A.R., Newcomen Soc. N.A., Atlantic Union Com. (mem. council), Phi Gamma Delta (nat. treas.), Phi Delta Phi, American Legion, 40 & 8, Scabbard & Blade, Rotary. Republican. Mason. Clubs: Onon Golf and Country, University, Citizens, Century, Liederkranz. Home: R. D. 1. North Syracuse, N.Y. Office: Merchants Bank Bldg., Syracuse, N.Y.

MELVIN, Frank Worthington, lawyer; b. Phila., Pa., Aug. 7, 1884; s. Bascom Worthington and Amanda Louisa (Merritt) M.; B.S. Econs., U. Pa., 1908; LL.B., Temple U., 1916; m. Bertha Priscilla Haines, June 24, 1911; 1 dau., Ruth Bartram (Mrs. Delp Waldo Johnson). Teacher, Phila. Pub. Schs., 1908-16; admitted to Pa. bar, 1916, and since practiced in Phila.; deputy attorney general, 1937-39; standing master, 1942-44, official examiner for orphans court, 1944. Served as 1st lt., 26th Inf. (under Colonel Theodore Roosevelt), 1st Div. and in 2d Div. with A.E.F.; major, Judge Advocate General's Reserve Corps, 79th Div. Chmn. Pa. Hist. Commn., 1936-40; commr. Valley Forge Park and trustee of its funds, 1936-39; member of the Commission for Brandywine Battlefield Park, 1947; chmn. Pa. 300th Anniversary Commn., 1938; pres. Pa. Fedn. of Hist. Socs., 1934-35. Mem. Bd. of Censors Phila. Bar, chmn., 1932-35. Decorated Comdr., Royal Order of Vasa (Sweden); Comdr., Order of White Rose (Finland). Mem. Am. Bar Assn., Pa. Bar Assn., Phila. Bar Association (board of governors 1935-38), Military Order Foreign Wars (judge advocate 1935-40), Military Order of World War, Am. Legion (founder and 1st commander Post No. 70; member County Council), Swedish Colonial Soc. (gov. 1936-46, hon. gov. for life, 1946), Pa. Soc. Mayflower Descendants (gov. 1937-39), New Eng. Soc. of Pa. (pres. 1947), Colonial Soc. Pa. (gov. 1951), Geneal. Soc. of Pa. (hon. v.p. for life, 1952), Hist. Soc. of Pa., S.R., Soc. of War of 1912 (v.p. 1952), Soc. Colonial Wars, Friendly Sons of St. Patrick (pres. 1934-36). Clubs: Lawyers, Caveat (Phila.), Army & Navy, Wash., D.C. Home: 3211 W. Penn St., Phila. 29. Office: Commercial Trust Bldg., Phila. 2.

MELVIN, Harold Wesley, educator; b. Cambridge, Mass., Apr. 12, 1892; s. Albert Francis and Mary Helen (Burns) M.; A.B., Boston U., 1915, A.M., 1926; m. Jessie Sumners Mullan, July 23, 1921; children—Harold Wesley, William Francis. Began as teacher, 1915; prin. New Marlboro High Sch., Mill River, Mass., 1915-16; instr. English, Brewster Acad., Wolfeboro, N.H., 1916-20; instr. English, Northeastern U., 1920-21, asst. prof., 1921-22, prof. since 1922, dean of students since 1929. Town meeting mem., Milton, since 1928; mem. Warrant Com., Milton 1934, 35. Member Nat. Assn. Student Personnel Administrs., American Assn. Engineering Education, Modern Language Assn. of Am., Nat. Council Tchrs. English, Coll. English Assn. Rep. Unitarian. Mason. Club: New Eng. Poetry (Boston). Co-Author: Basic Principles of Writing, 1937, 1943. Contbr. poetry and children's stories to various publs. Home: 44 Houston Av., Milton, Mass.

MELVIN, John Harper, engr., geologist; b. Chillicothe, O., Dec. 11, 1906; s. John Andrew and Martha E. (Harper) M.; B.A., Ohio Wesleyan U., Delaware, O., 1931; M.A., Ohio State U., 1933; grad. student State U. of Iowa, 1933-34; m. Ruth Eleanor Wertenberger, June 13, 1933; children—John Lewis, Judith Kay, Linda Susan, Martha Jane, Michael Andrew, Patricia Ruth. Grad. asst. Dept. of Geology, Ohio State U., 1931-33. State U. of Iowa, 1933-34; inspector of core boring, U.S. Engineer Office, Zanesville, O., Feb.-Nov. 1934; recorder, plane table party, Muskingum Watershed Conservancy Dist., Nov. 1934-Feb. 1935, chief of party, Field Engring Dept., Feb. 1935-July 1939; res. geologist U.S. Engineer Office, Little Rock, Ark., July 1939-Oct. 1940; geologist and foundation engr. Pa. Drilling Co., Pittsburgh, Oct. 1940-Jan. 1942, treas., Jan. 1942-May 1946; district geologist, U.S. Engineer Office, Omaha, Nebr., 1946-47; state geologist of Ohio, since 1947; lecturer on engring. geology, dept. of geology, Ohio State U. since 1948. Mem. Ohio Water Resources Bd. Registered profl. engr., Pa.; registered engr. and surveyer Ohio. Fellow Geol. Soc. Am.; mem. Am. Inst. Mining and Metall. Engrs., Soc. Econ. Geologists, Am Assn. Petroleum Geologists, Am. Geophys. Union, A.A.A.S., Nat., Ohio socs. profl. engrs., Assn. Am. State Geologists, Am. Soc. C.E. Appalachian Geol. Soc., Ohio Academy of Science, Omicron Delta Kappa, Alpha Sigma Phi, Sigma Xi. Meth. Home: 124 Oak Hill, Delaware, O. Office: Orton Hall, O. State Univ., Columbus, O.

MELVIN, Myron S., lawyer; b. Euclid, N.Y., Sept. 25, 1885; s. Asel J. and May B. (Soule) M.; Ph.B., Syracuse U., 1908, LL.B., 1910; m. Mabel Warner, Sept. 15, 1917; children—Myron S., Merle D., May Belle. Admitted to N.Y. bar, 1910, and since in practice at Syracuse; mem. Melvin & Melvin since 1921; dir. Cicero State Bank, Syracuse Title & Guaranty Co. Mem. Onondaga County Bar Assn. (dir., vice-president, 1941-43, president, 1943-44), New York State Bar Association, American Bar Association, Onondaga Hist. Assn., Syracuse Chamber of Commerce, Justinian Soc., Devil's Own, Phi Delta Phi. Mason (32°). Clubs: Citizens', University, Scottish Rite (Syracuse). Home: 245 Robineau Rd. Office: Merchants Bank Bldg., Syracuse, N.Y.

MEMMINGER, Robert Brodie, fgn. service officer; b. Charleston, S.C., Dec. 5, 1904; s. R. Withers and Evalyn (Brodie) M.; student Mercersburg Acad., 1921-23, U. Va., 1923-28; m. Catalina Gibbs, Jan. 29, 1931; 1 son, Robert Gibbs. Admitted to Va. bar, 1928; stage mgr. and actor several N.Y. prodns. and repertory co., Atlanta, Ga., Birmingham, Ala., and Schenectady, N.Y., 1928-29; economic analyst, Standard Statistics Co., 1929-30; advertising solicitor, McCall Co., 1930-31; dir. Footlight Players, Charleston, S.C., 1932-35; apptd. fgn. service officer Diplomatic service Dept. of State, 1935; vice consul, Toronto, 1935; fgn. service sch., 1936; vice consul, Zabreb, 1937-40; 3d sec. and vice consul, Montivideo, 1940-44; 2d sec. and consul, Baghdad, 1944-47; charge d'affaires, Damascus, 1947-48; 1st secretary and consul, Athens, 1948-50, counselor of Embassy, Athens, 1951; counselor of Embassy, dep. chief of Mission, Panama, since 1952. Mem. Kappa Sigma, Omicron Delta Kappa. Episcopalian. Address: care Dept. of State, Washington 25.

MEMORY, Jasper Livingston, prof. edn.; b. Whiteville, N.C., March 2, 1901; s. Jasper Lutterloh and Mary Catherine (McNeill) M.; A.B., Wake Forest Coll., 1921; A.M., Columbia, 1925; Gen. Edn. Bd. fellow, mem. Columbia Sch. Survey Staff, 1927-28; edni. fellow Carnegie Foundation, summer, 1947; m. Margaret Durham, Dec. 27, 1935; 1 son, Jasper Durham. State inspector N.C., high schs., 1925-29; prof. of edn., dir. placement bureau, Wake Forest Coll., since 1929, acting dir. summer sch., dean of coll., alternate summer sessions, 1946—, dir. pub. relations, 1929-46; lectr. med. statistcis Bowman Gray Sch. Medicine, 1950. Chmn. Merit System Council N.C. (serves 2,500 state employees in four state agencies), 1943-53; mem. panel arbitrators N.C. Dept. Labor. Mem. Am. Arbitration Assn. (panel arbitrators), Am. Assn. U. Profs., Phi Delta Kappa, Omicron Delta Kappa. Democrat. Baptist. Author: (book) High School Manual and Reorganization Program of North Carolina (with J. Henry Highsmith), 1927; Introduction to Educational Measurement and Guidance, 1953. Editor: Select Prose of John Charles McNeill, 1932; Alumni News, 1941-47 (sec. alumni, 1941-47). Home: Wake Forest, N.C.

MENAGH, Louis Randolph, Jr. (mĕ'nā), ins. exec.; b. Brooklyn, Sept. 2, 1892; s. Louis R. and Cora D. (Britten) M.; Litt.B., Rutgers U., 1914; m. Myra F. Herder, May 16, 1931. With Prudential Ins. Co., Newark, N.J., since 1914, v.p. and comptroller since 1947; adviser N.J. Legislature on various pension matters, 1946; treas. Newark U. and trustee, 1942-48; chmn. council Rutgers U., Newark br., since 1949. Fellow Soc. Actuaries; mem. Ins. Accounting and Statistical Assn., Lambda Chi Alpha. Club: New York Accountants. Home: 36 Mountain Av., Maplewood, N.J. Office: Prudential Ins. Co., Newark 1.

MENCKEN, August (mĕngk'ĕn), engineer, author; b. Baltimore, Md., Feb. 18, 1889; s. August and Anna (Abhau) M.; student Baltimore Polytech.; unmarried. Surveys, 1909-11; engr. for Stewart & Jones on railroad constrn., N.C., 1911; constrn. div. Southern R.R., Ga., 1911-12; with B. F. Sweeten & Son, sewer constrn., Baltimore, 1912-13; with Claiborne Johnston Co. in charge constrn. Montebello filtration plant, Baltimore, 1913-22; built roads, ferry dock, and charge constrn. Army camp, Fort Meade, Md., 1917-18; work on health resort, San Diego de los Banos, Cuba, 1920; v.p. T. D. Claiborne Co., building roads, bridges, dams, etc., 1922-31; with Am. Cider & Vinegar Co., designing distilleries, etc., 1931-37; private engring. practice, Baltimore, 1937-40; engr. supervising constrn. for Whitman, Requardt & Smith, Edgewood Arsenal, Md., 1940-45; now in private practice. Asso. mem. Am. Soc. Civil Engrs. Club: 14 W. Hamilton Street (Baltimore). Author: First-class Passenger, 1938; By the Neck, 1942. Contbr. to Scientific Am., The Balt. Engr. Home: 1524 Hollins St., Balt.

MENCKEN, Henry Louis (mĕngk'ĕn), author, editor; b. Baltimore, Md., Sept. 12, 1880; s. August and Anna (Abhau) M.; ed. pvt. sch. and Baltimore Polytechnic; m. Sara Powell Haardt, Aug. 27, 1930 (died May 31, 1935). Reporter, Baltimore Morning Herald, 1899, city editor, 1903-05; editor Evening Herald, 1905-06; on staff Baltimore Sun, 1906-10; Evening Sun, 1910-17, 1920-35, both Sunpapers, 1936-41, since 1948; lit. critic Smart Set, 1908-23, co-editor, 1914-23; editor Am. Mercury, 1924-33; contbg. editor The Nation, 1921-32. Dir. Alfred A. Knopf, Inc. Awarded gold medal for criticism and essays Nat. Inst. and Am. Acad. Arts and Letters. Mem. Modern Lang. Assn., Linguistic Soc., Am. Dialect Society. Club: Maryland. Author: Ventures Into Verse, 1903; George Bernard Shaw—His Plays, 1905; The Philosophy of Friedrich Nietzsche, 1908; The Artist (play), 1912; A Book of Burlesques, 1916; A Little Book in C Major, 1916; A Book of Prefaces, 1917; In Defense of Women, 1917; Damn—a Book of Calumny, 1917; The American Language, 1918, 4th revision, 1936, Supplement I, 1945, Supplement II, 1948; Prejudices—First Series, 1919, Second Series, 1920, Third Series, 1922, Fourth Series, 1924, Fifth Series, 1926, Sixth Series, 1927; Notes on Democracy, 1926, Treatise on the Gods, 1930; Making a President, 1932; Treatise on Right and Wrong, 1936; Happy Days, 1940; Newspaper Days, 1941; Heathen Days, 1943; Christmas Story, 1946; A Mencken Chrestomathy, 1949. Part Author: Men vs. the Man, 1910; Europe After 8:15, 1914; The Am. Credo, 1920; Heliogabalus (play), 1920; The Sunpapers of Baltimore, 1937. Editor: The Players' Ibsen, 1909; The Free Lance Books, 1919; The Charlatanry of the Learned, 1937; A New Dictionary of Quotations, 1942. Translator: The Anti-christ, by F. W. Nietzsche, 1920. Home: 1524 Hollins St., Balt. 23.

MENDEL, Arthur, musician, educator; b. Boston, June 6, 1905; s. Philip and Gertrude (Newman) M.; B.A., Harvard, 1925; student Ecole Normale de Musique, Paris, Nadia Boulanger, 1925-27; m. Elsa M. Wissell, Aug. 23, 1934. Tchr. Dalcroze Sch. Music and Diller-Quaile Sch. Music, N.Y.C., 1938-50; lit. editor G. Schirmer, Inc., 1930-38; music critic The Nation, 1930-33; editor Am. Musicological Soc., 1941-44; prof., chmn. dept. music Princeton since 1952; lectr. Columbia, 1949, U. Cal., 1951. Condr. Cantata Singers, small chorus specializing in 17th and 18th century music, N.Y.C., 1936-53. Guggenheim fellow, 1949-50. Mem. Am. Musicological Soc. Author numerous articles music jours. Editor: The Bach Reader (with Hans T. David), 1945. Translator: Paul Hindemith's Craft of Musical Composition, Theoretical Part, 1942, other books. Office: Music Dept., Princeton University, Princeton, N.J.

MENDEL, Warner H (umphrey), life ins. exec., lawyer; b. Knoxville, Tenn., Oct. 2, 1906; s. Maurice H. and Nell (Warner) M.; B.A., Columbia, 1927, LL.B., 1930; m. Betty Rose Herschman, Oct. 5, 1934. Admitted to N.Y. bar, 1930, since practiced in N.Y.C.; research asst. Columbia Law Faculty, 1930-33; mem. staff of pres. Equitable Life Assurance Soc. U.S., 1933-41, asst. counsel, 1941-44, asso. counsel, 1944-51, counsel, 1951-55, v.p., counsel, 1955—; pres. McCarthy Oil & Gas Corp., Houston, 1951—; exec. v.p. McCarthy Center, Inc., 1951-54. Trustee Montefiore Hosp., N.Y.C. Mem. Am., N.Y. State, N.Y.C. bar assns., N.Y. State C. of C., Phi Beta Kappa, Zeta Beta Tau. Home: 40 E. 88th St., N.Y.C. 28. Office: 393 7th Av., N.Y.C. 1.

MENDELL, Clarence Whittlesey ◎ V. 27.

MENDELL, Wayne, banker, industrialist; born Moran, Kan., Dec. 22, 1886; s. Charles and Mary (Carmain) M.; ed. pub. and pvt. schs.; m. Marguerite Meeker, Apr. 29, 1910 (died 1939); children—Wayne, Jr., Nadine, Donn; m. 2d, Charlotte Knorr, Mar. 15, 1940. Pres. and dir. hardware bus., Indian Territory, 1905-14; v.p., dir., Bartlesville (Okla.), State Bank, Bartlesville Water Co., 1911-14; mem. advt. dept. Nat. Cash Register Co., Dayton, O., 1914-16, founded Mchts. Service Bur.; advt. mgr., Vulcan Steel Products Co., N.Y. City, 1916-18; with Am. Internat. Corp., 1918, v.p. export subsidiary, Internat. Steel Corp., 1919-21; assisted in reorganizing Brantford Computing Scale Co., 1922; with Allied Chem. & Dye Corp., 1923; sales mgr. and v.p., Canadian subsidiary Barrett Co., Ltd.; dir. gen. Canadian Asphalt Roofing Industry, 1926-28, v.p., U.S. Hoffman Machinery Corp., N.Y. City, 1928-33; dir. Fletcher Works, Inc., Phila.; pres. and dir. Fletcher Machinery Corp. 1934-39; with Am. Machine & Metals, Inc., N.Y. City, 1939, v.p. charge sales, mem. factory operations com., E. Moline (Ill.) plant, 1942-47; pvt. cons. banks and indsl. corps., 1947-52; customer relations officer, San Diego Fed. Savs. Loan Assn. since 1952. Episcopalian. Republican. Clubs: Metropolitan, Bankers (N.Y.); Tavern (Chicago); Seigniory (Province Que., Canada); Cuyamaca (San Diego, California). Lectr. bus. training and fgn. trade, 1918-22. Author: A B C of the Steel Industry (with H. A. Knight); also numerous monographs on bus. management, notably, Appraisal of Intangibles. Home: 1818 Sixth Av. Office: 1265 Sixth Av., San Diego 1, Cal.

MENDELOFF, Albert Irwin, physician; b. Charleston, W.Va., Jan. 29, 1918; s. Morris Israel and Esther (Cohen) M.; A.B., Princeton, 1938; M.D., Harvard, 1942, M.P.H., 1944; m. Natalie Lavenstein, Dec. 19, 1943; children—Henry, John, Katherine. Fellow in nutrition Rockefeller Found., 1943-44; nutrition cons. UNRRA mission to Greece, 1944-46; asst. prof. medicine and preventive medicine Washington U., 1949-54, asso. prof., 1955—; gastroenterology cons. Barnes Hosp., St. Louis, 1952—. Maj. USPHS Res. Mem. Am. Soc. Clin. Investigation, Central Soc. Clin. Research, Am. Fedn. Clin. Research. Phi Beta Kappa, Alpha Omega Alpha. Home: 409 Oakley Dr., Clayton 5, Mo.

MENDELOWITZ, Daniel Marcus ◎ V. 28.

MENDELS, Morton M., lawyer; b. Mar. 1, 1908, Montreal, Que., Can.; s. Louis and Minnie (Silver) M.; B.A., McGill U., 1928, M.A., 1929, B.C.L., 1932; m. Rebecca Darwin, Sept. 22, 1931; children—Barbara, Michael. Asst. dir. econ. research Cockfield, Brown & Co., Ltd., Montreal, 1928-31; cons.

economist, 1931-34; Admitted to bar, Province of Que., 1933; practicing atty., 1933-40; legal counsel Canadian Inst. Plumbing and Heating 1934-40; barrister, Montreal, 1946; sec. Internat. Bank of Reconstrn. and Development since 1946. Served with Canadian Army, 1940-45. Mem. Bar of Montreal, Canadian Bar Assn. Home: 3400 Garrison St., N.W. Office: 1818 H St. N.W., Washington.

MENDELS, Walter Bass ◎ V. 26.

MENDENHALL, Elliott, physician; b. Plano, Tex., Feb. 25, 1899; s. James Nettles and Effie (Routh) M.; B.A., Baylor U., 1919; M.D., Jefferson Med. Coll., 1923; m. Ruth Collins, Dec. 24, 1924; children—Eleanor Ruth, Elliot Jr. Intern, Baylor Hosp., Dallas, Tex., 1923-24; engaged in private practice since 1924; dir. Sch. Health Work, 1925-27; resident physician, Tex. State Tuberculosis Sanatorium, 1931-32. Asso. prof. clinical medicine, Southwestern Med. Sch. of University of Texas; consultant City-County Tuberculosis Sanatorium; attending staffs Baylor, Parkland, Woodlawn, Meth. hosps.; instr. Tb. St. Paul Hosp. Sch. of Nursing; chmn. dept. pulmonary diseases, Meth. Hosp. Chmn. health sect. Council Social Agencies, 1943-46; mem. adv. com. Dallas Citizens interracial Assn.; mem. Dallas Co. screening com., 1950; com. on Edn. in Alcoholism, 1950; dir. Dallas Crime Commn., 1951-52; mem. Dallas Traffic Commn. Mem. bd. trustees Southwestern Med. Found. (pres. 1949-51); dir. Dallas YM CA. Recipient Jr. C. of C. award. Fellow Acad. Medicine International American College Chest Physicians (past pres. Tex. chpt.); mem. Am. Trudeau Soc. (exec. council), Dallas So. Clin. Soc. (past pres.), Nat. (dir.), Tex. (pres. 1948-51, dir.), Dallas (pres. 1952-54) Tb. assns., Am., Tex. med. assns., Dallas Co. Med. Soc. (pres. 1950), Dallas Acad. Internal Med., Tex. Heart Assn., Dallas Hist. Soc. Contbr. articles profl. jours. Home: 4221 Belclaire. Office: Medical Arts Bldg., Dallas.

MENDENHALL, Walter Curran ◎ V. 27.

MENDENHALL, William K., naval officer; b. Waco, Tex., Feb. 23, 1900; s. William K. and Jennie (Moore) M.; B.S., U.S. Naval Acad., 1923, postgrad. student, 1928-31; m. Henrietta Pennock, Nov. 26, 1926 (died Mar. 10, 1943); 1 dau., Peggy (Mrs. Frazier); m. 2d, Sally Russell, Nov. 18, 1944. Commd. ensign, U.S.N., 1923, advanced through grades to rear adm., 1951; destroyer, anti-submarine operations, Atlantic, World War II; comdr. U.S.S. Pasadena, Pacific Ocean, 1947; chief staff, Comdr. Battleships and Cruisers Atlantic Fleet, 1948-50; naval dep. Armed Forces Spl. Weapons Project, 1950-52; comdr. Destroyer Flotilla 3, Pacific Fleet, 1953; mem. Mil. Armistice Commn., Korea, 1953. Office Chief Naval Operations, Navy Dept., 1954—. Home: 32 Levee St., Brownsville, Tex. Office: Navy Dept., Washington 25.

MENDENHALL, William Orville ◎ V. 26.

MENDERES, Adnan, prime minister of Turkey; b. nr. Smyrna, Turkey, 1899; grad. Am. Coll., Smyrna; degree in law, U. Ankara; married; 3 children. Elected to Nat. Assembly, 1930; assisted orgn. Democratic party, 1946; prime minister of Turkey, 1950—; advocate collective measures for mil. security Balkan countries, also through NATO. Address: care National Assembly, Ankara, Turkey.*

MENDES-FRANCE, Pierre (mōn'dĕs frăns), French politician; b. Paris, Jan. 11, 1907; ed. Faculte de Droit and Ecole des Sciences Politiques, U. Paris; Docteur en Droit, 1925; m. Lily Cicurel, Dec. 26, 1933; children—Bernard, Michel. Admitted to bar, 1928, and began practice at Louviers, Normandy; mayor of Louviers, 1934—; elected deputy Nat. Assembly, 1932; minister of nat. economy, provisional govt. of Gen. Charles de Gaulle, 1944-45; permanent representative of France on ECOSOC, 1947-50; premier of France, 1954-55. Served as lt., French Air Forces, London; arrested and imprisoned by Vichy govt., 1940, escaped and joined French Resistance Movement. Decorated Legion of Honor, Grand Officer Order of Léopold. Mem. Radical Socialist Party. Author: (with Gabriel Airdant) Economics and Action, 1955.*

MENDEZ PEREIRA, Octavio ◎ V. 26.

MENDLER, Edward Charles, corp. exec.; b. N.Y. C., Apr. 9, 1896; s. Herman and Magdalene (Zimmerman) M.; C.P.A., Pace Coll., m. Constance R. Genet, Nov. 3, 1923; children—Jeanne C., Edward Charles, Ernest F. Chief acct. McCall Corp., N.Y. C., 1917-19; supervising sr. acct. Ernst & Ernst, 1919-24, Lybrand Ross Bros. & Montgomery, N.Y.C., 1926-27; chief gen. auditor Scovill Mfg. Co., Waterbury, Conn., 1924-26; comptroller Butterick Pub. Co., 1928-29; treas. Studebaker Sales Co. of Phila., 1927-28; gen. mgr. parts and accessories div. Studebaker Corp., South Bend, Ind., 1929-51, v.p., 1951-54; v.p. Studebaker-Packard Corp. Home: 1826 E. Jefferson Blvd. Office: Studebaker-Packard Corp., South Bend, Ind.

MENDLESON, Alan N(orman), business exec.; b. Albany, N.Y., Feb. 18, 1904; s. Norman and Jane (Hyman) M.; student Albany Acad., 1908-19, Taft Sch., 1919, Yale, 1922-23; m. Babette Suzanne Kafka, Aug. 3, 1925; children—Jerry H, Alan Norman, Jane Irene. With B.T. Babbitt, Inc. (Del.) since 1923, pres., 1946-51, chmn. bd. since 1951; pres. B.T. Babbitt Corp., N.Y.C., since 1946, B.T. Babbitt-Holly Products Corp. since 1946, Champion Chem. Works, Inc. since 1946, E. Meyers Lye Corp. since 1946; v.p. B.T. Babbitt, Ltd. Mem. Albany Soc. of N.Y. Mason. Clubs: Kiwanis; Country Tennis (Westchester, N.Y.); Yale (N.Y.C.); Officers Army and Navy; Sunningdale Country; Scarsdale Town; Harmonie. Home: 7 Oak Lane, Scarsdale, N.Y. Office: 386 4th Av., N.Y.C. 6.

MENDOZA, Guillermo, (mĕn-dō' są), prof. biology; b. Mexico, D. F., Mexico, July 5, 1909; s. Vicente and Adela (Roux) M.; brought to U.S. 1914, naturalized 1938; B.S., Northwestern U., 1932, M.S., 1934, Ph.D., 1937; m. Olivia Bertha Coronado, June 23, 1943; 2 sons, Guillermo, Carlos. Instr. zoology Northwestern U., 1937-41, asst. prof. 1941-43; asso. prof. Grinnell (Ia.) Coll., 1943-45, prof. and chmn. dept. biology, 1945—. Recipient Nat. Sci. Found. research grant on teleost histology, 1954-55. Mem. A.A.A.S., Am. Assn. U. Profs., Am. Soc. Zoologists, Ia. Acad. Sci., Sigma Xi, Phi Beta Kappa. Methodist. Contbr. tech. articles to sci. publs. Home: 1428 East St., Grinnell, Ia.

MENEELY, A. Howard (mĕn-ē'lē), coll. pres.; b. New York, N.Y., Jan. 2, 1899; s. Alexander H. H. M. and Mary Jane (McCormack) M.; A.B., U. of Wash., 1921, A.M., 1922; Ph.D., Columbia, 1928; A.M. Dartmouth Coll., 1936; m. Mildred Durant Achorn, Dec. 17, 1937; 1 stepson, John Durant Achorn. Instr. in history, New York U., 1925-26; research associate with Ray Stannard Baker on Life and Letters of Woodrow Wilson, 8 vols., 1926-29; instr. in history, Dartmouth Coll., 1929-30, asst. prof., 1930-36, prof., 1936-44; pres. Wheaton Coll., Norton, Mass., since 1944; visiting prof. of history New York U., summer 1937. Mem. Am. Hist. Assn., Soc. Am. Historians, Old Colony Hist. Soc., Beta Theta Pi. Author: The War Department: 1861, 1928. Contbr. to various reviews and journals and to Dictionary of Am. Biography. Address: Wheaton College, Norton, Mass.

MENEFEE, Guy Clifton ◎ V. 27.

MENEFEE, Selden Cowles ◎ V. 28.

MENG, Chih, dir. China Inst. in America, Inc.; b. Peking, China, Feb. 23, 1900; s. Chi-Hsi and Chou M.; student Nankai Sch., Tientsin, China, 1916, Tsing Hua Coll., Peking, 1919; A.M. Columbia, 1924; honorary Doctor's degree University of Southern California, 1946; m. Huan-Shou Kwoh, 1944; children—Hsiang-Cheng, Hsiang-Shou, Hsiang-Yuin, Hsiang-Chung. Traveler between China and U.S., 1919—; leader and polit. prisoner Student Patriotic Movement, Peking, 1919; lecturer China, U.S., Europe, 1927-28; lecturer Inst. Internat. Affairs, U. of Va., 1932-34, 1937; lectr., World Affairs Inst., Cal., 1937; concurrently in charge Chinese ednl. mission and tech. training for Ministry of Communications in U.S., and exec. dir. Chinese govt. Com. on Wartime Planning for Chinese students in U.S., since 1942; director China Institute in New Jersey since 1944; adviser to Chinese delegates UNESCO, 1947; mem. adv. com. Ministry of Edn. Free China, 1955. Member committee on awards of U.S. State Dept. to Chinese students. Awarded medal of Honored Merit by Chinese govt., 1939. Author: China Speaks (Macmillan) 1932. Editor, Nat. Reconstrn. Jour. (a quarterly) since 1942. Organizer 33 nat. reconstrn. forums to discuss Am.-Chinese postwar problems. Home: 7 Cobb Av., White Plains, N.Y. Office: China House, 125 E. 65th St., N.Y.C. 21.

MENG, John Joseph, educator; b. Cleveland, O., Dec. 12, 1906; s. George Edward and Marie Louise (Gott) M.; A.B., Catholic U. of America, 1928; A.M., 1929; Ph.D., 1932; student Ecole Libre des Sciences Politiques, Paris, 1930-31; m. Marjorie F. Brunini, Aug. 18, 1937; children—Marie Louise, Marjorie Kathryn, John Joseph, George Edward, Alexander Brunini, Charles Frederick and Matthew Thomas (twins), Michael Richard. Assistant in politics Catholic University of America, Washington, D.C., 1931; instr., 1932-38, asst. professor, 1938; instructor polit. science, Queens Coll., Flushing, L.I., N.Y., 1938-41, asst. prof., 1941-46, asso. prof., 1948, chairman, department political science, 1941-44, and 1945-49, chairman division social sciences, 1942-43, 1947-48; lecturer Nazareth Coll., Rochester, N.Y., summer 1932; lecturer in government, Turner's Diplomatic School, Washington, D.C., 1937, 1938; prof. history at Hunter College, N.Y., 1949-52, prof. of history and dean of adminstrn. since 1952. In hist. research, Carnegie Instn. of Washington, 1936-54. Sec., Coll. of Arts and Sciences, Cath. U. America, 1937-38. Served with U.S. Marine Corps Res., 1929-30. Member Am. Cath. Hist. Assn. (exec. com.), Am. Hist. Assn., Am. Assn. Univ. Professors, Cath. Commn. on Intellectual and Cultural Affairs, United States Catholic Historical Society (executive council), Institut Francais de Washington Author: The Comte de Vergennes: European Phases of His American Diplomacy, 1932; Guide to Materials for American History in Libraries and Archives of Paris, Vol. II (with others), 1944; Christianity and America (with others), 1948. Editor: Despatches and Instructions of Conrad Alexandre Gerard, 1939. Home: The Loch, Roslyn, L.I., N.Y. Office: Hunter College, New York 21, N.Y.

MENGE, Clarence Herman (mĕn'gē), bus. exec.; b. Chgo., Dec. 22, 1906; s. Herman Carl and Ina (Reid) M.; B.S., Armour Inst. Tech., 1928; m. Julia D. Johnson, Oct. 16, 1931; children—Michael Scott, Thomas Frederick, Jane Claire, Steven Reid. Design, test engr. Economy Pump Co., 1928-29; sales engr. Joseph T. Ryerson Steel Co., 1929-30; mdse. development engr. Sears, Roebuck & Co., 1930-33; sales engr. Murray Corp. Am. since 1933, v.p. in charge sales since 1947; exec. v.p., dir. The Eljer Co. since 1953. Clubs: Golf, Athletic, Recess (Detroit); Oakland Hills Country (Birmingham, Mich.); Scranton, Country of Scranton. Home: 19196 Bretton Dr., Det. 23. Office: 7700 Russell St., Det. 11.

MENGE, Walter Otto, ins. exec.; b. Buffalo, Sept. 11, 1904; s. Jacob H. and Elizabeth (Hamelman) M.; student Wayne U., 1921-23; A.B., U. Mich., 1925, Ph.D., 1931; m. Elsie B. Cramer, Oct. 19, 1927; children—Joan L., Richard C. Actuary Grange Life Ins. Co., Lansing, Mich., 1926-28; asso. prof. mathematics, U. Mich., 1928-37; asso. actuary Lincoln Nat. Life Ins. Co., Fort Wayne, Ind., 1937-43, 2d v.p., 1943-45, v.p., 1945-51, 1st v.p., 1951-54, pres., 1954, dir., 1947—; pres. Reliance Life Insurance Co., Pitts., 1951-53; dir. Magnavox Co., Ft. Wayne, Am. Gas & Electric Co. Chmn. Pub. Employee Retirement Funds Study Commn. Ind. Dir. development council U. Mich. Fellow Sigma Xi, Soc. Actuaries; mem. C. of C., Phi Beta Kappa. Lutheran. Club: Fort Wayne Country. Author: Introduction to the Mathematics of Life Insurance (with J. W. Glover), 1935. Contbr. articles on actuarial sci. to actuarial pubs. Home: 4715 Hartman Rd., Ft. Wayne 6. Office: Lincoln National Life Insurance Co., Fort Wayne 1, Ind.

MENGER, Karl, mathematician; b. Vienna, Austria, Jan. 13, 1902; s. Carl and Mina (Andermann) M.; Ph.D., U. of Vienna, 1924; m. Hilda Axamit, Dec. 5, 1934; children—Karl, Rosemary, Fred, Eva. Came to U.S., 1937, naturalized, 1942. Docent, U. of Amsterdam, 1925-27; prof. U. of Vienna, 1927-37; visiting lecturer Harvard U., Rice Inst., 1930-31; prof. U. of Notre Dame, 1937-46; prof. Ill. Inst. of Tech. since 1946; founder and editor Reports of a Mathematical Colloquium, 1st series: Vienna, 1932-37, 2d series: Notre Dame, 1938-48; vis. prof. Sorbonne, 1951; responsible for geometry exhbn. Mus. Sci. and Industry, Chgo., 1952. Vice president International Congress of Mathematics, 1936. Author: Dimensions Theorie, 1928; Kurven Theorie, 1932; Calculus, A Modern Approach, 1953, 55; also pamphlets and articles. Home: 5506 N. Wayne Av., Chgo. 40.

MENGERT, William Felix, obstetrician, gynecologist; b. Washington, D.C., Nov. 13, 1899; s. Ulric T. and Margaret (Johnson) M.; S.B., Haverford (Pa.) Coll., 1921; M.D., Johns Hopkins, 1927; m. Ida Gaarder, June 14, 1924; children—Eric John, Ann Katharine. Interne and resident obstetrician and gynecologist Univ. Ia. Hosp., 1927-32; research fellow Gynecean Hosp. Inst. Univ. Pa., 1932-34; asst. prof. obstetrics and gynecology, Univ. of Ia., 1934-38, asso. prof., 1938-43; prof. and chmn. dept. obstet. and gynecol. Southwestern Med. Sch. U. Tex. and Parkland Meml. Hosp., Dallas, Tex., 1943-55; prof. and head dept. obstetrics and gynecology coll. of medicine University Ill., 1955—; consultant obstetrics and gynecology Baylor Hosp. since 1945. Served as gen. program sec. 2d Am. Congress on Obstetrics and Gynecology, St. Louis, 1941, gen. program chmn. 3d Congress, 1947. Mem. A.M.A. (sec. sect. obstetrics and gynecology, 1944-47, chmn. 1947-48), Am. Gynecol. Soc., Am. Assn. Obstetricians, Gynecologists, and Abdominal Surgeons (sec. 1950-53), American Academy of Obstetrics and Gynecologists (president 1955), Central Association Obstetricians and Gynecols. (sec. 1937-46, pres. 1947-48), Chgo. Gynecol. Soc., N.D. Obstet. and Gynecol. Soc., Texas Assn. Obstetns. and Gynecols., Soc. Exptl. Biol. and Med., So. Med. Soc., Dallas Southern Clinical Soc., Sigma Xi, Nu Sigma Nu. Democrat. Club: Cosmos. Author: Postgraduate Obstetrics, 1947. Contbr. numerous articles on professional topics to med. jours. Home: 145 Scottswood Rd., Riverside, Ill. Office: 1853 W. Polk St., Chgo.

MENGLE, Glenn A(rthur), glass exec.; b. Scranton, Pa., Apr. 15, 1897; s. Charles and Louise (Fuchs) M.; student pub. schs. Scranton; m. Ruth Louise Edwards, Oct. 8, 1919. Pres. Brockway (Pa.) Sales Co., 1927-33, Brockway Box Co. since 1946, Brockway Glass Co., Inc., since 1949; dir. DuBois Deposit Nat. Bank; owner Glen-Ru Farms, Brockway. Club: Duquesne (Pittsburgh). Home: 1101 Main St. Office: 1047 Seventh Av., Brockway, Pa.

MENHINICK, Howard Kenneth, city and regional planner; b. Lansing, Mich., Jan. 28, 1901; s. George Edward and Anna Sofia (Tornblom) M.; B.S., Mich. State Coll., 1923; M.L.A.C.P., Harvard, 1928; m. Dorothea Mary Fulton, July 13, 1929; children—Edward Fulton, Robert John. Landscape engr. with O. C. Simonds, Chicago, 1923-25; visited U.S. cities, compiling materials for Our Cities Today and Tomorrow, by Hubbard and Hubbard, 1928-29; instr. Sch. of City Planning, Harvard, 1929-31, asst. prof. 1931-36; asso. consultant to nat. resources planning bd. and to state planning bds. of Mass. and R.I., 1935-37; with T.V.A., 1937-51, dir. regional studies div., 1941-51; Regents prof. city planning Ga. Inst. Tech. since 1951; instructor Institute for Trng. in Municipal Administration, Chicago, 1945-48; dir. hdqrs. planning staff, United Nations (on leave from T.V.A.) July-Dec. 1946; pres. Menhinick & Little, Inc., cons. city planners. Mem. Am. Inst. Planners (gov. 1954—), Am. Soc. Planning Ofcls., American Planning and Civic Association (mem. bd. trustees), Internat. City Mgrs. Assn. Presbyterian. Author: (with H. V. Hubbard) Sect. Airports in the City Plan, in Airports: Their Location, Adminstration, and Legal Bases, 1930. Editor: The Planners Journal, 1935-37; Revision of Local Planning Administration, 1948. Home: Womack Rd., Dunwoody, Ga. Office: Ga. Inst. Tech., Atlanta.

MENICHELLA, Donato, bank exec.; b. Biccari, Italy, Jan. 23, 1896; Dr. Social Sci., Inst. Alfieri, Florence, Italy. Dir. gen. Inst. for Indsl. Reconstrn., 1933-43; dir. gen. Bank of Italy, 1946-48, gov., 1948; pres. Italian Fgn. Exchange Office, 1948; gov. for Italy, Internat. Bank for Reconstrn. and Develop-

ment; dir. Bank for Internat. Settlements. Home: Rome, Via Merulana, 247. Office: Rome, care Bank of Italy, Via Nationale 91, Italy.

MENIHAN, John Conway, artist; b. Rochester, N.Y., Feb. 14, 1908; s. Jeremiah George and May Louise (Conway) M.; student, Phillips Exeter Acad. 1922-25; B.S. in economics, U. of Pa., 1930; m. Margaret Teresa Hickey, Sept. 26, 1936; children—Mary, John Conway, Tom, Pete. Oil painter water colorist, printmaker of portraits, landscapes, genre. Member of faculty of University of Rochester. Collections: Carnegie Inst.; Library Congress; Rochester Memorial Art Gallery; Print Club of Rochester. Received Lillian Fairchild Award; Marion Stratton Gould Award, 1946; 1st prize oil, watercolor drawing and print, Finger Lakes Show, Rochester, 1947. Asso. Nat. Acad. Design; mem. Am. Soc. Graphic Artists, Am. Watercolor Soc., Sigma Nu. Roman Catholic. Clubs: Print of Rochester. Address: 208 Alpine Dr., Rochester 18, N.Y.

MENJOU, Adolphe Jean ◎ V. 26.

MENKES, Sigmund Josef, artist; b. Lwow, Poland, May 6, 1896; s. Marcus and Rose (Elb) M.; grad. Higher Inst. of Art Decorative, Lwow, 1914, Acad. Fine Art, Cracov, Poland, 1919; m. Stasia Theodora Weiss, Dec. 1928. Came to U.S., 1935, naturalized, 1943. Restoration of murals, churches of Poland, 1912-14; one-man exhbns., Paris, Berlin, Brussels, Vienna, 1921-35; paintings exhibited permanent collections Met. Mus. Art, Wichita (Kan.) Mus. Art, Murdock Collection, Mus. Fine Arts, Cranbrook, Bloomfield, Mich., Mus. Jeu de Paume, Paris, Nat. Mus., Warsaw, Poland, Nat. Mus., Belgrade, Nat. Mus., Tel-Aviv, Pa. Acad. Fine Arts, Bklyn. Mus., Brit., Abbott Labs., other pvt. collections U.S., Europe. Recipient Clark prize for landscape, honorable mention Corcoran Art Gallery, Wash., 1941, also prize and gold medal, 1947; Cpl. H. Beck prize (gold medal) for portrait, Pa. Acad. Fine Arts, 1945; Thomas B. Clarke prize Nat. Acad., 1953. Mem. Salon D'Automne, Salon De Tuilleries, Salon Independent (Paris), Fedn. Modern Painters and Sculptors (pres. 1942-43). Home: 13 Gramercy Park, N.Y.C. 3. Office: care National Academy of Design, 1083 Fifth Av., N.Y.C.

MENNEN, William Gerhard, business exec.; b. Newark, Dec. 20, 1884; s. Gerhard H. and Elma C. (Korb) M.; M.E., Cornell, 1908; m. Irene Schenk, July 27, 1912 (dec.); children—William G., Mildred E., George S., Irene E.; m. 2d, Lillian Schenk, Oct. 21, 1920 (dec.); m. 3d, Maude R. Wallis, Sept. 22, 1945. With Mennen Co. since 1908, pres. since 1916, also pres. subsidiaries. Clubs: Cornell, Union League (N.Y.C.). Home: 256 S. Mountain Av., Montclair. Office: Morristown, N.J.

MENNIN, Peter, composer; b. Erie, Pa., May 17, 1923; s. Attilio and Amelia (Benacci) M.; student Oberlin Conservatory, 1940-42; Mus. B. and Mus. M., Eastman Sch. of Music, 1945, Ph.D., 1947; studied with Howard Hanson; studied conducting with Serge Koussevitsky at Tanglewood, Mass., 1946; m. Georganne Bairnson, Aug. 28, 1947. Teacher of composition Juilliard Sch. of Music since 1947. Served with U.S.A.A.F., 1943. Recipient award from Am. Acad. of Arts and Letters; Guggenheim award; Bearns prize Columbia U.; First Gershwin Memorial award; Koussevitsky award; Dallas Symphony Commn.; Juilliard Foundn. Commn.; Collegiate Chorale Commn.; N.B.C. Radio Commn.; League of Composers Commn.; Prot. Radio Commn.; Columbia Record's Chamber Music award, 1952; Naumberg Found. Am. Composition award, 1952; Elizabeth Sprague Coolidge Found.-Library of Congress Chamber Music commn., 1952, others. Member League of Composers, American Society Composers, Authors and Publishers, Phi Mu Alpha. Composer: First Symphony, 1942; String Quartet, 1942; Concertino for Flute, Strings and Percussion, 1945; Second Symphony, 1945; Folk Overture, 1945; Fantasia for Strings (Canzona and Toccata), 1946; Third Symphony, 1946; (for piano) Divertimento, 1947, Partita (5 movements), 1949; (for mixed chorus) The Gold-Threaded Robe, Crossing the Han River, In the Quiet Night, Song of the Palace, 1948; (for women's chorus Tumbling Hair, Bought Locks, 1949; Fourth Symphony for Chorus and Orchestra, 1949; A Christmas Cantata for Chorus, Soloists and Chamber Orchestra, 1949; Violin Concerto, 1950; Second Quartet, 1950; Fifth Symphony, 1950; Concertato for Orchestra (Moby-Dick), 1952; Sixth Symphony, 1953, Cello Concerto, 1955, others. Work performed by N.Y. Philharmonic Soc., Nat. Broadcasting Symphony Orchestra, Columbia Broadcasting Orchestra, Boston; Chgo., San Francisco, Nat., Cin. WOR, Rochester (New York), Minneapolis, Dallas, Houston, Los Angeles, and Detroit symphony orchestras, Götesburg Symphony Orchestra of Sweden, orchestras in urope and S.A.; appeared in music festivals, Rochester, N.Y., Tanglewood, Mass., Yaddo (Saratoga Springs, N.Y.), Colorado Springs and Seattle. Home: 456 Riverside Dr., Office: care Carl Fischer, Inc., Cooper Square, N.Y. City 3.

MENNINGER, Charles August, ry. ofcl.; b. Tell City, Ind., June 12, 1890; s. August and Caroline (Obrecht) M.; student Marion (Ind.) Normal Coll., 1910-11; m. Agda Hassing, June 5, 1915; children—Mary Janet (Mrs. R.A. Corder, Jr.), Charles Norman. Clk. A.T. & S.F. Ry. Co., Topeka, 1911-16, asst. cashier treasury dept., Chicago, 1916-18, asst. paymaster, Topeka, 1918-29, chief clk. sec. dept., 1929-37, asst. treas., 1937-51, sec.-treas. since 1951; sec.-treas. The A.T.&S.F. Hosp. Assn., Haystack Mt. Development Co., Ill. Northern Ry. Co., Kan. S.W. Ry. Co., Wichita Union Terminal Ry. Co., Dodge City & Cimarron Valley Ry. Co., N.M. Central Ry. Co., Garden City, Gulf & No. Ry. Co., Santa Fe Pacific R.R. Co.; dir. Shawnee Fed. Savs. & Loan Assn., Topeka. Member Topeka C. of C. Kansas State C. of C. Republican. Presbyn. Mason. Clubs: Rotary, Shawnee Country, Traffic (Topeka). Home: 1440 Oakley. Office: 920 Jackson St., Topeka.

MENNINGER, Karl Augustus (mĕn'ĭng-ĕr), psychiatrist; b. Topeka, Kan., July 22, 1893; s. Charles Frederick (M.D.) and Flora (Knisely) M.; student Washburn Coll., 1910-12; Indiana U., summer 1910; A.B., U. of Wis., 1914, M.S., 1915; M.D. cum laude, Harvard, 1917; D.Sc. (hon.), Washburn U., Topeka, 1949; married Grace Gaines, Sept. 1, 1916 (div. Feb. 1941); children—Julia (Mrs. A. H. Gottesman), Robert Gaines, Martha (Mrs. William Nichols); m. 2d, Jeanette Lyle, Sept. 8, 1941; 1 dau., Rosemary Karla. Chairman of the board of trustees, chief of staff, gen. dir. ednl. dept. Menninger Found.; clin. prof. psychiatry U. Kan.; neuropsychiatrist Stormont-Vail Hosp., Topeka; chmn. dean's committee and sr. cons. Winter VA Hosp., Topeka; sr. cons. Topeka State Hosp.; cons. neuropsychiatry Central Office, VA; cons. Dept. Social Welfare, State of Kan.; chief cons. Office Vocational Rehabilitation, Dept. Health, Education and Welfare. Mem. spl. commn. on psychiatry, ETO, adv. to surgeon gen. U.S. Army, 1945. Served as lt. (j.g.), USNRF, 1918-21. Propr. Indian Hill Arboretum. Mem. Topeka Inst. Psychoanalysis; mem. profl. adv. bd. Nat. Mental Health Found.; mem. adv. bd. Am. League to Abolish Capital Punishment, Nat. Com. for Edn. on Alcoholism. Life fellow Am. Psychiat. Assn., A.C.P., Orthopsychiatric Assn.; fellow A.M.A., Am. Psychoanalytic Assn.; mem. Internat. Psychoanalytic Assn., Am. Museum Natural History, Am. Humanics Assn., Assn. for Research Nervous and Mental Diseases, Nat. Assn. Music Therapy (exec. com.), Am. Assn. Bot. Gardens and Arboretums, Nature Conservancy (bd. govs.), Am. Hort. Council, A.A.A.S., Assn. Am. Indian Affairs, Am. Civil Liberties Union (dir.), N.A.A.C.P., World Med. Assn. (founder, sustaining mem., U.S. com.), Nat. Audubon Soc., Com. Planned Parenthood Fedn. Am., Nat. Citizens Com. Pub. Schs., Topeka C. of C., Am. Legion, Phi Beta Pi, and many similar orgns. Presbyterian. Mason. Clubs: University (Chicago); Harvard (Boston). Author: Why Men Fail (with others), 1918; The Human Mind, 1930 (rev. 1945); The Healthy-Minded Child (with others), 1930; Man Against Himself, 1938; America Now (with others), 1938; (with Mrs. Menninger) Love Against Hate, 1942; A Guide to Psychiatric Books (with Devereux), 1950; Manual for Psychiatric Case Study, 1952; also articles relating to field. Editor-in-chief Bull. of Menninger Clinic; asso. editor Diseases of the Nervous System; collaborating editor Psychoanalytic Rev.; asst. editor Psychoanalytic Quar.; editorial bd. Medical Abstracts, Jour. Am. Psychoanalytic Assn. Home: 1819 Westwood Circle, Topeka; also Karlyle Woods, Route 2, North Topeka, Kan. Office: Menninger Clinic Bldg., also Winter Vets. Adminstrn. Hosp., and Topeka State Hosp., Topeka, Kan. ☆28.

MENNINGER, William Claire, psychiatrist; b. Topeka, Kan., Oct. 15, 1899; s. Charles Fredrick and Flora (Knisely) M.; A.B., Washburn Coll. (now Washburn Municipal U.), Topeka, 1919, D.Sc., hon., 1949; M.A., Columbia, 1922; M.D., Cornell U. Med. Sch., 1924; D.Litt., hon., Mo. Valley Coll., Marshall, Mo., 1951; m. Catharine Wright, Dec. 11, 1925; children—Roy Wright, Philip Bratton, William Walter. Interne in medicine and surgery, Bellevue Hosp., N.Y. City, 1924-26; post-grad. training in psychiatry, St. Elizabeth's Hosp., Washington, 1927; with the Menninger Clinic, Topeka, 1926—, psychiatrist, 1927—; gen. sec. Menninger Found.; prof. psychiatry Menninger Sch. of Psychiatry; mem. courtesy staff Stormont-Vail Hosps., 1926—. Has served as mem. or chmn. of panels and committees of various scientific organizations many years. Served as 2d lt. U.S. Army, 1918; commd. lt. col., M.C., 1942; neuropsychiat. cons. 4th Service Command, Atlanta, 1943; apptd. dir. neuropsychiatry cons. div. Surgeon Gen.'s Office, 1943, promoted col., 1944, brig. gen. M.C., 1945, separated, 1946; apptd. brig. gen. ORC, AUS, 1947; cons. in neuropsychiatry to surgeon gen. U.S. Army, 1946—. Recipient D.S.M., Army Commendation ribbon; Chevalier Legion of Honor (France); Lasker award Nat. Com. Mental Health Hygiene. Mem. nat. exec. bd. Boy Scouts Am., 1935—; mem. Group for Advancement of Psychiatry; mem. expert adv. panel WHO, 1950—; counselor Nat. Soc. Crippled Children and Adults; dir. Nat. Com. on Alcoholism. Certified in psychiatry Am. Bd. Psychiatry and Neurology. Fellow A.C.P., A.M.A., Am. Psychiat. Assn. (chmn. coordination com. on community aspects of psychiatry 1951—), Am. Orthopsychiat. Assn., Am. Psychopat. Assn., Am. Psychoanalytic Assn., Central Psychiat. Assn., Central Neuropsychiat. Hosp. Assn., Assn. Mil. Surgeons, Assn. for Advancement Research in Nervous and Mental Disease, Am. Philatelic Soc., Alpha Omega Alpha, and other orgns. Presbyn. Mason. Clubs: University (Chicago); Country (Topeka). Author: Juvenile Paresis (monograph), 1936; Skipper's Handbook (Official Handbook for Leaders of Sea Scouting), 1934; Psychiatry in a Troubled World, 1948; You and Psychiatry, 1948; Psychiatry: Its Evolution and Present Status, 1948; author about 200 scientific papers; mem. editorial board of Bull. of Menninger Clinic. Home: 1724 Collins Av. Office: 3617 W. Sixth Av., Topeka, Kan. ☆28.

MENOHER, Pearson ◎ V. 27.

MENOTTI, Gian Carlo (mĕ-nŏt'tĭ), composer; b. Cadegliano, Italy, July 7, 1911; s. Alfonso and Ines (Pellini) M.; studied composition Curtis Inst. of Music (grad. 1933), B.M. (hon.), 1945. Came to U.S. 1928. Writer of chamber music, songs and 6 operas; teacher Curtis Inst. of Music since 1941. Composer (operas) Amelia Goes to the Ball (premiere Acad. of Music, Phila., 1936, later performed at Met. Opera House and in various European cities); The Old Maid and the Thief (written for N.B.C., later performed by Phila. Opera Co.); The Island God (premiere Met. Opera House, 1942); (ballet) Sebastian (premiere Ballet Internat., 1943); (opera) The Telephone (premiere Ballet Soc., 1947); piano concert, Firkusny and Boston Symph., 1945; (opera) The Medium (premiere, 1946); The Consul (premiera, 1950); Errand into the Maze (ballet), 1947; Apocalypse (orch.), 1951; Amahl and the Night Visitors (opera commd. by N.B.C., 1st performed on television, 1951); The Saint of Bleecker Street (Premiere Broadway Theater, N.Y.C.; awarded N.Y. Drama Critics Circle award, Pulitzer prize for music), 1954. Writer own libretti. Recipient Guggenheim award, 1946, 47, Pulitzer Prize, 1950. Mem. A.S.C.A.P. Home: Capricorn, Mt. Kisco, N.Y.

MENTER, Norman Arthur, clergyman; b. Pemberville, O., Dec. 2, 1897; s. Louis Henry and Anna (Siek) M.; A.B., Capital U., Columbus, O., 1919, D.D., 1944; A.M., U. of Mich., 1924; m. Phoebe Elizabeth Gluth, June 18, 1924. Prof. of German, Capital U., 1922-29; ordained to ministry of the Lutheran Ch., July 16, 1922, served as pastor Salem Ch., Detroit, 1929-46; chmn. bd. higher edn., Am. Luth. Ch., 1936—, 1st v.p., 1954—, pres. Mich. dist., 1946—. Home: 4835 Three Mile Dr., Detroit 24.

MENTON, A(ndrew) Paul, sports editor; b. Sparrows Point, Md., Oct. 23, 1901; s. John Aloysius and Anna (Hurn) M.; A.B., Loyola Coll., 1922; m. Jean Taylor Dawson, Apr. 18, 1926; children—John Dennis, James Paul. Sports writer Baltimore (Md.) American, 1922, Baltimore Post, 1923, Baltimore Evening Sun, 1923-25; sports editor Baltimore Evening Sun since Aug. 1925; v.p., Hoban, Inc., Baltimore, 1939-44; commr. Mason-Dixon Intercollegiate Conf. 1940—, football ofcl., 1923-54, basketball ofcl., 1920-53; treas. Monumental Adhesive Co. since 1952. Member Joint Basketball Rules Committee, 1927-36. Consultant to U.S. Army Service Forces Athletic Com., 1944. Dir. Camp Ha-Wa-Ya, Harrison, Me., since 1945. Dir. Eastern Assn. Intercollegiate Football Ofcls., 1945-53 (pres. 1947); dir. So. Football Ofcls. Assn., 1929-49. Democrat. Roman Catholic. Home: 3408 Guilford Terrace, Baltimore 18. Office: The Evening Sun, Baltimore 3.

MENUHIN, Yehudi (mĕn'ū-ĭn), violinist; b. New York, N.Y., April 22, 1916; s. Moshe and Marutha M.; educated by private tutors; studied music under Sigmund Anker, Louis Persinger, S.F., Georges Enesco, Rumania and Paris, and Adolph Busch, Switzerland; m. Nola Ruby Nicholas, May 26, 1938; children—Zamira, Krov; m. 2d, Diana Gould, Oct. 19, 1947; children—Gerard, Jeremy. Played violin at age 4; at 7 was soloist with San Francisco Orchestra; at eight in recital at Manhattan Opera House; Carnegie Hall début as child of 10, playing the Beethoven Concerto with New York Symphony Orchestra, at 11 with Berlin Philharmonic Orchestra, Bruno Walter conducting, playing in one Orchestral concert "the three B's"—Bach, Beethoven, and Brahms concertos; at 12 appeared with major symphony orchestras of Europe and America, regularly playing 3 concertos with orchestral accompaniment; then again with New York Philharmonic at age of 15, and with same orchestra, Arturo Toscanini conducting, Jan. 17 and 18, 1934; completed his first round-the-world concert tour 1935, appearing in 110 concert engagements; retired on his estate in the Santa Cruz Mountains nr. Los Gatos, Calif., returning to concert stage Sept. 1937. Due to his research work and desire to expand the repertoire of violin concert music, many rare and important works of classical and modern masters were introduced, namely, Schumann's now famous "lost" concerto composed in 1853 and never played before, Mozart's "Adelaide" concerto composed when Mozart was a child of ten, Paganini's "Diabolic" concertos in their Urtext and complete version, Mendelssohn's Concerto composed at the age of 14, many others. Played every Bach solo Sonata and Partita in capital cities throughout world and has recorded all. Has given more concerts for men of the armed forces, in more war areas, than any other living master. During the war, played over 500 concerts for armed forces, Red Cross, etc., all over world; followed U.S. Army into France and Belgium; first artist to play in liberated Paris, Brussels, Bucharest, Budapest and Antwerp. Also first in Moscow after cessation of hostilities. Has toured in Latin-Am., South Am., Australia, South Africa and Pacific Islands. Played 22 concerts during 12 day "vacation" tour in Israel. Filmed series of complete concert programs. Opened Japan to world concert artists, 1951. Concert tours in India, 1952, 54; also charity concerts various instns. Awarded medal of Chevalier of the Legion of Honor in France. Audience with Pope in Rome. Home: Alma, Cal. Address: Los Gatos, Cal.; also care Columbia Artists Management, Inc., 113 W. 57th St., N.Y.C.

MENZEL, Donald H(oward) (mĕn'zĕl), astrophysicist; b. Florence, Colo., April 11, 1901; s. Charles Theodore and Ina Grace (Zint) M.; A.B., U. of Denver, 1920, A.M., 1921, Sc.D. (honorary), 1954; A.M., Princeton University, 1923, Ph.D., 1924; A.M. (honorary), Harvard, 1942; m. Florence Elizabeth Kreager, June 17, 1926; children—Suzanne Kay, Elizabeth Ina. Field Scout exec., Denver, 1920; summer and part time teacher of mathematics, Denver Public Schs., 1921; instr. in mathematics U. of Denver, 1919-21; asst., Princeton, 1921-22, Thaw fellow, 1922-23, Procter fellow, 1923-24; summer asst., Har-

vard Observatory, 1922-24; instr. astronomy, U. of Ia., 1924-25; asst. prof., Ohio State U., 1925-26; asst. astronomer Lick Observatory, 1926-32; exchange prof. U. of Calif., 1928, and 1931; asst. prof. astronomy, Harvard, 1932-35, asso. prof. astrophysics, 1935-38, prof. astrophysics since 1938, leave of absence, 1943-46, chmn. dept. astron., 1946-49; asso. dir. Harvard Observatory for solar research, 1947-53, acting dir., 1952-53, dir., 1953—; Rushton lectr. Birmingham So. Coll., 1954. Mem. bd. syndics Harvard, 1948-52, 54—. Commd. lt. comdr. U.S. N.R., 1942; comdr. 1945; active duty, 1943-45. Mem. Lick Observatory-Crocker eclipse expdns., Calif., 1930, Me., 1932; dir. Harvard-Mass. Inst. Tech. eclipse expdn., U.S.S.R., 1936; dir. U.S.-Brit. eclipse expdn. Can., 1945. Corpl. R.O.T.C., 1917-18. Mem. Philos. Soc., A.A.A.S., Am. Astron. Soc. (president 1954-56), Am. Geophys. Union, Am. Assn. Variable Star Observers, Astron. Soc. Pac., Am. Acad. Arts and Scis., Nat. Acad., Royal Astron. Soc., Am. Phys. Soc. Internat. Astron. Union (pres. commn. on eclipses since 1948), Internat. Radio Union, Sigma Xi (pres. Harvard 1941-42). Received A. Cressy Morrison award N.Y. Academy Science, 1926, 28, 49. Author: A Study of the Solar Chromosphere (Lick Observatory Publs.), 1931; Star and Planets, 1st edition, 1931, 3d edit. 1938; Story of the Starry Universe, 1941; Manual of Radio Propagation, 1947; Our Sun, 1949; Flying Saucers, 1952; Theoretical Physics, 1953; Fundamental Formulas of Physics, 1954. Editor The Telescope, 1936-40; mem. bd. editors Sky and Telescope, 1940—; editor Prentice Hall Physics Series, 1947-54. Research work in fields astrophysics. Home: 32 Hubbard Park, Cambridge 38, Mass.

MENZIES, Alan Wilfrid Cranbrook ◎ V. 26.

MENZIES, Duncan Cameron, refrigeration and air conditioning mfg. exec.; b. Connell Ferry, Scotland, Feb. 3, 1902; s. Robert B. and Catherine (Cameron) M.; ed. in Eng. and Scotland; post grad. studies in Can.; m. Honor Elizabeth Schaab, June 29, 1926; children—Alister C., Rogene. Sales exec., Can., U. S.A., Eng., Scott-Bathgate Co., Ltd., Winnepeg, Can., 1924-32; field sales mgr. U.S.A. and Can., Lamont Corliss Co., N.Y.C., 1932-37; v.p. sales-advt., flour milling div., gen. mgr. flour and cereal div. Hecker Products Corp., N.Y.C., 1937-42; v.p. Johnson & Johnson Research Found., asst. to pres. Johnson & Johnson, U.S.A. and fgn. subsidiaries, New Brunswick, N.J., and dir. Johnson & Johnson, Johnson Suture Corp., chmn. bd. Mersons, Ltd., Scotland, 1942-50; exec. v.p., gen. mgr. Ball Bros. Co., Inc., Muncie, Ind., also subsidiaries, 1950-54, now dir.; pres., gen. mgr., dir. Servel, Inc., Evansville, Ind., 1954—; dir. Kent Plastics Corp., Fansteel Metall. Corp., Ball Dept. Store. Clubs: Union League (Chgo.); Nassau (Princeton, N.J.). Home: Hotel Ambassador East, Chgo. Office: 119 N. Morton Av., Evansville, Ind.

MENZIES, John Thomson, grocery co. exec.; b. London, Eng., May 9, 1891; s. Stewart and Annie (McCombie) M.; ed. Clark's U., London, Eng.; m. Hilda Ranson, Mar. 8, 1917; children—John T., Allan Ranson, Kenneth Graeme, Madelon Ann, Patricia Hilda. Came to U.S., 1927, naturalized, 1943. Held positions in England and Canada; pres. The Crosse & Blackwell Co.; Balt., and U.S. subsidiaries; vice pres. and director Terminal Warehouse Co., Baltimore; dir. Crosse & Blackwell (Holdings), Ltd., London, Central Savs. Bank, Union Trust Co., Black & Decker (Towson, Md.), Grocery Mfrs. Am., Inc., Baltimore and Eastern R.R. Co., Consol. Gas, Elec. Light & Power Co., Baltimore. Member airport, Dept. of Aviation, Baltimore; mem. Md. adv. bd., The Liberty Mut. Ins. Co.; mem. bd. trustees, Nutrition Found., N.Y. Dir., mem. exec. com. and chmn. budget com., A.R.C., Baltimore; mem. adv. bd. Assn. Commerce. Home: Warrington Apts., Balt. 18. Office: 6801 Eastern Av., Baltimore.

MENZIES, Robert Gordon, prime minister of Australia; b. Jeparit, Australia, Dec. 20, 1894; student Grenville Coll. and Welsey Coll., Australia; M.L., LL.D., Melbourne University; LL.D., Bristol, B.C. and Sydney universities, Queens College, Belfast; married Pattie Leckie, 1920; 3 children; admitted as barrister, Victoria bar; arbitrator between printers and employers, 1927; became mem. Victoria Parliament, 1928; atty. gen., minister of rys. and dep. premier, Victoria, 1932-34; atty. gen. Commonwealth, 1935-39; prime minister, 1939-41; leader of the Opposition, 1943-49; prime minister since 1949. Address: The Lodge, Canberra, Australia.

MEOLA, Thomas D(e Witt) (mee oh'la), communication exec.; b. Newark, Aug. 16, 1907; s. John and Katherine (Russiano) M.; student Sch. Indsl. Arts, Newark; m. Ellen Elizabeth DeWitt, June 23, 1928; children—Warren DeWit, Barbara Ellen Lee, John Thomas. With RCA Communications, Inc., since 1924, alternator attendant, shift engr., asst. engr. in charge, Rocky Point, L.I., 1924-33, constrn. engr., engr.-in-charge, mgr., New Orleans, 1934-42, asst. engineer in charge Riverhead Sta., 1943, mgr. in Italy, France, Germany, Austria, 1943-45, European communications mgr., 1945-49, v.p. since 1951. Mem. Am. Nat. Geog. Soc. Republican. Methodist. Mason (past master). Club: Overseas Press. Home: 483 Ridgewood Rd., Maplewood, N.J. Office: 66 Broad St., N.Y.C.

MERCER, Beverly Howard, corp. exec.; b. Ellicott City, Md., Feb. 23, 1894; s. Eugene Peyton and Isabelle (Saffell) M.; LL.B., U. of Md., 1924; m. Hannah Wheatley, Nov. 1, 1919; 1 dau., Elizabeth (Mrs. Grady R. Funk). Pres., Fidelity & Deposit Co. Md., Balt., 1911-33, v.p., 1933-44, 2d v.p., 1944-48, 1st v.p., 1948-50, pres., dir., 1950—; dir., pres. Am. Bonding Co., Balt.; dir., mem. exec. com. Monumental Life Ins. Co., Fidelity-Baltimore Nat. Bank & Trust Co., Balt.; dir. Arundel Corp.; mem. exec. com. Surety Assn. Am. Mem. bus. adminstrn. dept. P.E. Ch. Diocese of Md. Mem. Nat. Assn. Casualty and Surety Execs. (exec. com.), Balt. Assn. Commerce (dir.), English Speaking Union (gov.), Gamma Eta Gamma. Clubs: Country, Maryland, Merchants (Balt.); Metropolitan (N.Y.C.). Home: Clarksville Rd., Ellicott City, Md. Office: Charles and Lexington Sts., Balt. 3.

MERCER, Charles Franklin, educator; b. Kansas City, Mo., Sept. 20, 1894; s. Charles Hinchman and Lucy Lee (Dunn) M.; B.S., U. of Ill., 1918; student U. of Chicago, summer 1921; M.A., U. of S.C., 1926; m. Jessie Wood Kahl, July 20, 1918; children—Jack Willis, Betty Jane (Mrs. David Wittel). Draftsman, Waddell & Harrington, Kansas City, 1912-14; instr. orientation and topography Camp Jackson, S.C., 1918, spl. duty U. of S.C., 1918-19, asso. prof. physics and geology, 1919-23, asso. prof. physics, 1923-31, prof. physics, 1931-41, head dept. physics, 1941-53, emeritus head department, 1953—; operator in charge of United States Coast and Geodetic Survey Seismograph, U. of S.C. since 1941; liaison rep. deferment potential draftees during World War II. Served as 2d lt. F.A., with U.S. Army, 1918. Fellow S.C. Acad. Sci.; mem. Am. Phys. Soc., Am. Optical Soc., Am. Soc. M.E., Am. Legion, 40 et 8, Heroes of '76, Phi Kappa Sigma, Blue Key. Democrat. Baptist. Mason (32°, Shriner, Jester, Sojourner), Eastern Star, White Shrine Jerusalem. Author: U. of S.C. Physics Lab. Manual, 1947. Home: 219 S. Waccamaw, Columbia, S.C.

MERCER, Eugene LeRoy (mēr'sēr), educator; born Kennett Square, Pa., Oct. 30, 1888; s. Eugene P. and Mary Bernard (Hicks) M.; grad. George Sch., 1909; M.D., University of Pa. School of Medicine, 1913; Sc.D. (honorary) Gettysburg College; married Emily Atkinson, Jan. 7, 1914; children—Mary Ellen (Mrs. Ross G. Allen), Eugene LeRoy, David Hicks, Thomas Atkinson. Dir. of phys. edn. and athletics, Swarthmore (Pa.) Coll., 1914-31; dean and prof. dept. phys. edn. U. Pa., 1931-53, emeritus prof., 1953—. Mem. med. adv. bd. Glen George Sch. chmn. bd. Mills Sch. for Boys. Mem. Middle Atlantic States Colegiate Athletic Assn. (past pres.), Coll. Phys. Edn. Assn. (past pres.), Assn. Sigma Xi, Delta Upsilon, Alpha Mu Pi Omega. Clubs: Del. Valley Ornithoogical; Ozone; Varsity (U. Pa.). Home: 133 Ogden Av., Swarthmore, Pa.

MERCER, Henry Dickson, ocean-going shipping; b. Lodi, N.J., Mar. 26, 1893; s. Andrew John and Sarah (Dickson) M.; ed. pub. schs., Lodi and Passaic, N.J.; student McChesney's Bus. Sch., Paterson, New Jersey, 1908-10; married Catherine Schroeder, June 2, 1920; children—Milicent Alva (Mrs. Neils W. Johnsen), Henry Dickson, Douglas Demarest. Stenographer, Erie R.R., Paterson, N.J., and New York, 1910-13; stenographer and clerk, Great Northern Ry., New York, 1913-15, commercial agent, 1916-17, gen. agent, 1920-22; pres. Dyson Shipping Co., Inc., New York, 1923-30; organizer States Marine Corporation, 1931, president and director, 1931-53, chairman of board, 1953—; organizer Freighting, Inc.; dir. Chase Manhattan Bank, Republic Steel Corp. Served as gunner's mate, U.S. N.R.F., 1917-19. Member bd. govs. Fitkin Meml. Hospital, Neptune, N.J. Member Eastern and N.J. Guernsey breeders associatoins. Presbyn. Clubs: Augusta (Georgia) National Golf, India House, N.Y. Yacht, Downtown Athletic (N.Y.C.); Rumson Manhasset Bay Yacht (L.I.); Cat Key (Cat Cay, Bahamas); American Guernsey Cattle. Owner and operator Hominy Hill Farms, Colts Neck, Monmouth Co., N.J. with herd of pure-bred Guernsey cattle. Home: Willowbrook, Rumson Rd., Rumson, N.J. Office: 90 Broad St., N.Y. City 4.

MERCER, Johnny (John H.), musician; b. Savannah, Ga., Nov. 18, 1909; student Woodbury Forest Sch., Orange, Va.; m. Ginger Meehan; children—Amanda, John. Actor, bit player, N.Y.C., 1927-29; vocalist, master ceremonies, writer mus. sketches Paul Whiteman orchestra; singer Benny Goodman orchestra, CBS network, 1938, Bob Crosby orchestra NBC network, 1939-40; master ceremonies Army-sponsored program Mail Call, also master ceremonies, singer Lucky Strike Hit Parade; organized Capitol Records, Inc. (with Glenn Wallichs, Buddy DeSylva), 1942, now pres. Writer lyrics for songs including: Pardon My Southern Accent, Jeepers Creepers, Could Be, You Must Have Been a Beautiful Baby, Ride Tenderfoot Ride, Too Marvelous for Words, And the Angels Sing, Blues in the Night, You Were Never Lovelier, Accentuate the Positive, The Girl Friend of the Whirling Dervish, Laura, others; writer lyrics, music of GI Jive, Dream, I'm An Old Cowhand; writer lyrics for motion pictures including: You'll Find Out, You're the One, Here Comes the Waves, Star Spangled Rhythm, Rhythm on the Range, Varsity Show, Hollywood Hotel, Beat the Band, Ready Willing and Able, Harvey Girls, others. Received Acad. Award for lyrics Atchison, Topeka, and Santa Fe, 1946. Mem. A.S.C.A.P. (dir. 1940-41). Office: care Capitol Records, Inc., Sunset Blvd. and Vine St., Hollywood, Cal.

MERCER, Lauron W., business exec. Sr. vice pres., dir. Square D Co., Detroit. Home: 19450 Renfrew Rd. Office: 6060 Rivard St., Detroit.*

MERCER, Marion Everett (Mrs. Charles D. Mercer) ◎ V. 27.

MERCER, Samuel Alfred Browne, coll. prof.; b. Bristol, Eng., May 10, 1880; s. Samuel and Elizabeth (Browne) M.; B.Sc., Bishop Feild Coll. and Central Training Sch., St. John's, Newfoundland, 1900; B.D., Nashotah House, Wis., 1904; studied Semitic langs. and lits., U. of Wis., 1905; B.A., Harvard, 1908; continued Semitic studies at Göttingen, Heidelberg, the Sorbonne (Paris), and Munich, Ph.D., U. of Munich, 1910; D.D., Nashotah House, 1917; LL.D. from same, 1932; Th.D., Paris, 1938; D.S.Litt., Kenyon College, 1939; Doctor of Divinity, Trinity Coll. (Toronto), 1950; m. Genevieve Magee, August 15, 1910; 1 dau., Harriet Martha. Ordained deacon and priest, P.E. Ch., 1904; prof. of Hebrew and O.T. lit., Western Theol. Sem., Chicago, 1910-22; dean of Bexley Hall, Gambier, O., 1922-23; prof. Semitic langs. and Egyptology, Trinity Coll., Toronto, 1923-46; prof. emeritus 1946—. Mem. many tech., profl. and scientific, assns. and orgns. Decorated Lauréat de l'Academie Française; Officer de l'Instruction, Publique française; Order of the Trinity (Abyssinia). Author many books, 1911—; latest being, Pyramid Texts, Translation and Commentary, 1952; also has published many articles on Semitic law and religion and on Egyptology. Home: 5 Massachusetts Av., Worcester, Mass. ☆2s

MERCER, Sherwood Rock, college dean; b. Manchester, Conn., June 27, 1907; s. Robert and Mary Elizabeth (Rock) M.; A.B., Wesleyan Univ., Middletown, Conn., 1929, A.M., 1930; student Yale Univ., 1933-38; student Harvard, 1942-44; m. Rowena Nichols, Aug. 14, 1933; children—Alexander, Caroline, Elizabeth. Teacher Middletown (Conn.) high schs., 1930-42; dir. adult edn., Middletown, 1938-42; instr. social science, Wesleyan Univ., 1939; sec. of com. on objectives of gen. edn. in a free society, Harvard, 1943-44; chmn. div. of applied arts and sci., Elmira, 1944-45; consultant in higher edn., Conn. State Dept. Edn., Hartford, 1945-46; became dean of faculty, Muhlenberg Coll., 1946; dean Phila. Coll. of Osteopathy, 1954—. Mem. Am. Osteopathic Assn., Alpha Chi Rho, Phi Delta Kappa, Omicron Delta Kappa. Presbyn. Rotarian. Home: 13 Thompson Dr., Havertown, Pa. Office: Phila. Coll. of Osteopathy, 48th and Spruce Sts., Phila.

MERCHANT, Charles H(enry), agrl. economist; b. West Monroe, N.Y., Mar. 28, 1897; s. Omar H. and Lydia (Wood) M.; B.S., Cornell, 1920, M.S., 1922, Ph.D., 1928; m. Katherine C. McAllister, Dec. 31, 1924; 1 dau., Marjorie Mary. Asst. in agrl. marketing, Cornell, 1920-21, instr. agrl. marketing, 1921-23; acting prof. and acting head, dept. agrl. economics and farm management Utah Agrl. Coll., 1923-24; prof. and head dept. agrl. economics and farm management, U. of Me., since 1924, and economist, Me. Agrl. Expt. Sta. since 1925. Chmn. Tech. Potato Marketing Research Com., 1947-55. Mem. Internat. Conf. Agrl. Economists, Am. Farm Economics Assn., Am. Statis. Assn., Nat. Assn. State Marketing Ofcls., N.E. Inst. Cooperation. Home: 17 Spencer St., Orono, Me.

MERCHANT, Ival Arthur, veterinary college dean; born Paonia, Colorado, Feb. 9, 1898; son George Henry and Mary Angeline (Wade) M.; D.V.M., Colorado State Coll., 1924; M.S., Ia. State Coll., 1928, Ph.D., 1933; C.P.H., Yale, 1934; m. Iza Marie White, Dec. 25, 1925; children—Nancy Marie, Mary Alice, James Arthur. Junior vet. bur. animal industry U.S. Dept. Agr., 1924-25; instr. vet. pathology Ia. State Coll., 1925-28, asst. prof., 1928-30, asst. prof. vet. hygiene, 1930-34, asso. prof. vet. hygiene, 1934-43, prof. and head dept., 1943-52, dean coll. vet med., dir. Vet. Med. Research Inst. since 1952. Mem. Am. Vet. Med. Assn., Am. Pub. Health Assn., Phi Kappa Phi, Sigma Xi, Phi Zeta, Delta Omega, Sigma Nu. Rotary. Republican. Episcopalian. Author: Veterinary Bacteriology, 1940; Laboratory Manual of Veterinary Bacteriology, 1932; An Outline of the Infectious Diseases of Domestic Animals, 1951. Home: 3621 Woodland. Office: Iowa State College, Ames, Ia.

MERCHANT, Livingston Tallmadge, U.S. fgn. service officer; b. N.Y. City, Nov. 23, 1903; s. Huntington Wolcott and Mary Floyd (Tallmadge) M.; ed. Hotckiss Sch., Lakeville, Conn.; A.B., Princeton, 1926; m. Elizabeth Stiles, Dec. 10, 1927; children—Elizabeth Gerard, Mary Tallmadge, Livingston Tallmadge. Asso., Scudder, Stevens and Clark, investment counsel firm, 1926-30, partner, 1930-42; with U.S. Dept. of State, since 1942; asst. chief, Div. of Defense Materials, 1942, chief, War Areas Div., 1945; counselor for econ. affairs with rank of minister, Am. Embassy, Paris, 1945-46; chief, Aviation Div., also dep. dir., Office of Transportation and Communications, Dept. of State, 1946-48; apptd. fgn. service officer, class II, 1947; counselor of Am. Embassy, Nanking, China, 1948-49; dir., Glens Falls Ins. Co. and affiliates, 1942-48; 1st Nat. Iron Bank, Morristown, N.J., 1940-42; Scudder, Stevens and Clark Fund, Inc., 1936-42. Mem. Rosenman mission to Europe, 1945; U.S. rep., Central Rhine Commn., 1945-46; U.S. Council mem., European Central Inland Transportation Orgn., 1946; alternate U.S. del., Internat. Civil Aviation Orgn. assembly, Montreal, 1947; U.S. del., Aviation Conference, Switzerland, 1947; dep. asst. Sec. of State for Far Eastern Affairs, 1949-51; spl. asst. to Sec. of State for Mut. Security Affairs, 1951-52; dep. for polit. affairs Office Spl. Rep. in Europe, and alternate U.S. permanent rep. N. Atlantic Council, with rank of ambassador, 1952-53; asst. sec. of state for European Affairs since 1953. Episcopalian. Clubs: Metropolitan, Princeton (Washington); Chevy Chase (Md.), University Cottage (Princeton). Home: 3218 Cleveland Av., Washington 8. Office: Dept. of State, Washington 25.

MERCHANT, William Gladstone, architect; b. Healdsburg, Calif., Jan. 17, 1893; s. Christopher Thomas and Elizabeth Mary (Baldock) M.; student Wilmerding Sch. of Indsl. Arts, 1906-09, grad., 1909; m. Alexandra V. Hansen, Dec. 4, 1912. Began as jr. draughtsman in office of John Galen Howard, San

Francisco, 1908; designer exhibits, Palace of Fine Arts, and asst. designer Palace of Fine Arts, Panama-Pacific Internat. Expn., San Francisco, 1915; asso. architect Medico-Dental Bldg., San Francisco, 1926; consultant architect for San Francisco Recreation Commn., 1932-48; architect for 28 recreational areas, banks, office, university, comml. and residential buildings, World Trade Center, San Francisco; mem. archtl. commn. Golden Gate Internat. Expn., a Pageant of the Pacific, 1939 (architect of Temples of the East (Temple Compound), Pacific House, Pacific Area, Calif. Recreation Bldg.); Pacific Gas & Electric Sub-Sta., Bank of Canton (remodel), Sailors Union of Pacific, Chinese Recreation Center, 15 recreation centers (playgrounds, field houses), setting for Opera Ball, also Fol-De-Rol 1950-54 (all San Francisco); Housing Project (Marysville), tap room, Acme Breweries Co., Los Angeles, exterior of Bottling House, San Francisco, classroom building, cafeteria Cal. State Coll., S.F.; stage settings for symphonic attractions during Peace Conference; architect U.S. Housing Authority Housing Projects, San Francisco, Redwood Empire Bldg., others. Mem. Citizens Postwar Planning Com. Pres. Mech. Inst.; dir. Medico Dental Bldg. Corp.; regent University Calif. Mem. Am. Inst. Architects, Assn. Calif. Architects. Clubs: Bohemian (San Francisco), Downtown Assn. (past pres.), Commonwealth (San Francisco). Home: 24 Yerba Buena Av. Office: 57 Post St., San Francisco 4, Calif.

MERCHANT, William J(ohnson), elec. engr.; b. Baltimore, July 15, 1909; s. Marion Granville and Helen Elizabeth (Johnson) M.; student Baltimore Poly. Inst., 1923-27; B.E., Johns Hopkins, 1930; m. Mary Victoria Maniosky, Aug. 2, 1930. Mem. tech. staff Bell Telephone Labs., N.Y. City, 1930-32, 1936-43; radio engring. cons., Baltimore, 1933-35; engr. B. & O. R.R., N.Y. City, 1935-36; engring. officer Bureau of Ships, Navy Dept., 1943-47 (responsible for dev. of radar ground controlled approach for aircraft); dep. exec. dir. com. on electronics, Research and Dev. Bd., 1947-48, exec. dir. com. on nav., 1948-51; became operations analyst USAF, 1951; operations research office Johns Hopkins U., 1954—. Commd. lt., U.S.N.R., 1943, promoted comdr., 1946. Recipient of commendation from Chief of Bureau of Ships, Navy Dept., for outstanding performance of duty in the design, development and prodn. of aircraft landing and traffic controlled devices. Mem. Inst. Radio Engrs., Inst. of Nav., Tau Beta Pi. Prepared report, Navigation and National Security, of Ad Hoc Com. of Nav., Research and Dev. Bd., Mar. 5, 1948. Home: 411 Greenbrier Dr., Silver Spring, Md. Office: 7100 Connecticut Av., Chevy Chase, Md.

MERCIER, Armand Theodore ◎ V. 27.

MERCK, George Wilhelm, mfg. chemist; b. New York, N.Y., Mar. 29, 1894; s. George and Friedrike (Schenck) Merck; A.B., Harvard University, 1915; Phar.D. (honorary) Phila. Coll. of Pharmacy, 1938; D.Sc. (hon.), Temple U., 1948, Lafayette Coll., 1950, University Vt., 1952, Newark College of Engineering, 1954; LL.D., Middlebury Coll., 1951, Rutgers U., 1952; D. Eng. (hon.), Stevens Institute Tech., 1951; m. Serena Stevens, Nov. 24, 1926; children—George W., Jr., Albert W. (by prev. marr.); Serena M. (Mrs. Francis W. Hatch, Jr.), John H. C., Judith F. Associated with Merck & Co., Inc., mfg. chemists, Rahway, N.J., 1914—, pres., dir., 1925-50, chmn. bd., 1949—; chmn. bd. Merck & Co., Ltd., Merch (Pan Am.), Inc., Merck (North Am.), Inc.; dir. N.Y. & Long Branch R.R. Company, U.N.J.R.R. & Canal Co. Chmn. bd. trustees Merck Inst. for Therapeutic Research; mem. bd. Nat. Sci. Found. since 1951; mem. corp. Mass. Inst. Tech.; bd. trustees Nat. Fund for Med. Edn., Nutrition Found.; pres. and trustee Vt. Forest & Farmland Found.; member bd. Conservation Found. Mem. adv. com. Munitions Board, 1939-51, chmn. committee, 1949-51; member committee on drugs and medical supplies, National Research Council, 1942-45; director War Research Service (in charge biological warfare), 1942-44; special consultant to Secretary of War (biol. warfare), chmn. U.S. Biol. Warfare Com., 1944-45. Awarded Medal for Merit for wartime biol. services; Chem. Industry Medal by Am. sect. of Soc. of Chem. Industry, 1947. Fellow Am. Geog. Society. Mem. national executive council Am. Cancer Soc.; mem. National Conference of Christians and Jews; dir. Reginal Plan Assn., New York City; Com. to Visit Dept. Biol. and Bussey Instn., Harvard U.; member exec. com. Mfg. Chemists' Assn., 1927-49, v.p., 1933-45, pres., 1949-52. Director American Forestry Assn.; past treas. N.J. State Rep. Com. Rep. Clubs: Essex County (West Orange); Metropolitan (Washington); University, Harvard, Chemists', Down Town, Railroad-Machinery, Links, Century (N.Y.); Essex (Newark); University (St. Louis); Jupiter Island (Hobe Sound, Fla.); Dorset Field (Dorset, Vt.). Home: Eagleridge Farm, Prospect Av., West Orange, N.J. Office: Lincoln Av., Rahway, N.J.

MEREDITH, Burgess, actor; b. Cleveland, O., Nov. 16, 1908; s. Dr. William George and Ida (Burgess) M.; ed. Hoosac Prep. Sch., Hoosick Falls, N.Y., 1923-25, Amherst Coll., 1927-28, hon. A.M., 1939; m. Mrs. Helen Berrian Derby, 1932 (divorced 1935); married 2d, Margaret H. Frueauff (Margaret Perry), 1936 (div.); m. 3d, Paulette Goddard, May 21, 1944 (div.); m. 4th, Kaja Sundsten, 1950; children—Jonathan, Tala. Reporter, salesman and seaman, 1928-29; first small part with Eva La Gallienne's Student Repertory Group, 1930; appeared in, She Loves Me Not, 1933, The Barretts of Wimpole Street, and Flowers of the Forest, with Katherine Cornell, 1935; Winterset, 1936; High Tor (drama critics award), 1937; Star Wagon, 1937; Five Kings, 1939; made first appearance in motion pictures in Winterset, 1936; later in Idiot's Delight, 1938; Of Mice and Men, 1939; Second Chorus, That Uncertain Feeling, 1940; Lilliom, 1940; Tom, Dick and Harry, 1941; Story of G. I. Joe, 1945. Produced and wrote Diary of a Chambermaid, 1946; produced and acted On Our Merry Way, 1947; directed Man On The Eiffel Tower, 1948. Radio actor since 1937; (programs) Pursuit of Happiness series, 1940; Free Company series, 1940-41; San Francisco Docks, 1941; Streets of Chance, 1942. Candida, 1942; Playboy of the Western World, 1945; Happy as Larry, 1949; Season in the Sun, 1950. Moderator TV show Excursion, 1953; The Remarkable Mr. Penny Packer (Broadway), 1953-54; (play) The Teahouse of the August Moon (Chgo.), 1955. V.p. Actors Equity, 1938—, acting pres. spring 1938; chmn. adv. bd. Fed. Arts Projects, 1937. Club: Players (N.Y.C.). Episcopalian. Home: Pomona, N.Y.

MEREDITH, Clyde W(ilbur), mfg. exec., clergyman; b. Marion, Ind., Aug. 5, 1901; s. William Bert and Bertha (Hawkins) M.; A.B., Houghton Coll., 1927; B.D., Winona Lake Sch. of Theology, 1938; Th.M., Butler U., 1943; Th.D., Iliff Sch. of Theol., Denver U., 1945; m. Carrie N. Coleman, Aug. 30, 1922; children—June Catherine, Robert Coleman, Clyde Wilbur, Joyce Elizabeth, Philip John. Pastor, Wesleyan Methodist Ch., Pittsford, Mich., 1924-26, Jersey City, N.J., 1927-29, Holland, Mich., 1929-39; asst. prof. religious edn. Marion (Ind.) Coll., 1939-40, dean Divinity Sch., 1940-43; pastor Jonesboro, Ind., 1943-45; asst. prof. religious edn. Taylor U., Upland, Ind., 1944-45, acting pres., 1945-46, pres., 1946-51; dep. dir. ednl. insts. Fed Civil Div., Washington, 1951; v.p. Am. U., 1952-54; asst. gen. mgr. Ford Gum & Machine Co., Akron, N.Y. Mem. Theta Phi. Contbr. to religious periodicals and jours. Address: 6118 Massachusetts Av., Washington 16.

MEREDITH, Edwin Thomas, Jr., pub.; b. Des Moines, Ia., Feb. 10, 1906; s. Edwin Thomas and Edna (Elliott) M.; student Culver Mil. Acad., 1921-22, Deerfield Acad., 1923-26, U. of Va., 1926, m. Anna Kauffman, June 29, 1929; 1 son, Edwin Thomas, III. With Meredith Pub. Co., Des Moines, Ia. since 1928, v.p., gen. mgr. since 1935; pres. Meredith Syracuse TV Corp., Phoenix Broadcasting Co., WOT-TV, Omaha; dir. Bankers Trust Co., Des Moines, Ia., S.M. News Co., N.Y.C., Ia. Power & Light, Television Asso., Chgo. Dir. Agrl. Pubs. Assn. Served as lt. comdr., U.S.N., 1942-45. Mem. Sigma Chi. Mason (32°). Home: 141 37th St. Office: 1716 Locust St., Des Moines, Ia.

MEREDITH, Howard V(oas), physical growth specialist, anthropol.; b. Birmingham, England, Nov. 5, 1903; s. Howard and Ada (Barker) M.; came to U.S., 1923, naturalized, 1937; A.A., Graceland Coll., Lamoni, Ia., 1929; A.B., U. of Ia., 1931, A.M., 1932, Ph.D., 1935; m. Matilda Johnson, July 27, 1926; children—Leslie Hugh, Mavis Rogene. Research asst. Ia. Child Welfare Research Sta., 1931-35, research asso., 1935-39, asst. prof. Ia. Child Welfare Research St., U. of Ia., 1939-42, asso. prof., 1943-48, prof., 1948-49, prof. and chmn., 1949; prof. physical growth School of Health and Physical Education, U. of Ore., 1949-52, prof. and consultant Ia. Child Welfare Research Station and College of Dentistry since 1952; exchange appointment, Harvard, summer 1935; vis. lecturer U. of So. Calif., summer 1948. Fellow Soc. for Research in Child Development; member American Association Physical Anthropol., American Assn. University Profs., Lambda Delta Sigma, Sigma Xi. Club: Research. Author: The Rhythm of Physical Growth, 1935; Physical Growth of White Children, 1936; Physical Growth from Birth to Two Years: 1 Stature, 1943; Physical Growth Record, 1948; Height Weight Interpretation Chart, 1951; Contbr. articles to Yearbook of Physical Anthropology, Nat. Ency.; med. ednl., and anthropol. journals, other profl. publs. Splist on physical growth of the child. Home: 1205 Pickard, Iowa City, Ia.

MEREDITH, Lewis Douglas, ins. exec.; b. Scranton, Pa., May 7, 1905; s. William S. and Carrie C. (Huff) M.; student Bucknell U., 1922-23; A.B. cum laude, Syracuse U., 1926, A.M., 1927; Ph.D., Yale, 1933; m. Laura J. Parker, Aug. 19, 1935. Instr. Syracuse (N.Y.) U., 1925-27; asst. prof. economics U. of Vt., 1927-35; univ. fellow Yale, 1930-31; instr. Milwaukee State Teachers Coll. summer 1932; Vt. commr. banking and ins., 1934-35; investment analyst Nat. Life Ins. Co., Montpelier, Vt., 1935-38, mem. finance com. since 1938, asst. to pres., 1939-42, treas., 1940-44, v.p. since 1943, v.p. and chmn. com. on finance, 1944-47, exec. v.p. and chmn. finance com., 1947—, dir., 1950—; dir. Central Vt. Pub. Service Corp.; lectr. Sec. Vt. Bankers State Com., 1932-33; mem. residential real estate credit adv. com. Fed. Res. Bank, 1950-52; mem. Vt. Merit System Council, 1939-47, chmn., 1940-47; mem. Vt. Council Safety, 1941-46; vice chmn. Vt. War Finance Commn., 1945; mem. Gov.'s Housing Adv. Com., 1945; mem. FHA Industry Adv. Com., 1954. Dir. Heaton Hosp., Keystone Acad., N.E. Council, 1944-50; alumni trustee Syracuse U.; Nat. Planning Commn. N.E. Recipient Keystone Jr. Coll. Alumni Assn. 1949 honor award (La Plume, Pa.). Mem. Mortgage Bankers Assn. (gov. 1947-51), Am. and Royal econ. socs., Newcomen Society, Phi Beta Kappa, Delta Sigma Rho, Phi Kappa Phi. Republican. Conglist. Mason (32°). Clubs: Lake Mansfield (Vt.) Trout; University (N.Y.); Metropolitan (Washington); St. Botolph (Boston). Contbg. editor Burlington (Vt.) Free Press, 1933-35. Author: Merchandising for Banks, Trust Cos. and Investment Houses, 1935; How to Buy a House, 1947; also articles in financial mags. Home: 104 E. State St. Office: 131 State St., Montpelier, Vt.

MERIAM, see also Merriam.

MERIAM, Lewis ◎ V. 27.

MERIAM, Richard Stockton (mĕr'ĭ-ăm), economist; b. Salem, Mass., Nov. 28, 1893; s. Horatio Cook and Edith Stockton (Worcester) M.; A.B., Harvard, 1914, Ph.D., 1921; m. Alice Godfrey O'Brien, March 9, 1918; children—Alice Godfrey, Richard Stockton, Worcester, Philip Withington. Teacher, Harvard, 1919-25, mherst Coll., 1925-29, Harvard Bus. Sch. since 1929, Charles Edward Wilson prof. bus. policy since 1950; cons. economist Standard Oil Co. (N.J.), since 1938; econ. advisor Petroleum Industry War Council, 1942-45. Served as 2d lieut., 303d F.A., 1917-18, detached service Advanced Gen. Hdqrs., and Hdqrs. Army of Occupation, 1918-19. Mem. Am. Econ. Assn., Am. Acad. of Arts and Sciences, Am. Petroleum Inst., Phi Beta Kappa. Club: University (New York, N.Y.). Editor: (with J. B. Hubbard and others) Current Economic Policies, 1934. Co-author (with M. P. McNair). Problems in Business Economics, 1941. Contbr. to Economics, Sociology, and the Modern World, 1935; Explorations in Economics, 1936. Home: Baker Bridge Rd., South Lincoln, Mass. Address: Soldiers Field Station, Boston, Mass.

MERICA, Paul Dyer (mĕr'ĭ-kä), metallurgist; b. Warsaw, Ind., Mar. 17, 1889; s. Charles Oliver and Alice (White) M.; student DePauw U., 1904-07; A.B., U. of Wisconsin, 1908; Ph.D., U. of Berlin, 1914; D.Sc., De Pauw U., 1934; D.Sc., Lehigh U., 1938; D.Sc., Stevens Institute, 1942; m. Florence Young, September 22, 1917. Research physicist U.S. Bureau of Standards, 1914-19; director research Internat. Nickel Co., 1919—; tech. asst. to pres. Internat. Nickel Co. of Can., 1929, successively asst. to pres., exec. v.p., pres., dir., now cons. Rsrch. and development work on metals and alloys—their metallurgy and metallography; originator of the "precipitation theory" of hardening of alloys, developed in connection with rsch. on aluminum alloys. Fellow Am. Assn. for Advancement of Science; mem. American Iron and Steel Institute, American Society for Testing Materials, American Physical Society, Am. Institution Mining and Metallurgical Engineers, Am. Inst. C.E., National Acad. Sciences, Institute of Metals and Iron and Steel Inst. (both Brit.), Canadian Inst. of Mining and Metallurgy, Mining and Metall. Soc. of Am., Am. Soc. for Metals, Beta Theta Pi, Phi Lambda Upsilon, Epsilon Chi. Republican. Presbyn. Clubs: Engineers, City Midday, University, Mining, Sleepy Hollow Country. Author of many articles and monographs in technical publications. James Douglas medallist, 1929; John Fritz medalist, 1938; Institute of Metals Medallist, 1941; Franklin Institute medal, 1942; Gold medal, Am. Soc. for Metals, 1951. Home: P. O. Box 310, Ossining, N.Y. Office: 67 Wall St., N.Y.C.

MERITT, see also Merritt.

MERITT, Benjamin Dean, univ. prof.; b. Durham, N.C., Mar. 31, 1899; s. Arthur Herbert and Cornelia Frances (Dean) M.; A.B., Hamilton Coll., 1920, A.M., 1923, LL.D., 1937; student Am. School of Classical Studies at Athens, 1920-22; A.M., Princeton, 1923, Ph.D., 1924, Litt.D., 1947; D.Litt., Oxford University, 1936; M.A., Oxford University, 1945; LL.D., University of Glasgow, Scotland, 1948; m. Mary Elizabeth Kirkland, Dec 22, 1923; children—James Kirkland, Benjamin Dean (dec.), Arthur Dean. Instr. Greek, U. of Vt., 1923-24, Brown U., 1924-25; asst. prof. Greek, Princeton, 1925-26; asst. dir. Am. Sch. Classical Studies at Athens, 1926-28; asso. prof. of Greek and Latin, U. of Mich., 1928-29, prof., 1929-33; visiting prof. Am. Sch. Classical Studies at Athens, 1932-33; dir. Athens Coll., 1932-33; Francis White prof. of Greek, Johns Hopkins, 1933-35; prof. Inst. for Advanced Study, Princeton, since 1935. Lecturer at Oxford, 1935; annual prof. Am. Sch. Classical Studies at Athens, 1936, 54-55; George Eastman prof. at Oxford, 1945-46. Mem. mng. committee and publications com. Am. Sch. Classical Studies at Athens. Fellow Am. Acad. Arts and Sciences; Brit. Acad. (corr.); hon. mem. Soc. for Promotion Hellenic Studies, Mich. Acad. of Sciences, Arts and Letters, Greek Archaeology Society, Member American Philological Assn. (pres. 1953), Am. Philos. Soc., Archaeol. Inst. Am., Sigma Phi, Phi Beta Kappa. Author or co-author sevl. books relating to field: latest publ: The Athenian Tribute Lists (with H. T. Wade-Gery and M. F. McGregor), Vol. II, 1949, Vol. III, 1950, Vol. IV, 1953. Former editor Am. Journal Philology. Address: Inst. for Advanced Study, Princeton, N.J. ☆

MERIWETHER, Lee, lawyer, author; b. Columbus, Miss., Dec. 25, 1862; s. Minor and Elizabeth (Avery) Meriwether; ed. at Memphis; studied law practices in St. Louis; m. Jessie Gair, Dec. 4, 1895; (died July 24, 1945); children—Marie Rivers (dec.), Lee (dec.); married 2d, Ann Rucker, September 8, 1952. In 1885-86 took a tramp trip from Gibraltar to Bosphorus; later apptd. by sec. of interior to write report on condition of laborers in Europe; later spl. agt. Interior Dept., and for 3 yrs. collected data in regard to labor in U.S. and H.I.; resigned to accept labor commissionship of Mo. Report led to laws against truck store system. Reports on municipal govt. and street railway franchises led to his receiving Dem. nomination for mayor of St. Louis; Public Ownership Party candidate for mayor, 1901; he claimed election, but was counted out; again candidate, 1905 and 1941. Took a trip, 1891, to island prisons of Mediterrancan; on 25th anniversary of tramp trip through Europe traversed same route with wife in automobile; on 40th anniversary flew over great part of tramp trip in airplane, following 2 yrs. trip

around world. Sent by Sec. of State Lansing to Europe as special asst. to Am. ambassador to France, with spl. missions to French and Italian fronts, 1916, and again in 1918 to France on special mission for Dept. of State to organize central control of passports during the war. Elected pres. Soc. of St. Louis Authors, 1933. Decorated Croce di Cavaliere Ufficiale of Crown of Italy, 1938. Author: A Tramp Trip—How to See Europe on Fifth Cents a Day, 1887; The Tramp at Home, 1890; Afloat and Ashore on the Mediterranean, 1892; Miss Chunk, 1899; A Lord's Courtship, 1900; Seeing Europe by Automobile, 1911; War Diary of a Diplomat, 1919; Le Journal de Lee Merriwether (trans. into French at instance of French Govt.), 1923; My Yesteryears; an Autobiography, 1942; Afterthoughts, 1945; Jim Reed—Senatorial Immortal, 1948; Europe Now and Then, 1951. Home: 5211 Washington Av., St. Louis.

MERK, Frederick, prof. history; b. Milwaukee, Wis., Aug. 15, 1887; s. Frederick and Katharine (Klein) M.; A.B., U. of Wis., 1911; Ph.D., Harvard, 1920; m. Lois A. Bannister, June 21, 1931; children—Katharine Louise, Frederick Bannister. On editorial staff, State Hist. Soc. of Wis., 1911-16; Edward Austin fellow, Harvard, 1916-18, Sheldon traveling fellow, 1920-21, tutor in history, govt., and economics, 1918-20, instr. in Am. history, 1921-24, asst. professor, 1924-30, asso. professor, 1930-36, professor since 1936, Gurney prof. history and polit. sci., since 1946, head of department, 1941-46; exchange professor at Carleton, Grinnell and Pomona Colleges, 1927-28. Awarded Toppan prize, Harvard, 1920. Mem. Am. Hist. Assn., Miss Valley Hist. Assn., Mass. Hist. Soc., Agrl. Hist. Soc. (pres. 1948), Phi Beta Kappa, Delta Sigma Rho. Club: Harvard Faculty. Editor: Civil War Messages and Proclamations of Wisconsin War Governors, 1912; Fur Trade and Empire—George Simpson's Journal, 1931. Author: Economic History of Wisconsin during the Civil War Decade, 1916; (with Frederick J. Turner) List of References on the History of the West, 1922; Albert Gallatin and the Oregon Problem, 1950. Co-author: Harvard Guide to American History, 1954. Contbr. to Revs. Home: 10 Village Hill Rd., Belmont, Mass. Address: care Harvard University, Cambridge, Mass.

MERKER, Harvey Milton, chem. engr.; b. Detroit, Feb. 24, 1888; s. Herman and Rosa (Walz) M.; B.S., U. Mich., 1909, M.S., 1940, D.Eng. (hon.), 1953; D.S., Wayne U., 1943; m. Buda Overesch Martin, June 27, 1911; children—Henry M., Marjorie (Mrs. Rudolph Sell). Chem. engr. Parke, Davis & Co., 1909-29, supt. mfg., 1929-53, dir. sci. relations, 1953—; dir. Mich. Life Ins. Co. Pres. Detroit Pub. Library Commn., 1953—; chmn. nat. adv. com. Mich. Meml.-Phoenix Project; adv. com. Detroit Arsenal, Franklin Settlement. Trustee, past pres. Detroit Inst. Cancer Research; trustee Kresge Eye Inst., Edwin S. George Found., Cranbrook Inst. Sci., Alma Coll.; gov. Rackham Research Found. Mich. State Coll.; v.p. Kresge-Hooker Scientific Library Associates; director Junior Achievements. Member American Chemical Society, Am. Institute Chem. Engrs., Engring. Soc. Detroit (past pres.), Better Bus. Bur. Detroit (dir.), Sigma Rho Tau, Tau Beta Pi. Presbyn. Clubs: Torch, Orpheus, Wayneminster, Boat, Detroit Athletic, Forest Lake Country (Detroit). Author: Book of Stainless Steels, 1933; Encyclopedia of Chemical Technology (with A. R. Whale), 1953; Centennial History of the Engineering College of the U. of Michigan, 1953. Contbr. profl. publs. Home: 201 E. Kirby St., Detroit 2. Office: Joseph Campau Av. at River, Detroit 32.

MERLE, Lawrence J., business exec.; b. Union, N.Y., July 7, 1891; s. Gustav John and Marie (Schopp) M.; student pub. schs.; m. Lola Isabelle Merle, Aug. 11, 1911. Vice pres., dir. Endicott-Johnson Corp. Home: 205 Washington Av. Office: Endicott, N.Y.

MERMAN, Ethel, singer, actress; b. Astoria, N. Y., Jan. 16, 1909; d. Edward and Agnes Zimmerman; student pub. schs. Long Island City, N.Y.; m. William B. Smith, Nov. 16, 1940 (divorced Oct. 2, 1941); m. 2d Robert D. Levitt (divorced). Sec. to pres. B. K. Vacuum Booster-Brake Co.; night club singer, also singing with Jimmy Durante, Clayton and Jackson; made Broadway debut in Girl Crazy, 1930; role in George White's Scandals, 1931-32; Take a Chance, 1932; Anything Goes, 1934; Red, Hot and Blue, 1936; Stars in Your Eyes, 1939; Dubarry Was a Lady, 1939; Panama Hattie, 1940; Call Me Madam, 1950; on radio program Rhythm at Eight, 1935; motion pictures include: We're Not Dressing, Kid Millions, 1934; The Big Broadcast, 1935; Strike Me Pink, 1936; Anything Goes, 1936; Happy Landing, 1938; Alexander's Ragtime Band; Straight, Place and Show; Stage Door Canteen; Call Me Madam. No Business Like Show Business; numerous TV appearances.

MERNER, Garfield David, business exec.; b. Cedar Falls, Ia.; s. David C. and Emma Louise (Pfeiffer) M.; LL.D. (hon.), Ill. Wesleyan U., 1947; m. Benetta Delight Ward; children—Benetta Delight (Mrs. Charles W. Sciutto), Ward Pfeiffer, Mary Louise (Mrs. William A. McAfee), David Robinson (dec.). Vice pres. and gen. mgr. William R. Warner & Co., Inc., St. Louis Labs., 1908-20; vice pres. and a founder Merner Lumber Co., Palo Alto, Calif., 1923; v.p., dir. Anderson Valley Lumber Co., San Francisco; partner and a founder Merner Tanning Co., Petaluma, Cal. Dir. supply service Pacific area nat. A.R.C., 1943-44. Co-founder Allied Arts Guild Cal., Ltd., 1929; dir. Gustavus and Louise Pfeiffer Research Found., N.Y.; trustee Atlanta U., Am. Found. for Blind, Inc., Baldwin Wallace Coll., Bennett Coll., Clark Coll., Ethel Harpst Home (Cedartown, Ga.), Ill. Wesleyan U. (Bloomington, Ill.), O. Wesleyan U. (Del.), Pfeiffer Coll. Mem. China Inst. Am. Inc., English Speaking Union, Friends Bancroft Library, Cal. Hist. Soc. Mason. Clubs: Explorers; Arctic Institute of North America (N.Y.C.); Bohemian, Book of California, Commonwealth of California, Roxburghe, Sierra (San Francisco). Home: 850 Francisco St., San Francisco 9.

MERONI, Charles F., patent lawyer, engr., postal historian; b. N.Y. City, June 3, 1905; s. Charles and Frances (Still) M.; LL.B., Chicago Kent Coll. of Law, 1924; LL.M., DePaul U., 1927; student grad. sch. bus. adminstrn., Northwestern, 1930; m. Kathryn M. O'Brien, Sept. 15, 1928; children—Charles F., Thomas J., Marilyn K. With Western Electric Co., Hawthorne Plant Engring. Sch., Chicago, 1921-23, patent dept., 1923-24; admitted to Ill. bar, 1926, mem. patent law firm, Brown, Jackson, Boettcher & Dienner, Chicago, 1924-27; partner firm of Hill, Sherman, Meroni, Gross and Simpson since 1932; patent law lectr. DePaul U. and John Marshall Law Sch.; dir. Lyon, Inc. Registered profl. engr., Ill. Awarded gold award on origin of posts in London Internat. Exhibn. of 1950, Canadian Internat. Exhibition, 1951. Mem. Ill. C. of C., Am. Bar Assn., Chicago Patent Law Assn., Ill. Soc. Profl. Engrs., Nat. Soc. Profl. Engrs., postal History Soc. of The Americas, Royal Philatelic Soc., Am. Philatelic Soc., Soc. Philatelic Americans, Postal History Soc. of London, Soc. Postal Historians of London, Nat. Soc. Autograph Collectors, Chicago Philatelic Soc., Phi Alpha Delta. Clubs: Union League, New York Collectors, Chicago Collectors. Home: 828 So. Broadway, Park Ridge, Ill. Office: 53 Jackson Blvd., Chgo. 4.

MERRELL, see also Merrill.

MERRELL, George R. ◎ V. 27.

MERRELL, John Hastings, asbestos and rubber mfr.; b. Detroit, Mich., Dec. 23, 1875; s. James Chandler and Julia (Wild) M.; student Prof. Ziwets Acad.; grad. Detroit High Sch.; U. of Mich., 1896; m. Lillian P. Nettleton, Oct. 28, 1903; one daughter, Honor (Mrs. Gordon Loud). Began with India Rubber Co., Akron, O., Aug. 1899; general Western mgr. Manhattan Rubber Mfg. Co., 1918-25; v.p. and dir. Raybestos-Manhattan, Inc., Reynolds Spring Co., The Cleveland Wire Spring Co., Cleveland, O.; vice pres. Manhattan Rubber Manufacturing Co. of Wis.; dir. Advance-Rumely Corp. Mem. Ill. Soc. Sons Am. Revolution, Art Inst. Chicago, Field Museum of Natural History, Soc. Mayflower Descendants. Treas. First Universalist Soc. of Chicago. Clubs: Chicago, Casino, Tavern (Chicago); Glen View; Old Elm Golf (Lake Forest, Ill.); Question (Detroit). Home: 229 Lake Shore Dr. Office: 6010 Northwest Hwy., Chgo.

MERRIAM, see also Meriam.

MERRIAM, (Syms) Allen, editor; b. Good Hope, Ill., July 7, 1886; s. Syms Allen and Mary Angeline (Shields) M.; student U. of Kan. m. Mildred Anna Miller, Jan. 5, 1915; children—Jean (Mrs. Ralph W. Ater), Helen (Mrs. Frank C. Ebaugh, Jr.). In newspaper bus., since 1906; with Winfield (Kan.) Free Press, 1906; roving reporter, 1907-12; news editor San Antonio Light, 1912-21; mng. editor, Dallas Times Herald, 1923-41, editor, 1941-52, editor-in-chief, 1952—; dir. Times Herald Printing Co., radio sta., KRLD, Dallas. Mem. Newcomen Soc. N.A., Tex. Soc. S.A.R. Clubs: Brookhollow Golf, City Athletic (Dallas). Home: Apt. 612 Maple Terrace, Dallas 4. Office: Dallas Times Herald, Dallas.

MERRIAM, John Everett, banker; b. Topeka, Kan., Sept. 4, 1900; s. Carroll B. and Marguerite (Bradley) M.; student U. of Pa., 1923; m. Grace Gleed, Dec. 18, 1922; children—John E., Susan. With The Central Nat. Bank & Trust Co. of Topeka since 1920, asst. treas., 1926-31, v.p., 1931-41, pres. since 1941. Dir. Equitable Life Ins. Co. of Ia., Central States Fire Ins. Co., Kansas Power & Light Co., Kansas Bankers Surety Co. Mem. Reserve City Bankers Assn. Club: Topeka Country. Home: 27th and Topeka Av. Office: 701 Kansas Av., Topeka.

MERRIAM, John Francis, utilities exec.; b. Constableville, N.Y., July 1, 1904; s. Charles Edward and Hilda (Doyle) M.; Ph.B., U. of Chicago, 1925, LL.B., Chicago Kent Coll. of Law, 1930; m. Lucy Lamon, Aug. 28, 1930; 1 son, James Alexander. With U. of Chicago business office, 1925-27; Hathaway & Co., 1927-30; Northern Natural Gas Company, 1930; with Northern Natural Gas Co., Omaha, Neb., since 1930, dir. since 1946, pres. since 1950; director U.S. Nat. Bank of Omaha, Bankers Life Co. of Des Moines, Fairmont Foods Corp., The Calgary & Edmonton Corp. Ltd. Winnipeg, Can. Pres. Omaha Indsl. Found. Mem. Ind. Natural Gas Assn. (pres. and dir.), Soc. Liberal Arts Omaha (v.p., trustee), C. of C. (dir.), Beta Theta Pi, Phi Delta Phi. Clubs: Omaha, Omaha Country. Home: 421 S. 67th St., Omaha 3. Office: 2223 Dodge St., Omaha 1.

MERRIAM, Lawrence Campbell, regional dir. Nat. Park Service; b. Berkeley, Calif., Apr. 10, 1898; s. John Campbell and Ada Gertrude (Little) M.; A.B., University of Calif., 1920, B.S., 1921; m. Catharine Virginia Cox, Feb. 14, 1922; children—Lawrence Campbell, Jr., John Edwin. Logging engr. and timber cruiser Madera (Calif.) Sugar Pine Co., 1921-22; forest engr. David T. Mason and Mason & Stevens, Portland, Ore., and San Francisco, 1922-31; cons. forest engr. San Francisco, 1931-33; dist. officer and regional officer in charge of Emergency Conservation Work in Western Parks (state parks 1933-36, nat. and state parks, 1936-37), U.S. Dept. of Interior, National Park Service. San Francisco, 1933-37; supt. Yosemite Nat. Park, 1937-41; regional dir. Nat. Park Service, Region 2 (midwestern and Rocky Mountain States), 1941-50, Region 4 (Pacific Coast states, Nevada, Idaho, Alaska), 1950—. With Naval Res. Flying Corps, United States Navy, chief quartermaster (aviation) and ensign (naval aviator), 1918-19. Member Soc. Am. Foresters, councillor Save the Redwoods League, mem. Alpha Zeta, Delta Upsilon. Clubs: Commonwealth of Calif. (San Francisco), Sierra (hon.). Conglist. Home: 1952 Yosemite Rd., Berkeley 7, Cal. Office: 180 New Montgomery St., care Nat. Park Service, San Francisco 5.

MERRIAM, Thornton Ward, educator; born Freeport, Maine, February 20, 1894; s. George and Eugenie (Rennell) M.; A.B., Harvard, 1915; Union Theol. Sem., 1925-27; A.M., Columbia, 1926, Ph.D., 1934; m. Alice Heston, Feb. 20, 1929; children—Thornton Ward, Nancy Elizabeth. Y.M.C.A. work, Cleveland, O., 1915-17 and 1919-24; student asst. Park Av. Bapt. Ch., N.Y. City, 1926-27; instr. Sch. of Applied Social Sciences, Western Reserve U., 1927-29, asst. prof., 1929-30; visiting prof., Divinity Sch., U. of Chicago, summers, 1935, 36; asso. dir. Nat. Council on Religion in Higher Edn., N.Y. City, 1930-31, dir., 1931-37; dir. Univ. Bd. of Religion, Northwestern U., 1937-43, Dir. of U.S.O. Training, National Council YMCA, N.Y. City, 1943-46; dean, Springfield (Mass.) Coll. since 1946, acting president of the college, 1952-53. Served with 319th Field Signal Battalion, A.E.F., 1917-19. Baptist. Author: The Relations Between Scholastic Achievement and Six Factors in Student-Background, 1934; Religious Counseling of College Students, 1943; The Economic Order and Religion (with F. H. Knight) 1945. Home: 95 Dartmouth St., Springfield, Mass.

MERRICK, Elliott ◎ V. 28.

MERRICK, Robert Graff, banker; b. Baltimore, Md., Nov. 18, 1895; s. Dr. Samuel K. and Mary Charlton (Graff) M.; A.B., Johns Hopkins Univ., 1917, Ph.D., 1922; m. Anne McEvoy, Jan. 27, 1923; children—Anne McEvoy, Robert G. Pres. Equitable Trust Co. since 1932; dir. Md. Casualty Co., Roland Park Co., Mid-Continent Petroleum Corp., Tulsa. Member board of trustees Johns Hopkins U., Balt. Mus. Art, Peale Mus., Kernan Hospital for Crippled Children, Hammond-Harwood House Association. Served as capt. 10th F.A., World War I. Decorated Distinguished Service Cross; Croix de Guerre. Commr. Housing Authority of Baltimore City. Treas. Soc. for Preservation of Md. Antiquities, Evergreen Found. Protestant Episcopalian. Clubs: Maryland, Merchants, Elkridge Fox Hunting (governor), Johns Hopkins, U. Author: Modern Credit Co., 1922. Home: Woodbrook Lane, Woodbrook, Balt. Co. Office: Munsey Bldg., Baltimore, Md.

MERRILL, see also Merrell.

MERRILL, Albert B., banker; b. Fabius, N.Y., Dec. 10, 1888; s. Edward S. and Mary C. (Ferris) M.; ed. Syracuse U.; m. Rena Wicks, Sept. 16, 1913; children—Jean E. (Mrs. John B. Hammeken), Hollis E. (Mrs. Richard W. Russell). Began in banking business as clk., 1913; pres. First Trust & Deposit Co., Syracuse, since 1927; dir. Syracuse Cold Storage Company, Netherland Dairy Company, Crouse-Hinds Co., Oswego Falls Corp., Precision Castings Co., The Syracuse Hotel, Syracuse Supply Co. Chmn. bd. trustees Syracuse U. Republican. Presbyn. Clubs: Century, Citizens, Skaneateles Golf and Country, Metropolitan (N.Y.C.); Onondago Golf and Country (Fayetteville, N.Y.). Home: Marvelle Rd., Onondaga Golf Club Sub-Div., Fayetteville, N.Y. Office: 201 S. Warren St., Syracuse, N.Y.

MERRILL, Alma Lowell, lawyer; b. Richmond, Utah, Jan. 24, 1886; s. Alma and Esmarilda (Hendricks) M.; A.B., Brigham Young Coll., 1909; LL.B., Harvard, 1912; m. Gladys Garr, Oct. 11, 1916; children—Lowell Garr, Wesley Fielding, Ruth Marie (Mrs. Fullenwider), Grace (Mrs. Briggs). Admitted to Ida. bar, 1912, since practiced in Pocatello; sr. mem. Merrill & Merrill, 1923—; dir. Ida. Power Co. Past pres. Pocatello Sch. Bd.; Ida. del. Nat. Uniform State Laws Com. Past treas., v.p. YMCA. Mem. Ida. State Bar (bd. commrs. 1925-27, pres. 1927), Am. Bar Assn. (del. from Ida. 1943-52, gov. 1952-55), Am. Judicature Soc., Am. Law Inst. Republican. Mem. Ch. of Jesus Christ of Latter Day Saints. Rotarian (past pres.). Home: 645 N. Hayes Av. Office: Carlson Bldg., Pocatello, Ida.

MERRILL, Archibald Shepard, university dean; b. Merrill, N.Y., Aug. 24, 1887; s. David Shepard and Gertrude Minerva (Mitchell) M.; A.B., Colgate, 1911, A.M., 1914; Ph.D., U. of Chicago, 1916; grad. study, Edinburgh U. and London U., 1926-27; m. Lou Alta Melton, Aug. 26, 1922; 1 dau., Janet Louise. Asst. in mathematics, Colgate, 1911, instr., 1912-14; asst. prof. mathematics, U. of Mont., 1916-20, asso. prof., 1920-23, prof. since 1923, chmn. div. phys. scis., 1936-45, chmn. dept. mathematics, 1944-52, dean of the universtiy, 1952—, vice president, 1954—; coordinator C.A.A. War Tng. Service, 1939-43, coordinator 317th Coll. Training Detachment (air crews A.A.F.), 1943, coordinator SCU 3941 ASTR, 1944. Served as ship's calculator, U.S. Navy, June 1918-Mar. 1919. Member National Council, Nat. Assn. Colls. and Univs., in C.A.A. War Training service and consultant C.A.A., 1942-43. Fellow A.A.A.S.; mem. Am. Math. Soc., Math. Assn. American (board of governors, 1946-48), Edinburgh Mathematical Soc., American Assn. Univ. Professors (nat. council 1943-46), Phi Beta Kappa, Sigma Xi, Delta Upsilon, Acacia. Rep. Baptist. Mason. Rotarian. Co-author: Farm Accounting (with N. J. Lennes and E. L. Currier), 1924; Plane Trigonometry (with N. J. Lennes), 1928; Five Place Tables (with same), 1928; Plane Analytic Geometry (with same), 1929. Home: 137 Sentinel Av., Missoula, Mont.

MERRILL, Charles Bounhton, investment banker; b. Schoharie, N.Y., Aug. 4, 1892; s. William Dietz

and Ella (Widman) M.; A.B., Cornell U., 1915; m. Ruby Husband, Apr. 5, 1918; children—Barrant Vroman, Peter Dietz. Began investment career with Burke, Hord & Curtiss, 1915, later asso. Guaranty Trust Co. of N.Y.; founder Merrill & Co., Cleve., 1924, became Merrill, Hawley & Co., 1926, Merrill, Turben & Co., 1936, pres., 1936—; dir. Gray Drug Stores, Inc., Diamond Portland Cement Co., The Bing Co., Naples Co. Mem. No. Ohio Opera Assn. (exec. com.), Cleve. Symphony Orchestra, Am. Legion, S.A.R. Clubs: Union, Pepper Pike, Chagrin Valley Hunt, Country. Home: 76 Concord Rd., Chagrin Falls, O. Office: Union Commerce Bldg., Cleve. 14.

MERRILL, Charles Edward, investment banker; b. Green Cove Springs, Fla., Oct. 19, 1885; s. Charles Morton (M.D.) and Octavia (Wilson) M.; grad. Amherst, 1908, hon. M.A., 1933; LL.D. (hon.), John B. Stetson U., 1946, Amherst Coll., 1948, Kenyon Coll., 1949; D.C.S., N.Y.U., 1950; m. Eliza Ch., Apr., 1912; children—Doris M. (Magowan), Charles Edward; m. 2d, Hellen Ingram, Feb. 1925; 1 son, James Ingram; m. 3d, Kinta Des Mare, March 1939. Partner, Merrill, Lynch, Pierce, Fenner & Beane; dir. Patchogue-Plymouth Mills; co-founder Safeway Stores, Inc., 1926, and founder The Family Circle Magazine, 1932. President Chi Psi Fraternity, 1940-49. Member New York Stock Exchange, Sons of the Am. Revolution. Clubs: Everglades, Seminole, Palm Beach Yacht, Bath and Tennis (Palm Beach Fla.); Shinnecock Hills, Meadow; National Golf Links, Southampton; Bankers', Downtown Assn.; City, Amherst, River (N.Y.C.). Home: Merrill's Landing, Palm Beach, Fla. Office: 281 S. County Rd., Palm Beach, Fla.

MERRILL, Charles M(erton), judge; b. Honolulu, T.H., Dec. 11, 1907; s. Arthur M. and Grace Graydon (Dickey) M.; A.B., U. Calif., 1928; LL.B., Harvard, 1931; m. Mary Luita Sherman, Aug. 28, 1931; children—Julia Booth, Charles McKinney. Admitted to Calif. bar, 1931, Nev. bar, 1932; practiced in Reno, 1932-50; judge Nev. Supreme Ct., 1951—, chief justice, 1955. Chmn. Nev. State Bd. Bar Examiners, 1942-46; gov. State Bar Nev., 1947-50. Mem. Am., Washoe Co. bar assns. Home: 205 Bret Harte Av., Reno, Nev. Office: State Capitol, Carson City, Nev.

MERRILL, D. Bailey, ex-congressman; born at Hymera, Ind., Nov. 22, 1912; A.B., Ind. State Tchrs. Coll., 1933; J.D., Ind. U. 1937; m. Josephine Dreher, 1939. Tchr. high sch., Hymera, 2 yrs.; admitted to Ind. bar, 1937, since practiced in Evansville. Mem. 83d Congress, 8th Ind. Dist. Served from pvt. to capt. F.A., World War II. Decorated Bronze Star and three battle stars; recipient Jr. C. of C. Distinguished Service award, 1947. Mem. Am., Ind., Evansville bar assns. Republican. Baptist. Home: 202 S.E. 1st St., Evansville 8, Ind.

MERRILL, Daniel Roy, newspaper exec.; b. Wallaceburg, Ont., Can., Aug. 9, 1889; s. Frederick and Margaret Isabel (Shepley) M.; grad. Windsor Collegiate Inst., 1905; m. Lottie Marie Dumond, June 6, 1914; children—Jack Russell, Betty Marie (wife of Rev. Norman S. Rice), Robert Walter. Came to U.S., 1914, naturalized, 1926. Joined Detroit News, 1906, successively cashier, auditor, bus. mgr., gen. mgr., 1945, v.p., gen. mgr., dir. since 1949; mem. bd. Mich. Paper Co., 1947-53. Mem. bd. govs. Am. Newspapers Pubs. Assn., Bur. Advt., 1947-51. Mem. Bd. of Commerce, Met. Sunday Newspapers (bd. dirs. 1931-35, 47-53). Clubs: Athletic, Golf, Economic, Adcraft (Detroit). Home: 2224 Longfellow, Det. 6. Office: Detroit News, Lafayette Blvd. and 2d Av., Det. 31.

MERRILL, Edward D. ◎ V. 28.

MERRILL, Edward Folsom, lawyer; b. Skowhegan, Me., Apr. 11, 1883; s. Edward Newton and Anna (Folsom) M.; A.B., Bowdoin Coll., 1903, LL.D., 1950; LL.B. cum laude, Harvard University 1906; LL.D., Portland University, 1954; married Daisy Ina Day, Oct. 9, 1906; children—Mary, Edward N., Stephen Evans, Anna (Mrs. Charles E. Hearne). Admitted to Me. bar, 1906, practiced in Skowhegan as mem. firm Merrill & Merrill, 1906-45, sr. partner, 1918-45; county atty., Somerset County, 1920-21; justice Superior Court, State of Me., 1945-48; asso. justice Supreme Judicial Ct., 1948-53, chief justice, 1953-54; retired; now practicing law as attorney-consultant; president and director Sowhegan Water Co., 1919-28; legislative counsel Central Me. Power Company, 1917-45; director Forster Mfg. Co. Trustee Bloomfield Acad. Mem. Me. State Bd. Bar Examiners, 1928-45, chmn., 1928, 33, 38, 43. Mem. Alumni Council, Bowdoin Coll. Mem. Am., Me. (pres. 1933-35), Somerset County bar assns., Zeta Psi, Mason (K.T., 33°, Shriner). Club: Rotary. Editor Harvard Law Rev., 1906. Home: 149 Madison Av., Skowhegan, Me.

MERRILL, Elmer Drew ◎ V. 26.

MERRILL, Eugene Hyde, govt. ofcl.; b. Salt Lake City, June 25, 1908; s. Joseph F. and Annie Laura (Hyde) M.; B.S. in engring., U. Utah, 1932; m. Barbara McCune Musser, Aug. 11, 1939; children—Eugene H., Jr. (dec.), Hyde, Barbara Jean, Roger, Laura, John. Engr. mining, smelting and indsl. cos. in west, 1932-35; chief engr. Pub. Service Comm. Utah, 1935-41, cons. engr., 1941-45; also chief telephone br. W.P.B., 1941-45; chief communications Office Mil. Govt. for Germany, U.S. and U.S. High Commr. of Germany, 1945-50; dir. materials div. Def. Prodn. Adminstrn., 1950-52; commr., F.C.C., 1952-53; controller for infraustructure and chmn. infra trusture com. NATO, Paris, since 1953. Nat. Assn. Pub. Utility Engrs. (past pres.), Am. Inst. Mining and Metall. Engrs., Pi Kappa Alpha, Theta Tau. Mem. Ch. of Latter Day Saints. Author articles on pub. utility subjects. Home: 1324 E. 1st S., Salt Lake City; also 615 Juniper Lane, Falls Church, Va. Office: NATO, Palais de Chaillot, Paris, France.

MERRILL, Francis Ellsworth, educator; b. Ft. Dodge, Ia., May 21, 1904; s. Roy Willard and Anna (Farrell) M.; A.B., Dartmouth, 1926; A.M., U. Chgo., 1934, Ph.D., 1937; m. Emily R. Archibald, Mar. 30, 1934. Instr. sociology U. Kan., 1931-32; asst. prof. sociology Roosevelt Coll., Chgo., 1932-35; with Dartmouth, 1935—, prof. sociology, 1946—. Priority specialist WPB, Washington, 1941-42; intelligence officer Bd. Econ. Warfare, Washington, 1942-43. Mem. Am. Sociol. Soc., Phi Beta Kappa, Alpha Delta Phi. Author: Social Disorganization (with M. A. Elliott), 1934; Marriage and the Family in American Culture (with A. G. Truxal), 1947; Social Problems on the Home Front, 1948; Courtship and Marriage, 1949; Social Problems (with others), 1950; Culture and Society (with H. W. Eldredge), 1952. Home: Pine Tree Rd., Norwich, Vt. Office: Dartmouth College, Hanover, N.H.

MERRILL, Hamilton, mfg. exec.; b. Albany, N. Y., Dec. 21, 1890; s. Frederick James Hamilton and Winifred (Edgerton) M.; B.S., Mass. Inst. Tech., 1912; m. Phyllis Galetine Gordon, Oct. 12, 1921; children—Nancy, Winifred Elizabeth. Held various positions, 1912-17; supt. Herf & Frerichs Chem. Co., 1919-20; asst. works mgr. Am. Steam Gauge & Valve Mfg. Co., 1920-22; gen. mgr. Tower Mfg. Co., 1922-26; works mgr. Am. Schaeffer & Budenburg Corp., 1926-28; works mgr. and dir. Consol. Ashcroft Hancock Co., 1928-36; v.p. and works mgr. Manning, Maxwell & Moore, Inc., Bridgeport, Conn., 1937-47; v.p. in charge mfg. Consol. Ashcroft Hancock Div., 1947-50; pres. and dir. Manning Maxwell & Moore, Inc., 1950—; pres. Manning, Maxwell & Moore of Can., Ltd.; trustee Bridgeport Peoples Savs. Bank, Bridgeport-City Trust Company. Director Bridgeport C. of C., 1948-50, since 1953, vice pres. 1950. Served as capt., C.W.S., A.E.F., 1917-19. Mem. Mfrs. Assn., Delta Psi. Republican. Episcopalian. Clubs: University, Brooklawn Country. Home: Brooklawn Park Hills. Office: 250 East Main St., Stratford, Conn.

MERRILL, John Buxton, electrical mfr.; b. Cumberland Center, Me., June 16, 1910; s. Wallace Lincoln and Harriet Melinda (Cutter) M.; student Northeastern U., 1 yr., B.S., Bowdoin Coll., 1933; M.S., Mass. Inst. Tech., 1936; m. Ann Kililea Tompkins, Sept. 2, 1950; children—Peter Gray, Martha Cutter. Asst. Mass. Institute of Technology, 1935-36; joined Patterson Screen Co., Towanda, Pa. as asst. of dir. of research, 1936; supt. fluorescent powder plant, 1940 until plant purchased by Sylvania Electric Co., 1941, and since asso. with latter firm, v.p. Sylvania Electric Products, Inc., also gen. mgr. Tungsten and Chem. Div., 1950, vice president operations Tungsten and Chemical, Atomic Energy and Electronics divisions, 1954—; partner Hotel David Wilmot, Towanda; dir. First Nat. Bank, Towanda. Mem. W.P.B., tungsten adv. com., 1943-45. Mem. Nat. Prodn. Authority Tungsten and Molybdenum Wire and Rod Industry Adv. Com. Trustee Robert Packer Hosp., Sayre, Pa.; dir. Salvation Army, Mills Community Hosp. Assn. Mem. Am. Soc. Metals, A.A.A.S., Am. Phys. Soc., Optical Soc. Am., Alpha Tau Omega. Presbyn. Mason. Clubs: Rotary, Towanda Country. Home: 207 Pine St, Office: Towanda, Pa.

MERRILL, John Ogden, architect; b. St. Paul, Aug. 10, 1896; s. Henry Alexander and Mabel Elizabeth (Baldwin) M.; student U. Wis., 1914-16; B. Arch., Mass. Inst. Tech., 1921; m. Ross MacKenzie, June 1, 1918; children—Elizabeth Ross (Mrs. John H. C. Reid), John Ogden, Jean MacKenzie (Mrs. William S. Norton); m. 2d Viola Berg, Apr. 27, 1946. Chief architect Mid-West states Fed. Housing Adminstrn., 1939; partner Skidmore, Owings & Merrill, architects-engrs., N.Y. City, Chicago, and San Francisco, since 1939; in charge design and constrn. city Oak Ridge, Tenn., 1943-49, post-war master plan for Oak Ridge, 1948, development permanent facilities for U.S. Army and Air Force, Okinawa, 1950-54, Ft. Hamilton V.A. Hosp., Bklyn., 1946. Dir. revision Chgo. Bldg. Code, 1947-49. Served as capt., C.A.C., U.S. Army, 1917-19. Fellow A.I.A. Home: 1000 Lake Shore Dr. Office: 100 W. Monroe St., Chgo.

MERRILL, Joseph L., investment banker; b. Boston, Sept. 27, 1889; s. John L. Merrill; A.B., Harvard, 1910; m. Kathleen Cushman, June 10, 1920; children—Arthur Cushman, Robert Gordon. With W. H. McElwain & Co., Boston, 1910-20; partner Merrill Lynch & Co., 1920-40; pres. and dir. Sterling Holding Corp., Jersey City, N.J., 1944-49; vice pres. in charge finance and dir. Melville Shoe Corp., N.Y. City, since 1940; dir. J. F. McElwain Co. Past dir. A. S. Beck Shoe Co., Diamond Shoe Corp., G. R. Kinney Co., Feltman & Curme Shoe Stores, Central Shoe Co., Waldorf System, Inc., Lane Bryant, Inc., Adams-Hillis Corp., Struthers Wells, Inc., Beechvale Investments, Ltd., Bird Grocery Stores, Daniel Reeves, Inc., Nat. Tea Co., Safeway Stores, Inc. Served as capt., U.S. Army, World War I. Owner of "Feather," winner championship Yacht Racing Assn. of L.I. Sound, 1940, 41, 46-47; and Royal Bermuda Yacht trophy. Clubs: New York Yacht, American Yacht, Southampton Yacht; Meadow (Southampton); Harvard (New York); Piping Rock, National Golf Links of America. Home: Valley Road, Locust Valley, L.I. Office: 25 W. 43 St., N.Y.C. 18.

MERRILL, Louis Taylor, coll. prof.; born Beloit, Wis., Mar. 1, 1896; s. Louis Blodgett and Josephine Alice (Taylor) M.; student Beloit Coll., 1914-17; B.A., U. of Wis., 1920; M.A., 1921; Ph.D., U. of Chicago, 1936; m. Harriette Wilson, June 24, 1922. Mem. staff Milwaukee Sentinel, 1914, editorial paragrapher and columnist, 1915; mem. staff Milwaukee Journal, 1919; editorial writer Beloit (Wis.) Daily News, 1921-31; instr. history Beloit Coll., 1924; editorial asst. to David Lawrence and mem. editorial bd. United States News, Washington, 1935-38. Instr. history American U., Washington, 1937-38; asst. prof. history, 1938-40, asso. prof., 1940-42; prof. since 1942; chmn. hist. dept. Beloit Coll. since 1947; prof. hist. U. Ark., summer 1946; editorial paragrapher The Chicago Tribune since 1952. Ordained Conglist. ministry, 1948; pastor Shopiere, Wisconson, Congregational Ch. since 1945. Served as enlisted man, U.S. Army, World War I. Mem. Am. Hist. Assn., Miss. Valley Hist. Assn., Wis. Hist. Soc., Beloit Hist. Soc. (pres. 1940-41), Rotary, Sigma Delta Chi. Republican. Conglist. Author: Gen. Benjamin F. Butler as a Radical Leader During the Administration of Andrew Johnson. Home: 1426 Chapin St., Beloit, Wis.

MERRILL, Lynn L., coll. dean; b. Erin, N.Y., Oct. 19, 1902; s. Nelson L. and Nettie (Westbrook) M.; B.S., Clarkson Coll., 1924, M.S., 1927, E.E., 1932; Ph.D., Rensselaer Poly. Inst., 1936; m. Elizabeth B. Shannon, Sept. 1, 1924; children—Genevieve Marie (Mrs. Edward Barco), Betty Aileen. Asst. prof. mathematics Clarkson Coll., 1924-29, dir. grad. study, chmn. dept. mathematics, 1948-53, dean sch. engring., 1952-53; engring. gen. dept., high voltage bushing dept. Gen. Electric Co., 1929-32; asso. prof. Rensselaer Poly. Inst., 1933-44; mathematician research dept. Stromberg Carlson Co., 1944-48, cons., 1948—; cons. mathematician Aluminum Co. Am., 1951—; head dept. mathematics Stevens Inst. Tech., 1953—. Profl. engr., N.Y. Mem. Am. Soc. Engring. Edn., Sigma Xi, Tau Beta Pi, Eta Kappa Nu. Rotarian. Contbr. articles profl. jours. Home: Colonial House, Castle Point, Hoboken, N.J.

MERRILL, Maurice Hitchcock, lawyer, teacher; b. Washington, D.C., Oct. 3, 1897; s. George Waite and Mary Lavinia (Hitchcock) M.; A.B., U. of Oklahoma, 1919, LL.B., 1922; S.J.D., Harvard, 1925; m. Orpha Roberts, June 4, 1922, 1 daughter, Marilyn Jean (Mrs. Donald Barnes). Admitted to Oklahoma bar, 1922; practiced law, Tulsa, Oklahoma, 1922-24; assistant, later special instructor and instr. in government, University of Oklahoma, 1919-22; asso. prof. law, U. of Idaho, 1925-26; asst. prof. law, U. of Neb., 1926-28, professor, 1928-36; prof. law Univ. of Okla., 1936-50; acting dean, 1945-46, research professor of law since 1950; attorney, University of Oklahoma Research Institute since 1941; visiting teacher of law, summer sessions, University of California, 1927, Cornell U., 1928, U. of Iowa, 1931, U. of Kans., 1934, U. of Tex., 1937, U. of Chicago, 1938. Served with U.S. Army, 1918. Counsel and draftsman Tulsa Charter Revision Com., 1939; mem. Norman Charter Revision Com., 1940-45. Chmn. local examining bds. for Okla. under U.S. Bd. of Legal Examiners and Civil Service Commn., 1942-44. Public panel mem. Eighth Regional War Labor Bd, 1943-45; chmn. permanent trucking panel, 1943-45; member labor panel Am. Arbitration Assn. since 1944; mem. from Okla., Nat. Conf. of Commrs. on Uniform State Laws since 1944; member, secretary Judicial Council, Okla., 1945-46; mem. Cleveland Co. Vets. Assistance Council, since 1945; arbitrator, U.S. Conciliation Service since 1946; hon. mem. Judicial Council of Okla., 1947—. Fellow Institute of Jud. Adminstrn.; member Assn. Am. Law Schools (member executive committee 1954), Am. (chmn. for Okla., pub. information program 1942-44), Okla. (asso. editor Jour. since 1940), Cleveland Co. (pres. 1952-53) bar assns., Southwestern Soc. Sci. Assn. American Acad. Polit. and Social Sci. Acad. Polit. Sci., Indsl. Relations Research Assn., Oklahoma Historial Soc., American Judicature Soc., Am. Rose Soc., Phi Beta Kappa, Alpha Kappa Psi, Phi Delta Phi, Order of Coif. Author or co-author several books; latest publ.: Cases and Materials on Administrv. Law, 1950; Law of Notice, 3 vols., 1952; Administrative Law, 1954; Covenants Implied in Oil and Gas Leases Supplement, 1954. Home: 800 Elm Av., Norman, Okla. ☆

MERRILL, Milton R(ees), coll. prof.; b. Richmond, Utah, Apr. 3, 1901; s. Lorin Asa and Laura Liona (Rees) M.; B.S., Utah State Agrl. Coll., 1925; M.A., Columbia U., 1932, grad. student, 32-34, 39-40 Ph.D., 1951; m. Bessie Austin, Aug. 12, 1926; children—Richard Austin, Stephen Austin. Teacher secondary sch. of Utah, 1925-27; dir. pub. relations Utah State Agrl. Coll., 1927, served through faculty grades to head dept. of polit. sci., 1940, asst. to pres., 1939-42, dean Sch. of Commerce since 1950. Mem. Logan City Sch. Bd. since 1942. Mem. Am. Assn. Univ. Profs., Am. Polit. Science Assn., Rotary, Phi Kappa Phi, Pi Sigma Alpha. Mem. Church, Latter Day Saints. Home: College Hill, Logan, Utah.

MERRILL, Paul Willard, astronomer; b. Mpls., Aug. 15, 1887; s. Charles Wilbur and Kate Amelia (Kreis) M.; A.B., Stanford, 1908; Ph.D., U. Cal., 1913; m. Ruth L. Currier, Sept. 12, 1913. Fellow and asst. Lick Obs., Cal., 1908-13; instr astronomy U. Mich., 1913-16; asst. and asso. physicist U.S. Bur. Standards, Washington, 1916-18; astronomer Mt. Wilson Obs., Carnegie Inst., 1919-52. Dir. City of Pasadena, 1927-31. Mem. Nat. Acad. Scis. (Draper Medal 1946), Am. Philos. Soc., Am. Astron. Soc. (Russell lectr. 1955), Royal Astron. Society (foreign associate), Astron. Society of the Pacific (Bruce Medal 1946), Am. Phys. Soc., A.A.A.S., Am. Assn. Variable Star Observers, Phi Beta Kappa, Sigma Xi, Gamma Alpha. Republican. Conglist. Club:

Athenaeum. Home: 1380 New York Av., Altadena, Cal. Address: Mt. Wilson and Palomar Observatories, Pasadena 4, Cal.

MERRILL, Pelham Jones, judge; b. Heflin, Ala., Dec. 1, 1907; s. Walter Benjamin and Lilla (Jones) M.; A.B., U. Ala., 1926, LL.B., 1934; m. Gladys Morrison, Aug. 21, 1936. Tchr., coach West Blocton (Ala.) High Sch., 1926-31; admitted to Ala. bar, 1934, since practiced in Heflin; asso. justice Supreme Ct. of Ala. since 1952. Mem. Ala. Ho. of Reps., 1936-38, 47-52, speaker pro tem, 1949, 51. Served as 2d lt. to maj., U.S.A.F., 1942-46. Mem. Am. Legion, 40 et 8. Democrat (mem. Ala. state exec. com. 1938, chmn. Cleburne Co. exec. com. 1936-42). Baptist. Mason. Home: Heflin, Ala. Office: Judicial Bldg., Montgomery, Ala.

MERRILL, Perry Henry, state official; b. Westport, N.Y., Dec. 18, 1894; s. Henry Harrison and Mattie (Fish) M.; B.S., N.Y. State Coll. Forestry, Syracuse, 1917; M.F., Yale, 1924; Am. Scandinavian fellowship to Roy. Coll. Forestry, Stockholm, 1920-21; D.Sc. (honorary), Middlebury (Vt.) College, 1955; m. Anne Lucia Novak, Mar. 31, 1920; children—Ruth Ann, Sylvia Martha, June Elizabeth, Cynthia. Dist. forester, State of Vt., 1919-23; asst. forester, 1924-29, state forester, 1930-55, director of forests and parks, 1955—; instructor forestry, Middlebury Coll., 1923; Vt. geologist, 1935-37. Chmn. Interstate Commission on Lake Champlain. Served as pvt., U.S.A. Ambulance Corps, Section 630 with French Army, 1917-19; capt., Am. Red Cross, interallied commn. for repatriation of Russian prisoners in Germany, 1919. Chmn. Vt. State Planning Bd., 1935; pres. Nat. Assn. State Foresters, 1941-45; alderman, City of Montpelier, Vt., 1933-34, mayor, 1934-35; chmn. Montpelier Republican Com., 1938-48; mem. forestry com. Council State Govts. Mem. Am. Legion (past post comdr.), Soc. Am. Foresters, Lambda Chi Alpha. Conglist. Mason. Club: Green Mountain (trustee). Contbr. profl. jours. Address: 200 Elm St., Montpelier, Vt.

MERRILL, Robert, opera and concert singer; b. Brooklyn, N.Y., June 4, 1919; s. Abraham and Lillian (Balaban) M.; ed. New Utrecht High School; unmarried. Baritone; singer in concert and opera and on radio; winner of Metropolitan Auditions of the Air, Apr. 1945; made debut in opera, Dec. 1945; has appeared in operatic roles including: Escamillo in Carmen; Germont in La Traviata; Valentine in Faust; Amonosro in Aida; Sir Henry Ashton in Lucia de Lammermoor; sang in La Traviata, condr. Artur Toscanini, over N.B.C. network; singer with N.B.C. since 1946; opened Met. Opera season, Rodrigo in Don Carlo, 1950. Only singer at Roosevelt Memorial before both houses of Congress. Recipient Music Annual award, 1946, for recording, "Ah, Dite Alla Giovine." Mem. Opera Guild, Am. Fedn. Radio Artists. Office: 48 W. 48th St., N.Y. City 19.

MERRILL, Robert Warner, govt. ofcl.; b. Winsted, Conn., Aug. 4, 1902; s. Judson Ulysses and Olive Kathryn (Clapp) M.; student pub. schs., New Haven; m. Lydia Mabel Crook, Oct. 6, 1926; children—Joyce Carolyn (Mrs. W. H. St. John, Jr.), Lois Jean. Apptd. postal clk., New Haven, 1923-28, asst. cashier post office, 1928-45; adminstrative asst. to comptroller Post Office Dept., Washington, 1945-46, asst. dir. div. accounts, 1946-51, now dir. regional controllers office, Cin. Police commr. Fairmount Assn., 1940-42, treas., 1942-45. Conglist. Mason. Home: 5511 Lester Rd., Cin. 13. Office: P.O. Department, Cin. 2.

MERRILL, Thais A(bia), educator; b. Richmond, Utah, Mar. 8, 1908; s. Louis Edgar and Clara (Hendricks) M.; B.S., Utah State Coll., 1931; M.S., Mich. State Coll., 1933, Ph.D., 1954; m. Alice Sessions, June 14, 1927; children—Erma and Elma (twins). Research asst. and extension specialist, Mich. State Coll., 1935-41, asso. prof. and research asso. in horticulture, 1943-46; supt. and research asso. of vineyard lab., N.Y. Expt. Sta., Cornell U., Geneva Expt. Sta., 1941-43; prof. and chmn., dept. of horticulture, State Coll. of Wash. since 1946. Mem. Sigma Xi, Alpha Zeta, Phi Sigma Upsilon, Sigma Phi, Alpha Delta Epsilon, Intercollegiate Knights. Home: 1906 Indiana St., Pullman, Wash.

MERRIMAN, Daniel, educator; born Cambridge, Mass., Sept. 17, 1908; s. Roger Bigelow and Dorothea (Foote) M.; student Groton Sch., 1921-27, Harvard, 1927-30; B.S., U. of Wash., 1933, M.S., 1934; Ph.D., Yale, 1939; m. Mary Wieland, Sept. 18, 1934. Variously employed by U.S. Bur. of Fisheries, Portland Trawling Co., and Woods Hole Oceanographic Instn., 1930-32; aquatic biologist, in charge striped bass investigation, Conn. State Bd. of Fish and Game, 1936-38; instr. in biology, Yale, 1938-42, asst. prof., 1942-46, asso. prof. since 1946, dir. of the Bingham Oceanographic Lab. since 1942, master of Davenport Coll. since 1946. Research asso., dept. of Fishes and Aquatic Biology, Am. Mus. of Natural History, N.Y., 1945—. Commr. Conn. State Bd. Fisheries and Game, 1953—. Trustee Bermuda Biol. Sta. since 1944, Woods Hole Oceanog. Instn. since 1944. Fellow N.Y. Zool. Soc. since 1944; mem. Soc. of Ichthyologists and Herpetologists, Soc. of Limmologists and Oceanographers, Am. Soc. Zoology, Am. Soc. Anatomy, History of Sci. Soc., Conn. Acad. of Arts and Scis., Sigma Xi. Mem. bd. of editors, Journal of Marine Research since 1943. Contbr. numerous articles on marine biology, ichthyology and related subjects. Home: 271 Park St., New Haven 11, Conn.

MERRIMAN, Harry Morton ◎ V. 26.

MERRIMAN, Lee Mills, editor; b. Chicago, Ill., Dec. 29, 1899; s. Luther Lee and Mary (Blair) M.; student Albion Coll., Mich.; B.S., Columbia, 1923; M.A. (hon.), University of Southern Calif., 1945; m. Polly Douthitt, July 3, 1928. Pulitzer traveling scholar, 1923; foreign corr., N.Am. Newspaper Alliance, 1923-24; gen. mgr. Marshall (Tex.) Messenger, 1924-25; mng. editor Ore. Statesman, Salem, 1926-27; mng. editor Pasadena Post, 1928-32; mng. editor Pasadena Star-News, 1932-54, asst. pub., 1944-54, editor, 1954—. Served as non-commd. officer, U.S. Army, 1918. Director Pasadena Playhouse, All Year Club of Southern Calif. Member Am. Legion, Am. Soc. of Newspaper Editors, Delta Sigma Rho, Sigma Delta Chi, Delta Tau Delta. Presbyterian. Republican. Clubs: Twilight, University, Athletic (Pasadena); Rotary. Author: Between Deadlines, 1940. Home: 2044 Skyview Drive, Altadena, Calif. Address: 525 E. Colorado St., Pasadena 1, Calif.

MERRITT, see also Meritt.

MERRITT, Arthur Hastings, dentist; b. Williamsburg, Mass., May 2, 1870; s. Laroy Watson and Ida Louise (Hastings) M.; D.D.S., New York University, 1895; M.Sc., University of Michigan, 1938; Sc.D., U. of Maryland, 1940, Columbia Univ., 1940; New York University, 1945; married Anna T. White, Oct. 15, 1896 (died 1912); children—Arthur H., DeVer B.; m. 2d, Ione Reynolds, June 1, 1918. Practice of dentistry since 1895. Awarded Fauchard gold medal for contributions to science, 1932; Jarvie gold medal by N.Y. State Dental Soc., "for distinguished service in the art and science of dentistry," 1940; Callahan gold medal by Ohio State Dental Assn., "in recognition of the high merit of scientific contributions made to humanity and the healing professions," 1940; Alfred C. Fones Memorial Medal by Conn. State Dental Assn., "for achievement in the art and science of dentistry," 1941; Henry Spenadel gold medal, First Dist. Dental Society, 1950; Children's Aid Soc. 100th Anniversary Award, 1953. Pres. Wm. J. Gies Endowment Fund for the Advancement of Dentistry. Fellow A.A.A.S., American College Dentists (pres. 1938-39), Am. Acad. Periodontology (pres. 1925), Royal Soc. of Medicine of England; mem. First Dist. Dental Society (president 1918-19), N.Y. Second Dist. Dental Society (hon.), N.Y. Academy Dentistry (pres. 1927-29), Am. Dental Assn. (pres. 1939-40), Am. Dental Society of Europe (hon.), Am. Friends of Lafayette, N.Y. Hist. Soc. (trustee), Am. Museum Natural History, N.Y. State Hist. Assn., Soc. for Preservation of N.E. Antiquities, Omicron Kappa Upsilon, Psi Omega. Republican. Presbyterian. Author: Periodontal Diseases: Diagnosis and Treatment, 1930, 2d edit., 1939, 3rd edit., 1945. Wrote many articles of scientific and clinical nature. Collector, writer and lecturer on Anglo-American Historical Staffordshire related to Am. history. Home: 5000 Fieldston Rd., Riverdale-on-Hudson 71, N.Y. Office: 580 Fifth Av., N.Y.C. 36.

MERRITT, Arthur Tillman, educator; b. Calhoun, Mo., Feb. 15, 1902; s. Milton Edwin and Ruby (Tillman) M.; A.B., U. Mo., 1924; A.M., Harvard, 1927. John Knowles Paine traveling fellow, 1927-29; asst. prof. music, Trinity Coll., Hartford, Conn., 1930-32; asst. in music, Harvard, 1929-30, instr. music, 1932-36, asst. prof., 1936-39, asso. prof., 1939-46, prof. of music, tutor in the dept. of music, chmn. dept., 1942-52, Fanny P. Mason prof. of music since 1953; vis. lectr. music U. Cambridge, England, 1952-53; Fulbright award for 1952-53. Author: Sixteenth-Century Counterpoint. Home: 986 Memorial Dr., Cambridge, Mass.

MERRITT, Dixon Lanier ◎ V. 27.

MERRITT, Donald Malcolm, govt. official; b. Iowa City, Ia., June 16, 1901; s. Fred David and Ellen Samantha (Whitney) M.; B.S. in Commerce; U. of Ia., 1923; m. Doris May Rosser, Apr. 14, 1935. Sales rep Investment Securities, Los Angeles, 1925-27; pub. accounting, 1928-33; asst. state auditor Calif. Relief Adminstrn., 1934; accountant-in-charge accounts office, bur. of accounts, U.S. Treasury Dept., San Francisco, 1935-41, staff accountant, Washington, 1942-43, fiscal service rep., 1944-46, asso. commr. of the public debt, 1946-50, assistant commissioner of the pub. debt since 1950. Member Am. Accounting Assn., Am. Polit. Sci. Assn., Am. Soc. Pub. Adminstrn., Municipal Finance Officers Assn., Beta Theta Pi. Episcopalian. Club: University (Washington). ‡

MERRITT, H(iram) Houston, teacher, physician; b. Wilmington, N.C., Jan. 12, 1902; s. Hiram Houston and Dessie (Cline) M.; A.B., Vanderbilt Univ., 1922; M.D., Johns Hopkins Univ., 1926; A.M., Harvard (hon.) 1942; m. Mabel Carmichael, Aug. 2, 1930. Interne, New Haven (Conn.) Hosp., 1926-27; various hospital and university assignments, study and fellowships, 1927-42; associate professor neurology, Harvard Medical School, 1942-44; visiting neurologist, Boston City Hosp., 1934-42; consultant neurologist Peter Bent Brigham Hosp., 1939-44; consultant in neuropsychiatry, U.S. Marine Hosp., 1937-44; dir. of neuropathological labs., Boston Psychopathic Hosp., 1943-44; mem. med. adv. bd. No. 12, Selective Service System, 1940-44; prof. clin. neurology, Columbia U.; chief of neuropsychiatric service, Montefiore Hosp., 1944-48; prof. neurology, Columbia U.; dir. service of neurology, Neurolog. Inst., Presbyn. Hosp., 1948—; cons. various govtl. agys. Diplomate Am. Bd. Psychiatry and Neurology (dir. 1942-50, pres. 1950). Mem. A.M.A., and various other gen. and spl. med. and profl. assns. and orgns. Author: Cerebrospinal Fluid, 1937; Neurosyphilis, 1946; Fundamentals of Clinical Neurology, 1947. Contbr. articles profl. jours. Home: 7 Beechwood Rd., Bronxville, N.Y. Office: Neurological Inst., 710 W. 168th St., N.Y.C. 32. ☆28

MERRITT, Hulett Clinton, financier, industrialist; b. Duluth, Minn., Aug. 17, 1872; s. Lewis J. and Eunice Annette (Wood) M.; ed. in rural schs., bus. coll., U. Iowa; m. Rosaline Calistine Ollivier, July 13, 1892. Connected with various forms of business from early years, including real estate sales, railroad building, mining; later associated with steel and pub. utilities industries, and in ranch lands producing and processing fruits, in growing alfalfa, in honey production, in livestock; also other varied types of business investments distributed through the U.S. Executor estate of Lewis J. Merritt; life trustee estate of Annette W. Merritt; trustee R. C. Merritt Trust. Mem. council Los Angeles branch Boy Scouts of Am. A founder of movement for monument establishing Abraham Lincoln birthplace (Lincoln Farm Assn.); a founder and regent Henry W. Longfellow Home. Fellow Am. Geog. Soc.; mem. Navy League of U.S., Am. Acad. Polit. and Social Sci., Soc. Preservation of New England Antiquities, Luther Burbank Soc., and other socs. and assns. Republican. Methodist. Clubs: Army and Navy, Congressional Country (Washington); California; Breakfast; California Yacht; Los Angeles Yacht; Automobile of Southern California; Annandale Golf; Bolsa Chica Gun; South Coast Yacht; Catalina Island Yacht. Home: Villa Merritt-Ollivier, Pasadena, Cal.; also "The Oaks," Tulare, Cal.; and "Far-A-Field," Montecito, Santa Barbara, Cal. Office: Merritt Bldg., Los Angeles. ☆28

MERRITT, James White, church official; b. Monroe County, Ga., Dec. 29, 1886; s. George Bozeman and Martha (White) M.; ed. Gainesville (Ga.) Pub. School, 1898-1901; LL.D., Mercer Univ., Macon, Ga., 1934; m. Zillah Johnson, Oct. 3, 1916; children—James White, Zillah Johnson. In U.S. Postal Service, Gainesville, 1901-09; asst. cashier and cashier 1st Nat. Bank, 1909-20; field sec. S.S. dept. of Ga. Bapt. Conv., 1920-25, became executive secretary and treasurer executive committee Ga. Bapt. Conv., 1930, president, 1954—, also business manager Christian Index (official jour.), 1925-30, and treas. dir. same since 1930; v.p. Bapt. Young People's Union of Ga., 1913-16, pres., 1917-20, mem. exec. com. since 1918; pres. Ga. Bapt. Assembly, 1930-31; mem. Promotion com. and Central com. Southern Bapt. Conv., 1931-33, mem. Com. on Missionary Edn., 1932-36; mem. com. on calendar of denominational activities, Southern Baptist Conv., 1937-40; mem. Southern Bapt. Conv. Com. on program for State Mission Day since 1937, Southern Bapt. Conv. Com. on relocation of returning chaplains, 1944-48, mem. exec. com. and sr. sec., 1954—; treas. Ga. Bapt. Hosp. and sec. Ga. Bapt. Hosp. Com. 1930—, acting superintendent, 1945-46; dir. United Hospitals Service Association of Atlanta, Ga., 1937—; mem. planning division Met. Atlanta Community Services, Incorporated; sec. State Secretaries' Association of Southern Baptist Conv., 1939-43, v.p. 1943, pres. 1944-46; member endowment com., Ga. Bapt. Conv. since 1943. Algernon Sydney Sullivan Award of N.Y. Southern Soc., recd. through Mercer U., Macon, 1932. Dem. Mason. Contbr. to Christian Index and ch. jours. Home: Gainesville, Ga. Office: 291 Peachtree St. N.E., Atlanta, Ga.

MERRITT, Kinsey N., business exec.; born Baltimore, June 5, 1891; s. John J. and Mary Ellen (Asher) M.; m. Helen Brown Maynadier, Jan. 15, 1916. Entire business career in express service, successively with Adams Express Co., Am. Ry. Express Co., Ry. Express Agency; traffic agent, Phila., 1930-32; asst. traffic mgr., New York, 1932-35; asst. gen. mgr. pub. relations, New York, 1935-36; gen. sales mgr. Railway Express Agency, New York, 1936-42, gen. mgr. pub. relations 1942-47, vice pres. in charge of traffic since 1947. Awarded plaque designating outstanding citizen of Elizabeth, N.J., 1943; vice pres. and mem. exec. com. Expressman's Mutual Life Ins. Co. Mem. bd. mgrs. and exec. com. United Churchmen; president of the Ocean Grove Association. Member National Federation of Sales Execs. (p. pres. chmn. bd.), Newcomen Soc. Rep. Methodist. Clubs: Rotary (past pres.) (Elizabeth, N.J.); Traffic, Sales Executives, Rockefeller Luncheon (New York); Traffic (Chicago) Quill. Author of numerous mag. articles on selling and express transportation. Home: 1045 Galloping Hill Rd., Elizabeth, N.J. Office: 230 Park Av., N.Y. City.

MERRITT, Mary B(ozeman), educator; b. Johnstonville, Ga., Jan. 28, 1885; d. George B. and Martha (White) Merritt; A.B., Brenau Coll., 1901; A.M., Columbia, 1926. Tchr. French, art LeGrange (Ga.) Female Coll., 1903-04, N. Ga. Agrl. Coll., Dahlonega, 1904-11; tchr. French and German, Daphne (Ala.) State Normal Sch., 1912-14; tchr. French, German, and Latin, Florence State Normal Sch., 1914-15; head English dept., dean of girls Miami (Fla.) Sr. High Sch., 1915-26; became instr. English U. Miami, 1926, prof., dean of women, 1928—. Mem. Fla. Merit System Council, 1936—; now chmn.; chmn. S. Fla. Interviewing Com. for Interchange tchrs. between U.S. and fgn. countries. Trustee Brenau Coll., Gainesville, Fla., U. Miami; mem. Miami Opera Guild, Miami Civic Music Assn., Lowe Art Gallery. Mem. Nat., Fla., Miami assns. deans of women, Nat., Fla., Miami assns. English tchrs., League Am. Pen Women, Am. Assn. U. Women (pres., Fla. div. 1927, historian 1955). Nat. Panhellenic Congress (del. 1938-50), Dade Co. Fedn. Women's Clubs (trustee), Phi Mu (nat. pres. 1934-38). Baptist. Clubs: Woman's (Miami, Coral Gables); Zonta (Miami). Contbg. editor Fraternity Month. Home: 335 University Dr., Coral Gables, Fla.

MERRITT, Schuyler, II, insurance executive; born Tuckahoe, N.Y., Apr. 9, 1899; s. Henry C. and Camilla (von Bach) M.; A.B., Princeton, 1922; m.

Cornelia Kane McElroy, Jan. 12, 1927; children—Cornelia Kane (Mrs. Norcross S. Tilney), Harriet Parker (Mrs. Lawrence H. Dixon), Camilla. Asso. Dillon, Read & Co., Albany, N.Y., 1922-27, N.Y.C., 1927-28; exec. v.p. N.Y. State Nat. Bank, Albany, 1928-36; partner Riter & Co., investment bankers, mems. N.Y. Stock Exchange, 1936-41; sec., treas. McKesson & Robbins, Inc., 1941-53, now dir., mem. exec. com.; chmn., pres. Reciprocal Mgrs. Inc., mgmt. corp. for Asso. Reciprocal Exchanges (fire ins.); mem. adv. com. Chem. Bank & Trust Co.; dir. Best Foods, Inc. Clubs: Union, Racquet and Tennis (N.Y.C.); Rockaway Hunting; Lawrence Beach (gov.); Westchester Country, Mid-Ocean. Home: Polo Lane, Cedarhurst, L.I. Office: Chrysler Bldg. East, N.Y.C.; also Westchester Av., Portchester, N.Y.

MERRIWETHER, Duncan, mfg. exec.; b. Greenville, Ala., June 9, 1903; s. Jacob and Claudia (Robinson) M.; B.S., Columbia, 1928, M.S., 1938; m. Asnath Kenyon, Feb. 9, 1929; children—Duncan Charles, Virginia Ann (Mrs. L. B. Disharoon), Julia Elizabeth, Jacob Douglass. Assistant to manager of the industrial department of Peat, Marwick, Mitchell & Co., N.Y. City, 1929-33; various assignments Irving Trust Co., 1933-39; chief accountant Rohm & Haas Co., Phila., 1939-41, asst. treas., 1941-43, treas., dir. and mem. exec. com., 1943-48, became executive vice president, 1948, appointed vice chmn., 1953; dir., mem. exec. com. So. Resin & Chem. Co.; dir. Fidelity-Phila. Trust Co. Treas., dir. Phoebe Waterman Found., 1945—; trustee Lincoln U. Mem. Columbia U. Assos. (awarded Distinguished Alumni Service medal 1949), Phila. Council Fgn. Relations, Alpha Kappa Psi, Beta Gamma Sigma. Episcopalian. Mason. Clubs: Union League, Merion Cricket, Down Town (Phila.). Home: R.F.D. 1, Chester Springs, Pa. Office: 222 W. Washington Sq., Phila. 5.

MERROW, Chester Earl, congressman; b. Center Ossipee, N.H., Nov. 15, 1906; s. Llewellyn and Florence (Nichols) M.; student Brewster Free Acad., 1921-25; B.S., Colby Coll., 1929; A.M., Teachers Coll., Columbia U., 1937; m. Nellie Margaret Sands, June 12, 1933; 1 son, Daniel S. Instr. science, Kents Hill (Me.) Sch., 1929-30; instr. Montpelier Sem., 1930-37, asst. headmaster, 1935-38; instr. polit. science and history, Vt. Jr. Coll., Montpelier, also dean, 1937-38. Member New Hampshire Ho. of Reps., 1939-40; chmn. House Ways and Means Com., mem. Com. on Banks, 1939-40. Mem. 78th to 84th congresses, 1st N.H. Dist.; chmn. subcom. on fgn. affairs on internat. orgns. and movements. Mem. Fgn. Affairs Com., Rep. Congressional Campaign Com.; mem. U.S. Nat. Commn. for UNESCO. Delegate internat. conf. edn. and cultural relations of U.N., London, Nov. 1945; congressional adv. to first conf. UNESCO, Paris, Nov. 1946. Trustee Brewster Free Acad. Mem. Grange, Phi Beta Kappa. Mason., Elk, Ahepa. Lectr. nat. and internat. affairs. Home: Center Ossipee, N.H. Office: House Office Bldg., Washington.

MERRY, Glenn Newton, management cons.; b. Orleans, Neb., Aug. 3, 1886; s. James Thomas and Georgianna (LeGresley) M.; A.B., Northwestern U., 1910; diploma from School of Speech, same univ., 1911; A.M., State U. of Ia., 1915, Ph.D., 1921; M.B.A., Harvard, 1925; m. Luella Helen Eakins, 1910; children—Eugene Webster, Robert Watson. Asso. dir. Forward Movement Settlement, Chicago, 1910; instr. English, U. of Ill., 1911-12; with State University of Ia., successively asst. prof. dept. of speech and head dept., 1912-15, asso. prof., 1915-20, research asso. in psychology, 1920-21, prof. speech and head of dept., 1921-24; prof. summer sessions, U. of Wis., 1923, U. of Calif., 1924; spl. study, Harvard, 1924-25; lecturer on psychology applied to business, for Mass. Univ. Extension Div., 1924-25; prof. marketing, New York U. since 1937; dir. marketing research, Brown Company, Portland, Me., 1925-29; became asst. to president in charge of marketing, Nashua (N.H.) Gummed & Coated Paper Co., 1929-31; former pres. and gen. mgr. St. George Coal Co., Marine Fuels, Inc., Dragondale Coal Corp. and Merry Coal Mining Co., Inc., N.Y. City; treas. Marine Fuels, Inc., Hoboken, N.J., 1931-46; chmn. bd. dirs. Ednl. Pub. Co., Darien, Conn.; propr. G. N. Merry Co., mgmt. cons., N.Y.C.; cons. B. C. Forbes Co. Dir. Council for Internat. Progress in Mgmt. 1953—. Chmn. Speakers' Bureau. Ia. Council Nat. Defense, World War. Mem. N.Y. County Rep. Com., 1939-44. Member American Management Association, National Assn. Teachers of Speech (pres. 1921-22), Am. Economic Assn., Am. Statis. Assn., Delta Sigma Rho. Conglist. Club: Harvard. Author: Principles of Speech, 1920; Investigation of Markets, 1942; Handbook for Marketing Research, 1943; sect. in Sales Supervision, Marketing Handbook, 1948; also articles relating to marketing research, Pub. monthly column, Better Marketing in Saward's Jour. Address: 3 Hanover Rd., Newtown, Conn.

MERSEL, Joseph ◎ V. 26.

MERSHON, Martin Luther, (mûr-shŏn), lawyer; b. Brunswick, Ga., Aug. 10, 1891; s. Martin Luther and Belle (Bearden) M.; LL.B., U. of Fla., 1912; m. Marie Turner, Dec. 4, 1927; children—Nancy Belle, Betty Marie. Admitted to Florida bar, 1912, in practice at Leesburg, Fla., 1912-13, at Ocala, Fla., 1913-18; founded, with W. I. Evans, firm of Evans & Mershon, Miami, 1920, sr. mem. Evans, Mershon, Sawyer, Johnston & Simmons; dir. Burdines, Inc. Served in U.S. Army, 1918-19. Mem. Florida State Board of Law Examiners, 1930-33; pres. S.E. Div. of Childrens Home of Fla. Mem. Fla. State Bd. of Control, 1944-47. Mem. Am., Dade County (past president), Florida State bar assns., Alpha Tau Omega. Democrat. Methodist. Home: 3603 Granada Blvd., Coral Gables. Office: First Nat. Bank Bldg., Miami, Fla.

MERSON, Alexander J(ames), packing exec.; b. Newcastle-under-Lyme, Eng., July 30, 1905; s. Alexander Stuart and Lettice Maude (Mee) M.; privately educated; m. Joyce Stewart, Apr. 9, 1941; 1 son, Christopher Stewart. With Price Waterhouse Peat & Co., Argentina and Chile, 1930-39, Swift Internat. Co., Buenos Aires, 1939—, dir., 1945—; treas., dir. Internat. Packers, Ltd., Chgo., 1952—. Home: Old Farm Rd., Northfield, Ill. Office: 135 S. La Salle St., Chgo. 3.

MERSON, David A., lead co. exec.; b. N.Y.C., 1898; s. Charles and Jane M. (Kahn) M.; grad. Va. Mil. Inst., 1921; m. Hazel C. Schwab, Apr. 5, 1932; children—Alan, Jay Richard. Dir. Nat. Lead Co., N.Y.C., since 1946, v.p. since 1948. Hon. disch. U.S. Army, Nov. 1918. Club: Bankers of America, 120 Broadway (N.Y.C.). Home: Hotel Stanhope, 995 Fifth Av., N.Y.C. Office: 111 Broadway, N.Y.C. 6.

MERSON, Martin, lawyer; b. Portsmouth, Va., Aug. 21, 1906; s. Charles and Jane (Kahn) M.; B.S., U.S. Naval Acad., 1928; LL.B., Harvard, 1933; student Army Chem. Warfare Sch., 1928, Army Indsl. Coll., 1945, also N.Y.U., Columbia; m. Palmyre Madeleine Cox, Jan. 7, 1939; children—Victoria Cox, John Cox, James Halsey. Officer USN, 1928-30; admitted N.Y. bar, 1934, Pa. bar, 1953; practiced law, N.Y.C., 1933-52; asst. resident counsel Am. Radiator and Standard Sanitary Corp., 1936-40; in S.A. for U.S. Steel Export Co., 1940-42; resident counsel Electric Boat Co., 1946; gen. counsel Dixie Cup Co., 1947-52; exec. dir., survey of fed. reorgn. Temple U., 1952-53, v.p. univ., 1953-54; pvt. law practice, 1954—. Cons. to adminstr. Internat. Information Adminstrn., Dept. of State, 1953; mem. Citizens Com. for Hoover Report. Dir. Eastern Pa. Psychiat. Inst., Research Inst. Temple U. Served as comdr. USN, 1942-46. Mem. Am. Bar Assn., Bar Assn. City N.Y., A.S.M.E. Democrat. Episcopalian. Clubs: Harvard (N.Y.C.); Army and Navy (Washington). Author: The Private Diary of a Public Servant, 1955. Home: Mill Hollow, Newton Sq., Pa. Office: Fidelity-Philadelphia Trust Bldg., Phila. 9.

MERTENS, William, lawyer; born at N.Y. City, May 20, 1910; s. William and Emma (Kane) M.; A.B., Wesleyan U., 1931; LL.B., Harvard, 1934; m. Carmen Wielich, Aug. 21, 1940; children—Diane, Patricia. Admitted to N.Y. bar, 1934; dep. asst. dist. atty. N.Y. Co., 1938-41; law sec. to justice N.Y. Supreme Ct., 1942-45; dep. supt. Banks of N.Y. State and gen. counsel N.Y. State Banking Dept., 1945; pvt. law practice, N.Y. City, since 1945; counsel N.Y. State Joint Legislative Com. Installment Financing, 1947-49; justice City Ct., N.Y. C., 1950; spl. counsel N.Y. State Insurance Dept., 1951-53. Mem. exec. com. N.Y. Co. Republican Com., 1942-50 and since 1951, exec. mem., 1942-50 and since 1951; mem. Rep. State Com. since 1948; alternate del. Rep. Nat. Conv., 1944; del. Rep. State convs., 1942-50; Rep. presidential elector, N.Y. State, 1952. Member City of New York, Am. and New York State bar assns., N.Y. Co. Lawyers Assn., Phi Beta Kappa, Sigma Nu, Delta Sigma Rho. Clubs: Harvard, Lawyers (N.Y. City); Golf and Country, Bath and Tennis (Spring Lake, N.J.). Home: 450 E. 63d St., N.Y.C. 21. Office: 165 Broadway, N.Y.C. 6.

MERTON, Robert K., univ. prof.; b. Phila., Pa., July 5, 1910; A.B., Temple U., 1931; M.A., Harvard, 1932, Ph.D., 1936; m. Suzanne Mae Carhart, Sept. 8, 1934; children—Stephanie Carhart, Robert Cox, Vanessa Hopkins. Began as assistant and tutor sociology, Harvard, 1934-36, instructor and tutor, 1936-39; associate professor, Tulane Univ., 1939-40, prof. and chmn. dept., 1940-41; asst. prof., Columbia U., 1941-44, asso. prof., 1944-47, prof. since 1947, exec. officer, dept. sociology since 1952, asso dir., Bur. Applied Social Research, since 1942; adv. editor Sociology, Harcourt Brace & Co. Past pres. Community Service Council, Hastings; bd. dirs. Center for Advanced Study in Behavioral Scis.; mem. adv. group, research on law and behavioral scis. U. Chgo. Law Sch.; adv. com. Mary Conover Mellon Found., Vassar College. Fellow American Academy of Arts and Sciences; member Soc. for Psychol. Study Social Issues, Am. (pres. 1957), Eastern sociol. socs. History of Science Soc., Am. Assn. U. Profs., Internat. Commn. in Study of the Soc. Relns. and History of Science. Club: Century Assn. Author: Sci. Tech. and Soc. in 17th Cent. England, 1938; Mass Persuasion, 1946; Social Theory and Social Structure, 1949; also articles in numerous professional journals. Co-author: The Focussed Interview, 1952. Co-editor: Continuities in Soc. Research, 1950; Social Policy and Social Research in Housing, 1951; Reader in Bureaucracy, 1952. Home: 111 Pinecrest Drive, Hastings-on-Hudson, N.Y. Office: Fayerweather Hall, Columbia Univ., N.Y.C.

MERTON, Thomas, clergyman, author; b. Prades, France, Jan. 31, 1915; s. Owen and Ruth (Jenkins) M.; student Lycee de Montauban, France, 1927-28, Oakham Sch., Eng., 1929-32, Clare Coll., Cambridge, 1933-34; B.A., Columbia, 1938, M.A., 1939. Instr. English, univ. extension Columbia, 1939; prof. English St. Bonaventure U., 1940-41; entered Trappist monastery of Gethsemani, 1941, ordained priest, 1949. Mem. Cistercians of the Strict Observance. Author: Thirty Poems, 1944; Man in the Divided Sea, 1946; Figures for an Apocalypse, 1947; Seven Storey Mountain, 1948; Exile Ends in Glory, 1949; Seeds of Contemplation, 1949; Waters of Siloe, 1949; Tears of the Blind Lions, 1949; What Are These Wounds?, 1950; The Ascent to Truth, 1951; Sign of Jonas, 1953; Bread in the Wilderness, 1953; Last of the Fathers, 1954; No Man Is An Island, 1955. Home: Abbey of Our Lady of Gethsemani, Trappist Post Office, Ky.

MERVIS, Meyer Bernard, corp. exec.; b. Connellsville, Pa., Mar. 23, 1893; s. Max and Minnie (Goodman) M.; student U. of Pittsburgh, 1907; m. Ruth Brenner, Dec. 2, 1915; children—Georgianna (wife of Judge J. J. Drucker), Jacob N., Esther Ruth (Mrs. Carl Dry), Pearl (Mrs. Norman Retchin), Natalie (Mrs. Marvin Nathan), Patricia Ann. Asst. sec. Cudahy Packing Co., Braddock, Pa., 1911-13; livestock salesman, Chicago, 1913-16; exec. treas. Am. Insulated Wire & Cable Co., Chicago, 1916-18, sec. and gen. sales mgr., 1918, latr v.p. and gen. mgr.; sec.-treas. Brenner-Moxley Mervis Co., 1918; sec. and gen. sales mgr. Brenner-Mervis Co., 1920-27; gen. mgr. western div. Gen. Cable Co., 1927; spl. rep. Inland Wire & Cable Co., 1928-30, Anaconda Wire & Cable Co., Chicago, since 1930; chmn. bd. Gen. Armature Corp., 1928—; v.p., dir. Copperweld Steel Co. Author: Copper Wire and Cable Ency., 1921; also articles on horse breeding. Breeder Arabian horses and show ponies; collector wooden horses and all types of miniature horse hitches. Home: The Oak Farm, Barrington, Ill. Office: 180 W. Washington St., Chicago 2.

MERWIN, Bruce Welch ◎ V. 27.

MERWIN, Frederic Eaton, educator; b. East Palestine, O., Apr. 27, 1907; s. Charles Lewis and Estella Dora (Meek) M.; B.A., Ohio Wesleyan U., 1929; M.A., U. of Wis., 1935, Ph.D., 1937; m. Jacqueline Olver Schmitt, Aug. 12, 1939; children—Miles Michael, Frederic Eaton. With East Palestine (O.) Daily Leader, 1922-29; reporter Indianapolis Times, 1929; night bur. mgr. United Press, Cleveland, 1930; telegraph editor Canton (O.) Repository, 1930-33; grad. asst. lecturer, Sch. of Journalism, U. of Wis., 1933-37; asst. prof. Syracuse Sch. of Journalism, 1937-40; mgr. New York Press Assn., 1940; dir. and prof. Sch. of Journalism, Rutgers U., since 1940. President, 1944-46, Am. Assn. Teachers Journalism. Apptd. asst. chief Div. of Information Channels, Office of Facts and Figures, Washington (temp.), 1942. Mem. New Jersey Press Assn., Assn. for Education in Journalism, Sigma Delta Chi, Phi Gamma Delta, Kappa Tau Alpha (nat. pres. 1952-54). Republican. Methodist. Editor of Bibliography, Journalism Quarterly, 1935-45; editor annual "Research in Progress" for National Council on Journalism Research, 1940-49, Journalism Series of Rinehart & Co.; mem. editorial bd., Journalism Quarterly. Co-editor: The Newspaper and Soc., 1942; The Press and Society, 1951. Home: 12 Cliffwood Pl., Metuchen, N.J.

MERWIN, Herbert Eugene ◎ V. 28.

MERWIN, J(ohn) Clifford, business exec.; b. New Haven, Conn., Jan. 11, 1883; s. Lewis Harry and Ella (King) M.; Ph. B., Yale, 1910; m. Mary Flaherty, Sept. 5, 1913; children—Ruth E. (Mrs. Thomas J. Arthur, Jr.), L. Harry, Jane (Mrs. Paul Ellsworth), John C. Began business career as apprentice toolmaker Geometric Tool Co., New Haven, Conn., 1910-11; asst. supt. Nat. Blank Book Co., Holyoke, Mass., 1911-17; with Chain Belt Co., Milwaukee, Wis., since 1917, successively as supt., works mgr., asst. to pres., vice pres., 1924-39, vice pres. and treas., 1939-41, pres. 1941, now chairman, dir. Dir., mem. exec. com. Milwaukee County chapter A.R.C. Director Wis. Mfrs. Assn., Milwaukee Post Army Ordnance Assn.; mem. Yale Engring. Assn., Yale Assn. of Wis. Clubs: Milwaukee, University, Milwaukee Country (Milw.). Home: 4464 N. Prospect Av., Milw. 11. Office: 4701 W. Greenfield Av., Milw. 1.

MERWIN, Loring C(hase), publisher; b. Bloomington, Ill., Mar. 26, 1906; s. Louis Buckley and Jessie Fell (Davis) M.; ed. Choate Sch., 1921-24; B.S., Harvard, 1928; married Marjorie Sward, Jan. 5, 1935; children Amanda Fell, Susan Buckley, Miles Loring. Ceramics manufacturer, Alhambra Kilns Limited, Alhambra, California, 1929-35; asso. editor The Daily Pantagraph, Bloomington, Ill., 1935-37, pub. and pres. since 1937; pres. Bloomington Broadcasting Corp. (operating radio sta. WJBC). Trustee Ill. Wesleyan Univ.; mem. adv. council Ill. State Normal U. Aviation chmn. Bloomington Assn. Commerce; mem. Bloomington Planning Commn.; dir. Y.M.C.A., Bloimington-Normal Community Chest. On active duty, as lt., U.S.N.R., 1942-45. Awarded commendation ribbon and unit commendation ribbon. Mem. Sigma Delta Chi. Unitarian. Clubs: Harvard, Racquet (Chgo.); Iroquois (Harvard Coll.); Bloomington Country. Home: 1320 E. Washington St. Office: 301 W. Washington St., Bloomington, Ill.

MERZ, A(lbert) Russell, engineer; b. Salem, Ill., Jan. 7, 1902; s. John Henry and Anna Lyda (Eagan) M.; student Armour Inst. Tech., 1918-19; B.S., U. Ill., 1922; m. Virginia Willits, Sept. 23, 1930; children—Antony Willits, Joy Jonathan, Terry. In charge various metall. operations Anaconda (Mont.) Copper Mining Co., 1922-30, chemist, chief chemist, supt. various operations, 1930-36, supt. gen. smelter Roan Antelope, Mufulira Copper Mines, Ltd., Northern Rhodesia, Africa, 1936-39; with Curtiss Aeroplane div., Buffalo, 1940; v.p., asst. gen. mgr. Tin Processing Corp., Texas City, Tex., 1941-45; smelter supt., mgr. operations Cerro de Pasco Corp., La Oroya, Peru, 1945-51, v.p. for sales, purchases, personnel, N.YC., since 1951. Mem. Am. Inst. Mining and Metall. Engrs., Mining and Metall. Soc. Am., Theta Tau, Scabbard and Blade. Club: Mining, Wall Street (N.Y.C.); Baltusrol Golf (Springfield, N.J.). Home:

R.F.D., River Rd., Chatham Twp., N.J. Office: 300 Park Av., N.Y.C. 17.

MERZ, Charles, editor of The New York Times; b. Sandusky, O., Feb. 23, 1893; s. Charles Hope and Sakie (Prout) M.; A.B., Yale, 1915; Litt.D., Colgate, 1939, Coll. of Wooster, 1939, Yale Univ., 1942, Columbia, 1944; m. Evelyn Scott, June 30, 1924. Mng. ed., Harper's Weekly, 1915-16; Wash. correspondent The New Republic, 1916-17; associate editor same, 1919-21; staff corr. New York World, 1921. Served as 1st lt., A.E.F., 1918; asst. Am. Commn. to Negotiate Peace, Paris, France, 1918-19; journalist in Far East, 1921; staff corr. Collier's Weekly and Century Mag., 1922-23; on editorial staff New York World, 1924-30, New York Times, 1931-38, editor since 1938. Trustee Russell Sage Foundation and Guggenheim Found. Member Phi Beta Kappa, Zeta Psi, Wolf's Head (Yale). Clubs: Century, Yale (N. Y.); Elizabethan (New Haven, Conn.). Author: The Great American Bandwagon, 1928; The Dry Decade, 1931. Editor: Days of Decision, 1941. Home: 10 Gracie Sq., New York 28, N.Y.

MESERVE, Frederick Hill ◎ V. 28.

MESERVE, Shirley Edwin ◎ V. 28.

MESHKE, Edna Dorothy, educator; b. Morristown, Minn., Apr. 22, 1906; d. Reinhold F. and Bertha (Migge) Meshke; B.S., U. Minn., 1927, Ph.D., 1942; M.A., Columbia, 1933. Tchr. home econ. pub. schs., Lamberton, Bemidji, Mpls., 1927-34; instr. N.D. Agrl. Coll., N.Y. State Tchrs. Coll., Buffalo, 1934-40; prof., head home economics dept. Butler U., Indpls., 1943-45; asso. prof., head home economics edn. dept. U. Md., 1946-48; prof., dept. chmn. U. Cal., Santa Barbara Coll., 1948-53, prof. and tchr. trainer, 1953—; lectr. Mem. Am. Assn. Textile Chemists and Colorists, Am. Vocational Assn. Contbr. profl. publs. Home: 407 W. Anapamu, Santa Barbara, Cal.

MESICK, Benjamin S(chultz) (mē-sick), ret. army officer, engr.; b. Claverack, N.Y., Dec. 9, 1901; s. Benjamin Schultz and Caroline (Van Renselaer) M.; student Cornell U., 1918-19; B.S., U.S. Mil. Acad., 1924; B.S., Mass. Inst. Tech., 1931, M.S., 1933, Sc.D., 1938; student Army Indsl. Coll., 1938-39; m. Evelyn Gould Miter, May 14, 1927; children—Carolyn Jean, Charlotte Evelyn. Commd. 2d lt., U.S. Army, 1924, advanced through grades to col., 1942; asst. prof. U.S. Mil. Acad., West Point, 1934-38, Lehigh U., 1939-40; various ordnance and communications assignments, 1940-45; G-4 Div., SHAEF, 1944-45; officer in charge mil. liaison Jet Propulsion Lab., Cal. Inst. Tech., 1945-49; comdg. officer Sierra Ordnance Depot, Herlong, Cal., 1949-50; chief, research and materials br. Office Chief of Ordnance, Washington, 1950-51; comdg. officer Watertown Arsenal, Mass., 1951-54, ret. 1954; sr. engr. Arthur D. Little, Inc., Cambridge, Mass., 1955—. Decorated Legion of Merit (U.S.); Croix de Guerre with Palm (France); Order of Brit. Empire. Mem. Am. Ordnance Assn., A.S.M.E. Mason (32°, K.T., Shriner). Home: 545 W. 12th St., Claremont, Cal. Office: 30 Memorial Dr., Cambridge, Mass.

MESSENGER, Robert Pocock, farm machinery mfg. exec.; b. Oxfordshire, Eng., Feb. 1, 1888; s. Charles and Mary Anne (Pocock) M.; student Oxford City Tech. Sch., 1904-06; m. Ghislaine M. Monnoyer, June 14, 1920; children—Leon Charles, John Ghislain. Came to U.S., 1907, naturalized, 1947. Draftsman Internat. Harvester Co., Springfield, O., 1910, gen. mgr. farm implement div., 1944, v.p., 1945, exec. vice pres. since 1950. Mem. Am. Soc. M.E., Am. Soc. Agrl. Engrs. Home: Drake Hotel, Chgo. Office: 180 N. Michigan Av., Chgo. 1.

MESSER, William Stuart (mĕs'ĕr), prof. Latin; b. Washington, D.C., Aug. 19, 1882; s. William and Charlotte Morris (Taylor) M.; A.B., Columbia, 1905, A.M., 1909, Ph.D., 1917; hon. Dr., U. of Padua, Italy, 1922; hon. A.M., Dartmouth College, 1923; m. Winifred Irish, 1914 (dec.); m. 2d, Edna Erle Wilson, Aug. 12, 1924. Head of dept. Latin and Greek, Barnard Sch., N.Y. City, 1905-09; univ. fellow in classics, 1909-10, Gottsberger traveling fellow in classics, 1910-11 (both of Columbia); instr. Latin and Greek, Columbia, 1911-19; asst. prof. Latin, Dartmouth, 1919-23, prof. 1923-38, Daniel Webster prof. of Latin lang. and lit., 1938, chmn. Dept. of Classics, 1926-30, 1937-41, and 1947-51; fellow Am. Academy in Rome, 1921-22, now mem. adv. council; prof. of Latin, various summer sessions, Columbia U.; vis. prof. humanities Whitney Found. at Whitman Coll., 1953. Member American Philol. Association, Archæol. Inst. America, Am. Classical League, British Classical Assn., Classical Assn. of New England, Am. Assn. of Univ. Profs., Alumni Assn. Am. Acad. in Rome, Phi Beta Kappa. Decorated Officer Order of the Redeemer (Greece). Author: Dream in Homer and Greek Tragedy, 1918. Contbr. to Educational Review, Classical Philology, Classical Journal, Mnemosyne, Am. Yr. Book, etc. Address: Dartmouth Coll., Hanover, N.H.

MESSERSMITH, George S. (mĕs'ĕr-smĭth), ex-fgn. service officer; b. Fleetwood, Pa., Oct. 3, 1883; s. Charles A. and Sarah S. C. (Strausser) M.; grad. Keystone State Normal School, 1900; student Delaware Coll., Newark, Del.; m. Marion Lee Mustard, July 22, 1914. Supt. schs., various towns of Del., 1900-14; mem. and sec. State Bd. of Examiners for Teachers, Del., 1911-14; v.p. State Bd. of Edn., Del., 1912-14. Am. consul at Ft. Erie, Can., 1914-16, Curacao, Dutch W.I., 1916-19; apptd. consul on detail, Antwerp, February 1919; consul, Antwerp, 1919-23; consul gen. at Antwerp for Belgium and Luxembourg, 1923-28; Am. consul gen., Argentina, at Buenos Aires, 1928; foreign service insp. since 1929; consul gen., Berlin, 1930-34; apptd. E.E. and M.P. to Uruguay, 1934, to Austria, 1934; asst. sec. of State, 1937-40; ambassador to Cuba, 1940-41, to Mexico, Nov. 1941-42, to Argentina, 1946, resigned June 1947; retired from fgn. service, Aug. 1947; Chmn. bd. and chief exec. officer Mexican Light & Power Co., Ltd. Presbyn. Clubs: Cercle de la Concorde, Antwerp Golf, Philotaxe Club, Royal Polo (Antwerp); Metropolitan (Washington, D.C.). Author: The Government of Delaware, 1914. Home: 1285 Sierra Paralaima, Mexico City, Mex.; also 15 Calle Tetela, Cuernavaca, Mex.

MESSERVY, Mrs. John E., Rep. nat. committeewoman; b. Williston, S.C., Jan. 2, 1899; d. Robert Edward and Helen Blanche (Weathersbee) Woodward; ed. high school and Confederate Coll., Charleston, S.C.; m. John E. Messervy, Aug. 20, 1917. Republican nat. committeewoman from S.C. Pres. and treas. Louisville (Ky.) Broadcasting Corp., Seaboard Broadcasting Corp., Norfolk, Va. Past pres. Am. Legion Auxiliary; mem. Footlight Players, Bryn Mawr Horse Show Assn., Soc. for Preservation of Old Dwellings (Charleston, S.C.), Pa. Acad. Fine Arts. Clubs: Country, Jockey (Charleston, S.C.); Lynwood (N.J.) Country. Home: 159 Rutledge Av., Charleston, S.C.

MESSICK, John Decatur (mĕs'ĭk), coll. pres.; b. South Creek, N.C., Nov. 9, 1897; s. Jesse M. and Mary Z. (Flowers) M.; Ph.B., Elon Coll., 1922; student U. N.C., summers 1922-25; Ph.D., N.Y.U., 1934; Litt.D., Elon Coll., 1948; m. Magdalene E. Robinson, Jan. 8, 1924; children—Helen Margaret, Mary Rosalyn, Norval Robinson, John Albert. Prin. of consolidated schools, 1922-29; supt., Spencer (N.C.) Schs., 1929-35; prof., Asheville Coll., 1934-35; dean and head edn. dept., Elon Coll., 1935-44; dean of Montclair State Teachers Coll., 1944-47; pres. East Carolina College since 1947; bd. directors Guaranty Bank & Trust Company. Pres. N.C. League Crippled Children and Adults. Member National Education Assn., N.C. Edn. Assn., N.J. Council of Administrs., N.Y. Sch. Masters Club, Parents Teachers Assn. (state chmn. character com., home and family life com.), Eugene Field Soc., Phi Delta Kappa, Kappa Delta Pi, N.C. College Athletic Assn.; past pres. N.C. Girls Athletic Assn.; state adviser Future Teachers Assn. Chmn. Montclair Veteran Service Com.; mem. planning com. U.S. Higher Edn. Conf., 1949; chmn. accrediting com. of A.A.C.T.E., 1953-54, pres. 1953. Conglist. (mem. nat. bd. stewards). Democrat. Club: Pitt County Executives (president). Author: Personality and Character Development, 1939; Discretionary Powers of Boards of School Control, 1948. Lecturer. Contbr. articles to various publs. Home: 1605 E. Fifth St., Greenville, N.C.

MESSICK, Neil R(oss), hotel exec.; b. Chester, Pa., Sept. 24, 1896; s. Oscar J. and Jean R. (Smith) M.; student pub. schs. of Atlantic City, N.J.; m. Frances MacFaden, Jan. 29, 1920; children—Neil, Janice M., Douglas E. Apprentice, Alamac Hotel, Atlantic City, 1913, mgr. cafe, 1922, asst. mgr., resident mgr., gen. mgr., 1923-30, Alamac Hotel, N.Y. City, 1931-33; chief asst. and office mgr. Hotel New Yorker, 1934, gen. mgr. Ritz Carlton Hotel, Atlantic City, 1935; with Hotel Nicollet, Minneapolis, since 1936, gen. mgr. and exec. v.p., 1943-48, pres. since 1948. Address: Nicollet Hotel, Washington at Hennepin, Minneapolis 1.

MESSMORE, Fred W(ilber), judge; b. Boone, Ia., July 11, 1890; s. Hiram Alfred and Calarinda Jane (Davidson) M.; student Northwestern Normal and Business Sch., Council Bluffs, Ia., 1908-09; LL.B., Creighton University, 1912; married Jennie Frances Saxe, Apr. 30, 1913; children—Hiram Allison, Lt. Frederick Boughn (dec.), John Colby. Admitted to Nebraska bar, 1913, and practiced in Beatrice; county attorney, 1915-18; county judge, 1921-29; district judge, 1929-37; asso. justice Supreme Court of Nebraska since 1937. Served as pvt. U.S. Army, 1918-19; lt. col. Judge Advocate Gen., O.R.C. Mem. Neb. State Bar, Reserve Officers Assn., Am. Legion, Delta Theta Phi. Methodist. Mason. Club: Kiwanis. Address: 2635 A St., Lincoln, Neb.

MESSNER, Kathryn G., editor; b. Chicago, Nov. 25, 1902; d. Edward B. and Florence (Florsheim) Grossman; student U. Chgo. Joined Julian Messner, Inc., N.Y.C., 1933, editor, 1933—, pres., 1948—. Office: 8 W. 40th St. N.Y.C. 18.

MESTA, Perle, b. Sturgis, Mich., 1891; d. William B. Skirvin; ed. pvt. sch., Galveston, Tex.; m. George Mesta, E.E. and M.P. from U.S. to Grand Duchy of Luxembourg 1949-52. Active participant in Am. politics since 1935; became mem. Nat. Woman's Party, serving as chmn. pub. relations com., also mem. council; co-chmn. Pres. Truman's inaugural ball, 1949. Democrat.

MESTRES, Ricardo Angelo (mĕstrĕs), univ. adminstr.; b. Tampico, Mexico, Jan. 8, 1910; s. Ricardo A. and Ema (Haymond) M.; diploma Hill Sch., Pottstown, Pa., 1926; A.B., Princeton, 1931; student law sch. Columbia, 1932-34; m. Anita McKim Gwynne, Aug. 13, 1932; children—Ricardo Angelo, Lee Gwynne. Came to U.S., 1913, naturalized, 1918. Real estate mgmt., N.Y.C., 1931-41; spl. rep. Western Union Telegraph Co., 1941-42; dir. Princeton U. Fund, 1947-53, asst. treas., 1951-53, treas., 1953—; treas., trustee Princeton U. Press. Trustee Princeton YMCA. Served as lt. Air Combat Intelligence, USNR, 1942-46. Clubs: University, Princeton (N.Y.C.); Nassau, Springdale Golf (Princeton). Home: 96 Battle Rd., Princeton, N.J.

MESTROVIC, Ivan, sculptor; b. Vrpolje, Croatia, Aug. 1, 1883; s. Mate and Marta (Kurobasa) M.; student Acad. Fine Arts, Vienna, 1900-07; Hon. Doctorates from Syracuse, Marquette, Notre Dame, Ohio Wesleyan and Colgate univs.; m. Olga Kestercanek, 1924; children—Marta Tvrtko, Marica, Mate. Came to U.S., 1947, naturalized, 1954. Rector, Acad. Fine Arts, Zagreb, Croatia, 1923-42; prof. fine arts U. Syracuse, 1947-55, Notre Dame U., 1955—. Mem. Edinburgh, Prague, Munchen, Vienna, Bucharest, Zagreb, Belgrade, Brussels acads. arts and scis., Nat. Inst. Arts and Letters. Address: Notre Dame U., Notre Dame, Ind.

METCALF, see also Metcalfe.

METCALF Clarence Sheridan ◎ V. 27.

METCALF, Edwin Rich, business exec.; b. Auburn, N.Y., Mar. 15, 1908; s. Edwin Flint and Bertha Louise (Rich) M.; A.B., Princeton, 1932; m. Ruth R. Horton, July 6, 1935; children—Edwin Horton, Susan Forbes, Caroline Walker. With Columbian Rope Co., Auburn, 1933—, pres., 1952—; pres. Edwin H. Fitler Co., Phila., 1949—. Home: 78 Laurel Rd., Princeton, N.J. Office: Columbian Rope Co., Auburn, N.Y.

METCALF, Frank Albert ◎ V. 28.

METCLAF, George J(oseph), educator, editor; b. Kewanee, Ill., Apr. 15, 1908; s. Albert Caldwell and Maude Susan (Harker) M.; A.B., Wabash Coll., 1928; A.M., Harvard, 1931, Ph.D., 1935; exchange student U. Munich, 1930-31; m. Mary Ellen Stephens, Sept. 1, 1934 (dec. June 1954); children—Allan Albert, Robert Harker. Instr. Latin and German, Wabash Coll., 1928-29; instr. German, Harvard, 1931-35, U. Ala., 1935-37; asst. prof. German, U. Kan., 1937-38, Washington U., 1938-42; asst. prof. Germanic philology U. Chgo., 1942-46, asso. prof., 1946-54, prof., 1954—, dir. Linguistic Inst., 1955. Mem. Am. Assn. Tchrs. German (pres. Chgo. chpt. 1949-51), Modern Lang. Assn. Am., Modern Lang. Assn. St. Louis and Vicinity (pres. 1941-42), Linguistic Soc. Am., Central States Modern Lang. Tchrs. Assn., Phi Beta Kappa. Asso. editor: Revised Muret-Sanders English-German Dictionary, 1952—. Contbr. profl. jours. Home: 1418 E. 57th St., Chgo. 37.

METCALF, George P., pres. Providence Journal Co., Wanskuck Co.; dir. Rhode Island Hosp. Trust Co. Trustee R.I. Hosp. Address: Hosp. Trust Bldg., Providence.

METCALF, John Thomas, lawyer; b. Pineville, Ky., June 23, 1890; s. Charles W. and Nettie L. (Gray) M.; A.B., Centre College, Danville, Kentucky, Law Sch., Centre Coll., 1911-12; m. Florence L. Rutrough, Oct. 22, 1913; children—Charles W., Martha P. Teacher prep. dept., Centre Coll., 1911-12; admitted to bar, 1912; practiced law, Pineville, 1912-17, Winchester, Ky., 1912-44, U.S. atty. 1937-44, gen. atty. L.&N. R.R. Co., Louisville, 1944-55, gen. solicitor, 1955—. Mem. Ky. Crippled Children Commn. Mem. Newcomen Soc., Beta Theta Pi. Democrat. Methodist. Rotarian (past internat. gov.). Address: 509 Club Lane, Louisville 7.

METCALF, Keyes DeWitt, librarian; b. Elyria, O., Apr. 13, 1889; s. Isaac Stevens and Harriet (Howes) M.; A.B., Oberlin Coll., 1911, Litt.D., 1939; certificate and diploma Library Sch., N.Y. Pub. Library, 1914; L.H.D., Yale, 1946; LL.D.; Harvard, 1951; m. Martha A. Gerrish, June 16, 1914 (died Aug. 5, 1938); children—Margaret Gerrish (Mrs. Maxwell M. Small), William Gerrish; married 2d, Elinor Gregory, July 12, 1941. Student assistant Oberlin College Library, 1905-11, executive assistant, 1912, acting librarian, 1916-17; chief of stacks, New York Public Library, New York City, 1913-16 and 1917-18, exec. asst., 1919-27, chief of reference dept., 1928-37; librarian Harvard Coll. and dir. of Harvard U. Library since 1937, prof. bibliography since 1945. Executive secretary Association of Research Libraries, 1938-41; vice president New Eng. Deposit Library since 1942. Trustee Radcliffe Coll. 1939-45, Mass. State Library, 1942-50; mem. Com. to Aid National Library of Peru, 1943-50. Mem. Am. Library Assn. (pres. 1942-43), Am. Library Inst., Bibliog. Soc. of America, Spl. Libraries Assn., Am. Antiquarian Soc., Mass. Hist. Soc., Bibliog. Soc. (London). Republican. Conglist. Clubs: Grolier, Century (N.Y.C.); Odd Volumes (Boston); Rowfant (Cleve.). Home: 68 Fairmount St., Belmont 78, Mass. Address: Widener Library, Cambridge 38, Mass.

METCALF, Lee, congressman; b. Stevensville, Mont., Jan. 28, 1911; s. Harold and Rhoda Metcalf; A.B., Stanford, 1936; LL.B., Mont. State U., 1936; m. Donna Hoover, 1938; 1 foster son, Jerry. Admitted to Mont. bar, 1936; rep. Ravalli Co. to Mont. Legislature, 1937; asst. atty. gen. of Mont., 1937-41; asso. justice Mont. Supreme Ct., 1946; mem. 83d-84th Congresses, 1st Mont. Dist. Served tank destroyers, World War II. Mem. Mont. Bar Assn., Disabled Am. Vets, Vets Fgn. Wars, Am. Legion, AMVETS. Democrat. Methodist. Mason, Elk. Address: House Office Bldg., Washington.

METCALF, Maynard Albert, railroad exec.; born Toronto Junction, Ont., Can., Dec. 23, 1895; s. Robert and Fannie (Lockhart) M.; ed. in Toronto pub. and high schs.; m. Irma Morton, Oct. 23, 1923; children—Lyall, Norma, Ruth. With Canadian Northern Ry., 1910-18; with Canadian Nat. Rys. since 1918, asst. to pres., 1936, exec. asst. to pres. 1943, v.p., exec. assistant, 1946-54, v.p. traffic, 1954—; dir. Chartered Trust Co. Former mayor Town of Mt. Royal, Quebec, Can. Decorated Comdr. Order Brit. Empire, 1946. Clubs: Marlboro Golf, Engineers, Canadian Railway (Montreal). Home: 117 Kenaston Av., Mt. Royal, Quebec. Office: 360 McGill St., Montreal, Que., Can.

METCALF, Robert K., life ins. exec.; b. Arlington, Mass., Nov. 21, 1899; s. Robert B. and Edith (Kimball) M.; A.B., Amherst Coll., 1921; m. Margaret Christ, June 23, 1927; children—Dale, Robert C. Vice pres. Conn. Gen. Life Ins. Co., Hartford. Clubs: Golf, University (Hartford). Home: 29 Stratford Rd., West Hartford 5. Office: 55 Elm St., Hartford 15, Conn.

METCALF, Stanley Warren, business exec.; b. Auburn, N.Y., Jan. 1, 1893; s. Edwin D. and Carrie Walker (Flint) M.; B.A., Yale, 1917; m. Frances Hardwick Bloomfield, Jan. 17, 1935. With Columbian Rope Co., Auburn, N.Y., 1919, asst. gen. mgr., 1925, 1st v.p., gen. mgr., 1928, pres., 1941, v. chmn. bd., 1952, chmn. bd. since 1953; dir. Columbian Rope Co., Auburn Dry Goods Corp. (N.Y.), Edwin H. Fitler Co. of Phila. and New Orleans. Served with French Army, 1917; commd. 2d lt., U.S. Army, 1917, advancing through the grades to col., 1945; with Army transport Service and Ordnance Corp, World War II, 1942-45. Mem. Elihu, Delta Kappa Epsilon. Republican. Presbyterian. Clubs: The Links, Racquet and Tennis, Yale (New York); Owasco Country (Auburn); Skaneateles (N.Y.) Country. Home: East Lake Rd. Office: 120 Genesee St., Auburn, N.Y.

METCALF, Zeno Payne ◎ V. 28.

METFESSEL, Milton Franklin ◎ V. 27.

METROPOLIS, Nicholas Constantine, theoretical physicist; b. Chgo., June 11, 1915; s. Constantine and Catharine (Ganas) Metropoulos; B.S., U. Chgo., 1936, Ph.D., 1941. Research instr. U. Chgo., 1941; physicist Manhattan Project, Columbia, 1942, Metall. Project, U. Chgo., 1942, Los Alamos (N.M.) Sci. Lab., 1943-46, 48—; asst. prof. Inst. Nuclear Studies, U. Chgo., 1946-48; head group which built electronic computer Maniac, Los Alamos; mem. Greenhouse Operation, Eniwetok, 1951, Edward Teller's group for study of thermonuclear problems, AEC, Computer Council. Fellow Am. Phys. Soc.; mem. Sigma Xi. Contbr. profl. jours. on mathematics, physics, chemistry. Home: 1356B 21st St. Office: Los Alamos Scientific Laboratory, Los Alamos, N.M.

METZ, Albert Frederick, mfg. exec.; b. Boston, Oct. 18, 1893; s. August Christian and Eleanor Barbara (Smith) M.; student N.Y. Prep. Sch., 1913-14, bus. adminstrn. N.Y.U., 1915-16; LL.D. (hon.), Fairleigh Dickinson Coll., 1951; m. Marion P. Chrisfield, Aug. 1, 1920; 1 dau., Betty Ann. Cost clk. Charles T. Bainbridges Sons, paper mfrs., Brooklyn, 1909-12, 1913-16, Am. Lithographing Co., N.Y. City, 1912-13; asst. to comptroller Famous Players Lasky Co., N.Y. City, 1916; disbursing officer U.S. Shipping Bd., 1917; accountant, asst. comptroller Okonite Co., Passaic, N.J., 1919, treas., dir., 1928, v.p., 1945, pres., dir., 1949-53, chmn. bd. and chief executive officer, 1953—; Okonite-Callender Cable Co. since 1928; dir. Passaic-Clifton Nat. Bank & Trust Co. Mem. adv. com. wire and cable industry OPS and Nat. Prodn. Authority. Chmn. Passaic (N.J.) Redevelopment Agy. Chmn. bus. adv. com. Fairleigh Dickinson Coll. Mem. Passaic C. of C. (past pres.), N.J. Taxpayers Assn. (mem. exec. com.), Am. Taxpayers Assn. (pres.), Nat. Elec. Mfrs. Assn. pres. 1954). Clubs: Lotos (N.Y.C.); Upper Montclair (N.J.) Country; Pennington (Passaic); Essex (Newark, N.J.); Kenwood Golf and Country (Bethesda, Md.); Capitol Hill (Washington). Home: Rutherford. Office: Okonite Co., Passaic, N.J.

METZ, Arthur Ray, surgeon; born in 1887; M.D., Rush Med. Coll., 1911. Asso. prof. surgery emeritus Northwestern Med. Sch.; mem. advisor C.M. St. P. & P. Railroad Co. Fellow Am. College Surgeons; member American Board Surgery, Chicago Surgical Society (president 1937-38), Western Surgical Assn. (pres.), A.M.A., Chicago Med. Soc., Ill. State Med. Soc., Inst. of Med. of Chicago, Am. Assn. Surgery Trauma (pres.), Radiol. Soc. N.A., Chgo. Roentgen Ray Soc., Am. Assn. Ry. Surgeons, Am. Assn. for Surgery of Trauma. Address: 250 E. Superior St.; Chgo. 11.

METZ, Charles William, biologist; b. Sundance, Wyo., Feb. 17, 1889; s. Judge William Summerfield and Jennie (Gammon) M.; B.S., Pomona Coll., Claremont, Calif., 1911; studied Stanford, 1911-12; Ph.D., Columbia Univ., 1916; married Blanche E. Stafford, Aug. 20, 1913; children—Charles Baker, William Stafford, Jane Gammon, Alburn Stafford. Mem. staff, Carnegie Instn., department of genetics, 1914-30, department of embryology, 1930-40; visiting prof. zoöl., Johns Hopkins U., 1930-37; prof. and head Dept. of Zoölogy, U. of Pa., since 1940. Anti-malaria work (extra-cantonment sanitation), U.S. P.H.S., 1917-19; has specialized in cytol. and genetical research. Fellow A.A.A.S.; member American Philosophical Society, Genetics Soc. of America, Am. Society Naturalists, Am. Soc. Zoölogists, Nat. Acad. Scis.; Sigma Xi, Phi Beta Kappa. Home: 34 Willowbrook Av., Lansdowne, Pa.

METZ, Herbert, company exec.; b. N.Y.C., Oct. 25, 1892; s. Isaac and Celia (Zabin) M.; B.S. in elec. engring., Pa. State Coll., 1914; m. Bertha Ehrlich, Oct. 1, 1916; children—Cecile Gertrude (wife of Jack Reichenbach, A.U.S.), Betsy (wife of Melvin Pollock, A.U.S.). Advt. dept. Western Electric Co., 1915-17, salesman Denver br., 1917-19, power and light sales mgr., 1920-23, advt. mgr. supply dept., 1923-28, advt. and sales promotion mgr. Graybar Electric Co., 1926-39; gen. lamp and lighting sales mgr., 1939-45, eastern dist. mgr. since 1947, also dir., voting trustee and mem. exec. com. Recipient Wholesalers Medal in recognition of work as chmn. planning com. Nat. Assn. Elec. Distributors, 1945. Mem. Nat. Assn. Elec. Distributors (bus. planning com. since 1943, mem. bd. govs.), Beta Sigma Rho (grand chancellor, 1939-40). Clubs: Inwood Country, Bankers, Cornell (New York City). Author various papers on distbn. and selling. Home: One Fifth Av., N.Y.C. 13. Office: 21-15 Bridge Plaza North, Long Island City 1, N.Y.

METZGER, James Edward, city ofcl.; b. Richmond, Va., Feb. 3, 1908; s. Henry Louise and Wilhemenia Virginia (Boltz) M.; m. Theresa Temple Sullivan, June 15, 1940; children—Carolyn Ann, James Edward. Acting dir. Dept. Pub. Utilities, City of Richmond, 1941-48, dir. Pub. Utilities, 1948-55, acting city mgr., 1949-55. Mem. Am. Water Works Assn., Am. Gas Assn., Am. Mgmt. Assn., C. of C. Rotarian. Home: 1503 Brookland, Pkwy., Richmond 22. Office: 900 E. Broad St., Richmond 19, Va.

METZGER, Lewis William Jr., business exec.; b. Phila., May 1, 1896; s. Lewis William and Clara Helen (Knowles) M.; ed. pub. schs., Phila.; m. Marion Frances Schaller, July 14, 1918; 1 son, Lewis William III, U.S. Navy. Foreman Bethlehem Steel Co., 1917-20; apprentice Baldwin Locomotive Works, Phila., 1913-17, salesman, 1920-41, coordinator mil. tank constrn., 1941, prodn. mgr., 1941-42, div. mgr., 1942-43, divisional vice pres., 1943-46, vice pres. operations, 1946-48, vice pres. since 1948; exec. v.p. The Midvale Co., Nicetown, Phila., since 1948. Dir. Baldwin Securities Corp., The Midvale Co. Member Am. Soc. M.E., Am. Iron and Steel Inst., Franklin Inst., Phila. C. of C.; The Pennsylvania Soc. of New York. Republican. Episcopalian. Club: Union League. Home: The Cambridge, Phila. 44. Office: The Midvale Co., Nicetown, Philadelphia 40.

METZGER, Ralph Alfred, ins. exec.; b. Akron, O., Dec. 3, 1897; s. William John and Clementine (Braucher) M.; student pvt. schs., U. Pa.; B.S., Ohio State U., 1922; m. Catherine Tieleman-Hoogeveen, Jan. 17, 1951. With Union Central Life Ins. Co., Cin., since 1939, v.p., since 1940; dir. Milford (O.) Nat. Bank. Mem. Am. Legion, Sigma Nu, Alpha Kappa Psi, Beta Gamma Sigma. Mason. Clubs: Bankers (Cin.); Cemargo (Indian Hill, O.). Home: Route 1, Braecroft, Milford, O. Office: 3-5 W. 4th St., Cin. 2.

METZGER, Sidney M., bishop; b. Fredericksburg, Tex., July 11, 1902; s. Francis and Ida (Dietz) M.; student St. Mary's Sch., Fredericksburg, 1910-15, St. John's Sem., San Antonio, 1915-22; Th.D., North Am. Coll., Rome, Italy, 1926; Dr. Canon Law, Pontificial Inst. of Canon and Civil Law, Rome, 1928; LL.D., St. Edwards U.; ordained priest St. John Lateran Basilica, Rome, Apr. 3, 1926; prof. St. John's Sem., San Antonio, 1928-33, rector, 1933-35; rector St. Johns Sem., San Antonio, Texas, 1933-40; regent St. Mary's U. Law Sch., San Antonio, 1935-40; consecrated auxiliary bishop of Santa Fe (titular bishop of Birta), Apr. 10, 1940; installed as coadjutor bishop of El Paso, with the right of succession, Feb. 5, 1942; succeeded to the See of El Paso, Dec. 1, 1942. Address: 1014 N. Mesa Av., El Paso, Texas.

METZLER, Lloyd A., economist; b. Lost Springs, Kan., Apr. 3, 1913; s. Leroy Michael and Lulu (Appleton) M.; A.B., U. of Kan., 1935, M.B.A., 1938; M.A., Harvard, 1941, Ph.D., 1942; m. Edith Bean, Jan. 18, 1944; children—Margaret Jane, Richard Appleton. Asst. instr. econ. U. of Kan., 1935-37; instr. and tutor econ. Harvard, 1937-42; fellow Guggenheim Found., 1942-43; econ. O.S.S., Washington, 1943-44; tech. staff Presdl. Com. to Investigate Cost of Living, 1944; econs. cons. spl. com. on post war econ. policy and planning Ho. of Reps., Washington, 1945; econ. bd. of govs., Fed. Res. Sysm., 1944-46; asst. prof. econ., Yale, 1946-47; asso. prof. econ., U. of Chgo., 1947-49, prof. econ. since 1949. Consultant, U.S. Dept. of State, 1950-53. Contbr. articles to social sci. publs. Home: 18510 Highland Av., Homewood, Ill.

METZMAN, Gustav, railroad exec.; b. Baltimore, Md. June 23, 1886; s. Lewis and Sophia (Schultz) M.; ed. public schools and Polytechnic Inst., Baltimore, Md; m. Marie S. Hutchinson, Feb. 18, 1933; step children—Mrs. Arthur Pegler, Charles L. Hutchinson. Mem. staff Eastern Presidents' Conf., 1916-17; with New York Central System since 1920, transportation asst. to vice pres., 1920-22, transportation asst. to pres., 1922-28, mgr. freight transportation, 1929-40, asst. vice pres., Chicago, 1940-42, asst. vice pres. and gen. mgr., later vice pres. and gen. mgr. in charge Big Four Ry., Cincinnati, 1942-44, vice pres. N.Y. Central System, Chicago, 1944, pres., N.Y.C., 1944-52, chmn. bd. since 1952; chmn. bd., dir. Pitts. & Lake Erie R.R., also various subsidiary cos. of N.Y. Central; dir. J. P. Morgan & Co., Railway Equipment & Publ. Co., Century Fed. Savs. & Loan Assn.; trustee Emigrant Indsl. Savs. Bank. Chmn. bd. Am. Ry. Car Inst.; dir. Assn. Am. R.R.'s. Served with U.S. R.R., Administrn., N.Y., World War I; chief rail div. Transportation Corps, U.S. Army, Washington, 1942. Lutheran. Clubs: Union League, Cloud (New York); Chicago; Union (Cleve.). Home: 299 Park Av., N.Y.C. 17. Office: 230 Park Av., N.Y.C. 17.

METZNER, Charles Miller, lawyer; b. N.Y.C., Mar. 13, 1912; s. Emanuel and Gertrude (Miller) M.; A.B., Columbia, 1931, LL.B., 1933. Admitted to N.Y. bar, 1933; pvt. practiced, 1934; mem. Jud. Council State N.Y., 1935-41; law clk. to N.Y. Supreme Ct. Justice William C. Hecht, 1942-52; exec. asst. to U.S. Atty. Gen. Herbert Brownell, Jr., 1953-54; now mem. Chapman, Bryson, Walsh & O'Connell. Pres. N.Y. Young Rep. Club, 1941; campaign mgr. for U.S. Senator Irving Ives for Gov. N.Y., 1954. Mem. Assn. Bar City N.Y., N.Y. Co. Lawyers Assn., Fed. Bar Assn. Mem. B'nai B'rith. Home: 440 West Edd Av., N.Y.C. 24. Office: 30 Broad St., N.Y.C.

MEULENDYKE, Samuel Livingston (mūl-ĕn-dīk), advt. exec.; b. Rochester, N.Y., July 16, 1895 s. Peter and Helen (Livingston) M.; student Rochester (N.Y.) Bus. Inst., 1913; m. Katherine S. Beebee, Apr. 26, 1919 (died Mar. 1922); 1 son, Bruce; m. 2d Eva M. Hall, Aug. 1, 1925. Joined staff Boston Am., 1914, sales promotion mgr., 1915-23; pres. Marschalk & Pratt div. of McCann-Erickson, Inc.; vice pres. McCann-Erickson, Inc.; pres. and dir. Belden Hill Corp., Wilton, Conn., 1948—. Trustee Wilton Library Assn.; organizer Wilton Town Assn., Inc. (past pres.); past pres. Wilton Youth Council, Wilton Playshop. Served in U.S.N.R., 1917-18. Winner award, Nat. Amateur Painters Competition, 1950; Mem. Indsl. Advt. Assn. N.Y. (past pres.). Clubs: The Canadian, Lunch (N.Y. City). Home: Old Range Rd., Wilton, Conn.; (summer) South Bridgton, Me. Office: 535 Fifth Av., N.Y. City 17.

MEW, George Howell, univ. adminstr.; b. nr. Allendale, S.C., Oct. 29, 1895; s. William Aiken and Suwannee (Poe) M.; student Ga. Sch. Tech., 1919-21; B.C.S., N.Y. U., 1922; student Emory U. Grad. Sch., 1924-25; m. Louise Guy Titman, Oct. 14, 1922; children—Vera-Ellen, Margaret Guy. Treas. and controller Emory U. since 1923; pres. 1947-50, and dir. 1944-50. Ednl. and Instl. Coop. Service, Inc., N.Y. City. Served as corpl. with A.E.F., France, 1917-19. Mem. Selective Service Bd., No. 2, DeKalb Co., Ga., World War II. Recipient Certificates of Honor: Emory U. Alumni Assn. 1946, Sigma Pi Frat. 1949, So. Assn. Coll. and U. Bus. Officers, 1951. Mem. Am. Legion, Nat. Assn. Ednl. Buyers, So. Council on Regional Edn., So. Assn. Coll. and U. Bus. Officers (organizer, pres., 1927-29, sec., 1929-36), Central Atlanta Improvement Assn., Atlanta Real Estate Bd., DeKalb Co. Chamber of Agrl. and Commerce, DeKalb Co. Water Works Control Bd., Druid Hills Civic Assn. (past v.p.), Sigma Pi, Delta Sigma Pi. Methodist. Elk. Mason (32°, Shriner). Clubs: Civitan International (Decatur, Ga.); Atlanta (Ga.) Athletic. Home: 1182 Clifton Road, N.E., Atlanta 6. Office: Emory University, Ga.

MEWHORT, William D(wight) (mew'hart), textile mfg. exec.; b. St. Louis, Feb. 4, 1908; s. Willis Dwight and Estelle (Agnew) M.; student U. Detroit, 1925-28; LL.B., Detroit Coll. Law, 1933; m. Charlotte Wardell, Oct. 23, 1930. Admitted to Mich. bar, 1933; v.p., treas. Textron Inc. and subsidiaries since 1949. Mem. Controllers Inst. Am., Am. Management Assn.; Delta Theta Phi. Clubs: Dunes (Narranset, R.I.); Turks Head (Providence); Union League (N.Y.C.). Home: Morehouse Lane, Darien, Conn. Office: 1407 Broadway, N.Y.C. 18.

MEYER, see also Myer.

MEYER, Mrs. Agnes E. (mī'ĕr); author and journalist; b. N.Y.C., January 2, 1887; d. Frederic H. and Lucy (Schmidt) Ernst; B.A., Barnard Coll., 1907; student Sorbonne University, Paris, 1908-09, Columbia University, 1911-12; Dr. Humane Letters, Howard U., Russell Sage Coll., U. Rochester; LL.D., Syracuse University; married Eugene Meyer, Feb. 12, 1910; children—Mrs. Florence Homolka, Elizabeth (Mrs. Pare Lorents), Eugene III, Katharine (Mrs. Philip Leslie Graham), Ruth. Reporter for New York Sun, 1907-08; mem. com. that founded maternity centers in N.Y. City, 1912; delegate to Nat. Rep. conv., 1924; active in Rep. politics, N.Y. State, 1923-32; chmn. of Westchester County Recreation Commn., Westchester, N.Y., 1923-41; appt. mem. of Library of Congress Trust Bd. by Pres. Hoover and Pres. Roosevelt, 1929, 35; apptd. trustee Barnard Coll., 1933. Mem. Pres. Truman's Commn. on Higher Edn., 1946; mem. Nat. Citizens Commn. for Pub. Schs., Nat. Adv. Health Council, Midcentury White House Com. on Children and Youth, Commn. for Financing Hosps.; adv. com. American Academic Freedom Project. Member American Acad. Polit. and Social Scis., Soc. of Women Geographers, Alpha Phi. Clubs: Am. Assn. of U. Women, Council of Nat. Municipal League, Cosmopolitan Club of New York, Sulgrave Club of Wash., D.C., Women's National Press Club of Washington, D.C. Author: Chinese Painting as Reflected in the Thought and Art of Li-Lung-Mien, 1923; Britain's Home Front (pamphlet), 1942; America's Home Front (pamphlet), 1943; Journey Through Chaos, 1944; Post-War Problems (pamphlet), 1946; Out of These Roots, 1953. Contbr. the Washington Post, Atlantic Monthly. Home: Seven Springs Farm, Mt. Kisco, N.Y.; and 1624 Crescent Pl. N.W., Washington.

MEYER, Albert Gregory, archbishop; b. Milw., Mar. 9, 1903; s. Peter James and Mathilda (Thelen) M.; student St. Francis Sem., North Am. Coll.; S.T.D., Propaganda U., 1927; Licentiate of Sacred Scripture, Pontifical Bible Inst., 1930. Ordained priest R.C. Ch., 1926; prof. dogmatic theology and bibl. archeology St. Francis Sem., 1931-37, rector, 1937-46; became bishop of Superior, Wis. 1946; archbishop of Milw., 1953—. Created Domestic Prelate to Pope Pius XI, 1938. Address: 2000 W. Wisconsin Av., Milw. 3.

MEYER, Alfred H(erman Ludwig), professor; born Venedy, Ill., Feb. 27, 1893; s. William and Mary (Weihe) M.; student McKendree Coll., Lebanon, Ill., 1916-17; A.B., U. of Ill., 1921, A.M., 1923; summer student U. of Chicago, 1921, Northwestern, 1927; Ph.D., U. of Mich., 1934; m. Lillian E. Folkers, Jan. 30, 1926; 1 son, Alfred William. High sch. instr., Luther Inst., Chicago, 1925; instr. geography and geology, Valparaiso (Ind.) U. since 1926, prof.

since 1942; head dept. geography and geol. since 1933; guest lecturer (summers): Mich. Central Coll. Edn., 1941, Ohio U., 1942, Spl. Army Training Corps and Minn. U., 1945. Northwestern, 1947, U. Cal. at Los Angeles, 1948, U. Va., 1949, Washington U., 1950, Columbia, 1951, U. Minn., 1952. Sponsored orgn. of Citizens Advertising Planning Council, Valparaiso, Indiana, and acted as first president; president City Plan Commn., Valparaiso, since 1948. Research Award granted by Ind. and Mich. Acad. Sciences, 1941. Served in Spl. Officers Training Co., Camp Hancock, Augusta, Ga., U.S. Army, World War I. Fellow Ind. Academy Sci. (pres.); mem. Assn. Am. Geographers, Nat. Council Geog. Teachers (pres. 1947), Nat. Council for Social Studies, Mich. Acad. Sci., Pi Gamma Mu. Democrat. Evangelical Lutheran. Author of chapters in various books, also numerous articles. Home: 251 Greenwich St., Valparaiso, Ind. ☆

MEYER, Alfred Reuben, investment banker; b. Kansas City, Mo., Sept. 15, 1888; s. August Robert and Emma Jean (Hixon) M.; A.B., Harvard U., 1910; m. Helen Hornblower, May 10, 1913; children—Janet (Mrs. Frederick P. Lowrey), Robert, John Hornblower, Alfred Reuben, Jr. Employee, Hornblower & Weeks, Boston office, 1918-24, partner, 1924-25, gen. partner N.Y. City office, 1925-47, limited partner since 1947; pres., dir. Shiretown Motors, Inc., Plymouth Marine Rys., Inc.; dir. Musher Found., Inc., N.Y. Lt., j.g., U.S.N.R.F., World War I. Member Delta Kappa Epsilon, Inst., Hasty Pudding Owl, Western. Clubs: Round Hill, Downtown Assn. (N.Y. City); Plymouth Country; Wardroom (Boston). Home: Ituri Towers, Greenwich, Conn. Office: 40 Wall St., N.Y. City 5.

MEYER, Arthur B., forester, editor; b. Jamestown, Mo., Mar. 27, 1916; s. Arthur Bismark and Mary (Moore) M.; B.S. in Forestry, Mich. State Coll., 1938; m. Carolyn Stivers Larkin, Feb. 9, 1940; 1 stepson, Robert Larkin; children—Arthur Stivers, George Stivers. Dist. forester Mo. Conservation Commn., 1938-42, asst. state forester, 1945-47, 49-52; pvt. bus., 1947-49; editor Jour. of Forestry, Soc. Am. Foresters, 1952—. Served with USNR, 1942-45. Mem. Soc. Am. Foresters, Am. Forestry Assn., Xi Sigma Pi. Club: Nat. Press (Washington). Co-editor: Forestry Handbook, 1955. Book rev. editor Forests mag., 1954, 55. Home: 502 Belvedere Blvd., Silver Spring, Md. Office: Mills Bldg., 17th St. and Pennsylvania Av. N.W., Washington 6.

MEYER, Ben R., banker; b. San Francisco, Calif., 1879. Chairman board and president Union Bank and Trust Company, Los Angeles, California; dir. Southern Calif. Gas Co., Pacific Indemnity Co. Trustee Calif. Inst. Tech., U. of Southern Calif., Cedars of Lebanon Hosp. Home: Talmadge Apts. Office: 760 S. Hill St., Los Angeles, Calif.

MEYER, Bernard S(andler) (mī'ẽr), coll. prof.; b. Nantucket, Mass., July 20, 1901; s. John Frederick and Florence Katherine (Hinkle) M.; B.A., O. State U., 1921, M.A., 1923, Ph.D., 1926; student in England, Germany, 1930; m. Blanche Montgomery, 1931 (div.); m. 2d, Grace Townsend, 1948. Grad. asst. O. State U., 1921-23, instr., 1923-27; asso. forest ecologist, U.S. Forest Serv., 1927-28; asst. prof. bot., O. State U., 1928-34, asso. prof., 1934-40, prof. since 1940, chmn. dept. of botany and plant pathology since 1946 and Ohio Agr. Exptl. Station since 1948; investigator, Desert Lab. of Carnegie Inst., summer 1929; prof. plant physiology, Stone Biol. Lab., summers 1937, 38, 40, 41; asso. physiologist, U.S. Dept. Agr., summer 1943, physiologist, summers 1944-45; business mgr., Ohio Jour. Science, 1930-41; collaborator, rubber investigations, U.S. Dept. Agr., 1942-44. Fellow A.A.A.S., Ohio Acad. Sci. (v.p. 1933); mem. Bot. Soc. Am. (chmn. physiol. sect. 1941, v.p. 1952), Am. Phytopath. Soc., Ecol. Soc. Am., Am. Soc. Plant Physiols. (v.p., 1940, pres., 1943), Phi Beta Kappa, Sigma Xi, Gamma Alpha. Club: Faculty. Co-author: Plant Physiology, 1939; Laboratory Plant Physiology, 1943. Editor-in-chief, American Journal of Botany, 1946-51. Contbr. Ency. Britannica, technical jours. Home: 3782 Olentangy Blvd., Columbus 14, O.

MEYER, Carl ◎ V. 27.

MEYER, Charles Harrison, lawyer; b. New York, N.Y., Apr. 15, 1892; s. Harrison D. and Florette (Spiegelberg) M.; A.B., Columbia, 1912, A.M., 1913, LL.B., 1914; m. Madeleine Rosenfeld, Feb. 24, 1919 (divorced); one son, C. Harrison; m. 2d Mary Donovan Roth, Jan. 12, 1950. Admitted to N.Y. bar, 1915; with Wollman & Wollman, 1914-16; private practice, 1916-19; mem. Guggenheimer, Strasser & Meyer, 1919-37, Skutch, Meyer & Burton, 1938-42, Meyer, Wallach & Silverson, 1942-46, Meyer and Newborg 1947—; director, chairman executive committee City & Suburban Homes Co.; dir. and sec. Hillside Housing Corporation. Member legal advisory board, United States Selective Draft Service and government appeal agent, 1917-18. Trustee and secretary, The Corner House, 1916-22; vice chairman, Lawyers Division of Fedn. for Support of Jewish Philanthropic Society of N.Y. City, 1941-43. Director Hillside Hosp. since 1945. Member New York County War Price and Rationing Bd., 1942-43. Member American Bar Assn. (mem. com. on security regulations), N.Y. State Bar Assn., Assn. Bar City of New York (chairman com. on law reform, 1939-41; member committee on grievances 1941-46; member committee on municipal affairs, 1949-51; member committee on civil rights), New York Co. Lawyer's Assn. Phi Beta Kappa, Phi Beta Kappa Assos. Rep. Clubs: Bankers, Harmonie (member committee on war affairs, 1942-45, mem. bd. govs. and chmn. admissions com., 1949-51). Author: The Law of Stock Brokers and Stock Exchanges, 1931, supplements, 1932, 33, 36; Legal Pitfalls of the Stock Brokerage Business, 2d edit., 1936; The Securities Exchange Act of 1934 Analyzed and Explained, 1934; Security Transactions for Minors, 1952; also many pamphlets and articles relating to stock brokerage, financial law and econ. problems concerning securities and security markets. Contbr. to legal, economic and business jours. Home: 135 E. 54th St., N.Y.C.; also Kauwiki Hill, Woodbine Rd., Stamford, Conn. Office: 20 Exchange Pl., N.Y. City 5.

MEYER, Charles Zachary, banker; b. Chicago, July 21, 1895; s. William John and Dora (Walther) M.; student Northwestern U., 1914; m. Ruth E. Carlson, Oct. 30, 1920; children—Charles Orville, Charlotte Ruth (Mrs. Harry P. Maxwell). Clerk, First Nat. Bank, Chicago, 1912-30, asst. cashier, 1930-32, auditor, 1932-38, comptroller 1938-51, vice president and comptroller since 1951. Trustee Glenwood Sch. Boys; director, treasurer Chicago Dwellings Association. Served as sergt., inf. A.E.F., 1917-19; lt. col., Office Chief Ordnance, U.S. Army, 1942-45. Awarded Legion of Merit. Mem. Controllers Inst. Am. (pres. 1951), Nat. Assn. Bank Auditors and Comptrollers (pres. 1940), Mil. Order World War, Am. Ordnance Assn. Presbyn. Clubs: Glenview (Golf, Ill.); Chicago, Mid-Day, Economic, Sojourners, Bankers (Chgo.); Bohemian (San Francisco); Country (Ill.). Home: 1350 Lake Shore Dr., Chgo. 10. Office: 38 S. Dearborn St., Chgo. 90.

MEYER, Clarence Earle, oil exec.; b. East Ashford, N.Y., Aug. 14, 1891; s. Conrad and Alpha (Mathewson) M.; B.S., Syracuse U., 1913; m. Theresa Heidecke, Jan. 16, 1915; children—Mary-Louise (Mrs. H.L. Beemer), M. Bruce, Phyllis Christine (Mrs. William B. Burgard), Malcolm Holt. Served in China and Japan with Standard Oil Co. of N.Y. and Socony-Vacuum Oil Co., also Standard-Vacuum Oil Company, 1913-42; v.p. Standard-Vaccum Oil Company since 1946, bd. dirs., 1945—. With Dept. State, Am. Embassy, London, 1943-45; became chief Vienna mission, E.C.A. (and successor agencies), 1951. Dir., v.p. Far East-Am. Council. Mem. Council Fgn. Relations, Delta Tau Delta. Clubs: University, India House (N.Y.C.). Home: Springville, N.Y.

MEYER, Cord, Jr. ◎ V. 27.

MEYER, Cyril F. (mī'ẽr), univ. exec.; b. Brooklyn, N.Y., May 3, 1901; s. Frederick and Mary (Fitzpatrick) M.; student St. Joseph's Coll., Princeton, N.J., 1918-19, St. Vincent's Sem., Germantown, Pa., 1919-26; Ph.D., Collegio Angelico, Rome, Italy, 1928. Ordained priest Roman Cath. Ch., 1926; prof. philosophy Niagara U., 1928-31, dir. Sem. of Our Lady of Angels, 1931-35; prof. philosophy St. John's U., Brooklyn, 1935-37, chmn. dept. grad. sch., 1937-41, v.p. since 1950; dean of St. John's Coll., 1941-50. President coll. and university dept. N.C.E.A., 1952; chmn. Eastern Regional unit of N.C.E.A., 1946. Member National Catholic Philosophical Association, National Catholic Edn. Assn. (mem. exec. Com.). Home: 75 Lewis Av., Brooklyn 6, N.Y.

MEYER, Ely, mfg. exec.; b. Rochester, N.Y., Oct. 15, 1890; s. Ely and Esther (Simon) M.; student U. Rochester, 1907-10, Harvard, 1911; m. Corinne Wellhouse, May 6, 1914 (dec. Sept. 1950); children—Jane W., Gloria (Mrs. Walter Gold). Paper converter and mfr., 1914—; pres. Sterling Pulp & Paper Co., Corel Corp.; v.p., treas. United Paper Co. Mem. Tech. Assn. Pulp and Paper Industry. Mason (Shriner). Clubs: Palma Cia Golf, Yacht (Tampa, Fla.). Home: 902 S. Dakota St., Tampa, Fla. Office: Box 958, Tampa, Fla.; also Box 227, Eau Claire, Wis.

MEYER, Emanuel Albert, govt. official; b. Canton, O., Jan. 25, 1894; s. Jacob Gerig and Mary (Conrad) M.; A.B., Goshen (Ind.) Coll., 1920; student, Wooster (O.) Coll., 1912; m. Josephine Lehman, Aug. 28, 1923; children—Joanna Cooper, Patricia, Nicholas. Teacher, rural schs., 1912-16; with C. H. Musselman Co., Biglerville, Pa., in positions from office boy to exec. v.p. and gen. sales mgr. in charge of all distribution, 1920-41; consultant on canned foods, O.P.M. (later W.P.B.), 1941-42; chief, Canned Food Sect. of W.P.B. and asst. dir., Food Div., 1942; dep. dir., Food Distribution Adminstrn., U.S. Dept. of Agr., 1943, dir., Fruit and Vegetable Br., 1944-46, asst. adminstr., Prodn. and Marketing Adminstrn., 1946-47; v.p., Commodity Credit Corp., 1946; adminstr., Research and Marketing Act, U.S Dept. of Agr., since Dec. 5, 1946; v.p., Richmond-Chase Co., San Jose, Cal.; dir., bank, sch. CCC, C. H. Musselman Co. Rotarian (pres.). Home: Ardsley-on-Hudson, N.Y. Office: 51 E. 42d St., N.Y.C.

MEYER, Eugene (mī-ẽr), newspaper executive; b. Los Angeles, Calif., October 31, 1875; son Eugene and Harriet (Newmark) M.; student University of Calif., 1892-93; A.B., Yale, 1895; studied banking and langs. in Europe; LL.D., Yale, 1932, Syracuse U., 1934, U. of Calif., 1942; m. Agnes Elizabeth Ernst, Feb. 12, 1910; children—Mrs. Florence Homolka, Elizabeth (Mrs. Pare Lorentz), Eugene III, Katharine (Mrs. Philip L. Graham), Ruth (Mrs. William A. Epstein). Head of the firm Eugene Meyer, Jr. & Company, 1901-17, and director of many corps. until resigned, 1917, to enter Government service; apptd. adviser non-ferrous metals, Advisory Commission of Council of National Defense, April 1917; later in charge of the division of non-ferrous metals, War Industries Bd.; also member National Committee on War Savings, 1917 and special asst. to Sec. of War in connection with aircraft production, 1918; appointed by Pres. Wilson dir. War Finance Corp., April 29, 1918; elected managing director January 1919; resigned May 1920, when Corp.'s activities suspended; reapptd. by Pres. Harding, Mar. 1921, and elected mng. dir.; reapptd. by Pres. Coolidge, Mar. 1925, and again elected mng. dir.; apptd. mem. Fed. Farm Loan Bd., by President Coolidge, May 10, 1927, and designated farm loan commr., resigned, May 10, 1929. Apptd. by Pres. Hoover mem. and designated gov. of Federal Reserve Bd., Sept. 16, 1930, resigned May 10, 1933; also served as first chmn. bd. Reconstruction Finance Corp., Feb. 2-July 31, 1932; mem. Nat. Defense Mediation Bd., by appointment of Pres. Roosevelt, Mar. 19, 1941-Jan. 12, 1942; pub. The Washington Post, 1933-40; editor and pub., 1940-46. Chairman board of directors of The Washington Post Company since 1947; first president of Internat. Bank for Reconstruction and Development, June-December 1946, director, Allied Chemical & Dye Corporation. Member Newspaper Industry Adv. Committee of War Prodn. Bd., 1943-45; vice chmn. Pres. Truman's Famine Emergency Com., 1946; member Citizens' Food Com., 1947; pres. Nat. Com. Mental Hygiene, 1944-46; pres. Washington Criminal Justice Assn., 1936-45; mem. bd. trustees Com. for Econ. Development, and National Industrial Conference Board, New York. Recipient of Yale Gold Medal, 1954. Clubs: Players, Yale, Grolier, Recess (New York); Metropolitan, Cosmos, Burning Tree, Nat. Press, Army and Navy Country (Washington). Home: Seven Springs Farm, Mt. Kisco, N.Y.; also 1624 Crescent Pl. N.W., Washington. Office: Washington Post, Washington 5.

MEYER, Everett, tobacco exec.; b. Seymour, Ind., Dec. 5, 1884; s. George Henry and Emma K. (Steltter) M.; student pub. schs., Seymour; m. Mina Helen Weaver, Mar. 21, 1909; children—Charlotte Ann (Mrs. Theodore Sitterley), Thomas Weaver (dec.). Sales field mgr. Am. Tobacco Co., 1906-12; with P. Lorillard Co., 1912-36, v.p. charge sales and advt., dir., 1929-36; with Webster Investment Co., Inc., N.Y.C., 1936—; pres., 1940-52; chmn. bd., 1952—; dir. Am. Mfg. Co. Mem. Cigar Inst. Am. (v.p. 1947-50), Cigar Mfrs. Assn. (dir. 1943-48). Elk. Clubs: Seymour (Ind.) Country; Siwanoy Country (Bronxville). Home: Bronxville Lodge, 280 Bronxville Rd., Bronxville, N.Y. Office: 468 Fourth Av., N.Y.C. 16, N.Y.

MEYER, George L., Jr., business exec.; b. Chgo., Mar. 26, 1891; s. George L. and Anna (Junge) M.; student pub. schs., Oak Park, Ill.; m. Myrtle V. Faubel, Sept. 17, 1913; 1 son, Edward M. With Stewart-Warner Corp. (formerly Stewart & Clark Mfg. Co.), Chgo., 1908—, successively accountant, purchasing agt., dir. purchasing, gen. mgr. Stewart Die Casting div., v.p., 1942—, also dir.; pres. Bassick Co., Bridgeport, 1945—. Trustee Village of River Forest, 1920-24. Mem. Chgo. Purchasing Agts. Assn. (pres. 1925), Nat. Assn. Purchasing Agts. (v.p. 1934). Presbyn. Mason. Clubs: Lake Shore, Ridgemoor Country (Chgo.). Home: 1138 Forest Av., River Forest, Ill. Office: 1826 Diversey Pkwy., Chgo. 14.

MEYER, George W(ilbur), prof. English; b. St. Louis, May 12, 1912; s. George Washington and Elizabeth Vemba (Snyder) M.; A.B., U. of Mich., 1932, Ph.D., 1941; student, Sorbonne, Paris, 1933-34; m. Emily Fuller Campbell, Aug. 28, 1937; children—George Wilbur, Julia Clark. Teaching fellow in English, U. of Mich., 1934-37; instr. and asst. prof. of English, Cleveland Coll., Western Reserve U., 1937-40, 40-43; prof. English and head of dept. Newcomb Coll., Tulane U., 1946—; chairman of English, Tulane University, 1954; faculty fellow Fund Advancement Edn., 1954-55; visiting prof. N.Y. U., 1948; Wordsworth Centenary Lectr., Ambleside and Hawkshead, Eng., 1950. Price anlayst and economist Cleveland Regional Office of O.P.A., 1943. Served as lt., U.S.N.R. 1944-46; officer-in-charge, gunairstuctor training, Barin Field, Pensacola, Fla., 1944; instr. in English, U.S. Naval Acad., 1944-46. Awarded Guggenheim fellowship, 1943 (taken up, 1946-47). Mem. Modern Lang. Assn. of Am., South Central Modern Lang. Assn., Am. Assn. Univ. Profs., Psi Upsilon, Phi Eta Sigma, Phi Kappa Phi, Phi Beta Kappa. Methodist. Author: Wordsworth's Formative Years, 1943. Editor: William Wordsworth: Selected Poetry, 1950; Wordsworth, Major British Writers, 1954. Spity. William Wordsworth; Nineteneth-Century English and Am. lit. Home: 1318 Audubon St., New Orleans 18.

MEYER, Harold Diedrich, prof. of sociology; b. Augusta, Ga., Nov. 20, 1892; s. John Henry and Mena (Sancken) M.; A.B., U. of Ga., 1912, A.M., 1916; grad. student, Columbia, 1925-26; LL.D., Fla. So. Coll., 1941; R.S.D., Salem College (W.Va.); H.H.D., Catawba Coll., 1951; m. Helen Wright, Sept. 27, 1917; children—Harold Diedrich (dec.), George Wright. Prin. high school, Statesboro, Ga., 1912-13, supt. of schools, 1913-15; prof. of history, State Normal Sch., Athens, Ga., 1916-18, prof. of sociology, 1919-21; also instr. of special courses, U. of Ga., 1916-21; asso. prof. of sociology, U. of N.C., 1921-26, prof. since 1926; teacher summers, U. of Fla., U. of Wash., Emory U., New York U.; chief bureau of recreation, Univ. Extension Div., U. of N.C.; regional dir. of edn. and recreation, Region 4, Works Projects Adminstrn., 1935-38; edni. chmn. Region 6, Boy Scouts America since 1930; mem. nat. council Boy Scouts America since 1930; Silver Beaver Award, Boy Scouts America, 1940; Nat. Executive Board, Camp Fire Girls, 1946-49, Regional Committee, Girl Scouts, Incorporated, 1946; mem. state board mgrs. North Carolina Parent-Teachers Association, 1924-52; educational consultant National Congress of Parents and Teachers, 1941; national chairman of Coll. Conf. of Training for Recreation Leaders, 1939-40, 1940-42; mem. exec. com. N.C. High Sch. Athletic Assn., 1925-50; consultant in Office of Edn. on Training of Recreation Leaders for Nat. Defense, 1941; consultant nat. defense recreation project

W.P.A., 1941; exec. dir., N.C. Recreation Com. and coordinator of recreation, State Office of Civilian Defense in N.C., 1943-45; chmn. Eastern Conf. State Recreation Committee, 1944, member Nat. Recreation Policies Com.; director N.C. Recreation Commission, 1945; pres. Am. Recreation Soc., 1946-48; mem. recreation com. Vets. Adminstrn.; U.S. del. and chmn. I.L.O. Internat. Recreation Conf., Geneva, 1949; teacher summers U. of Colo., 1948, 50. Entered first Officer Training Corps, Fort McPherson; commd. first lieut. U.S. Army, 1917. Member Am Sociol. Soc., N.C. Conf. of Social Service, Nat. Conf. of Social Work, Am. Assn. Leisure Time Educators, Am. Group Work Assn., So. Sociol. Soc., N.C. Recreation Assn., Alpha Kappa Delta, Phi Delta Kappa, Alpha Phi Omega, Omicron Delta Kappa, Delta Tau Delta. Democrat. Episcopalian. Author: Handbook of Extra-Curricular Activities, 1926; Financing Extra-Curricular Activities, 1929; The School Club Program, 1932. Co-author: American Democracy Anew (high sch. text), 1940; Community Recreation 1949; State Recreation 1950; and others in field. Editor: Extra-Curricular Library (20 vols.), 1929-35. Mem. editorial bd., School Activities Magazine, Youth Leaders Digest. Contbr. numerous articles on extra-curricular and recreation activities, youth, parent-teacher relations, social problems and social pathology. Home: Box 1139, Chapel Hill, N.C.

MEYER, H(arold) Kenneth, business exec.; b. N.Y.C., June 13, 1906; s. Charles Henry and Louise (Stein) M.; B.C.S., N.Y.U., 1927; m. Mary Hefferan, Oct. 24, 1942 (div. Jan. 1953); m. 2d, Anne Flokas, Dec. 18, 1953. With N.Y. Title and Mortgage Co., 1927, U.S. Bond and Mortgage Co., 1927-30; joined Nat. Securities & Research Corp., N.Y.C., sponsor, investment mgr. series mutual investment funds, 1930, v.p., dir., 1955—. Served as capt. USAAF, 1942-46. Mem. Sigma Phi Epsilon, Beta Gamma Sigma. Club: Downtown Athletic (N.Y.C.). Home: 156 Ralph Av., White Plains, N.Y. Office: 120 Broadway, N.Y.C. 5.

MEYER, Henry Harold, business exec.; b. Hodgeman County, Kan., Aug. 30, 1888; s. Edwin Carlos and Ida May (Chapman) M.; grad. Bryant-Stratton Coll., Buffalo, N.Y.; m. Hallie Rouse, Nov. 25, 1914. Bookkeeper, cost accountant, salesman and office mgr. for various firms in Buffalo, N.Y., 1908-14; mgr. Welch Grape Juice Co., Ltd., St. Catherine, Ont., Can., 1914; in exec. capacity Welch Grape Juice Co., Westfield, N.Y., 1915-18; examining auditor Fed. Trade Commn., Washington, D.C., 1918-19; office mgr. and asst. gen. mgr., Harvard Products Co., Brocton, N.Y., 1919-22; gen. mgr., dir., treas., Keystone Cooperative Grape Assn., North East, Pa., 1922-26; sec., treas., gen. mgr., dir. H.H. Meyer Packing Co. Cincinnati, O., 1926-32, pres. and dir. since 1932. Mem. adv. bd. The Fifth-Third Union Trust Co., Cincinnati. Dir. Mohawk Provision Co. Former dir. Estherville Packing Co. The Welch Co., The Bank of Commerce and Trust Co., Cincinnati. Consultant War Meat Bd., U.S. Dept. Agr., Washington, 1943-46. Sec.-treas., dir. Am. Meat Inst. Research Foundation, Chicago, Ill. since 1945. Mem. bd. dir., v.p. Bethesda Hosp., Cincinnati; mem. adv. bd. St. Mary's Hosp., Cincinnati. Dir. Emanuel Community Center, Cincinnati, O. Mem. City Council North East, Pa., 1925-26. Mem. Midwest Meat Packers Assn. (dir. 1933-37), Am. Meat Inst. (sec. and director 1931-54), YMCA. Methodist. Mason (Scottish rite, Shriner). Elk. Clubs: Cincinnati, Maketewah Country; Chicago (Ill.) Athletic Assn.; Everglades (Palm Beach, Fla.). Home: 1548 Hollywood Av., Cincinnati 24. Office: 2115 Linn St., Cincinnati 14.

MEYER, Herbert Willy, surgeon; b. N.Y. City, Apr. 26, 1896; s. Willy and Lilly O. (Maass) M.; A.B., Columbia Coll., 1916, M.D., 1919; m. Emmy-Dorothy Kaesche, Apr. 26, 1926; children—Dorothy E., Audrey E. On staff, Lenox Hill Hosp., since 1923, University Hosp. since 1932; attending surgeon, Univ. Hosp., visiting surgeon Bellevue Hosp. 4th Surg. Div., prof. clin. surgery—all Post Grad. Med. Sch., N.Y. Univ.-Bellevue Med. Center; attending surgeon, Lenox Hill Hosp. Served with U.S. Army, M.C., World War II. Diplomate Am. Bd. Surgery, Am. Bd. Plastic Surgery, Am. Bd. Thoracic Surgery. Mem. Am. Assn. Thoracic Surgery, A.M.A., Am. Cancer Rsrch., Am. Surg. Assn., Am. Assn. Mil. Surgeons, Internat. Soc. Surgery, Phi Delta Theta, Nu Sigma Nu, Alpha Omega Alpha. Club: Columbia University. Contbr. articles to med. jours. Home: 180 79th St. Office: 170 78th St., N.Y.C. 21.

MEYER, Hugo Bardill, mfg. exec.; b. Highland, Ill., Mar. 2, 1911; s. Adolph and Clara (Bardill) M.; A.B. with great distinction, Stanford, 1932; M.B.A. with honors, Harvard, 1934; m. Elizabeth B. Hyde, Nov. 2, 1939; children—Katherine H., Stephen B., John B., Peter B., Anne F. Investment dept. Continental Ins. Co., 1934-37, Schroder-Rockefeller Co., Inc., investment bankers, 1937-45; pres. U.S. Fiber & Plastics Corp., 1946—, Bardill Land & Lumber Co., 1951—; chmn. Piggly-Wiggly-Sims Stores, Inc., 1940—; dir. Pet Milk Co., George H. Soule Co. Chmn. Summit Community Chest, 1950; trustee Overlook Hosp., Summit. Home: 6 Manor Hill. Office: Union St., Sterling, N.J.

MEYER, John Da Costa ◎ V. 26.

MEYER, John Edward, hotel exec.; b. Birmingham, Ala., Aug. 27, 1918; s. Robert Randolph and Cora (Gregg) M.; B.A., Princeton, 1939; m. Stella Cutrer, Mar. 9, 1945; children—Jane Cutrer, Nancy Cook, Stella Gregg. Pres. Meyer Hotels since 1947; dir. Woodward Iron Co., First Nat. Bank of Birmingham. Mem. bd. trustees So. Research Inst. Trustee Children's Hosp. Served as maj. Awarded Air Medal with oak leaf cluster, Distinguished Flying Cross with two oak leaf clusters, Purple Heart, Breast Order of Yun Hui. Presbyn. Home: 3346 Dell Rd., Birmingham 9. Office: First Nat. Bldg., Birmingham 3, Ala.

MEYER, Karl Albert, surgeon; b. Gilman, Ill., Sept. 28, 1886; M.D., U. of Ill. College of Medicine, 1908; m. Faye Hart, Nov. 10, 1918; children—Mary Ann Daro, Nancy Ruth Holt, Robert E. Intern Univ. and Cook County hosps., 1908-10; in gen. practice, Chicago, 1910-14; med. supt. Cook County (Ill.) Hosp. since 1914 (attending surgeon); asst. clin. surgery, U. of Ill. Coll. of Medicine, 1914-20, prof. clin. surgery, 1920-25; asso. prof. surg., Northwestern University Med. Sch., 1925-45, prof. surgery, 1925-54, emeritus, 1954—; chief department of surgery Cook Co. Hosp.; surgeon-in-chief Columbus Meml. Hosp. Vice president Medical Center Commn. Fellow A.C.S.; member A.M.A., Illinois State and Chicago med. socs., Chicago Surg. Soc., Western Surg. Soc., Internat. Surg. Soc., Internat. Coll. Surgeons, Alpha Omega Alpha. Clubs: Bob O'-Link, Chicago Athletic, University. Office: 30 North Michigan Av., Chicago.

MEYER, Karl Friedrich, pathologist, bacteriologist; b. Basel, Switzerland, May 19, 1884; s. Theodor and Sophie (Lichtenhahn) M.; D.V.M., U. of Zurich, 1909, Ph.D., 1924; grad. studies, Universities of Berlin, Munich, Paris, Zurich, Bern; hon. M.D., College of Medical Evangelists, 1936; Dr. med. h.c., Zürich, 1937, D.V.M., 1949; LL.D., U. of So. Calif., 1946; M.D. honoris causa, U. Basel, Switzerland, 1951; m. Mary Elizabeth Lindsay, July 16, 1913; 1 dau., Charlotte. Came to United States, 1910, naturalized citizen, 1922. Pathologist, dept. agr., Transvaal, 1908-10; asst. prof. pathology and bacteriology, U. of Pa., 1910-11, prof. 1911-13; dir. lab. and expt. farm, Pa. Livestock Sanitary Bd., Philadelphia, 1912-13; prof. bacteriology and protozoölogy, U. of Calif., 1914-15; asso. prof. tropical medicine, Hooper Foundation for Medical Research, U. of Calif., 1915-21, prof. research medicine and acting dir., 1921-24, dir., 1924-51, now emeritus; cons. Cal. State Dept. Pub. Health, and S.P. Ry., 1920—; prof. bacteriology, 1924, U. Cal. Med. Sch., 1924-28, prof. exptl. pathology, 1948-54, now emeritus; lectr. large univs. and other orgns., 1931—. Mem. nat. adv. health council Nat. Insts. of Health, USPHS; mem. nat. med. and health adv. com. A.R.C.; cons. to sec. of war; mem. U.S. Army Epidemiol. Bd. Recipient many honors and awards. Fellow Nat., N.Y. acads. sci., A.A.A.S., Am. Acad. Arts and Scis., Am. Pub. Health Assn.; mem. Am. Assn. Pathologists and Biologists, Soc. Am. Bacteriologists, Am. Assn. Immunologists, Soc. Exptl. Biology, Am. Soc. Tropical Medicine, Am. Vet. Med. Assn., Inst. Food Technologists, Inter-Am. Soc. Microbiology, WHO, Sigma Xi. Clubs: Commonwealth, The Family. Author: Practical Bacteriology, 1923. Address: George Williams Hooper Foundation, U. of Cal. Medical Center, San Francisco 22. ☆28.

MEYER, Marie (Malmin) (Mrs. Al. Meyer), teacher; b. Leland, Ia., Aug. 14, 1898; d. Rasmus and Gabrielle (Aas) Malmin; student Waldorf Coll., Ia., 1914-15; B.A., Concordia Coll., 1921; M.A., U. of Minn., 1923, Ph.D., 1929; m. Allen L. Meyer, June 7, 1933. Teacher country sch., Winnebogo County, Ia., 1915-18; St. Olaf Coll. since 1923, chmn. div. lang. and lit. since 1946. Fulbright Research Scholar to Norway, 1950-51. Mem. Assn. Coll. Profs., Modern Language Assn., Nat. Council Teachers of English, Coll. English Assn. Republican. Lutheran. Home: 1111 St. Olaf Av., Northfield, Minn.

MEYER, Matt(hew), newspaperman; b. Tilden, Ala., Aug. 28, 1904; s. Matthew and Julia (Patterson) M.; B.C.S., N.Y. Univ., 1926; m. Emily Cluett Dorlon, Nov. 25, 1931; children—Julia Cadby, Lillian Hunter, Emily Dorlon. Began as advt. mgr. Ruberoid Co., N.Y.; later product advt. mgr. Gen. Electric Co., Bridgeport, Conn.; asso. with Scripps-Howard Newspapers, since 1932, in N.Y. gen. advt. depts., 1932-34, Chicago gen. advt. dept., 1934-35, group mgr., N.Y., 1935-38, advt. dir., Wash., D.C Daily News, 1938-47; pres. and bus. mgr., the Washington Daily News, since 1947. Mem. Wash. (D.C.) Bd. of Trade, Better Business Bureau (dir.); trustee, Community Chest Fedn. (Nat. Capital Area), Am. Cancer Soc., Inc. Episcopalian. Clubs: Advertising of Washington, D.C. (dir. and past pres.); Boys' of Metropolitan Police Washington, National Press, Congressional Country (Washington). Home: 3546 Brandywine St., Wash. 8. Office: 1013 13th St., Wash. 5, D.C.

MEYER, Maximilian Courtland, jewelry mfr.; b. Bklyn., Dec. 25, 1883; s. Heyman and Sarah (Meyer) M.; student pub. schs.; m. Lillian Greenfield, Feb. 4, 1914; children—Sara Maxine, Joseph H., Jeanne Lucile, Carol. Pres. Joseph H. Meyer Bros., N.Y.C., mfr. jewelry, artificial pearls, and plastic products. Referee N.Y. Bd. Arbitration, 1940. Mem. Assn.Profl. Baseball Players Am. Mason. Clubs: Unity (Bklyn.); Inwood (L.I.) Country. Home: 250 Underhill Av., Bklyn. 17. Office: 389 5th Av., N.Y.C. 1.

MEYER, Ovid Otto, physician; b. Stevens Point, Wis., Dec. 17, 1900; s. Otto F. and Elmere E. (Belanger) M.; S.B., U. of Wis., 1924; M.D., Columbia, 1926; m. Lyda Ann Henry, June 24, 1932; children—Nancy A., Mary Lynn, Ralph H. Interne, Wis. Gen. Hosp., 1926-27, resident, 1927-29; asst. in medicine, Collis P. Huntington Memorial Hosp. and Harvard Med. Sch., 1929-32; asst. physician, Thorndike Memorial Lab., 1932; asst. prof. medicine, U. of Wis. Med. Sch., 1932-37, asso. prof., 1937-44, professor since 1944; chairman Dept. of Medicine since 1945; associate physician, Wisconsin General Hosp., 1937-44, physician since 1944. Fellow Am. Coll. Physicians; mem. A.M.A., Am. Trudeau Soc., International Society Hematology, Am. Soc. Clin. Investigation, Central Soc. Clin. Research, Soc. Exptl. Biology and Medicine, Assn. Am. Physicians, Phi Kappa, Alpha Kappa Kappa, Sigma Sigma, Sigma Xi. Roman Catholic. K.C. Club: Blackhawk. Contbr. articles on clin. medicine, hematology, clin. research to sci. publs. Home: 1806 Summit Av. Office: 1300 University Av., Madison 6, Wis.

MEYER, Paul Tegeler, govt. ofcl.; b. Bklyn, Feb. 9, 1905; s. Carl Otto and Jessie (Anderson) M.; B. Sci. Econs., U. Pa., 1928; m. Lloyd Powell, Feb. 18, 1933 (div. Oct. 4, 1944); children—Shelby Lloyd, Paul Tegeler; m. 2d Ethel Alberta McLouth, Aug. 21, 1946; 1 dau., Dorothy Louise. With banking, investment firm, 1928-30; v.p. Deccan Trading Co., N.Y.C., 1930-40; asst. chief div. comml. affairs Dept. State, 1940-43, asst. chief div. central services, 1943-46, asst. to dir. office intelligence collection, dissemination, 1946-48, exec. officer, office European affairs, 1948-50, dir. exec. staff bur. U.N. affairs 1950—; appointed U.S. Foreign Service Officer, 1954. Republican. Episcopalian. Home: Arlington Village, Arlington, Va. Office: Dept. of State, Washington 25.

MEYER, Paul Walter, fgn. service officer; b. Beatrice, Neb., Aug. 8, 1900; s. Christian G. and Anna (Matthaei) M.; A.B., Univ. of Denver, 1923; m. Harriet Marie Cogswell, July 6, 1931; 1 son, John Cogswell. Student interpreter, Peiping, China, Apr. 3, 1924-26, vice consul at Chungking, China, Oct. 1926-Apr. 1927, at Hankow, Apr. 1927-July 1929; consul at Nanking, July 1929-July 1932; 2d sec. of legation, Peiping, 1932-35, 2d sec. of embassy, Peiping, 1935-37; consul at Yunnanfu, 1937-40, at Tsingtao, 1940-42; assigned to Dept. of State, Washington, D.C., 1942-44, asst. chief div. of Chinese Affairs, 1944-45; consul at Shanghai, 1945-47; advisor to Am. dels. at spl. session U.N. Gen. Assembly on Palestine, 1948; consul at Victoria, B.C. 1948-50; Counselor of Embassy, Dublin, Ireland, 1950-51; consul, Guayaquil, Ecuador, 1951-53; consul gen. Buenos Aires, 1954—. Address: care Dept. State, Washington 25.

MEYER, Roland K(enneth) ◎ V. 26.

MEYER, Rudolph ◎ V. 28.

MEYER, Samuel L., biologist; b. Steinmetz, Mo., Nov. 9, 1906; s. Samuel Lewis and Margaret Marvin (Barton) M.; A.B., Central Coll., 1930, LL.D., 1953; M.S., Vanderbilt U., 1932; Ph.D., U. of Va., 1940; m. Martha E. Roberts, Apr. 6, 1935; children—Samuel Lewis III, James Barton. Asst., biology Central Coll., 1927-30, instr., 1930-31; teaching fellow in biology Vanderbilt U., 1931-32, instr., 1932-36; Gen. Edn. Bd. scholar, Mountain Lake Biol. Sta., U. of Va., summers, 1934-38, Gen. Edn. Bd. Research Fellow, summer, 1942, Philip Francis duPont Research Fellow in biology, 1936-37; instr. biology, U. of Va., 1937-40; assistant prof. botany Univ. of Tenn., 1940-45, prof. and head dept. botany, 1946-51; prof. head dept. botany, Fla. State U., 1951—, director of the Oceanographic Institute, 1954—; exec. dir. Am. Inst. Biol. Scis., exec. sec. div. biology and agr., Nat. Research Council 1952-53; asso. prof. biology Emory University, 1945-46. Served as technician, Medical Dept., A.U.S., 1943-45. Received Demaree prize in scholarship, Central Coll., 1927, Dockery prize in scholarship, 1929, Shafroth prize in debate, 1929, 1930, Founder's medal in oratory, Vanderbilt U. 1932. Andrew Fleming prize in biology, U. of Va., 1940; Assn. Southeastern Biologists Research Prize, 1949. Del. Nat. Acad. Scis., National Research Council, 8th International Botanical Congress, Paris, 1954. Fellow A.A.A.S., Ga. Acad. Sci.; mem. Bot. Soc. America (chmn. gen. sect. 1950-51, chmn. southeastern section, 1954-55), American Bryological Society, Association Southeastern Biologists (mem. exec. com. 1942-46; sec.-treas. 1946-47; pres., 1948-49), Tenn. Acad. Sci. (pres. 1949-50), Omicron Delta Kappa, Phi Kappa Phi, Phi Beta Kappa, Sigma Xi, Phi Sigma. Author articles on bot. and biol. subjects in science jours. Author articles on botanical subjects in Grolier Ency. Specializes in plant physiology. Home: Tallahassee, Fla.

MEYER, Wallace, editor; b. Red Wing, Minn., Apr. 3, 1892; s. Charles Henry and Emilie Marie (Schreiner) M.; A.B., Northwestern U., 1916. Reporter, Detroit Jour., 1918; promotion A.L.A. War Service, 1918-19; with Charles Scribner's Sons, N. Y. City, since 1921, advt. and publicity mgr., 1921-27, editor 1928, vice president 1952—, director. Member Sigma Chi. Club: University. Home: Tinker Hill Rd., Putnam Valley, N.Y.; also 143 E. 63d St., N.Y. City 22. Office: 597 Fifth Av., N.Y. City 17.

MEYER, Walter H(uber), univ. prof., forester; b. New Haven, Conn., Oct. 13, 1896; s. Frederick William Carl and Selina (Willer) M.; A.B., Yale, 1919, M. For., 1922, Ph.D., 1929; student, Royal Inst. of Forestry, Stockholm, Sweden, 1922-23; m. Constance Button, Sept. 6, 1930; 1 son, Walter Huber. Forestry research U.S. Forest Service, New England, 1923-26, Pacific Northwest, 1926-35; prof. forest management, Coll. of Forestry, U. of Wash., 1936-39; asso. prof. forestry, Yale Sch. of Forestry, 1939-45, Harriman prof. forest management, since 1945; cons. forester since 1939. Mem. Soc. Am. Foresters, Am. Forestry Assn. (dir. 1943-51), Am. Statis. Association, Biometric Soc., Sigma Xi, Phi Beta Kappa. Baptist. Author: (with H. H. Chapman) Forest Valuation, 1947; (with H. H. Chapman) Forest Mensuration, 1949; tech. monographs in forest mensuration and management, since 1929. Contbr. articles to profes-

sional jours. Home: 37 Ridgewood Av., Hamden 14, Conn.

MEYER, William Samuel, clergyman; b. Willow Lake, S.D., Feb. 19, 1905; s. Herman P. and Lena (Jourden) M.; A.B., Coll. of Wooster (O.), 1927; B.D., McCormick Theol. Sem., Chicago, Ill., 1930; D.D. (hon.), Coll. of Emporia (Kan.), 1938; LL.D., Huron (S.D.) Coll., 1947; m. Mildred Helen Hollinger, June 28, 1930 (dec. 1951); children—Margaret Ann, Richard Allen; m. 2d, Vera Lash Smith, Apr. 7, 1953. Ordained to ministry of Presbyterian Church, 1930; asst. Fourth Presbyterian Church, Chicago, 1930-35, student pastor, grad. students Northwestern U., 1927-35; pastorate, Nashville, O., 1926-27; Ponca City, Okla., 1935-41; Central Ch., Rochester, N.Y., 1941-50, Immanuel Presbyn. Ch., Los Angeles, since 1950; radio preacher Central Ch. of the Air. Internat. Exchange Preacher, Europe, summer, 1948. Moderator Los Angeles Presbytery, 1954-55; mem. bd. Ch. Extension, dir. Westminster Gardens, Inc., Presbyn. Found. So. Cal., Meals for Millions Foundation, Los Angeles U.S.O. (exec. com.); bd. govs. Welfare Fedn. Los Angeles. Mem. Comm. Evangelism of Presbyn. Ch. (former chmn.), Nat. Council Chs. Christ in Am. (mem. dept. evangelism), Hymn Soc. of America, Guild of Organists. Mem. Delta Sigma Rho, Pi Kappa Delta. Republican. Clubs: Kiwanis, University, Country, Variety. Contbr. articles on Christian education and missions to church pubs. Home: 502 S. Windsor Blvd., Los Angeles 5. Office: 3300 Wilshire Blvd., Los Angeles 5.

MEYER, Wilson, business exec.; born San Francisco, Jan. 23, 1896; s. George Henry Christian Meyer; A.B., U. of Calif., 1918; m. Mabel Wilson, Dec. 21, 1920; children—Jeffery Wilson, Harriet (Mrs. Charles M. Quarré). With Wilson & Geo. Meyer & Co., San Francisco, since 1919, pres., since 1928; dir. Wells Fargo Bank & Union Trust Co., Emporium Capwell Co. Dir. Agrl. Dist. 1 A (Calif.). Served as capt., U.S. Army, 1918. Mem. Am. Legion. Clubs: Cercle de l'Union, Pacific Union, Bohemian (San Francisco); California (Los Angeles). Home: 22 Twenty-second Av., San Francisco 21. Office: 333 Montgomery St., San Francisco 4.

MEYERDING, Henry William (mīr'ding), surgeon; b. St. Paul, Minn., Sept. 5, 1884; s. Henry John and Adelgunda (Rosenkranz) M.; B.Sc., U. of Minn., 1907, M.D., 1909, M.Sc. in orthopedic surgery, 1918; m. Lura Abbie Stinchfield, Feb. 12, 1912; children—Augustus Stinchfield (dec.), Edward Henry, Anne Louise (dec.). House surgeon Mayo Clinic, 1911-12, attending physician, 1912-14, asst. orthopedist, 1914-15, asso. orthopedic surgeon, 1915, surgeon since 1915; orthopedic surgeon St. Mary's and Colonial hosps., 1915; instr. orthopedic surgery, Mayo Fundation, U. of Minn. Grad. Sch., 1918-20, asst. prof., 1920-22, associate professor, 1922-37, prof. 1937, now emeritus. Served in Minn. Nat. Guard, 1st lt. M.C., 1909; capt., 1912. Gold medal, Am. Med. Assn., 1939; gold medal, Am. Cong. Phys. Therapy, 1935; First award, Chgo. Med. Soc., 1947; medal of honor, from the University of Bordeaux, 1952. Diplomate Am. Bd. Orthopaedic Surgery. Fellow A.C.S. (gov. 1946-53), Internat. Coll. Surgeons (pres. U.S.), Acad. Surgery, Spain (hon.); pres. American Fracture Assn., 1952—; member, hon. mem., corr. mem. fgn., internat. and nat. profl. and scientific orgns. and assns. Conglist. Mason (32°, Shriner). Club: University. Home: 1531 Sixth St. S.W. Office: Emeritus Room, Mayo Clinic, Rochester, Minn. ☆28

MEYERHOFF, Arthur Edward, advt. exec.; b. Chgo., Mar. 12, 1895; s. Emanuel and Jennie (Lewin) M.; student pub. schs., Chgo.; m. Madelaine H. Goldman Spring, 1921; m. 2d, Elaine Clemens, Jan. 27, 1945; children—Jane, Arthur E., Joanne, William, Judith Lynn. With Hood Rubber Co., 1914-22; classified advt., circulation mgr. Wis. News, Milw., 1922-29; with Neisser & Meyerhoff, Chgo., advt. and merchandising, 1929-41; pres. Arthur Meyerhoff & Co., Chgo. and Milw., 1941—; pioneered comic page advt.; dir. Santa Catalina Island Co., Santa Catalina Island S.S. Line, Chgo. Nat. League Baseball Club. Served with A.E.F., World War I. Received 1st prize Marshall Field candid div., 6th ann., 3d internat. competition and salon, 1939. Mem. Am. Assn. Advt. Agencies, C. of C. Home: 2427 Montgomery Rd., Highland Park, Ill. Office: 410 N. Michigan Av., Chgo. 11.

MEYERHOFF, Howard Augustus, cons. geologist; b. N.Y. City, May 27, 1899; s. Augustus H. and Grace E. (Berry) M.; B.A., U. of Ill., 1920, M.A., Columbia, 1922, Ph.D., 1935; m. Sophie Theilen, Oct. 6, 1923; children—Arthur A. Curator in paleontology Columbia, 1921-24; prof. geology Smith Coll., 1924-49; geologist Sci. Survey of Puerto Rico and Virgin Islands, 1924-43; cons. geologist Puerto Rican Bur. of Mines, 1932-43; chmn. bd. dirs. Propper-McCallum Hosiery Co., 1938-47; mediator Nat. War Labor Bd., 1942-45; chmn. Arbitration Bd., Maryland Dry Dock Co.; tech. adviser subsurface survey, City of Springfield, Mass., 1940-42; cons. geologist Dominican Govt., 1937, 38, 42-51; pres. Scientific Manpower Commn., 1953, exec. dir., 1954—; partner Geosurveys, 1955—, visiting professor Yale, 1943. Mem. American Institute Mining and Metall. Engrs., Engring. Soc. N.E., Geol. Soc. Am., Asso. Am. Geographers, Am. Assn. Univ. Profs., Am. Geophys. Union, A.A.A.S. (exec. sec. 1945-46; chmn. George Westinghouse Sci. Writing Awards; adminstrv. sec. 1949-53), N.Y. Acad. Science, Paleontol. Soc., Soc. Research on Meteorites, Soc. Econ. Geologists, Am. Asso. Petroleum Geologists, Northampton C. of C., Phi Beta Kappa, Sigma Xi. Conglist. Clubs: Northampton Kiwanis; Men's Faculty (Columbia Univ.); Cosmos. Author: Geology of Puerto Rico, Flow of Time in the Connecticut Valley. Home: 5417 Mohican Rd., Washington 16. Office: 1530 P St., Washington 5.

MEYEROWITZ, William, artist; b. Russia, July 15, 1893; s. Gershon and Sophia (Midleman) M.; came with parents to U.S., 1905; art edn., Nat. Acad. Design, N.Y. City; m. Theresa F. Bernstein, Feb. 1918. Painter and etcher; work represented in numerous public and private collections. Associate National Academy; mem. Brooklyn Soc. Etchers, Conn. Acad. Fine Arts, North Shore Arts Assn. (1st prize), Gloucester Soc. Art, Philadelphia Soc. Etchers, Cape Ann Art Soc., Boston Paint Makers. Member Society American Etchers, Audubon Soc. Artists, Rockport Summer Artists, Internat. Inst. Arts & Letters, Allied Artists Am. Modern Jury first prize and gold medal for painting "Exodus;" 1st prize for etching "New York," Am. Color Print Soc., 1950. Home: 54 W. 74th St., New York, N.Y.; summer studio: 44 Mt. Pleasant Av., Gloucester, Mass. ☆

MEYERS, see also Myers.

MEYERS, Carl W., business exec.; b. Youngstown, O., June 2, 1891; s. William and Wilhelmina (Consoer) M.; ed. high sch., spl. course in mech. engring.; m. Louise F. Wolf, June 26, 1912; 1 son, Ward C. Began as switchboy Carnegie Steel Co., Youngstown, O., 1907, held various positions, 1907-23, supt. Carnegie Steel Co. McDonald Mills, 1923-31; with Republic Steel Corp., as supt. rolling mills, Chgo., roll engr., Cleve., asst. dist. mgr., dist. mgr., Central Alloy Dist., Canton and Massillon O., (except for war leaves), 1931-46; pres. Colo. Fuel and Iron Corp., 1946-52, vice chmn. bd. and dir. since 1952; dir. Colo. & Wyo. Ry Co.; dir. Colo. & Wyo. Telegraph Co., Colo. Fuel and Iron Warehouse Co., Cal. Wire Cloth Corp., Am. Wire Fabrics Corp., Claymont Steel Corp., 1946-52. Mem. bd. dirs. Am. Iron and Steel Inst. (N.Y.). Asst. dir. steel div. WPB, 1943-44. Served as col., U.S. Army, Strategic Bombing Survey Mission, 1945-46. Republican. Lutheran. Clubs: Cloud (N.Y.C.); Madison (Ohio) Golf and Country. Home: Shore Dr., North Madison, O. Office: 575 Madison Av., N.Y.C. 22.

MEYERS, Erwin A(aron), lawyer; b. Verona, Wis., Nov. 5, 1888; s. Herbert Oscar and Addie Harriet (Donkle) M.; A.B., U. Wis., 1911, LL.B., 1914; m. Marjorie Moore Jackson, Sept. 26, 1918; children—Warren Jackson, Robert Jackson, Philip Gardner. Admitted to Wis. bar, 1914, Ill. bar, 1915; research work Wis. Tax Commn., Wis. Revisor Statutes, 1911-12; bill draftsman Wis. Legislature, 1913-15; legal, econ. research for Senator Robert M. LaFollette, Hon. Louis D. Brandies, 1914-15; administrative asst. to commr. Bur. War Risk Ins. U.S. Treasury, 1917-18; asso. counsel Fedn. Mut. Fire Ins. Cos., Nat. Assn. Mut. Casualty Cos., Nat. Assn. Mut. Auto Ins. Cos., Nat. Assn. Mut. Ins. Cos., 1916-22; spl. asst. atty. gen. Ill., 1926-27; gen. counsel Ill. State Farm Ins. Cos. since 1922; counsel Benefit Assn. Ry. Employees; joint organizer Nat. Assn. Ind. Insurers, 1945; chmn. Legislative Com., rep. nat. ins. All-Industry Com. cooperating with Nat. Assn. Ins. Commrs. drafting legislation, rulings harmonizing system state regulations ins. with holding in case U.S. vs. S. E. Underwriters since 1945; mem. firm Ekern & Meyers, 1915-42, Ekern, Meyers & Matthias, Chicago 1942-51, Meyers & Matthis, since 1951. Served as capt., U.S. Army, World War I. Mem. U.S. and Ill. Cs. of C. Mem. Am., Wis., Ill. and Chicago bar assns., Internat. Claims Assn., Phi Delta Phi, Acacia. Republican. Baptist. Mason. Clubs: Tavern (Chicago); Indian Hill Country (Winnetka). Co-author ins. codes Hawaii, 1917, Ky., 1916, La., 1948; ins. statutes various states; articles in legal and profl. jours. Home: 744 Ash St., Winnetka, Ill. Office: 1 LaSalle St., Chicago.

MEYERS, Joseph, publisher; b. N.Y.C., July 19, 1898; s. Lewis and Ida (Wolinsky) M.; student pub. schs., N.Y.; m. Bessie Schwartz, 1925; children—Hope Murtha (Mrs. Henry Wayne Golding), Susan Lee. Co-partner Jefferson Myers & Co., 1924—, Illustrated Editions Co., 1930—; pres. Avon Publishing Co., Inc., Avon Book Sales Corp. Pres. Avon Books Charitable Found., Inc. Jewish. Club: Lotos (N.Y.C.). Home: 211 Central Park W. Office: 575 Madison Av., N.Y.C.

MEYERS, Philip Mitchell, dress mfg. exec.; b. Cin., June 25, 1899; s. Mitchell and Bess (Jaffe) M.; A.B., U. Cin., 1922; m. Lucille Goldberg, Dec. 18, 1929; children—Philip M., Lynne, Susan. With Fashion Frocks, Inc., Cin., 1922—, pres., 1938—; dir. Kelley-Koett Mfg. Co., Sydney-Thomas Corp., First Nat. Bank of Cin., Goldsmith's Inc. Trustee U. Cin. Dir. Cin. Community Chest; pres. Jewish Hosp. Mem. Union of Am. Hebrew Congregations (dir.), Nat. Assn. Direct Selling Cos. (dir.). Clubs: Losantiville Country, Bankers, Cincinnati. Home: Ridge Acres, R.F.D. 6, Box 609. Office: 3301 Colerain Av., Cin.

MEYERS, Sylvester J., investment exec.; b. Kankakee, Ill., 1896. Pres., dir. Arcady Farms Milling Co.; pres. Chgo. Board of Trade. Home: 1319 Ashland Av., River Forest, Ill. Office: 223 W. Jackson Blvd., Chgo. 6.*

MEYERS, T(heodore) R(alph), geologist, educator; b. Cincinnati, Dec. 21, 1902; s. Theodore John and Ida (Dolph) M.; A.B., Ohio State U., 1926, M.A., 1929; grad. study U. Chicago, summer 1929, Harvard, 1931-32, 44; m. Isabelle Robson, Dec. 24, 1927; children—Nancy Jean, Shirley Ann. Mem. staff dept. geology U. N.H. since 1927, asso. prof., 1941-48, prof. since 1948, head dept. since 1943; state geologist N.H. State Planning and Development Commn. since 1942. Fellow Geol. Soc. Am.; mem. Am. Inst. Mining and Metall. Engrs., Assn. Am. State Geologists, Sigma Xi, Phi Kappa Phi. Author, editor geol. reports. Home: 118 Madbury Rd., Durham, N.H.

MEYNE, Gerhardt, constrn. contractor; b. Chgo., Dec. 30, 1880; s. William and Wilhelmine (Hinrichs) M.; student parochial schs., Chgo.; m. Elizabeth Starrett Ernst, Feb. 7, 1911 (dec. 1919); m. 2d, Hilda Beatrice Brown, Jan. 31, 1928. Apprentice carpenter, 1899; pres. Gerhardt F. Meyne Co., Chgo., since 1912, specializing indsl., comml. bldgs. involving extraordinary structural engring., archtl. problems; prers. 1448 Lake Shore Dr. Bldg. Corp.; dir. Lake Shore Nat. Bank, Republic Realty Mortgage Co. Vice pres. Chgo. Crime Commn., Adult Edn. Council; mem. exec. com. Chgo. Plan Commn.; mem. Met. Housing Council; vis. com. to div. humanities U. Chgo. Trustee Union League Found. for Boys Clubs, Field Mus. Natural History. Mem. Chgo. Assn. Commerce and Industry (v.p., dir.), Chgo. Hist. Soc., Symphony Orchestra Assn., Am. Acad. Polit. and Social Sci., Asso. Gen. Contractors Am., Western Soc. Engrs., Builders Assn. Chgo., Builders League (dir.), Bldg. Constrn. Employers Assn. Chgo., Assn. Employers Ill. (dir.), Nat. Com. Uniform Lien Laws. Republican. Lutheran. Clubs: Union League, Architects, Lake Shore Athletic, Yacht, Rotary (Chicago); Evanston Golf. Home: 1448 Lake Shore Dr. Office: 308 W. Washington St., Chgo. 6.

MEYNER, Robert Baumle, gov.; b. Easton, Pa., July 3, 1908; s. Gustave Herman and Mary Sophia (Baumle) M.; A.B., Lafayette Coll., 1930, LL.D.; LL.D. (honorary) Rutgers University; LL.B., Columbia, 1933. Admitted to N.J. bar, 1934, U.S. Supreme Court, 1940; practiced as lawyer, Pohatcong Township, N.J.; county lawyer Warren County, 1942; elected to N.J. State Senate, 1947, minority leader, 1950; gov. N.J. since 1953. Former pres. Phillipsburg Civic Assn. Served as lt. comdr., U.S.N.R., U.S. and Europe, 1942-45 Mem. Am. Acad. Polit. and Social Sci., Am. Acad. Polit. Sci., N.J. (trustee), Hudson County, Warren County and Am. bar assns., C. of C. (past pres.). Democrat. Elk, Eagle, Odd Fellow; mem. Grange. Clubs: Rotary, Columbia University. Home: 372 Lincoln St., Phillipsburg, N.J. Office: State Capitol, Trenton, N.J.

MEYROWITZ, Jenny Delony Rice, artist, see Jenny Delony Rice-Meyrowitz.

MEYTHALER, Robert John, mfg. exec.; b. Monroe, Wis., Aug. 24, 1912; s. Fred E. and Lena (Discher) M.; Ph.B., U. Wis., 1934; m. Lois Gordon, June 19, 1936; children—Melissa, Melinda, Marylyn. With Wis. Power & Light Co., 1934-36, Hammond Instrument Co., 1936-37, Continental Casualty Co., 1937-40, Playskool Mfg. Co., Chicago, 1940—, pres., 1941—; director Hampshire Manufacturing Co., E. R. Moore Company, Lincoln Logs, Am. Metal Figures. Mem. Ill. C. of C., Ill. Mfrs. Assn., Chicago Assn. Commerce. Conglist. Club: Westmoreland Country (Wilmette, Ill.). Home: 425 Sheridan Rd., Kenilworth, Ill. Office: 1750 North Lawndale Av., Chgo. 47.

MEZZACAPPA, Antonio Libero, educator; b. Monacilioni, Italy, Oct. 7, 1899; s. Domenico and Felicia (Iosué) M.; A.B., Harvard, 1924, M.A., 1929, Ph.D. in Romance Philology, 1935; m. Venezia Cecilia Amarú, June 19, 1932; children—Felicia Anne (Mrs. Andrew Martel Hall), Damon Placido. Came to U.S., 1912, naturalized, 1927. Instr. Westbrook Sem., Portland, Me., 1924-25, Hobart Coll., 1925-28, 29-30; part-time instr. and tutor in French, Harvard, 1930-35; head dept. romance langs., grad. sch. Boston Coll., 1935-40; asst. prof. modern langs. Northeastern U., 1940-44, asso. prof., 1944-49, prof., head dept., 1950—. Mem. Modern Lang. Assn. Am., Am. Assn. Tchrs. Italian (councilor 1942-44), Mediaeval Acad. Am. Editorial cons. Brit. World Lang. Dictionary. Home: 100 Wildwood St., Winchester, Mass.

MICCIO, Joseph V., mfg. exec.; b. Bklyn., May 1, 1915; s. Salvatore and Marian (Lauro) M.; B.B.A. cum laude, St. John's U., Bklyn., (econ. award), 1938; M.A., N.Y.U., 1940. Acct. Rockwood & Co., Bklyn., 1932-39; controller Lightfoot, Schultz Co., N.J., 1939-42; asst. to financial v.p. Republic Aviation Corp., L.I., 1942-45; controller-treas. Air-cooled Motors, Inc., Syracuse, N.Y., 1945-50; gen. mgr. electronics div. Curtiss Wright Corp. since 1950, v.p. corp. since 1953, exec. v.p. Columbia Protektosite Co., Inc. (wholly-owned subsidiary), since 1951. Mem. Nat. Assn. Cost Accts., N.Y. State Soc. C.P.A.'s, Tax Execs. Inst., Controllers Inst., Soc. Advancement Management, Delta Mu Delta. Author articles on tax accounting and wage incentives. Home: Maywood, N.J. Oddice: Electronics Div., Curtiss Wright Corp., Carlstadt, N.J.

MICH, Daniel D., magazine editor; b. Minneapolis, Minn., Jan. 8, 1905; s. Harry J. and Jean (Temple) M.; student U. of Wis., 1922-24; m. Isabella Taves, Nov. 4, 1944. Sports editor Wis. State Journal, 1924-27, city editor, 1927-30, mng. editor, 1933-37; mng. editor Muscatine (Ia.) Jour., 1930-33; mem. editorial staff Look Mag. since 1937, exec. editor, 1942-50, editorial dir. since 1954; editorial dir., McCall's, 1950-53. Author: The Technique of the Picture Story, 1945. Office: 488 Madison Av., New York, N.Y.*

MICHAEL, Greek Orthodox archbishop of North and South America; b. Maroneia, W. Thrace, Greece, May 27, 1892; s. Michael and Filio (Constantinides) M.; D.D., Theol. Coll., Halki, Istanbul, 1907-14; Theol. Acads., Petrograd and Kiew, Russia, 1915-

19; ordained priest, Greek Orthodox Ch., 1919; lecturer, Theol. Coll., Halki, 1914-15; Locum Tenens Metropolis of Maroneia in Western Thrace, 1919-23; vicar gen. of Archdiocese of Athens, 1923-27; dean, Greek Cathedral in London, England, 1927-39, Metropolitan of Corinth, Greece, 1939-49; archbishop of Americas, N.Y. City, since 1949. Author: Life and Work in the Archdiocese of Athens, 1928; The Orthodox Church, 1931; The Church of England, 1931; The Priest, 1931; Imitation of Christ (Gr. trans.), 1933; The Greek Orthodox Church in London, 1933; St. Antonios, 1933; My Life in Christ (trans. from Russian), 1934, 39; St. Athanasius, 1937; Relation between Anglican and Orthodox Churches, 1937; The Conference of Edinburgh, 1938; Treatise on Purgatory, 1939; Life in Christ, 1946; The Power of Prayer, 1949; A Guide for the Orthodox Christian, 1950; Faith, Hope, Love, and Prayer, 1950; A Manual for Orthodox Christians, 1950. Home: 10 E. 79th St., N.Y. City 21.

MICHAEL, Cyril, lawyer, musician; b. Charlotte Amalie, St. Thomas, Virgin Islands, Jan. 22, 1898; s. Andreas and Wilhelmina (Fusborg) M.; student music extension U. Chicago, 1932; LL.B., LaSalle Extension U., 1947; m. Elizabeth T. Davis, Dec. 23, 1940; children—Edna, Elroy, Dale, Elba, Betsey-Mae. Admitted to Virgin Islands bar, 1945; organizer orchestra, tchr. comml. class Frederiksted, Virgin Islands High Sch., 1921-22; sec. to govt. and dist. attys., 1933-37, also acting ct. reporter; clk. U.S. Dist. Ct., dist. ct. commr., ct. interpreter, law clk. to dist. ct. judge, 1937-51; acting judge Police Ct., intermittently, 1937-51, judge police court of St. Thomas and St. John; U.S. district attorney Dist. Ct. of Virgin Islands since 1951; member Virgin Islands bar examining committee. Member dist. com. Boy Scouts Am., P.R. Council since 1944; chmn. Police Commn. since 1947. Mem. U.S.N. Band, 1917-33, acting bandmaster, Guantanamo Bay, Cuba, 1932. Mem. Am. Virgin Islands bar assns., Fleet Res. Assn., (pres.) Am. Legion (past comdr.). Roman Cath. Club: Coki Point Beach (St. Thomas). Author articles local newspapers. Home: Box 297, Charlotte Amalie, St. Thomas, Virgin Islands, U.S.

MICHAEL, John William, lawyer; b. Columbia, Pa., Aug. 14, 1891; s. John William and Mary Ella (Young) M.; student George Washington U., 1913-16; LL.B., Chicago Kent Coll. Law, 1918; m. Frances L. Pound, May 11, 1917; children—John William, Robert C., Bayard H., Nancy L. (Mrs. Henry R. Wallace). Admitted to Ill. bar, 1918 and practiced in Chicago, 1918-24; jr. partner Sheridan, Jones & Sheridan, 1920-24; admitted to Wis. bar, 1924 and since practiced in Milwaukee; mem. Michael, Spohn, Best & Friedrich and predecessor firms since 1925; spl. master in chancery U.S. Dist. Ct. E. Dist. Wis., 1932-38. Mem. Am., Wis. and Milwaukee bar assns., Am., Chgo., & Milw. (pres. 1944-45) Patent Law Assns., Bar Assn. U.S. Ct. of Appeals, 7th Circuit, Internat. Assn. for Protection of Indsl. Property, U.S. Trade-Mark Assn., Engrs. Soc. of Milw., Phi Delta Phi. Republican. Epis. Clubs: Milw. Country, Milwaukee Athletic. Home: 2714 E. Menlo Blvd., Milw. 11. Office: 110 E. Wisconsin Av., Milw. 2.

MICHAELIS, Michael, mgmt. and engring. cons.; b. Berlin, Germany (Brit. subject), June 8, 1919; s. George and Martha (Bluth) M.; B.Sc., U. London, 1941; m. Diana Ordway Tead, Sept. 11, 1954. Research asst. Gen. Electric Co., Ltd., Research Labs., Eng., 1935-39, staff physicist and cons., 1939-49; head physics div. Radiochem. Centre, Brit. Atomic Energy Authority, 1949-51; cons. Arthur D. Little, Inc., Cambridge, Mass., 1951-52, staff cons., 1952—; coordinator atomic energy mgmt. cons. service, 1954—. Asso. Anglo-Am. radar research project, World War II. Mem. Sci. Film Assn. (founder 1943, mem. council, sec. 1943-48, v.p. 1948-51), Am. Inst. E.E., Inst. Radio Engrs., Am. Nuclear Soc., A.A.A.S., Atomic Indsl. Forum, Inc., Inst. of Physics, Instn. Elec. Engrs., Assn. Hosp. Physicists. Club: Harvard Faculty (Cambridge, Mass.). Contbr. sci. publs. and periodicals. Home: 447 Beacon St., Boston 15. Office: 30 Memorial Dr., Cambridge 42, Mass.

MICHAELS, Ernest Edwin, engr.; b. Watertown, S.D., Sept. 30, 1897; s. Herman Frederick and Bertha (Rau) M.; B.S., S.D. State Coll., 1920; M.S., U. Ill., 1922; m. Emily Elizabeth Shedd, June 12, 1926; children—Elizabeth Ann, Edwin Shedd. Engr. S.D. Hwy. Commn., 1920; research grad. asst. U. Ill., 1920-22; engr., asst. chief engr. Chgo. Bridge & Iron Co., 1922-24, chief draftsman, 1924-27, asst. mgr. operations, 1927-30, mgr. Birmingham plant, 1930-47, v.p., dir., 1946, mgr. operations, 1947, exec. v.p., 1952—. Served as sgt. U.S. Army, 1917-19. Mem. Am. Soc. C.E., Western Soc. Engrs., Am. Welding Soc., Sigma Xi. Republican. Home: 10439 S. Hoyne Av., Chgo. 43. Office: 1305 W. 105th St., Chgo. 43.

MICHAELS, Hunter, mfg. exec.; b. Chicago, Sept. 26, 1889; s. Sidney Austin and Lucie (Martin) M.; student Lewis Inst., Chicago, 1904-06, Armour Inst., 1906-07; m. Evelyn Cady; children—Spencer Otis, Hunter. With various cos., 1903-23; salesman Railway Steel-Spring Co., Chicago, 1923-26; salesman Am. Locomotive Co., Chicago, 1926-35, dist. sales mgr., Cleveland, 1935-40, sales mgr., div. dir., N.Y. City, since 1940, v.p. since 1950; dir. Beaumont Iron Works, Montreal Steel Wheel Co. Mem. village bd., Lombard, Ill., 1923-27. Served as 1st lt. engrs., U.S. Army, 1917-18. Mem. Am. Legion. Rep. Presbyn. Mason. Clubs: Union League, Railroad-Machinery (N.Y.C.); Apawamis (Rye, N.Y.). Home: 400 52nd St., N.Y.C. 22. Office: 30 Church St., N.Y. City 8.

MICHAELSEN, Robert S(locumb), educator, clergyman; b. Clinton, Ia., May 16, 1919; s. Christian Frederick and Geneva Azelma (Slocumb) M.; A.B., Cornell (Ia.) Coll., 1942, D.D., 1954; B.D., Yale, 1945, Ph. D., 1951; m. Florence Lucie Braden, Dec. 23, 1941; children—Joel Christian, Peter Warnes. Ordained to ministry of Methodist Ch., 1944; pastor, Waregan and Central Village, Conn., 1945; asst. prof. Sch. Religion State U. Ia., 1947-52, prof., dir. Sch. Religion, 1954—; asst. prof. Am. Christianity, Yale Div. Sch., 1952-53. Accredited visitor Evanston Assembly World Council Chs., 1954. Ford Faculty Fellow in Am. civilization, Harvard, 1951-52. Fellow Nat. Council on Religion in Higher Edn.; mem. Am. Assn. U. Profs., Am. Soc. Ch. History, Soc. for Theol. Discussion, Ia. Philos. Soc., Phi Beta Kappa. Club: Triangle (Iowa City). Author articles scholarly, profl. jours. Mng. editor Conflicts of Power in Modern Culture, 1947. Contbr.: Work and Vocation (editor J. Q. Nelson), 1954. Home: 412 Melrose Av., Iowa City, Ia.

MICHALIS, Clarence G. (mī-kā'lĭs), banker; grad. Stevens Inst. Technology, 1907; m. Helen Gordon Campbell, May 11, 1918 (dec.); children—Helen Louise, (Mrs. W. Barton Baldwin, Jr.), Martha Margaret (Mrs. Robert Hare), Clarence Fahnestock Henry Campbell Day (deceased). Chairman, president, trustee Seamen's Bank for Savings; trustee, mem. exec. com., Atlantic Mut. Ins. Co.; dir., chmn. exec. and finance coms., Eagle Fire Co., dir. mem. exec. com. Centennial Ins. Co.; pres., dir. Church Fire Ins. Co., Hudson Insurance Co., Prudential Ins. Co. of Great Britain located in N.Y. Lt. F.A. Mexican Border, as capt. field artillery A.E.F. President Seamen's Church Institute of New York; treasurer and trustee Cathedral of St. John The Divine; warden Church of The Heavenly Rest; trustee mem. exec. com. Georgia Warm Springs Foundation; dir. Y.M.C.A. City of New York; trustee Church Pension Fund of Diocese of N.Y.; treas. dir. U.S.O. Camp Shows; chairman, treas., director Josiah Macy, Jr., Foundation; pres. Ophthalmol. Foundation; dir. Nat. Soc. for Prevention of Blindness; v.p., dir. New York Assn. for Blind; trustee and vice-pres. Nat. Found. for Infantile Paralysis; mem. bd. mgrs. Life Saving Benevolent Assn. Trustee, mem. exec. com. Stevens Inst. Tech.; trustee and v.p. Mus. City of N.Y.; dir. Historic Landmark Soc.; dir. and mem. exec. com. Fedn. of Protestant Welfare Agencies; trustee United Seamen's Service, St. Luke's Hosp.; dir. Greater N.Y. Fund. Awarded Grand Officer's Cross, Order of Orange Nassau, Pilgrims of the U.S. (exec. bd.), Tau Beta Pi. Republican. Mason. Clubs: Union, Knickerbocker, Racquet and Tennis, University, Church. Home: 800 Park Av., N.Y.C. 21; also Garrison, N.Y. Office: 74 Wall St., N.Y.C. 5.

MICHAUD, Howard H(enry) (mē-shō), university prof.; b. Berne, Ind., Oct. 12, 1902; s. Justin A(lbum) and Bertha (Baumgartner) M.; A.B., Bluffton Coll., 1925; M.A., Ind. U., 1930; m. Ruth M. Hefner, Aug. 19, 1928; 1 son, Ted C. High school teacher, Fort Wayne, Ind., 1925-45; chief naturalist Ind. State Parks, 1934-45; prof. conservation, Purdue U., since 1945; head, program of conservation edn. in public schs. of Ind. since 1945. Dir. Conservation Edn. Camp for Teachers since 1946, State Sponsor, Ind. Jr. Acad. Sci. Del. U.N. Conf. on Conservation of World Resources, 1949. Mem. Nat. Assn. Biology Teachers (p.p.), Ind. Audubon Soc. (p.p.), Safety Legion of Am. (trustee), Wilson's Ornithol. Soc., Wildlife Soc., Bird Band Assn., Ind. Acad. Science, Izaak Walton League of Am., Nat. Sci. Teachers Assn., Am. Nature Study Soc., Biol. Survey Commn., Ind. Acad. Science. Democrat. Presbyterian. Contbr. conservation articles and research to professional jours. Editor: State Department of Public Instruction, Ind. pamphlets on conservation. Home: 824 N. Chauncey, West Lafayette, Ind.

MICHEELS, William Jordan (michaels), educator; b. Menomonie, Wis., Jan. 28, 1911; s. William Frederick and Christina (Torgerson) M.; B.S., The Stout Inst., 1932; M.A., U. Minn., 1938, Ph.D., 1941; m. Margaret Lucinda Stream, Aug. 6, 1938; children—Madge Canady, Richard Jacob. Instr. indsl. arts and music Shelby (Mont.) High Sch., 1932-34, coordinator parttime coop. classes, 1934-36; instr., critic tchr. U. Minn., 1936-41, asso. prof. indsl. edn., 1946-51, prof., 1951—, chmn. dept., 1954—; asst. dir., tchr. tng. dept. Armored Force Sch., Ft. Knox, Ky., 1942-43; chief personnel tng. sect. Office Def. Transportation, Washington, 1943, chief program planning sect., 1944, asst. dir. transport personnel div., 1944-46; cons. on personnel and tng. Nat. Standard Parts Assn., 1946—. Vis. expert to Germany, War Dept., also Dept. of State, 1949; mem. adv. panel on personnel and tng. Office Naval Research, 1950-52. Mem. Am., Minn. vocational assns., N.E.A., Nat. Assn. Indsl. Tchr. Educators (trustee), Am. Assn. U. Profs., Minn. Edn. Assn., Phi Delta Kappa, Epsilon Pi Tau. Author The Home Today (with Gladys W. Babcock and Frances M. Obst), 1939; Measuring Educational Achievement (with M. Ray Karnes), 1950; also articles on indsl. edn., personnel, pub. relations. Editor Industrial Arts in Utah, 1941; Professional Writings of Homer J. Smith, 1942; Teaching Techniques in the Armored Forces School, 1943. Home: 1950 Benjamin Av. N.E., Mpls. 18.

MICHEL, Charles E(ugene) ◎ V. 28.

MICHEL, Clifford W., mining executive; b. N.Y. City, Sept. 4, 1911; s. Clarence W. and Mathilda E. (Moore) M.; student Columbia, 1926, Dartmouth, 1930; M.C.S., Tuck Sch. of Bus. Adminstrn., 1931; m. Barbara Lloyd Richards, Feb. 15, 1937; children—Clifford Lloyd B., Julienne, Barbara Ellen. Partner Carl M. Loeb, Rhoades & Co.; vice pres., treas. and dir. Dome Mines, Ltd., 1940-43, pres. since 1943; v.p., dir., mem. exec. com. Tenn. Corp. since 1940; pres. and dir. Sigma Mines, Ltd., 1940—; pres., dir. Campbell Red Lakes Mines, Ltd.; chmn. bd., dir. Dome Exploration (Western) Ltd.; dir. Tenn. Copper Co., New Amsterdam Casualty Co., Am. Indemnity Co., Michigan News Reel Motor Products Corp., C.&E.I. R.R.; trustee U.S. Casualty Co. Clubs: City-Midday, River (New York). Home: 730 Park Av., N.Y.C. 25. Office: 42 Wall St., N.Y.C. 5.

MICHEL, Maximin ◎ V. 27.

MICHEL, W. C., exec. v.p. and mem. bd. dirs. 20th Century-Fox Film Corp. since 1932. Address: 444 W. 56th St., N.Y. City.

MICHELBACHER, Gustav Frederick (mĭk'el bäk'er), ins. exec.; b. Riverside Co., Calif., Dec. 26, 1890; s. Ezra and Ida (Baumann) M.; B.S., U. of Calif., 1912, M.S., 1913; m. Winifred Bowen, June 22, 1915; children—Winifred, Barbara. Statistician Workmen's Compensation Service Bur., N.Y. City, 1915-16; actuary Nat. Workmen's Compensation Service Bur., 1916-19; sec. Nat. Council on Workmen's Compensation Ins., 1919-21; sec.-treas. Nat. Bur. Casualty & Surety Underwriters, 1921-26; v.p. Great Am. Indemnity Co., N.Y. City, 1926-47, pres. since 1947. Mem. Casualty Actuarial Soc., Ins. Soc. N.Y., Ins. Inst. Am., Sigma Xi. Club: Drug and Chemical (N.Y. City). Author Workmen's Compensation Insurance (with Thomas M. Nial), 1925; Casualty Insurance Principles (with others), 1930. Home: 72 Hartsdale Av., White Plains, N.Y. Office: One Liberty St., N.Y. City 5.

MICHELS, Walter Christian (mĭk'ĕls), physicist; b. Utica, N.Y., June 14, 1906; s. Christian A. and Anna (Haigis) M.; E.E., Rensselaer Polytech. Inst., 1927; Ph.D., Calif. Inst. Tech., 1930; m. Lorraine Elder, June 21, 1930; 1 dau., Leslyn Jane; m. 2d, Agnes K. Lake, June 4, 1941. Test engr., Utica Gas & Electric Co., Utica, N.Y., 1926; teaching asst., Calif. Inst. Tech., 1927-29, teaching fellow, 1929-30; fellow Nat. Research Council, Princeton U., 1930-32; asso. in physics, Bryn Mawr Coll., 1932-34, asso. prof., 1934-46, Marion Reilly prof. since 1946, head of dept. physics since 1936. Physicist, BuOrd. U.S. N., 1941-43, lt. comdr., U.S.N.R. and officer in charge Mine Warfare Operational Research Group, 1943-44; comdr. U.S.N.R., 1944-46. Mem. Am. Phys. Soc., Am. Assn. Physics Teachers, Am. Assn. Univ. Profs., Fedn. Am. Scientists, Franklin Inst., N.Y. Acad. Sciences, Optical Soc. Am., Sigma Xi. Author: Advanced Electrical Measurements, 1941; co-author: Elements of Modern Physics, 1951. Contbr. scientific articles to phys. and psychol. jours. Mem. Soc. of Friends. Home: Strafford, Wayne, Pa. Office: Bryn Mawr College, Bryn Mawr, Pa.

MICHELSON, Arnold, regulator exec.; b. Bismark, N.D., July 7 1893; s. Herman L. and Justynia (Maska) M.; A.B., U. Minn., 1916; m. Esther E. Erickson, Oct. 30, 1920; children—James, Virginia. Sales dept. Northwestern Fuel Co., Duluth, St. Paul, Minn., 1918-19, joined Minneapolis Honeywell Regulator Co., 1920, v.p. since 1928, regional mgr. eastern operations 1934-54, regional v.p., 1954—. Capt. U.S. Army, 1917-18. Mem. Oil Heat Inst. N.Y. Oil Trades Assn., N.Y., N.J. fuel assns., Beta Theta Pi. Mason. Clubs: Sales Executives (N.Y. City); Lake Placid. Home: 24-30 Skillman Av., Long Island City 1, N.Y. Office: 221 4th Av., N.Y.C. 3.

MICHELSON, Henry E(rnest) (mĭch'ĕl-sŭn), dermatologist; b. Bismarck, N.D., Sept. 22, 1888; s. Herman L. and Justyna (Aurbach) M.; B.S., U. of Minn., 1910, M.D., 1912; study, London, Paris, Vienna, 1921, 29; married Dalie Lindsay, August 14, 1916; children—Robert, Margery (Mrs. Scotson Webbe). Interne, City and County Hospital, St. Paul, Minn., 1912-13; practiced at Virginia, Minn., 1913-15; assistant in dermatology, U. of Minnesota, 1915-20, associate professor dermatology, 1923-26, professor and director division of dermatology and syphilology since 1927. Chmn. Board of Dermatology, Am. Med. Assn. of U.S. since June 14, 1947. Mem. Am. Dermatology Assn. (pres. 1951), Minn. Dermatology Soc., Chgo. Dermatology Soc., Am. Board of Dermatology and Syphilology since 1939, Vienna Dermatol. Soc., Beta Theta Pi, Nu Sigma Nu, Alpha Omega Alpha, Sigma Xi; corresponding member French, Austrian, Danish and Italian dermatological socs. Clubs: Minneapolis, Minikahda, Minneapolis Automobile. Home: 4400 Fremont Av. S. Office: Medical Arts Bldg., Minneapolis, Minn.

MICHENER, Carroll Kinsey (mĭch'ĕn-ĕr), editor, author; b. Fillmore County, Minn., Aug. 11, 1885; s. Daniel Kinsey and Ida Lena (Blakeslee) M.; A.B., U. of Minn., 1907, post-grad. courses in history and sociology, 1914; m. Sarah Amelia Spensley, Feb. 15, 1921; children—Mary (Pearson), Fredric Spensley. Reporter, city editor, Duluth News Tribune, 1907-10; editorial staff Denver Republican and San Francisco Chronicle, 1910-11; sporting editor Commercial Advertiser, Honolulu, T.H., 1911-12; cable editor China Press, Shanghai, China, 1912-13; reporter Minneapolis Morning Tribune, 1914-15, city editor, 1916-17; asso. editor Bellman, Minneapolis, 1917-19; with Northwestern Miller since 1919, editor 1950—; now chairman of the board of Miller Publishing Co. Served as pvt. F.A., U.S. Army, World War; commd. 1st lt. F.A., O.R.C., Dec. 18, 1918; 1st lt. 4th Regt. Inf., Minn. Nat Guard, Feb. 27, 1919; resigned 1921. Mem. Minn. Historical Soc., S.A.R., Sigma Nu. Republican. Episcopalian. Mason. Clubs: Minneapolis, Minikahda, 5:55 Club; Nat. Press. Au-

thor: Heirs of the Incas, 1924. Contbr. to mags. Home: 1203 Mount Curve Av. 5. Office: 2501 Wayzata Blvd., Mpls. 5.

MICHENER, James Albert (mitch'ĕn-ẽr), author; b. N.Y. City, Feb. 3, 1907; s. Edwin and Mabel (Haddock) M.; A.B. summa cum laude, Swarthmore Coll., 1929; A.M., Colo. State Coll. of Edn., 1936; research study at U. of Pa., U. of Va., Ohio State U., Harvard, U. of St. Andrews (Scotland), Univ. of Siena (Italy), Brit. Mus. (London), on Lippincott Traveling Fellowship, 1930-33; D.H.L., Rider College, Trenton, N.J., 1950; married Patti Koon, July 27, 1935 (divorced 1948); m. 2d, Vange Nord, Sept. 2, 1948. Teacher, George Sch., Pa., 1933-36; prof. Colo. State Coll. of Edn., 1936-41; vis. prof. Harvard, 1940-41; asso. editor, Macmillan Co., since 1941-49. Served with U.S.N.R. on active duty in South Pacific, 1944-45. Awarded Pulitzer prize for fiction, 1947. Mem. Phi Beta Kappa. Republican. Mem. Soc. of Friends. Author: Unit in the Social Studies, 1940; Tales of the South Pacific (Pulitzer prize), 1947; The Fires of Spring, 1949; Return to Paradise, 1951; The Voice of Asia, 1951; The Bridges at Toko-ri, 1953; Sayonara, 1954; Floating World, 1955. Editor of Future of Social Studies for N.E.A., 1940. Home: Tinicum, Pa.

MICHIE, A(ddinell) Hewson (mik'ĭ), law publisher; b. Northport, L.I., N.Y., Oct. 28, 1897; s. Thomas Johnson and Emily (Hewson) M.; prep. edn., Jefferson Prep Sch. for Boys, Charlottesville, Va.; LL.B., U. of Va., 1922; m. Katharine Barton Fishburne, Oct. 14, 1924; children—Katharine Hewson (Mrs. W. O. Lewis), Addinell Hewson, Jr. Admitted to Va. bar, 1921; with The Michie Co., law pubs., Charlottesville, Va., since June 1922, as contbg. editor, 1922-26, editor-in-chief, 1926-30, v.p., 1930-43, pres. since 1943; chmn. of bd. Michie City Publications Co. since 1945; pres. of Michie Casebook Company; reporter to Supreme Court of Appeals of Va. 1937-53; pres. M.B.G. Corporation, 1948—. Served with 116th Inf., U.S. Army, 1918-19, Argonne campaign. Mem. Theta Delta Chi, Phi Delta Phi. Democrat. Episcopalian. Clubs: Red-Land (Charlottesville); Farmington Country, Keswick Country (Albermarle Co., Va.). Editor: Digest of Fla. Reports, 1933; Colorado Statutes Annotated, 1935; Michie's Digest of Tenn. Reports, 1935; Virginia Code, 1936, 50; West Va. Code, 1937, 49; Michie's Va.-W. Va. Digest, 1929-31; Michie on Banks and Banking, 1931-33; also many others. Home: Meadowbrook Hills, Charlottesville, Va. Office: 7th and Market Sts., Charlottesville, Va.

MICHIE, Allan A. (mik'ĭ), foreign corr., author; b. Aberdeen, Scotland, July 4, 1915; s. John Davidson and Maryann (Andrew) M.; came to U.S., 1925; A.B. cum laude, Ripon (Wis.) Coll., 1936; student U. Chgo. Law Sch., 1936-37; m. Barbara Mary Townsend, Apr. 20, 1938; children—Barbara, Janet, Allan, Jeffrey. Fgn. news editor Time, 1937-39; free lance writer, Mar.-Sept. 1939; London corr. Fortune (mag.), 1939-40; London news editor Time, Life, and Fortune, 1940-41; Middle East corr. of same group until Dec. 1941; roving editor of The Reader's Digest, 1942-49; asso. editor Collier's, 1948-50; lectr. U.S., Eng.; London bur. chief Radio Free Europe, 1952, dep. European director, station at Munich radio station, 1953—. Mem. Lambda Delta Alpha, Pi Kappa Delta. Democrat. Author: Dixie Demogogues (with Frank Ryhlick), 1939. Editor (with Walter Graebner): Their Finest Hour, 1940; Lights of Freedom, 1941. Author: Retreat to Victory, 1942; The Air Offensive Against Germany, 1943; Every Man To His Post, 1943; Keep The Peace Through Air Power, 1944; Honor For All, 1947; The Crown and the People, 1952; God Save The Queen, 1953. Contributor to Ken, Nation, New Republic, Harper's, Reader's Digest, etc., also British publs. Address: care Nannine Joseph, 200 W. 54th St., N.Y.C. 19.

MICHIE, Thomas Johnson (mickey), lawyer; born Northport, N.Y., June 7, 1896; s. Thomas Johnson and Emily (Hewson) M.; A.B., U. Va., 1917, A.M., 1920, LL.B., 1921; m. Marcella Guidotti, Jan. 7, 1947; children—Cordelia Ruffin (Mrs. Walter C. Plunkett, Jr.), Thomas Johnson, Emily Hewson, Virginia Bedinger. Admitted to Va. bar, 1921, partner Allen, Walsh & Michie, Charlottesville, 1921-26; legal dept. Koppers Co., Pitts., 1926-42, chief counsel, 1937-42; partner Michie & Fishburne, Charlottesville, 1946-52, Michie, Camblos & Via since 1952; lectr. U. Va. Law Sch. since 1946; dir. Dan River Mills, Inc., Peoples Nat. Bank, Michie Co. Dir. Thomas Jefferson Meml. Found. Served as 2d lt. A.C., U.S. Army, 1917-19, lt. col. U.S.A.A.F., 1942-46. Home: 211 Alderman Rd. Office: 601 E. Market St., Charlottesville, Va.

MICHTOM, Benjamin F(ranklin), mfr.; b. Bklyn., July 13, 1901; s. Morris and Rose (Katz) M.; B.S., U. Pa., 1921; m. Hadassah Feil, June 14, 1925; children—Anton Feil, Mark Feil. With Ideal Toy Corp., Hollis, 1923—, exec. v.p., chmn. bd., 1938—; exec. v.p., chmn. Ideal Plastics Corp., Hollis, 1939—; v.p., dir. U.S.-Israel Plastics Corp., 1952—. Mem. Toy Mfrs. U.S. (dir., treas.), Phi Sigma Delta. Clubs: Metropolis Country, Fifth Avenue, Sales Executives. Home 839 Orienta Av., Mamaroneck, N.Y. Office: 200 Fifth Av., N.Y.C. 10.

MICKEL, Clarence E(ugene), entomologist; born Lincoln, Neb., Feb. 29, 1892; s. Fred Walter and Carrie Aurilla (Brown) M.; B.S., U. of Neb., 1917; M.S., U. of Minn., 1923, Ph.D., 1925; m. Mae Electa Allen, Dec. 22, 1914; children—Virginia Ysobel (Mrs. James H. Littlefield), Stanley Allen, Thelma Mae (Mrs. Thomas Klick). Extension entomologist, U. of Neb., 1917-20; research entomol., Am. Beet Sugar Co., Rocky Ford, Colo., 1920-22; extension entomol., U. of Minn., 1922-27, asst. prof., 1925-31, asso. prof., 1931-41, prof. entomol. since 1941, acting chief, div. entomol. and economic zoology, 1944-45, chief since 1945. Award from Elizabeth Thompson Science Fund, 1926; fellow John Simon Guggenheim Memorial Foundn., 1930-31. Fellow A.A.A.S., Entomol. Soc. of Am. (sec.-treas. 1936-43, pres. 1944), Royal Entomol. Soc. of London; mem. Internat. Great Plains Conf. of Entomol. (permanent pres.), Am. Assn. Economic Entomol., Gamma Sigma Delta, Alpha Zeta, Farm House, Sigma Xi, Baptist. Contributor articles on taxonomy of Mutillidae (Hymenoptera) to entomol. jours. Home: 1775 N. Fairview Av., St. Paul 13.

MICKELSEN, Stanley R(aymond), army officer; b. St. Paul, Oct. 8, 1895; s. Ole R. and Anna (Lysne) M.; student Hamline U., 1913-15, U. Minn., 1915-17; grad. Army War Coll., 1938; m. Ruth Klemer, Apr. 5, 1917; children—Ruth (Mrs. C.P. Rountree), Patricia (Mrs. Robert L. Kays), Helen (Mrs. John Q. Henion). Entered U.S. Army, 1917, advanced through grades to lt. gen., 1954; served in Iceland, 1942-43, Supreme Hdqrs. Allied Expeditionery Force, Europe, 1944-47; dep. for guided missiles and atomic energy, Gen. Staff, U.S. Army, also mem. mil. liaison com. A.E.C., 1950-52; comdg. gen. Ft. Bliss, Tex., 1952-54; comdg. gen., Army Antiaircraft comd., 1954—. Decorated D.S.M., Legion of Merit. Mem. Kappa Sigma. Home: 18 Pine Grove, Colorado Springs, Colo. Office: Hq., Antiaircraft Command, A.F.B., Colorado Springs, Colo.

MICKELSON, George Theodore, judge; b. Selby, S.D., July 23, 1903; s. George M. and Emma L. (Craig) M.; LL.B., U. S.D., 1927; m. Madge E. Turner, Apr. 6, 1928; children—Janice Winifred, Lavon Rae, Patricia Ann, George Speaker. Engaged in practice of law since 1927; state's atty., S.D., 1933-36, state rep., S.D. legislature, 1937-41, speaker of house, 1941; atty. gen. of S.D., 1943-47; governor of S.D., 1947-51; fed. dist. judge in S.D. since Dec. 1953. Mem. Phi Delta Phi, Sigma Delta Chi, Theta Alpha Phi. Worthy Grand Patron, Order of Eastern Star. Mason, Elk. Home: 1127 Holly Dr. Office: Federal Bldg., Sioux Falls, S.D.

MICKELSON, Peter Palmer (mĭk'ĕl-sŭn), coll. pres.; b. Tracy, Minn., May 27, 1904; s. Alfred Paul and Tolena (Holen) M.; A.B., State Teachers Coll., Mayville, N.D., 1935; A.M., U. of Colo., 1939, Ph.D., 1941; m. Inger Helene Thompson, Dec. 31, 1927. Teacher, rural schools, Hettinger County, Burt, N.D., 1921-24; prin., Canton High Sch., Hensel, N.D., 1924-28, Sauter Sch., Lawton, N.D., 1928-30; supt. of schs., Newbre Sch., Brocket, N.D., 1930-36; supervisor, State Teachers Coll., Mayville, N.D., 1936-39; research fellow, Coll. of Education, U. of Colo., 1939-41; dir. secondary edn., state supt. of pub. instrn., Denver, Colo., 1941; pres. Trinidad (Colo.) State Jr. Coll. 1941-46; pres. Western State Coll. of Colo. since 1946; Mem. N.E.A., Am. Assn. Sch. Administrs. Teacher Edn. Com. of the Colo. Edn. Assn., (chmn.), Nat. Edn. Assn., Am. Assn. of Sch. Adminstrs., Kappa Delta Pi, Phi Delta Kappa. Mason, Rotarian. Contbr. to profl. journals. Address: Western State College, Gunnison, Colo.

MICKELSON, Sig (mickelson), broadcasting exec.; b. Clinton, Minn., May 24, 1913; s. Olaf and Harriet (Reinholdson) M.; B.A., Augustana Coll., Sioux Falls, S.D., 1934; M.A., U. Minn., 1940; m. Maybelle Brown, June 8, 1940; children—Ann, Alan. Successively news editor, dir. news and spl. events, dir. pub. affairs sta. WCCO, Mpls., 1943-49; with CBS, Inc., N.Y.C., 1949—, successively dir. pub. affairs, dir. news and pub. affairs, v.p. charge news and pub. affairs, 1954—. Mem. Sigma Delta Chi. Clubs: Overseas Press (N.Y.C.); Nat. Press (Washington). Home: Hillandale Rd., Westport, Conn. Office: 485 Madison Av., N.Y.C. 22.

MICKELWAIT, Claude Bayles, army officer; b. Glenwood, Ia., July 29, 1894; s. Wilbur Wallace and May Irene (Pitzer) M.; B.S., U. Ida., 1916; LL.B., U. Cal., 1935; student Army Indsl. Coll., 1940-41; m. Gladys Butler, Aug. 3, 1917; children—Aubrey Butler, Kenneth Bickford, Malcolm Pitzer; m. 2d, Marian Cook, Mar. 23, 1934. Commd. 1st lt. Inf., U.S. Army, 1917, advanced through grades to maj. gen., 1954; admitted to Cal. bar, 1935, staff Judge Adv. Gen. Dept., 1935, chief mil. affairs div. Office Judge Adv. Gen., 1941-42, judge adv. Western Task Force, 1942, Fifth Army, 1943-44.
COPY MISSING

MICKEY, Harold Chandler ◎ V. 28.

MICKLE, Joe J. (mĭk'l), coll. pres.; b. Cleburne, Tex., June 23, 1898; s. Joe J. and Georgie Ella (Horton) M.; A.B., Southern Methodist Univ., 1919; A.M., Columbia, 1920; student Sch. of Bus. Adminstrn., Columbia, 1920-21; certified pub. accountant (Texas), 1927; LL.D., Southwestern Univ., Tex., 1946; m. Maida Wylfa Works, June 6, 1921; children—Maida, Margaret. Teacher and bus. mgr. Kwansei Gakuin Univ., Japan, 1921-41; asso. exec. sec., Fgn. Missions Conf. of N.A., New York City, 1941-45; pres. Centenary Coll., Shreveport, La. since 1945. Mem. Fgn. Policy Assn., Pi Kappa Alpha, Pi Kappa Delta, Omicron Delta Kappa. Methodist. Club: Rotary. Home: 3000 Centenary Blvd., Shreveport, La.

MICKLEY, Harold Somers (mĭk'lĭ), chem. engr., educator; b. Seneca Falls, N.Y., Oct. 14, 1918; s. Harold Franklin and Marguerite Gladys (Somers) M.; B.S., Cal. Inst. Tech., 1940, M.S., 1941; Sc.D., Mass. Inst. Tech., 1946; m. Margaret Winifred Phillips, Dec. 20, 1941; children—Steven Phillips, Richard Somers. Chem. engr. Union Oil Co. of Cal., 1941-42; project engr. Mass. Inst. Tech., 1943-46, asst. prof. chem. engring., 1946-49, asso. prof. since 1949; cons. chem. engr. since 1942; dir. Nuclear Development Assos., Inc., Chemurgy Corp., Technic Industries, Inc. Recipient Naval Ordnance Development award, 1946. Registered cons. chem. engr., Mass. Mem. Am. Acad. Arts and Scis., Am. Chem. Soc., Am. Inst. Chem. Engrs., Sigma Xi, Tau Beta Pi. Home: 49 Raleigh Rd., Belmont 78. Office: 77 Massachusetts Av., Cambridge, Mass.

MIDDAUGH, Meryl, see Middaugh, William O'Connor.

MIDDAUGH, William O'Connor, crude oil transportation executive; b. Providence, Nov. 18, 1903; s. William Clark and Teresa (O'Connor) M.; student parochial schs. of Tulsa, also spl. studies; m. Zelma Ray, June 3, 1930; 1 dau., Joan Teresa. Began career in pipeline constrn. and sales work; with Service Pipe Line Co., Tulsa, 1934—, beginning as accounting clk., sec., 1947—. Mem. C. of C., Nat. Office Mgmt. Assn., Mid Continent, Rocky Mountain oil and gas assns. Clubs: Petroleum, Tulsa Country. Home: 1507 Gillette, Tulsa 4. Office: 112 Sixth St., Tulsa 3.

MIDDELDORF, Ulrich Alexander, art educator; b. Stassfurt, Germany, June 23, 1901; s. Hans and Meta (Zuckschwerdt) M.; student U. of Giessen, 1918-19, Univ. of Munich, 1919-20, Univ. of Berlin, 1921-24 (Ph.D.); m. Gloria Greenhut, Sept. 9, 1938. Came to U.S., 1935. Fellow, Kunsthistorisches Institut, Florence, Italy, 1926; travel and study in Italy and U.S., 1927-28; curator Kunsthistorisches Institut, 1928-35; asst. prof. of art, U. of Chicago, 1935-38; asso. prof. and acting chmn. of dept. of art, 1938-40; asso. prof. and chmn., dept. of art, 1940-41; prof. and chmn. of dept. of art, 1941—; director Istituto Germanico, Florence, Italy, 1953-55; hon. curator of sculpture, Art Inst. of Chicago. Trustee Kunsthistorisches Institut; dir. Hyde Park Art Center, Chicago; president Renaissance Soc. of U. of Chicago. Mem. Coll. Art Assn. of America (pres. 1939-40); Mediæval Acad. of America, Am. Assn. Museums, Deutsche Verein fur Kunstwissenschaft. Mem. Society for Contemporary Am. Art, Chicago; mem. Midwestern Art Conf. Author: Catalog of Morgenroth Collection of Italian Medals and Plaquettes (with O. Goetz), 1944; Raphael's Drawings, 1945. Mem. editorial bd., Art Bulletin, Art in America. Contbr. to art jours. in U.S. and Europe. Home: 1410 E. 56th St., Chicago 37, Ill.

MIDDENDORF, Henry Quast, educator; b. Bklyn., Jan. 3, 1907; s. Charles Hollings and Bertha (Quast) M.; B.A. cum laude, Williams Coll., 1928; M.A., Columbia, 1934. Teaching asst. Columbia, 1932-34; instr. German, Poly. Inst. Bklyn., 1934-38, asst. prof., 1938-45, asso. prof., 1945-48, prof., 1948—, head dept., 1947—, dir. admissions, 1949-51, dean of men, 1951—. Borough commr. Boy Scouts Am., awarded Silver Beaver; vice chmn. Friends of Bklyn. Pub. Library; trustee Bklyn. Pub. Library, Adelphi Acad. Served as maj., Army Security, AUS, World War II. Mem. Am. Soc. Engring. Edn., A.L.A., Phillips Exeter Alumni Assn., Res. Officers Assn., Williams Coll. Alumni Assn., Phi Beta Kappa, Phi Delta Theta. Clubs: Apollo, Heights Casino, Rotary (dir.) (Bklyn.). Home: 24 Monroe Pl., Bklyn. 1.

MIDDLEBROOK, William T(heophilus), coll. adminstr.; b. Vergennes, Vt., Apr. 9, 1891; s. Theophilus Carter and Annie Maria (Clark) M.; A.B., Dartmouth Coll., 1912, M.C.S., 1913; m. Margaret Mary Bull, Sept. 16, 1920; children—William Theophilus, John Edward, Anne Clark, Margaret Woods. Traveling auditor, traveling freight agent and spl. rep. exec. dept., Great Northern Railway, 1913-17 and 1919-20; asssociate Griffenhagen and Associates, Ltd., industrial engrs., Chicago, Ill., 1920-22; controller Purdue U., 1922-25; comptroller and sec. bd. of regents, U. of Minn., 1925-43, vice pres. business adminstrn. and sec. bd. of regents 1943—; pres. Otter Creek Coal Co. Served as 1st lt., Q.M.C., U.S. Army, 1917-19. Chmn. bd., exec. com. Midwest Inter-Library Corp., 1951-54; chmn. Nat. Fedn. Com. College and Univ. Business Officers 1951-54. Mem. Phi Beta Kappa, Phi Sigma Kappa, Am. Legion, Gown in Town, Campus Club. Past pres. Minneapolis Kiwanis Club. Home: 26 River Terrace Courts, Mpls. 14.

MIDDLEBROOKS, Audy Jefferson, educator; b. Fate, Tex., June 6, 1897; s. Eli Jefferson and Margaret Adeline (Bickerstaff) M.; B.S., N. Tex. State Coll., 1924; M.A., George Peabody Coll. for Tchrs., 1928; grad. study U. Okla., summers 1931-34; Ed. D., Stanford, 1941; m. Glenna Parker, Aug. 24, 1921; children—Glenna Adeline (Mrs. Jack Wynn Williamson), Mary Jeff, Bruce Arden. Tchr. and prin. pub. schs., Ivanhoe, Tex., 1919-21; prin. elementary sch., Kerens, 1921-22; supt. schs., Lyford, 1924-27; critic tchr., Miss. So. Coll., 1927-40; spl. instr. supervision U. Okla., summers 1931-34; Gen. Edn. Bd. scholar, 1935-36; head dept. edn. and psychology Centenary Coll. of La. since 1940, chmn. social science division 1951, occasionally acting dean. Organizer Miss. High Sch. Drama Tournament, 1930; mem. com., tchr. edn. and certification La. State since 1941. Pres. Carnegie Grant for History Research, 1947-51; mem. bd. Goodwill Industries. Mem. Am. Assn. U. Profs., Miss. Edn. Assn., La. Coll. Conf. (chmn. edn. div. 1942-45, v.p. 1951-52), Shreveport Mental Hygiene Assn. (com. establishing local Child Guidance Clinic), Phi Delta Kappa. Democrat. Methodist. Clubs: Wranglers (pres. 1945), Writers (pres. 1948) (Shreveport). Author articles in ednl. jours. and stories in popular mags. Home: 106 Sexton Dr., Shreveport 16, La.

MIDDLEBUSH, Frederick Arnold, ret. U. pres.; b. Grand Rapids, Mich., Oct. 13, 1890; s. Wietsche and

Nellie (Mastenbroek) M.; A.B., U. Mich., 1913, A.M., 1914, Ph.D., 1916, LL.D. 1953; LL.D., Knox Coll., 1937, Hope Coll. 1937; LL.D., Washington U. (St. Louis), 1944; research work, London, Paris and The Hague, 1920-21, Geneva, 1931-32; m. Catherine Sofie Paine, Sept. 1, 1917. Teacher country and pub. schs., until 1912; instr. history and polit. science, Knox Coll., 1915-16, asst. prof., 1916-17, prof., 1918-22; asso. prof. polit. science and pub. law, U. of Mo., 1922-23, prof. since 1923; acting dean, Sch. of Business and Pub. Adminstrn., U. of Mo., 1925-26, dean, 1926-35; acting president, June-Oct. 1931, and from September, 1934-July, 1935, president 1935-54, pres. emeritus, 1954—; dir. U. Mo. Development Fund, 1954—; vis. prof. polit. science, Stanford Summer 1927. Dir. war aims courses, Knox Coll., S.A.T.C. Mem. European Conf., Profs. of Internat. Law and Relations, 1926. Mem. bd. trustees, The Carnegie Foundation since 1937, vice chairman 1951-52, chmn. since 1952. Vice chairman Navy Civilian Adv. Com., 1946; member American Political Science Association (exec. council 1925-27; 2d v.p. 1942), Am. Soc. Internat. Law (exec. council, 1928-30), Am. Assn. of University Professors; trustee, gov. Midwest Research Institute since 1944. Mem. Nat. Commn. on Liberal Arts College, 1942; vice pres. Nat. Assn. State Universities, 1943 (mem. exec. com. 1944-50, pres. 1948-49) pres. Assn. Am. Us. 1950-52; member National Science Bd.; member exec. com. Assn. of Land-Grant Colls. and Univs., 1948-49; mem. Citizens Com. on Reorgn. Fed. Govt.; mem. academic adv. bd. U.S. Merchant Marine Acad., 1948-49; mem. Commn. on Organization of Executive Branch of Govt., 1948-49, Commn. on Financing of Higher Edn., and Research Service Academy Board, 1949-50; mem. adv. com. Educational Opportunities in Armed Forces since 1952; mem. com. Univ. Pres. William Rockhill Nelson Trust. Mem. 1946-48 Bd. of Visitors, Naval Acad., Annapolis, Panel of Polit. Scientists of Am. Polit. Sci. Assn. 1946, Alpha Pi Zeta (nat. pres. 1929-31). Conglist. Clubs: Quadrangle (U. of Mich.); University (Columbia, Mo.). Editor: The Dispatches of Thomas Chudleigh and Thomas Plott, 1681-1685, 1926. Co-author: (with Dr. Chesney Hill) Elements of International Relations, 1940. Contbr. spl. articles, reviews, to profl. jours. Mem. bd. editors Am. Polit. Science Rev., 1932, 34. Home: R.F.D. 4, Columbia, Mo.

MIDDLEMISS, Ross R(aymond), univ. prof.; b. Marysville, Kan., July 30, 1903; s. George and Ida (Steadman) M.; B.S., U. of Colo., 1926, M.S., 1929; m. Annabelle Oerman, Sept. 30, 1928. Instr. engring. mathematics, U. of Colo., 1926-29; asst. prof. mathematics, Washington U., 1929-42, asso. prof. applied math., 1942-45, prof. math. since 1945; tech. cons. The Frederick Post Co., 1943-48. Mem. Am. Math. Soc., Math. Assn. of Am., Am. Soc. for Engring. Edn. Alpha Chi Sigma, Tau Beta Pi, Pi Mu Epsilon, Sigma Xi. Author: Differential and Integral Calculus, 1940; Analytic Geometry, 1945; Instructions for Power-Trig and Mannheim-Trig Slide Rules, 1944, and other textbooks. Home: 8411 Kingsbury, Clayton 24, Mo.

MIDDLETON, Austin Ralph, prof. zoölogy; b. Baltimore, Md., Apr. 14, 1881; s. Christopher Byrne and George Anna (Belt) M.; grad. Baltimore City Coll., 1901; grad. Baltimore Teachers' Training Sch., 1902; A.B., Johns Hopkins, 1910, Ph.D., 1915; m. Margaret Mary Loughridge, July 3, 1917. Johns Hopkins scholar, 1912-14, fellow, 1914-15, and fellow by courtesy, 1915-16; prof. zoölogy, U. of Louisville, since 1916; organized biol. labs. of the university and dir. depts. of biology, 1916-28 prof. emeritus of biology since July 1952. Member Johns Hopkins Scientific Expedition, Jamaica, B.W.I., 1910. Capt. Sanitary Reserves, U.S. Army; colonel and comdg. ofcr., Medical Detachment, Kentucky Active Militia. Mem. committee of 100, 6th Internat. Congress Genetics. Fellow A.A.A.S. (member council and com. section F.), Conference on State Academies of Science (sec.), American Geog. Society, Royal Society Arts; member Am. Soc. Zoölogists, Ecol. Soc. America, Am. Soc. Mammalogists, Am. Soc. Parasitologists, Am. Acad. Polit. and Social Science, Am. Geneal. Soc., Kentucky Acad. Science (past pres.), Conf. of Acad. of Science (pres. 1952), Eugenics Society of America, Engenics Research Assn., Ky. Cols. (chancellor), Pi Gamma Mu, Kappa Psi, Theta Kappa Psi, Kappa Alpha (Southern), Chi Beta Phi. Clubs: Quindecim, Torch (president 1929-31), University, Army and Navy, Kiwanis. Author College Biology, 1925-29; also numerous research articles. Editor for Ky. of The Naturalist's Guide to the Americas, biographies in American Men of Science, Index Biologorum and Menschen und Menschenwerke. Organized tropical biol. expdn. to jungles of Honduras, Central America, June-Aug. 1933 and 1934. Author (1938) of the plan for "The University of America." Home: 1329 S. Floyd St., Louisville 8.

MIDDLETON, Charles Gibson, lawyer; b. Louisville, Ky., Feb. 22, 1883; s. John and Elizabeth Harrison (Summers) M.; B.L., U. of Va., 1905; m. Anita Gheens, June 6, 1912 (dec.); children—Charles Gibson, Edwin Gheens; m. 2d, Ann Wilhoyte, March 4, 1946; 1 d., Ann. Admitted to Ky. bar, 1905; asso. Humphrey, Hines & Humphrey, 1905-07; mem. Carroll & Middleton, 1907-10, Humphrey, Middleton & Humphrey, 1912-17, Humphrey, Crawford & Middleton, 1917-31, Crawford, Middleton, Milner & Seelbach, 1932-41, Bullitt & Middleton, 1942-48, Middleton, Seelbach, Wolford, Willis & Cochran since 1948. Ensign, U.S. Naval Res., World War I. Del. Rep. Nat. Conv., 1940. Pres. Louisville Grand Opera Assn.; dir Louisville Park Theatrical Assn; mem. Nat. Recreation Assn., Am. and Ky. bar assns., Delta Psi. Republican. Clubs: Pendennis (Louisville); Louisville Country; River Valley (Louisville); St. Anthony, Racquet and Tennis (New York, N.Y.). Home: Harrods Creek, Ky. Address: 501 S. Second St., Louisville 2.

MIDDLETON, Cornelius W(alworth), business exec.; b. Brooklyn, Jan. 13, 1893; s. John and Evelyn (Colyer) M.; student Adelphi Acad., Brooklyn, 1908-12, C.E., Cornell, 1916; m. Isabelle Hoxie, May 1, 1918; children—William Donald, Richard, Janet Louise (Mrs. R. B. Lewis, Jr.). Engr., Brooklyn, 1916-18; mem. sales dept., Babcock & Wilcox Co., N.Y. City, 1918-48 as asst. to pres., 1918-24, v.p., 1924-26, vice pres. and dir., 1925-48, dir. and consultant since 1948. Dir. Peoples Nat. Bank of Charlottesville. Vice chmn. munitions bd. Dept. Defense, 1951. Mem. Am. Soc. M.E., Soc. Naval Architects and Marine Engrs. (vice pres.), Soc. Naval Engrs., Phi Kappa Psi, Tau Beta Pi. Clubs: Engineers, Greenwich Country, Cornell (N.Y. City); Farmington (Charlottesville); Indian Harbor Yacht; Chevy Chase (Chevy Chase); James River Country (Newport News). Hereford cattle breeder. Home: "Birdwood," Charlottesville, Va. Office: 161 E. 42 St., N.Y.C.

MIDDLETON, Drew, fgn. correspondent; b. New York City, New York, October 14, 1913; s. Elmer Thomas and Jean (Drew) M.; B.S., Journalism, Syracuse (N.Y.) U., 1935; m. Estelle Mansel-Edwards, Mar. 31, 1943; 1 dau., Judith Mary. Sports editor Poughkeepsie (N.Y.) Eagle News, 1936; reporter Poughkeepsie Evening Star, 1936-37; sports writer N.Y. City office, Associated Press, 1939; war corr. attached to British Expeditionary Force in France and Belgium, 1939-40; attached as corr., R.A.F., British Home Army, 1940-41, U.S. Army and Navy as corr. in Iceland, 1941-42; Allied Forces, London, 1942; on staff of New York Times, London, 1942; corr. in Tunisia, Algeria, and Mediterranean area, and Allied Hdqrs., Algiers, 1942-43; with U.S. Eighth Air Force and Bomber Commd., R.A.F., 1943-44; accredited U.S. First Army and Supreme Hdqrs. Allied Expeditionary Force, 1944-45; at Frankfort, Berlin and at Internat. Mil. Tribunal trials, Nuremberg, Germany, 1945-46; chief corr. New York Times, to U.S.S.R., 1946-47, chief corr., Germany, 1947-53, London, 1953—. Headliners club award fgn. corr., 1943; Internat. News Service Medal for Dieppe coverage, 1942; U.S. Navy Certificate of Merit, 1945; U.S. Medal of Freedom, 1948; Order British Empire (mil. div.), 1947. Member American Correspondents Assn., London Anglo-American Correspondents Assn., Moscow; Arras and Louvain Marching Soc., Delta Upsilon, Phi Kappa Alpha. Clubs: Garrick, Press (London); Overseas Press (New York). Author: Our Share of Night, 1946; The Struggle for Germany, 1949; The Defense of Western Europe, 1952. Address: care of N.Y. Times, Adelphi Bldg., John Adam St., London, W.C. 2; also care New York Times, N.Y.C.

MIDDLETON, George ◎ V. 27.

MIDDLETON, Henry Arthur, judge; b. Urbana, O., July 19, 1888; s. Arthur Newton and Allie (Taylor) M.; student Boston U., Ohio State U. Law, 1908-11; m. Alta Newcomb, Apr. 13, 1946; 1 son (by former marriage), James Allen. Admitted to Ohio bar, 1911; practiced with Wilson & Rector, Columbus, 1911-17; partner Brown, Geddes, Schmettau & Williams, and successors, Toledo, 1919-50; specialist in trial law; dist. atty. N.Y., C. & St.L. R.R., 1922-50; local atty. C.&O. Ry., 1919-50; partner in firm which was gen. counsel Owens-Ill. Glass Co., and predecessor co., 1919-48; judge Supreme Ct. of Ohio, 1950—. Gen. mgr. successful campaign for adoption city charter providing for small council and city mgr. form govt., Toledo, 1934; mem. Toledo Com. Procurement Aviation Officers, 1942. Mem. bd. edn. Ottawa Hills, pres., 1928-34; dir. Toledo Soc. Crippled Children. Served as 1st lt. to capt. 323d F.A., U.S. Army, combat service and army of occupation east of Rhine, Germany, 1917-19. Mem. Am., Ohio State, Toledo (past pres.) bar assns., Am. Judicature Soc., Toledo C. of C. (past pres.), S.A.R., Ohio State U. Law Sch. Alumni Assn. (past pres.), Am. Legion (past v. comdr. Ohio), 40 et 8, 32d Div., 83d Div. vets. assns., Delta Theta Phi. Republican. Conglist. Mason (York Rite Shrine, 33°). Clubs: Toledo, Exchange (Toledo); Univ. (Columbus). Home: 3504 Chestnut Hill, Tol. 6. Office: State House, Columbus 15, O.

MIDDLETON, Leslie Hamilton ◎ V. 27.

MIDDLETON, P(hilip) Harvey, assn. exec.; b. Southsea, Hampshire, Eng., May 17, 1882; s. Harvey and Emma Theresa (Fitzgerald) M.; student Southsea Coll., 1898-1900; m. Katherine M. Macfarlan, June 29, 1910 (dec.); m. 2d Clover W. Stephen, June 22, 1938 (deceased). Came to the United States in 1907, naturalized in the year 1917. Assistant to editor and pub. Daily Express, London, Eng., 1905; founder, 1st editor World's Carriers, London, 1906; free lance writer, contbg. 200 articles to Am. mags. and newspapers, 1907-12; asst. to mng. editor N.Y. World, 1910-12; exec. asst. Railway Business Assn., N.Y., 1913-18, Phila., 1922-33, Chgo., since 1933, exec. v.p., 1941-47, pres. since 1948; made econ. survey Mexico, 1919; asst. mgr. fgn. dept., surveying European conditions Guaranty Trust Co., N.Y.C., 1920-22. Mem. Transportation Assn. Am. (dir.). Republican. Author: Industrial Mexico, 1919; Railways of Thirty Nations, 1937; Railways and the Equipment and Supply Industry, 1941; Railways and Public Opinion, 1941; Railways and Organized Labor, 1941; also reports publ. in pamphlet form. Home: 200 E. Chestnut St., Chgo. 11. Office: 38 S. Dearborn St., Chgo. 3.

MIDDLETON, Troy Houston, univ. pres.; b. Miss., Oct. 12, 1889; s. John Houston and Kathryne (Thompson) M.; B.S., Miss. State Coll., 1909; grad. Inf. Sch., 1922; honor grad., Command and Gen. Staff Sch., 1924; grad. Army War Coll., 1929; m. Jerusha Collins, Jan. 6, 1915; children—Troy Houston, Bernice Collins. Commd. 2d lt., U.S. Army, Nov. 29, 1912, and advanced through the grades to col., Oct. 31, 1937; retired; dean of adminstrn. La. State U., 1937-39, comptroller 1939-51, pres. since 1951; active duty United States Army, January 20, 1942, and advanced through the grades to lieutenant general June 5, 1945; commanding general 45th Inf. Div. during invasion of Sicily and Italy; comd. VIII Corps throughout operations in France, Belgium, Luxembourg and Germany, 1944-45. Relieved active duty August 1945. Decorated D.S.M. with oak leaf cluster, Silver Star; Order of Black Star (France); Victory Medal with 5 battle stars, Mexican Campaign, Army of Occupation in Germany medals, Legion of Merit with oak leaf cluster, Bronze Star medal, Legion of Honor, Croix de Guerre with Palm (France), E.T.O. ribbon with seven battle stars and bronze arrow, Comdr. Order of St. Maurice and Lazarus (Italy), Grand Officer Order of Leopold II with Palm (Belgium), Croix de Guerre, 1940, with Palm (Belgium), Am. Theater Medal, World War II Medal. Member Phi Kappa Phi, Kappa Alpha, Omicron Delta Kappa. Episcopalian. Clubs: Army and Navy Country (Washington, D.C.); Rotary (Baton Rouge, La.), Baton Rouge Country. Mem. bd. visitors U.S. Mil. Acad., 1951-53; vice chmn. So. Regional Edn. Bd. Home: President's Home, La. State U., Baton Rouge 3.

MIDDLETON, Warren C(andler) ◎ V. 26.

MIDDLETON, William Shainline, physician; b. Norristown, Pa., Jan. 7, 1890; s. Daniel Shepherd and Ann Sophia Holstein (Shainline) M.; M.D., U. of Pa., 1911, Sc.D. (hon.), 1946, Cambridge, 1950; m. Maude H. Webster, Sept. 30, 1921. Interne, Philadelphia General Hospital, 1911-12; instructor clinical medicine U. Wis., 1912-15, asst. prof., 1915-25, asso. prof. medicine, 1925-33, became prof., 1933 dean of Med. School from 1935, asso. physician Univ. Hosp., 1925-35, physician from 1935; Galena visiting prof. med., U. of Mich. Med. Sch., May 1940; Ernest A. Sommer Memorial lectureship (medicine), U. of Ore. Med. Sch., 1941; David J. Davis Lectureship, Univ. of Ill., 1947; Walter Estell Lee Lectureship, Grad Sch. of Medicine, University of Pennsylvania, 1951. Chief medical director VA, Washington, 1954—. Served as lt. and capt. M.O. R.C., U.S. Army, with B.E.F. and A.E.F. in France, World War I. Lt. colonel and colonel Medical Corps U.S. Army, April 1942-Sept 1945;. chief consultant medicine, E.T.O. U.S.A., June 1942-July 1945. Council award, Wis. State Med. Soc., 1938; U. of Pa. Alumni Award of Merit, Centennial Award, Northwestern Univ., 1951; Legion of Merit with oak leaf cluster; Croix de Guerre with palm; Distinguished Service Medal; honorary officer Order British Empire (mil.). Hon. fellow Royal Soc. Med. Master A.C.P. (pres. 1950); Fellow College Phys. Philadelphia, Royal Coll. Phys. (London); mem. A.A.A.S., A.M.A., Assn. Am. Physicians, Am. Soc. Clin. Investigation, Central Soc. Clinical Research (pres. 1938), Am. Clin. and Climatol. Assn., Soc. U.S. Med. Cons., Soc. Exptl. Biology and Med., Am. Assn. History of Medicine (pres. 1934), Wis. Acad. Sciences, Arts and Letters, Milwaukee Acad. of Medicine, Honolulu County Med. Soc. (hon.), Spokane Society of Internal Medicine (honorary), Minnesota Society of Internal Medicine (honorary), Alpha Omega Alpha, Alpha Tau Omega, Phi Beta Pi, Phi Kappa Phi, Sigma Xi, Sigma Sigma, Phi Beta Kappa, Am. Legion, Kings Own Old Comrades Assn. (hon.); hon. foreign mem. Assn. Physicians Great Britain and Ireland; foreign corr. Sociedad de Medicina Internade Buenos Aires; hon. mem. Asociación Medica de Puerto Rico. Contbr. on clinical medicine; clinical research; history of medicine. Home: 4200 Cathedral Av. N.W., Washington.

MIDGETTE, Ernst Leland, engineer; b. Kitty Hawk, N.C., July 29, 1910; s. Franklyn H. and Mary (Ethridge) M.; B.S., U. N.C., 1932, M.S., 1936; m. Mary Bullion, Apr. 21, 1934; children—Willard F., Mary Leland, Janet E. Mech. engr. U.S. Rubber Reclaiming Co., Buffalo, 1933-36; instr. machine design Johns Hopkins, 1936-38; tutor in charge sci. div. St. Johns Coll., Md., 1938-40; dir. research and design Am. Engring. Co., 1944-46; asso. prof. machine design Poly. Inst. Bklyn., 1940-44, prof., chmn. dept. mech. engring. 1946-54; dir. research and engring., Intertype Corporation, Bklyn., 1954—. Mem. A.S.M.E., Am. Soc. Engring. Edn., Sigma Xi, Tau Beta Pi. Home: 46 Monroe Pl., Bklyn.

MIDGLEY, Leslie, editor; b. Salt Lake City, Jan. 18, 1915; s. J. George and Anna (Grant) M.; student Latter-Day Saints Coll., U. Utah; m. Jean Burke, Nov. 12, 1943; children—Leslie Rand, Andrea, Peter Jedediah. Reporter Salt Lake City Deseret News, 1935, city editor, 1937-40; reporter, rewriteman Denver Post, Louisville Courier-Jour., Chgo. Times, 1936-37; rewriteman N.Y. World Telegram, 1940; rewriteman, asst. city editor N.Y. Herald Tribune, 1941-44, night editor, Paris edit. (France), 1944-48; asso. editor Colliers, 1949; fgn. editor Look, 1951-52, mng. editor, 1952—. Mem. Anglo-Am. Press Assn. (Paris). Clubs: Nat. Press (Washington); Overseas Press (N.Y.C.). Home: 26 Chittendon Av., Tuckahoe, N.Y. Office: 527 Lexington Av., N.Y.C. 1.

MIDKIFF, Frank Elbert (mid'kif), government official; born at Anna, Illinois, November 15, 1887; s. James Jesse and Bertha (Wilson) M.; student Shurtleff Acad. and Coll., Upper Alton, Ill., 1905-08; A.B., Colgate University, 1912; Ph.D., Yale Univ., 1935; m. Ruth Richards, June 29, 1917; children—

Mary W. (dec.), Robert Richards, Frances Elizabeth. Teacher English, coach football, baseball, Peddie Inst., Hightstown, N.J., 1912-13; teacher English and science and dir. athletics Punahou Sch., Honolulu, 1913-18; capt. inf., U.S. Army, in charge O.T.S., Schofield Barracks, T.H., and post adj., 1918-19; islands business for Lewers & Cooke, Ltd., lumber and building materials, 1919-23; pres. The Kamehameha Schs., 1923-34. Trustee, Punahou school since 1940; director of the Community Assn. of Hawaii; trustee Bernice P. Bishop Estate since 1939; U.S. high commr. of Pacific Trust Ty. since 1953. Mem. U.S. Loyalty Review Board; chairman T.H. Full Employment committee; member Pacific War Memorial Commn. Past president Chamber of Commerce of Honolulu (exec. v.p. since 1952); pres. Barstow Found. for Am., Samoans; Royal Danish Consul at Honolulu, Terr. of Hawaii. Mem. Am. Historical Association, American Geographical Society, Beta Theta Pi, Phi Beta Kappa. Republican. Conglist. Mason (K. T.). Clubs: Social Science, University, Pacific, Oahu Country. Co-editor: Ancient Hawaiian Civilization. Co-author: Textbook in Hawaiian Language 1929; Survey of Education in American Samoa; also articles on edn. Home: Luakana, 4151 Pali Rd. Address: P.O. Box 3466, Honolulu, T.H.

MIDTBO, Harold, oil exec.; b. Brooklyn, Nov. 18, 1911; s. Torje and Martha Caroline (Nelson) M.; B.C.S., N.Y.U., 1932, M.A., 1933; advanced management program Harvard, 1951; m. Ella Gai, Nov. 11, 1939; children—Phyllis Elaine, Glenn Howard, Lawrence, Christine J., Kenneth E. Employee Socony-Vacuum Oil Company, 1933; transferred to Standard-Vacuum Oil Co., 1934, accountant, 1934-42, asst. treas., 1942-51, treas. 1951—. Trustee Bibl. Sem. in N.Y., Luth. Bible Inst. Mem. Council Fgn. Relations, Beta Gamma Sigma. Lutheran. Home: 926 76th St., Bklyn. 28. Office: 26 Broadway, N.Y.C. 4.

MIEDEL, Russell J. (mē' del), mfg. exec.; b. Wheeling, W.Va., Mar. 18, 1895; s. Julius B. and Zetta (Halsey) M.; student pub. schs.; m. Sallie A. Love, June 20, 1917; children—S. Margaret (Mrs. George H. Reimer), Patricia E. (Mrs. John S. Tate). Stenographer Pa. R.R., 1914-16; traffic mgr., gen. traffic mgr. Hazel-Atlas Glass Co., Wheeling, W.Va., 1925-29; v.p. Hazel-Atlas Glass Co. of Cal., 1929-36, dir. sales, Pacific Coast div., Oakland, 1936-45; pres. United Can & Glass Co. (formerly Atlas Imperial Diesel Engine Co., Oakland), Hayward, Cal., 1945—; dir. Barmied Corp., Oakland, Hunt Foods, Inc. (mem. exec. com.), Alameda County Industries, Inc. Pres. United Can & Glass Co., Charity Found., Hunt Foods Charity Found. Served with U.S. Army, World War I. Mem. Navy League (v.p. East Bay council), Cal. Mfrs. Assn., C. of C. (dir.), Cal. Mfrs. Assn. (dir.). Clubs: Athens Athletic (Oakland); Marsh (Alvarado, Cal.). Home: 325 W. Bellevue, San Mateo, Cal. Office: 131 B St., Hayward, Cal.

MIEHLS, George H. (meals), engr.; b. Ottoville, O., Aug. 25, 1895; s. George and Margaret (Kiefer) M.; B.C.E., Ohio State U., 1917; m. Carolyn R. Kaiser, June 21, 1922; children—Marilyn (wife of Dr. Rene Archambault), Donald G. Structural engr. Albert Kahn Asso. Architects & Engrs., Inc., Det., 1919-47, v.p., 1943-44, exec. v.p., 1944-45, pres. since 1945. Served as sgt. 23d C.E., C Co., U.S. Army, 1917-19. Registered profl. engr. Nat. Council Registration Bds. Mem. Mich. Soc. Architects (hon.), Mich. Soc. Profl. Engrs., Engring. Soc. Det., Sigma Xi. Roman Catholic. Clubs: Recess Athletic (Det.). Speaker on archtl. constrn. and related subjects before meetings of nat. orgns. Home: 15362 Stahelin Av., Det. 23. Office: 345 New Center Bldg., Det. 2.

MIELENZ, Robert K., lithographer; b. Brooklyn, June 27, 1902; s. Oswald E. and Rowena (Koons) M.; student pub. schs.; m. Lillian Martin, May 25, 1929 (dec.); 1 dau., Ethel Jeane (dec.); m. 2d, Mrs. Hjordes Hansson, Oct. 21, 1952; 1 stepson, Michael M. With Central Trust of Ill., Chgo.; one of organizers Advance Lithographing Co., Chgo., 1922, pres. since 1939; dir., pres. Jefferson-Distributing Co., Chgo. Trustee Lake Bluff (Ill.) Orphanage. Methodist (trustee). Adv. editor Who's Who in Methodism. Club: Union League (Chicago). Home: 5555 Sheridan Road, Chicago 40, Illinois; also (winter) Pistakee Bay, McHenry, Ill.; (summer) Howard's Point, Minocqua, Wis. Office: 133 N. Jefferson St., Chgo. 6.

MIELZINER, Jo (mēl-zē'nĕr), stage designer; b. Paris, France, Mar. 19, 1901; s. Leo and Ella (Friend) M.; student Nat. Acad. of Design, Art Students League, Pa. Acad. of Fine Arts, also in Paris and Vienna; honorary Dr. Fine Arts, Fordham University, 1947; m. Jean Macintyre, May 26, 1938; children—Michael, Neil, Jennifer Ann. Designer stage settings for operas, ballets, musical comedies since 1924; works include settings for The Guardsman, Strange Interlude, Street Scene, Barretts of Wimpole Street, Winterset, I Married an Angel, Boys from Syracuse, Two on an Island, Pal Joey, Glass Menagerie, Carousel, Dream Girl, Annie Get Your Gun, Finian's Rainbow, Another Part of the Forest, Happy Birthday, Allegro, Streetcar Named Desire, Mister Roberts, Summer and Smoke, Death of a Salesman, South Pacific, Guys and Dolls, A Tree Grows in Brooklyn, The King and I, Picnic, Me and Juliet, Can-Can. Designed setting and lighting U.N. Conf., San Francisco, 1945. Lectr. on stage design Fordham University, summer of 1946. Served with the United States Marine Corps, 1918-19; major, Air Corps, 1942-44. Roman Catholic. Club: Coffee House, Century Assn. (N.Y.C.). Home: 1 W. 72d St., N.Y. City.

MIEROW, Charles Christopher ◎ V. 28.

MIERS, Earl Schenck, author, publisher; b. Brooklyn, N.Y., May 27, 1910; s. William Schenck and Emma (Swannell) M.; Litt.B., Rutgers U., 1933, M.A. (hon.), 1943; m. Agnes Starling Wyckoff Aug. 25, 1934; children—David, Meredith, William. Asso. editor Univ. Publs., Rutgers U., 1935-42; editor The Westminster Press, Phila., 1942-44; dir. Rutgers University Press, 1944-49; editor Alfred A. Knopf, Inc., 1949-51; editor World Pub. Co. 1951-54. Member National Society Crippled Children and Adults. Member Phi Beta Kappa. Club: University (New York). Author: (with Ernest E. McMahon) The Chronicles of Colonel Henry, 1936; Backfield Feud, 1936; Composing Sticks and Mortar Boards, 1941; Career Coach, 1941; Bookmaking and Kindred Amenities, 1942; Big Ben, 1942; Valley in Arms, 1943; Grass Roots, 1944; The Ivy Years, 1945; (with Richard A. Brown) Gettysburg, 1948; The General Who Marched to Hell, 1950; The Christmas Card Murders (pseud. David Wm. Meredith), 1950; Monkey Shines, 1952; Touchdown Twins, 1953; The Kid Who Beat the Dodgers, 1954. Home: 5 Lincoln St., Stelton, N.J.

MIES van der ROHE, Ludwig, architect; b. Aachen, Germany, Mar. 27, 1886; D. Engring., Ill. Inst. Tech. Came to U.S., 1938, now naturalized Am. citizen. Began as apprentice to famous designers and architects of Europe; with Bruno Paul, furniture designer, Berlin, 1905-07; apprentice, Peter Behrens, 1909; projected designs for steel and glass skyscrapers, 1919-21, for concrete office bldg., 1922; fgn. archtl. designs include, German bldg. Internat. Expn., Barcelona, Spain, 1920, Tugendhat house, Brno, Czechoslovakia, 1930, skyscraper on Friedrichstrasse, Berlin; formerly dir. Bauhaus School in Germany; now dir. Sch. of Architecture, Ill. Inst. Tech., and designer of institute's campus, Chgo.; also designer of steel furniture. Served as 1st v.p. Deutscher Werksbund (orgn. to improve quality of indsl. design), 1926. Exhibited at Stuttgart, 1927; had one-man show of work Mus. Modern Art, N.Y.C. Recipient medal of honor Congress of Pan-Am. Architects, award of merit Ruskin Soc. of Am., Feltrinelli Internat. prize for architecture, Rome, Italy. Fellow A.I.A.; mem. Russian Acad. Art, Soc. Mex. Architects, Royal Inst. Brit. Architects, Internat. Congress Modern Architecture, Ill. Soc. Architects, Am. Assn. U. Profs., Am. Soc. Engring. Edn., Coll. Art Assn. of Am. Home: 200 E. Pearson St. Office: 230 E. Ohio St., Chgo.

MIESSNER, Benjamin Franklin (mēs'nĕr), radio engr.; b. Huntingburg, Ind., July 27, 1890; s. Charles and Mary (Reutepohler) M.; grad. U.S. Navy Electrical Sch., Brooklyn, 1909; studied elec. engring., Purdue, 1913-16; m. Eleanor Marguerite Schulz, June 13, 1916; children—Jane Eleanor, Mary Elizabeth. Wireless operator U.S. Navy, 1909-11; in charge radio torpedo control invention and development with John Hays Hammond, Jr., and Dr. Fritz Löwenstein, 1911-13; expert radio aide for aviation, U.S. Navy, in charge development of radio for aircraft, Pensacola, Fla., 1916-18; radio engr. with Emil J. Simon, New York, in charge aircraft radio and transoceanic receiver developments, 1918-20; dir. acoustical research laboratory, Brunswick, Balke, Collender Co., Chicago, 1921-22; cons. engr. Wired Radio, Inc., 1922-25; pres. Miessner Radio Corp., 1925; chief engr. Garod Corp., Belleville, N.J., 1926-27; pres. Miessner Inventions, Inc. Granted more than 100 patents in U.S. and foreign countries; a pioneer in aircraft radio, elec. phonography, radio dynamics, elec. radio receivers, elec. musical instruments, directional microphones for aircraft or submarine location, etc. Fellow Radio Club of America, Inst. of Radio Engrs., Acoustical Soc. America; mem. Am. Physical Soc., A.A.A.S., Veteran Wireless Operators Assn., The Benjamin Franklins (Chicago), Sigma Pi. Club: Purdue (New York). Author: Radio Dynamics, 1916; Hum in All-Electric Radio Receivers, 1929. Contbr. numerous articles in scientific publs. Home and laboratory: "Sundown," Van Buren Rd., Morristown, N.J.

MIESSNER, W(illiam) Otto, prof. music, composer, author; b. in Huntingburg, Ind., May 26, 1880; s. Charles and Mary (Reutepohler) M.; grad. high school, Huntingburg, Ind., 1898, ed. in music, Cincinnati Coll. of Music, and under pvt. tutors in piano, voice, composition, Chicago, New York and Berlin; hon. Dr. Ped., Cincinnati Conservatory of Music; Dr. Mus., Chicago Musical Coll.; m. Emma Elizabeth Snider, June 20, 1911; children—Wilda Louise, Wilfred Charles. Supervisor music pub. schs., Booneville, Ind., 1900-04, Connersville, 1904-09, Oak Park, 1910-14; director School of Music, Milwaukee State Teachers Coll., 1914-22, Chicago Mus. Coll., summer master school, 1922, 32; dir. Miessner Inst. of Music, Chicago, 1924-48, chmn. Dept. of Music Edn., U. of Kansas, 1936-45; educational director Operadio Mfg. Co. 1949-52; pres. Music Educators Nat. Conf., 1923-24 (member Research council 15 years); president of Miessner Piano Company, 1922-28. Member Phi Mu Alpha Sinfonia, Phi Delta Kappa, Pi Kappa Lambda. Composer numerous works for instruments and voice; co-author, co-composer numerous instructional items Young America Sings, 1953. Contributor to yearbooks of Music Educations Nat. Conf. and Music Teachers Nat. Assn. Club: Cliff Dwellers (Chicago). Address: 1620 Temple Dr., Winter Park, Fla. ☆28

MIHANOVICH, Clement Simon (mĭ han ō vĭch), educator; b. St. Louis, Apr. 3, 1913; s. Philip and Kate (Mihanovich) M.; B.S. in edn., St. Louis U., 1935, M.A., 1936, Ph.D., 1939; m. Erma E. Schleicher, June 6, 1942; children—Ann Marie, Michael Gerard, Mark Jerome, David Francis. Instr. St. Louis U. 1938-42, sec. dept. sociology, 1940-46, asst. prof., 1942-45, asso. prof., 1945-47, dir. dept. since 1946, prof. sociology since 1947. Mem. Am. Cath., Am. sociol. socs., Am. Assn. U. Profs., Alpha Sigma Nu, Alpha Kappa Delta, Pi Gamma Mu. Author: Current Social Problems 1950; Principles of Juvenile Delinquency, 1950; Marriage and the Family, 1952; Social Theorists, 1953. Contbr. articles profl. jours. Home: 6536 Devonshire, St. Louis.

MIKESELL, Doyle (mīk'sĕl), educator; b. Milo, Iowa, Mar. 2, 1915; s. Earl Jay and Lizzie (Schroeder) M.; B.S., Drake U., 1936, M.S., 1939; student summers, U. of Chicago, 1939, 40, 41; Ph.D., State U. of Iowa, 1949; m. Elaine Johnson, June 22, 1940; children—Mary, Kathryn, Kenneth. Teacher Washington Irving Jr. High Sch., Des Moines, 1937-38; instr. in edn., Drake U., 1938-41, asst. prof., 1941-42; head social science dept., Freeport (Ill.) High Sch., 1942-Mar. 1943; asst. prof. social science, Drake U., 1943-44, prof. of social sciences and head of basic studies div. since Sept. 1949; chief of training facilities sect., Iowa Regional Office, U.S. Vets. Adminstrn., Dec. 1944-Feb. 1948. Served with Air Force, U.S. Army, Mar.-Sept. 1943. Mem. social sciences com. of Am. Council on Education's study of evaluation in gen. education. Mem. Nat. Council for Social Studies, Phi Delta Kappa, Kappa Delta Pi. Methodist. Mason. Club: Frontier (Des Moines). Home: 3833 Maquoketa Dr., Des Moines 11, Ia.

MIKESELL, Raymond Frech (mīke-sell), economist; b. Eaton, O., Feb. 13, 1913; s. Otho Francis and Josephine (Frech) M.; student Carnegie Inst. Tech., 1931-33; B.A. cum laude, Ohio U., 1935, M.A., 1935, Ph.D., 1939; m. Desyl DeLauder, July 6, 1937; children—George DeLauder and Norman De Lauder (twins). Asst. prof. econs. U. Wash., 1937-41; economist OPA, Washington, 1941-42, U.S. Treasury Dept., 1942-47, rep. in Cairo, Egypt, 1943-44, cons. 1946-47; with U.S. State Dept., 1947-53, on middle east affairs FOA, 1953; chief fgn. minerals div. President's Materials Policy Commn., 1951-52; research dir. fgn. exchange practices Twentieth Century Fund, 1952-54; mem. staff Fgn. Econ. Policy Com. (Randall Com.), 1953-54; mem. U.S. Currency Mission to Saudi Arabia, 1948; spl. U.S. rep., Israel, summer 1952; mem. U.S. mission to Israel and Ethiopia, summer 1953; prof. econ. U. Va., 1946—. Mem. Am. Econ. Assn., Middle East Inst., Pi Kappa Alpha, Alpha Kappa Psi. Unitarian. Author: (with H. Chenery) Arabian Oil, 1949; U.S. Economic Policy and International Relations, 1952; Foreign Exchange in the Postwar World, 1954; The Emerging Pattern of International Payments, 1954. Mem. editorial adv. bd. Middle East Jour., 1947—; mem. bd. editors Am. Econ. Rev., 1953-55. Home: 1561 Dairy Rd., Charlottesville, Va.

MIKESELL, William Henry, psychologist; b. Md.; s. William Augustus and Lucinda Magdalena (Harner) M.; A.B. cum laude, Western Md. Coll., 1912; A.M., Harvard, 1914; Ph.D., U. of Ill., 1926; m. Patricia Rand Patterson, June 16, 1923; children—Ritchie Patterson, William Henry. Edni. dir. Y.M.C.A., France, World War I; instr. public speaking, U. of Tex., 1916-18; instr. public speaking and dramatics, U. of Ky., 1920-22, U. of Mo., 1922-23; instr. public speaking, U. of Ill., 1923-26; dean, Coll. Liberal Arts, Municipal U., Wichita, Kan., 1926-29; head dept. psychology, Wichita U., 1926-42; head psychology, Municipal U. Washburn, Topeka, Kan., 1947; now co-ordinator of guidance, Miss. State Coll. for Women. Chief psychologist, Mental Hygiene Clinic Vets. Adminstrn. Denver, 1946. Served as capt. (psychologist), U.S. Army, 1942-46. Fellow Am. Psychol. Assn. Conglist. Mason (32°). Author: Mental Hygiene. 1939; How to Study, 1940. Editor: Psychology and Life, 1932; Modern Trends in Abnormal Psychology, 1949; also other text books. Lecturer on applied psychology, Chicago Speaking Bureau. Address: Miss. State Coll. for Women, Columbus, Miss.

MIKOYAN, Anastas I(vanovich), USSR govt. ofcl.; b. Sanain, Armenia, Nov. 25, 1895; grad. Armenian Ecclesiastical Sem., Tiflis, Russia, 1915; married; 1 son, Stepan. Joined Bolshevik Party, 1915; mem. All-Russian Central Exec. Com., 1919, sec. southeast bur. Central Com., later No. Caucasus Ty. Com., 1922; named peoples commissar of trade of USSR, also mem. Council Labor and Def., 1926; peoples commissar of supply, 1930, food supply industry, 1934, fgn. trade, 1938; mem. state def. com. Council Peoples Commissars to dir. war effort, 1941-45; mem. council Peoples Commissars Com. for Econ. Rehabilitation Liberated Areas; minister fgn. trade until 1949; dep. premier charge fgn. trade, 1953-55, now charge ministries fgn. and domestic commerce. Awarded Order of Lenin, 1936, Hammer and Sickle gold medal. 1943. Address: The Presidium of the Central Committee, Moscow, Russia.*

MILAM, Arthur Yeager, lawyer; b. Leesburg, Fla., Oct. 26, 1889; s. Bob R. and Lulu (Yager) M.; B.S., Stetson U., 1912; m. Rhea Van Der Poel, Dec. 15, 1914; children—Lillian Taylor, Arden Yeager. Admitted to Fla. bar, 1912, and since practiced in Jacksonville, sr. partner Milam, McIlvaine, Carroll and Wattles since 1912; dir. Peninsular Life Ins. Co., Jacksonville, since 1937, Southeastern Greyhound Lines, Lexington, Ky., 1942-50; Lee Tidewater Cypress Co., Children's Home Society. Member, Fla. Ho. Reps., 1923, 25, speaker two sessions. Mem. C. of C. of U.S. (dir.), Fla. C. of C. (pres. 1946-48, dir.), Jacksonville C. of C. (pres. 1949). Mason (33°, Shriner). Home: Riverside Av. at Willow Branch. Office: Greenleaf Bldg., Jacksonville, Fla.

MILAM, Carl Hastings ◎ V. 28.

MILAM, Paul William, coll. dean; b. Oct. 14, 1903; s. William and Louisa (Rector) M.; A.B., U. Tex., 1923, M.B.A., 1926; D.C.S., N.Y.U., 1941;

m. Evelyn Eason, Aug. 4, 1940; 1 son, Paul William. Tchr., econ. analyst U. Ark., 1930—, dean coll. bus. adminstrn., 1944—. Indsl. cons. Nat. Resources Planning Bd., 1941. Mem. Am., So. econ. assns., S.W. Social Sci. Assn., Beta Gamma Sigma, Alpha Kappa Psi. Home: 518 Leverett St., Fayetteville, Ark.

MILANOV, Zinka (mē-lä'nŏv), opera singer; b. Zagreb, Yugoslavia, May 17, 1908; daughter Rudolf and Ljubica (Smiciklas) Kunc; student Girls' High Sch. and Coll., Zagreb; diploma, Music Acad., Zagreb; student Royal Music Acad., Zagreb; studied with Milka Ternina and in Italy and Germany with Prof. Jacques Stueckold. Made European debut as "Leonora" in Il Trovatore, State Opera, Ljubljana, Yugoslavia, Oct. 29, 1927; with Nat. Theatre, Zagreb, 1928-35, singing leading roles in numerous operas; guest singer State Opera, Dresden, 1928, Graz, 1934, Prague, Brno and Bratislava, Czechoslovakia, 1935, Sofia, Bulgaria, 1935; regular engagement, Prague, 1936; guest appearances under Bruno Walter, Hamburg and Vienna, and under Toscanini in Salzburg Festival, 1937; 13 appearances under Toscanini, Europe and U.S., 1937-41; made debut with Met. Opera Assn., N.Y. City, as "Leonora" in Il Trovatore, Dec. 17, 1937, and since with Met. Opera; sings all dramatic soprano roles in Italian repertoire. Has appeared at Teatro Colon, Buenos Aires; Teatro Municipale, Rio de Janeiro; São Paulo, Brazil; Puerto Rico; Havana; Mexico; Canada; with San Francisco Opera, Cincinnati Summer Opera; during 1940 opened 4 opera seasons, Teatro Colon (Buenos Aires), Teatro Municipale (Rio de Janeiro), Civic Opera (Chicago), Met. Opera (New York). Has made coast-to-coast concert and recital tours. Awarded first prize, Royal Music Acad. of Yugoslavia; decorated Order of State of Yugoslavia (St. Sava III). Home: 25 Central Park West, New York 23. Address: Jack Adams, 11 W. 42d St., New York 11, N.Y.

MILAS, Nicholas Athanasius ◎ V. 28.

MILBANK, Dunlevy, estate mgr.; b. New York, N.Y., Oct. 8, 1878; s. Joseph and Ella (Dunlevy) M.; student Cutler Sch., N.Y. City, 1889-96; A.B., Yale, 1900; LL.B., N.Y. Law Sch., 1902; m. Katharine Sebring Fowler, June 1, 1910; children—Ella Dunlevy (Mrs. William Ward Foshay), Thomas Fowler. Admitted to N.Y. bar, 1902; practiced N.Y. City, 1902-04; estate mgr. since 1904; dir. Bank of N.Y. and Fifth Av. Bank. Mem: War Industries Bd., Washington, D.C., 1918. Trustee Children's Aid Society, Presbyterian Hosp., Ladies' Christian Union. Republican. Presbyterian. Clubs: University, Down Town, Century (New York); Yeamans Hall of Charleston, S.C.; Blind Brook (Port Chester, N.Y.). Home: Ridge St., Rye, N.Y. Office: 41 E. 42d St., New York 17, N.Y.

MILBANK, Jeremiah, corp. exec.; b. New York, Jan. 24, 1887; s. Joseph and Ella (Dunlevy) M.; prep. edn., Cutler Sch., N.Y. City; A.B., Yale, 1909; m. Katharine Schulze, June 21, 1919; children—Margaret (Mrs. H. Lawrence Bogert, Jr.), Jeremiah, Jr., Nancy (Mrs. Charles Cooke Spalding). Director of The Chase National Bank, the Metropolitan Life Insurance Co., Am. Surety Co., Southern Railway, Southwestern Construction Company; trustee Provident Loan Soc. Eastern treas. Rep. Nat. Com., 1928-32. Trustee Inst. for Crippled and Disabled, Community Service Soc. of N.Y. Mem. Zeta Psi. Republican. Baptist. Clubs: University, Yale, Union League, Down Town, Racquet and Tennis, Links, Apawamis, Blind Brook, New York Yacht, Bohemian. Home: 16 E. 67th St. Office: 44 Wall St., N.Y. City 5.

MILBANK, Samuel Robbins, investment banker; b. N.Y. City, Mar. 16, 1906; s. Albert G. and Marjorie (Robbins) M.; A.B., Princeton, 1927; m. Molly Wetmore, Jan. 9, 1934; children—Marjorie, Elenita, Samuel Livingston. Employee Brown Bros. & Co., investment bankers, N.Y. City, 1929-31, Wood, Struthers & Co., investment bankers, brokers, since 1931, gen. partner since 1936; pres., dir. Pine St. Fund; dir. Francisco Sugar Co., Slick Airways, Inc., Am. Casualty Co. and affiliate Am. Aviation & Gen. Ins. Co. Chmn. N.Y. State Citizens Com. of 100 for Children and Youth, 1950-51. Mem. bd. mgrs. State Charities Aid Assn. since 1936, pres. since 1949; trustee Barnard Coll., Community Service Soc. of N.Y.; pres., dir. Milbank Meml. Fund; chmn. comcil Eye Bank for Sight Restoration; pres. Memton Fund; v.p. Am. Soc. for Prevention Cruelty to Animals. Flower Fifth Av. Hosp., 1933-36. Served with U.S.N.R., active duty, 1941-45; comdr. inactive. Res. to 1951. Fellow Royal Numis. Soc., Am. Numis. Soc. (v.p.); mem. Mass. Soc. Mayflower Descendants, Phi Beta Kappa. Clubs: Union, Century Assn., Broad St., Princeton (N.Y. City); Piping Rock (Locust Valley, N.Y.); Seawanhaka Corinthian Yacht (Oyster Bay, N.Y.). Author numis. monograph. Home: One East End Av., N.Y.C. 21; also Southdown Rd., Huntington, N.Y. Office: 20 Pine St., N.Y.C. 5.

MILBANK, Thomas Powell Fowler, transportation exec.; b. N.Y.C., Nov. 21, 1913; s. Dunlevy and Katharine Sebring (Fowler) M.; student Sorbonne, 1933-36. Estate mgr., dir. T.&P. Ry. Co., Dallas, since 1947, Seatrain Lines, Inc. of N.Y. since 1941. Trustee, mem. com. bus. and finance, mem. development council Tchrs. Coll., Columbia. Served as lt. comdr., U.S.N.R., 1941-46; with Office Chief Naval Operations, 1941-45; asst. naval attache for air, Cairo, Egypt, 1945-46; Comdr. Res. Decorated Naval Res. Medal, Am. Def., European-African Middle East and Am. area medals. Republican. Presbyn. Clubs: Metropolitan (Washington); L'union Interalliee (Paris, France); Century Association, Downtown Association, Union, Racquet and Tennis, Commissioned Officers, Yacht (N.Y.C.). Home: 39 E. 68 St., N.Y.C. 21. Office: 41 E. 42d St., N.Y.C. 17.

MILBURN, Bryan Lee, army officer; b. Fayetteville, Ark., July 2, 1896; s. Morton and Rebecca (Burkhart) M.; A.B., U. Ark., 1922; LL.D., U. Louisville, 1948; m. Frances Hall, Aug. 25, 1917; 1 dau., Mary Ann (Mrs. Albert R. Beal, III). Entered mil. service, first officer's trg. camp, 1917; commd. 2d lt. C.A.C. Res., 1917, advanced through grades to maj. gen., 1952; comdt. A.A.A. Sch., 1943-44; with Office Mil. Govt., Berlin, 1945-46; comdg. officer Berlin Command, 1946-47; personnel officer Far East Command, 1951-53; spl. asst. to chief staff, U.S. Army, for res. components, 1953—. Decorated Legion of Merit, B.S.M., D.S.M. Mem. Sigma Chi. Mason. Home: 503 N. Willow St., Fayetteville, Ark. Office: Office Chief of Staff, Dept. of Army, Washington 25.

MILBURN, George ◎ V. 28.

MILBURN, George Roszelle, Jr., rancher; b. Miles City, Mont., Jan. 8, 1894; s. George Roszelle and Eugenie Prentis (Bliss) M.; B.S. in Civil Engring., Mont. State Coll., Bozeman, 1916; m. Dorothy Cosier, Nov. 16, 1927; children—George Roszelle, III, Marilyn (Mrs. John R. Asbridge). Asst. mgr. cattle and sheep ranch, 1920-30; mgr., part owner N Bar Ranch, 1930—; dir. Helena (Mont.) br. Fed. Res. Bank, Mont. Power Co. Mem. Mont. Grazing Commn., 1939-50. Served as 2d lt., U.S. A.S., 12th Aero Squadron, 1917-19. Selected as Man of the Year in Livestock for 1953 by Denver Record Stockman, representing western livestock states. Mem. Am. Aberdeen-Angus Breeders Assn. (dir.), Mont. Stockgrowers Assn. (pres. 1952-54), Am. Legion. Elk. Address: N Bar Ranch, Grass Range, Mont.

MILBURN, Moritz, business exec.; b. Seattle, Jan. 14, 1905; s. Henry Hanford and Anna (Thomsen) M.; A.B., Princeton, 1933; m. Rosalie Field, Sept. 15, 1937; children—Rosalie, Michael. With Pacific Coast Biscuit Co., 1926-29; pres. Thomsen Investment Co. since 1934; mgr. grain dept. Centennial Flouring Mills, 1938-40, exec. v.p., 1940-42, pres. since 1942; pres. Seattle Dock Co. since 1934; dir. Puget Sound Title Ins. Co., Northwestern Ins. Co., Pacific Nat. Bank Dir. Community Fund and Council, Seattle Co., 1945, pres., 1949; dir. United Good Neighbor Fund. Club: Rotary Rainier, Golf, Wash. Athletic (bd.), Univ. (Seattle). Home: The Highlands, Seattle 77. Office: Central Bldg., Seattle 4.

MILCH, Harold Carlton, art gallery dir.; b. N.Y.C., Jan. 2, 1908; s. Albert and Lillian (Smalls) M.; student Coll. City of N.Y., 1924-26, Dwight Sch., 1926-27, N.Y. Stock Exchange Inst., 1935; m. Harriet Greenwald, Dec. 24, 1938; children—Peter and Roger (twins). With A. Aleon's Sons, oriental rug importers, N.Y.C., 1927-29; pres., dir. Milch & Vogel, Inc., 1929-34; with Ungerleider &Co., 1935-37, Newman Bros. and Worms Broad St., 1937-41; dir., sec. E. & A. Milch, Inc. (The Milch Galleries), specializing in Am. art, N.Y.C., 1941—; co-executor estates of artists Willard L. Metcalf, Thomas Moran and Childe Hassam. Chmn. com. arts and decorative arts div. Fedn. Jewish Philanthropies. Mem. Am. Art Dealers Assn. (sec.). Home: 48-01 39th Av., Sunnyside, L.I., N.Y. Office: 55 E. 57th St., N.Y.C. 22.

MILES, Aaron Jefferson, coll. prof.; b. Caruthersville, Mo., Dec. 28, 1901; s. Bruce and Mary Frances (Smith) M.; B.S., Mo. Sch. of Mines, 1930, M.S., 1931; Sc.D., U. of Mich., 1935; m. Anna Belle John, Mar. 1, 1929; children—Mary Ann, John Bruce, Ruth Pauline Instr. mathematics Mo. Sch. Mines, 1930-33; instr. math., Albion (Mich.) Coll., 1934; prof. math. and physics, Shurtleff Coll., Alton, Ill., 1935-37; asst. prof. math. Mo. Sch. Mines, 1937-38, asst. prof. mech. engring., 1938-43, prof. mech. engring. and chmn. dept. since 1943; parttime cons. engr. Stanolind Oil and Gas Co., Tulsa, Okla., 1936-47. Mem. Am. Soc. M.E., Sigma Xi, Tau Beta Pi, Theta Tau, Iota Alpha, Phi Kappa Phi. Baptist (deacon). Club: Lions. Mem. bd. aldermen, City of Rolla, 1945-47. Contbr. articles to Jour. Applied Mechanics, Am. Inst. Mining and Mil. Petroleum Tech. Home: 102 W. 14 St., Rolla, Mo.

MILES, Arthur Parker, educator; b. Princeton, Ill., Feb. 26, 1911; s. Edward and Myrtle (Wilson) M.; A.B., U. Ill., 1933; A.M., U. Chicago, 1936, Ph.D., 1940; m. Julia Louise Beatty, Feb. 23, 1935; children—Nancy Ann, Sarah Louise, James Howard. Case aide, later co. adminstr. Ill. Emergency Relief Commn., 1933-36; resident Hull House, Chicago, 1936-37; instr. U. Mo., 1937-38, La. State U., 1938-39; asst. prof. Tulane U., 1940-42; regional social statistician Social Security Bd., Denver, 1942-44; lectr. social work U. Wis., 1944-45, asso. prof., 1945-47, chmn. dept., 1946-52, dir. sch. social work since 1952, prof. since 1947, sec. faculty div. social studies, 1947-48. Member National Council YMCA. Mem. Am. Assn. U. Profs., Am. Pub. Welfare Assn., Am. Assn. Social Workers, Am. Acad. Polit. Social Sci., Am. Sociol. Soc., Delta Kappa Epsilon, Alpha Kappa Delta. Unitarian. Clubs: Univ. (Madison); City (Milwaukee). Author: Federal Aid and Public Assistance in Illinois, 1941; An Introduction to Public Welfare, 1949; American Social Work Theory: A Critique and a Proposal, 1954. Contbr. articles profl. jours. Home: 29 N. Spooner St., Madison 5, Wis.

MILES, Catharine Cox (Mrs. W. R. Miles) ◎ V. 26.

MILES, Clarence William, lawyer; b. Cambridge, Md., June 29, 1897; s. Alonzo Lee and Agnes (Hooper) M.; grad. Peddie Inst., Hightstown, N.J., 1916; LL.B., U. Md., 1920; m. Eleanor Addison Lanahan, June 20, 1952. Admitted to Maryland bar, 1920, practice as mem. firm Miles, Bailey & Miles, Salisbury, 1920-25; city solicitor of Salisbury, 1921-25, People's Counsel of Md., 1925-26; sr. mem. law firm Miles & Stockbridge; dir. Monumental Radio Co. (WCAS), Ocean Downs Racing Assn., Inc., Davidson Transport Storage Co.; pres. Baltimore Baseball Club, Inc. (Am. League). Chmn. Commn. on Judicial Adminstrn. Served as col., A.U.S., E.T.O., 1942-44. Awarded Bronze Star. Mem. Md. Bar Assn. (pres. 1953-54), Kappa Sigma. Democrat (del. to several nat. convs.). Episcopalian. Clubs: Maryland, Elkridge, Merchants (Baltimore); Lawyers, Brook (N.Y.C.); Chicago; Chesapeake Yacht (Easton, Maryland). Home: 4105 Underwood Rd., Balt.; summer home: St. Michaels, Md. Office: Ten Light St., Baltimore 2.

MILES, Eugene L., banker; b. Baltimore, Oct. 15, 1889; s. Frank W. and Evaline (Langrall) M.; ed. pub. schs.; m. Helen E. Winter, Feb. 9, 1918, children—Helen M. (Mrs. William H. Fusting), Eugene L., Jerome F. First v.p., dir. Fidelity-Baltimore Nat. Bank & Trust Co.; dir. Finance Co. Am. Mem. Am., Md. bankers assn., Assn. Res. City Bankers, Newcomen Soc. Clubs: Baltimore Co., Maryland, Merchants. Home: 206 Enfield Rd., Balt. Office: Baltimore and Light Sts., Balt. 3.

MILES, Francis Henry, Jr., army officer (retired), consulting engineer; born at Cambridge, Massachusetts, December 20, 1887; son Francis Henry and Mary Ella (Cutler) M.; B.S., U.S. Mil. Acad., 1910; grad. Ordnance Sch. of Application, Sandy Hook, N.J., 1916, Army Industrial Coll., 1931; M.B.S., Harvard, 1933; m. Helen Traphagen Whritner, June 1, 1912; children—Edmund Whritner, Richard Cutler, Mary Elizabeth. Comnd. 2d lt., U.S. Army, 1910; assigned ammunitions and explosives, Ordnance Dept., 1912-30, War Dept. economic studies, 1930-37; instr. and comdt. Army Industrial Coll., 1937-40; chief, ammunition div. Ordnance Dept., 1940-41, ordnance officer Middle East Mil. Mission, 1941-42, chief, safety and security branch Ordnance Dept., 1942-43; comdt. Army Indsl. Coll., 1944; orginator and designer proposed combined terminal project for Chicago, Ill.; exec. dir. Nat. Transport Terminal, Chicago; consultant in explosives and explosive safety. Registered engr., Ill. Mem. Nat. Safety Council. President Army-Navy Explosive Safety Board, 1942-48. Decorated Legion of Merit. Member Army Ordnance Association. Mason. Club: Army-Navy Country (Washington). Originator, designer proposed combined transport terminals for Chicago and St. Louis. Home: 3428 Quebec St. N.W., Washington 16. Office: Pentagon, Washington 25.

MILES, Hooper Steele, banker; b. Cambridge, Md., Jan. 27, 1895; s. Alonzo Lee and Agnes (Hooper) M.; grad. U. of Maryland Law Sch., 1916; m. Frances Williams Feb. 20, 1919; children—Mary Frances, Hooper Steele (dec. 1944), Catherine Louise. Practiced law, Salisbury, Md., 1916-37; pres. Eastern Shore Trust Co., Cambridge, Md. (19 branch banks in state), reorganized as County Trust Co. of Md., Baltimore, 1932-37; became dir. and exec. vice pres. Baltimore Nat. Bank, 1937, now Fidelity-Baltimore Nat. Bank & Trust Co., of which dir. and chmn. bd. dirs.; treas. State of Md. since 1935; dir. and mem. exec. com. County Trust Co. of Md., U.S. Fidelity & Guaranty Co.; dir. Eutaw Savings Bank, Continental American Life Insurance Company, Baltimore Transit Company; trustee Sheppard & Enoch Hospital, Roland Park County Sch., Johns Hopkins Hosp. (treas.); past president of the Baltimore Association of Commerce. Member of the American and Maryland bankers assns., Assn. Reserve City Bankers. Clubs: Baltimore Country, Maryland, Merchants, Elkridge (Baltimore). Author: Maryland Exec. Budget System and a Review of its Administration, 1916-41, 1942. Home: 4101 St. Paul St., Baltimore 18. Office: Baltimore and Light Sts., Baltimore 3, Md.

MILES, James S(outhard) ◎ V. 28.

MILES, Milton Edward, naval officer; b. Jerome, Ariz., Apr. 6, 1900; s. George Albert and Mae Belle (Cook) M.; grad. U.S. Naval Acad., 1922, post grad. student, 1927-28; M.S., Columbia, 1929; m. Wilma Sinton Jerman, Sept. 4, 1925; children—William Beall, Murray Edward, Charles Hammond. Apprentice seaman, U.S. Navy, 1917; commd. ensign, 1922, and advanced through the grades, rear admiral, 1945; comdr. U.S. Naval Group, China, World War II; now comdt. 15th Naval District, Canal Zone. Awarded D.S.M., Purple Heart (3), Legion of Merit (3); Order of Cloud and Banner Medal by Chinese Govt. (1st, 2d, 4th classes). Mem. Am. Soc. Naval Engrs. Home: 6404 Shadow Road, Kenwood, Chevy Chase, Md. Address: care C.N.O., Navy Dept., Wash.

MILES, Rufus Edward, Jr., govt. ofcl.; b. Cincinnati, June 14, 1910; s. Rufus Edward and Mabel Veazie (Arnold) M.; A.B., Antioch Coll., 1932; grad. work, Ohio State U., 1932; m. Nelle Mary Petrowski, Aug. 11, 1938; children—Barbara, Mary. Ohio supervisor of selection for C.C.C., 1935-36; adminstrv. asst. to dir. C.C.C. Selection, Washington, 1936-41; budget examiner U.S. Bur. Budget, 1941-42, budget examiner and budget group chief, 1945-48, chief labor and welfare br., 1948-50; asst. adminstr. for def. activities Fed. Security Agy., 1950-52; asst. adminstr. for program, FSA, 1952-53; dir. adminstrn. Dept. Health, Edn. and Welfare, 1953-55, comptroller, 1955—. Entered U.S.N., 1942; disch. to U.S.N.R. as lt. comdr., Dec. 1945; presently mem. bd. dirs. United Community Def. Services. Member American Political Science Assn., Population Association of America, Conglist. Club: Cosmos (Washington). Home: 3309 Cummings Lane, Chevy Chase 15, Md. Office: Dept. Health, Edn. and Welfare, 4th and Independence, Washington 25

MILES, Sherman ◎ V. 27.

MILES, Walter Richard, psychologist; b. Silverleaf, N.D., Mar. 29, 1885; s. Thomas Elwood and Sarah Caroline (White) M.; B.S., Pacific Coll., Newberg, Ore., 1906; A.B., Earlham Coll., 1908, Sc.D. (honorary), 1952; M.A., Iowa State University, 1910, Ph.D., 1913; M.A., honorary, Yale University, 1931; m. Elizabeth M. Kirk, Sept. 1, 1908 (died July 2, 1925); children—Thomas Kirk, Caretta Elizabeth, Marjorie Helen; m. 2d, Dr. Catharine M. Cox, Sept. 9, 1927; children—Anna Mary, Elwood Morris (dec.). Was instructor in psychology and in education, Penn College, Oskaloosa, Iowa, 1908-10; asst. and fellow in psychology, State U. of Ia., 1911-12; asso. prof. psychology, Wesleyan U., Conn., 1913-14; psychologist at Nutrition Lab. Boston, of Carnegie Instn. of Washington, D.C., 1914-22; prof. experimental psychology, Stanford, 1922-32; prof. psychology, Yale, 1931-53, fellow 1953—; prof. psychology Istanbul U., 1954-56; fellow Jonathan Edwards Coll., Yale, 1935—; attending psychologist, New Haven Hosp. and Dispensary, 1932—. Mem. U.S. dels. to internat. confs. Howard Crosby Warren Medal (exptl. psychology), 1949. Fellow A.A.A.S., Optical Society of America; mem. many profl. and scientific assns. and orgns., past officer several. Mem. Society of Friends (Quakers). Author several works psychology, 1918—. Editor: Psychological Studies of Human Variability, 1936. Clubs: Cosmos (Washington, D.C.); Yale (New York). Home: 211 St. Ronan St., New Haven 11. Address: Faculty of Letters, Istanbul Univ., Istanbul, Turkey. ☆28

MILES, Wendell Alverson, lawyer; b. Holland, Mich., Apr. 17, 1916; s. Fred T. and Dena Del (Alverson) M.; A.B., Hope Coll., 1938; A.M., U. Wyo., 1939; LL.B., U. Mich., 1942; m. Mariette Bruckert, June 8, 1946; children—Lorraine Maria, Michele, Thomas. Admitted Mich. bar, 1942; partner Miles & Miles, Holland, since 1948; instr. bus. adminstrn. dept. Hope Coll., 1948-53, prosecuting atty. Ottawa Co., 1949-53; apptd. U.S. Atty. Western Dist. Mich., 1953. Mem. Holland Pub. Bd. Edn. since 1952. Vice chmn. Chippewa Dist. Boy Scouts Am. since 1951, Ottawa Co., chpt. A.R.C., 1952-53. Served as pvt. to capt., U.S. Army, 1942-47; mem. Res., 1948-52. Mem. Am., Mich., 20th Jud. Circuit (pres.) bar assns., Am. Legion, Forty and Eight, Phi Alpha Delta. Methodist. Home: 272 W. 14th St., Holland. Office: 317 Federal Bldg., Grand Rapids, Mich.

MILESTONE, Lewis ◎ V. 26.

MILEY, Henry Artis ◎ V. 27.

MILEY, William Maynadier (mīl'ē), army officer; b. Ft. Mason, Calif., Dec. 26, 1897; s. Col. John D. and Sara Hayes (Mordecai) M.; B.S., U.S. Mil. Acad., 1918; grad. Air Corps Tactical Sch., 1930; m. Julia Athene Sudduth, Apr. 20, 1921; children—William M., John D. Served with U.S. Army, Ft. Sam Houston, Tex., 1924-26; P.I., 1926-28; Ft. Benning, Ga., 1928-29; athletic officer since 1938; R.O.T.C. duty, Miss. State Coll., 1920-24; comdr. 501st Parachute Bn., Oct. 1940-Jan. 1942; advanced through the grades to maj. gen., Mar. 1943; instr. dept. tactics, U.S. Mil. Acad., 1930-34; Panama, 1934-36; Ft. Leavenworth, Kan., 1937-38; comd. 17th Airborne Div., also 11th Airborne Div.; comdg. gen. U.S. ARAL, Alaskan command; chief of staff, Army Field Forces. Home: Starkville, Miss.

MILHAUD, Darius (mē-yō'), composer, condr.; b. Aix-en-Provence, France, Sept. 4, 1892; s. Gabriel and Sophie (Allatini) M.; student Conservatory of Music, Paris, 1910-15; m. Madeleine Milhaud, May 4, 1925; 1 son, Daniel. Composer since 1912; mem. Superior Council of French State Radio, 1935-40; mem. cons. com. French Opera Comique, 1936-39; mem. Superior Council Conservatory of Music, Paris, 1937-40; prof. of composition, Mills Coll., Calif., since 1940.; prof. Conservatory of Music, Paris, 1947. Decorated Officier Legion of Honor (France). Musical compositions include 18 string quartets, 8 sonatas, 3 symphonic suites, 4 symphonies, 6 chamber orchestra symphonies, 12 operas, 15 ballets, music for films, theaters, etc. Address: Mills College, Oakland, Calif.

MILHOUS, Katherine (mill-house), author, artist; b. Phila., Nov. 27, 1894; s. Oscar Thomas and Katie Arey Daly (McCuckin) Milhous; student Pa. Mus. Sch. Art, Pa. Acad. Fine Arts; Cresson traveling scholarship in sculpture. Staff artist Phila. Record, 1925-29; painted abroad and at home touring Pa. in a caravan; studied Pa. Dutch life which resulted in books and series of posters exhibited at N.Y. World's Fair; sent by Scribners on plane trip with Alice Dalgliesh around South America to illustrate her books. Member American Institute of Graphic Arts, United World Federalists, Authors League Am. Author and illustr.: Lovina 1940; Herodia The Lovely Puppet, 1942; Corporal Keepersupper, 1943; The First Christmas Crib, 1944; Snow Over Bethlehem, 1945; The Egg Tree (awarded Caldecott medal), 1950; Patrick and the Golden Slippers, 1951. Home: 1709 Sansom St., Phila. 3.

MILIVOJEVICH, Dionisije, bishop; b. Rabrovac, Serbia, Jugoslavia, July 26, 1898; s. Zivota and Stamenija (Jankovich) M.; ed. pub. sch., Rabrovac; gymnasium, Kragujevac; student U. of Belgrade, 1920-24; spl. course in languages, academy, Constantinople, 1930-32; unmarried. Came to United States, 1940, naturalized citizen. Teacher gymnasium, Kragujevac, 1925-30, in seminary, 1932; elected superior father, Monastery of Vicoki Dechani, 1933, bishop vicar, 1938-40; bishop of Serbian Ch. in U.S. and Can. since 1940; main superior, St. Sava Serbian Monastery, Serbian Seminary, Libertyville, Ill. Authorized by Holy Synod of Belgrade to take spiritual care over Serbian displaced persons and clergy. Pres. Am. Serbian Com. on Displaced Persons. Co-author: Martyrdom of the Serbs, 1943; author: The Persecution of the Serbian Orthodox Church in Yugoslavia, 1945; also several books on religion published in Europe. Address: St. Sava Serbian Monastery, Libertyville, Ill.

MILLAND, Raymond Alton, motion picture actor; b. Wales, Jan. 3, 1907; s. Alfred and Elizabeth (Truscott) Milland; ed. private schools, Wales and England, then Monks Prep. Sch.; student Kings Coll., U. of Wales; m. Muriel Weber, Sept. 30, 1932; 1 son, Daniel David. Came to U.S., 1930, naturalized, 1938. Served with Household Cav., Brit. Army, 1926-29; actor since 1930; now with Paramount Pictures Corp., Hollywood, Calif. Received Motion Picture Acad. award as best actor for Role in The Lost Weekend, 1945. Recent pictures include Kitty, Golden Earrings, It Happens Every Spring, Alias Nick Beal. Appeared on legitimate stage, 1951-52; star of TV show, Meet Mr. McNulty, 1953. Address: care Paramount Pictures, 5451 Marathon St., Los Angeles 38.

MILLAR, Donald Gordon, pres. Greenfield Tap and Die Corp.; b. Westwood, N.J., Aug. 31, 1897; s. William Mitchell and Janet (Brown); M.; B.A., Brown U., 1919; married Brenda Howard, Sept. 11, 1923; children—Brenda (Mrs. Henry B. Williamson, III), Nancy. Started with American International Corp., 1920; sec., v.p. and dir., 1926-36; reorganized Greenfield Tap and Die Corp., pres. since 1937; dir. Franklin County Trust Co.; member of executive committee Associated Industries of Mass. Mem. W.P.B. advisory com. on metal cutting tools, 1941-45; dir. Hartford-Springfield Ordnance Post; member Western Mass. adv. bd. Liberty Mut. Ins. Co. Mem. industry adv. com. metal cutting tools, N.P.A.; chmn. Metal Cutting Tool Inst., 1949-51; pres. Western Massachusetts Employers, 1951-52. Served overseas with Battery C, 103 F.A., 26th Div., October 1917-July 1919. Trustee Brown Univ., Franklin County Hosp. President, director Greenfield YMCA. Mem. Newcomen Soc., Delta Upsilon. Clubs: Recess, River Club, Larchmont Yacht. Home: 26 Bonnie Briar Lane, Larchmont, N.Y.; (summer) Madison, Conn. Office: Greenfield Tap and Die Corp., Greenfield, Mass.

MILLAR, Sir Frederick Robert Hoyer, govt. ofcl. Gt. Britain; b. Montrose, Scotland, June 6, 1909; s. R. Hoyer and Alice (Simon) M.; student Wellington Coll., New Coll., Oxford; m. Elizabeth de Marees van Swinderen, 1931; children—Elizabeth, Robert, Alstair, Annabel. Entered diplomatic service, 1923; asst. pvt. sec. to sec. state for fgn. affairs 1934-38; 1st sec. Embassy, Washington, 1939, counsellor, 1941-42; sec. Brit. Civil Secretariat, Washington, 1943; counsellor Fgn. Office, 1944, asst. under-sec., 1947; became minister Brit. Embassy, Washington, 1948; U.K. dep. NATO, 1950, U.K. rep. NATO Council, 1952; U.K. High Commnr., Germany, 1953. Decorated Knight Comdr. St. Michael and St. George, Comdr. Royal Victorian Order. Home: 83 Eaton Sq., London S.W. 1, Eng.

MILLAR, George ◎ V. 26.

MILLAR, John R(andolph), museologist; b. Chgo., Feb. 13, 1899; s. Robert McCord and Helen Gillette (Wilson) M.; student U. Chgo., Armour Inst. Tech., Northwestern U.; m. Ruth Evelyn Mott, Oct. 10, 1925. Draftsman Gilbert Slipsheeting Machine Co., 1917; preparator dept. botany Field Mus. Natural History, 1918-37; mem. bot. collecting expdns. So. Fla., 1918-19, Stanley Field expdn., Brit. Guiana, 1922, Capt. Marshall Field Brazilian Expdn., 1926, leader Sewell Avery expdn., N.S., 1938; curator N.W. Harris Pub. Sch. Extension, 1938-45; dep. dir., asst. sec. Chgo. Natural History Mus. since 1946. Mem. A.A.A.S., Am. Assn. Museums, Hist. Sci. Soc., Soc. Study Evolution, Adult Edn. Assn., Midwest Museums Conf., Geog. Soc. Chgo., Ill. State, Chgo. academies sci., Assn. Edn. by Radio and TV. Office: Chicago Natural History Museum, Chgo. 5.

MILLAR, John Rutherford (mil'lär), mfr. fibre goods; b. Oakland, Calif., Jan. 23, 1887; s. John Y. and Mary (Rutherford) M.; ed. pub. schs., Alameda, Calif., and Manchester (Eng.) Univ. Tech. Coll. (textile engrng. course 1906-09); m. Margaret Wilson Cooper, Mar. 16, 1909; children—Rutherford Y., Mary E. With Calif. Cotton Mills Co., Oakland, 1909-28, dir. and later chmn. bd. until merger with National Automotive Fibres, Inc., 1949; organized National Automotive Fibres, Incorporated, Detroit, mfrs. automobile cushions and trim sets, now chairman of board. Pres. Calif. Mfrs. Assn. 8 yrs.; dir. Mich. Mfrs. Assn. Republican. Mason. Clubs. Athletic, Golf, Recess, Grosse Pointe, Yacht (Detroit); Athenian Nile (Oakland), Bohemian (San Francisco, Calif.); Prospectors (Reno); Bankers (N.Y. City); Jonathan (Los Angeles). Home: 1471 Lander Street, Reno, Nev. Office: 206 N. Virginia St, Reno, Nev.; 19925 Hoover Avenue, Detroit, Mich.; and 2230 Livingston St., Oakland, Calif.

MILLAR, Moorhouse Ignatius Xavier ◎ V. 27.

MILLAR, Richard W(illiam) (mil-lär'), investment banker; b. Denver, Jan. 8, 1899; s. Edward Richard and Marguerite Manitou (Atcheson) M.; student Occidental Coll., Los Angeles, Calif., 1917-18; B.A., U. of Calif., 1921; m. 2d, Catherine Claiborne Armes, February 25, 1934; children—Richard W. Jr., Roger James. Student security salesman, Blair & Company, 1922, advancing to v.p., later v.p. successor, Bancamerica-Blair Corp.; pres. Bankamerica Co., 1930-32; pres. Vultee Aircraft, 1939-43; chmn. Avion, Inc.; chmn. Northrop Aircraft, 1947-49; mng. partner William R. Staats & Co., investment bankers. Trustee Occidental College, Los Angeles, military instr.; later Central Inf. O.T.C., Waco, Tex., World War. Mem. Owl and Key (Occidental Coll.), Phi Kappa Psi. Episcopalian. Clubs: California, Stock Exchange (Los Angeles); Bohemian (San Francisco). Home: 1560 Granada Av., San Marino 9, Cal. Office: 640 S. Spring St., Los Angeles 14.

MILLAR, Robert Cameron, publisher; born Glasgow, Scotland, Feb. 15, 1900; s. John and Janet (McArthur) M.; m. Anne Gilbert, Nov. 25, 1926; children—Robert Cameron, Janet Claire. Pres. Fla. Publishing Co.; gen. mgr. Fla. Times-Union. Democrat. Presbyn. Clubs: Rotary, San Jose Country, Florida Yacht. Home: 2920 Forbes St., Jacksonville 5. Office: Florida-Times Union, Jacksonville 1, Fla.

MILLAR, Robert Wyness (mil'lär), prof law; b. Falkirk, Scotland, Apr. 10, 1876; s. Walter Robert and Dolina (Wyness) M.; came to America 1886; LL.B., Northwestern U., 1897, M.A., hon., 1916; m. Anne Everett George, June 10, 1919. Admitted to Ill. bar, 1897; practiced with Johnson & Morrill, 1897-1901; in partnership with William Herbert Johnson, 1901-09; practiced independently, 1910-15; instr. John Marshall Law Sch., 1903-15; lectr. Northwestern U. Sch. Law, 1911-15; resident prof., 1915-42, prof. emeritus since 1942. Commd. major judge advocate, U.S. Army, March 18, 1918; lt. col., Oct. 29, 1918; col., July 10, 1919; on duty Office of Judge Advocate Gen., Washington, March. 18, 1918-Sept. 3, 1919. Cons. to Jud. Adv. Council of Cook County, Ill., 1929-47; sec. for U.S., Stair Soc. (Scotland). Spl. asst. to under-sec. also to asst. sec. of navy, May 1942-Sept. 1945. Received Distinguished Civilian Service Award, Navy Dept., 1945. Mem. Am., Ill. State and Chicago bar assns., Chicago Law Inst., Am. Judicature Soc., Delta Theta Phi (hon.); fgn. mem. Acad. Nazionale dei Lincei (Italy), 1947; hon. mem. Instituto Espanol de Derecho Procesal; corr. mem. Associazione Italiana fra gli Studiosi del Processo Civile. Republican. Presbyterian. Clubs: University (Chicago and Evanston), Arts (Chicago). Author: Common Law Pleading in Library of American Law and Practice, 1912; Formative Principles of Civil Procedure, 1923 (Spanish version, 1945); Civil Procedures of the Trial Court in Historical Perspective, 1952. Translator: Garofalo's Criminology (Modern Criminal Science Series), 1912; portion of History of Continental Criminal Law (Continental Legal History Series), 1916. Translator and editor: History of Continental Civil Procedure by Engelmann and others (in Continental Legal History Series), 1927. Contbr. essays and articles to legal publs. Home: 1727 Wesley Av., Evanston, Ill. Office: 357 E. Chicago Av., Chgo. 11.

MILLARD, Cecil V(ernon), lab. dir.; b. Frontier, Mich., July 24, 1898; s. George R. and Rosella B. (Kraft) M.; B.Pd., Mich. State Normal Coll., 1919, A.B., 1922; A.M., Columbia, 1926; Ph.D., U. of Mich., 1936; m. Frances H. Thompson, Dec. 28, 1922; 1 son, David George. Prin. Northville (Mich.) High Sch., 1919-20, Dearborn High Sch., 1920-28; supt. Henry Ford Sch., 1928-38; prof. edn. Mich. State Coll., E. Lansing, 1938-43, dir. div. of edn. since 1943; acting dean, school of education, 1952-53; dir. child development lab., Mich. State Coll. Mem. American Assn. of School Admin. Assoc. for Super. and Curric. Develop. American Childhood Education—Society for Research in Child Development; Phi Kappa Phi, Kappa Delta Pi, Phi Delta Kappa. Author: Organization and Administration of Extra Curricular Activities, 1930; Growth and Learning in the Elementary School, 1946; A Basic Test for Guidance Workers (with C. E. Erickson), 1947; Child Growth and Development in the Elementary School Years, 1951; Case Inventory, 1951. Editor: Child Gerwth During and Era of Conflict, Mich. Edn. Assn., 1944; An Introduction to Elementary Education, 1953; School and Child, 1954; Case Histories, 1954. Home: 415 Grove St., East Lansing, Mich.

MILLARD, Earl, corp. exec.; b. Rushville, Ind., Mar. 6, 1905; s. John Akard and Pearl (Faught) M.; D.D.S., Washington U., 1929; m. Dorthy Nester, Oct. 28, 1933; children—Joseph Nester, Earl, Jr. Practiced dentistry, East St. Louis, Ill., 1929-48; pres. Am. Partition Co., div. Clinton Foods, Inc., of which vice pres.; vice pres. State Savs. & Loan Assn. East St. Louis; sales rep. Obear-Nester Glass Co. of East St. Louis; dir. Clinton Foods, Inc. Served as lt. comdr., U.S. Navy, 1942-45. Mem. Jr. C. of C. (past pres.), Beta Theta Pi. Clubs: University (St. Louis); Milwaukee (Wis.) Athletic; St. Clair Country (Belleville, Ill.), Racquet (St. Louis). Home: 20 Country Club Pl., Belleville, Ill. Office: 3043 N. 30th St., Milwaukee 10.

MILLARD, E(dwin) R(usell), banker, born New York City, Sept. 19, 1895; s. Curtiss and Caroline Marie (Radford) M.; grad. West Des Moines High Sch., 1913; m. Hannah Maria Nordskog, Oct. 12, 1921. Began as messenger People's Savs. Bank, Des Moines, 1913, asst. cashier, 1917-28; asst. trust officer and asst. cashier Bankers Trust Co., Des Moines, 1928; bank examiner Ia. State Banking Department, 1929-32; fed. res. examiner Fed. Res. Bd., Washington, 1932-46; asst. dir., Div. of Examinations, bd. of govs., Fed. Res. System, Washington, 1946-48, dir. since 1948; dir. div. of exam. bd. of govs., Fed. Res. System, 1948-50; v.p. Fed. Res. Bd., San Francisco since 1951. Episcopalian. Clubs: Masonic (Alexandria, Va.), Commercial (San Francisco); Peninsula Golf and Country (San Mateo). Home: 401 W. Poplar Av., San Mateo. Office: 400 Sansome St., San Francisco.

MILLARD, Frank G(urnee), govt. ofcl.; b. Corunna, Mich., Mar. 11, 1892; s. Frank and Emma (Gurnee) M.; A.B., U. of Mich., 1914, LL.B.,

1916; J.D. (honorary), Detroit College Law, 1952; married Dorothy E. McCorkell, Nov. 8, 1930. Admitted to Mich. bar, 1916 and since practiced in Flint. City atty., Flint, 1927-34; atty. gen. of Mich., 1951-54; gen. counsel Department of Army, 1955—. Republican county chairman Genesee Co., 1922-24, 40; mem. Rep. State Central Com., 1948-50. Served as 1st lt., F.A. U.S. Army, 1917-19; lt. col., A.C., 1940-46; colonel Mich. N.G., ret. Decorated Army Commendation Medal. Member Am., Mich., Genesee Co. bar assns., Am. Legion, Vets. Fgn. Wars, Delta Theta Phi, Phi Kappa Sigma. Elk, Mason (33°). Club: Kiwanis. Home: 4200 Cathedral Av. N.W. Office: Pentagon, Washington.

MILLARD, Willard B(arrows), Jr., banker; b. Omaha, Sept. 24, 1900; s. Willard B. and Frances (Barton) M.; Ph.B., Yale, 1924; m. Nancy Dolman, May 7, 1942; 1 dau., Nancy. Clk. Omaha Nat. Bank, 1924-27, asst. cashier, 1927-29, v.p., 1929-46, sr. v.p., 1946-49, pres. since 1949, dir. since 1933; dir. Bankers Life Ins. Co. of Neb., Carpenter Paper Co., Omaha Transit Company. Vice chairman Police Civil Service Commn., Omaha. Mem. C. of C. (dir.), Assn. Res. City Bankers, Ak-Sar-Ben Knights. Clubs: Omaha, Athletic, Country (Omaha). Home: 805 S. 52d St. Office: 1620 Franam St., Omaha 1.

MILLENER, John A. ◎ V. 26.

MILLER, Ada Holding (Mrs. Albert Heircy Miller), music assn. exec., musician; b. New Bedford, Mass., Oct. 5, 1889; d. Robert Stowe and Mary Ann (Dunn) Holding; student Normal Sch. Me., 1908, R. I. Coll. Edn., 1909; M.A. (hon.), Bates Coll., 1952; M.A. (honorary), Brown University, 1953; married Dr. Albert Heircy Miller, March 30, 1910; children—Elizabeth Eunice (Mrs. Jonathan Barlow Richards), Kathleen Louise (wife of Dr. Alexander Barry), Janice (Mrs. Clayton Talmadge Koelb). Soprano soloist ch., light opera, concerts; pianist, harpist, performer on glass armonica (mus. glasses); v.p. Nat. Music Council, N.Y.C., 1951—; past president Nat. Federation of Music Clubs. Nat. chmn. war service National Fedn. Music Clubs, 1941-46, v.p., 1947-51; pres. R.I. State Fedn. Music Clubs, 1938-41, N.E. Dist. Nat. Fedn. Music Clubs, 1941-43; v.p. Community Concerts Assn.; hon. mem. com. friends Berkshire Music Center. Clubs: Art, Handicraft (Providence). Home: 28 Everett Av., Providence 6.

MILLER, Albert L., chmn. Federated Publications, Inc., publishers of State Journal, Lansing, Mich.; Herald, Grand Rapids, Mich.; Enquirer and News, Battle Creek, Mich.; Lafayette (Ind.) Journal & Courier; owners-operators radio station WELL, Battle Creek, Mich. Address: Battle Creek, Mich.

MILLER, Albert Van Court, newspaper exec.; b. New Orleans, La., Nov. 20, 1892; s. Daniel Van Court and Belle Rose M.; student, Hoffman Prep. Sch., Chicago, Ill.; m. Hermine A. Abbe, Mar. 29, 1923; children—Albert Van Court, Jacqueline Orth. Accountant, statistician, traveling auditor Ill. Central Railroad, 1908-17; asst. sec., auditor Morse Dry Dock Repair Co., Brooklyn, N.Y., 1917-27; mng. dir., treas. J. C. Haartz Co., New Haven, Conn., 1928-30; special tax and management consultant Courtland Palmer, law firm, N.Y. City, 1931; treas., bd. dirs. N.Y. Herald Tribune, 1932-55, treas., sec., 1955—; bd. dirs. Press Wireless, Inc., New York, N.Y.; Locomotive Economizer Corp., N.Y. City. Mem. Nat. Assn. Cost Accountants, Soc. for Advancement of Management. Republican. Methodist. Mason. Home: 85 Second St., Garden City, N.Y. Office: 230 W. 41st St., N.Y.C.

MILLER, Alden Holmes, educator, mus. dir.; b. Los Angeles, Feb. 4, 1906; s. Loye Holmes and Anne (Holmes) M.; A.B., U. of Calif. at Los Angeles, 1927; M.A., U. of Calif. at Berkeley, 1928, Ph.D., 1930; m. Virginia Elizabeth Dove, August 1, 1928; children—Daniel Holmes, Barbara Dove, Patricia Lynn. Teaching fellow zoology U. of Calif., 1927-28, asst., 1928-30, asso., 1930, instr. zoology, 1931-34, asst. prof., 1934-39, asso. prof., 1939-45, prof. since 1945, asst. dean, coll. letters and sci., 1939-40; curator birds Mus. Vertebrate Zoology, 1939-40, dir. since 1940. Field investigations on vertebrates in Pacific Coast states, Mexico, Central Am. and Colombia. Awarded Brewster medal, Am. Ornith. Union, 1943. Del. 8th Internat. Ornith. Congress, Oxford, 1934; v.p. 11th Ornith. Cong., 1954. Fellow A.A.A.S., Am. Ornith. Union (pres. 1953—), Calif. Acad. Sci.; corr. mem. Zool. Soc. London; fgn. mem. British Ornith. Union; mem. Am. Soc. Naturalists, Soc. Study Evolution, Soc. Vert. Paleon., Am. Soc. Zool., Am. Soc. Mammalogy, Am. Soc. Icth. Herp., Phi Beta Kappa, Sigma Xi, Cooper Ornith. Soc. Author: Systematic Revision and Natural History of North American Shrikes, 1931; Adaptive modifications and Evolution of the Hawaiian Goose, 1937; Speciation in the Avian Genus Junco, 1941; Analysis of the distribution of The Birds of California, 1944-51; Fossil Birds of Pleistocene of California and Miocene of South Dakota, 1929-41; Physiology of Reproductive Cycle of Birds, 1947-51. Mem. com. on Classification and Nomenclature N. Am Birds, 1940—. Mem editorial bd. Evolution, 1950-53, Pacific Coast Avifauna, 1939—. Editor: The Condor, since 1939; Check-list Birds of Mexico, 1950. Home: 81 Edgecroft Rd., Berkeley 7, Calif.

MILLER, Allen J(erome), clergyman; b. Jersey City, Apr. 10, 1901; s. Frank Oscar and Julia Louise (Hilldring) M.; student Gen. Sem., 1933, Oxford U., 1932; A.B., Johnson Coll., 1924; B.D. cum laude, Yale (Fogg scholar), 1930; Ph.D. (hon.), Edinburgh U. (Hooker-Dwight fellowship), 1934; D.D., U. South, 1951; m. Etta Merrill Vigue, July 30, 1940. Ordained to ministry Protestant Episcopal Ch., 1934; priest-in-charge St. Ann's Mission, Bridgehampton, L.I., N.Y., 1934-36; asso. rector St. Thomas' Ch., Washington, 1936; rector Trinity Ch., Utica, N.Y., 1937-44, Ch. of Messiah, Baltimore, 1944-49; consecrated bishop, Diocese of Easton, Md., 1949; v.p. Council of Churches of Md. and Del. Trustee U. South; pres. bd. mgrs. Children's Home, Easton. Address: 214 Goldsborough St., Easton, Md.

MILLER, Alten S., cons. engr.; b. Richmond, Va., Oct. 6, 1868; s. William G. and Emma H. (Wigleswortb) M.; Richmond Coll.; M.E., Stevens Inst. Tech., 1888; m. Virginia Bennett, Jan. 14, 1902. Began with United Gas Improvement Co., Phila., 1888; asst. supt. Omaha Gas Co., 1888-92; mgr. Nat. Gas Light & Fuel Co., Chicago, 1892-94; engr. East River Gas Co.; later New Amsterdam Gas Co., New York, and engr. constrn., Consolidated Gas Co. of New York, 1894-1902; v.p. and mgr. Consolidated Gas, Electric Light & Power Co., Baltimore, 1902-09; pres. Union Electric Light & Power Co., St. Louis, 1909-11; v.p. Humphreys & Miller, Inc., 1911-29; v.p. Bartlett Hayward Co., 1915-36. Engr. E. River Gas Co. when it built the first tunnel into New York. Inventoried and appraised all gas properties of N.Y. City, and gas and electric properties of Baltimore, 1919-24. Republican. Episcopalian. Fellow Am. Inst. Elec. Engrs., Am. Soc. Mech. Engrs., A.A.A.S.; pres. Am. Gas Light Assn., 1902-03; mem. Am. Gas Assn., Illuminating Engring. Soc., Soc. of Gas Lighting, Am. Inst. Cons. Engrs., Am. Ordnance Assn., Chi Phi. Lt. col. Ordnance Dept., U.S. Army, stationed at Washington, in charge of design of all cannon ammunition; disch., Dec. 15, 1918. Clubs: Engineers', Railroad (N.Y.); Nassau, (Princeton); Engineers (Baltimore). Army and Navy (Washington). Author of papers on engring. subjects and papers relating to pub. service corps. Has invented and patented a number of devices. Address: P.O. Box 423, Princeton, N.J.

MILLER, Alton Lombard; b. Somerville, Mass., Apr. 10, 1890; s. Charles Nahum and Lula Elizabeth (Lombard) M.; A.B., Harvard, 1911, A.M., 1913, Ph.D., 1916; grad. study U. of Turin (Italy), 1915-16; m. Mary Evangeline Mason, Dec. 23, 1911; children—Ruth Pearl, Mary Evangeline. Teacher of chemistry, Browne-Nichols Sch., Cambridge, Mass., 1911-12; instr. in mathematics, Harvard, 1911-13, 1917-18, U. of Mich., 1913-17; pres. and treas. Charles N. Miller Co., mfg. confectioners. Treasurer Stevens Machine Company; trustee of the Home Savings Bank; director Pilgrim Trust, Boston, 1932-52. Trustee and treasurer, Wheelock College; trustee General Theological Library; trustee and vice-president Mass. Bible Society; trustee Andover Newton Theological School. Pres. Northern Baptist Conv., 1929; vice-pres. Boston Baptist Bethel City Mission Society, 1934-35; vice-pres. Laymen's Missionary Movement; chmn. bd. mgrs. Am. Bapt. Fgn. Missionary Society, 1935-51. Member American Mathematical Society, American Association Mathematics, A.A.A.S., N.E. Manufacturing Confectioners Assn. (pres. 1926-28), also N. E. Confectioners Club (pres. 1940-42), Boston Bapt. Social Union (pres. 1928-29). Republican. Mason (K.T., Shriner, 32°, Past Master Beth Horon Lodge A.F.&A.M.; treasurer St. Paul's Chapter Royal Arch); past dist. dep. grand master (Waltham), 5th Masonic Dist.; past dep. grand master Grand Lodge Massachusetts. Clubs: Univ. (past president), Harvard, Harvard Musical Association, Harvard (New York); Harvard Faculty, Laconia Country, Woodland Golf. Home: 28 Clarke Rd., Babson Park, Mass. Office: 100 Massachusetts Av., Boston.

MILLER, Andrew Otterson, Jr., lawyer; b. N.Y.C., Oct. 28, 1917; s. Andrew Otterson and Gretchen (MacDowell) M.; student Hotchkiss Sch., 1935; B.A., Yale, 1939, LL.B., 1942; m. Jeanne Loring White, Nov. 7, 1942; children—Jeffrey Clark, Dwight Ames, Constance Loring, Bradford Putnam, Deborah Brewster. Admitted to N.Y. bar, 1946; practice of law, asso. White & Case, N.Y.C., 1942—; dir. Distillers Corp.-Seagrams, Ltd. Mem. bd. mgrs. St. Barnabas Hosp., N.Y.C., 1955—. Served as maj. USAAF, 1942-46. Home: Cove Rd., Oyster Bay, N.Y. Office: 14 Wall St., N.Y.C.

MILLER, Arjay Ray, controller; b. Shelby, Neb., Mar. 4, 1916; s. Rawley John and Mary Gertrude (Schade) M.; B.S. with highest honors, U. Cal. at Los Angeles, 1937; grad. student U. Cal. at Berkeley, 1938-40; m. Frances Marion Fearing, Aug. 18, 1940; children—Kenneth Fearing, Ann Elizabeth. Teaching asst. U. Cal. at Berkeley, 1938-40; research technician Cal. State Planning Bd., 1941; economist Fed. Res. Bank San Francisco, 1941-43; asst. treas. Ford Motor Co., 1947-53, controller since 1953. Mem. civilian adv. panel Audit Agy. U.S. Army. Served as pvt. to capt., USAF, 1943-46. Mem. Am. Econ. Assn., Am. Finance Assn., Automobile Mfrs. Assn., Controllers Institute of America, Nat. Assn. Cost Accts., Nat. Security Indsl. Assn. Clubs: Orchard Lake Country (Detroit); Barton Hills Country (Ann Arbor). Author: An Economic and Industrial Survey of the Los Angeles and San Diego Areas (with Arthur G. Coons), 1941. Home: 2320 Devonshire Rd., Ann Arbor. Office: 3000 Schaefer Rd., Dearborn, Mich.

MILLER, Arthur, author; b. N.Y.C., 1915; s. Isadore and Augusta (Barnett) M.; A.B., U. of Mich., 1938; m. Mary Grace Slattery, Aug. 5, 1940; children—Jane Ellen, Robert. Author: Man Who Had All the Luck (play produced in Forrest Theater, N.Y. City, 1944); Situation Normal, 1944; Focus (novel), 1945; All My Sons (play produced Coronet Theater, New York City), 1947; Death of a Salesman (play), 1949; The Crucible (play), 1953. Awarded N.Y. Drama Critics Circle Award, Pulitzer Prize). Recipient Hopwood Award for playwriting, U. of Mich., 1936, 37; Theatrer Guild Nat. Award, 1938; N.Y. Drama Critics Circle Award, 1947, 1949; Antoinette Perry Award, 1953.‡

MILLER, A(rthur) K., univ. prof.; b. Kahoka, Mo., Sept. 27, 1902; s. John Henry and Margaret (Korschgen) M.; A.B., U. of Mo., 1924, A.M., 1925; Ph.D., Yale, 1930; m. Bertha Louise Kehr, Dec 21, 1927; children—Leta Louise, Margaret Bertha. Instr. geology U. of Mo., 1927-29, Yale, 1929-31; asst. prof. geology, State U. of Ia., 1931-35, asso. prof., 1935-40, prof. geology since 1940, head geology department since 1952; visiting professor paleontology, Univ. of Calif., sumer 1948; research asso. Peabody Mus. Natural History, Yale, 1930-31, Am. Mus. Natural Hist. 1943-53. Conducted geol. field work in northern Mexico for Permian cephalopods, 1935, southern Mexico and Guatemala for Permian fossils, 1939, west-central shore of Hudson Bay for Ordovician cephalopods, 1945, Baffin Island for Ordovician fossils, 1947. Del. to 19th Internat Geol. Congress, Algeria, 1952. Mem. Paleontol. Soc., Geol. Soc. Am., A.A.A.S., Soc. Econ. Paleontologist and Mineral., Am. Assn. Pet. Geologist, Paleontol. Research Inst., Arctic Inst., Soc. Geol. Mexicana. Paleontol. Soc. Japan. Soc. Géol. Suisse, Société Belgede Geol., de Paléont. et d'Hydrol. Sigma Xi. Republican. Presbyterian. Club: Kiwanis. Official del. 17th Internat. Geol. Congress, Soviet Russia, 1937. Corr. mem. Inst. Estudios Superiores, Montevideo, since 1943. Mem. Princeton U. Bicentennial Conf. Genetics, Paleontol. and Evolution, 1947. Co-editor Journal Paleontology, 1955—. Research fossil cephalopods. Home: Six Melrose Circle, Iowa City, Ia.

MILLER, Arthur Lewis, congressman; b. Plainview, Neb., May 24, 1892; s. Reno Jesse and Ada Mae (Berry) M.; M.D., Loyola U., Chicago, Ill., 1918. 1 son, Richard K. Physician and surgeon, Kimball, Nebraska, since 1918; mayor Kimball, Nebraska, 1934-36; member Nebraska legislature, 1937-41; state health director, 1941-42; member 78th to 84th Congresses, 4th Nebraska District. Fellow American Coll. Surgery. Mason, Elk, Eastern Star, K.P. Club: Lion's (Kimball, Neb.). Home: Kimball, Neb.

MILLER, Arthur M., chem. engr.; b. Rochester, N.Y., Mar. 7, 1894; s. Louis Henry and Eliza (Leffler) M.; student U. of Rochester (N.Y.), 1913; S.B., Mass. Inst. of Tech., 1917; B.S., Harvard, 1917; m. Corinne Adelle Parquet, July 18, 1923; 1 son, Arthur Parquet. Draftsman for J. F. Ancona, cons. industrial engr., Rochester, 1919-20; engr. advancing to head engring. dept., Tenn. Eastman Corp., Kingsport, 1920-27; engr. advancing to 1st asst. dir. of operations, Gen. Chem. Co., N.Y. City, 1927-32; consultant, N.Y. City, 1932-33; chem. engr., works manager, asst. chief chem. engr., Tenn. Valley Authority, Sheffield, Ala., 1933-38, dir. of dept. chem. engring. 1938-45; asst. to pres. Rohm & Haas Co., Phila., since 1945. Served as private advancing to 1st lt., 144th F.A., 40th Div., U.S. Army, 1917-19; with A.E.F. in France 6 months. Mem. Alpha Delta Phi, Theta Tau, Tau Beta Pi. Mason (32°). Club: Cosmos (Wash.). Contbr. tech. articles to Chem. and Metall. Engring. and other publs. Office: Rohm & Haas Co., Washington Sq., Phila. 5.

MILLER, Austin Vicente, physician; b. Salinas City, Calif., Feb. 7, 1877; s. Joseph and Sally (Rhodes) M.; M.D., Cooper Med. Coll., San Francisco, 1899; m. Katherine Gardner, June 29, 1906; children—Sally, Miriam, Marcia. Mem. Am. Med. Assn., Calif. Med. Assn., Tulare County Med. Soc., A.A.A.S. Republican. Home: Porterville, Calif.

MILLER, Barse, artist; b. N.Y. City, Jan. 24, 1904; s. Warren Hastings and Susan (Barse) M.; ed. private tutors; student Sch. of Pa. Acad. of Fine Arts, 1920-24; m. Mary Elizabeth Smith, Feb. 25, 1925 (divorced); children—Barse Purviance (deceased), Mills Wagner, Helen Woolston; married 2d, Betty Thompson, October 22, 1947; one daughter, Susan Barse. Held first exhbitions at Pennsylvania Fine Arts and Salon d'Autome, Paris, 1923; teacher of art, California, 1925-39; guest instructor, University Vt., Pa. Acad. of Fine Arts, 1939-41; assistant prof., chmn. dept., Queens Coll. of City of N.Y.; exhibitor, leading U.S. exhbns.; rep. museums, Brooklyn, N.Y. City, Los Angeles, San Diego, Chicago Art Inst., Glasgow, etc. Commd. capt., U.S. Army engrs., 1942, Gen. MacArthur's hdqrs., Australia to paint New Guinea, Bismark Sea, Philippine campaigns; served in Japan, N. China with occupation forces; retired as major Engrs. R.C., 1946. Recipient Legion of Merit. Awarded Dalzel Hatfield gold medal, Calif., 1929, Guggenheim post-service fellowship for creative work in painting, 1946-47, Dana medal, Pa. Acad. Fine Arts, 1936; Lena Newcastle Meml. Award, Am. Watercolor Soc., 1954; Adolph & Clara Obrig Prize, Nat. Acad. Design, 1955. Fellow Pa. Acad. Fine Arts. Member Los Angeles Jury for Painting, N.Y. World's Fair, 1940; mem. Nat. Acad. Design, California Watercolor Society (pres., 1937-39), Am. Watercolor Soc. Democrat. Episcopalian. Club: Philadelphia Watercolor. Club: Port Washington Yacht. Home: 190 Bayview Rd., Plandome Manor, L.I., N.Y. Office: Dept. of Art, Queens Coll., Flushing, N.Y.

MILLER, Bartlett T(hurman), comunications executive.; b. Johnsville, Ky., May 15, 1891; s. Frank P. and Mattie (Yelton) M.; student public schs. of Lexington, Ky.; m. Dorothy Steele, June 18, 1917; children—Carolyn, Henry Steele, Madelaine. Student engr. Colo. Telephone Co., 1910; v.p. New Eng. Telephone & Telegraph Co., 1943; v.p. Am. Telephone & Telegraph Co., N.Y.C., 1948—, v.p.

charge mdsing., 1955—; dir. Northwestern Bell Telephone Co., Omaha, Mich. Bell Telephone Co. 1949—. Clubs: Recess, Union League (N.Y.C.). Home: 784 Park Av., N.Y.C. 21. Office: 195 Broadway, N.Y.C. 7.

MILLER, Ben Robertson, lawyer; b. Sulphur Springs, Tex., July 18, 1905; s. Hollis Henry and Grace Gilbert (Robertson) M.; A.B., La. State U., 1927, LL.B., 1927, A.M., 1932; Rhodes Scholar elect, 1927; m. Mary Margaret Terry, May 23, 1933; children—Ben Robertson, Terry Hollis. Admitted to La. bar, 1927, since practiced in Baton Rouge; mem. Sanders, Miller, Downing, Rubin & Kean, 1929—; vice consul of Norway, 1953—. Served as lt. comdr. USNR, 1943-46. Mem. Am. (house of dels. 1952—, fed. jud. com. 1949—), La. (bd. govs. 1942, 51), Baton Rouge (pres. 1949) bar assns., Am., La. (council) law insts., C. of C., Order of Coif, Phi Delta Phi, Kappa Alpha. Presbyn. Clubs: Rotary, Boston (New Orleans); Baton Rouge Golf and Country. Author: The Louisiana Judiciary, 1932. Contbr. articles profl. jours. Home: 452 Cornell Av. Office: Baton Rouge Savings and Loan Bldg., Baton Rouge.

MILLER, Ben W(illiam) ◎ V. 28.

MILLER, Carl Patterson, Sr., newspaper pub.; b. Riley, Kan., Oct. 30, 1897; s. Alexander Quintella and Martha Lavina (Patterson) M.; student Kan. State Coll., 1916-20; m. Marvel Mona Merillat, Sept. 24, 1920 (died Oct. 23, 1948); children—Carl Patterson, Martha Irene; m. 2d Ruth Bohe, June 5, 1950. Gen. mgr. Belleville (Kan.) Telescope, 1920-25; asst. financial editor Los Angeles Times, 1925-27; sec., mgr. Los Angeles Stock Exchange, 1927-29; exec. dir. Pacific Coast div. Dow, Jones & Co., Inc. (pubs. Pacific Coast edit. Wall St. Jour.) 1929—; pres, dir. San Gabriel Valley Newspapers, Inc. Trustee Calif. Jr. Republic, Covina Hosp. Vice chmn. Los Angeles Community Chest, 1954. Mem. Calif. Newspaper Pubs. Assn., Los Angeles C. of C. (pres. 1955), Los Angeles Trade Fairs, Inc. (pres. 1954), Pomona Coll. Assos. (dir.), Sigma Delta Chi (nat. pres. 1935), Sigma Nu. Rep. Mason (32°). Clubs: Rotary (pres. 1945-46; gov. 160th dist. internat. 1951-52), Advertising (past dir.) (Los Angeles); San Gabriel Country; Shadow Mountain (Palm Springs); Balboa Bay (Newport Beach); Beverly (Beverly Hills). Home: 2454 N. Cameron Av., Covina, Calif. Office: 108 W. 6th St., Los Angeles 14.

MILLER, Carl Wallace, physicist; b. Somerville, Mass., Mar. 28, 1893; s. Charles Naham and Lula (Lombard) M.; student Somerville Latin Sch., 1907-11; A.B., Harvard, 1915, A.M., 1921, Ph.D., 1923; student U. Zurich, 1915-16; m. Edna Louise Savary, Jan. 1, 1920; children—Virginia (Mrs. Travis J. Covington), Carlton S. Instr. physics N.Y.U., 1922-24; asst. prof. physics Brown U., 1924-29, asso. prof., 1929-45, prof., 1945-55, prof. emeritus, 1955—; research asso. Office Naval Research Beavertail project, Yale, 1952-54. Participant Nat. Geog. Soc. eclipse expdn. to Siam, 1948. Inspection supvr. Army Ordnance, 1918-19. Recipient Franklin L. Burr prize for expdn. Nat. Geog. Soc. Fellow A.A.A.S., Am. Phys. Soc., Royal Photog. Soc., Photog. Soc. Am. (asso.); mem. Am. Assn. U. Profs., Providence Engring. Soc., Phi Beta Kappa, Sigma Xi. Baptist. Club: Appalachian Mountain (Boston). Author: Principles of Photographic Reproduction, 1942; A Scientist's Approach to Religion, 1947. Home: 32 Balton Rd., Providence.

MILLER, Charles Hart, aircraft exec.; b. Millersburg, Ky., May 16, 1909; s. Dr. William McClure and Allie (Hart) M.; A.B., U. Ky., 1929; Aero. Engr., N.Y.U., 1934; m. Mary Armstrong, Feb. 2, 1934; children—Roy Hart, Susan Armstrong. Began as engr. Seversky Aircraft Corp., Farmingdale, N.Y., 1935, successively chief pilot, engring. asst. to pres., asst. to pres. when firm became Republic Aviation Corp., 1940, dir. mil. contracts, 1941-43, bd. dirs., 1943-47, exec. v.p., gen. mgr., 1945-47; dir. Air-cooled Motors, Inc., 1945-47; chmn. bd. dirs. Charles D. Roach, Inc., v.p., gen. mgr., 1947-48; v.p. sales Martin Co., 1948-49; dir. Piasecki Helicopter, 1948-53, exec. v.p., gen. mgr., 1948-50, pres. 1950-53; Dir., cons. Prewitt Aircraft Corp., 1953; exec. asst. to vice pres. Northrop Aircraft, Inc. 1954—. Served with 88th Observation Sqdn., U.S. Army, Ft. Sill, Okla., 1930-31. Mem. Inst. Aero. Sci., Am. Helicopter Soc., Air Force Assn., Army Transportation Assn., Joint Orientation Cont. Soc., Pi Kappa Alpha. Methodist. Clubs: Quiet Birdmen (Ky.); Colonel. Home: 466 N. Carmelina Av., Los Angeles 49.

MILLER, C(harles) Phillip, (Jr.), physician; b. Oak Park, Ill., Aug. 29, 1894; s. Charles Phillip and Louise (Pebbles) M.; B.S., U. Chicago, 1916; M.D., Rush Med. Coll., 1919; M.S., U. Mich., 1920; m. Florence Lowden, Oct. 20, 1931; children—Philip Lowden, Warren Pullman. Intern Presbyn. Hosp., Chicago, 1918-19; vol. research asst. pathology U. Mich., 1919-20, asst. prof., 1920; asst. resident physician Hosp. of Rockefeller Inst. for Med. Research, 1920-24, asst. pathology and bacteriology, 1924-25; vol. research asst. Institut für Infektionskranheiten Robert Koch, Berlin, 1926; asst. prof. medicine U. Chicago, 1925-30, asso. prof., 1930-41, prof. since 1941. mem. Inst. Radiobiology and Biophysics since 1949; cons. div. biol. and med. research Argonne Nat. Lab.; cons. to Sec. of War, 1941-49; mem. Commn. Meningitis and Commn. Air Borne Infection, Army Epidemiological Bd., 1941-45; sr. sci. officer Office Sci. and Tech. Am. Embassy, London, Eng., 1948. Mem. fellowship bd. National Research Council 1947-53, Streptoccal Commn., Armed Forces Epidemiology Bd., Neisseria subcom. Nomenclature Com. Internat. Assn. Microbiologists. Trustee Farm Found. Fellow A.C.P.; mem. Conf. Bd. Asso. Research Councils, Com. Internat. Exchange of Persons 1950-53, Life Ins. Med. Research Fund (advisory council), Radiation Research Society, American Forest Association, Am. Clin. and Climatol. Assn., A. M.A., A.A.A.S., Am. Assn. Immunologists, Am. Soc. Exptl. Pathology (sec.-treas., 1930-34, councillor, 1934-36, v.p., 1936, pres., 1937). Am. Soc. Clin. Investn. (v.p., 1938), Assn. Am. Phys. (councillor), Fedn. Am. Soc. Exptl. Biology (sec., 1933), History of Sci. Soc., Inst. Medicine, Soc. Am. Bacteriologists, Soc. Exptl. Biology and Medicine, Soc. Gen. Microbiology (Gt. Britain), Am. Veneral Disease Assn., Sigma Xi, Kappa Sigma. Republican. Episcopalian. Clubs: Quadrangle, Wayfarers, Casino, Tavern, University (Chgo.); Cosmos (Washington), Authors (London). Mem. editorial bds. Jour. Infectious Diseases, Jour. Immunology, Home: 5757 Kimbark Av., Chgo. 37.

MILLER, Charles R. D., author, editor; b. Burlington, Ia., Oct. 13, 1899; s. Henry M. and Ruby (Donahue) M.; ed. Harvard and in France, Germany, Italy and Spain; m. Elizabeth Kneeland. Began newspaper work; teacher in depts. of Germanic and Romance languages and literatures, Harvard, 1930-41; exec. sec. Mediæval Acad. of America since 1942; asst. editor of Speculum, 1938-46, editor since 1946. Consultant in Office of Q.M. Gen. (Div. of Mil. Planning), 1942-45. Club: Harvard (New York). Author of biography, literary essays and fiction. Address: 1430 Massachusetts Av., Cambridge 38, Mass.

MILLER, Charles Raymond, pharm. exec.; b. Crawfordsville, Ind., Sept. 11, 1898; s. Charles M. and Mamie L. (Wisehart) M.; A.B., Wabash Coll., 1921; grad. study Cornell U., 1922; m. Henrietta L. Jones, June 25, 1924; children—Sally (Mrs. Franklin Bruce Peck, Jr.), Nancy (Mrs. Wallace K. Aiken, Jr.). With Eli Lilly & Co., Indpls., 1923—, mgr. mdse. development and control, 1938-44, exec. dir. prodn., 1944-48, v.p. charge prodn., 1948—, dir., 1955—. Mem. Phi Beta Kappa, Kappa Sigma (pres.). Episcopalian. Home: 5145 N. New Jersey St., Indpls. 5. Office: 740 S. Alabama St., Indpls. 6.

MILLER, Charles Wilbur, business exec.; b. Winchester, Va., Feb. 17, 1879; s. Durbin G (D.D.) and Sara (Duffield) M.; student Johns Hopkins; grad. law sch., U. Md., 1899; m. Edith Davison, June 14, 1905; children—Edith (Mrs. Joseph Voss White), Grace (Mrs. T. Courtney J. Wedbee). Admitted to Md. bar, 1899; mem. firm Bond & Robinson, Balt. 1903-06; pres. Davison Chem. Co., 1906-35; dir. Jefferson Lake Sulphur Co., since 1946, chmn. bd. since 1952. Rep. candidate U.S. Senator, 1936. Served with Md. N.G., 1898-1905. Mem. The Pilgrims (N.Y.C.), Batchelor's Cotillon, Green Spring Hounds, Kappa Sigma. Episcopalian (vestryman). Club: Maryland. Home: Shawan House, Cockeysville, Md.

MILLER, Clarence Lee, educator; b. Terre Haute, Ind., Dec. 27, 1896; s. William A. and Louisa (Van-Vactor) M.; student Ind. State Teachers Coll., 1914-16; Ph.B., U. of Chicago, 1917; M.A., 1919; Ph.D., Columbia U., 1929; m. Genevieve Short, Sept. 11, 1921. Instr. Waukesha (Wis.) High Sch., 1917-18; prof. history and govt. Kan. Wesleyan U., 1919-27, Coll. of Emporia, 1927-30, Kan. State Teachers Coll., summer, 1929; dean and prof. history Mo. Valley Coll., 1930-35; dean and prof. history and polit. science, Millikin University, 1935—; acting pres., 1944-46. Served with U.S. Navy, 1918-19. Sec.-treas. College Conf. of Ill. 1937-53. Member American Historical Association, Miss. Valley Historical Assn. Democrat. Presbyterian. Club: Lions (Decatur). Author: States of the Old Northwest and the Tariff, 1865-1888, 1929. Home: 265 S. Glencoe, Decatur, Ill.

MILLER, Clyde Raymond, cons. community edn., pub. opinion, propaganda analysis; b. Columbus, O., 1888; s. Charles E. and Sarah J. (Ketter) M.; A.B., Ohio State U., 1911; grad. work Ohio State U., Columbia U.; Ed.D. (hon.), Am. Internat. Coll., 1937; m. Lotta MacDonald, 1919; 1 son, Robert M. Tchr. pub. schs. Mt. Vernon, O., 1912-16; reporter Ohio State Jour. and Cleve. Plain Dealer, 1916-20; mem. supt.'s staff Cleve. Pub. Schs. in charge community relations, also editor School Topics, 1920-28; lectr. in pub. opinion and edn. Harvard, Ohio State U., Western Res. U., N.Y.U., Columbia, 1924-28; mem. adminstrv. staff and faculty Columbia U. Tchrs. Coll., 1928-48. Founder Inst. for Propaganda Analysis, 1937; several research studies on propaganda, community problems, race relations; mem. faculty several univs. and colls., 1937—; vis. prof., cons. edn., Roosevelt U., Chgo., 1954—. Received award from Nat. Conf. Christians and Jews, 1945. Asst. to dir. Edn. Corps, U.S. Army, A.E.F., 1918-19. Mem. Am. Pub. Health Assn., A.A.A.S., S.A.R., Phi Beta Kappa, Sigma Xi. Republican. Methodist. Author numerous books in fields of race prejudice and propaganda, 1922—. Home: 88 Morningside Dr., N.Y. C. 27. ☆28

MILLER, David, lawyer, advt. exec.; b. Fort Worth, Dec. 12, 1906; s. Max and Tillie (Hoffman) M.; A.B. cum laude, U. Tex., 1926; LL.B. cum laude, Harvard, 1929; m. Rosalie Agress, Jan. 31, 1929; children—Allan David, Martha Sally. Admitted to N.Y. State bar, 1931, with law firm of Jones, Clark & Higson, N.Y. City, 1929-33; pvt. practice with Harold W. Newman, Jr., 1937-44; mem. law firm of Engel, Judge & Miller, now Engel, Judge, Miller & Sterling since 1944; counsel R.F.C., Washington, 1933-34; asst. gen. counsel Md. Casualty Co., Baltimore, 1934-36; with Office of Gen. Counsel, Securities & Exchange Commn., 1936-37; v.p. and gen. counsel and dir. of operations for radio and television, Young & Rubicam, Inc., advt. agency, since 1951. Mem. Am. Bar Assn., Assn. Bar City of N.Y., N.Y. Co. Lawyers' Assn., Phi Beta Kappa. Lectr. on radio and television law for profl. groups. Editor: Harvard Law Review, 1927-29. Club: Harvard (N.Y.). Home: 30 Arleigh Rd., Great Neck, N.Y. Office: 52 Vanderbilt Av.; 285 Madison Av., N.Y.C. 17.

MILLER, David Aaron, pub., business exec.; born Gilberts, Pa., Apr. 7, 1869; s. Dr. Edward Peter and Flora Anna M.; B.E., Keystone State Coll., Kutztown, Pa., 1891; A.B. and A.M., Muhlenberg Coll., Allentown, Pa., 1894; hon. LL.D. conferred by Muhlenberg, 1942, Litt.D. by Ursinus Coll., Collegeville, Pa., 1937; m. Blanche A. Berkemeyer, Sept. 25, 1900; children—Edward L. (dec.), Robert K., Samuel W., Donald P., Paul B., Margaret B. (Mrs. John E. Phillips), Julia A. (Mrs. C. Ridgely Mering), Mary E. (deceased). Began as reporter Allentown Morning Call, Allentown, Pa., 1894, publisher 1896-1920, retired 1920; part owner, mng. editor Call-Chronicle newspapers, 1934, now president, pub.; director Merchants Nat. Bank, Allen Mut. Fire Ins. Co. Pres. Phoebe Home for Old Folks; dir. Family Service; former mem. and past pres. School Board of Allentown; member State School Directors Association; director Pennsylvania German Soc. Republican. Member Evangelical and Reformed Church. Mason, Odd Fellow, Elk. Club: Torch. Contbr. series of letters to Morning Call on world trip, 1933-34. Home: 2221 Chew St. Office: 6th and Linden Sts., Allentown, Pa.

MILLER, David Franklin, educator; b. Greenfield, O., Oct. 25, 1892; s. David H. and Caroline (Sheafor) M.; student Denison U., 1913-14; A.B., Wittenberg Coll., 1917; M.A., O. State U., 1924, Ph.D., 1928; D.Sc., Wittenberg College, 1952; m. Edythe Herbert, September 3, 1919; 1 son, David L. Teacher Ohio Public Schools, 1917-19; instructor Wittenberg Coll., summer 1917; prof. natural sci. Kingfisher Coll., 1919-22; instr. O. State U., 1923-29, asst. prof., 1929-33, asso. prof., 1933-42, prof. zoology, entomology since 1942, chmn. dept. since 1947; chmn. dept. entomology O. Exptl. Sta. since 1947; field asst. U.S. Bur. Entomology summers 1928-30; Member National Association Biology Tchrs., A.A.A.S., American Society Zoologists, Entomologists Society Am., Ohio Acad. Science, Sigma Xi, Gamma Sigma Delta. K.T. Author: Biology For You, 1946; Methods and Materials for Teaching Biol. Science, 1938; Biology Activities, 1942; articles in sci. profl. jours. Home: 1652 Cardiff Rd., Columbus 12, O.

MILLER, Donald Hope, educator; b. Lexington, Mass., July 3, 1907; s. Hugh and Clara Hazeltine (Fay) M.; grad. Deerfield Acad., 1925; A.B., Princeton, 1929; grad. study Harvard, Mass. Inst. Tech., U. Pa.; m. Peter Marsters, May 15, 1930; children—Malcolm Fay, Eileen. With R. H. Macy Co., N.Y.C., 1929-30, Provident Mut. Life Ins. Co., N.Y. C., 1930-31; instr. Beacon Sch., Wellesley Hills, Mass., 1931-32; instr. Belmont (Mass.) Hill Sch., 1932-43, head sci. dept., 1936-43; instr. Phillips Exeter Acad., Exeter, N.H., 1943-47, Shady Side Acad., Pitts., 1947-52; head master Newark Acad., 1952—. Examiner in biology Ednl. Records Bur., 1939-51; Coll. Entrance Exam. Bd., 1946. Mem. United World Federalists (vice chmn. Western Pa. 1950-51). Unitarian. Clubs: Tower (Princeton); Orange Lawn Tennis (South Orange). Home: 2 Brookwood Rd., South Orange, N.J. Office: Newark Academy, Newark 7.

MILLER, Donald Wilson, coll. pres.; b. Bluffton, Ind., June 15, 1902; s. Rev. Clarence Gibson and Nellie Louise (Breckenridge) M.; grad. New Lyme Inst., 1921; B.S., Colby Coll., 1925; A.M., George Peabody Coll. for Teachers, 1926; Ed.M., Harvard U., 1927, Ed.D., 1929; D.Sc.O. (honorary), Curry College, 1949; married Emma May LeShane, April 16, 1938. Instr. science and mathematics, New Lyme Inst., 1920-21; instr. academy physics, Tusculum Coll., Greeneville, Tenn., 1921-22; prin. Stuart Robinson Sch., Blackey, Ky., 1923-24; instr. in German, physics and history, Trevecca Coll., Nashville, 1925-26; instr. psychology and edn., Fisk U., Nashville, summer 1926; pres. Lees Coll., Jackson, Ky., 1927-28; instr. psychology and edn. Bouve Sch. of Phys. Edn., Boston, 1929-30; asst. in edn., Harvard U., summers 1930, 31; acting prof. psychology and edn., Eastern Nazarene Coll., Wollaston, 1934-35; instr. psychology and edn., Lesley Sch., Cambridge, 1929-41; dean and chmn. dept. of psychology and edn., Coll. of Liberal Arts, Suffolk U., 1936-39; president Curry College, Boston, since 1941. Member corporation and trustee Curry College. Member A.A.A.S., New England Assn. of Colls. and Secondary Schs., Phi Beta Kappa, Phi Delta Kappa. Democrat. Presbyterian. Author: An Orientation in Educational Psychology, 1932. Home: 852 Brush Hill Rd. Office: 848 Bush Hill Rd., Milton 86, Mass.

MILLER, Douglas ◎ V. 26.

MILLER, Earl J(oyce) ◎ V. 28.

MILLER, Edmund W., librarian; b. N.Y. City, Jan. 28, 1872; s. Edmund B. and Harriet Z. (Smith) M.; ed. pub. schs.; m. Sadie L. Perry, 1895 (died 1921); 1 dau., Dorothy E. With Jersey City Pub. Library since 1891, asst. librarian and sec., 1895-1915, librarian and sec., 1915-28, trustee, Jersey City Pub. Library since 1928, librarian and president 1928-51. Trustee Jersey City Philharmonic Symphony Society; member advisory council New Jersey State Museum. Member Am. Library Assn., New York Library Assn., N.J. Library Assn. (pres. 1923-24), Hudson County Hist. Soc., Jersey City Museum Assn. (pres.), Jer-

sey City Internat. Inst. (pres.). Past mem. exec. bd. Hudson Council of Boy Scouts. Mason. Clubs: Kiwanis, Fossils, N.Y. Library Club. Author of various hist. and bibliog. brochures and pamphlets. Home: 169 Summit Av., Jersey City 4. Office: Free Public Library, Jersey City 2.

MILLER, Edward Godfrey ◎ V. 26.

MILLER, Edward Godfrey, Jr. ◎ V. 27.

MILLER, Edward Oehler, clergyman; b. St. Louis, Mo., Oct. 25, 1915; s. Dr. H. Edward and June (Oehler) M.; A.B., Harvard, 1937; student Emmanuel Coll., Cambridge, Eng., 1937-38; S.T.B., Gen. Theol. Sem., N.Y., 1941; m. Ann Hopkins Lackman, June 5, 1943; children—Edward Oehler Jr., Henry Lackman, David, Helen. Ordained ministry Episcopal Church, 1941; asst. minister Christ Church, Cincinnati, Ohio, 1941-46; rector St. George's Ch., N.Y.C., since 1946; dir., instr. Union Theol. Sem., N.Y. Trustee St. Luke's Home for Aged Women, N.Y. C. Mem. Phi Beta Kappa. Club: Century (N.Y.C.). Home: 215 E. 72d St., N.Y.C. 21. Office: 207 E. 16th St., N.Y.C. 3.

MILLER, E(dward) Spencer, r.r. exec.; b. Springfield, Vt., Apr. 23, 1908; s. Edward Whitney and Grace (Spencer) M.; A.B., Dartmouth, 1931; LL.B., Harvard, 1934; m. Juanita Fownes, May 20, 1938; children—Edward F., Anne G., Charles S. Admitted to Mass. bar, 1934, and practiced with Spalding & Qua, Lowell, 1934-37; mem. legal staff Boston & Me. R.R. and Me. Central R.R., Portland, 1937-46; gen. counsel Me. Central R.R. Co., 1946-49, 1st v.p., dir. 1949-52, pres. and dir. since 1952; v.p., dir. Me. Central Transportation Co. 1947-52, pres. and dir. since 1952; pres. and dir. Portland Terminal Co. 1952—; dir. Nat. Bank of Commerce Portland; Dragon Cement Co., Great Northern Paper Company. Mem. Me., Cumberland Co. bar assns., Newcomen Soc. Phi Beta Kappa. Clubs: Cumberland, Fraternity, Portland Country, New England Rail Road, Propellor. Home: 95 West St. Office: 222 John St., Portland 4, Me.

MILLER, Edward Tylor, congressman; b. Woodside, Md., Feb. 1, 1895; s. Guion and Annie E. (Tylor) M.; grad. Sidwell's Friends Sch., Washington, D.C., 1912; A.B., Yale, 1916; student George Washington U. Law Sch., 1917; m. Josephine W. Ford, Nov. 14, 1942; 1 step-son, Theodore G. Miller. Admitted to Md. bar, 1920; in gen. practice of law, Easton, Md., 1920-41 and since May 1946; referee in bankruptcy, Easton, Md., 1924-42; police and juvenile court justice, Talbot County, Md., 1935-39; atty. for town of Easton, 1929-42; mem. 80th-84th Congresses, 1st Maryland District. Commd. 2d lt. inf. O.R.C., 1917; served as inf. capt. A.E.F., 1918-19; grad. Army Sch. of the Line, Langres, France; commd. col. inf. res., 1937; active duty as col. inf. in maneuvers, 1940-41; served in North Africa, India, China, 1942-46. Awarded Collar Order of Yun Hui (China). Mem. Md. State Bar Assn., Yale Football "Y" Assn., Am. Legion (past comdr.), V.F.W., Am. Bar Association, Phi Beta Kappa, Psi Upsilon, Omicron Delta Kappa. Republican. Mem. Soc. of Friends. Mason (Shriner). Clubs: Chesapeake Bay Yacht (commodore 1941), Miles River Yacht, Talbot Country, 14 W. Hamilton St., (Balt.); The Grange, Lions, Elks. Home: The Pines, Easton. Office: 121 N. Washington St., Easton, Md.

MILLER, Edward Whitney, gear mfg. exec.; b. Torrington, Conn., May 26, 1880; s. Edward Trapple and Mary Elizabeth (Whitney) M.; M.E. (hon.), Stevens Inst. Tech., 1942; D.Engring. (hon.), Norwich U., Northfield, Vt., 1954; m. Grace Agnes Spencer, June 20, 1907; children—Edward Spencer, Adrianne, Marilyn, Margery. With Fellows Gear Shaper Co., Springfield, Vt., 1898—, successively machine apprentice, mech. draftsman, chief draftsman, chief engr., gen. mgr., v.p., pres., 1948—; pres. Vt. Foundries, Inc., Springfield; dir. Springfield Terminal R.R. Dir. Conn. River Watershed Council; chmn. anti-stream pollution com. Vt. Dist. No. 5. Trustee Norwich U.; dir. Windsor Co. YMCA. Mem. Am. Gear Mfrs. Assn. (past pres.), Am. Ordnance Assn. (dir. Yankee post, councilman-at-large), Metal Cutting Tool Inst. (chmn. policy com. gear shaper cutters), Newcomen Soc. Clubs: Century, Engineers (N.Y.C.). Author articles machinery publs., editorials pub. press. Patentee. Home: 9 Elm St. Office: The Fellows Gear Shaper Co., Springfield, Vt.

MILLER, Edwin Lang, mining exec.; b. Buffalo, Aug. 25, 1887; s. Edwin G. S. and Annie E. (Lang) M.; A.B., Georgetown U., 1910; m. Clara D. Mahony, Oct. 24, 1922; children—Edwin Lang, Donald Francis, Richard Marchal, Robert Jones, Gerard Mahony, Claire Marie. Pres. and dir. Wright-Hargreaves Mines, Ltd.; chairman of board and dir. Liberty Bank of Buffalo; vice chairman and trustee Buffalo and Ft. Erie Bridge Authority. Mem. council U. Buffalo; trustee Millard Fillmore Hosp., Father Baker's Our Lady of Victory Instns., Grosvenor Library, Buffalo Found., Cath. Charities of Buffalo. Mem. Buffalo C. of C. Clubs: Buffalo, Country (Buffalo); Cherry Hill, Saddle and Bridle, Saturn. Home: 128 Lincoln Parkway. Office: Liberty Bank Bldg., Buffalo 5.

MILLER, Elizabeth Jane, author, see Elizabeth Jane Miller Hack.

MILLER, Elwood Morton, educator; b. Barnesville, O., July 15, 1907; s. John David and Ella Ora (Morton) M.; B.S. magna cum laude, Bethany Coll., 1929; M.S., U. Chgo., 1930, Ph.D., 1941; m. Dorothy G. Beyer, Aug. 5, 1931; 1 dau., Joan Morton. Instr. to prof. zoology U. Miami, 1930—, dir. summer sessions, 1950-53, dean Coll. Arts and Scis., 1953—. Mem. Bd. Examiners in Basic Scis. State Fla., 1947-55. Served as lt., USNR, 1943-45. Mem. Fla. Acad. Scis. (pres. 1947), Entomol. Soc. Am., Am. Soc. Zoologists, Phi Kappa Phi. Home: 1212 Manati Av., Coral Gables, Fla.

MILLER, Emma Guffey, Dem. nat. committeewoman; b. Guffey Station, Westmoreland Co., Pa.; d. John and Barbaretta (Hough) G.; A.B., Bryn Mawr, 1899; m. Carroll Miller, Oct. 28, 1902; children—William Gardner III, John Guffey, Carroll Jr., Joseph F. Guffey. Woman suffrage worker 1910-20; mem. Consumers League 1910-14; Parent Teachers 1915-18. League of Women Voters 1921-25. Del. Nat. Dem. Convs. 1924, 28, 32, 40, 44, 48, 52. Dem. nat. committeewoman, 1932—; first woman to receive vote for nomination for President in nat. conv. 1924; seconded nomination of Gov. Smith 1924, 1928; seconded President Roosevelt 1932, 1936; mem. mayor's com. Pittsburgh, George Washington Bicentennial 1932; mem. nat. advisory bd. Womens Orgn. Nat. Prohibition Reform 1929-33; trustee State Teacher Coll., Slippery Rock., Pa. 1933-39; pres. bd. trustees Assn. of Pa. Teachers colls. 1937-39; mem. Pa. State Council of Edn. and Pa. State Welfare Com., 1935-39; chmn. Women's Activities, Pa. Fed. Constitution Commemoration, 1937-38; vice chmn. Pa. 300th Anniversary Com. 1938-39; chmn. advisory bd. Pa. Nat. Youth Administrn. 1935-43; presidential elector, 1940, 1944. Mem. Governor's Defense Com. for Pa., 1940. Nat. Woman's Party for Equal Rights Amendment, 1st v. chmn. since 1950. Home: (winter) The Dresden, 2126 Conn. Av., N.W. Washington; (summer) Wolf Creek Farm, Slippery Rock, Pa.

MILLER, Ernest B., state ofcl.; b. Gloversville, N.Y., Sept. 15, 1898; s. George J. and Adelaide Rose (Brumaghim) M.; grad. Inf. Sch., Ft. Benning, Ga.; m. Anna Marie Hauber, Oct. 17, 1921; children—Marilynn Ann (Mrs. Paul A. Bender), Patricia Faith, James B. (died on Anzio beachhead 1944) Thomas H., Richard J. Civil engr., land surveyor since 1923, Park Rapids, Minn., 1923-30; chief engr. Camp Ripley Mil. Reservation, 1930-40; asst. commr. in charge airport engring. Minn. Dept. Aeros., 1947-49; mem. state com. for topographic mapping state Minn., 1948-50, now dir. Civil Def. Served as enlisted man 1st inf., Minn. N.G., Mexican Border campaign, 1916-17; with 135th inf. 34th Div., also 9th inf. 2d Div., U.S. Army, 1917-19; col., comdr. 194th tank bn., Bataan, 1941-47 (Japanese prisoner 3 yrs., 5 mos.). Awarded 3 Presdl. Unit Citations, Medal of Valor, Silver Star, Purple Heart. Mem. Nat. Assn. State Civil Def. Dirs. U.S. (v.p.), Am. Legion (past adj., vice comdr., post comdr., dist. comdr. 1931-32, state dept. comdr. 1946-47, now chmn. dept. nat. def. com.), 40 et 8, Minn. Soc. Profl. Engrs. (chmn. com. for study efficient procurement, assignment profl. engrs., allied professions for nat. emergency), Nat. Soc. Profl. Engrs. Author: Bataan Uncensored, 1949. Home: 124 Banning Av., White Bear Lake, St. Paul 10. Office: 1643 Rice St., St. Paul 3.

MILLER, Ernest Edgar, educator; b. Middlebury, Ind., Sept. 16, 1893; s. D. D. and Jeanette (Hostetler) M.; B.A., Goshen Coll., 1917; M.A., New York U., 1929, Ph.D., 1939; m. Ruth Blosser, June 20, 1918; children—Thelma Marie, Donald Glenn. Teacher rural sch., Plainview, Tex., 1912-14; prin. Shipshewana (Ind.) High Sch., 1914-16, supt., 1918; relief work in Near East, 1919-20; missionary to India, 1921-37; prin. Dhamtari Christian Acad., Dhamtari, C.P., India, 1930-37; professor edn. and personnel dir., Goshen (Ind.) Coll., 1939—, pres., 1940-54; personnel dir. Mennonite Central Com., Akron, Pa., 1955—. Relief commr. to Europe, 1946, Far East, 1950-51. Dir. Mennonite Bd. Edn.; mem. Assn. Mennonite and Affiliated Colls. Mem. Am. Coll. Personnel Assn., Phi Delta Kappa. Mennonite. Home: 1601 S. 8th St., Goshen, Ind.

MILLER, Ethel Hull ◎ V. 26.

MILLER, Eugene H(erbert) ◎ V. 28.

MILLER, E(ugene) K(earfott), steel exec.; b. Scottdale, Pa., Sept. 7, 1890; s. J. P. K. and Sara M. (Pegg) M.; student Lafayette Coll., 1909-12, Sheffield Sci. Sch., Yale, 1912-13; m. Roberta Kyser, Oct. 4, 1916; children—Eugene Kearfott, John K. Asst. supt. blast furnaces Tenn. Coal, Iron & R.R. Co., div. U.S. Steel Corp., 1913-24, supt. blast furnaces, 1924-29; with Jones & Laughlin Steel Corp., 1929—, successively asst. gen. supt. Aliquippa works, gen. supt., asst. v.p. prodn., v.p. prodn., 1953—, cons., 1954—; pres., dir. Union Dock Co.; v.p., dir. Magdalena Mining Co., Jalore Mining Co., Ltd. Mem. Am. Iron and Steel Inst., Am. Inst. Mining and Metall. Engrs. (chmn. blast furnaces, coke oven and raw material sect. 1952), Eastern States Blast Furnace and Coke Assn., Am. Ordnance Assn., C. of C., Assn. Masonic Vets. Western Pa., Theta Delta Chi. Mason (32°, Shriner). Clubs: St. Clair Country, Pittsburgh Athletic Association, Duquesne (Pitts.). Home: 1421 Navahoe Dr., Pitts. 28. Office: 3 Gateway Center, Jones & Laughlin Steel Corp., Pitts. 30.

MILLER, E(ugene) Willard, geographer; b. Turkey City, Pa., May 17, 1915; s. Archie Howard and Tessie Bernella (Master) M.; M.A., U. of Neb., 1939; Ph.D., Ohio State U., 1942; m. Ruby Skinner, June 27, 1941. Instr., Ohio State U., 1941-43; asst. prof. geography and geology Western Res. U., 1943-44; asso. prof. geography Pa. State U., 1945-49, prof., 1949—, chief div. geography, 1945—; head dept. geography, 1954—. Geographer O.S.S., Washington, 1944-45; spl. research on Arctic environmental problems for Q.M. Gen., U.S. Army, 1947-50. Recipient certificate of merit from Office of Strategic Services. Fellow Am. Geog. Soc.; mem. Am. Soc. Professional Geographers (pres. 1948), Assn. Am. Geographers, Geophys. Union, Nat. Council Geography Teachers, A.A.A.S. (fellow). Author: Careers in Geography, 1948; chapter, Mineral Fuels, in Our Natural Resources and Their Conservation, 1949. Book review editor, Producers Monthly Mag. Contbr. articles to sci. jours. Home: 200 E. Irvin Av., State College, Pa.

MILLER, Evelyn. See Berger, Evelyn Miller.

MILLER, Francis Collins, advt. exec.; b. Marion, Ind., Apr. 23, 1905; s. Jacob Orren and Bridget Regina (Slevin) M.; A.B., U. Notre Dame, 1927; m. Ruth Catherine Slater, Sept. 16, 1939; children—Michael, Mark. With Bozell & Jacobs, Inc., Omaha, 1934—, successively copywriter, v.p. and account exec., exec. v.p., gen. mgr., 1936—. Mem. Notre Dame Alumni Assn. Clubs: Omaha, Omaha Athletic. Home: 5327 N. 52d St., Omaha 4. Office: Electric Bldg., Omaha 2, Neb.

MILLER, Francis Pickens, orgn. exec.; b. Middlesboro, Ky., June 5, 1895; s. Henry and Flora (McElwee) M.; A.B., Washington and Lee U., 1914; B.A., Oxford U., Eng. (Rhodes Scholar), 1921, M.A., 1923; student Grad. Inst. Internat. Studies, Geneva, Switzerland, 1927-28; LL.D. (honorary), Centre College of Ky., 1954; m. Helen Day Hill, Aug. 25, 1927; children—Andrew Pickens, Robert Day. Nat. prep. school exec., Y.M.C.A., 1914-17; asst. nat. exec. of student Y.M.C.A., 1923-26; administrative sec. World's Student Christian Fed., Geneva, Switzerland, 1927-29, chmn., 1928-38; field sec. Foreign Policy Assn., 1934-35; with Raymond Leslie Buell organized National Policy Committee (1935) and Public Affairs Committee (1936); exec. sec. Public Affairs Com., 1936-37; sec. Nat. Policy Com., 1935-38, vice-chmn., 1938-42; sec. Southern Policy Committee, 1935-40; orgn. dir. Coms. on Foreign Relations of Council on Foreign Relations, New York, 1938-41. Mem. Va. House of Dels. and Advisory Legislative Council, 1938-1941; candidate for gov., Va., 1949; U.S. senate, 1952. Active various assns. interested fgn. affairs. Past mem. bds. of visitors colls. and univs. Served from pvt. to sgt. maj., U.S. Army, 1917-19, A.E.F.; lt. col. to col., AUS, 1943-46. Awarded Legion of Merit with Oak Leaf Cluster (U.S.); Order of British Empire; Legion of Honor, Croix de Guerre with two Palms (French); Order of Leopold I with Palm, Croix de Guerre with Palm (Belgium). Mem. World Council of Churches (mem. central com., 1954—), Council Fgn. Relations and various vet. and profl. assns. Democrat. Presbyterian. Clubs: Century, Yale (New York); Cosmos (Washington, D.C.); Farmington Country (Charlottesville, Va.). Author books 1930-36; editor and contbr. Address: Box 3665, University Station, Charlottesville, Va. ☆28

MILLER, Francis Trevelyan ◎ V. 28.

MILLER, Frank A., broker; b. Grand Ridge, Ill., Dec. 19, 1886; s. John B. and Mary M. (Simpson) M.; student pub. schs.; m. Ida O. Osmonson, Feb. 14, 1917. With Thomas Bennett & Co., Chgo., 1904-09; with James E. Bennett & Co., Chgo., 1909-54, partner, 1917-54; gen. partner Frances I. duPont & Co., 1954—; dir. Zenith Radio Corp. Pres. bd. trustees Henrotin Hosp., Chgo. Clubs: Golf, Athletic, Tavern, Racquet (Chgo.); Everglades, Seminole Golf (Palm Beach, Fla.). Home: 1420 Lake Shore Dr., Chgo. 10. Office: 141 W. Jackson Blvd., Chgo. 39.

MILLER, Franklin James ◎ V. 28.

MILLER, Fred Anthony, business exec.; b. Austria, Aug. 12, 1914; s. Anton and Pauline (Stibil) M.; brought to U.S., 1921, naturalized, 1936; student Compton Coll., 1933-35, Loyola U., Los Angeles, 1943-46, Evanston Coll.; m. Wilma McClung, May 12, 1934 (div.); children—David Anthony, Stephen Frederick. Exec. trainee Goodyear Tire & Rubber Co., 1936-41; v.p., dir. Flying Tiger Lines, 1945-48; founder Air America, 1948, pres., dir., 1948-51; organized Millrich Engring. Co., Greenley Engring. Co., Airplane Enterprise, 1950, chmn. bd., 1950—; organized Internat. Electronics Research Corp., 1951, chmn. bd., 1951—. With USAAF, 1941-45; dir. employment, placement Western Procurement Dist., editor A.C. newspaper, Slip Stream. Republican. Clubs: Los Angeles Athletic, Trojan, Riviera Country. Home: 1285 N. Sweetzer Av., West Hollywood 46, Cal. Office: 622 W. Colorado Blvd., Glendale, Cal.

MILLER, Frederic Howell, educator; b. N.Y. City, June 17, 1903; s. Frederic William and Anna Margaret (Bergheim) M.; B.S., Cooper Union Inst. of Tech., 1926; M.S., Cornell, 1927; Ph.D., Columbia, 1932; m. Marie Glauser, July 30, 1927; 1 dau., Lois Ruth (Mrs. Reginald Bruce Collier). Instr. in math., Cooper Union, 1927-29, Columbia, 1929-32; asst. prof. of math., Cooper Union, 1932-42, asso. prof. of math., 1942-43, prof. and head dept. of math. since 1943. Examiner math., Coll. Entrance Exam. Bd., 1949-51. Mem. Am. Soc. Engring. Edn. (math. div. chmn., 1948-49, dir., 1949-51, council, 1951-53), Math. Assn. Am. (gov., 1948-51), Am. Math. Soc. Author: Advanced Mathematics for Engineers, 1938; Calculus, 1939, Partial Differential Equations, 1941; College Algebra and Trigonometry, 1945; Analytic Geometry and Calculus, 1949. Home: 141 W. 73rd St., N.Y. City 23. Office: Cooper Union, N.Y. City 3.

MILLER, Frederic K(eiper), coll. pres.; b. Lebanon, Pa., Nov. 28, 1908; s. Harry E. and Laura E. (Keiper) M.; A.B., Lebanon Valley Coll., 1929; A.M., U. Pa., 1931, Ph.D., 1948; Litt.D. (honorary), Muhlenberg College, 1954; married Marion E. Stover, June 27, 1936; 1 dau., Janet Louise. Tchr., coach Lebanon (Pa.) Sr. High Sch., 1933-39; prof. history Lebanon Valley Coll., Annville, 1939-51, asst. to pres., 1948-50, acting pres., 1950-51, pres. since

1951. Served as corpl., U.S. Army, 1943-45. Mem. Am. and Pa. hist. assns., Am. Assn. U. Profs., Am. Assn. Sch. Adminstrs., N.E.A., Am. Legion, Pi Gamma Mu. Trustee Otterbein Press, 1955—. Home: 763 E. Maple St., Annville, Pa.

MILLER, Frederic Magoun, lawyer; b. Des Moines, Ia., Feb. 18, 1896; s. Jesse A. and Emily Willston (Magoun) M.; B.A., Grinnell Coll., 1921 (as of 1918); J.D., State University of Iowa, 1922; LL.D. (honorary), Parsons Coll., 1946; m. Margaret Littleton, Sept. 8, 1922; children—Frederic L., Margaret Ann, Rosemary. Admitted to Ia. bar, Oct. 6, 1921, and since practiced at Des Moines; mem. Miller, Kelly, Shuttleworth & McManus, 1922-29, Miller, Miller & Miller, 1929-38; justice Supreme Court of Iowa, Jan. 1939-Sept. 1946; sr. mem. firm Miller, Davis, Hise & Howland, 1946-52; now mem. Brody, Parker, Miller, Roberts & Thoma. Served as 2d lt., 1st and 15th Cav., A.E.F., 1917-19. Mem. Am., Ia. State (pres., 1945-46) bar assns., Beta Theta Pi, Phi Delta Phi, Phi Beta Kappa, Order of Coif. Republican. Conglist. Mason (33°, Shriner). Club: Des Moines. Home: 4910 Pleasant St. Address: Empire Bldg., Des Moines 9, Ia.

MILLER, F(rederick) Byers, educator, economist; b. Cleveland, Apr. 6, 1913; s. Hervey Eugene and Elva Blanche (Slaughenhaupt) M.; B.S., Baldwin-Wallace Coll., 1934; M.B.A., Ohio State U., 1940, Ph.D., 1952; m. Ruth Roberta Alton, Dec. 26, 1936; children—Frederick, Timothy. Teacher high school, Berea, O., 1934-39; asst. Ohio State U., 1939-41; Va. State price economist Bur. Labor Statistics, 1942; asso. dist. price exec. O.P.A., 1942-43; bus. cons. Bur. Fgn. and Domestic Commerce, 1944; asso. prof. U. Richmond, 1941-42, acting dean, dean eve. sch. bus. adminstrn., 1946-49, 1st dean sch. bus. adminstrn., 1949—; cons. marketing numerous bus. orgns.; dir. Security Fed. Savs. & Loan Assn. Field adv. Small Bus. Adminstrn. research com. markets and marketing Govs. Adv. Council Va. Economy. Served as lt. (j.g.), U.S. Navy, 1944-45; cons. Q.M.C., U.S. Army since 1950. Mem. Nat. Sales Execs., Am. Marketing Assn., So. Econ. Assn., Am. Institute of Management, Controllers Institute of America, Beta Gamma Sigma, Pi Kappa Alpha, Pi Kappa Delta, Theta Alpha Phi. Club: Sales Executives (pres. 1950-51) (Richmond, Va.). Author econ. articles. Home: 212 College Rd., Richmond, Va.

MILLER, Frieda Segelke ◎ V. 28.

MILLER, G. Gavin ◎ V. 27.

MILLER, George, pharm. mfr.; b. Bayonne, N.J., Oct. 31, 1898; s. Nathan and Cecelia (Scop) M.; Ph.G., Western Res. U., 1922; m. Halene Leone Klaustermeyer, Feb. 20, 1932; 1 dau., Jean Elaine. Exec. v.p., treas., Miller Wholesale Drug Co., Cleveland, 1918-37; v.p., treas., v.p. Schettler Drug Co., Detroit, 1931-37; dir. Lewellyn Labs., Phila., 1933-37; pres. G. & L. Co., operating Hotel N.Y. Pharmacy, N.Y. City, 1930-37; gen. mgr. Strong Cobb & Co., Inc., Cleve., 1939-40, pres., 1940-53; pres., treas. Distillata Co., 1954—; Mem. pvt. brand drug mfrs. industry adv. com. OPS since 1951. Served as 2d lt., U.S. Army, World War I. Registered pharmacist, Ohio, N.Y. Mem. Am. Pharm. Mfrs. Assn., Nat. Wholesale Druggists Assn., Fed. Wholesale Druggists Assn., Nat. Assn. Chain Drug Stores, Proprietary Assn., Am. Legion (nationalization com.), Corp. Fenn Coll., Cleveland C. of C., Rho Chi. Mason. Club: Chemists (N.Y. City). Home: 20126 Shaker Blvd., Shaker Heights 22, O. Office: 1542 E. 24th St., Cleve. 14.

MILLER, George Abram ◎ V. 27.

MILLER, George E. ◎ V. 27.

MILLER, George Frederick, educationist; b. Farmington, Mo., May 10, 1880; s. George Adam and Amelia Louisa (Blomeyer) M.; B.S., Carleton Coll., Mo., 1903; B.Pd., State Normal Sch., Cape Girardeau, Mo., 1905; B.S., U. of Mo., 1912; Ph.D., Columbia, 1916; U. of Pa., 1916-18; m. Margaret Steel Duncan, Aug. 6, 1919; children—Samuel Duncan, George Frederick, John Alexander, Margaret Elizabeth. Teacher rural schs., Mo., 1902-07, high schs., 1908-13; prof. edn., Temple U., Phila., 1915-18; asst. to dir. of sch. bd. service div., Bur. of Edn., Washington, D.C., 1918-19; lecturer in edn., W.Va. U., summer, 1919, George Washington U., summer, 1926; faculty mem. Sch. of Edn., U. of Oklahoma, 1920-29; supervisor of Indian schools, 1928-33; now mgr. of The Daylion Co. Mem. N.E.A., Soc. Coll. Tchrs. Edn., Appalachian Trail Conf., Wilderness Soc., Phi Delta Kappa and Kappa Delta Pi fraternities, etc. Author: The Academy System of the State of N.Y., 1922; Objective Tests in High Sch. Subjects, 1926; Letters from a Hard-Boiled Tchr. to His Half-Baked Son, 1928; Letters to Principal Patterson, 1934; A Wild Indian, 1942; Absentee Voters and Suffrage Laws, 1943. Contbr. to the Nation, Am. School Bd. Journal (Milw., Wis.), Jour. of Edn. Psychology, Educational Review, School and Society, etc. Inventor of eraser (Patent 2239793), 1941. Walked from Farmington, Mo. to N.Y.C., 1913, walked the Appalachian Trail, 2025 miles, from Ga. to Maine, summer 1952; Walked C.&O. Canal towpath 1954. Home: 11 Milmarson Pl., Washington.

MILLER, George J. ◎ V. 28.

MILLER, George Paul, congressman; b. San Francisco, Calif., Jan. 15, 1891; s. Joseph and Margaret (Anson) M.; B.S. in Civil Engring., St. Mary's Coll., Moraga, Calif., 1912; m. Esther M. Perkins, May 21, 1927; 1 dau., Ann Miller. Engaged in practice as civil engineer, California, since 1912; served as mem. assembly, Calif. Legislature, 32d and 33d sessions; exec. sec. Calif. Div. of Fish and Game, 1941-45; mem. 79th-82d Congresses, 6th Cal. Dist., 83d-84th Congresses, 8th Cal. Dist. Commd. lt., F.A., U.S. Army, 1917; grad. 30th Class, Sch. of Fire, Fort Sill, Okla., 1918. Mem. Am. Legion (past 1st v. comdr. Dept. of Cal. 1924). Clubs: Lions, Eagles, Elks. Home: 1424 Benton St., Alameda, Cal. Office: House Office Bldg., Washington.

MILLER, George R(oland), Jr., state ofcl.; b. Easton, Pa., Jan. 3, 1894; s. George R. and Emily Alice (Sandt) M.; A.B., Lafayette Coll., 1915; M.A., Tchrs. Coll., Columbia, 1922; Ed.D., N.Y. U., 1943; m. Lillian Lewis Postles, Dec. 19, 1925; 1 dau., Mary Emily. Prin., Martin's Creek, Pa., 1916-18; tchr. math. and Latin, Casper, Wyo., 1919-21; tchr. math. N.Y. Mil. Acad., Cornwall on Hudson, 1922-23; supervising prin., Mt. Lakes, N.J., 1923-27; tchr. lang. and psychology Asheville Jr. Coll., 1927-30; co. supr. State Dept., Dover, Del., 1930-37; supt., Smyrna, Del., 1937-44, Salem City, N.J., 1944-46; supt. pub. instrn. State Del., 1946—. Dir. Del. Anti-Tb. Assn., Del. Safety Council, Mental Health Assn. Trustee Wesley Jr. Coll., Dover. Served as ensign USNRF, 1918-19. Mem. N.E.A., Am., Del. assns. sch. adminstrn., Nat. Council Chief State Sch. Officers, Del. State Edn. Assn., Am. Legion, S.A.R., Phi Beta Kappa, Sigma Alpha Epsilon, Phi Delta Kappa. Methodist. Mason (Shriner), Rotarian. Home: Frederica, Del. Office: State Dept. Pub. Instrn., State Capitol, Dover, Del.

MILLER, George Stewart, college dean and prof. of govt.; b. Lawrence, Mass., May 12, 1884; s. James Bruce and Katherine (Stewart) M.; student Phillips Andover Acad., 1901-02; A.B., Tufts Coll., 1906, A.M., 1907, Litt.D., from same, 1941; m. Marion Folsom Stratton, Aug. 14, 1913; children—Ruth Stratton (Mrs. Chester A. Foss), Doris Folsom (Mrs. Ralph A. Slater). Teacher high sch., Concord, Mass., 1907-09; asst. prin. Monson Acad., 1909-12; head of history dept. high sch., Medford, Mass., 1912-16; asst. to pres. Tufts Coll., 1916-37, acting pres., 1937-38, asst. to pres., 1938-39, v.p. and dean faculty of arts and sciences 1939-51, dean adminstn. since 1951; pres. and dir. Hillside Cambridge Cooperative Bank. Served as member School Com., Medford, Mass., 1920-27, chmn. of com., 1924-27. Del. to Rep. Nat. Conv., Chicago, 1932. Trustee Monson Acad.; mem. bd. govs. Huntington School, Massachusetts, member nat. advisory com. Armed Forces Inst., 1942-46. Mem. Am. Polit. Science Assn., N.E. Assn. of Colls. and Secondary Schs., (secretary-treasurer, 1930-47, president 1947-48), Nat. Municipal League, Mass. Civic League, Alpha Tau Omega, Phi Beta Kappa. Rep. Congregationalist. Mason. Clubs: Republican Club of Massachusetts, Mass. Schoolmasters (pres. 1947-48), Appalachian Mt. Home: 226 Coll Av., Tufts College, Medford 55, Mass.

MILLER, George Tyler, coll. pres.; b. Washington, Va., July 25, 1902; s. John J. and Evelyn M. (Tyler) M.; grad. Randolph-Macon Acad., 1919; B.S., Va. Mil. Inst., 1923; LL.D., Bridgewater (Va.) Coll., 1955; student U. of Virginia, 1931-39; m. Kathryn G. Weaver, May 7, 1929 (died 1935); children—G. Tyler, William W.; m. 2d Elise Reaguer, July 25, 1947; 1 dau., Elise Browning. Teacher and asst. prin. Washington (Va.) H.S., 1923-24, prin., 1924-25; real estate bus. Okeechobee and Miami, Fla., 1925-26; gen. ins. and farming, Washington, Va., 1926-28; div. supt. schs., Warren and Rappahannock Cos., Front Royal, Va., 1928-45; supt. city schs. Charlottesville, Va., 1945-46; state supt. pub. instrn. Richmond, 1946-49; pres. Madison Coll., Harrisonburg, Va., since Sept. 1949. Pres. and mem. bd. dirs. Front Royal Recreation Center, 1939-45. Dir., co-ordinator Civilian Defense, Front Royal and Warren Co., 1941-45. Served as mem. bd. dirs. Va. Library Bd., 1946-49, Va. State Planning Bd., Adv. Standardization Bd., Adv. Council of Va. Economy (ex-officio). Ex-officio mem. bd. visitors, U. Va., Med. Coll. Va., Coll. William and Mary, Va. Polytech. Inst., Va. Mil. Inst., Va. Sch. for Deaf and Blind, 1946-49; mem. bd. trustees, Rockingham Meml. Hospital; Member A.R.C. (chairman disaster com. of Warren Co. chpt., 1942-45), Regional Council for So. Edn., 1948-49, Bd. Control, for Southern Regional Education, since 1949; member American Assn. School Adminstrn., Chief State Sch. Ofcrs. (mem. nat. council, 1946-49), Va. Acad. Sci., Va. Edn. Assn. (dist. pres., 1944, pres., 1945-46), Phi Delta Kappa. Episcopalian (Diocesan Bd. Christian Edn., vestry, 1930-45, 1951-52). Club: Rotary. Contbr. articles to Va. edn. pubs. Home: Hillcrest, Madison College, Harrisonburg, Va.

MILLER, Gilbert Heron, theatrical mgr.; b. New York, N.Y., July 3, 1884; s. Henry and Helene (Stoepel) M.; student De La Salle Inst., New York, 1894-96, Freres des Ecoles Chretiennes-Passy, Paris, 1896-98, Muller-Gelenick Realschule, Dresden, 1898-99, Bedford County Sch., Bedford, England, 1899-1900; m. Kathryn King Bache, July 16, 1927. Theatre mgr. since 1907, producer since 1916; v.p. Charles Frohman, Inc., 1921-32; lessee Henry Miller's Theatre, N.Y. City, since 1926, St. James Theatre, London, since 1921, Lyric Theatre, London, England, since 1919; producer numerous successful plays, most recent among them: Edward, My Son, 1948; The Cocktail Party, 1950; Gigi, 1951; Caesar and Cleopatra and Antony and Cleopatra, 1951; and also Witness for the Prosecution, 1954. Served as a first lieutenant in A.E.F., Intelligence Dept., 1918-19. Served as aviation technician U.S.S. Shangri-la, Sept. 1944-Feb. 1945. Decorated Ofcr. Legion of Honor (French). Catholic. Clubs: Players (N.Y.C.); Bucks (London); Travellers (Paris). Home: 550 Park Av. Office: 9 Rockefeller Plaza, N.Y. City. ☆

MILLER, Gladys, decorating expert; b. Franklin, Neb., Apr. 19, 1896; d. George Owen and Carrie Lou (Graves) Miller; B.S., Ore. State Coll.; certificate retailing, N.Y. Univ.; unmarried. Instr. interior decorating, Phoenix (Ariz.) High Sch. and Jr. Coll., 2 yrs.; decorator, Frederick & Nelson, Seattle, Wash.; 6 mos. study abroad; asst. mdse. mgr. Gimbel, Pittsburgh, Pa.; in field promotion work, F. Schumacher & Co., 3 yrs., Goodall Fabrics; stylist, Erskine Danforth, The Simmons Co.; in radio promotion, Bigelow-Sanford; instr., N.Y. Univ., 6 years; decorating editor Mademoiselle, 1938-42; decorating consultant Public Bldgs. Adminstrn. for dormitories, recreation bldgs., infirmaries, 1941-45; decorator diplomatic guest houses Blair House and Blair Lee; editorial consultant Glamour and Home Furnishings Merchandising, 1944-45; in business as decorating cons., 1937—, decorating editor Family Circle Mag., 1946-55; decorating cons. lamp div. G.E., 1952—. Cons. Hdqrs. Quartermaster Research and Development Command, Natick, Mass., and office Q.M. Gen., AUS, 1951—; asso. pub. Small Homes Guide and Home Modernizing, 1955—. Mem. Am. Inst. Decorators, The Fashion Group. Phi Kappa Phi, Kappa Kappa Gamma, Eta Mu Pi. Democrat. Author: Decoratively Speaking, 1939; Room Make-up (reprint), 1947; Your Decorating A-B-C, 1946; Furniture for Your Home, 1946; 2 weekly columns on decorating syndicated by N.A. Newspaper Alliance, 1946-53. Home: 1 University Place. Office: 535 Fifth Av., N.Y.C.

MILLER, Glen B(arkalow), chem. exec.; b. Atalissa, Ia., Sept. 9, 1894; s. John W. and Lucinda (Worrel) M.; A.B., State U. Ia., 1919; m. Ann J. Mischka, Apr. 1923; children—Glen Barkalow, Roger F., Derek. With Allied Chemical & Dye Corp., N.Y. C., 1919—, comptroller, 1945, v.p., 1950—, dir., 1953—. Mem. Am. Chem. Soc., Soc. Chem. Industry, Newcomen Soc., A.I.M., Theta Xi. Clubs: University, Recess Economic (N.Y.C.); Siwanoy Country (Bronxville). Home: 16 Sycamore St., Bronxville 8, N.Y. Office: 61 Broadway, N.Y.C. 6.

MILLER, Harlan, writer, columnist; b. Lomza, Poland, April 3, 1897; lived in Des Moines, Ia., since 1902; s. Morris and Leah (Patton) M.; educated grade and high schools, Des Moines, Iowa., 1902-15, Ia. State Coll. (engring.), 1920-21, Drake U. (Coll. of Law), 1919-22; m. Doris Green, March 27, 1929; children—Doris, Harlan, Quentin. Writer for Des Moines Register and Tribune, 1921-22; United Press, Boston, Chicago, New York, 1922-24 (bureau chief); New York Evening Post, 1924-25; spl. writer Miami (Fla.) Daily News, 1925, N.Y. Herald Tribune, 1925; city editor Des Moines Register and Tribune, 1926, columnist, 1927-37 and since 1940; columnist Washington Post and Publishers Syndicate, 1937-40; originator, author The Man Next Door in Better Homes and Gardens, 1935-49, monthly page There's a Man in the House, Ladies Home Jour., 1949—. Vol. overseas duty with War Dept., June 1917, and served with A.S., AUS, with A.E.F., 1917-19; mem. Hoover Mission (A.R.A.), Warsaw and Danzig, 1919; capt. Res. Air Corps; ordered to active duty War Dept. as liaison officer, July 1942; promoted to major, Jan. 1943; overseas, 1943-45; lt. colonel Nov. 1943; campaigns: Normandy, France, Germany, liberation of Paris. Nat. chmn. 50,000,000 Votes Com. Jr. Chamber of Commerce, 1932. Citation for meritorious and conspicuous services A.E.F. signed by Gen. Pershing; awarded medal by Polish govt. for work with Am. Mission (Warsaw and Danzig), 1919. Mem. Res. Officers Assn., Tennis Umpires Assn., U.S., Forest Hills lawn tennis assns., Sigma Delta Chi (hon.). Club: Des Moines, Hermit (Des Moines, Ia.); Okoboji (Ia.) Yacht; Authors, Overseas Writers, National Press (Washington); White House Correspondents Assn. (Washington); Foreign Press Assn., R.A.C. Club, Churchill Club (London). Contbr. to nat. mags.; author articles on countries of S. America and Europe (airplane trip around S. America 1930, 50), series on Russia, 1936, also series on Europe, Africa, Asia, 1948, 50, 51, 54. Home: 2900 Forest Drive. Office: Register and Tribune, Des Moines, Ia.

MILLER, Harold C., govt. ofcl.; b. Saginaw, Mich., May 22, 1889; s. William H. and Bertha (Meyer) M.; B.S., E.M., Mich. Coll. Mines, 1911; m. Hazel G. Gunter, May 22, 1916; 1 dau., Barbara Jeanne. Engaged in engring. and contracting bus., Bishop, Cal., 1911-17; supt., Round Valley Tungsten Co., 1919-20; supt. Bishop Creek Mine, 1919-20; petroleum engr. Standard Oil Co. of Cal., 1920-23, U.S. Bur. Mines, San Francisco, since 1923, regional dir. Region III since 1949. Mem. Am. Inst. Mining and Metall. Engrs.; Am. Petroleum Inst. Club: Engineers (San Francisco). Author: Function of Natural Gas in the Production of Oil, 1929. Contbr. tech. publs. Home: 551 Florence Av., Oakland 18, Cal. Office: 422 Custom House, 555 Battery St., San Francisco 11.

MILLER, Harold F., store exec.; b. Baltimore, Aug. 7, 1897; s. S. F. and Minnie (Kaufman) M.; student Baltimore Poly. Inst., and Cornell U.; m. Sue Harris, Sept. 23, 1924; children—Janice Sue (Mrs. James Douglas Freeman), Helen Sue, Harold F. Asso. with The Hub, Baltimore, 1919; merchandise mgr. Kaufman's, Harrisburg, Pa., 1923-26; div. mdse. mgr. Gilchrists, Boston, 1927-29, Gimbel Bros., N.Y. City, 1930-32; asst. gen. mdse. mgr. Lerner Stores Corp., 1933, gen. mdse. mgr., 1946, dir. and vice pres. since 1947. Served with Md. Nat. Guard, 1917; transferred to 117th Trench Mortar Battery, 42d Div.; commd. 2d lt. and assigned to 15th F.A., 2d Div., 1918-19. Awarded unit citation, French Fourragère, 1918. Vice comdr. Vets. Fgn.

Wars, State of Md., 1920. Clubs: Manhattan, Bonnie Briar Country. Home: 182 Lyncroft Road, New Rochelle, N.Y. Office: 354 Fourth Av., N.Y.C.

MILLER, Harris E., business exec.; b. Springfield, O., June 23, 1893; s. Menzo L. and Fannie E. (Harris) M.; B.S., Wittenberg Coll., 1915; m. Mary Alexander, Dec. 22, 1917. Cadet engr. Springfield Light, Heat & Power Co., 1915-25, gen. supt., 1925-30; div. mgr., dir. Ohio Edison Co. since 1930, v.p. since 1947; dir. Mchts. & Mechanics Fed. Savs. & Loan Assn. since 1949. Pres. Tecumseh council Boy Scouts, 1947-52; mem. Ohio Pub. Expenditure Council; chmn. Community Fund, 1936, War Chest, 1943. Dir. Wittenberg Coll. since 1945. Mem. Y.M.C.A. (dir. 1930-51), U.S., Ohio State, Springfield C.'s of C., Edison Electric Inst., Greater Springfield and Clark Co. Assn. (pres. 1949-52). Presbyn. (elder). Clubs: Rotary (pres. 1939-40), Springfield Country, Van Dyke (pres. since 1937), Bras Coupe Hunting and Fishing of Canada (exec. com.), University. Home: 209 Ardmore Rd. Office: 121 E. High St., Springfield, O.

MILLER, Harry (McKinley), utility exec.; b. Gallia, O., May 8, 1903; s. Arthur and Amelia (Miller) M.; student Ohio Wesleyan U., 1921-24; LL.B., Ohio State U., 1927; m. Ernestine Biddle, June 14, 1928; children—Donn B., Arthur, Marjorie. Admitted to O. bar, 1927, practiced law, in Gallipolis, 1927-38; exec. sec. Gov. of Ohio, 1939-40; mem. Pub. Utilities Commn. Ohio, 1940-51, chmn., 1947-49; v.p. Columbus & So. Ohio Electric Co., Columbus, 1951-52, exec. v.p. since 1952; dir. Ohio Valley Bank Co., Gallipolis. Mem. Nat. Assn. R.R. and Utilities Commrs. (pres. 1950), Phi Delta Phi, Sigma Chi. Home: 2020 Tremont Rd., Columbus 12. Office: 215 N. Front St., Columbus 15, O.

MILLER, Harry Milton, Jr., educator; b. Baltimore, Md., June 3, 1895; s. Harry Milton and Clara Elizabeth (Mathes) M.; B.S., O. Wesleyan, 1917; Ph.D., Univ. of Ill., 1923; Doctor Honoris Causa, U. of São Paulo, Brazil, 1951; m. Elva Anna Pumphrey, June 25, 1921; children—Harriet Ann, Robert (dec.). Instr. in zoology Wash. U., St. Louis, 1923-25, asst. prof., 1925-28, asso. prof., 1928-32, lecturer in pub. health, med. sch., 1929-32; fellowship administrator The Rockefeller Foundation, Europe, 1932-34, asst. dir. for natural sciences, Europe 1934-40, N.Y., 1940-46, asso. dir. natural scis. (Latin-Am.) 1946-52, associate dir. natural sciences and agr., 1952—; guest investigator, Dry Tortugas Lab., Carnegie Instn. of Washington, summers, 1925, 26, 27, 29; in charge marine zoology course, Friday Harbor Biol. Sta., Univ. of Wash., summers 1928, 30. Served in U.S. Army with A.E.F. Med. Corps., Dec. 1917-July 1919. Decorated Officer Order of the Southern Cross (Brazil); Chevalier, Légion d'Honneur; Mérito Agronómico (Columbia); comendador, Al Meritó Bernardo O'Higgins (Chile), 1953. Fellow A.A.A.S., Am. Soc. Parasitologists. Mem. Phi Beta Kappa, Sigma Xi, Gamma Alpha. Contbr. about 40 research papers on parasitology and immunology med., sci. jours. Home: Box 328, Bedford Hills, N.Y. Office: The Rockefeller Foundation, 49 W. 49th St., New York 20, N.Y.

MILLER, Harry William, ins. exec.; b. Richmond, Va., Aug. 9, 1897; s. Henry William and Anna Bromley (Farley) M.; student pub. schs.; m. Ruth Edith Peterson, Sept. 1, 1920; children—Marilynne (Mrs. John K. Olson), Joanne (Mrs. Wayland R. Bourne). Joined Comml. Union Group, ins., 1914; spl. agt. Central N.Y., Syracuse, 1919, sec., N.Y. City office, 1935, asst. U.S. mgr., 1938, U.S. mgr., pres., since 1948; v.p. Columbia Casualty Co.; gen. U.S. atty. Ocean, Accident & Guarantee Corp., Ltd.; dir. Am. Central Ins. Co., Comml. Union Fire Ins. Co., Columbia Casualty Co., Gen. Adjustment Bur., Inc., Nat. Bd. Fire Underwriters Bldg. Corp., Stock Co. Assn., Underwriters Salvage Co., Western Adjustment & Inspection Co., Factory Ins. Assn. Mem. Nat. Automobile Underwriters Assn. (dir.). Mason (32°). Clubs: Union League (N.Y. City and Chicago); Knollwood Country (White Plains, N.Y.); New York Athletic, Gyro, N.Y. State Ex-Fieldmen's (N.Y.C.), Siwanoy Country (Bronxville, N.Y.); Economic, Pilgrims of U.S. Home: 47 Langdon Terrace, Bronxville 8. Office: 1 Park Av., N.Y.C. 16.

MILLER, Helen Hill, journalist; b. Highland Park, Ill., July 7, 1899; d. Russell Day and Lucia Elliott (Green) Hill; prep. edn. Ferry Hall, Lake Forest, Ill.; A.B., Bryn Mawr Coll., 1921; Diploma in Economics and Polit. Science, Oxford U., Eng., 1922; Ph.D., U. of Chicago, 1928; certificat. Inst. Univ., Geneva, 1928; m. Francis Pickens Miller, Aug. 25, 1927; children—Andrew Pickens, Robert Day. Tutor Bryn Mawr Summer Sch. for Women Workers in Industry, 1921, 23, 26; research worker on grant from Am. Asso. Adult Edn., 1926-27; European study and travel, 1927-30; free lance writer, 1930-34; writer on staff U.S. Dept. Agr., 1934-40; with Social Security Bd., 3 months, 1935; visiting lecturer, St. John's Coll., 1939-40; Nat. Policy Com., administrative sec., 1938-41, exec. dir., 1941-47; corr. London Economist, 1940, American editorial rep., 1943-50; correspondent Washington bur. of Newsweek 1950-52; free lance, 1953—; contbr. nat. mags. Dir. Bryn Mawr Coll., 1948-52. Mem Fairfax County (Va.) Business and Professional Women's Club (past pres.), American Econ. Assn., Am. Academy Polit. and Soc. Sci., Am. Polit. Sci. Assn. Democrat. Clubs: Cosmopolitan (N.Y. City); Farmington (Charlottesville, Va.); Women's Nat. Press (pres. 1955-56). Author or co-author several books, 1928—. Home: Pickens Hill, Farmington, Charlottesville, Va. Office: 1235 31st St. N.W., Washington. ☆

MILLER, Helen Topping, writer; b. Fenton, Mich., Dec. 8, 1884; d. Isaac Wallace and Maria Augusta (Chipman) Topping; grad. Mich. Agrl. Coll., 1905; m. F(rank) Roger Miller, June 16, 1910; children—John Wallace (dec.), F. Eugene. Episcopalian. Mem. Tenn. Press Writers Club. Author numerous books since 1931; latest publs.: Born Strangers, 1949; Cameo, 1950; The Proud Young Thing, 1951; Witch Water 1952; Hollow Silver, 1953. Home: Arrowhill Farm, Talbott, Tenn. ☆

MILLER, Henry, lawyer; b. Claryville, Campbell County, Ky., July 14, 1893; s. John and Josephine Miller; student Newport Bus. Coll., 1914-15; LL.B., George Washington U., Washington, D.C., 1920; grad. student bus. and corp. finance; m. Jessie Alice Walker, Nov. 27, 1919. Connected with various comml. and mfg. enterprises; admitted to bar, Ky. and D.C., 1920, U.S. Sup. Ct., 1923; spl. trial atty. in Trade Commn. cases, 1925-35, examiner in charge Blue Sky securities investigations, 1921-23; prin. atty. and mem. Federal Trade Commn. Trade Practice Bd. to 1940; dir. Trade Practice confs. Fed. Trade Commn. and Administration of Wool Products Labeling Act, 1940-50; associate general counsel in charge of industry cooperation of Federal Trade Commn., 1950-53, asst. gen. counsel charge spl. statuary assignments, 1953—. Specialist in anti-trust and unfair competition. Served as chief petty officer U.S. Navy, 1917-19. Mem. Phi Delta Phi. Mason. Author: Statutes and Decisions, Fed. Trade Commn., 1914-29; various monographs on control of unfair trade practices in industry; also addresses on establishment of codes of fair trade practices for indsl. and comml. groups. Legal specialist in anti-trust and unfair competition and regulation of industries in respect thereto. Home: 7600 Morningside Drive, N.W. Address: Federal Trade Commission, 6th and Constitution Av., Washington, D.C.

MILLER, Henry Willard; b. Hagerstown, Md., July 12, 1884; s. Charles Albert and Mary Katherine (Spielman) M.; B.S., Washington and Lee U., 1907, M.E., 1910; m. DeEtta Barbara Stapleton, June 30, 1917; 1 son, Jerome Stapleton. With C. A. Miller Constrn. Co., Hagerstown, Md., 1907-09; asst. prof. engring. drawing, U. of Ill., 1909-11, prof. and head of dept., also asst. dean of Coll. Engring., 1912-17; chief engr., Baltimore Copper Smelting & Rolling Co., 1920-21; prof. mechanism and engring. drawing and head of dept., U. of Mich., since 1921. Pres. acad. bd. and organizer Sch. of Mil. Aeronautics, 1917; capt., Ordnance, on design of ry. arty., Washington, D.C., 1917; maj., ordnance chief of ry. arty. unit, France, 1918; lt. col. ordnance, chief of heavy arty. sect., 1918-19; asst. to chief of arty. div., Washington, 1919-20; col. Ordnance R.C. Mem. Am. Soc. M.E., Am. Soc. for Engring. Edn., Army Ordnance Assn., Phi Gamma Delta, Phi Beta Kappa, Phi Kappa Phi, Theta Tau, Pi Tau Sigma, Cosmopolitan, Hindustani, Scabbard and Blade. Decorated Chevalier Legion of Honor (France); Order of the Purple Heart. Republican. Presbyterian. Clubs: University (Ann Arbor); University (Chicago). Author: Descriptive Geometry, 1911; Mechanical Drafting, 1912; Railway Artillery (2 vols.), 1921; American Seacoast Artillery, 1923, Mobile Artillery, 1926; The Paris Gun, 1930. Address: University of Michigan, Ann Arbor, Mich.

MILLER, Herbert Chauncey, physician; b. East Orange, N.J., Nov. 2, 1907; s. Herbert C. and Mary Maltby (Alling) M.; A.B., Yale, 1930, M.D., 1934; m. Mary Cecil Thomas, June 16, 1934; children—Norman Thomas, Patricia Alling, Frances Stewart. Asst. prof. pediatrics Yale, 1942-45; prof. pediatrics, chmn. dept. U. Kan., 1945—. Mem. exec. com. Kan. Council for Children and Youth; dir. Community Studies, Inc., Kansas City, Mo. Mem. Am. Acad. Pediatrics, Am. Pediatric Soc., Soc. Pediatric Research, A.M.A., Sigma Xi, Delta Kappa Epsilon, Alpha Omega Alpha. Mem. editorial bd. Pediatrics. Home: 6408 W. 66th St., Overland Park, Kan.

MILLER, Herbert John, research exec.; b. Heron Lake, Minn., Nov. 11, 1894; s. Charles and Bertha (Behrenfield) M.; student U. of Minn., 1917, Sorbonne, 1918; m. Catherine Johnson, Apr. 1, 1921; 1 son, Herbert J. Business mgr. U. of Minn. Daily, 1916; sec. Voters Information Club, Minneapolis, 1918-21, Minneapolis Real Estate Bd., 1921-24; mgr. Minneapolis Taxpayers Assn., 1924-35; exec. sec. Minn. Taxpayers Assn., 1927-30; pres. Minneapolis Civic and Commerce Assn., 1935-39; exec. dir. Minn. Resources Com., 1939-42; comm. Iron Range Resources and Rehabilitation, St. Paul, 1940-42, research and asso. dir. Citizens Nat. Com., Washington, 1943-47; research dir. Commn. on Orgn. of Exec. Br. of Govt. (Hoover com.), 1948-49; exec. dir. Tax Found., Inc., N.Y. City and Washington, since 1949. Served as sergt. 1/c, Base Hosp. 26, A.E.F., 1917-18; vice chmn. Minn. War Bd., 1940-41. Mem. President's Conf. on Crisis in Edn., 1932. Mem. Govtl. Research Assn., Nat. Tax Assn., Am. Acad. Polit. and Social Sci., Sigma Alpha Epsilon, Phi Delta Phi. Methodist. Home: 4301 Massachusetts Av. N.W., Washington. Office: Washington Bldg., Washington 5; and 30 Rockefeller Plaza, N.Y.C. 20.

MILLER, Hunter ◎ V. 26.

MILLER, Irving, rabbi; b. Kaunas, Lithuania, Dec. 24, 1903; s. Abraham and Tillie (Lemanowitz) M.; came to U.S., 1912; rabbi Yeshiva Coll., 1926; student Coll. City N.Y., 1921-24, U. Pittsburgh, 1926-27; B.S., Columbia, 1932; m. Florence Ashinsky, June 29, 1927; children—Naomi Joan, David Paul. Rabbi Temple Emanuel, Youngstown, O., 1926-28; Temple Beth El, Chelsea, Mass., 1928-30; Cong. Shaaray Tefila, Far Rockaway, N.Y., 1930-46; Cong. Sons of Israel, Woodmere, L.I., since 1946. Sec. gen. World Jewish Congress, 1942-45 (negotiated with govts. in exile on Jewish post war problems, London, 1943. Mem. Zionist Orgn. of Am. (mem. nat. exec. com., 1936, chmn. administrv. council, 1947-48, vice pres. since 1949), Am. Jewish Conf. (chmn. post war reconstrn. com., 1943-46, nat. exec., 1945-49, pres. since 1949). Home: 975 Allen Lane, Woodmere, L.I., N.Y. Office: 111 Irving Pl., Woodmere, L.I., N.Y.*

MILLER, J. Earll, univ. prof.; b. Marysville, Kan., Nov. 9, 1889; s. E. Lee and Estella (Richtmeyer) M.; A.B. Univ. Kan., 1910, LL.B., 1912; A.M., Univ. Ill., 1914, Ph.D., 1917; m Faye Claire Townsend, Mar 17, 1923 (died Dec. 1, 1946); 1 d., Patricia Ann. Instr. in history, Univ. of Ill., 1915-17, Mont. State Univ., 1919-20; asst. prof., Univ. of Pittsburgh 1920-21; asso. prof., Mont. State Univ., 1921-22, prof. of history since 1927, dean of men., 1928-48, chmn., dept. of history and polit. sci., 1938, chmn. div. social scis., 1946. Served in U.S. Navy, 1918-19. Mem. Am. Hist. Assn., Am. Polit. Sci. Assn., Am. Geographical Soc., Phi Alpha Theta, Phi Delta Phi, Sigma Nu, Sigma Delta Chi. Home: 538 University Av., Missoula, Mont.

MILLER, James Conelese, coll. pres.; b. Eugene, Mo., Nov. 14, 1891; s. James Perry and Emma (Curty) M.; B.S. in Edn., Central Mo. State Teachers Coll., 1925, M.A., U. of Mo., 1927, Ph.D., 1930; studied U. of Chicago, 1929; m. Ennell Harlan, Sept. 26, 1917; children—Jean Eleanor, Carolyn Harlan, Barbara Ann. Teacher rural sch., 1909-11; supt. Otterville (Mo.) High Sch., 1913-15; cashier Bank of Fortuna, Fortuna, Mo., 1915-17; supt. Otterville (Mo.) pub. schs., 1922-26; prin. University Elementary Sch., U. of Mo., 1926-27; dean of faculty, Christian Coll., 1927-35; dean of faculty, Northwest Mo. State Teachers Coll., 1935-37; pres., Christian Coll. since 1938. Served in U.S. Naval Res. Force, World War. Pres. Am. Assn. Jr. Colls., 1941; v.p. N. Central Assn. Colls. and Secondary Schs., 1946-47; mem. Am. Assn. Sch. Adminstrs., Phi Delta Kappa. Democrat. Mason. Clubs: Columbia Country, Columbia Rotary. Contbr. articles to Junior Coll. Jour. and U. of Mo. bull. Address: Christian Coll., Columbia, Mo.

MILLER, James Decatur, Jr., educator; b. Liberty Hill, Tex., Jan. 9, 1897; s. James Decatur and Lula Della (McFarlin) M.; A.B., Austin Coll. (History scholarship 1920, All-round award 1921), 1921, M.A., 1922, Litt.D., 1946; grad student U. Tex.; m. Allene Sanders, June 1, 1925; children—Allene, Barbara Annelle. Faculty Tex. Mil. Inst., 1926, bd. dirs., 1927-52, supt., 1947; now asst. to president Westminster Schools, Atlanta. Baseball commr. Little League, Alamo Heights Recreational Council since 1947. Mem. comm. Tex. Secondary Schs. Member Tex., San Antonio (pres. 1951) hist. socs., So. Assn. Ind. Schs. (pres. 1949), Tex. Assn. Independent Schs. (president 1951-53), Nat., Texas State assns. secondary sch. prins., Tex. Mental Hygiene Assn., South Tex. Guidance Assn., Amateur Athletic Union (sec.-treas. Tex. since 1947), Phi Delta Kappa. Methodist (pres. San Antonio Bd. Missions 1951). Mason (Shriner). Home: The Westminster Schools, Atlanta.

MILLER, James D(onald), certified pub. accountant; b. Landisville, Pa., Mar. 13, 1895; s. Ezra and Elizabeth (Helena) M.; grad. Franklin Marshal Acad., Lancaster, Pa., 1913; Univ. Pa., 1917; m. Helen K. Weiss, June 28, 1924; children—Donald J., Eric T. With Internat Western Electric Co., Inc., N.Y.C., 1919-21; W. F. Weiss & Co., certified pub. accountants, N.Y.C., 1921-27, partner, 1927-39, organized successor firm of James D. Miller & Co., N.Y. City, 1940, and since served as sr. partner; director Kentile, Inc. Trustee Bronxville, New York, 1942—; deputy mayor, 1947-52, mayor, 1952—. Served as pilot, 22d squadron, 2d pursuit group in France; discharged rank of 1st lieut. Consultant to Coordinator of Information, and Office of Strategic Services, 1942-45. Mem. Am. Inst. of Accountants, N.Y. State Soc. of C.P.A. Republican. Mem. Christian-Reformed Ch. Clubs: Siwanoy Country, Downtown Association, Union League, Blind Brook, Larchmont Shore. Home: Nine Beechwood Rd., Bronxville. Office: 140 Nassau St., N.Y.C.

MILLER, James Grier, psychiatrist, psychol.; b. Pittsburgh, Pa., July 17, 1916; s. Rev. Earl Dalton (D.D.) and Mary Rebecca (Grier) M.; student Columbia (S.C.) Bible Coll., 1933-34, U. of S. Carolina, 1933-34, U. of Mich., 1934-35; A.B. summa cum laude, Harvard, 1937, A.M., 1938, M.D. cum laude, 1942, Ph.D., 1943; m. Jessie Louise Luthi, Sept. 3, 1938; children—John Grier, Thomas Christian. Asst. and tutor psychol., Harvard, 1937-38, asst. psychiatry, Med. Sch., 1943-44; intern in medicine, Mass. Gen. Hosp., 1942-43, asst. resident and res. in psychiatry, 1943-44; Lowell lecturer, Boston, 1944; mem. assessment program, Office Strategic Services, 1944-46; asst. prof. in clin. psychology, Harvard (on leave) 1946-47; chief. clin. psychology sect., Vets. Adminstrn., 1946-47; prof. psychology in Department Psychology and Division Psychiatry, chmn. dept. psychol., U. of Chgo., since Jan. 1948; also clin. instr. in psychiatry, U. of Ill. Med. Sch., 1951—; lecturer Northwestern U. Medical School, 1954—. Diplomate Am. Bd. Clin. Psychology, Am. Bd. Examiners Profl. Psychology, Am. Bd. Neurology and Psychiatry. Fellow Am. Psychol. Assn.; member Society Fellows (Harvard), American Medical Assn., American Psychiatric Association, Group for Advancement of Psychiatry, Phi Beta Kappa, Sigma Xi. Epis. Served as 1st lt., capt., U.S. Army Med. Corps; with O.S.S. in Army, in U.S. and European Theater Operations. Author: Unconsciousness, 1942; co-author: Assessment of Men, 1948. Contbr. articles to psychol. jours.

and reviews; dept. editor in psychology Ency. Brittanica. Address: Dept. of Psychology, University of Chicago, Chicago 37, Ill.

MILLER, James Kenneth, clergyman; b. Venetia, Pa., Nov. 23, 1904; s. James Hunter (D.D.) and Armitta Dales (Buck) M.; A.B., Muskingum Coll., New Concord, O., 1926; Th.B., Pittsburgh Theol. Sem., 1929; A.M., Columbia Univ., 1942; D.D., Muskingum Coll., 1946; m. Margaret Campbell, Apr. 18, 1933; children—Marjorie Lois, Marion Campbell, Doris Eleanor. Ordained to ministry of United Presbyterian Ch., 1929; pastor, Boston, Pa., 1929-37, Garden City, N.Y., since 1937; stated clerk United Presbyn. Synod of N.Y. since 1942. Dir. Pittsburgh-Xenia Theol. Sem., Pittsburgh, Pa., pres. bd., 1946; United Presbyn. Ch. prin. del. to Constituting Assembly, World Council of Chs., Amsterdam, 1948, to 2d Assembly, Evanston, Ill., 1954, mem. exec. com. U.S.A. mem. chs., 1948—; mem. United Presbyn. World Service Com., 1944—; mem. bd. mgrs. Dept. of Church World Services, also mem. joint Dept. of Evangelism, and mem. Dept. of Pastoral Services, Nat. Council of Chs. Home: 53 Adams St., Garden City, N.Y.

MILLER, James Lowry, physician; b. Gastonia, N.C., Oct. 14, 1902; s. James Young and Elizabeth (Jenkins) M.; A.B., N.C. U., 1923; M.D., Pa. U., 1927; m. Louise Gatchel, Aug. 23, 1928. Intern, Grad. Hosp., Pa., 1928; asst. chief resident, Phila. Gen. Hosp., 1928-30; asst. prof. dermatology and syphilology, Columbia, 1943, asso. clin. prof. dermatology since 1950; chief dermatology Vanderbilt Clinic since 1947; attdg. dermatologist Presbyn. Hosp., asso. attdg. City Hosp.; cons. dermatology Marine Hosp., Staten Island, N.Y., U.S. Army Hosp., West Point, N.Y.; pvt. practice since 1930. Diplomate Am. Bd. Dermatology and Syphilology. Fellow A.M.A., New York Acad. Medicine (sec. sect. dermatology), Am. Acad. Dermatology and Syphilology; member N.Y. Dermatology Soc., Am. Dermatol. Soc., Met. Dermatol. Soc. (pres., 1945-46), Soc. Investigative Dermatology, N.Y. Co. and State Med. Socs. Contbr. med. articles to profl. jours. Home: 33 Prospect Av., Douglaston 63, L.I., N.Y. Office: 555 Park Av., N.Y. C. 21.

MILLER, James Roscoe, univ. pres., b. Murray, Utah, Oct. 26, 1905; s. Leroy Cromwell and Marjorie (Sidley) M.; B.A., U. of Utah, 1925, LL.D., 1949; M.D., Northwestern U., 1929, M.S., 1931, LL.D., 1949; Sc.D., U. Ariz., 1951; LL.D., Williams Coll., 1950, Bradley U., 1950; m. Berenice Johannesen, September 27, 1928; children—Roxelyn, Jacquelyn, James Randall. Assistant dean Northwestern U. Med. Sch., 1933-41, dean 1941-49; asst. prof. medicine, 1938-41, asso. prof., 1941-49, prof., 1949—, pres. Northwestern U., 1949—; dir. G. D. Searle & Co., Ill. Bell Telephone Co. Commd. lt. col., Med. Reserve Corps, U.S. Army, Nov. 1940; comdr. U.S. Naval Reserve, 1944; head med. branch, profl. div., Bur. Med. and Surgery; formerly med. dir. Chicago-Northwestern R.R. Trustee, Wesley Meml., Passavant Meml., Evanston hosps.; dir. Mus. of Sci. and Industry, Chgo. chpt. A.R.C.; mem. bd. visitors Air Univ. Mem. Com. on Vets. Med. Problems, Nat. Research Council. Former mem. Reserve Cons. Bd. Hon. cons. Bureau of Medicine and Surgery, U.S.N.; cons. Nat. Cancer Inst. Diplomate Am. Bd. of Internal Medicine. Fellow Am. Coll. Physicians, A.M.A., Am. Heart Assn.; mem. Central Soc. for Clin. Research, Nat. Bd. Med. Examiners, Chgo. Med. Soc. (pres. 1948-49), A.A.A.S., Assn. Am. Med. Colls. (president 1948-49), Sigma Chi, Phi Beta Pi, Pi Kappa Epsilon, Sigma Xi, Alpha Omega Alpha, S.A.R. Clubs: University (Chgo., Evanston); Chgo., Lake Shore, Ill. Athletic, Glenview, Michigan Shores; Army and Navy (Washington); Economics, Executives. Home: 2870 Sheridan Pl. Office: 619 Clark St., Evanston, Ill.

MILLER, James S(hannon) Jr., univ. prof.; b. near Pulaski, Va., Oct. 5, 1898; s. James Shannon and Sallie Elizabeth (Board) M.; A.B., Emory and Henry Coll., 1918, B.S., 1918; E.E., Univ. Va., 1920; grad. work, Mass. Inst. Tech., 1924-25; m. Virginia Crockett, Aug. 17, 1940; children—Susan, James, Samuel Crockett. Test course Westinghouse Elec. and Mfg. Co., S. Phila., summer 1920; asst. prof. exptl. engring., Univ. of Va., 1920-23, asst. prof. elec. engring., 1923-28, asso. prof., 1928-38, prof. since 1938, head dept. since 1944; instr. Mass. Inst. Tech., 1924-25; engr. Hercules Powder Co. Dublin, Va., summer 1941; research engr. Sect. T., O.S.R.D. at Univ. of Va., 1943-46; consulting engr., Miller and Morse at Charlottesville, Va., since 1936. Fellow Am. Inst. E.E. (sec. and chmn. Va. sect. sec. dist. 4), Nat. Soc. Prof. Engrs. (chmn. Va. sect.); mem. Illuminating Engring. Soc., Sigma Xi, Phi Beta Kappa, Tau Beta Pi, Raven. Presbyterian. Clubs: Rotary, Central Va. Engrs. Interested in farming and livestock raising. Specialist in electrical machinery and power systems. Home: Box 3493 University Sta., Charlottesville, Va.

MILLER, James Wescott ◎ V. 27.

MILLER, James Wilkinson, prof. of philosophy; b. Marquette, Mich., Mar. 9, 1902; s. Albert Edward and Elizabeth (Wilkinson) M.; A.B., U. of Mich., 1924; A.M., Harvard U., 1925, Ph.D., 1927; student U. of Paris, France, 1927-28; m. Mary Elliott Cairns, Sept. 10, 1929; children—Elliott Cairns, David Wilkinson. Instr. and tutor, philosophy, Harvard U., 1928-35; asso. prof., philosophy, Coll. of William and Mary, 1935-38, prof. of philosophy since 1938, head dept. of philosophy since 1936, dean of faculty, 1938-46, acting pres., Sept.-Oct. 1951; honors examiner Swarthmore Coll., 1946, 47, 48; U.S. representative Pakistan Philos. Congress, 1954; lecturer, U.S. specialist, Pakistan, 1954. Trustee Endowment Assn. of Coll. of William and Mary in Va., Inc., since 1951. Mem. Am., Va. (pres. 1947-48) philos. assns., Am. Assn. U. Profs. (pres. William and Mary chpt. 1948-49), So. Society for Philosophy and Psychology, Phi Beta Kappa. Author: The Structure of Aristotelian Logic, 1938. Home: 135 Indian Springs Rd., Williamsburg, Va.

MILLER, Jay Jefferson, dept. store exec.; b. Baltimore, July 4, 1897; s. A. Frank and Helen (Kahn) M.; grad. Baltimore City Coll., 1914; A.B., Johns Hopkins, 1918; m. Sylvia Hartman, June 21, 1924; children—Jay Jefferson, Milton Hartman, Cynthia Blanche. Sec. to pres. Hecht Co., Baltimore, 1920-22, asst. to mdse. mgr. The Hub, 1922-34, div. mdse. mgr. Hecht Bros., 1934, v.p., dir. 1934, v.p., treas., dir., 1942, exec. v.p. since 1949, gen. mgr. 1946, mng. dir. all Hecht Co. Baltimore stores 1949—; dir. Nat. Marine Bank Balt., Finance Co. Am. Dir. Balt. Retail Merchants Assn. V. chmn., dir., mem. exec. com. Am. Red Cross (Baltimore chpt.), chmn. Home Service. Dir., mem. exec. com. Pikesville (Md.) Memorial Library; dir. Goodwill Industries, Sinai Hosp., T. Rowe Price Growth Stock Fund, Inc. Mem. bd. overseers Goucher Coll. Served as naval aviator, ensign, U.S.N., 1918-23. Club: Suburban (Baltimore Co.). Home: Jemicy Farm, Pikesville 8. Office: Baltimore and Charles sts., Baltimore 2.

MILLER, John C., educator; b. Santa Barbara, Cal., Dec. 23, 1907; s. Charles A. and Agnes A. (Johnson) M.; B.S., Harvard, 1930; A.M., 1932, Ph.D., 1939; m. Gladys V. Johnson, Aug. 26, 1933; children—Charles Anthony, John Holmes, Jeffrey Benson. Mem. faculty Bryn Mawr Coll., 1939-50, asst. prof. 1939-43, asso. prof. history, 1943-50; prof. history Stanford since 1950. Mem. Am. Hist. Assn. Author: San Adams, Pioneer in Propaganda, 1937; Origins of the American Revolution, 1943; Triumph of Freedom, 1948; Crisis in Freedom: The Alien and Sedition Acts, 1951. Home: 177 Bolivar Lane, Menlo Park, Cal. Office: Dept. of History, Stanford U., Stanford, Cal.

MILLER, J(ohn) Cloyd, educator; b. West Liberty, Ill., Oct. 20, 1905; s. Dr. Charles Albert and Laura May (Smith) M.; B.S., N.M. State Coll., 1927; M.A., University of New Mexico, 1936; LL.D., McMurry College, 1954; married Margaret Meyer, May 26, 1935; children—Jay, Janet. Supt. schools, Lordsburg, N.M., 1936-39, Deming, N.M., 1939-52; pres. N.M. Western Coll. since 1952. Head Am. delegation World Orgn. Teaching Profession Meeting, Malta, 1951. Pres. N.M. Conf. Epworth Leagues, 1930-32. Recipient Silver Beaver award, Boy Scouts of Am., 1951. Mem. N.M. Edn. Assn. (pres. 1947), N.E.A. (v.p. 1947, president, 1951-52, member of board of trustees), American Association of School Adminstrs., State Future Farmers (hon.). Methodist. Club: Lions (past pres.). Home: New Mexico Western Coll., Box 680, Silver City, N.M.

MILLER, John Elvis, U.S. district judge; b. near Aid, Mo., May 15, 1888; s. John Anderson and Mary K. (Harper) M.; student Southeast Mo. State Teachers Coll., Cape Girardeau, and Valparaiso (Ind). U.; LL.B., U. of Ky., 1912; LL.D., from the University of Arkansas, 1949; married Ethel Lucile Lindsey, Oct. 21, 1914; children—Mary Louise, John E. In practice of law, Searcy, Ark., since 1912; mem. Miller & Yingling; pros. atty. 1st Jud. Circuit, Ark., 1919-22; dir. Bank of Searcy. Mem. 72d to 75th Congresses (1931-39), 2d Ark. Dist.; resigned on election as U.S. senator to fill vacancy caused by death of Joseph T. Robinson for term ending 1943; resigned from the U.S. Senate (Apr. 1, 1941) to become judge of the U.S. District Court for Western Dist. of Arkansas, by appointment of President F. D. Roosevelt. Mem. Ark. Bar Assn. Democrat. Southern Methodist. Mason (32°, Shriner). Home: 1120 S. Albert Pike, Ft. Smith, Ark.

MILLER, John Francis, social scientist; b. Canton, Ill., Aug. 3, 1908; s. Frank Lewis and Minnie Grace (Eyerly) M.; A.B., U. Ill., 1929, A.M., 1930; student Columbia, 1930-31, 34-35; German-Am. student exchange fellow, U. Frankfurt on Main, 1931-33; m. Ruth Roby, May 29, 1937; children—Joan, Kent R., Dana R. Staff Comm. Inquiry on Pub. Service Personnel, 1934-35, Regent's Inquiry Character and Cost Pub. Edn., 1936; cons. President's Com. on Adminstrv. Management, 1936-37, Com. Civil Service Improvement, 1939; cons. Inst. Pub. Adminstrn., 1937-38, Pub. Adminstrn. Clearing House, 1938; chief field service Nat. Resources Planning Bd., 1938-43; asst. dir. Nat. Planning Assn., 1943-50; asst. chmn. and exec. sec. since 1951. Trustee, mem. adv. com. Nat. Conf. on Family, 1946-49; mem. adv. council social security Senate Com. on Finance, 1947-48. Mem. Am. Econ. Assn., Am. Polit. Sci. Assn., Am. Hist. Assn., Am. Soc. Planning Ofcls., Am. Soc. Internat. Law, Am. Finance Assn., Am. Soc. Pub. Adminstrn., Phi Beta Kappa. Author: Veteran Preference in the Public Service, 1935. Home: R.D. 1, Box 208, Alexandria, Va. Office: 1606 New Hampshire Av., Washington 9.

MILLER, John G(eorge), educator, chemist; b. Phila., Oct. 18, 1908; s. Robert and Regina (Ramspacher) M.; A.B., U. Pa., 1929, M.Sc., 1930, Ph.D., 1932; m. Elizabeth Gregg Snyder, June 8, 1940; children—John Gregg, Margery Kempen. With U. Pa., 1930—, successively asst. chemistry dept., asst. instr., instr., asst. and asso. prof., prof., 1952—; research chemist Dermatol. Research Labs., 1929-30; cons. Minerals and Chems. Corp. Am., 1944—; Smith, Kline & French Labs., 1946-49, Pa. Salt Mfg. Co., 1949—, U.S. Dept. Agr. Eastern Utilization Research Br., 1953—; project leader thermodynamics research lab. U. Pa., 1945-51; vis. examiner in chemistry Swarthmore Coll., 1950-52. Mem. Am. Chem. Soc., Electrochem. Soc., A.A.A.S., Metachem. Club, Phi Beta Kappa (chpt. pres. 1950-52), Sigma Xi, Pi Mu Epsilon, Alpha Chi Sigma, Phi Lambda Upsilon. Club: Lenape. Contbr. chem. jours. Home: 5918 Wayne Av., Phila. 44.

MILLER, John Homer, clergyman, coll. pres.; b. Broad Top, Pa., May 23, 1904; s. Jacob R. and Minnie F. (Corbin) M.; A.B., 1926; Harvard, S.T.B., Boston U. Sch. of Theol., 1929; D.D., Fla. So. Coll., 1937; LL.D., Am Internat. Coll., 1940; m. Frances I. Van Avery, Oct. 23, 1926; children—Mary Frances, John Homer, Jr. Student minister, 1st. Congregational Ch., Kingston, N.H., 1927-29; minister 1st Congregatl. Ch., Stoneham, Mass., 1929-35; minister, Hope Congregational Church, Springfield, Mass., since 1935; acting president American International College, Springfield, 1948-50, emeritus since 1951; Director Cummings Memorial, Mass. Planned Parenthood; mem. Mass. Council of Chs., Springfield Ministers Assn., Greater Springfield Council of Chs., Hampden County Assn. Ministers and Churches, Community Council of Springfield, nat. adv. bd. Radio Church Assos.; trustee Am. Internat. Coll. Recipient Pennsylvania Ambassador Award, 1949. Mem. Pi Alpha Mu, K.M.L. Republican. Mason. Odd Fellow. Clubs: Kiwanis, Harvard, Boston University (Springfield). Author: Take a Look at Yourself, 1943; Why We Act That Way, 1946; You Are What You Think; Take a Second Look at Yourself, 1950; author (booklets) Our Marriage: Your Marriage to the Church; My Baptism; contbr. Pulpit Preaching and Century Leader. Contbg. editor: Pulpit Preaching. Home: Box 336, Highland Station, Springfield, Mass.

MILLER, John Ivan, educator; b. Prescott, Kan., Oct. 16, 1911; s. William Henry and Edith Faye (Phelphs) M.; B.S., Kan. State Coll., 1933; M.S., Cornell, 1934, Ph.D., 1936; m. Viola Allen Henry, Aug. 1, 1937; children—Robert Stephen, Carol Louise, James Thomas. Mem. faculty, dept. animal husbandry, Cornell, since 1936, prof. since 1944, charge beef cattle and meats divs. since 1943. Mem. Am. Soc. Animal Production (secretary, treasurer, 1951-53, vice president, 1954, president, 1955, past pres. N. Atlantic br.), Sigma Xi, Alpha Zeta, Phi Kappa Phi, Gamma Sigma Delta, Block and Bridle. Methodist. Past mem. sub-com. contbr. to Recommended Nutrient Allowances for Domestic Animals, Nat. Research Council since 1945. Contbr. to Collier's Ency. Mem. editorial bd., Journal of Animal Science, 1948-50, bus. mgr., 1951-53. Author bulletins in field of animal husbandry and contbr. articles in various jours. Home: Bush Lane, Ithaca, N.Y.

MILLER, John L., U.S. dist. judge; b. Pitts., Mar. 24, 1901; s. Lewis W. and Mary (Lester) M.; B.S., Westminster Coll., New Wilmington, Pa., 1923; LL.B., U. Pitts., 1926; m. Mary Louise Paff, Dec. 27, 1928 (dec. Oct. 1953). Admitted to Pa. bar, 1926, practiced in Pitts., 1926-54; U.S. judge Wester Dist. Pa., 1954—. Dir. St. John's Gen. Hosp., Pitts.; trustee Westminster Coll., New Wilmington, Pa. Mem. Sigma Nu, Delta Theta Phi. Home: 19 Oxford Rd., Ben Avon Heights, Pitts. 2. Office: New Federal Bldg., Pitts. 19.

MILLER, John Perry, economist; b. Lynn, Mass., Mar. 26, 1911; s. Fred and Hilda Martha (Wagner) M.; B.A., Harvard, 1932, M.A., 1934, Ph.D., 1937; m. Dorothy Marie Willard, May 30, 1942; children—Perry Lowell, Anne Willard. Instr. econs. Princeton, 1935-37; instr., tutor econs. Harvard, 1937-39; asst. prof. econs. Yale, 1939-45; asso. prof., 1946-50, prof. and dir. grad. studies in econs., 1950—. Prin. economist OPA, 1941-42; cons. Navy Dept., 1946-49, Munitions Bd., 1950-51, Econ. Stblzn. Agy., 1951; cons. indsl. concentration study Brookings Instn., 1949-50; mem. com. experts on New Eng. econ., President's Council of Econ. Advisers, 1950-51; mem. Gov.'s Com. on Full Employment for Conn., 1950; mem. research adv. com. of com. on New Eng., NPA, 1952-54. Served as lt. comdr. USNR, 1943-46. Social Science Research Council fellow, 1946, Guggenheim fellow, 1948. Mem. Am. Econ. Assn. (chmn. com. research and publs. 1953—), Social Sci. Research Council (dir. 1953—), Royal Econ. Soc., Econometric Soc., Phi Beta Kappa. Author: Unfair Competition, 1941; Pricing Military Procurements, 1949. Home: 73 Fernwood Rd., Hamden 14, Conn.

MILLER, John Richardson, educator; b. Leominster, Mass., Mar. 8, 1890; s. Edward Roscoe and Grace Genevieve (Richardson) M.; A.B., Williams Coll., 1913, A.M., 1914; Ph.D., Harvard, 1922; m. Maria Tastevin, July 31, 1928; 1 dau., Madeleine Marie (Mrs. André Harang; dec.). Tchr. Penn Yan (N.Y.) Acad., 1914-15; instr. French, Washington U., 1915-17; asst. prof. French, Spanish, W.Va. U., 1922-26, asso. prof., 1926-28; asso. prof. French, Vassar Coll., 1930-43, prof., 1943—, chmn., 1952-54, faculty fellow, 1954-55, ret. Mem. Am. Assn. U. Profs., Modern Lang. Assn. Am., N.Y. State Fedn. Fgn. Lang. Tchrs., Am. Assn. Tchrs. French, Société des Amis de la Bibliothèque Nationale, Amis de Royaumont, Société des Professeurs Français en Amérique, Phi Beta Kappa (Parker traveling fellow Harvard). Unitarian. Author: Boileau in France au dix-huitième siécle, 1942. Contbr. jours. and revs. Editor: A. de St-Exupéry, Le petit prince, 1946. Home: 1 rue du Château, Baillon par Asnières-sur-Oise (Seine-et-Oise), France.

MILLER, John S., lawyer; born at Chicago, Ill., Nov. 8, 1888; s. John Stocker and Ann (Gross) M.; grad. Harvard Sch., Chicago, 1906; A.B., Harvard, 1911, LL.B., cum laude, 1914; m. Judith D. Barker, June 29, 1911; 1 dau., Mrs. Arthur Willis, Jr.; married 2d, Catherine Beacom, April 9, 1932. Teacher

St. Marks School, 1911. Admitted to Illinois bar, 1914, and since in practice of law at Chicago; now mem. Taylor, Miller, Busch & Magner; director, president, treas. Site of Fort Dearborn Building Corp., 1921-34. Pres. Winnetka, Ill., 1919-27; senior atty. Agrl. Adjustment Admin., 1933; spl. asst. U.S. atty., 1934-35. V.p., trustee Sch. Domestic Arts and Scis., 1925-43; dir. Chicago National Bank; mem. Chicago Transit Bd. Served as maj. F.A., 1917-19. Mem. Am., Ill. and Chgo. bar assns., Assn. Bar C. of N.Y., Law Institute of Chicago, American Judicature Society. Clubs: Chicago, Harvard of Chicago (president 1925-26), Commercial, Wayfarers (pres. 1942-43). Economic, Executives. Home: 1210 Astor St., Chicago 10. Office: 134 S. La Salle St., Chicago 3, Ill.

MILLER, J(ohn) Wesley, dir. philanthropies; b. Stouffville, Ont., Can., Jan. 13, 1875; s. Noah E. and Susanna Catherine (Pipher) M.; pub. schs., Can. and Mich.; D.D., Ia. Wesleyan Coll., Mt. Pleasant, 1924; LL.D., Geneva Coll., Beaver Falls, Pa., 1941; m. Ann Marie McKague, Sept. 2, 1899; children—Edna Faye (Mrs. Earl Cantrell), John Wesley. Ordained ministry M.E. Ch., 1905; successively pastor Hoyteville, Mich., Long Valley, Ida., Ontario, Ore., Joseph, Ore., Nampa, Ida., American Falls, Ida., until 1917; field sec. Gooding (Ida.) Coll., 1917-22; staff rep. dept. finance, bd. of edn., M.E. Ch., 1922-28; staff rep. Philanthropic Finance, 1928-31; mem. Genesee Conf. M.E. Church; dir. dept. of finance, Alfred (N.Y.) Univ., 1931-36; counselor and dir. Institutional Financing since 1937; The J. Wesley Miller Agency, Gooding, Idaho, since May 1944; mayor city of Gooding, 1947-49. Rotarian. Dir. Chamber of Commerce, Gooding, Ida. Tb. Assn. (pres., dir.). Mem. Soc. of Genesee. Republican. Mason. Home: 345 Nevada St., Gooding, Ida. Office: 129 3d Av. E., Gooding, Ida.

MILLER, Joseph Irwin, mfr.; b. Columbus, Ind., May 26, 1909; s. Hugh Thomas and Nettie Irwin (Sweeney) M.; A.B., Yale, 1931; B.A., Oxford (Eng.) U., 1933; m. Xenia Ruth Simons, Feb. 5, 1943; children—Margaret Irwin, Catherine Gibbs, Elizabeth Ann Garr, Hugh Thomas, II. Asso. Cummins Engine Co., Inc., Columbus, Ind., since 1934, v.p., gen. mgr., 1934-42, exec. v.p., 1944-47, pres. 1945-51, chmn. bd. since 1951; exec. v.p. Union Starch & Refining Co., 1944-47, pres., 1947-53, chmn. bd., 1953—, also dir.; pres. Irwin-Union Bank & Trust Co., 1947—, dir., 1937—; dir. Indiana Bell Telephone Co., Ind. Nat. Bank of Indpls., Am. Zinc, Lead & Smelting Co., United Electric Coal Cos., Purity Stores, Ltd. Dir. Butler U., Indpls.; Member of the university council, Yale University, dir., treas. Christian Found., Columbus, Ind. Served as lt., U.S.N.R., aboard U.S.S. Langley 1942-44. Mem. gen. bd. Nat. Council Chs. of Christ in U.S.A., mem. working com. dept. of laity; vice chmn. United Church Men; member board Christian Publication, mem. bd. higher edn., bd. ch. extension Disciples of Christ. Mem. Phi Beta Kappa. Mem. Christian Ch. (trustee). Clubs: Yale (N.Y.C.); Chicago; Missouri Athletic (St. Louis); Indianapolis Athletic, Columbia (Indpls.). Home: 230 19th St. Office: 301 Washington St., Columbus, Ind.

MILLER, Joseph Quinter, church exec.; b. Mt. Sidney, Va., Aug. 6, 1899; s. Samuel Daniel and Minnie (Cline) M.; A.B., Bridgewater Coll., Va., 1921, LL.D., 1947; M.R.E., Boston, U., 1923; student Harvard, 1922, 1928-29; Ph.D., Yale, 1931; m. Mae Hooker, August 7, 1924 (died Nov. 19, 1945); children—James Quinter, Lois Elaine; m. 2d, Mrs. Maxine Semones, June 25, 1947; step-children—Edward L., Raymond Paul, Barbara Maxine, Anita Lee. Ordained to ministry of Church of the Brethren, June, 1921; city superintendent religious edn., Cleveland Ch. Fedn., 1923-27; asst. prof. religious edn., Boston U., 1927-29; exec. sec. New Haven Council of Religious Edn., 1929-30; gen. sec. Conn. Council of Religious Edn. and Conn. Fedn. of Chs., 1930-32; gen. sec. Conn. Council of Chs. and Religious Edn., 1932-40; exec. sec. field dept. The Fed. Council of Chs. of Christ in America, 1938-40, asso. gen. sec. 1940-50; administrative sec., exec. dir. central dept. of field adminstrn. Nat. Council of Chs. of Christ 1950-53; assistant general sec. for field operations, 1954—; alternate del. constituting assembly World Council of Churches, Amsterdam, 1948, and special visitor second general assembly, Evanston, Ill., 1954; acting exec. dir. Joint Dept. Am. Communities Overseas, 1950-52; vis. prof. ecumenical administrn., Yale U., 1947-49. Mem. Assn. of Council Secs. (exec. com.), Com. on the Resettlement of Japanese-Americans (sec.-treas. 1942-45), Christian Commn. for Camp and Defense Communities (gen. sec. 1943-44), International Council Religious Education, 1930-40. Editor: Thoughts of God for Boys and Girls; 1936-40. Author: Community Organization in Religious Education, 1932; Foundation Principles in the Philosophy of a Council of Churches, 1954. Home: 10 Manor Dr., Yonkers, N.Y. Office: 297 Fourth Av., N.Y.C. 10.

MILLER, Jule Peter, milk processing exec.; b. St. Louis, Dec. 28, 1896; s. Peter and Clara (Link) M.; m. Mary Belle Martin, June 15, 1921; children—Jule Peter, Marilyn. Credit dept., Miss. Valley Trust Co., St. Louis, 1916-19; new bus. dept., 1919; auditor, credit mgr. Jenner Co., Louisville, 1920-21; credit mgr. Pet Milk Sales Corp., 1921-24, asst. gen. sales mgr., 1924-41, v.p., dir., 1941-47, pres., 1947-52; v.p., dir. Pet Milk Co. (merged with Pet Milk Sales Corp.), 1952—. Served with Signal Corps U.S. Army, 1918-19. Clubs: Missouri Athletic, University. Home: Henry Rd., Manchester, Mo. Office: Arcade Bldg., St. Louis 1.

MILLER, Julia M., dean of nursing; b. Monticello, Minn.; John and Josephine (Schaefer) Miller; R.N., St. Barnabas Hosp. Sch. of Nursing, Minneapolis, 1925; B.S., Univ. of Minn., 1934, A.M., 1941; unmarried. Teacher pub. schs., Minn., 1915-22; successively supervisor, teacher, adminstr., asst. prof. in nursing, U. of Minn., 1926-43; dean Emory U. Sch. of Nursing, Atlanta, Ga., 1943-49; became exec. dir. Nat. League of Nursing Edn., 1953; dean sch. nursing University of Arkansas, 1953—. Special consultant U.S.P.H.S.; mem. Nat. Health Assembly, Washington, 1948; mem. com. on structure of Nat. Nursing Orgns. Mem. Am. Nurses Assn.; exec. dir. Nat. League of Nursing Edn. (chmn. nominating com. and membership com.); mem. American Association University Women, Ga. League of Nursing Education (president 1944-46). Democrat. Club: Bus. and Professional Women's. Contbr. to professional jours. Office: University of Arkansas, Fayetteville, Ark.

MILLER, Julian Creighton, horticulturist; b. Lexington, S.C., Nov. 29, 1895; s. Simeon Jeremiah and Plumie Elizabeth (Shull) M.; B.S., Clemson Coll. 1921; M.S., Cornell, 1926, Ph.D., 1928; m. Caroline Stone Leichliter, Dec. 26, 1923; children—Rodman B., Julian Creighton. Instr. horticulture, N.C. State Coll., 1921-23; county agrl. agt., S.C., 1923-25; asst., Cornell U., 1925-28; asso. prof. horticulture and research, Okla. Agr. and Mech. Coll., 1928-29; prof. horticulture and head dept., La. State U. since 1929; developing technics for breeding vegetable crops. Served with U.S. Navy, 1917-19, seaman, line officer as ensign and lt. (j.g.); developed process for dehydrating sweet potatoes for Army, World War II. Named Progressive Farmer's Man of Year 1940 for La., Man of South, 1947; awarded Wilder Medal for breeding and introdn. of Klonmore strawberry, also plaques for services rendered hort. field. Fellow A.A.A.S.; mem. Am. Soc. Hort. Sci. (pres. 1942, chmn. So. Sect., 1948), Am. Genetic Assn., Potato Assn. Am. (pres. 1938), Assn. So. Agr. Workers, So. Assn. Sci. and Industry, Am. Inst. Biol. Scis., La. Farm Bur. Fedn. (hon. life mem.), So. Seedsmen's Assn. (hon. life mem.), Phi Kappa Phi (provincal sec. so. sect. 1935-52; nat. regent), Sigma Xi, Omicron Delta Kappa. Democrat. Presbyn. (ruling elder). Mason. Kiwanian. Author spl. feature articles on rsrch. Home: 338 Stanford Av., Baton Rouge 14, La.

MILLER, Julian Howell, plant pathologist; b. Washington, D.C., July 16, 1890; s. Thomas Fayette and Annie Elizabeth (Wade) M.; B.S.A., U. of Ga., 1911, M.S., 1924; Ph.D., Cornell U., 1928; m. Mary Douglas Morris, Sept. 1, 1921; children—Julian Howell, Anne Lewis. Teacher, 7th Dist. A. and M. Sch., Ga., 1911-12; farming, Va., 1912-16; asso. prof. horticulture, U. of Ga., 1919-23, asso. prof. botany, 1924-33, asso. prof. plant pathology and head of dept., 1933-35, prof. of plant pathology and head of dept. since 1936; collaborator U.S. Dept. Agr. in Plant Disease Survey for Ga. since 1924. Served as 2d and 1st lt. inf., U.S. Army, 1917-19; with A.E.F., 10 months; capt. inf. Reserve Corps since 1920. Fellow A.A.A.S.; mem Am. Mycol Soc. (vice pres. 1947, pres. 1948), Am. Phytopathol. Soc., Brit. Mycol. Soc.; mem. N.Y. Acad. Sci., 1941; Ga. Acad. Science, Ga. Naturalists, Washington Acad. Scis., Phi Beta Kappa, Phi Kappa Phi, Sigma Xi. Democrat. Mem. Christian Disciples Ch. Asso. editor of Mycologie, 1941. Contbr. numerous articles to professional publs. Home: 458 Dearing St., Athens, Ga.

MILLER, (Robert) Justin, lawyer; born at Crescent City, California, November 17, 1888; son of Robert Willis and Matilda (Morrison) M.; A.B., Stanford University, 1911, J.D., 1914; LL.B., Univ. of Montana, 1913, LLD., 1941; D.C.L., Yale, 1934; LL.D., Franklin and Marshall College, 1945, Boston U., U. Ariz., 1948, Ithaca Coll., 1951; married May Merrill, June 20, 1915; children—Jean Marian (Mrs. Harold K. Friedland), Merrill Justin. Admitted to bar Mont., 1911, Cal., 1913, Minn., 1924, N.C., 1931; engaged in general practice of law in Hanford, Fresno and San Francisco, Cal., 1914-21; dist. atty. Kings County, Cal., 1915-18; atty. and exec. officer Cal. State Commn. of Immigration and Housing, 1919-21; dean of the Sch. of Law, U. of So. Cal., 1927-30; dean Sch. of Law, Duke U., 1930-35; spl. asst. to atty. gen. of U.S., 1934-36; mem. U.S. Board of Tax Appeals, 1937; asso. justice U.S. Court of Appeals, Washington, 1937-45; served as mem. faculty several univs. intermittently; served on several govtl. commns., both state and federal. Pres. Assn. Broadcasters, 1945-51; chmn. bd. and gen. counsel Nat. Assn. Radio and Television Broadcasters, 1951-54; now counsel with law firm of McClean, Salisbury, Petty and McClean, Los Angeles. Past member officer group of several community and civic assns. Mem. Pres. Truman's Famine Emergency Com.; mem. U.S. Nat. Commn. for UNESCO; mem. Nat. Commn. on Youth and Children; mem. exec. com. Fed. Radio Edn. Com.; chmn. bd. Broadcast Music, Inc.; mem. U.S. Adv. Commn. on Information; chmn. Am. Bar Assn. Com. on Cooperation with Laymen. Served as private, Cal. Nat. Guard, on Mexican border, 1916. Mem. nat., state and local bar assns., spl. legal and judicial orgns. and assns., profl. and scientific socs. and assns. Democrat. Episcopalian. Author: Miller on Criminal Law, 1934. Contbr. to legal and other periodicals. Home: 15320 Earlham St., Pacific Palisades, Cal. Office: 650 S. Grand Av., Los Angeles 17.

MILLER, Karl Greenwood, educator; b. Salem, Va., May 25, 1893; s. Charles Armand and Mary (Sherman) M.; student Coll. of Charleston, S.C., 1911-12; A.B., U. of Pa., 1915, A.M., 1918, Ph.D., 1921; LL.D., Muhlenberg Coll., Allentown, Pennsylvania, 1950; L.H.D. (hon.) Beaver College, 1953; married Verna Howell, Sept. 18, 1920; 1 son, Roger Sherman. Asst. inst. in psychology, U. of Pa., 1915-17, instr., 1917-21, asst. prof., 1921-27, prof. since 1927, dir. of admissions, 1926-36, dean of coll. of liberal arts for women since 1936. Served as 2d lt. psychol. div. Air Service, U.S. Army, 1918-19. Chairman College Entrance Exam. Bd., 1942-45; secretary Middle States Assn. of Colls. and Secondary Schs., 1939-53, pres., 1954-55; member of nat. selection com. for Fulbright Scholarships, 1950; trustee Agnes Irwin Sch. Mem. Am. Psychol. Assn., American Assn. of University Profs.; trustee Episcopal Academy, White-Williams Foundation; Friars Soc., Phi Beta Kappa (former pres. Delta of Pa.), Phi Delta Kappa, Pi Gamma Mu, Alpha Tau Omega. Clubs: Franklin Inn, Lenape (Phila.). Home: 7122 Penarth Av., Bywood, Upper Darby, Pa.

MILLER, Kenneth C(arson), educator; b. Thayer, Kan., July 13, 1906; s. Daniel Thomas and Pearl (Brigham) M.; A.B., Wichita U., 1941; M.A., Ohio State U., 1946, grad. student, 1946-47; Ph.D., Ohio State University, 1953; married Thelma L. Goins, Sept. 8, 1942; m. 2d, Patricia A. Brandford, June 17, 1950; 1 son, Daniel Dorian. With father in Miller Constrn. Co., Iola, Kan., 1926-35; owned and operated dump truck and service sta. business, Wichita, Kan., 1935-38; partner Miller Dump Truck and Fuel Co., 1941-42; instr. in Spanish, Ohio State U., 1945-47; chmn. dept. modern fgn. langs., and prof. Romance langs., Southern U. since 1947. Entered U.S. Army, 1942, commd. 2d lt., C.E., 1943; served overseas, E.T.O., 1944-45; mem. O.R.C. on inactive duty since 1945. Mem. Kappa Delta Pi. Democrat. Methodist. Engaged in research on subject, The Contributions of the Negro to the Literature of Latin America, since 1947. Home: Southern Univ., Baton Rouge, La.

MILLER, Kenneth Dexter ◎ V. 28.

MILLER, Kenneth W(illiam), research engr.; b. Jacksonville, Ill., Apr. 24, 1898; s. James William and Jessie (Cross) M.; B.S. in Elec. Engring. with preliminary and final honors, U. Ill., 1919, E.E., 1929; M.S. in Elec. Engring., Union Coll., Schenectady, N.Y., 1932; m. Helen Joan Hogg, Apr. 10, 1927; children—Kenneth Forbes, Margery Joan. With Gen. Electric Co., 1919-21, City of Seattle, 1921-24, Commonwealth Edison Co., Chgo., 1924-30; dir. research Utilities Research Commn., 1931-45; with OPM, WPB, Office Prodn. Research and Development, Washington, 1941-43; chmn. dept. elec. engring. Armour Research Found., Chgo., 1945-47, asst. dir. research, 1947-53, research adviser, 1953—. Res. officer C.A.C., 1919-34. Fellow Am. Inst. E.E.; mem. Am. Math. Assn., Sigma Xi, Tau Beta Pi, Eta Kappa Nu, Sigma Tau. Mason. Club: Physics (Chgo.). Contbr. profl. jours. Patentee in field. Home: 10431 S. Oakley St., Chgo. 43. Office: 10 West 35th St., Chgo. 16.

MILLER, Lambert H., lawyer; b. Groton, S.D., Aug. 31, 1907; s. William B. and Grace (Neff) M.; A.B., George Washington U., 1932; LL.B., Nat. U., 1936, LL.M., 1937; m. Jane Brigham Cline, Oct. 8, 1938; children—Lambert H., Susan Carroll, Ann Sheldon, Margaret Neff. Admitted to D.C. bar, 1937; asso. Hon. Royal C. Johnson, Washington, 1937-39; practice of law, 1937-42; asso. counsel Nat. Assn. Mfrs., 1942-49, gen. counsel since 1949, also head assn. law dept., Washington. Served as lt. U.S.N., 1944-46. Mem. Am., D.C. bar assns., Am. Judicature Soc., Beta Theta Pi. Clubs: Washington Golf and Country, Univ. Editor and pub. NAM Quarterly Law Digest. Home: 610 N. 11th St., Falls Church, Va. Office: 918 16th St. N.W., Washington.

MILLER, Lawrence William, educator, psychologist; b. Niles, Mich., June 26, 1897; s. Edward F. and Anna C. (Wesselhoft) M.; B.S., Mich. State Coll., 1919; A.M., U. Chgo., 1921; Ph.D., State U. Ia., 1929; m. Ruth Ank Miles, June 24, 1922; children—Jacob Hall, Rebecca Ann, Lawrence William. Food and drug chemist Mich. State Food and Drug Commn., 1919-20; asst. prof. edn. Kent State U., 1922-26, registrar, 1926-27; asst. prof. psychology State U. Ia., 1928-30; prof., chmn. dept. psychology U. Denver since 1930, chmn. div. edn. and psychology, acting dir., sch. edn., 1952; cons. psychologist for nursing schs. since 1938; psychol. examiner Colo. State Civil Service and Merit System intermittently since 1940; civilian psychologist A.U.S., 1942; psychol. cons. V.A. since 1946. Trustee Variety Club Found., 1951. Diplomate Am. Bd. Examiners in Profl. Psychology. Fellow Am. Psychol. Assn. (pres. Rocky Mountain br. 1939-40, 44-45), A.A.A.S.; mem. Colo.-Wyo. Acad. Sci. (dir. 1940-45), Midwest, Colo. psychol. assns., Nat. Soc. Study Edn., Soc. Advancement Edn., Am. Assn. U. Profs., N.E.A., Colo. Edn. Assn., Sigma Xi, Phi Delta Kappa, Psi Chi. Clubs: Colorado Schoolmasters; Buchtel. Author articles, monographs and coll. placement exams. Home: 1120 S. Gilpin St., Denver 10.

MILLER, Lee P., banker; b. Louisville, 1891. Pres., dir. Citizens Fidelity Bank & Trust Company, Citizens Fidelity Ins. Co.; dir. Asso. Industries Ky., Jefferson Island Salt Co., Louisville Transit Co., Louisville Textiles, Inc. Trustee Masonic Widows and Orphans Home, U. Louisville. Mem. Louisville C. of C. (dir.), Ky. C. of C. (dir.), Ky., Am. (mem. exec. com. fed. legislative com.) chmn. com. on taxation) bankers assns. Clubs: Pendennis, Filson, Audubon Country, Frankfort Country, Wildwood Country. Home: 2228 Village Dr. Office: 437 W. Jefferson St., Louisville.

MILLER, Leland Wilbur, air force officer (ret.), business exec.; b. Galesburg, Kan., Nov. 26, 1894; s. Robert Ellis and Ada Moore (Denious) M.; student Purdue U., 1914-17; B.S., George Washington U., 1932; M.B.A., Harvard, 1933; grad. Army Indsl.

Coll., 1931, Air Force Tactical Sch., 1935; m. Marjorie Dee, Mar. 7, 1919. Commd. 2d lt., U.S. Air Force, 1918, and advanced through grades to brig. gen., 1942; air force budget and fiscal officer, 1937-46; ret. from active duty, 1946; v.p., treas. and dir. Northeast Airlines, 1947; v.p. of finance Consol. Vultee Aircraft Corp., 1948—; v.p. finance Engring. and Research Corp., Riverdale, Md. Awarded Distinguished Service Medal. Home: The Woodner, Washington. Office: Consolidated Vultee Aircraft Corporation, San Diego, Calif.

MILLER, Leo L., govt. official; b. Adams County, Ind., Oct. 6, 1901; s. John B. and Inez (Andrews) M.; ed. high sch.; m. Mildred L. Davison, May 28, 1921; children—Vivian Maxine (Mrs. W. E. Graff), Richard. Clerk, Ft. Wayne Rolling Mills, 1922-25; traffic mgr. McDougall Co., Frankfort, Ind., 1925-32; agent, People's Life Ins. Co., Indianapolis, Ind., 1932-33; clerk, Governor's Commn. for Unemployment Relief, Indianapolis, Ind., 1933-35; accountant in charge, U.S. Treasury Dept., Indianapolis, 1935-39; budget officer, Federal Security Agency, Washington, D.C., 1939-43, exec. asst. to adminstr., 1943; now chief fiscal analysis office, budget div. Comptroller of Army. Mem. Am. Acad. Polit. Sci. Mason. Home: 2845 Northampton St. N.W. Office: The Pentagon, Washington 25.

MILLER, Lloyd C(uster), pharmacologist; born Streator, Ill., July 2, 1907; s. Herbert A(lmon) and Bertha (Custer) M.; A.B., Pomona (Calif.) Coll., 1929; Ph.D., U. Rochester, 1933; m. Helen Elizabeth Pelter, July 21, 1931; children—Carolyn J., Merle E. Research fellow Upjohn Co., Kalamazoo, Mich., 1933-35; pharmacologist div. pharmacology U.S. Food & Drug Adminstrn., Washington, 1935-43; dir. biology div. Sterling-Winthrop Research Inst., Rensselaer, N.Y., 1943-50; dir. revision U.S. Pharmacopeia, N.Y. City, since 1950, mem. com. revision since 1947. Mem. adv. panel World Health Orgn. Com. on the Internat. Parmacopeia, since 1950; del. Pan Am. Congress on Pharmacy, Lima, Peru, 1951. Recipient 1940 Ebert medal in pharmacy. Fellow N.Y. Acad. Sci.; mem. Am. Soc. Pharmacol. and Exptl. Therapeutics, Am. Pharm. Assn., Am. Chem. Soc., Biometric Soc. (councilor Eastern North Am. region). Republican. Asso. editor, Jour. Pharm. and Exptl. Therapeutics, 1949-53. Contbr. articles drugs, statistical analysis of data on drug analysis, pharmacology and biochemistry in 35 publs. Home: Lakeview Rd., Ossining, N.Y. Office: 46 Park Av., N.Y. City 16.

MILLER, Logan C. ◎ V. 27.

MILLER, Loren Barker ◎ V. 28.

MILLER, Lorin G(eorge), prof. mech. engring.; b. Ankeny, Ia., Feb. 20, 1889; s. James Alexander and Josephine (Howard) M.; B.S., Highland Park Coll., Des Moines, Ia., 1910, B.S. in Elec. Engring., 1911; student Mass. Inst. Tech., 1913-15, Mich. State Coll., 1929-33; D. Engring., Lawrence Institute of Technology, 1949; m. Isma Stromberg, Dec. 26, 1914; children—Josephine Janet, James Howard, Charlette Mae. Instr. in mathematics and freshman coach, Highland Park Coll., 1911-13; head manual arts and athletics depts., Knoxville (Ia.) High Sch., 1915-17; engr. of methods Western Electric Co., Chicago, 1917-18; instr. of bldg. trades, Mooseheart, Ill., 1918-19; asst. prof. machine design, U. of Wis., 1919-23; dean, Coll. of Engring., Des Moines U., 1923-29; prof. mech. engring. and head of dept., Mich. State Coll., since 1929, dean of engineering, 1948—. Member American Society of Heating and Ventilating Engineers, Soc. for Promotion Engring. Edn., Nat. Warm Air Heating and Air Conditioning Assn., Tau Beta Pi, Sigma Xi, Eta Kappa Nu, Pi Tau Sigma. Republican. Baptist. Clubs: State College (East Lansing); Lansing Engineers. Contbr. to tech. jours. Home: 232 University Drive, East Lansing, Mich.

MILLER, Loye Wheat, newspaperman; b. Mt. Vernon, Ill., Jan. 18, 1899; s. Thomas Edward and Elsie (Wheat) M.; grad. high sch., Evansville, Ind., 1916; m. Sara Vance Davis, Apr. 3, 1929; children—Loye Wheat, Wayne Watson, Michael Vanhook. Reporter Evansville (Ind.) Press, 1916-20, Cleveland (O.) Press, 1920-21; mng. editor Knoxville (Tenn.) News, 1921-26, Knoxville News-Sentinel, 1926-41, editor since 1941. Served in 4th U.S. Field Arty., 1918-19. Mem. Am. Soc. Newspaper Editors, Tenn. Soc. S.R. (past pres.), Tennessee Press Association (president 1953-54). Presbyterian. Club: Rotary. Author Tennessee's Universal Registration Law, enacted 1951. Home: 1730 Rose Av., Knoxville 16. Office: 208 W. Church Av., Knoxville 2.

MILLER, Luther Deck ◎ V. 27.

MILLER, Marshall Evans, lawyer, past nat. comdr. Amvets; b. East St. Louis, Ill., Oct. 20, 1914; s. Clyde D. and Golde (Evans) M.; A.B., U. Ill., 1935, LL.B., 1937; m. Helen K. Blatti, Dec. 22, 1943; children—Jane Allen, Brian Scott; m. 2d Gloria Coe, Sept. 2, 1950. Admitted to Ill. bar, 1937; editor Callaghan Law Pub. Co., Chicago, 1937-41; pvt. law practice, Urbana, 1941-48, Champaign, 1948, Sunnyvale, Cal., 1954. Amvets del. World Vets. Fedn. Gen. Assembly, Belgrade, 1951, Eng., 1952, Vienna, Austria, 1954. Member of the awards jury Freedoms Found., Valley Forge, Pa. Served with U.S.N.R., 1943-45. Mem. Am., Cal. State, Santa Clara County bar assns., Am. Legion, Amvets (past nat. comdr., chmn. internat. affairs div.), Urbana Youth Com., Phi Beta Kappa. Moose. Club: Lions. Author articles legal jours. Home: 12465 Gail Av. Office: 211 S. Murphy Av., Sunnyvale, Cal.

MILLER, Marvin Alwin, librarian; b. Wilkesboro, N.C., Oct. 25, 1903; s. George W. and Jane (Anderson) M.; A.B., U. of N.C., 1926; B.S., Columbia, 1929; m. Alice Lee Long, June 1, 1927; children—Marilyn Louise, Brian Stephen. Asst., U. of N.C. Library, 1923-26; teacher, Leaksville (N.C.) High Sch., 1926-27; part time supervisor of stacks New York Pub. Library, 1928-29, reference asst. information desk, 1929-32; librarian, U. of N.H., 1932-40; librarian University of Ark., 1940-47, director of libraries since 1947. Dir. 1943 Victory Book Campaign for Ark. Mem. exec. com., Engring. Sch. Library Sect. of Assn., of Coll. and Reference Libraries 1942-45; mem. Oberly Memorial Award Com. (chmn. 1948); mem. sub-com. Bd. on Resources of Am. Libraries. Mem. Am. (councilor 1945-49, chmn., chmn. membership com. for Ark. 1952, 53), Ark. (pres. 1946-47), Southwestern (treas. 1949-50, v.p. 1951-52, pres. 1953-54) library assns., Assn. Coll. and Reference Libraries. Contbr. to profl. jours. Home: 668 Gray St., Fayetteville, Ark.

MILLER, Marvin M., petroleum exec.; b. Muncie, Ind., June 10, 1906; s. Orie F. and Kate V. (Douglas) M.; student pub. schs.; m. Pauline F. Smith, Dec. 24, 1931; children—Marilyn Ann, Carolyn Jean. Worker oil leases, later foreman States Oil Corp., 1924-25; various positions Milham Corp., 1926-27; materialman, chief clk., prodn. supt. Cosden Oil Corp., 1928-38; prodn. supt., gen. mgr. N. Tex. properties Cosden Petroleum Corp., 1939-41, v.p., dir., 1941-49, sr. v.p., 1949-55. Pres. sch. bd., Big Spring. Mem. Am. Petroleum Inst., Ind. Petroleum Assn. Am., Mid-Continent Oil and Gas Assn., Western Petroleum Refiners Assn. Democrat. Presbyn. Club: Lions. Home: 511 Hillside Dr. Office: P.O. Box 1311, Big Spring, Tex.

MILLER, Mary Britton, writer; b. New London, Conn., Aug. 1883; d. Charles Philip and Grace (Rumrill) Miller; ed. pvt. schs., student Gilman Sch., Cambridge, Mass., 4 yrs. Recipient Nat. Acad. of Arts and Letters award, 1953. Author: Songs of Infancy and Other Poems, 1928; Menagerie, 1928; Without Sanctuary, 1932; Intrepid Bird, 1934; In the Days of Thy Youth (novel), 1943; The Crucifixion (long poem), 1944; Do I Wake or Sleep, 1946; The Christmas Tree, 1949 (under pen name of Isabel Bolton); Many Mansions, 1952; short stories to New Yorker, Harper's Bazaar. Home: 81 Barrow St., N.Y.C.

MILLER, Mary Owings, editor, publisher, poet; b. Columbia, S.C., Sept. 26, 1900; d. Osmond Young and Pauline (James) Owings; A.B., Winthrop Coll.; A.M., U. S.C.; grad. study Harvard, Radcliffe Coll., U. Pa.; m. Raymond B. Miller, Mar. 5, 1927. Founder, editor, pub. Contemporary Poetry, 1941—; editor Distinguished Poets Series, Contemporary Poetry Library Series, 1944—. Mem. selection bd. Modern Broadside Series of Enoch Pratt Free Library, Balt.; lectured before writers workshop Library of Congress, other lit. and study groups; mem. Balt. Authors Forum, Johns Hopkins, 1951. Club: Norfolk Writers. Author: Sand Dunes and Other Poems, 1935; Only Brown Stubble, 1937; Wheel of Paper, 1948. Contbr. to John Peale Bishop Meml. Anthology, 1947; Poetry Awards 1952. Recorded for Enoch Pratt Free Library's Voice Recordings of Modern Poets. Contbr. poetry various reviews and mags. Address 4204 Roland Av., Balt. 10.

MILLER, Maurice, business exec. Pres., dir. I. Miller & Sons, Inc., Long Island City, N.Y.; treas., dir. I. Miller & Co., Inc., Fox Chase Knitting Mills, Inc., Carlisle Shoe Co. (all N.Y.C.). Home: 145 Central Park W., N.Y.C. Office: Harris and Ely avs., Long Island City, N.Y.

MILLER, Max, author; b. Traverse City, Mich., Feb. 9, 1899; s. William Wesley and Bessie (Adams) M.; student U. of Wash., 1919-23; m. Margaret Ripley, Aug. 23, 1927. Began as reporter on Everett (Wash.) News. Served in U.S. Navy, 1917-18. Mem. Sigma Alpha Epsilon. Author: I Cover the Waterfront, 1932; He Went Away for a While, 1933; The Beginning of a Mortal, 1933; The Second House from the Corner, 1934; The Man on the Barge, 1935; The Great Trek, 1935; Fog and Men on Bering Sea, 1936; For the Sake of Shadows, 1936; Mexico Around Me, 1937; A Stranger Came to Port, 1938; Harbor of the Sun, 1940; Reno, 1941; It Must be the Climate, 1941; Land Where Time Stands Still, 1943; Daybreak for Our Carrier, 1944; The Far Shore, 1945; It's Tomorrow Out Here, 1945; The Lull, 1946; The Town With the Funny Name, 1948; No Matter What Happens, 1949; I'm Sure We've Met Before, 1951; The Cruise of the Cow, 1952; Always the Mediterranean, 1952; Speak to the Earth, 1955. Columnist on San Diego Tribune-Sun. Served in U.S. Navy, 1942-45; commander, U.S.N.R.; recalled to active duty, 1950-53. Home: 5930 Camino de la Costa, La Jolla, Cal.

MILLER, Merle, writer; b. Montour, Ia., May 17, 1919; s. Monte M. and Dora B. (Winders) M.; student the State University of Iowa, 1935-38, 1939-40. London School of Econ., 1938-39; Washington correspondence, Phila. Record, 1940-41; editor Yank Mag., 1941-45; contbg. editor Time Mag., 1945; editor Harper's Mag., 1947-49; mem. staff, Writer's Conf., Ind. U., 1950. Club: P.E.N. Author: Island 49, 1945; We Dropped the A-Bomb, 1946; That Winter, 1948; The Sure Thing, 1949; The Judges and the Judged, 1952; Orinoco Adventure 1954; Reunion, 1954. Contributor: A Treasury of Great Reporting, 1949; The Best from Yank, 1945; Yank—the GI Story of the War, 1947; Women Today, 1953; Highlights from Yank, 1953; This Thing Called Love; and author screen play The Rains Came, 1955; also contributor Sat. Rev. Lit., Reader's Digest, Redbook, Collier's, and others. Mem. bd. dirs. Am. Civil Liberties Union. Author's Guild (pres.), Pi Kappa Alpha, Sigma Delta Chi, Delta Sigma Rho. Democrat. Meth. Club: Town Hall. Home: Mill Town Rd., Brewster, N.Y.

MILLER, Michael A., business exec. Chmn. I. Miller & Sons, Inc. since 1953, also dir.; v.p., dir. Carlisle Shoe Co. Home: Milbridge, Harriman, N.Y. Office: Ely and Harris Avs., Long Island City, N.Y.*

MILLER Mildred, opera, concert singer; b. Cleve., Dec. 16, 1924; d. William and Elsa (Friedhofer) Mueller; Mus.B., Cleve. Inst. Music, 1946; artists' diploma, N.E. Conservatory Music, 1948; m. Wesley W. Posvar (USAF), Apr. 30, 1950; children—Wesley, Margot Marina. Operatic debut in Peter Grimes, Tanglewood, 1946; mem. N.E. Opera Theater, 1946-49, Stuttgart State Theater, Germany, 1949-50, Glyndebourne Opera, Edinburgh Festival, 1951; debut as Cherubino in Figaro, Met. Opera, 1951, now mem. Met. Opera Assn.; radio debut Telephone Hour, TV debut Voice of Firestone, 1952. Received Frank Huntington Beebe Award for study abroad, 1949, 50. Mem. Sigma Alpha Iota. Club: Air Force Officers' Wives (Washington). Home: Arlington, Va. Office: Columbia Artists Management, 113 W. 57th St., N.Y.C.

MILLER, Neal E(lgar), psychologist; b. Milwaukee, Aug. 3, 1909; s. Irving E. and Lily R. (Fuenfstueck) M.; B.S., U. Wash., 1931; M.S., Stanford, 1932; Ph.D., Yale, 1935; m. Marion E. Edwards, June 30, 1948; children—York, Sara. Social sci. research fellow Inst. Psychoanalysis, Vienna, Austria, 1935-36; instr., asst. research psychology Yale, 1933-35, asst. prof., research asst. psychology Inst. Human Relations, 1936-41, asso. prof., research asso., 1941-42, 46-50, prof. psychology, 1950-52, James Rowland Angell prof. psychology since 1952. Expert cons. Am. Inst. Research since 1946; spl. cons. com. human resources, research and development bd. Office of Sec. of Def., 1951-53; mem. tech. adv. panel Office Asst. Sec. Defense, 1954—; expert cons. Operations Research Office and Human Resources Research Office since 1951. Served as maj., U.S. A.C., 1942-46; officer in charge research, Psychol. Research Unit 1, Nashville, 1942-44, dir. psychol. research project Hdqrs. Flying Tng. Command, Randolph Field, Tex., 1944-46. Recipient Warren Medal for exptl. psychology, 1954. Mem. Am. Psychol. Assn. (council reps., 1954—, pres. exptl. div., 1952-53), Eastern Psychol. Assn. (pres., 1952-53), Nat. Research Council (div. anthropology and psychology 1950-53), Soc. Exptl. Psychologists, A.A.A.S., Sigma Xi, Phi Beta Kappa. Clubs: Mory's, Graduate, Yale (New Haven). Author: Frustration and Aggression (with J. Dollard et al), 1939; Social Learning and Imitation (with Dollard), 1941; Personality and Psychotherapy (with Dollard), 1950. Contbr. chpts. in psychol. handbooks. Editor: Psychological Research on Pilot Training, 1947. Home: 333 Cedar St., New Haven, Conn.

MILLER, Neville, lawyer; b. Louisville, Ky., Feb. 17, 1894; s. Shackeford and Mary Floyd (Welman) M.; A.B., Princeton, 1916; LL.B., Harvard Law Sch., 1920; m. Katherine Castleman Wilson, Sept., 20, 1924; children—Barbara Neville, Gale, Katherine Wilson, Mary Welman. Admitted to Ky. Bar, 1920; mem. firm Miller & Miller, 1920-30; dean Law Sch., U. of Louisville, 1930-33; mayor of Louisville, 1933-37; was asst. to pres. Princeton Univ.; pres. National Association Broadcasters July 1938-Mar. 1944; senior deputy chief Balkan Mission, U.N. R.R.A., 1944-45; in practice of law since 1945; also president Broadcast Music, Inc. Trustee Princeton University, Synodical Presbyterian Orphanage, 1929-32. Mem. Am., Ky. State Bar Assn.; Louisville bar assn. (past pres.), Fed. Communications Bar. Democrat. Presbyterian (elder First Ch.). Elk (past exalted ruler Louisville Lodge). Clubs: Pendennis; Ivy (Princeton); Yacht (Hyannisport, Mass.); Princeton, Chevy Chase (Washington, D.C.). Home: 4426 Garfield St., Washington 7.

MILLER, Newton, physician, surgeon; b. Franklin County, Ind., Mar. 20, 1879; s. John and Sarah Ellen (Liming) M.; A.B., Indiana Univ., 1905, A.M., 1906; Ph.D., Clark U., 1908; student U. of Chicago, 1920; M.D., Rush Med. Coll., 1924; m. Barbara Elizabeth Roethlein, Dec. 20, 1911; 1 son, Ralph Newton. Made zoölogy collections in Central America, 1905; prof. biology high sch., E. Waterloo, Ia., 1905-06; instr. Clark Coll., 1908-11, asst. prof., 1911-12, also lecturer in heredity and eugenics and hon. fellow, Clark U., 1911-12; prof. biology, Wheaton Coll., Norton, Mass., 1912-15; asst. prof. Ind. U., summers, 1912-15; prof. zoölogy, U. of Utah, 1915-19, microscopic anatomy, U. of Utah Med. Sch., 1919-26; practiced medicine, Porterville, Calif., since 1927. Fellow A.A.A.S., A.M.A.; mem. Calif. State Med. Assn., Tulare County Med. Assn. (pres. 1939), Sigma Xi, Phi Kappa Phi, Phi Beta Phi, Delta Upsilon. Republican. Methodist. Mason. Contbr. of various articles to med. and zoölogy jours. Address: Porterville, Calif.

MILLER, Norman Christian, educator; born Dunkirk, N.Y., Jan. 25, 1890; s. Rudolph Wiers and Dorothy (Link) M.; B.S. in M.E., U. of Mich., 1912; M.S. in M.E., Pa. State Coll., 1916; m. Virginia Townsend Tudor, Aug. 28, 1918; children—Norman Christian, Rex Tudor, Dorothy Louise. Instr. in machine design, Pa. State Coll., 1913, asst. prof. and field agt. in engring. extension, 1916-17, asso. prof., 1918-22, prof., 1922-25, head dept. engring. extension, 1918-25; dir. Univ. Extension, Rutgers U., since 1925, dean of University Coll. 1940-51, also dean University Extension since 1948-51, research professor since 1951; director Engineering, Sciences, Management War Training Program, 1943-45. Public panel member 2d Region, National War Labor Board, 1942-45. Director Institute of Management and Labor Relations, 1947-48. Mem. Am. Assn. for Adult Edn., Deans and Dirs. Eve. Colls., Nat. U. Extn. Assn. (p.p.), Am. Arbitration Assn. (panel mem.),

Acacia, Delta Sigma Pi, Tau Kappa Alpha. Independent Republican. Mason. Editor: Foreman Training, 1922; Engineering for Appentices, 1924. Home: 24 Redcliffe Av., Highland Park, N.J.

MILLER, Norman F., prof. obstetrics and gynecology; b. Iron Mountain, Mich., Aug. 14, 1894; s. R. T. and H. Miller; B.S., U. of Mich., 1920, M.D., 1920; m. Dorothy Kingsford, Dec. 31, 1921; children—Norman F., Edward K., Mary F. Asso. prof. obstetrics and gynecology, U. of Ia. Med. Sch., 1928-31; prof. and head dept. obstetrics and gynecology, U. of Mich., since 1931. Dir. Am. Bd. Obstetrics & Gynecology, 1941-51; sec. Am. Gynecol. Soc., 1946-51. Home: 3063 Geddes Av., Ann Arbor, Mich.

MILLER, O(rris) J(oseph), engr.; b. New Lyme, O., Nov. 27, 1891; s. Maynard E. and Mary (Laird) M.; ed. New Lyme Inst., 1910; B.S., Hiram Coll., O., 1914; B.C.E., Ohio State U., 1916, C.E., 1920; m. Blanche Rutenbur, July 12, 1916; children—Richard Dean, Mary Janice (Mrs. W. C. Crusoe, Jr.). Engr. E.W. Clark & Co. Management Corp., Columbus, O., 1916-20; civil and hydraulic engr., Tenn. Elec. Power Co., Chattanooga, 1920-24; prodn. supt. Tenn. Elec. Power Co., 1924-28; mgr. prodn. and transmission, 1928-39; mgr. transportation, Nashville, Tenn., 1939-40; asst. supervising engr. Commonwealth Southern Corp., Jackson, Mich., 1940-43; supt. operation, Duke Power Co., 1943-48; gen. mgr., 1948-49; v.p., 1949; dir. Duke Power Co., 1946. Mem. Am. Soc. Civil Engrs., Am. Inst. Elec. Engrs., local engring. socs. Presbyterian. Clubs: Charlotte Country, Kiwanis (Charlotte). Home: 2200 Hopedale Av., Charlotte 7. Office: 422 S. Church St., Charlotte 1, N.C.

MILLER, Osborn Maitland, geographer; b. Perth, Scotland, July 20, 1897; s. John Gardner and Maud Helen (Springfield) M.; ed. Trinity Coll., Glenalmond, Scotland; Royal Mil. Acad., Woolwich, Eng.; diploma, Royal Geographical Soc., London, Eng., 1922; unmarried. With Am. Geographical Soc., New York, N.Y., since 1922, leader expdn. to Peru, 1927-28, in charge surveying operations of Forbes-Grenfell Expdn. to Northern Labrador, also conducted exptl. survey in topographical mapping from "high oblique" aerial photographs, 1931, in charge photogrammetrical surveys, Louise A. Boyd Expdn. to East Greenland, 1933, head dept. of survey and maps since 1931. Member adv. council of dept. C.E., Princeton U., 1947-50; cons. for O. State Univ. Research Found. since 1950. Served as lt., Royal Field Arty., British Army, 1915-20; in active service Western Front, 1915-17; severely wounded, 1917. Decorated British Mil. Cross. Fellow A.A.A.S.; mem. Assn. Am. Geographers, Am. Soc. Photogrammetry (2d v.p. 1938, 1st v.p. 1944, pres. 1945), Am. Congress on Surveying and Mapping (dir. 1948). Episcopalian. Author: World Maps and Globes (with Prof. Irving Fisher), 1944. Contbr. chpts. in Problems of Polar Resrch., 1928; The Fjord Region of East Greenland, 1935; Northernmost Labrador Mapped from the Air, 1938; Manual of Photogrammetry, 1944; also contbr. articles to tech. publs. Home: 300 W. 108th St. (25). Office: American Geographical Society, Broadway and 156th St., New York 32, N.Y.

MILLER, Otto Neil, corp. ofcl.; b. Harlan, Ia., Jan. 9, 1909; s. Theodore and Signe (Holmgard) M.; B.S., Ia. State Coll., 1930; M.S., U. Mich., 1933, Ph.D., 1934; m. Alberta Maeder Hogue, June 8, 1935; children—Carolyn Signe, Anthony Thomas. With Standard Oil Co. of Cal., San Francisco, 1934-41, 44—, successively research and development engr., mfg. dept., supt. of cracking, gen. mgr. mfg., v.p., 1954—; chief process engr. Arabian Am. Oil Co., 1941-43. Recipient Distinguished Alumni citation, U. Mich., 1953. Mem. C. of C., Sigma Xi, Tau Beta Pi, Phi Lambda Upsilon, Alpha Chi Sigma. Clubs: Quadrangle, Stock Exchange, Commonwealth of California (San Francisco). Home: 2985 Lake St., San Francisco 21. Office: 225 Bush St., San Francisco.

MILLER, Park Hays, Jr., physicist; b. Phila., Jan. 22, 1916; s. Park Hays and Elizabeth (Crider) M.; B.S., Haverford Coll., 1936; Ph.D., Cal. Inst. Tech., 1940; m. Carolyn B. Anfinsen, June 6, 1942; children—Karen Elizabeth, Park Hays, III, Christine Sophia. Grad. asst. physics Cal. Inst. Tech., 1936-39; instr. physics U. Pa., 1939-42, asst. prof., 1942-46, asso. prof., 1946-49, prof., 1949—, acting chmn. dept. physics, 1945-46; research OSRD, 1942-45; expert cons. Sec. of Def., 1952-54. Fellow Am. Phys. Soc.; mem. Phi Beta Kappa, Sigma Xi. Author sci. publs., books, encys., tech. jours. Asso. editor Review Sci. Instruments, 1945-53, acting editor, 1953-54. Home: Moylan, Pa. Office: U. of Pennsylvania, Phila.

MILLER, Paul, newspaperman; b. Diamond, Mo., Sept. 28, 1906; s. Rev. James and Clara (Ranne) M.; B.S., Oklahoma Agrl. and Mech. College, 1931; student University of Oklahoma, 1929-30; married Louise Johnson, October 19, 1932; children—Ranne Johnson, Jean Louise, Paul Talford, Kenper Wright. Reporter, editor newspapers of Pawhuska, Stillwater, Guthrie, Okemah and Okla. City in Okla., 1923-30; asst. dir. and dir. Bur. of Information and Service, Okla. Agrl. and Mech. Coll., 1930-32; joined Associated Press, as night filing editor at Columbus, Ohio, March 1932; successively, cable editor, membership asst. and night general desk editor, New York, until 1935; night news editor, Kansas City; chief of Bur., Salt Lake City, 1936; chief of Pa. Bur., Harrisburg and Phila., 1937-41; exec. asst. to gen. mgr., New York, 1941; chief of Washington Bur. 1942-43; also asst. gen. mgr. Associated Press, 1943-47; exec. staff The Gannett Newspapers, at Rochester, N.Y., since 1947; exec. v.p. Gannett Co. 1951—, also dir.; Rochester Times-Union, 1949—; dir. Asso. Press, 1950—; dir. Hartford (Conn.) Times, Inc., Northwestern Pub. Co., Inc., Danville, Ill., Elmira (N.Y.) Star-Gazette, Inc., Malone (N.Y.) Telegram WHEC, Inc., Rochester, N.Y., Niagara Falls (N.Y.) Gazette Pub. Corp. Dir. Frank E. Gannett Newspaper Found., Inc.; advisory board American Press Institute, 1953—. Mem. New York State Pubs. Assn. (president 1954), Am. Society Newspaper Editors (del. to Internat. Fedn. of Editors and Pubs., Amsterdam, 1949), Kappa Sigma, Sigma Delta Chi. Presbyn. Clubs: Gridiron, National Press (Washington); Oak Hill Country, Rochester Country, Genesee Valley. Home: Clover Rd., Pittsford, N.Y. Address: Executive Offices, The Gannett Newspapers, Rochester 14, N.Y.

MILLER, Paul A(ibert), pub. utility exec.; b. San Francisco, Oct. 30, 1924; s. Robert Watt and Elizabeth (Folger) M.; A.B., Harvard, 1946; m. Edmona Lyman, June 22, 1948; children—Robert L., Christian F., Charles B., Gordon E. Staff Southern Cal. Gas Co., Los Angeles, 1948-50; staff Pacific Lighting Corp., San Francisco, 1950-52, treas., 1952—; sec., dir. Tucker Investment Co., 1952—; dir. Theta Oil and Land Co. Clubs: Pacific Union, Burlingame Country. Home: 670 Brewer Dr., San Mateo, Cal. Office: 433 California St., San Francisco 4.

MILLER, Paul Duryea, lawyer; b. Middleburg, N.Y., Oct. 30, 1899; s. John Cornell and Maude E. (Cowles) M.; B.S., Northwestern U., 1921; LL.B., Harvard, 1924; m. Eloise Hill, June 26, 1920; 1 dau., Iris. Admitted to Ill. bar, 1924, N.Y. bar, 1934; asso. Follansbee, Shorey & Schupp, Chgo., 1924-29; asst. to solicitor gen. U.S. Dept. Justice, Washington, 1930-31; partner Mudge, Stern, Williams & Tucker, New York City, 1934-54; partner Mudge, Stern, Baldwin & Todd, 1955—; director Wisconsin Central Railroad Company. Member of city affairs com., N.Y.C. Chmn., dir. Goodwill Industries of N.Y., Inc.; dir. Goodwill Industries of Am.; trustee Meth. Hosp., Bklyn.; sec., dir. Americas Found.; mem. Northwestern U. Assos. Mem. Assn. Bar City of N.Y., Am., N.Y. State bar assns., N.Y. Co. Lawyers Assn., The Pilgrims, Phi Beta Kappa, Delta Sigma Rho. Republican (sec. united finance com. Met. N.Y. 1948-51; mem. 9th Assembly Dist. Rep. Club). Methodist (v.p. bd. trustees Christ ch.; bd. guardians Washington Sq. ch.; mem. bd. mgr. United Ch. Men). Clubs: University, Down Town Assn. (N.Y. C.); Lawrence Beach (L.I.); Garden City Golf. Author: Law Enforcement in the Territory of Hawaii (with others), 1932. Home: 830 Park Av., N.Y.C. 21. Office: 40 Wall St., N.Y.C. 5.

MILLER, Paul R(oby), plant pathologist; b. Rockport, Ind., Apr. 30, 1905; s. Curtis C. and Eva Ann (Parr) M.; B.S., Ind. State U., 1929; M.S., Purdue U., 1931; Ph.D., George Washington U., 1938; m. Nancy Starkey Wright, Jan. 28, 1933; children—Richard Wright, Peter Parr, Merilyn. Tchr. biology and athletic coach Burritt Coll., Tenn. 1926-28; entered Bur. Plant Industry, U.S. Dept. Agr., Washington, 1931, investigator diseases of peanuts, tobacco and cotton, 1931-43, charge field work U.S. on Def. Biol. Warfare project, 1943-45, head, Plant Disease Survey, 1945; established Nat. Plant Disease Forecasting project, 1947, and since served as leader of project; apptd. bd. experts examiners by U.S. Civil Service Commn., 1949. Mem. Am. Phytopath. Soc. (counsellor), Sigma Xi. Author numerous sci. papers. Home: 4406 Holly Hill Rd., University Park, Md. Office: Plant Industry Station, Beltsville, Md.

MILLER, Percy Augustus, Jr., state ofcl.; b. Carlisle, Pa., June 7, 1899; s. Percy Augustus and Lottie Parthenia (Wanbaugh) M.; student pub. schs.; m. Ruth Alice Gorley, June 12, 1922; children—Percy Lawrence (M.D.), Derith Val, Diane Mary, Douglas Farber. Apprentice printer, 1914-21, journeyman, 1921-34, also served various capacities as rep. typog. union; propr. Miller Ins. Agency, Irvington, since 1939; commr. labor and industry State of N.J. since 1950; dir. Irvington Trust Co. Commr. Town of Irvington, 1934-50, mayor, 1934-38, commr. pub. affairs, 1934-50; elected mem. N.J. State Legislature, 1947-50, majority leader House of Assembly, 1949, speaker, 1950; chmn. State Police and Firemen's Pension Fund Commn.; chmn. State Rehabilitation Commn., 1950-53; dir. information centers and licensing, Waterfront Commission of New York Harbor, 1953—. chmn. Essex Co. N.J. Rep. Com., 1938, v. chmn. 1948-53; del. Rep. Nat. Conv., 1952. Served as sgt. Inf., U.S. Army, World War I; capt. N.J. N.G., 1936. Mem. Am. Legion, Vets Fgn. Wars, 29th Div. Assn., C. of C., Internat. Typog. Union. Mason (Shriner), Moose, Elk, Eagle, Odd Fellow. Club: Kiwanis. Home: 13 Hennesy Pl., Irvington 11. Office: State House, Trenton, N.J.

MILLER, Perry (Gilbert Eddy), univ. prof.; b. Chicago, Feb. 25, 1905; s. Eben Perry Sturgis and Gertrude (Eddy) M.; Ph.B., U. of Chicago, 1928, Ph.D., 1931; m. Elizabeth Williams, Sept. 12, 1930. Instr. Harvard, 1931-39, asso. prof., 1939-46, prof. Am. lit. since 1946; prof. seminar in Am. studies, Tokyo U., Japan, 1952; member of Institute for Advanced Study, 1953-54. Served successively as capt. and maj., U.S. Army, 1942-45, E.T.O. Mem. Mass. Hist. Soc., Colonial Soc. of Mass., Am. Antiquarian Soc., Mod. Lang. Assn. Author: Orthodoxy in Massachusetts, 1933; The Puritans (with T. H. Johnson), 1938; The New Eng. Mind, 1939; ed.; Jonathan Edwards, Images or Shadows of Divine Things, 1948; Jonathan Edwards, 1949; Roger Williams, 1953; The New England Mind; From Colony to Province, 1953. Home: 30 Agassiz St., Cambridge 38, Mass.

MILLER, Peter Paul, business exec.; born Duluth, Minn., Nov. 20, 1895; s. Peter Paul and Isabella (Bohnert) M.; A.B., Cornell U., 1920; m. Sara E. Speer, Oct. 22, 1921; children—Peter Paul, Elizabeth, Richard. With National Dairy Products Corp. since 1920, now v.p. and dir. Served as 1st lt. Inf., 1st Div., World War I. Chi Psi. Mason. Republican. Member Reformed Church. Club: Mohawk, Mohawk Golf, Siwanoy Golf. Home: 11 Fordal Rd., Bronxville, N.Y. Office: 260 Madison Av., N.Y.C. 16.

MILLER, R. T., Jr., educator, publisher; b. Scottsville, N.Y., Feb. 23, 1867; s. R. T. and Etta (Fraser) M.; Ph.B., Oberlin, 1891, A.M., 1898; LL.B., Harvard, 1896. Pres. American School, 1897 to 1936. Pres. Am. Tech. Soc. (publishers), 1898-1940. Retired 1936. Episcopalian. Clubs: Quadrangle, City, Harvard (Chicago); University (Winter Park, Fla.). Home: Fraser Farm, Scottsville, N.Y.

MILLER, Ralph James, banker; b. Pitts., Mar. 20, 1890; s. James and Ellen (Hanna) M.; student U. Pitts.; m. Florence Lindstrom, Feb. 28, 1920; children—David L., Elise (Mrs. M. Schnure). With Peoples First Nat. Bank & Trust Co., Pitts., since 1946. v.p., sec. since 1951. Asst. treas. Community Chest, Pa. Economy League, Allegheny Conf. on Community Development. Home: 335 Kenmont Av., Pitts. 16. Office: Peoples First National Bank & Trust Co., Pitts. 30.

MILLER, Randolph Crump, educator, clergyman; b. Fresno, Cal., Oct. 1, 1910; s. Rev. Ray Oakley and Laura Belle (Crump) M.; student Harvard Sch., Los Angeles, 1921-27; A.B., Pomona Coll., 1931; student Episcopal Theol. Sch., 1935-36; Ph.D., Yale, 1936; S.T.D. (hon.), Ch. Div. Sch. of Pacific, 1952; D.D. (hon.), Pacific Sch. Religion, 1952; m. Muriel Phyllis Hallett, June 9, 1938 (dec. May 13, 1948); children—Barbara Hallett, Phyllis Muriel, Carol Christine, Muriel Randolph; m. 2d, Elizabeth Rives Williams Fowlkes, June 16, 1950; children—Frank Vaughan Fowlkes, Elizabeth Rives Fowlkes. Ordained to ministry, Episcopal Ch., 1935; instructor philosophy religion and Christian edn. Ch. Div. Sch. Pacific, 1936-40, asst. prof., 1940-45, asso. prof., 1945-50, prof., 1950-52; prof. Christian edn., div. school Yale, 1952—, visiting professor divinity school Harvard and Episcopal Theological School, spring 1954; Episcopal chaplain U. of California, 1937-40; vicar St. Alban's Ch., Albany, Cal., 1940-51, rector, 1952. Chmn. dept. Christian edn. Diocese of Cal., 1944-47, 49-50. Mem. Religious Edn. Assn., Nat. Council P.E. Ch. (curriculum div. 1947-52, writer, cons. since 1952), Hazen Pacific Coast Theology Group (chmn. 1945-52). Author: What We Can Believe, 1941; Challenge of the Church, 1945; Religion Makes Sense, 1950; The Clue to Christian Education, 1950; A Symphony of the Christian Year, 1954; others. Editor: Christianity and the Contemporary Scene (with Henry H. Shires), 1943; Church and Organized Movements, 1946. Contbr. articles profl. publs. Home: 15 Edgehill Rd., New Haven 11.

MILLER, Ray A., coll. dean; b. Lima, N.Y., June 28, 1913; s. Charles A. and Mabel (Cole) M.; student State Tchrs. Coll., Geneseo, N.Y., 1932-35; B.S., N.Y.U., 1938, A.M., 1941, Ph.D., 1951; student Alfred (N.Y.) U., summer 1939; m. Cora Bowen, June 30, 1937; 1 son, Roger Leroy. Tchr., dir. adult edn., elementary sch. prin., dir. guidance N.Y. State schs., 1935-50; part-time instr., dept. guidance and personnel adminstrn. N.Y.U., 1949-52; dean Fairleigh Dickinson Coll., Rutherford, N.J., since 1950. Served as sgt., Adj. Gen.'s Div., U.S. Army, 1944-46. Mem. Am. Coll. Personnel Assn., Am. Psychol. Assn., Nat. Vocational Guidance Assn., Phi Delta Kappa. Methodist (steward). Author: Smart Young Women are Choosing Dental Hygiene as a Career, 1953; author articles in profl. jours. Home: 264 Montross Av., Rutherford, N.J.

MILLER, Ray T., ex-mayor, lawyer; b. Defiance, O.; s. Martin E. and Anne (Riley) M.; prep. edn., Defiance High Sch.; LL.B., Notre Dame U.; m. Ruth Hamilton, Apr. 20, 1926; children—Rosanne, Ray Thomas, Ruth Mary, Richard, Robert, Riley. Admitted to Ohio bar, U.S. Dist. Cts. and Supreme Ct. bars, 1915-17; asst. gen. counsel Grasselli Chem. Co.; asst. dir. of law, Cleveland, 1922-23; law practice with Moore, Miller & Moore, 1923-28; pros. atty. Cuyahoga County, Cleveland, 2 terms, 1928-32; mayor of Cleveland, 1932-33; law practice with Miller, Hertz & Miller, 1934-36; spl. asst. atty. gen. of U.S. in charge land appropriations and slum clearance, 1935-38; law practice Miller and Hornbeck 1941-52, gen. law practice Ray T. Miller and Assos., 1952—; pres. Cleveland Broadcasting Co., WERE; ltd. partner Merrill Lynch, Pierce, Fenner & Beane; pres. Lake GMC Sales Company; director Dynakon, Incorporated, Central Electrotype Company, Mills Automatic Vending and Merchandising Corp. of Ohio. Gen. counsel Brotherhood of R.R. Trainmen in wage and rules dispute before President's Emergency Bd., 1941, 43, 45, 46. State Dem. Central Committeeman, 1930-48; chmn. Cuyahoga Co. Dem. exec. and county central coms., 1938-52; hon. chmn. Dem. exec. com., 1948; chmn. Ohio delegation Democratic Nat. Conv., 1940-44, 48, del. 1952; candidate for gov. in Dem. Primaries, 1948. Mem. Cath. Charities Corp.; trustee St. Ann's Hosp.; dist. dep. and state dep. of K. of C. in Ohio, 1924-32, member supreme bd. dirs., 1934-46. Served as pvt., machine gun co., 145th Inf., U.S. Army, on Mexican Border; lt. captain 135th machine gun battalion, 37th Div., A.E.F., World War I. Selected Catholic Man of the Year in greater Cleve. 1947. Dem. Cath. Club; Shaker Hghts. Country. Home: 15970 S. Park Blvd., Shaker Heights. Office: 1708 Union Commerce Bldg., Cleveland, O.

MILLER, Raymond C. ◎ V. 28.

MILLER, Raymond C(lendenin), government official; b. Vincennes, Ind., July 11, 1895; s. Frank A. and Mabel R. (Clendenin) M.; A.B., Ind. U., 1916; M.S., Georgetown Fgn. Service Sch., 1921; m. Louise Noonan, Mar. 7, 1918; children—John Donald, Raymond C. II, Francis Brett; m. 2d, Marjorie Gaseltine, November 30, 1942. Assistant commercial attaché, Am. Embassy, Paris, 1925-28; commercial attaché, Brussels, 1928-33; chief of fgn. trade section, Agrl. Adjustment Administration, 1933; foreign trade adviser to same, 1934; dir. Import-export relations in office of spl. adviser to the President on foreign trade; chief of European div. Export-Import Bank of Washington, D.C.; foreign trade adviser, Agr. Div., Advisory Commission to Council of National Defense, June 1940-July 1941; assistant to sec. of Commerce, July 1941-Oct. 1943; asst. dir. Bureau Foreign and Domestic Commerce, 1943-44; econ. counselor Am. Embassy, Brussels, 1944-49; dep. chief E.C.A. mission to Belgium and Luxembourg, 1948-49; dir. office of internat. trade, Dept. Commerce, 1949-52; special asst. for Mut. Defense Assistance Control, Paris, 1952; cons. FAO, Washington, 1953-54; chief insp. Fgn. Service Corps, Dept. of State, Washington, 1955—. Served in World War I as 1st lt., 1917-19, capt., 1919. Club: Columbia Country. Address: care Dept. of State, 21st St. and Virginia Av. N.W., Washington.

MILLER, Raymond Wiley, pub. relations and legal trade cons. farmer, lectr.; b. San Jose, Calif., Jan. 21, 1895; s. David Wiley and Jennie Goodell (Pound) M.; student Coll. of Pacific Acad., 1909-13, San Jose State Coll., 1914-16, U. of Calif., 1915; LL.B., LaSalle Extension U., 1943; LL.D. (hon.), St. John's U., Collegeville, Minn., 1942; m. Florence Estelle Burk, May 8, 1919; children—Ruth Genevieve (Mrs. William H. Powell, Jr.), Robert Wiley. Prin. elementary sch., Colfax, Calif., 1916-17; developed and operated walnut grove, Linden, Calif., since 1919; pres. Agrl. Trade Relations, Inc., since 1936; pres. Pub. Relations Research Corp.; pres. and gen. counsel Am. Inst. of Coop., 1945-48, trustee since 1949; pub. relations consultant to many N. Am. bus. concerns since 1930, lectr. pub. relations since 1935. Visiting lectr. Harvard Grad. Sch. Bus. Adminstrn. since 1948. Cons. several fed. govt. agys., econs., internat. trade, internat. aid. Mem. Dept. of Church and Econ. Life, National Council of Churches of Christ in America, 1947—. Served as sergt., U.S. Army, World War I. Distinguished Service award from Nat. Cath. Rural Life Conf., 1949. Mem. several nat. confs. Mem. pub. relations com. Boy Scouts of Am. (nat.) 1945—, (Silver Buffalo Award, 1951). Boston Conf. on Distribution, Hall of Fame Award, 1953. Mem. nat., state local bar assns., profl., tech. assns. and orgns., has served as officer of several. Methodist. Mason (32°, K.T.). Club: Canadian (N.Y.); Commonwealth (San Francisco); National Press, Cosmos. Author several books, latest being: Making Point Four Work, 1954. Contbr. to agrl., educational, legal, econ., religious public relations and marketing journals. Home: Calaveras Walnut Grove, Linden, Cal. ☆28

MILLER, R(ichard) Paul, business exec.; b. Salt Lake City, Apr. 1, 1894; s. Allen and Lizette (Maginnis) M.; grad. All Hallows Coll., Salt Lake City, 1912; m. Anne Geffers, June 29, 1929; children—Barbara Ann, Richard Paul, Robert Marsh. Estimator engring. dept. S.P. Co., 1912-18; chief clk., chief cost acct. Chile Copper Co., Cuquicamata, Chile, 1918-22; bus. mgr. nitrate exptl. plant Guggenheim Brothers, 1922-24, partner since 1951; comptroller, bus. mgr., asst. gen. mgr. Anglo-Chilean Nitrate Corp., 1924-35, v.p. since 1935; comptroller, asst. gen. mgr. Compania de Salitre de Chile, 1931-33; comptroller Chilean Nitrate and Iodine Sales Corp., 1933-35, dir., N.Y.C.; comptroller Lautaro Nitrate Co., Ltd., 1933-35, v.p. since 1935. Dir. Chilean nitrate, iodine ednl. burs. Decorated Commendador Orden al Merito (Chile). Mem. Chile Am. Assn. (expres. N.Y.C.). Clubs: Winged Foot Golf, Larchmont Yacht, Bankers. Home: 720 King Av., City Island, N.Y.C. 64. Office: 120 Broadway, N.Y.C. 5.

MILLER, Robert Alexander, librarian; b. Elk Horn, Ia., Apr. 19, 1907; s. Jerry and Mary (Petersen) M.; A.B., U. of Ia., 1929; B.S., School of Library Service, Columbia, 1930; Ph.D., U. of Chicago, 1936. Classifier N.Y. Pub. Library, 1930-31; supervisor of departmental libraries, U. of Ia., 1931-34, on leave, 1934-36; dir. of libraries, U. of Neb., 1937-42, now dir. of libraries Indiana Univ., Bloomington, Ind. Fellow A.L.A. at U. of Chicago, 1935-36. Mem. Am. Library Assn., Bibliog. Soc. America, Asso. of Research Libraries (executive sec.), Phi Beta Kappa, Alpha Tau Omega. Address: Indiana University, Bloomington, Ind.

MILLER, Robert Branson, newspaper pub.; b. Ottawa, Kan., June 25, 1906; s. Albert Laird and Louise (Branson) M.; B.A., Williams Coll., 1929; m. Jean Leonard, Apr. 28, 1934; children—Robert Branson, Allen L. With Battle Creek (Mich.) Enquirer, 1929—, beginning as reporter, pub., 1952—; v.p., dir. Federated Publs., 1944-54, pres., 1954—. Mem. Am. Newspaper Pubs. Assn., Inland Daily Press Assn., Chi Psi. Rotarian. Home: 28 Woodmer Lane. Office: Federated Publs., Inc., Battle Creek, Mich.

MILLER, Robert C(unningham) ◎ V. 28.

MILLER, Robert D(aniel), univ. prof.; b. Philadelphia, June 15, 1910; s. Robert Peter S. and Willmina M. (Moyer) M.; A.B., U. of Pa., 1932, Ph.D., 1939; m. Janice Orla Borton, June 18, 1938; children—Robert Frederick, Josephine Borton, Janice Helen. Asst. instr. philosophy, U. of Pa., 1933-36; asst. prof. philos. and religion, Fla. State U., 1936-41, asso. prof., 1941-45, prof. 1947-51, head philosophy dept. since 1951, chairman of humanities 1948-51. Member Southern Society for Philosophy and Psychology, Southern Society for Philos. of Religion, N.E.A., Nat. Assn. Biblical Instrs., Am. Assn. Univ. Profs., Am. Guild Organists (colleague), Am. Philos. Assn. Epis. Author: (monograph), Origin and Original Nature of Apollo, 1938; various articles on humanities and gen. edn. Home: Lake Bradford, Route 4, Box 416, Tallahassee, Fla.

MILLER, Robert LaVelle, educator; b. Struthers, O., May 11, 1919; s. Albert Francis and Elizabeth Marie (Rudfors) M.; student Capital U., Columbus, O., 1937-40; B.S., Ohio State U., 1941, M.B.A., 1950; m. Jean Marcella Meeker, Aug. 26, 1950. Instr. in accounting, Capital U., 1939-41, Ohio State U., 1941-42, 1946; asst. prof. in accounting, Youngstown (O.) Coll., Sept. 1946-June 1947, dean, Sch. of Business Adminstrn. since June 1947. Served with U.S. Army, overseas in Asiatic-Pacific Theatre, 1942-45; disch. to Res. as 1st lt. Mem. Am. Accounting Assn., Nat. Assn. Cost Accountants, Nat. Assn. Credit Men, Nat. Office Mgt. Assn., Beta Alpha Psi, Beta Gamma Sigma. Lutheran. Mem. Aut-Mori Grotto of Youngstown. Mason (Consistory). Profl. singer, 1939-49. Home: 50 South Evanston Avenue, Youngstown 9, O. Office: 410 Wick Av., Youngstown 2, O.

MILLER, Robert Netherland, lawyer; b. Jefferson County, Ky., Sept. 12, 1879; s. John Thomas and Kate Amelia (Hegan) M.; B.S., Rose Poly. Inst., Terre Haute, 1901; LL.B. cum laude, Harvard, 1906; m. Elinor Dodge, Oct. 8, 1925. Teacher high sch., Louisville, 1901-03; practiced law alone, 1906-18; maj. judge advocate U.S.A., 1918-19, chief counsel (solicitor) internal revenue, Washington, D.C., 1919-20; practiced at Washington since 1920; partner Miller and Chevalier. Trustee Bapt. Home for Children. Mem. Am. Judicature Society, Harvard Law Sch. Alumni Association (president), American Bar Assn. (mem. adv. com. taxation sect.). Am. Law Institute (member council and policy group on tax project). Bapt. Clubs: Pendennis (Louisville); Metropolitan, University, Chevy Chase, Harvard (Washington); Harvard (N.Y.C.); Union (Boston). Author: (with Homer Hendricks and Ewing Everett) Reorganizations and Other Exchanges in Federal Income Taxation, 1931. Mem. adv. bd., Tax Law Review. Contbr. tech. articles on taxation. Home: 1680 31st St., N.W. Office: 920 Southern Bldg., Washington 5, D.C.

MILLER, Robert Rowland, aircraft mfr.; b. Santa Monica, Cal., July 29, 1903; s. Robert M. and Nettie R. (Rowland) M.; A.B., U. Cal. at Berkeley, 1926; m. Mary Mattison, Mar. 21, 1934. Salesman Wm. Cavalier & Co., Los Angeles, 1926-28; customers man Sutro & Co., mem. N.Y. Stock Exchange, Los Angeles, 1928-35, resident partner, 1935-40; exec. v.p. Menasco Mfg. Co., Burbank, 1940-47; asst. to pres. Republic Aviation Corp., N.Y.C., 1948-50; with Northrop Aircraft, Inc., Hawthorne, 1951—, asst. to pres., 1954, administrv. v.p., 1955—; pres. Alexander Hotel Co., Long Beach, 1945—; dir. Radioplane Co. (Van Nuys). Mem. Conquistadores Del Cielo. Club: Los Angeles Country. Home: 163 Acari Dr., Los Angeles 24. Office: 1001 E. Broadway, Hawthorne, Cal.

MILLER, Robert Talbott, Jr., surgeon; b. Covington, Ky., Apr. 20, 1878; s. Robert Talbott and Eliza W. (Hamilton) M.; A.B., Amherst, 1899, hon. D.Sc., 1925; M.D., Johns Hopkins, 1903; m. Mary Edes Hooper, Apr. 15, 1909; children—Robert Talbott, Mitchell Hooper, John Hamilton. Interne 4 yrs., resident surgeon 3 yrs., Johns Hopkins Hosp.; moved to Pittsburgh, Pa., 1909; asso. prof. surgery, 1910-15, prof., 1915-21, U. of Pittsburgh; asso. prof. surgery, Johns Hopkins Med. Sch., 1922-25; became asso. prof. clin. surgery, Johns Hopkins Med. Sch., 1925; retired, 1935. Maj. M.R.C.; organized, May 1917, and dir. Base Hosp. 27 (U. of Pittsburgh Unit), with A.E.F. in France. Fellow Am. Coll. Surgeons, Am. Surg. Assn., A.M.A., A.A.A.S., Southern Surg. Assn., Am. Assn. for Thoracic Surgery, Interurban Surg. Soc. Republican. Episcopalian. Club: Eclat. Home: Mountain Lake, Lake Wales, Fla.

MILLER, Robert Watt, pres. Pacific Lighting Corp.; b. Oakland, Calif., Oct. 10, 1899; s. C. O. G. and Janet (Watt) M.; Yale, 1920; m. Elizabeth Folger, Nov. 15, 1921; children—Robert Folger, Paul Albert, Richard Kendall, Marian Madelaine. With Pacific Lighting Corp. since 1924, exec. v.p., 1929-41, pres. since 1940; dir. Am. Air Lines, Standard Oil Co. Cal., J. A. Folger & Co., Am. Trust Co., Pabco Products, Inc., Caterpillar Tractor Co. Pres. San Francisco Opera Assn.; trustee Cal. Inst. Technology. Enterer U.S. Army as capt., Mar. 1942; retired as col., 1945. Awarded Legion of Merit. Clubs: Pacific Union, Bohemian, Cal. (L.A.), Recess (New York), Burlingame (Cal.) Country. Home: 1021 California St. (8). Office: 433 California St., San Francisco, Calif.

MILLER, Rose Christopher, coll. dean; b. La Salle, Ill., July 18, 1910; d. Thomas William and Mary A. (Feray) Christopher; student La Salle-Peru Jr. Coll., 1927-29; student U. Ill., summers 1934, 39; B.A., U. Wis., 1946; M.A., Allegheny Coll., 1952; m. Julius Anton Miller, Aug. 9, 1938 (dec. May, 1953). Tchr. elementary schs., La Salle, Ill., 1929-38; social worker Dept. Pub. Assistance, Meadville, Pa., 1942-47; critic tchr. student tchr. program Allegheny Coll. in Meadville elementary schs., 1947-53; dean Wellls Coll., 1953—. Mem. N.E.A., Nat. Assn. Deans of Women, N.Y. State Assn. Deans and Guidance Personnel, Am. Assn. U. Women, Psi Chi. Home: Dean's Cottage, Aurora, N.Y.

MILLER, Roswell, civil engr.; b. Chgo., Oct. 16, 1894; s. Roswell and Mary Louise (Roberts) M.; student The Hill Sch., 1909-14, Stevens Tech. Inst., 1914-17; C.E., Princeton, 1921; m. Margaret Carnegie, Apr. 22, 1919 (div., Dec. 1953); children—Louise (dec.), Roswell III, Barbara, Margaret; m. 2d, Mrs. Marie Germaine Schriener; stepchildren—Robert N., Nicole G. Asso. prof. engring. N.Y.U., 1921-31, v.p. Ladd & Nichols, real estate, 1928-38; pres. Migdale Corp., real estate, N.Y.C., since 1943, Migdale Enterprises (oil properties) since 1949; trustee 16 financial trusts. Trustee Carnegie Inst. Washington, Polytechnical Institute Puerto Rico, Board for Christian Work in Santo Domingo. Mem. U.S.N.R., 1918-19, in Am. Field Service 1917; lt. comdr., U.S.N.R., 1940-45, liaison officer, Clyde, Scotland, 1941-42. Mem. A.S.M.E. Mem. Lyall Meml. Ch. (bd. govs.). Clubs: Millbrook (N.Y.) Golf; Royal Dornoch (Scotland) Golf; Poughkeepsie (N.Y.) Yacht; Chelsea Yacht (Beacon, N.Y.); Royal Forth Yacht (Edinburgh, Scotland); Nassau (Bahamas) Yacht. Home: Migdale House, Millbrook, N.Y.; also East Windward, Nassau, Bahamas.

MILLER, Russell, business exec.; b. Shelby, Iowa, Jan. 27, 1894; s. Dr. Stephen Tuttle and Ida May (Roys) M.; A.B., Whitman Coll., Walla Walla, Wash., 1916; m. Claudia Lewis, Apr. 14, 1918; children—Frances Helen, Russell, Robert Reed. Exec. vice pres. and dir. Pacific Gamble Robinson Co.; dir. Puget Sound Power & Light Co., Seattle First Nat. Bank. Overseer Whitman College. Mem. Phi Delta Theta. Episcopalian. Home: 903 36th Av. N. Office: King and Occidental Sts., Seattle, Wash.

MILLER, Ruth McCormick. See Tankersley, Ruth McCormick.

MILLER, Samuel Charles, dentist; b. New York, N.Y., Nov. 15, 1903; s. Abraham and Sarah (Miller) M.; student Coll. of City of N.Y., 1919-20; D.D.S., N.Y. Univ., 1925; m. Mae Rodgers, June 12, 1927; children—Barbara Marsak, Stephanie. Prof., chmn. Periodontia Dept.; cons. teacher U.S. Navy; consultant V.A. Lt. USNR, ret. Fellow American College Dentists, Pierre Fauchard Acad., American Academy of Dental Medicine, A.A.A.S.; asso. fellow N.Y. Acad. Medicine; mem. Am. Dental Assn., N.Y. State Dental Society, Research Soc. Am., Am. Academy Periodontology, N.Y. Inst. Clinical Oral Pathology, Pan-Am. Odontological Soc. (v.p.), Harvey Soc., Assn. Advancement Oral Diagnosis, Omicron Kappa Upsilon (past pres.), Alumni Assn. New York U. College of Dentistry (past pres.); hon. mem. Bolivian Dental Assn. (Bolivia), El Primer Congreso Nacional de Odontologos (Colombia); president College Dental Soc. of New York U. College of Dentistry; councillor N.Y. Section, International Association for Dental Research. Author: Practical Periodontia (with Sidney Sorrin), 1928. Editor: Oral Diagnosis (with 28 contributors), 1936, 1946; Textbook of Periodontia, 1938, 43, 50. Contbr. to dental jours. Home: 101-05 72d Av., Forest Hills, N.Y. Office: 57 W. 57th St., New York 19, N.Y.

MILLER, Samuel William, newspaper exec.; b. Allentown, Pa., Nov. 11, 1904; s. David Aaron and Blanche (Berkemeyer) M.; B.S., Muhlenberg Coll., 1927; M.B.A., Harvard, 1929; m. Katharine R. Egan, July 7, 1934; 1 son, Peter. Began as traffic mgr. Mason-Dixon Airlines, Cincinnati, 1929; treas. Ashley C. McKinley, Inc., N.Y. City, 1930-34; vice-pres. Call-Chronicle Newspapers, Inc., Allentown, publishers Allentown Morning Call, Evening Chronicle and Sunday Call-Chronicle, since 1949, dir. since 1941; pres. Lehigh Valley Television Corp.; director Credit Bur. of Allentown, Inc. Mem. Allentown Bd. Edn., 1939-45. Pres. Lehigh County Community Chest, 1954-55. Lt. comdr., U.S.N.R., 1945—; on active duty, 1942-45. Awarded Bronze star (U.S.N.), 1945. Mem. Am. Soc. of Newspaper Editors, Alpha Tau Omega. Rep. Mem. Evan. Reformed Ch. Club: Livingston. Home: 211 N. 29th St. Office: Call-Chronicle Newspapers, Inc., Allentown, Pa.

MILLER, Seton Ingersoll, motion picture producer-writer; b. Chehalis, Wash., May 3, 1902; s. Harry John and Mabel (Ingersoll) M.; ed. Phillips Exeter Acad., 1920-21; Ph.B., Yale, 1925; m. Bonita-Jessie Nichols, June 16, 1927; children—Keith Sanford, Bonita Ann; m. 2d, Ann Marie White, Jan. 26, 1946; 1 dau., Catherine Frances. Partner and asso. prod. Robert Stillman Productions. Acted in play, Brown of Harvard; wrote High School Hero, Paid to Love, The Crowd Roars, The Last Mile, Once in a Lifetime, If I had A Million, Eagle and the Hawk, Frisco Kid, Two in the Dark, The Leathernecks Have Landed, Kid Galahad, The Adventures of Robin Hood, Dawn Patrol, Sea Hawk, Here Comes Mr. Jordan, My Gal Sal, The Black Swan, Singapore, Mississippi Gambler, Fighter Squadron and others; wrote and produced, Ministry of Fear, Two Yrs. Before the Mast, California, Calcutta, asso., producer The Sound of Fury. Acad. award for best screen play, 1941, Her Comes Mr. Jordan. Mem. Screen Writers Guild. Acad. Motion Picture Arts and Scis. Club: Pacific Writer Yacht. Home: 807 N. Roxbury Dr., Beverly Hills, Cal.

MILLER, Shackelford, Jr., judge; b. Louisville, Ky., Sept. 4, 1892; s. Shackelford and Mary Floyd (Welman) M.; A.B., Princeton Univ., 1914; LL.B., Harvard Law Sch., 1917; m. Frances S. Effinger, Aug. 11, 1917 (died 1931); children—Frances E. (Hultgren), Margaret H. Admitted to Ky. and Fed. bars, 1919; mem. Miller & Miller (with father and brother), 1919-30; private practice, 1930-36; mem. Miller & Grafton, 1937-39; U.S. dist. judge for Western Dist. of Ky., 1939-45; judge United States Court of Appeals, 6th Circuit (Cincinnati, O.), since Dec. 1945. Chmn. Dem. County Exec. Com., Louisville, 1932-39; chmn.

Dem. state campaign, fall, 1938. Mem. 1st O.T.C., Ft. Meyer, Va., May-Aug. 1917; commd. 2d lt., F.A., Aug. 1917, 1st lt., Oct. 1917, capt., Oct. 1918; served with A.E.F., Sept. 1918-Feb. 1919; hon. discharged, Mar. 1, 1919. Mem. Am., Ky. and Louisville bar assns. Presbyterian. Clubs: Pendennis, Louisville Country (Louisville). Home: 2411 Longest Av. Office: Federal Bldg., Louisville, Ky. and Cin.

MILLER, Sidney Lincoln, transportation economist; b. Ravanna, Kan., March 17, 1890; s. George Washington and Emma Victoria (Gettle) M.; A.B., Kan. State Teachers Coll., 1912; A.M., U. of Wis., 1916, Ph.D., 1920; m. Dorothy Agnes Cooper, March 14, 1936; children—Dorothy Rachael, Linda Karen, Sarah Ann; children by previous marriage—Margaret Emma (Mrs. Eliot Waples), Sidney Lincoln, George Andrew. Teacher in rural school, 1906-07; supt. pub. schs. in Kan., 1912-14; asst. in economics, U. of Wis., 1916-18, instr., 1918-20, asst. prof., 1920-25; prof. of transportation, U. of Ia., 1925-46; dir. bur. business research, 1926-46; prof. and head dept. of transportation and public utilities, U. of Pittsburgh, since 1946; research econ., United Light & Power Co., 1930; research economist, Assn. Am. Roads, 1936-37; consultant, Ia. Commerce Comm., 1941; on leave from U. of Ia., as adminstr. and transportation economist, War Prodn. Bd., Washington, D.C., 1941-43; asst. to dep. dir., Office of Defense Transportation, 1943-46; Consultant, office of Defense Transportation, 1946-47. Research economist W. Tex. C. of C., Tex. & Pacific Ry., 1947-55; transportation cons. Upper Ohio Valley Assn., 1948-49, 52, 54, FCDA, 1951, C.P. Ry., 1952-53; mem. transportation Council U.S. Dept. of Commerce, 1953—. Mem. American Econ. Assn., Am. Soc. Traffic and Transportation, Mid-West Econ. Soc. (pres., 1934-35), Order of Artus (pres.), Theta Chi, Alpha Kappa Psi, Beta Gamma Sigma. Clubs: Tri-City Traffic (Davenport-Rock Island-Moline); Faculty (U. of Pittsburgh), Traffic, Traffic and Transportation (Pittsburgh). Author: Railway Transportation, Principles and Point of View, 1924; Inland Transportation, 1933; (with Virgil D. Cover; Rates of Return, Class I Line-Haul Railways of the United States, 1921-48, 1951; West Texas Tomorrow, 1955. Contributor articles on econ. and transportation subjects to jours. Home: 44 Altadena Dr., Pitts. 28.

MILLER, Spencer, Jr., educator and pub. service; b. Worcester, Mass., July 2, 1891; s. Spencer and Harriet M. (Ruggles) M.; grad. Bordentown (N.J.) Mil. Inst., 1908; A.B., Amherst, 1912; grad. student Columbia Law Sch., 1912-13, dept. polit. science, 1913-15; A.M., Columbia U., 1914; George William Curtis fellow in pub. law, Columbia, 1914-15; grad. student dept. mech. engr., Columbia, 1916-17; LL.D., Kenyon Coll., 1937; Litt.D., Rutgers U., 1943; LL.D., Am. Internat. Coll., 1950; LL.D., Amherst, 1951; m. Margaret Montague Geer, October 27, 1928; children—Ann Montague, Spencer, Sidney Geer. Div. of Research of U.S. Commn. on Indsl. Relations, 1915; asst. to warden, Sing Sing Prison, N.Y., 1915-16; with indsl. dept. U.S. Navy, 1917-19; asst. and instr. in govt., Columbia, 1919-21; dir. Workers Edn. Bur. of Am., 1921-42; mem. faculty Sch. Commerce N.Y.U. 1941—, adjunct prof. Grad. Sch. Bus. Adminstrn., N.Y.U., 1954—; asst. sec. of labor, U.S. Dept. of Labor, 1953-54; mem. faculty Fordham U. Sch. of Social Service, 1933-35. Has been U.S. del. numerous internat. confs. and meetings on labor, edn., politics; has served on several pub. service commns.; currently: mem. State Planning Board; mem. N.J. Coun.; mem. Commn. State-Employee Relations; mem. Inland Waterways; chmn. Traffic Adv. Com.; mem. bd. of Mgrs. of Christodora House; mem. Nat. Adv. Council on Radio in Edn. Officer or mem. several profl., sci., civic and ch. orgns. Episcopalian. Clubs: Cosmos (Washington); Amherst College, Colony, Reality. Author or co-author several books; mem. editorial bds. jours. and yearbooks. Contbr. to numerous periodicals and newspapers. Home: 217 Turrell Av., South Orange, N.J. Office: Grad. Sch. Bus. Adminstrn., N.Y.U., 90 Trinity Pl., N.Y.C. ☆28

MILLER, Theodore Joseph, lawyer; b. N.Y.C., Apr. 15, 1901; s. Theodore D. and Katherine (Keating) M.; LL.B., Fordham U., 1922; m. Eleanor Cloonan, Dec. 10, 1935 (dec. 1942); children—Susan, Donna, Eleanor; m. 2d Gladys Ivie Bijou, May 15, 1948; 1 stepson, Anthony Bijou. Admitted to N.Y. bar, 1923, Conn. bar, 1928, Supreme Ct., 1934; pvt. practice, N.Y.C., since 1923; mem. firm Dunnington, Bartholow & Miller since 1936. Mem. Assn. Bar N.Y. C., Gamma Eta Gamma. Clubs: Knickerbocker, Racquet and Tennis, Manhattan. Roman Catholic. Home: Starr Ridge Farm, North Salem, N.Y. Office: Chrysler Bldg. East, N.Y.C.

MILLER, Theodore T(homas), company exec.; b. Orange, N.J., Aug. 26, 1900; s. Harry Frederic and Lillie Victoria (Henderson) M.; B.S., Mass. Inst. Tech., 1922; m. Janet Hilton, Nov. 5, 1927. Sales engr. Dewey & Almy Chem. Co., Cambridge, Mass., 1922-25, European rep., 1925-30, mgr. European sales, 1930-35, gen. sales mgr., 1935-48, v.p. in charge sales, 1948-52, v.p. marketing since 1952, dir. since 1936; dir. Boston Fund, Middlesex Products Co. Mem. Am. Chem. Soc., Am. Marketing Assn., Commercial Chem. Development Assn., Inst. Food Tech. Clubs: Essex County (pres. 1952) (Manchester, Mass.); Algonquin (Boston); Chemists' (N.Y.) Home: Smith's Point, Manchester; also 6 Mt. Vernon Pl., Boston. Office: care Dewey & Almy Chemical Co., Cambridge 40, Mass.

MILLER, T(homas) Grier ◎ V. 28.

MILLER, Thomas Harold, govt. ofcl.; b. Nov. 30, 1902, Austin, Tex.; s. Lynn (Witt) M.; S.B. in engrng., U. of Wyo., 1925; S.M. engrng., U. of Ida., 1926; m. Jean F. Mabee, Aug. 20, 1930; children—Meredith Ann, Joan Mabee. With Bunker Hill & Sullivan Mng. & Concentrating Co., Kellogg, Ida., 1926-27; with Anaconda (Mont.) Copper Mining Co., 1927-28; U.S. Bur. of Mines, Denver, Salt Lake City, and Washington, D.C., since 1928, asst. dir. since 1946. Mem. Am. Inst. Mining Engrs. Author: publs. Bur. of Mines; contbr. to jours. Home: 6501 Barnaby St. N.W. Office: Interior Bldg., Washington 25.

MILLER, Thomas Woodnutt; b. Wilmington, Del., June 26, 1886; s. Charles Robert and Abigail Morgan (Woodnutt) M.; Ph.B., Yale, 1908. Mining and ranching in Nevada; sec. of state, Del., 1913-15; mem. 64th Congress (1915-17), rep.-at-large (Del.), Plattsburg Training Camp, 1915; chairman Delaware Council of Defense until enlisted as private in infantry U.S. Army, July 1917; hon. discharged as lt. col., Sept. 1919; served 11 months with 79th Div., A.E.F. in France; cited in divisional orders "for gallantry in action under enemy fire" and by comdr. gen. A.E.F. "for especially meritorious conduct." Awarded Order of the Purple Heart (U.S.), 1933. An incorporator Am. Legion, vice-chmn. Paris Caucus, mem. nat. exec. com., 1919-28, re-elected from Nev., 1946—; dept. comdr. Del., 1932-33, Nev., 1943-44; mem. other nat. and dept. coms., Del. and Nev. Past mem. adv. bd. Nev. State Council of Defense; mem. Nev. Civil Def. Commn., 1951—. Chmn. Nev. Veterans Serv. Coord. Comn., 1944-46. Pres. F.I. D.A.C. (interallied vets. fed.), Paris, France, 1924-25. Alien property custodian of U.S., 1921-25; mem. Am. Battle Monuments Commn., 1923; chmn. Nev. State Park Com., 1935-36, 1953—; supervisor U.S. Grazing Service, Nev. and Cal. until 1942, when returned to pvt. business; staff rep. U.S. Veterans Employment Service 10 western states, 1946—. Nev. State Chmn. Cursade for Freedom and Am. Korean Found., 1953-54; trustee Episcopal Found. Nev., 1954-57. Mem. Delta Phi (pres. nat. orgn. 1916-17). Episcopalian. Mason (Shriner). Clubs: St. Elmo (Yale); University (Chgo.). Home: 1419 Arlington Av. Office: 232 W. 1st St., Reno, Nev.

MILLER, Thornton Charles, clergyman, naval chaplain; b. Kingman, Kan., June 10, 1895; s. Roy Stanley and Laura Talitha (Cash) M.; student Johnson Bible Coll., Kimberlin Heights, Tenn., 1909-14, LL.D. (hon.), 1950; student Drake U., 1916-17, U. of Calif., 1924, 25; D.D., Bethany Coll., 1950; m. Ruth Cunningham, May 19, 1916; children—Thornton C., Elizabeth Ruth (Mrs. R. J. Nadler), Loren Lee. Ordained to ministry of the Christian Ch., 1912, served pastorates at Brandywine, W.Va., Dallas Center, Ia., Pomona, Calif.; entered U.S. Navy, Dec. 1920, commd. lt. (j.g.), 1920, advanced through grades to rear adm., Chaplain Corps, 1943; sr. shore based chaplain, Pearl Harbor, 1941-43; mem. inspection party in Pacific Islands, Trust Territory to re-establish Missionary program and to establish suitable edul. system, 1946; dir. edu. staff Naval Governor of Guam to reestablish edul. system, 1946-47; force chaplain, Comdr. Marianas, 1946-47; Pacific Fleet chaplain, 1947-48; inspector U.S. Navy Chaplains Corps, Washington, 1949-53; chaplain Eleventh Naval District, 1953—. Trust Ter., Pacific Islands, 1948-49. Mem. Naval Order U.S., Lambda Chi Alpha (hon. mem.). Home: 9331 Carmichael Dr., La Mesa, Cal. Office: 11ND Chaplain's Office, San Diego 30, Cal.

MILLER, Troup, Jr., air force officer; b. Omaha, Neb., Aug. 30, 1908; s. Troup and Rosa Sadler (Coffin) M.; B.S., U.S. Mil. Acad., 1930; student Army-Navy Staff Coll., 1943, Air War Coll., 1948-49; m. Julia Lowry Meador, May 28, 1932; children—Julia Meador, Marilyn Troup, Katherine Lowry. Commd. lt. U.S. Army, 1930, advanced through grades to brig. gen., 1951; dep. chief staff Fifth Air Force, Far East Air Forces, 1944-45; chief staff 13th Bomber Command, 1945; chief academic plans Air U., 1946-48; exec., office Dep. Chief Staff, Materiel, Hdqrs. Air Force, 1949-51, dir. indsl. resources, 1951-53; comdg. gen. 59th Air Depot Wing, 1953; comdr. general Northern Material Area, Europe, 1953—. Awarded Legion Merit, Air Medal. Home: Burtonwood AF Base, nr. Warrington, Lancs., Eng. Office: Hdqrs. Northern Air Material Area (Europe), APO 124, care Postmaster, N.Y.C.

MILLER, Ulysses Ellis ◎ V. 28.

MILLER, Uri, clergyman; b. New York, N.Y., July 19, 1906; s. Samuel and Esther (Ingber) M.; B.S., Lewis Inst., Chicago, Ill., 1926; Dr. Rabbinic Law, Hebrew Theol. Coll., Chicago, Ill., 1927; m. Rose Shafer, Oct. 27, 1935; children—Bryna, Batya, Esther Rae. Rabbi, B'nai Abraham Congregation, Terre Haute, Ind., 1927-32, United Orthodox Synagogue, Omaha, Neb., 1932-35, Beth Israel Synagogue, New Orleans, La., 1935-45, Beth Jacob Congregation, Baltimore, Md., 1945—; chaplain Fort Howard Veterans Administration Hosp., Balt. lecturer in practical Rabbinics, Hebrew Theological Coll. Chaplain Perry Point (Md.) Vets. Adminstrn. Hosp., Army Chem. Center, Edgewood, Md. Past pres. Rabbinical Council of Am. (chmn. nat. commn. on soc. justice); dir. Mizrachi Orgn. of Am.; dir. Union of Orthodox Jewish Congregations. Member B'nai B'rith. Author: Your Jewish Community, 1939; For Your Happiness, 1940; Be Comforted, 1949; Essentials of the Jewish Religion, 1941; Bar Mitzva Book, 1941; Thy Healing Shall Spring Forth, 1954. Home: 3836 Menlo Dr. Office: 5715 Park Heights Av., Baltimore 15.

MILLER, Vernon X(avier), coll. dean and prof. law; b. St. Paul, Minn., Mar. 27, 1902; s. Francis Xavier and Margaret Louise (Kelly) M.; B.A., U. of Minn., 1923, LL.B., 1925; J.S.D., Yale, 1929; m. Sara Margaret Singley, June 29, 1938; 1 son, Timothy Singley. Admitted to Minn. bar, 1925, Wis., 1933; clk. asst. under Justice Butler of U.S. Supreme Ct., 1925-26; prof. law St. Thomas Coll., St. Paul, Minn. 1926-28 and 1929-30; asso. prof. law U. of Ore. 1930-31; prof. law Marquette U., Milwaukee, Wis., 1931-38; prof. law Loyola U., New Orleans, La., 1938-51, acting dean sch. of law, 1940-41 and 1942-45, faculty editor Loyola Law Review, 1941-50, dean sch. law, 1945-51; dean sch. of law U. of San Francisco, 1951-54; dean school of law Catholic U. of Am., 1954—. Cons. Prentice-Hall's Editorial Bd. for Law Sch. Series. Member edit. bd. of Journal Legal Education. Assn. American Law Schools (exec. com. 1949), Iron Wedge Soc. (U. of Minn.), Phi Beta Kappa, Delta Sigma Rho, Delta Theta Phi, Order of Coif. Democrat. Roman Catholic. K.C. Home: 5625 Jordan Rd., Washington 16. Office: 1323 18th St. N.W., Washington.

MILLER, Walter Irwin, air force officer; b. Dayton, O., Feb. 6, 1899; s. Henry Edward Herman and Pearl Doty (Funk) M.; A.B., Dartmouth, 1922, M.C.S., 1923; advanced management program Grad. Sch. Bus. Adminstrn. Harvard, 1950; m. Harriott Selena Brown, Apr. 24, 1926; 1 son, Frederick McKenzie. With Caterpillar Tractor Co., 1923-25; asst. trust officer, trust officer Merchants and Ill. Nat. Bank and successor Comml. Nat. Bank, 1925-42; asst. sec. Title and Trust Co., 1931-34, Dime Savings & Trust Co., 1931-39 (all Peoria); commd. capt. A.C., U.S. Army, 1942, advanced through grades to maj. gen., 1955; chief staff South Atlantic div. Air Transport Command, Natal, Brazil, 1944-45, Joint Brazil-U.S. Mil. Commn., Rio de Janeiro, 1945-46; with hdqrs. USAF, Washington, 1946—, chief, cost control group, 1947-48, asst. to comptroller for plans and policies, 1949-51, dir. accounting, 1951—. Pres. Bd. Edn., Peoria, 1942. Pres. Peoria Community Fund, 1938; mem. exec. com. Peoria chpt. A.R.C., 1939-41. Decorated Legion of Merit; officer Nat. Order So. Cross, Medal of War (Brazil). Mem. Fed. Accountants Assn., Phi Delta Theta. Clubs: Rotary, Dartmouth, Harvard Business School (v.p.) (Washington); University (Peoria). Home: 220 Moss Av., Peoria, Ill.; also 3340 Gunston Rd., Alexandria, Va. Office: Hdqrs. USAF, Washington 25.

MILLER, Walter Pawson, Jr., mfg. exec.; b. Phila., July 31, 1901; s. Walter P. and Aralene (Paul) M.; B.S., U. Pa., 1923; m. Anne P. Prichard, Jan. 23, 1934; children—Anne Adams, Walter Pawson, III, Richard Coates. Mill hand Scott Paper Co., 1923; sales engr. Carborundum Co., 1923-24; with Walter P. Miller Co., 1925—, pres., 1935—; dir. Internat. Utilities Corp., Thermal Research & Engring. Co. Dir. Health and Welfare Council of Phila. Mem. N.A.M. (dir.), Nat. Paper Box Mfrs. Assn. (past pres.), Phila. Drug Exchange (pres.), Greater Phila. C. of C. (dir., chmn. exec. com., pres. 1954—), Com. of 70 (past chmn.), Zeta Psi. Republican. Episcopalian. Clubs: Philadelphia Cricket, Racquet, Midday (Phila.). Home: 8120 Winston Rd., Phila. 18. Office: 452 York Av., Phila. 3.

MILLER, Walter Richard, brewer, banker; b. Bklyn., July 3, 1903; s. Paul and Margaret (Robbins) M.; B.S., N.Y.U., 1925; m. Anne M. Phelan, Apr. 5, 1934; children—Walter Richard, Peter Paul. Exec. v.p., dir. Liebmann Breweries, Inc., Bklyn., 1953—; mem. adv. bd. Mfrs. Trust Co., N.Y.C.; trustee East Brooklyn Savings Bank; dir. Frank H. Lee Co. (Danbury, Conn.). Interboro Indemnity Mutual Ins. Co. (N.Y.C.). Dir. Bklyn. A.R.C. Mem. C. of C. (dir., treas.), Psi Upsilon. Home: Red Ground Rd., Old Westbury, N.Y. Office: 36 Forrest St., Bklyn.

MILLER, Ward (Amos) ◎ V. 27.

MILLER, Warren Hastings ◎ V. 26.

MILLER, Warren S(eward) ◎ V. 26.

MILLER, Watson B., govt. official; b. Rensselaer, Ind., 1878; s. Daniel Bahan and Martha (Kirk) M.; LL.D. (honorary), Dickinson College, Carlyle, Pa.; m. Inez Hale Hemphill; 1 son, Watson B. Dir. Am. Legion Rehabilitation Com., Washington, D.C., 1923-41; asst. adminstr. Fed. Security Agency, 1941-45; adminstr. Fed. Security, 1945-47; commr. U.S. Immigration and Naturalization Service, Washington, 1947-50; member Subversive Activities Control Board, Washington. Served as capt., Motor Transport Corps, World War I. Awarded Medal for Merit; Order of Crown of Italy; Medal of Liberation (France). Mem. board of directors Am. Red Cross, Washington. Mem. Menninger Found., Am. Acad. Social and Polit Sci., Am. Legion (40 and 8), Am. Pub. Health Assn., Am. Social Hygiene Assn., Mil. Order World Wars. Clubs: Army-Navy, Washington Golf and Country, National Press, Post Mortem (Washington). Home: 4704 Yuma St. N.W., Washington.

MILLER, Wharton, librarian; b. Staten Island, N.Y., Sept. 9, 1889; s. Melville Isaac and Fannie Wharton (Sampson) M.; B.S., Columbia, 1913; B.L.S., N.Y. State Library School, 1926; m. Beth Clark Rice, Dec. 22, 1920; children—Beth Cameron, Frances Wharton (died Jan. 6, 1939), Wharton Howard. Supervisor binding dept., Columbia Univ. Library, 1913-14; reference asst., Free Public Library, Newark, N.J., 1914-15; asst. librarian, Syracuse (N.Y.) Pub. Library, 1916-20; librarian, Union Coll. Library, Schenectady, N.Y., 1920-27; dir. univ. libraries and Sch. Library Science, also prof. library science, Syracuse U., 1927-52, dean of the School of Library Science since 1952. Served as private, Ordnance Corps, U.S. Army, Jan. 1918-May 1919. Mem. A.L.A., Am. Assn. Univ. Profs., N.Y. Library Assn. (pres. 1930-31), Assn. Am. Library Schs., Assn. Coll. and Reference Libraries, Delta Upsilon. Repub-

lican. Episcopalian. Home: 773 Ostrom Av. Office: Syracuse Univ. Library, Syracuse, N.Y.

MILLER, Wilbur K., judge; b. Owensboro, Ky., Oct. 9, 1892; s. Reuben A. and Margaret (Morehead) M.; educated, U. of Mich.; m. Marie Louise Hager, June 2, 1917. Admitted Ky. bar, 1916, and practiced in Owensboro; county atty., Daviess County, Ky., 1922-30; chmn. Pub. Service Commn. of Ky., 1934-35; judge Special Court of Appeals of Ky., 1940-41; judge U.S. Court of Appeals for D.C., since 1945. Served in field arty., U.S. Army, World War I. Mem. Am. Bar Assn.; Phi Kappa Sigma, Mason (K.T.), Elk. Home: 2800 Woodley Rd., N.W., Washington 8. Office: U.S. Court of Appeals, Washington 1, D.C.

MILLER, Wilbur Redington, psychiatrist; b. Foxboro, Mass., May 13, 1903; s. Fred W. and Grace J. (Barbeau) M.; A.B., Amherst Coll., 1924; M.D., Yale, 1928; m. Eleanor Roper, Nov. 10, 1929; children—Curtis Roper, Bruce Stuart, Alan Taylor, Wilbur Redington. Asst. physician, Foxboro State Hosp., June-Nov. 1928; intern in internal medicine New Haven Hosp., 1928-29; intern, resident, chief out-patient dept., Psychopathic Hosp., Iowa City, Ia., 1929-33. Commonwealth fellow Phipps Clinic, Johns Hopkins Hosp., Baltimore, Md., 1933-34; research psychiatrist, Worcester (Mass.) State Hosp., 1934-36; Rockefeller fellow, Nat. Hosp. Queen Square, London, Eng., 1936-37; sr. psychiatrist and asst. prof., psychiatry, Iowa Psychopathic Hosp., 1937-39, asst. dir. and asso. prof., 1939-41, acting dir., asso. prof., 1941-42; acting dir. and prof. psychiatry, 1942, head dept. psychiatry, 1943, dir. of hosp. since 1944; dir. Ia. State Mental Health Authority, 1947. Sec. Ia. State Bd. Eugenics. Fellow Am. Psychiatric Assn., A.M.A.; mem. Alpha Omega Alpha, Sigma Xi, Theta Delta Chi, Nu Sigma Nu. Home: 724 Bayard St. Office: Psychopathic Hospital, Iowa City, Ia.

MILLER, William Cottingham, business exec.; b. McPherson, Kan., Mar. 5, 1908; s. Harrison W. and Mabel (Cottingham) M.; A.B., U. Kan., 1928; M.B.A., Harvard, 1930; m. Susan Bacon, Oct. 9, 1937; children—Carolyn, Joan. With Ernst & Ernst, C.P.A.'s, 1931-39; with Indsl. Rayon Corp., Cleve., since 1939, various positions, 1939-51, controller, 1951—, treas. 1945-54. Home: 2362 Roxboro Rd., Cleve. Heights 6, O. Office: Industrial Rayon Corp., Cleve. 14.

MILLER, William Davis ◎ V. 26.

MILLER, William E., electrical mfg.; b. Parkers Landing, Pa., Mar. 26, 1889; s. Jonathan Walker and Mary Ellen (Evans) M.; student Amherst Coll., 1908-10; LL.B., Pittsburgh Law Sch., 1913; m. Elisabeth P. Looney, Oct. 23, 1916; children—Wesley A. L., William E. Mem. law dept. Westinghouse Electric Corporation, Pittsburgh, Pa., 1915-41, head law dept. Pittsburgh office, 1941-44, gen. atty. for co., 1944—, also vice pres. 1945-54, retired 1954. Awarded Westinghouse prize of merit, 1941. Mem. Delta Kappa Epsilon. Rep. Clubs: Duquesne (Pitts.); Seanein Country (Absecon, N.J.). Home: 5505 Atlantic Av., Ventnor, N.J.

MILLER, William Edward, congressman; b. Lockport, N.Y., Mar. 22, 1914; s. Edward J. and Elizabeth (Hinch) M.; B.A., Notre Dame, 1935; LL.B., Union U., 1938; m. Stephanie Wagner, Feb. 26, 1943; children—Elizabeth Ann, Mary Karen. Admitted N.Y. Bar, 1938, practiced, Lockport, 1938-42; appointed asst. dist. atty. Niagara County, N.Y., 1946; appointed dist. atty. by Gov. Dewey, 1948; elected dist. atty. Niagara County, 1948; mem. 82d Congress (1951-53), 42d New York District; member 83d-84th Congresses, 40th N.Y. Dist. Served with A.U.S., M.I., 1942, selected for Officers Candidate Sch. Judge Advocate Gen. Br., Army, Ann Arbor, Mich., 1945, commd. 1st lt., assigned War Criminals Br. Judge Advocate Office, Washington, selected as asst. prosecutor Nazi War Criminals, Nuremberg, Germany, 1945-46. Awarded Benjamin Cardozo prize for excellence in trial work, 1938. Mem. C. of C., Am. Legion, Veterans Foreign Wars, Elk, Eagles. Club: Young Men's Republican. Home: 36 South St., Lockport, N.Y. Office: Old House Office Building, Washington.

MILLER, William E(rnest), U.S. dist. judge; b. Johnson City, Tenn., Feb. 3, 1908; s. Samuel Ernest and Grace (Barlow) M.; A.B., U. Tenn., 1930; LL.B., Yale, 1933; m. Carolyn Gies, Dec. 4, 1934; 1 dau., Susan Barlow. Admitted to Tenn. bar, 1933; mem. Cox, Epps, Miller & Weller, Johnson City, 1933-55; chancellor First Chancery Div. Tenn., 1939; U.S. dist. judge Middle Dist. Tenn., 1955—. Mem. Tri-Cities Airport Com. Presdl. elector, 1940; mem. Constl. Conv. of Tenn., 1953. Chmn. Washington Co. chpt. A.R.C., 1938-40; bd. visitors Emory and Henry Coll. Served as maj. USAAF, World War II. Mem. Johnson City C. of C., Am., Tenn., Washington Co. (past pres.) bar assns., Am. Counsel Assn., Am. Judicature Soc., Am. Legion, Sigma Alpha Epsilon. Republican. Methodist. Clubs: Executives, Kiwanis, Hurstleigh, Johnson City Country (Johnson City, Tenn.). Home: 228 Vaughan's Gap Rd., Nashville. Office: Federal Bldg., Nashville.

MILLER, William Jasper, prof. engring.; b. Skidmore, Bee County, Tex., Dec. 12, 1893; s. William Reed and Victoria Evelyn (Garrett) M.; E.E., U. of Tex., 1915; S.M. in E.E., Mass. Inst. Tech., 1922; m. Evelyn Christina Knipp, Mar. 14, 1932. Student engr. Gen. Electric Co., 1915-17; instr. and asst. prof. elec. engring., U. of Tex., 1917-20; instr. elec. engring., Mass. Inst. Tech., 1920-21; prof. same and head dept. Okla. A. & M. Coll., 1921-23; research engr. in charge of Engring. Expt. Station, U. of Ark. (estab. and organized Station), 1923-25; dean engring and head dept. elec. engring., Texas Tech. Coll. (organized and developed School of Engineering), 1925-32; prof. and head dept. elec. engring., Univ. of N.C., 1932-36, acting dean of engring., 1933-36; prof. and head dept. elec. engring., U. of Ala., since 1936; engr. Gen. Electric Co., Westinghouse Electric & Mfg. Co. and Tex. Power & Light Co., various summers. Fellow Am. Inst. Elec. Engrs., member Soc. Promotion Engring. Edn., Am. Assn. of University Professors, Tau Beta Pi. Methodist. Mason. Clubs: Birmingham Engineers; Civitan (Tuscaloosa). Home: Cherokee Hills, Tuscaloosa, Ala.

MILLER, William John, geologist; b. Red Bluff, Cal., Apr. 26, 1880; s. Henry and Bertha (Rotter) M.; B.S., Coll. of Pacific, 1900, Sc.D. (hon.), 1926; grad. study Stanford, 1900-02; Ph.D., Johns Hopkins, 1905; m. Eva Pearl Breniman, Aug. 30, 1905; 1 son, Willis H. Instr. geology and chemistry Coll. of Pacific, 1900-03; fellow geology Johns Hopkins, 1904-05; field asst. U.S. Geol. Survey, summers 1905-06; prof. geology Hamilton Coll., Clinton, N.Y., 1905-14; field geologist N.Y. State Mus., 1906-24; prof. geology, head dept. Smith Coll., 1914-24; prof. geology U. Cal. at Los Angeles, 1924-48, univ. research lectr., 1932, prof. emeritus, 1948—; prof. U. N.C., 1949-50. Fellow Geol. Soc. Am., Am. Acad. Arts and Scis., Pacific Geog. Soc., Mineral. Soc. Am., A.A.A.S.; mem. Seismol. Soc. Am., Am. Geophys. Union, Am. Assn. U. Profs., Sigma Xi, Phi Beta Kappa. Republican. Conglist. Author: Elements of Geology, rev. edit. 1939; Crystalline Rocks of Southern California, 1946; The Story of Our Earth, rev. edit. 1946; An Introduction to Physical Geology, rev. edit. 1949; An Introduction to Historical Geology, rev. edit. 1952. Contbr. sci. jours. Spl. study Crystalline rocks, geomorphology No. N.Y., So. Cal. Home: 520 Baughman Av., Claremont, Cal.

MILLER, William Marion, coll. prof.; b. Glendale, O., July 12, 1901; s. William Harry and Clara (Vail) M.; A.B., Miami U., 1923; A.M., U. of Mo., 1924; certificate, Alliance Francaise, Paris, 1926; diploma, U. of Mexico, 1928; Ph.D., Harvard, 1937; m. Esther Henrietta Sheley, Dec. 25, 1922. Instr. French, U. of Mo., 1922-24; prof. Romance Languages, Jr. Coll., Flat River, Mo., 1924-28; asst. prof. Romanic Languages, Miami Univ., 1928-37, asso. prof. 1937-45, professor since 1945, acting head department, 1946-49, Fulbright program adviser since 1949, upperclass adviser since 1944, adviser to foreign students since 1947. Asst. editor, Modern Lang. Jour. 1945—; hon. adviser British Univs. summer schs., 1954—. Mem. Modern Lang. Assn. Am., Mediaeval Acad., Am. Assn. Tchrs. French (dir. placement bur.; pres. O. chpt. 1947-49, regional rep.), O. Coll. Assn. (v.p. modern lang. div. 1950-51, pres. 1951-52), Am. Assn. Teachers Spanish, Am. Folklore Soc., Am. Dialect Soc., Ohio Archeol. and Hist. Soc., Phi Beta Kappa, Pi Beta Phi, Sigma Delta Pi. Author of numerous articles and reviews in ednl. journals, etc. Republican. Presbyn. Home: Woodland Terrace. Office: Miami University, Oxford, O.

MILLER, William Morrison, mfg. exec.; b. Manchester, Md., July 28, 1886; s. Samuel and Florence (Shaffer) M.; student prep. sch., Glenville, Pa., 1902-04; grad. Balt. Coll. Phys. and Surg., 1908; m. Therese Rilliet, Nov. 6, 1914 (div. 1944); m. 2d, Marguerite Allison, Sept. 15, 1944. With Singer Sewing Machine, 1913—, successively auditor, sales supvr. in Buenos Aires, Argentina, gen. agt., Montevideo, Uruguay, Santiago, Chile, exec. offices, N.Y. C., 1929—, asst. to dir., dir., 1942—, v.p., 1949—. Mason. Clubs: Rotary (Santiago, Chile); Downtown Athletic (N.Y.C.). Home: 200 E. 66th St., N.Y.C. 21. Office: 149 Broadway, N.Y.C. 6.

MILLER, William Todd, engr., univ. prof.; b. Neponset, Ill., Sept. 14, 1888; s. James Todd and Christina (Stevenson) M.; student manual training sch., Washington U., 1906-09; B.S., Purdue, 1916; m. Leona Mabel Allen, Apr. 24, 1915; children—Todd Allen, William Stevenson, James Chapman. Supervisor of heat and power, Oklahoma State Instns., Okla., 1909-12; supt. Lafayete Boxboard and Paper Co., Lafayette, Ind., 1916-25; chief plant engr. Ft. Wayne (Ind.) Corrugated Paper Co., 1925-28; prof. mech. engring., Purdue, since 1928. Recipient Sigma Delta Chi Best Teacher Award (Purdue), 1944. Mem. Am. Soc. Heating and Ventilating Engrs., Am. Soc. for Engring. Edn., Ind. State Adminstrv. Bldg. Council; Sigma Xi, Tau Beta Pi, Pi Tau Sigma (hon.), Theta Xi. Republican. Presbyterian. Mason (York rite). Researcher in heating, durability of insulation and heat transfer. Home: 525 Hayes St., West Lafayette, Ind.

MILLER, Willis Dance, justice; born Powhatan, Va., Jan. 30, 1893; s. Thomas and Anne (Patteson) M.; student Randolph Macon Acad., 1909; LL.B., Richmond Coll., 1914; LL.D., from Richmond Coll., Va., 1950; married Eliza Brodnax Ingram, Dec. 4, 1919; 1 son, Thomas Maurice. Admitted to Va. bar, 1914, and practiced law, Richmond, 1914-36; asst. Commonwealth's attorney, City of Richmond, 1925-36; judge Law and Equity Court, City of Richmond, 1936-47; appointed justice Supreme Court of Va., 1947. Mem. Richmond Bar Assn. (pres. 1936), Va. and Am. bar assns., Kappa Alpha, Delta Theta Phi. Democrat. Episcopalian. Home: Windsor Farms. Office: Supreme Court Bldg., Richmond, Va.

MILLES, Carl Wilhelm Emil (mil'lĕs), sculptor; b. Uppsala, Sweden, June 23, 1875; s. August Emil Anderson and Wahlborg Maria (Tisell) M.; came to U.S., 1929. Naturalized citizen, 1945; student Tech. Sch., Stockholm, Sweden 1895-97, École des Beaux Arts, Paris, 1898-1900; hon. Litt.D., univs. in Europe and U.S.; m. Olga Louise Granner, 1905. Sculptor since 1896. Decorated French Légion d'Honneur. Recipient honors, various awards, medals, etc., from European countries and the U.S.; awarded gold medal, Architectural League of New York; gold medal Archtl. Assn. of New York; medal of Am. Acad. of Arts and Letters, 1943. Member Royal Academy of London (hon.), Sculptors Soc. of N.Y.; life member American Academy Arts and Letters. Work represented in Stockholm, Göteborg, London, Brussels, Zurich, Hamburg, Lübeck, Berlin, Venice, New York, Chicago, St. Louis, Worcester, Phila., Detroit; monuments in Chicago, St. Paul, St. Louis, Wilmington (Del.), Harrisburg (Pa.), N.Y. City (at Rockefeller Center), Ann Arbor, Mich., and in Stockholm, Linköping, Göteburg, Uppsala, Vesterås, Halmstad (all Sweden); many works in England. Club: Century (New York). Author: Koper, 1916; Stanly Casson, 1918; Maurice P. Verneuil, 1918; Meyric Rogers, 1940. Address: Cranbrook, Bloomfield Hills, Mich.

MILLET, Clarence (mĭl lā'), artist; b. Hahnville, La., Mar. 25, 1897; s. Theophile and Matilda (Madere) M.; student Art Students League N.Y., 1922-24, cartography at Tulane, 1942; unmarried. Comml. artist, 1920; self taught painter; professional artist since 1928; exhibited N.Y. World's Fair, Pa. Acad., Art Inst. Chicago, Nat. Acad. Design, and over 50 cities in United States. Served in U.S. Army, 1918. Awarded gold medal, Mississippi Art Assn., 1928; Southern States Art League; Silver Medal, New Orleans Art Assn. Mem. bd. Isaac Delgado Museum of Art, New Orleans Art League (pres., 1941-43), A.N.A. Mem. Miss. Art Assn., New Orleans Art Assn. Home: 1231 N. Galvez St. Studio: 628 Toulouse St., New Orleans.

MILLET, John Alfred Parsons (mĭl'lĕt), psychiatrist; b. Broadway, Worcestershire, Eng., July 8, 1888; s. Francis Davis and Elizabeth Greeley (Merrill) M.; student Marlborough Coll., Eng., 1902-06; A.B., Harvard U., 1910, M.D., 1914; m. Alice Murrell, May 21, 1913 (div.); children—Jeanne Alice (Mrs. Shaun Kelly, Jr.), John Bradford, Elisabeth (Mrs. Robert Mason Derby, Jr.); m. 2d, Carmen de Gonzalo Manice, Aug. 7, 1941. Began practice medicine, 1914; gen. practice later specialist in psychiatry hosps., clinics and univs., N.Y.; asst. clin. prof. Psychiatry College Phys. and Surgery, 1952; clinical research on allergic disturbances; organized neuropsychiatric clinic Lake George Foundation, Glens Falls, N.Y., 1940, 1st vice pres., 1942—; asso. in psychiatry, asso. attending psychoanalyst Columbia University Dept. Psychiatry, 1947—; chief of psychiatric service, American Rehabilitation Com., 1946—; mem. Consultative Com. to U.N. on Mental Hygiene. Served from 1st lt. to capt., MC U.S. Army, 1917-19; A.E.F. Decorated Officier d'Academie with Silver Palms. Trustee Manhattan Sch. of Music, N.Y. City. Mem. adv. com. on public adult edn. Bd. of Education and Bd. of Higher Edn., New York City. Diplomate American Board of Neurology and Psychiatry. Fellow A.M.A., Am. Psychiatric Assn., N.Y. Acad. Medicine; mem. nat., state and local profl. and med. assns. in gen. and spl. fields. Episcopalian. Clubs: Inst. of 1770, Hasting Pudding, Delphic (Cambridge, Mass.); Coffee House, Harvard, Century Assn. (N.Y. Author 1 book and numerous articles. Home: Sneden's Landing, Palisades, N.Y. Office: 25 E. 92d St., N.Y.C. 28. ☆28

MILLETT, Fred Benjamin, coll. prof., author; b. Brockton, Mass., Feb. 19, 1890; s. Daniel Edwin and Mary Avalina (Churchill Porter) M.; A.B., Amherst Coll., 1912; student Harvard, summer 1913, U. of Chicago, 1916-18 (Ph.D., 1931); hon. A.M., Wesleyan U., 1939; unmarried. Lecturer in English, Queen's U., 1912-16; fellow in English, U. of Chicago, 1916-18; asst. prof., Carnegie Inst. Tech., 1919-26, asso. prof., 1926-27; asst. prof., U. of Chicago, 1927-33, asso. prof., 1933-37; visiting prof. of English, Wesleyan U., 1937-39, prof. since 1939, acting dir. Honors Coll., 1943-46, dir. since 1946; consultant humanities div. Rockefeller Foundation, 1942-43; consultant, information and education div., War Dept., 1945. Founder of the Washington Street Press, 1945; advisor in College English, 1948-50. Served as private United States Army, May-December 1918; 2d lt., Q.M.C. Reserve, 1918-23. Mem. Modern Lang. Assn. America, Modern Humanities Research Assn., Am. Assn. Univ. Profs. (mem. council since 1947), Phi Beta Kappa. Democrat. Author or co-author several books relating to field; latest publs.: Reading Fiction; Reading Poetry; Reading Drama (all 1950). Address: Wesleyan University, Middletown, Conn.; also The Mill House, West Falmouth, Mass. ☆

MILLETT, John D(avid) (mil-lett), univ. prés.; b. Indpls., March 14, 1912; s. Grover Allan and Helen (Welch) M.; A.B., DePauw, 1933, LL.D., 1950; A.M., Columbia University, 1935, Ph.D., 1938; LL.D. (honorary), Fenn College, 1954; married Catherine Letsinger, Sept. 2, 1934; children—Allan R., David P., Stephen M. Asst. Columbia, 1935-38, asso. prof. pub. adminstrn., 1945-48, prof., 1948-53; pres. Miami U., Oxford, O., 1953—; post-doctoral fellow, London, 1938-39; staff Pres', Committee on Adminstrv. Management, Washington, 1936, Social Sci. Research Council, N.Y. City, 1939-41; Nat. Resources Planning Bd., 1941-42; asst. to exec. dir. Hoover Commn. on Orgn. Exec. Br. of Govt., 1948-49; exec. dir. Commn. on Financing Higher Edn., 1949-52; cons. U. of the Philippines, 1954. Served from maj. to colonel U.S. Army, 1942-46; recalled to active duty, assigned to Germany, hdqrs. EUCOM, May-Oct. 1947. Awarded Legion of Merit, 1945. U.S. del. Internat. Conf. Inst. Adminstrv. Sci., Berne, 1947. Mem. Am. Polit. Sci. Assn. (exec. council), Am. Soc. Pub. Adminstrn., Am. Legion. Methodist. Clubs: Century (N.Y.); Cosmos (Washing-

ton); University (Cin.). Author: The Process and Orgn. of Govt. Planning, 1947; Financing Higher Education in the U.S., 1953; Management in the Public Service, 1954; The Organization and Role of the Army Service Forces, 1954; and others. Contbr. periodicals. Home: Lewis Place, Oxford, O.

MILLHAM, Donald L., electric co. exec.; b. Scotia, N.Y., Nov. 30, 1905; s. Lewis F. and Cora (Sharp) M.; A.B., Union Coll., 1927; m. Helen Kearney, Dec. 12, 1932; children—Richard D., Robert L. Recruit bus. tng. course Gen. Electric Co., Schenectady, N.Y., 1927, asst. chief traveling auditor, 1933, tax accountant, 1935, asst. comptroller, 1942, comptroller, 1946-53; v.p., gen. mgr. lamp div. Gen. Electric Co., Cleve. Mem. Am. Inst. Accountants, Phi Beta Kappa, Kappa Sigma. Clubs: Mohawk (Schenectady); University (N.Y.C.); Country (Cleve.). Home: 30749 Landerwood Dr., Chagrin Falls, O. Office: Nela Park, Cleve. 12.

MILLIER, Arthur (Henry Thomas) (mil'ē-ēr), art critic; b. Somerset, England, Oct. 19, 1893; s. Henry George and Ada Emily (Mitchell) M.; grad. Los Angeles (Calif.) High Sch., 1911; student Calif. Sch. of Fine Arts, 1919-21; m. Francine Claire Lloyd, Jan. 16, 1922 (div. 1947); children—Arthur Lawrence, Mojave Mary, David. m. 2d, Sarah P. Moran, Oct. 24, 1947. Came to U.S., 1908. Etcher since 1920; art critic Los Angeles Times since 1926; art correspondent of Christian Sci. Monitor, 1931-39. Represented by etchings in Library of Congress, Art Inst. Chicago, Los Angeles Mus., Los Angeles Pub. Library, Dallas Mus. of Fine Arts. Awarded Calif. Soc. of Etchers prize for "Eucalyptus," 1923, "Our Lady of the Angels," 1927; Frank Jewitt Mather citation Coll. Art Assn. Am., 1953. Served with 1st Canadian Pioneers, World War; wounded in Battle of Somme, 1916. Office: Los Angeles Times, Los Angeles 53.

MILLIGAN, Robert Lee, petroleum exec.; born Springfield, O., Oct. 11, 1900; s. Melvin Lee and Jennie (Fairbanks) M.; A.B., Ohio Wesleyan U., 1922; m. Alice Connell, June 30, 1928; children—Warren Lee, Robert Lee, David Vaughn. Supt. The Fairbanks Co., Springfield, O., 1922-24, v.p., gen. mgr., 1924-29; treas. Indianapolis Switch & Frog Co., 1926-29; asst. to treas. The Pure Oil Co., Chicago, 1929-33, asst. sec.-treas., 1933-47, treas., 1947-49, v.p., treas., 1949-51, exec. v.p., 1951-54; pres., 1954—; mem. exec. com., 1953—, also dir., dir. subsidiary cos.; dir. Am. Steel Foundaries Co.; dir., financial consultant Indianapolis News Pub. Co., 1944-48. Chmn. petroleum div. Community Fund, 1937, 39, 40; co. chmn. petroleum div. A.R.C., 1940-47. Mem. exec. com. trustees Ill. Inst. of Technology. Mem. Am. Petroleum Inst. (dir.), Nat. Petroleum council, Navy Relief Soc., Northwestern U. Assos., Ohio Wesleyan U. Assos., Phi Kappa Psi, Pi Delta Epsilon. Republican. Presbyn. Clubs: Glen View, Chicago, Thunderbird, Fin-'n-Feather. Commercial, University, Westmoreland Country. Home: 2440 Lincolnwood Dr., Evanston, Ill. Office: 35 E. Wacker Dr., Chgo. 1.

MILLIGAN, Samuel, ins. exec.; b. Londonderry, Ireland, May 12, 1887; s. James and Martha Milligan; student Foyle Coll., Londonderry. Came to U.S., 1906. Clk., bookkeeper audit div. Met. Life Ins. Co., 1906-11, actuarial div., 1911-20, asst. actuary, 1920-26, 3d v.p. charge ordinary dept., 1926-36, 2d v.p., 1936-44, v.p., 1944-51, adminstrv. v.p., 1951-53, sr. v.p., dir. since 1953. Served as lt. C.A.C., U.S. Army, World War I. Awarded medal for outstanding achievement Ulster-Irish Soc. N.Y., 1949. Fellow Actuarial Soc. Am. (now Soc. Actuaries), Casualty Actuarial Soc.; mem. Actuarial Soc. Am. (mem. council), Home Office Life Underwriters Assn., Home Office Vets. (pres. 1935-39). Club: N.Y. Athletic. Home: 15 W. 55th St., N.Y.C. Office: 1 Madison Av., N.Y.C. 10.

MILLIKAN, see also Milliken, Millikin.

MILLIKAN, Clark Blanchard, prof. aeronautics; b. Chicago, Ill., Aug. 23, 1903; s. Robert Andrews and Greta Irvin (Blanchard) M.; student U. of Chicago, 1919-20; Ph.B., Yale, 1924; Ph.D., Calif. Inst. Tech., 1928; m. Helen Staats, June 9, 1928; children—Marcia (dec.), Robert Staats (dec.), Michael. Teaching fellow in physics and aero., Calif. Institute of Tech., 1926-29, asst. prof. aeronautics, 1929-34, asso. prof., 1934-40, prof. since 1940. Dir. So. California Coop. Wind Tunnel, 1945—, Guggenheim Aero. Lab. 1948—; chmn. aircraft panel USAF Sci. Adv. Bd. Lt. comdr. U.S.N.R. Awarded King's Medal service cause of freedom. Hon. fellow Inst. Aeronautic Sci. (pres. 1937); fellow Royal Aeronautical Society; member A.A.A.S., National Aeronautical Association, Phelps Assn., Zeta Psi, Phi Beta Kappa, Sigma Xi, Tau Beta Pi. Republican. Clubs: Valley Hunt (Pasadena); California (Los Angeles); Newport Harbor Yacht. Contbr. articles on aeronautics to tech. jours. Home: 1500 Normandy Drive, Pasadena, Calif.

MILLIKAN, Max Franklin, economist; b. Chgo., Dec. 12, 1913; s. Robert Andrews and Greta (Blanchard) M.; student Cal. Inst. Tech., 1931-33; B.S. in Physics, Yale, 1935, Ph.D. in Econs., 1941; student Cambridge U., 1935-36; m. Jeanne MacBeath Thomson, July 14, 1937; children—Jane Andrews, Nicholas Thomson, Abigail. Instr. econs. Yale, 1938-41, asst. prof., 1941-42, research asso., 1942-49; on leave, 1942-46, as sr. bus. specialist OPA, 1942, prin. economist War Shipping Adminstrn., 1942-44, asst. dir. div. ship requirements, 1944-46, chief econ. intelligence br. div. research for Europe, Dept. of State, 1946, asst. exec. sec. President's Com. on Fgn Aid, 1947, cons. Ho. of Reps. Select Com. on Fgn Aid, 1947; asso. prof. Mass. Inst. Tech., 1949-51, prof. econs., 1952—, dir. Center Internat. Studies, 1952—; on leave, 1951-52, as asst. dir. CIA, Washington. Mem. Am. Econ. Assn., Econometric Soc., Royal Econ. Soc., Inst. Math. Statistics, Am. Statis. Assn., Council Fgn. Relations, Inc. Clubs: Cosmos (Washington); Yale (N.Y.C.). Editor and co-author: Income Stabilization for a Developing Democracy, 1953. Home: 64 Highland St., Cambridge 38, Mass.

MILLIKEN, see also Millikan, Millikin.

MILLIKEN, Arnold White, utilities exec.; b. Moosup, Conn., Aug. 30, 1899; s. Albert D. and Elizabeth B. (White) M.; B.S., Mass. Inst. Tech., 1922; m. Violet M. Hands, Oct. 20, 1923; 1 dau., Jane White. Results engr. New Bedford (Mass.) Gas & Edison Light Co., 1922-34, asst. to gen. mgr., 1934-39; div. mgr., v.p. N.Y. State Electric & Gas Corp., Brewster, 1939-45, v.p. operations, 1945-49, v.p., gen. mgr. since 1949, dir. since 1947; pres. Litchfield Electric Light & Power Co., Litchfield, Conn.; pres. Spring Brook Water Co., Hudson Falls, N.Y., 1939-45. Registered profl. engr., N.Y. Mem. American Society of Mechanical Engineers, Am. Inst. Electrical Engrs., N.Y. State Soc. Profl. Engrs., Tau Beta Pi. Conglist Mason. Clubs: City, Kiwanis (past pres.), Binghamton (N.Y.) Country. Home: 17 Avon Rd., Binghamton. Office: 62 Henry St., Binghamton, N.Y.

MILLIKEN, Arthur, headmaster; b. Indianapolis, Mar. 5, 1904; s. Walter Louis and Mary Addison (Bybee) M.; student Groton Sch., 1917-22; A.B., Yale, 1926; m. Susan Lord Buckland, June 21, 1928; children—Arthur Norris, Charles Buckland, Peter Lord. Master, Groton Sch., 1926-27; sr. master Brooks Sch., No. Andover, Mass., 1927-36; headmaster, Westminster Sch., Simsbury, Conn., since 1936; dir. Simsbury Bank & Trust Co., Fuller-Merriam Co. Trustee Westminster Sch., Ethel Walker Sch.; exec. com. Nat. Council Ind. Schs. Mem. Yale Alumni Bd., 1946—. Mem. Headmasters Assn. (expres.), N.E. Geneology Soc., Yale and Century Assn. (New York City), Yale Alumni Assn. of Hartford (scholarship com.), Alpha Delta Phi. Episcopalian (layreader; vestryman). Clubs: Wolf's Head (Yale); Graduates (New Haven); Hartford Golf (Hartford); Hyannisport Golf (dir.). Home: Westminster School, Simsbury, Conn.

MILLIKEN, Charles M. ◎ V. 27.

MILLIKEN, James Butler, lawyer, judge; b. Louisville, Aug. 7, 1900; s. Herbert Bryant and Sarah Ann (Neeld) M.; A.B., Centre Coll., 1922; LL.B., Yale, 1926; m. Janet Pugh, June 2, 1938; children—Sara Lee, Cynthia Marshall. Admitted to Ky. bar, 1926, Ohio bar, 1927, since practiced in Newport, Ky. and Cin.; became asso. justice Ct. Appeals, Ky., 1950, judge, 1950—; dir. Campbell County Bank (Bellevue, Ky.). Mem. Am., Ky. bar assns., Phi Kappa Tau, Phi Delta Phi. Home: Cold Spring, Ky. Office: State Capitol, Frankfort, Ky.

MILLIKEN, John Barnes, lawyer; b. Lewisville, Tex., Dec. 10, 1893; s. William Dickerson and Margaret (Young) M.; A.B., Southwestern U., Georgetown, Tex., 1913; studied law, U. of Tex.; m. Juliette Dandridge King, Apr. 27, 1921; children—Mollie Dandridge, William Dickerson. Admitted to Tex. bar, 1916, and began practice at Phoenix, Ariz.; asst. dir. U.S. Vets. Bur., Washington, D.C., 1919-22; asst. counsel U.S. Shipping Bd., 1922-23; asst. solicitor U.S. Bur. Internal Revenue, 1923-26; mem. U.S. Bd. Tax Appeals, 1926-29; now in practice of law. Capt., judge adv. gen. O.R.C. Mem. Am. Bar Assn. (mem. tax council), Kappa Alpha. Methodist. Mason (32°). Clubs: University, Torch, Los Angeles Country. Address: 808 Bank of America, Los Angeles, also Munsey Bldg., Washington.

MILLIKEN, Joseph K(nowles), corp. exec.; b. Salem, Mass., July 5, 1875; s. Charles D. and Helen Doane (Knowles) M.; student Friends Acad., New Bedford, 1892; A.B., Harvard, 1896; m. Carrie E. Dodds, June 3, 1901 (died Feb. 9, 1933); children—Robert D., Helen D. (dec.), Joseph K., Ruth K. (Mrs. J. H. Fitz Gerald); m. 2d Gertrude E. Cornish, Dec. 21, 1935. Clk., Dunnell Mfg. Co., Pawtucket, R.I., 1895-99; bookkeeper Hathaway Mfg. Co., New Bedford, 1899-1901; treas. Mt. Hope Finishing Co., North Dighton, Mass., since 1901; dir. Mass. Mut. Life Ins. Co., Boston Mfrs. Mut. Fire Ins. Co., Inc., Cotton and Woolen Mfrs. Mut. Ins. Co., North Attleboro Gas Co. Trustee House in the Pines Sch. Republican. Unitarian. Mason. Club: Harvard (Boston). Home: Chase St. Office: North Dighton, Mass.

MILLIKEN, Roger, textile exec.; b. N.Y. City, Oct. 24, 1915; s. Gerrish and Agnes (Gayley) M.; student Groton Sch., 1929-33; A.B., Yale, 1937; m. Justine V. R. Hooper, June 5, 1948; children—Justine, Nancy and Roger. President of Deering, Milliken and Company, Incorporated, New York City, New York, 1947—. The Cotwool Mfg. Corp. since 1948, Pacolet Mfg. Co. since 1947, Monarch Mills since 1946; dir. Nat. City Bank of N.Y., Mercantile Stores Co., Nat. Distillers Products Corp., W. R. Grace & Co. Chmn. bd. Inst. Textile Tech., 1948—; director of Am. Cotton Mfrs. Institute. Clubs: River, University, Union League, Links, Merchants. Home: 627 Otis Blvd., Spartanburg, N.C. Office: 240 Church St., N.Y.C. 13; also 234 S. Fairview Av., Spartanburg, S.C.

MILLIKEN, William Mathewson, art museum dir.; b. Stamford, Conn., Sept. 28, 1889; s. Thomas Kennedy and Mary Spedding (Mathewson) M.; prep. edn., King Sch., Stamford, and Lawrenceville (N.J.) Sch.; A.B., Princeton, 1911, Master Fine Arts, 1942; L.H.D., Western Reserve U., 1942; Dr. Fine Arts, Yale, 1946; unmarried. Assistant, department decorative arts, Metropolitan Museum of Art, N.Y. City, 1913, asst. curator of dept., 1913-17; curator of decorative arts, Cleveland (O.) Museum of Art, since 1919, curator of paintings, 1925-30, dir. of museum since 1930. Served as 2d lt., U.S. Army, 1917-18, in comd. 282d Air Squadron, Millington, Tenn., and Duxford, Eng. Awarded Commander's Cross Hungarian Order of Merit; Order Cavalierato of the Crown of Italy; New Sweden Tercentenary Medal; Cross of Chevalier of Legion of Honor (France); commander of Civil Order of Alfonso X el Sabio (Spain). Mem. Am. Com. for Restoration of Italian Monuments, Inc. Pres. Assn. of Art Mus. Dirs., 1946-49. Member board of trustees American Federation Arts, Karamu House, Cleveland Art Assn.; sec. bd. trustees, Cleveland Mus. of Art; mem. adv. com., Am. Art Research Council; Cleveland Inst. Music, Cleveland Sch. Art; mem. council, Am. Museums; chmn. adv. council, Nat. Ceramics Exhbn.; mem. cons. com., "Phoebus". V.p. Am. Assn. of Museums, 1949-53, pres., 1953-55; mem. adv. council Am. Christian Palestine Com., Renaissance Soc. Am., 1954; mem. council Mediaeval Acad. Am., 1952-55; mem. bd. dirs. Am. Friends Versailles, 1953; mem. U.S. nat. commn. UNESCO, 1954; chmn. nat. com. Internat. Council Museums, 1954; mem. art and applied Arts com., chmn. com. on edn. Paris meeting, 1948, Internat. Council Museums, hon. chmn. internat. com. edn. work, 1950; collaborator, Arte Veneta; mem. comite d'honneur des "Melanges Leo van Puyvelde"; mem. editorial adv. com., American Art Annual; mem. cons. com. Art Quarterly. Fellow Royal Soc. Arts London, Am. Acad. Arts and Scis.; mem. Am. Com. Renaissance Studies. Democrat. Presbyn. Clubs: Century Association (N.Y.C.), and Union, Rowfant (Cleveland). Contbr. to Bulletin Cleveland Museum of Art, The Arts, Am. Mag. of Art, Gazette des Beaux Arts, Art in America, etc. Specialist in medieval art. Home: Wade Park Manor, Cleveland.

MILLIKEN, William Thomas, clergyman, educator; b. Cargill, Ont., Can., Jan. 4, 1871; s. John Wesley and Matilda (Kidd) M.; B.S., Chicago Sem. of Science (now defunct), 1901; M.A., Ewing (Ill.) Coll., 1904, D.D., 1911; student extra mural, Crozer Theol. Sem. 4 yrs., also Southwestern Baptist Theological Seminary; m. Emily Frances Mosher, May 4, 1896 (died Feb. 4, 1942); children—Wesley Daniel, Frank William, Pansy Louise (Mrs. Henry Douglas Turner); one step-son, Sidney A. Mosher. Came to U.S., 1896, naturalized, 1918. Teacher, Maple Hill, Ontario, Can., 1891-93; student missionary in Saskatchewan, Manitoba and New Ontario, 1893-96; ordained Bapt. ministry, 1898; pastor successively Mapleton, Minn., Hebron Ch., St. Paul, Park Rapids, Minn., Ft. Collins, Colo., Detroit, Minn., Oregon City, Ore., until 1920, Salem, 1920-23; dir. religious edn., Ore. Bapt. Conv., 1923-29; dean, acting head, Western Bapt. Theol. Sem., 1927-34, president May 1934-44, dean and acting president, 1944, and professor of Greek and New Testament, 1945—; pastor Grace Church, Portland, Oregon, 1931-46. Member of fraternity Pi Gamma Mu. Republican. Mason. With others wrote Church School Improvement, 1925; wrote courses in homiletics, and in ch. history, for corr. schs. Baptist denom. Author of numerous poems in various journals, also Natural System of Teaching Greek; author: Rhymes of a Sky Pilot. Home: Milliken Hall. Office: Western Baptist Theol. Sem., 5511 S.E. Hawthorne Blvd., Portland 15, Ore.

MILLIKIN, see also Millikan, Milliken.

MILLIKIN, Eugene Donald, U.S. senator; b. Hamilton, O., Feb. 12, 1891; s. Dr. Samuel Hunter and Mary (Shelly) M.; LL.B., U. of Colo., 1913; m. Delia Alsena Schuyler, Jan. 30, 1935. Admitted to Colo. bar, 1913, and began practice of law. Apptd. mem. U.S. Senate to fill unexpired term of Alva B. Adams, re-elected in 1950 for six year term. Served as private, U.S. Army, capt. and maj. Infantry and lt.-col. Engrs., World War. Awarded Pershing citation for meritorious services. Mem. Am. Bar Assn., Colo. Bar Assn., Denver Bar Assn. Republican. Home: Park Lane Hotel. Office: First Nat. Bank Bldg., Denver.

MILLIKIN, Severance Allen, business executive; born Cleveland, Ohio, July 13, 1895; son of Dr. Benjamin Love and Julia (Severance) M.; student University Sch.; Litt.B., Princeton, 1916; m. Marguerite Manville, May 5, 1952. With fgn. dept., Cleveland (O.) Tractor Co., 1919-22; dir. Youngstown Steel Door Co., Cleveland Trust Co., Interlake Iron Corp., Cleveland Electric Illuminating Co.; pres., dir. 1310 Huron Co. Republican. Clubs: Union, Tavern, Chagrin Valley Hunt, Kirtland (Cleveland); Union; The Recess (New York). Home: 3616 Mayfield Rd., Cleveland Heights, Ohio. Office: 480 The Arcade, Cleveland, Ohio.

MILLIMAN, Wendell A., life ins. exec.; b. Seattle, Dec. 13, 1905; s. Loren Douglas and Grace (Holcombe) M.; B.S., U. Wash., 1926; m. Dorothy Pierce, July 26, 1927; children—Pierce, Bryant, Lynn, Wendell Bruce. Mem. actuarial staff Ore. Mut. Life Ins. Co., Portland, 1927-28; actuary Northwestern Life & Accident Ins. Co., Seattle, 1928-29; actuary City of Seattle, 1929; 2d v.p., asso. actuary Equitable Life Assurance Soc., N.Y.C., 1929-47; cons. actuary, Seattle, 1947-50; v.p. in charge group ins. N.Y. Life Ins. Co. since 1950. Mem. Soc. Actuaries. Home: 49 Knollwood Dr., Larchmont, N.Y. Office: 51 Madison Av., N.Y.C. 10.

MILLIN, Sarah Gertrude ◎ V. 28.

MILLIS, James Edward ◎ V. 27.

MILLIS, John Schoff, univ. pres.; b. Palo Alto, Calif., Nov. 22, 1903; s. Harry A. and Alice (Schoff) M.; B.S., U. of Chicago, 1924, M.S., 1927,

Ph.D., 1931; LL.D., Middlebury Coll., 1942, Brown U., 1943, University of Me., 1949, University of Vt., 1952, LL.D., Lawrence College, 1954; married Katherine Wisner, June 13, 1929; children—Jean Ann, Alice Gertrude, Harry Ward. Master Howe School, 1924-26; instructor and assistant professor, Lawrence College, 1927-32, associate prof., 1932-34, professor, 1934-41, dean, 1936-41, dean of adminstrn., 1938-41; pres. U. Vt., 1941-49, Western Res. U. since 1949. Director Cleve. Ch. Fedn.; trustee Carnegie Found. for the Advancement of Teaching, Musical Arts Assn., Univ. Hosps. Elector, Hall of Fame (N. Y.). Mem. Cleve. Mus. Art (adv. council), Cleve. Inst. Art (adv. bd.), Newcomen Soc. Eng., Am. Phys. Soc., Phi Beta Kappa (hon.), Sigma Xi, Phi Kappa Sigma, Kappa Phi Kappa, Omicron Delta Kappa. Republican. Episcopalian. (lay reader, lay preacher). Clubs: Fifty, Mid-Day, Rowfant, Univ. (Cleve., N.Y.C., Boston), Union, Cleve. Skating, Rotary. Author: Laboratory Outline of Physics, 1932; also articles on atomic molecular spectra. Home: 3145 N. Park Blvd., Cleveland Heights 18, O.

MILLIS, Walter, journalist; b. Atlanta, Ga., Mar. 16, 1899; s. John and Mary (Raoul) M.; A.B., Yale University, 1920; m. Norah Kathleen Thompson, Apr. 11, 1929; children—Walter, Sarah; m. 2d, Eugenia Benbow Sheppard, May 6, 1944. Editorial writer Baltimore News, 1920-23, New York Sun and Globe, 1923-24; editorial and staff writer New York Herald Tribune 1924-54. Served as 2d lt. F.A., (in U.S.), 1918. Clubs: Elizabethan (New Haven, Conn.); Century (New York). Author: The Martial Spirit, 1931; Road to War, 1935; Why Europe Fights, 1940; The Last Phase, 1946; This is Pearl!, 1947. Editor: The Forrestal Diaries, 1951. Contbr. to mags. Home: 1 W. 72d St., N.Y.C. 23.

MILLMAN, Edward, artist; b. Chgo., Jan. 1, 1907; s. Frank and Jennie (Leif) M.; pupil of Leon Kroll and John Norton, Art Inst., Chgo., 1923-28; m. Norma Horton, Nov. 23, 1932. Art dir. Chicagoan mag., 1932-33; painter series of murals Chgo. World's Fair, 1933; research fresco painting, Mexico City, 1934-35; apptd. state dir. mural projects Fed. Art Program, 1935; commd. to execute post office murals (with Mitchell Siporin), St. Louis; works include murals in post offices, Moline, Decatur, Ill., frescoes, City Hall, Lucy Flower Sch., Chgo.; instr. eve. classes Faculty Studio Sch. Art, Chgo., 1939-40; instr. fresco painting Hull House, 1939-42; Guggenheim fellow for creative painting, 1946; vis. prof. art, artist in residence Clearwater Art Center, Fla., 1951, Ind. U., 1951-52, Washington U., 1952, Ark., U., 1953, Art Students League, Woodstock, N.Y., summer sessions, 1950-53, Cornell U., 1954; lectr. U.S.; one man shows Art Inst., Chgo., Downtown, Alan, A.A.A. galleries (N.Y.C.), U. Kansas City, La., Fla. state univs., Clearwater (Fla.) Art Center, Ind., Ark. univs., Philbrook Mus. Art, Tulsa.; paintings exhibited Mus. Modern Art, Met. Mus., Whitney, Mus., N.Y.C., Corcoran Gallery Art, Denver, St. Louis, San Francisco, Kansas City museums; represented permanent collections Art Inst., Chgo., Mus. Modern Art, others; specializing mural, easel painting. Served as lt., USNR, World War II, combat artist. Mem. Coll. Art Assn., Woodstock Artists Assn. Home: Woodstock, N.Y. Office: care Alan Gallery, 32 E. 65th St., N.Y.C.

MILLONZI, Robert I. ◎ V. 27.

MILLOR, William James ◎ V. 28.

MILLOY, James S. (mil-loi'), publishing exec.; b. Peterboro, Can., Sept. 27, 1895; s. Peter and Katherine (Farrell) M.; ed. parochial sch., high sch. and bus. coll., Peterboro; m. Winnifred Blakey, July 16, 1919 (dec. 1953); children—James, Peter, Kathleen Anne (Mrs. J. R. Pope), Richard P., Donald F. Reporter, 1913-21; exec. sec. Minot (N.D.) Chamber of Commerce, 1921-25; exec. sec. Greater N.D. Assn., 1925-31; joined Minneapolis Tribune, Oct. 1, 1931, as northwest development editor and asst. to pub.; in Washington for Minneapolis Tribune, 1932-41; executive Cowles Magazines Inc. (publisher of LOOK, and QUICK); and of the Des Moines Register and Tribune, Minneapolis Star and Tribune and Cowles Broadcasting Co. since Mar. 1, 1941. Republican. Roman Catholic. K.C. Club: Nat. Press (Washington). Home: Arlington Towers, Arlington, Va. Office: Sheraton-Carlton Hotel, Washington, D.C.

MILLS, Abbot Low, Jr., mem. bd. governors Federal Reserve System; born Portland, Oregon, Sept. 26, 1898; son Abbot Low and Evelyn Scott (Lewis) M.; student Middlesex School; A.B., Harvard, 1920; m. Katherine Ainsworth, Aug. 4, 1924; children—Katherine Ainsworth, Abbot Low, III, Sarah (Mrs. Harball), John Ainsworth. Messenger and clerk First National Bank, Portland, Oregon, 1920-22; asst. secretary Pacific Coast Joint Stock Land Bank, 1922-23; asst. cashier and v.p. First Nat. Bank, 1923-32; asst. v.p. U.S. Nat. Bank, 1933-37, v.p., 1937-45, 1st v.p., 1945-52, dir., 1939-52; member bd. govs. Fed. Res. System, 1952—; advisory board Econ. Growth & Stability. Home: 3345 Reservoir Rd., Washington 7. Office: Federal Reserve Bldg., Washington 25.

MILLS, Albert William, banker; b. Ortonville, Minn., Nov. 2, 1899; s. Frank Stewart and Mary S. (Hammerlund) M.; student Hamline U., 1918; grad. Sch. Banking, Rutgers U., 1943; m. Beatrice Mildred Dahl, June 7, 1930; children—Nancy Joan, Frank Stewart. Asst. cashier Pioneer Nat. Bank, Duluth, Minn., 1928-30, cashier, 1931-33; asst. bank examiner State Minn., 1930; bank examiner Fed. Res. Bank of Minneapolis, 1933-38, asst. auditor, 1938-41, auditor, 1941-42, cashier, 1942-47, v.p. and cashier, 1947-50, 1st v.p. since 1950. Mem. Robert Morris Assos. Conglist. Mason. Clubs: Minneapolis Athletic, The Minneapolis. Home: 5336 Hampshire Dr., Minneapolis 19. Office: 73 Fifth St., Minneapolis 2.

MILLS, Barriss, (băr' is), educator; b. Cleveland, Jan. 26, 1912; s. Charles Wendell and Emma (Barriss) M.; A.B., Dartmouth, 1934; M.A., U. Chicago, 1936; Ph.D., U. Wis., 1942; m. Iola Jones, Aug. 7, 1937; children—John, Russell, William Barriss, Robert. Instr. English, Ia. State Coll., 1937-40, asst. prof., 1944-46, asso. prof., 1946-47; instr. English, Mich. State Coll., 1942-44; asso. prof., chmn. dept. English, U. Denver, 1947-48, prof., chmn. dept., 1948-50; prof., head dept. English, Purdue, since 1950. Mem. Modern Lang. Assn. of Am., Nat. Council Tchrs. English, Coll. English Assn., Am. Soc. Engring. Edn., Conf. Coll. Communication and Composition, Ind. Coll. English Assn. Author: Minimum Essentials of Good Writing (with Huntress, Orlovich, Walker), 1952; The Black and White Geometry (poems), 1955; articles lit. jours. Home: 915 N. Chauncey, W. Lafayette, Ind. Office: U. Hall, W. Lafayette, Ind.

MILLS, Ben Davis, automobile mfg. exec.; b. Vian, Okla., Apr. 24, 1915; s. William Warner and Artie (Douthit) M.; student Okla. A. and M. Coll., 1932-33, George Washington U., 1934-36, Southeastern U. Law, 1936-37; m. Helen Charlotte Richardson, July 17, 1937; children—Ben Davis, Robert Edward. Chief, prodn. control Rural Electrification Adminstrn., 1936-40; acting dir. engring. mgmt. Fed. Works Agy., 1940-41; dir. programming and progress analysis div. USAAF, 1942; with Ford Motor Co., 1946—, successively dir. programming and facility planning, exec. sec. forward product planning com., mgr. prodn. control Ford div., asst. mgr. Kansas City Aircraft plant, asst. gen. mgr. Chgo. Aircraft Engine div., asst. gen. mgr. Continental div., v.p., gen. mgr. Lincoln div., 1955—. Served as maj. USAAF, 1943-46. Decorated Bronze Star. Mem. Soc. Advancement Mgmt., Soc. Automotive Engrs., A.I.M., Am. Ordnance Assn., Kappa Sigma. Clubs: Economic (Detroit); Bloomfield Hills (Mich.) Country. Home: 2216 Pine St., Birmingham, Mich. Office: 3000 Schaefer Rd., Dearborn, Mich.

MILLS, C. Wright, author, educator; b. Waco, Tex., 1916; s. Charles Grover and Frances (Wright) M.; B.A., U. Tex., 1939, M.A., 1939; Ph.D., U. Wis., 1941; m. Ruth Harper, July 10, 1947. Asso. prof. sociology U. Md., 1941-45; fellow Guggenheim Found., 1945-46; dir. labor research div., bur. applied social research Columbia, 1945-48, asst. prof. sociology Columbia, 1946-50, asso. prof. sociology, 1950—; vis. prof. U. Chgo., 1949; vis. prof. human relations Brandeis U., 1953; lectr. William Alanson White Inst. Psychiatry, 1954—. Spl. bus. cons. Smaller War Plants Corp., WPB, 1945. Mem. Am. Sociol. Soc., Indsl. Relations Research Assn. (v.p. 1947-48). Author: The New Man of Power: America's Labor Leaders (with Helen Schneider), 1948; The Puerto Rican Journey: New York's Newest Migrants (with Clarence Senior, Rose K. Goldsen), 1950; White Collar: The American Middle Classes (trans. German, French, Japanese, Spanish, 1951); Character and Social Structure: The Psychology of Social Institutions (with Hans Gerth), 1953; The Power Elite, 1956. Home: Camp Hill Rd., Pomona, N.Y. Office: Columbia U., N.Y.C.

MILLS, Charles F., govt. ofcl.; b. Savannah, Ga., February 23, 1888; son Alfred E. and Elizabeth Mackay (Stiles) M.; student Taft School, Watertown, Connecticut, 1902-06; Bachelor of Philosophy, Yale, 1909; married Clare Quintard Nichols, June 2, 1910; children—William N., Elizabeth Gillespie (Mrs. Rudolph H. Schilling). With So. States Fertilizer & Phosphate Co., Savannah, Ga., 1910-11; with Says, Union Bank & Trust Co., San Francisco, 1911-17, asst. sec., 1914-17; with First Nat. Bank of Boston, 1919-53, v.p., 1930-53; mem. The Renegotiation Bd. since 1953; dir. Saco-Lowell Shops, 1928-53. Mass. Fire & Marine Ins., 1925-53. Treas. Greater Boston Community Fund. Charitable Trust. Mem. bd. Diocesan Investment Trust. Served as 2d lt. USAAF, 1917-19. Episcopalian. Club: Brookline Country (Boston). Home: 3333 Reservoir Rd., Georgetown, Washington 7. Office: The Renegotiation Board, Washington 25.

MILLS, Clarence Alonzo, physician; b. Miami, Ind., Dec. 9, 1891; s. Alonzo F. and Margaret Elizabeth (Winninger) M.; student Valparaiso U., 1914; A.B., Univ. of S.D., 1917; student U. of Kan., 1917-18, U. of Chicago, 1918; Ph.D., U. of Cincinnati, 1920, M.D., 1922; m. Edith Clarissa Parrett, June 22, 1915; children—Russell Clarence, Marjorie Ruth, Donald Harper. Teacher pub. schs., S.D., 1910-12; instr. in physiology, U. of Kan., 1917-18, Marquette U. Med. Sch., 1918; instr. biochemistry U. of Cincinnati Med. Sch., 1919-22, instr. in medicine, 1922-23, asst. prof. of medicine, 1923-26; asso. prof. of medicine, Peking (China) Union Med. Coll., 1926-28, U. of Cincinnati Med. Sch., 1928-30; heady prof. exptl. medicine, U. of Cincinnati Med. Sch., since 1930, dir. labs. for exptl. medicine; attending physician Cincinnati Gen. Hospital; president of Reflectotherm, Incorporated. Member A.M.A., American Physiol. Soc., Am. Soc. Biochemists, Internat. Leprosy Assn., Am. Assn. Phys. Anthropology, A.A.A.S., Am. Soc. Tropical Medicine, Am. Meteorol. Soc., Central Soc. Clin. Research, Research Club of Cincinnati, Sigma Xi, Alpha Omega Alpha, Alpha Kappa Kappa. Author: Living with the Weather, 1934; Medical Climatology, 1939; Climate Makes the Man, 1942; Reflective Radiant Conditioning, 1952; Air Pollution and Community Health, 1954; also chpts. and articles in sci. publs. Home: 2311 Fairview Av., Cin. ☆27

MILLS, Clyde Marvin, govt. ofcl.; b. nr. Statesville, N.C., Oct. 6, 1900; s. Gillie Noble and Florence Edna (Shook) M.; student pub. schs. of Statesville; m. Lena Iduma Norris, June 23, 1920; children—Virginia Faye (Mrs. Melvin L. Goforth), Barbara Elizabeth, Phillip Norris. Pres. Columbia Typog. Union, 1930-34; labor adviser N.R.A., Washington, 1935-36; labor aide Office Coordinator for Indsl. Coop., Washington, 1937-38; supervising insp. Wage and Hour Div., U.S. Dept. Labor, 1939-41; dir. labor relations Graphic Arts Assn., Washington, 1941; commr. conciliation, 1942, asst. dir. Fed. Mediation and Conciliation Service since 1950. Office: Federal Mediation and Conciliation Service, Washington 25.

MILLS, Dudley Holbrook, business exec.; b. N.Y. City, Feb. 25, 1894; s. John Tyler and Harriett A. (Robinson) M.; student Lawrenceville Prep. Sch., 1911; A.B., Princeton, 1915; M.B.A., Harvard, 1917; m. Louise Morris, Nov. 8, 1922. With Discount Corp. of New York since 1918, became pres., 1934, chmn. bd. dirs. since 1944; dir. Underwood Corp., Great Ins. Co., Gt. American Indemnity Co., American Nat. Fire Ins. Co., Rochester Am. Ins. Co. Trustee Millbrook School for Boys, Millbrook, N.Y. Clubs: Creek, Inc., Down Town Assn., Clove Valley Rod and Gun Club, Links Golf, Recess, Anglers; Southside Sportsmen's (Long Island). Home: Glen Head, L.I., N.Y. Office: 58 Pine St., N.Y. City 5.

MILLS, Dwight M., advertising agency executive; born at Arcola, Ill., Dec. 9, 1901; son Arthur W. and Laura E. Mills; B.S., Northwestern U., 1923; m. Adella Mitchell, 1925; 1 son, Mitchell. Began as stock boy S. H. Kress & Co., 1923; later with A. W. Shaw Co., then with McGraw Hill Pub. Co.; pres. Kenyon & Eckhardt, Inc., advertising agency, 1949-51, chmn. exec. com. since 1951. Mem. Sigma Nu. Republican. Methodist. Clubs: University (N.Y. C.); Detroit Athletic, Turf and Field. Home: Lake Placid, N.Y. Office: 247 Park Av., N.Y.C. 17.

MILLS, Earle Watkins, corp. exec.; born Little Rock, Ark., June 24, 1896; s. Elisha Wright and Angie Irwin (Stansberry) M.; ed. U. of Ark., 1913-14; B. S., U.S. Naval Acad., 1917; post grad., 1922-23; M. S., Columbia U., 1924; D.Eng. (honorary), Univ. of Louisville, 1944; m. Carolyn Hayes Park, July 6, 1918; 1 dau., Shirley Marian. Ensign, 1917; advanced through grades to vice adm., 1945; spltv. naval engring.; dep. chief Bur. Ships, 1942-46, chief, 1946-49; ret. as vice adm., 1949. Mem. Research and Development Board, Nat. Mil. Establishment, 1948; now pres., dir. Foster Wheeler Corp., N.Y.C.; dir. Liberty Mut. Ins. Co., Boston. Decorated D.S.M., Victory, Am. Def., Pacific, European and Am. Theatre medals; Comdr. Order British Empire. Member Newcomen Soc. Am. Soc. Naval Engrs., Soc., Naval Architects and Marine Engrs. (David W. Taylor medal for achievement in marine engring., 1948), Am. Soc. M.E. Clubs: Army and Navy, Army and Navy Country (Washington); Bankers, India House, Military Naval (N.Y. City); Baltusrol Golf (Springfield, N.J.). Home: 1 Beekman Pl., N.Y. City 22. Office: 165 Broadway, N.Y. City 6.

MILLS, Edward S., publisher; b. Orange, N.J., Mar. 3, 1883; s. Charles James and Mary F. (Quimby) M.; grad. Hill Sch., Pottstown, Pa., 1902; B.A., Yale, 1906; m. Marion Elizabeth Partridge, Dec. 31, 1907; children—George Partridge, Edward Ensign, Charles James. Vice-pres. Longmans, Green & Co., New York, 1916-27, pres. since 1927. Mem. Nat. Assn. Book Publishers (v.p. 1923-24; pres. 1930-32), Psi Upsilon, Scroll and Key (Yale U.). Republican. Clubs: Yale Maidstone, Links. Home: 850 Park Av. Office: 55 5th Av., New York, N.Y.

MILLS, Edwin Claude ◎ V. 27.

MILLS, Elden Halford, clergyman; b. Valley Mills, Ind., Oct. 7, 1895; s. Thornton A. and Cora L. (Carson) M.; A.B., Earlham Coll., 1917, LL.D., 1952; B.D., Hartford Theol. Sem., 1920; grad. study Union Theol. Sem., 1929-33; D.D., Piedmont Coll., 1952; m. Florence Elizabeth Hadley, June 20, 1918; children—Sidney Alvord, Dorothy G. (Mrs. E. L. Kirk), Elden Halford, Jr., Marilyn (Mrs. Neal Houston). Recorded minister Society of Friends, 1918; ordained to ministry Presbyterian Church, 1933; pastor Lafayette Av. Friends Ch., Brooklyn, 1922-25, First Friends Ch., Indianapolis, 1925-29; interim pastor First Presbyn., Forest Hills, N.Y., 1930-36; pastor First Congl. Ch., West Hartford, Conn. since 1937. Adminstr. relief Arab refugees U.N. Relief Palestinian Refugees as mem. Am. Friends Service Com. unit, Gaza, Palestine, 1949; bd. dirs. Congl. Service Com. N.Y. City; trustee Hartford Theol. Sem., 1943-47. Mem. exec. also policy and planning coms., chmn. div. Christian edn. of bd. of home missions. Congl.-Christian Chs., asst. moderator gen. council biennium, 1952-54. Mem. TV com. Nat. Council Chs. Pilgrim Press. Concert, radio appearances. NBC, 1929-30, 1938, as bass-baritone. Home: Hunter Dr. Office: 12 S. Main St., West Hartford 7, Conn.

MILLS, Frederick Cecil, economist; b. Santa Rosa, Calif., Mar. 24, 1892; s. Robert Alexander and Lily (Nightingale) M.; B.L., U. of Calif., 1914, M.A., 1916, LL.D., 1947; Ph.D., Columbia, 1917, student London Sch. of Econs., 1919; m. Dorothy Katherine Clarke, Aug. 20, 1919; children—William Harold, Helen Katherine, Robert Laurence. Special agent U.S. Commn. on Industrial Relations, in study of migratory labor in Calif., 1914-15; with Columbia U. since 1919, prof. statistics, 1928, prof. eco-

nomics and statistics, 1931-53, also chmn. dept. of economics, 1943-46; Hepburn professor of economics, 1953—; mem. research staff National Bureau Economic Research, 1925-53, chmn. conf. on price research, 1935-40; dir. survey of fed. statistical agencies for Commn. on Organization of Executive Branch of Government. Served with A.E.F., 1917-19; commd. 2d lt., 150th F.A.; 1st lt., 316th F.A. Fellow Am. Acad. of Arts and Sciences, Royal Economic Society, International Statistical Institute, A.A.A.S. (v.p. 1946), Econometric Society, American Statistical Assn. (pres. 1934), mem. Am. Econ. Assn. (pres. 1940), Acad. Polit. Science, Phi Beta Kappa, Beta Gamma Sigma fraternities. Clubs: Faculty, Century (New York). Author: Contemporary Theories of Unemployment, 1917; Statistical Methods, 1924 (revised 1938); The Behavior of Prices, 1927; Economic Tendencies in the United States, 1932; Prices in Recession and Recovery, 1936; Price-Quantity Interactions in Business Cycles, 1946. Joint Author: The Trend of Economics, 1924; Recent Economic Changes, 1929. Federal Statistical Agencies, 1949; Wesley Clair Mitchell, Economic Scientist, 1952. Contributor to magazines on economic and statistical subjects. Home: 460 Riverside Drive, New York; also Charleston, Vt.

MILLS, Gail A., ednl. adminstr.; b. Washington, Kan., Aug. 19, 1896; s. Pleasant and Martha Ellen (Carson) M.; B.S., U. Ill., 1924; C.P.A., Ill., 1928; m. Helen Taylor, Mar. 11, 1922; 1 son, Robert Gail. With Farmers State Bank, Mooresville, Ind., 1914-20, cashier, 1919-20; asst. to comptroller University of Illinois, 1923-29; pub. accountant, 1929-30; bursar Princeton, 1930-41, controller since 1941. Treas., Mooresville, Ind., 1919-20. Served with 51st Aero Squadron, U.S. Army, 1918-19. Sec. com. which prepared and pub. principles for determination of costs under govt. research and development contracts with ednl. instns., Army and Navy, 1947; consultant U.S. Dept. State, 1948; advisor to comptroller U.S. Army, 1949, 1950. Citation, U.S. Navy, 1948. Mem. Controllers Inst. Am., Am. Inst. Accountants, N.J. Soc. C.P.As., Eastern Assn. Coll. and U. Bus. Officers (Pres. 1943), Am. Legion, Delta Chi, Beta Alpha Psi. Author: Accounting Manual for Colleges, 1937. Contbr. to profl. publs. Home: 15 Regatta Row, Princeton, N.J.

MILLS, George S., banking exec.; b. Jersey City, N.J., Dec. 27, 1889; s. William D. and Anna F. (Costigan) M.; ed. pub. schs., Hackensack, N.J.; spl. courses, N.Y.U. and New Sch. of Social Research; m. Lillian Gentz, June 1, 1917; children—Adala (Mrs. James A. Currie), Suzanne (Mrs. Leonard A. Nickoloric). Clerk, Columbia Trust Co., 1910; asst. sec. Columbia Trust Co., 1923; asst. vice pres. Irving Trust Co., 1929; vice pres. Comml. Nat. Bank & Trust Co. (all at N.Y. City), 1929-45, gen. vice pres., 1945-51; vice pres. Bankers Trust Co. since 1951. Vice president Englewood (N.J.) Hospital since 1933. Mayor Leonia, N.J., 1925-26, 1933-34. Served as capt., U.S. Army, A.E.F., 1917-18. Mem. Reserve City Bankers Assn., Council Fgn. Relations, Am. Legion. Republican (del. nat. conv., 9th Congl. Dist., 1936. Clubs: Knickerbocker Country, (Englewood, N.J.); Englewood. Home: 385 Summit Av., Leonia, N.J. Office: 16 Wall St., N.Y.C.

MILLS, Henry Christopher, educator; b. Sydney, N.S., Can., Feb. 15, 1901; s. James Clifford and Frances (Proctor) M.; A.B., Mt. Allison U., 1921; Ed.M., Harvard, 1927, Ed.D., 1931; m. Harriett Matheson, Sept. 3, 1930; children—Elizabeth, Christopher, Sara. Asso. prof. edn. Acadia U., 1928-30; asst. prof. edn. U. of Buffalo, 1931-35; asst. prof. U. Rochester, 1935-39, asso. prof., 1939-47, prof. edn. 1947—, asst. dean Univ. Sch. dir. summer session, 1938-47, dean 1947-54, v.p. 1954—; Fulbright lectr., cons. ministry edn., Turkey, 1952-53. Mem. Assn. U. Eve. Colls. (sec.-treas. 1943, v.p. 1944, pres. 1945), Nat. Soc. Study Edn., Nat. Vocational Guidance Assn., Phi Delta Kappa. Author: Studies in Articulation of High Sch. and Coll. (with others), U. of Buffalo Studies, Vol. IX, 1934; monographs on study habits. Contbr. to profl. jours. Home: 115 Chelmsford Rd., Rochester 18, N.Y.

MILLS, Henry Edmund, lawyer; b. Alton, Ill., Dec. 16, 1889; s. Henry Edmund and Emma Brown (Sprague) M.; B.S., U. of California, 1914; J.D., New York U., 1934; student Inst. of Politics, Williams Coll., 1921-22; unmarried. Engaged in field of foreign trade, San Francisco, Calif., 1915-18; importing and exporting pres and metals, New York, 1919-23; investment banking and finance, New York, 1923-35; mem. legal staff Securities and Exchange Commn., Washington, D.C., and N.Y. City, 1935-45; with Winthrop, Stimson, Putnam & Roberts, N.Y. City, 1945-47; private practice, New York City, since 1947. Secretary to chmn. War Trade Board, Paris Peace Conference, 1919; apptd. consul, Dept. of State, 1919; resigned, 1920; lecturer in finance, Columbia Univ., 1930-35. Trustee American University Union in Europe, 1923-27. Former dir. Music School Settlement, N.Y. Mem. Am. Bar Assn., Bar Assn. City of New York, The St. Nicholas Society, The Society Colonial Wars, S.R., Alpha Delta Phi, Phi Delta Phi, American Alpine Club. Republican. Mason (32°, Shriner). Episcopalian. Clubs: University (N.Y. and Washington). Author: Putnam's Crossword Puzzle Book in French, 1925. Contbr. numerous articles to mags. and periodicals. Mem. All Am. Squash Racquets Team to tour Eng., 1925. Home: 3526 79th St. Office: 55 Liberty St., N.Y.C. 5.

MILLS, H(uston) D(avid), state chief; b. Bedford, Ia., Apr. 6, 1892; s. James Michael and Mary Melissa (Huston) M.; student pub. schs., Mo., Cal.; m. Jennie E. Emmett, June 28, 1925. Engr. location, constrn. S.P. Co., 1912-16; transitman Alaska Engring. Commn., Alaska, 1916, resident engr., Nenana, Alaska, 1919-21; with Nev. State Dept. Highways since 1922, right of way engr., 1922-25, office engr., 1925-30, asst. state highway engr., 1930-51, state highway engr. since 1951; supt. state parks, 1951. Served as 2d lt. C.E., U.S. Army, 1918-19. Profl. engr., Nev. Home: 709 S. Minnesota St. Office: State Office Bldg., Carson City, Nev.

MILLS, James Edward, newspaper editor; b. Little Rock, Ark., July 28, 1900; s. James Edward and Mattie Jennings (Clay) M.; student Hun Sch., 1920, Princeton University, 1921; m. Elise Miller Austin, November 18, 1921; children—James Edward, Junior, Richard Gwyn. Began in newspaper work on the Pine Bluff (Arkansas) Commercial, 1922-24; asst. city editor, Daily Oklahoman, 1924-25; mng. editor Miami (Fla.) Tribune, 1925-26; editor Palm Beach (Fla.) Times, 1926-27; mng. editor Memphis (Tenn.) Press-Scimitar, 1927-30; editor Birmingham (Ala.) Post, 1931-50; editor of The Birmingham Post-Herald since 1950. Served in 1108th aero squadron, U.S. Army, World War. Democrat. Baptist. Clubs: Rotary, Birmingham Country. Home: 2940 Canterbury Rd., Mountain Brook, Ala. Office: 2200 4th Av. N., Birmingham, Ala.

MILLS, James Theodore, physician; b. Austin, Minn., Nov. 14, 1900; s. James Bishop and Lena (Erickson) M.; student St. Thomas Coll., St. Paul, 1914-19; B.S., U. Minn., 1921, M.D., 1925; m. Rosemary Zonne, Oct. 20, 1925; children—Hildegarde (Mrs. Chester A. Fullinwider, Jr.), James Theodore, Diana, Rosemary Zonne. Intern Washington Blvd. Hosp., Chgo., 1925; trainee plastic surgery with Dr. Ferris Smith, Grand Rapids, Mich., 1925-32; pvt. practice plastic surgery, Dallas, since 1932; clin. prof. dept. plastic surgery U. Tex., Southwestern Med. Coll., Dallas; chief dept. plastic surgery Baylor Hosp., Dallas, since 1936. Mem. adv. bd. Crippled Children's Div. of Tex. Served as capt. M.C., USNR, World War II. V. chmn. Am. Bd. Plastic Surgery, 1953, chmn., 1954. Mem. Am. Assn. Plastic Surgeons (pres. 1948), Am. Soc. Plastic and Reconstructive Surgery (pres. 1953), Beta Theta Phi, Nu Sigma Nu. Episcopalian. Club: Brook Hollow Golf (Dallas). Home: 5336 Rock Cliff Pl., Dallas 9. Office: Doctors Bldg., 3707 Gaston Av., Dallas.

MILLS, John Benjamin, business exec.; b. McGregor, Texas, Dec. 24, 1898; s. Edwin David and Addie Jane (Toler) M.; grad. LaSalle Extension U., 1915; m. Bernice Louise Ryan, June 7, 1919; children—Cecil Compton, Elizabeth Louise (Mrs. Richard Dean Hawn). File clk., bank runner W. L. Moody & Co., Galveston, Texas, 1914; gen. mgr. Nat. Hotel Co., Galveston, 1932; v.p. Am. Nat. Ins. Co., 1930, Security Nat. Life Ins. Co., 1930; established Asso. Fed. Hotel system, Texas, New Mexico, Oklahoma, and Arizona, 1939, pres., mng. dir., 1939—; pres. Begol Oil Corp., San Andres Prodn. Co., Texas Finance Company, Incorporated, Landrum and Mills Realty Company, Adams Hotel Corporation, Casa Blanca Hotels Corp., Fed. Hotel Company, Federal Realty Co., Lincoln Corporation, Rancho Grande Hotel Corporation, Western Realty Co., Westward Ho Hotel Co., Wm. Penn Hotel Corp.; exec. vice pres. L-M-S Corp.; vice president Century Hotel, Inc.; Cliff Towers Hotel Co., chmn. bd. dirs. Fed. Underwriters, Tex. Aluminum Co., Commonwealth Extrusion Corp., Mercantile Security Life Insurance Co. Mercantile Nat. Bank, Dallas, First Nat. Bank, Phoenix. Mem. Am. Humanics Found.; nat. asso. Boys' Clubs Am. (Ariz.). Dir. Sun Angel Found., Phoenix Symphony Assn.; trustee St. Luke's, St. Joseph's hosps. Mem. Ariz. Hotel Assn. Mason (32°). Office: Mercantile Securities Bldg., Dallas.

MILLS, John Stewart, air force officer; b. Appleton, Wis., July 17, 1906; s. Norman P. and Martha R. (Stewart) M.; student Lawrence Coll.; B.S., U.S. Mil. Acad., 1928; grad. Advanced Flying Sch., 1929; student AC Tech. Sch., 1930-31, AC Tactical Sch., 1939, Nat. War. Coll., 1949; m. Alice L. Gilbert, Dec. 23, 1933; children—John G., Melinda L. Commd. 2d. lt. U.S. Army, 1928, advanced through grades to maj. gen., 1952; comdr. 4590th Heavy Bomb Group, Mediterranean, 1943-44; chief operations Mediterranean Allied Air Forces in Italy, 1944; chief tech. asst. materiel div. War Dept. Gen. Staff, Hdqrs. USAAF, 1944, dep. dir. new development div., 1945; dep. chief staff Caribbean Def. Command, Panama Canal Zone, 1946; asst. atomic energy Hdqrs. USAF, 1949, asst. dep. chief staff for personnel, 1954—; comdr. spl. weapons command Kirtland Air Force Base, 1950. Decorated D.S.M., Silver Star, Legion of Merit, Distinguished Flying Cross, Air Medal with two oak leaf clusters, Presdl. Unit Citation with cluster (U.S.); Croix de Guerre (France). Home: Quarters 67, Bolling Air Force Base. Office: Hdqrs. USAF, The Pentagon, Washington.

MILLS, Laurens J(oseph), univ. prof.; b. Valley Mills, Ind., Mar. 2, 1889; s. Thornton A. and Cora L. (Carson) M.; A.B., Earlham Coll., 1912; A.M., Univ. Chicago, 1919, Ph.D., 1925; m. Althea Mc Clain, Aug. 31, 1913; 1 s., Charles. Asst. prof. of English, Baylor Univ., 1919-22; instr., Ind. Univ., 1922-24, asst. prof. of English, 1925-27, asso. prof., 1927-46; prof. of English since 1946; asso. prof., Univ. of Wash., summer 1928, Univ. Chicago, summer 1931. Fellow Royal Society Lit. United Kingdom; mem. Modern Language Assn. of America, American Assn. Univ. Profs. Mem. Soc. of Friends. Author: One Soul in Bodies Twain: Friendship in Elizabethan Literature and Tudor Drama, 1937; Peter Hausted: Playwright, Poet and Preacher, 1944; Peter Hausted's Senile Odium, (edit. and trans.), 1949, The Rival Friends (edition), 1951, Senilis Amor (edited and trans.), 1952. Contributor of articles in scholarly journals. Specialist in Shakespeare, and 16th and 17th century drama. Home: 717 S. High St., Bloomington, Indiana.

MILLS, Lennox A(lgernon), university prof., radio commentator; b. Vancouver, Can., July 30, 1896; s. John Algernon and Margaret (Murchie) M.; A.B., Univ. of B.C., 1916; A.M., Univ. of Toronto, 1918; student Univ. of Calif., 1918-19, Harvard, 1919-20; A.B., Oxford (Rhodes scholar, 1920-23), 1923, Ph.D., 1924; Guggenheim Travelling Fellowship for travel and research in Ceylon, Malaya, Dutch East Indies, P.I., Hongkong, and Eng. 1936-37; m. Joan Shoolbred, June 16, 1928. Came to U.S., 1927. History tutor, Oxford, 1923-25, prof. of polit. sci. specializing in internat. relations and modern imperialism, Univ. of Minn. since 1928; radio commentator, Minneapolis, 1943-48; columnist, Minneapolis Shopping News, 1943-48. Member Royal Institute of Internat. Affairs, Royal Empire Soc., London, Eng. Episcopalian. Author: British Malaya 1824-1867, 1925; British Rule in Ceylon 1795-1932, 1933; British Rule in Eastern Asia, 1942; Govt. and Nationalism in S.E. Asia (with R. Emerson and V. Thompson), 1942. Editor: The Annals of S.E. Asia and P.I., Vol. 226, 1943; The New World of Southeast Asia (part author), 1949. Contbr. articles on British, Dutch or American Asiatic dependencies. Home: 1540 E. River Terrace, Minneapolis 14. Office: Univ. of Minn., Minneapolis 14, Minn.

MILLS, Raymond A., footwear mfr.; b. Endicott, N.Y., Dec. 25, 1903; s. Ezra E. and Elizabeth A. (McGlone) M.; B.S., U. of Mich., 1926; m. Dorothy E. Wagner, June 14, 1926; children—Raymond Edwin, Mary Jane, Jacqueline Ann. With Sherwin-Williams, Chicago, 1926-29; with Endicott Johnson Corp., Endicott, N.Y., since 1929, dir. since 1930, v.p. since 1949; dir. of Lehigh Safety Shoe Co. since 1939, pres. W. L. Johnson Corp., 1954—; dir. Am. Synthetic Rubber Corp., Endicott National Bank. Director Boys Club of Greater Endicott. Member A.R.C. (dir. Broome County chpt.), Am. Leather Chemists Assn., Q.M. Assn. (v.p.; chmn. leather and leather footwear industry group, now pres.), Mich. Alumni Assn. (dir. 1st dist.), Endicott C. of C. (dir.), Phi Delta Chi. Club: Rotary International. Office: Endicott, N.Y.

MILLS, Sheldon Tibbetts, U.S. foreign service officer; b. Seattle, Wash., Aug. 13, 1904; s. H. Edward and Mary (Tibbetts) M.; A.B., Reed Coll., Portland, Ore., 1927; student Crawford Fgn. Service Sch., Washington, 1927-28, Harvard, 1939-40; m. Francesca Dekum, Jan. 21, 1932; children-Sheila, Mary Francesca, Linda Dekum. Reporter U.S. Daily, 1928; apptd. fgn. service officer and vice consul of career, 1928; vice consul at La Paz, Bolivia, 1929-31; 3d sec. Am. Legation at Panama, R.P., 1931-34; vice consul at Bucharest, Rumania, 1934-35, consul and 3d sec., 1935-39, 2d sec., 1939; detailed for special study at Harvard, 1939-40; 2d sec. Am. Embassy at Santiago, Chile, 1940-43; sec. Inter-Am. Congress on Social Planning, Santiago, Chile, 1942; sec. Office Am. Commr., New Delhi, India, 1943-46; advisor Div. Comml. Policy, Dept. of State, 1946-47; chief Div. North and West Coast Affairs, office Am. Republic Affairs, Dept. State, 1947; counselor with personnel rank of minister, Am. Embassy, Rio de Janeiro, 1950, New Delhi, India, 1952-54, ambassador Quito, Ecuador. Address: American Embassy, Quito, Ecuador.

MILLS, Shirley Nickerson, govt. official; b. Elk River, Minn., Aug. 31, 1885; s. Harry D. and Annie M. (Nickerson) M.; ed. in pub. schs.; m. Mamie Lepper, Oct. 6, 1909; children—John Lepper, Shirley Nickerson. Apptd. clk. Interstate Commerce Commn., Washington, 1906-14, inspector bur. of safety, 1914-19, asst. dir., 1919-39, dir. since 1939. Home: 3911 Legation St., Washington 15. Office: Bureau of Safety, Interstate Commerce Commission, Washington 25.

MILLS, Sumner Peter, Jr., lawyer; b. Farmington, Me., Aug. 26, 1911; s. Sumner P. and Flora A. (Pearson) M.; A.B., Colby Coll., 1934; LL.B., Boston University, 1937; m. Katherine Coffin; children—Sumner Peter 3rd, David Pearson, Janet Trafton, Paul Harland. Admitted to Maine state bar, 1937, practiced with Locke, Campbell, Reid & Herbert, Augusta, until 1939; with Me. Municipal Assn., 1939-40; mem. Mills & Mills, Farmington, since 1940; judge municipal ct., Farmington, 1949-53; apptd. U.S. atty. for Me., Aug. 1953. Mem. Farmington Town Com., 1933; served as mem. Me. Hq. Reps., 1939, 41, 47, majority floor leader, 1947. Served as lt. comdr. U.S.N.R., World War II. Mem. Am. Legion, Vets Fgn. Wars, Grange. Republican. Conglist. Mason, Rotarian. Home: 62 High St. Office: 62 Main St., Farmington, Me.

MILLS, Walter Hall ◎ V. 28.

MILLS, Wilbur D(aigh), congressman; b. Kensett, Ark., May 24, 1909; s. Ardra Pickens and Abbie Lois (Daigh) M.; student Hendrix Coll., 1926-30 (A.B.); student Harvard Law School, 1930-33; m. Clarine Billingsley, May 27, 1934; 2 daughters, Martha Sue and Rebecca Ann. Admitted to Arkansas State bar, 1933, and began practice in Searcy. County and probate judge, White County, 1934-38; cashier Bank of Kensett, 1934-35; mem. 76th to 84th Congresses, from 2d Arkansas District. Democrat. Methodist. Mason (32°). Home: Kensett, Ark. Office: Searcy, Ark.

MILLS, Wilson Waddingham ◎ V. 28.

MILLSOP, Thomas E., corp. exec.; b. Sharon, Pa., Dec. 4, 1898; LL.D., Bethany (W.Va.) Coll., 1943; H.H.D., Wilberforce U., 1952, Marietta Coll., 1953; m. Lauretta Brunswick, Dec. 1, 1918 (dec.); chil-

dren—Joan M. Close, Betty M. Stinson; m. 2d, Frances Weir, Jan. 7, 1955. Began as riveter Standard Tank Car Co., Sharon, 1919; with Weirton Steel Co. (W.Va.), 1927—, pres., 1936-54, vice chmn., 1954—; pres. Nat. Steel Corp., 1954—; pres., dir. Nat. Mines Corp., Weirton Coal Co., Nat. Products Co. (Houston); dir. Bank of Weirton, The Peoples Bank; formerly dir. Fed. Res. Bank, 4th Dist., Cleve. Mayor of Weirton, 1947-55. Served with USMC, 1917-19. Mem. bd. govs. W.Va. U., 1945—, pres., 1954-55; mem. bd. advisers Coll. of Steubenville, 1950—; trustee Freedoms Found., Inc. Recipient Horatio Alger award Am. Schs. and Colls. Assn., 1952. Eisenhower del. Rep. Nat. Conv., 1952. Mem. Am. Iron and Steel Inst., Iron and Steel Inst. London, Am. Legion, Vets. Fgn. Wars, Marine Corps League, Army Ordnance Assn. Mason (Shriner), Lion, Moose, Eagle. Clubs: Cloud, University (N.Y.C.); Duquesne, University, Pittsburgh Athletic (Pitts.); Missouri Athletic (St. Louis); Steubenville (O.) Country; Lawshe Run (Pa.) Fish and Game; Williams Country (Weirton); Pine Valley (N.J.) Golf; Fort Henry (Wheeling, W.Va.). Home: Riverview Dr. Office: Weirton Steel Co., Weirton, W.Va.

MILLSPAUGH, Arthur Chester ◎ V. 26.

MILLSPAUGH, William Hulse, mfr.; b. Branchport, N.Y., Dec. 12, 1868; s. Levi and Sarah (White) M.; Keuka (N.Y.) Coll., 1887-90; married Carrie Sliger, April 17, 1900 (died February 19, 1949); 1 daughter, Elizabeth (Mrs. Thomas Darlington), (died November 28, 1946). Mechanical engineer, Salem, O., 1895; organizer Sandusky Foundry & Machine Co., mfg. large bronze tubular products, pres. until sold company, 1929, retaining foreign business; organized Millspaugh, Ltd., Sheffield, Eng., until company was sold by him, April 1946; pres. and dir. Centrifugal Steel, Inc.; pres. and dir. The Hulse Investment Co. (both Sandusky, Ohio). Patented and developed suction rolls and paper-making devices, establishing, new world records for speed and prodn. of paper; also patented and developed centrifugal casting of metals, which processes are licensed to large firms and to U.S. Govt. Awarded 2d Edward Longstreth Medal, Franklin Inst., outstanding contributions, art paper making, 1949. Mem. Am. Soc. Mech. Engrs., Tech. Assn. of Am. Pulp and Paper Assn. (gold medalist), Cleveland Engring. Soc., U.S. Mil. Engrs., Instn. of Mech. Engrs. (London, Eng.), Army Ordnance Assn. Mason. Clubs: Castalia (O.) Trout; Union (Cleveland); Engineers' of N.Y. Home: 519 Wayne St. Address: P.O. Box 547, Sandusky, O.

MILLWARD, Russell Hastings ◎ V. 26.

MILLWEE, Minor W., judge; b. Horatio, Ark., June 9, 1901; s. James Sidney and Mary Verona (Wilson) M.; student Hendrix Coll., Conway, Ark., 1918-20; A.B., U. of Ark., 1924, LL.B., 1928; student U. of Va., 1925-26; m. Grace Elizabeth Tribble, May 21, 1931; children—Sylvia Jane, Emily Ann, Rosemary. Admitted to Ark. bar, 1928; in practice of law, DeQueen, Ark., 1928-37; circuit judge 9th Judical Circuit of Ark., 1937-45; associate justice Ark. Supreme Court since Jan. 1945. Mem. Ark. House of Representatives, 1933-35. Mem. Kappa Alpha, Phi Alpha Delta. Club: Rotary (DeQueen, Ark.). Home: 129 Thayer. Office: State Capitol, Little Rock, Ark.

MILNE, Alan Alexander (mĭln), author and dramatist; b. Jan. 18, 1882; ed. Westminster and Trinity Coll., Cambridge; m. Dorothy de Selincourt, 1913; 1 son. Editor The Granta, 1902; journalist, London, 1903; asst. editor Punch, 1906-14. Author: (plays) Mr. Pim Passes By; The Dover Road; The Truth About Blayds; The Ivory Door; Michael and Mary, etc.; (books) The Red House Mystery; When We Were Very Young; Winnie-the-Pooh; Two People; Peace with Honour; Chloe Marr; Birthday Party; A Table Near the Band; January to December; Year In, Year Out. Address: Cotchford Farm, Hartfield, Sussex, England.

MILNE, John, educator; b. Scotland, Aug. 4, 1880; s. Thomas and Catherine (Beaton) M.; grad. State Normal Sch., Milwaukee, Wis., 1904; B.S., Univ. of N.M., 1929; Columbia U., summer, 1929, M.A., 1932; m. Jeannette A. Lawrence, May 7, 1907 (dec.); children—John Lawrence, James M.; m. 2d, Marie G. Balling, June 4, 1935. Teacher, country schools, 1899-1901; prin. schools, Milford, Wis., 1904-05; prin. high sch., Albuquerque, N.M., 1908-11, supt. schs. since 1911. Pres. N.M. State Bd. of Edn., 1928-31. Mem. N.M. Edul. Assn. (ex-pres.; founder and original pub. N.M. Sch. Rev.), N.M. Schoolmasters Club (ex-pres.), Am. Assn. Sch. Adminstrs. (adv. mem.), Phi Kappa Phi, Pi Gamma Mu, Phi Delta Kappa. Episcopalian. Mason. Clubs: Ninety-six, National; Albuquerque Country, Commercial, Rotary (ex-pres.). Home: 804 Park Av., Albuquerque, N.M.

MILNE, William Edmund, mathematics; b. Pendleton, Ore., Jan. 19, 1890; s. Alex and Mary (Armour) M.; grad. Pendleton (Ore.) Acad., 1908; A.B., Whitman Coll., 1912, D.Sc. 1942; A.M., Harvard, 1913, Ph.D., 1915; married Bessie Grace Porter, July 2, 1913; children—Henry Bayard, Mary Evangeline, William Porter, Edmund Alexander. Grad. asst. Harvard, 1913-15; instr., Bowdoin Coll., 1915-16, asst. prof., 1916-18; prof. mathematics, U. of Ore., 1919-32; prof. and head dept. mathematics, Ore. State Coll., since 1932; acting prof. Stanford U., 1928-29. Math., Nat. Bur. Standards, Inst. for Numerical Analysis, 1948-49 (on leave from Ore. State Coll.). Served as 1st lt. Ordnance Dept., U.S. Army, 1918; 1st lt. Ordnance O.R.C., 1919-34. Mem. Am. Math. Soc. (mem. council 1931-34), Math. Assn. of America, A.A.A.S., Phi Beta Kappa, Sigma Xi, Phi Kappa Phi, Pi Mu Epsilon (vice dir. gen. 1936-39; dir. gen. 1939-42). Republican. Presbyterian. Author: Introductory College Mathematics (with D. R. Davis), 1935; Numerical Calculus, 1949; Numerical Solution of Differential Equations, 1953; also 3 monographs on damped vibrations. Contbr. articles to math. jours. Home: Route 4, Box 55, Corvallis, Ore.

MILNER, Benjamin Charles, Jr., indsl. consultant; b. Atlanta, Ga., June 16, 1891; s. Benjamin C. and Mary Ann (Whitner) M.; student Purdue Univ., 1908-12; m. Lillian Swann Harris, Oct. 16, 1912; children—Benjamin Charles, Lillian (Mrs. Daniel McCabe), Mary Ann (Mrs. O. E. McCormick), Elizabeth Cobb (Mrs. Wm. B. Huntley, Jr.). Engaged in various constrn. and indsl. developments, operations and reorgns. in U.S., Eng., France, and Switzerland, including mechanization of constrn. Barberine Hydro-electric, Switzerland, Bush House, London, 1912-23, reorgn. L. C. Smith & Corona Typewriters, Syracuse, 1924-28, Onondaga (N.Y.) Silk Co., 1928-40, Airway Elec. Appliance Co., Toledo, 1930-36, Bendix Home Appliance, South Bend, 1937-40, Roebling Metal Products, New York, 1940-42, Gen. Engring. & Mfg., New York, 1942-45, Eisemann Corp. since 1945. (officer and dir. of above orgns.); pres. Sargent, Roundy, Inc., New York, 1945-51; v.p., dir. Jack & Heintz Precision Industries, Inc., 1946-51, Modern Industry, Inc., 1944-52, Soil Builders, Inc., 1952. Presbyn. Mason. Clubs: Metropolitan (N.Y.); Apawamis (Rye, N.Y.); Onondaga Golf (Syracuse, N.Y.). Home: Evergreen Lake, Fayetteville, N.Y. Office: 420 Lexington Av., N.Y.C. 17.

MILNER, Clyde Alonzo, coll. pres.; b. Unitia, Tenn., Aug. 2, 1899; s. Fremont Beverly and Ella Margaret (Walker) M.; A.B., Wilmington (Ohio) College, 1921, LL.D., 1950; A.M., Haverford (Pennsylvania) College, 1922; B.D., Hartford Theological Sem., 1924, Ph.D., 1934; student Woodbrooke Coll. (Eng.), 1919-20, U. of Marburg, Germany, 1927-28, U. of Geneva (Switzerland), 1928; m. Ernestine Cookson, July 5, 1928. Dean of men and prof. of psychology, Earlham Coll., 1924-30; dean of coll. and prof. of philosophy, Guilford Coll., 1930-34, pres. since 1934. Ordained to ministry of the Society of Friends, 1924; served as interim pastor East Main Street Friends, Richmond, Ind., May-Sept. 1929, Asheboro Street Friends Meeting, Greensboro, N.C., Aug.-Dec. 1939. In rehabilitation work in France under the Am. Friends' Service Com., 1919. Mem. So. Soc. for Philos. and Psychology, Am. Psychol. Assn. (asso.), N.C. Philos. Soc., N.C. Council of Chs. (pres. 1949-50; 50-51). Chmn. Bd. of Edn. of Five Years Meeting of Friends in Am., 1945-55; chmn. Assn. Friends Colleges, 1942-48. Clubs: Rotary, Friars (Greensboro, N.C.). Author: The Dean of the Small College, 1936; A Survey of Philosophical and Religious Thought in Western Civilization, 1937. Co-author: Concerning Mysticism, 1939. Address: Guilford College, N.C.

MILNER, Jean Shepard ◎ V. 28.

MILNER, Reid Thompson, educator; b. Carbondale, Ill., Aug. 13, 1903; s. Paul Chambers and Bessie (Thompson); M.; B.S., U. Ill., 1924, M.S., 1925; Ph.D., U. Cal., 1928; m. Vivien Cook, 1928 (dec. 1937); 1 son, Paul Chambers; m. 2d, Marjorie Pickens, 1939. Asst. to asso. chemist U.S. Bur. Mines, Pitts., 1929-30; asso. chemist U.S. Dept. Agr., Washington, 1930-36; sr. chemist to dir. U.S. Regional Soybean Lab., Urbana, Ill., 1936-41, chief analytical div. to dir. No. Regional Research Lab., Peoria, 1941-54; head dept. food tech. U. Ill., 1954—. Mem. A.A.A.S., Am. Chem. Soc., Am. Oil Chemists' Soc., Inst. Food Technologists, Am. Assn. Cereal Chemists, Sigma Xi. Club: Cosmos (Washington). Home: 614 W. Florida Av., Urbana, Ill.

MILNER, Willis Justus, Jr., ins. exec.; b. Atlanta, Nov. 15, 1892; s. Willis Justus and Martha Mildred (Whitner) M.; student Ga. Sch. Tech., 1914, Am. Coll. Chartered Life Underwriters, 1939; m. Virginia Amanda Cohen, Oct. 31, 1913; children—Willis Justus, III, Seixas Groves, Virginia Isabelle (Mrs. Alverson Carter), Gene Whitner, Sarah Augusta (Mrs. David William Otey). With Morris Plan Bank of Ga., 1914-16; dir. pub. relations, so. div. A.R.C., 1916-19; pres. Milner Bur. Eleemosynary Financial Campaigns and Pub. Relations, Atlanta, 1919-23; v.p. Chimney Rock Mountains, Inc., Asheville, N.C., 1923-28; life ins. agt., agy. mgr. Life Ins. Co. of Va., Atlanta, 1928-47, v.p. since 1948. Mem. Richmond C. of C. Mem. S.R. (Va. soc.), Chartered Life Underwriters (regional v.p. 1947, Atlanta pres. 1943), Atlanta Life Underwriters Assn. (pres. 1946-47), Richmond Life Ins. and Trust Council, Sigma Phi Epsilon. Presbyn. Mason. Clubs: Kiwanis, Sales Executives (Richmond); Country of Virginia, Commonwealth. Home: 1625 Pope Av., Richmond 27. Office: 914 Capitol St., Richmond 9, Va.

MILNOR, George Sparks ◎ V. 27.

MILSTEIN, Abraham Herman, business exec.; b. Roumania, Nov. 12, 1897; s. Solomon and Yetta (Greenberg) M.; brought to U.S., 1904, naturalized, 1924; student pub. schs.; m. Sadie Klein, July 6, 1924; children—Louise Diana (Mrs. Julius Spivack), Elinore June. Floorman Neisner orgn., 1917-21, store mgr., Chester, Pa., 1921-25, dist. mgr., Wilmington, Del. 1925-28; v.p. Neisner Bros. Realty Co., 1928-33, v.p. Neisner Bros., Inc. since 1933, sales mgr., dir. since 1943; pres. 209 Laurens St., Inc., Walter Miller Gifts, Inc. Mem. Rochester C. of C. Mason (Shriner). Club: Rochester. Home: 166 Monteroy Rd., Rochester 18. Office: 49 East Av., Rochester 2, N.Y.

MILSTEIN, Nathan, concert violinist; b. Odessa, Russia, Dec. 31, 1904; s. Miron and Maria (Bluestein) M.; musical edn. under Leopold Auer at Conservatory of Music, St. Petersburg, Russia; later under Eugene Ysaye at Brussels; m. Thérèse Weldon 1945; 1 dau., Maria Bernadette. Tourè Extensive tours of his native country between 1920 and 1926; annual tours of all European countries since 1927, interrupted only by World War and resumed, 1947. Annual tours of U.S. and Can., since 1929; several tours of So. America, Cuba, Mexico, N. Africa. Address: care Nat. Concert and Artists Corp., 711 Fifth Av., N.Y.C.

MILTNER, Charles Christopher, born at Iosco, Livingston County, Michigan, April 9, 1886; son George and Mary Elizabeth (Lerg) M.; Ph.B., U. of Notre Dame, 1911; Ph.D., Gregorian U., Rome, 1913, B.Th., 1915; D.D., Laval U., Quebec, Can., 1917. Ordained priest R.C. Ch., 1916; asst. pastor Sacred Heart Ch., Canal St., New Orleans, 5 mos.; mem. faculty Notre Dame U., 1918-40, and head Grad. Sch. of Christian Apologetics; pres. U. of Portland, Sept. 1940-47, dean, College of Liberal Arts, 1946-48; professor of philosophy U. of Notre Dame, 1948-50; dean Liberal Arts College, U. of Portland since 1951. Has specialized in scholastic philosophy; speaks or reads 7 languages. Democrat. Author: Elements of Ethics, 1925; Progressive Ignorance (essays), 1925; Introduction to Metaphysics (with Daniel C. O'Grady), 1931; Theology and World Politics (with others) 1945. Contributing editor The Ave Maria; translator of Deploige's Le Conflit de la Morale et de la Sociologie. Address: U. of Portland, Portland 3, Ore.

MILTON, David Merriwether, business exec.; b. N.Y.C., 1900; grad. Williams Coll., 1920; LL.B., Columbia, 1924; m. Lidih Maschmeijer, Dec. 31, 1948; children—Abby (Mrs. George D. O'Neill), Marilyn (Mrs. Wm. Kelly Simpson. Pres., dir., Equity Corp., N.Y.C., 1933—; dir. Internat. Minerals & Chem. Co., Stokely-Van Camp, Inc., Bell Aircraft Corp., Signode Steel Strapping Co., Am. Wheelabrator & Equity Corp., Commercial Controls Corp. Office: 103 Park Av., N.Y.C. 17.

MILTON, George Fort ◎ V. 28.

MILTON, Hugh Meglone, II ◎ V. 28.

MILTON, William Hammond, Jr., edul. adminstr.; b. Roanoke, Va., Mar. 2, 1900; s. William Hammond and Virginia Le (Epes) M.; B.S., Virginia Military Institute, 1920; LL.D., Union College, 1954; married Lois Preston, Oct. 9, 1922; children—Lois Preston, William Hammond, Peter Winslow, Ann Livingston. Test course Gen. Electric Co., Schenectady, N.Y., 1920-22, power and mining dept., 1922-23, indsl. dept., 1923-25, Phila., 1925-38, sales mgr., plastics div., Pittsfield, Mass., 1938-40, asst. mgr., 1940-41, mgr., 1941-47, asst. gen. mgr. chem. dept., 1945-47, adminstr. Hanford engring. works, 1946-47, comml. v.p., 1947-50, gen. mgr. Knolls Atomic Power Lab, 1950-52; with Glen Alden Coal Co., Scranton, Pa., 1922; cons. Army Navy Munitions Bd., 1947; maj. gen. Va. Militia (unorganized); supt. Virginia Military Institute, Lexington, August, 1952—; Aide to Governor of Virginia. Mem. plastics industry adv. com. Office Production Management, 1941; mem. thermosetting adv. com. W.P.B., 1943; mem. laminated industry com. O.P.A., 1943. Mem. plastics adv. com. Princeton U. Served with U.S.M.C., 1918. Clubs: Burning Tree (Washington); 4th Street (Phila.); Commonwealth (Richmond). Home: 412 V.M.I. Parade. Office: Virginia Military Institute, Lexington, Va.

MILZER, Albert, microbiologist; b. Denver, Nov. 29, 1915; s. Max and Sarah (Kippur) M.; A.B., U. Colo., 1937, M.S., 1938; Ph.D., U. Chgo., 1941; M.D., Northwestern U., 1949; m. Dora Irene Feinstein, Aug. 27, 1939; children—Edward, Carol, Mary. Asst. bacteriology U. Colo., 1936-37, research fellow bacteriology, 1937-38; research bacteriologist Samuel Deutsch Serum Center, 1938-46; dir. microbiology dept. Michael Reese Hosp., 1947—; cons. bacteriology, pub. health Ill. Civil Service Comm., 1949—; asst. prof. bacteriology Northwestern U. Med. Sch., 1952—. War research OSRD, 1941-45. Diplomate in clin. microbiology Am. Bd. Pathology. Fellow A.C.P., Am. Pub. Health Assn., A.A.A.S.; mem. A.M.A., Soc. Exptl. Biology and Medicine, N.Y. Acad. Sci., Soc. Am. Bacteriologists, Phi Beta Kappa, Sigma Xi. Contbr. sci. articles profl. jours. and chpts. to books. Pioneer ultraviolet irradiation technique in preparation vaccines against infantile paralysis, rabies, influenza virus, psittacosis, others. Home: 8224 S. Kingston St., Chgo. 17. Office: 2900 Ellis Av., Chgo. 16.

MIMNO, Harry Rowe, physicist; b. Chicago, Ill., May 8, 1900; E.E., Rensselaer Polytech. Inst., 1921; A.M., Harvard, 1926, Ph.D., 1932; m. Katharina Luiza Krause, June 28, 1935; children—Peter Rowe, Erika, Barbara, Gerald Richard. Instr. elec. engring., Rensselaer Polytech. Inst., 1921-29; with Harvard since 1929, as instr. physics, asst. prof., and associate prof. physics and engring. now Gordon McKay Prof. of Applied Physics. Fellow Am. Phys. Soc., Am. Acad. Arts and Scis.; mem. Am. Inst. E.E., Institute of Radio Engrs., Acoustical Soc. America. Home: 83 Pleasant St., Lexington 73, Mass. Office: Lyman Laboratory of Physics, Harvard University, Cambridge 38, Mass.

MIMS, Edwin, educator; b. Richmond, Ark., May 27, 1872; s. Andrew Jackson and Cornelia (Williamson) M.; A.B., Vanderbilt U., 1892, A.M., 1893; Ph.D., Cornell U., 1900; m. Clara Puryear, June 29, 1898; children—Edwin, Catherine Puryear, Thomas Puryear, Ella Puryear. Asst. in English, Vander-

bilt U., 1892-94; prof. English, Trinity Coll., Durham, N.C., 1894-1909, U. N.C., 1909-12; head of English dept. Vanderbilt U., 1912-42, also chmn. div. of humanities, 1928-42, emeritus prof. since 1942. Prof. of English, summer schools Johns Hopkins, U. Va., U. So. Cal., Peabody Coll. Teachers, U. Tex. and Duke U.; Carnegie vis. prof. St. Andrews U., Trinity Coll. (Dublin), U. London, U. Wales, U. of Southwest (Exeter), 1935-36; vis. prof. Rollins Coll., 1945-46; spl. lectr. New Sch. for Social Research, N.Y.C., 1950-51; visiting professor Emory University, 1951-54. Member board of electors Hall of Fame since 1939. Mem. English-Speaking Union, Phi Beta Kappa, Delta Kappa Epsilon. Mem. Gen. Edn. Bd. (N.Y.), 1930-36. Joint editor South Atlantic Quarterly, 1905-09; adv. editor The Golden Book. Lectr., Chautauqua, N.Y., summers 1919-42, Cal. Inst. Tech., 1923, Northwestern U., 1943. Author: Life of Sidney Lanier, 1905; The Advancing South, 1926; Adventurous America, 1929; Chancellor Kirkland of Vanderbilt, 1940; History of Vanderbilt Univ., 1946, Great Writers as Interpreters of Religion, 1945; Christ of the Poets, 1948. Editor: Carlyle's Essay on Burns, 1903; Southern Prose and Poetry, 1910; volume on Southern Fiction, in "The South in the Building of the Nation," 1910; Stevenson's Inland Voyage and Travels with a Donkey, 1911; Carlyle's Past and Present, 1918. Contbr. to Dictionary of Am. Biography, Ency. Brit., Ency. Americana, Cambridge History of Am. Lit. Spl. lectr. Assn. of Am. Colls. and Phi Beta Kappa, 1942-46. Address: Vanderbilt University, Nashville.

MINAR, Edwin L(eRoy), Jr. (mīn' r), educator; b. Portland, Ore., Apr. 17, 1915; s. Edwin LeRoy and Alma Inez (Jackson) M.; A.B., Reed Coll., Portland, 1936; Ph.D., U. Wis., 1940; m. Louise Padberg, 1937; m. 2d, Anne Marie Kelley, June 16, 1950; 1 son, Robert Kelley. Asst. prof. fgn. langs. Dakota Wesleyan U., 1939-40; asst. to asso. prof. classics Conn. Coll., 1940-51; asso. prof. classical langs. and lit., head dept. DePauw U., Greencastle, Ind., 1951-54, prof. Greek, head dept., 1954—; faculty fellow Fund for the Advancement of Edn., 1954-55. Mem. Am. Philol. Assn., Classical Assn. Middle West and South, Am. Assn. U. Profs. Democrat. Author: Early Pythagorean Politics in Practice and Theory, 1942. Contbr. to Classics in Translation, 1952. Home: 4 Observatory Hill, Greencastle, Ind.

MINARD, Donald C(lifton) (mi nard), heating and air conditioning equipment mfr.; b. Rockford, Ill., May 21, 1903; s. Walter C. and Mabel (Green) M.; A.B., Ia. State Coll., 1925; m. Marjorie Ayers, June 25, 1926; children—Marilyn A. (Mrs. John Matteson), Donald C. With Trane Co., LaCrosse, Wis., 1925—, pres., dir., 1951—; dir. Northern States Power Co. Elk. Clubs: LaCrosse Country; University (Chgo.). Home: 1420 Cass St. Office: 2d and Cameron Av., LaCrosse, Wis.

MINARD, Duane Elmer ◎ V. 28.

MINARIK, R(udolf) G(lenn) (mī-nār'Ik), engr.; b. Cleveland, O., July 20, 1907; s. Rudolf and Marie (Kubik) M.; B.S., Case Inst. Tech., 1930, M.E., 1934; M.S., Yale, 1931; Ph.D., U. of Calif. (Berkeley) 1934; m. E. Bernice Gibbs, May 10, 1933; 1 dau., Jocelyn Roberta. Cons. engring. practice since 1931; instr. mech. engring., U. of Calif., 1934-37; chief engr., Vlchek Tool Co., Cleveland, 1937-39; asst. prof. mech. engring., Ill. Inst. Tech., 1939-40; chief designer and consultant, Kimberly-Clark Corp., Neenah, Wis., 1940-43; prof. mech. engring., Syracuse U., 1943-45; head research and development engring, Kimberly-Clark Corp. since 1945; cons. engr. (paper mfg. machinery) Kimberly-Clark Corp.; pres., Integral Engring. Services Co., Neenah, Wis., since 1947; inventor of Integral Roll Grinder (used in process industries). Registered Prof. Engr. of Wis. Mem. Am. Soc. Mech. Engrs., Sigma Xi, TAPPI. Triangle. Home: 858 Emily St., Menasha, Wis.

MINDLIN, Raymond D(avid), prof. engring.; b. N.Y. City, Sept. 17, 1906; s. Henry and Beatrice (Levy) M.; Ethical Culture Sch., N.Y.C., 1918-24; B.A., Columbia, 1928, B.S., 1931, C.E., 1932, Ph. D., 1936; m. Elizabeth Roth, Aug. 5, 1940 (dec. Nov. 1950), m. 2d, Patricia Kaveney, Jan. 13, 1953. Research asst. dept. civil engring., Columbia, 1932-38, Bridgham Fellow, 1934-35, instr. civil engring., 1938-40, asst. prof., 1940-45, asso. prof., 1945-47, prof. of civil engring. since 1947; consultant Bell Telephone Labs. Inc., N.Y. City, 1943-51; cons. physicist Dept. Terrestrial Magnetism, Carnegie Instn. of Washington, 1940-42; cons. Nat. Defense Research Com., 1941-42, Sect. T., Office Sci. Research and Development, Applied Physics Lab. of Johns Hopkins U., 1942-45. Awarded Illig Medal, Columbia, 1932; U.S. Naval Ordnance Development award, 1945; Medal for Merit, 1946; Class of 1889 Sch. of Mines Medal, Columbia U., 1947. Mem. Soc. for xptl. Stress Analysis (exec. com. 1943-50; vice president 1946; pres. 1947), Am. Soc. C.E. (sec. com. on applied mechanics 1940-42, chmn. 1942-45), Eastern Photoelasticity Conf. (exec. com. 1938-41), Am. Soc. M.E. (exec. com. Applied Mechanics Div., sec., 1954-55), Am. Phys. Soc., Am. math. Soc., A.A.A.S., U.S. Nat. Com. Theoretical and Applied Mechanics, member of general assembly International Union Theoretical and Applied Mechanics, American Society Advancement of Hebrew Institute of Tech. of Haifa, Palestine (board directors 1946-50), Tau Beta Pi, Sigma Xi, Columbia Varsity "C". Mem. adv. bd. Applied Mech. Reviews. Contbr. articles to tech. and sci. jours. Home: R.D. No. 1, Katonah, N.Y.

MINEAR, Paul S(evier) (mī-near'), educator; b. Mt. Pleasant, Ia., February 17, 1906; s. George L. and Nellie (Sevier) M.; A.B., Ia. Wesleyan U., 1927, LL.D., 1942; B.D., Garrett Bibl. Inst., 1930; A.M., Northwestern, 1930; Ph.D., Yale, 1932; m. Gladys O. Hoffman, June 14, 1929; children—Paul Lawrence, Richard Hoffman, Anita Sue. Asst. prof. Hawaii Sch. Religion, Honolulu, 1933-34; prof. N. T. Garrett Bibl. Inst., 1934-44; ordained to ministry Meth. Ch., 1938, Congl. Christian Ch., 1944; Norris prof. N. T. Andover Newton Theol. Sch. since 1944; vis prof. Yale Div. Sch., 1950; vis. professor Episcopal Theol. Sch., 1953. Author: An Introduction to Paul, 1936; And Great Shall Be Your Reward, 1941; Eyes of Faith, 1946; The Choice, 1948; The Kingdom and the Power, 1950; Christian Hope and the Second Coming, 1954. Co-author: Kierkegaard and The Bible, 1953. Home: 75 Pleasant St., Newton Center 59, Mass.

MINEHAN, William Bartholomew, life ins. exec.; b. Toronto, Ont., Can., Dec. 13, 1909; s. Bart and Anna L. (Mittendorf) M. (brought to U.S., 1917, derivative citizenship); A.B., Dartmouth, 1931. With Northwestern Mut. Life Ins. Co. since 1931, sec. since 1952. Served as capt. Ordnance Dept., U.S. Army, 1942-45, staff, faculty Ordnance Sch., Aberdeen (Md.) Proving Ground. Member Phi Gamma Delta. Roman Catholic. Club: University (Milw.). Home: 3042 N. Stowell, Milw. 11. Office: 720 E. Wisconsin Av., Milw. 2.

MINEKA, Francis Edward, educator; b. Caneadea, N.Y., July 26, 1907; s. Frederick E. and Edna (Crawford) M.; A.B., Hamilton Coll., 1929, A.M., 1931; Ph.D., Columbia, 1943; m. Muriel McGregor, June 24, 1934; children—John Crawford, Susan. Instr. English Hamilton Coll., 1929-32, 34-35, asst. prof. English and pub. speaking, 1935-42; instr. English and Latin St. Francis Coll., 1933-34; asst. prof. English U. Tex., 1942-46, Cornell U., 1946-47, asso. prof., 1947-51, prof., 1951—, chmn. dept. English, 1948—; instr. summers City Coll. N.Y., 1934, U. Del., 1942, U. Minn., 1948, U. Ill., 1953; U. fellow in English, Columbia, 1941-42; Ford Found. fellow, 1952-53. Mem. Emerson Lit. Soc., Modern Lang. Assn., Coll. English Assn., Am. Assn. U. Profs., Phi Beta Kappa, Delta Sigma Rho, Pi Delta Epsilon. Democrat. Club: Statler. Author: The Dissidence of Dissent, The Monthly Repository, 1806-1838, 1944. Mem. bd. editors Cornell Studies in English, 1951— Home: 207 Pleasant St., Ithaca.

MINER, see also Minor.

MINER, Carl Shelley, cons. chemist; b. State Center, Ia., Aug. 5, 1878; s. Marvin E. and Flora B. (Shelley) M.; student Coe Coll., Cedar Rapids, 1 yr.; B.S., U. of Chicago, 1903; D.Sc. (hon.) Coe College, Cedar Rapids, Ia., 1948; m. Alice Reed Dunshee, Jan. 11, 1912; children—Barbara Dunshee Parker, Carl Shelley; married 2d Elizabeth Muther Kohlsaat, Oct. 6, 1949. Research, Corn Products Co., Chicago, 1903-06; cons. chemist since 1906, operating under title of Miner Labs. since 1908. Editor Chicago Chem. Bull., 1918-19. Developer of mfr. of furfural from oat hulls. Consultant Baruch Rubber Com. Mem. chem. referee bd., Office Prodn. Research and Development, W.P.B.; dir. Comml. Solvents Corp., Ringwood Chem. Corp., Universal Oil Products Co. Modern Pioneer award, 1940; Perkin medal Am. sect. Society Chem. Industry, 1949; Honor Scroll, American Inst. Chemists, 1950. Mem. Am. Chem. Soc. (chmn. Chicago sect. 1922), A.A.A.S., Am. Assn. Cereal Chemists, Alpha Chi Sigma, Sigma Xi, Phi Delta Theta. Club: Chemists (Chgo.). Home: 1120 Lake Shore Dr., Chgo. 11. Office: 9 S. Clinton St., Chgo.

MINER, Douglas Fuller, prof. engring.; b. Hazardville, Conn., Sept. 13, 1892; s. Harry Willard and Helena Jane (Prickett) M.; A.B., Clark U., Worcester, Mass., 1912; B.S., Worcester Poly. Inst., 1915, E.E., 1917; Dr. Engring., U. of Pittsburgh, 1940; m. Marion Louise Townsend, June 12, 1919; 1 dau., Helen Louise. Began as elec. engr., July 1917; lab. engr. Westinghouse Electric & Mfg. Co., 1919-27, mgr. material and process engring. dept., 1927-36, mgr. engring. labs. and standards dept., 1936-38, cons. engr., since 1938; George Westinghouse prof. engring., Carnegie Inst. Tech., 1938-47; dir. div. student personnel and welfare Carnegie Inst Tech., since Sept. 1, 1947; asst. director Carnegie Inst. of Tech., 1945-47. Mem. Forest Hills Sch. Bd., 1930-36. Served with Coast Arty. Corps, advancing to capt., 2 yrs., World War, 17 mos. with A.E.F.; lt. col., Air Corps, U.S. Army, Aug. 1942-Sept. 1945. Trustee East End Christian Ch. Fellow Am. Inst. Elec. Engrs.; mem. Am. Soc. Engring. Edn., Sigma Xi, Tau Beta Pi, Phi Kappa Phi. Republican. Club: Univ., (Pittsburgh). Author: Insulation of Electrical Apparatus, 1941; also about 40 tech. articles. Contbr. to Pender's Electrical Engring. Handbook, 1934. Home: 360 Av. F, Forest Hills, Pittsburgh, Pa.

MINER, Dwight Carroll, historian; b. N.Y. City, Nov. 4, 1904; s. Roy Waldo and Anna Elizabeth (Carroll) M.; A.B., Columbia, 1926, A.M. (William Mitchell Fellow, 1926-27), 1927, Ph.D. (U. Fellow, 1928), 1940; m. Marie Caroline Maulhardt, May 26, 1931; children—Dorothy Marie, Robert Dwight, Richard Thomas. Mem. faculty, Columbia, since 1927, prof. of history since 1948; mem. Seminar on the Integration of the Social Sciences, U. Puerto Rico, 1948; mem. adv. council, U. of the Andes, Bogotá, Colombia, since 1949. Mem. Am. Hist. Assn., Am. Acad. Polit. Sci., Fgn. Policy Assn., The Century Assn., Phi Beta Kappa. Author: The Fight for the Panama Route, 1940; Two Centuries of Columbia University, 1954. Editor Manual for Contemporary Civilization in the West (with M. Y. Munson), 1938; editor: The Bicentennial History of Columbia University, 17 vols., since 1954. Home: 176 Cottage Place, Ridgewood, N.J. Office: Columbia University, N.Y. City 27.

MINER, Edward Griffith, mfr.; b. Waverly, Morgan County, Ill., Dec. 19, 1863; s. Dr. James and Eleanor (Thomas) M.; m. Helen Branscombe Ranlet, Apr. 26, 1900. Chmn. exec. com. Rochester Gas & Electric Corp.; chmn. bd. The Pfaudler Co. of N.Y., The Pfaudler Co. of Can., Ltd., Pfaudler Werke Actien Gesellschaft, Enameled Metal Products Corp., Ltd. (1933), Internat. Pfaudler, Ltd.; pres. The Pfaudler Co. of Mich., The Pfaudler Sales Co. of Nev.; mem. bd. dirs. Lincoln Rochester Trust Co.; dir. all above named corps., also of Buffalo, Rochester & Pittsburgh R.R. Trustee, mem. finance com. The Reynolds Library; trustee U. Rochester, Rochester C. of C., Community Chest, Rochester Pub. Library, Rochester Hist. Soc., Rochester Mus. Arts and Scis., Strong Meml. Hosp., Sch. Medicine and Dentistry, Edward G. Miner Library (Sch. of Medicine and Dentistry); mem. bd. Rochester Civic Music Assn. Clubs: University, Fortnightly, The Club, Genesee Valley (Rochester). Home: 2 Argyle St. Office: 89 East Av., Rochester, N.Y.

MINER, Edwin H., coll. pres.; b. Bellows Falls, Vt., Dec. 24, 1906; s. Albert Lawrence and Leila Belle (Jaquith) M.; A.B., Dartmouth, 1927; A.M., Columbia U., 1929; U. Pa., 1929-31; m. Leona Rockholz, June 10, 1934 (dec. Apr. 1954); children—Jean, Robert E. Master, Suffield Acad., Conn., 1927-28; instr. in Sch. of Edn., U. of Pa., 1929-31; asst. to pres., Jeanes and Slater Funds, 1931-32; elementary prin., public sch., Des Moines, Ia., 1932-34; instr., Eastern Wash. Coll. of Edn., 1935-36, summer 1938; supt. of schs., Wellesley, Mass., 1936-42; asso. commr., U.S. Office of Edn., Washington, 1947-49; dean Orange County (N.Y.) Community Coll., 1950, pres. since 1951. Served in U.S. Army with Air Force, air courier service, 1942-43, with Edn. Program, 1943-46; lt. col., O.R.C. Mem. N. E.A., Am. Assn. Sch. Adminstrs., Am. Assn. Jr. Colleges, Phi Beta Kappa, Phi Delta Kappa, Kappa Phi Kappa, Kappa Delta Pi. Presbyn. Home: Goshen, New York.

MINER, Eunice Thomas (Mrs. Roy Waldo Miner), assn. ofcl.; b. Everett, Mass., Aug. 9, 1899; d. Frank and Elizabeth (Wilson) Thomas; A.B., Boston U., 1924; m. Roy Waldo Miner, June 23, 1926. Lectr. Am. Mus. Natural History, 1924-35, also research expdns., submarine studies of coral reefs and collection of marine invertebrates; lectr. sci. edn.; dir. promotion and orgn. sci. research and publs.; dir. Marine Hist. Mus., 1947-49, 50-52, 53—; exec. dir. N.Y. Acad. Scis., 1948—, asst. rec. sec., 1935-37, exec. sec., 1938-47, life mem., fellow. Trustee Pequotsepos Wildlife Sanctuary, 1948-53; gov. Internat. Sci. Found., San Francisco, 1954-56. Decorated Cross of Comdr., Grand Prix Humanitaire de Belgique (Belgium); Comdr. Order Gold Cross of Mil. Chpt. of Cyprus and Jerusalem (Rome); Officer d'Academie Francaise (Palmes Academiques). Fellow Consular Law Soc. (hon.); mem. N.Y. State Soc. Med. Research (dir. 1952—); mem. Soc. Cosmetic Chemists, Sigma Delta Epsilon. Home: Chew Magna, Stonington, Conn. Office: 2 E. 63d St., N.Y.C. 21.

MINER, Horace Mitchell, social scientist; b. St. Paul, May 26, 1912; s. James Burt and Jessie Leightner (Schulten) M.; A.B., U. Ky., 1933; A.M., U. Chgo., 1935, Ph.D., 1937; Social Sci. Research Council fellow, Que., 1936-37, Timbuctoo, French West Africa, 1940; Yale Inst. Human Relations fellow, Colombia, 1941-42; m. Agnes Genevieve Murphy, June 12, 1936; 1 dau., Denise Allison. Asso. curator Mus. Anthropology, U. Ky., 1932-33; dir. archeol. field party T.V.A., 1934; instr. anthropology and sociology Wayne U., 1937-39; dir. archeol. field party U. Chgo., summer 1938; sr. social sci. analyst, field research in Ia., Dept. Agr., 1939; cons. Nat. Resources Planning Bd., 1941; asst. prof. sociology U. Mich., 1946-47, asso. prof. sociology, anthropology, 1947-51, research asso. Mus. Anthropology, 1948—, prof. sociology, anthropology, 1951—. Mem. com. experts on indigenous labor ILO, 1949—, conf. on indigenous labor, La Paz, 1951, Geneva 1954. Served as lt. col. AUS, 1942-45. Decorated Legion of Merit, Bronze Star. Recipient Social Sci. Research Council demobilization award, 1945; Fulbright research award, Horace Rackham grant for field research, Algeria, 1950. Fellow Am. Geog. Soc.; mem. Am. Sociol. Soc., Internat. African Inst. (gov. body), Sociol. Research Assn., Soc. Applied Anthropology (pres. 1954-55), Am. Anthrop. Assn., Phi Beta Kappa, Sigma Xi, Omicron Delta Kappa, Alpha Kappa Delta, Delta Tau Delta. Author: St. Denis, a French-Canadian Parish, 1939; Culture and Agriculture, 1949; Principles of Sociology (with others), 1952; The Primitive City of Timbuctoo, 1953. Mem. editorial staff Am. Sociol. Rev., 1946-48; exec. editorial bd. Jour. Social Issues, 1948-49. Home: 26 Harvard Pl., Ann Arbor, Mich.

MINER, Leroy Matthew Simpson ◎ V. 27.

MINER, Maude E., see Maude Miner Hadden.

MINER, Ranlet, business exec.; b. Rochester, N.Y., Dec. 12, 1902; s. Edward Griffith and Helen Branscombe (Ranlet) M.; A.B., Harvard, 1925; grad. study U. Heidelberg, 1927; m. Anne Hubbard Lindsay, June 14, 1930 (divorced 1941); children—Anne Lindsay, Ranlet. With Rochester Gas & Electric Corp., 1927-31; credit mgr. Pfaudler Co., Rochester, 1931-36, v.p., treas., dir., 1936-52, v. chmn. bd. since 1952; dir. Pfaudler Werke A.G., Germany, Enamelled Metal Products Corp., Ltd., London, Eng., Gen. Am.-Pfaudler Corp., Chgo., Pfaudler Sales Co., San Francisco. Chmn. indsl. div. Rochester Community Chest,

1936-42. Del. Rep. Nat. Conv., 1936. Dir. Rochester Civic Music Assn., 1932-41, Reynolds Library, Rochester, Rochester Gen. Hosp. since 1935, Convalescent Hosp. for Children since 1937; dir., treas. Monroe Co. League for Planned Parenthood, 1934-38. Served as 1st lt. A.A.C., 1942-45; spl. projects div. Air Corps, Washington, Apr.-Dec. 1943; asst. to chief staff Air Transport Command, Natal, Brazil, 1943-45; ret. as capt. Mem. Rochester C. of C. (trustee, 1933-49). Episcopalian. Clubs: Harvard (N.Y.C. and Rochester, N.Y.); Genesee Valley (Rochester); Pulpit Harbor Yacht (Me.) Home: 2 Argyle St., Rochester 7. Office: 1000 West Av., Rochester 3, N.Y.

MINER, Robert Graham, fgn. service officer; b. Scranton, Pa., Jan. 16, 1911; s. Isaac William and Lulu Alice (Graham) M.; A.B., Hamilton Coll., 1934, A.M.; 1940; A.M., Yale, 1942; m. Antoinette Tubini, June 19, 1938; children—Robert, Christopher, John, William. Instructor, Athens (Greece) College, 1934-35, Robert College, Istanbul, Turkey, 1935-37; instr. Hamilton Coll., 1937-40; research asst. Yale, 1940-42; polit. officer Dept. State, 1945-48; apptd. fgn. service officer, 1948; 2d sec. Am. Embassy, Athens, 1948-51, 1st sec., 1951-52; foreign service officer, London, 1952; 1st secretary American Embassy, Paris, 1953. Advisor U.S. Del. to U.N. Spl. Com. on the Balkans, 1949; U.S. dep. del. to UNSCOB, 1950. Served with OSS, 1942-43; lt. U.S. N.R., 1943-45. Mem. Delta Kappa Epsilon. Roman Catholic. Home: 55 Davis St., Binghamton, N.Y. Office: care Foreign Service Mail Room, Department of State, Washington 25.

MINER, Roy Waldo, curator, editor; b. North Adams, Mass., Feb. 24, 1875; s. Anson Dwight and Ella Eugenia (Wilbur) M.; A.B., Williams Coll., 1897, Sc.D., 1927; grad. Gen. Theol. Sem., 1900; Ph.D., Columbia, 1923; m. Anna Elizabeth Carroll, Sept. 15, 1903 (dec. Oct. 1924); children—Dwight Carroll, Dorothy Eugenia, Roy Waldo; m. 2d, Eunice Thomasina Thomas, June 23, 1926. Master Latin and biology Berkeley Sch., 1900-04; asso. headmaster Kelvin Sch., N.Y., 1904-05; asst. curator invertebrate zoology Am. Mus. Natural History, 1905-16, asso. curator, 1917-21, curator marine life, 1922-43, curator emeritus, 1943—, directed constrn. of marine invertebrate exhibits; now editor N.Y. Acad. Scis.; lectr. Mem. Nat. Research Council; mem. Internat. Fisheries Congress, Washington, 1909; mem. Am. Mus. expdn. to Lesser Antiles, 1911, Biol. Survey Passamaquoddy Bay, 1913, sci. expdn. to Danish W.I., 1914, Dominica, 1914, P.R., 1914-15; investigations coastal marine life, Mass. to N.B., 1916-29; submarine studies coral reefs, Bahamas, 1923, 24, 26, 30, 33; with Templeton Crocker on South Pacific expdn. to Christmas Island, Tongareva, and Samoa for submarine studies of pearl beds and Pacific corals, 1936; studies of sponge reefs and fisheries, west coast of Fla., 1939-41, 42. Fellow N.Y. Acad. Sci. (past pres.), N.Y. Zool. Soc., A.A.A.S., Consular Law Soc.; mem. Am. Ecol. Soc., Am. Museums Assn., Am. Geophys Union, N.Y. Hist. Soc., Marine Hist. Soc., Mystic Art Assn., Phi Beta Kappa, Sigma Xi, Delta Tau Delta. Republican. Episcopalian. Clubs: Williams College, Explorers, Lotos (N.Y.C.): Author: Animals of the Wharf Piles, 1912; The Pectoral Limb Musculature of Eryops and other Primitive Vertebrates, 1925; Field Book of Sea Shore Life, 1950; Diving in Coral Gardens, 1933; A Transplanted Coral Reef, 1935; Exhibition Halls of the American Museum of Natural History, 1939; mag. articles on undersea life. Home: Chew Magna, Stonington, Conn. Address: 2 E. 63d St., N.Y.C. 21.

MINER, Worthington C. (Tony), theatre and TV exec.; b. Buffalo, Nov. 13, 1900; s. Worthington Cogswell and Margaret (Willard) M.; grad. Kent Sch., 1917, Yale, 1922; student Cambridge U. (Eng.), 1922-24; m. Frances Fuller, Mar. 30, 1929; children—Peter, Margaret, Mary Elizabeth. Asso. with legitimate stage, 1925-39; stage mgr. prodns., including: Green Hat, Shanghai Gesture, Saturday's Children; dir. Uncle Vanya, Up Pops the Devil, Five Star Final, House Beautiful, Reunion in Vienna, Both Your Houses (awarded Pulitzer prize for last named prodn.), Father Malachy's Miracle, Blind Alley; mem. exec. bd. Theatre Guild, 1937-39; author, dir. RKO Pictures, summers 1933, 34, also collaborator 2 pictures with Robert Benchley; asso. with TV since 1939; prod., developed TV version of The Goldbergs, also broadcasts of Toast of the Town, Mr. I. Magination, Studio One; with NBC-TV since 1952. Served as pvt. U.S. Army, 1918-19. Mem. Phi Beta Kappa. Home: 1 W. 72d St. Office: Hotel Seymour, N.Y.C.

MING, William Robert, Jr., educator, lawyer; b. Chicago, May 7, 1911; s. William Robert and Annie Elizabeth (Johnson) M.; Ph.B., U. of Chicago, 1931, J.D. cum laude, 1933; m. Irvena Elizabeth Harvey, June 18, 1941. Admitted to Ill. bar, 1933, U.S. Supreme Ct. bar, 1937; asst. atty. Ill. Commerce Commn., 1933-37, counsel, 1949-50, consultant since 1950; pvt. practice law Dickerson & King, Chicago, 1933-37; asst. prof. law Howard U., 1937-39, asso. prof., 1939-40, prof., 1940-46; asst. gen. counsel O.P.A., Washington, 1942-43, asso. gen. counsel, 1946-47; asso. prof. U. of Chicago, 1947-50, prof. law since 1950; spl. asst. atty. gen. of Ill. since 1949; sec. Practical Trades Inst., Inc., Chicago since 1947; co-counsel Chicago div. Am. Civil Liberties Union since 1947. Mem. exec. com. Juvenile Protective Assn., Pub. Housing Assn.; mem. exec. bd. Met. Housing Council. Served as pvt. and capt., J.A.G.D., U.S. Army, 1943-46. Mem. Am. Vets. Com. (nat. v. chmn. 1949-51), Joint Com. on Ill. Civil Procedure, Nat. Assn. for Advancement Colored People (nat. legal com.), Ill., Chicago and Cook Co. bar assns., Order of Coif, Kappa Alpha Psi. Elk. Club: Quadrangle (Chicago). Author articles legal jours. Home: 1037 E. 49th St., Chicago 15.

MINGOS, Howard L. (ming'ŭs), writer, artist; b. Athens, Pa., Apr. 24, 1891; s. George William and Lottie Ellen (Lynch) M.; grad. high sch., Athens, 1910; student Pa. Mus. Sch. Industrial Art, 1911-14; m. Kate Marjorie Hetrick, Aug. 7, 1923. Mem. staff Phila. Telegraph, 1914, Scranton Republican, 1915, New York Evening World, 1916, Evening Sun, 1919; spl. rep. Aeronautical Chamber Commerce of America, 1920-22; spl. writer, New York Times, 1922-30; contbr. about 1,000 articles to mags. and newspapers. Served as vol. Air Service, U.S. Army, July 1917-Dec. 1918, last 5 mos. in England. Republican. Protestant. Mason. Author: The Zeppelins (with E. A. Lehmann), 1927; The Birth of an Industry, 1929; The Air Is Our Concern (with others), 1935; American Heroes of the War in the Air, 1943. Editor of Aircraft Year Book, 1934-47. Editor, The American Swedish Monthly. Home: 299 W. 12th St., N.Y. City 14. Office: 8 E. 69th St. N.Y.C. 21.

MINICH, Verne Elwood, indsl. exec.; b. Bucyrus, O., Aug. 28, 1867; s. Luther and Mary Jane (Grubb) M.; student pub. schs., also pvt. tutor; m. Miriam Ruth Weisbord, Oct. 6, 1930. Gen. mgr. Haynes Automobile Co., 1903-04; asst. to gen. mgr. Nat. Cash Register Co., 1904-05, advt. mgr., 1905-06; comml. mgr. Franklin Automobile Co., 1906-08; with Am. Wheelabrator & Equipment Corp. and predecessor cos., 1910—, pres., 1910-41, chmn. bd., 1941—. Republican. Presbyn. Clubs: Union League (N.Y.C.); Northampton Country (Cape Charles, Va.); La Gorse Golf (Miami Beach, Fla.). Home: 365 Ocean Blvd., Golden Beach Route, Hollywood, Fla. Office: S. Byrkit Av., Mishawaka, Ind.

MINIHAN, Jeremiah Francis, bishop; b. Haverhill, Mass., July 21, 1903; s. Timothy and Nora A. (Duggan) M.; A.B., Georgetown U., 1925, Dr. Humane Letters (hon.), 1954; S.T.D., Propaganda U., Rome, 1930; LL.D., Boston Coll., 1948; Litt.D. (hon.), Merrimack Coll., 1954. Ordained priest in Roman Cath. Ch., 1929; sec. to Cardinal O'Connell, Boston, 1933-43; chancellor Archdiocese of Boston, 1943-46; pastor St. Catherine's Parish, Norwood, 1946; titular bishop of Paphos and auxiliary bishop of Boston, 1954—. Home: 547 Washington St., Norwood, Mass.

MINNE, Nels, (min-nä'), coll., pres., b. Catawba, Wis., Dec. 6, 1901; s. Rev. N.M. and Bertha S. (Monson) M.; A.B., St. Olaf Coll., 1924; M.S., U. of Wis., 1930, Ph.D., 1932 (research fellow 1930-32); student U. of Chicago, 1923; m. Lenore C. Coborn, Sept. 3, 1931. Teacher high schs., Minn. and Ind., 1924-26; chemistry and mathematics teacher St. Olaf Coll., 1926-30; instr., dept. head, Winona State Teachers College, 1932-44, president since 1944. Fulbright research grantee in Norway, 1950. Mem. Minn. Commn. on Higher and Vocational Edn., 1949-53. Mem. Am. Chem. Soc., A.A.A.S., Am. Assn. Sch. Adminstrs., N.E.A., Minn. Edn. Assn., Sigma Xi, Pi Kappa Delta. Lutheran. Mason. Club: Kiwanis. Author: Outlines of Physical Science, 1942; also tech. and ednl. articles. Home: 721 Main St., Winona, Minn.

MINNEMAN, Paul George (min'ê mân), foreign service officer; b. Sidney, O., July 9, 1902; s. Angelus Henry and Ida (Verrege) M.; A.B., Ohio State U., 1924, M.S., 1926, Ph.D., 1929; student Univ. of Breslau (Germany), 1927; m. Mary B. Fishbaugh, June 30, 1928; children—Jane L., Mary Ann, John P. Began as asso. agrl. economist, Aug. 1929; research asst. and instr., Ohio State U., 1927-29; asso. agrl. economist, Bureau Agri. Economics, U.S. Dept. of Agriculture, 1929-34; economist, A.A.A., 1934-36; asst. agrl. attaché, London, England, 1936-39; fgn. agrl. relations, U.S. Dept. of Agr., Washington, D.C., 1939-42; agricultural attaché, Habana, Cuba, 1942-48; liaison officer, Dept. of State Washington, 1948-49; counselor American Legation, Bern, Switzerland, 1949-52; counselor of Embassy, Mexico City, since 1952. Order of Merit (Cuban) 1947. Served in Officers Reserve Corps, 1924-42. Fellow Internat. Inst. of Edn. Mem. Farm Economics Assn., Foreign Economic Assn., Alpha Zeta. Author: Agriculture of Cuba, 1943. Address: American Embassy, Mexico City, Mexico.

MINNICH, Dwight Elmer (min'ik), zoölogist; b. Hutchinson, Kan., Jan. 28, 1890; s. Harvey C. and Bertha Beatrice (Minnich) M.; A.B., magna cum laude, Miami U., Oxford, O., 1910, D.Sc., 1946; Ph.D., Harvard, 1917; m. Helen Benton, Dec. 30, 1922; children—Dwight Benton, Conrad Harvey. Austin teaching fellow, Harvard, 1916-17, Parker traveling fellow, 1917-18; instr. in zoölogy, Syracuse Univ., 1919-20; with U. of Minn. since 1920, instr. in zoöl., asst. and asso. prof., prof. since 1929, chmn. dept. since 1930. Served as 2d lt. Sanitary Corps, U.S. Army, at Base Hosp. 30, World War. Fellow A.A.A.S., Entomol. Soc. America; mem. Am. Soc. Zoölogists (sec. 1924-30; v.p. 1930-31, pres. 1946), Am. Soc. Naturalists, Delta Upsilon, Phi Beta Kappa, Gamma Alpha, Sigma Xi. Fellow John Simon Guggenheim Memorial Foundation, 1928-29. Trustee Mount Desert Island Biol. Lab., pres. 1946-50; rep. Am. Soc. of Zoölogists on Div. of Biology and Agr., Nat. Research Council, 1941-44. Contbr. to zoöl. jours. chiefly on physiology of behavior of lower animals. Home: 1415 E. River Rd., Minneapolis, Minn.

MINNICH, John Harvey, civil engr.; b. Landisville, Pa., Feb. 6, 1905; s. Harvey Wissler and Lizzie Johnstin (Bossler) M.; B.S., Dartmouth, 1928, C.E., Thayer Sch. Engring., 1929; m. Charlotte La Bombard, Jan. 2, 1928. Insp., resident engr., design engr. N.H. Hwy. Dept., Concord, 1929-33, constrn. engr., supervising engr., acting bridge engr., 1935-37; constrn. engr. Kittredge Bridge Co., Concord, 1933-34; constrn. supt. Davison Constrn. Co., Manchester, N.H., 1934-35; resident engr. Pub. Works Adminstrn., Portsmouth, N.H., 1938-40; constrn. foreman USN Yard, Portsmouth, 1940; officer engr. power plant constrn. Stone & Webster Engring. Corp., Boston, 1940-42; asst. prof. civil engring. Thayer Sch. Engring., 1942-45, prof., 1945—; cons. civil engr., pvt. practice, 1944—; asso. engr., mem. A. T. Granger Assos., Hanover, N.H., 1944-52; cons. structural engr. Anderson-Nichols & Co., Boston, 1951—, dir. engring., 1954—. Mem. bd. registration for profl. engrs., N.H., 1945-52. Profl. engr., N.H., Vt., Mass. Mem. Am. Soc. C.E., Am. Concrete Inst., Am. Soc. Engring. Edn., Dartmouth Soc. Engrs. Home: Etna, N.H. Office: 150 Causeway St., Boston.

MINNIGERODE, Holdsworth Gordon, fgn. service officer; b. Washington, Aug. 22, 1905; s. Cuthbert Powell and Esther (Gordon) M.; educated in Public Schools, Washington and Brown University, Ph.B., 1928; m. Anna Hardeman Meade, Aug. 22, 1938. Newspaper reporter, 1929; apptd. fgn. service officer, 1930; assigned v. consul, Montreal, April 1930, Quebec, July 1930, Montreal, Sept. 1930. Jerusalem, 1931; v. consul, 3d sec., Tegucigalpa, 1933, Bangkok, 1934; v. consul, Singapore, 1937-41; temp. v. consul, Penang, May 1940; v. consul, 3d sec., San Jose, 1941, 2d sec., 1943; consul, Rotterdam, July 1945, Amsterdam, Dec. 1945, Karachi, 1946; 2d sec., consul, Karachi, 1947, Cairo, 1948-49; temp. consul, Lagos, Feb.-May 1949, Lourenco Marques, Nov. 1949; consul, Dar-es-Salaam, Mar. 1950, Port Elizabeth, Jan. 1953. Mem. Astron. Soc. S. Africa. Episcopalian. Clubs: Metropolitan, Washington, Port Elizabeth. Home: 49 Park Dr. Offices: Dept. of State, Washington 25. American Consulate, Port Elizabeth, South Africa.

MINNIGERODE, Meade ⊙ V. 26.

MINNIS, Joseph Summerville, clergyman; b. Terre Haute, Ind., Jan. 3, 1904; s. Joseph William and Sarah (Summerville) M.; B.D., Nashotah (Wis.) House Theol. Sem., 1929, D.D. (hon.), 1947; m. Mary Katherine Abell, June 5, 1933; children—Joseph A., William H., Mary K., Patricia A. Ordained to ministry of P.E., 1929; rector St. Mary's Ch., Beaver Dam, Wis., 1929; asst. rector Ch. of the Atonement, Chgo., 1929-31; long-term fellow Coll. of Preachers, Washington, 1931-32; rector Christ Ch., Joliet, Ill., 1932-43; also chaplain Ill. State Penitentiary; vicar Chapel of the Intercession, Trinity Parish, N.Y.C., 1943-54, in charge parish, 1951-52; coadjutor bishop of Colo., 1954—. Dean So. deanery Diocese of Chgo., 1936-43; trustee Nashotah House, 1946—; dir. Seaman's Snug Harbor, N.Y.C., 1951-52; examining chaplain Diocese of N.Y., 1951-54. Mem. St. George Soc. Mason. Author: The Three Hour Service, 1954. Home: 1717 E. 7th Av., Denver 18. Office: 1313 Clarkson St., Denver 18.

MINOR, see also Miner.

MINOR, Berkeley, Jr., lawyer; b. Hanover County, Va., Aug. 8, 1879; s. Berkeley and Susan Watson (Fontaine) M.; student Staunton Mil. Acad., 1894-96; B.A. and M.A., U. of Va., 1899, LL.B., 1902; unmarried. Teacher 1899-1900; editor, Michie Law Publishing Co., Charlottesville, Va., 1901-03; admitted to Virginia bar, 1902; West Virginia bar, 1903; member law firm of Broun, Broun and Minor, 1903-04; associated with Payne and Payne, Charleston, W.Va., 1904-13; mem. firm Payne, Minor & Bouchelle, 1914-33, Payne, Minor & Ray, 1933-35, Payne, Minor, Ray, Maier & Davis, 1935-37; Payne, Minor, Ray & Davis, 1937-41, Payne, Minor & Ray since 1941. Pres. W. Va. State Bd. Law Examiners. Mem. Am., W.Va. and Charleston (pres. 1922) bar assns., Phi Delta Phi. Democrat. Episcopalian. Mason. Elk. Club: Edgewood Country. Home: 1204 Virginia St. E. Office: Kanawha Valley Bldg., Charleston 1, W.Va.

MINOR, Clark Haynes, business executive; born in Deposit, N.Y., Dec. 11, 1878; son of James Smith and Mary Elizabeth (Burrows) M.; prep. edn. Worcester (Mass.) Acad.; Ph.B., Hamilton Coll., 1902, LL.D., 1945; honorary Dr. Engring. Rensselaer Poly. Inst., 1940; m. Edith A. Schott, May 19, 1909 (died 1929); m. 2d, Allice C. Archibald, April 8, 1933. With Western Electric Co., 1902-24, in N.Y. City office, 1902-04, Chicago office, 1904-05, chief clk. Kansas City (Mo.) office, 1905, asst. mgr. same, 1906, mgr. Omaha (Neb.) office, 1907-08, Kansas City office, 1908-09, mng. dir. Bell Telephone Mfg. Co., Antwerp, Belgium, 1909-15, also dist. mgr. Internat. Western Electric Co., 1912-15, acting foreign sales mgr., N.Y. City, Central dist. mgr., Chicago, contract sales mgr., N.Y. City, 1915-16, organizer China Electric Co., Ltd., Pekin, China, 1918, European commercial mgr. Internat. Western Electric Co., London, 1921-24; v.p. Internat. Gen. Electric Co., 1924-25, pres., 1925-45, chmn. exec. com., 1945-47; director Grace National Bank, Cathay Insurance Company, Fairchild Camera and Instrument Corp.; chmn. bd. The Deposit Courier Co., Inc.; dir. Robert Appleby & Co., China Industries, Inc., Cathay Ins. Co., Andersen, Meyer & Co., Ltd. Decorated 3d Order Chai Ho (Bountiful Harvest), China, 1919; Commander Crown of Italy, 1929; Order of Rising Sun, Japan, 1934; Placa del Order de la Repuolica, Spain, 1935; Officer Legion of Honor, 1936; Hon. Knight Grand Cross in Order Brit. Empire, 1946; Comdr. Legion of Honor, 1947. Director C. of C. of U.S., 1942-47; dir. C. of C. State N.Y. Chmn. bd. trustees Hamilton Coll.; trustee Am. Merchants Marie Library Assn.; pres. Brit. War Relief Society; dir. Nat. Fgn. Trade Council, 1930-45; pres. China Soc. of America; vice pres. Nat. Inst. Social Sci., Soc. of the Cincinnati (hon.). Mem. Academy Political Science Council Fgn. Relations, Delta Kappa Epsilon.

Republican. Presbyn. Clubs: University, Pilgrims of United States, Ends of the Earth, India House, Canadian, St. George's Soc. of N.Y. (New York); Newcomen Society, American (London); Union Interalliée, Travellers (Paris); Fort Schuyler (Utica, N.Y.); Metropolitan (Washington); Everglades (Florida). Home: 730 Park Av., New York 21. Office: 570 Lexington Av., New York 22, N.Y.

MINOR, Claude Dryden, ins. exec.; b. nr. Danville, Ky., Jan. 15, 1888; s. G. Logan and Nancy L. (Johnson) M.; student Elmwood Acad., Perryville, Ky., 1903-07; LL.B., Hamilton Coll. Law, Chicago, 1916; m. Lena Hooe, Jan. 22, 1911 (dec. June 1952); m. 2d Martha Hannah, April 29, 1953; one son, Minor R. Admitted to Ky. bar, 1914; practiced law, Danville, 1914-24; mgr. spl. service dept. Liverpool, London & Globe Ins. Co., Chicago and N.Y. city, 1924-31, sec. spl. service dept. Royal-Liverpool group N.Y. City, 1931-35, dir. edn., 1935-42, dir. personnel, 1942-43; pres. Va. Fire & Marine Ins. Co., Richmond, 1943-53; now practicing law, mem. Denny, Valentine and Davenport; dir., mem. exec. com. Excelsior Ins. Co., Syracuse, N.Y., since 1943; mem. faculty, eve. sch. bus. adminstrn. U. Richmond since 1945; admitted to Va. bar, 1951. Mem. com. on ins. Legislative Council of Va., 1947-52; spl. lecturer bus. adminstrn., U. Va., 1952—. Mem. Virginia Governing Committee, 1943-53; mem. Va. and Richmond C's of C. Mem. S.R., N.Y. So. Soc. Clubs: Country (Virginia); Commonwealth (Richmond); The Kentuckians (N.Y. City).‡

MINOR, Harold Bronk, former ambassador; b. Holton, Kan., Feb. 1, 1902; grad. Holton High Sch.; B.S. in Fgn. Service, Georgetown U., 1927; married. to Helen W.; children—Alan, Marjorie, Robert. Clerk, Am. consulate, Tampico, 1927, vice consul, 1929, Cali, 1930, Rio de Janeiro, 1931; consul, Rio de Janeiro, 1935, Jerusalem, 1936; consul and 2d sec., Teheran, 1940; detailed to Dept. of State, 1943, chief Div. of Middle Eastern and Indian Affairs, 1946; assigned counselor of Am. embassy, Athens, 1947, with rank of minister, 1949; E.E. and M.P. to Lebanon, 1951, A.E. and P. to Lebanon, 1952-53; apptd. Govt. Relations Officer, Arabian Am. Oil Co., 1955—. Address: 505 Park Av., N.Y. 22.

MINOR, Milton Carlisle, banker; b. Gordon, Kan., July 14, 1892; s. Milton Taylor and Anna Jane (Snodgrass) M.; A.B., U. Kan., 1913; LL.B., Harvard, 1916; m. Mary Louise Durham, Aug. 7, 1937; children—Mona Louise, Milton Carlisle, Marion Taylor, Marilyn Ann. Admitted to Ky. bar, 1917; practiced law, Danville, 1917-37; instr. Centre Coll., Danville, 1921, asso. prof., 1922-32, prof. econs., 1933-37; pres. Farmers Nat. Bank of Danville, 1937—, also dir.; partner M. T. Minor & Son, 1947—; dir. Old Bank of Perryville, Louisville br. Fed. Res. Bank of St. Louis. Dir. Danville Library. Mem. Ky. Bar Assn., Ky. Tax Research Assn. (pres.). Democrat. Mem. Christian Ch. Mason. Home: 407 W. Broadway. Office: 304 W. Main St., Danville, Ky.

MINOR, Robert Walter, govt. ofcl.; b. Columbus, O., Dec. 15, 1919; s. Walter Henry and Helen Margaret (Bergman) M.; B.A., Ohio State U., 1940, J.D., 1948; m. Joan Allen, Sept. 13, 1947; children—Robert Allen, Mary Ann. Asst. counsel Senate Investigating Com., 1948-49; admitted to Ohio bar, 1949, U.S. Supreme Ct., 1952; adminstrv. asst. U.S. Senator John W. Bricker, 1949-53; apptd. first asst. dep. atty. gen., Washington, 1953. Served as lt. col. inf., U.S. Army, 1942-46. Awarded Bronze Star medal, Purple Heart. Mem. Phi Delta Phi, Beta Theta Pi, Order of Coif. Republican. Methodist. Home: 7407 Denton Rd., Bethesda, Md. Office: Dept. of Justice, Washington.

MINOR, Stanley Nelson, corp. exec.; b. Chillicothe, Mo., Sept. 10, 1891; s. James Carl and Mary (Bissett) M.; grad. Yale, 1913; m. Gladys Waterhouse, Dec. 22, 1919; children—Mary Lou (Mrs. Donald A. MacMillan), Stanley Nelson, Jr. Chemist U.S. Steel Corp., South Chicago, 1913-14; partner firm of Zimmerman, Alderson, Carr Co., 1914-22; sales organization Blyth Witter & Co., Seattle, 1922-24; partner Dean Witter & Co., 1924-37; pres. Ferris & Hardgove, 1937-45; pres. Pacific Northwest Co. (merger of Ferris & Hardgrove and Drumheller Ehrlichman Co.), Seattle, 1945-54, chmn. bd. 1954—; exec. v.p. and dir. United Nat. Corp., 1937-54; trustee United Pacific Ins. Co., exec. v.p. & dir. 1937-54, pres. 1954—; v.p. and dir. Equity Fund, Inc., since 1945; dir. Met. Bldg. Co., First Realty Corp. Republican. Presbyn. Clubs: Seattle Golf, Rainier, University. Home: 3700 E. John St., Seattle 2. Office: Exchange Bldg., Seattle 14.

MINOR, William Arthur, govt. official; b. Stone Mt., Ga., Mar. 7, 1902; s. William Arthur and Martha Ann (Wood) M.; B.S. in Agr. U. of Ga., 1924; m. Gladys Center, Feb. 25, 1927 (died 1944); 1 son, Robert Center; married 2d, Amy O'Toole Hannan, June 9, 1951. Instr. farm bookkeeping Univ. of Ga., 1923-24, farm management specialist, 1924-25, 1925-38, extension economist, 1933-35, county agrl. agt. Banks County, Ga., 1924; spl. county agt. McDonough, Ga., 1925; with Agrl. Adjustment Administrn., U.S. Dept. of Agr., 1935-41, asst. to adminstrn., 1939-41; pres. Prodn. Credit Corp., Coumbia, S.C., 1941-45; asst. to sec. of agr., 1945-53; asst. to undersecretary of agriculture 1953—; asst. adminstr., foreign agrl. service, Dept. Agr., 1953—. Chmn. U.S. Dept. of Agriculture Fertilizer Committee; mem. joint U.S. Dept. of Agr.-Land-Grant Coll. Com. to study extension service, and food and agr. interagency committee. Member Alpha Zeta. Baptist. Home: 435 Greenbrier Dr., Silver Spring, Md. Office: U.S. Dept. of Agriculture, 14th and Jefferson Dr., Washington 25.

MINOT, George Evans (mī'nŏt), mng. editor; b. Belgrade, Me., Dec. 18, 1898; s. George Linville and Elnora (Farnham) M.; A.B., Bowdoin Coll., 1919; m. Ruth Elizabeth Woodend, Sept. 24, 1921; children—Olive, John Granville, George Evans, Jr. Reporter, writer spl. articles, editorials, book reviews, Boston Herald, 1919-28; night city editor, 1928-30, city editor, 1930-33, news editor, 1933-40, mng. editor since 1940. In U.S. Army, Plattsburg, N.Y., 1918; mem. Draft Bd. No. 5, Arlington, Mass., 1940-47. Mem. Delta Kappa Epsilon. Republican. Congregationalist. Mason. Author: Murder Will Out, 1928; Recreation in New England, 1929. Home: 31 Benjamin Rd., Arlington, Mass. Office: 80 Mason St., Boston.

MINOT, James Jackson, co-sr. partner Paine, Webber, Jackson & Curtis; b. Boston, Mass., Nov. 17, 1891; s. James Jackson and Elizabeth (Whitney) M.; grad. Noble and Greenough, 1909; A.B., Harvard, 1913; m. Miriam Sears, Oct. 12, 1921; children—Eleanor (Mrs. William H. Gabel), Louisa (Mrs. Thomas F. Moseley), Constance (Mrs. Harry J. Crossan, Jr.), Miriam (Mrs. Guy P. Haskell). Runner, Jackson & Curtis, Boston, 1913-14, salesman, 1914-17, sales-mgr., 1919-23, partner, 1923-38, sr. partner, 1938-42, co-sr. partner Paine Webber, Jackson & Curtis since 1942; dir. and mem. exec. com. Walworth Co., Allied Kid Co.; director Wayne Pump Co., Sheraton Corporation, J. P. Blair Company, Van Norman Co., New Enterprises, Inc., Symington-Gould Corp. (member finance committee), Copley Plaza Hotel, Roxbury Carpet Company, Chemical Fund, National Research Corp., Minute Maid Corporation, Morse Twist Drill & Machine Co., Dewey & Almy Chemical Company. Served with U.S. Army, 1917-19; discharged with rank of maj.; lt. col. Mass. State Guard, 1942-46. Trustee of Vincent Memorial Hospital; member executive committee Boston Tuberculosis Assn. since 1939; mem. exec. and finance com. Mass. Soc. Prevention Cruelty to Children; formerly chmn. finance com. div. and other positions Boston Community Fund. Vice pres. Investment Bankers Assn. of America (3 terms, mem. coms.); pres. Boston Bond Club, 1935-46; chairman bd. governors Boston Assn. Stock Exchange Firms, 1936-37; governor N.Y. Stock Exchange, 1940-45; mem. bd. governors Boston C. of C., 1941-44. Dir. U.S. C. of C. (Boston br.). Republican. Unitarian. Clubs: Somerset, Myopia Hunt, Down Town, Harvard (Boston); Brook (N.Y. City), Coffee House, Newcomen Soc. Home: 56 Grover St., Beverly, Mass. Office: 24 Federal St., Boston.

MINOTTO, James, govt. ofcl., rancher, cattle feeder, ins. exec.; b. Berlin, Germany, Feb. 17, 1891; s. Count Demetrio and Agnes (Zaremba, also known as Agnes Sorma, German actress) M.; m. Idamay Swift, Jan. 15, 1916 (dec. Oct. 18, 1943); children—Mitri, Idamay; m. 2d, Julia Franklin, Nov. 17, 1944; children—James, Anina. Came to U.S., 1914, naturalized, 1921. Clk. Deutsche Bank, Berlin and London, Eng., 1909-13; mgr. S.A. dept. Guaranty Trust Co., N.Y.C., 1915-16, Equitable Trust Co., 1917-18; v.p. Nafra Co., Chgo., 1919-20, Boulevard Bridge Bank, 1921-24; chmn. bd. Mission Ranch, Inc., Phoenix, since 1925; pres. Mission Dairy, Inc., 1925-45, Mission Foods, Inc., 1945-47, Minotto Investment Co. since 1925, Mission Trading Co. since 1947; asst. to pres. Cudahy Packing Co., Chicago, 1947. Mem. Ariz. State Senate, 1933-34, 39-40, 43-44. Asst. to chief of ECA mission to Italy, 1950-51; Chief of Mission to Portugal of Mut. Security Agy., 1951-55. Capt. Maricopa Co. Mounted Sheriff Posse since 1938. Mem. Phoenix C. of C. Elk, Woodman of the World. Club: Paradise Country. Address: Mission Ranch, Route 4, Box 90, Phoenix, Ariz.

MINSHALL, William E(dwin), congressman; b. Cleve., Oct. 24, 1911; s. William E. and Mable (Rice) M.; student U. Va., 1932-34; LL.B., Cleve. Law Sch., 1940; m. Frances Smith, Nov. 30, 1946; children—William E., III, Werner Ellis, Peter Charles. Admitted to Ohio bar, 1940, since practiced in Cleve.; mem. 84th Congress, 23d Ohio Dist. Served as lt. col. AUS, World War II. Decorated Bronze Star. Mem. Am., Ohio, Cleve. bar assns. Rotarian. Home: 705 Elmwood Rd., Cleve. 16. Office: House Office Bldg., Washington.

MINTENER, James Bradshaw, govt. ofcl.; b. Trempealeau, Wis., July 6, 1902; s. John William and Anna Balfour (Bradshaw) M.; student Blake Sch., Minneapolis 1915-19; A.B., Yale, 1923; student Oxford Univ., Eng., 1923-26, Harvard Law Sch., 1926-27; LL.B., Univ. of Minn., 1929; m. Eleanor Van Gilder White, Mar. 2, 1934; children—Anne Randolph, James Bradshaw, Susan Perine. Admitted to Minn. bar, 1930, in gen. practice of law with firm Cobb, Hoke, Benson, Krause & Faegre, Minneapolis, Minn., 1929-33; instr. Minn. Coll. of Law, 1929-35; asso. with Pillsbury Mills, Inc. and predecessor cos. since Nov. 1933; asst. gen. counsel 1933-46, asst. sec., Pillsbury Flour Mills Co., Minneapolis, 1935-46, vice pres. and gen. counsel, 1946-54, asst. sec. Dept. Health, Edn. and Welfare, 1954—; dir. American Viewpoint, Inc., Gen. Securities, Inc. Trustee Macalester Coll., St. Paul, Wesley Found., U. Minn.; associate trustee Hamline Univ.; mem. Folke Bernadotte Memorial Found., Gustavus Adolphus Coll., St. Peter, Minn. Mem. several civic groups on edn., youth, govt., human relations. Active in youth groups both local and state, race relations groups, and related activities. Member commn. on advance Minn. Conf. Meth. Ch., lay del., mem. bd. retired ministers' fund, dir., v.p. bd. publ.; lay del. World Methodist Conf., Oxford, Meth. Gen. and Jurisdictional Confs.; mem. bd. Meth. World Council; chmn. ofcl. bd. Hennepin Av. Methodist Church; vice president, member executive com. Minn. Meth. Centennial; mem. exec. com. Minn. Protestant Center; v.p., mem. exec. com. Minn. Council Chs. Mem. many comml. and profl. assns. and orgns., exec. of several. Clubs: Minneapolis, Minneapolis Automobile, 5:55 7th Ward Rep. (dir.); Lafayette, Six O'Clock. Contbr. Christian Century. Received Jewish war vets. human relations award B'nai B'rith; nat. Jr. C. of C. good govt. award Minneapolis Jr. C. of C.; U. Minn. outstanding achievement award. Home: 1955 Kenwood Parkway, Mpls. 5. Office: Dept. Health, Edn. and Pub. Welfare, Washington 25. ★28

MINTO, Robert M(acfee), clergyman; b. Lilliesleaf, Roxburgh, Scotland, Feb. 27, 1908; s. George and Eliza (Sutherland) M.; grad. Glasgow Acad., 1926; M.A., Glasgow U., 1929; grad. study Trinity Coll., 1929-32; S.T.M., Union Theol. Sem. (Hugh Black fellow), 1933; m. Mary Whiting Stoakley, Jan. 29, 1936; children—Margaret Sutherland, Mary Lewis. Came to U.S., 1940. Ordained to ministry Presbyn. Ch., 1934; asst. minister Kelvinside Ch., Glasgow, Scotland, 1933-35; minister St. Andrew's Ch., Penang, Malaya, 1936-40, North Ch., Buffalo, 1941-44; vis. chaplain Stanford, 1947-48, asso. chaplain, 1948-50, chaplain since 1950. Svd. as chaplain, Brit. Navy, 1944-47. Mem. Nat. Assn. Coll. and U. Chaps. (exec. com.). Home: 539 Lasuen St., Stanford, Calif.

MINTON, Adrian Coley, oil co. exec.; b. Red Bank, N.J., Nov. 26, 1894; s. Charles Adrian and Mary (Coley) M.; A.B., Rutgers U., 1916; m. Octavia Abernathy, Nov. 28, 1922; children—Charles Perry, Marilyn. With Standard Oil Co. of N.J. since 1918, sec. since 1933. Trustee Rutgers U. Served as 1st lt. Inf., A.U.S., 1917-19. Mem. Am. Petroleum Inst., Kappa Sigma. Episcopalian. Mason. Club: Univ. (N.Y. City). Home: 236 Mountain Av., Ridgewood, N.J. Office: 30 Rockefeller Plaza, N.Y.C. 20.

MINTON, Henry Miller, business exec.; b. Bklyn., Aug. 30, 1898; s. Henry Brewster and Bessie Alice (Miller) M.; student Columbia, 1916-18, Yale, 1918; m. Helen D. Church, Mar. 14, 1922; children—Hatheway (Mrs. Robert B. Brooks), Mary Lois (Mrs. Richard Nevins), Helen Dwight (Mrs. John B. A. Coleman), Dwight Church. Partner Spencer Trask & Co., 1927-38; exec. v.p. Church & Dwight Co., Inc., 1938-53, pres. since 1953; dir. Home Life Ins. Co., Ft. Orange Paper Co., Allied Chem. & Dye Corp.; trustee Williamsburgh Savs. Bank. Trustee Village of North Hills, L.I. Trustee Atlanta U., Spelman Coll., Morehouse Coll. Served as lt. col. USAAF, 1942-45. Mem. Psi Upsilon. Clubs: Yale, Chemists (N.Y. C.); Piping Rock (Locust Valley, N.Y.).‡

MINTON, Melville, publisher; b. Red Bank, N.J., July 5, 1885; s. Walter R. and Content (Sutphen) M.; educated public schools; m. Ida Harris, May 1, 1917; 1 son, Walter Joseph. With Charles Scribner's Sons over 20 years; founder with Earle H. Balch, 1924; Minton, Balch & Co., co. merged with G. P. Putnam's Sons in 1930; pres. of latter since 1932; pres. Minton, Balch & Co., Day-Putnam Corp.; dir. Coward-McCann, Inc., Remington-Putnam Co. Republican. Methodist. Clubs: Union League, Lotos (N.Y.C.). Office: 210 Madison Av., N.Y.C. Died Aug. 1, 1955.

MINTON, Sherman, judge; born in Georgetown, Indiana, October 20, 1890; son John E. and Emma (Livers) M.; LL.B., Indiana University, 1915, LL.D., 1950; LL.M., Yale, 1916; m. Gertride Gurtz, Aug. 11, 1917; children—Sherman, Mary Ann (Mrs. J. H. Callanan), John Evan. Began practice at New Albany, 1916; mem. Stotsenburg, Weathers & Minton, 1922-25; mem. Shutts & Bowen, Miami, Fla., 1925-28; returned to New Albany, 1928; pub. counselor of Ind., 1933-34, Democratic primary nominee for U.S. Senate, June 1934, and elected for term, 1935-41; apptd. administrative asst. to the President, Jan. 8, 1941; nominated judge, U.S. Circuit Court of Appeals for 7th Circuit, May 7, 1941, took oath of office May 29, 1941; asso. justice U.S. Supreme Court since Oct. 1949. Served as capt. inf., U.S. Army, 1917-19. Mem. Phi Delta Theta, Phi Delta Phi. Elk. Club: New Albany Country. Home: New Albany, Ind. Office: Supreme Court Bldg., Washington 13.

MINTURN, Winifred St. Clare, dir. James Millikin U. Sch. Music; b. Rantoul, Ill., Jan. 15, 1887; d. John Milton (M.D.) and Sarah (Kenady) Minturn; grad. Brown's Bus. Coll., Centralia, Ill., 1903; studied violin, pvt. teachers, 1904-06, Chgo. Musical Coll. and under Hugo Kortschak, 1908-11, Am. Conservatory, 1911-12, Berlin and Paris, 1913, also under private teachers, U.S.A., 1914-15; A.B. Millikin University, 1953; unmarried. Concert violinist, 1913-15; dir. Decatur (Ill.) Musical Coll., 1915-25; dir. Millikin Conservatory of Music, James Millikin U., Decatur, since 1925. Mem. Nat. Fedn. Music Clubs (dist. pres.), Music Teachers Nat. Assn., Music Educators Nat. Conf., Am. Musicol. Society Coll. Music Association, American Association Univ. Women, Sigma Alpha Iota, Phi Kappa Phi. Republican. Episcopalian. Clubs: Decatur Music, Business and Professional Woman's, Decatur Club, Decator Zonta (pres.). Home: 255 N. Fairview Av., Decatur, Ill.

MINTZ, Herman Arthur, lawyer, corp. exec.; b. Russia, Mar. 18, 1886; s. Fishel T. and Rosa (Shapiro) M.; brought to U.S., 1892, naturalized, 1907; A.B., Harvard, 1908, LL.B., 1910; m. Esther M. Gordon, Oct. 11, 1915; children—Marjorie Gordon (Mrs. Theodore Deitz), Richard Gordon. Admitted to Mass. bar, 1909, since practiced in Boston as sr. partner Mintz, Levin & Cohn; pres. Wise Shoe Stores, Inc., N.Y.C. Dir. Boston Municipal Research Assn.;

trustee Children's Cancer Research Found., Inc., Beth Israel Hosp., Temple Adath Israel. Home: 400 Commonwealth Av. Office: 50 Federal St., Boston 10.

MINTZ, Seymour, business exec.; b. Rockville Center, L.I., Sept. 29, 1911; s. Abraham and Sophie (Levien) M.; student U. N.C., 1929-31, N.Y.Univ., 1934; m. Alice Andersen, Oct. 5, 1939; children—Alan Robert, Gary Erwin, Gloria Jean. Reporter, Nassau Daily Review, 1931-33; ed. Hicksville Town Topics, 1933-34; pub. Town Topics, Hicksville, Farmingdale, and Oyster Bay weeklies, 1934-37; appliance salesman Montgomery Ward, Jamaica, L.I., 1937-38, Kingston, L.I., 1939, Chgo., 1939-44; advt. mgr. Admiral Corp. 1944-52, v.p. in charge advt., 1952-54; v.p., dir. CBS, Inc., also pres. CBS-Columbia, N.Y. C., 1954—. Office: 485 Madison Av., N.Y.C.

MIRGAIN, Frank Charles (mēr'gān), educator, engineer; b. Chicago, Oct. 19, 1909; s. Charles and Julia (Gilson) M.; B.S., Purdue U., 1931; M.S., Rutgers U., 1933; m. Velma N. Chase, Sept. 3, 1931; children—Cheryl Louise, William Chase, Judith Aileen. Instr. in civil engring., Rutgers U., 1933-39, asst. prof. civil engring., 1939-42, asso. prof., 1942-47, prof., 1947-49; prof. and head, dept. civil engring., The Cooper Union, 1949-54; dean, Sch. Engring., N.D. State Coll., 1954—. Mem. Am. Soc. C.E., Nat. Soc. Profl. Engrs., Am. Soc. Engring. Edn., N.J. Soc. Profl. Engrs. (pres.), Tau Beta Pi, Chi Epsilon. Home: 1518 Broadway, Fargo, N. D.

MIROYIANNIS, Stanley Demetrius (mē-rō-yā'nĭs), anatomist; born Metelin, Greece, Nov. 24, 1905; s. Demetrius George and Androniki John (Mandanis) M.; came to U.S., 1921, naturalized, 1940; ed. Gymnasium of Metelin, Greece, 1917-21; S.B., Northwest Nazarene Coll., Nampa, Ida., 1927; student Mass. State Coll., 1927-28; A.M., Boston U., 1929, Ph.D., 1939; unmarried. Grad. asst. biology, Boston U., 1929-31, teaching fellow, 1931-36, lectr. summers 1933-36; lectr. histo-pathology, head dept. gross anatomy New Eng. Inst. Anatomy, Boston, 1935-49; consultant in biology Northeastern U., Boston, 1935-36, asst. prof., 1936-38, asso. prof., 1938-40, prof. and head dept., 1940-48; prof. advanced biol., Grad. Sch. Mass. Coll. Pharmacy, Boston, 1948-49; writer med. div. Merck & Co., Inc., Rahway, N.J., 1949-51; prof., chairman dept. gross anatomy Des Moines (Ia.) Still Coll. Osteopathy and Surgery, 1953-54, anatomy prof. chmn. Div. Basic Sciences, 1954—. Major, M.S.C., U.S.A.R. Fellow A.A.A.S.; member N.Y. Acad. Sci.; Am. Soc. Mammalogists, Am. Assn. Profl. Biologists, Assn. Mil. Surgeons U.S.A., Am. Assn. U. Profs., Iota Tau Sigma, Kappa Phi Kappa. (chairman pre-medical and pre-dental committee), Northeastern University. Author: A Laboratory Course in General Zoology and General Botany; The Cell and Fundamental Tissues; Microscopic Anatomy; also sci. papers. Home: 722 Sixth Av., Des Moines, Ia.

MIRRIELEES, Edith Ronald (mē'rē-lēs), univ. prof.; b. Pittsfield, Ill., Sept. 10, 1878; d. James and Lucy Andrews (Hatch) Mirrielees; A.B., Stanford U., 1907; unmarried. Teacher country schs. of Montana, 1896-1902; instr. of English, Stanford U., 1909-18, asst. prof., 1920-29, asso. prof., 1929-39, prof. of English, since 1939, emeritus, 1944; teacher, Bread Loaf Sch. of English, summers, 1924-27, 29, 1930-34; teacher Bread Loaf Writers' Conf. 12 times from 1927-45; lectr. Mont. Writers Conf., summer 1950, Mexico City Writing Center, fall 1950, 1952; collaborator, Bur. of Indian Affairs, 1936-45; acting dir., Southwest Field Tng. Sch. for Fed. Service, 1937-38. Mng. ed. Pacific Spectator, 1947-51, 1953-54. Dir. Stanford Women's Overseas Unit, A.R.C., 1918-19. Author: Writing the Short Story, 1929; The Story Writer, 1939; Story Writing, 1947. Editor: Significient Short Stories, 1929; Twenty-two Short Stories of America, 1937. Contributor to magazines. Home: 622 Salvatierra St., Stanford, Calif.

MIRSKY, Alfred Ezra, biochemist; b. Flushing, L.I., Oct. 17, 1900; s. Michael David and Frieda (Ittelson) M.; grad. Ethical Culture Sch.; A.B., Harvard, 1922; Ph.D., U. Cambridge, 1926; M.D. (hon.), Gothenburg, 1954; m. Reba Paeff, May 25, 1926; children—Reba, II (Mrs. Robert Goodman), Jonathan. Mem. Rockefeller Inst. for Med. Research; engaged in research on proteins and properties of cell nucleus; editor Jour. of Gen. Physiology. Mem. Nat. Acad. Sci., Am. Chem. Soc., Soc. Biol. Chemists, Soc. Gen. Physiologists, Genetics Soc., Am. Naturalists Soc., Soc. Exptl. Biology and Medicine, Harvey Soc., Phi Beta Kappa. Home: 1 W. 68th St., N.Y.C. 23. Office: Rockefeller Inst., 66th St. and York Av., N.Y.C. 21.

MIRSKY, I. Arthur, physician; b. Montreal, Que., Can., Mar. 28, 1907; s. Solomon and Esther (Shapiro) M.; B.Sc., McGill U., 1927, M.Sc., 1929, M.D., C.M., 1931; fellow U. Chgo., 1933-35; grad. Chgo. Psychoanalytic Inst., 1951; m. Eleanor Annette Feis, Aug. 25, 1931; children—Elisabeth Monica, Lynn Ellen. Came to U.S., 1931, naturalized, 1940. Extern, fellow exptl. medicine N.Y. Postgrad. Hosp., 1931-33; asst. dir. dept. metabolic research Michael Reese Hosp., Chgo., 1933-35; staff, dir. May Inst. Med. Research, Jewish Hosp., Cin., 1935-51; instr. dept. biol. chemistry U. Cin., 1938-40, asst. prof., 1940-46, asso. prof. psychiatry, asso. prof. exptl. medicine, 1946-51; cons. dept. psychiatry, staff, dept. medicine Cin. Gen. Hosp., 1946-51; cons. surgeon gen. U.S.P.H.S., 1946-51; cons. clin. research V.A., Dayton, O., 1948-51; prof., chmn. dept. clin. sci., prof. research psychiatry U. Pitts., since 1951; cons. metabolic disorders Montefiore Hosp., Pitts., since 1953. Served as major to lt. col. M.C., USAAF, 1942-46. Fellow A.A.A.S., A.C.P., Am. Diabetes Assn. (editor Diabetes Abstracts, Proc. Am. Diabetes Assn. 1941-47, mem. council 1941-49), Am. Geriatrics Soc., Am. Society Clin. Pathology, Pitts. Diabetes Assn., Clin. Soc. N.Y. Diabetes Assn., N.Y. Acad. Sci.; mem. A.M.A., Am. Physiol. Soc., Am. Psychiat. Assn., Am. Psychosomatic Soc. (asso. editor Psychosomatic Medicine since 1948, mem. council 1948-50), Am. Soc. Clin. Investigation (asso. editor Am. Jour. Clin. Investigation 1947-51), Am. Soc. Study Arteriosclerosis, Assn. Study Internal Secretions, Assn. Research Nervous and Mental Diseases, Central Soc. Clin. Research, Council on Diabetes Cincinnati (pres. 1948-50), Fedn. Clin. Research, Ohio State Med. Soc., Phila. Psychoanalytic Soc., Pitts. Neuropsychiat. Soc., Soc. Biol. Research, Soc. Exptl. Biology and Medicine, Gerontological Society, American Psychoanalytic Association, Sigma Xi. Contributor articles professional jours. Home: 6400 Beacon St., Pittsburgh 17. Office: 3811 O'Hara St., Pitts. 13.

MIRZA, Iskander, gov. gen. of Pakistan; b. 1900; student Sandhurst Mil. Coll., 1918; married; 1 son, Humayun (son of first marriage). Policeman for Brit., Kyber Pass area, 20 years; joint sec. Indian Govt. Def. Ministry, New Delhi; defense sec. of Pakistan after partition of India; now gov. gen. of Pakistan. Served as officer Brit. Army, 1921-24, now maj. gen. Moslem. Address: Governor General of Pakistan, Karachi, Pakistan.

MISBACH, Lorenz (mĭz'bäk), psychologist; born LeRoy, Kan., Mar. 13, 1901; s. Lawrence Ulysses and Ella Frances (Dill) M.; A.B., Baker U., 1929; A.M., Northwestern, 1930, Ph.D., 1933; fellow of Nat. Research Council, Johns Hopkins U., 1934; m. Henrietta Louise Satterlee, June 27, 1928; children—Kathryn Louise, Henry Lorenz. Mem. faculty, U. of Kansas City since 1935, prof. of psychology and chmn. dept., 1948—. Fellow Am. Psychol. Assn.; member Am. Psychol. Assn., Phi Beta Kappa, Sigma Xi. Contributor articles on psychological publs. Home: Hickman Mills, Mo. Office: University of Kansas City, Kansas City 10, Mo.

MISCH, Francis W(illiam), motor corp. exec.; b. Seymour, Ind., Feb. 20, 1905; s. William Anthony and Honorah Louise (Johnson) M.; A.B., Wabash Coll., 1925; m. Cloeda Elliott, Dec. 20, 1930; children—Michael W., Karen A., Judith A. Various clerical and staff assignments Chrysler Corp., Detroit, 1926-46, asst. comptroller, 1946-53, comptroller, 1953, vice president, comptroller, 1954, vice president, 1955—. Member Controllers Institute of America, Am. Ordnance Assn., Am. Mgmt. Assn., Detroit Bd. Commerce. Home: 18531 Bretton Dr., Detroit 23. Office: 341 Massachusetts Av., Detroit 31.

MISCHAKOFF, Mischa ◎ V. 28.

MISER, Hugh Dinsmore (mī'zĕr), geologist; b. Pea Ridge, Ark., Dec. 18, 1884; s. Jordan Stanford and Eliza Caroline (Webb) M.; A.B., University of Arkansas, 1908, A.M., 1912, Doctor of Laws, 1949; married Mary Kate Goddard, September 21, 1910; 1 daughter, Mrs. Catherine Elizabeth Kayser. Joined U.S. Geol. Survey, as field asst., 1907, jr. geologist, 1911, asst. geologist, 1912, asso. geologist, 1913-18, geologist, 1919-54, in charge sect. areal geology, 1927, regional geologist for eastern United States, 1942; chief, fuels sect., 1928-47, staff geol., 1947-54, also served as geologist Ark. Geol. Survey, 1907-10; geologist Tenn. Geol. Survey, 1912 and 1917; state geologist of Tennessee, 1926; acting prof. geology, U. of Ark., and state geologist of Arkansas, 1920. Made investigation of manganese deposits in U.S. during World Wars I and II; compiled first colored geologic map of Okla.; geologist to engring. party that explored and mapped San Juan Canyon, Utah, 1921. Dir. Sibley Memorial Hosp. (1925-44; chmn. bd. 1936-37). Mem. A.A.A.S. (v.p. 1940), Am. Inst. Mining and Metall. Engrs., Am. Assn. Petroleum Geologists (hon. mem. 1948), Soc. Econ. Geologists, Geol. Soc. America, Geol. Soc. Washington (pres. 1938), Washington Acad. Sciences (v.p. 1939), Tenn. Acad. Sciences, Mineral. Soc. America, Soc. Econ. Paleontologists and Mineralogists, N. M. Geol. Soc. (hon.), Tulsa Geol. Soc. (honorary), Okla. Mineral and Gem Soc. (hon.), Ark. Acad. Sci., Okla. City Geol. Soc., Okla. Acad. Sci., Sigma Gamma Epsilon (hon.). Home: 4025 S. Dakota Av. N.E., Washington 18.

MISIASZEK, John A., bishop; b. Gilbertville, Mass., June 20, 1903; s. Albert and Anna (Szarkowska) M.; student high sch. and coll., Tarnów, Poland, 1914-22, Lemberg (Poland) Poly. 1922-24 Savonarola Theol. Sem., Scranton Pa., 1924-25. Ordained priest Polish Nat. Cath. Ch. of Am., 1925; asst. pastor, Dickson City, Pa., 1925; pastor St. Johns Ch., Hazelton, Pa., 1929-35; elevated to Rev. Sr. rank, 1934; bishop coadjutor Gen. Synod of Polish Nat. Cath. Ch. of Am., 1935; pastor and bishop St. Stanislaus Cathedral, Scranton, since 1935; elected bishop ordinary, Central Diocese, 1949; rector Savonarola Theol. Sem., Scranton. President Home for Aged and Disabled People, Waymart, Pa. Member Scranton C. of C., Polish National Union Am., Intercommunion Com. of Polish Nat. and Episcopal Ch. in Am. Author: (prayer book) The Way to God. Editor: (religious weekly) God's Field. Home: 529 E. Locust St., Scranton, Pa.

MISSELWITZ, Henry Francis ◎ V. 28.

MISTRAL, Gabriela (Lucila Godoy Alcayaga), (mēs-trăl'), writer, Chilean consul; b. Vicuña, Chile, Apr. 7, 1899; d. Jerónimo and Petronila (Alcayaga) Godoy; Dr. Honoris Causa, U. Guatemala, 1931, U. Florence (Italy), 1946, U. of Chile, 1954; U. Cal., Mills Coll., Oakland, Cal., 1947, D.H.C. Columbia University, 1954. Teacher in rural and secondary schools, Chile; dir. of schools, Liceo de Niñas, Santiago, Temuco, Los Andes, Punta Arenas; adviser to Ministry of Edn., Mexico, 1922-24; pensioned by Chilean govt. because of outstanding cultural work, 1925; made consul for life by special law of Chilean Congress, 1935; consul, Madrid, Lisbon, Nice, Petropolis (Brazil), Los Angeles (Cal.); consul Santa Barbara, Cal., 1947-54; counsel of Chile, United Nations, 1954—. Vis. prof. Spanish-Am. lit., history and culture, Barnard Coll., N.Y.C., 1930, Vassar Coll., Poughkeepsie, N.Y., 1931, Middlebury (Vt.) Coll., summer session, 1931, U. Puerto Rico, 1933, U. Montevideo, 1935. Head of Com. of Letters at Internat. Inst. of Intellectual Coop., League of Nations, Paris, mem. permanent Com. of Arts and Letters, Geneva, Switzerland, 1926-39; adviser Inst. of Ednl. Cinema, League of Nations, Rome, 1930-36. On lecture tours was hon. guest of govts. of Brazil, Uruguay, Peru, Ecuador, Panama, Costa Rica, San Salvador, Guatemala; hon. guest Internat. Pen Club Congress, Paris, 1937, France, England, Italy, 1945-46. Awarded Nobel prize in lit., 1945. Decorated by Panama, Ecuador and Cuba. Hon. mem. cultural and ednl. societies in U.S., S.A., C.A., France and Italy. Roman Catholic. Author: Desolación, 1922; Antologia Lecturas para Mujeres, 1924; Tala, 1937; Antologia Gabriela Mistral, 1939; Ternura, 1946; Gabriela Mistral Dikter, 1946; Poems, 1946; Desolation, 1946; Lagar, 1955. Address: 15 Spruce St., Roslyn Harbor, L.I., N.Y.

MITCHELL, Albert Knell, Rep. nat. committeeman; b. Clayton, N.M., June 25, 1894; s. Thomas Edward and Linda Elizabeth (Knell) M.; student Occidental Coll., Los Angeles, Calif., 1913-15; B.S., Cornell U., 1917; m. Julia Sundt, Aug. 1, 1928 (died 1934); children—Linda Elizabeth, Albert Julian. Began as mgr. T. E. Mitchell & Son cattle ranch, Albert, N.M., 1917, now pres. and gen. mgr.; vice pres. and gen. mgr. Red River Valley Co., Bell Ranch, N.M., 1933-48; mem. bd. directors Denver br. Federal Reserve Bank, First Nat. Bank, Raton, N.M., Am. Potash Corporation, Carlsbad, N.M., Denver Nat. Bank, Albuquerque Prodn. Credit Assn. Cons. Matador Ranch properties in Texas. Mem. N.M. legislature, 1927 and 1929. Republican national committeeman for New Mexico since 1942. Served with United States Army, World War I. Member national adv. com. Dept. of Agr., chmn. livestock industry adv. com. to Sec. Agr. on foot and mouth disease; advisory committee C.C.C., Agricultural Research Administration. Member 1st Am. Assembly sponsored by Columbia U., 1951. Mem. bd. regents N.M. Coll. A. and M. Arts, 1940-46; member board regents, Cornell U., 1949; pres., mem. bd. dirs. Internat. Livestock Expn. (Chicago), Nat. Western Stock Show (Denver), Foundation for Am. Agr.; chmn. Nat. Livestock and Meat Bd., 1940-44. Mem. Am. Hereford Assn. (mem. bd. dirs.; past pres.), N.M. Cattle Growers Assn. (pres. 1932, 1933), Am. Nat. Livestock Assn. (pres. 1936, 1937), Am. Quarter Horse Assn. (pres. 1946-49). Episcopalian. Mason (Shriner). Clubs: The Chicago; Amarillo; Raton Country, Bear River (Utah). Home: Tequesquite Ranch, Albert, N.M.

MITCHELL, Allan Charles Gray, physicist; b. Houston, Tex., Oct. 1, 1902; s. Samuel Alfred and Milly Gray (Dumble) M.; B.S., U. of Va., 1923, M.S., 1924; Ph.D., California Institute of Technology, 1927; student universities of Munich and Göttingen, 1927-28; married Georgianna Peck Fales, Sept. 8, 1926; children—Georgianna Alice, Priscilla Ellen. Asst., U. of Va., 1920-24; teaching fellow, Calif. Inst. of Tech., 1924-27; fellow, Bartol Research Foundation, 1928-31; asst. prof. of physics, New York U., 1931-34, asso. prof. and chmn. dept., 1934-38; prof. of physics and head dept., Ind. U., since 1938. Research assoc., Mass. Inst. Tech., 1940; U. of Chicago, 1942; official investigator Office of Scientific Research and Development, Indiana U., 1942-44, physicist Applied Physics Lab., Johns Hopkins University, 1944-46; mem. Project Vista, Cal. Inst. Tech., 1951; bd. govs. Argonne Nat. Lab., 1949-52; bd. dir. Midwestern Univ. Research Assn., 1954—. Fellow Am. Phys. Soc. (council 1943-47), A.A.A.S., Ind. Acad. Sciences; mem. Beta Theta Pi, Phi Beta Kappa, Sigma Xi, Alpha Chi Sigma, Epis. Author: Resonance Radiation and Excited Atoms (with M. W. Zemansky), 1934. Asso. editor Jour. Chem. Physics, 1932-34, Phys. Review, 1941-44. Contbr. scientific articles to jours. Research in nuclear physics; chemical physics. Address: Physics Dept., Indiana Univ., Bloomington, Ind.

MITCHELL, Anthony Laurence, lawyer; b. Los Angeles, Sept. 3, 1896; s. George Washington and Theresa (Clark) M.; A.B., U. Cal., 1918, J.D., 1918-20. Admitted to Cal. bar, 1920; practice law, Los Angeles, since 1921; atty. Los Angeles Examiner since 1923; sec. Hearst Consol. Publs., Inc., Hearst Pub. Co., Inc., 1939—; pres., dir. Guy B. Barham Co., 1952—. Cpl. Inf., AUS, World War I. Republican. Clubs: California, University of Los Angeles, Bel-Air Bay. Home: 16801 Roosevelt Highway, Pacific Palisades, Cal. Office: 1108 S. Hill St., Los Angeles 15.

MITCHELL, Ben H., insurance exec.; b. Houston, Mar. 10, 1902; s. Homer R. and Henrietta (Price) M.; A.B., Rice Inst., 1924; m. Margot Winckler, Feb. 11, 1938; children—David, John. With Tex. Employers Ins. Assn. and Employers Casualty Co., 1927—, sec., 1938-51, exec. v.p., 1951—; chmn. Civil Service Bd., Dallas. Mem. Soc. Advancement Mgmt. Clubs: Brook Hollow Golf, City (Dallas). Home: 4806 Bluffview Blvd. Office: Employers Ins. Bldg., Dallas.

MITCHELL, Benjamin F(oster), educator; born Simsboro, La., July 9, 1888; s. Benjamin Hardy and Martha Jane (Culpepper) M.; A.B., La. State U., 1917; A.M., George Peabody Coll. for Teachers, 1923, Ph.D., 1928; m. Justa D'Armond Evans, Sept. 15, 1915; 1 son, Benjamin Evans. Teacher, pub. high schs., 1912-27; dir. teacher training, Southwestern La. Inst., 1928-31; prof. secondary edn., La. State Univ. since 1931, dean junior div., 1933-41, head dept. edn. since 1941, dir. bureau ednl. materials, statistics and research since 1941; pres., La. Teacher Assn., 1923. Mem. Nat. Edn. Assn., Phi Delta Kappa, Phi Kappa Phi, Kappa Delta Phi, Kappa Phi Kappa. Democrat. Baptist. Mason. Home: 1801 Oleander St. Office: Louisiana State University, Baton Rouge, La.

MITCHELL, Broadus, economist; b. Georgetown, Ky., Dec. 27, 1892; s. Samuel Chiles and Alice Virginia (Broadus) M.; A.B., U. of S.C., 1913; fellow Johns Hopkins, 1917-18, Ph.D., 1918; m. Adelaide Hammond, Sept. 1, 1923 (divorced); children—Barbara Sinclair, Sidney Hammond; m. 2d, Louise Pearson Blodget, Dec. 31, 1936; children—Theodora, Christopher. Instr. in polit. economy, Johns Hopkins, 1919-22, asso., 1922-27, asso. prof. 1927-39; visiting prof. Occidental Coll., Los Angeles, 1939-40, prof., 1940-41; visiting lecturer in economics, New York University, 1942-44; mem. research dept., later cons. economist Internat. Ladies Garment Workers Union, 1943-47; prof. in economics Rutgers Univ., since 1949. Consultant to dir. N.R.A. Div. Rev., Nov. 1935-Mar. 1936; lecturer Howard U., 1935-36. Served as sergt. at Camp Dix, N.J., 1918; student Personnel Officers Training Sch., Camp Sherman, O., same yr. Formerly pres., Metropolitan Economic Association and the Baltimore Urban League; formerly trustee of the Christian Social Justice Fund; mem. bd. League for Industrial Democracy, Inter-Union Inst. Mem. acad. freedom com. Am. Civil Liberties Union; tech. adv. com. on standard budget, U.S. Dept. Labor. Mem. Am. Econ. Assn., Phi Gamma Delta, Phi Beta Kappa. Socialist. Author or co-author several books relating to field; latest publ., Economics: Experience and Analysis (with assos.), 1950. Home: Wendell, Mass.; also 49 Barrow St., N.Y.C. Office: Rutgers University, New Brunswick, N.J. ☆27

MITCHELL, Bruce, artist; b. Tayport, Scotland, Jan. 27, 1908; s. Charles Lewis and Agnes Mary (Baxter) M.; came to U.S., 1916, naturalized, 1942; student Art Student's League, N.Y.C., 1929-33; m. Olivia Dehn, Jan. 16, 1937; 1 dau., Abigail Dehn. Paintings exhibited Met. Mus., Whitney Mus., internat. exhbns., Chgo., Bklyn.; participated exhbns. Carngeie Painting in Am., Artists for Victory, Am. Watercolor, 200 years of Am. Art, Pa. Acad., N.Y. C., San Francisco world's fairs; one-man shows Rehn Gallery, N.Y.C., 1940, 42, 54, Asso. Am. Artists, N.Y.C., 1948; paintings in permanent collections Met. Mus., Whitney Mus., Nelson Mus., Kansas City, Mo., Duncan Philips Mus., U. Ariz., Delgado Mus., New Orleans, Library of Congress; artist adviser U. Ariz. Gallery Modern Am. Painting, 1943; artist war corr. Life mag., 1943-45; resident artist Bucknell U., Lewisburg, Pa., 1947—; vis. artist at Kansas City Art Inst., Mich. State Coll., New Orleans Acad. of Art, Syracuse U. Awarded Tiffany, Yaddo, Guggenheim fellowships. Author articles. Contbg. editor: Work for Artists, 1947; Gouche Painting; Watercolor Painting. Home: Lewisburg, Pa. Office: care Frank Rehn Gallery, 683 Fifth Av., N.Y.C.

MITCHELL, Charles Edwin, banker; b. Chelsea, Mass., Oct. 6, 1877; s. George Edwin and Annie Maria (Knowlton) M.; A.B., Amherst, 1899; m. Elizabeth Rend, June 3, 1908; children—Rita, Craig. Began with Western Electric Co., Chicago, 1899, and became asst. mgr., 1904; asst. to pres. Trust Co. of America, New York, 1907-11; head of C. E. Mitchell & Co., investments, 1911-16; became pres. The Nat. City Co., 1916, chmn. bd., 1929-33; became pres. Nat. City Bank of New York, 1921, chmn. bd., 1929-33, chmn. bd. City Bank Farmers Trust Co., 1929-33; pres. C. E. Mitchell, Inc. (financial counsellors), 1935-41. Chmn. Blyth & Co., Inc. (investment bankers) since 1935; has been officer and dir. many cos. Mem. Chi Psi. Republican. Clubs: The Recess, Bond, River, Southampton, The Links, Nat. Golf Links, Piping Rock, Tuxedo. Home: 1 Sutton Pl. S. Office: 14 Wall St., N.Y.C.

MITCHELL, C(harles) Leslie, orthopaedic surgeon; b. Victoria, B.C., Can., July 1, 1901; s. Albert Hugh and Mary Elizabeth (Bunting) M.; student Victoria affiliate, McGill U., 1917-19; M.D., U. Toronto, 1925; m. Irene Tennant, Oct. 5, 1928; children—David C., Joyce. Came to U.S., 1925, naturalized, 1939. Intern Henry Ford Hosp., Detroit, 1925-26; resident in surgery, 1926-27, asso. surgeon, div. orthopaedics, 1928-32, surgeon-in-charge div. orthopaedic surgery, 1932—; resident Shriners Hosp., Portland, Ore., 1927-28. Diplomate Am. Bd. Orthopaedic Surgery. Fellow A.C.S.; mem. Am. Orthopaedic Assn. (sec. 1945-52), Am. Detroit acads. orthopaedic surgeons, Am. Rheumatism Assn., Clin., Mich. orthopaedic socs., Central, Detroit surg. assns., Canadian Physiol. Assn., Am. Mich., Wayne Co. med. assns., Detroit Acad. Medicine, Detroit Orthopaedic Club, Kappa Sigma. Episcopalian. Clubs: Detroit Boat, Country. Home: 34 Hendrie Lane, Grosse Pointe Farms, Mich. Office: Henry Ford Hosp., Detroit 2.

MITCHELL, Charles Scott, corp. ofcl.; b. Spring Hope, N.C., Sept. 22, 1909; s. Charles Scott and Harriet Elizabeth (Edwards) M.; B.S. in Engring., N.C. State Coll., 1930; m. Margaret Louise Stein, Mar. 28, 1937; children—Georgeanne Elizabeth, Charles Scott, Robert Bruce. Jr. engr. Cities Service Oil Co., 1930-31; with meter dept. Cities Service Gas Co., 1931-37, asst. supt. panhandle operations and sales engr., 1937-39; buyer purchasing dept. Cities Service Oil Co. (Del.), 1939-43, asst. purchasing agt., 1943-47, successively engr. marketing div., mgr. crude oil purchase and sales div., mgr. crude oil supply and transportatioon div., 1947-55; pres. Cities Service Pipe Line Co., 1951—; dir., mgr. transportation and crude oil supply Cities Service Co., 1955—; v.p., dir. Wolverine Pipe Line Co.; dir. Kaw Pipe Line Co., Plains Pipe Line Co., Lafitte Oil Traders, Inc., Tex.-N.M. Pipe Line Co., Badger Pipe Line Co., Cities Service Pipe Line Co., West Tex. Gulf Pipe Line Co., Texaco-Cities Service Pipe Line Co. Mem. Nat. Soc. Profl. Engrs., Am. Petroleum Inst., Phi Kappa Phi, Tau Beta Pi, Sigma Chi. Home: 2 Greenbrier Lane, Port Washington, N.Y. Office: 70 Pine St., N.Y.C. 5.

MITCHELL, Clarence Blair ◎ V. 27.

MITCHELL, David Ray, engineer, coll. dept. head; b. Bells Landing, Pa., June 12, 1898; s. John Francis and Gertrude (Johnson) M.; B.S. in Mining Engring., Pa. State Coll., 1924, M.S., 1927; E.M., U. of Ill., 1931; m. Lois Rishell, Mar. 12 1925; children—David Ray, Mary Patricia. Worked in coal and clay mines of Pa., 1917-27; prof. mining and metall. engring. U. of Ill., 1927-38; chmn., dept. of mineral engring., Pa. State Univ., 1938—, cons. mining engr. Mem. editorial bd., Mechanization, Utilization and Mechannual, since 1938. Served as pvt., Signal Corps, U.S. Army, 1918-19. Certified fire boss and mine foreman, Pa.; professional engr., Pa. Hon. mem. Mark Twain and Eugene Field socs. Mem. Am. Inst. Mining Engrs. (sec., coal div.), Am. Mining Congress, Coal Mining Inst. Am. Ill. Mining Inst., Sigma Xi, Sigma Gamma Epsilon. Methodist. Editor and co-author: Coal Preparation, 1943. Contbr. numerous tech. papers on mining and mineral preparation to professional publs. Home: 721 W. College Av., State College, Pa.

MITCHELL, Dean Hills, pres. Northern Indiana Public Service Co.; b. Erie, Pa., Dec. 1, 1894; s. Frank and Bertha (Hills) M.; student Chicago U., 3 yrs.; Northwestern U., 1½ yrs.; m. Doris Wainwright, June 26, 1920. Freight and bill clerk, Western Electric Co., June 20, 1916-Dec. 31, 1916; asst. storekeeper, Gary Tin Mill, Jan. 1, 1917-24; auditor Calumet Gas & Electric Co., 1924-25. Auditor Northern Ind. Public Service Co., 1925-26, comptroller, 1926-33, v.p. and comptroller, 1933-34, v.p. and gen. mgr. 1934-38, pres. since 1938, dir. since 1933; pres. and dir. Hobart, Light & Water Co., Shore Line Shops, Inc., LaPorte Heat Corp.; dir. Gary National Bank. Dir. U.S. Chamber of Commerce; director National Association Electric companies; mem. Ind. State Chamber of Commerce (past pres.), Am. Gas Assn. Ind. Elec. Assn. (past pres.), Ind. Gas Assn. (director); director Hillsdale College. Member American Legion. Clubs: Chicago, Woodmar Country, Rotary, Columbia. Home: 64 Glendale Park. Office: 5265 Hohman Av. Hammond, Ind.

MITCHELL, Don G., business exec.; b. Bayonne, N.J., Apr. 26, 1905; s. Vethake E. and Ethel (Bromfield) M.; ed. U. of Cincinnati, 1922-24; U. of Fla., 1924-26; LL.D., Parsons College (Fairfield, Ia.), Northeastern Univ.; E.D., Rensselaer Polytechnic Inst.; m. Constance Walcutt, June 2, 1928; children—Donald W., Judith, Constance. Mgr. indsl. development dept. McGraw-Hill Pub. Co., Inc., 1926-29; dir. indsl. development, Niagara Hudson Power Corp., 1929-31; vice pres. Am. Seal Cone Corp., 1931-33; chief marketing div., Am. Can Co., 1933-37; gen. sales mgr. Marshall Field and Co., 1937-39; v.p. in charge sales, Pepsi-Cola Co., 1939-42; v.p. in charge sales, Sylvania Electric Products Inc., 1942-46, exec. v.p. 1946, pres., 1946-53, chmn. bd. 1953—, pres. 1955—; dir. First Nat. Bank & Trust Co., Nylok Corp., Irving Trust Co., Nat. Biscuit Co., Gen. Time Corp., Thorn Electrical Industries Ltd. (London), E. Lix-Klett & Co. S.A., Buenos Aires, Argentina. Trustee Com. Econ. Development. Mem. Summit bd. edn. Mem. Am. Management Assn. (chmn. exec. com.; mem. bd. dirs.), Am. Arbitration Assn. (mem. bd. dirs.), Sigma Chi. Clubs: Union League (N.Y.); Short Hills (N.J.) Country; Baltusrol Golf (Springfield, N.J.); Gypsy Trail (Carmel, N.Y.); Lake Mahopac Golf (Mahopac, N.Y.). Home: 206 Oakridge Av., Summit, N.J. Office: 1740 Broadway, N.Y. City 19.

MITCHELL, Donald J., mem. Dem. Nat. Com.; b. Ft. Dodge, Ia., 1914; s. Michael J. and Mary (Howard) M.; A.B., State U. Ia., J.D., 1937. Admitted to Ia. bar, 1937, practiced in Ft. Dodge; asst. county atty., 1938-41. Chmn. Webster Co. Dem. Com., 1948-53; mem. Dem. Nat. Com. since 1953. Served U.S. Army, World War II. Mem. Am. Legion. Catholic. Elk, Moose, K.C. Home: 233 N. 12th St. Office: Snell Bldg., Ft. Dodge, Ia.*

MITCHELL, Elmer Dayton, prof. phys. edn.; b. Negaunee, Mich., Sept. 6, 1889; s. Samuel Sidney and Nellie (Morse) M.; A.B., U. of Mich., 1912, A.M., 1919, Ph.D., 1938; grad. study U. of Wis., 1913; m. Beulah Elizabeth Dillingham, July 10, 1913; children—Ann Elizabeth, Robert Dillingham. Teacher and athletic dir. Grand Rapids Union High Sch., 1912-15; athletic dir. and asst. prof. phys. edn., Mich. State Normal Coll., 1915-17; mem. varsity athletic coaching staff, U. of Mich., 1917-19, dir. intramural athletics since 1919, asst. prof. phys. edn., 1921-26, asso. prof., 1926-38, prof. since 1938. Consultant on phys. edn., Nat. Congress Parents and Teachers, 1935; spl. consultant edn. policies commn., Nat. Edn. Assn., 1936; mem. advisory com. on training of leaders in recreation, U.S. Office of Education, 1941; mem. Joint Army and Navy Com. on Welfare and Recreation, 1941. Lt. comdr. U.S.N.R., 1943, comdr., 1945; officer in charge of physical training, 8th Naval Dist., New Orleans, La. Fellow Am. Acad. Physical Edn. (president), Am. Physical Education Association (hon.); member Middle West Society Phys. Edn. (ex-sec.), Intramural Dirs. Assn. (ex-pres. Western Conf.), Am. Assn. for Health, Physical Education and Recreation (executive secretary), College Physical Edn. Assn. (pres.), Nat. Collegiate Athletic Assn., Phi Delta Kappa, Alpha Kappa Delta, Sigma Delta Psi, Phi Epsilon Kappa, Phi Kappa Sigma. Conglist. Clubs: "M" Club, Ann Arbor Golf, Exchange (ex-pres.); Univ. of Mich. Author: (with E. J. Mather) Basketball, 1922; (with W. P. Bowen) Theory of Organized Play and Practice of Organized Play, 1923; Intramural Athletics, 1925; (with B. S. Mason) Theory of Play, 1934; Social Games for Recreation, 1935; Active Games and Contests, 1935; Sports for Recreation, 1936; Intramural Sports, 1939; Sports Officiating, 1949; A World History of Physical Education. Editor: Journal of Health and Physical Education, 1930-43. Research Quarterly. Contbr. articles to educational journals. Inventor game of speedball, 1921. Received Medal of Merit from Czecho-Slovakian Govt. for work as author and editor, 1939; Luther Gulick award for distinguished service. Home: 1425 Cambridge Rd., Ann Arbor, Mich.

MITCHELL, Fred Tom ◎ V. 28.

MITCHELL, George A(ndrew), company exec.; b. Jersey City, Dec. 27, 1900; s. John Joseph and Catherine (Harmon) M.; night student Pace Coll., 1919-22; m. Christie Bruenetta Sage, Feb. 20, 1929; 1 son, George Sage. Joined Nat. Biscuit Co., N.Y.C., 1916, v.p. since 1948, dir. since 1949; mem. adv. bd. Mfrs. Trust Co. Republican. Presbyn. Mason. Club: Rock Spring (West Orange, N.J.). Home: 455 Redmond Rd., South Orange, N.J. Office: 449 W. 14th St., N.Y.C. 14.

MITCHELL, George Frederick, tea expert; b. Mt. Pleasant, S.C., Dec. 13, 1881; s. John Magill and Etta Julia (von Koinitz) M.; B.S., Clemson (S.C.) Coll., 1902; m. Nell Rose Baggett, Mar. 28, 1917 (died Oct. 9, 1929); 1 dau., Nell Rose; m. 2d, Lily Braxton Wallace, Nov. 3, 1934; 1 son, George Braxton. Grad. asst. in agr., Clemson Coll., 1902; agrl. asst. U. of Fla., 1903; scientific asst., U.S. Dept. of Agr., experiments in growing and mfg. tea in America, 1903-12; supervising tea examiner to adminstr. Tea Act, 1912-29; plant mgr. Maxwell House Tea Div., Gen. Foods Corp., 1929-48; independent tea cons. since 1948. Past president Merchants & Manufacturers Assn. of Bush Terminal; tea cons. General Foods Corp., L. D. Seymour & Company. Studied in Far East, cultivation, mfr. and comml. handling of tea, for U.S. Govt., 1917-18. Mem. U.S. Bd. Tea Experts, 1917-47; past pres. Tea Assn. U.S.A.; mem. N.Y. So. Soc., S.C. Soc. N.Y.C., Clemson Coll. Alumni (past pres. N.Y. chapter). Democrat. Episcopalian. Clubs: Rockaway Hunting (Lawrence); Lawrence Beach (Atlantic Beach, New York). Author of departmental bulletins and pamphlets on tea and cassina. Patentee: machine for pruning tea; processes for manufacture of beverages from cassina (an American plant containing caffeine); radio-telephone device. Home: Box 155, Hewlett, L.I., N.Y. Office: care Gen. Foods Corp., 1125 Hudson St., Hoboken, N.J.

MITCHELL, George Sinclair, economist; born in Richmond, Va., Sept. 9, 1902; s. Samuel Chiles and Alice Virginia (Broadus) M.; student The Tome Sch., 1916-18, Mercersburg (Del.) High Sch., 1918-19, U. of Del., 1919-20; B.A., U. of Richmond, 1923; Ph.D., Johns Hopkins U., 1926; student Oxford U., Eng., 1926-29; m. Alice Love Armstrong, June 10, 1933; children—Ellen Armstrong, Charlotte Sinclair. Instr. economics, Columbia U., 1929-35; spl. asst. Office of Sec. of the Interior, 1934-35; dir. labor relations Resettlement Adminstrn., 1935, spl. asst. to adminstr., 1936, regional dir., 1936-39; asst. adminstr. Farm Security Adminstrn., U.S. Dept. of Agriculture, 1939-43, U.S. Foreign Economic Administration, 1943-44, Southeastern Regional Director, CIO Polit. Action Com., 1944-45; dir. Veterans Services, Southern Regional Council, 1945-47; exec. dir. since 1947. Awarded Rhodes scholarship. Mem. Am. Econ. Assn., American Soc. Pub. Adminstrn., Kappa Alpha, Phi Beta Kappa. Democrat. Episcopalian. Club: Cosmos (Washington). Author: Textile Unionism and the South, 1930; The Industrial Revolution in the South (with Broadus Mitchell), 1931; Black Workers and the New Unions (with Horace Cayton), 1940. Home: 906 Lullwater Rd. N.E. Office: 63 Auburn Av., Atlanta 3, Ga.

MITCHELL, Guy Clifford, educator; b. Montgomery, La., July 1, 1910; s. Edward and Lula (Luther) M.; A.B., La. State U., 1932, M.A., 1933; Ph.D., U. Mich. (Carl Braun fellow), 1942; grad. study Harvard, summer 1936, U. Chicago, summer 1937, Wayne U., summer 1939, 1939-40; grad. Adj. Gen. Personnel Classification Sch. (Washington and Jefferson Coll.), 1943, A.S. Forces Sch. (Washington and Lee University), 1945 Graduate of fellow tchrs. coll. La. State U., 1932-33; asst. sch. edn. U. Mich., 1935; tchr. city schs., Pontiac, Mich., 1936-42, pub. schs., Detroit, 1942-46; dir. guidance center for vets. N. Tex. State Tchrs. Coll., 1946-47; prof., head dept. edn. and psychology Miss. Coll., 1947-49; prof. edn. since 1949, dir. bur. appointments, since 1948, dir. admissions, 1949-50; dir. div. grad. studies since 1950; vis. prof. grad. courses edn. U. Chattanooga, summer 1949. Del. Mountain-Plains Regional Conf., U.S. Nat. Commn. for UNESCO, Denver, 1947; sec. Miss. State adv. com. So. States

Coop. Program Ednl. Adminstrn., 1950—. Served USAF, 1942-46. Mem. A.A.A.S., Am., Miss. assns. sch. adminstrs., So. Assn. Colls. and Secondary Schools, American and So. Sociol. societies, Nat. Vocational Guidance Asn., N.E.A. (dept. higher edn.), Am. Ednl. Research Assn., Am. Psychol. Assn., Nat. Council Social Studies, Am. Coll. Personnel Assn., So. Coll. Personnel and Guidance Assn., Internat. Council Exceptional Children, Am. Assn. Adult Edn., Mich. and Miss. edn. assns., Fgn. Policy Assn., Am. Acad. Polit. and Social Science, Association for Supervision and Curriculum Development, National Society Study Education, Nat. Assn. Secondary Sch. Prins., Miss. Jr. Coll. Accrediting Commn., Am. Assn. U. Profs., Phi Kappa Phi, Phi Delta Kappa, Pi Sigma Alpha. Democrat. Baptist. Author articles in ednl. jours. Home: Mississippi College, Clinton, Miss.

MITCHELL, Harold L., neuropsychiatrist; born Waynesburg, Pa., July 28, 1897; s. Thomas Jefferson and Margaret (Wise) M.; B.S., U. of Pittsburgh, 1919, M.D., 1921; m. Sarah Jane Stretton, Dec. 1, 1921; children—Harold L., Enid Mitchell (wife of Dr. Lester A. Dunmire). Interne St. Francis Hosp., Pittsburgh; resident in neurology Neurologic Inst., New York, 1922-23; pvt. practice of neuropsychiatry, Pittsburgh, since 1923; mem. faculty, Sch. of Medicine, U. of Pittsburgh, since 1924, prof. of neurology since 1946; chief of neuropsychiatric service, St. Francis Hosp. since 1948; consultant in neurology to Univ. Med. Center. Certified by Am. Bd. Psychiatry, 1942. Mem. A.M.A., Pa. Psychiatric Soc. (charter mem., past pres.), Pittsburgh Acad. of Medicine (past pres.), Am. Psychiatric Assn. Home: 4904 Bayard St., Pittsburgh 13. Office: 121 University Pl., Pittsburgh 13.

MITCHELL, Harry B. ◎ V. 27.

MITCHELL, Harry Hartwood, cement co. exec., lawyer; b. Hartford, Conn., Jan. 23, 1917; s. Harry Hartwood and Aline MacKenzie (Douglas) M.; student The Taft Sch., 1930-35; A.B., Yale, 1939, LL.B., 1942; m. June Elizabeth Merrill, Aug. 2, 1947. Admitted to N.Y. bar, 1943; asso. Milbank, Tweed, Hope & Hadley, N.Y.C., 1942, 46; with law dept. U.S. Mil. Govt. in Germany, 1946-49, acting dep. dir. legal dept., 1949; chief legislation div., office gen. counsel U.S. High Commr.'s Office, Germany, 1949-51; asst. officer-in-charge, div. German property affairs Bur. German Affairs, Dept. of State, Washington, 1951-52; sec., corp. counsel Lehigh Portland Cement Co., Allentown, Pa., 1952—. Trustee Lehigh Co. Community Chest. Served as capt. AUS, 1943-46. Awarded Cross of Knight, Order of Dannebrog (Denmark), 1947; recipient Rhodes scholarship, 1938. Mem. Am. Soc. Corporate Secs., Inc., Am. Assn. Rhodes Scholars, C. of C. (gov.), Pa. Economy League. Republican. Episcopalian. Clubs: Kiwanis, Livingston, Lehigh Country (Allentown). Home: 2712 Gordon St. Office: Young Bldg., Allentown, Pa.

MITCHELL, Helen Swift, educator, nutritionist; b. Bridgeport, Conn., Sept. 21, 1895; d. Walter L. and Minnie D. (Swift) Mitchell; A.B., Mount Holyoke Coll., 1917; Ph.D., Yale, 1921; unmarried. Prof. of physiology and nutrition, and dir. of nutrition research, Battle Creek (Mich.) Coll., 1921-35; research prof. in nutrition, U. of Mass., 1935-41; Defense Health and Welfare, Washington, 1941-43; chief nutritionist, Office of Foreign Relief, 1943-44; dean of sch. of home economics, U. of Mass., since 1946. Fellow Am. Pub. Health Assn.; mem. Am. Dietetic Association, Am. Inst. of Nutrition, Am. Soc. of Biol. Chemists, Am. Home Economics Assn., Mass. State Home Economics Assn. (pres., 1950), Phi Beta Kappa, Sigma Xi, Phi Kappa Phi. Author: Nutrition in Health and Disease (with L. F. Cooper and E. M. Barber and H. J. Rynberger), 1953. Contbr. articles on original research in scientific publs. Home: 82 N. Prospect St., Amherst, Mass.

MITCHELL, Henry Bedinger, educator, industrialist; b. Baylon, L.I., N.Y., Aug. 12, 1874; s. John Fulton Berrien and Mary (Bedinger) M.; E.E., Columbia, 1898, A.M. 1900; studied in Europe 1892-93. Asst. mathematics Columbia, 1898-1900, tutor, 1900-05, adj. prof. 1905-08, prof. 1908-25, editor Columbia U. Quarterly 1914; dir. Outer Court Inc. Chapel Farm Riverdale 1916— Audiffren Refrigerating Co.; dir. Griscom-Russell Co. (formerly Griscom-Spencer Co.) 1912—, mem. exec. com. chmn., bd. 1939—. Co-founder Chapel of Comforter, N.Y., sr. warden, 1908-50; co-founder Open Door Mission, N.Y.C., 1913-23. Trustee Am. Def. Soc., 1917-18. Fellow A.A.A.S., Theosophical Soc. (treas. 1902—, pres. N.Y. br., 1903-43, exec. com., 1906—; editorial bd. Quar., 1903-38, Quar. book dept. 1905—); mem. Order Living Christ. Episcopalian. Author: Meditation, 1906; Talks on Religion, 1908; The Theosophical Society and Theosophy, 1910; Letters to Friends (pseudonym John Gerard), 1925. Contbr. articles religious, philos., math. jours. Home: Chapel Farm, Riverdale, N.Y.C. 71. Office: 285 Madison Av., N.Y.C. 17.

MITCHELL, Henry Sewall, lawyer; b. Milwaukee, Wis.; s. S. W. and Annie (Gee) M.; B.A., U. of Minn., 1995, LL.B., 1909; Rhodes scholar, New Coll., Oxford, Eng., 1905-08, B.C.L., 1908; m. Caroline Smith, 1923. Instructor, Law School, University of Minnesota, 1908-10; practiced at Minneapolis, 1910-14; spl. asst. to atty. gen., at Washington, D.C., 1914-21; prosecuted cases under Act to Regulate Commerce, and anti-trust cases under Sherman Act; appeared as prosecutor in first "Open Competition Plan" cases, including the "hardwood lumber" case; general counsel of M.,St.P.&S. Ste. Marie Ry., 1922-38; pvt. practice of law since 1938, also counsel C.P. Railway; general counsel Wisconsin Central Railroad; pres. Duluth, South Shore and Atlantic R.R. Co. since 1949. Mem. Phi Beta Kappa, Chi Psi. Clubs: Minneapolis, Minikahda. Home: 1776 Colfax Av. S. Office: 1734 First Nat. Soo Line Bldg., Mpls.

MITCHELL, Howard, symphonic condr.; b. Lyons, Neb., Mar. 11, 1911; s. George Cheever and Vera (Bundy) M.; student Peabody Conservatory, 1928-30; honor grad. Curtis Inst. Music, 1935; Mus.D. (honorary), American University, 1950; m. Alma Metcalf, June 2, 1931; children—Lorraine, Glenn, Martha, Gerard, Andrew John. First cellist Nat. Symphony Orchestra, Washington, 1933-46, asso. condr., 1946-49, full condr. since 1949. Home: 6611 16th St., Washington 12. Office: 2002 P St., Washington 6.

MITCHELL, Hugh B. ◎ V. 27.

MITCHELL, Hugh Gordon, former U.N. ofcl.; b Statesville, N.C., Oct. 5, 1902; s. Richard Page and Amelia (Leinster) M.; B.S., U. of N.C., 1924; student of law, 1924-26; unmarried. In practice of law since 1926, atty., 3d v.p. Alexander R.R. Co.; state senator, N.C., 1943, 1945; delegate from N.C. Nat. Dem. Conv., 1936, 1940, 1944; spl. legal advisor on administrative matters for U.N., 1946-48. Alternate del., National Democratic Conv., 1948. Director N.C. State Assn. for the Blind; chmn. Zebulon Baird Vance Memorial Commn. of N.C.; chmn. War Savings Staff, Iredell Co., N.C., 1942; govt. appeal agent, Selective Service, Iredell Co. Bd. No. 1, 1940-42. Mem. nat. awards jury for Freedoms Found., 1951. Mem. Am. Coalition Patriotic, Civic and Fraternal Socs. (v.p. 1952, 54), Lions Internat. (internat. counsellor), Patriotic Sons Am. (pres. N.C. State Camp, 1928-31, nat. pres., 1935-43, 1949-51, nat. dir.-gen., nat. sec., 1953-55; merit award, 1954), North Carolina State Bar Association, N.C. Bar Association, American Bar Association, Delta Sigma Phi. Democrat. Presbyterian. Home: 123 Kelly St., Statesville, N.C.

MITCHELL, J. Murray ◎ V. 27.

MITCHELL, James Farnandis ◎ V. 27.

MITCHELL, James George, lawyer; b. Sydney, Australia, Sept. 6, 1877; s. Thomas and Frances (Mitchell) M.; student Teachers Training Coll., Sydney, Australia, 1891-93; Drake U., Des Moines, Ia., 1910; LL.D. (hon.) Nashotah House (Wis.) 1947; m. Lucy M. Drake, Sept. 5, 1906 (dec.), children—Madeline (dec.), Margaret (dec.), Frances Elsie Elizabeth (Mrs Frederick Bullock). Came to the United States, naturalized citizen, 1920. Tchr. dept. pub. instrn., New South Wales, Australia, 1891-98; sec. Y.M.C.A., Sydney, Australia, 1898-1905, Auckland, N.Z., 1905-07, Muscatine, Ia., 1908-10; advt. writing, Des Moines, Ia. 1910-13; admitted to Ia. bar, 1913, New York bar, 1930, Supreme Court of U.S., 1935; practice of law, Greene, Ia., 1914-21, Des Moines, Ia., 1921-29; New York 1930—; counsel Meleney, Monson & Dick; secretary and director Reams Research and Development, Inc. Member of American Foreign Law Assn. (1st vice pres., 1947-50), Assn. Bar City of N.Y (chmn. 1943-47), Australian Society of New York, American Church Union. Independent Republican. Member Protestant Episcopal Church of U.S.A. (member Joint Commn. on Approaches to Unity, 1943-46) mem. Adv. Council on Ecclesiastical Relations, 1936-47. Author: (pamphlets) Death Sentence, 1940; British Defense Measures and Some of Their External Implications, 1940. Contbr. to the Holy Cross Mag. Served many years as gen. counsel Ia. Farm Bur. Fedn.; drafted Farm Storage Act and Hog Cholera Serum and Virus Act. Broadcast on internat. and domestic trade, N.Y. City, 1950. Office: 420 Lexington Av., N.Y.C. 17.

MITCHELL, James Herbert, architect; b. St. Helena, Calif., Mar. 26, 1889; s. James and Sophie Marie (Alstrom) M.; B.S., U. of Calif., Berkeley, 1911; m. Gladys Trafton Ritchie, Sept. 4, 1915; children—Lois, Margaret, Alison, Atherton. Office training under John Galen Howard and Willis Polk, 1912-24; independent practice of architecture since 1925; mem. Burlingame City Planning Commn. since 1929, chmn., 1929-46. Fellow Am. Inst. of Architects (sec. Northern Calif. chapter, 1928-38, pres., 1939-49, regional dir. 1948-51); member California Council of Architects (sec. 1943-46). Presbyterian. Club: Commonwealth (Calif.). Home: 816 Fairfield Road, Burlingame. Office: 407 Sansome St., San Francisco 11, Calif.

MITCHELL, James Herbert, physician, ◎ V. 27.

MITCHELL, James M(atlack), govt. official; born Washington, Jan. 3, 1910; s. William A. and Jessie E. (Matlack) M.; A.B., George Washington Univ., 1932, A.M., 1933; m. Mary Margaret Hill, Dec. 28, 1936; children—John, Terence. Reference asst., Library of Congress, 1926-34; position classifier, Farm Credit Administrn., 1934, asst. personnel officer, personnel office, Omaha, Neb., 1934-36; personnel consultant Public Adminstrn. Service, Chicago, 1936-37; mgr., Mich. Municipal Personnel Service, Ann Arbor, Mich., 1937-39; asst. dir., Civil Service Assembly of U.S. and Can., Chicago, 1939, exec. dir., 1940-48; Commissioner U.S. Civil Service, Washington, 1948-53; dep. asst. sec. for manpower and personnel, Dept. of Defense, since 1953. Part time lectr. U. Mich., Northwestern U., U. of Chgo. Served as comdr. U.S. C.G., 1943-45. Mem. Internat. Inst. Adminstrv. Scis., Am. Soc. for Pub. Adminstrn. (pres. 1952-53), Soc. for Personnel Adminstrn., Civil Service Assembly of U.S. and Can., Sigma Nu. Editor: Public Personnel Review, 1941-48. Home: 3227 Beech St. N.W. Office: care Dept. of Defense, Washington.

MITCHELL, James P(aul), secretary of labor; b. Elizabeth, N.J., Nov. 12, 1900; s. Peter J. and Anna C. (Driscoll) M.; m. Isabelle Nulton, Jan. 22, 1923. Dir. industrial personnel div., Hdqrs. Army Service Forces, 1942-45; Washington, dir. personnel and indsl. relations, R. H. Macy & Co., New York, 1945-47; v.p. Bloomingdale Bros., N.Y. City, 1947; asst. sec. of Army, manpower and reserve forces, 1953; apptd. secretary of labor by Pres. Eisenhower, Oct. 1953. Mem. joint army navy personnel bd., 1943-45; personnel adv. bd., Hoover Commn., 1948; chmn. Nat. Retail Dry Goods Assn., Employee Relations Com. Home: 3601 Connecticut Av., Washington.

MITCHELL, Joel Stephenson, president and dir. Standard Brands, Inc.; b. Birmingham, Ala., Dec. 23, 1898; son of George Brantley and Leila (Malone) Mitchell; married to Gertrude Isabelle Mitchell, Sept. 22, 1928; children—Ruth Isabelle, Joel Stephenson. First v.p. Kellogg Co., 1939-44; became vice pres. and dir. Standard Brands, Inc., 1944, exec. v.p. June 1947, pres. Oct. 1947. Served with U.S. Army, 1918. Republican. Conglist. Home: Parsonage Rd., Greenwich, Conn. Office: 595 Madison Av., New York 22, N.Y.

MITCHELL, John (William Boyd), newspaper editor; b. Bedford, Va., Mar. 30, 1891; s. William Chapman and Martha Shearer (Smith) M.; ed. public school and high school, Bedford; m. Kathryn Roberta Burkard, Jan. 31, 1919; children—Ashby John, Lois R. (dec.), Janice Virginia. Began as a reporter for the Hudson Dispatch, Union City, New Jersey in 1915, editor since 1941. Inaugurated Hudson Dispatch Pub. Appreciation Fund, a fund given to blind vets. of World War II, and which amounted to over $51,000; also active in starting funds for widows of policemen slain in line of duty, these funds being sufficient to allow payment of $5,000 to each widow. Through editorial work obtained passage of bill prohibiting unauthorized use or sale of fireworks in N.J., 1937. Served with U.S. Marine Corps, World War I. Mem. Am. Legion. Mason. Home: 7 Watchung Pl., Summit, N.J. Office: 400 38th St., Union City, N.J.

MITCHELL, John Allen, civil engr., mfg. exec.; b. Clearfield, Pa., Feb. 21, 1888; s. James and Grace Bell (Row) M.; B.S. in Civil Engring., U. Pa., 1912; m. Edith V. Stull, Oct. 31, 1917; children—Edith S., John Allen, Jean R. With Belmont Iron Works, Phila., 1912—, dir., 1927—, chmn. bd., 1954—; dir. Oliver B. Cannon & Sons, Inc. Dir. Chester and Delaware Co. (Pa.) C. of C. Presbyn. Home: Box 478, Haverford, Pa. Office: Belmont Iron Works, Phila. 46.

MITCHELL, John B., mfg. exec.; b. Scenery Hill, Pa., May 8, 1888; student U. W.Va., 1908-13; m. Mattie Ethel Kraft, 1914; children—Adelaide (Mrs. Hughes), John B. Expeditor mech. dept. Jones & Laughlin Steel Corp., Aliquippa Works, 1915, annealer tin plate dept., 1915-16, draftsman engring., dept., 1916-17, asst. combustion engr., 1917-18, chief mech. engr. blooming mill dept., 1918-20, asst. gen. master mechanic, 1920-25, supt. 14" rolling mill, 1925-34, spl. rep. management, 1934-37, supt. blooming, billet bar mills, 14" rolling mill, 1937, supt. rolling mills Pitts. Works, 1938-46, asst. to v.p. charge mfg. operations, 1946, gen. mgr. charge operations, 1946, v.p. charge operations, 1947-52, dir. since 1947, exec. v.p. charge prodn., 1952, spl. cons. to pres. since 1953. Mem. Am. Iron and Steel Inst., Assn. Iron and Steel Engrs., Am. Ordnance Assn., Pitts. C. of C. Clubs: Duquesne; Oakmont Country; Aliquippa Golf. Home: 201 Tennyson Av., Pitts. 13. Office: 401 Liberty Av., Pitts. 30.

MITCHELL, John Fulton Berrien, investment broker; b. N.Y.C., Jan. 26, 1878; s. John Fulton Berrien and Mary (Bedinger) M.; A.B., Columbia, 1898; m. Therese Hewitt, June 19, 1909; children—Mary McClintock, Agnes M. Forsyth, John Fulton Berrien, Henry B., II. With Redmond Kerr & Co., 1902, partner, 1909-25; partner Wood, Low & Co., 1926-41, Wood, Walker & Co., N.Y.C., 1941—; chmn. Ins. Co. Bondholders' Com. for reorgn. D., R.G.W. R.R., 1935 36; dir., chmn. exec. com. Investors Management Co., Inc., managing one of the larger mutual funds. Trustee Home for Old Men and Aged Couples. Served as 2d lt., 7th regiment U.S. Infantry, Regular Army, 1898, 1st lieutenant 12th regiment, 1899-1901; served in Philippine Insurrection. Member Phi Beta Kappa. Republican. Episcopalian. Clubs: Downtown Assn., University (N.Y. C.). Author: The War Debts: A Question Still Unanswered, 1928; Collegiate Education and Standards of Value, 1936; also articles. Home: Hamlet Hill, Salisbury, Conn. Office: 63 Wall St., N.Y.C.

MITCHELL, John Harrington, physician; b. Columbus, O., Jan. 14, 1904; s. Albert D. and Margaret A. (Harrington) M.; student Fordham, 1921-22; A.B., Ohio State U., 1928, M.D., 1928; m. Norma Prasuhn, June 4, 1932; children—Suzanne, James. Intern Grant Hosp., Columbus, Ohio, 1928-29; resident physician St. Francis Hosp., Columbus, Ohio, 1929-31; resident pathologist White Cross Hosp., Columbus, Ohio, 1931-33; instr. pathology coll. medicine Ohio State U., 1931-33, asso. clin. prof. medicine, 1949-52; clin. prof. medicine since 1952, also head div. of allergy, and dir. allergy clinics; pvt. practice medicine Columbus, since 1933; staff mem. Children's, St. Anthonys, St. Francis, Grant, Mt. Carmel, and Univ. hosps. Pres. Met. Health Council, 1946. Fellow Am. Coll. Allergists (pres., 1950-51), Am. Acad. Allergy, A.C.P.; mem. Am. Psychosomatic Soc., Beta Theta Pi, Alpha Kappa Kappa. Roman Catholic. Clubs: Scioto Country. Author tech. treatises psychosomatic factors in allergic disorders. Home: 1999 W. Lane Av. Office: 1625 Perry St., Columbus 1, O.

MITCHELL, John James, rancher; b. Chgo., Apr. 28, 1897; s. John James and Mary Louise (Jewell) M.; student U. Sch. of Chgo., The Hill Sch., Pottstown, Pa., 1911-15; A.B., Yale, 1919; m. Lolita S. Armour, June 18, 1921; children—John J., Lolita S.; m. 2d, Olga Eugenia Varchavsky, Dec. 21, 1942; 1 son, James Jay. Clk. Ill. Merchants Trust Co. (later Continental Ill. Nat. Bank & Trust Co.), Chgo., 1920, asst. to v.p., 1927-31; v.p., treas. Universal Oil Products Co., 1931-42; rancher nr. Santa Ynez, Cal., 1942—; dir. United Airlines, Inc. Clubs: Chicago, Rotary (Chgo.); Bohemian (San Francisco); Los Rancheros Visitadores, Santa Barbara, California. Home: Rancho Juan-y-Lolita, Santa Ynez, Cal.

MITCHELL, John McKenney, physician; coll. dean; b. Centreville, Md., Sept. 23, 1895; s. James Archibald and Eleanor Lux (McKenney) M.; A.B., Trinity Coll., 1920, Sc.D. (hon.), 1949; M.D. cum laude, Yale, 1924; LL.D. (hon.), Temple U., 1951; Sc.D. (hon.), Dickinson College, 1953; married Eleanor A. Janeway, Sept. 12, 1925; children—James Andrew, Eleanor Janeway (Mrs. Robert A. Huggins). Intern New Haven Hosp., 1924-27; practice, specializing in pediatrics, Phila., 1927-42; faculty mem., sch. medicine U. Pa. since 1927, prof. pediatrics since 1952, dean sch. medicine since 1948; dir. study pediatric edn. Am. Acad. Pediatrics, 1946-48. Collaborator Child Health Services and Pediatric Education, Commonwealth Fund, 1949. Served as 1st lt. Inf., U.S. Army, World War I; col. M.C., A.U.S., China-Burma-India Theatre, 1942-45; col. Marine Corps. Retired. Recipient Silver Star. Exec. sec. American Bd. of Pediatrics since 1948. Fellow A.M.A., Am. Acad. Pediatrics; mem. Am. Pediatric Soc., Soc. for Pediatric Research, Association of American Medical Colleges (vice president 1954-55); mem. Sigma Xi, Alpha Omega Alpha, Delta Psi, Nu Sigma Nu. Author articles med. jours. Home: Lancaster Av. and Cushman Rd., Rosemont, Pa. Office: School of Medicine, Univ. of Pennsylvania, Phila.

MITCHELL, Jonathan, writer; b. Portland, Me., Sept. 2, 1895; s. Charles Baker and Elizabeth Emery (Dow) M.; grad. Phillips Exeter Acad., 1917; student Yale, 1917-18; A.B., Amherst Coll., 1921; m. Doris Stevens (feminist), Aug. 31, 1935. Pvt. arty. U.S. Army, 1918. Reporter on New York World, 1921-29, London and Paris correspondent, 1926-28; free lance contributor to newspapers and magazines, 1929-35; Washington corr. New Republic, 1935-41; member Inst. Advanced Study, Princeton, 1941-46; cons. various orgns.; asso. editor Newsweek, 1951. Mem. Phi Beta Kappa, S.A.R. Conglist. Clubs: Yale (New York); Nat. Press (Washington, D.C.). Author: Goosesteps to Peace, 1931. Home: Croton-on-Hudson, N.Y.

MITCHELL, Joseph Carroll, bus. exec.; b. Tuscumbia, Ala., Oct. 7, 1897; s. Rufus and Lillian (Bowser) M.; grad. Subiaco (Ark.) Coll., 1914; m. Catherine Cheatham, Aug. 22, 1928; children—Joseph Cheatham, Jane Cheatham. Salesman, Internat. Sugar Feed Co., Memphis, 1919, div. sales mgr., 1922, sales mgr., 1926; mgr. feed mill, Tex-O-Kan Flour Mills Co., Dallas, 1927-29, flour salesman, N.Y. City, 1929-35; mgr. Liberty Mills, San Antonio, Tex., 1935-37; mgr. Morten Milling Co., Dallas, 1938, Burres Mill and Elevator Co., Fort Worth, 1939, Texas Star Flour Mills, Galveston, 1939, Burrus Mill & Elevator of Kingfisher, Okla., 1939; became exec. vice pres. and dir. Tex-O-Kan Flour Mills Co., 1946; pres. Burrus Mill & Elevator Co. of Okla. since 1944; exec. vice pres., dir. Burrus Mills, Inc., Dallas; vice pres. and gen. mgr. Texas Star Flour Mills, Galveston, since 1939. Mem. Millers Nat. Fedn. (dir.), Flour Millers Export Assn. (dir.). Roman Catholic. Clubs: Athletic, Fishing and Hunting, Gun (Dallas). Home: 3500 Cornell, Dallas. Office: Mercantile Bank Bldg., Dallas 1.

MITCHELL, K. Bruce, telegraph exec.; b. Lincoln, Neb., Sept. 10, 1901; son Edward A. and Sarah H. (Burnett) M.; B.S., U. Neb., 1925. With Western Union Telegraph Co. since 1920, dir. internat. communications, 1946-52, v.p., 1952—. Served as comdr. U.S.N.R., 1943. Mem. adv. com. internat. communications industry NPA. Mem. N.E. Soc. City of N.Y.; Nat. Fgn. Trade Council, Fgn. Policy Assn., Armed Forces Communications Assn., U.S. Inter-Am. Council. Clubs: University (N.Y.C.); Army and Navy (Washington); American (London). Home: 315 E. 68th St., N.Y.C. Office: 60 Hudson St., N.Y.C. 13.

MITCHELL, Lane, educator; b. Atlanta, July 14, 1907; s. Lane and Margaret (Orr) M.; B.S., Ga. Inst. Tech., 1929; M.S., U. Ill., 1931; grad. study Rutgers U., 1931-32; Ph.D., Pa. State Univ., 1941; m. Mildred Morris, June 17, 1936; 1 son, Robert Lane. Research asst. Rutgers U., 1931-32; instr. English, journalism Boy's High Sch., Atlanta, 1932-34; asst. state geologist Ga., 1934-36; asst. prof. Ga. Inst. Tech., 1936-38, asso. prof., 1938-41, prof., head sch. ceramic engring., 1941-48, prof., dir., 1948—. Served as lt. USNR, 1943-46. Profl. ceramic engr., Ga. Fellow Am. Ceramic Soc., Ga. Acad. Sci.; mem. Am. Assn. U. Profs., Am. Inst. Mining and Metall. Engrs., Am. Soc. Testing Materials, Nat. Inst. Ceramic Engrs., Ga. Engring. Soc., Ga. Mineral Soc., Sigma Xi, Phi Kappa Phi, Tau Beta Pi, Keramos. Mem. Christian Ch. Club: Appalachian Trail (Atlanta). Home: 57 25th St. N.W., Atlanta.

MITCHELL, Laurence M., Am. Red Cross exec.; b. Cannon Falls, Minn., Apr. 29, 1895; s. David and Martha Jane (Taylor) M.; student U. of Wis., 1920-21, Northwestern U., 1922-23, Ohio State U., 1923; m. Kathryne Marion Mahoney, Dec. 26, 1922; children—Laurence Donald, Philip Mahoney. Asst. county engr., Wallace, Ida., 1916; aide to comdr., Am. Red Cross Comm. to the Balkans, 1919-20; field rep. central div. Am. Red Cross, Chicago, Ill., 1921-22, exec. sec., 1922-25, dir. roll call and asst. mgr. southwestern div., St. Louis, Mo., 1925-39, asst. dir. domestic operations, nat. hdqrs., Washington, D.C., 1939-40, asst. dir. foreign operations, 1940-41, dir. foreign operations, 1941-43, adminstr. gen. services, 1943-46, asst. to vice chmn. in charge of domestic services, 1943-47, asst. to exec. v.p., 1948-51, director services to areas and chapters since 1951. Served as private 1st class, Am. Expeditionary Forces, Paris, France, 1918-19. Decorated Montenegrin Red Cross, Order of St. Sava, 2d class (Yugoslavia), Order of White Rose (Finland). Home: Bull Run Ranch, Manassas, Va. Office: National Hdqrs. American Red Cross, Washington, D.C.

MITCHELL, L(awrence) C(arl), educator; born Lewistown, Mo., Oct. 22, 1890; s. John and Ida May (Crim) M.; B.F.A., U. Mo., 1927, A.M., 1929; student art schs. of Columbia, Harvard and Ohio State univs.; m. Marion Emmons, Aug. 17, 1929; children—John, James. Asst. instr., U. Mo., 1928; dept. head, William Woods Sch., Fulton, Mo., 1929-30; asst. prof., U. of S.D., 1930-35; prof. of painting Ohio U., Athens, since 1935, dir., sch. of painting and allied arts since 1936; profl. landscape painter since 1925. Served as corpl., 351st Inf., A.E.F., 1918-19. Home: 60 Fairview Av., Athens, Ohio.

MITCHELL, Leeds ◎ V. 28.

MITCHELL, Marion Strobel, author. See Strobel, Marion.

MITCHELL, Morris Bockée, lawyer; b. Louisville, Ky., Aug. 21, 1890; s. Morris Miller and Elizabeth I. (Dwinnell) M.; A.B., U. of Wis., 1912; LL.B., Harvard, 1915; m. May Adams Lincoln, July 20, 1926; children—Morris Bockée, Lincoln Adams. Admitted to Minn. state bar, 1915; practiced Minneapolis, Minn., since 1915; partner Rockwood and Mitchell, 1920-35, Cronin, Mitchell & Shadduck, 1936-45, Cronin, Mitchell & Spooner since 1946; counsel for Federal Court receiver, W. B. Foshay Co., 1929-35, receiver, 1935—. Director Burma-Vita Company. Mem. judicial council State of Minn. since 1939. Served as sergt. maj., 1st F.A., Minn. Nat. Guard, 1916, on Mexican Border; ensign, U.S.N.R., 1918. Vice pres. and dir. Minneapolis Family Welfare Assn., 1935-45, 1946-48; Minneapolis Family and Childrens Service, 1946-48. Dir., pres. Mpls. Athenaeum. Mem. Am. Bar Assn. (chmn. sect. on bar orgn. activities, 1936; mem. bd. govs. 1941-44 (chmn. com. on jud. selection, tenure, compensation, 1948-55), Minnesota (pres. 1931-32), Hennepin Co. bar assns., Am. Law Inst., Am. Judicature Soc. (dir., mem. exec. com.), Sigma Chi. Republican. Episcopalian. Club: Minneapolis. Home: 1772 Colfax Av. S., Minneapolis, Minn., (summer) Northome, Lake Minnetonka, Minn. Office: First National-Soo Line Bldg., Minneapolis, Minn.

MITCHELL, Nicholas Pendleton, editor; born Seymour, Tex., Apr. 25, 1911; s. Nick P. and Maude Amanda (Head) M.; B.A., U. of Tex., 1929, M.A., 1930; Ph.D., Duke U., 1934; m. Gartha Lena Morgan, Nov. 11, 1930; children—Nicholas Pendleton, III, Morgan Head, Maude Amanda. Instr. in govt., La. State U., 1930-31; teaching fellow in govt., Duke U., 1931-34, part time instr., 1934-35; acting prof. history and polit. science, U. of Richmond, 1935-36; prof. polit. science and head of dept. Furman Univ., 1936-46; chmn. graduate dept., 1942-46; prof. of government, extension dept., Univ. of South Carolina, since 1939; visiting prof. of polit. science George Peabody College; mng. editor Furman Univ. Press, 1940-45. Founder and president Greenville Town Hall. Mem. Am. Polit. Science Assn., Am. Assn. Univ. Profs., Southern Polit. Science Assn., Am. Soc. Internat. Law, S.C. Adv. Council on Adult Edn. (chmn. 1951—), S.E. Adult Edn. Assn. (pres. 1953-55), Sigma Alpha Epsilon, Phi Beta Kappa, Pi Sigma Alpha, Sigma Delta Pi, Pi Gamma Mu. Democrat. Presbyterian. Clubs: Rotary, Thirty-nine, Poinsett, Greenville Country, Lakemont Colony. Author: Land Problems and Policies in the African Mandates of the British Commonwealth, 1931; State Interests in American Treaties, 1936. Co-author: Government in the City and County of Greenville, S.C., 1941. Radio news commentator, 1941—. Asso. editor Greenville News. Home: 221 McDonald Av. Office: The Greenville News, Greenville, S.C.

MITCHELL, Rexford Samuel, coll. pres.; b. Manawa, Wis., Jan. 5, 1896; s. Leonard and Winifred (Bard) M.; A.B., Lawrence Coll., Appleton, Wis., 1920; A.M., U. of Chicago, 1925; Ph.D., U. of Wis., 1937; m. Muriel Larson, June 9, 1921; children—Muriel Elizabeth, Jane Kevill. Instr. social science and speech State Teachers Coll., River Falls, Wis., 1920-28, dean of men, 1923-28; prof. of speech, asst. to pres., asso. dean, alumni sec., Lawrence Coll., 1928-39; pres. State Teachers Coll., La Crosse, Wis., since 1939. Served with A.E.F., World War, 1917-19. Mem. Am. Legion, Phi Beta Kappa, Tau Kappa Alpha, Sigma Phi Epsilon Club: Rotary (La Crosse). Home: 211 N. 23rd St., La Crosse, Wis.

MITCHELL, Richard Bland, bishop; b. Rolla, Mo., July 26, 1887; s. Ewing Young and Amanda Corinne (Medley) M.; A.B., U. of the South, Sewanee, Tenn., 1908, B.D., 1912, D.D., 1931; m. Vivien McQuiston, Apr. 7, 1915; children—Richard Bland McQuiston, Vivien Theodosia. Ordained ministry Episcopal Ch., 1912; asso. mission work Miss., 1912-15; visiting missions in Orient, 1914; corr. sec. Gen. Bd. of Missions, N.Y. City, 1915-19; charge central office Nationwide Campaign of Episcopal Ch., 1919; sec. field dept. Nat. Council of Episcopal Ch., N.Y. City, 1920-23, exec. sec., 1923-28; dir. expansion U. of the South, 1928-29; rector St. Mary's Ch., Birmingham, Ala., 1929-38; consecrated bishop of Arkansas, Oct. 5, 1938. Dep. to General Conv. Episcopal Ch., 1931-37; pres. Standing Com., Diocese of Ala.; mem. Exec. Council, Diocese of Ala. Mem. Bd. Regents U. of the South, chancellor, 1950-56. Trustee, St. Mark's Sch., Birmingham (chmn.), All Saints' Coll., Vicksburg, Miss. Mem. Nat. Council of Episcopal Church, N.Y. City, 1946-52. Mem. Phi Delta Theta, Phi Beta Kappa fraternities. Democrat. Home: 3 Edgehill. Office: 300 W. 17th St., Little Rock, Ark.

MITCHELL, Richard F(urlong), judge; b. Fort Dodge, Ia., Oct. 11, 1889; s. Peter M. and Sarah (Furlong) M.; A.B., State University of Iowa, 1912, LL.B., 1913; m. Miriam Reynolds, Oct. 1936; children—Marcia Miriam, Katherine Victoria. Began practice of law at Fort Dodge, 1914; pres. Mitchell Investment Company; sec.-treas. R. F. Mitchell Land Company. Was 1st lt. Air Service, U.S. Army, 1917-July 1919, 11 months overseas. Mem. Dem. State Central Com., Ia., 1924-31, and served as chmn.; elected mem. Dem. Nat. Com., 1929; mem. Supreme Court of Iowa, Nov. 1932-47, chief justice, 1934-39; mem. Interstate Commerce Commn. (apptd. by Pres. Truman), February 3, 1947—, and chairman, July 1, 1954—. Member of American Bar Assn., Ia. State Bar Assn., Order of Coif, Phi Delta Phi, Sigma Chi. Catholic. Clubs: National Press, Kenwood Country. Home: 203 S. 8th St., Fort Dodge, Ia. Address: Interstate Commerce Commn., Washington.

MITCHELL, Robert Buchanan, city planner, educator; b. Indpls., May 10, 1906; s. Hugh Lewis and Orrie (Buchanan) M.; B.S., U. Ill., 1928; m. Bernice Anderson, Mar. 31, 1934; children—John R., Janet B. Chief urban sect. Nat. Resources Planning Bd., 1940-43; dir. Phila. City Planning Commn., 1943-1948; research prof. urban land use and housing, Columbia, 1948-51; prof. city planning, dir. inst. urban studies U. Pa., 1951—; exec. dir. Phila. Urban Traffic and Transportation Bd., 1954—. Adviser Nat. Com. Urban Transportation; bd. Am. Council to Improve Our Neighborhoods, Phila. Commn. Health and Welfare Council; bd. Phila. Citizens City Planning; adv. com. development Phila. Redevelopment Authority; chmn. planning commn. Greater Phila., Del., South Jersey Council. Mem. Am. Inst. Planners, Am. Soc. Planning Ofcls., Sigma Xi, Alpha Rho Chi. Clubs: Lenape (Phila.); Cosmos (Washington). Author: Urban Traffic, A Function of Land Use (with Chester Rapkin), 1954.‡

MITCHELL, Ronald Elwy, prof., playwright, novelist; b. London, England, June 1, 1905; s. Edward Alun and Elizabeth (Williams) M.; B.A. summa cum laude, King's Coll., Univ. of London, 1928, M.A. (Inglis student 1928-29), 1930; Commonwealth fellowship, Yale, 1931-34; m. Dora Margaret Hooper, Dec. 27, 1937; children—Toby Jonathan, Jeremy William, Deborah Mary. Came to U.S., 1939, naturalized, 1946. Dramatic adviser, Univ. of Alberta, Can., 1937-39; asst. prof., speech dept., Univ. of Wis., 1939-44, asso. prof. of speech, 1944-46, prof. of speech since 1946, theatre dir. since 1942. Mem. Authors' League of Am., Speech Assn. of Am., Am. Edul. Theatre Assn. Author 20 one-act plays (recipient 8 awards for full-length plays); America: a practical handbook, 1935; Deep Waters, 1937; Design for November, 1947; Dan Owen and the Angel Joe, 1948; Three Men Went to Mow, 1951. Home: Sarn, Route 1, Verona, Wis.

MITCHELL, Sam W., state ofcl.; b. Leeds, Yorkshire, Eng., Feb. 9, 1872; s. Joseph and Eliza (Boyle) M.; student pub. schs., Eng.; m. Anna Faaberg, Mar. 24, 1913; 1 son, Sam A. Came to U.S., 1900, naturalized, 1906. Dry land farmer, 1909-18; bus. mgr. Butte Clerk's Union, 1920-33; sec. state, Mont., 1933—. Democrat. K.P., Eagle. Home: 620 Broadway. Office: Capitol Bldg., Helena, Mont.

MITCHELL, Samuel Alfred, astronomer; b. Kingston, Can., Apr. 29, 1874; s. John C. and Sarah (Chown) M.; M.A., Queen's U., Can., 1894, LL.D., 1924; Ph.D., Johns Hopkins, 1898; LL.D., U. of Western Ontario, 1940; m. Milly Gray Dumble, Dec. 28, 1899; 1 son, Allan Charles Gray. Instructor and adj. prof., Columbia U., 1899-1913; prof. astronomy and director McCormick Observatory, University of Virginia, 1913-45; director emeritus since 1945. Astronomer, Eclipse expeditions to Georgia 1900, to Sumatra, 1901, to Spain, 1905, to Oregon, 1918, to Calif., 1923, to Conn., 1925, to Norway, 1927, to Niuafoou Island, 1930, to Quebec, 1932, to Canton Island, 1937; research asso. Yerkes Observatory (U. of Chicago), summers, 1907, 09, 10, 11, asst. prof. astrophysics, 1912-13. Awarded Watson Medal, 1948. Penrose lecture, Am. Philos. Soc., 1938; Arthur lecture, Smithsonian, 1937. Mem. Nat. Acad. Sciences (council mem. 1940-44), chairman astronomical sect., 1947-50), American Philosophical Society, American Academy, Arts and Sciences, A.A.A.S. (vice president 1921); fellow and foreign asso. Royal Astron. Soc.; hon. mem. Am. Assn. Variable Star Observers; member American Astronomical Society (vice-president, 1925-27); research asso. Carnegie Institution, 1934-45, Internat. Astron. Union (chmn. com. on parallaxes, 1928-35, chmn. committee on eclipses, 1935-48), Astronomisches Gesellschaft, Société Astronomique de France, Am. Assn. University Professors (president 1934, 35), Beta Theta Pi, Phi Beta Kappa, Sigma Xi, Tau Beta Pi, Pi Gamma Mu. Clubs: Colonnade, Farmington. Author: Parallaxes of 200 Stars, 1920; Eclipses of the Sun, 1923, 5th edit., 1950; Parallaxes of 440 Stars, 1927; Fundamentals of Astronomy (with C. G. Abbot), 1927; Solar Eclipses, 1929, 36; Variable Stars, 1935; Par-

allaxes of 650 Stars (with D. Reuyl), 1940. Address: P.O. Box 1547, University Sta., Charlottesville, Va.

MITCHELL, Samuel Alfred, lawyer; b. Washington County, Arkansas, May 27, 1883; s. John Campbell and Mary (West) M.; A.B., U. of Ark., 1899-1903; LL.B., U. of Mich., 1906; m. Ruth Young, June 14, 1910; children—Samuel West, Thomas Crane, Nancy. Admitted to bar, 1906, and since in practice at St. Louis; mem. Thompson, Mitchell, Thompson & Douglas; mem. bd. directors, general counsel Mercantile Trust Company, Mercantile-Commerce Nat. Bank; dir. Tex. and Pacific Ry. Co. and other corps. Mem. Am., Mo. and St. Louis bar assns., Phi Beta Kappa, Kappa Sigma. Democrat. Presbyterian. Mason. Clubs: University, Noonday, Racquet, Bogey Golf (St. Louis); Racquet (Chicago); Spring Lake (Mich.) Country. Home: 6 Windermere Pl., St. Louis 12. Office: 705 Olive St., St. Louis 1, Mo.

MITCHELL, Sidney Alexander, banker; b. Portland, Ore., Oct. 9, 1895; s. Sidney Zollicoffer and Alice Pennoyer (Bell) M.; student Hotchkiss Sch., 1911-14; A.B., Yale, 1919; m. Mary Addision, Apr. 19, 1922; children—Mary Alice (Mrs. Dodderidge), Ann Jordan (Mrs. Mackenzie), Joan (Mrs. Ault), Sidney Alexander. With Internat. Gen. Electric Co., Schenectady, N.Y., and Paris, France, 1919-24; with Bonbright & Co., Inc., N.Y., 1924-44, former pres., dir. since 1933. With Navy Dept., Washington, 1942-44, State Dept., 1944-45; exec. dir. Commn. Orgn. Exec. Br. Govt., 1947-49, member, 1953—; treasurer Belgian Am. Edn. Found. Mem. Food Adminstrn. Commn. for Relief in Belgium; spl. attaché, Am. Embassy, London, rep. War Trade Bd. Trustee Inst. for Crippled and Disabled. U.S. Navy Distinguished Civilian Service award. Republican. Episcopalian. Clubs: University, Union, New York Yacht (New York); Metropolitan, Chevy Chase (Washington); Seawanhaka Corinthian Yacht (Oyster Bay); The Creek, Piping Rock (Locust Valley); Porcupine, Royal Nassau Sailing (Nassau, Bahamas); Southside Sportsmens (Oakdale, L.I.). Home: Oyster Bay, N.Y.; 184 East 64th St., N.Y. City 21.

MITCHELL, S(pencer) H(urley), army officer; b. Williston, N.D., Jan. 13, 1896; s. Sterling P. and Mary (Hurley) M.; ed. public schs. and high sch., Culbertson, Mont.; m. Bertha Oakes, May 29, 1920; children—Dorothy J (Mrs. Robert M. Johnson), Marjorie J., Margaret Ann. Served as pvt. advancing to corp., A.E.F., U.S. Army, 1918-19; enlisted as sergt., 163d Inf., 1923, promoted sergt. to maj., 1926; disch. to accept commn., 1927; commd. 2d lt., inf., 1927, and advanced through the grades to col., Finance Dept., 1943; exec. officer Selective Service Hdqrs., 1940-41, asst. state dir., Mont., 1941-42, acting state dir., 1942-43, state dir. since 1942; adj. gen., Mont., since 1943. Engaged in ranching until 1934; field collector and office mgr. Fed. Land Bank of Spokane, 1934-40; called to active mil. duty, 1940. Mem. Am. Pioneer Trails Assn., Am. Legion. Methodist. Mason. Home: 729 Stuart St. Office: Adjutant General, State Capitol, Helena, Mont.

MITCHELL, Stephen Arnold, lawyer; b. Rock Valley, Ia., Mar. 3, 1903; s. Stephen Arnold and Dorothy Norton (Higgins) M.; student Ia. and Ore. parochial and pub. schs.; student Creighton U., 1926; LL.B., Georgetown U., 1928; m. Evelyn Josephine Miller, Feb. 16, 1931; children—Stephen Arnold, Michael William, John Anthony. Dairy farmer, 1919; asst. credit mgr. Paul Davis Drygoods Co., Waterloo, Ia., 1920-21; credit mgr. Gen. Motor Acceptance Corp., Washington, 1924-28, legal and exec. positions N.Y. office, 1928-32; asso. Taylor, Miller, Busch & Boyden, Chicago, 1932-36, partner, 1936-42; chief French div. Lend Lease Adminstrn., Washington, 1942-44; advisor on French econ. affairs Dept. of State, Washington and Paris, France, 1944-45; partner Bishop, Mitchell & Burdett, 1945-50, Mitchell, Conway and Bane, 1950-53, Mitchell, Merriam and Conway, 1953—. Counsel Commn. to Investigate Dept. of Justice, 82d Congress, 1952; chmn. Dem. Nat. Com., 1952-55. Trustee DePaul U.; dir. Cath. Charities of Chgo., Ill.-Cook County School of Nursing. Democrat. Roman Catholic. Clubs: Tavern, University (Chgo.); Metropolitan (Wash.). Home: 422 Briar Pl., Chicago 14; also Ranchos de Taos, N.M. Office: Board of Trade Bldg., Chgo. 4; also Taos, N.M.

MITCHELL, Stewart, editor; b. Cincinnati, O., Nov. 25, 1892; s. Charles Lucius and Mary Piatt (Suter) M.; student Cincinnati pub. schs., 1899-1909, Franklin Sch., 1909-11; A.B., cum laude, Harvard, 1915, A.M., 1916, Ph.D., 1933; unmarried. Instr. English, U. of Wis., 1916-17; mng. editor, The Dial, N.Y. City, 1919-20; tutor in history, Harvard, 1927-1929; mng. editor the New England Quarterly, 1928-1937, member board of editors since 1942; editor, Massachusetts Historical Society, 1929-39, director since 1947. Served as private, Field Artillery, U.S. Army, 1917-19, with A.E.F. in France. Traveled and studied in France and England, U. of Montpellier, France, and Jesus College, Cambridge, 1921-1923, traveled in Italy and Spain, 1923. John Harvard fellow, 1926. Mem. Am. Acad. Arts and Sciences, Am. Antiquarian Soc., Colonial Soc. of Mass. (life), Essex Institute (life), Mass. Hist. Soc., Lincoln Group of Boston, New England Geneal. Society (life). Democrat. Episcopalian. Clubs: Odd Volumes, St. Botolph, Harvard (Boston). Author: Poems, 1921; Horatio Seymour of New York, 1938. Editor of various vols. of Proc. and Collections of Mass. Hist. Soc.; also New Letters of Abigail Adams, 1947. Home: 374 Commonwealth Av., Boston 15. Office: 1154 Boylston St., Boston 15.

MITCHELL, Thomas A., business exec.; b. Manlyville, Tenn., Sept. 30, 1892; s. Thomas A. and Fredona V. (Turnbow) M.; student West Tenn. Coll.; m. Lavinia M. McCue, Jan. 2, 1920; children—Thomas A., Sue L. Chief clk. Tenn. Copper Co., 1922-28, asst. mgr., 1928-46, mgr., 1946-49, gen. mgr., 1949-51, v.p., gen. mgr. since 1951; dir. Tenn. Corp.; pres., chmn. bd. First Nat. Bank of Polk Co., Copperhill, Tenn., 1932-52. Mem. Am. Legion, Am. Inst. Mining and Metall. Engrs. Mason (Shriner, 32°). Club: Kiwanis.

MITCHELL, Thompson Hampton, communications exec.; b. New Boston, Tex., May 7, 1901; s. Reuben Malin and Minnie F. (Cooper) M.; grad. Severn Sch., 1921; B.S., U.S. Naval Acad., 1925; m. Eugene Quist Stanley, 1948; 1 son, Thompson Hampton. Mem. engring. dept. Radio Corp. Am., San Francisco, 1927-28, dist. mgr., Los Angeles, 1928-30, Honolulu, T.H., 1930-35; mgr. RCA Communications, Los Angeles, 1935-42, exec. v.p., 1944-53, dir., 1944—; pres., 1953—; pres., dir. Cuba Transatlantic Radio Corp., Havana, Cuba, also Radio Corp. of Philippines, Manila, since 1944. Served as ensign, U.S.N., 1925-27; col. Signal Corps, U.S. Army, 1942-44. Decorated Legion of Merit. Episcopalian. Home: 8 Legget Rd., Bronxville, N.Y. Office: 66 Broad St., N.Y.C. 4.

MITCHELL, Ulyss Stanford, clergyman, sociologist; b. Marshfield, Mo., July 2, 1902; s. Robert Campbell and May (Edwards) M.; A.B., Univ. of Southern Calif., Los Angeles, 1931, A.M., 1933; research student U. of Philippines, 1931-32; Th.B., Central Bapt. Theol. Sem., Kansas City, Mo., 1928, B.D., 1931, Th.D. summa cum laude, 1934; Am. Research student in Orient; m. Viola Elizabeth Westlund, Sept. 16, 1924; children—Robert Louis, Ellen May and Marcia Ann (twins). Ordained to ministry Bapt. Ch., 1924; dir. religious edn., youth work, White Temple, San Diego, Calif., 1929-31; pastor Atherton Bapt. Ch., Los Angeles, 1932-34; First Bapt. Ch. (City Temple), Sioux Falls, S.D., 1934-36; dir. adult and social edn. divisions Am. Bapt. Publ. Soc. (Northern Baptist Conv.), Philadelphia, Pa., 1936-39; pastor First Bapt. Ch., Berkeley, Calif., 1939-43; nat. v.p. and western exec. dir. Nat. Conf. Christians and Jews, Inc., 1943-47; Western sec. Ch. World Service, Inc., 1947-48; pres. Thermo-Steel Products Corp., Dealers Discount Service, Inc., pub. relations cons. Ternen, Caluson & Co., Inc. Dir. No. Cal. Council Chs., Allied Youth (Washington), past mem. gen. council Northern Bapt. Conv. (mem. ministers council). Former chmn. Social Service Com.; founder Council on Christian Social Progress, No. Baptist. Active with Fed. Council Chs. of Christ in America (com. on indsl. relations, cooperatives, past mem. com. on Am. home). Mem. United World Federalists of Cal. (president), Internat. Council Religious Edn. (adult edn. comm.) mem. Calif. Council Social Workers; leader intercultural edn., sociology, human relations; special service for U.S. Army Office Information and Edn., USA and Aleutian Islands, World War II, official consultant and corr. United Nations Conf. on Internat. Order at San Francisco, 1945; chmn. edn. com. UNESCO; bd. of dirs. Y.M.C.A. Author: "Objectives of Relig. Edn.," "History Missions in China," "Manchurian Situation," contbr. current publications. Mem. Phi Chi Phi, Delta Sigma Rho, Pi Kappa Delta. Clubs: Commonwealth (San Francisco), Kiwanis. Recipient 1st awards, Collegiate Internat. Forensics, Honolulu, Tokyo, 1931. Home: 1150 Yew St., San Mateo, Cal.

MITCHELL, Walter, Jr., business analyst; b. Union City, Pa., Sept. 3, 1902; s. Walter L. and Minnie D. (Swift) M.; B.S., Yale, 1925; m. Helen Brown Russell, Aug. 19, 1940; children—Matthew, Cynthia, Andrea. Sec. U.S. Senator Hiram Bingham, 1925-26; advt. mgr. Murray Body Corp., 1927-29; resident fellow Brookings Inst., 1930-31; bus. analyst U.S. Dept. Commerce, 1929-34; exec. mgr. Furniture Code Authority, 1934-35; Dun & Bradstreet, Inc., 1935-46, dir. marketing and research service, 1944-45, asst. to pres., 1945-46; v.p. Irving Trust Co., 1946-47; mng. dir. Controllers Inst. Am., research dir. Controllership Found., Inc., 1948-53; cons. mgt. planning and econ. analysis. Distbn. economist Bur. Civil Affairs, U.S.A.F., Hdqrs., Algiers, 1943. Mem. Am. Econ. Assn., Am. Statis. Assn., Conf. Bus. Economists. Clubs: Cosmos, Yale. Author: Standard Rations for Retailing, 1941; How to Use Your Trade Assn., 1951. Contbr. articles tech. jours. Home: Lucas Point, Old Greenwich, Conn. Office: Old Greenwich, Conn.; also 550 Fifth Av., N.Y.C.

MITCHELL, Walter M., textile industry exec.; b. Cordele, Ga., Aug. 22, 1901; s. James Northern and Rosalie Wade (Marshall) M.; A.B., Ga. Mil. Coll., 1919; B.S., Ga. Inst. Tech., 1923; m. Ethel Niall, Oct. 16, 1926; children—Walter M., William N., Wade T. Vice pres., director Draper Corp., Atlanta; dir. Refrescos, S.A. Trustee Nat. Georgia Tech. Alumni Foundation, Atlanta Childs Home, Lewis H. Beck-Georgia Tech. Scholarship Fund. Mem. Am. Cotton Mfrs. Assn., Phi Delta Theta. Clubs: Capital City, Piedmont Driving, Rotary (past pres.), North Fulton Dads' (past pres.; Atlanta); Piedmont (Spartanburg, S.C.); Peachtree Racket (Atlanta). Home: 45 Montclair Dr., N.E., Atlanta. Office: 242 Forsyth St., S.W., Atlanta.

MITCHELL, William, lawyer; b. St. Paul, Dec. 26, 1903; s. William DeWitt and Gertrude (Bancroft) M.; grad. St. Paul Acad., 1921; A.B. with highest honors, Princeton, 1925; LL.B. magna cum laude, Harvard, 1928; m. Mary Elliott Atkinson, Sept. 2, 1937; children—Dorothy, Constance, Charlotte Merritt. Admitted to Minn. bar, 1929; with Doherty, Rumble, Bunn & Butler, St. Paul, 1928-37; partner Doherty, Rumble, Butler & Mitchell, 1937-53; spl. rep. of President U.S. with personal rank of minister to negotiate civil air transport agreements with Chile, Peru and Uruguay, 1946-47, to Peru, 1948; spl. asst. on overseas bases to Sec. of Air Force, 1951; gen. counsel AEC, 1953—, Dir. Family Service Assn. Am., 1951-53, Community Research Assos., 1949—. Served from capt. to col., USAAF, 1942-46. Decorated Legion of Merit. Mem. Am., Minn. (chmn. com. on jurisprudence 1939-42, chmn. com. on estate planning 1952-53) bar assns., Am. Law Inst., Phi Beta Kappa. Republican. Episcopalian. Home: 1709 Hoban Rd., Washington 7. Office: 1901 Constitution Av., Washington.

MITCHELL, William Arthur, banking; b. Hamilton, Can., June 6, 1892; s. Robert and Janet (Ewing) M.; student Hamilton Collegiate Inst., 1904-07, Queens Univ., Kingston, Can. (extra-mural), 1912-15; LL.D., Mount Union Coll., Alliance, O., 1938; m. Georgie Linn Brown, Nov. 2, 1920; children—David Lindsay, Robert G. B. (dec.), Janet, Elizabeth Ann. Came to U.S., 1925, naturalized, 1936. Asso. with Traders Bank of Can. and Royal Bank of Can., 1908-25; asso. with J. P. Morgan & Co., New York, 1925-49, former partner, served as v.p., dir. and mem. exec. com.; pres. and dir. Central Trust Co., Cincinnati, since 1949; director and member executive committee Associated Dry Goods Company; dir. Lunkendeimer Co., Cin. Gas & Electric Co. Served with Canadian Army, 1914. Mem. Assn. Reserve City Bankers (pres. 1948-49). Trustee and mem. executive com. United States Council of International Chamber of Commerce. Episcopalian. Mason. Clubs: India House; Queen City (Cin.); Links, Canadian Society (N.Y.). Home: 2 Pinehurst Lane. Office: care Central Trust Co., Cin. 1.

MITCHELL, William DeWitt, lawyer; b. Winona, Minn., Sept. 9, 1874; s. William and Frances (Merritt) M.; father justice Supreme Court of Minn., 20 yrs.; prep. edn., Lawrenceville (N.J.) Sch.; student elec. engring., Sheffield Scientific Sch. (Yale) 2 yrs.; A.B., Univ. of Minn., 1895, LL.B., 1896; LL.D., Yale, 1929, Williams Coll., 1930, U. of Mich., 1931; m. Gertrude Bancroft, June 27, 1901; children—William, Bancroft. Admitted to Minn. bar, 1896, and began practice at St. Paul; sec. 1st Charter Commn., St. Paul, 1900; regional counsel U.S.R.R. Adminstrn., 1919; chmn. Citizens Charter Com., St. Paul, 1922; was mem. firm Mitchell, Doherty, Rumble, Bunn & Butler, St. Paul; solicitor gen. of U.S. by apptmt. of President Coolidge, 1925-29; atty. gen. of U.S., Mar. 4, 1929-Mar. 4, 1933; chairman Supreme Court of U.S. adv. com. on Fed. Rules of Civil Procedure since 1935; mem. law firm Mitchell, Capron, Marsh, Angulo and Cooney, N.Y. City, since Apr. 1, 1933; chief counsel, joint Congressional committee investigating Pearl Harbor disaster. Served as 2d lt. 15th Minnesota Volunteer Infantry, 1898-99, and as acting judge advocate 2d Army Corps, 1898; brigadier engr. officer, 3d Brig., 1st Div., 2d Corps, 1899; capt. and adj., 4th Regt., Nat. Guard Minn., 1899-1901; col. 6th Regt. (now 206th) Inf. Nat. Guard Minn., 1918; entered F.A., O.T.S., Camp Taylor, Ky., 1918. Mem. Central Com., also counselor Am. Red Cross, 1925-29. Mem. Am. Bar Assn., Assn. Bar of City of N.Y. (pres. 1941-43), Spanish War Vets., Am. Legion. Democrat. Presbyterian. Clubs: Somerset, University (hon.), White Bear Yacht (St. Paul); Metropolitan, Burning Tree (hon. life) (Washington); Garden City Golf, Century (N.Y.). Home: Syosset, Long Island, N.Y. Office: 20 Exchange Pl., N.Y.C. Died Aug. 24, 1955.

MITCHELL, William F., Jr., govt. official; b. Harrison, Ark., Sept. 3, 1889; s. William Francis and Lulu (Ward) M.; grad. Harrison (Ark.) High Sch.; student U. of Ark., 1907-08; m. Annie Winkler Harlin, May 29, 1913; 1 dau., Mary Ward (Mrs. John Lester Chittenden). Asst. gen. supt. Missouri & North Arkansas R.R., 1919-21; wage schedule expert U.S. Railroad Labor Bd., Chicago, 1921-26; tech. expert U.S. Bd. of Mediation, Washington, D.C., 1926-32, mediator, 1932-34; mediator Nat. Mediation Bd., 1934-40, head mediator, 1941-42, and since 1944. Served as 2d lt. aviation sect., Signal Corps, U.S. Army, A.E.F., World War I; capt. and major, Air Corps, O.R.C., U.S. Army, 1942-44. Mem. Am. Legion. Mason (Shriner). Home: 235 Roswell Av., Long Beach 3, Calif. Office: care National Mediation Board, Washington 25, D.C.

MITCHELL, William Hamilton, stock broker; b. Chicago, Ill., Jan. 31, 1895; s. John J. and Mary Louise (Jewett) M.; student Harvard Univ.; m. Ginevra Fuller King, Sept. 24, 1918; m. 2d, Mrs. Anne Wood Tullis, January 1, 1942. Member of firm Mitchell, Hutchins & Co., stock brokers, since 1919. Dir. Texas Co., Continental Ill. Nat. Bank & Trust Co. of Chicago. Director of the Chicago Natural History Museum. Clubs: Chicago, Racquet of Chicago, Saddle and Cycle, Casino, Shoreacres, Onwentsia, Harvard (New York). Home: 901 Rosemary Av., E., Lake Forest, Ill. Office: 231 S. La Salle St., Chicago 4.

MITCHELL, William Henry, steel exec.; b. Cin., Feb. 15, 1891; s. Oliver Thomas and Lillian (Parker) M.; student U. Cin., 1911-12; m. Lucile Morris, Dec. 28, 1915; 1 son, William Morris. With Hearst Publs., N.Y., Boston, Detroit and Cleve., 1913-17; organized The Steel Forgings Co., Cin., 1917, sold in 1922 and organized Mitchell Steel Co. of Cin., pres. since 1922; treas. Stuebing-Cowan Co., 1925-29; organizer, pres. Ridgewood Steel Co., 1941-46; civilian chief Cin. Ordnance Dist., 1947-50; organizer, pres. Ridgewood Ordnance, Inc., since 1950; dir. Armco Steel Corp., Central Trust Co., Eagle-Picher Co., Lunkenheimer Co., Wealden Co., Yale & Towne Mfg. Co., Union Central Life Insurance Company. Trustee and vice pres. The Christ Hosp.; trustee,

treas. Herman Schneider Found. Mem. Am. Ordnance Assn. (councillor at large, chmn. forging com.), Newcomen Soc., Sigma Alpha Epsilon, Phi Delta Phi. Clubs: Queen City (Cin.), Commercial, Optimists, Recess (Cin.). Home: 2846 Harrison Av., Cin. Office: care Mitchell Steel Co., Beekman and Fricke sts., Cin. 25.

MITCHELL, William John, educator; b. N.Y.C., Nov. 21, 1906; s. Philip Alfred and Louise (Goering) M.; A.B., Columbia, 1930, A.M., 1938; m. Adelheid Ida Wagner, 1933 (div.); children—Judith Ann, Thomas William; m. 2d, Alice Levine; children—Philip Andrew and Aaron Peter (twins). Instr. music Columbia, 1932-41, asst. prof., 1941-47, asso. prof., 1947-52, prof., 1952—, asst. to dean, 1948—. Dir. Walter W. Naumberg Found., 1950—. Mem. Am. Musicol. Soc. (sec. 1949-52), Soc. for Music Liberal Arts Coll. (chmn. 1953). Author: Elementary Harmony, 1939, rev. edit., 1949; Essay on the True Art of Playing Keyboard Instruments, 1949. Contbr. edn. jours. Home: 464 Riverside Dr., N.Y.C. 27.

MITCHELL, William Lemuel, army officer; b. Mandeville, La., Dec. 6, 1897; s. William Grandberry and Ella Weldon Mitchell (Bibby) M.; B.S., U.S. Mil. Acad., 1920; grad. Inf. Sch., 1921, Inf. Tank Course, 1933, Command and Gen. Staff Sch., 1937; m. Mary Virginia Rapp, Nov. 18, 1925; children—William Lemuel, Susan Weldon. Commd. 2d lt. U.S. Army, 1920, advanced through grades to maj. gen., 1953; served in Panama, 1921-24, P.I., 1937-39; gen. sec. Internat. Mil. Tribunal, Nürnberg, Germany, 1945-46; assigned Japan, 1948-1950, Korea, 1951; presently comdr. 5th Armored Div., Camp Chaffee, Ark. Mem. Pi Kappa Alpha. Home: Jackson, Miss. Office: Hdqrs. 5th Armored Div., Camp Chaffee, Ark.

MITCHELL, W(illiam) L(loyd), govt. official; b. Newark, N.J., Sept. 4, 1900; s. William Augustus and Mary Ellen (Sweeney) M.; student, Georgetown, U., 1921-23; m. Jessie Mildred Henderson, June 17, 1926; children—William Lloyd Jr., Marilyn, John Henderson, Brian Edward. Dist. mgr. Bur. of Foreign and Domestic Commerce, Norfolk-Atlanta, 1929-33; state dir. (Ga.), regional dir. (Southeast) N. R.A., 1933-36; state dir. (Ga.) Nat. Emergency Council, 1934; dir. Bur. of Business Mgt., asst. exec. dir. Social Security Bd., 1936-47; asso. dir. Bur. of Employment Security, 1942; dep. commr. Social Security Adminstrn., 1947; mem. Am. Mission for Aid to Greece, 1948. Mem. Am. Soc. for Pub. Adminstrn., Am. Pub. Welfare Assn., Delta Phi Epsilon, Roman Catholic. Home: 6669 Barnaby St. Office: Dept. of Health, Edn. and Welfare, 4th and Independence Av., S.W., Washington.

MITCHELL, William Reynolds Keeney, banker; b. Phila., Dec. 16, 1893; s. George Lippincott and Mary Ella (Keeney) M.; grad. Friends Central Sch., 1910; B.S., U. of Pa., 1914; m. Blanche Curet, Feb. 21, 1928; children—June (Mrs. Ferdinand LaMotte 3d). Clerk Provident Life & Trust Co. of Phila. and its successor, Provident Trust Co. of Phila., 1914, asst. sec., 1923, asst. treas., 1924, treas., 1928, vice pres., 1932, pres. and dir. Provident Trust Co. of Phila., 1947-52, chairman of the board of directors since July 1952; dir. Provident Mut. Life Ins. Co., Commonwealth Title Co., Fire Assn. Group of Phila., Fleschmann's Vienna Model Bakery, Inc.; Fire Assn. of Phila., Reliable Ins. Co. Phila. Trustee Friends Central Sch., Ellis Coll. for Girls, Bd. Bus. Edn., U. of Pa. Served as 1st lt. to capt., Inf., U.S. Army, 1917-18; Reserve officer with 15th Machine Gun Batn., 5th Div.; in France, 1918. Meml. Franklin Inst. Phila., Phila. Acad. Natural Scis. Republican. Mem. Soc. of Friends (chmn. finance com. Yearly Meeting of Friends). Clubs: Seaview Golf (Absecon, N.J.); Merion Cricket (Haverford); Merion Golf (Ardmore, Pa.); Racquet, Rittenhouse (Phila.); Skytop (Pa.). Home: 112 Mill Creek Rd., Ardmore, Pa. Office: Provident Trust Co. of Phila., Phila. 3.

MITCHELSON, David Earl, business exec.; b. Woodstock, Ont., Can., Mar. 8, 1901; s. M. Lewis and Betsy (Gillatly) M.; student pub. schs.; m. Ivadell Skinner, June 18, 1923; children—William David, Peter Lewis, Mary Anne. Came to U.S., 1940, natuaralized, 1945. Acct. Parke Davis & Co., Detroit, 1920-34, asst. treas., 1940-46, treas. since 1946, asst. auditor, London, Eng., 1934-40. Director Rheumatism and Arthritis Found. Mem. Citizens Research Council, Detroit. Clubs: Economic (dir.), Detroit, Detroit Athletic, Detroit Boat (Detroit). Home: 1017 Whittier, Grosse Pointe Park 30, Mich. Office: Joseph Campau at the River, Detroit 7.

MITHUN, Ray (Otis), advt. exec.; b. Warren, Minn., Mar. 20, 1909; s. Louis and Alma (Anderson) M.; A.B., U. Minn., 1930; m. Doris Berg, Aug. 9, 1932; children—Lewis, John, Raymond, Jr. Printers devil to printer, Buffalo Jour., 1922, bus. mgr., 1924; editor Minn. Daily, 1929; pub. Wright Co. Press, 1929-30; city editor, Mankato (Minn.) Free Press, 1930; copywriter, radio dir., account exec., Batten, Barton, Durstine & Osborn, Inc., 1930-32; a founder Campbell-Mithun, Inc., advt. agency, Minneapolis, 1933, treas., 1933-43, pres. since 1943; dir. Larsen Canning Co. Mem. Delta Upsilon, Sigma Delta Chi (recipient Journalism award, 1930). Episcopalian (vestryman). Clubs: Minneapolis, Minikahda (Minneapolis); Tavern (Chicago); Minnesota (St. Paul). Home: Box 220, R.F.D. 3, Wayzata, Minn. Office: Northwestern Bank Bldg., Mpls. 2.

MITKE, Charles A. (mit'kē), mining engr.; b. Dorrance, Pa., Aug. 14, 1881; s. Theodore and Amelia (Zoepke) M.; ed. Stroudsburg State Normal Sch., Pa.; B.A., Yale, 1908, Ph.B., 1910; m. Jessy Grant, June 11, 1917. Mining engr. with Phelps Dodge Corp., 1910-16; cons. engr. same, since 1917, also of Inspiration Consol. Copper Co., Calumet & Arizona Copper Co., United Verde Extension Mining Co., Cia de Sta. Gertrudis, Pachuca, Mexico; Cerro de Pasco Corp., Peru; Roan Antelope Copper Mines, Ltd., N.W. Queensland, Australia; Broken Hill Mines, South Australia; New Guinea Goldfields; Phila. & Reading Coal and Iron Co., Bethlehem Steel Co., Cornwall, Pa. Went to Philippines as dir. and cons. engr., Masbate Consol. Gold Mining Co., 1938; adviser to Metals Reserve Corp., Washington (in Philippine Islands) for strategic materials, 1941; prisoner in Japanese internment camp, 1944-45; rep. of U.S. High Commr. to Philippines, in Japan, on reparations, Jan.-July 1946; developing mines in Philippines, 1945-50; examining manganese mines in India, chrome mines in Turkey, 1950; investigated Copper Range mine, No. Mich., for Def. Minerals Adminstrn., 1951, examining mines in Brazil, 1951; locating tin deposits in S.W. Africa for Ventures, Ltd., 1952. Mem. Am. Inst. Mining and Metall. Engrs., N.Y. Mining and Metall. (London), Delta Kappa Epsilon. Republican. Presbyn. Clubs: Bankers (N.Y.); Army and Navy (Manila). Author: Standarization in Mining Methods, 1919, Mining Methods, 1930. Home: care Bankers Club, 120 Broadway, N.Y.C.; also care Panaminas, Inc., 230 Park Av., N.Y.C.

MITMAN, Carl Weaver ◎ V. 27.

MITRANY, David ◎ V. 28.

MITROPOULOS, Dimitri (mē-trō'pōō-lōs), orchestral condr., pianist, composer; b. Athens, Greece, Feb. 18, 1896; student Athens Conservatory of Music, also studied in Belgium and Germany. Asst. condr. Staatsoper, Berlin to 1924; dir. symphony concert, Athens Conservatory, 1924-30, guest condr. in Germany, France, England, Italy, Russia, Monte Carlo; came to U.S. 1936; guest condr. Boston Symphony Orchestra, New York Symphony, Cleveland Symphony, Minneapolis Symphony, 1936-37; condr. Minneapolis Symphony Orchestra, 1937-49; resigned to join New York Philharmonic Symphony as musical advisor (with Leopold Stokowski), 1949-50, condr., musical director, since 1950. Appeared in guest engagements: Mex. City Symphony, Ravinia Park-Chicago, Hollywood Bowl, Robin Hood Dell, Rochester Philharmonic, and many others. Awarded various Greek, French, Italian decorations. Composer "Sister Beatrice" (opera), orchestral and chamber music, piano selections, songs. Address: care N.Y. Philharmonic

MITTELMAN, Edward, food co. exec.; b. Buffalo, Apr. 16, 1903; s. Max and Pauline (Ullman) M.; student U. Cal., 1922-23; m. Elaine M. Graf, Apr. 11, 1943. With Western Union, 1917-18, Standard Oil Co. of Cal., Armour Packing Co., Safeway Stores, 1918-22; clk. Bockmann-Rush Hardware Co., San Francisco, 1922-25, buyer, 1925-28; bond salesman G. E. Barrett & Co., 1929-30, mgr. Oakland office, 1930-33; mgr. Edgerton, Bourne & Co., Fresno, Cal., 1934-41, consol. with Davis, Skaggs & Co., 1942; div. head fgn. funds control Fed. Res. Bank of San Francisco, 1943-45; financial analyst Hunt Foods, Inc., 1945-46, sec., 1946-48, sec.-treas., 1948-50, treas., dir., 1950, v.p., treas., dir., 1951—; exec. com., 1952—; pres., dir. Hunt Foods of Ohio, Inc., Toledo, Hunt Foods, Inc. of Utah, Salt Lake City, Hunt Foods N.J., Inc., Bridgeton. Treas. Orange Co. Philharmonic Soc. Served with spl. schs. AUS, 1942. Home: 1400 Sunny Crest Dr. Office: 1747 W. Commonwealth Av., Fullerton, Cal.

MITTEN, Lloyd G., educator; b. Worthington, Ind., June 26, 1906; s. Alvis N. and Nettie C. (Fulk) M.; B.S., Ind. U., 1929, M.S., 1930; Ph.D., State U. Ia., 1939; m. Anna Elizabeth Fender, Dec. 24, 1929 (dec.); children—Donald Lewis, Ruth Eloise (dec.). Head dept. commerce Manchester Coll. North Manchester, Ind., 1931-44; mem. Buist, Beeler & Anglin, certified pub. accountants, Ft. Wayne, Ind., 1942; vis. lectr. econs. Ind. U., Bloomington, summers 1946-47; pvt. practice tax accounting since 1938; now prof., chmn. dept. econs. and bus. adminstrn. Olivet Nazarene Coll., Kankakee, Ill. Mem. Pi Omega Pi. Mem. Ch. of Nazarene. Club: Kiwanis. Author: Manchester Semester-end Tests; An Analysis of the Financial Condition of Iowa Banks, 1916-36. Author articles in profl. and ednl. jours. Home: 94 Marsile St., Bourbonnais, Ill. Office: Olivet Nazarene College, Kankakee, Ill.

MITTENDORF, Clarence Otto, govt. ofcl.; b. San Diego, Cal., Aug. 14, 1897; s. Louis Ernest and Christine Anna (Kalb) M.; student L.A. Poly Sch., 1917; m. Anna Delilah Thompson, Aug. 21, 1923; m. 2d Martha Louise Jackson, Jan. 11, 1947. Mining operations Hopkins & Mittendorf, assayers and chemists, Randsburg, Cal., 1919-20; mining engr., gen. supt. Randsburg Silver Mining Co., 1921-24; civil engr. City of L.A., 1925; gen. supt. Engrs. Exploration Corp., 1926-33; gen. supt., cons. P. H. Greer Co., Inc., 1934-40; Lessee-operator Ophir Mine, Cal., 1941-42; O.P.A. rep. on W.P.B.-O.P.A. quota com. adminstrn. subsidies to copper, lead and zinc mines, 1943-46; also asst. dir. metal mining analysis office, also chief non ferrous metals div. O.P.A.; dir. office premium price plan O.W.M.R., 1947; chief mining div. for rehabilitation mines of Greece, Dept. of State, 1948; dir. industry and mining div. E.C.A. Spl. Mission to Turkey, 1948-51; dir. prodn. expansion div. Def. Minerals Adminstrn., 1951; administrator Defense Minerals Exploration Adminstrn., Dept. of Interior, Washington, since Nov. 1951. Served as musician 27th Arty. Band, U.S. Army, 1917-18. Registered civil engr., Cal. Mem. Am. Inst. Mining and Meall. Engrs. Home: 4631 Brandywine St., Washington 16. Office: Dept. of Interior, Washington 25.

MITTON, Edward R(ichardson), business exec.; b. Brookline, Mass., 1896; s. George W. and Anne M. (Richardson) M.; student Milton Acad., Harvard; m. Marie F. Taff; 1 son, Edward J. With Jordan Marsh Co., Boston, since 1917, pres. since 1937, also dir.; v.p., dir. Allied Stores Corp. Overseer Boys' Clubs of Boston; mem. corp. Northeastern U.; asso. Harvard Bus. Sch. Mem. Boston Better Bus. Bur. (v.p., dir.), Beacon Soc. Clubs: Algonquin, Harvard (Boston); Eastern Yacht, Corinthian Yacht. Home: 200 Dudley St., Brookline, Mass. Office: 450 Washington St., Boston 7.

MITTY, John Joseph, archbishop; b. New York, N.Y., Jan. 20, 1884; s. John and Mary (Murphy) M.; prep. edn., De La Salle Inst., New York; A.B., Manhattan Coll., 1901; student St. Joseph's Sem., Yonkers, N.Y., 1901-06; S.T.B., Catholic U., Washington, D.C., 1907; D.D., Major Pontifical Sem., Rome, 1908; LL.D., Manhattan, 1926; LL.D., Catholic U. of America, 1939. Ordained priest R.C. Ch., 1906; curate St. Veronica's Ch., N.Y., 1909; prof. dogmatic theology St. Joseph's Sem., 1909-17; pastor Sacred Heart Ch., Highland Falls, N.Y., 1919-22, also chaplain Catholic Chapel, West Point, same period; pastor St. Luke's Ch., New York, 1922-26; consecrated bishop Diocese of Salt Lake, Sept. 8, 1926; appointed coadjutor archbishop of San Francisco, Jan. 29, 1932, and succeeded as archbishop, Mar. 5, 1935. Chaplain U.S. Army, Aug. 1917-May 1919; served with 49th Regt. and 101st Regt., U.S. Inf., at Camp Merritt, N.J., Leman Area, France, Meuse-Argonne Offensive. Decorated Officer of the Legion of Honor (France), 1937; Grand Officer of the Military Order of Christ (Portugal), 1939. Office: 1100 Franklin St., San Francisco 9, Calif.

MIX, Arthur Jackson, educator, mycologist; b. Bolivar, N.Y., Sept. 30, 1888; s. Charles Milford and Rose (Kenyon) M.; A.B., Hamilton Coll., 1910; Ph.D., Cornell, 1916; student Royal Coll. Sci., London, 1929-30, Bot. Inst., Hamburg, 1930, Bot. Mus., Inst. Plant Protection, Stockholm, 1939; m. Katherine Lyon, Nov. 5, 1917. Asst. botanist N.Y. Agrl. Expt. Sta., Geneva, 1915-16; instr. U. Kan., 1916-17, asso. prof., 1919-24, prof. since 1924, chmn. dept. botany, 1931-53; asst. pathologist U.S.D.A., 1918-19, pathologist, 1944-45, collaborator plant disease survey since 1946; botanist Kan. State Bd. Agr. since 1935; asst. prof. plant pathology Cornell, 1940; physiologist Pa. State Coll., 1945-46; del. 7th Internat. Bot. Congress, Stockholm, 1950. Chmn. Save The Children Fedn. Jayhawk Nursery Com., 1941-43 (nursery for bombed-out English children). Fellow A.A.A.S.; mem. Mycol. Soc. Am. (councillor 1948, v.p. 1952), Bot. Soc. Am., Am. Phytopath. Society, Soc. Linnéenne de Lyon, Kan. Acad. Sci., Am. Scandinavian Found., Phi Beta Kappa, Sigma Xi (pres. Kan. 1950-52), Phi Sigma, Alpha Delta Phi. Author: Manual of Medical Mycology, 1953. Home: 1134 Louisiana St., Lawrence, Kan.

MIXER, Charles Wilson, librarian; b. Salt Lake City, Jan. 29, 1906; s. Charles Thomas and Maud Genevieve (Wilson) M.; A.B., Harvard, 1928, grad. student sch. edn., 1932-33; B.L.S., Columbia, 1934. Editorial asst. Ginn & Co., Boston, 1928-31; circulation asst. Tchrs. Coll. Library, Columbia, summer 1934, asst. dir. libraries since 1946; cataloging asst. Library Congress, 1934-35; ref. asst., later asst. chief central ref. dept. D.C. Pub. Library, Washington, 1935-38; asst. prof., librarian U.S. Naval Acad., Annapolis, Md., 1938-40, asso. prof., librarian, 1940-46; chmn. Columbia com. on preservation univ. records since 1951. Mem. Civil Service Appeals Bd., U.S. Naval Acad., 1940-46; sec. Md. Com. for Conservation Cultural Resources, 1942-45; mem. accreditation teams Commn. Instns. Higher Edn., 1949—. Served as lt. U.S.N.R., 1942-45. Mem. A.L.A. (mem. com. on coop microfilm projects 1950-53, chmn. com. on ins. for libraries 1952-53, chmn. sub-com. group ins. bd. personnel adminstrn., 1953—), N.Y. Regional Catalog Group (pres. 1954-55), Assn. Coll. and Research Libraries, Md. Library Assn. (exec. bd. 1943-45, pres. 1945-46). Club: N.Y. Library. Editor Jour. D.C. Library Assn., 1936-38, Jour. Md. Library Assn., 1941-45. Contbr. articles library publs. Home: 35 Claremont Av. Office: 535 W. 114th St., N.Y.C. 27.

MIXTER, George, business exec.; b. Boston, Jan. 16, 1889; s. Samuel Jason and Wilhelmina (Galloupe) M.; A.B., Harvard, 1908, A.M., 1909, M.E.E., Harvard Grad. Sch. Applied Sciences, 1911; m. Muriel Eaton, Aug. 12, 1914; children—George, James Murchie, Robert Cutler. Began with Stone & Webster, 1911, in the Key West Electric Co.; joined Am. Internat. Corp., N.Y., 1916; v.p. Am. Balsa Corp., 1920; rejoined Stone & Webster, Inc., 1923, v.p. 1929; became sec. and treas. U.S. Smelting, Refining and Mining Co., 1934, exec. v.p. 1945, ret. 1954, now dir. and mem. exec. com.; dir. Ware Trust Co; corporator Suffolk Savings Bank. Director Am. Child Guidance Found.; trustee, dir., mem. exec. com.; Indsl. Hygiene Foundn. of Am., Inc., Eaton & Howard Funds. Fellow Royal Geog. Soc., London; mem. Mining and Metallurgical Soc. of Am. Club: Harvard Travellers (fellow). Home: Hardwick, Mass.

MIXTER, Russell Lowell, educator; b. Williamston, Mich., Aug. 7, 1906; s. Floyd and Florence (Barlow) M.; A.B., Wheaton Coll., 1928; M.S., Mich. State Coll., 1930; Ph.D., U. Ill., 1939; m. Emilie Claus, June 27, 1931; children—Wilbur, Joan, Ruth, Priscilla. Faculty dept. zoology Wheaton Coll. since 1928, prof. zoology since 1945, chmn. sci. div. since 1948; faculty dept. anatomy, coll. medicine U. Ill., 1935-36. Mem. Ill. Acad. Sci., Am. Sci. Affiliation

(pres. 1951-54), Sigma Xi. Author: Creation and Evolution, 1951. Contbr. articles profl. jours. Home: 1006 N. President St., Wheaton, Ill.

MIZE, Sidney Carr, U.S. dist. judge; b. Scott County, Miss., Mar. 7, 1888; s. James Clackston and Nancy (Duckworth) M.; A.B., Miss. Coll., Clinton, 1908; LL.B., U. of Miss., 1911; m. Erna Montgomery, Dec. 5, 1914; children—Florence Sidney, Kathleen Dale, Marion Virginia. Admitted to Miss. bar, 1911, forming law partnership with his brother, Joe H. Mize, to 1926; then firm changed to Mize, Thompson and Mize; served as special district attorney, special county judge, special chancery judge; U.S. judge for Southern Dist. of Miss. since 1937. Mem. Dem. State Exec. Com., 1931-37. Trustee Gulfport municipal schs., 1930-38. Mem. Am., Miss. State and Harrison County bar assns., Phi Kappa Psi, Phi Delta Phi. Democrat. Baptist. Elk, K.P. Address: Gulfport, Miss.

MIZENER, Arthur Moore (mī'znĕr), professor of English; b. Erie, Pa., Sept. 3, 1907; s. Mason Price and Mabel (Moore) M.; grad. cum laude, The Hill Sch., Pottstown, Pa., 1922-26; B.S., with highest honors, Princeton, 1930; M.A., Harvard, 1932; Ph.D., Princeton, 1934; m. Elizabeth Rosemary Paris, July 16, 1935; children—Rosemary Moore, Arthur Paris (dec.). Instr. in English, Yale, 1934-40; asst. prof., Wells Coll., 1940-44, asso. prof., 1944-45; prof. and chmn. English dept., Carleton Coll., Northfield, Minn., 1945-51; professor of English, Cornell University since 1951. Proctor Fellow in English, Princeton Grad. Coll., 1933-34; fellow of Pierson Coll., Yale, 1934-40. Co-winner Kenyon Review short-story prize, 1946. Mem. Friends of Princeton Library, Modern Lang. Assn., Phi Beta Kappa. Democrat. Presbyterian. Club: Tower (Princeton). Author: The Far Side of Paradise: A Biography of F. Scott Fitzgerald, 1951. Contributor numerous articles to prof. jours. and Southern, Sewanee, and Kenyon Revs. Home: 634 Highland Av., Ithaca, N.Y.

MLADEK, J(an) V(iktor) (mlah-deck), economist; b. Bochnia, Poland, Dec. 7, 1911; s. Rudolf and Maria (Swiderska) M.; student Charles U., Prague, and other European univs.; dr. legal and polit. sciences, Masaryk U., Brno, Czechoslovakia, 1936. Legal counsellor, Czechoslovak indsl. concern, 1938; finance dept., Czechoslovak Nat. Com., France (following German occupation of Czechoslovakia), 1939-42; chief monetary banking div., Ministry of Finance of Czechoslovak Govt., London, 1942, Prague, 1945; dir., Nat. Bank of Czechoslovakia, 1945. Czechoslovak delegate Internat. Allied Econ. confs., London, Washington, 1943, Atlantic City, Bretton Woods, 1944; Czechoslovak gov., Internat. Monetary Fund, 1946, exec. dir., 1946, deputy dir. operations dept., 1948, deputy director European and North American Department, 1950, director European office, 1953. Served in Czechoslovak army in exile, World War II. Member Am. Econ. Assn. Author: International Financial Institutions, 1946. Office: 1818 H St., N.W., Washington 6.

MOATE, Lester Thomas, corp. ofcl.; b. Gridley, Ill., Mar. 10, 1919; s. Thomas and Amelia (King) M.; B.S., U. Ill., 1941; m. Pauline Fitzgibbon, Dec. 23, 1944; children—Nancy K., Mary P. With Am. Steel Foundries, 1941—, successively trainee, accountant, asst. controller, controller, 1954—. Served as lt. (j.g.) Supply Corps, USNR, 1944-46. Mem. Am. Inst. Accountants, Controllers' Inst. Am., Ill. Soc. C.P.A.'s. Mason. Clubs: Chicago Athletic Association, Economic (Chgo.). Home: 931 Knollwood, Deerfield, Ill. Office: 410 N. Michigan Av., Chgo. 11.

MOBLEY, Mayor Dennis, vocational edn.; b. Dallas, Ga., May 2, 1899; s. Allen Afford and Mary (Treglone) M.; B.S.A., U. of Georgia, 1923; M.S., Cornell U., 1930; LL.D., Piedmont Coll., Demorest, Ga., 1945; m. Ethyleen Hartley, Nov. 5, 1921; 1 dau., Mary Dennis (Mrs. Reuben L. Johnson, Jr.). Teacher and prin. country school, 1919; prin. and teacher vocational agriculture, Irwinton, Ga., 1923; Austell and Powder Springs, Ga., 1923-24; in charge practice teaching in vocational agr., U. of Ga., Winterville (Ga.) High Sch., 1924-26; asst. State supervisor edn., 1926-34; asst. state dir. vocational edn., Ga., 1934-37, state dir., 1937-51; exec. sec. Am. Vocational Assn., Inc., since 1951. State adviser, Georgia Assn. Future Farmers of Am. since 1927. Member Educational Mission to Germany 1947. Mem. Am. Vocational Assn. Inc. (pres. 1945), Nat. Assn. State Dirs. Vocational Edn. (pres. 1940), Alpha Gamma Rho, Iota Lambda Sigma (hon. mem.), Phi Delta Kappa. Editor: Swine Production in the South, 1940; Beef Cattle Production in the South, 1941; Farm Management in the South, 1942; Poultry Production in the South, 1943; Dairy Farming in the South, 1944. Co-author: Southern Forestry, 1938. Home: 125 N. Wayne St., Arlington, Va. Office: 1010 Vermont Av., Washington 5.

MOBLEY, Nathan, insurance co. exec.; b. Reidsville, N.C., Oct. 2, 1898; s. John W. and Clay (Norman) M.; A.B., U. of N.C., 1920; m. Eleanor Smith, Dec. 31, 1927; children—Anne, Nathan, Constance. Asst. mgr. Fidelity & Deposit Co., Charlotte, N.C., 1923-25; Western agency supervisor, Chicago, 1925-28, prodn. mgr. met. dept., N.Y. City, 1928-29; asst. sec. in charge fidelity and surety depts., U.S. Casualty Co., 1929-34; asst. to pres. U.S. Guarantee Co., 1934-36, v.p., 1936-47, exec. v.p. and dir., 1947-50, pres., dir., 1950-53 (merged with Fed. Ins. Co.), now sr. v.p., dir. Fed. Ins. Co.; dir. Vigilant Ins. Co. Partner Chubb & Son. Mem. C. of C., State of N.Y. Clubs: Down Town Association, University (N.Y.C.); Beach (Greenwich, Conn.). Home: Rock Ridge, Greenwich, Conn. Office: 90 John St., N.Y.C. 38.

MOBLEY, Radford E., (möb'lĭ), newspaperman; b. Eutaw, Ala., Apr. 7, 1905; s. Radford E(llis) and Hortense (Lucius) M.; A.B., U. of Alabama, 1927; m. Barbara Martin, Feb. 21, 1934; children—Kuulei, Patricia Ann, Kate. Newspaperman since 1927; Washington (D.C.) correspondent since 1928, representing Knight newspapers: Akron Beacon Journal, Miami Herald, Detroit Free Press, Chicago Daily News: also Honolulu Star-Bulletin. Mem. Phi Beta Kappa, Dleta Tau Delta, Sigma Delta Chi. Clubs: Gridiron, National Press (former pres.) (Washington). Home: 3608 S St. N.W. Office: National Press Bldg., Washington, D.C.

MOCK, Harry Edgar ◎ V. 27.

MOCK, H(enry) Byron (möck), govt. adminstr.; b. Greenville, Tex., Feb. 1, 1911; s. Henry Byron and Ellena (Edmonds) M.; A.B., U. Ariz., 1933; LL.B., Georgetown U., 1939, George Washington U., 1940; m. Mary Morris, Nov. 11, 1949. Asst. sec. to Congresswoman Isabella Greenway of Ariz., 1934-35; office mgr., legal research asst., recreation div. Works Progress Adminstrn., Washington, 1935-38, asst. atty., 1938; legal adv. President's Adv. Com. on Edn., 1938-39; asst. solicitor Dept. of Interior, 1939-41; chief counsel U.S. Grazing Service, Salt Lake City, 1941-42; regional adminstr. Region IV, Colo. and Utah, U.S. Bur. Land Management 1947-54, area administrator, Idaho, Ariz., Utah, Nev., 1954—. Chmn. Dept. of Interior storm relief com. Western U.S., 1949. Served as pvt. to capt. with M.T.O.U.S.A., 1942-46. Mem. D.C., Va. bar assns., Bar of Supreme Ct. of U.S., Am. Inst. Mining and Metall. Engrs., Am. Soc. Range Management. Am. Soc. Pub. Adminstrn. (past Utah pres.), Western Polit. Sci. Assn., Pi Kappa Alpha. Clubs: Univ. (Denver); Alta, Rotary (Salt Lake City). Author booklet. Contbr. profl. publs. Home: 1408 Perry Av. Office: 310 Boston Bldg., Salt Lake City.

MOCK, Lawrence E(dward), mfg. exec.; b. Zanesville, O., May 2, 1917; s. Clay Madon and Frances Brush (Merrick) M.; B.S., Ohio State U., 1939; M.B.A., Harvard, 1943; C.P.A., Pa., Ill., Ga.; m. Mary Ann McCoy, June 2, 1945; children—Lawrence Edward, Martha, Nelson. Staff acct. Arthur Young & Co., Pittsburgh, 1939-41, mgr., 1947-49; asst. to treas. Krim-Ko Corp., Chicago, 1946-47; circulation accounting mgr. Time Inc., 1947; asst. to v.p. Harbison-Walker Refractories Co., 1949-51, treas. since 1951. Served as 2d lt. to maj., U.S. Army, 1942-46; purchasing, contracting and terminating officer. Commended by Q.M. Gen. for exceptional service to Army. Mem. Nat. Assn. Cost Accountants, Harvard Bus. Sch. Assn., Varsity O Assn., Mt. Lebanon Civic League (pres.), Council Financial Execs. of Nat. Indsl. Conf. Bd., Tau Kappa Epsilon. Presbyterian. Mason. Clubs: Harvard Business School (gov.), Harvard-Yale-Princeton, Duquesne (Pitts.). Home: 627 Beverly Rd., Mt. Lebanon, Pitts. 16. Office: 303 Fifth Av., Pitts. 22.

MOCKRIDGE, Harold Charles Featherston, lawyer; b. Detroit, Sept. 24, 1901; s. John and Beatrice (Osler) M.; grad. Lakefield Prep. Sch., Ont., 1912-15, Episcopal Acad., Phila., 1919; A.B., Princeton, 1923; LL.B., Osgoode Hall, Toronto, Can., 1926; m. Katherine Hamilton Ewart, June 1, 1928; children—John Ewart, Britton Osler, Sara Hamilton, William Featherston. Admitted to Ont. bar, 1927, since practiced in Toronto, partner Osler, Hoskin & Harcourt since 1931; apptd. King's Counsel, 1949; dir. Internat. Nickel Co. of Can., Ltd., Hudson Bay Mining & Smelting Co., Ltd., Churchill River Power Co., Ltd., The Royal Trust Co., Confederation Life Assn., Canadian Bank Note Co., Ltd., Salada Tea Co. of Can., Ltd. Trustee Hosp. for Sick Children; mem. bd. govs. Lakefield Prep. Sch. Mem. Canadian Bar Assn. Anglican. Home: 492 Russell Hill Rd., Toronto 15. Office: 68 Yonge St., Toronto 1, Can.

MODARELLI, Alfred E., lawyer; b. Union City, N.J., Nov. 27, 1898; s. Michael and Rosa C. (Ricciulli) M.; A.B., Columbia, 1920, A.M., 1922, LL.B., 1922; m. Florence O. Koment, Aug. 3, 1927; children—Alfred E., Elaine, Marilyn. Admitted to N.J. bar, 1922, and practiced in N.J., 1922-48; judge Municipal Ct., Union City, N.J., 1925-34; asst. prosecutor Hudson Co., 1934-44, spl. asst. corp. counsel Union City, 1944-48; U.S. dist. atty. for N.J., 1948-51, U.S. dist. judge for N.J. since 1951. Mem. Am., N.J. State and Hudson Co. (past pres.) bar assns., Am. Legion (past comdr.), Am. Acad. Polit. Sci. Club: North Hudson Lawyers (past pres.). Home: 4508 Hudson Blvd., Union City, N.J. Office: U.S. Court House, Newark 1.

MODDER, Montagu Frank (maud-der) educator, author, illustrator; b. Ceylon, Nov. 24, 1891; s. Frank Hudson and Edythe Blanche (Modder) M.; B.A., Royal Coll., 1912; M.A., Clarke U., 1920; grad. study Yale, 1923; Ph.D., U. Mich., 1935; m. Mary Work, Sept. 3, 1927; children—Anne and Lucy (twins). Came to U.S., 1913, naturalized, 1932. Journalist, illustrator, contbr. to periodicals in India, Ceylon, also on staff Shanghai (China) Times, 1911-13; asst. prof. English Miami U., Oxford, O., 1922-27; asso. prof. English W.Va. U., 1927-30; grad. instr. U. Mich., 1930-35; prof. English Beloit (Wis.) Coll. since 1935; vis. prof. English George Peabody Coll., Nashville, Northwestern U. Mem. Am. Assn. U. Profs. Author: The Jew in English Literature, 1939. Contbr., illustrator mags. and jours. Political Cartoonist of the Beloit Daily News. Home: 624 Park Av., Beloit, Wis.

MODE, Elmer B(eneken), educator; b. Pawtucket, R.I., Oct. 27, 1892; s. Albert and Mathilde (Beneken) M.; B.S., Boston U., 1915; A.M., Harvard, 1924, student, 1919-32; m. Elise Fulton, Mar. 27, 1918. Teacher, sub-master Winthrop (Mass.) High Sch., 1915-19; mem. faculty Boston U. since 1919, prof. math. since 1929, chmn. dept. since 1942; professorial lectr. Mass. Coll. Pharmacy since 1948. Cons. First Service Command, 1944. Member Mass. State Guard, 1918-20. Mem. Am. Math. Soc., Math. Assn. Am., Inst. Math. Statistics, Am. Statis. Assn., Assn. Tchrs. Mathematics in N.E. (pres. 1948-50), Nat. Council Tchrs. Mathematics, Boston Soc. Quality Control, Phi Beta Kappa. Unitarian. Author: Elements of Statistics, 1942; Plane Trigonometry, 1947. Contbr. articles in jours. Home: 33 Longmeadow Rd., Wellesley 81, Mass. Office: Boston University, 725 Commonwealth Av., Boston 15.

MODEL, Jean (mōdĕl'), business exec.; b. Brussels, Belgium, June 26, 1915; s. Richard and Irma Jeanne (Frank) M.; student pub. and pvt. schs.; m. Faith Rockefeller, May 7, 1941; children—Robert, Jeannette, Richard Avery. Came to U.S., 1940, naturalized, 1943. Pres. Sonrisa Mining Co., Colombia, S.A. since 1941; partner Colombian Mining & Development Co. since 1951; dir. Export Internat. Corp., N.Y.C., Popular Custodian Corp., N.Y.C. Presdl. elector, Conn., 1952; mem. Presdl. Assay Commn., 1952. Served with Belgian Army, 1939-40; civilian pilot Air Transport Command, 1942-45. Mem. Am. Inst. Mining and Metall. Engrs. Clubs: Racquet and Tennis, Lunch, Met. Opera (N.Y.C.); Round Hill, Field, Indian Harbor Yacht (Greenwich). Home: 555 Lake Av., Greenwich, Conn. Office: 135 E. 54th St., N.Y.C. Died May 29, 1955.

MODEL, Leo (mō - dl), internat. economist; b. Loerrach, Baden, Germany, Nov. 10, 1904; s. Henry and Jane (Weil) M.; grad. pub. schs., Freiburg, Germany; m. Jane Ermel, Feb. 7, 1930; children—Peter H., Allen J. Came to U.S., 1941, naturalized, 1946. Clk. Ferdinand Frohman, Frankfurt, Germany, 1920-22; charge stock exchange trading dept. Wilhem Homberger, Frankfurt, 1922-29; organizer Leo Model, Frankfurt, mem. Frankfurt Stock Exchange, 1929-35; internat. banking bus., Holland, 1935-41; organizer Model & Roland, mem. N.Y. Stock Exchange, 1941, now Model, Roland & Stone, sr. partner, 1941—; chmn. bd. Mexico Tramways Co., Toronto, Can.; dir. Lehigh Coal & Navigation Co., Phila., Societe Financiere de Transports d'Enterprises Industrielles (Sofina), Brussels, Belgium. Home: 2 Reimer Rd., Scarsdale, N.Y. Offices: 120 Broadway, N.Y.C. 5; also 20/24 Moorgate, London E. C. 2, Eng.

MODLIN, George Matthews (möd'lĭn), college pres.; b. Elizabeth City, N.C., July 13, 1903; s. John William and Nannie E. (Matthews) M.; A.B., Wake Forest (N.C.) Coll., 1924, LLD., 1947; M.A., Princeton, 1925, Ph.D., 1932; m. Virginia Pendleton Brinkley, June 2, 1928. Asst. econ., Princeton, 1927-28, instr., 1928-32, asst. prof., 1932-38; part-time lecturer econ., Rutgers U., 1936-38; prof. economics and dean Sch. of Bus. Adminstrn., University of Richmond, 1938-46, pres. since 1946; dir. 1st and Mchts. Nat. Bank, Richmond. Public panel mem. War Labor Board, 1943-45. Trustee Averett Coll., Keesee Ednl. Fund, Inc. Mem. Richmond C. of C. (pres. 1951), Southern University Conference (president 1955), Southern Association Baptist Schools and Colls. (pres. 1952), Assn. Va. Colls. (pres. 1952), Am., So. econ. assns., Phi Beta Kappa, Kappa Alpha, Omicron Delta Kappa. Clubs: Country of Virginia, Commonwealth. Author: (with F. T. De Vyver) Development of Econ. Soc., 1936, rev., 1946; (with A. M. McIsaac) Social Control of Industry, 1938. Home: 2 Bostwick Lane, University of Richmond, Va.

MOE, Chesney R(udolph), prof. of physics; born Ontario, Can., Oct. 6, 1908; s. Oscar and Edith (Miller) M.; A.B., Stanford, 1929, A.M., 1931; Ph. D., U. of So. Calif., 1941; m. Berthe Newton, Aug. 24, 1935; (dec. Sept. 4, 1950); 1 son, Ronald; married 2d, Bernice Woolman, July 21, 1951; 1 dau., Donna. Assistant in physics San Diego State Coll., 1929-30, instructor, 1931-35, assistant prof., 1935-39, associate professor, 1939-45, professor of physics since 1945, chmn. dept. of physics since 1946; mem. bd. rev. Marine Phys. Lab., U. of Calif., since 1946. Served as comdr., U.S.N.R., at Navy Electronics Lab., San Diego, 1942-46, since 1951. Sr. mem. Inst. Radio Engrs.; mem. Acoustical Soc. of Am., Am. Phys. Soc., Am. Geophys. Union, Am. Assn. Univ. Profs., Sigma Xi, Phi Delta Kappa, Sigma Pi Sigma, Kappa Sigma. Club: University. Contbr. articles to Proc. Nat. Acad. Sci., Jour. Acoustical Soc. America. Licensed electrical engineer State of California. Home: 4669 E. Talmadge Dr., San Diego 16, Cal.

MOE, Finn, diplomat; b. Bergen, Norway, Oct. 12, 1902; s. Halvdan and Gertrud (Gullachsen) M.; B.L., Lycee Corneille, Rouen, France, 1922, licencié, 1925, U. of Paris; m. Elsa Maria Nielsen Saether, Oct. 17, 1928. Fgn. editor, Arbeiderbladet, Oslo, 1929-40; dir., Norwegian Broadcasting Service in U. S., 1940-43; dir. press sect., Ministry of Fgn. Affairs, 1943-45; M.P., 1945; del. to U.N., London, 1945, 46; spl. adviser to sec. gen., U.N., 1946; minister plenipotentiary, permanent del. to U.N. 1946-49; appointed ambassador; Norwegian mem. Security Council, 1949, 51, chmn. polit. com., 1952; del. U.N. Gen. Assembly, 1949, 1950; elected mem. of Parliament, 1949; chmn. fgn. relations committee, mem. consultative assembly European Council, 1950, v.p., 1951-52. V.p. Norwegian labor youth movement, 1934-37. Recipient Oslo U. gold medal for book on Pragmatism, 1930. Mem. Norwegian Press Assn. Mem. Labor party (exec. bd. Norwegian, 1939, mem. exec. labor and socialist internat., 1938).

Author: History of Modern Labor Movement, 1938; Handbook on Foreign Policy, 1939; Norway in a New World, 1946. Home: Oslo, Norway. Address: Stortinget, Oslo, Norway.

MOE, Gordon K(enneth), physiologist, educator; b. Fairchild, Wis., May 30, 1915; s. Sylvester and Ellen Mae (Hanson) M.; student Virginia (Minn.) Jr. Coll., 1932-34; B.S., U. Minn., 1937, M.S., 1939, Ph.D., 1940; Am. Physiol. Soc. fellow, West Res. U., 1940-41; M.D., Harvard, 1943; U.S.P.H.S. fellow Instituto Nacional de Cardiologia, Mexico, 1948; m. Janet Woodruff Foster, Aug. 6, 1938; children—Christopher, Melanie, Jonathan, Bruce, Sally Foster. Began as instructor of physiology University of Minnesota, 1939-40; instructor pharmacology Harvard Med. Sch., 1941-44; asst. prof. pharmacology U. Mich. Med. Sch., 1944-46, asso. prof., 1946-50; prof. physiology, chmn. dept. N.Y. Coll. Medicine, Syracuse, since 1950. Mem. WHO team vis. scientists, Israel, Iran, 1951; cons. Walter Reed Army Med. Center. Received travel award Internat. Physiol. Congress. Oxford, 1947. Fellow A.A.A.S. (sec. sect. 1948-52); mem. Am. Inst. Biol. Sci. (adv. com. physiology), Am. Physiol. Soc., Am. Soc. Pharmacology and Exptl. Therapeutics, Soc. Exptl. Biology and Med. Central Soc. Clin. Research, N.Y. State Soc. Med. Research (v.p.), Sigma Xi, Alpha Omega Alpha. Home: 102 Burlingame Rd., Syracuse 3, N.Y.

MOE, Henry Allen, found. executive; b. Monticello, Minn., July 2, 1894; s. Christian and Sophia Martha (Gaustad) M.; B.S., Hamline U., 1916, L.H.D., 1929; Rhodes Scholar from U.S. at large to Oxford U., England, 1920-23; B.A. in Jurisprudence, first class honors, Brasenose College, Oxford, 1922, B.C.L., 1923, M.A., 1933; L.H.D., Kenyon Coll., 1941; LL.D., Johns Hopkins; Yale, Columbia, Wesleyan U.; Litt.D., New Sch. for Social Research; D.Litt., Princeton, 1953; m. Edith Louise Monroe, December 18, 1924; 1 son, Christian Hollis. Sec.-gen. John Simon Guggenheim Memorial Foundation (fellowships for scholars and artists) since Oct. 15, 1924. N.Y. bar, barrister at law of the Inner Temple, London. Editorial staff St. Paul Dispatch and Pioneer Press, 1916-17; Hulme lecturer in law, Oxford U., 1923-24; lecturer in law, Columbia U. Law Sch., 1927-29. Treas. and dir. Assn. Am. Rhodes Scholars; trustee, president New York Historical Soc.; trustee, v.p. Maude E. Warwick Fund; trustee Wesleyan U., The Rockefeller Found., Mus. of Modern Art, N.Y. (1st v. chmn.), Am. Acad. in Rome, Mary Imogene Bassett Hosp., Farmers' Museum, Copperstown, N.Y., Louis Comfort Tiffany Found. Recipient Award for Distinguished Service to the Arts, Nat. Inst. Arts and Letters, 1955. Honorary fellow Brasenose Coll., University of Oxford, Eng., 1955; mem. American Academy Arts and Scis., American Philos. Soc., Phi Beta Kappa (hon.). Served as enlisted man and advanced to lt. (j.g.) U.S.N.R.F., active duty 3 yrs., World War I. Club: Century. Home: Sherman, Conn.; also Riverdale-on-Hudson 71, N.Y. Office: 551 5th Av., N.Y.C. 17.

MOEBUS, Lucian A(ncel) ◎ V. 27.

MOEHLMAN, Arthur Henry, univ. prof.; b. Rochester, N.Y., Feb. 19, 1907; s. Conrad Henry and Bertha (Young) M.; A.B., Univ. of Rochester, 1928; A.M., Ph.D., U. of Mich., 1932; internat. fellow, Univ. of Basle, Switzerland, 1929; grad. Command and Gen. Staff Sch., U.S. Army, 1946; m. Marguerite Carolyn Reichenbourg, Dec. 22, 1933; children—Michael Scott, Stephen Mackaye, Patricia des Roses, Jacqueline Arnauld. Instr. history and social science, U. of Mich., 1929-32; asst. prof. history and social science, Ohio State U., 1932-36, asso. prof., 1937-40; prof. history and philosophy of edn., Univ. of Iowa, 1946-54; prof. history and philosophy of edn., U. of Tex., 1954—; research prof. history, philosophy of edn., U. Paris, France, 1951-52. Member Commn. on Internat. Edn., P.D.K., since 1948; exec. bd. History of Edn. ASCTE since 1948, completion of survey in U.S. and Canada for ASCTE, 1951; expert cons. to F.C.C. on Television in Higher Education, 1951. Population research, member O. State Planning Commission, 1935; delegate to Regional and Town Planning, Internat. Meeting, London, Eng., 1936; field survey of European ednl. systems, 1936. Served with United States Army, 1941-46, lieutenant to colonel: chief, German sect., Mil. Intelligence Div., G-2, assisted planning and writing estimates Ger. mil. situation; mission to India, 1944; assisted plans for demobilization, laws for prohibition and elimination mil. training in Germany, U.S. Group Control Council for Germany; demobilization rep. at Potsdam Conf. Fellow Am. Geog. Soc. of N.Y.; mem. Am. Hist. Assn., A.A.A.S., Am. Legion, Reserve Officers Assn., Institute of Latin American Studies (member executive board), Phi Beta Kappa. Episcopalian. Kiwanis. Editor, Our Times, 1936-37; (with Roucek) Comparative Education, 1952; Everymans New Horizons, 1952; A History of Education in The Americas, 1953. Writing, research history and philos. of education, comparative edn.; contbr. hist., geog. and ednl. revs., Our Times, 1937; author: manuals and handbooks for armed forces. Office: College of Education, U. of Texas, Austin, Tex.

MOEHLMAN, Conrad Henry, church history; b. Meriden, Conn., May 26, 1879; s. Rev. John Henry and Helen (Coords) M.; U. of Rochester, 1898-1901, M.A., 1917, D.D., 1929; B.A., U. of Mich., 1902; B.D., Rochester Theol. Sem., 1905; post-grad. work, U. of Chicago, 1908-09; Ph.D., U. of Mich., 1918; D.D., Hillsdale (Mich.) Coll., 1929; m. Bertha Young, Jan. 30, 1906 (died Apr. 15, 1949), children—Arthur, Robert, Frederick (dec.), Grace Anna (Mrs. Gilbert B. Forbes); married second, Carol R. Webster, May 21, 1954. Ordained to the ministry of the Bapt. Ch., 1905; pastor Central City, Neb., 1905-06; instr. ch. history, Rochester Theol. Sem., 1907-08, Hebrew lang. and lit., 1909-10, asso. prof., 1910-12, Trevor prof. N.T. interpretation, 1913, Pettingill prof. ch. history, 1919-23; lecturer on religion, U. of Rochester, 1922-28, 1942-46; Michigan School of Religion, 1927; James B. Colgate prof. history Christianity, Colgate-Rochester Div. School, 1928-44; emeritus professor 1944; vis. prof., sch. of relgion U. So. Cal., 1952-55. Member Society of Biblical Literature and Exegesis, American Church Hist. Soc. (pres. 1933), Archeol. Soc., Am. Geog. Soc., Conf. on Science, Philosophy and Religion (a founder), Phi Beta Kappa, Theta Phi, Pi Gamma Mu, Theta Chi. Clubs: City (pres. 1936-37), Torch, Alpha Chi. Author: Theos. Soter as Title and Name of Jesus; Topics in Church History; Getting Acquainted with the Bible; Outline of the History of Christianity; The Unknown Bible; The Story of the Ten Commandments; What Is Protestantism?; Sayings of Jesus; The Catholic-Protestant Mind; When All Drank and Thereafter; The Story of Christianity; The Christian-Jewish Tragedy; History of Christianity—Methodology; The American Constitutions and Religion; The First Christians and Jesus; In Defense of the American Way of Life; Protestantism's Challenge; Christianty and War; Understanding the Contemporary World Crisis; School-Church: The American Way; The Church as Educator; The Wall of Separation between Church and State, 1951. Editor Record of Rochester Theological Seminary, 1913-19, 1921-23; editor Colgate-Rochester Bulletin, 1930-38. Gave address upon "The College Man and Religion in the Future" at centennial celebration of the founding of U. of Mich., 1937. Home: 1100 S. Goodman St., Rochester 20, N.Y.

MOEKLE, Herman Liveright, business exec.; b. Pittsburgh, Pa., Oct. 11, 1885; s. Albert and Anna Christina Bruelheide M.; student Duffs Iron City Coll., Pittsburgh, Pa., 1907-08, U. of Pittsburgh, 1910-14; LL.B., Detroit Coll. of Law; m. Beatrice Cecilia Garinger, Aug. 3, 1914; children—John Albert, Herman Liveright. Gen. clerical work with Pittsburgh Coal Co., 1907-13; accounting, sales, legal and exec. work Ford Motor Co., Detroit, 1913-47; now handling own investments. Member of City Det. Street Ry. Commn., 1950-53. Mem. Mich. State and Detroit bar assns., Army Ordnance Assn. Mason. Clubs: Pittsburgh Athletic Assn.; Detroit, Detroit Athlectic, Detroit Golf, Economic (Detroit). Home: 16731 Huntington Rd., Detroit 19, Mich.

MOELLER, Leslie G. (mō'lĕr), univ. prof.; born Everly, Ia., Oct. 21, 1904; s. George Walter and Anna Margaret (Zentner) M.; student Grinnell (Ia.) Coll., 1921-23; B.A., State U. of Ia., 1925; m. Dorothy Ellen Wilson, Mar. 24, 1926; children—Richard Kent, Margaret Lou. Advt. mgr. Spencer (Ia.) News-Herald, 1925-26; mng. editor New Hampton (Ia.) Gazette, 1926-27, Bremer Co. Independent, Waverly, Ia., 1927-46, Waverly Democrat, 1931-46; dir. Bur. of Newspaper Service; asso. prof., Sch. of Journalism, State U. of Ia., 1946-47, dir. Sch. of Journalism and prof. since 1947, chmn. summer refresher program for coll. editorial journalism teachers since 1950. Director Iowa Press Assn., 1939-48, vice president, 1945-46, president, 1946-47; president Iowa Newspapers, Inc., 1941. Served as air combat intelligence officer, attached to Fleet Air Wing Four, Attu, 1943-45, staff intelligence officer, Fleet Air Wing Four, 1944-45. Mem. and chmn. Council of Standards of Journalism of Assn. of Accredited Schs. and Depts. of Journalism, 1948-51; pres. Assn. Accredited Schs. and Dept. Journalism 1951-52. Mem. N.E.A., Am. Cancer Society, Am. Sociol. Soc., International Soc. General Semantics, Am. Council on Edn. for Journalism (chmn. accrediting com. 1953—), Internat. Press Inst., Assn. Higher Education, Nat. Soc. Study Communication, Am. Assn. U. Profs., Am. Assn. Teachers Journalism, Ia. Press Assn. (dir. 1939-48; v.p. 1945-46; pres. 1946-47), Sigma Phi Epsilon, Sigma Delta Chi, Kappa Tau Alpha, Beta Alpha Chi. Rep. Meth. Mason. Elk. Club: Rotary. Home: 623 E. College St., Iowa City, Ia.

MOELLER, Lewis Nicholas, naval officer; b. N.Y. City, July 19, 1893; s. Carl Lewis and Katherine (Dauer) M.; C.E., Columbia, 1916; m. Mildred Adele Geering, May 9, 1918; children—Griswold Lamour, Priscilla Maude (Mrs. William Campbell Arnold, III). Apptd. lt. (j.g.), Civil Engr. Corps, U.S. Navy, 1918, advanced through grades to rear adm., 1949, retired from active duty, 1953; with Palmer & Baker, Inc., cons. engrs. Mem. Am. Soc. C.E., Soc. Am. Mil. Engrs., Sigma Xi, Tau Beta Pi. Club: Army and Navy (Washington). Home: 1653 Government St., Mobile, Ala.

MOEN, Reuben O., educator; b. Cresco, Ia., Dec. 25, 1892; s. John Christian and Helene (Knutson) M.; A.B., U. of Ia., 1922, A.M., 1922, Ph.D., 1928; m. Grace Zimmerman, Aug. 11, 1923; children—Roger Orin, Grant Eugene. Pub. sch. supt., Stacyville, Ia., 1913-15, Radcliffe, 1918-20; with 1st Nat. Bank, Cresco, 1912, Moen Pharmacy, St. Ansgar, 1917; specialist in marketing and credit, dept. agr., State N.C., 1922-23, part time instr. in marketing, banking, finance, N.C. State Coll., 1922-23, head dept. indsl. management, 1923-24, prof. bus. adminstrn. since 1925, head dept. economics, 1947-53; instr. grad. study, U. of Ill. dept. bus. orgn. and operation, Coll. Commerce, 1924-25. Served as chief O.P.A. Dist. Economist, Raleigh, N.C., 1945, 1946; consultant OPS District Economist, 1951-52. Mem. American Marketing Assn., American Finance Assn., American Acad. Polit. and Social Sci., So. Econ. Assn., N.C. Econ. Assn., Lambda Chi Alpha, Pi Gamma Nu, Sigma Alpha Kappa, Delta Sigma Pi. Author: The Federal Reserve System, 1922; Rural Credit Unions in the United States, 1931. Home: 3202 Clark Av., Raleigh, N.C.

MOENCH, Ernest Jacob (mensh), business exec.; b. Carlstadt, N.J., May 8, 1899; s. John Jacob and Beatrice (Fentzke) M.; student pub. schs. of Phila.; m. Anna Lewis Stevenson, Sept. 6, 1921; children—Ernest J., William Lynn. Master mechanic Thos. Henry Co., 1926-28; gen. supt. Ingram Mfg. Co., 1928-30, treas., 1930-38; pres. Tenn. Tufting Co., 1936—; chmn. Nashville br. Fed. Res. Bank. Mem. Traffic Commn., Nashville. Vice pres. Family and Children's Service, Nashville; pres. bd. trustees Belmont Coll. Mem. C. of C. (bd. govs.), Soc. Advancement Mgmt. (past pres.), Sales Exec. Council (past v.p.), Tufted Textile Assn. (past pres.). Baptist. Mason. Clubs: Rotary (past pres.) Belle Meade Country (Nashville). Home: Lynwood Blvd. Office: 2404 Heiman St., Nashville.

MOERSCH, Frederick Paul (mûrsh), neurologist, psychiatrist; b. St. Paul, Minn., Mar. 28, 1889; s. Julius and Cecelia (Kiefer) M.; grad. high sch., St. Paul, 1907; B.S., U. of Minn., 1911, M.D., 1913; m. Agnes Dreis, July 15, 1918; children—Virginia, Robert. Began practice at Minneapolis, 1913; asso. prof. neurology, U. of Minn. Grad. Sch., since 1920; neurologist, asso. in nervous and mental diseases, Mayo Foundation, since 1920. Capt. Med. Res. Corps, World War. Member American Board Psychiatry and Neurology. Mem. A.M.A., Am. Neurol. Soc., Minn. Neurol. Soc., Central Neuropsychiatric Assn., Am. Psychiatric Assn., Alpha Kappa Kappa, Sigma Xi. Author: Neurology and Psychiatry for Nurses. Contbr. on med. subjects. Home: 1513 Durand Ct., Office: Mayo Clinic, Rochester, Minn.

MOERSCH, H(erman) J(ohn) (mĕrsh), physician; b. St. Paul, Mar. 14, 1895; s. Julius and Cecilia (Kiefer) M.; B.S., U. of Minn., 1918, M.D., 1921, M.S., 1925; m. Charline Buck, Sept. 26, 1925; children—Richard, Donald. Interne, City and County Hosp., St. Paul, 1920-21; 1st asst. in medicine, Mayo Clinic, 1924-26, mem. staff dept. of med. since 1926, head sect. med. and personal endoscopy since 1938. Instr. med. Mayo Foundn., U. of Minn., 1925-28, asst. prof., 1928-33, asso. prof., 1933-47, prof. since 1947; chairman section of medicine Mayo Clinic since 1948. Fellow A.M.A.; mem. So. Minn. Med. Assn., Minn. Soc. Internal Med., Minn. Trudeau Med. Soc., Am. Assn. for Thoracic Surg., Am. Broncho-Esophagol. Soc., Am. Gastrocopic Soc., A.C.P., Am. Coll. Chest Physicians, Central Soc. for Clin. Research, Am. Gastro-Enterol. Assn., Sigma Xi, Alpha Kappa Kappa, Alpha Omega Alpha. Republican. Contbr. articles to medical jours. Home: 1064 Plummer Lane, Rochester, Minn.

MOFFATT, see also Moffett, Moffit, Moffitt.

MOFFATT, Benjamin T., corp. exec.; b. Suffern, N.Y., 1892; s. Benjamin and Elizabeth P. (Whritenour) M.; student pub. schs.; m. Marguerite Watkins; children—Benjamin, Tracy, Elizabeth (Mrs. Donald Stewart). With Erie R.R., 1912-17; Del. & Hudson R.R., 1920-22, B. F. Goodrich Co., 1922-40; with Hewitt-Robins, Inc., Stamford, Conn., 1940—, successively sales mgr. Eastern div., v.p. Eastern div. sales, v.p. corp. sales, exec. v.p., 1952—, dir., 1949—. Served as 1st lt., Engrs., U.S. Army, 1917-19. Republican. Clubs: Saturn (Buffalo); Wee Burn Country (Darien, Conn.). Home: 20 Linda Lane, Darien, Conn. Office: 666 Glenbrook Rd., Glenbrook P.O., Stamford, Conn.

MOFFATT, Lucius Gaston, educator; b. Chester, S.C., Mar. 14, 1899; s. James Strong Moffatt and Jennie Moffatt Grier; A.B., Erskine Coll., 1921, Litt.D. (hon.), 1937; student Army School, Beaune, France, 1919; U. of Paris and Ecole Normale Superieure, Paris, 1924-26; U. of Madrid (Spain), 1926; A.M., Harvard, 1928, Ph.D., 1929; Fellow, McKenzie Coll., São Paulo, Brazil, 1921-22; m. Susie Gatewood Cathcart, Oct. 18, 1923; children—Suzanne, Lucie Gaston. High sch. prin., Pageland, S.C., 1922-23; instr., English-French, Clemson (S.C.) Coll., 1923-24; instr., tutor, Harvard, 1928-29; asso. prof. Romance langs., Syracuse U., 1929-37; prof. and chmn. dept. Romance langs., 1937-41; prof. and chmn. Sch. of Romance Langs., U. of Va. since 1941. Served with U.S. Army, 1917-19; sgt., A.E.F., Jan. 1918-Aug. 1919; awarded Bronze star for service in Aisne-Marne offensive, Aisne-Marne defensive; Saint-Mihiel, Meuse-Argonne. Mem. Com. on Intellectural Co-operation with Latin-Am. Univs., since 1942; mem. Am. Assn. Univ. Profs. (mem. nat. council 1943-46), Am. Assn. Teachers of French, Am. Assn. Teachers of Spanish and Portuguese, Modern Lang. Assn. of Am., Modern Lang. of Va. (pres., 1942-43, 1950-51), Phi Beta Kappa, Tau Kappa Epsilon. Democrat. Presbyn. Clubs: Rotary, Farmington Country (Charlottesville). Author: Letters of Court of John III, King of Portugal (with J. D. M. Ford), 1933; reviser and co-author Portuguese Grammar (with Hills, Ford, Coutinho), 1944; contbr. Dictionary of Modern European Literature, 1947. Author: Merlusse, 1937. Contbr. articles on French, Spanish, Portuguese linguistics and lit. in various publs. Travel and study in France, Spain, Portugal, and Brazil. Home: 55 West Range, University, Charlottesville, Va.

MOFFETT, James A(ndrew) II, business exec. b. Chicago, Oct. 12, 1907; s. George Monroe and Helen (Wilmot) M.; student Princeton, 1925-28; m. Elizabeth Gleason, Nov. 27, 1929; children—Helen W., Melissa, George M. II. Asso. Standard Oil Co. of N.J., 1928-35; Corn Products Refining Co., N.Y. City, 1935, mgr. fgn. dept. since 1945, v.p. since 1949, dir. since 1951; dir. Canada Starch Co.; dir., mem. exec. com. S. Porto Rico Sugar Co. Pres. bd.

trustees Whitehall Found.; adv. council, biol. dept. Princeton University. Member U.S. Naval Reserve since 1933; active duty, U.S. Navy, 1941-45; comdg. officer U.S.S. Assertive, U.S.S. PC483; U.S.S. Sims, U.S.S. Leslie L.B. Knox; lt. comdr., U.S.N.R. since 1945. Republican. Episcopalian. Clubs: Princeton University Charter (Princeton); National Golf Links of America (Southampton, N.Y.); Piping Rock, Racquet and Tennis, Garden City Golf, Southside. Home: Piping Rock Rd., Glen Head, N.Y. Office: 17 Battery Pl., N.Y.C.

MOFFETT, Ross E., artist; b. Clearfield, Ia., Feb. 18, 1888; s. James Warren and Margaret (Gelvin) M.; student Art Inst. Chicago, 4 yrs., also Art Students' League, New York, and with Charles W. Hawthorne; married; children—Elizabeth Gregory, Alan Whitney. Landscape and figure painter, and etcher. Exhibited in annual shows at large galleries and museums of U.S.; represented in various public collections. Recipient of numerous prizes and awards. Assistant prof. Sch. of Fine Arts, Miami Univ., Oxford, O., 1932-33, and 1945-46. Member Audubon Artists (an art society), Mass. Archeol. Soc.; hon. mem. Delta Phi Delta. Mem. Nat. Acad. Served in U.S. Army, July-Dec. 1918. Home: Provincetown, Mass. ☆

MOFFITT, Albert Hubbard, Jr., lawyer; b. San Francisco, Jan. 4, 1908; s. Albert Hubbard and Lucile (Smith) M.; A.B., Stanford Univ., 1929; Hastings Law Sch., San Francisco, 1931-32; m. Barbara Seale, Aug. 18, 1934; children—Joan, Nancy. Admitted to practice law before State and Federal courts, 1934; in practice of law, Oakland and Alameda, Calif., since 1935; mem. firm of Weinmann, Rode, Burnhill & Moffitt since 1946. Mem. bd. dirs., Alameda Community Hosp.; mem. bd. education, City of Alameda, since 1947; pres. Alameda Council, Boy Scouts of Am., 1946-48 (mem. exec. com., Region 12), awarded: Silver Beaver and Silver Antelope, 1949; mem. bd. dirs. Oakland Community Chest, 1947-51, Alameda C. of C., 1947-50 (pres. 1950-51), Alameda Chpt. A.R.C., 1947-48; mem. San Francisco Bay Area Rapid Transit Commission, mem. Housing Authority, City of Alameda, 1939-47; pres. Oakland Jr. C. of C., 1940. Served as col. General Staff Corps, U.S. Army, 1941-46; col. F.A., U.S. Army Reserve since 1946. Awarded: Order of British Empire, 1945; Chevalier of Legion of Honor, 1945, Croix de Guerre with Palm, 1945 (both French), Order of the White Lion Class III (Czech), 1946; Gold Cross of Merit with Swords (Poland), 1946; Order of the Crown-Officer grade (Belgium), 1946; Order of the Orange-Nassau, degree of Commander with the Swords (Dutch), 1946; Bronze Star with 1 Oak Leaf Cluster, 1945; Army Commendation ribbon, 1943; American Defense Service medal, 1943; Asiatic-Pacific Service medal, 1943; European-African Middle East Service medal, 1944; Victory medal (World War II), German Occupation (World War II), 1945. Mem. State Bar Assn. of Calif., Alameda County Bar Association, Reserve Officers Association, Phi Delta Phi, Kappa Sigma. Clubs: Lawyers of Alameda County, Lake Merritt Breakfast (Oakland), Commonwealth of Cal. (pres. 1954, gov.), East Bay Stanford (mem. bd. dirs.), Rotary of Alameda (past pres.). Home: 911 Grand St. Offices: Bank of America Bldg., Alameda, Calif.; and Central Bank Bldg., Oakland 12, Calif.

MOFFITT, Walter Valentine, investment banker; b. Lancaster, Tex., Sept. 17, 1905; s. William Alfred and Marian Ada (Price) M.; B.B.A., U. Chattanooga, 1927; M.A., Duke, 1928; post grad. student Columbia, 1929-30; m. Martha Meredith Moore, Oct. 2, 1936; children—Martha Meredith, Ann Price. In various positions Guaranty Trust Co. of N.Y. and affiliate Guaranty Co. of N.Y., 1928-33, trust investment and security analysis div., 1933-35; research and security underwriting Kidder, Peabody & Co., N.Y.C., 1935-39, mgr. research and statis. div., 1939-44, gen. partner, specializing in corporate finance, merger negotiations, investment and indemnity analysis, 1944—; dir., mem. exec. and finance coms. Benjamin Moore & Co., N.Y.C.; dir., mem. finance com., Thalhimer Bros. Inc., Richmond, Va.; dir. Sosnik & Sosnik (Winston Salem, N.C.), Penn Worsted Co. (Wilmington, Del.). Asso. mem. N.Y. Stock Exchange. Dir., mem. exec. com., chmn. finance com. Huntington (L.I.) Hosp.; dir., mem. exec. and finance coms. Manhattan Eye, Ear and Throat Hosp. Served as chmn. war bond drive Lloyds Neck, L.I., N.Y., World War II. Mem. (asso.) Investment Bankers Assn. Am., N.Y. Soc. Security Analysts, Acad. Polit. Sci., Huntington (L.I.) C. of C., Phi Delta Theta. Republican. Episcopalian. Clubs: University, Recess, Lunch, Bond, Economic (N.Y.C.); Huntington Country; Cold Spring Harbor (L.I.) Beach; Lloyds Neck (L.I.) Bath. Home: Stewart Lane and Moore's Hill Rd., Cold Spring Harbor, L.I., N.Y. Office: 17 Wall St., N.Y.C. 5.

MOFFLY, Charles K(nox), fgn. service officer; b. Sault Ste. Marie, Mich., Oct. 16, 1906; s. John Wesley, Jr., and Isabel (Morrison) M.; student Hamilton Coll., 1926-28, Ecole des Sciences Politiques, Paris, 1930-32. Asst. to chief partner Reed, Truslow, Crane & deGive, N.Y.C., 1936-41, also officer, dir. Surf Inlet Consol. Gold Mines, Ltd., 1937-41; asso. field rep. O.W.I., 1943-44; information specialist War Dept., 1945-47; apptd. Fgn. Service Res. officer, Trieste, 1948, pub. affairs officer Vienna, 1950; appt. fgn. service officer, Paris, 1952; dep. to asst. dir. for Europe, U.S. Information Agency, Washington, 1953; now officer in charge pub. affairs, Office Western Europe, Dept. State. Home: 1416 35th St. N.W. Office: Dept. of State, Washington.

MOGENSEN, Walter Alexander, mfg. exec.; b. Racine, Wis., July 11, 1897; s. Jens Peter and Ane Sophie (Petersen) M.; A.B., Antioch Coll., 1922; C.P.A., Loyola U., Ill., 1930; m. Meryl Funderburg, Sept. 22, 1922; 1 dau., Meryl Jean. Vice pres., treas., dir., mem. exec. com. Avco Mfg. Corp. since 1949; dir. Crosley Broadcasting Corp.; treas., dir. New Idea Farm Equipment Co., Bendix Home Appliances Can., Ltd., The Horn Mfg. Co. Mem. Am. Inst. Accts., Controllers Inst. Am. Home: 200 E. 66th St., N.Y.C. 21. Office: 420 Lexington Av., N.Y.C. 17.

MOGILNITSKY, Theodosi Alexis (mō-gil'nit-ski), prof. economics; b. Mozir, Russia, Mar. 13, 1898; s. Alexis S. and Anastasia Polhovsky M.; student U. of Kiev, Russia, 1917-18, Johns Hopkins U., 1927-32; M.A., Ph.D.; m. Georgia McDaniel, July 24, 1930; children—Zoe, Alexis. Traveled in Europe, Turkey, 1921-24; came to U.S., 1924; lecturer in Russian, Johns Hopkins U., 1928-37; prof., chmn. dept. of economics, U. of Baltimore, Md., 1930-37; vis. prof. of economics, Johns Hopkins U., summers, 1936-39; prof. of economics, Loyola Univ., Chicago, since 1937; pub. lecturer on economics and internat. affairs since 1930, chmn. dept. of economics since 1948. Mem. steering com. Conf. on Discrimination in Higher Edn. since 1948. Mem. Am. Econ. Assn., N.E.A., Am. Assn. U. Profs., Cath. Sociol. Soc., Cath. Econ. Assn., Delta Sigma Pi. Home: 127 Linden Av., Wilmette, Ill. Office: Loyola University, Chicago.

MOGUL, Emil, advt. exec.; b. N.Y.C., Aug. 5, 1900; s. Morris and Nettie (Goldstein) M.; student Bklyn. Law Sch., 1919; m. Helene Cohen, Dec. 30, 1928; children—Malcolm Daniel, Suzanne Joyce. Partner Goldstein & Goldstein, mfrs. men's clothes, 1920-24, Bernstein Bros. & Mogul, 1924-32; time salesman, radio sta. WAAT, 1932-34; with Bess & Schillin, advt. agy., 1934-37; partner Austin & Spector, 1937-40; founded own bus., Emil Mogul Co., Inc., 1940. Exec. com, advt. div. United Jewish Appeal, Fedn. Jewish Philanthropies, Joint Def. Appeal. Mem. Radio and TV Execs. Soc. Mem. B'nai B'rith. Home: 355 DeMott Av., Rockville Centre, N.Y.; also 262 Central Park W., N.Y.C. Office: 250 W. 57th St., N.Y.C.

MOHAMMED RIZA SHAH PAHLEVI, Shah of Iran; b. Tehran, Iran, Oct. 26, 1919; s. Riza Shah Pahlevi and Tajomolouk Pahlevi; ed. in Tehran and Switzerland; D.C.L., hon., U. Mich., 1949; m. Princess Fawzia of Egypt, 1939 (marriage dissolved, 1948); 1 dau., Shahnaz; m. 2d, Soraya Eshandiari, Feb. 12, 1951. Became shahinshah following father's abdication, 1941. Decorated Sovereign Order of Golden Spur (Vatican), Order of Pahlevi, Order of Crown (Iran), Order of Mohammed Ali the Great (Egypt), Order of Rafeddin (Iraq), Order of Leopold (Belgium), Order of White Lion (Czechoslovakia), Legion of Honor (France), Order of St. Saviour (Greece), Order of Cedar (Lebanon), Order of Almar Aali (Afghanistan), Order of Bath (Gt. Britain), Order of Ommegah (Syria), Order of Propitious Cloud (China), Legion of Merit (U.S.). Address: Tehran, Iran.*

MOHAMMED ZAHIR SHAH, King of Afghanistan; b. Oct. 30, 1914; ed. Habibia High Sch., Isteqlal Coll. (both Kabul), Lycée Jeanson de Sailly, Pasteur and Coll. of Montpellier (France); graduate with highest honors, Infantry Officers School, Kabul, 1932; m. Lady Homira, Nov. 4, 1931; children—Princess Bilqis, Prince Ahmad Shah, Princess Maryam, Prince Mohammed Kadir, Prince Shah Mahmoud, Prince Mohammed Daoud. Officiated as minister of war, Sept. 1932-Sept. 1933; in temporary charge portfolio of edn., 1933; crowned King of Afghanistan, Nov. 8, 1933. Religious head of state religion, Islam of Hanafi. Has announced that internal affairs of govt. will be in accordance with Shariat and constitution, in fgn. affairs, policy of predecessor will be followed. Address: Kabul, Afghanistan.

MOHAN, Richard Thomas (moan), food co. exec.; b. Ogdensburg, N.Y., Sept. 25, 1885; s. Michael and Anna (Parsons) M.; B.S., McGill U., 1908; M.S., Queen's U., Kingston, 1911; m. Jean Hervey Rankine, June 3, 1913. Chemist York State Fruit Co., Fairport, N.Y., 1908-10, Canadian Canners, Hamilton, Ont., 1911-14; sales mgr., Douglas Pectin, Inc., Rochester, N.Y., 1914-19; mng. dir. Douglas Pectin, Ltd., Cobourg, Ont., London, Eng., 1914-39; v.p. Gen. Foods, Ltd., Toronto, 1938, chmn. since 1939. Decorated Comdr. Order Brit. Empire, 1946. Presbyn. Clubs: Granite, Nat. (Toronto). Home: 84 Old Forest Hill Rd., Toronto 10. Office: 330 University Av., Toronto, Ont., Can.

MOHLER, Fred Loomis (mō'lēr), physicist; b. Wilbraham, Mass., Aug. 23, 1893; s. John Fred and Sarah (Loomis) M.; A.B., Dickinson Coll., 1914, Sc.D., 1946; Ph.D., Johns Hopkins, 1917; m. Pearl Worthington, Aug. 17, 1920; children—Wilmer Worthington, Emily Gilbert. Physicist, Nat. Bur. Standards, since 1917, now head mass spectrometry sect. Operations analyst, IX Air Force, Europe, 1943-45. Fellow American Physical Society; member of American Chemical Society, Optical Society of America, Washington Acad. Sciences, Phi Beta Kappa, Sigma Xi, Gamma Alpha, Kappa Sigma. Home: 2853 Brandywine St. Office: Nat. Bur. of Standards, Washington, D.C.

MOHLER, Margaret Louise, orgn. exec.; b. Pleasant Plain, Ia., July 24, 1897; d. Harvey Alfred and Kittie Irene (Sheffer) Mohler; student St. Joseph (Mo.) Jr. Coll., 1916-18, Washington U., 1947-49; unmarried. Active community affairs, philanthropic and edn. orgns. Mem. P.E.O. Sisterhood, 1916—; exec. sec., 1950—, Girls leader, Y.W.C.A. Mem. C. of C., Nat. Fedn. Bus. and Profl. Women's Clubs (nat. dir., 1936-38, Mo. state pres., 1936-38, bd. dirs. 1933-43). Address: Mount Pleasant, Ia.

MOHLER, Nora M(ay), physicist; b. Carlisle, Pa. Aug. 15, 1897; d. John Fred and Sarah (Loomis) Mohler; student Conway Hall, Carlisle, Pa., 1909-13; A.B., Dickinson College, Carlisle, Pa., 1917, M.A., 1921, D.Sc. (honorary), 1950; student Bryn Mawr College, 1917-19, Radcliffe College, 1926-27; Ph.D., Smith Coll., 1934; research Cavendish Lab., Cambridge Univ., 1937-38; vis. fellow Mass. Institute of Tech., 1954-55. Science teacher The Brearley Sch., N.Y. City, 1919-20, Choate Sch. for Girls, Brookline, Mass., 1920-26; instr. Smith Coll., 1927-31, asst. prof. physics, 1931-37, asso. prof., 1937-46, prof. of physics since 1946. Served as tech. aide Radar Div., Nat. Defense Research Com., 1944-46. Fellow Am. Physical Society, A.A.A.S.; member Optical Society Am., Am. Assn. U. Profs., Am. Assn. Physics Tchrs., Phi Beta Kappa, Pi Beta Phi, Sigma Xi. Contbr. articles on ultraviolet spectroscopy, photography, filters, history to jours. Home: 27 Langworthy Rd., Northampton, Mass.

MOHLMAN, Floyd William (mōl'mán), chemist; b. Beardstown, Ill., Mar. 6, 1890; B.S., U. of Ill., 1912, M.S., 1914, Ph.D., 1916; m. Mary Franklin Savage, June 29, 1916; children—William, Robert, David. Chemist with Ill. State Water Survey, 1912-16; instr. in sanitary chemistry, U. of Ill., 1916-17; chemist and engr., New Haven Sewage Expt. Sta., State Dept. of Health, Conn., 1917-19; chief chemist and dir. labs. Sanitary Dist. of Chicago, since 1919. Editor Sewage Works Journal, 1928-1943; now advisory editor; adjunct professor of sanitary chemistry, Armour Institute of Technology, 1939; chmn. sub-com. Nat. Research Council, 1944-45. Lecturer (invited), Internat. Soc. of Limnology, Switzerland, 1948, Society of Chem. Industry (London), 1951; cons. World Health Organization, Geneva, 1952. Mem. American Chemical Soc. (chmn. sanitary div. 1924-25), Am. Inst. Chem. Engrs., Am. Water Works Assn., Am. Public Health Assn., Sigma Xi, Kappa Sigma, Alpha Chi Sigma, Phi Lambda Upsilon. Club: University (Chicago). Contbr. on sanitary chemistry, sewage treatment, and related subjects. Consultant on disposal of industrial wastes. Home: 10724 Drew St., Chicago 43. Address: 910 S. Michigan Av., Chicago, Ill.

MOHN, Paul E(ugene) (mōn), univ. dean.; b. Mohnton, Pa., Sept. 21, 1901; s. Irwin and Sarah (Fitterling) M.; B.S., Pa. State Coll., 1922, M.E., 1931; M.S., U. Ill., 1930; m. Elizabeth Mulkey, Apr. 6, 1926. Instr. mech. engring. Rensselaer Polytech. Inst., 1922-25, instr. mech. engring. U. Ill., 1925-28, asso., 1928-31, asst. prof., 1931-41, asso. prof., 1941-44, prof., 1944; prof., head dept. mech. engring. U. Buffalo, 1944—, dean sch. engring., 1946—; cons. engr. Victor J. Azbe, 1927-28, Langenberg Furnace Co., 1930; cons. engr., 1934—. Mem. Am. Soc. M.E., Engring. Soc. Buffalo, Am. Soc. Engring. Edn., Am. Assn. U. Profs., Army Ordnance Assn., Am. Soc. Metals, Soc. Automotive Engrs., N.Y. Soc. Profl. Engrs., Sigma Xi, Pi Tau Sigma. Author tech. articles. Home: 108 Oakgrove Dr., Williamsville 21, N.Y. Office: U. of Buffalo, Buffalo 14.

MOHORTER, Willard Lee (mō-hôr'tēr), editor; b. Kiamensi, Del., Oct. 4, 1888; s. James Henry and Kate Walton (Davis) M.; student U. of Colo., Washington U.; A.B., Hiram (O.) Coll., 1910; m. Georgia May Grant, June 21, 1914. Office editor New England Messenger, Boston, 1901-03; asst. editor Christian Evangelist, St. Louis, 1910-17; asso. editor Christian Standard, Cincinnati, 1917-22, editor in chief, 1922-29; editor "What's on the Air?"; sec. Standard Pub. Co. Minister Disciples of Christ. Mason. Home: Mt. Healthy, O. Office: 20 E. Central Pkwy., Cincinnati.

MOHRHARDT, Foster Edward (mōr' hart), librarian; b. Lansing, Mich., Mar. 7, 1907; s. Albert Frederick and Alice Sarah (Bennett) M.; student E.N.C., 1927; A.B., Mich. State Coll., 1929; B.S., Columbia, 1930; diploma U. Munich, 1932; M.A., U. Mich., 1933; spl. student N.Y.U., Purdue U., Ind. U.; m. Katherine Selina Kivisto, Dec. 19, 1936; children—David England, Katri Selina. Asst. librarian Mich. State Coll., 1926-29, N.Y. Pub. Library, 1930, U. Mich. Library, 1931-33, Colo. State Coll. Edn., Greeley, 1933-34, bus. library Columbia, 1934-35; asst. to chmn. Carnegie Corp; adv. groups on college, Jr. Coll. Tchrs. Coll. Libraries, 1935-38; librarian Washington and Lee U., 1938-46; chief library and reports div. office tech. services, U.S. Dept. Commerce, 1946-47; vis. prof. Columbia, 1947-48; contract cons. AEC, Brookhaven Nat. Lab., 1947-48; dir. library service VA, 1948-54; director U.S. Department of Agriculture Library, 1954—; chmn. lecture series, grad. sch. Dept. Agr. Civilian instr. electronics, aircraft turrets, U.S.A.A.F., 1943; sr. insp. radar materials, U.S.N., 1943-44. Served with U.S.A., 1942, U.S.N., 1944-45. Mem. A.L.A. (councilor, com. chmn.), Spl. Libraries Assn., Med., D.C., Va. (past pres.), libarry assns., Am. Legion. Contbr. articles, library and edn. jours. Home: 3525-B S. Stafford St., Arlington 6, Va. Office: South Agriculture Bldg., Washington 25.

MOHS, Frederic Edward (mōs), surgeon; b. Burlington, Wis., Mar. 1, 1910; s. Frederic Carl and Grace Edith (Tilton) M.; M.D., U. of Wis. Sch. of Med., 1934; m. Mary Ellen Reynolds, June 18, 1934; children—Frederic Edward, Thomas James, Jane Ann. Interne, Multnomah Co. Hosp., Portland, Ore., 1934-35; Bowman Cancer Research Fellow, U. of Wis. Med. Sch., 1935-38; asso. in cancer research and instr. in surgery, U. of Wis. Med. Sch., 1939-42, asst. prof. chemosurgery, 1942-48, associate professor chemosurgery since 1948. Fellow American Medical Assn.; mem. Am. Assn. Cancer Research, Am. Assn. Advance-

ment of Science, Delta Chi. Author: Chemosurgery in Cancer, Gangrene and Infection; author clin. articles and papers on treatment of cancer, by means of chemosurgery which is a microscopically controlled method of excision which he developed and named. Home: 3616 Lake Mendota Dr., Madison, Wis.

MOHUN, C(ecil) Peabody, stock broker; b. Brussells, Belgium, Mar. 12, 1904 (parents U. S. citizens); s. Richard Dorsey Lorraine and Harriette Louise (Barry) M.; grad. Kent (Conn.) Sch., 1923; m. Constance Greer McLane, Apr. 30, 1929; 1 dau., Patricia Barry. With Stern Lauer & Co. (mem. N.Y. Stock Exchange), N.Y.C., 1928—, asst. to partners, 1928-36, partner, 1936—; pres., dir. 192 E. 69th Street Corp., N.Y.C., 1953—. Gov. N.Y. Stock Exchange. Mem. Selective Service bd., N.Y.C., 1942-45. Bd. mgrs. William Sloane House, YMCA; trustee N.Y. Protestant Episcopal City Missions Soc. Episcopalian. Clubs: Union, Church (N.Y.C.). Home: 129 E. 69th St., N.Y.C. 21. Office: 120 Broadway, N.Y.C. 5.

MOIR, Wallace, mortgage banker; b. Ashland, Wis., Mar. 14, 1900; s. William Henry and Ada Belle (Lyon) M.; student Cal. Inst. Tech., 1918-20; A.B., Stanford, 1922; m. Phyllis Elizabeth Kemp, Sept. 20, 1926; children—Mary Suzanne, Phyllis Joan. Appraiser Mortgage Guarantee Co., 1922-27; sec. Pacific Mortgage Guaranty Co., 1927-30, v.p., dir., 1930-38; pres., dir. Wallace Moir Co., Beverly Hills, 1938—; dir. Cal. Trust Co. Chmn. bd. trustees Berkeley Hall Sch. Mem. Mortgage Bankers Assn. Am. (gov., pres.), Econ. Round Table (pres. 1928). Christian Scientist. Clubs: Los Angeles Country; Bel-Air Bay; Lincoln; Republican (Beverly Hills). Home: 807 N. Rexford Dr. Office: 130 El Camino, Beverly Hills, Cal.

MOISE, Harold A., jurist; b. Natchitoches, La., Aug. 23, 1879; s. Judge James Campbell and Marie Aline (Sompayrac) M.; B.A., Cote Brillient Coll., 1899; LL.B., Tulane U., 1902; m. Io Leigh Bres, Jan. 28, 1903 (dec. 1927); children—Alice, Marian, Harold, James, Ernestine; m. 2d Amelia Keyes O'Neal, Oct. 12, 1930. Admitted to La. bar, 1902; elected legislature New Orleans, 1908; practice New Orleans, 1902-37; gen. counsel bd. commrs. Port New Orleans, 1920-37; del. Constl. Conv., chmn. Com. Gen. Provisions, 1921; judge Civil Dist. Ct. Div. E. Parish Orleans, 1937-48, presiding judge, 1946-48; asso. justice Supreme Ct. La. since 1948; mem. exec. dept. com. framing new constn. La., 1947. Home: 142 Bellaire Dr. Office: Supreme Court Bldg., New Orleans.

MOJONNIER, (Mary) Louise (mō-jŏn-yĕr), home economist; b. St. Louis, Dec. 10, 1907; d. O. Henry and Mary Belle (Baseler) Mojonnier; Ph.B., U. of Chicago, 1928; M.S., Columbia University, 1938; Ph.D., University of Chicago, 1954. Teacher, Milwaukee (Wis.) Vocational Sch., 1928-30; nutritionist Infant Welfare Soc. of Chicago, 1930-38; asst. dir. and dir. Home Economics Div., City of Chicago Dept. of Welfare, 1938-46; chmn. home economics dept. Ill. Inst. Tech. since 1946. Mem. Am. Home Economics Assn., Am. Dietetic Assn., Chicago Nutrition Assn. (chmn. 1944-45), Ill. Home Economics Assn. (pres. 1948-49). Mem. Plymouth Brethren Ch. Home: 1704 Natoma Av., Chicago 35.

MOKMA, Gerald A(drian), fgn. service officer; b. Holland, Mich., June 8, 1900; s. Harry and Jeanette (Van Kley) M.; A.B., Central U. of Ia., Pella, 1922; m. Lucille Cochrane, Oct. 29, 1934; children—James Adrian, Margaret Lynne. Prof. English lit. and sociology Meiji Gakuin, Tokyo, 1922-25; vice consul, Batavia, 1926-27, Surabaya, 1927, Batavia, 1927-28, Cologne, 1928, Leipzig, 1929; apptd. fgn. service officer U.S. Dept. State, 1929, vice consul, Maracaibo, 1929-32, Neuvitas, 1932-33; consul, Antwerp, 1933-38, Enseneda, 1938-40, Tijuana, 1940-44; first sec. of embassy, Bogotá, 1944-46; consul, Berlin, 1946-47; fgn. service officer Dept. of State, 1947; consul, Windsor, 1948-49; first sec., Budapest, 1949; counselor of legation, Budapest, Hungary, 1949; consul gen. Monterrey, Mexico; now consul gen. Tijuana, Baja-California, Mexico. Address: American Consulate, Tijuana, Mexico.

MOLE, Peter, company exec.; b. Termini, Sicily, Italy, Nov. 10, 1891; s. Pietro and Francesca (Amato) Mule; brought to U.S., 1907, naturalized, 1930; E.E., Union Coll., 1915; m. Cecila R. Lazarus, Aug. 14, 1917; 1 dau., Anna Frances. Design engr. Gen. Electric Co., 1915-23; gen. mgr. Creco, 1923-27; pres. Mole-Richardson Co., Hollywood, Cal., since 1927. Mem. Soc. Motion Picture and Television Engrs. (pres.), Motion Picture Pioneers, Hollywood C. of C., Am. Soc. Cinematographers, Acad. Motion Picture Arts and Scis. K.C. Club: Variety (Hollywood, Cal.). Author articles tech. jours. Home: 450 N. Rossmore, Apt. 601, L.A. 4. Office: 937 N. Sycamore Av., Hollywood 38, Cal.

MOLESWORTH, Kathleen, fgn. service officer; b. Montell, Tex., Dec. 7, 1895; d. William Mackinnon and Emily Jane (Galbraith) Molesworth; A.B., U. of Tex., 1917, M.B.A., 1920; student Center of Hist. Studies, Madrid, Spain, 1923. Sec. U. of Tex., 1920-23; clerk Am. Embassy, Madrid, 1923-25; asst. export mgr. Wm. S. Merrell Co., Cincinnati, 1926-28; asst. trade commr. Dept. of Commerce, Habana, 1930-36, Guatemala, 1936-39; apptd. fgn. service officer Dept. of State, 1939, served as vice consul, Guatemala, 1939-42; asst. comml. attache, 1942-44; vice consul, Algiers, 1944-45, consul, 1946; 2d sec. and consul, London, 1946-49, 1st sec. and consul, London, 1949-51, Dept. State, Washington, 1951-53; 1st sec. and consul comml. attâche, London, 1953—. Episcopalian. Mem. Beta Gamma Sigma. Home: 207 Archway, Austin, Tex. Office: The Am. Embassy, London W.1, Eng.

MOLEY, Raymond (mō'lē), journalist, born at Berea, Ohio, September 27, 1886; the son of Felix James and Agnes (Fairchild) M.; Ph.B., Baldwin-Wallace Coll., Berea, 1906; A.M., Oberlin, 1913; Ph.D., Columbia, 1918; LL.D., Baldwin-Wallace and Washington and Jefferson colls., 1933; m. Eva Dall, Aug. 14, 1916; children—Malcolm, Raymond (twins); m. 2d, Mrs. Frances S. Hebard, Jan. 15, 1949. Supt. schs., Olmsted Falls, Ohio, 1906-10; teacher West High School, Cleveland, 1912-14; instr. and asst. prof. politics, Western Reserve U., 1916-19; dir. Cleveland Foundation, 1919-23; asso. prof. of govt., Columbia, 1923-28, prof. public law, 1928-54; asst. sec. state, 1933; editor of Today (mag.), 1933-37; contbg. editor, Newsweek (mag.) since 1937. Director Americanization Ohio State Council Defense, 1918-19; trustee Baldwin-Wallace College since 1922; director recreation survey. Cleveland Foundation; research dir. N.Y. State Crime Commn., 1926-27; consultant crime surveys of Illinois, Pa. and Virginia; member and research director of New York State Commission on Administration of Justice, 1931-33. Author: Lessons in American Citizenship, 10 edits., 1917-30; The State Movement for Efficiency and Economy, 1918; Lessons in Democracy, 1919; Commercial Recreation, 1919; Parties, Politics and People, 1921; The Cleveland Crime Survey (a summary), 1922; The Outline of Government, 1922, new ed., 1925; Politics and Criminal Prosecution, 1929; Our Criminal Courts, 1930; Tribunes of the People, 1932; After Seven Years, 1939; The Hays Office, 1945; Twenty Seven Masters of Politics, 1949; How to Keep Our Liberty, published, 1952; What Price Federal Reclamation, published 1955; also co-author: Criminal Cases in New York Courts, 1927. Editor and part author, Missouri Crime Survey, 1926; part author, Illinois Crime Survey, 1929. Contbr. on politics and nat. affairs. Home: 120 East End Av. Office: 152 W. 42d St., New York, N.Y.

MOLINA, Edward Charles Dixon, engr.; b. N.Y.C., Dec. 13, 1877; s. Antonio Mariano and Therese (St. Remy) M.; student pub. schs.; D.Sc. (hon.), Newark Coll. Engring., 1952; m. Virginia Costales, Nov. 29, 1900; children—Antonio Edward, Virginia Teresa. With engring. dept. Am. Tel. & Tel. Co., 1901-18, dept. development and research, 1919-33; switching theory engr. Bell Telephone Labs., N.Y.C., 1934-42; spl. lectr. mathematics Newark Coll. Engring., 1946—. Div. war research Columbia, 1943-45. Awarded Elliott Cresson medal Franklin Inst., 1952. Fellow Inst. Math. Statistics, A.A.A.S., Royal Econ. Soc. London, Am. Statis. Assn., Am. Inst. E.E. (bd. examiners 1952—), Am. Soc. Quality Control; mem. Am. Math. Soc., Math. Assn. Am., Am. Astron. Soc., Econometric Soc., Met. Mus. Art, Telephone Pioneers of Am., Acoustical Soc. Am., Am. Soc. Engring. Edn., Omicron Delta Kappa, Eta Kappa Nu (eminent mem.). Democrat. Clubs: Railroad Machinery (N.Y.C.); Essex County Torch (East Orange, N.J.). Home: 141 Dodd St., East Orange, N.J. Office: 365 High St., Newark 2, N.J.

MOLITOR, Hans, pharmacologist; b. Maffersdorf, Czechoslovakia, Aug. 10, 1895; s. Emil and Lydia (Schmid) M.; grad. Volksesschule, Maffersdorf, 1905, Staatsgymnasium Reichenberg, Czechoslovakia, 1913; Abiturium, M.D., U. of Vienna, Austria, 1921; unmarried. Came to U.S., 1932, naturalized, 1937. Asst. prof. pharmacology U. of Vienna Med. Sch., 1922-26; Rockefeller travelling fellow Edinburgh and London, 1924; privat-dozent (lectr.) pharmacol. and toxicol., U. of Vienna Med. Sch., 1927-28, asso. prof., 1928-32; dir. Merck Inst. for Therapeutic Research, Rahway, N.J., since 1932. Fellow A.A.A.S., Internat. Coll. Anes., N.Y. Acad. Sci. (councillor 1946-48, v.p. 1948); mem. Am. Physiol. Soc., Am. Soc. Pharmacol. and Exptl. Therapy, Soc. Exptl. Biol. and Med., Am. Soc. Trop. Med., Nat. Malaria Soc., Southern Med. Assn., Phila. Physiol. Soc. Club: Colonial Country (Rahway). Contbr. over 100 research articles to sci. jours. Home. Box 421, Metedeconk, N.J. Office: Merck Inst. Therapeutic Research, 141 E. Lincoln Av., Rahway, N.J.

MOLL, Ernest George, poet, educator; b. Murtoa, Victoria, Australia, Aug. 25, 1900; s. Carl Otto and Bertha (Paeschke) M.; ed. pub. schs., New South Wales, Australia; A.B., Lawrence Coll., Appleton, Wis., 1922; A.M., Harvard, 1923; m. Neiva Carolyn Remington, Sept. 24, 1927; children—Richard Ernest, Carolyn Janet. Came to U.S., 1920. Instructor of English Colorado College, 1923-25, 1927-28; bird collector, Australia, 1925-27; asst. prof. English U. Ore., 1928-34, asso. prof., 1934-42, prof. since 1942; exchange prof. English Teachers' Coll., Sydney, N.S.W., Australia, 1939-40. Mem. Am. Assn. U. Profs., Phi Beta Kappa. Author: Sedge Fire (verse), 1927; Native Moments (verse), 1930; Campus Sonnets (verse), 1933; Appreciation of Poetry (prose), 1934; Blue Interval (verse), 1935; Cut from Mulga (verse), 1940; Brief Waters (verse), 1945; Beware the Cuckoo (verse), 1948; The Waterhole (verse), 1948; The Lifted Spear (verse), 1952. Home: 3950 Hilyard, Eugene, Ore.

MOLLER, Hans, artist; b. Wuppertal-Barmen, Germany, Mar. 20, 1905; s. Ernst and Auguste (Heer) M.; student Art Sch., Barmen, Germany, 1919-27, Berlin Acad., 1927-28; m. Helen Rosenblum, Feb. 28, 1933. Came to U.S., 1936, naturalized, 1944. One man shows Bonestell Gallery, N.Y.C., 1942-43, Arts Club of Chgo., 1945, U. Mich., 1945, Kleeman Galleries, N.Y.C., 1945, 47, 48, 49, 50, Pen and Palette Gallery, St. Louis, 1949, Grace Borgenicht Gallery, N.Y.C., 1951, 53, 54; works exhibited Pa. Acad., Phila., Chgo. Art Inst., Whitney Mus. and Met. Mus., N.Y.C., Nat. Acad. N.Y., Bklyn. Mus., Corcoran Gallery, Washington, Va. Mus. Fine Arts, Richmond, Walker Art Center, Mpls., Worcester (Mass.) Mus., Phila. Print Club, and others; included in Mass. Pepsi Cola Show, N.Y.C., 1946; represented in permanent collections Pa. Acad., Phila., Mus. Modern Art, N.Y.C., Bklyn. Mus., Walker Art Center, Mpls., Phillips Meml. Gallery, Washington, Whitney Museum, N.Y.C., Detroit Institute Art, also univ., assn. and pvt. collections; tchr. graphic design and painting Cooper Union, N.Y.C., 1944—. Recipient award for distinctive merit Art Directors Ann., N.Y.C., 1944, Medal award Art Dirs. Club of Chgo., 1951; award of distinctive merit, 20th Ann. Exhbn. Advt. Art, 1954. Home: 150 E. 49th St., N.Y.C. 17.

MOLLER, Hans Stern, Jr., oil exec.; b. N.Y.C., July 17, 1918; s. Hans S. and Anna (Rasmussen) M.; A.B., Bklyn. Coll., 1946; LL.B., Cleve.-Marshall Law Sch., 1954; m. Velva M. Haas, Dec. 17, 1944; children—Hans Stern, III, Paul R. Statistician Chase Nat. Bank, 1935-41, VA, 1946-47; with Standard Oil Co. (Ohio), 1947—, sec., 1954—; sec. Sohio Petroleum Co.; asst. sec. Fleetwing Corp., Miami Valley Corp., Inland Corp.; admitted to Ohio bar, 1954. Served as lt. USNR, 1941-45. Mem. Am. Soc. Corporate Secs., Ohio Bar Assn. Home: 13301 St. James Av., Cleve. 11. Office: Midland Bldg. Cleve. 15.

MÖLLER, Mathias Peter, Jr., organ builder; b. Hagerstown, Md., May 8, 1902; s. Mathias Peter and May Belle (Greenlund) M.; student Carl's pvt. sch., Staunton Mil. Acad., Peabody Inst. Music; B.S., Susquehanna U., 1921; LL.D., Muhlenburg Coll., 1954; m. Hilda Mackenzie, May 9, 1923; children—Mathias Peter III, Kevin Mackenzie. With M. P. Möller, Inc., 1921—, v.p., treas., 1931-37; pres., 1937—; pres. Hagerstown Trust Co. (Md.), 1937; dir. Potomac Edison Co. (Hagerstown), Remington Book Co. (Balt.) Pres. bd. fgn. missions United Luth. Ch.; mem. gen. bd. Nat. Council Chs. Christ in U.S. Trustee Susquehanna U., Hagerstown YMCA, Washington County Mus. Fine Arts. Mem. Asso. Organ Builders Am. Lutheran. Clubs: Assembly (Hagerstown); Lotos (N.Y.C.); Baltimore Country. Home: 473 N. Potomac St. Office: 403 N. Prospect Av., Hagerstown, Md.

MOLLER, Victor ◎ V. 26.

MOLLET, Guy, govt. ofcl., mem. French parliament; b. Flers, Orne, France, Dec. 31, 1905; s. Pierre and Marie (Lelievre) M.; Licencie eslettres and langs., Diplome d'Etudes Superieures, 1932; m. Odette Fraigneau, Apr. 23, 1930; children—Jacqueline, Dolly. Maitre d'internat., 1923-25; prof. Arras Lycee de Garcons, 1925-48; pres. du Conseil General du Pas-de-Calais, Maire d'Arras, 1945; mem. Commission de la Constitution, 1941-46; v.p. Conseil du Gouvernement Leon Blum, 1947; sec. gen. Socialist Party, Paris, since 1946; French rep. Consultative Assembly of Council of Europe at Strasbourg since 1948; now president of that Assembly, member of the Permanent Commission of that Assembly, pres. of Commn. for gen. affairs; minister of state for Council of Europe, in govt. Pleven, July 1950-Mar. 1951, v.p. Council in govt. of Queuille, Mar. to Aug. 1951; mem. Assembly of European common property of coal and steel, pres. Socialist group. Vice pres. Socialist International; pres. Socialist Intergroup of Assembly of Council of Europe. Decorated Legion of Honor, Medaille de la Resistance, Croix de Guerre, Palmes Academiques (France); several foreign decorations. Home: 33 Petite Place, Arras (Pas-de-Calais). Office: 12 Cite Malesherbes, Paris 9, France.

MOLLISON, Irvin Charles, judge; b. Vicksburg, Miss., Dec. 24, 1898; s. Willis Elbert and Ida (Welbourne) M.; student Oberlin (O.) Coll., 1916-17; Ph.B., U. of Chicago, 1920; J.D., 1923; m. Alice L. Rucker, Aug. 26, 1930. Admitted to Ill. bar, 1923; law practice, Chicago, 1923-45; mem. bd. dirs. Chgo. Pub. Library, 1938-44; judge U.S. Customs Ct., 1945—; mem. bd. edn. City of Chicago, Jan. 1944-Oct. 1945. Mem. Phi Beta Kappa. Office: 201 Varick St., N.Y.C.

MOLLOHAN, Robert H., congressman; b. Grantsville, W.Va., Sept. 18, 1909; s. Robert P. and Edith (Witt) M.; student Glenville Coll., Shepherd Coll., 1929-31; m. Helen M. Holt, Apr. 28, 1931; children—Robert Holt, Kathryn Clyne, Alan B. Chief miscellaneous tax div., cashier U.S. Internal Revenue Bur., W.Va., 1933-39; state personnel dir. Works Project Adminstrn., 1939-41; state dir. census, 1939; supt. W.Va. Indsl. Sch. for Boys, 1941-48; chief clk. com. on D.C., U.S. Senate, 1949-53; U.S. Marshal, No. Dist. W.Va., 1950; mem. 83d-84th Congresses, 1st Dist. W.Va. Elk. Eagle, Moose (pres. W.Va.). Home: 21 Oakwood Rd., Fairmont, W.Va. Office: House Office Bldg., Washington.

MOLLOY, Ernest Lawrence, retailing exec.; b. Cambridge, Mass., May 11, 1906; s. Ernest Lane and Gertrude Agnes (Sprague) M.; A.B., Harvard, 1929; m. Julia Anna Walt, Sept. 3, 1932; children—Juliana, Sheila, Molly, Michael Wall. Mem. tng. squad R.H. Macy & Co., Inc., N.Y.C., 1929, mgr. Macy's Bank, 1936, mgr. bur. adjustments, 1940, asst. gen. mgr., 1941-42, store supt., v.p., 1943-45; v.p., dir. Macy's, San Francisco, 1945, exec. v.p., 1951, pres. since 1952. Clubs: Harvard (N.Y.C.); Harvard, Rotary, Serra, Commonwealth (San Francisco). Office: Macy's, Stockton and O'Farrell, San Francisco.

MOLLOY, Robert (mŏl-loi'), author; b. Charleston, S.C., Jan. 9, 1906; s. Robert William and Edith

Estelle (Johnson) M.; ed. in pvt. and pub. schs., Charleston, Philadelphia and New York; m. Marion Knapp Jones, June 29, 1929; children—Brian Frederick, Thomas Lawrence. Book editor The New York Sun, 1943-45. Author: Pride's Way, 1945; Uneasy Spring, 1946; Charleston: A Gracious Heritage, 1947; The Best of Intentions, 1949; Pound Foolish, published. 1950; A Multitude of Sins, published, 1953. Translator: Dona Barbara (Romulo Gallegos), 1931; co-translator: Captain D'Artagnan (Lucien Pemjean), 1933. Contbr. book reviews to N.Y. Sun, various articles Columbia Encyclopedia. Home: 560 Palisade Av., Teaneck, N.J.

MOLNAR, Ferenc ◎ V. 26.

MOLOHON, Albin D(unlap) (möl'ō-hŏn), govt. ofcl.; b. Jacksonville, Ill., Mar. 7, 1900; s. Henry Albin and Stella Roberta (Dunlap) M.; student U. Ariz., 1925; M.Agr. (hon.), Ore. State Coll., 1939; m. Josephine Louise Doenges, Nov. 24, 1920; children—Kathleen Patricia (wife of Vernon D. Adams, U.S. Air Force), Michael Dunlap. Packer, powderman U.S. Forest Service, 1924-25, asst. forest ranger, 1926, sr. forest ranger, 1929, grazing asst., 1931, asst. forest supervisor, 1934; regional grazer U.S. Grazing Service, 1935, chief range surveys, planned, developed Magdalena Stock Driveway, N.M., 1936, planned, organized, directed range surveys grazing dists. 10 western states, 1936-38, reorganized range improvement program, 1939, established program soil and moisture conservation grazing dists., 1940, chief range management, 1941; spl. asst. to dir., planning orgn. Bur. Land Management, 1946, regional adminstr. Mo. Basin Region, 1947-52; chief agriculturist, U.S. Operations Mission Israel, 1953—; guest lectr. Ore. State Coll., 1935-39; collaborator in planning and constructing Squaw Butte Range Expt. Sta., Burns, Ore., 1935-40; lectr. Mediterranean Tng. Centre, Ankara, Turkey, 1951; range management cons. Hashemite Kingdom of the Jordan, Point 4 Program, 1952; collaborator in establishment of course of conservation edn. Eastern Mont. Coll. Edn., 1949-52. Mem. Pres. Com. on Shelf of Post War Projects, 1939-40; mem. Nat. Com. Policies in Conservation Edn. since 1948; mem. Mo. Basin field com. Dept. Interior since 1947. Served as sgt. Inf. U.S. Army, 1917-19, maj. Inf., 1942-46, hdqrs. comdt., Ft. Lewis, Wash., 1943-46. Decorated Army Commendation ribbon, Purple Heart, Distinguished Service Unit Plaque, campaign ribbons World War I and II. Mem. Am. Soc. Range Management, Am. Legion (past post comdr.), Izaak Walton League, 33d Div. Vets. Soc. Episcopalian (vestryman). Mason (Shriner). Clubs: Kiwanis (past pres., dir.) (Billings, Mont.); Cosmos (Washington). Home: 2224 Lougee St. Office: 1245 N. 29th St., Billings, Mont.

MOLONEY, Herbert William, advt. rep.; b. Rockville Center, L.I., N.Y., Sept. 5, 1895; s. Patrick Henry and Katherine (Keon) M.; student St. Francis Xavier Coll.; m. Elizabeth Rudden, June 12, 1920; children—Herbert W., Philip J. With Moloney, Regan and Schmitt, newspaper gen. advt. reps., and predecessors co. Paul Block & Assos., N.Y. City (also Chicago, Boston, Detroit, Phila., San Francisco, Los Angeles and Seattle) since 1908, progressed to sales mgr. and exec. v.p., pres. since 1941. Served as pvt., 7th Regt., N.Y. N.G. on Mexican Border, 1916; 2d lt., 369th Inf., U.S. Army, France, 1917, disch. as capt., 1919, a.d.c. to comdg. general 35th Division. Decorated Purple Heart, 7th Regiment Cross of Honor, World War I. Foreign Service medal with 3 battle bars. Member American Association Newspaper Reps., Am. Newspaper Pubs. Assn. (past mem. governing bd. bur. advt.). Mem. Cardinal Spellman's Com. of the Laity. Club: Westchester Country; New York Athletic, Advertising, Union League (N.Y.C.). Home: Ten Gracie Sq., N.Y.C. 28. Office: 261 Madison Av., N.Y.C. 16.

MOLOTOV, Vyacheslav (möl' ō-tŏf), fgn. minister USSR; b. Kirov dist. (Vyatka), Russia, Mar. 9, 1890; s. Mikhail Scriabin; student Polytechnic Inst., St. Petersburg, 1911. Temporary head Bolshevist party, 1917; 2d sec. Bolshevist party under Stalin; premier and minister fgn. affairs. Chmn. People's Economy Council, Northern Region, 1918, Nijegorodsky regional exec., 1919; sec. Donets Regional Party com., 1920; mem. and sec. Central Com. Community Party of Soviet Union and candidate mem. Political Bur., 1921; member Political Bureau, C.P.S.U., 1926; member Central Executive Committee Russian Soviet Socialist Rep., 1927; sec. Moscow com. C.P.S.U., 1928; mem. Presidium Central Exec. Com., U.S.S.R., 1929, chmn. Council People's Commissars, 1939-40 (1st v.p.); mem. Polit. Bur. C.P.S.U., State Defence Com., Supreme Soviet, U.S.S.R. del. to U.N. Gen. Assembly; People's Commissar for Fgn. Affairs, 1939-46; minister fgn. affairs, 1946-49 and since Mar. 1953; dep. prime minister, 1949. Head Soviet delegation at San Francisco meeting orgn. of U.N., 1945. Address: The Kremlin, Moscow, Russia.

MOLTER, Harold, Christian science lecturer; b. Brooklyn, N.Y.; s. William and Barbara (Schoening) M.; ed. Boys' High Sch., Brooklyn, N.Y., 1903-06; A.B., Adelphi Coll., 1910; grad. courses Teachers' Coll., N.Y., 1911-14; m. Isabel Marie Richardson, Nov. 24, 1921; 1 son, Harold. Instr. School for the Blind, Overbrook, Pa., 1911-14; principal boys' dept., Sch. for the Blind, Watertown, Mass., 1914-18; supervisor for blinded servicemen, Fed. Bd. for Vocational Edn., Baltimore, Md., and Washington, D.C., 1918-20; supt. Chicago Jr. Sch. for Boys, St. Joseph, Mich., 1920-22; concert pianist and accompanist, 1925-29; chmn. exec. com. Christian Science activities, A Century of Progress, Chicago, 1931-34; Christian Science practitioner, since 1931; C.S. Com. on Publ. for Ill., 1935-43, teacher of C.S. since 1943; mem. C.S. Bd. of Lectureship, 1946-53; asso. editor C.S. Jour., Sentinel & Herald, 1953—. Club: Illinois Athletic (Chgo.). Home: 512 Beacon St. Office: 1 Norway St., Boston 15.

MOLTER, Nelson Joseph, librarian; b. Pikesville, Md., Feb. 19, 1907; s. Otto L. and Emma A. (Hume) M.; grad. Severn Prep. Sch., U. Md., 1926; student Balt. Bus. Coll., 1927-28; pvt. law study, 1946-49; m. Mary R. Lord, Sept. 4, 1928; children—Ann H. (dec.), Mary Catherine. With Western Electric Co., 1928-31, Chesapeake & Potomac Telephone Co., 1931; indexer, cataloguer Md. State Library 1932-37, law librarian 1937—. Mem. Severn River Assn., Am. Law Library Assn., A.L.A., Severna Park Improvement Assn. (pres. 1944-45, v.p. 1945-46), Md. Classified Employment Assn., Holy Name Soc., Mason-Dixon Wrestling Ofcls. Assn. Democrat. Roman Catholic. Club: Annapolis Yacht. Contbr. articles mags., also publs. Md. Library. Home: Severna Park. Office: State Library, Annapolis, Md.

MOLYNEAU, Peter ◎ V. 26.

MOMSEN, Charles B(owers), navy officer; b. Flushing, L.I.; s. Hart and Susie (Bowers) M.; grad. U.S. Naval Acad.; m. Anne Lyles Offutt, June 7, 1919 (dec.); children—Charles B., Evelyn C.; m. 2d, Mrs. Irvine Schmidt, Dec. 18, 1953; midshipman U.S. Navy, 1920; grad. U.S. Naval Acad.; rear admiral since 1945. Former asst. chief Naval Operations, Undersea Warfare, Washington. Submarines; former comdr. Submarine Force U. S. Pacific Fleet, later comdr. Joint Task Force Seven; retired, 1955; now cons. General Dynamics Corp. Awarded Navy Cross, D.S.M. (Navy and Army), Legion of Merit (2 gold stars). Home: Kittery, Me. Address: care Navy Dept., Washington, D.C.

MOMSEN, Richard Paul (mŭm'sĕn), lawyer; b. Milwaukee, Wis., Sept. 12, 1890; s. William Henry and Mary Louise (Groth) M.; grad. high sch., Milwaukee, 1909; LL.B., George Washington U., 1912; Bach. Judicial and Social Sciences, Rio Janeiro Brazil, 1917; m. Dorothea Anne Harnecker, Oct. 27, 1921. Admitted to bar of Wis. and N.Y. Sec. to William J. Cary, mem. Congress, 1909-13; went to Rio Janeiro as dep. consul gen., 1913, later v. consul and in charge Consulate Gen.; appt. by Pres. Harding dep. commr. gen. of U.S. to Internat. Centennial Expn., Rio Janeiro, Jan. 11, 1922, acting commr. general, May-Aug. 1922; del. to Interamerican Bar Conv., Rio de Janeiro, 1943, Santiago, Chile, 1945, Sao Paulo, Brazil, 1954; adv. to U.S. del. Inter-Am. Economic Conference, Pehopolis, Brazil, 1954; officer various Am. corps. in Rio de Janeiro. President American Chamber of Commerce for Brazil, 1926; president American Society of Rio de Janeiro, 1927. Awarded Order of the Southern Cross (Brazil), 1951. Mem. Brazilian Bar Assn. Republican. Clubs: Country (pres. 1932), Jockey, Gavea Golf (Rio de Janeiro); Automobile (São Paulo); India House (New York). The first American admitted to Brazilian bar. Author of pamphlets relating to law and trade in Brazil. Home: Av. Rainha Elizabeth 416. Office: Praca Maua 7-16°, Rio de Janeiro, Brazil; also 70 Pine St., N.Y. City.

MONACHESI, Elio David, sociologist; b. Macerata, Italy, July 19, 1905; son of Armando and Nera (Vitaloni) Monachesi; came to U.S., 1912, naturalized, 1931; A.B., U. of Mo., 1927, A.M., 1928; Ph.D., U. of Minn., 1931; m. Marjorie F. Diddy, Jan. 31, 1936; children—Livia, Aleeta. Undergrad. asst. in polit. sci., U. of Mo., 1926-27, grad. asst. in sociology, 1927-28, instr. sociol., U. of Minn., 1928-32, asst. prof., 1934-39, asso. prof., 1939-45, prof. sociol. since 1945, chairman department of sociology since 1951. Post-doctoral fellow, Social Science Research Council, Boston, and Italy, 1932-34. Mem. Am. Sociol. Soc., Sociol. Research Assn., Am. Assn. Social Workers, Am. Assn. Univ. Profs., A.A.A.S., Big Brothers, Inc. Minneapolis (dir.). Alpha Pi Zeta, Alpha Kappa Delta. Author: Prediction Factors in Probation, 1932; The Rehabilitation of Children (with Edith M. H. Baylor), 1939; Elements of Sociology (with Don Martin Dale), 1951; Analyzing and Predicting Juvenile Delinquency with the MMPI (with Starke R. Hathaway), 1953. Contbr. to professional jours. Home: 2249 Folwell St., St. Paul 8. Office: Dept. Sociology Univ. Minn., Minneapolis 14.

MONAGHAN, Bernard Andrew ◎ V. 28.

MONAGHAN, James (Jay), IV, author; b. West Chester, Pa., Mar. 19, 1891; s. James and Anna (Jackson) M.; ed. Vevey, Switzerland and Friends Central Sch., Phila., Pa.; A.B., Swarthmore Coll., 1913; M.A., University of Pa., 1918; Litt.D., Monmouth College, 1947; married Mildred Eversole, December 15, 1941. Worked as cowboy on Wyoming roundups, summers 1908-09; owned and operated cow and sheep ranches, Utah and Colo., 1913-34; taught sch. Uintah Indian Reservation, Utah, 1914-15; pres. Rio Blanco Wool Growers Assn., 1927-34; dir. Colo. State Wool Growers Assn., 1929-34; dir. Colo. Coop. Wool Marketing Assn., 1930-33; opened northwest cow ranges of Colo. to sheep grazing, discovered cliff-house village in extreme north periphery of culture and helped secure Interior Dept. legislation to set it aside as Yampa Nat. Monument; located early trapper forts and interviewed Indians for Colo. Hist. Soc., 1935; did research work in history, Kan. and Mo., 1936; in 1938 superintended a W.P.A. project in Chicago analyzing the foreign language press and indexing the English press from year 1833; historical research editor, Illinois State Historical Library, 1939-45; state historian, in charge of Library 1946-51; sec. Ill. Hist. Soc. and editor of its Journal, 1946-50; fellow Huntington Library, 1951-52; special consultant Wyles Collection of Lincolniana, University of California, Santa Barbara College, 1953—; Fulbright Fellowship to Australia, 1954-55. Took part in Madero's revolution in Mexico, 1911; Instr. in aerial photography World War I. Awarded Hannah A. Leedom fellowship (Swarthmore 1917), Rockefeller Foundation fellowship by Newberry Library, Chicago, 1944-45, diploma of honor by Lincoln Memorial Univ., 1944. Mem. Am. Hist. Assn., Miss. Valley Hist. Assn., Ill. State Hist. Soc., Abraham Lincoln Assn., Delta Upsilon. Quaker. Club: Sangamo (Springfield, Ill.). Author: Bibliography of Lincolniana 1839-1939; Diplomat in Carpet Slippers—Lincoln Deals with Foreign Affairs, 1945; The Legend of Tom Horn, 1946; The Overland Trail, 1947; This is Ill., 1949; The Great Rascal: The Life and Adventures of Ned Buntline, 1952; Civil War on the Western Border, 1955. Editor: American Trails Series since 1947. Contbr. to numerous hist. journals, Dictionary Am. History and Atlas of Am. History. Home: 1561 Alameda, Padre Serra. Office: The Library, Univ. of Cal., Santa Barbara Coll., Goleta, Cal.

MONAGHAN, Philip John (mŏn'ȧ hăn), mfg. exec.; b. Detroit, Nov. 5, 1914; s. Peter Joseph and Alma (Noeker) M.; student engr. Gen. Motors Inst., 1936-37; A.B., Georgetown U., 1936; m. Escha Mutter, Aug. 24, 1940; children—Alma Jean, Philip John, Patricia Ann, Marilyn Virginia, James Patrick. With Fisher Body div. Gen. Motors Corp., 1936-38, Ternsted div., 1938-40, prodn. engr. Oldsmobile div., 1940-42; prodn. mgr. Oldsmobile div., Lansing, 1945-48; asst. zone mgr., Chgo., 1949; zone mgr., N.Y.C., 1950; v.p. Gen. Motors Corp. since 1953, gen. mgr. Truck and Coach div., Pontiac, since 1953. Served as maj., U.S. Army, World War II. Mem. Soc. Automotive Engrs., Automobile Mfrs. Assn. Clubs: Bloomfield Country, Bloomfield Hunt (Bloomfield Hills, Mich.). Home: 1043 Westwood Dr., Birmingham. Office: 660 S. Boulevard, E., Pontiac, Mich.

MONAHAN, DeLong Haviland, life ins. exec.; b. Pawtucket, R.I., May 10, 1904; s. Robert C.N. and Margaret Vail (Haviland) M.; A.B., Dartmouth, 1924; M.C.S., Tuck Sch. Adminstrn. and Finance, 1925; m. Barbara L. Greenwood, Feb. 1, 1950. Asst. to gen. traffic supervisor N.E. Tel. & Tel. Co., Boston, 1925-28; with Scudder, Stevens & Clark, N.Y.C., 1928-32; asst. treas. Provident Mut. Life Ins. Co., Phila., 1932-41, financial sec., 1941-46, financial v.p. since 1946; director of Provident Trust Company, Philadelphia. Home: York Lynne Manor, City Line and Berwick Rd., Merion, Pa. Office: 46th and Market sts., Phila.

MONCKTON, Sir Walter Turner, lawyer; b. Plaxtol, Kent, Eng., Jan. 17, 1891; s. F. W. and Dora Constance (Golding) M.; student Harrow, 1904-10, Balliol Coll., Oxford, 1910-14; m. Mary Colyer-Fergusson, 1914 (div. 1947); children—Gilbert (Army 5th Royal Inniskilling Dragoon Guards), Valerie (wife of Sir Basil Goulding); m. 2d Bridget Helen Ruthven, 1947. Called to bar, Inner Temple, 1919; recorder Hythe, 1930-37; King's counsel, 1930; atty. gen. to Prince of Wales, 1932-36, to Duchy of Cornwall, 1936-47, 48-51; standing counsel Oxford U., 1938-51; dir.-gen. Press and Censorship Bur., 1939-40, Ministry of Information, 1940-41; under sec. of state Fgn. Affairs, 1940; dir.-gen. Brit. Propaganda and Information Services, Cairo, Egypt, 1941-42; solicitor-gen. Churchill's Caretaker Govt., 1945; also United Kingdom del. Allied Reparation Commn., Moscow, Russia; Conservative mem. Brit. Parliament for Bristol W., Feb., 1951; minister of Labour and Nat. Service, privy councillor since 1951. Chmn. bd. govs. St. George's Hosp. (London, Eng.), 1945-51; pres. Oxford Union Soc., 1913. Served with Royal West Kent Regt., 1914-18. Decorated Mil. Cross, 1917; Knight Comdr. St. Michael and St. George; Knight Comdr. Royal Victorian Order. Club: Brooks's (London); Surrey County (Eng.) Cricket (pres.). Home: 2, Harcourt Bldgs., Temple, London, E.C. 4, Eng.

MONCRIEF, William Alvin, oil producer; b. Sulphur Springs, Tex., Aug. 25, 1895; s. Lafayette Barto and Jennie (Smith) M.; student Okla. U., 1916-18; m. Elizabeth Bright, May 28, 1918; children—William Alvin, Richard Barto. Asso. Marland Oil Co. (now Continental Oil Co.), Ponca City, Okla., and Ft. Worth, 1919-29; ind. operator, Tex., 1929—; dir. First Nat. Bank, Ft. Worth. Mem. Nat. Petroleum Council. Dir. All Saints Hosp., YMCA, Ft. Worth. Served as lt. 334th machine gun bn., 87th Div., World War I, ETO. Mem. Ind. Petroleum Assn. Am. (dir.). Episcopalian. Mason (Shriner). Club: Ft. Worth. Home: 313 Rivercrest Dr., Ft. Worth 7. Office: W. T. Waggoner Bldg., Ft. Worth.

MONEYMAKER, Berlen Clifford, geologist; b. Knoxville, Tenn., Sept. 15, 1904; s. Thomas Jefferson and Esther (Varner) M.; grad. Central High Sch., Knoxville, 1924; B.S., Univ. of Tenn., 1928, M.S., 1929; graduate student, Yale, 1930-33; m. Hilda Fuller, July 15, 1939; 2 daus., Joan Fuller, Marcia Hilda. Asst. in geology, U. Tenn., 1927-28, fellow in geology, 1928-29, instructor geology and geography, 1929-30; assistant in geology, Yale, 1930-33; assistant geologist Tenn. Valley Authority, 1933-36, asso. geologist, 1936-37, geologist (acting assistant chief), 1937-39, senior geologist (assistant chief), 1939-41; principal geologist (chief) since 1941; asso. geologist with the Puerto Rico Reconstruction Administration, 1936, 37, consulting geologist, 1939; consultant Papaloapan Projects, Mexico, 1948-49; cons. Puerto Rico Water Resources Authority, 1952—. Fellow Geol. Soc. of America, A.A.A.S.; member Am. Soc. C.E., Soc. Economic Geologists, Tenn.

and N.C. academies sci., Appalachian Geol. Soc., Am. Geophys. Union, Nat. Spelological Society, Am. Assn. Petroleum Geols., Carolina Geol. Soc., Mineral Soc. Am., Seismol. Soc. Am., Soc. Am. Mil. Engrs., Knoxville Tech. Soc., Knoxville Sci. Club, Phi Kappa Phi, Phi Delta Kappa, Gamma Alpha, Sigma Gamma Epsilon, Sigma Delta Pi. Republican. Episcopalian. Mason. Clubs: Exchange, Torch (Knoxville). Home: 3437 Stillwood Dr. Office: Tenn. Valley Authority, 510 Union Bldg., Knoxville, Tenn.

MONGAN, Agnes, curator; b. Somerville, Mass., Jan. 21, 1905; d. Dr. Charles Edward and Elizabeth Theresa (O'Brien) Mongan; A.B., Bryn Mawr Coll., 1927; spl. student Fogg Art Mus., 1928-29; A.M., Smith Coll., 1929, L.H.D., 1941; LL.D., Wheaton Coll., 1953. Research asst. Fogg Art Mus., 1928-37, keeper drawings, 1937-48, supvr. pub. relations, 1943-46, curator, 1948—, asst. dir., 1951—; spl. grant for research European pub. and pvt. colls. Inst. Internat. Edn., 1935; v.p., art historian in residence Am. Acad. Rome, 1950; sec. Harvard Com. on Inter-Am. Relations. Mem. Am. Com. Restoration Italian Monuments, 1946-50; spl. mission to Brazilian museums, 1954; mem. U.S. nat. commn. for UNESCO, 1954—. Trustee, mem. corp. Inst. Contemporary Art, 1948—. Mem. Am. Acad. Arts and Sci., Pan-Am. Soc. Mass. (v.p. no. N.E. sect. 1944—). Clubs: Cosmopolitan (N.Y.C.); Bryn Mawr, Women's Travel (Boston). Editor: Heart of Spain (G. G. King), 1941. Editor, contbr.: One Hundred Master Drawings. Collaborator: Catalogue of the French Paintings in the Frick Collection, 1949. Home: 37 Kirkland St. Office: Fogg Art Museum, Cambridge, Mass.

MONIZ, Egas (Antoine Caetano de Abren Freire), neurologist; b. Avanca, Portugal, Nov. 29, 1874; s. Fernando de Rezende and Maria de Rosario de Sousa; ed. univs. of Coimbra, Bordeaux and Paris; m. Elvira de Macedo Dias, 1902. Prof. U. of Coimbra until 1911; prof. neurology U. of Lisbon from 1911, now emeritus. Served as dir. Inst. of Neurology for Sci. Investigations, also physician Hosp. of Santa Marta (both Lisbon). Dep. Portuguese Liberal Parliament; minister to Madrid, 1918; minister fgn. affairs, 1918-19. Discoverer cerebral angiography and prefrontal leucotomy. Recipient Nobel prize (joint) for physiology and medicine, 1949. Mem. Acad. des Ciencias (Lisbon), Acad. de Medecine (Paris), Acad. Brasileira de Letras, Acad. de Medecine (Madrid). Decorated Comdr. Legion of Honor, Grand Cross Isabella Catolica, Grand Cross Santiago de Espada. Author many books relating to field. Address: av. Cinco Outubro 73, Lisbon, Portugal.*

MONK, Ralph Martin, mfg. exec.; b. Plymouth, Ill., Feb. 24, 1903; s. Henry Simon and Nellie Pearl (Sapp) M.; Western Illinois Normal School, Macomb, 1917-21; B.S. with honors, U. Ill., 1925, J.D., 1927; m. Gladys Olive Stephenson, Oct. 19, 1929; children—Marianne Jo, Martha Stephene. Admitted to Ill. bar, 1927, mem. Galbraith & Monk, Peoria, 1927-38; dir. indsl. and labor relations Caterpillar Tractor Co., 1938-50, v.p. since 1950; dir. Trackson Co. Central City Savs. & Loan Assn.; Univ. Nat. Bank Peoria. Mem. N.A.M. (v. chmn. indsl. relations com.), Phi Alpha Delta, Alpha Alpha Alpha, Beta Gamma Sigma. Presbyn. Mason (K.T., Shriner). Clubs: Creve Coeur (Peoria, Ill.); Union League (Chicago). Home: 540 Moss Av., Peoria 5. Office: Caterpillar Tractor Co., Peoria 8, Ill.

MONK, Samuel Holt ◎ V. 28.

MONKS, George Gardner (mŭngks), clergyman, educator; b. Boston, Mass., May 6, 1898; s. George Howard and Olga Eliza (Gardner) M.; A.B., Harvard, 1921; Union Theol. Sem., N.Y. City, 1921-23; A.M., Columbia, 1923; Balliol Coll., Oxford U., 1923-24; B.D., Episcopal Theol. Soc., 1925; A.M. (hon.), Trinity Coll., Hartford, Conn., 1942; m. Katharine Knowles, June 3, 1925; children—Charlotte Treat (deceased), Ellen Endicott, George Gardner, Robert Augustus Gardner, William Knowles. Curate All Saints Church, Worcester, Mass., 1925-26; headmaster Lenox (Mass.) Sch., 1926-46. Canon, Nat. Cathedral, Washington, D.C., since 1947. Mem. Dept., Christian Edn., P.E. Ch., 1925-31; and since 1947; chairman Dept. Christian Social Relations, Diocese of Washington, since 1951, examining chaplain since 1948; examining chaplain Diocese of Western Mass., 1929-47; mem. Standing Com., 1938-46. Trustee Lenox Sch. since 1928. Served in machine gun batt., U.S. Army, World War. Clubs: Harvard (N.Y.); Cohasset Golf. Cohasset Yacht. Home: 4435 Garfield St., Washington, D.C.

MONNET, Jean, French statesman; French rep. Inter-Allied Maritime Commn., World War I; 1st dep. sec. gen. League of Nations; chmn. Franco-British Econ. Coordination Com., 1939; mem. Brit. Supply Council, Washington, 1940-43, Algiers, 1943-44; comm. armament, supplies and reconstrn. French Com. Nat. Liberation, 1943-44; gen. commr. modernization plan; chmn. European Coal and Steel Community, 1952—. Decorated Knight Comdr. Brit. Empire. Address: 18 Rue de Martignac, Paris 7e, France.*

MONNET, Julien Claude, lawyer; b. Langdon, N.D., Mar. 28, 1899; s. Julien Charles and Helen Dubois (Orton) M.; A.B., U. Okla., 1920, LL.B., 1922; m. Jeannette Priscilla Barnes, Sept. 7, 1925; children—Martha Jean, Julien Charles. Admitted to Okla. bar, 1922, since practiced in Oklahoma City, mem. Monnet, Hayes & Bullis since 1945. Mem. Enemy Alien Bd. Western Dist. Okla., 1941-45; pres. United Community War Fund, Oklahoma City, 1943. Mem. nat. council Y.M.C.A., 1948-50, pres. local orgn., 1944—; mem. permanent judicial comm. Gen. Assembly Presbyn. Ch. in U.S.A., 1954—. Member American, Oklahoma State (former member bd. govs.), Okla. Co. (past pres.) bar assns., Order of Coif, Phi Beta Kappa, Phi Delta Phi, Delta Sigma Rho, Sigma Alpha Epsilon. Presbyn. (deacon, elder, trustee). Clubs: Men's Dinner (v.p. since 1944), Rotary, Golf and Country, Beacon (Oklahoma City); State tennis champion (singles, doubles), Okla., various times 1922-28. Home: 1600 Drury Lane, Oklahoma City 14. Office: 1st Nat. Bldg., Oklahoma City 2.

MONNETT, Victor, geologist; b. Hale, Mo., Dec. 1, 1889; s. Ira and Ann (Todd) M.; A.B., U. of Oklahoma, 1912; student U. of Mich., 1912-13; Ph.D., Cornell, 1922; m. Kathryn Brown, Aug. 16, 1915; 1 son, Victor Brown. Began as teacher of geology; asst. prof. geology, U. of Okla., 1917-22, prof. since 1922, dir. Sch. of Geological Engring., 1922-42, Sch. of Geology since 1930, dean of grad. sch., and dir. research inst., 1944-46. Mem. Sigma Xi, Phi Beta Kappa, Sigma Gamma Epsilon, Sigma Tau. Methodist. Club: Lions. Home: 811 S. Ponca St. Address: Faculty Exchange, Norman, Oklahoma.

MONRAD, Carl Corydon (mön'răd), educator; b. Buffalo, Jan. 15, 1905; s. Charles Olaf and Wilhelmina (Lagergren) M.; B.S., U. of Mich., 1927, M.S., 1928, Ph.D., 1930; m. Christine Clark, Sept. 27, 1930; children—Margaret Eleanor, Donald Richard. Research chem. engr. Standard Oil Co. (Ind.), 1930-37; asso. prof. chem. engring. Carnegie Inst. Tech., 1937-42, prof. since 1942, head dept. since 1947. Asst. group exec. Nat. Defense Adv. Commn., 1940-41, consultant chem. industry W.P.B., 1941-42, chief, butadiene and styrene br. Office Rubber Dir., 1942-44, mem. tech. investigating team rubber technology, Germany, 1945. Mem. Am. Chem. Soc., Am. Inst. Chem. Engrs., Am. Soc. Engring. Edn. Presbyn. Home: 339 Inglewood Dr., Pittsburgh 28.

MONRO, Charles Bedell, mngment. cons.; born Pittsburgh, Pa., Feb. 26, 1901; s. William L. and Violet K. (Bedell) M.; student Philips Exeter Acad., Exeter, N.H., 1916-19; A.B., Harvard, 1923; M.A., University of Pa., 1926; LL.D., Marietta College, 1944; married Marjory Boyd Hill, June 3, 1926. Instr. U. of Pittsburgh, 1924-29; sec. Pittsburgh Aviation Industries Corp., 1928-30, dir., 1930, v.p., sec., 1931-32, exec. v.p. and sec., 1933-34; sec.-treas. Pa. Airlines, Inc., 1930-31, dir., 1930, v.p. and sec., 1931-32, exec. v.p. and sec., 1933-34; exec. v.p. and dir. Pa. Airlines & Transport Co., 1934, pres., 1934-36; pres. Pa.-Central Airlines Corp., (name changed to Capital Airlines, Inc.), 1936-47; dir. Capital Airlines, Inc., since 1936; pres. and dir. United Service Assos., Inc., since 1947, World Trade Service, Inc., 1947, Unni-Flo Engine Corp., since 1948. Episcopalian. Clubs: Metropolitan, Kenwood, Burning Tree (Washington). Co-author: Quest of the Moon Fish, 1925. Home: 109 Shadow Rd., Chevy Chase 15, Md. Office: 815 15th St. N.W., Washington 5; also 902 Buhl Bldg., Detroit.

MONROE, see also Munro, also Munroe.

MONROE, Alan Houston, univ. prof.; b. Mussoori, U.P., India, Apr. 22, 1903; s. David Casler and Hester (Mansell) M.; returned to U.S. with missionary parents, 1909; B.S., Northwestern, 1924, A.M., 1927, Ph.D., 1937; m. Dorothy Parmenter, Sept. 3, 1927; 1 dau., Nancy Barbara. Instr. in speech, Purdue Univ., 1924-26, asst. prof., 1927-32, asso. prof., 1932-38, prof. of speech since 1938 and head speech section, 1940-47; head dept. of speech since 1947; developed program of speech training for tech. and professional students, 1927, organized spl. clinic for speech defectives, 1935. Mem. editorial bd. Quarterly Jour. Speech, 1948-53, Speech Monographs, 1954—. Served as capt. USAAF, 1943-44. Mem. Speech Assn. Am. (1st v.p., 1938, pres., 1940, mem. exec. com., 1931-33, 40-43, 45-47, chmn. finance com., 1946-47), Am. Assn. Univ. Profs., Central States Speech Assn. (pres., 1931-33), Ind. Assn. Speech Teachers (exec. sec., 1928-31, mem. exec. com., 1933-35, chmn. teachers' license com., 1938-42, and 1945-48), Delta Sigma Rho, Tau Kappa Alpha, Theta Alpha Phi. Author: Principles and Types of Speech, 1935 (rev. edit. 1955, mil. edit., 1943, brief edit., 1945); other books on pub. speaking; monographs on statis. analysis of audience reaction as a measure of the effectiveness of pub. speeches. Home: 510 Rose St., West Lafayette, Ind. Office: Purdue Univ., Lafayette, Ind.

MONROE, (Albert) Eason ◎ V. 27.

MONROE, J(ohn) Edgar, business exec.; b. New Orleans, Feb. 11, 1897; s. John and Marie (Carreno) M.; m. Louise Stringer, Feb. 6, 1935. Sec.-treas. Boland Machine & Mfg. Co., Inc., New Orleans, 1919-22, president, 1923—; president Canal Assets, Incorporated, New Orleans; dir. Electric Bond & Share Co. of New York, Southdown Sugars, Inc.; receiver Canal Bank & Trust Co., of New Orleans. Served with U.S. Army, World War I. Clubs: Pickwick, New Orleans Country, Metairie Country, Round Table, International House, Southern Yacht, Army and Navy (New Orleans); Newport Country, Newport Reading Room, Spouting Rock Beach Assn., Clambake, Newport Casino (Newport, R.I.). Home: 5531 St. Charles Av., New Orleans 15; also country estate, Newport, R.I., and Biloxi, Miss.

MONROE, J(ules) Blanc, lawyer; b. New Orleans, Mar. 3, 1880; s. Chief Justice Frank Adair and Alice (Blanc) M.; A.B., Tulane U., 1899, LL.B., 1901; m. Mabel Overton Logan, Feb. 27, 1908; children—Jules Raburn, Malcolm Logan. Admitted to La. bar, 1901, and since practiced in New Orleans; mem. firm of Monroe & Lemann since 1922; gen. solicitor New Orleans & Northeastern R.R. Co.; gen. counsel, dir. Vicksburg, Shreveport & Pacific Ry. Co., Ala. & Vicksburg Ry. Co., New Orleans Terminal Co.; div. counsel Southern Ry.; counsel and dir. Whitney Nat. Bank, New Orleans; counsel, dir. and sec. St. Charles Hotel Co.; dir. Phoenix Development Co., Inc., Broussard Land Company, Pine Harbor Company, Downmans, Inc. Firm Monroe & Lemann, counsel for New Orleans Cotton Exchange, New Orleans Stock Exchange, Penn Mutual Life Company, Union Central Life Company, Swift Company, etc. During bank crisis of 1933, attorney for New Orleans Clearing House Assn., Nat. Credit Corp., Nat. Credit Assn. No. 4, 6th Federal Reserve Dist., local counsel R.F.C.; during Miss. River flood, 1927, spl. counsel Orleans Levee Board, and dir. gen. Orleans Cærnarvon Reparations, 1927-29; pres. pro tem Bd. of Liquidation of New Orleans City Debt. Vice-pres. Soc. for the Relief of Destitute Orphan Boys; trustee Eye, Ear, Nose and Throat Hosp.; counsel, trustee, Alton Ochsner Med. Foundation; mem. bd. adminstrs. Tulane Edni. Fund; chmn. advisory bd. Y.W.C.A.; commr. Audubon Park. Mem. American Law Institute, Louisiana Law Inst., Am., La. bar assns., (exec. com. 1916-20), New Orleans Bar Assn., Assn. of Bar City of N.Y., Assn. of I.C.C. Practitioners, La. Soc. S.A.R., Mayflower Descendants, Nat. Economic League, Bur. of Govtl. Research, Am. Acad. Polit. and Social Sci., La. Hist. Soc., Nat. Cathedral Assn., New Orleans C. of C., Orleans Audubon Society (ex-pres., dir.), Society Cincinnati, Society of Colonial Wars, American Inst. Banking, Sigma Chi, Phi Beta Kappa, Omicron Delta Kappa, Pi Gamma Mu, Order of Coif, Alumni Assn. Tulane U. (ex-pres.). Clubs: Boston; New Orleans Country (New Orleans); Recess, Lake Shore, International House; Waveland Yacht. Home: 12 Audubon Pl. Office: Whitney Bldg., New Orleans, La.

MONROE, Lynne C., educator; b. Cherokee, Kan., Mar. 27, 1906; s. Ernest Lynne and Lura (Slane) M.; B.S., Kan. State Tchrs. Coll., Pittsburg, 1928; M.S., Ia. State Coll., 1932; Ed.D., U. Mo., 1939; m. Lavonne Cranston, Aug. 19, 1929. Instr. indsl. arts Caldwell (Kan.) High Sch., 1928-29, Winfield Jr. and Sr. High, 1929-32, East High Sch., Kansas City, Mo., 1932-37; grad. asst. indsl. edn. U. Mo., 1937-39; instr., asst. prof., asso. prof. Santa Barbara (Cal.) State Coll., 1939-44; asso. prof. Santa Barbara coll. U. Cal., 1944-48, prof. indsl. arts since 1948, chmn. dept., 1948-53; guest prof. Kan. State Tchrs. Coll., Pittsburg, summers 1939-41, Colo. A. and M. Coll., summers 1947, 51. Chmn. leadership and tng. Mission council Boy Scouts Am., 1946-51, recipient meritorious award, 1947, v.p., 1952; chief of tng. Region 7 Civil Def., 1952. Served as lt. comdr. USNR, 1942-46, inactive 1946-54, ret., 1954. Vice pres. Mo. Vocational Assn. 1936-38. Mem. Am. Vocational Assn. (chmn. com. on recruitment of indsl. edn. tchrs. 1953), Am. Indsl. Arts Assn. (adv. com. 1947), Nat. Assn. Indsl. Tchr. Trainers (com. on research 1947), Cal. Indsl. Edn. Assn. (v.p. 1941-42), Am. Council on Indsl. Arts Tchrs. Assn., Nat. Assn. Indsl. Tchrs. Trainers, N.E.A., Phi Delta Kappa, Alpha Phi Omega (hon.), Epsilon Pi Tau (laureate citation 1948, nat. trustee since 1948), Delta Tau Delta. Kiwanian (gov.'s award, internat. pres.'s award 1948). Contbr. to publs. of Am. Vocational Assn.; also articles in profl. jours. Home: 1027 Alameda Padre Serra, Santa Barbara, Cal.

MONROE, Robert A(nsley), civil and hydraulic engr.; b. Willow Ranch, Cal., May 13, 1889; s. Joseph James and Fannie Cornelia (Ansley) M.; B.S. in Civil Engring., U. of Calif., 1912; m. Muriel Estelle Burnham, Aug. 20, 1919; children—Ruth Agnes (Mrs. Leland R. Ferrell), Robert Rawson. Civil and hydraulic engring. designer Pacific Gas & Electric Co., San Francisco, 1912-17 and 1919-20; with F. H. Tibbetts, San Francisco, 1920; F. G. Baum, San Francisco, 1920; asst. chief civil engr. Pacific Gas & Electric Co., 1920-29; hydroelectric project investigations and overhead conductor vibration studies Aluminum Co. of America, Pittsburgh, 1929-33; sr. engr. U.S. Bureau of Reclamation, Denver, 1933-37; with Tenn. Valley Authority, Knoxville, since 1937, successively as asst. chief water control planning engr., asst. chief engr., and chief design engr. Served as 1st lt. and capt. engrs. 4th Div., 4th Engrs., A.E.F., 1917-19. Mem. Am. Soc. C.E., Phi Beta Kappa, Sigma Xi, Tau Beta Phi. Club: Cherokee Country (Knoxville). Author articles in tech. assn. publs. Home: 1424 Tugaloo Dr. S.W. Office: care Tennessee Valley Authority, Knoxville, Tenn.

MONROE, Ronald R. ◎ V. 28.

MONROE, Thomas, transportation exec.; b. Washington, July 19, 1899; s. Franklin and Margaret (Melton) M.; student Catholic U., 1919-20, C.F.S., Georgetown U., 1923; m. Helen Rosemary Schladt, July 26, 1923; children—Thomas Melton, Nancy Sue (Mrs. R. P. Briggs). With U.S. Lines since 1923, v.p., European gen. mgr.; v.p., dir., European gen. mgr., U.S. Lines Operations, Inc.; v.p. Roosevelt S.S. Co., Inc; chmn. bd., dir. Atlantic Transport Co., Ltd. U.S. del. to and U.S. mem. standing com. Internat. Chamber of Shipping; mem. European com. Nat. Fedn. Am. Shipping. Pres. Service Consignation Atlantique, Paris, Societe Maritime Anversoise, Antwerp, Rossquai, G.m.b.H., Hamburg. Served as shipping advisor on Harriman Mission to Gt. Britain, 1941-42; dir. for United Kingdom and Continent, U.S. War Shipping Adminstrn. Served overseas, U.S. Navy, 1917-19; col. U.S. Army, asst. chief transportation, E.T.O., 1942-46. Decorated U.S. Legion of Merit, French Ordre Du Merite Maritime. Clubs: University, Army and Navy (U.S.); Verbersee (Hamburg); Royal Thames Yacht, Transportation, American (London). Home: 21 Dalecarlia Dr., Westmoreland Hills 16, Md.; also Highfields Farm, Frederick Co., Md.; also Dorset House, Gloucester Pl., Lon-

don. Office: One Broadway, N.Y.C. 4.; also 50 Pall Mall, London, Eng.

MONROE, Vaughn ◎ V. 27.

MONRONEY, A(lmer) S(tillwell) Mike (mun-ro'-nē), senator; b. Oklahoma City, Okla., Mar. 2, 1902; s. Almer Ellis and Mary Wood (Stillwell) M.; A.B., U. of Okla., 1924; m. Mary Ellen Mellon, July 3, 1932; 1 son, Michael. Reporter and polit. writer, Oklahoma News, 1924-28; member 76th to 81st Congresses (1939-51), 5th Oklahoma Dist.; U. S. senator since 1951. Mem. Phi Beta Kappa, Phi Gamma Delta, Sigma Delta Chi. Received Collier's award for distinguished congressional service, 1945. Democrat. Episcopalian. Home: 311 N.W. 14th St., Oklahoma City, Okla.

MONSARRAT, John, advt. exec.; b. Columbus, O., Nov. 29, 1912; s. Nicholas Daubeny and Jean Andrews (Mitchell) M.; student Hotchkiss Sch., 1929-30, Haverford Coll., 1930-33; m. Margaret Jane Cashatt, Sept. 2, 1939; children—Nicholas, Grant. Vice pres., dir. Platt-Forbes, Inc., N.Y.C., 1935-49; v.p. Geyer, Newell & Ganger, N.Y.C., 1949-52; sr. v.p., gen.mgr. Lennen & Newell, Inc., N.Y.C., 1952-55; v.p. J. Walter Thompson Co., N.Y.C., 1955—. Served as comdr., USNR, 1942-45; PTO. Decorated Bronze Star Medal. Mem. Conquistadores del Cielo N.M., Beta Rho Sigma. Republican. Episcopalian. Clubs: Wings (N.Y.C.); Off Soundings (Springfield, Mass.); Cedar Point Yacht (Westport, Conn.); Weston (Conn.) Gun. Contbr. articles advt., aviation trade press. Home: Owenoke, Westport, Conn. Office: 420 Lexington Av., N.Y.C. 17.

MONSARRAT, Nicholas, writer; b. Liverpool, Eng., Mar. 22, 1910; s. Keith and Marguerite (Turney) M.; student Winchester Coll., 1923-28, Cambridge U., 1928-31; m. Philippa Crosby, Dec. 24, 1952. Writer, broadcaster, since 1934; director United Kingdom Information Office, Johannesburg, South Africa, 1948-53, Ottawa, since 1953. Mem. Kensington Borough Council, 1946. Served as lt. comdr., Royal Navy, World War II; comdg. officer corvette, also frigate, in Atlantic. Fellow Royal Soc. Lit. Author: This is the Schoolroom, 1939; Depends What You Mean by Love, 1947; Three Corvettes, 1948; My Brother Denys, 1949; The Cruel Sea, 1951; The Story of Esther Costello, 1953. Office: Office of United Kingdom High Commissioner, Ottawa, Can.

MONSEN, Helen Troy (Mrs. Alf N. Monsen), newspaper pub.; b. Skagway, Alaska, Mar. 22, 1899; d. John Weir and Minerva Elizabeth (Lewis) Troy; student University of Washington, 1917-18, 1919-21; married Robert W. Bender, January 20, 1922 (dec. 1937); married 2d, Alf Nikolai Monsen, October 11, 1941 (died October 26, 1947). With Daily Alaska Empire (owned by father), 1914; with Port Angeles News, 1921-22; advt. copy writer, Frederick & Nelson Co., Seattle, 1924-26; officer and dir. Empire Printing Co., pub. Juneau Daily Empire, 1933-38, pres., 1938—; officer, dir. Marine Airways, 1954-55. Dir. Alaska Visitors Assn., 1954-55; mem. Dem. div. com., 1940-50. Editorial Award Nat. Penwomen, 1954. Mem. Pioneers of Alaska, Nat. Fedn. of Press Women, D.A.R., Theta Sigma Phi, Gamma Phi Beta. Episcopalian. Clubs: Washington State Press, Business and Professional Women's, Soroptimists, Toast mistress, National Pen Women. Home: Juneau, Alaska. Office: Daily Alaska Empire, Juneau, Alaska.

MONSMAN, Gerald (mons'-man), lawyer; b. Berlikum, The Netherlands, Apr. 19, 1899 (derivative citizenship); s. John and Helen (Kikstra) M.; came to U.S., 1902; A.B., Calvin Coll., 1926; LL.B., U. Md., 1934; J.D., Georgetown U., 1935; student U. Mich., John Hopkins; m. Diana de Kryger, Dec. 31, 1927; 1 son, Gerald Cornelius. High sch. tchr., 1926-34; admitted to Md. bar, 1934; atty. Mexican Claims Agy., Dept. of State, 1935-36; atty., exec. dir. Legal Aid Bur., Balt., 1937-54, also supvr. legal aid clinic Law Sch. U. Md.; counsel, exec. sec. United Christian Citizens, Inc., Balt., 1954—. Dir., exec. com. Nat. Legal Aid Assn., 1940-54; pres. pub. relations council Balt. Community Chest Agencies, 1943-45; sec. Gov.'s Commns. to Study Child Placement and Adoption Laws, 1946-47, 53-54; pres. Md. Conf. Social Welfare, 1950-52; counsel, mem. bd. Fight Blight, Inc., Balt., 1950-55; mem. adv. bd. Fight Blight Fund, 1953-55. Mem. Am., Md. bar assns., Bar Assn. Balt. City, Am. Judicature Soc., Order of Coif. Democrat. Presbyn. (elk.). Contbr. legal jours. Home: 11 Burnbrae Rd., Towson 4, Md. Office: 103 E. Franklin St., Balt. 2.

MONSON, Forrest Truman, clergyman; b. Climax, Minn., May 1, 1915; s. Edwin George and Pauline Marie (Moen) M.; A.B., Augsburg Coll., Mpls., 1937; C.T., B.Th., Augsburg Theol. Sem., 1940; m. Thelma J. Sydnes, Sept. 5, 1940; children—Paul, Michael, Lois. Ordained to ministry Luth. Ch., 1940; pastor First Ch., Richmond Beach, Wash., 1940-42, Calvary Ch., Everett, 1942-45, Sharon Ch., Grand Forks, N.D., 1945-53; pres. West Coast dist. Luth. Free Ch., 1943-45, mem. bd. parish edn. since 1947, chmn. bd. since 1951, ch. sec. since 1949, dir. stewardship since 1953; dir. Luth. seminar U. N.D., 1946-53. Trustee Oak Grove Luth. High Sch., Fargo, N.D., 1947-53. Member All-Lutheran Youth Leaders Council (mem. audio-visual com.), Luth. Welfare Soc. N.D. (dir. 1946-50). Home: 6700 Elliot Av. S., Mpls. Office: 2122 Riverside Av., Mpls. 4.

MONTAGU, Montague Francis Ashley, anthropologist, social biologist; b. London, Eng., June 28, 1905; s. Charles Ashley and Mary (Plot) M.; student U. of London, 1922-25, U. of Florence, 1928-29; Ph.D., Columbia, 1937; m. Marjorie Helen Peakes, Sept. 18, 1931; children—Audrey, Barbara, Geoffrey. Came to U.S., 1930, naturalized, 1940. Research asso. British Mus. Natural History, London, 1926-27, curator phys. anthropology Wellcome Hist. Med. Mus., 1929-30; asst. prof. anatomy N.Y.U., 1931-38; asso. prof. anatomy Hahnemann Med. Coll. and Hosp., Phila., 1938-49; chmn. dept. anthropology Rutgers U. since 1949; vis. lectr. dept. social sci., Harvard, 1945; sr. lectr. Vets. Adminstrn. Postgrad. Training program since 1946; lectr. New Sch. for Social Research, 1931, 1948—; lectr. U. Del., 1955; dir. research N.J. com. phys. development and health, 1953—; family affairs editor, anthrop. adv. NBC-TV, 1954; adv. editor Child-Family Digest. Guardsman Welsh Guards, 1919. 1st prize, Morris Chaim prize, Centennary 2d Dist. Dental Soc., N.Y., 1936; Chicago Forum Literary contest, 1943. Expert witness on legal, sci. problems relating to race since 1930. Produced, financed, wrote and directed film, One World or None, 1946. Rapporteur responsible for drafting statement on race for UNESCO, 1949-50; cons. UNESCO, 1949. Hon. corr. mem. anthrop. socs. Paris and Florence. Fellow A.A.A.S., mem. Am. Assn. Anatomists, Hist. Sci. Soc., Am. Soc. Human Genetics, Soc. Study Child Growth and Development, Sigma Xi. Author: Coming into Being Among the Australian Aborigines, 1937; How to Find Happiness and Keep It, 1942; Man's Most Dangerous Myth: The Fallacy of Race, 1942; Edward Tyson, M.D., F.R.S., (1650-1708); and the rise of human and comparative anatomy in England, 1943; Introduction to Physical Anthropology, 1945; Adolescent Sterility, 1952; Darwin, Competition and Cooperation, 1952; The Natural Superiority of Women, 1953; Human Development, 1955; Immortality and Life, 1955. Book collector. Home: Cherry Hill Rd., Princeton, N.J.

MONTAGUE, Edwin N., govt. ofcl.; b. Washington, June 18, 1900; s. Henry Colton and Anna (Fitz-Gerald) M.; B.S. in civil engring., Pa. State Coll., 1925; B.S. in indsl. engring., U. Pitts., 1935, Indsl. Engr., 1938; m. Esther Priest, June 20, 1922; 1 son, Henry Colton; m. 2d Frances Louise Newman Wells, Feb. 6, 1946. Field engr. West Pa. Power Co., Pitts., 1921-24; supt. engring. extension eve. schs. and classes, specialist foreman tng. Pa. State Coll., 1925-29; tng. supervisor, asst. to personnel supervisor DuPont Rayon Co., Waynesboro, Va., 1930; asst. dir. indsl. research Bur. Bus. Research, U. Pitts., 1931-35; asst. dir. occupational research program U.S. Employment Service, Washington, 1935-37, chief orgn. and operating methods sect., 1937-40; prin. examiner U.S. Bur. Budget, 1941-42, br. chief, 1946-51; dir. personnel Dept. State, 1951-53; dir. personnel Internal Revenue Service since 1953. Served as maj., Hdqrs. A.A.F. and European Div., ATC, U.S. A.A.F., 1942-45. Mem. Soc. Personnel Adminstrn., Am. Legion, Delta Sigma Phi, Delta Sigma Pi, Scabbard and Blade. Episcopalian. Mason. Office: Internal Revenue Bldg., 12th and Constitution Av. N.W., Washington.

MONTAGUE, Gilbert Holland (mŏn'tă-gū), lawyer; b. Springfield, Mass., May 27, 1880; s. Dwight Billings and Sarah Helen (Perry) M.; A.B., summa cum laude, Harvard, 1901 (Phi Beta Kappa), A.M., 1902, LL.B., 1904 (hon. Phi Delta Phi); LL.D., U. Mich., 1951, Kenyon Coll., 1953, Springfield (Massachusetts) College, 1953; married to Amy Angell Collier, October 3, 1907 (died September 22, 1941). Instructor economics, Harvard University, 1901-04; admitted to bar, 1904; bar of United States Supreme Court, 1915; legal secretary to Justice Blanchard of the Supreme Court of New York, 1905-08; lecturer on law of engineering contracts, Brooklyn Poly. Inst., 1906-17, and intermittently since then at various colls. and univs. on some phase of law; spl. dep. atty. gen. for prosecution of election frauds, 1908-10; spl. examiner in U.S. vs. Am. Asiatic S.S. Co. and other anti-trust suits, 1910-12; has been apptd. ct. receiver in several instances. Trustee Hancock County Pub. Reservation (Maine); mem. vis. coms. depts. of econs., music, univ. libraries, Harvard U.; mem. com. law sch. summer inst., U. Mich. Mem. bd. mgrs. N.Y. Bot. Gardens; fellow Pierpont Morgan Library. Mem. U.S. atty. gen. Com. Study Antitrust Laws, 1953-55. Mem., life mem. or hon. mem. nat., state and local legal and comml. assns. and socs.; has been or is mem. or chmn. coms. and office of several of them; also mem. various community and civic orgns. Republican. Episcopalian. Clubs: Metropolitan, Harvard, Grolier, Union League, Church, India House, Recess, Seal Harbor Yacht, Harbor, Long Island Country, Bar Harbor, Northeast Harbor, Swimming and Tennis, Kebo Valley. Author or co-author several books, 1903-27. Donated Emily Dickinson Collection to Harvard, 1950, Robert Fulton Collection to N.Y. Pub. Library, 1951. Home: 152 E. 37th St., New York 16; (country) "Beaulieu," Seal Harbor, Me. Office: 67 Wall St., N.Y.C. 5. ★28

MONTAGUE, Hill, Jr., ins. exec.; b. Richmond, Va., July 3, 1897; s. Hill and Mary Meade (Winston) M.; B.A., Richmond Coll., 1917; M.A., U. Va., 1919; m. Katharine Douglas Minor, Nov. 3, 1926; children—Hill, Gilmer Minor. With Life Ins. Co. of Va., Richmond, since 1919, asst. actuary, 1935, asst. sec., 1936, sec., 1936-46, bd. dirs. since 1940, v.p. since 1945, mem. exec. com. since 1946. Mem. U.S., Va., Richmond chambers of commerce, S.R., Kappa Sigma. Episcopalian (vestryman, registrar). Home: 9 Paxton Rd., Richmond 26. Office: Richmond 9, Va.

MONTAGUE, Robert Miller (mŏn'tă-gū), army officer; b. Portland, Ore., Aug. 7, 1899; s. Charles David and Effie (Miller) M.; student U. of Ore., 1916-17; B.S., U.S. Mil. Acad., 1919; grad. F.A. Basic Sch., 1920, F.A. Sch., Advanced Course, 1933, Command and Gen. Staff Sch., 1938; m. Mary Louise Moran, June 21, 1921; 1 son, Robert Miller. Commd. 2d lt., F.A., U.S. Army, Nov. 1, 1918, and advanced through the grades to lieutenant general, 1955; Operations and Training Div., G-3, July 1941; Artillery Comdr. 83d Inf. Div., June 1942-Mar. 1946; dir. of Antiaircraft and Guided Missiles Br. of the Artillery Sch., 1946-47; comdg. gen., Sandia Base, Albuquerque, N.M., July 1947-Feb. 1951; dir. OPOT Division, Headquarters EUCOM, 1951-53; dep. chief Army Field Forces since 1953. Member Delta Tau Delta. Club: Army and Navy Country (Arlington, Va.). Home: 2120 Walnut Pl., Louisville 5. Address: Fort Monroe, Va.

MONTAGUE, Theodore Giles, pres. The Borden Co.; b. La Crosse, Wis., Apr. 22, 1898; s. Wallace Rollin and Winifred (Samuels) M.; student U. of Wis., 1915-18; m. Grace Maxey, Sept. 9, 1924; children—Theodore Giles, Dorothy, Richard. Began as clerk, 1919; exec. Valecia Evaporated Milk Co., 1926; pres. Kennedy-Mansfield Dairy, Madison, Wis., 1927-34; vice president The Borden Company, N.Y. City 1934-37; president since 1937; dir. The Borden Company, Ltd.; chmn. Drake Bakeries, Inc.; trustee Bank of New York, New York City; trustee Northwestern Mut. Life Ins. Co.; dir. Am. Sugar Refining Co., Internat. Nickel Co. Can., Ltd. Dir. Boys' Club of Am., Inc. Served in U.S. Naval Air Service, 1918-19. Mem. Alpha Tau Omega. Republican. Episcopalian. Mason. Clubs: Union League (N.Y.C.); Round Hill (Greenwich). Home: Old Mill Rd., Greenwich, Conn. Office: 350 Madison Av., New York 17, N.Y.

MONTANA, Francesco, architect, educator; born Sicily, Italy, Oct. 26, 1911; s. Angelo and Giovanna (Cammilliere) M.; brought to U.S., 1911, naturalized, 1927; B.Arch. cum laude, N.Y.U., 1933; diplomé architecte par le Gouvernment Français, 1939; Lloyd Warren scholarship, 1936; m. Ruth Alexander, Sept. 1, 1942; children—Robert, James. Various archtl. offices, N.Y. City, 1926-36; mem. staff U. of Notre Dame, 1939-47, head dept. architecture since 1950; practice Pilafian & Montana, Detroit, Michigan, 1947-50; practice Montana and Schultz, 1953—. Awarded medal for work done on diplomé at graduation from EDBA, Paris, by French Soc. Architects, 1939. Mem. Ind., Mich. socs. architects, A.I.A., Engring. Soc. S. Bend, Beaux Arts Inst. Design. Home: 1015 Hudson St., S. Bend, Ind.

MONTANA, Pietro, sculptor and painter; b. Alcamo, Italy, June 29, 1890; s. Ignazio and Marianna (Vallone) M.; came to U.S., 1906, naturalized, 1924; academic education, Italy; grad. in art, Cooper Union, 1916; m. Alfrida Teresa Kramer, Apr. 3, 1930. Resident artist, Fordham University, 1947. Has exhibited works of sculpture and painting in many cities of Europe and U.S., since 1918; had one-man show, Rome, 1930; works include numerous meml. bas-reliefs, tablets and monuments in United States, Puerto Rico and Italy. Recipient many prizes and awards. Mem. Nat. Sculpture Soc., Allied Artists of America, Artists Fellowship, Salmagundi. Roman Catholic. Has made numerous bas-relief portraits and busts, and portraits in oils. Home: 58 W. 57th St., N.Y.C. 19.

MONTEITH, A(lexander) C(rawford), elec. engr.; b. Brucefield, Ont., Can., Apr. 10, 1902; s. Henry Campbell and Mary (Crawford) M.; B.S., Queen's U., Kingstown, Ont., Can., LL.D., 1948; m. Evelyn Smith, Sept. 6, 1930; children—Alexander Henry, William Frederick, Susanne Elizabeth. Came to U.S., 1923; naturalized 1939. Grad. student training course Westinghouse Elec. Corp., 1923, successively, central engring. dept. mgr., industry engring. dept. mgr., asst. mgr., hdqrs. engring. depts., dir. edn., mgr. hdqrs. engring. depts., v.p. of corp. since 1948. Chmn. bd. trustees Westinghouse Ednl. Found. Mem. Am. Inst. E. E., Am. Soc. Engring. Edn., Am. Soc. M.E., Conference International des Grand Reseaux Electriques (Paris), Engrs. Society Western Pa., Pittsburgh Athletic Assn. Republican. Presbyterian. Club: Duquesne, Edgewood Country. Author numerous articles relating to engring. matters. Home 1942 William Penn Highway, Pittsburgh 21. Office: Box 2278, 401 Liberty Av., Pitts. 30.

MONTENIER, Jules Bernard, chemist; b. Neuchatel, Switzerland, Mar. 23, 1895; s. Jules and Rose (Girard) M.; student U. Neuchatel, Geneva (Switzerland) Conservatory Music; D.Sc., U. Geneva, 1919; m. Helen Graf, Apr. 28, 1935 (dec.); 1 son, Denis Bernard. Came to U.S., 1923, naturalized, 1928. Prof. chemistry in Geneva, 1919-22; mgr. organic dye mfg. Cable Chemical Works (Wis.), 1923-25; developer hair dyes, mfr. cosmetics, creator flexi-plastic spray bottle for packaging; pres. Jules Montenier, Inc., Chgo., 1934—. Recipient Charles Welsh packaging award for toilet goods industry, 1953. Mem. Geneal. Soc. Suisse Romande. Rotarian. Patentee in field. Home: 70 E. Cedar St., Chgo. Office: 440 W. Superior St., Chgo. 10.

MONTES DE OCA, Luis, chmn., past pres. Banco Internacional, S.A.; chmn. Banco de Fomento Urbano, S.A., Banco Internacional de Capitalizacion, S.A., Banco Internacional Immobiliario, S.A.; La Oceanica Casualty Ins. Co., Cementos Portland del Bajio, S.A., Cementos Guadalajara, S.A., Condominio, S.A. Formerly mem. Mex. consular service in Europe and U.S., also comptroller gen. minister of finance, chmn. Nat. Rys. of Mexico, and gov. Bank of Mexico (central bank of Mexican Reserve System). Commander of Legion of Honor (France). Address: Banco Internacional, S.A., Edificio Guardiola, Mexico City, Mexico.

MONTEUX, Pierre (môn-tû'), conductor; b. Paris, France, Apr. 4, 1875; s. Gustave and Clémence (Brisac) M.; ed. Paris Conservatory; studied violin with Maurin and Berthelier (1st prize, 1896), solfeggio and harmony with Lavignac, counterpoint and fugue with Lenepveu; doctors degrees from University of California and Mills College, Oakland, California; married second, Doris Hodgkins, September 26, 1928, Brussels, Belgium. Became American citizen March 2, 1942. Began as viola player, later conductor concerts and of Ballet Russe; conductor Metropolitan Opera Co., New York, 1917-19, Boston Symphony Orchestra, 1919-24; with William Mengelberg at the Concertgebouw Orchestra, Amsterdam, 10 years; became conductor Paris Symphony Orchestra, 1930; also since 1934 (5 months each year) conductor San Francisco Symphony Orchestra. Conducted concerts in leading capitals of Europe. Only French conductor to have conducted Berlin Philharmonic and Vienna Philharmonic orchestras. Divided season of 1938 with Toscanini and Rodzinski at Nat. Broadcasting Co., N.Y. City. Served as pvt. in French infantry, Aug. 5, 1914-Sept. 10, 1916, participating in battles at Verdun, Rheims, Soissons and Argonne. Fellow of Stanford University. Decorated Officer French Legion of Honor, Officer of Crown of Roumania, Officer of Orange-Nassau. Conductor of modern works especially those of Stravinsky and composers of this era. Home: Domain of the Great Pine, Hancock, Me.

MONTGOMERY, Alfred E(ugene) ◎ V. 27.

MONTGOMERY OF ALAMEIN, 1st Viscount of Hindhead (Field Marshal Bernard Law Montgomery); b. Nov. 17, 1887; s. Rt. Rev. H. H. Montgomery; m. Elizabeth Carver (died 1937); 1 son, David. Comdr.-in-chief Brit. Occupation Forces in Germany, 1945-46; chief Imperial Gen. Staff, 1946-48; chmn. Western Europe Comdrs.-in-chief Com., 1948-51; dep. supreme allied comdr., Europe, Apr. 1951. Decorated Knight of the Garter, Knight Grand Cross of the Bath, Companion Distinguished Service Order. Home: Isington Mill, nr. Alton, Hampshire. Office: 16 Belgrave Sq., London S.W. 1, Eng.

MONTGOMERY, Charles Franklin, museum exec.; b. Austin Twp., Ill., Apr. 14, 1910; s. William Norton and Grace Louisa (Albert) M.; student Harvard, 1928-32; M.A. (honorary), University of Delaware, 1954; married Evelyn Reed, Nov. 25, 1932; 1 son, Charles Franklin; m. 2d Florence Elizabeth Mellowes, Oct. 5, 1946; children—William Phelps, Agnes Nisbet. Ednl. and promotion depts. N.Y. Herald Tribune, 1932-40; orchardist, Conn., 1937-45; dealer in Am. antiques, 1945-49, profl. cons., 1949-51; exec. sec., asso. curator Henry Francis du Pont Winterthur (Del.) Mus., 1951—, also dir. Mem. Del. Hist. Soc., Nat. Trust Historic Preservation. Clubs: Concord Country, Harvard of Delaware, Pewter Collectors of America (bd. govs.). Author articles on Am. antiques various mags. Home: Winterthur. Office: Henry Francis du Pont Winterthur Museum, Winterthur, Del.

MONTGOMERY, Deane, mathematician; b. Weaver, Minn., Sept. 2, 1909; s. Richard and Florence (Hitchcock) M.; A.B., Hamline U., 1929; M.S., U. Ia., 1930, Ph.D., 1933; m. Katherine Fulton, July 14, 1933; children—Mary, Richard. Nat. Research Council Fellow, Harvard, 1933-34; Nat. Research Council Fellow Princeton U., 1934-35, visiting assoc. prof. 1943-45; National Research Council Fellow Inst. for Advanced Study, 1934-35, Guggenheim Fellow, 1941-42, mem. 1945-46 permanent mem., 1948-51, prof. mathematics since 1951; assistant Prof., Prof. Smith Coll., 1935-41, 1942-43; asso. prof. Yale, 1946-48. Mem. Am. Math. Soc., Math. Assn. Am. Home: 55 Rollingmead. Office: Institute for Advanced Study, Princeton, N.J.

MONTGOMERY, Donald Ewan ◎ V. 27.

MONTGOMERY, Edward ◎ V. 27.

MONTGOMERY, George, agrl. economist; b. Sabetha, Kan., June 5, 1902; s. George West and Anna Grace (Culverhouse) M.; B.S., Kan. State Coll., 1925, M.S., 1927; Ph.D., U. Minn., 1954; student U. Chgo., U. Wis., Harvard; m. Florence Olsen, June 12, 1938; children—George Edward, Frances Cheryl. Instr. home study dept. Kan. Extension Service, 1925-28, marketing specialist, 1928-30; asst. prof. agrl. econs. Kan. State Coll., 1930-38, asso. prof., 1938-42, prof., 1942—, head dept. econs. and sociology, 1947—; head feed sect. OPA, 1943; cons. U.S. Dept. Agr., bus. firms. Dir. Kan. Children's Service League. Mem. Am., Western farm econ. assns., Am. Econ. Assn., Soc. Farm Mgrs. and Rural Appraisers, Soil Conservation Soc., Phi Kappa Phi, Alpha Zeta, Gamma Sigma Delta. Methodist. Mason, Kiwanian. Home: 801 Harris St., Manhattan, Kan.

MONTGOMERY, George Granville, corp. exec.; b. Hollister, Calif., Oct. 4, 1894; s. Edward B. and Mary Lyman (Swan) M.; student U. of Calif., Berkeley, 1912-13; m. Claudine Spreckels, Apr. 17, 1929; children—Anne, George Granville, Claudine. Admitted to Calif. bar, 1916; engaged in practice of law, Oakland, Calif., 1916-20; asst. mgr. Am. Factors, Ltd., San Francisco, 1921-28; gen. partner Anderson & Fox, San Francisco, 1928-33; vice pres. Castle & Cooke, Ltd., sugar factors and shipping agents, San Francisco, 1934-54, chmn. finance com., 1950-54; now pres., dir. Kern County Land Company; director American Trust Co., Bankers Trust Co., Castle & Cook, Limited, General Electric Company, Matson Navigation Co., Matson Assurance Co., Oceanic S.S. Co., Pacific Lumber Co. Mem. bus. adv. council U.S. Dept. of Commerce. Trustee Thacher Sch.; St. Luke's Hosp.; dir. A.R.C. (San Francisco). Nat. Fund Med. Edn., United Defense Fund. Served as capt. 144th F.A., A.E.F., 1917-19. Republican. Episcopalian. Clubs: Bohemian, Pacific Union, San Francisco Golf, Burlingame Country; The Links, Twenty Nine (N.Y.). Home: 640 Brewer Dr., Burlingame, Cal. Office: 300 Montgomery St., San Francisco.

MONTGOMERY, Hamilton, physician; b. Chgo., May 21, 1898; s. Dr. Frank Hugh and Carolyn (Williamson) M.; A.B., Harvard, 1918, M.D., 1922; fellow dermatology Rush Med. Coll., 1924-25; M.S. (fellow Mayo Foound.), U. Minn., 1927; m. Beatrice A. Jennison, June 19, 1924; children—Beatrice (Mrs. Wolfe Frankl), Hamilton. First asst. dermatology and syphilology Mayo Clinic, 1927-29, cons. physician, 1929—; instr. dermatology and syphilology Mayo Found., grad. sch. U. Minn., 1929-32, asst. prof., 1932-35, asso. prof., 1935-40, prof., 1949—. Mem. Flotilla 1, Div. 10, USCG Auxiliary. Mem. Minn. (pres. 1935), Chgo. (pres. 1938) dermatol. socs., Soc. Investigative Dermatology (v.p. 1940), Am., Pacific dermatol. assns., Am. Acad. Dermatology and Syphilology, A.M.A., Sigma Xi, Nu Sigma Nu; corr. mem. Societas Dermatol. Hungarica, Asociacion Argentina de Dermatologia y Sifilologia, Société Française de Dermatologia et de Syphiligraphie, La Societe Dermatologique Danoise, Swedish Dermatol. Soc.; hon. mem. Sociedad Brasileira de Dermatologia e Sifilografia. Author: Diseases of the Skin (with Dr. Oliver S. Ormsby), rev. edit. 1954. Adv. editor Jour. Investigative Dermatology. Contbr. profl. publs. Home: 419 Sixth Av. S.W. Office: 200 First St. S.W., Rochester, Minn.

MONTGOMERY, Harry, exec. editor; born Leon, Okla., July 28, 1902; s. Jesse A. and Willie Ann (Flanagan) M.; student Tex. Tech. Coll., 1925-27; m. Pauline Trippett, Jan. 22, 1926; children—Harry Thomas, Samuel Overton. Editor Memphis (Texas) Democrat, 1922-25; founder and ed., campus newspaper, the Toreador, Tex. Tech. Coll., 1925, 26; reporter Amarillo (Tex.) News and Globe, 1927-31; corr. Asso. Press, Amarillo, 1931-34; A.P. chief of bur., Phoenix, Ariz., 1934-44; Minneapolis, 1944-45, Albuquerque, 1945-47; exec. editor Arizona Republic and Phoenix Gazette, Phoenix, 1947-51, asst. to pub. since 1951. Mem. Am. Soc. Newspaper Editors, Internat. Press. Inst. Clubs: Arizona Press, Phoenix Rotary. Home: 520 W. Palo Verde Dr., Phoenix. Office: 120 E. VanBuren St., Phoenix.

MONTGOMERY, Henry Arthur, lawyer; b. Topeka, Kan., Aug. 16, 1887; s. Hiram and Frances Matilda (Graves) M.; student U. of Mich., lit. dept., 1904-07; LL.B., Detroit Coll. of Law, 1921; m. Bessie E. Henderson, June 24, 1908; children—Harry Thomas, Lee Jay L., John Osborn. Pub. Clio (Mich.) Messenger, 1907-11; reporter, city editor, editorial writer, Detroit News, 1911-16; friend of the court (Social Service Dept., Wayne Circuit Court), 1916-19; publicity work, 1919-21; city editor, mng. editor, editor-in-chief Detroit Times, 1922-32; in practice law, 1921-22; clerk Wayne County, 1935-36; commr. Mich. Unemployment Compensation Commn., 1937-39; practice of law, 1932—, counsel Michigan Consolidated Gas Company, 1941—. Mem. Am. Bar Assn., State Bar Mich., Detroit Bar Assn. (pres. 1953-54, dir. 1949-55), Detroit Hist. Soc., Adcraft Club of Detroit, Detroit Mus. of Art Founders Soc., Detroit Bd. of Commerce, Pub. Relations Soc. of Am., St. Andrews Soc., Detroit Philos. Soc., Baseball Writers Assn. of Am. (hon.), Am. and Mich. farm bureaus, Holstein-Friesian Assn. of Am., Mich. Holstein-Friesian Assn. Mason (33°). Club: Detroit Athletic. Republican. Home: 18695 Parkside Av. Office: Penobscot Bldg., Detroit 26, Mich.

MONTGOMERY, James Llewellyn ◎ V. 28.

MONTGOMERY, J(ohn) B(everly), air force officer; b. Spartanburg, S.C., Nov. 23, 1911; s. Joseph Wylie and Maude (Hart) M.; A.B., Wofford Coll., Spartanburg, South Carolina, 1933; married Anne Ware, Dec. 17, 1937; 1 son, John Beverly; m. 2d, Estella Milner, 1950; children—Joseph Douglas, Suzanne Hart. Entered training for flying as cadet, Randolph Field, 1934, completed training at Kelly Field, 1935; comnd., Air Force Reserve, 1936, Regular Army, 1938, and advanced through grades to brig. gen., 1947; stationed Langley Field, Va., 1935-41, Washington, 1941-43, Colorado Springs, Colo., 1943-44, Saipan, 1944-45, Guam, 1945-46; dir. operations for Strategic Air Command, 1948-53; comdr. 8th Air Force, 1953—. Decorated D.S.M., Silver Star, Legion of Merit, D.F.C. with cluster, Air Medal, Bronze Star Medal, Army Commendation Ribbon. Mem. Kappa Alpha. Baptist. Club: Army-Navy Country (Washington). Address: Westover Air Force Base, Mass.

MONTGOMERY, John Fleshman, coll. pres.; b. Grassy Meadows, W.Va., Oct. 19, 1905; s. John Thomas and Fanny Elizabeth (Fleshman) M.; A.B., Hampden Sydney Coll., 1929; M.A., U. So. Cal., 1932; Ph.D., Duke, 1950; m. Edith Mary Rothwell, Aug. 26, 1931; children—Edith Frances (Mrs. James Arbaugh), John Rothwell, Mary Eleanor, Herbert Stanley, Joan Florence. Tchr. pub. sch., 1924-25, Greenbrier Mil. Sch., 1929-35; prin. high and elementary schs., Williamsburg, W.Va., 1935-39, Lewisburg, 1940-43; supt. Greenbrier Co. Schs., 1943-54; pres. Greenbrier Coll., 1954—. Chmn. Lewisburg Park Commn., 1941-55; co-chmn. com. tng. and certification supvrs. W.Va. 1948-55; co-chmn. co. studies edn. adminstrn. W.Va. Coop. Program Edn. Adminstrn 1952-55. Trustee Greenbrier Coll. 1944-54. Mem. W.Va. Assn. Sch. Supts. (chmn. leadership study 1951-54), W.Va. Edn. Assn. (chmn. time use study 1950-53), Am. Assn. Sch. Adminstrs. (state rep. adv. council 1950-53), Theta Chi, Omicron Delta Kappa, Phi Delta Kappa. Presbyn. Rotarian (pres. 1951-52). Home: 220 N. Jefferson St., Lewisburg, W.Va.

MONTGOMERY, John Flournoy; b. Sedalia, Mo., Sept. 20, 1878; s. James Albert and Eudora Virginia (Meng) M.; ed. pub. schs. and Ramsdell Acad., Sedalia; m. Hedwig Wildi, Sept. 7, 1904; children—Marie Louise, Jean Wildi. Advertising mgr. Helvetia Milk Condensing Co., 1902-07; sec., treas. The John Wildi Evaporated Milk Co., 1907-11, v.p., 1911-14, pres. 1914-25; managing dir. Nestle's Food Co., 1918-25; chmn. Internat. Milk Co., 1925-33, and since 1941. E.E. and M.P. to Hungary, 1933-41. Chmn. Berlin Chapman Co.; chmn. exec. com. Cloverdale Farms Co. Hon. pres. Am. Hungarian Federation. Was mem. Council Nat. Defense, chmn. army and navy com. for purchasing canned milk during World War. Democrat. Presbyterian. Mason (32d degree). Clubs: Metropolitan (N.Y.); Ekwanok Co., Equinox Links (Manchester, Vt.); Denham Golf, Walton Health (London). Author (book): Hungary, the Unwilling Satellite. Address: Manchester, Vt. Died Nov. 7, 1954.

MONTGOMERY, Joseph West, business exec.; b. Lake Providence, La., Mar. 31, 1887; s. Thomas Farrar and Emily Terrell (Ransdell) M.; A.B., Georgetown University, 1909; LL.B., Tulane University, 1912; married Antoinette Ray, April 17, 1918 (deceased May 17, 1953); children—Joseph W., George R. Admitted to La. Bar, June 1912; pvt. practice of law, New Orleans, La., 1912-21; asst. U.S. atty., Eastern dist. of La., hdqrs. New Orleans, La., 1913-17, U.S. atty., 1917-19; sec. Cuyamel Fruit Co., New Orleans, La., 1921-30; exec. United Fruit Co., New Orleans, 1930-38, mgr. Southern domestic div., 1938-42, dir., 1942, vice pres., 1943. Dir. Whitney Nat. Bank, New Orleans. Served as mem. local bd. Selective Service System, World War II. Mem. City Civil Service Commn.; Bd. of Trade Assn. of Commerce, United States Chamber of Commerce. Roman Catholic. Clubs: Boston, Louisiana, Country, International House (New Orleans); Metropolitan (Washington, D.C.); Avoca Duck (Morgan City, La.); Lake Shore (Northshore, La.). Home: 479 Audubon St. Office: 321 Saint Charles St., New Orleans.

MONTGOMERY, Paul, pub. exec.; b. Macon, Ill., Oct. 29, 1892; s. John A. and Addie (Lewis) M.; B.C.S., James Millikin U., 1913, D.C.S., 1946; m. Frances Treat, June 29, 1925; 1 dau., Susan T. (Mrs. Frederick T. Card). Advt. rep. Conde Nast Publs., 1923-28; advt. mgr. Am. Home, Doubleday, Doran & Co., 1928-33; with N. W. Ayer & Son, 1933-34; with McGraw-Hill Pub. Co. since 1934, mgr. Bus. Week, 1934-45, pub. since 1945, v.p., dir. McGraw-Hill, 1945—, sr. v.p. in charge publs. division, 1950-54, exec. v.p. in charge publs. div., 1954—; dir. Advt. Research Foundation. Trustee Millikin U. Served as capt. 332d F.A., U.S. Army, World War I. Mem. Sigma Alpha Epsilon. Presbyn. Clubs: University (N.Y.C.); Devon Yacht (Amagansett, L.I.). Home: 850 Park Av., N.Y.C. 21. Office: 330 W. 42d St., N.Y.C. 36.

MONTGOMERY, Richard Bullard, Jr., lawyer; b. New Orleans, July 13, 1902; s. Richard Bullard and Brainetta (Spencer) M.; B.S., Tulane U., 1922; LL.B., Harvard, 1925; m. Annette Wolfe, 1929; children—Anne Wolfe, Elizabeth Spencer; m. 2d Ella Smith, May 9, 1944; children—Ella Smith, Richard B. III. Admitted to La. bar, 1926, since practiced in New Orleans; mem. Montgomery, Barnett, Brown & Sessions; gen. counsel for Higgins, Inc., Am. Creosote Works, Inc. Mem. Internat. Assn. Ins. Counsel (sec. 1936-43), Am. Law Inst., Am., La. (pres. 1953-54), New Orleans bar assns., American College of Trial Lawyers, American Judicature Soc., Maritime Law Assn., Bur. Govtl. Research (past dir.), C. of C. (past dir.), Newcomen Soc., Tulane Alumni Assn. (past sec.), Kappa Alpha (So.). Episcopalian. Clubs: The Boston (New Orleans); Harvard (N.Y.). Home: 265 Audubon Blvd., New Orleans 19. Office: National Bank of Commerce Bldg., New Orleans 12.

MONTGOMERY, Riley Benjamin, educator; b. Boone Mills, Va., July 19, 1895; s. Charles William and Elizabeth (Flora) M.; A.B., Lynchburg Coll., 1919, LL.D., 1953; M.A., Vanderbilt U., 1922, B.D., 1923; Ph.D., Yale, 1929; D.D., Tex. Christian U., 1950; m. Lucy Katherine Walker, September 16, 1922; children—Riley Benjamin, Charles Hunter, Ann Walker. Ordained ministry, Disciples of Christ Ch., 1916; pastor at Rocky Mount, Va., 1919-20, Springfield, Tenn., 1920-21, Congl. Ch., Centerbrook, Conn., 1926-29, Jackson Blvd. Ch., Chicago, 1931-34; asso. pastor Vine St. Ch., Nashville, Tenn., 1921-23; promotion sec. Lynchburg Coll., 1923-26, asso. pres. 1934-36, pres., 1936; pres. College of the Bible, Lexington, Ky., since 1949; field representative and research associate Inst. of Social and Religious Research, New York, 1929-31; asst. prof. Presbyn. Theol. Sem., Chicago, 1931-33; pres. Campbell Inst., 1933-35. Mem. Advisory Council of Student Work of Disciples of Christ. Mem. Religious Edn. Assn., Assn. for Promotion of Christian Unity (dir. since 1933), Fellowship of Reconciliation, World Fellowship of Faith (nat. com. 1932-35), Chicago Ch. Fed., 1932-34 (dir. and mem. Interracial Commn.), Chicago Council of Religious Edn., 1932-34 (exec. com.), Internat. Conv. of Disciples of Christ (mem. executive committee, 1934-37 construction committee, 1933-37, vice president 1939, president 1954-56), Va. Museum of Fine Arts, Soc. of Virginians (charter mem.); mem. A.A.A.S., Internat. Soc. of Theta Phi Va. Edn. Assn., Nat. Edn. Assn., Nat. Council Chs. Christ in U.S.A. (gen. bd.), Tau Kappa Alpha, Aleph Theta Ze, Phi Delta Kappa. Clubs: Torch, In-

formal. Rural Chairman Conf. Bd. of Va., Lynchburg Round Table of Jews and Christians (organizer, co-chmn.), Va. Council of Religious Edn. (pres.), 1940-45; chmn. Com. on Activities of Va. Council of Chs.; pres. Bd. Higher Edn. Disciples of Christ, 1941-42. Mem. Chaplaincy Endorsement Commn. of Disciples of Christ, 1941-54. Mem. Exec. Com. Fed. Councils of Churches of Christ in Am. since 1946. Pres. Va. Council of Churches, 1947-49, chmn. com. on activities, 1945-47. Mason. Rotarian. Author: The Education of Ministers of Disciples of Christ, 1931; Vol. III The Education of American Ministers, 1934. Home: 214 S. Hanover St. Address: The College of the Bible, Lexington, Ky.

MONTGOMERY, Robert, actor; b. Beacon, N.Y., May 21, 1904; s. Henry and Mary Weed (Bernard) M.; ed. Pawling (N.Y.) Sch.; m. Elizabeth Allen, Apr. 14, 1928 (divorced); m. 2d Elizabeth Grant, Dec. 9, 1950. Stage career began in New York City, playing subordinate parts; was leading man in "Dawn"; made film début in "So This is College"; later played in "Their Own Desire," "The Man in Possession," "Lovers Courageous," "Private Lives," "Fugitive Lovers," "Riptide," "Three Live Ghosts," "Untamed," "Sins of the Children," "Big House," "Divorcee," "War Nurse," "Strangers May Kiss," "Shipmates," "When Ladies Meet," "Night Flight," "Another Language," "Hideout," "Forsaking All Others," "Vanessa, Her Love Story," "No More Ladies," "Night Must Fall," "Live, Love and Learn," "Ever Since Eve," "First Hundred Years," "Yellow-jack," "Rage in Heaven," "Here Comes Mr. Jordan," etc.; currently exec. dir. television, N.B.C., also current events commentator. Staff consultant to the President of United States. Mem. Screen Actors Guild, Actors Equity Assn. Commd. lt. U.S.N., assigned asst. naval attaché, London, 1941; now comdr. U.S.N.R. Clubs: Players, Racquet and Tennis, The Links, Brook (N.Y.C.). Address: N.B.C., Radio City, N.Y.

MONTGOMERY, Robert Humphrey, lawyer; b. Oxford, O., Mar. 16, 1889; s. George Samuel and Mary (Bishop) M.; student Wahpeton (N.D.) Pub. Schs.; A.B., U. N.D., 1909; LL.B., Harvard University, 1912; LL.D. (honorary), Tufts Coll., 1952; m. Mary Murray, Feb. 20, 1917; children—Mary (Mrs. James S. Lanigan), Anne (Mrs. George P. Flannery), Robert Humphrey, Jr., Samuel (dec.). Admitted to Mass. bar, 1912, and since in gen. practice, Boston; mem. firm Powers and Hall since 1916; dir. clk. and gen. counsel Am. Woolen Co. 1932-54; gen. counsel N.E. Telephone & Telegraph Co., 1944-54; dir. N.E. Elec. System, N.E. Telephone & Telegraph Co., Standard Publishing Co., Lessells & Assos. Trustee, treas. Theodore E. Parker Found.; trustee N.E. Deaconess Hosp. Mem. Am., Mass., Middlesex and Boston bar assns., American Law Institute, Mass. Soc. Cincinnati, Mass. Sons of Revolution, Soc. Colonial Wars, N.E. Hist. and Gen. Soc., Charitable Irish Soc., Bostonian Soc., Phi Beta Kappa, Phi Delta Theta. Rep. Clubs: Union (Boston); Century (New York City); Harvard Faculty (Cambridge); Cambridge; Country (Brookline). Home: 3 Gray Gardens West, Cambridge, Mass. Office: 30 Federal St., Boston 10.

MONTGOMERY, Robert Nathaniel, college pres.; b. Xenia, O., May 19, 1900; s. John Knox and Martha (Patton) M.; A.B., Muskingum Coll., New Concord, O., 1921; Oberlin Grad. Sch. Theology, 1921-22; Thomas Jamison fellow, Pittsburgh Theol. Sem., 1925-26, Th.B., 1925, Th.M., 1928; U. of Edinburgh, Scotland, 1926; U. of Chicago, summer, 1927; D.D., Monmouth (Ill.) Coll., 1929; LL.D., Monmouth (Ill.) College, 1944; m. Ruth Palmer Kelley, Sept. 24, 1925; 1 dau., Mary Townsend. Sec. Oberlin (O.) Coll. Y.M.C.A., 1921-22; sec. Muskingum Bible Conf. and Training Sch., summers 1922-27; pastor Bethel U.P. Ch., Egon Valley, Pa., Mar.-Sept. 1925; prof. Hebrew and O.T. lit., Pittsburgh-Xenia Sem., 1926-30; pres. Tarkio (Mo.) Coll., 1930-32; pres. Muskingum Coll., New Concord, O., since 1932. Served as private, U.S. Army, July-Dec. 1918. Mem. Am. Oriental Soc., Tau Kappa Alpha. Kiwanian. Club: University (N.Y. City). Mem. Ohio Area Bd., Y.M.C.A. Editor The Harper Memorial Conf., 1938. Home: New Concord, O.

MONTGOMERY, Royal Ewert, prof. economics; b. Moline, Ill., May 6, 1896; s. Robert John and Lillie (Matthews) M.; Ph.B., U. of Chicago, 1921, M.A., 1923, Ph.D., 1925; unmarried. Instr. U. of Mo., 1921-22, asst. and instr., U. of Chicago, 1922-27; asso. prof., U. of Tex., 1927-29; asst. prof. of economics, Cornell, 1929-37, prof. since 1937, acting chairman of the department during 1952; staff of Brookings Inst., 1938; mem. editorial bd., Am. Econ. Rev., 1938-41; arbitrator Fed. Mediation and Conciliation Service, since 1947. Arbitrator and public panel mem. for Nat. War Labor Bd., 1942-45; pub. rep. and chmn. various industry coms., Wage and Hour Div., U.S. Dept. Labor, 1940-45; rep. Am. Econ. Assn. on Social Science Research Council, 1941-44; mem. corp. of Social Sci. Research Council since 1946. Served in U.S. Army, 1918-19. Mem. Am. Econ. Assn., Am. Statis. Assn., Am. Arbitration Assn., Am. Assn. U. Profs., Indsl. Relations Research Assn., American Academy Political and Social Sci., Academy of Political Science. Phi Kappa Sigma, Delta Sigma Rho. Author: Industrial Relations in the Building Trades, 1927; Labor's Progress and Problems (with H. A. Millis), 1938; Labor's Risks and Social Insurance (with H. A. Millis), 1938; Organized Labor (with H. A. Millis), 1945; also various articles arbitration decisions and research reports. Home: Fairview Manor Apts., Ithaca, N.Y.

MONTGOMERY, Ruth Shick, journalist; b. Sumner, Ill., June 11, 1912; d. Ira Whitmer and Bertha (Judy) Shick; student Baylor U., 1930-33, Purdue, 1934; m. Robert H. Montgomery, Dec. 26, 1935. News reporter, Waco (Texas) News-Tribune, 1930-33; woman's editor Louisville Herald-Post, 1933; feature writer St. Louis Post-Dispatch and Indianapolis Star, 1934-35; news reporter Detroit Times, 1935-36, Detroit News, 1937-41, Chicago Tribune, 1942-44; Washington corr. N.Y. Daily News since 1944 and fgn. corr. S.A. and Europe intermittently since 1946; syndicated columnist "D.C. Wash" for N.Y. Daily News and Chicago Tribune Syndicate; only woman permitted to cover Pres. Roosevelt's funeral, 1945. Awarded Pall Mall Journalistic award, 1947. Mem. Women's Nat. Press Club (pres., 1950-51, mem bd. govs., 1951-54), White House Corrs. Assn., State Dept. Corrs. Assn. Republican. Methodist. Home: 3310 K St. N.W. Office: National Press Bldg., Washington.

MONTGOMERY, S(amuel) A., oil exec.; b. Osborn, Miss., Mar. 14, 1896; s. Alvan A. and Louisa (Muldrow) M.; student Miss. A.&M. Coll., 1913-17; grad. study Harvard, 1949; m. Elizabeth Puhse, May 16, 1941. Chemist Standard Oil Co. (Ind.), Wood River refinery, Wood River, Ill., 1919-34, mgr., 1934-42, Whiting refinery, Whiting, Ind., 1942-46, asst. gen. mgr., Chgo., 1946, bd. dirs. since 1951, gen. mgr. mfg. since Nov. 1951. Served as sgt. C.W.S., 1917-18. Mem. Am. Petroleum Inst., Am. Legion. Mason. Clubs: Flossmoor Country, South Shore Country (Chgo.). Home: 6852 South Shore Dr., Chgo. 49. Office: 910 S. Michigan Av., Chgo. 80.

MONTGOMERY, Samuel Brooks, Red Cross ofcl.; b. Tunnelton, W.Va., May 10, 1915; s. William Simonton and Essie Edna (Wiles) M.; A.B., Salem Coll., 1938. Joined A.R.C., 1938, mgr. Pacific Area since 1951. Mem. Calif. State Disaster Council since 1951. Mem. bd. dirs. Salem Coll. Served Adj. Gen. Dept., U.S. Army, 1943-46. Home: 4 Sausalito Blvd., Sausalito, Cal. Office: 1550 Sutter St., San Francisco.

MONTGOMERY, Thaddeus Lemert ◎ V. 28.

MONTGOMERY, Vaida Stewart (Mrs. Whitney Montgomery) ◎ V. 27.

MONTGOMERY, Victor, ins. exec.; b. Albion, Neb., June 2, 1891; s. George M. and Carrie (Letson) M.; student U. of Neb., 1909-10, U. of Utah, 1910-11; B.S., U. of Calif., 1916; m. Gladys Kreamer, Mar. 31, 1917; children—Jeanne (Mrs. J. G. Cahill, Jr.), Victor, Jr., Anne (Mrs. W. H. Erwin). Asst. actuary Calif. Ins. Dept., 1916-17, actuary, 1917-21, actuary and dep. ins. commr., 1921-23; founder Pacific Employers Ins. Co., Los Angeles, 1923, sec. and gen. mgr., 1923-31, pres. since 1931; pres. Victor Montgomery Gen. Agency, Inc., 1923—, Ins. Mgt. Co., Montgomery & Collins, Inc., Cal.-Union Ins. Co. (all Los Angeles); pres. Western Ins. Information Service Inc., 1952-53; dir. Auto Rentals, Inc., Los Angeles; dir. Pacific Gen. Agy., Inc., Seattle, Compensation Gen. Agy., Inc., Los Angeles. Dir. Greater Los Angeles Plans, Inc. Fellow Casualty Actuarial Soc. Am.; member Hollywood Bowl Association (treasurer), Southern Calif. Symphony Assn. (v.p.), Friends of the Colls. Claremont (treas., v.p. 1954-55), Kappa Sigma. Clubs: California, Los Angeles Country (Los Angeles); Bohemian (San Francisco); Lake Arrowhead Yacht (sec.-treas. 1944—). Home: 712 N. Hillcrest Rd., Beverly Hills, Cal. Office: 1033 S. Hope St., Los Angeles 15.

MONTGOMERY, Walter Scott, textile exec.; b. Spartanburg, S.C., 1900; s. Walter Scott and Bessie (Gibbes) M.; grad. Va. Mil. Inst., 1920; m. Rose B. Cornelson, Apr. 28, 1928; children—Walter S., Jr., Rose H. With Spartan Mills since 1922, treas. since 1929, pres., dir. since 1930; pres., treas. Startex Mills since 1936, Beaumont Mfg. Co. since 1940; treas., dir. Gaffney Mfg. Co. since 1928; dir. Laurens Cotton Mills, Piedmont Gas Co., P. & N. R.R., Pacolet Mfg. Co., Drayton Mills. Participant Joint Civilian Orientation Conf., Washington, 1949. Mem. Def. Orientation Conf. Assn. (regional v.p.), Spartanburg County Found., Converse Coll. Found. Democrat. Episcopalian. Home: Plume St. Office: Spartan Mills, Howard St., Spartanburg, S.C.

MONTGOMERY, Whitney Maxwell ◎ V. 27.

MONTHEY, Lawrence George (mŏn'thā), agronomist-editor; b. Chester, Mont., Mar. 29, 1918; s. Louis Gustav and Anna (Frenchick) M.; B.S., U. of Wis., 1940, M.S., (research fellow Jan.-Oct. 1946), 1946; m. Esther Rand Wellington, Aug. 12, 1944; children—Mary Lou, Joanne Carol, Roger, Robert. Farms mgr. Federal Land Bank of St. Paul, 1940-41; asst. county agrl. agt. Wis. Agrl. Extension Service, 1941-42; extension agronomist Ia. State Coll., 1946-47; exec. sec., editor in chief Am. Soc. Agronomy, Madison, Wis., since Jan. 1948. Served with U.S. Army, 1942-46; overseas E.T.O., 40 mos.; disch. as maj. Q.M. Corps, 1946. Mem. Am. Soc. Agronomy (exec. sec.), Soil Sci. Soc. Am. (exec. sec.), Am. Soc. Range Management, Soil Conservation Soc. Am., Wis. Soc. Ornithology, Phi Eta Sigma, Alpha Zeta, Phi Kappa Phi. Methodist. Mason. Editor: What's New in Crops and Soils since 1948. Home: R. R. 1, Verono, Wis. Office: 2702 Monroe St., Madison 5, Wis.

MONTONEY, Hayward J., labor mediator; b. Randolph Co., W.Va., May 28, 1905; s. Winfield Scott and Virginia M. (Harper) M.; B.S., Ohio State U., 1930; m. Lora Marvine Thompson, Aug. 22, 1929; children—William Scott, Dean Douglas, Rita J. Served as machine operator, salesman, store mgr. and auditor prior to 1937; internat. rep. retail clks. AFL, 1937-39; insp. Wage & Hour Div., U.S. Dept. Labor, 1939-41; personnel dir. Columbus Malleable Iron Co., 1941-42; mediator U.S. Fed. Mediation and Conciliation Service, 1942-53, regional dir., 1953—. Mem. Indsl. Relations Research Assn. Methodist. Home: 1148 21st Av., Columbus 11, O. Office: Old Post Office Bldg., Cleve. 14.

MONTROSE, Maynard Ellsworth, business exec.; b. Gloucester, Mass., Jan. 27, 1903; s. Isaac M. and Elizabeth Ann (Porter) M.; student Engring. Sch., Gen. Electric Co., Lynn, Mass., 1921-24; m. Mary Elizabeth McGrath, Sept. 6, 1926. Petroleum industry specialist Gen. Electric Co., Dallas and Houston, 1925-29, mgr., Shreveport, La., 1929-35, v.p., dir. Lane-Wells Co., Los Angeles, Cal., 1935-45; pres., gen. mgr., dir. Marion (O.) Power Shovel Co., 1945-47; v.p., dir. Hughes Tool Co., Houston, 1947—; pres., dir. Hughes Tool Service, Limited of Canada; director Hughes Tool Company, Limited of England, Welex Jet Services, Inc. Mem. Am. Inst. Mining and Metall. Engrs., Houston C. of C., Nomads, Am. Petroleum Inst. (dir.), Petroleum Equipment Suppliers Assn. (v.p., dir.), Mid-Continent Oil and Gas Assn., Ind. Petroleum Assn. Am. (asso.) Tex. Soc. Profl. Engrs., S. Tex. C. of C. Republican. Clubs: River Oaks Country, Dallas Petroleum; Cork; Houston, Petroleum (Houston). Home: 2131 Chilton Rd., Houston 19. Office: 5425 Polk Av., Houston 1.

MONTROSS, Lynn, author; b. Battle Creek, Neb., Oct. 17, 1895; s. Cory F. and Grace Greenleaf (Quivey) M.; grad. high sch., Pierce, Neb.; student U. of Neb., 1914-17; m. Lois Seyster, Apr. 23, 1921 (divorced, 1933); 1 dau., Charmian Lynn; m. 2d, Lois Katherine Hartzell (artist), Aug. 30, 1933; children—Alan Frederick, Katherine Jane. Editorial staff Boyce Publications, Chicago, 1919-21, Chicago Daily News, 1921; dir. publicity, Ill. Agrl. Assn., Chicago, 1921-23. Served 2 yrs. with 131st U.S. Infantry, A.E.F. Author: Town and Gown (with wife), 1923; Half Gods, 1924; East of Eden, 1925; War Through the Ages, 1944; The Reluctant Rebels, 1950; Rag, Tag and Bobtail, 1951; Cavalry of the Sky, 1954. Contbr. short stories and articles to mags. Historian U.S. Marine Corps. Home: 2853 Ontario Rd., Washington. Address: Care Harper & Brothers, 49 E. 33d St., New York 16.

MOOD, Robert Gibbs, educator; b. Dallas, Tex., May 19, 1899; s. Robert Gibbs and Emily Gertrude (Foster) M.; A.B., Southwestern U., Georgetown, Tex., 1920; A.M., Columbia, 1924; Ph.D., U. of Ill., 1939; m. Elizabeth De Lally Toomey, Sept. 8, 1931; 1 son, Robert Gibbs. Instr. in English, Southern Meth. U., 1921-27; asso. prof. of English, U. of Wichita, 1936-43, prof. of English since 1943, head English dept. since 1949. Mem. Am. Assn. Univ. Profs., Modern Lang. Assn., Kappa Alpha, Phi Kappa Phi. Mason. Home: 1603 N. Vassar St., Wichita 14, Kan.

MOODY, (Arthur Edson) Blair, ex-senator; born New Haven, Conn., Feb. 13, 1902; s. Arthur Edson Blair and Julia (Downey) M.; A.B., Brown U., 1922; m. Mary Williamson, June 6, 1925; 1 son, Arthur Edson Blair; m. 2d Ruth Curtis Amadon, Sept. 14, 1940; children—Christopher Sorenson, Robert Orton. Instr. and coach The Moses Brown Sch., Providence, 1922-23; with Detroit News, 1923-51, sports writer, 1923-24, reporter, 1924-33, Washington corr. and columnist, 1933-51; Washington corr. for Barren's Financial Weekly, 1934-48, North Am. Newspaper Alliance since 1936; war corr. in North Africa, Italy, Iran, Britain, 1944, fgn. correspondent parts of 1947-50; director and moderator of the radio and television program, Meet Your Congress, since 1946. Apptd. United States senator from Mich., 1951 to fill unexpired term of late Senator Vandenberg. Economy consultant Com. Econ. Dev., 1944-45. Member Phi Beta Kappa, Psi Upsilon, Sigma Delta Chi. Clubs: Gridiron, National Press, Overseas Writers, University (Washington); Detroit; Cammarian (Providence). Author: Boom or Bust, 1941. Home: 5006 Tilden N.W., Washington; also 14575 Abington Rd., Detroit. Died July 20, 1954.

MOODY, Clarence L(emuel), ◎ V. 27.

MOODY, Dan, ex-gov.; b. Taylor, Williamson County, Tex., June 1, 1893; s. Daniel and Nannie Elizabeth (Robertson) M.; student U. of Tex., 1910-14; m. Mildred Paxton, April 20, 1926; children—Dan, Nancy Paxton. Admitted to Tex. bar, 1914, and began practice at Taylor; county atty. Williamson County, Tex., 1920-22; dist. atty. 26th Jud. Dist., 1922-25; atty. gen. of Tex., term 1925-27; gov. of Tex., 1927-31, reelected, 1928, for term 1929-31; in practice of law at Austin, Tex., since 1931. Special asst. to atty. gen. of U.S., in charge prosecution of income tax evasion cases in La., 1935; represented Tex. in State of Tex. vs. State of N.M.; represented gov. of Tex. in cases involving right of gov. to declare martial law. Served as 2d lt. and capt. Tex. Nat. Guard; 2d lt. U.S.Army, World War I. Mem. Am. Bar Assn., Tex. Bar Assn., Am. Legion. Democrat. Baptist. Mason (32°, K.T., Shriner), Odd Fellow, K.P. Home: 2302 Woodlawn Blvd., Austin. Office: Norwood Bldg., Austin, Tex.

MOODY, Eleanor March, lawyer; b. Mass.; d. James E. and Mabel J. (Ricker) March; student Girls Latin Sch.; A.B., Boston U., 1923, grad. study law sch.; LL.B., Northeastern U., 1929; m. Gardner Stevens Moody, May 22, 1926. Admitted to Mass. bar, 1930, Fed. bar, 1935, U.S. Circuit Ct. Appeals, 1943, U.S. Supreme Ct., 1939; law practice, Boston, since 1930, specializing in fidiciary field; prof. law Endicott Jr. Coll., part-time 1942-43; lectr. law, div. univ. extension Commonwealth Mass.; lectr. law for women, law of estates and trusts before women's clubs, etc; former instr. law Am. Inst. Banking, also pvt. classes. Assigned by U.S. Dept. of State

as U.S. specialist-adviser to mems. German Bar and Bundestag in revision of German Civil Code, Germany, 1952-53; partner with husband Moody & Moody, attys., 1954—. Chosen Woman of Year, Boston Herald, 1949; various honors and awards orgns. here and abroad. Mem. Nat. (past pres.), Mass. (past v.p., dir.) assns. women lawyers, Am., Mass. (past v.p. 4 terms, exec. com.), Boston bar assns., Am. Assn. U. Women, Federacion Internacional de Abogadas, League Women Voters, Boston U. Alumni (past dir.; Alumni medalist 1954), Northeastern U. Federation (past mem. bd.), Mass. Civic League (past v.p.), Pi Beta Phi, Kappa Beta Pi. Republican. Clubs: Professional Women, Boston University Women Graduates, (Boston); Womens Republican of Massachusetts (past pres.). Author, editor, compiler legal subject matter; lectr. Home: 38 Harrison St., Melrose 76, Mass. Office: 80 Federal St., Boston 10.

MOODY, H(oward) W(ilson) ◎ V. 26.

MOODY, John, financial analyst and author; b. Jersey City, N.J., May 2, 1868; s. William Francis and Sarah Jane (Nichols) Moody; educated in public schools; honorary LL.D., Boston College; married Anna Mulford Addison, April 5, 1899; children—John Edmund, Ernest Addison. Was engaged in newspaper work until 1890; with banking house of Spencer, Trask & Co., 1890-1900. Founded, 1900, Moody's Manual of Railroads and Corp. Securities; founded, 1905, and was editor Moody's Mag. (investor's monthly); founded 1909, Moody's Analyses of Investments (annual analytical reference publ.); chmn. bd. dirs. Moody's Investors Service, publishing Moody's Manual since 1909, also furnishes financial and investment service to banks, ins. cos., investment trusts, investors; dir. Moody's-Economist Services, Ltd., London; chmn. bd. Moody's Investors Service, Ltd., London. Mem. Liturgical Art Soc., St. Paul Guild. Catholic. Knight Commander Order of Holy Sepulchre. Clubs: Lawyers, Merriewold. Author of numerous books relating to field. Home: 35 E. 76th St., N.Y.C. 21. Office: 99 Church St., N.Y.C. 7.

MOODY, Mildred Olivia, religious edn.; see Eakin, Mildred Olivia Moody.

MOODY, Paul Amos, educator; b. Randolph Center, Vt., Jan. 13, 1903; s. Lewis N. and Florence L. (Tower) M.; A.B., Morningside Coll., 1924; Ph.D., U. of Mich., 1927; m. Judith Inlay, July 27, 1927; children—Marilyn Jean, Dorothy Helen. Fellow in zoology, U. of Mich., 1926-27; asst. prof. zoology, U. of Vt., 1927-31, asso. prof., 1931-45, Howard prof. of natural history and zoology since 1945, dir. grad. study, 1942-49. Mem. A.A.A.S., Am. Soc. Zoologists, Am. Soc. Mammalogists, Soc. Study of Evolution, Am. Soc. of Naturalists, Phi Sigma, Gamma Alpha, Sigma Xi. Republican. Conglist. Author: Introduction to Evolution; and of several sci. papers. Home: 197 Howard St., Burlington, Vt.

MOODY, Ralph E(dmund), utilities exec.; b. Milwaukee, Apr. 19, 1890; s. Frank and Wilhelmine C. (Pederson) M.; B.S., U. of Wis., 1913; m. Vera G. Curtis, Sept. 10, 1921; children—Frank Curtis, Alice Ann. Gen. clk. Milwaukee Electric Ry. & Light Co., 1913-15, sta. statistician, 1915-17, valuation engr., 1917-19, asst. research engr., 1919-21, research engr., 1921-29, exec. asst., 1929-32, asst. to pres., 1932-40; v.p. and gen. mgr. Wis. Mich. Power Co., Appleton, Wis., 1932-40, Wis. Gas & Electric Co., 1935-40; v.p. and dir. N. Am. Co. and West Ky. Coal Co., Sturgis, Ky., 1940-41; v.p. in charge operations and dir. Union Electric Co. of Mo., St. Louis, 1941-47, exec. v.p., 1947-52, exec. v.p., gen. mgr., 1952-54, chmn. bd., 1954—; v.p. and dir. Union Electric Power Co., E. St. Louis, Union Colliery Co., Dowell, Ill., Poplar Ridge Coal Co.; v.p. St. Louis & Belleville Electric Ry. Co.; dir. Electric Energy, Inc., Mo. Power & Light Co. Clubs: Engineers, Racquet, Noonday, University, Bogey (St. Louis); Union League (N.Y.). Home: 4540 Lindell Blvd., St. Louis 8. Office: 315 12th Blvd., St. Louis 1.

MOODY, Robert Earle, educator, librarian; b. South Worthington, Mass., Mar. 30, 1901; s. George Reed and Sarah (Fallows) M.; A.B., Boston U., 1922, A.M., 1923; Ph.D., Yale, 1933; m. Eleanor N. Wragg, Aug. 4, 1935; children—David Wright, Stephen Clark. Instr. history U. Mich., 1925-26, Boston U., 1926-30, asst. prof., 1930-35, prof. history since 1935, dir. univ. libraries since 1951. Fellow Am. Academy of Arts and Sciences; mem. Am. Historical Assn., Me. (hon.), Mass. hist. socs., Colonial Soc. Mass. (rec. sec.), Old South Assn. (v.p.), Phi Beta Kappa. Author hist. articles jours., reviews. Editor: Province and Court Records of Maine, vol. III, 1947. Editor of Bostonia, 1933-35. Home: 156 Fair Oaks Park, Needham, Mass. Office: 725 Commonwealth Av., Boston 15.

MOODY, Sidney Clarke, business exec.; b. Evanston, Ill., Nov. 13, 1895; s. Francis Kempton and Emma (Bridges) M.; A.B., Williams Coll., 1917; m. Frances Trent Glenn, May 7, 1924; children—Mary Aileen, Sidney Clarke, Jr. Began with Calco Chem. Co., 1919; asst. gen. mgr. Calco Chem. Div., Am. Cyanamid Co., 1943-45, gen. mgr. since 1945, dir. since 1944, v.p. since 1946. Served as 2d lt., F.A., U.S. Army, 1918. Mem. Phi Beta Kappa, Zeta Psi. Republican. Presbyterian. Clubs: Williams', Chemists, Plainfield Country. Home: 505 W. 8th St., Plainfield, N.J. Office: Am. Cyanamid Co., 30 Rockefeller Plaza, N.Y.C.

MOODY, Virginia Green, state librarian; b. Red Bank, S.C., Nov. 5, 1881; d. John and Mary (Jacobs) Green; student Presbyn. Coll. for Women, Columbia, S.C., 1896; m. R. Wells Moody, Oct. 25, 1899 (dec. 1905); children—Gladys Virginia (Mrs. N. P. Tafoya), Helen Wells (Mrs. John M. Brock). S.C. state librarian, 1914—. Mem. A.L.A., S.C. Library Assn., Nat. Assn. State Librarians, Soc. Mayflower Descs., D.A.R. Democrat. Presbyn. Home: 1508 Laurel St. Office: State House, Columbia, S.C.

MOODY, William Lewis, Jr., business exec.; b. Freestone Co., Tex., Jan. 25, 1865; s. William Lewis and Elizabeth (Bradley) M.; student Va. Mil. Inst., U. Tex.; m. Libbie Rice Shearn, Aug. 26, 1890; children—Mary Elizabeth (Mrs. E. C. Northen), William Lewis, III, Shearn (dec.), Libbie (Mrs. Clark W. Thompson). Owner W. L. Moody & Co., bankers, Galveston, Tex.; pres., dir. W. L. Moody Cotton Co., The News Publishing Co. (pub. Galveston News, Texas' oldest paper) and the Galveston Tribune; organizer, 1905, and since pres. Am. Nat. Life Ins. Co., also dir.; organizer, 1907, now pres., dir. Moody Nat. Bank; owns and controls the Nat. Hotel Co.; mem. Cotton Exchange. Treas. City of Galveston, 1921-23. Established (with wife) Moody Found.; donated the Moody State Sch. for Cerebral Palsied Children, to state Tex., 1950. Hon. col., Tex. Mem. Phi Delta Theta. Democrat. Methodist. Home: 2617 Broadway, Galveston, Tex. Died July 21, 1954.

MOODY, William Robert, bishop; b. Columbus, Miss., Jan. 12, 1900; s. William Robert and Daisy (Butler) M.; B.A., Hampden Sidney Coll., 1921, D.D., 1944; B.D., Va. Theol. Sem., 1926, D.D., 1946; D.D., University of the South, 1946; married Cordie Lee Winston Moncure, July 25, 1928; children—Cordie Lee Winston Moncure, Anne Fauntleroy. Teacher English and Spanish, Greenbriar Mil. Sch., Lewisburg, W.Va., 1921-22, head English dept., 1922-23; ordained to ministry of Protestant Episcopal Ch., 1926; pastor in Bailey's Cross Roads, Va., Lawrenceville, Va., Silver Spring, Md., 1928-33, Washington, 1933-39, Baltimore, 1939-45; elected third bishop of Diocese of Lexington, Ky., 1945; rector Episcopal Theol. Sem. in Ky., Lexington. Served as private, U.S.A., 1918. Mem. Md. Hist. Soc., Soc. Colonial Wars. Mason. Author: Victory Through the Cross; In the Cross of Christ I Glory; A Candle in the House, 1945; Understanding the Book of Revelation; The Life and Teaching of Jesus of Nazareth; God and His Revelation; Pioneers for God; Heroes of the Faith: The Moral Law in the Modern World; The Lord of Life, 1947. Address: The Bishop's House, 436 W. 6th St., Lexington 12, Ky.

MOOERS, John Hooker, lawyer, railway express exec.; b. Plattsburg, N.Y., Oct. 7, 1885; s. William B. and Jean (McCain) M.; LL.B., Cornell, 1907; m. Grace McDaniel, Sept. 10, 1921. Admitted to N.Y. bar, 1907, mem. law dept. Travelers Ins. Co., N.Y.C., 1907-08; asso. Cravath, Henderson & de Gersdorff, 1909-11; law dept. Wells Fargo & Co., express, N.Y.C., 1911-17; asst. to gen. counsel Am. Ry. Express Co., 1919-23, gen. atty., 1923-29; gen. atty., gen. solicitor Ry. Express Agy., Inc., 1929-48, v.p., gen. counsel since 1948; v.p., gen. counsel, dir. Ry. Express Agy. of Va. and of Cal. since 1948; v.p., gen. counsel Ry. Express Motor Transport (Ind.), N.Y.C., since 1948; dir., mem. exec. and finance coms. Expressmen's Mut. Life Ins. Co. Served as capt. Inf., U.S. Army, 1917-19. Mem. Am. Bar Assn., N.Y. State C. of C., Sigma Phi. Presbyn. Clubs: Lake Placid; University (N.Y.C.). Home: Chateau Lorraine, Scarsdale, N.Y. Office: 219 E. 42d St., N.Y.C.

MOON, Lowell B(ower) ◎ V. 28.

MOON, Virgil Holland, pathologist; b. Craig, Ind., July 31, 1879; s. William Louis and Lida Ann (Stanley) M.; A.B., U. of Kan., 1910; M.Sc., 1911; M.D., Rush Med. Coll., 1913; m. Beryl Kelly, Dec. 20, 1916; 1 dau., Gladys W. (Mrs. Harold C. Colborn). Research pathologist, McCormick Inst., Chicago, Ill., 1911-14; fellow in pathology, Rush Med. Coll., 1913; prof. pathology and bacteriology, Ind. Univ., Indianapolis, Ind., 1914-27; prof. pathology, Jefferson Med. Coll., Philadelphia, Pa., 1927-48; emeritus, 1948; prof. of pathology University of Miami since 1950; vis. prof. pathology, Bowman Gray Sch. Medicine, Winston-Salem, N.C., 1948; chief visiting pathologist Phila. Gen. Hosp.; dir. of laboratories Jefferson Hosp., 1927-48; civilian cons., Surgeon General's office, 1945. Chmn. Am. chapt. Internat. Soc. Geographic Pathology. Mem. A.A.A.S., Am. Acad. Polit. and Soc. Sci., Am. Assn. Pathologists and Bacteriol., Soc. Exptl. Biol., Soc. Exptl. Pathol., Coll. Am. Pathologists, Am. Human Serum Assn., Coll. Physicians (Phila.), Pathol. Soc. Phila. (pres. 1932-33), Physiol. Soc. Phila., A.M.A. (chmn. sect. on pathology and physiology, 1946), Pa. State and Philadelphia County med. socs., Sigma Xi, Alpha Omega Alpha, Phi Chi. Author: Shock and Related Capillary Phenomena, 1938; Shock: Dynamics, Occurrence and Management, 1942; chapt. on dynamics of shock in Blood Substitutes and Blood Transfusion, 1942; Chapt. on physiologic and chemical factors in shock, Medical Physics, 1944; sect. on disturbances of circulation, Anderson's Text Book of Pathology, 1948; chap. on Shock, Ferris Reconstructive and Plastic Surgery, 1949; articles on anti-vivesection in mags.; numerous reports of experimental studies on shock, inflammation, edema, pneumonia, cirrhosis, etc. in various med. and other sci. jours. Home: 824 Majorca Av. Office: U. of Miami School of Medicine, Coral Gables, Fla.

MOONEY, Edward, Cardinal (mōō'nē); born Mt. Savage, Md., May 9, 1882; s. Thomas and Sara (Heneghan) M.; student St. Charles Coll., Baltimore, Md., 1897-1903; A.B., St. Mary's Sem., 1905; D.D., North America Coll., Rome, Italy, 1909, Ph.D., 1907; LL.D., U. of Notre Dame, 1936. Ordained priest R.C. Ch., 1909; prof. St. Mary's Sem., Cleveland, O., 1909-16; prin. Cathedral Latin Sch., 1916-22; pastor St. Patrick's Ch., Youngstown, O., 1922-23; spiritual dir. North America Coll., Rome, 1923-26; apostolic del. India, 1926; titular archbishop of Irenopolis, Jan. 31, 1926; apostolic del. in Japan, 1931; became archbishop-bishop of Rochester, N.Y., Aug. 28, 1933; Archbishop of Detroit, May 26, 1937-46; proclaimed Cardinal, Feb. 18, 1946. Office: 1234 Washington Blvd., Detroit 26, Mich.

MOONEY, Fraser D., physician, hosp. adminstr.; b. Stellarton, N.S., Can., Feb. 16, 1897; s. Daniel and Annie (Fraser) M.; M.D., C.M., McGill U., 1924; m. Norma DuBois, June 9, 1927; children—Fraser Mitchell, Robert Bruce, Charlann, Daniel DuBois, Thomas William. Came to U.S., 1924, naturalized, 1931. Intern Buffalo Gen. Hosp., 1924-25, resident surgery, 1925-26, asst. dir., 1925-27, dir. since 1927. Fellow A.M.A., Am. Coll. Hosp. Adminstrs. (pres. 1952-53); mem. N.Y. State Med. Soc., Am. Hosp. Assn., Council on Adminstrv. Practice (past chmn.), N.Y. State Hosp. Assn. (pres. 1933), Western N.Y. Hosp. Council. Mason. Club: Buffalo Rotary. Home: 63 Marjann Terrace, Kenmore, N.Y. Office: 100 High St., Buffalo.

MOONEY, Guy, newspaperman; born New Albany, Kan., Apr. 1, 1899; s. Fred and May (Hastings) M.; A.B., Mont. State U., 1921; A.M., George Washington University, 1928; married Olive Scholz, June 1, 1943. Reporter Daily Missoulian, 1920; reporter and telegraph editor Great Falls (Mont.) Leader, 1921, Great Falls Tribune, 1922; sec. to Scott Leavitt, Mont. rep. in Congress, 1923-29; advertising mgr. Westland Oil Co., Minot, N.D., 1929-30; on editorial staff Billings (Mont.) Gazette, 1931-42, editor, Feb. 1939-June 1942; mng. editor Daily Missoulian and Missoula Sentinel, since Jan. 1946. Served U.S. Army, 1918, 1942-45. Mem. Sigma Nu, Sigma Delta Chi. Mason (K.T., Shriner). Rotarian. Office: Missoulian Publishing Co., Missoula, Mont.

MOONEY, James David ◎ V. 28.

MOONEY, James Elliott ◎ V. 26.

MOONEY, Joseph W(illiam), refinery exec.; b. New Orleans, Feb. 26, 1900; s. William J. and Charlotte (Soubrat) M.; student pvt., pub. schs. of New Orleans; m. Hilda Mercedes O'Brien, June 30, 1920; children—Robert Joseph, Mary Elizabeth, Gerard Cornelius. Mem. traffic dept. So. Ry., New Orleans, 1916; asst. traffic mgr. Fed. Barge Lines, 1920-28; traffic dept., sales Am. Sugar Refining Co., New Orleans, 1917-19, N.Y.C. since 1928, sales mgr. Eastern dist., N.Y.C., 1929-34, asst. to v.p. in charge sales, 1935-45, v.p. since 1946; president Sugar Export Corp. since 1946; dir. Spreckels Sugar Co., San Francisco. Mem. common council City of Plainfield, 1947-48; bd. trustees Community Chest. Republican. Roman Catholic. Club: Plainfield Country. Home: 1201 Denmark Rd., Plainfield, N.J. Office: 120 Wall St., N.Y.C. 5.

MOONEY, Michael Edward, lawyer; b. Boston, May 13, 1915; s. Michael J. and Catherine (Nolan) M.; A.B., Boston Coll., 1937; LL.B., Harvard, 1940; m. Catherine C. MacDonald, January 17, 1942; children—Michael and Dianna. Admitted to the Massachusetts bar, 1940, admitted to New York bar, 1952; practiced in Boston, 1940-41; lawyer, U.S. Securities and Exchange Commn., Washington, since 1941, asst. dir. div. of corp. finance, dir. div. of opinion writing since 1948; asst. to pres. Am. Stock Exchange, 1951-52, gen. counsel, 1952—. Mem. N.Y. County Lawyers Assn. Clubs: Harvard, Boston Coll. (Washington); Larchmont Shore. Home: 11 Pinecrest Rd., Scarsdale, N.Y. Office: 86 Trinity Pl., N.Y.C.

MOONEY, Wandell McMaster, banker; b. Caldwell, N.J., Feb. 28, 1898; s. George and Caroline (Emerson) M.; B.S., Wesleyan U., 1918; m. Alice Joy, Apr. 4, 1924; children—Richard Emerson, Carolyn Joy. With Chem. Bank & Trust Co. since 1919, beginning as clerk, v.p. since 1935; dir. Clemson Bros., Middletown, N.Y., Chesebrough Mfg. Co., N.Y. Asst. treas. N.Y. State C. of C. Ensign USNR (aviation), 1918-19. Mem. N.Y. State Chamber Commerce. Rep. Meth. Club: Down Town Assn. (New York). Home: 960 Cedar Brook Rd., Plainfield, N.J. Office: 30 Broad St., N.Y. City.

MOONEY, William Henley, business exec.; b. Columbus, Ind., Dec. 31, 1888; s. Edmund and Laura (Henley) M.; student pub. schs. Louisville; m. Anne McGrath, Oct. 22, 1919; children—William, Suzanne, Edmund. Stenographer W. W. Mooney & Sons, Columbus, 1908-13, sec., treas., 1919-30; asst. treas. Globe Tanning Co., Louisville, 1913-17; became pres., dir. Am. Oak Leather Co., Cin., 1925; pres., dir. Kingan & Co., Indpls.; dir. Indpls. Power & Light Co., Fox Paper Co., Cin., Am. Nat. Bank of Indpls., Cin. Coffin Co., Fifth Third Union Trust Co. of Cin. Mem. English Speaking Union of U.S. Republican. Clubs: Columbia (Indpls.); Camargo, Associated, Country, Queen City (Cin.). Office: 55 S. Blackford, Indpls. 6.

MOOR, Fred Bennett, physician; b. Lidgerwood, N.D., Oct. 14, 1893; s. George William and Florence (Coats) M.; A.B., U.N.D., 1918; M.D., Coll. Med. Evangelists, 1920; grad. work Harvard, 1936-37; m. Alice May Knowles, June 27, 1918; 1 son, Fred Bennett. Intern White Memorial Hosp., 1920-21; practice medicine, City of Loma Linda, Calif., 1921-36; City of Los Angeles, since 1937; mem. faculty, trustee, Coll. Med. Evangelists since 1921, prof., head dept. therapeutics, 1925-53, prof., head dept. phys. medicine and rehabilitation, 1953—, dir. sch. phys. therapy, 1941—; dir. dept. phys. medicine White Meml. Hosp., Los Angeles, 1937—. Mem. exam. bd. Am. Registry Phys. Therapists, 1939-53.

Diplomate Am. Bd. Phys. Medicine. Mem. Am. Soc. Physical Medicine (pres. 1943-44), Am. Congress Phys. Medicine (pres. 1942-43), A.M.A., Calif., Los Angeles Co. med. assns. Republican. 7th Day Adventist. Author: Physical Therapy in Nursing Care (with G. K. Abbot, Kathryn Jenson-Nelson) (reviewview), 1941. Mem. editorial bd. Archives Phys. Medicine since 1941. Contbr. articles phys. medicine. Fostered Kenny treatment infantile paralysis. Home: 1043 El Terraza Dr., Whittier Calif. Office: 312 Boyle Av., L.A. 33.

MOORA, Robert L(orenzo), newspaperman; b. Newark, N.J., June 25, 1912; s. Godfrey and Lillian (Brown) M.; educated in Montclair, New Jersey public schools; m. Alison Merrill, Mar. 1, 1947; children—Michael W., Christopher M., Kathleen A. Employed Newark Sunday Call, as reporter, feature writer, gravure editor and asst. city editor, 1930-40; asst. night city editor, N.Y. Herald Tribune, Oct. 1940-Mar. 1946, Sunday editor, Mar. 1946-49; news editor Washington bureau, 1949-53, member of editorial staff in New York City, 1953—. Served as 1st lt., U.S. Army, Feb. 1942-Dec. 1945; mng. editor Stars and Stripes, E.T.O., London, Paris, Frankfurt, 1942-45; opened London bur. of Yank, July 1942 and served as bur. chief to Oct. 1942; helped establish daily Stars and Stripes, London, Nov. 1942, directed establishment Stars and Stripes editions in Rennes, Brittany, Aug. 1944, Paris, Sept. 1944, and Frankfurt (Pfungstadt), Apr. 1945; Stars and Stripes news service for European editions, Paris, Dec. 1944. Mem. Am. War Corrs. Assn. Clubs: Overseas Press of America, National Press. Home: 133 Indian Run Parkway, Union, N.J.

MOORE, Albert Burton, prof., dean; b. Belk, Ala., Nov. 22, 1887; s. James David and Sarah Frances (Estes) M.; B.S., Ala. Polytechnic Institute, Auburn, Ala., 1911, M.S., 1912; M.A., Univ. of Chicago, 1915, Ph.D., magna cum laude, 1921, LL.D., U. of Ala., 1942; m. Ruby Myrick, Feb. 21, 1918; children—Jean Myrick, Joseph Burton. Instr. in history, Ala. Poly. Inst., 1911-14; fellow in history, U. of Chicago, 1915-17; asst. prof. hist. Ia. State Coll. Agr. and Mech. Arts, 1919-23, asso. prof., 1923; prof. history, U. of Ala., since 1923, also dean Grad. Sch. since 1925. Lectured on economics of war 10 mos. and served in U.S. Navy 7 mos., World War I. Mem. Am. Council Edn., 1952-54; pres., National Collegiate Athletic Assn., 1952-54. Mem. Am. Hist. Assn., Ala. Hist. Assn. (pres. 1951), Alabama Educational Assocaition, Southern Historical Assn. (pres. 1942), Conf. So. Grad. Deans (pres. 1956), Phi Sigma Kappa, Phi Beta Kappa, Phi Eta, Kappa Delta Pi. Dem. Presbyn. Clubs: Rotary, Tuscaloosa Country. Author: Conscription and Conflict in the Confederacy, 1924; Hist. of Ala. and Its People, 1927; Hist. of Ala., 1935. Regional dir. Survey of Federal Archives, 1936. Contbr. to the Dictionary of Am. Biography, National Educator Encyclopedia, Britannica Year Book, Dictionary of America History. Home: Riverside Drive, University, Ala.

MOORE, Alton Wallace, orthodontist, educator; b. Lewiston, Ida., Sept. 16, 1916; s. Alton D. and Anna G. (Runolfson) M.; D.D.S., U. Cal., 1941; M.S., U. Ill., 1948; m. Myrna Kathryn Johnson, May 19, 1945; children—Catherine Jean, John William, Tanis Emily. Intern Zoller Dental Clinic, U. Chgo., 1941-42; instr. oral pathology and diagnosis U. Louisville, 1942-43, asst. prof., 1943-44; instr. orthodontics U. Ill., 1945-47, asst. prof., 1947-48; asso. prof., head dept. orthodontics U. Wash., 1948-51, prof., head dept. orthodontics, dir. grad. dental edn. since 1951; pvt. practice ltd. to orthodontics, Seattle, part time since 1950; orthodontic cons. Madigan Gen. Army Hosp., Seattle Children's Orthopedic Hosp. Mem. exec. bd. Charles H. Tweed Found. for Orthodontic Research. Mem. Edward H. Angle Soc. Orthodontia (governing mem.), Am. Assn. Orthodontists (1st award ann. essay competition 1949), Pacific Coast Soc. Orthodontists (exec. bd.), Internat. Assn. for Dental Research, Sigma Xi, Omicron Kappa Upsilon. Home: 5724 Princeton Av., Seattle 5. Office: Medical Dental Bldg., Seattle 1.

MOORE, Arthur Dearth, univ. prof.; b. Fairchance, Pa., Jan. 7, 1895; s. William Edgar and Ella Virginia (Hall) M.; B.S. in E.E., Carnegie Inst. Tech., 1915; M.S.E., U. of Mich., 1922; m. Mary Josephine Shaffer, Aug. 19, 1920; children—Jeanne Ellen, Arthur Dearth, Jo Carroll. Grad. apprentice Westinghouse Electric & Mfg. Co., 1915-16; instr. elec. engrng., U. of Mich., 1916-20, asst. prof., 1920-28, asso. prof., 1928-31, prof. since 1931; employed by Westinghouse Electric & Mfg. Co., summer 1917; lecturer Westinghouse Electric & Mfg. Co., Robbins & Myers and Reliance Electric & Engring. Co., summer 1929, Detroit Edison Co., summer 1940; recruiter of (civilian) tech. and scientific personnel Naval Ordnance Lab., Apr. 1941-July 1942. Alderman, mem. Common Council of Ann Arbor since Apr. 1940. Fellow Am. Inst. Elec. Engrs.; mem. Soc. Promotion Engring. Edn., Engring. Soc. of Detroit, Tau Beta Pi (president 1924-30; dir. fellowships, 1932-46), Sigma Xi, Phi Kappa Phi, Eta Kappa Nu, Phi Eta Sigma, Sigma Rho Tau, Sigma Alpha Epsilon, Vulcans, Triangles; a founder and past pres. Assn. of Coll. Honor Socs. Republican. Baptist. Clubs: Quadrangle (ex-pres.), Science Research (ex-pres.), University (ex-pres.)—all of U. of Mich. Author: Fundamentals of Electrical Design, 1927; Heat Transfer Notes for Electrical Engineering, 1938; also many articles and papers in tech. and personnel fields. Inventor of the "Hydrocal," and of graphical and mechanical method for solving difficult heat transients, new forms of fluid mappers for simulating electrostatic and magnetic fields, eddy current fields, heat flow fields etc. Home: 718 Onondaga, Ann Arbor, Mich.

MOORE, Arthur James, bishop; b. Waycross, Ga., Dec. 26, 1888; s. John Spencer and Emma Victoria (Cason) M.; student Emory U., 1909-11; D.D., Asbury Coll., Wilmore, Ky., 1922, Central Coll., Fayette, Mo., 1924, Emory U., 1934; LL.D., Asbury, 1930, Southwestern U., 1935, Randolph-Macon Coll., 1939; LL.D., Fla. Southern Coll., 1941; m. Mattie T. McDonald, Apr. 26, 1906; children—William Harry, Wilbur Wardlaw, Alice Evelyn, Dorothy Emma, Arthur James. Entered ministry M.E. Ch., S., 1909, ordained, 1914; pastor various chs. until 1920, Travis Park Ch., San Antonio, Tex., 1920-26, First Ch., Birmingham, Ala., 1926-30; elected bishop May 20, 1930; bishop in charge missionary activities Meth. Church in China, Japan, Czechoslovakia, Belgium, Belgian Congo, Poland, Korea, 1934-40; president Wesleyan College, Macon, Ga., 1941. Mem. Comm. Inter-Denominational Relations and Church Union, 1934-39; pres. bd. of Missions and Church Extension, Meth. Ch. Mason (32°, K.T.). Mem. Phi Beta Kappa. Author: The Sound of Trumpets, 1934; Central Certainties, 1942. Christ After Chaos, 1944; Christ and Our Country, 1945; The Mighty Saviour, 1952; Immortal Tidings in Mortal Hands, 1953. Home: 1653 N. Decatur Rd. Office: 63 Auburn Av. NE, Atlanta.

MOORE, Arthur Lincoln, editor, writer; b. McCool Junction, Neb., Mar. 22, 1905; s. Arthur L. and Harriet Eleanor (Post) M.; A.B., Grinnell Coll., Grinnell, Ia., 1927; m. Ann Meservey Armstrong, Oct. 12, 1929; children—Julie Ann, Susan Meservey, Molly Post. Reporter Watsonville (Calif.) Pajaronian, 1927, Merced (Calif.) Sun-Star, 1928, San Francisco (Calif.) News, 1929-30; copy reader, city editor, mng. editor San Diego (Calif.) Sun, 1930-35; mng. editor and editor Bloomington (Ill.) Pantagraph, 1935-45; editor The Prairie Farmer, Chicago, 1945-47, dir. Prairie Farmer Pub. Co., 1945-47; staff writer Washington bur. McGraw-Hill Pub. Co., 1951—. Mem. Nat. Planning Assn. (mem. agrl. com.), Am. Soc. Newspaper Editors, Agrl. Editors Assn., Sigma Delta Chi. Ind. Rep. Unitarian. Club: Nat. Press (Washington). Author: The Farmer and the Rest of Us, 1945. Contbr. articles on agr. to nat. mags. Home: 1207 Duke St., Alexandria, Va. Office: 1189 National Press Bldg., Washington.

MOORE, Aubrey Shannon, clergyman; b. Hendrysburg, O., Oct. 13, 1883; s. Ellington Greenville and Sarah Jane (James) M.; A.B., Northwestern U., 1912; S.T.B., Garrett Bibl. Inst., 1913, D.D., 1933; m. Mary Elizabeth Wheldon, June 19, 1912; children—Audrie Mae (Mrs. H. R. Celley), Dorothy Kathryn (Mrs. Andie Deflandre), and Charles Ellington. Teacher in pub. schs. of Ohio 4 yrs., Wheeling Business Coll. 1 yr.; bookkeeper Bridgeport (O.) Nat. Bank, 1 yr.; ordained M.E. ministry, 1912; pastor Gage Park, Chicago, 1907-08, Congress Park, 1908-09, Melrose Park, 1909-11, Glen Ellyn, 1911-15, Washington Boulevard Church, Oak Park, 1915 to 1921, Dixon, Illinois, 1921-25, Evanston Covenant M.E. Church, 1925-29; district superintendent M.E. Ch., 1929-35; now supt. Chicago Home Missionary and Church Extension Soc. Del. Uniting Conf. of the Methodist Ch., 1939; del. Gen. and North Central Jurisdictional Confs., Meth. Ch., 1940, 44, 48, 52. Trustee Northwestern U., 1932-54, Garrett Biblical Inst. Republican. Mason. Home: 2315 Harrison St., Evanston, Ill. Office: 77 W. Washington St., Chgo.

MOORE, Austin Talley, orthopedic surgeon; b. Ridgeway, S.C., June 21, 1899; s. Augustus Talley and Florence (Pooser) M.; student Carlisle Prep. Sch., 1916; A.B., Wofford Coll., 1920; M.D., Med. Coll. State S.C., 1924; postgrad. course in orthopedic surgery, U. Pa., 1925-27; m. Mary Frances Walker, Nov. 9, 1927; 1 son, Austin Talley. Began pvt. practice orthopedic surgery, Columbia, S.C., 1927; a founder The Moore Clinic, Sept. 1939, orthopedic surgeon Columbia, Baptist, Waverly, S.C. State and Timmons hosps. since 1927; consulting orthopedic surgeon Toumey's Hosp., Sumter, S.C., Tri-County Hosp., Orangeburg, S.C., Urol. Inst., Orangeburg, Oliver Gen. Hosp., Augusta, Ga., 1948—; orthopedic lectr. Post-Grad. Seminar, New Orleans, 1950; owner and operator Glencoe Turkey Farm and Hatchery. Mem. adv. council S.C. Vocational Rehabilitation Service. Recipient key to Sitka, Alaska, for work with crippled children in Alaska. Served as 2d lt., M.C., U.S. Army, World War I; capt., S.C.N.G. Diplomate Am. Bd. Orthopedic Surgeons, 1938. Fellow A.C.S. (district examiner and adviser 1947), Internat. Coll. Surgeons (founder fellow and regent State S.C., 1945), Am. Acad. Orthopedic Surgeons. (mem. of teaching faculty instructional course program annual meeting, Chicago, 1953); member A.M.A., So. Med. Assn., Tri-State, South Carolina, 5th District, Richland Co. med. socs., Am. Orthopedic Academy (chmn. sci. investigation com. 1951), Editor's and Author's Assn., Med. Coll. Alumni Assn. S.C. (sec., 1937-38, pres., 1938-39); S.A.R., Blue Key, Kappa Sigma, Kappa Psi, Phi Beta Kappa. Democrat. Episcopalian. Clubs: Rotary, Forest Lake, Tarantella, Cotillion, Pine Tree Hunt, Medical (pres. 1936-37) (Columbia); Springdale Hall (Camden, S.C.). Editor orthopedic sect. Tri-State Med. Jour., 1951. Contbr. articles relating to field in profl. jours. Home: 1819 Seneca Av. Office: The Moore Clinic, 1528 Gervais St., Columbia, S.C. ☆28

MOORE, Ben Wheeler, judge; b. Salyersville, Ky., Jan. 1, 1891; s. John W. and Mary E. (Wheeler) M.; student Magoffin Inst., Salyersville, 1904-06; LL.D. (hon.), Marietta Coll., Marietta, O., 1954; m. Willia E. Samms, June 18, 1913 (deceased); children—Marian, Ben William; m. 2d, Cecile Bryant Colby, Aug. 7, 1941. Bank clerk Charleston, W.Va., 1907-11; auditor for st. ry., Charleston, 1911-13; auditor for land company, Dunbar, W.Va., 1913-14; studied law in offices of LeRoy Allebach and Braxton Miller, Charleston; admitted to W.Va. bar, 1915, and since engaged in gen. practice of law at Charleston; mem. firm Townsend, Bock, Moore & Townsend, 1929-40; commr. in chancery, Circuit Court Kanawha County, W.Va., 1918-40, judge Common Pleas Court, Kanawha County, 1941; judge U.S. Dist. Court, Southern Dist. of W.Va., since 1941. Organized Lions Club, Charleston, 1921, first pres.; first dist. gov. W.Va. Lions Clubs, 2 terms. Mem. W.Va. Bar Assn. Democrat. Baptist. Mason (32°). Clubs: Lions, Lotos. Home: 1865 Louden Heights Road. Office: Federal Court Bldg., Charleston, W.Va.

MOORE, Benjamin La Bree, physicist; b. Louisville, Feb. 10, 1915; s. Paul H. and Amy Jeffery (La Bree) M.; A.B., Davidson (N.C.) Coll., 1934; A.M., Vanderbilt University, 1935; Ph.D., Cornell University, 1940; married Bessie Evelyn Cupp, Sept. 12, 1943; children—Christopher Warren, and Marilyn Hopkins. Physicist Bur. Ordnance, Navy Dept., 1940-42, physicist and instr. Naval Mine Warfare Sch., Yorktown, Virginia, 1942-44; senior physicist Tenn. Eastman Corporation, Oak Ridge, Tenn., 1944-46; research fellow dept. of engring. scis. and applied physics, Harvard, 1946-49; asst. dir. Computation Lab., Harvard, 1949-50; staff mem. Los Alamos Sci. Lab., 1950-51, asst. div. leader, 1951—; engaged in research and development of atomic weapons. Mem. A.A.A.S., American Physics Society, Am. Institute Physics, Gamma Sigma Epsilon, Sigma Pi Sigma, Sigma Xi. Author articles in physics pubs. Home: 3504 Arizona Av., Los Alamos, N.M.

MOORE, Benson B(ond) ◎ V. 28.

MOORE, Bruce, sculptor, b. Bern, Kan., Aug. 5, 1905; s. Elmer Bowdle and Edna Browning (Wooten) M.; student Kan. City Art Inst., 1920, Pa. Acad. Fine Arts (Charles Grafly and Albert Laessle), 1921-25; visiting sculptor, Am. Acad. in Rome, 1937-39; m. Alice Hügli, Apr. 2, 1931. Works in plaster, stone, bronze, clay, terra cotta; does portrait busts, figures, animals, medals, drawing. Studio asst. to James Earle Fraser; taught modeling and history of sculpture, U. of Wichita, 1927-28; teacher of cast drawing, N.Y. Sch. Applied Design for Women, 1941-42; dir. Rinehart Sch. Sculpture, Maryland Inst., Baltimore, 1942-43. Served with A.U.S., 1943-45. Work represented in pub. and pvt. collections; works include Fountain Group for Wichita Art Assn.; designed Samuel F. B. Morse Medal for Nat. Acad. Design; recipient numerous prizes and awards. Fellow American Numis. Soc. (awarded J. Saltus Medal, 1952); member National Acad. Design, Nat. Inst. Arts and Letters, Nat. Sculpture Soc., Wichita Artists Guild. Address: 1210 St. Matthews Ct., Washington 6. ☆

MOORE, Bruce Victor (mōr), psychology; b. nr. Kokomo, Ind., Sept. 9, 1891; s. Harles Oscar and Effie Mariah (Trees) M.; B.A., Ind. U., 1914, M.A., 1917; grad. study, Columbia, 1917-18; Ph.D., Carnegie Inst. Tech., 1921; grad. study, U. of Berlin, 1929; m. Elsie Jeanette Kohler, Aug. 20, 1924; 1 dau., Mary Ellen. Asst. prof. psychology, Pa. State Coll., 1920-23, asso. prof., 1923-28, prof. and head dept., 1928-52; exec. officer E & T Bd. Am. Psychol. Assn. since 1952; research asso., Personnel Research Fedn., 1927-28. Diplomate in industrial psychology. Fellow Am. Psychol. Assn.; mem. Pa. Psychol. Assn., Am. Legion, Phi Beta Kappa, Phi Delta Kappa, Psi Chi, Sigma Xi, Kappa Phi Kappa. Republican. Methodist. Co-author: How to Interview (with W. V. Bingham), 1941. Co-editor: Readings in Industrial Psychology (with G. W. Hartmann), 1931. Contbr. on psychology. Home: 3722 N. Edison St., Arlington 7, Va. Office: American Psychological Assn., 1333 Sixteenth St., Washington.

MOORE, Carl Richard, prof. zoölogy; b. Green County, Mo., Dec. 5, 1892; s. Johnathan Newton and Sarah Francis (Harris) M.; A.B., Drury Coll., Springfield, Missouri, 1913, M.S., 1914; Sc.D., 1948; Ph.D., University of Chicago, 1916; graduate study Marine Biological Laboratory, Woods Hole, Massachusetts, summers, 1914, 15, 16; m. Edith Naomi Abernethy, July 2, 1920; children—Howard Frederick (dec.), Harris Mason, Ellen Abernethy. Lab. instr., Drury Coll., 1911-14; asst., later asso. in zoölogy, U. of Chicago, 1914-18, instr. in zoölogy, 1918-22, asst. prof., 1922-25, asso. prof., 1925-28, prof. since 1928; mem. editorial bd. Biol. Bull. since 1926, mng. editor, 1926-29; mem. editorial bd. Physiological Zoölogy. Received First Francis Amory Award, 1941. Mem. American Society Zoölogists (vice pres. 1926), Am. Soc. Naturalists, A.A.A.S. (v.p. sect. F, 1943), Inst. Medicine, Marine Biol. Lab. Corp., Sigma Xi, Gamma Alpha, Assn. for Study Internal Secretions (pres. 1944-46), Soc. Exptl. Biology and Medicine, National Academy of Sciences. Republican. Club: Quadrangle. Home: 5702 Blackstone Av., Chgo.

MOORE, Cecil Ray, army officer; b. Grottoes, Va., July 3, 1894; s. John Holmes and Laura Frances (Collier) M.; B.S. in Elec. Engring., Va. Polytech. Inst., 1916; E.E., 1917; grad. Army Engr. Sch., 1925; Command and Gen. Staff Sch., 1933, Army War Coll., 1938; m. Esther Whitman, Oct. 27, 1929; children—Michael, Judith. Commd. 2d lt. coast arty., 1917; transferred to Engrs. Corps 1920; advanced through grades to maj. gen., 1944; dist. engr., Portland (Ore.) Dist. in charge of design and construction of flood control dams for Willamette Valley and Mill Creek (Wash.), river and harbor improvement from Columbia River to Calif. border, construction of military bases, 1938-42; engr. Fort Lewis, Wash., 1942; comdg. officer Eastern Base Sect., 1942; chief engr. European Theater of Operations, Sept. 1942-Aug. 1946; retired

as maj. gen. Oct. 31, 1946; dir. dept. of aviation, City of Baltimore, Jan. 1947-March 1948; mgr. constrn. dept., Koppers Co., Baltimore, since April 1948. Registered professional engr. State of Md. Decorated: Distinguished Service Medal, Silver Star with oak leaf cluster, Legion of Merit with oak leaf cluster, Bronze Star (U.S.); officer Legion of Honor, Croix de Guerre with palms (France); Comdr. of the Bath (Gt. Britain); Comdr. Order of the Crown (Belgium). Admitted to Va. bar, 1931. Mem. Am. Soc. Civil Engrs., Omicron Delta Kappa, Tau Beta Pi. Home: 412 Forest View Rd., Linthicum Heights, Md. Office: 200 Scott St., Balt.

MOORE, Charles Alexander (mōr), educator; b. Chgo., Mar. 11, 1901; s. Charles Lee and Lola (Alexander) M.; A.B., Yale, 1926, Ph.D., 1932; grad. study Benares Hindu U. and Oxford U., 1947-48; m. Anne G. Mayo, Dec. 19, 1929; 1 son, Charles Alexander. Instr. philosophy Yale, 1933-36; asst. prof. U. Hawaii, 1936-39, associate professor, 1939-47, professor, 1947-54, senior professor, 1954—; Guggenheim Found. fellow, 1947-48; Watumull Found. asso., 1947-48; vis. prof. Duke U., 1940, Cornell, 1941, Boston U., summer 1948, U. So. Cal., summer 1952. Dir., chmn. East-West Philosophers Conf., U. Hawaii, 1939, 49. Exec. com., chmn. Honolulu (Hawaii) chpt. Nat. Found. Infantile Paralysis; mem. exec. com. scholarship com. Hololulu Community Chest. Mem. bd. advs. Council Higher Learning in Oriental Humanities. Member American Philosophical Association, Am. Oriental Soc., Indian Philos. Congress Assn., Pacific and Asia Affairs Council, Phi Kappa Phi. Mason. Co-author, editor: Philosophy—East and West (Symposium), 1944; Essays in East-West Philosophy: An Attempt at World Philosophical Synthesis (symposium), 1951, also articles philos. jours. Editor: Essentials of Buddhist Philosophy (Junjiro Takakusu) (with W. T. Chan), 1947; editor Philosophy East and West. Office: U. of Hawaii, Honolulu 14 T.H.

MOORE, Charles F(rederick), Jr., company exec.; b. Beverly, Mass., Mar. 5, 1903; s. Charles F. and Eva Snow (Long) M.; grad. Darmouth, 1925; m. Adeline Nichols, Oct. 3, 1928; children—Jonathan, Deborah, Lydia, Benjamin. Reporter Boston Herald Traveler, also dir. promotion Nation's Bus., Washington Post, Boston Globe, 1925-46; exec. asst. to Gov. Mass., 1946-48; partner Earl Newsom & Co., pub. relations cons., N.Y.C., 1949-52; dir. pub. relations Ford Motor Co., Dearborn, Mich., 1952-53, vice pres. charge public relations, 1955—; director Claremont (N.H.) Eagle. Trustee Browne and Nichols Sch., Cambridge, Mass. Clubs: St. Botolph (Boston); University (N.Y.C.); Oakland Hills Country (Bloomfield Hills, Mich.). Home: Lahser Rd., Bloomfield Hills. Office: 3000 Schaefer Rd., Dearborn, Mich.

MOORE, Charles Garrett Ponsonby, newspaperman; b. London, Eng., Apr. 23, 1910; s. Earl of Drogheda and Kathleen (Pelham-Burn) M.; student Cambridge U., 1929-30; m. Joan Carr, May 17, 1935; 1 son, Dermot. Joined staff Financial News, 1933, became a dir., 1938, following merger with Financial Times, became mng. dir. Financial Times, Ltd., since 1945. Dir. Economist Newspaper, Ltd., Investors' Chronicle, Ltd., Royal Ins. Co. Dir. Royal Opera House, Convent Garden. Asst. sec. Brit. Ministry of Prodn., 1941. Served as capt. Brit. Army, 1939. Mem. Inst. of Dirs. (mem. council). Home: 5 Bentinck St., London, W. 1. Office: 72 Coleman St., London E.C. 2, Eng.

MOORE, Charles Napoleon, mathematician; b. Cincinnati, O., Nov. 14, 1882; s. Gideon and Rose (Brignole) M.; B.A., U. of Cincinnati, 1903; M.S., George Washington U., 1905; hon. Sc.D., 1932; Ph.D., Harvard, 1908; studied U. of Paris, 1911-12; m. Mabel Rena Heckler, June 13, 1914; children—Eugene Carroll, Betty Jane (Mrs. Walter L. Pritz). Computer United States Naval Observatory, 1903-05, instructor mathematics, University of Cincinnati, 1908-09, asst. prof., 1909-17, asso. prof., 1917-24, prof. 1924-53, emeritus, 1953, dir. grad. studies mathematics, 1937-53; director research project USAF, 1953-54. Fellow A.A.A.S. (council; sec. Sect. A, 1928-32; v.p. 1933); mem. Am. Math. Soc. (council; v.p. 1926-28; del. to Internat. Congress of Mathematics, Zurich, 1932), Math. Assn. America (nat. com. on math. requirements; v.p. 1931), Am. Assn. Univ. Profs., Soc. Mathématique de France, Deutsche Mathematiker-Vereinigung, Sigma Xi. Asso. editor Trans. Am. Math. Soc., 1917-35. Author: Summable Series and Convergence Factors, 1938. Contbr. to jours. of America and Europe on math. and ednl. subjects. Clubs: Harvard, Alliance Francaise. Home: 219 Woolper Av., Cincinnati, O.

MOORE, Charles Robert, fgn. service officer; b. Galena, Ill., Aug. 16, 1915; student Robert Coll., Istanbul, 1931-33, Institut de Poitiers, Tours, France, summer 1931, U. Berlin, summer 1933; B.A., Harvard, 1935; M.A., N.Y.U., 1940; m. Joanna Daniels, July 2, 1947; children—Caroline Dorothea, Cynthia Gibbs. Investment reviewer banking firm, 1935-43; liaison officer Lend Lease Adminstrn., 1943-45; acting spl. rep., staff Fgn. Econ. Adminstr., Ankara, 1945-46; sr. econ. analyst Fgn. Service Auxiliary, Ankara, 1946, 2d sec., 1947; assigned Dept. State, 1948, officer in charge Turkish affairs, 1949-52, 1st sec., consul, Paris, 1952—. Served as ensign USNR, 1942. Home: Seattle. Office: Foreign Service Office, Dept. of State, Washington.

MOORE, Clyde B. ◎ V. 28.

MOORE, Coyle E., coll. prof.; b. Waterloo, S.C., March 5, 1900; s. Sydney L. and Annie L. (Killingsworth) M.; B.S., The Citadel, 1920; M.S., U. of N.C., 1925; Ph.D., U. of Chicago, 1928; m. Mabel Boysworth, Sept. 1, 1928; 1 son, Coyle E. Athletic coach in N.C. High Schs. at Washington, Statesville, Rocky Mt.; asso. prof. sociology and social work, Fla. State U., 1928-41, prof. 1941-46, registrar, academic counselor, Tallahassee br., 1946-47, chmn. div. applied social scis., 1947-49, dean of School of Social Welfare since 1949. Served in United States Army, World War I. Mem. Fla. State Bd. Social Welfare, 1933-37; Gov's. Commn. on Social Legislature, 1936; mem. Governor's Com. on Medical Care, 1954—; Southern Sociol. Soc. (sec.-treas. 1940-47, pres. 1948); pres. Fla. State Conf. Social Work, 1936; mem. Nat. Council on Social Work Edn. since 1946, Social Sci. Workshop, So. Regional Com. of Social Sci. Research Council, 1936. Mem. Am. Sociol. Soc., So. Sociol. Soc., Am. Assn. Univ. Profs., Am. Assn. Social Workers, Nat. Conf. on Family Relations, Nat. Conf. Social Work, Am. A.A.A.S., N.E.A. Democrat. Baptist. Home: Route 4, Box 12, Tallahassee, Fla.

MOORE, Dale H. (mōōr), coll. pres.; b. Milton, N.S., Can., March 22, 1900; s. Rev. Churchill and Mary Matilda (MacDonald) M.; B.A., McGill U., Montreal, 1922, M.A., 1923; B.D., Congl. Coll., Montreal, 1925; research, Oxford U., Eng., 1925-27; D.Th., United Theol. Coll., Montreal, 1932; research Cambridge University, English, 1938; LL.D., Franklin and Marshall College, 1947; D.Sc. Ed., Lafayette College, 1947; married Pauline Holmes Winchell, June 28, 1929; children—Winchell MacDonald, Andrew Holmes Ritchie. Came to United States, 1927, naturalized, 1938. Ordained to ministry Congregational Church, 1925; Presbyterian University Pastor, University of Mich., and asso. minister First Presbyn. Ch., Ann Arbor, Mich., 1927-29; asst. prof. religion, Lafayette Coll., 1929-32, asso. prof., 1932-41, prof., 1941-42; pres. Cedar Crest Coll., Allentown, Pa., since 1942. Trustee Allentown Art Mus. Mem. Oxford Soc. (England), Old St. Catherine's Assn. (Eng.), Am. Assn. U. Profs., Am. Philos. Assn., Am. Soc. Ch. Hist., Nat. Assn. Bibl. Instrs. Sec. Commn. on Higher Edn., Evang. and Reformed Church; chmn. Life Enlistment Com., also chmn. Dept. of Christian Vocations and mem. exec. bd. Div. of Christian Edn., Nat. Coun. of Chs. of Christ in the U.S. Clubs: Rotary (Allentown, Pa.); Brookside Country. Contbr. monographs and articles on philos., religion and lit. to jours. Home: Cedar Crest College, Allentown, Pa.; (summer) Lovell, Me.

MOORE Daniel Charles, physician; b. Cin., Sept. 9, 1918; s. Daniel Clark and May (Strebel) M.; grad. Amherst (Mass.) Coll., 1940; M.D., Northwestern U., 1944; m. Betty Maxine Tobias, Aug. 5, 1945; children—Barbara, Nancy, Daniel, Susan. Intern Wesley Meml. Hosp., Chgo., 1944, resident, 1945; dir. anesthesia Virginia Mason Hosp., Seattle, 1947—; anesthesiologist Mason Clinic, 1947—. Served as capt. M.C., AUS, 1945-47. Diplomate Am. Bd. Anesthesiologists. Mem. Am. Soc. Anesthesiologists (1st v.p. 1953-54), A.M.A., Wash. State Soc. Anesthesiologists (pres. 1949-50), Wash., King Co. med. socs., Northwest Forum, Beta Theta Pi, Nu Sigma Nu. Author: Regional Block, 1953; Stellate Ganglion Block, 1954; also papers. Home: 3900 E. Blaine St., Seattle 2. Office: 1118 Ninth Av., Seattle 1.

MOORE, Douglas Stuart, coll. prof.; composer; b. Cutchogue, L.I., Aug. 10, 1893; s. Stuart Hull and Myra (Drake) M.; B.A., Yale Coll., 1915, Mus.B., Yale Sch. of Music, 1917; student Schola Cantorum, Paris, 1921; Cleveland Inst. Music, 1924; Hon. Mus. Dr., Cincinnati Conservatory Music, 1946, U. of Rochester, 1947; m. Emily Bailey, Sept. 16, 1920; children—Mary, Sarah. Dir. music, Mus. of Art, Cleveland, 1921; asso. Dept. of Music, Columbia U., 1926, asst. prof., 1927, asso. prof., 1928, prof. and chmn., 1940, MacDowell prof. of music, 1943. Mem. Yale Alumni Council, 1947. Received Pulitzer scholarship, 1925; Guggenheim fellowship, 1934. Mem. bd. directors American Academy in Rome, 1945. Recipient Pulitzer prize in music, 1951. Member American Academy Arts and Letters (life member), Edward MacDowell Assn. (dir.), Am. Musicol. Soc., Am. Soc. Composers, Authors and Pubs.; mem. Nat. Inst. Arts and Letters (pres. 1947); asso. fellow Calhoun Coll. (Yale). Served as lt. (j.g.) U.S. Navy, 1917-19. Conglist. Club: Faculty of Columbia, Century (N.Y. City). Compositions include works for orchestra, chorus and orchestra, chamber music, opera; latest work: (opera) Giants in the Earth, 1950. Author Listening to Music, 1932; From Madrigal to Modern Music, 1942. Contbr. revs. and articles to mags. Home: 464 Riverside Dr., N.Y.C. 27. ☆

MOORE, Dwight Munson, prof. of botany; b. Zanesville, O., Dec. 10, 1891; s. Newton Hoffman and Mary Adela (Munson) M.; B.S., Denison U., Granville, O., 1914, M.S., 1921; Ph.D., Ohio State U., 1924; student U. of Montpellier, France, spring 1919; m. Elizabeth Alice French, Sept. 5, 1922; 1 son, Dwight French. Prin. Monroeville (O.) High Sch., 1914-17; instr. of chemistry, Zanesville (O.) High Sch., 1917, 1919-20; instr. in biology, Denison U., 1920-23; instr. in botany, Ohio State U., 1923-24; asst. prof. botany, U. of Ark., 1924-26, prof. and head of dept., 1926-50, prof. botany and curator of herbarium; since 1950; prof. plant ecology, Ohio Conservation Lab., summers, 1940-42; regional supervisor Milkweed Floss Div., War Hemp Industries, 1944. Served with Hosp. Train 58, U.S. Army, A.E.F., 1917-18; sergt. Med. Dept., 1918-19. Mem. A.A.A.S., Bot. Soc. Am., Am. Soc. Plant Physiol., Plant Taxonomists, Am. Fern Soc., Ark. Acad. Sci. (pres. 1932-34), Lambda Chi Alpha. Editor Proc. Ark. Acad. Sci., 1941-51. Contbr. to jours. Home: 506 Vandeventer Av., Fayetteville, Ark.

MOORE, Earl Vincent, musical dir.; b. Lansing, Mich., Sept. 27, 1890; s. Frank W. and Clara Frances (Keith) M.; artist diploma in organ, Univ. Sch. of Music (U. of Mich.), 1910; A.B., U. of Mich., 1912, A.M., 1915; grad. study organ and theory, Paris, under Widor, 1913; study in composition and conducting under Holst and Boult, London, Sepilli, Milan, Italy, Heger, Vienna, 1924-25; hon. Mus.D., U. of Rochester, 1929, Am. Conservatory of Music, Chicago, 1938; honorary Dr. Fine Arts, Drake University, 1945; m. Blanche W. Anderson, Aug. 26, 1914; children—E. Vincent, Stanley Anderson, Mary. Head of organ dept., Univ. Sch. of Music, 1914, head theory dept., 1916; instr. in music, Coll. Lit. and Arts, Univ. of Mich., 1916-19, assistant professor, 1919-23, professor since 1923; director School of Music, 1923-46, dean since 1946; university organist, 1913-23. Condr. and musical dir. Ann Arbor May Music Festivals, 1923-39. Nat. dir. W.P.A. Music Program, 1939-40; consultant, 1941-43; consultant War Dept., Sch. for Special Service, 1942-46. Mem. Am. Guild Organists, Music Teachers Nat. Assn. (v.p. 1928; pres. 1936-38), Nat. Assn. Music. Schools (chmn. commission on curricula; pres. 1931-35), Phi Delta Theta, Phi Mu Alpha, Pi Kappa Lambda (nat. pres. 1946-50). Episcopalian. Composer: "The Voyage of Arion," "The Bird Man" (cantatas for children's voices); also organ and choral music. Contbr. to Procs. Music Teachers Nat. Assn., Procs. Music Educators Nat. Conf. Home: 2204 Lafayette Rd., Ann Arbor, Mich.

MOORE, Edward (Small) Jr., business exec.; b. St. Louis, Mar. 18, 1906; s. Edward Small and Jean (McGinley) M.; student St. Paul's Sch., Concord, N.J., 1920-23; Hun Sch., Princeton, 1923-25; Princeton U., 1925-26; m. Jane C. Foster, Nov. 26, 1930; children—Edward S., Marion. Rancher Sheridan, Wyo., 1928-38; vice pres. Sheridan Press, daily newspaper, 1930-38; pres. Outsen-Gage-Moore Corp., Cheyenne, Wyo., 1939-42; state mgr. W.P.B., Cheyenne, 1942-45; exec. vice pres., dir. and mem. exec. com. Nat. Biscuit Co., N.Y. City, since 1949; dir. First National Bank of New York, The Hills Brothers Company, Nabisco Foods, Limited, Toronto, Canada, Shredderd Wheat Co., Ltd., Eng., Republic Aviation Corp. Dir. Biscuit and Cracker Mfg. Assn., trustee U.S. council Internat. C. of C. Republican. Mason. Elk. Clubs: Racquet and Tennis, Links, N.Y. Yacht. Home: 901 Lexington Av., N.Y.C. 21. Office: 449 West 14 St., N.Y.C. 14.

MOORE, Edwin Charles, business exec.; b. Mpls., Dec. 25, 1907; s. Charles Edwin and Anna O'Gorman (McKlim) M.; B.B.A., U. Minn., 1931; m. Dorothy Virginia Frizzell, Apr. 5, 1934; children—Barbara Joan, Nancy Elizabeth, John Warren. Merchandising staff Powers Dry Goods Co., 1931-41, treas., 1941-43, dir. since 1941, pres. since 1951; v.p., dir., exec. com. Stewart Dry Goods Co., Louisville, 1943-51; v.p., Asso. Dry Goods Corp., N.Y.C.; dir. Powers & 429 Realty Cos., Cavendish Trading Corp. N.Y. Dir. Twin City Fed. Savs. and Loan Assn. Pres. Civic Center Development Assn., Mpls. Mem. Mpls. Retail Assn. (dir.), Tau Kappa Epsilon. Clubs: Minnikahda, Minneapolis. Home: 4610 Golf Terrace, Mpls. 10. Office: Nicollet Av. at Fifth St., Mpls. 1.

MOORE, E(dwin) E(arl), steel exec.; b. Indpls., Jan. 20, 1894; s. Joseph Austin and Ana Eliza (Snyder) M.; student Ind. U., 1913-16; m. Lillian J. Deaney, Aug. 7, 1919; children Anna Jane (Mrs. Nicholas), Thomas Joseph. Joined U.S. Steel Corp. as Constrn. machinist Gary mills Am. Sheet & Tin Plate Co., Gary, Ind., 1919, foreman machine shop, 1920, gen. engring. staff Pitts. Office, spl. work in connection with mechanization of tinning practices, 1923, acting mgr. roll and machine works, Canton, O., 1924-25, asst. mgr. Shenango works, New Castle, Pa., 1925-27, Gary works, 1927-32; asst. to operating v.p. Ill. Steel Co., 1932 (in 1935 Ill. Steel and Carnegie Steel merged as Carnegie-Ill. Steel Corp., gen. supt. South steel works, Chgo., 1935, Gary steel works, 1937-40 v.p. indsl. relations, Pitts., 1940-50, v.p. indsl. relations adminstrn. U.S. Steel Co. since 1950. Served as q.m. sgt. Inf., U.S. Army, Mexican border, 1916; capt., 150th F.A. (unit of Rainbow Div.), A.E.F., overseas, 1917-19; civil ct. judge, civil adminstr. Army of Occupation, Neuenahr, Germany, 1918-19. Mem. Pa. Soc., Ind. Hist. Soc., Pitts. Personnel Assn., Engrs. Soc. Western Pa., Am. Iron and Steel Inst., Assn. Iron and Steel Engrs., Western Pa. Safety Council, Jr. Achievement, Inc. (pres. Pitts. chpt.). Home: 909 Ambuson St., Pitts. 32. Office: 525 William Penn Pl., Pitts.

MOORE, Elbert Edmund, banker; b. Crystal Springs, Miss., Mar. 10, 1897; s. Edmund Alonzo and Mary Jane (Buckley) M.; grad. Bogalusa (La.) High Sch.; student Tulane U., New Orleans; m. Mary Mullings, Aug. 9, 1933; children—Elbert Edmund, Calvin Silliman. With First State Bank & Trust Co., Bogalusa, to 1934; with bank div. Reconstrn. Finance Corp., New Orleans Loan Agy., to 1936; pres. Nat. Bank of Baton Rouge since 1936; mem. bd. New Orleans br. Fed. Res. Bank of Atlanta. Mem. Baton Rouge C. of C. (past pres.), Theta Xi. Mem. bd. Baton Rouge Gen. Hosp. Pres. exec. bd. First Bapt. Ch. Moose. Club: Baton Rouge Rotary (past pres.). Home: 1611 Lakeshore Dr. Office: P.O. Box 1511, Baton Rouge.

MOORE, Elisabeth Luce, vol. social worker; b. Shantung, China, Apr. 4, 1903; d. Henry and Elizabeth (Root) Luce; A.B., Wellesley Coll., 1924; Litt.D. (hon.), Trinity Coll., 1945; m. Maurice T. Moore, Sept. 17, 1926; children—Maurice Thompson, Michael. Editorial worker Charles E. Merrill Pubs., 1925-26; writer and researcher Time and Fortune mags., 1926-30. Chmn. library exhbns., N.Y.

Jr. League, 1931-35; chmn. fgn. div. Y.W.C.A. Nat. Bd. since 1936; chmn. Wellesley-Yenching sect. United Bd. China Christian Colls. since 1938; v.p. United Services to China, 1948; mem. China adv. com. E.C.A., 1949; chmn. Nat. U.S.O. Council, 1942-46; trustee China Inst. Am. since 1945, v.p. since 1949; vice chmn. Inst. Internat. Edn. since 1950, Aid Refugee Chinese Intellectuals since 1952. Mem. adv. com. on Women in the Services. Trustee Wellesley Coll., since 1948; chmn. Y.W.C.A. Reconstrn. Fund, 1945; Presbyn. Contbr. book reviews to profl. publs. Home: 1000 Park Av., N.Y. City 28. Office: 600 Lexington Av., N.Y.C. 22.

MOORE, Emmett Burris, educator, engr.; b. Gallatin County, nr. Bozeman, Mont., Dec. 10, 1900; s. William Enoch and Mary Elizabeth (Burris) M.; B.S., Mont. State Coll., 1924; Civil Engr., 1928; M.S., State Coll. of Wash., 1933; m. Iris Marie Brown, Jan. 15, 1925; 1 son, Emmett Burris. Asst. commandant cadets Western Mil. Acad., Alton, Ill., 1918-20; asst. county engr. Gallatin County, Bozeman, Mont., 1924-29; instr. civil engring., acting head dept. indsl. engring. Mont. State Coll., 1929, instr., asst. prof., asso. prof., prof., head dept. civil engring. State Coll. of Wash. since 1929, chmn. dept. since 1945, asso. office of the pres., 1945-46, apptd. faculty athletic rep. to Pacific Coast Intercollegiate Athletic Conf. Dir. Levere Meml. Found., Evanston Ill., 1940-50. pres. bd., 1949-51. Member Washington State Council on Highway Rsrch. Registered profl. engr., Wash. Mem. Am. Soc. C.E. (pres. Spokane sect.), Am. Soc. Engring. Edn., Am. Water Works Assn., Fed. Sewage Works Assns., Early Birds, Sigma Alpha Epsilon (nat. pres. 1949-51), Phi Kappa Phi, Tau Beta Pi, Sigma Tau. Author: A Manual of Structural Design In Steel, 1940; Sponsoring Committee, Effective Teaching, 1950. Home: 307 Colorado St., Pullman, Wash.

MOORE, Emmett Virden, mfg. exec.; b. Corvallis, Ore., Aug. 18, 1909; s. Emmett B. and Ida (Robinson) M.; A.B., Northwestern U., 1928, LL.B., 1936; m. Elizabeth Kingsley, Sept. 27, 1941; children—Robert Emmett, Mary Kingsley. Exec. asst. U.S. Steel Corp., 1947-50; v.p., treas. Holley Carburetor Co., 1950-52; v.p., treas., dir., Savage Arms Corp., Utica, 1952—; treas. C. V. Hill Co., Trenton, N.J. Home: 6 Tilton Rd., Utica 3. Office: 311 Turner St., Utica, N.Y.

MOORE, Ernest M., air force officer; b. Vienna, Ill., Dec. 23, 1907; s. Ernest and Rista (Frizzell) M.; student U. Mo., 1926-28; B.S., U.S. Mil. Acad., 1931; student Mass. Inst. Tech., 1937; Nat. War Coll., 1947; m. Maxine Mixon, Apr. 4, 1934; children—Loe Randolph, Mary Michael. Maj. gen. USAF, 1952; served in Pacific Theatre, World War II, Hdqrs. FEC, Korean War; now chief of staff MATS, Andrews Air Force Base, Washington. Decorated D.S.M.(2), Legion of Merit (2), Distinguished Flying Cross (2). Mem. Phi Gamma Delta. Home: 273 Jordan St., Shreveport, La. Office: Andrews AFB, Washington 25.

MOORE, Floyd Roscoe, marine corps officer; b. Putnamville, Ind., May 17, 1913; s. Roscoe Thomas and Emma Myrtle (Hill) M.; B.S. in civil engring., Purdue U., 1935; student F.A. Sch., 1938-39, Army Command and Gen. Staff Coll., 1947-48, Armed Forces Staff Coll., 1951; m. Kathleen Croft, Aug. 4, 1938; 1 dau., Teresa Kathleen. Bridge design engr. Ind. Highway Dept., 1935; commd. 2d lt. U.S.M.C., 1935, advanced through grades to col., 1951; arty. officer, 1936-42; assigned inf. 22d Regt., 1942-44, arty. 5th Amphibious Corps, 1944; staff Marine Corps Schs., 1945-47; operations officer Fleet Marine Forces, China, Guam, 1948-50; attached 1st Marine Div., 1950; asst. chief of staff G-2, hdqrs. U.S.M.C., 1951-53; assigned joint staff Joint Chiefs Staff, Washington, since 1953. Decorated Legion of Merit, Bronze Star with gold star. Mem. Tau Beta Pi. Home: Greencastle, Ind. Office: Headquarters, U.S. Marine Corps, Washington.

MOORE, Francis Daniels, surgeon; b. Evanston, Ill., Aug. 17, 1913; s. Philip W. and Caroline (Seymour) D.; A.B., Harvard, 1935, M.D., 1939; m. Laura Benton Bartlett, June 24, 1935; children—Nancy, Peter, Sarah, Caroline, Francis, Jr. Surg. interne, asst. resident and resident, Mass. Gen. Hosp., 1939-43; instr. surgery, Harvard Med. Sch., 1934-46, asso., 1946-47, asst. prof., 1947-48; Moseley prof. of surgery and surgeon-in-chief, Peter Bent Brigham Hosp. since 1948. Cons. to Surgeon Gen., 1952. Diplomate Am. Bd. Surgery. Mem. Am. Acad. Arts and Scis., Am. Surg. Assn., Soc. for Clin. Surgery, Internat. Surg. Soc., Soc. U. Surgeons, Soc. Clin. Investigation. Contbr. surg. and investigative articles including Transdiaphragmatic Resection of the Vagus Nerves for Peptic Ulcer, Determination of Total Body Water and Solids with Istopes, Metabolic Balance Studies in Surg. Patients. Home: 371 Walnut St., Brookline 46. Office: Peter Bent Brigham Hospital, Boston 15.

MOORE, Frank Charles, foundation executive; b. Toronto, Ontario, Can., Mar 23, 1896; s. James Frederick and Lillian Maude (Hewson) M.; LL.B., U. Buffalo, 1921; LL.D., Hobart Coll., 1941, Syracuse University, 1948, Elmira College, 1953; L.H.D. (honorary) Alfred University, 1951; married Velma Estelle Kennedy, Mar. 19, 1920; children—Earle Kennedy, Joan Elizabeth (Mrs. Arthur T. von Mehren), Patricia Anne (Mrs. Robert J. Patterson). Came to U.S., 1896, naturalized, 1904. Counsel to N.Y. state legislative com. to recodify town law, 1927-32; mem. legislative commn. for revision tax laws, 1934-39; mem. Gov. Lehman's commission to prepare for constitutional conv., 1937; N.Y. state constitutional conv., 1938; N.Y. state legislative commn. on extension civil service, 1939-41; N.Y. state legislative commn. on municipal finance, 1939-47; New York State postwar planning commn., 1943-47; chmn. N.Y. state legislative commn. on municipal revenues and reduction of real estate taxes, 1944-46; chmn. Comptrollers Commn. to study city-sch. fiscal relations, 1947-50, chmn. temporary legislative commission on school buildings 1950-54; trustee U. of N.Y.; mem. bd. overseers grad. sch. pub. adminstrn. Harvard U., Albert Einstein Coll. of Medicine. Exec. sec. Assn. of Towns, 1933-43, hon. pres. since 1943; trustee town and county officers training sch., state of N.Y.; state comptroller New York State, 1943-50; lieut. governor New York. Served in officers' training camp, U.S.A., 1917, discharged for physical disability; enlisted in Royal Flying Corps, Can., 1917; 2d lt., R.A.F., 1918. Mem. Am., N.Y. State and Erie Co. bar assns., Am. Legion. Republican. Presbyn. Mason. Clubs: Fort Orange (Albany); Rotary, Kiwanis (Kenmore), Capitol Hill (Washington). Home: Westbrook Apts., Buffalo, N.Y. Office: 30 Rockefeller Plaza, N.Y.C. 20.

MOORE, Franklin, hotel exec.; b. Kansas City, Mo., Feb. 23, 1896; s. William Hamilton and Lucille (Fulton) M.; student Kansas City Sch. Law, 1914-17, U. Toulouse, 1918; D.Sc. (hon.), Gettysburg Coll., 1950; m. Ella Tracy, July 9, 1929; 1 son, Franklin. Exec. positions Hotel President, Kansas City, 1927-29, Roosevelt Hotel, New Orleans, 1929-31, Penn Harris, Harrisburg, Pa., since 1933, pres., mng. dir. since 1944; pres. Capital Broadcasting Co.; v.p., dir. Herald Pub. Co.; dir. Harrisburg Trust Co. Served as sgt. 89th Div., U.S. Army, overseas, World War I. Mem. Pa. Hotels Assn. (pres. 1937-40), Am. (pres. 1940-41), Inter Am. (pres. since 1941), Internat. (v.p. since 1951) hotel assns. Club: Tavern (N.Y. City). Home: Sundown Farm, Camp Hill, Pa. Office: Penn Harris Hotel, Harrisburg, Pa.

MOORE, Franklin Frazee (moor), coll. pres.; b. Trenton, N.J., July 21, 1904; Franklin Benjamin and Alice (Frazee) M.; ed. Princeton Prep. Sch., 1921-22; A.B., Princeton U., 1926; B.B.A., Rider Coll., 1928; Ed.M., Rutgers, 1937, Ed.D., 1942; m. Barbara Katzenbach Clark, Apr. 30, 1927; children—Franklin Benjamin II, Isabel Wyncoop. Teacher, Rider Coll., 1927-28, vocational teacher, 1928-30, registrar, 1930-34, pres. since 1934, except while serving on active duty as lt. comdr., U.S.N.R., 1942, Jan. 1945. Dir. N.J. Assn. Colls. and Univs., N.J. Coll. Fund Assn.; pres. River Rd. Area Civic Assn. Mem. Ewing Twp. Planning Bd., Eastern Bus. Tchrs. Assn., N.E.A., S.A.R., Phi Delta Kappa, Kappa Delta Pi. Meth. Clubs: Trenton Club, Rotary, Trenton Country. Editor: Municipal Accounting and Auditing (with J. G. Gill), 1934. Home: River Rd., Trenton. N.J.

MOORE, Frederick Lee, investment banker; born Lynn, Mass., Mar. 18, 1896; s. Frederick W. and Louise (Lee) M.; Litt.B., Princeton, 1918; m. Ruth Chandler, May 2, 1922; children—Frederick Lee, Chandler, Martha. Vice pres. Guaranty Co. of New York, 1926-34; partner Kidder Peabody & Co., N.Y. City, since 1936; dir. Gen. Reinsurance Corp., North Star Reinsurance Corp., Great Plains Development Corporation, Ltd., J. Ray McDermott Co., Inc., Harvey, La. Clubs: University, Sleepy Hollow Country, Ardsley Country. Home: Ardsley Park, Irvington-on-Hudson, N.Y. Office: 17 Wall St., N.Y. City.

MOORE, French Robert, naval officer; b. Sterling, Neb., Mar. 31, 1897; s. James Kennedy and Alice Jane (Hitchcock) M.; B.S., U. Ore., 1922, M.D., 1926; m. Juanita Jackson, Jan. 2, 1925. Commd. H. (j.g.) M.C., U.S.N., 1926, advanced through grades to rear adm, 1953; med. officer naval installations Cal., China, T.H., P.I., Gt. Lakes, also U.S.S. New York, U.S.S. Henderson, U.S.S. Shaw, 1926-41; assigned 2d Marine Div., Guadalcanal, Tarawa, 1942-44; exec. officer Naval Med. Sch., Bethesda, Md., 1944; with Bur. Medicine and Surgery, Navy Dept., Washington, 1944-45; exec. officer Naval Hosp., Seattle, 1946; instrn. Office Chief Naval Operations, Washington, 1946-47; med. mem. U.S. Naval Mission to Brazil, 1947-49; exec. officer Naval Hosp., Long Beach, Cal., Phila., 1949-51; comdg. officer Naval Hosp., Newport, R.I., 1951-53; med. officer 3rd Naval Dist., comdr. Eastern Sea Frontier since 1953. Decorated Legion of Merit, Guadalcanal, Tarawa campaigns; awarded Purple Heart, Naval Commendation, Order Naval Merit (Brazil). Fellow A.C.S.; mem. A.M.A. Home: 47 E. 87th St. Office: 90 Church St., N.Y.C.

MOORE, Fritz, coll. prof.; b. Uj-Verbasz, Austria-Hungary, Oct. 8, 1901; s. Christian and Christina (Scherer) M.; came to U.S., 1909, naturalized, 1937; A.B., U. of Akron, 1927; M.A., U. of Ill., 1930, Ph.D., 1932; m. Irene Maria Zack, Aug. 12, 1929. Instr., U. of Ill., 1932-34; prof. and head dept. of modern languages Kan. State Coll. since 1934. Mem. Am. Assn. Teachers of German, Modern Language Assn., Am. Assn. U. Profs., Thoreau Soc. Office: Kansas State College, Manhattan, Kan.

MOORE, Garry (Thomas Garrison Morfit), actor, writer, producer; b. Balt., Jan. 31, 1915; s. Mason Pitner and Mary Louise (Harris) Morfit; student pub. schs. of Balt.; m. Eleanor Borum Little, June 5, 1939; children—John Mason Morfit, Thomas Garrison Morfit. Writer, actor, radio sta. WBAL, Balt., 1935-38, also KWK, St. Louis, 1939; star and writer Club Matinee, NBC, Chgo., 1939-43; co-star, writer Jimmy Durante-Garry Moore Show, 1943-48; star Take It or Leave It, 1948-50; star, Garry Moore Show, CBS-TV, N.Y.C., 1950—; moderator TV, I've Got a Secret, 1953—. Selected by TV editors of U.S. as best daytime TV show, 1952, 53. Mem. Am. Acad. Radio and TV Arts and Scis. (Michael award best daytime show 1952). Club: American Yacht (Rye, N.Y.). Office: Columbia Broadcasting System, N.Y.C.

MOORE, Geoffrey Hoyt, economist; b. Pequannock, N.J., Feb. 28, 1914; s. Edward H. and Marian (Leman) M.; B.S., Rutgers U., 1933, M.S., 1937; Ph.D., Harvard, 1947; m. Ella C. Goldschmid, July 12, 1938; children—Stephen, Peter, Kathleen, Pamela. Instr. agrl. econs. Rutgers U., 1936-42; mem. research staff Nat. Bur. Econ. Research, N.Y.C., since 1942, asso. dir. research since 1948; asso. prof. econs. N.Y.U., 1947-48; vis. lectr. economics, Columbia U., 1953-54. Mem. Am. Farm Econs. Assn., Am. Econs. Assn., Am. Statis. Assn., Econometric Soc., Phi Beta Kappa, Alpha Zeta. Author: A Significance Test for Time Series (with W. A. Wallis), 1941; Production of Industrial Materials in World Wars I and II, 1944; Statistical Indicators of Cyclical Revivals and Recessions, 1950; The Diffusion of Business Cycles in Economics and the Public Interest, 1955. Home: 153 Sandford Av., North Plainfield, N.J. Office: 261 Madison Av., N.Y.C. 16.

MOORE, George Arlington ◎ V. 27.

MOORE, George Gordon, railway official; b. Cincinnati, O., Aug. 4, 1873; s. Gideon Moore and Rose (Brignole) M.; grad. Woodward High Sch., Cincinnati, 1895; m. Sallie Maud McCay, Dec. 24, 1899 (died May 8, 1918); children—Charlotte Eugenia (wife of Brig. Gen. Paul Hyde Prentiss, U.S. Army, ret.), George Gordon; m. 2d, Alvina Hollenberg, Oct. 18, 1919 (died Apr. 17, 1951). Clk. C.&O. Ry., Cin., 1897; employed as clerk, stenographer, freight agt., for various railroads, 1897-1912; supt. Galveston, Houston & Henderson R.R. Co., Galveston, 1912-18, v.p., gen. mgr., sec. and treas., 1920-43, president since 1943, director, chairman operating com. and terminal supt., Galveston Terminal Assn., 1918-20; vice pres. and director First National Bank. Pres. Galveston C. of C., 1934-36. Trustee Rosenberg Library. Rep. Epis. Mason. Club: Country. Home: 2111 29th St. Office: Galveston, Houston & Henderson R.R., Galveston, Tex.

MOORE, George Herbert, judge; b. La Grange, Mo., Jan. 20, 1878; s. William Pike and Catherine Linn (Threlkeld) M.; LL.B., Mo. State U., 1901, LL.M., 1902, LL.D., 1950; LL.D., Culver Stockton Coll., 1950; m. Marie Hosmer Horne, Dec. 7, 1916. Admitted to Mo. bar, 1901 and practiced in St. Louis, 1902-35; U.S. collector internal revenue, 1914-22; judge of U.S. Dist. Court, Eastern Dist. of Mo., since 1935. Recipient St. Louis Award 1951-52 by St. Louis Award Comittee. Member Am., Mo., St. Louis (hon. life) bar assns., Mo. Hist. Soc. of St. Louis (pres.), Phi Delta Theta, Phi Delta Phi. Dem. Home: 10 N. Kingshighway, St. Louis 8. Address: U.S. Courthouse and Custom House, St. Louis, Mo.

MOORE, George Mansfield, govt. ofcl.; b. La Grange, Ky., Dec. 9, 1913; s. George Mansfield and Mary Elizabeth (Johnston) M.; student Md. U., 1931-32; A.B., George Washington U., 1937, LL.B., 1940; m. Mary Caroline McCullar, June 28, 1946; children—George McCullar, James Alfred, Robert Mansfield. Admitted to Ky., 1940, D.C. bar, 1952; atty.-examiner, bur. motor carriers I.C.C., 1940-41; investigator U.S. Civil Service Commn., 1941-42, mem. Civil Service Commn. since 1953; chief investigator Joint Congl. Com. on Reduction Non-Essential Fed. Expenditures (Byrd Com.), 1943-44; spl. asst. to atty. gen., chief, investigator Senate Judiciary Com., 1944-45; asso. in Ky., D.C., Galvin, Tracy, Geoghegan, Levy & Millikin of Cin., 1945-46; sec. Senator John Sherman Cooper, 1946-47, 52-53; chief counsel Post Office and Civil Service Com., Ho. Reps., 1947-52, profl. staff mem. Post Office and Civil Service Com., U.S. Senate, 1953; asso. Fairbanks, Stafford & Fairbanks, Washington, 1952-53. Mem. Ky., D.C. bar assns., Kappa Sigma. Republican. Baptist. Home: 1101 Highland Dr., Silver Spring, Md. Office: U.S. Civil Service Commission, Washington 25.

MOORE, George Stevens, banker; b. Hannibal, Mo., Apr. 1, 1905; s. George Victor and Etha (Stevens) M.; B.S., Sheffield Sci. Sch., Yale, 1927; m. Beatriz Braniff y Bermejillo, June 9, 1938; 1 son, George Bermejillo. With Farmers Loan & Trust Co. (now Nat. City Bank of N.Y.), 1927, asst. sec., Nat. City Bank of N.Y., 1931-34, asst. v.p., 1934-39, vice president 1939-53, executive vice president since 1953. Member Yale Engring Association Republican. Roman Catholic. Clubs: Yale, River, University (N.Y. City); Chicago; Racquet (St. Louis); New Canaan (Conn.) Country. Home: Frogtown Rd., New Canaan, Conn. Office: National City Bank of New York, 55 Wall St., N.Y.C. 15.

MOORE, George Thomas, botanist; b. Indianapolis, Ind., Feb. 23, 1871; s. George T. and Margaret (Marshall) M.; B.S., Wabash Coll., 1894; A.B., Harvard Univ., 1895, A.M., 1896, Ph.D., 1900; m. Emma L. Hall, Dec. 30, 1896 (died Jan. 1934); children—Harriet Hall, Thomas Gaunt; m. 2d, Katherine H. Leigh, Feb. 20, 1937 (died Oct. 1945). Asst. in cryptogamic botany, Harvard; teacher Radcliffe Coll.; in charge botany, Dartmouth Coll., 1899-1901; became physiologist and algologist, Bur. Plant Industry, Dept. Agr., 1901; in charge Lab. of Plant Physiology, Dept. Agr., 1903-05; in charge of botany, Marine Biol. Lab., Mass., 1909-19; prof. applied botany and plant physiology, Shaw Sch. of Botany (Washington U.) and physiologist to Mo. Bot. Garden, Sept. 1909-May 1912; dir. Mo. Bot. Garden since May 1, 1912; pres. board of trustees Tower Grove Park. Pres. bd. trustees St. Louis Country Day School. Discoverer of a method for preventing pollu-

tion of water supplies by algæ and certain pathogenic bacteria; perfected method for inoculating the soil with bacteria which enable certain crops to use atmospheric nitrogen. Reviser for "algæ," Century Dictionary; contbr. to scientific jours. and Dept. Agr. bulls. upon Pollution of Water Supplies by Algæ, with recommendations for preventing these growths, and upon Fixation of Nitrogen by Bacteria, etc. Fellow A.A.A.S.; mem. Am. Philos. Soc., Washington Acad. Sciences, St. Louis Acad. Science, Botanical Society America, Bot. Soc. Washington, Soc. Am. Bacteriologists, English-Speaking Union (v.p.), Phi Gamma Delta, Sigma Xi, Phi Beta Kappa. Overseer, Harvard University. Clubs: University, Noonday, Round Table, Town and Gown, St. Louis Country; Cosmos (Washington); Harvard (St. Louis, New York and Boston). Address: Missouri Botanical Garden, St. Louis, Mo.

MOORE, George Thomas, govt. ofcl.; b. Yakima, Wash., Nov. 13, 1898; s. Thomas William and Julia Dean (Smith) M.; student Stanford, 1916-18; A.B., U. Cal., 1921; m. Harriet Dorothy Bartlett, June 28, 1924; children—James Bartlett, Susan Harriet (Mrs. Charles W. Chamberlain Jr.). Salesman Eaton, Crane & Pike, also Wilson-Jones Loose Leaf Co., 1921-27; with Montgomery Ward & Co., 1927-53, successively trainee, store mgr., dist. mgr., asst. regional mgr. Pacific Coast, asst. regional mgr. Chgo., retail operating mgr. home office, Chgo., 1937-53; cons. G-4, U.S. Army, 1953; cons. U.S. Dept. Commerce, 1954, Asst. Sec. Commerce, 1955—. Served as 2d lt. Inf., AUS, 1918. Mem. Alpha Sigma Phi. Republican. Clubs: Executives (Chgo.); Skokie Country (Glencoe); Capitol Hill, Army and Navy (Washington). Home: 200 Glencoe Rd., Glencoe, Ill. Office: Dept. of Commerce, Washington.

MOORE, Gertrude Herdle, director art gallery; born Rochester, New York; d. George L. and Elizabeth (Bachman) Herdle; A.B., U. of Rochester, 1918, also A.M.; m. Walden Moore, June 15, 1932. Curator, museum educational dept., 1918-22; acting dir. Rochester (N.Y.) Memorial Art Gallery, 1922, dir. since 1923. Mem. fine arts faculty, U. of Rochester, 1942. Mem. Assn. Art Museum Dirs., Am. Assn. Museums, Am. Fedn. Arts, Coll. Art Assn., Phi Beta Kappa. Author of numerous special catalogues and monographs. Home: 2331 Westfall Road, Rochester 18. Office: University Av., Rochester 3, N.Y.

MOORE, Glenn Warner, clergyman; b. Missoula, Mont., Jan. 19, 1901; s. Ralph Lester and Lottie Robbins (Warner) M.; B.A., Occidental Coll., 1923, D.D., 1937; B.D., San Francisco Theol. Sem., 1926; m. Mary Sharp, June 16, 1925; children—Robert Bruce, Marilyn. Ordained to ministry Presbyn. Ch., 1925; asst. pastor First Ch., Vallejo, Cal., 1926-27, pastor, 1927-30; pastor student work U. Cal. at Los Angeles, 1930-35; exec. sec. Presbytery Los Angeles and So. Area Synod Cal., 1935-51; sec. gen. Council Gen. Assembly Presbyn. Ch. U.S.A. since 1951. Mem. gen. assembly council theol. edn., budget conf., evangelism com. former mem. restoration fund com., nat. staff Bd. Nat. Missions; mem. constituting conv. Nat. Council Chs. Christ in Am., 1950, mem. gen. bd., chmn. program and field operations, mem. policy and strategy committee, mem. business and finance committee; consultant World Council Churches, 1954. Former mem. bd. dirs. Los Angeles Ch. Welfare Council, Los Angeles Met. Welfare Council, Los Angeles Co. Com. Ch. and Community Cooperation, So. Cal. Council Chs., Los Angeles Fedn. Chs. Home: 5 Primrose Pl., Summit, N.J. Office 156 Fifth Av., N.Y.C.

MOORE, Hamilton Frazier ◎ V. 28.

MOORE, Harold Aubrey, trust exec.; b. Chicago, Feb. 15, 1894; s. William J. and Harriet K. (Kline) M.; Ph.B., U. of Chicago, 1915; m. Berenice Johnson Wetmore, Mar. 30, 1921. Identified with mortgage business in Chicago since 1914; senior vice pres. Chicago Title & Trust Co. Trustee University of Chicago. Mem. Sons of Am. Revolution, Phi Kappa Psi. Republican. Clubs: University, Athletic, Exmoor Country. Home: 90 Woodley Rd., Winnetka, Ill. Office: 111 W. Washington St., Chicago.

MOORE, Harold Emerson, educator; born in Vigo County, Ind., Feb. 25, 1903; s. Charles Henry and Rosa (Jones) M.; A.B., Ind. State Teachers Coll., 1924; M.A., Indiana Univ., 1929, Ed.D., 1945; m. Mary M. Parish, Aug. 2, 1925; children—Shirley Joan, Charles Thomas, Harold. Rural sch. teacher, Sullivan County, Ind., 1921-22, high schs., 1924-25; high sch. principal, Vigo County, Prairie Creek, 1925-26, Vigo County, Otter Creek, 1926-31; summer instr., State Teachers Coll., 1926-31, 1935-36; asst. dir., elementary and high sch. inspection, State Dept. of Edn., 1931-33; county supt. of schs., Vigo County, Ind., 1933-36; sr. specialist on sch. facilities, U.S. Office of Edn., 1941-42; asst. regional dir., Defense Health and Welfare, 1942-43; prin., Univ. School, director Bureau of Teacher Recommendations, asst. prof. edn., Indiana U., 1943-46, prof. edn., 1950-51; prof. edn., dir. ednl. research, Sch. Edn., U. Denver since 1951; supt. of schs., Mishawaka, Ind., 1946-48; supt. schs., Kansas City, Mo., 1948-50. Sch. bldg. specialist, U.S. Office of Edn., locating bldg. and needs of schools in war affected areas, 1941-43. Chmn. Nat. Conf. Profs. Ednl. Administrn., 1954-55. Mem. Nat. Council Schoolhouse Constrn., Am. Assn. Sch. Administrn., Am. Edn. Research Assn., Colo. Edn. Assn., N.E.A. (life.), Nat. Soc. Study Edn., Terre Haute Literary Club, Phi Delta Kappa. Author: Indiana Elementary and High School Attendance Register (with R. W. Holmstedt), 1933; Twentieth Century Woodbook in Government (with Gale Smith), 1935; The Government of Indiana (with O. G. Jamison), 1936; Current Practices in Institutional Teacher Placement (with others) 1941; Columbus, Indiana, School Building Survey, 1945; Rushville, Bedford, Hagerstown Crown Point school bldg. surveys, 1945-46; The Modern Secondary School Plant, 1948; The Big City School Superintendency; Staff Participating in Policy Making and Planning in Large City School Systems, 1951. Univ. of Denver, Denver 10.

MOORE, Harry T(hornton), educator; b. Oakland, Cal., Aug. 2, 1908; s. Lt. Col. Harry T. and Kathryn Winifred (Moore) M.; Ph.B., U. Chgo., 1934; M.A., Northwestern U., 1942; Ph.D., Boston U., 1951; m. Winifred Sheehan, Mar. 21, 1934; children—Brian, Sharon; m. 2d, Beatrice Reynolds Walker, Oct. 12, 1946. Instr. English, Ill. Inst. Tech., 1940-41, Northwestern U., 1941-42; lectr. pub. relations Air U., 1946-47; asso. prof. Babson Inst., 1947—, chmn. dept., 1952— Served as maj, USAAF, World War II, Fellow Royal Soc. Lit.; mem. Am. Hist. Assn., Modern Lang. Assn., Coll. English Assn. (dir. N.E. 1953-56), Sigma Chi. Club: Cliff Dwellers (Chgo.). Author The Novels of John Steinbeck, 1939; Life and Works of D. H. Lawrence, 1951; The Intelligent Heart, 1955. Editor: D. H. Lawrence's Letters to Bertrand Russell, 1948; D. H. Lawrence's Essays on Sex, Literature and Censorship, 1953; The Achievement of D. H. Lawrence (with Frederick J. Hoffman), 1953. Contbr. articles popular, profl. jours. Home: 9 Woodland Hill, Wellesley Hills 82, Mass.

MOORE, Harry Tunis ◎ V. 26.

MOORE, Harvey Wilson ◎ V. 26.

MOORE, Helen, coll. dean; b. Hutchinson, Kan., Apr. 15, 1894; d. Edwin S. and Miriam (Wood) Moore; A.B., U. Kan., 1917; M.A., Columbia, 1928. Tchr. sr. high sch., Hutchinson, Kan., 1918-28 dean women Hutchinson Jr. Coll., 1928-40, Kan. State Coll., 1940—. Mem. Am. Assn. U. Women (pres. Kan. div. 1936-38), Kan. Council Women (pres.), Kan. Assn. Deans Women, (pres.), Nat. Assn. Deans Women, Mortar Bd., Phi Kappa Phi, Pi Beta Phi, Pi Lambda Theta. Episcopalian. Home: 500 Demison St., Manhattan, Kan.

MOORE, Henry, sculptor, painter; b. Castleford, Yorkshire, England, July 30, 1898; s. Raymond Spencer and Mary (Baker) M.; student Leeds Coll. of Art, 1919-21, Litt. D. (hon.), Leeds Univ., 1945; student Royal Coll. of Art, London, 1921-25; and Litt.D. (honorary), London University, 1953; married Irina Radetzky, July 27, 1929; 1 d., Mary Spencer. Has exhibited: Warren Gallery, London, 1928, Leicester Galleries, London, 1931, 33, 36, 40, 46, Buchholz Gallery, New York (drawings), and Stendahl Gallery, Los Angeles, 1943; Zwemmer Gallery, London (drawings), 1935, Mayor Gallery, London), (drawings), 1939, Temple Newsom, Leeds, 1941, 1945; Berkeley Galleries, London, 1945, Phillips Memorial Gallery, Wash., D.C. (drawings), 1946, Mus. of Modern Art, New York, 1946, Art Inst. of Chicago, 1947, San Francisco Mus. of Art, 1947, also in galleries of Paris, Stockholm, Athens, etc. Rep. in permanent collections: Victoria and Albert Mus., London, Whitworth Inst., Manchester, Mus. for Kunst and Gewerbe, Hamburg, City Art Gallery, Wakefield, Tate Gallery, London, City Art Gallery, Leeds, Art Gallery, Buffalo, N.Y., Mus. of Modern Art, New York. Received prize as best fgn. sculptor, Venice Bienalle Exhbn., 1948; internat. prize sculpture, Sao Paulo Biennial 1953-54. Hon. fellow R.I.B.A.; asso. mem. Royal Flemish Acad., 1948. Bibliography: Geoffrey Grigson; Henry Moore, 1944; Shelter Sketchbook (Nicholson and Watson), 1944; Herbert Read, Henry Moore, Sculptor, Curt Valentin, 1944; The Drawings of Henry Moore, Curt Valentin, 1946; James Johnson Sweeney, Henry Moore, The Museum of Modern Art, New York, 1947. Home: Hoglands, Perry Green, Much Hadham, Herts, Eng.

MOORE, H(enry) Coleman, Jr., utility exec.; b. Marion, Ky., June 22, 1893; s. Henry Coleman and Nannie Edna (Hodge) M.; student Centre Coll., 1914; m. Ruth Fritz, June 21, 1916; children—John Coleman, Marianna. Audit clk. Ky. Pub. Service Co., 1913-15; chief clk., later accountant Richmond Light & R.R. Co., S.I., N.Y., 1915-18; asst. to chief div. auditor Western Union Telegraph Co., 1918-23; comptroller S.I. Edison Corp., 1923-29; asst. comptroller A. G. & E. System, 1930; sec.-treas. N.E. Gas & Electric Assn., Cambridge, Mass., 1931. trustee since 1939, v.p., 1951; v.p., treas., dir. Cambridge Electric Light Co., Cambridge Gas Light Company, Cape & Vineyard Electric Co., Plymouth County Electric Company; and also the New Bedford Gas & Edison Light Co., Worcester Gaslight Co.; director of Western Union Telegraph Co., So. Berkshire Electric Co.; formerly trustee U.S. Leather Co., also North Boston Lighting Properties and Worcester Transportation Assos. Mem. Cambridge C. of C. (treas. 1947-48, clk. 1946-47), Am., N.E. gas assns., Controllers Inst. Am., Bostonian Soc., Beta Theta Pi. Mason. Clubs: Harvard Faculty (Cambridge); Republican of Mass.; Downtown (Boston); Kiwanis (S.I., N.Y.). Contbr. bus. publs. Home: 356 Marsh St., Belmont 78; (summer) Birch Bend Lodge, Antrim, N.H. Office: 727 Massachusetts Av., Cambridge 39, Mass.

MOORE, Henry Thomas, college pres.; b. Ansonville, N.C., June 27, 1886; s. Matthew Henry and Mary Eugenia (Thomas) M.; A.B., U. of Mo., 1903, A.M., 1904; A.M., Yale, 1907; Ph.D., Harvard, 1914; LL.D., Russell Sage College, 1935, Skidmore College, 1937, Dartmouth University, 1940, Union College, 1950; married Agnes Marie Blain, September 12, 1914; children—Caroline Eugenia, John Barden, Henry Thomas. Asst. in psychology, Harvard, 1912-14; lecturer on psychology, Simmons Coll., 1914-15; asst. prof. psychology, Dartmouth, 1915-17, U. of Minn., 1917-19; prof., Dartmouth, 1919-25; pres. Skidmore Coll., Saratoga Springs, N.Y., since Aug. 1925; mem. vis. com. dept. philosophy Harvard. Dir. Adirondack Trust Co. since 1948. Mem. Saratoga Springs Comm., 1941-48. Dir. Ednl. Records Bur., N.Y.C. Served as 1st lt. San. Corps, U.S. Army 1918-19; chief psychol. examiner Camp Cody, Deming, N.M., 1918; psychol. Gen. Hosp. No. 3, Colonia, N.J., 1919. Mem. Am. Psychol. Assn., Am. Assn. U. Profs., Phi Beta Kappa, Beta Theta Pi. Democrat. Club: Century Association (New York City, N.Y.). Author: The Genetic Aspect of Consonance and Dissonance, 1914; Pain and Pleasure, 1917; also numerous articles in profl. jours. Editor Jour. of Abnormal and Social Psychology, 1925-37; sec. Social Science Research Council, 1929-30. Home: 48 Circular St., Saratoga Springs, N.Y.

MOORE, Herbert Samuel ◎ V. 27.

MOORE, Herman Emmons, judge; b. Jackson, Miss., Aug. 3, 1893; s. Edward Willis (M.D.) and Beatrice (Walker) M.; A.B., Howard U., 1914, LL.B., 1917; LL.M., Boston U., 1919; m. Marie Johnson, Sept. 5, 1923. Admitted to Mass. bar, 1919, practicing in Boston, 1919-21, in Chicago, 1921-34; asst. commr. Ill. Commerce Commn., 1934-39; judge U.S. District Court of Virgin Islands since 1939. Dir. Nat. Assn. for Advancement of Colored People, 1930-34, Chicago Urban League, 1928; pres. Cook County Bar Assn., 1930-32. Mem. Alpha Phi Alpha. Democrat. Methodist. Address: St. Thomas, Virgin Islands.

MOORE, Hight C, clergyman, editor; b. Globe, Caldwell County, N.C., Jan. 28, 1871; s. Patterson and Nancy Ann (Moore) M.; A.B., Wake Forest (N.C.) Coll., 1890, D.D., 1915; student Rochester Theol. Sem., N.Y., 1893; Litt.D., Baylor U., 1920; m. Laura Miller Peterson, May 2, 1893; 1 son—Joseph Peterson (dec.). Ordained Bapt. ministry, 1890; pastor Morehead City, N.C., 1890-93, Brown Memorial Ch., Winston-Salem, 1893-94, First Ch., Monroe, 1894-98, First Church, New Bern, 1898-1903, Chapel Hill Church, 1903-04; S.S. secretary Baptist State Convention of North Carolina, 1904-07, statistical secretary, 1905-07, asst. recording sec., 1896-1907; field sec. S.S. Bd. Southern Bapt. Conv., Nashville, Tenn., 1907-08; editor Biblical Recorder, Raleigh, N.C., 1908-17; mng. editor Sunday School Bd. of Southern Bapt. Conv., Nashville, 1917-27, editorial sec. 1917-43; sec. Southern Bapt. Conv., 1914-46; also mem. exec. com., 1929-46, sec.-treas., 1929-33; dir. Am. Bapt. Theol. Sem., 1924-30. Sec.-treas. editorial sect. of Internat. Council of Religious Edn., 1924-26; mem. Internat. Sunday Sch. Lesson Com. (now Ednl. Commn. Internat. Council Religious Edn.) 1924-1943. Democrat. Author: Seaside Sermons, 1892; Select Poetry of North Carolina, 1894; The Books of the Bible, 1902, revised, 1925, 34; The Country Sunday School, 1905; North Carolina Baptist Hand-Book for 1912, 1911; The Man of Mark in the Church Tomorrow, 1912; Style Book for Writers and Printers, 1918, revised, 1927, 31; The Interwoven Testaments, 1931; Points for Emphasis in the Internat. Sunday Sch. Lessons (annual pocket commentary), 1918-52; From Bethlehem to Olivet and From Pentecost to Patmos, 1934—both pub. in one vol.; New Testament Biographies, 1935; The Better Christmas, 1948; Nuggets from Ridgecrest, 1950; Golden Texts, 1953; also various pamphlets. Home: "Moorehaven," Ridgecrest, N.C.

MOORE, Hoyt Augustus, lawyer; b. Ellsworth, Me., Sept. 15, 1870; s. Augustus Edwin and Susan (Tucker) M.; A.B., Bowdoin, 1895, LL.D., 1939; LL.B., Harvard, 1904; m. Lora Parsons, Oct. 10, 1906; children—Edward P., Dorothy Parsons (Mrs. James W. Tower). Began practice, 1904, in office predecessor of Cravath, Swaine & Moore, N.Y. City, mem. firm and predecessor firms since 1913. Vice pres. bd. of trustees Bowdoin Coll. Mem. Am. and N.Y. State bar assns., Acad. of Polit. Sci., Bowdoin Alumni Assn., N.Y. State C. of C., Delta Kappa Epsilon, Phi Beta Kappa Associates, Maine Soc. N.Y., Society of Colonial Wars, New York Geneal. and Historical Soc., New England Hist. Society. Republican. Mason. Clubs: University, Broad Street. Home: Hotel Pierre, 2 E. 61st St., N.Y. City. Office: 15 Broad St., N.Y. City 5.

MOORE, Hugh, mfr.; b. Ft. Scott, Kan., Apr. 27, 1887; s. John James and Alice Elizabeth (Harbison) M.; student Harvard Coll., 1910; m. Berenice Brown, September 15, 1917 (divorced 1947); children—Craig, Hugh; married 2d, Louise Wilde, 1947. Co-founder first paper drinking cup co. in U.S. upon leaving college; chmn. finance com. Dixie Cup Co. Served as capt. U.S. Army, Intelligence officer Eastern Dept., 1918. Chmn. exec. com. Com. to Defend America by Aiding the Allies, 1940; chairman Finance Com., Woodrow Wilson Found., 1951-52. Mem. bd. St. Lawrence Seaway Development Corp. 1954—. Mem. bd. Am. Assn. U.N. President, Americans United for World Organization; cons., United Nation's Conf., San Francisco, 1945. Mem. Council on Fgn. Relations (N. Y.), Am. Soc. Internat. Law; treas. Com. for Marshall Plan, 1948. Dem. Mason. Clubs: Harvard (N.Y.); Northampton Country (Easton). Address: Easton, Pa.

MOORE, Ira Allen, banker; b. Sac County, Ia., Aug. 21, 1886; s. Rinaldo M. and Elizabeth W. (Holtz) M.; ed. Ia. pub. schs.; m. Florence L. Ellis, June 11, 1911; children—Robert E., Lee F., Alan G., Jeanne F. Teacher Neb. pub. schs., 1903-05; clk. Toy Nat. Bank, Sioux City, Ia., 1905-20, v.p., 1920-26; v.p. First Nat. Bank & Trust Co., Sioux Falls, S.D., 1926-33; pres. Peoples Nat. Bank, Grand Rapids, Mich., 1933—; dir. Detroit branch of Federal

Reserve Bank of Chgo. Mgr. Reconstruction Finance Corp. (Chicago Dist.) during 1933. Republican. Presbyterian. Mason. Clubs: Rotary, Peninsular. Home: 3323 Bradford St. N.E., Grand Rapids, Mich.

MOORE, Irwin L., pres. New England Electric System; b. Hoboken, N.J., May 7, 1896; s. Samuel C. and Emma V. (Likely) M.; A.B., Cornell U., 1917; B.S., Mass. Inst. Tech., 1920; m. Pamela L. Thompson, June 18, 1921; children—Donald Campbell, John Irwin. Asst. chemist Bur. of Standards, Washington, D.C., 1917-19; student and instr. elec. engr., Mass. Inst. Tech., 1919-20; engring. asst. Aluminum Co. of America, Pittsburgh, Pa., and Baden, N.C., 1920; operating dept. N.E. Power Co., Providence, R.I., 1920-25, asst. to gen. mgr., Worcester, Mass., 1926; engring. asst. to pres. Internat. Paper Co., N.Y. City, 1926-36; pres. Internat. Hydro-Electric System since 1936; pres. New England Electric System since Oct. 1941. Home: 43 Commonwealth Av. Office: 441 Stuart St., Boston.

MOORE, Jackson F., retail cons.; born Sioux City, Ia., Feb. 26, 1902; s. Arthur C. and Augusta J. (Flink) M.; Ph.B., U. of Chicago, 1923; m. Isabel Jarvis Evans, Feb. 16, 1924; children—Jackson Evans, Richard Evans. Connected with Shipley Stores, Ft. Dodge, Ia., 1923-25, McAllister Stores, Chicago, Ill., 1925-30; with Sears, Roebuck Co. 1930-50, mem. bd. dirs., 1943-50, v.p., 1945-50; dir. First Nat. Bank of Atlanta, 1947-50, Horder's, Inc.; v.p., dir. retail adminstrn., dir. Goldblatt Bros., Inc., 1950-51, retail cons. since 1951. Mem. Psi Upsilon. Clubs: University, Chicago, Tavern (Chicago); Capital City (Atlanta); Chicago Golf. Home: 20 First Av. S., Naples, Fla. Office: 10 S. LaSalle St., Chgo.

MOORE, James David, coll. dean; b. Lawrence, Pa., Aug. 30, 1905; s. John Pollock and Gertrude Jane (Bennett) M.; A.B., Muskingum Coll., 1927; Ed.M., U. Pittsburgh, 1935; m. J. Ruth Bowman, Aug. 5, 1939; children—John Thomas, Patricia Jane. Tchr., athletic coach, Parker City (Pa.) High Sch., 1927-28, Bethel (Pa.) High Sch., 1928-40, Pittsburgh pub. schs., 1940-43, 1944-46; instr., dean Army Air Force Coll. Tng. Detachment, Clarion, Pa., 1943-44; dean instrn. Clarion (Pa.) State Tchrs. Coll. since 1946. Mem. N.E.A., Pa. State Edn. Assn. Mem. United Presbyn. Ch. Mason (32°). Club: Kiwanis. Home: 71 Greenville Av., Clarion, Pa.

MOORE, James Edward, army officer; b. New Bedford, Mass., Nov. 29, 1902; B.S., U.S. Mil. Acad., 1924; grad. Command and Gen. Staff Sch., 1938; m. Mildred M. Lindberg; children—Patricia, James E., Mary L. Commd. 2d lt., U.S. Army, 1924, advanced through the grades to maj. gen., 1944; on duty in budget and legislative planning branch, War Dept. Gen. Staff, Washington, D.C., 1941-42; chief of staff, 35th Inf. Div., Mar.-May 1942, 30th Inf. Div., May 1942-Aug. 1943, XII Corps, Aug.-Sept., 1943, 4th Army, Oct. 1943-May 1944; 9th Army, May 1944-Sept. 1945; 2d Army, Oct. 1945; comdg. gen. South Sector Command, Hawaii, 1947; sec. of Gen. Staff, U.S. Army, 1948; comdg. gen. 10th Infantry Div., 1950-51; commandant Army War College, Carlisle, Pa., 1953-55; dep. gov. Ryukyus Islands and comdg. gen. Ryukyus Command, 1955—. Decorated D.S.M., Legion of Merit with 2 oak leaf clusters, Bronze Star Medal (U.S.), Legion of Honor, Croix de Guerre with Palm (France), Russian Order of Red Banner, Commdr. Brit. Empire, Commdr. Order Crown with palm and Croix de Guerre with palm (Belgium), Grand Officer Order Orange-Nassau with swords (Netherlands). Address: Hqrs. Rycom., APO 331, San Francisco.

MOORE, James Orvis, shoe mfr.; b. Lott, Tex., May 1, 1895; s. James Andrew and Annie (Bounds) M.; student Daniel-Baker Coll., 1911-12, Baylor Med. Coll., 1914; m. Willie Boydston, May 31, 1916; children—Kathryn Barbara, Bess Louise. Druggist, 1913-14; chemist, 1914-16; dept. store mcht., Tex., 1916-22; div. mgr., dir. Brown Shoe Co., St. Louis, 1922-26; pres. Zane Shoe Co., Zanesville, O., Wilson Shoe Co., St. Louis, H. C. Godman Co., Columbus, Miller Jones Co., Columbus; partner Wilton-Gregson Co., Yakima, Wash. Mem. Nat. Shoe Retailers Assn., Nat. Assn. Shoe Chain Stores (past pres.). Presbyn. Mason. Contbr. articles trade publs. Home: 2626 Camden Rd., Columbus. Office: 46 E. Fulton St., Columbus 15, O.

MOORE, James T. ◎ V. 27.

MOORE, James William (mōr), prof. of law; b. Condon, Ore., Sept. 22, 1905; s. Amos John and Alice Lulu (Amend) M.; B.S., Mont. State Coll., 1924; J.D., U. of Chicago, 1933, J.S.D., Yale, 1935; m. Etta Eugenia Gracey, March 24, 1928; children—William Eugene, Valerie Ann. Chief dep. clerk of Mont. Dist. Court, 9th Jud. Dist., 1925-31; instr. in law, Yale, 1935; asst. prof. law, U. of Chicago, 1936-38; asso., Yale, 1938, 1941; distinguished visiting prof. law, U. of Tex., 1941-42; prof. law, Yale, since 1943. Co-reporter in 1937 to the Internat. Acad. of Comparative Law, The Hague; special research asst. to Supreme Court's Adv. Com. on Federal Civil Rules, 1935-38, 1943—; mem. U.S. Supreme Court's Adv. Com. Fed. Rules, 1954—; cons. revision of fed. Judicial Code, 1944-48; of counsel for the State of Texas in the Texas "Tidelands" oil litigation, United States vs. Texas. Member Conn. Judicial Council. Mem. Am. Bar Assn. (past chmn. standing com. on jurisprudence and law reform; mem. of committee on reorganizations), Mont. Bar Assn., Am. Judicature Soc. Sigma Chi. Editor: Gilbert's Collier on Bankruptcy, 1937. Author: Moore's Federal Practice, 3 vols., 1938, 2d edit., 1948; Moore's Bankruptcy Manual, 1939; Moore's Collier on Bankruptcy, 9 vols., 1940, 1941, 1942, 1943, 1944; Moore's Fed. Practice Forms, 1 vol., 1943; Corporate Reorganization Cases and Materials, 1946; Law in Internat. Year Book, 1945-49, 1951, 52; Moore and Oglebay Corporate Reorganization 2 vols., 1948; Moore and Countryman, Debtors' and Creditors' Rights—Cases and Materials, 1951; articles in legal publs. Home: 28 Laurel Rd., Hamden, Conn.

MOORE, Jerome Aaron, educator; b. Rio Vista, Tex., Aug. 9, 1903; s. James Aaron and Nannie Mae (Church) M.; A.B., Tex. Christian U., 1923, A.M., 1927; grad. student U. of Tex., 1927-28, U. of Paris (France), summer 1929, U. of Geneva (Switzerland), summer 1932; Ph.D., U. of Pa., 1937; m. Ruby Scott, Sept. 8, 1928; 1 son, Jerome Aaron II. Teacher, Corsicana (Tex.) High Sch., 1924-25; instr. in Spanish, Tex. State Coll. for Women, Denton, Tex., 1928-29; asst. prof. of fgn. langs., 1929-33, asso. prof., 1934-40, prof., 1940-43; dean, coll. of arts and sciences, Texas Christian U., since 1943, also dir. summer sch., chmn. dept. fgn. languages and professor Spanish since 1943; co-founder summer school, Saltillo, Mexico, 1941, dir., 1941, also bus. mgr., 1941-43; dir. of English Center, Saltillo, Mexico, summer 1943. Held grad. fellowship Tex. Christian U., 1925-26, 1926-27, U. of Tex., 1927-28; Harrison fellowship, U. of Pa., 1933-34. Honorary consul of Mexico in Ft. Worth, 1951-53. Mem. bd. higher edn. Disciples of Christ. Pres. Tex. Council of Ch. Related Colleges, 1948-49; 1st v.p., Assn. Texas Colleges, 1948-49. Member American Association Teachers of Spanish (pres. Lone Star chpt., 1942-43, 54-55), Tex. State Teachers Assn., Alpha Chi, Pi Kappa Delta. Author: The Romancero in the Chronicle-Legend Plays of Lope de Vega, 1940. Home: 2905 Merida St. Office: Texas Christian University, Fort Worth, Tex.

MOORE, John Alexander, educator; b. Charles Town, W.Va., June 27, 1915; s. George Douglas and Louise Hammond (Blume) M.; A.B., Columbia, 1936, A.M., 1939, Ph.D., 1940; m. Anna Betty Clark, June 4, 1938; children—Sally, Nancy (dec.). Tutor biology Brooklyn Coll., 1939-41; instr. biology Queens Coll., 1941-43; asst. prof. zoology Barnard Coll., 1943-47, asso. prof., 1947-50, prof. since 1950, chmn. dept. zoology, 1948-52, 53-54; research asso. Am. Mus. Natural History, 1942—; asst. zoology Columbia, 1936-39, chmn. dept. zoology, 1949-52, prof., 1954—; Fulbright Research scholar, Australia, 1952-53. Mem. Nat. Research Council, Genetics Soc. Am., Am. Soc. Zoologists, Harvey Soc., Am. Soc. Naturalists, Soc. for Study Evolution, Am. Soc. Ichthyologists and Herpetologists. Mem. editorial bd. Ecology, 1948-50, Jour. Morphology, 1951-52, mng. editor, 1955—. Home: 520 W. 122 St., N.Y.C. 27.

MOORE, John Crosby Brown, architect; b. Providence, Apr. 12, 1897; s. Edward Caldwell and Eliza Coe (Brown) M.; A.B., Harvard, 1918; diploma, Ecole Nationale des Beaux Arts, Paris, 1927; m. Edith Vernon Mann Simonds, Oct. 14, 1933; 1 dau., Sandys Lloyd. Apprenticeship, Delano & Aldrich, N.Y.C., 1921-23, 27-29; pvt. practice architecture, 1930-37; part-time critic design, sch. architecture Columbia, 1936-44; partner Moore & Hutchins since 1937; prin. projects include new campus Goucher Coll., Balt. (awarded 1st prize in nat. archtl. competition 1938); campus Harpur Coll., State U. of New York; St. Timothy's Sch., Stevenson, Md.; Grace Ch. Sch., N.Y.C.; various pub. schs.; Village Hall, Garden City, N.Y. (won in competition); Community Ch., Glen Rock, N.J.; City of N.Y. laundry, garage, firehouse, Welfare Island; permanent mil. cemetery for U.S. Battle Monuments Commn., Carthage, N. Africa; United States consulate, Dakar, French West Africa. Trustee Beaux Arts Inst. Design, N.Y.C., 1940-46. Chevalier Legion of Honor (France). Fellow A.I.A.; mem. Phi Beta Kappa. Club: Century Assn. Contbr. chpt. on colls. and univs. in Forms and Functions of 20th Century Architecture, 1952. Home: 7 West Rd., New Canaan, Conn. Office: 215 E. 37th St., N.Y.C. 16.

MOORE, John Cunningham, educator; b. Keyser, W.Va., Feb. 19, 1892; s. John Henry and Elizabeth Garland (Cunningham) M.; A.B., Hampden-Sydney Coll., 1914; A.M., Columbia, 1932; m. Bertha May McCollum, Sept. 9, 1933; 1 dau., Harriet Elizabeth. Football coach, instr. Blackstone Mil. Acad., 1914-17, dean, 1922-28; prin. Blackston High Sch., 1917-20; with Community Chautauquas, Inc., summers 1917-25, circuit mgr., 1925-28; prin., comdt. Riverside Mil. Acad., Gainesville, Ga., 1928-52; supt. Fishburne Mil. Sch., Waynesboro, Va., since 1952. Brevet-maj. Ga. Militia. Mem. Theta Chi. Mason, Odd Fellow, Rotarian. Address: Fishburne Military School, Waynesboro, Va.

MOORE, John D(enis) J(oseph), lawyer, corp. exec.; b. N.Y.C., Nov. 10, 1910; s. John D. J. and Julia Frances (Leader) M.; A.B., Yale, 1932, LL.B., 1935; m. Mary Foote, July 28, 1936; children—John Denis Joseph, Margaret Foote, Anne, Julia Leader, Mary Faith, Martha Jane. Reporter, corr. Boston Eve. Transcript, various newspapers, N.Y.C., 1927-35; asso. law firm White & Case, N.Y.C., 1935-38; Burlingame, Nourse & Pettit (now Winthrop, Stimson Putnam & Roberts), 1938-40; asst. corp. counsel City N.Y., 1940-43; asst. dist. atty. N.Y. Co., 1943-46; with W. R. Grace & Co. since 1946, asst. mgr., atty.-in-fact Peruvian ty., Lima, 1947-50; asst. v.p., 1950-52, v.p. since 1952. Mem. bd. legal examiners U.S. Civil Service Commn., 1942-43. Mem. bd. dirs. C.Y.O., N.Y. Served with 51st regt. N.Y. Guard, World War II. Decorated Knight of Malta (Vatican); Order of Merit (Ecuador). Director of the Legal Aid Society. Fellow of the American Geog. Soc.; mem. Am. Soc. Peru (pres. 1949-50), Am. Irish Hist. Soc. (exec. council), Lexington (Mass.) Hist. Soc., Alpha Delta Phi, Phi Delta Phi. Clubs: Nacional (Lima); Yale, India House (N.Y.C.); Metropolitan, 1925 F Street (Washington). Contbg. editor Yale Alumni Mag., 1929-35. Office: 7 Hanover Sq., N.Y.C. 5.

MOORE, John Henry, business exec.; b. New Martinsville, W.Va., Nov. 4, 1889; s. Edmond and Mary E. (Kocher) M.; grad. Valparaiso U.; grad. student Northwestern U., 1915; m. Mae Louise Wilber, June 29, 1911; children—Lois Mayre, LeRoy Wilber. Instr. Davenport (Ia.) High Sch., 1915-18, U. Wis., 1918-19; in charge income tax div. Wis. Tax Commn., Madison, 1919-24; dir., controller, treas. Pabst Brewing Corp., Milw., 1924-33 v.p., controller, treas. Marshall-Wells Co., Duluth, 1933-48, pres. since 1948; pres., treas. Marshall-Wells Bldgs. Corp. since 1948; pres., treas., dir. Western Paint & Varnish Co., Zenith Machine Co.; v.p., dir., chmn. bd. Internat. Labs., Ltd., Marmac Oil Co., Ltd., also the various Marshall-Wells firms in Can. C.P.A., Wis. Clubs: Kitchi Gami (treas., dir.), Duluth Athletic, Northland Country; Union League (Chgo.); Manitoba (Winnipeg). Home: Hotel Duluth. Office: Lake Av. S., Duluth, Minn.

MOORE, John Morrison, educator; b. Denver, July 21, 1904; s. J. F. and Nannie D. (Love) M.; A.B., Park Coll., 1925; A.M., Harvard, 1933; B.D., Union Theol. Sem., 1933; Ph.D., Columbia, 1938; m. Margaret E. Whiteside, Aug. 20, 1930; children—Nancy Elizabeth, Eleanor Mary. Instr. Park Coll., 1925-27; student sec. S.W. Region, Y.M.C.A., 1927-28; asst. prof. ethics and religion Hamilton Coll., 1933-41, asso. prof., 1941-43; asso. prof. philosophy and religion Swarthmore (Pa.) Coll., 1943-52, prof. since 1952, asso. dean since 1945, registrar since 1948. Fellow Nat. Council on Religion in Higher Edn.; mem. Am. Philos. Assn., Nat. Assn. Collegiate Registrars. Author: Theories of Religious Experience, 1938. Home: 2 Whittier Pl., Swarthmore, Pa.

MOORE, John Percy, prof. zoölogy; b. Williamsport, Pa., May 17, 1869; s. John P. and Emma (Frank) M.; A.B., Central High Sch., Phila., 1886; B.S., U. of Pa., 1892, Ph.D., 1896; m. Kathleen Carter, May 16, 1892; children—Percy Warren, Kathleen, Elinor, Caroline. Scientific asst. U.S. Fish Commn., periodically, since 1890; asst. instrm. zoölogy, U. of Pa., 1890-92, instr., 1892-1907, asst. prof., 1907-12, prof., 1912-39, prof. emeritus since 1939; also asst. curator and corr. sec. Acad. Natural Sciences, Phila., 1902-39, trustee since 1938; instr. biology, Hahnemann Med. Coll., Phila., 1896-98; instr. Marine Biol. Lab., Wood's Hole, Mass., 1901-02; Ludwick Inst. lecturer, 1902-20, mgr. since 1920, pres. since 1941. Fellow A.A.A.S.; mem. Am. Soc. Naturalists, Am. Soc. Zoölogists, Ecol. Soc. America, Am. Philos. Soc., Phila. Acad. Science, Soc. Zoöl. de France. Contbr. to scientific jours. Address: University of Pennsylvania, Phila., Pa.

MOORE, John Robert, univ. prof., author; b. Pueblo, Colo., July 27, 1890; s. Matthew Henry and Mary (Thomas) M.; A.B., U. of Mo., 1910, A.M., 1914; Ph.D., Harvard, 1917; studied in Europe, 1926-27, summer 1930, 1945-46; m. Alice A. Beer, Aug. 26, 1924; children—John Robert, Joyce Elizabeth, Katherine Lea. Teacher English, schls. and univs. since 1910; asso. prof., Ind. U., 1922-29, prof. 1929-44, prof. English library cons. Augustan Lit. since 1944; prof. Shrivenham Am. U., Eng., 1945 (2 terms); vis. prof., summers, Duke U., U. of W. Va., Alberta U., U. of N.C. Field prize poem, U. of Missouri, 1908; Potter prize essay, Harvard, 1915. Sgt. U.S. Army, 1918. Sr. fellow Huntington Library, 1950-51; mem. Bibliog. Soc. (Oxford), Am. Assn. U. Profs., Modern Lang. Assn. of Am., Bibliog. Soc. (London), Bibliographical Society of America, Modern Humanities Research association, Facsimile Text Society. Independent Democrat. Episcopalian. Author: Symphonies and Songs, 1923; Daniel Defoe and Modern Economic Theory, 1935; Defoe in the Pillory and Other Studies, 1939; Defoe's Sources for "Robert Drury's Journal," 1943; Shrivenham Song (words), 1945; Song of the White Horse Vale (words), 1946. Editor: Representative English Dramas, 1929; Representative Essays, English and American, 1930; Types of Poetry Exclusive of the Drama (by H. J. Hall) revised and abridged, 1931; Defoe's Essay on the Regulation of the Press, 1948. Contbr. verse and articles to lit. mags. and anthologies; contbr. articles in literary research to jours. and encys. Home: 611 S. Jordan Av., Bloomington, Ind.

MOORE, John Shields, editor; born Louisville, Apr. 30, 1909; s. John Small and Jennie (Tidrick) M.; A.B., DePauw U., 1931; m. Thelma Meyer, Dec. 27, 1940; children—John Shields, Susan Meyer, Constance Ann. Joined Dayton (O.) Herald, 1931, successively cub reporter, police reporter, city hall reporter, copy editor, state editor, 1931-41, mng. editor, 1941-48; news editor Dayton Jour., 1939-41; mng. editor Dayton Jour. Herald (combined Jour. and Herald) since Jan. 1949. Mem. Am. Soc. Newspaper Editors, Asso. Press Mng. Editors, Asso. Press Editors Ohio, Dayton C. of C., Sigma Delta Chi. Lutheran. Home: 69 Avalon Av., Dayton 9. Office: 111 E. Fourth St., Dayton 2, O.

MOORE, Joseph Alexander, Jr., shipbuilder; b. San Francisco, Jan. 12, 1908; s. Joseph A. and Mildred (Rolph) M.; B.S., U. Cal., 1929; M.B.A., Stanford, 1931; m. Gladys Gillig, June 7, 1938; children—Marilyn, Douglas. With Moore Dry Dock Co. since 1931, pres. since 1940; sec. Moore Investment Co. since 1947; v.p. Moore Securities Co. since 1952; dir. Crocker First Nat. Bank of San Francisco, Pabco Products, Inc., Emporium-Capwell Co., Cal. Ins. Co. Trustee Mills Coll., Oakland, Cal., since 1948. Mem. San Francisco C. of C. (dir. 1948, 53), Cal. Mfrs. Assn. (dir. 1948), Nat. Assn. Mfrs. (v.p. 1952), Am. Bur. Shipping (dir. since 1950), Soc. Naval

Architects and Marine Engrs., Cal. Metal Trades Assn. (pres. 1948), Japan Soc. San Francisco (pres. 1952-53), Lloyds Register of Shipping. Republican (mem. nat. finance com. 1953). Club: Propeller (pres. San Francisco 1946). Home: 2590 Green St., San Francisco 23. Office: Balfour Bldg., San Francisco 4.

MOORE, Joseph Earle, physician; b. Phila., July 9, 1892; s. Joseph Howard and Adelaide Marie (Lovett) M.; A.B., U. of Kan., 1914; M.D., Johns Hopkins, 1916; m. Grace Douglas Barclay, May 24, 1917 (dec.); m. 2d Irene Mason Gieske, Dec. 23, 1954. Asst., instr., asso., asso. prof. medicine and adjunct prof. of pub. health adminstrn., Johns Hopkins, 1916-45, visiting physician Johns Hopkins Hospital 1923-45, physician in charge chronic disease div. Medical Clinic, Johns Hopkins Medical Sch. and Hosp., since 1929; spl. consultant U.S. Pub. Health Service; consultant Md. State Department of Health. Served as first lieutenant and as captain Marine Corps, U.S. Army, A.E.F., 1917-19; maj. M.C. Res., 1920-28. Awarded Medal for Merit. Mem. A. M.A., Assn. of Am. Phys., Am. Soc. for Clin. Investigation, Am. Clin. and Climatol. Soc., Med. and Chirurg. Faculty of Md., Phi Beta Kappa, Sigma Xi, Phi Chi. Author: The Modern Treatment of Syphilis, 1933, 2d edit., 1941; Penicillin in Syphilis, 1947. Contbr. articles to med. jours. Home: Warrington Apts., 3908 N. Charles St., Balt. Office: 804 Medical Arts Bldg., Balt. 1.

MOORE, Joseph Ernest, psychologist; b. Globe, N.C., June 27, 1905; s. Joseph C. and Lula (Baird) M.; B.S., N.C. State Coll., 1929, M.S., 1931; Ph.D., George Peabody Coll. Tchrs., 1935; m. Gwyn Lenoir, June 27, 1930. Instr. psychology and sociology N.C. State Coll., 1930-34, instr. psychology, 1935; teaching fellow George Peabody Coll. Tchrs., 1934-35, prof. psychology, 1936-42; prof. psychology, head dept. Ga. Inst. Tech., 1945—; pres. Consulting Psychologists, Inc., 1946-48, chmn., 1948-51; pres. Joseph E. Moore & Asso., 1951—. Cons. Ga. Vocational Rehabilitation Div., 1950—, Atlanta br. USPHS, 1953-54; advisor Atlanta, Fulton, DeKalb Child Guidance Center, 1950-54. Served as capt. adj. gen. dept. AUS, 1943-45. Diplomate Indsl. Psychology, Am. Bd. Examiners Profl. Psychology. Fellow Ga. Acad. Sci., A.A.A.S., Am. Personnel and Guidance Assn., Am. Psychol. Assn. (chmn. conf. state psychol. assns. 1952, rep. to council 1952-55); mem. Southeastern, Ga. (pres. 1948, dir.) psychol. assns., So. Soc. Philosophy and Psychology (sec.), Phi Kappa Phi, Phi Delta Kappa, Blue Key. Contbr. profl. publs. Home: 4406 Jett Rd., Atlanta.

MOORE, Joseph Marion, educator; b. Mingo, Randolph County, W.Va., Feb. 8, 1885; s. William John and Ida Ellen (Burger) M.; A.B., Washington and Lee U., 1908; B.D., Union Theol. Sem., Richmond, Va., 1914; student W.Va. U., summer, 1929; m. Margaret Taylor, July 10, 1920; children—Anne Graeme, Joseph Marion, Pamela Ross. Teacher Greenbrier Mil. Sch., Lewisburg, W.Va., 1908-17, v.p. of corp. since 1920, supt. since 1939. Served with French Foyer du Soldat in trenches, 1917-19. Mem. Assn. Mil. Schs. U.S., Assn. Va. Prep. Schs. Clubs: White Sulphur Springs Golf, Greenbriar Valley Country (bd. govs.), Virginia Seniors Golf, Greenbrier Valley Country. Home: Lewisburg, W.Va.

MOORE, Joslah John, pathologist; b. Anaconda, Mont., Aug. 26, 1886; s. William and Jane (Peters) M.; B.S., University of Montana, 1907; M.D., M.S., Univ. of Chicago and Rush Medical College, 1912; LL.D. (hon.), U. of Mont., 1945; m. Florence M. Johnson, June 19, 1909; children—Franklin Johnson, William Aubrey. Fellow and asst. pathology, U. of Chicago, 1909-12; fellow Sprague Memorial Inst., 1912-13; instr. and asst. prof. pathology, bacteriology and experimental medicine, U. of Ill. Coll. of Medicine, 1913-21; sec. sect. pathology and physiology, Am. Med. Assn., 1919-43, vice chmn., 1943-44, chmn., 1944-45; director National Pathological Lab., Chicago, 1921-36; dir. Moore Clinical Lab., Chicago, since 1936; pathologist, Ravenswood Hosp., Chgo., 1912-49; pathologist, Little Co. of Mary Hospital, Evergreen Park, Ill., since 1932; pathologist, Jackson Park Hosp., Chgo., since 1928. Dir. Municipal Tb. Sanitarium. Member Bd. Health, City Chgo. Spl. instr., U.S.N., 1918; mem. medical adv. bd., Selective Service, 1941-43; Procurement and Assignment Bd., since 1943; associate editor Ill. Med. Jour., 1941. Diplomate Internat. Bd. Surgery, Am. Bd. Pathology. Founding fellow, Coll. Am. Pathologists, and mem. bd. Govs., 1946. Fellow Internat. Coll. Surgeons, Am. Coll. Physicians; mem. Ill. Soc. of Clin. Path. (past pres. 1911), Medical Com., Board of Registration and Edn. of Illinois, Chicago Med. Soc. (pres. 1944-45), Inst. of Medicine of Chicago, Chicago Pathol. Soc. (past pres., 1921-22), Chicago Soc. of Internal Medicine, Ill. Med. Soc., Soc. of Ill. Bacteriologists (past pres., 1942-43), Am. Med. Assn. (treas. since 1943), Am. Soc. of Clinical Pathologists (v.p.), Am. Assn. of Pathologists and Bacteriologists, The Tuberculosis Inst. (dir.), Am. Cancer Soc. Ill. Div., Inc. (dir., mem. executive committee), American Assn. of College Honor Socs. (pres. 1940-45), Alpha Omega Alpha (sec. treas. since 1932), Sigma Xi, Sigma Nu, Phi Chi, Acacia. Mason (Shriner). Clubs: Quadrangle (U. of Chicago), Rotary (Chicago, past v.p.); University (Chicago). Asso. editor Ill. Med. Jour. since 1941. Home: 6937 Bennett Av. Address: 55 E. Washington St., Chicago.

MOORE, Kenneth W., banker; b. Endeavor, Wis., May 16, 1902; s. John and Edna (Dorr) M.; ed. Christian Endeavor Acad.; m. Bettice Marriott McClevey, Sept. 6, 1930; 1 dau., Joan Marriott. Purchasing agt. Chgo. Title & Trust Co., 1926-38, office mgr., 1938-45, asst. v.p., 1945-47, v.p. since 1947. Mem. Office Management Assn. Chgo., Nat. Office Management Assn. (pres.), Purchasing Agts. Assn. Chgo., Nat. Assn. Purchasing Agts., Chgo. Real Estate Bd., Chgo. Assn. Commerce. Republican. Conglist. Clubs: Hinsdale (Ill.) Golf; Chicago Athletic. Home: 4719 Grand Av., Western Springs, Ill. Office: 111 W. Washington St., Chgo. 2.

MOORE, Kingman, bottling exec.; b. Macon, Ga., Aug. 11, 1892; s. A. S. and TeCoah (Townsend) M.; student Ga. Mil. Acad., 1906-08, Mercer U., 1908-10; m. Viola Johnston, May 16, 1917; children—Kingman T., Valerie (Mrs. James G. Shields). Automobile bus., 1910-29; pres. Finance Co., 1920-23; real estate bus., 1924-28; brokerage bus. (in connection with N.Y. Stock Exchange), 1930-35; div. mgr., Canada Dry Ginger Ale, Inc., 1935-39, v.p., N.Y. City, 1939, v.p. charge wine and spirits dept. 1945—, dir. Club: Blind Brook (N.Y.C.). Home: Michigan Rd., New Canaan, Conn. Office: 100 Park Av., N.Y.C. 17.

MOORE, Leonard Page, lawyer; b. Evanston, Ill., July 2, 1898; A.B., Amherst Coll., 1919; LL.B., Columbia, 1922. Admitted to N.Y. bar, 1923; mem. firm. Chadbourne, Parke, Whiteside, Wolff & Brophy, N.Y.C.; U.S. dist. atty. Eastern Dist. N.Y. since 1953. Mem. Assn. Bar City N.Y. Office: Federal Bldg., Bklyn.

MOORE, Leslie, editor; b. Trowbridge, Eng., Oct. 5, 1901; s. Ernest and Alice (Rose) M.; brought to U.S., 1910, naturalized, 1920; A.B., Hamilton Coll., 1924; m. Aznev Bagdasarian, Dec. 24, 1941; 1 son, Daniel. Master Lawrence Acad., Groton, Mass., 1924-25; sec. YMCA, N.Y.C., 1926; reporter New Haven and Hartford, Conn., 1927-31; chief Conn. bur. Internat. News Service, 1932-33; editorial writer Evening Gazette, Worcester, 1933, chief editorial writer, 1941-52; asst. exec. editor Worcester Telegram and Evening Gazette, 1952—; news analyst sta. WTAG, 1946-48. Trustee Leicester Jr. Coll.; mem.-at-large Hamilton Coll. Alumni Council. Awarded Ogden Reid fellowship, 1948. Mem. N.E. Alumni Assn. Hamilton Coll. (pres. 1954), Nat. Conf. Editorial Writers (chmn. 1947-49), Sigma Delta Chi. Clubs: Worcester County Light Opera, Dickens Fellowship, Bohemians, Worcester, University (Worcester); Providence (R.I.) Art; Emerson Literary (Clinton, N.Y.). Home: 17 Metcalf St. Office: 20-22 Franklin St., Worcester, Mass.

MOORE, Lillian, dancer; b. Chase City, Va.; d. William Cabler and Margaret Watkins (Goode) Moore; student Johns Hopkins U.; studied dancing in Europe with Karsavina and Egorova, in New York with Fokine, Vladimiroff, Vilzak, Balanchine, Galli, Weidman and Curtis; m. David Craine Maclay, 1935. Made debut as solo dancer in William Tell, Met. Opera Ballet, at age of 16; appeared with Am. Ballet in concert, opera and motion pictures; New York concert debut, McMillan Theater of Columbia U., 1938; solo dancer Met. Opera Co., 1939-42; prima ballerina Cincinnati Summer Opera, 1940-45; Charles Wagner Opera, 1943; guest artist Fokine Ballet, 1940; concert appearances with Albertina Vitak in Introduction to the Ballet, 1940-45; ballet mistress Nat. Grand Opera Co., San Juan, Puerto Rico, 1941, Cincinnati Summer Opera, 1941-45; Newark, Hudson, Trenton and Hartford opera cos., 1943-46; toured Pacific for USO, 1945-46; toured Hawaii and Pacific Islands, 1945-46, Germany, Belgium, France and Austria, 1947; toured Italy and Hungary, 1948, U.S. as concert soloist, 1951-53; only Am. participant Internat. Music Festival, Vienna, Austria, 1948; choreographer N.B.C. Opera Theatre on TV, 1950; appeared Jacob's Pillow Dance Festival, 1950-52; appeared N.Y.C. Summer Dance Festival, 1954; acting curator dance collection N.Y. Pub. Library, 1954; Rockefeller grant research in ballet history, 1954; mem. faculty High Sch. Performing Arts, N.Y.C. Epis. Club: Appalachian Mt. Author: Artists of the Dance, 1938. Am. corr. London Dancing Times, 1943-49; Ballet, Santiago, Chile, 1953, London Dancing Times since 1943. Contbr. Ency. Brit. Book of the year, 1951-55. Home: 406 W. 46th St., N.Y.C.

MOORE, Louis de B., jewelry exec.; b. N.Y. City, 1890; grad. Harvard Coll., 1911. Pres., treas. and dir. Tiffany Co., N.Y. City. Home: Oyster Bay, N.Y. Office: 727 Fifth Av., N.Y.C. 22.

MOORE, Lucien Watterson, business exec.; b. Dundee, Mich., Dec. 6, 1895; s. William Henry and Florence Belle (Smith) M.; student Mich. State Coll., Lansing, 1913-15; m. Marie Therese Bellivier, June 4, 1919; children—Daniel G. (maj. USAF), Jacqueline (Mrs. John W. Baynes), Beatrice (Mrs. Pierre M. Kimball, Jr.). Charge pipe mfg. Cie Crane, Bordeaux, France, 1922-25, mgr. oil sales, Paris, France, 1925-29, mng. dir., Brussels, Belgium, 1929-36, mgr. sales, Paris, 1932-40, mgr. pipe sales Crane Co., Chgo., 1940-41, gen. purchasing agt., 1941-44, gen. mgr. sales and branches, 1945-48, dir. purchases, 1948-53, v.p., 1953—; dir. Crane Co. Minn., Trenton Potteries, Crane, Ltd., Can. Lt. U.S. Air Service, France, 1916-18; mem. sub-com W.P.B.; chmn. Ind. adv. com. O.P.A.; spl. War Dept. Mission to Europe, 1945; mem. Ind. adv. com. OPS, 1951. Decorated Knight of Legion of Honor. Mem. Nat. Assn. Purchasing Agts., Am. Iron and Steel Inst., Chgo. Assn. Commerce. Republican. Club: South Shore Country (Chgo.). Home: 5000 E. End Av. Office: 836 S. Michigan Av., Chgo. 15.

MOORE, Marianne Craig (mōr), writer; b. St. Louis, Mo., Nov. 15, 1887; d. John Milton and Mary (Warner) Moore; prep. edn., Metzger Inst., Carlisle, Pa., 1896-1905; A.B., Bryn Mawr, 1909; grad. Carlisle Commercial Coll., 1910; Litt.D., Wilson College, Chambersburg, Pa., 1949, Mount Holyoke College, 1950, U. Rochester, 1951, Dickinson Coll., 1952; Long Island U., 1953. Tchr., Carlisle (Pa.) U.S. Indian Sch., 1911-15; vis. lectr. Bryn Mawr Coll., 1953; asst. N.Y. Pub. Library, 1921-25; acting editor The Dial, 1925-29. Received Dial Award, 1924; Helen Haire Levinson prize, 1933; Ernest Hartsock Memorial prize, 1935; Shelley Memorial Award, 1940; Contemporary Poetry's Patrons' Prize, 1944; Harriet Monroe Poetry Award of 1944; Guggenheim Memorial Fellowship, 1945; Nat. Inst. Arts and Letters award, 1946; Bollingen prize, poetry, Yale U. Library, 1951; Nat. Book Award, 1951; Pulitzer Prize, poetry, 1951; M. Carey Thomas Award, 1953. Mem. Nat. Inst. Arts Letters. Presbyn. Author: Poems, 1921; Observations, 1924; Selected Poems, 1935; The Pangolin and Other Verse, 1936; What Are Years, 1941; Nevertheless, 1944; Collected Poems, 1951; The Fables of La Fontaine (transl.), 1954; Predilections, 1955. Contbr. criticism and verse to mags. Home: 260 Cumberland St., Bklyn. 5.

MOORE, Mary (Carr) ◎ V. 28.

MOORE, Maurice L(ee), medicinal chemist; born Laurel Hill, Fla., Sept. 11, 1909; s. Daniel Richmond and Maggie Alice (Steele) M.; B.S., U. of Fla., 1930, M.S., 1931; Ph.D., Northwestern U., 1934; m. Charlotte M. Holg, Dec. 2, 1933; children—Daniel, Margaret, Amanda Lee. Lecture and lab. asst., U. of Fla., 1927-29, lecture asst., 1928-30; grad. asst., analytical chemistry, 1930-31; asst. instr., Northwestern U., 1931-34; research fellow in organic chem., Yale, 1934-36; organic research chemist Sharp and Dohme, Phila., 1936-43; dir. organic chemistry Frederick Stearns & Co., 1943-47, asst. dir. research, 1945-47; dir. research labs. Smith, Kline & French, Phila., 1947-51; v.p. Vick Chemical Co., N. Y., since 1951. Fellow A.A.A.S., American Inst. Chemists (vice chairman Pa. chapter, 1938-40, sec. 1940-42); mem. Am. Chem. Soc. (vice chmn. div. of medicinal chem., 1942, sec. 1943-47; chmn. 1947; member of executive committee, 1942-48), American Pharmaceutical Assn., Mich. Acad. Pharmacy, Soc. Chem. Industry, Am. Soc. Human Genetics, New York Acad. Sci., Engring. Soc. Detroit, Assn. Coll. Honor Socs., Delta Chi, Phi Kappa Phi, Sigma Xi, Alpha Epsilon Delta (nat. pres. 1930-32, dir. expansion and nat. historian, 1932-34, nat. sec. and historian since 1934), Alpha Chi Sigma, Gamma Sigma Epsilon, Phi Sigma. Democrat. Baptist. Clubs The Chemists of New York. Contbr. tech. and research articles on chemistry to prof. jours. Patented many chem. compounds and their derivatives. Home: 7 Brookside Circle, Bronxville, 8, N.Y. Office: 122 E. 42nd St., N.Y.C. 17.

MOORE, Maurice Malcolm, lawyer; b. Grand Rapids, Mich., Sept. 20, 1884; s. Malcolm Maurice and Margaret (Ballard) M.; LL.B., George Washington U., 1913; M.P.L., Georgetown U., 1913; m. Olive Brown, Dec. 23, 1919; children—Maurice Malcolm, Mary Margaret (Mrs. Richard Gray Kelley). Admitted to D.C. bar, 1912, U.S. Supreme Ct., 1915, Minn. bar, 1923; sec. Internat. Diplomatic Conf. Protection Indsl. Property, 1910; law clk. and sec. Justice Charles E. Hughes of U.S. Supreme Ct., 1912-14; asso. Heard, Smith & Tennant, patent law, Boston, 1914-17; mem. firm Paul, Moore & Dugger, Minneapolis, specializing patents, trademarks, copyrights and unfair competition, since 1919. Served as ensign to lt., U.S. Navy Flying Corp, U.S. Naval Acad., Moutchic-Lacaneaux, Dunkerque, France, Zeebrugge Mole, Belgium, 1917-19. Mem. Am. (v. p. 1928-29), Minn. State and Hennepin Co. bar assns., Am. and Minn. pres. 1942-43) patent law assns., Internat. Assn. Protection Indsl. Property (Am. group), Am. Legion, Navy League U.S. (regional v.p. 1945-47), Mayflower Soc., S.A.R., Georgetown Alumni Assn., Delta Tau Delta, Phi Delta Phi. Republican. Conglist. Clubs: Minneapolis, Minikahada. Home: 234 Ridgewood Av. S., Minneapolis 3. Office: Midland Bank Bldg., Minneapolis 1.

MOORE, Maurice Thompson, lawyer; b. Deport, Tex., Mar. 16, 1896; s. Dr. John H. and Ollie (Thompson) M.; B.A., Trinity U., 1915, LL.D., 1945; M.A., Columbia, 1916, LL.B., 1920; LL.D., St. Lawrence U., 1955; m. Elisabeth Luce, September 17, 1926; children—Maurice Thompson, Michael Moore. Admitted to New York bar, 1920; mem. law firm Cravath, Swaine & Moore since 1926; chairman board Time, Inc.; dir. Studebaker-Packard Corp., Pa. Glass Sand Corp., Chem. Corn Exchange Bank. Special assistant to administrator E.C.A., April-September 1948. Mem. bd. dirs., exec. com. YMCA, City of N.Y.; chmn. trustees Columbia; trustee Trinity U. Served as 1st lt. Inf., 1917-19, World War I. Mem. Philos. Soc. Tex., Beta Theta Pi. Presbyn. Clubs: Century Association, Racquet and Tennis, University, Fairfield Country, Broad Street (New York); Metropolitan (Washington, D.C.). Home: 1000 Park Av. Office: 15 Broad St., New York, N.Y.

MOORE, Merrill (mōr), psychiatrist; b. Columbia, Tenn., Sept. 11, 1903; s. John Trotwood and Mary Brown (Daniel) M.; student Montgomery Bell Acad., Nashville, 1916-20; B.A., Vanderbilt U., Nashville, 1924, M.D., Vanderbilt Med. Sch., 1928; married Ann Leslie Nichol, Aug. 14, 1930; children—Adam G. N. Moore, John Trotwood, Leslie and Hester. Interne, St. Thomas Hospital, Nashville, Tenn., 1928-29; teaching fellow neurology, Harvard Med. Sch., 1930-31, asst. in neuropathology, 1931-32, research fellow psychiatry, 1936-42; neurological house officer, Boston City Hosp., 1930-31, res. neurological physician, 1930-31; asst. physician, Boston Psychopathic Hosp., 1932-35; grad. asst., Psychiatric Clinic, Mass. General Hospital, 1933-34. Military service, S.W.

Pacific, 1942-45; col. M.C., A.U.S.; surgeon, Nanking Hdqrs. Command, 1946. Vis. psychiat., Boston City Hosp.; clin. asso. psychiatry, Harvard Med. Sch.; research asso., Boston Psychopathic Hosp. Awarded Bronze Star (Bougainville), 1944; Army Commendation Ribbon (China), 1946. Fellow American Psychiat. Assn., Am. Neurol. Assn., Mass. Med. Soc., Am. Psychopathol. Assn., A.A.A.S.; mem. Am. Med. Assn., Sigma Chi, Phi Beta Kappa (hon. 1941). Author: The Noise That Time Makes, 1929; Six Sides to a Man, 1935; M: one thousand autobiog. sonnets; Clinical Sonnets, 1949; Illegitimate Sonnets, 1950; Case Record From a Sonnetorium, 1952; More Clinical Sonnets, 1952; A Doctor's Book of Hours (with C. C. Thomas), 1954; and also author of other volumes of poetry and of prose essays; contributor numerous sci. articles on alcoholism. Home: 10 Crabtree Rd., Squantum, Quincy 71, Mass. Office: 382 Commonwealth Av., Boston 15.

MOORE, Merrill D(ennis) (mōr), clergyman; born at Senatobia, Mississippi, Nov. 14, 1904; s. William Allen and Lizzie Ebba (Maxville) M.; B.A., Miss. Coll., 1926; Th.M., Southern Bapt. Theol. Sem., 1930; Doctor of Divinity, Cumberland University, 1948; m. Lorena Smith, May 22, 1929; 1 son, Merrill Dennis, Jr. Ordained Bapt. ministry, 1924; pastor Money, Miss., 1924-26, First Ch., Selma, Ala., 1927-28 and 1930-34, 1st Ch., Newport, Tenn., 1934-40; pres. Tenn. Coll. for Women, 1940-42; pastor Immanuel Bapt. Ch., Nashville, Tenn., 1942-48; dir. promotion and asso. sec. exec. com., So. Baptist Conv., since 1948; Tenn. mem. Relief and Annuity Bd., So. Bapt. Conv., Dallas, 1935-42; mem. exec. com. So. Bapt. Conv., 1942-48; mem. exec. bd. Tenn. Bapt. Conv., 1934-40, 1945-48. Democrat. Mason. Clubs: Kiwanis, Palaver (Nashville). Author: Found Faithful, 1953. Home: 6124 Jocelyn Hollow Rd. Office: 127 Ninth Av., N., Nashville, Tenn.

MOORE, Miller, banker; b. Kansas City, Mo., July 26, 1905; s. William Gilbert and Alibelle Caroline (Miller) M.; B.S., U. Pa., 1928; m. Kathryn Van Nest Law, Jan. 6, 1933; children—Marilyn Law, Marcia, Mary Miller. Joined Comml. Nat. Bank of N.Y., 1928, v.p., 1944-51, v.p. since merger into Bankers Trust Co., 1951; dir. Pouch Terminal, Inc. Dir., treas. Am. Youth Hostels, Inc. Clubs: Montclair (N.J.) Golf; University (N.Y.C.); Pennsylvania of Suburban N.J. (Montclair). Home: 381 Highland Av., Upper Montclair, N.J. Office: 16 Wall St., N.Y.C. 15.

MOORE, Norman Slawson, physician; b. Ithaca, N.Y., Apr. 17, 1901; s. Veranus A. and Mary Louise (Slawson) M.; A.B., Cornell, 1923, M.D., 1926; m. Bernice A. Barkee, June 28, 1932. Intern Bellevue Hosp., 1926-28; asst. resident Rockefeller Inst., 1928-29; instr. anatomy Cornell Med. College, 1929-31, head dept. clinical and preventive med. since 1943, prof. clin. med. Cornell U. Sch. Nutrition since 1945, phys.-in-chief Cornell U. Infirmary and Clinic since 1940; pvt. practice internal med. Ithaca, N.Y., 1929-40; cons. physician Tompkins County Meml. Hosp. since 1940. Responsible investigator at Cornell, O.S.R.D., 1942-45. Mem. nurse adv. council N.Y. State Dept. Edn., 1946-54. Diplomate Am. Bd. Internal Med.; fellow A.C.P.; mem. American Coll. Health Assn. (pres. 1954); Medical Soc. State New York (past vice pres.; past pres. 6th Dist. br.), Tompkins County Med. Soc. (past pres.), Tompkins County Bd. Health (chmn.), Sigma Xi, Phi Sigma Kappa, Omega Alpha Omega, Nu Sigma Nu. Clubs: Cornell (N.Y. City); Country (Ithaca). Contbr. articles to med. publs. Home: 128 Pleasant Grove Rd. Office: 512 E. State St., Ithaca, N.Y.

MOORE, O. Otto, judge; b. Floyd's Knobs, Ind., May 14, 1896; s. David Burke and Charlotte (Scott) M.; LL.B., U. of Denver, 1922; m. Ruth Naomi Dye, Apr. 12, 1919; 1 dau., Loahna Lou (Mrs. Warren L. Chandler). Admitted to Colo. bar, 1922, and practiced in Denver, 1922-49; practiced individually, 1939-49; deputy dist. atty., 1924-27, 1937-39; justice Supreme Ct. of State of Colo. since 1948. Served with U.S. Army, overseas, World War I. Mem. Am. and Colo. bar assns., Am. Legion, Vets. Fgn. Wars, Sigma Alpha Epsilon, Phi Delta Phi. Democrat (candidate dist. atty., 1940). Mason (Shriner). Drafted Article 24 of the Constitution of State of Colo. Author: Mile High Harbor, 1947. Home: 750 Clarkson St. Office: Supreme Court, State House, Denver.

MOORE, Olin Harris (mōr), univ. prof.; b. Mt. Airy, N.C., 1885; s. Matthew Henry and Mary Eugenia (Thomas) M.; A.B., U. of Mo., 1902; A.M., Harvard, 1904, Ph.D., 1913; studied École Pratique des Hautes Études, Paris, France; unmarried. Instr. Romance langs., U. of Ill., 1912, asso., 1915, asst. prof., 1918-19; asso. prof. Romance langs., Northwestern U., 1919-20; prof. Romance langs., Ohio State U., since 1920. Mem. Modern Lang. Assn. of America, Am. Assn. U. Profs., Medieval Acad. America, Am. Assn. Teachers of Italian (president 1937), Phi Beta Kappa. Methodist. Club: Faculty (Columbus). Author: Elements of French, 1919; A French Reader (with Robert Fouré), 1925; The Young King, Henry Plantagenet (1155-1183) in History, Literature and Tradition, 1926; The Legend of Romeo and Juliet, 1950. Editor: Cuore of De Amicis (with D. P. Rotunda), 1924; Selected Stories of Guy de Maupassant (with George R. Havens), 1928; Victor Hugo's Ruy Blas, 1933; Easy French Readings (with George R. Havens), 1936; A travers les Ages (with George R. Havens), 1943. Contbr. to Romanic Rev., Modern Philology, Romania, Modern Lang. Publs., etc. Home: 121 E. 14th Av., Columbus 1, O.

MOORE, Paul, business exec.; b. Youngstown, O., July 27, 1891; s. E. E. and Theresa (Stitt) M.; student pub. schs.; m. Helen Arnold, July 1, 1916; children—Harriet, Arnold, Marion. Sec. to advt. mgr. Nat. Cash Register Co., 1910-13; with Shenango Pottery Co., New Castle, Pa., 1913-15; with Service Motors, Inc., Wabash, Ind., 1915-25, acting pres., 1921-25; pres. Garford Truck Co., Lima, O., 1925-26, B/G Foods, Inc., 1927-38; exec. v.p., gen. mgr. John R. Thompson Co., 1938-39, pres., 1939-41; bus. cons., Chgo., 1941-44, Grand Rapids, 1949-51; dir. Haskelite Mfg. Corp., Grand Rapids, 1944, pres., 1945-49; exec. v.p., treas. Lear, Inc., 1951-54, v.p. 1954—. Home: 341 College St. S.E., Grand Rapids 3, Mich.

MOORE, Paul, financier; b. Chicago, Ill., Nov. 30, 1885; s. William Henry and Ada Waterman (Small) M.; A.B., Yale, 1908; student Northwestern U. Law Sch.; LL.B., New York Law Sch., 1911; m. Fanny Weber Hanna, Oct. 30, 1909. Dir. Am. Can Co., Bankers Trust Co., Del., Lackawanna & Western R.R., Nat. Biscuit Co., Republic Aviation Corp. Mem. S.A.R., Mayflower Soc., Soc. of Colonial Wars, St. Nicholas Soc. of N.Y. City. Clubs: Racquet and Tennis, The Links, Recess, Links Golf, Morris Country Golf, National Golf, Turf and Field, River, Myopia Hunt, Gulf Stream Golf. Home: Hollow Hill Farm, Convent, New Jersey. Office: 14 Wall St., New York 5.

MOORE, Philip Samuel, medievalist; b. Wabash, Ind., Aug. 5, 1900; s. Benjamin Franklin and Mary Elizabeth (Hipskind) M.; A.B., U. of Notre Dame, 1924; Ph.M., Catholic U. of America, 1929, Ph.D., 1936; Archiviste-Paléographe, Ecole National des Chartes, Paris, France, 1933. Ordained priest, Roman Catholic Ch., 1928; became instr. in medieval studies, U. of Notre Dame, 1933, asst. prof. 1936-39, asso. prof., 1939-44, prof. since 1944, apptd. sec. to com. on grad. study, 1934, became head dept. of philosophy, 1942, dean of grad. school, 1944-52, vice president academic affairs since 1952. Founder and first editor of Publication in Mediaeval Studies, a learned series devoted to all branches of mediæval learning, since 1936. Mem. Mediæval Acad. of America (mem. council 1940-43), Cath. Ednl. Assn. (mem. council since 1946, exec. council, since 1947), Am. Catholic and Am. hist. assns. Author: The Works of Peter of Poiters, 1935; editor publs. in Mediaeval Studies, since 1936. Editor: Petri Pictaviensis allegoriae super tabernaculum Moysi, 1938; Sententiae Petri Pictaviensis, I, 1943; II, 1950. Address: University of Notre Dame, Notre Dame, Ind.

MOORE, R(andle) T(homas), bldg. co. exec.; b. Mooringsport, La., Mar. 15, 1874; s. John M. and Jennie Elizabeth (Jones) M.; m. Susan Margaret Frost, Dec. 19, 1900; children—Wesley Frost, Virginia Elizabeth (Mrs. C. Huffman Lewis), Edwin Ambrose, Randle Thomas. With gen. store, Texarkana, Tex., 1890-1900; engaged in mfg. lumber since 1901; in banking business, 1918-33; dir. Kansas City So. Ry., La. and Ark. Ry. Co. since 1927; was an incorporator Frost Lumber Industry, later taken over by The Olin Industries, Inc., now mem. bd. directors; president Commercial Building Company, Incorporated, 1937—; director Olin Mattheson Chemical Corporation. National councillor Boys Clubs Am.; organizer local chpt. Boy Scouts Am., treas., 1920-47. Trustee Centenary Coll., 1921—. Meth. (chmn. ofcl. bd. 14 yrs.). Mason (32°). Clubs: Rotary. Home: 3101 Fairfield Av. Office: Commercial Bldg., P.O. Box 444. Shreveport 84, La.

MOORE, Raymond Cecil (mōr), geologist; b. Roslyn, Wash., Feb. 20, 1892; s. Bernard Harding and Winnifred (Denney) M.; A.B., Denison University, 1913, Sc.D., 1935; Ph.D., U. of Chicago, 1916; m. Georgine Watters, 1917; 1 dau., Marjorie Ann; m. 2d, Lilian Boggs, 1936. Instructor in geology, Denison Univ., 1912-13; member United States Geological Survey, 1913-49; instr. geology, U. of Chicago, 1916; asst. prof., 1917; asst. prof. geology, 1916-18, asso. prof., 1918-19, prof. since 1919, U. of Kan., head dept., 1920-39, 40-41, 52-54; state geologist of Kan., 1916-54; principal geologist Kan. Geol. Survey, 1954—. Geologist govt. expdn. which made trip by boat through Grand Canyon of the Colorado, Ariz., 1923. Research asso. in petroleum geology, auspices Am. Petroleum Inst., 1926-27. Geologist Gen. MacArthur's staff, Tokyō, Japan, 1949. Fulbright profs. Rijks-Universiteit te Utrecht, 1951-52. Maj. U.S. Army, Fuels and Lubricants Division Office Quartermaster General, Washington, D.C. Fellow Geol. Soc. America, Paleontological Soc. (pres. 1947), mem. Am. Assn. Petroleum Geologists, Kan. Geol. Soc., Soc. Econ. Paleontology and Mineralogy (pres. 1928), Am. Acad. Arts and Scis., geol. socs. of London, Belgium, France, Holland, Switzerland, Germany, Argentina, Japan, Internat. Geological Congress (president commission on stratigraphy, 1952—), American Commission on Stratigraphic Nomenclature (chmn. 1947-49), Lambda Chi Alpha, Gamma Alpha, Sigma Xi, Phi Beta Kappa, Sigma Gamma Epsilon. Baptist. Mason. Club: University. Author: Historical Geology, 1949. Organizer and editor internat. treatise invertebrate paleontology (about 150 world's leading specialists as authors); about 130 other books and technical articles on petroleum, regional and structural geology, physiography, stratigraphy, and invertebrate paleontology (especially Paleozoic crinoids, bryozoans, and corals). Editor: Bull. of Am. Assn. Petroleum Geologists, 1920-26, Jour. Paleontology, 1930-39, Jour. Sedimentary Petrology, 1931-39; Univ. Kansas Paleontological Contributions, since 1946. Home: University of Kansas, Lawrence, Kan.

MOORE, Richard V., pres. Bethune Cookman Coll. LL.D., Knoxville (Tenn.) Coll., 1950. Address: Daytona Beach, Fla.

MOORE, Robert Allan, prof. of pathology; b. Chicago, Ill., July 12, 1901; s. Ellis Philip and Nelly (Clymer) M.; A.B., Ohio State U., 1921, M.D., 1928, M.Sc., 1927; Ph.D., Western Reserve University, 1930; D.Sc. (honorary), Union College, 1954; married Ruth Miller, June 15, 1922; children—Richard Allan, Calvin Cooper. Instr. pathology, Ohio State U., 1924-28; research fellow, pathology, Western Reserve U., 1928-30, instr., 1930-33; asst. prof. pathology, Cornell U., 1933-37, asso. prof., 1937-39; prof. of pathology, Washington U., St. Louis, Mo., since 1939; dean, Washington U. Sch. Medicine, 1946-54; vice chancellor schs. of health professions, Univ. Pitts., 1954—; Guiteras lectr., Am. Urol. Assn., 1950; Poynter lectr. U. Neb., 1951; Mellon lectr., U. Pitts., 1951; Luis Guerrero lectr., U. Santo Tomas, 1952; Macgregor lectr. U. of Western Ontario, 1952; sr. cons. path. surgeon gen., AUS; mem. com. pathol., 1942—, Nat. Research Council; civilian adviser on epidemic diseases to secretary of war, 1942-46; spl. consultant to surgeon gen., U.S. Army; scientific adv. bd. Army Inst. Pathol. (chmn. 1953); mem. adv. com. VA; adv. com. med. pub. health Rockefeller Found.; mem. Am. Bd. Pathology (pres. 1951-53); advisory committee Cancer Control USPHS (chmn. 1952—). Mem. board trustees National Board Medical Examiners, 1948—, pres. 1954—); advisory board Medical Specialties, pres. 1953—; Mem. Am. Assn. Pathol. and Bacteriol. (president 1952), Federation Biol. Societies, Club for Rsrch. on Aging, Soc. Exptl. Pathol., Am. Soc. Clin. Pathol., Am. Soc. Cancer Research. Gerontological Soc. (pres. 1951), Internat. Soc. Geographic Pathology (pres. 1952-54). Mexican Assn. Pathol. (honorary). Republican. Episcopalian. Clubs: University (St. Louis and New York); Cosmos (Washington). Author: Textbook of Pathology, 1944, 1951. Contributor to scientific journals, Christian Fenger lecturer, Chicago Inst. Medicine, 1947. Home: 4014 Fifth Av., Pitts. 13.

MOORE, Robert Edwin, mfg. exec.; b. Mount Vernon, O., Aug. 23, 1897; s. William E. and Eda Henrietta (Baugh) M.; ed. pub. schs. of Mount Vernon; m. Helen Brainard, Dec. 21, 1923; 1 dau., Caryl Brainard (Mrs. John B. Wright, Jr.). Western rep. Chicago of Excelso Products Co., Buffalo, 1923-27; sales mgr. Bell & Gossett Co., Chgo. (now in Morton Grove, Ill.), 1928-33, v.p., sec., 1933-54, exec. v.p., sec., 1954—. Registered profl. engr., Ill. Mem. Am. Soc. Heating and Ventilating Engrs., Western Trade Golf Assn. (pres.). Clubs: Union League, Midday, Executive, Chicago Farmers (Chicago); Golf (Evanston). Contbr. articles on heating, domestic hot water supply for various trade papers. Addressed sales and engring. groups, U.S. and Can. Holds 13 U.S. patents on heaters and hot water heating appliances. Home: 336 White Oak Lane, Winnetka, Ill. Office: 8200 N. Austin Av., Morton Grove, Ill.

MOORE, Robert Foster (mōr), corp. executive, lectr.; b. Worthington, Minn., Feb. 8, 1902; s. George Foster and Mary Leone (Hascall) M.; A.B., Columbia Coll., 1924; student School of Business, Columbia U., 1924-25; New York U., 1945-46; m. Gertrude E. Percy, July 30, 1932; children—Nancy Leone, Robert Foster, Philip Utley. Investment banking, advt., public relations, and magazine editing, 1924-31; asso. dir. of athletics, Columbia U., 1931-36; dir. Placement Bur., 1936-50; dir. of personnel, 1944-50. Civilian field personnel rep., Naval Ordnance Lab., Washington, D.C., 1941-42; dir. of personnel (organized personnel dept.) S.A.M. lab. (atomic research) Div. War Research, Columbia U., 1942-44; cons. to Naval Ordnance Lab., 1945, to office of Q.M. General, 1945-47; asso. Rogers, Slade & Hill, 1950-52; v.p. and dir. Richardson, Bellows, Henry & Co., Inc.; tchr. personnel relations, Columbia, N.Y. State Sch., teacher indsl. and labor relations Cornell. Past treas., Council of Guidance and Personnel Assns.; dir., past chmn., N.Y. Personnel Management Assn.; vice chmn. and dir., Westminster Foundn., Columbia U.; p.p., Eastern Coll. Personnel Officers; past chmn., U. Personnel Management Group. Mem. New York Adult Edn. Council (dir., past pres.), Am. Management Assn., Am. Soc. for the Promotion of Engring. Edn., Am. Coll. Personnel Assn., Midtown Personnel Group, N.Y. City, College-Industry Group, Indsl. Relations Research Assn., Silver Bay Assn., Tech. Reserve, Naval Ordnance Lab., Nacoms, Sigma Nu, Alpha Kappa Psi. Republican. Protestant Episcopalian. Clubs: Varsity "C", Columbia University Men's Faculty, Columbia University (gov.), University of New York; Larchmont Yacht, Town (Scarsdale, N.Y.). Author: Blueprint Your Career, 1949; How Am I Doing, 1952. Home: 5 Lenox Pl., Scarsdale. Office: 1 W. 57th St., N.Y.C. 19.

MOORE, Robert H(arris), labor mediator; b. Excelsior Springs, Mo., Dec. 28, 1907; s. Harris L. and Nancy (Jones) M.; student U. Mo., 1925, Kansas City Law Sch., 1927-30; m. LaVerne Brown, Nov. 9, 1933; 1 son, Jon Richard. Publicity dir. Ball Clinic, Excelsior Springs, 1927-31; admitted to Mo. bar, 1931; practice of law, Excelsior Springs, 1931-42; commr. U.S. Conciliation Service, 1942-43, 46-47; commr. Fed. Mediation and Conciliation Service, 1947-53, regional dir., 1954—. Mem. Mo., Kansas City bar assns., Vets. Fgn. Wars, Am. Legion. Elk. Home: 11334 S. Lothair St., Chgo. 43. Office: 220 S. State St., Chgo. 4.

MOORE, Robert L., business exec.; b. Cambridge, Mass., Jan. 12, 1896; s. James Lowell and Jane Hancock (Newell) M.; A.B., Harvard, 1918; S.B., Mass. Inst. Tech., 1921; m. Eleanor Elizabeth Turner, Dec. 6, 1924; children—Robert Lowell, Jr., Marcia M. Roof, William Knight, John Sheldon. Organizer Henderson Bros., Boston (banking), partner 1921—; asst. to pres. Wm. Filene's Sons Co., 1924-

32; organized Sheraton Corp. of Am. through consolidation of predecessor cos.; treas., exec. v.p. and dir. Sheraton Corp. of Am.; treas., v.p., and dir. Sheraton, Ltd. Can.; officer and dir. subsidiary corps. Pres. and trustee Investment Trust of Boston; trustee Copley Square Trust; dir. Thompson Industries, Inc. Mem. Newcomen Soc. England, Greater Boston C. of C. Clubs: Harvard (Boston); Concord (Mass.) Country. Home: 42 Elm St., Concord, Mass. Office: Sheraton Bldg., 470 Atlantic Av., Boston.

MOORE, Robert Lee, prof. pure mathematics; b. Dallas, Tex., Nov. 14, 1882; s. Charles J. and Louisa Ann (Moore) M.; B.S. and A.M., U. of Tex., 1901, fellow, 1901-02; fellow U. of Chicago, 1903-05, Ph.D., 1905; m. Margaret MacLellan Key, Aug. 19, 1910. Asst. prof. mathematics, U. of Tenn., 1905-06; instr. in mathematics, Princeton, 1906-08, Northwestern U., 1908-11, U. of Pa., 1911-16, asst. prof., 1916-20; asso. prof., U. of Tex., 1920-23, prof. since 1923; distinguished prof. since 1937; asso. editor Trans. Am. Math. Soc., 1913-26; editor Colloquium publs., 1928-36, colloquium lecturer, 1929; visiting lecturer Am. Math. Soc., 1931-32. Fellow A.A.A.S. (v.p. 1947); mem. Am. Math. Soc. (v.p. 1923, pres. 1937-38), Nat. Acad. Sciences, Société Polonaise de Mathematique. Home: 904 W. 23d St., Austin, Tex.

MOORE, Robert Murray, Dem. Nat. Com. exec.; b. Jackson, Mo., Jan. 26, 1901; s. Alfred and Elvira (Ford) M.; Cape Girardeau Comml. Coll.; m. Leta L. Meyer, June 18, 1924. Sec. Himmelberger-Harrison Land & Investment Co., Cape Girardeau, 1922-33; past spl. asst. to Sec. Agr.; asst. to chmn. Dem. Nat. Com., Washington, since 1943. Home: 2807 Connecticut Av., N.W. Office: 1001 Connecticut Av. N.W., Washington 6.

MOORE, Robert Thomas ◎ V. 28.

MOORE, Roy W., pres. Canada Dry Ginger Ale, Inc.; b. Macon, Ga., Feb. 27, 1891; s. John T. and Carrie (Worsham) M.; B.S., Ala. Polytechnic Inst., 1910; Cornell University, 1911; LL.B., Harvard Law Sch., 1915; m. Nona Stewart Shaw, June 20, 1916; children—Nona Stewart, Roy Worsham, Josephine Shaw. Practicing atty., Macon, Ga., and served 10 yrs. as state's attorney of Georgia (prosecuting attorney); local counsel, Central of Ga. Ry., 1917-18; in trust dept. Guaranty Trust Co. of New York, 1929-32; exec. v.p., Long-Beach-on-the-Ocean, Inc., 1932-34; v.p. and gen. mgr. Canada Dry Ginger Ale, Inc., 1934, pres. and gen. mgr., 1935—; dir. N.Y.C. Omnibus Corp., Irving Trust Co., U.S. Pipe & Foundry Co., Upressit Metal Cap Corp. Asso. mem. W.L.B., 1942-43. Dir. N.Y. Bd. of Trade, 1940-41; dir. Y.M.C.A., 1943. Treas. Jr. Achievement, Inc.; dir. Nat. Assn. Mfrs., 1938-43; dir. Asso. Grocery Mfg. Assn., 1938-40. Served in U.S.A., 1918. Mem. Am. Legion (post commander 1921), Kappa Sigma. Clubs: Economic of N.Y. (dir. 1942-45); Union League; Fairfield (Conn.) Country, Apawamis (Rye, N.Y.); Blind Brook Country (Portchester, N.Y.). Vestry man and senior warden, Trinity Epis. Ch., Southport, Conn., 1939-44. Home: Southport, Conn. Office: 100 Park Av., N.Y.C.

MOORE, Samuel Campbell ◎ V. 27.

MOORE, Sherwood, physician; b. Lynchburg, Va., Oct. 28, 1880; s. Israel Sneed and Nellie Hayward (Wise) M.; student U. of Va., 1900-01; M.D., Washington U., St. Louis, Mo., 1905; m. Veronica Mollison, Sept. 1, 1917; children—Andrew Maurice (officer, M.C., Army of U.S.), Peter Campbell (U.S. Navy). Interne, St. Louis (Mo.) City Hosp., 1905-06; sr. resident in obstetrics, Washington U. Hosp., 1906-07; surgeon in pvt. practice, 1907-12; asst. in surgery, St. Louis Children's Hosp., 1910-13; resident radiologist, Mass. Gen. Hosp., 1916-17; asst. in surgery and radiology, Washington U. Sch. of Medicine, 1917-20, asso. in surgery, 1920-27, prof. radiology, 1927-49, emeritus; dir. Edward Mallinckrodt Inst. of Radiology since 1930; roentgenologist, Barnes Hosp., St. Louis Children's Hosp., St. Louis Maternity Hosp., Shriners' Hosp, and McMillan Hosp. Recipient (with Dr. Evarts A. Graham, Dr. Warren H. Cole and Glover H. Copher) of gold medal St. Louis Med. Soc., 1927; hon. mention A.M.A. and Canadian Med. Assn., 1935; Silver medal Am. Acad. Orthopedic Surgeons, 1936; hon. mention Southern Med. Assn., 1937; hon. mention 5th Internat. Congress of Radiology, 1937; bronze medal Miss. Valley Med. Soc., 1938; 1st award Radiol. Soc. of N.A., 1939; certificate of merit Am. Roentgen Ray Soc., 1936, Am. Med. Assn., 1936 and 1939. Served as lt., M.C., U.S.N.R.F., 1917-22; major and lt. col., M.C., Army of U.S., 1922-42. Diplomate Am. Bd. of Radiology, 1935. Director-at-large, American Cancer Society, 1947. Fellow A.M.A., Am. Coll. of Radiology; mem. Am. Roentgen Ray Soc. (past pres.; chmn. exec. council, 1935-36), Nat. Advisory Cancer Council, Radiol. Soc. of N.A., Southern and Mo. State med. assns., St. Louis Med. Soc.; former corr. mem. Deutsche Röntgen Gesellschaft. Author or co-author of books relating to field; recipient many awards for sci. and med. exhibits. Home: 4475 W. Pine St. Office: 510 S. Kingshighway, St. Louis. ☆

MOORE, Stanford, biochemist; b. Chgo., Sept. 4, 1913; s. John Howard and Ruth (Fowler) M.; B.A., Vanderbilt U., 1935; Ph.D., U. Wis., 1938. U. Wis. Alumni Research Found. fellow, 1935-39; asst. Rockefeller Inst. Med. Research, 1939-42, asso., 1942-49, asso. mem., 1949-52, mem., 1952—; tech. aide OSRD, Nat. Def. Research Com., 1942-45; cons. Chem. Corps, 1945—; vis. prof. (Franqui chair) U. Brussels, Belgium, 1950-51; vis. investigator U. Cambridge, Eng., 1951. Chmn. panel on proteins, com. on growth Nat. Research Council, 1947-49. Mem. Am. Chem. Soc., Am. Soc. Biol. Chemists, Brit., Belgian biochem. socs., Harvey Soc., A.A.A.S., Belgian Royal Acad. Medicine, Phi Beta Kappa, Sigma Xi. Author tech. articles on chemistry of proteins, carbohydrates. Mem. editorial bd. Jour. Biol. Chemistry, 1950—. Home: 200 E. 66th St. Office: Rockefeller Institute for Medical Research, 66th St. and York Av., N.Y. C. 21.

MOORE, Terris, educator; born Haddonfield, N.J., Apr. 11, 1908; s. Robert Thomas and Selma Helena (Muller) M.; grad. Storm King Sch., Cornwall, N. Y.; B.A., Williams Coll., 1929; M.B.A., Harvard Grad. Sch. Bus. Adminstrn., 1933, Doctor Comml. Science, 1937; m. Katrina Eaton Hincks, June 17, 1933; children—Katrina, Henry Winslow. Treas. and dir. William R. McAdams, Inc., Boston, 1940-49; with Patterson, Teale and Dennis, accountants, Boston, 1945; instr. in finance, U. of Calif., 1937-39; pres. Boston Mus. of Science, 1945-48; pres. U. of Alaska, 1949-53; adminstrv. dir. Mt. Wrangell Research Observatory; 1953; dir. indsl. cooperation U. Me., 1954—; sec. and research coordinator Me. Coll.-Community Research Program. Mem. N.E. Govs.' Com. Pub. Transportation. Trustee Boston Soc. Natural History, 1940-49. Served as expert cons. to quarter-master gen., 1942-44. Received certificate of appreciation for outstanding contbn. war effort, Quarter-master General, 1944. Fellow Royal Geographical Society; member National Assn. of Cost Accountants, U.S. C. of C. (mem. Canada-United States Com.), Alpha Kappa Psi, Delta Phi. Clubs: Explorers (N.Y.); St. Botolph (Boston); The Alpine (London); American Alpine, Harvard Travellers, Appalachian Mountain. Author: Farmers Income Tax and Practical Farm Accounts. Co-author: Men Against the Clouds, 1934. Contbr. articles to various mags. and jours. As explorer was mem. Am. expedition (Sikong expedition) which explored, mapped, determined altitude and made 1st ascent of Mount Minya Konka, Tibet, China; also mem. various expeditions which made other 1st ascents; mem. U.S. Army Alaska Test Expedition, 1942, which climbed upper reaches and summit of Mt. McKinley. Distinguished Service Award U.S.A.F. for Civil Air Patrol. As aviator established ofcl. internat. altitude record for light seaplanes of 3d category, Feb. 1, 1936. Address: University of Alaska, College, Alaska.

MOORE, Thomas Justin, lawyer; b. Liberty Hill, La., Aug. 28, 1890; s. J. T. and Carrie L. (Preslar) M.; A.B., U. Richmond, 1908; LL.D., 1954; LL.B., Harvard Law Sch., 1913; LL.D., La. Coll., 1929; m. Caroline Willingham, Dec. 18, 1913; children—Carolyn H. (Mrs. Howard M. McCue), Cornelia B. (Mrs. James K. Hall, Jr.), T. Justin, Jr. Admitted to bar, June 1913; practice of law, Richmond, Virginia, since 1913, in own name until 1931, became partner firm Hunton, Williams, Gay, Moore and Powell; vice pres., gen. counsel and dir. Virginia Electric and Power Co. since 1925; prof. law, U. of Richmond, 1913-25; gen. counsel and dir. Virginia Transit Co.; dir. The Central National Bank of Richmond, Richmond Hotels, Inc.; receiver American Bank & Trust Co., 1933-48. Elected rector University of Richmond, 1951. Member Am. Bar Assn., Virginia State Bar, Richmond Bar Assn. (p.p.), Phi Beta Kappa, Sigma Alpha Epsilon. Clubs: Country of Va., Hermitage, Commonwealth. Home: 16 Rio Vista Lane. Office: Electric Bldg., Richmond, Va.

MOORE, Trevor F(rank), oil co. exec.; b. Watford, Eng., Jan. 26, 1905; s. David Frank and Chestina Jane (Jones) M.; B.A., U. Toronto, 1928; m. Kathleen Northwood, Feb. 16, 1951. Joined McLeod, Young, Weir & Co., Ltd., investment bankers, Toronto, 1928, dir., v.p., 1946-50; dir. Imperial Oil, Ltd., Toronto, since 1950, v.p. since 1953; dir. Interprovincial Pipe Line Co. Pres. Toronto Symphony Orchestra; past pres. dir. Community Chest of Greater Toronto, Toronto Better Bus. Bur.; dir. Boys Clubs of Can. Mem. Delta Upsilon. Clubs: Toronto Hunt, National, Lambton Golf and Country, Badminton and Racquets, Albany; University (Montreal). Home: 4 Elm Av. Office: 56 Church St., Toronto, Ont., Can.

MOORE, Victor, actor; b. Hammonton, N.J., Feb. 24, 1876; s. Orville E. and Sarah A. (Davis) M.; ed. pub. schs., Hammonton and Boston; m. Emma N. Helwig, June 23, 1902 (dec.); children—Ora Victoria (Mrs. Andres Mora), Robert E., Victor, Jr.; m. 2d, Shirley Paige, June 29, 1941. Began playing in stock cos. went into vaudeville; played for 25 years in "Change Your Act or Back to the Woods," vaudeville act billed as Moore and Littlefield; also played in silent and, later, talking pictures; starred in musical comedies, motion pictures and television; now appearing on television programs, Mother McCree, and Advice to the Lovelorn. Has received numerous citations from civic bodies, lodges, etc. Mason, Elk. Clubs: Lambs (N.Y. City); South Shore Yacht, Tuna (Freeport). Home: 717 N. Roxbury Dr., Beverly Hills, Calif. ☆

MOORE, Walter Bedford, Jr. ◎ V. 26.

MOORE, Walter Ellery, naval officer; b. Los Angeles, Apr. 9, 1900; s. Ellery Brown and Louise (Hawkins) M.; grad. U.S. Naval Acad., 1920; m. Catherine McGurrin, 1949. Commd. ensign USN, 1920, advanced through grades to rear adm., 1949. Home: San Francisco. Office: Bur. Naval Personnel, Dept. of Navy, Washington.

MOORE, Warner Richard, advertising exec.; b. N.Y.C., July 29, 1903; s. William Robert and Julia (Donnelly) M.; student Rutgers U., 1922-24, U. Pa., 1945-46; m. Dorothy J. Easterday, June 7, 1924; children—Warner Howard, Patricia (Mrs. Joseph A. Patenaude). With Hearst papers, 1924-38; local advt. mgr., advt. dir. Phila. Inquirer, 1938-51; bus. mgr., dir., N.Y. Herald Tribune, 1951-55; president Outdoor Advertising, Inc., 1955—. Mem. Beta Theta Pi. Clubs: Phila. Country; Millbrook Country (Greenwich, Conn.); N.Y. Athletic (N.Y.C.). Home: 200 E. 66th St., N.Y.C. 21. Office: 60 E. 42d St., N.Y.C. 17.

MOORE, Warren G(ibbs), Sr., lawyer; b. nr. Fairfield, Tex., Nov. 26, 1906; s. William Franklin and Edna (Cockerell) M.; A.B., Trinity U., Waxahachie, Tex., 1930; law student, Nat. Univ. and U. of Tex., 1933-36; grad. Naval Intelligence Sch., New Orleans, 1942, Advanced Naval Intelligence Sch., N.Y. City, 1944, Gunnery Sch., Norfolk, Va., 1944; m. Lillian Cochran, Jan. 14, 1943; children—Warren Gibbs, Jr., Karen Cochran. Admitted to Tex. bar, 1937, U.S. Supreme Ct., 1941; adminstrv. asst. Gen. Hugh S. Johnson, Washington, 1933-34; chief investigator Fed. Petroleum Bd., Kilgore, Tex., 1936-37, chief atty., 1937-39; asst. U.S. atty., Eastern Dist. of Tex., 1939-41, 1946-47, referee in bankruptcy, 1947-49; U. S. atty. Eastern Dist. of Texas, 1949-53. Served with U.S. Navy, 1941-45; comd. Naval Intelligence Tex. and La. costal area; staff comdt. 8th Naval Dist.; gunnery officer in various ships Atlantic and Pacific fleets; inactive duty with rank of lt. comdr. since 1945. Mem. Am., Tex. and Smith County bar assns., Nat. Assn. Referees in Bankruptcy, Smith County Legal Inst. (chmn.; 1st v.p. 1950), Blue Key, Am. Legion (post comdr., life mem.), Tyler (Tex.) C. of C. Democrat. Methodist (ofcl. bd.). Mason (32°, Shriner), Elk. Clubs: Rotary; Tyler Petrea; Willow Brook Country. Home: 1614 S. College St. Office: Fair Foundation Bldg., Tyler, Tex.

MOORE, Wilbert E(lis), sociologist; b. Elma, Wash., Oct. 26, 1914; s. Lavergne Walker and Bertha (Maffit) M.; B.A., Linfield Coll., 1935; M.A., U. Ore., 1937; A.M., Harvard, 1939, Ph.D., 1940; m. Dorothy Mary Hewitt, June 15, 1936; children—Dorothy Marjory, Flo Hewitt. Instr. sociology Pa. State U., 1940-41, asst. prof., 1941-43; research asso. Office Population Research Princeton, 1943-51, asst. prof., 1945-48, asso. prof., 1948-51, prof., 1951—. Mem. Am. Econ. Assn., Am., Eastern (pres. 1953) sociol. socs., Indsl. Relations Research Assn., Population Assn. Am., Sigma Xi. Author: Economic Demography of Eastern and Southern Europe, 1945; Industrial Relations and the Social Order, rev. edit. 1951; Industrialization and Labor, 1951; Economy and Society, 1955. Editor: (with Georges Gurvitch) Twentieth Century Sociology, 1945. Home: 120 Prospect Av., Princeton, N.J.

MOORE, William F. ◎ V. 27.

MOORE, William Hanson, III ◎ V. 28.

MOORE, William H(enry), banker; b. Convent, N.J., Nov. 21, 1914; s. Paul and Fanny (Hanna) M.; student Yale, 1933-37; m. Edith McKnight, June 28, 1937. With Bankers Trust Co., N.Y.C., since 1938, v.p. since 1951; dir., mem. exec. com. Am. Can. Co.; mem. bd. mgrs. D., L. & W. R.R.; dir., mem. exec. Corp. Republic Aviation. Home: Morristown, N.J. Office: 16 Wall St., N.Y.C.

MOORE, William J., coll. dean; b. nr. Booneville, Ky., Oct. 25, 1894; s. Henry W. and Mary (Brandenburg) M.; Diploma Eastern Ky. State Coll., 1917; A.B., U. of Ky., 1925, A.M., 1928, Ph.D., 1931; student Coll. of Law, U. of Ky., 1920-23; m. Nazza Kilburn, Dec. 23, 1916; children—William G., Mary Elizabeth. Pub. sch. teacher, Ky., 1913-17; supt. schs., Manchester, Ky., 1919-1923, Midway, Ky., 1925-1927; prof. economics, Eastern Ky. State Coll., Richmond, 1928-45, dean since 1945; dir. of finance, State Dept. Edn., 1944; commr. of revenue, Commonwealth of Ky., 1944-45. Mem. Ky. House of Reps., 1925. Sec. Ky. Taxation Revision Commn., 1945-46. Mem. Am. and Southern economic assns., Am. Polit. Sci. Assn., Am. Soc. Pub. Adminstrn., Am. Assn. Sch. Adminstrs., N.E.A., Nat. Tax Assn., Perry Victory and Internat. Meml. Nat. Monument Assn. since 1931, Ky. Assn. Colls. and Secondary Schs. (pres. 1949-50), Ky. Acad. Social Sci. (past pres.), Ky. Acad. Sci. (past treas.), Phi Delta Phi, Kappa Delta Pi, Phi Delta Kappa. Republican (nominee for office state supt. pub. instrn., 1935). Mem. Christian Ch. Mason. Club: Lions Internat. (dist. gov. 1948). Home: 372 High St., Richmond, Ky.

MOORE, William Talman, transportation exec.; b. N.Y. City, Aug. 12, 1913; s. Albert Voorhis and Margaret Talman (Sterling) M.; student Lawrenceville Sch.; U. of Va.; m. Florence Augusta Equen (divorced 1944); 1 son, William Talman; m. 2d, Jean Fisher Campbell, Nov. 18, 1944. With Moore-McCormack Lines, Inc., N.Y. City, since 1935, now president and director; trustee Bank of Savings, N.Y. City. Served with United States Army, World War II; disch. to Res., rank of lt. col., 1946. Mem. Soc. of Naval Architects and Engrs., Argentine-Am. C. of C., Pan Am. Soc., Am. Merchant Marine Inst., N.Y. C. of C. Chi Phi. Clubs: India House, New York Yacht (New York City); Seawanhaka-Corinthian Yacht. Home: Centre Island Road, Centre Island, Oyster Bay, N.Y. Office: Five Broadway, N.Y.C. 4.

MOOREHEAD, see also Morehead.

MOOREHEAD, Agnes Robertson, actress; born Clinton, Mass., Dec. 6, 1906; d. John Henderson and Mary Mildred (McCauley) Moorehead; student and hon. doctor's degree, Muskingum College, 1947; student Univ. of Wisconsin, Am. Academy Dramatic Art; m. John Griffith Lee, June 5, 1930. Began as teacher of public speaking and English, Centralized High Sch., Soldiers Grove, Wis.; then teacher of dramatics at Dalton Sch., N.Y. City; first stage appearance at Municipal Opera, St. Louis; then appeared

with Coll. Dramatic Club and Am. Acad. Stock Co., N.Y. City; appeared in Marco's Millions, Scarlet Pages, All the King's Men, Soldiers and Women. Actress in motion pictures; appeared in Citizen Kane, 1941; latest, The Left Hand of God, 1955. During 2 years, toured throughout the U.S. with Drama Quartette's production of Don Juan in Hell. Made first radio appearance as singer on KSO and KMOX, St. Louis, 1923-24, actor on Seth Parker Family Hour with Phillip Lord, radio program, 20 weeks; has appeared on radio programs since 1929, including March of Time, Cavalcade, etc. Received N.Y. Film Critics award for best actress of 1942 for her performance of the spinster in The Magnificent Ambersons; nominated for Academy Award for Mrs. Parkington and Magnificent Ambersons; received Radio Life award, Hollywood Fgn. Corrs. award for best supporting role in Mrs. Parkington; Johnny Belinda, nominated for Acad. Award, 1948. Mem. Phi Beta (hon.), Lambda Alpha Lambda, Delta Gamma. Presbyterian. O.E.S.; Rebeccas. Clubs: Twelfth Night, Town Hall (N.Y. City); Episcopal Actors Guild. Address: Orson Welles Productions, Hollywood, Cal.

MOOREHEAD, Alan, writer; b. Melbourne, Australia, July 22, 1910; s. Richard and Louise (Edgerton) M.; student Scotch Coll., Melbourne, 1915-26; A.B., Melbourne Univ., 1931; m. Lucy Milner, Oct. 29, 1939; children—John, Caroline, Richard. War and fgn. corr. London (Eng.) Daily Express, 1937-46; contbr. New Yorker, Sat. Eve. Post, Holiday, Life, other mags. Author: Mediterranean Front, 1942; Don't Blame the Generals, 1943; The End in Africa, 1944; Eclipse, 1945; Montgomery, 1947; The Rage of the Vulture, 1949; The Villa Diana, 1951; The Traitors, 1952; Run Jungle, 1953; and also A Summer Night, 1954. Decorated Order of British Empire, 1946. Mentioned in war dispatches, 1939, 45. Clubs: Garrick, Savile; London. Home: 3 Wells Rise, London NW 8, Eng.

MOORHEAD, Horace R(eynolds), business exec.; b. Pitts., Feb. 9, 1906; s. Horace R. and Mary Evan (Brown) M.; student St. Paul's Sch., Concord, N.H., 1925; Ph.B., Yale, 1929; m. Caroline Hunnewell Scott, Oct. 6, 1945; children—Caroline Hunnewell Scott, Richard Sanders Scott (stepchildren); John Hunnewell, Mary Brown. With Guaranty Trust Co., Chase Nat. Bank, Brown Bros. Harriman & Co., N.Y.C., 1929-37; asst. treas. Corning (N.Y.) Glass Works, 1941; with Gulf Oil Corp. since 1946, asst. treas.; 1947, treas. since 1948; dir. Canadian Gulf Oil Co., Dominion Gulf Co., Gulf Exploration Co., Gulf Kuwait Company, Western Gulf Oil Company. Director of Allegheny Co. Boy Scouts, Church Home Assn., Pitts. Served as comdr. U.S.N.R., 1942-45. Decorated Bronze Star. Episcopalian. Clubs: Duquesne, Golf (Pitts.); Rolling Rock (Ligonier, Pa.); Links (N.Y.C.). Home: 6500 Beacon St., Pitts. 17. Office: Gulf Bldg., Pitts. 19.

MOORHEAD, Jennelle Vandevort ◎ V. 28.

MOORHEAD, Paul Grady (mōr'hĕd), univ. prof.; b. Gaffney, S.C., Nov. 23, 1891; s. James Longstreet and Mary Frances (Werts) M.; student, Limestone Coll., 1908-10; A.B., U. of S.C., 1913, M.A., 1914; Ph.D., U. of Chicago, 1923; m. Helen Rebecca Snead, Sept. 20, 1916. Asst. in Latin, U. of S.C., 1913-14; instr. Latin, Fork Union Mil. Acad., 1914-17; prof. and head dept. ancient langs. Juniata Coll., 1917-20; fellow in Latin, U. of Chicago, 1920-23; prof. and head dept. classical langs. Coll. of Charleston, 1923-28; professor of classical languages, La. State U. since 1928. Mem. Am. Classical League, Classical Assn. of Middle West and South, Classical Assn. of Middle West and South (So. sect.), Am. Philol. Assn., Assn. of Drs. of Philosophy of U. of Chicago, Am. Assn. Univ. Profs., Phi Beta Kappa, Eta Sigma Phi. Democrat. Episcopalian. Mason (32°). Author: A Short History of the Ancient World (with Charles E. Smith), 1939. Home: 1118 Camelia Av., Baton Rouge 6, La.

MOOS, Malcolm Charles, author, educator; b. St. Paul, Apr. 19, 1916; s. Charles John and Katherine Isabelle (Grant) M.; A.B., U. Minn., 1937, M.A., 1938; Ph.D., U. Cal., 1942; m. Margaret Tracy Gager, June 29, 1945; children—Malcolm, Katherine. Teaching fellow U. Minn., 1938; research asst. League Minn. Municipalities, 1938-39; teaching fellow U. Cal., 1939-41; research asst. U. Ala., 1941-42; asst. prof. polit. sci. U. Wyo., 1942; asst prof polit. sci. Johns Hopkins, 1942-46, asso. prof., 1946-52; prof., 1952—; vis. prof. U. Mich., 1955; asso. editor Balt. Eve. Sun, 1945-48. Alternate del. Rep. Nat. Conv., 1952; chmn. Rep. State Central Com. for Balt, 1954—; mem. Balt. City Jail Commn., 1953—, Prisoner's Aid Soc., 1952—; cons. Md. Commn. Orgn. State Govt., 1952-54. Mem. Am. Polit. Sci. Assn., Polit. Economy Club, Phi Beta Kappa. Author: State Penal Administration in Alabama, 1942; Politics, Presidents and Coattails, 1952; A Grammar of American Politics (with Wilfred E. Binkley), 1949; State and Local Government (with Wilfred E. Binkley), 1952; Presidential Nominating Politics in 1952 (with Paul T. David), 1954; Power Through Purpose: The Bases of American Foreign Policy (with Thomas I. Cook), 1954. Home: 2433 Pickwick Rd., Balt. 7.

MOOSBRUGGER, Frederick, naval officer; b. Oct. 9, 1900. Commd. ensign USN, 1923, advanced through grades to rear adm., 1953. Office: Bureau Naval Personnel, Dept. of Navy, Washington.*

MOOSE, James S. Jr., foreign service officer; b. Morrillton, Ark., Oct. 3, 1903; s. James Sayle and Ella Ann (Howard) M.; ed. Ky. Mil. Inst., 1918-19; A.B., U. of Mo., 1922; student, Univ. Nacional de Mexico, 1922; student Ecole Nationaledes Langues Orientales Vivantes, Paris, 1930-33; m. Eleanor Duncan Wood, Nov. 4, 1922; children—James Sayle III, Eleanor Duncan Wood. Mcht. and planter, Morrillton, Ark., 1923-27; vice consul at Saloniki, Paris and Beirut, 1928-33; sec. of legation, Baghdad, Tehran, Kabul and Jidda, 1933-42; minister resident, Jidda, 1943-44; assigned to Dept. of State, 1944-45; counselor of legation, Damascus and Baghdad, 1945-47; fgn. service inspector, 1947-49; chief Div. African Affairs, Dept. of State, 1949; Fgn. Service Insp., 1950; apptd. minister to Syria, 1952; ambassador to Syria, Sept. 1952—. Member Phi Beta Kappa. Home: Morrillton, Ark. Address: care U.S. Dept. State, Washington 25.

MOOSE, Joe Eugene, chemist, educator; b. Poolville, Tex., May 28, 1895; s. Joe and Violet Lou (Kendrick) M.; student Southwestern U., 1913-15; A.B., So. Meth. U., 1917; M.S., U. Ill., 1922, Ph.D., 1924; m. Mary Jane Cox, Aug. 9, 1924; 1 son, Joe David. Prin., Mineral Wells (Tex.) High Sch., 1919-20; asst. prof. chemistry U. Okla., 1924-27, asso. prof. chem. engring., 1927-29; prof. chemistry U. Nev., Reno, since 1945, chmn. dept. since 1948; director of research and graduate studies, 1953—; research chemist Swann Research Corp., Anniston, Ala., 1929-34; research chem. engr. Monsanto Chem. Co., 1934-45. Chmn. Nev. Basic Sci. Examining Bd. since 1951. Served as lt., C.A.C., 3d Anti Aircraft Bn., O.R.C., World War I. Mem. Am. Chem. Soc., Am. Inst. Chem. Engrs., Am. Assn. U. Profs., A.A.A.S., Sigma Xi, Phi Lambda Upsilon, Phi Kappa Phi, Alpha Epsilon Delta, Gamma Alpha, Alpha Chi Sigma, Sigma Alpha Epsilon. Club: Rotary (Reno and Anniston). Author sci. articles. Holder patents. Home: 721 Arlington Av., Reno.

MOOT, Welles Van Ness, corp. official; b. Buffalo, N.Y., Dec. 12, 1885; s. Adelbert and Carrie A. (Van Ness) M.; A.B., Harvard, 1908, LL.B., 1911; LL.D. (honorary), Hofstra College, 1953; married Caroline Clinton Everett, Sept. 23, 1916; children—Welles Van Ness, Richard Everett, John Rutherford, Martin Adelbert, Cecily, Mary Hurd. Admitted to N.Y. bar, 1912; admitted to bar U.S. Supreme Court, 1920; asst. dist. atty. Erie County, 1915-17; mem. law firm Moot, Sprague, Marcy & Gulick since 1929; pres. and mng. dir. Sylvanite Gold Mines, Ltd., Delhite Mines Ltd., Tyranite Mines, Ltd.; counsel, secretary and director Wildroot Co.; dir. Crows Nest Pass Coal Co., Ltd. Mem. Bd. Regents, University of State of New York, chmn. committee on higher and profl. education; mem. vis. com. Harvard Grad. Sch. of Edn. Chmn. City Planning Commn. of Buffalo, 1941-51; Chairman parking board of the City of Buffalo. Dir. Buffalo City Planning Assn. Trustee and treas. Neighborhood House Assn.; commr. Niagara Frontier State Park Commn., Niagara Frontier Authority, 1942-50. Pres. The Buffalo Sem., 1941-43; dir. Am. Unitarian Assn., 1938-41; trustee Millard Fillmore Hospital, 1938-48; dir. Blocher Homes, Buffalo Municipal Research Bur. (pres., 1944-47); dir. and sec. bd. dirs. Buffalo Young Men's Christian Assn. Mem. American, New York State and Erie County bar assns., Am. Soc. Planning Ofcls. (past v.p., dir.). Republican. Unitarian. Clubs: Saturn, Harvard (pres. 1936), Buffalo, Buffalo Yacht, Buffalo Canoe, Buffalo Athletic, Cherry Hill Golf (Ont.). Home: 185 Chapin Parkway. Office: Erie County Bank Bldg., Buffalo, N.Y.

MOOTS, Elmer Earl ◎ V. 27.

MORA, Jose Antonio, diplomat; b. Montevideo, Uruguay, Nov. 22, 1897; s. Jose Antonio and Emma (Otero) M.; LL.B., U. of Montevideo, 1923, LL.D. and Social Sciences, 1923; m. Susana Nery, Oct. 14, 1943; 1 dau., Emma Gladys. Joined civil service in Uruguay; sec. of legation, Madrid, Spain, 1926-28, Rio de Janeiro, 1928-30, Washington, D.C., 1929-30; dir. internat. orgn. in Ministry Fgn. Affairs, Montevideo, 1933-41; minister plenipotentiary, Bolivia, 1942-45; del. of Uruguay to internat. confs.; adv. del. Conf. of San Francisco, 1945, del. Gen. Assembly U.N., 1946; mem. human right's commn., U.N. since 1946; rep. Uruguay on governing bd. of Pan Am. Union since 1946, minister plenipotentiary, Washington, D.C. since 1946; ambassador representing Uruguay on Council of orgn. Am. State del. plenipotentiary to Inter-Am. Conf. for Maintenance of Continental Peace and Security, Rio de Janeiro, 1947, 9th Internat. Conf., Am. States, Bogota, 1948. Mem. Am. Soc. Internat. Law, Am. Soc. Polit. and So. Scis. Author: Sentido Internacional Del Uruguay, 1938; La Organizacion Judicial En La Conferencia De San Francisco, 1946. Home: 3000 Woodland Dr., N.W. Office: care of Embassy of Uruguay, Office of the Embassy, Washington, D.C.

MORAES LEME, Ernesto de, UN del.; b. Braganca, São Pãulo, Brazil, Dec. 30, 1896; s. Candido de Moraes Leme and Maria da Conceicão Leme; LL.B., U. São Paulo, 1919; LL.D., 1934; prof. honoris causa, Faculty Law U. San Marcos, Lima, Peru, 1951; Dr. honoris causa, Faculty Law U. Coimbra, Portugal, 1952; m. Dulce Ribeiro, Feb. 10, 1925; children—Lucia (Mrs. Paulo Novaes de Souza Campos), Ruy, Ernesto, Clovis. Registrar bequests dist., São Paulo, 1931-34; prof. law sch. U. São Paulo, 1934—, pres. U. São Paulo, 1951-53; permanent rep. of Brazil to UN, 1954—. Dep. Constituent and Legislative Assemblies São Paulo, 1935-37, majority leader assembly, 1936-37, also v.p. commn. constitution and justice, pres. finance commn.; pres. Brazilian del. to 9th Gen. Assembly UN, 1954. Mem. Ordem dos Advogados do Brasil, Inst. da Ordem dos Advogados, Inst. Histórico e Geográfico Brasileiro, Inst. Histórico e Geográfico de São Paulo, Academia Paulista de Letras. Author: A Intervencão federal nos Estados, 1926-30; O Artigo 63 da Constituicão, 1926; A Cláusula Cif, 1927; Das acões preferenciais nas sociedades anonimas, 1933; Conceito atual do panamericanismo, 1941; A participacão da política britânica na doutrina de Monroe, 1942; Ruy e São Paulo, 1949; O Exercito, a Universidade e a Nacão, 1953; Ruy Barbosa e a Faculdade d e Direito de São Paulo, 1954. Home: 1115 5th Av., N.Y.C. 28.

MORALES, Franklin E. (mō'rä-lēs); b. Phila., Jan. 26, 1884; s. Marcos D. and Anna Maria (Cain) M.; grad. high sch. and bus. coll., Atlantic City, N.J.; m. Mae E. Krauss, Feb. 26, 1906; 1 dau., Thelma. Export business; v.p. Internations Commercial Corp., 1916-19; rep. Am. jewelry mfrs. in Latin Am., 1919-21, E.E. and M.P. to Honduras, 1921-25; mem. Riker & Morales, Mexico City, Buenos Aires, Santiago, Chile. Pres. Atlantic City Rep. Club, 1907-16; Rep. County committeeman, 1912-16. Baptist. Mason, Odd Fellow. Clubs: Penn Athletic, International of Tegucigalpa, Lakewood Country, Ocean County Shrine. Home: 17 Maiden Lane. Office: 56 Washington St., Toms River, N.J.

MORAN, Charles, Jr., partner Francis I. du Pont & Co.; born N.Y. City, May 27, 1906; s. Charles and Martha (Adams) M.; B.A., Columbia, 1929; m. Josephine Taylor, Feb. 11, 1936; children—Charles III, David Taylor. Employed by Du Pont Motors, Inc., 1929-32, Francis I. du Pont & Co., 1933-38, partner since 1938. Clubs: Union, Am. Yacht, Lawyers. Home: 362 Rye Beach Av., Rye, N.Y. Office: 1 Wall St., N.Y.C. 5.

MORAN, Charles Earle, mining exec.; b. Weatherly, Pa., 1891; s. James Edwin and Ida May (Walbert) M.; m. Ellen L. Knowlton, May 7, 1914; children—Mrs. Dorothy Cox, Mrs. Ellen L. Flynn, Mrs. Marian E. Ward Ward, Robert H. With Am. Smelting & Refining Co., 1909-14, Chile Copper Co., N.Y.C., since 1914, sec., treas. since 1937 sec., treas. Chile Exploration Co., Chile SS. Co., Internat. Smelting & Refining Co., Basic Magnesium, Inc., Andes Copper Mining Co., Potrerillos Ry., Santiago Mining Co., Anaconda Copper Mining Co., Butte Anaconda & Pacific Ry., Butte Water Co., Mines Investment Corp., Golden Reward Mining Co., Andes Exploration Co. of Me., Tooele Valley Ry. Mem. Am. Soc. Corporate Secs. Clubs: Downtown Athletic, Mining (treas). Home: 118 Johnston's Dr., Plainfield, N.J. Office: 25 Broadway, N.Y.C. 4.

MORAN, Edmond Joseph, shipping exec., naval officer; b. Brooklyn, N.Y., Oct. 13, 1896; ed. pvt. schools and Poly. Prep. Country Day Sch. (Brooklyn); m. Alice Laux; children—Thomas E., Kevin P., Edmond J., Nancy Lee, Margot, Shiela. Entered U.S. N.R.F., 1917; promoted ensign, 1918; watch and division officer, U.S.S. Ice King, operating in European waters, 1918; promoted lt. (j.g.) and served in U.S.S. Yellowstone, 1919; released from active duty, 1919, hon. disch., 1921; apptd. lt. comdr., U.S. Naval Reserve, 1941, and advanced through the grades rear admiral, 1944; assigned duty as rescue officer, Eastern Sea Frontier, 1941-43; with War Shipping Adminstrn. since Dec. 1943, with duties extended to include service on staff of Allied Naval Comdr., U.S. Naval Forces in Europe, 1943; this duty included control of all tugs in U.S., Navy, Royal Navy, U.S. Army, Ministry of War Transport and War Shipping Adminstrn., the planning and execution of tug towing operations prior to and during assault on France; later on duty as asst. dep. adminstr. for small vessels (War Shipping Adminstrn.). Beginning as clerk, 1915, became pres., Moran Towing and Transportation Co., New York, N.Y. With U.S. Maritime Commission, 1941-42, spl. asst. in charge acquisition of small craft for U.S. Army, U.S. Navy and British Govt., 1941, spl. asst. of commn. and chmn. strategic shipping bd. com. for small vessels, 1942. Decorated Legion of Merit, Victory, Navy Commendation and European-African-Middle Eastern Area Campaign medals (U.S.), Croix de Guerre with gold star (France), Comdr. Brit. Empire. Home: Hollow Tree Ridge Rd., Darien, Conn.

MORAN, Edward Carleton, Jr. ◎ V. 27.

MORAN, Edwin Bryan, assn. exec.; b. Grand Rapids, Mich., Nov. 5, 1892; s. John and Verena (Keller) M.; student Grand Rapids pub. schs., Grand Rapids Bus. Coll., 1910-12; m. Lenore L. Slorah, Jan. 11, 1919; children—Margaret J. (Mrs. John W. O'Donnell), Ruth E. (Mrs. Robert J. Kilby), Virginia M. (Mrs. Thomas Lindley, Jr.), Mary Ann, John Harry, William E., James B. Clk., credit investigator R. G. Dun & Co., Grand Rapids, 1912-14; br. mgr. Lyon Mercantile Agy., St. Louis, 1915-16; salesman Nat. Assn. Credit Men, 1916-17, exec. dept. mgr. 1919-25, br. mgr. 1925, divisional mgr. 1925-29, divisional mgr., sales dir., Chgo., 1933-51, sec. 1951-55, and vice president, 1955—; was executive sales manager of The Bradstreet Company, N.Y.C., 1929-33. Mem. adv. com. marketing, U. Ill.; mem. adv. bd. Sch. Bus Adminstrn., Pace Inst.; mem. ins. adv. council Nat. Assn. Credit Men. of N.Y. (sec. treas.). Served as pvt. to 1st lt. adj. gen. dept., U.S. Army, 1917-19 Mem. Am. Legion, Nat. Sales Execs., Inc., Commercial Law League of Am., Am. Trade Assn. Executives (Washington), Spl. Agts. Assn. Chgo. Republican. Roman Catholic. Clubs: Rotary (pres, N.Y.C., 1935-36, Chgo., 1942-43); Union League, Executives, Sales Executives (pres. 1943-44), Irish Fellowship (Chgo.); Advertising, Sales Executives (N.Y.C.); Marketing (U. Ill.). Author: The Credit Side of Selling, 1947. Contbr. articles to profl. jours. Home: 79 Lincoln Av., White Plains, N.Y. Office: 229 Fourth Av., N.Y. C. 3.

MORAN, Eugene Francis, shipping exec.; b. Brooklyn, Mar. 24, 1872; s. Michael and Margaret

(Haggerty) M.; student parochial and pub. schs. of Brooklyn; m. Julia Claire Browne, Nov. 10, 1897. With Moran Towing & Transportation Co., Inc., N.Y. City, since 1889, chmn. bd. since 1930; chmn. John E. Moore Co. since 1930, chmn. bd. Interports Transportation Co. since 1935; pres. Atlantic Savs. & Loan Assn.; dir. Colonial Trust Co., 18 other cos. Chmn. Rivers, Harbors and Piers Com., Maritime Assn., Port of N.Y.; commr. Port of N.Y. Authority; chmn. bd. Nat. Bd. Steam Navigation. Mem. Maritime Com., Mchts. Assn. N.Y. Clubs: Whitehall (pres.); New York Athletic; South Bay Golf; Montauk of Brooklyn (dir.). Home: 45 Ocean Av., Bayshore, L.I., N.Y., also 120 E. End Av., N.Y.C. Office: 17 Battery Pl., N.Y.C. 4.

MORAN, George C., adj. gen. of Mich.; b. Port Huron, Mich., Apr. 24, 1896; s. Charles William and Caroline (Myr) M.; ed. pub. schs. Detroit; m. Zelma Miller, July 3, 1920; 1 son, Norval Charles. Engaged in general bus. experience in hotel accounting, mfg. budget and fiscal, becoming asst. to pres. Stran Steel Corp., from 1911; joined Mich. N.G., May 1917; served with 168th Ambulance Co., 42d Div., U.S. Army, 1917-19; overseas; served as capt., advancing to col., U.S. Army, 1940-47; brig. gen. and adj. gen. of Mich. since 1948. Mem. Nat. Guard Assn. U.S., Mil. Order Fgn. Wars, Nat. Rifle Assn. Lutheran. Mason (Shriner), Nat. Sojourner. Home: 1128 Downer, Lansing 12. Office: Capitol Savs. & Loan Bldg., Lansing, Mich.

MORAN, Richard Bartholomew (mō-răn′), army officer; b. Florence, Colo., Nov. 26, 1895; s. William George and Mary Jane (Coyle) M.; student Colo. State Coll., 1914-17; m. Thelma Thickins, July 15, 1917 (divorced); m. 2d, Blanche Ruth Bird, Feb. 21, 1949. Commd. 1st lt., U.S. Army, May 6, 1917, and advanced through grades to brig. gen., 1942; served World War I; overseas assignment with 5th Army and 15th Army Group in Italy; in Africa and Austria with General Mark W. Clark; signal officer, 4th Army, Fort Sam Houston, 1947-50; gen. mgr. Imperial Bd. Telecommunications of Ethiopia, 1951-52 D.S.M., Legion of Merit (United States), Comdr. Brit. Empire (Gt. Britain), Croix de Guerre (France), Grand Officer, Crown of Italy, Military Medal (Italy), War Medal (Brazil). Mem. Am. Legion, Sigma Chi. K.C. Retired. Home: 1319 Jackson Rd., Kerrville, Tenn.

MORAN, Robert Emmet, plastic surgeon; b. Washington, May 19, 1896; s. Patrick Thomas and Annie T. (O'Donnell) M.; B.S., Georgetown U., 1918, M.D., 1920; fellow surgery Mayo Clinic, 1921-24; m. Jocelyn Beard, Dec. 22, 1929; children—Robert Emmet, Peter Richardson, Patrick Thomas, Marguerite Dale. Consultant in plastic surgery U.S. Naval Med. Center, Bethesda, Md., and several other pub. and pvt. hosp.; nat. cons. in plastic surgery U.S.A.F. since 1947; chief plastic surg. Children's Emergency Drs. and Suburban hosps., Washington. Served as lt. comdr., U.S.N.R., 1938. Diplomate Am. Board Plastic Surg. Mem. A.M.A., Am. Soc. Plastic Surgs. (trustee), Am. Soc. Plastic and Reconstructive Surgeons. Club: Potomac Hunt (Bethesda). Home: R.F.D. 3, River Rd., Bethesda, Md. Office: 1532 16th St., Washington 6.

MORANO, Albert Paul, congressman; b. Paterson, N.J., Jan. 18, 1908; s. Antonio and Clementina (Belmonte) M.; ed. pub. schs. of Greenwich, Conn.; m. Millicent Greco, Mar. 6, 1933; children—Anthony Albert, Clare Anne. Real estate and ins. bus. under name of Breslau & Morano, Greenwich, 1942—. Mem. Greenwich Bd. Tax Review, 1933-35; chmn. Chickahominy Town Meeting Dist., 1935-37, sec. Dr. Albert E. Austin, congressman, 1939-40; exec. sec. Clare Boothe Luce, 1943-46; state unemployment compensation commr., State Conn., 1947-50; mem. 82d-84th Congresses, 4th Conn. Dist. Rep. Roman Catholic. K.C., Elk. Home: Indian Harbor, Greenwich. Office: Railroad Av., Greenwich, Conn.; also House Office Bldg., Washington 25.

MORAUD, Marcel Jean ◎ V. 27.

MORAVIA, Alberto (pseudonym of Alberto Pincherle); born in Rome, Italy, November 28, 1904; son of Carlo and Teresa (de Marsanich) M.; educated pub. schs.; m. Elsa Morante, 1941. Author novels: Gli Indifferenti, 1929; Le Ambizioni Sbagliate, 1935; Le Mascherata, 1949; Agostino, 1944; La Romana, 1947; La Disubbidienza, 1948; L'Amore Coningale, 1949; Il Conformista, 1951; later translations in English: Bitter Honeymoon, 1954; Fancy Dress Party, 1954; Ghost at Noon, 1955. Contbr. short stories various publs. Home: 27 Via dell'Oca, Rome, Italy.

MÖRCH, Ernst Trier (murk), physician, educator; b. Slagelse, Denmark, May 14, 1908; s. Ejvind and Gudrun (Trier) M.; M.D., U. Copenhagen, 1935, Ph.D., 1942; Brit. Council scholar anesthesiology, U. Oxford, 1946-47; Diploma anaesthesia, Royal Coll. Surgeons, London, 1947; m. Eritta Hansen, Feb. 13, 1940; children—Claus, Vivica, Peter, Ibi. Came to United States, 1949, naturalized December 17, 1954. Post-graduate med. tng. surgery, Denmark, 1935-46; sci. asst. U. Inst. Human Genetics, Copenhagen, 1938-40; asso. surgeon Prof. P. Morville, Copenhagen, 1943-46; privatdocent anesthetics U. Copenhagen, 1943-49; asst. prof. U. Kan., 1950-52; prof. surgery (anesthesia) Billings Hosp. U. Chgo. since 1953. Fellow Royal Soc. Medicine (Eng.), Assn. Anesthetists Gt. Britain and Ireland, Internat. Coll. Anesthetists, Faculty Anesthetists, Royal Coll. Surgeons Eng.; mem. Scandinavian, Danish anesthetic socs., Scandinavian, Danish surg. socs., Am., Kan. socs. anethesiologists, Internat. Anesthesia Research Soc. Societe d' Anesthesie et d' Analgesie de France (fgn. corr. mem.), Sociedad Cubana de Anestesiologia (hon.). Author: Chondrodystrophic Dwarfs in Denmark, 1941; Anesthesia (Danish), 1949, others; also articles on anesthesia, dwarfism. Home: 5816 Blackstone Av., Chgo. 37. Office: 950 E. 59th St., Chgo. 37.

MORDEN, William J(ames) ◎ V. 28.

MORDVINOFF, Nicolas, artist; b. Sept. 27, 1911; student Lycée Janson de Sailly, Paris, Ecole des Roches, France, also U. Paris. Came to U.S., 1946, naturalized, 1952. Books illustrated, Thunder Island (by W. S. Stone), 1942; Pépé Was the Saddest Bird (by Stone), 1944; The Ship of Flame (by Stone), 1945; Tahiti Landfall (by Stone), 1946; Rainbow in Tahiti (by C. Guild), 1948; Cezar and the Music Maker (by E. and M. Schwalze), 1950; The Two Reds (by W. Lipkind), 1950; Finders Keepers (by W. Lipkind), 1951; Just So Stories (Rudyard Kipling), 1952; Big Steve (by Marie H. Block), 1952, others; paintings exhibited, Paris, Tahiti, Honolulu, New Zealand, S.F., L.A., Phila., N.Y.C. (one-man show 1949); prints included permanent collections, Met. Mus. Arts, N.Y. Central Pub. Library. Recipient A.L.A. Caldecott medal for illustration most distinguished book, 1952; Herald Tribune award, 1954. Mem. Artists Equity Assn. Author and illustrator: Bearsland. Mem. Artists Equity Assn. Home: 148 W. 10th St., N.Y.C. 14.

MORE, (James) Bolard, fgn. service officer; b. Independence, Kan., Aug. 20, 1907; s. Charles Husted and Louise Edna (Bolard) M.; student Princeton U., 1925-26, 1927-29, U. of Grenoble, France, summer 1929; A.B., Allegheny Coll., Meadville, Pa., 1930; m. Elisabeth Lenora Love, Oct. 3, 1942. Clerk, Am. Consulate, Puerto Plata, Dominican Republic, Jan. 1931; vice consul, Aug. 1931, at Port-au-Prince, Jan. 1932, at Santo Domingo, Feb. 1932-June 1932, at Port-au-Prince, 1932-35, at Madrid, Feb. 1935-Nov. 1936; vice consul Barcelona, 1936-38, at Lagos, Nigeria, 1938-41, at Zurich, 1941-47, consul and 2d or 1st sec. of Legation, Tangier, 1947-50; consul at Benghazi, Cyrenaica, 1950-51; 1st sec. legation, Tripoli, 1951-54; consul Sydney, Australia, 1954. Mem. Am. Fgn. Service Assn., John More Assn. (mem. exec. com.). Methdoist. Home: American Consulate General, Sydney, Australia. Address: care State Dept., Washington.

MORE, Hermon, museum director, artist; b. Medford, Mass., July 15, 1887; s. Charles Herbert and Mary Emma (Rhinehart) M.; art edn., Art Inst. of Chicago, Art Students' League of New York, ind. study in Paris; m. Edna Amelia Robeson, 1923. Dir. and instructor drawing and painting, Davenport Art League, Ia., 1919-24; instr. of drawing and painting Davenport Municipal Art Gallery, 1926-29, dir. of museum, 1928-29; curator Whitney Museum of Am. Art, New York, 1931-48, dir. since 1948; paintings exhibited in Carnegie Inst., Pittsburgh, A Century of Progress, Art Inst. of Chicago, 1933, Golden Gate Internat., San Francisco, 1939; also the Multi-National, London and Paris, and Nat. Museums of Canada; mem. Jury of Selection, New York World's Fair, 1939; organized sect. of Am. Painting, Golden Gate Expn., San Francisco, 1940; organized Centenary Exhbn. Art, State of Utah Centennial, 1947. Asso. dir. Am. Art Research Council; mem. exhbn. com. Am. Fedn. Arts, Coe Coll. Mem. Coll. Art Assn., Am. Assn. Mus., Assn. Art Mus. Dirs., Am. Soc. Painters, Sculptors and Gravers. Club: Coffee House (N.Y.). Home: Woodstock, N.Y. Address: 22 W. 54th St., N.Y.C. 19.

MORE, Robert P(attison), univ. prof.; b. Bethlehem, Pa., Jan. 3, 1891; s. James William and Sarah Ann (Stauffer) M.; A.B., Lehigh U., 1910; A.M., Harvard, 1913, grad. study 1912-15; student U. of Munich, 1924-25, U. of Heidelberg, 1925. Asst. in German, Lehigh U., 1910-11; instr. German, Pa. State Coll., 1911-12, U. of Minn., 1915-16; asst. prof. German, Lehigh U., 1916-25, asso. prof. 1925-42, prof. since 1942, head dept. since 1946, exec. sec. graduate board, 1927-36, graduate faculty, 1936-49, associate dean of College of Arts and Sciences, 1949-50, dean since 1950. Served with United States Army, 1918, sergeant major to 2d lieutenant. Mem. Modern Lang. Assn. of Am., Am. Assn. Univ. Profs., Am. Assn. Teachers German, Pa. German Folklore Soc. (financial sec. since 1948), Odd Fellows, Phi Beta Kappa, Delta Sigma Phi. Mem. Evangelical Reformed Ch. Democrat. Author: (with P. M. Palmer) The Faust Tradition from Simon Magus to Lessing. Home: 10 E. Church St., Bethlehem, Pa.

MOREAU, Frederick James (môr-ō′), law dean; b. Kewaunee County, Wis., Mar. 10, 1893; s. Louis J. and Esther (Gilson) M.; Ph.B., U. of Wis., 1922, LL.B., 1925; LL.M., Columbia U., 1937; m. Jeanne McRae, Dec. 4, 1938; children—Frederick James, David Alexander. Began as principal of Junior High School, Blue Earth, Minn., 1916-18; superintendent schs., Frederic, Wis., 1919-21; admitted to Wis. bar, 1925; asso. Richmond, Jackman, Wilkie & Toebaas, 1924-27; asst. prof. law, U. of Ida., 1927-29; prof. law, U. of Kan., 1929-37, dean since 1937; research fellow, Columbia U., 1936-37. Compliance Commr., Region 7, W.P.B., during World War II; hearing commr., N.P.A., 1951, Labor Panel, 1951-52; chmn. Kans. State Examining Com. Bd. of Legal Examiners, Fed. Civil Serv. Commn., 1943-44. Served in U.S. Naval Aux. Res., 1918-19. Mem. Am. Bar Assn., Am. Law Inst., Kan. State Bar Assn. (mem. com. which drafted new Kan. State Corp. Code), Alpha Kappa Lambda, Phi Delta Phi, Delta Sigma Rho, Artus. Episcopalian. Mason. Clubs: University (Kansas City, Mo.; Faculty, Country (Lawrence), Kiwanis. Published cases and materials on med. law, 1947. Contbr. to legal periodicals. Home: 1942 Louisiana St. Office: Univ. of Kansas School of Law, Lawrence, Kan.

MOREELL, Ben (mō-rĕl′), retired naval officer, business executive; born in Salt Lake City, Utah, September 14, 1892; son of Samuel and Sophia (Sossnitz) M.; B.S. in Civil Engineering, Washington U., St. Louis, 1913; student Ecole Nationale des Ponts et Chaussees, Paris, 1932-33; Dr. Engring., Washington U., St. Louis, 1942, Ill. Inst. Tech., 1944, Rensselaer Poly. Tech. Inst., 1949; LL.D., St. Francis Coll., 1949; D.C.S., N.Y.U., 1949; Dr. Naval Science, Pa. Military Coll., 1945; Dr. Engring. Princeton U., 1947; LL.D., St. Vincent Coll. (Pa.), 1947; m. Clara Klinksick, Oct. 19, 1923; children—Marion, Patricia. Designing and resident engr. on construction projects, City of St. Louis, 1913-17; apptd. to Civil Engrs. Corps, U.S. Navy; lt. (j.g.), 1917, advancing through the grades to admiral, 1946; chief, Bur. Yards and Docks and chief civil engineers, U.S. Navy, 1937-45; chief, Material Division, Navy Department, 1945-46; retired from Navy, 1946; president Turner Construction Co., New York, N.Y., 1946-47; pres. Jones & Laughlin Steel Corp., 1947-52, chmn. bd. since 1952. Member sci. adv. com. National Security Resources Board. Awarded World War Medal with star, D.S.M. with star, Legion of Merit (U.S.), Medal of Honor and Merit (Haiti); Commander Order of the British Empire (England); recipient of the Wason medal for research on articulations for concrete structures by Am. Concrete Inst., 1935; medal of honor, Republic of Haiti, 1937; annual award of The Moles, 1943, Turner gold medal Am. Concrete Inst., 1942. Member Am. Soc. Civil Engrs. (hon.), Am. Concrete Inst. (past pres.), Am. Soc. Mil. Engrs., (past pres.), Fgn. Service Order, Mil. Order World Wars. Sigma Xi, Tau Beta Pi. Mason. Clubs: Army-Navy (past pres.) (Washington, D.C.); Army-Navy Country (Arlington, Va.); Duquesne, Allegheny Country; University (New York). Mem. Newcomen Soc., National Sojourners. Author: Standards of Design for Concrete, 1929. Contbr. tech. articles to engring. jours. Home: 124 Woodland Rd., Pitts. Office: 401 Liberty Av., Gateway Center, Pitts.

MOREHEAD, see also Moorehead.

MOREHEAD, Albert Hodges, writer, editor; b. Chattanooga, Aug. 7, 1909; s. Albert Hodges and Bianca (Noa) M.; student Harvard Coll., 1925-27; m. Loy Claudon, Jan. 21, 1939; children—Andrew, Philip. In newspaper work since 1922, successively with Lexington (Ky.) Herald, Chattanooga Times, Chgo. Daily News, Cleve. Plain Dealer, Newton (Mass.) Town Crier; bridge editor N.Y. Times since 1935; staff writer The Bridge World mag. since 1932, editor, 1934-38, publisher, 1943-46; staff writer Redbook mag., 1943-45, Coronet, 1945-47, Cosmopolitan, 1948-52; editor of games Ency. Brit. since 1945; columnist King Features Syndicate, 1949-54; v.p. Kem Playing Cards, Inc., 1934-37; pres. Am. Contract Bridge League, 1943, chmn. bd., 1944-45; v.p. The John C. Winston Co., 1946-48; pres. Sigma Music, Inc.; pres. Nat. Lexicographic Bd., Ltd.; editor New American, and Simon and Schuster dictionaries. Author: The Modern Hoyle, 1943; Official Rules of Card Games, 1945; also 63 other books. Editor: The Wonder Book Cyclopedia, 1953; The Illustrated Encyclopedia, 1954. Office: 171 W. 57th St., N.Y.C. 19.

MOREHEAD, Houston Rylan, clergyman; b. nr. Russelville, Ky., Nov. 3, 1905; s. Charles Eli and Minerva Nancy (Barnett) M.; student Ch. of God Bible Training Sch., 1939; m. Mabel Elizabeth Day, Nov. 7, 1931; children—Richard Lee, Houston Daniel, Janice Lynn, Philip Hughes, Larry Wayne. Ordained to ministry Ch. of God, 1933; pastor Jackson, Mich., 1929-30, Harrisburg, Ill., 1932-33, Christopher, Ill., 1933-34, Knoxville, Tenn., 1934-36, Chattanooga, 1936-38, Birmingham, 1938-39, Greenville, S.C., 1942-44; Mo. state overseer Ch. of God, 1939-42, Mich., 1944-48, S.C., 1948-50, gen. sec., treas., 1950-52, now assistant general overseer. Mem. Interch. Transportation com.; sec. Pentecostal Fellowship North America, 1950-52; member committee Internat. Constitution Young Peoples' Endeavor Church God; mem. State Overseer Appointing Bd., Supreme Council, Ch. God Pension Bd. Mem. Orphanage Bd., Sevierville, Tenn.; mem. bd. dirs. Lee Coll., 1944-50. Home: 425 11th Av. N.E. Office: 1080 Montgomery Av., Cleveland, Tenn.

MOREHEAD, James Caddall, Jr., educator, architect; b. Bradenton, Fla., Oct. 29, 1913; s. James Caddall and Jeannette Dandridge (White) M.; B.A., Princeton, 1935; B.Arch., Carnegie Inst. Tech., 1939; m. Martha Petty Netting, Aug. 27, 1940; children—James Caddall, III, Naomi Willson, Kenneth Filding. Instr. mathematics Carnegie Inst. Tech., 1936-40, architecture, 1938-40; instr. architecture Rice Inst., 1940-42, 46, asst. prof., 1949-51, asso. prof., 1948-51, prof., 1951—, head dept., 1953—; asso. Wilson, Morris & Crain, Houston 1951-55. Mem. Study Comm. on Archtl. Edn. in South, So. Regional Edn. Bd., 1953; chmn. planning and zoning commn., Piney Point Village, Tex., 1954—. Served as lt. col. F.A., AUS, 1942-46. Decorated Bronze Star with oak leaf cluster; recipient Alpha Rho Chi Medal in Architecture, Carnegie Inst. Tech., 1939; Award of Merit, Houston chpt. A.I.A., 1953; Mem. A.I.A. (treas. Houston chpt., 1950-51), Houston Philos. Soc. (sec. 1953-54), Scarab. Author: Handbook of Perspective Drawing (with J. C. Morehead, Sr.), 1952; Perspective and Projective Geometrics, A Comparison, 1955. Home: 354 Piney Point Rd., Houston 24.

MOREHEAD, John Motley, ambassador; b. Spray, N.C., Nov. 3, 1870; s. James Turner and Mary Elizabeth (Connally) M.; direct desc. Charles Morehead who settled on Kent Island in Chesapeake Bay, 1630;

prep. edn., Bingham Mil. Sch., Mebane, N.C.; B.S., U. of N.C., 1891, LL.D., 1926; grad. expert course, Westinghouse Elec. & Mfg. Co., 1895; spl. course in oxy-acetylene welding, Cologne, Germany; D.Engring., Wake Forest Coll., Wake Forest, N.C., 1944; D.Sc., Upsala University, East Orange, New Jersey, 1944; married Genevieve Margaret Birkhoff, July 3, 1915 (died April 16, 1945); m. 2d, Mrs. Leila Duckworth Houghton, May 11, 1948. Engineer, Union Carbide & Carbon Corporation and predecessors and subsidiaries, 1891-1930 and since 1933; chief chemist and engr. of tests, Peoples Gas, Light & Coke Co., 1897-1918; chmn. bd. Leaksville Woolen Mills, Charlotte, N.C. E.E. and M.P. to Sweden, Jan. 22, 1930-Apr. 15, 1933. Served as maj., Gen. Staff, Washington, D.C., chief of industrial gases and gas products sect., sec. explosives div. and mem. ammonia com. of War Industries Bd., World War; lt. col., Ordnance Dept., O.R.C. Mayor of Rye, N.Y., 1925-30. Mem. Internat. Jury of Awards, St. Louis Expn., 1904, San Francisco Expn., 1915. Fellow Am. Inst. E.E.; mem. Internat. Acetylene Assn. (ex-pres.), Am. Electrochem. Soc., Am. Gas Assn. (ex-v.p.), Am. Welding Soc. (1st v.p.), Soc. Colonial Wars, Soc. of the Cincinnati, Am. Legion, Sigma Alpha Epsilon. Awarded gold medal, Kungl. Svenska Vetenskopsakademien (only foreigner ever so honored), 1930. Republican. Baptist. Clubs: Chemists, Uptown (New York); Apawamis, American Yacht, Manursing Island (Rye); Clove Valley Rod and Gun (New York); University (Niagara Falls); Fishers Island (N.Y.). Author: The Analysis of Industrial Gases, 1900; The Morehead Family of North Carolina and Virginia, 1924. Donor Morehead Planetarium Bldg. and Memorial Gallery to N.C. State Univ., Chapel Hill, N.C., 1949; Moorehead Athletic Field and Stadium, High Sch., Draper, N.C. Holder of many patents on improvements in electric furnaces, etc. Home: Rye, N.Y. Office: 30 E. 42d St., New York 17, N.Y.

MOREHEAD, Mrs. William Clyde, see Elizabeth Banning.

MOREHOUSE, Albert Kellogg, naval officer; b. Brooklyn, Apr. 29, 1900; s. Melvin Wilson and Alice (McHugh) M.; B.S., U.S. Naval Acad., 1922; student U.S.N. Flight Sch., Pensacola, Fla., 1924-25; m. Mrs. Sally B. Lanius, Sept. 8, 1925; children—Sue Gaylord, Sally (Mrs. John D. Price). Enlisted 1st N.Y. Cav., 1917 (later designated 105 MG bn. 27th Div.); commd. ensign U.S. Navy, 1922, and advanced through grades to rear adm., 1949; commanded U.S.N.R. Air Base, Miami, 1934-37; observer with Royal Navy and R.A.F. in Mediterranean, 1941; chief of staff to comdr. A.F., Atlantic Fleet, 1948-50, to comdr. Naval Force Far East, 1950-51; chief Naval Air Advanced Tng., Corpus Christi, Tex., since 1951. Awarded Navy Cross, Legion of Merit (with Gold star), Bronze Star, Silver Life Saving medal, Presidential Unit citation. Mem. U.S. Naval Inst. Address: Naval Air Station, Corpus Christi, Tex.

MOREHOUSE, Clifford Phelps, editor; b. Milwaukee, Wis., Apr. 18, 1904; s. Frederic Cook and Lilias E. (Macon) Morehouse; A.B., Harvard University, 1925; A.M., Marquette University, 1937; LL.D., Nashotah, 1948; married Ellen Louise Smith, March 16, 1927; children—Ellen Louise, Lilias Macon, Frederic Cook. Sec. Morehouse Pub. Co. (now Morehouse-Gorham Co.), 1925-39, v.p. since 1932; mng. editor The Living Church, 1926-32, editor, 1932-52, on mil. leave of absence, 1943-45. Second lt. F.A. Res., 1925-32, 1st lt. United States Marine Corps (res.), 1943, capt., 1944; maj. 1949; asst. editor M.C. Gazette, 1943-44. Combat historian, Peleliu and Iwo Jima operations. Episcopalian (vestryman Trinity Ch., New York City, since 1948; trustee Cathedral of St. John the Divine, New York City, since 1948); alternate delegate to Assembly World Council of Churches, Amsterdam, 1948, del. Evanston, 1954. Mem. standing com. Diocese Milw., 1932-43; del. Synod Midwest Province, 1930-36; dep. General Conv., 1934-52; del. World Conf. on Faith and Order, Edinburgh, 1937, Lund, Sweden, 1952; del. to N.A. Ecumenical Conf., Toronto, 1941. Del. Fed. Coun. of Chs., 1940, 42, 44, 46, 48. V. chmn. Milw. Unit, U.S., Com. Care of European Children, 1940; mem. Nat. Com. on Food for Small Democracies, 1940-41; vice-pres. Associated Church Press, 1941-42. Spl. rep. church press at enthronement of Archbishop of Canterbury, 1942. Awarded King's Medal (Gt. Britain), 1946. Mem. Am. Legion, Sigma Delta Chi. Clubs: Waccabuc; Harvard (New York). Founder and editor, The Layman's Mag., 1940. Author: Origins of Episcopal Church Press, 1942; Wartime Pilgrimage, 1942; (with Bishop Wilson) Outline Life of Christ, 1947; also hist. monographs for U.S. Marine Corps. Editor: Anglican Communion Throughout the World, 1927. Home: Katonah, N.Y. Office: 14 E. 41st St., New York 17, N.Y.

MOREHOUSE, Edward Ward, economist; b. Yonkers, N.Y., Sept. 16, 1896; s. Rev. Daniel W. and Martha Adelaide (Bird) M.; A.B., Amherst, 1918; M.A., U. of Wis., 1920, Ph.D., 1927; m. Anna Mason Ely, June 14, 1923; children—Richard Ely (dec.), Nancy Anderson (Mrs. H. J. Gordon, Jr.), Ward Ely. Clerk, United States Shipping Board, 1918; asst. in economics, U. of Wisconsin, 1919-20, 1921-23; asst. labor mgr. Levy Bros. Clothing Co., Rochester, N.Y., 1920-21; research instr., Inst. for Research in Land Economics and Pub. Utilities, 1923-25, research asso., 1925-31; asst. prof. economics, Northwestern U., 1925-28, asso. prof., 1928-31. Mng. editor Jour. Land and Pub. Utility Econs., 1925-32, asso. editor, 1932-34, mem. bd. editors since 1934; chief economist Pub. Service Commn. of Wisconsin and chief Rates and Research Dept. of same, 1931-40; chief economist Trustees of Asso. Gas and Electric Corp., 1940-45; v.p. Gen. Pub. Utilities Corp., 1945. Consultant Tenn. Valley Authority since 1934, O.P.M. and W.P.B., 1941-45; chmn. Committee on Statistics and Accounts of Public Utility Companies, National Association Railroad and Public Utility Commrs., 1935-39; chmn. Wis. Com. on Statistics, 1938-40; consultant National Security Resources Bd. since 1947; mem. committee cooperation between U.S. A.E.C. and electric power industry, 1949-52; director Jersey Central Power and Light Company, Asso. Elec. Co., Pa. Elec. Co., Manila Elec. Co., Metropolitan Edison Co., N.J. Power & Light Co., president and dir. Utilities Mut. Ins. Co. Served as sgt. 1st class, Motor Transport Corps, U.S.A., 1918-19. Mem. American Econ. Association, American Statis. Association, Academy of Political Science, Technical Valuation Society, Am. Gas Assn. (chmn. com. on economics, 1950-51), Phi Beta Kappa, Alpha Delta Pi. Unitarian. Co-Author: Elements of Land Economics (with R. T. Ely), 1924; American Labor Dynamics (with J. B. S. Hardman and others), 1926. Contbr. Quarterly Journal of Economics, Jour. Land and Public Utility Econs., etc. Home: 58 Allison Road, Princeton, N.J. Office: General Public Utilities Corp., 67 Broad St., N.Y.C. 4.

MOREHOUSE, Julius Stanley, coll. dean; b. Amenia, N.Y., Nov. 19, 1894; s. Henry Stebins and Bertha (Humphreyville) M.; M.E., Stevens Inst. Tech., 1921; m. Justine Rose Kumhera, June 1930; 1 son, Julius Stanley. Instr. mech. engring. Villanova Coll., 1921-23, asst. prof., 1923-24, asso. prof., 1924-26, prof. since 1926, dean engring. since 1938. Fellow Am. Soc. M.E. (past chmn. Phila. sect.); mem. Soc. Engring. Edn. (past chmn. Middle Atlantic sect.), Am. Soc. Engring. Edn., Newcomen Soc. Eng., Sigma Nu. Club: Engrs. Author: Test of Mechanisms, 1930; Heating, Ventilating and Air Conditioning, 1932. Home: 102 Llandaff Rd., Havertown. Office: Villanova College, Villanova, Pa.

MOREHOUSE, Merritt Dutton, investment and banking advisor; b. Evanston, Ill., Sept. 2, 1905; s. Merritt Josiah and Ida Eve (Gray) M.; student Asheville (N.C.) Sch., 1918-22, Phillips (Exeter) Acad., 1922-23, Yale, 1924-25; m. Louise Lackner, May 25, 1935; children—M. Dutton, Alexander Gray, Elizabeth. With Harris Trust & Savings Bank, Chgo., 1930-33, William H. Banks, Inc., Chgo., 1934-36, James H. Oliphant & Co., Chgo., 1936-41; with Brown Brothers Harriman & Co., Chgo., 1941—, mgr., 1947—. Trustee, treas. Seabury-Western Theol. Sem., Evanston, Diocesan Found., Chgo. Mem. Nat. Fedn. Financial Analysts Socs. (pres.), Investment Analysts Soc. Chgo. Episcopalian. Clubs: University (Chgo.); Onwentsia (Lake Forest, Ill.). Home: 1190 N. Edgewood Rd., Lake Forest, Ill. Office: 135 S. La Salle St., Chgo. 3.

MOREHOUSE, PGad Bryan, lawyer; b. Ogden, Utah, Jan. 10, 1893; s. Jack A. and Lotta Hannah (Bryan) Russell (took name of Morehouse from stepfather, Alanson David Morehouse); student Cornell Coll., Mt. Vernon, Ia., 1908-09; LL.B., George Washington U., 1916, LL.M., 1917, A.B., 1918; m. Anne Elizabeth Shelton, Nov. 10, 1934; children—Peter Gad, William Jonathan. Stenographer Indian Service, Keams Canyon, Ariz., 1910-13; admitted to Dist. of Columbia bar, 1916, and in general practice, 1916-30; trial atty. Fed Trade Commn., 1930-38; dir. Division of Stipulations, Fed. Trade Commn., 1938-51, asst. dir. Bur. Industry Co-op., chief div. Trade Practice Confs. 1951-52, asst. gen. counsel since 1952. Professorial lectr. sch. pharmacy George Washington U. Mem. Kappa Alpha, Delta Sigma Rho. Democrat. Episcopalian. Mason (Shriner), Kt. York Cross of Honor. Home: 2005 Glen Ross Rd., Silver Spring, Md. Office: Federal Trade Commission, Washington.

MOREHOUSE, Ward, newspaperman, author; b. Savannah, Ga., Nov. 24, 1899; s. Augustus Ward and Sarah (McIntosh) M.; ed. North Ga. Coll., Dahlonega, Ga.; m. 4th Rebecca Franklin, August 13, 1949. Reporter Savannah Press, 1915; reporter, feature writer and assistant Sunday editor Atlanta Journal, 1916-November 1919; reporter, rewrite man, asst. night city editor and dramatic columnist, New York Tribune, 1919-26; dramatic columnist and roving reporter New York Sun since 1926; became dramatic critic, 1943; joined staff N.Y. World-Telegram-Sun, 1950; has written daily column from all parts of world; columnist and editor of The Sunday Review section Free Press of Colorado Springs, 1955—. Winner of the Silurian Award for series, Report on America, 1946. Mem. Authors' League of Am. Author: Gentlemen of the Press (produced 1928; also made into movie); Miss Quis (produced in 1937); Forty-Five Minutes Past Eight (semi-autobiographical) 1939; U.S. 90 (produced 1941); American Reveille, 1942; George M. Cohan—Prince of the American Theatre, 1943; Matinee Tomorrow: 50 Years of Our Theater, 1949; Just the Other Day, 1953. Contbr. to Vogue, Cosmopolitan, Theatre Arts, Reader's Digest, etc. Home: Hotel Plaza, N.Y.C. Office: 125 Barclay St., N.Y. City.

MOREIRA SALLES, Walther, banker; b. Pouso Alegre, State of Minas Gerais, Brazil, May 28, 1912; LL.B., U. São Paulo. Exec. dir. Moreira Salles Bank; dir. credit bur. Bank of Brazil, 1948-51, exec. dir. dept. currency and credit, 1951; econ. counselor to Minister of Fgn. Relations of Brazil at Fourth Meeting of Consultation of Ministers of Fgn. Affairs of Am. State, Washington, 1951; advisor to minister of finance, ann. meeting, Internat. Monetary Fund of Internat. Bank for Reconstrn. and Development, Washington, 1951; Brazilian ambassador to U.S.A., 1952-53. Home: Rua Marquês de São Vicente, 476, Gavea, Rio de Janeiro. Office: Banco Moreira Salles, Rio de Janeiro, Brazil.

MORELAND, Harry, business exec.; b. Arlington, Tex., Dec. 16, 1896; s. Leander Jackson and Lucy (Harrison) M.; student U. of Oklahoma, 1916-17 and 1919-20; m. Eva Francisco, Oct. 16, 1926; children—Clarence Harrison, Jack Win. Pres. Great Lakes Pipe Line Company, Kansas City, Missouri, 1942—; director of the City National Bank. Served with U.S. Army, 1917-19. Mem. Sigma Alpha Epsilon. Home: 1229 W. 61 st St., Kansas City 2. Office: 1102 Grand Av., Kansas City 6, Mo.

MORELAND, Jesse Earl, coll. pres.; b. Commerce, Tex., Oct. 2, 1897; s. Royal Bert and Mary Emma (Long) M.; student Austin Coll., Sherman, Tex., Jan.-June 1914; A.B., Southern Meth. U., 1918, A.M., 1921; student Peabody Coll., 1927; LL.D., Morris Harvey College, 1941, also from Emory and Henry College, 1942; Dr. das Humanidades, Porto Alegre College, Brazil, 1948; L.H.D., So. Meth. U., 1950; married Helen Elizabeth Hardy, Nov. 18, 1924; children—Jane Long (Mrs. Ben Vaughan Branscomb), Helen Elizabeth (Mrs. Clare Cotton, Jr.), Mary Emma, Frances Hardy. Ednl. missionary, Porto Alegre Coll., Brazil, 1921-22, prof. and v.p., 1922-26, pres., 1927-34; v.p. Scarritt Coll., Nashville, Tenn., 1936-39; pres. Randolph-Macon Coll., Ashland, Va., since June 1939. Mem. Conselho Rio Grandense dos Professors, Porto Alegre, Brazil, 1931-34; v.p. State Y.M.C.A. of Tenn. 1937-38, pres., 1938-39; mem. Southeastern Jurisdictional Conf. of Meth. Ch., May 1940, '44, '48, '52; mem. Gen. Bd. Edn., Meth. Ch. mem. Gen. Conf., the Methodist Ch., 1944, '52; mem. 1st Assembly World Coun. of Chs., Amsterdam, 1948, member of second assembly, Evanston, Ill., 1954; mem. Central Com. World Council of Churches; chmn. joint com. on crusade scholarships, 1946-48; Clapp lectr. Martin Coll., 1949; mem. exec. com. Va. Council of Chs., 1946-48; mem. So. Regional Council; mem. exec. com. Fed. Council of Chs. of Christ in Am., 1940-50; mem. 1st organizational meeting Nat. Council of Chs. of Christ in the U.S.A.; mem. gen. bd. Nat. Council Chs. of Christ. Va. chmn. Nat. Conf. Christians and Jews, 1952-53. Pres. Nat. Assn. Schs. & Colls. of Meth. Ch., 1952. Member bd. trustees Philander Smith Coll., Bennett Coll. Mem. Va. Acad. Sci., Va. Social Sci. Assn., Newcomen Soc., Phi Beta Kappa, Omicron Delta Kappa, Theta Phi, Pi Gamma Mu. Democrat. Methodist. Clubs: The Club. Torch, Hermitage (Richmond, Va.); Kiwanis (Ashland, Va.). Contbr. to jours. Home: 305 Caroline St. Address: Randolph Macon College, Ashland, Va.

MORELAND, Patrick D(acus), poet; b. Unaka, N.C., Mar. 8, 1897; s. Jesse Alexander and Katherine Elizabeth (Dacus) M.; student So. Meth. U., 1921-25; D.Litt., Austin Coll., 1935; m. Sara Elizabeth Rowntree, Dec. 24, 1922; children—Patrick Hubert, Ralph Rowntree, Sara Beth; married 2d, Virginia McMahan, Sept. 27, 1944. Began as carpenter, 1913; contractor, 1916-20; Y.M.C.A. sec., 1920-21; ordained to ministry M.E. Ch. South; minister, Dallas, Wichita Falls, Kaufman, Tex., 1921-34; sec. to Gov. James V. Allred, Tex., 1934-37; mem., representing labor, Unemployment Compensation Commn., 1937-41; gen. mgr. Tex. Restaurant Assn., Austin, 1941-52; lectr. Served as private, U.S. Army, A.E.F., 1918-19. Mem. poetry socs. Tex., Am., London, Am., Tex. trade assn. execs., Tex. Inst. Letters, Lambda Chi Alpa. Mason. Author: Arrow Unspent (winner book publ. prize, Poetry Soc. Tex.), 1931; Slumber at Noon, 1934; Seven Song, 1936. Contbr. verse to mags. and newspapers. Home: 3918 Lamar Blvd., Austin, Tex.

MORELAND, Roy ◎ V. 28.

MORELAND, William Ernest, educator; b. Gatesville, Tex., Dec. 31, 1895; s. William O. and Laura (Timmons) M.; diploma North Tex. State Teachers Coll., Denton, 1916; Am. Edn. Center, Traben, Germany, 1919; summer sessions, U. of Texas, 1920-25; graduate courses at U. of Colo., Peabody Coll. for Teachers; A.M., Columbia, 1936; LL.D., Southwestern U., 1945; m. Mildred Fleming, July 26, 1923; children—Rosemary, William, Martha Ann. Supt. of schs., Bay City, Tex., 1920-25; asst. to supt., Houston Public Schs., 1925-26, prin. Johnston Jr. High Sch., 1926-36, deputy supt. in charge of personnel, 1937-45, supt. of schs. since 1945. Enlisted U.S. Army, Sept. 1917; served overseas in France, 1917-18; assigned Army of Occupation, Germany, 1919. Mem. bd. dirs., A.R.C., Houston Settlement House, Boy Scouts, Houston Public Library. Mem. bd. trustees Houston Art Mus. Mem. N.E.A., Am. Assn. Sch. Adminstrs., Phi Delta Kappa. Methodist (supt. ch. sch., 1943-49). Club: Kiwanis. Home: 1619 Milford, Houston 6. Office: Houston Independent Sch. Dist., 1300 Capitol, Houston 2.

MORELL, George Fowler (môr-rĕl′), newspaper publisher; b. South Amherst, Mass., Sept. 24, 1886; s. John Fowler and Alice (Goodrich) M.; student Stanford Univ., 1905-10, A.B., 1930; married; children—George, Patricia, John. Successively advt. mgr., salesman, mgr. Cooperative Land Co. colonization, ranch projects, Merced, Madera Counties (all Calif.) 1910-17; own ranch projects since 1913; bought control daily Times, Palo Alto, 1919; founded daily Tribune, Redwood City, 1923; bought daily Advance, Burlingame, 1936; pres., majority owner, Peninsula Newspapers Inc., publishing the above. Recruited, trained vol. inf. co., Merced, 1917; private, lieut., capt., 20th Inf., U.S.A., 1917-19; seaman, ensign, lieut., U.S. Coast Guard, 1943-45. Dir. State Realty Fedn., 1914, Chambers of Commerce, Merced, Palo Alto, 1914-28, Merced Red Cross, 1917; comdr. Fremont Post, American Legion, Palo Alto, 1919; pres. Merced Realty Board, 1914-16, Santa Clara County Press Assn., 1921-36, Peninsula Chambers of Commerce, 1922, Veterans League, Palo Alto Rotary Club, 1927, Calif. Newspaper Publishers Assn., 1937, San Mateo

County Cattlemen's Assn., 1943. Mem. bd. govs. San Francisco Bay Area Council since 1946. Trustee Merced High Sch., 1916-17, First Congl. Ch., 1947-50, Stanford U., 1944—. Home: 512 Coleridge Av. Office: 385 Homer Av., Palo Alto, Cal.

MORELL, William Nelson, lawyer; b. Grandy, Minn., Feb. 17, 1898; s. Swen S. and Anna (Nelson) M.; ed. Macalester Coll.; Univ. of Minn., Southeastern Univ. Law Sch.; LL.B., Nat. Univ. Law Sch., 1922, LL.M., 1923; m. Blanche Louise Cox, June 9, 1919; children—William Nelson, Charles, Caroline (wife of John Morgass Parker, U.S. Army), Marcia (wife of Edward Painter Crockett, U.S. Army), Constance. Editor, Foreign Service Mag., 1920-21; atty. Compensation and Ins. Div., Vets. Bur., 1922-24; asso. counsel, Solicitor's Office, 1924-29; chief legal adviser. Ins. Claims Council, Vets Adminstrn., 1929-33; mem. U.S. Bd. Vets. Appeals, since Jan. 1934; chmn. Annual Nat. Conf. on Administrative Law, Fed. Bar Assn., 1938; chmn. Annual Nat. Conf. on Civil Service of Fed. Bar Assn., 1939; chmn. bd. trustees, Suburban Hosp., Bethesda, Md., 1944-46; pres. Fed. Bar Assn., 1939-40, mem. exec. com. 1933-42; chmn. Nat. Pilgrimage Com. Am. Legion, 1933-36; mem. com. on Pacific settlement of internat. disputes, Am. Bar Assn., 1939-40; chmn. Delaware Valley Tercentenary Com. of D.C., 1938; chmn. D.C. Com. Wings for Norway, 1942; pres. Minn. State Soc., 1942; mem. United Nations League of Lawyers, exec. council, 1948-49, pres. U.S. div., 1950-51; member of the board of trustees Community Chest, Montgomery Co., Md., 1944-45; delivered memorial address on Justice Holmes, Sesquicentennial of the Supreme Court of the U.S. under auspices of Joint Com. of Congress. Enlisted as volunteer, U.S. Navy, Apr. 28, 1917; served to Aug. 1919. Member of Federal (member of national council), and American (member war work com.), bar assns., Am. Soc. Internat. Law, Acad. Polit. Sci., Md. Hist. Soc., Minn. State Soc., Am. Judicature Soc., Suburban Hosp. Assn., Am. Legion, 40 and 8 Soc., Post Mortem, Sigma Chi, Sigma Delta Kappa. Rep. Lutheran. Author: Govt. Insurance Claims and Actions Thereon. Home: 4824 Montgomery Lane, Bethesda 14, Md. Office: U.S. Board of Veteran's Appeals, Veterans Administration, Arlington Bldg., Washington, D.C.

MORELOCK, George Leslie, church official; b. Franklin, Tenn., Jan. 8, 1880; s. William Lowry and Tennessee Adeline (Jackson) M.; grad. Mooney Sch., Murfreesboro, Tenn., 1903; A.B., U. of the South, 1913; grad. study, Stanford, 1913-14; LL.D., Millsaps Coll, Jackson, Miss., 1937; m. Ruth Murphy, June 7, 1906; children—Mary Louise (Mrs. W. A. Jenkins), Elizabeth Ruth (Mrs. Robert Just), George Leslie, Jr. Principal of high school, Carthage, Tex., 1903-04; superintendent high school, Friendship, Arkansas, 1904-06; v.p. Columbia Jr. College, Milton, Ore., 1906-07; v.p. McFerrin Sch., Martin, Tenn., 1907-09, co-pres., 1909-11, pres., 1914-22; gen. sec. Gen. Bd. of Lay Activities M.E. Church, South, 1922-40; exec. sec. Gen. Bd. of Lay Activities of the Meth. Ch. 1940-48, emeritus, 1948. Mem. Bd. of Evangelism of Meth. Ch. Interdenominational Council on Men's Work. Mem. United Stewardship Council. Mem. Fed. Council of Chs. of Christ in America. Member Methodist General Conference, 1922, 1939, 1940, 1948, Oxford Conference on Life and Work, 1937. Mem. Phi Beta Kappa, Kappa Sigma, Phi Delta Kappa. Author: A Steward in the Methodist Church; The Official Board of the Methodist Church; The Board of Stewards, The Way to Spiritual Power, The Ideal Layman, The Stewardship Interpretation of Life, Laymen and Evangelism, We Are in the Fight, Spiritualizing Church Finance, A Fellowship Church, Why Go to Church, Adequate Support of the Ministry, Christian Stewardship, World Reconstruction; Methodist Men, Builders of the Kingdom. Formerly editor The Meth. Layman. Home: 6100 S.W. 49th St., Miami 43, Fla.

MORELOCK, Thomas C(ecil), univ. prof.; b. Adair County, Mo., Apr. 4, 1896; s. William Robert and Cora (Koons) M.; B.J., U. of Mo., 1922, A.M., 1927; m. Nellie Mae Davis, May 18, 1918; children—Thomas Cecil, Charles Robert. University pub., U. of Mo., 1921-22; editor and pub. Green City (Mo.) Press, 1922; reporter Quincy (Ill.) Daily Herald, 1922-24; instr. Sch. of Journalism, U. of Mo., 1924-27, asst. prof., 1927-29, asso. prof., 1929, prof. since 1946, acting dean, 1932, dir. Office Pub. Information since 1945, dir. Univ. Pubs. since 1947. News editor, Overseas News and Features Bur., O.W.I., 1943-44, chief training sect. attached to Office of the Chief, 1944-45. Served with U.S. Army, 1918-19, with A.E.F. Mem. Am. Assn. Teachers of Journalism, Am. Coll. Pub. Relations Assn., Mo. Interscholastic Press Assn. (exec. sec. 1927-47), Am. Legion, Kappa Tau Alpha (past nat. pres.), Sigma Delta Chi (asso.), Dem. Baptist. Author: Sch. Newspaper Production, 1931. Editor: Deskbook of the School of Journalism, University of Missouri, 1926-32; Journalism Series, 1926-30. Home: 1309 Ross, Columbia, Mo.

MOREMEN, John Riley, judge; b. Louisville, Ky., Jan. 27, 1902; s. J. S. and Daisy B. (Farmer) M.; student Ind. U., 1920-21; LL.B., U. Louisville, 1924; m. Louise L. Pilcher, Jan. 1, 1929; 1 son, John S. Practice of law since 1924; trial commr. Jefferson Circuit Ct., 1938-42, chancellor, 1944; regional counsel War Assets Adminstrn., 1946, asst. dir. of law, 1947; instr. Jefferson Sch. Law, 1948-49; dir. safety City of Louisville, 1950; judge Ct. of Appeals, Ky., since 1951. Mem. Sigma Chi. Club: Filson. Home: 710 Shelby St. Office: State Capitol Bldg., Frankfort, Ky.

MORENCY, Paul Wilfrid, radio station gen. mgr.; b. Oak Park, Ill., Oct. 19, 1899; s. Ludger and Alvina C. (Bedard) M.; Ph.B., Univ. of Chicago, 1923; m. Evelyn Nype Bingley, 1947. Engaged in newspaper advt., 1924-27; mgr. field service National Association Broadcasters, 1927-29; gen. mgr. radio station WTIC, Hartford, Conn., since 1929; vice pres. and dir. Travelers Broadcasting Corp., Hartford, Conn.; chmn. bd. New England Regional Network since 1942. Served in 149th F.A., 42nd Div., A.E.F., U.S. Army, 1917-20. President Hartford C. of C., director Broadcast Music, Incorporated, National Association Broadcasters, Hartford Symphony Soc. Trustee Southbury Training Sch., Hartt Musical Foundation; mem. bd. National Advt. Council. Member Am. Legion, Veterans Fgn. Wars, Alpha Delta Phi. Clubs: Golf, University (pres. 1942-43) (Hartford). Awarded Connecticut medal for "extraordinary civilian service in war" by Gov. Baldwin, 1946. Home: 24 Linwood Drive, West Hartford. Office: 17 Central Row, Hartford 15, Conn.

MORENO, J(acob) L. (mō-rā'nō), psychodramartist, sociometrist, group psychotherapist; b. Bucharest, Rumania, May 20, 1892; s. Nissim and Pauline (Wolf) M.; student, faculty philosophy, U. of Vienna (Austria), 1910-12, student med. sch., 1912-17; M.D., 1917; m. Zerka Toeman, Dec. 8, 1949; children—Regina, Jonathan. Came to U.S., 1927, naturalized, 1935. Supt. Mitterndorf State Hosp., nr. Vienna, 1918; ofcr. of health, Vöslau, Austria, 1919-25; engaged in pvt. psychiat. practice Vöslau and Vienna, 1919-25; pub. Daimon, monthly mag. of philosophy and lit., 1918; founded Das Stegreiftheater (The Spontaneity Theatre), 1921-25; inventor of stage especially adapted to spontaneity work, 1922; originated first "living newspaper" and idea of psychodrama, 1923; inventor and patentee of "radio film" for electromagnetic recording of sound on discs for radio transmission and reception, 1924; licensed physician, N.Y. State, 1927; engaged in pvt. psychiat. work, N.Y. City, since 1928; began psychodramatic work with children, Plymouth Inst., Brooklyn, and introduced "spontaneity test" at mental hygiene clinic, Mt. Sinai Hosp., N.Y. City, 1928; did psychodramatic work at Grosvenor Neighborhood House and Hunter Coll., 1929; founded Impromptu Theatre, Carnegie Hall, 1929-31; pub. Impromptu Mag., 1931; gave public demonstration of first living newspaper in U.S. at Guild Theatre, 1931; made sociometric studies, Sing Sing Prison, 1931-32; responsible for first sociometric conf. in U.S. at Phila., arranged by Am. Psychiat. Assn., 1932; did first long-term sociometric community work at N.Y. State Training Sch. for Girls, Hudson, N.Y., 1932-38; adviser, Subsistence Homestead Div., United States Department of Interior, 1934; founder and physician in charge, Beacon Hill Sanitarium, now Moreno Sanitarium, 1936—; and also founded "Therapeutic Theatre," first theatre for psychodrama, 1936; founded Sociometry, a Journal of Inter-personal Relations, 1937; spl. lecturer, New Sch. of Social Research, 1937-38, Teachers Coll., Columbia U., 1939-40; founded Psychodramatic Inst., Beacon, N.Y., 1940; assisted in foundation of Theater for Psychodrama, St. Elizabeth's Hosp., Washington. Founder Sociometric and Psychodramatic Insts., now Moreno Inst. Fellow A.M.A., Am. Psychiat. Assn., American Sociometric Association. (president 1945), A.A.A.S., Med. Soc. of N.Y. State, Am. Sociol. Soc. Author of several books; latest publ.: Sociometry, Experimental Method and the Science of Society, 1951; Who Shall Survive?, rev. ed. 1953. Home: 259 Wolcott Av., Beacon, N.Y. Office: 101 Park Av., N.Y.C. 17; also Moreno Sanitarium, Beacon, N.Y. ☆

MOREY, C(arroll) A(ndrew), coll. dean; b. Denver, Oct. 25, 1888; s. Chester David and Helen (Rogers) M.; student, Wheaton Coll., 1911-14; A.B., Oberlin Coll., 1916; student, U. of Chicago, 1923; M.S., U. of Colo. 1927; student, U. of Mich., 1934, 35, 37-38; m. Carolyn Kilbourne, June 27, 1919 (dec., Dec. 25, 1930); m. 2d Patrice Price, June 23, 1934. Sci. teacher and dean of boys, Ward Acad. (S.D.), 1916-18; sci. teacher and athletic coach, Kewanee (Ill.) High Sch., 1918-19; sci. teacher, Casey Twp. (Ill.) High Sch., 1919-21; head, Dept. of Chemistry and Geology, Findlay (O.) Coll., since 1921, dean since 1930, acting pres., 1943-47. Mem. Am. Chem. Soc., A.A.A.S., Am. Geog. Soc., Am. Assn. Univ. Profs. Republican. Church of God. Home: 325 Howard St., Findlay, O.

MOREY, Charles William, coll. pres.; b. Quincy, Mich., Mar. 26, 1875; s. John R. and Amanda E. (Bickford) Morey; B.M.E., Purdue Univ., 1897, hon. LL.D., 1937; m. Dollie N. Cosper, Sept. 20, 1899; children—Leslie G., Elinore G. and Francis C. Chief draughtsman Austin Mfg. Co., 1898-99; engr. Am. Bridge Co., 1900-04; pres. Chicago Tech. Coll. since 1904; partner Charles W. Morey & Co., cons. engrs. Mem. Western Soc. Engrs., Am. Soc. for Engring. Edn., Chicago Art Institute, Chicago Museum of Natural History. Club: Chicago Engineers. Office: 2000 S. Michigan Av., Chgo. 16.

MOREY, George W(ashington), chemist; b. Minneapolis, Minn., Jan. 9, 1888; s. George Washington and Celia (Murphy) M.; B.S., U. of Minn., 1909; hon. ScD., Alfred Univ., 1939; m. Lillian Dame, Sept. 10, 1910; 1 dau., Jane Bell. Asst. in chemistry, U. of Minn., 1907-09; asst. chemist, U.S. Bur. Standards, 1909-12, phys. chemist Geophys. Lab. Carnegie Instn., Wash., 1912—, acting dir., 1953-54. Cons. expert, Internat. Critical Tables (glass). Mfr. optical glass, War Industries Bd., 1917-18; gen. mgr. Spencer Lens Co., optical glass plant, 1918-20, Parkersburg Division, Corning Glass Works, 1942-43. Member section 161 (optical instruments) National Defense Research Committee, 1944-46. Baker lecturer, Cornell U., 1932. Fellow Geol. Soc. Am.; Am. Ceramic Soc. (chmn. glass division, 1931-32); hon. fellow Soc. Glass Technology (England); member American Chemical Society, Washington Chem. Soc. (treas. 1926-28; pres. 1928), Alpha Chi Sigma. Received Arthur L. Day award, Geol. Soc. of Am., 1948. Mason. Club: Cosmos. Office: Geophysical Lab., 2801 Upton St. N.W., Washington 8, D.C.

MOREY, John William, wholesale grocer; b. Denver, Colo., Dec. 22, 1878; s. Chester S. and Anna L. (Clough) M.; grad. St. Paul's Sch., Concord, N.H., 1897; Sheffield Scientific Sch. (Yale), 1900; m. Mable Feldhauser, February 7, 1905; 1 daughter, Katherine Laura (Mrs. John A. Ferguson, Jr.). With Morey Mercantile Company since 1901, president since 1913; chairman board International Trust Company; director Denver, Rio Grande Western R.R., First National Bank, Denver Tramway Corp., Great Western Sugar Co. Div. mgr. Am. Red Cross, World War I; pres. Denver Community Chest, 1932. Pres. Nat. Wholesale Grocers Assn., 1924-25 and 1925-26. Republican. Episcopalian. Clubs: Denver, University, Athletic, Country, Cherry Hills Golf (Denver); Yale, University (N.Y.C.). Home: 1929 E. Alameda Av., Denver 9. Office: P.O. Box 5150, T.A., Denver 17, Colo.

MOREY, Lloyd, accountant, educator; b. Laddonia, Mo., Jan. 15, 1886; s. Hiram and Emma (Carter) M.; A.B., and B.Mus., U. of Ill., 1911; C.P.A., Ill., 1916; LL.D. from Lawrence Coll., 1935; D.Sc., Bradley U., 1954; LL.D., So. Ill. U., 1954; m. Edna Cox, Aug. 6, 1912. Bookkeeper, comptroller's office, U. of Ill., 1911-13, auditor, 1913-16; comptroller since 1916; instr. in accounting, U. of Ill., 1917-19, asst. prof., 1919-21, prof., 1921—, apptd. acting pres. university July 1953, pres., 1954-55. Comptroller Univ. Retirement System of Ill., 1941-53. Cons. Ill. Municipal League, 1920-28, cons. on business orgn. and finance, various Am. univs., since 1921; specialist in ednl. finance, U.S. Office of Edn. (land grant coll. survey), 1929; chmn. Nat. Com. on Standard Reports for Instns. for Higher Education, 1930-35; vice chmn. Nat. Com. on Governmental Accounting since 1934; chmn. financial adv. serv., Am. Coun. of Education, 1935-41; mem. nat. com. on Manual of Coll. and U. Bus. Adminstrn., since 1942; treas. U. of Ill. Foundn. 1935-53; cons. Ednl. Policies Commission, 1936-41; lecturer Inst. of Government, U. of Southern Calif., 1936. Mem. Am. Inst. Accountants (chmn. govtl. accounting com. 1933-36 and 1938-1941), Ill. Soc. C.P.A. (president, 1941-42), American Accounting Asso., Asso. Univ. and College Bus. Officers (pres. 1923-24), N.E.A., Am. Econ. Assn., Phi Beta Kappa, Beta Alpha Psi, Beta Gamma Sigma, Alpha Kappa Lambda. Methodist. Clubs: University (Chicago); University, Urbana Golf and Country, Rotary (Urbana). Author or co-author of books relating to field. Composer numerous musical works. Home: 711 W. Florda, Urbana, Ill. ☆

MOREY, Sylvester Marvin, advt. exec.; b. Greenwich, N.Y., Apr. 22, 1896; s. Clayton L. and Lillian H. (Phelps) M.; B.S., Dartmouth, 1918; m. Minetta E. Meyer, Oct. 11, 1923; 1 son, Clayton Phelps. Copywriter George L. Dyer Co., 1920-24, Blackman Co., 1924-28, Gardner Advt. Co., 1929; advt. mgr. Sinclair Refining Co., 1930-41; pres. Hixson-O'Donnell Advt., Inc., 1941-48, Morey, Humm & Johnstone, Inc. since 1949; v.p. Weleda, Inc. Trustee Rudolf Steiner Found., N.Y.C., Waldorf Ednl. Found.; dir. and sec.-treas. Myrin Inst.; mem. bd. Rudolf Steiner Sch., 1938-50. Mem. Anthroposophical Soc. Am. (past pres., sec.). Inst. for Creative Research. Clubs: Dartmouth, Empire State, University (N.Y.C.), Cherry Valley Golf (Garden City). Home: 1 Cedar Pl., Garden City, L.I., N.Y.; also Flowering Branch Farm, Great Barrington, Mass. Office: 350 Fifth Av., N.Y.C.

MORFORD, James Richard, lawyer; b. Wilmington, Del., Aug. 17, 1898; s. William H. and Ella P. (Ward) M.; ed. Dickinson Coll. of Law, 1916-17; George Washington U., Law Sch., 1921; LL.B.; m. Claire A. Rhoads, May 5, 1917 (divorced 1936), children—James R., Jr., Constance; m. 2d, Elizabeth E. Meigs, Apr. 19, 1939. Admitted to Del. bar, 1921, and since engaged in gen. practice of law at Wilmington; mem. Marvel & Morford, predecessors and successors, 1925—; mem. present firm Morford and Bennethom; asst. city solicitor, Wilmington, 1923-25; chief dep. atty. gen., Del., 1925-28; city solicitor, Wilmington, 1935-38; atty. gen. of Del. 1939-1943. Served as ensign, U.S. Naval Air Service, 1918-19. Recipient 1950 Alumni Award from George Washington Law Assn. Mem: Am. (chmn. ho. dels., 1948-50, bd. govs., 1943-46, 1948-50), Del. State (pres. 1940-42), and New Castle Co. (pres. 1933-35) bar assns., Assn. Bar City of N.Y., Am. Counsel Assn. (pres. 1948-50), Am. Legion, Vets, Fgn. Wars. Republican. Mason (32°), Elk. Clubs: University, Country (Wilmington); New York Yacht. Home: 2311 Gap Turnpike. Office: Delaware Trust Bldg., Wilmington, Del.

MORGAN, Agnes Fay, chemist, univ. prof.; b. Peoria, Ill., May 4, 1884; d. Patrick John and Mary Josephine (Dooley) Fay; B.S., U. of Chicago, 1904, M.S., 1905, Ph.D., 1914; m. Arthur Ivason Morgan, May 17, 1908; 1 son, Arthur Ivason. Instr. chemistry, Hardin Coll., Mexico, Mo., 1905-07; asst. in chemistry, U. of Mont., 1907-08; instr. in chemistry, U. of Wash., 1910-13; asst. prof. nutrition, Univ. of Calif., 1915-16, asst. prof. household sci., 1916-19, asso. prof., 1919-23, prof. 1923-38, prof. home economics, since 1938, also biochemist, Calif. Agri. Expt. Sta. Awarded Garvan Medal by Am. Chem. Soc., July 1949; Borden research award Am. Inst. Nutrition, 1954. Fellow A.A.A.S.; mem. Am. Chem. Soc., Am. Inst. Nutrition, Am. Soc. Biol. Chemists,

Soc. Exptl. Biology and Medicine, Am. Home Econs. Assn., Am. Pub. Health Assn., Sigma Xi, Phi Beta Kappa, Iota Sigma Pi (nat. historian). Author: Experimental Food Study (with I. S. Hall), 1938. Contbr. numerous reports to scientific jours. EEngaged in development of cooperative regional research in problems of food use and nutrition among Agrl. Expt. Stas. Home: 1620 Spruce St., Berkeley 9, Calif.

MORGAN, Alfred Powell, electrical engr.; b. Brooklyn, N.Y., Apr. 15, 1889; s. Frederick Powell and Margaret (Pattison) M.; grad. Montclair (N.J.) High Sch., 1908; student Mass. Inst. Tech.; m. 2d, Ruth Whigham Shackleford, Nov. 19, 1927; children—by 1st marriage, William; by 2d marriage, Alfred Powell, Charles Shackleford, Thomas Burris. Formerly president Adams-Morgan Co., Inc., Cole & Morgan, Inc., Morgan-Kline, Inc., A. P. Morgan, Inc., R. H. McMann, Inc.; formerly editor mechanical and electrical department Boys' Magazine. Author of numerous books relating to field; latest publs.: Home Electrical Repairs, 1950; First Chemistry Book for Boys and Girls, 1950; A Boy's First Book of Radio and Electronics, 1953. Contributed to development of radio telegraphy; developed and produced the first short wave regenerative receivers, with Paul Godley; holder of U.S. patents covering radio and mech. devices. Home: 69 Brookfield Rd., Upper Montclair, N.J. ☆

MORGAN, Alfred Y., beverage mfr.; b. N.Y.C., Dec. 4, 1906; s. Alfred Y. and Annette (McDonnell) M.; grad. Newman Prep. Sch., Lakewood, N.J.; student Fordham U.; m. Murial Stafford, Sept. 15, 1936; children—Muriel, Alfred, Martha. Pres. White Rock Corp., Bklyn. Home: 1935 Park Av., N.Y.C. Office: 200 Van Dyke St., Bklyn. 31.

MORGAN, Allen, banker; b. Memphis, Sept. 19, 1908; s. John T. and Margaret (Benners) M.; B.S., Washington & Lee U.; m. Elise Wetter, Mar. 26; children—Allen Benners, Henry Wetter, Margaret Elise. Joined First Nat. Bank of Memphis, 1929, mgr. bond dept., 1933, v.p., 1938, exec. v. p., dir., 1946—; v.p. Happy Feed Mills, Inc.; director of Continental Baking Company, N.Y.C. Dir. Memphis Navy League, A.R.C. Served as lt. comdr., U.S.N.R., 1942-45. Clubs: Country, Hunt and Polo, Rotary. Home: 90 E. Parkway N. Office: First National Bank of Memphis, Memphis.

MORGAN, Arja, interstate commerce commn. ofcl.; b. Scranton, Pa., May 27, 1886; LL.B., Georgetown U., 1915; married; 1 son. Admitted to practice law, Dist. of Columbia, 1915. Clerk in office of auditor, coal dept., D.L. & W. R.R., Scranton, 1904-09; clk. office of gen. supt. South Buffalo Ry. Co., Lackawanna, N.Y., 1909-10; became clk. Bur. of Claims, Interstate Commerce Commn., 1910, chief of Bur. of Informal Cases (consolidation of Bur. of Claims and Bur. of Correspondence) since 1920. Address: Bureau of Informal Cases, Interstate Commerce Commn., Washington.

MORGAN, Armand Malcolm, naval officer; b. Washington, May 11, 1902; s. Charles R. and Fannie E. (Carlin) M.; B.S., U.S. Naval Acad., 1924; M.S., Mass. Inst. Tech., 1929; advanced management program, grad. sch. bus. adminstrn. Harvard, 1952; m. Gwendolyn Gould Rockafellow, Oct. 9, 1930; children—Edward Armand, Philip Harold. Sea duty U.S.N., 1924-26, advanced through grades to rear adm.; engring. duty since 1926, N.Y. Navy Yard in prodn., 1929-34, design, 1934-35, Portsmouth (N.H.) Naval Shipyard, 1935-38, charge design, constrn. submarines Bur. Ships Navy Dept., 1938-45, planning officer, design supt., budget officer Portsmouth Naval Shipyard, 1945-47, dir. ship design Bur. Ships, Navy Dept., 1947-52; comdr. Mare Island Naval Shipyard, Vallejo, Cal., indsl. mgr. 12th Naval Dist., 1952-54; charge constrn., tests of submarine rescue chamber, 1931; charge design, guppy type submarine conversion, dir. ship design Bur. Ships, directed the design of aircraft carrier USS Forrestal, new destroyers and submarines; asst. chief Bur. of Ships, Navy Dept., for ship design and research, 1954—. Mem. Soc. Naval Architects and Marine Engrs., Sigma Xi. Home: 3326 Stephenson Pl. N.W., Washington. Office: Bureau of Ships, Navy Dept., Washington 25.

MORGAN, Arthur Ernest, civil engr., educator; b. Cincinnati, O., June 20, 1878; s. John D. and Anna Frances (Wiley) M.; ed. high sch.; hon. D.Sc., U. of Colo., 1923; hon. Dr. Engring., Case School of Applied Sciences, 1932; hon. D.Sc., University of N.C., 1937; hon. LL.D., Antioch College, 1943; married Urania T. Jones, Sept. 1904 (died 1905); 1 son, Ernest; m. 2d, Lucy Middleton Griscom, July 6, 1911; children—Griscom, Frances (Mrs. Landrum Bolling), Lucy (deceased). Practiced in St. Cloud, Minn., 1902-07; supervising engr., U.S. Govt. Drainage Investigations, 1907-09, in charge design of reclamation works in Southern States; pres. Morgan Engring. Co., 1909-15; pres. Dayton-Morgan Engring Co. since 1915; apptd. chief engr., 1913, Miami Conservancy Dist., designed to prevent recurrence of Dayton flood; chief engr. Pueblo Conservancy Dist., to protect Pueblo, Colo., from floods, 1921; has planned and superintended construction 75 water control projects. Drafted revised drainage codes adopted by Minn. legislature, 1905, Ark. legislature, 1909, and assisted in drafting those adopted by Miss., 1911, Ohio, 1914, Colo., 1922, New Mexico, 1927; pres. Antioch Coll., 1920-36; chmn. Tenn. Valley Authority, 1933-38; pres. Community Service, Inc., since 1941; temp. chmn. Conciliation and Arbitration Bd. U.S. Steel and C.I.O., 1950. Member University Commission appointed by govt. of India, 1948-49. Fellow A.A.A.S.; mem. Am. Sociol. Soc., Am. Soc. C.E., Am. Eugenics Society, Rural Sociol. Soc. Author: The Drainage of the Saint Francis Valley in Arkansas (U.S. Govt.), 1909; The Miami Valley and the 1913 Flood, 1918; My World, 1927; A Compendium of Antioch Notes, 1930; The Seedman, 1933; The Long Road, 1936; The Small Community, 1942; Small Community Economics, 1943; Edward Bellamy, a Biography, 1944; The Philosophy of Edward Bellamy, 1945; Nowhere was Somewhere, 1946; A Business of My Own, 1946; History of the Miami Conservancy District, 1951; Industries for Small Communities, 1953. Contbr. to leading mags. Address: Yellow Springs, O.

MORGAN, Barton, coll. prof.; b. near Jameson, Mo., Feb. 19, 1889; s. Daniel Emerson and Nancy Adeline (Stowe) M.; student Northwest Mo. State Teachers Coll. (Maryville), 1907-08; B.S., Northeast Mo. State Teachers Coll. (Kirksville), 1919; M.S., Ia. State Coll., 1922; Ph.D., U. of Ia., 1934; student U. of Wash., summer 1915; m. Catherine Wallace, Aug. 18, 1914 (dec.); children—Margaret Catherine (Mrs. Warren B. Sargent), Richard Barton, Harold John, Paul Emerson; married second, Helen Green, 1932 (deceased); married 3d Margaret Barrett, 1951. Teacher rural school, Jameson, Missouri, 1908-10; prin. sch., Greencastle, Mo., 1912-13; prin. high sch., Wilson Creek, Wash., 1913-15; supt. schs., Hartline, Wash., 1915-18, Okoboji Twp. Consol. Schs., Milford, Ia., 1918-22, Hudson, Ia., 1922-23; asso. prof. rural edn., Ia. State Teachers Coll., Cedar Falls, 1922-23; prof. vocational edn., Ia. State Coll., since 1923, head dept., dir. tchr. edn., 1936-51; cons. agrl. edn. Inter-Am. Inst. Agrl. Scis., Costa Rica. Mem. staff of President's Com. on Vocational Edn., 1937, President's Advisory Com. on Edn., 1937; mem. White House Conf. on Rural Edn., 1944. Mem. Iowa State Teachers Assn. (pres. 1937-38), Am. Assn. of Sch. Adminstrs., Nat. Soc. of Coll. Teachers of Edn., Am. Ednl. Research Assn., Am. and Ia. vocational assns., Nat. Soc. Study of Edn., Phi Delta Kappa, Gamma Sigma Delta; life mem. N.E.A. (pres. dept. rural edn., 1942-44; chmn. comm. on rural edn. and the war 1942-45); mem. bd. dirs. Am. Country Life Assn., 1943-46. Conglist. Author: The Nature and Purpose of Education (with J. A. Starrak), 1929; History of the Extension Service in Agriculture and Home Economics of Iowa State College, 1934; A Possible Intermediate Step in the Reorganization of Rural Elementary Education in Iowa (with W. H. Lancelot), 1936; The Land-Grant Colleges (with George A. Works), 1939; Uniform County School Maps for Iowa, 1940; Learning Science. Home: 206 Gray Av., Ames, Ia.

MORGAN, Carl Hamilton, educator; b. Camden, N.J., March 14, 1901; s. Albert D. and Elizabeth (Hamilton) M.; Certificate New Coll., Oxford U., Eng., 1924; Phila. Mus. Acad., 1920; A.B., U. of Pa., 1926, A.M., 1936, Ph.D., 1942; Th.M., Eastern Bapt. Theol. Sem., 1929, Th.D., 1932; D.D., Northern Baptist Theological Sem., 1947; m. Mary MacCollom Dunphey, May 17, 1929; children—Mary Elizabeth, Carol Anne. Teacher of violin, Phila. Music Acad., 1920-28; instr. in Sch. of Sacred Music, Eastern Bapt. Theol. Sem., 1928-32; ordained to ministry Bapt. Ch., 1929; dir. Collegiate Dept., Eastern Bapt. Theol. Sem., 1932-51, prof. Greek lang. and lit., 1940-45, prof. Christian education, 1945, prof. New Testament Interpretation and Greek, 1946; dean since 1940. Mem. Soc. Biblical Lit., Nat. Assn. Biblical Instrs. N.E.A., Phi Beta Kappa, Phi Delta Kappa. Author: The Status of Field Work in the Protestant Theological Seminaries of the United States, 1942; The Dawn of the Church, 1950. Home: Fletcher Rd., R.D. 1, Wayne, Pa.

MORGAN, Carlyle ◎ V. 28.

MORGAN, Cecil, oil co. exec.; b. Winnebago, Neb., Aug. 20, 1898; s. Howell and Thisba Ann (Hutson) M.; LL.B., La. State U., 1919; m. Margaret Geddes, Apr. 20, 1932; children—Cecil, and Margaret. Deputy clerk court East Baton Rouge Parish, 1919-20; admitted to La. bar, 1920, practiced in Shreveport, 1920-41; U.S. commr. Western Dist. La., 1922-25; with Esso Standard Oil Co. since 1936, atty., Shreveport, 1936-41, Baton Rouge, 1941-43, charge legal activities in La., 1943-45, asso. gen. counsel, 1945-49, v.p. charge mfg. operations La. div., 1949-52, mem. bd. dirs., v.p., N.Y.C., since 1952; counsellor to bd. Standard Oil Co. (N.J.) since 1952. Mem. La. Legislature, 1928-32, La. State Senator, 1932-34; dist. judge 1st Jud. Dist., Caddo Parish, 1934-36. Former mem. bd. dirs. Community Chest and Councils, Inc.; past pres., organizer Baton Rouge Community. Served as 2d lt. Inf., U.S. Army, 1918. Mem. Am. Legion. Clubs: International House, Boston (New Orleans); Metropolitan (N.Y.C.). Office: 30 Rockefeller Plaza, N.Y.C.

MORGAN, Charles, novelist and critic; born Kent, England, Jan. 22, 1894; s. Sir Charles and Mary (Watkins) M.; cadet Royal Naval Coll., 1907-11; M.A., with honors, Brasenose Coll., Oxford U., England, 1921; M.A. (honorary), Oxford; LL.D., St. Andrews; m. Hilda Vaughan, June 6, 1923; children—Shirley Marchioness of Anglesey, Roger Hugh Vaughan Charles. Served with Atlantic and China fleets, Brit. Navy, 1911-13; with Royal Navy Div. in war serv. at Antwerp and as a prisoner of war, 1914-18. Asst. dramatic critic, The Times, London, 1921-26, prin. dramatic critic, 1926-39; London dramatic critic for the N.Y. Times, 1926-39. Fellow Royal Society Lit. Officier Legion of Honor (French); hon. Docteur univs. Caen and Toulouse; awarded Femina, Hawthornden and James Tait Black prizes for novels. Mem. l'Institute de France, English Assn. (pres. 1953-54), P.E.N. (internat. pres.). Club: Garrick (London). Author: The Gunroom, 1919; My Name Is Legion, 1925; Portrait in a Mirror, 1929; The Fountain, 1932; Epitaph on George Moore, 1935; Sparkenbroke, 1936; The Flashing Stream (play), 1938; The Voyage, 1940; The Empty Room, 1941; The House of Macmillan, 1943; Reflections in a Mirror, 1944; Reflections in a Mirror (2d series), 1946; The Judge's Story, 1947; The River Line, 1949; Liberties of the Mind, 1951; A Breeze of Morning, 1951; The River Line (play), 1952; The Burning Glass (play), 1953. Home: 16 Campden Hill Square, London W. 8, Eng.

MORGAN, Charles Hill, prof. fine arts; b. Worcester, Mass., Sept. 19, 1902; s. Paul Beagary and Lessie (Maynard) M.; A.B., Harvard, 1924, A.M., 1926, Ph.D., 1928; grad. study Am. Sch. Classical Studies, Athens, Greece, 1928-29; m. Janet Barton, Sept. 14, 1928; children—Audrey (Mrs. Carlton D. Leaf), George Barton, Prudence Gilbert. Asst. and tutor, Harvard, 1924-27 (John Harvard fellow 1926); lectr. in archeology, Bryn Mawr (Pa.) Coll., 1929-30; asst. prof. fine arts, Amherst (Mass.) Coll., 1930-34; asso. prof., 1934-38, Mead prof. of fine arts, 1938—; vis. prof. Am. Sch. Classical Studies, 1933-34, asst. dir., 1935-36, dir., 1936-38; dir. Mead Art Bldg. Chmn. mng. com. Am. School Classical Studies at Athens; trustee American Farm School, Salonika. Commd. 1st lt., combat intelligence, Army Air Corps, May 1942; served overseas with 9th Air Force and 1st Allied Airborne Army, 3 years; now colonel. Now chairman of the American Friends of Greece. Member Archeol. Institute of America, Greek Archeol. Soc., Delta Kappa Epsilon. Clubs: Harvard (Boston); Century (New York). Author: Corinth Vol. XI Byzantine Pottery, 1943. Contbr. to archeol. jours. Home: 317 S. Pleasant St., Amherst, Mass.

MORGAN, Charles Stillman, economist; b. Niles, Mich., Dec. 29, 1891; s. Leander James and Edith Amelia (Richardson) M.; A.B., U. of Mich., 1914; post-grad. work, same univ., summers 1915, 16; Ph.D., Yale University, 1920; married Florence Mildred Gross, January 6, 1917; children—Jeanne Noyes (Mrs. H. Richard Fox), Suzanne Elizabeth (Mrs. Ward O. Fearn). Instructor in economics and sociology, Marietta College, 1914-16; assistant and associate economist, Bureau of Standards, Department of Commerce, Washington, D.C., 1918-20; economist (valuation analyst), Bureau of Valuation, Interstate Commerce Commn., 1920-23; economist, Inst. of Economics, Washington, D.C., 1923-27; sr. economist Interstate Commerce Commn., 1927-28, prin. economist of commn., 1928-33, asst. dir. Bur. of Motor Carriers, 1936-42; chief carrier research analyst, I.C.C., since 1942; director research, Federal Coordinator of Transportation, 1933-36; lecturer on transportation, U. of Maryland, 1924-25, Grad. Sch., American Univ., 1927-41. Mem. Am. Econ. Assn., Am. Statis. Assn., Pi Gamma Mu. Club: Cosmos. Author: Regulation and the Management of Public Utilities (Hart, Schaffner & Marx prize essay), 1923; (with H. G. Moulton and A. L. Lee) The St. Lawrence Navigation and Power Project (Inst. of Economic Series), 1929. Dir. and joint author Comparative Labor Standards in Transportation (4 parts), 1936-37; Public Aids to Transportation (4 vols.), 1940; Federal Regulation of the Sizes and Weight of Motor Vehicles (staff report); Problems in Regulation of Domestic Transportation by Water (Govt. Printing Office), 1946. Contributor to House Committee Report on Regulation of Stock Ownership in Railroads, 1931, and Report on Pipe Lines, 1933; also to economic and other jours. Home: 5721 Chevy Chase Pkwy., Washington 15. Address: Interstate Commerce Commission, Washington 25.

MORGAN, Clifford Thomas, psychologist; b. Minnetola, N.J., July 21, 1915; s. Samuel and Ethel Josephine (Dixon) M.; A.B., Maryville Coll., Maryville, Tenn., 1936; A.M., Univ. of Rochester, 1937, Ph.D., 1939; married Jean Chase Snow, November 28, 1946; children—Peter Charles, Patricia Ann, Michael Thomas. Asst. psychology U. Rochester, 1936-38, research fellow, 1938-39; research associate Psychol. Corp. New York, 1937-39; instr. in psychology, Harvard and Radcliffe Coll., 1939-42, faculty instr., 1942-43; tech. aide div. of physics, Nat. Defense Research Com. Washington, D.C., 1943-46; asso. in psychology, Johns Hopkins Univ., 1943-45, asst. prof., 1945-46, asso. prof., 1946-48, chmn. dept. psychology, 1946-54, chmn. biol. sci. group, 1951-53, dir. Systems Research Lab., 1946-49, prof. since 1948. Mem. Nat. Research Council, 1950-53. Fellow A.A.A.S., Am. Psychol. Assn. (div. of physiol. and Comparative Psychology (temp. chmn. 1945, pres., 1946-48). Mem. Am. Physiol. Soc., Eastern Psychological Association; also member Society of Exptl. Psychologists. Methodist. Author: Physiological Psychology, 1943. Co-author: Applied Experimental Psychology, 1949. Cons. editor Journal of Comparative and Physiological Psychology, 1947-54, McGraw-Hill publications in psychology, 1950—. Contbr. articles to psychol. jours. Home: R.F.D. 3, Cambridge, Md.

MORGAN, Clinton Emory ◎ V. 27.

MORGAN, Clyde B., business exec.; b. Seabrook, N.H., Aug. 16, 1889; s. Fred H. and Gusta (Wilcox) M.; student Tilton Acad., Boston Univ.; m. Maud E. Goodrich, Nov. 10, 1910; children—Norma Benson (Mrs. James M. Tompkins), Edith Goodrich (Mrs. Chester R. Dolan), Gusta (Mrs. Fredrick H. Giddings). Pres. and dir. Eastern Corp., Bangor, Me., 1941-51; pres., dir. Rayonier Inc., N.Y.C. since 1951; pres., dir. Royal Lace Paper Works, Bklyn., 1941-51; dir. Alaska Pine & Cellulose, Ltd. Theta Delta Chi. Republican. Methodist. Clubs: Cloud, Union League (N.Y.C.); Rainier (Seattle); Apawamis (Rye, N.Y.). Home: South Manursing Island, Rye, N.Y. Office: 161 East 42 St., N.Y.C.

MORGAN, David Hitchens, educator; b. Portsmouth, Va., Jan. 2, 1909; s. David H. and Edna (Cotton) M.; A.B., Occidental Coll., 1932; A.M., U. Calif., 1933, Ph.D., 1938; m. Lenore Hutchison, Dec. 30, 1933; children—Dale, Ann. Research asst., Inst. of Child Welfare, Berkeley, Calif., 1934-35; teacher, prin., asst. supt., Calif. Sch. for the Blind, Berkeley, 1935-45; instr., U. Calif., intersession 1938, lecturer, sch. of nursing, Coll. of Dentistry and Sch. Edn., 1941-43; dir. of home economics edn. research, Colo. A. and M. Coll., summer sch., 1937-45, head dept. psychology and edn. and dir. summer sch., 1946-48, dean of the coll., 1950-52; dean of the coll., A. & M. College of Texas, 1952-53; president of the college, 1953—. Mem. Am. Psychol. Assn., N.E.A., Am. Soc. Engring. Edn., Phi Kappa Phi, Sigma Alpha Epsilon, Pi Mu Epsilon, Phi Delta Kappa. Club: Rotary. Contbr. articles in ednl. publs. Home: President's House, A. & M. Coll. of Tex., College Station, Tex.

MORGAN, David Percy, chem. consultant; b. Lenox, Mass., Sept. 4, 1894; s. David Percy and Edith (Parsons) M.; A.B., Harvard, 1916; Ph.D., Columbia U., 1923; m. Alma de Gersdorff, June 7, 1919; 1 dau., Helen Suzette (Mrs. Robert C. Alsop). National Research Council fellow at Harvard Medical School, 1923-24; partner, firm of Loomis, Stump & Banks, cons. chem. engrs., N.Y. City, 1924-28; chem. consultant Scudder, Stevens & Clark, N.Y. City, investment counsel, 1929-40; with chem. div. adv. com. to Nat. Defense Council, 1940; with Office Prodn. Management, 1941; with Supply, Priorities and Allocations Bd., 1942; dir. chem. div. War Prodn. Bd., 1942-43; dir. Chemicals Bureau, W.P.B., 1943-45; in charge chem. market research and development W. R. Grace & Co., N.Y., 1946; adminstr. research and development Mathieson Chem. Corp., 1948, v.p. and treas., 1949-50, vice pres. and dir. of development, 1950-52; v.p., sec. exec. com., 1953; asst. to pres., 1954—. Served as lt. (s.g.), Flying Corps, U.S. Naval Reserve, 1917-19. Awarded Navy Cross, 1919. Fellow A.A.A.S., Am. Inst. of Chemists; mem. Am. Chem. Soc., Am. Inst. Chem. Engrs. (asso.), Soc. of Chem. Industry Chem. Market Research Assn., Sigma Xi, Phi Lambda Upsilon. Clubs: Chemists, Camera, Cosmos (Washington); Harvard (Boston); Stockbridge (Mass.) Golf; Harvard, Lunch (New York). Author tech. papers and articles on chem. industry, econs. investments, etc. Home: 340 E. 72d St., N.Y.C. 21. Office: 460 Park Av., N.Y.C. 22.

MORGAN, D(avid) W(illiam) R(owsen), business exec., engr.; b. Martins Ferry, O., Sept. 16, 1892; s. William E. and Sarah (Thomas) M.; M.E., Ohio Northern U., 1913; E.D. Drexel Inst. Tech., Clarkson Coll. Tech.; m. Ethel Beatrice Hine, September 2, 1916; children—Evelyn B. (Mrs. David M. Olds), David W. R. Chief engr., condenser div., Westinghouse Elec. Corp., Phila., 1917-26, mgr., condenser and diesel engine div., 1926-40, asst. mgr. engring., steam div., 1940-41, works mgr., 1943-45, mgr. steam div., S. Phila. works, 1945, gen. mgr., 1946, v.p. operations steam and stoker div., 1948-53; vice president staff, 1953—; director of Delaware County National Bank. Member Borough Council, Swarthmore, Pa., 1936-44, pres., 1942-43. Recipient Westinghouse Order of Merit, 1942; Certificate of Commendation, Sec. of Navy for outstanding service to U.S. Navy during World War II, 1947. Mem. American Society of Mechanical Engineers (president 1955, past vice pres.), Delaware County C. of C. (dir.), Newcomen Soc. Eng., Sigma Xi, Sigma Pi. Republican. Presbyterian. Clubs: Engineers (New York, Phila.), Aronimink Golf, Pen and Pencil (Phila.), Mason. Holder 30 patents in power plant field. Home: The Ruskin, 120 Ruskin Av., Pitts. 13. Office: 3 Gateway Center, P.O. Box 2278, Pitts. 30.

MORGAN, Edmund Morris, Jr. ◎ V. 28.

MORGAN, Edmund Sears, historian; b. Mpls., Jan. 17, 1916; s. Edmund Morris and Elsie Sears (Smith) M.; A.B., Harvard, 1937, Ph.D., 1942; m. Helen Theresa Mayer, June 7, 1939; children—Penelope, Pamela. Instrument maker Radiation Lab., Mass. Inst. Tech., 1942-45; instr. U. Chgo., 1945-46; asst. prof. Brown U., 1946-49, asso. prof., 1949-51, professor, 1951-55, acting dean of the graduate school, 1951-52; professor Yale, 1955—. Research fellow Huntington Library, 1952-53; mem. council Inst. Early Am. History and Culture, 1953-56. Mem. Colonial Soc. Mass., Mass. Hist. Soc., Am. Antiquarian Soc., Am. Hist. Assn. Author: The Puritan Family, 1944; Virginians at Home, 1953; The Stamp Act Crisis (with Helen M. Morgan), 1953; also articles, revs. hist. jours. Mem. editorial bd. N.E. Quarterly, William and Mary Quarterly. Home: 244 Livingston St., New Haven, Conn.

MORGAN, Edward P., writer, broadcaster; b. Walla Walla, Wash., June 23, 1910; s. Arthur H. and Pansy Eledice (Paddock) M.; B.A. cum laude, Whitman Coll., 1932; grad. student, U. Wash., 1932-33; m. Jane Stolle, Dec. 31, 1937 (div. 1945); 1 dau., Linda. Reporter Seattle Star, 1932-34; corr. United Press, 1934-43, Chgo. Daily News Fgn. Service, 1943-46; corr., asso. editor Collier's Weekly, 1946-48; free lance writer, Europe, 1948-50; corr. CBS, 1951-54, dir. news for radio and TV, 1954; news commentator ABC, Washington, 1955—. Mem. of the board of overseers Whitman College. Member Overseas Writers, Radio and TV Corrs. Assn. Washington, Assn. Radio News Analysts, Am. Civil Liberties Union, Mus. Modern Art. Phi Beta Kappa, Sigma Delta Chi, Beta Theta Pi. Club: Nat. Press (Washington). Editor: This I Believe (Vol. 1), 1952. Contbr. to This I Believe (Vol. 2), 1954. Home: Washington. Office: 4461 Connecticut Av. N.W., Washington 8.

MORGAN, Edward Pierpont, lawyer; b. St. Louis, May 28, 1913; s. John P. and Pearl J. (Bagbey) M.; A.B., Northwest Mo. State Coll., 1934; LL.B., Georgetown U., 1939, LL.M., 1943; m. Joan Norton, August 21, 1939; 1 daughter, Linda Joan. Admitted to D.C. bar, 1939, Florida bar, 1955; auditor of Gen. Accounting Office, Washington, 1936-39; insp. F.B.I., Washington, 1939-47; partner Welch, Mott & Morgan, Washington since 1947; dir. enforcement O.P.S., 1951; asso. counsel joint com. of Congress, investigating Pearl Harbor disaster, wrote ofcl. report, 1946; counsel com. on D.C., House Reps., 1947; chief counsel subcom. Senate Fgn. Relations com. (Tydings com.), 1950. Mem. Am., D.C., Ill., Mo., Fed. Communications bar assns., Am. Judicature Soc., Am. Inst. Management, Washington Bd. Trade, Sigma Tau Gamma, Gamma Eta Gamma, Pi Gamma Mu. Mason (Shriner). Clubs: National Press, Kiwanis, Kenwood Golf and Country. Author: A Pragmatic Approach to the Problem of State Taxation, 1943. Home: 6004 Brookside Dr., Kenwood, Chevy Chase, Md. Office: 710 14 St. N.W., Washington.

MORGAN, Edwin Franklin Abell, lawyer; b. Washington, Sept. 28, 1892; s. Dr. James Dudley and Mary (Abell) M.; S.B., Harvard, 1915, LL.B., 1920. Admitted to Md. bar, 1921, since practiced in Balt.; sr. partner Semmes, Bowen & Semmes since 1946; counsel Fed. Alcohol Control Adminstrn., Washington, 1933-34; dir. A.S. Abell Co., pubs. Balt. Sun, Davison Chem. Corp. div. W. R. Grace & Co., Mercantile Safe Deposit & Trust Co. of Balt., Terminal Warehouse Co., J. S. Young Co., Baltimore. Mem. bd. of correction State Md., 1947-49. Gov. Happy Hills Convalescent Home for Children. Served as 2d lt. to capt. U.S. Army, 1916-19; with 313th F.A., A.E.F., 1918-19, maj. to lt. col. F.A., O.R.C., 1919-28. Mem. Am., Md. State, Balt. Co., Balt. City bar assns. Clubs: Maryland, Green Spring Valley Hunt, Green Spring Hounds, Elkridge (Balt.); Chevy Chase (Washington); Owl, Choate (Cambridge, Mass.). Asso. editor American Maritime Cases, 1923-33. Home: Warburton Farm, Glyndon, Md. Office: 10 Light St., Balt. 2.

MORGAN, Elford C(hapman), coll. dean; b. Spartanburg, S.C., June 28, 1905; s. Jo Elford and Nancy Gertrude (Chapman) M.; A.B., Wofford Coll., Spartanburg, 1927; A.M., U. of N.C., 1932, Ph.D., 1941; m. Martha Hamilton, June 9, 1932; children—Elford Hamilton, Charles Hamilton. Teacher of English, Spartanburg High Sch., 1927-29; instr. English, Wofford Coll., 1929-30, Converse Coll., Spartanburg, 1932-34, asst. prof., 1934-36, asso. prof., 1936-41, prof. English and dean of faculty since 1941; dir. Mutual Bank of Landrum, S.C. Mem. S.C. Council on teacher edn., since 1944. Mem. So. Assn. Comm. Colls. and Univs., since 1952. Mem. Modern Lang. Assn., S. Atlantic Modern Language Association. Pi Kappa Phi, Sigma Upsilon, Phi Beta Kappa, Blue Key. Democrat. Baptist. Club: Rotary. Home: 489 Connecticut Av., Spartanburg, S.C.

MORGAN, Emerson Burleigh, investment banker; b. Chgo., Apr. 16, 1900; s. J. Emerson and Antoinette (Burley) M.; B.S., U. Cal. at Berkeley, 1923; m. Gladys Emily Gunter, Nov. 6, 1926; children—David Emerson (dec.), Patricia Ann. Security salesman First Securities Co., Los Angeles, 1925-30, Schwabacher & Co., 1930-36; exec. v.p. Cavanaugh Morgan & Co., 1936-41, pres., 1941-43; sr. partner Morgan & Co., 1943—; chmn. bd. Los Angeles Stock Exchange; dir. Timm Aircraft, Timm Industries, Inc., Kimberly Corp. Mem. Stock Exchange Club, C. of C., Pi Kappa Phi, Delta Phi Epsilon (nat. bd.). Clubs: Bel Air Bay, Jonathan. Home: 1230 Sunset Plaza Dr., Los Angeles 46. Office: 634 S. Spring St., Los Angeles 14.

MORGAN, Frank A(lbert), oil exec.; b. Sonora, Cal., Jan. 14, 1898; s. Frank Albert and Ora (Moss) M.; A.B., U. Cal., 1920; m. Helen Starke, Mar. 28, 1921; children—Frank Albert, Helen Ann, Russell Moss. Joined Richfield Oil Corp., Los Angeles, 1937, v.p., 1942-54; tech. adviser, dir. Ampol Petroleum, Ltd., Australia, 1954—; dir. Halliburton Oilwell Cementing Co. Served as 2d lt. C.A.C., 1918-19. Mem. Am. Assn. Petroleum Geologists (pres. 1951-52). Republican. Episcopalian. Mason. Clubs: California, Petroleum (Los Angeles). Home: 48 Kings Park. Office: Box L-916, Perth, W.A., Australia.

MORGAN, Frank Millett, educator; b. New York, N.Y., Oct. 6, 1886; s. Norman S. and Minnie (Bohn) M.; A.B., Cornell U., 1909, A.M., 1910, Ph.D., 1912; m. Mary Elizabeth Granger, June 1, 1910; children—Millett Granger, Norman Charles. Instr., Sturgis Sch., Ithaca, N.Y., 1907-11, Cornell U., 1911-12; instr. Dartmouth, 1912-15, prof., 1915-22; asst. dir. Clark Sch., Hanover, N.H., 1922-27, dir. since 1927. Mem. Am. Math. Soc., Math. Assn. America, Phi Beta Kappa, Sigma Xi, Alpha Chi Rho. Republican. Episcopalian. Author: Elementary Mathematical Analysis, 1917; Plane Trigonometry (with J. W. Young), 1919; Plane Geometry, 1930; Solid Geometry, 1933-34; Analytic Geometry, 1937; Mathematics of Everyday Life, 1939; College Algebra, 1943; Plane and Spherical Trigonometry, 1945; Differential and Integral Calculus, 1948. Contbr. to Trans. Am. Math. Soc., etc. Home: Hanover, N.H.

MORGAN, Frederic Evan, educator; b. St. Louis, Mo.; s. William Edgar and Mary (Kimball) M.; A.B., Washington U., 1919; Ed.M., Harvard, 1933; LL.D., Lincoln Memorial U., Harrogate, Tenn., 1946; m. Madeline Bingham, Nov. 1, 1919 (divorced 1948); married second, Antoinette Guentner, June 20, 1949. Rancher in Ore. until 1915; with Principia, since 1915, dir. of the school, 1919-38, pres., 1938-54, chmn. of corp., chmn. board of trustees 1942—. (This is a school exclusively for sons and daughters of Christian Scientists, organized from kindergarten through 4 years liberal art college,). Served in U.S. Army 6 mos., World War I. Mem. Phi Delta Kappa. Clubs: Harvard (N.Y.C.); University (St. Louis). Republican. Christian Scientist. Mason (32°). Home: Elsah, Ill.

MORGAN, Frederic Lindley, architect; b. Loda, Ill., Jan. 6, 1889; s. Joseph Sidney and Maud (Lindley) M.; B.S. in Architecture, U. Ill., 1912; studied abroad. With Louisville Bd. Edn., 1913-15; with archtl. firm Malchonron & Higganbothan, Detroit, 1916, Smith, Hinchman & Grilles, Detroit, 1917-19; asso. Nevin & Henry, architects, Louisville, 1919, Nevin, Wischmeyer & Morgan, 1921-29, Nevin, Morgan & Holbrook, 1929-42, Nevin & Morgan, 1942—. Fellow A.I.A. Clubs: The Arts, Filson (Louisville). Home: Puritan Apts. Office: Starks Bldg., Louisville.

MORGAN, Frederick E(dward) ◎ V. 26.

MORGAN, George Allen, fgn. service officer; b. Murfreesboro, Tenn., Dec. 2, 1905; s. George Allen and Effie Vernor (Kennedy) M.; Ph.B., Emory U., 1925; A.M., Harvard, 1926, Ph.D., 1930; m. Francesca Greene, 1932 (divorced 1940); children—Evelyn Vernor, John Singleton Copley; m. 2d, Margaret R. T. Carter, 1951; children—Anne, Gael. Instr. and tutor philos. Harvard, 1928-33 (tutor Lowell House, 1930-33), asso. prof. philosophy Hamilton College, 1933-36, Duke U., 1936-42; information splist., acting spl. asst. to dir. Office Pub. Affairs, Dept. of State, 1946-47; apptd. fgn. service officer U.S. Dept. of State, 1947, 1st sec. of Embassy, Moscow, 1948-50, dir. Eastern Element, HICOG, Berlin, 1950-51; asst. dir. Psychol. Strategy Bd., 1951-52, dep. dir. 1952, acting dir., 1953; dep. exec. officer operations coordinating bd. and adviser planning board National Security Council, 1953-54; counselor of embassy, Tokyo, Japan, 1954—. Served United States Army, 1942-45; French Country unit SHAEF, 1944, G-5 section, headquarters Ninth Army, Holland, Germany, 1944-45. Member American Philos. Assn., Council Fgn. Relations, Am. Fgn. Service Assn. Club: Cosmos, Washington. Author: What Nietzsche Means, 1941. Author articles in journ. Address: American Embassy, APO 500, San Francisco.

MORGAN, George O(rlando) ◎ V. 28.

MORGAN, George Wagner, lawyer; b. Oshkosh, Wis., June 5, 1884; s. Frank B. and Clara (Wagner) M.; B.A., U. of Minn., 1905; LL.B., Harvard, 1908; m. Cornelia Hollinshead, Feb. 23, 1910 (died February 3, 1946); children—Samuel Huntington, Ann (Mrs. Edgar B. Ober, Jr.), Henry Hollinshead. Admitted to Minnesota bar, 1908; associated with firm of Davis, Kellogg & Severance, St. Paul, Minn., 1908-10; atty. subsidiaries of U.S. Steel Corp., Duluth, Minn., 1910-18; now mem. firm Morgan, Headley, Raudenbush and Morgan; director Wisconsin Central Railroad Company. Past pres. Assn. Commerce, Community Chest, Children's Hosp.; trustee Hill Reference Library; pres. Amherst H. Wilder Charity. Has served as chmn. or other exec. officer several civic and community projects, such as planning commns., improvement councils and charity orgns. Mem. Am., Minn. State and Ramsey County bar assns., Beta Theta Pi. Clubs: Minnesota (St. Paul), Harvard, Century Assn. (N.Y.C.). Home: 710 Linwood Av., St. Paul 5. Office: First National Bank Bldg., St. Paul 1, Minn.

MORGAN, George Wilson, lawyer; b. N.Y.C., Sept. 8, 1907; s. George Wilson and Helen E. (Demuth) M.; student Hotchkiss Sch., 1921-25; A.B., Trinity Coll., Conn., 1929; J.D., N.Y.U., 1934; m. Angela de R. Stevenson, Jan. 17, 1938. Admitted to N.Y. bar, 1934, since practiced in N.Y.C.; spl. counsel Assn. Am. Ship Owners, 1944, pres. since 1945; mem. exec. com., dir. F. W. Dodge Corp., N.Y., partner Maclay, Morgan & Williams; dir. Colonial Trust Co. Mem shipping coordinating com. U.S. Dept. State; mem. mcht. ship statistics bd., Wash.; com. finance, ins., mgmt. Nat. Cargo Bur., Inc. Mem. Am., N.Y. bar assns., Assn. Bar City of N.Y., N.Y. Co. Lawyers Assn., Maritime Law Assn. U.S., Nat. Safety Council (exec. com. marine sect.), Nat. Fire Protection Assn. (gen. com. marine fire protection), Transportation Assn. Am. (dir.). Clubs: Tuxedo (Tuxedo Park); University, City Mid-day (N.Y.C.); Metropolitan (Washington); Burning Tree (Bethesda, Md.). Editor of Shipping Survey since 1948. Author articles, transportation problems. Home: Tuxedo Park, N.Y. Office: 90 Broad St., N.Y.C. 4.

MORGAN, Gerald Demuth, govt. ofcl., lawyer; b. N.Y.C., Dec. 19, 1908; s. George Wilson and Helen (Demuth) M.; A.B., Princeton, 1930; LL.B., Harvard, 1933; m. Alice Humphrey, June 25, 1932; children—Eleanor, Barbara, Gerald Demuth, Craig. Admitted to N.Y. bar, 1934, Ky. bar, 1938, D.C. bar, 1946; with solicitor's office U.S. Steel Corp., 1933-35; asst. legislative counsel U.S. Ho. of Reps., 1935-45; partner Morgan & Calhoun, Washington, 1946-50; partner Hamel, Park & Saunders, Washington, 1950-53; spl. asst. The White House, Washington, 1953, adminstrv. asst. to President of U.S., 1953-55, spl. counsel to the President of U.S., 1955—. Cons. Comm. on Orgn. Executive Br. of Govt., 1947-48. Mem. Am., D.C., Ky. bar assns. Home: Gaithersburg, Md. Office: The White House, Washington 25.

MORGAN, Harry Dale, lawyer; b. Leavenworth, Kan., Jan. 23, 1885; s. Albert Rufus and Mary Secelia (Gilbert) M.; student Bradley Poly. Inst., Peoria, Ill., 1902-04; A.B., U. of Chicago, 1906; student U. of Chicago Law Sch., 1906-09; m. Eleanor Ellis, July 9, 1911; children—Robert Dale, Donald Albert, David William, George Edward. Admitted to Ill. bar, 1909; partner Morgan & Galbraith, Peoria, 1910-12,

McRoberts & Morgan, 1912-25, Todd, Morgan, Pendarvis & Arber, 1925-38. Morgan & Morgan, 1938-43, Morgan Pendarvis & Morgan since 1943; v.p., sec., dir. and gen. counsel, Peoria Newspapers, Inc. sec. and dir. Peoria Journal-Transcript, Inc., WDZ Broadcasting Co.; v.p., treas. and dir. Peoria Broadcasting Co. U.S. Commr. Southern Dist. Ill, 1913-17; U.S. Jury Commr., 1918-32; atty. Bd. Edn., Peoria, 1919-39. Dir. Peoria Y.M.C.A., Peoria Goodwill Industries; advisor Salvation Army; trustee Bradley Poly. Inst. Mem. Nat. Radio Personalities, Phi Beta Kappa, Delta Chi, Zeta Pi. Republican. Presbyterian. Mason (K.T., 33°, past potentate Mohammed Temple, Red Cross of Constantine. Clubs: Rotary, University, Creve Coeur, Mt. Hawley Country (Peoria). Home: 1020 N. Glenoak Av. Office: First National Bank Bldg., Peoria 2, Ill.

MORGAN, Hazel Nohavec, musician; b. Missouri Valley, Iowa; d. David A. and Ida M. (Matherly) Beckwith; B.F.A., U. of Neb., 1924; A.B., Neb. State Teachers Coll., 1927; A.M., Claremont (Calif.) Colls., 1929; Mus.D., MacPhail Sch. of Music, 1937; Ph.D., U. of Minn., 1942; studied voice with Gabriel Lapierre, Paris, 1931; m. Fred R. Nohavec, 1921 (died 1940); m. 2d, Dr. Russell V. Morgan, 1945 (died 1952). Former tchr. history and English, grade schs. Neb., Wyo.; asst. prof., fine arts coll., Univ. of Neb., 1917-28; supervisor elementary sch. music, Lincoln, Neb.; supervisor music, pub. schs., Claremont, Calif.; assistant professor coll. of edn., University of Minnesota, 1937-45; guest lecturer (summers), Claremont Colleges Grad. Sch., 1941. Northwestern U., 1945, U. of Neb., 1946, U. of Hawaii, 1948, extension lectr. Kent State U., 1952; faculty Am. Inst. Music Edn., Boston, summer 1951-52. Ofcl. rep. Nat. Fedn. Music Clubs, 2d Nat. Conf. UNESCO. Recipient Distinguished Daughter of Phi Mu Centennial Award, 1952. Member Music Teachers National Association (member teacher edn. com.), National Federation Music Clubs, Music Educators Nat. Conf. (research council, 6 yrs., p.p. north central division, mem. exec. bd.); Pi Lambda Theta, Mu Phi Epsilon, Delta Kappa Gamma, Phi Mu. Author or co-author books relating to music. Chmn. editorial bd. Music Clubs Mag., 1951-52; mem. adv. editorial bd. Music Educators Journal, Educational Music Mag. Home: 1725 Orrington Av., Evanston, Ill. ☆

MORGAN, Henry Sturgis, banker; b. London, Eng., Oct. 24, 1900; s. John Pierpont and Jane Norton (Grew) M.; prep. edn., Groton (Mass.) Sch.; A.B., Harvard, 1923; m. Catherine Adams, June 26, 1923; children—Henry Sturgis, Charles Francis, Miles, John Adams, Peter Angus. Began with J. P. Morgan & Co., 1923, partner, 1928-35; treas. Morgan Stanley & Co., Inc., 1935-41, partner Morgan Stanley & Co.; dir. Gen. Electric Co., Aetna Insurance Co. Trustee Pierpont Morgan Library, Morgan Meml. Park, Groton Sch., Carnegie Instn. of Washington, Metropolitan Mus. of Art. On active duty as comdr., U.S.N.R., 1941-45. Episcopalian. Clubs: Harvard, New York Yacht, Links, Lunch, The Brook (New York); Seawanhaka-Corinthian Yacht (Oyster Bay, L.I.); Metropolitan (Washington); White's (London). Home: Eatons Neck, Northport, N.Y. Office: 2 Wall St., New York.

MORGAN, Henry Williams, Sr. (Harry Morgan) ◎ V. 26.

MORGAN, Herbert Roy, physician, university professor; b. St. Paul, June 19, 1914; s. Frank W. and Grace L. (Peake) M.; student Calif. Inst. Tech., 1932-34; A.B. with highest honors, U. of Calif. at Los Angeles, 1936, A.M., 1938; Taussig travelling fellow, 1938; M.D. magna cum laude, Harvard, 1942; m. Cynthia Alice Walser, June 12, 1948; children—Stephanie Grace, Margaret Ann, Susan Aline. Teaching assistant University of California, Los Angeles, 1936-38; med. intern U. of Calif. Hosp., 1942; investigator with O.S.R.D. at Hooper Foundation for Medical Research, Univ. of California, 1942-43; mem. staff Harvard Sch. of Public Health, 1946-48; sr. fellow med. sciences Nat. Research Council, 1946-48; research fellow in medicine Harvard Med. Sch. and Thorndike Memorial Lab. of Boston City Hosp., 1946-48; asso. prof. epidemiology and asst. prof. medicine U. of Mich., 1948-50; prof. bacteriology, asso. prof. medicine, head dept. bacteriology and preventive medicine, U. of Rochester Sch. Medicine and Dentistry since 1950; dir. Rochester Health Bur. Labs. and Bacteriol. Labs. of Strong Meml. Hosp. and Rochester Municipal Hosp. since 1950; cons. Vets. Adminstrn. Hospital, Batavia, New York, 1950—; consultant Highland Hospital Rochester, N.Y.; vis. investigator labs., internat. health div., Rockefeller Found., Rockefeller Inst. for Med. Research, 1945. Mem. adv. panel microbiology, Office Naval Research. Served as capt., M.C., U.S. Army, 1943-46; assigned U.S.A. Typhus Commn., 1945-46. Diplomate Am. Bd. Preventive Medicine and Pub. Health. Mem. Am. Fedn. Clin. Research, Am. Soc. Clin. Investigation, Am. Pub. Health Assn., Soc. Am. Bacteriologists, Soc. Exptl. Biology and Medicine, Boylston Med. Soc., Central Soc. Clin. Research, Phi Beta Kappa, Sigma Xi, Alpha Omega Alpha. Contbg. author: Bacterial and Mycotic Infections of Man (editor R. J. Dubos), 1948. Contbr. articles to med., sci. jours. Home: 94 Branford Rd., Rochester 18, N.Y. Office: Strong Memorial Hosp., Rochester 20, N.Y.

MORGAN, Hugh Jackson, physician; b. Nashville, Tenn., Jan. 25, 1893; s. Joseph Bedinger and Jean (Gibson) M.; B.S., Vanderbilt U., 1914; M.D., Johns Hopkins U., 1918; D.Sc., U. of N.C., 1946, U. of So. Cal., 1953; married Robert Ray Porter, July 22, 1924; children—Caroline Lee (Mrs. Saxon Graham), Hugh Jackson (Lt. (jg) U.S.N.), Jean Gibson, Robert Porter. Resident house officer Johns Hopkins Hosp., 1919-20, asst. resident physician, 1920-21; instr. medicine Johns Hopkins, 1920-21; asst. and resident physician Rockefeller Inst. for Med. Research, 1922-24, traveling fellow (Europe), 1924-25; asso. prof. medicine, Vanderbilt U., 1924-28, prof. clin. medicine, 1928-35, prof. medicine and physician-in-chief Vanderbilt U. Hosp., since 1935. Served as pvt. and 1st lt. Med. Corps, U.S. Army, A.E.F., 1917-18; lt. col., Med. Res. Corps, U.S. Army, 1940; active duty since 1942, as col., 1942, brig. gen., 1943; chief consultant in medicine, Office of Surgeon General, Washington, D.C., 1942-46; chmn. com. on medicine Nat. Research Council, 1946-48; mem. med. adv. com. to sec. of war, 1946-48; sci. dir. Internat. Health Div. Rockefeller Found., 1946-48, sci. consultant, 1950, Div. of Medicine and Pub. Health, 1952; mem. Nat. Adv. Arthritis and Metabolic Diseases Council, 1954—; mem. Nat. Adv. Heart Council 1950-52; mem. adv. Health Council, U.S.P.H.S., 1948-50; Fed. Med. Service Com. Commn. Orgn. of Exec. Br. of Govt. Received Distinguished Service Medal, 1945. Master Am. Coll. Physicians (regent since 1936; pres. 1947); mem. A.M.A. cons. to Council Nat. Emergency Med. Services, since 1948, Vets. Adminstrn. cons. to Central adv. com. on radioisotopes to dept. medicine and surgery, since 1947), Am. Bd. Internal Medicine (vice chmn., 1947, chmn., 1948), Association of American Physicians (president 1950), Association of Honorary Consultants to Army Med. Library, Society of United States Med. Consultants in World War II, Johns Hopkins Med. and Surg. Assn. (pres. 1948). Am. Soc. for Clinical Investigation, Am. Clin. and Climatol. Assn. (president 1953), Am. Heart Association, A.A.A.S., American Medical Association; member Phi Beta Kappa, Alpha Omega Alpha, Phi Delta Theta, Sigma Xi. Methodist. Club: Belle Meade Country (Nashville, Tenn). Contbr. of med. articles. Home: 15 White Bridge Rd., Nashville 5. Office: Vanderbilt Hosp., Nashville 5.

MORGAN, James, journalist; b. Fleming County, Kentucky, December 18, 1861; s. William Franklin and Ann Threlkeld (Bruce) M.; A.M., Tufts College (Massachusetts), 1926; L.H.D., Williams Coll., 1938; m. Helen Dailey, Oct. 6, 1894. Began as telegrapher United Press Assn. at Washington, Albany and Boston; polit. reporter and Washington corr., and now on editorial staff Boston Globe. Reported all nat. convs. of both parties 1888-1940. Visited in 1913 all the principal backgrounds of Napoleon's active life in Europe, Asia and Africa, to gather impressions and material for a biog. work. Author: Theodore Roosevelt, The Boy and Man, 1907, new edit., 1919; Abraham Lincoln, The Boy and Man, 1908; The Life Work of Edward A. Moseley in the Service of Humanity, 1913; In the Footsteps of Napoleon, 1915; Charles H. Taylor, Builder of the Boston Globe, 1923; Our Presidents, 1924, 4th edit., 1950; The Birth of the American People, 1930. Home: 16 Prescott Rd., Lynn, Mass. Office: Boston Globe, Boston, Mass.

MORGAN, James G., coll. pres.; b. Slatington, Pa., July 14, 1897; s. Charles G. and Mary (Morris) M.; diploma, Pa. State Teachers Coll., 1916; Ph.B., Muhlenberg Coll., 1921; M.A., U. of Mich., 1941; m. Kathryn Cooper, Aug. 5, 1929; children—Betty Lu, James G. Jr. Teacher, Hegins Twp., Pa., 1916-17; high sch. prin., Tower City, Pa., 1917-18; instr. Pa. State Teachers Coll., Mansfield, Pa., 1919-41, dean of instruction, 1941-43, pres. since 1943. Mem. Tioga County (Pa.) Selective Service Bd., 1940-46 and since 1948; Tioga County chmn. War Savings Staff, 1942-48; chmn. Pa. Dept. Am. Legion Boy Scouts program, 1929-39, pres. Gen. Sullivan council Boy Scouts of Am., 1936-48; ednl. advisor Marth Lloyd Sch. (for mental deficients) since 1930. Served with U.S. Army, 1918. Awarded Selective Service medal, 1946, Silver Beaver for Boy Scout Activities, 1938, Silver Antelope, 1952; dept. Pennsylvania American Legion Award, 1953. Mem. Tioga Cancer Chpt. (ednl. chmn.), Pa. Hist. Soc., Pa. State Ednl. Assn., N.E.A., Am. Legion, Phi Delta Kappa, Phi Kappa Tau, Kappa Delta Pi, Phi Sigma Pi. Republican. Episcopalian. Mason (32°). Clubs: Corey Creek Golf; University of Michigan Alumni Club (Elmira, N.Y.). Home: State Teachers College, Mansfield, Tioga County, Pa.

MORGAN, James W., coal co. exec.; b. Washington, Jan. 24, 1900; s. Charles H. and Ruth (Taylor) M.; E.M., Lehigh U., 1921; m. Olga Keifer, Aug. 22, 1925. Clk., foreman, supt. Lilly (Pa.) Coal Co., 1921-24; asst. gen. mgr. A. A. Hughes & Co., Cresson, Pa., 1924-32, v.p., treas., 1932-48; asst. to v.p. Truax-Traer Coal Co., Chicago, 1948-49; v.p., gen. mgr. Ayrshire Collieries Corp., Indianapolis, 1949-50, pres., dir. since 1950, Fairview Collieries Corp., Delta Collieries Corp., Meadowlark Farms, Incorporated, Gilbraltar Coal Corporation, Boonville Collieries Corporation, Ayrshire Oil Corp.; dir., chmn. bd. Frontenac Coal Corp.; dir. Republic Coal & Coke Co. Asst. dep. coal mines adminstr. Dept. of Interior, 1943-44, labor cons., 1945-47; mem. Nat. Bituminous Coal Adv. Council since 1948. Mem. Am. Inst. Mining Engrs., Kappa Sigma, Tau Beta Pi. Clubs: Chicago, Columbia, Meridian Hills Country, Athenaeum Turners (Indianapolis). Home: Marott Hotel, 2625 N. Meridian St. Office: 105 S. Meridian St., Indianapolis.

MORGAN, James Walter, govt. official; b. Birmingham, Ala., Jan. 24, 1891; s. James William and Sophia Louisa (Boockholdt) M.; ed. pub. schs. of Birmingham; m. Myrtle Mae Burgess, July 17, 1918. Pres. Am. Public Works Assn., 1947-48, mem. bd. dirs., 1948-49; pres. So. Building Code Congress, 1948-49. Mem. Park and Recreation Bd., 1933-36, mem. City Commn., 1937-49; mayor, 1953—. Served in U.S. Army, 1917-19. Mem. Am. Legion, C. of C., Democrat. Methodist. Mason (Shriner). Elk. Eagle. Club: Lions Internat. Home: 1688 Fulton Av., Birmingham 11. Office: City Hall, Birmingham 3, Ala.

MORGAN, Jerome J(ohn), chem. engr.; b. Russell, Pa., Apr. 22, 1880; s. Martin and Christine (Hinkle) M.; B.S., Pa. State Coll., 1905, M.S., 1910; Ph.D., Columbia, 1919; m. Elizabeth Ella Perry, Aug. 21, 1907; children—Florence Alice (Mrs. William L. F. Hardham), Jerome Perry Morgan. N.Y. state engring. license, 1923. Asst. and asst. prof. chemistry Md. Agrl. Coll., 1905-08; asst. chemist U.S. Bur. of Chemistry, 1908; prof. chemistry Coll. of Hawaii, 1908-09; instr. chemistry Stevens Inst. Tech., 1909-11, asst. prof., 1911-19; asst. prof. chem. engring. Columbia, 1919-26, asso. prof., 1926-37, prof. 1937-48, prof. emeritus since 1949; cons. chem. engr. since 1919; cons. Babcock & Wilcox, 1926-31, Brooklyn Union Gas Co., Consol. Gas Co. of N.Y. and other pub. utilities; cons. chem. engr. U.S. Treasury Dept., 1942-43. Mem. Am. Gas Assn. (chmn. chem. com. 1937-38), A.A.A.S., Am. Chem. Soc., Am. Inst. Chem. Engrs., Tau Beta Pi, Sigma Xi, Phi Lambda Upsilon, Phi Kappa Phi. Republican. Methodist. Mason. Clubs: Faculty (Columbia); Canoe Brook Country (Summit, N.J.). Author: Chemical Laboratory Manual for Engineering Students (with F. J. Pond), 1911; American Gas Practice, 2 vols.; Production of Manufactured Gas, 1926-31; Distribution and Utilization of City Gas, 1928-35; Gasification of Hydrocarbon for Production of Gases to Supplement Natural Gas in City Supplies, 1953. Prepared and directed home study course in gas engring., approved by Am. Gas Assn. Contbr. chapter on Water Gas in Chemistry of Coal Utilization, 1945; also many articles on fuel to tech. jours. Home: 67 Salter Pl., Maplewood, N.J.

MORGAN, John Heath, foreign service officer; b. Lynn, Mass., Dec. 6, 1901; s. Edward and Martha Ambler (Heath) M.; S.B., Harvard, 1924; m. Katherine Louise Whelchel, June 18, 1926; children—Louise Longstreet, John Heath. Foreign service officer since 1925; vice consul, Budapest, 1926-30, consul, 1930; consul, Berlin, 1931-33; with western European div. Dept. of State, 1933-37; 2d sec., Vienna, 1937-39, Madrid, 1939-42, Bogotá, Colombia, 1942-44; asst. chief, Div. of Northern European affairs, Dept. of State, 1944-47, chief since 1947; adviser Am. delegation West Indian Conference, St. Thomas, Virgin Islands, Feb. 1946; 1st sec., Rekjavik, Iceland, June-July 1946; became asso. chief Northern European Div., Nov. 1946; Counselor of Embassy, Ottawa, since 1951; counselor of Embassy, Helsinki, 1953—. Home: care of Dept. of State, Washington. Office: American Embassy, Helsinki, Finland.

MORGAN, Joseph, physicist; b. Russia, Mar. 4, 1909; s. Alexander and Eva (Baker) M.; (brought to U.S., 1912, naturalized, 1932); A.B., Temple U., 1931, M.A., 1933; Ph.D. in physics, Mass. Inst. Tech., 1937; m. Edith Lilyan Coan, June 7, 1942; children—Marilynn Charlotte, Janet Karen. Asst. dept. physics Temple U., 1929-31, teaching fellow, dept. physics, 1931-33; scholar Mass. Inst. Tech., 1933-37, fellow dept. physics, 1936-37, supervisor wave length project, 1937-38; instr. physics A. and M. Coll. Tex., 1938-41, asst. prof., 1941; asst. prof. physics, in charge engring. sci. and management war radio trng. courses Tex. Christian U., 1941-44, asso. prof. physics, 1944-45, prof. physics since 1945, dir. engring. program since 1952, chmn. div. natural scis. since 1953; summer vis. instr. North Tex. State Coll., 1941. Fellow Tex. Acad. Scis.; mem. A.A.A.S., Am. Phys. Soc., Am. Geophys. Union, Sigma Xi. Club: M.I.T. (Ft. Worth). Author: Introduction to Geometrical and Physical Optics, 1953. Contbr. research articles to profl. jours. Chess medalist, 1926. Concert violinist. Home: 3833 South Hills Circle, Ft. Worth 9.

MORGAN, Joseph H., lawyer; b. Roscommon, Ireland, July 23, 1884; s. John and Catherine (Fallon) M.; came to U.S., 1887, naturalized, 1905; student Lincoln Acad., Lincoln, Neb., 1903-05; LL.B., Univ. of Neb., 1910; m. Theola Linn, Oct. 1910; children—Catherine M. (Mrs. M. F. Delgado), Robert L., Donald J., Mary Helen (Mrs. H. M. Babcock). Admitted to Neb. and Ariz. bars, 1910; in gen. practice of law Prescott, Ariz., since 1910; as mem. firm Morgan and Locklean, 1947-52; Justice Supreme Court of Arizona, 1945-46; regent Univ. of Ariz. 1943-45; state chmn. Ariz. State Dem. Central Com., 1942-44; practice of law, Phoenix, Arizona, 1947—; president of Yavapai-Mohave Boy Scout Council, 1928-29. Mem. Am. and Ariz. bar assns., Delta Chi. Democrat. Roman Catholic. Elk. K.C. (past state dep.). Club: Arizona (Phoenix); Rotary (past pres. Prescott). Home: Arizona Club, Phoenix. Office: Lubrs Bldg., Phoenix, Ariz.

MORGAN, Joy Elmer, editor; b. Calloway, Neb., Dec. 11, 1889; s. Wesley and Jennie (Nelson) M.; student Neb. State Normal Sch. (now Teachers Coll.), Neb. Wesleyan U.; A.B., U. of Neb., 1917; B.L.S., N.Y. State Library Sch., 1920; Sc.D., in Edn., Boston U., 1941; m. Frances Willard Blake, June 14, 1912. Supt. schs., Bloomington, Neb., 1911-13, Guide Rock, 1913-17; camp librarian, Camp MacArthur, Waco, Tex., 1917-18; asst. to actg. dir. Library War Service, Washington, 1919; mem. exec. com. and chmn. com. on publications, Nat. Congress of Parents and Teachers, 1927-34; contbg. editor Child Welfare Mag., 1922-29; dir. div. of publs. and editor Journal of N.E.A., 1920-54; chmn. Nat. Com. on Edn. by Radio, 1930-35; mem. bd. of trustees of Am. U., 1934-51; sec. Horace Mann Centennial Commn., 1936-38; sec.-gen. Horace Mann League, 1946-54; founder Future Teachers of America; editor Personal Growth Leaflets. Life member N.E.A. (director war and peace fund campaign, 1943); mem. American Library Association, Educational Press

Association of America (pres. 1933-34), Phi Delta Kappa. Methodist. Mason. Author: Graded Memory Material for Nebraska Schools, 1917; Standards for Educational Journals, 1923; Educational Torchbearers (in Child Welfare Mag.), 1924-25; Teaching (in E. L. Bernay's Outline of Careers), 1927; Your Mind in the Making, 1932; The Great Transition, 1932; The New American Plan for Radio, 1933; Interpreting the Schools to the Public (in John C. Almac's Public School Administration), 1933; Fundamental Ideas for Tomorrow, 1934; Your Life in the Making, 1935; The Planning of Your Life, 1936; Shall I Become a Teacher?, 1936; Learning to Be a Leader, 1937; Horace Mann—His Ideas and Ideals, 1937; Horace Mann at Antioch, 1938; Your Health in the Making, 1938; A Golden Treasury of Beauty and Wisdom, 1938; Shall I Go to College?, 1939; The Tyranny of Bad Habits, 1939; Your Home in the Making, 1939; Your Personality in the Making, 1939; Your Citizenship in the Making, 1939; Future Teacher Ideals and Purposes, 1940; Willis A. Sutton (in Famous Americans), 1941; American Citizens Handbook, 1941; How to Secure a Teaching Position, 1941; The Golden Years, 1954; The School that Built a Nation, 1954; also "Radio and Education" in Radio and Its Future. Contbr. to periodicals, and speaker on ednl. programs. Home: 4109 17th St. N.W. Office: 1201 16th St. N.W., Washington 6, D.C.

MORGAN, Junius Spencer, banker; b. New York, N.Y., Mar. 15, 1892; s. J. Pierpont Morgan and Jane Norton (Grew) M.; A.B., Harvard, 1914; m. Louise Converse, June 15, 1915; children— (Mrs.) Louise Morgan Hook, John P. II, Anne. With J. P. Morgan & Co. since 1915, partner, 1919-40; dir. and vice pres. J.P. Morgan & Co., Inc., 1940-41, dir. since 1941, also mem. executive committee; dir. Continental Can Co., Inc., Morgan & Cie., Inc.; trustee Atlantic Mutual Insurance Co. On active duty as lt. comdr., U.S. Naval Reserve, 1941-42; promoted comdr., 1942; served with Office of Strategic Services, 1942-44; promoted capt., 1944. Mem. Army Adv. Com. for Greater New York. Pres. and trustee Pierpont Morgan Library, Morgan Memorial Park; trustee and treas., Frick collection, N.Y. Public Library; dir. John and Mary R. Markle Foundation. Member chapter of Washington Cathedral. Clubs: Brook, New York Yacht, Seawanhaka-Corinthian Yacht, Harvard, Down Town Association, Cedar Creek, Metropolitan (Washington, D.C.), White's, London. Home: Glen Cove, L.I., N.Y. Office: 23 Wall St., New York, N.Y.

MORGAN, Lucy Shields, educator; b. Baton Rouge, Dec. 4, 1900; d. Harcourt Alexander Sara Elizabeth (Fay) Morgan; B.S., U. Tenn., M.S., 1932; M.A., Columbia, 1929; Ph.D., Yale, 1938. Biology tchr. pub. schs. of Tenn., Tex., N.C., 1922-27; health edn. asst. U. Tenn., 1931-34; health edn. specialist Tenn. Health Dept., 1935; exec. dir. Hartford (Conn.) Tb. and Pub. Health Soc., Inc., 1938-41; health edn. cons. USPHS, 1941-44; prof. pub. health edn., chmn. dept., Sch. Pub. Health, U. N.C., 1942—. Mem. expert adv. panel on health edn. of public WHO; mem. health edn. adv. com. A.R.C., 1948-49; mem. adv. bd. Cleve. Health Mus., 1948—; mem. adv. com. on edn. Nat. Found. Infantile Paralysis, 1949-52; dir. Nat. Publicity Council, 1952—. Fellow Commonwealth Fund, 1931, Am. Assn. U. Women, 1935. Fellow Am. Schl. Health Assn.; mem. Am. Pub. Health Assn. (v.p. so. br., 1949; mem. governing council, 1944-46, 55-57; chmn. pub. health edn. sect., 1945-46, Southeastern Adult Edn. Assn. (exec. bd., 1953-54), A.A.A.S., Adult Edn. Assn. U.S.A., Am. Assn. Health Phys. Edn. and Recreation, Am. Assn. U. Women, Am. Assn. U. Profs., N.E.A., Soc. Pub. Health Educators (pres., 1954), Alpha Omicron Pi, Delta Omega, Delta Kappa Gamma. Home: Gooseneck Rd., Chapel Hill, Box 818, N. C.

MORGAN, Margaret R. Taylor, pub. relations counsel; born of Am. parents, Brit. Columbia, March 17, 1914; d. John P. and Pearl R. (Carter) Taylor; A.B., U. of Ariz., 1934; student, Ariz. Law Sch. 1934-35; Columbia University, 1935-36; married William Draper Carter, Nov. 17, 1939; m. 2d George A. Morgan, May 19, 1951; children—Anne Margaret, Gael Allison. Asst. to dir. World Peace Found., 1935-36; director of edn., Internat. House, New York, 1936; asso. editor, World Affairs Books, 1935-36; sec. membership and finance, Am. Inst. of Pacific Relations, 1938-40; asso., Twentieth Century Fund, 1940-45; with U.S. Dept. of State, 1945-52, spl. asst. Asst. Sec. for Econ. Affairs; now lecturer and public relations counsel. Member Phi Beta Kappa, Phi Kappa Phi. Club: Cosmopolitan (N.Y.). Contbr. articles to ednl. and internat. affairs jours. Home: 2127 Bancroft Place, N.W., Washington 8.

MORGAN, Marshall Shapleigh ◎ V. 26.

MORGAN, Millett Granger, scientist, educator, engr.; b. Hanover, N.H., Jan. 25, 1915; s. Frank Millett and Mary (Granger) M.; B.A. with honors in Physics, Cornell U. (Geo. W. Lefevre Scholar), 1937, M.Sc. in Engring., 1938; Ph.D., Stanford, 1946; m. Eleanor Walbridge, June 29, 1937; children—Millett Granger, Deborah Jane, Janet Eleanor, Beverly Sue. Instr. elec. engring. Thayer Sch. Engring., Dartmouth Coll., 1941, asst. prof., 1947-53, prof., 1953—, asst. dean, 1947-49, dir. research, 1949—; research spltv. ionospheric radio; instr. elec. engring. Mass. Inst. Tech., 1942; development engr. Submarine Signal Co., Boston, 1942-44, research engr., Pasadena, Cal., 1944-46; staff engr., lectr. elec. engring. U. Cal., 1946-47. Chmn. Ionospheric Physics Panel adv. to U.S.A. Nat. Com. for Internat. Geophys. Year 1957-58. Mem. Inst. Radio Engrs. (chairman wave propagation committee), American Soc. Engring. Edn., Internat. Sci. Radio Union (del. 10th Assembly, Sydney, Australia 1952, 11th Assembly, The Hague, Netherlands, 1954; sec. and chairman U.S.A. commn. on ionospheric radio), Sigma Xi. Contbr. articles profl. publs. Home: Hanover Twp. Office: Thayer School of Engineering, Hanover, N.H.

MORGAN, Monta B., Sr., state ofcl.; b. Pendleton Tex., Apr. 7, 1890; s. J. Tom and Maggie (Gibson) M.; student Dallas Law Sch.; m. Katherine Cox, Aug. 1916; children—Helen (Mrs. Shelton), Monta B. Jr., Mary K. (Mrs. Goad). Various r.r. positions; telegrapher A., T. & S.F. Ry., Temple, Tex.; admitted to Tex. bar, 1932, practiced in Denison; mem. Tex. State Legislature, 3 terms, beginning in 1940; state labor commr. Tex. since 1947. Mem. Christian Ch. Mason. Home: 3111 Glenview. Office: Capitol Station, Austin, Tex.

MORGAN, Ora Sherman, agriculturist; b. Hampshire, Ill., Aug. 11, 1877; s. Lyman Delos and Elizabeth Ann (Helmer) M.; grad. State Normal U., Normal, Ill., 1899; A.B., U. of Ill., 1905; M.S.A., Cornell U., 1907, Ph.D., 1909; m. Rose LeVille Huff, Oct. 4, 1908 (died Apr. 19, 1939); m. 2d, Lucy P. Berry, Dec. 15, 1950; 1 stepson, Walter L. Substitute principal Training Sch. of No. Ill. State Normal Coll., 1905-06; dir. N.Y. State Sch. Agr., Alfred, N.Y., 1908-11; prof. agrl. economics and head dept., Columbia U., 1911-43, professor emeritus since July 1, 1943; agrl. economics specialist, Fgn. Econ. Administrn., 1944-Oct. 1945; agriculturist and officer in charge U.N.R.R.A., Chekiang Province, China, 1946-48. Agrl. adviser for N.Y. City Draft Bd., by appmt. U.S. Dept. Agr., 1918-19; made agrl. surveys for Near East Relief, in southern U.S.S.R. and Greece, 1926, 1927; dir. of edn. for Near East Relief in Armenia, summer 1926; trustee Michael Anagnos Schs., Greece, since 1929; a dir. Near East Foundation since 1930; made agrl. studies in Japan, China and India, 1934, Argentina and Brazil, 1936, Caribbean area, 1938. Editor, Agrl. Systems of Middle Europe, 1933. On leave from Columbia Univ. first half 1942-43 academic year to make agrl. survey of Near Eastern countries as collaborator of Bd. of Econ. warfare and surveyor for Near East Foundation. Mem. Gamma Alpha, Sigma Xi. Mason. Home: 3734 Woodland Av., Beaumont, Calif.

MORGAN, Philip M., mfr.; b. Worcester, Mass., Apr. 13, 1896; s. Paul B. and Lessie L. (Maynard) M.; student Worcester Acad., 1909-14; A.B., Harvard Coll., 1918; Dr. (honorary), Worcester Polytechnic Inst., 1951; m. Marjorie B. Shepard, April 22, 1920; children—Paul S., Peter S. Warehouseman, Marble-Nye Co., 1919; asst. purchasing agent Morgan Construction Co., 1920; asst. metallurgist Youngstown Sheet & Tube Co., 1920; salesman Marble-Nye Co., 1921; asst. treas. Morgan Constrn. Co., 1922-26, treas., 1927-41, pres. since 1941; trustee Peoples Savings Bank; dir. Mechanics Nat. Bank, State Mutual Life Assurance Co., Boston Mfrs. Mutual Fire Insurance Co., L. S. Starrett Co., Second National Bank, Heald Machine Co., Wain-Roy Corp. Chmn. bd. trustees Worcester Polytechnic Inst. Mem. Mass. Airport Mgmt. Bd. Served with A.E.F., U.S. Army, 1917-19. Awarded Purple Heart. Dir. Worcester. Mem. Sigma Alpha Epsilon. Republican. Episcopalian. Clubs: Worcester, Tatnuck Country, University, Bohemian, Shakespeare, Players (Worcester); Harvard Club of New York and Boston. Home: 19 Cedar St., Worcester 2. Office: 15 Belmont St., Worcester 5, Mass.

MORGAN, Ralph, investment counselor; b. Phila., Pa., Mar. 9, 1884; s. George and Mary Frances Reed (Churchman) M.; B.S., U. of Pa., 1906; m. Josephine Dando Sill, Dec. 9, 1911 (died 1940); children—Maryallis (Mrs. Henry S. Hamilton), James Sill; m. 2d, Mrs. Eleanor J. Mathieu, Feb. 24, 1951. Began as secretary and treasurer of John O. Powers Co., New York, 1910-18; sec., treas. George B. Evans, mfg. and retailing drugs, Phila., 1918-29; pres. Chain Store Fund, N.Y. Investment Trust, 1929-33; investments and investment counsel since 1933; pres. Morgan, Rogers & Roberts, Inc. Commr. Cheltenham Twp., Pa., since 1923, v.p. since 1934; chmn. Sinking Fund Commn., Cheltenham Twp.; mem. Civil Service Commn., Cheltenham Twp.; mem. Valley Forge Park Commn. since 1938. Trustee University of Pennsylvania. Director general Alumni Society of U. of Pa. since 1918, pres., 1938-41. Pres. Old York Road Hist. Soc., 1936-42. Founder, 1905, Coll. Basketball Rules Com. (now Nat. Basketball Rules Com.), mem., 1905-31, now hon. mem.; founder, 1911, Eastern Inter-Collegiate Basketball League, secretary and treasurer, 1911-20, statistician and recorder since 1911. Mem. Colonial Soc., Welsh Society of Phila., Pa. Soc. S.A.R. Republican. Clubs: Huntington Valley Country; Rittenhouse (Phila.); City Midday (New York). Contributor annually to National Basketball Guide since 1905. Home: Bent and Church Rds., Wyncote, Pa. Office: 64 Wall St., New York, N.Y.

MORGAN, Raymond ◎ V. 27.

MORGAN, Robert M(cIlwaine), business exec.; b. Petersburg, Va., June 5, 1877; s. Olive B. and Hope Alice (Davis) M.; B.S., Va. Mil. Inst., 1896; m. Grace L. Field, Oct. 25, 1904; children—Hope (Mrs. F. S. Johnston), Virginia (Mrs. R. J. Carpenter), Grace (Mrs. R. A. Young). Asst. sales mgr. Rucker & Witten Tobacco Co., Martinsville, Va., 1902-04, R. J. Reynolds Tobacco Co., Winston Salem, N.C., 1904-06; v.p., sec. Am. Furniture Co., Martinsville, 1906-08; Albert C. Field, Inc., N.Y.C., 1909-30, pres., dir. since 1930; pres., treas., dir. Robert M. Morgan, Inc., N.Y.C., since 1932. Pres., dir. N. Am. Export Grain Assn., 1932-39; former v.p. N.Y. Produce Exchange. Mem. Zoning Bd. Appeals (Pelham, N.Y.) Clubs: Union League, Produce Exhange Luncheon (N.Y.C.); Country (Pelham, N.Y.) Home: 128 Monterey Av., Pelham, N.Y. Office: 2 Broadway, N.Y.C. 4.

MORGAN, Russell Hedley, physician; b. London, Ont., Can., Oct. 9, 1911; s. Alfred Hedley and Edith (Rowe) M.; A.B., U. of Western Ontario, 1934, M.D., 1937; m. Mary Stella McManus, Jan. 25, 1938; children—Monica May, Mary Margaret. Came to U.S., 1937, naturalized, 1943. Interne Harper Hosp., Detroit, 1937-1938; resident in pathology, St. Luke's Hosp., Chicago, 1938-40, in radiology, U. of Chicago Clinics, 1940-42; instr. in radiology, U. of Chicago, 1942-43, asst. prof. radiology, 1943-44, asso. prof., 1946-47; prof. radiology, Johns Hopkins, since 1947, radiologist-in-chief, Johns Hopkins Hosp. since 1947; sr. surgeon (comdr.), U.S.P.H.S., Washington, 1944-46. Fellow Am. Coll. Radiology; mem. A.M.A., Am. Roentgen Ray Soc., Radiol. Soc. of N. Am., Am. Trudeau Soc. Author: Mass Radiography of the Chest, 1945; Medical Physics (2 chpts.), edited by Otto Glasser, 1945; Handbook of Radiology, 1955. Home: 4119 Westview Rd., Baltimore 18.

MORGAN, Shepard (Ashman), banker; b. Rochester, N.Y., June 1, 1884; s. Judge John Shepard and Lavinia (Munson) M.; B.A., Williams Coll., 1906, M.A., 1907; m. Barbara Spofford, Feb. 20, 1912; children—Mrs. John G. Laylin, Mrs. Richard T. Smyth, John Spofford. Began as teacher of political science, Williams Coll., 1906-08; reporter New York Sun, 1908-13; sec. dept. finance, later dep. comptroller, City of New York, 1913-17; comptroller Govt. Loan Orgn. 2d Federal Res. Dist., 1918-19; asst. federal reserve agt. Federal Res. Bank of N.Y., 1919-24; econ. adviser, later finance dir. Office for Reparation Payments, Berlin, 1924-30, v.p. and chmn. com. of fgn. services, Chase Nat. Bank, 1930-49; condr. banking negotiations, Berlin and Havana, 1936-38; dir. (London) research and analysis branch, Office of Strategic Services, 1943, mem. and acting chmn. Planning Group, 1944; chmn. Nat. Bur. Econ. Research, 1946-48, dir. since 1931; finance adviser Mil. Govt. of U.S. in Germany, 1949, later finance adviser to Am. High Commissioner in Germany, resigned Nov. 30, 1949. Past trustee Vassar College; trustee Teachers Coll. (Columbia U.). Dir. Queen Wilhelmina Fund, 1940-43. Sec. President's Committee for Financing Foreign Trade, 1945-47. Trustee Academy of Political Science, American Historical Assn.; mem. Council on Foreign Relations, Alpha Delta Phi. Awarded D. A. Wells prize in political science, Williams College, 1907. Republican. Presbyterian. Clubs: University, Century, Downtown, Williams, Metropolitan (Washington, D.C.). Wrote sections of Young Plan dealing with Bank for Internat. Settlements, Basle, Switzerland, 1929. Home: Grassland, Norfolk, Conn.

MORGAN, Sherley Warner, prof. architecture; b. Cincinnati, O., Apr. 4, 1892; s. Asa Bushnell and Lydia Eleanor (Moore) M.; A.B., Princeton U., 1913; B.Arch., Columbia U., 1917; m. Ethel Palmer, June 16, 1920; children—Eleanor Harrison, Arthur Palmer, Richard Sherley, Diana Melville. Engaged as draftsman, 1916; part-time instr., Princeton U., 1915-16, instr., 1916-17, asst. prof. architecture, 1919-25, asso. prof., 1925-31, prof. architecture 1931-52, emeritus 1952—; dir. Sch. of Architecture, Princeton U., 1928-52. Served as pvt., later capt. inf., U.S. Army, 1917-19, with A.E.F., St. Mihiel, Meuse Argonne offensives; commanding officer U.S. Army student detachment, U. of Montpelier, France, 1919. Past chmn. bd. trustees, Princeton Country Day Sch., Princeton, N.J. Fellow American Inst. of Architects; mem. Assn. Coll. Schs. of Architecture (past pres.), Archaeological Institute of America, Phi Beta Kappa, Psi Upsilon. Secretary of the National Architectural Accrediting Board, 1943-49. Honored as officer d'Academie de la Republique Francais. Republican. Presbyterian. Clubs: Terrace, Nassau (Princeton); Princeton, Century (New York); Ekwanok Country (Manchester, Vt.). Author: Architectural Drawing, 1950. Home: 145 Hodge Rd., Princeton, N.J.

MORGAN, Stokeley Williams ◎ V. 27.

MORGAN, Theodore Harding, college professor; b. Fredericton Junction, N.B., Sept. 23, 1892; s. John Burtt and Margaret Belle (Porter) M.; student U. B.C.; A.B., Stanford, 1920, E.E., 1929; m. Marion Gordon, Sept. 23, 1927. Came to U.S., 1918, naturalized, 1932. Supt. Foundation Co., Victoria, B.C., 1917-19; testing engr. Inspiration Consol. Copper Co., 1920-21; engr. Gt. Western Power Co., San Francisco, 1921-22, 1923-26; instr. elec. engring. Stanford, 1922-26, asst. prof., asst. exec. head dept., 1926-31; prof. elec. engring., head dept. Worcester Poly. Inst. since 1931. Dep. Dir. Engring. Sci. and Management War Tng. program U.S. Office Edn., Washington, 1942-45. Fellow Am. Inst. E.E., A.A.A.S.; mem. Am. Soc. Engring. Edn., Worcester Engring. Soc., Engrs. Council Profl. Development, Fgn. Policy Assn., Sigma Xi, Tau Beta Pi, Eta Kappa Nu, Alpha Tau Omega. Clubs: Worcester Econ., Worcester Rotary. Contbr. articles profl. jours. Home: 87-16 Park Av., Worcester 5, Mass.

MORGAN, Thomas Alfred, b. Vance County, N.C., Sept. 27, 1887; s. James T. and Virginia (Wilson) M.; student Littleton (N.C.) High Sch., 1905-08; Sc.D., Ellon Coll., 1939, Duke U., 1943; D.Eng., N.C. State College, U. of N.C., 1943; m. Celeste Walker Page, Dec. 23, 1941; children (by former marriage), Thomas Alfred, Mary. With Sperry Gyroscope Co., 1912-16, successively sales mgr., gen. mgr. and pres., 1916-32, chmn. bd., 1932-47, also dir.; pres. The Sperry Corp., 1933-46, chmn. bd. since 1946,

chmn. bd. and pres., 1949-52, retired 1952; dir. Bulova Watch Co., Inc., U.S. Industries, Inc., Inc., Bankers Trust Co., Lehman Corp., Shell Oil Corp., Western Union Telegraph Co., General Aniline & Film Corp.; trustee Atlantic Mutual Ins. Co. Mem. adv. com. Engring. Sch., N.C. State Coll.; mem. bd. trustees Nat. Safety Council; mem. bd. dirs. N.C. Engring. Foundn., Inc. Served in U.S. Navy, 1908-12. French Legion of Honor. Mem. Am. Arbitration Assn., Army Ordnance Assn. (advisory board), Inst. Aero. Sciences, Navy League of U.S., U.S. Naval Inst. Clubs: Rockefeller Centre Luncheon, Brook Recess, Wings (exec. com.), University, Links (New York); Metropolitan (Washington); Sleepy Hollow Country (Scarborough, N.Y.), Madison Square Garden. Home: 217 E. 62d St., New York 21. Office: 250 Park Av., N.Y.C. 17.

MORGAN, Thomas Ellsworth, congressman; born Ellsworth, Pa., Oct. 13, 1906; s. William and Mary (Lawson) M.; B.S., Waynesburg (Pa.) Coll., 1930; M.B., Detroit (Mich.) Coll. Medicine and Surgery, 1933; M.D., Wayne U., Detroit, Mich., 1934; m. Winifred Strait, Aug. 26, 1937; 1 dau., Mary Ann. Interne, Grace Hosp., Detroit, Mich., 1933-34; in practice of medicine and surgery Fredericktown, Pa., since 1934; mem. 79th and 80th Congresses, 24th Pa. District, 83d-84th Congresses, 26th Dist.; chmn. adv. com. on management improvement to assist in improving govt. orgn., 1949. Pres. Bd. Commrs., East Bethlehem Township. Mem. A.M.A., Pa. State Med. Soc. Elk, Moose, Owl, Grange. Democrat. Home: Fredericktown, Pa. Office: House Office Bldg., Washington, D.C.

MORGAN, Walter Amos ◎ V. 27.

MORGAN, Walter L., business exec.; b. Wilkes-Barre, Pa., July 23, 1898; s. Benjamin Franklin and Jessie (Lovett) M.; student Hillman Acad.; A.B., Princeton, 1920; m. Helen Dugan, July 29, 1942. Acct. Peet, Marwick & Mitchell, Haskins & Sells, later head partner Morgan & Co., C.P.A.'s, 1920-28; pres. Wellington Fund, Inc., mutual investment fund, since 1928; dir. The Wellington Co., investment counsel and nat. distbr. Wellington Fund. Served as pvt. A.U.S., World War I. Clubs: Racquet, Philadelphia Country, Union League, Princeton, Elm, Merion Cricket, Princeton of N.Y. Home: 440 Garden Lane, Bryn Mawr, Pa. Office: 1630 Locust St., Phila. 3.

MORGAN, W(illiam) A(rthur), Jr., banker; b. Chicago, Jan. 16, 1903; s. William Arthur and Marion Nixon (Davis) M.; student Nichols Sch., Buffalo, 1914-19, Phillips Andover Acad., 1919-20; Yale, Class of 1924; m. Rosamne Hutchins, Sept. 12, 1923 (died May 4, 1928); children—Rosanne, William Arthur III; m. 2d, Frances Neely Mallory, Dec. 31, 1934; 1 dau., Daisy Neely. With Bankers Trust Co., N.Y. City, since 1928, v.p. since 1943. Dir. Century Investors, Inc., N.Y. City, Webster Investment Co., Am. Manufacturing Co. Mem. Delta Kappa Epsilon, Elihu Club (Yale). Republican. Episcopalian. Clubs: Apawamis, Manursing Island, Shenorock (Rye, N.Y.). Home: Sunset Lane, Rye, N.Y. Office: 16 Wall St., N.Y. 15.

MORGAN, William E., coll. pres.; b. Ft. Worth, Tex., May 30, 1909; s. Robert Burt and Emma Dorcas (Bushong) M.; B.S., Tex. A. and M. Coll., 1930; M.S., U. of Calif., 1933; Harvard, 1940; m. Lilla Graham Bryan, Dec. 31, 1933; children—Lilla Dorcas, Grady Bryan. Asst. registrar, Tex. A. and M. Coll., 1930-33; asso. agrl. economist, U.S. Dept. of Agr., Washington, 1934-35; prof. economics, U. of Tex., 1935-36; extension economist, Tex. A. and M. Coll., 1936-46; president Ark. A. and M. Coll., 1946-49; president Colorado A. and M. College since 1949. Dep. chief, food and agr., European Recovery Program, 1948. Served U.S.A.A.F., 1942-46. Mem. Omicron Delta Gamma. Presbyterian. Club: Rotary. Address: Colorado A. and M. College, Ft. Collins, Colo.

MORGAN, William Edgar, 2d, coll. pres.; b. St. Louis, Aug. 16, 1893; s. William Edgar and Mary (Kimball) M.; A.B., Washington U., 1927, M.A., 1940; LL.D., George Pepperdine Coll., 1953; m. Garnett Ellett, Sept. 5, 1915 (dec.); m. Dorinda Clough Burnett, Nov. 4, 1948. Asst. to Eastern advt. mgr. United Pub. Co., N.Y.C., 1912-13; rancher, orchardist, Ore., 1913-15; with The Principia, St. Louis, 1919—, successively prin. lower sch., asst. dir., headmaster upper sch., v.p., pres. and trustee, 1954—. Mem. N.E.A., Am. Assn. Sch. Adminstrs., Nat. Assn. Sch. Educators, Mo. State Tchrs. Assn., Phi Beta Kappa, Kappa Delta Pi, Phi Delta Kappa. Christian Scientist. Mason. Club: University (St. Louis). Author: Functionalization of a Private Secondary School, 1941. Home: Elistoun, Elsah, Ill. Office: 5539 Page Blvd., St. Louis 12.

MORGAN, William Henry, Jr., engr.; b. Alliance, O., May 10, 1904; s. William Henry and Annette (Sharer) M.; grad. Hill Sch., Pottstown, Pa., 1922; B.S., Yale, 1926; m. Helen Campbell, Sept. 14, 1929; 1 dau., Mary Louise (Mrs. Robert T. Conroy). With Morgan Engring. Co. since 1926, dir. since 1928, v.p., 1935-46, pres. since 1946; dir. Mt. Union Bank, Alliance, since 1932, v.p. since 1939. Bd. trustees Council Technol. Advancement, Chgo., Alliance Citizens Hosp. Assn. Profl. indsl. engr., Ohio. Mem. Alliance C. of C. (dir.), Am. Iron and Steel Inst., Assn. Iron and Steel Engrs., Am. Inst. Indsl. Engrs., St. Elmo Soc., Newcomen Soc. N.A. Protestant Episcopalian. Elk. Clubs: Union (Cleve.); Yale (N.Y.C.). Home: 401 Glamorgan Rd. Office: Morgan Engineering Co., Alliance, O.

MORGAN, William John ◎ V. 27.

MORGAN, William Maurice, air force officer; b. Marshall, Mo., Aug. 18, 1903; s. Charles Walter and Laura Bell (Tivis) M.; student Mo. Valley Coll., Marshall, Mo., 1922-26; m. Leroy Denman Browne, Dec. 22, 1933; 1 dau., Michelee. Entered mil. service as flight cadet, 1927, commd. 2d lt. Air Reserve, 1928, regular service, 1929, and advanced through grades to maj. gen., 1951; classroom and flight instr. in pursuit aviation, Kelly Field, Tex., 1931-34; operations officer, 3d Pursuit Squadron, Philippine Islands, 1934-37; test pilot, project engr., asst. chief of prodn. div., Materiel Div., Wright Field, Dayton, O., 1937-44; asst. chief of staff, A-3, 5th Air Force, wing comdr., Far East Air Force, New Guinea, Philippines, Okinawa, Japan, 1944-47; chief of operations engring. div., Air Materiel Command, Wright Field, 1947-48; comdg. gen. Ogden Air Materiel Area with hdqrs. Hill Air Force Base, Ogden, Utah, 1948, now comdg. gen. Western Air Procurement Dist., Los Angeles, since 1951. Decorated Legion of Merit, Air Medal. Mason (32°, Shriner). Home: 386 S. Burnside. Office: 155 W. Washington Blvd., Los Angeles 54.

MORGAN, Willis Edward, sales exec.; b. Phillipsburg, Kan., June 3, 1905; s. Herbert Brooks and Jesse (Towne) M.; B.A., U. N.M., 1925; A.M., Harvard Grad. Sch. Bus., 1948; m. Florence Oakes, Aug. 11, 1930; children—Willis Edward, Joseph Kenneth. Dist. cashier Mountain States Tel. & Tel. Co., El Paso, Tex., 1925-27; asst. mgr., dir., Joyce Pruit Co., Artesia, N.M., 1927-34; dir. First Nat. Bank, Artesia, 1931-34; jr. salesman Burroughs Adding Machine Co., El Paso, 1934-35, sr. salesman, Albuquerque, 1935-37, sales supvr., Detroit, 1937-41, br. mgr., Charlotte, N.C., 1941-43, div. mgr. Southeastern states, 1943-44, div. mgr., Detroit, 1944-46, asst. sales mgr., 1947, sales mgr., 1947-50, gen. sales mgr., 1950—, v.p., 1953—. Mem. Sales Execs. Club, Kappa Sigma. Conglist. Mason. Clubs: Economic, Athletic (Detroit); Dearborn Country. Home: 19537 Lancashire Rd., Detroit 23. Office: 6071 Second Av., Detroit 32.

MORGAN, Winona Louise, educator; b. Bushnell, Ill., Apr. 22, 1907; d. Rudolph Bennett and Inez (McFall) Morgan; A.B., U. Ill., 1929, M.A., 1930; PhD., U. Minn., 1936. Teaching and research U. Minn., 1930-35; mem. faculty, researcher sch. home econs. Ohio State U., 1935-44; with Pa. State U., 1944—, head dept. child development and family relationships, coll. home econs., 1949—. Mem. Am. and Pa. home economics assns., Am. Psychol. Assn., Soc. Research Child Development, Nat. Assn. Nursery Edn., Am. Assn. U. Women, Am. Assn. U. Profs., Delta Zeta. Episcopalian. Home: 517 Pine St., State College, Pa.

MORGEN, Ralph A(lexander), prof. and dir. research; b. Sacramento, Calif., June 6, 1903; s. Leon and Carrie (Frank) M.; B.S., U. of Calif., Berkeley, 1923, Ph.D., 1925; m. Vera Shapro, Jan. 10, 1926; children—Ralph Anthony, Joan Lee. Grad. asst., U. of Calif., 1923-25; development engr. Western Electric Co., Chicago, Ill., 1926-28; mgr. cleaners equipment div., Black, Sivalls and Bryson Mfg. Co., Kansas City, Mo., 1928-32; cons. chem. engr., Kansas City, Mo., 1932-34, San Francisco, Calif., 1934-38; prof. chem. engring., U. of Fla., 1938-52; asst. dir. engring. and indsl. expt. sta., 1943-47, dir. 1947-52; program dir. engring. for the Science Foundation, Washington, 1952—; dir. research Purdue Research Foundation; professor chem. engring., Purdue University. Served as liaison officer, Jacksonville, (Fla.) Engring. Sci. Management War Tng. courses, World War II. Joint Army-Navy citation for research for office of Scientific Research and Development. Mem. Am. Inst. Chem. Engring. (com. on edn. and accrediting), Am. Soc. Engring. Edn. (exec.), Am. Chem. Soc. (chmn. Fla. sect. 1948), Nat. Soc. Professional Engrs., Tech. Assn. Paper and Pulp Industry, Fla. Engring. Soc., Fla. Acad. Sci., Tau Beta Pi, Phi Lambda Upsilon, Sigma Xi. Contbr. tech. articles to sci. jours. Holder ten patents on detergents and cleaning equipment. Home: R.R. No. 10, Lafayette, Ind.

MORGENS, Howard J(oseph), business exec.; b. St. Louis, Oct. 16, 1910; s. Arthur Leonard and Ursula (Rose) M.; A.B., Washington U., St. Louis, 1931; M.B.A., Harvard, 1933; m. Anne Wakefield Huffman, Sept. 19, 1935; children—Joanne, Edwin, James. Advt. dept, Procter & Gamble since 1933, advt. mgr., 1946, v.p. in charge advt. since 1948, dir. 1950-54, exec. v.p. 1954—. Dir. Nat. Advt. Council (chmn. 1952-53). Mem. C. of C. (dir.), Cincinnatus Assn. (past pres.). Home: 2347 Vista Place, Cin. 8. Office: Procter & Gamble, Cin.

MORGENSTERN, Oskar, economist; b. Goerlitz, Silesia, Germany, Jan. 24, 1902; s. Wilhelm and Margarete (Teichler) M.; Dr. rer. pol. University of Vienna, 1925; m. Dorothy Louise Young, June 7, 1948; 1 son, Carl. Came to U.S. 1925, 1938, naturalized, 1944. Mng. editor tech. jour. on econ., Vienna, 1929-38, privat docent econ. U. of Vienna, 1929-35, prof., 1935-38; dir. Austrian Inst. Business Cycle Research, 1931-38; vis. Carnegie prof. (in U.S.), 1938; lecturer econ., Princeton, 1938-41, asso. prof., 1941-44, prof. since 1944; collaborator National Bur. Econ. Research, N.Y. City since 1940. Advisor Austrian Fed. Ministry Commerce, 1936-38, mem. com. statist. experts League Nations, 1936-46, member delegation on econ. depressions, 1938-45. Awarded Laura Spelman Rockefeller Memorial fellowship, 1925-28, for study U. of London, Columbia, Harvard, 1925-27, U. of Paris, U. of Rome, 1928. Fellow Econometric Society, Am. Statis. Society; mem. International Statis. Inst., Inter-American Statist. Inst. Lutheran. Author: Wirtschaftsprognose (Vienna), 1928; The Limits of Economics (London), 1937; Theory of Games and Economic Behavior (with J. von Neumann), 1944; On the Accuracy of Economic Observations, 1950; editor and contbr., Economic Activity Analysis, 1954. Contbr. numerous articles to tech. jours. Home: 152 Westcott Rd., Princeton, N.J.

MORGENSTIERNE, Wilhelm Thorleif Munthe (môr'gĕn-stĭ-ĕr-nĕ), diplomat; b. Oslo, Norway, Nov. 4, 1887; s. Bredo Henrik and Bertha Schjelderup Munthe M.; B.A., U. of Norway, 1909, Oxford U., 1907; LL.D., Luther Coll., Decorah, Iowa, 1935, St. Olaf Coll., Northfield, Minn., 1942, Tufts Coll., 1949; Dr. Fgn. Service, U. of So. California, 1945; Litt.D., Drexel Inst. Tech., Philadelphia, 1946; m. Marjorie Elizabeth Alder, July 30, 1925; children—Marjorie Bertha, Solveig. Attaché Norwegian Legation, Washington, 1910; secretary consulate at Antwerp, 1913; on lecture tours in U.S., 1915 and 1925; sec. Nansen Mission to U.S., 1917-18; commercial counsellor, Washington, 1917-21; counselor Washington, 1921; Norwegian vice commissioner, San Francisco, 1915; chief of division Ministry of Foreign Affairs, Oslo, 1921-29; delegate International Labor Conf., Washington, 1919, Geneva, 1921; special mission to U.S., 1926-27; consul gen., New York, 1929-34; E.E. and M.P. from Norway to U.S., 1934-42, ambassador since 1942 dean of Diplomatic Corps, Washington, since 1948. delegate Atlantic City session U.N.R.R.A. Council, 1943, Montreal (chmn. del.), 1944; chmn. Norwegian del., Internat. Civil Aviation Conf., Chicago, 1944; del. U.N. Conf., San Francisco, 1945 (apptd. chmn. May 1945, pres. Commn. III (Security Council) chmn. del, Atlantic City session U.N.R.R.A., 1946; del. 2d part 1st session Gen. Assembly U.N., New York, 1946, del. 2d ord. session, New York, 1947. Sec. gen. World's League of Norwegians, 1914-17, v.p., 1924-29. Decorated Grand Cross Order of St. Olav, H.M. King Haakon's Medal of Merit (gold), St. Olav's Medal (Norway), Grand Cross of Dannebrog (Denmark), Comdr. Order of Christ (Portugal), Comdr. Order of White Elephant (Siam), Comdr. Order of Crown (Italy). Clubs: Metropolitan, Racquet (Washington); Norwegian, Union (N.Y.); Det Norske Selskap (Oslo); Minneapolis Club (Minneapolis, Minn.). Author: Et Stoerre Norge, 1932. Address: Norwegian Embassy, Washington, D.C.

MORGENTHAU, Hans Joachim, univ. professor; b. Coburg, Germany, Feb. 17, 1904; s. Ludwig and Frieda (Bachmann) M.; student U. of Berlin, U. of Frankfort, University of Munich, 1923-27; magna cum laude, Munich U., 1927; summa cum laude, U. of Frankfort, 1929; grad. work, Grad. Inst. for Internat. Studies, Geneva, 1932; m. Irma Thormann, June 3, 1935; children—Matthew, Susanna. Came to U.S., 1937, naturalized, 1943. Admitted to bar, 1927; practiced law, 1927-30; assistant to law faculty, Univ. of Frankfort, 1931; acting pres. Labor Law Court, Frankfort, 1931-33; instructor in potical science, Univ. of Geneva, 1932-35; professor internat. law, Inst. Internat. and Econ. Studies, instr. govt. Brooklyn Coll., N.Y., 1937-39; asst. prof. law, history and polit. sci., U. of Kan., 1939-43; admitted Mo. bar; visiting asso. prof. polit. sci., U. of Chicago, 1943-45, asso. prof. polit. sci., 1945-49, prof. 1949—, dir. Center for the Study of Am. Fgn. Policy 1950—; cons. Dept. of State, 1949, 51. Awarded grant for research, Am. Philos. Soc., 1940-43. Mem. Am. Polit. Sci. Assn., Am. Soc. Internat. Law, Am. Assn. U. Profs. Club: Quadrangle (Chicago). Author and co-author numerous books 1929—, latest being: The H-Bomb (wtih others), 1950; Aspects of American Government (with others), 1950. Editor of Peace, Security and The United Nations, 1945. Home: 5542 S. Dorchester Av., Chgo. 37. ☆28

MORGENTHAU, Henry, Jr., former sec. of treasury; b. N.Y. City, May 11, 1891; s. Henry and Josephine (Sykes) M.; student Cornell U., 1909-10, 1912-13; LL.D., Temple University, 1938, Amherst College, 1942; Dr. Hebrew Letters, Hebrew Union College, Cincinnati, Ohio, 1945; Dr. Humane Letters, Yeshiva University, 1948; married Elinor Fatman, April 17, 1916 (dec. Sept. 21, 1949); children—Henry (captain, A.U.S.), Robert (lieut. comdr., U.S.N.R.), Joan; m. 2d, Marcelle Puthon November 21, 1951. Publisher American Agriculturist, 1922-33; served as conservation commr. State of N.Y., also as chmn. Gov. Roosevelt's Agrl. Advisory Commn. and member Taconic State Park Commission; chmn. Federal Farm Bd., Washington, D.C., Mar. 6-May 26, 1933; gov. Farm Credit Administration, May 27-Nov. 16, 1933; acting and under-sec. of treasury, Nov. 17, 1933-Jan. 1, 1934; sec. of treasury, Jan. 1934-July 1945; gen. chmn. United Jewish Appeal, 1947-50; hon. chmn. 1951-53; chmn. bd. govs. Hebrew U., 1950-51; chmn. bd. govs. American Financial and Development Corp. for Israel 1951-54; chmn. internat. com. State of Israel Bonds, 1954—. Served as lieutenant (j.g.) U.S. Navy, World War I. Jewish religion. Mem. Obed and Jordan lodges. Clubs: Nat. Democratic, City, Century Country (New York); Amrita, Dutchess Golf and Country, Rombout Riding and Hunt (Poughkeepsie, N.Y.); Metropolitan, National Press (Washington, D.C.). Awarded Medal for Merit, 1945; Grand Officer of Legion of Honor, 1946; Chinese Order of the Auspicious Star, Grand Cordon, 1948. Home: Hopewell Junction, N.Y. Office: 120 Broadway, N.Y. City 5.

MORIARTY, Charles Patrick, U.S. atty.; b. Leavenworth, Wash., Mar. 12, 1895; s. Timothy and Anne (O'Brien) M.; A.B., U.S. Naval Acad., 1918, LL.B., U. Wash., 1919; A.B., Gonzaga U., 1915, A.M., 1917, LLD. (hon), 1940; m. Thelma Thurman, June 21, 1926; children—Charles Patrick, Jr., Thelma Jean, Timothy. Admitted to Wash. bar, 1919, mem. firm Padden & Moriarty, 1930-53; judge Superior Ct., 1925-30; U.S. atty. since 1953. Regent Seattle U. since 1950. Served as lt. comdr. U.S.

N.R. Mem. Am. Legion, Am. Bar Assn., Delta Tau Delta, Phi Alpha Delta. Republican. Roman Catholic. Clubs: Oval, Rainier (Seattle). Home: 100 Highland Dr. Office: U.S. Court House, Seattle.

MORIARTY, Francis Edward, coll. pres.; b. Holyoke, Mass., Aug. 13, 1918; s. John J. and Anne (Fitzgibbon) M.; A.B., St. Michael's Coll., 1940; student St. Mary's Sem., 1941-45. Ordained priest, Roman Cath. Ch., 1945; asst. prof. religion St. Michael's Coll., Winooski Park, Vt., 1946-50, pres. coll. since 1952; prin. Cardinal Mindszenty High Sch., Dunkirk, N.Y., 1950-52; pres. New England Cath. Colleges Assn., 1952-53; trustee, v.p. New England Colleges Fund, Inc. Mem. St. Michael's Coll. Alumni Assn. (nat. sec. 1947-50); Delta Epsilon Sigma. Address: St. Michael's College, Winooski Park, Vt.

MORIARTY, John Helenbeck, librarian; b. Waterbury, Conn., Nov. 9, 1903; s. Joseph C. and Pearl (Helenbeck) M.; A.B., gen. honors, Columbia, 1926, B.L.S., 1934, M.L.S., 1938; student Chicago U. Library Sch., 1945; m. Helen Jean Merritt, Mar. 25, 1933; children—Paula, Stephen, Mark. Office mgr. N.Y. Telephone Co., Buffalo, 1926-33; librarian Cooper Union, 1935-39; asst. to dir. of libraries, Columbia, 1939-41; chief accessions div., Library of Congress, 1941-43; asst. dir. acquisitions dept., 1943-44; dir. libraries, Purdue U., 1944-50, dir. libraries and audio-visual center since 1950; taught library science University of Ill., 1950-53; teaching asso. sch. library sci., Columbia, 1937-41; lecturer Cooper Union, 1938-39. Served as mem. interdeptl. com. for acquisition of fgn. publs., O.S.S., 1941-44; chmn. interdeptl. com. on indexing of combat film, Bur. of Budget, 1943-44. Mem. A.L.A. (chmn. agrl. libraries sect., 1948-49, chmn. pure and applied sci. sect. 1951-52), Spl. Libraries Assn. (pres. Ind. chpt. 1947-48), Ind. Library Assn. (pres. 1952-53), Am. Assn. U. Profs., N.E.A., Am. Soc. Engrng. Edn., Phi Beta Kappa. Presbyn. Club: Torch, Rotary. Author: Directory information Material for New York City Residents, 1942. Contbr. articles to prof. jours. Home: 202 Sylvia St., West Lafayette, Ind.

MORIARTY, Wilson H(arold), steel exec.; born Cleveland, Sept. 20, 1896; s. Thomas J. and Cora B. (Numan) M.; B.S., Case Inst. Tech., 1918; m. Elaine L. McElroy, Apr. 21, 1926; children—Jane Elizabeth, Wilson Patrick. Helper in melting dept., Nat. Malleable & Steel Castings Co., Cleveland works, 1919, resident inspr., E. St. Louis works, 1920-25, resident inspr., Chicago works, 1925-27, chief inspr., 1927-31, sales engr., Cleveland works, 1931-39, sales mgr., 1939-42, asst. to 1st v.p., 1942, asst. to pres., 1942-45, dir. since 1945, v.p. in charge of sales, 1945-46, 1st v.p., 1946—; v.p., dir. Capitol Foundry Co., Nat. Malleable & Steel Castings Co. of Can., Ltd. Served as 2d lt., C.A., World War I; on two W.P.B. advisory coms., one O.P.A. advisory com., World War II. Mem. Nat. Security Indsl. Assn., Foundry Industry Advisory Com. to Munitions Bd., Soc. Automotive Engrs., Steel Founders Soc., Malleable Founders Soc. (past pres., dir.), Eastern Blast Furance Assn. Clubs: Pepper Pike, Country, University (Cleveland); Detroit Athletic (Detroit); Union League (Chicago); Union (Cleveland); Metropolitan (N.Y.C.). One of seven men who wrote the American Malleable Iron—Handbook, 1944. Home: 2975 Glengary Rd., Shaker Heights 20, O. Office: 10600 Quincy Av., Cleveland 6.

MORIN, Relman (Mô-rin), journalist; b. Freeport, Ill., Sept. 11, 1907; s. Frederick Upton and Wilhelmina Louise (Relman) M.; A.B., Pomona Coll., 1929; spl. student, Lingnan Univ., Canton, China, Shanghai Coll., Yen-ching Univ., Peiping, China; m. Florence Pine, 1936 (div. 1946); 1 d., Mary; m. 2d, Dorothy Wright Liebes, Apr. 21, 1948. Reporter, Los Angeles Times, 1923-29, Shanghai Evening Post, 1930, Los Angeles Record, 1931-34; joined Asso. Press, 1934, fgn. corr. Tokyo, Japan, 1937-40, roving corr., Far East, 1940-41 (interned by Japanese in Saigon, Indo-China, 1941-42); war corr. for Asso. Press, Eng., North Africa, Italy, India, Middle-east, France, 1942-45; chief, Asso. Press Paris bur., 1945-47, chief of Washington bur., 1947-48, N.Y.C. since 1948. Mem. Archaeol. Inst. Recipient Pulitzer prize in journalism, 1951. Clubs: Univ., Overseas Writers, Nat. Press (Washington), Athletic (Los Angeles). Author: Circuit of Conquest. 1943. Home: 116 E. 66th St. Office: 50 Rockefeller Plaza, N.Y.C.

MORIN, Richard Wedge, librarian; b. Albert Lea, Minn., Dec. 11, 1902; s. William A. and Katherine (Trusdell) M.; B.S., Dartmouth, 1924, M.A., 1952; Bachelor of Law, Harvard University, 1928; married to Dolores Dilkes, July 3, 1928; children—Joan, Anne, Sarah. Fgn. service officer, U.S., 1929-35; practicing lawyer, 1935-42, 45-48; with Dept. State, 1942-45; exec. officer Dartmouth, 1948-50, librarian since 1950. Dem. nominee U.S. Ho. of Reps., 1st Congl. Dist., Minn., 1936. Mem. Am. Bar Assn., New England Library Association (vice pres. 1954). Club: Grolier. Home: Church St., Norwich, Vt. Office: Dartmouth College, Hanover, N.H.

MORINI, Erica, musician; b. Vienna, Austria, Jan. 5, 1910; d. Oscar and Amelia (Weissmann) Morini; student Master Class, Prof. Ottokar Sevick Viennese Conservatory, 1918; m. Felice Siracusano, Apr. 28, 1938. Naturalized Am. citizen since 1943. Made debut Leipzig Gewandhaus, condr. Arthur Nikisch, 1919; debut in U.S., condr. Arthur Bodanzky, 1920; toured in concerts with well-known orchestras in Australia, Asia, Africa and Europe. Home: 1200 Fifth Av., N.Y.C. 29.

MORISON, Elting Elmore, historian, educator; b. Milw., Dec. 14, 1909; s. George Abbot and Amelia Huntley (Elmore) M.; student Loomis Inst., 1926-28; A.B., Harvard, 1932, M.A., 1937; m. Anne Hitchcock Sims, June 26, 1935; children—Mary, Nicholas, Sarah. Tchr. St. Mark's Sch., 1934-35; asst. dean Harvard Coll., 1935-37; mem. faculty Mass. Inst. Tech., 1946—, prof. history, 1953—; cons. Houghton-Mifflin Co., 1946-51; dir. Upland Farm, Inc. (Peterborough, N.H.). Cons. Research and Development Bd., U.S. Dept. of Def., 1946-52. Served from lt. (j.g.) to coomdr. USNR, 1942-46. Fellow Am. Acad. Arts and Scis.; mem. Am. Hist. Assn. Republican. Club: St. Botolph (Boston). Author: Admiral Sims and the Modern American Navy, 1942. Editor: The Letters of Theodore Roosevelt (8 vols.), 1951-54; Cowboys and Kings, 1954. Home: Upland Farm, Peterborough, N.H. Office: Massachusetts Institute of Technology, Cambridge, Mass.

MORISON, George Abbot (môr'i-sŭn), manufacturer; born Peterboro, N.H., August 5, 1879; son of Robert Swain and Anne Theresa (Abbot) M.; grad. Phillips Exeter (N.H.) Acad., 1896; A.B. cum laude, Harvard, 1900; m. Amelia Huntley Elmore, Jan. 1, 1906; children—Robert Swain, Elting Elmore, John Hopkins. Began as machinist apprentice with Bucyrus Co., 1901; sec. Bucyrus Co., mfrs. excavating machinery, 1909-27, 2d vice-pres., 1924-27; vice-pres. Bucyrus-Erie Co., 1927-43, vice chmn. bd., 1943-47, vice chmn., exec. com., since 1943; pres., treas. Upland Farm, Inc.; dir. Home State Bank, Hitchener Mfg. Co. Former pres. Milw. Co. Community Fund and Social Agys. (chmn. 1940 campaign). Pres. Columbia Hosp., Milw. Country Day Sch.; trustee Milw.-Downer Coll. Mem. Petersborough Hist. Soc. (pres.), Republican. Unitarian. Clubs: Harvard (N.Y.); Milwaukee; Union (Boston). Author: Nathaniel Morison and His Descendants, 1951; History of Peterborough, N.H., 1954. Home: Peterboro, N.H.

MORISON, Hugh Graham, lawyer; born Bristol, Tenn., Aug. 18, 1906; s. Hugh Graham and Lucile (Barker) M.; student The Choate Sch., Wallingford, Conn., 1920-26; A.B., Washington and Lee U., Lexington, Va., 1929, LL.B., 1932; m. Beatrice Elizabeth Keegin, June 22, 1946. Practiced law with firm Morison, Morison, Rouse and Flannagan, Bristol, Va., 1932-36; asso. with firm Miller, Owen, Otis and Bailly (Willkie, Owen, Otis, Farr and Gallagher), N.Y. City, 1936-41; asst. to gen. counsel of W.P.B., 1941-43; spl. asst. to atty. gen., 1945, exec. asst., 1945, asst. atty. gen. U.S., and head of Civil Division, Department of Justice, 1948-52, head anti-trust dept. 1950-52; pvt. practice law, Washington, N.Y.C. since 1952. Trustee and member board of Woodlawn Public Foundation; alternate trustee The National Trust; trustee, Alumni Fund, Washington and Lee University. Served as capt., USMC, PTO, U.S.M.C., 1943-45. Member Bristol, Virginia-Tennessee, Virginia, Fed. and N.Y. bar assns., Am. Bar Assn. (vice chmn. jr. bar. conf. 1939; standing com. on aero. law 1940-42), St. Andrews Soc. of N.Y., Reserve Officers Assn. of Marine Corps., Mil. Order of Carabao, S.A.R., Am. Legion, Phi Gamma Delta, Omicron Delta Kappa, Phi Delta Phi, Phi Beta Kappa. Democrat. Presbyterian. Club: Broad St. Home: Thrush Glen, R.F.D. 2, Herndon, Va. Office: 839 17th St., N.W., Washington 6.

MORISON, Samuel Eliot, historian; b. Boston, Mass., July 9, 1887; s. John Holmes and Emily Marshall (Eliot) M.; prep. edn. Noble's Sch., Boston, St. Paul's Sch., Concord; A.B., Harvard University, 1908, Ph.D., 1912, Litt.D., 1936; M.A., Oxford University, 1922; studied École des Sciences Politiques, Paris, 1908-09; L.H.D., Trinity College, 1935, Amherst Coll., 1936; LL.D., Union Coll., 1939; Litt.D., Yale, 1949; L.H.D., Williams Coll., 1950; Litt.D., Yale, 1949, Oxford, 1951, Notre Dame, 1954; m. Elizabeth S. Greene, May 28, 1910 (died August 20, 1945); children—Elizabeth Gray (Mrs. Edward Spingarn), Emily Marshall (Mrs. Brooks Beck), Peter Greene, Catharine (Mrs. Julian Cooper); m. 2d, Priscilla Barton, December 29, 1949. Began as instructor in history, U. of Cal., 1914; instr., lectr. and prof. history, Harvard, 1915-55; Harold Vyvyan Harmsworth prof. Am. history, Oxford U., 1922-25. Served as pvt., inf., U.S. Army, 1918-19; attached to Russian div. of Am. Commn. to Negotiate Peace, Paris, Feb.-June 1919; Am. del. on Baltic Commn. of Peace Conf. to June 17, 1919. Apptd historian U.S naval operations World War II, rank of lt. comdr., U.S.N.R., May 1942, retired as rear admiral, 1951. Trustee Franklin D. Roosevelt Library. Fellow Soc. Antiquaries, Am. Philos. Soc., American Academy Arts and Scsi., British Academy; mem. American Antiquarian Soc. (pres.), Colonial Soc. of Mass., Mass. Hist. Soc., Soc. of Cincinnati, Charitable Irish Society, Academia Colombiana de Historia (Bogotá), Sociedad Colombista Panamericana (vice-president), Real Academia de la Historia (Madrid), Naval Records Society (vice-president), Democrat. Episcopalian. Clubs: St. Botolph, Cruising Club, Somerset. Author: Life of Harrison Gray Otis, 1913; Maritime History of Massachusetts, 1921; Oxford History of the U.S., 1927; Builders of Bay Colony, 1930; Tercentennial History of Harvard Univ. (awarded Jusserand medal and Loubat prize), 5 vols., 1930-36; Puritan Pronaos, 1936; Growth of the American Republic (with Henry Steele Commager), 1942; Admiral of Ocean Sea, 1942 (awarded Pulitzer prize); History U.S. Naval Operations World War II, Vol. I, Battle of the Atlantic, Vol. II, Operations in North African Waters, Vol. III, The Rising Sun in the Pacific, 1948, Vol. IV, Coral Sea, Midway and Submarine Actions, 1949, Vol. V, The Struggle for Guadalcanal, 1949, Vol. VI, Breaking the Bismarcks Barrier, 1950, Vol. VII, Aleutians, Gilberts and Marshalls, 1951, Vol. VIII, Vol. IX, Sicily, Salerno and Anzio, 1954; New Guinea and the Marianas, 1953, Ropemakers of Plymouth, 1950; By Land and by Sea, 1953, Parkman Reader, 1954. Commodore of Harvard Columbus Expdn., 1939-40. Awarded Columbia U. Bancroft Prize, 1949. Home: 44 Brimmer St., Boston 8.

MORITZ, Alan Richards, univ. prof.; b. Hastings, Neb., Dec. 25, 1899; s. Richard Daniel and Genevieve (Richards) M.; B.S., U. of Neb., 1920, A.M., 1921, M.D., 1923, Sc.D. (honorary), 1950; A.M. (hon.), Harvard, 1944; m. Velma Lucina Boardman, Dec. 8, 1927; children—John Alan, Richard Boardman, Anne Boardman. House officer Lakeside Hosp., Cleveland, O., 1923-24; Hanna research fellow in pathology, Western Reserve U., 1924-25; instr. in pathology, 1925-26; externe in pathology City Hosp., Vienna, Austria, 1926-27; resident in pathology Lakeside Hosp., Cleveland, 1927-30; asst. prof. of pathology, Western Reserve U., 1930-32, asso. prof., 1932-37; pathologist in charge, Univ. Hosps., Cleveland, 1930-37; cons. pathologist U.S. Marine Hosp., Cleveland, 1928-37; traveling fellow of Rockefeller Foundation for study of legal medicine, 1937-39; prof. of legal medicine, Harvard, 1937-49; prof. pathology, dir. Inst. of Pathology, Western Reserve U. since 1949; lectr. legal medicine, Tufts Med. Sch. and Boston U., 1941-49; pathologist to Mass. State Police Force, 1940-49; pathologist to Mass. Dept. Mental Health, 1941-49. Fellow American College Pathologists (gov. 1954-57); mem. A.M.A., Am. Assn. Pathologists and Bacteriologists (mem. exec. council), Mass. Medico-Legal Soc., New Eng. Pathol. Soc. (pres. 1944). Society for Experimental Biology and Medicine, Am. Society Exptl. Pathology, Société de Médecine Légale de Paris, Am. Soc. for Cancer Research, Internat. Assn. of Med. Museums, Am. Bd. Pathologists and Clin. Pathologists, Nat. Faculty Medicine, Path. Anat.; mem. bd. hon. consultants to Army Med. Library, Sigma Xi, Alpha Omega Alpha, Kappa Sigma, Phi Rho Sigma. Methodist. Mason. Club: Harvard. Mem. edit. bd. Am. Jour. Clin. Pathology. Contbr. numerous articles on pathology and allied subjects to Am., Brit. and German Med. jours. and other publs. Home: Battles Rd., Gates Mills, O., Office: 2085 Adelbert Rd., Cleve.

MORITZ, Richard Daniel ◎ V. 27.

MORKOVSKY, John L(ouis), clergyman; b. Moulton, Tex., Aug. 16, 1909; s. Alois J(oseph) and Marie (Raska) M.; grad. St. John's Sem., San Antonio, Tex., 1930; student N. Am. Coll., Rome, Italy, 1930-36 attending lectures at Pontifical Univ. of the Propagation of the Faith, 1930-32; S.T.D., Pontifical Gregorian Univ., 1936; A.M., Cath. Univ. of Am., 1943. Ordained priest Roman Cath. Ch., in Rome, 1933; asst. pastor St. Michael's, Weimar, Tex., 1936-39, St. Ann's, San Antonio, Tex., 1940; prof. of canon law, St. John's Sem., San Antonio, 1940-41; archdiocesan supt. of schs. since 1941; pastor St. Leo's parish, San Antonio, 1945-54, St. Mary Magdalen parish, San Antonio, 1954—. Appointed Papal Chamberlain with title of Very Reverend Monsignor, 1944, Domestic Prelate with title Right Rev. Monsignor, 1954. Judge on Archdiocesan Tribunal, 1946—; mem. Archdiocesan Bd. Consultors, 1947—. Mem. National Catholic Educational Assn. (consultant), Nat. Fed. Czech Caths. (chmn. edn. com.), K.C. (4°). Home: 1710 Clower St., San Antonio 1. Office: 230 Dwyer Av., San Antonio 5, Tex.

MORLAND, John Wallace (môr'lănd), prof. law; b. Harlem Springs, O., Oct. 28, 1886; s. John Thomas and Mary Lucille (DeFord) M.; grad. Ind. State Normal Sch., Terre Haute, Ind., 1913; A.B., Ind. U., 1916, A.M., LL.B., 1917; J.D., U. of Chicago, 1922; m. Ruth Bell, Aug. 27, 1911; children—Ruth Virginia Shimek, Mary Frances Gieseke, John Bell, Jean Bell Slesser. Public school teacher and high school principal, Indiana, until 1915; assistant in history, Indiana University, 1916-17; supervising principal high schools, Knox County, Ind., 1917-19; instr., Vincennes U., 1919; instr. history and polit. science, Valparaiso U., summer, 1919, registrar, 1919-21; registrar and instr. social science, Monmouth Coll., 1921-23; pres. Vincennes U., 1923-24; dean Lincoln Memorial U., 1924-25; with Valparaiso U. 1925—, acting dean Sch. Law, 1928-30, prof. law and dean Law Sch. 1930-54, prof. 1954—, dean emeritus of the school of law, 1955—. With Dept. Justice, summers 1931, 33, 34, 36, 37, 38, 39, 40; visiting prof. of Law, U. of Kentucky, 1940-41 and summer 1946, U. of Oregon, Post Session, summer 1941; 1st asst. deputy reporter Indiana Supreme and Appellate Courts May-September 1944. Visited law schs. of Ga. for Am. Bar Assn., 1950. Dir. Ind. Bar Found. Mem. Am. and Ind. State bar assns., Am. Law Inst., Order of Coif, Sigma Delta Kappa, Phi Kappa Psi. Rotarian. Editor: Marriage and Divorce (Frank H. Keezer), 3rd edit., 1946. Republican. Lutheran. Home: 836 Lincolnway, Valparaiso, Ind.

MORLEY, Burton Raymond (môr'lē), univ. prof.; b. Kenilworth, Cook County, Ill., July 17, 1898; s. Claude Henry and Lora Burton (High) M.; A.B., West Va. U., 1922; A.M., U. of Pa., 1925, Ph.D., 1931; m. Elizabeth Underhill Coles, Sept. 17, 1927. Instr. industry, Wharton Sch. (U. of Pa.), 1922-31; prof. economics, University of Ala., 1931-46, head department of management, since 1946; regional rep. Social Security Bd., Apr. 1937-Sept. 1938; dir. Mobile Area, War Manpower Comm., Sept. 1942-Sept. 1945. Served as private S.A.T.C., Sept.-Nov. 1918. Member Am. Econ. Assn., Southern Econ. Assn., Beta Theta Pi, Delta Sigma Pi, Phi Beta Kappa, Beta Gamma Sigma. Democrat. Mason. Author: Characteristics of Applicants for Work, 1931; Characteristics of the Alabama Labor Market, 1936. Address: Box 1994, University P.O., Ala.

MORLEY, Christopher (Darlington), author; b. Haverford, Pa., May 5, 1890; s. Frank and Lilian

Janet (Bird) M.; A.B., Haverford Coll., 1910 (Phi Beta Kappa); Rhodes Scholar at New Coll., Oxford, Eng., 1910-13; hon. D. Litt. from Haverford (Pennsylvania) College, 1933; LL.D. (hon.), Adelphi College, 1944; m. Helen Booth Fairchild, June 3, 1914; children—Christopher, Louise Booth, Helen Fairchild, Blythe. Editorial staff, Doubleday, Page & Co., 1913-17, Ladies' Home Jour., 1917-18, Phila. Pub. Ledger, 1918-20, N.Y. Evening Post, 1920-24, Saturday Review of Lit., 1924-40. Clubs: The Three Hours for Lunch Club, Foundry Club, The Baker Street Irregulars. Author: The Eighth Sin, 1912; Parnassus on Wheels, 1917; Songs for a Little House, 1917; Shandygaff, 1918; The Rocking Horse, 1919; The Haunted Book Shop, 1919; In the Sweet Dry and Dry (with Bart Haley), 1919; Mince Pie, 1919; Travels in Philadelphia, 1920; Kathleen, 1920; Three's a Crowd (play, with Earl Derr Biggers); Pipefuls, 1920; Hide and Seek, 1920; Tales from a Rolltop Desk, 1921; Plum Pudding, 1921; Chimneysmoke, 1921; Where the Blue Begins, 1922; The Powder of Sympathy, 1923; Inward Ho! 1923; Parsons' Pleasure, 1923; Pandora Lifts the Lid (with Don Marquis), 1924; Religio Journalistici, 1924; One Act Plays, 1924; Thunder on the Left, 1925; The Romany Stain, 1926; The Arrow, 1927; Pleased to Meet You, 1927; I Know a Secret, 1927; Toulemonde, 1928; Off the Deep End, 1928; Seacoast of Bohemia, 1929; Rudolph and Amina, 1930; A Book of Days, 1930; John Mistletoe, 1931; Swiss Family Manhattan, 1932; Ex Libris Carissimis, 1932; Human Being, 1932; Mandarin in Manhattan, 1933; Shakespeare and Hawaii, 1933; Internal Revenue, 1933; Hasta la Vista, 1935; Streamlines, 1936; The Trojan Horse, 1937; History of an Autumn, 1938; Letters of Askance, 1939; Kitty Foyle, 1939; The Trojan Horse (dramatized) produced at Roslyn, L.I., 1940; Thorofare, 1942; The Middle Kingdom (poems), 1944; Spirit Level (poems), 1946; The Old Mandarin, 1947; The Man Who Made Friends with Himself, 1949; The Ironing Board, 1949; The Ballad of New York, New York, 1950; Gentlemen's Relish, 1955. Editor-in-chief of revised edit. Bartlett's Familiar Quotations, 1937 and 1948. Honnold lecturer Knox Coll., 1938; visiting lecturer Adelphi Coll., 1939, 40. Fellow Am. Geog. Soc.; mem. Nat. Inst. Arts and Letters. Address: Roslyn Heights, N.Y.

MORLEY, Felix (Muskett), writer, educator; b. Haverford, Pa., Jan. 6, 1894; s. Frank and Lilian Janet (Bird) M.; A.B., Haverford Coll., 1915; Rhodes scholar, New Coll., Oxford U., 1919-21, A. B., 1921; Hutchinson research fellow, London School of Economics and Political Science, 1921-22; Guggenheim fellowship in political science, 1928-29; Ph.D., Brookings Institution, 1936; D.Litt., George Washington U., 1940, Lebanon Valley Coll., 1952; LL.D., Hamilton Coll., 1941, U. Pa., 1941, Bethany Coll., 1951; m. Isabel Middleton, Dec. 8, 1917; children—Lorna Janet, Christina Bird, Anthony Jefferson, Felix Woodbridge (dec.). Reporter Phila. Pub. Ledger, 1916-17; with Wash. Bur. United Press Assn., 1917; with Washington Bur. Phila. North American, 1919; mem. editorial staff Baltimore Sun, 1922-29, corr. in Far East, 1925-26, Geneva, Switzerland, 1928-29; lecturer on current polit. problems, St. John's Coll., Annapolis, Md., 1924-25; dir. Geneva office of League of Nations Assn. of U.S., 1929-31; became mem. staff Brookings Institution, Washington, D.C., 1931; editor Washington Post, 1933-40; president Haverford Coll., 1940-45; pres. and editor Human Events, Inc., 1945-50; Washington corr. Barron's Weekly, 1950-54; dir. Nat. Metropolitan Bank of Washington, Ambulance work with Brit. Army in Flanders, 1915-16; R.O.T.C., 1917; spl. service, U.S. Dept. Labor, 1917-18. Consultant War Manpower Comm., 1942-45; mem. advisory com. Army Specialized Training Program. Mem. bd. Washington Coll., Chestertown, Md.; mem. advisory board American Enterprise Assn. Awarded Pulitzer prize for editorial writing, 1936. Cutler Memorial lecturer, U. of Rochester, 1941. Fellow Royal Econ. Soc. (Gt. Britain); mem. Phi Beta Kappa. Episcopalian. Clubs: Metropolitan, Gibson Island, University. Author: Unemployment Relief in Gt. Britain, 1924; (Hart, Schaffner and Marx prize essay) Our Far Eastern Assignment, 1926; The Society of Nations, 1932; The Power in the People, 1949; The Foreign Policy of the United States, 1951, also articles on polit., social and economic issues. Editorial contbr. to Nation's Business. Home: Gibson Island, Md.

MORLEY, Frank Johnson, lawyer; b. Sioux City, Ia., June 5, 1875; s. John H. and Edith Theodosia (Johnson) M.; A.B., U. Minn., 1896, LL.B., 1900; m. Florence Leyman Keller, June 5, 1906 (dec. Dec. 9, 1923); children—William Keller, John Hart (dec.); m. 2d, Elizabeth Ward Barber Eaton, Mar. 8, 1933 (dec. Sept. 14, 1949). Editorial staff West Pub. Co., St. Paul, 1900-03; admitted to Minn. bar, 1900, since practiced in Mpls., partner Benton, Molyneaux & Morley, 1908-15, Benton and Morley, 1915-20, Kingman, Cross, Morley & Cant, 1920-47, Morley, Cant, Taylor, Haverstock & Beardsley, 1947-54; gen. counsel, dir. Gen. Mills, Inc., 1928-54; dir. North Star Woolen Mill Co. since 1937. Mem. Am., Minn. State bar assns., Hennepin Co. Bar Assn. (pres. 1924-25), Am. Judicature Soc., Newcomen Soc., Phi Gamma Delta. Conglist. Clubs: Minneapolis, Six O'Clock. Home: 2638 Irving Av., S., Mpls. 8. Office: 1010 Midland Bank Bldg., 401 Second Av., S. Mpls, 1.

MORLEY, Grace McCann, art museum dir.; b. Berkeley, Calif., Nov. 3, 1900; d. Frederick W(alter) and Louise M. (Haley) McCann; A.B., U. of Calif., Berkeley, 1923, M.A., 1924; doctorat, U. of Paris, France, 1926; student U. of Grenoble, France, summers 1924, 25, Harvard, summer 1929; LL.D., Mills Coll., 1937; m. S. G. Morley, June 1933 (divorced 1936). Instr. French, later instr. French and art, Goucher Coll., Baltimore, 1927-30; curator Cincinnati Art Museum, 1930-33; dir. San Francisco Museum of Art since 1935; dir. Div. of Edn., Fine Arts Bldg., Golden Gate Internat. Expn., San Francisco, Feb.-Nov. 1939; mem. com. on art and collector South and Central American contemporary painting sections, and dir. Pacific House, Golden Gate Internat. Expn., 1940. Consultant on contemporary Latin American art, Com. on Art, Office of U.S. Coordinator of Inter-Am. Affairs, 1941-43; counselor for museums, International Secretariat, UNESCO, Paris, France, 1946-47, head museums div., 1947-49, cons., museums and hist. monument div., 1951; mem. U.S. Nat. Commn. for UNESCO since 1951; mem. advisory committee on art Division of Cultural Relations, United States Department of State, 1941-45; consultant, Latin American exhibitions, Archives, Hispanic Foundation, Library of Congress, 1943; member U.S. Navy Civilian Adv. Com., 1946; mem. editorial adv. bd. Mag. of Art, Arts and Architecture; editorial bd. Museum. Decorated Chevalier Legion d' Honneur, 1949. Mem. College Art Assn., Am. Fedn. Arts (trustee), Internat. Council Mus. (Am. com. since 1951), American Assn. of Museums (mem. council), Western Assn. Art Museum Dirs. (pres. 1937-41), American Association Art Museum Directors (president 1954-55) Western Museums Conference (council 1939-46; pres. 1946-47), Phi Beta Kappa. Clubs: Women's Athletic, Century (San Francisco); Women's Faculty (Berkeley). Author: Le Sentiment de la Nature en France dans la Première Moitié du Dix-Septième Siècle, 1926; also author articles in Cincinnati Art Museum Bull., San Francisco Museum of Art Quarterly, art periodicals, catalogues, etc. Address: San Francisco Museum of Art, San Francisco 2.

MORLEY, S(ylvanus) Griswold ◎ V. 28.

MORON, Alonzo Gräseäno (mō-rōn), coll. pres.; b. St. Thomas, Virgin Islands, Apr. 12, 1909; Ph. B., Brown U., 1932; M.A., U. of Pittsburgh, 1933; LL.B., Harvard, 1947; LL.D. (honorary), Wilberforce University, 1950; married Leola Churchill, Sept. 12, 1932. Commr. pub. welfare Govt. of Virgin Islands, 1933-36; housing mgr. Atlanta Housing Authority, 1936-44; gen. business mgr. Hampton (Va.) Inst., Feb. 1947-Apr. 1949; acting pres. and gen. bus. mgr., Oct. 1948-Apr. 1949, pres. since Apr. 1949. Bd. dirs. So. Regional Council, Virginia Tb. Assn.; adv. bd. Nat. Scholarship Service and Fund for Negro Students. Mem. Am. Palestine com., Nat. Conf. Social Work (exec. com.), Am. Assn. Sch. Adminstrs., N.E.A., Sigma Pi Phi, Phi Beta Kappa, Alpha Phi Alpha. Contbr. articles on housing to Social Forces, Am. City and Phylon. Address: Hampton Institute, Hampton, Va.

MORONEY, Carl J. ◎ V. 27.

MORONEY, James McQueen (mō-rō'nē), corp. exec.; b. Dallas, Tex., July 10, 1894; s. James and Lenora Bush (McQueen) M.; student Holy Trinity Coll., Dallas, 1909-11, Georgetown U., 1911-14; m. Maidie Dealey, Apr. 10, 1917; children—Mrs. George H. Norsworthy, Mrs. James J. Laney, James McQueen, Jr. Pres. Moroney Hardware Co., Dallas, Tex., 1915-26; personal investment business, Dallas, 1926-34; dir., mem. exec. dept. A. H. Belo Corp., publs. The Dallas Morning News and Tex. Almanac and owners station WFAA and WFAA (TV), Dallas, 1934-35, dir., acting sec.-treas., 1935-38, dir., sec.-treas., 1938-39, v.p., sec. and dir. since 1940; sec. G.B. Dealey Land Co., W. Commerce Realty Co. Councilman, City of Highland Park, Tex., 1930-34. Mem. exec. com. Dallas Co. chpt. Am. Red Cross, 1931-50, vice chmn. Dallas County Chapter, 1933-34, chmn., 1935; dir. Freeman Memorial Clinic, Children's Hosp. of Texas, State Fair of Tex. Mem. Dallas Hist. Soc. (trustee), Dallas Branch of English Speaking Union, Delta Sigma Chi. Ind. Democrat. Roman Catholic. K.C. Clubs: Dallas Country, Variety, City, Downtown (Dallas). Home: 4330 Bordeaux St. Office: The Dallas Morning News, Dallas.

MORONG, Carrol Oscar (mō-rōng'), clergyman, educator; b. Rowley, Mass., June 4, 1907; s. Oscar Carrol and Myrtle (Spiller) M.; student Am. U., Washington, 1931-32, Harvard, 1932; B.D., Andover Newton Theol. Sch., Newton Center, Mass., 1935; Th.D., Boston U., 1943; m. Marion Gracia Mattinson, June 22, 1928; children—Joyce Erma, Barbara Lou, Carrol Oscar, Judith Ann. Pastor First Bapt. Ch., Waltham, Mass., 1935-41, Peoria, Ill., 1941-44; midwest dir. Bapt. World Mission Crusade, 1944-47; pastor First Bapt. Ch., Mount Vernon, N.Y., 1947-49; headmaster Peddie Sch., Hightstown, N.J., since 1949. Apptd. by Northern Bapt. Conv. to World Council of Chs., Amsterdam, Holland, 1948 and Second Internat. Assembly World Council Churches, Evanston, Ill., 1954—; mem. bd. trustees Andover Newton Theol. Sch.; mem. bd. trustees Crozer Theological Seminary; chmn. committee on secondary edn. for board of education American Baptist Convention, mem. bd. mgrs. N.J. Bapt. Conv.; mem. Ministers Fellowship No. Bapt. Conv. Mem. Pvt. Sch. Tchrs. Assn., Assn. Am. Bapt. Ednl. Instns. (sec.), N.E.A., Assn. Ind. Schs. N.J., Bapt. Ministers Council, Acad. Polit. Sci., Cum Laude Soc. Clubs: Quill (N.Y.C.); Coterie, Lions (Hightstown); Headmasters (Phila. District). Chairman editorial board of Crusader. Home: Headmaster's Residence, Peddie School, Hightstown, N.J.

MORRELL, Arthur D(udley), civil engr.; b. Palmyra, Neb., June 23, 1902; s. Charles and Nina (McKee) M.; B.S. in Civil Engring., U. Neb., 1927; m. Viola Jensen, June 22, 1925; 1 son, Arthur G. Rodman to supervising engr. Neb. Dept. Roads and Irrigation, 1927-35; state, regional and chief engr. U.S. Works Progress Adminstrn., 1935-41; nat. dir. U.S. Pub. Works Res., 1941-42; dep. commr. Fed. Works Adminstrn. and H & HFA, 1946-52; dir. engring. office FCDA, 1952—. Served from maj. to col. Corps Engrs., AUS, 1942-46, ETO. Decorated B.S.M.; Order British Empire. Mason. Home: 91 Summer St. Office: FCDA Bldg., Battle Creek, Mich.

MORRELL, George Alfred, meat packer; b. Ottumwa, Ia., Aug. 29, 1900; s. John H. and Helen (Edgerly) M.; grad. Lawrenceville (N.J.) Sch., 1919; B.S., Dartmouth Coll., 1923; m. Mary Elizabeth Bowden, Oct. 28, 1925; children—Constance, John Norman. With John Morrell & Co. 1923-54, treas. 1937-54, v.p., 1945-54, dir.; pres. Morrell-Brown Olds Co., 1954—; dir. Ia.-Des Moines Nat. Bank. Trustee Iowa Wesleyan Coll. Mem. C. of C. (dir. 1930-47, pres. 1937), Chi Phi. Rep. Methodist. Elk. Clubs: Ottumwa Country, Chicago Athletic, Rotary (pres. 1946). Home: One Park Lane. Office: P.O. Box 403, Ottumwa, Ia.

MORRELL, James Henry, utility exec.; b. Manchester, Eng., Feb. 23, 1898; s. James and Margaret (Ferguson) M.; student Niagara Bus. Coll., 1915-17; m. Frances Downey, July 2, 1930; children—James Francis, Marilyn Patricia, John Paul, Margaret Elizabeth. Came to U.S., 1930, naturalized, 1938. Treas. Niagara Mohawk Power Corp., Syracuse, N.Y., 1950—. Club: Bellevue Country (treas., dir., Syracuse). Home: 210 Twin Hills Dr., Syracuse 4. Office: 300 Erie Blvd. W, Syracuse 2, N.Y.

MORREY, Charles B(radfield), Jr., educator; b. Columbus, O., July 23, 1907; s. Charles B. and Grace W. H. (Jones) M.; A.B., Ohio State U., 1927, M.A., 1928; Ph.D., Harvard, 1931; m. Frances E. Moss, June 28, 1937; children—Robert Arthur, Carolyn Grace, Walter Thomas. Asst. Ohio State U., 1927-28; instr. mathematics Harvard, 1929-31, tutor mathematics, 1930-31; Nat. Research Council fellow Princeton, 1931-32; Rice Inst., 1932-33, U. Chgo., summers 1932-33; instr. U. Cal., 1933-35, asst. prof., 1935-38, assp. prof., 1938-45, professor, 1945—, chmn. math. dept., 1949-54, visiting prof. Institute for Advanced Study, 1937-38, member, 1954-55; visiting professor at Northwestern University, summer 1948. Mathematician Aberdeen Proving Ground, Md., 1942-45. Mem. Am. Math. Soc., Nat. Research Council. Home: 210 Yale Av., Berkeley, Cal.

MORREY, Lon Wayne, dentist; b. Indianapolis, Ind., Oct. 3, 1891; s. Willard Charles and Anna (Jones) M.; student Chicago Coll. of Dental Surgery, 1919-23; D.D.S., Loyola U., 1923; m. Katherine Marie Hansen, Sept. 14, 1922; 1 son, Lon Willard. Engaged in pvt. practice of dentistry, North Chicago, Ill., 1923-27; sch. dentist, Lake Forest, Ill., 1923-26; became dir., dental div., Ill. State Dept. of Pub. Health, 1927-28 and Chicago Bd. of Health, 1928-33; director Bureau of Public Relations, Am. Dental Association, 1933-47; editor Journal American Dental Assn., since 1947. Served as sergeant, Company E, 16th Engr., U.S. Army, World War I. Mem. exec. council Ill. Pub. Health Assn.; dir. Am. Sch. Health Assn., Tb. Inst. of Chicago and Cook Co. Mem. Am. Dental Assn., Ill. and Chicago Dental Socs., Am. Coll. of Dentists, Am. Pub. Health Assn., Am. Soc. of Dentistry for Children, Psi Omega, Omicron Kappa Upsilon. Republican. Presbyterian. Author: Teeth, Health and Appearance, 1940. Home: 670 Hinman Av., Evanston, Ill. Office: 222 E. Superior St., Chicago, Ill.

MORRILL, Chester; b. Shelby County, Mo., Aug. 22, 1885; s. Flavius and Hannah (Johnston) M.; LL.B., Georgetown U., 1909; m. Anna Margaret Anderson, Oct. 20, 1909; children—Margaret Nyce (dec.), Chester. Admitted to bar, 1909, and began practice at Knoxville, Tenn.; asst. to the solicitor, U.S. Department of Agriculture, Washington, D.C., 1914, placed in charge of cotton marketing and warehouse divisions, Bureau of Markets, 1919; apptd. asst. chief Bureau of Markets and Crop Estimates, Feb. 1921, and asst. to the sec. of agr., Sept. 1921; official rep. of dept. at World's Cotton Conf., Liverpool-Manchester, Eng., 1921, conf. with European cotton assns., London, July 1924; asst. gen. counsel War Finance Corp., Mar.-Oct. 1925, gen. counsel, 1925-31; sec. and gen. counsel Fed. Farm Loan Bd., 1927-31; sec. Fed. Res. Bd. (now bd. govs. of Fed. Res. System), 1931-45; spl. adviser to Bd. Govs. of Fed. Res. System, 1945-50; sec. Fed. Open Market Com., 1936-50; adviser to minister of finance, Govt. of the Republic of China, Taiwan, 1951; mem. Nat. Budget Com., Community Chests and Councils of Am., 1953. Chmn. Hospitalization com., Fedn. Community Chests, Nat. Capital area, 1947-50. Mem. Am. Bar Assn., Am. Economic Assn. Presbyterian. Club: Cosmos (pres. 1954). Home: 3908 Ingomar St. N.W., Washington, D.C.

MORRILL, James Lewis, univ. pres.; b. Marion, O., Sept. 24, 1891; s. Harrison Delmont and Mary (Lewis) M.; A.B., Ohio State U., 1913; LL.D., Miami U., 1936, Ohio State U., 1945, U. of Wyo., 1946, U. of Cincinnati, 1948, Carleton Coll., 1950, Macalester College, 1951, Northwestern U., 1952; L.H.D., Muhlenberg Coll., 1949; L.H.D. (hon.), Michigan State College, 1955; married Freda Rhodes, June 22, 1915; children—John Rhodes, Mary Louise (Mrs. F. A. Lichtenberg), Sylvia (Mrs. W. A. Todd). Reporter, copy reader, editorial asst., writer, polit. and legislative corr., 1913-17; city editor, Cleveland Press, 1919; executive secretary United States Food Administrn. in Ohio and Ohio Branch Council of Nat. Defense, 1917-19; alumni sec. and editor, Ohio State U., 1919-28, instr. journalism and edn., 1925-29, jr. dean Coll. of Edn., 1928-32, vice pres., 1932-41; pres., Univ. of Wyo., 1942-45; president, U.

Minn. since 1945. Chmn. Am. Council on Edn., 1950-51; chmn. U.S. adv. comm. on ednl. exchange Dept. State, 1951-55; mem. com. on profl. edn. of commn. on colleges and Univs. of North Central Assn. of Colleges and secondary schs., 1953—. Trustee Eisenhower Exchange Fellowships, Inc. Pres. Assn. Land Grant Colls. and Univs., 1947-48. Mem. Assn. of Am. Universities, (pres. 1954—). Presbyn. Club: Rotary. Home: 1005 Fifth St., S.E., Mpls. 14.

MORRILL, Philip Everett, mfr.; b. Haverhill, Mass., June 27, 1892; s. William E. and Hattie (Davis) M.; B.S. in C.E., Mass. Inst. Tech., 1914; m. Helen D. White, Sept. 4, 1916; 1 dau., Jean Lida. Asso. with Bemis Bro. Bag Co. since June 1914, now v.p. and dir. Republican. Unitarian. Home: 43 Commonwealth Av., Boston 16. Office: 40 Central St., Boston.

MORRIS, Albert, educator; b. Nottingham, England, Jan. 6, 1901; s. Humphrey Leah and Hannah (Elliott) M.; B.S., Boston U. (Augustus Howe Buck scholar, 1921-25), 1925, A.M. (Augustus Howe Buck fellow, 1925-26), 1926; student Harvard Univ. Grad. Sch. of Arts and Sciences, 1927-29; m. Dorothy Ruth Coleman. Aug. 16, 1926; children—Elizabeth Jeanne (Mrs. William A. Whitesell), Dorothy Josselyn. Instr., social science, Boston U., 1926-30, asst. prof., 1930-35, prof. of sociology since 1935, chmn., dept. of sociology and anthropology, since 1947; visiting prof. of sociology, summers, U. of Calif. at Los Angeles, 1940, 47, U. of N.M., 1945, U. of British Columbia, 1949; Fulbright lectr. U. Melbourne, Australia, 1952; cons. penal affairs Ministry Justice, New Zealand, 1952. Dir. Washingtonian Hosp.; dir. Mass. Conf. Social Work, 1952-54. Member American League to Abolish Capital Punishment (dir. of information and research), Am. Prison Assn., United Prison Assn. of Mass. (dir.), Am. and Eastern sociol. socs., Am. Acad. Polit. and Social Sci., Am. Assn. Univ. Profs., Phi Beta Kappa. Author: Criminology, 1934; Criminals and the Community. Contbr. articles Ency. of Criminology; also, profl. jours. Home: 176 Hillcrest Rd., Needham 92, Mass. Office: 725 Commonwealth Av., Boston 15.

MORRIS, Alpheus Kaspar ◎ V. 28.

MORRIS, Alton C(hester), univ. prof.; b. Forest City, Fla., Feb. 6, 1903; s. Claude Chester and Mary Jane (Ingram) M.; A.B., U. of Fla., 1927, M.A., 1928; Ph.D., U. of N.C., 1941; m. Hazel R. Thornton, Sept. 3, 1928; children—Alton Chester, Kenneth Dale. Asst. prin. West Palm Beach Pub. Schs., 1920-22; instr. U. of Fla., 1928, asst. prof., 1935-41, asso. prof., 1941-46, prof. since 1946; instr. Agrl. and Mech. Coll. of Tex., 1929, U. of N.C., 1939; vis. prof. U. of Denver, summer 1942, Appalachian State Teachers Coll., summer 1948, Harvard, summer 1949; editor Southern Folklore Quarterly, since 1937. Gen. Edn. Bd. fellow, 1937-38; Rosenwald fellow, 1939. Pres. S.E. Folklore Soc., 1940; cons. Library Congress Folklore Archives; counsellor Am. Folklore Soc., 1947—; folklore cons. Florida Folk Festival Assn., exec. com. Nat. Folk Festival Assn.; chmn. Fla. Proverb Collecting Com., Am. Dialect Soc. since 1943. Democrat. Methodist. Mem. Fla. Hist. Soc., S. Atlantic Modern Lang. Assn., Phi Beta Kappa, Phi Kappa Phi, Kappa Delta Pi, Sigma Phi Epsilon, Fla. Blue Key. Co-author: Essentials of Correctness in the Use of English, 1930; The Meaning in Reading, 1942, rev. edit., 1947; author: Folksongs of Florida, Their Backgrounds, 1950. Home: 1227 N.W. Fourth Av., Gainesville, Fla.

MORRIS, Arthur J., banker, lawyer; b. Tarboro, N.C., Aug. 5, 1881; s. Joseph and Dora Livingston (Jacobs) M.; grad. U. of Va., 1899, LL.B., 1901; m. Bertha Myers, Apr. 5, 1905; children—Mrs. Earle H. Kincaid, Mrs. E. C. Walton, Mrs. H. T. Knapp, Mrs. E. G. Childers. Began practice of law at Norfolk, 1901; originator of the "Morris Plan" system of industrial banking, represented by Morris Plan banks in various cities of U.S., beginning at Norfolk, Va., 1910; chmn. Morris Plan Corp., of Am., through which the system is organized; chmn. bd. Industrial Bank of New York (Morris Plan) chmn. Bankers Security Life Ins. Soc. (formerly Morris Plan Ins. Soc.); dir. Indsl. Acceptance Corp. Ltd. of Can., Morris Plan Banks of Virginia, Phila. Mem. Am. Bankers Assn., Am. Bar Assn., Va. State Bar Assn., Assn. Bar City of New York, Consumers Bankers Assn., Acad. Polit. Science, Phi Beta Kappa, Phi Beta Kappa Assos.; Republican. Presbyterian. Clubs: Republican, Bankers, Canadian, Cornell (New York); Westchester Country (Rye, N.Y.); Univ. (Washington, D.C.); Princess Ann Country (Norfolk, Va.); Farmington Country (Charlottesville, Va.); Woodmont Rod and Gun (Berkeley Springs, W.Va.); Monie Bay Duck (Waterview Beach, Md.). Home: 71 Park Av., New York, and Ossining, N.Y. Office: 103 Park Av., New York.

MORRIS, Brewster Hillard, fgn. service officer; b. Bryn Mawr, Pa., Feb. 7, 1909; s. George L. and Fanny S. (Hillard) M.; B.S., Haverford Coll., 1930; B.A., Oxford U., Eng., 1932, B.Litt., 1933; m. Ellen Downes, Apr. 26, 1948. Investment analyst Provident Trust Co., Phila., 1934-36; apptd. fgn. service officer Dept. of State, Dec., 1936, served as vice consul, Montreal, 1936-38, Vienna, 1938-39, Dresden, 1939-40; 3d sec. of Embassy, Berlin, 1940-41; 2d sec., Stockholm, 1942-44; staff Polit. Adviser to U.S. Mil. Gov., Germany, 1944-48; 1st sec. and counsellor, Moscow, 1948-50; polit. officer Office U.S. High Commr. in Germany, 1950-51; Nat. War Coll., 1951-52; dir. Office German Political Affairs, State Department, Washington, 1952-54; now fgn. service inspector. Home: "Dundale," Villa Nova, Pa. Office: State Dept., Washington 25.

MORRIS, Charles Wendel, lawyer; b. Glasgow, Ky., July 3, 1892; s. Herman and Ida B. (Goldsmith) M.; A.B., U. Louisville, 1910; LL.B., A. B. (hon.), Medallion U., 1948; m. Ruth F. Crone, Dec. 20, 1917. Admitted to Ky. bar, 1913; social worker, Louisville, 1911-13; practicing lawyer, Louisville, since 1913; partner Morris & Garlove, specializing in ins. and corp. law, since 1938; spl. counsel City of Louisville, 1940-41; gen. counsel Louisville Water Co. since 1938. Chmn. Louisville Tin Salvage Com., 1941-45, Mayor's Legislative Com., since 1934; member board directors Louisville Conference Christians and Jews, Louisville Legal Aid Association, Louisville Community Chest. Mem. Kentucky State Democratic Exec. Com., 1940-48. Mem. Am. Bar Assn. (chairman ins. section, 1939-40), Ky. State, Louisville bar assns., Am. Judicature Soc., Am. Law Inst., Am. Acad. Polit. Arts and Sciences, Internat. Assn. Ins. Counsel, Fed. Ins. Counsel. Jewish chmn. Louisville Conf. Jewish Orgns., 1934-49; hon. v. chmn. Nat. Commn. Anti-Defamation League, 1948-51; hon. nat. chmn. Joint Defense Appeal; v.p. Am. Jewish Com., 1949-53; v.p. Nat. Jewish Welfare Bd. Home: 534 The Garden Dr. Office: 600 Marion E. Taylor Bldg., Louisville.

MORRIS, Dave Hennen, Jr., banker; b. New York, N.Y., June 14, 1900; s. Dave Hennen and Alice V. (Shepard) Morris; A.B., Harvard, 1921, M. B.A. with distinction, 1923; m. Alice Gifford Agnew, January 4, 1926 (divorced May 24, 1945); children—Susan Bliss, Marian, D. Hennen 3d; m. 2d, (Mrs.) Mary Hebard Sise, July 20, 1946; 1 stepson, Daniel H. Sise. Clerk, Merrill Trust Co., Bangor, Me., summer 1922; with Bank of New York and Fifth Avenue Bank, now The Bank of New York, 1923—; v.p. and comptroller, 1931-32, v.p., 1932—; dir. Vacuum Concrete Corp.; trustee Am. Irving Savs. Bank; dir. Internat. Boiler Works, Sterling Offices Ltd., New Amsterdam Casualty Co., Constellation Insurance Co. of N.Y. Trustee, sec. nat. bd. Y.W. C.A.; dir., treas. Sheltering Arms Childrens Service; president The Browning School. On leave of absence, served on spl. bd. to consider and advise on certificates, tax amortization, War Dept., Mar.-Aug. 1941, and as asst. to sec. of treas., Sept. 1941-Feb. 1942. Trustee and treas. Russell Sage Foundn. Served as 2d lt., Inf., U.S.A., Sept.-Dec. 1918, Inf. Res., 1924-34; 1st lt., later capt., Co. B, 17th Regt., N.Y. Guard, Dec. 1940-Jan. 1942; capt., Army of U.S., 1942; promoted col.; served in Asiatic-Pacific Theater, 3 yrs.; assigned Office of Fgn. Liquidation Commr., State Dept.; inactive status since July 1946. Decorated Legion of Merit. Republican. Episcopalian. Clubs: Union (New York); New York Yacht. Home: 455 E. 57th St. Office: 48 Wall St., N.Y. City 5.

MORRIS, Delyte W(esley), univ. pres.; b. Xenia, Ill., Apr. 11, 1907; s. Charles Cue and Lillie Mae (Brown) M.; A.B., Park Coll., 1928; student East Central State Teachers Coll., Okla., summer 1929; A.M., U. of Maine, 1934; Ph.D., U. of Ia., 1936; m. Dorothy Arnold Mayo, Dec. 18, 1930; children—Peter Craig, Michael Alan. Teacher high sch., Sulphur, Okla., 1928-30; instr. pub. speaking, and dir. forensic activities, univ. of Maine, 1930-36; chmn. speech dept. Jr. Coll., Kansas City, Mo., 1936-38; chmn. speech dept. and dir. spl. edn. clinics, Indiana State Teachers Coll., Terre Haute, Ind., 1938-46; prof. speech and dir. speech and hearing clinic, Ohio State U., 1946-48; pres. Southern Ill. U. 1948—; dir. Gen. Telephone Co. of Ill. Mem. nat. council Boy Scouts Am. Mem. Gov. Commn. to Study Needs of Higher Edn. in Ill., Ednl. Council of 100, Inc. Mem. Am. Speech and Hearing Assn. (pres. 1949, sec.-treas. 1941-48), A.I.M. (mem. pres. council), Internat. Council for Exceptional Children, Ill. Edn. Assn., Speech Assn. of Am., Nat. Edn. Assn., Southern Ill. Hist. Soc., Nat. Conf. Social Work, A.A. A.S., Am. Assn. Sch. Adminstrs., Bd. Natural Resources, Ill. Fulbright Com., Ill. Secondary Sch. Curriculum Revision Program, Ill. State Hist. Soc., Ill. Adv. Com. on Edn., and other profl. and scientific orgns. Methodist. Mason (Shriner). Elk. Lion. Contbr. articles to profl. jours. Home: 1006 S. Thompson St., Carbondale, Ill.

MORRIS, Don, pub. relations; b. Denver, Nov. 16, 1906; s. Charles M. and Nora (Bathe) M.; widower; 1 dau., Donna Lee. Copy boy N.Y. Tribune, 1922, file clerk, 1922, dist. reporter, 1923; reporter and sports editor Palm Beach (Fla.) Times, 1925-28; own publicity and advertising business, West Palm Beach, 1928-29; mng. editor Palm Beach Post, 1929-34; editor in chief Palm Beach Post-Times, 1934-45; science editor Phila. Record, 1945-46 (covered Bikini atom bomb test); mng. editor Lakeland (Fla.) Ledger, 1946-47; mng. editor Orlando Star and dir. Fla. Science News Service, 1947-49; editor and asso. pub. Brownsville (Tex.) Herald, 1949-52; own public relations business, 1952—; editor nationally-circulated newspaper pub. by Nat. Citizens Commn. for Pub. Schs., 1955—. Democrat. Published Palm Beach Times as pioneer departmentalized daily newspaper in U.S., 1936. Received 1st prize editorial award, Asso. Dailies of Fla., 1939; several awards for editorials Freedoms Found., 1950—. Address: 828 Harmon Dr., Mamaroneck, N.Y.

MORRIS, Don Heath, coll. pres.; b. DeSoto, Tex., Aug. 13, 1902; s. Byrom Palmer and Annie Laura (Nance) M.; A.B., Abilene Christian Coll., Abilene, Tex., 1924; M.A., U. of Tex., 1930; student U. of Tex., summers, 1925, 28, 29, 30; m. Alberta Allen, Nov. 1, 1924; children—Jacquelin, Patricia, Thomas Asbury. Teacher, Red Oak (Tex.) High Sch., 1920-22, Abilene High Sch., 1924-28; instr. in speech, Abilene Christian Coll., 1928-32, v.p. and head of dept. of speech, 1932-40, pres. since 1940. Mem. Tex. State Teachers Assn. (life), Phi Delta Kappa, Alpha Chi. Mem. Church of Christ. Club: Rotary International. Home: Station ACC, Abilene, Tex.

MORRIS, Donald Florence, mfg. exec.; b. Circleville, O., Dec. 23, 1901; s. James M. and Fanny (Florence) M.; B.S., Washington and Jefferson Coll., 1924; m. Mary Frances Marfield, June 21, 1927; 1 dau., Nancy (Mrs. Earl L. Hamilton). With Mead Corp. since 1924, mgr. Kingsport (Tenn.) div., 1946-49, v.p. charge procurement, hdqrs. Chillicothe, O., 1949, now 1st vice pres. Mem. Phi Delta Theta. Home: 154 N. High St. Office: The Mead Corp., Chillicothe, O.

MORRIS, E. A., business exec.; b. Concord, N.C., 1903; B.S. in Commerce, Washington and Lee U., 1926; m. Mary Cannon, Nov. 1, 1933. Pres., dir. Blue Bell, Inc., Greensboro. Office: Jefferson Standard Bldg., Greensboro, N.C.

MORRIS, Earl Halstead ◎ V. 28.

MORRIS, Edgar Leslie, publisher; b. Auglaize County, O., July 6, 1886; s. Francis Marion and Mary Eliza (Copeland) Morris; studied law with Layton & Layton, attys., Wapakoneta, O., 1904-06; L.H.D. (honorary), Wittenberg College, 1954; m. Dora Marie Schmidt, September 18, 1913; children—Martha Marie (Mrs. Robert Jay Knauss), Dora Christene (Mrs. Ben L. Summerford, Jr.). Special newspaper correspondent, 1900-06; reporter St. Marys (O.) Leader, 1906; city editor Lima (O.) Daily News, summer and fall, 1906; Daily News, Wapakoneta, O., 1906-08, part owner and city editor Wapakoneta Daily Times, 1908; stockholder and city editor Springfield (O.) Morning Times, 1909-10; mng. editor Springfield (O.) Daily News 1910-24, pub. and gen. mgr. since 1924, pub. and gen. mgr. Daily News and Sun 1928-54, v.p., pub. 1954—; dir. 1st Nat. Bank. Alternate mem. industry Newspaper Commn. of Nat. War Labor Bd., 1943-46. Chmn. launching drive for Mercy Hosp., Springfield, O., 1946. Mem. Ohio Newspaper Assn. (past dir. and vice president), Springfield Chamber of Commerce. Democrat. Lutheran. Clubs: Kiwanis, Springfield Country (past trustee and vice pres.), VanDyke. Home: 305 Broadmoor Blvd., N. Office: Daily News and Sun, Springfield, O.

MORRIS, Edmund T(aylor), Jr., electric exec.; b. Roanoke, Va., Apr. 11, 1907; s. Edmund Taylor and Grace Brooke (Smith) M.; B.S., Va. Mil. Inst., 1926; M.S., Mass. Inst. Tech., 1928; m. Ruth Gloria Henderson. Oct. 3, 1951. Grad. student course Westinghouse Electric Corp., 1928-30, sales asst. N.Y.C. office, 1930-36, comml. engr. radio div., 1936-38, asst. sales mgr., 1938-41, sales mgr., 1941-43, mgr. mfg. Sunbury Works radio div., 1943-45, indsl. electronics div., 1945-48, mgr. indsl. electronics and X-ray div., 1948-51, mgr. sub-contracting, 1952-43, asso. mgr., atomic power div. since 1953. Loaned to U.S. Govt. as asst. adminstr. electronics, chmn. electronics prodn. bd. Def. Prodn. Adminstrn., dir. electronics div. Nat. Prodn. Authority, 1951-52. Mem. Alpha Tau Omega. Clubs: Racquet, Univ. (Balt.). Home: 4836 Old Boston Rd., Pitts. 27. Office: Bettis Field, Pitts. 30.

MORRIS, Edward E., clergyman; b. Stafford, Ark., June 8, 1897; s. Henry B. and Alice L. (Tolbart) M.; student pub. schs., Belleville, Ark.; m. Audrey A. Dawson, Oct. 2, 1920. Ordained to ministry, Bapt. Ch.; pastor, Iron Chapel, Okla., 1928-30, Spring Hill, 1930-38, Oklahoma City Central, 1938-40, Ada, 1940-42, 45-47, Turlock Ch., 1948, Capitol Hill Free Will Ch. since 1953; assisted in revision Free Will Bapt. Treatise, 1935; state moderator, chmn. exec. bd. Free Will Bapt. Ch., 1930-52, nat. moderator since 1952. Served with 39th div., 64th brigade, 142d F.A., U.S. Army, 1917-19; supt. civil service naval gunnery sch., Purcell, Okla., 1942. Mem. U.S., Oklahoma City C.'s of C. Mason. Home: 2709 S.W. 33rd St. Office: 2701 S.W. 33rd St., Oklahoma City.

MORRIS, Edward M., army officer; born in Marinette, Wis., Dec. 21, 1895; s. Meyer and Rose (Meyer) M.; B.S., Coll. City N.Y., 1919; M.A., U. Tex., 1951; m. Marian Duff, Nov. 12, 1933; 1 son, Walter Duff. Commd. 2d lt., Aviation Sect., Signal Officers Res. Corps, Jan. 28, 1918, 1st lt., Air Service, A.U.S., Feb., 1919, and advanced through grades to brig. gen., Sept. 1942; commanded 4th Fighter Command, 1943; 12th Fighter Command, 1944; 318 Wing 1945; IV Air Force, 1945. Decorated D.S.C., Legion of Merit Medal, Bronze Star Medal, Ouissam Alaouite Chérifien (Morocco); St. George of Corinthia, Knights of Concordia (Italy). Mem. Order of Daedalians; Honorary Legionaire, 1st class, French Legion Etrangère. Address: care The Air Adjutant General, U.S. Air Force, Washington.

MORRIS, Edwin Alexander, business exec.; b. Concord, N.C., Aug. 13, 1903; s. William Lee M. and Martha Margaret (Ervin) M.; B.S. in commerce, Washington and Lee U., 1926; m. Mary Ella Cannon, Nov. 1, 1933; children—Joseph E., Mary Lou. Joined Blue Bell, Inc., Greensboro, N.C., 1937, pres. since 1948, dir. since 1940. Dir. Greensboro Industries, Inc. Served R.O.T.C., 1920. Independent. Presbyn. Clubs: Greensboro Country; Union League, Merchants (N.Y.C.). Office: Jefferson Standard Bldg., Greensboro, N.C.

MORRIS, E(llis) Theodore, advt. exec.; b. Cleve., Oct. 23, 1898; s. Thomas Silas and Jessie Caldwell (Ellis) M.; A.B., Western Res. U., 1920; m. Mildred E. Hickman, Apr. 22, 1941; 1 dau., Patricia Ann (Mrs. George A. Wells, II). Dist. sales and advt. mgr. B. F. Goodrich, Phila., 1923-25, advt. mgr., Akron, 1929-32; advt. mgr. Pacific Goodrich Co., Los

Angeles, 1926-29; account exec. Meldrum & Fewsmith, Inc., Cleve., 1932-38, v.p., 1938-48, exec. v.p., 1948-54, pres., 1955—. Vice chmn. men's com. Cleve. Playhouse; central committeeman Council on World Affairs; sponsor's com. Karamu Theatre, Cleve. Served with U.S. AAC, 1917-18. Mem. Am. Assn. Advt. Agencies, Sigma Chi. Conglist. Clubs: Hermit (dir.; supvr. drama sect.), Cleveland Athletic, Cleveland Country, Union (Cleve.). Home: 20811 Sydenham Rd., Shaker Heights, Cleve. 22. Office: Carnegie Hall Bldg., 1220 Huron Rd., Cleve. 15.

MORRIS, Emmet, retired chmn. bd. Worthen Bank and Trust Co., Little Rock, Ark.; dir. Little Rock branch Fed. Res. Bank of St. Louis; mem. bd. govs. and finance chmn. of home treas. Ada Thompson Memorial Home; 3d pres. Little Rock Community Chest; treas. Ark. com. Newcomen Soc. of Eng.; mem. Little Rock Club, Little Rock Country Club (past pres.). Home: 1723 Center St., Little Rock, Ark.

MORRIS, Emory William, foundation exec.; born Nashville, Mich., May 14, 1905; s. Edgar Thurber and Elizabeth Jane (Hand) M.; D.D.S., U. of Michigan, 1928; D.Sc., Tufts Coll., 1943; m. Mary Virginia Cavanaugh, Mar. 17, 1934. Engaged in private practice of oral surgery, Battle Creek, Mich., 1928-33; dir. dental education, W. K. Kellogg Foundation, Battle Creek, 1933-34, asso. dir. and treas., 1934-40, gen. dir., 1940-43, pres. and gen. dir. since 1943, trustee since 1936; pres. Atlas Properties, Inc., dir. Kellogg Co., Kellogg Co. of Can., Ltd. Mem. vis. com. Harvard School Public Health. Fellow American Public Health Assn., Am. Coll. Dentists; mem. Am. Dental Assn., (hon.) Costa Rican Dental Soc., Delta Sigma Phi, Delta Sigma Delta, Omicron Kappa Upsilon. Mason (past master). Clubs: Battle Creek (Mich.); Harvard (Boston); Chicago. Home: Route 2, Box 1140. Office: 250 Champion St., Battle Creek, Mich.

MORRIS, Evangeline Hall, educator; b. Quebec, Can., Sept. 24, 1899; d. Eli Landon and Evangeline Althea (Taber) Hall; A.B., Bishops U., 1921; B. Nursing, Yale, 1927; M.Edn., Harvard, 1949; m. Cecil R. Morris, Sept. 24, 1927; children—Grant Hall, Philip Rhodes. Came to U.S., 1924, naturalized, 1944. High sch. teacher, Province of Quebec, 1921-24; with Boston Visiting Nurse Assn., 1927-37; established courses in social hygiene at Syracuse, Western Reserve U., U. Minn., U. of N.C., U. Calif., 1935-45; dir. Sch. of Nursing, Simmons Coll., Boston, since 1950; consultant in social hygiene with several agencies and orgns. Mem. Mass. Soc. Social Hygiene (mem. bd.), Mass. League Nursing Edn. (bd. mem.). Author: Public Health Nursing in Syphilis and Gonorrhea, 1946. Contbr. articles in med. jours. Home: 38 Riverdale Rd., Wellesley Farms, Mass. Office: 300 The Fenway, Boston 15.

MORRIS, Frank Daniel ◎ V. 28.

MORRIS, Frank R., educator; b. Pekin, Ind., June 18, 1885; s. Nelson and Mary Ellen (Murphy) M.; student pub. schs.; m. Lota E. Ray, July 3, 1913; 1 son, Bruce L. Tchr. Washington Co., Ind., 1903-06, Met. Bus. Coll., Chgo., 1908-09; prin. city schs., Santa Rosa, N.M., 1909-10; tchr. mathematics Glendale (Cal.) Union High Sch., 1913-18; mathematics instr. U. Cal., 1918-21; chmn. dept. mathematics Fresno State Coll., 1921-51, head phys. sci. div., 1951—. Chmn. Cal. State Com. Math. Edn., 1946-50. Mem. Am. Math. Soc., Mathematics Assn. Am. (regional gov. 1948-51), N.E.A., Am. Assn. U. Profs., Cal. Tchrs. Assn. Conglist. Clubs: Engineers (pres. 1938-39), Archers (sec.-treas. 1940-51) (Fresno). Home: 645 McKinley Av., Fresno, Cal.

MORRIS, Frederick Kuhne, geologist; b. Salt Lake City, Utah, Feb. 11, 1885; B.S. Coll. of City of New York, 1904; M.A., Columbia University, 1910, Ph.D., 1936; m. Florence E. Eddowes, Dec. 30, 1922. Assistant geologist, Canadian Geol. Survey, summer, 1912; asst., lecturer and instr. in geology, Columbia, 1914-20, research work, 1917-18; advisor in geography to Dept. of State, Washington, D.C., 1920; visiting prof. of geology, Pei Yang U., Tientsin, China, 1920-21; geologist Central Asiatic Expdns. of Am. Museum of Natural History, 1922-25, research asso. in geology in same museum, since 1925; asst. prof. structural geology Mass. Institute of Technology, 1927-31, professor, 1931-50, professor emeritus since 1950; chief Tropic sect. Arctic-Desert-Tropic Information Center, Maxwell Air Force Base, Ala., since 1950; field studies, Asia, Europe and Egypt, 1937-38, N. Africa, 1952. Fellow A.A.A.S., Geol. Soc. Am., Geol. Soc. of China, Mineral. Soc. of America, Am. Geophysical Union, Am. Acad. Arts and Sciences; mem. Mass. Forest and Park Assn., Am. Inst. Mining and Metall. Engrs., Geol. Soc. of Boston (past pres.), Children's Museum of Boston (v.p.), Sigma Xi, Chi Epsilon, Phi Beta Kappa, Tau Beta Pi. Protestant. Clubs: Faculty of Mass. Inst. Tech. (pres. 1934), Explorers, Ends of the Earth, Harvard Travellers. Author: (with Prof. J. E. Kemp) sect. on Engring. Geology in Blanchards Handbook for Highway Engineers, 1915; (with H. E. Gregory) Military Geology, 1918; (with Prof. C. P. Berkey) Geology of Mongolia, 1927; (with A. W. Grabau) Permian of Mongolia; The Making of the Valley, 1936; also many papers. Home: 3334 Southmont Dr., Montgomery 6, Ala.

MORRIS, George Ford, animal painter; b. St. Joseph, Mo.; s. Joseph Euen and Jane Abigail (Lyon) M.; ed. pub. schs., Chicago, Ill., and St. Joseph, Mo., and Highland Park, Ill.; art at Art Inst., Chicago (1888) and Julien's Acad., Paris, France (1925-26); m. Dorothy Kinsel, 1897; a dau., Jane (Mrs. Irland Davis); m. 2d, Alice Hayden Jones, 1915. At age of 16 became illustrator The Horseman, Chicago; at 17 illustrator five leading horse and live-stock papers. Opened studio, Chicago, in early nineties; removed to New York, 1907; in Eatontown, N.J., 1916-24, Shrewsbury, N.J., since 1926; also Aiken, S.C. (winters), 1928-42. Portraits of many noted champion horses and dogs. Founder mem. Am. Animal Artists Assn. (pres. and chmn. exec. com. since 1937). Fellow Royal Soc. of Arts (Great Britain). Christian Scientist. Published George Ford Morris Annuals (champion horses), 1934-37; now pub. lithographic art prints, and completing the George Ford Morris Collection. Author and illustrator: (book) Portraitures of Horses, A Few People, Some Dogs and Other Animals, With Autobiographical Comment and Narrative, 1952. Home and Studio: Fordacre, Shrewsbury, N.J.

MORRIS, George L. K., abstract artist, painter and sculptor; b. New York, N.Y., Nov. 14, 1905; son of Newbold and Helen S. (Kingsland) M.; graduate Groton School, 1924; A.B., Yale, 1928; married Estelle C. Frelinghuysen. Editor, Yale literary mag., 1928; student painting, Paris and N.Y. City, 1928-30; editor The Miscellany mag., N.Y. City, 1929-31; exhibited Valentine Gallery, N.Y. City, 1933, Berkshire Museum, Pittsfield, Mass., 1933, Museum of Living Art, N.Y. City, Saybrooke Coll., Yale, 1935, Reinhardt Gallery, 1936, Pierre Gallery, Paris, 1936-38, Mayor Gallery, London, 1936, Passedoit Gallery, Seligmann Galleries, 1938, Downtown Gallery, N.Y.C., 1943, 44, 47, 50, Galerie Allendy, Paris, 1946; dir. N.Y. City Gallery; represented in collections of Pennsylvania Academy, Whitney, Philadelphia and Berkshire museums, Yale Gallery, Phillips Memorial Gallery, Ency. Britannica, U.S. State Dept. and U. of Ga. Editor of Plastique mag., Paris, 1937-39; art editor Partisan Rev., 1937-42; U.S. del. UNESCO Conf., Venice, 1952. Received Pepsi-Cola Achievement Award (medal), 1948. Instr. painting Art Students League, 1945-46. Founder Am. Abstract Artists, 1936 (annual exhibitor; pres. 1948-49; mem. Fedn. Modern Painters and Sculptors, Artists Equity (dir.), Zeta Psi. Clubs: Elizabethan, Lenox (Lenox, Mass.); River (New York). Home: 1 Sutton Pl. S., N.Y.C.; (summer) Lenox, Mass.

MORRIS, Harold Cecil, pianist, composer, teacher; born at San Antonio, Texas; son of H. and Nellie M.; B.A., University of Texas, 1910; Master of Music, Cincinnati Conservatory of Music, 1922; Music Doctor (honorary), 1939, also post-graduate study, same; married to Cosby Dansby, August 20, 1914; 1 daughter, Susanne (Mrs. Marshall Hurt). Toured extensively as concert pianist in recitals and with orchestras, chamber music orgns. and as soloist; soloist of own Piano Concerto with Boston Symphony under Koussevitzky, Boston and New York, 1931; music lecturer, Rice Inst., 1933; mem. faculty Inst. of Musical Art of Juilliard School of Music, 1922-39, Columbia U., 1939-46; guest professor U. of Texas, 1949; compositions have been performed by the major orchestras of U.S. Several awards and commns., 1933—, latest being; Commn., Rockefeller Found., Louisville (Ky.) Orchestra, for an orchestral work, 1954. Mem. A.S.C.A.P., Nat. Assn. Am. Composers and Condrs., Tex. Music Tchrs. Assn., Tues. Mus. Club San Antonio, Andiron Club, MacDowell Colony Allied Mems, N.Y., Sinfonia, Phi Mu Alpha. Mem. MacDowell Colony, Peterboro, N.H., 14 summers. Editor: Contemporary American Music, 1933. One of founders of Am. Music Guild. Home: 299 Riverside Dr., N.Y.C. 25. ☆28

MORRIS, Hugh Martin, lawyer; b. Greenwood, Del., Apr. 9, 1878; s. William Wilkinson and Mary Luther (Collison) M.; A.B., Delaware Coll., 1898, LL.D., U. of Delaware, 1928; married Emma Carter Smith, Oct. 10, 1908 (died September 16, 1950); 1 daughter, Mary Smith. Began practice at Wilmington, Del., 1903; mem. firm Saulsbury, Morris & Rodney, 1914-19; v.p. Equitable Trust Co., Wilmington, 1915-19. Apptd. by President Wilson U.S. dist. judge, Dist. of Del., Jan. 27, 1919, resigned June 30, 1930; in practice at Wilmington, 1930—; sr. mem. firms of Morris, Steel, Nichols & Arsht; dir. Wilmington Trust Co., Del. Light & Power Co., Phila., Baltimore & Washington R.R. Co. Pres. of bd. trustees University of Delaware, Unidel Foundation, Inc., Trebor Foundation, Inc. Mem. Soc. Colonial Wars, S.A.R. (pres. Del. Chapter 1929-31), Phi Kappa Phi. Democrat. Episcopalian. Clubs: Wilmington, Rotary, Wilmington Country. Home: Polly Drummond Hill, Newark, Del. Office: DuPont Bldg., Wilmington 41, Del.

MORRIS, Ira V., author; b. Chicago, Ill., Nov. 11, 1903; A.B., Harvard, 1925; grad. work Heidelberg U., Germany, 1925-26; m. Edita de Toll, Feb. 1935; 1 son, Ivan. Employee newspaper pub. firm, N.Y. City, 1926-28; mem. various book pub. firms, London and N.Y. City, 1928-34; free-lance writer since 1934. Author: Covering Two Years, 1934; Marching Orders, 1938; Liberty Street, 1944. (Liberty Street was Literary Guild selection for March, 1944); The Tree Within, 1949; The Chicago Story, 1952; The Bombay Meeting, 1955; author of five short stories in O'Brien Best Am. Short Stories anthologies, represented in other anthologies. Contbr. stories mags. 1926—. Address: 124 E. 57th St., N.Y. 21.

MORRIS, James, judge; b. Bordulac, N.D., Jan. 2, 1893; s. David and Martha (Henderson) M.; LL.B., U. of Cincinnati, 1916; m. Amelia Nagel, Apr. 28, 1917; 1 dau., Jeanette Faye. Admitted to Ohio bar, 1916, and began practice at Cincinnati; moved to Carrington, N.D., 1917; mem. Kelly & Morris, 1920-28. Served as 2d lt., F.A., U.S. Army, 1917-18. City atty., Carrington, 1920-29; state's atty., Foster Co., N.D., 1921-25; atty. gen., N.D., 1929, 32; elected judge Supreme Court, N.D., 1935, 1945-55; Chief Justice, 1943-44, 1951-54; judge major war crimes tribunal, Nurnberg, Germany, 1947-48. Chmn. State Bd. of Appeals, Selective Service System, 1941-42. Mem. nat. awards jury Freedoms Found., 1952. Mem. Am., State bar assns., Nat. Sojourners, Am. Legion, 40 et 8, Disabled Am. Vets., Order of Coif (hon.). Republican. Presbyn. Mason (Shriner). Dist. gov., 1936, for Minn.-Dakotas dist., Kiwanis Internat. Home: 930 7th St. Office: State Capitol, Bismarck, N.D.

MORRIS, James Ward, judge; b. Smithfield, N.C., Nov. 14, 1890; s. James Ward and India Viola (Fuller) M.; student Staunton (Va.) Mil. Acad., 1904-05, Horner Mil. Sch., Oxford, N.C., 1906-08; A.B., U. of N.C., 1912; legal edn. U. of N.C.; m. Mary F. Duncan (Davy), May 26, 1930; stepsons—Charles Davy, Walter Davy. Admitted to Fla. bar, 1913, practiced in Tampa, 1913-33; partner Raney & Morris, 1914-25, Taliaferro, Morris & Carter, 1925-33; spl. asst. to atty. gen. of U.S., 1933-35; asst. atty. gen. of U.S., 1935-39; chmn. Atty. General's Com. on Rules of Procedure for Review of Decisions from Administrative Agencies, 1938-39, mem. Com. on Administrative Procedure, 1939-41. Apptd. judge of the U.S. Dist. Court for Dist. of Columbia, June 1939. Served as 1st lt., later capt., 326th Inf., 82d Div., U.S. Army, 1917-19, was lt. col. Inf. O.R.C. Cited by Gen. Pershing for conspicuous and meritorious services. Mem. Am., Fla. State, Hillsborough County (past pres.) bar assns., Am. Legion (past commander State of Florida), Alpha Tau Omega. Democrat. Episcopalian. Home: 6361 31st Place, N.W., Washington, 15. Address: U.S. District Court for the District of Columbia, Washington, D.C.

MORRIS, John Albert, stock exchange broker; b. Phila., Pa., Mar. 27, 1891; s. Alfred Hennen and Jessie (Harding) M.; Pomfret Sch., Pomfret Center, Conn., 1904-09; A.B., Harvard, 1913; m. Edna Brokaw, May 27, 1942; children—John Albert, Alfred Hennen, II. Associated with Stone & Webster, 1913-17, Chas. D. Barney & Co., New York, 1923-29; partner Gude, Winmill & Co., N.Y. City, since 1929, former chmn. bd. Cue Pub. Company. Dir. Am. Sealcone Co., General Pub. Service Corp., Mainbocher, Inc., Met. Jockey Club; voting trustee St. Charles Hotel Company, New Orleans, Times Picayune, New Orleans. Joined Battery B, 1st field arty. N.Y. State N.G., 1915; served Mexican border, summer 1916; commd. 2d lt. F.A. and sent to France, 1917; served with 5th F.A., 1st Div. A.E.F. until 1919; trans. to motor transport corps; promoted to 1st lt., then capt. F.A., hon. disch., 1919. Awarded Croix de Guerre, 1919. Dir., sec., treas., Saratoga Assn. for Improvement of Breed of Horses; treas. dir., Thoroughbred Racing Assn. U.S. (pres. 1952-54). Episc. Mem. K.T. Mason (32°, Shriner). Clubs: Racquet and Tennis, Union, Rockaway Hunting, City Midday, Turf and Field, Piping Rock, Harvard, Jockey (New York City). Home: 4 E. 72d St., New York 21. Office: One Wall St., New York 5, N.Y.

MORRIS, John Henry, business exec.; b. St. Louis, May 5, 1911; s. Lon Folsom and Frances (Griesedieck) M.; student Schwarz Labs. Brew Masters Sch.; m. Frances M. Bryne, May 2, 1938; children—John Henry, Jr., William Gerard. Brew master Griesedieck Western Brewery Co., 1937; exec. vice pres. and prodn. mgr., 1941, pres., 1953—; dir. St. Clair Nat. Bank, Belleville, Ill., Oscar Janssen Stainless Steel Tank Co., Inc., St. Louis. Home: 45 Country Club Pl., Belleville, Ill. Office: 1201 West E St., Belleville, Ill.

MORRIS, John James, Jr., lawyer; b. Georgetown, Del., August 24, 1896; s. John Johnson and Belle (Donovan) M.; ed. Occidental Coll., 1917-18, Delaware Coll., 1919; LL.B., U. of Va., 1922; married Marceline L. Kaiser, September 9, 1939; 1 son, John James. Admitted to Del. bar, 1923, and since practiced in Wilmington; asso. with U.S. Senator Daniel O. Hastings, 1923; partner Hastings, Stockley, Southerland & Morris, 1928-31; partner Hering, Morris, James & Hitchens 1931-53; partner Morris, James, Hitchens & Williams, 1954—; U.S. atty. for Delaware, 1935-39. U.S. referee in bankruptcy for Dist. of Delaware, 1942-44; U.S. Atty. Dist. of Del. 1944-48; dir. Equitable Security Trust Company. Mem. bd. Del. Bar Examiners. Served as 2d lt. inf., U.S. Army, World War. Mem. American, Delaware (pres. 1946-48), bar associations, Sigma Nu, Delta Theta Phi. Democrat. Methodist. Clubs: University, Wilmington Country, Wilmington Club. Home: 813 Hopeton Rd., Westover Hills, Wilmington. Office: Delaware Trust Bldg., Wilmington, Del.

MORRIS, Joseph Chandler, educator; b. New Orleans, May 29, 1902; s. Joseph Chandler and Margaret Moore (West) M.; B.S., Tulane U., 1921, M.S., 1923; M.A., Princeton, 1926, Ph.D., 1928; m. Grace Elwood Oldfather, June 9, 1934; children—Grace Elwood, Joseph Chandler. Instr. physics Princeton, 1923-25, 1926-28, fellow, 1925-26, asst. prof., 1928-38; instr. physics Tulane U., New Orleans, 1921-23, prof. since 1939, head dept. physics since 1945, v.p. since 1949. Dir., v.p., Central Gulf Steamship Corp. Dir. office sci. personnel, Nat. Research Council, 1941-43; asst., later asso. dir. tng. program San Diego Labs. Div. war research U. Calif., 1943-45; personnel procurement officer Applied Physics Lab., Johns Hopkins, 1945; cons. Nat. Roster Sci. and Specialized Personnel, 1941-45, Office of Edn., since 1949; mem. bd. Nat. Sci. Found.; mem. commn. grad. edn. Bd. Control So. Regional Edn. Mem. A.A.A.S., Am. Assn. Physics Tchrs., Am. Phys. Soc., Inst. Radio Engrs., Sigma Xi, Sigma Pi Sigma. Democrat. Presbyn. Clubs: Round Table, Louisiana, Boston, Pickwick (New Orleans); Cosmos (Washington). Home: 1654 State St., New Orleans 18.

MORRIS, Laval S(idney), landscape architect, planning cons.; b. Salt Lake City, Dec. 3, 1899; s. Koran L. and Louise (Bissigger) M.; B.S., Utah State Coll., 1923; M.S., Mich. State Coll., 1925; student Cornell, one term, 1928, U. of So. Calif., 1929; M.L.A., Harvard, 1933; m. Rachel Bankhead, June 3, 1925; children—John Koran, Wilford Bryon, Tula Kristine. Prof. landscape architecture, Brigham Young U., 1933-37; landscape engr., Utah Highway Commn., 1938-39; head, dept. landscape architecture and planning, Utah State Coll. since 1939. Cons. Gen. Hosps., Ninth Service Comd., 1945. Pvt. practice as landscape architect and planning consultant since 1933. Served as capt., U.S. Army, 1942-44; camouflage officer in charge camouflage insp. and maintenance on Pacific Coast, World War II; cons. to post comdrs. on camp planning and development; lt. col. Organized Res. Corps. Member Am. Soc. Landscape Architects, Am. Civic and Planning Assn., Am. Assn. Univ. Profs., Federation of Utah Artists. Contbr. articles in various magazines. Specialty: landscape architecture and land planning. Hobbies: Water color sketching and abstract sculpturing in wood. Home: 168 N. 1st E., Logan, Utah.

MORRIS, Lawrence Shackelford, govt. ofcl.; b. Watertown, N.Y., Dec. 25, 1894; s. Irving James and Lucile (Shackelford) M.; A.B., Yale, 1916; grad. study Am. U., 1943-44; m. Elizabeth Champion, Oct. 19, 1929. With European office Am. Mfg. Co., Paris, 1920-21; free lance writer, lit. critic, contbg. to nat. publs., translator French novels, lectr., editor, N.Y. City, 1924-35; nat. editor, exec. asst. in charge nat. projects for writers, artists and musicians Fed. Writers Project, Washington, 1935-42, also dir. adult edn. projects Works Projects Adminstrn., Washington; management consultant O.W.I., 1942-44; mem. econ. intelligence staff Fgn. Econ. Adminstrn., Washington, London, Frankfort, Hoechst, Berlin, 1944-46; asst. chief, chief div. libraries and insts. (now div. overseas information centers) State Dept., Washington, 1946-51; cultural attaché Am. Embassy, Paris, 1951-54, Rio de Janeiro, 1955—; Ambulance driver, Am. Ambulance, with French Army, Verdun Sector, 1916-17; served as 1st lt. Inf., U.S. Army, 1917-19. Clubs: Yale (Washington; American, Cercle Inter-Allié (Paris). Home: Cobblestone Hill, R.F.D., Sterling, Va. Office: American Embassy, Rio de Janeiro, Brazil.

MORRIS, Logan, lawyer; b. Logan, Utah, Oct. 25, 1889; s. Robert and Josephine (Meyer) M.; grad. A.B., U. of Utah, 1910; LL.B., George Washington University, 1917; m. Mildred Cooley, Nov. 19, 1919. Admitted to Utah bar, 1917, and began practice at Salt Lake City; sec. to Senator Reed Smoot, Utah, 1919-21; special atty. Bur. Internal Revenue, Washington, 1921-23; asst. solicitor same, 1923-25; mem. U.S. Bd. of Tax Appeals, 1925-37 (chmn. 1929-33); member firm Satterlee, Morris, Nesbit & Browne; mem. Nesbit, Morris & Pugh, Phila. Served as 1st lt. inf., U.S. Army, World War. Mem. Am., D.C., Phila. County, Pa., and Utah bar assns., Mil. Order World War, Sigma Chi, Phi Delta Phi. Republican. Mason. Clubs: Racquet (Phila.); National Press, Chevy Chase. Home: 1026 16th St. Office: Investment Bldg., Washington, and Land Title Bldg., Philadelphia.

MORRIS, Mount Etna, state ofcl.; b. Dadeville, Mo., Sept. 1, 1900; s. Albert G. and Veda Palestine (Wilson) M.; student Srpingfield State Normal Coll., 1917, U. Mo., 1919-20; m. Helen A. Adamson, Dec. 24, 1922; children—Helen June (Mrs. D. Fred Croce), John Albert. Cashier-bookkeepr R.C. Miller & Co., wholesale house, Tulsa, 1921; clk. First Nat. Bank, Dodge City, Kan., 1922; owner retail hardware bus., Everton, Mo., 1922-28; organizer, cashier Peoples Bank, Miller, Mo., 1928-36; cashier to exec. v.p. Trenton (Mo.) Nat. Bank, 1936-45; commr. finance State Mo., 1945-46, dir. revenue, 1946—, state treas. since 1948. Rep. Lawrence Co. to Mo. State Legislature, 1933-36. Mem. bd. regents Northwest Mo. State Tchrs. Coll. Served as pvt., U.S. Army, 1918. Mem. Trenton C. of C. (pres. 1943), Mo. State Conservation Fedn., Mo. War Savs. Com., Mo. Bankers Assn. (chmn. com. legislation, 1933-45), Am. Legion, War Dads. Presbyn. (bd. elders). Mason (Shriner), Elk, Eastern Star. Clubs: Riverside (dir., Trenton, Mo.); Lions. Home: 1100 West Main, Jefferson City, Mo. Office: 403 Jefferson Bldg.

MORRIS, Newbold, lawyer; b. New York, N.Y., Feb. 2, 1902; s. Newbold and Helen Schermerhorn (Kingsland) M.; grad. Groton Sch., 1921; B.A., Yale U., 1925; LL.B., 1928; m. Margaret Copley Thaw, Sept. 1925 (divorced); children—Peter, Newbold; m. 2d, Constance Hand Jordan, 1942; children—Lewis Hand, Frances Learned. Fellow, Branford College, Yale University; practice of law associated with Morris & McVeigh, N.Y. City, 1929-33; asst. corp. counsel and mem. Bd. of Aldermen, City of N.Y., 1934-37; pres. Council of City of N.Y., 1938-46; partner law firm Lovejoy, Morris, Wasson & Huppuch. Trustee, Bank of Savings in the City of New York. Spl. asst. to the U.S. Atty. Gen., Feb.-Apr., 1952. N.Y. City rep. regional office Civilian Defense; chmn. N.Y. City War Council; N.Y. City Police Athletic League; dir. Met. Defense Transport Com.; ex-officio N.Y. Pub. Library, Museum City of N.Y. Trustee Hampton Institute (Hampton, Va.), Spence Sch., Buckley Sch., Home for Incurables (Bronx, N.Y.), Memorial Hosp. for Treatment of Cancer (N.Y. City); pres. and dir. Children's Welfare Fedn., N.Y. City; pres. Henry Street Settlement, New York Visiting Nurses Assn., Youth-builders, Inc. Recipient award of merit, Nat. Assn. Composers and Conductors, 1943-44. Official representative New York City W.P.A. Music Project; chmn. board directors N.Y. City Center of Music and Drama; chmn. President's Emergency Famine Com., N.Y. City, 1946-47; mem. N.Y. City Planning Comm. Trustees Soc. for Relief of Destitute Blind, World Trade Foundn., Inc. Hon. pres. Nat. St. George Assn. of Govt. Employees. Mem. exec. com. Citizens Union, 1948—, Civil Service Reform Assn.; Art Commn., N.Y., 1954. Bd. dirs. N.Y. Tuberculosis and Health Assn., Inc. Mem. N.Y. State Bar Assn., Bar Assn. City of New York, Alpha Delta Phi, Phi Delta Phi, Scroll and Key. Decorated by General de Gaulle with the Order of Officier, French Legion of Honor, August 1945; received Brandeis award, 1950. Chubb Fellowship lectr. Timothy Dwight College, Yale University, 1950. Republican. Episcopalian (vestryman Trinity Church, Lenox, Mass.). Mason, Elk, K.P. Clubs: Nat. Golf Links of America (Southampton, L.I.); Yale, City, National Republican (N.Y. City); Nat. Golf Links of America (Southampton, L.I.). Office: 250 Park Av., N.Y.C. 17.

MORRIS, Pat G., banker; b. Murray, Ky., Dec. 21, 1898; s. M. T. and Omie (Gingles) M.; student Centre Coll., Danville, Ky., 1917-19; A.B., U. Ill., 1921; student Harvard U. Bus. Sch., 1921-22; m. Jean Waddel, Nov. 18, 1932. Has been connected with Northern Trust Co., Chicago, since 1922; served as mgr. municipal bond dept., 2d v.p. and since 1931 as v.p., bond dept. Republican. Methodist. Clubs: University, Attic, Bond Men's (Chgo.); Exmoor Country (Highland Park, Ill.); Kenilworth (Ill.); Indian Hill (Winnetka, Ill.). Home: 211 Essex Rd., Kenilworth, Ill. Office: 50 LaSalle St., Chgo. 90.

MORRIS, Ray, banker; b. New Haven, Conn., June 4, 1878; s. Luzon Burritt and Eugenia Laura (Tuttle) M.; grad. Phillips Andover Acad., 1897; B.A., Yale, 1901, M.A., 1903; m. Katharine Grinnell, Oct. 4, 1906; children—Virginia, Grinnell, Stephen Burritt (dec.), John Osgood. Mng. editor Railroad Gazette, 1903-10; mem. White, Weld & Co., bankers, New York, 1910-20; now mem. Brown Bros., Harriman & Co.; dir. and mem. exec. com. Gen. Security Assurance Corp.; dir. and mem. finance com. Symington-Gould Corp.; dir. The Best Foods, Inc., Grand Union Company, Punta Alegre Sugar Corp.; Wayne Pump Co. with Fed. Res. Bank during the World War, trustee Am.-Scandinavian Foundn. (mem. finance com.). Mem. Swedish C. of C. (mem. sr. council). Republican. Conglist. Clubs: Century, Union, Univ., Down Town, Piping Rock. Author: Railroad Admn., 1910. Home: 850 Park Av., New York; and Oyster Bay, N.Y. Office: 59 Wall St., N.Y.C.

MORRIS, Raymond Philip, librarian, educator; b. Garnett, Kan., Mar. 16, 1904; s. Charles Elmer and Margaret Ann (Riley) M.; A.B., Baker U., 1926, Litt.D., 1952; B.D., Garrett Bibl. Inst., 1929; B.S., Columbia, 1930, M.S., 1932; M.A. (hon.), Yale, 1951; m. Jean Louise Kelly, May 24, 1928; children—Thelma Jean, Marcia Louise, Raymond Philip. Librarian Garrett Bibl. Inst., 1931-32; asst. librarian Yale Div. Sch., 1932-34, librarian, 1934—, asst. prof., 1941-49, asso. prof., 1949-51, prof. religious lit., 1951—. Mem. A.L.A., Am. Ch. History Soc., Am. Theol. Library Assn. (pres. 1951-53), Lambda Chi Alpha. Methodist. Author: Libraries of Theological Seminaries, 1934. Home: 159 Westwood Rd., New Haven.

MORRIS, Richard B(randon), prof. history; born New York City, July 24, 1904; A.B., cum laude, Coll. of City of New York, 1924; A.M., Columbia, 1925, Ph.D., (Univ. fellow, 1928), 1930; m. Berenice Robinson, June 12, 1932; children—Jeffrey Brandon, Donald Robinson. Instr. history, Coll. of City of N.Y. 1927-32, asst. prof., 1932-37, asso. prof., 1937-47, prof., 1947-49; visiting prof., Columbia, 1946-49, prof. of history since 1949; visiting professor Princeton, 1948-49; research asst., Columbia, 1926-27; mem. Inst. for Advanced Study, Princeton, 1948; regional dir., Survey Federal Archives, 1936-37. Dir., Civilian Defense Council, Coll. of City of N.Y., 1941-45; public panel mem., Regional War Labor Bd., 1945. Joint award of Colonial Dames of Am. and Nat. Soc. Colonial Dames ($1,000.00), for best contribution to Am. History by citizen of N.Y. in 5 years previous to 1930; Guggenheim fellow, 1947-48. Mem. Am. Hist. Assn. (chmn. com. legal hist.), Economic History Assn., Phi Beta Kappa. Author or co-author of books relating to field; latest publs.: Fair Trial, 1952; The American Revolution: A Brief History, 1955. Editor: Encyclopedia of American History; (with H. S. Commager), New American Nation series, 1953. Home: 151 Ridgeway, Mt. Vernon, N.Y. ☆

MORRIS, Robert Seymour, investment banker; b. Hartford, Conn., July 2, 1893; s. William S. and Alice (Oakes) M.; B.S., Trinity Coll., 1916, M.S., 1917; m. Helen Loveland, June 1, 1920; 1 dau., Barbara (Mrs. John L. Jopson). Underwriter, Aetna Casualty & Surety Co., 1916-18; salesman Tripp & Andrews, 1919-29; partner E. T. Andrews & Co., 1929-32; propr. Robert S. Morris & Co., Hartford, Conn., since 1932. Dir. U.S.O. Council, 1941-46, Hartford C. of C., 1945-48; mem. exec. com. Hartford Round Table Nat. Conf. Christians and Jews; finance com. Conn. Prison Assn. since 1938; finance com. Hartford Y.M.C.A., 1938-41; scout commr. Charter Oak council Boy Scouts Am., 1929-30; pres. Conn. Council of Chs., 1942-45; mem. adv. bd. So. N.E. div. Salvation Army since 1940. Trustee Trinity College since 1941 (board fellows, 1928-41, chairman 1938-40); trustee Southbury Tng. School since 1948, Wadsworth Atheneum since 1949, Independent Social Center 1949-51; dir. Hartford Sch. Music, 1944-50, v.p. 1945-46. Served as ensign U.S. Navy, World War I. Winner Alumnus-of-the-Year Award, Trinity Coll., 1949, Alumni Fund Cup, 1949-53. Mem. Nat. Assn. Security Dealers (gov. 1944-47; exec. com. 1946-47), Investment Bankers Association, Conn. Investment Bankers Assn. (pres. 1942-45), Nat. Security Traders Assn., Open Hearth Assn. (trustee, v.p., chmn. finance com.), Hartford Better Business Bur., N.E. Council, Conn. Hist. Soc., S.A.R., Soc. Colonial Wars, Mil. Order Fgn. Wars, Am. Legion, Library Assos. Trinity College, adv. council, (pres. 1940-42, alumni assn.); mem. Am. Assn. Mental Deficiency, Conn. Soc. Crippled Children and Adults (dir.), Conn. Prison Assn., Alpha Chi Rho. Rep. Conglist. Mason. Clubs: University, Choral, Rotary, 20th Century (Hartford); Weekapaug (R.I.) Yacht. Author: Pigskin Parade at Trinity; also articles for coll. archives and business publications. Compiled and edited Trinity College Song Book, 1938. Home: 21 Staples Pl., West Hartford, Conn.; (summer) Dunecrest, Weekapaug, R.I. Office: 100 Pearl St., Hartford 3, Conn.

MORRIS, Samuel Brooks, engr. and utility exec.; b. Los Angeles, Calif., Aug. 24, 1890; s. Brooks Samuel and Elizabeth Price (Shoemaker) M.; student Throop Poly. Inst. (now Calif. Inst. Tech.), 1903-07; A.B. in civil engring., Stanford U., 1911; LL.D. (honorary), Univ. of California, 1953; m. Annabel Millar Johnson, Aug. 31, 1912; children—Brooks Theron, Robert Field. Engr. North Pasadena Land & Water Co., 1911-12; with Water Dept., City of Pasadena, 1912-35, as asst. engr., 1912-13, chief engr., 1913-35, supt., 1921-25, gen. mgr., 1925-35; prof. of civil engring., head of dept., Stanford U., 1935-44, also dean Sch. of Engring. 1936-1944; general manager and chief engineer, Department of Water and Power, City of Los Angeles, since 1944; mem. Colorado River Bd. of California; consulting civil and hydraulic engr., 1935—; has been consultant on many water resources and water control coms. and commns. Awarded John M. Diven medal by American Water Works Assn., 1933. Mem. Panel of Impact of Peaceful Uses of Atomic Energy, 1955-56; mem. Am. delegation Internat. Conf. on Peaceful Uses of Atomic Energy, Geneva, Switzerland, 1955; exec. com. Am. commn. on high dams World Power Conf. Mem. nat. and state profl. and scientific socs., has been an officer of several. Episcopalian. Clubs: Engineer's (San Francisco); University (Pasadena); Cosmos (Washington); University, Town Hall (Los Angeles), Electric. Contbr. to tech. jours. Home: 3716 Amesbury Rd., Los Angeles 27, Calif. Office: Dept. of Water & Power, 207 So. Broadway, Los Angeles. ☆28

MORRIS, Samuel Henry, lawyer; b. New Orleans, La., Apr. 26, 1886; s. Arthur Garfield and Mary Elizabeth (Barrett) M.; A.B., University of Michigan, 1911, J.D., 1913; LL.D. (hon.) Arizona State, 1953; married Cornelia Ellinwood, Jan. 30, 1918. Admitted to Ariz. bar, 1913, and began practice at Globe; mem. Morris & Malott since 1916, specializing in mining and corp. law. Chairman Arizona Copper Tariff Board since 1933. Member Dem. National Com., 1940-52. Mem. bd. of regents, U. of Ariz., and State Colls., 1942-51, pres., 1948-49, 1950-51; dir. Miami Copper Co. Mem. Am. Bar, Ariz. State Bar, Cal. State Bar, Sigma Chi, Coif, various Masonic bodies. Episcopalian. Clubs: Cobre Valle, Jonathan, California (Los Angeles); Phoenix Country, Saddle and Sirloin, Kiva (Phoenix); Arizona. Home: 704 Sycamore St. Office: Pioneer Hotel Bldg., Globe, Ariz.

MORRIS, Stanley Clarence, lawyer; b. Marion Co., W.Va., Mar. 7, 1893; s. Michael Lincoln and Loretta Victoria (Moore) M.; A.B. magna cum laude, Marietta (O.) Coll., 1914; LL.B., U. W.Va., 1921; m. Mary Leota Musgrave, Dec. 26, 1917; children—Mary Lee, Stanley Clarence. Admitted to W.Va. bar, 1921; Steptoe & Johnson, Clarksburg, W.Va., Charleston, W.Va. and Washington; dir. Hamilton Gas Corp., Cumberland Gas Corp. Mem. Charleston City Planning Commn., 1938, Charleston Zoning Appeal Bd., 1939-45. Fellow Am. Coll. Trial Lawyers; mem. Am., W.Va., Charleston, D.C. bar assns., Assn. Bar City N.Y., Am. Legion, Internat. Assn. Ins. Counsel (president 1954-55), Phi Beta Kappa, Delta Sigma Rho, Phi Delta Phi, Delta Upsilon, Order of Coif. Republican. Methodist. Mason. Clubs: Kiwanis (pres. 1936), Edgewood Country; Berry Hill Country. Home: 508 Linden Rd., Charleston. Office: Kanawha Valley Bldg., Charleston 26, W.Va.

MORRIS, Victor Pierpont, coll. dean; b. Sioux City, Ia., Nov. 24, 1891; s. James Madison and True Augusta (Pierpont) M.; A.B., U. of Ore., 1915, A.M., 1920; Ph.D., Columbia, 1930; m. Grace Parker, June 15, 1925. Began as teacher in high sch., 1915; asst. prof. economics, Grinnell Coll., 1922-24; instr. Ore. State Coll., Corvallis, Ore., 1924-26; prof. U. of Ore. 1926—, dean Sch. of Business Adminstrn. 1936—, acting pres., 1953-54. Pres. Foreign Policy Forum; mem. Bd. of Education, City Planning Commn. (Eugene, Ore.); chmn. Ore. Ednl. Commn., 1933-35, chmn. Comm. on Study of Workman's Compensation Law, 1939-45; chmn. trustees, Northwest Christian Coll. (Eugene, Ore.); Mem. merit system council, State Bd. of Health. Chairman State Committee on Postwar Readjustment and Development apptd. by Governor, 1943-49. Mem. Am. Assn. Collegiate Schs. Bus. (exec. com.), American Economic Association, Acad. of Polit. Science, Delta Upsilon, Beta Gamma Sigma, Phi Delta Kappa. Republican. Mem. Disciples of Christ. Club: City (Portland). Author: Oregon's Experience with Minimum Wage Legislation, 1930. Editor: Proceedings of the Columbia Basin Session of Inst. of World Affairs, 1932; Proceedings of Conference on Higher Education, U. of Ore., 1934; Report of Education Commission to 1935 Legislature, U. of Ore., 1935. Contbr. to jours. Home: 1669 Fairmount Blvd., Eugene, Ore.

MORRIS, William, editor, newspaper columnist; b. Boston, Apr. 13, 1913; s. Charles Hyndman and Elizabeth Margaret (Hanna); grad. Phillips Exeter Acad., 1930; A.B., Harvard, 1934; m. Jane Frazer, Aug. 7, 1939; m. 2d Mary Elizabeth Davis, Feb. 8, 1947; children—Ann Elizabeth, Susan Jane, John Boyd, William Frazer, Mary Elizabeth, Evan Nathanael. Instr. English and Latin The Newman Sch., 1935-37; staff coll. dept. G. & C. Merriam Co., 1937-43; mng. editor Grosset & Dunlap, 1945-47, exec. editor, 1947-53, editor-in-chief since 1953; author syndicated feature Words, Wit and Wisdom for Bell Syndicate 1953—; cons. editor Funk & Wagnalls dictionaries, 1954—. Served as radio officer with ranks warrant officer to lt. (j.g.), U.S. Maritime Service, 1943-45. Mem. Soc. for Gen. Semantics, Coll. English Assn. Club: Harvard. Democrat. Editor: Words: The New Dictionary (with Harold Wentworth), 1947; Berlitz Self-Teacher Language Books, 1949-53; Melady Garden Books, 1951-53; Little Music Library, 1947-50; Concise Biographical Dictionary, 1949. Home: 81 Highfield Rd., Harrison, N.Y. Office: 1107 Broadway, N.Y.C. 10.

MORRIS, William Joseph ◎ V. 28.

MORRIS, William Robert ◎ V. 26.

MORRIS, William S., locomotive mfr.; b. Richmond, Va., Mar. 21, 1900; s. William S. and Grace M. (White) M.; student U.S. Naval Acad., 1922; m. Virginia B. Thieme, Feb. 19, 1927; children—William S., Jr., Mary Adams. With Am. Locomotive Co., N.Y. City, 1922—, v.p., dir., 1944—, now exec. v.p.; Montreal Locomotive Works, Ltd., 1940—, now dir., v.p.; dir. Gen. Steel Castings Corp. Served with U.S. Army, 1917-18, U.S.N., 1918-26. Clubs: Apawamis (Rye, N.Y.); Railroad Machinery (N.Y.); Mohawk (Schenectady, N.Y.). Home: Hidden Spring Lane, Rye, N.Y. Office: 30 Church St., N.Y.C. 8.

MORRIS, William Shivers, publisher; b. Augusta, Ga., Jan. 18, 1903; s. William Shivers and Matilda (Reaney) S.; student Acad. of Richmond County, Augusta, Ga., 1916-20; student Univ. of Georgia, 1920-21; Ia. State Coll., Ames, 1923-24; m. Florence Alden Hill, May 14, 1932; children—William S., Charles Hill, Florence Alden. Runner Ga. R.R. Bank, Augusta, 1925-29; bookkeeper The Augusta Chronicle, 1929-30, office mgr., 1930-31, bus. mgr., 1931-34, gen. mgr., 1934-35, pub. since 1935; formed Southeastern Newspapers, Inc. (owners of Augusta Chronicle), June 1, 1945, pres. and pub. since 1945. Mem. House of Rep., Gen. Assembly of Ga., 1947-48. Mem. Bd. Regents, Univ. System of Ga. to 1952 (mem. WGST radio com.). Served as gen. chmn. Bicentennial Commn., Augusta, 1935. Charter mem. Local Selective Service Bd. No. 2, Richmond County. Trustee Univ. Hosp. Mem. adv. council Salvation Army. Mem. Chamber of Commerce (chmn. financial campaign, 1936; dir.), Boy Scouts of Am. (cub master), Character Chest (chmn., dir.), Tuberculosis Assn. (dir.), Chi Psi, Sigma Delta Chi (life mem.). Independent Democrat. Episcopalian. Elk. Clubs: National Press, Rotary. Home: 2637 Walton Way. Office: 118 Seventh St., Augusta, Ga.

MORRIS, Woodbridge Edwards, physician, medical school administrator; born at Newtown, Conn., August 24, 1902; son of Charles Gould and Elisabeth (Woodbridge) M.; prep. education Choate School, 1914-19; A.B., Yale, 1923, student Western Reserve U., 1928-29; M.D., Johns Hopkins, 1933; m. Jean Cowan Muir, Oct. 27, 1925 (died Sept. 22, 1936); children—Joan Muir (Mrs. Leslie Howard Jones), Barbara Muir; m. 2d, Dorothy Heverin Wells, July 15, 1938; children—John Wells, Daniel Wells. Journalism, 1923-28; resident physician pediatrics Johns Hopkins Hosp., 1934-35, Henry Ford Hosp., 1935-36; dir. Div. Maternal and Child Health, Del. State Bd. of Health, Dover, 1936-39; dir. Crippled Children's Service, same, 1937-39; gen. med. dir. Birth Control Fedn. Am., 1939-41; internist, pediatrician Trinity Hosp. and Clinic, 1941-53; asso. dean, sch. medicine U. Ark., 1953; now in pvt. practice, Little Rock. Mem. Ark. Joint Commn. for Improvement of Patient Care, 1954—; chmn. Community Council of Greater Little Rock, 1956—. Episcopalian. Home: 301 Ridgeway. Office: Med. Arts Bldg., Little Rock, Ark.

MORRISETT, Lloyd N., prof. education; b. Barrettsville, Tenn., June 23, 1893; s. William Thomas and Artelia Luvenia (Jones) M.; A.B., U. of Okla., 1917; A.M., Teachers Coll., Columbia U., 1930, Ph.D., 1934; m. Jessie Ruth Watson, Feb. 18, 1920; 1 son, Lloyd N. Teacher rural schools, Okla., 1911; principal Mannsville, Okla., 1913-15; supt. schs., Oilton, Okla., 1917-18; sec. State Bd. Edn., Okla., 1918; supt., Marlow, Okla., 1919-24; principal, jr. high sch., Okla. City, 1925-29, prin. sr. high sch., 1929-33; supervising prin. pub. schs., Cranford, N.J., 1934-35; asst. supt., Yonkers, N.Y., 1935-41; prof. edn., U. of Calif., since 1941; on leave of absence to serve as dep. chief Civilian Training Branch and Chief Training Program section, Army Service Forces, War Dept., Washington, D.C., 1944; cons., Indsl. Personnel Div., Army Service Forces Hdqrs., Washington, D.C., 1946; public panel mem. Nat. War Labor Bd., 10th Regional Office, 1945-46; dir. ednl. surveys; ednl. cons. to boards and county departments education. Served with Air Corps, United States Army, 1917-18. Mem. Family Service Soc. (Yonkers, N.Y.) (bd. dirs., 1936-41, pres., 1939-41). Mem. Calif. Council on Teacher Edn., Nat. adv. com. on secondary edn. to U.S. Office of Edn., N.E.A., Am. Assn. School Adminstrs., Nat. Assn. Secondary School Principals, Kappa Delta Pi, Phi Delta Kappa. Clubs: N.Y. Schoolmasters; Faculty (U. of Calif.); Kiwanis. Protestant. Co-author: Machines for America, Power for America, Wings for America (all 1943). Asso. editor: The Clearinghouse. Contbr. articles to ednl. magazines. Home: 10763½ Wilkins Av. Office: University of California, Los Angeles 24, Calif.

MORRISETTE, James E. ◎ V. 27.

MORRISETTE, Nathaniel Welch, Jr., U.S. atty.; b. Uniontown, Ala., Aug. 29, 1921; s. Nathaniel Welch and Louisa Raveseis (Fowlkes) M.; LL.B., U. Ala., 1947; student U. S.C., 1950; m. Margaret-Anne Thomas, Nov. 21, 1945; 1 dau., Anne Thomas. Admitted to Ala. bar, 1947, S.C. bar, 1950; practiced law, Colombia, S.C., 1950-54; U.S. atty. Eastern Dist. S.C., 1954—. Served as 1st lt. Inf., AUS, 1944-46, Judge Adv. Gen. Corps, 1947-49. Mem. Sigma Alpha Epsilon. Club: Sertoma. Home: 5901 Lakeshore Dr. Office: U.S. Courthouse, Columbia, S.C.

MORRISETTE, William Lee, Jr., airline exec.; b. Beverly, W.Va., Aug. 11, 1915; s. William Lee and Mona Mae (Williamson) M.; student U. Va., 1935; m. Annette French Colbert, June 30, 1939; children—William Lee, III, Michele Lee. With Am. Oil Co., 1935-37, Chevrolet div. Gen. Motors Corp., 1940; with Eastern Air Lines, 1940—, v.p. charge traffic and sales, 1954—. Mem. Nat. Def. Transportation Assn. Clubs: Wings (N.Y.C.); Stamford (Conn.) Yacht; Rod and Reel (Miami Beach, Fla.). Home: 4 Sagamore Lane, Stamford, Conn. Office: Eastern Air Lines Bldg., 10 Rockefeller Plaza, N.Y. C. 20.

MORRISON, Charles Austin, business exec.; b. Arthur, Ont., Aug. 31, 1902; s. James J. and Margaret (Blyth) M.; B.A.Sc., U. Toronto, 1927; m. Grace Madelyn Sargeant, 1929. With Canadian Gen. Electric Co., Ltd., since 1930, with lighting service dept., Toronto, 1930, lighting service engr., Montreal, 1931-34, mgr. lamp div., 1934-45, dist. mgr. all divs. Maritime dist., Halifax, N.S., 1945-47, Pacific dist., Vancouver, B.C., 1947-50, asst. to pres., Toronto, 1950, v.p. since 1951. Mem. Assn. Profl. Engrs., Illuminating Engring. Soc., Phi Gamma Delta. Clubs: Rotary, Toronto, Canadian, Electric (Toronto); Vancouver, Shaughnessy, Mississauga. Home: 127 Indian Valley Trail, Port Credit. Office: 212 King St. W., Toronto 1, Ont., Can.

MORRISON, Charles Clayton, editor, clergyman; b. Harrison, O., Dec. 4, 1874; s. Hugh Tucker and Anna Jane (Macdonald) M.; A.B., Drake U., 1898; fellow in philosophy, U. of Chicago, 1902-05; D.D., Oberlin Coll., 1922; Litt.D. from Syracuse U., 1927; D.D., Chicago Theol. Sem., 1928; LL.D., from Culver-Stockton Coll., 1933, LL.D., Drake U., 1938; m. Laurel Scott, Oct. 3, 1906; children—Jane (Mrs. Frederick Reed Dickerson), Helen (Mrs. Bertram G. Nelson, Jr.). Ordained ministry Disciples of Christ, 1892; pastor Clarinda, Iowa, 1892-93, Perry, Ia., 1894-98, Monroe St. Ch., Chicago, 1898-1902, First Ch., Springfield, Ill., 1902-06. Refounder, 1908, The Christian Century, editor, 1908-47; professorial lecturer Christianity and public affairs U. Chgo. Theol. Sem., 1931—; delivered named lectures before ednl. and religious instns., 1932—, including Hoover lectures on Christian Unity, U. Chgo., 1951. Del. internat. congresses and confs., latest being World Council of Chs., Amsterdam, 1948, Evanston, 1954. Mem. Am. Theol. Soc., Protestants and Other Americans United for Separation of Church and State (founding mem. and v.p.), Phi Beta Kappa. Republican. Mason. Clubs: Quadrangle (Chgo.) Union League (Chgo.). Author several books, latest being: The Unfinished Reformation. 1954. Founder of Christendom, editor, 1935-39. Founder and editor The Pulpit, 1929—. Home: 6144 Kimbark Av. Office: 407 S. Dearborn St., Chgo. ☆28

MORRISON, deLesseps S(tory), mayor of New Orleans; b. New Roads, La., Jan. 18, 1912; s. Jacob H. and Anita (Oliver) M.; A.B., La. State U., 1932, LL.B., 1934; m. Corinne Waterman, Oct. 3, 1942; children—deLesseps S., Corinne Ann. Atty. N.R.A., New Orleans, 1934-35; law practice, partner Morrison, Morrison & Boggs, 1935-42; mem. State Legislature La., 1940-46; mayor of New Orleans, 1946—. Served from 2d lt. O.R.C., to col. and div. chief of staff, 1941-45. Decorated B.S.M., Legion of Merit (U.S.); Order of Leopold (Belgium); Chevalier Legion of Honor (France). Recipient LaGuardia award for outstanding municipal adminstrn., 1953. Mem. Am. (past pres.), Inter-Am. (bd.) municipal assns., La. Bar Assn., Sigma Nu. Home: 1802 Coliseum. Office: City Hall, New Orleans.

MORRISON, Donald Harvard, educator; b. Morgantown, W.Va., Oct. 10, 1914; s. Lewis French and Lilly (Hare) M.; A.B., W.Va. U., 1936; A.M., Princeton, 1939, Ph.D., 1940; m. Elizabeth Ann Gibson, Dec. 22, 1938; children—Donald Meigs, Elizabeth, William. Research, Princeton state and local govt. survey, 1937-40; instr., La. State U., 1940-41, dir., bureau of govt. research, asst. prof. of govt., 1941-42; budget examiner, adminstrv. analyst, U.S. Bur. of the Budget, 1942-45, now cons., asst. prof. govt., Dartmouth Coll., 1945-47, dean of faculty and prof. of govt. since 1947. Mem. Am. Polit. Sci. Assn., Am. Soc. for Pub. Adminstrn., Phi Beta Kappa, Kappa Alpha. Author: U.S. at War (with others), 1946; American Democracy in Theory and Practice (with others), 1951. Contbr. articles and reviews in pub. adminstrn. publs. Home: 13 N. Park St., Hanover, N.H.

MORRISON, Donald Stuart ◎ V. 26.

MORRISON, Edward Lester; born at Neoga, Illinois, August 15, 1900; s. Wiley L. and Imogene (Swengle) M.; B.S., Oklahoma A. and M. Coll., 1925, M.S., 1930; student Yale U., 1931; m. Helen Howe, Aug. 2, 1928; 1 son, Michael Howe. Rural Okla. sch. teacher, 1919-22; business mgr., Oklahoma A. and M. Coll. Stadium Corp., 1925-26; prin. Wetumka (Okla.) Consolidated Pub. Schs., 1926-29; mem. Okla. State Dept. of Edn., high sch. inspection dir., 1929-30; chief high sch. insp. for Okla. and chmn. State Com., North Central Assn. of Secondary Schs., 1931-32; finance dir., dept. of pub. schs., of Federal Emergency Ednl. Programs for short term schs., 1932-34; asst. dir. Nat. Youth Adminstrn. for Okla., 1935-36; pres. Panhandle Agricultural and Mechanical College, Goodwell, Okla., 1936-44; dir. Okla. Edn. Assn., 1936-44; mem. region 12 Farm Security Advisory Com., 1939-44; member State bd. Teachers Retirement System, 1943-44; State dir. Okla. Statewide Tree Planting Program, 1944; mem. St. Mary Soil Conservation Dist. since 1946; mem. bd. dir. St. Mary Sugar Cane Cooperative Mill. Contact com. mem. Am. Sugar Cane League since 1946; dir. housing, Okla. A. & M. Coll., 1946—, and also director of auxiliary enterprises of the university; agricultureal survey director for Foreign Development Corp. to Eastern Africa and Ethiopia, 1952. Served in U.S. Army, 1918. Mem. Sigma Phi Epsilon, Alpha Kappa Psi. Methodist. Mason. Clubs: Am. Legion. Home: 1816 W. 4th St., Stillwater, Okla.

MORRISON, Frank Barron, univ. prof.; b. Ft. Atkinson, Wis., May 19, 1887; s. Charles Irving and Harriet (Barron) M.; B.S., U. of Wis., 1911, postgrad. work, D.Sc., 1950; D.Sc., University of Vermont, 1947; married Elsie Rea Bullard, November 24, 1910; children—Roger Barron, Spencer Horton. Asst. agrl. chemistry, U. of Wis., 1911-12, instr., 1912-14, asst. prof. animal husbandry, 1914-17, asso. prof., 1917-19, prof., 1919-27; also asst. dir. Wis. Agrl. Expt. Sta., 1915-27, acting dean Wis. College of Agr., 1925-26; dir. N.Y. State Agrl. Expt. Sta. and Cornell U. Agrl. Expt. Sta., 1927-28; professor animal husbandry and animal nutrition, Cornell University, since 1928. Member American Commission to Study Live Stock Industry in Germany, 1928. Conducted survey of live stock industry of Philippine Islands for Philippine Govt., 1937; conducted survey of livestock prodn. in Argentina for Argentina Livestock Producers Association, 1949, also for Venezuelan Ministry of Agr., 1953-54. Fellow A.A.A.S.; mem. Am. Chem. Soc., Am. Soc. Animal Production (ex-pres.), Am. Dairy Science Assn., Sigma Xi, Alpha Zeta, Phi Kappa Phi, Phi Lambda Upsilon, Phi Sigma Kappa. Republican. Presbyterian. Author: Feeds and Feeding (with W. A. Henry), 1915, 20th edit. (sole author), 1936, 21st edit., 1948; Feeds and Feeding Manual, 1915; Feeds and Feeding, Abridged (with W. A. Henry), 1917, 7th edit. (sole author), 1937, 8th edit., 1949. Home: 409 Highland Av., Ithaca, N.Y.

MORRISON, Frank Griffith, newspaper pub.; b. Jacksonville, Ill., June 5, 1894; s. Frank Edward and Kathryn Anna (Braun) M.; grad. Whipple Acad., 1914; m. Fern Catherine Karr, Mar. 15, 1919; 1 son, Frank Karr. Classified advt. solicitor Peoria (Ill.) Jour.-Transcript, 1914; display advt. salesman Akron (O.) Times, 1916-18, advt. mgr., 1919; advt. dir. Akron Times-Press, 1925-27; bus. mgr. Indianapolis Times, 1927-31; v.p., bus. mgr., dir. Pittsburgh Press since 1931, pres. since 1950. Trustee Illinois College, Jacksonville, Ill. Mason. Clubs: Athletic Assn., Duquesne, Saint Clair Country (Pittsburgh). Home: 1405 Navahoe Dr. Office: Pittsburgh Press, Blvd. of the Allies, Pittsburgh.

MORRISON, George L., chmn., pres. Gen. Baking Co.; b. Phila., May 11, 1884; s. Wesley Pierson and Jane (Murray) M.; ed. pub. schs. and private tutors in mechanical engineering; M.E. (hon.) Stevens Inst. Tech., Hoboken, N.J.; married Natalie Hansen, 1921; children—George L., Natalie Ann. Successively pres. General Cold Storage Company, Gen. Warehouse Co. (both of Phila.) and Gen. Cold Storage Co. of N.J. (Jersey City); later v.p. Harborside Warehouse Co. (Jersey City) and gen. mgr. of warehouses Pa. R.R. Co.; now chmn. bd.; pres. and dir. Gen. Baking Co. (New York); dir. Bank of Manhattan Co. (New York); Gen. Cold Storage Co., Phila. Mfrs. Mutual Fire Ins. Co., Baltimore & Eastern R.R. Co. (Phila.), Liberty Mut. Ins. Co., Boston. Trustee Stevens Inst. Tech., Hoboken, N.J., Drexel Institute of Technology, Philadelphia, Pa. Served as 1st lieutenant, Adj. Gen. Office, World War I, capt. and 12 yrs. maj. U.S. Army inactive list. Mem. Mil. Order Fgn. Wars. Amer. Society of Refrigeration Engineers, Pa. Hist. Soc., Soc. Colonial Wars, S.R., Colonial Soc. of Pa., Pa. Soc. of N.Y., St. Nicholas Soc., St. Andrews Soc., Geneal. Soc. of Pa., Newcomen Soc., The Pilgrims. Clubs: Racquet, Union League, Merion Cricket, Merion Golf, Skating, Penn (Phila.); India House, Links, The Brook, Racquet and Tennis, Cloud, University (New York); Metropolitan (Washington); Chicago (Illinois); Algonquin (Boston). Home: 328 Brookway, Merion, Pa.; (summer) Newport, R.I. Office: 420 Lexington Av., N.Y.C. 17.

MORRISON, Harry Winford, contractor; b. Tunbridge Twp., DeWitt County, Ill., Feb. 23, 1885; s. George William and Amy Maria (Hawkins) M.; Dr. of Sci. (honorary), University of Idaho; married Anna Daly, Dec. 12, 1914. Water boy, later timekeeper, Bates & Rogers Constrn. Co., Chicago, 1902-05; successively axman, chainman, rodman, levelman, inspector, foreman, draftsman and supt. U.S. Bur. of Reclamation, Boise, Ida., 1906-12; partner, acting as v.p. and gen. mgr., Morrison & Knudsen, general contractors, 1912-23; v.p. and gen. mgr. Morrison-Knudsen Co., Ida. corp., 1923-34, Del. corp., 1935-39, pres., gen. mgr., 1940-46, pres. since 1947; organizer, pres. Six Cos., Inc., builders of Hoover and Parker Dams; chmn. bd., dir. The H. K. Ferguson Co., Cleve., Morrison-Knudsen Afghanistan, Inc., San

Francisco and Kandahar, Morrison-Knudsen Co. of Can. Ltd., Vancouver, Cia. Morrison-Knudsen del Peru, Lima, C. A. Morrison-Knudsen de Venezuela, Caracas, Morrison-Knudsen y Cia. de Colombia, S.A., Bogota; pres., dir. Morrison-Knudsen Internat. Co., Inc., Broadway Holding Co., Boise; v.p., dir. Cia. Morrison-Knudsen do Brasil, S.A., Rio de Janeiro; dir. Internat. Engring. Co., Inc., San Francisco, Morrison-Knudsen Co. of New Zealand Ltd., Wellington, No. Constrn. Co. & J. W. Stewart Ltd., Vancouver (B.C.), Permanente (Cal.) Cement Co.; dir., mem. exec. com. Ida. First Nat. Bank and 20 brs. throughout Ida. Hon. life mem. Ida. Soc. Engrs.; hon. mem. The Moles (N.Y.C.); mem. Cons. Constructors Council of Am. Home: 912 Harrison Blvd. Office: 319 Broadway, Boise, Ida.

MORRISON, Harvey Arch ◎ V. 28.

MORRISON, Herbert Stanley, Brit. gov. official; b. Jan. 3, 1888; s. Henry and Priscella M.; LL.D., London, 1952; D.C.L., Oxford, 1953; m. Margaret Kent, 1919; 1 dau.; m. 2d, Edith Meadowcroft, 1955. Deputy newspaper circulation mgr.; mayor of Hackney, 1920-21; sec. to British Labor Party, 1915-40, chmn., 1928-29; mem. of Parliament, S. Hackney, 1923-24, 1929-31, 1935-45; minister of transport, 1929-31, supply, 1940, home sec. and minister of home security, 1940-45; mem. War Cabinet, 1942-45; mem. parliament, East Lewisham, 1945-50, So. Haversham 1950—. Lord President of the Council 1945-51; Sec. State Fgn. Affairs, Dep. Prime Minister, 1951; dep. leader Labor Party, 1951—. Privy Councillor, 1931; Justice of the Peace, County of London. Author: Socialisation and Transport, 1933; How Greater London is Governed, 1935; Looking Ahead 1943. Address: House of Commons, London, S.W. 1.

MORRISON, Hugh Sinclair, educator; b. Portsmouth, N.H., Jan. 25, 1905; s. Henry Clinton and Marion (Locke) M.; B.S. summa cum laude, Dartmouth, 1926; M.A., Princeton, 1928; Guggenheim fellow, 1948-49; m. Elizabeth Ware Newman, Dec. 21, 1929; children—Mary, Linda. Instr. dept. art U. Chgo., 1929-32; asst. prof. dept. art Dartmouth Coll., 1932-38, prof. art since 1938; asst. prof. summer sch. Harvard, 1936-37. Mem. Coll. Art Assn. (editorial bd. Art Bull.), Soc. Archtl. Historians (dir. 1953). Author: Louis Sullivan, Prophet of Modern Architecture (last edit.), 1952; Early American Architecture, from the First Colonial Settlements to the National Period, 1952; others. Contbr. articles profl. jours. Home: 1 Weatherby Rd., Hanover, N.H.

MORRISON, James B(rown), communications exec.; b. Virginia City, Nev., Dec. 21, 1901; s. Chancellor D. and Alice (Brown) M.; grad. U.S. Naval Acad., 1923; m. Mathilde C. Prescott, Mar. 4, 1924; 1 son, James Brown. Commd. ensign, U.S. Navy, 1923, resigned, Feb. 1925; engineer Chesapeake & Potomac Tel. Co., Washington, 1925, gen. plant mgr., 1942-46; vice pres. and general mgr., 1946-48; pres. 1954—; vice pres. operations, Wis. Tel. Co., Milwaukee May-July 1948, pres. 1948-53; pres. 1954—, Chesapeake & Potomac Tel. Co. of Baltimore City, Va. and W.Va.; dir. Riggs Nat. Bank (Bethesda, M.D.). Episcopalian. Clubs: Columbia Country, Burning Tree (Washington); Commonwealth (Richmond, Va.). Home: 4545 Connecticut Av., Washington 8. Office: 725 13th St., Washington 5.

MORRISON, James Carleton, investment banker; b. East Orange, N.J., Nov. 26, 1905; s. William H. and Jennie (Nourse) M.; student Mercersburg (Pa.) Acad., 1921-23; B.S., Cornell-Lehigh Us., 1928; m. Anita Cheney, June 1931; 1 son, James Carleton; m. 2d Mary Stedman, Sept. 18, 1943; children—Douglas C., Bruce H. Salesman. Brown Bros. & Co., N.Y. City, 1928-31, First Boston Corp., 1931-42, asst. v.p., 1942-45, v.p. since 1945. Mem. Municipal Forum of N.Y., Theta Delta Chi, Omricon Delta Kappa. Clubs: Bankers of America, Baltusrol Golf, Cornell (N.Y.); Short Hills (N.J.). Home: 20 Forest Dr., Short Hills, N.J. Office: 100 Broadway, N.Y. City 5.

MORRISON, James Hobson, congressman; b. Hammond, La., Dec. 8, 1908; s. Benjamin Mann and Florence (Hobson) M.; LL.B., Tulane U., 1934; m. Marjory Abbey, Feb. 14, 1940; 2 sons, James Hobson, Benjamin Abbey. Admitted to La. Bar May, 1933; candidate for gov., 1939; mem. 78th to 84th Congresses, from 6th La. Dist. Member La. and Am. bar assns., Delta Tau Delta. Mason. Home: Baton Rouge Highway, Hammond, La.

MORRISON, John Alexander ◎ V. 27.

MORRISON, John Arch, college pres.; b. St. James, Mo., Feb. 6, 1893; s. Thomas Leander and Mary (Beezley) M.; ed. St. James High Sch., Steelville (Mo.) Normal Sch.; D.D., Anderson (Ind.) Coll., 1930; m. Eunice May Drennen, Sept. 25, 1912; children—Earl Drennen, Mona Marjorie, Dorothy Lee, Vivian Jean. Pub. sch. teacher, Mo. and W.Va., 7 yrs.; ordained ministry Ch. of God, 1916; pastor Delta, Colo., 1917-19; mem. faculty Anderson Coll. 1919—, pres., 1923—, also trustee. Mem. board directors Assoc. Colleges of Indiana, Inc.; mem. exec. council Ch. of God; twice chmn. Gen. Assembly. Mem. Ind. Personnel Bd., C. of C., Ministerial Assn., Kiwanis Club (ex-pres.). Author several books, latest: Living Triumphantly, 1952; also editor and contbr. various publs. Home: 327 College Drive, Anderson, Ind. ☆

MORRISON, John Cayce, educator; b. Ramsey, Ill., Oct. 8, 1886; s. John E. and Sarah Belle (Cayce) M.; B.A., Valparaiso U., 1912; M.A., Teachers Coll., Columbia, 1916, Ph.D., 1922; LL.D., Alfred U., 1932; m. Grace Keller Doane, Aug. 27, 1916; 1 son, John Doane. Teacher and prin. schs. until 1911; supt. schs., Ramsey, Ill., 1912-14; supervising prin. schs., Chatham and Leonia, N.J., 1915-19; specialist in ednl. measurements, N.Y. State Dept. Edn., 1920-23; prof. sch. administration, Ohio State U., 1923-26. Became asst. commr. for elementary edn., N.Y. State Department of Education, 1926, asst. commr. for research, 1938, coordinator of research, 1950-53; dir. Puerto Rican study City of New York since 1953. Alumni trustee Teachers Coll., Columbia, 1930-34. Mem. N.E.A., N.Y. State Teachers' Assn., Am. Assn. Sch. Adminstrs. (yearbook com., 1933, 44); Dept. Supervisors and Dirs. of Instrn. (yearbook com. 1930, pres. 1942), Ednl. Research Assn. (pres. 1929-30; chmn. editorial bd. 1943-48, chmn. bd. editors revision Ency. of Ednl. Research, 1946-49); UNESCO technical adviser on ednl. adminstrn. and finance to Govt. Philippines, 1951-52. National Society for Study of Edn., N.Y. Schoolmasters Club, Phi Delta Kappa; fellow A.A.A.S. Presbyterian. Club: University. Author: The Legal Status of the City School Superintendent, 1922; The School Principalship in Ohio Cities and Exempted Villages, 1926; The Morrison Spelling Series, 1930; Public Education in New York, 1935; Appraisal of Activity Program in New York City Schools, 1941; A Foundation Program for Financing Public Education in the Philippines; bulls., reports. Co-author: Survey of New Rochelle Schools, 1936; Roslyn Elementary Schools, 1938; A Scale for Rating Elementary School Practice. A Guide to the Development of Programs for the Institutes of Applied Arts and Sciences, 1946; Buffalo Public Schools in the Mid-Twentieth Century. Contributor ednl. journals. Trustee, Albany Exchange Savings Bank. Home: 530 East 23rd St., N.Y.C. 10. Office: 39 E. 85th St., N.Y.C. 28.

MORRISON, Joseph Peter, clergyman; b. Chicago, Ill., Jan. 24, 1894; s. James Denis and Christina (Grant) M.; ed. coll. in France, St. Bernard Sem., Rochester, N.Y., 1912-15, St. Mary's Sem., Baltimore, Md., 1916-17, Catholic Univ. of America, Washington, D.C., 1917-18. Ordained priest R.C. Ch., 1918; asst. pastor St. Patrick's Ch., Joliet, Ill., 1918-23, St. Andrew's Ch., Chicago, Jan. 1-Sept. 29, 1923; asst., Holy Name Cathedral, Chicago, 1923, master of ceremonies to Cardinal Mundelein, 1924-28, adminstr. at Cathedral, 1928-32, rector of Cathedral, March 19, 1932; papal chamberlain with title Monsignor, 1934. Domestic Prelate with the title of Right Reverend Monsignor, 1938; pastor Immaculate Conception Ch., Highland Park, Ill., since Aug. 30, 1945. Gov. Catholic Church Extension Soc.; past pres. The Liturgical Conf.; bd. dirs. Nat. Cath. Rural Life Conf.; Chaplain Cath. Interracial Council Chgo. Mem. Cath. Lawyers' Guild Chgo. (bd. govs.), The Vernacular Soc. (pres.). Knight Hospitaller Our Lady of Lourdes, also Chaplain of Honor. K.C. (4°). Club: Lake Shore. Address: 1590 Green Bay Rd., Highland Park, Ill.

MORRISON, Kenneth Douglas, editor; b. Minneapolis, Apr. 1, 1918; s. Kenneth Mortimore and Florence Myrtle (Sutton) M.; A.B., Carleton Coll., 1940; grad. study U. Miami, 1940-41, U. Minn., 1941; m. Helen Curtis, Feb. 25, 1943; children—Kenneth Douglas, Sally, Steven Curtis. Free lance writer, Minneapolis, 1941; editor publs. Minn. Dept. Conservation, 1942-47; Minn. rep. Nat. Audubon Soc., 1947-49, dir. pub. relations, editor Audubon Mag., 1949—, v.p., 1955—; Interviewer naturalists Wildlife Unlimited TV sta. WOR-TV, N.Y.C., 1951-52. Mem. Minn. State Bird Comm., 1951-54. Mem. Am. Ornithologists Union, Wilson Ornithol. Club, Wilderness Soc., Nat. Parks Assn., Outdoor Writers Assn., Linnean Soc., Bedford Audubon Soc., Pi Delta Epsilon. Methodist. Author: Favorite Birds of America, 1951; Favorite Animals of America, 1951; also articles in nat. mags. Compiler: Where To Find Birds In Minnesota (with Mrs. M. E. Herz), 1950. Home: R.F.D. 1, Armonk, N.Y. Office: 1130 Fifth Av., N.Y.C. 28.

MORRISON, Loyle (Alexander), economist; b. Ardoch, N.D., March 16, 1895; s. Robert and Isabella (McKay) M.; B.A., U. of B.C., 1920, M.A., 1922; Ph.D., U. of Calif., 1928; m. Mary Hardy Phifer, June 12, 1929; children—Robert McKay, Lawrence Alexander. Teaching fellow economics U. of Calif., 1922-23; instr. Princeton U., 1923-27; asst. prof. N.Y.U., 1927-34; vis. prof. Princeton U., 1929; spl. adviser consumers adv. bd., N.R.A., 1934; prin. economist U.S. Tariff Commn., since 1934, chief econ. division, 1943-50, director of investigation since 1950; (on loan from Tariff Commission) served as adviser on foreign funds control, U.S. Treasury, 1940 (on loan from Tariff Commn.) adviser on Canadian-Am. relations, exec. sec. joint materials coordinating com., U.S. and Can., alternate mem. joint economics coms., U.S. and Can., all for W.P.B., 1941-42, (on loan from Tariff Commn.) adviser to High Comm. for Germany on revision of German tariff, 1950. Served as gunner, field arty., Canadian Expeditionary Force, World War I. Mem. Am. Economics Assn. Home: 1616 S. Lynn St., Arlington, Va. Office: U.S. Tariff Commn., Washington 25.

MORRISON, Marcus Eugene, educator; b. Corinth, Miss., Sept. 6, 1910; s. Marcus Eugene and Minnie Morton (Dilworth) M.; B.S., U. Miss., 1936; M.D., Univ. of Tennessee, 1938; m. Sara Catherine Harlan, Feb. 23, 1939; 1 adopted daughter, Maxine Pauline. Intern St. Vincent's Hospital, Jacksonville, Fla., 1938-39; asst. prof. pathology, bacteriology, clin. lab. diagnosis U. Miss., 1946, asso. prof., 1946-49, prof. 1949—, chmn. depts. bacteriology, clin. lab. diagnosis, 1949—. Served with M.C., U.S. Army, 1940-45. Mem. A.M.A., Soc. Am. Bacteriologists, N.Y. Acad. Sci., Miss. State Med. Assn., Miss. Assn. Pathologists, Phi Chi. Presbyn. Contbr. articles profl. jours. Home: Campus, University, Miss.

MORRISON, Ocie Butler, Jr., naval officer; b. Petersburg, Va., Nov. 20, 1806; s. Ocie Butler and Mary Young (Barner) M.; M.D., U. Va., 1925; postgrad. U.S. Naval Med. Sch., 1936-40, U.S.M.C. Staff and Command Sch., 1944; m. Stella Holcombe Moodey, Aug. 6, 1919; children—Robert Holcombe (U.S.N.), Mary Barner (wife William W. South, U.S.N.). Commd. lt. (j.g.), M.C. U.S.N., 1925, advanced through grades to rear adm., 1952; intern, staff Naval Hosp., Norfolk, Va., 1925-27; various assignments, 1927-40; sr. med. officer U.S.S. Chicago, Pearl Harbor, T.H., 1940-42; profl. asst. comdg. med. officer Naval Hosp., Seattle, 1942; comdg. med. officer Armed Guard Trng. Center, Gulfport, Miss., 1942, sr. med. officer Armed Guard Sch., Advance Base Depot, Receiving Barracks, 1943; corps surgeon 1st Marine Amphibious Corps (later designated Third Amphibious Corps), 1944-45; chief surgery, later exec. officer Naval Hosp., Santa Margarita Ranch, Oceanside, Cal., 1945-48; exec. officer Naval Hosp., Portsmouth, Va., 1948-49; dir. personnel div., bur. medicine and surgery Navy Dept., Washington, 1949-50; comdg. officer Naval Hosp., San Diego, 1950-52; med. officer staff Comdr. Naval Forces Far East, 1952-53; dist. med. officer 1st Naval Dist. Hdqrs., Boston, 1953; dir. for planning and liaison, office of Asst. Sec. Defense. Decorated Bronze Star Medal with gold star, Legion Merit with gold star and oak leaf cluster, Presdl. Unit Citation, Navy Unit Commendation, Breast Order on Yun Hui (China); Danish Red Cross medal. Fellow A.C.S.; mem. Assn. Mil. Surgeons, A.M.A. Mason (32°). Club: Lions (San Diego). Home: 542 N. Oakland St., Arlington, Va. Office: Pentagon, Washington 25.

MORRISON, Orville C., mfg. exec.; b. Phila., July 26, 1909; s. Samuel O. and Ella (Puller) M.; student Wharton Sch. U. Pa., 1927-31; m. Marguerite Harris, Mar. 7, 1934; children—John, Marguerite, Rosaly, Vivian, Garland. Joined Sunroc Refrigeration Co., 1922, pres. since 1944; pres. Sunroc Co.; officer S.O.M. Mfg., Inc.; dir. Sunroc Midwestern Corp. Mem. adv. com., sect. on refrigeration and air-conditioning Nat. Prodn. Authority, 1951-52. Mem. Franklin Inst., Soc. Advancement Management, Nat. Assn. Mfrs. (exec. group distbn. com.), Nat. Indsl. Conf. Bd. Clubs: Bankers of America, Empire State (N.Y.C.). Office: Glen Riddle, Pa.

MORRISON, Paul Leslie, corporate dir., educator; b. Hartsville, Indiana, November 25, 1899; son Dr. James H. and Effie (Mahaffey) M.; B.A., DePauw University, 1921, LL.D., 1949; Ph.D., Northwestern University, 1927, M.B.A., 1922; Certified Public Accountant, State of Illinois, 1923; m. Carolyn L. Rosemeier, Dec. 31, 1924; children—Paul Leslie Jr., James Frederick. Partner, Kohler, Pettengill & Co., accountants, Chicago, 1925-27; v.p. Sheridan, Farwell & Morrison, Inc., investment counsellors, Chicago, 1933-37, exec. v.p., 1937-40; mgr. investment dept., bus. office, Northwestern U., 1941-42; mem. faculty Northwestern U. since 1923, now prof. finance, formerly chmn. finance dept., dir. grad. div administrative officer; dir., mem. exec. com.; Chicago Nat. Bank, Gen. Finance Corp., director Mid-States Ins. Company, Mid-States Life Insurance Company. President, director Owen L. Coon Foundation. Served as pvt., inf., U.S. Army, 1918; 2d lt., inf., R.C., 1921-36; commd. capt., finance dept., A.U.S., 1942; disch. lt. col., finance dept., 1946; served as chief, central fiscal office, China Theater, U.S. Army, 1944-45 on staff of Lt. Gen. Wedemeyer; recalled to active duty 1950 as col., gen. staff, served as asst. comptroller of Army Internat. Affairs, 1950-52. Assistant director Bureau of the Budget, 1953-54. Received commendation from Secretary of Army. Legion of Merit, by comdg. gen., China Theater, 1945. Mem. Am. Finance Assn., Am. Econ. Assn., Alpha Tau Omega, Phi Beta Kappa, Beta Gamma Sigma. Methodist. Clubs: University, Investment Analysts (past pres.) (Chicago); University (Evanston); Westmoreland Country (Wilmette). Co-author with E. L. Kohler, Principles of Accounting, 1926, 2d edit., 1931. Author: (articles) Some Economic Aspects of Public Utility Holding Company Financial Statements, Jour. of Land and Public Utility Economics, Feb. and May, 1928; Reports to Stockholders, The Accounting Review, March, 1935; The Interest of the Investor in Accounting Principles, The Accounting Review, March, 1937; and other tech. and professional articles and book revs. Address: 2115 Central Park Av., Evanston, Ill.

MORRISON, Phoebe, lawyer; b. Takoma Park, Md., June 21, 1902; d. Lisle and Isabel (Fechtig) Morrison; A.B., Vassar Coll., 1924; LL.B., George Washington U., 1927; J.S.D., Yale, 1928. Carnegie fellow internat. law, 1927-28; research asst. to Hon. John B. Moore, 1928-30, to Edwin Borchard, 1930-42 (rank of asst. prof., 1937-39, asso. prof., 1939-42); admitted to Conn. bar, 1931; trial justice, probate judge, Killingworth, Conn., 1939-44; dist. rationing officer O.P.A., Hartford, Conn., 1942-43; spl. asst. to dir. research and analysis OSS, 1943-45; exec. sec., dir. Research Found. for Fgn. Affairs, Washington, 1945-48; internat. relations asso. Am. Assn. U. Women, 1948-51; asso. prof., exec. officer, dept. govt. Barnard Coll., 1952—. Mem. Am. Soc. Internat. Law, Am. Polit. Sci. Assn., Am. Acad. Polit. Sci., Fed. Bar Assn., U.N. League Lawyers, Order of Coif, Phi Beta Kappa, Delta Sigma Rho, Phi Delta Delta. Address: Barnard College, N.Y.C. 27.

MORRISON, Raymond L., business exec.; b. Dawson, Pa., 1899. Exec. v.p. DeVilbiss Co., Toledo. Home: 3888 Indian Rd. Office: 300 Phillips Av., Toledo.

MORRISON, Robert Hugh, univ. dean; b. Pioneer, O., Jan. 19, 1893; s. Lyman H. and Caroline (Seeley) M.; A.B., Mich. State Tchrs. Coll., 1923; A.M., Colo. State Coll. Edn., 1926; Ph.D., Columbia, 1933; m. Mabel Hebeler, Apr. 17, 1918; children—Robert J., John H. Elementary sch. prin., Flint, Mich., 1917-23; prof. edn. State Tchrs. Coll., Greely, Colo., 1925-35; pres. State Tchrs. Coll., Paterson, N.J., 1935-37; state dir. tchr. edn., Trenton, N.J., 1937-45, asst. commr. higher edn, 1945-55; dean sch. edn. Seton Hall U., 1955—. Served as 2d lt. U.S. Army, World War I. Mem. N.E.A., N.J. Council Adult Edn., Kappa Delta Pi. Author: Internal Organization and Administration of Teachers Colleges, 1933; The Morrison Rating Scale Profile for Teachers, 1944; Diagnostic Test of Speech Habits. Home: 32 Abernethy Dr., Trenton, N.J. Office: Seton Hall U., Newark, N.J.

MORRISON, Theodore, writer, univ. lecturer; b. Concord, N.H., Nov. 4, 1901; s. Henry Kent and Emma Marshall (Howard-Smith) M.; A.B., Harvard, 1923; Litt.D., honorary, Middlebury (Vt.) College, 1951; m. Florence Kathleen Johnston, Oct. 22, 1927; children—Robert Henry, Anne Guthrie. Asst. in English Harvard, 1923-25, instr. and tutor in English, 1931-37, asst. prof., 1937-39, dir. English A, lectr. on English since 1939; teacher occasional seminar on writing for Nieman Fellows since 1944; mem. editorial staff Atlantic Monthly Press and Atlantic Monthly, 1925-30. Joined staff Bread Loaf Writers Conf., Middlebury (Vt.) Coll., 1930, dir. since 1932. Cons. course in composition, speech and Am. history in Army Air Forces Premeteorol. Training Program, 1943. Author: The Serpent in the Cloud, 1931; Notes of Death and Life, 1935; The Devious Way, 1944; The Portable Chaucer (transl., introduction, and commentary), 1949; The Dream of Alcestis, 1950; The Stones of the House, 1953. Editor: (with others) Five Kinds of Writing, 1939. Home: 6 Buckingham Place, Cambridge 38, Mass.

MORRISON, Theodore H. ◎ V. 28.

MORRISON, Wilbur Leroy, airline exec.; b. Hallsville, Tex., Mar. 31, 1901; s. Philo Pinckney and Ada Lillian (Lynch) M.; m. Jean Ann Lind, Aug. 31, 1949; children—William, Shelley. Paymaster Cia. Petrolera Agwi, S.A., Tampico, Mexico, 1919-22; oil field contracting Craig, Barbour & Morrison, Tampico, 1922-25; automobile distbr., Tampico and Mexico D.F., 1925-28; various exec. positions Pan Am. World Airways, Inc. and affiliated cos., 1929-44; v.p. since 1944; dir. Ciá Mexicana de Aviacion. Pan Am.-Grace Airways, Inc., Ciá Cubana de Aviacion, Aerovias Venezolanas, Maderera del Tropico; dir., Officer Aeronaves de México, Lignum. Clubs: Bath (Miami Beach, Fla.); Committee of One Hundred (Miami, Fla.); Bankers, University (Mexico). Home: 11 E. Rivo Alto Dr., Rivo Alto Island, Miami Beach. Office: Pan American World Airways, Inc., 1820 Delaware Parkway, Miami, Fla.

MORRISON, Willard Langdon, engr., inventor; b. Lynn, Mass., August 27, 1892; s. Willard N. and Amy Leland (Holder) M.; student Chandler Bus. Coll., 1909-10, Boston U., 1911-14, Babson Sch. Bus. Adminstrn., 1915-17; m. Ruth Barker Ansell, Jan. 1, 1917 (dec.); children—Willard L., Edwin Ansell; m. 2d, Lois Mae Weidman, Aug. 29, 1928; children—Maxine Mae, Harold Marshall, Lois M., Donald Carter. With White Motor Truck, Boston, 1915-17, Butte, Mont., Manganese Ore for U.S. Army, 1917-21; asso. with Dole Valve Co., Chicago, 1921-33, Clark Equipment Co., Buchanan, Mich., 1933-35, Pines Winterfront, Chicago, 1935-36; with Deepfreeze Div. of Motor Products Corp., N. Chicago and Detroit, 1936-46; with Gen. Am. Transportation Corp. and Lab., Highland Park, Ill., since 1944; consultant and research for Equipment Steel Products Division Union Asbestos, 1946-50; research project (with W. W. Prince) Union Stock Yards, Chicago, 1950. Mem. American Society of Refrigeration Engrs., American Gas Assn., American Petroleum Institute, Society of Naval Architects and Marine Engineers. Club: Chemists (N.Y.C.). Patentee in field food preservation. Address: 470 King Muir Rd., Lake Forest, Ill.

MORRISON, W(illiam) Gilbert, corp. exec.; b. Okolona, Miss., Nov. 13, 1895; s. Harvey Lee and Mattie (Stovall) M.; A.B., Davidson Coll., 1916; LL.B., U. Memphis, 1925; m. Lucile Heath, Nov. 17, 1920; children—Ann McGilvary (Mrs. Archie W. Leonard), William Gilbert. Prof. English, Chamberlain-Hunt Acad., 1916-17; cotton bus., Memphis, 1919-22, auto accessories bus., 1922-25; treas. and sec. Piggly-Wiggly Corp., Memphis and N.Y. City, 1925-29; with Asso. Dry Goods Corp., N.Y. City, 1929—, secretary, 1930—; treasurer, 1941—; v.p., treas. and dir. Adrico Realty Corp., Hahne Realty Corp., Hengerer Realty Corp., Powers Realty Corp., Eight Fifteen Glenwood Corp., Four Twenty Nine Realty Corp., Stewart Realty Corp., Three Eighty-Three Realty Corp., Fifth Fifty-Second Corp. Mem. exec. and adv. coms. N.Y. Reciprocal Underwriters, Fire Proof Sprinklered Underwriters, Am. Exchange Underwriters, director executive com. Reciprocal Managers, Inc. (all mems. Asso. Reciprocal Exchanges, N.Y.). Served as pursuit pilot and 1st lt., U.S.A.A.F., France, 1917-19. Mem. Nat. Retail Dry Goods Assn., Sigma Alpha Epsilon. Clubs: Baltusrol Golf (Springfield, N.J.); The Short Hills (N.J.); New York Southern Soc., University (N.Y.C.); Acoaxet (Mass.). Home: 12 Lake Rd., Short Hills, N.J. Office: 261 Madison Av., N.Y.C. 16.

MORRISON, William Shepherd, speaker House of Commons; b. Torinturk, Argyll, Scotland, Aug. 10, 1893; s. John and Marion (MacVicar) M.; student George Watson's Coll., 1899-1912, U. Edinburgh, 1912-21; M.A., LL.D., Univs. Edinburgh, Leeds, St. Andrews; m. Katherine Allion Swan, Apr. 22, 1924; children—John, Alasdair, Ranald, Godfrey. Called to Bar, Inner Temple, 1923; mem. Brit. Parliament for Cirencester and Tewksbury since 1929; financial sec. Treasury, 1935; minister Agr. and Fisheries, 1936; King's counsel, 1934; recorder of Walsall, 1935; chancellor Duchy of Lancaster, minister Food, 1939; postmaster-gen., 1940; minister Town and Country Planning, 1943-45; privy councillor since 1936; Speaker House of Commons since Oct. 1951. Served with Royal F.A., France, 1914-18; ret. as capt. Recipient Mil. Cross (Eng.). Conservative. Clubs: Royal Mid-Surrey Golf (Richmond, Surrey); Carlton (London, Eng.); Cirencester Golf (pres.). Home: The Manor House, Withington, Gloucestershire. Office: Speakers House, Palace of Westminster, London, Eng.

MORRISSETT, Carlisle Havelock (môr-is-sĕt'), lawyer; b. Richmond, Va., Jan. 25, 1892; s. William Jeter and Hattie Augusta (Nolliner) M.; LL.B., Washington and Lee University, 1914; married Gertrude Marshall Nance, May 3, 1920; children—Carlisle Nance (Mrs. Patteson Branch), Burks Laws. Admitted to the Virginia bar, 1914; lecturer Washington and Lee U. Summer Law Sch., 1916; reviser notes, Code of Va., 1919; dir. State Legislative Reference Bur., Va., 1919-26; state tax commr. since 1926. Mem. and sec. Children's Code Comm., 1921-22; chmn. Commn. to Revise Tax Laws of Va., 1926-28, Commn. to Study Forestry Conditions in Va., 1930-32; mem. Commn. to Study Real Estate Taxation, 1932-34, State Compensation Bd. since 1934, Va. Advisory Legislative Council, 1935-38. Mem. Am., Va., Richmond bar assns., S.A.R., S.C.V., Phi Beta Kappa, Delta Theta Phi. Democrat. Member Christian (Disciples) Ch. Mason. Editor of Second Edition of Burks Pleading and Practice, 1921, and compiler and annotator of General Laws of Virginia, 1923. Author: Notes on Statutes Subsequent to the Code of 1919, 1921. Home: Westmoreland Place. Office: State Office Bldg., Richmond, Va.

MORRISSEY, Edward Joseph, rivet mfr.; b. Chgo., July 21, 1903; s. John and Mary A. (Fitzgerald) M.; A.B., LaSalle Coll., 1923; m. Marie Sullivan, Jan. 8, 1924; children—Jeanne Marie, Geraldine, Mary Ellen. With Chicago Rivet & Machine Co., 1930—, pres., gen. mgr., dir., 1952—; dir. Montgomery Elevator Co. (Moline, Ill.) Conlon-Moore Corp. (Chgo.). Clubs: Chicago Athletic Assn.; Ridgemoor Country. Home: 1120 Fair Oaks Av., Oak Park, Ill. Office: 9600 W. Jackson Blvd., Bellwood, Ill.

MORRISSEY, Michael A. (môr-is-sē), chmn. Am. News Co., Inc.; b. Springfield, Mass., Sept. 30, 1885; s. John J. and Bridget (Flynn) M.; ed. pub. sch.; D.H.L., St. Michael's Coll., Burlington, Vt., 1949; D.C.S., Coll. of the Holy Cross, Worcester, 1949; m. Lucy Joyce, 1915. With The Springfield News Co., Springfield, Mass., 1900-14; mgr. Eastern News Co., Portland, Me., until 1918; mgr. Springfield News Co. until 1923; asst. gen. mgr., Am. News Co., Inc., N.Y. City, 1923, v.p. 1927, pres. 1939, hon. chmn. bd.; chmn. bd. Union News Co. since 1931; mem. bd. Pullman Co.; dir. Commodore Hotel, Irving Trust Co.; trustee Emigrant Industrial Savings Bank. Clubs: Westchester Country. Home: Rye, N.Y. Office: 131 Varick St., New York.

MORRISSEY, Thomas Joseph ◎ V. 26.

MORRISSEY, William Joseph, army officer; b. Philadelphia, Pa., Feb. 3, 1888; s. Michael and Mary (McMahon) M.; B.S., U.S. Mil. Acad., 1912; grad. Command and Gen. Staff Sch., 1925; m. Charlotte Farris, Nov. 4, 1921. Commd. 2d lt., U.S. Army, 1912, advancing through the grades to brig. gen., 1944; served as bn. comdr. and regtl. exec. officer 36th Div., during World War I; prof. mil. science and tactics, Syracuse (N.Y.) U., 1920-24; Gen. Staff Corps, 1935-37; dep. asst. chief of staff, G-4, War Dept. Gen. Staff, 1942-46; assigned to staff of comdg. general Am. Ground Forces in Pacific; retired as brig. gen., U.S. Army, Oct. 31, 1947. Decorated Silver Star, Legion of Merit (with bronze star), Purple Heart, Asiatic-Pacific Theater, European-African Theater, Am. Defense and American Theater medals, Victory medals World War I and II (U.S.), Hon. Comdr. Order British Empire, Croix de Guerre (France). Mem. Infantry Assn., Ordnance Assn. Clubs: Army and Navy (Washington); Press and Union League (San Francisco). Address: 1880 Pacific Av., San Francisco 9.

MORROW, Arthur Albert, chief judge; b. West Alexander, Pa., Aug. 10, 1893; s. Albert and Gertrude E. (Burig) M.; B.A., Bethany (W.Va.) Coll., 1911; J.D., University of Michigan, 1916 (valedictorian); m. Louise Anna Wylie, September 1, 1927; children—John Wylie, Jane Louise. Teacher of mathematics and sci., New Martinsville (W. Va.) High Sch., 1911-14; asst. prof. law, Drake U., 1916-19, prof. 1919, dean Coll. Commerce and Finance, same univ., 1921-26, and dean law Sch. 1926-46; served as Chief Justice of High Ct. of Am. Samoa (absent on leave from Drake U.), 1937-42. Compliance commr. War Production Board, 1943-45. Recalled to serve as Chief Justice of High Court of American Samoa, 1946-52, chief judge, 1953—. Admitted bar, Mich. and Iowa. Served in U.S. Navy, July 1918-Jan. 1919. Mem. Am., Ia. State bar assns., Phi Alpha Delta, Delta Sigma Pi, Order of the Coif. Mem. Disciples of Christ. Club: Gt. Island. Address: Pago Pago, American Samoa.

MORROW, Mrs. Dwight Whitney (Elizabeth Reeve Cutter); b. Cleveland, O.; d. Charles Long and Annie E. (Spencer) Cutter; B.L., Smith Coll., 1896, L.H.D., 1937; grad. study, Sorbonne, Paris, 1896-97; L.H.D., Amherst College, 1933; LL.D., N.J. College for Women, 1935; Lit.D., Princeton University, 1940; LL.D., Lafayette Coll., 1940; L.H.D., New York U., 1940; Dr. the More Humane Letters, Colby College, 1942; m. Dwight Whitney Morrow, late ambassador to Mexico (died Oct. 5, 1931); children—Elisabeth Reeve (Mrs. Aubrey Niel Morgan, now dec.), Anne Spencer (Mrs. Charles A. Lindbergh), Dwight Whitney, Constance Cutter (Mrs. Aubrey Niel Morgan). Acting pres. Smith Coll., Sept. 1939-June 1940. Hon. trustee Smith Coll.; chmn. bd. The Elisabeth Morrow Sch., Englewood, N.J. Rep. Presbyn. Clubs: Cosmopolitan, Women's Univ., Colony, Smith College, Women's City (New York); Knickerbocker Country. Author: The Painted Pig, 1930; Quatrains for My Daughter, 1931; Beast, Bird and Fish, 1933; A Pint of Judgment, 1939; The Rabbit's Nest, 1940; Shannon, 1941; My Favorite Age, 1943. Contbr. articles and verse to magazines. Home: Next Day Hill, Englewood, N.J. Died Jan. 23, 1955.

MORROW, Edward B., company exec. Mem. exec., chmn. finance coms., v.p., dir. Hercules Powder Co., Wilmington, Del. Home: 224 Welwyn Rd., Woodbrook, Del. Office: 900 Market St., Wilmington, Del.

MORROW, E(verett) Frederic, govt. ofcl.; b. Hackensack, N.J., Apr. 20, 1909; s. John Eugene and Mary Anne (Hayes) M.; student Bowdoin Coll., 1926-30; LL.B., Rutgers U., 1948. Bus. mgr. Opportunity mag., 1934-36; field sec. Nat. Assn. Advancement Colored People, 1937-50; pub. relations staff CBS, 1951-53; adv. bus. affairs Dept. Commerce, 1953-55; adminstrv. officer Special Projects Group, 1955—. Adv., cons. Eisenhower Campaign Train, 1952. Mem. Bergen Co. Grand Jury Assn. Served as maj. F.A., U.S. Army, 1942-46. Mem. Alpha Phi Alpha. Republican. Methodist. Club: Bowdoin Alumni. Home: 252 Berry St., Hackensack, N.J. Office: Executive Office of the President, Washington.

MORROW, Frederick L., business exec.; b. Bartlett, O., May 4, 1893; s. Issac and Mary (Henry) M.; A.B., Marietta (O.) Coll., 1920; m. Ruth Crandall, Aug. 12, 1920 (died 1932); 1 son, Joseph; m. 2d, Martha Holcomb, Aug. 23, 1934; 1 dau., Anne. Mgr. order dept. Safe-Cabinet Co., Marietta, O., 1920-25; mgr. sales service dept. Remington Rand, Tonawanda, N.Y., 1925-28; mgr. sales research, North and Judd Mfg. Co., 1928-32, dir. since 1939, pres. since 1945; dir. Union Mfg. Co. since 1940, Am. Hardware Corp. since 1946, New Britain Nat. Bank since 1946, Savings Bank of New Britain since 1945. Dir. New Britain Hosp., 1948—, vice president New Britain Hosp., 1953. Mem. National Association Mfrs. Mason. Rep. Cong. Clubs: Shuttle Meadow, The New Britain. Home: 83 Dover Rd. Office: North & Judd Mfg. Co., New Britain, Conn.

MORROW, Giles, lawyer, transportation exec.; b. Emmet, Ark., Dec. 24, 1908; s. George D. and Edith (McElroy) M.; student Idabel Jr. Coll., 1930; LL.B., Nat. U., 1938; m. Marie Burns, Dec. 30, 1930; 1 son, Stephen Giles. Asst. to sec. Railway Accounting Officers Assn., Washington, 1932-34; chief clerk, finance, accounting, taxation, and valuation dept. Assn. Am. Railroads, Washington, 1934-39; sec. and atty. Freight Consolidators and Forwarders Inst., Inc., Washington, 1940-42; exec. sec., gen. counsel Freight Forwarders Inst., Washington, 1942-53, v.p., 1951-53, pres. gen. counsel since 1953; admitted to D.C. bar, 1938, practitioner before the Interstate Commerce Commn., other Fed. Bds. and Agencies. Mem. Am. Bar Assn., Am. Soc. Traffic and Transportation, I.C.C. Practitioners' Assn. (v.p., 1951-53; pres., 1953-54; chmn. D.C. chpt. 1951-52), Nat. Def. Transportation Assn. (national v.p.), U.S. C. of C. (nat. councillor), Transportation Assn. Am. (freight forwarder panel), Sigma Nu Phi. Republican. Clubs: Traffic (N.Y.C. and Washington); Manor Country (Norbeck, Md.). Editor in chief, I.C.C. Practitioners' Jour., 1947-48; editor: Freight Forwarder Sect., since 1942. Contbr. to various trade, profl. jours.; lectr. Home: 7906 Radnor Rd., Bethesda 14, Md. Office: Perpetual Bldg., Washington 4.

MORROW, Glenn R., univ. prof.; b. Calhoun, Mo., Apr. 29, 1895; s. Charles Sumner and Bessie (Bronaugh) M.; A.B., Westminster Coll., Fulton, Mo., 1914, LL.D., 1951; student Louisville Presbyn. Theol. Sem., 1916-17; A.M., U. of Missouri, 1918; Ph.D., Cornell U., 1921; student U. of Paris, 1921-22, univs. Munich and Vienna, 1933-34; m. Dorrice Richards, July 11, 1923. Instr. in Greek, Westminster Coll., 1914-16; lecturer philosophy, Cornell U., 1922-23; asst. prof., later asso. prof., philosophy, U. of Missouri, 1923-29; prof. philosophy, U. of Ill., 1929-39; prof. philosophy, U. of Pennsylvania since 1939, dean coll., 1944-52, Adam Seybert prof. moral and intellectual philosophy, 1947—; Guggenheim fellow Am. Sch. Classical Studies, Athens, 1952-53. Del., Am. Council Learned Socs., 1937-50, executive com. and bd. dirs., 1945-47. Served as 2d lt., F.A., U.S. Army, 1918-19. Am. Field Service fellow in Fr., 1921-22. Member American Philosophical Association, Am. Philol. Assn., Archaeological Inst. of America, Phi Beta Kappa, Phi Kappa Phi. Club: Lenape (Philadelphia). Author: The Ethical and Economic Theories of Adam Smith, 1923; Studies in the Platonic Epistles, 1935; Plato's Law of Slavery in its Relation to Greek Law, 1939. Contbr. to philos. and ednl. jours. Home: 515 Rutgers Av., Swarthmore, Pa.

MORROW, Hugh, lawyer; b. Birmingham, Ala., May 19, 1873; s. John Calhoun and Mary Antoinette (Walker) M.; A.B., U. of Ala., 1893, A.M., and LL.B., 1894; m. Margaret Julia Smith, June 9, 1897 (died June 1920); children—Katherine Molton (Mrs. Owen G. Gresham), Mamie C. (Mrs. Kennedy Plunket), Margaret H. (Mrs. Benjamin P. Anderson), Annie Louise (Mrs. Walker Percy Badham), Hugh, Libby

Elizabeth (Mrs. Andrew Kaul III); m. 2d, Dorothy Harris, July 1923; children—Aileen Harris (Mrs. Edward Crampton Harris), John Harris. Practiced law, Birmingham, Ala., 1894-1919; asst. solicitor Jefferson County, Ala., 1895-97; pres. Sloss-Sheffield Steel & Iron Co., 1925-48, chmn. bd., 1948-52; vice chmn. bd. U.S. Pipe & Foundry Co., 1952—; dir. Southern Railway Co., 1940-54; Alabama Great Southern Railroad, 1954—. Mem. Ala. Senate, 1900-04 (chmn. judiciary com.); reelected, 1911 (pres. pro tem.). Mem. bd. of trustees U. of Ala., 1908-19, Ala. State Dept. of Archives and History since 1911; president Alabama Mining Institute; dir. Am. Iron and Steel Inst. 1933-54. Mem. bd. dirs., Nat. Indsl. Bd. Mem. Phi Beta Kappa, Phi Delta Theta. Democrat. Member Independent Presbyn. Ch., South. Mason (32°). Club: Mountain Brook Country, Birmingham Country, The Downtown. Home: 2800 11th Court South. Office: 3300 First Av. North, Birmingham, Ala.

MORROW, James Bain, exec. engineer; b. Halifax, Nova Scotia; Apr. 9, 1886; s. Matthew Richey and Ella Sarah (Neal) M.; ed. Dalhousie U., Halifax, 1906; m. Margaret Helen Baer, Apr. 26, 1940; children—Mrs. Hilary Hotchkiss, Mrs. B. C. Gardiner. Employed in various capacities from chemist to gen. outside supt., Phelps Dodge Corp., Dawson, N.M., 1908-27; preparation mgr., Pitts. Coal Co., 1927-39, operating v.p., 1939-40, pres. 1940-47, chmn. bd., 1948-49; 1st v.p. Pitts. Consol. Coal Co., 1946-51; cons. mining engr. Alford, Morrow & Assos., 1952—. Recipient Percy Nicholls award, 1944; Erskine Ramsay medal, 1951; Bituminous Coal Research Award, 1954. Member American Institute Mining and Metallurgical Engrs. (v.p., 1952-54), Engrs. Soc. Western Pa., Ill. Mining Inst., Rocky Mountain Coal Mining Inst., Mason. Clubs: Duquesne (Pitts.). Home: 732 Roselawn Av., Mount Lebanon, Pa. Office: Oliver Bldg., Pitts. 22.

MORROW, John D. A., manufacturer; b. Campbellstown, O., June 10, 1881; s. Richard Edwin and Martha Joanna (Adams) M.; B.L., Ohio Wesleyan U., 1906; m. Jessie Lehmer Bowers, Dec. 1911; children—Richard Stevens (dec.), Alan Bowers, Nancy, John Stuart. Asst. sec. Federal Trade Commn., Washington, 1916; resigned, 1916, to organize Pittsburgh Coal Producers Assn.; elected gen. sec. Nat. Coal Assn., Sept. 1917; apptd. gen. dir. coal and coke distribution, U.S. Fuel Adminstrn., Feb. 1, 1918, and organized and directed the work until June 30, 1919; v.p. and active exec. Nat. Coal Assn. until Dec. 1, 1922; pres. Pittsburgh (Pa.) Coal Co. to Sept. 1, 1940; pres. and dir. Joy Mfg. Co. (Pennsylvania), 1940—; director Nat. Mine Service Co.; mem. bd. mgrs. Adams Express Co. Mem. Am. Inst. Mining and Metall. Engrs., Phi Beta Kappa. Republican. Clubs: Rolling Rock, Duquesne, Allegheny Country, Edgeworth; American (London, Eng.). Home: 618 Maple Lane, Sewickley, Pa. Office: Pittsburgh.

MORROW, Theodore F., govt. official; b. Morgan, Tex., Feb. 27, 1902; s. John W. and Mary (Yates) M.; ed. pub. schs. of Texas; pvt. study; m. Gladys Ames, Oct. 26, 1924; children—Mary Louise (Mrs. Lee Prescott), Elbert M., William C. Admitted to Tex. bar, 1933, and practiced law, Ft. Worth Tex., 1933-35; asst. to atty. gen. of Tex., Austin, 1935-39; commr. Conciliation Service, 1940-48; regional dir. Fed. Mediation and Conciliation Service, Dallas, 1948-53, commissioner in charge, 1953—. Mem. Dallas Bar Assn. Democrat. Baptist. Mason (Shrine). Home: 7335 Coronado. Office: 1114 Commerce St., Dallas.

MORROW, Winston Vaughan; b. Cincinnati, O., Sept. 16, 1886; s. Worcester Beach and Caroline (Caine) M.; A.B., Kenyon Coll., Gambier, O., 1908; student Cincinnati Coll. Finance, Commerce and Accounts; m. Selma Caroline von Egloffstein, July 22, 1916; children—Thomas Camill, Winston Vaughan. With Cincinnati Commercial Tribune, 1908-12, Cincinnat Times-Star, 1912-13; editor Livingston (Mont.) Enterprise and Livingston Post, 1914-15, Douglas (Ariz.) Dispatch, 1915-16; editor Furniture Mfr. and Artisan, 1922-28; former asso. editor Grand Rapids Furniture Record; editor Metalcraft, 1928-31; asso. editor Furniture Index, Woodworking Industries, 1928-31; publisher rep. since 1931; instructor of journalism Stetson U., 1949-52; dep. dir. Fla. Civil Defense Agency, 1952-53. Served as second lieutenant World War: capt. 392d Inf., O.R.C., since 1922; active duty comdg. officer, U.S. Army recruiting service, later with Armed Forces Induction Station, Buffalo, N.Y. July 1940; pres. aviation cadet exam. bd., A.A.F. exam. bd.; P.R.O. Japan, Aug., 1946-47; ret. as lt. col., 1948. Vocational adviser Federal Bd. Vocational Edn., 1919-21; officer U.S. Vets. Bur., 1921. Mem. exec. com. Nat. Conf. of Business Paper Editors, 1925-28. Mem. Am. Legion. Episcopalian, Mason (32°, Shriner). Writer for numerous publs. since 1931. Home: 631 N. Arlington Av., Deland, Fla.

MORROW, Wright Francis, lawyer; b. Hillsboro, Texas, July 18, 1893; s. Wright Chalfant and Fanetta Tarlton) M.; LL.B., U. of Texas, 1916; LL.D. (hon. Howard Payne Coll., Brownwood, Tex.; m. Genevieve Bowman, Apr. 27, 1916; children—Genevieve (Mrs. H. J. Bohlmann), Nancy Wright (Mrs. Robert O. Fagg). Admitted to Texas bar, 1915, law practice, Hillsboro, 1916-19; asso. with Judge J. E. Hickman, Dublin, Texas, 1919-23; sr. mem. Morrow, Boyd & Murrin, Houston since 1928; 1st asst. atty. gen. Texas, 1925-26; spl. cons. to Pres. and Sec. of State during visit to Europe, 1949-50; president G.G.N. Investment Co.; v.p., dir. Citizens State Bank. Del. Dem. Nat. Conv., 1928, 1940, Texas, 1944, 1948; rep. Texas Del., nominating John N. Garner, 1940, seconded nomination for pres. of Senator Richard Russell, Ga., 1948; mem. Dem. Nat. Com. for Texas since 1948, mem. rules com., 1948; served on Gilmer-Akin Commn., Texas, 1947-48; apptd. special rep. to travel with and welcome Pres. Aleman, Mexico by gov. of Texas, 1947. Served as 1st lt. World War I. Mem. Houston C. of C. (pres., 1939-41), Acad. Polit. Sci., Houston Fat Stock Show (dir.), Am., Texas, Houston bar assns., Am. Judicature Soc., Sigma Chi, Phi Delta Phi. Episcopalian. Clubs: Farm and Ranch, Country (Houston). Home: 3028 S. MacGregor Way, Houston 21. Office: 1307 Commerce Bldg., Houston 2.

MORSCH, Lucile M., librarian; b. Sioux City, Ia., Jan. 21, 1906; d. Jacob and Lydia (Meyer) Morsch; A.B., State U. Ia., 1927; B.S., Columbia (Lydia Roberts fellowship), 1929, M.S. (Lydia Roberts fellowship), 1930; m. Werner B. Ellinger, May 20, 1944. Asst. preparations div. N.Y. Pub. Library, June-Aug. 1929; cataloger, later 1st asst. catalog dept. State U. Ia., 1927-28, 30-35; asso. head, later head catalog dept. Enoch Pratt Free Library, Balt. 1935-40; chief descriptive cataloging div. Library of Congress, Washington, 1940-51, 52-53, chief gen. reference and bibliography div., 1951-52, deputy chief asst. librarian since 1953; instr. cataloging and classification La. State U., summer 1930; instr. sch. library service, Columbia, summers 1937-39. First recipient Margaret Mann Citation in Cataloging and Classification, 1951. Mem. A.L.A. (council member 1940-44, '52-55, 2d v.p. 1952-53; mem. div., cataloging and classification, president 1943-45), Am. Documentation Inst., Assn. Coll. and Reference Libraries, D.C. Library Assn. (pres. 1954-55), Special Libraries Association, Mortar Board, Alpha Xi Delta. Author: New Jersey Imprints, 1784-1800, 1939; Catalog Department Manual, 1940; also articles periodicals and yearbooks. Editor: Library Lit. 1921-32, 1934. Home: 1579 Mt. Eagle Pl., Alexandria, Va. Office: Library of Congress, Washington 25.

MORSE, Adrian Osborn, educator; b. New Haven, Mar. 3, 1895; s. Clayton William and Jennie Thompson (Osborn) M.; A.B., Yale, 1918; A.M. (hon.), U. N.H., 1928; m. Barbara Morse Paine, June 15, 1918; children—Jananne (Mrs. Edward W. McNitt), Content Douglas (Mrs. Pierce Pearmain). Asst. edhl. dir. Nat. City Bank, N.Y.C., 1919-21; instr. English U. N.H., 1922-23, exec. sec., 1923-28, also dean of men, 1926-28; asst. to U.S. Sec. of Agr., 1928-29; exec. sec. Pa. State Univ., 1929-35, asst. to pres. in charge resident instrn., 1935-51, provost since 1951. Justice Durham (N.H.) Municipal Ct., 1926-28. Served as 1st lt. F.A., U.S. Army, A.E.F., 1917-19. Mem. Phi Beta Kappa, Psi Upsilon. Home: 315 E. Hamilton Av., University Park, Pa.

MORSE, Carlton Errol, radio dramatist; b. Jennings, La., June 4, 1901; s. George Albert and Ora Anna Phyllis (Grubb) M.; student Ashland (Ore.) High Sch., 1915-17, Sacramento (Cal.) High Sch., 1918-19, U. Cal., 1919-22; m. Patricia Pattison De Ball, Sept. 23, 1928; 1 dau., Mary Noel. Newspaper reporter, 1922; reporter Sacramento Union, 1920-22; on copy desk, San Francisco Chronicle, 1922-25, Seattle (Wash.) Times, 1927-28; columnist San Francisco Herald, 1925-27, San Francisco Bulletin, 1928-29; joined Nat. Broadcasting Co. production staff, 1930, writer and producer "One Man's Family", 1932—, on TV 1949—; I Love a Mystery, 1938. Clubs: Bohemian, San Francisco Food and Wine Society (San Francisco, California); Lakeside Golf (Hollywood, Calif.). Home: 264 Muirfield Rd., Hollywood, Calif.; also Seven Stones, Star Route, Redwood City, P.O., Calif. Office: National Broadcasting Co., Hollywood 28, Calif.

MORSE, Charles Hosmer, mfr.; b. Chicago, Ill., Aug. 13, 1873; s. Charles Hosmer and Martha Jeannette (Owens) M.; grad. Chicago Manual Training Sch., 1891; B.S., U. of Mich., 1895, M.E., 1897; m. Charlotte Ingersoll, Feb. 21, 1900. With Fairbanks, Morse & Company since beginning of active career, pres., 1915, chmn. bd. since 1927, chmn. officers com. since 1931; dir. Fairbanks, Morse & Co., Canadian Fairbanks-Morse Co., Harris Trust & Savs. Bank (Chgo.). Trustee Beloit Coll. Mem. A.S.M.E., Western Soc. Engrs., Soc. Colonial Wars, Phi Kappa Psi. Republican. Mem. Kenwood Evangelical Church. Clubs: Chicago, University, Onwentsia, Casino, Racquet, Coleman Lake. Mem. Royal Soc. St. George. Home: 45 Stone Gate Lane, Lake Forest, Ill.

MORSE, Charles Hosmer, Jr., mfg. exec.; b. Chicago, Sept. 27, 1910; s. Charles Hosmer and Charlotte (Ingersoll) M.; student Chgo. Latin Sch., 1916-23, La Villa Auckenthaler, Lausanne, Switzerland, 1923-27, Hill Sch., Pottstown, Pa., 1927-29, Yale, 1929-31, 1932-33, U. Lausanne, 1931, U. Munich, Germany, 1932; m. Elizabeth Bonbright, June 7, 1937; 1 son, Charles Hosmer; m. 2d, Vesta Culbertson Carr, Jan. 30, 1943; children—Charlotte Leigh, Chalmers Ingersoll. Student tng. and supervisor Fairbanks, Morse & Co., Beloit, Wis., 1933-36, dir. since 1940, mgr. diesel locomotive service dept., 1949-55, western regional manager Railroad div., 1955—; pres. Am. Terminal Co., Chgo., 1937-41, Truscott Boat & Dock Co., St. Joseph, Mich., 1941-48; dir. Canadian Fairbanks, Morse & Co., Ltd., 1943-53. Mem. Soc. Automotive Engrs., Alpha Sigma Phi. Clubs: University, Union League, Casino, Racquet, Tavern, Executives (Chgo.); Onwentsia (Lake Forest). Home: 3000 Melody Rd., Lake Forest, Ill. Office: 600 S. Michigan Av., Chgo. 5.

MORSE, Clarence Gordon, govt. ofcl.; b. Jennings, La., Feb. 7, 1904; s. Charles Stoddard and Millie Ann (Shear) M.; B.S., U. Cal., 1926, J.D., 1928; m. Susan Kyler, June 25, 1927; children—Susan, Jo Ann.; m. 2d, Jeanne Weir Mundorff, July 27, 1947. Admitted to Cal. bar, 1928, Supreme Ct., 1946; practice of law, Oakland, Cal., 1928; mem. firm A.B. Bianchi, San Francisco, 1929-34; specializing admiralty law with firm Graham & Morse, San Francisco, 1934-54; gen. counsel Fed. Maritime Bd. and Maritime Administrn., Washington, 1954-55, chmn. Fed. Maritime Bd. and adminstr. Maritime Adminstrn., 1955—. Mem. Am. Bar Assn., Maritime Law Assn. Home: 947 Green St., San Francisco. Office: Fed. Maritime Bd., Washington 25.

MORSE, David A., lawyer; b. New York, N.Y., May 31, 1907; s. Morris Moscovitch and Sara (Werblin) M.; Litt.B., Rutgers Coll., 1929; LL.B., Harvard, 1932; m. Mildred Edna Hochstader, May 13, 1937. Law clerk, Coult, Satz and Tomlinson, Newark, N.J., 1932-33; admitted to N.J. Bar, 1933; mem. solicitors staff, U.S. Dept. of Interior, Washington, 1933-34; chief council, Petroleum Labor Policy Bd., Dept. Interior, 1934-35; special asst. U.S. atty. gen., 1934-35; regional atty. 2d region, N.Y., Nat. Labor Relations Bd., 1935-38; partner Coult, Satz, Tomlinson and Morse, 1938-47; asst. sec. of labor, 1945-47, under-sec. of labor, 1947-48, acting sec., June 9-Aug. 2, 1948; dir. gen. Internat.-Labor Office, since Aug. 24, 1948. Impartial chmn. milk industry met. area N.Y. City, 1940-42; gen. counsel Nat. Labor Relations Bd., 1945-46; U.S. Govt. mem. governing body, I.L.O. Commissioned first lieutenant, Air Corps, 1942, and advanced through grades to lieutenant colonel; assigned chief of labor division Allied Military Government, in charge labor policy, Sicily and Italy; chief of labor sect. U.S. group Control Council for Germany, preparing labor program and policy for Germany; dir. of labor Mil. Govt. group working with British, French and Russians to reach uniform labor policy for all occupied Germany; on inactive mil. status since 1945. Decorated three bronze stars, Mediterranean and European theaters of operation, Legion of Merit. Mem. bd. dirs. Pub. Health Research Inst. of City of N.Y.; former mem. Somerville (N.J.) Bd. of Edn. Mem. Am. and N.J. bar assns., Am. Arbitration Assn., Phi Epsilon Pi. Clubs: Elihu Root Law (Harvard); Harvard (New York); Cosmos, Metropolitan (Washington). Home: 302 Altamont Pl., Somerville, N.J. Office: International Labor Office, Geneva, Switzerland.

MORSE, David Sherman, educator; b. Roxbury, N.Y., Sept. 16, 1892; s. Herbert G. and Carrie Estelle (Dean) M.; A.B. cum laude, N.Y.U., 1917, Pd.M., 1917; A.M., Harvard, 1918; Ph.D., Cornell, 1923; m. Nellie Louise Ayling, June 17, 1918. Instr. mathematics Cornell, 1920-24; Union Coll., Schenectady, N.Y., 1918-20, asst. prof., 1924-27, asso. prof., 1927-31, prof. since 1931, chmn. dept. mathematics since 1944, chmn. div. sci. since 1943, Marie Louise Bailey prof. mathematics since 1952; teacher summer sessions N.Y.U., 1916-17, Cornell, 1920-24, Syracuse (N.Y.) U., 1927. Fellow A.A.A.S.; mem. Am. Math. Soc., Math. Assn. Am., Am. Assn. U. Profs., Phi Beta Kappa (chpt. pres. 1932-39, pres. Upper Hudson Assn. 1949-50, chmn. Middle Atlantic dist. 1940-49, senator united chpts. 1944-46), Sigma Xi, Phi Kappa Phi. Republican. Home: 622 Plymouth Av., Schenectady 8, N.Y.

MORSE, Donald Richards, aeronautical exec.; b. Chicago, Feb. 10, 1909; s. Wendall Richards and Viola Betty (Agnew) M.; student U. Ill., 1926-27; B.S., U. Chicago, 1930; grad. study Walton Sch. Commerce, 1930-31, U. Washington, 1938-39, Racine Inst., 1938-39; m. Martha Evelyn Ruesch, July 23, 1938; children—Donald Lee, Donna Ruesch, Bradford Wilmot. Chief accountant, asst. treas. Arctic Circle Exploration, Inc., Candle, Alaska, 1938-41; field coordinator Austin Co., Seattle, 1941-42; controller Welding Service Sales Co. (subsidiary Morrison-Knudson Co., Inc.), San Francisco, 1942-43, naval ordnance div. Joshua Hendy Iron Works, Sunnyvale, Calif., 1943-45; controller, asst. sec. Crocker Wheeler Electric Mfg. Co. (div. Joshua Hendy Iron Works), Ampere, N.J., 1945-50; controller Wright Aeronautical Corp. (div. Curtiss Wright Corp.), Wood-Ridge, N.J., 1950-52; v.p. finance, treas., dir. Ronson Art Metal Works, Inc., Newark, 1952; treas., dir. sales Hermetic Seal Products Co., Newark, 1954—. Mem. Controllers Inst. Am. (dir. Newark chpt.). Pub. Accounting Soc. Calif., Delta Upsilon. Clubs: Ambassador, Washington Athletic (Seattle). Home: 31 Evergreen Dr., North Caldwell, N.J. Office: 29 So. 6th St., Newark.

MORSE, Fred(eric) C(larke), banker; b. Emporia, Kan., Jan. 16, 1887; s. Park L. and Mary Luella (Smith) M.; A.B., Coll. of Emporia, Kan., 1905; A.M., U. of Tex., 1906; student U. of Chicago, 1908; grad. Grad. Sch. of Banking, Rutgers U., 1940; m. M. Estelle Klett, Jan. 22, 1913; 1 son, Frederic Clarke. Began as court reporter, 1906; admitted to Tex. bar, 1910, and practiced in Austin, Tex., 1910-20; organized Mut. Savings Instn., 1920, now pres. and dir.; organized Fidelity Trust Company, 1926; v.p., dir. Gracy Title Co. Dir. U.S. Savs. & Loan League. Dir. Heritage Soc., United Fund, Austin Symphony Orchestra, Tex. Fine Arts Association, Capitol City Area Boy Scouts of Am. Awarded Freedom Found. Mem. A.I.M., American Bar Assn., Acad. Polit. Sci., Austin C. of C. (past dir.). Democrat. Episcopalian. Mason. Clubs: Rotary, University, Country. Author: Morse on Insurance, 1917; Installment Payments as Applied to Bank Lending; also articles in various jours. Home: 3126 Duval St. Office: 1005 Congress Av., Austin, Tex.

MORSE, Frederick Alvin ◎ V. 28.

MORSE, Gerry E(lden), business exec.; b. Worcester, Mass., July 2, 1908; s. John S. and Grace M. (Elden) M.; B.S., Mass. Inst. Tech., 1930; M. B.A., Harvard, 1932; m. Martha P. Levis, Oct. 11,

1940; 1 dau., Gillian Lucy. Airship mechanic Goodyear Zeppelin Corp., Akron, O., 1929-32 summers; tabulating clk. Pepperell Mfg. Co., Boston, 1933; cost accountant to dir. employee relations Sylvania Electric Products, Inc., Salem, Mass. and N.Y. City, 1933-51, v.p. indsl. relations Minneapolis-Honeywell Regulator Co., 1951—; dir. Personnel Surveys, Inc., Asso. Industries of Mpls. Conglist. Home: 4600 Lakeview Dr., Mpls. 10. Office: 2753 Fourth Av. S., Mpls. 8.

MORSE, Harold Marston, prof. mathematics; b. Waterville, Me., Mar. 24, 1892; s. Howard Calvin and Ella Phoebe (Marston) M.; grad. Coburn Classical Inst., Waterville, 1910; A.B., summa cum laude, Colby Coll., 1914, Sc.D., 1934; A.M., Harvard, 1915, Ph.D., 1917; Dr. (honoris causa) Paris, 1946; Dr. (honoris causa), Vienna, 1952, Rennes, 1953; Dr. Sc., Colby, 1935, Kenyon Coll., 1948, Pisa, 1948; m. Celeste Phelps, June 20, 1922; children—Meroe Marston, Dryden Phelps; m. 2d, Louise Jefferys, January 13, 1940; children—Julia, William Marston, Elizabeth Hudson, Peter, Louise. Assistant professor math., Cornell U., 1920-25; assistant professor Brown University, 1925-26; assistant professor mathematics, Harvard, 1926-28; asso professor, 1928-29, professor, 1929-35, chmn. tutors in mathematics, 1933-35; prof. Inst. for Advanced Study, Princeton, N.J., since 1935. Consultant, Office of Chief of Ordnance U.S. Army, Coast and Geodetic Survey, and National Defense Research Com. Served as pvt., U.S. Army, 1918-19; 2d lt. Coast Artillery Corps Reserve, 1919-24. Fellow American Academy Arts and Sciences, National Academy Sciences, A.A.A.S. (vice-president 1939); member Visiting Committee Harvard University; member American Philos. Society, American Math. Soc. (v.p. 1933-35; pres. 1940-42; joint winner of Bocher prize, chmn. war preparedness com., 1940-42), Circolo Mat. di Palermo, Academia delle Scienze Bologna (fgn. corr.), Phi Beta Kappa, Sigma Xi, Delta Kappa Epsilon. Decorated Croix de Guerre with silver star (France), World War I; Meritorious Service award, U.S. Army Ordnance, 1944. Mem. bd. Nat. Sci. Found.; chmn. div. mathematics Nat. Research Council, 1951-52. Republican. Author: Colloquium Lectures on the Calculus of Variations: Functional Topology and Abstract Variational Theory, and others. Editor, Composito Mathematica; editor: Princeton Mathematical Series. Contributor to various math. periodicals. Home: 40 Battle Rd., Princeton, N.J.

MORSE, Hermann Nelson, clergyman; b. Ludington, Mich., Sept. 29, 1887; s. Hermann Nelson and Sarah (Smith) M.; A.B., Alma (Mich.) Coll., 1908, D.D., 1927; diploma Union Theol. Sem., 1911; student Columbia U., 1908-12; LL.D., Waynesburg College, Pennsylvania, 1948; Litt.D., Beaver Coll., 1952; D.D., Yale U., 1953; m. Florence Vorpe 1913; children—Sarah Frances, Warren Wilson. Ordained Presbyn. ministry, 1911; spl. investigator for Presbyn. Bd. Home Missions, 1912-13; sec. Bennington County (Vt.) Improvement Assn., 1913-14; asso. dir. country ch. work, Presbyn. Bd. Home Missions, 1914-18, dir. research and publicity, 1918-23; recording sec. and dir. budget and research, Presbyn. Bd. Nat. Missions, since 1923, adminstrv. sec., 1930, now gen. sec., exec. v.p.; v.p. Nat. Council of Chs. (chmn. div. home missions 1950-52); moderator Presbyn. U.S.A. Gen. Assembly, 1952; dir. surveys, Home Missions Council (interdenom.), 1928-30; chmn. staff Intersem. Comm. for Tng. for Rural Ministry, 1931-50; Home Missions Council of N.A., 1945-47 (pres.). Lectr. rural sociology and ch. work. Mem. Clergy Assn. N.Y. and Neighborhood. Democrat. Presbyn. Author: The Country Church in Industrial Zones, 1922; The Town and Country Church in the United States (with E. de S. Brunner); The Social Survey in Town and Country Areas; The Every Community Survey of New Hampshire; The Every Community Survey of Maine; Toward a Christian America, 1935; These Moving Times, 1945; Again Pioneers, 1949; (book) From Frontier to Frontier, 1952; also miscellaneous pamphlets and repts. Editor of Home Lands (bimonthly country ch. mag.), 1918-24, also of Home Missions Today and Tomorrow. Home: 229 W. 105th St., New York 25, N.Y. Office: 156 5th Av., New York 10, N.Y.

MORSE, Horace Taylor, univ. dean; b. Minneapolis, Minn., Aug. 30, 1905; s. William Deering and Grace Elmo (Taylor) M.; A.B., Univ. of Minn., 1928, A.M., 1930, Ph.D., 1939; m. Barbara Wright, Aug. 12, 1933; 1 son, William Arthur. Instr. history, Ironwood (Mich.) H. S. and Jr. Coll., 1932-36; instr., edn. and dir. bur. of recommendations, Univ. of Minn., 1936-39, asst. prof. and asst. to dean of grad. sch., 1939-40, asst. dir. gen. coll., 1940-42, asso. dir. and asso. prof., 1942-45, dir. and prof., 1945-46, dean since 1946. Chief examiner social studies Ednl. Testing Service, Princeton, N.J.; chmn. jr. coll. study com. N. Central Assn. Colls. and Secondary Schs. Mem. Am. Hist. Assn., Am. Assn. Univ. Profs., N.E.A., Nat. Council for Social Studies, Nat. Soc. Study Edn., Nat. Collegiate Players, Minn. Edn. Assn., Minn. Hist. Soc., Phi Delta Kappa, Sigma Nu. Methodist. Author: (with G. H. McCune) Selected Items for the Testing of Study Skills, 1940. Editor: General Education in Transition, 1951. Contbr. to books and various pubs. on social studies and terminal curricula. Home: 1933 James Av. S., Minneapolis 5, Minn.

MORSE, Ira Herbert ◎ V. 26.

MORSE, Irving Haskell ◎ V. 27.

MORSE, John D., editor; b. Gifford, Ill., Sept. 26, 1906; s. Jedidiah Dennis and Frances (Todd) M.; A.B., U. of Ill., 1930, A.M., 1935, grad. work Wayne U., 1939-41, New York U., 1941-42; married Dorothy Wheeler, August 18, 1934; 1 daughter, Mary Stuart. Asst. editor Am. Boy mag., Detroit, Mich., 1928-29, 1930-31; free-lance writer, 1931-34; asst. in English, U. of Ill., 1934-35; museum instr., Detroit Inst. Arts, 1935-41; spl. instr. art history, Wayne U., 1939-41; asso. in radio, Met. Mus. Art, N.Y., 1942-43; editor Mag. of Art, 1942-47; asso. editor Am. Artist Mag., 1951-53; exec. sec. Kent Sch. Fiftieth Yr. Celebration, 1955-56. Mem. Am. Soc. Aesthetics, Sigma Delta Chi, Delta Tau Delta. Protestant. Author: Wartime Guide Book to the American Collection of the Metropolitan Museum, 1942; Civil War Artists, 1942; Living Art, 1943-44; Old Masters in America, 1955; dir. publs., Art Students League of New York, 1948-50. Contbr. articles and fiction to professoinal and gen. mags. Home: 116 E. 19th St., N.Y.C. 3. Office: 285 Madison Av., N.Y.C.

MORSE, Joseph Laffan, book pub. editor; b. New York, Oct. 13, 1902; s. Louis Joseph and Gertrude (La Boschin) M.; Sc.B., N.Y. Univ., 1923, LL.B., 1925; m. Vita Goldman, June 29, 1926; children—Phyllis Ann (Mrs. Danny Westerfield), Dorothy La Boschin, Maxine Louise; married 2d, Claudia Speciale, March 27, 1953; 1 dau., Helen Jane. Admitted to N.Y. State bar, 1926; law practice, N.Y. City, 1926-37; entered book publishing with Mac Gache as partner Unicorn Press, 1937 (now Unicorn Press, Inc.); pres. Unicorn Publs., Inc.; editor-in-chief, New Funk & Wagnalls Ency. (36 vols.); Universal Standard Ency. (25 vols.); Unicorn Book of the Year, 1953—. Mem. Phi Beta Kappa. Home: Orienta Point, Mamaroneck, N.Y. Office: 53 E. 77th St., N.Y.C. 21.

MORSE, Kenneth P(ratt), business exec.; b. Cambridge, Mass., Mar. 9, 1905; s. Clifford E. and Jessie C. (Barr) M.; student Mass. Inst. Tech., 1922-26; m. Florence Stillwell, June 20, 1931; children—Kenneth P., Peter S. Asst. chief engr. Lanston Monotype Machine Co., Phila., 1926-37; development engr. Standard Register Co., Dayton, 1937, chief engr., 1938, chief engr., works supt., 1938-42, asst. gen. mgr., 1942-45, exec. v.p., gen. mgr., 1945—, dir.; pres., dir. Huebner Co., Dayton, 1951—; v.p., dir. Office Equipment Mfg. Inst., 1953—. Mem. Industry adv. com. continuous forms NPA, adv. com. office equipment OPS, U.S. Dept. of Labor Manpower Commn., 1951—. Mem. budget com. Community Chest, 1948-54; chmn. com. financing development Dayton area, Mass. Inst. Tech., 1949—. Mem. Printing Industry Am. Inc. (sec. 1952-53, dir. 1952-54), Dayton Printing Industry Assn. (pres. 1950-53, dir. 1950—), C. of C. (dir. 1952-54), Graphic Arts Research and Engring. Council (planning com. 1953). Presbyn. Mason (Shriner). Clubs: Engineers, Dayton Country, Dayton, Rotary. Home: 1135 Ridgeway Rd., Dayton 9. Office: 626 Albany St., Dayton 1, O.

MORSE, Leon Jeremiah, clergyman; b. Bethel, Vt., Dec. 24, 1880; s. Orlando and Ednah (Towne) M.; Randolph (Vt.) State Normal, 1897-1900; Montpelier (Vt.) Sem., 1902-05; A.B., Dartmouth, 1909; S.T.B., Boston U. Sch. of Theology, 1912; Litt.D. (honorary), Norwich University, 1952; m. Ethel Cambridge, Apr. 7, 1912. Teacher, pub. schs., Randolph, Vt., 1900-02; ordained ministry M.E. Ch., 1902; pastor Waits River and W. Topsham, Vt., 1902-03, W. Berlin, Vt., 1904, Wilder, Vt., 1905-08, Milford, N.H., 1909-11, Somersworth, N.H., 1912-13, Dover, N.H., 1913-39; now pastor churches in North Thetford, Vermont and Post Mills, Vt. Spl. lectr. on Am. home Norwich U., Northfield, Vt., 1940-41. Mem. N.H. Conf. to 1940. Hon. mem. Vets. of Foreign Wars. Republican. Mason. Author: Agamenticus the Purple Hill (with wife), 1917; He Came to Me, 1934. Editorial writer Foster's Daily Democrat, Dover, 1919-43. Writes column, "Your Friend," for Burlington (Vt.) Free Press; reader interest survey, 1948, topped all syndicated columns, scoring 86 per cent, also "Your Friend" radio counsellor; columnist for the Newport (Vt.) Daily Express; Claremont (N.H.) Daily Eagle. Lecturer. Contbr. to other newspapers and mags. Home: Lyme, N.H. Address: North Thetford, Vt.

MORSE, Marston, prof. mathematics. See Morse, Harold Marston.

MORSE, Philip McCord, research physicist; b. Shreveport, La., Aug. 6, 1903; s. Allen Craft and Edith (McCord) M.; B.S., Case Sch. Applied Sci., 1926, hon. Sc.D. 1940; A.M., Princeton, 1927, Ph.D., 1929; m. Annabelle Hopkins, Apr. 26, 1929; children—Conrad Philip, Annabella. Salesman, reporter, lecturer, 1922-30; instr. in physics, Princeton, 1929-30; Internat. Research fellow, 1930-31; asst. prof. physics, Mass. Inst. Tech., 1931-34, asso. prof. 1934-37, prof. since 1937; dir. Brookhaven National Lab. 1946-48; asso. editor Tech. Review, 1936-46. Mem. bd. trustees, Rand Corp. since 1948. Mem. NDRC, Div. 6, asst. dir. Office Field Service, OSRD, 1943-45; dir. research Weapons Systems Evaluation Group, Office Sec. of Defense, 1949-50; dir. Operations Research Group, U.S. Navy, 1942-46; mem. Ordnance Research Adv. Com. since 1950. Trustee Am. Inst. of Physics, 1948-50, since 1953, Research Soc. Am. since 1950. Awarded Medal for Merit (United States), 1946. Fellow Operations Research Soc. Am. (1st pres. 1952-53), American Academy of Arts and Sciences, Am. Physical Soc. (mem. council since 1935), Acoustical Soc. of Am. (v.p. 1946-48, president, 1950-51); member Sigma Xi, Tau Beta Pi. Democrat. Presbyn. Club: Cosmos (Washington). Author (with E. U. Condon) Quantum Mechanics, 1929; Vibration and Sound, 1936 (rev. edit. 1946); Methods of Operations Research (with G. E. Kimball), 1950; Methods of Theoretical Physics (with H. Feshbach), 1953. Mem. editorial bd. Physics Today, and Bull. Atomic Scientists. Contributor of magazine articles and scientific papers. Home: 126 Wildwood St., Winchester, Mass. Office: Massachusetts Institute of Technology, Cambridge, Mass.

MORSE, Reed Franklin, educator; b. Fredericksburg, Ia., Apr. 26, 1898; s. Calvin Leonard and Kathryn (O'Day) M.; B.A., Cornell Coll., Ia., 1921; B.S., Ia. State Coll., 1923; M.S., Kan. State Coll., 1933; Ph.D., Cornell, 1941; m. Doris Luane Valentine, Aug. 6, 1924; 1 son, Richard Hugh. Instr. civil engring. Kan. State Coll., 1923-26, 29-34, asst. prof., 1934-41, asso. prof., 1941-45, prof. civil engring. since 1945, head dept. since 1947; resident engr. Kan. Highway Dept., 1926-27, asst. div. engr., 1927-29; sr. stress analyst Goodyear Aircraft Corp., 1944-45. Mem. Am. Soc. C.E., Am. Soc. Engring. Edn., Kan. Engring. Soc. (pres. 1955); Sigma Tau, Tau Beta Pi, Chi Epsilon, Phi Kappa Phi. Club: Kiwanis (past pres.). Home: 922 Bertrand St., Manhattan, Kan.

MORSE, Richard Stetson, tech. exec.; b. North Abington, Mass., Aug. 19, 1911; s. Kenneth Lee and Mary (Skinner) M.; student Suffield Acad., 1928-29; S.B., Mass. Inst. Tech., 1933; student Technische Hochschule, Munich, Germany, 1934; m. Marion Baitz, Nov. 27, 1935; children—Richard Stetson, Kenneth Paul. Physicist Eastman Kodak Co., also Distillation Products, Inc., Rochester, N.Y., 1935-40; pres., dir. Nat. Research Corp., 1940—; organizer, 1st pres. Minute Maid Corp., 1945; chmn. Vacuum Metals Corp.; dir. Escambia Bay Chemical Corp., Fiber Research Corp. Mem. Army Ordnance Research and Development Adv. Com.; civilian advisor Office Sec. Def.; vice chmn. Army Sci. Adv. Panel. Trustee Boston Mus. Sci., Nat. Research Corp. Sci. Trust. Mem. Am. Chem. Soc., Am. Inst. Physics. Clubs: Engineers (N.Y.C.); Boston Yacht, St. Botolph (Boston); Braeburn Country (Newton, Mass.). Home: 239 Windsor Rd., Waban, Mass. Office: National Research Corp., 70 Memorial Dr., Cambridge 42, Mass.

MORSE, Robert Hosmer, mfr. machinery; b. Chicago, Ill., Dec. 6, 1878; s. Charles Hosmer and Martha Janet (Owens) M.; ed. Manual Training Sch., Chicago, to 1890; Shattuck Sch., Faribault, Minn., and Hill Sch., Pottstown, Pa., to 1895; m. Rosalie Dorathea Douglas, July 17, 1904; children—Robert Hosmer, Barbara Joan. Began career in employ of Fairbanks, Morse Manufacturing Co., Beloit, Wis., 1895-97; with Patterson, Goldfield & Hunter, N.Y. City, 1897-1900, dept. mgr., 1898-1900; asst. mgr. Fairbanks, Morse & Co., Cleveland, O., 1901-03; began with Chicago office Fairbanks, Morse & Co., 1903; was sales mgr., later pres. Fairbanks, Morse Electrical Co., Indianapolis; 1st vice-pres. Fairbanks, Morse & Co., manufacturers ry. supplies, Diesel engines, scales, motors, pumps and machinery, 1924-27, vice chmn., 1927-31, pres., gen. mgr., 1931-50, chmn., gen. mgr., 1950—; chmn. Canadian Fairbanks-Morse Co. Ltd., Municipal Acceptance Corp.; dir. Municipal Acceptance Corp. Canadian Fairbanks-Morse Co., Limited, Fairbanks, Morse & Co. Trustee St. Johnsbury (Vt.) Acad. Served as lt. col. Signal Corps, A.U.S., World War. Mem. Chicago Hist. Soc., Chicago Loop Post Am. Legion. Episcopalian. Mason (32°, K.T.), Elk. Clubs: Chicago, Chicago Athletic, South Shore Country, Germania (Chicago, Ill.); Knollwood (Lake Forest, Ill.); Bath and Tennis, Everglades, Old Guard, Sailfish, Com. of 100 (Palm Beach, Fla.). Home: 1242 Lake Shore Drive, Chicago (summer) 1299 Knollwood Circle, Lake Forest, Ill.; (winter) 210 Dunbar Rd., Palm Beach, Fla. Office: 600 S. Michigan Av., Chicago, Ill.

MORSE, Robert Hosmer (Jr.), president of Fairbanks, Morse & Company; born New York City, March 10, 1899; son Robert Hosmer and Bernice (Jones) M.; educated Interlaken School, Kentucky Mil. Inst., Culver Mil. Acad., Notre Dame, Harvard; m. Helen Susannah Beck, Sept. 23, 1920; children—Robert Hosmer III, Marilynn Morse Brown, William Beck. Employee Fairbanks, Morse & Co., Indianapolis, 1916-23, asst. mgr. Indianapolis works; assistant to president Central & Southwest Utilities Company, Dallas, Tex., 1928-30; vice pres., treas. Inland Utilities Co., Kansas City, Mo., 1930-32; br. mgr. Fairbanks, Morse & Co., Cincinnati, O., 1932-34, Dallas, Tex., 1934-38, mgr. stoker div., 1938-39; br. mgr. Boston, Mass., 1939-42; asst. gen. sales mgr., Chicago, 1942-43; v.p., gen. sales mgr. 1943-48; v.p. in charge all co. operations, 1948-50, pres. since 1950; pres. Canadian Locomotive Co., Ltd., Kingston, Ont., since 1950; pres., gen. mgr. Canadian Fairbanks Morse Co. Ltd. since 1953; dir. Fairbanks, Morse & Company, Municipal Acceptance Corporation, United States Gypsum Company. Member of general adv. bd., Lumbermens Casualty Co. Served in A.U.S., 1917-19; with A.E.F., 18 months. Trustee Fairbanks, Morse & Co. Pension Fund; Mass. Memorial Hosp., 1940-42. Member bd. trustees Beloit Coll., U. Chgo. Cancer Research Found. Mem. Diesel Engine Mfrs. Assn. (treas.), Am. Soc. Naval Engineers, A.S.M.E., Soc. Naval Architects and Marine Engrs. Mason (Shriner). Clubs: Chicago, Racquet, Chicago Athletic Assn., Casino, Economic, Saddle and Cycle, Glen View (Chgo.); Question; Pendennis (Louisville, Ky.); St. James's Club (Montreal); Bath & Tennis, Everglades (Palm Beach); Cal. (Los Angeles); Bankers (Mex. City). Home: 1320 N. State Parkway, Chicago; (winter) 159 Dunbar Rd., Palm Beach, Fla. Office: Fairbanks-Morse Bldg., 600 S. Michigan Av., Chicago 5.

MORSE, Roy Francis ◎ V. 28.

MORSE, Stanley W(allace), chemical educator; b. Phila., June 21, 1898; s. Frank and Jennie (Rich-

ards) M.; A.B., Hanover Coll., 1920; M.A., Stanford Univ., 1926, Ph.D., 1932; A.C.S. Workshop on first year chem., Okla. A. and M., 1950; m. Agnes Carson, June 27, 1923; children—Jeananne (Mrs. Ralph N. Kelly), Marjorie Lou (Mrs. Douglas R. Rich). Began as instructor of physics, Hanover College, summer 1919; high sch. teacher of science and math., W.Va., 1920-21, Ind., 1921-25; teaching asst., gen. chemistry, Stanford U., 1925-26, in biochemistry, summers 1926, 31; prof. of physical science San Francisco State College, 1926—, chmn. natural science div. since 1947. Served with U.S. Army, 1918; with U.S.N.R., active service, 1943-46; inactive duty as lt. comdr. Mem. Am. Chem. Soc., Nat. Sci. Teachers Assn., A.A.A.S., Am. Assn. Univ. Profs., Pacific-Southwest Assn. Chemistry Teachers, Calif. Acad. of Science, Beta Theta Pi, Sigma Xi, Phi Lambda Upsilon. Author: Water, Its Conservation and Use, Science Guide for Elementary Schs., Calif. State Dept. Edn., 1937; Chemical Symbolism and Calculations, 1950. Contbr. articles in sci. jours. Home: 1508 Escobita Av., Palo Alto, Calif. Office: 1600 Holloway Av., San Francisco 27.

MORSE, True Delbert, under secretary of agr.; b. Carthage, Mo., Jan. 21, 1896; s. Delbert Lewis and Olive (Lawrence) M.; B.S. in Agr., Univ. of Mo., 1924; LL.B., LaSalle Extension Univ., 1932; m. Mary Louise Hopkins, Nov. 20, 1927; 1 son, James Buckner. Exec. sec. Mo. Fed. Co-operative Livestock Shipping Assn., Columbia, Mo., 1920; part-time extension asst. in livestock marketing, Univ. of Mo., 1922-24, extension specialist in agrl. economics, 1924-25; farm mgr., appraiser and head of research Doane Agrl. Service, Inc., St. Louis, 1925-43, pres., 1943-52, chmn. bd., 1952-53; editor (originator) Doane Agrl. Digest since 1938; admitted to Mo. Bar, 1932; head farm mgr. and rural appraiser schs. of Am. Soc. Farm Mgrs. and Rural Appraisers, 1945-46; faculty mem., sch. banking U. Wis.; dir. Mut. Savs. Life Ins. Co.; under sec. of agr. Dept. Agr., Jan. 1953—; also pres. CCC; head U.S. delegations International Wheat Agreement and International Sugar Agreement. Trustee and sec. Nat. Council for Community Improvement; dir. Found. for Am. Agr.; trustee, exec. sec. Agrl. Inst. Mem. Am. Soc. Farm Mgrs. and Rural Appraisers (pres. 1941), Am. Farm Econs. Assn. (v.p. 1952-53), Alpha Gamma Rho, Alpha Zeta, Alpha Pi Zeta, Gamma Sigma Delta. Rep. Mem. Disciples Christ Ch. (pres. St.L. Christian Missionary Soc., 1935-40, v.p. Mo. Christian Chs., 1943; pres. local church, 1941-43, trustee Mo. Bible Coll.). Club: Rotary. Author: Appraisal and Farm Loan Handbooks and univ. bulletins. Contbr. farming pubs. Lecturer in U.S., Can. Home: 5207 Westwood Dr., Washington 16. Office: U.S. Dept. of Agr., Washington 25.

MORSE, Wayne Lyman, U.S. Senator; b. Madison, Wis., Oct. 20, 1900; s. Wilbur F. and Jessie (White) M.; Ph.B., U. of Wis., 1923, M.A., 1924; LL.B., U. of Minn., 1928; J.D., Columbia, 1932; LL.D. (hon.) Cornell Coll., 1946, Drake Univ., 1947, College of South Jersey, 1947, Centre College, Danville, Kentucky, 1952; married Mildred Downie, June 18, 1924; children—Nancy Faye, Judith Mary, Amy Ann. Instructor in argumentation, Univ. of Wis., 1924; asst. prof. U. of Minn., 1924-28; teaching fellow, Columbia U., 1928-29; asst. prof. law, U. of Ore., 1929-30, asso. prof., 1930-31, dean and prof. law 1931-44; administrative dir. U.S. atty. general's Survey of Release Procedures; spl. asst. to atty. gen. U.S., 1936-39. Pacific Coast arbitrator for the U.S. Dept. of Labor (Maritime Industry), 1938-1942; chairman President's Emergency Board, 1941; alternate pub. mem. Nat. Defense Mediation Bd., 1941; mem. Nat. War Labor Bd., pub. representative, 1942-44; U.S. senator since 1945; mem. Ore. State Crime Commn.; mem. Gov.'s Commn. to Consider Jud. Reforms (chmn. subcom. on criminal procedure reform); chmn. Gov's. Commn. on Improvement of Sentencing, Probation, Parole; mem. National Conference on Family Relations. Mem. American Ore. State, Lane Co., Fed. bar assns., Am. Law Inst., Delta Sigma Rho, Gamma Eta Gamma, Scabbard and Blade, Order of the Coif, Pi Kappa Alpha. Republican. Conglist. Mason (Shriner). Club: Rotary. Author: A Survey of the Grand Jury System, 1931; (with Ronald Beattie) The Administration of Criminal Justice in Oregon, 1932; Attorney General's Survey of Release Procedures, 1939. Contbr. to law reviews and periodicals. Home: Eugene, Ore. Office: 417 Senate Office Bldg., Washington 25.

MORSE, Wilbur L., lawyer; b. Henryetta, Okla., Apr. 24, 1907; s. Scott H. and Lulie (Edwards) M.; student Okla. Baptist U., Shawnee, Okla., 1924-26; A.B., U. of Okla., 1928, LL.B., 1930; m. Edna Goodner, Aug. 31, 1935; children—Susan Morse, David Morse. Admitted to Okla. bar, 1930, and practiced at Henryetta, 1930-35; asst. state dir. of employment and asst. state dir. of labor relations, Works Project Administrn., hdqrs. Oklahoma City, Okla., 1935-37; pvt. practice law, Vinita, Okla., 1937-43; atty. Office of Solicitor, Dept. Agrl., St. Louis, 1943-45, Washington, 1945-47; atty. United Nations Relief and Rehabilitation Administrn., Washington, 1947; gen. counsel, 1948-49; counsel Mil. Sea Transportation Service, Navy Dept. Mem. Okla. Legislature from Okmulgee County, 1933-37, pub., weekly newspaper, The Labor Forum, Henryetta, 1934-36. Organized and represented as gen. counsel various co-operative corps. engaged in public power program in Kan., Ark., Mo. and Okla., 1937-43; active in promotion and creation of Grand River Dam Authority, Ark. Valley Authority and pub. power generally. Mem. Okla. Bar Assn.; Phi Delta Phi. Democrat. Unitarian. Home: 3408 N. Geo. Mason Dr., Arlington, Va. Office: Navy Dept., Washington 25.

MORSE, William Clifford, geologist; b. Starr, O.; s. James Woodard and Jane (Brown) M.; A.B., Ohio State U., 1906, A.M., 1908; grad. student U. of Chicago, 1913-14; Ph.D., Massachusetts Institute of Technology, 1927; married Martha Barick, April 8, 1896 (died 1949); 1 son Paul Franklin (deceased); married 2d Dorothea Bignell, August 22, 1951. Fellow in Zoölogy, Ohio State U., 1906-07, fellow and asst. in geology, 1907-08, instr., 1908-13; instr. geology, Washington U., St. Louis, 1914-16, asst. prof., 1916-18; prof. and head dept. geology, Miss. State Coll., 1918-34; visiting prof. geology, U. of N.C., 1930-31; prof. geology U. Miss., 1934—, head dept., 1934-53; dir. Miss. Geol. Survey since 1934. Cons. geologist to various companies in Ohio, Mo., Okla., Tex., and others, 1914-34. geol. surveys, 1919-37. Fellow Ohio Acad. Science, A.A.A.S., Geol. Soc. of Am.; mem. Paleontological Soc., Sigma Gamma Epsilon, Sigma Xi. Episcopalian. Mason (K.T.). Author numerous Geol. Survey bulls. and reports, Geographic Geology textbook and others. Home: Faculty Apt. E, University, Miss.

MORSMAN, Joseph J., Jr., business exec.; b. Chgo., July 1, 1912; s. Joseph J. and Helen Elizabeth (Kimball) M.; B.A., Yale, 1934; m. Edmee Roberta Reisinger, Feb. 16, 1937. With Nat. Lead Co. since 1935, asst. treas., 1941-51, asst. comptroller, 1946-51, treas. since 1951. Mem. S.A.R., Beta Theta Pi. Home: 95 Brookside Rd., Darien, Conn. Office: 111 Broadway, N.Y.C. 6.

MORSS, Everett, business exec.; b. Marblehead, Mass., Aug. 9, 1900; s. Everett and Ethel Carleton (Reed) M.; grad. Groton Sch., 1919; A.B., Harvard, 1923; m. Anne Wentworth, Sept. 20, 1928; children—Everett, Anthony Wentworth, Strafford, Anne. Entire career with Simplex Wire & Cable Company, Cambridge, Mass., successively apprentice, 1924-26, administrn. asst., 1927-30, dir., since 1927, vice pres., 1930-36, pres., treas. and dir. since 1936; pres. and dir. Simplex Wire & Cable Co. of Calif. since 1937. Dir. Boston Mfrs. Mutual Fire Ins. Co., Am. Synthetic Rubber Corp. Liberty Corp. Liberty Mut. Ins. Co., Nat. Shawmut Bank (Boston). Served on adv. com. Copper Wire and Cable Mill Industry, War Prodn. Bd., 1941-42; part time adv. capacity Office of Rubber Dir., W.P.B., 1943-44. Mem. Nat. Elec. Mfrs. Assn. (treas. 1949-50, gov., 1941-50). Rep. Episcopalian. Home: 481 Hammond St., Chestnut Hill 67, Mass. Office: 79 Sidney St., Cambridge 39, Mass.

MORSS, J. Reed, banker; b. Newton, Mass., Apr. 19, 1899; s. Charles Anthony and Martha Houghton (Reed) M.; A.B., Harvard, 1921; m. Corinthia Earl, Dec. 27, 1935; children—Cynthia Ann, Elliott Reed, Martha, Caroline. Began as clk. First Nat. Bank of Boston, 1921, v.p. since 1930; v.p. Boston Five Cent Savs. Bank, 1932-45, pres., trustee since 1945; dir. Simplex Wire & Cable Co., Old Colony Trust Co. Trustee Mass. Found., State Airport Bd.; dir. United Community Services; pres. Free Hosp. fo Women. Served with U.S. Army, 1918. Clubs: Country, Union, Harvard (Boston). Home: Singletree Rd., Brookline, Mass. Office: 3 School St., Boston.

MORSTEIN MARX, Fritz, polit. scientist; b. Hamburg, Germany, Feb. 23, 1900; s. Ludwig and Amanda (Plumhof) Morstein Marx; student U. of Hamburg, 1919, 1921-22, U. of Freiburg, 1919-20, U. of Munich, 1920; Ph.D., U. of Hamburg, 1922; m. Barbara Spencer Spackman, Apr. 20, 1932; children—Barbara, Peter, Maria, Clare, Ann. Came to U.S., 1933, naturalized, 1939. Adminstrv. career officer State of Hamburg, 1922-33; instr. Princeton U., 1934-35, Harvard, 1935-36, asst. prof., 1936-39; asso. prof. Queens Coll., 1939-42; adminstrv. cons., Office of Dir., Bur. of the Budget, Exec. Office of the President, 1942-45, staff asst. since 1945; lectr. Am. Univ. 1944-50, adjunct professor since 1950; visiting professor of govt. Howard Univ., 1948-50. Chmn. Citizens Commission on Ethics in Government, Arlington County, Va., 1951-52. Mem. Am. Polit. Sci. Assn., Am. Soc. Pub. Adminstrn. Author: Government in the Third Reich, revised edit., 1937; The President and His Staff Services, 1947. Editor: Public Management in the New Democracy, 1940; Elements of Public Administration, 1946; Foreign Governments, rev. edit., 1952. Editor-in-chief, Pub. Adminstrn. Rev., 1949-51. Mem. editorial bd. Am. Polit. Sci. Rev., 1945-50. Home: 6897 N. Washington Blvd., Arlington 13, Va. Office: Bur. of the Budget, Exec. Office of the President, Washington 25.

MORT, Paul R. (môrt), prof. edn.; b. Elsie, Mich., Feb. 21, 1894; s. Emmanuel L. and Barbara (Waltz) M.; A.B., Indiana University, 1916, LL.D., 1951; A.M., Teachers College, Columbia University, 1922, Ph.D., 1924; Litt.D., Rutgers University, 1940; m. Mildred Willey, June 21, 1921; children—David, Paul R. Teacher, elementary and high schs., elementary prin., sch. supt., Ind. and Ariz., 1911-22; Teachers Coll., Columbia, 1922; dir. Sch. of Edn., 1929-35; dir. Advanced Sch. of Edn., 1935-40; research in ed. finance since 1924—commns. N.Y., W.Va., Ala., Pa., Kan., Fla., Neb., Colo., Mo., Mich., Okla., Ohio, N.J., Me., R.I., and Nat. Finance Surveys, 1931-33; cons. Adv. Com. on Edn., 1937-38. Cons. to Mil. Govt. on sch. finance in Germany, 1948. Awarded Butler silver medal, 1933. Mem. Nat. Edni. Assn., Am. Statis. Assn., Nat. Soc. Study Edn., Soc. Coll. Teachers Edn., Phi Delta Kappa, Kappa Delta Pi. Republican. Presbyn. Club: Cosmos. Author or co-author numerous books relating to field. Home: 4662 Iselin Av., N.Y. City. Office: 525 W. 120th St., N.Y. City 27. ☆

MORTENSEN, Otto Axel, physician, educator; b. Milw., June 4, 1902; s. Morton Hans and Anna (Petersen) M.; B.S., U. Wis., 1927, M.S., 1928, M.D., 1929; m. Lila A. Embretson, Jan. 1, 1931; children—Margaret Ann, Charles Otto, Peter Andrew. Intern Research Hosp., Kansas City, Mo., 1929-30; instr. anatomy U. Wis., 1930-31, asst. prof., 1931-37, asso. prof., 1937-46, prof. since 1946; asst. dean sch. medicine, 1949-52, asso. dean school of medicine 1952—; member board of directors Madison General Hospital. Trustee Village of Shorewood Hills, 1946, president 1947-49. Member A.A.A.S., American Assn. Univ. Professors, American Association Anatomists, Phi Beta Kappa, Alpha Omega Alpha. Home: 3201 Lake Mendota Dr., Madison 5, Wis.

MORTENSEN, Raymond A(rchie), educator; b. Marquam, Ore., Sept. 17, 1896; s. William and Margaret (Jensen) M.; A.B., Pacific Union Coll., 1919; M.S., U. So. Cal., 1925; Ph.D., Stanford, 1933; grad. study U. Chicago, 1938; m. Marion Paap, May 31, 1923; 1 son, John William. Instr. physics, chemistry Pacific Union Coll., 1919-24, prof. chemistry, 1925-37; prof. biochemistry Coll. Med. Evangelists, Loma Linda, Cal., since 1938, head dept. since 1939. Mem. bd. trustees Pacific Union Coll., 1934-38. Fellow A.A.A.S.; mem. Am. Chem. Soc., Sigma Xi, Phi Lambda Upsilon, Phi Kappa Phi. Asso. editor of Med. Arts and Scis. since 1947. Contbr. sci. jours. Home: 380 E. Prospect Av., Loma Linda, Cal.

MORTHLAND, David Vernon ◎. V. 27.

MORTIMER, Charles G., business exec.; born Brooklyn, July 26, 1900; s. Charles Greenough and Cecelia Clara (Dessoir) M.; student Stevens Inst. Tech.; m. Elizabeth Kemply Atterbury; children—Charles G., III, John A., Mary Cecil, Lee. Asso. with Nat. Aniline & Chem. Co., 1919-21; sales dept. R.B. Davis Co., successively dist. mgr., div. mgr., charge of sales, 1921-24; with advt. firm of George Batten, 1924, contact exec., 1924-28; with Gen. Foods Corp. since 1928, merchandise mgr. Calumet Baking Powder, Sanka Coffee, Log Cabin Syrup, Certo and Sure-Jell, 1935, gen. advt. mgr., 1938, vice pres. in charge of advertising, 1943, vice pres. in charge of marketing, 1947-50, operating v.p. and mem. bd., 1950, pres., chief exec. officer, 1954. Served with U.S.N.R., 1918-19. Chmn. The Advertising Council, 1947-50. Home: 17 Platt Place. Office: General Foods Corp., 250 North St., White Plains, N.Y.

MORTIMER, Frank Cogswell, financier, author; b. Boston, April 10, 1876; son Harry W. and Lucy Cleveland (Smith) M.; acad. and pub. sch. edn. in Calif.; fellow Am. Inst. of Banking, 1911; m. Clara Mae Benton, Dec. 1917; children—Frances Charlotte Lucas, Elizabeth Jane Van Dyke, Ann Benton McGonigle; (by previous marriage) Wendell Reed. In banking bus. at San Francisco, 1896-1907; exec., First Nat. Bk., Berkeley, 1907-16; treas. Westinghouse Pacific Coast Brake Co., 1914-16; exec. Nat. City Bank, New York, 1917-24; pres. Number Eight Realty Co., 1921-24; v.p. Citizens Nat. Bank, Los Angeles, 1925-31; federal receiver and trustee, 1931-41; financial advisor, W.P.B., 1942; commnr. State of Calif., 1943-51; chmn. adv. com., dir. Pioneer Savs. & Loan Assn., Los Angeles. Chmn. Liberty Loan Committee of American Inst. of Banking, 1917; regent Am. Inst. of Banking, 1918-21; trustee Nat. Soc. S.A.R., 1920-21; hon. mem. Fgn. Trade Club, Am. Inst. Banking, San Francisco. Clubs: Stock Exchange (Los Angeles); Bohemian (San Francisco). Author: Paragraphs on Thrift; The Investment of Trust Funds; School Savings Systems; The People and the Banks; War Bonds and the People's Purse; Put Dust Back (50 years in banking); etc. Home: Glendale, Cal. Office: 740 S. Broadway, Los Angeles 14.

MORTIMER, Lee, newspaper columnist; b. Chicago, July 14, 1904; s. Nathan and Rose Lieberman; M.; student, Northwestern U., 1921, N.Y.U., 1922; m. Ann Koga, 1951. Reporter, feature writer, critic with various New York papers, 1922-32; amusement editor and columnist N.Y. Mirror since 1932 radio commentator, lectr. on crime and communism, producer Oriental floor shows. Served as 1st lt., U.S. Army Signal Corps, 1942-43. Author: New York Behind the Scenes, 1939; New York: Confidential (with Jack Lait), 1948; Chicago: Confidential (with Jack Lait), 1950; Washington: Confidential (with Jack Lait), 1951; U.S.A. Confidential, 1952. Home: 310 E. 44th St. Office: New York Daily Mirror, 235 E. 45th St., N.Y.C. 17.

MORTOLA, Edward J(oseph) (môr-tō-lē), coll. adminstr.; b. N.Y.C., Feb. 5, 1917; s. John and Letitia (Pellarano) M.; B.A., Fordham U., 1938, M.A., 1941, Ph.D., 1946; m. Doria Slater, May 3, 1941; children—Doreen Slater, Elaine Hayes. Grad. fellow, sch. edn. Fordham U., 1938-39, asst. registrar, 1939-41, asst. registrar, city hall div., lectr. grad. faculty, sch. edn., 1946-47; instr. mathematics Cooper Union and Townsend Harris Sch., N.Y.C., 1941-42; mem. faculty St. Peter's Coll., Jersey City, part-time 1946-47; with Pace Coll., N.Y.C., 1947—, asst. dean, 1947-49, dean, 1949-50, provost, 1951—, v.p., 1954—. Mem. Community Planning Bd. 1, Borough of Manhattan; chmn. high sch. improvement com., Mamaroneck, N.Y., 1953-54. Trustee Pace Coll.; dir. Greater N.Y. Council Fgn. Students. Served with USNR, 1942-46; lt. comdr. Res. Mem. Eastern Assn. Coll. Deans and Advisers of Men, Am. Assn. Sch. Adminstrs., Nat. Office Mgmt. Assn., N.E.A., N.Y. Adult Edn. Council. Clubs: Bankers of Am. (N.Y.C.); Bonnie Briar Country (Larchmont, N.Y.). Author: Human Relations Pitfalls for the Novice Administrators (with Lynn H. Draper), 1953. Home: 34 Myrtle Blvd., Larchmont, N.Y.

MORTON, Allen Waller, manufacturer; b. Richmond, Va., Aug. 1, 1894; s. William Waller and Mar-

garet (McIntosh) M.; C.E., U. of Va., 1916; m. Helen Vilmorin Michell, April 25, 1929; 1 son, William Waller II. Began with Bartlett-Hayward Company, Baltimore, 1916; asst. ordnance engr., 1917; engr. Am. Hammered Piston Ring Co., Baltimore, 1919-25, v.p., 1925-29, pres., 1929-34; v.p. Am. Hammered Piston Ring Div. of Bartlett-Hayward Co., Baltimore, 1934-36; v.p. Koppers Co., Inc., Piston Ring Div., Baltimore, 1936-48; dir. Savings Bank of Baltimore; pres. and dir. Liberia Co., New York, 1949-50. Internat. Bank for Reconstrn. Development, Wash., 1951; pres. Gen. Glaze Co., 1951; assistant to president and assistant secretary The Glenn L. Martin Company. Served as 2d lieutenant, A.S., U.S. Army, 1918-19; pilot and instr. Mem. Adv. Comm., Council of Nat. Defense, Washington, 1940. Dir., mem. exec. com. Community Chest of Balt., Campaign chmn., 1945; dir., pres. Happy Hills Convalescent Home for Children; adv. bd., exec. com., Mercy Hosp. Mem. Society of Automotive Engineers, Franklin Inst., Newcomen Soc., Raven Soc. (U. Va.), Delta Psi, Tau Beta Pi. Episcopalian. Clubs: Maryland, Elkridge (Balt.). Arts. to tech. publs. Holder 30 U.S. and fgn. patents. Home: 26 Whitfield Rd., Balt. 10. Office: Balt. 3.

MORTON, Avery Adrian, coll. prof.; b. St. Lawrence, S.D., Nov. 27, 1892; s. Levi and Mattie (McLane) M.; A.B., Cotner Coll., 1913; U. of Neb., 1916; Harvard, 1917; U. of Chicago, 1918-19; Ph.D., Mass. Inst. Tech., 1924; m. Zelma Owen, Sept. 5, 1925; children—Mary, Elizabeth. Instr., Mass. Inst. Tech., 1919-25, asst. prof., 1925-33, asso. prof., 1933-41, professor since 1941. Served in Marine Corps, 1918. Fellow American Academy of Arts and Sciences. American Institute of Chemists; member Am. Chem. Soc., Alpha Chi Sigma, Gamma Alpha, Sigma Xi. Unitarian. Republican. Mason. Author: Laboratory Technique in Organic Chemistry, 1938; Chemistry of Heterocylic Compounds, 1945. Numerous scientific papers on organometallic compounds, and polymnization. Home: 182 Standish Rd., Watertown, Mass.

MORTON, Charles Bruce, II, surgeon; b. Tappahannock, Va., Jan. 10, 1900; s. William Jackson (D.D.) and Dorothy Ashby (Moncure) M.; B.S., U. of Va., 1920, Thomas Fortune Ryan scholar, 1918-21, M.D., 1922; m. Virginia Marshall, Jan. 30, 1925; children—Charles Bruce, Virginia Marshall, Caroline Bartlett. Lab. asst. in biology, U. of Va., 1917-18, in biochemistry, 1919-20; interne U. of Va. Hosp., 1921-22; house officer St. Luke's Hosp. (N.Y. City), 1922-24; fellow in surgery, Mayo Foundation, 1924-27, 1st asst. in exptl. surgery, 1925-26; asst. prof. surgery and gynecology, U. of Va., 1927-36, professor, 1936—, chairman of the department of surgery, 1953-54, attending surgeon and gynecologist, U. of Va. Hosp., since 1927, mem. exec. com. and bldg. com. since 1935; attending surgeon, courtesy med. staff Martha Jefferson Hosp. Served as 2d sergt. S.A.T.C., Univ. of Va., 1918. Awarded Horsley Memorial prize for research in surgery, U. of Va., 1927, Pres. Bd. Visitors' Research prize, 1928. Licentiate N.Y., Minn., and Va. state bds. of medical exam. Fellow So. Surgical Assn. (v.p., 1946). Am. Coll. of Surgeons, Am. Med. Assn.; mem. Founders' Group of Am. Bd. of Surgery, Alumni Assn. of the Mayo Foundation, Albemarle County Med. Soc. (pres. 1934), Med. Soc. of Va., Southern Soc. of Clin. Surgeons (pres. 1941-42), Eastern Surgical Society, Southern Medical Association, Virginia Surgical Society (president 1955), Pi Kappa Alpha, Nu Sigma Nu, Alpha Omega Alpha, Iota Sigma, Raven and Sigma Xi. Democrat. Episcopalian. Club: Farmington Country (Charlottesville, Va.). Contbr. to med. periodicals. Home: Sunset Circle, Farmington. Address: Box 3231, University Station, Charlotttesville, Va.

MORTON, Charles W., author, editor; b. Omaha, Neb., Feb. 10, 1899; s. Charles Walton and Sarah (Turner) M.; student Williams Coll., 1918-20; m. Mildred Wadleigh Penick, Jan. 8, 1920; children—Patricia Joan (Mrs. William Burke), Cynthia Walton (Mrs. Kirk Hollingsworth). Newspaper man, Boston Herald, Boston Evening Transcript, 1928-36; Information Service, U.S. Social Security Bd., 1936-41; asso. editor Atlantic Monthly, 1941—, editor accent on living dept. since 1943, dir. since 1948. Clubs: Century Assn. (N.Y.C.); St. Botolph (Boston). Author: Frankly, George, 1951; How to Protect Yourself Against Women and Other Vicissitudes, 1951; co-author (with Francis W. Dahl), Dahl's Boston, 1946; Dahl's Brave New World, 1947; A Slight Sense of Outrage, 1955. Contbr. American Viewpoint to Punch, 1952. Home: 13 Ash St., Cambridge 38. Mass. Office: 8 Arlington St., Boston 16.

MORTON, Daniel Green, physician, educator; b. Greenville, S.C., Mar. 16, 1903; s. Daniel Green and Anne Louise (Rose) G.; A.B., Trinity Coll., 1924; M.D., Yale, 1927; m. Lila Virginia Newsom, Oct. 15, 1935; 1 dau., Lila June. Instr. obstetrics, gynecology U. Cal., 1929-35, asst. prof., 1936-40, asso. prof., 1941-48, prof., 1948-50; prof., chmn. dept. obstetrics and gynecology U. Cal. Sch. Medicine at Los Angeles since 1950. Dir. Am. Bd. Obstetrics and Gynecology. Mem. A.M.A., Am. Gynecol. Soc., Am. Soc. Obstetricians and Gynecologists and Abdominal Surgeons, Pacific Coast Obstet. and Gynecol. Soc., Cal. Med. Assn. Contbr. chpts. Obstetrics and Gynecology (Carl H. Davis), 1947. Contbr. articles med. publs. Home: 10914 Bellagio Rd., Los Angeles 24.

MORTON, David, writer; b. at Elkton, Ky., February 21, 1886; son of Thomas Beckwith and Mattie (Petrie) M.; B.Sc., Vanderbilt U., Nashville, Tenn., 1909; Litt.D. (hon.), U. of Kentucky, 1952; Litt.D. (hon.) U. of Mass., 1953; m. Elizabeth Kidder Merrick, 1943. Began as reporter Louisville Evening Post, 1909, later with Asso. Press, and editorial writer on Louisville Courier-Journal and Louisville Herald; teacher English and literature, Louisville Boys' High School, 1915-18, English and history Morristown (New Jersey) High School, 1918-24; asso. prof. English, Amherst, 1924-26, prof. 1926-1945; prof. English overseas br. Am. Internat. Coll., 1950-55. Mem. Poetry Society America, Lyric Society, The Poets, Delta Kappa Epsilon, Phi Beta Kappa. Episcopalian. Author: Ships in Harbour (verse), 1921; Harvest (verse), 1924; The Sonnet Today—and Yesterday (monograph), 1926; Nocturnes and Autumnals (verse), 1928; The Renaissance of Irish Poetry, 1929; A Man of Earth (verse), 1930; Six For Them (anthology in verse), 1931; Shorter Modern Poems (anthology in verse), 1932; Earth's Processional (verse), 1932; Spell Against Time (verse), 1936; This Is Their Acre (anthology in verse) 1936; All In One Breath (verse), 1939; Angle of Earth and Sky (verse), 1941; A Letter to Youth, 1942; This Is for You (verse), 1943; Poems; 1920-1945, 1945; New England Devotional, 1952; Like A Man In Love, 1953. Compiler: Amherst Undergraduate Verse, 1925-29. Home: Deerfield, Mass.

MORTON, David Holmes, investment mgmt.; b. Ronceverte, W.Va., May 25, 1882; s. Quin and Fannie (Hurxthal) M.; student pub. schs.; m. Alice Boyd Cox, Oct. 10, 1912; children—Quin, Emmy Lou (Mrs. H. Jackson Casto), Margaret (Mrs. William M. Drennen). Pres., dir. Cox Morton Co., 1927—, Winifrede Collieries, Winifrede R.R. Co., 1931—, Sun Sand Co., 1933—, Briar Mountain Coal & Coke Co., 1934—, Morton Cadillac Co., 1941—, Ames Mining Co., 1941—, Ames Coal Co., 1951—; dir. Kanawha Valley Bank, Carbon Fuel Co., Charleston Milling Co., Lincoln Gas Co., Charleston Laundry Co. Chmn. W.Va. Turnpike Commn., 1949-54. Dir. YMCA, Kanawha-Clay chpt. A.R.C., Charleston Community Chest, Morris Meml. Hosp. Crippled Children; incorporator Charleston Meml. Hosp. Mem. Nat. (dir. 1946-52), W.Va. (treas., dir. 1942—) coal assns., Kanawha Coal Operators Assn. (pres. 1925-27, 39-41), W.Va. C. of C. (dir.), Navy League U.S., Newcomen Soc., Va. Seniors Golf Assn. (sec.-treas. 1947—). Democrat. Episcopalian. Mason (Shriner). Clubs: Rotary, Press, Edgewood Country, Berry Hills Country (Charleston, W.Va.). Home: 640 Holly Rd. Office: Kanawha Valley Bldg., Charleston, W.Va.

MORTON, Elizabeth Homer, librarian, editor, assn. exec.; b. Tunapuna, Trinidad, B.W.I., Feb. 13, 1903; d. Harvey Holmes and Jessie Gordon (Forbes) Morton (Presbyn. missionaries); B.A. with distinction in English and history, Dalhousie U., 1926; Certificate, Ontario Library Sch., 1926; "A" Certificate, N.S. Normal Sch., 1926; student Grad. Library Sch., U. Chicago, summer sessions 1946-48. Tchr., Oban (Cape Breton) pub. schs., 1924; cataloguing div. Toronto Pub. Library, 1927-29, reference div., 1931-44; tchr. English and history, also organized sch. library Vocational Sch., Saint John, N.B., 1929-30; sec. N.B. Library Commn., 1930-31; sec. Canadian Library Council, Inc., 1944-46; exec. sec. Canadian Library Assn., Ottawa, since 1946. Mem. Canadian Edn. Assn., Canadian Assn. Adult Edn., Canadian and Ont. (sec. 1936-42) library assns., Ont. Regional Group of Cataloguers. Club: University Women's (v.p. 1949-50). Compiler: Libraries in the Life of the Canadian Nation, 1931-46. Editor of Canadian Library Council Bull., 1944-46, Canadian Library Assn. Bull. since 1946. Home: 335 Metcalfe St., Ottawa 4. Office: 46 Elgin St., Ottawa, Ont., Can.

MORTON, Florrinell Francis, educator; b. Pollock, Tex., Dec. 20, 1904; d. Dr. Charles Columbus and Madie Mitchell (Malone) Francis; A.B., U. of California, 1925, A.M., 1931; m. Charles Hester Morton, Aug. 28, 1942. Teacher, Welsh (La.) High Sch., 1925-26; cataloger, North Texas State Teachers Coll. library, 1927-28, 1929-30 and summer 1931; teacher, Farmerville (La.) High School, 1928-29; instr. Library School, University of Illinois, 1931-33, summer 1937; instr. Library Sch., Louisiana State U., 1933-38, asst. dir. and prof., 1941-42, asst. dir. and asso. prof., 1942-44, acting dir. of University libraries, dir. library sch. and asso. prof., Mar.-Oct. 1944, dir. library school and associate prof., Oct. 1944-July, 1947; dir. and prof., since July 1947. Mem. Am. Library Assn. (bd. edn. for librarianship, 1947-52), La. (president 1940-41) and Southwestern library assns., Baton Rouge Library Club (pres. 1938-39), Am. Assn. Univ. Profs., La. Teachers Assn., Am. Assn. Univ. Women, Assn. of Am. Library Schools (pres. 1946-47), Delta Kappa Gamma, Quota. Contbr. to professional periodicals. Home: 3725 N. Boulevard, Baton Rouge.

MORTON, Jack A., engineer; b. St. Louis, Sept. 14, 1913; s. Mack Ray and Minette (Hirshfeld) M.; B.Sc., Wayne, 1935; M.Sc., U. Mich., 1936; grad. study Columbia, 1937-41; Ph.D. (hon.), Ohio State U., 1954; m. Helen Read, May 27, 1938; children—Kim, Mack. Asst. dir. electronic apparatus development Bell Telephone Labs., Inc., Murray Hill, N.J., 1952-53, dir. transistor development, 1953-54, dir. development solid state devices, 1954-55, dir. device development, 1955—. Mem. planning bd. Hillsborough (N.J.) Twp. Recipient Univ. Alumni award Wayne U., 1951; Distinguished Alumnus citation U. Mich., 1953. Fellow Inst. Radio Engrs. (chmn. electron tube conf. 1949); mem. MacKenzie Honor Soc., Sigma Xi, Eta Kappa Nu, Alpha Delta Psi, Phi Kappa Phi. Home: Box II, South Branch, N.J. Office: Bell Telephone Labs., Murray Hill, N.J.

MORTON, John, mfr.; b. Lanark, Scotland, March 10, 1889; s. William and Janet (Peat) M.; ed. high sch.; member Scottish Inst. of Bankers (with honors); m. Marjorie Messiter, 1921. Held various positions with British Linen Bank in Scotland, 1904-12; with Canadian Bank of Commerce, Winnipeg, 1912-15, Toronto, 1915-18; with Canadian Bank of Commerce, N.Y. City, since 1918, agent, 1924-29; vice pres. and treas. Singer Mfg. Co. since 1930; dir. Safe Deposit Co. of New York; treas., dir. Poinsett Lumber & Mfg. Co., Internat. Fidelity Ins. Co., Bourne & Co., Ltd., Dir. Canadian Bank of Commerce Trust Company. Thurso & Nation Valley R.R. Co., Diehl Mfg. Co. Presbyterian. Clubs: Woodway Golf, Siwanoy Golf. Home: Horseneck Lane, Lake Av., Greenwich, Conn. Office: 149 Broadway, New York, N.Y.

MORTON, John Jamieson, Jr. ⓢ V. 28.

MORTON, Lindley Calhoun, cement mfr.; b. Highlands, Calif., Dec. 19, 1891; s. John and Lillian (Bowers) M.; student U. of Calif.; m. Ruth Goddard, June 14, 1916; children—Coleman Walker, Robert Salisbury, Warren Allen, Sylvia Catherine. Chemist Golden State Portland Cement Co., Oro Grande, Calif., 1911-13; with Southwestern Portland Cement Co., El Paso, Tex., 1913-15; sales mgr. Phoenix Portland Cement Co., Phila., Pa., 1915, v.p. and gen. mgr., 1916-21, pres., 1921-23; organizer, 1923, and pres. Am. Cement Securities Corp.; organizer, 1926, and pres. Phoenix Portland Cement Corp.; sold interest in cement cos., 1928; dir. Freeport Sulphur Co., Investment Company of America, Pacific Am. Investor's, Inc., First Nat. Bank Birmingham, Protective Life Ins. Co. Birmingham, Gladding McBean Co. Los Angeles. Served as ensign, U.S. Naval Flying Corps, 1918. Director of the Birmingham Community Chest. Mem. Calif. Technology Associates, Pasadena. Republican. Presbyterian. Clubs: Birmingham Country, Mountain Brook Country (Birmingham); California (Los Angeles); River, Bankers, Cloud (N.Y.C.). Home: Huntington Hotel, Pasadena 15, Cal. Office: 538 S. Flower St., Los Angeles 17.

MORTON, Perry William, assistant attorney general U.S.; b. Lincoln, Neb., June 28, 1907; s. Perry James and Rose E. (Schroeder) M.; A.B., U. Neb., 1929, LL.B. cum laude, 1931; m. Faye Evelyn Williams, June 28, 1933; children—Marilynn Faye, Perry Williams. Admitted to Neb. bar, 1931, U.S. Circuit Ct. Appeals and U.S. Supreme Ct., 1934; gen. practice law, Lincoln, 1931-35, 52-53; atty., asst. mgr. Lincoln Farm Loan br. Mut. Benefit Life Ins. Co., 1935-52; asst. atty. gen. U.S. since 1953. Mem. personnel bd. City of Lincoln, 1938-53. Trustee Westminster Foundation. Member Neb. State Bar Assn. (v.p. 1950-51), Lincoln, Fed. (first v.p. D.C. chpt., 1953—) bar assns., Order of Coif, Acacia, Pershing Rifles, Phi Beta Kappa, Phi Delta Phi, Scabbard and Blade. Republican. Presbyn. (elder). Mason (32). Contbr. articles profl. jours. Home: Lincoln, Neb.; also 2333 S. Nash St., Arlington, Va. Office: Dept. of Justice, Washington 25.

MORTON, Richard E., coll. pres.; b. Luck, Wis., Sept. 2, 1908; s. Soren J. and Adelphine (Bergesen) M.; B.A., Minn. University, 1931; B.D., Trinity Sem., 1934; D.D., Wartburg Seminary, 1950; married Mildred E. Johnson, June 9, 1934; children—D'Arlene, Richard, Robert. Lutheran minister, 1934-44; pres., Dana Coll. since 1944. Mem. Nat. Lutheran Ednl. Conf. Club: Rotary. Author: God Invites, 1943. Home: College Rd., Blair, Neb.

MORTON, Richard Lee, prof. history; b. "Falkland," Prince Edward County, Va., Sept. 20, 1889; s. John Robert and Mildred Henry (Watkins) M.; B.A., Hampden-Sydney (Va.) Coll., 1910, Litt.D., 1926; M.A., U. of Va., 1915, Phelps-Stokes fellow, 1917-18, Ph.D., 1918; M.A., Harvard, 1917; m. Estelle Dinwiddie, Dec. 20, 1919; children—Mary Louise, Nancy Dinwiddie. Asso. prof. history and government, Coll. of William and Mary, Williamsburg, Va., 1919-21, prof. and head of history dept. since 1921, chairman division of social sciences, 1944-47; mem. advisory com. of historians, Colonial Williamsburg, Inc., 1939-44; grant-in-aid from Social Science Research Council, 1931; leave of absence for research, on grant from Gen. Edn. Bd., 1942-43; mng. editor William and Mary Quar., 1943-46. Served in U.S. Army, 1918. Mem. council, Inst. Early Am. History and Culture, 1944-45, 1947-50, 1952-55. Member American Hist. Assn., Soc. of Am. Historians, So. Hist. Assn., Va. Hist. Soc., Va. Social Science Assn. (pres. 1931), Assn. for Preservation Virginia Antiquities, Raven, Rotary, Phi Beta Kappa, Omicron Delta Kappa, Sigma Upsilon, Tau Kappa Alpha, Sigma Pi. Democrat. Episcopalian (vestryman). Author: The Negro in Virginia Politics, 1919; History of Virginia since 1861 (Vol. 3 of History of Virginia, Vol. 1 by P. A. Bruce and Vol. 2 by L. G. Tyler), 1924; Virginia and Her Builders (with M. F. Altstetter), 1932. Contbr. to Dictionary of Am. Biography and Richmond, Capital of Virginia 1937. Home: 116 Chandler Court, Williamsburg, Va.

MORTON, Robert Lee, educator; b. Brownsville, Ohio, Nov. 25, 1889; s. William Archibald and Lola (Harris) M.; B.S. in Edn., Ohio Univ., 1913; student Teachers Coll. (Columbia) summers 1914, 15; A.M., Ohio State U., 1919, Ph.D., 1925; m. Jean Adams, June 25, 1914; children—Jean Adams (Mrs. Fredric E. Webb), and Mary Eleanor (Mrs. Herbert Kadison). Tchr. elementary schs., Ohio, 1907-09; supt. schs., Frankfort, O., 1913-18; extension lectr., Ohio U., 1918-20; dir. Extension Dept., same univ., 1920-21; prof. mathematics, Coll. of Edn., same univ., 1921-36; prof. edn. since 1936; prof. edn., Ohio State U., summers, 1927, 28, 29, 30, Univ. of Washington, summer 1931. Fellow A.A.A.S.; mem. N.E.A., Ohio Edn. Assn. (edni. council), Edni. Research Assn.,

Nat. Soc. of Coll. Teachers of Edn., Nat. Soc. for Study of Edn., National Council of Teachers of Mathematics (Chairman com. on arithmetic), Sigma Xi, Phi Delta Kappa, Phi Beta Kappa. Honorary member Eugene Field Society. Member technical advisory group and spl. investigator Ohio sch. Finance Survey, 1932; consultant, Educational Policies Commission, also member Ohio Com. of Nat. Survey of School Finance. Mem. board advisers, Education Dept., Films, Inc.; president State board Teachers Retirement System of Ohio. Republican. Presbyterian. Clubs: Faculty, Athens Country. Author: Teaching Arithmetic in the Intermediate Grades, 1927; Teaching Arithmetic in the Primary Grades, 1927; Laboratory Exercises in Educational Statistics, 1928; Statistical Tables, 1928; Teaching Arithmetic in the Elementary School, vol. I, Primary Grades, 1937, vol. II, Intermediate Grades, 1938, Vol. III, Upper Grades, 1939; Teaching Children Arithmetic, 1953. Co-author: Ohio Curriculum Guides in Arithmetic; Mathematics Through Experience, Vols. 1-3, 1937; Making Sure of Arithmetic, Grades, 2-8, 1946, rev. 1955; Making Sure of Arithmetic, workbooks for grades 1-8, 1947-48, rev. 1953; 10th Yearbook, Nat. Council Tchrs. Mathematics, 1935, and 16th Yearbook, 1941. Contbr. 4 chapters to report of Classification Com., Ohio State Dept. Edn. Lecturer on ednl. subjects. Home: 7 S. High St. Box 505, Athens, O.

MORTON, Roger Clark Ballard, flour milling and food mfg. exec.; b. Louisville, Sept. 19, 1914; s. David C. and Mary (Ballard) M.; A.B., Yale, 1937; m. Anne Jones, May 27, 1939; children—David C., Anne Jones. Vice pres. Ballard & Ballard, flour miller and food mfr., Louisville, 1946-47, pres., 1947—; dir. Pillsbury Mills, Inc., Brown-Forman Distillers Corp., 1947—, First Nat. Bank of Louisville, Commonwealth Life Ins. Co., Asso. Industries of Ky. Dir. Miller's Nat. Fedn., Louisville Bd. Trade Trustee U. Louisville, Woodberry Forest (Va.) Sch., Children's Hosp., Louisville. Served as capt. F.A., AUS, 1941-45. Mem. Soc. of Cincinnati. Clubs: Pendennis (Louisville); Minneapolis (Mpls.); Chesapeake Bay Yacht (Easton). Home: Easton, Md.

MORTON, Sterling, investments; b. Chicago, Ill., Aug. 25, 1885; s. Joy and Carrie (Lake) M.; educated Chateau de Lancy, Geneva, Switzerland; Princeton-Yale Sch., Chicago; Lawrenceville (N.J.) Sch.; B.Litt., Princeton U., 1906; hon. LL.D., Harding Coll.; m. Preston Owsley, Nov. 2, 1910; children—Suzette P. (Mrs. Victor Zurcher), Carolyn (died 1921), Millicent (died 1929). Upon leaving college, 1906, began with the Morton Salt Co., of which is now chmn. and dir.; pres. Morkrum-Kleinschmidt Corp. (now Teletype Corp.), mfrs. telegraph typewriters, until Sept. 1930; pres. and dir. Morton Building Corp., 1934-37, Louisiana Furs, Inc.; dir. Fairbanks-Morse & Co., 1939-40; dir. Equitable Life Assurance Soc., Elgin Nat. Watch Co., Standard Office Corp.; president and director Sodak Corp. Chairman industrial division, Republican Nat. Com., 1936; treas. Rep. Program Com., 1938. Dir. Morton Arboretum, chmn. 1953; dir. Chgo. Assn. Commerce (1936-41); mem. appeal board Selective Service System, 1942-44; dir. Soldiers & Sailors Service Council, 1940-47; governor Chicago Dist., Smaller War Plants Corp., 1943-44; chmn. Cook County Highway Authority, 1943-44; dir. Chicago Post, Army Ordnance Assn., 1939-48; mem. Ill. Mfrs. Assn. (pres. 1942-43, chmn. board dirs., 1st v.p. 1934-35, also treas.), Chamber of Commerce of U.S.A. (dir. 1936-40), Internat. Chamber of Commerce (U.S. Council); mem. Chgo. Mus. Natural History, Art Inst. Chicago, Shedd Aquarium, Chicago Acad. of Sciences; trustee Chicago Hist. Soc., St. Luke's Hospital, Chicago, Ill., King Home for Old Men, Morton Arboretum. Served Selective Service World War, and on duty at time of race riots, Chicago, as capt. 1st Inf., Ill. Reserve Militia. Episcopalian. Clubs: Chicago, Chicago Yacht, Attic; Princeton (New York). Home: 975 N. Lake Rd., Lake Forest, Ill.; (winter) 1627 Valley Rd., Santa Barbara, Cal. Office: 120 S. La Salle St., Chgo.

MORTON, Thomas H(arlow), educator; b. Plymouth, Mass., Apr. 30, 1906; s. Albert Ellis and Sarah Jane (Harlow) M.; B.S., Univ. Vt., 1929; M.S., Niagara Univ. 1936, Ph.D., 1938; m. Theresa Frances Grey, Sept. 6, 1930; 1 d., Anne Elizabeth. Instr., math. and chem., Niagara Univ. (N.Y.), 1929-34, instr. in biology, 1934-37, asst. prof., 1937-42, prof. biology, 1942-47, chmn., dept. biology since 1947; prof. physics A.A.F. coll. training detachment, 1943-44, prof. math., A.S.T.R.P., 1944-45; premedical adviser since 1947; chmn com. on biol. studies, Mt. St. Mary's Sch. of Nursing, Niagara Falls, N.Y., 1944-46. Fellow A.A.A.S.; mem. Am. Assn. Anatomists, Biol. Photog. Assn., Cath. Round Table Sci., Lambda Iota (pres. 1929), Sigma Alpha Sigma, Delta Epsilon Sigma, Sigma Xi. Roman Catholic. Contbr. articles in tech. jours. Specialties: Histol. technique, color photomicrography. Hobbies: botanical color photography, landscape and architl. photography. Home: 1139 Garrett Av., Niagara Falls. Office: Niagara Univ., Niagara Univ., N.Y.

MORTON, Thruston Ballard, govt. ofcl.; born Louisville, Ky., Aug. 19, 1907; s. David Cummings and Mary Harris (Ballard) M.; student Woodberry Forest Sch., Orange, Va., 1922-25; A.B., Yale, 1929; m. Belle Clay Lyons, Apr. 18, 1931; children—Thruston Ballard, Clay Lyons. Held various positions with Ballard & Ballard, Louisville, since 1929, was chmn. bd. Mem. 80th to 82d Congresses, 3d Ky. Dist. Asst. sec. state for Congl. Relations, Dept. State, Wash., since 1953. Trustee Frontier Nursing Service, Lincoln Inst. of Ky. Served as lt. comdr., U.S. Naval Reserve, 1941-45. Member Alpha Delta Phi, Order of Cincinnati. Republican. Episcopalian. Home: Glenview, Ky.; also 4301 Massachusetts Av. N.W., Washington. Office: Dept. of State, Washington.

MORTON, Walter Albert, univ. prof.; b. Cleveland, Mar. 25, 1899; s. Louis and Wilhelmina (Reich) M.; A.B. and A.M., Univ. Mich., 1924, (Robert Brookings grad. sch. fellow, 1924, 25); Ph.D., Univ. Wis., 1927; student Univ. of Chicago and London Sch. Economics (fellow social sci. research council), 1934-35; m. Rosalie Amlie, Aug. 12, 1929; children—Jane, Steve. Instr., Univ. Wis., 1925-27, asst. prof. economics, 1927-31, asso. prof., 1931-37, prof. economics since 1937. Mem. tariff research com. of Univ. of Wis., 1929-32. Mem. Am. Economics Assn., Econometric Soc., Midwest Econs. Assn. (pres. 1953-54), Delta Sigma Pi. Author: British Finance 1930-40, 1943. Editor: Agricultural Tariffs Series, 1929-35 (with John R. Commons and Benjamin H. Hibbard); Trade Unionism Full Employment and Inflation, 1950; Rate of Return and the Value of Money in Public Utilities, 1952; also author of Housing Taxation, 1955. Contributor of articles on agrl. tariffs and tariff theory, money, banking, taxation, unemployment insurance in popular and profl. jours. Researcher in monetary and banking theory. Home: 108 N Spooner St., Madison 5, Wis.

MORTON, W(oolridge) Brown, lawyer; b. Farmville, Va., May 7, 1882; s. George B. and Emma W. (Brown) M.; student Va. Poly. Inst., 1898-99, 1899-1900; m. Lucie C. Taylor, Oct. 14, 1909; children—W. Brown, Edward T., Lucie (Mrs. Walpole Davis). Admitted to D.C. bar, 1906, N.Y. bar, 1918; mem. Pennie, Edmonds, Morton, Barrows & Taylor, N.Y.C., since 1920; dir. Vitamin Food Co., Inc., Wilbro Corp., Selevision Corp. Clubs: Century Assn. (N.Y.C.); Univ. (Washington); Fredericksberg (Va.) Country. Home: 430 E. 57th St., N.Y.C. 22. Office: 247 Park Av., N.Y.C. 17.

MORTVEDT, Robert Adolph Luther (môrt'vĕt), coll. pres.; b. Newark, Ill., Nov. 30, 1902; s. Ariel Osmundson and Helen (Eggen) M.; student Pleasant View Luther Coll., Ottawa, Ill., 1918-20; A.B., St. Olaf Coll., Northfield, Minn., 1924; A.M., Harvard, 1930, Ph.D., 1934; m. Gladys Twait, June 30, 1926; 1 dau., Patricia Joan. Instr., Wartburg Normal Coll., Waverly, Ia., 1924; instr. in English and speech, St. Olaf Coll., 1926-32, asst. prof. English, 1932-35, asso. prof., 1935, prof., 1936; prof. English, Stephens Coll., Columbia, Mo., 1937-43; prof. English and dean of Coll. Liberal Arts, U. of Kansas City (Mo.), 1943-47, vice pres., 1947-53, acting president, 1952; president Bethany College, Lindsborg, Kan., 1953—. Pub. panel member W.L.B. Mem. bd. trustees, Augustana Theological Seminary, Rock Island, Ill., 1948; re-elected, 1948, for 3-year term. Talla Scholar at St. Olaf Coll., 1923-24; awarded Austin, Thayer and Dexter traveling scholarships, Harvard. Mem. Coll. English Assn., Nat. Council Teachers of English, Phi Beta Kappa. Author: Let's Talk about Literature, 1939, rev. edit., 1942. Address: Bethany College, Lindsborg, Kan.

MORY, E. Lawrence ◎ V. 27.

MOSBAUGH, Harrell F. (môs'baw), govt. ofcl.; b. Cicero, Ind., May 17, 1906; s. Frank and Laura D. (Webb) M.; B.S., Ball State Tchrs. Coll., 1932; m. Mardelle Holloway, May 3, 1929; children—Donna, Mary, Kenneth, Keith, Terry. Tchr. public schs., Ind., 1925-37; ednl. field rep. Ind. Dept. Conservation, 1937-39, dist. leader Fed. Aid to Wildlife Project, 1940, supt. state fish hatcheries, 1941, dir. div. fish and game, 1942-45, asst. dir., 1943-45; supervisor Mo. River Basin studies Fish and Wildlife Service, Dept. Interior, 1945-50, chmn. Interior Mo. Basin Field Com. since 1951, Department of Interior representative, also served as chairman, Missouri River Basin Inter-Agy. Com., 1951-52. Mem. Mid-West Fish and Game Commrs. Assn. (sec., treas., v.p., pres. 1942-44), Am. Fishery Soc., N.A. Wildlife Mangement Inst., Internat. Fish and Game Commrs. Assn., Izaak Walton League Am. Kiwanian. Author state bulls. Home: 520 Burlington. Office: Federal Bldg., P.O. Box 2110, Billings, Mont.

MOSCONA, Nicola, bass-baritone; b. Athens, Greece, Sept. 23, 1907; s. Michael and Maria M.; hon. deg. for singing Nat. Conservatory of Athens, 1930; m. Antigone, Feb. 3, 1945. Came to U.S., naturalized, 1946. Debut, Nat. Opera of Greece, 1930, Italian debut, Cremona, 1937, Am. debut with Met. Opera Assn., 1937, leading bass-baritone, 1937—; sang at Teatro Della Scalla, Milan, 1938, also London Music Festival and Luzerne Festival; frequent soloist under Arturo Toscanini. Decorated Golden Cross Order of Phoenix, Golden Medal from Vets. of War, Silver Plaque Nat. Opera (Greece). Mem. Am. Guild Mus. Artists, Fedn. Radio Artists, Athenian Soc., Am. Hellenic Proressivge Assn. Home: 145 W. 55th St., N.Y.C. Office: Met. Opera Assn., N.Y.C.

MOSCOSO, Teodoro, govt. ofcl.; b. Barcelona, Spain, Nov. 26, 1910 (parents U.S. citizens); s. Teodoro and Alejandrina (Mora) M.; student Phila. Coll. Pharmacy and Sci., 1928; B.S., U. Mich., 1932; m. Gloria Sánchez Vilella, July 3, 1937; children—Margarita, José Teodoro. Gen. mgr. Moscoso Hno. & Co., Inc., Ponce, Puerto Rico, 1932-39; pres. Puerto Rican-Am. Drug Co., Inc., 1936-39; vice chmn., exec. dir. Ponce (P.R.) Housing Authority, 1938-42; pres., gen. mgr. Puerto Rico Indsl. Development Co., 1942-50; adminstr. Econ. Development Adminstrn., P.R., since 1950; dir. Puerto Rico Glass Corp., Pulp & Paper Corp., Puerto Rico Cement Corp. Mem. Coll. Pharmacists P.R. (pres. 1938), Am. Soc. Pub. Adminstrn. (pres. P.R. chpt. 1952), Rho Chi. Mem. Popular Democratic Party. Clubs: Hermitage, Casino de Puerto Rico. Bankers, U. Mich., A.F.D.A. Home: Urb. Santa María, Rio Piedras. Office: Banco Popular Bldg., Stop 22, Santurce, P.R.

MOSCOW, Warren, city ofcl., newspaperman; b. Bklyn., Mar. 15, 1908; s. Jacob H. and Stella (Klass) M.; student Columbia, 1925-26, Bklyn. Law Sch., 1926-27; m. Esther Loeb, Oct. 15, 1934 (div. 1944); 1 dau., Judith; m. 2d, Jean Shalen, Jan. 10, 1946; children—John W. and Katherine A. (twins). City hall reporter Bklyn. Citizen, 1926 28, N.Y. American, 1928-30; polit. reporter N.Y. Times, 1930-52, chief Albany corr., 1938-44, war corr. Pacific Ocean Area, 1945; commnr. borough works Borough of Manhattan, 1952-53; asst. to mayor City of N.Y., 1954-55; exec. dir. N.Y.C. Housing Authority, 1955—. Mem. N.Y. State Legislative Corr. Assn., Nat. Assn. Housing and Redevelopment Ofcls. Author: Politics in the Empire State, 1948; also articles. Club: Nat. Press (Washingotn). Home: 924 West End Av., N.Y.C. 25. Office: 299 Broadway, N.Y.C. 7.

MOSELEY, Ben: Perley Poore, banker; b. West Newbury, Mass., Aug. 20, 1881; s. Frederick S. and Alice (Poore) M.; A.B., Harvard, 1904; m. Elizabeth W. Thomas, June 1, 1918; children—Ellen Poore (Mrs. Oliver Ames), Edward Strong, Thomas Fabyan, William Oxnard, Ben: Perley Poore, Jr. Mem. firm F. S. Moseley & Co., Bankers, Boston, since 1904, partner since 1912. Served as seaman, 2d cl., U.S.N., World War I. Clubs: Tennis and Racquet, Myopia Hunt, Soc. Colonial Wars (dep. gov. gen.), Soc. of the Cincinnati, Soc. Founders and Patriots of Am. Republican. Home: Spring St., Ipswich, Mass. Office: 50 Congress St., Boston 9.

MOSELEY, George Van Horn (môz'lē), army officer; b. Evanston, Ill., Sept. 28, 1874; s. George Dallas and Alice Kent (Willett) M.; grad. U.S. Mil. Acad., 1899; honor grad. Army Sch. of the Line, 1908; grad. Army Staff Coll., 1909; Army War Coll., 1911; m. Alice A. Dodds, July 20, 1903 (divorced 1924); children—George Van Horn, Francis Loring; m. 2d, Mrs. Florence Du Bois, June 23, 1930; 1 son, James Willett. Second lt. 9th Cavalry, Feb. 15, 1899; promoted through grades maj. gen., 1930; various field assignments U.S., P.I., A.E.F., 1899-1919; camp and Washington assignments, 1920-29; exec. for asst. sec. of war, 1929-30; dep. chief of staff of Army, 1930-33; comdg. 5th Corps Area, 1933-34, 4th Corps Area, 1934-38, 3d Army, 1936-38; retired, 1938. Awards: D.S.M. (with oak leaf cluster), Oak Leaf cluster, Comdr. Order of the Crown (Belgian); Companion Order of the Bath (British); Comdr. Legion of Honor, and Croix de Guerre with Palm (French); Comdr. Order of the Crown (Italian). Pres., Texas Ednl. Assn. Address: Atlanta Biltmore Hotel, Atlanta. ★28

MOSELEY, Harold Wilcox, fgn. service officer; b. Westfield, Mass., Apr. 5, 1907; s. Harold Phelps and Nan Louise (Wilcox) M.; B.A., Amherst Coll., 1928; M.B.A., Harvard, 1931, Ph.D., 1939; m. Margaret Louise Vernay, Mar. 6, 1943; children—Nan V., Margaret H. With Nat. Recovery Administrn., 1933-35; asst. instr. Amherst Coll., 1937-39; fgn. service officer State Dept., 1939—; assigned Frankfurt and Bonn, Germany, 1950-52; with UN Affairs dept., State Dept., 1952-55; assigned Paris, 1955—. Served as lt. USNR, World War II. Amherst fellow in Japan, 1928-29. Club: Chevy Chase (Washington). Home: 3619 Alton Pl., Washington 8. Office: Dept. of State, Washington 25.

MOSELEY, John Dean, coll. pres.; b. Greenville, Tex., Nov. 17, 1915; s. Ernest and Lillie Carrie (Alexander) M.; B.S., E. Tex. State Tchrs. Coll., 1936; LL.B., U. Tex., 1940, M.A. in Pub. Adminstrn., 1942; LL.D., Midwestern U, Trinity U., 1954; m. Sara Bernice Honea, Apr. 12, 1941; children—Sara Caroline, John Dean, Rebecca Jane. Staff depts. edn. and pub. welfare State of Tex., 1939-42; regional service officer OPA, Dallas, dir. office adminstrv. service, Washington, 1942-47; exec. sec. Music Research Found., 1947-48; budget and planning officer, spl. asst. U.S. Bur. Budget, 1948-50; 1st exec. dir. Tex. Legislative Council, Austin, 1950-53; pres. Austin Coll., 1953—. Mem. Am. Polit. Sci. Assn., Am. Soc. Pub. Adminstr., Acad. Polit. and Social Sci. Presbyn. Home: 1107 N. Grand Av., Sherman, Tex.

MOSELEY, John Ohleyer, fraternity exec. b. Meridian, Miss., Oct. 21, 1893; s. Rev. John Watkins and Sophie (Ohleyer) M.; student Southwestern Presbyn. Univ. (Clarksville, Tenn.), 1908-10, Grad. Sch. Stanford, 1929-30, Columbia, summer 1920, Southern Br. U. of Calif., 1925; A.B., Austin Coll. (Sherman, Tex.), 1912, LL.D., 1936; grad. Southeastern Teachers Coll. (Durant, Okla.), 1913; A.M., U. of Okla., 1916; B.A., Oxford (England), 1922, M.A., 1928 (Rhodes Scholar); m. Marie V. Nichols, Dec. 19, 1923; children—John Nichols, Margaret Marie. Instr. Latin and English and athletic coach, high school, Durant, Okla., 1912-15; student asst. instr. Latin, U. of Okla., 1915-16, asst. prof. Latin and classical archeology, 1919-24, asso. prof., 1924-35, prof., 1935; prin. acad. and asso. prof. edn., Henry Kendall Coll. (now Tulsa U.), 1916-17; pres. Central State Teachers Coll., Edmond, Okla., 1935-39; dean students, U. of Tenn., 1939-44; president University of Nevada, since 1944. Originator leadership-training schools for national social fraternities. Served as pvt. Nat. Guard (Durant, Okla.), 1912-15; O.T.C., Fort Logan Roots, 1917; 2d lt. Camp Pike (Ark.), 1917; 2d lt., 1st lt., capt. 32d div. A.E.F., 1917-19. Awarded Royal Victor fellowship, Stanford, 1930. Mem. Co-ordinating Bd., State of Okla.; mem. permanent com. Nat. Interfrat. Conf. Mem. Classical Assn. of the Middle West and South, Am. Philol. Assn., Am. Legion, Alumni Assn. of Durant State Teachers Coll. (pres.

1915), U. of Okla. Alumni Assn. (mem., advisory bd. 1920), Okla. State Council of Christian Edn. (pres. 1939), Sigma Alpha Epsilon (province recorder 1923-24; archon 1924-31; supreme herald 1931-32; supreme dep. archon 1932-34; supreme archon 1934-37; hon. supreme archon 1937-39; now executive secretary), Phi Delta Phi, Eta Sigma Phi, Sigma Tau Delta, Alpha Phi Sigma, Pi Kappa Delta, Kappa Delta Pi, Phi Delta Kappa, Phi Eta Sigma, Phi Kappa Phi. Presbyn. Mason. Club: Rotary (Evanston, Ill.). Author: articles on fraternal, classical, travel and mil. subjects. Home: P.O. Box 1856, Evanston, Ill.

MOSELEY, Thomas, missionary; b. Birmingham, Eng., Mar. 18, 1886; s. Thomas and Elizabeth (James). M.; grad. The Missionary Training Inst., 1915; A.B., Occidental Coll., 1929; A.M., U. of So. Calif., 1930; D.D., Wheaton Coll., 1940; LL.D., Bob Jones U., 1947; m. Eva Marie Palmquist, Nov. 15, 1917; children—Elizabeth Elise (wife of Rev. Salvatore Joseph Farinel), Thomas Robert. Missionary The Christian and Missionary Alliance, Kansu Tibetan Border, Northwest China, 1915-40, chmn. of mission, 1924-27, 1934-36, extensive traveling in China and Tibet, established indigenous church policy, 1931; pres. and dean The Missionary Training Inst., Nyack, N.Y., 1940-48, pres. since 1948; reorganized and departmentalized curriculum, 1940, curriculum registered with State Edn. Dept., provisional charter granted by N.Y. Bd. of Regents, 1944, absolute charter granted by N.Y. State Bd. Regents, 1949. Escaped from Communist invaders down Yellow River, 1927 and 1935, from Minhsien, Kansu Province, 1936. Mem. bd. trustees, Missionary Training Inst. since 1940; mem. bd. mgrs. The Christian and Missionary Alliance, since 1940, mem. edn. dept., since 1940, mem. fgn. dept., since 1940; mem. exec. com. The Accrediting Assn. of Bible Insts. and Bible Colls., 1948-49, pres., 1949-51, pres. ex officio, 1951-53. Mem. Evang. Theol. Soc., Phi Beta Kappa. Republican. Home: South Blvd. Office: The Missionary Training Inst., Nyack, N.Y.

MOSELY, Philip Edward, prof. internat. relations; b. Westfield, Mass., Sept. 21, 1905; s. Arthur Chauncey and Eliza Harvey (Rust) M.; A.B., Harvard, 1926, Ph.D., 1933, student Cambridge Univ., 1926-27; m. Ruth Bissell, April 2, 1939; children—Patricia, Ann. Instructor Princeton, 1929-30; historical research, Moscow, 1930-32; instr., Union Coll., 1933-35; research in Balkans, under Social Sci. Research Council fellowship, 1935-36; asst. prof., Cornell, 1936-40; asso. prof., 1940-43; prof. internat. relations, Russian Inst., Columbia, since 1946. Pres. E. European Fund since 1952; dir. research program on U.S.S.R. since 1951; dir. Russian Institute since 1951; officer, Department of State, 1942-46, asst. chief, div. of polit. studies, chief, div. of territorial studies, advisor, U.S. delegation, Moscow Conf., 1943, polit. adviser, U.S. delegation, European Adv. Commn., London, 1944-45, Potsdam Conf., 1945, Council of Fgn. Ministers, London, Paris, 1945-46; U.S. Rep., Comm. for Investigation of the Yugoslav-Italian boundary, 1946. Member American Hist. Assn., Council on Foreign Relations, Am. Polit. Sci. Assn. Episcopalian. Clubs: Cosmos (Washington); Century Assn. (N.Y.C.). Author: Russian Diplomacy and the Opening of the Eastern Question in 1838 and 1839. 1934. Contbr. sci. revs. Home: 29 Claremont Av. Office: 431 W. 117th St., N.Y.C.

MOSER, see also Mosher.

MOSER, Ellsworth (mō'zĕr), business exec.; born Oberlin, Kan., Aug. 1, 1895; s. Elmer Ellsworth and Cornelia (Allyn) M.; student U. of Neb., 1914-18; m. Carolyn Holmquist, Dec. 24, 1921. Began with Omaha Grain Exchange; partner Moser-Larrick Grain Co., Oberlin, Kan.; with Continental and Comml. Trust and Savings Bank, Chicago, 1924-28; U.S. Trust Co., Omaha, 1929-37; exec. v.p. and dir. U.S. Nat. Bank Omaha, 1937-49, pres. and dir. since 1949; dir. Omaha br. Fed. Reserve Bank of Kan. City, C., B. & Q. R.R. Co., Omaha Printing Co., Roundup Coal Mining Co. Mem. bd. govs. Ak-Sar-Ben, Omaha. Mem. Reserve City, Am. bankers assns., Assn. Omaha Taxpayers (mem. exec. com. and treas.), Delta Tau Delta. Mason (Shriner). Clubs: Omaha Country, Omaha Athletic. Home: 5121 Capitol Av., Omaha 3. Office: The U.S. Nat. Bank, Omaha, Neb.

MOSER, John Perley, business exec.; b. Peabody, Mass., Sept. 30, 1902; s. Arthur Willis and Edith (Tarleton) M.; B.S. in chem. engring., Tufts Coll., 1924; advanced management program Harvard, 1923; m. Florence Haines, Oct. 17, 1928; children—Nancy, Judith. Chemist Lever Bros. Co., 1925-32, engr., 1932-47, v.p. in charge prodn. since 1953; treas., gen. mgr., dir. Harriet Hubbard Ayer, Inc., 1947-49. Cons. OPA, War Food Adminstrn.; tech. advisor Brit. Food Mission. Mem. Am. Inst. Chem. Engrs., Harvard Advance Management Assn. Home: 20 Sage Terrace, Scarsdale, N.Y. Office: 390 Park Av., N.Y. C. 22.

MOSER, Paul, church ofcl.; b. Meriden, Kan., May 1, 1895; s. John William and Jennie (Honsaker) M.; B.A., Kan. U., 1918; L.H.D., Mo. Valley Coll., 1950; LL.D., Parsons Coll., 1955; m. Ruth Inez McLucas, June 14, 1916; children—Ulista Jean (wife of Dr. Dean K. Brooks), Paul, Mary Margaret (Mrs. Carl Wasson). Sec. Hi Y dept. State Assn. YMCA's of Kan., 1920-21; asst. to minister First Presbyn. Ch., Topeka, 1922-23; asst. gen. mgr. Warren M. Crosby Drygoods Co., 1923-28; dist. mgr. Montgomery Ward & Co. retail stores for Kan., Mo., Okla., 1928-31; gen. mgr., v.p. Arnold Drygoods Co., 1931-34, Paul Moser Food Stores, Topeka, 1934-47; sec. for laymen Bd. Fgn. Missions, Presbyn. Ch. U.S.A., 1946-47, acting sec. lay com. Gen. Assembly, 1947-48; exec. sec. Nat. Council Presbyn. Men, 1948—; chmn. laymen's com. Restoration Fund for Synod of Kan.; mem. bd. mgrs., adminstrv. com. Dept. United Ch. Men, Nat. Council Chs. Del. Presbyn. Ch. U.S.A. to World Council of Chs. Assembly, Amsterdam, 1948. Trustee Mo. Valley Coll., Bloomfield Coll. and Sem. Republican. Presbyn. Author pamphlets. Office: 156 Fifth Av., N.Y.C. 10.

MOSER, W. Edwin ◎ V. 27.

MOSES, A(maziah) J(ones), business exec., engr.; b. Turin, Ga., Dec. 9, 1893; s. Charles Leavell and Blanche Elizabeth (Hall) M.; B.S. Mech. Engring., Ga. Inst. Technol., 1914; m. Mary Frances Thatcher, Feb. 2, 1918; children—Jane (Mrs. Jean Louis Ranwez), Nancy (Mrs. H. Dean Spratlin), and Ansley Hugh. Operator of boilers, Fulton Bag and Cotton Mills, Atlanta, 1914; boiler shop foreman and service engr. with Babcock and Wilcox Co., Barberton, O. and Bayonne, N.J.; various jobs with Combustion Engineering, Incorporated, 1920—; in charge welding research and worked in introduction of x-rayed welding in fabrication of high pressure boiler drums and pressure vessels, 1928-34; gen. mgr. Chattanooga div. Combustion Engring. Co., 1937, v.p. and gen. mgr. same div. in new company; bd. dirs. Nashville, Chattanooga, & St. Louis Ry. Served as 1st lt., F.A., World War I. Received personal recognition by War Dept. for services to Army Ordnance, World War II. Mem. Army Ordnance Assn., Am. Soc. Mech. Engring., Am. Soc. Testing Materials, Am. Welding Soc. (former dist. v.p., and dir.-at-large). Sou. Indsl. Relations Conf. (dir.), Soc. Naval Architects and Marine Engrs., Tenn. Mfrs. Assn. (bd. govs.), Chattanooga Mfrs. Assn., Phi Kappa Phi, Pi Tau Sigma. Presbyterian (deacon). Clubs: Rotary International; Mountain City, Fairyland, Chattanooga Golf and Country. Home: 200 N. Hermitage Av., Lookout Mt., Tenn. Office: 911 W. Main St., Chattanooa, Tenn.

MOSES, Anna Mary Robertson (Grandma Moses), painter; born Greenwich, New York, Sept. 7, 1860; d. Russell King and Margaret (Shannahan) Robertson; ed. pub. sch. of Eagle Bridge, N.Y.; Hon. Doc. degree, Russell Sage Coll., 1949; hon. Dr. Fine Arts, Moore Inst. of Art, Science and Industry, Phila., 1951; m. Thomas Salmon Moses, Nov. 9, 1887; children—Winona R., Lloyd, Forrest, Anna May (deceased), Hugh (deceased) (five more children died in early childhood). Paintings by Grandma Moses discovered in drugstore in Hoosick Falls, N.Y., 1938. Held first one-man show, Galerie St. Etienne, N.Y. City, 1940. Paintings exhibited in shows throughout U.S. including Mus. of Modern Art, N.Y. City, Phillips Gallery, Washington, Carnegie Inst., Met. Mus. of Art of N.Y. City; 6 one-man shows in Europe since 1950. Paintings on Christmas cards since 1946. Awards: N.Y. State prize, Syracuse, N.Y., 1941; award of Distinctive Merit, Art Dirs. Club, N.Y. City, 1947; Women's Nat. Press Club award "for outstanding accomplishment in art," 1949. Mem. D.A.R., Soc. Mayflower Descendants. Author: My Life's History, Autobiography by Grandma Moses (edited by Otto Kallir), 1952, Brit. edit., 1952. Home: Eagle Bridge, N.Y. Office: c/o Galerie St. Etienne, 46 W. 57th St., New York City 19.

MOSES, C(arl) A(lan), ins. exec.; b. Ayer, Mass., Nov. 29, 1895; s. Frederick William and Anna S. (Taft) M.; student U.S. Naval Acad., 1916; m. P.M. Carley, Sept. 1, 1917; children—Alan Winthrop (dec.), Patricia Taft, Frederick. Engr., Asso. Factory Mutual Fire Ins. Cos., Boston, 1916-18; dist. engr. Firemens Mut. Ins. Co., Detroit, 1918-19, engr., Providence, 1919-20, exec. v.p., sec. and dir., Firemens Mut. Ins. Co., Providence, 1920-50, pres., 1951-55; dir. Union Mutual Insurance Co., Providence. Grad. U.S. Army Sch. Mil. Aeronautics, 1917; service in U.S.A.A.C., 1917-18. Mem. Nat. Fire Protection Assn. Club: Barrington (R.I.) Yacht. Home: 6 Anchorage Way, Barrington, R.I. Office: 105 S. Main St., Providence 1.

MOSES, Colter Hamilton, utility executive, lawyer; b. Hampton, Arkansas, June 28, 1888; s. Angelus Gaston and Mary (Dunn) M.; B.A., Ouachita College, Arkadelphia, Arkansas, 1909; M.A., Tulane, 1910; LL.B., U. of Ark., 1911, LL.D., 1944; LL.D., Ouachita Coll., John Brown U., 1949; m. Lena Goodwin Moses, September 29, 1912; children—Mary Folsom, Frances Nefleet, Nancy Goodwin, Colter Hamilton, Jr. Admitted to Arkansas bar, 1913; served as private sec. to 3 govs. of Ark.; asst. atty. gen. of Ark., 1915-17; mem. Robinson, House & Moses, 1926-33, House, Moses and Holmes since 1933; pres. Arkansas Power & Light Co., 1941, now chmn; atty. for Louisiana & Arkansas Railway Co., Kansas City So. Ry. Co.; dir. Terminal Warehouse Co., Am. Furn., Inc. South's "Man of the Year," 1948. Pres. Ark. State Chamber Commerce, (pres. Ark. econ. council, 1945-47); dir. Com. for Econ. Development, N.Y. City; dir. Midwest Research Inst., Kansas City, Mo. Chairman board trustees, Ouachita College. Trustee, Midwest Research Institute, Kansas City, Mo. Mem. Am. and State bar assns. Democrat. Baptist. Mason (33°, Shriner). Clubs: Rotary, Little Rock Country. Co-author: Crawford and Moses Digest (Ark. statutes). Home: 1515 Schiller Av. Offices: Little Rock and Pine Bluff, Ark.

MOSES, Elbert Raymond ◎ V. 27.

MOSES, Frederick Taft, ins. exec.; b. Ayer, Mass., Nov. 14, 1885; s. Frederick William and Anna S. (Taft) M.; B.S., Mass. Inst. Tech., 1907; m. Lillian M. Flood, May 7, 1908; 1 son, Harlan Taft; m. 2d, S. Ruth Lawton, Aug. 9, 1940. Asst. sec. Firemen's Mut. Ins. Co., Providence, R.I., 1911-15, vice-pres. and engr., 1915-26, pres., 1926-51, chmn. since 1951; pres. Union Mutual Fire Ins. Co., 1926-51, chmn. since 1951; pres. Appalachian Ins. Co. of Providence; dir. Providence Indsl. Nat. Bank, Protection Mut. Ins. Co. Pres. R.I. S.P.C.A., pres. Nat. Fire Protection Association, 1930, 31; member American Society of M.E., Providence Engineering Soc. Republican. Clubs: Turks Head, Providence Art, Rhode Island Country (Providence); Barrington Yacht. Home: Windholme, Warren, R.I. Office: 150 S. Main St., Providence.

MOSES, Grandma, artist; see Moses, Anna Mary R.

MOSES, Harry Morgan, assn. executive; b. Westville, Ill., Nov. 11, 1896; s. Thomas and Robena (Pringle) M.; student Wabash Coll., Ind., 1919; m. Ruth Cantrell, Jan. 9, 1918 (died Mar. 16, 1928); children—Thomas William, Marianne Morgan (Mrs. H.R.H. Smith), Richard Cantrell, Morgan Evan; m. 2d, Garnet Strawser, Aug. 7, 1929. Continuously engaged in bituminous coal industry since 1919; pres. H. C. Frick Coke Co., U.S. Coal & Coke Co., Connellsville & Monongahela Ry. Co. (U.S. Steel Corp. subsidiaries) to 1950; pres. Bituminous Coal Operators Assn. since 1950. Trustee Wabash Coll. Served as 2d lt., Field Arty., World War I. Mem. Am. Inst. Mining and Metall. Engrs., Am. Iron and Steel Inst., Am. Mining Congress, Engrs. Soc. Western Pa., Pittsburgh Athletic Assn., Sigma Gamma Epsilon, Lambda Chi Alpha. Republican. Episcopalian. Clubs: Pittsburgh Athletic, Duquesne, Cat Key, Longue Vue Country, Metropolitan (Washington); Surf (Miami Beach); 29 Club: Burning Tree, 1925 F Street (Washington). Home: 2101 Connecticut Av., N.W. Washington 8. Office: World Center Bldg., Washington 6.

MOSES, Henry L., lawyer; b. Scranton, Pa., May 11, 1879; s. Bernard and Johanna M.; A.B., Yale, 1900; LL.B., Columbia, 1903; m. Lucy Goldschmidt; 1 dau., Nancy L. Osserman. Admitted to N.Y. bar, since practiced in N.Y.C.; partner Moses & Singer; dir., chmn. finance com. Pub. Nat. Bank & Trust Co. of N.Y. Mem. planning commn. Hosp. Council of Greater N.Y.; mem. agy. adminstrn. and fund distbn. com. Greater N.Y. Fund. Past pres., now chmn. bd. Montefiore Hosp. for Chronic Diseases, N.Y.C.; chmn. bd. Fedn. for Support Jewish Philanthropies; treas. Girls' Home Club. Mem. Am., N.Y. State bar assns., Assn. Bar City of N.Y., N.Y. Co. Lawyers Assn., Pa. Soc., Phi Beta Kappa. Clubs: Harmonie, Wall Street, Yale (N.Y.C.). Home: 998 Fifth Av., N.Y.C. Office: 41 Broad St., N.Y.C. 4.

MOSES, Robert, pub. ofcl.; b. New Haven, Dec. 18, 1888; s. Emanuel and Bella Moses; A.B., Yale, 1909, A.M., hon., 1936, LL.D., 1952; B.A., Oxford U., 1911, M.A., 1913; Ph.D., Columbia, 1914, LL.D., 1952; LL.D., Syracuse U., 1936, Union, 1938, Bates Coll., 1945, Princeton, 1947, Hofstra Coll., 1948, Harvard, 1954, L.I. U., 1954, Pratt Inst., 1955; L.H.D., Colgate U., 1954; D.E., N.Y.U., 1950, U. Mich., 1953, Manhattan College, 1954; married Mary Louise Sims, Aug. 28, 1915; children—Barbara (Mrs. Richard J. Olds), Jane (Mrs. Frederic A. Collins). Investigator, N.Y.C., 1913; chief of staff N.Y. State Reconstrn. Commn., 1919-21; pres. L.I. State Park Commn., and chmn. State Council of Parks, 1926—; sec. of state, N.Y., 1926-28; chmn. Jones Beach State Pkwy. and Bethpage Park authorities, 1933; N.Y.C. park commr. (consolidating city park and parkway system), 1934—; apptd. mem. Triborough Bridge Authority, 1934, chmn., 1936; sole mem. Henry Hudson and Marine Pkwy. authorities, 1934; sole mem. N.Y.C. Parkway Authority (absorbed Henry Hudson and Marine Pkwy. authorities), 1936; mem. N.Y.C. Planning Commn., 1942—; chief exec. officer N.Y.C. Tunnel Authority, 1945; chmn. consol. Triborough Bridge and N.Y.C. Tunnel Authority, 1946—; N.Y.C. constrn. co-ordinator, 1946—; mem. L.I. R.R. Commn., 1950; chmn. Power Authority, State of N.Y., 1954—; cons. Internat. Economy Corp. For the State of Mich. and Huron-Clinton Met. Authority reviewed highway plans for Detroit region, 1942; made report on expressway program for New Britain, Conn., 1951, on City of Canton, 1952, on new city hall, Flint, Mich., 1953; dir. postwar plan, Portland, Ore., 1943, arterial plans, Balt., 1944, New Orleans, 1946, report on City of São Paulo, Brazil, 1950; cons. Pitts. Regional Planning Assn., 1939, Ill. Superhighway Commn., 1944, arterial system, Hartford, Conn., 1949. Lectr. numerous large univs. in U.S., 1939—. Recipient awards and medals from various instns., latest including, Silver Beaver award Boy Scouts Am., 1954, Distinguished Achievement medal Holland Soc., 1954, Lord and Taylor award, 1955; made hon. citizen São Paulo, Brazil, 1954. Trustee Hofstra Coll. Mem. A.I.A. (hon.), Phi Beta Kappa. Clubs: Players, Lotos (N.Y.C.); Southward Ho (Bayshore, N.Y.). Contbr. mags. and newspapers parks, housing, recreation, etc. Home: 1 Gracie Sq., N.Y.C.; also Babylon, L.I., N.Y. Office: 270 Broadway N.Y.C.; Arsenal, Central Park, N.Y. C.; Randall's Island, N.Y.C.; Belmont Lake State Park, Babylon, L.I., N.Y. ☆27

MOSES, Thomas William, lawyer; b. Benton, Ill., Jan. 30, 1919; s. Harry Morgan and Ruth (Cantrell) M.; A.B., Washington and Lee U., 1939; LL.B., Yale, 1942; m. Anne Elizabeth Murtha, Dec. 26, 1942; children—Anne Tilman, Elizabeth Morgan, John Murtha. Admitted to W.Va. bar, 1946; Pa. bar, 1954; practice of law, Charleston, 1946-53; with Paul, Lawrence & Rock, Pitts., 1953—; became partner Paul, Lawrence, Rock, & Moses, 1954—. Member President's Adv. Com. on Housing, 1953. Served as lt. U.S.N.R., World War II. Mem. Beta Theta Pi, Omicron Delta Kappa. Clubs: Pike Run Country;

Pitts. Athletic Assn.; Edgewood Country (Charleston, W.Va.) Address: 1201 Main St., Dallas 2.

MOSES, William Bryan, Jr., investment exec.; b. Somerville, Mass., Dec. 1, 1912; s. William Bryan and Winifred (Lange) B.; student Phillips (Exeter) Acad., 1928-31; B.S., Yale, 1935; advanced management program Harvard Bus. Sch., 1952; m. Jean Watson, May 28, 1938; children—Nancy L. and Elizabeth M. (twins), Deborah. With Lehman Bros., N.Y.C., 1935-41; industry specialist Mass. Investors Trust, Boston, 1941-52, trustee, 1952—; dir. Mass. Investors Growth Stock Fund, Inc. Clubs: Yale (N.Y.C.); Algonquin (Boston); Concord (Mass.) Country; Annisquam (Mass.) Yacht. Home: 86 Main St., Concord, Mass. Office: 200 Berkeley St., Boston.

MOSHER, see also Moser.

MOSHER, Aaron Alexander Roland, assn. exec.; b. Can., May 10, 1881; s. Samuel I. and Mary Jane (Stevens) M.; student pub. schs. of Canada; LL.D., St. Francis Xavier University, 1953; married Leila Elnora Ernst, 1903; children—Cyril McKay, Leila Pearl, Alice Genevieve, Lloyd Arnold. Became first grand pres. of Canadian Brotherhood of Ry. Employees and other transport workers, 1908, hon. life pres. 1952; pres. All Canadian Congress of Labour, 1927-40, pres. Canadian Congress Labour since 1940. Mem. Can. Labor Relations Bd. Decorated Comdr. Order Brit. Empire. Mem. Nat. Employment Com. Mason. Home: 722 Parkdale Av., Ottawa. Office: 230 Laurier Av. W., Ottawa, Can.

MOSHER, Ira, business exec.; b. Melrose, Mass., Nov. 15, 1887; s. Ira and Cordelia (Sweet) M.; C.P.A. in Mass., 1913; LL.D., Northeastern Univ., Boston, 1945; Dr. Engring., Worcester (Mass.) Polytech. Inst., 1945; m. Grace Howard, June 12, 1912; children—Howard I., Jack S., Paul R. Began as certified pub. accountant, 1913, successively comptroller, treas., v.p. and gen. mgr., Am. Optical Co., Southbridge, Mass., 1922-44; pres., dir. Russell Harrington Cutlery Co., Southbridge, 1936-46, now chmn. bd.; pres. Ira Mosher Assos. Inc.; dir. McLaurin-Jones Co., Brookfield, Mass., former dir. G. C. Winter Co., Southbridge; past pres. Asso. Industries, Mass., 1941-43; past pres. Consol. Optical Co., Can., former dir. Spencer Lens Co., Buffalo. Mem. Anglo-Am. Council on Productivity (Econ. Co-op. Adminstrn.). Former treas., dir. Better Vision Inst., New York, director Groton Long Point (Connecticut) Association, Inc.; former bd. mem. New Eng. Regional W.L.B., Boston. Mem. Am. Inst. of Accountants, Nat. Assn. Cost Accounts. Mass Soc. Certified Pub. Accountants, Nat. Assn. Mfrs. (pres. 1945, chmn. bd. 1946, chmn. exec. com., 1947, chmn. moblzn. com., hon. v.p., dir.). Clubs: Longmeadow (Mass.) Country; Union League of N.Y.; Colony (Springfield). Home: 74 Eton Rd., Longmeadow, Mass. Office: 10 Rockefeller Plaza, N.Y. C. 20.

MOSHER, Raymond Mylar, educator; b. Palo Alto, Calif., May 9, 1894; s. Charles A. and Minnie (Mylar) M.; A.B., Stanford, 1919, A.M., 1923; Ph.D., Columbia, 1926; m. Marie Aline Hall, June 17, 1922; children—John Francis, James Ross, Katharine Elizabeth, Raymond Mylar. Teacher psychology and edn., Santa Barbara State Coll., 1919-22; dir. of training sch., New Haven State Teachers Coll., 1924-28; lecturer, ednl. psychology, Yale, 1925-28; dir. student personnel, U. of Ida., also prof. ednl. psychology, 1928-31; head, dept. of psychology, San Jose State Coll., 1931-50, dean ednl. services and summer session, 1950-53; pres. Eastern Wash. Coll. of Education, 1953-54; administrative asst. San Jose State Coll., 1954-55. Served as pvt., 158th Field Hosp. Co., 115th Sanitary Train, U.S. Army, World War I. Mem. A.A.A.S., Am. Statis. Assn., Am. Psychol. Assn., Northwest Assn. Secondary and Higher Instns. (v.p., 1950-53, chmn. commn. on higher instns.), Kappa Delta Pi, Phi Delta Kappa, Phi Gamma Delta. Roman Catholic. Home: 505 S. 16th St., San Jose, Calif.

MOSHER, Samuel Barlow, pres. and gen. mgr. Signal Oil & Gas Co., and subsidiaries; b. Carthage, N.Y., 1892; ed. U. of Calif., 1916; m. Leedja C. Orloff; 1 dau., Mrs. Arthur Powell Williams. Vice pres., dir. Am. Independent Oil Co.; dir. Southwest Exploration Company, Am. President Lines, American Petroleum Institute, Western Oil and Gas Association, Long Beach Oil Development Co. Member Nat. Petroleum Council, Nat. Petroleum War Council, 1940-47. Mem. Delta Sigma Phi. Mason. Clubs: Jonathan, California, Bear River. Home: 10401 Wilshire Blvd. Office: 811 W. 7th St., Los Angeles.

MOSHER, William Allison, chemist; b. Salem, Ore., Dec. 26, 1912; s. Daniel Harrison and Maud (Stone) M.; B.A., Willamette U., 1935; M.S., Ore. State Coll., 1936; student U. Mich., 1937; Ph.D., Pa. State Coll., 1940; m. DeLaurice Eleanor Yarnes, Oct. 3, 1936; children—Allison Jean, Carol Anne. Food chemist, Reid, Murdock & Co., Salem, Ore., 1932-36; research fellow, asst., Ore. State Coll., 1935-37; asst. prof. chemistry, Willamette U., 1937-38; asst., fellow, Pa. State Coll., 1938-40; research chemist Hercules Powder Co., Wilmington, Del., 1940-41; asst. to dir. research Hercules Powder Co., 1941-45; prof. chemistry, head dept. chemistry, U. Del. since 1945; mem. advisory council Biochemical Research Found., Franklin Inst. since 1946; chem. advisor Biochemical Research Found. since 1948; gas cons. Del., 1942-45; Fulbright lectureship in Austria, 1952-53. Served with Chem. Corp. Reserve, as 1st lieutenant. Member American Chem. Soc., Chem. Soc. (London), Nat. Com. Professional Relations, A.A.A.S., N.Y. Acad. Sci., Franklin Inst., Sigma Xi, Phi Kappa Phi, Alpha Chi Sigma, Phi Lambda Upsilon, Alpha Tau Omega, Theta Alpha Phi, Tau Kappa Alpha, Blue Key. Republican. Methodist. Contbr. scientific articles profl. jours. Home: Sunset and Townsend Rds., Newark, Del.

MOSIER, Harold Gerard (mō'zhûr), ex-congressman; b. Cincinnati, Ohio, July 24, 1889; s. M. G. and Anna (Hogsett) M.; A.B., Dartmouth College, 1912; LL.B., Harvard, 1915; m. Grace Hoyt Jones, 1918. Admitted to Ohio bar, 1916; practiced in Cleveland, O., 1916-42; member firm Minshall and Mosier, 1930-42. Member Ohio State Senate, 1933-34; lt. gov. Ohio, 1935-36; member 75th Congress (1937-39), Ohio at large. Admitted to Md. Bar, 1943; counsel The Glenn L. Martin Co., Baltimore, 1942-52; legislative adviser Aircraft Industries Association, Wash., since 1952. Mem. Delta Kappa Epsilon, American Bar Assn. Clubs: Wings (New York); Aero (Wash.). Dem. Episcopalian. Home: Shoreham Hotel, Washington 8, D.C.

MOSIER, Orval McKinley, business exec.; b. Pawnee, Okla., Feb. 10, 1897; s. William Earl and Lotta (Harris) M.; student Hill Bus. Coll., U. of Tex., 1917-18; m. Francys Cox Colcord, Aug. 5, 1933. Test pilot Alexander Aircraft Co., 1927; founder Lloyd Mosier Air Commerce Co., 1922, Pike's Peak Air Commerce Co., 1928-32; pres. Western Airport Engr. Co., 1928-32; city mgr. Okla. City, Okla., 1933-37; vice pres. and gen. mgr. Braniff Airways, Dallas, 1937-38; v.p. Am. Airlines since 1938, dir. 1941—; senior vice president of operations, 1954—. Honorary member U.S.N. A.C. High Hat Squadron, for locating and guiding to safety during snow storms. Served as lt., U.S. Army Air Corps, 1918-19. Mem. Non-Partisan Taxpayers Assn. (organizer), Am. Legion, 40 and 8, Isaac Walton League, Vet. Air Pilots, Quiet Birdmen. Clubs: Lions, Wings. Home: Belmont Plaza Hotel, 49th St. and Lexington Av., Flushing, N.Y. Office: 100 Park Av., N.Y.C. 17.

MOSKOWITZ, Charles C., business exec.; b. N.Y. City, Feb. 20, 1892; s. Louis and Anna (Rubenfeld) M.; B.C.S., N.Y.U., 1914. Vice pres. Loew's, Inc. since 1942, treas. since 1945, dir. since 1934; v.p. & treas. 82 affiliated and subsidiary cos. Pres. of Robbins Music Corp.; Leo Feist Inc.; Miller Music Corp. Mem. Mayor's Com.; hon. dep. police commr. N.Y. City; chmn. N.Y. City Theatres com. 5th War Loan. Recipient Dean Madden Meml. Fund award N.Y.U. Sch. Commerce. Mem. N.Y.U. Sch. Commerce Alumni Assn. (dir.), Motion Picture Pioneers, Alpha Epsilon Pi. Mason (Shriner, K.T.). Clubs: Glen Oaks Country (Great Neck L.I., N.Y.); Variety. Home: 8245 Beverly Rd., Kew Gardens, L.I. Office: 1540 Broadway, N.Y.C.

MOSLER, John, business exec.; b. N.Y.C., Sept. 24, 1922; s. Edwin H. and Irma M.; student Phillips Exeter Acad., 1938-41, Princeton, 1941-43. With Mosler Safe Co. since 1945, dir. since 1948, exec. v.p. since 1952; v.p., dir. Duplex Electric Co. since 1949; pres., dir. Mosler Lock Co. since 1953, Mosler de Mexico, S.A., since 1953; dir. Protectall Safe Co. Served with CIC, U.S. Army, 1943-45. Mem. Young Men in Govt. (chmn. bd.), Fifth Av. Assn. N.Y. (membership com.), Commerce and Industry Assn., Empire State C. of C. Clubs: Bankers of Mexico; Harmonie; Princeton, Sales Execs., Advt. (N.Y.C.); Cin. Home: 1035 Fifth Av. Office: 320 Fifth Av., N.Y.C.

MOSLEY, Zack Terrell, cartoonist; b. Hickory, Okla., Dec. 12, 1906; s. Zack Taylor and Irah Corinna (Aycock) M.; grad. Shawnee (Okla.) High Sch., 1925; student Chicago Acad. Fine Arts, 1926-27, Chicago Art Inst., 1927-28; m. Betty Adcock, May 31, 1945; 1 dau., Jill Martin. Worked in restaurants in Chicago while studying art; created "Smilin' Jack," 1933, selling it to Chicago Tribune and New York News Syndicate (appearing in about 200 newspapers); began flying lessons, 1932; owns private plane, has flown over U.S., parts of Canada, Mexico and South America. Now colonel Civil Air Patrol, Nat. Adv. staff; flew on active duty with Civil Air Patrol coastal anti-sub patrol units. Awarded Air Medal by Air Forces for Anti-submarine patrol flying during World War. Mem. New York Soc. Illustrators, Airplane Owners and Pilots Assn., Nat. Cartoonists Soc., Sportsman Pilots Assn., Quiet Birdmen, Pi Delta Kappa. Episcopalian. Elk. Home: Riverside Dr. and Pelican Rd., Stuart, Fla. Office: New York News Syndicate, News Bldg., New York, N.Y.

MOSS, Charles McCord, newspaper exec.; b. Nashville, July 30, 1902; s. Charles Thomas and Annie Lee (McCord) M.; student Vanderbilt U., 1920-24; honorary alumnus of the University of the South; m. Elizabeth Buford Yerger, July 19, 1924; 1 son, Michael Yerger. Reporter Nashville Banner, 1926-29, city editor, 1929-36, mng. editor, 1936-50, exec. editor, 1950—. Mem. bd. dirs. So. Education Reporting Service. Mem. Am. Soc. Newspaper Editors, Asso. Press Mng. Editors, Sigma Chi. Episcopalian. Home: Deer Park Dr., Nashville. Office: 1100 Broadway, Nashville 1.

MOSS, Edward Kiper, pub. relations exec.; b. Lancaster, Pa., June 23, 1916; s. Lestre Ryder and Henrietta (Kiper) M.; student Culver Mil. Acad., 1930-34, Yale, 1934-35, George Washington U., 1939-40; m. Virginia Bennett Moore, Nov. 23, 1939 (div. 1951). Staff writer Atlantic City (N.J.) Evening Union, 1935-36, Atlantic City Press, 1936-37; South Jersey corr. Phila. Inquirer, Camden (N.J.) Courier, also Asso. Press, 1937; pres. Edward K. Moss Asso. (pub. relations cons.), 1937-39; asst. chief analysis and reports div. Nat. Emergency Council, 1939-40; chief information sect. office govt. reports Exec. Office of Pres., 1940-42; dir. pub. relations Am. Management Assn., 1946-50; bd. dirs. Attitudes, Inc. (pub. relations cons.), since 1948; asst. adminstr. in charge pub. information Nat. Prodn. Authority since 1950; asst. admnistr. in charge pub. information Def. Prodn. Adminstrn., 1951-53; chmn. Def. Prodn. Information Com. (inter-agency), 1951-53; mgmt. cons. pub. relations, partner Wash. Bus. Services, 1953—. Commd. ensign U.S.N.R., 1942; became lt. comdr., 1945, in charge Combat Information Center Sch., New Caledonia, 1942-43, air def., combat information corps, staff, Fleet Adm. W.F. Halsey, Jr., 1944-45, office of Chief of Naval Operations, Navy Dept., Washington, in charge navy electronics operational training. Decorated: Bronze Star with Combat V. Awarded Navy Unit commendation, Presdl. Unit citation. Mem. Assn. Electronic Res. Officers (exec. sec. 1946-51, bd. govs. since 1946), Pub. Relations Soc. Am. (research, edn. com., chmn. subcom. social sci. research), Marine Hist. Assn. Clubs: Nat. Press, Yale (N.Y. City), Darien (Conn.) Five Mile River Canoe and Sailing (rear commodore 1949-50). Founder Pub. Relations Index on Social Sci. Research. Author: Public Relations—A Business? Business in Washington? Home: 1033 Cecil Pl., N.W., Washington. Office: 1025 Conn. Av. N.W., Washington; also 65 E. 55th St., N.Y.C.

MOSS, Eugene Allen, v.p. Swift & Co.; b. Salt Lake City, Utah, Aug. 6, 1898; s. Henry A. and Gertrude D. (Allen) M.; ed. high school; m. Alice K. Keough, June 20, 1928; children—Jean Alice, James Allen. With Swift & Co. since Jan. 19, 1920; in By-Products Dept., South St. Paul, Minn., 1920-24; apptd. to President's Office, 1924; asst. to pres., 1931-38; mgr. Chicago plant, 1938-41; v.p. Swift & Co. since 1941; dir. St. Paul Milk Co. Pres. bd. trustees Morgan Park Mil. Acad., Chgo. Mem. Am. Legion. Home: 10552 S. Seeley Av., Chgo. Office: Swift & Co., Union Stock Yards, Chicago 9.

MOSS, Fred August, psychology; b. Hayesville, N.C., Aug. 31, 1893; s. James Madison and Ora (Russell) M.; A.B., Mercer U., 1913; M.A., Columbia, 1920; Ph.D., George Washington U., 1922, M.D., 1927; m. Rosa Mercer, Apr. 15, 1914; children—Claudine, James, Gordon (dec.); m. 2d, Catharine Summers, May 25, 1943; 1 daughter Fredricka Catharine. Superintendent of public school at Alma, Georgia, 1913-17; director standards and tests, 1st Div. U.S. Army, 1919-21; prof. psychology, George Washington U., 1921-36; prof. psychology, Columbia, summer 1931; visiting prof. psychology, Grad. Sch., U.S. Naval Acad., Annapolis, summers 1932-37, staff psychologist, Bureau of Public Personnel, 1924-25; asst. alienist D.C., 1929-35. Sec. Hoover Com. on Causes of Automobile Accidents, 1925-26; dir. physiol. studies for Soc. of Automotive Engrs. since 1929; dir. aptitude test. Assn. Am. Med. Colls., 1929-47; director Doctors Hospital, Washington Medical Building Corp., Columbia Med. Bldg. Corp., Empire & Bay State Telegraph Co. Fellow A.A.A.S.; mem. A.M.A., American Psychol. Assn. Med. Soc. of District of Columbia, George Washington U. Med. Soc., Am. Med. Editors' and Authors' Assn., Nat. Soc. Promotion Biol. and Physiol. Psychiatry, Southern Assn. Philosophy and Psychology. Phi Delta Kappa, Alpha Kappa Kappa. Awarded Baylock science medal, Mercer U., 1913. Club: University. Author: Applications of Psychology, 1929; Psychology for Nurses, 1931; Foundations of Abnormal Psychology (with Thelma Hunt), 1932; Comparative Psychology, 1934. Editor, Prentice-Hall Psychology Series, since 1931. Devised first objective method for measuring strength of emotional drives, 1922. Baptist. Home: Seminary Hill, Alexandria, Va. Office: 1835 I St. N.W., Washington, D.C.

MOSS, Gale, lawyer; b. Morris, Okla., June 27, 1906; s. Homer Braxton and Bonnie Mae (Eley) M.; student U. So. Cal., 1927; LL.B., Washburn U., 1931; m. Rosemary Turner, Dec. 19, 1931; children Marlene (Mrs. R. Bell), David. Admitted Kan. bar, 1931, since practiced in El Dorado; asst. atty. State Hwy. Commn., 1931-37, dir. of highways, 1951-54; gen. mgr. Kan. Turnpike Authority, 1954—; U.S. delegate Pan American Highway Congress, 1954; co. atty. Butler Co., 1939-42; dir. Walnut Valley State Bank, Saco Oil Co., Yuma Oil Co., Prairie Finance Co. Served as lt. to maj., Combat Intelligence, U.S.A.F., 1942-46, E.T.O., now maj. Res. Republican. Mem. Kan. Bar Assn., Am. Legion, Vets. Fgn. Wars, Am. Assn. State Hwy. Ofcls. Club: Capitol Hill (Washington). Presbyn. Mason, Elk. Home: 312 S. Summit St., El Dorado, Kan. Office: Kan. Turnpike Authority, Topeka.

MOSS, Herbert James, univ. dean; b. Elmira, N.Y., Feb. 27, 1910; s. Carl James and Helen Louise (Wright) M.; A.B., Wesleyan U., Middletown, Conn., 1931; A.M., Harvard, 1932, Ph.D., 1938; student Brown U., 1933-34; m. Elizabeth Bartlett Walton, Mar. 25, 1939; children—Helen Claybaugh, Virginia Bartlett, James Davidson. Head social sci. dept. Bennett Jr. Coll., 1938-40, Portland Jr. Coll., 1940-42, Bradford Jr. Coll., 1942-46; asst. prof. sociology U. N.H., 1946-48, asso. prof., 1948—, sec. univ., 1950-52, dean grad. sch., dir. summer session and coordinator sponsored research, 1952—; cons. edn. Sec. of the Army, 1953—; research and study higher edn. in France, 1954-55. Mem. exec. council New Eng. Conf. Grad. Edn. Mem. Am. Sociol. Soc., Am. Assn. U. Profs., Phi Beta Kappa, Alpha Kappa Delta. Home: 29 Mill Rd., Durham, N.H.

MOSS, John Emerson, congressman; b. Carbon Co., Utah, Apr. 18, 1913; s. John Emerson and Della Orta (Mower) M.; student Sacramento Jr. Coll., 1931-33; m. Jean Kueny, Sept. 15, 1935; children—Jennifer Afton, Allison Effie. Sales, credit exec., retail bus., 1938-43; real estate broker since 1945; with

Moss & Moss, Sacramento, since 1948; mem. 83d 84th Congresses, 3d Dist. Cal. Mem. Cal. State Assembly, 9th Dist., 1948-52; mem. Dem. State Central Com., Cal., 1938, sec. Co. Central Com., Sacramento, 1939, Mem. State Central Com. since 1940; mem. Young Dem. Nat. Com., 1942-44. Served with U.S.N., 1943-45. Mem. C. of C., Am. Legion, Disabled Am. Vets., Sciots, Young Democrats (dir. Cal. 1938-42). Mason, Moose, Eagle. Clubs: Southside Improvement (Sacramento), Commonwealth of California. Home: 1213 10th Av., Sacramento. Office: Old House Office Bldg., Washington.

MOSS, Joseph, lawyer; b. Dec. 7, 1886; s. Jacob and Nettie (Thoman) M.; LL.B., U. Pa., 1909; m. Ray L. Brod, Dec. 15, 1914; 1 dau., Natalie (Mrs. Philip H. Weinreich). Admitted to Pa. bar, 1909, since practiced in Phila.; sr. mem. Moss & Moss since 1920; spl. dep. atty. gen. State Pa., also chief counsel dept. Banking, 1934-39; judge Family Ct. of Phila. Co., 1937-38. Served with 1st Inf. Regt., U.S. Army, World War I; on staff Judge Adv. Gen. Corps, 1942-46, advancing to col.; comdr. 3d Inf. Regt. Vet. Guard, 1950-52. Mem. Am. Legion (life), Am., Pa., Phila. bar assns., Am. Numismatic Assn. (pres. 1951-53; awarded Distinguished Service Gold medal 1952), Nat. Sojourners (pres. Phila. chpt. 16, 1952). Author articles legal and numismatic publs. Home: 2601 Parkway, Phila. 30. Office: 1101-3 Commonwealth Bldg., 1201 Chestnut St., Phila. 7.

MOSS, Joseph S., Jr., banker; b. Hico, Tex., Aug. 24, 1898; s. Joseph S. and Fanny (Frazier) M.; B.B.A., U. of Tex., 1920; m. Helen Yantis, July 2, 1932. Coll. training class, Nat. City Bank of New York, 1920-25; vice pres. First Nat. Bank, Miami, Fla., 1925-30, Irving Trust Co., N.Y. City, vice pres. since 1930. Served as lt. col., Ordnance, U.S. Army, 1942-46; with S.H.A.E.F.-G 5, 12th Army Group G 5 (finance) and 21st Army group (British), 1944. Mem. Southern Soc. of New York, Phi Kappa Psi, Alpha Kappa Psi. Club: University. Home: 399 Park Av., New York 22. Office: One Wall St., New York 15.

MOSS, Lloyd C., veterinarian; born Ontonagon, Mich., May 31, 1897; s. Frank A. and Amelia (Miller) M.; B.S., D.V.M., Wash. State Coll., 1923; advanced study Cornell, 1929; m. Gladys Shumaker, June 6, 1928; 1 dau., Margaret-Jean. With Honolulu Dairymen's Assn., 1924-26; asst. territorial vet. Vet. Med. Milk Commn. Honolulu Med. Soc., 1927-44; vet. gen. practice, Honolulu, 1933-47; prof., head dept. medicine, Sch. Vet. Medicine Colo. A. and M. Coll. since 1947. Served with Med. Reserve, veterinary, 1917-19. Mem. Hawaii Vet. Med. Assn. (sec. 1945-46), Am. Vet. Med. Assn. (chmn. diseases small animals 1949-52, chmn. com. standards, mem. joint com. on foods), American Animal Hosp. Assn. (chmn. program 1950), founder Moss essay contest, 1941), Sigma Alpha Epsilon, Alpha Psi, Phi Zeta. Clubs: Pacific; Honolulu Outrigger Canoe; Honolulu; Arabian Horse Am. Contbg. author: Canine Diseases; author articles on vet. profl. jours. Home: 501 Locust St., Fort Collins, Colo.

MOSS, Richard M., business exec.; b. Christian County, Ky., Jan. 26, 1900; s. William C. and Lillian (Clardy) M.; ed. pub. schs.; m. Helen Barron, Sept. 26, 1929; children—Mary Stella, Helen Susan. Chmn. bd. and pres. Clinton Foods, Inc. St. Louis, Mo. Served U.S.M.C., World War I. Clubs: St. Louis University, Racquet, Missouri Athletic. Home: 265 N. Union. Office: 408 Pine St., St. Louis.

MOSS, William Lorenzo ◎ V. 28.

MOSS, William Warner, Jr., educator; b. N.Y.C., Feb. 22, 1902; s. William Warner and Mary Virginia (Green) M.; student U. Va., 1919-21; A.B., U. Richmond, Va., 1924; M.A., Columbia, 1925, Ph.D., 1933; m. Dorothy Knight, Oct. 31, 1931; children—William Warner, Richard Knight, Anne Paxton. Instr. Columbia, 1926, summer 1928; instr. Williams Coll., 1926-28; instr., asst. prof. Washington Sq. Coll. N.Y.U., 1928-37; vis. asst. prof. U. Va., 1935-36; John Marshall prof. govt., chmn. dept. Coll. William and Mary since 1937, chmn. div. social sci., 1947-50, mem. faculty adv. council since 1951, chmn. council, 1951; Fulbright hon. research fellow U. Manchester, Eng., 1950-51; mem. editorial adv. bd. Jour. Politics since 1952. Mem. personnel com. Va. Adv. Legislative Council, 1939-42; personnel officer OPA, 1942; staff research and analysis br. O.S.S., 1944-45. Mem. Am., So. polit. sci. assns., Am. Psychol. Assn., Kappa Alpha. Episcopalian. Club: Commonwealth (Richmond, Va.). Author: Political Parties in the Irish Free State, 1933. Home: 704 Powell St., Williamsburg, Va.

MOSSCROP, Alfreda, instr. physical edn., b. Rochester, N.Y., Aug. 13, 1893; dau. Alfred Mitten and Linnie Gambee; A.B., Vassar, 1914, A.M., U. of Wisconsin, 1928, student Wellesley 1917-19. Teacher, athletics and chemistry, Woman's Coll. of Del. (now part of University of Del.), 1914-17; instr., hygiene, Wellesley, 1919-20; instr. phys. edn., U. of Wis., 1920-24, asst. prof., 1925-30; in chg. athletics, Mary C. Wheeler Sch., Providence, 1924-25; prof. phys. edn., Alabama College, chairman department, 1930-37; prof. physical education and chairman department, Vassar, since 1937. Member American Assn. for Health, Phys. Edn. and Recreation, Assn. of Women in Phys. Edn. in N.Y., and many allied assns. Author: (with Blanche Shafarman) Clog and Character Dances, 1929; (with Helen Hardenbergh) Apparatus Activities for Women, rev., 1952 (with Grace M. Rockwood). Home: 21 Cloyde St., Manchester, N.H. Address: Vassar College, Poughkeepsie, N.Y.

MOSSER, Sawyer McArthur, editor, numismatist; b. Chambersburg, Pa., July 16, 1905; s. Harry Samuel and Nora Rebecca (Remley) M.; A.B., Gettysburg Coll., 1927; A.M., Princeton, 1930; m. Gladys Pauline Martin, Sept. 2, 1936. Asst. librarian, The Am. Numismatic Soc., N.Y. City, 1930-37, librarian, 1938-47, secretary, 1947-55, executive director, 1955—; associate editor of mag. Numismatic Notes and Monographs, 1938-46, editor Numismatic Notes and Monographs, The Am. Numismatic Soc. Mus. Notes and Numismatic lit. since 1947. Mem. Am. Numismatic Soc., Am. Philol. Assn., Bibliographical Soc. of Am., A.L.A., Spl. Libraries Assn., Phi Beta Kappa (alumni member), Eta Sigma Phi (honorary). Member of United Lutheran Church. Compiler: A Bibliography of Byzantine Coin Hoards, 1935; The Endicott Gift of Greek and Roman Coins, 1941. Am. Numismatic Soc., Broadway at 156th St., N.Y. City 32.

MOSSMAN, Bina (Mrs. Richard N. Mossman), Rep. nat. committeewoman for Hawaii; b. Honolulu, T.H., Jan. 7, 1893; d. John Theodore and Susan Kalokulani (Titcomb) Nieper; grad. McKinley High Sch., 1911; student Phillips Commercial Sch., Honolulu, 1915-16; m. Richard N. Mossman, Dec. 21, 1912; children—Richard Norman, Ynez Kalokulani (Mrs. Edward Whittle), Mapuana Rowena (Mrs. William K. Healy), Edwin Sterling. Mem. Republican Territorial Cent. Com., 32 yrs., asst. sec., 16 yrs.; mem. Ho. of Reps., T.H., since 1938; Rep. nat. committeewoman from Hawaii since 1940; sec. to exec. sec. Hawaiian Homes Commn., 1922-25; chief stenographer Territorial Employees Retirement System, 1925-34; sec. to mgr. McCabe Hamilton & Renny Co., Ltd., Honolulu, 1936-49; apptd. High Sheriff Territory of Hawaii, 1953-57. Sec. Hale O Na Alii Soc., 1923-25; dir. and leader Hawaiian Girls Glee Club, 1914-42. Mem. Oahu League of Rep. Women (pres. 1950). Club: Hawaiian Civic (past sec.). Composer of many Hawaiian songs. Home: 1219 Nakuna St. Office: Honolulu Armory, Honolulu, T.H.

MOSSMAN, Mereb Ethna, coll. prof.; b. Winfield, Kan., Dec. 1, 1905; d. Frank E. and Zoa H. (Foster) Mossman; A.B., Morningside Coll., Sioux City, Ia., 1926; A.M., U. of Chicago, 1928, grad. study, 1935-36. Social worker, Chicago Orphan Asylum, 1928-30; head sociology dept., Ginling Coll., Nanking, China 1930-35; 1936-37; prof. sociol., Ala. Woman's Coll., summer 1936; prof. sociol., Woman's Coll., U. of N.C. 1937-51, dean of instrn., 1951—; bd. mem. Cone Hosp., Guilford Co. Public Welfare. Consultant on preprofessional edn. for social work, Am. Assn. Schs. Social Work, Jan.-June 1947. Mem. Am. and Southern Sociol. Socs., Y.W.C.A., Council Social Agencies, Greenboro (bd. mem.), Am. Assn. Social Workers (bd. N.C. chpt.), Alpha Kappa Delta. Home: 511 Audubon Dr., Hamilton Lakes, Greensboro, N.C.

MOSTELLER, (Charles) Frederick (moss teller), math. statistician; b. Clarksburg, W.Va., Dec. 24, 1916; s. William Roy and Helen (Kelley) M.; B.S., Carnegie Inst. Tech., 1938, M.S., 1939; A.M., Princeton, 1941, Ph.D., 1946; m. Virginia Gilroy, May 17, 1941; children—William, Gale. Instr. dept. mathematics, Princeton, 1942-44; research asso. Office Pub. Opinion Research, 1942-44; spl. cons. research br. War Dept., 1942-43; research mathematician Statis. Research Group Princeton, applied mathematics panel Nat. Development and Research Council, 1944-46; mem. faculty Harvard since 1946, prof. math. statistics, dept. social relations, 1951—. Fund for Advancement of Edn. Fellowship, 1954-55. Fellow A.A.A.S., Inst. Math. Statistics, Am. Statis. Assn., Am. Soc. Quality Control; mem. Am. Math. Soc., Math. Assn. Am., Psychometric Soc., Biometric Soc. Co-author: Gauging Public Opinion (editor Hadley Cantril), 1944; Sampling Inspection, 1948; The Pre-election Polls of 1948, 1949. Contbr. articles math. statistics and its application to indsl., social sci., med. problems. Home: 28 Pierce Rd., Belmont 78. Office: Emerson Hall, Harvard U., Cambridge 38, Mass.

MOSTON, Lester Turner, educator; b. Albany, N.Y., June 2, 1906; s. George T. and Ida M. (Turner) M.; A.B., Union Coll., Schenectady, N.Y., 1927; A.M., Harvard, 1929, Ph.D., 1933; m. Mildred J. Coughtry, Sept. 12, 1931; children—Robert P., Carol A., Alice J., Lawrence E. Instr. in math., Union Coll., 1927-28; part-time instr. in math., Harvard Coll., 1929-33; prof. of math., Waynesburg (Pa.) Coll. since 1933, dean of men, 1939-40, dean of the coll. since 1940. Mem. Mathematics Assn. of Am., Phi Beta Kappa, Sigma Xi, Pi Gamma Mu. Methodist. Home: 498 Second Av., Waynesburg, Pa.

MOTE, Don Carlos, entomologist, educator; b. Greenville, O., Jan. 13, 1887; s. Irwin and Katherine (Felton) M.; B.S., Ohio State U., 1911, M.S., 1912, Ph.D., 1928; m. Josephine Mower, June 1914; 1 son, Richard H. Parasitologist O. Agrl. Exptl. Sta., 1912-19; Ariz. State entomologist, 1919-23; asso. entomologist Ore. State Coll., Corvallis, 1923-24, prof., head dept. entomologist in charge Agrl. Exptl. Sta., since 1924; entomologist F.A.O. U.N., 1952-53; agrl. supervisor, U.S. Bur. Census, Dept. Commerce. Fellow A.A.A.S.; mem. Entomol. Soc. of Am., Sigma Xi, Phi Kappa Phi. Author bulls., circulars, articles. Home: 312 N. 31 St., Corvallis, Ore.

MOTHERSHEAD, Wilson, banker; b. Indpls., Sept. 24, 1905; s. Owen M. and Mary (Wilson) M.; student Butler U., 1923-24, Cornell, 1924-26; m. Katharine Brown, Oct. 29, 1936; children—John Wilson, Katharine. Bond trader Thomas D. Sheerin & Co., investments, Indpls., 1930-35; asst. sec. Union Trust Co., 1935-39; v.p., dir. Ind. Nat. Bank since 1939, exec. v.p. since 1952. Treas. Visiting Nurse Assn. since 1939; dir. Indsl. Community Fund. Mem. Delta Kappa Epsilon. Clubs: Univ., Woodstock, Dramatic, Optimist, Indiana-Cornell (Indpls.). Home: 3705 Spring Hollow Rd., Indpls. 8. Office: Pennsylvania and Washington St., Indpls. 9.

MOTHERWELL, Robert (mŭthĕr wŏll), artist; b. Aberdeen, Wash., Jan. 24, 1915; s. Robert Burns and Margaret (Hogan) M.; A.B., Stanford, 1937; grad. study Harvard, 1937-38, U. Grenoble, 1938, Columbia, 1940-41; m. Betty Little, May 27, 1950; children—Cathy, Jeannie. Modernist, specializing in abstraction; first exhibited, Paris, France, 1939; exhibited throughout U.S., Can. and Europe in maj. museums, exhbns. internat. art 1944—; rep. collections Mus. Modern Art, N.Y.C., Rio de Janeiro, Baltimore Mus., Art of This Century, Italy, Metropolitan Mus., Tel Aviv Museum, Israel, and numerous pvt. collections; one-man shows Art of This Century, 1944, Kootz Gallery, N.Y. City, 1946, 47, 49-52, Arts Club of Chicago, 1946, San Francisco Mus. Art, 1946; one of 14 Americans, Mus. Modern Art, 1946, one of 6 Americans, Galerie Maeght, Paris, 1946; one of 4 Ams. Contemporary Arts Soc., Houston, 1953; only Am. New Succession, Dusseldorf, Germany, 1954, Coll. exhbt., Palais des Beaux-Arts, Brussels, 1954; lectr. numerous colls., insts., and museums; tchr. Black Mountain (N.C.) Coll., summers 1945, 51, Oberlin (O.) Coll., 1952, asst. prof. Hunter Coll. N.Y.C., 1952—. Editor: The Documents of Modern Art, 1944-52. Contbr. Am. and fgn. mags. Club: Artists (N.Y.C.). Home: 173 E. 94, N.Y.C. 28. Office: Hunter Coll. Art Dept., 695 Park Av., N.Y.C. 21.

MOTLEY, Arthur Harrison, publisher; b. Minneapolis, Minn., Aug. 22, 1900; s. Leonard F. and Edith A. (Groff) M.; A.B., U. of Minnesota, 1922; student Columbia, 1925-26; m. Helene Bishop, Sept. 22, 1928; children—Yvonne, Marcia. Instr. in English, Hamline U., St. Paul, Minn., 1922; exec. sec. Zeta Psi, 1923-24; sales mgr., Smith Brothers, 1927; joined Crowell-Collier Pub. Co., New York, N.Y., since 1928, salesman, 1928-34, mgr. Detroit office, 1935-37, western mgr., 1938-39, exec. asst. to pres., 1940, vice pres. and dir., 1941, pub. Am. Mag., 1942-46; pres. Parade Publication, Inc., pub. Parade since 1946. Mem. bd. dirs. U.S. C. of C.; mem. Advt. Adv. Com., chmn. Nat. Distribution Council, Dept. Commerce; Served with U.S. Army, 1918. Vice chmn. Com. for Econ. Development. Nat. pres. Zeta Psi Frat. N. America; trustee Zeta Psi Edncl. Foundation, and Film Council of Am. Mem. Phi Beta Kappa. Republican. Clubs: Canadian, Cloud, Advertising (New York); Tavern (Chicago); Adcraft, Detroit Athletic (Detroit); Larchmont (N.Y.) Yacht. Home: Chatsworth Gardens, Larchmont, N.Y. Office: 285 Madison Av., New York 17, N.Y.

MOTLEY, Arthur William, govt. ofcl.; b. Cleve., Jan. 20, 1898; s. Charles E. (U.S. Army) and Olvine (LeGros) M.; student pub. schs., Erie, Pa.; m. Beatrice Holtz, June 15, 1920; children—Arthur W., Robert E., Mary Lou. Mgr. Pa. State Employment Service, Erie, 1920-33, dir., Harrisburg, 1933-35; empoyment cons. City of N.Y., 1935; chief field mgmt., bur. employment security Social Security Bd., 1936-41, asst. dir., 1944-48; asst. dir. bur. placement War Manpower Commn., 1941-44; asst. dir. in charge USES, bur. employee security Dept. of Labor, 1948—, chmn. interdeptl. com. essential activities and critical occupations, Dept. Labor rep. govt. indsl. def. com., com. on specialized personnel. Served as sgt., U.S. Army, 1918. Mem. Am. Legion (past post comdr.), Internat. Assn. Pub. Employment Ofcls. (past pres. D.C.). Home: 9540 River Rd., Bethesda, Md. Office: Dept. of Labor, 14th St. and Constitution Av., Washington.

MOTT, Charles Stewart, corp. ofcl.; b. Newark, June 2, 1875; s. John Coon and Isabella Turnbull (Stewart) M.; student zymotechnology, Denmark, 1894, chemistry, Germany, 1895; M.E., Stevens Inst. Tech., 1897, E.D., 1937; m. Ethel Harding, 1900 (dec. 1924); children—Aimee (Mrs. Patrick Butler), Elsa Beatrice (Mrs. Hamish Mitchell), Charles Stewart Harding; m. 2d, Mrs. Mitties Rathbun (dec. 1928); m. 3d, Ruth Rawlings, October 13, 1934. Sec., supt. Weston-Mott Co., 1900-03, pres., 1903-13; dir. Gen. Motors Corp., 1913—, mem. exec. com., 1915-29, finance com., 1929-37, audit com., 1941—, v.p., 1916-37; v.p. No. Ill. Water Co., Chgo.; treas. L.I. Water Co., Lynbrook, N.Y.; chmn. bd. U.S. Sugar Corp., Clewiston, Fla. Mayor, Flint, Mich., 1912, 13, 18. Pres. Charles Stewart Mott Found.; trustee Stevens Ins. Tech., 1938. Served with USN, Spanish-Am. War; col. Ordnance R.C., 1924-34. Mem. A.S.M.E., Soc. Automotive Engrs., Spanish War Vets., Vets. Fgn. Wars, Am. Legion. Republican. Episcopalian. Mason (33°, K.T.), Elk, Moose. Clubs: Detroit, Athletic, Army and Navy, Kiwanis (Detroit); Rotary, Kiwanis; Civitan, Army and Navy, City, Lions, Golf (Flint); Metamora (Mich.) Hunt; Royal Bermuda Yacht. Home: 1400 E. Kearsley St., Flint, Mich.; also Parapet, Somerset Bridge, Bermuda. Office: Mott Foundation Bldg., Flint, Mich.

MOTT, Frank Luther, prof. journalism; b. Keokuk County, Ia., Apr. 4, 1886; s. David Charles and Mary E. (Tipton) M.; Simpson Coll., Indianola, Ia., 1903-06; Ph.B., U. of Chicago, 1907; M.A., Columbia, 1919, Ph.D., 1928; hon. Litt.D., Simpson Coll., 1939; L.H.D., Boston U., 1941; Litt.D., Temple U., 1945; m. Vera H. Ingram, Sept. 7, 1910; 1 dau., Mildred Ingram Wedel. Co-editor Marengo (Ia.) Republican, 1907-14; ed. Grand Junction (Ia.) Globe, 1914-17; instr., Marquand Sch. for Boys, Brooklyn, N.Y., 1918-19; prof. English, Simpson Coll., 1919-21; asst.

prof. English, State U. of Ia., 1921-25, asso. prof., 1925-27, prof. journalism and dir. Sch. of Journalism, 1927-42; dean Sch. Journalism, U. Mo., 1942-51; emeritus, 1951; on leave as section chief journalism, Army U., Biarritz, France, 1945-46. Joint editor and publisher The Midland, 1925-30, asso. editor, 1930-33; editor in chief Journalism Quarterly, 1930-34; chmn. Nat. Council for Research in Journalism, 1934-38, 54. Awarded Pulitzer prize for Am. history, 1939. Mem. Modern Lang. Assn. America, Am. Assn. Teachers of Journalism, Am. Assn. Schs. and Depts. Journalism (pres. 1929, 1950), Am. Antiquarian Soc., Soc. of American Historians, Am. Dialect Soc., Alpha Tau Omega, Kappa Tau Alpha (pres. 1936-39). Unitarian. Author: Six Prophets Out of the Middle West, 1917; The Man with the Good Face, 1921; The Literature of Pioneer Life in Iowa, 1923; Rewards of Reading, 1926; A History of American Magazines, 4 vols., 1930, 38, 55; American Journalism: A History, 1941; Jefferson and the Press, 1943; Golden Multitudes, 1947; The News in America, 1952; Five Stories, 1955. Editor: News Stories of 1933; News Stories of 1934; Good Stories, 1936; Interpretations of Journalism (with R. D. Casey), 1936; Benjamin Franklin (with C. E. Jorgenson), 1936; Headlining America, 1937, 1940. Editor (with John T. Frederick and Joe Lee Davis) American Literature 2 vols., 1948-49. Home: 38 Cliff Dr., Columbia, Mo.

MOTT, Nevill Francis, physicist, educator, author; b. Leeds, Eng., Sept. 30, 1905; s. C. F. and Lilian Mary (Reynolds) M.; M.A., St. John's Coll., Cambridge, Eng., 1929; m. Ruth Horder, Mar. 21, 1930; children—Elizabeth, Alice. Lectr. mathematics Cambridge U., 1930-33, Cavendish prof. exptl. physics, 1954—; prof. physics U. Bristol, 1933-54, also dir. H. H. Wills Phys. Lab., 1948-54. Sci. adviser to Anti Aircraft Command, also supt. theoretical research in armaments Armament Research Dept., World War II. Fellow Royal Soc. (Hughes medalist 1941, Royal medalist 1953), Phys. Soc.; mem. Am. Acad. Arts and Scis. (corr.), Inst. Physics, Faraday Soc., Atomic Scientists Assn. (pres. 1945-47), Internat. Union Pure and Applied Physics (pres.), Modern Langs. Assn. (pres.). Author: An Outline of Wave Mechanics, 1930; The Theory of Atomic Collisions (with H. S. W. Massey), 1933; The Theory of the Properties of Metals and Alloys (with H. Jones), 1936; Electronic Processes in Ionic Crystals (with R. W. Gurney), 1940; Wave Mechanics and Its Applications (with I. N. Snedden), 1948; Elements of Wave Mechanics, 1952. Home: 31 Sedley Taylor Rd. Office: Cavendish Laboratory, Cambridge, Eng.

MOTT, Rodney Loomer, polit. scientist; b. Pullman, Wash., Nov. 2, 1896; s. Albert Washington and Mary Elizabeth (Loomer) M.; A.B., Stanford U., 1917; A.M., U. of Wis., 1918, Ph.D., 1922; m. Harriet Lavinia Minton, July 12, 1923; 1 dau., Patricia. Instr. in English and history Eureka Jr. Coll., 1919-20; instr. in polit. science U. of Minn., 1922-23, U. of Chicago, 1923-26, asst. prof., 1926-33; prof. polit. science and dir. Div. of Social Sciences, Colgate U. since 1934. Specialist in govt. finance HICOG, Germany, 1950-51; Fulbright research scholar, Australia, 1953-54; dir. Am. Studies Seminar, Kyoto, Japan, 1954-55. Served as private Infantry, 1918, maj. and comdt. cadets, Nat. Guard of Calif., 1919-20; major Army Specialists Reserve Corps, 1943-45; mil. govt.; lt. col. Gen. Staff Corps, 1945-46, military govt. (Germany). Awarded Legion of Merit, Oct., 1945; Army Commendation Ribbon, July, 1946. Research consultant and managing editor of State Government, American Legislators Association, 1930-34; member Governors Committee on N.Y. Non-competitive Civil Service, 1939-41. Fellow Social Science Research Council, 1929; mem. Am. Polit. Science Assn. (exec. council, 1939-42), Am. Judicature Soc., Nat. Municipal League, Phi Beta Kappa. Baptist. Mason. Club: Torch. Author: Materials Illustrative of American Government, 1925; Due Process of Law, 1926; Constitutions of the States and the United States (with W. L. Hindman), 1938; Men, Groups and the Community (with T. H. Robinson and others), 1940; Home Rule for American Cities, 1949; Governing Post War Germany (with Litchfield and others), 1953. Home: Hamilton, N.Y.

MOTTIER, Charles Helvetius, railroad exec.; b. Gibson City, Ill., Apr. 21, 1888; s. William Clarence and Catharine Cryder (Trailor) M.; B.S. in Civil Engring., U. of Ill., 1910, C.E., 1923; m. Myrtle May Robinson, Aug. 15, 1915; children—Kathryn Louise (Carter), Margaret Charleyn (Oliver), Charles Helvetius, II. Instrumentman and insp. on track elevation C.B.&Q. R.R., 1910-11; with Illinois Central R.R. since 1911, draftsman, masonry inspector and masonry foreman in bridges and buildings dept., 1911-12, inspector and designer bridge dept., 1912-16, asst. engr. bridge dept. and chief engineer's office, 1916-20, office engr., 1920-24, engr. design, 1924-35, engring. asst. to v.p. 1935-41, chief engr., 1941-45, v.p. and chief engr. Mar. 1945—; v.p. Chgo. Produce Terml.; v.p and chief engr. Mem. Ill. Engring. Council. C.&I.W. R.R. Mem. U. Ill. Found. Trustee Wesley Found. (U. of Ill.); trustee Woodlawn Methodist Church. Mem. Am. Railway Engineering Assn. (pres. 1948-49); Assn. Am. Railroads (chmn. research Coordinating com.); mem. Am. Society Civil Engineers (past president Illinois section), Western Society of Engineers, Am. Ry. Bridge and Bldg. Assn., Roadmasters and Maintenance of Way Assn. of Am., Maintenance of Way Club Chicago. Mason. Clubs: South Shore Country, Illini, Engineers, Athletic (Chicago). Author: Biography of Roswell B. Mason; History of Mottier Family; Property and Operations of Illinois Central in Chicago. Contbr. articles to tech. pubs. Home: 7322 Crandon Av., Chicago 49. Office: 135 E. Eleventh Pl., Chicago 5, Ill.

MOUCK, Fred Roy, educator; b. Pineville, Mo., Dec. 1, 1896; s. Thomas Henry and Annie Bell (Durbin) M.; B.S., Kan. State Coll., 1929; M.S., U. Okla., 1935; m. Ada Ruth Chappell, 1934; 1 dau., Mary Rozella. Instr. engring. Murray State Sch. Agr., 1935-41; prof. mechanics U. Okla. since 1941, chmn. dept. mechanics, metall., engring. since 1949. Profl. mech., civil, aeronautical, agrl. engr., Okla. Mem. Sigma Phi Sigma, Pi Tau Sigma, Tau Omega (nat. sec.). Author: Elementary Agricultural Engineering, 1944. Home: 550 S. Lahoma, Norman, Okla.

MOULAY Mohammed Ben Arafa, sultan of French Morocco since Aug. 20, 1953, also chosen Imam (Moslem religious leader) of Morocco. Address: Rabat, French Morocco.*

MOULDEN, (William) Ray(mond), Jr., (mōld-ĕn), newspaper corr.; b. Friendship, Md., May 21, 1909; s. Dr. William Raymond and Maami Bankard (Stewart) M.; student, Washington and Lee U., 1927-28, George Washington U., 1929-30; m. Mary Gwendolyn Mackreth, July 4, 1939; children—William Raymond III, Michael Mackreth. Corr., Washington Daily News, 1932-37; chief of Washington bur., Chicago Jour. of Commerce, 1939-47, and upon merger of Chicago Jour. of Commerce and Jour. of Commerce of N.Y., chief of combined Washington bur., 1947; sec. investment cos. com., Nat. Assn. Securities Dealers, 1950—. Served with U.S.M.C., 1943-45. Mem. White House Correspondents Assn., House and Senate Press Galleries, Sigma Alpha Epsilon. Episcopalian. Club: Nat. Press (Washington). Home: 7120 Wilson Lane, Bethesda, Md. Office: 1625-K. St., N.W. Washington.

MOULDER, Morgan M., congressman; born Linn Creek, Mo., Aug. 31, 1904; s. Fred J. and Margaret (Hillhouse) M.; student Missouri U.; LL.B., Cumberland U., Lebanon, Tenn.; m. Nedra White, 1928; 1 dau., Marcia. Admitted to Mo. bar, 1928; served successively as pros. atty. Camden County, Mo. (4 terms), spl. asst. to U.S. dist. atty., western dist. of Mo., judge circuit ct., 18th judicial circuit of Mo.; mem. 81st-84th Congs., 2d Mo. dist., 83d Cong. 11th Mo. dist. Address: New House Office Bldg., Washington 25.

MOULDER, Peter V., mfg. exec.; m. Marcella MacDonald; children—William, Peter. With International Harvester Co. since 1910, exec. v.p. since 1946, dir. and mem. exec. com. since 1948; dir. Crane Co., Automobile Mfgs. Assn., Continental Ill. Nat. Bank & Trust Co.; dir. and trustee Automotive Safety Found. Dir. Am. Cancer Soc., Cath. Charities Inc. Home: Chicago Club, Chgo. Office: 180 N. Michigan, Chgo. 1.

MOULTON, Earl L., corp. exec.; b. LeRoy, Mich., Sept. 26, 1878; s. Belah G. and Mary C. (Smith) M.; student Albion (Mich.) Coll., U. of Chicago; honorary A.M., University of New Mexico, 1946; m. Louise Peirce, June 29, 1905; children—Ethel Louise Bond, Mary Easter Lovelace, Gertrude Earl Kinney. Teacher, public schs., Mich., 1897-98; private tutor, Chicago, 1899-1902; sheep herder, N.M., 1902-04; with partners in sheep business, 1904-07; real estate business, 1907-09; mercantile business, Lucy, N.M., 1909-12; mgr. and pres., Corona Trading Co., Corona, N.M., 1912-20; chmn. of bd. and asst. gen. mgr., Charles Ilfeld Co., and associated wholesale gen. mdse. companies (16 branches in N.M. and Colo.), 1922-36; v.p. and gen. mgr., 1936-41, pres. and gen. mgr., 1941-52. Chairman Tax Advisory Committee to New Mexico Legislature, 1947. United States Commr., New Mexico, 1907-10; postmaster; mem. Co. Sch. Bd.; chmn. Co. Commrs., 1907-29; dir. C. of C. U.S. 9th Dist., 1950-52; pres. Taxpayers Assn. N.M., N.M.; mem. Reclamation Assn.; chmn. Little Hoover Com., N.M., 1951-52, former pres. N.M. Council Boy Scouts of Am., mem. at large of Nat. Council. Clubs: Rotary (past pres.), Ten Dons, Albuquerque Country Club. Mason. Presbyterian. Author—Odyssey of a Flockmaster; New Mexico's Future; New Mexico in the War. Home: 1600 Los Alamos Dr. S.W. Address: 210 N. First St., Albuquerque, N.M.

MOULTON, George Allen, research pharmacologist; b. Lewiston, Me., Sept. 28, 1890; s. George A. and Anna M. (Freeze) M.; Ph.C., Mass. Coll. Pharmacy, 1913, Pharm.D., 1914; m. Angie W. Schellenberg, Nov. 23, 1914 (died Feb. 11, 1954); children—Karl J., Dr. George Allen; m. 2d, Eliena S. Crockett, Dec. 4, 1954. Delegate International Pharmaceutical Federation; delegate National Drug Trade Conf., 1939-46; v.p. U.S. Pharmacopoeia, 1940-50; research pharmacologist, National Research Council. Life mem. Corp. of Mass. Coll. Pharmacy. Mem. N.H. Pharm. Assn. (life mem.; v.p. 1933; pres. 1935-40; exec. sec. since 1940), Nat. Assn. Bds. Pharmacy (v.p. 1935; pres. 1937), N.H. Pharmacy Commn. (chmn. 1933-51), Am. Pharm. Assn. (life mem.; v.p. 1938; pres. 1944-46; vice chmn. council since 1947), Nat. Assn. Retail Druggists, N.H. Acad. Sci., Pharm. Syllabus Com., N.H. Emergency Med. Com., Am. Found. Pharm. Edn. (dir.), Alumni Assn. Mass. Coll. Pharmacy (p.p.) Phi Delta Chi. Methodist. Club: Peterborough Rotary (past pres.). Mem. Revision Com. U.S. Pharmacopoeia Recipe Book, II and III. Author of numerous monographs; Syllabus on Materia Medica. Editor: N.H. Pharm. Assn. Journal. Contbr. to professional publs. Home: 7 Concord St. Office: 17 Grove St., Peterborough, N.H.

MOULTON, Harold Glenn, economist; b. Le Roy, Mich., Nov. 7, 1883; s. Belah G. and Mary C. (Smith) M.; student Albion (Mich.) Coll., 1903-05; Ph.B., U. of Chicago, 1907, Ph.D., 1914; LL.D., Washington Univ., New York Univ., U. of Pittsburgh, George Washington Univ., Syracuse Univ., Oberlin College, Northeastern Univ., and Univ. of Chicago; m. Frances C. Rawlins, June 17, 1912; children—John Rawlins, Barbara. Instr. Evanston Acad., 1908-09; fellow in polit. economy, 1909-10, traveling fellow, 1910, asst. in polit. economy, 1910-11, instr., 1911-14, asst. prof., 1914-18, asso. prof., 1918-22, professor, 1922, University of Chicago; pres. The Brookings Instn. (Washington) 1922-52, pres. emeritus since 1952. Fellow A.A.A.S. (vice president 1936); corresponding mem. Institut de France. Clubs: University, Chevy Chase. Author: Waterways vs. Railways, 1912 and 25; Principles of Money and Banking, 1916; Commercial Banking and Capital Formation, 1918; Financial Organization of Society, 1921, 3d edit., 1930; The Reparation Plan, 1924; Japan, An Economic and Financial Appraisal, 1931; The American Transportation Problem, 1933; The Formation of Capital, 1935; Income and Economic Progress, 1935; Financial Organization and the Economic System, 1938; Fundamental Economic Issues in National Defense, 1941; The New Philosophy of Public Debt, 1943. Joint author of the following works: Readings in the Economics of War, 1918; America and the Balance Sheet of Europe, 1921; Germany's Capacity to Pay, 1923; Russian Debts and Russian Reconstruction, 1924; The French Debt Problem, 1925; World War Debt Settlements, 1926; The St. Lawrence Navigation and Power Project, 1929; War Debts and World Prosperity, 1932; America's Capacity to Consume, 1934; The Recovery Problem in the United States, 1937; Capital Expansion, Employment, and Economic Stability, 1940; The Control of Germany and Japan, 1944; The Regulation of the Securities Market, 1946; Controlling Factors in Economic Development, 1949; The Dynamic Economy, 1950. Home: Charles Town, W.Va. Office: 722 Jackson Pl., Washington 6.

MOULTON, Horace Douglass, mfg. exec.; b. Sabetha, Kan., Sept. 29, 1909; s. Harry Stephen and Jennie Laura (Douglass) M.; B.S., U.S. Naval Acad., 1931; m. Edna May Wetzel, May 5, 1948; children—Sherry, Stephen Douglass. Vice pres. operations U.S. Steel Products, 1946-52; asst. v.p. U.S. Steel Corp., 1952-54; pres. U.S. Steel Homes, Inc., 1954—. Served as capt., USNR, World War II. Decorated Silver Stars (2), Legion of Merit (3), B.S.M. Mem. Am. Iron and Steel Inst. Mason. Club: Field (Pitts.). Home: 4716 Ellsworth Av., Pitts. 13. Office: New Albany, Ind.; also Pitts. 30.

MOULTON, Louise Peirce (Mrs. Earl L. Moulton), mem. Rep. Nat. Com.; b. Pasadena, Calif., Nov. 2, 1884; d. William and Louise A. (Banta) Peirce; ed. pub. schs. Pasadena, Calif., pvt. schs., Paris, France, London, Eng.; m. Earl L. Moulton, June 29, 1905; children—Ethel Louise (Bond), Mary Easter (Lovelace), Gertrude Earl (Kinney). Rep. precinct chmn.; mem. Rep. Nat. Com., since 1937; mem. arrangements com. Rep. Nat. Convention, 1944, 48, 52. Mem. Albuquerque Y.W.C.A. (pres., dir., chmn., mem. bldg. com., hospitality com. N.M. Health Seekers, mem. bd. of trustees), Community Chest (pres., 1940, bd. of dirs.), N.M. War Relief Rehabilitation Adminstrn. (co-chmn.), N.M. Girls' Welfare Bd. Presbyterian. Clubs: Hoover-Curtis Republican (chairman, 1932), Tuesday Literary, Albuquerque (N.M.) Country. Address: 1600 Los Alamos Av. S.W., Albuquerque, N.M.

MOULTON, Vern, insurance exec.; b. LeRoy, Mich., Feb. 14, 1880; s. Belah G. and Mary C. (Smith) M.; student U. of Chicago, Mich. State Coll., Lansing Business Univ.; m. Effie L. Campbell, Aug. 24, 1910; 1 son, Donald C. Operated 480 acre farm, LeRoy, Mich., 1900-07; clerical position Mich. State Land Office and Mich. Dept. Ins., actuarial div., Lansing, Mich., 1909-12; mgr. Gold Reserve Life Assn., Mt. Pleasant, Mich., 1912-16; co-organizer Auto-Owners Ins. Co., 1916, treas., 1916-21, sec.-treasurer, 1921-28, president since 1928; president of the Michigan Refrigerating & Warehouse Company; pres. Peoples State Saving Bank, 1929-35; vice pres. Lansing Ice & Fuel Co., Dail Steel Products Co.; co-organizer and dir. Central Trust Co.; dir. Mich. Nat. Bank, Mich. Life Ins. Co.; bd. trustees Albion Coll. Mem. bd. govs. Meth. Childrens Village; mem. bd. trustees Lansing Central Meth. Ch. Mason. Clubs: Economic (Detroit); Union League (Chicago); Inter-City Wranglers, Lansing County. Home: 640 Kensington Rd., East Lansing. Office: 303 W. Kalamazoo St., Lansing 3, Mich.

MOUNGER, W. M., banker; b. Collins, Miss., Oct. 8, 1901; s. M. U. and Alma (McKenzie) M.; student Miss. State Coll.; m. Veronica Robertson, Sept. 5, 1923; children—Marjorie, William, Libby Henry, Veronica. Pres. Deposit Guaranty Bank & Trust Co., Jackson, Miss. Mem. Sigma Chi. Club: Kiwanis. Home: 3833 Old Canton Rd., Jackson. Office: 200 E. Capital St., Jackson 110, Miss.

MOUNT, George Haines ◎ V. 26.

MOUNT, Oliver Erskine, steel exec.; b. Petersburg, Tenn., Aug. 22, 1892; s. Thomas Coles and Mary Alice (Coles) M.; student Fall's Bus. Coll., Nashville, 1908, Yeoman Sch., U.S. Navy, 1910; grad. Northwestern U. Sch. Commerce, 1933; spl. courses, Ga. Tech., St. Louis City Coll. Law and Finance, Y.M.C.A. Coll., and corr. courses; m. Hildegarde Heidel, Dec. 19, 1924; children—Marie Christine, Audrey Eloise (Mrs. Charles Erwin Pitts, Jr.). Stenographer and clk., gen. passenger dept., Nashville, Chattanooga & St. Louis Ry., 1908-09; chief yeoman, U.S. Navy, 1910-16; entered services Am. Steel Foundries, 1916, cashier Thurlow Works, Chester, Pa.; sec. and treas., Chicago, since 1939; v.p., dir. Machine Affiliates Trading Corp., Cin.,

1949—; dir. 1st Nat. Bank, E. Chgo., Ind., Union Nat. Bank of Ind. Harbor. Trustee Tax Found. Inc., 1942-54. Mem. adv. com. Inst. Labor and Indsl. Relations U. Ill. Mem. bd. govs., dept. indsl. medicine, Northwestern U. Chmn. adv. com. to Ill. Indsl. Commn. Mem. Steel Founders Soc. Am., Ill. Mfrs. Assn. Ill., Ohio C. of C., Greater Chicago Safety Council. Rep. Episcopalian. Mason (32°, Shriner). Clubs: Tavern (Chgo.); Belle Meade (Nashville). Home: Fairmount Farm, Franklin, Tenn., 622 W. Chestnut St., Hinsdale, Ill. Office: 410 N. Michigan Av., Chgo. 11.

MOUNT, Robert M(erle), business mgr.; b. Connersville, Ind., Nov. 27, 1898; s. Harry N. and Verda (Bell) M.; grad. U. Ill., 1924; m. Marjorie Kennicott, Dec. 24, 1923; children—James Donald, Ronald Kennicott. Mgr. Better Bus. Bur., Columbus, O., 1924-25, Portland, Ore., 1925-36; sec. Pacific N.W. Newspaper Assn., 1936-39; bus. mgr. Los Angeles Examiner since 1939. Served as 1st lt. U.S.M.C., 1917-20, U.S.M.C. Res., 1920-47, advancing to lt. col., 1947. Clubs: Jonathan (bd. dirs. 1947-51), Athletic, Saddle and Sirloin (Los Angeles). Home: 1316 Morningside Dr., Burbank, Cal. Office: 1111 S. Broadway, Los Angeles 54.

MOUNT, Ward (Pauline Ward), painter, sculptor; b. Batavia, N.Y.; d. Fred Kendall and Nellie L. (Dowsey) Ward; grad. Flushing High Sch.; student New York Univ., Art Students League; pupil of Gertrude Gardner, Kenneth Hayes Miller, Albert P. Lucas, Joseph P. Pollia; m. Dr. Elmer M. Mount, Apr. 6, 1920; 1 son, Marshall. Former head of dept., oil painting and sculpture, New Jersey State Teachers Coll.; founder and director of art classes at the Jersey City Medical Center, New Jersey, 1948-49; dir., instr. Ward Mount Art Classes. Represented by paintings and sculptures, Syracuse U.; Irvington Pub. Library, fgn. countries, Delgadn Museum, New Orleans; Hudson River Museum; Montclair Art Mus., Los Angeles Mus., Trenton State Mus., Jersey City Mus., Nat. Acad. of Design, Library of Congress, Nat. Sculpture Soc., Archtl. League (N.Y.) Verona Pub. Library, N.Y. Pub. Library, Municipal Art Galleries, Allied Artists Am., Allied Arts Mus. (N.Y.), Grand Central Palace, Acad. Allied Arts (N.Y. City), Am. British Art Center, N.Y. Hist. Mus., Kearney Mus., New Jersey Gallery, Macy Galleries, Fine Arts Building (New York), Essex, Sussex and Warren Monmouth hotels (Spring Lake, N.J.), Berkley Carteret (Asbury Park, N.J.), Palm Beach (Florida) hotel, Alford Hotel (East Orange, N.J.), Gorham & Co., Inc., Brentanos, Audubon Artists, Pa. Acad., Columbus Gallery of Fine Arts, Springfield Mus. of Fine Arts, Met. Mus. of Art (N.Y.C.), Smithsonian Inst., Carlebach Galleries (N.Y.C.), Terry Art Inst. (Fla.). Designed bronze Medal of Honor for Painters and Sculptors Soc., N.J., 1947; designed and executed The Bell of Am., Bell Assn., 1950. Represented in many collections, including the late Pres. Franklin D. Roosevelt, Hon. Charles B. Howard of Canada, Georgia Timken Fry, Bernard U. Gimbel, Gov. Thomas E. Dewey, Congressman Leonard Wood Hall and others. Recipient 1st prize for water-color, Jersey City Art Exhbn., 1923; 1st prize for oil painting, Jersey City Mus., 1941; 1st prize for sculpture, Painters and Sculptors Soc., 1943, 1951; Clayton E. Freeman 1st prize sculpture, annual state exhbn., Montclair Art Mus., 1945; 1st prize sculpture, N.J. Artists (Union, N.J.), 1945; 1st prize sculpture, Asbury Park Soc. Fine Arts, 1946; "Favrile and Flowers" purchased by Jersey City Mus. for permanent collection, 1946; first sculpture prize, Kearny Museum, N.J., 1947; 1st prize "See-Do" bronze sculpture, Art Fair, N.Y. City, 1950. Founder and pres. Painters and Sculptors Soc. of N.J. Former mem. faculty Acad. of Allied Arts (N.Y.). Fellow Royal Soc. of Arts (Eng.); mem. Soc. of Medalists, N.Y. Soc. Painters, Am. Artists Profl. League, Asbury Park Soc. Fine Arts, Artists' Equity, N.Y., Palm Beach Art League, Springfield Art League, New Orleans Art Assn., Painters and Sculptors Soc. N.J., D.A.R. Home: 72 Sherman Pl. Studio: 74 Sherman Place, Jersey City.

MOUNTBATTEN OF BURMA, EARL (Louis Francis Victor Nicholas Mountbatten), British adm.; b. Windsor, Eng., June 25, 1900; s. Admiral of the Fleet the Marquess of Milford Haven and Princess Victoria of Hesse, grand-daughter of Queen Victoria; cadet, Royal Naval College, Osborne, 1913-14, Dartmouth, 1914-15; student Christ's College, Cambridge, 1919-20; specialized in wireless at His Majesty's Signal School, Portsmouth, 1924-25; higher wireless course R.N. College, Greenwich, 1926; LL.D., Cambridge, 1946; D.C.L., Oxford University, Eng., 1946; D.Sc., Universities of Delhi and Patna, India, 1947; LL.D. (honorary), University of Edinburgh, 1954; m. Edwina Cynthia Annette Ashley (d. Lord Mount Temple), July 18, 1922; children—Patricia (wife of Lord Brabourne), Pamela. Commd. lt. British Navy, 1920 and advanced through grades to rank of admiral, 1953; held acting ranks of vice admiral, 1942; admiral, 1943-46; various naval assignments, 1913-43; Supreme Allied Comdr. Southeast Asia, Sept. 1943-June 1946; comdr. 1st Cruiser Squadron, 1948-50, 4th Sea Lord of the Admiralty, 1950; comdr. in chief Mediterranean Fleet, 1952-54; comdr.-in-chief, Allied Forces, Mediterranean, 1953-54; viceroy of India, Mar.-Aug. 1947, first gov. gen. India, 1947-48. Created viscount, 1946, earl, 1947; privy councillor, 1947. Decorated: Knight of Garter, and other maj. decorations from Brit. Empire and other nations throughout world. Hon. mem. or officer several assns. and orgns.; hon. freedom several cities. Clubs: United Service, Naval and Military, Royal Yacht Squadron, Royal and Ancient Golf of St. Andrews, Marylebone Cricket, Devonshire, Savage, Yacht de France, Royal Thames Yacht (commodore), Royal Motor Yacht and several others. Home: Broadlands, Romsey, Hampshire, Eng.; 2 Wilton Crescent, London S.W. 1; Classiebawn Castle, Co. Sligo, Ireland. ☆28

MOUNTCASTLE, George Williams ◎ V. 26.

MOUNTCASTLE, Paul, mfr., wholesaler; b. Lynchberg, Tenn., Feb. 16, 1892; s. Robert E. and Eliza Byrd (Salmon) M.; student U. Tenn., 1910-13; m. Lucy Catherine Easterling, June 3, 1921; 1 son, Paul. Mgr. wholesales clothing dept., Anderson-Dulin-Varnell, Knoxville, Tenn., 1913-17; pres. Mountcastle-Hill Shoe Co., Knoxville, 1921-29; pres. Fireproof Storage & Van Co., Inc., Knoxville, since 1929, So. Indsl. Bank since 1930; pres. and owner radio sta. WROL; chmn. bd. Life & Casualty Ins. Co., Nashville, WLAC radio and TV; pres. Greater East Tenn. TV Co., Inc.; mem. bd. Sterchi Bros. Stores, Inc.; dir. Comml. Nat. Bank. Served as lt. Air Corps, U.S. Army, 1917-18. Mem. Aircraft Owners and Pilots Assn. Presbyn. Club: Civitan. Home: 3709 Kingston Pike, S.W., Knoxville 16; also Hillsboro Rd., Nashville. Office: 201-11 Randolph St., Knoxville 16, Tenn.; also Life and Casualty Bldg., Nashville 3.

MOURSUND, Andrew Fleming, Jr. (mōr'sŭnd), prof. mathematics; b. Fredericksburg, Tex., Dec. 4, 1901; s. Andrew Fleming and Therese (Wahrmund) M.; A.B., U. of Tex., 1923, A.M., 1927; Ph.D., Brown U., 1932; m. Lulu Amelia Vorleck, June 29, 1931; children—Robert Andrew, David Garvin, Anne Loreen, Peter Douglas. Teacher of mathematics, high schools, Mason, Tex., and Austin, Tex., 1924-27; instr. in mathematics, Tex. Tech. Coll., Lubbock, Tex., 1927-28; instr. in mathematics, U. of Ore., 1931-34, asst. prof., 1934-36, asso. prof., 1936-39, asso. prof. and head of dept. of mathematics, 1939-43, prof. and head of dept. since 1943. Mem. Am. Math. Soc., Math. Assn. of America, Am. Assn. Univ. Profs., Sigma Xi. Club: Faculty of U. of Ore. (Eugene, Ore.). Contbr. articles to math. jours. Home: 1953 Moss St. Office: University of Oregon, Eugene, Ore.

MOURSUND, Walter Henrik (mour'sŭnd), educator; b. Fredericksburg, Tex., Aug. 13, 1884; s. Albert Waddell and Henrietta Magdalena (Mowinkle) M.; M.D., U. of Tex., 1906; LL.D., Baylor University, 1944; m. Freda Adelaide Plate, June 24, 1907; children—Walter H., Thayer (dec.), Waddell, Mildred. Assistant in pathology and bacteriology, Baylor University, 1911-12, professor physiology, 1912-13, professor pathology and bacteriology, 1913-14, sec., registrar, 1914-15, prof. pathology, 1914-17, prof. bacteriology, 1920-21, prof. clin. pathology, 1920-27, prof. bacteriology and hygiene, 1924-38, prof. hygiene and preventive medicine, 1938-53, acting dean, 1920-21, 1922-23, dean 1923-53, dean emeritus, Baylor University since 1953. Served as captain and major, Medical R.C., World War I. Member A.M.A., Southern Med. Assn., Tex. State Med. Assn., Harris County Med. Soc. Democrat. Presbyterian. Mason. Home: 5625 Jackson, Houston 4, Tex.

MOUZON, Edwin Du Bose, Jr. (mou'zŏn), univ. prof.; b. Fort Worth, Tex., Apr. 28, 1901; s. Edwin Du Bose and Mary Elizabeth (Mike) M.; A.B., Southern Meth. U., 1920; Ph.D., U. of Ill., 1929; m. Virginia James, Sept. 10, 1925. Instr. math. and science, Henderson-Brown Coll., 1920-21; instr. math. Southern Meth. U., 1921-26, asst. prof., 1926-29, asso. prof., 1929-34, prof. and head dept., 1934; asst. and fellow, U. of Ill., 1924-27, asst. statistician Bur. of Business Research, 1927-28, director Insur-O-Medic Insurance Company, Chmn. Board of Equalization City of University Park since 1946. Mem. Southern Intercollege Mathematical Assn. (president 1938), Mathematical Association of American (pres. Texas sect., 1939-40), Inst. of Math. Statistics, Nat. Collegiate Athletic Assn. (vice pres.), Sigma Xi, Sigma Alpha Epsilon, Pi Mu Epsilon, Phi Eta Sigma, Blue Key, Kappa Mu Epsilon (nat. v.p., 1942-43). Republican. Methodist. Club: Lion. Author: The Determination of Secular Trends, 1929; Analytic Geometry (with Paul K. Rees); Mathematics of Finance (with Paul K. Rees). Home: 2815 Lovers Lane, Dallas 5, Tex.

MOWERY, Edward Joseph, newspaperman; b. Lancaster, O., Mar. 8, 1906; s. Arlow Francis and Nellie Cecilia (O'Conner) M.; grad. St. Mary's High Sch., Lancaster, 1923; student Notre Dame, 1924-25, 27-29, Ohio State U., 1925-26; m. Margaret Josephine Ryan, Feb. 26, 1938; children—Michael F., William P., Margaret Eileen. Editor Eastern News, Columbus, O., 1932-33; city editor Lancaster Daily Eagle, 1934; staff writer Asso. Press, Columbus bur., 1935; editor Lancaster Eagle-Gazette, 1936-37; staff writer King Features Syndicate, 1938; staff writer, later financial editor Newark (N.J.) Star-Ledger, 1939-41; editorial writer New Brunswick (N.J.) News, 1939; staff writer N.Y. Post, 1941, N.Y. World-Telegram, 1942—; delivered Mellet Meml. Journalism Lecture, Tex. Christian U., 1953; editorial dir. U.S. Senate Judiciary Subcom. on Juvenile Delinquency, 1954. Recipient NBC Big Story awards, 1947, 53; Four Chaplains' Inter-Faith Gold Medal, Am. Legion, 1952; N.Y. Criminal and Civil Cts. Bar Assn. Award, 1952; Frommer Award, Columbia U., 1953; Polk Meml. Award, L.I. U., 1953; Pulitzer Prize, 1953; Woman's Press Club of N.Y.C. ann. award, 1954. Mem. Soc. Silurians (ann. award 1951), Notre Dame Alumni Assn. Home: 45 Ingram St., Forest Hills Gardens, L.I., N.Y. Office: 125 Barclay St., N.Y.C. 15.

MOWERY, William Byron (mou'ĕr-i), author; b. Adelphia, O., Aug. 15, 1899; s. Byron and Anna (Straus) M.; student O. State U., 1919-20; A.B., U. of Ill., 1921, A.M., 1922; married; children—Margaret Ann, Billy Jean, Sue Allegra; married 2d, Dorothy Dunsing, 1935; 1 daughter, Leda Joyce. Member faculty University of Illinois, 1922, Univ. of Texas, 1924; fiction and screen writer, 1923-29; novelist since 1929. Founder (1944) and director, Professional Short-Story Writing, New York University. Served with Tank Corps during World War. Member Authors' League of America, Midland Soc. of Authors. Club: The Cliff Dwellers (Chicago). Author: The Silver Hawk, 1929; The Girl from God's Mercie, 1929; Heart of the North, 1931; Singer of the Wilderness, 1931; Forbidden Valley, 1933; Challenge of the North, 1933; Resurrection River, 1934; The Phantom Canoe, 1934; The Sword of Manitou, 1935; Paradise Trail, 1936; The Black Automatic, 1936; The Valley Beyond, 1937; Stukas Over the Jungle, 1941; The Smoke Tree, 1943; The Long Arm of the Mounties, 1948; Sagas of the Mounted Police, 1953; Professional Short Story Writing, 1953; Tales of the Ozarks, 1954. Contributor various magazines, Novels translated into all principal foreign langs. Home: Colonial Road, Warwick, N.Y.

MOWLE, Thomas Francis, comptroller; b. Rosendale, N.Y., Dec. 11, 1906; s. Walter Colepaugh and Grace (Wingert) M.; student Pace Coll., 1928; m. Helen Gertrude Keating, Oct. 17, 1935; children—Eileen, Frederic, Robert (dec.), Susan. Sr. accountant Lybrand, Ross Bros. & Montgomery, pub. accountants, 1929-45; comptroller Dow Jones & Co., Inc., and affiliated cos., 1945—. Bus. advisor Vis. Nursing Assn. Oranges, 1949—. C.P.A., N.Y., 1934. Mem. Am. Inst. Accountants, Controllers Inst. Am., Inst. Newspaper Controllers and Finance Officers (pres. 1951-52), Nat. Assn. Cost Accountants (dir. N.Y. chpt. 1950-51), Fed. Tax Forum, N.Y. State Soc. C.P.As, East Orange Golf Assn., Am. Mgmt. Assn., Commerce and Industry Assn. of N.Y., Pace Alumni Assn. (pres. 1954-55). Roman Catholic. K.C. Contbr. articles newspaper budgeting, forecasting techniques. Home: 60 Cobane Terrace, West Orange, N.J. Office: 44 Broad St., N.Y.C. 4.

MOWRER, Edgar Ansel, writer, columnist; born Bloomington, Ill., Mar. 8, 1892; s. Rufus and Nell (Scott) M.; A.B., U. of Mich., 1913; studied U. of Chicago and Sorbonne, Paris, France; m. Lilian Thomson, Feb. 10, 1916; 1 dau., Diana Jane. Contbr. American and English magazines since 1913; war corr. Chicago Daily News, in France and Belgium, 1914-15, at Italian front and in Rome, Italy; was chief of Chicago Daily News bureau in Berlin, Germany; then chief of bureau, Paris, France; worked in Washington, D.C., Sept. 1940-Sept. 1941; toured Far East second time, autumn 1941; dep. dir. Office of Facts and Figures and Office of War Information until Feb. 1943. Columnist on foreign affairs, broadcaster. Trustee Freedom House, N.Y. Awarded Pulitzer Prize for overseas reporting, 1932. Club: Century (N.Y.); Adventurers (Chgo.). Author: Immortal Italy, 1922; This American World, 1928; The Future of Politics, 1930; Germany Puts the Clock Back, 1932; The Dragon Awakes, 1938; Global War (with Martha Rajchman), 1942; The Nightmare of American Foreign Policy, 1948; Challenge and Decision, 1950. Address: 3301 Garfield St., Washington 8.

MOWRER, Orval Hobart, educator, psychologist; b. Unionville, Mo., Jan. 23, 1907; s. John A. and Sallie (Todd) M.; A.B., U. Mo., 1929; Ph.D., Johns Hopkins, 1932; Nat. Research Council fellow Northwestern, 1932-33, Princeton, 1933-34; Sterling fellow, Yale, 1934-36; m. Willie Mae Cook, Sept. 9, 1931; children—Linda, Kathryn, Todd. Instr. psychology, mem. research staff Inst. Human Relations, Yale, 1936-40; asst. prof. edn. Harvard, 1940-43, asso. prof., 1943-48; research prof. psychology U. Ill. since 1948; spl. cons. U.S.P.H.S. Served as clin. psychologist S, 1944-45. Diplomate Am. Bd. Examiners Profl. Psychology. Fellow Am. Orthopsychiat. Assn., Am. Psychol. Assn. (pres. 1954; dir.; pres. personality, social psychology, clin. and abnormal psychology divisions 1953), A.A.A.S.; mem. Am. Assn. U. Profs., Sigma Xi. Author: Frustration and Aggression (with Dollard, et al.) 1939; Learning Theory and Personality Dynamics, 1950; Psychotherapy—Theory and Research, 1953. Editor: Patterns of Modern Living (3 Vols.), 1950. Editor Harvard Editorial Rev., 1945-48. Home: 610 W. Vermont St., Urbana, Ill.

MOWRER, Paul Scott, writer; born Bloomington, Ill., July 14, 1887; s. Rufus and Nellie (Scott) M.; grad. Hyde Park High Sch., Chicago, 1905; spl. student, University of Michigan, 1906-08, hon. LL.D., same, 1941; married Winifred Adams, May 8, 1909; children—Richard, Scott, David Adams; m. 2d, Hadley R. Hemingway, 1933. Began as reporter, Chicago Daily News, 1905; apptd. Paris corr., same newspaper, Apr. 1910; corr. with allied armies, first Balkan War, 1912-13; organized and directed Chicago Daily News war service in France, 1914-Nov. 11, 1918; permanently accredited to French armies as official war corr., July 1, 1917, to end of war; dir. Chicago Daily News Peace Conf. Bur., Nov. 11, 1918-Aug. 31, 1919; war correspondent Moroccan campaigns in Riff, 1924, 25; asso. editor and chief editorial writer Chicago Daily News, 1934-35, editor, 1935-44; European editor, New York Post, 1945. Pulitzer prize for best foreign correspondent, 1928; Sigma Delta Chi national scholarship award for foreign correspondence, 1932. Awarded Legion of Honor, French General Headquarters, April 1918, promoted Officer, 1933. Author: Hours of France (poems) 1918; Balkanized Europe—A Study in Political Analysis and Reconstruction, 1921; The Good Comrade (poems), 1923; Our Foreign Affairs, 1924; Poems Between Wars, 1941; The House of Europe, 1945; On Going to Live in New Hampshire, 1953. Home: Philbrick Rd., Chocorua, N.H.

MOWRY, George E(dwin), univ. prof.; b. Washington, Sept. 5, 1909; s. James Reilly and Ibby Katherine (Green) M.; A.B., Miami U., 1933; M.A., U. Wis., 1934, Ph.D., 1938; m. LaVerne Raasch, Sept. 1, 1937. Instr. U. of Wis. Extension, 1937; instr. U. of N.C., 1938-39, asst. prof., 1942-44; May Treat Morrison prof. Am. history, Mills Coll., 1944-47; prof. Am. history State University of Ia., 1947-50, U. of California, Los Angeles, since 1950; summer teaching U. Wis., U. Calif., Western Reserve U., Columbia; fgn. U. Strassbourg, 1950-51, U. Rennes, 1951, Hebrew U. of Jerusalem, 1953-54. Served as a policy analyst for the Army Q.M. Corps and War Prodn. Bd., 1942-44. Mem. Am. Assn. Univ. Profs., Am. Hist. Soc., Miss. Valley Hist. Soc., Soc. Am. Historians, Sigma Alpha Epsilon. Author: Theodore Roosevelt and the Progressive Movement, 1946; California Progressivism 1900-20, 1951. Co-author: American Society and the Changing World, 1942; Short History of American Democracy, 1955. Contbr. American War As a Social Institution, 1941; gen. periodicals. Mem. editorial bd. Miss. Valley Hist. Review, 1949. Address: Dept. of History, University of Calif., Los Angeles.

MOWRY, Harold (mou'rĭ), agrl. research adminstr.; b. Valley Falls, Kan., Mar. 26, 1894; s. Lyman and Margaret Olive (Wilson) M.; B.S.A., University of Florida, 1929, M.S.A., 1934, Doctor of Science, 1950; married to Anne Stutz, September 11, 1915; 1 son, Ross Elbert. With Fla. State Plant Bd. engaged in citrus canker eradication, nursery inspection and plant quarantine work, 1916-22; asst. horticulturist Fla. Agrl. Expt. Sta., 1922-30, asso. horticulturist, 1930-32, horticulturist, 1932-33, asst. dir., 1933-42, asso. dir., 1942-43, dir. 1943-50; ret., emeritus; agriculturist, cons. dir. Office of Fgn. Agr. Relations, U.S. Dept. of Agriculture, 1950-54; cons. dir. U.S. Foreign Operations Adminstrn., 1954—; mem. agr. survey missions to Surinam, British Guiana, area development mission Bolivia, 1954. Chmn. adv. com., agrl. div. Fla. State Defense Council, 1942-45. Received Distinguished Service award, Fla. Vegetable Com., 1947; Alpha Zeta Agricultural Fla. Entomological Society, Fla. State Florists Assn. award, 1950. Fellow A.A.A.S.; mem. Bot. Soc. of Am., Am. Soc. Hort. Sci., Fla. Acad. Sciences, (hon. life mem.), Fla. State Hort. Soc. (hon. life member) Phi Kappa Phi, Sigma Xi, Alpha Zeta, Phi Sigma, Pi Gamma Mu, Alpha Gamma Rho. Democrat. Conglist. Mason. Club: Kiwanis (pres. Gainesville, 1942). Author numerous expt. sta. bulls., also tech. and popular articles on agrl. subjects. Home: 203 NW 15th Terrace, Gainesville, Fla. Office: c/o American Embassy, San Jose, Costa Rica.

MOWRY, Ross Rutledge (mou'rĭ), lawyer; b. Baxter, Ia., Mar. 5, 1882; s. John E. and Louisa (Wilkins) M.; grad. high sch., Baxter; LL.B., State U. of Ia., 1903; m. Edith Mathews, Sept. 17, 1908; children—Esther, Gertrude (Spaulding). Admitted to Ia. bar, 1903, and began practice at Newton; mem. firm Mowry & Cross, 1904-10; moved to Newton, 1904; pros. atty. Jasper County, Ia., 1911-15; asst. atty. gen. of Ia., 1916; U.S. dist. atty. for Southern Dist. of Ia., by apptmt. of President Coolidge, May 17, 1924-32; prosecuted Keith Collins and Fred Poffenbarger for $2,000,000 rail robbery, at Council Bluffs, Ia., and secured conviction, 1925; prosecuted case of U.S. vs. Ky. Distilleries & Warehouse Co. et al., in U.S. Court, at Des Moines—12 defendants convicted and sentenced to serve 16 mos. in Federal Prison at Leavenworth, and tax of $46,816 collected from the distillery; mem. Ia. State Senate, 29th Dist., 1939-47. Mem. Iowa State Bar Assn.; Sons of the Am. Revolution, Iowa State Grange, Iowa Wittenberg Grange, Iowa Farm Bureau, Pi Gamma Mu. Republican. Methodist. Mason, K.P. Club: Kiwanis. Home: Miller Hotel. Office: Ramer Bldg., Newton, Ia.

MOXLEY, Stephen Dewey, mech. engr.; b. Arnot, Pa., June 3, 1898; s. Richard and Elizabeth (Moxley) M.; B.S., U. Ala., 1921, M.S., 1922, M.E., 1932; m. Marion Frances Bishop, June 16, 1924; children—Gladys (Mrs. William M. Ikard), Stephen D., Thomas Clark. Apprentice draftsman Tenn. Coal Iron & R.R. Co., 1913-18, draftsman, 1922-23; draftsman Am. Cast Iron Pipe Co., 1923-26, chief engr., 1926-27, asst. to v.p. charge engring., 1937-46, v.p., 1946-53, exec. v.p., 1953-55, pres., 1955—; inventor devices, techniques for mfg. cast iron pipe. Chmn. indsl. water com., Birmingham. Recipient citation U. Ala., 1951. Fellow Am. Soc. M.E. (nat. v.p. 1950-52); mem. Newcomen Soc. Eng., Am. Foundrymen's Soc., Birmingham Ordnance Assn., Birmingham C. of C., Tau Beta Pi, Theta Tau, Pi Tau Sigma, Omicron Delta Kappa. Methodist (steward). Mason. Clubs: Vestavia Country; Kiwanis (dir.), Boys (dir. 1946-52), Birmingham Country (gov.) (Birmingham). Contbr. articles profl. jours. Home: 1311 Briarcliff Rd., Mountain Brook, Birmingham. Office: 2930 16th St., Birmingham 2, Ala.

MOYER, Andrew Jackson, microbiologist; b. Star City, Ind., Nov. 30, 1899; s. Edward R. and Minnie (McCloud) M.; A.B., Wabash Coll., 1922; student U. of Wis., 1922-23; M.S., N.D. Agrl. Coll., 1925; Ph.D., U. of Md., 1929; m. Dorothy Randall Phillips, Apr. 4, 1931. With U.S. Dept. of Agr. since 1929, now research at Northern Utilization Research Br., Utilization Research, Peoria, Ill. Research in physiology of fungi; mold fermentations; gluconic, lactic, kojic, glauconic, citric and itaconic acids from glucose; penicillin. Devised methods for producing substantial increase in yields of penicillin, making large scale prodn. possible; discovered methanol process for submerged mold fermentation of crude carbohydrates to citric acid. Holder of United States and fgn. fermentation patents. Lasker group award, 1946. Contbr. numerous articles to scientific jours. Mem. Bot. Soc. of Am., Ill. Acad. Sci., Phi Kappa Phi, Sigma Xi. Presbyterian. Address: Northern Utilization Research Br., U.S. Dept. Agr., 900 N. University St., Peoria, Ill.

MOYER, C. I. ◎ V. 28.

MOYER, Carl Alfred, surgeon; b. Baraga, Mich., Sept. 16, 1908; s. Harry F. and Ellen (Carlson) M.; A.B., No. State Tchrs. Coll., Marquette, Mich., 1930; M.S., U. Mich., 1933, M.D., 1937; m. Alice Chartrand, Dec. 26, 1934; children—Carl Frederick, Lisa Ann, Eric Anthony. Intern, U. Mich. Hosp., Ann Arbor, 1937-38, resident surgery, 1939-40; fellow Nat. Research Council, Mass. Gen. Hosp., Boston, 1940-41; asst. prof. surgery U. Mich., 1942-44; surg. dir. Wayne Co. Gen. Hosp., Eloise, Mich., 1944-46; prof. exptl. surgery Southwestern Med. Coll., Southwestern Med. Found., 1946-49, Southwestern med. sch. U. Tex., 1949-51, dean, 1950-51; Bixby prof. surgery and chmn. dept. Washington U., St. Louis, 1951—. Fellow A.C.S.; mem. Am. Physiol. Soc., Am. Surg. Assn., Am. Soc. Clin. Investigation, A.M.A., So. Surg. Assn., A.A.A.S., Am. Assn. Surgery of Trauma, SW. Surg. Soc., Soc. U. Surgeons, Alpha Omega Alpha. Club: Cosmos (Washington). Author sects. in Principles of Internal Medicine, 1950; Fluid Balance—A Clinical Manual, 1952. Home: 7516 Washington Av., University City, Mo. Office: Barnes Hospital, St. Louis.

MOYER, Cecil Adolph, educator; b. Canal Fulton, O., Mar. 31, 1908; s. Jacob and Roberta (Cooley) M.; B.S., Miami (O.) U., 1931; M.S., U. of Ill., 1932, Ph.D., 1938; C.P.A., Ill., 1942; m. Hortense Rule, June 17, 1935; children—Judy, Christopher Alan. Payroll clk. Goodyear Tire & Rubber Co., 1926-27; mem. faculty U. of Ill. since 1931, prof. accounting, coll. commerce and bus. adminstrn. since 1949, head of department of accounting since 1953; president Illini Pub. Co., 1944-51. Alderman, Urbana, Ill., 1939-51; cons. Inst. of Econ. Policy, 1952-54; chmn. finance com., chmn. zoning bd. of appeals, 1941-46, sec. planning commn., 1945-46; cons. office Sec. Def., 1953-54; mem. bd. of directors Illinois Athletic Association, 1953—. Mem. Am. Inst. Accts., Am. Accounting Assn., Ill. Soc. C.P.A.'s, Phi Beta Kappa, Beta Gamma Sigma, Tau Kappa Alpha, Phi Kappa Phi, Phi Sigma, Phi Eta Sigma, Delta Sigma Pi, Beta Alpha Psi, Alpha Phi Omega. Author: Fundamentals of Accounting (with H. T. Scovill), 1940; Functional Accounting—Intermediate (with R. K. Mautz), 1950; contbg. author: Handbook in Advanced Accounting Thought, 1952; also articles in profl. jours. Editor: Wiley Accounting Series (with H. T. Scovill) since 1949. Home: 305 W. Oregon St. Office: 321 David Kinley Hall, Urbana, Ill.

MOYER, David (Earl), musician; b. Phila., Apr. 29, 1895; s. Joseph Allabach and Ida (Cassel) M.; music student of Marie Berlino, Phila., 1903-06, Alberto Jonas, Berlin, Germany, 1906-11, Ernest von Dohnanyi, Royal Acad. of Music, Berlin, 1911-13, Ferruccio Busoni, 1913-14; m. Jessie Louise Cooper, June 16, 1920; children—Sonia Louise (Mrs. Norman A. Uransky), David Earl, William Cassel. Concert tour as child prodigy, U.S.A., 1905-06, European concert tours, 1913-14, concertizing, U.S.A., 1914-17; many appearances as soloist with leading orchestras in U.S. and Europe; pvt. teaching, Phila., 1914-17; head piano dept., Bucknell Univ., Lewisburg, Pa., 1919-25; prof. pianoforte, Oberlin (Ohio) Conservatory since 1925. Served in U.S. Army, France, 1917-19; 2d lt. Pa. N.G., 1922-25. Mem. Pi Kappa Lambda (pres. Theta chapter, 1948). Independent. Conglist. Mason. Hobby: wood working, cabinet making. Home: 280 Elm St., Oberlin, Ohio.

MOYER, Joseph Kearney, lawyer; b. Pottsville, Pa., Dec. 22, 1890; s. Morgan G. and Fannie C. (Smith); B.C.S., cum laude, New York U., 1917; LL.B., Southeastern U., Washington, D.C., 1926; spl. course, Cornell, 1912; LL.D. (honorary), Southeastern University, 1947; married Alta C. Turner, Oct. 14, 1922. Bank clerk, 1908; asst. nat. bank examiner, 1912; teacher, 1911-17; U.S. treas., Bur. Internal Revenue, 1919-34; private law practice since 1934; dean, Southeastern U. Served as 2d lt., Chem. Warfare Service, 1918-19; 1st lt., capt. Army Reserves, 1919-34. Mem. Am. Bar Assn., Am. Inst. Accountants, Beta Gamma Sigma. Republican. Lutheran. Mason (Shriner), Rotarian. Author articles on fed. taxation. Home: 2801 Quebec St., N.W. Office: 1343 H St. N.W., Washington 5.

MOYER, Lawson Auburn ◎ V. 28.

MOYER, Ralph Alton, prof. civil engring.; b. Topton, Pa., May 2, 1897; s. Franklin H. and Ella V. (Siebert) M.; B.S., in C.E., Lafayette Coll., 1920, Sc.D., 1951; M.S., Iowa State Coll., 1925, C.E., 1934; m. Marie K. Miller, Aug. 15, 1923; children—Donald Harvey, Charlotte Alice. Rodman, Phila. Elec. Co., 1918, Pa. R.R. Co., 1920-21; instr. civil engring., Ia. State Coll., 1921-26, asst. prof., 1926-33, asso. prof. 1933, prof., 1945; chief party Pennsylvania Highway Dept., 1926, 27; research assn. Ia. Engring. Expt. Sta., 1933, research prof. 1945; resigned; prof. civil engring and research engr., Inst. Transportation and Traffic Engring., U. of Calif., since 1948. Chmn. Highway Research Bd., Nat. Research Council. Received Highway Research Bd. Award, 1943. Anson Marston Award (1943) in recognition of outstanding services; Roy Crum Distinguished Service Award, 1955. Mem. Governor's Traffic Safety Commn. for Ia., 1940-48. Mem. Am. Soc. Civil Engrs., Am. Soc. for Testing Materials, Am. Road Builders Assn., Am. Soc. for Engring. Edn., Highway Research Bd. of Nat. Research Council, Nat. Safety Council, Sigma Nu, Phi Beta Kappa, Sigma Xi, Tau Beta Pi. Republican. Presbyterian. Co-author of Highway sect. of General Engineering Handbook, 1932 and 1940; also (bulletin) Skidding Characteristics of Automobile Tires on Roadway Surfaces and Their Relation to Highway Safety, 1934; Tire Wear and Cost on Selected Roadway Surfaces, 1945; other bulletins of Ia. Engring. Expt. Station. Contbr. scientific articles to tech. soc. proceedings and to tech. jours. Authority on highway safety. Home: 1578 Scenic Av., Berkeley 8, Calif.

MOYER, Raymond Tyson, agriculturist; b. Lansdale, Pa., Aug. 20, 1899; s. Samuel and Emma (Tyson) M.; A.B., Oberlin Coll., 1921, hon. D.Sc., 1953; student Colo. State Agrl. Coll., 1925-26; M.S.A., Cornell, 1927, Ph.D., 1941; m. Dorothy Brown Tschiffely, Apr. 5, 1927; children—Joan, Susan Lee, Ann Tschiffely. English teacher, Oberlin in Shansi at Taiku, Shansi, China, 1921-23, head agrl. dept., 1927-43; student sec., Y.M.C.A., Phila., 1923-25; mem. and head Far East div., Office Fgn. Agrl. Relations, U.S.D.A., 1943-47; head station management division program of technical collaboration with Latin America, Office of Foreign Agricultural Relations, U.S.D.A., 1947-48; U.S. mem. joint comm. on rural reconstrn. in China, 1948-51; chief E.C.A. rep. in Taiwan (Formosa), 1949-50; chief of E.C.A. Mission in Taiwan (Formosa), 1950-51; dep. dir., div. overseas activities, Ford Foundation, 1951-53; regional director Far East Fgn. Operation, 1953—. sec. and dep. head, U.S. sect., ofcl. China-U.S. Agrl. Mission, June-Nov. 1946; cons. on rural improvement programs Dept. of State Spl. Economic Mission S.E. Asia, 1950. Awarded Auspicious Star, Nat. Govt. China, 1952. Fellow Am. Geog. Soc.; mem. Am. Soc. Agronomy, Soil Sci. Soc. U.S., Sigma Xi. Conglist. Contbr. articles on China's agrl. and related subjects in sci. and popular mags. Home: 4600 High St., Chevy Chase 15, Md. Office: Foreign Operations Administration, 806 Connecticut Av., Washington.

MOYER, Ross Emerson, life ins. exec.; b. Fulton, Ill., Sept. 22, 1899; s. John S. and Frances (Ross) M.; A.B., State U. Ia., 1923; m. Mildred Hadsell, June 12, 1925; children—Ellen Frances (Mrs. George T. Keene), Martha Mildred (Mrs. John H. Anson), Ross Hadsell. Acutarial clerk, Lincoln National Life Ins. Co., Fort Wayne, Ind., 1922-25; asst. actuary, Columbian Nat. Life Ins. Co., Boston, 1925-27, Mo. State Life Ins. Co., St. Louis, 1927-33, Gen. Am. Life Ins. Co., 1933-34; actuary Bus. Men's Assurance Co., Kansas City, Mo., 1934-37; v.p. and actuary Continental Assurance Co., Chicago, 1937-41; v.p. Northwestern Nat. Life Ins. Co., Minneapolis, 1941-46; 2d v.p. John Hancock Mutual Life Ins. Company (Boston), 1946, vice president 1948—, member executive committee, 1949—. Chmn. com. handling uniform war restrictions on behalf of life ins. industry, Nat. Assn. Ins. Commrs., 1939-42. Officer and Com. mem. various actuarial and underwriting orgns. in life ins. Fellow Soc. Actuaries. Mem. Phi Beta Kappa. Conglist. Clubs: St. Botolph (Boston); Wellesley Country. Home: 90 Fairbanks Av., Wellesley Hills 82, Mass. Office: 200 Berkeley St., Boston 17.

MOYERS, George W., chem. corp. exec.; b. Fort White, Fla., 1900; B.S., U.S. Naval Acad., 1923. Vice pres. Internat. Minerald & Chemical Corp. Home: 625 S. County Line Rd., Hinsdale, Ill. Office: 20 N. Wacker Dr., Chgo. 6.

MOYLAN, Mary Ellen, ballerina; b. Cin.; d. John Daniel and Vera Adelaide (Stall) Moylan; student Sch. Am. Ballet, 1940. Made debut as premiere danseuse of Rosalinda, 1942; soloist Ballet Russe de Monte Carlo, 1943-44; leading roles in Balanchine's Ballet Imperial, Les Sylphides, Nijinska's Snow Maiden, Blue Bird; prima ballerina in John C. Wilson's Day Before Spring, 1945; ballerina L. Kirstein's Ballet Soc., 1946; created Sanguine in Four Temperaments and ballerina in Divertimento; prima ballerina of Chocolate Soldier, 1947; ballerina Ballet Russe de Monte Carlo, 1947-49, new roles in Sugar Plum Fairy in Nutcracker, Swan Queen in Swan Lake, Myrtha in Giselle, Paquita, Raymonda, Les Elves, Birthday, Street Dancer in Beau Danube, Zobeide in Scheherazade, ballerina Ballet Theater, 1950-53, adding title role in Helen of Troy, Agatha in Demoiselles de la Nuit, Constantia, Black Swan, Don Quixote, Taglioni, in Pas de Quatre, title role in Princess Aurora; starred on TV since 1946. Dance sketches pub. in Dance News and Dance Mag. Home: 300 W. 53d St. Office: care Ballet Theater, 152 W. 56th St., N.Y.C.

MOYLE, Henry Dinwoodey, ch. ofcl.; b. Salt Lake City, Apr. 22, 1889; s. James Henry and Alice Evelyn (Dinwoodey) M.; B.S. in Mining Engring., U. Utah, 1909, A.B., 1913; J.D., U. Chgo., 1915; student U. Freiberg in Saxony, 1912-13, Harvard Law Sch., 1914-15; m. Alberta Wright, Oct. 16, 1919; children—Alice, Marie, James H. (dec.), Virginia, Janet, Henry Dinwoodey, Richard Wright. Admitted to Utah bar, 1915; practiced law, Salt Lake City, 1915-47; faculty U. Utah Law Sch., 1917-42; U.S. atty. for Utah, 1918-20; pres. Deseret Live Stock Co., 1927-53, Wasatch Oil Refining Co., 1947-51; mem. Quorum of Twelve Apostles, Ch. of Jesus Christ of Latter-day Saints, 1947—. Mem. Petroleum Industry War Council, 1943-46; mem. Petroleum Industry Council, 1946—. Served as capt. 21st Inf., U.S. Army, World War I. Mem. Am. Petroleum Inst. (dir.). Home: 78 Laurel St., Salt Lake City.

MOYLE, Walter Gladstone, lawyer; b. Salt Lake City, Mar. 13, 1895; s. James Henry and Alice (Dinwoody) M.; A.B., U. Utah, 1915; Ph.B., U. Chicago, 1915, J.D., 1919; student Harvard Law Sch.,

1916-17; m. Joyce Martineau Nebeker, Aug. 28, 1922; children—Walter Gladstone, Joyce N. (Mrs. Ralph E. Ladue, Jr.); m. 2d Irene VanOvermeer, Sept. 25, 1940. Admitted to Utah bar, 1919, D.C. bar, 1924; spl. asst. atty. gen., U.S., 1919-21; spl. asst. legal unit Office Comm. Internal Revenue, 1921-22; pvt. practice law; specialist corporate law, fed. taxation, Washington, 1922—; sr. mem. Moyle, Nelson and Cotten, 1940—; Mayor Bethany Beach, Del., 1938-39. Served with AUS, 1917-18, A.E.F., 1918, 2nd lt., 139th F.A. Mem. Am. Legion, Am., D.C. bar assns., S.A.R. The Inquirendo (a founder 1930), Phi Alpha Delta. Mem. Ch. of Jesus Christ Latter-day Saints. Clubs: Ye Olde Bailey (Harvard Law Sch.); Harvard (Washington); U. Utah (past pres.), U. Chicago, Chatterbox, Congl. Country (Washington). Home: 4611 Hawthorne Lane, Washington 16. Office: Perpetual Bldg., 1111 E St. N.E., Washington 4.

MOYNIHAN, Charles Joseph ◎ V. 27.

MOYNIHAN, James Humphrey ◎ V. 27.

MOZERT, Zoe ◎ V. 26.

MRAK, Emil M., univ. prof.; b. San Francisco, Oct. 27, 1901; s. Andrew and Antoinette (Newman) M.; B.S., U. Calif., 1926, M.S., 1928, Ph.D., 1937; married Vera Dudley Greaves, Nov. 16, 1945; children—Robert Emil, Antoinette Vera. Research assistant U. Calif. at Berkeley, 1926-37, instructor, 1937-41, asst. prof., 1941-44, food technologist, 1944-45, asso. prof., 1945-47, prof. food technology and chmn. dept. since 1948. Chmn. com. on food research Office of Q.M. Gen., War Dept., Washington, 1944-45, mem. com. on food protection; mem. Nat. Research Council com. food stability. Mem. N.Y. Acad. Sci., Soc. Am. Bacteriologists, Am. Mycol. Soc., Soc. Gen. Microbiology (Eng.), Am. Assn. Cereal Chemists, Am. Pub. Health Assn., Sigma Xi, Alpha Zeta, Phi Sigma, Alpha Gamma Rho. Author U. Cal. Expt. Sta. bulls. and circulars. Editor: Advances in Food Research, Vols. I, II, III, IV, V, 1947—. Contbr. articles various phases food tech. to sci. jours. Home: 530 Anderson Rd. Office: Food Technology Bldg., Univ. of Cal., Davis, Cal.

MUCCIO, John Joseph (mū'chō), foreign service officer; b. Valle Agricola, Italy, Mar. 19, 1900; s. John Anthony and Filomena (Muccio) M.; became naturalized U.S. citizen, June 1921; Ph.B., Brown U., 1921, LL.D., 1952; M.A., George Washington U., 1923; LL.D., Seoul National University, Korea, 1952. Foreign service officer, since August 15, 1921: vice consul, Hamburg, 1924; vice consul, Hong Kong, 1926; consul, Yunnanfu, Feb. 1928, Hong Kong, Mar. 1928, Foochow, Mar. 1939, Shanghai, Feb. 1931; consul and 2d sec., La Paz, Bolivia, Feb. 27, 1935; 2d sec., Panama, Aug. 1938, 1st sec., June 1939; consul and 1st sec., Managua, May 1940; counselor, Panama, Aug. 1943; counsellor of Embassy, Havana, 1943-44, mem. American Mission to Germany, May 1945-47; spl. rep. of Pres. of U.S. to Korea, Aug. 1948; apptd. first U.S. ambassador to Korea, 1949; U.S. Delegate U.N. Trusteeship Council, 1952; Envoy Extraordinary of the U.S. to Iceland, 1954. Awarded Medal of Merit by President Truman in 1950. Served with U.S. Army 1918. Clubs: Shanghai (Shanghai); Union, Panama Golf (Panama); Metropolitan (Washington). Home: 30 Lyman Av., North Providence, R.I. Address: Dept. of State, Washington, D.C.

MUCKENHOUPT, Carl Frederick (mŭk'ĕn-houpt), physicist; b. Poughkeepsie, N.Y., Nov. 7, 1901; s. William Frederick and Sophrona Austin (Geller) M.; A.B., Williams Coll., 1922; B.S. in Elec. Engring., Mass. Inst. Tech., 1924, Ph.D., 1929; m. Sarah Joanna Boell, Jan 12, 1929; children—Frederick William, Karl Benjamin, Joanna Margaret. With power transmission dept., Westinghouse Elec. and Mfg. Co., 1925-26; research, mech. div., Gen. Electric Research Lab., 1929-31; asst. prof. elec. engring., Northeastern U., Boston, Mass., 1929-35, prof. physics and chmn. dept., 1935-46; cons. engr. in electronics, radio and elec. circuits, also engaged in research and development in same fields; chief scientist, Office Naval Research, Boston, since 1946. Served as lieut. comdr., U.S.N.R., 1941-46, now commander. Fellow American Assn. for the Advancement of Science; mem. Am. Phys. Soc., Phi Beta Kappa, Tau Beta Pi (mem. nat. council). Contributor articles to professional publs. Home: 332 Winchester St., Newton Highlands 61, Mass.

MUCKERMAN, Richard Christopher, corp. exec.; b. St. Louis, 1897; student Notre Dame U., St. Louis U.; m. Rozalia Medler, 1919; children—R.I.C., Jeanne Frances (Mrs. Jos. F. Imbs II). Pres., dir. Springfield Ice & Refrigerating Co., Springfield, Mo.; Mound City Ice & Cold Storage Co., St. Louis, J.H. R. Investment Co., St. Louis; exec. dir. City Products Corp., St. Louis. V.p. dir. Nat. Assn. Ice Industries. Roman Catholic. Clubs: Missouri Athletic, Glen Echo Country, Sunset Country, Old Warson Country. Home: 609 W. Polo Dr., Clayton, Mo. Office: 3638 Olive St., St. Louis.

MUDD, Emily Hartshorne, counselor, educator; b. Merion, Pa., Sept. 6, 1898; d. Edward Yarnall and Clementine (Rhodes) Hartshorne; M. Social Work, U. Pa., 1936, Ph.D., 1950; m. Stuart Mudd, Sept. 12, 1922; children—Emily Borie (Mrs. William Chapman), Stuart Harvey, Margaret Clark, John Hodgen. Vol. research asst. Harvard Med. Sch., Rockefeller Inst., N.Y.C., Henry Phipps Inst. for Tb, Phila., Sch. Medicine U. Pa., 1922-33; exec. dir. Marriage Council of Phila. since 1936; asst. prof. family study in psychiatry U. Pa. since 1952; prin. investigator research marriage counseling under U.S.P.H.S.; prin. investigator research alcoholism and marital conflict, Dept. Health Commonwealth of Pa.; member faculty marriage counseling V.A. Resident Tng. Program for Psychiatrists in Phila., 1947—. Lecturer at Bryn Mawr Coll. and Swarthmore Coll. Member steering com. Soc. Work Rsrch. Group, 1949; prof. adv. com. Pa. Mental Health, Inc., 1953; chmn. exec. com. Interprofl. Commn. Marriage and Divorce Laws and Family Cts. (sponsored by Am. Bar Assn.), Mem. Am. Assn. Marriage Counselors (p.p.), Am. Assn. Social Workers, Am. Sociol. Soc., Am. Orthopsychiatric Assn., Am. Assn. Psychiatric Social Workers (asso.), Alumni Soc. Grad. Sch. Univ. Pa. (exec. com.). Author: The Practice of Marriage Counseling, 1951; co-author: Readings on Marriage and Family Relations, 1954; also articles profl. and lay jours. Home: 784 Millbrook Lane, Haverford, Pa. Office: 3828 Locust St., Phila. 4.

MUDD, Eugene J. ◎ V. 27.

MUDD, Seeley G(reenleaf), physician, univ. prof.; b. Denver, Colo., Apr. 13, 1895; s. Seeley Wintersmith and Della (Mulock) M.; student Stanford U., 1913-15; B.S., Columbia U., 1917; Calif. U. Med. Sch., 1920-22; M.D., Harvard, 1924; LL.D., So. Cal., 1953; m. Dorothy Arnot Dunning, Sept. 6, 1924; children—Seeley Wintersmith, Elise Sandoz (Mrs. Murray S. Marvin). House officer, Massachusetts General Hospital, 1924-26, resident physician in cardiology, 1926-27; research associate in cancer, California Institute Tech., Pasadena, 1931-35, professor radiation therapy, 1935-45; rsrch. assoc. med. chem., since 1947; dean med. sch. U. So. Cal., 1941-43. Trustee Carnegie Institution, Washington, Pomona College, Stanford University (1946-54), University of Southern National Fund for Medical Education, Nat. Rsrch. Coun. (adv. com. on aviation med.), 1942-45; adv. coun. Life Ins. Med. Rsrch. Fund., 1945-48; dir. Gd. Hope Hosp. Assn., Los Angeles. Finney-Howell Rsrch. Found., Balt., 1936-46; hon. fel. in philosophy, U. of So. Cal. Diplomate Am. Bd. of Internists (sub-specialty cardio-vascular disease). Fellow Am. Coll. Physicians; mem. A.M.A., Am. Heart Assn., Radiological Soc. N.A., Los Angeles Acad. of Medicine, Pacific Interurban Clinical Club, Aesculapian Club and Boylston Society of Boston, Sons of the Revolution, Society of Colonial Wars. Sigma Xi, Alpha Omega Alpha, Phi Kappa Phi, Delta Tau Delta, Nu Sigma Nu. Republican. Conglist. Clubs: Bohemian (San Francisco), California, Sunset, Twilight, Annandale (Los Angeles); Valley of Montecito (Santa Barbara). Contbr. articles to medical jours. and textbooks. Home: 1550 Oak Grove Av., Pasadena, Calif. Office: 1206 Pacific Mutual Bldg., Los Angeles, Calif.

MUDD, Stuart, microbiologist; b. St. Louis, Mo., Sept. 23, 1893; s. Harvey Gilmer and Margaret de la Plaux (Clark) M.; B.S., Princeton, 1916; A.M., Washington U., St. Louis, 1918; M.D., Harvard, 1920; m. Emily Borie Hartshorne, Sept. 12, 1922; children—Emily Borie, Stuart Harvey, Margaret Clark, John Hodgen. Research fellow, Harvard, 1920-23; asso., Rockefeller Inst., 1923-25; asso. in pathology, Henry Phipps Inst., U. of Pa., 1925-31, asst. prof. exptl. pathology, 1925-31; asso. prof. bacteriology, U. of Pa., 1931-34, professor, 1934-51; professor of microbiology U. of Pa. since 1951. Dir. L.I. Biol. Assn., Biochemical Foundation of Franklin Institute. Fellow A.A.A.S., Am. Pub. Health Assn., College of Physicians of Phila., New York Academy of Science; member American Human Serum Association (president 1940-41), Physiol. Soc., Am. Assn. Pathologists and Bacteriologists, Am. Assn. Immunologists, Soc. Exptl. Pathology, Soc. Exptl. Biology and Medicine, Harvey Soc., Soc. Am. Bacteriologists (pres. 1945), Histochem. Soc. (pres. 1952); v.p. Internat. Assoc. of Microbiologists. Phi Beta Kappa, Sigma Xi, Alpha Omega Alpha. Republican. Episcopalian. Clubs: Princeton, Cosmos (Washington); Merion Cricket. Editor: Blood Susbstitutes and Blood Transfusion, 1942; associate editor Journal of Immunology, Journal of Histochemistry and Cyto-chemistry. Home: 734 Millbrook Lane, Haverford, Pa.

MUDGE, Claire R(uskin), retired exec.; b. Burlington, Ia., May 29, 1879; s. Loyal C. and Mary E. (McCracken) M.; student Lake Forest Acad., 1895-97; LL.B., U. Neb., 1903; m. Mabel A. Kimball, Apr. 5, 1904 (div. 1924) 1 dau., Virginia Louise (Mrs. L.T. Alexander). Joined legal dept. as asst. to J.P. Laffy, E.I. du Pont deNemours Powder Co., chief counsel, 1903-26, dir. legal dept., 1926-40, ret. 1940; mem. bd. dirs. E.I. du Pont deNemours & Co., 1932-52. Dir., mem. exec. com., sec. United War Fund of Del., World War II. Dir., mem. exec. com., former sec. bd. Meml. Hosp., Wilmington, Del. Mem. Am. Bar Assn., Phi Gamma Delta, Phi Delta Phi. Republican. Baptist. Clubs: DuPont Country, Wilmington, Country. Home: 2000 Meadowbrook Dr., Austin, Tex.

MUDGE, Courtland Sawin, educator; b. Providence, May 12, 1888; s. Edward Courtland and Eva Ann (Sawin) M.; Ph.B., Brown U., 1911, A.M., 1912, Ph.D., 1915; student U. Goettingen, Germany, 1914; m. Mary Elizabeth Turner, Nov. 7, 1918; children—Barbara (R.W. Ziegler), Courtland Turner. Bacteriologist Nat. Canners Assn., Washington, 1915-16, U.S.D.A., 1916-22; with U. Cal. at Davis, since 1922, asst. prof. dairy industry, 1922-46, chmn. dept. bacteriology Coll. Letters and Science, 1946. Served as captain A.U.S., 1922-35, as capt. in Res. Member Pasteur Soc. No. Cal. (pres. 1928), Am. Pub. Health Assn., Soc. Am. Bacteriologists, Am. Dairy Sci. Assn., Soc. Exptl. Biology and Medicine, Sigma Xi (pres. 1954), Phi Delta Theta. Mason. Clubs: Commonwealth, Rotary (sec. 1954). Author: Fundamental Approach to Bacteriology (with F. R. Smith), 1939; also articles tech. jours. Home: 311 Russell Blvd., Davis, Cal.

MUDGE, Gilbert H(orton), physician; b. Bklyn., Apr. 19, 1915; s. Alfred E. and Alice (Horton) M.; B.A., Amherst Coll., 1936; M.D., Columbia, 1941, D.M.Sc., Columbia, 1948; m. Eleanor Mackenzie, July 11, 1941; children—George A., Gilbert H., John T., Eleanor W. Instr. to asso. prof. medicine Columbia, 1947-55; prof. pharmacology and exptl. therapeutics Johns Hopkins, 1955—. Mem. Soc. Exptl. Biology and Medicine, Am. Physiol. Soc., Am. Soc. Clin. Investigation, Assn. Am. Physicians. Author papers on exptl. medicine. Home: 1510 Berwick Av., Ruxton 4, Md. Office: 710 N. Washington St., Balt. 5.

MUDGE, Verne Donald, army officer; b. Bangor, S.D., Sept. 5, 1898; ed. U. of Florida; B.S., U.S. Mil. Acad., 1920; grad. Cav. Sch., 1921, Command and Gen. Staff Sch., 1935, Army War Coll., 1940. Commd. 2d lt., U.S. Army, 1920, and advanced through the grades to maj. gen., 1944; on duty in personnel division, War Dept. Gen. Staff, Washington, D.C., 1940-42; chief of staff, 1st Cav. Div., 1942; comd. 5th Cav. Brigade, Fort Clark, Tex., 1942-43; 2d Cav. Brigade, Fort Bliss, Tex., Australia, New Guinea and Admiralty, 1943-44; became commanding general, first Cav. Division, Southwest Pacific Area, Aug. 1944, and led the division in invasion of Leyte, Samar and Luzon, P.I. Wounded in action, Feb. 28, 1945. Apptd. to professional staff, Senate Com. on Armed Services, Apr. 1947. Awarded D.S.C., D.S.M., Legion of Merit, Silver Star, Bronze Star, Air Medal, Purple Heart. Address: care Committee on Armed Services, U.S. Senate, Washington.

MUDGETT, Gilman Clifford, army officer; b. Valley City, N.D., Mar. 7, 1901; s. Charles Frederick and Nellie (McDonald) M.; B.S., U.S. Mil. Acad., 1922; m. Nancy Beall Williams, Nov. 21, 1923; children—Nancy Jean, Gilman C. Commd. 2d lt., U.S. Army, 1922, and advanced through grades to maj. gen., 1953; overseas, ETO, also with 8th Army, Korea, World War II; now chief of information Dept. of Army, Washington. Home: Fort Myer, Va. Office: CINFO, The Pentagon, Washington.

MUECKE, Berthold, Jr., (mik' kā) lawyer; b. N. Y. City, July 9, 1902; s. Berthold and Katharina (Dautermann) M.; A.B., Coll. City of N.Y., 1923; LL.B., Columbia, 1925; m. Eleanor B. Thalmann, Oct. 3, 1932; children—Berthold III, Eleanor B., Marjorie A., Madeline M. Admitted to N.Y. bar, 1926 and practiced in N.Y. City, 1926-50, Baltimore, since 1950; mem. Dills, Muecke & Schelker, N.Y. City, since 1931, Muecke, Mules & Ireton, Baltimore, since 1950; sec. and gen. counsel Comml. Credit Co., Baltimore, since 1950; dir. Am. Credit Indemnity Co. Mem. Am., and N.Y. City bar assns., Phi Sigma Kappa. Lutheran. Mason (K.T.). Clubs: Merchants (Balt.); Shriner. Home: Ruxton, Md. Office: 14 Light St., Balt. 2.

MUEHLBERGER, Clarence Weinert (mūl'bĕr-gĕr), toxicologist; b. Chicago, Ill., July 16, 1896; s. Otto and Rose (Weinert) M.; B.S. in Chem. Engring., Armour Inst. Tech., 1920; M.S., U. of Wis., 1922, Ph.D., 1923; m. Mary Ellen Finn, Sept. 15, 1923; 1 son, Robert Mortelle. Asst. instr. in chemistry, U. of Wis., 1920-21, research asst. in chemistry, 1921-23; state toxicologist, Wis., 1923-30; also asst. prof. pharmacology and toxicology, U. of Wis. Med. Sch., 1924-30; toxicologist and asst. dir. Scientific Crime Detection Lab., Northwestern U., 1930-35; asst. prof. toxicology and pharmacology, Northwestern U. Med. Sch., 1930-35, asso. prof., 1935-39; professorial lecturer in toxicology, U. of Illinois Med. Sch., 1934-41; lecturer in toxicology, Loyola U. Med. Sch., 1940-41; professorial lecturer in toxicology, U. of Chicago Med. Sch., 1935-39, asso. prof. toxicology, 1939-41; coroner's toxicologist, Cook County, Ill., 1930-41; staff toxicologist Cook County Hosp., 1930-41; cons. expert to Chicago Police Dept. on bombs and explosions; lecturer in toxicology, U. of Mich., since 1941; Mich. State toxicologist and dir. Mich. Crime Detection Lab., since 1941. Asso. editor, Am. Jour. Police Science since 1939. Pvt. Chem. Warfare Service, U.S. Army, 1918-19. State gas consultant, Mich. O.C.D., since 1941. Fellow A.M.A.; mem. American Chem. Soc., Soc. for Pharmacology and Exptl. Therapeutics, Soc. Exptl. Biology and Medicine, A.A.A.S., Soc. Medical Jurisprudence, American Industrial Hygiene Association, Institute of Medicine of Chicago, Michigan, Pathological Society, Am. Pub. Health Assn., Phi Beta Pi, Alpha Chi Sigma, Gamma Alpha, Tau Beta Pi, Phi Lambda Upsilon, Sigma Xi frats. Club: Chicago Literary (Chicago). Contbr. studies in forensic chemistry and toxicology. Office: Michigan Dept. of Health Laboratories, Lansing, Mich.

MUEHLECK, Ernest, business exec.; b. Phila., Aug. 15, 1895; s. George Adolf (M.D.) and Frieda Louise (Ludeke) M.; student Kingsley Sch., Essex Fells, N.J., 1903-12, Stevens Inst. Tech., 1912-15; m. Florence Kay Thompson, Aug. 2, 1917; 1 dau., Kaye Ann (Mrs. Norman Lewis Barr, Jr.). Engring. designer, asst. sales engr. Rail Joint Co., N.Y., 1919-25; cons. indsl. engr., Germany, France, Italy, Eng., 1925-34; mng. dir. Samuel Heap & Sons, Ltd., Rochdale, Lancashire, Eng., 1934-36; with Turner & Newall, Ltd., Eng., 1936-37; pres. Keasbey & Mattison Co., Ambler, Pa., 1937—; dir. Ambler Nat. Bank. Served as cpl., aircraft armament div. Ordnance Corps, U.S. Army, A.E.F., France, 1917-19. Mem. Asbestos Cement Products Assn. (pres.), Magnesia Insulation Mfrs. Assn. (chmn.). Clubs: Huntingdon Valley Country (past treas., dir.), Midday (Phila.). Home: Old Trees, Dresher Rd., Horsham, Pa. Office: Keasbey & Mattison Co., Ambler, Pa.

MUELDER, Hermann R(ichard) (mīl'dĕr), prof. of history; b. Summerfield, Ill., Dec. 7, 1905; s. Epke Hermann and Minnie (Horlitz) M.; B.S., Knox Coll.,

Galesburg, Ill., 1927; M.A., U. of Minn., 1928, Ph.D., 1933; student, U. of Wis., 1930-31; m. Annie Vernice Richmond, Feb. 27, 1932; children—Richard Herman, Marcia Mae, Owen Walter. Teaching asst. history, U. of Minn., 1928-30, U. of Wis., 1930-31; instr. of history, Knox Coll., 1931-32, 34-37, prof. since 1937, director of general education since 1950; instructor of history and English, Bemidji (Minn.) States Teachers Coll., 1933-34, summer 1935. Member American Hist. Assn., Illinois State Hist. Soc., Illinois Assn. Congregational and Christian Churches (hist. com.), Phi Beta Kappa. Author: Church History in a Puritan Colony of the Middle West, 1937; Years of This Land, A Geographical History of the United States (with David M. Delo), 1943. Editor: The Middle West, Living and Learning Through Examination of the Student's Own Environment, 1940. Co-author (Mathew Spinka & others) of A History of Illinois Congregational and Christian Churches, 1944. Home: 1414 N. Prairie, Galesburg, Ill.

MUELDER, Milton E. (mil' der), educator; b. Boody, Ill., Aug. 27, 1908; s. Epke Herman and Minnie (Horlitz) M.; A.B., Knox Coll., 1930; student Freiburg U., Germany (fellowship Inst. Internat. Edn.), 1930-31; A.M., U. Mich., 1932, Ph.D. (Fellow history dept. 1930-33), 1939; A.M., Columbia, 1943; m. Kathleen Sarah Dietrich, June 26, 1939. Instr. European history LaCrosse (Wis.) State Tchrs. Coll., 1933-35; mem. faculty Mich. State Coll. since 1935, head dept. polit. sci. and pub. adminstrn. 1949-52, dean school of science and arts 1952—. Director office research development Office Coll. President; co-ordinator program for adoption U. Ryukus at Okinawa. Mem. Michigan State Civil Service Commission 1951—, chmn. 1955-56; mem. State Fulbright Com. Mem. Mich. Little Hoover Commn., Health Admnstrn. 1950-51; regional adv. com. Inst. Internat. Edn., Chgo. Served as lt., U.S. Navy, 1943-45; chief program br. control office Office Mil. Govt. U.S., 1945-47; dep. dir. edn. and cultural affairs div., 1948-49. Decorated Legion of Merit. Mem. Internat. City Mgrs. Assn., Am. Polit. Sci. Assn., Am. Soc. for Pub. Adminstrn., Am. Hist. Assn., Nat. Municipal League, Phi Beta Kappa. Home: 1133 Southlawn. Office: Michigan State College, East Lansing, Mich.

MUELDER, Walter George, theol. dean; b. Boody, Ill., Mar. 1, 1907; s. Epke Hermann and Minnie (Horlitz) M.; B.S., Knox Coll., Galesburg, Ill., 1927; S.T.B., Boston U., 1930, Ph.D., 1933; m. Martha Grotewohl, June 28, 1934; children—Sonja Jane, Helga Louise, Linda Ruth. Ordained to ministry of Methodist Ch., 1933; asso. prof. Berea Coll., 1934-36, prof., 1936-40; prof. Christian theology and Christian ethics, U. of So. Cal., 1940-45; dean and professor social ethics, Boston U. Sch. of Theology, 1945—; Lowell lectr., 1951; vis. prof. Ecumenical Inst., Switzerland, 1953-54; Boston Univ. lectr., 1954. Mem. Fellowship of Reconcilaition; Religion and Labor Found. Trustee Robert Treat Paine Peace Found., Inst. of Pastoral Care. Mem. Am. Assn. Theol. Schools, Association Methodist Theological Schs., Meth. Ch., Christian Action (exec. com.), Adv. Commn. World Council Chs. (del. Conf. Faith and Order, 1952), Am. Civil Liberties Union, Am. Philos. Assn., Nat. Council on Religion in Higher Edn., Am. Theol. Soc., Phi Beta Kappa, Pi Epsilon Theta, Theta Phi, Pi Gamma Mu. Author: (with E. S. Brightman), Hist. Outline of the Bible, 1936; (with L. Sears) Development of American Philosophy, 1940; Human Destiny, 1951; Religion and Economic Responsibility, 1953. Contbr.: Personalism in Theology, 1943; Liberal Learning and Religion, 1951; Church and Social Responsibility, 1953; American Income and Its Use, 1954. Home: 82 Oxford Rd., Newton Centre 59, Mass. Office: 745 Commonwealth Av., Boston 15.

MUELLER, Alfred Don, clin. psychologist; b. Port Washington, Wis., Nov. 7, 1893; s. Michael and Anna (Majerus) M.; grad. State Normal Sch., Milwaukee, Wis., 1916; Ph.B., U. of Wis., 1918, Ph.M., 1919; grad. study, Carnegie Inst. Tech., 1921-22; A.M., Yale, 1926, Ph.D., 1927; m. Marie Struve, July 19, 1919; children—Alfred Jerome, Charles Wendell. Teacher, pub. schs., Ozaukee County, Wis., 1912-14; supervising prin. pub. schs., Cashton, Wis., 1919-21; prof. edn. and psychology, Mass. State Normal Sch., Worcester, 1923-30; lecturer, Fitchburg Normal Sch., summers 1927, 28, univ. extension div., Mass. State Dept. Edn., 1925-29, Grad. Sch. of Edn., Yale, 1928-29; asso. prof. secondary edn., U. of Tenn., 1929-38, and dir. student teaching, 1934-38; dir. Psychol. Service Center, Knoxville; dir. and psychologist, Knoxville Child Guidance and Adult Adjustment Clinic, 1938-47; American Red Cross, 1943-47; prof. psychology, Ft. Sanders Hospital Nurses Training School, 1945-47; clin. psychologist Kennedy Veterans Administration Hosp., Med. Teaching Group, Memphis, Tenn., 1947-50, chief clinical psychologist since 1950; director of curriculum studies, Tenn. high schools, 1929-34, mem. Curriculum Com. of Tenn. Edn. Survey, 1934. Mem. Comm. of Assn. Colls. and Secondary Schs. of Southern States, 1929-35. Diplomate Clin. Psychology. Fellow Clin. Psychol., A.A.A.S. Mem. Am. Psychol. Assn., Acad. Polit. and Social Sci., Nat. Soc. Coll. Tchrs. of Edn., Nat. Soc. Study of Edn., Am. Assn. U. Profs., Tenn. State Tchrs. Assn., East Tenn. Edn. Assn., Phi Delta Kappa, Pi Gamma Mu, Alpha Psi Omega, Phi Kappa Phi. Clubs: Univ., Smokers, Chess, Kiwanis, Torch Internat.; Yale (Memphis). Author: Achievement Test in Introductory Psychology (with L. A. Averill), 1925; Progressive Trends in Rural Edn., 1926; Teaching in Secondary Schs., 1928; A Vocatnl. and Socio-Educational Survey of Small High Schs. of New England, 1929; Principles and Methods in Adult Edn., 1937. Contbr. to Ency. of Child Guidance, 1943. Contbr. to ednl. and psychol. jours. Home: 4035 Tutwiler Rd., Memphis 12. Office: Kennedy Vets. Adminstrn. Hospital, Med. Teaching Group, Memphis 15, Tenn.

MUELLER, Arthur E(rvin) A(rnold), business exec.; b. Wausau, Wis., Sept. 7, 1907; s. A. C. and O. (Abraham) M.; A.B., Lawrence Coll., Appleton, Wis., 1929; A.M., Cornell, 1930; m. Helen Lemke, June 24, 1933; children—James, Richard, Anne, Kathryn. Sales rep. Am. Nat. Securities Co., Wausau, 1930-33; v.p. No. Wis. Securities, 1933-40; pres. Marathon Foundry & Machine Co., 1940-49; dir. North Central Airlines since 1948, now chmn. bd.; chmn. bd. Love Brothers, Inc., Aurora, Ill.; president Midwestern Foundries, Inc., Garrett, Ind., Sterling Casting Corp., Bluffton, Inc., North Central Realty Co., Wausau, Three Rivers Casting Corp., Three Rivers, Mich.; dir. Intercity State Bank, Schofield, Wis. Clubs: Rotary, Wausau, Wausau Country. Author: Economic Effects of Installment Buying on the Business Cycle, 1930. Home: Highland Park; summer Minocqua, Wis. Office: Mueller Bldg., First and Scott sts., Wausau, Wis.

MUELLER, Foorman L(loyd), (miller), lawyer; b. Chgo., Aug. 5, 1904; s. George Edgar and Bessie Dorothy (Foorman) M.; A.B., U. Mich., 1927; LL. B., Chgo. Kent. Coll. La., 1932; m. Isabel McFarland, Oct. 25, 1930; children—Georgeana, Foorman Lloyd. Admitted to Ill. bar, 1932; practiced law, patent and trademark, Chgo., 1932—. Chmn. Hinsdale Community Caucus, 1948, 49, Hinsdale Plan Commn., 1949—. Mem. Am. Patent Law Assn. (pres. 1953-54), Am. Chgo. bar assns., Patent Law Assn. Chgo., Inst. Radio Engrs., Phi Delta Phi, Phi Gamma Delta. Clubs: Union League (Chgo.); University (Washington). Home: 321 S. County Line Rd., Hinsdale, Ill. Office: 105 W. Adams St., Chgo. 3.

MUELLER, Fred William ◎ V. 28.

MUELLER, Frederick William, Jr. (mil'ler), educator-economist; b. Galesburg, Ill., Apr. 8, 1900; s. Frederick William and Anna (Foote) M.; student Oberlin Cons. Music, 1918-20, MacPhail Sch. Music, Minneapolis, 1920-22; B.S., U. of Minn., 1925; LL. B., Chicago Kent Coll. Law, 1929; M.B.A., Northwestern, 1934, Ph.D., 1942; m. Hazel Mercer Du Cles, Aug. 20, 1936; 1 dau., Anna Lee. Pianist, teacher, accompanist, 1920-25; mem. statistical investment and credit depts., Continental-Ill. Bank & Trust Co., 1925-33; radio programs: Business Today, WIND, Chicago, 1936-37, The Changing Scene, 1939-41, Story of Business, NBC, 1937-38, Family Pocketbook, WGN, 1938-39; prof. banking and finance, Coll. Commerce, DePaul U., since 1930, asst. dean, 1936-48, asso. dean, 1948-50, dean, 1950-52, chmn. dept. finance since 1938; lectr. Ind. U. for U.S. Savings & Loan Seminar since 1947, on economic monetary and ednl. problems, Redpath Bur. since 1946; dist. price liaison officer, Chicago met. office, O.P.A., 1943-45. Admitted to Ill. bar, 1929. Dir. Univ. Broadcasting Council, 1938-40. Winner Phi Mu Gamma Arts award, 1940. Mem. American Economic Association, American Finance Association, American Arbitration Association, Delta Sigma Pi, Sigma Phi Epsilon, Pi Gamma Mu. Author: Losses in Bank Earning Assets, 1936; Money and Banking, 1951; monographs: Silver Muddle, 1937; Problem of Excess Bank Reserves, 1937; Insurance of Bank Deposits, 1939; Capital Formation and Bank Credit, 1940; Contraction of Bank Credit, 1942. Contbr. to profl. mags. and books. Composer: Trio in F Minor; Waltz in C; also secular and sacred songs for voice. Methodist. Home: 1045 Maple Av., Evanston, Ill. Office: DePaul Univ., Chicago 1.

MUELLER, Gilbert J(ohn), business exec.; b. Hanover, Kan., May 12, 1904; s. Anton G. and Florence (Pifer) M.; A.B., Univ. of Colo., 1928; student Yale, 1928-29; LL.B., Univ. of Denver, 1932; m. Cornelia Pullen, Aug. 21, 1929; children—Gilbert Anton, Cornelia Florence. Admitted to Colo. bar, 1933; asst. sec. Argo Oil Corp., Denver, 1937-40, v.p. and dir., 1941-46, exec. v.p., dir. 1946-53, pres. 1953—. Mem. Rocky Mountain Oil and Gas Assn. (dir.), Ind. Petroleum Assn. of Am. (dir.), Am. Petroleum Inst., Newcomen Soc. of Eng., Arthritis and Rheumatism Found. (chmn. Rocky Mt. chpt.), Beta Theta Pi, Phi Delta Phi. Episcopalian. Clubs: Denver Country, Denver, Wigwam, Mile High, University. Home: 555 Race St., Denver 6. Office: 1700 Broadway, Denver 2.

MUELLER, Gustav ◎ V. 27.

MUELLER, Hans (mül'er), educator; b. Amriswil, Switzerland, Oct. 27, 1900; s. Ernst and Mathilda (Mayer) M.; Sc.D., Swiss Inst. of Tech., 1927; m. Inez M. Jansson, May 28, 1929; 1 dau., Agneta M. Came to U.S., 1925, naturalized, 1934. Research associate, Mass. Inst. of Tech., 1925-28, asst. prof., 1928-34, asso. prof., 1934-40, prof. of physics, since 1940; consultant to govt. and indsl. labs. Fellow John Simon Guggenheim Found., 1937. Mem. Am. Acad. of Arts and Sciences, A.A.A.S., Am. Phys. Soc., Am. Optical Soc., Sigma Xi, N.Y. Acad. Science. Associate editor, Journal Optical Soc., 1943-53. Home: 15 Preble Gardens Rd., Belmont 78, Mass. Office: Mass. Inst. of Tech., Cambridge 39, Mass.

MUELLER, Hans Alexander, artist; b. Nordhausen, Germany, Mar. 12, 1888; s. Julius and Marie (Halfeld) M.; student pub. schs., Germany; m. Marie Riethof, Aug. 25, 1920; children—Klaus Andrew, Frank Hans. Came to U.S., 1937, naturalized, 1944. Prof. State Acad. Graphic Arts, Leipzig, Germany, 1920-37; tchr. graphic arts Columbia, since 1938; illustrator books, Limited Edition Club, N.Y. Random House, Double-Day-Doran, Viking Press, Peter Pauper Press, Longmans Green, Houghton & Mifflin, E.P. Dutton, Henry Holt. Author: Woodcuts and Woodengraving, How I Make Them, 1938; Woodcuts of New York, 1938; How I Make Woodcuts and Woodengravings, 1945. Home: 720 Riverside Dr., N.Y.C. 31. Office: care National Academy of Design, 1083 Fifth Av., N.Y.C.

MUELLER, John Theodore (mil'er), clergyman, educator, religious writer; born Janesville, Minn., Apr. 5, 1885; s. Andrew and Ernestine (Krumbholtz) M.; ed. Concordia Coll., Ft. Wayne, Ind., 1898-1904, Concordia Sem., St. Louis, Mo., 1904-07, and extension courses Tulane U., 1907-11; Th.D., Xenia Theol. Sem., 1927; m. Adeline S. Meibohm, Feb. 25, 1908; children—Armand Elmer Theodore, Irma Louisa, Norbert Carl Frederick, Arlo Max, Marilyn Emily Eugenia. Instr. Luther Coll., New Orleans, La., 1907-11, Wittenberg (Wis.) Acad., 1911-13; pastor St. John's Evang. Luth. Ch., Hubbell, Mich., 1913-17, Zion Evang. Luth. Ch., Ottawa, Ill., 1917-21; asst. pastor Bethlehem Evang. Luth. Ch. and prof. systematic theology and exegesis, Concordia Sem., St. Louis, Mo., 1921-55; retired 1955. Commnr. of Lutheran Church, Missouri Synod, to Theological Conferences in Europe, 1949-50. Member Victoria Inst. (Eng.), Palestine Oriental Soc. Republican. Author many books, 1923, latest being: Luther's Commentary on Romans, 1954; The Lutheran Confessions, 1954. Editor testaments and Bibles, also: Kalender fuer deutsche Lutheraner, 1939—. Radio speaker on religious topics. Home: 5 Seminary Terrace, St. Louis, Mo. Office: Concordia Seminary, 801 De Mun Av., St. Louis 5, Mo. ★28

MUELLER, Joseph M., clergyman; b. St. Louis, Dec. 1, 1894; s. George Fritz and Barbara N. (Ziegler) M.; grad. S.S. Paul and Peter Sch., St. Louis, 1907; Pontifical Coll. Josephinum, Worthington, O., 1919; holds degrees, D.D. and Litt.D. Ordained priest Roman Cath. Ch., 1919, domestic prelate, 1939; curate, Carlyle, Mt. Carmel, East St. Louis, Belleville, Ill., 1919-26; organizer Blessed Sacrament Parish, Belleville, 1926, pastor, 1926-30; pastor St. Peters Cathedral, 1930-47; consecrated Bishop of Sinda and coadjutor of Sioux City, 1947, Bishop of Sioux City, Ia., since 1948. Home: 2221 Nebraska St. Office: 1821 Jackson St., Sioux City, Ia.

MUELLER, Kate Hevner ◎ V. 28.

MUELLER, Merrill (mül-er), radio, TV commentator; b. N.Y.C., Jan. 27, 1916; s. Carl and Kathryn (Creden) M.; spl. student Sorbonne, Paris, 1939, London U., 1946; m. Edith Nicholson, Feb. 14, 1946. Labor reporter Internat. News Service, 1935-36, Washington reporter, 1936-38, fgn. corr., 1938-41; European dir. Newsweek, 1941-42; roving reporter NBC, Europe, Africa, India, Asia, Pacific, 1941-46, London dir., 1946-50, commentator, news exec., 1950—; dir. Radio Corp. Am., Ltd., London, 1946-50. Mem. World Radio Pool Voice, European D-Day to D106, 1944; World Radio Pool Voice, Japanese Surrender, U.S.S. Missouri, 1945. Decorated Purple Heart; Order Brit. Empire; Legion of Honor (France). Recipient Polk Meml. Award, L.I.U., 1953. Mem. Am. Corr. Assn. London (past pres.), Am. Radio News Analyst Assn. (sec.). Clubs: Williams, Overseas Press (award 1947), The Players, Dutch Treat (N.Y.C.). Home: Rednick Farm, Greenwich, Conn. Office: 30 Rockefeller Plaza, N.Y.C.

MUELLER, Paul, chemist; b. Olten, Switzerland, Jan. 12, 1899; s. Gottlieb and Fanny (Leypoldt) M.; Ph.D., U. Basle, 1925; Dr. honoris causa, U. Eva Peron (Argentina), 1954; m. Friedel Ruegsegger, Oct. 6, 1927; children—Henry, Niklaus, Margaret. Chemist J.R. Geigy A. G., Basle, since 1925, sci. partner since 1930, vice dir. since 1947. Awarded Nobel prize for development DDT, 1948; hon. prof. Dept. of Ministry Pub. Health Argentina. Mem. Soc. Industrielle de Chimie (Paris), Schweizerische Naturforschende Gesellschaft. Home: 78. Glaserbergstrasse. Office: Schwarzwaldalle, Basle, Switzerland.

MUELLER, Paul Albert, lawyer; b. Phila., Oct. 20, 1897; s. George P and Anna Catherine (Stump) M.; A.B., Franklin and Marshall Coll., 1921; LL.B., U. Pa., 1922, LL.M., 1923, LL.D., 1954; m. Alma C. Sprecher, Aug. 16, 1928; children—Pual A., John C. Admitted to Pa. bar, 1922, practiced in Lancaster, 1923—; dist. atty. Lancaster Co., Pa., 1932-36; dir. Animal Trap Co. Am., Consumers Ice Co. of Lancaster, Vulcan Machine Co., Mac-It Parts Co., William H. Nobble & Son, Inc., Buch Mfg. Co. Del. Rep. Nat. Conv., 1948. Pres. Lancaster Gen. Hosp., 1943-45; truastee Franklin and Marshall Coll., Law Sch. U. Pa. Am., Pa. (pres. 1955), Lancaster (pres. 1952-54) bar assns., Am. Judicature Soc., Am. Law Inst., Am. Legion, Phi Beta Kappa, Order of Coif. Republican. Lutheran. Elk. Clubs: Hamilton, Lancaster Country, Union League (Phila.). Home: 1412 Ridge Rd. Office: 45 N. Duke St., Lancaster, Pa.

MUELLER, Reuben Herbert, clergyman; b. St. Paul, June 2, 1897; s. Reinhold Michael and Emma (Bunse) M.; A.B., North Central Coll., 1919; B.D., Evang. Theol. Sem., 1926; D.D. (hon.), Westmar College, 1937; LL.D., North Central College, 1953; married Magdalene Stauffacher, December 26, 1919; 1 dau., Margaret Magdalene (Mrs. Armin C. Hoesch). Teacher high sch., Wis. and Minn., 1919-24; ordained to ministry Evang. Ch., 1922; pastor, Minneapolis, South Bend and Indianapolis, 1921-37; instr. North Central Coll., 1924-26; conf. supt. Evang. Ch., Ind. Conf., 1937-41; gen. sec. Christian edn. and evangelism Evang. Ch., Cleveland, 1941-46; exec. sec. Christian edn. and asso. sec. evangelism Evang. United Brethren Ch., 1946-54, bishop, 1954—, mem. gen. council of adminstrn., 1946—, pres. gen. bd. Christian edn., v.p. gen. bd. of evangelism. Vice pres. Nat. Council Chs. Christ U.S.A., mem. gen. exec. bd.; vice chmn. World Council Christian

Edn.; mem. U.S. conf, World Council of Chs.; mem. Gen. Comm. on Chaplains, Washington. Served with U.S. Army as instr. S.A.T.C., 1918. Mason. Club: Columbia (Indpls.). Author: Becoming a Christian, 1930; Lay Leadership in the Church (with G. E. Epp and others), 1943; What Is Christian Teaching, 1952; also articles in religious publs. Address: 1401 Castle Av., Indpls. 27.

MUELLER, Robert K(irk), mfg. exec.; b. St. Louis, July 25, 1913; s. Edward Robert Otto and Lucille M. (Flaugher) M.; B.S., Univ. Wash., 1934; M.S., U. Mich., 1935; grad. student Harvard, 1950; m. Jane Elizabeth Konesko, Dec. 28, 1939; children—Lucy Alison, Patricia Kirk, James Arno. Chemist Sinclair Refining Co., East Chgo., Ind., 1935; plant chemist Monsanto Chem. Co., St. Louis, 1935-38, gen. supt. plastic div., Springfield, 1940-42, prodn. dept., 1946-48, asst. prodn. mgr., 1948-49, prodn. mgr., 1949-50, asst. gen. mgr. plastic div., 1950-52, gen. mgr., 1952—, v.p., 1954—; prodn. supt. Shawinigan Resins Corp., Springfield, 1938-40, pres., dir., 1952—; supt. Longhorn Ordnance Works, 1942-44, plant mgr., 1944-46; dir. Union Trust Co., Monsanto, Oakville, Ltd., Oakville, Ont.; editorial bd. India Rubber World, Inc. Mem. Asso. Industries Mass. (executive committee), C. of C. (dir.), Am. Inst. Chem. Engrs., Am. Chem. Soc., Am. Ordnance Assn., Soc. Plastics Industry, A.A.A.S., Mfg. Chemists Assn., Am. Management Assn., N.Y. Academy Science, Am. Society Quality Control. Clubs: Metropolitan (N.Y.C.); Colony (Springfield, Mass.); Longmeadow Country. Author: Effective Management Through Probability Controls, 1950. Home: Chapin Rd., Hampden. Office: Monsanto Av., Springfield, Mass.

MUELLER, Russell R(obert) (mül'er), trade assn. exec.; b. Chgo., July 8, 1912; s. Herman and Marie (Hitzmann) M.; student Northwestern U.; m. F. Elaine Alm, July 17, 1937; children—Wendy Elaine, Lynda Elaine, Robert Russell, Michael Russell. Control, management staff Nat. Retail Furniture Assn., 1934-37, asst. to pres., 1937-39, New Eng. dir., 1939-40; exec. sec. New Eng. Hardware Dealers Assn., 1940-52; mng. dir. Nat. Retail Hardware Assn., 1952—, also vice chmn. central council, Washington; mem. trade assn. com. C. of C. of U.S.; mem. advisory council Bureau of Education for Fair Trade, N.Y.C. Mem. Boston Trade Assn. Execs. (exec. com.), Am. Retail Fedn. (dir. nat. council). Conglist. Clubs: Indianapolis Athletic, Boston Univ. Home: 4270 W. Kessler Blvd. N. Drive, Indpls. Office: 964 N. Pennsylvania St., Indpls. 4.

MUELLER, Theodore Edward, chmn. Am. Radiator & Standard Sanitary Corp.; b. Louisville, Ky., Apr. 3, 1885; s. Adolph E. and Anna (Ahrens) M.; ed. pub. and private schs.; m. Pattie C. Johnston, June 16, 1916. Asso. with Am. Radiator & Standard Sanitary Corp. since 1904, beginning as pattern maker, apptd. mgr. Louisville plant, 1913, v.p. 1929-46, pres., 1946-53, chmn. bd. since 1953. Republican. Clubs: Duquesne (Pitts.); Pendennis (Louisville); Metropolitan, Engineers (N.Y.C.). Home: Upper River Rd., Louisville. Office: Bessemer Bldg., Pitts.

MUELLER, Theodore Frederick, publisher; b. New York City, Jan. 24, 1899; s. Matthew and Anna Marie (Jensen) M.; ed. pub. and pvt. schs.; m. Joyce Nebeker, Aug. 24, 1940. With McGraw-Hill Pub. Co., Inc., 1917-37, asst. to pres., 1932-37; with Newsweek Mag. since 1937, bus. mgr., 1940-43, v.p., 1943-49, publisher since 1949; dir. Weekly Pubs., Inc. Mem. Nat. Assn. Mag. Pubs. (dir.), W. Side Assn. Commerce (dir.). Clubs: Salmagundi (New York); Winged Foot golf (Westchester). Home: One Fifth Av., N.Y.C. Office: Newsweek Bldg., N.Y.C. 36.

MUELLER, Theophil Herbert (mül'ler), pres. Julius Kayser & Co.; b. Navan, Wis., Nov. 27, 1897; s. Karl Anton and Pauline (Purat) M.; B.A., Moravian Coll., 1914, LL.D., 1942; B.D., Moravian Theol. Sem., 1916; M.A., Lehigh U., 1918; m. Helen Scull, Feb. 17, 1940. Metallurgist Bethlehem (Pa.) Steel Co., 1918-23; v.p. and dir. R. K. Laros Silk Co., Bethlehem, 1923-36; v.p. and dir. Julius Kayser & Co., mfrs. hosiery, underwear, gloves, N.Y. City, 1936-42, pres., 1942-54, cons., dir., 1954—; dir. La France Industries, Phila., Union Hardware Co., Torrington, Conn., and La France, S.C. Pres. bd. trustees Moravian Sem. and Coll. for Women, Bethlehem, Pa.; trustee Lehigh U.; chmn. exec. com. Brand Names Foundation. Mem. Phi Beta Kappa, Phi Gamma Delta (trustee and treas. Ednl. Foundation). Republican. Home: Tranquility Farm, Litchfield, Conn. Office: 500 5th Av., New York, N.Y.

MUENCH, Aloisius Joseph (mĭnch), archbishop; b. Milwaukee, Wis., Feb. 18, 1889; s. Joseph and Teresa (Kraus) M.; ed. Seminary of St. Francis de Sales, St. Francis, Wis., 1904-13; A.M., U. of Wis., 1919; Dr. Social Sciences, U. of Fribourg, Switzerland, 1921; grad. study, univs. of Louvain, Sorbonne, Oxford and Cambridge (Eng.), 1921-22. Ordained priest R.C. Ch., 1913; asst. St. Michael's Parish, Milwaukee, 1913-17, St. Paul's Univ. Chapel and chaplain St. Mary's Hosp., Madison, until 1919; apptd. prof. dogmatic theology, social sciences, and dean theol. dept. Sem. of St. Francis de Sales, 1922, rector, 1929; apptd. Domestic Prelate to Pope Pius XI, Sept. 21, 1934; bishop of Fargo, N.D., since Aug. 10, 1935. Apostolic visitator and liaison officer between U.S. Mil. Govt. and Cath. Ch. in Germany, 1946-49; Regent of the Apostolic Nunciature in Germany, 1949-51; Papal Nuncio to Germany since 1951. Elevated to title of archbishop ad personam, November 1, 1950. Past president National Catholic Rural Life Conference; mem. of the Pontifical Commn. of the Cath. U. of Am.; mem. of the Social Action Com. Cath. Cent. Verein of America; mem. of Bishops' Peace Com.; asso. mem. Administrative Board of National Catholic Welfare Conference. Asst. in post-war reorganization of Internat. Assn. of Labor Legislation, Basle, Switzerland; charter mem. Pax Romana for promotion of peace among univ. students; attended internat. confs. on social and econ. questions in Switzerland, Germany and France. Apostolic Visitator to Germany, 1946; liaison officer U.S. Military Government and the Catholic Church Authorities in Germany, 1946; Head of the Papal Commission of Displaced Persons in Germany, 1946. Contbr. and lecturer on social and econ. subjects. Address: 608 Broadway, Fargo, N.D.

MUENCH, Charles, orchestra condr.; see Münch, Charles.

MUENCH, Hugo, Jr., physician; b. St. Louis, Oct. 17, 1894; s. Hugo and Eugenia (Thamer) M.; A.B., Cornell, 1915; M.D., Washington U., 1918; Dr.P.H., Johns Hopkins, 1932; A.M. (hon.), Harvard, 1946; m. Helen Ruth Harrison, Dec. 28, 1920; 1 son, James Frederick. Intern mil. hosps., 1917-20; county health officer Bertie County, Windsor, N.C., 1920-21; mem. field staff, internat. health div., Rockefeller Found., 1921-46, charge statis. work, 1932-37, fellowship adviser, 1937-46; prof. biostatistics Harvard Sch. Pub. Health, 1946—, asst. dean, 1946-54. Mem. commn. on evaluation Poliomyelitis vaccine. Diplomate (founders group) Am. Bd. Preventive Medicine and Pub. Health. Fellow A.A.A.S., Am. Statis. Assn., Am. Pub. Health Assn.; mem. Institute of Math. Statistics, American Epidemiological Society, Delta Omega (past national pres.). Contbr. papers, book chapters, articles in gen. field of statistics applied to pub. health, med. and lab. problems. Home: 100 Memorial Dr., Cambridge 42, Mass. Office: 55 Shattuck St., Boston 15.

MUGGERIDGE, Malcolm, editor, writer; b. Sanderstead, Surrey, Eng., Mar. 24, 1903; s. Henry Thomas and Annie (Booler) M.; student Selwyn College, Cambridge; m. Katherine Dobbs, Sept. 1927; 3 sons, 1 dau. Lectr. Egyptian U., Cairo, 1927-30; editorial staff Manchester Guardian, 1930-32, Moscow corr., 1932-33; asst. editor, Calcutta Statesman, 1934-35; editorial staff Eve. Standard, 1935-36; Washington corr. Daily Telegraph, 1946-47, dep. editor, 1950-52; editor Punch since 1953. Served as maj. intelligence corps, Brit. Army, 1939-45. Decorated Legion of Honor, Croix de Guerre with Palm, Medaille de la Reconnaissance (France). Author: Three Flats (production State Soc.), 1931; Autumnal Face, 1931; Winter in Moscow, 1933; The Earnest Atheist, a Life of Samuel Butler, 1936; In a Valley of this Restless Mind, 1938; The Thirties, 1940; Ciano's Papers, 1948; Affairs of the Heart, 1949. Editor English edit. Ciano's Diary, 1947. Home: A10 Albany, Piccadilly W. 1. Office: 10 Bouverie St., London E.C. 4, Eng.

MUHLBERG, William (mēl'bĕrg); b. Cincinnati, O., Apr. 8, 1875; s. William and Celestine (Mueller) M.; grad. Woodward High Sch., Cincinnati, 1893; M.D., U. of Cincinnati, 1897; grad. study, Vienna and Switzerland, 1895-99; m. Edna Zinke, Sept. 7, 1904; 1 dau., Jane Elizabeth. Interne Cincinnati Hosp., 1897-98; demonstrator in physiology, Harvard, 1899-1900; prof. physiology, U. of Cincinnati, 1901-07; asst. med. dir. Union Central Life Ins. Co., 1907-16, med. dir. since 1916, also v.p. since 1932. Pres. Pub. Health Fedn. of Cincinnati, 1930-32; pres. Bd. of Health, Cincinnati, since 1938; pres. Cincinnati Anti-tuberculosis League, 1937. Awarded Banting Medal by Am. Diabetes Assn.; Award of Honor. Cincinnati Public Health Federation. Mem. A.M.A., Ohio State Med. Assn., Cincinnati Med. Soc., Assn. Life Ins. Med. Dirs. (pres. 1929-30); Am. Diabetes Assn. (treas.), Sigma Alpha Epsilon, Nu Sigma Nu. Episcopalian. Club: Cincinnati Country. Author: Mental Adjustments, 1944; Long Life, 1916; Heart Talks, 1916; Medical Side of Field Work, 1920. Contbr. to Trans. Assn. Life Ins. Med. Dirs., etc. Home: 3439 Cornell Pl., Cincinnati 20.

MUHLEMAN, George Washington ◎ V. 26.

MUILENBURG, Garrett A. (mī'lĕn-bûrg), geologist; b. Orange City, Ia., Sept. 17, 1889; s. Antonie and Gertrude (Rempe) M.; grad. Northwestern Classical Acad., Orange City, 1907; A.B., State U. of Ia., 1912, M.S., 1913; Ph.D., Columbia, 1925; E.M., Mo. Sch. of Mines, 1925; m. Florence Brown Meadows, Aug. 26, 1914; children—Ruth Ione (Mrs. D. W. Dutton), Dorothy May (Mrs. R. O. Kasten). Instr. in geology, Colo. Sch. of Mines, 1914-16; instr. in geology, Mo. Sch. of Mines, 1916-17, asst. prof., 1917-21, asso. prof., 1921-30, prof. since 1930, head of dept., 1934-45, sr. prof., 1945-48; geol., Mo. Geol. Survey, since 1948; assistant state geologist Missouri, since 1952; consultant geol., geol. Colorado Geol. Survey, Mo. Geol. Survey. Mem. Am. Inst. Mining and Metall. Engineers, Geol. Society of America, American Association of Petroleum Geologists, Tau Beta Pi, Sigma Xi, Phi Kappa Phi, Sigma Gamma Epsilon, Scabbard and Blade, Triangle. Presbyterian. Author: Manganese Resources of Colorado, 1919; Field Methods in Petroleum Geology (with G. H. Cox and C. L. Dake), 1921; Geology and Ore Deposits of Tarryall Gulch, Colorado, 1925; Notes on Uranium, 1949; The Mineral Industry of Missouri, 1950; Kansas Geological Society Guidebook, 1954; Barite Mining in Missouri, 1954; The Mineral Industry in Southeastern Missouri, 1954. Contbr. to tech. mags. Home: 2 Vichy Rd., Rolla, Mo.

MUILENBURG, James ◎ V. 26.

MUIR, James, banker; b. Peebles, Scotland; student pub. schs., Peebles; D.C.L., Bishop's University, 1953; married Phyllis Marguerite Brayley, September 27, 1919; 1 daughter, Heather (Mrs. Yves Levesque). With Commercial Bank of Scotland, Limited, Peebles, 1907-10, Chartered Bank of India, London, 1910-12; with Royal Bank of Canada, Moose Jaw, Saskatchewan, 1912-16, supervisor's dept., Winnipeg, Manitoba, 1916, account Grain Exchange br., 1916, head office, 1917-23, insp. supervisor's dept., Winnipeg, 1923-25, asst. supervisor, supervisor's dept., N. Y.C., 1925-28, mgr., Winnipeg, 1928-31, gen. insp. head office, 1931-35, asst. gen. mgr., 1935-45, gen. mgr., 1945-48, dir. since 1947, v.p., 1948, president 1949-54, chmn. and pres., 1954—; v.p., exec. com. Montreal Trust Co.; dir. The Scotsman Publications, Ltd. (Edinburgh), Canadian Pacific Railway Company, Standard Brands, Inc., Sogemines, Ltd., Royal Bank of Can. Trust Co. Life gov., chairman finance com. Verdun Protestant Hosp.; governor Montreal Gen. Hosp., Royal Edward Laurentian Hospital, Royal Victoria Hosp., Lower Can. College. Named Freeman of the Royal and Ancient Burgh of Peebles, Scotland, 1952; elected Hon. Chief Eagle Ribs of Blood Indian Tribe of Blackfoot Confederacy. Fellow Canadian Geog. Soc.; life mem. National Trust for Scotland. Clubs: St. James's, Montreal, Mt. Royal, Mt. Bruno Golf and Country, Manitoba (Winnipeg); Matawin Fishing, Seigniory, Royal St. Lawrence Yacht, Laval-sur-le-Lac Golf, Toronto, York (Toronto); Rideau (Ottawa); The Brook (N.Y.C.). Home: 3495 Holton Av. Office: 360 St. James St., W., Montreal, Que., Can.

MUIR, Malcolm (mūr), publisher; b. Glen Ridge, New Jersey; son of Mr. James and Susan (Brown) M.; ed. pub. and pvt. schs.; m. Lida Kelly, May 14, 1914 (divorced 1942); children—Malcolm, Eleanor Warfield (Mrs. Collister Johnson); m. 2d, Frances Tener Brown, August 19, 1943. President of mag. Newsweek since 1937; with McGraw-Hill Pub. Co., 1905-37, v.p., 1916-28, pres., 1928-37; dep. adminstr., also div. adminstr. NRA; pres. and dir. Weekly Publs., Inc.; dir. National Assn. Mfrs., 1935-43, chairman war com., 1942-43; board mem. Am. Arbitration Assn., Nat. Industrial Conf. Bd., Labor-Management Council of War Prodn. Bd., 1943, Board of Trustees of Comm. for Economic Development, N.Y. Chamber of Commerce, Citizens Com. for Control of Crime in N.Y. City (1940-43), Burns Society, St. Andrews Soc., Econ. Club of N.Y., Council on Foreign Relations; Council Mem. U.S. Asso. Internatl. Chamber of C.; past pres. Asso. Business Papers, Inc., N.Y. Trade Press Assn. Chevalier French Legion of Honor, Dir. Nat. Publishers Assn. Republican. Episcopalian. Clubs: Travellers (Paris); Racquet and Tennis, Links (New York); Tuxedo, River, Leash. Home: 435 East 52d St. Office: Newsweek Bldg., Broadway and 42d St., N.Y.C. 18.

MUIR, Roy Cummings ◎ V. 27.

MUIR, William ◎ V. 28.

MUIRHEAD, William, constrn. engr., general contractor; b. Motherwell, Scotland, Nov. 24, 1900; s. Alexander Linn and Margaret Wilson (Fulton) M.; grad. with degs. in bldg. constrn. and civil engring., Royal Tech. Coll., 1922; m. Constance Mary Lennox, June 16, 1925; children—Alastair Lennox, Patricia Mary (Mrs. William T. Hobbs). Came to U.S., 1922, naturalized, 1927. With Concrete Steel Co., N.Y.C., 1922-24; pres. William Muirhead Constrn. Co., Durham, N.C., since 1924, Lennox Development Corp. since 1950; chmn. bd. Constructors Supply Co.; dir. Fidelity Bank. Chmn. Housing Authority, City of Durham; member adv. committee Nat. Slum Clearance, Washington; mem. adv. bds. Bldg. Research, Nat. Research Council, div. engring. and indsl. research Acad. Scis., Washington; mem. tech. indsl. intelligence com. Dept. of Army. Member bus. execs. adv. com., sch. bus. adminstrn. U. N.C.; dir. N.C. Engring. Found., State Coll. U. N.C.; member bd. trustees Watts Hosp., Durham. Mem. Asso. Gen. Contractors Am. (past pres. Carolinas br., national past pres., sec.-treas.), Cons. Constructors Council Am., U.S. C. of C. (chmn. spl. com. constrn. industry adv. council), Nat. Joint Coop. Com. of A. I.A. and Asso. Gen. Contractors of Am., N.C. Soc. Engrs., N.C. Heart Assn. (pres.). Presbyn. Home: Knowetop, Homer St. Office: E. Trinity Av., Durham, N.C.

MULATIER, Léon Frédéric, United Nations ofcl.; b. Eurre, France, May 26, 1887; son (Hippolyte) Frédéric and Nathalie (Savert) M.; B.S., College of Montélimar, 1905; student Nat. Higher Sch. Postal Service, Telegraphy and Telephony, 1920-22; m. Francoise Henriette Germaine Lavielle, Oct. 14, 1912; children—Jeannette (Mrs. Charles Debray), Gilles. Rédacteur Ministry of Post Telegraphs Telephones, France, 1923, dep. chief bur., 1924, chief bureau, 1933, dep. dir., 1934; dir. Telegraph and Radiocommunications Services of France, 1935; asst. sec. gen. Internat. Telecommunications Union, U.N., 1940-50, sec. gen. since 1950; dep. dir. Postal, Telephone, Telegraph and Radio Services, Upper Silesia, 1920; lectures, translated from German, Nat. Higher Sch. Postal, Telegraph and Telephone Service, Paris, 1926-40. Chief French delegation Telegraphic Consultative Com., Warsaw, Poland, 1936, Consultative Com. for Radiocommunications, Bucharest, Romania, 1937, Telecommunications Conference, Cairo, Egypt, 1938, Radio Broadcasting Conf., Montreux, Switzerland, 1946; participated in confs. at Moscow, U.S.S.R., 1946. Comité Consultatif International Téléphonique, London, 1945, Montreux, 1946, sec. gen., Brussels, 1948, Telephone and Telegraph Conf., Paris, 1949, Atlantic City Penipotentiary Conf., 1947, UNESCO, 1946, High frequency Broadcasting Conf., Florence and Rapallo, Italy, 1950. Decorated Comdr. Legion of Honor (France);

Grand Officer, Crown of Italy; Grand Officer Nat. Order of St. Sava (Yugoslavia); Grand Officer, ordre national du Nicham Iftikar, Tunisie, Comdr. of White Lion (Czechoslovakia); Commander of Order of St. Charles (Monaco). Home: 55 Route de Chêne. Office: Genève, Switzerland.

MULCAHY, Charles William, lawyer; b. Johnson, Vt., June 1, 1891; s. Timothy and Caroline (Stewart) M.; A.B., Middlebury Coll., 1912; LL.B., Boston U., 1915; m. Loretto Cremen, Oct. 9, 1918; children—Charles William, Jean Keefe, Frances Farrell, John R. Admitted to Mass. bar, 1915; asst. atty. gen. State Mass., 1915-19; instr. law Boston U., 1915-21; asst. gen. counsel Boston Elevated Ry. Co., 1919-22; pvt. law practice since 1922; general counsel, dir. Eastern Mass. St. Ry. Co.; v.p., gen. counsel, dir., mem. investment com. Eastern Mut. Ins. Co.; trustee in reorgn. Boston & Providence R.R.; sec., dir., general counsel Borden Mills, Inc.; dir. Union Freight R.R. Co. Mem. Am., Boston bar assns., Chi Psi, Phi Delta Phi. Republican. Roman Catholic. Clubs: Algonquin (Boston); Hatherly Country (North Scituate, Mass.). Home: 190 Dudley St., Brookline. Office: 200 Berkeley St., Boston 13.

MULDER, Bernard J., church official; born near Holland, Mich., Jan. 25, 1896; s. John B. and Kathryn (Bouma) M.; A.B., Hope College, Holland, Mich., 1919; B.D., Western Sem., Holland, Mich., 1922; D.D., Central Coll., Pella, Ia., 1931; m. Louise Ella Weaver, May 31, 1921; children—Betty June, Dona Louise, Judith Ellen. Ordained ministry Reformed Ch. in America, 1922; pastor Covenant Ch., Muskegon, Mich., 1922-25, First Ch., Pella, Ia., 1926-31, Bethel Ch., Grand Rapids, Mich., 1932-36; editor Religious Digest, 1935-45, Church Herald, 1937-45; Christian Edn., 1947-53; gen. sec. bd. edn., Reformed Church in America, 1945—, editor-in-chief Sunday School literature, 1950—. Mem. President's Cabinet, Reformed Church in America, 1937, 38; mem. staff conference Reformed Church of America; mem. executive com. National Council of the Churches of Christ in the U.S.A.; Commission on the Ministry, Federal Council of Churches of Christ in America; General Commission of Army and Navy chaplains; The National Protestant Council of Higher Education (pres.), 1947; director public relations. Reformed Church in America since 1942; now director New Brunswick Theological Seminary. Trustee International Soc. Christian Endeavor since 1939; pres. Mich. Council Chs. and Christian Edn., 1940-43. Served in U.S. Army, 1917-18. Trustee Central Coll., Pella, Ia., Hope College, Holland, Michigan, president board trustees, Western Theol. Sem., Holland, Mich., 1945-46. Mem. Am. Legion, Associated Church Press (pres. 1943-44), Pi Kappa Delta, Rotarian. Author: The King Came Riding, 1943. Home: 116 Pinehurst Av., N.Y.C. 33. Office: 156 Fifth Av., N.Y.C. 10.

MULDER, John ◎ V. 28.

MULDOON, Hugh Cornelius (mŭl-dōōn′), prof. chemistry; b. Truxton, N.Y.; s. Michael and Elizabeth (Warren) M.; Ph.G., Union U., Albany, N.Y., 1912; B.S., Valparaiso U., 1920, D.Sc., 1925; student Mass. Coll. of Pharmacy, and at Boston, Harvard, Ind., Duquesne univs.; D.Sc., St. Johns U. 1954; Pharm.D., Mass. Coll. Pharmacy, 1954. Instr. chemistry and Latin, Mass. Coll. of Pharmacy, 1912-18; prof. chemistry, Albany Coll. of Pharmacy, Union U., 1918-20, and acting dean, 1918-19; prof. chemistry and dean Sch. of Pharmacy, Valparaiso U., 1920-25; dean School of Pharmacy, Duquesne U. since 1925. Mem. revision committee U.S. Pharmacopoeia, 1930-50; pres. Am. Assn. Colls. Pharmacy, 1937-38. Fellow A.A.A.S., Royal Society of Arts of London; member American Chem. Soc., Am. Pharmacy Assn. (Remington honor medal 1953), Pa. Pharmacy Assn., Pa. Acad. Science, National Science Teachers Assn., Nat. Soc. Study of Edn., Phi Delta Chi, Phi Delta Psi, Rho Chi, Phi Sigma. Republican. Roman Catholic. Author: Lessons in Pharmaceutical Latin, 1946; Organic Chemistry for Students of the Medical Sciences, 1948; Laboratory Manual of Organic Chemistry, 1927. Editor of The Science Counselor since 1935. Contbr. to pharm. jours. Home: William Penn Hotel, Pittsburgh, Pa.; and "Lazy M," Dushore, Pa.

MULDOWNY, Sylvester William, printing co. exec.; b. LaCrosse, Wis., July 6, 1900; s. William H. and Margaret (O'Gar) M.; student U. Wis., 1917-20; m. Ruth Ulley, Nov. 10, 1928; children—John, Sheila. Employee Chicago Trust Co., 1921-26; new bus. dept. Lehman Bros., N.Y City, 1926-30; pres. Nat. Union Radio Corp., Newark, N.J., 1930-46; pres., dir. Security Banknote Co., N.Y. City, since 1947; chmn. bd., Lanston Monotype Machine Co., Tele-Ray Tube Company, Yonkers, New York City; dir. Miller-Lauffer Printing Equipment Corp., Vision Textile Corp., Alfred Hofmann & Co. Mem. Nat. Fgn. Trade Council, Far-East Am. Council Commerce and Industry. Clubs: Wall Street, Metropolitan (N.Y. City); Maidstone (East Hampton, N.Y.); Seaview Country (Absecon, N.J.). Home: 130 East End Av. Office: 52 Wall St., N.Y. City 5.

MULFINGER, George (Leonidas), musician; born Chicago, Mar. 25, 1900; s. George Abraham and Ida (Rohn) M.; Ph.B., U. of Chicago, 1923; M.M., Syracuse U., 1937; studied piano with Adolf Brune, Chicago, 1918-23, Emil von Sauer, Vienna, Austria, 1923-26, composition with Franz Schmidt, Vienna, 1923-26; m. Elizabeth Bartenslager, June 9, 1931; children—George L., David Robert, William Bruce. Made debut in piano recitals, Berlin, Vienna, N.Y. City and Chicago, 1926, Cincinnati, 1926; concertized in U.S., 1927-28; prof. of piano Syracuse U. since 1928; active in concert work as soloist and duo pianist with Elizabeth Mulfinger. Awarded Chicago Artist's Assn. first prize in piano, 1921. Mem. Am. Assn. Univ. Profs., Phi Mu Alpha. Presbyterian. Assisted Emil von Sauer in editing complete works of Robert Schumann for the Peter's Edition in Germany, 1925. Composer: Symphonic Variations for piano and orchestra, 1933; Overture to an Imaginary Opera for orchestra, 1936; Quintette for Piano and Strings, 1937; Variations and Fugue on an Original Theme for two pianos and string orchestra, 1939; 50 works for piano; songs, compositions for violin, cello, organ and two pianos; arrangements of great classics for two pianos. Home: 213 Hurlburt Rd., Syracuse 3, N.Y.

MULFORD, Clarence Edward, author; b. Streator, Ill., Feb. 3, 1883; s. Clarence C. and Minnie Grace (Kline) M.; ed. pub. and high schs., Streator, and Utica (N.Y.) Acad.; m. Eva E. Wilkinson, Jan. 5, 1920. Author: Bar-20, 1907; The Orphan, 1908, 24; Hopalong Cassidy, 1910; Bar-20 Days, 1911; Buck Peters, Ranchman, 1912; Coming of Cassidy, 1913; Man from Bar-20, 1918; Johnny Nelson, 1920; Bar-20 Three, 1921; Tex, 1922; Bring Me His Ears, 1922; Black Buttes, 1923; Rustlers' Valley, 1924; Hopalong Cassidy Returns, 1924; Cottonwood Gulch, 1925; Hopalong Cassidy's Protégé, 1926; Bar-20 Rides Again, 1926; Corson of the J. C., 1927; Mesquite Jenkins, 1928; Me an' Shorty, 1929; The Deputy Sheriff, 1930; Hopalong Cassidy and the Eagle's Brood, 1931; Mesquite Jenkins—Tumbleweed, 1932; The Round-Up, 1933; Trail Dust, 1934; On the Trail of the Tumbling T, 1935; Hopalong Cassidy Takes Cards, 1937; Hopalong Cassidy Serves a Writ, 1941.

MULFORD, John W(arwick), osteopathic physician; b. Dayton, O., Sept. 2, 1906; s. John Marshall and Virginia (Warwick) M.; student Cin. U., 1924-25; D.O., Kirksville Coll. Osteopathy and Surgery, 1929. Gen. practice, Cin., since 1929. Pres. Osteopathic Found., 1954-55. Mem. Am. Osteopathic Assn. (2d v.p. 1946-47, 1st v.p. 1947-48, chmn. bur. pub. health and safety 1948-49, trustee 1948-53, chmn. dept. pub. affairs 1949-52, chmn. dept. profl. affairs 1952-53, pres. 1954-55), Am. Osteopathic Acad. Orthopedics (trustee 1948-49), Acad. Applied Osteopathy, Am. Osteopathic Soc. of Proctology, Ohio Osteopathic Assn. Phys. and Surg. (trustee 1938-45, pres. 1943-44, chmn. grievance com. 1948-51, chmn. ethics com. 1951-55), Sigma Sigma, Phi, Phi Sigma Gamma, Sigma Chi. Mason (32°, Shriner). Club: Kiwanis. Home: 2990 Linwood Rd., Cin. 8. Office: 1820 Carew Tower, Cin. 2.

MULFORD, John Willett, marine motors exec.; b. Detroit, Nov. 12, 1902; s. Ora James and Evelyn (Willett) M.; student Colo. Coll., 1922-23, U. Ariz., 1924-25; m. Andrea Burks, Jan. 5, 1929; children—Mary, Joan (Mrs. Michael J. Murphy, II), Susan. President of the Gray Marine Motor Company, diesel and gas marine engines, Detroit, Michigan; dir. Overlakes Corp. Mem. Nat. Assn. Engine and Boat Mfrs. (pres.), Phi Delta Theta. Clubs: Detroit, Old Club, Country, Univ., Yacht (Detroit); Yacht (N.Y. C.); Metamora (Mich.); Hunt (Grosse Pte., Mich.); Denver Athletic. Home: 34 Provencal Rd., Grosse Pointe Farms, Mich.) Office: 710 Canton Av., Det.

MULFORD, Raymon Howard, glass exec.; b. San Francisco, Sept. 15, 1909; s. George Bacon and Sara Ann (Inslip) M.; B.A., Leland Stanford Jr. U., 1931; M.B.A., Harvard, 1933; m. Jane Louise Gould, July 1, 1938; children—Marilyn Helen, Louis Gould, Sara Ann. Indsl. engr. Owens-Ill. Glass Co., Toledo, 1933-40, plant mgr., 1940-46, gen. factories mgr. Pacific Coast div., 1946-49, v.p., dir. personnel relations, 1949—, v.p., gen. mgr. Kimball Glass Co., subsidiary, 1953—. Conglist. Clubs: Toledo, Inverness, Rotary, Harvard Business School (Toledo). Home: 3753 Edgevale Rd., Toledo 6. Office: Ohio Bldg., Toledo 1.

MULHERN, Edward Francis, electric co. exec.; b. Chgo., Aug. 28, 1892; s. Michael Peter and Mary (Carrier) M.; B.A., Loyola U., 1912; student Kent Coll. Law, Chgo., 1913-15; m. Sarah Lantry, Jan. 15, 1919; children—Mary Catherine, Margaret Alice, Edna Frances, Edward Francis. Vice pres. Birtman Electric Co., Chgo., 1918-44, chmn. bd. and pres., 1944—. Roman Catholic. Clubs: Chicago Athletic, Mid-Day, Executives (Chgo.); Big Foot Country, Lake Geneva Yacht (Lake Geneva, Wis.). Home: 1049 N. Euclid Av., Oak Park, Ill. Office: 4140 Fullerton Av., Chgo. 39.

MULHERN, Thomas D(esmond) ◎ V. 28.

MULHOLLAND, Clarence M(ortimer), lawyer; b. Toledo, July 18, 1902; s. Frank L. and Maude M. (Rutter) M.; A.B., Albion Coll., 1924; LL.B., U. Mich., 1925; m. Esther Louise Fiss, Sept. 18, 1925; children—Marcia Ann (Mrs. Richard Shannon), Patricia Jane (Mrs. Richard Stichter), Kathleen Claire. Admitted to Ohio bar, 1925; practicing lawyer, Toledo, since 1926; partner Mulholland, Robie & Hickey, since 1950; gen. counsel Ry. Labor Execs. Assn., Ry. Employees dept. A.F. of L., and other internat. ry. labor orgns.; counsel for employees in matters before fed. adminstrv. agencies, cts., arbitration and presidential emergency bds.; consultant ry. labor legislation. Founder Toledo Jr. C. of C., 1926, pres., 1928; pres. Ohio State Jr. C. of C., 1930; v.p. U.S. Jr. C. of C., 1934; mem. Toledo C. of C., Am. Judicature Soc., Ohio State, Toledo, and Am. bar assns., Interstate Commerce Commn. Practitioners Assn., Delta Tau Delta. Lutheran. Clubs: Rotary, Toledo, Inverness Country (Toledo); University (Washington). Home: 3758 Brookside Rd. Offices: Nat. Bank Bldg., Toledo; also Tower Bldg., Washington.

MULHOLLAND, Edward J., business exec.; b. Ottawa, Ill., Feb. 15, 1891; s. William and Rose (Doyle) M.; commerce student Northwestern U., 1920-22; m. Sadie McNichols, June 10, 1914; children—Edward Joseph, Kenneth Leo, Lorraine Marie, John William, Thomas Francis. With Nat. City Bank, Ottawa, Ill., 1908; prodn. mgr. Gas Def. Plant, Long Island City, N.Y., 1917-19; with Chicago Carton Co, since 1908, pres. since 1949; dir. United Biscuit Co. Am. Roman Catholic. K.C. Clubs: Tavern (Chicago); Butterfield Country (Hinsdale, Ill.); Long Beach Country (Ind.). Home: 511 S. Ridgeland Av., Oak Park, Ill. Office: 4200 S. Crawford, Chgo.

MULHOLLAND, Henry Bearden, physician, educator; b. Knoxville, Tenn., Jan. 9, 1892; s. John Henry and Martha (Bearden) M.; high sch. edn. by tutors; student U. Toronto, 1917; M.D., U. Va., 1920; m. Elizabeth Caldwell Brown, Oct. 19, 1925; children—Elizabeth Brown, John Henry. Interne and resident U. Va. Hosp., 1920-22, Mass. Gen. Hosp. summer 1923; mem. faculty U. Va. Med. Sch. since 1922, prof. internal medicine since 1937; acting head dept. internal medicine, 1942-49, asst. dean since 1942; research in diseases of metabolism, Wurzburg, Germany, and Copenhagen, Denmark, also visited various clinics in Europe, 1927-28. Mem. U.S. del. to World Health Orgn., Geneva, Switzerland, 1951. Mem. A.M.A. (mem. house dels.; mem. council on med. service, com. on rural med. service; chmn. correlating com. on indigent care, Council Med. Service; mem. Commn. on Chronic Illness), Am. Clin. and Climatol. Assn., Am. Diabetes Assn. (2d vice pres.), Med. Soc. Va. (pres.), Va. Council on Health and Med. Care (chmn.), Alpha Omega Alpha, Phi Delta Theta, Phi Rho Sigma. Democrat. Episcopalian. Contbr. papers on Diabetes Mellitus, clin. problems, etc. in med. jours. Home: Farmington, Va. Office: University of Virginia Hospital, Charlottesville, Va.

MULHOLLAND, John, magician; b. Chicago, Ill., June 9, 1898; s. John and Irene May (Wickizer) M., ed. high sch. and spl. courses Columbia and Coll. City of N.Y.; m. Pauline Pierce, 1932. Began practicing magic at 5 years of age as a hobby, and entered field professionally while in sch.; teacher of industrial arts, Horace Mann School for Boys, New York, 6 yrs.; formerly identified with the World Book Co.; editor The Sphinx (magicians mag.), 23 yrs.; gave exhibitions of magic and lectured upon magic in principal countries of the world. Owner of a notable collection of books on magic. Member of Society American Magicians, Inner Magic Circle, Brit. Magical Soc., Indian Magicians' Club (Calcutta), and many others. Republican. Protestant. Clubs: Players, Town Hall, Authors, Dutch Treat (New York). Author: Magic in the Making (with Milton Smith), 1925; Quicker Than the Eye, 1932; Story of Magic, 1935; Beware Familiar Spirits, 1938; The Girl in the Cage (with Cortland Fitzsimmons), 1939, The Art of Illusion, 1944, special ed. Webster's Unabridged Dictionary, 2d Ed., contbr. Ency. Britannica. Contbr. to mags. and newspapers. Address: 130 W. 42d St., N.Y.C. 36.

MULHOLLAND, John Hugh, surgeon; b. N.Y. City, June 28, 1900; s. John and Annastasia (O'Brien) M.; A.B., N.Y. U. Coll. of Arts, 1922, M.D., Med. Coll., 1925; m. Claire Shoemaker, July 31, 1930; children—Lucie, Claire (twins). Surg. interne res., 3d Div., Bellevue Hosp., N.Y. City, 1926-28, dir. and visiting surgeon since 1941; asst. surgery, New York U. Coll. of Medicine, 1928-31, instr., 1931-36, asst. clin. prof., 1936-41, prof. of clin. surg. since 1941, asst. dean, 1938-46, George David Stewart prof. surg., chairman dept., 1946; now dir. surgery Bellevue, University hosps.; cons. surgeon Fitkin Memorial Hosp., Neptune, N.J., Monmouth Memorial Hosp., United Hosp., Portchester, First Army. Mem. Am. Bd. of Surgery, 1949. Commd. lt. col. M.C., U.S. Army, 1942; col., 1945; dir. and chief of surgical services, 1st Gen. Hosp. (Bellevue Affiliated Unit). Awarded Bronze Star medal, Af., Med., Eur. Theater Ribbon; Croix de Guerre avec Etoile Vermeila (France). Diplomate Am. Bd. Surgery; fellow Am. Surgical Assn., Am. Coll. of Surgeons (bd. govs. 1947-50), Am. Assn. for Surgery of Trauma, N.Y. Academy of Medicine (chmn. sect. on surgery, 1949-50); mem. Soc. for Exptl. Biology and Medicine, Soc. Med. Consultants, World War II, N.Y. Surgical Soc., N.Y. State (chmn. sect. on surgery, 1949-50), and County med. socs., Am. Med. Assn., Harvey Soc., N.Y. Acad. Sciences, A.A.A.S., Com. on Surg., Natl. Research Council, Soc. Clin. Surgery, Society University Surgeons U.S.P.H.S. (mem. surgery study sect. Research Grants Division), Society Internationale de Chirurgie, Royal Soc. Med. (England); Pi Kappa Alpha, Alpha Omega Alpha, Sigma Xi. Commonwealth Fund fellow in surgery, 1940. Clubs: Ardsley Country; University (New York). Consulting author: Cole and Elman's Textbook of Surgery. Contbr. to Surgical Literature. Mem. editorial bd. Annals of Surgery, Am. Surgeon. Home: 9 Beechdale Road, Dobbs Ferry, N.Y. Office: 550 1st Av., N.Y.C.

MULL, Archibald Marison, Jr., lawyer; b. Sacramento, Dec. 27, 1904; s. Archibald Marison and Lillian Claudia (Bottoms) M.; student Hitchcock Mil. Acad., San Rafael, Cal., 1917-23, Sacramento Jr. Coll., 1922-24; A.B., U. Cal., 1927, LL.B., 1930; m. Josephine Margaret Richardson, Aug. 31, 1931; children—Barbara Ann, Archibald Marison, III. Admitted to Cal. bar, 1930, since practiced in Sacramento; city atty., North Sacramento, 1934-38; mem. Mull & Pierce, 1945-51. Mem. State Bar Cal. (gov. 1947-50, pres. 1949-50), Am. Judicature Soc., Am. Law Inst., Selden Soc. London, Am. (house dels.; Cal. state del. 1953-54; chmn. membership com.

1953-54), Sacramento Co., Fed. Communications bar assns., Am. Coll. Trial Lawyers (regent), Nat. Conf. Bar Pres. (vice chmn. 1953-54), C. of C., Cal. Alumni Assn., U. Cal. Law Sch. Assn., Native Sons Golden West, Pi Kappa Alpha. Republican. Baptist. Mason (Shriner), Eagle, Elk, Odd Fellow. Clubs: Del Paso Country, Sutter, University (Sacramento); Commonwealth of California. Home: 1301-45th St., Sacamento 19. Office: Anglo Bank Bldg., Sacramento 14.

MULLADY, Walter F., (mil lā' dĭ), transportation exec.; b. Buffalo Hart, Ill., Oct. 20, 1906; s. John and Catherine (Hannon) M.; A.B., Loyola U., Chgo., 1926; m. Kathleen O'Hare, Sept. 24, 1931; children—Walter F., Patrick, Molly. With Decatur Cartage Co. since 1927, pres. since 1929, also dir.; pres., dir. Decatur Cartage Co., Ind.; sec., dir. Rogers Cartage Co.; v.p., dir. Rogers Cartage Co. Ind.; v.p. Arrow Transportation Co.; pres. B.L. Cartage Co., Mullady Farms, Inc., Am. Trucking Association, Inc.; dir. Prairie State Motor Freight Co., Rutherford Freight Lines, Stonehenge Corp., Anchester Corp., Mich. Av. Nat. Bank. Vice pres. Chgo. Bd. Health. Trustee Asso. Traffic Club Foundation. Mem. Central Motor Freight Assn. (dir.), Transportation Assn. Am. (dir.), Western Golf Assn. (dir.), Chgo. Assn. Commerce (traffic commn.), U.S. C. of C. (traffic commn.). Clubs: Lake Shore, Golf (Chgo.). Home: 7038 Ridge Av., Chgo. 45. Office: 1934 S. Wentworth Av., Chgo. 16.

MULLANEY, Eugene L(iguri), business exec.; b. N.Y.C., June 12, 1890; s. James A. and Catherine (McCrane) M.; LL.B., N.Y.U., 1912; m. Kathryn Lorrayne Romanoff, Oct. 28, 1921; 1 dau., Eugenie Katherine (Mrs. Harold Oakley Barker, Jr.). Partner Tanzer-Mullaney, N.Y.C., 1927—; pres., dir. Ace Investment Co.; dir. E. Z. Mills, Inc., N.Y.C., Gillette Safety Razor Co., Boston, Energy Control Co., Inc., E.J. Willis Co. Served with 7th Regt., N.G., Mexican Border, 1916; 107 U.S. Inf., A.E.F., 1918-19. Recipient N.Y. State Medal of Honor. Mem. Am. N.Y. State bar assns., N.Y. co. Lawyers Assn., Am. Legion, Vets. 7th Regt., Delta Chi. Clubs: Union League, Metropolitan Opera (N.Y.C.); Garden City (N.Y.) Golf. Home: 131 E. 66th St. Office: 165 Broadway, N.Y.C.

MULLANEY, James Vincent, educator; b. Cambridge, Mass., Apr. 7, 1915; s. John Joseph and Elizabeth Anne (Hennessy) M.; A.B., Boston Coll., 1937, M.A., 1939; Ph.D., Fordham U., 1954. Fellow in philosophy Boston Coll., 1937-39; instr. philosophy Fordham U., 1939-43; asst. prof. philosophy Notre Dame Coll., S.F., 1943-46; asst. prof. to prof. philosophy and humanities Manhattan Coll., N.Y.C., 1946-54, head dept. humanities, 1947-54, chmn. liberal arts program, 1954—. Mem. bd. advisors Inst. Judeo-Christian Studies, Seton Hall U. Mem. Am. Philos. Assn., Am. Assn. U. Profs. Contbr. to philos. jours. Address: Box 173, Manhattan College, N.Y.C. 71, N.Y.

MULLANEY, John Barry, newspaperman; b. Elmira, N.Y., Oct. 24, 1900; s. David and Anna M. (Barry) M.; student Cornell, 1918-21; m. Irene S. Riffle, Nov. 16, 1921; children—Elinor Jane (Mrs. Willard N. Adams), Irene Ann (Mrs. Roger L. Traxler), Emily Starner. With Corning (N.Y.) Evening Leader, 1916-18, Ithaca (N.Y.) News, 1918-20; Buffalo Courier, 1921-22; news editor Rochester (N.Y.) Jour.-Am., 1922-29; news editor Cleveland News, 1929-43, associate editor, also chief editorial writer, 1943-53, managing editor, 1953—. Mayor of Beachwood Village, Ohio, 1945-52. Trustee Family Service Assn., Cleveland, also Welfare Fedn. Mem. Am. Soc. Newspaper Editors, Nat. Conf. Editorial Writers (chmn. 1952), C. of C., Sigma Delta Chi. Clubs: Cleveland City (pres. 1952), Canterbury Golf, National Press (Washington). Home: 3287 Somerset Dr., Beachwood, Cleve. 22. Office: 1801 Superior Av., Cleve. 14.

MULLANEY, Patrick J., railroad exec.; b. Somerville, Mass., Dec. 30, 1892; s. Edward J. and Elizabeth (Walsh) M.; student pub. schs. Somerville; m. Elizabeth M. O'Keefe, May 4, 1935; children—Patrice, Elizabeth, Edward. Vice pres. B.&M. R.R., Me. Central R.R. since 1951; dir. Boston & Me. Transportation Co., North Station Bldg., Me. Served as pvt. to 1st lt., Inf. U.S. Army, World War I. Mem. Am. Soc. Traffic and Transportation (founder mem.), Nat. Freight Traffic Assn. (v.p.), Boston Traffic Assn. (past pres.). Clubs: Madison Square Garden (original mem.), Algonquin (Boston). Home: 54 Oxford St., Winchester, Mass. Office: 150 Causeway St., Boston 14.

MULLEN, Buell (Mrs. J. Bernard Mullen), artist; b. Chicago, Sept. 10, 1901; d. Charles Clinton and Modrea (Hoyne) Buell; grad. Univ. Sch. for Girls; grad. Miss Spence's Sch.; student Audubon Tyler Art Sch., Brit. Acad., Rome; studied with Petrucci and Lipinsky, Rome, Cucquier, Belgium; m. J. Bernard Mullen, Dec. 29, 1920; children—J. Bernard, Modrea Hoyne (Mrs. William H. Mitchell, Jr.), Clinton Buell. Muralist and portrait painter. After 8 years of research and experimentation has developed a method of painting on metals; this is to make the pictures permanent and to express this period of technological development; works with gold, stainless steel, monel, aluminum, copper, chromium, etc. Exhibitions: Salon, Paris, Gruppo Moderno, Rome; Art Inst., Chicago; All-Illinois; Chicago Artists; North Shore (Chicago); Woman's Salon; No-Jury; Ill. Fine Arts; Ill. Traveling, etc. One-man shows: Findlay, Chicago; Feragil, N.Y. City; National Collection of Fine Arts, Washington, D.C. Murals on stainless steel: Hispanic Room, Library of Congress (first mural to be painted on steel), U.S. Naval Academy, Annapolis; Ross Hall, Great Lakes Naval Training Station; Searle Lab., Chicago; Ministry of War, Buenos Aires, Argentina; mural panels for U.S. Steel Corp., Armco Steel Corp., Inland Steel, Dun & Bradstreet, Mellon Institute of Industrial Research; Mural for Ministry of Public Works, Rio de Janeiro, Brazil; Adminstrn. Bldg., Volta Redonda, Brazil; I.T.&T. Electronic Tower; Altar of Steel, Stainless Gardner Board & Carton Co., Union Carbide & Carbon Company, and others. Portraits on metal include: Gen. John J. Pershing, Burlington Zephyr and Army and Navy Club, Washington; Gen. George C. Marshall; Adm. Ben Moreell; Paul P. Cret; L. L. Odell; Eugene Ormandy; Nelson Eddy, Jacqueline Cochran; Vilhjalmur Stefansson; historical portrait Capt. James Lawrence for Battleship New Jersey; Reaching for the Ball, for Mrs. Lou Gehrig; latest portraits include: Gen. O. R. Cauldwell, Gen. Albert Wedemeyer; others. Fellow Royal Soc. Arts, Nat. Soc. Mural of Painters. Clubs: Arts, Onwentsia; University, Architectural League, Contemporary, Junior League, River, N.Y. Author: Movie Short, Painting on Metals; contbr. mag. articles. Home: Lake Forest, Ill. Studio: 222 Central Park South, N.Y.C.

MULLEN, Cronan, clergyman, educator; b. N.Y. City, Aug. 1, 1905; s. Joseph James and Catherine (McNamee) M.; E.E., Polytech. Inst. of Brooklyn, 1930; certificate, Gen. Elec. Test Course, 1931; B.A., St. Bonaventure (N.Y.) Coll., 1935; student Holy Name Coll. (Franciscan Coll. of Theology), Washington, 1936-40. Joined Franciscan order, 1935; ordained priest, Roman Catholic Ch., 1939; mem. test dept., Gen. Elec. Co., 1930-31; instr. in math. and physics, St. Bonaventure Coll., 1933-35; asst. prof. of physics, Siena Coll., Loudonville, N.Y., 1940-44; prof. of physics, head of physics dept., chmn. science div., and mem. bd. of instruction since 1944. Mem. Am. Inst. E.E., Am. Assn. Physics Teachers, Am. Soc. for Engring. Edn., A.A.A.S., Theta Kappa Nu. Home: Siena College, Loudonville, N.Y.

MULLEN, Frank Edward, govt. ofcl.; b. N.Y. City, Jan. 23, 1888; s. Frank and Alice (Goodwin) M.; B.S., Coll. City of N.Y., 1910; LL.B., N.Y. Law Sch., 1912; m. Jimmie Sue Lowrey, Jan. 17, 1942. Admitted to N.Y. State bar, 1913, U.S. Supreme Ct. bar, 1923; apptd. atty. examiner Interstate Commerce Commn., Washington, 1920, chief examiner since 1950. Served as spl. adviser Interstate and Foreign Commerce Com., Ho. of Reps., 76th Congress. Served Tex. Mexican Border Service, 1916; capt., Signal Corps, U.S. Army, 1917-19, with 81st div. A.E.F. Mem. Theta Delta Chi. Home: 3716 Thornapple St., Chevy Chase 15, Md. Office: Interstate Commerce Commission, Washington 25.

MULLEN, Frank Ernest, radio exec.; b. Clifton, Kan., Aug. 10, 1896; s. Frank Everton and Nelly (Hakes) M.; B.A. in agrl. journalism, Ia. State Coll., 1922; m. Lois V. Coulter, Feb. 25, 1922; 1 son, Russell; m. 2d, Florence Elizabeth Wilcock, Jan. 23, 1940; children—Frank E., Peter Carrington. Farm page editor Sioux City (Ia.) Journal, 1922; radio editor Stockman and Farmer, Pittsburgh, 1923-26; organized and conducted 1st regular radio broadcasting service for farmers, Station KDKA, Pittsburgh, 1923; dir. agr. Nat. Broadcasting Co., Chicago, 1926-34; organized Nat. Farm and Home Hour, 1927; mgr. dept. of information Radio Corp. of America, New York, 1934-39, v.p. in charge advertising, 1939-40; v.p. and gen. mgr. Nat. Broadcasting Co., Inc., 1940-46, exec. v.p., 1946-48; president G. A. Richards Goodwill Stations WJR, Detroit; WGAR, Cleveland; KMPC, Los Angeles, 1948-49; chmn. bd. Jerry Fairbanks, Inc., Hollywood, Scenic Backgrounds, Inc.; president of the Vitapix Corporation. Left Ia. State Coll. to enlist in U.S. Army, May, 1917; served with A.E.F. until Feb. 1919. Hon. dir. Future Farmers of America; mem. nat. com. Boys and Girls Group Work, Inc. Member American Forestry Assn., American Legion, Izaak Walton League of America, National Interfraternity Conference, Alpha Gamma Rho, Sigma Delta Chi. Presbyterian. Mason (K.T.). Clubs: Nat. Press (Washington); University, Economic, Advertising (N.Y.); University (Chgo.); Blind Brook (Rye, N.Y.); Bel Air Country (Los Angeles). Home: 1412 Warnall Av., Los Angeles 24. Office: 8949 Sunset Blvd., Los Angeles 46.

MULLEN, J. J., Jr., business exec.; b. St. Louis, 1910; grad. St. Louis U., 1931, Harvard Bus. Sch., 1933; pres. Moloney Electric Co., St. Louis; dir. Mercantile-Commerce Nat. Bank, St. Louis, Mercantile Commerce Bank & Trust Co., W.N. Matthews Corp. Home: 5235 Lindell Blvd. Office: 5390 Bircher Blvd., St. Louis.

MULLEN, James (mul'ĕn), lawyer; b. Petersburg, Va., Nov. 8, 1876; s. James Madison and Evelyn (Grigg) M.; A.B., Randolph-Macon College, 1896, LL.D., 1947; LL.B., Washington and Lee Univ., 1899; m. Jane Wingo, Oct. 9, 1912; 1 s., James Whedbee. Admitted to Va. bar, 1899, began practice at Richmond; mem. Williams, Mullen, Pollard & Rogers; counsel, dir. Universal Leaf Tobacco Co., J.P. Taylor Co., Cardwell Machine Co., Richmond Hotels, Inc., other corps. Pres. bd. trustees, chmn. exec. com. Randolph-Macon Coll. Mem. Am., Va. State and Richmond City bar assns., Sigma Chi, Phi Beta Kappa and Omicron Delta Kappa. Episcopalian. Clubs: Commonwealth, Country Club of Va., Wrights Island. Home: 4909 Cary St. Rd. Office: American Bldg., Richmond, Va.

MULLEN, John Francis ◎ V. 26.

MULLEN, John Francis, banker, ◎ V. 26.

MULLEN, Joseph ◎ V. 27.

MULLEN, Thomas Francis, surgeon; b. Galesburg, Ill., Sept. 20, 1885; s. John Bernard and Catherine (English) M.; student Mt. Angel Coll., Ore., 1902-05; M.D., Jefferson Med. Coll., 1912; m. Cecile Racine, Feb. 21, 1918; 1 dau., Paule Jeannine (Mrs. John R. Lehman). Intern St. Louis City Hosp., 1912; intern, resident Pa. Hosp., 1912-16; practice of surgery, Pocatello, Ida., 1920-28, San Francisco, 1928—; asso. clin. prof. surgery U. Cal., 1928—; chief surgeon Franklin Hosp, 1940-53; vis. surgeon St. Mary's Hosp., 1940—. Served from capt. to maj. M.C., U.S. Army, 1916-19. Diplomate Am. Bd. Surgery (founders group). Fellow A.C.S. (v.p. 1952-53; past gov.); mem. San Francisco (past pres.), Pacific Coast, Pan American surgical societies, New York Academy of Sciences, Medical Friends of Wine (past pres.), Alpha Kappa Kappa, Alpha Omega Alpha. Club: (San Francisco). Home: 1230 Avondale Rd., Hillsborough, Cal. Office: 450 Sutter St., San Francisco 8.

MULLEN, Thomas Richard, industrialist; b. Brooklyn, N.Y., Apr. 2, 1893; s. Thomas Richard and Elizabeth (Dellamore) M.; student St. Michael's Parochial Sch., Brooklyn, 1899-1908, Manual Training High Sch., Brooklyn, 1908-10, night high sch. classes, 1910-12; D.Sc (honorary), Lafayette College, 1951; married Lillian Schetelig, February 22, 1919; children—Thomas R. (died Nov. 16, 1948), Ruth Elizabeth (Mrs. Thomas V. Sheehy), Richard Leslie. Entered structural steel fabricating industry as clerk, Levering & Garrigues, New York, New York, 1910-16; purchasing agent, Philadelphia office, The Austin Company, 1916-18; sales manager on formation Lehigh Structural Steel Co., Allentown, Pa., 1919-22, vice pres. in charge of sales, 1922-33, treas. and gen. mgr., 1933-44, pres. since 1944; pres. Lehigh Constrn. Co. since 1933, Utility Service Co. since 1933; dir. Lehigh Valley Trust Co. Trustee, Dr. Walter Kempner Found., Duke U. Development Campaign, Sacred Heart Hosp. Allentown, Pa. Nat. asso. Boys Club of America. Mem. Am. Inst. Steel Constrn. (dir. 1934—, treas., mem. bd. dirs. 1936-44, pres. 1946-48, mem. exec. com.), Iron League N.Y. (pres. 1944—), Acad. Polit. Sci., N.A.M. Republican. R.C. Clubs: Camp Fire of America (past treas. and mem. bd. govs.); Bergen Beach Yacht, Whitehall (N.Y.); Livingston (Allentown, Pa.). Author: (biography) Thomas R. Mullen, Jr., 1950. Home: 87 86th St., Brooklyn 9. Office: 17 Battery Pl., N.Y. City 4.

MULLENDORE, William Clinton (mūl'ĕn-dōr), pub. utility exec.; b. Howard, Kan., May 18, 1892; s. John and Mary Eusebia (Robison) M.; grad. high sch., Howard, Kan., 1909; A.B., U. of Mich., 1914, J.D., 1916, LL.D., 1949; LL.D., U. of So. California, 1948; m. Esther Andrews, June 11, 1922; children—Barbara Nadine (Mrs. W. C. Calvert), Carla Jane (Mrs. Louis H. T. Dehmlow). Admitted to Kan. bar, 1916, and practiced at Winfield, 1916-17 and 1921; asst. counsel, U.S. Food Adminstrn., Washington, D.C., 1917, counsel and liquidator, 1919; spl. rep. Am. Relief Adminstrn., London, Eng., and Berlin, Germany, 1920; asst. to Sec. of Commerce Herbert Hoover, Washington, D.C., 1922-23; in gen. practice at Los Angeles, Calif., 1923-28; special counsel, Southern Calif. Edison Co., 1925-29, gen. atty., 1929, v.p., 1930, exec. v.p., 1931-45, pres., 1945-54, chmn. bd., 1954—. Trustee Mutual Life Ins. Co. of N.Y., Nat. Indsl. Conf. Bd.; dir. U.P.R.R., 1948, North Am. Aviation Co., 1948. Flying cadet, Air Service, A.U.S., 1918. Pres. Pacific Coast Elec. Assn., 1933; dir. U.S. C. of C., 1937, v.p. 1938-41; dir. Cal. C. of C.; pres. Los Angeles C. of C., 1944. Pres. Lincoln Club of Los Angeles, 1944-45. Trustee U. So. Cal., Found. for Econ. Edn. Recipient Los Angeles Realty Bd. award Los Angeles' Most Valuable Citizen in 1950. Mem. Am., Cal. bar assns.; Cal. Institute Associates, Order of Coif, Alpha Sigma Phi, Phi Alpha Delta. Republican. Presbyterian. Clubs: Univ., California, Bohemain. Author: History of United States Food Administration, 1941. Speaker and writer on econ. and govtl. subjects. Home: 337 S. Lorraine. Office: Edison Bldg., Los Angeles, Calif.

MULLER, Henry Nicholas, Jr., elec. engring. exec.; b. Pitts., June 27, 1914; s. Henry Nicholas and Mary Elizabeth (Harmer) M.; grad. St. John's Mil. Acad., 1931; B.A., Dartmouth, 1935; m. Harriet Motter Kerschner, May 16, 1936; children—Henry Nicholas, III, Edward Kerschner. With Westinghouse Electric Corp., 1935—, successively central sta. engr., central sta. cons. engr., mgr. grad. student tng., mgr. ednl. dept., asst. to v.p. engring., exec. asst. to v.p. engring., 1952—; exec. sec. Westinghouse Ednl. Found., 1948—; mgr. Westinghouse Ednl. Center, 1948—; dir. Lapp Insulator Co., Inc., (LeRoy, N.Y.). Exec. com. Engring. Manpower Commn., 1951—; mem. adv. coms. SSS, 1951-53. Overseer Thayer Sch. Engring., Dartmouth Coll. Fellow Am. Inst. E.E.; mem. A.S.M.E. (chmn. nat. membership development, edn. commn.), Am. Soc. Engring. Edn., C. of C., Delta Tau Delta. Author: Electrical Transmission and Distribution Reference Book (with others), 1942. Home: Quail Hill Lane, Fox Chapel Boro, Pitts. 38. Office: 401 Liberty Av., Pitts. 30.

MULLER, Herbert J(oseph), univ. prof.; b. Mamaroneck, N.Y., July 7, 1905; s. Carl and Bessie (Fay) M.; A.B., Cornell U., 1925, A.M., 1926, Ph.D., 1932; Guggenheim fellow, 1939-40; m. Janet Bailey, June 16, 1934; children—Richard Bailey, John Albert. Instr. English, Cornell U., 1926-35; instr., asst. prof., asso. prof., Purdue U., prof. since 1945; with Fgn. Service Auxiliary, Dept. of State, 1943; editor W.P.B., 1944; vis. prof., U. of

Istanbul, 1946-47, also 1951-52, Indiana University, 1953-54. Mem. Phi Beta Kappa. Author: Modern Fiction, 1937; Science and Criticism, 1943; Thomas Wolfe, 1947; The Uses of the Past, 1952. Home: 314 Sylvia St., West Lafayette, Ind.

MULLER, Herman Edwin, accountant, management cons.; b. Jersey City, Mar. 15, 1899; s. John Henry and Pauline E. (Miller) M.; student N.Y.U., 1915-19; LL.D. (hon.), Ithaca Coll., 1953; m. Florenea Sidur, Apr. 26, 1942; children—Herman Edwin, Robert Leroy, Nancy Alexandra. Sr. partner Milligan Muller & Co., N.Y.C., since 1925. Trustee, chmn. bd. Ithaca Coll., N.Y.; treas., dir. Doctors Hosp., N.Y.C. C.P.A., N.Y., N.J, Pa. Mem. Am. Inst. Accountants, N.J. Soc. C.P.A.'s, Nat. Assn. Cost Accountants. Lake George Assn. (treas.) Clubs: Union League (N.Y.C.); Lake George (dir.). Home: 612 Boulevard E., Weehawken, N.J. Office: 342 Madison Av., N.Y.C. 17.

MULLER, Hermann Joseph (mŭl'lĕr), biologist; b. N.Y. City, Dec. 21, 1890; s. Hermann J. and Frances L. (Lyons) M.; B.A., Columbia, 1910, M.A., 1911. Ph.D., 1916, D.Sc., 1939; D.Sc., U. of Edinburgh, 1940; m. Jessie M. Jacobs, June 11, 1923; 1 son, David Eugene; m. 2d, Dorothea Kantorowicz, May 20, 1939; 1 daughter, Helen Juliette. Instructor biology, Rice Institute, Houston, Texas, 1915-18, in charge dept., 1916-18; instr. zoölogy, Columbia, 1918-20; asso. prof. zoölogy, U. of Texas, 1920-25, prof., 1925-36; senior geneticist Inst. of Genetics, Moscow, 1933-37; research assoc. and lecturer Inst. Animal Genetics, U. of Edinburgh, 1937-40; research assoc. in biology, Amherst Coll., 1940-42, visiting prof. 1942-45; prof. zoology, Indiana U., since 1945, Distinguished Service professor, 1953—. Engaged in genetics research, 1911—; conducted by breeding experiments on the fruit fly Drosophila; analysis of arrangement and method of recombination of hereditary units; explanation of so-called mutations in the evening primrose; studies on mutation and evolution; theory of the gene; artificial transmutation of the gene by X-rays; production of chromosome changes; heredity in man. Nobel laureate in physiology, med., 1946; foreign mem., Royal Swedish Acad. Sci., Royal Danish Acad. Sci., Royal Soc. London, Genetical Soc. Japan, Nat. Inst. Sci. India; mem. A.A.A.S., Am. Com. Cultural Freedom (v.p.), Nat. Acad. Sci., American Soc. Naturalists, Soc. for Study of Evolution, American Society Zoölogists, Society Experimental biology and Medicine, Am. Genetic Assn., Genetics Soc. America, Human Genetics Society Am., Am. Assn. Univ. Profs., (honorary) Genetical Soc. (British), Am. Acad. Arts and Sci., Am. Philos. Soc., (hon.) Mendelian Soc. of Lund, (fgn.) Accademia Nazionale dei Lincei, Sigma Xi, Phi Beta Kappa; Eighth International Congress Genetics (pres.), 1948. Author: The Mechanism of Mendelian Heredity (with others), 1915, 22; Out of the Night, 1935; Genetics, Medicine and Man (with others), 1947; also papers and lectures on biol. and genetic subjects. Home: 1001 E. First St. Address: Indiana University, Bloomington, Ind.

MULLER, Robert Arthur, vice-pres. and dir. Atlas Plywood Corp.; b. Springfield, O., Apr. 13, 1900; s. Edward A. and Annette (Nye) M.; A.B., Miami U., 1922; M.E., U. of Cincinnati, 1924; m. Dorothy Bruce Fetherolf, Aug. 23, 1921; children—Robert Bruce, Donald Ledger. Asst. prof. ballistics, dept. Mil. Science and Tactics, U. of Cincinnati, 1923-24; engring rep. C. L. Stevens Co., cons. engrs., Boston, Mass., 1924, chief engr., 1927-28; gen. production mgr. Atlas Plywood Corp., Boston, Mass., 1928-31, v.p. and dir. 1931-54, pres., director, 1955—; v.p., dir. Marvil Pkg. Co., Robinson Hdw. Co., King Machine Tool Co.; chmn. bd. Twin State Electrical Supply Co., Electronic Supply Co., Inc. Served as chief machinist's mate USN, 1917-19. Mem. A.S.M.E., Phi Delta Theta, Phi Beta Kappa, Tau Beta Pi, Mason (32°, Shriner). Club: Lake Sunapee Country. Home: New London, N.H. Office: Statler Bldg., Boston.

MULLER, Siemon William ◎ V. 27.

MULLER, Walter J., army officer; b. Wyoming, Sept. 29, 1895; B.S., U.S. Mil. Acad., 1918; grad. Inf. Sch., company officers course, 1929, tank course, 1937, Command and Gen. Staff Sch., 1938. Comm'd. 2d lt., U.S. Army, 1918, and advanced through the grades to maj. gen., 1953. Decorated Distinguished Service Medal, Legion of Merit, Bronze Star with oak leaf cluster (U.S.), Russian Order of Fatherland (1st Class), Chevalier Legion of Honor, Croix de Guerre with palm (France), Luxembourg Ordre de la Couronne de Chene (Commandeur), Croix de Guerre (Belgium). Address: care Adjutant General, War Dept., Washington 25.

MULLERGREN, Arthur L., bus. exec.; b. Helena, Ark., Apr. 15, 1890; s. Louis P. and Rosa (Marshall) M.; student pub. schs.; m. Christine Freeman, Nov. 27, 1912. Chief engr. Jefferson City (Mo.) Light & Power Co., 1908; asst. elec. engr., Ford, Bacon & Davis, New York, 1909; mgr. Poteau (Okla.) Light & Ice Co., 1910-11; cons. engr., 1912-14; cons. engr. and mem. Benham Engring. Co., Oklahoma City, and Benham & Mullergren, Kansas City, Mo., 1914-20; cons. engr. Kansas City, since 1920; pres. Am. Service Co., Kansas City, 1945-51, Western Power, Light & Telephone Co., successor, Western Light & Telephone Co., 1934-49, chmn. bd., 1949—; dir. City Nat. Bank & Trust Co. (Kansas City). Capt. Constrn. Div., U.S.A. in charge of light, heat and power, Camp Funston, Kansas, 1918-19. Mem. 16th Circuit Judicial Commn. of Mo. Mem. American Inst. of Electrical Engrs., Am. Soc. M.E., Am. Soc. C.E., Kansas City C. of C., American Gas Assn. Mason (Shriner, Jester). Clubs: Rotary, Kansas City, Mission Hills Country (Kansas City, Mo.); Bankers (N.Y.C.). Home: 6430 Penn St. Office: Power & Light Bldg., Kansas City, Mo.

MULLER-MUNK, Peter, indsl. designer; b. Berlin, Germany, June 25, 1904; s. Franz and Gertrude (Munk) M.; B.A., U. Berlin, 1926; B.A., Acad. Fine and Applied Arts, Berlin, 1926; studied with W. Raemisch, 1924; m. Ilona Lowenthal, Sept. 7, 1934. Came to U.S. 1926. Silversmith Tiffany & Co., 1926; design cons. 1932—, opened first office, 1938, formed Peter Muller-Munk Assos., Pitts., 1945; asso. prof. indsl. design Carnegie Inst. Tech., 1935-45; works exhibited Paris Salon, 1937, Asso. Artists Pitts., Phila. Art Alliance, Detroit Inst. Art, Newark Mus., Trinenale di Milano, 1951. Indsl. cons. designer Westinghouse Electric Corp., Bell & Howell, Lionel Corp. and numerous others. Am. del. Internat. Congress Indsl. Design, Paris, 1953. Mem. Soc. Indsl. Designers (pres., dir.). Club: Downtown (Pitts.). Home: 1209 Wightman St., Pitts. 17. Office: 725 Liberty Av., Pitts. 22.

MULLGARDT, William Oscar ◎ V. 26.

MULLIGAN, Denis ◎ V. 26.

MULLIGAN, James Henry, Jr., elec. engr.; b. Jersey City, Oct. 29, 1920; s. James Henry and Jule Elaine (Overton) M.; B.Elec. Engring., Cooper Union Sch. of Engring., 1943, E.E. (hon.), 1947; M.S., Stevens Inst. Tech., 1945; Ph.D., Columbia (Watson Sci. Computing fellow 1947-48), 1948; m. Jeanne Lindquist Gittleman, July 25, 1947; children—James Henry, III, Richard Charles. Tech. asst., mem. tech. staff Bell Telephone Labs., Inc., N.Y., 1941-44; sr. engr., research div. Allen B. Dumont Labs., Inc., 1945-47, chief engr., transmitter div., Passaic, N.J., 1948-49; asst. prof. elec. engring. dept., coll. engring. N.Y.U., 1949-52, asso. prof., 1952-53, prof., 1953—, chmn., 1952—; researcher network theory, feedback systems, electromagnetic theory and pulse circuitry. Served as ensign, USNR, 1944-45. Profl. engr., N.Y., N.J. Mem. Inst. Radio Engrs., Am. Inst. E.E., Am. Phys. Soc., Am. Math. Soc., Am. Soc. Engring. Edn., Math. Assn. Am., Sigma Xi, Tau Beta Pi, Eta Kappa Nu. Presbyn. Author articles profl. jours., Patentee. Home: 483 Colonial Rd., Ridgewood, N.J. Office: N.Y.U., University Heights, N.Y.C. 53.

MULLIGAN, Richard V., corp. exec.; b. New Brunswick, N.J., Feb. 3, 1906; s. Thomas H. and Ellen T. (Roach) M.; student Rutgers U., 1924, St. John's Coll., 1926; m. Jane R. O'Donnell, June 19, 1935; children—Patricia Jane, Richard John. Paymaster Highland Park Bldg. Co., New Brunswick, 1926-31; mgr. Mortgage Management Corp., 1931-41; with Johnson & Johnson since 1941, v.p. since 1952. Commr., mayor New Brunswick, N.J. 1938-42. Mem. C. of C. Democrat. Roman Catholic. Elk. Eagle. K.C. Clubs: Lions, Union. Home: 22 Dewey Dr. Office: 501 George St., New Brunswick, N.J.

MULLIGAN, William George, lawyer; b. N.Y. City, July 16, 1906; s. William George and Agnes (Murphy) M.; A.B., Hamilton Coll., 1927; LL.B., Harvard, 1930; m. Dorothy K. Zimmer, Jan. 27, 1928; 1 dau., Maura Elaine; m. 2d Mary Luciel McGorkey, Sept. 6, 1942; children—Don John, Luciel Laurene. Asst. Wickersham Crime Commn., 1929-30; asst. to Hon. Hiram C. Todd, spl. dep. N.Y. atty. gen., pros. jud. frauds, 1930-31; admitted to N.Y. bar, 1931; asst. Hon. Samuel Seabury in proceedings before N.Y. State Gov. Franklin D. Roosevelt to remove James J. Walker as mayor of N.Y. City, 1931-32; asso. White & Case, 1932-34; asst. corp. counsel City N.Y., 1934-38, chief div. transit, 1936, chief div. franchises, 1938; asso. counsel Bd. Transportation, 1939-40; mem. various law firms since 1940; defended N.Y. Curb Exchange in all litigations brought against it, 1942-50; partner Francis A. Truslow, 1946-47; gen. counsel War Materials, Inc. (fed. materiel procurement agy.), Pittsburgh, 1942-43; director Foster D. Snell, Incorporated (N.Y.C.). Mem. Assn. Bar City N.Y. (chmn. com. municipal ct. City N.Y., mem. com. law reform, chmn. sub-com. new methods to select judges, mem. com. unification cts., mem. spl. com. jurisdiction), N.Y. Co. Lawyers Assn., Am., N.Y. State bar assns.; Theta Delta Chi. Clubs: Harvard (N.Y. City); Ardsley Country (Ardsley-on-Hudson, N.Y.). Author articles legal, pub. utilities jours. Home: Hudson Rd., Ardsley-on-Hudson, N.Y. Office: 36 W. 44th St., N.Y.C. 36.

MULLIGAN, William Joseph, lawyer; b. Thompsonville, Conn., June 2, 1881; s. William and Frances (Browne) M.; student Phillips Exeter Acad., 1900, Williston Acad., 1901, Yale Law Sch., 1904; LL.D., Holy Cross, 1919, Fordham U., 1919; m. Kathleen Byron Keefe, June 15, 1905; children—William Joseph, Jr., Jean (Mrs. Lee S. Johnson), Kathleen (Mrs. Harrison Dunning). Admitted to the bar in 1904 and since engaged in the practice of law at Thompsonville and Hartford. Dir. Riverside Trust Co., Hartford; chmn. bd., dirs. Hartford Fed. Savs. & Loan Assn. Decorated Knight of St. Gregory by Pope Benedict XV, 1919, Knight of Malta by Pope Pius XII, 1950; Knight of the Holy Sepulchre, Pope Pius, 1951; awarded Medaille de la Reconnaissance Francaise, 1920. Mem. Am., and Hartford Co. bar assns. K.C. (supreme master 4th°, dep. supreme knight). Clubs: Hartford, Yale (Hartford, Conn.); Yale (N.Y.). Home: 69 Bloomfield Av. Office: 482 Ann St., Hartford, Conn.

MULLIKEN, Otis E., govt. official; b. Medford, Mass., March 20, 1907; s. William Emery and Edith Jennie (Otis) M.; student Lexington High Sch., Lexington, Mass., 1920-24; A.B., Harvard U., 1928, M.A., Ph.D., 1934, grad. student, 1932-34; m. Jean Buford Hayden, May 4, 1935; children—Carolyn Weymouth, Sherrill Jean. Teacher of economics, 1930; instr. economics, University of California, Los Angeles, 1930-32; chief of labor division agricultural adjustment administration department agr., chief labor div., office of agrl. war relations, 1935-43; dept. of state, 1943; chief, div. of internat. labor, social and health affairs, 1943; advisor Internat. Labor Conf., Phila., 1945, Paris, 1946; United Nations Conf. on Internat. Orgn., San Francisco, 1945, Gen. Assembly and Econ. and Social Council of United Nations, London, 1946, Economic and Social Council of U.N., New York, May 1946, Sept. 1946. Officer in charge United Nations Social Affairs; adviser 9th Internat. Conf. Am. States, Bogotá, Colombia, 1948; adviser 3d Gen. Conf. UNESCO, Beirut, Lebanon, 1948, 4th Gen. Conf., Paris, 1950, 5th, Florence, Italy, 1951. Mem. Am. Econ. Assn., Delta Upsilon. Contbr. to Inter-American Affairs and to International Problems of Peace. Home: 3729 Cumberland St. N.W. Office: 2145 C St. N.W., Washington 25, D.C.

MULLIKEN, Robert Sanderson, educator; b. Newburyport, Mass., June 7, 1896; s. Samuel Parsons and Katharine (Mulliken) M.; B.S., Mass. Inst. Tech., 1917; Ph.D., U. of Chicago, 1921; hon. Sc.D., Columbia U., 1939; m. Mary Helen von Noé, Dec. 24, 1929; 2 daus., Lucia Maria, Valerie Noe. Research on war gases, Washington, D.C., 1917-18; tech. research with N.J. Zinc Co., 1919; research on separation of isotopes, 1920-22; researches on molecular spectra and molecular structure since 1923. Nat. research fellow, U. of Chicago, 1921-23, Harvard U., 1923-25; asst. prof. physics, Washington Square Coll. (N.Y. U.), 1926-28; asso. prof. physics, U. of Chicago, 1928-31, prof. physics since 1931. J. S. Guggenheim fellowship for European study, 1930, 32; leave of absence, 1942-45, to work with Plutonium Project at Chicago; ed. Plutonium Project Record in Nat. Nuclear Energy Series. Fulbright research fellowship for research at Oxford, 1952-53; visiting fellow St. John's College, Oxford, 1952-53; mem. Internat. Conf. on Theoretical Physics, Tokyo, 1953; sci. attaché Am. Embassy, London, 1955. Awarded medal, U. of Liège, 1948. Fellow Am. Physical Soc. (chmn. div. chemical physics 1951-52), A.A.A.S.; member National Acad. of Sciences, Am. Philos. Soc., Am. Chem. Soc., Gamma Alpha, Sigma Xi. Club: Quadrangle. Home: 5712 Kenwood Av., Chicago 37.

MULLIN, Francis Joseph, college pres.; b. El Paso, Tex., Dec. 16, 1906; s. Joseph Peter and Charlotte (Norville) M.; A.B., U. Mo., 1929; S.M., U. Chgo., 1933, Ph.D., 1936; m. Alma Gray Hill, May 29, 1935; children—Michael, Mark. Adj. prof. physiology, med. sch., U. Tex., 1935-38; instr., later asst. prof. physiology U. Chgo. 1938-51, asso. prof. 1947-51, dean students biol. sci. div., including sch. medicine, 1944-51, sec. faculties 1948-51; dean, prof. physiology Chgo. Med. Sch., 1951-54; pres, Shimer Coll., Mt. Carroll, Ill., 1954—. Dir. Nat. Med. Fellowships; chmn. Nat. Inter-assn. Com. on Internships. Dir. U. Chgo. Settlement, Bishop Anderson House; pres. Nat. Intern Matching Program. Mem. Am. Physiol. Soc., A.A.A.S., Am. Assn. U. Profs., Soc. Exptl. Biology and Medicine, Assn. Am. Med. Colls., Phi Beta Kappa, Sigma Xi, Phi Gamma Delta. Clubs: Chicago Literary, University, Quadrangle. Author articles profl. jours. Address: Shimer College, Mount Carroll, Ill.

MULLIN, Sam S., aircraft parts mfr.; b. Syracuse, N.Y., Nov. 28, 1914; s. Sam S. and Ann Frances (McGourty) M.; A.B., Holy Cross Coll., 1937; LL.B., Yale, 1944; m. Margaret Fulham, July 12, 1947; children—Ann Frances, Mary Ellen, Sam S., III, John Fulham, Margaret Jude. Admitted to N.Y. bar, 1940; atty. U.S. Treas. Dept., 1940; asst. to gen. council Lend Lease Adminstrn. nd Office Emergency Mgmt., 1940-41; gen. mgr. adminstrn. Txetron, Inc., 1946-48; v.p. Cleve. Pneumatic Tool Co., 1948-49, pres., 1949—. Mem. development and adv. coms. Case Inst.; trustee Cleve. Community Chest. Served as lt. col., USAAF, 1941-45. Decorated Legion of Merit. Mem. Soc. Automotive Engrs., Inst. Aero. Scis. Clubs: Union (Cleve.); Wing's (N.Y.C.). Home: 2572 Guilford Rd., Cleveland Heights 18, O. Office: 3781 E. 77th St., Cleve. 5.

MULLIN, Willard (Harlan), sports cartoonist; b. Franklin, O., Sept. 14, 1902; s. Milo Mayberry and Edna Marie (Ballard) M.; ed. Los Angeles High Sch.; m. Helen Tousley, July 20, 1929; 1 dau., Shirley Ann. With art dept. Los Angeles (Calif.) Herald, 1922-24, 26-35; with Ft. Worth (Tex.) Record, 1925; sports cartoonist, N.Y. World Telegram since 1935, also draws for Scripps Howard publs., Sporting News, Sport, Look, Colliers, Outdoor Life, American and others; works exhibited in athletic and sports offices throughout U.S., and in Huntington Library, Pasadena, Calif. Awarded Helms Found. prize for contribution to sports, 1947. Mem. Soc. of Illustrators, Artists and Writers, Nat. Cartoonists' Society, Sigma Delta Chi. Clubs: Dutch Treat, Manhassett Yacht. Illustrator: Menke's Encyclopedia of Sports, 1944; It Beats Working (by John Lardner), 1947. Home: 7 Colonial Dr., Plandome, Long Island, N.Y. Office: N.Y. World Telegram, 125 Barclay St., N.Y. City.

MULLOY, William Theodore, bishop; b. Ardock, N.D., Nov. 9, 1892; s. William James and Margaret Ann (Doyle) M.; student St. Boniface Coll., Winnepeg, Can., St. Paul Sem., St. Paul, Minn. Ordained priest Roman Cath. Ch., 1916; asst. St. Michael procathedral, Grand Forks, N.D., 1916-20; pastor St. Boniface, Wimbledon, 1920-21, Sacred Heart Ch., Cando, 1921-25, St. Alphonsus Ch., Langdon, 1925-33; dean of Langdon Deanery, 1925-33; pastor St. John Evangelist Ch., Grafton, N.D., 1933-38, dean of Grafton Deanery; elevated to rank of Domestic Pre-

late, 1941; rector St. Mary Cathedral, Fargo, N.D., 1938-45; Bishop of Covington, Ky. since 1945; pres. Villa Madonna Coll., Covington, 1945-53, chancellor, 1953—. Diocesan consultor, Fargo, 1938-45, diocesan supt. of edn. 1938-45, diocesan director rural life, 1934-45; pres. National Catholic Rural Life Conf., 1935-37, and 1946-48, Episcopal adviser since 1948, mem. bd. dirs. since 1934, mem. exec. com., 1934-35, 37-41; member Episcopal Com., Confraternity of Christian Doctrine, since 1948; director Sisters of Service, 1939-45; dir. Lay Women's Retreat League, 1941-45; bd. dirs. N.Am. Coll., Rome, 1949-53. President Liturgical Conference of America, 1952-54. Mem. Catholic Biblical Assn. of Am., Am. Cath. Hist. Assn., Medieval Acad. of Am. K.C. Editor: Catholic Action News, 1937-45. Home: 1140 Madison Av., Covington, Ky.

MULOCK, Fred Stone, business exec.; b. San Gabriel, Calif., Jan. 21, 1895; s. Will C. and Mary A. (Stone) M.; A.B., Stanford, 1915; m. Eileen L. Kreimeier, Dec. 22, 1915; 1 son, Richard Buckler. Instr. elec. engring. Stanford, 1915-17; cooperative metall. investigations, U.S. Bur. Mines and others, 1917-18; operating supt. U.S. Govt. Expt. Station, Helium Plant No. 3, Petrolia, Tex., 1918-20; with U.S. Smelting Refining & Mining Co., since 1920, dir., 1942—; pres., 1950—; pres., dir. U.S.S. Lead Refinery, Inc., Hanover Bessemer Iron & Copper Co., U.S. Fuel Co. Salt Lake City; v.p., dir. Richmond-Eureka Mining Company; dir. First National Bank, Salt Lake City. Mem. Am. Zinc Inst. (dir.), Lead Industries Assn. (dir.), American Inst. Mining and Metall. Engrs., Mining and Metall. Society Am. Republican. Home: Hotel Beaconsfield, Brookline, Mass. Office: 75 Federal St., Boston.

MULREANY, Robert H(enry), lawyer; b. Bklyn., Aug. 5, 1915; s. John Robert and Elfrieda (Hartman) M.; LL.B., N.Y.U., 1940; m. Dorothy E. Muens, Sept. 7, 1940; children—Doreen Elizabeth, Carol Ann. Law clk. DeForest, Cullom & Elder, N.Y.C., 1933-39; mng. clk., atty. Neil P. Cullom, N.Y.C., 1939-42; admitted to N.Y. bar, 1940, since practiced in N.Y.C.; mem. DeForest & Elder, 1942-47, partner, 1947-48; partner DeForest, Elder & Mulreany, 1949—, sr. mem. firm, 1954—; pres. Provident Loan Soc. N.Y., 1955—; gen. counsel, dir. Hackensack Water Co., Spring Valley Water Works & Supply Co. Trustee Community Service Soc. Served as lt. (j.g.) USNR, 1944-46. Mem. Am. Bar Assn., Bar Assn. City N.Y. Presbyn. Home: 667 Shackamaxon Dr., Westfield, N.J. Office: 20 Exchange Pl., N.Y.C. 5.

MULRONEY, John E., justice; b. Ruthven, Ia., Feb. 15, 1896; s. John Edward and Anna (Foley) M.; student Creighton U., 1915, Ia. U. Law Sch., 1919-22; m. Martha O'Connor, June 4, 1929; children—Ann Katherine, Michael, Patricia. Admitted to Ia. bar, Jan., 1923; county atty. of Webster County, Ia., Jan. 1929 to Dec. 1933; asst. atty. gen. of Ia., 1939-42; justice of Ia. Supreme Court since Jan. 1, 1943. Served as corp., 42d Div., 1917-19. Mem. Ia. State Bar Assn., Am. Legion, Order of Coif, Sigma Chi, Phi Delta Phi. Home: 702 N. 16th St., Fort Dodge. Address: Court House, Ft. Dodge, Ia.

MULROY, Michael Francis, flour mill exec.; b. Sanborn, N.D., July 31, 1886; s. Thomas and Bridget (Cunningham) M.; ed. in public schools, Minot, N.D., and Jamestown (N.D.) Business School; m. Margaret Moore, Apr. 26, 1911; children—James R., William T. With Russell-Miller Milling Co., Minneapolis, Minn., since 1903, clerk and asst. mgr., Jamestown, N.D., 1903-07, asst. mgr., Valley City, N.D., 1907-11, mgr., Minot, N.D., 1911-22, Billings, Mont., 1922-23, mgr., v.p., dir., Buffalo, 1923-30, exec. v.p., dir., Mpls., 1929-53, pres., 1953-54; pres., dir. Flour Mills of Am., Inc., 1954—. Dir. Millers Nat. Fedn. Republican. Roman Catholic. Club: Kansas City. Home: 6508 Granada Dr., Kansas City 15, Mo. Office: 20 W. Ninth St. Bldg., Kansas City 42, Mo.

MULTER, Abraham J., congressman; born N.Y. City, Dec. 24, 1900; s. Max and Emma (Rock) M.; student night classes, City Coll. of New York; LL.B., Brooklyn Law Sch., 1921, LL.M., 1922; m. Bertha Leff, June 14, 1925; children—Robert K., Howard C. Admitted to bar, 1922, gen. practice of law since 1922; special asst. atty. gen. N.Y. State; counsel, Democratic Leader of State Assembly; special counsel, to the mayor of City of New York, 1947; vice chmn. N.Y. State Democratic Law Com.; practiced law with congressman, Leo. F. Rayfiel, firm of Rayfiel and Multer, to 1947; now sr. mem. law firm of Multer, Nova & Seymour, N.Y. City. Mem. 80th 81st-82d Congresses, 15th N.Y. Dist., 83d-84th Congresses, 13th N.Y. Dist. Mem. Commn. on Social Action, Union Am. Hebrew Congregations. Vice chmn. Albert Einstein Med. Coll. Com.; chmn. lawyers committee, Jewish National Fund; pres. Kings Highway Dem. Club of Second Assembly Dist.; trustee, Temple Beth Emeth; mem. adv. bd. East Midwood Jewish Center; dir. Nottingham Civic Assn. Served with U.S. Coast Guard Reserve since 1943. Mem. N.Y. State Bar Assn., Brooklyn Bar Assn., N.Y. Law Inst., Federal Bar Assn. of Washington, Federal Bar Association of N.Y., N.J. and Conn., Am. Soc. Internat. Law, Am. Judicature Soc., Zionist Orgn. of Am., Jewish Chatauqua Soc., Police Athletic League, Men's League Bklyn., Elk, Moose, B'nai B'rith. Clubs: Flatbush Boys', Lawyers, Elite, Woodmont Country. Home: 1397 E. 21st St., Bklyn. 10. Office: 120 Broadway, N.Y.C. 5; also House Office Bldg., Washington.

MUMFORD, Albert Russell, engr.; b. Boston, Mass., July 13, 1895; s. Charles Nelson and Albertina Victoria (Schupe) M.; B.S., Mass. Inst. Tech., 1918; m. Cory Mary Holm, 1920; children—Edith Lois (wife of Capt. David W. Bensley), Anita Rose (Mrs. Lawrence Wanthouse, Jr.), Dorothy Mae. Asst. fuel engr., U.S. Bureau Mines, 1919-23; N.Y. Steam Corp., 1925-38; Consolidated Edison Co., N.Y., 1938-42; Combustion Engring. Co., N.Y. since Feb. 1942. Served as seaman 2d class, U.S.N.R.F., 1918. Recipient Percy Nichols award, A.S.M.E., Am. Soc. Mining and Metallurgical Engineers, 1951. Fellow Am. Soc. M.E. (v.p.), A.A.A.S.; mem. N.D.H.A., (dir., mem. tech. coms.). Contbr. numerous tech. articles to profl. publs. Home: 107 Palisade Av., Bogota, N.J. Office: 200 Madison Av., New York, N.Y.

MUMFORD, Dwight Curtis, educator; born East Lansing, Mich., Oct. 16, 1900; s. Herbert Windsor and Lena (Crosby) M.; B.S., U. of Ill., 1923; M.S., Cornell U., 1925; student U. of Minn., 1925-28, Harvard, 1930-31; m. Martha Munn Stockwell, Sept. 28, 1929; children—Patricia Ann, Barbara Carol, Frederick Stockwell (deceased), Martha Fay, Dwight Curtis, Jr. Research asst., farm management, U. of Minn., 1925-28; asso. economist, div. of farm management and costs, U.S.D.A., Washington, 1928-33; sr. administrative officer, Agrl. Adjustment Adminstrn., 1933-36; sr. economist, Federal Cooperative Extension Service, 1936-38; prof. farm management and agrl. economics, Ore. State Coll., since 1938. Mem. Am. and Western farm economic assns., Am. Soc. of Farm Mgrs. and Rural Appraisers, Alpha Zeta, Phi Kappa Phi, Gamma Sigma Delta, Farm House Frat. Club: Kiwanis. Author and co-author bulletins and circulars relating to farm business analysis and enterprise cost of prodn. Home: 2760 Johnson St., Corvallis, Ore.

MUMFORD, Lawrence Quincy, librarian of Congress; b. Ayden, N.C., Dec. 11, 1903; s. Jacob Edward and Emma Luvenia (Stocks) A.B. magna cum laude, Duke, 1925, A.M., 1928; B.S., Columbia, 1929; Litt.D., Bethany Coll., 1954; LL.D., Union Coll., 1955; m. Permelia Catharine Stevens, Oct. 4, 1930; 1 dau., Kathryn. Staff Duke Library, 1922-28, acting chief reference and circulation, 1927-28; student asst. Columbia Library, 1928-29; staff N.Y. Pub. Library, 1929-45, exec. asst. and coordinator, gen. services divs., 1943-45; asst. dir. Cleveland Pub. Library, 1945-50, dir., 1950-54; lectr., cons. sch. library sci. Western Res. U., 1946-54; dir. processing department Library of Congress, 1940-41, librarian of Congress, Washington, 1954—. Mem. bd. trustees, real property inventory Met. Cleveland; mem. library com. Ohio Post-War Planning Commn., 1947-48; mem. survey com. Army Med. Library, 1943-44, Columbia U. Library, 1944; mem. library adv. com. to U.S. Office Edn., 1951; exec. com. Cleveland Occupational Planning Com., 1950-51; mem. bd. directors Film Council of America. Mem. Am. Assn. Adult Edn., A.L.A. (pres. 1954-55; chmn. coms. on fed. relations, photog. reprodn., library adminstrn. and audio-visual bd.), Ohio Library Assn. (pres. 1947-48), Phi Beta Kappa. Clubs: Rowfant of Cleve. (nonresident). Contbr. to library periodicals. Home: 6683 32d Pl., Washington 15. Office: Library of Congress, Washington 25.

MUMFORD, Lewis, author; b. Flushing, L.I., N.Y., Oct. 19, 1895; s. Lewis and Elvina Conradina (Baron) M.; grad. Stuyvesant High Sch., 1912; student Coll. City of New York, Columbia, New York U., New Sch. for Social Research, N.Y.; m. Sophia Wittenberg, 1921; children—Geddes (pfc., U.S. Army; killed in action, 1944), Alison. Prof. of humanities Stanford, 1942-44; prof. city and regional planning U. Pa., 1951—. Mem. bd. higher edn. City of N.Y., 1935-37. Awarded Townsend Harris Medal, 1939; Howard Memorial Medal, 1946; Fairmount Park Art Assn. Medal, 1953. Fellow American Academy Arts and Sciences; mem. A.I.A. (honorary), National Institute Arts and Letters, American Philosophical Soc., Council Foreign Relations, Am. Soc. Archtl. Historians, (hon.) Town Planning Inst., London, 1946; hon. fellow Stanford U., 1941; hon. asso. Royal Inst. Brit. Architects, 1942. Author: The Story of Utopias, 1922; Sticks and Stones, 1924; The Golden Day, 1926; Herman Melville, 1929; American Taste, 1929; The Brown Decades, 1931; Technics and Civilization, 1934; The Culture of Cities, 1938; Wither Honolulu?, 1938; Men Must Act, 1939; Faith for Living, 1940; The South in Architecture, 1941; The Condition of Man, 1944; City Development, 1945; Values for Survival, 1946; Green Memories: The Story of Geddes, 1947; The Conduct of Life, 1951; Art and Technics, 1952; In The Name of Sanity, 1954. Editor: The Roots of Contemporary Architecture, 1952. Contributor to Civilization in the United States, by 30 Americans; also to Whither Mankind, 1928; Living Philosophies, 1931; The University and the Future of America. One of editors of The American Caravan (year book), 1927-36. Contbr. to The Arts in Renewal, 1951; also Rosenfeld: Voyager in the Arts. Awarded Guggenheim fellowship, 1932, 38. Home: Amenia, N.Y.

MUMFORD, Milton Christopher, business exec.; b. Marissa, Ill., Apr. 14, 1913; son Manly J. and Emily (Stearns) M.; A.B., U. of Ill., 1935; m. Dorothea Louise Greene, Mar. 21, 1942; children—Christopher Greene, Emily Stearns, Letitia Bronson. With Marshall Field & Co., Chgo., 1935-54, asst. v.p., 1944-46, v.p., 1946-54, gen. mgr. Fieldcrest Mills division, 1950-53, pres., Fieldcrest Mills, 1953-54; exec. v.p., dir., Lever Brothers Co., 1955—; was housing and redevelopment coordinator, City of Chicago, 1947-48. Director Chicago Title and Trust Co. Served U.S.N.R., 1942-46; disch. rank of commander. Trustee of Northwestern University. Awarded Legion of Merit for war services. Recipient annual award, Jr. C. of C. as outstanding young man of Chicago, 1948. Chmn. area improvement com., State St. Council, 1946-50. Methodist. Clubs: Commercial, Chicago, University, Wayfarers', Glen View (Chgo.); Army and Navy Country (Washington); Merchants (N.Y.); Wee Burn Golf (Darien, Conn.). Home: 514 Hollow Tree Ridge Rd., Darien, Conn. Office: 390 Park Av., N.Y.C.

MUMMA, Morton Claire, Jr. ◎ V. 26.

MUMMA, Richard Allen (moom'maw), coll. dean; b. Hagerstown, Md., May 17, 1905; s. Allen Hartzler and Leonora Angela (Geary) M.; A.B., St. Mary's U., 1926, A.M., 1928; Ed.D., Johns Hopkins, 1937; m. Marie Amelia Conley, Dec. 27, 1944. Latin tchr. Boonsboro (Md.) High Sch., 1927-29, Hyattsville (Md.) High Sch., 1929-30; personnel dir. Sears, Roebuck & Co., Washington, 1930-31; tchr. Latin, dir. activities, head middle sch. McDonough (Md.) Sch., 1931-42, head middle and upper schs., 1945-47; asst. prof. edn. Johns Hopkins, 1947-52, asst. dir. admissions, 1947-49, asso. prof. edn. 1952—dir. summer sessions 1953—; asst. dean McCoy Coll., asst. dir. summer session, 1948-51, acting dean, acting dir. summer session, 1951-53, dean, 1953—; acad. dir. Peabody Conservatory, 1951—. Adv. bd. St. Joseph Coll., 1952-55. Served from lt. to lt. comdr. USNR, 1942-45. Mem. Balt. Adult Edn. Assn. (v.p. 1952-55), Phi Delta Kappa, Delta Sigma Pi. Democrat. Roman Catholic. Editor of Newsletter of Assn. U. Eve. Colls., 1953-54. Home: 1305 Northview Rd., Balt. 18.

MUMMA, Walter Mann (moo'maw), congressman; b. Steelton, Pa., Nov. 20, 1890; s. Christian Nissley and Agnes (Shope) M.; B.Forestry, Pa. State Forestry Acad., 1911; 1 son, Robert Mann. Forester, Pa. State Forestry Dept., 1911-16; sales dept. Lehigh Portland Cement Co., Allentown, Pa., 1916-21; organizer, pres., mgr. Pa. Supply Co., Harrisburg, Pa., 1921-47, v.p., 1947-51. Re-employment director Selective Service Bd., Harrisburg since 1941; register of wills Dauphin Co., Pa., 1940-44; mem. 82d Congress, 18th Pa. Dist., 83d-84th Congresses, 16th Pennsylvania District; congl. committee on banking and currency. Dir. Harrisburg Polyclinic Hosp., Y.M.C.A. Mem. Pa. State and Harrisburg Cs. of C., Nat. Small Bus. Men's Assn. Republican. Lutheran. Moose, Elk, Mason. Home: 3970 Green St., Harrisburg. Office: 1129 Mulberry St., Harrisburg, Pa.; also House Office Bldg., Washington.

MUNA, Juan, govt. ofcl. Guam; b. Agana, Guam, Oct. 16, 1898; s. Vicenta Borja Muna; student pub. schs.; m. Pilar Cruz Pereira (dec. Apr. 7, 1931); children—Antonia, Norberto, Thomas, Evelyn; m. 2d, Rita Cruz Pereira, July 13, 1932; children—Maria, Pilar, Frank, George, Peter, Patricia, Edward, Catherine. Clk. dept. law Naval Govt. of Guam, 1914-17; sec., office of gov.-comdt. U.S. Naval Sta., Guam, 1917-41; staff hdqrs. Island Comdr., Labor Office Dept. Civil Affairs, 1944-45, Labor Office Naval-Mil. Govt., Guam, 1945-46, Labor Office Naval Govt., Guam, 1946-50, Dept. Interior, Govt. Guam, 1950, Labor Office Govt. Guam, 1950, Office Civilian Def. Govt. Guam, 1951-52 (now on leave); state dir. selective service system, Guam, since 1952. Exec. bd. Boy Scouts Am.; chmn. boxing commn., Guam, mem. mil. bd., election commn. alcoholic beverage control bd., supt. employment Dept. Labor, mem. adv. council, dir. Civil Def. Inf. col., comdg. officer, 1st regt. Guam Militia, 1950—. Mem. bd. dirs. Guam chpt. A.R.C. Mem. Young Men's League Guam (pres.). Roman Catholic. Home: Radio Boundary, Barrigada, Guam. Office: Headquarters Selective Service System, Agana, Guam, Mariana Islands.

MUNCE, Marshall G., mfg. exec.; b. Richmond, Va., Sept. 12, 1896; s. John Sinclair and Lelia (Gilliam) M.; A.B., Va. Mil. Inst., 1917; B.S., Mass. Inst. Tech., 1921; m. Louisa Griffith Lindsey, July 2, 1938. With York Corp. since 1921, mgr. Washington office, 1932-37, mng. dir. York Shipley, Ltd., London, 1937-40, asst. to pres. York Corp., 1940-48, v.p. since 1948. Mem. Am. Soc. Refrigeration Engrs., Am. Soc. Heating and Ventilating Engrs., Newcomen Soc. (Eng.), Brit. Inst. Refrigeration, Inst. Food Technologists, Nat. Assn. Mfrs. (dir., chmn. indsl. problems com.). Clubs: Lafayette, York Country, Rotary. Home: 140 Rathton Rd. Office: Roosevelt Av., York, Pa.

MUNCE, Robert J(ohn), univ. pres.; b. Washington, Pa., Jan. 25, 1895; s. Robert J. and Elizabeth M. (Donley) M.; A.B., Washington and Jefferson Coll., 1918; A.M., U. Mich., 1926; grad. study, U. Mich. and U. Pittsburgh; m. Elizabeth M. Young, June 11, 1925; 1 dau., Verna Charity. Instr. physics U. Pittsburgh, 1920-22; lectr. sociology, 1934-46, asst. registrar, 1942-46; asst. prof. physics Washington and Jefferson Coll., 1922-34; asst. registrar Washington U., St. Louis, 1946-47; registrar Washington Univ.-Coll., St. Louis, 1947-48; dir. eve. div. Suffolk U., Boston, 1948-49, dean coll. liberal arts, 1949-54, president of the university, 1954—. Republican. Presbyterian. Mason. Home: 274 Atlantic Av., Marblehead, Mass. Office: 20 Derne St., Boston 14.

MUNCH, Charles (münsh), conductor; b. Strasbourg, Alsace-Lorraine, France, Sept. 26, 1891; s. Ernest and Célestine (Simon) M.; student, Protestant Gymnasium, Strasbourg, 1898-1913; mus. studies, Strasbourg Conservatory of Music, also with Lucien Capet (Paris), Carl Flesh (Berlin); m. Geneviève Maury, January 31, 1933. Began as professor of violin Strasbourg Conservatory, also concertmaster Strasbourg city orchestra, 1919-25; later became violinist, concertmaster, apprentice condr. Gewandhaus at Leipzig; made French debut as condr. Straram Orchestra, Orchestre Lamoureux and Orchestre Symphonique de Paris, 1932; founder and permanent condr. Orchestre de la Société Philharmonique, 1935-

38); condr. (becoming pres.) Société des Concerts du Conservatoire, Paris, 1938-46; made several world-wide tours; Am. debut as guest condr. Boston Symphony Orchestra, Dec. 27, 1946. N.Y. Philharmonic-Symphony Orchestra, Jan. 1947; apptd. by French govt. as condr. Orchestre National de la Radiodiffusion Française during tour of U.S., 1848; condr. Boston Symphony Orchestra, 1949— (orchestra toured Europe, 1952; made transcontinental tour of prin. cities of U.S., 1953); dir. Berkshire Music Center, Lenox, Mass., since 1951, also condr. summer festival concerts at Tanglewood; guest condr. leading orchestras in Europe, summer 1950—. Has made recordings with Orchestre de la Société des Concerts du Conservatoire à Paris, London and N.Y. philharmonic orchestras, Concertgebouw in Amsterdam, Boston Symphony Orchestra; conducted NBC orchestra for anniversary of UN, 1954. Awarded Grand Prix des Disques, 1949, 51, 52. Decorated Officer Legion of Honor, 1940, Comdr., 1952. During German Occupation of France, World War II, gave all profits from concerts of Orchestre du Conservatoire to aid French resistance movement. Author: Je suis chef-d'orchestre, 1954. Home: Brush Hill Rd., Milton, Mass.; also 8 rue Alfred Dehodencq, Paris, France. Office: Symphony Hall, Boston 15.

MUNCH, James Clyde, pharmacologist; b. Farmer City, Ill., Feb. 20, 1896; s. Henry and Nellie (Jackson) M.; B.S., Ill. Wesleyan U., Bloomington, 1915, M.S., 1916; Ph.D., George Washington U., 1924; m. Soula Clanton Robinson; children—Margaret Clyde, James Clanton. Toxicologist, Ill. Wesleyan U., 1915-16; instr. of toxicology and chemistry, U. of Louisville Med. Sch., 1916-17; pharmacologist Bur. of Chemistry, U.S. Dept. Agr., 1917-28, Bur. of Biol. Survey, 1928-1944; consultant War Food Administration, 1943-44; prof. of physiology, 1934-44; prof. of pharmacology, dir. research, coll. pharmacy Temple U., 1931-54, prof. pharmacology, dental sch., 1944-51; prof. biometrics, med. sch. U. Md., 1945-46; lectr. pharmacology Hahnemann Med. Coll. and Hosp., 1940—; dir. pharmacology research Sharp & Dohme, 1928-36, John Wyeth & Brother, 1936-37; cons. lab. service in pharmacology and bio-assays, 1938-53; med. dir. Strong Cobb & Co., Inc., 1951-53, med. cons., 1953—. Mem. revision cons. U.S. Pharmacopoeia X, XI, XIII; Nat. Formulary VI; Recipe Book III. Served as lt. San. Corps, U.S. Army, 1918-19. Awarded Kiwanis medal of honor. Fellow Am. Coll. Cardiology, A.A.A.S. (life mem.); mem. Am. Chem. Soc., Am. Pharm. Assn. (life mem., v.p.), Assn. Mil. Surgeons (life), Biometric Soc., Am. Soc. Tropical Medicine, Fedn. Internat. Pharm., Internat. Physiol. Soc., Nat. Pest Control Assn. (hon.), Md., N.Y., Ohio, Pa. acads. of sci., Am. Statis. Assn. (life), Sigma Xi, Phi Kappa Phi, Kappa Psi Theta Kappa Psi, Mason (High 12 Club). Clubs: Optimist, Torch (pres. Phila. chpt., director International) Chemists (N.Y.); Union League (Phila.); Cosmos (Washington). Author Bio-assays—A Handbook of Quantitative Pharmacology, 1931; Manual of Boilogical Assaying, 1937; Elementary Pharmacology. 1945. Contbr. many articles on scientific researches to jours. Home: 293 Green Av., Lansdowne, Pa. Office: 304 S. 69th St., Upper Darby, Pa.

MUNCH-PETERSEN, Finn, U.N. ofcl.; b. Copenhagen, Denmark, Sept. 4, 1915; s. Jon and Valfrid (Palmgren) Munch-P.; Can. Polit., U. Copenhagen, 1940; m. Jytte Steenfeldt, Dec. 19, 1947. Officer in the Ministry of Social Affairs, Copenhagen, 1940-42; deputy dir. Government's Labor Employment Office, 1942-43, also assigned to Danish Labor Bd. for organizing Inter-Scandinavian Labor Exchange, 1945-46; Danish liaison officer to the Swedish Labor Bd. (Stockholm) and chief Labor Office in the Royal Danish Legation, Dept. of Refugees, Stockholm, 1943-45; deputy dir., U.N.R.R.A. Displaced Persons Operations in Germany, Mar.-Sept. 1946; staff, Bur. Personnel, United Nations, since 1946, chief administrv. sect., Dept. of Security Council Affairs, 1948-54; administrv. officer UN Truce Supervision Orgn. in Palestine, 1954—. Mem. Soc. for Polit. Economy in Denmark, Danish Soc. for Social Economy. Contbr. articles on economy, social studies, etc. in Danish periodicals. Home: U.N.M.O.G., A.P.O. 206-B, N.Y. Office: UN Truce Supervision Orgn., Govt. House, Jerusalem.

MUNCIE, Curtis Hamilton (mŭn'sĭ), otologist, aurist; b. Bklyn., Jan. 5, 1887; s. Edward Henry (M.D.) and Elizabeth Hamilton (M.D.) M.; student chem. engrng. Bklyn. Poly. Inst., 1902-06; student Phila. Coll. and Infirmary of Osteopathy, 1906-08; grad. Kirksville Coll. of Osteopathy and Surgery, 1910; D.Sc. (hon.), Fla. So. Coll., 1938; m. Louise Jennings, 1914; children—Douglas (D.O., M.D.), Louise (Mrs. B. L. Thompson). Gen. practice osteopathy, Bklyn., 1910-12; ear, nose and throat surgeon Muncie Sanatorium, 1912-30; prof. surgery Phila. Coll. Osteopathy and Surgery, 1920-22; practicing otologist. Mem. American, Eastern osteopathic associations, Osteopathic Society City of New York, New York, Fla., New Eng. osteopathic socs., Phi Sigma Gamma, Conglist. Clubs: Atlas, Montauk Yacht. Author numerous articles relating to field. Contbr. to profl. jours. Conducted research and isolated types of deformity of Eustachian tube, representing underlying causes of different types of deafness, and developed operation to correct such deformities; also developed non-surg. treatments for various allied conditions. Office: 515 Park Av., N.Y.C.

MUNDAY, Daniel P(eter), clergyman, educator; b. Phila., Dec. 17, 1907; s. Daniel J. and Mary S. (Bonner) M.; A.B., St. Joseph's Coll., Princeton, N.J., 1929; student St. Vincent's Sem., Phila., 1929-34; M.A., Niagara (N.Y.) U., 1935; Ph.D., U. Toronto, 1938. Entered Order of Congregation of Mission, 1931; ordained priest, Roman Cath. Ch., May 26, 1934; Instr. in mathematics Niagara U., 1934-35, asst. prof. philosophy Rochester Div. and Grad. Sch., 1938-40, prof. of philosophy, 1940-42, dean Coll. Bus. Adminstrn., 1942, 1946-48, dean Sch. Edn. and Grad. Sch., 1948-50; pres. St. Joseph's Coll., Princeton, N.J., since 1950; instructor in philosophy St. Michael's Coll., U. of Toronto, 1936-38; instr. in psychology, Sch. of Nursing, Providence Retreat, Buffalo, 1941-42, Sch. Nursing, St. Mary's Hosp., Rochester, 1942-43. Apptd. lt. (j.g.), Chaplian Corps, U.S. Navy, 1943; served with U.S. Coast Guard in Tex., with U.S. Marines in Pacific Theater Operations; with Seabees in Calif., with Naval Transport Service, Atlanaic; disch. 1951. Awarded American Theater, Asiatic-Pacific with one star, Navy Unit Commendation, World War II Victory Medals. Mem. Nat. Cath. Edn. Assn. (pres. minor sem. dept. 1953-54), Mediaeval Acad. of Am., N.J. Jr. Coll. Assn. (pres. 1953-54). Address: St. Joseph's College, Princeton, N.J.

MUNDELL, M. C., univ. dean; b. Jamesport, Mo., Jan. 6, 1906; s. Francis Marion and Tillie (King) M.; B.S., U. Wyo., 1928, M.S.C., 1939; student U. Md., 1948-49; m. Edith Elizabeth Morgan, Sept. 5, 1927. Mem. faculty U. Wyo. since 1935, now dean, coll. commerce and industry. Mem. adv. council Small Bus. Adminstrn. Region XI. Served with USN, 1942-46; disch. to Res. as lt. comdr.; with Bur. Ships, 1951-52. Awarded Commendation ribbon, U.S.N.R. C.P.A., Wyo., 1949. Mem. Am. Accounting Assn., Am. Inst. Accountants, Am. Assn. U. Profs., Am. Legion, Wyo. Soc. C.P.A.'s, Nat. Office Mgmt. Assn., Wyo. Indsl. Research Council, Mo. Basin Research and Development Council (exec. com.), United Bus. Edn. Assn., C. of C., Phi Kappa Phi, Alpha Kappa Psi, Pi Gamma Mu. Presbyn. Rotarian. Home: 807 S. 13th St., Laramie, Wyo.

MUNDINGER, Carl Solomon (mŭn'dĭn-gĕr), educator; b. Manawa, Wis., Feb. 1, 1894; s. Gustav Solomon and Clara Margaret (Behrens) M.; grad. cum honore, Concordia Coll., Milwaukee, Wis., 1913; C.R.M., Concordia Sem., St. Louis Mo., 1917; A.M., Minn. U., 1931; Ph.D., 1942; m. Sophia Margaret Krato, Aug. 8, 1917; children—Norman Carl, Lois Irene, Carl Solomon. Ordained to ministry Luth. Ch., 1917; pastor Immanuel Luth. Ch., Walker, Minn., 1917-26, Zion Luth. Ch., Hopkins, Minn., 1926-36; pres. St. John's Coll., Winfield, Kan., since Sept. 1, 1936; mem. faculty, Concordia Teachers Coll., River Forest, Ill., summer 1943-48. Chmn. Twin City Luth. Conf., 1930-35. Mem. Post-War Planning Bd., Winfield. Mem. bd. dirs. Winfield C. of C., 1937-43, 44-54, pres. 1948; past pres. Council N. Central Jr. Colleges. Member board trustees, Newton Memorial Hospital, Winfield, since 1943. Member N.E.A., Nat. Assn. Secondary Sch. Prins. Club: Lions (Winfield, Kan., v.p., 1939-40, bd. dirs., 1940-41, pres., 1942-43). Author: Government in the Missouri Synod, 1947. Home: 1320 E. 7th St., Winfield, Kan.

MUNDT, Ernest (Karl), educator; b. Bleicherode, Germany, Oct. 30, 1905; s. Karl and Elisabeth (Jahnle) M.; Diplom Ingenieur in architecture, Berlin Inst. Tech., 1930; came to U.S., 1939, naturalized 1947. Private practice architecture, Germany 1920-35; architect, specialist in trng. programs, Ankara, Turkey, 1936-39; instr. art U. Mich., 1940-44, Bklyn. Coll., 1945-46, Cal. Sch. Fine Arts, San Francisco, 1947-50, dir. since 1950. One-man exhibit of wire sculpture, 1945; work shown Mus. Modern Art, 1951, Whitney Mus., 1952, and others. Mem. San Francisco Art Assn., Artists Equity, Coll. Art Assn., Am. Soc. for Aesthetics. Author: A Primer of Visual Art, 1950; Art, Form, and Civilization, 1952; also articles in profl. jours. Office: California Sch. of Fine Arts, San Francisco 11.

MUNDT, G. Henry, ophthalmologist; born Mason City, Ill., Jan. 30, 1886; s. Peter N. and Kate (Knobbe) M.; Ph.G., Valparaiso (Ind.) U., 1903; M.D., University of Illinois, College of Medicine, 1911; m. Grace Wood, June 8, 1906; children—Joyce Wood (Mrs. William C. MacLean), G. Henry, Jr. (M.D.). Practiced in Chicago since 1906; chief ophthalmologist, rhinologist, and otolarynagologist Evangelical Hosp.; chief oculist, New York Central System, C.&E.I. Railway. Past president, Chicago Medical School. Diplomate Am. Bd. of Ophthalmology, Am. Board of Otolaryngology. Fellow Am. Coll. of Surgeons, Am. Med. Assn. (member House of Delegates since 1924), Am. Acad. Ophthalmology and Otolaryngology; mem. Am. Laryngol., Rhinolo. and Otolo. Soc.; Miss. Valley Med. Soc. (mem. advisory com.), Chicago Ophthal. Soc. (ex-pres.), Chicago Laryngol. and Otol. Soc. (ex-pres.), Ill. State Med. Soc. (ex-pres.), Inst. of Medicine, Chicago Med. Soc. Mason (K.T., 32°, Shriner). Clubs: Chicago Athletic Assn., South Shore Country. Home: 5805 S. Dorchester Av., Chgo. Office: 6306 S. Halsted St., Chgo. 21.

MUNDT, Karl Earl, U.S. senator; b. Humboldt, S.D., June 3, 1900; s. Ferdinand J. and Rose E. (Schneider) M.; A.B., Carleton Coll., Northfield, Minn., 1923; A.M., Columbia, 1927; LL.D., Rider College, Trenton, N.J., 1952; married Mary E. Moses, June 24, 1927. Teacher of speech and social science, high sch., Bryant, S.D., 1923-24, supt. of schs., 1924-27; chmn. speech dept. and instr. in social sci., Gen. Beadle State Teachers Coll., Madison, S.D., 1927-36; part time devoted to insurance and loan business, Madison, S.D., 1927-36; sec.-treas. Mundt Loan & Investment Co., Inc., Madison, since 1936; mem. 76th to 80th Congresses (1939-49), 1st S.D. Dist.; mem. House Foreign Affairs Committee and House Committee on UnAmerican Activities. Member U.S. Senate, 1948—. Author of Voice of America act passed by 80th Congress; author Congl. resolution leading to creation UNESCO Div. of U.N. Co-author of Mundt-Nixon Anti-Communist Bill. Chmn. Alexander Hamilton Bicentennial Commission, 1955. Mem. S.D. Game and Fish Commn., 1931-37; sec. Bryant Commercial Club, 1 yr. Co-founder Nat. Forensic League (holds membership certificate No. 1; nat. pres. since 1933). Mem. Pi Kappa Delta, Delta Sigma Rho, Tau Kappa Alpha. Former v.p. S.D. State Poetry Soc. Republican. Methodist. Mason (32°, Shriner), Elk, Odd Fellow, Woodman, Eastern Star. Clubs: Madison (S.D.); Kiwanis (former dist. gov. Minn.-Dakota Dist.), Izaak Walton League (former nat. v.p.; former State pres.); National Press and University (Washington, D.C.). Contbr. to mags.; editor of "The Rostrum" (Nat. Forensic League mag.); staff writer for The Republican Magazine, Chicago. Home: Madison, S.D.

MUNDY, Edwin J(ames), Jr., oil exec.; b. Bklyn., Jan. 12, 1901; s. Edwin James and Anna Matilda (Noon) M.; student pub. schs. Plainfield, N.J.; m. Ellamae Stitcher Steenson (div. July 1944); m. 2d Eleanor Reeve Ward, July 1, 1949; children—Susan Carol, Edwin James III. Various clerical, jr. exec. positions Standard Oil Co. (N.J.), 1921-44; sec., asst. treas. Creole Petroleum Corp., N.Y.C., since 1944. Sec. producing sub com. Carribean Area Petroleum Com., World War II. Mem. Am. Soc. Corporate Secs., Inc. Club: Plainfield Country. Home: 18 Cape Ct., Metuchen, N.J. Office: 350 Fifth Av., N.Y.C.

MUNDY, Ethel Frances (mŭn'dĭ), artist; b. Syracuse, N.Y.; d. Ezekiel Wilson and Emily (Kendall) Mundy; student Amy M. Sacker Sch. (Boston), Art Students League (New York), Rochester Mechanics' Institute, Fontainebleau School of Art. Represented in Speed Memorial Gallery, Nashville, Tenn.; Frick Gallery, New York City, Syracuse (New York) Museum of Fine Arts. One-man shows: Brooklyn Museum, Chicago Art Inst., Albright Gallery, Syracuse Museum of Fine Arts. Trustee Syracuse Mus. Fine Arts. With the aid of a chemist discovered a new composition for use in wax portraiture and revived the art of wax portraiture which was known in Europe for centuries, until lost in the 18th century. Mem. Nat. Association Women Artists, Society American Miniature Painters, Sculptors and Gravers, Amy M. Sacker Alumnæ Assn.; asso. Royal Soc. Miniature Painters of England. Episcopalian. Clubs: Cosmopolitan (New York); Women's City (Boston). Home: 608 Ackerman Av., Syracuse 10, N.Y.

MUNDY, George W., air force officer; b. Cedartown, Ga., Aug. 7, 1905; s. Judge W. W. and Gertrude Lillian (George) M.; student Emory U., 1923; B.S., U.S. Mil. Acad., 1928; Nat. War Coll., 1947; m. Suzanne Buck, Oct. 14, 1933; 1 dau., Janice. Commd. 2d lt. U.S. Army, 1928, and advanced through grades to major general, 1951; served as comdg. officer Eglin field, Fla., George field, Ill., Del Rio, Tex., 33rd flying training wing, Waco, Tex., 39th Bomb Group; V.H.B. 20th Air Force; comdg. gen. 313th Bomb Wing and Clark Field, P.I.; now dir. supply and services Materiel Staff USAF. Awarded Silver Star, Legion of Merit, Distinguished Flying Cross with cluster, Air Medal with two clusters, Purple Heart, Bronze Star, Army commendation ribbon, Distinguished unit citation with cluster. Mem. Sigma Alpha Epsilon. Methodist. Clubs: Army-Navy (Manila and Washington), Kiwanis. Home: 3801 24th St. N., Arlington, Va. Office: Hdqrs. U.S.A.F., The Pentagon, Washington 25.

MUNDY, John Ellis, lawyer; b. Jonesboro, Ga., Nov. 29, 1894; s. John Marshall and Julia Octavia (Ellis) M.; A.B., LL.B., U. of Ga., 1918; m. Laura Josephine Rast, April 11, 1920; children—Jo-Ellis, Dolores Nanine. Admitted to Ga. bar, 1918; in private practice at Jonesboro 1918-33; editor and pub. Clayton County News, 1918-33; title atty. Home Owners Loan Corp., 1933-34; asst. U.S. atty. Northern Dist. of Ga., 1934-42, acting U.S. atty., July, 1942-Jan. 1943, asst. U.S. atty., 1943, U.S. Atty., 1946; referee in bankruptcy Atlanta Dist., 1954—. Rep. Ga. Legislature, 1929-33. Home: Jonesboro, Ga. Address: 402 Old Post Office Bldg., Atlanta.

MUNFORD, Walter F., steel exec.; b. Worcester, Mass., June 8, 1900; s. Ferdinand C. and Ida May (Michener) M.; student Worcester Poly. Institute, 1918-19; Certificate of graduation, Mass. Institute Tech., 1923; m. Camille Watson, Aug. 30, 1924; children—Robert W., Walter F. Open hearth helper South works, Worcester, 1923-24, supt., 1927-30, supt., open hearth Newburg works, Cleve., 1930-33, asst. supt. Cuyahoga works Am. Steel & Wire Co., 1934-37, supt., 1937-39, asst. to v.p., 1939, asst. mgr. operations Pitts. dist., 1939-42, mgr. operations Worcester dist., 1942, asst. v.p. in charge operations, 1942-50, v.p. operations, 1950-53, Am. Steel & Wire Div., U.S. Steel Corp., 1953—, now pres.; asst. supt. steel works Nat. Tub Co., 1933-34. Served as seaman, U.S. Mcht. Marine, 1918. Mem. Am. Iron and Steel Inst., Cleve. C. of C. (dir.), Ohio C. of C. (dir.), Cleve. Ordnance Assn. (dir.), Lambda Chi Alpha. Clubs: Worcester (Mass.); Cleveland Country, Pepper Pike Country, Shaker Heights Country (Cleve.); Duquesne (Pitts.). Home: 18405 Van Aiken Blvd., Shaker Heights 22, O. Office: Rockefeller Bldg., Cleve. 13.

MUNGER, Harlan Bruce, banker; b. Byron, N.Y., Sept. 27, 1888; s. Henry M. and Nora (Wilcox) M.; B.S., Cornell U., 1912; m. Edna B. Bickford, Aug. 24, 1915; children—Henry M., Eunice B., Mary E. With U.S. Dept. Agr., 1912-14; prof. farm management Iowa State Coll., 1914-21; propr. own farm business, 1921-

25; land bank appraiser, supervisor of land bank appraisers, Fed. Land Bank of Springfield, 1925-35; pres. Production Credit Corp. of Springfield, 1935-47; pres. Fed. Land Bank of Springfield, Fed. Intermediate Credit Bank of Springfield, Prodn. Credit Corp. of Springfield, and Springfield Bank for Cooperatives, 1947—, Mason, Rotarian. Home: 85 Pleasantview Av., Longmeadow, Mass. Office: 310 State St., Springfield, Mass.

MUNGER, Harold Henry, architect; b. Perrysburg, O., July 29, 1890; s. George and Elizabeth (Amon) M.; B.S. in architecture, U. Notre Dame, 1915; m. Lela Marie Hoffman, Oct. 6, 1921; 1 son, Harold C. With Thomas F. Huber, architect, Toledo, 1915-18; designer Stophlet & Stophlet, 1919, C. Howard Crane, Detroit, 1920; archtl. designer, supt. constrn. Bd. Edn., Toledo, 1920-23, supervisor constrn. Toledo City Hall, 1923-27; partner C. C. Britsch 1927—. Prin. works include schs., chs., hospitals, coll. dormitories, and housing projects in Toledo. Member Village Planning Commission, Perrysburg, O., 1939-53, mem. Way Library Bd.; mem. Toledo Port Survey Com., 1942-43; mem. residential areas com. Toledo Planning Commn. for Toledo and Lucas Co.; mem. Ohio State Bd. Examiners of Architects, 1945—, pres., 1950, 54. Served as sgt., U.S. Army, 1918-19. Fellow A.I.A. (pres. Toledo chpt. 1942, 43); mem. Architects Soc. Ohio, Am. Legion (comdr. 1919-20), Toledo C. of C. (chmn. met. planning com.), Regional Planning Assn. Toledo, Perrysburg Civic Assn., Notre Dame Alumni Assn. Democrat. Roman Catholic. Kiwanian. Clubs: Kiwanis, Notre Dame (Toledo). Author articles in profl. jours. Home: 215 E. Second St., Perrysburg, O. Office: Nat. Bank Bldg., Toledo 4.

MUNGER, Henry Martin, educator; b. Ames, Ia., May 10, 1916; s. Harlan Bruce and Edna (Bickford) M.; B.S., Cornell U., 1936, Ph.D., 1941; M.Sc., Ohio State U., 1937; m. Norma Gibson, Dec. 16, 1950; children—Martha, Nancy. Instr., asso. prof. horticulture U. Wis., 1941-42; asst. prof. plant breeding and vegetable crops Cornell U., 1942-44, asso. prof., 1944-48, prof., 1948—, head dept. vegetable crops, 1951—. Mem. Am. Soc. Hort. Sci. (editor proc. 1950—), Am. Soc. Agronomy, A.A.A.S., Sigma Xi, Phi Kappa Phi, Alpha Zeta. Rotarian. Home: R.D. 2, Turkey Hill Rd., Ithaca, N.Y.

MUNI, Paul (Weisenfreund) (mū'ni), actor; b. Lemberg, Austria, Sept. 22, 1895; s. Nathan Philip and Sally Weisenfreund; ed. in pub. schs.; m. Bella Finkel, May 8, 1921. Came to U.S., 1902, naturalized, 1923. Appeared in vaudeville with parents, 1903-13; with travelling groups in midwest U.S., 1914-17, at Girard Theatre, Phila., 1917-18; mem. stock co. Yiddish Art Theatre, N.Y.C., 1918-25; stage roles in We Americans, 1926, Four Walls, 1929, This One Man, 1930, Rock Me, Julia, 1931, Counselor-at-Law, 1931, 32, 42, Key Largo, 1939, Yesterday's Magic, 1942, A Flag Is Born, 1946, They Knew What They Wanted, 1949, Death of a Salesman, 1949, Inherit the Wind, 1955; in motion pictures, 1928—; pictures include: I Am a Fugitive From a Chain Gang, Black Fury, Socrates, Life of Louis Pasteur, Good Earth, Life of Emile Zola, The Woman I Love, We Are Not Alone, Counter-Attack, Angel on My Shoulder, Stranger on the Prowl; appears on TV. Recipient gold statuette award Motion Picture Acad. Arts, 1936. Home: Encino, Cal. Address: care Warner Bros. Studios, Burbank, Cal.*

MUNK, Cecil William, musician, sch. adminstr.; b. Hamilton, O., Sept. 22, 1901; s. Charles Elmer and Myrtle (McCollum) M.; diploma Cin. Conservatory of Music; B.S., Miami U., Oxford, O., 1934; M.A., Western Res. U., 1937; grad. study N.Y.U. Christiansen Choral Sch. Ohio State U.; voice student Albert Berne, Theodore Kratt, Isadore Luckstone, John Colville Dickson; study musicology with Julius Herford; m. Lillian Swabeck, Aug. 9, 1928. Supvr. music, Wellsville, O., 1921-23, Richland Co., O., 1923-24; dir. music pub. schs., Girard, O., 1924-33, Berea, 1934-51; dir. music edn., condr. Baldwin-Wallace A Capella Choir, 1935-51; dir. Baldwin-Wallace Conservatory of Music, co-condr. Ann. Bach. Festival, 1951—; dir. Baldwin-Wallace Summer Music Clinic. Mem. Music Tchrs. Nat. Assn., Music Educators Nat. Conf., Am. Musicol. Soc., Am. Assn. U. Profs., Ohio Music Edn. Assn., Nat. Assn. Am. Composers and Condrs., Phi Mu Alpha (nat. v.p.). Methodist. Mason, Kiwanian. Home: 318 Prospect St. Office: 102 Front St., Berea, O.

MUNK, Frank, polit. scientist; b. Kutna Hora, Czechoslovakia, May 26, 1901; s. Alfred and Marie (Mautnerova) M.; Master of Commerce, Prague U. Sch. of Commerce, 1922, D.C.S., 1936; research work Harvard U., Columbia U., U. of Chicago and Brookings Instn., 1931-33; m. Naděžda Prásilová, July 18, 1925; children—Michael, Ljuba Susanne. Dir. Prague Internat. Fair, 1924-31; expert on distribution and consumption, Czechoslovak Nat. Com. for Scientific Management, 1927-39; editor ORO, 1929-31; research fellow Rockefeller Foundation, U.S., 1931-33; sec. Inst. of Business Research, Masaryk Acad. of Work, Prague, 1933-36, mem. bd., 1936-38; lecturer in economics, Reed Coll., Portland, Ore., 1939-41, prof. internat. relations since 1946; dean Northwest Inst. Internat. Relations, 1947—; cons. USAF, 1951, 53; lectr. econs. U. Cal., 1941-44; dir. Training U.N.R.R.A., 1944-45, econ. adviser, Austria and Czechoslovakia, 1945-46. President World Affairs Council of Oregon. Vice-pres. Am. Assn. for U.N., N.W. Hdqrs.; expert cons., Pacific Region Conference UNESCO, 1948; pub. mem. Regional WSB, 1951-53; vis. prof. U. Wash., 1952. Fellow Masaryk Acad. of Work, 1931-38; formerly member Economy Advisory Council (Prague), Social Institute of Czechoslovak Republic, Permanent Com. on Econ. Planning; chmn. fgn. dept. Nat. Union Czechoslovak Students, 1923-25; sec.-gen. Internat. Student Confederation, 1924-26. Mem. Am. Assn. Univ. Profs., Am. Econ. Association, American Academy of Political and Social Science, American Political Science Association. Unitarian. Author: The New Economy, 1929; Advertising for Export, 1929; Contemporary Distribution, 1930; Cartels and Trusts, 1931; Distribution Costs, 1935; The Economics of Force, 1940; Legacy of Nazism, 1943. Home: 3808 S.W. Mt. Adams Dr., Portland, Ore.

MUNN, Glenn G., broker, financial analyst, writer; b. Toledo, O., February 17, 1890; s. Edward P. and Martha Belle (Heck) M.; A.B., University of Michigan, 1914, A.M., 1915; grad. student U. of Chicago, summers 1916-17, Northwestern U., 1916-17; m. Louise Constance Brix of Paris, Sept. 28, 1922; children—Madeleine (Mrs. Frank C. Goodrich), Annette Constance. Instr. in economics Mt. Holyoke Coll., 1915-16, in accounting U. of Chicago, 1916-17, in economics New York U., 1917-18; asst. personnel dir. Chase Nat. Bank, N.Y. City, 1919-21; editor R.R. Securities Service, Standard Statistics Co., N.Y. City, 1922-28; financial writer and econ. consultant Paine, Webber, Jackson & Curtis, N.Y. City, since 1928, partner, 1936-42. Served as lt. (j.g.). Paymaster Corps, U.S.N.R., 1918. Mem. Am. Statis. Assn., Analysts Club, N.Y. Soc. Security Analysts, S.R. (mem. N.Y.), Am. Acad. Polit. and Social Science, Phi Beta Kappa. Clubs: Broad Street, North Fork Country (Cutchogue, L.I.). Author: Encyclopedia of Banking and Finance, 1924 (rev. edit., 1937; 5th rev. edit. with F. L. Garcia, 1949); Bank Credit-Principles and Operating Procedure, 1925; Meeting the Bear Market, 1930; Two American Folk-Melodies, 1938. Contbr. to mags. Home: 410 Riverside Dr., N.Y. 25; (summer) Mattituck, L.I., N.Y. Office: 25 Broad St., New York 4, N.Y.

MUNN, James Buell, teacher; b. Irvington, N.Y., Sept. 24, 1890; s. John Pixley and Martha Buell (Plum) M.; A.B., Harvard, 1912, A.M., 1915, Ph.D., 1917; student Am. Sch. Archeology, Athens, Greece, 1912-13; Litt.D. (hon.), New York University, 1945; married Ruth Crosby Hanford, August 31, 1932. Instr. in English, New York U., 1920-22, asst. prof., 1922-25, asso. prof., 1925-26, prof., 1926-32, asst. dean Washington Square Coll., 1925-28, dean, 1928-32; prof. English, Harvard, since 1932. Commd. 2d lt., 301st Inf., U.S. Army, 1917; capt., 301st Inf., 76th Div., 1919; major, asst. to chief of staff Dist. of Paris, Mar.-Aug. 1919. Decorated Officier Legion of Honor (France), Order of Danilo, 3d class (Montenegro). Mem. Am. Edn. Soc., Modern Lang. Assn., Am. Council Teachers of English, Delta Upsilon, Phi Beta Kappa. Clubs: Harvard (New York); Odd Volumes (Boston). Editor: (with Homer Andrew Watt) Ideas and Forms in English and American Literature, 1925. Home: 58 Garden St., Cambridge 38, Mass.

MUNN, John Randall ◎ V. 26.

MUNN, John Randall, corp. exec.; b. East Orange, N.J., June 23, 1884; s. Joseph Lewis and Elizabeth (Randall) M.; C.E., Princeton, 1906; m. Harriet C. Severance, June 6, 1914; children—John Randall, Mark S., Marjorie S. Began as purchasing agt. charge London office Am. Woolen Co., later asst. selling agt. N.Y. office; chmn. Elastic Stop Nut Corp. of America, Union, N.J.; dir. Architects Samples Corp., La. Land and Exploration Co., Severance Bldg. Co. Served as chief of canned foods div. U.S. Food Adminstrn., World War I. Past pres. Princeton Engring. Assn. Clubs: University, Princeton (N.Y. C.); Essex (Newark); Yeamens Hall (Charleston, S.C.). Home: Princeton, N.J. Office: 2330 Vauxhall Rd., Union, N.J.

MUNN, Norman Leslie, prof. of psychology; b. Adelaide, S. Australia, Nov. 12, 1902; s. Henry and Fanny (Morris) M.; came to U.S., 1923, naturalized, 1932; B.S., Springfield Coll., 1927, Sc.D., 1954; A.M., Clark U., 1928, Ph.D. 1930; m. Anna Lawlor Sullivan Aug. 24, 1929; 1 son, Norman Henry. YMCA sec., Adelaide, 1920-23; fellow Clark U., 1928-29; asst. prof. of psychology, U. of Pittsburgh, 1929-36; prof. of psychology, George Peabody Coll., 1936-38; prof. of psychology, Vanderbilt University, 1938-46; prof. psychology, head dept. of psychology, Bowdoin Coll. since 1946. Fellow A.A.A.S., Am. Psychol. Assn.; mem. Australasian Society for Psychology and Philosophy, Southern Society for Philosophy and Psychology, Eastern Psychological Assn. Sigma Xi. Congliat. Author: An Introduction to Animal Psychology, 1933; Psychological Development, 1938; Psychology: The Fundamentals of Human Adjustment, 1946. A Student's Manual to Accompany Psychology, 1946; A Laboratory Manual in General Experimental Psychology, 1948; A Handbook of Psychological Research on the Rat, 1950; The Evolution and Growth of Human Behavior, 1955. Contbr. to psychol. jours. Home: 17 Belmont St., Brunswick, Maine.

MUNN, Orson Desaix ◎ V. 27.

MUNN, Ralph, librarian; b. Aurora, Ill., Sept. 19, 1894; s. Walter Ferguson and Jennie (Wood) M.; LL.B., U. of Denver, 1916, A.B., 1917; B.L.S., N.Y. State Library School, 1921; Litt.D., University of Pittsburgh, 1940; married Anne Shepard, June 6, 1922; children—Robert Ferguson, Margaret Jean (Mrs. Emory S. Lowry). Reference librarian, Seattle (Washington) Public Library, 1921-25, assistant librarian, 1925-26; librarian, Flint (Mich.) Pub. Library, 1926-28; dir. Carnegie Library and Carnegie Library Sch., Pittsburgh, Pa., since 1928; U.S. del. to UNESCO Library Seminar, Sweden, 1950. Served with U.S. Army, Apr. 1917-July 1919. Mem. A.L.A. (pres. 1939-40), Pa. Library Assn. (pres. 1930-31). Sigma Pi, Phi Delta Phi. Republican. Presbyterian. Rotarian. Surveyed libraries of Australia and New Zealand for Carnegie Corp., 1934. Surveyed library needs of New York City for City Planning Commission, 1943. Home: 5445 Wilkins Av. Office: Carnegie Library, Pittsburgh 13.

MUNN, Robert Russell, city librarian; b. Harbour Grace, Newfoundland, Sept. 7, 1903; s. A. Graham and Louise (Blanchard) M.; B.A., U. of B.C., 1930; B.S., Columbia, 1932; married Helen G. Chadsey; children—Jocelyn Hilda, Michael McCurdy. Foreman, Golden Orange Groves, Inc., Covina, Calif., 1923-27; library asst. Fraser Valley Public Library, Chilliwack, B.C., 1930-31; asst. N.Y. Pub. Library, 1932-35; librarian Norris (Tenn.) area, Tenn. Valley Authority, 1935-37; librarn Nat. Youth Adminstrn., Quoddy, Me., 1937-38; asst. to librarian Cleveland Pub. Library, 1939-44; librarian Akron Pub. Library 1944—. Sec. Akron Art Inst.; pres. Adult Edn. Found. Mem. A.L.A. (treas. 1949-52), Ohio Library Association (president 1947), American Assn. Adult Edn., Edni. Film Library Assn. Clubs: Rotary, Torch. Contbr. articles to profl. jours. Home: 1470 Cuyahoga St., Akron 13. Office: 11 S. Summit St., Akron Public Library, Akron 8, Ohio.

MUNNECKE, Wilbur Cheney, newspaper exec.; b. St. Louis, Mo., Feb. 11, 1906; s. Victor Henry and Alice Louise (Cheney) M.; student Culver Mil. Acad., 1920-23; B.S., Dartmouth Coll., 1927; m. Mary Louise Bournique, 1930. Began as office boy 1927, with Field, Glore & Co., 1927-28, Eastman Dillon & Co., 1928-29, McKinsey & Co., 1929-32; asst. bank receiver 1932-33; with Marshall Field & Co., 1933-44, v.p., 1940-44 (on leave for mil. service 1942-44); cons. War Dept. Army Service Forces, April-July 1942, dep. asst. chief of staff for Personnel Army Service Forces, July-Dec. 1942, spl. asst. to dir. personnel (part time), 1943-45; adviser on War Projects, U. of Chicago, 1943-44, v.p. U. Chgo., 1944-48; sec. bd. trustees, 1945-48; v.p. Ency. Britannica, 1948-49; dir. Ency. Britannica Films, 1948-49; chmn. and dir., P. Brennan Co.; sec. bd. trustees Bapt. Theol. Union, 1945-48; dir. The Great Books Found. since 1947, pres., 1949-50, chmn. bd., 1951—; vice president and business manager Field Enterprises, Inc., Newspaper Division (Chgo. Sun-Times), 1951—. Dir. National Manpower Council of Columbia U. since 1951. Mem. Delta Tau Delta. Clubs: University, Chicago, Executives (Chgo.); Manhattan (New York). Home: 70 E. Cedar St., Chgo. 11. Office: 211 W. Wacker Dr., Chgo. 6.

MUNNIKHUYSEN, Walter Farnandis, mfg. exec.; b. Bel Air, Md., Feb. 1, 1893; s. Wakeman B. and Annie (Farnandis) M.; C.E., Cornell, 1915; m. Katharine Kent, Feb. 25, 1922; 1 son, Henry F. With Koppers Co. and affiliated firms since 1916, v.p., gen. mgr. wood preserving div., Pitts., 1940-50, exec. v.p Koppers Co., 1950-55, dir., 1950—, chairman of the board, 1955—; director Montreal Coke & Mfg. Company. Home: Schenley Apts., Pitts. 13. Office: Koppers Bldg., Pitts. 19.

MUNNOCH, Norman Allan (mŭn'ŏk), barrister-at-law; b. London, Ont., Can., Feb. 6, 1898; s. John and Margaret Brooks (Boyd) M.; student London (Ont.) Collegiate Inst., 1911-14; Osgoode Hall Law Sch., Toronto, Can., honours 1920; m. Margery Jean Morrow. Practiced law in Toronto, 1920-28; called to Quebec bar as barrister-at-law and advocate, 1929; practiced law in Ontario and Quebec since 1928; created Queen's Counsel, Quebec, 1944; gen. counsel Bell Telephone Co. of Can., Montreal, since 1944. Created Queen's Counsel, Ontario, Canada, 1947. Member Can. Bar Assn. (life mem.), Law Soc. of Upper Can., Bar of P.Q., Montreal Bar. Mem. United Ch. of Can. Mason (32°). Clubs: St. James's, Beaconsfield golf, Canadian (Montreal). Home: 37 Thurlow Rd. Office: 1050 Beaver Hall Hill, Montreal, Que., Can.

MUNNS, John James, steel mfg. exec.; b. Pitts., Apr. 18, 1894; s. John Joseph and Ella (Collins) M.; B.S. in Mech. Engring., Cornell, 1914; m. Harriet Hollingshead, Nov. 23, 1925; 1 dau., Gertrude (Mrs. Henry, Faurot, III). With Raymond Concrete Pile Co., 1914-17, Bethlehem Steel Co., 1918-23, Continental Can Co., 1923-35; v.p. Weirton Steel Co. (W.Va.), 1937—, Nat. Steel Corp., Pitts., Great Lakes Steel Corp., Detroit, 1954—. Served from ensign to lt., USN, World War I; on destroyer USS Beale. Mem. Am. Iron and Steel Inst., Newcomen Soc., Delta Tau Delta. Elk. Clubs: Duquesne, Cornell (Pitts.); University, Cornell (Chgo.); Racquet (Phila.); Piedmont (Spartanburg, S.C.); Williams Country (Weirton, W.Va.); Lake Pacid (N.Y.); Riding and Hunt (Tryon, N.C.). Home: 999 Lake Shore Dr., Chgo. 11. Office: Nat. Steel Corp., Grant Bldg., Pitts.

MUNNS, Mrs. Margaret Cairnes ◎ V. 27.

MUNOZ-MARÍN, Luis (mōōn'yōth-mä-rēn'), gov. P.R.; b. San Juan, P.R., Feb. 18, 1898; s. Luis and Amalia (Marín) Muñoz-Rivera; ed. pub. and pvt. schs.; Georgetown U., 1912-16; m. Muna Lee, July 1, 1919 (divorced); children—Munita, Luis; married 2d, Inés María Mendoza; children— Vivian, Victoria. secretary to congressman from Puerto Rico, 1916-18; editor La Revista de Indias (magazine devoted to Pan-American culture), 1918-19. Active work in Pan-American labor movement and in movement for Latin-American unity. Editor and publisher La Democracia (daily newspaper); elected gov. of Puerto Rico, Nov. 1948; took oath January 1949; mem. constnl. assembly of P.R., 1951; elected first governor under constitution of Commonwealth of P.R., 1952, took oath January 1953. Member general secretariat, Pan-

American Conference, Havana; formerly economic commissioner Puerto Rico in United States; elected senator-at-large, Puerto Rico, 1932. Founder and president of Popular Democratic Party, 1938; president P.R. Senate, 1941-48; founder and editor of El Batey, rural newspaper; spl. corr. Baltimore Sun. Author: Borrones, 1917; Madre Haraposa (in collaboration), 1917. Contbr. to Am. Mercury, Nation, New Republic, Foreign Affairs. Address: La Fortaleza, San Juan, P.R.

MUNRO, see also Munroe, also Monroe.

MUNRO, Dana Gardner (mŭn-rō′), univ. prof.; b. at Providence, R.I., July 18, 1892; s. Dana Carleton and Alice Gardner (Beecher) M.; student Brown U., 1908-11; A.B., Univ. of Wis., 1912; A.B., Brown Univ. with class of 1912; post-grad. work, Munich, 1912-13; Ph.D., U. of Pa., 1917; LL.D., Brown Univ., 1940; m. Margaret Bennett Wiley, June 1, 1920; children—Margaret Alice (Mrs. Samuel E. Slaymaker III), Carolyn Babcock (Mrs. Sidney Monas), Gardner Wiley. Studied conditions in Central America, under the Carnegie Peace Endowment, 1914-16; regional economist for Mexico and Caribbean region, in Foreign Trade Adviser's Office, Dept. of State, 1919-20; economist consul, at Valparaiso, Chile, 1920-21; detailed to Latin Am. Div., Dept. of State, July 1921, asst. chief of Div., 1923-25; 1st sec. of Legation, Panama, 1925-27, Managua, Nicaragua, 1927-29; chief Div. of Latin-Am. Affairs, Dept. of State, 1929-30; E.E. and M.P. to Haiti, 1930-32; prof. Latin-Am. history, Princeton U., since 1932; Carnegie visiting prof. in S.A., 1935; vice-pres. Foreign Bondholders' Protective Council, 1938-42, since 1945, pres. 1942-44; dir. Woodrow Wilson School Public and Internat. Affairs, Princeton U., since 1939. Member Council on Foreign Relations. Trustee Henry L. and Grace Doherty Charitable Found. Joined Air Service, U.S. Army, 1917; trained as pilot and commissioned 2d lieutenant, Oct. 1918. Mem. Delta Phi, Phi Eta, Phi Beta Kappa. Episcopalian. Author: The Five Republics of Central America, 1918; The United States and the Caribbean Area, 1933; The Latin American Republics: A History, 1942, ed., Refugee Settlement in the Dominican Republic, 1942. Home: 345 Harrison St., Princeton, N.J.

MUNRO, Donald, neurological surgeon; b. Boston, Mass., Aug. 10, 1889; s. John Cummings and Mary (Squibb) M.; A.B., Harvard, 1911, M.D., 1914; m. Margaret Harbison, May 1, 1928, 1 dau., Mary Frances. Asst. prof. neurol. surgery Harvard Med. Sch. since 1933, asso. prof. neurosurgery., Boston U. Sch. Med. since 1936; surgeon in chief and dir. dept. neurosurgery Boston City Hosp. since 1941. Diplomate Am. bds. surgery and neurosurgery; mem. N.E. Surg. Soc., Am. Neurol. Soc., Soc. Neurol. Surgeons. Boston Surg. Soc., Boston Soc. Neurology and Psychiatry, Harvey Cushing Society, A.C.S., A.M.A., Société de Neuro-Chirurgei de langue Française (honorary). Author: Craniocerebral Injuries, 1938; Injuries to the Nervous System, 1952. Contributor on neurosurg. subjects to med. jours. Home: 291 Adams St., Milton 86, Mass. Office: 818 Harrison Av., Boston 18.

MUNRO, Joseph Alfred, ins. exec.; b. Astoria, Ore., Sept. 9, 1903; s. Joseph Alfred and Julia Anna (Munro) M.; B.S., U. Pa.; m. Norma E. Schmitt, Oct. 17, 1935. Mgr. for India, Burma, Malaya, Siam, and East Indies for The Am. Fgn. Ins. Assn., N.Y. City; pres. and dir. The Prudential Ins. Co. of Gt. Britain, The Hudson Ins. Co.; U.S. mgr. and dir. The Skandia Ins. Co. Served as lt. col., U.S. Army, World War II. Mem. Alpha Chi Rho. Clubs: University, Drug and Chemical. Home: 840 Park Av. Office: 90 John St., N.Y.C.

MUNRO, Leslie Knox, diplomat; b. Auckland, New Zealand, Feb. 26, 1901; s. Colin Robert and Marie Caroline (Knox) M.; LL.B., Sr. Scholar Roman Law Auckland U. Coll. (U. Entrance scholarship), 1922, M.L., 1923; m. Christine Mary Priestley, Oct. 1927 (dec. 1929); 1 dau., Ann Christine; m. 2d Muriel Olga Sturt, Oct. 1931; 1 dau., Esme Sturt. Commenced law practice, Auckland, New Zealand, 1924; lectr. jurisprudence, Roman law, constl. law, history Auckland U. Coll., 1924-38, dean faculty law, 1938; reporter New Zealand Law Reports, 1936; speaker internat. affairs New Zealand Broadcasting System, 1936-39; asso. editor New Zealand Herald, 1941-42, editor, 1942-51; New Zealand ambassador to U.S., 1952—; New Zealand rep. on The Security Council, 1952—. New Zealand del. Imperial Press Conf., 1946; guest War Office on tour battlefields from Normandy to Berlin, 1946; guest French govt., 1946, State Dept., 1951. Council mem. Auckland U. Coll., 1939-52; mem. senate U. New Zealand, 1948-52, Auckland Grammar Sch. Bd., 1945-52, chmn., 1951-52. Mem. Auckland Law Soc. (pres. 1936-38), New Zealand Law Soc. (council mem. 1936-39). Clubs: Northern, Auckland, Rotary (Auckland, New Zealand). Home: 27 Observatory Circle N.W. Office: New Zealand Embassy, 19 Observatory Circle, Washington 8.

MUNRO, Louis Westfall, advt. exec.; b. Cohoes, N.Y., Aug. 18, 1895; s. William Kemp and Cora (Frisbie) M.; student Dartmouth, 1919; M.B.A., Harvard, 1923; m. Harriet Shepard, Feb. 22, 1936; children—Allen Frisbie, Louis Westfall, Charles Blake. With Russel & Irwin Mfg. Co., New Britain, Conn., 1918-21; advt. mgr. Harvard Bus. Review, 1923-25; v.p. Doremus & Co., N.Y.C., 1952-53, pres., 1953—. Republican. Episcopalian. Home: Syosset, L.I., N.Y. Office: 120 Broadway, N.Y. C. 5.

MUNRO, Thomas, educator; b. Omaha, Neb., Feb. 15, 1897; s. Alexander A. and Mary (Spaulding) M.; student Amherst Coll., 1912-15; A.B., Columbia U., 1916, A.M., 1917, Ph.D., 1920; m. Lucile Nadler, May 18, 1925; children—Eleanor, Donald, Cynthia, Elisabeth. Instr. in philosophy and econ., Columbia Univ., 1918-24; asso. edn. dir., Barnes Foundation, visiting prof. modern art, U. of Pa., 1924-27; asso. prof. philosophy, Long Island U., 1927-28; prof. philosophy, Rutgers U., 1928-31; lecturer on fine arts, New York U., 1927-30; lecturer People's Inst., New York, 1928, 29; prof. art, Western Reserve U., since 1931, chmn. Div. of Art, 1933-51; curator of edn. Cleveland Museum of Art since 1931; exchange prof. aesthetics The Sorbonne, Paris, 1950. Mem. U.S. State Dept. Adv. Com. on Art, 1944. Mem. UNESCO adv. com. on arts in gen. edn., 1948, 50. Sergt., Psychol. Div., Med. Dept., U.S. Army, 1918. Decorated Chevalier Legion of Honor (France). Fellow Am. Acad. Arts and Sciences (Boston); fellow Royal Soc. Arts (London); mem. French Soc. for Aesthetics (Paris); mem. Am. Philos. Assn., Coll. Art Assn., Am. Assn. University Professors, Am. Assn. Museums, Interallied Union (Paris), American Assn. for Advancement of Sci., Am. Soc. for Aesthetics (pres. 1942-44), Chi Psi. Author: Scientific Method in Aesthetics, 1928; Great Pictures of Europe, 1930; The Arts and their Interrelations, 1949. Co-author: An Introduction to Reflective Thinking, 1923; American Economic Life, 1925; Primitive Negro Sculpture, 1926; Art and Education, 1929; Methods of Teaching the Fine Arts, 1935; Art in American Life and Education, 1941; The Future of Aesthetics, 1942. Editor: Journal of Aesthetics and Art Criticism. Author and contributor of numerous articles on art, philosophy and education to various mags. Home: 2244 Harcourt Drive, Cleveland Heights, O. Office: Cleveland Museum of Art, Cleveland, O.

MUNRO, William Bennett, educator; b. Almonte, Ont., Jan. 5, 1875; s. John MacNab and Sarah (Bennett) M.; B.A., Queens U., 1895, M.A., 1896, LL.B., 1898; M.A., Harvard, 1899, Ph.D., 1900; studied at U. of Edinburgh and U. of Berlin; hon. M.A., Williams Coll., 1904; LL.D., Queens, 1912; Litt.D., U. of Southern Calif., 1930; LL.D., Mills Coll., 1931; m. Caroline Sanford Gorton, Feb. 19, 1913; 1 son. Instr. history and political science, Williams College, 1901-04; instructor in govt., Harvard, 1904-06, asst. prof., 1906-12, prof. municipal govt., 1912-25; Jonathan Trumbull prof. American history, 1925-29, Edward S. Harkness prof. of history and government, 1929-45, now treasurer, California Institute of Technology; dir. Security-First National Bank of Los Angeles, Southern Calif. Edison Co.; Jacob H. Schiff Foundation lecturer, Cornell U., 1926; Kirby Foundation lecturer, Lafayette Coll., 1928; Marfleet lecturer, U. of Toronto (Can.), 1929; dir. of the first special session, Harvard Grad. School of Pub. Adminstrn., 1936-37. Editorial writer on staff of Boston Herald, 1907-21, Commissioned major U.S. Army World War I, and assigned to duty with General Staff. Trustee Henry E. Huntington Library and Art Gallery; member board of overseers, Harvard (1940-46); trustee Scripps College, Huntington Memorial Hosp. Pres. American Political Science Assn., 1927, Am. Association of U. Profs., 1929-31. Fellow Am. Acad. Arts and Sci.; mem. Phi Beta Kappa. Clubs: Valley Hunt (Pasadena); California (Los Angeles). Author: The Government of European Cities, 1909; The Initiative, Referendum and Recall, 1911; The Government of American Cities, 1912; Selections from the Federalist, 1913; Bibliography of Municipal Government, 1915; Principles and Methods of Municipal Administration, 1916; Leading Cases on the Constitution, 1917; The Govt. of the U.S., 1919 (5th ed., 1946); Municipal Government and Administration (2 vols.), 1923; Personality in Politics, 1924; The Governments of Europe, 1936; The Invisible Government, 1927; American Influences on Canadian Government, 1929; Makers of the Unwritten Constitution, 1929; Municipal Administration, 1934; Social Civics (3d edit.), 1949. Frequent contbr. to literary and political reviews. Home: 268 Bellefontaine St. Office: Dabney Hall, Pasadena, Calif.

MUNROE, see also Munro, also Monroe.

MUNROE, Charles Andrews ◎ V. 26.

MUNROE, John Andrew, educator; b. Wilmington, Del., Mar. 15, 1914; s. Michael John and Mary Frieda (Dettling) M.; A.B., U. Del., 1936, M.A., 1941; Ph.D., U. Pa., 1947; m. Dorothy Imogene Levis, July 7, 1945; children—Stephen Horner, Carol Levis, John Michael. Instr. Newark (Del.) High Sch., 1936-39; grad. asst. history U. Pa., 1940-42; instr. history U. Del., 1942-47, asst. prof., 1947-49, asso. prof., 1949-52, asst. dean sch. arts and sci., 1949-51, prof. history, chmn. dept. since 1952; Ford fellow Found. for Advancement Edn., 1951-52. Mem. Inst. Del. History and Culture (chmn. 1948-50), Del. Folklore Soc. (pres. 1950-51), Am., Miss. Valley Hist. Assn., Am. Assn. U. Profs., Am. Assn. State and Local History (council), Hist. Soc. Del., Middle States Council Social Studies (exec. com.), Phi Kappa Phi. Author: Delaware Becomes A State, 1953; Federalist Delaware, 1775-1815, 1954. Home: 148 S. College Av., Newark, Del.

MUNROE, Robert Clifford, chmn. G. & C. Merriam Co.; b. Holyoke, Mass., Mar. 2, 1880; s. George Harris and Emma Isabel (Taylor) M.; grad. Springfield (Mass.) High Sch., 1900; m. Sarah Morton Diaz, June 28, 1906 (died July 17, 1926); children—Robert Morton, Isabel Diaz (dec.), Helen Barnard (Mrs. Carroll M. Johnson), John Taylor, Ann Morton; m. 2d, Madge Holbrook Flinn, Sept. 11, 1929. Began as clerk G. & C. Merriam Co., 1898; advertising mgr., 1904-19, director since 1919, now chmn. of the bd.; dir. Springfield Safe Deposit and Trust Company, trustee Five Cents Savings Bank, Springfield. Pres. Longmeadow (Mass.) Hist. Soc. Republican. Conglist. Clubs: Reality, Rotary (Springfield); Collectors (New York). Home: Longmeadow, Mass. Office: Springfield, Mass.

MUNSEL, Patrice Beverly, soprano; b. Spokane, Wash., May 14, 1925; d. Audley Joseph and Eunice Ann (Rasmussen) Munsel; student Lewis and Clark High Sch., Spokane, 1938-40; student William Herman Sch. of Singing, New York, since 1940; private tutoring in language, piano, theory, dramatics; married Robert Charles C. Schuler, June 10, 1952; 1 dau., Heidi. Three appearances on Metropolitan Auditions of the Air, Feb.-Mar. 1943; won contract with Metropolitan Opera Co. (youngest singer to get Met. contract); first appearance on Met. stage, Mar. 14, 1943; starred in the motion picture Melba, 1953; soloist on Prudential Family Hour, C.B.S. Winner Fame's Annual Radio Poll Award, 1946. Mem. Am. Fedn. Radio Artists and TV Artists, Am. Guild Musical Artists, Actors Equity, National Mus. and Arts Society. Has sung 11 starring roles at Met. Opera, especially acclaimed for Adele in revival of "Die Fledermaus," 1950-51; guest star with Royal Opera Co., Copenhagen, Denmark, also Norway and Sweden. Address: care Hurok Attractions, 711 Fifth Av., New York.

MUNSELL, Frederick Turner, ins. exec.; b. Honolulu, T.H., Sept. 17, 1904; s. Frederick Soule and Bertha Chouteau (Turner) M.; Episcopal High, Alexandria, Va.; grad. Columbia (S.C.) High Sch.; student Baylor Mil. Acad., Chattanooga, Tenn., student U. N.C., 1927; m. Bernadette Burch, Apr. 25, 1934; 1 dau., Susanne (Mrs. Pro V. Prewitt, Jr.). With N.Y. Life Ins. Co. since 1924, agy. organizer, Washington, 1930-33, agy. dir., Trenton, N.J., also N.Y. C., 1933-41, supr. agencies, Phila., 1941-44, mgr., St. Louis, 1944-52, asst. v.p. charge group sales, 1952-53, field v.p. charge N. Central div., Chgo., since 1953. Chartered life underwriter (pres. St. Louis chpt.) Mem. Life Underwriters Assn. Phila. (v.p., dir.), Life Underwriters Assn. St. Louis (dir.), Life Underwriters Assn. N.Y. (dir.), St. Louis Life Ins. Trust Council (dir.), Phi Gamma Delta. Clubs: N.Y. Athletic; Siwonay Country (Westchester Co., N.Y.); Penn Athletic, Racquet (Phila.); Mo. Athletic, Glen Echo Country (St. Louis; Union League (Chgo.); Exmoor Country (Highland Park, Ill.). Home: 210 Abingdon Av., Kenilworth, Ill. Office: 134 S. La Salle St., Chgo. 3.

MUNSELL, Harry B. (mun sĕll′), bus. exec.; b. Ottumwa, Ia., May 18, 1905; s. Henry Burwell and Mary A. (Ruhrup) M.; LL.B., U. Ia., 1928; m. Helen L. Criley, June 15, 1929; children—Jane Diane, H. Burwell. Admitted to Ia. and Ill. bars, 1928-29; lawyer United Light & Rys. Co., Continental Gas & Electric Corp., United Light & Power Co., and Am. Light & Traction Co., 1929-39, asst. to pres., 1939, v.p., dir., 1941, treas., 1944; v.p., sec. Kansas City (Mo.) Power & Light Co., 1945, dir. since 1945, pres. since 1947; dir. K.C.S. Ry., La. & Ark. Ry. Co., Profl. Bldg. Co. Mem. Civil Def. Adv. Council. Mem. bd. trustees Midwest Research Inst., Kansas City Art Inst. bd. dirs. Kansas City Philharmonic Assn., Starlight Theatre of Kansas City. Mem. Am. Royal Assn. (bd. govs.), C. of C., Am. Bar Assn., Assn. Edison Illuminating Cos., Edison Electric Inst., N.A.M., Edison Electric Assn. (dir.). Clubs: Mission Hills Country, Saddle and Sirloin, River (Kansas City); Recess (N.Y.C.); Chicago, University (Chgo.). Home: 6410 Wenonga Rd., Kansas City 13. Office: 1330 Baltimore Av., Kansas City 41, Mo.

MUNSELL, William Oliver, wholesaling exec.; b. Bloomfield, Ind., Sept. 25, 1870; s. Dr. Levi S. and Jane (Young) M.; ed. pub. schs. of Mo.; m. Joey B. Soule, Oct. 5, 1893; 1 dau., Dorothy (Mrs. L. S. Pendergrass). Mgr. Partin & Orendorff Plow Co., Portland, Ore., 1912-19, Oliver Chilled Plow Works, 1919-21; pres. Mitchell, Lewis & Staver Co., agrl. machinery wholesalers, 1921-42, chmn. since 1942; dir. U.S. Nat. Bank, Portland Traction Co. Mem. Portland C. of C. Club: Rotary (pres. 1924). Home: 3020 N.E. Alameda Terrace, Portland 12. Office: 801 S.E. Alder St., Portland 14, Ore.

MUNSHOWER, Carl Wallace, prof. math.; b. Bridgeport, Pa., May 22, 1902; s. Wallace Boyd and Margaret Ann (Jackson) M.; ed. Carnegie Inst. Tech., 1919-20; B.S., Gettysburg Coll., 1924, M.S., 1926; Ph.D., New York U., 1938; m. Ruth Ena Harman, Aug. 11, 1931; 1 dau., Ann Chalmers. Coll. teacher, 1924; instr. Gettysburg Coll., 1924-26; U. of Buffalo, 1926-28; instr., Colgate U., 1928-30, asst. prof., 1930-42, asso. prof., 1942-45, prof., chmn. math. dept., 1945—. Mem. mathematics com. N.Y. State Regents, 1953—. Pres. bd. trustees Hamilton Pub. Library, Community Meml. Hosp. Mem. Am. Math. Soc., Math. Assn. Am. (chmn. Upper N.Y. State Sect., 1950-51, gov. 1951-54), Canadian Mathematical Congress, Circolo Matematico di Palermo (Italia), London Math. Soc., Nat. Edn. Assn., Nat. Council Tchrs. Math., Phi Beta Kappa, Sigma Alpha Epsilon, Phi Delta Kappa. Ind. Dem., Soc. of Friends. Mason. Clubs: Faculty, Hamilton (Hamilton, N.Y.). Author: Basic Coll. Mathematics (with J. F. Wardwell), 1942. Address: 118 Lebanon St., and Colgate U., Hamilton, N.Y.

MUNSON, Charles Sherwood, mfr.; b. Woodbury, Conn., Sept. 14, 1883; s. John Newton and Florence Averill (Seely) M.; prep. edn., Taft Sch. for Boys, Watertown, Conn.; B.A., Yale, 1912; m. Marjorie Jean Oatman, June 22, 1912; 1 son. Charles Sherwood. With Amoskeag Mfg. Co., 1912; treas. Cuban Air Products, N.Y., 1917, pres., 1919-42, chmn. since 1942; pres. Nat. Carbide Corp., 1919-41; vice pres. Air Reduction Co. Inc., 1924-37; pres., 1937-48,

chmn. since 1948; pres. U.S. Indsl. Chemicals Co. Inc., 1931-43, chmn. exec. com. since 1948, chmn. bd. dirs. since 1949; dir., mem. exec. com. Penick & Ford, Ltd.; dir. Homeland Insurance Company; dir. Can. Dry Ginger Ale, Inc., Nat. Distillers Corp., Guaranty Trust Co. of N.Y., Airco Internat. Corp., Liquid Carbonic Corporation of Cuba, Sterno, Inc., Six East 72d St. Corp., Commonwealth Ins. Co., North British and Mercantile Ins. Co. Trustee, Consol. Edison Co., New York, Inc. Trustee and mem. exec. com. Presbyn. Hosp., New York; trustee Taft Sch., Watertown. Pres., chairman exec. com., Mfg. Chemists Assn. Chmn. Munitions Bd. Chem. Industry Adv. Com., 1947-51; dir. Nat. Indsl. Conf. Bd.; chem. adv. com. Naval Indsl. Assn.; mem. adv. bd. Chem. Warfare Services. Dir. Yale Alumni Fund Assn. Mem. Soc. of the Cincinnati. Epis. Clubs: The Links (governor), Uptown, Yale, Cloud (governor), Union, Church (New York); Pequot Yacht; Country of Fairfield (gov.) (Conn.). Home: Sasco Hill, Southport, Conn. Office: 150 E. 42d St., N.Y.C. 17.

MUNSON, Craig D(ouglas), business exec.; b. Wallingford, Conn., Feb. 16, 1899; s. George Douglas and Mary Atkinson (Clark) M.; student Choate Sch., 1908-16; A.B., Yale, 1920; m. Louise Atwater, Jan. 14, 1922; children—Craig Douglas, Marjory Jeanne, Louise. Salesman, Internat. Silver Co., Meriden, 1920-22, advt. mgr. sterling div., 1922-27, sales mgr. Wilcox & Evertsen br., 1927-28, mgr. sterling div., 1929-35, v.p., sales mgr. 1935, pres. 1955—; dir. Dime Savs. Bank, First Nat. Bank of Wallingford. Dir. Gaylord Farm Sanatorium. Served with A.S., U.S. Army, 1918. Republican. Episcopalian. Home: 28 Beaumont Av., Wallingford, Conn. Office: International Silver Co., Meriden, Conn.

MUNSON, George S(harp), lawyer; b. Williamsport, Pa., Oct. 2, 1883; s. Cyrus LaRue and Josephine (White) M.; student Lawrenceville Acad., 1900; A.B., Yale, 1904, LL.B. summa cum laude, 1907; m. Katharine A. Townsend, June 17, 1911; children—Townsend, Josephine (Mrs. Harry McD. Thayer), Katharine (Mrs. John F. Ducey, Jr.), Natalie (Mrs. Lawrence J. Brengle, Jr.), Cyrus LaRue (died in service, World War II). Admitted to Pa. bar, 1907; with Dickson, Beitler and McCouch, 1907-14; mem. firm Townsend, Elliott and Munson, since 1914; dir., mem. exec. com. Ins. Co. of N. Am. and affiliated cos., Provident Trust Co. of Phila., Mutual Assurance Co. and York Corp.; mgr. Western Saving Fund Soc. of Phila. Served as asso. gen. counsel for shipbuilding cos. organized by W. A. Harriman in Bristol and Chester, Pa.; later with F.A., Officers Training Camp, Camp Zachary Taylor, Ky., World War I. Mem. Am., Pa., Phila. (past mem. bd. govs.), bar assns. Republican. Episcopalian. Clubs: Rittenhouse (Phila.); Bar Harbor, Kebo Valley, Pot and Kettle (Me.). Home: 510 N. Latches Lane, Merion, Pa. Office: 1100 Provident Trust Bldg., Phila 3.

MUNSON, Gorham B., editor; b. Amityville, N. Y., May 26, 1896; s. Rev. Hubert Barney and Carrie Louise (Morrow) M.; A.B., Wesleyan U., Conn., 1917; studied and traveled in Europe, 1921-22; m. Elizabeth Delza (profl. dancer), Apr. 2, 1921. Tchr. English, Ridgefield (Conn.) Sch., 1917-18, 1920-21, Riverdale Country Sch., N.Y. City, 1918-19; free lance journalist until 1924; editor Secession Mag., 1922-24; mng. editor Psychology Mag., 1924-26; mng. editor Grant Publs., 1926-28; editorial adviser Doubleday, Doran & Co., 1928-30, Thos. Y. Crowell Co., 1934-37; lectr. New Sch. for Social Research since 1927; mem. adminstrv. staff Work Projects Adminstrn. Washington, 1939-41; asso. editor Greystone Press, N.Y.C., 1941-42; editor Robert M. McBride Co., 1943. Prentice-Hall, 1944-48, Hermitage House since 1951. Mem. Am. Social Credit Movement (gen. sec. since 1938), Delta Kappa Epsilon. Author: Waldo Frank—A Study, 1923; Robert Frost—A Study in Sensibility and Good Sense, 1927; Destinations—A Canvass of American Literature since 1900, 1928; Style and Form in American Prose, 1929; The Dilemma of the Liberated, 1930; Twelve Decisive Battles of the Mind, 1942; Aladdin's Lamp, 1945; The Written Word, 1949; The Writer's Workshop Companion, 1951. Editor: Best Advice on How to Write, 1952. Collaborator: Humanism and America, 1930; Behold America!, 1931; New Directions, 1936. Editor of New Democracy, 1933-39. Club: The Players. Home: Hotel Wellington, N.Y. City 19. Office: Hermitage House, 8 13th St., N.Y.C. 11.

MUNSON, Harry Carl, railroad ofcl.; b. Oslo, Norway, June 25, 1901; s. Christian and Anna (Lindgren) M.; C.E., U. Ia., 1923; m. Ruth Evelyn Domer, July 14, 1928; children—Harry Carl, Marilyn Jeanne, Marjo Judith. Came to U.S., 1905, naturalized, 1927. Rodman, instrument man, asst. engr. Milwaukee Rd., 1923-27, successively office engr., div. engr., trainmaster, asst. and div. supt., supt., gen. supt., asst. gen. mgr., 1946-48; asst. v.p. W.P. R. R., San Francisco, 1948-49, v.p., gen. mgr., dir., 1949—. Mem. Pacific Ry. Club, Newcomen Soc., C. of C., Sigma Xi, Tau Beta Pi. Club: Commonwealth. Home: 1366 Forest Av., Palo Alto, Cal. Office: 526 Mission St., San Francisco 5.

MUNSON, John G(ephart) ◎ V. 27.

MUNSON, Theodore Edward, lawyer; b. Bklyn., Dec. 1, 1923; s. Theodore Harry and Beatrice Elizabeth (Ramsey) M.; student Mich. Coll. Mining and Tech., 1940-41; B.S., U.S. Naval Acad., 1944; LL. B. with distinction, Cornell U., 1953; m. Bonalyn Alethe Vehess, Feb. 14, 1948; children—Lynette, Thomas, Gail. Served from ensign to lt., USN, 1944-49; in U.S.S. Bunker Hill and submarine U.S.S. Tusk; law clk. to U.S. Dist. Judge George W. Folta, 1953-54; apptd. U.S. Atty. for 1st Div., Dist. of Alaska, 1954. Decorated Purple Heart. Mem. N.Y., Alaska bar assns., Phi Kappa Phi, Order of the Coif. Republican. Roman Catholic. K.C. Home: 107 Virginia St., Waterloo, N.Y. Office: Federal Bldg., Juneau, Alaska.

MUNTER, Godfrey L(eon), lawyer; b. Berne, Switzerland, Apr. 15, 1897; A.B., George Washington U., 1917; LL.B., Nat. U., 1920, LL.D., 1948; m. Katherine Lannon, Sept. 6, 1924; children—Godfrey Leon, Frederick Alexander, Theodore Albert, Gloria Jane, Katherine Marie (Mrs. Phaon B. Derr, Jr.). Admitted to D.C. bar, 1920, Cal., 1924, Va., 1929, practiced in Washington, 1919—; also has been engaged as part-time professor of the law of sales, evidence, wills and procedure Nat. U. (now merged with George Washington U.), 1923—; dir. Liberty Nat. Bank, Washington Bd. Trade; mem. adv. bd. Riggs Nat. Bank. Vice pres., trustee Legal Aid Bur. D.C.; trustee George Washington U., 1954—. Mem. Nat. Com. on Uniform Traffic Laws and Ordinances, 1949—; D.C. Rep. Nat. Conf. Commrs. Uniform State Laws, 1948—. Mem. Am. Bar Assn. (D.C. Rep. Ho. of Dels. 1952—), D.C. Bar Assn. (pres. 1938), Cal., Va. state bars, Sigma Nu Phi (nat. pres. 1938). Republican. Mason, Kiwanian. Clubs: University, Columbia Country (Washington). Home: 5024 Lowell St., Washington 16. Office: Shoreham Bldg., 15th and H Sts., Washington 5.

MUNTER, Richard Strobach, lawyer; b. Spokane, Wash., Aug. 27, 1893; s. Adolph and Rosalia (Strobach) M.; LL.B., U. of Mich., 1916; m. Helen L. Highhouse, June 28, 1923. Admitted to Wash. (state) bar as atty. and counselor, 1916, and since in gen. practice at Spokane. Served in U.S. Army, Oct. 1917-Jan. 1919; hon. discharged as 2d lt. Mem. bd. of trustees of Eastern Wash. Coll. of Edn. since 1926, chmn. since 1933. Pres. Spokane Bar Assn., 1926-27, Wash. State Bar Assn., 1947-48. Mem. Am. Bar Assn. (house of dels.). Republican. Clubs: Spokane City (pres. 1947-48). Spokane Country. Home: S. 608 Stevens St. Office: Empire State Bldg., Spokane, Wash.

MUNTZ, Earl Edward, economist; b. Cleveland, Nov. 7, 1894; s. Edward W. and Anna (Olson) M.; A.B., Baldwin-Wallace Coll., Berea, O., 1917; A.M., Yale, 1921, Ph.D., 1925; m. Jean Peterson, June 28, 1922; children—Carol Jean, Phyllis Joan, Earl Edward. Asst. prof. of economics and sociology, Hobart Coll., Geneva, N.Y., 1921-22; instr. in economics and social institutions, Princeton, 1922-25; asst. prof. of economics, U. of Pittsburgh, summers 1922, 23, Pa. State Coll., summers 1925, 27, 28; asst. prof. economics, N.Y.U., 1925-28, asso. prof., 1928-31, prof. since 1931. Mem. Am. Econ. Assn., Am. Sociol. Soc., Am. Assn. Univ. Profs., Eastern Sociol. Soc., Ohio Soc. of N.Y., Beta Gamma Sigma, Alpha Kappa Delta. Presbyterian. Mason. Author: Race Contact, 1927, rev. 1948; Urban Sociology, 1938; Social Security, 1944; Proposals for Health, Old Age and Unemployment Insurance, 1946; Compulsory Sickness Compensation for New York State (with A. J. Duncan, E. W. Wilson, et al), 1947; Growth and Trends in Social Security, 1949; Supplement, 1953; Economic Principles and Problems (with Spahr and others), 1940. Contbr. articles on economics and sociology in various mags. Home: 22 Gap View Rd., Short Hills, N.J. Office: New York University, N.Y.C. 3.

MUNTZ, Earl W., mfg. exec.; b. Elgin, Ill., Jan. 3, 1914; s. William L. and Margarette (Mooney) M.; ed. pub. schs. Elgin; m. Joan Barton, Sept. 24, 1950 (div.); children—James, TeeVee. Auto bus., Elgin, 1934-41, Los Angeles, 1941-49, N.Y.C., 1946-48; organizer Muntz Television Inc., 1948, pres. since 1948; pres. Muntz Car Co., Evanston, Ill., since 1950. Recipient Horatio Alger award, 1949. Home: 1620 Pine Tree Lane, Winnetka, Ill. Office: 1735 Belmont Av., Chicago 13; 1000 Gray St., Evanston, Ill.

MUNTZ, J(ohn) Palmer ◎ V 28.

MUNZ, Philip Alexander (mŭnz), botanist; b. Saratoga, Wyoming, April 1, 1892; s. Alexander and Caroline (Wolf) M.; A.B., University of Denver, 1913, A.M., 1914; Ph.D., Cornell University, 1917; m. Alice Virginia McCully, June 10, 1925; children—Robert Alexander, Frederick Wolf. Grad. assistant in biology, Cornell University, 1914-15; same in botany, 1916-17; asst. prof. botany, Pomona Coll., Claremont, 1917-23, asso. prof., 1923-26, prof., 1926-1944, dean of faculty, 1941-42; prof. botany and horticulture, Bailey Hortorium, Cornell U., 1944-46; dir. Rancho Santa Ana Botanic Garden since 1947. Fellow A.A.A.S., California Acad. Sci.; mem. Botanical Society of America, Torrey Botany Club, N.E. Botany Club, American Society Plant Taxonomists, Phi Beta Kappa, Sigma Xi. Author: Manual of Southern Calif. Botany. Contbr. many papers and bulls. Awarded Guggenheim fellowship for work in S. America, 1938-39. Address: 4141 Via Padova, Claremont, Cal.

MURANE, Edward E., lawyer; b. Nome, Alaska, Aug. 10, 1902; s. C.D. and Lydia (Millard) M.; LL.B., U. Mich., 1925; m. Theodora Wilson, Oct. 30, 1928; children—William, John, Mary. Admitted to Wyo. bar, 1925 and since practiced in Casper city atty. Casper, 1932-36, transportation atty., I.C.C. counsel specializing ins. def. litigation. Eagle Scout, active in Boy Scouts 25 yrs. Served as maj. A.A.A., also staff judge adv. gen. dept. U.S. Army, World War II; lt. col. Res. Mem. Am. (ho. of dels.), Wyo. (pres. 1952-53), Natrona City (past pres.) bar assns., Phi Sigma Kappa, Phi Alpha Delta. Club: Lions (dist. gov. Wyo.; internat. song leader 6 yrs.). Home: Cedar Knoll, Casper. Office: Wyoming National Bank Bldg., Casper, Wyo.

MURCH, James DeForest, editor, author; b. New Vienna, O., Oct. 23, 1892; s. Rev. Everett Delenzo and Ella (Savage) M.; A.B., Ohio U., 1915; spl. course U. of Cincinnati, 1918; D.D., Eugene (Ore.) Bible U. (now Northwest Christian Coll.), 1929; m. Olive Cameron, Aug. 25, 1915; 1 son James. Ordained ministry Disciples of Christ, 1915; pastor Observatory Hill Ch., Pittsburgh, Pa., 1915-16; asst. editor Christian Standard, 1916-18; editor The Lookout, 1918-25, Standard Christian Endeavor Quarterly (founder), 1925-36, Restoration Herald, 1925-34; prof. Christian edn., Cincinnati Bible Sem., 1925-37; literary editor Standard Publishing Co., 1934-43, managing editor, 1943-45; founder and editor Standard Bible Teacher and Leader 1944-45, Christian Home Life, 1944-45, editor and mgr. United Evangelical Action, since 1945; editor Christian Unity Quarterly, 1941-46. President Ohio Christian Endeavor Union and vice president World Christian Endeavor Union, 1920-21; co-founder and trustee Christian Restoration Association, 1925-37 (president asn. 1925-34), Cincinnati Bible Sem., 1925-38 (pres. 1925-28), Minn. Bible U., 1936-39; chmn. bd. Clarke Estate since 1922; del. World Conv. Chs. of Christ, Eng., 1935; member commission for restudy, Internat. Conv. Disciples of Christ since 1943; member cont. com. North Am. Christian Conv., exec. comm. Nat. Religious Broadcasters, since 1942; mem. ch. sch. commn., mem. bd. of adminstrn. Nat. Assn. of Evangs.; Bd. of Dir. Disciples of Christ Hist. Soc. since 1941; mem. exec. com., past pres. Nat. Sunday Sch. Assn. Mem. S.A.R., Phi Kappa Tau, Tau Kappa Alpha, Omicron Delta Kappa. Republican. Club: Optimist. Author: Successful Prayer Meetings, 1930; Studies in Christian Living, 1937; Christian Ministers Manual, 1937; Sunday School Handbook, 1939; Victorious Christian Living; God Still Lives, 600 Doctrinal Illustrations, 1941; Christian Education and the Local Church, 1943; Teach Me to Pray, 1955; also brochures and pamphlets and hymns. Home: 2856 Werk Rd., Cin. 11. Office: 111 E. 4th St., Cin. 2.

MURCH, Leslie Ferguson, educator; b. Hampden, Me., Mar. 18, 1893; s. Freeman Shepard and Josephine Madeline (Cross) M.; A.B., Colby College, Waterville, Me., 1915; A.M., Dartmouth Coll., 1924; unmarried. Instr., dept. physics, Dartmouth Coll., 1919-26, asst. prof., 1926-36, prof. physics since 1936. Served as 1st lt., ordnance dept., A.E.F., World War I. Alumni trustee Colby Coll., 1936-42. Mem. Am. Association of University Profs., Am. Physical Soc., Am. Assn. of Physics Teachers, N.H. Golf Assn. (past pres.), Phi Beta Kappa, Delta Kappa Epsilon. Mason (grand master N.H.). Clubs: Lake Mitchell; Graduate (Hanover). Author: Elementary College Physics (with Norman E. Gilbert), 1937; Laboratory Manual (with Norman E. Gilbert), 1937. Home: Two N. Park St., Hanover, N.H.

MURCH, Maynard Hale, investment banking; b. Chardon, O., Nov. 3, 1874; s. Maynard Hale and Lucy Miriam (Stephenson) M.; A.B., Western Reserve U., 1898; married Leah Daggett, March 22, 1905; children—Maynard Hale, Boynton Daggett. Reporter on the Cleveland Plain Dealer, 1898-1903; bond salesman, 1903-09; with Industrial Reorganization Company, 1909-11; organized the investment firm of Maynard H. Murch & Co., and senior partner same since 1911; president The Maynard H. Murch Company; director Robbins & Myers, Inc., Hinde & Dauch Paper Company, W. and L.E. Ry., United Screw and Bolt Co., Nineteen Hundred Corp., Foote-Burt Co., Robbins & Myers Co. of Can., Ltd. Trustee Cleveland Museum Natural History; bd. govs. Holden Arboretum; trustee Western Res. U., Cleveland Zoöl. Soc., Sons Am. Revolution, Alpha Delta Phi. Republican. Episcopalian. Clubs: Union, Tavern (Cleveland); Kirtland Country. Home: R.D. 2, Willoughby, O. Office: Union Commerce Bldg., Cleve. 14.

MURCH, Walter Tandy, artist; b. Toronto, Can., Aug. 17, 1907; s. Walter and Louise (Tandy) M.; student Ont. Coll. Art, Toronto, 1924-27, Grand Central Sch. Art, N.Y.C., 1927-28, Art Students League, N.Y.C., 1928-29; m. Katharine Scott, Dec. 26, 1930; children—Walter Scott, Louise Tandy. Painter in oils since 1937. One man shows Wakefield Gallery, N.Y.C., 1941, Betty Parsons Gallery, 1947, 49, 51, 54, St. Louis Gallery, 1949, Allan Frumkin Gallery Chgo., 1953. Represented collections Toledo Mus. Art, Brooklyn Museums, Pa. Academy Fine Arts Philadelphia, Wadsworth Atheneum, Hartford, Whitney Mus., N.Y.C., Internat. Bus. Machines Collection, N.Y.C., U. Ill., Edward Root Coll., Nat. City Bank, N.Y.C. Exhibited Inst. Contemporary Art, London, Eng., 1950, Modern Mus. (still life), 20th Century, 1952, 30 U.S. Contemporaries, 1952, Tokyo, Japan, Ann. Mus. Exhibns. Am., Am. Stained Glass Exhbn., N.Y.C., 1953-54. Am. Painting 1754-1954, Met. Mus., N.Y.C. Recipient Art Directors award, Phila., 1950, Purchase award, U. Ill., 1952, Art Directors award, N.Y.C., 1953. Home: 468 Riverside Dr., N.Y.C.

MURCHISON, Carl, psychologist, editor; b. Hickory, N.C., Dec. 3, 1887; s. Claudius Murat and Alice Penelope (Temple) M.; A.B., Wake Forest Coll., 1909; Rumrill fellow, Harvard, 1909-10; studied Rochester Theol. Sem., 1910-13, Yale, 1914-16; Johnstone scholar, Johns Hopkins, 1922-23, Ph.D., 1923; Sc.D., Wake Forest (N.C.) Coll., 1930; hon. Dr., U. of Athens, 1937; m. Dorotea Powell, Aug. 22, 1917; children—Powell, Marjorie Ellen. Asst. prof psychology, Miami U., 1916-17, asso. prof., 1919-22; prof. psychology, Clark U., 1923-36, chmn. dept., 1924-36; dir. Clark U. Press, 1926-36; editor Journal Press since 1936. Served as 2d lt. infantry, U.S. Army, 1917-18; 1st lt., San. Corps, 1918-19; instr. Army Sch. of Mil. Psychology, Camp Greenleaf, Ga.,

1918; psychol. examiner and morale officer, Camp Sherman, O., 1918-19. Mem. Am. Psychol. Assn.; Phi Beta Kappa; fellow A.A.A.S. Author: American White Criminal Intelligence, 1924; Criminal Intelligence, 1926; Social Psychology, 1929. Editor: Pedagogical Seminary and Jour. of Genetic Psychology since 1924; Genetic Psychology Monographs since 1925; Psychologies of 1925, 1926; Jour. of General Psychology since 1927; The Case For and Against Psychical Belief, 1927; Jour. of Social Psychology since 1929; The Psychol. Register, Vol. II, 1929; The Foundations of Experimental Psychology, 1929; Psychologies of 1930, 1930; A History of Psychology in Autobiography—Vol. I, 1930, Vol. II, 1931, Vol. III, 1936; A Handbook of Child Psychology, 1931; The Psychological Register, Vol. III, 1932; A Handbook of Child Psychology, 2d edit., 1933; Handbook of General Experimental Psychology, 1934; Handbook of Social Psychology, 1935; Jour of Psychology since 1935. Collector of Am. art, and sci. jours. and books. Home: 2 Commercial St., Provincetown, Mass.

MURCHISON, Charles Holton (mûr'ki-sŭn), lawyer, airline exec.; b. Greensboro, N.C., Jan. 13, 1899; s. John Colin and Lillian Louis (McDonald) Murchison; A.B., University of Michigan, 1921; LL.B., Harvard Law School, 1924; married Helen Wadsworth Spratt, Oct. 15, 1921; children—Helen Spratt (Lane), Margaret Wadsworth. Admitted to Fla. bar, 1924; mem. Stockton, Ulmer & Murchison since 1926; chmn. exec. com., dir. Capital Airlines since 1947. Served in the U.S. Army, 1918. Appointed to Tax Amortization Bd., War Dept., 1941; expert cons. to sec. of war, 1941-46; regional dir. 4th Region Office Civilian Defense, Jan. 1942-Oct. 1943. Pres. Traveler's Aid Society, Jacksonville, 1926-39; member executive committee and bd. of dirs. Community Chest, 1925-39. Chmn. Duval County Welfare Bd., 1932-37; mem. bd. trustees, Jacksonville Pub. Lib., 1934-48; mem. bd. overseers Sweet Briar Coll. Mem. Jacksonville, Fla. State, Am. bar assns., Am. Judicature Society, Am. Law Inst., Nat. Symphony Orchestra Assn. Washington (mem. bd.), Delta Kappa Epsilon. Democrat. Baptist. Clubs: Seminole, Florida Yacht, Timuquana Country, Ponte Vedra; Burning Tree (Washington); Biltmore Forest Country (Ashville, N.C.). Home: 3790 Ortega Blvd., Jacksonville, Fla.; and 2101 Connecticut Av., Washington. Office: Barnett Bldg., Jacksonville, Fla. and Ring Bldg., Washington.

MURCHISON, Claudius Temple (mûr'chi-sŭn), econ. advisor Am. Cotton Mfrs. Inst.; b. Hickory, North Carolina, April 17, 1889; son Claudius Murat and Alice Penelope (Temple) M.; A.B., Wake Forest (N.C.) College, 1911; Ph.D., Columbia University, 1919; married Constance Waterman, June 24, 1916; children—Nancy Croom, Cameron, David Claudius; married 2d, Esther L. Devine, August 21, 1951. Lecturer in economics, Columbia, 1915-16; assistant professor economics, Miami Univ. 1916-18, Hunter Coll., 1918-20, New York U., 1920-21; asso. prof. U. of N.C., 1921-22, prof. 1922-34, dir. U.S. Bur. Foreign and Domestic Commerce, mem. exec. com. Commercial Policy Com. of U.S., mem. bd. Export-Import Bank of Washington, 1934-35; pres. Cotton Textile Inst., 1935-49, econ. advisor; mem. Cotton Mill Adv. Comm. to W.P.B., 1942-45, and to O.P.A., 1943-46; advisor U.S. delegation Internat. Cotton Conf., 1954. Mem. Am. Econ. Assn., Am. Statis. Assn., Alpha Chi Rho. Episcopalian. Club: Merchants (N.Y.C.). Author: Resale Prize Maintenance, 1919; King Cotton Is Sick, 1930; Japan and the World Cotton Goods Trade, 1952; World Trade and the United States, 1953. Co-author: Management Problems, 1931; Culture Below the Potomac, 1933. Contbr. on econ. subjects. Home: Arlington, Va. Office: Cafritz Bldg., Washington.

MURCHISON, Clinton Williams (mûr'ki-sŭn), industrialist; b. Athens, Tex., 1895; student Trinity U., San Antonio; married; children—John Dabney, Clinton Williams, Burt (dec.). Pres. Delhi Oil, 1948—; owner First Nat. Bank of Athens, City Transportation, Dallas, Royal Gorge Bridge and Amusement Co., Colo., Martha Washington Candy Co., Chgo.; partner with Howard Reed in raising Brahman cattle, Acuna Ranch, Mexico; other large company interests and holdings include many connected with railroads, steamships, real estate, gas, oil, publishing, office equipment, insurance, motion picture theatres, restaurants, fishing tackle. Office: 1201 Main St., Dallas.

MURCHISON, David Claudius, lawyer, govt. ofcl.; b. N.Y.C., Aug. 19, 1923; s. Claudius Temple and Constance (Waterman) M.; student U. N.C., 1942-43; A.A., George Washington U., 1947, LL.B., 1949; m. June Margaret Guilfoyle, Dec. 19, 1946; children—David Roderick, Brian Cameron, Courtney Virginia. Admitted to D.C. bar, 1949; with Dorr, Hand and Dawson, N.Y.C., 1949; legal asst. under sec. of army, 1949-51; counsel motor vheicle, railroad equipment, textile, aircraft, and ordnance and shipbldg. divs., NPA, 1951-52; asso. gen. counsel Small Def. Plants Aminstrn., 1952-53; legal advisor, asst. to chmn. FTC, 1953—. Served with AUS, 1943-45. Mem. Am. Bar Assn. (chmn. com. internat. restrictive bus. practices, sect. antitrust law 1954-55, sect. adminstrv. law), Phi Delta Phi, Order of the Coif. Republican. Episcopalian. Home: 5417 Blackistone Rd., Westmoreland Hills, Md. Office: Fed. Trade Commn., Washington 25.

MURDOCH, Bernard Constantine (mur'dok), educator; b. Greensboro, N.C., Dec. 5, 1917; s. Homer Odell and Hilma Caroline (Lang) M.; B.S., Appalachian State Teachers Coll., 1938; Ed.M., U. of Cincinnati, 1939; Ph.D., Duke, 1942; student, N.Y.U., 1942-43; m. Martha Grace Hood, June 29, 1946; 3 daus., Norma, Constance, Joyce. Mathematics critic tchr., Appalachian State Tchrs. Coll. demonstration sch., 1938; math. and sci. teacher, Lexington (N.C.) High Sch., 1939-40; sci. teacher, Harding High Sch., Charlotte, N.C., 1945-46, also dir., Guidance and Testing Bur., Vets. Information Center, Charlotte; prof. of edn. and psychology, Presbyn. Coll., Clinton, S.C., 1946-48, acad. dean, 1947-48; also extension prof. edn. U. S.C., 1946-48; mem. research staff, Am. Council on Edn., Office of Naval Research, Washington, 1948-50; dean Muskingum Coll., New Concord, O., 1950-54; prof., head psychology dept. Wesleyan Coll., 1954—. Served as captain United States Air Corps, staff and sta. weather officer, 1942-45. Fellow A.A.A.S.; mem. Am. Southeastern psychol. assns., N.E.A., Am. Ednl. Research Assn., Phi Delta Kappa, Kappa Delta Pi, Pi Gamma Mu. Presbyn. Mason. Author: Consistency of Test Responses, 1942. Co-author: The Production of Doctorates in the Sciences, 1936-48. Contbr. sci., ednl. and religious publs. Home: 1241 Adams St., Macon, Ga.

MURDOCH, James Y(oung), mining exec., lawyer; b. Toronto, Ont., Can., July 29, 1890; s. John Y. and Clara (Hunt) M.; ed. Osgoode Hall, 1913; LL.D. (hon.), Laval U., 1941; m. Gladys H. Wiley, June 27, 1917. Admitted to bar of Ont., 1913, practiced Toronto since 1913, apptd. Kings Counsel, 1929; mem. firm Holden, Murdoch, Walton, Finlay & Robinson since 1913; pres., dir. Noranda Mines, Ltd., P.Q. since 1922, Canadian Copper Refiners, Ltd., Pamour Porcupine Mines, Ltd., Hallnor Mines, Ltd., Waite Amulet Mines, Ltd., Minera La India, Kerr-Addison Gold Mines, Ltd.; chmn. Office Specialty Mfg. Co., Ltd.; v.p. Wright-Hargreaves Mines, Ltd.; Cia v.p., dir. The Bank of N.S. since 1934; v.p., Maple Leaf Gardens, Ltd.; chairman executive committee, director British American Oil Co., Ltd. since 1933; chairman, director Noranda Copper & Brass, Ltd.; pres. Canada Wire and Cable Co., Ltd., Gaspe Copper Mines, Ltd.; dir. Rhodesian Asbestos, Ltd., Hollinger Consolidated Gold Mines, Ltd., Wright-Hargreaves Mines, Ltd., Rolland Paper Co., Ltd., Mut. Life Assurance Co. of Can., Cariboo Gold Quartz Mining Co., Ltd., Iron Ore Co. of Can., The Mining Corp. of Can., Ltd., Canada Cement Co., Ltd.; mem. Toronto Bd. Trade. Rep. Provincial Govt., bd. trustees Toronto Gen. Hosp. Decorated Order British Empire, 1946. Clubs: York, National, Granite, St. James's (Montreal); Quebec Garrison; Ontario Jockey, Toronto Hunt, Royal Canadian Inst. (Toronto); Seigniory (P.Q.); Muskoka Lakes Golf and Country (Pt. Carling, Ont.) Home: 30 South Dr., Toronto 5. Office: Bank of Nova Scotia Bldg., Toronto 1, Ont., Can.

MURDOCK, Abe ◎ V. 28.

MURDOCK, George Peter, anthropologist; b. Meriden, Conn., May 11, 1897; s. George Bronson and Harriet (Graves) M.; A.B., Yale, 1919, Ph.D., 1925; student Harvard Law Sch., 1919-20; m. Carmen Emily Swanson, Sept. 4, 1925; 1 son, Robert Douglas. Instr. sociology U. Md., 1925-27; asst. prof. sociology Yale, 1928-34, asso. prof. ethnology, 1934-39, prof. anthropology since 1939; field work among Indians of B.C., summer 1932, Ore., summers 1934, 35, in Truk, 1947. Second lt., F.A., U.S. Army, 1918; lt. comdr., U.S.N.R., 1943-45; comdr., 1945-53. Viking Fund medallist, 1949. Fellow Am. Acad. Arts and Scis., A.A.A.S., Am. Anthrop. Assn. (pres. 1955), Am. Geog. Soc.; mem. Am. Ethnol. Soc. (pres. 1952-53), Am. Sociol. Soc., Am. Sociometric Assn., Pacific Sci. Bd., Société des Océanistes, Soc. Applied Anthropology (pres. 1947), Sigma Xi, Beta Theta Pi. Clubs: Century, Yale (N.Y.C.). Author: Our Primitive Contemporaries, 1934; Outline of Cultural Materials, 1938; Ethnographic Bibliography of North America, 1941; Social Structure, 1949; Outline of South American Cultures, 1951. Editor: The Evolution of Culture (by Julius Lippert), 1931; Studies in the Science of Society, 1937. Home: 960 Ridge Rd., Hamden, Conn.

MURDOCK, Harris H., architect; b. Cambridge, Mass., June 2, 1879; s. Walter H. and Eleanor (Grigg) M.; A.B., Harvard, 1901; m. Marion Davidson, June 16, 1903; children—Robert and Richard (twins); m. 2d, Florence Walter, Apr. 19, 1919; children—Eleanor (wife of Major David Sloane), Josephine (Donaldson). V. pres., Library Bureau, 1901-10; partner firm Jardine, Hill & Murdock, later Jardine, Murdock & Wright, 1910-32; chmn. Bd. of Standards and Appeals of N.Y. City since 1932. Former pres. N.Y. Bldg. Congress; former gov. N.Y. Real Estate Bd.; former trustee Citizens Budget Commn. Fellow Am. Inst. Architects (N.Y. chapter). Club: Harvard (New York). Home: 60 W. Ninth St. Office: Municipal Bldg., New York, N.Y.

MURDOCK, James Oliver, lawyer, prof.; b. Wichita, Kan., June 23, 1893; s. Willard Dolman and Sarah Jane (Blunt) M.; ed. University Sch., Mexico City, Mexico, 1900-05; Ph.B., Chicago U., 1916; George Washington U. Law Sch., 1921-22; Acad. Internat. Law (The Hague), 1923; LL.B., Harvard, 1924; m. Elizabeth Overton Lea, Dec. 2, 1922; children—James Oliver, Jr., Overton Lea. Admitted to N.Y. bar, 1925, and Dist. of Columbia, 1937; practiced with Cadwalader, Wickersham, and Taft, N.Y. City, 1924-25; private practice in Washington, D.C., since 1937; lecturer and professor, George Washington Univ. Law School since 1930; asst. U.S. atty., Southern Dist. N.Y., 1925-27; asst. legal adviser, State Dept. 1927-36. Sec. Am. delegation Internat. Conf. Am. States on Conciliation and Arbitration, Washington, 1928-29; counsel for U.S. before Internat. Joint Commn., U.S. and Canada, 1929-32; counsel for U.S., U.S.-Sweden Arbitration, 1932. 1st lt. and capt. Field Arty., A.E.F., 1917-21. Awarded Order of the Purple Heart; Commander of the Order of Cespedes (Cuba). Member American Bar Association (section Internat. and Comparative Law, (chmn., 1936-37), Am. Soc. Internat. Law (sec., 1943-44), Inter-American Bar Assn., (council, and executive committee 1941-44), Dist. Columbia Bar Assn., Am. Law Inst., Inter-American Acad. of Comparative and Internat. Law, Havana, Cuba (member Curatorium), Phi Delta Phi, Phi Gamma Delta, Order of Coif. Episcopalian. Club: Harvard (Washington). Mason, Scottish Rite. Contbr. articles on internat. law and relations. Home: 1824 23d St., Washington 8.

MURDOCK, John Edgar, judge, The Tax Ct. of U.S.; b. Greensburg, Pa., July 11, 1894; s. Henry H. and Mary Martha (Machesney) M.; Litt.B., Princeton, 1916; LL.B., cum laude, U. of Pittsburgh, 1921; m. Sarah Lynch, Sept. 24, 1923; children—John Edgar, Sarah Martha, Elizabeth. Admitted to Pa. bar, 1920; 2d asst. dist. atty., Westmoreland County, Pa., 1922-25, 1st asst., 1925-26; apptd. mem. U.S. Bd. of Tax Appeals (now The Tax Ct. of U.S.) for terms, 1926-32 and 1932-44, elected chmn. (title changed to presiding judge, 1942) for term, 1941-43, re-elected presiding judge for term, 1944-45. Pres. Childrens Hosp., Washington. Commd. 1st lt., infantry, U.S. Army, 1917, captain, 1918; with A.E.F., 1918-19. Awarded Silver Star Citation. Mem. American Bar Assn., Order of Coif. Republican. Presbyterian. Clubs: Princeton (Wash.); Chevy Chase; Rolling Rock. Home: 2940 Foxhall Road. Office: The Tax Court of the U.S., Internal Revenue Bldg., Washington, D.C.

MURDOCK, Katharine Gallagher, mem. Rep. Nat. Com.; b. Irwin, Pa., Oct. 11, 1896; d. James Bierer and Margaret Roberta (Brinker) Gallagher; student Penn Hall, Chambersburg, Pa., Chevy Chase Jr. Coll.; m. D. Ray Murdock, M.D., November 24, 1915. Dep. clk. cts., Westmoreland Co., Pa., 1929; mem. Rep. State Com. for Westmoreland Co. since 1939; mem. bd. Pa. Council Rep. Women since 1945; mem. Rep. State Exec. Com. since 1950, exec. com. Nat. Com. since 1952; del. at large Rep. Nat. Conv., 1952. Mem. Bushy Run Battlefield State Park Commn.; chmn. Western div. Blue Star Meml. Highway Com., Pa.; bd. mem. nat. com. Women's Med. College of Pa. Mem. D.A.R. (chmn. Americanism-conservation com.), Greensburg C. of C. Presbyn. Club: National Republican Women's. Home: 534 E. Pittsburgh St., Greensburg, Pa.

MURDOCK, Kenneth Ballard, educator; b. Boston, Mass., June 22, 1895; s. Harold and Mary (Lawson) M.; A.B., Harvard, 1916, A.M., 1921, Ph.D., 1923; Litt.D., Middlebury (Vt.) Coll., 1930; L.H.D., Trinity College, 1932; LL.D., Bucknell U., 1933; L.H.D., U. of Vermont, 1938; Ph.D., University of Uppsala (Sweden), 1950; m. Laurette Eustis Potts, June 24, 1922; children—Mary Laurette, Sara; m. 2d, Eleanor Eckhart McLaughlin, Jan. 1, 1942; 2 stepsons, Charles C., Donald H. McLaughlin, Jr. Asst. in English, Harvard, 1916-17, 1919-20; asst. dean Harvard College, 1919-24; instr. in English, Harvard, 1923-26, also secretary of dept., 1924-28, assistant prof. English, 1926-30, asso. prof., 1930-32, prof. since 1932, dean of faculty of arts and sciences, 1931-36; master of Leverett House, Harvard, 1931-41. Trustee American-Scandinavian Foundation. Officer Am. Red Cross, Boston, 1917-18; ensign U.S. Navy, 1918-19. Decorated Knight of Order of North Star (Sweden), 1950. Editor Publs. Colonial Soc. of Mass., 1925-30, of New England Quarterly, 1928-38 and since 1939; of American Literature, 1929-38, and 1939-49; Univ. editor Harvard Graduates Magazine, 1929-31. Mem. Am. Acad. Arts and Sciences, Am. Antiquarian Soc., Colonial Soc. of Mass. (president 1938-45), Mass. Hist. Soc., Modern Lang. Assn. Am., Modern Humanities Research Assn., Am. Hist. Assn., Andiron Club, Soc. of Mayflower Descendants, American Philosophical Society. Episcopalian. Clubs: Century (N.Y.C.); Harvard, Odd Volumes, Tavern. Author: Portraits of Increase Mather, 1924; Increase Mather, The Foremost American Puritan, 1925; The Sun at Noon, 1939; Literature and Theology in Colonial New England, 1949; Part I of The Literature of the American People, 1951. Editor: Selections from Cotton Mather, 1926; Handkerchiefs from Paul, 1927; A Leaf of Grass from Shady Hill, 1928; The Day of Doom, 1929; Manuductio ad Ministerium, 1938; The Notebooks of Henry James (with F. O. Matthiessen), 1947. Contbr. to Commonwealth History of Mass., Dictionary of Am. Biography, Ency. Britannica, etc. Home: 53 Chestnut St., Boston 8. Office: 416 Widener Library, Cambridge 38, Mass.

MURDOCK, Marcellus Marion, publisher; b. Wichita, Kan., Feb. 14, 1883; s. Marshall Mortimer and Victoria (Mayberry) M.; ed. Wichita grade and high schs.; m. Mabelle Claire Armour, July 23, 1902 (dec.); children—Marshall Mayberry, Victoria Marcella (Mrs. Robert Bloom), Janet Mary (Mrs. Foster Jennings), Jane Betty (Mrs. Ward Colwell); m. 2d, Paula Hicks, July 5, 1940. With Wichita Eagle since 1902, beginning as reporter, held various positions becoming pub., 1907; v.p. Radio Sta. KFH; Pres. The Wichita Eagle, Inc. Member Community Chest, Library Bd. and Y.M.C.A. Served with Military Intelligence, World War I. Breveted aviation pilot by Orville Wright, July 2, 1929. Capt. Kansas Wing, Civilian Air Patrol. Mem. Wichita Chamber of Commerce (chmn. aviation com. 10 yrs.), Aero Chamber of Commerce, National Aeronautical Assn. (treas. Wichita chapter), AOPA, The Air Force League, Sigma Delta Chi, Conquistadores Del Cielo. Republican. Methodist. Mason (past potentate Midian Shrine), (dir. Royal Order of Jesters). Clubs: Wichita, Wichita Flying, Quiet Birdmen. Home: 20 Linden Dr., Forest Hills, Wichita. Office: 201 S. Market, Wichita 1, Kan.

MURDOCK, Thomas Patrick, physician; b. Meriden, Conn., Mar. 6, 1888; s. Patrick and Bridget (Callaghan) M.; M.D., U. of Md., 1910; m. Alice R. Keating, June 23, 1914; children—Francis (deceased), Thomas Keating, Brian Shane. Interne St. Francis Hosp., Hartford, Conn., 1910-11, Undercliffe Tuberculosis Sanatorium, Meriden, 1911; pvt. practice medicine Meriden, since 1911, attending physician, Meriden Hosp., 1914-49, chief med. services, 1925-49, when retired; consultant Bristol Hospital, 1945; Gaylord Farm Sanitarium, Wallinford, Conn., 1943 (bd. dirs.), Undercliffe Tuberculosis Hospital, Silver Hills Sanatorium. Chmn. bd. visitors Inst. of Living, Hartford, 1947. Mem. adv. bd., Hartford, Conn., Trust Co., 1926; bd. corporators Meriden Savings Bank, 1921; dir. Meriden Trust and Safe Deposit Co. Lt., M.C., U.S. Army, 1917-19. Mem. procurement and assignment com. for Conn., World War II. Diplomate Am. Bd. Internal Medicine, 1937; fellow A.M.A. (bd. trustees, 1950; mem. House of Dels., 1937-50), chmn. com. to study nursing problem in U.S., 1947, com. for the improvement of the care of the patient, 1948); mem. A.C.P. (governor for Conn. 1946-52, retired), Conn. Med. Examining Bd. (1931-49, sec. 1931-47, pres., 1947-49), Conn. State Med. Soc. (pres. 1935, mem. council, 1937-50, chmn. 1949-50), New Haven County Med. Soc. (pres. 1928), Meriden Med. Soc., Meriden Visiting Nurses Assn. (bd. dirs. 1922-47). Home: 19 Windsor Av. Office: 147 W. Main St., Meriden, Conn.

MURDOUGH, James Harold, educator; b. Boston, July 28, 1893; s. Harry Monroe and Kittie Ethel (Mynard) M.; B.S., Mass. Inst. Tech., 1916; M.S.E., U. of Mich., 1930; m. Eva Simpson Parsons, Aug. 27, 1921; 1 son, James Harold. Began as insp. Mass. High Comman., then successively detailer Am. Bridge Co., Elmira, N.Y., sales engr. Truscon Steel Co., Boston, asst. instr. Mass. Inst. Tech., asst. prof. Okla. A. and M. Coll.; prof., head dept. civil engring. Texas Tech. Coll. since 1925. Mem. Zoning Commn., Lubbock, City Planning Commn. Served as flying cadet, arty. observer and civilian aeronautical structural engr., U.S. Army, A.S. Mem. Am. Soc. C.E., Am. Soc. Engring. Edn. Home: 2317 Eighteenth St., Lubbock, Tex.

MURDOUGH, Thomas Gorden, hosp. supply exec.; b. Springfield, Mass., Jan. 24, 1904; s. Charles E. and Mable (Turner) M.; A.B., Dartmouth, 1926; m. Grace Clarke, June 20, 1931; children—Samuel Clarke, Charles Pratt, Thomas Gorden. Spl. rep. Crane Co., N.Y.C., 1926-30, advt. sales exec., Chgo., 1930-36; with Am. Hosp. Supply Corp., Evanston, 1936—, v.p., 1947-54, exec. v.p., 1954, pres., 1954—, dir., 1947—; pres., dir. Campbell Lab., Kansas City, Mo.; v.p., dir. Mealpack Corp., Evanston; dir. Institutional Industries, Cin., Don Baxter, Inc., Glendale, Cal. Mem. Evanston City Council. Dir. Evanston YMCA, United Fund. Presbyn. Club: Glenview (Ill.). Home: 2825 Lincoln St. Office: 2020 Ridge Av., Evanston, Ill.

MURIE, Olaus Johan, biologist; b. Moorhead, Minn., Mar. 1, 1889; s. Joachim D. and Marie (Frimanslund) M.; A.B., Pacific U., 1912, D.Sc. (hon.), 1949; M.S., U. Mich., 1927; m. Margaret E. Thomas, Aug. 19, 1924; children—Martin L., Joanne E., Donald O. Natural history work, Oregon, 1912-13; exploration Hudson Bay for Carnegie Mus., 1914-15, natural history work across Labrador Peninsula, 1917; field biologist U.S. Biol. Survey (now Fish and Wildlife Service, Dept. Interior), 1920-46; 2 expdns. to Aleutian Islands, field trips on waterfowl studies, British Columbia, and field studies in western U.S.; life history of N. Am. elk, bears of Yellowstone region. Dir. Wilderness Soc. since 1946, pres. since 1950. Served with Balloon service, World War I. Recipient Piegsley bronze medal, Am. Sci. and Historic Preservation Soc., 1954; Am. Forestry Assn. conservation award, 1954. Mem. A.A.A.S., Ecol. Soc. Am., Am. Soc. Mammalogists, Am. Ornithologists Union, Wilson and Cooper Ornithol. Clubs, Izaak Walton League, Friends of the Land, Wildlife Soc. (Aldo Leopold Meml. award 1952). Author: The Elk of North America, 1951; Field Guide to Tracks, North American Animals, 1954. Contbr. articles on natural history to profl. publs. Home: Moose, Wyo.

MURNAGHAN, Francis D. (mûr'nä-hän) professor of mathematics; b. Omagh, County Tyrone, Ireland, August 4, 1893; son of George and Angela (Mooney) M.; B.A., Nat. U. of Ireland, 1913, M.A., 1914; D.Sc. (honoris causa), 1940; Ph.D., Johns Hopkins U., 1916; m. Ada May Kimbell, June 23, 1919; children—Francis D., Mary Patricia. Came to U.S., 1914, naturalized citizen, 1928. Instr. in mathematics, Rice Inst., Houston, Tex., 1916-18; asso., Johns Hopkins, 1918-21, asso. prof. applied mathematics, 1921-28, prof., 1928-48; prof. mathematics Instituto Technico de Aeronáutica, São José dos Campos, 1949—; dir. Mathematics Inst., Rutgers, 1926; vis. prof., U. Chgo., 1928, 30, U. Pa., 1929, Duke U., 1941, Brown U., 1943-44, Dublin Inst. Advanced Studies, 1948, Carnegie Inst. Tech., 1948. Mem. Royal Irish Acad., Am. Physical Soc., A.A.A.S. (vice-president and chairman Sect. A, 1943); mem. Nat. Academy Sciences, Am. Philos. Society, Am. Math. Society, Math. Assn. America, London Math. Soc., Edinburgh Math. Soc., Sigma Xi, Gamma Alpha, Phi Beta Kappa. Author: Vector Analysis and the Theory of Relativity, 1922; (with Joseph S. Ames) Theoretical Mechanics, 1929; (with H. Bateman and H. L. Dryden) Hydrodynamics, 1932; Theory of Group Representations, 1938; Analytic Geometry, 1946; Differential and Integral Calculus, 1947; Applied Mathematics, 1948; Finite Deformation of an Elastic Solid, 1951. Address: care Instituto Técnico de Aeronáutica, São José dos Campos, Estado de São Paulo, Brazil.

MURNANE, George (mûr'nän), b. Brooklyn, N.Y., Sept. 13, 1887; s. William and Katherine (McNamara) M.; C.E., Lehigh U., 1910; m. Edith Pinkney, Oct. 7, 1914. With New York Telephone Co., 1910-12, H. K. McCann Co., 1912-18; deputy commr. for France, Am. Red Cross, May 1918-May 1919; v.p. New York Trust Co., 1919-28; mem. Lee, Higginson & Co., 1928-35, Monnet, Murnane & Co., 1935-45; mem. Lazard Freres & Co., 1945; pres. Solvay Am. Corp.; dir. Corning Glass Works. Trustee Rockefeller Inst. for Med. Research. Republican. Roman Catholic. Clubs: Racquet and Tennis, Piping Rock. Home: Brookville (P.O. Syosset), L.I., N.Y. Office: 44 Wall St., New York, N.Y.

MURPH, Daniel Shuford, trade assn. exec.; b. St. Matthews, S.C., Dec. 31, 1879; s. Daniel J. W. and Euphrasia Ann (Wolfe) M.; A.B., Wofford Coll., Spartanburg, S.C., 1902; A.M., Trinity Coll., Duke Univ., Durham, N.C., 1903; LL.B., Georgetown Univ., 1916; married Annie E. Ketchin, Aug. 20, 1927; 1 son, Daniel Shuford. Instr. Trinity Park Sch., Durham, 1903-07; county supt. edn., Calhoun County, S.C., 1908-13; sec. Com. on Agr., U.S. Ho. of Rep., 1913-16; in charge cotton marketing and warehousing work, Bureau of Markets, U.S. Dept. Agr., 1917-20; practiced law at St. Matthews, S.C., 1920-33; apptd. chief of Cotton Processing and Marketing Sect., A.A.A., 1933; mem. staff Nat. Fertilizer Assn., 1934-50, secretary-treas., 1945-50, retired. Organizer and pres. Farmers Bank & Trust Co., St. Matthews, 1911-13; served under apptmt. as spl. judge Circuit courts of S.C. Mem. Kappa Sigma. Democrat. Presbyterian. Mason. Address: Newberry Rd., Winnsboro, S.C.

MURPHEY, Bradford, psychiatrist; b. Kansas City, Missouri, May 23, 1891; s. James Jay and Mary Alice (Hayes) M.; A.B., U. of Nebraska, 1918, M.D., 1920; D.Sc. (hon.), Colorado Coll., 1939; m. Margaret Winifred Griffin, Nov. 9, 1921; children—Bradford Griffin, Murray Griffin. Intern Kings County Hosp., Brooklyn, 1920-21; asst. physician Elgin (Ill.) State Hosp., 1921-22, Chicago (Ill.) State Hosp., 1922-23; sr. physician N.J. State Hosp., Morris Plains, 1923-25; Rockefeller Foundation fellowship in extra-mural psychiatry with post-grad. work psychiatry at Boston Psychopathic Hosp. and Judge Baker Foundation (Boston), in neurology at Neurol. Inst. (New York), in pediatrics at Children's Hosp. (Boston), 1925-26; chief consultant psychiatrist New Eng. Home for Little Wanderers, Boston, 1926-27; dir. Bemis-Taylor Foundation Child Guidance Clinic, Colorado Springs, Colo., 1927-38; dir. Children's Service Center Child Guidance Clinic, Wilkes-Barre, Pa., 1938-40; in pvt. practice, Denver, Colo., 1940—; practice limited to psychiatry; vis. psychiatrist or cons. hosps., sanitaria, schs., homes, Denver; asso. clin. prof. psychiatry U. Colo. Coll. of Medicine, 1940—. Mem. exec. coms., exec. officer pub. confs. and meetings on med. problems. Diplomate Am. Bd. Psychiatry and Neurology. Mem. nat., state and local med. assns. and spl. med. orgns., has served as officer of several. Episcopalian. Clubs: Denver Clinical-Pathological, Denver City, Denver Country, Mile High, Mount Vernon Country, Round Table, Cactus, Rotary International. Home: 345 Vine St. Office: 1612 Tremont Place, Denver. ☆28

MURPHEY, William, banker; b. Jesup, Ga., Mar. 24, 1887; s. Emanuel and Sue Anne (Hicks) M.; ed. bus. coll. and Mercer U.; LL.D., unmarried. Began as sec. to pres. The Citizens and Southern Nat. Bank, Savannah, Ga. (branches of bank located in Atlanta, Macon, Augusta, Athens and Valdosta), 1910, later asst. to pres., then vice pres. and pres., vice chmn., now chmn. bd.; chmn. bd. Citizens & Southern Bank of Thomaston, Ga.; dir. Union Bag & Paper Corp., Macon, Dublin & Savannah Ry., Southwestern R.R. of Ga., Savannah Sugar Refining Corp., dir. Seabd. Air Line R.R. Co., Bibb Mfg. Co., Macon. Trustee Mercer University. Vice chairman Armstrong Coll. Commission. Mem. Phi Delta Theta. Republican. Presbyterian. Mason (K.T., Shriner). Clubs: Oglethorpe, Capital City (Atlanta); Bankers, Lotos (N.Y.C.); Union League (N.Y.). Home: 119 Charlton St. E. Office: 22 Bull St., Savannah, Ga.

MURPHREE, Eger V(aughan), petroleum corp. exec.; b. Bayonne, N.J., Nov. 3, 1898; s. John Burford and Sarah Elizabeth (Vaughan) M.; B.S. in chemistry U. Ky., 1920, M.S., 1921, D.Sc. (hon.), 1949; m. Georgie C. Rabelais, Sept. 7, 1934; 1 dau., Sarah Vaughan. Physics and mathematics instr. Paris (Ill.) High Sch., 1921-22; staff asst. Mass. Inst. Tech., 1922-23, research asso., 1923-24; chem. engr. Solvay Process Co., Syracuse, N.Y., 1924-26, dir., chem. engring. div., 1926-30; dir., Jasco Inc., Standard Oil Co. of La., Baton Rouge, 1930-34, mgr., development and research dept., 1932-34; v.p. and dir., Hydro Engring. and Chem. Co., 1934-45; mgr. development and research Standard Oil Development Co., N.Y. City, 1934-37, v.p., 1937-46, exec. v.p., 1946-47, pres. 1947—, co. name now Esso Research and Engineering Company; dir. Jasco, Inc., Standard Catalytic Co., Internat. Catalytic Oil Processes Corp. Chmn. planning bd. and mem. Office of Sci. Research and Development, S-1 Exec. Com., World War II; mem. adv. com. A.E.C. since 1950; pres. permanent council World Petroleum Congress since 1951. Awarded the Perkin medal 1950 for work in applied chemistry by Am. sect., Soc. Chem. Industry. Mem. Am. Chem. Soc., Am. Petroleum Inst., Am. Inst. Chem. Engrs., Am. Phys. Soc., Soc. Chem. Industry, Am. Inst. Physics. Contbr. articles to trade and technical jours., Inst. Petroleum, Indsl. Research Inst., Nat. Acad. Scis., N.Y. Acad. Sci. Patentee in field. Home: 60 Edgewood Rd., Summit, N.J. Office: 15 W. 51st St., N.Y.C. 19.

MURPHY, Adrian, radio exec.; b. N.Y. City, May 19, 1905; s. John Stephen and Clotilde (Serre) M.; B.S., Princeton, 1927; m. Eloise White, Dec. 18, 1936; children—Serre, Lydia. With Columbia Broadcasting System, N.Y.C., from 1936, v.p., gen. exec., 1946; pres. C.B.S. Labs. Div., 1951; pres. C.B.S. Radio, 1952-55 (ret.); dir. C.B.S., Inc., 1952—. Home: 167 Townsend Av., Pelham Manor, N.Y. Office: 485 Madison Av., N.Y. City.

MURPHY, Albert S(tanwood), lumberman; b. Detroit, July 13, 1892; s. Albert Montgomery and Emma R. (Standwood) M.; student Detroit U., 1907-10; m. Hazel Ricks, Oct. 11, 1916 (div. 1939); children—Lawrence Stanwood, Stanwood Albert; m. 2d, June Dibble, Dec. 31, 1942. With A. F. Thane & Co., 1920-22; with Pacific Lumber Co., San Francisco, 1923—, pres., 1931—; pres. Penobscot Iron Ore Co., First Nat. Bank Scotia, Redwood Export Co., Murphy Ranch Co., Stevens Lumber Co.; dir. Bakersfield Bldg. Materials Co. Clubs: Bohemian, Pacific Union, Burlingame, Circle de Union (San Francisco). Home: 945 Green St. Office: 100 Bush St., San Francisco.

MURPHY, Alice Harold, artist; b. Springfield, Mass., Sept. 26, 1896; d. C. J. and Margaret (Harold) Conley; student Parsons Sch., Nat. Acad. Design Schs., N.Y. City, 1921-25, Art Students League, 1922-23, Cape Cod Art Sch., 1922, 23, Academie Colorossi, Paris, France, 1931, Academie de la Grande Chaumiere, Paris, 1932; m. John J. Murphy, Oct. 27, 1914. Painter in oils and water colors, etcher, lithographer since 1925; guest artist Tiffany Found., Oyster Bay, L.I., 1925-30; instr. Nat. Acad. Design Schs., 1925-39, Montclair Mus. Sch., 1944-45, Art Students League since 1945; dir. Highfield Art Workshop, Falmouth, Mass., 1950. Has exhibited in U.S., Europe, S.A., Can., and Hawaii. Had one-man show: Ferargil Gallery, 1936, Phila. Art Alliance, 1942, Keywest Museum, 1952, Orono Museum of U. of Maine, 1952, Chapellier Gallery 1953. Represented in permanent collections of Library of Congress, Springfield Art Mus., Williams Coll. Mus., N.Y. Pub. Library, Tiffany Found., Dr. Carl Jung (Switzerland), Phila. Art Alliance, Met. Mus. Art, U. Me. Mus. Received honorable mention for paintings, Conn. Acad., 1928, 29, 100 best prints, 1936, 42, 47; 1st prize, Springfield Art League, 1943, 1st print prize and presentation prize, Nat. Assn. Women Artists, 1946, print prize Wichita Art Assn., 1939, 2d Altman prize figure painting Nat. Acad. Design, 1951. Mem. Soc. Am. Etchers, Boston Printmakers, Audubon Artists, Nat. Assn. Women Artists, Nat. Acad. Design (asso.). Work reproduced in Prize Prints, by Arthur Reese, 1950. Home: Hotel Chelsea, 222 W. 23d St., N.Y. City 11.

MURPHY, Arthur Edward, prof. philosophy; b. Ithaca, N.Y., Sept. 1, 1901; s. Edward Charles and Emily (Atkinson) M.; B.A., U. of Calif., 1923, Ph.D., 1925. Instr. philosophy U. of Calif., 1926-27; instr. philosophy, U. of Chicago, 1927-28, asso. prof., 1929-31; asst. prof. Cornell U., 1928-29; prof. Brown U., 1931-39; prof. and head dept. philosophy, U. of Ill., 1939-45. Prof. Sage School of Philosophy, Cornell University, 1945-50, Susan Linn Sage Professor of Philosophy 1950-53; prof., exec. officer dept. philosophy, Univ. Washington, since 1953; vis. prof. U. Wash., 1949, U. Mich., 1952; Paul Carus lectures Xth series, 1955. Fellow Am. Acad. Arts and Scis. Mem. Am. Philos. Assn. (pres. eastern division 1950), Phi Beta Kappa. Dem. Unitarian. Author: The Uses of Reason, 1943, Philosophy in American Education, 1945; co-author: American Scholarship in the Twentieth Century, 1953. Contributor chapters to American Philosophy Today and Tomorrow, 1935; The Philosophy of John Dewey, 1939; The Philosophy of Alfred North Whitehead, 1941; The Philosophy of G. E. Moore, 1942. Editor: The Philosophy of the Present, G. H. Mead, 1932; The Philosophical Review, 1949-53. Co-editor: Essays in Polit. Theory, 1948. Contbr. articles to jours. Home: 4005 15th Av. N.E., Seattle 5.

MURPHY, Arthur M., educator; b. Electric, Mont., July 24, 1899; s. James Owen and Margaret Franc (Morton) M.; A.B., St. Charles Coll. (now Carroll Coll.), Helena, Mont., 1921; Ph. D., Catholic U. of Am., 1926; m. Clare Frances McCarthy, Apr. 24, 1926; children—Paul Owen, Donne Brian Anthony, Kevin Clare. Instr. social sciences, Our Lady of the Lake Coll., San Antonio, Tex., 1926-31; instr. social sciences and acting dept. head, Loyola U., 1931-34; pres., St. Mary Coll., Xavier, Kan., since 1934. Received Knighthood in Equestrian Order of the Holy Sepulcher, conferred by Pope Pius XII, 1942. Mem. Nat. Cath. Edn. Assn., Nat. Cath. Econ. Assn., Am. Cath. Sociol. Soc., K.C., Soc. of St. Vincent de Paul. Home: 709 Columbia Av., Leavenworth, Kan. Office: St. Mary College, Xavier, Kan.

MURPHY, Austin de la Salle, educator, economist; b. N.Y.C., Nov. 20, 1917; s. Daniel Joseph and Marie Cornelia (Austin) M.; A.B., St. Francis Coll., Bklyn., 1938; A.M., Fordham U., 1940, Ph.D., 1949; m. Mary Patricia Halpin, June 12, 1948; children—Austin de la Salle, Owen Gerard. Instr. econs. Fordham U. 1938-41, Georgetown U., 1941-42; asst. statistician, statis. controls Bd. Econ. Warfare, 1942; sr. econs. research editor N.Y. State Dept. Labor, 1947-50; lectr. econs. Fordham U. Sch. Edn. since 1946; instr. N.Y.U. Sch. Commerce, 1950-51; dean sch. bus. administn. Seton Hall U., South Orange, N.J., since 1950. Served as 1st lt. Q.M. Corps, U.S. Army, 1942-46. Mem. panel Arbitrators N.J., State Bd. Mediation. Mem. nat. panel Am. Arbitration Assn. Mem. Am. Econ. Assn., Am. Finance Assn., Am. Assn. U. Profs., Am. Acad. Polit. and Social Sci., Economists' Nat. Com. on Monetary Policy, Am. Legion, Pi Gamma Mu. K.C. Author:

Social Studies Review Book (with Fleming, Frasca, and Mannion), 1946; Leading Problems of New Jersey Manufacturing Industries (with Bullock and Doerflinger), 1953. Editor: Handbook of New York Labor Statistics, 1950. Home: 47 Woodcrest Dr., Livingston, N.J. Office: Seton Hall U., South Orange, N.J.

MURPHY, Carl, publisher; b. Baltimore, Md., Jan. 17, 1889; s. John Henry and Martha E. (Howard) M.; A.B., cum laude, Howard U., 1911; A.M., Harvard, 1913; U. of Jena, Germany, summer, 1913; LL.D., Lincoln University (Pennsylvania), 1948; m. to Vashti Turley, 1916; children—Martha Elizabeth, Phillips, Ida Ann Smith, Carlita Jones, Vashti Turley Matthews, Frances L. Wood. Instructor, asst. prof. of German, Howard U., 1913-18; editor Afro-Am. Newspapers, 1918-44, president of the corporaiton, chairman of board of trustees, 1922—. Mem. Md. Comm. on Higher Education. Trustee Morgan State Coll., Downingtown (Pa.) Indsl. Sch. Commander Order of Star of Africa, Liberia, 1952. Mem. Alpha Phi Alpha. Episcopalian. Home: 2406 Overland Av. Address: 628 N. Eutaw St., Baltimore, Md.

MURPHY, Charles Francis, architect; b. Jersey City, N.J., Feb. 9, 1890; s. John and Catharine (McCarthy) M.; educated De LaSalle Institute, Chicago; m. Josephine Loretta Christiani, June 30, 1926; children—Charles Francis, Robert Lawrence. Asso. with Ernest R. Graham, architect, 1911-36, partner, 1930-36; now partner Naess and Murphy, architects and engrs.; projects include new Prudential Bldg., Chgo., Mdse. Mart, Chgo. P.O., Ins. Exchange, Commonwealth Edison Co. Ridgeland and Fisk Stas., U. Ill. Women's and Men's Dormitories, and animal sci. and home econs. bldgs., Ft. Bell Air Base, Bermuda, Abbott Labs., plant additions. President of Insurance Exchange Buildings; director Builders Building. President, trustee American School Fine Arts. Mem. Chgo. Hist. Soc. (hon. life), A.I.A. Clubs: Chicago, South Shore Country, Chicago Athletic Assn., Economic, Builders, Bob'O'Link Golf. Home: 1242 Lake Shore Dr. Office: 80 E. Jackson Blvd., Chgo. 4.

MURPHY, Charles Haywood, Jr., petroleum corp. ofcl.; b. El Dorado, Ark., Mar. 6, 1920; s. Charles Haywood and Bertie (Wilson) M.; student Gulfport (Miss.) Mil. Acad., pvt. tutors; m. Johnie Walker, Oct. 14, 1939; children—Michael Walker, Martha Wilson, Charles Haywood, III. Mng. partner Roberts & Murphy, Shreveport, La., 1938-43; mng. partner C. H. Murphy & Co., El Dorado, Ark., 1946-50; pres. Murphy Corp., 1950—; chmn. Ocean Drilling & Exploration Co., Alamo Pipe Line Co., pres. Amurex Oil Development Co. Served as chmn. com. to study crude oil transportation in Williston Bason of N.W. U.S.; mem. Govs. Joint Tax Revision Com., 1952; mem. Citizens Hwy. Com. Served as 1st lt., AUS, World War II. Mem. Am. Petroleum Inst., Mid-Continent Oil and Gas Assn. (div. past pres.), Ind. Petroleum Assn. Am. Home: Calion Rd. Office: Murphy Bldg., El Dorado, Ark.

MURPHY, Charles J(ohn) Vincent ◎ V. 28.

MURPHY, Charles S(prings), lawyer; b. Wallace, N.C., Aug. 20, 1909; s. William Faison and Kate (Westbrook) M.; A.B., Duke U., Durham, N.C., 1931, LL.B., 1934; m. Kate Chestney Graham, Dec. 24, 1931; children—Courtenay, Westbrook, Elizabeth. Admitted to N.C. bar, 1934, Supreme Ct. bar, 1944, D.C. bar, 1947; with office of legislative counsel, U.S. Senate, 1934-46; administrative assistant to President of U.S., 1947-50, spl. counsel, 1950-53; mem. firm Morison, Murphy, Clapp & Abrams since 1953. Mem. Am., D.C., N.C., Fed. bar assns., Order Coif, Delta Sigma Phi, Pi Gamma Mu, Omicron Delta Kappa. Democrat. Methodist. Home: 9340 Columbia Blvd., Silver Spring, Md. Office: Pennsylvania Bldg., 425 13th St. N.W., Washington.

MURPHY, Charles Theophilus, educator; b. Phila., June 14, 1909; s. Charlton Lewis and Florence (Shields) M.; A.B., Harvard, 1931, A.M., 1933, Ph.D., 1935; student Am. Sch. Classical Studies, Athens, 1931-32; m. Fannie Bixler, June 18, 1936; children—Charles Thornton, Arthur Bixler. Instr., tutor classics Harvard, 1935-40; asst. prof. classics Princeton, 1940-47; prof. classics, chmn. dept. Oberlin Coll., 1947—. Fellow Am. Acad. in Rome, 1953-54, now mem. adv. council. Mem. Vergilian Soc. Am., Inc. (sec.-treas. 1954—), Am. Philol. Assn., Archeol. Inst. Am., Classical Assn. Middle West and South, Am. Assn. U. Profs. Author: Greek Literature in Translation, 1944; Greek and Roman Classics in Translation, 1947. Translator Greek and Roman comedies. Contbr. articles, reviews learned jours. Home: 64 Spring St., Oberlin, O.

MURPHY, D. Hayes, elec. supply mfr.; b. Providence, Nov. 24, 1877; s. Daniel E. and Rosalie (Maher) M.; B.S., U. Wis., 1900; m. Jessica Esther Davis, Jan. 20, 1904; children—Rosalie (Mrs. Ambrose Judd Massey), Jessica (Mrs. Edward Phillip Jones), Marjorie (Mrs. Gerard Hassett Morrissey); John Davis, Robert Henry. Sec., treas. Am. Interior Conduit Co., Milw., 1900-02; gen. mgr. Safety Armorite Conduit Co., Pitts., 1902-09; sec., treas. Am. Conduit Mfg. Co., Pitts., 1909-10, pres., 1910-13, pres. treas., 1913-19 (name of company changed to The Wiremold Co., and located at Hartford, Conn., 1919); pres. The Wiremold Co., 1919—, also treas., 1919-41; dir. Conn. Bank & Trust Co. Dir. St. Francis Hosp., Jr. Achievement of Hartford. Mem. bus. adv. council Dept. Commerce, Washington; chief, certification sect. OPM, Washington, 1941-42. Mem. West Hartford Town Council, 1935-37, 37-39, chmn. bldg. com., 1935-36, v.p., 1937-39. Mem. Mfrs. Assn. of Hartford County (dir.), Mfrs. Assn. of Conn., Inc. (treas. 1944), Nat. Elec. Mfrs. Assn. (pres. 1928), Nat. Security Indsl. Assn. (bd. trustees 1951-52), Boy Scouts Am., Hartford C. of C. (dir. 1941-44), West Hartford C. of C. (chmn. mfrs. div. 1948-49), YMCA (dir. 1940-46, chmn. indsl. com. 1940-50, trustee 1950—), Nat. Conf. Christians and Jews, Inc. (regional co-chmn.), Sigma Chi. Clubs: Canadian, Civitan, Electrical Manufacturers (pres. 1942, 43), Hartford, Hartford Golf, Wampanoag Country (past pres.). Recipient McAuliffe medal Diocesan Labor Inst. of Conn., 1949. Home: 9 West Hill Dr., West Hartford, Conn.; (summer) 237 Shore Av., Groton Long Point, Conn. Office: The Wiremold Co., Hartford 10, Conn.

MURPHY, Daniel J., business exec. Dir. and mem. exec. com. Crocker First Nat. Bank, San Francisco; pres. and dir. Sierra R.R.; v.p. and dir. Santa Cruz Portland Cement Co., Crocker Estate Co., Crocker Investment Co., Crocker-Huffman Land & Water Co., Provident Securities Co., Pioneer Kettleman Co., Union Square Garage Co.; v.p., treas., dir. Bunker Hill & Sullivan Mining and Concentrating Co.; dir. Pabco Products Co., Inc., Moore Securities Gladding McBean Co., Pacific Coast Aggregates Co., Moore Dry Dock Co. Home: 2255 Octavia St. Office: Crocker First Nat. Bank, Post and Montgomery Sts., San Francisco.

MURPHY, Daniel Joseph, lawyer, govt. ofcl.; b. Dorchester, Mass., Aug. 17, 1896; s. Andrew P. and Annie (McGivern) M.; A.B., Boston Coll., 1918; student Harvard Cadet Sch., 1919, Harvard University, 1920, Catholic University of America, 1921; LL.B., Boston U., 1922; m. Esther M. Lydon, Oct. 19, 1929; 1 dau., Elizabeth Ann. Admitted to Mass. bar, 1922, Fed. bar, 1923; pvt. law practice, Boston, 1922-35; litigation atty. N.R.A., Washington, 1935; principal atty. Fed. Trade Commn., Washington, 1935, chief div. litigation since 1946, asst. dir. Bur. Antideceptive Practices, 1950-53, director since 1953. President trade committee Federal Credit Union. Member Massachusetts, Federal, U.S. Supreme Ct. bar assns., Am. Legion. Roman Catholic. Democrat. Kiwanis, K.C. Author treatises. Home: 5009 Worthington Dr., Westmoreland Hills, Md. Office: Federal Trade Commission, 6th and Constitution avs., Washington 25.

MURPHY, Donald Ridgway, editor; b. Des Moines, Ia., June 25, 1895; s. John Clark and Myrtle (Jones) M.; ed. Ore. Agrl. Coll., 1913-14, 1916-17; m. Zoe Rundlett, May 1, 1923; children—Brian, Dennis. Editor Wallace's Farmer and Iowa Homestead. Chmn. agr. com. Nat. Planning Assn. Home: 3233 68th St. Office: 1912 Grand Av., Des Moines, Iowa.

MURPHY, Edward Francis, clergyman, writer, educator; b. Salem, Mass., July 21, 1892; s. Thomas and Joanna (Mahoney) M.; student Epiphany Coll., 1906-11; M.A. cum maxima laude, St. Mary's Sem., 1913; Ph.D., Cath. U., 1921. Ordained priest. Roman Cath. Ch., 197; dean philosophy and religion Xavier U., New Orleans, since 1932. Mem. Negro Hist. Assn. (pres.), Am. Cath. Philos. Assn. (pres. So. sect.), Am. Benedictine Acad., Le Petit Theatre, Cath. Actors Guild, Cath. Writers Guild. K.C. Clubs: Lambs (N.Y. City); Urban League (New Orleans). Author: The Goal, 1911; Tale of Two Brothers, 1951; Just Jack, 1918; Saint Thomas' Political Theories and Democracy, 1921; New Psychology and Old Religion, 1933; Handclasps with the Holy, 1934; The Tenth Man, 1936; Scarlet Lily, 1944; Road from Olivet, 1946; Père Antoine, 1947; Mademoiselle Lavalliere, 1947; Song of the Cave, 1950; Yankee Priest, 1952; Bride For New Orleans, 1955. Address: Xavier University, New Orleans.

MURPHY, Edward Joseph, govt. ofcl.; b. Auburn, Me., Jan. 11, 1888; s. Daniel and Margaret M. (Hagerty) M.; LL.B., Georgetown U., 1911; m. May F. Murphy; children—Mary M. (Mrs. Arthur L. Burt), Edward Joseph. Entered govt. service as stenographer, 1907; with Navy Dept., 1907-10, ICC, 1910-11; admitted to D.C. bar, 1912; with Dept. of Agr., 1911—, atty., asst. solicitor in prosecutions and seizures under Food and Drugs Act, 1911-18, adminstrv. work in marketing service and regulatory activities, 1918-54, dir. grain div., Marketing Service, 1953—. Roman Catholic. Home: 1719 Crestwood Dr., Washington 11. Office: Grain Div., Agrl. Marketing Service, Dept. of Agr., Washington 25.

MURPHY, Edward P., judge U.S. Dist. Ct. of Cal. since Feb. 1952.*

MURPHY, Edward Preston, U.S. dist. judge; b. Austin, Nev., Mar. 13, 1904; s. Michael Jerome and Kathryn (Laughlin) M.; A.B., U. Santa Clara, Cal., 1927, LL.B., 1928, J.D., 1932. Prof. law and pub. speaking U. Santa Clara, 1928-32; gen. practice law, 1933-42; apptd. municipal judge, also superior ct. judge, 1942; mem. appellate div. Superior Ct., San Francisco, 1945-50; judge U.S. Dist. Ct., No. div., Cal., 1950—. Clubs: Bohemian, The Family (San Francisco); Olympic. Office: P.O. Box 707, San Francisco.

MURPHY, Elsie M., business exec.; b. Westfield, N.J., 1907. Chmn. exec. com., pres., dir. S. Stroock & Co., N.Y.C. Home: Charlecotte Ridge, Jamaica, L.I., N.Y. Office: 404 Fifth Av., N.Y.C.*

MURPHY, Forrest Windsor, univ. dean; b. Muncie, Ind., Sept. 16, 1894; s. James Alexander and M. Myrtle (Windsor) M.; A.B., Transylvania Coll., 1917; M.S., U. of Ill., 1931; Ed.D., Columbia, 1945; m. June Sale, Dec. 22, 1917 (died Sept. 4, 1930); 1 dau., Margaret Joyes; m. 2d, Sally Kenan Dortch, Jan. 23, 1935; 1 dau., Marilyn Dortch. Teacher, Madisonville (Ky.) High Sch., 1919-20, Lake Charles (La.) High Sch., 1920-21, Greenville (Miss.) High Sch., 1921-24; prin. Greenville High Sch., 1924-33; supt. of schs. Greenville Pub. Schs., 1933-46; visiting prof. edn. U. of Miss. summer 1945, dean and prof. of edn. since 1946; director of University Extension during 1947. Chmn. Miss Commn. Vocational Edn., 1943-51; vice chmn. Miss. Comm. Teacher Edn., 1943-52; mem. Bd. of Higher Edn. Disciples of Christ since 1953. Served as second lt., Ordnance Dept., U.S. Army, World War I. Mem. Am., Miss. (pres. 1938), assns. sch. adminstrs., N.E.A., Am. Assn. Coll. Tchrs. Edn. (exec. com. 1953-54), Nat. Council on Sch. House Construction, Am. Legion, Kappa Delta Pi, Phi Delta Kappa, Pi Kappa Alpha. Mem. editorial adv. bd. of Educator's Washington Dispatch, 1952-54. Contbr. edn. jours. Home: University, Miss.

MURPHY, Francis Daniel, physician; b. New Diggings, Wis., Nov. 7, 1895; s. Michael J. and Mary (Driscoll) M.; B.S., Marquette U., Milwaukee, 1918, M.D., 1920; M.S., U. of Pa., 1924; m. Madaline McNamara, June 27, 1925; children—Joan Ellen, Francis Daniel. Began practice in Milwaukee, 1920; specializes in internal medicine; clin. dir. Milwaukee County Hosp. since 1924; head of dept. medicine, Marquette U., 1928—; chief staff emeritus St. Joseph's Hosp. Certificate of Honor, A.M.A., 1933, for special work on Bright's Disease; special research on nephritis at Milwaukee County Hosp. Fellow Am. Coll. Physicians, A.M.A., Am. College Dentists (hon.); member Central Society for Clin. Research, Wis. State and Milwaukee County med. socs., Milwaukee Acad. Medicine, Chicago Soc. of Internal Medicine, Milwaukee Surg. Soc., Am. Therapeutic Soc., Am. Heart Assn., Soc. Internal Medicine (Am. bd.). Wis. Hist. Soc., A.A.A.S., American Soc. for Study of Arteriosclerosis, Am. Found for High Blood Pressure, Am. Acad.-Internat. of Med., Am. Geriatric Soc., Alpha Omega Alpha, Phi Beta Pi. Catholic. Clubs: University, Wisconsin. Author: Dr. Murphy's Bedside Clinics (8 vols.), 1934-39; Medical Emergencies, 1955. Wrote section on Bright's Disease, Tice's Practice of Medicine, 1937; Lipoid Nephrosis; Acute Diffuse Glomerular Nephritis; Phases of Renal Edema. Contbr. numerous articles to med. pubs. and yearly review on Bright's Disease for Cyclopedia of Medicine. Mem. editorial bd. Am. Jour. Digestive Diseases and Nutrition. Home: 610 Honey Creek Parkway. Office: 536 W. Wisconsin Av., Milwaukee, Wis.

MURPHY, Francis Parnell, ex-gov.; b. Winchester, N.H., Aug. 16, 1877; s. Patrick E. and Ellen (Lambert) M.; LL.D., St. Anselm's Coll., 1935; U. of N.H., 1938; D.C.L., Boston Coll., 1944; A.B., Dartmouth Coll., 1938; married Mae B. Herrick, June 24, 1902; children—Madeleine Gertrude (Mrs. Edward F. O'Brien), Walter Wyman (deceased), Kathryn Herrick (Mrs. John W. Bryant), Eleanor Mae (Mrs. Donald Erion) and Francis Parnell. In charge of packing, Child Chamberlin Company, shoe mfrs., Newport, N.H., 1898-1902; in charge packing, McElwain Co., Manchester, 1902-06, supt. shoe mfg., Newport, N.H., 1908-14, gen. supt. and dir., 1915-19; gen. supt. Internat. Shoe Co., Newport, 1920-21; v.p. and dir. J. F. McElwain Co. since 1922; pres. and treas. Radio Voice of N.H., Inc.; v.p. and dir. Nashua Trust Co.; dir. Melville Shoe Corp. Mem. N.H. legislature, 1931 (chairman ways and means com.); mem. Gov. Winant's staff, 1925, 26; mem. New Eng. Council, 1929, 30; del. Rep. Nat. Conv., 1932; mem. Gov.'s Exec. Council, N.H., 1933, 34; mem. Interstate Compact Commn.; gov. of N.H. for terms 1937-41. Trustee N.H. State Hosp. Mem. Ancient and Honorable Artillery Co. Republican. Member Knights of Malta, Knights of Columbus, Elks. Clubs: Rotary, Nashua Country, Boston City, Boston Madison Sq. Garden; Newport (N.H.) Country; Algonquin Club (Boston). Home: 88 Concord St., Nashua, N.H. Office: Elm St., Manchester, N.H.

MURPHY, Francis P(eter), editor; b. Marlborough, Mass., July 1, 1896; s. Peter B. and Ellen (Dacey) M.; student Boston U., 1914; m. Callie M. Clifford, Sept. 15, 1928; children—Eleanor Jean, Francis Patricia (Mrs. Richard T. Shea), Callie Mary, Peter Benedict, Sarah Ann, Philip, Charles Michael. Staff Worcester Telegram since 1917, mng. editor since 1945. Served with 33d Engrs. U.S. Army, World War I. Mem. Am. Soc. Newspaper Editors, Am. Acad. Polit. and Social Sci., Asso. Press Mng. Editors Assn. Roman Catholic. Author: By-Liners, 1947. Home: 291 Beverly Rd., Worcester 5. Office: 20 Franklin St., Worcester 1, Mass.

MURPHY, Francis S. ◎ V. 28.

MURPHY, Franklin David, physician, educator; b. Kansas City, Mo., Jan. 29, 1916; s. Franklin E. and Cordelia (Brown) M.; A.B., U. of Kan., 1936; M.D., U. of Pa., 1941; m. Judith Joyce Harris, Dec. 28, 1940; children—Judith Joyce, Martha Alice, Carolyn Louise, Franklin Lee. Interne, Hosp. of Univ. of Pa., 1941-42, instr., 1942-44; instr. in medicine Univ. of Kansas, 1946-48, became dean of School of Medicine and asso. professor of medicine, 1948, chancellor since 1951. Dir. Hallmark Greeting Card Co., Inter-State Nat. Bank, Kansas City. Served as capt., U.S. Army, 1944-46. Mem. nat. council Boy Scouts Am. Diplomate Am. Bd. Internal Medicine. Fellow Am. Coll. Physicians; mem. Phi Beta Kappa, Sigma Xi, Alpha Omega Alpha, Beta Theta Pi, Nu Sigma Nu; Episcopalian. Mem. spl. med. adv. Group to the V.A. Named one of ten outstanding young men of U.S. in 1949 by U.S. Jr. Chamber of Commerce. Author Kansas Rural Health Program. Recipient of the Army Commendation Ribbon, 1946. Author papers in field of medical research, medical planning and edn. Home: Lilac Lane, Lawrence, Kan.

MURPHY, Fred P. publisher; b. Stamford, N.Y., Apr. 17, 1889; s. Thomas and Agnes (McMahon)

M.; LL.B., Cornell U., 1912; m. Gertrude Wheeler, Dec. 22, 1914 (dec.); children—Betty Ann (Mrs. Stanley Mase), William Joseph. Salesman Frontier Press Co., Buffalo, 1908-11, Charles Scribners Sons, 1913; salesman Grolier Soc., Inc., 1913, resident div. mgr., Kansas City, Mo., 1915-36, pres. N.Y.C., 1936-47, chmn., 1947—; purchased Ency. Americana, 1934; pres. Americana Corp., 1938-47, chmn., 1947-52; chmn. bd. Prospect Dairies. Member at large national council Boy Scouts of America. Member of Cornell Alumnae Council. Member Phi Delta Phi. Clubs: University (New Rochelle, N.Y.); Bronxville Field. Home: 7 Midland Gardens, Bronxville, N.Y.C. 8. Office: 2 W. 45th St., N.Y.C. 36.

MURPHY, Frederick Vernon, architect; b. Fond du Lac, Wis., Feb. 16, 1879; s. John Vernon and Alice (McCue) M.; student Columbian (now George Washington) U., 1899-1901; Architecte Diplomé par le Gouvernement Français, École des Beaux Arts, Paris, 1923; LL.D., Canisius Coll., 1924; m. Marjorie Mary Cannon, Oct. 3, 1936; children—Frederick Vernon, Jr., John Christopher, Michael Vernon. Prof. architecture, head dept. (ret.), Cath. U. of Am. since 1910; mem. firm Murphy and Locraft, Architects; mem. bd. consultants Municipal Center, Washington; asso., cons. architect Nat. Shrine of Immaculate Conception, Washington; dir. Allied Architects, Incorporated. Mem. design com. Ho. of Rep. Office Bldg., New Nat. Museum, New Naval Hosp. Prin. works: St. Charles Coll. Chapel, Catonsville, Md.; Martin Maloney Chem. Lab., Sacred Heart Ch., John Kerman Mullen Memorial Library, Papal Legation (all Washington); St. Francis de Sales Ch., Buffalo, N.Y.; St. Mary's Ch., Mobile, Ala.; etc. Associate National Academy of Design; fellow A.I.A. (ex-mem. bd. examiners, registration board); mem. Nat. Sculpture Soc., Commn. Fine Arts, Soc. Beaux Arts Intl. Disiga, Soc. des Architectes Diplomés par le Gouvernement Française, Comité Permanent International des Architects. Registered architect with Nat. Council of Archtl. Registration Boards. Awarded gold medal for design of Sacred Heart Church and John Kenneth Mullen Memorial Library; decorated Chevalier Legion of Honor (France); Knight Comdr. Order of St. Gregory; Benemeruti Medal. Catholic. Clubs: Cosmos (Washington); Columbia Country (Chevey Chase, Md.); Union Interalliée (Paris). Contbr. to Universal Knowledge Found., 1927. Home: 3714 William's Lane, Chevy Chase, Md. Office: 1518 P St. N.W., Washington.

MURPHY, Gardner, psychologist; b. Chillicothe, O., July 8, 1895; s. Edgar Gardner and Maud (King) M.; student Hotchkiss Sch., Lakeville, Conn., 1910-12; B.A., Yale, 1916; A.M., Harvard, 1917; Ph.D., Columbia U., 1923; m. Lois Barclay, Nov. 27, 1926; children—Alpen Gardner, Agatha Margaret. Lecturer in psychology, Columbia U., 1921-25, instr., 1925-29, asst. prof., 1929-40; prof. psychology, Coll. of City of N.Y. 1940; now dir. research Menninger Foundation, Topeka. UNESCO consultant to Ministry of Edn., New Delhi, India, 1950. Served with A.E.F., 1917-July 1919. Awarded Butler medal, Columbia U., 1932. Mem. Am. Assn. Advancement of Science, Am. Psychol. Assn (president 1943-44), Society for Psychol. Study of Social Issues (chmn. 1938), Eastern Psychol. Assn. (pres. 1941-42). Author or co-author several books relating to field; latest publs. include: Introduction to Psychology, 1951; In the Minds of Men, 1953. Home: 3007 E. 21st St. Office: Menninger Foundation, Topeka, Kan.

MURPHY, George Lloyd, actor; b. New Haven, July 4, 1902; s. Michael Charles and Nora (Long) M.; student Yale, 1925; m. Juliette Henkel, Dec. 28, 1926; children—Dennis Michael, Melissa Elaine. Appeared on N.Y. stage in Good News, Hold Everything, Of Thee I Sing, Roberta, 1926-34; motion pictures include Kid Millions, Broadway Melody, Little Miss Broadway, Little Nellie Kelly, The Navy Comes Thru, For Me and My Gal, Bataan, This is the Army, Broadway Rhythm, Show Business, Battleground, Walk East on Beacon, others; dir. entertainment Presdl. Inauguration, 1953; pub. relations Motion Picture Industry. Member Los Angeles area council Boy Scouts Am.; pres. Hollywood Coordinating Com.; del. Rep. Nat. Conv., 1948, 52. Recipient Academy Award, 1950. Mem. Screen Actors Guild (past. pres., mem. bd.), Acad. Motion Picture Arts and Sci. (v.p.). Republican (chmn. Hollywood Com.). Clubs: Bohemian, Bel Air Country, Beach, Yale, Cloisters, Players. Home: 807 N. Rodeo Dr. Office: 205 S. Beverly Dr., Beverly Hills, Cal.

MURPHY, Gerald, business exec.; b. Boston, 1888; Yale, 1912, Harvard, 1920. Chmn. dir. Mark Cross Co., N.Y.C., Mark Cross, Ltd., Walsall, Eng. Home: Sneden's Landing, Palisades. Office: 707 Fifth Av., N.Y.C. 22.

MURPHY, Glenn, college professor; b. Boulder, Colo., Jan. 17, 1908; s. Peter Francis and A. Myrtle (Eggleston) M.; B.S. (C.E.), U. of Colo., 1925-29, M.S., 1930; M.S. in C.E., U. of Ill., 1930-32; Ph.D., Iowa State Coll., 1935; C.E., U. of Colo., 1937; m. Frances Pearce, Los Angeles, Calif., Aug. 18, 1934. Instructor in civil engring., U. of Colo., 1929-30; special research grad. asst. in civil engring., Engring. Experiment Station, U. of Ill., 1930-32; instr. in theoretical and applied mechanics, Iowa State Coll., 1932-34, asst. prof., 1934-38, asso. prof., 1938-41, prof. of theoretical and applied mechanics, Ia. State Coll., 1941-52, prof. and head aeronautical engring., 1952-55, head theoretical and applied mechanics, 1955—; sr. engr. Inst. Atomic Research, 1949—. Fellow Royal Soc. Arts, Royal Aero. Soc. (asso.); mem. Am. Concrete Inst., Am. Soc. Testing Materials, Am. Soc. C.E., Am. Soc. M.E., Inst. Aero. Sci., Am. Soc. Engring. Edn. (Council 1946-47, 53-55; editor Mechanics Div. Bull.; recipient George Westinghouse Award), Pi Tau Sigma, Tau Beta Pi, Chi Epsilon, Sigma Xi, Phi Kappa Phi. Mem. Christian Church. Author: Properties of Engineering Materials, 1939; Materials Testing (with Gilkey and Bergman), 1941; Mechanics of Fluids, 1942; Advanced Mechanics of Materials, 1946; Mechanics of Materials, 1948, 51; Similitude in Engineering, 1950; also various bulls. Asso. editor General Engineering Handbook, 1940; cons. editor Mechanics Series. Contbr. tech. journals. Home: 2054 Cessna St. Office: Iowa State College, Ames, Iowa. ☆28

MURPHY, Harry C., railway exec.; b. Canton, Ill., Aug. 27, 1892; s. Frank E. and Margaret E. (Yaco) M.; student civil and mech. engring., Ia. State Coll., 1912-15; spl. night classes, Armour Inst., Chicago; m. Gladys E. Keating, Oct. 22, 1921; children—John Edward, Margaret Elizabeth, Richard Franklin. Began with M.&St.L. R.R.; with C.B.&Q. R.R. since 1914, advancing from clerk in accounting dept. to v.p. in charge operating dept. Chicago, 1945, elected pres., 1949; pres. Colo. & So. Ry. Co., Fort Worth & Denver Ry. Co.; dir. First Nat. Bank, Chgo. Trustee Ill. Inst. Tech., Chgo., Doane Coll., Crete, Neb. Served as pilot, USAF, World War I. Mem. Am. Ry. Engring. Assn., Assn. R.R. Supts., Newcomen Soc. Catholic. Republican. Clubs: Chicago, Commercial, Traffic, Union League (Chgo.). Home: 441 Oak Av., Aurora, Ill. Office: 547 W. Jackson Blvd., Chgo.

MURPHY, Henry C(lifford), economist; born New London, Conn., Aug. 15, 1905; s. Henry Clifford and Edith Diana (Corey) M.; A.B., U. Cal. at Los Angeles, 1926, A.M., (Berkeley), 1927; Ph.D., Brown U. (Bodell & Co. fellow in finance, 1930-31), 1949; m. Eleanor Renwick Gould, Nov. 9, 1940 (div. 1949). With Union-Guardian Trust Co., Detroit, 1929-33, asst. v.p., 1932-33; economist Nat. Bank Detroit, 1933-34; v.p. Investment Counsel, Inc., 1934-35; economist Treasury Dept., 1935-48, asst. dir. research, statistics, 1939-48; chief finance div. research dept. Internat. Monetary Fund, 1949-53, dep. dir. Asian dept., 1953—, mem. Mission to Chile, 1950, chief Mission to Japan, 1954; tech. adviser Govt. Iceland, 1951; economist subcom. gen. credit control debt mgmt. Joint Com. Econ. Report, 1951-52. Mem. Am. Econ. Assn., Am. Finance Assn., Am. Statis. Assn., Royal Econ. Society (Eng.), Phi Beta Kappa. Club: Cosmos (Wash.). Author: The National Debt. in War and Transition, 1950. Home: 4201 Massachusetts Av., Washington 16. Office: Internat. Monetary Fund, Washington 25.

MURPHY, Henry Killam ◎ V. 28.

MURPHY, Herbert Francis, business exec.; b. St. Cloud, Minn., Mar. 16, 1894; s. Thomas Francis and Harriet (Robinson) M.; student pub. schs. of Minn., Ill.; m. Edna Gallier, Aug. 22, 1922; children—Richard, Dorothy, John. Salesman Simmons Hardware Co., St. Louis, 1913-19, sales mgr., 1919-25; pres. Standart Hardware Co., Detroit, 1925-29; with Sears, Roebuck & Co., 1929—, retail mdse. supvr., Chgo., 1929-31, dist. mgr., 1931-35, zone mgr., 1935-46, dir. co., 1945—, retail group mgr., 1946-48, dir. and v.p. charge Midwestern ter., Chgo., 1948—; dir. All-State Ins. Co., Am. Nat. Bank & Trust Co. Clubs: Chicago; Evanston Golf (Skokie, Ill.). Home: 1104 Fair Oaks St., Oak Park, Ill. Office: 8 E. Congress St., Chgo. 5.

MURPHY, Herbert Shepherd, banker; b. Brooklyn, Oct. 5, 1887; s. William G. and Mary Hett (Shepherd) M.; student Boys High Sch. Brooklyn; N.Y.U. Sch. of Accounting, 1915-18; m. Estelle Knox, 1914; children—Jeanne S., Elizabeth; m. 2d Emma Reed, Jan. 17, 1928. In security bus., Hartford, Conn., 1922-36; with the Mechanics Savs. Bank since 1936, pres. and treas., 1938-52, chairman board directors and president since 1950; director Hartford Nat. Bank & Trust Co., Phoenix Mut. Life Ins. Co. Dir. and former pres. Hartford Community Chest, Inc.; dir. and asst. treas. Hartford Dispensary; corporator Hartford Retreat, Hartford Hosp. Club: Hartford. Home: 2 Grennan Rd., West Hartford. Office: 80 Pearl St., Hartford, Conn.

MURPHY, Howard Ansley, educator, author; b. Pittsburgh, Apr. 9, 1896; s. John Davidson and Mabel (Ansley) M.; Mus.B., Knox Coll., Galesburg, Ill., 1915, Mus.D., 1934; post grad., Inst. Musical Art, New York, 1917; B.S., Columbia, 1933; m. Harriet Crosier, Sept. 10, 1923; children—Howard Alden, Richard Winslow. Instr. in theory, Inst. of Musical Art, Juilliard Sch. of Music, 1920-36; instr. in theory, Manhattan Sch. of Music since 1923; prof. of music edn., Teachers Coll., Columbia, since 1927; in charge of music home study courses, Columbia, 1922-36. Mem. Nat. Assn. for Am. Composers and Conductors (dir.), Music Educators Nat. Conf., Music Teachers Nat. Assn., advisory com. Oratorio Soc. N.Y., Nat. Acad. Arts and Letters (Cuba), Am. Musicol. Soc., Pi Kappa Lambda, Tau Kappa Epsilon, Phi Mu Alpha, Sinfonia. Democrat. Edited, analyzed, Symphonies of Ludwig Van Beethoven for Piano, 2 hands, 1938. Author: Form in Music for the Listener, RCA Victor, 1945; Teaching Musicianship, 1950. Co-author: Creative Harmony and Musicianship, 1951. Contbr. Ency. Brit. and numerous articles to mags. Home: 464 Riverside Dr., N.Y. City 27.

MURPHY, James A(loysius), govt. official; b. Woonsocket, R.I., July 3, 1895; s. John Francis and Margaret Ann (Garvey) M.; B.S., R.I. State Coll., 1919; Ed.M., Boston U. 1939; m. Veronica Anita Brennan, Aug. 20, 1927; children—John Thomas, Sheila Athnna. Chemist, Saylesville Finishing Co., Phillipsdale, R.I., 1919-21; teacher chemistry Woonsocket (R.I.) Senior High Sch., 1921-45; apptd. acting adj. gen. State of R.I., with rank brig. gen., 1945, chief of staff for Gov. of R.I. 1945—, acting dir. Civil Def. for R.I., 1952-53. Served with AUS, 1918-19; disch. 2d lt., inf.; mem. R.I. State Guard, 1940-45; retired with rank col. Mem. Adj.'s Gen. Assn., N.G. Assn., R.I. Inst. of Instrn., Delta Alpha Psi. Democrat. Roman Catholic. K.C. Home: 427 Harris Av., Woonsocket, R.I. Office: Office of Adj. Gen., 1051 N. Main St., Providence 4, R.I.

MURPHY, James Edward, cartoonist; b. Chicago, Illinois, November 1892; s. James Edward and Clara Laura (Burand) M.; student Creighton U., Omaha; m. Matilda Katherine Crane. Began cartoon work on Omaha, Nebraska, newspapers, 1907; cartoonist, Spokane (Washington) Inland Herald, 1910; chief cartoonist, Oregon Daily Journal, 1911-15; cartoonist, San Francisco Call and Post, 1915-18, New York Journal and American since August 1918. Author: Mister Tourist in Portland and Oregon, 1915. Contbr. to Puck, eastern periodicals and newspaper syndicates; lecturer on cartoons and newspaper work. Creator "Toots and Casper" syndicated daily comic strip and Sunday page and "It's Papa Who Pays" Sunday comic. Home: 625 N. Oakhurst Dr., Beverly Hills, Calif. Office: King Features Syndicate, Inc., 235 E. 45th St., New York, N.Y.

MURPHY, James Joseph ◎ V. 27.

MURPHY, James Patrick, editor; b. Ottumwa, Ia., Jan. 21, 1894; s. John Joseph and Catherine Mary (Redmonds) M.; student St. Joseph's Sch., Somerville, Mass., 1900-09; m. Helen Loretta Murphy, June 22, 1919; children—Robert Emmett (dec.), Margaret, James Patrick, Brendan, Helen Loretta. Office boy Boston American, 1909, sporting writer, 1912-17, night editor, 1917-19, make-up editor, 1919-22, sporting editor, 1922-24, asst. mng. editor, 1924-28; mng. editor Boston Record since 1928, Boston Sunday Advertiser, 1931-32. Catholic. Home: 171 Orchard St., Belmont, Mass. Office: 5 Winthrop Sq., Boston, Mass.

MURPHY, James Raymond, lawyer, insurance exec.; b. Dubuque, Ia.; s. Daniel Andrew Jackson and Catherine (Roach) M.; grad. high sch., Ida Grove, Ia.; LL.B., U. of Ia.; m. Edith Northrop, July 24, 1917; children—James Raymond, Charles Hanford. Admitted to Ore. and Ia. bars; prosecuting atty. Ida County, Ia., 1914-17; city atty., Ida Grove, 1923-34; special asst. to atty. gen. of Iowa; chmn. Ia. State Bd. of Paroles, 1923-24, Ia. State Bd. Assessment and Review, 1934-35; commr. of ins., Ia., 1935-38; now gen. counsel Assn. of Casualty and Surety Cos. Capt., inf., 34th and 28th divs., U.S. Army, 1917-19; A.E.F., 1918-19. Nat. comdr. Am. Legion, 1935-36. Mem. Am., Ia. State and Polk County bar assns., Phi Delta Theta, Phi Delta Phi. Catholic. Clubs: Ida Grove Golf and Country, Des Moines, Casualty and Surety, Bankers of America, Drug and Chemical, Friendly Sons of St. Patrick (New York); Touchdown, Strathmore-Vanderbilt Country. Contbr. to numerous publs.; adviser to Casualty and Surety Journal. Home: 103 Sherry Hill Lane, Strathmore-Vanderbilt, Manhasset, L.I., N.Y. Office: 60 John St., New York 7, N.Y.

MURPHY, John Bartlett, army officer; b. Macedonia, Ia., June 16, 1898; s. George Stewart and Grace Egeria (Bartlett) M.; ed. Tex. A. and M., 1916-17; B.S., U.S. Mil. Acad., 1919; F.A. Sch., 1919-20; Command and Gen. Staff Sch., 1938-39; m. Edith Adele Lindeman, July 15, 1926 (divorced Aug. 15, 1943); married 2d, Irene Claggett Pittman, Jan. 26, 1944. Commd. 1918; advanced through grades to maj. gen. AUS, 1953; instr. R.O.T.C., U. Utah, 1922-23, Ohio State U., 1930-35; gen. staff Armored Force, 1941-43, 7th Armored Div., 1943, 100th Inf. Div. Arty., 1943-45; W.D. Genl. Staff, 1946; deputy director of personnel and administration, Headquarters, European Command, Germany, 1948-49, director, Hdqrs. EUCOM, 1949; chief of staff First U.S. Army, Governors Island, N.Y., 1953; now dep. asst. sec. of def., manpower and personnel. Awarded Silver Star; Legion of Merit; Army Commendation Ribbon; Victory Medal World War I; Army of Occupation World War I; Pre-Pearl Harbor Ribbon; German Occupation Ribbon; Legion of Honor (French); Croix de Guerre with Palm and Red Star. Bronze Star with Oak Leaf Cluster, Victory, Army of Occupation, American Defense ribbon, European Theater (with two stars). Clubs: Army and Navy (Washington, D.C.); Pendennis (Louisville, Ky.). Home: 3139 S. Stafford St., Arlington 6, Va. Office: Dept. of Def., The Pentagon, Washington 25.

MURPHY, John Damian, naval officer (ret.), lawyer; b. Newton, Kan. Aug. 19, 1896; s. John Daniel and Honora (Burns) M.; student U. of Kan., 1915-18; LL.B., George Washington U., 1929; grad., Joint Army-Navy Staff Coll., 1945; Bachelor of Science, American University, 1955; married Dorothy Regina Mannion, Dec. 13, 1930; children—Joan Dorothy, Honora Ann, John Damien, Dennis. Enlisted as apprentice seaman U.S. Naval Reserve, 1918, commd. ensign, 1919; U.S. Navy, 1922, and advanced through the grades to rear adm.; served in U.S.S. Denver, 1919-22; Torpedo Sch., Newport, R.I., 1922-23; U.S.S. Beaver, 1923-25; U.S.S. Pennsylvania, 1925-27; Navy Dept. and George Washington Law Sch., 1927-30; U.S.S. Wyoming, 1930; aide and legal officer to comdt. 16th Naval Dist., Cavite, P.I., 1931-32; exec. officer U.S.S. Mindanao, Asiatic sta. 1932-33; Navy Dept. and U.S. Army Chem. Warfare Sch., 1933-36; aide and flag sec. to Rear Adm. Edward B. Fenner, 1936-37, to Rear Adm. David Worth Bagley, 1937-38; comdr. U.S.S. Sicard, 1938-39; chief of divs. Office of Judge Advocate Gen., 1939-42; comdr. U.S.S. Alcor, fleet repair and flagship, 1942-44; comdr. Joint Army-Navy Units and

Marine Corps Air groups, recapture of Sulu Archipelago, 1945; planning officer Seventh Amphibious Force, operating in Philippines, Korea, and China, 1945; legal officer staffs fleet Adm. Chester W. Nimitz, comdr.-in-chief Pacific and U.S. Pacific Fleet and Vice Adm. George D. Murray, comdr. Marianas Area, 1945; naval aide to Justice Frank Murphy, spl. U.S. rep. to Philippine Republic, 1946; dir. War Crimes, U.S. Pacific Fleet, 1946-49. Decorations: Legion of Merit; Bronze Star Medal (combat); Commendation Ribbon; Am. Defense Medal; Am. Area; Asiatic-Pacific Area (three stars); Philippine Liberation Medal (two stars); World War II Victory Medal. Mem. bars of U.S. Ct. of Appeals, D.C., Supreme Ct. of U.S. Mem. Ret. Officers Assn. (sec.-treas.), Phi Kappa, Delta Theta Phi. Roman Catholic. Club: Army-Navy Country (Washington). Home: Perth, Kan. Office: 1700 Decatur St. N.W., Washington 11.

MURPHY, John Francis, clergyman, coll. pres.; b. Woodslee, Ont., Mar. 29, 1909; s. Patrick Joseph and Ellen (Dunn) M.; B.A., U. Western Ont., 1931; M.A., U. Toronto, 1938, U. Ottawa, 1940, Ph.D., 1944. Came to U.S., 1938, naturalized, 1944. Mem. Congregation St. Basil. Ordained priest, Roman Cath. Ch., 1935; prof. English St. Michael's Coll., Toronto, Can., 1936-38; instr. English, Aquinas Inst., Rochester, N.Y., 1938-44; dean, registrar Assumption Coll., Windsor, Ont., 1944-50; pres., St. John Fisher Coll., Rochester, since 1950. Home: 3690 East Av., Rochester 18, N.Y.

MURPHY, John H., clergyman; b. Racine, Wis., July 19, 1912; s. John H. and Gertrude (Baumann) M.; student Holy Cross Sem., 1926-30; Notre Dame U., 1931-33; Ph.B., S.T.L., Pontifical Gregorian U., Rome, 1933-39; B.S. Scrip., Pontifical Biblical Inst., Rome, 1940; Cath. U. of Am., 1940-41. Admitted to Congregation of Holy Cross, 1930; ordained Roman Catholic priest, 1938. Prof. of lang. and vocational dir. at Holy Cross Sem., Notre Dame, 1941-43; rector of Moreau Sem., 1943-46; vice pres. U. of Notre Dame, since July 1946, now v.p. in charge of public relations. Address: U. of Notre Dame, Notre Dame, Ind.

MURPHY, John Harry, physician; b. Omaha, Sept. 10, 1889; s. James and Anna (Westropp) M.; A.B., Creighton U., 1910, A.M., 1913, M.D., 1915; grad. Army Med. Sch., 1918; grad. study N.Y. Post-Grad. Hosp. and Med. Sch., 1920; m. Irene A. Langdon, Mar. 4, 1919. Intern St. Vincents Hosp., Portland, Ore., 1915-16, St. Louis Children's Hosp., 1916, resident, 1916-17; instr. to prof., head dept. pediatrics, med. sch. Creighton U. since 1920. Trustee Neb. Soc. Crippled Children since 1944. Served as lt. M.C., U.S. Army, 1918-20; maj. M.C. Res., 1939. Diplomate Am. Bd. Pediatrics. Fellow A.M.A., Am. Acad. Pediatrics (state chmn., life mem.; del. Internat. Polio Congress 1954), A.C.P.; mem. Trudeau Soc., N.W. (pres. 1950-51), Neb. (pres. 1936) pediatric socs., Omaha Mid-West Clin. Soc. (pres. 1951-52), Neb. TB Assn. (pres. 1940-44, 47-51), Nat. Found. for Infantile Paralysis, Phi Rho Sigma. Author articles med. jours. Home: 3835 Webster St., Omaha 3. Office: Medical Arts Bldg., Omaha 7.

MURPHY, John Patrick, business exec.; b. Westboro, Mass., Apr. 25, 1887; s. Patrick and Margaret (Mahoney) M.; student Holy Cross College, Worcester, Mass., 1906-08; LL.B., Univ. of Notre Dame, 1912; LL.D. (hon.), John Carroll U., U. Notre Dame; married to Gladys Tate, June 30, 1924. Admitted to bar of Minn., 1913, in gen. law practice, Minneapolis, 1913-15, Wolf Point, Mont., 1915, Glasgow, Mont., 1916-17; sen. counsel U.S. Spruce Produ. Corp., Portland, Ore., 1918; atty. for Van Sweringen interests, Cleveland, O., 1920-37; dir. several Van Sweringen Cos. including N.Y., C. & St.L. R.R. Co. (Nickel Plate Rd.); pvt. practice of law as partner firm of Morley, Stickle and Murphy, Cleveland, Ohio, 1938-44, firm of Morley, Stickle, Keeley and Murphy, Cleveland, since 1944; pres., dir. The Higbee Co., since 1944; dir. Med. Mutual of Cleve., Inc., Associated Mdse. Corp., Cleveland Trust Co., Rainbow Production Corp., Pioneer Alloy Products Co. Mem. lay bd., trustees John Carroll U., Notre Dame U.; trustee St. Vincent Charity Hospital, Cleve. Development Foundation, Air Found.; dir. Greater Cleveland Hosp. Fund. Enlisted U.S. A.C., 1917, commd. 2d lt., 1918, assigned Kelley Field. Mem. Ct. of C., No. Ohio Opera Assn. (exec. com.), Newcomen Soc. Roman Catholic. Clubs: Union, Country, Mid-day, The Court of Nisi Prius, Skating (Cleve.); University (N.Y.C.). Home: 31799 Pine Tree Rd., Chagrin Falls 4, O. Office: The Higbee Co., Public Sq., Cleve. 13.

MURPHY, John W., lawyer; b. Burlington, Ia., June 20, 1889; s. John W. and Nellie L. (Loudon) M.; student U. Chicago, 1910-11, state U. Iowa, 1914-15, Northwestern, 1915-16; m. Anna C. Senti, Sept. 14, 1914; children—Samuel B., John W., Alice Virginia (Mrs. John R. Meyer), Joseph A., Robert L. Admitted to Ia. bar, 1920, Mo. bar, 1931; field agt., acquiring right of way for interurban rys., 1908; newspaper work Burlington Post, 1912-1914; assistant to pastor Univ. Congl. Ch., Chgo., 1910-11; spl. asst. to v.p. C., B. & Q. R.R., 1916-18; asst. dist. atty., Ia. lines, 1918-24; pvt. law practice, Creston, Ia., 1925; in charge Interstate Commerce Comm. valuation conf. and hearing, Washington, St. L.-S.F. R.R., 1926-29, handled Interstate Commerce Comm. rate and finance proceedings, 1929-35, in charge land and tax dept., 1935-37, spl. assignment levee and drainage litigation, labor contracts and settlements, 1937-39; asst. gen. solicitor St. Louis Southwestern Ry., 1939, gen. solicitor St. Louis Southwestern and affiliated lines, 1947-54, gen. counsel, 1954—; in charge authority and tax amortization W.P.B., 1940; 46. Mem. Bar ICC, American Ia. State, Mo. State bar assns. Republican. Presbyn. (bd. trustees, elder). Home: 326 Way Av., Kirkwood 22, Mo. Office: Cotton Belt Bldg., St. Louis 2.

MURPHY, John W., judge; b. Avoca, Pennsylvania, April 26, 1902; s. Edward C. and Bridget (Mugan) M.; B.S., U. of Pa., 1926, LL.B., 1929; m. Ella Heffron, Aug. 14, 1931; children—John W., Jean Marie, Ellen, George. Admitted to Pa. bar, 1929; asst. dist. atty., Lackawanna Co., Pa., 1934-41. Mem. 78th and 79th Congresses (1943-47), 10th Pa. Dist. U.S. dist. judge for Middle Pa. since June 1946. Mem. Lackawanna County Bar Assn. (dir.), Am. Bar Assn., Pa. Bar Assn. Home: 1660 N. Washington Av., Scranton, Pa.*

MURPHY, Joseph B., lawyer; b. Pompey, N.Y., Jan. 16, 1881; s. Michael C. and Jane (Carroll) M.; Coll. of Law, Syracuse U., 1905; m. Ruth M. Hawley, Jan. 24, 1912; children—Joseph Hawley, Warren B. Admitted to N.Y. bar, 1905, since practiced in Syracuse; with sons mem. partnership Murphy & Young; spl. attention to trial work; operates, maintains sheep and cattle farm nr. Syracuse. Mem. Am., N.Y. State, Onondaga Co. bar assns., Internat. Assn. Ins. Counsel, Syracuse C. of C., K.C. Home: 1827 James St., Syracuse 6. Office: State Tower Bldg., Syracuse 2, N.Y.

MURPHY, Joseph Denis, architect; b. Kansas City, Mo., June 2, 1907; s. Denis and Mena (Ryan) M.; student Rockhurst Coll., 1925-27; Certificate, Mass. Inst. Tech., 1930, Ecole des Beaux Arts (Paris Prize 1929), 1932; Diploma, Fountainebleau Sch. Fine Arts (Mass. Inst. Tech. scholarship), 1928; m. Anna Wilhelmina Nichols, November 28, 1935; children—Anna Frances, Mary Dorothy, Joseph Denis, Caroline Elizabeth, Alice Marie, Margaret Mary, Frank Nichols Patrick, John, Jean. Faculty mem. Art Inst., Kansas City, Mo., 1933-34; asso. professor Washington University, St. Louis, 1935-40, professor archtl. design since 1940, acting dean, 1948-49, dean, 1949-52; archtl. practice, Kansas City, 1933-35, St. Louis, since 1935; archtl. cons. Barnes Hosp., St. Louis, since 1952; dir. Nichols Wire & Aluminum Co., Davenport, Ia., since 1946; prin. wks. include: Municipal Opera Shelters, Forest Park; Pilgrim Congl. Church (interiors), Faith Hospital, Recreational Center and Gymnasium, Blessed Sacrament Parish, Resurrection Ch. (rectory and sister's house), Bishop DuBourg High School, St. Louis; St. Patrick's Sch. and Ch., Zoning Plan and Ordinance, University City, Mo.; Carr Sq. Housing, St. Louis Co. Water Co. (office and service plant), St. Gregory's Sch., St. Louis Co., Clayton (Mo.) Med. Bldg., Fontbonne Coll. Dormitory, St. Ann's Ch., Normandy, Mo.; St. Peter's Ch., Kirkwood, Mo., and many others; designs in competition Smithsonian Gallery Art, Washington, 1939, St. Louis War Meml., 1945, Jefferson Nat. Expansion Meml., St. Louis, 1948. Mem. representing Washington U. Sch. Architecture on Asso. Collegiate Schs. Architecture, 1948-52; mem. University City Plan Comm. since 1945, chmn. since 1948; chmn. St. Louis Co. Plan Comm., 1951-54. Mem. A.I.A. (corporate mem.; sec. St. Louis chpt. 1942-46, vice pres. 1947-48, pres. 1951, mem. nat. izens Council on Housing; gold medal by St. Louis chpt. and C. of C.). Roman Catholic. Club: Enplaning com. Washington, since 1950), St. Louis Citizens Council on Housing. Roman Catholic. Club: Engineers (St. Louis). Home: 7901 Stanford Av., University City. Office: Murphy and Mackey, 4746 McPherson Av., St. Louis 8.

MURPHY, Joseph Dudley, business exec.; b. Chgo.; s. Michael N. and Jane (Irwin) M.; m. Jane O'Connell, Dec. 5, 1931; 1 dau., Jane. With Stifel, Nicolaus & Co., Chgo., since 1931, pres. since 1940; v.p., dir. No. Ill. Water, St. Louis County Water, Gary-Hobart Water Corp.; dir. U.S. Sugar Corp., Long Island Water. Mem. Chgo. Art Inst., Mus. Natural History, Chicago Historical Society. Clubs: The Chicago Club, Chicago Yacht, Attic (Chgo.); Edgewood Valley Country; Butterfield Country; Racquet (St. Louis). Home: 104 N. Ashland Av., La Grange, Ill. Office: 105 W. Adams St., Chgo. 3.

MURPHY, Laurence A., company exec.; b. Rock Island, Ill., Sept. 3, 1900; s. Timothy Alfred and Ellen (Webber) M.; student U. Ia., 1921; m. Henrietta Gates, May 27, 1930; 1 dau., Sheila. Joined Deere & Co., Moline, Ill., 1922, successively foreman, asst. supt., supt., 1922-36, mgr., 1936-42, dir. since 1937, v.p. since 1942; dir. Moline Nat. Bank since 1939. Mem. adv. bd. quad-cities regional office, Chgo. Ordnance Dist., World War II. Mem. Am. Soc. Agrl. Engrs. Club: Chgo. Home: 2716 17th Av. Office: 1325 Third Av., Moline, Ill.

MURPHY, Lawrence William, journalism; b. Madison, Wis., Oct. 18, 1895; s. Lawrence Bartholomew and Lillian (Nicodemus) M.; B.A., U. of Wis., 1921, grad. study, 1921-23; M.A., U. of N.D., 1923; grad. study, U. of Ill., 1925-29; Litt.D., Marquette U., 1933; m. Alice Harrington, Dec. 26, 1921; 1 son, Lawrence William. Reporter Madison Democrat, 1916; with various newspapers, Wis., Minn., N.D. and Ill., 1916-24; organizer, 1921, head dept. of journalism, Univ. of N.D., 1921-24, asst. prof., 1924-25, acting dir., later dir. courses in journalism, 1925-27, asso. prof. and acting dir. Sch. of Journalism, 1927-29; prof. journalism and dir. Sch. of Journalism, 1929-40; prof. journalism, U. of Ill., 1929-50, professor journalism and communications since 1950; lecturer, Medill Sch. of Journalism, Northwestern U., 1927. Lt. A.E.F., 1918-19. Member electoral committee Editors' Hall of Fame; chairman National Council on Education for Journalism, 1935-40; member Ill. Press Assn. (hon.), Am. Assn. Teachers of Journalism (pres. 1930-31), Am. Assn. Sch. and Depts. Journalism (pres. 1936-37), Am. Legion, Chi Phi, Kappa Tau Alpha. Clubs: University, Faculty Players. Rotary. Author: Introduction to Journalism, 1929. Contbr. to Editor and Publisher. Home: 710 W. University Av., Champaign, Ill.

MURPHY, Loren Edgar ◎ V. 28.

MURPHY, Margaret Nesbitt, educator; b. Columbus, O., Nov. 18, 1909; d. John Elmer and Clara Caroline (Schneider) Nesbitt; A.B., Ohio State U., 1930, A.M., 1931; student Merrill-Palmer Sch., Detroit, 1930-31; Ph.D., U. Mich., 1942; m. Charles B. Murphy, June 17, 1950. Staff mem. Merrill-Palmer Sch., 1930-38; asst. prof. home econs., U. Me., 1938-44; head dept. family life, also dir. nursery sch. Purdue U. since 1944. Mem. Am. Home Econs. Assn. Am. Psychol. Assn. (asso.), Nat. Assn. for Nursery Edn. publications com. 1946-49), Soc. for Research in Child Development, Phi Beta Kappa, Sigma Xi, Phi Kappa Phi, Delta Delta Delta. Author and co-author assn. pamphlets, sci. and popular articles. Home: 422 Waldron St., West Lafayette, Ind.

MURPHY, Marion Emerson, naval officer; born Huntingdon, Tenn., Aug. 4, 1899; s. John Williams and Gertrude (Smith) M.; student Marion (Ala.) Inst., 1918; B.S., U.S. Naval Acad., 1922, student postgrad. sch., 1927-29; student Harvard Bus. Sch., 1950; m. Ruth Garrison, Dec. 28, 1926; children—Garrison E. (U.S. Navy); John E. Commd. ensign, U.S. Navy, 1922, advanced through grades to rear adm., 1950; served in battleships, destroyers and cruisers, 1922-41; chief fire control research and development Bur. Ordnance, 1941-43; commanded an attack transport and served on amphibious staffs, P.T.O., 1944-45; commanded cruiser Pasadena, also chief of staff to comdr., Amphibious Force, Pacific Fleet, 1946-47; dir. guided missile program and asst. chief, Bureau of Ordnance for Planning, 1948-50; commander Naval Base, Guantanamo Bay, Cuba, 1951-52, Logistic Support Force, Naval Forces Far East, 1953, Naval Forces Marianas, 1954—. Awarded Legion of Merit with gold star, B.S.M., Commendation ribbon, Navy Unit commendation. Mem. Harvard Bus. Sch. Episcopalian. Clubs: Army-Navy Country (Washington). Address: Comdr. Naval Forces Marianas, F.P.O., San Francisco.

MURPHY, Marvin, public relations; b. Cincinnati, Feb. 14, 1897; s. John E. and Georgie (Waters) M.; m. Margaret Fuller, Jan. 11, 1922; children—Philip, Mary Alice. Reporter Frankfort (Ky.) State Jour., 1916; state capital corr., Louisville (Ky.) Evening Post, 1919-20; with Washington bur., Louisville Courier-Jour., 1920-22; reporter Charleston (W. Va.) Daily Mail, 1922-24; with Washington bur., Baltimore (Md.) Sun, 1924-29; with N. W. Ayer & Son, Inc., in Phila., Detroit, and N.Y. offices, since 1929, dir. pub. relations dept. since 1939, v.p., N.Y. City, since 1941. Served with U.S. Army, 1917-19. Mem. Nat. Assn. Pub. Relations Counsel (v.p., 1947), Public Relations Soc. Am. Club: National Press (Washington). Home: 153 Ellison Av., Bronxville, N.Y. Office: 30 Rockefeller Plaza, N.Y. City 20.

MURPHY, Morgan, publisher; b. Superior, Wis., May 28, 1903; s. John T. and Elizabeth (Flynn) M.; student Superior State Teachers Coll., 1920-22; B.S., University of Wisconsin, 1924; student Harvard Grad. Sch., 1924-25; married Elizabeth M. Beck, June 24, 1931; children—Elizabeth, John. President Evening Telegram Company (Superior), Head of the Lakes Broadcasting Co. (Duluth), Manitowoc (Wis.) Newspapers, Inc., Two Rivers (Wis.) Reporter, Inc., Herald-Telegram Pub. Co. (Chippewa Falls, Wis.), Lafayette (La.) Advertiser-Gazette, Inc., Evangeline Broadcasting Co. (Lafayette, La.), Wis. Bldg. Co. (Superior); treas. and dir. Central Broadcasting Co. (Eau Claire), pres., dir., Radio Wisconsin, Inc., Madison; treas., dir., Arrowhead Bridge Company, Superior; pres. and dir. Enterprise Printing and Pub. Co., Virginia, Minn., Range Facts, Virginia, Minn.; Northeast Los Angeles (Calif.) Pub. Co. Member Delta Upsilon. Roman Catholic. Elk. Clubs: Kitchi Gammi, Northland Country, Athletic (Duluth); University (St. Paul); Madison (Wis.). Home: Billings Drive, Superior, Wis. Office: Telegram Bldg., Superior, Wis.; WEBC Bldg., Duluth, Minn.

MURPHY, Morgan F., utilities exec.; b. Chgo., Aug. 22, 1905; s. Morgan and Johanna (Nolan) M.; student LaSalle Inst.; m. Anne Burns, Aug. 18, 1928; children—Mary Rita, Morgan, Carol Ann, Jane, John Michael, Bernard. With Chgo. Rapid Transit Co., 1924; sec. to pres. Pub. Service Co. of No. Ill., 1935-43, asst. to pres., 1943-47, v.p. since 1947; v.p. Commonwealth Edison since 1952. Mem. exec. com. Cook Co. chpt. Nat. Found. Infantile Paralysis, Inc., since 1944; vice chmn. Community Fund campaign, 1950; U. Chgo. Cancer Research Found., Provident Hosp. & Training Sch. Chmn. lay com. St. Xavier Coll. for Women. Mem. Ill. State C. of C. (dir., 1950) Chgo. Conv. Bur. (dir.), Ill. Soldiers and Sailors Service Council. Clubs: Athletic Assn., South Shore Country (Chgo.). Home: 2440 W. 113th St., Chgo. 43. Office: 72 W. Adams St., Chgo. 90.

MURPHY, N. Barnard, textile exec.; b. LaGrange, Ga., Oct. 26, 1898; s. George W. and Mollie (Newell) M.; ed. public school and high sch., West Point, Ga.; student Georgia Sch. of Tech., Atlanta, Ga., 1917-19; m. Susie Thomas, Dec. 25, 1920; 1 son, N. Barnard. Began as general textile employee, 1915; tex-

tile overseer, Dixie Mills, LaGrange, Ga., 1919; asst. supt., West Point Mfg. Co., Shawmut division, Shawmut, Ala., 1920-24; supt, Lullwater Co., Thomson, Ga., 1924, Pelzer (S.C.) Mfg. Co., 1924-29; supt. The Trion (Ga.) Co., 1929-31, gen. mgr., 1931-32, vice pres., 1932-41, exec. vice pres., 1941-42, pres. and gen. mgr. since 1942; v.p., dir. Riegel Textile Corp., N.Y., Farmers & Mchts. Bank, Summerville, Ga., Montgomery Knitting Mill; v.p., gen. mgr. Trion Div. of Reigel Textile Corp.; mayor Town of Trion, 1931-46; trustee and pres. Trion Community Found., Inc.; mem. promotional com. So. Indsl. Relations Conf. Served with U.S. Marine Corps, 1918. Mem. Cotton Mfrs. Assn., Ga. (past dir., v.p. and pres.), Textile Edn. Found., Inc., Trion Y.M.C.A. (pres.), Kappa Sigma. Mason. Club: Capital City (Atlanta), Somerville-Trion Rotary (past pres.). Address: Trion, Ga.

MURPHY, Ray Dickinson, life ins.; b. Springfield, Mass., Feb. 28, 1887; s. William Henry and Lida Coreille (Sibley) M.; A.B., Harvard, 1908; m. Elizabeth Chapin, June 24, 1911; children—Chapin Taylor (dec.), Lambert (dec.), Elizabeth Coreille, Ray Bradford. Actuarial work Mass. Mutual Life Ins. Co., 1908-10; actuary Hartford Life Ins. Co., 1910-13; with Equitable Life Assurance Soc. since 1913, beginning as asst. actuary, later asso. actuary and 2d v.p., v.p. and actuary, exec. v.p. and actuary, and pres. since 1953, dir. since 1947; dir. First Nat. Bank, Montclair, Chase Manhattan Bank, New York City. President Council Social Agencies, Montclair, N.J., 1938-40; trustee Montclair Children's Found., Annuity Fund for Conglist Ministers, Montclair Community Chest. Mem. vis. com. on mathematics Harvard. Fellow Soc. Actuaries (pres. 1938-40); mem. Life Ins. Assn. Am. (pres.), C. of C. State N.Y. (v.p.), Phi Beta Kappa. Clubs: Harvard (N.Y., Boston, N.J.); Economic (N.Y.C.); Upper Montclair (N.J.) Country. Contbr. to Transactions of Actuarial Society of America. Home: 28 Godfrey Rd., Upper Montclair, N.J. Office: 393 Seventh Av., N.Y. C. 1. ☆27

MURPHY, Raymond E., geographer; b. Apple River, Ill., July 24, 1898; s. Edward and Ellen (Bermingham) M. B.S., Missouri Sch. of Mines and Metallurgy, Rolla, Mo., 1923; M.S. in geology, U. of Wis., 1926; Ph.D. in geography, 1930; m. Marion M. Fisher, May 22, 1926; 1 son, Patrick Alan. Asst. engr. Roxana Petroleum Corp., Okla., 1923-24; instr. in geology U. of Ky., 1926-28; prof. geography Concord State Teachers Coll., Athens, W.Va., 1930-31; asst. prof. geography Penn. State Coll., 1931-37, asso. prof., 1937-43, prof., 1943-45; prof. geography U. of Hawaii, 1945-46; prof. econ. geography Grad. Sch. of Geography, Clark Univ., since 1946. Engaged in field work in human geography, eastern Caroline Islands (as part of Coordinated Investigation of Micronesian Anthropology program carried on by Nat. Research Council in cooperation with the Navy), 3½ months, 1947. Fellow Am. Geog. Soc., A.A.A.S.; mem. Assn. Am. Geographers, Nat. Council Geography Tchrs., Am. Assn. Univ. Profs., Sigma Xi, Gamma Alpha. Author: Mineral Industries of Pennsylvania, 1933; Pennsylvania: A Regional Geography (with Marion Murphy), 1937; Pennsylvania Landscapes, (with Marion Murphy), 1938, rev. edit., 1952; World Survey, 1947. Contbr. articles to tech. mags. and bulls. Asst. editor Economic Geography, 1946-49, editor, 1949—. Home: Westminster Rd., Princeton, Mass. Office: Graduate School of Geography, Clark University, Worcester 10, Mass.

MURPHY, Robert Cushman, naturalist; born at Brooklyn, N.Y., Apr. 29, 1887; s. Thomas D. and Augusta (Cushman) M.; Ph.B., Brown U., 1911; A.M., Columbia, 1918; D.Sc., honoris causa, Univ. of San Marcos, Lima, Peru, 1925, Brown, 1941; m. Grace E. Barstow, Feb. 17, 1912; children—Alison Barstow (Mrs. Frank P. Mathews), Robert Cushman, Amos Chafee Barstow. Curator mammals and birds, 1911-17, curator dept. natural science, 1917-20, Brooklyn Mus.; asso. curator of birds, 1921-26, assistant director, 1924-26, curator of oceanic birds, 1927-42, chairman of the department of birds 1942-54, Lamont curaotr of birds, 1948—, American Museum Natural History. Leader expedition for Am. Mus. Natural History and Brooklyn Mus. into tropical and sub-antarctic Atlantic Ocean, 1912-13; into Lower Calif., Mexico, for Brooklyn Mus., 1915; to coast and islands of Peru for Brooklyn Mus., Am. Mus. Natural History and Am. Geog. Soc., 1919-20; to Peru and Ecuador for Am. Mus. Natural History, 1924-25; to western Mediterranean, 1926; to Pacific Coast of Colombia, 1937, and 1941; to Pearl Islands, 1945; to New Zealand and Islands to the South, 1947-49, Bermuda, 1951, Venezuela and Caribbean Islands, 1952; del. to 3d Pan-Am. Scientific Cong., Lima, 1924; to 6th Internat. Ornithol. Cong., Copenhagen, 1926; to Brit. Assn. Advancement of Science, Oxford, 1926; to 7th Pacific Sci. Congress, New Zealand, 1949, 10 Internat. Ornithol. Congress, Upsala, 1950; U.S. delegate 8th Pacific Sci. Congress, P.I., 1953. Mem. Association American Geographers, Boone and Crockett Club, American Geophys. Union, American Philosophical Society, past president and honorary president National Audubon Soc.; pres. L.I. Biol. Assn., Cold Spring Harbor Lab., 1940-52; mem. Sigma Xi, Phi Beta Kappa, fellow, councilor Am. Geog. Soc., N.Y. Acad. Sciences (v.p. 1924), Am. Ornithologists' Union, A.A.A.S., N.Y. Zoöl. Soc.; hon. mem. Calif. Acad. Scis., Linnaean Soc. of N.Y., Royal Society of N.Z. corr. mem. Deutsche Ornithologische Gesellschaft, Sociedad Ornitologica del Plata (Argentina); Royal Australasian Ornithologists Union; hon. mem. Royal Hungarian Inst. Unitarian. Recipient numerous awards and medals. Club: Century Assn. Author several books; contbg. editor Geog. Rev. Home: Briarlea, Old Field, Setauket, Long Island, N.Y. Office: American Museum of Natural History, N.Y.C. 24.

MURPHY, Robert Daniel, govt. ofcl.; b. in Milwaukee, Wis., Oct. 28, 1894; s. Francis Patrick and Catherine Louise (Schmitz) M.; ed. Marquette Acad. and University; LL.B., George Washington Univ., 1920, LL.M., 1928; m. Mildred Claire Taylor, Mar. 3, 1921; children—Catherine Taylor, Rosemary, Mildred Margaret. Post Office Department, 1916-17; American Legation, Bern, Switzerland, 1917-19; Treasury Department, 1919-20; vice consul Zurich, 1921; Munich, 1921-25; consul Seville, 1925; Dept. of State, 1926-30; consul Paris, 1930-36; counselor of embassy, 1940; charge d'affaires, Vichy, July-Aug. 1940; detailed Nov. 1940 by President Roosevelt to investigate conditions in French N. Africa; concluded economic accord with Gen. Maxime Weygand, Feb. 1941; effected preparations for Allied landings in N. Africa, Nov. 1942; conducted negotiations for entry of French West Africa into war, Dec. 1942; appointed President's personal representative with rank of Minister to French N. Africa; chief civil affairs officer on staff of Supreme Commander, AFHQ, Co-chmn. N. African Econ. Bd., Dec. 1942; appointed ambassador to Belgium, Sept. 1949. Awarded Distinguished Service Medal, Dec. 1942. Participated in negotiations for Italian armistice, July-Aug. 1943; mem. Mediterranean Adv. Commn. with rank of Ambassador, Sept. 1943; apptd. U.S. political adviser with rank of Ambassador, AFHQ, Oct. 1943; apptd. U.S. polit. adviser for Germany, Sept. 1944; dir. office of German and Austrian Affairs, Dept. of State, 1949; U.S. ambassador to Belgium, 1949-52, to Japan, 1952; nominated assistant sec. of state for U.N. Affairs, 1953, designated deputy under sec. of state, 1953. Roman Catholic. Clubs: Metropolitan (Washington); Chevy Chase (Maryland). Address: Department of State, Washington, D.C.

MURPHY, Robert Edward, life ins. exec.; b. McCloud, Cal., Sept. 12, 1907; s. Charles William and Florence (MacDonald) M.; grad. bus. adminstrn., Ore. State Coll., 1929; m. Evelyn I. Berg, Sept. 17, 1930; children—Robert Edward, Kathleen Gwyn. Agt. Lincoln Nat. Life Ins. Co., 1931-33, gen. agt., 1933-40; mgr. Sacramento agy. Cal. Western State Life Ins. Co., 1940-44; v.p., mgr. agencies, 1944-52, exec. v.p., mgr. agencies, 1952-54, pres., 1954—. Home: 1967 13th Av., Sacramento 15. Office: 2020 L St., Sacramento.

MURPHY, Robert Ward, lawyer; b. Geneseo, Ill., Aug. 29, 1909; s. John Harvey and Clara (Ward) M.; A.B., Knox Coll., 1931; LL.B., Harvard, 1934; M.B.A., U. of Chicago, 1947; m. Frances Harriet Caddy, Jan. 16, 1937; children—Sally, Julia, John Caddy, Mary Amanda. Gen. counsel Borg-Warner Corp., 1948-53, vice president and general counsel 1953—. Trustee James Millikin U. Mem. Phi Beta Kappa, Beta Gamma Sigma, Tau Kappa Epsilon. Presbyn. Clubs: Riverside (Ill.) Golf; Economic, University (Chgo.). Home: 170 Michaux Rd., Riverside, Ill. Office: 310 S. Michigan Av., Chgo. 4.

MURPHY, Royse Peak, educator, plant breeder; b. Norton, Kan., May 2, 1914; s. John H. and Mabel (Peak) M.; B.S., Kan. State Coll., 1936; M.S., U. Minn., 1938, Ph.D., 1941; m. Mildred Sneed, June 15, 1941; children—Janice, Jeanne, Lynne. Grad. asst. to asst. prof. agronomy and plant genetics U. Minn., 1936-42; asso. prof. agronomy Mont. State Coll., 1942-44; asso. prof. plant breeding Cornell U., 1946-48, prof., 1948—, head dept., 1953—. Served as lt. (j.g.), USNR, 1944-46. Mem. Am. Soc. Agronomy, Genetics Soc. Am., Sigma Xi, Gamma Sigma Delta, Alpha Zeta. Rotarian. Home: 714 Hanshaw Rd., Ithaca, N.Y.

MURPHY, Thomas Francis, lawyer, government ofcl.; b. North Andover, Mass., Apr. 4, 1896; s. Patrick Francis and Mary Jane (Morrissey) M.; ed. Phillips (Andover) Acad., 1916; Mass. Inst. Tech. 1917-18; LL.B., Georgetown Law Sch., 1923; B.S. (Engring.), George Washington U., 1935; M.P.L., Washington Coll. Law, Washington, D.C., 1937; m. Margaret Ellen Horning, June 6, 1922; children—Mary Margaret, Eileen Theresa. Employed as draftsman, Eastern Metal and Refining Co., Maiden, Mass., 1919-20; constrn., supt., Iron-Clad Garage Bldg. Co., 1920-22; builder for self, Durable Garage Bldg. Co., 1922-27; engring. aide, U.S. Geol. Survey, 1927-29; special agent, U.S. Treasury Dept., 1929; draftsman and computer, Navy Dept., 1929-31; examiner, U.S. Patent Office, 1931-46; asst. commr. patents, 1946-53; supervisory patent examiner, 1953—. Served with Engineer Res. Corps, 1918, World War I. Past pres. Washington sect., Archdiocesan League for Laymen's Retreats. Mem. Patent Office Soc., K.C. Home: 6901 Greenvale St., Washington 15. Office: Commerce Bldg., Washington 25.

MURPHY, Thomas Francis, judge; b. N.Y. City, Dec. 3, 1905; s. Thomas Michael and Susan Anne (White) M.; A.B., Georgetown U., 1927; LL.B., Fordham, 1930; LL.D. (hon.), St. Joseph's Coll., 1950; m. Anne R. Tamny, June 15, 1939. Admitted to N.Y. bar, 1930; asst. U.S. atty. So. Dist., N.Y., 1942-50; police commr. N.Y. City, 1950-51; U.S. dist. judge since 1951. Fellow Am. Geog. Soc.; mem. Am. Bar Assn., Assn. Bar City of N.Y., Friendly Sons St. Patrick. Home: 67 Park Av., N.Y. City 16. Office: U.S. Court House, Foley Square, N.Y. City 7.

MURPHY, Vincent Joseph ◎ V. 27.

MURPHY, Walter J., editor; b. Brooklyn, N.Y., Aug. 20, 1899; s. Richard and Ann (Heath) M.; B.S. in Chemistry, Polytechnic Inst. of Brooklyn, 1921; student at Columbia, 1932; D.Sc. (honorary), Centre College, 1947; married to Gertrude B. McMahon, Feb. 22, 1927; children—Joan Ann, Walter J. Began as research chemist and chem. engr., 1921, in research and plant operation, Air Reduction Co., 1921-22; tech. service and development, Am. Cyanamid Co., 1922-25; market research, Naugatuck chem. div., U.S. Rubber Co., Feb.-Dec. 1926; vice pres. in charge operations, George Chem. Co. and Seaboard Crystal Co., 1925-28; asst. to the pres. Mutual Chem. Co. of America, 1928-30; mng. editor Chemical Industries, 1930-39, editor and gen. mgr., 1939-43; editor Industrial and Engineering Chemistry, Analytical Chemistry, Journal of Agricultural and Food Chemistry, also Chemical and Engineering News, Am. Chem. Soc. publs., 1943—; dir. Am. Chem. Soc. News Service; cons. Chem. Corps, U.S. Army. Mem. research adv. bd. Fordham U.; adv. council on sci. and technology Notre Dame U. Served with U.S. Army, 1918. Mem. corporation Poly. Inst. of Brooklyn. Member bd. trustees Midwest Research Institute, S.W. Research Inst. Fellow Am. Inst. Chemists (gold medalist 1950); mem. Soc. Bus. Mag. Editors (pres. 1954), Tech. Indsl. Intelligence Com. Fgn. Econ. Administrn., Am. Inst. Chem. Engrs., Soc. Chem. Industry (Am. sect.); Salesmen's Assn. of Chem. Industry, Alpha Chi Sigma, Sigma Xi, Pi Kappa Phi. Republican. Clubs: National Republican, Chemists (New York); Cosmos, National Press, University (Washington). Co-author: Strategic Materials in Hemisphere Defense, 1941, Published privately; I Did Leave Home; The Lagoon of Decision. Contbr. numerous articles to mags. Lecturer on sci. subjects. Home: 1825 Parkside Drive N.W. (12). Office: 1155 16th St. N.W., Washington 6, D.C.

MURPHY, William A., govt. ofcl., management cons.; b. Havensville, Kan., Sept. 9, 1903; s. G. Sherman and Harriet (Murphy) M.; B.S., U. Kan., 1928, M.B.A., 1930; m. Monte L. Russell, Aug. 14, 1927. Tchr., prin. high sch., Kan., 1923-30; successively instr., asst. prof., asso. prof. bus. adminstrn. Southwestern Coll., Winfield, Kan., 1930-33, Kan. State Coll., Manhattan, 1933-36, U. Utah, 1948-49; statistician, spl. investigator Kan. Comm. Labor and Industry, part-time 1931-36; Kan. statistical, coordinator, 1936-37; dir. Div. Unemployment Compensation, State Kan., 1937-39; regional dir. U. S. R.R. Retirement Bd., 8th Region, Kansas City, Mo., 6 months 1939, 2d Region, N.Y. City, 1939-40; dir. Bur. Employment and Claims, Washington, 1940-42; chief bus. services br. W.P.B., Washington, 1942-43, dir. div. adminstrv. services, 1943-44; management cons. Griffenhagen & Assos., 1944-45; regional dir.-at-large Office Surplus Property, Dept. Commerce, July-Nov. 1945; cons. Hecht Co., 1946-48, Otto Buehner Co., 1948, Kiplinger Washington Agy., 1945, 46, 48, 49-50; acting exec. officer Def. Prodn. Adminstrn. and Nat. Prodn. Authority, Washington, 1950-51, asst. adminstr. 1951-53; cons. UN Internat. Children's Emergency Fund, 1953; spl. asst. to asst. postmaster gen., 1953-54; dir. Div. Unemployment Compensation for Fed. Employees, U.S. Dept. of Labor, 1954—. Mem. Pi Gamma Mu. Alpha Tau Omega, Alpha Kappa Psi. Mason. Author govt. reports, articles on mgmt. Editor of Kan. Labor and Indsl. Bull., 1931-37. Home: 6443 Western Av. N.W. Office: U.S. Dept. of Labor, GAO Bldg., 5th and G Sts. N.W., Washington.

MURPHY, William Beverly, business exec.; b. Appleton, Wis., June 17, 1907; s. S.W. and Hilma (Anderson) M.; B.S. in Chem. Engring., U. of Wis., 1928; LL.D., Lawrence Coll., 1954; m. Helen Brennan, May 28, 1930; children—Robert Blair, Ann Pollock, John Huston, Eric Stevens. Exec. v.p. A. C. Nielsen Co., Chgo., 1928-38; with Campbell Soup Co., 1938—, exec. v.p., 1949, dir., 1950, pres., 1953—; dir. Am. Radiator & Standard Sanitary Corp. Appointed dir. Facilities Div., W.P.B., Feb. 1942, chmn. Industrial Facility Committee, May 1943; dep. vice chmn. for production, War Production Bd., Aug. 1943-Sept. 1944. Awarded Medal for Merit. Mem. Delta Upsilon, Tau Beta Pi, Iron Cross. Republican. Presbyterian. Clubs: Merion Golf (Ardmore), Merion Cricket (Haverford), Racquet (Phila.); Courts (Wynnewood). Home: Gladwyne, Pa. Office: 100 Market St., Camden, N.J.

MURPHY, William Gordon, lawyer; b. Brooklyn, Nov. 23, 1885; s. William Gordon and Mary Hett (Shepherd) M.; A.B., Wesleyan U., 1906; LL.B., N.Y. Law Sch., 1908; m. Mary Billings Stoddard, May 16, 1911; children—Gordon Stoddard, Martha Stoddard (Mrs. Henry Lee Ferguson, Jr.). Admitted to N.Y. State bar, 1908, and since practiced in N.Y. City; partner since 1916 firm now known as Olin, Murphy & Redmond; officer and dir. various real estate corps.; trustee Williamsburgh Savings Bank since 1943; trustee numerous estates and trust funds. Mayor, Garden City, N.Y., 1947-49. Trustee Wesleyan University since 1933, sec. of bd. since 1943; trustee Wesleyan University Press. Member New York State and New York City bar assns., Phi Beta Kappa, Delta Kappa Epsilon. Episcopalian (vestryman). Clubs: University, Down Town Association (N.Y. City), Fishers Island (N.Y.) Country; Cherry Valley (Garden City). Home: 56 Second St., Garden City, N.Y.; also Fishers Island, N.Y. Office: 120 Broadway, N.Y.C. 5. Died Oct. 25, 1954.

MURPHY, William Parry, physician; b. Stoughton, Wis., Feb. 6, 1892; s. Rev. Thomas Francis and Rose Anna (Parry) M.; A.B., U. of Ore., 1914; M.D., Harvard, 1920; m. Harriett Adams, Sept. 10, 1919; children—Priscilla Adams (dec.), William Parry. Interne, R.I. Hosp., Providence, 1920-22; asst. resident phys., Peter Bent Brigham Hosp.,

Boston, 1922-23, jr. asso., 1923-28, asso. in medicine, 1928-35, sr. asso. in medicine since 1935; asst. in medicine, Harvard, 1923-28, instr. in medicine, 1928-35, associate in medicine, 1935-48, lecturer on medicine since 1948; engaged in private practice, Boston, since 1923; cons. in internal medicine, Melrose, Quincy hosps., Emerson Hosp., Concord (all Mass.), Del. State Hosp., Farnburst; research on diabetes and diseases of blood, especially pernicious anemia. Co-discoverer (with Dr. George R. Minot) of liver treatment for pernicious anemia. Served with Med. Corps, U.S. Army, 1917-18. Awarded Cameron prize, 1930; Nobel prize in Medicine, 1934; bronze medal for scientific exhibit, Am. Med. Assn., 1934; Comdr. Order of the White Rose, 1st rank (Finland), 1934; gold medal of Humane Soc. of State of Mass., 1935; National Order of Merit, Carlos J. Finlay (Cuba). Diplomate in Internal Medicine, 1937. Mem. Am. Med. Assn., Am. Soc. Clinical Investigation, Assn. Am. Physicians, A.A.A.S., N.Y. Acad. Sciences, Soc. Finnish Physicians for Internal Diseases (hon.), Nat. Inst. Social Sciences, Kaiserlich Leopold Caroline deutsche Acad. der Naturforscher, Alpha Kappa Kappa, Sigma Xi; hon. mem. Robert K. Duncan Club of Mellon Inst. Republican. Conglist. Clubs: Rotary (Brookline; pres. 1946-47); Harvard, Aesculapian. Author: Anemia in Practice—Pernicious Anemia, 1939. Contbr. scientific articles to med. jours., also author of numerous papers. Home: 97 Sewall Av., Brookline 46, Mass. Office: 20 Gloucester St., Boston 15, Mass.

MURRAH, Alfred Paul (mēr'ŭ), judge; b. Johnston County, Okla., Oct. 27, 1904; s. George Washington and Nora (Simmons) M.; LL.B., U. of Okla., 1927; LL.D., Oklahoma City U., 1954; m. Agnes Milam, June 29, 1930; children—Ann, Alfred Paul, Sue. Admitted to Okla. bar, 1928; judge U.S. Dist. Court, 1937-40, U.S. Circuit Court of Appeals 10th Jud. Circuit, 1940—. Recipient Distinguished Service citation U. Okla., 1954; Hattom W. Sumners award, 1954. Mem. Am., Okla. bar assns., Order of Coif, Lambda Chi, Phi Alpha Delta. Democrat. Methodist. Mason (32). Address: Federal Bldg., Oklahoma City. Okla.

MURRAY, A(lbert) N(elson), geologist; b. Madison, Conn., Sept. 25, 1894; s. Frederick P. and Jennie Maude (Robson) M.; student Worcester Poly. Inst., 1916-17; A.B., U. of Colo., 1922, M.S., 1924; Ph.D., U. of Ill., 1928; m. Esther Utzig, July 27, 1928; children—Ann, Frederick. Instr. geol., U. of Colo., 1923-25; jr. geol., Colo. Geol. Survey, 1924-25; asst. geol., U. of Ill., 1925-26; research fellow, Am. Petroleum Inst., 1926-28; prof. geol. head of dept., U. of Tulsa, since 1928; jr. geol. Mid-West Refining Co., summer 1923; geol., Ga. Geol. Survery, summer 1926, Okla. Geol. Survey, summer 1936; sr. geol., Stanolind Oil and Gas Co., summer 1945, 46, Carter Oil Co., summer 1948. Served as corpl., radio operator, Air Serv., 31st Balloon Co., U.S. Army, 1917-19, 18 months. Fellow A.A.A.S., Okla. Acad. Sci. (pres. 1954), Geol. Soc. Am.; mem. Soc. Economic Geologists, Mineralogical Soc. Am., Am. Geophys. Union, Am. Assn. Petroleum Geols., Tulsa Geol. Soc. Republican. Conglist. Mem. Sigma Xi, Gamma Alpha. Contbr. articles to geol. publs. Home: 1211 S. College, Tulsa 4.

MURRAY, Alfred Lefurgy, clergyman; b. Bradalbane, Prince Edward Island, October 30, 1900; s. Maj. Charles G. and Christy Ann (Nicholson) M.; B. Religious Edn., Boston U., 1924; grad. Newton Theol. Instn., Newton Center, Mass., 1927; B.D., Colgate-Rochester Divinity Sch., Rochester, N.Y., 1930; grad. student, U. of Rochester, 1928-29, Th.M., Eastern Bap. Sem., 1937, Th.D., 1939, S.T.D., Temple U., 1943; m. Frances Bryant Hoar, June 30, 1926; children—Alfred Francis, Marilyn Alda. Served as supply pastor various N.E. Bapt. chs., 1924-27; ordained Bapt. ministry, 1926; dir. religious edn. Calvary Bapt. Ch., Rochester, 1927-29; pastor Columbia Av. Ch. of Christ, Rochester, 1929-31; sec. Northern Bapt. Conv., 1931-32; pastor First Bapt. Ch., Lansdale, Pa., 1932-43. Chaplain U.S. Navy, 1943-46. Pastor, Central Baptist Church, Westerly, R.I., Nov. 1946-1950. Comdr. U.S.N.R. Mem. Am. Legion. Hon. mem. Eugene Field Literary Soc. Republican. Mason (32°). Lion; Sojourner. Author: The Evangelistic Congregation, 1931; Witnessing for Christ (pamphlet), 1937; Youth's Problem No. 1, 1938; Psychology for Christian Teachers, 1938, revised 1948; Youth's Courtship Problems, 1940; Reaching The Unchurched, 1940; Yourth's Marriage Problems, 1946; The War Cruise History of U.S.S. Wakefield, 1946. Editor: Young Ministers' Pulpit, 1936; The Magnet Master, 1937. Lit. editor, The U.S. Baptist, 1940-42. Contbr. Christian Entertainments; Sermons from the Psalms; The Supreme Test. Contbr. articles to religious jours.; book reviewer for Missions since 1934. Recalled to mil. service, Chaplains Corps, U.S. Navy, 1950. Home: Jacksonville, Me.

MURRAY, Alvin White, clergyman; b. Hutchinson, Kan., July 11, 1899; s. Chester Brant and Ida Jane (White) M.; A.B., Southwestern Coll., 1924, D.D. (hon.), 1942; B.D., Drew Theol. Sem., Madison, N.J., 1928; LL.D. (hon.) Oklahoma City University, 1952; m. Wilma Dorth, June 1, 1926 (died Mar. 10, 1943); children—Ruth Esther (Mrs. Sidney DeVere Brown), Patricia Jean; m. 2d, Marjorie Carey, Nov. 3, 1947. Ordained to ministry of the Meth. Ch., 1925; served pastorates in Boise City, Okla., 1928-34, Winfield, Kan. (Grace Ch.), 1934-40, ElDorado, Kan. (1st Ch.), 1940-45, Hutchinson, Kan. (Trinity Ch.), 1945-49; pres. Southwestern Coll., Winfield, Kan., 1949-53; pastor of First Church, Dodge City, Kan., 1953—. Served with A.E.F., France, World War I. Mem. Am. Legion. Pi Kappa Delta, Pi Gamma Mu. Methodist (del to Ecumenical Conf., 1947, 51, gen. conf., 1948; South Central Jurisdiction Conf., 1948, 52). Contbr. to religious periodicals. Home: 1307 Av. A, Dodge City, Kan.

MURRAY, Archie Vernon, corp. exec.; b. Dudley, Eng., Oct. 26, 1904; s. Thomas and Ada (Fereday) M.; came to U.S., 1913, naturalized, 1920; student U. Pitts., 1923-24; C.P.A., Pitts. Sch. Accountancy, 1933; m. Dorothy Marie Baker, Sept. 6, 1930; 1 son, Clfiford Norman. Prodn. clk. Am. Steel & Wire Co., Pitts., 1923-25; accountant Union Switch & Signal Co., 1925-27; staff accountant Main & Co., 1928-35; accountant Scaife Co., Oakmont, Pa., 1936-37, treas., 1937-42, exec. v.p., 1942-45, pres., 1945—; trustee Dollar Savings Bank. Dir., past pres. Western Pa. Safety Council; dir. Pitts. chpt. A.R.C., Civic Light Opera Assn., Pitts. C.P.A., Pa. Mem. Am. Inst. Accountants, Pa. Inst. C.P.A.'s, A.S.M.E., C. of C. (dir.). Episcopalian. Home: 6824 Penham Pl., Pitts. 8. Office: 26 Ann St., Oakmont, Pa.

MURRAY, Arthur, dancing teacher; b. New York, N.Y., Apr. 4, 1895; s. Abraham Lincoln and Sara (Shore) M.; student Morris High Sch., N.Y. City, 1910-14, Vernon Castle Sch., 1914-15, Ga. School of Tech., 1918-21; m. Kathryn Kohnfelder, Apr. 24, 1925; children—(twins) Phyllis, Jane. Dancer since 1914; dir. chain of 450 dance schools throughout U.S., known as Arthur Murray Dance Studios; producer Arthur Murray Television Show. Pres. National Inst. of Social Dancing. Author: How to Become a Good Dancer, 1938; Arthur Murray's Dance Secrets, 1947. Contbr. dance articles in encyclopaedias including Britannica. Home: 830 Park Av. Office: 11 E. 43d St., New York, N.Y.

MURRAY, C. Edward, Jr., mfr.; b. Trenton, N.J., May 7, 1891; s. C. Edward and Floy (Cornell) M.; student Mercersburg Acad., Cornell U., 1910-12; m. Louise Morrison, May 21, 1914; children—Louise (Mrs. Frank W. Harper, Jr.), Helen (Mrs. Edward K. Dougherty), Gail (Mrs. Walter A. Hyman). With Crescent Insulated Wire & Cable Co., Inc., 1914—, v.p., 1930-43, pres., 1943—. Home: Glen Valley Rd., Morrisville, Pa. Office: 319 N. Olden Av., Trenton, N.J.

MURRAY, Calvin Clyde, college dean; born in Oakboro, N.C., Aug. 5, 1907; s. Ausey Gold and Minnie Ansaline (Lambert) M.; B.S., N.C. State Coll., 1932; M.S., U. of Ga., 1938; Ph.D., Cornell, 1945; m. Margaret Elizabeth Gribble, May 18, 1934; 1 son, Calvin Lee. Teacher, vocational agr., N.C. Pub. Schs., 1932-35; asst. agronomist, Soil Conservation Service, N.C., Aug.-Dec. 1935; asst. prof. agronomy, U. of Ga., 1936-38, asso. prof., 1938-44; agronomist, Ga. Agrl. Extension Service, and agt., U.S. Dept. Agr., 1944-45; prof. agronomy, U. of Ga. 1946; prof. agronomy, La. State U. and agronomist La. Agrl. Expt. Sta., 1946-48; dir. Ga. Expt. Sta., 1948-50; dean Coll. of Agriculture and dir. Experiment Stations and Agrl. Extension, U. of Georgia, since 1950; research in plant breeding. Mem. Alpha Zeta, Kappa Phi Kappa, Phi Kappa Phi, Lambda Gamma Delta, Sigma Xi, Alpha Gamma Rho. Democrat. Presbyn. Mason. Club: Exchange. Home: 236 West View Dr., Athens, Ga.

MURRAY, Charles Borromeo ◎ V. 28.

MURRAY, Clarence L. ◎ V. 26.

MURRAY, Claude Ellsworth, company exec.; b. Cleve., June 11, 1890; s. Robert and Ada (Farmer) M.; student Mt. Union Coll., 1906; m. Jessie Schreiber, Dec. 24, 1942; children—Cody Marsh, John Ellsworth. Factory and sales work Willard Storage Battery Co., Cleve., 1910-12, mgr. Pacific Coast sales, San Francisco, 1912-14, mfrs. sales, Detroit, 1914-20, mgr. mfrs. sales, Chgo., 1920-29, v.p., gen. mgr., 1940-47, exec. v.p., 1947-52, pres. since 1952; v.p., gen. mgr. Willard Storage Battery Co. of Can., Ltd., Toronto, 1929-40; v.p., gen. mgr., Automotive div. Electric Storage Battery Co.; dir. Electric Storage Battery Co., Phila. Mem. Soc. Automotive Engrs., Asso. Industries of Cleve. (pres.), Assn. Am. Battery Mfrs. Clubs: Athletic, Country, Union (Cleve.). Home: 13415 Shaker Bldvd., Cleve. 20. Office: 246-286 E. 131st St., Cleve. 1.

MURRAY, Clive Edison, college president; born Groesbeck, Texas, September 17, 1895; son of John Shadrick and May (Fouty) M.; B.S. in Agr., Okla. Agrl. and Mech. Coll., Stillwater, Okla., 1917, M.S., 1931; grad. student Ia. State Coll. Agr. and Mechanic Arts, Ames, Ia., 1927-28; m. Emma Clack, Aug. 2, 1923; children—Clive Edison, Betty Jo, Barbara Ann. Engaged in farming, 1919-21; prof. agrl. science Murray State Sch. of Agr., Tishomingo, Okla., 1921-31, pres. since 1931, on mil. leave of absence 1940-46; state dir. Selective Service for Okla. 1941-46; on active duty as col., A.U.S., mil. leave as state director of Selective Service, Aug. 1948-July 1954. Commd. lieutenant, U.S.M.C., 1917; served with 2d Div., A.E.F., France, 19 mos.; disch. with rank of capt., 1919; entered Okla. Nat. Guard with rank of lt., 1921, serving until 1940; called to active duty as lt. col., A.U.S., 1940; state dir. selective service for Okla., 1941-46; promoted col., 1942. Decorated Silver Star with two oak leaf clusters, Purple Heart with oak leaf cluster, World War I Medal with four campaign bars, Occupation of Germany (1918-19) ribbon, Army Commendation ribbon, Distinguished Service Medal (U.S.), Croix de Guerre with palm and gold star (France). Methodist. Mason (32°). Home: Murray College Campus, Tishomingo, Okla.

MURRAY, Don, editor; b. Boston, Sept. 16, 1924; s. John William and Jean Edith Thomas (Smith) M.; grad. Tilton (N.H.) Acad., 1943; student Tilton Jr. Coll., 1942-43; A.B. cum laude, U. N.H., 1948; student Boston U., 1950-51; m. Ellen Pinkham, Jan. 1946 (div. 1948); m. 2d, Minnie Mae Emmerich, Dec. 28, 1951; 1 dau., Anne Mahler. Staff Boston Herald, 1948-51, editorial writer, 1951-54; tchr. journalism Boston U., 1953-54; editorial staff Time mag., 1954—; free-lance mag. articles, 1953—. Served as pvt. 17th 82d Airborne Divs., AUS, 1943-46. Recipient New Eng. award Asso. Press, 1951; Pulitzer Prize for editorial writing, 1954; Air Force citation, 1954. Mem. Nat. Conf. Editorial Writers, Sigma Delta Chi. Republican. Home: 380 Ridgewood Av., Glen Ridge, N.J. Office: Time-Life Bldg., Rockefeller Center, N.Y.C.

MURRAY, Edward Gwennap, exec.; b. N.Y. City, Nov. 1, 1901; s. Edward Bicknell and Kathleen (Gwennap) M.; student Phillips Exeter Acad., 1917-20; B.S., Yale, 1924; m. Mildred Steinkamp, June 11, 1925; children—Edward, W. Ronald. With St. Maurice Paper Co., Montreal, Canada, 1924-31; sales mgr. newsprint div., St. Regis Paper Co., 1931-37, sales mgr., 1937-47; vice pres. St. Regis Paper Co., N.Y. City, since 1947. Spl. consultant, wood products sect., W.P.B., 1942-44. Mem. Book Paper Mfrs. Assn. (mem. exec. bd.), Groundwood Paper Mfrs. Assn. (past pres.), Laurel Beach Assn. (past mem. bd. mgrs., past pres.), Aurelian Honor Soc., Book and Snake Soc. Clubs: Yale (N.Y. City); Wykagyl Country (New Rochelle, N.Y.); Mill River Country (Stratford, Conn.). Home: 20 Seaview Av., Milford, Conn.; 220 Madison Av., N.Y. City. Office: 230 Park Av., N.Y. City.

MURRAY, Edwin P. ◎ V. 26.

MURRAY, Elwood, educator; b. Macomb, Ill., Feb. 3, 1897; s. Alonzo Parker and Bessie Livonia (Huey) M.; A.B., Hastings (Neb.) Coll., 1922, LL.D., 1949; M.A., U. Ia., 1924, Ph.D., 1930; m. Emma Prince, Sept. 1, 1924; children—Rosaline (Mrs. Richard Meyer), Allen, Maurice, Arthur. High sch. tchr., Ord, Neb., and Council Bluffs, Ia., 1922-26; chmn. English dept. Midland Coll., Fremont, Neb., 1926-27; instr., dir. debate Purdue U., 1927-29; grad. asst., research fellow U. Ia., 1929-30; prof., dir. sch. speech U. Denver, 1931—; vis. prof. U. Hawaii, 1953. Fellow Am. Speech and Hearing Assn., Inst. Gen. Semantics; mem. Speech Assn. Am. (v.p. 1941-42), Internat. Soc. Gen. Semantics (gov.), Western Speech Assn. (pres. 1937-38), Soc. Applied Anthropology, Am. Psychol. Assn., Am. Sociol. Soc., A.A.A.S. Author: The Speech Personality, 1937, rev. edit. 1944; Integrative Speech (with J. V. Garland and Raymond L. Barnard), 1953; also articles ednl. jours. Home: 2391 S. Clayton St., Denver 10, Mich.

MURRAY, Frank ◎ V. 27.

MURRAY, Frederick F(orest), mfg. exec.; born Kansas City, Mo., 1896; s. James Wells and Cordelia (Forest) M.; M.E., Stevens Inst. Tech., 1918; m. Dorothy Schraft, Nov. 29, 1934; children—Marcia L., Michael F., Galen S., Jeffrey F. With Oil Well Supply Co., Dallas, since 1930, v.p., 1930-43, president since 1943, dir. since 1930. Dir. Dallas Co. Park Cities Water Control Board. Mem. Am. Petroleum Inst. (dir.), Petroleum Equipment Supplies Association (dir.), Tex. Midcontinent Oil and Gas Association (dir.), A.S.M.E., Am. Inst. Mining and Metall. Engrs., Delta Tau Delta, Tau Beta Pi. Methodist. Clubs: Duquesne (Pittsburgh); Kansas City (Kansas City, Missouri); Brook Hollow Golf (director), Petroleum, Engrs. (Dallas). Home: 4328 Arcady St., Dallas 5. Office: 2001 N. Lamar St., Dallas 2.

MURRAY, George Dominic ◎ V. 28.

MURRAY, (George) Gilbert (Aimé), author; b. Sydney, New South Wales, Australia, Jan. 2, 1866; s. Sir. Terence Aubrey and Agnes (Edwards) M.; student Merchant Taylor's Sch., London, 1879-84; M.A. (fellow), Oxford, 1888, D.Litt., D.C.L.; LL.D., Glasgow U., also 1889; D.Litt., Birmingham U.; Litt.D., Cambridge U.; D. ès Lettres, Lyons; m. Lady Mary Henrietta Howard, 1889; children—Rosalind, Toynbee, Doris (deceased), Agnes (deceased), Basil (dec.), Stephen. Prof. Greek, Glasgow U., 1889-99; Regius Prof. Greek, Oxford U., 1908-36; Charles Eliot Norton Prof. Poetry, Harvard, 1926. Trustee Brit. Mus., 1914-48. Decorated Order of Merit. Fellow Brit. Acad., Royal Soc. Lit.; mem. Soc. Australian Writers (pres. 1952), Internat. Com. Intellectual Cooperation (pres. 1928-40), League Nations Union (chmn. 1923-38, co-pres. 1938—). Author: Euripides, & His Age, 1910; Five Stages of Greek Religion, 1912; Faith War & Policy, 1917; Aristophanes, A Study, 1933; Aeschylus, Creator of Tragedy, 1940; Greek Studies, 1946; From the League to United Nations, 1947; Hellenism and the Modern World, 1953. (Greek) Euripidis fabulae (3 vols., and Aeschyli fabulae (1 vol.) in the Oxford Critical Texts; also others. Translator: Euripides and other Greek dramatists. Home: Yatscombe, Boars Hill, Oxford, Eng.

MURRAY, Howard Lenford, mfg. exec.; b. Phila., Jan. 21, 1892; s. Ralph L. and Laura G. (Compton) M.; student William Penn Charter Sch., 1902-10, Wharton Sch. U. Pa., 1910-14; m. Catharine C. Cox, Jan. 4, 1927; children—Donald L., Kenneth S., Craig G. With H. Belfield Co., Phila., 1914-25, sec., 1925-33, pres., 1933-49, merged with Minneapolis Honeywell Regulator Corp., 1949, v.p. since 1949, pres. valve div. since 1949; dir. Liquidating Co., Enterprise Mfg. Co. Mem. Old Guard Soc. Clubs: Union League (N.Y.C., Phila.), Golf (Merion, Everglades), Pine Valley, Eastward Ho Country, Palm Beach Golfers, Rotary. Home: Mt. Pleasant Rd., Villa Nova, Pa. Office: 435 N. Broad St., Phila. 23.

MURRAY, Howell Worth, investment banker; born Springfield, Mo., Dec. 1, 1890; s. Ben Alstrum and Melilla (Howell) M.; Ph.B., U. of Chicago, 1914; m. Elisabeth Sherer, June 14, 1917; children—Howell Sherer (deceased), Virginia (deceased), Elizabeth Ann (Mrs. Heath Wakelee), Marjorie (Mrs. Grant Herman). Salesman Tobey Furniture Co., Chicago, 1914-16; with A. G. Becker & Co., Inc., since 1916, v.p. since 1925, dir. since 1952; dir. Gardner-Denver Co., Parker Pen Co., Gisholt Machine Co., Rhinelander Paper Co. Trustee U. Chgo., Carleton Coll., A.L.A. Endowment Fund; vice chmn. Chgo. Community and War Fund campaign, 1944; pres. bd. edn., sch. dist. 107, Highland Park, Ill., 1929-39; chmn. Ravinia Festival Assn. Mem. Chi Psi. Republican. Presbyn. Clubs: Chicago, Commercial, University, Midday, Exmoor, Quadrangle (Chgo.). Home: 1981 Linden Av., Highland Park, Ill. Office: 120 La Salle St., Chgo. 3.

MURRAY, J. Olin, retailing exec.; b. Cicero, N. Y., July 18, 1899; s. Charles A. and Susan (Randall) M.; student Syracuse U., 1920-22; B.S., Columbia, 1924; m. Agnes MacDonald. Mgr. Arthur Andersen & Co., accountants and auditors, 1924-47; with printing and publs. industry, 1947-51; v.p. R. H. Macy & Co., Inc., N.Y.C., 1951—; treas., dir. Graden State Plaza Corp. Served from pvt. to cpl., USMC, 1918-19. Mem. Am. Inst. Accountants, Nat. Assn. Cost Accountants, Costrollers Inst. Am., N.Y. State Soc. C.P.A.'s, Delta Sigma Rho. Rotarian. Home: Midwood Terrace, Madison, N.J. Office: 151 W. 34th St., N.Y.C. 1.

MURRAY, James Cunningham, congressman; b. Chgo., May 16, 1917; s. Thomas J. and Florence (Cunningham) M.; LL.B., De Paul U., 1940; m. Marie Rose Grady, Oct. 14, 1941; children—James Cunningham, Thomas J., Stephen Michael. Admitted to Ill. bar, 1940; atty. leases and contracts div. Ill. Bell Telephone Co., 1940-42; asst. atty. gen., Ill., 1945-51; regional enforcement officer OPS, 1951-53; asst. state's atty. Cook County, 1953-54; mem. 84th Coongress, 3d Dist. Ill., 1955—. Served with USAAF, 1942-45. Mem. Holy Name Soc., Vets. Fgn. Wars (judge adv. Chgo.), Am. Legion, Gamma Eta Gamma, Alpha Delta Gamma, Pi Gamma Mu. Home: 2912 W. 83d St., Chgo. 29. Office: House Office Bldg., Washington 25.

MURRAY, J(ames) Edw(ard), newspaper editor; b. Buffalo, S.D., April 16, 1915; s. George Edward and Eleanor Lillian (Burshek) M.; A.B., U. of Neb., 1938; m. Miriam Irene Virtanen, Dec. 6, 1940; children—Judith Michaela, James Virtanen. United Press, Chicago, 1938-42, bur. mgr., 1942-43; foreign corr., 1943-45, mgr., Italy, 1945-48; mng. editor, The Mirror & Daily News, Los Angeles, 1948—. Mem. Assn. Press Mng. Editors, Phi Beta Kappa, Kappa Tau Alpha. Home: 1779 Mendocino St., Altadena, Cal. Office: The Mirror, 145 S. Spring St., Los Angeles.

MURRAY, James Edward, U.S. senator; b. nr. St. Thomas, Ont., Can., May 3, 1876; s. Andrew James and Anna Mary (Cooley) M.; LL.B., New York U. Law Sch., 1900, LL.M., 1901, LL.D., 1941; m. Viola Edna Horgan, June 28, 1905; children—James A., William D., Edward E., Howard A., Charles A. Came to U.S., 1897, naturalized 1900. Admitted to Mont. bar, 1901; in practice at Butte since 1901; county atty. Silver Bow County, Mont., 1906-08; chmn. State Advisory Bd. Pub. Works Adminstrn., 1933-34; elected to U.S. Senate to fill unexpired term of late Thomas J. Walsh, Nov. 6, 1934, reëlected for term, 1937-43; re-elected for 1943-49, 1949—. Pres. U.S. Bldg. & Loan Assn.; v.p. and mgr. Monidah Trust Corp. Mem. Delta Chi. Democrat. Catholic. K.C. Clubs: Silver Bow, Butte Country. Home: 925 W. Quartz St., Butte, Mont.

MURRAY, James P., vice pres. Boeing Airplane Co.; b. Mystic, Conn., Nov. 23, 1892; s. Patrick F. and Margaret (Donovan) M.; student Norwich (Conn.) Free Acad., 1908-11; B.S., Trinity Coll., Hartford, Conn., 1914; m. Evelyn Jensen, Sept. 15, 1926; children—James P., Jr., Ruth Elizabeth. Began as teacher at boys prep. school, 1914; joined Royal Flying Corps, June 1917, and served in Great Britain, 1917-19; flew mail for Post Office Dept., 1920-26; with Boeing Air Transport Co. since 1926, flying mail, 1926-28, Washington rep. since 1928, vice pres. since 1933. Sec. and mem. bd. of govs. Mfrs. Aircraft Assn. Mem. Phi Gamma Delta. Home: 3646 Upton St., N.W. Office: Commonwealth Bldg., 1625 "K" St. N.W., Washington, D.C.

MURRAY, James T., business exec.; b. N.Y. City, Nov. 14, 1897; s. James and Ellen (Lucey) M.; student Harvard; B.A., Fordham U., 1921; LL.B., cum laude, 1923, LL.D., 1951; m. Mary Medard Macdonald, June 15, 1929. Admitted to bar; in practice of law with Hayward, Jones, Nutt & Murray, N.Y. City, since 1921; pres. and chmn. bd. Coca-Cola Bottling Co. of N.Y. Pres. Murray-Macdonald Found.; trustee Chas. Culpepper Found., Inc. Clubs: Harvard, Canadian, Metropolitan (N.Y.C.); Uptown. Office: 425 E. 34th St., N.Y.C.

MURRAY, Jennie Scudder ◎ V. 27.

MURRAY, John Gregory, archbishop; b. Waterbury, Conn., Feb. 26, 1877; s. William and Mary E. (Connor) M.; A.B., Holy Cross Coll., 1897; studied Am. Coll., Louvain, Belgium, 1897-98; U. of Louvain, 1898-1900; Dr. Theology from same university, 1927. Ordained priest R.C. Church at Louvain, Apr. 14, 1900; apptd. prof. Greek and Latin, St. Thomas' Prep. Sem., Hartford, Sept. 1, 1900; chancellor Diocese of Hartford, Oct. 5, 1903; titular bishop of Flavias and auxiliary to the bishop of Hartford, Nov. 15, 1919; consecrated Apr. 28, 1920; transferred to the See of Portland, Me., May 29, 1925, installed as bishop of Portland at the Cathedral of the Immaculate Conception, Oct. 12, 1925; apptd. archbishop of St. Paul, Oct. 29, 1931, installed at Cathedral of St. Paul, Jan. 27, 1932. Member board of trustees Catholic Univ. of America, Washington, D.C.; chmn. bd. of trustees The Coll. of St. Thomas, St. Paul, Minn.; chmn. bd. of trustees The St. Paul Sem., St. Paul, Minn.; chmn. bd. of trustees Coll. of St. Catherine, St. Paul, Minn. Home: 239 Selby Av. (2). Office: 244 Dayton Av., St. Paul, Minn.

MURRAY, John Gwennap, can mfg. exec.; b. Mt. Vernon, N.Y., July 9, 1906; s. Edward B. and Kathleen (Gwennap) M.; grad. Yale, 1929; m. Annette de Marmon, Oct. 15, 1931; children—John de Marmon, Robert Andre. With Continental Can Co., 1929—, v.p., 1953—. Home: 1010 Kent Rd., Westover Hills, Wilmington. Office: 205 W. 14th St., Wilmington, Del.

MURRAY, J(ohn) Ralph, coll. pres.; b. Alva, Okla., Apr. 17, 1916; s. John and Euna Vista (Young) M.; A.B., Northwestern State Coll., 1937; A.M., U. So. Cal., 1939; Ph.D., U. Fla., 1952; m. Fern Berniece Brauch, July 26, 1936; children—John Ralph, Ann Elaine. Prin., English tchr. Carrier and Gore high schs., Okla., 1936-38; teaching asst. U. So. Cal., 1939-41; instr. English U. Miami, Coral Gables, Fla., 1941, exec. asst. to pres., 1942, asst. prof. English, adminstrv. asst., asst. dean, 1945, acting dean, dir. south campus, 1946-50, asst. to pres., asso. prof. English, 1948-51; lectr., instr. English Ohio State U., 1942-44; pres. Greenbrier Coll., Lewisburg, W.Va., since 1952. Served as ensign, U.S. N.R., 1944-45. Mem. Jr. C. of C., Phi Sigma Pi, Kappa Delta Pi, Phi Kappa Phi, Epsilon Phi. Rotarian. Author: Secretary's Handbook, 1941. Home: Greenbrier Coll., Lewisburg, W. Va.

MURRAY, Johnston ◎ V. 28.

MURRAY, Joseph Magee, educator; b. St. Stephen, N.B., Can., Mar. 12, 1901; s. William St. John and Grace (Smith) M.; student St. Johns Sch., Manlius, N.Y., 1921; A.B., U. of Me., 1925; A.M., U. of Mich., 1927, Ph.D., 1929; m. Frances Kent, Sept. 2, 1925; children—Joseph Magee, Grace (Mrs. Blaine Beal). Came to U.S., 1908, naturalized, 1934. Instr. in anatomy, U. of Mich. Med. Sch., 1927-30; research associate, Jackson Lab., Bar Harbor, Me., 1930-34; prof. of zoology, U. of Me., 1934-41, dean coll. of arts and sciences since 1941. Major, U.S. Army Air Force, combat intelligence, 381st Bomb Gp. (H), 8th Air Force, 1942-45. Recipient Croix de Guerre (France), 1945. Mem. Phi Beta Kappa, Sigma Xi, Phi Gamma Delta. Home: 166 College Av., Orono, Me.

MURRAY, Joseph Wilson, newspaper editor; b. Dillon, Kan., July 22, 1879; s. Albert Murray and Mary Jane (Sterling) M.; A.B., U. of Kan., 1911; m. Agnes Anderson, Nov. 8, 1914; children—Ann, Jean, James, Andrew. Printer and newspaperman, 1900-06; instr. in journalism and supt. Dept. of Journalism Press, U. of Kan., 1911-12; reporter Lawrence Gazette, 1912-15; mng. editor Lawrence Daily Journal-World since 1915. Served as sergt. 20th Kan. Inf., U.S.V., in Philippines, 1898-99; capt. 110th Ammunition Train, 35th Div., U.S. Army, with A.E.F., 1917-19. Mem. Phi Beta Kappa, Sigma Delta Chi. Republican. Mason. Clubs: University, Old and New, Kiwanis (Lawrence). Home: 504 Louisiana St. Office: 722 Massachusetts St., Lawrence, Kan.

MURRAY, Kathryn Hazel, dance dir.; b. Jersey City, N.J., Sept. 15, 1906; d. Abraham Lincoln and Lenore (Simon) Kohnfelder; student Newark State Normal Sch., 1922-24; m. Arthur Murray, Apr. 24, 1925; children—Phyllis (Mrs. Edward I. McDowell, Jr.), Jane (Mrs. Henry Heimlich). Vice pres. Arthur Murray Sch. of Dancing, 1941—; mistress of ceremonies TV program, currently called Arthur Murray Party), 1950—. Author: Dance Secrets, 1949. Home: 820 Park Av., N.Y.C. 21. Office: 11 E. 43d St., N.Y.C.

MURRAY, Lawrence N., banker; b. New York, N.Y., Dec. 20, 1894; s. Francis W. and Mary Gertrude (Lawrence) M.; grad. St. Paul's Sch., Concord, N.H., 1913; Yale University; married Mary Brewster Trowbridge, February 16, 1918; children—Caroline L., Frank T., Margaret T. Asst. cashier Nat. Comml. Bank, Albany, N.Y., 1922-25; with Koppers Co., Inc., Pittsburgh, Pa., 1925; asst. cashier Mellon Nat. Bank, Pittsburgh, 1925-29, vice pres. and dir., 1929-46; pres. and dir. Mellon Nat. Bank and Trust Co., 1946—; director American Brake Shoe Co., Crucible Steel Corp., Koppers Company, Pittsburgh and Lake Erie R.R. Clubs: Duquesne, Fox Chapel Golf, Pittsburgh Golf, Rolling Rock, Links; Yale (N.Y.). Home: 1342 Inverness Av., Pittsburgh 17. Office: Mellon National Bank and Trust Co. Pittsburgh 30, Pa.

MURRAY, Leo Tildon ◎ V. 27.

MURRAY, Maurice Jackson, chemist; b. Moran, Ind., Aug. 2, 1904; s. Walter Kern and Ruth (Price) M.; A.B., DePauw U., 1925; Ph.D., Cornell U., 1929; m. Marjorie Watkins, June 27, 1928 (dec.); 1 dau., Marjorie Ruthmay; m. 2d, Olive Ralston, Mar. 26, 1932; 1 son, Maurice Jackson. Teaching fellow, Cornell U., 1925-28, instr. qualitative analysis, 1928-30; head dept. of chemistry, Lynchburg (Va.) Coll., 1930-39; asst. prof. chemistry, Armour Inst. of Tech., Chicago, 1939-40; asso. prof. chemistry, Ill. Inst. of Technology, Chicago, 1940-43, professor 1943-44, acting chmn. dept., 1941-44. Supervisory research chemist at Universal Oil Products, Chicago, 1944-48, coordinator of physics research div. since 1948. Research grants from Am. Assn. Advancement Science and Va. Acad. Sciences, 1935, 36; from Sigma Xi, 1937; from Virginia Acad. Science, 1938 (last three grants with F. F. Cleveland). Received (with F. F. Cleveland) Virginia Academy Science award, 1939. Fellow A.A.A.S.; mem. Am. Chem. Soc., Am. Assn. Univ. Profs., Alpha Chi Sigma, Phi Beta Kappa, Phi Kappa Phi, Sigma Xi. Republican. Presbyterian. Author: Introductory Qualitative Analysis (with R. B. Corey), 1932, semimicro edition, 1939. Contbr. to chem. jours. Home: R.D. 3, Palatine, Ill.

MURRAY, Milton, newspaperman; b. Detroit, Mich., Aug. 22, 1904; s. Charles Seymour and Mary Louise (Meadowcroft) M.; grad. of Detroit Central High School, 1925; m. M. Bernice Welsh, Feb. 21, 1944; children—Patricia B., Kathleen M. Reporter, Detroit Times, 1925, assistant city editor, 1935. Elected pres. Am. Newspaper Guild (C.I.O.) in nat. referendum, 1941, for 2 yr. term beginning Nov. 1, 1941; unopposed for re-election for 2 yr. terms beginning Nov. 1, 1943 and Nov. 1, 1945; sec.-treas. Govt. and Civic Employees Organizing Com. Home: R.D. 5, Box 254, Vienna, Va. Office: 805 G. St. N.W., Washington.

MURRAY, Owen Meredith, mortgage banker; b. Crockett County, Tenn., Oct. 2, 1885; s. John Fulton and Emma (Hamil) M.; ed. country schs., 1893-1900; m. Lelia Marcum, Sept. 8, 1923. Was on farm from birth until 1904; clk. and part owner country store, Calvin, Indian Territory, 1904-08; in mortgage banking business since 1908; pres. Murray Investment Co., Dallas, 1920—; in oil producing and refining bus., 1934—; chmn. Paramount Fire Ins. Company; dir. Allied Building Credits, Incorporated, Occidental Life Insurance Co., Pacific Nat. Fire Insurance Co. Mem. Mortgage Bankers Assn. of America (pres. 1934-35), Tex. Mortgage Bankers Assn. (past pres.), Dallas Chamber of Commerce. Presbyterian. Mason. Club: Lakewood Country. Home: 6677 Gaston Av., Dallas 14. Office: Pacific Bldg., Dallas 1.

MURRAY, Peter Marshall, gynecologist; b. Houma, La., June 9, 1888; s. John and Louvinia (Smith) M.; A.B., New Orleans U., 1910; M.D., Howard U., 1914; honorary D.Sc., New Orleans University, 1935; hon. D.Sc. Lincoln University, 1944; graduate study in surgery and gynecology, N.Y. Post Grad. Sch. and Hosp., Columbia, New York U., Bellevue Med. Sch.; diplomate of Am. Bd. Obstetrics and Gynecology; Fellow, A.C.S., International College of Surgeons; m. Charlotte Wallace, July 2, 1917; 1 son, John Wallace. Intern Freedmen's Hosp., Washington, D.C., 1914-15; asst. to dean and to prof. of surgery, Howard U. Med. Sch., 1915, clin. instr. in surgery, 1915-20; med. insp. pub. schs., Washington, 1917-18; asst. surgeon in chief Freedmen's Hosp., 1918-20; removed to N.Y. City, 1920; cons. gynecologist Harlem Hosp.; director obstetrics and gynecology Sydenham Hosp.; Courtesy Surgeon Saint Clare's Hospital, N.Y.C.; assistant medical director Supreme Liberty Life Ins. Co. Trustee Howard U. Fellow Am. Coll. Surgeons, Internat. Coll. Surgeons; mem. A.M.A. (house of dels.), Nat. Med. Assn. (pres. 1930-31), N.Y. Acad. of Medicine, N.Y. Co. Med. Soc. (pres. 1954-55). Democrat. Methodist. Contbr. papers to med. jours. Home: 2588 7th Av., N.Y.C.

MURRAY, Raymond William, clergyman; b. Bridgeport, Conn., Aug. 18, 1893; s. Thomas Frank and Mary Helena (O'Rourke) M.; LL.B., Univ. of Notre Dame, 1918; student Niagara Univ., Niagara Falls, N.Y., 1919-20; Ph.D., Cath. Univ., 1926. Ordained priest Roman Cath. Ch., Nov. 26, 1924; mem. Congregation of Holy Cross; stationed at St. Patrick's Cathedral, New York, N.Y., summers, 1927, 28, 29; instr. dept. sociology Univ. of Notre Dame, 1926-28, prof. sociology, 1928—, head of the dept. of sociology, 1928-53, organized 1st American University curriculum in Correctional Administration, 1929; field staff dept. anthropology, Univ. of Alaska, summer 1937, mem. Univ. of Alaska-Am. Mus. of Natural History Expdn. to St. Lawrence Island, 1937. Served as regimental sergt. major 95th div. World War I. Mem. Am. Sociol. Soc., Am. Cath. Sociol. Soc. (pres. 1939), Cath. Anthropological Conf. (mem. exec. council). Author: Juvenile Court of the District of Columbia, 1927; Introductory Sociology, 1935 (2d edition, 1946); Study Guide for Introductory Sociol., 1937; (with F. T. Flynn) Social Problems, 1938; Man's Unknown Ancestors, 1943; Sociology For a Democratic Society, 1950. Mem. editorial board Am. Cath. Sociol. Review since 1945. Home: Univ. of Notre Dame, Notre Dame, Ind.

MURRAY, Robert B(laine); born Hampstead, Maryland, Jan. 31, 1911; s. R. Blaine and Mabel Fairfax (Abbott) M.; student Mercersburg Academy, 1927-30; A.B., Harvard, 1934; m. Elinor Levering Lindley, Dec. 9, 1939. Investment banker C. T. Williams & Co., Balt., 1934-35, Tucker Anthony & Co., N.Y.C. (mem. N.Y. Stock Exchange), 1935-40, N.Y. Trust Co., 1940-41; pres. Pa. Economy League, Inc., Harrisburg, 1946-53; undersec. commerce for transportation, 1953-54; vice pres. and mem. board of directors, Baldwin-Lima-Hamilton Corp., Phila., 1955—. Sec. United Republican Finance Com., Met. N.Y., 1938-40, chmn. 1941; exec. com. Eisenhower Nat. Finance Com., 1952; mem. Rep. Nat. Finance Com., 1952. Chmn. air coordinating com., chmn. transportation and storage com. O.D.M.; mem. bd. N.A.C.A.; chmn. Am. Delegation to Internat. Civil Aviation Orgn. Conf., Brighton, Eng., 1953. Trustee United Seaman's Service. Served as col. USAAF, 1942-46. Decorated Legion of Merit, Army Commendation Medal with 3 oak leaf clusters. Mem. Soc. Naval Architects and Marine Engrs., Governmental Research Association, American Acad. Polit. Sci., Nat. Tax Assn., Nat. Def. Transportation Assn. Republican. Clubs: Duquesne (Pitts.); Racquet (Phila.); Ekwanok Country (Manchester,

Vt.); Chevy Chase (Washington). Home: 1909 N. Front St., Harrisburg, Pa.

MURRAY, Robert Lindley, chem. mfr.; b. San Francisco, Nov. 8, 1892; s. Augustus T. and Nella (Howland) M.; grad. chem. engring. Stanford, 1913, C.E., 1914; m. Ramona McKendry, May 9, 1916 (dec. 1951); children—Robert Lindley, Augustus T.; m. 2d Gertrude Wright Porter, Sept. 23, 1953; Draftsman Western Sugar Refinery, San Francisco, 1914-15; chemist, asst. supt. Pacific Coast Borax Co., Alameda, Cal., also Bayonne, N.J., 1915-16; with Hooker Electrochem. Co., Niagara Falls, since 1916, charge sulphuric, nitric plants, 1918, supt., 1920-32, chief engr., 1932-36, dir. development, 1937-40, dir. since 1937, v.p., charge development and research, 1941-49, exec. v.p., 1949-51, pres. 1951-55, chmn. bd., chief executive officer, 1955—; pres., dir. Hooker-Dextrex, subsidiary Marble Nye Co.; Inc. Tech. cons. C.W.S., Germany, 1945. Mem. Am. Arbitration Assn. (panel arbitrators), Am. Chem. Soc., Am. Inst. Chem. Engrs. (dir. 1940-43), Soc. Chem. Industry, Electrochem. Soc., Chem. Corps Assn., A.A.A.S., Sigma Xi, Phi Beta Kappa, Kappa Alpha. Republican. Mem. Soc. Friends. Clubs: Niagara, Niagara Falls Country; Buffalo Tennis and Squash; Internat. Lawn Tennis, Chemist, Univ. Nat. tennis champion, 1917-18. Home: Mountain View Dr., Lewiston Heights, Lewiston. Office: Buffalo Av. and 47th St., Niagara Falls, N.Y.

MURRAY, Roscoe L., retired army officer, govt. ofcl.; b. Bonnieville, Ky., Sept. 26, 1895; s. Isaac Charles and Mattie Ann (Johnston) M.; A.B., Ogden Coll., 1923, Western Ky. State Coll., 1924; M.A., George Peabody Coll., 1928; grad. study U. Ky., 1931-32; m. Katherine Walters, June 14, 1930. Entered U.S. Army as pvt., 1917, advanced through grades to col., ret. for disability, Mar. 1947; apptd. adj. gen. State Ky., rank brig. gen., 1947-51; promoted to maj. gen., 1950; state dir. Civil Def. since 1948; dist. dir. for Ky. OPS since Feb. 1952. Recipient Ogden Oratorical Medal, 1923. Decorated Army Commendation Ribbon; Gold Medal for 30 yrs. mil. service, Ky. N.G. Mem. Am. Legion (past. dept. v. comdr. Ky.), 40 et 8 (past grand chef de gare Dept. Ky.), Disabled Am. Vets. (past dept. comdr.), Edn. Assn. Ky. (past. pres. 4th dist.), Vets. Fgn. Wars, Amvets, Kappa Delta Pi. Mason. Owner, operator farm, Elizabethtown, Ky. Home: R. F.D. 1, Elizabethtown, Ky.

MURRAY, Stuart Shadrick, naval officer; b. Delia, Tex., Mar. 22, 1898; s. John Shadrick and May (Fouty) M.; B.S., U.S. Naval Acad., 1918; m. Madeleine Grant Young, June 2, 1921; children—Stuart Grant, Suzanne Carroll. Commd. ensign U.S. Navy, 1918, and advanced through grades to rear admiral, Nov. 1945; sea duty in submarines, 1918-43, comdg. officer 6 submarines, 1920-37; comdr. submarine div., P.I., Dec. 1941-42, chief of staff submarines Southwest Pacific Aug. 1942-Apr. 1943, submarines Pacific Apr.-Nov. 1943; commandant of midshipmen U.S. Naval Academy, December 1943-March 1945; commanding officer U.S.S. Missouri, May-November 1945 (includes surrender time in Tokyo Bay); senior member prospective United States Naval adv. group to China, 1945-48; comdr. U.S. Naval Base, Pearl Harbor, T.H., 1948-50, Submarine Force Atlantic Fleet, 1950-52; comdt. 14th Naval Dist. and comdr. Hawaiian Sea Frontier, 1952-54; naval insp. gen. Navy Dept., 1954—. Decorated Legion of Merit with gold star and combat V, Secretary of Navy Commendation ribbon, U.S. Army Presidential Unit citation. Mem. Newcomen Soc. Democrat.‡

MURRAY, Thomas E(dward), business exec.; b. Albany, N.Y., June 20, 1891; s. Thomas Edward and Catherine (Bradley) M.; B.S., Mech. Engring., Sheffield Sci. Sch., Yale, 1911; Hon. degs. from Fordham, Georgetown, St. Johns, Detroit, Seattle, Cath. and Marquette univs., Xavier, Boston, St. Peters, Manhattan colls.; m. Marie Brady, Jan. 4, 1917; children—Thomas E., Jr., Marie (Mrs. Basil Harris), James B., Paul B., D. Bradley, S.J., Joseph G., S.J., Anne, Jane, Peter, Frank, Margot. Receiver Interborough Rapid Transit, 1932-40; former trustee United Mine Workers of Am. Welfare Fund; pres. Met. Engring. Co.; dir. Murray Mfg. Corp.; dir. and mem. finance com., Chrysler Corp.; trustee, Bank of N.Y. and Fifth Av. Bank; resigned from the above cos. to become commr. A.E.C. Trustee Manhattanville Coll., N.Y.C. Recipient Stevens Institute medal, 1951; Latare medal, Notre Dame U.; Engr. of Year medal, Yale Engring. Assn. Engr., N.Y. Fellow Am. Soc. Mech. Engrs., Am. Inst. Elec. Engrs. Knight of St. Gregory, Knight of Malta. Roman Catholic. Democrat. Granted approximately 200 patents in elec. and welding field. Home: 686 Park Av., N.Y. City 21. Office: Atomic Energy Commission, Washington 25.

MURRAY, Thomas Jefferson, educator; b. Nyack, N.Y., Oct. 13, 1891; s. Andrew and Josephine (Hanlon) M.; B.S., Coll. City of N.Y., 1913; M.S., Purdue, 1915; m. Harriet Palmer, Dec. 26, 1917; children—Thomas Jefferson, Harriet A. (Mrs. C. Davis Wrigley), David K. Asst. bacteriologist Purdue, 1913-15; asso. prof. Va. Poly. Inst., 1915-18; also asso. bacteriologist Expt. Sta.; asso. prof. State Coll. Wash., 1918-20; also bacteriologist Expt. Sta.; asso. prof. bacteriology and hygiene W. Va. U., 1920-21; bacteriologist Rutgers U., 1921-23, head dept., since 1921, prof. bacteriology, 1923—, honorary member Inst. of Microbiology, 1950—. Fellow American Pub. Health Assn., A.A.A.S.; mem. Soc. Am. Bacteriologists, Soc. Exptl. Biology and Medicine, N.Y. Acad. Sci., Am. Assn. U. Profs., Phi Beta Kappa, Sigma Xi. Home: 119 Donaldson St., Highland Park, N.J. Office: Rutgers University, New Brunswick, N.J.

MURRAY, Thomas John, clergyman, coll. pres.; b. Phila., Oct. 2, 1890; s. Michael John and Margaret (Welsh) M.; student St. Joseph's College, 1903-07, St. Andrew-on-Hudson Coll., 1910-14, St. Francisco Javier Coll., 1921-23; A.B., Woodstock Coll., 1917, M.A., 1925; Ph.D., Gregorian U., 1938. Ordained priest Roman Cath. Ch., 1924; instr. classics Holy Cross Coll., Worcester, Mass., 1917-21, instr. S.A.T.C., 1918; headmaster Ateneo de Zamboanga, P.I., 1928-35; dean sch. bus. Fordham, 1936-41; student counsellor, sch. fgn. serv. Georgetown U., 1941-50; prof. Eng. Loyola Coll., Balt., 1925-27, pres. since 1950; rector Cathedral, Zamboanga City, P.I., 1932-35; ecclesiastical gov. Diocese of Zamboanga, 1934. Mem. Eastern Assn. Deans and Advisors to Men (pres. 1950), Beta Gamma Sigma. Club: Overseas (P.I.). Home: 4501 N. Charles St., Balt. 10.

MURRAY, Tom, congressman; b. Jackson, Tenn., Aug. 1, 1894; B.A., Union U.; LL.B., Cumberland U. Began law practice, Jackson, Tenn.; elected dist. atty. gen. 12th Judicial Circuit, Tenn., 1922-33; with Office of the Solicitor, Post Office Dept., Washington, 1933-42; mem. 78th to 82d Congresses 8th Tennessee Dist., 83d-4th Congresses 7th District. Dem. Chmn. Dem. Exec. Com., Madison County, Tenn., 1924-33; former mem. State Dem. Exec. Com. Tenn.; del. Dem. Nat. Convs., 1928, 32, 36. Served in A.E.F., France, World War I. Served as comdr. John A. Deaver Post, Am. Legion, Jackson, v.p. State of Tenn.; mem. Veterans of Fgn. Wars, Sigma Alpha Epsilon. Home: Jackson, Tenn.

MURRAY, W. J., Jr., corporation executive; b. Columbia, South Carolina, Feb. 20, 1888; s. William J. and Mary (Connor) M.; B.S., S.C., Mil. Coll. (The Citadel); m. Minnie Blalock, Apr. 5, 1911. Sec. Murray Drug Co., 1911; v.p., 1916; pres., 1928; v.p. McKesson & Robbins, Inc., N.Y. City, 1929; sec. and v.p. McKesson & Robbins 1932-36, first v.p. 1936-41, pres., 1941, now chmn. exec. com.; pres. Murray Real Estate Co. since 1928, Murhartom Co., 1928; dir. Gen. Foods Corp., Internat. Paper Co., Owens Corning Fiberglas Corp., Murray Real Estate Co., Murhartom Co., Bank of Manhattan Co. Mem. bus. adv. council Dept. of Commerce; trustee Com. Econ. Development. Member Commerce and Industry Assn. N.Y. (dir.). Clubs: Union, Forest Lake Country, Columbia, Canadian, Nat. Golf Links, Madison Square Garden, Ketchaboneck Country, University, Canadian, Whist, Links. Home: 610 Park Av. Office: 155 E. 44th St., N.Y.C.

MURRAY, Wallace ◎ V. 26.

MURRAY, William Arthur, educator, engr.; b. Helena, Mont., July 18, 1889; s. Daniel H. and May (McKay) M.; B.S., U. Ida., 1914; E.E., Mont. State Coll., 1927; M.S., U. Mich., 1933; m. Irene A. Watson, Mar. 20, 1921; children—Barbara Jean (Mrs. John K. Steckel), Janice Anne (Mrs. T. S. Temple). Electrician Fed. Mining & Smelting Co., Mullan, Ida., 1914-15; test and radio research Gen. Electric Co., 1915-18; electrician Bunker Hill & Sullivan Mining & Smelt Co., Kellogg, Ida., 1919; instr. elec. engring. U. Ida., 1919-23; asst. prof. elec. engring. Mont. State Coll., 1923-29; asso. prof. elec. engring. Mich. State Coll., 1929-36; prof., head dept. elec. engring. Va. Poly. Inst., 1936—. Served with U.S. Army, 1918. Fellow Am. Inst. E.E.; mem. Am. Soc. Engring. Edn., Nat. Soc. Profl. Engrs., Va. Acad. Sci. Home: P.O. Box 2, Blacksburg, Va.

MURRAY, William Daniel, judge; b. Butte, Mont., Nov. 20, 1908; s. James E. and Viola E. (Horgan) M.; B.S., Georgetown U., 1929-32; LL.B., U. of Mont., 1933-36; m. Lulu Ann MacDonald, Aug. 24, 1938; children—William Daniel, Gael Ann, Timothy. Admitted Mont. bar, 1936, since practiced in Butte; partner firm of Emigh and Murray since 1936; asst. U.S. Atty., Butte, 1938-42; U.S. Dist. Judge for Dist. of Mont. since 1949. Served as lt., U.S.N.R., 1942-45. Am., D.C., Mont., Silver Bow County bar assns. Democrat. Roman Catholic. Home: 925 W. Quartz, Butte, Mont.

MURRAY, William Gordon, prof. agricultural econ.; b. Cedar Rapids, Ia., July 15, 1903; s. Frederick Gray and Janette Lindsay (Stevenson) M.; B.A., Coe Coll., 1921-24; M.A., Harvard U., 1924-25; Ph.D., U. of Minn., 1930-31; m. Mildred Caroline Furniss, Lancaster, Pa., July 31, 1928; children—David, Jean and John. Asst. Agricultural Economist, U.S. Dept. Agriculture, Washington, D.C., 1926-27; asst. prof. Ia. State Coll., 1927-31, asso. prof., 1931-37, prof., 1937—; head dept. econs. and sociology, 1943-54; condr. tax assessment schs. and research studies, 1951—; chief economist FCA, Washington, 1935-36; has conducted special farm valuation studies for FCA, Dept. of Justice, and various ins. cos. Mem. Bd. Education, City of Ames, Ia., 1941-47; Am. Farm Economics Assn. (pres. 1948), Am. Economics Assn. Presbyterian. Author: Farm Appraisal, 1940; Agricultural Finance, 1941. Home: 3207 Oakland St. Office: 207 Agrl. Annex, Iowa State Coll., Ames, Ia.

MURRAY, William Henry ("Alfalfa Bill") ◎ V. 26.

MURRAY-JACOBY, H(erman), ret. economist, diplomat; b. Nov. 25, 1892; s. Surgeon General Eugene and Henriette (Jacquelin-Frank) Jacoby, of Germany; ed. U. of Berlin, 1913, Columbia, 1915-16, N.Y. U., 1916-17; m. Catherine Fairbanks Murray, Aug. 2, 1920; children—Elaine (Mrs. F. Courtney Stone), Beatrice (Dona Beatrice de Holguin). Bus. training with Hayden, Stone & Co. (N.Y.), Minerals Separation Syndicate (London); was at various times chairman of board Associated Public Utilities Corp., pres. N. Am. Water Works Corp. and dir. Southern Cities Utilities Co., W.Va. Utilities Co., Buffalo & Erie R.R., Metropolitan Fire Ins. Co., Guardian Fire Assurance Corp., Am. Equitable Assurance Corp., Merchants and Mfrs. Fire Ins. Co., New York Fire Ins. Co., Globe Ins. Co. of America, Knickerbocker Ins. Co. Apptd., 1930, head of diplomatic mission to Abyssinia, rank of ambassador extraordinary; econ. cons. Dominican Republic, 1934; elected pres. Dominican Chamber Commerce of U.S., dir. A.d.c. to Hon. Harry H. Woodring, rank of col., 1932; went to Puerto Rico to compile extensive report for Sec. of War Harry H. Woodring, 1936; appointed commercial adviser Dominican Republic, 1941; plenipotentiary del. Inter-Am. Conf. of Am. Republics on financial and economic control, 1942; one of signatories of final treaty Pan-Am. Union, Washington, D.C. United Nations Monetary and Financial Conference, technical advisor to chairman, U.S. Congressional Committee on Coinage, Weights & Measures. Appointed official delegate Ethiopian Red Cross in United States at outbreak of Italo-Ethiopian War; economic adviser to Egyptian finance minister, 1935. Appointed Aug. 1927, member National Housing Com., later vice-chmn. Comdr. Order of St. Sava (Yugoslavia); comdr. Order of Juan Pablo Duarte (Dominican Republic); Grand Cordon Order of Menelik (Abyssinia); Comdr. Order of Al Mérito (Ecuador). Officer Order of Carlos Manuel de Céspedes (Cuba). Former trustee Friends Sem. and Friends Schools, Greater New York. Mem. Am. bd. of trustees Paris Theol. Sem. Mem. Soc. of Friends. Co-author Jacoby-Stillich Index Number of European Production, published annually by the Cambridge Assos. Mem. Brit. Schools and Universities Club. Home: Delray Beach, Fla. Retired. Died Jan. 26, 1955.

MURRELL, Ethel Ernest, lawyer, author, lecturer; b. Laramie, Wyo., May 12, 1909; d. John William Stockton and Ethel Dalton (Connor) Ernest; student U. Wyo., summer sessions; Sorbonne, Paris, 1929; LL.B., U. Miami, 1934; m. John Moore Murrell, Feb. 26, 1931. Admitted to Fla. bar, 1934; since practiced Miami; lectr. in Europe and Orient on women's rights, 1929-31, throughout U.S. since 1936, on fgn. affairs, politics, comparative religion since 1945; conducted radio legal forum, Fla., 1940-43; writer ednl. legal columns in newspapers. Conducted drive for modern Married Woman's Act for Fla., act becoming law, 1943; exponent equality amendment to Fed. Constn.; prof. of law for laymen U. Miami. Founder, trustee Home for Indigent Aged, Miami; founder Am. Womans' Found., 1953. Mem. Am. Woman's Council (founder-pres. 1954; editor monthly bull.), Am., Fla. bar assns., Nat. Women's Party (nat. chmn. 1951-53), D.A.R., League Am. Pen Women, Phi Delta Delta. Club: Soroptomist. Author: Law for the Ladies, 1939 (rev. 1944); Practical Law, 1942; Woman's Law Kit, 1953; newspaper columns Law for the Ladies, 1939-43; two books verse. Home: 1500 Brickell Av., Miami 36, Fla. Office: Munsey Bldg., Washington 4; also 550 Bldg., Miami, Fla.; Connor Hotel Bldg., Laramie, Wyo.

MURREY, Ennis E., mortgage banker; b. Caney Springs, Tenn., Mar. 2, 1883; s. James McCutcheon and Betty Gibson (Woodall) M.; ed. Chapel Hill Prep. Sch.; m. Daisy Houston, Oct. 24, 1906; children—Dora Houston (Mrs. James Bolton McBryde), Catherine Elizabeth (Mrs. Harben Daniel), Ennis E., Jr. Travelling salesman in Ga. for clothing house, 1905-09; owner and operator clothing store, Lewisburg, Tenn., 1905-16; organizer Union Bank and Trust Co., Lewisburg, 1916, exec. vice pres.; rep. Fed. Land Bank of Ky. in Tenn., 1917; vice pres. Am. Trust Co. and Nashville Trust Co., 1922-33; organizer First Mortgage Co. of Nashville, 1935, now pres.; an organizer Paramount Fire Ins. Co. of New York, 1939, now pres.; pres. Ga. Properties Co., Atlanta, Charles Loridans Bldg. Corp., Nashville; dir. Hermitage Hotel, Am. Nat. Bank (Nashville). Trustee Scarritt Coll. for Christian Workers, Nashville. Mem. Tenn. Bankers Assn. (pres. 1935), Mortgage Bankers Assn. of Am. (pres. 1928-29), Nashville C. of C., Y.M.C.A. (dir.), Boy Scouts of Am. (dir.). Methodist (mem. bd. stewards). Mason (32°). Club: Rotary (Nashville). Col. on staff gov. of Tenn. Home: Belle Meade, Nashville 5. Office: 410 Union St., Nashville 3; also 91 William St., N.Y.C.

MURROW, Edward R., radio broadcasting; b. Greensboro, N.C.; grad. Wash. State Coll., 1930, LL. D. (hon.); LL.D., U. N.C., Muhlenberg Coll.; Dr. Humanities, Rollins Coll.; Dr. Journalism, Temple; m. Janet Huntington Brewster, 1934; 1 son, Charles Casey. Served 2 yrs. as compassman and topographer for timber cruisers in N.W. Wash.; pres. Nat. Student Fed., 1929-32; asst. dir. Inst. of Internat. Edn., charge of foreign offices, 1932-35; with Columbia Broadcasting System since 1935, as dir. of talks and education, 1935-37, European dir., 1937-46; war correspondent, 1939-45; vice president and director of public affairs, 1945-47; now reporter and news analyst; condr. TV programs: Person to Person, See It Now; has lectured in U.S. and abroad on Internat. relations. Received a Freedom House Award, 1954. Trustee, Institute of International Education; mem. Council on Foreign Relations, Assn. Am. Correspondents, London (pres., 1945), Phi Beta Kappa, Kappa Sigma. Author: This is London; also articles for ednl. jours., etc. Address: Columbia Broadcasting System, 485 Madison Av., New York, N.Y.

MURRY, John Middleton, author; b. London, Eng., Aug. 6, 1889; s. John Murry; student Christ's Hosp. and Brasenose Coll., Oxford; m. Kathleen Beauchamp (Katherine Mansfield), 1912 (died 1923); m. 2d, Violet le Maistre, 1924 (died 1931); 2 children; m. 3d, Elizabeth Cockbayne (deceased 1954); 2 children; married 4th, Mary Gamble, 1955. Founded Rhythm (mag.) while in coll.; became lit. critic on Westminster Gazette, 1912; corr. London Times in

Paris, 1913-14; writer for London Times Supplement, 1916-40; editor Peace News, 1940-46, edited Daily Review of the Foreign Press for Intelligence Dept., Brit. Army, 1916-19; editor Athenæum, 1919-21; founded The Adelphi (pacifist mag.), 1923, and editor 1923-30, 1936-48; lecture tour, 1934-35; founded Adelphi Sch. (school for Training in socialist-pacifist leadership; during war training conscientious objectors in land cultivation); radio talks on Europe in Travail, 1939-40. Mem. Ch. of Eng. Author of numerous books since 1916; latest publs.: The Mystery of Keats, 1950; The Conquest of Death, 1951; Community Farm, 1952; Jonathan Swift, 1953. Editor: Katherine Mansfield's Letters to John Middleton Murry, 1913-22, 1951. Home: Thelnetham, near Diss, Norfolk, Eng.

MURSELL, James Lockhart (mûr'sĕl), prof. education; b. Derby, Eng., June 1, 1893; s. James Cuthbert and Jean Murray (Lockhart) M.; B.A., U. of Queensland, Australia, 1915; Ph.D., Harvard, 1918; grad. study, Union Theol. Sem. and Columbia; m. Alice Ethred May, Dec. 30, 1919; 1 dau., Jean Lockhart. Came to U.S., 1915. Dir. research and library dept. Interch. World Movement, 1919-20; prof. psychology and edn., Lake Erie Coll., Painesville, O., 1921-23; prof. edn., Lawrence Coll., Appleton, Wis., 1923-35; asso. prof. edn., Teachers Coll., Columbia, 1935-39, prof. of edn. since 1939. Mem. research council Music Educators Nat. Assn. Conglist. Club: Appalachian Mountain. Author numerous books relating to field; latest publ.: Psychology for Modern Education, 1952. Home: 106 Morningside Dr., N.Y.C. 27.

MURTHA, Arthur Herbert, mfg. exec.; b. Durham, Eng., Jan. 13, 1912; s. Michael Francis and Jane (Greenwell) M.; B.A., Yale, 1937; m. Alice Barbara Bolan, Sept. 17, 1938; children—Sadra Sothern, Stuart Alan, John Frederick. Came to U.S., 1914, naturalized, 1921. Prodn. engr. Brit. Purchasing Comm., 1939-41; asst. gen. mgr. High Standard Mfg. Corp., Hamden, 1946-48, asst. to pres., 1948-50, exec. v.p., 1950-52, pres., 1952—, also dir. Served as maj. Ordnance Corps, AUS, 1941-46. Mem. Wildlife Mgmt. Inst. (dir.), Sporting Arms and Ammunition Mfrs. Inst. (exec. com.), Am. Ordnance Assn. Club: New Haven Country. Home: 64 Jackson Rd., Hamden. Office: 1817 Dixwell Av., Hamden 14, Conn.

MUSCHENHEIM, Frederick Augustus (mŭsh'ĕnhim), hotelman; b. Braunfels, Germany, Feb. 27, 1871; s. Christian and Philippine (Schellenberg) M.; M.E., Stevens Inst. Tech., 1891; E.D., 1952; m. Elsa Unger, Aug. 21, 1901; children—William, Carl, Mrs. Linda M. Jaques; married 2d, Laura C. Jacobus, August 5, 1953. Came to U.S., 1887, naturalized, 1892. Draftsman New York Edison Co., 1891-93; engr. and factory supt. Western Electric Co., 1893-1903; president Hotel Association of New York City, Inc., 1921-30; vice president Hotel Astor, 1903-18, pres., treas., 1918-44, then chmn. bd., now retired. Hon. v.p. Broadway Assn. Trustee Stevens Inst. Tech., 1917—. Mem. A.S.M.E., Am. Inst. E.E., Hotel Association N.Y.C. (pres. 1921-28). Lutheran. Home: Hampton Bays, L.I. Retired.

MUSE, William Taylor, coll. dean, lawyer; b. Gloucester Co., Va., Nov. 27, 1906; s. Peachy Elbert and Annie Valentine (Haywood) M.; B.A., U. Richmond, 1928, LL.B., 1930; S.J.D., Harvard, 1934; m. Alice Harper, Nov. 15, 1941; 1 son, William Wayne. Admitted to Va. bar, 1929; partner Patteson & Muse, Richmond, 1930-31; asso. Shewmake & Gary, 1931-33; asso. prof. U. Richmond since 1931, prof. law since 1932, dean law sch. since 1947; vis. prof. law sch. U. Va., 1945-46; research fellow law sch. Harvard, 1933-34, 40-41. Dir. Camp Service, A.R.C., ETO, World War II. Pres., chmn. bd. U. Richmond Publs., Inc. Mem. City of Richmond (exec. com.), Va. (sec.-treas.), Am. bar assns., Am. Law Inst., Phi Beta Kappa, Lambda Chi Alpha, Delta Theta Phi, Omicron Delta Kappa, Pi Delta Epsilon. Baptist. Mason (Shriner). Author: Virginia Annotations to the Restatement of Torts, 1944. Editor of Annual Reports, Va. State Bar Assn. Home: 4620 Fitzhugh Av. Office: University of Richmond, Va.

MUSGRAVE, Charles Robert, oil exec.; b. Sedan, Kan., Aug. 15, 1892; s. John William and Margaret E. (Stears) M.; student pub. schs.; extension work in bus. administrn.; m. Alice G. Barris, June 21, 1913; 1 son, Charles Robert. Operating department, Santa Fe Railroad, 1910; terminal superintendent, 1922; asst. traffic manager, Phillips Petroleum Co., Bartlesville, Okla., 1922-23, traffic mgr., 1923-27, gen. traffic mgr., 1927-30, v.p. transportation since 1930, mem. bd. dirs. and mem. exec. com. since June 1942; v.p., dir., mem. exec. com. Phillips Chemical Co., Phillips Terminal Co.; v.p. and dir. Phillips Oil Co.; dir. Great Lakes Pipe Line Co., Wasatch Oil Co. Mem. Transportation Assn. of Am. (dir., mem. exec. com.), Am. Society Traffic and Transportation, Inc. (founder mem.), Asso. Traffic Clubs of America (trustee), Am. Petroleum Inst. (councilor), Twenty-five Year Club of Petroleum Industry, Ind. Natural Gas Assn. Am., Bar Assn. Practitioners Before ICC, C. of C. of U.S., C. of C. Bartlesville, Mid-Continent Oil and Gas Assn., Ind. Petroleum Assn. Clubs: Tulsa, Traffic (Tulsa); Traffic (St. Louis); Hillcrest Country (Bartlesville); Chicago (Chgo.); Kansas City (Kansas City). Home: 821 Johnstone Av. Office: Phillips Bldg., Bartlesville, Okla.

MUSICK, Charles Elvon, lawyer and corp. exec.; b. Fresno, Calif., Jan. 16, 1890; s. Henry Lewis and Viola Lois (Ayers) M.; ed. Occidental Coll.; U. of Southern Calif.; m. Mabel Ayers, Aug. 6, 1914. Trust counsel Title Ins. & Trust Co., 1920-23; with Musick, Burr & Pinney, 1923-27; with Woodruff, Musick, Pinney & Hartke, 1927-31; with Faries, Williamson & Musick, 1931-34; senior mem. Musick and Burrell, 1934-54; sr. mem. Musick, Peeler & Garrett, 1954—. chmn. bd. Barker Bros. Corp.; v.p., dir. R. Schiffmann Co.; dir. Title Ins. Co., Missiana Land & Exploration Co., Cal. Bank, Palos Verdes Corp., East Highlands Orange Co.; president, general manager and counsel Pineapple Growers Association of Hawaii; vice president Pineapple Research Institute of Hawaii. Trustee University of Southern Calif. Mem. Calif. State and Am. bar assns., Los Angeles C. of C. Clubs: California, Los Angeles Country, Wilshire Country; Bohemian, Bel Air Bay; Pacific (Honolulu). Home: 343 South Irving Blvd., Los Angeles 5. Office: 621 S. Hope St., Los Angeles 17.

MUSKIE, Edmund Sixtus (mŭs'ke), governor of Maine; b. Rumford, Me., March 28, 1914; s. Stephen and Josephine (Czarnecki) M.; A.B., Bates Coll., Lewiston, Me., 1936; LL.B., Cornell, 1939; m. Jane Frances Gray, May 29, 1948; children—Stephen Oliver, Ellen. Admitted to Mass. bar, 1939, Me., 1940, U.S. Dist. Ct., 1941; practice of law, Waterville, Me., 1940, 45-51, 1952—; governor of the State of Maine, 1955—. Mem. of Maine Ho. Reps., 1947-51, Dem. floor leader, 1949-1951, mem. legislative coms. on judiciary, fed. relations, mil. affairs, spl. coms. taxation, appropriations, constl. revision; nat. exec. dir. Am. Vets., 1951; dist. dir. OPS, Me., 1951-52. Mem. governor's budget adv. com., 1948; Me. chmn. citizens com. for Hoover report, 1950; mem. Dem. Nat. Com. since 1952. Mem. bd. zoning adjustment, Waterville; adv. bd. Sisters Hosp. Served as lt., U.S.N.R., 1942-45. Mem. Me., Kennebec Co., Waterville bar assns., Comml. Law League, Phi Beta Kappa, Delta Sigma Rho, Phi Alpha Delta. Club: Lions. Home: 17 Silvermount St. Office: 131 Main St., Waterville, Me.

MUSMANNO, Michael Angelo, judge; b. nr. Pitts.; s. Antonio and Maddelena (Castellucci) M.; student Georgetown U., 1915-18, George Washington U., 1919-22, U. Rome, 1924-25. Admitted to Pa. bar, 1923; trial lawyer Phila. and Pitts., 1923-31; judge Co. Ct., 1932-34, Ct. Common Pleas, 1935-51; judge Pa. Supreme Ct. since 1952. Mem. Pa. State Legislature, 1929-31. Served as capt. U.S.N.R., World War II; aide to Gen. Mark W. Clark; pres. U.S. Bd. Forcible Repatriation, Austria; judge Internat. War Crimes, Tribunal II, Nuremberg. Mem. Am. Legion, Vets. Fgn. Wars, Disabled Am. Vets., Mil. Order Purple Heart. Author: Proposed Amendments Constitution, 1929; Jan Volkanik-Black Fury, 1935; After Twelve Years, 1939; Listen to the River, 1947; War in Italy, 1948; Ten Days to Die, 1950; Across the Street from the Courthouse, 1954. Contbr. articles mags. Authored bill in Pa. Legislature which outlawed Communist Party, 1951. Home: McKees Rocks, Pa. Office: City-County Bldg., Pitts.

MUSSEHL, Frank Edward, prof. agr.; b. Jefferson, Wis., Dec. 3, 1891; s. William and Freda (Mueller) M.; B.S., U. of Wis., 1915; grad. student, 1916-17; m. Inez Clough, June 20, 1917. Instr., Kan. State Coll., 1915-16; instr., U. of Wis., 1916-17; prof., U. of Neb., since 1917. Fellow, A.A.A.S.; mem. Poultry Science Assn. (dir., 1934-36). Sigma Xi, Gamma Sigma Delta. Conglist. Mason (32°). Associate editor, Poultry Science, 1934-38; contbd. jours. Home: 1347 N. 38th, Lincoln 3, Neb.

MUSSELMAN, Fren (Zello) (mŭs'l-mĕn), educator; b. Flora, Ind., Mar. 22, 1882; s. William Henry and Fannie Ellen (Moss) M.; A.B., Ind. U., 1910; A.M., Columbia U., 1916; m. Elsie Ruth Gardner, Sept. 4, 1928. Teacher grade sch., 1901-02, 1903-09; supervising prin. Garfield Sch., Muncie Ind., 1910-14; prin. high sch., Columbia City, Ind., 1914-15; supervising prin. grade schs., Youngstown, O., 1916-20; asst. supt. schs. Youngstown, O., 1920-23; prof. edn. Kent State U., 1924-38, dean summer sessions, 1938-50; now retired. Dist. gov. Rotary, Dist. 224, Rotary Internat. Methodist. Address: Rt. 1, Camden, Ind.

MUSSELMAN, J(ohn) Rogers, univ. prof.; born Gettysburg, Pa., Dec. 1, 1890; s. John Elmer and Euphemia Duncan (Rogers) M.; student Gettysburg Acad., 1906; A.B., Gettysburg Coll., 1910, A.M., 1913; Ph.D., Johns Hopkins U., 1916; m. Paula Wilson, May 23, 1925; 1 son, Peter Rogers. Instr. math., U. of Ill., 1916-18; statistician, U.S. Food Adminstrn., Feb.-May 1918; instr. math., Washington U., 1919-20; asso. math., Johns Hopkins, 1920-25, asso. prof., 1925-28; prof. math. Western Reserve, since 1928, chmn. div. math. since 1936. Univ. scholar, Johns Hopkins Univ., 1913-14, univ. fellow, 1914-16. Served as 1st lt., statistics br., Gen. Staff, U.S. Army, 1918-19. Fellow A.A.A.S.; mem. Am. Math. Soc., Math. Assn. Am., Phi Delta Theta, Gamma Alpha, Phi Beta Kappa, Sigma Xi. Republican. Asso. editor: Am. Mathematical Monthly, 1928-43. Contbr. tech. articles to Am. and fgn. jours. Home: 2194 Ambleside Dr., Cleve. 6.

MUSSELMAN, Thomas Edgar, educator, biologist; b. Quincy, Ill., Apr. 28, 1887; s. De Lafayette and Mary Malissa (McDavitt) M.; A.B., U. of Ill., 1910, A.M., 1913; Master Accountant, Gem City Bus. Coll., Quincy, 1911; Sc.D., from Carthage (Ill.) Coll., 1934; m. Mary Locke Scripps, Oct. 18, 1916; children—Mary Margaret, Virginia. Vice president Gem City Bus. Coll.; researcher in ornithology since 1906; sec. Inland Bird Banding Assn., 1925, councillor since 1926; dir. nature study, Appalachian Boys' and Girls' Camp Assn.; lecturer on nature, Carthage Coll. and Chaddock Sch. for Boys, Quincy; Ill. State lecturer, Audubon Soc. (also dir. 1935); dir. Wild Life Sch., McGregor, Ia.; pres. Private Schools Dept., Nat. Commercial Teachers Fedn., 1935; commr. Boy Scouts, Quincy, 1926-28. Mem. A.A.A.S., American Ornithological Union, Wilson Ornithol. Club, Inland Bird Banding Assn. (Hornaday award for outstanding conservation, 1951), Kappa Delta Pi (founder), Phi Gamma Delta. Republican. Methodist. Mason. Author: History of the Birds of Illinois, 1923; Business English and Letter Writing, 1914-15; One Grand Year in Nature, 1936; Genuine Business Letters, 1937. Contbr. to Nature Magazine, Country Life in America, Flower Grower, etc. Home: 124 S. 24th St. Office: 7th and Hampshire Sts., Quincy, Ill.

MUSSELWHITE, Harry Webster ◎ V. 27.

MUSSER, Charles Riley (mŭss'er), packing co. exec.; b. Woodland, Ill., June 21, 1911; s. Oscar Riley and Eva Jane (Basor) M.; student U. Ill., 1929-31; m. Helen Louise Campbell, Dec. 30, 1933. Asst. c. s. Goodyear & Co., groceries and meats, Woodland, Ill., until 1934; with Wilson & Co. since 1934, sales mgr., Omaha, 1939-42; gen. sales mgr. Sao Paulo, Brazil, of subsidiary Frigorifico Wilson do Brasil, 1942, v.p., 1945-47, pres., gen. mgr. since 1947; gen. sales mgr., v.p. Wilson & Co., Inc., Chgo., since 1953; dir. Sherwin Williams do Brasil, Sao Paulo. Mem. Am. C. of C. for Sao Paulo (v.p. 1947-51, pres. 1951-52), Alpha Sigma Phi. Mason. Clubs: Automovel, Jockey (Sao Paulo); South Shore Country, Chicago Athletic Assn. (Chgo.). Home: 210 E. Pearson St., Chgo. 11. Office: 4100 S. Ashland Av., Chgo. 9.

MUSSER, Henry Clay, exec. secretary; b. Pennsylvania Furnace, Pa., Sept. 17, 1900; s. John Howard and Mary Ann (Campbell) M.; A.B., Pa. State Coll., 1925; m. Sue Emma Kern, Apr. 22, 1931; children—Henry Clay, Julia Adair, Frank David. Cashier, Pa. State Coll., 1926-36; owner and mgr. gasoline distbrn. bus., State College, Pa., 1936-44; exec. sec. Am. Philatelic Soc. (established its Central office), State Coll., Pa., since 1945. Mem. Am. Philatelic Soc., Pi Kappa Alpha. Republican. Episcopalian. Home: 315 S. Gill St. Office: 108 W. Beaver Av., State College, Pa.

MUSSEY, Robert Daniel ◎ V. 28.

MUSSIO, John King, bishop; b. Cincinnati, June 13, 1902; s. John Edward and Blanche (King) M.; A.B., Xavier U., 1924; M.A., Notre Dame U., 1925; J.C.D., Angelico U., Rome, Italy, 1939. Ordained to priesthood, 1935; consecrated and installed as bishop of Steubenville (Ohio), 1945. Address: 422 Washington St., Steubenville, O.

MUSTARD, Harry Stoll, physician, public health; b. Charleston, S.C., Oct. 10, 1888; s. Allan Calvitte and Mary Elizabeth (Stoll) M.; student Porter Mil. Acad., 1899-1904; B.S., Coll. of Charleston, 1914, LL.D., 1938; M.D., Med. Coll. of S.C., Charleston, 1911; m. Sarah Hopkins Haile, Aug. 1, 1912; children—Harry Stoll, Mary Boykin (Mrs. Moylan Lansdale DuVal), Elizabeth Haile (Mrs. Thomas Jones Wooten). Intern Roper Hosp., Charleston, 1911; asst. in clin. pathology, Med. Coll. of S.C., 1912-16, instr. medicine, 1920; scientific asst. to asst. surgeon U.S.P.H.S., 1916-20; health officer Preston County, W.Va., 1923; dir. Child Health Demonstration, Rutherford County, Tenn., 1924-28; asst. to commr. of health, Tenn., 1929-30, asst. commr., 1930-32; asso. prof. pub. health adminstrn., Johns Hopkins U., 1932-37, lecturer on preventive medicine, 1936; prof. preventive medicine, New York U. Coll. of Medicine, 1937-40; dir. Columbia U. Sch. of Pub. Health, 1940-50, prof. public health practice since 1950. Health commr. City of N.Y., 1947-49; exec. dir. State Charities Aid Assn., N.Y. Mem. Bd. Health and Bd. Hosps., N.Y.C. Mem. bd. sci. dirs. Rockefeller Found., 1939-41, 43-45. Fellow Am. Pub. Health Assn. (pres. 1946-47); mem. Assn. Pub. Health Sch. (pres.) since 1945; nat. advisory health council U.S.P.H.S., 1944-49. Mem. technical board, Milbank Memorial Fund since 1947. Fellow Am. Pub. Health Assn., New York Academy Medicine, mem. Delta Omega, Alpha Kappa Kappa, Alpha Omega Alpha. Episcopalian. Author: Cross Sections of Rural Health Progress, 1930; An Introduction to Public Health, 1935, 2nd ed., 1944; Rural Health Practice, 1936, Government in Public Health, 1945. Editor Am. Jour. Pub. Health, 1941-43. Home: 325 E. 72d St. Office: 105 E. 22d St., N.Y. City 10.

MUTER, Leslie Frederick, radio mfr.; b. Chgo., Jan. 15, 1894; s. Charles and Anna (Gosch) M.; B.S., Lehigh U., 1917; m. Gladys Nelson, Oct. 30, 1918; children—Leslie F., Ann. Began career in restaurant, Chgo., 1915, salesman, 1919-20; pres. Leslie F. Muter Co., Inc., auto. radio product mfr., 1921-30; organizer, pres. The Muter Co., Chgo., 1930—; pres. Radar Radio Industries, Chgo., 1943-46, 51-52. Chmn. code supervisory agy., radio TV parts and accessories for home entertainment Nat. Recovery Adminstrn. Served with A.S., U.S. Army, World War I. Mem. Radio Mfrs. Assn. (pres. 1934-37). Mason. Clubs: Illinois Athletic, South Shore Country, Beverly Country. Home: 6955 Bennett Av., Chgo. Office: 1255 S. Michigan Av., Chgo. 5.

MUTO, Anthony, motion picture and newsreel exec.; b. N.Y. City, Aug. 20, 1903; s. Alfonso and Teresa (Buonasorte) M.; student, Emerson Inst., Washington, 1919-20, Ohio Northern U., Ada, O., 1920-22; m. Irene Van Horn, Nov. 19, 1933. Staff correspondent N.Y. Morning Telegraph, 1922-24, N.Y. World, 1924-29, N.Y. Telegram, 1929-30; syndicate corr. in Latin Am., Europe, Asia, 1930-33; asst. to pres. Motion Picture Producers and Distributors of Am., 1933-38; chief Washington bur., Movietone News since 1938, also Washington rep. Twentieth Century-Fox Film Corp., specializing in diplomatic and govern-

mental procedures in connection with film produn. and specialist in newsreel coverage of internat. confs. since 1940. Received U.S. Navy Award for Distinguished Pub. Service, U.S. Army Award for Merit. Member Washington Bd. of Trade, Acad. of Motion Picture Arts and Sciences, White House News Photographers Assn. (pres. 1955-56). Roman Catholic. Clubs: Nat. Press, Variety (Washington), Annapolis (Md.) Yacht. Home: Box 1142 R.D. 4, Annapolis, Md. Office: 415 Third St. N.W., Washington.

MUZZEY, David Saville, author; b. Lexington, Mass., Oct. 9, 1870; s. David W. and Annie W. (Saville) M.; A.B., Harvard, 1893; B.D., Union Theol. Sem., 1897; B.D., N.Y. U.; U. Berlin, 1897-98; Sorbonne, Paris, 1898-99; Ph.D., Columbia, 1907; m. Ina Jeannette Bullis, Sept. 20, 1900 (died Jan. 6, 1934); m. 2d, J. Emilie Young, June 23, 1937. Tutor mathematics Robert Coll., Constantinople, 1893-94; teacher Latin and Greek, Ethical Culture Sch. N.Y., 1900-03, dir. history since 1905; head dept. history Barnard Coll., 1905-12, asso. in history, 1911-12, asso. prof., 1912-20, prof., 1920-23; grad. prof. Am. history, Columbia, 1923-38, Gouverneur Morris prof. of history, 1938, emeritus since 1940; Carnegie lectr. on Am. history, Paris, Edinburgh, Prague, 1937; lectr. history U. Chgo., summer, 1907. Asst. leader Soc. of Ethical Culture. Contbr. to Ethical Culture publs! Author: Rise of the New Testament, 1900; Spiritual Heroes, 1902; The Spiritual Franciscans, 1907; Beginners Latin Book, 1907; An American History, 1911; State, Church, and School in France, 1911; Readings in American History, 1915; Life of Thomas Jefferson, 1918; The United States of America, 1922-24, History of the American People, 1927; James G. Blaine, a Political Idol of Other Days, 1934 (hon. mention by Pulitzer Prize jury); Ethics as a Religion, 1951. Lit. editor The Standard, New York, since 1914. Home: 492 Van Cortlandt Park Av., Yonkers, N.Y. Address: Columbia Univ., N.Y.C.

MUZZY, H. Gray, business exec.; b. Detroit, Mich., Feb. 21, 1895; s. Joel Howard and Grace Ernst (Gray) M.; A.B., U. of Mich., 1917; m. Katherine Wainwright Gervais, Sept. 20, 1919; children—Joan (Mrs. Edward Hodson Lerchert), Richard Wainwright. Began as employe Muzzy Lyon Co., which merged with Federal Bearing and Bushing Co., 1924, forming Federal-Mogul Corp., dir. since 1924, pres. 1929, now chmn.; bd. dirs. The Detroit Bank since 1947. Mem. Mich. adv. bd. Liberty Mutual Ins. Co. Trustee Cranbrook Foundation, Bloomfield Hills, Mich. Served with U.S. Navy World War I; on convoy duty in U.S.S. New Orleans. Clubs: Detroit; Bloomfield Hills (Mich.) Country; Orchard Lake (Mich.) Country. Home: Lowell Court, Bloomfield Hills, Mich.

MUZZY, H(enry) Earle, business exec.; b. Paterson, N.J., June 24, 1890; s. Henry and Hattie Schuyler (Goodspeed) M.; A.B., Princeton, 1912; m. Margaret Henrietta Dows, May 14, 1929 (dec. Mar. 9, 1935); m. 2d, Margaret Von Maur Hopkins, Oct. 2, 1943. Exec. vice-pres. The Quaker Oats Co., Chgo., dir., 1947, pres., 1953, now vice chmn. of board; dir. E. L. Bruce Co. (Memphis), Mickelberry's Food Products, Inc. Trustee Coe Coll. Served as 1st lt., 313th F.A., U.S. Army, World War I. Member Illinois State Chamber of Commerce. Republican. Presbyterian. Clubs: Casino, Attic (Chicago); Onwentsia (Lake Forest); Shoreacres (Lake Bluff). Home: 644 Deerpath Av., Lake Forest, Ill. Office: Merchandise Mart, Chicago 54.

MYDANS, Carl, mag. corr.; b. Boston, May 20, 1907; s. David Jan and Leah (Teculsky) M.; B.S., Boston U., 1930; m. Shelley Smith, June 19, 1938; children—Seth Anthony, Shelley. Corr. Life mag. since 1936. Office: Life, 9 Rockefeller Plaza, N.Y.C.

MYER, see also Meyer.

MYER, Dillon Seymour ◎ V. 27.

MYER, John Walden, museum dir.; b. London, Eng., Sept. 18, 1901 (parents U.S. citizens); s. Albert James and Gertrude (Sharp) M.; B.S., Harvard, 1923, grad. study archtl. sch., 1924-27, grad. sch., 1927-28; m. Martha Rosalie Humphrey, Sept. 8, 1934; children—Theodore Humphrey, Martha Elizabeth. Asst. to dir. Mus. City of N.Y., 1929-34, v. dir., 1934-51, dir. since 1951. Served as maj., U.S. A.A.F., 1942-45. Mem. Mus. Council N.Y.C., Soc. for Preservation of L.I. Antiquities (trustee), Am. Assn. Museums; Assn. Art Mus. Dirs., Holland Soc. N.Y., Colonial Lords of Manors in Am. Clubs: Grolier, Century Assn. (N.Y.C.); Seawanhaka Corinthian Yacht. Contbr. profl. publs. Home: 1165 Fifth Av., N.Y.C. 29. Office: 1220 Fifth Av., N.Y.C. 29.

MYER, Walter Evert (mī'ĕr), publisher; b. Winfield, Kan., Apr. 16, 1889; s. Zaccheus B. and Nancy (Miller) M.; A.B., Southwestern Coll., Winfield, Kan., 1910, hon. LL.D., 1934; A.M., U. of Chicago, 1913; m. Ruth Geeslin, July 3, 1912. Instr. history, high sch., Aurora, Ill., 1913-15; prof. history, Kan. State Teachers Coll., Emporia, 1915-18, head dept. of economics and sociology, 1920-25; mem. research staff, U.S. Tariff Comm., 1918-20. Owner and editor Civic Edn. Service, pubs. of Am. Observer, Weekly News Rev., Junior Rev., and The Young Citizen, Washington, D.C., since 1925. Mem. Am. Sociol. Soc. Clubs: National Press, Cosmos, University. Author: The Promise of Tomorrow (with Clay Coss), 1938; Education for Democratic Survival (wth Clay Coss), 1942; America's Greatest Challenge (with Clay Coss), 1952. Home: 3729 Fordham Rd. Office: 1733 K St. N.W., Washington.

MYERS, Abram Fern, lawyer, economist; b. Fairfield, Ia., July 27, 1889; s. Capt. Abram and Sarah Ellen (Gibbs) M.; LL.B., Georgetown U.; m. Mary G. Connor, 1929. Admitted to D.C. bar, 1912, and began practice at Washington; attorney in office of solicitor general of U.S., 1919-20; special asst. to atty. gen. of U.S., 1920-26; had charge of dissolution proceedings against the Reading Co., Lehigh Valley R.R. Co., Ward Food Products Corp., etc., under anti-trust laws; apptd. by President Coolidge mem. of Fed. Trade Comm., 1926, chmn., 1928-29; chmn. bd. and gen. counsel Allied States Assn. of Motion Picture Exhibitors since Jan. 1929, also counsel for numerous trade assns.; special asst. to atty. gen. N.D. in litigation involving constitutionality of legislation regulating the operation of theatres, 1938-39; gen. counsel National Lime Association and Metal Window Institute's chairman council Motion Picture Organizations' Committee on Taxation and Legislation. Republican. Episcopalian. Contbr. articles on legal and economic subjects. Clubs: Metropolitan, Gibson Island. Home: 1731 Q St. N.W., Washington, D.C. and (summer) Gibson Island, Md. Office: Dupont Circle Bldg., Washington 6, D.C.

MYERS, Albert Cook ◎ V. 26.

MYERS, Albert G., banking executive; born Chesterfield Co., S.C., Jan. 15, 1880; s. Stephen H. and Minnie (Crump) M.; ed. pub. schs.; Dr. Textile Sci. (honorary), N.C. State College; m. Elfreida Nail, Jan. 26, 1916; children—Albert G., Freida M. Shelton. Chmn. bd. Citizens Nat. Bank, Textiles-Inc., Gastonia; dir., chmn. exec. com. Jefferson Standard Life Ins. Co., Greensboro; dir. Piedmont and Northern Ry. Co.; mem. N.C. adv. bd. Liberty Mut. Ins. Co., Boston. Mem. W.P.B., 1942. Formerly chmn. N.C. State Ports Authority, v.p. N.C. Textile Found.; trustee Greater U. N.C., 1931-33. Mem. Am. Cotton Mfrs. Inst., Inc., So. Combed Yarn Spinners Assn., N.C. Cotton Mfrs. Assn., C. of C., Newcomen Soc., N.A.M. (so. adv. council, N.Y. So. So., Omicron Delta Kappa. Mason (Shriner). Clubs: Biltmore Forest Country (Ashville); Charlotte (N.C.) Country; Gaston Country (Gastonia). Home: 211 W. 2d Av. Office: Commercial Bldg., Gastonia, N.C.

MYERS, Alonzo Franklin, prof. edn.; b. Grover Hill, O., Apr. 6, 1895; s. Louis and Emma (Evans) M.; A.B., Tri-State Coll., Ind., 1915; A.M., Columbia, 1924, Ph.D., 1927; m. Rose M. Chilcote, Sept. 21, 1917; children—John, Alice, Martha, Rose Anne; m. 2d, Louise M. Kifer, 1938. Supt. of schools, Hudson, Ind., 1915-16; prin. high school, Edgerton, O., 1916-17; supt. schs., Edgerton, 1919-20, Port Clinton, O., 1920-22; prof. edn. and dir. teacher training, Ohio. U., 1922-28; dir. teacher preparation Conn. State Bd. of Edn., and dir. summer Normal Sch., 1928-30; prof. edn., New York U. since 1930; chmn. dept. of higher edn., since 1941; lecturer on sch. administrn., Yale, 1935-36 and 1936-37. Delivered annual Sir John Adams Lecture at U. of Calif. in Los Angeles, 1941. Capt. inf., U.S. Army, 1917-19. Mem. Accrediting Com. Am. Assn. of Teachers Coll., 1936-41, chmn., 1940-41; chairman National Education Assn. Commn. on Defense of Democracy Through Education, 1941-47; mem. exec. com., 1944-46, vice pres., 1946-47; sec.-treas., Dept. of Higher Edn., Nat. Edn. Assn. since 1943, pres. 1947-48. Mem. Eastern States Assn. Professional Schools for Teachers (pres. 1933-36), National Assn. Supervisors of Student Teaching (pres. 1935-36), New York Adult Education Council (member board directors since 1946), Phi Delta Kappa, Kappa Delta Pi. Author or co-author of publications relating to field. Home: 7-13 Washington Sq. N., N.Y.C. 3.

MYERS, Charles Andrew, economist; b. State College, Pa., June 10, 1913; s. Charles Emory and Christine Alice (Bidelspacher) M.; A.B., Pa. State Coll., 1934; Ph.D., U. of Chicago, 1939; m. Nancy Ellen Nash, June 15, 1937; children—Charles Nash, Anne Howard, Tamson Elizabeth. Social Sci. Research Council fellow, 1937-38; instr. in economics Beloit (Wis.) Coll., 1938-39; staff Mass. Inst. Tech. since 1939, instr., asst. prof. and asso. prof., 1939-49, prof. indsl. relations 1949—; also director, indsl. relations sect. since 1948. Spl. consultant W.P.B. (labor div.) and service of supply War Dept. (civilian personnel div.), Washington, 1942-43; pub. panel mem. Region I, Nat. War Labor Bd., Boston, 1944-45; vis. specialist in indsl. relations under exchange of persons program U.S. Dept. of State, Sweden, fall 1950. Mem. Am. Econ. Assn., Indsl. Relations Research Assn. (exec. bd.), Nat. Acad. Arbitrators, Social Sci. Research Council (mem. com. on labor market research), Phi Kappa Psi. Member Soc. of Friends. Author: Personnel Administration (with P. Pigors), 1947; The Movement of Factory Workers (with W. R. Maclaurin), 1943; Employment Stabilization and the Wisconsin Act, 1940; Personnel Problems of the Postwar Transition Period, 1944; The Dynamics of a Labor Market (with G. P. Shultz), 1951; Industrial Relations in Sweden—Some Comparisons with American Experience, 1951; also articles profl. jours. Home: 132 Prospect St., West Acton, Mass. Office: Mass. Inst. Tech., Cambridge 39, Mass.

MYERS, Charles Franklin, Jr., corp. exec.; b. Charleston, W.Va., July 17, 1911; s. Charles Franklin and Elsie Bell (Smith) M.; student Woodberry Forest Sch., 1924-29; A.B., Davidson Coll., 1933; M.B.A., Harvard, 1935; m. Rebecca Brevard Wright, Sept. 23, 1941; children—Rebecca Brevard, Margaret Alexander, Susan Wright. With Bank of New York, 1935-39; v.p., dir. Wachovia Bank & Trust Co., Charlotte, 1939-47, now dir.; v.p., treas. Burlington Mills Corp., Greensboro, 1947—. Vice president Greensboro Community Chest, 1951-52; mem. Naval Air Res. Adv. Council since 1950. Dir., mem. finance com. Children's Home Society of North Carolina; representative Harvard Regional Scholarship Program. Mem. Sigma Alpha Epsilon. Presbyn. (elder). Clubs: Country, Rotary (Greensboro). Home: 2005 Granville Rd. Office: 301 N. Eugene St., Greensboro, N.C.

MYERS, Charles Haven, clergyman and writer; b. Kossuth, Ia., Jan. 10, 1880; s. Thomas Johnson and Eliza Jane (Morrison) M.; A.B., Ia. Wesleyan Coll., 1902, A.M., 1910; B.D., Drew Theol. Sem., 1907; fellow, United Free Ch. College, Glasgow, Scotland, 1907-08; D.D., U. of Chattanooga, 1913; LL.D., Ia. Wesleyan, 1941; m. Esther Belle Work, Sept. 10, 1907; children—Edward Marlow, Ruth Morrison. Ordained M.E. ministry, 1903; pastor Little Rock, Wash., 1903-04, Marengo, Ia., 1908-10, First Ch., Boone, Ia., 1910-11, First Ch., Chattanooga, Tenn., 1911-14; joined Congl. Ch., 1914; organizer, and pastor Pilgrim Ch., Chattanooga, 1914-19, Plymouth Ch., Cleveland, O., 1919-29, North Woodward Ch., Detroit, 1933-53. Del. Nat. Council Congl. Churches America 3 times to 1929. Mem. Tenn. Commn. on Blind, 1917-19. Moderator Detroit Assn. Congl. Chs., 1940-41. Mem. Phi Delta Theta. Clubs: Washington Athletic (Seattle). Contbr. to mags.; lectr. on social and ethical subjects. Home: Friday Harbor, Wash.

MYERS, Charles T., air force officer; b. Mannington, W.Va., Feb. 10, 1900; s. Charles T. and Anna Catherine (Shirey) M.; student Va. Mil. Inst., Lexington, Va., 1918-19; B.S. Mil. Acad., 1923; m. Fanabel Hull, Aug. 2, 1928; 1 son, Charles T. III. Commd. 2d lt. Air Corps, June 1923, and advanced to lt. general, 1952; served in Philippine Islands, 1929-31; on duty as A-3, asst. chief of staff (training), Hdqrs. Army Air Forces Central Flying Training Command, Randolph Field, Tex., Nov. 1941-Dec. 1943; comdg. gen., 77th Flying Training Wing, Foster Field, Victoria, Tex., Dec. 1943-Sept. 1944; vice comdr. Continental Air Command, Mitchel Air Force Base, 1951; comdr. in chief U.S. N.E. Command, Pepperrell Air Force Base, St. Johns, Newfoundland, 1952-53; comdr. Air Tng. Command, Scott Air Force Base, Ill., 1954—. Address: Hdqrs. Air Tng. Command, Scott AFB, Ill.

MYERS, Clarence J., business exec.; b. Kingston, N.Y., Feb. 13, 1897; s. A. L. and Edith (Kelder) M.; A.B., Colgate U., 1920; student Harvard Grad. Sch. of Bus. Adminstrn., 1922; m. Alice Carroll, June 27, 1924; 1 son, Donald Scott. Field organizer Tamblyn and Brown, Inc., 1923, sec., 1935-38, exec. v.p., 1938-42; sec. N.Y. Life Ins. Co., 1943-46, v.p., 1946-48, exec. v.p. 1948-53, pres., 1954—, dir.; dir. The Fifth Av. Assos. Mem. Nat. Indsl. Conf. Bd.; dir. Inst. of Life Insurance, Insurance Soc. of N.Y., Commerce and Industry Assn. of N.Y., Inc. Trustee Colgate Univ. Served with Field Arty., U.S. Army, World War I. Conglist. Clubs: University (N.Y.C.); Scarsdale Golf, Shenorock Shore, Town. Home: 16 Woods Lane, Scarsdale, N.Y. Office: 51 Madison Av., N.Y. City 10.

MYERS, Clark Everett, educator; b. Rossville, Kan., Oct. 19, 1915; s. Thad James and Rose I. (Page) M.; B.S., U. Kan., 1939, M.B.A., 1946; grad. student Pa. State Coll., 1942, U.S. Naval Acad., 1942, Harvard, 1946-47; m. Cora Henley Hepworth, May 7, 1942; children—Clark E., Richard G. Hepworth. Tchr. Auburn (Kan.) Grade Sch., 1932-34, prin., 1934-36; instr. U. Kan., 1939-41; asst. prof. U. Tex., 1947-49, asso. prof., 1949-53, chmn. dept. mgmt., 1950-53; lectr. Harvard Grad. Sch. Bus. Adminstrn., 1953-54; dean coll. of commerce, prof. bus. adminstrn. Ohio U., 1954—. Served as lt. USNR, 1942-45. Mem. Am. Mgmt. Assn., Am. Assn. U. Profs., Sigma Iota Epsilon, Delta Sigma Pi, Beta Gamma Sigma, Phi Gamma Delta. Editor: The Writings of the Gilbreths (with William R. Spriegel), 1953. Home: 35 Park Pl., Athens, O.

MYERS, Colby Maxwell, air force officer; b. D.C., Jan. 23, 1903; s. Allen Perkins and Merla Louisa (Sherier) M.; B.S., U.S. Mil. Acad., 1925; C.E., Cornell, 1927; student Command and Gen. Staff Sch., 1938-39; m. Olive Lee Devison, June 11, 1928; 1 son, John Allen. Commd. 2d lieut., C.E., U.S. Army, 1925; various assignments, 1925-34; resident engr. on constrn. Bonneville (Ore.) Dam, 1934-38; member staff, faculty Engrs. Sch., Ft. Belvoir, Va., 1939-41; 98th Inf. Div., Amphibian Engr. Command, 4th Engr. Spl. Brigade, hdqrs. 8th Army, U.S., S.W. Pacific Theatre, Japan, 1941-47; transferred to U.S. A.F. as air engr., Strategic Air Command, 1947-48; dir., dep. dir. installations, hdqrs. U.S.A.F., Washington, 1948-52; asst. chief of staff Installations, Hdqrs. USAFE, Wiesbaden, Germany, since 1952; promoted through ranks to maj. gen. Decorated Legion of Merit, Bronze Star Medal. Mem. Am. Soc. C.E. (asso.), Soc. Am. Mil. Engrs. Home: 3204 Gainesville St. S.E. Office: Hdqrs. USAFE, APO 633, care P.M., N.Y.

MYERS, David N., corp. exec.; b. Cleve., June 22, 1900; s. Robert H. and Anna May (Shiff) M.; grad. Cleve. Coll. Bus., 1922; m. Inez Pink, Mar. 27, 1929; children—Hal, Dieter, Pres. Byerlyte Corporation, Cleve., 1931—; chmn. bd. Allby Asphalt & Refining Corp.; dir. Hastings Pavement Co., Warren Refining & Chemical Co. Treas., trustee Mt. Sinai Hosp.; treas. Bur. Hebrew Edn.; chmn. Hebrew Home for Aged; dir. Jewish Community Fedn. Chmn. Asphalt Inst. (chmn. exec. com.); mem. Assn. Asphalt Technols.; Am. Society Testing Materials, Am. Ordnance Assn., U.S., Ohio, Cleve. C.'s of C., Builders Exchange, Mason (32°). Club: Oakwood. Home: 16900 S. Park Blvd., Shaker Heights, O. Office: 2300 W. 3d St., Cleve. 13.

MYERS, Dean Wentworth, surgeon; b. Ionia County, Mich., Apr. 27, 1874; s. David Wallace and Rebecca Jane (Macomber) M.; grad. high sch., Muir,

Mich., 1893; M.D., U. of Mich. Homeo. Med. Sch., 1899; post-grad. study same, 1899-1903; m. Cora Louise Owen, Aug. 29, 1900 (died May 4, 1904); 1 dau., Dorothy Louise; m. 2d, Eleanor Sheldon, Aug. 19, 1922. Asst. dept. ophthalmology and oto-laryngology, U. of Mich. Homeo. Med. Sch., 1899-1903; practiced in Grand Rapids, Mich., 1903-07; prof. oto-laryngology, 1907-08, prof. ophthalmology and oto-laryngology, 1908-22, U. of Mich. Homeo. Med. Sch. First lt. Med. Reserve Corps, U.S. Army, 1915. Fellow Am. College of Surgeons (gov. 1920-26); mem. Am. Med. Assn., Pan-American Assn. Ophthalmology, Am. Inst. Homeopathy, Am. Homeo. Ophthal., Otol. and Laryngol. Soc. (sec. 1910-14; pres. 1914-15), Mich. State Homeopathic Med. Soc. (pres. 1910-11), Michigan State Medical Society (house of delegates 1933-1943; councilor 14th District 1943-49), Washtenaw County Medical Society (president 1942), Alpha Sigma, Theta Kappa Psi, Ann Arbor Chamber of Commerce (pres. 1938), U.S. Chamber of Commerce (nat. councilor 1939). Pres. Ann Arbor City Council, 1929-31; mem. Ann Arbor School Bd., 1928-31. Pres. U. of Mich. Alumni Club of Ann Arbor, 1935-36. Mem. Internat. Rotary Clubs: pres. Ann Arbor Rotary Club, 1936-37. Democrat. Chmn. Washtenaw Co. Dem. Com., 1942-46. Presbyterian; elder since 1938. K.T. Contbr. numerous articles to med. jours.; widely recognized for successful surgery of the eye, and one of first surgeons in America to remove cataractous lens in its closed capsule; first to establish the exact center of rotation of the eye by a series of X-Ray photographs of a needle passed directly through eyeball. Home: 2220 Washtenaw Av., Ann Arbor, Mich.

MYERS, Denys Peter ◎ V. 28.

MYERS, Edward DeLos, univ. prof., writer; born Martinsville, Va., May 18, 1907; s. Ernest DeLos and Pattie Lee (Foster) M.; A.B. Roanoke Coll., 1927; M.A., Princeton, 1928; Ph. D., 1931; student Gen. Theol. Sem. N.Y., 1933-35, summer seminar in Arabic and Islamic studies, Princeton, 1935, summer sch., Denmark, 1939; m. Dorothy Louise Gills, Dec. 19, 1942; children—Jay Foster, Richard Anthony, Ann, Catherine, Deborah. Student instructor, Gen. Theol. Sem., 1933-35; instructor, Birmingham-Southern Coll., 1936-37; asst. prof. of linguistics, Trinity Coll., Hartford, 1937-45, sec. of admissions, 1942, dean of freshmen, 1943-45, dean and prof. in humanities Roanoke Coll., 1945-49; prof. of philosophy Washington and Lee U. since 1949; Taft lecturer U. Cin., 1946. Mem. So. Soc. Philosophy Religion (past pres.), Am. Philos. Assn.; Guild Scholars in Episcopal Ch. (past pres.), So. Humanities Conf. (past chmn.), Am. Assn. U. Profs., Va. Philos. Association (past president). Author: (book) The Foundations of English, 1940; Christianity and Reason, 1951; A Study of History, vol. XI (with Arnold J. Toynbee), 1955; also articles. Home: 301 Jackson Av., Lexington, Va.

MYERS, Francis John ◎ V. 27.

MYERS, Frank E(vans), physicist; b. Portland, Ore., Dec. 31, 1906; s. Henry Lewis and Alice Jane (Evans) M.; A.B., Reed Coll., 1927; M.S., N.Y. U., 1930, Ph.D., 1934; m. Ionemary Williams, July 25, 1931. Teaching fellow in physics, N.Y. U., 1928-30, instr. physics, 1930-37, asst. prof. physics, 1937-40, asso. prof. 1946; research asso., Mass. Inst. Tech., 1940-41; physicist, Frankford Arsenal, Phila., 1941-45, consultant since 1950; professor of physics, Lehigh University, 1946-47, head of the department of physics, director curriculum in engrng. physics since 1947. Meritorious Civilian Service Award, U.S. Army Ordnance Dept. 1946. Fellow Am. Physical Soc., A.A.A.S.; mem. Am. Soc. Engrng. Edn; Am. Assn. Physics Teachers, Sigma Xi (pres. Lehigh chap. 1948-49). Presbyterian. Author of various tech. papers and reports on electron and nuclear physics and ballistics. Address: Lehigh University, Bethlehem, Pa.

MYERS, George Bognan ◎ V. 27.

MYERS, George Hewitt; b. Cleveland, O., Sept. 10, 1875; s. John and Mary Ware (Hewitt) M.; grad. Hill Sch., Pottstown, Pa., 1894; B.A., Yale, 1898, M.F., 1902; studied at Harvard Univ., 1898-99; m. Louise Stoddard Chase, Apr. 21, 1908; children—Persis Chase (Mrs. Clair Rucker Batigne), Mary Hewitt (Mrs. Alexander Graham Stone), Louise Chase (Mrs. John Ramsey Pugh). With U.S. Forest Service, 1904-06, lectured Yale Forest Sch. Pres., trustee Textile Museum of D.C.; hon. curator textiles Yale U. Art Gallery. Served as civilian member Div. of Military Intelligence, U.S. Army, 1918. Member Smithsonian Fine Arts Commn.; associate mem. Soc. Am. Foresters, Sons of Revolution. Clubs: Cosmos, Metropolitan, Chevy Chase (Washington); Yale, Century Assn. (New York); Yeamans Hall (Charleston, S.C.). Home: 2310 S St. N.W., Washington 8. Office: 730 15th St. N.W., Washington 5, D.C.

MYERS, George Sprague, ichthyologist; b. Jersey City, N.J., Feb. 2, 1905; s. Harvey Derwood and Lily Vale (Sprague) M.; student pub. schools, Jersey City, and St. John's Mil. Sch., Ossining, N.Y.; A.B., Stanford U., 1930, A.M., 1931, Ph.D., 1933; m. Martha Ruth Frisinger, Sept. 25, 1926; children—Thomas Sprague, John William. Began study of habits and classification of small aquarium fishes, 1917; lectured and wrote extensively on this subject and acted as sec. or judge of numerous aquarium and fish exhbns., principally in N.Y. City and Phila. regions, 1920-36; volunteer asst. in herpetology and ichthyology depts., Am. Museum Natural History, 1922-24; asst. in natural history museum and zoology dept., Stanford U., 1926-32; asst. curator in charge Div. of Fishes, U.S. Nat. Museum (Smithsonian Instn.), 1933-36; asso. prof. biology and curator zool. collections, Stanford U., 1936-38, prof. biology and head curator zool. collections, since 1938; went with expdn. to Mexican Border and West Tex., 1929, Death Valley, 1930; ichthyologist Hancock Pacific Expdn. to Panama, Colombia, Peru, Ecuador and Galapagos Islands, 1938; leader Crocker-Stanford Deep-Sea Expdn., 1938; del. and mem. fisheries orgn. com. 6th Pacific Science Congress, 1939; Ichthyol. consultant and lecturer in ichthyology and fisheries biology, Museu Nacional do Brasil, Brazilian Div., Fish and Game, Rio de Janeiro, 1942-44. Dir. survey of Brazilian marine fishes of commercial importance, 1943-44. Mem Pacific Sci. Conference, Washington, D.C., 1946; West Coast Adv. Commn., Pacific Sci. Bd. (Nat. Research Council) since 1946; Scientific Adv. Commn. Pacific War Memorial, since 1946; mem. Bikini Scientific Resurvey (U.S. Navy), 1947; delegate to the Seventh Pacific Science Congress, New Zealand, 1949; fishery work in Brazil, 1950. Medalist of Société Nationale d'Acclimatation de France, 1936. Fellow Calif. Acad. Scis. (2d v.p. 1945-52), Am. Geog. Soc. of N.Y., A.A.A.S.; Herpetologists League; mem. Am. Soc. Ichthyologists and Herpetologists (pres. 1950-52), Am. Fisheries Soc., Biol. Soc. of Washington, Wildlife Soc., San Francisco Aquarium Soc., Western Soc. Naturalists, Soc. for Study of Evolution, Soc. of Systematic Zoologists, Sigma Xi. Club: Washington Biologists' Field (Washington, D. C.). Editor: Stanford Ichthyological Bull. since 1938. Asso. editor: The Aquarium, Phila., since 1932; mng. editor Aquarium Jour., San Francisco, since 1952. Writer of papers and monographs on ichthyology, herpetology. Office: Natural History Museum, Stanford University, Cal.

MYERS, Harold B., mfg. exec.; b. Decatur, Ill., Apr. 26, 1896; s. Joseph C. and Harriett M. (Nicholson) M.; B.S., U. Ill., 1922; m. Evely Gooch, Mar. 19, 1927; children—James L., Carol A. With Internat. Harvester Co., 1922—, gen. auditor Argentina, 1928-36, gen. auditor, Chgo., 1936-44, asst. comptroller, 1944-52, comptroller, 1952—; dir. Fed. Life Ins. Co. Mem. Controllers Inst. Am., Am. Inst. Accountants, Beta Gamma Sigma, Beta Alpha Psi. Home: 832 Elmwood Av., Wilmette, Ill. Office: 180 N. Michigan Av., Chgo. 1.

MYERS, Harold Edwin, agronomist; b Netawaka, Kan., Feb. 12, 1907; s. Samuel Edwin and Amelia Askew (Woodall) M.; B.S., Kan. State Coll., 1928; M.S., U. of Ill., 1929; Ph.D., U. of Mo. (Gregory fellow), 1937; m. Louise Beatrice La Fleur, June 1, 1932; 1 son, Harold La Fleur. Research asst. U. of Ill., 1928-29; instr. soils Kan. State Coll., 1929-31, asst. prof., 1931-37, asso. prof., 1937-42, prof., 1942-46, head dept. agronomy, 1946-52, asst. dean Sch. of Agr. and asso. dir. Agr. Expt. Sta., since 1952; agrl. advisor Middle East Supply Center U.S. Dept. of State, Cairo, Egypt, 1943-45. Cons. Mo. Basin Survey Commn., 1952. Fellow A.A.A.S.; Am. Soc. Agronomy (pres. 1953); member International Society of Soil Science, Soil Sciences Society (president 1950; editor-in-chief Proceedings), Sigma Xi, Alpha Zeta, Phi Kappa Phi, Gamma Sigma Delta, Phi Sigma, Alpha Gamma Rho. Club: Rotary. Contbr. to professional jours. Address: Kan. State Coll., Manhattan, Kan.

MYERS, Hiram Earl, clergyman, educator; b. nr. Wadesboro, Anson County, N.C., July 29, 1889; s. George Franklin and Nora Florence (Braswell) M.; A.B., Trinity Coll. (now Duke), 1915; S.T.B., Boston U., 1920, S.T.M., 1926; D.D., Elon Coll., 1950; m. Rose Mae Warren, Oct. 12, 1926; 1 dau., Martha Rose. Ordained ministry M.E. Ch., S., 1918; pastor successively Graham (N.C.), Manchester (N.H.), Salisbury (N.C.), Elizabeth City, Duke Memorial Ch., Durham, until 1925; prof. of Biblical literature, Duke Univ., since 1926, chmn. dept. of religion, 1934-36, chmn. dept. of religion and dir. of undergraduate studies since 1937. Mem. Southeastern Jurisdictional Conf. of the Meth. Ch., 1940; del. rep. N.C. Meth. Conf. at 7th Ecumenical Conf. Mem. Nat. Assn. Bibl. Instrs., Am. Assn. Univ. Profs., Soc. of Bibl. Lit. and Exegesis, Tau Kappa Alpha, Phi Beta Kappa, Phi Kappa Sigma; asso. mem. Am. Schs. of Oriental Research. Home: 141 Pinecrest Rd., Durham, N.C.

MYERS, Howard Barton, economist; b. Knoxville, Ia., Feb. 13, 1901; s. Leonard Barton and Della Mae (Roberts) M.; A.B., Washburn Coll., 1923; fellow U. Chgo., 1923-27, Ph.D., 1929; m. Bernice Curry, Dec. 19, 1927; children—Ann Curry, Howard Barton, Robert Burris. Research asst. U. Chgo., 1923-27; asso. prof. econs., U. Fla., 1927-29; chief div. research and statistics Ill. State Dept. Labor, 1929-33; chief statistician Ill. State Emergency Relief Com., 1932-33; asst. dir. in charge research, statistics, finance Fed. Relief Adminstrn., 1933-36; dir. research Works Project Adminstrn., 1936-42; lectr. statistics Am. U., Washington, 1937-42; tech. adv. com. population, unemployment U.S. Bur. Census, 1940, 50; asso. chief munitions br. W.P.B., Washington, 1942-43; asso. dir. research Com. Econ. Development, 1943-49, exec. sec. research and policy com., 1944-49, dir. research since 1949; tech. cons. com. econ. policy, bus. adv. council Dept. Commerce; cons. econ. adv. com. Nat. Assn. Mfrs.; adv. com. econ. policy Econ. Stblzn. Agy., 1951-52. Adv. com. S.S.S., 1942-45. Fellow Am. Statis. Assn. (v.p. 1942); mem. Am. Econ. Assn., Am. Indsl. Relations Assn. Co-author: Jobs and Markets, 1946. Editor of The Labor Bull., 1929-33. Contbr. tech. articles econ. statis. jours. Home: 2940 Chain Bridge Rd., Washington 16. Office: 1729 H St., Washington 6.

MYERS, Isaac L(ouis), paper exec., patron of arts; b. Memphis, June 6, 1898; s. Morris and Sarah (Caplan) M.; Dr. Fine Arts (hon.), Southwestern Coll., 1948. Owner I. L. Myers Paper Co., Memphis. Founder Arts Appreciation; founder, pres. Memphis Coll. Music, 1932-41, Memphis Acad. Arts, 1936, chmn. governing bd., pres., treas. since 1949; dir. Memphis Open Air Theatre, Memphis Cotton Carnival Assn., installed children's activity with pupet shows, 1931; pres. Memphis Symphony Soc., 1946, Symphony Found. Memphis since 1949. Trustee, mem. adv. bd. Brooks Memorial Art Gallery; chmn. regional com. Rachmaninoff Fund Inc., 1948; chmn. syndicate for bringing Mexican Art to U.S., 1936; sponsor ann. vis. Met. Opera Assn., exhbn. Contemporary French Art in U.S., 1949-50; founder Meeting House, 1939, Youth Symphony Orchestra of Memphis, 1951. Trustee John Erskine Memorial Library; vice chmn. national council Metropolitan Opera Association. Recipient Citizenship award Memphis chpt. Am. Newspaper Guild, 1946; Patron award Memphis Acad. Arts, 1949; Chevalier French Legion of Honor, 1951. Home: Kimbrough Towers, Memphis 4. Office: 253 Wagner, Memphis 2.

MYERS, Jacob M(artin), clergyman, educator; b. nr. York, Pa., Oct. 25, 1904; s. Harvey Allen, Sr., and Sarah Annie (Seiffert) M.; A.B., Gettysburg Coll., 1927; B.D., Luth. Theol. Sem., Gettysburg, 1930, S.T.M., 1931; S.T.D., Temple U., 1937; Ph. D., Johns Hopkins, 1946; m. Mary Helen Kimmel, June 26, 1926; 1 dau., Helen Elizabeth. Ordained to ministry Luth. Ch., 1930; pastor Grace Parish, Gettysburg, 1930-50; supply pastor Dillsburg (Pa.) Parish, 1950-51; mem. faculty Luth. Theol. Sem. since 1937, prof., head O.T. dept. since 1942. Mem. Soc. Bibl. Lit. and Exegesis, Am. Oriental Soc., Nat. Association of Bible Instructors, Phi Beta Kappa. Author: The Linguistic and Literary Form of the Book of Ruth, 1955. Contributor of the introduction, exegesis for Judges, The Interpreter's Bible, 1951; articles Luth. publs. Home: 141 Seminary Av., Gettysburg, Pa.

MYERS, James ◎ V. 28.

MYERS, James Lawrence, manufacturing corporation exec.; b. Elizabeth, N.J., Sept. 25, 1890; s. James Lawrence and Amelia Ogden (Allen) M.; M.E., Stevens Inst. of Tech., 1911; m. Mary Warner Gillingham, Feb. 28, 1920; 1 d., Cynthia Gillingham (Sra. Cynthia Myers de Tovar). With Passaic Metalware Co., 1911-12, Olds Motor Works, Lansing, 1912, Northway Motor & Mfg. Co., Detroit, 1912-13, Barrett Mfg. Co., Phila., 1915-17; chief engr. Cleveland Graphite Bronze Co., 1919, dir., since 1922, sec., 1928, sec. and asst. treas., 1930, sec. and treas., 1935, exec. vice pres., 1940, pres., 1948—, pres. and chmn. Clevite Corp. (of which Cleve. Graphite Bronze is a div.), 1953—; trustee Soc. for Savings Bank of Cleve.; dir. Weatherhead Co., Reliance Electric and Engineering Co. Trustee Cleve. Clinic Found. Served as capt., ordnance engring., U.S. Army, 1917-19. Mem. C. of C. (dir.). Clubs: Union, Country; Mentor Harbor Yacht. Home: 2841 Weybridge Rd., Shaker Heights, O. Office: 17000 St. Clair Av., Cleve. 10.

MYERS, Jay Arthur, physician; b. Croton, O., Nov. 23, 1888; s. Charlie and Clara (Baker) M.; B.S., Ohio U., 1912, M.S., 1913, LL.D., 1954; Ph.D., Cornell U., 1914; M.D., U. Minn., 1920; m. Faithe Lavonne McCracken, June 23, 1909; children—Wathena Fay (Mrs. Cranford W. Ingham), Marguerite LaVonne (Mrs. A. Thomas Whaley), Carlton Jay, Jack Arthur. Mem. faculty U. Minn., 1914—, prof., 1931—, chief of chest clinic, 1924—, attending specialist in diseases of chest Students Health Service, 1920—; in practice specializing in tuberculosis and diseases of chest, 1920—; chief of tuberculosis service Mpls. Gen. Hosp., 1924—; cons. in tuberculosis VA, Mpls., 1946—, Nat. Insts. of Health Tb Therapy Study sect., 1946—. Recipient Dearholt medal Miss. Valley Conf. on Tb, 1950. Mem. Selective Service Med. Adv. Bd. No. 1, Mpls., 1940-45. Mem. Nat. Tuberculosis Assn., A.M.A., A.C.P., Am. Assn. Anatomists, Am. Sanatorium Assn., Am. Pub. Health Assn., A.A.A.S., Am. Coll. Chest Physicians (gold medalist 1947), Am. Sch. Health Assn. (chmn. tuberculosis com.), Am. Assn. Thoracic Surgery, Am. Acad. Tuberculosis Physicans, Am. Coll. Health Assn., Minn. Pub. Health Assn., Minn. State Med. Assn., Phi Beta Kappa, Sigma Xi, Alpha Omega Alpha, Nu Sigma Nu, Acacia. Republican. Mem. Disciples of Christ Ch. Mason (32°, Shriner), K.P. Author of numerous books relating to field, 1924—. Mem. editorial bd. Geriatrics, 1945—, Sect. XV (tuberculosis) Excerpta Medica, 1949—, Jour. of Sch. Health; editor in chief Diseases of the Chest Journal-Lancet, 1949—. Home: 48 Clarence Av. S.E. Office: LaSlale Bldg., Mpls. ☆28

MYERS, Jenss Waldo, oil exec.; b. Lockport, N.Y., Sept. 5, 1890; s. George Michael and Anna Catherine (Jenss) M.; A.B., Cornell (awarded Hart, Schaffner & Marx economic prize), 1913; m. Frances Margaret Robinson, May 3, 1916 (died Mar. 1, 1920); children—Louise (Mrs. Shenk), Catherine (Mrs. Johnson); m. 2d Ruth Williams Robinson, Mar. 20, 1922; children—William W., Robert V., Richard R. Vital statistics, later employee benefit plan adminstrn. Am. Telephone & Telegraph Co., 1913-18; joined Standard Oil Co. (N.J.), N.Y.C., 1918, developed vol. employee benefit social security, gen. ins. programs, mgr. ins. and social security dept. since 1943. Mem. bd. edn., Madison, N.J., 1933-36. Past mem. social security coms. Nat. and State employer assns. Mem. Phi Beta Kappa. Presbyn. (past trustee). Clubs: Lackawanna (N.J.), Cornell (past pres.); Cornell (N.Y.C.). Author articles, monograph profl. jours. Home: 135 E. 54th St., N.Y.C. 22; also Wequasset Rd., Harwich Port, Mass. Office: 30 Rockefeller Plaza, N.Y.C. 20.

MYERS, John, business exec.; b. London, Eng., Sept. 1, 1895; s. Meyer and Claire (Light) M.; student pub. schs., Eng., and Sch. of Dentistry, Paris, France; m. Ettie Bergman, 1918; 1 dau., Jeannette (Mrs. Vitkin); m. 2d, Betty Horn, June 22, 1945. Came to U.S., 1935, naturalized, 1942. Practicing dentist, Eng., 1921-35; gen. mgr., dir. Am. Flange & Mfg. Co., Inc., N.Y.C., since 1935; pres. John Myers Foundation, John Myers Gallery. Exhibited paintings Studio Club Galleries, Mt. Vernon, N.Y., Netherland Club, N.Y.C. Dir. N.Y.C. Anti-Crime Com., Inc.; com. sponsor Nat. Council to Combat Blindness, Incorporated. Honorary Deputy Fire Chief, N.Y.C. Mem. Am. Bibl. Ency. Society (director), Am. Arbitration Assn. (panel of arbitrators), Artists Equity, Ballety Asso. Am., Palm Beach Art League. Clubs: Lotos, Lambs, Golden Bridge Hounds. Home: 880 Fifth Av., N.Y.C. Office: 30 Rockefeller Plaza, N.Y.C. 20.

MYERS, John C. ◎ V. 27.

MYERS, John Dashiell, patent lawyer; b. Washington, D.C., Dec. 2, 1888; s. George McNeir and Elizabeth Ker (Dashiell) M.; B.L., George Washington U., 1911; m. Mary Hall Laird, Mar. 1, 1916; children—Elizabeth Dashiell (Mrs. Frederick Godfrey Corbus, Jr.), John Dashiell, Dr. Warren Powers Laird. Admitted to D.C. bar, 1912, bar of Supreme Court of U.S., 1917, Pa. Supreme Court, 1925; became mem. legal staff Victor Talking Machine Co., Camden, N.J., 1911, asst. to v.p., 1916-18, counsel in charge legal staff, 1918-24; in private practice of patent, trade mark and copyright law since 1924; mem. Sec. of Commerce's patent office adv. com. since 1937, chmn. since 1948. Dir. Merion Civic Assn., 1921-39, pres. 1928-31; trustee Pennhurst State Sch., 1925-27. Mem. Am. Bar Assn. (ho. of dels.; chmn. Sec. Patent, Trade Mark, Copyright Law 1943-44, v. chmn., 1942-43, mem. Council, since 1942; patent law revision com., same, 1941-43; chmn. spl. com. on procedure in U.S. Court of Claims, same, 1942-43; vice chmn. Legislative Com., 1946-47, 53-54; mem. A.B.A. special com. on custody and management of alien property, 1943-47; mem. A.B.A. Special Com. on Procedure in U.S. Court of Claims 1946-48), American Patent Law Assn. (bd. mgrs., 1940-43; mem. com. on Laws and Rules, same, 1946-47); vice chmn. National Council of Pat. Law Assns., 1943-44; Phila. Patent Law Assn. (pres. 1929-30); New York Patent Law Association; Am. Group of International Association for Protection of Industrial Property (pres. 1949-53; mem. international executive com.; del. to Paris Congress, 1950); delegate of Am., Pa., and Phila. Bar Assns. to Fourth Conf. of Inter-Am. Bar Assn. at Santiago, Chile, Oct. 1945, mem. Com. on Industrial Property), Phila., Pa., bar assns., Am. Judicature Society, Lawyers Club of Philadelphia, Franklin Inst., U.S. Trade Mark Assn., Theta Delta Chi. Republican. Episcopalian. Clubs: Racquet, Union League Phila. Author numerous articles. Home: 730 Hazelhurst Av., Merion, Pa. Office: 1420 Walnut St., Philadelphia 2, Pa.

MYERS, John Platt, banker; b. Plattsburg, N.Y., June 1, 1886; s. Michael Peter and Margaret (Platt) M.; B.A., Princeton U., 1908; D.Sc., Clarkson Coll. Tech., 1944; LL.D., Lawrence U., 1950, Rutgers U., 1951, Columbia, 1954; Eng.D., Stevens Inst. Tech., 1951; married Gertrude W. Benson, Feb. 8, 1918; children—Margaret Platt (Mrs. Wayne H. Byrne), Jane Benson (Mrs. Clifford M. Baker, Jr.). Employe, Am. Bank Note Co., 1908-13, dir. since 1931; with M.P. Myers & Co., Inc., Plattsburg, N.Y., since 1913, pres. since 1917; dir. Plattsburg Nat. Bank & Trust Co. since 1913, v.p. 1927-37, pres. since 1937; dir. City Nat. Bank, Plattsburg, 1913, until merger with Plattsburg Nat. Bank, 1921. Mem. Bd. of Regents, State of N.Y. since 1944, chancellor since 1951; director Auburn Theol. Sem., 1918-44; mem. Bd. of Edn., Plattsburg, 1925-32, pres., 1931-32. Mem. N.Y. State Bankers Assn. (v.p. 1941-42; pres. 1942-43), Am. Bankers Assn. (exec. council, 1943-46; trustee educational foundation since 1946), Acad. Polit. Sci. Mem. War Dept. com. on training camp activities, 1917-19. Clubs: Adirondack Mountain (dir. 1922-29; pres. 1927-28); Cap and Gown (Princeton); Century, University (New York). Presbyn. (elder; mem. council Synod of N.Y.). Home: R.F.D. 2, Peru, N.Y. Office: 2 Brinkerhoff St., Plattsburg, N.Y.

MYERS, Lawrence ◎ V. 26.

MYERS, Leslie William, optical co. ofcl.; b. Webb City, Mo., Mar. 30, 1894; s. Lewis and Anna M. (Strunk) M.; student U. Minn., Columbia Optical Coll., Globe Bus. Coll., St. Paul; Dr. Optometry, Dr. Ocular Sci. (hon.), Columbia Optical Coll.; D.Sc., Royal Coll. Sci., Toronto, 1952; m. Hazel Helene Patten, 1947; 1 s., Leslie William. Chmn. bd., gen. br. mgr. N. P. Benson Optical Co.; pres. Benson Opticians, Inc., Kenwood Holding Co.; chmn. bd. Precision-Cosmet Co.; (all Minneapolis); exec. v.p. Rochester Opticians, Rochester, Minn.; dir. Butler Optical Co., Milwaukee. Past pres. Am. Bd. Opticianry; pres. bd. trustees Edhl. Found. Ophthalmic Optics; hon. v.p. S.D. Acad. Ophthalmology; regional v.p., nat. dir. Better Vision Inst. Am.; chmn. Nat. Interprofl. Com. on Eye Care; trustee, v. chmn., mem. management and exec. com. Minn. Prot. Center; adv. bd. dir., mem. finance com. Salvation Army; mem. Citizens Com. Pub. Edn.; mem. founders com. Minneapolis Aquatennial; mem. speakers bur. Community Fund; trustee Minn. Council Chs.; dir. Hennepin County Good Roads Assn.; dir. Minneapolis chpt. U.S. Navy League. Served as pharmacist mate 1st class, U.S.N., 1918-19. Mem. Minneapolis Bus. Men's Assn., Fgn. Policy Assn., Acad. Polit. and Social Sci., C. of C. (founder speakers bur.), Minneapolis Ch. Fedn. (past pres.), Minn. Hist. Soc. (v. chmn. finance), Hennepin Co. Hist. Soc. (life mem., dir.), S.A.R., U.S. C. of C. (past nat. councilor), Assn. Ind. Optical Wholesalers (past nat. pres.), Beta Sigma Kappa, Sigma Omega Sigma, Omega Pi Tau. Republican. Mem. Cathedral Ch. of St. Mark. Mason (32°, Shriner). Clubs: Athletic, Auto, Am. Legion, Minikahda, Executive Toastmasters, Kiwanis (Minneapolis); Lafayette (Minnetonka). Home: 316 Oak Grove, Mpls.; also Elm Heights Farm, Long Lake, Minn.

MYERS, Louis McCorry, educator; b. Jackson, Tenn., Nov. 16, 1901; s. John Caldwell and Alice O'Neill (McCorry) M.; A.B., St. Stephen's Coll., Annandale, N.Y., 1925; A.M., Columbia, 1929; Ph.D., U. of Calif., 1935; m. Cornelia Bowden Pipes, Dec. 13, 1930; 1 son, John Martin. Instr. French, U. of Ore., 1929-32; instr. English, Western Wash. Coll. Edn., 1935-36, U. of Ida., 1936-37; prof. and head dept. English, Ariz. State Coll., Tempe, since 1937. Served with Signal Corps, N. Africa and Italy, 1942-46; disch. to Res. as lt. col. Awarded Legion of Merit (M.T.O.), 1943-45. Mem. Internat. Soc. for Gen. Semantics, Am. Assn. U. Profs., Modern Lang. Assn., Nat. Council Tchrs. English; Inst. Gen. Semantics, Phi Beta Kappa. Author: An American English Grammar, 1948; American English, 1952; Guide to American English, 1955. Home: 301 E. 14th St., Tempe, Ariz.

MYERS, Louis Wescott ◎ V. 26.

MYERS, M(aud) Lorton, newspaper pub.; b. San Francisco, Sept. 26, 1886; d. Herman and Anna (McConloque) Geil; m. Eugene Lorton, Feb. 25, 1911 (died Oct. 17, 1949); 1 son, Robert Eugene (dec); m. 2d Barton A. Myers, July 26, 1950. Pub., chmn. bd. Tulsa Daily World since 1949. Founder Philbrook Art Mus., 1932; founder Tulsa Opera, Inc., life pres. and chmn. bd., 1950; active asso. Philharmonic of Tulsa; life mem. Little Theatre, Mem. Okla. State Hall of Fame. Home: 3433 S. Atlanta Pl. Office: Tulsa Daily World, Tulsa.

MYERS, Paul Forrest, lawyer; b. York Springs, Pa., Aug. 9, 1887; s. Clayton Franklin and Sarah Elizabeth (Menges) M.; grad. Cumberland Valley State Normal Sch., Shippensburg, Pa., 1906, Perkiomen Sch., Pennsburg, Pa., 1907; A.B., Princeton, 1913; LL.B., George Washington U., 1916; m. Mae Claire Holt, June 14, 1913; children—Paul F., Barbara Blair, Robert Holt, John Holt, Richard Clayton. Prin. pub. sch., Quincy, Pa., 1907-08; mem. com. which drafted 1st federal income tax regulations, Oct. 1913-Apr. 1914; asst. head of income tax div., U.S. Internal Revenue Bur., Apr. 1914-Apr. 1915; chief clerk and head of apptmt. div., same bur., Apr. 1915-17, chmn. reorgn. com. and exec. atty. of bur., Apr.-Nov. 1917; chief clerk and exec. officer U.S. Treasury Dept., Dec. 1917-Jan. 1920; asst. to commr. internal revenue, Jan. 1920-Apr. 1921; gen. law practice as mem. firm Williams, Myers & Quiggle since 1921. Counsellor by invitation as a pub. service to 18 of the largest and oldest privately endowed univs. on nat. edn. problems, also to industry and govt. on nat. problems arising through growth of ins. in our society and on problems arising through unfair trade practices, with particular reference to the Robinson-Patman Act; serving on committee to draft fair trade practice rules in Food industry. Past pres. Bd. Ministerial Pensions and Relief, United Lutheran Church of America. Member of American and D.C. bar associations, Delta Sigma Rho. Democrat. Lutheran. Mason (K.T., Shriner). Clubs: Cosmos, University, Chevy Chase (Washington); Charter (Princeton); Princeton (D.C.). Writing as pub. service in field of economics, law edn. and taxation; Analysis of Basing Point Decisions printed in Congl. Record. Home: 102 E. Melrose St., Chevy Chase 15, Md. Office: Munsey Bldg., Washington 4.

MYERS, Raymond E(dward), dentist, univ. dean; b. Mt. Vernon, Ky., Oct. 31, 1902; s. Marion L. and Lora Frost (Thomas) M.; student Ky. Wesleyan Coll., 1921-23; D.D.S., U. Louisville, 1926, B.S., 1932; m. Benson Spencer, Apr. 4, 1924. Practice of dentistry, Louisville, 1926-31; instr. sch. dentistry U. Louisville, 1926-28, asst. prof., 1929-32, prof., head dept. restorative dentistry, 1933-54, dean, prof., 1945—; dental research, 1932-45; guest lectr. Am. Dental Soc. of Europe, Paris, France, 1949; cons. Louisville VA and regional office, 1950—; mem. deans com. Louisville VA Hosp. Toured Eng., Scotland in Am. Coll. Dentists' survey Nat. Health Service Gt. Britain, 1949. Fellow Am. Coll. Dentists (sec. Ky. sect. 1939-45); mem. Louisville Dist. Dental Soc. (pres. 1938-39), Am., Ky. State dental assns., Louisville Philol. Soc. (pres. 1947), Internat. Assn. Dental Research (sec. Louisville sect., 1934-48), Fedn. Dentaire Internationale, Am. Dental Soc. Europe (hon.), Phi Kappa Phi, Omicron Kappa Upsilon, Omicron Delta Kappa, Delta Sigma Delta. Club: Rotary. Contbr. articles Am., fgn. profl. jours. Home: Willow Terrace Apts., Louisville 4.

MYERS, Robert J(ames), economist, govt. official; b. Knoxville, Ia., June 6, 1904; s. Leonard Barton and Della (Roberts) M.; A.B., Washburn Coll., Topeka, Kan., 1926; A.M., U. of Chicago, 1928, Ph.D., 1937 (fellow in economics and indsl. relations, 1931); m. Anne New, May 19, 1934; children—Nancy, Christopher. Asst. prof. economics, Macalester Coll., St. Paul, Minn., 1928-29; Grinnell (Ia.) Coll., 1929-30; chief statistician and economist, Ill Emergency Relief Commn., 1932-35; state dir. finance and statistics, Ill. Works Progress Adminstrn., 1935-36; dir. statis. research, U.S. Children's Bur., 1937-40; chief, div. of wage analysis, U.S. Bur. Labor Statistics, 1941-45; chief, wages and labor standards br., U.S. Mil. Govt., Berlin, 1945-46; asst. commr., U.S. Bur. Labor Statistics, 1947-48; chief, program division, later dir. prodn. and productivity U.S. fgn. aid mission to France, 1948-53; chief statistician ILO, 1953—. Del., U.S. zone Germany, internat. conv. on European housing, Brussels (Belgium), 1946; U.S. rep., Internat. Labor Orgn, textiles and constrn. convs., Brussels, 1946; cons., U.S. Cabinet tech. mission on German dismantlement, 1948; U.S. rep. ILO profl. workers conv., Geneva, 1949. Mem. Am. Econ. Assn., Am. Statis. Assn., Indsl. Statis. Inst., Confrérie des Chevaliers du Tastevin, Phi Delta Theta. Presbyn. Author: Economic Aspects of the Production of Men's Clothing, 1937. Contbr. to books and profl. jours. Home: 2940 Chain Bridge Rd. N.W., Washington. Office: ILO, Geneva, Switzerland.

MYERS, Robert Louis, lawyer, state legislator; born New Brighton, Pa., September 2, 1917; s. Louis Albert and Esther Fern (McCabe) M.; LL.B., U. Ariz., 1946; m. Anne Tesdell, Aug. 20, 1949. Admitted to Ariz. bar, Supreme Ct., 1946, U.S. Dist. Ct., 1947; practice of law, Phoenix, since 1946. Mem. house of reps., Ariz. Legislature, 1951—, Rep. minority leader, 1955-56; chmn. Rep. State Com., mem. Rep. Nat. Com., 1952-53; del. Rep. Nat. Conv., 1952. Mem. Ariz. Bar Assn., Phi Alpha Delta. Mason. Kiwanian. Home: 5022 N. Arden Dr. Office: Title & Trust Bldg., Phoenix.

MYERS, Vernon C., pub. exec.; b. St. Louis, Sept. 9, 1911; s. William Peter and Cora P. (Klein) M.; B. Journalism, U. Mo., 1932; m. Mary Jane Martin, Feb. 12, 1938; children—Manning Martin, Melinda. Circulation mgr. Effingham (Ill.) Daily Record and Weekly Dem., 1932-33; promotion dept. mem. Des Moines Register and Tribune, 1933-35, promotion mgr., 1935-38; dir. visual research Cowles Mags., Inc., Des Moines, 1938-41; mem. N.Y. advt. staff Look mag., 1941-43, West coast advt. mgr., 1946-47, promotion mgr., 1947; asst. to pres. Cowles Mags., Inc., 1948-51, v.p., 1951—, also dir.; apptd. publisher Look mag., 1952. Bd. dirs. Advt. Research Found. Served USAAF, 1943-45. Decorated Bronze Star. Mem. Alpha Delta Sigma, Alpha Sigma Phi. Home: Ridge Farms, R.F.D. 2, Norwalk, Conn. Office: 488 Madison Av., N.Y.C.

MYERS, William Irving; b. Lowman, New York, December 18, 1891; s. George B. McClellan and Florence (Lowman) M.; preparatory education, Elmira (N.Y.) Free Academy, 1905-08; B.S. Cornell Univ., 1914, Ph.D., 1918; m. Marguerite Trexell, May 28, 1915; children—Elizabeth, William Irving (dec.), Marian, Ruth Margaret, Madeline. Instr. in farm mgmt. Cornell U., 1914-18, asst. prof., 1918-20, prof. farm finance, 1920—; head dept. of agrl. econs., 1938-43, dean Coll. of Agr., 1943—. Formerly dir. (dep. chmn.) Fed. Res. Bank of N.Y.; dir. N.Y. State Electric & Gas Corp., Insular Lumber Company, Avco Mfg. Corp., Smith-Corona, Inc., Continental Can Co. Mem. N.Y. State Commn. on Agr., 1945—. Trustee Rockefeller Found., General Edn. Bd., Carnegie Instn. Washington, Eisenhower Exchange Fellowships, Inc. Served as officer, dir. or mem. adv. group with numerous govt. agencies relating to agrl. problems, 1933—; mem. President's Famine Emergency Com., 1942; mem. financial research com. Nat. Bur. Econ. Research; also mem. agrl. adv. coms., pvt. assns. and orgns., and Congl. groups and state commns.; mem. Com. on Fed. State Relations of Commn. on Orgn. Exec. Br. of Govt. Am. Farm Econ. Assn. (sec.-treas., 1927-31; pres. 1934); Agrl. Econ. Assn. of Eng.; International Conference of Agrl. Economists, Sigma Xi, Phi Kappa Phi, Kappa Delta Rho, Epsilon Sigma Phi, Alpha Zeta. Presbyn. Clubs: Rotary, Ithaca Country; Cornell (N.Y.C.); Statler (Cornell). Author agrl. bulletins. Home: R.D. 1, Ithaca, N.Y. ☆28

MYERS, William Starr, prof. politics; b. Baltimore, Md., June 17, 1877; s. John Norris and Laura Virginia (Starr) M.; B.A., U. of N.C., 1897; studied Johns Hopkins, 1897-1900, Ph.D., 1900; m. Margaret Barr, June 8, 1910; children—Virginia Starr, Margaret Barr. Master of history, Gilman Sch., Baltimore, Md., 1900-06; asst. prof. and preceptor in history and politics, 1906-18, professor of politics, 1918-43; emeritus since 1943, Princeton University. Instr. history, University of Tennessee, summers 1911, 12; instructor history and politics, Johns Hopkins, summers 1913-16; lecturer Army War College, Washington, 1920-40, Naval War Coll., Newport, R.I., 1931-41; lectured and conducted Round Table Confs., Furman Inst. of Politics, Greenville, S.C., sessions 1924, 25, Inst. Pub. Affairs, U. of Va., session 1929. Mem. Small Loans Comm., N.J., 1931-32. Trustee Lake Placid Club Edhl. Foundation, 1929-31. Pres. bd. mgrs. Evang. Edn. Soc. of P.E. Ch., 1943-50, honorary president since 1950; associate editor The Chronicle, Poughkeepsie, N.Y., 1939-48. Mem. Am. and Va. hist. socs., Am. Polit. Sci. Assn., Beta Theta Pi, Phi Beta Kappa. Episcopalian. Author: Socialism and American Ideals, 1919; American Democracy Today, 1924; Fifty Years of the Prudential, 1926; The Republican Party, a History, 1928; American Government of Today, 1931; General George B. McClellan, 1934; The Foreign Policies of Herbert Hoover, 1940; The Hoover Administration (with Walter H. Newton), 1936; Story of New Jersey, 1945. Editor, McClellan's Mexican War Diary, 1917; Stryker's Battle of Monmouth, 1927; Kitazawa's Government of Japan, 1929; Kraus' The Crisis of German Democracy, 1932; The State Papers of Herbert Hoover (2 volumes), 1934, Woodrow Wilson (joint author), 1946. On editorial staff of New York Journal of Commerce at various times. Contributor to news-

papers and magazines. Lecturer on hist. and polit. subjects. Home: 104 Bayard Lane, Princeton, N.J.

MYLANDER, William Herman, public relations; b. Oak Harbor, O., July 2, 1903; s. William Herman and Lelia (Gardner) M.; B.Sc., Ohio State U., 1924; m. Elizabeth Houk, July 4, 1925; children—Elizabeth Ann, Sara Lucile. Reporter Ohio State Journal, Columbus, O., 1924-25, Toledo (O.) Blade, 1924-33, Asso. Press, 1933-36; Washington corr. for Toledo (O.) Blade and other Paul Block newspapers, 1936-42; with press div., Office of Censorship, 1942-44; Washington bur. of Cowles Publs. (Des Moines (Ia.) Register and Tribune, Minneapolis (Minnesota) Star and Tribune, Look Mag., 1944-50; asst. to chmn. charge pub. relations Rep. Nat. Com., 1950-52; with E. I. du Pont de Nemours & Co. since 1952. Mem. Sigma Alpha Epsilon, Sigma Delta Chi. Clubs: National Press, Gridiron, Burning Tree (Washington). Address: 15 Dickinson Lane, Wilmington 6, Del.

MYLER, Joseph James (mī'lĕr), bus. exec.; b. Grand Rapids, Mich., June 20, 1893; s. John Douglas and Nellie Angela (Murphy) M.; A.B., Hobart Coll., 1919; A.M., Univ. of Rochester, 1931; m. Marie Ramona Connolly, June 28, 1922; children—Joseph James (dec., 1944), Eugene Robert. Sec., treas. and dir., Neisner Brothers, Inc., Rochester, N.Y. since 1926; dir. Genesee Valley (N.Y.) Trust Co., 1943—; mem. trust com.; sec., 1940—; dir., 1937—; pres, Limited Price Variety Stores Assn., Inc.; dir., Pa. Chain Store Council, since 1945. Pres. Rochester Conv. and Publicity Bur.; dir. and treas., Rochester Hosp. Service; dir. St. Mary's Hosp., Rochester; dir. Cath. Charities, Columbus Civic Center; trustee Hobart Coll., William Smith Coll., 1948, mem. exec. councils, chmn. endowment investment com.; trustee State U. N.Y., mem. exec. com. chmn. 4 yr. coll. com. State U. N.Y.; chmn. bd. adv. regents St. John Fisher Coll. Mem. C. of C. (pres.), Inst. of Distbn. (charter mem.), Controllers Inst. America, American Legion, Phi Phi Delta. Republican. Roman Catholic. K.C. (4°). Clubs: Rotary (pres., 1948-49), Automobile (dir.), Oak Hill Country, Ad, University, Hobart (Rochester). Home: 333 Pelham Rd., Rochester 10. Office: 49 East Av., Rochester 2, N.Y.

MYLONAS, George Emmanuel (mĭ-lō-nās'), archeologist; b. Smyrna, Asia Minor, Turkey, Dec. 9, 1898; s. Emmanuel Basil and Maria (Tenekides) M.; B.A., Internat. Coll., Smyrna, 1918; Ph.D., U. of Athens, 1927, Johns Hopkins, 1929; studied in various Am., European and Oriental museums; m. Lella Papazoghlou, May 2, 1925; children — Alexander George, Nike Maria, Ione Doris and Daphne Irene (twins). Came to U.S., 1928, naturalized, 1937. Prof. Greek Internat. Coll., 1922; with Am. Sch. Classical Studies, Athens, 1923-27; dir. Night Sch. of Languages, U. of Athens, 1925-27; instr. U. of Chicago, summer 1929; asso. in classics, U. of Ill., 1931-33; asst. prof. history of art, Washington U., St. Louis, 1933-35, asso. prof., 1935-38, chairman of dept. since 1937, prof., head dept. art and archeology, 1938-39 and since 1940; prof. classics, U. of Ill., summers 1933, 36, 37, prof. classical art and archeology, 1939-40; asst. in excavations at Olynthus, Greece, 1928, asst. dir. same, 1931; dir. excavations at Haghios Kosmas, Greece, 1930, 31, 51, dir. same at Eleusis, 1930-31, summers 1932-34, 52; field dir. excavations at Olynthus, 1938; dir. excavations at Akropotamos, 1938; co-director excavations at Mycenae, 1952; officer Permanent Council International Congress of Prehistoric and Proto-historic Sciences, Oslo, Norway, since 1936; mem. mng. com. Am. Sch. of Classical Studies, Athens, 1937-39, and since 1945, dir. summer session 1951, annual prof., 1951-52; Fulbright senior research scholar in Greece, 1951-52, Fulbright prof. archaeology, U. Athens, 1954. Vice pres. Soc. for Byzantine Studies. Dir. Greek War Relief Assn. since 1940. Mem. National Com. for the Restoration of Greece. Mem. Archeol. Inst. Am. (v.p.), Internat. Institute Hellenistic Research (Cairo), Classical Assn. of Middle West and South, State Hist. Soc. of Mo., Mo. Acad. Science, Archeol. Soc. Greece, Anthrop. Soc. Greece, Assn. des Etudes Grècques, Paris, Phi Beta Kappa, Delta Epsilon Pi, Eta Sigma Phi, Phi Kappa Epsilon, Phi Kappa Phi, Scarab, Town and Gown. Mem. Greek Orthodox Ch. Author: The Neolithic Settlement at Olynthus; Pre-Persian Pottery from Olynthus; The Homeric Hymn to Demeter and Her Sanctuary at Eleusis, 1941, Rhodes, Queen of the Dodecanese, 1943; The Southern Balkan States, 1946; The Cult of the Dead in Helladic Times, 1952; Homeric and Mycenaean Burial Customs, 1954; also books pub. in Greece. Contbr. articles to Am. and Greek publs. Home: 550 Bedford, University City 5, Mo. Address: Washington University, St. Louis 5, Mo.

MYNATT, Edward F. ◎ V. 27.

MYNDERS, Alfred D. (mĭn'dĕrz), editor; b. Hartsville, Tenn., Aug. 13, 1888; s. Seymour Allen and Pobrecita (Richeson) M.; student U. of Tenn., 1906-09; unmarried. On editorial staff, Knoxville Sentinel, 1909; asso. editor, Chattanooga News, 1909-17, 1928-39; news editor, Memphis Commercial Appeal, 1919-28; asso. editor, Chattanooga Evening Times, 1940-41; editor, The Chattanooga Times since 1942; editorial staff Paris edit. Chicago Tribune. Served as 2d lt. 6th Div., Inf., France, Germany, 1918-19. Dir. Chattanooga Symphony Assn.; dir., sec. of bd., Chattanooga Y.M.C.A.; mem. Chattanooga adv. com. to U.S. Army; mem. adv. council of Salvation Army. Mem. Am. Soc. Newspaper Editors, National Conference of Christians and Jews, So. Regional Council, Phi Gamma Delta. Episcopalian. Democrat. Clubs: Rotary, Executives, Chattanooga Writers, Cumberlands Hiking. Home: 728 Oak St., Chattanooga, Tenn.

MYRDAL, Alva, internat. civil servant; b. Uppsala, Sweden, Jan. 31, 1902; d. Albert and Lova (Larson) Reimer; A.B., Stockholm U., 1924; A.M., Uppsala U., 1934; Rockefeller fellow U.S.A., 1929-30; LL.D. (hon.), Mount Holyoke Coll., 1950; student Geneva U., 1930-31; m. Dr. Gunnar Myrdal, Oct. 8, 1924; children—Jan, Sissela, Kaj. Teacher Workers Edn. Assn., Stockholm, Sweden, 1924-32; psychol. asst. Central Prison at Stockholm, 1932-34; founded Training Coll. for Preschool Teachers, 1936, dir., 1936-48; prin.-dir. U.N. Dept. Social Affairs, Feb. 1949-Dec. 1950; dir. social sciences UNESCO since 1950. Served on numerous Swedish Govt. Coms. since 1935. Rep. Swedish Govt. I.L.O. Conf., Paris, 1945, Geneva, 1947; UNESCO, Paris, 1946. Mem. bd. Swedish participation N.Y. World's Fair, 1939, member Swedish Inst. Com. on Internat. Exhibitions, 1945-47. Chmn. World Council for Early Childhood Edn., 1946-49; mem. World Fedn. UN Assns. (mem. exec. bd. since 1948), Internat. Fedn. U. Women (chmn. com. on econ. and profl. questions, 1946-48), Swedish Civic Orgn. for Cultural Relief in Europe (vice chmn., 1943-48), Sweden Central Assn. Social Work, Swedish Fed. Bus. and Profl. Women (pres. 1936-38, 1940-42, internat. vice pres., 1938-47). Mem. Social Dem. Party of Sweden (mem. com. charged with postwar program of Labour Party and Trade Union Fedn., 1943; mem. party's Program Commn., 1944-48). Author: Crisis in the Population Question (with G. M. Myrdal), 1934; City Children, 1935; Right Playthings, 1936; official report on "Women's Work," 1938; Nation and Family, 1941; Contact with America (with G. M. Myrdal), 1941; Cross Section of Great Britain, 1942; Postwar Planning, 1944; Comments, 1944; Women in the Community, 1943; Are We Too Many (coll. P. Vincent), UNESCO, 1950. One of 3 mems. of edit. bd. for pub. ofcl. handbook on social conditions and social leg. in Sweden since 1946. Editor: Via Suecia (multi-lingual refugee mag.), 1945-46. Contbr. ed. Morgonbris, monthly mag. Labour Party Women, 1936-38. Mem. Scientific Council for Swedish Gallup-Inst., 1943-48. Contbr. articles on social, ednl. and internat. problems to newspapers, periodicals, books and reports. Home: 25 Boulevard Jules Sandeau, Paris 16e, France. Office: UNESCO, 19 Av. Kléber, Paris 16.

MYRDAL, Gunnar Karl (mĕr'dāl), prof. economics; b. Gustafs, Sweden, Dec. 6, 1898; s. Carl Adolf and Anna Sofia (Carlson) Patterson; grad. Law Sch., Stockholm U., 1923; Juris Dr. in Economics, 1927; hon. LL.D., Harvard University, 1938; Dr. Lit., Fisk U., 1947; J.D., Nancy U., 1950, LL.D., 1950; L.H.D., Columbia, 1954; m. Alva Reimer, Oct. 8, 1924; children—Jan, Sissela, Kaj. Practiced law, Sweden, several years; apptd. docent in polit. econ., Stockholm U., 1927; spent much of the time, 1925-29, in England, Germany, France; travel as Rockefeller fellow in U.S., 1929-30; associate prof., Post-Grad. Inst. Internat. Studies, Geneva, 1930-31; apptd. acting prof., Stockholm U., 1931; apptd. to Lars Hierta chair of polit. econ. and public finance, Stockholm U., 1933; gave Godkin lecture, Harvard, spring 1938; dir. Study of Am. Negro Problem for Carnegie Corp. of America, 1938-42. Active in public affairs in Sweden; advisor to govt. on economic, social and fiscal policy, 1933-38; mem. Swedish Senate (for Social Dem. Party); dep. mem. bd. dirs. Swedish Bank; mem. Population, Housing and Agrl. comms., Sweden; sec. commerce for Sweden, 1945-47; exec. sec. U.N. Economic Commn. in Europe since 1947. Mem. Royal Acad. of Science in Sweden; fellow Econometric Soc.; hon. mem. American Economic Assn. Author: Cost of Living in Sweden, 1830-1930, 1929; Monetary Equilibrium, 1939; Population: A Problem for Democracy, 1940; An American Dilemma: The Negro Problem and Modern Democracy, 1944; also several other books on economic theory published in Sweden, and govt. reports. Address: Palais des Nations, Geneva, Switzerland.

MYRDDIN-EVANS, Sir Guildhaume, British govt. official; b. Dec. 17, 1894; s. Rev. Thomas Towy and Mary (James) Evans; ed. Llandovery; M.A., Christ Church, Oxford U., 1919; m. Elizabeth Watkin, 1919; 2 sons. Assistant sec. War Cabinet; pvt. sec. to comptroller of finance and supply services, 1920-27, to financial sec. Treasury, 1927-29; prin., Ministry of Labor, 1929; dep. chief ins. officer, 1935; prin. pvt. sec. to Minister of Labor, 1938, prin. asst., 1940; head prodn. exec. secretariat, 1941; adviser U.S. War Manpower Commn., 1942; under-sec. Ministry of Labor and Nat. Service, 1942-45, dep. sec. since 1945. Brit. del. Internat. Labor Conf., 1939, and since 1945, pres. conf., 1949; Brit. rep. on governing body Internat. Labor Office since 1945, chmn., 1945-47; mem. Brit. delegation to U.N. Conf., San Francisco, 1945, to Gen. Assembly, U. N., 1946-50 Created Knight Comdr. St. Michael and St. George, 1947, Companion of Bath, 1945. Club: Bath. Author: (with T. S. Chegwidden) The Exchange Service of Great Britain. Address: 6 Chester Pl., Regent's Park, London N.W. 1, Eng.

MYRES, Samuel Dale, Jr. (mīrz), educator, editor; b. Sweetwater, Tex., Apr. 16, 1899; s. Samuel Dale and Druza Ann (Rogers) M.; A.B., Southern Meth. U., Dallas, 1920, A.M., 1925; Ph.D., U. of Tex., 1929; Diplôme, Inst. de Hautes Etudes, Geneva, 1931; LL.D., Trinity University, 1937; m. Laura Blanche Tidwell, Apr. 9, 1922; 1 dau., Blanche Wynnell. Prin. Sweetwater (Tex.) High Sch., 1921-23; instr. Dallas pub. schs., 1923-24; mem. bar of Tex. since 1924; Arnold fellow in govt., Southern Meth. U., 1924-25, asst. prof., 1925-28, asso. prof., 1928-35, prof. since 1935; instr. in govt., U. of Tex., 1928-29; fellow of Social Science Research Council for investigation at Geneva and in Palestine, 1930-31; dir. Arnold Foundation in Pub. Affairs since 1933; director Institute of Pub. Affairs, 1934—; v.p. S. D. Myres Saddle Co., El Paso, Tex., 1955—. Director Southwest Photo-Arts Institute. Mem. Southern Regional Com. of Social Science Research Council, 1934-38; mem. nat. com. Internat. Labor Orgn.; mem. Carnegie Endowment group investigating conditions in S.A., 1941. Mem. Am. Polit. Science Assn., Am. Soc. Internat. Law, Southwestern Social Sci. Assn., Newcomen Soc., Phi Kappa Psi, Delta Sigma Rho, Tau Kappa Alpha, Pi Sigma Alpha, Alpha Theta Phi. Presbyterian. Mason. Editor, The Government of Texas—A Survey, 1934; The Cotton Crisis, 1935; The Southwest in International Affairs, 1936; Parole in the Southwest, 1936; International Institutions and World Peace, 1937; The United States and Mexico, 1938; America and the World Crisis, 1939; Mexican-United States Cultural Relations, 1942; After the War What?, 1943, Toward Internat. Order, 1944. Writer of monographs on govt., including Party Bolting, Community Development in Palestine, Am. Fgn. Policy—An Interpretation, The Challenge of Citizenship (with C.C. Seleeman), Politics in the South. The Permanent Mandates Commission, Revising the Texas Constitution, Governmental Reform in Texas (with J. A. Burdine), Basic Processes of International Government (with C. A. Timm), Argentine Beef. European Corr. Dallas News, 1930-31. Home: 4412 Taos Rd. Office: 4403 Belmont Av., Dallas.

MYTINGER, Caroline ◎ V. 26.

N

NABER, Fred M(ossman), banker; b. Wabash, Ind., Oct. 13, 1898; s. Guilford Monroe and Ella (Mossman) N.; B.A., Wabash Coll., 1920; m. Marion Phillips, Aug. 27, 1925; children—Fred Phillips, Robert Alden. With Standard Oil Co. (N.J.), 1920-24; with Continental Ill. Nat. Bank & Trust Co. of Chgo., and predecessors, since 1924, v.p. since 1942. Cons. war finance div. U.S. Treasury, 1945. Served as 2d lt., U.S. Army, World War I. Mem. Am. Bankers Assn. (v. chmn. Victory Loan Dr. com.), Nat. Assn. Wabash Coll. Men (pres. 1948), Newcomen Soc., Ind. Soc., Phi Beta Kappa, Kappa Sigma. Republican. Presbyn. (elder). Mason. Clubs: Univ. (N.Y.C.); Westmoreland Country (Wilmette, Ill.); Chicago, Union League (Chg.). Home: 5555 Sheridan Rd., Chgo. 40. Office: 231 S. La Salle St., Chgo. 90.

NABERS, Charles Haddon (nā'bĕrz), clergyman; b. Laurens, S.C., Nov. 13, 1889; s. Alexander and Martha (Haddon) N.; prep. edn., high sch., Anderson, S.C.; A.B., Erskine Coll., 1909, D.D., 1928; grad. Erskine Theol. Sem., 1913; grad. student Bibl. Sem., New York, 1920, U. of Chicago, 1933; Litt.D., Presbyn. Coll., 1937; m. Minnie Whitesides, Oct. 20, 1914; 1 dau., Dorothy (Mrs. W. Kirk Allen, Jr.). Teacher mission sch., Cairo, Egypt, 1909-11; ordained ministry Presbyterian Ch. in U.S., 1913; pastor successively Prosperity, S.C., Tuscaloosa, Ala., Carrollton, Ala., and First Church, Camden, Ark., until 1923, First Church, Pensacola, Florida, 1923-30, First Church, High Point, N.C., 1930-32, First Ch., Greenville, S.C., 1932-54; broadcaster Morning Devotions, Radio Station WFBC 1936-54; studied and traveled in Europe, 6 times to 1949, chaplain, lecturer Mediterranean cruisers, 1925, 34, 37, 38, 39, 1948-51, South American Cruise, 1941, 48, 52; Holland-American Line, 1953-55. Y.M.C.A. work, home camps during World War I. Moderator, Synod of N.C., 1949. Mason (K.T.), K.P. Clubs: Rotary (past president 4 Rotary clubs: Camden, Arkansas; Pensacola, Florida, High Point, North Carolina, Greenville, S.C.; district governor, 190th dist., Rotary Internat., 1948-49), Thirty-nine. Author: The Monuments of the Nile, 1914; Viewpoints, 1926; Crucial Chapters in My Father's Book, 1927; The New Testament Correspondence, 1928; When Rotary Hosts Trek Eastward, 1928; The Southern Presbyterian Pulpit, 1928; Youth Choosing, 1930; Gladness in Christian Living, 1931; Mediterranean Memories, 1934; Hear My Voice, O God, in Prayer, 1940; Upon Thee, O Lord, I Daily Call, 1944; My Morning Meditations, 1945; Mediterranean Meditations, 1949; Nieuw Amsterdam Meditations, 1954. Contbr. Greenville News; editor Homiletic Dept. The Expositor, 1930-32; asso. editor Expositor and Homiletic Review since 1935; on book reviewing staff, Presbyterian Com. Publication, Richmond, Virginia, Interpretation, Richmond, and the Expositor. Has broadcast morning meditations over WFBC 5 times weekly, 1936—. Home: 213 Cleveland St., Greenville, S.C. Retired.

NABORS, Eugene Augustus (nā'bôrs), prof. of law; b. Naborton, La., Apr. 3, 1905; s. Eugene Augustus and Sallie M. (Cooper) N.; A.B., Washington and Lee U., 1926; LL.B., Yale, 1928, J.S.D., 1932; unmarried. Admitted to La. bar, 1930; asst. prof. of law, Tulane U., 1928-30, asso. prof., 1930-33, prof. since 1933; on leave of absence to serve as Sterling Fellow, Yale U. Law Sch., 1931-32; on leave of absence, Sept. 1942-Jan. 1946, active duty; serving as lt., U.S.N.R., 1942-45; promoted lt. comdr. July 1945, to comdr., 1951. Mem. Motion Picture Panel of Arbitrators, 1941-42; mem. council and exec. com., La. State Law Inst., 1941-42, council since 1946. Member of American, Louisiana (board of governors 1941-1942, 1948-1949, 1950-1951, 1954-1955), New Orleans (hon.) bar assns., Charter Com. City New Orleans (1950-52), Phi Beta Kappa, Phi Delta Phi, Order of the Coif. Clubs: Round Table, Stratford, Country (New Orleans, La.); Boston. Faculty adv. Tulane Law Review. Home: 6330 St. Charles Av. Office: Tulane University, New Orleans, La.

NACE, Israel George, clergyman; b. Hanover, Pa., June 10, 1892; s. George T. and Rebecca (Albright)

N.; A.B., Franklin and Marshall Coll., 1915, D.D., 1940; B.D., Evangel. and Reformed Ch., Theol. Sem., Lancaster, Pa., 1918; S.T.M., Union Theol. Sem., 1928; m. Mary Keifer, May 23, 1918; children—George, Margaret (Mrs. Lawrence E. Mitter), Robert, Theodore; Rebecca (Mrs. William H. Koch, Jr.). Ordained to ministry Evang. and Reformed Ch., 1918; minister Trinity Ref. Ch., Connellsville, Pa., 1918-20; missionary Ref. Ch. in U.S., Japan, 1920-33; minister St. John's Ch., Tillamook, Ore., 1934-38; exec. sec. Portland (Ore.) Council Chs., 1938-46; gen. sec. Bd. Nat. Missions, 1946-49; exec. sec. Home Missions Council (now div. home missions), Nat. Council Chs. of Christ in U.S.A., N.Y. C. since 1949. Mem. bd. dirs. Y.M.C.A., Community Chest, Goodwill Industries; mem. Traffic Safety Council (all Portland, Ore.). Mem. Lambda Chi Alpha. Home: 531 E. 20th St. Office: 257 Fourth Ave., N.Y.C. 10.

NACHMAN, Fred August, corp. exec.; b. Meadville, Pa., Aug. 30, 1879; s. August and Sara (Weil) N.; m. Selma Hirsch (dec.); children—Adele (Mrs. Lasalle Felheim), Fred A.; m. 2d, Anita Zeisler. Vice pres. Schultz & Hirsch Co., Chgo., 1912-15; pres. Nachman Corp., Chgo., 1916-47, chmn. bd., 1947—. Home: 1642 E. 56th St. Office: 4500 W. Armitage Av., Chgo. 39.

NACY, Richard Robert ◎ V. 26.

NADAI, Arpad Ludwig, mech. engr.; b. Budapest, Hungary, Apr. 3, 1883; student Fed. Swiss Tech. Inst., Zurich, 1902-06; D.Eng., Tech. U., Berlin, 1912; m. Elizabeth Valley Witte, Sept. 20, 1913 (dec.). Came to U.S., 1929, naturalized, 1936. Prof. applied mechanics U. Gottingen, Germany, 1923-29; cons. mech. engr. Westinghouse Research Labs., East Pittsburgh, Pa., 1929—; cons. David Taylor Model Basin, Navy Dept., Washington, 1942-46. Recipient Eugene Bingham medal Soc. Rheology, 1952. Fellow Am. Soc. M.E. (Worcester Reed Warner gold medalist 1947). Author: Die Elastischen Platten, 1925; Plasticity (in German, English, Russian), 1931; Theory of Flow and Fracture of Solids, 1950; also papers on applied mechanics, elasticity, plasticity, strength, creep of metals, geomechanics. Home: 136 Cherry Valley Rd., Pitts. 21.

NADEL, Aaron B. ◎ V. 28.

NADELL, Rosalind ◎ V. 26.

NADLER, Marcus, prof. banking and finance; b. Campelung, Austria, Aug. 29, 1895; s. Mayer and Leah (Javetz) N.; B.S., Columbia, 1922; grad. study, George Washington U., 1923-24; J.D., New York U., 1926; m. Cecilia Sachs, Feb. 25, 1927; children—Eleanor Sachs, Paul Stephen. Came to U.S., 1920, naturalized citizen, 1926. Research asst., Federal Reserve Board, 1921-24; assistant economist, National Bank of Commerce, New York City, 1924-26; chief of foreign division Federal Reserve Board, 1926-27; successively asst. prof., asso. prof. and prof. of finance, New York U., since 1927; asst. dir. and research dir. Inst. Internat. Finance since 1927; cons. economist Alexander Hamilton Inst. since 1928; extension lecturer, Columbia University 1928-30; consultant economist to Hanover Bank 1936—, director United Merchants & Manufacturers, Inc. Mem. Am. Econ. Assn., Acad. Polit. Sci., Arch and Square, Alpha Phi Sigma, Beta Gamma Sigma. Author or coauthor several books relating to field. Home: 180 Riverside Dr., N.Y.C. 24. Office: 90 Trinity Pl., N.Y.C. 6.

NAESETH, Henriette Christiane Koren, educator; b. Decorah, Ia.; d. Christen A. and Caroline Mathilde (Koren) Naeseth; B.A., Grinnell (Ia.) Coll., 1922; M.A., U. of Minn., 1924; Ph.D., U. of Chicago, 1931. Instr. English Park Region Coll., Fergus Falls, Minn., 1924-26; mem. faculty dept. English, U. of Chicago, 1927-31; asst. prof. English, Goucher Coll., Baltimore, Md., 1931-32; prof. English, Neb. State Teachers' Coll., Chadron, Neb., 1932-34; mem. faculty dept. English Augustana Coll. since 1934, professor and head dept. of English since 1935, chmn. division of humanities, since 1944. Member Modern Lang. Assn., Nat. Council Teachers of English, Am.-Scandinavian Foundn., League of Women Voters, Norwegian Hist. Soc., Am. Assn. Univ. Women, Coll. English Assn., Am. Assn. U. Profs., Phi Alpha Theta, Delta Kappa Gamma, Phi Beta Kappa. Dem. Lutheran. Author: The Swedish Theatre of Chicago, 1868-1950, pub. in 1951. Contbr. articles and revs. and transl. to various periodicals. Home: 1632 18th Av. Office: Augustana College, Rock Island, Ill.

NAETZKER, Louis (nĕts'kĕr), banker; b. Dunkirk, N.Y., Mar. 19, 1891; s. Oscar Raimund and Amelia (Polins) N.; student George Washington U., 1914-15; business fellowship, B.C.S., N.Y. Univ. Sch. of Finance, 1915-17, post grad. student; m. Agnes O'Malley, May 29, 1920. Helped organize and served as clerk of court, First Municipal Ct. of Dunkirk, 1910-14; Bureau of Corps. and Bur. Fgn. and Domestic Commerce, Dept. of Commerce, Washington, 1914-15; comml. agent, Bur. Fgn. and Domestic Commerce, N.Y., 1915-16; research dept. American Internat. Corp., N.Y. 1916-20; with Nat. City Bank of N.Y., since 1920, now vice pres.; vice pres. and dir. Banque National de la Republique d' Haiti, 1929-35; dir. United Porto Rican Sugar Co., 1932-34, collaborated in reorgn. forming Eastern Sugar Assos., Puerto Rico, trustee and chmn. bd. since 1946; director United States Life Insurance Company (N.Y.C.). Director The Pan Am. Society of the U.S., Inc. (chmn. Dominican Republic Com.), The Haitian Am. Assn., Inc. Mem. Cuban and Mexican coms. of Nat. Fgn. Trade Council, Inc., N.Y., Inter-Am. Comml. Arbitration Commn., N.Y., Cuban and Mexican Coms. of Pan Am. Soc., Inc., N.Y. Mem. Acad. Polit. Sci., N.Y., Am. Bankers Assn., Theta Delta Chi, Delta Tau Delta. Lutheran. Clubs: Metropolitan, Metropolitan Opera (New York); Havana County (Cuba); Southampton (N.Y.) Yacht, Indian Harbor Yacht (Greenwich, Conn.). Home: Deer Park, Greenwich, Conn. Office: 55 Wall St., N.Y.C. 15.

NAFE, Cleon A(braham), surgeon; b. Fulton County, Ind., Apr. 23, 1892; s. Eugene Pendleton and Sue (Miller) N.; A.B., Ind. U., 1917, M.D., 1920, M.D. cum laude, 1921; married Eunice Katherine Shouse, Oct. 21, 1923; children—Cleon Albert, Frances Louise. Interne Indianapolis Gen. Hosp., 1920-21, resident in surgery, 1921-23, med. supt., 1923-26; pvt. practice of gen. surg. since 1927; asso. prof. surgery Ind. U., mem. staffs of Univ. Hosp., Indianapolis Gen. Hosp., St. Vincent's, Methodist and St. Francis Hosps. Mem. budget com. Community Fund. Dir. Indianapolis Foundation, Wm. E. English Foundation, Indianapolis Chamber of Commerce, 1949-50. Mem. Indianapolis Med. Soc. (pres. 1945), Ind. Med. Assn. (chairman executive com. 1936-46; pres. 1948), A.M.A., A.C.S. (gov.), Am. Bd. Surgery, Western and Central Surg. Assn., Am. Goiter Assn., Nat. Conf. on Med. Serv. (pres. 1946), "I" Mens Assn., Sigma Alpha Epsilon, Nu Sigma Nu, Alpha Omega Alpha. Republican. Presbyterian. Mason (32°, Shriner). Clubs: Indianapolis Country, Woodstock Country, Columbia, Players, Contemporary, Junto Luncheon. Contributor articles to med. jours. Home: 5060 N. Meridian St. Office: 822 Hume Mansur Bldg., Indianapolis.

NAFF, George T(ipton), lawyer; b. Bastrop, La., Nov. 11, 1900; s. George W. and Irene (Huffman) N.; B.S., Ala. Polytechnic Inst., 1924; LL.B., Univ. of Ala., 1927; m. Myrtle Johnson, Oct. 21, 1924; 1 dau. Caroline. Admitted to La. bar, 1928, gen. practice of law as asso. or partner in firm Wilkinson, Lewis & Wilkinson, Shreveport, La., 1927-41; gen. counsel prin. subsidiaries of United Gas Corp., 1941-45, also vice pres. and gen. counsel since 1945. Former dir. and gen. counsel Union Producing Co., United Gas Pipe Line Co, United Oil Pipe Line Co.; exec. v.p. Tex. Eastern Transmission Corp. 1948-54, pres. 1954—. Mem. Kappa Sigma, Phi Beta Kappa. Episcopalian. Home: 6003 Arden Av., Shreveport 16. Office: Texas Eastern Bldg., Shreveport, La.

NAFFZIGER, Howard Christian (năf'zĭg-ĕr), surgeon; b. Nevada City, Calif., May 6, 1884; s. Christian Jacob and Lizzie (Scott) N.; B.S., U. of Calif., 1907, M.S., 1908, M.D., 1909; m. Louise McNear, 1919; children—Marion, Jean Louise, Elizabeth. Began practice at San Francisco, 1913; prof. neurological surgery, chmn. dept. of neurological surgery U. of Calif., 1929-47, now professor emeritus U. of Cal.; regent U. of Cal. since 1952. Served as lt. col. M.C., United States Army, in United States and with A.E.F., 2 years; colonel Medical Reserve; commanding officer U.S. Gen. Hosp. No. 30. Spl. consultant Office Scientific Research and Development; hon. consultant surgeon generals' library; chairman of a Med. Mission to P.I., 1948; cons. Far Eastern Comd., Korea and Japan. 1951; regent U. Cal., 1952—. Fellow Phillipine Coll. Surgeons (hon.); fellow Am. Coll. Surgeons (regent; pres. 1939); fellow Royal Coll. Surgeons (hon.) England, 1943; chmn. Am. Bd. Neurol. Surgery, 1939-49; founder mem. American Bd. of Surgery; mem. A.M.A., Clin. Soc. Neurol. Surgeons (pres.), Internat. Neurol. Assn., Internat. Soc. of Surgery, German Neurosurg. Soc. (hon.), Am. Neurol. Assn., Am. Surg. Assn. (pres. 1953-54), Assn. Research Nervous and Mental Diseases, Central Neuropsychiatric Assn., Pacific Coast Surg. Assn., San Francisco County Med. Soc. (pres.), San Francisco County Neurol. Soc. (pres.), Western Surg. Assn.; mem. com. on surgery and chmn. subcommittee on neurol. surgery Nat. Research Council, 1940-46; member Psi Upsilon, Alpha Omega Alpha, Nu Sigma Nu. Republican. Episcopalian. Clubs: University, Pacific Union, San Francisco Golf and Country. Contbr. on surgery and the nervous system and exptl. research in anatomy and surgery of same; mem. editorial bd. Western Jour. of Surgery, Am. Jour. of Surgery, Annals of Surgery. Home: 2565 Larkin St. Office: University of Calif. Hospital, San Francisco, Calif.

NAFZIGER, Ralph LeRoy (năf'zĭ'gĕr), baking industry; b. Kansas City, Missouri, November 17, 1886; s. Edward and Johanna (Forster) N.; student Rensselaer Polytechnic Institute, Troy, New York, 1903-06; children—Nathalie Madeline, Ralph LeRoy; married 2d, Mrs. Vee Robertson Bear, Apr. 8, 1949. Founded Nafziger Baking Company, Kansas City, 1910, St. Louis, 1917, Sedalia, Missouri, 1918, Burlington, Ia., 1919, Springfield, Mo., 1919, Muskogee, Okla., 1919, Decatur, Ill., 1919, Wichita Falls, 1920; pres. of these until 1925 when combined with Purity Bakeries Corp.; v.p., gen. sales and adv. mgr. Purity Bakeries Corp., 1925-27; pres. Schulze Baking Co., Kansas City (plants in 9 cities in Middle West) since 1927; pres. Winkleman Baking Co., Memphis, 1923-25; pres. Sheidley Realty Co., 1928-35; pres, Balfour Realty Co., 1929-36; pres. R. L. Nafziger Investment since 1929; pres. Interstate Bakeries Corp. since 1930; pres., dir. O'Rourke Baking Co., Buffalo, since 1950, Mrs. Karl's Bakeries, Milwaukee, since 1951; chmn. bd. Western Bakeries Corporation, Ltd., Los Angeles 1930—; chmn. bd. Ambrosia Cakes, Inc., Birmingham, Ala., Greensboro, N.C., Jacksonville, Fla.; Remar Baking Co., Oakland Cal.; Butter Cream Baking Co., Sacramento, Cal.; dir. Weber Baking Co., Cramer Baking Co., Suydam Baking Co., Four-S Baking Co., Log Cabin Bread Co., Dolly Madison Cake Corp., Kilpatrick Baking Corp. Mem. K.C. Chamber of Commerce, Am. Bakers Assn. (mem. bd. govs.; treas. 1918, 19), Nat. Assn. of Mfrs., Am. Remount Assn. Masters of Fox Hounds Assn. of Am., Los Rancheros Visatadores (Santa Barbara, California). Mason (32°, Shriner). Clubs: Kansas City, Mission Valley Hunt (master of fox hounds, 1927-32, steeplechase rider 1929-34), University, Saddle and Sirloin, Mission Brook Polo (Kansas City), Chgo. Athletic, Oakbrook Polo (Chgo.), U. Chgo.; Calif. American Charos Association (Los Angeles); Internat. Brotherhood of Magicians, Shadow Mtn. (Palm Desert); Thunderbird, Racquet (Palm Springs). Won steeplechase races, Kan. City, 1930, 31, 34; St.L., 1930, Ft. Leavenworth, 1931. Mem. Los Angeles County Sheriff's Mounted Posse. Pioneer in private aviation. Holder several patents on automobile accessories and bakery machinery. Home: 1640 E. 50th St., Chicago; 7640 Mulholland Dr., Los Angeles; 1001 Palos Verdes, Palm Springs, Calif.; 103rd & Mission Rd., Johnson County, Kan. Office: 12 E. Armour Blvd., Kansas City, Mo.; 40 E. Garfield Blvd., Chgo.; 3440 Wilshire Blvd., Los Angeles.

NAFZIGER, Ralph Otto (năf'zĭg-ĕr), univ. prof.; b. Chicago, Ill., Apr. 18, 1896; s. Albert and Emmy (Brennemann) N.; B.A., U. of Wis., 1921, M.A., 1930, Ph.D., 1936; m. C. Monona Hamilton, June 18, 1932; children—Ralph Hamilton, James Albert Richmond. Asst. editor N.D. State Coll., Fargo, 1921-22; editor Enderlin (N.D.) Independent, 1922; editorial writer Fargo Daily Tribune, 1923-24; reporter Fargo Forum, 1924-25; mem. news staff Omaha World-Herald, 1925-28; editor University Press Bur., U. of Wis., 1928-30; asst. prof. journalism, U. of Wis., 1930-35; asso. prof. journalism, U. of Minn., 1935-37, prof., 1937-49, dir., research div., School of Journalism, 1944-49; director Schs. of Journalism, U. of Wis. since 1949; consultant Office of Coordinator of Information, Washington, summer 1941; chief Media Div., Office of Facts and Figures (Office of War Information), 1942. Received Sigma Delta Chi research award, 1937. Served in U.S. Infantry, A.E.F., 1918-19. Member of American Political Science Assn., American Academy Polit. and Social Science, Am. Assn. Teachers of Journalism (pres. 1941), Am. Assn. Schs. and Depts. of Journalism (chairman council on research, 1942-46; member accrediting committee 1946-50), Association for Education in Journalism (pres. 1951), Delta Sigma Phi, Phi Kappa Phi, Alpha Zeta, Sigma Delta Chi. Author and compiler: International News and the Press, 1940. Editorial bd. Journalism Quarterly since 1935. Home: 3405 Crestwood Drive, Shorewood Hills, Madison 5, Wis.

NAGEL, Charles (na'gĕl), architect, museum dir.; b. St. Louis, Mar. 24, 1899; s. Charles and Anne (Shepley) N.; B.A., Yale, 1923, B.F.A., 1926, M.F.A., 1928, fellow Berkeley Coll., since 1933; student Am. Sch., Fontainbleau, 1926; m. Lucie Oliver, Aug. 31, 1940. Architect, Boston, St. Louis, 1927-30; asst. prof. history of art, curator decorative arts Yale, 1930-36; partner Nagel & Dunn, architects St. Louis, 1942; projects include alterations Christ Ch. Cathedral, St. Louis, 1938-42, Mo. Episcopal Diocese bldg. St. Mark's Ch., St. Louis, 1939, Grace Ch., Clarksville, Mo., 1941; dir. Bklyn. Mu. 1946-54; director City Art Museum, St. Louis, 1955—. Member of bd. City Art Mus., 1938-42, acting dir., 1942-46; trustee Textile Mus., Washington, Hill-Stead Mus., Farmington, Connecticut; bd. dir. Carl Schutz Meml. Fund; trustee New York Cancer Research Institute, Incorporated. Awarded Beaux Arts Society, N.Y. scholarship to Am. Sch., Fontainebleau, 1926, N.Y. City Municipal Art Soc. prize, 1926, Stella della Solidarieta by Italian govt., 1953. Mem. A.I.A., Mo. Assn. Architects, Am. Assn. Museums (mem. council), Assn. Art Mus. Dirs. (pres. 1953), Yale Associates Fine Arts (trustee), Yale Alumni Bd., Alpha Delta Phi. Republican. Episcopalian. Clubs: Elizabeth, Rembrandt, Century Assn. Author: American Furniture 1650-1850, 1949. Collaborator: Early American Rooms, 1936. Editor Bull. Associates in Fine Arts, 1936. Home: 27 Windermere Pl. Office: city Art Museum, Forest Pk., St. Louis.

NAGEL, Conrad (nā'gĕl), actor; b. Keokuk, Ia., Mar. 16, 1897; s. Frank (Mus.D.) and Frances (Murphy) N.; B.O., Highland Park Coll., Des Moines, Ia., 1914; m. Ruth Helms, 1919 (divorced 1935); 1 daughter, Ruth Margaret; m. 2d, Lynn Merrick (divorced Mar. 1947); married third, Michael Coulson Smith, 1955. Began with Princess Stock Co., Des Moines, Iowa; later played in "The Natural Law," "Experience," "The Man Who Came Back," "Forever After," etc.; became identified with motion pictures 1919; appeared in 150 silent and talking pictures; principal plays include "Midsummer Madness"; "What Every Woman Knows"; "Tess of the D'Urbervilles"; "Tin Hats"; "Quality Street"; "Dynamite"; "The Swan"; "The Sacred Flame"; etc. Returned to stage, 1933; starred in "The First Apple," later in "The Shining Hour"; appeared in "Skin of Our Teeth" (Pulitzer prize play) "The State of the Union" (Pulitzer prize play); "Tomorrow the World," "A Goose for the Gander"; "For Love or Money," "Goodby, My Fancy;" director of Silver Theatre radio broadcasts since 1937; host on Celebrity Time television show, 1948—; host on Broadway to Hollywood television show; dir. Radio Reader's Digest, 1941-45. Served as seaman on U.S.S. Seattle, World War I. Past pres. Motion Picture Relief Fund. Mem. Actors Equity Assn., Academy Motion Picture Arts and Sciences (founder, ex-pres.; hon. life mem.), Motion Picture Relief Fund (ex-pres.), Beverly Hills C. of C. (mem. advisory bd.; dir.), Am. Legion, v.p. Am. Fedn. Radio and Television Artists. Republican. Christian Scientist. Mason (Shriner), Elk. Clubs: Hollywood Athletic, Riviera Country (Hollywood); Masonic; Lambs, Ath-

letic (New York). Address: Box 32, Beverly Hills, Calif.

NAGEL, Conrad F(rederick), Jr., metal co. exec.; b. N.Y.C., Aug. 19, 1891; s. Conrad Frederick and Paulina (Bahr) N.; A.B., Cornell, 1914, B. Chemistry, 1915; m. Mona Lois Crytzer, July 23, 1920; children—Lois Anne (Mrs. Ralph B. Martin), Eleanor Jean (Mrs. John F. Ruth, Jr.), Conrad Frederick. Asst. to chief chemist Aluminum Co. of Am., 1915-17, in charge fabricating div. tech direction bur., 1919-28, chief metallurgist fabricating div. operating dept., 1928-44, chief metallurgist 1944-52, v.p., chief metallurgist, chmn. tech., and research policy coms. since Apr. 1952. Served in U.S. Army, O.T.C., 1917, 315th Inf., 79th Div., 1917-19. Mem. Inst. Aero. Scis., Brt. Inst. Metals, Am. Inst. Mining and Metall. Engrs., Am. Soc. Metals, Nat. Aeronautic Assn., Am. Ordnance Assn. Clubs: Hill Crest Country (New Kensington, Pa.); Duquesne, University, Longue Vue (Pitts.). Home: 712 St. James St., Pitts. 32. Office: Alcoa Bldg. Pitts. 19.

NAGEL, Ernest, teacher; b. Novemesto, Czechoslovakia, Nov. 16, 1901; s. Isidor and Frida (Weisz) N.; came to U.S., 1911, naturalized, 1919; B.S. in S.S., Coll. City of New York, 1923; A.M., Columbia, 1925, Ph.D., 1931; m. Edith Haggstrom Jan. 23, 1935; children—Alexander, Sidney. Teacher pub. schs New York, N.Y., 1923-29; instr. in philosophy, Coll. City of N.Y., 1930-31, Columbia, 1931-37, asst. prof., 1937-39, asso. prof., 1939-46, prof. since 1946; Guggenheim fellow, 1934 35, 1950-51. Fellow A.A.A.S., American Academy of Arts and Sciences; Member of American Philos. Assn., Assn. for Symbolic Logic (pres. Jan. 1947-49), Conf. on Methods in Philosophy and the Sciences (chmn. 1946-47), New York Philos., v.p. Inst. for the Unity of Sci. Phi Beta Kappa. Author: On the Logic of Measurement (pvt. print); Sovereign Reason. 1954. Author or co-author several books and contributor to other publications. Editor Journal of Philosophy, 1940—; Journal of Symbolic Logic, 1939-45. Home: 25 Claremont Av., N.Y. City 27. ☆

NAGLE, Alexander Cooper, banker; b. Westchester, N.Y., Sept. 24, 1891; s. William and Charlotte (Alexander) N.; student pub. schs. N.Y. City; m. Marguerite Maxwell Greer, Jan. 14, 1920; children—Alexander Cooper, William Greer, Braxton Richardson. With First Nat. Bank of City of N.Y. since 1907, pres. since April 17, 1945; dir. First Nat. Bank of City of N.Y., Am. Radiator & Standard Sanitary Corp., Federal Ins. Co., Vigilant Ins. Co., Nat. Biscuit Co., Am. Sugar Refining Co., United States Steel Corporation, The Prudential Insurance Company of Am. Republican. Episcopalian. Clubs: Union League (New York), Scarsdale Golf (Hartsdale, N.Y.), American Yacht (Rye, N.Y.); Bankers, Recess, Knickerbocker, (N.Y.C.); National Golf Links (Southampton, L.I.). Home: 1 Oak Lane, Scarsdale, N.Y. Office: 2 Wall St., N.Y.C.

NAGLE, Clarence Floyd, utility exec.; b. Mt. Cory, O., Aug. 3, 1882; s. John B. and Emma E. (Falk) N.; E.E., Lafayette Coll., 1904; m Elsie Smyser, Sept. 20, 1911; children—Smyser Floyd, John Carlyle. Engr. Westinghouse Electric Co., 1904-06; elec. engr. Pa. Coal Co., 1906-07; gen. supt. Citizens Electric Illuminating Co., Pittston, Pa., 1907-17; supt. distbn., transmission Scranton Electric Co., 1917-26, gen. supt., 1926-43, pres., dir., gen. mgr. since 1943; pres., dir. West Pittston-Exeter R.R. Co., Scranton; dir. Pa. Power & Light, First Nat. Bank of Scranton, Scranton-Lackawanna Tr. Co., Scranton Indsl. Development Company, Lackawanna Industrial Fund Enterprise. Member of the American Institute E.E., Scranton C. of C. (dir.), Pa. Elec. Assn. (exec. com.), Phi Beta Kappa, Alpha Chi Rho, Tau Beta Pi. Mason (Shriner). Clubs: Scranton, Country, Kiwanis (Scranton). Home: 930 Clay Av., Scranton. Office: 507 Linden St., Scranton 3, Pa.

NAGLE, John Joseph, business exec.; b. N.Y. City, Aug. 27, 1892; s. John J. and Mary Ann (Whelan) N.; LL.B., Fordham U., 1921; m. Jenny A. Healy, Sept. 15, 1917; children—Jane (Mrs. James S. Regan, Jr.), John Joseph. Gen. traffic Lehigh Valley R.R., 1915-17; sec. to pres. Finance and Trading Corp., N.Y. City, 1919-20; sec., asst. treas., treas., dir., New Process Cork Co., Brooklyn, 1920-27; sec., treas., dir. Crown Cork & Seal Co., Inc., 1927-45, pres., 1946-54, chmn. bd. since June 1946; chmn. bd. dirs. (subsidiaries) Crown Can Co., Western Crown Cork & Seal Corp., Crown Cork Specialty Corp., Crown Cork Internat. Corp.; dir. subsidiary cos., Eng., Can., Belgium, France, Holland, South Africa, Mexico, Spain, Portugal. Served as warrant officer, U.S. Navy, 1917-19. Roman Catholic. Clubs: New York Athletic, Canadian, Uptown (New York); Baltimore Country. Home: 41 Ludlow Av., Spring Lake, N.J. Office: 60 E. 42d St., N.Y.C. 17.

NAGLE, Raymond J., univ. prof.; b. Worcester, Mass., Aug. 16, 1900; s. John J. and Anna (Hayes) N.; A.B., St. Mary's Coll., 1920; D.M.D., Harvard, 1924; m. Elva Pomfret, June 6, 1931. Assistant professor clinical dentistry, Dental School, Harvard U.; now dean coll. dentistry, prof. prosthetic dentistry, N.Y. Univ.; president Am. Acad. Dental Science. Chmn. Mass. State Bd. Dental Examiners; pres. Am. Acad. Dental Prosthetics; cons. prosthodontics for V.A.; pres. N.E. Assn. for Dental Examiners. Diplomate Am. Bd. Prosthodontics. Assoc.; fellow Am. Coll. Dentists; mem. Internat. Soc. Dental Research, Omicron Kappa Upsilon, Xi Psi Phi. Editor: Jour. of Prosthetic Dentistry. Home: 354 Commonwealth Av., Boston 5, Mass.

NAGLE, Urban, clergyman; b. Providence, R.I., Sept. 10, 1905; s. Edward John and Mary Elizabeth (Keefe) N.; A.B., Providence Coll., 1926; S.T. Lr., Coll. of Immaculate Conception, 1932; Ph.D., Catholic U., 1933. Entered Dominican order, 1924; ordained priest, Roman Cath. Ch., 1931. Founded Blackfriars Guild, Washington, 1932, served as dir. gen., 1932-52; now chaplain St. Mary of the Springs, Columbus, O.; wrote TV shows for NBC network, 1954-55; a founder Cath. Theater Conf., 1937; editor The Holy Name Journal and asst. nat. dir. Holy Name Soc., 1940-46. Author: Barter (a Passion Play), 1929; Catherine the Valiant (a drama), 1931; A Study of Religious Thought in Boys (monograph), 1934; Savonarola (drama), 1941; On The Seventh Day (drama), 1947; Uncle George and Uncle Malachy (book), 1945; Lady of Fatima (drama), 1947; City of Kings (drama), 1948. Radio preacher Am., Columbia and Mutual Networks. Address: St. Mary of the Springs, Columbus, O.

NAGLE, Wesley Michael, chemical engr.; b. Bryan, Tex., Jan. 12, 1905; s. Michael and Leonore (Waldrop) N.; A.B., Stanford U., 1929; student Tex. Coll. of Mines, fall 1924, U. of Berlin, winter 1929-30, Technische Hochschule, Munich, summer 1930; S.M., Mass. Inst. Tech., 1932, Sc.D., 1935; m. Mary Elizabeth Ricks, June 23, 1936; children—William Wesley, Elizabeth Cameron. Chem. engr. Eastern Lab., Explosives Dept., E. I. DuPont de Nemours & Co., 1934-39, head chem. engring. section, 1939-44, asst., director 1943-44, and, 1945-50; director Burnside Lab., Explosives Dept. E. I. du Pont de Nemours & Co. since 1950. Officer, U.S. Army R.C., 1929-39. Mem. Am. Assn. Advanced Sci., Am. Inst. Chem. Engrs., Am. Chem. Soc., Phi Beta Kappa, Sigma Xi, Phi Lambda Upsilon, Alpha Chi Sigma. Contbr. (with W. S. Landis) chapter on nitric acid to Roger's Manual of Industrial Chemistry, 1942; also contbr. to tech. jours. Home: 104 Granite Rd., Alapocas, Wilmington, Del. Office: Burnside Laboratory, Penns Grove, N.J.

NAGLER, Fred, artist; b. West Springfield, Mass., Feb. 27, 1893; s. Frederick August and Kate (Wild) N.; student Art Student's League, N.Y.C.; m. Edith Jeanette Kroger, 1918; 1 son, Joe John. Works exhibited, Corcoran Gallery, Washington, Pa. Acad., Art Inst. Chgo., Detroit Mus., DeYoung Meml. Mus., San Francisco, Whitney Mus., N.Y.C., Cleve. Mus., Dallas Mus., Carnegie Inst., Pitts., Pepsi-Cola Co. Paintings of the Year, 1946, Columbus Gallery Fine Arts, John Herron Art Inst., La Tosca Collection, 1947; works owned by Met. Mus., Springfield (Mass.) Mus., Andover (Mass.) Gallery, Redeemers Lutheran Church, Reading Pennsylvania, Temple University, Philadelphia; paintings in pvt. collections, Capehart, Rockefeller, Carl Milles, J. C. Orozco, J. C. Neuman, Alma Reed. Received John Barton Payne gold medal and purchase award, Va. Mus. Biennial, 1940, W. A. Clark prize and silver medal, Corcoran Biennial Exhbn. Am. Art, Halgarten prize by Nat. Acad. Design: Benjamin Altman 1st prize for figure Nat. Acad. Design, 1953. Home: Alderbrook Rd., Riverdale, N.Y.C. 71.

NAGUIB, Mohammed, former pres. of Egypt; b. Khartoum, Egypt, Feb. 20, 1901; s. Youssef Naguib; grad. Royal Mil. Acad., Cairo, Egypt, 1920; student Fuad I U.; children—Farouk, Youseff, Ali. Commd. 2d lt. inf., Egyptian Army, 1920, advanced to maj. gen.; entered adminstrv. work in Adj. Gen.'s Office, 1929; served in Israel Campaign, 1948; chief frontier adminstrn., 1949-50; comdr. Inf. Tng. Sch., Cairo, 1950-52; became premier of Egypt, also minister of war and marine, Sept. 1952; announced cancellation of constitution of 1923, Dec. 1952; pres. of Egypt 1953-54. Awarded Mil. Star, Meritorious Act Bravery Medal, and five fgn. decorations. Moslem religion. Address: Cairo, Egypt.

NAGY, Ferenc (nŏ'dy), ex-premier of Hungary; b. Bisse, Hungary, Oct. 8, 1903; s. Ferenc and Julianna (Káta) N.; ed. pub. schs.; LL.D., Bloomfield College, 1948; m. Juliette Balog, Jan. 24, 1924; children—Ferenc, Julia, László, Sophia, Maria. Sec. general of Smallholders' Party, 1930; member parliament, 1939; prisoner of the Gestapo, 1944; pres. Nat. Assembly, 1945; minister of reconstrn., 1945; prime minister Hungary, 1946-47; exile of Communism, 1947; pres. of the Central Eastern European Com., 1951. Author: Struggle Behind the Iron Curtain, 1948; articles: How the Russians Grabbed my Government, 1947, Around the Iron Curtain, 1949. Home: 523 Eiden St., Herndon, Va.

NAGY, Imre, Hungarian govt. ofcl.; b. Hungary, 1896; ed. comml. high sch. Joined Communist Party before World War II; radio broadcaster during war, Moscow; became minister of agr., Hungary, 1944; minister of interior, 1945; later minister of crop collection; prime minister since July 1953. Mem. Communist Workers Party.*

NAGY, Tibor De (na-gee), banker, art dealer; b. nr. Debrecen, Hungary, Apr. 25, 1910; s. Alexander and Countess Ann (Kanitz) N.; Dr. Econs., U. Basel, Switzerland, 1932; m. Agi Aczel, June 16, 1935 (div. 1946); 1 dau., Marianne. Came to U.S., 1948, naturalized, 1953. Mgr. The National Bank of Hungary, Central Bank, Budapest, 1932-47; owner, mgr. The Tibor De Nagy Art Gallery, 1950—; with fgn. dept. The Manufacturers Trust Co., 1953—. Author: National Bank of Hungary, 1932. Home: 160 E. 89th St. Office: 24 E. 67th St., N.Y.C.

NAHM, Helen, univ. prof.; b. Augusta, Mo., Aug. 17, 1901; d. Alfred and Katherine (Heffern) Nahm; A.B., Univ. of Mo., 1926; M.S., U. of Minn., 1939, Ph.D., 1946. Head nurse Univ. Hosp., Columbia, Mo., 1926-27; instr. nurses, Scott and White Hosp., Temple, Tex., 1927-30; asst. instr. U. of Mo. Sch. of Nursing, 1931-34; supt. Blosser Children's Home, Marshall, Mo., 1934-35; dir. Sch. Nursing, U. of Mo., 1935-41, Hamline-Asbury Sch. of Nursing, St. Paul, Minn., 1942-45, div. Nursing Edn., Duke U., 1946-50; dir. Nat. Nursing Accrediting Service since 1950. Member N.C. Committee on Standardization Schs. of Nursing, 1947; v.p. Minn. League of Nursing Edn., 1943-45. Mem. Am. Nurses Assn., Nat. League Nursing Edn. (director division of nursing education, 1953—), N.E.A., National Soc. for Study of Edn., Am. Psychol. Assn., Pi Lambda Theta, Psi Chi, Phi Delta Kappa. Democrat. Christian. Contbr. articles on nursing sch. evaluation and nursing edn. to professional jours. and publs. Home: 350 First Av., N.Y. 10. Office: 2 Park Av., N.Y. City.

NAHM, Max Brunswick (năm), banking; b. Bowling Green, Ky.; s. Emanuel and Rosa (Brunswick) N.; A.B., Ogden College, Bowling Green, Ky., 1883; A.B., Princton Univ., 1885; m. Sunshine Friedman, Jan. 21, 1892; 1 dau., Emanie Nahm Arling. Mem. firm E. Nahm & Co., 1887-1924; vice-pres. Citizens Nat. Bank, Bowling Green, since 1901, and Bowling Green Trust Co. since 1911; sec. Hopkinsville (Ky.) Water Co.; dir. Fed. Reserve Bank of St. Louis, 1927-46; dir. Palmer Hotel (Paducah, Ky.), Turner, Day & Woolworth Handle Co., Paducah Traction and Light Co., Paducah Heating Co. Mem. city council, Bowling Green, 1901; chmn., 8 counties, Liberty Loan drives, World War; Ky. del. to Nat. Tax Congress, New Orleans, 1925; mem. Park Commn., Bowling Green, 1926; mem. Nat. and State Park Commn., Ky., 1929—, chmn., 1934-41; chmn. Bowling Green, Warren Co. Hosp. Commn., 1946-52. Trustee Ogden Coll. (pres. bd.) chairman of the commnrs. of City and County Hosps. Dir. Branch Federal Reserve Bank of Louisville, Ky., 1926-27; mem. Am. Bankers' Assn. (v.p. for Ky. 1917; mem. exec. council of the assn., 1922-25; chmn. federal legislative com., 1924-25, federal legislative council 1924-25; mem. econ. policy commn., 1926-27, 1931-33; del. to Internat. Chamber Commerce, Amsterdam, The Netherlands, 1929; mem. nominating com. from Ky., 1931; mem. com. on revision of Nat. Banking Act, 1933; apptd. mem. economic policy commn., 1934; mem. com. on banking studies, 1933-37); dir. Federal Housing Adminstrn. for Ky., 1934-35; mem. Ky. Bankers Assn. (pres. 1916, chmn. resolutions com. since 1917, mem. Agrl. Commn. 1947); apptd. mem. Ky. State Recovery Bd. of Nat. Recovery Adminstrn., 1933; chmn. Ky. Nat. Park Commn., 1932-41; mem. Mammoth Cave Nat. Park Assn. (pres., mem. exec. com., mem. operative com., 1931-42); apptd. mem. Ky. State Planning Commission, 1935, and mem. Kentucky Forestry Commission, 1935. Democrat. Clubs: Kiwanis (life), Lions (ex-pres.), Mo. Athletic, Calendar (pres.); Bowling Green Country (ex-pres.), Blue Grass; Pendennis (Louisville). Awarded Algernon Sidney Sullivan medallion by the U. of Ky. for being "most useful citizen" in Kentucky in yr. 1929. Dist. chmn. Victory Fund Com. for 7 counties in Ky., 1942, War Finance Com., 1943. Home: 1403 College St. Office: 422 Main St., Bowling Green, Ky.

NAISH, John Vincent, airplane exec.; b. N.Y.C., 1907; grad. Fordham U., 1929; m. Alice Hines; children—Richard, John. Exec. v.p. Convair, San Diego. Mem. bd. dirs. Gen. Dynamics Corp.; pres. Electrocom, Inc. Mem. Nat. Assn. Purchasing Agents (hon.), ordnance adv. com. Nat. Security Indsl. Assn., Am. Rocket Soc. Home: 1361 Rhoda Dr., La Jolla. Office: Lindbergh Field, San Diego, Cal.

NALEY, Frank E., investment exec.; b. Wilmerding, Pa., 1902. Gen. partner E. F. Hutton & Co., Los Angeles; vice chmn. Los Angeles Stock Exchange. Mason. Home: 628 N. Ardmore St., Los Angeles 4. Office: 623 S. Spring St., Los Angeles 14.*

NALL, Torney Otto, Jr. (nawl), editor clergyman; b. Terre Haute, Ind., May 23, 1900; s. Torney Otto and Alta Mae (Stokes) N.; A.B., Hamline U., St. Paul, 1921, D.D., 1939; student U. of Minn., 1921-22; B.D., Garrett Biblical Inst., 1925, D.D., 1936; Litt.D., Adrian Coll., 1943, Union Coll., 1949, Am. U., 1950; LL.D., Ill. Wesleyan U., 1951; student Medill Sch. Journalism, Northwestern, 1923-24; m. Frances Marie Mahaffie, Feb. 2, 1929. Ordained to ministry Meth. Episcopal Ch., Minn. Conf., 1924; asst. editor Epworth Herald, 1922-35; rep. at Cincinnati of editorial bd. The Christian Advocate, 1935-39; editor Northwestern and Central editions, 1939-40, managing editor, 1941-48, acting editor, 1948-49, editor since 1949; editor Daily Christian Advocate, Gen. Conf., 1952; corr. Religious News Service since 1936. Trustee Hamline U. Mem. Meth. Ecumenical Conf., Oxford, Eng., 1951. Pres. Meth. Press Assn., 1944-47. Associate Ch. Press, 1945-47. Mem. Methodist World Council. Served with the United States Army, 1918. Clubs: Executives, Lake Shore (Chicago). Author: Youth's Work in the New World, 1936; New Occupations for Youth, 1938; Move On, Youth, 1940; Jobs for Today's Youth, 1941; Young Christians At Work, 1949; chpt. in Finding Your Way in Life, 1942; Making Good as Young Couples, 1953. Editor: Vital Religion, 1938; These Prophetic Voices, 1941. Contbr. to religious jours. Home: 2748 Marcy Av., Evanston, Ill. Office: 740 Rush St., Chicago, Ill.

NALLE, Richard Tilghman (nawl), corp. officer; b. Phila., Pa., Jan. 25, 1889; s. Jesse and Edith Sarah (Tilghman) N.; grad. Haverford (Pa.) Sch., 1906; B.S. in E.E., Univ. of Pa., 1910; m. Dorothy Disston, Nov. 3, 1917; children—Dorothy D., Richard T., Horace D., David, Edith T. Spl. apprentice Pa. R.R., Altoona, Pa., 1910-12; indsl. engr., Day & Zimmermann, engrs., Phila., 1913-17; works mgr., vice pres.

Henry Disston & Sons, Inc., Phila., 1920-45; exec. vice pres. and dir. Midvale Co., Phila., 1945-47, pres. and dir. since May, 1947; dir. Henry Disston & Sons, Inc., Provident Trust Co., Baldwin Securities Corp., York Corp., Pa. Salt Mfg. Co. Mgr. Phila. Saving Fund Soc. Director Franklin Institute State of Pa. Served as major F.A., A.U.S., May 1917-Dec. 1918. Mem. Am. Iron and Steel Inst. Republican. Episcopalian. Clubs: Philadelphia, Rittenhouse, University, Barge, Sunnybrook Golf, St. Anthony. Home: E. Bells Mill Rd., Chestnut Hill, Philadelphia 18. Office: care Midvale Co., Nicetown, Philadelphia 40, Pa.

NAM IL, North Korean army officer; b. North Korea, 1913; ed. in Manchuria. Began as school teacher N. Korea; later spent some years in Russia; vice chief Bur. of Edn., N. Korean govt., 1945; became mem. Supreme People's Assembly, 1946; vice minister edn., 1949; chief of staff, with rank of lt. gen., Supreme Hdqrs., N. Korean People's Army since Sept. 1950. Head of N. Korean and Chinese Communists delegation to meet U.N. delegation at Kaesong to arrange for cease-fire in Korea, July 1951; signed armistice paper, July 1953.‡

NAMARA, Marguerite ◎ V. 27.

NAMIAS, Jerome (na-mī'as), meteorologist, govt. ofcl.; b. Bridgeport, Conn., Mar. 19, 1910; s. Joseph and Saydie (Jacobs) N.; student Mass. Inst. Tech., 1932-34, M.S., 1941; U. Mich., 1934-35; m. Edith Paipert, Sept. 15, 1938; 1 d., Judith Ellen. Research asst. Blue Hill Meteorol. Obs., Milton, Mass., 1933-35; research asso. Mass. Inst. Tech., 1936-41; research asso. Woods Hole Oceanographic Inst.; chief extended forecast sect. U.S. Weather Bur., Washington, since 1941; developed system for extending time range of gen. weather forecasts up to 30 days. Frequent cons. A.A.F. and U.S.N. Awarded: Meisinger award, Am. Meteorol. Soc., 1938; Citation for weather forecasts North African invasion, Sec. of Navy, 1942; Dept. of Commerce Meritorious Service award, 1950. Member American Geophysical Union (v.p. section meteorology), Washington Academy Sciences, American Meteorological Society, Royal Meteorol. Soc. of Gt. Britain. Author: An Introduction to the Study of Air Mass and Isentropic Analysis, 1936; Extended Forecasting by Mean Circulation Methods (monograph), 1947; also tech. articles sci. jours. Asso. editor of Journal of Meteorology and Bulletin of the American Meteorological Society. Home: 3111 N. 20th St., Arlington, Va. Office: U.S. Weather Bureau, Washington 25.

NAMM, Benjamin Harrison, business exec.; b. Brooklyn, N.Y., Nov. 29, 1888; s. Adolph Isaac and Cecilia (Meyer) N.; grad. Peekskill (N.Y.) Mill. Acad., 1905; student Brooklyn Polytech. Inst., Brooklyn, 1906-07; m. Margaret Alice Wolf, May 15, 1922; children—Andrew Irving, Peggotty Hanks. Salesman, The Namm-Loeser Store, Bklyn., 1910-16, pres. 1916-46, now pres., chmn. bd.; chmn. bd. Archer Realty Corp.; dir. Avco Mfg. Corp., Crosley Distbrs. Corp., Lafayette Nat. Bank, South Brooklyn Savs. & Loan Assn. Chmn. retail advisory committee U.S. Treasury, 1941; spl. asst. to dir. U.S. Office of Civilian Defense, 1942; exec. dir. U.S. Purchasing Comm. for Brazil, 1943; consultant to State Dept. at U.N. Conf. on Internat. Orgn., San Francisco, 1945; observer to U.N. Conf., Lake Success, New York. Served overseas as chief gas officer of 5th div. (regulars), World War I; served overseas as civilian cons. U.S. Army, World War II. Decorated French Legion of Honor, Brazilian Southern Cross, Luxemborg Order of Duchy, Italian Legion of Honor, Swedish Royal Order of Vasa. Chmn. bd. trustees New York City Community Coll.; pres. Lafayette Fellowship Foundation; chmn. Conf. of National Organizations; gov. Am. Stock Exchange. Gov. Am. Nat. Red Cross. Mem. Nat. Retail Dry Goods Assn. (pres. bd. dirs., winner gold medal award in 1941, chmn. internat. com.), Downtown Brooklyn Assn. (v.p.), New York Univ. Sch. of Retailing (mem. adv. com.), U.S. C. of C. (domestic distbrn. com.), Bklyn. C. of C. (dir.). Author: Advertising the Retail Store (forward by Arthur Brisband), 1924. Contbr. various articles in numerous pubs. Home: 116 E. 68th St., N.Y.C. 2. Office: The Namm-Loeser Store, 450 Fulton St., Bklyn. 1.

NANCE, Ellwood Cecil, univ. pres.; b. Ashland, Ky., Dec. 14, 1900; s. Henry and Daisy (Thompson) N.; Th.B. and D.S.Litt., Ky. Christian Coll., Grayson, Ky., 1924; A.B., Cincinnati Bible Seminary, 1924, A.M., 1926; student Southern Bible Inst., Westherford, Tex., summer 1924; Coll. of the Bible, Lexington, Ky., summer 1934; Garrett Biblical Inst., Evanston, Ill., summer 1935; Northwestern U., summer 1935; U. of Wash., summer 1939; Harvard, 1940; m. Helen H. Collins, Sept. 18, 1924; children—June Caywood, John Scott. Ordained to ministry of Disciples of Christ, 1921; pastor in Bromley, Ky., 1924-26, Fostoria, O., 1926-30, Tampa, Fla., 1930-37, Seattle, Wash., 1937-39; dean of chapel and prof. biblical lit., Rollins Coll., Winter Park, Fla., 1932-42; Chaplain School, Harvard U., Cambridge, Mass., 1942-45; pres., U. of Tampa (Fla.), 1945—; adv. com. 3rd U.S. Army; civilian aide to Sec. Army. Served in World War I. Received Purple Heart; cited three times in Disciples of Christ annual roll of honor. Mem. Fla. Science Dept., Fla. Religious Edn. Assn., Disciples Ministers Assn., So. Assn. of Science and Industry (v.p.), Nat. Assn. Sch. Execs., National Conference Christians and Jews, Fla. Conf. Social Welfare, Pan-American Commission, American Legion, Vets. of Foreign Wars, 40 and 8, Lions Internat., Am. Arbitration Assn., Disabled Vets., Military Order Purple Heart, Army and Navy Chaplains Assn., Fla. Historical Soc., Eugene Field Lit. Soc., Pi Gamma Mu, Delta Chi, K.P. Clubs: University; Executives (Tampa, Florida). Author: From Dust to Divinity, 1935; Florida Christians, 1938; Faith of Our Fighters, 1944. Columnist: Singing Warriors (anthology of war verse); Chgo. Market News. Address: University of Tampa, Tampa, Fla.

NANCE, James J., automotive exec.; b. Ironton, O., Feb. 19, 1901; s. George W. and Florence (Van Horn) N.; A.B., Ohio Wesleyan U., 1923; graduate studies, Ohio State U., 1924; LL.D., Lawrence Coll., 1949; m. Laura Battelle, Aug. 8, 1925; children—James Battelle, Marcia Lou. Mem. tng. course and sales dept. Nat. Cash Register Co., Dayton, O., 1924-41; v.p. Zenith Radio Corp., Chgo., 1941-45; pres., dir. Hotpoint, Inc., 1945-52, Packard Motor Car Co., Detroit, 1952-54; pres. dir. Studebaker-Packard Corporation, 1954—; director Standard Oil of Ohio; director of the City National Bank Chicago, C.G.W. R.R. Trustee Univ. Chicago Research Found., Northwestern U.; v.p. bd. trustees Ohio Wesleyan U. Recipient Horatio Alger Award, 1950. Mem. N.A.M. (dir.), Nat. Automotive Mfrs. Assn. (dir.), Newcomen Soc. Republican. Methodist. Clubs: Commercial, Chicago, Economic (Chgo.); Bloomfield Hills Country (Det.); Detroit. Home: Loan Pine Road, Bloomfield Hills, Mich. Office: 1580 E. Grand Blvd., Detroit 32.

NANGLE, John Joseph, former Demo. nat. committeeman; b. Omaha, Neb., Mar. 28, 1891; s. John and Catherine (Cogan) N.; student Christian Bros. Coll., Kansas City, Mo., 1897-1905; student St. Marys (Kan.) Coll., 1905-09; LL.B., Kansas City U. Sch. of Law, 1910-14; m. Mary Kathryn McKenna, June 27, 1917; children—Mary Kathryn (Mrs. Walter C. Schmieder), John Joseph, Jr., Richard Patrick, Thomas Guthrie. Admitted to Mo. bar, 1914; asst. atty. Mo. P. R.R. Co., Kansas City, 1914-16; v.p. and atty. Utilities Ins. Co., St. Louis, 1926-39, pres. and gen. counsel since 1940; v.p. and atty. Underwriters Shares Co., St. Louis, 1932-39, pres., gen. counsel since 1940; pres., dir. Preferred Fire Ins. Co.; spl. master Campbell Estate; dir., counsel Plaza Bank of St. Louis. Treas. Midwest Conf. of Dem. Nat. Com. First v.p. St. Louis Conv. and Publicity Bur. Dir., mem. exec. com. Boy Scouts, mem. at large nat. council; mem. lay com. Cath. Service Boy Scouts Am. Mem. Am., Mo. and St. Louis bar assns., Internat. Assn. Ins. Counsel, Municipal Theatre Assn. St. Louis (dir., mem. exec. bd.), p.p. St. Vincent de Paul Soc., Am. Irish Hist. Soc. (bd.), St. Louis C. of C. (bd. dir.), Nat. Assn. Ind. Insurers (bd. govs.), Phi Alpha Delta. Democrat (past nat. committeeman). Roman Catholic. Knight of Malta, Knight of the Holy Sepulchre. Clubs: Missouri Athletic, Bellerive Country, Racquet, Key, Noonday; Sugar Tree (St. Louis). Home: 5092 Westminster Pl., St. Louis 8. Office: 315 Pine St., St. Louis 2.

NANNINGA, Simon Peter (nän'in-gä), educator; b. Yates Center, Kan., Jan. 21, 1891; s. Tjaart Reinhardt and Kathrina Sophia (Buss) N.; student Washburn Coll., Topeka, Kan., 1910-11; B.S., Kan. State Teachers Coll., Emporia, 1916; A.M., Stanford, 1922; Ph.D., U. of Calif., 1925; m. Juanita Elizabeth Weide, Apr. 10, 1917; children—Robert Si, Juanita Aileen. Prin. sch., Bucklin, Kan., 1914-15; supt. pub. schs., Geneseo, 1916; teacher high schs., Stafford, 1917; supt. pub. schs., Blue Rapids, 1919-21; prin. Glenn County High Sch., Willows, Calif., 1924-25, asso. prof. edn., Univ. of N.M., 1925-26, prof., 1926-28, dir. summer session, 1927-46, dean of the College of Education, 1928-54, dean emeritus, July 1, 1954. Visiting expert on edn. U.S. Office of Mil. Govt., Wuerttemberg-Baden Area, Germany, summer 1949. Served as lt. 341st Machine Gun Bn., U.S. Army, and mem. staff of Gen. Pershing, Army of Occupation, Germany; participated in Toul sector, Meuse, St. Mihiel, Argonne offensives; wounded in action. Mem. N.E.A., N.M. Ednl. Assn. (pres. 1932, pres. council 1929-30), Pi Gamma Mu, Phi Delta Kappa, Tau Psi Epsilon, Phi Kappa Phi, Phi Sigma Epsilon. Couglist. Mason. Home: Route 1, Box 845, Albuquerque, N.M.

NANZ, Robert Hamilton, distillery exec.; b. Louisville, Oct. 5, 1885; s. Henry J. and Mary E. (Holzheimer) N.; student pub. schs. of Ky.; m. Willie Virginia O'Brien, May 20, 1920; children—Dorothy Lawson, Robert Hamilton, Henry Geiger. Distillery operator Schenley Industries, Inc., Louisville, 1900-41, v.p., regional mgr., Lawrenceburg, Ind., since 1941; v.p. Schenley Products (Louisville), Schenley Distillers, Inc. Republican. Presbyn. Mason (K.T., Shriner). Home: 421 Ridge Av. Office: Foot of Mary St., Lawrenceburg, Ind.

NAPIER, Thomas Hewell ◎ V. 27.

NAPRSTEK, Karel, journalist; b. Kladno, Czechoslovakia, Aug. 6, 1908; s. Frantisek and Anna (Radl) N.; LL.D., Charles Univ., Prague, 1933; student, Sorbonne, 1929, London Sch. of Economics, 1934-35; m. Vlasta Sobin, Nov. 6, 1940; children—Paula, Ludmila, Christine-Susan. Foreign corr., Austrian, Czech. papers; press and information dept., Czech. Fgn. Ministry, 1936-37; press attache, Czechoslovakian Legation, Geneva, 1937-38; head, diplomatic transmission, Radio Prague (after German defeat); U.N. Secretariat, information officer Department of Pub. Information, 1946—. Home: Braxmar Lane, Harrison, N.Y. Office: United Nations, N.Y.

NARAMORE, Floyd A. ◎ V. 28.

NARAYANAN, Teralandur Gopalacharya, (Hänäy-änän) U.N. ofcl.; b. Kumbakonam, India, June 9, 1911; s. T.S. Gopalacharya and Sundaram (Ammal) N.; A.M., Madras Christian Coll., 1932; Licentiate deg. psychology, child edn., U. Madras Tchrs.' Coll., 19—; m. Janaki Rangachari, May 24, 1944; children—Ramabhadran, Vasundara, Ranganathan. Lectr. English Union Christian Coll., Alwaye, Travancor, India, 1932-34, Madura Coll., 1935-37; corr. The Hindu of Madras at New Delhi, Rangoon, Calcutta, 1937-43, New Delhi, 1946-47; war corr. The Hindu, The Amrita Bazar Patrika of Calcutta, 1943-46; traveled widely in Middle East, Near East, Far East as journalist, 1938-47; joined U.N. Secretariat as chief Asia and Pacific Affairs Sect., Dept. Security Council Affairs, 1947; sec. United Nations Good Offices Commr. to Indonesia, 1947, 48; prin. sec. U.N. commn. to investigate conditions for free elections in Germany, 1951-52; now dir. Council and Com. Services Div., Dept. Political and Security Council Affairs. A founder mem. Indian Council World Affairs. Home: 3 Mahalakshmi St., Madras 17, India. Office: Care Box 20, Grand Central Post Office, N.Y.C. 17.

NARMORE, Phil B(lasler), engrng. educator; b. Lansing, Mich., Apr. 15, 1902; s. Jesse Clyde and Mina (Blasier) N.; B.S., Ga. Inst. Tech., 1925, M.S., 1933; Ph.D. (engrng. mechanics), Univ. of Mich., 1938; m. Nancy Lou Knight, June 2, 1927; children—Phyllis May, Phil Bennett, Nancy Lou. Mgr. bus. div., southeastern div. Mack Truck Co., 1925-26; instr. Ga. Inst. Tech., 1926-30, assistant prof., 1930-38, asso. prof., 1938-39, prof. and asst. to exec. dean, 1940-42, exec. officer, Navy V-12 coll. program, 1943-44, asst. dean, 1944-46, exec. dean 1946—. Dir. Atlanta Fed. Savings & Loan Assn. Treas. Ga. Council Chs., 1951—. Mem. state bd. Vets. Edn. Council, Mem. N.E.A., Ga. Ednl. Assn., Ga. Acad. Sci., Ga. Engring. Soc., Omicron Delta Kappa, Pi Delta Epsilon, Beta Theta Pi. Presbyterian. Clubs: Rotary, Athletic (Atlanta). Home: 3710 Narmore Dr., Atlanta.

NARVESON, Bert Henry (när'vē-son), coll. prof.; b. Twin Lakes, Minn., Feb. 18, 1898; s. Samuel O. and Gunda (Oppegaard) N.; A.B., Luther Coll., Decorah, Ia., 1922; A.M., U. of Mich., 1929; student Luther Acad., 1914-18, U. of Minn., summer 1924, U. of Ia., summer 1932, U. of Mich., 1928-30 and summer 1947; m. Delia Margareth Brekke, June 20, 1925; children—Rebecca Evangeline, Constance Lorraine, Jerome David. Teacher, Luther Acad., Albert Lea, 1922-28; asst. in Latin dept., U. of Mich., 1928-29; teacher Latin, St. Olaf Coll., 1930, Latin and Greek, 1935; chmn. dept. classical langs., since 1935; instr., Navy Flight Prep. Sch., St. Olaf, 1943-45. State chmn. Classical Conf., 2 terms; chmn. Latin status com., 1936-41; county chmn., P.T.A., 1936-40; historian, Luther Acad. Mem. Classical Association of Middlewest and South (Minn. v.p. since 1948), Am. Classical League, Norwegian Am. Hist. Assn. Republican. Lutheran. Author: Luther Academy; A Memorial History, 1951. Home: 401 Manitou St. Office: St. Olaf Coll., Northfield, Minn.

NASH, Arnold Samuel ◎ V. 28.

NASH, Arthur, educator; born Lismore, Minn., Sept. 29, 1897; s. Christian and Elizabeth (Hodne) N.; A.B., Augsburg Coll., 1922; Ph.D., U. of Minn., 1938; m. Violet Katherine Krieg, Aug. 27, 1927. Prof. Augsburg Coll., Minneapolis, 1922-42, dean 1946-50, chairman of Division of Natural Sciences since 1950; ranger naturalist, Yellowstone Nat. Park summers 1931-42; mem. U. of Minn. Phycological Expedition, Australia and New Zealand, 1934-35. Mem. bd. dirs. Deaconess Lutheran Hosp., Mpls. Served U.S.A.A.F., 1942-45; asst. dir. Pilots ground sch., Ellington Field, Tex., 1943-45; security officer, Kanchrapara, India, 1945. Mem. Sigma Xi. Republican. Lutheran. Home: 5855 Oakland Av., Minneapolis.

NASH, C(arleton) Stewart, otolaryngologist; b. Ontario, N.Y., Nov. 14, 1893; s. Charles J. and Sarah L. (Fish) N.; A.B., U. of Rochester, 1915; M.D., U. of Mich., 1919; m. Grace V. Connor, Sept. 29, 1920; 1 son, Donald S. Chief of staff, dept. of otolaryngology, Rochester Gen. Hosp. since 1921; asso. otolaryngologist, Strong Memorial and Municipal hosps since 1925; cons. otolaryngologist, Genesee, Highland, St. Mary's and Rochester state hosps., also Convalescent Hosp. for Children; cons. otolaryngol., Lakeside Meml. Hosp., Brockport, N.Y.; instr. otolaryngology, Med. Sch., U. of Rochester 1930—, faculty consultant sch. medicine and dentistry; lecturer, anatomy and physiology, Eastman Dental Dispensary. Served with Med. Res. Corps, U.S. Army, during World War I. Dir. Am. Bd. Otolaryngology, Am. Soc. Advancement of Speech, Rochester Sch. for Deaf. Fellow Am. Coll. Surgeons; mem. Am. Med. Assn., Am. Acad. Ophthalmology and Otolaryngology (vice pres.), Am. Laryngol., Rhinol. and Otol. Soc. (sec. 1936), Am. Otol. Soc., Am. Laryngol. Assn., Am. Hearing Society (pres.), Medical Society County of Monroe (pres.). Club: University (Rochester). Contbr. numerous articles to sci. publs. Home: 425 Rugby Av., Rochester 11. Office: 277 Alexander St., Rochester 7, N.Y.

NASH, Edgar V(anderhoef), business exec.; b. Grand Forks, N.D., Nov. 6, 1908; s. Willis King and Lora Gould (Vanderhoef) N.; B.A., Williams Coll., Williamstown, Mass., 1931; m. Nancy Adair Van Slyke, Sept. 17, 1932; children—Lucinda, Nicholas, Nancy. Dir. Nash Co. since 1932, sec. since 1935; bd. dirs. Walker Art Center since 1946, pres. bd. since 1951; dir. Nash-Finch Co. since 1952. Treas. Village of Woodland 1948-54. Dir. Mpls. Orchestral Assn. 1941-54; director Hennepin County League Planned Parenthood since 1951, treas. since 1952. Served as tech/5 U.S. Army, 1944-45, 131st evacuation hosp. Mem. Minn. Meml. Soc. (mem. bd.

since 1951). Home: Box 62, R.F.D. 3, Wayzata, Minn. Office: Foshay Tower, Mpls. 2.

NASH, Frank C. (Francis Carroll), lawyer, univ. prof.; b. Dannemora, N.Y., Aug. 19, 1910; s. George Erwin and Mabel Susan (White) N.; A.B., Holy Cross Coll., 1931; LL.B., Georgetown U., 1934, J.D., 1935; LL.D., St. Josephs Coll., Phila., 1952; LL.D. Georgetown U., 1953; LL.D., U. Scranton, 1954; unmarried. Admitted to D.C. bar, 1934; special asst. to gen. counsel Fed. Alcohol Control Adminstrn., Washington, 1934-35; asst. prof. law Georgetown U., 1935-37, prof. since 1937; spl. asst. to sec. navy, 1946, to sec. defense, 1948-49; partner law firm Nash, Ahern & Abell since 1946; dep. U.S. rep. to commn. on armaments, United Nations, 1949-52; asst. to sec. def. for internat. security affairs, 1951-53, asst. sec. def. 1953-54; mem. U.S. delegation to several international conferences, 1951-53; sec., mem. bd. dirs. Nat. Roll & Foundry Co., Pitts.; mem. bd., exec. com. Gen. Dynamics Corp.; sec., mem. bd. Tri-Car, Inc., Tech. Products Corp., Washington. Active duty United States Naval Reserve, 1941, disch. to inactive duties as capt., 1946. Decorated Legion of Merit, Freedom Medal, Distinguished Civilian Service. Mem. bars of D.C. and Supreme Ct. of U.S., Am. Bar Assn. (mem. tax council), D.C. Bar Assn. (chmn. com. on internat. adminstrn. agencies), Gamma Eta Gamma. Clubs: University, Congressional Country (gov.), Army-Navy Country (Washington); Lake Placid (N.Y.); Canadian (N.Y. City). Contbr. articles to legal periodicals. Home: 5035 Macomb St., Washington 16. Office: 1741 K St., Washington 6.

NASH, J. Newton, lawyer; b. N.Y. City, Jan. 28, 1899; s. Joseph A. and Elizabeth (Switzer) N.; student Dartmouth, 1916-17, 17-18; A.B., Columbia, 1920, LL.B., 1922; m. Estelle Pengel, Dec. 12, 1924; children—Elizabeth (Mrs. Leander Gleynn Yeaton, Jr.), J. Newton, Suzanne. Admitted to N.Y. bar, 1923; asso. Loomis, Barrett & Jones, 1922-25, Hunt, Hill & Betts, 1925-28; partner McNutt & Nash, and predecessors, N.Y. City, since 1928; atty, village of Scarsdale (N.Y.), 1942-51, mem. zoning bd. appeals since 1952; justice of peace, acting police judge Town Scarsdale, 1941-42; counsel, dir. Belgian C. of C. in U.S., Inc.; dir., sec. Atlantic Overseas Corp., Transoceanic Terminal Corp., Seaborne Services, Inc., R. Maes Export & Import Corp., Mondial Trading Corp., Franklin Glass Corp., Butler, Pa. Trustee Village of Scarsdale (Westchester Co.), 1939-41. Mem. N.Y. State Bar Assn., N.Y. State Conf. Mayors, Nat. Inst. Municipal Law Officers, Assn. Bar City of N.Y., Maritime Law Assn. U.S. exec. com., chmn. spl. com.), Internat. Assn. Ins. Counsel, N.Y. Maritime Assn., Theta Delta Chi, Phi Delta Phi. Clubs: Lawyers (gov.), Am. Yacht (N.Y. City). Home: 314 Heathcote Rd., Scarsdale, N.Y. Office: 84 William St., N.Y.C. 38.

NASH, James P(hillip), oil operator; b. Phila., Apr. 23, 1892; s. James and Catherine (Higgins) N.; student George Washington U., 1914; LL.D., St. Edwards U.; m. Anne Thornton, Oct. 6, 1915; children—Catherine (Mrs. Robert Teten), Mary (Mrs. Frederick Scott), Beverly Anne (Mrs. Jerry Bell). Testing engr. U. Tex., 1914-17; chief office engr. State Hwy. Dept. Tex., 1918; dep. oil and gas supr. Tex. R.R. Commn., 1920; oil and gas operator Nash & Windfahr, 1920—; dir. Capital Nat Bank, Austin, Tex. Research League. Chmn. state adv. com. to reduce flare gas Tex. Alternate del. U.S. Mission to 9th Gen. Assembly UN. Dir. Tex. Found. Voluntarily Supported Colls. and Univs. Decorated Knight Comdr. Order St. Gregory the Great, Knight of Malta. Mem. Nat. Conf. Christians and Jews (dir.), Kappa Sigma. K.C. Home: 1503 Marshall Lane. Office: Nash Bldg., Austin, Tex.

NASH, Jay Bryan, physical edn.; b. New Baltimore, O., Oct. 17, 1886; s. William L. and Harriet (Bryan) N.; A.B., Oberlin, 1911; A.M., New York U., 1927, Ph.D., 1929; m. Gladys Caldwell, 1915; 1 dau., Janet Elizabeth; m. 2d, Emma R. Frazier, 1935; 1 son, Roderick William. Was successively teacher, prof., dir. physical edn. and supt. playgrounds, Oakland, 15 yrs.; instr. in edn., U. of Calif., 1915-18; with New York University 1926-53, prof. edn. 1930-53; dean Coll. Recreation, Phys. and Health Education, and Athletics, Brigham Young University 1955—; Fulbright lecturer in India, 1953-54; director Indian Emergency Conservation Work. Pres. Am. Acad. Physical Edn.; chmn. Physical Edn. and pres. Sch. Health and Physical Edn. Sect. of N.E.A.; 1st v.p. Camp Fire Girls of America; mem. Am. Assn. Phys. Edn., Health and Recreation (pres. 1942); mem. Internat. Scientific Soc. for Study of Physical Edn., White House Conf. on Recreation (exec. com.); mem. advisory com. Boy Scouts of America, etc. Awarded medal for notable service, Royal Hungarian Coll. of Physical Edn., Budapest. Awarded Luther Halsey Gulick medal "for distinguished service in phys. edn. and allied fields," 1940; recreation service award, Am. Recreation Soc., 1954; Clark W. Heatherington Award, Am. Acad. Phys. Edn., 1955. Mason. Conglist. Author: Organization and Administration of Playgrounds and Recreation; Organization and Administration of Physical Education, 1931; Standards of Play and Recreation Administration, 1931. Editor; 5 vols. Interpretations of Physical Education, 1932; Spectatoritis, 1939; Teachable Moments, 1939; Building Morale, 1942. Co-author, Paths to Better Schools, 1945. Yearbook Am. Assn. of Schools Adminstrs., Physical Education, Its Interpretation and Objectives, 1948; Philosophy of Recreation and Leisure, 1953; Opportunities in Physical Education, Health and Recreation, 1953. Address: Brigham Young U., Provo, Utah.

NASH, Mell Achilles, coll. pres.; b. Tryon, Hardin County, Tex., July 20, 1890; s. Newton Achilles and Nancy Susan (Moody) N.; grad. Central State Teachers Coll., Okla., 1910; A.B., U. of Okla., 1919, M.A.; studied U. of Mich.; LL.D., Okla. Bapt. University, 1923; m. Mae Clarke, Aug. 6, 1916; children—Norman Clarke, Mary Jane, Don Rodman, Carl Griffin (dec.), David Acton. Successively teacher rural schs., high sch. prin. and supt. schs. until 1919; chief high sch. insp., Okla., 1919-20; state supt. pub. instrn., Okla., 1923-27, reëlected for 2d term, 1926; resigned Apr. 1927, to become pres. Okla. Coll. for Women. Editor Okla. Teacher, 1920-23. Pres. State Bd. of Edn., Okla.; mem. State Bd. Coördination for Colleges of Okla. Mem. Okla. N.G., 1908. Mem. N.E.A., Okla. Edn. Assn., Phi Delta Kappa, Phi Gamma Delta, Phi Beta Kappa. Democrat. Baptist. Mason (32°, Shriner). Chancellor Okla. System Higher Edn. Home: Edmond, Okla.

NASH, Nathaniel Cushing, lawyer; born Cambridge, Mass., June 19, 1885; Nathaniel Cushing and Nellie Munro (Fessenden) N.; grad. Noble and Greenough Sch., 1903; A.B., Harvard, 1907, LL.B., 1911; m. Mary Evelyn Howe, Aug. 9, 1919; children—Priscilla, Nathaniel Cushing IV. Admitted to Mass. bar, 1911, and since in gen. practice at Boston; in employ Boyden, Palfrey, Bradlee & Twombly, 1910-12; mem. firm Goodale & Nash, 1912-18; in practice alone, 1920-30; mem. firm Jones, Nash & Birmingham, 1930-54. Served as 1st lt. Ordnance Dept. U.S. Army, 1918-19; 1st lt. Ordnance O.R.C., 1920-22, Mass. N.G., 1922-23, capt., 1923-24, maj. 1924-30, lt. col. and state ordnance officer, 1930-36; col. Mass. Nat. Guard, retired, 1936-41; lieut. col. Ordnance, Mass. State Guard, div. ordnance officer, 1941-43; col. state staff, state judge advocate gen. and dept. chief of staff, 1943-44, State Judge Adv. 1944-45; col., retired, 1945. Mem. Cambridge Common Council, 1914-15. Mem. Am., Massachusetts, Boston bar assns., Army Ordnance Assn., Nat. Rifle Assn. (ex-pres.), Massachusetts Rifle Association, Mass. Commandery Military Order of Foreign Wars (past commander), Military Order World War (past adjutant Boston chapter), Society Colonial Wars, Massachusetts, Mil. Hist. Soc. Mass., Bostonian Soc., Bunker Hill Monument Assn., Lincoln's Inn Soc. (founder), Inst. 1770, Hasty Pudding Club, Delta Kappa Epsilon. Republican. Unitarian. Clubs: Union, Union Boat (Boston); Army and Navy (Washington); Eastern Yacht (Marblehead); Faculty, Harvard Varsity (Cambridge). Home: Quarterdeck Apt. A, 32 Foster St., Marblehead Neck, Mass. Office: 53 State St., Boston 9.

NASH, Norman Burdett, bishop; born Bangor, Me., June 5, 1888; s. Henry Sylvester and Bessie Keefler (Curtis) N.; student Cambridge (Mass.) Latin Sch., 1900-05; A.B., Harvard U., 1909; student Harvard U. Law Sch., 1910-11; B.D., Episcopal Theol. Sch., Cambridge, Mass., 1915; grad. student Cambridge U., England, 1915-16; S.T.D., Western Theol. Sem., 1933; S.T.D., Trinity Coll., 1939; D.D., Williams Coll., 1940, Hamilton Coll., 1947; L.H.D., Kenyon Coll., 1948; S.T.D., Boston University, 1949; D.D., Yale, 1949; Litt.D., Hobart College, 1952; married Marian Noble, October 8, 1917; children—Cynthia Marian, Henry Hollister, Marianne Maury. Ordained to ministry P.E. Church, deacon, 1915, priest, 1916; instr. Episcopal Theol. Sch., 1916-19, assistant professor New Testament, 1919-27, and professor Christian social ethics, 1927 to 1939; rector St. Paul's Sch., Concord, N.H., 1939-47; bishop-coadjutor, Diocese Mass., P.E. Ch., Feb. 1947, bishop since June 1, 1947; rector St. Anne's Ch., South Lincoln, Mass., 1916-23; pres. Mass. Council of Chs., 1936-38, 51-53. Trustee Boston U., Groton (Mass.) Sch.; chmn. bd. trustees Brooks Sch., North Andover, Mass. Served with Y.M.C.A., then as 1st lt. chaplain, 150th F.A., U.S. Army, 1918-19, with A.E.F. in France. Mem. Phi Beta Kappa. Episcopalian. Address: 1 Joy St., Boston, Mass.

NASH, Ogden, writer; b. Rye, N.Y., Aug. 19, 1902; s. Edmund Strudwick and Mattie (Chenault) N.; student St. George's Sch., Newport, R.I., 1917-20, Harvard, 1920-21; m. Frances Rider Leonard, June 6, 1931; children—Linell Chenault, Isabel Jackson. Member of National Institute of Arts and Letters. Author: Hard Lines (verse), 1931; Free Wheeling, 1931; Happy Days, 1933; The Primrose Path (verse), 1935; The Bad Parents' Garden of Verse, 1936; I'm a Stranger Here Myself, 1938; Face is Familiar, 1940; Good Intentions, 1942; Many Long Years Ago (verse), 1945; Versus, 1949; Parents Keep Out, 1951; The Private Dining Room, 1953. Co-author: (with Kurt Weill and S. J. Perelman) One Touch of Venus (musical comedy), 1943. Frequent contbr. verse to leading mags. Home: 333 E. 57th St., N.Y.C. 22.

NASH, Thomas Palmer, Jr., educator; b. Elizabeth City, N.C., June 15, 1890; s. Thomas Palmer and Mattie (Forbes) N.; A.B., U. of N.C., 1910, A.M., 1911; Ph.D., Cornell U. (Med. Coll.), 1922; m. Edith Lyle Peatross, Mar. 1, 1919; children—Thomas Palmer, Peggy (Mrs. Bernard A. Rolfes). Instr. in chemistry, U. of Tenn. Coll. of Medicine, 1915-17, acting prof., 1917-19; instr. in chemistry, Cornell Med. Coll., 1919-22; prof. of chemistry, U. of Tenn. Colls. of Medicine and Dentistry, Schs. of Pharmacy and Nursing since 1922, chief of div. of chemistry and physiology, 1928-42, chemistry and pharmacology, 1942-45, chemistry since 1945, dean sch. of biol. scis. since 1928; consultant to Memphis Gen. Hosp. (now John Gaston Hosp.), since 1922. Sergt., Ordnance Dept., U.S. Army, 1918-19. Mem. Am. Chem. Soc. (chmn. local sect., 1941-42), Am. Soc. of Biol. Chemists, Fedn. of Am. Socs. for Exptl. Biology, Memphis and Shelby Co. med. soc., Phi Beta Kappa, Sigma Xi, Alpha Omega Alpha, Phi Delta Chi. Asso. editor: Memphis Med. Jour. since 1935. Contbr. papers on ammonia metabolism, intermediary carbohydrate metabolism, antienzymes, mechanism of phlorhizin diabetes in profl. jours. Home: 182 S. Idlewild St., Memphis 4, Tenn.

NASH, Walter, New Zealand govt. ofcl.; b. Kidderminster, Eng., Feb. 12, 1882; s. Alfred Arthur and Amelia (Randle) N.; ed. St. John's Church Sch., Kidderminster; LL.D., Cambridge (Eng.), 1937, Temple U., Tufts Coll. (U.S.); m. Lottie May Eaton, June 16, 1906; children—Clement Walter, Leslie Richard, James Archibald. Began in mfg. bus., later became wholesale merchant, Birmingham, Eng.; moved to New Zealand, 1909; mem. of Parliament since 1929; minister of finance and customs, 1935-49; deputy prime minister, 1940-49; Leader of the Opposition since 1950; minister of social security, 1938; minister of marketing, 1936-41; minister to U.S., 1942-44. Mem. Nat. Exec. Labour Party, 1919-37 and since 1950; sec. New Zealand Labour Party, 1922-32, nat. pres., 1935-36; v.p. New Zealand Inst. Internat. Affairs, 1936-41; mem. Wellington Harbour Bd., 1933-38; mem. New Zealand War Cabinet, 1939-45, Pacific War Council, Washington, 1942-44; pres. Internat. Labor Organization Conference, Philadelphia, 1944; leader New Zealand del. Internat. Monetary Conf., Bretton Woods, 1944; del. Brit. Commonwealth Prime Ministers Conf., London, 1946; leader del. to confs. on trade and employment, Geneva, 1947, Havana, 1947, 48. Mem. Privy Council. Home: Lower Hutt. Office: Parliament Bldgs., Wellington, New Zealand.

NASH, Wilfrid J(ohn), clergyman, educator; b. Erie, Pa., Sept. 8, 1915; s. Wilfrid M. and Alma (Knauer) N.; A.M., Cath. U., 1938, S.T.L., 1942; student Fordham U., 1944. Ordained priest Roman Cath Ch., 1942; instr. Villa Maria Coll., Erie, 1942-45; prof. psychology Gannon Coll., Erie, since 1945, v.p., 1946-50, dean coll. since 1950. Mem. Am. and Am. Cath. psychol. assns., Cath. Philos. Assn. Address: Gannon College, Erie, Pa.

NASH, William, lawyer; b. Liberal, Kan., June 17, 1907; s. Isaac Newton and Minnie Melissa (Davis) N.; student U. Chgo. 1926-28; Rhodes Scholar, U. Oxford, 1928, B.A., 1930, B.C.L., 1931; m. Mary Burt Brooks, Jan. 7, 1937; children—David William, Morris Brooks. Admitted to Ark. bar, 1932, since practiced in Little Rock, mem. Rose, Meek, House, Barron & Nash since 1937; dean Ark. Law Sch. since 1950, also mem. bd. trustees. Mem. nat. council Boy Scouts Am. Mem. bd. trustees Philander Smith Coll., Little Rock. Mem. Am. Law Inst. Mason (33°). Club: Kiwanis. Home: 410 Fairfax. Office: 314 W. Markham St., Little Rock, Ark.

NASON, Harry Baxter, newspaper editor; born Phila., Pa., July 20, 1895; s. Harry Baxter and Anna Rose (Hennessy) N.; ed. pub. schs.; m. Letty Emma Bradin, June 25, 1919 (div. 1931); children—Jane Baxter, Harry Baxter, III; m. 2d, Elizabeth Malcolm Durham (Vivian Shirley), Oct. 7, 1933 (div. 1944); 1 dau., Virginia Malcolm; m. 3d, Helen Stockley Albertson, August 5, 1944. Reporter, copy reader, make-up editor Philadelphia newspapers, 1912-24; city editor Evening Public Ledger, 1924; managing editor The Illustrated Sun, 1925-27; mng. editor Evening Public Ledger, 1927-31; asst. editor Public Ledger, 1931-33; mng. editor New York Post, 1933-41; exec. editor Evening Public Ledger, Phila., 1941; pub. dir. War Emergency (Big Inch) Pipelines, Inc., 1942; asst. mng. editor Phila. Record, 1943-46; pub. dir. City of Norfolk, Va.; promotion dir. Phila. City Planning Exhbn., 1947; pub. relations counsel, Phila. Com. of 15, 1948 editor; Adirondack Daily Enterprise, Saranac Lake, N.Y., 1951. Home: 72 Main St., Saranac Lake, N.Y.

NASON, John William, organization exec.; b. St. Paul, Minn., Feb. 9, 1905; s. Albert John and Mary Ethel (Eaton) N.; B.A., Carleton Coll., 1926, LL.D., 1948; student Yale Div. Sch., 1926-27; M.A., Harvard, 1928; B.A., U. of Oxford (Oriel Coll.), Eng., 1931; LL.D., U. of Pa., 1941; Litt.D., Muhlenberg Coll., 1943, Hahnemann Med. Coll. and Hospital, 1943; L.H.D., Dropsie College, 1952; Doctor of Laws, Swarthmore College, 1953; married Bertha Dean White, June 15, 1935; children—Charles Kirby, Robert White. Instructor in philosophy, Swarthmore (Pa.) College, 1931-34, assistant professor, 1934-40, assistant to the pres., 1937-38, 1939-40, acting chmn. of philosophy dept., 1938-39, pres. 1940-53; asst. to Am. sec. to Rhodes Trustees, 1934-40; pres. Foreign Policy Association, 1953—. Awarded Rhodes Scholarship from Minn., 1928. Chmn. Nat. Japanese-Am. Student Relocation Council, 1942-45. Trustee Edward W. Hazen Found. since 1945, Phillips Exeter Acad., 1946-50, and since 1952; pres. World Affairs Council of Phila., 1949-51, 1952-53; pres. U.N. Council of Phila., 1942-45, v.p., 1945-47, dir. 1942-49, Fellow past pres. National Council on Religion in Higher Education. Mem. American Philos. Association, Phi Beta Kappa, Delta Sigma Rho. Mem. Religious Soc. of Friends. Author various articles, reviews. Home: 530 Walnut Lane, Swarthmore, Pa. Office: 345 E. 46th St., N.Y.C. 17.

NASON, Leonard Hastings ("Steamer"), author; b. Somerville, Mass., Sept. 28, 1895; s. Frank Leonard and Jennie Rand (Allen) N.; grad. Newton Tech. High Sch., B.Sc., Norwich U., 1920; m. Lucia Millet, Aug. 12, 1920; children—Jane, Priscilla, Leonard H. In Mexican border service, with 1st Vt. Inf., 1916; sergt. Battery A, 76th F.A., A.E.F.; wounded Mont St. Pere, July 1918, and Montfaucon, Oct. 1918; cited "for gallantry in action" by Gens. Pershing and Howze (2 citations); active duty with U.S. Army,

1941-45; lt. col., cav. (Armored Force), Army U.S., 1942; made initial landing with U.S. forces, Morocco, 1942; mil. gov. of Rabat Dist., 1942; in Tunisian campaign, 1943; campaign of France, and the liberation of Paris, 1944. Sgt.-maj. of honor, Moroccan Regt. of Colonial Inf. (R.I.C.M.), 1943; col. Cavalry, U.S. Army Reserve. Decorated Bronze Star (combat), Purple Heart and Silver Star (U.S.); Ouissam Alaouite (Morocco). Mem. Ancient and Hon. Arty. Co. of Boston, Am. Legion, Soc. Third Division, Sigma Phi Epsilon, S.A.R. Conglist. Clubs: Norwich, Algonquin (Boston); Cercle Internallié (Paris); Chiberta Country (Biarritz). Author: Chevrons, 1926; Three Lights from a Match, 1927; Sergeant Eadie, 1928; The Top Kick, 1928; The Man in the White Slicker, 1929; Incomplete Mariner, 1929; Livingstone Brothers, 1930; A Corporal Once, 1930; Defenders of the Bridge, 1932; Among the Trumpets, 1932; (screen play) Rodney, 1933; (screen play) Red Night, 1935; Eagles Eastward, 1936; I Spy Strangers, 1940; Approach to Battle, 1941; Contact Mercury, 1946; The Barbary Voyage, 1949. Contbr. stories to Adventure, Saturday Evening Post, Am. Legion Mag., also verse in "Line o'Type," Chicago Tribune, under pen name of "Steamer." Military analyst M.B.S., 1939-41.‡

NASON, Philip Hathaway, banker; b. St. Paul, May 9, 1912; s. Albert John and Mary Ethel (Eaton) N.; B.A., Carleton Coll., 1933; student Harvard Grad. Sch. Bus. Adminstrn., 1933-34; m. Katherine Berge, Sept. 1, 1935; children—Peter Hathaway, Polly, Helen Elizabeth, Sara, Katherine, Lucy, Margaret, Mary. Pres. Manhattan Investment Co., 1934-42; v.p. Wabasha Corp., 1934-42; trainee to asst. v.p. First Nat. Bank, Mpls., 1936-49; with First Nat. Bank, St. Paul, 1949—, asst. to pres., 1949-52, v.p., 1953-54, pres., 1954—, also dir.; dir., chmn. exec. com. Toro Mfg. Corp. Mpls.; dir., v.p. Merchants Bank Bldg. Co., St. Paul; dir. First Stock Corp., First Service Corp. (Mpls.), First Trust Co. (St. Paul). Trustee Carleton Coll.; treas. Minn. Protestant Found. Mem. Am. Inst. Banking, Am., Minn. bankers assns., Phi Beta Kappa. Conglist. Clubs: St. Paul Athletic, Minnesota, Somerset Country (St. Paul); Minneapolis. Home: 1373 Summit Av., St. Paul 5. Office: 332 Minnesota St., St. Paul 1.

NASON, Thomas Willoughby, artist, engraver; b. Dracut, Mass., Jan. 7, 1889; s. William Walton and Kate Julia (Hooker) N.; educated in public schools; A.M. (hon.), Tufts College; married Margaret Warren, May 10, 1919. Represented in permanent collections of notable galleries and museums in U.S. and abroad, also private collections. Recipient of numerous prizes and awards. Served with 26th Div., A.E.F., U.S. Army, 1917-19. Fellow Am. Acad. Arts and Sciences; Nat. Acad., Nat. Inst. of Arts and Letters, Soc. Am. Etchers, Lyme Art Assn. Home: Lyme, Conn. ☆

NASS, Samuel, business exec.; b. N.Y.C., Sept. 7, 1908; s. Max and Eva (Faden) N.; B.C.S., N.Y. U., 1928; m. Edna Kadin, June 27, 1946; children—Ruth, Henry E., David A., Linda R. Asst. to treas. Lane Bryant, Inc., N.Y.C., 1924-29; with Gimbel Bros. since 1929, asst. treas., 1931-35, treas. since 1935, sec., dir. since 1942, v.p., treas. and sec. since 1953; dir. 34th St. Midtown Assn. since 1944; dir. Gimbel Bros. Bank & Trust Co., Phila. Jewish religion. Clubs: Old Oaks, Lone Star Boat, Beech Point. Nat. Rep. Home: Stratford Rd., Harrison, N.Y. Office: 1275 Broadway, N.Y.C. 1.

NASSAU, Jason John (năs'saw), astronomy; b. Smyrna, Asia Minor, Mar. 29, 1893; s. John and Maria (Christie) N.; C.E. and M.S., Syracuse U., 1915, Ph.D., 1920; hon. D.Sc., 1940; Columbia, summers, 1913, 14; U. of Edinburgh, Jan.-July 1919; Cambridge U., 1927-28; m. Laura Alice Johnson, June 27, 1920; children—James, Sherwood. Came to U.S., 1910, naturalized citizen, 1917. Instr. in mathematics and astronomy, Syracuse U., 1919-21; asst. prof. astronomy, Case Institute of Technology, 1921-24, asso. prof., 1924-29, dir. Warner and Swasey Obs. since 1924, prof. since 1929; in charge of Case Eclipse Expdn., 1932; chmn. Grad. Division of Case Institute Technology, 1936-40; active in War Research at Case since May 1942. Chmn. U.S. Nat. Committee I.A.U. since 1949; mem. div. phys. scis. Nat. Research Council 1949-52. In World War I, served with the A.E.F. in France; comnd. comdr., U.S. Coast Guard Reserve, 1946. Fellow A.A.A.S. (v.p. 1945), Royal Astron. Soc., Am. Acad. Arts, Sciences; mem. Am. Astron. Soc. (treas. 1946-54), Cleveland Astronomical Soc. (pres.), Mathematical Assn. America, Am. Math. Soc., Phi Beta Kappa, Sigma Xi, Tau Beta Pi, Phi Kappa Phi, Pi Mu Epsilon. Author: Practical Astronomy, 1932, 36, 48. Contbr. chapter to Theory of Determinants, 1930; also contbr. to scientific jours. Home: 2019 Taylor Road, East Cleveland 12, O.

NASSER, Gamal Abdel, prime minister Egypt; b. Beni Mor, Assiout Province, Egypt, Jan. 15, 1918; grad. Royal Mil. Acad., 1938; grad. Army Staff Coll.; married; children—Khaled, Abdel Hamid, Huda, Mena. Comdr. inf. platoon, Assiout barracks, 1937; advanced to lt. col. Egyptian Army; instr. Royal Mil. Acad.; in active service with army, World War II; head of 12-man mil. junta (Revolutionary Command Council) which planned and led revolution to gain control of army and force abdication of King Farouk, July 1952; proclaimed Egypt a republic, ending reign of King Admed Fuad II (son of ex-King Farouk), June 1952, and became deputy premier and minister of interior; prime minister, also still head of mil. junta, 1952—. Address: Cairo, Egypt.

NATCHER, William Huston, congressman; born Bowling Green, Ky., Sept. 11, 1909; s. J. M. and Blanche (Hays) N.; A.B., Western Ky. State Coll., Bowling Green, 1930; LL.B., Ohio State U., 1933; m. Virginia Reardon, June 17, 1937; children—Celeste, Louise. Admitted to Ky. bar, 1934, pvt. practice, Bowling Green, since 1934. Fed. conciliation commr. Western Dist. Ky., 1936-37; atty. Warren Co., 1937-49; commonwealth atty. 8th jud. dist., 1951-53; mem. 83d-84th Congresses, from the 2d Ky. District. Served as lt., U.S.N., 1942-45. Mem. Bowling Green Bar Assn. (pres.), Am. Legion, Forty and Eight. Democrat. Odd Fellow, Kiwanian. Home: 1017 Covington Av. Office: Davenport Bldg., Bowling Green, Ky.

NATELSON, Morris, business exec.; b. N.Y.C., Nov. 16, 1904; s. Max and Bessie Hannah (Melnikoff) N.; B.B.A., Coll. City N.Y., 1925; m. Ruth Norton, Feb. 1, 1931; children—Maryanna, David; m. 2d, Ruth Gormley, Sept. 28, 1943; 1 dau., Pamela Adelaide. Office mgr. Crescent Leather Goods Co., 1925-27; asso. Lehman Bros., 1927-49, partner since 1950; pres., dir., mem. exec. com. Gen. Realty & Utilities Corp. since 1940; dir. United Piece Dye Works, Mich. Newsreel Co., Inc. Home: 2 Barkers Point Rd., Port Washington, N.Y. Office: 1 William St., N.Y.C. 4.

NATHAN, Adele Gutman, author, theatrical dir.; b. Baltimore, Md.; d. Louis Kayton and Ida (Newburger) Gutman; A.B., Goucher; studied Johns Hopkins, Columbia University, Peabody Institute. Founder, director Vagabond Players Baltimore, Maryland, 1916, special lecturer East Carolina Teachers Training College; columnist Baltimore Post; dir. dramatics Baltimore playgrounds; dir. Cellar Players, Cherry Lane Theatre and Junior Theatre Workshop, New York; staged and directed Centenary Pageant, B.&O.R.R., Baltimore (1927); Centenary, International Harvester Co., 1929; "The Subway," for Elmer Rice; arranged Hist. Communications Exhibit at Mus., City of New York, for Am. Telephone and Telegraph Co.; dir. Rochester (N.Y.) Centennial Pageant; dir. "Parade of the Years," Great Lakes Expn., Cleveland; dir. of short subjects Paramount Pictures; acting state dir. New Jersey Federal Theater, 1937; eastern editor Grand National Pictures, 1938-39; director "Attack," 1942; "Will-to-Win," 1943, Weirton Steel Co.; "Time Is Now" (awarded Army-Navy "E"), 1944; chief script writer, Dept. Edn., 1941; dir. Columbia U. Bicentennial Pageant; dir. "300 Years Under Freedom". Clubs: Woman Pays (N.Y.); American Woman's University Club (Paris); Overseas Press (New York). Am. Theatre Wing (Stage Door Canteen) New York City. Author or co-author of numerous books since 1931; latest: Building the First Transcontinental Railroad, 1950; Wheat Won't Wait, 1952; Seven Brave Companions, 1953; Railroad Stations, 1953; also writer several screen plays and for radio; dramatized Wheels A'Rolling, Chicago Railroad Fair, 1948-49; staged Hist. Spectacle for Piedmont Festival, Winston-Salem, N.C., 1949; dir. "Operation Independence," Philadelphia, 1950-51; "The Island Story" for G.E., 1951; produced and staged Mr. Lincoln Goes to Gettysburg, 1952 (Valley Forge Freedoms Foundation Award, 1953, for this book); The Train That Went to Gettysburg, 1955. Feature editor, St. Nicholas Mag., 1943-44; contbr. to Atlantic Montly, Vogue, How to Write For Radio Ency. Americana, N.Y. Times Mag., Deb. Mag., etc. Spl. lecturer Am. Theatre Wing Profl. Sch. Address: 157 W. 57th St., N.Y.C. 19.

NATHAN, Edgar Joshua, Jr., lawyer; b. N.Y. City, Aug. 28, 1891; s. Edgar Joshua and Sarah (Solis) N.; ed. Collegiate Sch., N.Y., 1909; A.B., Williams Coll., 1913; LL.B., Columbia, 1916; m. Mabel Unterberg, June 11, 1917; children—Edgar Joshua III, Frederic da Silva Solis. Admitted to N.Y. State bar, 1917; asso. Cardozo & Nathan from 1917, mem. firm, 1923-41; mem. Gale, Bernays, Falk, Eisner & Nathan, 1946; justice Supreme Ct., 1st Jud. dist., since Mar. 1946. Pres. Borough of Manhattan, 1942-45. Chief div. restricted imports, War Trade Bd., Washington, 1918-19. Del. N.Y. State Constl. Conv., 1938 (mem. coms. on judiciary, bill of rights, and cities); mem. N.Y. City War Council, 1942-45. Recipient Columbia U. medal for excellence, 1942. Dir. Goodwill Industries of N.Y., Knickerbocker Hosp., Jewish Theol. Sem. America; mem. Gov. Smith Meml. Com.; trustee, former sec. Jewish Family Service, Inc. Mem. Am., N.Y. State bar assns., Assn. Bar City of N.Y. (chmn. com. on Domestic Relations Ct., 1934-38; formerly mem. grievance com. and com. on state legislation), N.Y. County Lawyers Assn., Am. Jewish Com. (N.Y. chpt. exec. com.), Am. Ort Fedn. (chmn. lawyers div., Ort campaign, 1941, Greater N.Y. campaign, 1942-45; hon. chmn. Greater N.Y. campaign, 1946), Boy Scouts Am. (Manhattan Council), League of Fraternal and Benevolent Orgns. of Jewish Edn. Com. (past pres.), Nat. Jewish Welfare Bd. (past chmn. com. on Jewish cultural activities, met. sect.; mem. Greater N.Y. Army and Navy Com. 1942-45), N.Y. Hist. Soc. (hon.), S.A.R., The Judeans (dir.; past pres.). Trustee, pres. Congregation Shearith Israel; asso. chmn. Am. Jewish Tercentenery, 1954-55. Clubs: Lawyers, Nat. Republican, Williams. Home: 271 Central Park West, N.Y. City.

NATHAN, George Jean, editor, author, critic; b. Ft. Wayne, Ind., Feb. 14, 1882; s. Charles and Ella N.; A.B., Cornell, 1904; U. of Bologna, Italy, 1905; L.H.D., Ind. U., 1953, LL.D., 1953; m. Julie Haydon, 1955. Editorial staff N.Y. Herald, 1905-06; dramatic critic and asso. editor Bohemian Mag., and Outing, 1906-08; writer on theatre, Harper's Weekly, 1908-10, Associated Sunday Mags., 1909-14; dramatic critic Smart Set, 1908-23; dramatic critic nat. syndicate of newspapers, 1912-29; dramatic critic, Puck (with James Huneker), 1915-16; dramatic critic, Judge, 1922-35, dramatic critic, Life, 1935-36; editor of The Smart Set Magazine (with H. L. Mencken), 1914-23; founder and editor The American Mercury (with H. L. Mencken), 1924-25, contbg. editor, 1925-30 and dramatic critic, 1924-30; dramatic editor The New Freeman, 1930; cons. editor Arts and Decoration, 1924-34; editorial contbr. London Daily Express and guest-critic, 1930; dramatic critic, Vanity Fair, 1930-35; founder and editor Am. Spectator (with Theodore Dreiser, Eugene O'Neill, James Branch Cabell and Ernest Boyd), 1932; dramatic critic Saturday Review of Literature, 1937, Esquire, 1935-46; Scribner's, 1937-38; Newsweek, 1937-40; American Mercury, 1940-51, Liberty mag., 1940-42, N.Y. Journal-American and King Features national syndicate, since 1943. Dramatic critic Theatre Arts 1952-53. Contributor to Encyclopedia Britannica and to Britannica Book of the Year; editor The Theatre of Today dramatic library. Honorary member London Critics Circle. American member Maximilian Society (London, England); president New York Drama Critics Circle, 1937-39. Author: The Eternal Mystery, 1913; Europe after 8:15 (with H. L. Mencken), 1914; Another Book on the Theatre, 1916; Bottoms Up, 1917; Mr. George Jean Nathan Presents, 1917; A Book Without a Title, 1918; The Popular Theatre, 1918; Comedians All, 1919; Heliogabalus (with H. L. Mencken), 1920; The American Credo (with same), 1920; The Theatre, The Drama, The Girls, 1921; The Critic and the Drama, 1922; The World in Falseface, 1923; Materia Critica, 1924; The Autobiography of an Attitude, 1925. The House of Satan, 1926; The New American Credo, 1927; Land of the Pilgrims' Pride, 1927; Art of the Night, 1928; Monks Are Monks, 1929; Testament of a Critic, 1931; The Intimate Notebooks of George Jean Nathan, 1932; Since Ibsen, 1933; Passing Judgments, 1934; The Theatre of the Moment, 1936; The Avon Flows, 1937; The Morning After the First Night, 1938; Encyclopedia of the Theatre, 1940; The Bachelor Life, 1941; The Entertainment of a Nation, 1942; Beware of Parents, 1943; The Theatre Book of the Year, 1943-51; The World of George Jean Nathan, 1952; The Theatre in The Fifties, 1953. Contbr. to leading Am. and European mags. Address: 44 W. 44th St., N.Y.C.

NATHAN, Robert, author; b. New York, N.Y., Jan. 2, 1894; s. Harold and Sarah (Gruntal) N.; ed. pvt. schs. U.S. and Switzerland, and at Harvard U.; m. Dorothy Michaels, 1915 (divorced 1922); 1 dau., Joan Frederick; m. 2d, Nancy Wilson, 1930 (divorced 1936); m. 3d, Lucy Lee Hall Skelding, 1936 (divorced 1939); m. 4th, Janet McMillen Bingham, 1940 (div.); married 5th, Clara May Blum Burns, 1951. Lecturer N.Y. University School of Journalism, 1924-25. Jewish religion. Charter member P.E.N. (pres.); mem. National Institute Arts and Letters (elected 1935; v.p.); mem. advisory council Writers War Board. Member of A.S.C.A.P., Dramatists Guild, Screenwriters Guild, Acad. Motion Picture Arts and Scis., edit. bd. Huntington Hartford Found., bd. judges Poetry Awards; chancellor Acad. Am. Poets. Clubs: Town Hall Fencers, Coffee House, Woods Hole Yacht. Author: Peter Kindred, 1919; Autumn, 1921; Youth Grows Old, 1922; The Puppet Master, 1923; Jonah, 1925; The Fiddler in Barly, 1926; The Woodcutter's House, 1927; The Bishop's Wife, 1928; A Cedar Box, 1929; There Is Another Heaven, 1929; The Orchid, 1931; One More Spring, 1933; Road of Ages, 1935; Selected Poems, 1935; Music at Evening (play), 1935; Winter in April, 1937; The Barly Field, 1938; Journey of Tapiola, 1938; Portrait of Jennie, 1940; A Winter Tide, 1940; They Went on Together, 1941; Tapiola's Regiment, 1941; The Seagull Cry, 1942; Jour. for Josephine, 1943; But Gently Day, 1943; Morning in Ia., 1944; The Darkening Meadows (poetry), 1944; Mr. Whittle and the Morning Star, 1947; A Family Piece (play) 1947; Long After Summer, 1948; River Journey, 1949; Messer Marco Polo (dramatization). The Married Look, 1950; The Innocent Eve, 1951; Jezebel's Husband (play), 1951; The Sleeping Beauty (play), 1950; Susan and the Stranger (play), 1954; Sir Henry, 1955. Composer of a violin sonata, also songs. Illustrator of Tina Mina Tales. Received U.S. Treasury silver award for patriotic service, 1946. Home: 1100 LaCollina Dr., Beverly Hills, Cal. and Truro, Mass.

NATHAN, Robert Roy (nā'thăn), economist; b. Dayton, O., Dec. 25, 1908; s. Louis and Anna (Schnee) N.; B.S. in Economics, U. of Pa., 1931, M.A. in Economics, 1933; LL.B., Georgetown U., 1938; m. Mary Tillotson, 1947; children—Richard, Ann L. Research assistant, Univ. of Pa., 1931-33, economist Dept. Commerce, in Bureau Foreign and Domestic Commerce, 1933-36, chief Nat. Income Div., 1936-40; asst. dir. of research, Pa. State Emergency Relief Board, 1934; assistant director of the Bureau of Research and Statistics, Office of Prodn. Management, 1940-42; chmn. Planning Com., War Production Board, 1942-43; acting dir. U.S.-United Kingdom combined Prodn. and Resources Bd., 1942-43, deputy director for reconversion, Office War Mobilization and Reconversion, 1945; cons. economist 1946—; cons. French Gov., 1946; cons. U.N. Korean Constrn. Agy., 1952-53; cons. Burma Gov., 1951-54; president Robert R. Nathan Assos., Inc., cons. economists. Private U.S. Army, 1943. Mem. U.S.-Canadian Econ. Com., 1943. Mem. Am. Econ. Association, Nat. Planning Assn., Am. Marketing Assn., Am. Statistical Assn. (v.p. 1940), Am. for Demo. Action (Nat. chmn. exec. com., 1952-54), Pi Gamma Mu. Author: National Income in the U.S., 1929-35, 1936; Mobilizing for Abundance, 1944. Co-author Palestine: Problem and Promise, 1946; National Wage Policy for 1947; National Economic Policy for 1949. Chosen one of 10 outstanding young men in United States

by Junior Chamber of Commerce, for 1940. Home: 1419 Whittier Pl., Washington 12. Office: 3 Thomas Circle, Washington 5, D.C.

NATHANSON, Nathaniel L(ouis), prof. law; b. New Haven, Conn., Dec. 21, 1908; s. Samuel Jacob and Lillian (Dante) N.; A.B., Yale Coll., 1929; LL.B., Yale, 1932; S.J.D., Harvard, 1933, Rosenwald Fellow, 1932-33; m. Leah Smirnow, June 22, 1941. Admitted to Mass. bar, 1933, U.S. Supreme Ct. bar, 1942, Ill. bar, 1946. Law clk., U.S. Circuit Judge Julian W. Mack, 1933-34, U.S. Supreme Ct. Justice Louis D. Brandeis, 1934-35; atty. Securities and Exchange Commn., 1935-36; asst. prof. law, Northwestern U., 1936-41, asso. prof., 1941-45, prof. since 1945; asso. gen. counsel, O.P.A., Washington, 1942-45; vis. prof. law, Stanford U., 1948; Rutgers U., 1954; Fulbright prof. U. Tokyo, 1954-55. Asso. Sonneschein, Berkson Lautmann Levinson & Morse, 1949. Exec. com. Anti-Defamation League, Chicago div. Am. Civil Liberties Union. Mem. Am., Chicago bar assns., Am. Assn. Univ. Professors, Order of the Coif. Jewish religion. Co-author: Federal Regulation of Transportation, 1953. Editor-in-chief, Yale Law Jour., 1931-32. Contbr. articles to legal jours. Address: c/o Tajima, 252 Kago-Machi, Bun-Kyo-Ku, Tokyo, Japan.

NAUDAIN, Glenn Garnet (nō-dā), chemist; born Algona, Ia., Oct. 31, 1894; s. William Eliason and Ella (Foster) N.; student Ia. State Coll., A. and M. Arts, 1913-15, B.S., 1917, M.S., 1922, Ph.D., 1923; student Occidental Coll., Los Angeles, Calif., 1915-16, Mellon Inst., University of Pittsburgh, 1923-25; B.Ed., Kansas State Coll., 1926; student Columbia University, Peabody College, Harvard University, Univ. of Maryland, Chicago Univ., Univ. of Calif., one summer each, also in France and Germany, summer 1937. M.A. in college administration, New York University, 1939; D.Sc., 1937, Academia de Sciencias E Arts of Rio de Janeiro; m. Lillian Gamrath, Sept. 15, 1921. Teacher, high sch., Oskaloosa, Ia., 1917-18; instr., Ia. State Coll. Agr. and Mech. Arts, 1919-23; fellow Mellon Inst., 1923-25; prof. Kan. State Coll., 1925-26; prof. chemistry and head of dept. Winthrop Coll., Rock Hill, South Carolina, 1926-50, mil. leave of absence, Feb. 23, 1942-Sept. 10, 1944; private consulting chemist since 1950. Teacher one summer, Purdue U. Served in World War I; served as lt. col. and col., World War II, C.W.S., United States Army; exec. officer and teacher, C.W.S., Univ. of Fla., 1942; chem. officer 91st Div., mem. staff, Camp White, Oregon, 1942-43, 1943-44; chief food section Med. Res. Lab., Edgewood Arsenal; auxiliary recruiting officer U.S. Army since 1948. Fellow A.A.A.S., Royal Society of Arts, London; mem. Am. Chem. Society (councilor S.C. sect., 1945-48); S.C. Acad. Sci. (exec. council; pres. 1938-39; sec.-treas. 1940-41), Am. Assn. Univ. Profs., S.C. Edn. Assn., Mil. Order Fidelity, Am. Legion (past comdr.), 40 and 8, Reserve Officers Assn. (pres., 1936-37 and 1941-46, S.C. department, national delegate to Minneapolis, Memphis and Springfield, Mass.; New Orleans delegate, 1941, Washington delegate, 1942, Chicago delegate, 1946, Philadelphia delegate, 1953; ex-president Rock Hill chapter; ex-president 5th Congl. Dist.), Sigma Xi, Phi Kappa Phi, Phi Lambda Upsilon, Gamma Sigma Delta, Lambda Sigma Kappa, Alpha Gamma Tau, Zeta Alpha. Del. Internat. Rotary Conv., Nice, 1937. Methodist. Mason (32°); Elk. Clubs: Science, Rotary, Executive; sponsor Winthrop Coll. Chemistry Club. Author: Food and Physiological Chemistry, 1928; also A Survey on Teaching of Chemistry in the Secondary Schools of South Carolina, and A Survey of the Chloride Production in the U.S. for Chemical Warfare Service, Chem. Warfare Agents and Food Supplies. Editor Bulletin, S.C. Academy of Science. Contbr. to Am. Food Jour.; also monographs on food chemistry. Home: 919 Charlotte Av., Rock Hill, S.C.

NAUHEIM, Milton J. (nou'him), distillery exec.; b. Paducah, Ky., Dec. 5, 1893; s. Isaac and Sophie (Jacobi) N.; ed. pub. schs. of Paducah; m. Lois Nickel, Aug. 6, 1931; children—Gail, Sandra (twins), Robert M. Pres. Schenley Distilleries, Inc., San Francisco, 1936-39; exec. vice pres., Schenley Distillers Corp. N.Y. City, 1939-44; vice pres. and dir., Schenley Industries, Inc., since 1939; pres. C.V.A. Corp., San Francisco and Fresno, since 1947. Home: 173 Marina Boulevard, San Francisco 21. Office: 582 Market St., San Francisco 4.

NAUJOKS, Herbert Hugh, lawyer; b. Milw., 1902; s. Matthew and Minnie Helen (Kanneberg) N.; A.B., U. Wis., 1924, LL.B., 1925, M.A., 1929; J.S.D., Yale, 1930; m. Doris A. Bullock, 1931; children—Judith Doris, Nancy Marcia, Gratia Lynne. Admitted to Wis. bar, 1925, Ill. bar, 1937; staff office atty. gen., Madison, Wis., 1925-27, asst. atty. gen., 1927-36; asso. Ekern & Myers, Chgo., 1936-41, mem. firm Ekern, Myers & Matthias, 1942-51, Ekern, Naujoks & Ekern since 1951; legal counsel Great Lakes Harbors Assn., Milw., since 1938; spl. asst. to attys. gen. of Wis., Minn., Mich., Ohio, Pa., N.Y., in Chgo. water diversion litigation since 1938. Mem. Wis. N.G., 1922-23. Mem. Am., Ill., Wis., Chgo. bar assns., Internat. Assn. Ins. Counsel, Wis. Soc. of Chgo., Wilmette Community Concert Assn., Phi Sigma Kappa, Sigma Phi Sigma, Sigma Nu Phi, Theta Nu Epsilon, Beta Phi Theta, Order of Coif, Mason (32°, Shriner). Clubs: Northwest Men's (Wilmette); Wis. Athletic (Milw.). Contbr. articles ins., legal publs. Home: 1947 Kenilworth Av., Wilmette, Ill. Office: 1 N. La Salle St., Chgo. 2.

NAUMAN, Randall, corp. exec.; b. Collins, Mo., 1892; s. M.O. and Elizabeth (Kellar) N.; A.B., U. Tex., 1916, B.B.A., 1917; m. Nell Pere, Jan. 17, 1920; children—Virginia Elizabeth, June Kathleen. Vice pres., dir. Am. Home Products Corp., N.Y.C., since 1933. Trustee Turrell Fund and Park Av. Christian Ch.; dir. Christian Bd. Pubs., St. Louis. Served in U.S.N., 1917-19. Treas., dir. Am. Leprosy Mission. Mem. Delta Theta Psi, Alpha Kappa Psi. Clubs: Wykagyl Country (New Rochelle, N.Y.); Rotary (N.Y. City). Home: 55 Old Orchard Rd., New Rochelle, N.Y. Office: 22 E. 40th St., N.Y.C. 16.

NAUMANN, Oscar Edward (now' man), journalist; b. N.Y. City, June 15, 1912; s. Oscar Carl and Josephine (Ridder) N.; student All Hallows Inst., 1928-30, Columbia, 1930-33; m. Maria M. Martinez, May 30, 1942; children—Nancy, Melinda Maria. Victor Ridder. Cub reporter Jour. of Commerce, N. Y. City, 1940, assigned Washington bur., covering war effort and price controls, 1942-45, asst. bur. chief, 1945-50, bur. chief since 1950. Mem. Zeta Psi. Clubs: National Press (Washington); Capitol Hill (Washington). Home: 3130 Tennyson St., Washington 15. Office: Albee Bldg., Washington 5.

NAUMBURG, George Washington, retired banker; b. New York, N.Y., July 4, 1876; s. Elkan and Bertha (Wehle) N.; student Phillips Exeter Acad., 1894; A.B., Harvard, 1898; m. Emma Adler, May 28, 1900; children—Bertha (dec.), Virginia; m. 2d, Ruth Morgenthau, Apr. 30, 1917; children—George W., Philip Henry, Ellin; m. 3d, Cecile Louchheim Steppacher, Nov. 24, 1937. Mem. E. Naumburg & Co., New York, 1899-1932; pres. N.Y. Guaranteed Mortgage Protection Corp., 1933. Mem. exec. com. Citizens Budget Commn. Asst. chief cotton sect. War Industries Bd., methods sect. Gen. Staff World War I. V.p. Parents Inst. (pub. Parents Mag.); pres. Baron de Hirsch Fund; pres. Peoples Music Foundation, Com. Finance and Currency C. of C., N.Y. Refugee Econ. Corp., Hawthorne Sch. for Delinquent Boys and Girls, Beekman Hosp., Ossining Hosp.; mem. bd. overseers Harvard Coll., mem. dept. social relations visiting committee. Chairman of the finance committee, mem. distbn. com. Fedn. for Support of Jewish Philanthropies of N.Y. Clubs: Harvard, Bohemians, Harmonie, Wall Street, Uptown. Home: Croton-on-Hudson, N.Y. Office: Lincoln Bldg., 60 E. 42d St., New York, N.Y., and 778 Park Av., N.Y.C.

NAUMBURG, Walter Wehle, found. exec.; b. N. Y.C., Dec. 25, 1867; s. Elkan and Bertha (Wehle) N.; B.A., Harvard, 1889; L.H.D. (hon.), Rutgers U., 1951; m. Elsie Binger, Mar. 29, 1923. Retired banker. Mem. bd. The Group Health, Inc., a Blue Cross affiliate. Sponsor pub. orchestral concerts in the Mall, Central Park, originated by father, 1903; organized 1926, now pres. Walter W. Naumburg Found. (awards debut recital in Town Hall to worthy musicians). Trustee, mem. exec. com. Town Hall, N.Y.C., chmn. music com., 1931—; mem. bd. Musicians Found. since inception, now pres.; trustee N. E. Conservatory of Music, Mt. Sinai Hosp., Frank M. Chapman Meml. at Am. Mus. Natural History, Greenwich Audubon Nature Center, Nat. Found. Jr. Museums in San Francisco. For many years mem. overseers vis. com. to music dept. Harvard, now vice chmn.; mem. vis. com. to music dept. Princeton; adv. bd. Salvation Army. Mem. Pierian Sodality. Clubs: Harvard, Lotos, Westchester Country, Bankers, Lawyers, City Mid-Day, Bohemians. Home: 121 E. 64th St., N.Y.C.

NAVE, Henry John, corp. ofcl.; b. Attica, Ind., Aug. 8, 1913; s. Francis Alvin and Grace Vovaline (Crawford) N.; B.S., Temple U., 1936; m. Hazel Becker, Jan. 9, 1943; children—Henry John, Suzanne, William Evers. Trainee Firestone Tire & Rubber Co., 1936, various sales positions, 1936-45, service sales mgr., Akron, O., 1945-46; pres. automotive parts distributorship Acme Supply Co., Framingham, Mass., 1947-50; service sales mgr. White Motor Co., Cleve., 1950-52, dir. service, 1952-54, pres. wholly owned subsidiary White Motor Co. of Can., Ltd., Toronto, 1954—. Adv. com. replacement parts NPA, Washington, 1951-52. Mem. Beta Gamma Sigma. Presbyn. Club: Cleveland Athletic. Home: R.D. 1, Trafalgar Dr., Oakville, Ont., Can. Office: 900 Yonge St., Toronto, Can.

NAVE, Michael, union exec.; b. Norristown, Pa., July 16, 1905; s. Angelo and Maria Philomena (Leone) N.; student Bryant & Stratton Bus. Coll., Chgo.; m. Beatrice Barilow, Apr. 28, 1928; children—Muriel Leonore (Mrs. Robert F. Ray), Judith Ann. With U.S. Postal Service, 1924—, beginning as postal clerk successively foreman, asst. supt. delivery, supt. incoming mails, supt. delivery, 1952—. Nat. treas. Nat. Assn., Postal Supvrs., 1946-50, nat. pres., 1950—. Home: 213 W. 16th Pl., Chicago Heights, Ill. Office: Main Post Office, Chgo. 7.

NAVES, Yves-René, chemist; b. Auch, France, (Dossat) N.; Chem. E., U. Toulouse, 1924. D. Sc., 1925; m. Georgette Suran, July 6, 1926 (dec. Jan. 21, 1942); 1 dau., Renée Georgette; m. 2d Lise-Monique Yersin, July 14, 1945. Research chemist Etablissements Antoine Chiris, Grasse, France, 1927-30, analytical and research labs. mgr. 1931-35; chief chemist Société Biotix, Pantin, France, 1936-37; research asso. L. Givaudan et Cie Société Anonyme Vernier-Geneva, Switzerland; asso. Givaudian-Delawanna Inc. (N.J.), since 1938; research in essential oils tech., terpene chemistry; lectr. essential oil tech. Geneva U., 1944-50. Served as midshipman, later officer Chem. Corps, French Navy, 1925-27. Decorated Chevalier Legion of Honor (France). Recipient Fritzsche award, Am. Chem. Soc., 1952. Mem. Société Chimique de France, Société de Chimie Suisse. Author articles sci., tech. jours. Home: 14 Chemin des Erables, Petit-Lancy, Geneva. Office: L. Givaudan & Co., Vernier, near Geneva, Switzerland.

NAVIN, Robert B(ernard), clergyman, coll. pres.; b. Youngstown, O., Apr. 27, 1895; s. John and Bridget (Kenney) N.; student St. Charles Coll., 1913-17; S.T.D., Collegium Urbanum, Rome, Italy, 1928; M.A., Cath. U., 1932, Ph.D., 1935. Ordained priest, Roman Cath. Ch., 1923; dean St John Coll., Cleveland, 1929-48, pres. since 1948. Mem. Cleveland Welfare Fedn., Children's Council Cleveland; exec. com. and the bd. of dirs. of ACTION; mem. Community Relation Bd. Cleveland. Mem. Am. Cath. Ednl. Assn., Am. Cath. Sociol. Soc. (pres. 1949), Am. Sociol. Soc. Home: St. Agnes Rectory, 8000 Euclid Av., Cleveland 3. Office: St. John College, Cathedral Sq., Cleveland 14.

NAYLON, Edmund B(arry) (nā' lon), lawyer; b. Schenectady, N.Y., Nov. 18, 1900; s. Daniel and Delia (Barry) N; B.S., Union Coll., 1923; LL.B, Brooklyn Law Sch., 1926; m. Marion C. O'Keeffe, Aug. 6, 1932. Admitted to N.Y. bar, 1927; with Title, Guarantee & Trust Co., N.C. City, 1923; legal dept. Asso. Gas & Electric System, 1924-35; pvt. law practice, 1935-40; sr. partner Naylon, Foster, Dean, Shepard & Aronson, and predecessors, since 1940, specializing in corp. law. Mem. Am. and N.Y. State bar assns., N.Y. Co. Lawyers Assn., Assn. Bar City of N.Y., N.Y. Law Inst., Phi Beta Kappa, Kappa Alpha. Clubs: Bonnie Briar Country (Larchmont, N.Y.); Bankers of America (N.Y. City); Union League (N.Y.C.). Home: 299 W. 12th St., N.Y. City 14. Office: 61 Broadway, N.Y. City 6.

NAYLOR, Charles Edward, engring. corp. exec.; b. Palestine, Tex., Oct. 15, 1890; s. Charles H. and Elizabeth (Parker) N.; ed. pub. schs. of Palestine; m. Marie Baker Armstrong, Jan. 14, 1924; children—Roger Armstrong, Bette (Mrs. Howard Park). With passenger dept. M.P. R.R. and S.P. R.R., 1912-17; with C.E. Naylor R.R. Supplies, 1919-24; founder, pres. Maintenance Engring. Corp. since 1924; founder Coastal Engring. Corp., Erie Mfg. Corp., 1937; dir. M.-K.-T. R.R., City Nat. Bank. Dir. Material Petroleum Adminstrn., Dist. 3, 1942-44; chmn. Harris County Red Cross, 1945. Served in 1st O.T.C., Ft. Logan H. Root, 1917-19. Mem. C. of C. (pres. Houston 1946-47), Newcomen Soc. Clubs: Tejas, Ramada, Eagle Lake, Houston Country. Home: 3325 Inwood Dr., Houston 19. Office: P.O. Box 2637, Houston 1.

NAYLOR, E. E., govt. official; born Centralia, Mo., Mar. 19, 1897; s. George P. and Ida May (Jones) N.; student U. of Mo., 1916-18; A.B., George Washington U., Washington, 1921, A.M., 1922; D.C.L., National U., Washington, 1931; LL. B., Southeastern U., Washington, 1935, B.C.S., 1936; M. Fiscal Adminstrn., Columbus U., Washington, 1948; m. Minnie Camplin, Aug. 21, 1919; 1 son, Daniel A. With Office of Auditor of War, 1919-21, gen. accounting office, 1921-25; asst. budget officer and asst. auditor dist. govt., Dist. of Columbia, 1925-29; investigator, bureau of efficiency, 1929-33; asst. dir. dept. vehicles and traffic, Washington, 1933; gen. auditor and chmn. legal adv. com. A.A.A., 1933-35; spl. asst. to commr. of accounts, and chief of voucher procedure and review div., Treasury Dept., 1935-41; dep. dir. and adminstrv. officer contract distbn. W.P.B., 1941-42; spl. asst. to fiscal dir. Army Service Forces, 1942-44; spl. asst. chief of finance War Dept., 1944-48; civilian dep. dir. finance, comptroller Department of Air Force, since 1948. Owner and operator of farms Md.; president E. E. Naylor Estates, Inc. Col., U.S.A.F. Res. Former chmn. com. on appropriation and fund accounting Dept. of Nat. Defense. Dir. Fed. fiscal adminstrn. studies and prof. Fed. accounting, Fed. budget system and related subjects, Columbus U., since 1940. Dir. of studies Fed. Studies and Research, Inc. Founder, p.p., legal adv. Masters Fiscal Adminstrn. Alumni of Columbus U. Pres. Nat. Accounting and Bar Assn., Inc. Awarded commendation for exceptional civilian service by sec. of war, 1944. Author: The Federal Budget System in Operation, 1941; Federal Contracts and Procurement Procedures, rev. edit., 1949; Federal Auditing, 1949; Federal Government Accounting, rev. edit., 1951. Home: 3101 Rittenhouse St. N.W., Washington, Office: Director of Finance, Comptroller, Dept. of the Air Force, Washington.

NAYLOR, Eugene Rudolph, educator; born Friendship, Tenn., June 16, 1889; s. William James and Maggie Azilee (Rudolph) N.; prep. edn. high sch., Covington, Tenn. and Ky. Western Jr. Coll., Loneoak; A.B., Emory and Henry Coll., 1910, D.D., 1936; A.M., Vanderbilt, 1912, B.D., 1914; Ph.D., Northwestern U., 1924; m. Bessie Estella Orr, July 8, 1912 (died Mar. 22, 1930); children—Catherine, Ralph; m. 2d, Angie Orgain Nichols, Aug. 22, 1931; 1 son, William Rudolph. Pres. Columbia Coll., Milton, Ore, 1914-17; pres. Woman's Coll., Jackson, Tenn., 1917-20; dean of Logan Coll., Russellville, Ky., 1920-22; prof. edn. and religious edn., Ky. Wesleyan Coll., Winchester, 1922-24; prof. religious edn., Emory and Henry Coll., 1924-28; pres., Logan Coll., 1928-30; pres., Athens (Ala.) Coll., 1930-49; head dept. psychology Emory & Henry Coll., Emory, Va., since 1949. Mem. Kappa Phi Kappa, Pi Gamma Mu, Pi Delta Kappa. Democrat. Methodist. Author: Introduction to Religious Education. Home: Emory, Va.

NAYLOR, John Calvin, business exec.; b. Centralia, Mo., Feb. 7, 1893; s. George Pollard and Ida May (Jones) N.; A.B., U. of Mo., 1916; B.C.S., St. Louis U., 1920; m. Minnie Ellen Tuttle, Jan. 5, 1918; children—John Calvin, Doris Dee (Mrs. E. J. Spiegel, Jr.). Stenographer, clerk, U.S. Steel Corp., St. Louis, 1911-15; acct. Price Waterhouse & Co., St. Louis, 1916-21; comptroller Pet Milk Co., St. Louis, 1921, dir., 1934—, exec. v.p., sec.-treas. 1944-54; gen. mgr. 1950—; v.p., dir. Gen. Milk Co., Los Angeles, Pet Dairy Products Co., Johnson City,

Tenn.; Sego Milk Products Co., Salt Lake City, First Nat. Bank in St. Louis; pres. Internat. Finance Co. Trustee and treas. Rotary Scholarship Found. for Nurses; trustee The Nutrition Found. (exec. com.), Food Law Inst., N.Y.C., Controllership Found., Inc.; dir. v.p. St. Louis and county Y.M.C.A., Nat. Council Community Improvement, dir. St. Louis Co. C. of C.; bd. govs. Goodwill Industries. Pres., dir. Controllers Inst. Am. 1943-44 (pres. St. Louis chapter, 1938); mem. Phi Beta Kappa. Republican. Conglist. Mason. Clubs: Missouri Athletic, Algonquin Golf (past president, dir.), Noonday, Rotary (past treasurer), Apollo Morning Choral Club (past pres.); Racquet (St. Louis); Old Warson Country. Home: 340 S. Elm Av., Webster Groves, Mo. Office: 1401 Arcade Bldg., St. Louis, Mo.

NAYLOR, Norman Charles, business exec.; b. Rochester, N.Y., June 3, 1881; s. J. William and Arabella Elizabeth (Price) N.; ed. pub. schs.; m. Jean Florence Lightner, Nov. 22, 1905. Began as stenographer McKee Fuller & Co., 1895-1904; salesman Ry. Steel Spring Co., 1904-16, sales agent in charge Chicago office, 1916-26; co. absorbed by Am. Locomotive Co., dist. sales mgr., v.p. in charge of Western Business and dir. 1930-47, v.p. directing sales of all divs., hdqrs. N.Y., 1947-48, ret. 1948; v.p. Union Asbestos & Rubber Co., 1948-50, pres. 1950-54, chmn. bd. 1954-55; dir. Am. Locomotive Co., Union Asbestos & Rubber Co. Mem. Ry. Bus. Assn. (v.p., chmn. exec. com.). Clubs: Chicago, Tavern, Glenview Golf (Chicago); Metropolitan (N.Y.); Minnesota (St. Paul); Biltmore (N.C.) Forest Country. Home: 51 Forest Rd., Biltmore, N.C. Office: 332 S. Michigan Av., Chgo.

NAYLOR, Robert Ernest, clergyman; b. Hartshorne, Okla., Jan. 24, 1909; s. George Rufus and Mattie Mae (Ross) N.; A.B., East Central State Tchrs. Coll., Ada, Okla., 1928; Th.M., Southwestern Bapt. Theol. Sem., 1932; D.D. (hon.), Ouchita Coll., Arkadelphia, Ark., 1941; m. Goldia Geneva Dalton, Aug. 29, 1930; children—Robert Ernest Jr. Richard Dalton, Rebekah Ann. Ordained to ministry Bap. Ch.; 1929 served at Nashville, Ark., 1932-35, Malvern, 1935-37, Arkadelphia, 1937-44, Enid, Okla., 1944-47, First Ch., Columbia, S.C., 1947-52; Travis Av. Baptist Ch., Fort Worth, Tex. 1952—. Dir. Ouchita Coll. Campaign, 1940-41; pres. bd. trustees S.W. Bapt. Theol. Sem., Benedict Coll. (Columbia), S.C. Bapt. Hosp. Chmn. Ark. Bapt. Exec. Bd., 1943-44; mem. gen. bd. S.C. Bapt. Conv. since 1952; 1st v.p. Baptist Gen. Conv. of Texas, 1954-55. Club: Rotary (Columbia). Author: Adult Sunday School Quarterly, 2 quarters, 1946, last quarter 1956; The Deacon We Need, 1955. Contbr. publs. of Bapt. Sun. Sch. Bd. Home: 4101 Ranier Ct., Fort Worth, Texas.

NAYLOR, William Lionel, oil exec.; b. Cayce, Ky., Jan. 29, 1896; s. William Alfred and Katherine Ella (Reed) N.; student U. Ky., 1912-13; m. Virginia Ross, Nov. 4, 1927; 1 dau., Sarah Virginia. Employee T.&P. Ry., 1917-20; joined Gulf Oil Corp., Pitts., 1920, v.p., comptroller since 1948. Served in U.S. Army, 1918. Mem. Controllers Inst. of Am., Sigma Alpha Epsilon. Home: 1283 Beechwood Blvd., Pitts. 6. Office: 3015 Gulf Bldg. Pitts. 19.

NAYLOR, W(illiam) S(tuart), musician; b. Dayton, O., Aug. 1, 1901; s. William Stuart and Mary (Lawrence) N.; diploma in piano Cincinnati (O.) Conservatory of Music, 1924, Mus.B. in composition, 1926, Mus.M. (composition), 1927; Ph.D. (composition), Eastman Sch. of Music, 1941; m. Natalie Alexandria Lucia, May 29, 1929; children—Patricia and Natalie (twins). Instr. theory and piano Cin. (O.) Conservatory of Music, 1924-28, head theory dept. 1948-52, dir., dean of the faculty, Cin. Conservatory of Music 1952—; dir. music Judson College, Marion, Ala., 1928-40; dir. Richmond (Va.) Sch. of Music, 1941-44; head theory dept. coll. fine arts, Syracuse (N.Y.) U., 1944-48. Mem. Ala. Music Teachers Assn., Central N.Y. Music Teachers Assn., Music Teachers Nat. Assn., Acad. Polit. Sci., Am. Assn. Univ. Profs., Pi Kappa Lambda, Phi Mu Alpha, Sinfonia. Episcopalian. Composer: I Hear Them in the Dawn (part song for women's voices), 1948; Go, Lovely Rose, 1951. Home: 3018 Fairfield Av., Cin. 6. Office: Cin. Conservatory of Music, Highland Av., and Oak St., Cin. 19.

NAZIMUDDIN, Al-Haj Khwaja ◎ V. 27.

NEAL, Alfred Clarence, economist; b. Kentfield, Calif., June 23, 1912; s. Joseph T. and Belle Z. (Klutts) N.; A.B., U. of Calif., 1934; Ph.D., Brown U., 1941; grad. work, London U., 1936-37; m. Marguerite Poe Stephenson, June 15, 1937. Instr. economics, Brown U., 1937-40, asst. prof., 1942; chief economist, lumber br., O.P.A., Washington, 1943-44; asso. dir., War Goods Office, O.P.A., 1944-45; dir. of research Fed. Reserve Bank of Boston 1946—, v.p., 1948-51, first v.p., 1951—; director Research Commn. on Fgn. Econ. Policy, 1953-54. Director Boston C. of C., World Affairs Council. Mem. Am. Econ. Assn., Am. Statis. Assn., Newcomen Soc., Phi Beta Kappa. Club: Wellesley Country, Algonquin (Boston). Editor and author: Introduction to War Economics, 1942. Author: Industrial Concentration and Price Inflexibility, 1942; Modern Economics (with Arthur Burns, Donald Watson), 1948; The New England Economy, 1951 (with six others). Contbr. to tech. jours. Home: 16 Chiltern Rd., Weston, Mass. Office: 30 Pearl St., Boston 6.

NEAL, A(lfred) G(orman), public utilities; b. Upper Marlboro, Md., Aug. 22, 1886; s. John Tyler and Mary S. (Robinson) N.; educated public schools; m. Louise Cook Clayton, Feb. 22, 1945; 1 dau., (previous marriage) Margaret C. (Mrs. John Charles Daly, Jr.). Steno-typist, Citizens National Bank, Baltimore, 1903; clerk and cashier, National Biscuit Co. in Baltimore, Atlantic City, New Haven (Conn.), Haverhill (Mass.), 1903-06, traveling bookkeeper and auditor, 1906-12, assistant general auditor, 1912-16; assistant comptroller, Berry Brothers Varnish Co., Detroit, 1916-17; with Washington Ry. & Elec. Co. (includes Potomac Elec. Power Co.) since 1918, pres. 1939-48, chmn. bd. 1948—; v.p. Group Hospitilization; dir. Potomac Elec. Power Co., Acacia Mutual Life Insurance Company. Exec. com. district chapter Red Cross. Mason. Republican. Episcopalian. Clubs: Rotary, Metropolitan (Washington); Columbia and Chevy Chase (Md.). Home: 3726 Military Rd. N.W. Office: 929 E. St. N.W., Washington, D.C.

NEAL, Allan Herron, architect; b. Bellevue, Pa., Mar. 31, 1893; s. Reese Thomas and Letitia (Orr) N.; grad. Carnegie Inst. Tech., 1914; m. Henrietta Potter, Nov. 6, 1920; children—Jacqueline (Mrs. James L. Jackson), Shirley J. (wife Dr. Robert D. McCreary), Letitia O. (Mrs. Donald Stitt). Archtl. draftsman, Pitts., 1914-24; asso. partner Carlton Strong & Asso., Pitts., 1924-32; partner Kaiser, Neal & Reid, Pitts., 1932-52; pvt. practice, Pitts., 1953-54; partner Neal and Hoover 1955—. Fellow A.I.A. (treasurer, secretary, president Pittsburgh chpt. 1936-43, nat. regional dir. 1947-50). Republican. Presbyn. Club: Univ. (Pitts.). Home: 3021 Mt. Alister Rd., Pitts. 14. Office: 130 Seventh St., Pitts. 22.

NEAL, George Alfred, public utilities; b. Osceola, Mo., Dec. 16, 1888; s. George Alfred and Lily Bell (High) N.; B.S., U. of Kan., 1910; Doctor of Science Morningside College; married Millie Johanne Eiler, Mar. 14, 1914; children—Tom, Alf. Mary, Nancy. Pres. Ia. Pub. Service Co.; dir. Chgo. & Northwestern R.R., First Fed. Bldg. and Loan Assn. of Sioux City, Live Stock Nat. Bank of Sioux City. Republican. Mason. Club: Rotary (Sioux City). Home: 2422 Nebraska Av. Office: 502 6th St., Sioux City, Ia.

NEAL, Jack Davis, govt. official; b. Leland, Miss., June 28, 1908; s. A(ugustus) L(eslie) and Mary (Darby) N.; student Univ. of Tex., 1926-30; m. Irene F. Caldwell, Jan. 15, 1936; 1 son, Jack D. Clerk in Am. Consulate, Barranquilla, Colombia, Aug. 1930-Mar. 1931, vice consul Mar.-Dec., 1931; vice consul at Bluefields, Nicaragua, Dec. 1931-Sept. 1932; at Mexico, D.F., Sept. 1932-Feb. 1937; at Tampico, Mexico, Feb. 1937-July 1941; divisional asst., div. of fgn. activity correlation, Dept. of State, Washington, D.C., July 1941-Oct. 1943, acting asst. chief, 1943-44, asst. chief, June 1944-46; rep. Dept. of State on exchange vessel Gripsholm, 1945; chief div. fgn. activity correlation, Dept. of State, 1946-48, assigned Nat. War Coll., 1950; bureau of Inter-Am. Affairs in chge. Mexican Affairs, 1951-52; dep. dir. Middle Am. Affairs since 1952. Mem. Delta Kappa Epsilon. Baptist. Club: Gypsy (Huntington, W.Va.). Home: 4915 Van Ness St., Washington 16. Office: Dept. of State, Washington 25.

NEAL, Kirke A(lbert), investment counsel; b. Detroit, Oct. 17, 1901; s. Thomas and Elizabeth May (Davies) N.; student Detroit U. Sch., 1915-18, Marion Mil. Inst., 1918-19; Ph.B., Yale, 1923; m. Dorothy Becker, May 9, 1928; children—Dorothy Kirke, Diane Elizabeth, Mary Sigrid. Pres. and dir. Equitable Trust Co., Detroit, 1931-33; mgr. Detroit office Loomis, Sayles & Co., Inc, 1933-37; v.p., dir. and dir. counseling Loomis, Sayles & Co. (and subsidiaries), investment counsel, Boston, 1951, dir. Loomis-Sayles Mut. Fund, v.p. since 1951. Served on W.P.B. on $1 per year basis, 1942. Served as lt. to lt. comdr. U.S.N.R., 1942-45, chief air sect., Intelligence Center, Pacific Ocean area, and later asst. to Chief of War Plans on Admiral Nimitz' staff. Trustee and mem. finance com. Mount Holyoke Coll. Awarded Bronze Star medal. Episcopalian. Clubs: The Country (Brookline, Mass.); Union (Boston); Essex County, Singing Beach (Manchester, Mass.); Grosse Pointe; Detroit (Mich.). Home: 339 Hammond St., Chestnut Hill 67; summer; Thunderbolt Hill, Manchester. Office: 140 Federal St., Boston 10.

NEAL, M(arcus) Pinson, pathologist; b. Heflin, Ala., Sept. 23, 1887; s. William Alexander (M.D.) and Ella Jane (Pinson) N.; student U. of Ala., 1904-07; M.D., Univ. Coll. of Medicine, Richmond, Va., 1912; diplomate Am. Bd. Pathology; m. Mathilde Frances Evers, Apr. 25, 1917; 1 son, M. Pinson. Instr. in clin. pathology, Univ. Coll. of Medicine, 1912-13; asst. Von Ruck Research Labs. and Winyah Sanatorium Labs., 1913-16; asst. bacteriologist Chicago Bd. of Health, 1916; instr. in pathology, Northwestern U., 1916-20; asso., 1920; asst. prof. pathology and bacteriology, U. of Ia. Schs. of Medicine and Dentistry, 1920-22; prof. of pathology, U. of Mo. Sch. of Medicine, since 1922; acting dean School of Medicine Sept. 1951-June 1953; dir. Univ. Hosps. Labs., U. Mo., 1930-50, chmn. dept. of pathology, bacteriology and preventive med., 1937-46; pathologist Boone County Hospital since 1922, St. Mary's Hospital, Jefferson City, Mo., 1948-51; cons. pathologist to Mo. state eleemosynary instns. since 1922. Mo. State Cancer Hospital No. 1, 1938-40, St. Mary's Hospital 1948-51 chief of consulting staff 1951—, medical consultant, executive officer State Crippled Children's Service Missouri 1951-53. Ellis Fischel State Cancer Hosp. since May 1940, chief of consulting staff, 1946-47; visiting professor of pathology, University of Tennessee College of Medicine, summers 1932, 34; visiting dir. Memphis Gen. Hosp. Labs., summers 1932-34; consulting physician University of Mo., 1953—. Served successively as 1st lt., capt. and maj. M.C., U.S. Army, with A.E.F., 1917-19; maj. M.R.C., 1919-29. Cited for meritorious services with troops, A.E.F., France, 1918. Fellow College of American Pathologists, member Chicago Pathological Society, Boone County Med. Soc. (pres. 1928), Mo. State Med. Soc. (chmn. council 1937-38; speaker house of dels., 1940), A.M.A. Southern Med. Assn. (sec. sect. on pathology 1930; vice chmn. 1931, chmn. 1932, councillor from Mo. 1932-37; chmn. council 1936; chmn. sect. on med. education and hospital training, 1939; president 1942; trustee 1943-48), American Society Clinical Pathologists, Mississippi Valley Med. Society (trustee, v.p. 1937, pres. 1939; recipient Distinguished Service Award 1940), Am. Soc. for Control of Cancer, Mo. Acad. Sci. (chmn. med. sect., 1939), Internat. Assn. Mus., Am. Med. Writer's Assn., Mo. Heart Assn., Mo. State Tchrs. Assn., Am. Assn. U. Profs., Sigma Xi, Alpha Omega Alpha, Omega Upsilon Phi. Dem. Presbyterian. Mason (32°). Contbr. many articles to med jours. Home: 1309 Bouchelle Av., Columbia, Mo.

NEAL, Mills Ferrell, mfr.; b. Richmond, Va., Aug. 29, 1893; s. Thomas David and Fannie (Mills) N.; ed. public schools Richmond; student bus. admin. 1909-12, Army War College 1934; unmarried. With Neal & Binford (tobacconists supplies) 1912-27; organized firm of M. F. Neal & Co., Inc., 1927, pres. since 1927; pres. Tuckahoe Warehouse Corp. Served with Va. Nat. Guard, 1911-17 and 1920-40, in grades through lt. col.; in Fed. service on Mex. border 1917; commd. 2nd lt. U.S. Army 1917, hon. disch. 1st lt., cav., 1919; on active duty U.S. Army 1940-46; promoted col. 1942; served as dir. of Selective Service for State of Va. and with Supreme Hdqrs. Allied Expeditionary Forces, European Theater. Awarded Distinguished Service Medal. Clubs: Commonwealth, Country Club of Virginia (Richmond). Author of Selective Service Plan for State of Virginia. Home: 1911 Stuart Av., Richmond 20. Office: 1900 E. Franklin St., Richmond 19, Va.

NEAL, Phil Hudson, mining and mfg. exec.; b. Ridgeway, Ga., July 6, 1894; s. George G. and Kate C. (Brannon) N.; student U. Ill., 1911-12; m. Amy R. Gross, Mar. 10, 1921; 1 son, Phil Hudson. Asso. Ala. By-Products Corp. as mgr. coke and coal chemical sales, v.p., asst. to pres., and pres., 1946—; pres., dir. Smokeless Fuel Co., Birmingham, 1946—, Kelona Chemical Corp., Ketona, 1954—. Active U.S. Def. Adv. Com. on coke and it's coal chems., Community Chest, Birmingham's Com. of 100. Mem. Asso. Industries Ala., Ala. Mining Inst., Am. Coke and Coal Chems. Inst., C. of C., Civic Symphony Assn., Newcomen Soc. Clubs: Rotary, Birmingham Country, Vestavia Country, Down Town, The Club Inc. Home: 1900 Wellington Rd., Birmingham 9. Office: First Nat. Bldg., Birmingham 1, Ala.

NEAL, R(obert) M(iller) ◎ V. 27.

NEAL, William Henry, banker; b. Charlotte, N.C., Dec. 19, 1896; s. Frank Simril and Elizabeth (Caldwell) N.; B.A., Davidson (N.C.) Coll., 1917; m. Jeannette Archer, Mar. 9, 1927; children—William Henry, James Archer. Instr. Greenbrier Mil. Sch., Lewisburg, W.Va., 1917-18; asst. cashier Charlotte (N.C.) Nat. Bank, 1919-29; dir. pub. relations Wachovia Bank & Trust Co., Winston-Salem, N.C., 1929-34, v.p. 1934-36, sr. v.p. since 1946. Mem. faculty Grad. Sch. of Banking, Rutgers U. N.C. chmn. U.S. Savings Bonds Div., Treasury Dept. Mem. Winston-Salem C. of C., Financial Advertisers Assn. America (pres. 1938; mem. sr. adv. council), N.C. Bankers Assn. (past pres.), Am. Bankers Assn. (mem. exec. council). Democrat. Presbyterian. Clubs: Forsyth Country, Civitan (Winston-Salem), Old Town Country. Home: 517 Arbor Rd. Office: Wachovia Bank & Trust Co., Winston-Salem, N.C.

NEALE, Eleanor C(astle), orgn. exec.; b. N.Y. City, Nov. 7, 1899; d. Montague and Louise (Griffin) Castle; A.B., Barnard Coll., 1921; m. Walter Neale, June 30, 1923; children—Walter Castle, Louise Stuart. Tchr., St. Timothy's Sch., Cantonsville, Md., 1921-22, Rosemary Hall, Greenwich, Conn., 1922-23, Profl. Childrens Sch., N.Y. City, 1923-25. Mem. League Women Voters since 1937, vp. N.Y. City league, 1939-43, pres., 1943-49, sec. nat. orgn. 1950-54. Award of Civil Service Leader, N.Y. City, 1951. Sec. Carrie Chapman Catt Meml. Fund. Mem. Found. for Citizen Edn. Club: Cosmopolitan (N.Y.C.). Home: 171 Grace Church St., Rye, N.Y.

NEALE, John Jasper, corp. ofcl.; b. Leonard, Tex., Dec. 14, 1907; s. William Samuel and Frances (Braly) N.; B.A., Tex. A. and M. Coll., 1930; student grad. sch. bus. adminstrn., Harvard, 1954; m. Ella Margaret Clayton, July 12, 1931; children—John William, Dan T., Nancy. With The Texas Co., 1930-36; with Lane-Wells Co., 1936—, beginning as field supt., successively, div. sales mgr., div. mgr., pres., dir. 1954—; dir. Well Surveys, Inc. Mem. Am. Inst. Mining and Metall. Engrs., Am. Petroleum Inst. Clubs: California (Los Angeles); Houston. Home: 2630 Devonport Rd., San Marino, Cal. Office: P.O. Box 2194, Terminal Annex, Los Angeles 54, Cal.

NEALE, Laurance Irving, clergyman; b. Boston, July 20, 1885; s. George F. and Mary Adelaide (Stetson) N.; A.B., Harvard, 1906, Union Theol. Seminary; D.D. (hon.), Tufts University, 1955; married Loretta G. Adamson, June 14, 1930. Asso. with George A. Fuller Co., 1906-08; with J. B. King & Co., jr. salesman to bd. of dirs., 1908-24; mgr. Architects Service Bur. and Insulation Dept., U.S. Gypsum Co., 1924-27; with Atlantic Gypsum Products Co., N.Y. Div., sales mgr., gen. sales mgr.,

v.p., 1927-36; acting minister Unitarian Ch. of All Souls, N.Y. City, 1940-41, asso. minister, 1941-42, minister, 1942-55, minister emeritus, 1955—. Served as 1st lieutenant, 168th Infantry, of 42d (Rainbow) Div., U.S. Army, 1917-19. Chmn. of com. to formulate code of practice for gypsum industry under N.R.A., 1933; mem. of N.R.A. Code Com. for Gypsum Industry and Insulation Bd. Industry, 1933-34; mem. bd. trustees, Meadville Theol. Sch., Chicago, 1926-32; mem. bd. dirs. Am. Unitarian Assn., Boston, 1940-43. Mem. Am. Inst. Mining and Metall. Engrs., Unitarian. Clubs: University, Harvard (N.Y.), Downtown, Century. Home: 8 E. 96th St., New York 28. Office: Unitarian Church of All Souls, 1157 Lexington Av., New York 21.

NEALE, M(ervin) Gordon (nēl), coll. professor; b. Moody, Mo., Mar. 25, 1887; s. Andrew and Mamie Eliz. (Dawson) N.; B.S. in Edn. Univ. of Mo., 1911; A.M., Teachers College (Columbia), 1917, Ph.D., 1920; m. Margaret Kennedy Mumford, Mar. 21, 1922; children—Julia Anne, Margaret Mumford (dec.), Jane Ellen, Mervin Gordon, Daniel Christopher. Teacher rural schools, later supt. schools, Platte City and Malden, Mo., until 1913; dir. edn. Maryville (Mo.) State Teachers Coll., 1914-15; teacher-training high sch. insp. Mo. State Dept. Edn., 1915-16; asso. in ednl. administration, Teachers Coll. (Columbia), 1919-20; prof. sch. administration, U. of Mo., 1920-21, U. of Minn., 1921-23; dean School of Education, Univ. of Mo., 1923-30; pres. U. of Idaho, 1930-37; prof. ednl. administration, U. of Minnesota, since 1937, director of field studies and surveys, 1948-51; cons. coll. and univ. improvement programs for numerous instns. in St. Paul and other Minn. cities. Student Plattsburg (N.Y.) O.T.C., May-Aug. 1917; went to France with 42d (Rainbow) Div., U.S.A., as 2d lt. inf., October 1917; 1st lt., May 1918; capt., Sept. 1918; served also with 80th Div.; participated in battles at St. Mihiel and Meuse-Argonne; wounded in action, May 1918; hon. discharged, June 19, 1919. Alumni trustee of Teachers Coll. (Columbia Univ.), 1923-30. College examiner for N. Central Assn. Colleges and Secondary Schools. Mem. Assn. Heads of Depts. in Edn. of State Univs. pres. 1924-25), N.E.A., Nat. Council of Edn., Mo. State Teachers' Assn. (mem. exec. com. 1926-29, pres. 1929-30). Inland Empire Edn. Assn. (pres. 1934-35), Phi Delta Kappa. Author: (brochures) School Reports, 1920; Duluth School Bldg. Survey, 1922; A School Bldg. Program for Winona, Minn., 1922; Studies of Instruction in Public Schools of Austin, Minn., 1923; School Building Program for Columbia, Mo., 1924, for Joplin, Mo., 1925, for Mexico, Mo., 1925, for Sedalia, Mo., 1927, Springfield, Mo., 1928, Moberly, Mo., 1929, Duluth, Minn., 1945. Home: 1101 E. River Rd., Minneapolis 14.

NEALE, Russell Frederick, publisher; b. Fordham, N.Y., Dec. 2, 1901; s. J. Henry and Henrietta (Schmidt) N.; A.B., Amherst Coll., 1922; student Harvard Grad Sch. of Bus. Adminstrn., 1922-23; m. Sidnee Hubbard, Dec. 12, 1945. Salesman, National City Co., New York and Chicago, 1923-25; office mgr., Fleischmann Yeast Co., St. Louis, Mo., 1925-28; pres., Hunken, Neale & Forbes, New York, N.Y., 1928-31; mgr. school dept., McGraw-Hill Book Co., 1931-44; dir. editorial staff U.S. Armed Forces Inst., Washington, D.C., 1944-45; pres. Pitman Publishing Corp., N.Y. City, 1945-51; gen. mgr. Pellegrini & Cudahy, pubs., since 1951. Mem. Delta Kappa Epsilon. Club: Harvard (New York). Home: 121 Madison Av., New York 16. Office: 41 E. 50th St., N.Y.C. 22.

NEALE, Walter, lawyer, business exec.; b. Washington, Apr. 11, 1899; s. Walter and Margaret Ellen (Stuart) N.; A.B., Columbia, 1918, LL.B., 1921; m. Eleanor Sayles Castle, June 30, 1923; children—Walter Castle, Louise Stuart. Admitted to N.Y. bar, 1921; partner Gould & Wilkie, N.Y. City, 1923-30; v.p. and treas., Duplan Corp. (textile mfg.), N.Y. City, since 1931. Served in U.S.N.R.F., 1917-18. Mem. Bar Assn. City of N.Y., Psi Upsilon. Republican. Clubs: University, Columbia, Apawamis, Manursing Island. Home: 171 Grace Church St., Rye, N.Y. Office: 1407 Broadway, N.Y. City 18.

NEAMAN, Milton R., lawyer; b. Pittsburgh, June 9, 1912; s. Harry I. and Sophie (Frankle) N.; A.B., Harvard, 1933, LL.B., 1936; m. Alice Guiterman, Feb. 8, 1942; children—Robert, Elizabeth. Admitted to N.Y. State bar, 1926, practised, N.Y. City with Battle, Levy, Fowler and Neaman, 1936-42; counsel and mem. bd. dirs., Welch Grape Juice Co., 1945-50; sr. atty., CBS Laboratories Division, Columbia Broadcasting System, Inc. Served as major, U.S. Army, 1942-43. Home: 433 Beach Av., Mamaroneck, N.Y. Office: 485 Madison Av., N.Y. City 22.

NEAMAN, Pearson E(lis), lawyer, corp. exec.; b. Pittsburgh, Nov. 29, 1903; s. Harry I. and Sophia (Frankle) N.; A.B., Harvard, 1924, LL.B., 1927; m. Annabel B. Neiman, Sept. 15, 1927; children—Peter, Sophia. Admitted to N.Y. bar, 1928, and since practiced in N.Y. City, mem. law firm of Battle, Fowler, Neaman, Stokes & Kheel and predecessor firms since 1932; sec. Freeport Sulphur Co. and affiliated cos., 1930-47, sr. v.p., gen. counsel, 1955—, dir. 1948—. Mem. Bar Assn. City of N.Y., N.Y. County Lawyers Assn., N.Y. State, Am. bar assns., Am. Law Inst.; mem. exec. com. Am. Jewish Com.; bd. trustees Stephen Wise Free Synagogue. Phi Beta Kappa. Democrat. Jewish Religion. Clubs: Harvard, The Cloud, Harmonie. Home: 1200 Fifth Av., N.Y. City 29. Office: 161 E. 42d St., N.Y.C. 17.

NEARING, Scott ◎ V. 28.

NEARMAN, Harold Bede, orgn. exec.; b. Escanaba, Mich., Oct. 17, 1901; s. Charles Joseph and Caroline (Lins) N.; LL.B., Georgetown University, 1924; m. Marie Elizabeth Gooding, Sept. 9, 1922; children—Jane Carol, Richard Edward, Charles Donald. Admitted to Dist. of Columbia bar, 1924, Mich. bar, 1925; passenger rate examiner, Southern Ry., 1924-26; spl. disaster rep. nat. staff, Am. Nat. Red Cross, since 1927; Miss. River flood, 1927; gen. field rep. W.Va., 1930-34, N.Y. State, 1934-38; asst. dir. N.Y. flood operations, 1935; area dir. spring floods in Pa., N.Y. and New Eng., 1936; asst. dir. Ohio-Miss. Valley flood, 1937; asst. dir. New England Hurricane operations, 1938; exec. dir. Newark (N.J.) chpt., 1939-41; dir. Eastern Pa. Flood disaster operations, 1942; asst. mgr. in charge disaster service and regional dir. chapter service, Eastern Area, 1942-43; dep. mgr. Eastern Area, 1943, asst. to vice chmn. in charge Area Offices and Services, nat. hdqrs., Nov. 1944; mgr. Eastern Area, 1946-48; vice pres., area mgr. of Eastern and North Atlantic Area offices, hdqrs. Alexandria, Va., since 1948. Catholic. Club: Rotary. Home: 409 Brook Dr., Falls Ch. Office: 615 North St. Asaph St., Alexandria, Va.

NEASE, Edgar Harrison, clergyman; b. Middlesboro, Ky., Aug. 19, 1902; s. Darius Hubert and Ida Jane (Watkins) N.; student Rutherford Coll., N.C., 1921-23; A.B., Duke, 1925, B.D., 1931; D.D., High Point (N.C.) Coll., 1944; m. Mabel Wright Winkler, July 26, 1922; children—Edgar Harrison, Jr., Mabel Ruth (Mrs. Neal D. Miller). Ordained to ministry, Meth. Episcopal Ch. South, 1926, 1929; pastor Meth. Ch., Gibsonville, N.C., 1924-29, China Grove, 1929-32, Chadwick Ch., Charlotte, 1932-34, West Asheville (now Trinity), Asheville, N.C., 1934-38, Hawthorne Lane, Charlotte, 1938-42; supt. Salisbury Dist. Meth. Ch., 1942-43, West Market St., Greensboro, N.C., 1943-47, Charlotte Dist., 1947-52; pastor Salem Ch., Mt. Airy, N. Carolina 1953—; Internat. Evangelistic Mission to Cuba, 1955; asst. sec. Western N.C. Ann. Conf., 1933-37, sec., 1938-52, chmn. com. forms, records and statis. blanks, 1948-52; del., asst. sc. Southeastern Jurisdictional Conf. Meth. Ch., 1940, 44, 48, 52; del., sec. Gen. Conf., 1944, 48, 52; pres. dist. supts. conf. Southeastern Jurisdiction; chmn. commn. on records, forms, statis, blanks Meth. Ch.; exec. sec. Southeastern Jurisdictional Council and program dir. Meth. Assembly, 1952-53; trustee, sec. to the board Lake Junaluska Methodist Assembly. Member board of managers Methodist Home. Trustee Duke U., Brevard Coll. Mem. Charlotte City Mission Soc. (pres.), Internat. Meth. Hist. Soc. (mem. exec. com.), Assn. Meth. Hist. Socs., Southeastern Jurisdictional Hist. Soc. Meth. Ch. (pres.), Meth. Hist. Soc. (pres.), Assn. Conf. Secs. Statisticians and Treas. (pres.), Charlotte Ministerial Assn., Mount Airy Ministerial Assn., Theta Phi. Clubs: Exec., Civitan (Charlotte); Kiwanis. Editor Western N.C. Ann. Conf. Jour., 1938-52; also articles in The Upper Room and in ednl. and financial jours. Address: Ward's Gap Rd., Box 208, Route 6, Mount Airy, N.C.

NEATH, Jasper Arthur, oil exec.; b. Red Rock, Pa., Nov. 17, 1896; s. Arthur W. and Elizabeth (Duffield) N.; m. Helen Wenning, 1919; children—Robert, John Arthur. With Tex. Co., 1914, Gulf Pipe Line Co., 1915-18, So. Pipe Line Co., 1918-19; with Humble Pipe Line Co., 1919-42, gen. supt., 1924-28, bd. dirs., 1925-42, v.p., 1928-42; mem. bd. dirs. Humble Oil & Refining Co. since 1942, v.p. since 1947, now v.p., dir. in charge transportation, crude oil marketing; dir. Mid-Continent Oil & Gas Assn. (Tex.). Bd. dirs. St. Luke's Episcopal Hosp. Received Distinguished Service award, Tex. Mid-Continent Oil & Gas Assn., 1951. Mem. Houston C. of C. (dir., mem. exec. com.). Episcopalian (past vestryman). Clubs: Houston Petroleum, Houston, Ramada, Dallas Petroleum, River Oaks Country. Home: 2932 Chevy Chase Dr. Office: Humble Bldg., Houston.

NEAVE, Alexander Caldwell, lawyer; b. N.Y.C., May 21, 1898; s. Charles and Elisabeth (Ferriday) N.; A.B., Yale, 1920; LL.B., Harvard, 1923; m. Frances Parker, July 2, 1929; children—Mary Whitney, Charles, Alexander. Admitted to N.Y. bar, 1923, since practiced in N.Y.C., with Geller, Ralston & Blanc, 1923-24, partner Fish, Richardson & Neave since 1925. Mem. N.Y. (pres. 1951-52), Am. patent law assns., Bar Assn. City N.Y., Am., N.Y. Co. bar assns. Clubs: Links, Century Assn., Anglers (N.Y.C.); Metropolitan (Washington). Home: New Canaan, Conn. Office: 20 Exchange Pl., N.Y.C. 5.

NEBEL, Berthold ◎ V. 26.

NEBLETT, William Haynie, lawyer and res. officer; b. Lunenburg County, Va., Aug. 21, 1889; s. Norman and Lillian (Hite) N.; A.B., William and Mary, 1912; LL.B., Washington and Lee U., 1914; m. Ruby Briner, Nov. 24, 1930 (div.); children—Norman Henry, Halo, Mary Jane. Law practice, mem. Powel & Neblett, Silver City, N.M., 1915-16; practiced at Los Angeles, 1919-41; mem. McAdoo & Neblett; chief counsel Record Pub. Co. (in free speech cases), 1931, for U.S. Senate Spl. Com. investigating receivership and bankruptcy proceedings, and adminstrn. of justice in fed. cts., 1933-36. Served as capt. F.A., U.S. Army World War I, 2 yrs. service in France; colonel Reserve Corps, comdg. 348th F.A.; received special citations from Gen. Pershing and Maj. Gen. George Bell; Purple Heart, Croix de Guerre with palm; recalled to active duty with Air Corps, U.S. Army, June, 1941 as col. Air Forces, serving until March 1947; air base comdr., dir. training of Am. and Australian Air Forces on Gen. MacArthur's staff in S.W. Pacific Theatre; Air Force liaison officer, Camp Lee, Va.; mem. spl. reorgn. and planning group and legisl. div. of Air Force under Gen. Spaatz; col. Air Force Reserve, retired, 1949. Awards: Spl. Citation from Gen. Spaatz, Silver Star with oak leaf cluster. Licensed pilot (commercial). Mem. Reserve Officers Association (national president 1947-48), American Legion, Vets. Fgn. Wars. Mem. bars of Supreme Ct. of U.S., Ct. of Appeals of D.C., state bars of N.M. and Calif. Mem. Calif. and Am. Bar Assn., Phi Beta Kappa, Kappa Sigma, Phi Delta Phi. Democrat (chmn. Los Angeles County Central Com., 1925-27, del. to Dem. Nat. Convs. 1932, 36. Episcopalian. Club: Army and Navy (Washington). Author: Pentagon Politics, 1953. Home: 216 N. Clarke Dr., Beverly Hills. Office: 649 S. Olive St., Los Angeles.

NECKERS, James W., educator; b. Clymer, N.Y., Apr. 16, 1902; s. Albert and Jennie (Wassink) N.; A.B., Hope Coll., Holland, Mich., 1923; M.S., U. of Ill., 1925, Ph.D., 1927; m. Jeanette Hoffman, Aug. 3, 1927; 1 dau., Nancy Anne. Grad. asst. in chemistry U. of Ill., 1923-26, fellow in chemistry, 1926-27; asso. prof. chemistry So. Ill U., Carbondale, 1927-30, prof. and head dept. chemistry since 1930. Fellow Indian Chem. Soc. (Calcutta). Mem. American Chemical Society, A.A.A.S., Nat. Science Teachers Assn., Am. Assn. U. Profs., Ill. State Academy of Science (president 1951-52), Sigma Xi, Phi Lambda Upsilon, Epsilon Chi, Gamma Pi Upsilon, Gamma Alpha. Presbyn. Clubs: Lions (Carbondale); Jackson Country (Murphysboro). Author: Experimental General Chemistry (with T. W. Abbott and K. A. Van Lente), 1940; also articles in profl. jours. Home: 108 S. Maple St., Carbondale, Ill.

NEEB, Martin Jacob, clergyman; b. Augsburg, Ont., Can., Oct. 1, 1906; s. John and Lydia (Rohfritsch) N.; came to U.S., 1913, naturalized, 1914; student Concordia Coll., Ft. Wayne, Ind., 1922-24, Concordia Sem., St. Louis, Mo., 1924-29; M.A., Univ. of Tex., 1937; LL.D., Concordia Teachers Coll., Nebraska, 1953; m. Severa Basilius, July 3, 1929; children—Martin John, Larry William. Prof. of English, Luth. Concordia Coll., Austin, Tex., 1929-45; vis. instr. radio speech, Univ. of Tex., 1943-45; exec. sec. bd. for higher Edn. Luth. Ch. Mo. Synod, 1945-55; pres. Concordia Sr. Coll., Fort Wayne, Indiana, 1955—; chief narrator, Texas Sch. of the Air, 1942-45; executive secretary Texas College Association, 1936-45. Member National Council of Teachers of English, National Association Teachers of Speech, Am. Assn. for Edn. by Radio. Address: Concordia Senior College, Fort Wayne, Ind.

NEECE, Bret Churchill, mfg. exec.; b. Macomb, Ill., Feb. 10, 1903; s. William Almeron and Eugenia (Churchill) N.; B.S., Lombard Coll., Galesburg, Ill., 1923; m. Ruth Mathews, Jan. 23, 1926; 1 dau., Nancy Ann. Salesman Landers, Frary & Clark, New Britain, 1923-24, asst. sales mgr., 1924-26, div. sales mgr., 1926-37, gen. sales mgr., 1937-38, v.p., 1938-52, dir. since 1941, pres. since 1952; dir. New Britain Trust Co.; chmn. bd. Dazey Corp., St. Louis; dir. Rowland Products Co., Kensington, Conn. Mem. Phi Delta Theta. Republican. Conglist. Mason. Clubs: New Britian, Shuttle Meadow (New Britain); Hartford Gun, Farmington Game, Mo. Athletic, Bigelow-Howard Valley Game. Home: Randecker Lane, Kensington. Office: Landers, Frary & Clark, New Britain, Conn.

NEEDHAM, Daniel (nēd'ăm), lawyer; b. Groton, Mass., Feb. 5, 1891; s. Daniel and Ellen Mary (Brigham) N.; ed. Groton pub. schs., Phillips (Andover) Acad.; A.B., Harvard, 1913, LL.B., 1916; m. Frances Sarah Topping, Apr. 27, 1921; children—Daniel, Jr., Nathalie. Admitted to Mass. Bar, 1917; since engaged in gen. practice at Boston; mem. firm Sherburne, Powers & Needham, 1919—; dir. Dunton Corp., Harvard Brewing Co., Rand Avery-Gordon Taylor, Inc., Whittemore E. Corp., Development Assoc., Inc., Machinecraft, Inc., Nat. So. Products Corp.; pres. Hiram Ricker & Sons, Poland Spring Company; vice-president National Fireworks, Inc., Nat. Pairpoint Company, Nat. Fireworks Ordnance Corp.; dir. Howard D. Johnson Co. Vice chmn. Mass. Blood Program, A.R.C. chmn. Gov. adv. com. civil def. Trustee Lawrence Acad. Lt. and capt., 26th Division, U.S. Army, World War I, maj. gen. comdg. 26th Div. Mass. Nat. Guard, 1934-39; honored by 2 citations (U.S.). Commr. Pub. Safety for Mass., 1933-34; member Massachusetts Board of Probation, 1938-41; member advisory committee Boston Automobile Club since 1941; mem. exec. com. and dir. Protection Div., Mass. Com. on Public Safety, 1940-45; dir. and past pres. Mass. Safety Council. Past pres. Nat. Guard Assn. of Mass.; mem. Governor's Comm. on Highway Safety, Am. and Boston bar assns.; Pi Eta. Clubs: Union, Army and Navy, YD (Boston); Harvard (Boston); Brae Burn Country, Curtis, Middlesex. Republican. Mason. Home: 343 Highland St., West Newton, Mass. Office: 75 Federal St., Boston.

NEEDHAM, J(oseph) Garton, educator; b. Brandon, Vt., Nov. 22, 1908; s. Charles Van Ness and Florence Harriet (Garton) N.; A.B., Boston U., 1930; A.M., Harvard, 1932, Ph.D., 1933; m. Eleanor Nina Beverstock, Sept. 9, 1933; children—Deborah G., Bruce H. Nat. Research Council Fellow in psychology, Princeton U., 1933-34; resident psychologist New Jersey State Colony, New Lisbon, N.J., 1934-36; instr. in psychology, Simmons Coll., Boston, 1936-38, asst. prof., 1938-46, v.p. and prof. of psychology since 1946. Psychological examiner and vocational and educational guidance officer, capt., U.S. Army, 1942-46. Mem. Am. Psychol. Assn., Soc. for the Psychol. Study of Social Issues, Eastern Psychol. Assn., Mass. Psychol. Assn.; Mass. Assn. Mental Health (dir.),

Sigma Xi. Home: 39 Elmwood Rd., Wellesley 81, Mass. Office: 300 The Fenway, Boston 15.

NEEDHAM, Maurice Henshaw, advt. exec.; b. Hinsdale, Ill., Jan. 19, 1889; s. Erwin Badger and Elizabeth Root (Mix) N.; student U. Wis., 1910; m. Ray Elizabeth Holthoff, Sept. 14, 1911; children—Nedra (Mrs. E. Bruce Millar, III, dec.), Betsy (Mrs. James R. Getz), John Collier (killed in action World War II), Richard Henshaw. Writer Nichols-Finn, advt. agy., 1910-13; mgrs. Advertisers' Service Bur., A.W. Shaw Co., pub. System Magazine, 1913-15; advt. mgr. Thomas B. Jeffery Co., Nash Motor Co., 1915-17; gen. mgr. Barrett-Cravens Co., 1917-19; sales mgr. Macwhyte Co., 1919-21; partner Husband & Thomas Co., advt. agy., 1921-25; pres. Needham Louis & Brorby, Inc. since 1925. Mem. bd. Chgo. Better Bus. Bur. since 1943, pres., 1949; v. chmn. bd. dirs. Inst. Design, 1944-49; trustee Spies Com. for Clin. Research since 1945; dir. Passavant Meml. Hosp. since 1949, George Washington Carver Found., Tuskegee Inst. since 1949. Mem. Soc. Colonial Wars. Clubs: Chicago, Tavern (dir.), Caxton, Attic (dir.), Casino (Chgo.). Lake Geneva (Wis.) Country, Racquet. Home: Country Club Rd., Woodstock, Ill. Office: 135 S. LaSalle St., Chgo. 3.

NEEDHAM, Thomas J. ◎ V. 28.

NEEDLES, Ira George, rubber exec.; b. Bertram, Ia., Sept. 1, 1893; s. Elson Reid and Joanna (Hunter) N.; student Coe Coll., 1910-13; A.B., Northwestern U., 1915; m. Marian Marie Westover, Dec. 24, 1917; children—George William, Lauranna Marie (Mrs. G. A. Jones), Myron Westover. Fellow, in charge bur. employment Northwestern U., 1915-16; with The B. F. Goodrich Co. since 1916, charge personnel N.Y. Office, 1919-20, sales tng., Akron, 1920-21, sales promotion Phila. dist., 1921-25, asst. sales mgr. B. F. Goodrich Co. of Can., Ltd., Kitchener, 1925-30, gen. tire sales mgr., 1930-45, v.p. and gen. sales mgr., 1945-51, pres. and dir. since 1951; dir. Waterloo Mfg. Co., Ltd. Tech. adviser to rubber controller Ottawa, Can., 1942-44. Mem. Soc. Automotive Engrs., The Rubber Assn. Can. (dir.), Phi Kappa Sigma. Clubs: Westmount Golf and Country, Granite (Kitchener); Granite, National (Toronto). Home: 71 Rusholme Rd. Office: 251 King St. West, Kitchener, Ont., Can.

NEEDY, John Alfred, coll. prof.; b. Louisville, Ky., Aug. 28, 1889; s. John Albert and Sarah Louise (Shriner) N.; B.S. in M.E., U. of Ky., 1911; M.S. in M.E., Purdue U., 1922; student Ohio State U., 1929; m. Stella Rowe Payne, June 22, 1915; children—John Alfred, Robert Shriner. Draftsman Mengel Box Co., 1911-13; elec. engr. Kosmosdale Portland Cement Co., 1913-14; teacher manual training, Witherspoon Coll., 1914-16; prof. mech. engring., Ohio Northern U., 1916-20; asst. prof. Purdue U., 1922-26; dean of engring., Ohio Northern U., 1926-44; dir. tech. and engring. edn., Evansville Coll. (Evansville, Ind.), 1944-48; asso. prof. M.E., Ala. Polytechnic Institute, 1948-49, prof. since 1949. Dir. Auburn chapter American Red Cross. Coordinator Civil Aeronautics Adminstrn. War Training Service; institutional rep., engring. science and management war training, U.S. Office of Edn., 1941-44. Registered professional engr. and surveyor, State of Ohio. Mem. Am. Soc. Mech. Engrs., Am. Soc. for Engring. Edn., Professional Engrs., Northwestern Ohio County Engrs. Assn., Am. Assn. Univ. Profs., Pi Tau Sigma (hon.), Pi Tau Chi (hon.), Pi Kappa Phi, Delta Sigma Phi, Tau Beta Pi, Nu Theta Kappa, Phi Zeta. Republican. Methodist. Club: Kiwanis. Home: 721 Wright's Mill Rd., Auburn, Ala.

NEEF, Arthur, dean of law; b. Detroit, Mich., June 9, 1899; s. William Frederick and Marie (Rohmer) N.; A.B., U. of Mich., 1921, J.D., 1923; m. Laura Uddenberg, June 1925; children—Allan Arthur, Arthur Frederick. Admitted to Mich. bar, 1923; asso. Campbell, Dewey, Stanton & Bushnell, Detroit, 1923-30; sec. and instr. (part time), Detroit City Law Sch., 1927-30, sec. and asst. dean, 1930-37; dean, Wayne U. Law Sch., since 1937, now also provost; v.p. Mich. Cancer Found.; pres. Yates Meml. Clinic; chmn. bd. trustees Am. Cancer Soc., S.E. Div. Mich.; mem. nat. bd. directors American Cancer Society; mem. Detroit Com. Fgn. Relations. Mem. Am. Bar Assn., Mich. State, Detroit bar assns., Schoolmen's Club, Order of Coif, Delta Theta Phi. Clubs: Rotary, Economic. Home: 750 Lincoln Road, Grosse Pointe 30, Mich. Office: 5229 Cass, Detroit 2, Mich.

NEEF, Frederick Emil ◎ V. 28.

NEEL, Samuel Ellison, lawyer; b. Kansas City, Mo., Feb. 22, 1914; s. Ellison Adger and Serena (Smith) N.; B.A., Westminster Coll., Fulton, Mo., 1935; LL.B., Yale, 1938; m. Mary Wilson, Oct. 11, 1941; children—James Adger, Amy Bowen, Wilson (dec. 1947), Wendy Busselle, Mary Ellison, Sophia Talbot. Admitted to Mo. bar, 1938, D.C., 1946, Va., 1953; spl. asst. to atty. gen., anti-trust div. Dept. Justice, 1938-40, rep. Dept. Justice, State-War Dept. Mission on Japanese Combines, 1946; legal staff adv. commn. Council Nat. Def., OPM, WPB, 1940-42; practice of law, Washington, 1946—. Adv. com. urban renewal Housing and Home Finance Agy.; mem. Fed. City Council, Washington. Trustee Episcopal Ch. Home, House of Mercy, 1947-50, Ch. of Epiphany, Washington, 1949-52. Served as lt. comdr. USNR, 1942-46; Bur. Aeros, Washington; staff comdr. Air Forces, U.S. Pacific Fleet. Mem. Mortgage Bankers Assn., Am., Am., D.C. bar assns., Arctic Inst. N.A., Am. Legion, Beta Theta Pi, Omicron Delta Kappa, Pi Kappa Delta. Democrat. Club: Lawyers, Chevy Chase, University (Washington). Home: Rte. 1, McLean, Va. Office: 1001 15th St., Washington 5.

NEELANDS, Thomas D., Jr., financial cons.; b. Chicago, July 31, 1902; s. Thomas D. and Catherine E. (Metaxas) N.; ed. Phillips Acad., Andover, Mass., Sheffield Scientific Sch., Yale, 1923; Princeton, 1924; m. Katherine M. O'Connor, July 28, 1934; two children. Asso. with Jackson & Curtis, investment bankers, N.Y. City, 1923-32; pres. and chmn. bd. dirs. N.R. Airways, Inc., N.Y. City, 1927-30; financial cons. Travel Air Airplane Co., Wichita, Kan., 1926-29; Boettcher Newton & Co., investment bankers, N.Y. City, 1932-34; sr. partner Neelands Platte (changed to T.D. Neelands, Jr., & Co.), investment bankers, 1934-42; pres. and chmn. bd. dirs. Kathlands Development Corp., N.Y. City, since 1936; financial consultant Beech Aircraft Corp., Wichita, Kansas, 1941-42 and June 1945—; director and chairman exec. com. Pioneer Electric & Research Corp., chmn. bd. dirs. Silex Co., Hartford, Conn.; dir. mem. exec. com. Capital Airlines, Inc., Wash.; dir. Robinson Aviation, Inc. Served as maj., U.S. Army, Office of Fiscal Dir., Chief of Loan Sect., 1942-45. Clubs: Book and Snake (Yale); N. Hempstead (L.I.) Country; Midday, Wall Street, Canadian (New York). Home: Cedar Lane, Sands Point, L.I., N.Y. Office: 40 Wall St., N.Y. City.

NEELY, Frank H., business exec.; b. Augusta, Ga., Jan. 19, 1884; s. Benjamin and Henrietta Eve (Carmichael) N.; student Go. Sch. Tech., 1904; m. Rae Schlesinger, Feb. 4, 1908; 1 dau., Rachel Eve. Began with Westinghouse Electric & Mfg. Co., successively draftsman, designing engr., prodn. engr.; cons. engr. factory management re-orgn. So. factories, 1910-12; with Fulton Bag & Cotton Mills, 1912-24; gen. mgr., sec. Rich's, Inc., Atlanta, 1924, later exec. v.p., sec., became pres. 1947, chmn. bd. since 1949, dir. since 1929; v.p., sec., dir. M. Rich & Bros. Co.; former chmn. 6th Dist. Fed. Res. Bank of Atlanta; regional dir. W.P.B., Atlanta, June 1942. Past pres. Ga. Tech. Alumni Found., Inc., Atlanta Community Chest, 3 yrs.; chmn. Spl. Unemployment Relief Com., 1932; chmn. Atlanta Bond Commn. Fulton Co., Pub. Welfare Bd. Recipient Gantt Medal, Am. Management Assn. Fellow A.S.M.E.; mem. Nat. Retail Dry Goods Assn., Atlanta Retail Mchts. Assn. (past pres.), A.S.M.E. (mem. management div.). Home: Biltmore Apts. Office: 45 Broad S.W., Atlanta.

NEELY, Matthew Mansfield, U.S. senator; born Grove, West Virginia; s. Alfred and Mary (Morris) N.; grad. mil. dept., W.Va. Univ.; A.B., W.Va. U. 1901, LL.B., 1902, LL.D., 1941; LL.D. Waynesburg College, 1938; Litt.D., Salem College, 1942; m. Alberta Claire Ramage, Oct. 21, 1903; children—Alfred, John, Corinne Neely Pettit. Engaged in practice of law, Fairmont, W.Va., since 1902. Mayor of Fairmont, 1908-10; clerk W.Va. Ho. of Dels., 1911-13; mem. 63d to 66th Congresses (1913-21), 1st W.Va. Dist.; U.S. senator from W.Va., 1923-29 and 1931-43; elected governor of West Virginia, Nov. 5, 1940 (4-yr. term), resigning from U.S. Senate to be inaugurated, Jan. 1941; mem. 79th Congress (1945-47), 1st W.Va., Dist.; U.S. senator from W.Va. since 1949; del.-at-large Dem. Nat. Conventions from 1932-52. Pvt. Co. D, 1st Infantry, W.Va. Vols., Spanish-Am. War, 1898; served in W.Va. Nat. Guard, corporal to maj., 1900-11 (resigned). Mem. Sons Am. Revolution, United Spanish War Veterans, Phi Sigma Kappa, Delta Chi, Phi Beta Kappa. Democrat. Mason (32°), Odd Fellow, Elk, K. of P., Moose, Eagle. Home: 225 Watson Av., Fairmont, W.Va.

NEET, Claude Cassell, educator, psychologist; b. Glendora, Calif., Feb. 9, 1905; s. Frederick Cassell and Mabelle (Rouse) N.; A.B., U. of Calif., Los Angeles, 1930; A.M., Clark U. (scholar, 1930-31), 1932, Ph.D. (fellow, 1931-34), 1935; m. Beulah Lillian Schurter, June 17, 1931; children—Linda Larkin, Nancy Jane, Susan Elizabeth. Instr. in psychology, U. of Nev., 1934-35; instr. in edn. and psychology, Mass. State Coll., 1935-36, asst. prof. of psychology, 1936-43; prof. of psychology, U. of Mass. since 1943 and head dept. 1947—. Chmn. Mass. State Coll. War Com., 1941-45. Fellow Am., Mass. psychol. assns., A.A.A.S.; mem. Eastern Psychol. Assn., Conn. Valley Assn. of Psychologists, Am. Assn. Univ. Profs., Psi Chi, Sigma Xi. Contributor articles in psychology journals. Home: 36 Harris Street, North Amherst. Office: Univ. of Massachusetts, Amherst, Mass.

NEEVES, Leland Kendrick, lawyer; b. Wisconsin Rapids, Wis., Feb. 3, 1880; s. George A. and Helen C. (Mosher) N.; student Amherst Coll., 1906-07, Mich. U., 1907-10; m. Katharine E. Houston, Mar 2, 1918; children—Mary-Lee, Katharine, Polly, Houston. Admitted to Ill. bar, 1910, since practiced in Chicago. Mem. Am., Ill., Chgo. bar assns., Psi Upsilon. Clubs: University (Chgo.); Seigniory (P.Q., Can.). Home: 2742 Hampton Parkway, Evanston, Ill. Office: 110 S. Dearborn St., Chgo. 3.

NEF, John Ulric, educator, historian; b. Chicago, Ill., July 13, 1899; s. John Ulric and Louisé Bates (Comstock) N.; S.B., Harvard, 1920; Ph.D., Robert Brookings Grad. Sch., Washington, D.C., 1927; m. Elinor Henry Castle, Nov. 19, 1921. Asst. prof. of economics, Swarthmore Coll., 1927-28; asst. prof. of econ., U. of Chicago, 1929-31, asso. prof., 1931-35, asso. prof. econ. history, 1935-36; prof. econ. history since 1936; exec. sec., com. on social thought, 1942-45; chmn. since 1945; vis. prof. Inst. d'Etudes Politique, U. of Paris, 1949; College de France, 1953. Vice chmn. Am. Council Learned Societies, 1952-53. Attended Officers Training Corps, Camp Lee, Va., 1918. Mem. Econ. History Society, Econ. Historical Assn. (v.p. 1942-44), Royal Econ. Soc., Royal Hist. Soc., Business History Society, etc. Decorated: Order of the Phoenix (Greece); Chevalier of the Legion of Honor (France). Clubs: Quadrangle, University (Chicago). Author: The Rise of the British Coal Industry (2 vols.), 1932; Industry and Government in France and England, 1540-1640, 1940; The United States and Civilization, 1942; Universities Look for Unity, 1943; La Route de la guerre totale, 1949; War and Human Progress, 1950; Letters and Notes of Elinor Castle Nef, 1953; The Birth of Industrial Civilization and the Contemporary World 1954 Home: 5650 Dorchester Av., Chicago 37.

NEF, Victor ◎ V. 27.

NEFF, Emery B., surgeon; b. Kansas City, Mo., Aug. 23, 1890; s. Emery I. and Ada J. (Bowers) N.; M.D., U. Ill., 1913; m. Ruth M. Heath, Nov. 27, 1917 (dec. 1948); children—William H. (dec.), Richmond C. Chief surgeon Deere & Co., Moline, Ill., 1926-47, med. consultant since 1947. Served as maj., M.C., U.S. Army, 1916-23; col., M.C., A.U.S., 1942-45. Fellow Indsl. Medicine Assn., A.C.S., A.M.A.; mem. Ill. State, Rock Island Co. med. socs. Elk, Mason (32° Shriner). Office: care Deere & Co., Moline, Ill.

NEFF, Emery E. ◎ V. 28.

NEFF, Grover Cleveland, chmn. Wis. Power & Light Co.; b. Milford, Ind., Aug. 12, 1886; s. James and Mary (Miller) N.; B.S. in C.E., Purdue U., 1907, C.E., 1911, E.D., 1952; m. May Prehn, Dec. 31, 1910; children—Mary Louise, William James. With Wis. Power & Light Co., 1908—, pres. 1934, chmn. 1954. Chmn. Rural Electric Service Committee of Nat. Electric Light Assn., 1922-27; sec. and treas. Com. on Relation of Electricity to Agrl., 1923-39; pres. Edison Electric Institute, June 1946-47. Mem. Am. Inst. E.E., Am. Soc. Agrl. Engrs., Wis. Utilities Assn., Tau Beta Pi. Mason. Clubs: University, Maple Bluff Country, Madison, Madison Technical, Rotary. Contbr. on rural electrification. Address: 5 Cambridge Rd., Madison, Wis.

NEFF, J. Louis, public health executive; b. Brooklyn, N.Y., Feb. 25, 1894; s. Louis and Viola M. (Fallshaw) N.; Cornell U., 1916; m. Maron Hanson, March 2, 1929; children—Louis Eaton, James Allan. Exec. sec. Nassau Co. Med. Soc., 1923-43; editor Nassau Med. News, 1927-43; sec. Nassau County Cancer Com., 1928-43; exec. dir. Am. Soc. for Control Cancer, Inc., New York City, 1944-46, Texas Division, Houston, Tex., 1946-55; exec. sec. Nassau Co. Med. Soc. and Acad. of Medicine, 1955—. Dir. Nassau Co. Tb. and Pub. Health Association, 1934-44; mem. Texas Cancer Coordinating Council; Texas Health Education Council; asst. editor Jour. Aviation Medicine, 1944-46; med. adv. com. Nassau County Blood Program; chmn. Nassau Co. chpt. Nat. Multiple Sclerosis Soc. Fellow Am. Pub. Health Assn., Pub. Health Cancer Assn. Am. (charter mem.); hon. mem. Asso. Physicians of L.I. (sec.), Society Pub. Health Educators (sec.), mem. Alpha Gamma Rho. Episcopalian. Mason. Club: Cornell, N.Y. City. Contbr. health edn. articles to nat. jours. Office: 1551 Franklin Av., Mineola, L.I., N.Y.

NEFF, Joseph S., mfg. exec.; b. Keystone, Ind., Nov. 26, 1903; s. Joseph S. and Anna (Dungan) N.; student pub. schs.; m. Bernice E. Stewart, June 12, 1922; children—Stewart, Nancy Jo. Prodn. supvr. Muncie Products Div., Gen. Motors Corp., 1922-25; prodn. mgr. Warner Corp., Muncie, Ind., 1925-32, Acme Machine Products Co., 1937; gen. sales mgr. Acme Lees div., Serrick Corp., 1937-42; gen. mgr. Durham Mfg. Corp., Muncie, 1942—, pres., 1945—; pres. Hartford Realty Corp.; dir. Central Indiana Gas Co., Associates Investment Co., Merchants National Bank, Muncie. Dir. YMCA; trustee YMCA, Muncie. Mem. C. of C. (pres. 1948). Methodist. Clubs: Muncie, Delaware Country, Rotary (Muncie); Columbia (Indpls.); Furniture (Chgo.). Home: 26 Meadow Lane. Office: Cleveland and Mound Sts., Muncie, Ind.

NEFF, Paul Joseph, railway exec.; b. St. Louis, Mo., July 14, 1884; s. Will T. and Annie E. Neff; B.S. Mining Engring. and C.E., Kansas U., 1906; m. Margaret Philbrook, Apr. 9, 1910; children—Helena (Mrs. Glenn Givens), Elizabeth (Mrs. R.B. Erckman), Margaret (Mrs. E. H. Bosse Jr.). Rodman, transitman, asst. engr., 1907-10, engr. of constrn., Memphis, St. Louis, Springfield, Mo., 1910-17, dist. engr., Springfield, Mo., 1917-18, St.L.-S.F. Ry., during fed. control of r.r. corporate chief engr. St.L.-S.F. Ry., St. Louis, Mo., 1918-20; gen. mgr. Wichita Falls, Ranger & Ft. Worth R.R. and Wichita Falls & Southern R.R., Ranger, Tex., 1920-21; chief engr. Tex. Lines, St.L.-S.F. Ry., Ft. Worth, Tex., 1921-22; asst. to pres., 1922-25, asst. exec. vice pres., 1925-26, I.G.N.R.R., Houston, Tex.; gen. supt. M.P. R.R., St. Louis, Mo., 1926-28; asst. to pres. M.P. R.R. and vice pres. and gen. mgr. M.P. Transportation Co., St. Louis, 1928-31; asst. vice pres. traffic M.P. lines and vice pres. and gen. mgr. M.P. Transportation Co., St. Louis, 1931-43; sr. vice pres. M.P. lines, Houston, Tex., 1943-46; chief executive officer M.P. R.R., Gulf Coast lines, I.G.N. and subsidiary cos. since June, 1946. Mem. Am. Assn. Railroad Ticket Agts., Am. Railway Engr. Assn., Am. Soc. Civil Engrs., Newcomen Soc. of Eng. Phi Delta Theta. Conglist. Clubs: Traffic, Racquet, Bellerive Country, Noonday, Bogey Country (St. Louis); City (Dallas); Houston, Riveroaks, Country (Houston); Bankers (N.Y. City); Chicago (Chicago). Office: Missouri Pacific Bldg., St. Louis 3.

NEFF, Richard F(rancis), paper exec.; b. St. Louis, 1895; s. John William and Eleanore Francis (Greenbury) N.; Kansas City Sch. Law, 1915; m. Ethel Maud Deutsch, Aug. 9, 1915; children—Richard Francis, Robert Greenbury, Betty Jane (Mrs. Frank Ford, Jr.), Carolyn Robinson. Vice pres. sales Sutherland Paper Co., Kalamazoo, 1934-53; pres. An-

dre, Kleerwrap Packages, Inc., Mundelein, Ill. Former trustee local chpt. A.R.C. Served in 129th F.A., World War I. Mem. Nat. Fedn. Sales Execs. Presbyn. Mason. Clubs: Sales Execs. (past pres.), Kalamazoo Country, Park (Kalamazoo); Chicago Athletic. Office: care of André-Kleerwrap Packages, Mundelein, Ill.

NEFF, Robert Emery ◎ V. 28.

NEFF, Sherman Brown, prof. English; b. Bolton, Harrison County, Mo., Aug. 21, 1886; s. Francis Marion and Louisa Caroline (Montgomery) N.; student U. of Mo., 1904-07; A.B., Yale, 1908; A.M., 1909; A.M., Harvard, 1911, Ph.D., 1916; student U. of Paris (France), 1923-24; m. Jessie Verna Utz, Aug. 26, 1912; children—Emily (Mrs. Pierre Victor Bernard), Philip Duncan. Instr. in English, Colby Coll., Waterville, Me., 1911-12; head of English Dept., Salem (Mass.) Classical and High Sch., 1912-13; prof. of English and head of dept., New Mexico Coll., of Agr. and Mechanic Arts, College Station, N.M., 1914-19, North Texas State Teachers Coll., Denton, Tex., 1919-23; asso. prof. of English, Washington and Lee U., Lexington, Va., 1924-26; prof. English and head of dept., U. of Utah, 1926-52; prof. emeritus 1952-—. Address: 1423 Dufossat St., New Orleans 15.

NEFF, Ward Andrew, newspaper pub.; b. Kansas City, Mo., Feb. 11, 1891; s. Jay Holcomb and Ellen (Ward) N.; student Baker U., Baldwin, Kan., 1906-07; Bach. of Journalism, U. of Mo., 1913; m. Lylian L. Bingham, Apr. 29, 1925. Began as reporter Daily Drovers Telegram, Kansas City, 1913, news and telegraph editor, 1914-15; moved to Chicago, 1917; pres., treas., dir. Corn Belt Pubs., Inc., pub. of Corn Belt Farm Dailies, comprising Chicago Daily Drovers Journal, Kansas City Daily Drovers Telegram, Omaha Daily Journal-Stockman, St. Louis Daily Live Stock Reporter, owner and operator radio sta. WAAF and Drovers Journal Press, Chicago; dir. Employers' Reinsurance Corp., Central Surety and Insurance Corp., Central Surety Fire Corp. (Kansas City). Served as private 164th Depot Brigade, 1918. Mem. Sigma Delta Chi (nat. pres. 1923), Phi Gamma Delta. Republican. Methodist. Mason (32°, Shriner), Elk. Club: Saddle and Sirloin. Home: 6740 Oglesby Av., 49. Office: 836 Exchange Av., Union Stock Yards, Chicago 9, Ill.

NEGLEY, Glenn, educator; b. Indianapolis, Nov. 5, 1907; s. Homer Hanway and Jessie Myrtle (Rhoades) N.; A.B., Butler U., 1930, M.A., 1934; Ph.D., U. Chicago, 1939; m. Julia Mary Henderson, July 7, 1939. Statistician Van Camp Packing Co., 1930-32; instr. philosophy U. Okla., 1937-38, U. Ill., 1938-41, asst. prof., 1941-42; prof. philosophy Duke U. since 1946, chmn. dept. philosophy since 1950; Rockefeller research fellow, 1946; Ford Foundation fellow, 1953-54. Served as major Air Corps, United States Army, 1942-46. Member So. Society Philosophy and Psychology (council), Am. Philos., Assn., Am. Polit. Sci. Assn., Am. Assn. U. Profs. Author: The Organization of Knowledge, 1942. Co-author: Democracy vs. Dictatorship 1942; The Quest for Utopia, 1952. Contbr. chpts. to compilations; profl. jours. Address: College Station, Durham, N.C.

NEGUS, Sidney Stevens (nē'gŭs), univ. prof.; b. Dudley, Mass., Jan. 31, 1892; s. Joseph William and Mary M. (Ring) Negus; Study in Germany, 1911; A.B., Clark University, 1913; M.A., Harvard, 1917; Ph.D., Johns Hopkins University 1923; m. Dorothy May Watson, March 21, 1925; children—Dorothy Ann (Mrs. Kenneth Gray Gentil), Sidney Stevens. Instructor in science, The Mercersburg (Pa.) Acad., 1913-15: assistant in organic chemistry, Harvard, 1915-17; head department chemistry, The Mercersburg Academy 1917-21; assistant in analytical chemistry, Johns Hopkins, 1922-23; associate professor, organic chemistry, U. of Richmond (Va.), 1923-26, prof., 1926-27; head dept. of chemistry, Med. Coll. of Va., since 1927, administrator Richmond Area Univ. Center, 1947-48. President Dairy Council of Richmond, Inc.; past pres. Robert E. Lee-Virginia Council, Boy Scouts of America. Received Silver Beaver award, Boy Scouts of Am., 1938. Fellow A.A.A.S. (dir. pub. information); mem. Am. Chem. Soc. (distinguished service award, 1949), So. Assn. Sci. and Industry, Nat. Assn. Sci. Writers, Va. Acad. of Science (past pres.), Va. State Water Control Bd. (cons.), Virginia State Chamber Commerce (science consultant), Gamma Alpha, Alpha Chi Sigma, Kappa Sigma, Chi Beta Phi (hon.), Phi Beta Pi, Phi Delta Chi. Presbyn. (elder). Club: Harvard Club of Virginia (past pres.). Contbr., scientific and lay jours. Home: 4102 Wythe Av., Richmond, Va.

NEHER, Frank Hunter, vice-pres. The Flintkote Co.; b. Albuquerque, N.M., Jan. 27, 1899; s. George K. and Carrie M. (Hunter) N.; A.B., U. of N.M., 1922; M.B.A., Harvard Grad. Sch. Bus. Adminstrn., 1924; m. Ethel Marianne Knott, March 4, 1933; children—Constance, Carrie Ethel, Frank Hunter, Jr., W. Kenneth. Sec. The Flintkote Co., N.Y. City, 1932-36, v.p., 1936—, dir., 1937—; mem. exec. committee, 1944—; director Flintkote Company of Canada, Limited; Flintkote Mines, Limited; Industrial Bank of Commerce of New York. Mem. Pi Kappa Alpha. Republican. Presbyterian. Mason (Shriner). Clubs: Harvard (New York); Round Hill Country, Greenwich Country, Indian Harbor Yacht (Greenwich, Conn.); Detroit (Mich.) Athletic. Home: North St., Greenwich, Conn. Office: 30 Rockefeller Plaza, New York 20, N.Y.

NEHRING, Millard J., food processor; b. Paynesville, Minn., Dec. 31, 1898; s. Aaron and Elizabeth E. (Behr) N.; student Carleton Coll., Northfield, Minn., 1917-18; m. Ruby S. Johnson, Aug. 5, 1931; children—Weston, Elizabeth, Francis, Norval. Farm implement salesman, 1920-25; owner Nehring Implement Co., 1925-43, Nehring Frozen Food Center, Paynesville, 1943—. Mem. council, Paynesville. Served as pvt., USMC, World War I. Mem. Am. Legion, C. of C., Minn. Frozen Food Locker Assn., Nat. Frozen Food Locker Inst. (pres. 1954—, dir., treas. 1950-55), Minn. Farm Implement Dealers Assn. (past pres.). Republican. Methodist. Mason. Home: Paynesville, Minn.

NEHRU, Jawaharlal (nä'rōō), premier of India; born Allahabad, United Provinces, India, November 14, 1889; s. Pandit Motilal and Swarup (Rani) N.; student Harrow Sch., Trinity Coll.; M.A., Cambridge; Barrister-at-Law, Inner Temple, 1912; LL.D., Columbia, 1949; m. Kamala (died 1936); 1 daughter, Indira. Sec. Home Rule League, Allahabad, 1918; mem. non-violent non-cooperation movement under Ghandi, 1920; mem. All India Congress Com., 1918—, gen. sec. 1929, succeeded father as pres., 1929, pres. also 1936, 37, 46, 51-54; pres. All India State Peoples Conf., chmn. Nat. Planning Com., 1939; v.p., interim govt., minister External Affairs and Commonwealth Relations, 1946, Prime Minister, also Minister for External Affairs, 1947—. Imprisoned several times for polit. activities. Author: Autobiography: With Musings on Recent Events in India, 1938; Eighteen Months in India, 1938; Glimpses of World History, 1938; Where Are We?, 1939; China, Spain and the War, 1940; Toward Freedom, 1941; Discovery of India, 1946. Address: Prime Minister's House, New Delhi; also Anand Bhawan, Allahabad, India.

NEIDLINGER, Lloyd Kellock (nīd'lĭng-ēr), asso. exec.; born Brooklyn, N.Y., Dec. 23, 1901; s. George Howard and Helen (Kellock) N.; student East Orange (N.J.) pub. sch. and High Sch., 1915-19; B.S., Dartmouth Coll., 1923, hon. A.M., 1933; grad. student Princeton U., 1927-29; m. Marion Walker, June 24, 1925; children—Mary Ann, Sarah and Susan (twins). Employed as production mgr. Peerless Tube Co., Bloomfield, N.J., 1923-25, factory supt., 1925-27, resigned to enter Sch. of Architecture of Princeton U., grad. study, 1927-29; with Harper & West, archietcts, Boston, Mass., 1927-31; with James A. Ritchie Associates, architects, Boston, Mass., 1931-33; asst. dean Dartmouth Coll., 1933-34, dean 1934-52; hockey coach, Princeton U., 1927-33; exec. dir. U.S. council of Internat. C. of C. since 1952. Mem. Psi Upsilon. Club: Dartmouth (N.Y.). Home: 11 Lawrence Park, Bronxville. Office: 103 Park Av., N.Y.C.

NEIFERT, Ira Edward (nī'fert), educator; born Galesburg, Ill., June 21, 1891; s. Edward and Caroline Catherine (Hechler) N.; B.S., Knox Coll., Galesburg, 1915, M.S., 1916; Ph.D., U. of Ia., 1939; student U. of Chicago, summers 1917, 31, Cornell, 1928, U. of Colo., summers 1923, 25; m. Martha Gordon Campbell, June 15, 1917. Asst. in chemistry, Knox Coll., 1916-17, prof. chemistry since 1920, chmn. dept. chemistry since 1934, Griffith prof. of chemistry on Abbott Found. since 1934; chemistry and gas expert U.S. Dept. Agrl. Bur. Chem., Washington, 1919-20. Served as sgt., Chem. Warfare, Am. U. Expt. Sta., U.S. Army, 1918-19. Fellow A.A.A.S.; mem. Am. Chem. Soc., Am. Assn. Univ. Profs., Ill. Acad. Science, Sigma Xi, Alpha Chi Sigma, Omega Beta Pi, Phi Lambda Upsilon, Phi Gamma Delta. Conglist. Mason (32°). Club: Galesburg. Home: 755 N. Kellogg, Galesburg, Ill.

NEIGH, Kenneth Glenn (nye), church exec., clergyman; b. Salem, O., May 30, 1908; s. Harry Clifford and Valeria (Caldwell) N.; A.B., Ohio Wesleyan U., 1930; B.D., McCormick Theol Sem., Chgo., 1936; D.D., Coll. of the Ozarks, 1948; L.H.D., Waynesburg (Pa.) Col., 1954; m. Mary Jane Vogan, Apr. 20, 1937; children—Judith Ann, Kenneth Vogan. Ordained to ministry, Presbyn. Ch., 1937; pastor Allen Park (Mich.) Presbyn. Ch., 1937-46; v.p. McCormick Theol. Sem., 1946-49, acting pres., 1948; exec. Presbytery of Detroit, Presbyn. Ch. U.S.A., 1949-51, exec. Synod of Mich., 1951—. Dir. McCormick Theol. Sem.; exec. com. Council on Theol. End., Presbyn. Ch. U.S.A., exec. council nat. staff Nat. Missions; dir., mem. exec. com. Detroit and Mich. councils of chs. Mem. Chi Phi, Omicron Delta Kappa. Mason. Clubs: Economic (Detroit); Kiwanis (Allen Park). Author: The Paradoxes of Theological Education, 1947. Home: 15965 Ashton Rd., Detroit 23. Office: Kales Bldg., Detroit 26.

NEIHARDT, John Gneisenau (nī'härt), author; b. nr. Sharpsburg, Ill., Jan. 8, 1881; s. Nicholas N. and Alice May (Culler) N.; completed scientific course, Neb. Normal Coll., 1897; Litt.D., U. of Neb., 1917; LL.D., Creighton University, Omaha, Neb., 1928; Litt.D., University of Missouri, 1947; married Mona Martinsen, sculptress, Nov. 29, 1908; children—Enid, Sigurd, Hilda, Alice. Lived among Omaha Indians, 1901-07, to study their character, history, etc.; later associated with the Ogalala Sioux Indians; apptd. poet laureate, Neb., by act of legislature, 1921; prof. of poetry, U. of Neb., 1923; lit. editor St. Louis Post-Dispatch, 1926-38; Honnold lecturer, Knox Coll., 1939. Dir. information, Office Indian Affairs, Chicago, 1944-46; field rep. Office of Indian Affairs, 1946-48; poet in residence and lecturer in English, U. of Mo. since 1948. Awarded gold scroll medal of honor as foremost poet of nation for "The Song of the Messiah," by National Poetry Center, New York, N.Y., 1936; award for poetry by Friends of American Writers Foundation, Chicago, Ill., 1936. Mem. Sigma Tau Delta; hon. Companion Order of Indian Wars of U.S. Author: The Divine Enchantment, 1900; The Lonesome Trail, 1907; A Bundle of Myrrh, 1908; Man-Song, 1909; The River and I, 1910; The Dawn-Builder, 1911; The Stranger at the Gate, 1912; Death of Agrippina, 1913; Life's Lure, 1914; The Song of Hugh Glass, 1915, annotated edit. for school use, 1919; The Quest (collected lyrics), 1916; The Song of Three Friends (prize as best volume verse by Poetry Soc. America), 1919; The Splendid Wayfaring, 1920; Two Mothers (drama), 1921; Laureate Address, 1921; The Song of Three Friends and The Song of Hugh Glass (annotated edition for school use), 1924; The Song of the Indian Wars, 1925 (annotated for school use 1928); Poetic Values—Their Reality and Our Need of Them, 1925; Collected Poems, 1926; Indian Tales and Others, 1926; also revised edit. of The River and I, 1927; Black Elk Speaks, 1932; The Song of the Messiah, 1935; The Song of Jed Smith, 1941; A Cycle of the West (the five epic "Songs," above listed, pub. in sequence as originally planned), 1949; When the Tree Flowered, 1951; Eagle Voice, 1953; Eagle Voice, 1953; Black Elk Speaks, 1955. Member National Inst. Arts and Letters, The Westerners (a founder, life mem.), Acad. Am. Poets N.Y. (chancellor), Poetry Soc. Am. (v.p. Middle West). Lectures at colls., univs. Home: Skyrim, R.D. 6, Columbia, Mo.

NEIL, Albert Bramlett, jurist; b. Lewisburg, Tenn., Feb. 28, 1873; s. Dr. James Benton and Talitha Jane (McCord) N.; student Terrell Coll., 1892-93, Winchester Normal Coll., 1893-94; LL.B., Cumberland U., Lebanon, Tenn., 1896, hon. LL.D., 1935; m. Josephine Pendleton, Sept. 11, 1911; children—Jane Lindsay (Mrs. George Pullen Jackson, Jr.), Josephine, Albert Bramlett. Admitted to Tenn. bar, 1896; judge criminal court, 10th Dist. of Tenn., 1910-18; circuit judge, 1918-42; dean Cumberland U. Coll. of Law, 1935-40; associate justice Supreme Court of Tenn., 1942-47, chief justice since October 1947. Mem. General Assembly of Tennesee, 1899; presidential elector 5th Congl. Dist. of Tenn., 1900. Chmn. Judicial Council of Tenn. Trustee Green-Martin Foundation. Mem. Am., Tenn., and Nashville bar assns., Am. Judicature Soc., Alpha Tau Omega. Elk. Mem. Disciples of Christ. Home: Enquirer Av. Address: 401 7th Av. N., Nashville.

NEIL, George M(ahon), newspaper exec.; b. Phila., Sept. 18, 1907; s. Dr. Thomas Franklin and Anne Guilbert (Mahon) N.; A.B., U. Pa., 1930, LL.B., 1933; m. Anna Frances Robinson, July 11, 1936; children—George Mahon, William Robinson. Admitted to Pa. bar, 1934; mag. editor Legal Intelligencer, Phila., 1934-35; instr. bus. law Wharton Sch. U. Pa., 1933-45; law clk. to chief justice Pa. Supreme Ct., 1936-40; librarian Pa. Supreme Ct., 1941-42; lectr. Phila. Coll. Pharmacy and Sci., 1942-45; asst. to gen. mgr. Triangle Publs., Inc., N.Y.C., 1945-47; bus. mgr. Phila. Inquirer, 1947-50, gen. mgr. since 1951. Mem. Phila. Better Bus. Bur. (dir.), Am. Judicature Soc., Pa. Soc. N.Y. Episcopalian. Clubs: Poor Richard (dir.), Union League, Univ. (Phila.). Home: 107 Lodges Lane, Cynwyd, Lower Merion, Pa. Office: 400 N. Broad St., Phila. 1.

NEIL, LaVerne, public relations dir.; b. Cherokee, Ia.; d. John R. and Anie (Brownlie) Neil; A.B., U. Colo., 1923; student Chgo. Acad. Fine Arts, 1925-26, N.Y.U., 1927-28. Decorator Lord & Taylor, N.Y.C., 1928-30; mdse adviser Hearns, 1930-32, Gimbel's, 1933-34; gen mdse. coordinator Sloane Stores, 1934-53; style cons. and pub. relations dir. S. M. Hexter Co. since 1953. Mem. Fashion Group (v.p. 1950-52), Home Fashion League (v.p. 1948, pres. 1949, 50). Club: Three Arts (pres. 1929-30) (N.Y.C.). Home: 2 W. 67th St., N.Y.C. 23. Office: 509 Madison Av, N.Y.C. 22.

NEILD, Edward Fairfax, architect; b. Shreveport, La., Dec. 3, 1884; s. George Frederick and Elziabeth (Moss) N.; B.S., Tulane, 1906; m. Ethel Land, Dec. 17, 1907; children—Edward Fairfax, Elizabeth (Mrs. James A. Van Hook). Practicing architect, Shreveport, 1908—, including projects for U.S. Army Corps of Engrs., U.S. Treasury Dept., pub. and pvt. hosps., ct. houses, numerous coll. bldgs. for State La. Apptd. to Commn. of Fine Arts, Washington, 1951. Fellow A.I.A. Home: 1075 Erie St. Office: 960 Jordan St., Shreveport, La.

NEILEY, Jewett Fowler, shoe mfg. exec.; b. Liberty Corners, Pa., Oct. 5, 1893; s. Grant Andrew and Frances (Fowler) N.; ed. pub. schs. of Pa.; m. Marion Young, May 1, 1919; children—Robert Grant, Jewett Fowler, Richard Young, Claire Acheson (Mrs. William Moss). With Endicott Johnson Corp., Endicott, N.Y., 1912—, elected to bd. of dirs., 1929. Republican. Home: 527 Paden St., Endicott, N.Y.

NEILL, Albert Jack, orchidist; b. Greeley, Colo., Aug. 10, 1908; s. Olin Dwight and Fannie C. (Rugh) N.; student U. Ill., 1930; m. Kathryn Thorn, June 26, 1937. With Thomas Young Orchids, Inc., Bound Brook, N.J., 1930—, mgr. Cleve. br., 1930-53, v.p., 1938-53, pres., 1953—. Served with signal corps AUS, 1943-46. Home: Woodland Terrace, Bound Brook, N.J.

NEILL, James Maffett, bacteriologist, immunologist; b. Clarion, Pa., July 6, 1894; s. William Alexander and Sarah Dales (Moorhead) N.; B.S., Allegheny Coll., Meadville, Pa., 1917, D.Sc., 1940; Ph.D., Mass. Agrl. Coll., 1920; m. Jessie Stratton, Apr. 4, 1917; children—Ilah Dales (Mrs. Bruno De-Paoli), William Alexander Neill. Graduate assistant and instructor in microbiology, Massachusetts Agriculture Coll., 1917-20; asst. Hosp. of Rockefeller Inst. for Med. Research, 1920-24; traveling fellow, Gen. Edn. Bd., 1924-25; asso. prof. bacteriology and immunology, Vanderbilt U. Med. Sch., 1925-26, prof., 1926-31; prof. bacteriology and immunology Cornell Med. Coll. since 1931. Fellow A.A.A.S., New York Academy Medicine; member Am. Assn. Immunologists, Am. Assn. Pathologists and Bacteriologists, Soc. Am. Bacteriologists, Am. Pub. Health Assn., Soc. Exptl. Biology and Medicine, Harvey Society, New York Academy Science, Sigma Xi, Phi Delta

Theta. Republican. Presbyn. Contbr. articles in sci. periodicals. Conductor research in oxidation and reduction of blood pigments and of bacterial hemotoxins; hypersensitiveness and anaphylaxis to diphtheria toxin and bacterial products; serologically reactive substances in sugars and othe foods; serol. properties of dextrans and levans of microbiol. origin; immunological relationships between bacteria and fungi; general microbiology. Home: 11 Harcourt Rd., Scarsdale, N.Y. Office: 1300 York Av., N.Y. City 21.

NEILSON, Andrew, tankship exec.; b. South Bend, Wash., Dec. 11, 1904; s. David and Ada (Lees) N.; A.B., Stanford, 1938; m. Helen Gilham, Aug. 22, 1937; children—Douglas Cameron, Gordon Slavin. With Overseas Tankship Corp., N.Y. City, since 1946, pres. since 1947; v.p., dir. Cal.-Tex. Oil Co., Ltd., N.Y.C. Mem. Soc. Naval Architects. Clubs: University, N.Y. Yacht, Sleepy Hollow Country. Home: Browning Dr., Ossining, N.Y. Office: 380 Madison Av., N.Y.C. 17.

NEILSON, Charles Hugh (nēl'sŭn), univ. dean; b. Berkshire, O., July 19, 1871; s. Arthur Wright and Nellie Alice (Schanck) N.; A.B., Ohio Wesleyan U., 1894; A.M., 1897; Ph.D., Chicago U., 1903; M.D., Rush Med. Coll., 1905; post-grad. work in Germany, 1911; m. Ebba Amelia Anderson, June 11, 1903; children—Arthur Wright, Reka. Asso. prof. physiol. chemistry, St. Louis U., 1904-07, prof., 1907-11, dir. dept. medicine, 1911-24, asso. dean, sch. of medicine, 1928-49; asst. city pathol., 1906; staff, St. Mary's Infirmary, 1907-08, 1912, sec. exec. council since 1938; chief of staff, Alexian Brothers Hosp., 1909-21; physician St. Louis City Hosp., 1912-35; dir. University staff since 1935; physician in chief, St. John's Hospital, 1924-50, member council, 1924—; staff St. Mary's Group of Hosps. since 1933; pres. Mo. State Bd. of Health. Certified by Bd. of Internal Medicine, Mem. St. Louis Med. Soc. (past pres.), St. Louis Soc. for Internal Medicine (past pres.), Mo. State Med. Soc., A.M.A., Am. Coll. Physicians, Am. Soc. Biol. Chemists, Am. Therapeutics Soc., Southern Med. Assn., Assn. Am. Med. Colls., Nat. Bd. Med. Examiners, A.A.A.S., Alpha Tau Omega, Phi Rho Sigma, Phi Beta Kappa, Sigma Xi, Alpha Omega Alpha. Presbyterian. Mason. Club: University. Home: 6319 Alexander Drive. Office: Humboldt Bldg., St. Louis, Mo.

NEILSON, Charlesworth K., communications exec.; b. Hartford, Conn., Nov. 23, 1902; s. Frederick Charlesworth and Florence Christine (Keney) N.; student Suffield Acad., 1921; B.S., Dartmouth, 1925; m. Cynthia Shaw, June 30, 1928; children—Kent, Barbara. With New Eng. Tel.&Tel. Co., since 1925, mgr., 1927-33, staff supr., 1934-39, asst. directory mgr., 1940-43, gen. comml. supr., 1944-45, asst. v.p., 1946-48, gen. mgr. N.H., 1949-52, v.p. since 1952. Home: 225 Waban Av., Waban 68, Mass. Office: 185 Franklin St., Boston 7.

NEILSON, Francis (nēl'sŭn), author; b. Birkenhead, Cheshire, Eng., Jan. 26, 1867; s. Francis and Isabel (Neilson) Butters (name changed to Neilson, 1902); ed. under pvt. tutors; m. Catherine Eva O'Gorman, 1893 (dec.); children—Isabel, Marion; m. 2d Helen Swift Morris (dau. Gustavus Swift), 1917 (dec. 1945). Came to U.S., 1885, naturalized, 1921. Critic Theatre Mag., New York, 1889, later with reportorial depts. Sun, and Recorder; actor with Gillette and Frohman companies; stage dir. for Frohman, at London, 1897-1901, Royal Opera, Covent Garden, 1900-03; mem. British Parliament, 1910-15; editor The Freeman and Unity. A founder of the Brotherhood Movement, 1904; pres. English League for Taxation of Land Values, 1912-15; pres. Nat. Drama League of America, 1920-26; mem. board of governors Shakespeare Memorial Theatre; mem. of Dean's College, Liverpool Cathedral. Founder Neilson Expedition to Near East (Univ. of Liverpool); donor of Fund for Publication of collected vocal works of William Byrd. Fellow in perpetuity Met. Mus. Art; life mem. Nat. Art Collections Fund, Gorgas Meml. Inst. Tropical and Preventive Medicine, Royal Soc. St. George. Author or co-author many books and plays, 1899—, latest being—: My Life in Two Wrolds, 2 vols., 1952; The Churchill Legend, 1954. Contbr. Am. jours. Clubs: Authors', Royal Automobile (London); Turf and Field, The Players (New York). Home: Harbor Acres, Port Washington, N.Y. ☆2s

NEILSON, Neils Peter, educator; b. Millville, Utah, Nov. 20, 1895; s. Ole N. and Ellen (Adams) N.; B.S., Utah State Agrl. Coll., Logan, Utah, 1919; A.M., U. of California, 1922, Ph.D., 1936; m. Lila Downs, Sept. 5, 1917 (died Aug. 17, 1941); children—Donald Downs, Richard Kenneth, Carol; m. 3d, Irma St. Luke, June 16, 1950. Prin., rural elementary sch., Wheeler, Utah, 1916-17; teacher, Logan (Utah) Jr. High Sch., 1917-18; instr. in physics and general science, Brigham City (Utah) High Sch., 1919-20; asst. in physics dept., U. of California, 1920-21; head of dept. physical education for boys, Polytechnic High Sch., San Francisco, Calif., 1921-26; state supervisor of Health and phys. edn., State Dept. of Edn., Sacramento, Calif., 1926-34; asso. prof. hygiene and phys. edn., Stanford U., 1934-38; exec. sec., dept. of health, phys. edn. and recreation, Nat. Edn. Assn., Washington, D.C., 1938-43; prof. phys. edn. and head of dept., health, phys. edn. and recreation U. of Utah since 1944; teacher summer school: U. of Calif., U. of Southern Calif, Stanford U., Utah State Agrl. Coll., Colo. Coll. of Edn., U. of New Mexico, U. of Okla., U. of Pittsburgh and Pa. State Coll. Commd. 2d lt., U.S. Signal Corps Reserve; served with U.S. Army U. of Utah and Officers Training Sch., U. of Md. and Yale U., June-Dec. 1918. Recipient Award of Merit from Govt. of Czechoslovakia. Mem. N.E.A., Am. Assn. for Health, Phys. Edn. and Recreation (honor award 1935), American Academy Physical Education, Phi Delta Kappa. Co-author: Physical Education for Elementary Schools, 1930; Achievement Scales in Physical Education Activities, 1934, 1936, 1937. Editor of Books in Health and Physical Education for The Macmillan Co., since 1938. Address: Univ. of Utah, Salt Lake City 1, Utah.

NEILSON, Raymond Perry Rodgers, artist; b. New York, N.Y., Dec. 5, 1881; s. Louis and Anne Perry (Rodgers) N.; prep. edn., Lawrence (L.I.) Acad. and Polytechnic Prep. Sch., Brooklyn; grad. U.S. Naval Acad., 1905; student Art Students' League, New York, and in Paris; m. Mary S. Park, May 1907; children—Raymond P. R., Elizabeth Park; m. 2d, Inglis Griswold, July 1940. Resigned from Navy, 1908; reinstated as lt., 1918, and served overseas as aid to Admiral Sims, World War. Awarded silver medal, Paris Salon, 1914; silver medal, San Francisco Expn., 1915; Isaac N. Maynard portrait prize, Nat. Acad. of Design, 1941; Best Oil prize, Currier Gallery, 1941; Outstanding Work of Art Prize, Allied Artists of America, 1942; Best Portrait Prize, Paint and Clay Club, New Haven, 1943; Penrose Prize, 1944; Alice C. Dunham Prize, 1949; picture, "Black Hat," in Luxemburg Collection, Paris; Gold Medal Honor, Allied Artists, 1949. N.A. Episcopalian. Clubs: Salmagundi, Century. Studio: 131 E 66th St., N.Y.C.

NEILSON, William LaCoste, mfg. exec.; b. Phila., May 2, 1879; s. William George and Mary Louise (Cunningham) N.; Bachelor of Arts, Haverford (Pennsylvania) College, 1901; m. Dorothy Crawford, October 30, 1907 (deceased March 4, 1954); children—William LaCoste, Alan Crawford. Apprentice Standard Steel Works, Burnham, Pa., 1901-05; supt. Chester Steel Castings Co., Lamokin, Pa., 1905-07; gen. sales mgr. Norton Co., Worcester, 1907-34, v.p. since 1919; v.p. Norton Co., Ltd., Hamilton, Ont., 1907-50; mgr. Deutsche Norton Ges., Cologne, Germany, 1912-38; pres. Cie. des Meules Norton, Paris, France, 1922-39; pres. S. A. Mole Norton, Corsico, Milano, Italy, 1935-41; dir. Behr-Manning Corp., Norton Pike Co., Norton Grinding Wheel Co., Ltd., Herts, Eng., Australian Abrasives Pty., Ltd., Sydney, Australia. Cons. U.S. Treasury since 1941. Episcopalian. Clubs: Country, Worcester, Tatnuck Country (Worcester); Royal Automobile (London). Home: 254 Salisbury St. Office: 1 New Bond St., Worcester, Mass.

NEISNER, Fred, merchandising exec.; b. White Plains, N.Y., Mar. 30, 1909; s. Joseph Meyer and Hattie (Plaut) N.; B.S., U. Pa., 1931; m. Eileen Mann, Apr. 23, 1936; children—Lewis James, Merry Eileen. Stock boy Neisner Bros., Inc., Rochester, 1931, floorman, 1932-33, main office worker, 1934-35, v.p., dir., 1935-42, pres. since 1942. Dir. J.Y. M.A., Highland Hosp. Mem. Phi Beta Delta. Jewish religion. Clubs: Rochester, Irondequoit Country. Home: 1151 Clover St., Rochester. Office: 49 East Av., Rochester 4, N.Y.

NEISNER, Melvin B(auer) (nīz ner), merchant b. Rochester, N.Y., Aug. 19, 1914; s. Abraham H. and Irene (Bauer) N.; student Culver Mil. Acad., 1930-32, U. Pa., 1933-34; m. Ellen Garson, Dec. 16, 1947; children—Andrew H., Meleny, Betsy. With Neisner Bros., Inc., 1934—, v.p., dir. 1938—; dir. Security Trust Co. Mem. Zeta Beta Tau. Club: Rotary. Home: 1090 Allyns Creek Rd., Rochester 18. Office: 49 East Av., Rochester 2, N.Y.

NEISSER, Hans Philip, economist; b. Breslau, Sept. 3, 1895; s. Gustav and Else (Silberstein) N.; D. U.J., U. of Breslau, 1919, D.S.S., 1921; m. Charlotte Schroeter, 1923; children—Marianne H. E., Ulric R. Came to U.S., 1933, naturalized, 1939. Research ofcr. various commn. econ. German Govt., Berlin, 1922-27; editor econ. weekly Mag. Wirtschaft, 1925-26; instr. lectr. U. of Kiel, Germany, 1927-33; research prin. Inst. World Economy, Kiel, 1927-33; prof. monetary theory U. of Pa., 1933-43; prin. econ. div. research O.P.A., Washington, 1942-43; prof. econ. Grad. Faculty, Polit. and Social Sci., New Sch. for Social Research, N.Y. City, since 1943, research prin. Inst. World Affairs, N.Y. City, 1943-51; Fulbright lectr. U. of Queensland, 1954. Fellow Econometric Society; mem. Am. Econ. Assn. Author: The Exchange Value of Money, 1927; Some International Aspects of The Business Cycle, 1936; National Income and International Trade, 1954 (with Modigliani); also articles in field economics. Home: 11 Park Av., Greenvale, N.Y. Office: 66 W. 12th St., N.Y.C. 11.

NEISWANGER, David (nīce' wŏng-er), real estate exec.; b. Topeka, Kan., Nov. 27, 1892; s. William Addison and Margaret Lorena (Mohler) N.; A.B., Washburn Coll., Topeka, 1914; m. Isabel Mills, Aug. 1, 1916; children—Nancy (Mrs. Wellington D. Jones, Jr.), David Mills, Isabelle (Mrs. Lloyd L. Hughes). With Neiswanger Co., Inc., since 1914, pres. since 1926; pres. Home Finance & Realty Co., Topeka; dir. Kansas City (Mo.) Fire & Marine Ins. Co., Mchts. Nat. Bank, Topeka, Capitol Fed. Savs. & Loan Assn., Topeka. Treas. Kan. United War Fund, 1943-45, Family Service Agy., Topeka, mem. nat. council Y.M.C.A., 1942, mem. bd. West Central area, 1953. Mem. Topeka Planning Commn.; exec. counsellor Kan. Real Estate Commn., 1953. Pres. Menninger Found., Topeka; chmn. bd. trustees Washburn Coll., Topeka. Served wtih U.S. Army, 1918. Mem. Nat. (v.p. 1938, dir. 1938, 1950-52), Kan. (pres. 1937) assns., real estate bds., Am. Right of Way Assn., Am. Appraisal Inst., Phi Delta Theta. Omega Tau Rho. Republican. Presbyn. Home: 1300 College Av. Office: New England Bldg., Topeka, Kan.

NEISWANGER, William Addison, economist; b. Topeka, Kan., Aug. 30, 1900; s. William A. and Margaret (Mohler) N.; A.B., Washburn Coll., Kansas, 1922, LL.D., 1951; A.M., Columbia, 1923; Ph.D., U. of Wis., 1931; m. Lilian Hughes, Aug. 28, 1923. Instr. econs., Dartmouth Coll., 1924-26; grad. asst. economics, U. of Wis., 1926-29; prof. economics, De Pauw U., Greencastle, Ind., 1929-36; senior indsl. economist and asso. dir. Productivity Studies, Nat. Research Project in cooperation with Nat. Bur. of Econ. Research, Inc., 1936-37; prof. economics, U. of Ill., since 1937; price exec. machinery branch, and special asst. to dep. adminstr., O.P.A., 1942-43; econ. advisor to Bolivian Govt., La Paz, Bolivia, 1944; consultant, Fgn. Econ. Adminstrn., 1944-45. Served as pvt., U.S. Army, 1918. Mem. Am. Econ. Assn., Am. Statis. Assn., Am. Assn. U. Profs., Phi Delta Theta, Phi Kappa Phi. Presbyn. Club: Rotary Internat. Author: Elementary Statistical Methods, 1943; Interpretation of Statistical Data (with W. L. Leavitt), 1943; Laboratory Manual (with F. H. Haworth), 1944; Internal Causes of Inflation, Bolivia (with J. R. Nelson), 1944. Contbr. of articles to econ. journals. Home: 209 Indiana Av. Office: College of Commerce, University of Illinois, Urbana, Ill.

NELL, Raymond Boyd (nĕl), psychologist; b. Allen, Pa., Jan. 12, 1891; s. Adam and Phiana (Diller) N.; B.S., Gettysburg Coll., 1912; M.A., Thiel Coll., 1920; A.B., U. of Minn., 1927; A.M., Columbia U., 1927; student (scholarships) Augsburg Sem., U. of Minn., Harvard U., Columbia U.; m. Daisy Irene Wentz, June 16, 1916; children—Raymond Boyd II, Anna, Catherine, Irene May. Ordained ministry, 1921; pastor Columbia Heights, Minn., 1921-23; teacher pub. sch., Mt. Holly, Pa., 1912-13; prof. Wartburg Coll., Clinton, Iowa, 1913-16; supt. Nachusa (Ill.) Orphanage, 1915; prof. edn., Augsburg Coll., 1916-23; head dept. of edn., Hamline U., St. Paul, Minn., 1923-37, dir. ednl. research, 1924-28, dean, 1928-33, chmn. div. of social studies, 1934-36; MacPhail Sch. of Music, 1924-26; dean, Susquehanna U., 1937-38; psychologist Pa. State Coll., 1938-40; prof. psychology and education, Huntington Coll., 1940-42; director of War Manpower Training Center, Lancaster, Pa., 1942, transferred to Dickenson Coll.; dir. Guidance Center, United States Veterans Administration for Maryland; consulting specialist Federal Housing Authority, Baltimore. Mem. Nat. Housing Association, Minn. Edn. Association (pres. of higher edn. div. 1926-27; chmn. research com. 1928-31), Am. Assn. Univ. Profs. (pres. Hamline chapter 1927-28), Minn. Assn. Collegiate Registrars (founder; pres. 1932-34), Assn. Minn. Colls. (sec.-treas. 1932-36), Minn. Assn. Coll. Teachers of Edn. and Psychology (pres. 1933-34), A.A.A.S., American Academy Polit. and Social Science, Fellow, Royal Society of Arts, (London), Sigma Alpha Epsilon, Kappa Phi Kappa, Pi Gamma Mu, Psi Chi, Phi Delta Kappa, K.P. Clubs: Oxford, Midway (ednl. com.); pres. University Columbia U. Club in Minnesota, 1926-27. Author numerous books relating to field. Home: Nell Manor, East Berlin, Pa. Office: 1420 N. Charles St., Baltimore. ☆

NELLEN, Arthur Herbert, chemist, mfg. exec.; b. N.Y.C., Mar. 11, 1896; s. Isidore and Adele (Brod) N.; B.S., Pa. State Coll., 1917; m. Lillian Stiebel, Mar. 28, 1920; children—Arthur Herbert, Lillian (Mrs. William T. Conklin, III). Rubber chemist Republic Rubber, Firestone Tire & Rubber Co., 1919-23; chief chemist Lee Rubber & Tire Corp., Conshohocken, Pa., 1924-46, v.p., 1946—; dir. Copolymer Corp., 1948-54. Tire and rubber specialist W.P.B., 1942-45. Served with gas def. div. Chem. Warfare Service, 1917-18. Mem. Am. Chem. Soc., Am. Soc. Testing Materials. Home: 429 Montgomery Av., Haverford, Pa. Office: Lee Rubber & Tire Corp., Conshohocken, Pa.

NELSEN, Ancher, govt. ofcl.; b. Oct. 11, 1904; m. Ilo Zimmerman; 3 children. Farmer; elected senator Minn. Legislature, 1935; lt. gov. of Minn., 1953; apptd. adminstr. Rural Electrification Adminstrn., U.S.D.A., 1953. Republican (former vice chmn. Minn. com.). Home: Hutchinson, Minn. Office: U.S. Dept. Agr., Washington.

NELSON, Alfred Clarence, university adminstr.; b. Salt Lake City, Utah, Nov. 14, 1898; s. Frank Otto and Hilma (Nelson) N.; B.S., chem. engring., U. of Denver, 1920; A.M., 1921; student Univ. of Ill., 1921-23; Ph.D., Univ. of Iowa, 1926; m. Marian Ella Strader, Aug. 29, 1923 (deceased Sept. 1944); children—Richard Morton, Carolyn Ruth. Instructor in chemistry, Univ. of Denver, 1923-27, assistant professor, 1927-29, asso. prof., 1929-30, also registrar, 1929-30, prof. chemistry and registrar, 1930-37, prof., dean Grad. Sch., 1937-48, also dir. summer sch., 1937-47, chancellor (interim), 1948-49, vice chancellor 1949-52; chmn. U. Research Bd., 1946-48; Dean of Community College, Colorado since 1951. President Adult Education Council of Denver 1947—; president Rocky Mountain Radio Council. Served in S.A.T.C., 1918. Fellow A.A.A.S., Am. Inst. of Chemists; mem. Am. Chem. Soc., Colo. Edn. Assn., N.E.A., Colo. Schoolmasters Club, Teknik Club (Denver), Omicron Delta Kappa, Phi Delta Kappa, Phi Lambda Upsilon, Lambda Chi Alpha, Alpha Chi Sigma, Phi Beta Kappa, Kappa Delta Pi, Alpha Eta Rho. Democrat. Methodist. Home: 1021 S. Clayton Way, Denver 9.

NELSON, Alfred L., univ. prof.; b. Troy, Kan., Feb. 8, 1891; s. Nicholas L. and Toline (Running) N.; A.B., Midland Coll., Atchison, Kan., 1911; A.M., U. of Kan., 1913; Ph.D., U. of Chicago, 1915; m. Alice Elsie Mellott, Sept. 17, 1913; children—Alfred L., Robert John. Instr. mathematics, U. of Kan., 1912; instr. math., U. of Mich., 1915-20, asst. prof., 1920-25; prof. math. and chmn. dept. Wayne U., since 1925; instr. math. Biarritz Am. U., 1945. Mem. Mich. Acad. Sci., Arts and Letters (pres. math. sect. 1925-27; pres. 1944, 45), Math. Assn.

Am. (regional gov. 1943-45); Am. Math. Soc., Math. Assn. Am., A.A.A.S., Am. Society Engring. Edn., Sigma Xi. Conglist. Author: (with K. W. Folley) Plane and Spherical Trigonometry, 1940, rev. ed. 1942; (with K. W. Folley and W. M. Borgman) Calculus, 1942, rev. ed. 1946; (with K. W. Folley and W. M. Borgman) Analytic Geometry, 1949. Home: 16767 Ashton Rd., Detroit 19.

NELSON, Carl Truman, physician; born Providence, June 27, 1908; s. Edward and Bessie (Nelson) N.; A.B., Harvard, 1935, A.M., 1937, M.D., 1941; m. Evelyn Lewis, June 26, 1937. Asst. bacteriology Harvard, 1932-35, instr. 1935-41; intern U. Minn. hosps, 1941-42; member faculty Columbia since 1946. prof. dermatology since 1951; mem. staff Vanderbilt Clinic since 1946, attending dermatologist, dir. dermatology since 1951, also Presbyn. Hosp. Served as 1st lt. to maj. A.U.S., 1942-46. Mem. Am. Acad. Dermatology, Soc. Investigative Dermatology, Am. Assn. Immunologists, Am. Fedn. Clin. Research, N.Y. Acad. Medicine, N.Y. Acad. Scis., Am. Dermatological Assn., Alpha Omega Alpha. Club: Harvard (N.Y.C.). Home: 180 Cabrini Blvd., N.Y.C. 33. Office: 630 W. 168th St., N.Y.C. 32.

NELSON, Charles Frederick ◎ V. 28.

NELSON, Charles Pembroke, congressman; b. Waterville, Me., July 2, 1907; s. John E. and Margaret (Crosby) N.; Bachelor of Arts, Colby Coll., 1928; Bachelor of Laws, Harvard, 1931; married Elisabeth Gross, September 18, 1931, (deceased); 1 dau., Elisabeth Ann. Admitted to Maine bar, 1931; sec. to Congressman John E. Nelson, 1931-32; in gen. law practice, 1932-42 and 1946-48; city solicitor of Augusta, 1934-42; chief, state arson div., 1941-42; mem. Me. State Bd. Bar Examiners, 1946-49; mayor, City of Augusta, 1947-48; mem. 81st to 84th Congresses, 2d Me. Dist. Served with U.S. Army, 1942-46; lt. col., Nat. Guard and Res. Home: 5 Prospect St., Augusta, Me. Office: 341 Water St., Augusta, Me.; also House Office Bldg., Washington.

NELSON, Clarence, clergyman; b. St. Paul, Sept. 8, 1900; s. John Nicholas and Amelia (Swenson) N.; student North Park Theol. Sem., Chicago, 1918-20; A.B., Macalester Coll., 1930. D.D., 1955; student U. Chgo., 1929, U. Minn., 1932-34; m. Blanche A. Nordell, Oct. 27, 1926; 1 son, Craig W. Ordained to ministry of the Mission Covenant Ch., June, 1927; served as asso. pastor, 1st Covenant Ch., St. Paul, 1921-24; pastor, Mission Covenant Ch., Evanston, Ill., 1926-29, Salem Covenant Ch., Minneapolis, 1929-45; pres. Minnehaha Acad., 1944-50, North Park Coll. and Theol. Sem. since 1950. Vice pres. and vice sec. Evangelical Mission Covenant Ch. of Am., 1944-50. Trustee Swedish Hosp., Minneapolis, 1946-50. Home: 5125 N. Spaulding Av., Chicago 25. Office: North Park Coll., Chicago 25.

NELSON, Clinton L(indren), food co. exec.; b. Nyack, N.Y., Mar. 29, 1896; s. George A. and Amelia (Maireis) N.; student Columbia, 1914, U.S. Naval Acad., 1918; m. Mildred D. Church, June 28, 1929; 1 son, Robert Attwood. With George A. Hormel & Co., 1927-29; with Libby McNeill & Libby, Chgo., 1930—, successively salesman, asst. mgr. canned meat dept., mgr. canned meat dept., v.p., 1953—. Served as ensign U.S. Navy, World War I. Mem. Nat. Meat Canners Assn. (dir.), Sigma Nu. Episcopalian. Mason.‡

NELSON, Curtis Andrew, army engr., govt. ofcl.; b. Bristow, Neb., Feb. 28, 1905; s. Nels Peter and Mary Eliza (McGill) N.; B.S., U. Neb., 1934; m. Eileen Lucille Antony, Feb. 9, 1936; children—Patricia Ann, Robert Antony, Curtis Andrew, Mary Eileen. Commd. 2d lt., U.S. Army, 1934; engring., Ft. Snelling, 1934-37; civil engr. Fed. Works Agy., New Ulm, Minn., 1937-40; dir. personnel Manhattan Dist., Oak Ridge, Tenn., 1940-47; U.S. liaison officer A.E.C., Chalk River, Ont., 1947-50, mgr. Savannah River Operations office ("H" bomb project) 1950-55; mgr. engr. Atomic Energy Commn. Awarded Legion of Merit, 1945. Mem. Am. Soc. C.E. Home: Highland Park Dr., Aiken, S.C. Office: Post Office Box A, Augusta, Ga.

NELSON, Donald Marr, corporation executive; born in Hannibal, Missouri, on November 17, 1888; s. Quincy Marr and Mary Ann (MacDonald) N.; B.S., U. of Mo., 1911; LL.D., U. of Mo., Harvard, Northwestern U., 1942; Dr. Bus. Adminstrn., U. of Southern Calif., 1947. Chem. engr. Sears Roebuck & Co., 1912-21, mgr. men's and boys' clothing dept., 1921-26, asst. in gen. merchandise office, 1926-27, gen. merchandise mgr., 1927-30, v.p. in charge of merchandising, 1930-39, executive vice-pres. and chmn. executive com., 1939-42; resigned to become chmn. W.P.B., Jan. 1942; on leave as acting dir. procurement, U.S. Treasury, May-Sept. 1940; coordinator of defense purchases, Sept. 1940-Jan. 1941; dir. of purchases, Office Production Management, Jan.-July 1941, dir. of priorities, also exec. dir. Supply Priorities and Allocation Bd., July 1941-Jan. 1942; chmn. W.P.B., Jan. 1942-Oct. 1944; personal rep. of President to China, Russia, 1943-44. Chmn. of the board American Mollerizing Corporation; president Pressure Dispensers, Incorporated; director Molybdenum Corp. Am. Former pres. Soc. Ind. Motion Picture Producers. Mem. Alpha Chi Sigma, Phi Beta Kappa. Trustee Stephens Coll. Clubs: Commercial, Chicago, Tavern; Metropolitan (Washington). Author: Arsenal of Democracy, 1946. Home: 9033 Briar Crest Lane. Office: 9489 Dayton Way, Beverly Hills, Cal.

NELSON, Dotson McGinnis, college president; b. Charleston, Mississippi, December 18, 1880; s. Jonathan Taylor and Sarah Isabella (Cornick) N.; B.S., Mississippi College, 1907, LL.D., 1932; A.M., Indiana University, 1919, Ph.D., 1925; m. Mary White, June 18, 1914; children—Dotson McGinnis, Mary White. Teacher and prin. pub. schs. in Miss. 6 yrs.; asst. prof. chemistry, Miss. Coll., 1911-14, prof. physics, 1914-21; exec. sec. Miss. Bapt. Edn. Commn., 1921-25; prof. physics, Miss. Coll., since 1925, pres. since 1932. Mem. A.A.A.S., Optical Soc. America, Am. Assn. Physics Teachers, Am. Assn. Univ. Profs. Democrat. Baptist (deacon). Mason. Odd Fellow, Woodman of the World. Contbr. scientific articles. Home: Clinton, Miss.

NELSON, Edgar Andrew, organist, teacher; b. Chicago, Ill., Mar. 14, 1882; s. Andrew P. and Mary Charlotte (Lundberg) N.; ed. pub. schs. Chicago, Bush Conservatory; m. Harriet Schuettler, Nov. 4, 1908; 1 son, Edgar Schuettler. Organist various chs., Chicago and suburbs since 1895, First Presbyn. Ch., Oak Park, Illinois, since 1909; conductor of the Apollo Musical Club, Sunday Evening Club; now president of the Chicago Conservatory of Music; teacher of piano and vocal coach. Mem. Chicago Artists' Assn. (ex-pres.) Soc. Am. Musicians. Republican. Presbyterian. Club: Swedish. Decorated Order of Vasa by King of Sweden, 1920. Home: 1510 Cullom Av. Address: 410 S. Michigan Av., Chicago.

NELSON, Elmer C(lyde), mem. Rep. Nat. Com.; b. Woonsocket, R.I., June 1, 1900; s. John W. and Frances (Carroll) N.; student pub. schs., Milford, Mass.; m. Mildred Irene Haven, Feb. 28, 1925; children—Mildred F. (Mrs. John H. Bush), Hazel (Mrs. Chester F. FitzGerald). Propr. Nelson Motor Co., Milford, Mass., 1939—; with Milford Nat. Bank & Trust Co., 1940—. Mem. Rep. Nat. Com. 1953—. Served as pvt., U.S. Army, World War I, maj., World War II. Decorated Legion of Merit. Mem. Am. Legion. Republican. Club: Lions. Home: Miscoe Rd., Mendon, Mass. Office: 8 Beacon St., Boston 8.

NELSON, Elmer Martin, biochemist, govt. ofcl.; b. Clark, S.D., July 5, 1892; s. Eric and Adelina (Hanson) N.; B.S., U. Wis., 1918, M.S., 1919, Ph.D., 1923; m. Mariana Theresa Sell, June 19, 1923; children—Donald Sell, Edith Adeline (Mrs. Milton D. Clark). Faculty mem. dept. biochemistry U. Wis., 1920-25; dir. chemistry and nutrition Soft Wheat Millers Assn., Nashville, 1925-26; research nutrition Bur. Chemistry and Soils, Dept. Agr., 1928-35; chief vitamin div. Food and Drug Adminstrn., 1935-49, chief div. nutrition since 1949. Del. Internat. Vitamin Conf. under League of Nations, 1934; mem. expert com. vitamin standardization WHO, 1949; mem. sci. adv. com. Nutrition Found., Inc.; mem. Nat. Research Council adv. com. on food for Q.M. Army. Served as pvt. M.C., U.S. Army, 1918. Recipient Am. Grocery Mfrs. award, 1949. Mem. Am. Chem. Soc., A.A.A.S., Am. Inst. Nutrition, Am. Soc. Biol. Chemists, Food and Nutrition Bd. Nat. Research Council, A.M.A. (council pharmacy and chemistry), Vitamin Adv. Bd. U.S. Pharmacopeia, Sigma Xi, Alpha Zeta, Phi Lambda Upsilon, Sigma Phi Epsilon. Home: 1830 Jackson St., Washington 18. Office: Food and Drug Administration, Washington 25.

NELSON, Eric B(ernhard), lawyer; b. Jamestown, N.Y., May 8, 1902; Erick and Helene (Levander) N.; A.B., Yale, 1926, LL.B., 1929; m. Marjaine Bartlett, Feb. 5, 1938; 1 son, Dirk Brunius Bartlett. Reporter, Jamestown Eve. Jour., 1921-22; Yale corr. C.S. Monitor, 1925-29; mgr. Yale Law Jour., 1928-29; admitted N.Y. bar, 1931, Asso. Root, Clark, Buckner & Ballantine, N.Y. City, 1929-39; atty. Am. Telephone & Telegraph Co., 1940-45; asst. to gen. counsel N.Y. Telephone Co., 1945-49, gen. solicitor N.Y. Telephone Co. and Empire City Subway Co., Ltd., 1949-51, gen. atty. since 1951; gen. solicitor Holmes Elec. Protective Co., 1949-50. Mem. N.Y. State Bar Assn., Beta Theta Pi. Club: University (N.Y.). Home: 196 Rock Creek Lane, Scarsdale, N.Y. Office: 140 West St., N.Y.C. 7.

NELSON, Erland Nels Peter, coll. pres.; b. Ruskin, Neb., July 28, 1897; s. Hans and Frederikke (Olsen) N.; B.A., Peru State Teachers Coll. (Neb.), 1927; M.A., U. of Neb., 1930, Ph.D., 1937; summer student, U. of Chicago, 1931, 33, U. of Minn., 1935; m. Naida Editha Randall, Aug. 6, 1924; children—Isabelle Frederikke, Erland Randall. Rural teacher, Dundy County, Neb., 1920; supt., Comstock, 1922-24, Juniata, 1924-26; professor of commerce, Dana College, Blair, Neb., 1926-29; president Dana College, 1929-36; head department psychology and education Newberry (S.C.) Coll., 1936-43; pres. Carthage (Ill.) Coll., 1943-49; prof. of psychology Univ. of South Carolina since 1949. Mem. bd. edn. United Luth. Ch. in Am., 1950—. Fellow Am. Psychological Association; mem. Midwestern Psychol. Assn., Soc. for Psychol. Study of Social Issues, Soc. for Psychology and Philosophy of South Carolina, A.A.A.S., American Assn. University Professors, Southern Society for Philosophy and Psychology, Ed. Society Phi Delta Kappa, Gamma Sigma. Democrat. Author: (monographs) Student Attitudes toward Religion, 1939; Conservatism—Radicalism among College Students; Persistence of Attitudes of College Students Fourteen Years Later, 1954; Changes in Attitude to God over Fourteen Years, 1953. Contbr. to psychol. jours., etc. Address: Univ. of South Carolina, Columbia, S.C.

NELSON, Ernest Edor, banker; b. Middletown, Conn., Feb. 9, 1897; s. John and Ida (Anderson) N.; student Oberlin (Ohio) Acad., 1913-15; Ph.B., Brown Univ., 1915-19; student Harvard Bus. Sch., 1919-20, Boston Univ. evening sch., 1920-23; m. Florence Louise Sweet, June 11, 1920; children—Robert E., Frederick Mills, Ernest E. With Merchants Nat. Bank of Boston, 1919-23; credit dept. Brown Bros. Harriman & Co., Boston, since 1923. Mem. Robert Morris Assos. (pres.) (Distinguished Service Award, 1950), National Association Credit Men, American Arbitration Assn. (panel), Am. Legion Lambda Chi Alpha. Republican. Conglist. Clubs: Wellesley Country; Downtown, Brown (Boston); Weston Golf. Home: Three Woodland Rd., Wellesley 82, Mass. Office: Ten Post Office Sq., Boston 9, Mass.

NELSON, Erwin Ellis, pharmacologist; b. Springfield, Mo., June 11, 1891; s. Harry Anderson and Jennie (Ellis) N.; B.S., Drury Coll., Springfield, Mo., 1914; A.B., U. of Mo., 1914, A.M., 1916, Ph.D., 1920; student Johns Hopkins, 1918-19; M.D., U. of Mich., 1926; student U. of Munich, 1929; m. Mary Guinn, May 29, 1917; children—Elizabeth Joy (Mrs. Charles Kennedy), Margaret. Instr. in science, Southern Collegiate Inst., Albion, Ill., 1912-13; asst. in zoology, U. of Mo., 1914-16, fellow in physiology, 1916-18; asst. prof. of pharmacology, U. of Mich., 1919-27, asso. prof., 1927-36, prof., 1936-37; prof. and head dept. pharmacology Tulane U., 1937-43; dir. Wellcome Research Labs., 1943-46; chief, new drug sect. Food and Drug Adminstrn., 1947-50, med. dir. 1950-52; prof. pharmacology and dir. dept. St. Louis U. Sch. Medicine; mem. National Research Council Com. on Drug Addiction and Narcotics since 1948; scientific asst. U.S. Bur. Fisheries, summers, 1917-19; pharmacologist U.S. Bur. Chemistry, summers 1923, 24, 27; prin. pharmacologist and chief div. of pharmacology, Food and Drug Adminstrn., 1935-36; cons. pharmacologist Food and Drug Adminstrn., 1936-43. Mem. revision com. for U.S. Pharmacopoeia XI, 1930-40, XII, 1940-50, chmn. Sub-com. on Biol. Assays; editor pharmacology sect. Biol. Abstracts, 1930-40; adjunct prof. pharmacology Geo. Washington Med. Sch. Asso. fellow A.MA. (chmn. sect. on pharmacology and therapeutics 1939); mem. Am. Assn. Advancement of Science, Am. Physiol. Soc., Soc. Pharm. and Experimental Therapeutics (treasurer 1939-44, pres. 1944-46), Society Experimental Biology and Medicine New York Academy of Medicine, Sigma Xi, Alpha Omega Alpha, Phi Beta Kappa, Kappa Alpha, Gamma Alpha, Phi Beta Pi, Phi Sigma, Rho Chi. Contbr. to professional jours. Home: 4 Harwood Lane, Kirkwood 22, Mo. Office: St. Louis U. Med. Sch., St. Louis.

NELSON, Everett John, educator; b. Castle Rock, Wash., Oct. 18, 1900; s. John C. and Annie (Raphaelson) N.; A.B., U. of Wash., 1923, A.M., 1925; A.M., Harvard, 1928, Ph.D., 1929; grad. student Göttingen, Freiburg, and Sorbonne, Paris; m. Cecilia Williamson, May 1, 1943; children—Robert John, Philip Nelson. Asst. in philosophy, U. of Wash., summer 1923, asst. prof., 1930-34, asso. prof., 1934-41, prof. of philosophy, 1941-52, exec. officer dept. philosophy, 1947-52; asst. in Philosophy, Harvard, 1927; visiting prof., U. of Chicago, winter 1949; Harvard, summer 1949, Columbia, summer 1951; Professor philosophy and chairman of the philosophy dept. at O. State U. since 1952; Sheldon traveling fellow in Europe, 1929-30; John Simon Guggenheim Memorial fellow, 1939-40. Served as lt., U.S. N.R., 1943-44. Mem. Am. Assn. Univ. Profs., Assn. Symbolic Logic, Am. Philos. Assn. (pres. Pacific div., 1946), Phi Beta Kappa. Author numerous articles in field of philosophy; cons. editor The Journal of Symbolic Logic, 1936-50. Home: 290 Cliffside Dr., Columbus 2, O.

NELSON, Fred M(erriam), business exec.; b. St. Joseph, Mo., July 11, 1897; s. George A. and Lucy C. (Merriam) N.; Mining Engr. Colo. Sch. Mines, 1925; m. Mamie M. Strop, May 17, 1930. Scout, Marlin Oil Co., 1926; geol. scout Tex. Gulf Sulphur Co., 1927, drilling supt., 1928, field mgr. in charge sulphur prodn., 1929-45, exec. asst., 1945-50, pres., dir. since 1951; exec. v.p. in charge Mexican operations Cia. Exploradora del Istmo, 1950; dir. Houston Lighting & Power Co. Mem. La. State Bd. Registration Profl. Engrs. and Land Surveyors, Tex. State Bd. Registration Profl. Engrs. Mem. Am. Assn. Petroleum Geologists, A.A.A.S., Am. Inst. Mining and Metall. Engrs., Am. Ordnance Assn., Am. Petroleum Inst., Geol. Assn. of Can., Nat. Assn. Corrosion Engrs., Mexico Geol. Soc., Tex. Acad. Sci., Tex. Natural Resources Found., Tex. Water Conservation Assn., Am. Legion. Clubs: Mining, Univ., Uptown (N.Y.C); Houston, Engineers, Petroleum, Ramada, River Oaks Country (Houston); American; Chapultepec Golf (S.A.); De Banqueros, Campestre De La Cuidad De Mexico, Hipico Frances, Jockey, Univ. (Mexico City); Broad St., Metropolitan, Links, Union League, Lake Placid, Sleepy Hollow Country. Home: Shamrock Hotel, Houston. Office: 75 E. 45th St., N.Y.C.

NELSON, Frederic Cooke, journalist; b. Windsor, Conn., Nov. 17, 1893; s. Roscoe and Harriet Louise (Cooke) N.; A.B., Harvard, 1916; m. Sylvia Isabelle Searby, Nov. 29, 1927; 1 dau., Alice Ellen. Instr. in English, Dartmouth Coll., 1916-17; mem. editorial staff, Hartford (Conn.) Times, 1920-29; editorial writer Baltimore (Md.) Sun, 1929-42; London corr. for same, 1931-32; asso. editor, Saturday Evening Post since 1942. Won Freedoms Foundation Award, editorial, 1951. Home: 2216 Locust St. Address: Saturday Evening Post, Philadelphia, Pa.

NELSON, George Carl Edward, librarian; b. N.Y. C., Aug. 3, 1900; s. Charles and Christina (Gustafson) N.; B.S., Coll. City N.Y., 1925, M.S., 1926; Ph.D., Columbia, 1931; librarian certificate McGill U., 1932; m. Lillian Gleissner, July 5, 1935. Asst. N.Y. Pub. Library, 1917; library asst. Coll. City N.Y., 1921-25, instr. biol. sci., 1925-31, asst. librarian, 1928, asso. librarian, 1934-52; prof., librarian Fairleigh Dickinson Coll., 1952—, dir. grad. sch., 1954—; treas., trustee Students' Aid Assn.

Mem. A.L.A., Spl. Libraries Assn., A.I.M., Am. Assn. U. Profs., Am. Philatelic Soc., Am. Topical Assn., Phi Delta Kappa, Omega Epsilon Phi (past nat. pres.). Republican. Conglist. Author: Introductory Biological Sciences in Liberal Arts College, 1931; Omega Epsilon Directory, 1932; Thomas Jefferson's Garden Book. Contbr. library and sci. jours. Home: Wearimus Rd., Westwood, N.J. Office: Fairleigh Dickinson College, Rutherford, N.J.

NELSON, George Laurence, artist; b. New Rochelle, N.Y., Sept. 26, 1887; s. Carl Hirschberg and Alice (Kerr) N.; ed. Art Students' League New York, Nat. Acad. Design, and under Jean Paul Laurens, Acad. Julian, Paris; m. Hermine C. Redgrave (pen name Helen C. Nelson), Aug. 21, 1916. Instr. Nat. Acad. Design, 1915-41, Cooper Union, 1916-26. Has specialized on portraiture; works exhbd. in large galleries throughout U.S.; represented in many permanent collections; recipient prizes and awards. Nat. Academician. Mem. Kent Art Assn., Inc. (pres.), Nat. Arts Club, American Water Color Society, Springfield (Ill.) Art Assn. (life), Allied Artists America (ex-pres.), Conn. Acad. Fine Arts. Club: Salmagundi. Home: Kent, Conn. ☆

NELSON, Hale, telephone exec.; b. Harrison, Ark., May 7, 1903; s. Marion Alexander and Pearl (Hale) N.; student Washington U., St. Louis, 1920-24; m. Jane Head, Feb. 14, 1945; children—Jeffrey Hale, Mark Denny, Jane Ellan. Newspaper reporter St. Louis Post-Dispatch, Pomona (Calif.) Bulletin, 1924-27; with Southwestern Bell Telephone Co., 1927, advt. mgr., Eastern Mo.-Ark. area, 1929, gen. information supervisor, 1933, transferred to Ill. Bell Tel. Co., Chicago, as gen. information supr., 1937, gen. information mgr., 1938, vice pres. in charge of pub. relations since 1946. Served as major, U.S. Army, 1942-45. Mem. ARC (bd. dirs., Chgo. chpt. 1948-54); United Charities Chgo. (dir.). Mem. Pub. Relations Soc. Am. (dir. Chgo. 1950-56, nat. 1953-55), Beta Theta Pi, Alpha Delta Sigma. Meth. Clubs: Commercial, Union League, Economic (Chicago). Home: 437 Woodland Road, Highland Park, Ill. Office: 212 W. Washington St., Chicago 6.

NELSON, Harold Emmanuel, corp. exec.; born Chicago, December 20, 1898; s. P. Otto and Christine (Swanson) N.; diploma in commerce, Northwestern University, 1922; married to Gladys M. Zachrison, November 22, 1939 (deceased 1950); children—Douglas Wayne, Philip Dale; m. 2d, Sylvia A. M. Hansen, Oct. 13, 1951. Accountant Arthur Andersen & Co., Chgo., 1922-32; sec.-treas. General Timber Service, Inc., St. Paul, 1932-52; treas. Weyhaeuser Timber Found.; gov. Luth. Home and Hosp., bia & Cowlitz Railway Co., Tacoma. Trustee Weyerhaeuser Timber. Found.; gov. Luth. Home and Hosp., Tacoma. C.P.A., Ill. Mem. Am. Inst. Accountants, Ill. Soc. C.P.A.'s, Controllers Inst. Am., Delta Mu Delta, Alpha Kappa Psi. Clubs: Tacoma, Lions, Fircrest Golf (Tacoma). Home: 3718 N. 35th St., Tacoma 7. Office: Tacoma Bldg., Tacoma 1.

NELSON, Harriet; see Hilliard, Harriet.

NELSON, Henry P., aircraft official; b. Haugesund, Norway, Sept. 7, 1907; ed. Morris (Ill.) High Sch.; m. Mildred Marie Cooke; children—Margaret (Mrs. James P. O'Malley), Patricia Lee. Connected with International Harvester Co., Chicago, Ill., since 1925, became mgr. production and schedules, covering 19 plants, May 1941; as $1.00 a year man, on loan from Internat. Harvester Co. since 1941, to serve as special asst. to Donald M. Nelson, Office Prodn. Management, 1941, asst. to C. H. Mathiessen, Jr., dir. of priorities, 1942, asst. to J. A. Krug, 1942-43; loaned to Army Air Forces, Los Angeles, Calif., during first half of 1943; material coordinator Aircraft War Prodn. Council, Los Angeles, for bd. dirs., July-Dec. 1943, Nat. Aircraft War Prodn. Council, Washington, D.C., Jan.-Sept. 1944; on spl. duty for Gen. Hopkins, Menasco Mfg. Co., Los Angeles, Oct.-Dec. 1944; dir. aircraft div. War Prodn. Bd. Jan. 1, 1945; apptd. dir. Automotive Reconversion, W.P.B., Apr. 1945, resigned Aug. 1945; eastern mgr. Menasco Mfg. Co., 1945, exec. v.p. and gen. mgr., 1947, pres. since 1947. Clubs: Jonathan (Los Angeles), Aero (Washington). Home: 438 S. Lamer St. Office: 805 S. San Fernando Blvd., Burbank, Calif.

NELSON, Herbert Undeen ◎ V. 26.

NELSON, J. Arthur, insurance pres.; b. Baltimore County, Md., Jan. 27, 1876; s. Benjamin L. and Alice O'N. (Boyd) N.; grad. McDonogh Sch., Baltimore County, 1892; m. Katie Leon Triplett, Oct. 7, 1895 (died May 13, 1938); children—Boyd, Arthur L., Alice T., Margaret E.; m. 2d, Elizabeth S. Sisson, May 22, 1939. Began as stenographer, 1892; pres. New Amsterdam Casualty Co., 1914-48, now chmn. board of dirs. pres. Am. Indemnity Co.; chmn. U.S. Casualty Co. Past pres. Assn. of Casualty and Surety Executives and of Internat. Assn. of Casualty and Surety Underwriters. Democrat. Mason (Shriner), Moose. Clubs: Maryland, Press, Baltimore Country. Home: 211 Goodwood Gardens, Roland Park. Office: 227 St. Paul St., Baltimore 3.

NELSON, James Boyd, ins. exec.; b. Baltimore, Sept. 8, 1897; s. J. Arthur and Katie Leon (Triplett) N.; student Boys Latin School, Friends Sch., Baltimore; m. Ethel M. Kopf, June 23, 1921; 1 son, James Boyd. Joined New Amsterdam Casualty Co., Baltimore, 1915, v.p. since 1934, dir., mem. exec. and finance coms. since 1938; v.p., trustee, mem. exec. and finance com. U.S. Casualty Co., N.Y. City, since 1933; treas. Lenderking Metal Products, Inc. since 1946, Nelson & Co., Inc. since 1946. Home: 211 Goodwood Gardens, Baltimore 10. Office: 227 St. Paul St., Baltimore 3.

NELSON, James R(odney), economist, educator b. Bisbee, N.D., June 7, 1915; s. Edward Lawrence and Jessie (Uhl) N.; A.B., Oberlin Coll., 1936, Oxford U. (Rhodes scholar) 1938; Ph. D., Harvard, 1948; M.A. (hon.), Amherst Coll., 1951; m. Jane Louise Elwell, June 28, 1941; children—Eric Reed, Ingrid Elinor. Instr. econs. Oberlin (O.) Coll., 1941-42, asst. prof., 1947-49, Assoc. prof., 1949-50; economist O.P.A., 1942-44, Fgn. Econ. Adminstrn., 1944. Scudder, Stevens & Clark, investment counsel, Boston, 1945-46; chief United Kingdom br. E.C.A., 1948, 49-50; assoc. prof. econs. Harvard summer 1950; asst. prof. econs. Amherst (Mass.) Coll., 1946-47, assoc. prof., 1950-51, Charles E. Merrill prof. econs. since 1951. Mem. Am. Econ. Assn., Am. Assn. U. Profs., Phi Beta Kappa. Home: 23 Orchard St., Amherst, Mass.

NELSON, James Thomas, govt. ofcl.; b. Streator, Ill., Feb. 20, 1892; s. Christian L. and Mary Nelson; m. Mary L. Brewer, June 23, 1925. With Postal Service, 1913—, post office insp., 1927-53, exec. dir. Bur. Post Office Operations, 1953—. Served as 2d lt. F.A., U.S. Army, 1917-19. Mason. Home: 3701 Connecticut Av., Washington 8. Office: Post Office Dept., Washington 25.

NELSON, John A(lbert), coll. dean; b. Cottage Hill, Ia., Nov. 2, 1890; s. John Henry and Mary Otilda Nelson; B.S., Ia. State Coll., 1922, M.S., 1923, Ph.D., 1932; m. Lillian M. Baker, Aug. 14, 1923; 1 son, John Howard. Mem. faculty Mont. State Coll. since 1922, prof. and head, dept. dairy industry since 1929, dean grad. div., since 1948. Served with inf., U.S. Army, World War I. Mem. Sigma Xi, Alpha Zeta, Gamma Sigma Delta, Phi Kappa Phi, Alpha Gamma Rho. Author: Judging Dairy Products (with G. M. Trout), 1934, 48, 51. Author tech. and semi tech. articles and bulls. on dairy bacteriology and dairy products. Home: 1110 S. Fifth Av., Bozeman, Mont.

NELSON, John E., corp. exec.; b. Colville, Wash., Apr. 16, 1903; s. John B. and Mary Jane (Walsh) N.; student pub. schs.; m. Gertrude C. McPeak, Sept. 3, 1925; children—Robert J., Richard E., William P., Mary Ann, Elizabeth J., Patricia M., Thomas M. With Brittan Bros., Inc., Spokane, 1921-28, when co. sold to J. J. Newberry Co., with this co. since, now pres., dir. Home: 33 Crescent Pl., Short Hills, N.J. Office: 245 5th Av., N.Y.C.

NELSON, John Herbert, educator; b. Rutherford Co., N.C., July 29, 1897; s. Augustus M. and Anna (Fowler) N.; A.B., Wofford Coll., 1918; Ph.D., Cornell, 1923; m. Kathryn Langmade, Aug. 20, 1929. Instr. English Cornell, 1919-25; asso. prof. English U. of Kan., 1925-30, prof. since 1930, asso. dean coll. liberal arts and scis., 1933-41, asst. dean grad. sch., 1941-46, dean since 1946, acting chancellor, 1951. Member bd. dir. Midwest Inter-Library Corp., 1949-52. Member of adv. com. grad. studies Inst. Internat. Edn., 1948-51; mem. adv. board Masaryk Inst. Mem. Modern Lang. Assn. Am., Phi Beta Kappa. Author: Prose and Poetry of the Revolution, 1925 (with F. C. Prescott); The Negro Character in American Literature, 1926; Chief Modern Poets of England and America, 1929 (with G. D. Sanders); Contemporary Trends, 1933. Home: 1700 W. 9 St., Lawrence, Kansas.

NELSON, John Oliver, educator, clergyman; b. Pittsburgh, May 14, 1909; s. John Evon and Margaret Nora (Dodds) N.; A.B., Princeton, 1930; B.D., McCormick Theol. Sem., Chicago, 1933; Ph. D., Yale, 1935; Litt.D., Westminister College, Pennsylvania, 1952. Ordained to ministry Presbyn. Ch., 1935; pastor Brentwood Ch., Pittsburgh, 1935-40; dir. dept. life work Presbyn. Bd. Christian Edn., 1940-45; dir. commn. on ministry Fed. Council Chs. Christ, N.Y. City, 1945-50; prof. Christian vocation and dir. field work Yale Div. Sch. since 1950; pres. Kirkridge, Inc., Bangor, Pa., since 1943. Sec. Presbyn. Council Theol. Edn., 1943-46; chmn. nat. council Fellowship of Reconciliation since 1950, chmn. Assn. Press since 1951; chmn. study commn. on vocation World Council Chs. 1950-54; chmn. U. Christian Mission, Nat. Council Chs., 1954—. Clubs: Faculty (New Haven), Princeton (N.Y.). Author: America Inherits Religion, 1938; An Enlistment Kit, 1943; Look at the Ministry, 1946; Young Laymen, Young Church, 1948; Protestant Religious Vocations, 1952. Editor: We Have This Ministry, 1946; The Intercollegian Magazine, 1943-50; The Student Prayerbook, 1953; Work and Vocation, 1954. Address: 409 Prospect St., New Haven 11.

NELSON, Joseph E., adj. gen. Minn.; b. Crookston, Minn., Jan. 9, 1897; ed. pub. schs. in Crookston; grad. Inf. Sch., Army War Coll. Apptd. asst. adj. gen., Minn., 1927, adj. gen. since 1949. Enlisted as pvt., Co. I, 3d Minn. Inf., 1915, and advanced through grades to maj. gen.; in Fed. service, Mex. Border, World War I. II; state dir. Selective Service, Minn., World War II. Address: The Adjutant General, State Capitol, St. Paul.

NELSON, Joseph N(athan), govt. atty.; b. N.Y. City, Oct. 10, 1908; s. Nathan and Sarah (Zletz) N.; student N.Y.U., 1925-27; LL.B., St. Johns U., 1930; m. Lillian Stern, Feb. 20, 1932; children—Michael P., Seth D. Admitted to N.Y. State bar, 1931, practiced in N.Y. City, 1931-44; cons. Dept. of Welfare, City of N.Y., 1939-44; chief counsel rent dept., O.P.A., 1944-46; atty. trial examining div., Nat. Labor Relations Bd., Feb.-Aug. 1946; with Fed. Communications Commn. since Aug. 1946, chief of the television applications branch since 1951. Member Fed. Bar Assn. Home: 3278 Valley Dr., Alexandria, Va. Office: Federal Communications Commn., Washington 25.

NELSON, Lawrence Emerson, university prof.; b. Clinton, Mo., July 25, 1893; s. Thomas Lee and Mary Ellen (Cowan) N.; student Bacone (Okla.) Coll., 1907-09; A.B., William Jewell Coll., Liberty, Mo., 1915; A.M., Univ. of Kan., 1921; student Univ. of Wis., summer 1921, Univ. of Minn., summer 1924, Univ. of Mo., summer 1925; Ph.D., Stanford Univ., 1930; m. Rose Lee Stamper, June 17, 1916; children—Beatrice Marcella (Mrs. C. J. McLellan), Theron Francis, Thelma (Mrs. R. C. Sheere). Prof. English, Sioux Falls Coll., 1918-25, prof. of English, Redlands U., 1925—, dir. div. of langs. and lit., 1942-1952, dir. grad. studies, 1942-46 and 1952—, chmn. ed. council, intercoll. grad. studies. President Writers Round Table, 1943-48. Director Cal. Writers Guild. Member national committee of the Regional Accrediting Agencies for Institutions of Higher Learning. Mem. exec. com. Western College Assn. Chmn. Redlands Writers Week, 1928-51, Browning Poetry Awards since 1933. Mem. P.E.N., Sigma Tau Delta, Pi Kappa Delta, Lambda Chi Alpha. Democrat. Baptist. Clubs: Round Table, Forum, Fortnightly. Author: (books of verse) The Purple Feather, 1924; Dreamer's Gold, 1934; Gypsy Scarlet, 1936; (nonfictional prose) Our Roving Bible, 1945. Co-author (with T. W. Wallbank and Mary Porter), Studying Civilization, 2 vols., 1949. Home: 811 N. University Av., Redlands, Calif. Office: Univ. of Redlands, Redlands, Calif.

NELSON, Lawrence Raymond, corp. ofcl.; b. Grand Rapids, Mich., June 16, 1903; s. August and Ida (Lindblom) N.; B.A., U. Wis., 1924; m. Myrtle Anna Beckstrom, June 8, 1929; children—Eleanor Marie (Mrs. Clifford Don Swanson), Lawrence Alvin. Pub. accountant Ernst & Ernst, Detroit, 1924-26; with Campbell-Ewald Co., Detroit, 1926—, successively comptroller and office mgr., asst. gen. mgr. treas. and asst. gen. mgr., sec., treas. and dir., sr. v.p., sec.-treas. and dir., mem. exec. com., 1948—; pres., dir. Ceco Publishing Co. Vice pres., dir. Luth. Charities of Detroit, 1953-56. Trustee Augustana Luth. Found., Mpls., 1955—. Mem. Detroit Bd. Commerce, Adcraft Club Detroit (treas. 1949-50), Am. Assn. Advt. Agencies, Am. Acad. Polit. and Social Sci., Acad. Polit. Sci., U.S. Power Squadron, Alpha Kappa Psi, Beta Gamma Sigma. Republican. Lutheran (trustee Augustana Ch.). Clubs: Economic, Detroit Yacht, Recess (Detroit); Otsego Ski (Gaylord, Mich.). Home: 3301 Morningview Terrace, Bloomfield Village, Birmingham, Mich.; also 2725 N.E. 27th St., Ft. Lauderdale, Fla. Office: General Motors Bldg., Detroit 2.

NELSON, Lowry, prof. sociology; b. Ferron, Utah, April 16, 1893; s. Hyrum Alonzo and Mary (Lowry) N.; B.S., Utah State Agr. Coll., 1916; M.S., U. of Wis., 1924, Ph.D., 1929; m. Florence Newell, Feb. 13, 1924; children—Anne Lowry, Lowry, Janet. Sec. to pres., Utah State Agr. Coll., 1916, asst. emergency demonstration leader, 1917-19; county agrl. agent, Sanpete County, Utah, Mar.-Dec. 1919; field agriculturist Peoples Sugar Co., 1920; editor Utah Farmer, Lehi, 1920-22, dir. extension div., Brigham Young U., Provo, Utah, 1921-35, also dean coll. of applied science, and prof. rural sociology, 1929-35; dir. social service div. Utah Emergency Relief Adminstrn., May-Dec. 1934; regional adviser Fed. Emergency Relief Administrn., San Francisco, 1934-35; asst. dir. rural resettlement div., Resettlement Adminstrn., Washington, D.C., 1935-36; dir. Utah Agr. Expt. Sta., Logan, 1936-37; prof. of sociology, U. of Minn., since 1937; on leave as rural sociologist, Dept. of State, to study rural life Caribbean, 1945-46; on leave, Fullbright award, to study rural life in Italy, 1954-55. President's Commission on Farm Tenancy, 1936; U.S. mem. Permanent Agr. Com. Internat. Labor Office, Geneva, since 1937. Fellow A.A.A.S., Utah Acad. Science (pres. 1934-35); mem. Am. Sociol. Soc. (exec. com.), Am. Country Life Assn. (2 v.p.), Midwest Sociological Society (2d v.p.), Rural Sociological Society (president, 1943-44), Minnesota Academy Science, Phi Kappa Phi, Gamma Sigma Delta. Editor: Rural Sociology, 1936-41. Author: Rural Sociology: A Textbook, 1947, 1948; Rural Cuba, 1950; The Mormon Village, 1952; American Farm Life, 1954. Home: 1075 14th Av. S.E., Mpls.

NELSON, Martin A., justice; b. Hesper, Ia., Feb. 21, 1889; s. Andrew A. and Bertha (Jacobson) N.; LL.B., St. Paul Coll. Law, 1916; m. Merle Henifin, Nov. 23, 1920; children—Arthur Martin, Enid Marie. Admitted to Minn. bar, 1916, practiced in St. Paul, 1916-19, Austin, 1919-44; served on dist. bench, 10th Jud. Dist., Minn., 1944-53; asso. justice Supreme Ct. of Minn., 1953—. Congl. del. to Nat. Rep. Conv., Kansas City, Mo., 1928, del.-at-large for Minn., 1932; vice chmn. Minn. Rep. Com., 1932; Rep. nominee for Gov. Minn., 1934, 36; former chairman Mower County. Trustee St. Olaf Hosp. Served as aviator, World War I. Registered pharmacist, Minn. Mem. Am., Minn. bar assns., Am. Legion, Delta Theta Phi. Lutheran. Elk, Mason. Home: 1815 Goodrich Av., St. Paul 5. Office: The Supreme Ct. of Minn., St. Paul.

NELSON, Martin Johan, educator; b. Windsor, Wis., Jan. 24, 1894; s. Andres and Petrine (Erickson) N.; A.B., Luther Coll., Decorah, Ia., 1916; M.A., U. of Wis., 1924, Ph.D., 1928; m. Cora Geneva Jenson, Aug. 27, 1919; children—Morton James, Marjorie Joyce. Prin. and supt. in pub. schs. of N.D., 1916-17, 1919-22; prof. edn., Ia. State Teachers Coll., 1924-29, dir. of research, 1929-30, head of dept. of edn., 1930-34, dean of the faculty, 1934-54, dean of instruction & of the college 1954—. Served as private 89th Division, U.S. Army, World War. Fellow, Am. Psychological Association. A.A.A.S. Mem. Am. Edn. Research Assn., Nat. Soc. Coll.

Teachers Edn., Nat Soc. Study Edn., N.E.A., Ia State Edn. Assn., Am. Legion, Phi Delta Kappa. Lutheran. Club: Lions. Author or co-author several books relating to field. Mem. editorial bd. Jour. Ednl. Research. Address: 2401 College St., Cedar Falls, Ia. ☆

NELSON, Milton Goodrich, educator; born Oneonta, N.Y., Aug. 30, 1886; s. Morell Foote and Mary (Goodrich) N.; B.S., N.Y. State Coll. for Teachers, Albany, 1924; M.S., Cornell U., 1925, Ph.D., 1927; m. Helen Maria Stearns, Aug. 7, 1912. Teacher rural schs., 1907; N.Y. City, 1908; prin. East Grammar Sch., West Hartford, Conn., 1908-12; dist. supt. schs., Delaware County, N.Y., 1912-23; teacher, Cornell U. summer schs., 1925-29; asst. prof. N.Y. State Coll. for Teachers, Albany, 1926-29, prof., 1929-33, dir. summer session, 1929-34, dean, 1933, now emeritus, acting pres., 1947-49; with Shrivenham Am. U., Eng., U.S. Army, 1945. Bd. mgrs. Albany Home for Children. Served as corpl. 304th Machine Gun Bn., 77th Div., A.E.F., and as 1st lt., Q.M.O.R.C., U.S. Army, World War I. Chmn. leadership tng. Ft. Orange Council Boy Scouts Am. Mem. N.E.A., Council of Sch. Supts. N.Y. State, Acad. Prins. N.Y. State. N.Y. State Teachers' Assn., Am. Ednl. Research Assn., Nat. Soc. Coll. Teachers of Edn., Am. Assn. Sch. Adminstrs., Albany Inst. History on Art, Am. Legion, Phi Kappa Phi, Phi Delta Kappa, Kappa Delta Rho, Kappa Phi Kappa. Methodist. Clubs: University, Country, Albany Rotary. Author of various articles and pamphlets on sch. adminstrn. and secondary edn. Home: 77 Brookline Av., Albany, N.Y.

NELSON, Milton Nels, educator; b. Chicago, July 7, 1891; s. Andrew and Augusta Nathalia (Larson) N.; A.B., U. of Ill., 1915; A.M., 1917, Ph.D., 1921; m. Lorene Edith Mae Bigelow, Dec. 24, 1917; children—Dantzelle Marie, Patricia Lou. Instr. marketing, U. of Minn., 1921-22, economics, U. of Ill., 1922-23; visiting prof., 1940-41; asst. prof. bus. orgn., Ohio State U., 1923-26; prof. of economics, head dept., Ore. State Coll. since 1926. Economic cons. Bonneville Power Adminstrn., 1945-46. Rating prin. economist U.S. Civil Service Commn., 1942. Pvt. to 2d lt., Q.M. Corps, U.S. Army, 1917-19. Mem. Am. Assn. U. Profs., Am. Econ. Assn. Western Econ. Assn., Western Farm Econ. Assn., C. of C., Delta Phi, Gamma Sigma Delta, Pi Gamma Mu, Alpha Kappa Psi, Artus. Mem. Federated Ch. Clubs: Country, Town, Triad. Author: Open Price Associations, Social Sci. Series of Publs., U. of Ill., 1922; Readings in Corporation Finance, 1926; The Economic Base for Power Markets in Benton County, Oregon, U.S. Dept. Interior, 1946; The Economic Base for Power Markets in Linn County, Ore. (with Carol Colver), U.S. Dept. Interior, 1946; chpts. in The Physical and Economic Geography of Oregon, 1941; bulletins of Ore. State Agri. Expt. Sta. Contbr. articles to profl. jours. Home: 444 N. 35th St., Corvallis, Ore

NELSON, Morris Robert, Air Force officer; born Corydon, Ia., Jan. 20, 1901; s. Isaac and Elizabeth (Guinn) N.; B.S., U.S. Mil. Acad., West Point, N.Y., 1926; m. Lucile Flannery, Apr. 10, 1928; children—Morris Robert, Anne Elizabeth. Commd. 2d lt. Air Service, 1926; grad. Air Corps Primary Flying Sch., 1927, Air Corps Advanced Flying Sch. (pursuit course), 1927, Air Corps Tactical Sch., 1939; rated command pilot and aircraft observer; promoted through grades to maj. gen., 1949; foreign service in Hawaii, Alaska and Mediterranean Theater of Operations; commanding gen. 15th Fighter Command, Italy, also served in Panama and the Southwest Pacific; deputy asst. chief of staff, G-1 div. War Dept., Gen. Staff, Washington, D.C., comdg. gen. 6th Fighter Wing until 1947; asst. dep. chief of staff for atomic energy, Hdqrs., U.S. Air Force; director of Requirements, Hdqrs., U.S.A.F., 1950-51, now comdg. gen. Eastern Air Defense Force. Awarded Air Medal, Bronze Service Star, Distinguished Flying Cross, Legion of Merit with oak leaf cluster. Mason. Club: Army and Navy Country, Arlington, Va. Home: Stewart Air Force Base. Office: Hdqrs. Eastern Air Defense Force, Stewart Air Force Base, Newburgh, N.Y.

NELSON, Nels Herning, marine corps officer; b. Irene, S.D., Apr. 5, 1903; s. Jens Christian and Anna (Christensen) N.; student Dakota Wesleyan U., 1921-22, U.S. Naval Acad., 1922-26, Marine Corps Schs., Quantico, Va., 1936-37, Nat. War Coll., 1947-48; m. Helen Laird van Benthuysen, Aug. 27, 1926; 1 dau., Martha Ann (Mrs. Paul M. Carrick, Jr.). Commd. 2d lt., U.S.M.C., 1926, advanced through ranks to brig. gen., 1952; asst. chief of staff G-1 Hdqrs. since 1952. Decorated Legion of Merit, Bronze Star, Letter of Commendation with ribbon and metal pendant, Presidential Unit Citation; Order of Honor and Merit (Haiti). Home: R.F.D. 2, Fairfax, Va. Office: Hdqrs., U.S. Marine Corps, Washington 25.

NELSON, Newell N(athaniel), lawyer, realtor; b. Mona, Ia., June 17, 1897; s. Edward and Isabelle (Torgerson) N.; B.A., St. Olaf Coll., 1920; LL.B., Minn. Coll. Law, 1923; m. Signe Roe, Aug. 1, 1923; children—Newell N., Stanley R., John F. Admitted to Minn. bar, 1923; credit dept. Thompson Yards, Inc., 1921-25; atty. mortgage loan dept. Dunn & Stringer, Inc., St. Paul, 1925-29, asst. sec. 1929-39, v.p., treas., 1939—. Chmn. bd. trustees St. Olaf Coll., 1954—. Served with A.E.F., World War I. Mem. St. Paul Bd. Realtors (past pres.), St. Paul Bldg. Owners and Mgrs. Assn. (past pres.), Soc. Residential Appraisers (past pres. St. Paul chpt.), St. Paul C. of C., Am. Legion. Clubs: St. Paul Athletic, Southview Country, Midway Civic, Breakfast (St. Paul). Home: 514 Cromwell Av., St. Paul 4. Office: 32 E. 4th St., St. Paul 1.

NELSON, Norman Bartram, med. coll. dean; b. Bridgeport, Conn., Jan. 8, 1913; s. Bert and Bertha (Nelson) N.; A.B., U. Cal. at Los Angeles, 1934; M.D., U. So. Cal., 1939; M.P.H., Harvard, 1941, Dr.P.H., 1942; m. Virginia Agnew, June 28, 1938; children—Norman A., Virginia Ann. Asst. in epidemiology, Harvard, 1941-42; chief epidemiologist Los Angeles City Health Dept., 1942-43, med. dir., 1943-45; asso. prof., chmn. dept. pub. health U. Cal. at Los Angeles, 1945-46, asso. prof. pub. health, asst. dean med. sch., 1946-51; prof. pub. health, dean coll. medicine Am. U., Beirut, 1951-53; dean coll. medicine State U. Ia., 1953—. Recipient Gold Medal of Merit (Lebanon), 1953. Fellow Am. Pub. Health Assn.; mem. Alpha Omega Alpha, Sigma Xi, Delta Omega. Home: 353 Lexington Av., Iowa City, Ia.

NELSON, Norman E(dward), educator; b. Minneapolis, Minn., Jan. 1, 1899; s. Andrew Daniel and Catherine Elizabeth (McHugo) N.; A.B., A.M., U. of Minn., 1921; Ph.D., Harvard, 1928; m. Margaret Rawson Howarth, Nov. 11, 1921; children—David A., Ann E. Mem. faculty, U. of Mich., since 1928, prof. of English since 1949; chmn. com. in charge grad. work in comparative lit. 1947-54. Vis. prof. Queens College, Brooklyn, New York, 1955. Served as 2d lt., Fort Sheridan, Aug. 1918; S.A.T.C., U. of Ill., Sept. 1918-Apr. 1919. Member Nat. Council Teachers of English, Am. Soc. for Aesthetics. Author monographs and articles in the field of Renaissance lit. and of theory of lit. Contbr. Yale Review. Home: 1636 Haven Hall, Ann Arbor, Mich.

NELSON, Norman H(amilton), ins. co. exec.; b. Decorah, Ia.; s. Nels H. and Marie B. (Foss) N.; student U. Minn., 1919-22; LL.B., St. Paul Coll. Law, 1923; m. Mildred M. Tollefson, 1923; children—Norman Hamilton, William Wood. Admitted to Minn. bar, 1923; with Minnesota Mutual Life Insurance Co., 1923—, v.p. charge investments, 1943—. Mem. Mortgage Bankers Assn. Am., Am. Life Conv., Minn. Bar Assn. Clubs: Rotary, Athletic, Minnesota. Home: 1801 Summit Av., St. Paul 5. Office: 156 E. 6th St., St. Paul 1.

NELSON, Norton, educator; b. McClure, O., Feb. 6, 1910; s. William and Bertha C. (Ballmer) N.; A.B., Wittenberg Coll., 1932; Ph.D., U. Cin., 1938; m. Rose S. Cohen, Sept. 3, 1936; children—Robert, Margaret, Richard. Research asst. Children's Hosp. Research Found., Cin., 1934-38, research asso., 1946-47; biochemist May Inst. Med. Research, Jewish Hosp., Cin., 1938-42; asst. prof. biochemistry U. Cin., 1946-47; asso. prof. indsl. medicine N.Y.U., 1947-53, dir. research Inst. Indsl. Medicine, 1947-53, prof. indsl. medicine, 1953—, dir. Inst. Indsl. Medicine, Postgrad. Med. Sch., N.Y.U.-Bellevue Med. Center, 1954—. Served as maj. San. Corps, AUS, 1942-46, chief chemistry dept. Armored Med. Research Lab., Ft. Knox, Ky. Mem. Am. Soc. Biochemists, Am. Indsl. Hygiene Assn., Am. Chem. Soc., Am. Pub. Health Assn., Harvey Soc., Sigma Xi. Home: 37 DeVries Av., North Tarrytown, N.Y. Office: 550 First Av., N.Y.C. 16.

NELSON, Oscar, Jr., business exec.; b. Charleston, W.Va., Apr. 14, 1922; s. Oscar and Harriet (Engstrom) N.; B.S., U. of Pa., 1944. Exec. v.p. and director United Carbon Company, Charleston, W.Va., since 1948; vice president of United Producing Co., Inc., since 1948, United Carbon Co., Inc. (Md.), since 1948. Served as lt., 255th Inf., U.S. Army, E.T.O., 1943-47. Mem. Am. Petroleum Inst., Am. Chem. Soc., Atlantic Rural Exposition, Inc. (dir.), Phi Kappa Psi. Clubs: Edgewood Country (Charleston); Greenbrier Country (Lewisburg, W. Va.). Breeder purebred Hereford cattle. Home: 1557 Quarrier St., Charleston and Morlunda Farms, Lewisburg. Office: United Carbon Bldg., Charleston 27, W.Va.

NELSON, Oscar David, mfg. exec.; b. Rosedale, Kan., Dec. 3, 1894; s. John and Cecelia (Olson) N.; m. Florence Loraine Robinson, Apr. 21, 1917. Office boy Butler Mfg. Co., Kansas City, 1910-11, clk., 1912, bookkeeper, cashier, asst. treas., 1917, treas., 1923, treas., gen. mgr., 1929-45, bd. dirs. since 1923, pres., since 1946, gen. mgr., 1946-51; adv. bd. Liberty Mut. Ins. Co. Mid-West; bd. dirs. Commerce Trust Co., Marsh Steel Corp. Dir., Ofcr. Mo. Soc. Crippled Children, Jackson Co. Soc. Crippled Children and Adults, Kan. City Rehabilitation Inst. Mem. Christian Ch. Home: 235 Ward Parkway, Kansas City 2. Office: 7400 E. Thirteenth St., Kansas City, Mo.

NELSON, Otto Lauren, Jr., army officer, insurance executive; born Omaha, Nebraska, November 2, 1902; son of Otto L. and Selma (Burman) N.; B.S., U.S. Mil. Acad., 1924; M.A., Columbia University, 1932; Ph.D., Harvard, 1940; grad. Infantry Sch., Ft. Benning, Ga., 1936; Command and Gen. Staff Sch., 1938; m. Mildred L. Parks, Oct. 17, 1925. Command. 2d lt., U.S. Army, 1924, advancing through the grades to maj. gen., 1944; instr. history, U.S. Mil. Acad., 1929-31, instr. econ., 1931-35, asst. prof. in charge instrn. in econ. and govt., 1939-41; asst. dep. chief of staff, U.S. Army, 1942-44; dep. theater comdr. M.T.O.U.S.A., Jan.-Aug. 1945; vice pres. N.Y. Life Ins. Co. since 1947. Member board governors, treasurer, N.Y. Bldg. Cong.; trustee Inst. Pub. Adminstrn.; mem. vis. com. Grad. Sch. Pub. Adminstrn., Harvard U. Council Advanced Study & Research, Harvard Foundation. Mem. Nat. Def. Com., U.S. C. of C.; Nat. Planning Assn.; Nat. Civil Def. Planning Advisory Council; trustee, mem. exec. com., Carnegie Endowment Internat. Peace. Lutheran. Club: Army and Navy (Washington); Century. Author: Nat. Security and the General Staff. Home: Carter Rd. at Stony Brook, R.F.D. 2, Princeton, N.J. Office: 51 Madison Av., N.Y.C. 10.

NELSON, Ozzie (Oswald George), radio and TV actor, writer, producer; b. Jersey City, Mar. 20, 1907; s. George Waldymar and Ethel Irene (Orr) N.; Litt.B., Rutgers U., 1927; LL.B., N.J. Law Sch., 1930; m. Harriet Hilliard, Oct. 8, 1935; children—David Ozzie, Eric Hilliard. Organized dance orchestra 1930, played numerous hotels, theatres, ballrooms, etc., to 1943; radio programs incl. Joe Penner, Bob Ripley, Peg Murray and Red Skelton; began own radio program, Adventures of Ozzie and Harriet, Oct. 1944, producing, directing, & acting in TV Adventures—series, 1951—; recorded for Brunswick, Vocalian, Victor and Bluebird; pub. songs: And Then Your Lips Met Mine, Baby Boy, Size 37 Suit, Swinging on the Garden Gate; motion pictures: Sweethearts of the Campus, Honeymoon Lodge, Strictly in the Groove, Big City, Take It Big, and People Are Funny. Won N.Y. Daily Mirror Popularity Contest for orchestra leaders, 1931; Nat. Family Week Radio Citation by Inter-Council Com. on Christian Family Life; Distinguished Achievement Award for Comedy Script Writing 1947 (Radio Life Mag.); selected as favorite husband-wife team 1947 annual popularity poll (Radio Mirror Mag.). Republican. Clubs: Ivy (Rutgers); Los Angeles Tennis; Bellaire Bay (Pacific Palisades). Home: 1822 Camino Palmero, Hollywood 46, Calif.

NELSON, P. Mabel ◎ V. 27.

NELSON, Philip E. ◎ V. 27.

NELSON, Ralph, TV dir., playwright; b. N.Y.C., Aug. 12, 1916; s. Carl Leo and Edith (Lagergreen) n.; children (by previous marriage)—Theodor Holm, Ralph Bahnsen; m. 3d, Barbara Powers, Feb. 6, 1954. Profl. actor, 1935-40; fellow Nat. Theatre Conf., 1947; TV dir. NBC, 1948-49, CBS, 1949-52, free lance, 1952—; producer-dir. Mama, 1949—; theatre dir. The Troublemakers, 1952, Here's Mama, 1952. Served as capt., AUS, 1941-45. Mem. Radio and TV Dirs. Guild (pres. 1950-51). Club: Players (N.Y.C.). Author plays: Mail Call (awarded John Golden prize), 1943; Angels Weep (awarded 1st prize, Nat. Theatre Conf.), 1944; The Wind is Ninety (awarded 1st prize, 2d Nat. Theatre Conf.), 1945. Home: 300 West End Av., N.Y.C. 23.

NELSON, Reuben Emmanuel, clergyman; b. Lake Elizabeth, Minn., Apr. 12, 1905; s. Rev. Peter Gotbard and Mary (Johnson) N.; A.B., Des Moines U., 1927; B.D., Bethel Theol. Sem., St. Paul, Minn., 1930; grad. student Yale Div. Sch., 1930-31; S.T.M., Andover Newton Theol. Sem., Newton Centre, Mass., 1933; m. Edith Catherine Peterson, Sept. 6, 1933. Ordained Baptist ministry, 1930; pastor, First Swedish Bapt. Ch., Brockton, Mass., 1931-34; promotional dir., Bethel Inst., St. Paul, 1934-37; prof., New Testament studies, Bethel Sem., 1937-39; exec sec., Minn. Baptist Conv., Minneapolis, 1939-43; exec. sec. Detroit Bapt. Missionary Soc. and dir. Promotion for Detroit Area, American Bapt. Conv., 1943-45; exec. sec., Council on Finance and Promotion, American Bapt. Conv., 1945-50; gen. sec. Am. Bapt. Conv. since 1950; mem. Gen. Bd. of Nat. Council of Chs.; mem. Central Com. & del. of American Bapt. Conv. to World Council of Chs. Mem. Pi Kappa Delta. Office: 152 Madison Av., N.Y. City 16. N.Y.

NELSON, Richard Arthur, ins. exec.; b. Norwich, Conn., Nov. 9, 1901; s. Anton and Margaret (Burton) N.; B.S., Worcester Poly. Tech., 1924; M.B.A, Harvard, 1929; m. Gerda Margreta Randlov, May 31, 1946; children—Margaret Else, Carol Ann. Vice pres. Corroon & Reynolds, Inc., N.Y.C., 1929—; v.p., dir. Am. Equitable Assurance Co., Mchts. & Mfrs. Ins. Co., Globe & Republic Ins. Co. of Am.; v.p. N.Y. Fire Ins. Co.; dir. The Moxie Co, Am. Distilling Co., Tishman Realty & Constrn. Co., Ark. Fuel Oil Co. Mem. Drug & Chem. Club, Am. Legion, Phi Gamma Delta. Clubs: Harvard, N.Y. Athletic. Home: 410 E. 57th St., N.Y.C. 22. Office: 92 William St., N.Y.C. 32.

NELSON, Robert F., engineered engraving official; b. Bklyn., May 12, 1902; s. Charles Wilhelm and Gerda Alfreda (Ericson) N.; student Pratt Inst., Poly. Inst., N.Y.; B.S., N.Y.U.; vocational teacher training, Hunter Coll.; m. Astrid V. Johnson, June 6, 1925; children—Barbara, Joan, Suzanne. With H. W. Cotton Co., Bklyn., 1918-20; with Arma Engring. Co., 1920-27, v.p. research and development engring. electro-mech. precision instruments, 1938-45; v.p., dir., asst. to pres., R. G. LeTourneau, Inc., 1945-48; v.p., dir. (in charge operations and personnel) Am. Type Founders, Inc., 1948-51, exec. v.p., 1951-52; pres., gen. mgr., dir. Lanston Monotype Machine Co., 1952—; pres., gen. mgr., dir. Modern Engraving & Machine Company, Hillside, N.J., 1955—; director and chairman of examining com., South Bklyn. Savs. Bank. Teacher N.Y.C. high schs. and Pratt Inst., 1927-29. Chmn. panel on guns Research and Development Bd., Dept. Def. Recipient Navy Distinguished Pubic Service award, 1952. Pres., chmn. bd. Kallman Home for Children, Bklyn.; vice chmn. Salvation Adv. Bd. Mem. YMCA, Nat. Conf. Christians and Jews, Nat. Rifle Assn., Soc. Swedish Engrs. Mason. Clubs: Rotary (Bklyn.); Broad Street, Metropolitan (N.Y.C.). Home: 1810 Rittenhouse St., Phila. 3. Office: 1413 Chestnut Av., Hillside, N.J.

NELSON, Robert Franklin, paper mfr.; b. Moultrie, Ga., 1897; s. G.S. and Eugenia Roberta (Greene) N.; B.S., U.S. Naval Acad., 1918; m. Sylvia Hope Anthony, Feb. 19, 1921; children—Robert Franklin. Joan (Mrs. Paul G. Lee). With Rinelander

Paper Co., since 1947, v.p. and sales mgr. exec. v.p. since 1948, dir. since 1950. Served a midshipman U.S.N., 1915, ensign 1918, lt. (j.g.) 1918-22, comdr. 1944-45. Mem. Kappa Sigma, Republican. Clubs: Rotary (Rhinelander); Union League (Chgo.); Merion Cricket (Haverford, Pa.); Army and Navy (Washington) Home: 107 N. Pelham St. Office: 507 W. Davenport St., Rhinelander, Wis.

NELSON, Robert William; b. Patton, Ala., Apr. 13, 1894; s. Robert and Elvira Anne (Clark) N.; grad. Gilman Sch., Baltimore, 1912; B.S. in Engring., Johns Hopkins, 1915; m. Dorothea Harper Pennington, Apr. 15, 1918; children—Dorothea, Robert, Ronda Elizabeth. Mech. engr. Bartlett Hayward Corp., mfrs. gas apparatus and munitions, Baltimore, 1915-25, Industrial Bur. of Baltimore Assn. Commerce, 1925-26; gen. mgr. Ohio Valley Industrial Corp., Wheeling, W.Va., 1926-31; exec. v.p. Cincinnati Chamber Commerce, 1931-36; v.p. First Nat. Bank of Cin. since 1937; Mem. Alpha Delta Phi. Repub. Episcopalian. Clubs: Queen City, Cincinnati Country. Home: 2535 Ritchie Av. Office: First National Bank, Cincinnati, O.

NELSON, Ronald Harvey, educator, researcher; b. Union Grove, Wis., Aug. 10, 1918; s. Harvey August and Myra Frances (Sheen) N.; B.S., U. Wis. 1939, M.S., Okla. A. and M. Coll., 1941; Ph.D., Ia. State Coll., 1943; m. Elizabeth Jane Lappley, Apr. 13, 1940; children—David Peter, Marjorie Jean, Linda Louise. Mem. faculty Mich. State Coll. since 1946, prof. and head animal husbandry dept. since 1950. Mem. Am. Soc. Animal Prodn., Am. Genetic Assn., Genetics Soc. Am., A.A.A.S., Am. Dairy Sci. Assn. Home: 1545 N. Harrison St., East Lansing, Mich.

NELSON, Roy Smith, public utilities; b. Lancaster County, Pa., 1894; s. Stephen and Mary (Smyth) N.; ed. Williamson Trade Sch.; m. Ida May Hanson, Dec. 30, 1929; 1 dau., Mary Jane. Served as power plant chief engr. Ponce, P.R., Electric Co., 1918-21; in similar capacity with Eastern Tex. Electric Co., Port Arthur, 1921-23; gen. supt. Jamaica (B.W.I.) Public Service Co., 1923-30; div. mgr. elec. dept. Virginia Electric & Power Co., Richmond, 1930-31; pres. Baton Rouge (La.) Electric Co. and La. Steam Generator Corp., 1931-36; pres. El Paso Electric Co., and El Paso & Juarez Traction Co., 1936-42; pres. Gulf States Utilities Co. since April 1942; dir. Tenn. Gas Transmission Co., First Nat. Bank, Beaumont, Tex. Mem. Advisory Board of Texas Fund Incorporated. Clubs: Rotary, Beaumont Country. Home: 2390 Harrison St. Office: 362 Liberty St., Beaumont, Tex.

NELSON, Russell Andrew, physician; b. Grand Forks, N.D., May 13, 1913; s. David Andrew and Hattie M. (Thompson) N.; B.A., U. Minn., 1933; M.D., Johns Hopkins, 1937; m. Ruth O. Jeffcoat, June 2, 1939. Successively intern, asst. resident, and resident in medicine Johns Hopkins Hosp., 1937-43, dir. since 1952; faculty sch. medicine Johns Hopkins U., 1943-52, adj. prof. pub. health admnistrn., sch. hygiene and pub. health, 1952—. Fellow A.C.P.; mem. Am. Hosp. Assn., A.A.A.S. A.M.A., Medical and Chirurg. Faculty State of Maryland, Phi Beta Kappa, Phi Lambda Upsilon, Phi Kappa Psi. Office: Johns Hopkins Hospital, Balt. 5.

NELSON, S. Page, banker; b. Patton, Ala., July 13, 1896; s. Robert Jr., and Elvira Ann (Clark) N.; ed. Gilman Country Sch., Baltimore, 1912-14; Johns Hopkins U., 1914-15; night student, U. of Maryland Law Sch., 1915-17; m. Julie Murray Forrest, Sept. 25, 1920; children—Julie Murray (Mrs. Edward Munroe Williams), S. Page, Jr. Asst. treas. Johns Hopkins U., 1920-32, treas., 1932-34, now trustee; vice pres. The Savings Bank of Baltimore, 1934-45, pres. 1945—; dir. Mercantile Safe Deposit & Trust Co., Maryland Life Ins. Co., Monumental Life Ins. Co., U.S.F. & G. Co., Baltimore Equitable Soc. Served as 1st lt., 110th F.A., World War I. Trustee McDonogh Sch. Mem. Baltimore Association of Commerce (pres. 1950), Alpha Delta Phi. Clubs: Elkridge, Merchants (Baltimore). Home: McDonogh, Md. Office: The Savings Bank of Baltimore, Baltimore 3.

NELSON, Theodore F., coll. prof.; b. St. James, Minnesota, February 5, 1906; son August and Lydia Caroline (Warling) Nelson; A.B., Gustavus Adolphus College, St. Peter, Minnesota, 1927; A.M., U. of Minn. 1934; Ph.D., U. of Ia. 1944; m. Lucille M. Redlund, Sept. 7, 1928; children—Franklyn D., Charles A. English and speech teacher Mendota (Ill.) Township High Sch. 1929-35; head speech dept. Pekin Com. High Sch., 1935-43; asst. prof. speech Allegheny Coll., Meadville, Pa. 1944-46; prof. speech, chmn. speech dept. St. Olaf Coll. since 1946; instr. speech Luther Theol. Sem., St. Paul, part time since 1946. Mem. of Speech Assn. of Am., Pi Kappa Delta (provincial gov., Miss., Province, 1947, mem. nat. council). Lutheran. Author: Personality Through Speech, 1941, Speech and Your Personality, 1955, (with W. K. Atkinson), Conductor of the radio lectures series, Making That Talk, sta., W.C.A.L., Northfield, 1948-49. Public speaker as student pastor, before civic and service orgns., sch. commencements. Home: 115 N. Division St., Northfield, Minn.

NELSON, Thurlow C(hristian), prof. zoology; b. Highland Park, N.J., Sept. 22, 1890; s. Julius and Nellie Cynthia (Chase) N.; ed. Rutgers Prep. Sch., 1897-1909; B.S., Rutgers U., 1913, hon. D.Sc., 1939; Ph.D., U. of Wis., 1917; student London Sch. of Tropical Medicine, 1931; m. Dorothy Lewis, April 5, 1921; children—Thurlow Christian, Edwin Lewis, John Eric, Marjory. Grad. asst. and fellow in zoology, U. of Wis., 1913-17; asst. biologist, N.J. Oyster Research Lab., 1916-17; biologist Oyster Research Lab. of N.J. Agrl. Expt. Sta., since 1919; asst. prof. zoology, Rutgers U., 1919-22, asso. prof., 1923-25, chmn. dept. 1925-1954, prof., 1926—; biologist N.J. State Bd. of Shell-fisheries, Trenton, since 1920; in charge N.J. Oyster Research Lab. (started by his father, 1888), 1916-50, research prof. since 1950. Served as private to sergeant 1st class, Medical Dept., U.S. Army, 1917-18; 1st lt., San. Corps., 1918-19. Chmn. Div. Water Policy and Supply of N.J.; commr. since 1929. Received Rutgers award and medal "Distinguished Scientist and Gifted Teacher." Trustee Bermuda Biol. Lab. Asso. Trustee U. of Pa. Mem. Am. Soc. Zoologists (treas. 1939-41), Am. Micros. Soc., Soc. Parasitologists, Ecol. Soc. of Am., Am. Soc. Limnology & Oceanography, (pres. 1953-54). Am. Soc. Naturalists, Soc. Exptl. Biology and Medicine, Nat. Shellfisheries Assn., (pres. 1931-33), Phi Beta Kappa, Gamma Alpha, Sigma Xi, Phi Sigma. Club: Rutgers University Outing (New Brunswick, N.J.). Contbr. articles on oyster and marine biology to professional jours. Home: 77 Adelaide Av., Highland Park, N.J.

NELSON, Waldo E(merson), physician, educator; b. McClure, O., Aug. 17, 1898; s. William and Bertha (Ballmer) N.; A.B., Wittenberg Coll., 1922; M.D., U. Cin., 1926; m. Margery Harris, June 20, 1928; children—Margery Jane, Mary Ann, William Harris. Intern Cin. Gen. Hosp., 1926-27; resident pediatrics Cin. Gen. & Children's Hosp., 1927-29; asst. prof. pediatrics U. Cin., 1932-38, asso. prof., 1938-40; med. dir. Children's Convalescent Home, Cin., 1931-40; prof., head dept. pediatrics Temple U. Hosp. and Med. Sch., Phila., since 1940; med. dir. St. Christopher's Hosp. for Children since 1947. Diplomate Am. Bd. Pediatrics. Mem. Am. Acad. Pediatrics, Soc. for Pediatric Research, Am. Pediatric Soc., A.M.A., Pa. Pub. Health Assn., Pa. Med. Soc., Phila. Co. Med. Soc., Central Soc. for Clin. Investigation, Sigma Xi. Author numerous med. articles. Editor: Mitchell-Nelson Textbook of Pediatrics, 4th, 5th, 6th edits. Office: 2600 N. Lawrence St., Phila.

NELSON, Walton Rider, educator; b. Hebron, Md., Aug. 28, 1892; s. Oran Ashton and Louisa (Pollitt) N.; A.B., St. John's Coll., Annapolis, Md., 1915; m. Mary Agnes Wadell, Aug. 28, 1918; children—Jean Wadell, Ann Elizabeth, Mary Del. Comdt. Millersburg Mil. Inst., 1915-18; sec. Don Motor Car Co., Reading, Pa., 1919-20; supt. Millersburg Mil. Inst. since 1920. Served as 1st lt., U.S. Army, 1918. Pres. Kentucky Assn. of Private Secondary Schools, Mid-South Private School Association; member Kappa Alpha. Mem. Commission Southern Assn. Colls. and Secondary Schs. Democrat. Methodist. Mason. Rotarian. Club: Rotary (1st pres.). Home: Millersburg, Ky.

NELSON, Warren Otto, med. dir.; b. Moline, Ill., Apr. 16, 1906; s. Otto G. and Clara F. (Krone) N.; A.B., Augustana Coll., Rock Island, Ill., 1928; M.S., U. of Ia., 1929; Ph.D., New York U., 1931; Fellow Nat. Research Council, U. of Chicago, 1931-33; m. Caroline Louise Kramer, July 23, 1931; 1 dau., Jeannine. Laboratory asst. Augustana Coll., 1925-28, U. of Ia., 1928-29; instr. New York U., 1929-31; asst. prof. anatomy U. of Mo., 1933-34, Yale, 1934-36; prof. anatomy and chmn. div. of basic med. scis., Wayne Univ., Detroit, 1936-44; prof. anatomy U. of Ia., 1944-54; med. dir. Population Council, Inc., Rockefeller Inst., N.Y.C., 1954—; cons. USPHS, 1951—; special research work, Parke, Davis & Co., Detroit, summers 1933, 34; guest investigator Cold Spring Harbor Biol. Lab. summers 1937, 38; Baconian lecturer U. of Ia. Centennial, 1947. Examiner in anatomy and pathology, Basic Sci. Bd., State of Mich., 1938-44. Am. rep. Internat. Congress on Lactation, Strasburg, France, 1950; conferee CIBA Found. Conf. on Pituitary Gland, London, 1951; European lect. tour, 1953; U.S. rep. Pan Am. Congress on Endocrinology, 1954; conferee Internat. Planned Parenthood Congress, 1955. Recipient Am. Urological Assn. prize award, 1952, Amory award, 1955. Hon. mem. Royal Soc. Medicine, Argentinian Endocrine Soc., Endocrine Soc. of Haiti; mem. Endocrine Soc. (pres. 1955-56), Am. Soc. Study Sterility (dir. 1955—), American Assn. Anatomists, American Soc. Physiologists, Assn. for Study of Internal Secretions (chmn. com. on awards, 1947-48, chmn. publications bd. since 1948), Am. Cancer Soc., Am. Soc. for Cancer Research, Soc. for Exptl. Biology and Medicine, A.A.A.S., Johnson County Med. Soc., Sigma Xi, Triangle Club. Lecturer in numerous postgrad. courses. Contbr. articles on endocrinology and physiology of reproduction. Specialist in physiology of endocrine glands. Home: 447 E. 65th St., N.Y.C. 21. Office: Rockefeller Inst., York Av. and 66th St., N.Y.C. 21.

NELSON, Wesley Robert, govt. official; b. Norwood, Colo., Nov. 21, 1897; s. Wesley Harmon and Susan (Minor) N.; student U. of Colo., 1915-17; student U. of Southern Calif., 1917-18, B.S. in C.E. cum laude, 1927; m. Etta Lou Bennett, Oct. 1, 1923. Surveyor, field engr., chief engr. Radiore Co. of Los Angeles (geophys. prospecting), 1927-30; surveyor, jr. engr. Grand Valley project, Grand Junction, Colo., U.S. Bur. Reclamation, 1922-26, asst. engr., asso. engr., Hoover Dam, Boulder City, Nev., 1931-35, engr., chief engring. div. office of the commissioner, Washington, D.C., 1935-42, regional director of region 5, Amarillo, Tex., 1942-47, asst. commr., office of the commr., Washington, 1947-52, exec. mem. Development Bd. of Iraq since 1952. Member Am. Society Civil Engineering, Kappa Sigma, Sigma Phi Delta, Chi Epsilon, Sigma Xi, Phi Kappa Phi. Methodist. Address: Am. Embassy, Baghdad, Iraq.

NELSON, Wilbur Armistead, geologist; b. Nashville, Tenn., Feb. 14, 1889; s. William Cowper and Mary Lou (Armistead) N.; B.S., Vanderbilt U., 1910; M.A., Stanford, 1915; m. 2d, Beatrice M. Ward, Aug. 21, 1928. Chemist, Tenn. Packing Co., 1910-11; asst. geologist Tenn. Geol. Survey, 1911-14; econ. geologist N.,C.&St.L. Ry., 1914-16; mining geologist Paga Mining Co., Cartersville, Ga., 1916-18; mem. Tenn. Highway Commn., 1918-19; state geologist of Tenn., 1918-25; fuel distributor for Tenn., 1921-22; state geologist of Va., 1925-28; head of Corcoran and Rogers Sch. of Geology, University of Va., since 1925; staff expert to the Ferrous Alloys and Minerals Branch of the Priorities Division, O.P.M., June-Oct. 1941; adminstr. of Mines Priorities O.P.M., Oct. 1941-Jan. 1942; dir. mining div. W.P.B., 1942; dep. dir. mineral resources co-ordinating div. W.P.B., 1943-44. Virginia commissioner, Va.-Md. Boundary Commn., 1928-30. Pres. Monteagle S.S. Assembly, 1921-25. Leader of Nat. Geog. Soc.-U. of Va., S. Pacific Expdn., 1939 (postponed). Fellow Geol. Soc. America, A.A.A.S., Assn. Am. State Geologists (ex-pres.); mem. Soc. Econ. Geologists, Am. Geophys. Union, Mining and Metall. Soc. of Am. Seismol. Soc. Am., Tenn. Academy sciences (pres. 1924), Va. Acad. Science, Sigma Xi, Phi Beta Kappa. Democrat. Episcopalian. Clubs: Cosmos (Washington, D.C.); Farmington Country (Charlottesville, Va.). Author of numerous repts. and geol. articles. Home: Monroe Hill, University of Va., Charlottesville, Va.

NELSON, Wilbur C(lifton), aeronautical engr., educator; b. Flint, Mich., May 9, 1913; s. Gustaf F. and Clara Louise (Linden) N.; B.S.E., U. of Mich., 1935, M.S.E., 1937; grad. student Calif. Inst. Tech., 1935; m. Pauline Elizabeth Woodward, Nov. 26, 1937; children—Patricia Anne, Bruce Arthur, John Allan, Gregory Karl, Douglas Patrick, David Erik. Engineer of the Lockheed Aircraft Corporation, Burbank, California, 1936; Civil Aeronautics Adminstrn., Washington, 1937-39; project engr., Engring. Projects, Inc., Dayton, O., 1939-40; asst. prof., Ia. State Coll., 1940-42, prof. of aeronautical engring. and head dept., 1942-46; project supervisor, Johns Hopkins Applied Physics Lab., 1945; prof. of Aero. engring., 1946—, chmn., 1953—, U. Mich. U.S. Navy Tech. Liaison England, 1948; cons. Swedish Govt. Stockholm, 1949; USAF cons. Europe, 1950-51; NATOAGARD, 1953—. Naval Ordnance Development Award, 1946. Registered profl. engr. Licensed pvt. pilot. Mem. Inst. Aeronautical Scis., Am. Soc. Engring. Edn., Nat. Soc. of Profl. Engrs., NACA, and IEAB-AEDC. Sigma Xi, Tau Beta Pi, Phi Kappa Phi, Delta Chi. Lutheran. Clubs: The Research, University (Ann Arbor). Author: Airplane Propeller Principles, 1944. Contbr. articles to tech. jours. and revs. Home: 1540 Cedar Bend Dr., Ann Arbor, Mich

NELSON, William Hamilton, clergyman, editor; b. New Orleans, La., Apr. 6, 1878; s. Henry and Mary (Castleraegh-Casserley) N.; student Centenary Coll., Jackson, La. (now at Shreveport), D.D., 1922; student Southwestern U., Georgetown, Tex., and U. of Chicago; m. Emma Vandenbark, 1904 (died 1913); 1 dau., Esther Marian; m. 2d, Geraldine Mary Guill, June 26, 1916; children—William Hamilton, Fitzgerald C., Hollis Mary. Ordained minister M.E. Ch., S., 1902; pastor successively San Antonio, Palacios, Port Lavaca, Cuero, Angleton and Houston, Tex., Santa Rosa, Calif., Phoenix, Ariz., Chico and Yuba City, California, until 1918; editor Pacific Methodist Advocate, San Francisco, 1918-34; western corr. The Christian Advocate, Nashville, Tenn., 1934-38; also pastor Southern Methodist Ch., Woodland, Calif. Member Ecumenical Conference of Methodism, London, 1920; General Conference M.E. Church, S., Hot Springs, Ark., 1922; spl. session Gen. Conf., Chattanooga, Tenn., 1924; reg. del. to Ecumenical Conf. of Methodism, Atlanta, Ga., 1931. Democrat. Mason. Author: Is Jesus Coming Soon?, 1918; Speaking with Tongues, 1918; Who Is Antichrist?, 1920; The Wisdom of Sufi the Scribe, 1925; Alluring Arizona, 1927; Tinker and Thinker—John Bunyan, 1928; Blood and Fire—General William Booth, 1929; A Burning Torch and a Flaming Fire; The Story of Centenary College of Louisiana, 1931; Twelve Wonders of the Western World, 1934. Address: 174 Ellis St., San Francisco.

NELSON, William Linton, investment trust executive; b. Phila., Pa., Jan. 20, 1900; s. William Robert and Ella Blanche (Johnson) N.; student U. of Pa., 1926; m. Mrs. Grace E. Solly, Feb. 8, 1934. Employee Fidelity Phila. (Pa.) Trust Co., 1922-29; with Investment Corp. of Phila., 1929-41; organizer Delaware Fund, Inc., Philadelphia, 1938, director since 1938, president, 1942, and since 1946; now partner in investment firm. Barringer and Nelson, Philadelphia; dir operations, Office Fgn. Liquidation, State Dept., 1945-46. Served U.S. Navy, World War II; commd. lieut. United States Naval Reserve, and advanced through grades to rear adm., 1952. Awarded Commendation Ribbon, Bronze Star Medal, Legion of Merit, Member U.S. Nat. Championship Quadruple Sculls, 1921, Doubles Crew, 1924-26; winner Canadian Assn. Single Rowing Championship, 1926. Mem. Res. Officers Assn. Rep. Presbyn. Clubs: Racquet, Phila. Financial Analysts, Analysts (New York), Phila. Country. Home: York Lynne Manor Apts. City Line Av. and Berwick Rd., Phila. 31. Office: 1526 Chestnut St. Phila. 2.

NELSON, William Stuart, univ. dean; b. Paris, Ky., Oct. 15, 1895; s. William Henry and Emma (Kersands) N.; A.B., Howard U., 1920, LL.D., 1936; Union Theol. Seminary, New York, 1920-21; B.D., Yale, 1924; grad. student Sorbonne and Protestant Theol. Sem., Paris, 1921-22, U. of Marburg and U. of Berlin, 1922-23, also spring and summer semesters,

1925 and 1926; LL.D., Shaw U., 1936; m. Blanche Louise Wright, May 5, 1926. Instr. in religion and philosophy, Howard U., 1924-26, asst. prof., 1926-29, asso. prof. and asst. to the pres., 1929-31; pres. Shaw U., Raleigh, N.C., 1931-36; pres. Dillard U., New Orleans, La., 1936-40; dean Sch. of Religion, Howard Univ., 1940-49, dean Howard U., 1948—. Served as 1st lt. 367 Inf., 317 Engrs., A.U.S., 18 mos.; with A.E.F. 8 mos., during World War. Mem. Conference on Science, Philosophy and Religion. Fellow National Council for Religion in Higher Edn.; member Religious Ed. Assn., Acad. Polit. Science, Omega Psi Phi. Baptist. Editor: The Christian Way in Race Relations, 1948; Jour. of Religious Thought. Lecturer at Univs. in India, 1947-48; Bases of World Understanding, 1949; La Race Noir dans la Democratie Americaine, 1921. Contbr. articles to jours. Home: 1722 Varnum St., N.W. Washington 11. Office: Howard Univ., Washington 1.

NEMEROV, David, merchant; b. N.Y. City, July 15, 1894; s. Meyer and Frances (Kadin) N.; ed. pub. schs., N.Y. City; m. Gertrude Russek, Apr. 15, 1919; children—Howard, Diane (Mrs. Allen Arbus), Rene (Mrs. Roy Sparkia). With Russeks Fifth Av. since 1920, pres., 1947-50, chmn. bd. since 1950. Active Fedn. Jewish Philanthropies, United Jewish Appeal. Served as 1st lt., Inf., U.S. Army, World War I. Chmn. exec. com. Home and Hosp. of Daus. of Jacob. Trustee Nat. Jewish Hosp. at Denver. Mem. Anti-Defamation League (mem. bd.), Fifth Av. Assn. (mem. bd.). Club: Old Oaks Country. Home: 888 Park Av., N.Y. City. Office: 390 Fifth Av., N.Y.C. 18.

NEMIAH, Royal Case (nē-mī'ū), educator; b. Hartford, Conn., May 21, 1891; s. James William and Carrie Delcina (Case) N.; A.B., Yale, 1912, Ph.D., 1916; student U. Göttingen, 1913-14; m. Ruth Louise Comes, Apr. 5, 1917 (dec. 1943); children—John Case, Carolyn Elizabeth (Mrs. D. R. Ladd); m. 2d Elly Olesen, July 1, 1950 (dec. Dec. 1953). Instr. Greek and Latin, Yale U., 1915-18, asst. professor, later prof. Greek and Latin, Dartmouth since 1919, Lawrence prof. Greek since 1938. Mem. Am. Philol. Assn., Classical Assn. New Eng., Am. Assn. U. Profs., Phi Beta Kappa, Zeta Psi. Compiler: Selections from Ancient Greek Historians, 1939. Home: 9 N. Balch St., Hanover, N.H.

NEMZEK, Claude L(awrence), psychologist; b. Moorhead, Minn., Aug. 13, 1907; s. Alex and Minerva (Kowalski) N.; B.E., State Teachers Coll., Moorhead; A.M., Ia. U., 1929; Ph.D., Minn. U., 1937; m. Susellen Mary Thompson, Aug. 6, 1940; children—Lawrence Vincent, Martina Susellen. Teacher English and journalism, Central High Sch., Aberdeen, S.D., 1929-30; instr. Coll. of Edn., U. of Minn., 1930-35; prof. edn. and dir. dept., U. of Detroit, since 1935; clin. psychol. Psychopathic Clinic, Recorder's Ct., Detroit, 1937-45. Mem. Am. Psychol. Assn., Michigan Psychol. Assn., Am. Edn. Research Assn., Nat. Soc. for Study of Edn., Phi Delta Kappa. Home: 16154 Wisconsin, Detroit 21.

NENNI, Pietro, Socialist Party exec. Italy; b. Faenza, Italy, Feb. 9, 1891; s. Guiseppe and Angela (Castellani) N.; m. Carmen Emiliani, Mar. 9, 1911; children—Vittoria (dec.), Giuliana, Eva, Luciana. Editor (with Carlo Rosselli) Il quarto stato (newspaper); editor Avanti, ofcl. organ of Socialist Party, 1923, until suppression, 1926, and 1943-46; in exile, France, 1926-43; arrested in Vichy, France, sent to Italy where imprisoned, later released, 1943; served as a polit. commissar Garibaldi Brigade in Spain; sec.-gen. Italian Socialist Party since 1944; served variously as vice prime minister, minister without portfolio, minister of fgn. affairs, minister for Constituent Assembly, in cabinets of Bonomi, Parri, De Gasperi, 1945, 46, 47. Served with Italian Army, World War I. Author several books. Address: Socialist Party Headquarters, Rome, Italy.

NEPOTE, Alexander ◎ V. 28.

NEPRUD, Carl ◎ V. 28.

NES, David G(ulick), diplomat; b. York, Pa., Feb. 17, 1917; s. Charles Motier and Ethel (Billmeyer) N.; student Gilman Country Sch., Balt., 1931-35; A.B., Princeton, 1939; grad. study internat. law Harvard, 1939-40; m. Elizabeth Taylor Houghton, Dec. 7, 1946; children—Victoria, Nancy Eleanor, Margaret Isabel. Reporter Baltimore Sun, 1940-41; divisional asst. Dept. of State, 1941-42; fgn. service officer, 1946—, vice consul, Glasgow, 1946-49; 2d sec., Paris, 1949-52; Dept. of State, Washington, 1952-54; 1st sec., counselor Tripoli, 1954—. Served as capt. F.A., AUS, Burma Campaign, 1942-46. Decorated Bronze Star Medal, 4 Battle Stars. Clubs: Royal and Ancient Golf (St. Andrews, Scotland); St. Cloud Golf (Paris, France); Chevy Chase Golf (Md.); Green Spring Valley Hunt (Garrison, Md.). Home: Joppa Rd., Lutherville, Md. Office: Dept. of State, Washington.

NESBIT, Reed Miller, surgeon; b. Concord, Calif., Dec. 8, 1898; s. Rev. Edward T. and Effie Alice (Miller) N.; student U. of Calif., 1917-18; A.B., Stanford, 1921, M.D., 1925; m. Mabel O. Wilkins, Apr. 7, 1928; children—Nancy A., Mary T., Mabel A., Nancy Y. Interne Fresno Co. Hosp., 1925; asst. resident surgery, U. of Mich. Hosp., 1925-26; instr. surgery, med. sch. U. of Mich., 1926-29, asst. prof., 1929-32, asso. prof., 1932-43, prof. since 1943; in charge urology sect. Univ. Hosp. since 1930, specializing in genito-urinary surgery. Fellow Am. Coll. of Surgeons, A.M.A., mem. Washtenaw County Med. Soc., Am. Urol. Assn., Am. Assn. Genito-Urinary Surgeons, Internat. Urol. Soc., Clin. Soc. Genito-Urinary Surgeons, Galens Med. Soc., American Surgical Society, Sigma Xi, Phi Chi, Alpha Omega Alpha. Republican. Episcopalian. Clubs: Barton Hills Country, Ann Arbor Golf and Outing. Author: Fundamentals of Urology, 1942, 3d ed. 1948; Transurethral Prostatectomy, 1942; Prostatectomia Transuretra (Mexico City), 1946; Problems in Diagnosis, 1948; Your Prostrate Gland, 1951. Editor: American Lectures in Urology. Home: 2119 Melrose Av. Office: University Hospital, Ann Arbor, Mich.

NESBITT, Albert J. ◎ V. 28.

NESBITT, Elizabeth, educator, librarian; b. Northumberland, Pa., Apr. 15, 1897; d. Robert and Sarah (Hamor) Nesbitt; A.B., Goucher Coll., 1918; M.A., U. Pittsburgh, 1932; B.L.S., Carnegie Inst. Tech., 1922. Children's librarian Carnegie Library of Pittsburgh, 1922-24, supervisor story telling, 1924-26, head boys and girls dept., 1944-46; librarian State Tchrs. Coll., Clarion, Pa., 1926-29; asso. prof. Carnegie Library Sch., 1929-48, asso. dean since 1948. Mem. Am. and Pa. library assns., Spl. Libraries Assn., Adminstrv. Women Edn. Club: Altrusa (Pittsburgh). Co-author: A Critical History of Children's Literature. Contbr. articles profl. jours. Home: 4614 Fifth Av. Office: 4400 Forbes St., Pitts. 13, Pa.

NESBITT, George (Lyman), coll. prof.; b. Davenport Twp., N.Y., Aug. 31, 1903; s. James R. and Nella F. (Snyder) N.; A.B., Hamilton Coll., 1924; A.M., Columbia U., 1927, Ph.D., 1934; m. Helen Elder Weld, June 17, 1939; children—Frances Elizabeth, Margery Weld. Instr. in English composition, Hamilton Coll., 1924-26; instr. English, U. of Del., 1927-28; asso. prof. English, Hamilton Coll., 1930-41, prof. English since 1941, chairman of the department of English since 1952; faculty mem. Columbia, summer 1936. Mem. Modern Lang. Assn. Am., Emerson Lit. Soc., Phi Beta Kappa. Author: Benthamite Reviewing, 1934. Home: 308 College Hill Rd., Clinton, N.Y.

NESBITT, John Booth ◎ V. 26.

NESBITT, Ralph Beryl (nĕz'bĭt), clergyman; b. Tumelton, Pa., Dec. 15, 1890; s. Samuel Marshall and Martha Jane (Davis) N.; A.B., Princeton, 1914, student the Theol. Sem., 1916-19; A.M., Columbia U., 1927; m. Agnes Torborg Swenson, July 8, 1920; children—Ralph (dec.), Agnes Lillian, (Mrs. C. E. Williams), George, Lois. Ordained to ministry Presbyn. Ch., Sept. 15, 1919; travelling sec. Student Vol. Movement, 1919-20; missionary in India, 1920-31; asst. minister, Central Presbyn. Ch., Summit, N.J., 1931-39; asso. minister, Fifth Avenue Presbyn. Ch., New York, N.Y., since 1939. Mem. Phi Beta Kappa, Theta. Home: 5 Highwood Way, Larchmont, N.Y. Office: 7 W. 55th St., New York 19, N.Y.

NESLAGE, Oliver J(ohn), business exec.; b. St. Louis, 1893; s. Otto W. and Emma (Hardt) N.; B.S. in mech. engring., U. Ill., 1916; m. Cleone Finck, Sept. 1, 1920; children—Oliver John, Nancy (Mrs. Melvin C. Wyler). Vice pres. comml. sales Joy Mfg. Co., Pittsburgh, since 1945. Served as 1st lt. Engrs. Corps. 1918-19. Mem. Constrn. Industry Machinery Assn. (dir.), Engring. Soc. Western Pa., Am. Inst. Mining and Metall Engrs., The Moles. Republican. Mason. Clubs: Duquesne, Pittsburgh Athletic (Pittsburgh). Home: King Edward Apts., Pitts. 13. Office: Henry W. Oliver Bldg., Pitts. 22.

NESS, Frederic W(illiam), coll. dean; b. York, Pa., Feb. 2, 1914; s. Harry and Rosalyn Barbara (Eichelberger) N.; A.B., Dickinson Coll., Carlisle, Pa., 1933; student Cin. Conservatory Music, 1930, 31, 33-35; A.M., U. Cin., 1935; Ph.D., Yale, 1940; m. Doré Roberts, June 30, 1943; children—Lynne Meredith, Diane Doré, Merryl Joan, Melanie Barbara. Instr. English, dean men Cin. Conservatory Music, 1938-39; instr. English, U. Cin., 1939, Yale, 1939-42; fellow Berkeley Coll., Yale, 1940-42; asst. to vice chancellor and sec. N.Y.U., 1945-52; dean, prof. English, Dickinson Coll., 1952—. Commd. lt. (j.g.), USNR, 1942. Mem. Modern Lang. Assn., Shakespeare Assn. Am., N.E.A., Am. Assn. U. Profs., Pa. State Edn. Assn., Phi Beta Kappa, Omicron Delta Kappa, Phi Mu Alpha, Beta Theta Pi. Presbyn. Rotarian. Club: Elizabethan (Yale). Author: The Use of Rhyme in Shakespeare's Plays, 1941. Home: 262 W. High St., Carlisle, Pa.

NESS, Norman T(heodore), business exec.; b. Norcross, Minn., Dec. 5, 1903; s. Ole and Randina (Nordness) N.; A.B., Carleton Coll., 1925; A.M., U. of Calif., 1927; Ph.D., Harvard, 1938; m. Minnie Dieruf, July 28, 1928. Instr. economics, U. of Nev., 1927-28; instr., asst. prof., asso. prof., Pomona (Calif.) Coll., 1928-42; mem. research staff Nat. Planning Assn., 1942; asst. dir. Div. Monetary Research, U.S. Treasury, 1942-45; Latin Am. econ. adviser, Export-Import Bank, Washington, 1946; dir. Office Financial and Development Policy, U.S. Dept. of State, 1946-48; adminstrv. asst. Anderson, Clayton & Co., Houston, 1948, secretary since 1949. Adv. U.S. del., Internat. Monetary Conf., Bretton Woods, 1944, Inter-Am. Conf. on Problems of War and Peace, Mexico City, 1945, U.N. Conf., San Francisco, 1945, 1st meeting of Govs., Internat. Fund and Bank, Washington, 1946. Co-author: Latin America and the Future World, 1945. Home: 3425 Wickersham Lane, Houston 6. Office: 1300 Prairie Av., Houston 1, Tex.

NESSELRODE, Clifford Calvin, surgeon; b. Wellington, Kan., Feb. 25, 1880; s. James Harvey and Anna (Moulton) N.; M.D., Kansas Univ. 1906; grad. student Harvard Med. Sch., April-Oct. 1910, London Hosp., Eng., Apr.-Sept., 1914; m. Ella Allen, Jan. 1, 1908; children—Mary Jane (Mrs. George Mears), Clifford Jr., George Harvey. In practice of medicine and surgery, Kansas City, Kan. since 1907; prof. clin. surgery, Univ. of Kan., 1908-47; chief surg. staff, St. Margaret's Hosp., Kansas City, 1942-48. Dir. Comml. Nat. Bank, Kan. Trust Co. (now merged). Served in W.W.I, rank of col. Trustee Boylan estate (funds used for med. research). Fellow Am. Coll. Surgeons (gov. State of Kan.); mem. Am. Cancer Soc. (past president, now dir.; received medal and citation for cancer control work), Am. Bd. Surgery (Founders Group), Chamber of Commerce (past pres.), War Dads, Kan. Med. Soc. (past pres.), Western Surg. Assn., Am. Assn. for the Surgery of Trauma, A.M.A., Kansas City Surg. Soc. (past pres.), Kan. City Southwestern Clin. Soc. (past pres.), Kansas City Acad. of Medicine (past pres.). Am. Saddle Horse Breeders' Assn. (vice pres.), Am. Legion, Phi Beta Phi. Republican. Methodist. Mason (Scottish rite), O.E.S. Club: Rotary International. Home: 927 Cleveland, Kansas City 2. Office: 907 N. 7th St., Kansas City, Kan.

NESTER, Alfred Tyrrell, consular service; b. Geneva, N.Y., July 19, 1898; s. Frederick Tyrrell and Rose Waltham (Pickett) N.; ed. Lawrenceville (N.J.) Sch., 1913-16; student Hobart Coll., Geneva, N.Y., 1917-18; m. Daphne Munn Licht, Sept. 23, 1920; 1 son, John Colgan. In Am. foreign service since 1919; became consul at Palermo, Italy, 1933; then assigned counselor of Embassy, Quito, Ecuador; counselor of Embassy, Office of Chief of Civil Affairs, Algiers, June 1943, also consul gen., Palermo, Sicily, Nov. 1943; assigned counselor of Embassy, detailed as foreign service inspector, Dec. 1945; consul gen., Guayaquil, Ecuador, 1938-42; National War Coll., 1947; counselor of embassy, Lisbon, Portugal, 1948-50; Am. Consul General, Naples, Italy, and also counselor of embassy, Rome, Italy, since 1950. Served in Norton-Harjes Ambulance Service with French Army, 1917. Decorated Comdr. Order of Nichan Iftikhar by the Bey of Tunis. Mem. Kappa Alpha. Address: care Dept. of State, Washington, D.C.

NETSCH, Walter A(ndrew), bus. exec.; b. Manchester, N.H., Jan. 13, 1892; s. Andrew and Barbara (Poehlmann) N.; degree, B.S., Dartmouth (Amos Tuck Sch. Adminstrn. and Finance), 1914; m. Anna Calista Smith, May 9, 1917; children—Walter A., Nan Smith (Mrs. William S. Kerr). Clerk Armour and Company, Manchester, New Hampshire, 1914-15, salesman, 1915-17, assistant branch house manager, Lowell, Mass., 1917-19, assistant sales mgr. and later sales mgr. in dressed lamb and veal dept., 1919-31; gen. mgr. charge sheep, lamb and calf div., 1931-46, vice pres. in charge of livestock buying (cattle, calves, lambs, hogs), Chicago, 1946-49; v.p. in charge cattle, sheep and calf buying, dressed beef and lamb sales, etc., 1949-52, retired; president Livestock Conservation, Inc., 1942-52. Mem. War Meat Board, 1942-46. Member Sigma Chi, Mason. Club: South Shore Country. Home: 6807 Paxton Av., Chicago 49. Office: Armour and Company, Union Stock Yards, Chicago 9.

NETTELS, Curtis Putnam, univ. prof.; b. Topeka, Kan., Aug. 25, 1898; s. Charles Henry and Nannie Nesmith (Curtis) N.; A.B., U. of Kan., 1921; A.M., U. of Wis., 1922, Ph.D., 1925; m. Elsie Patterson, Dec. 21, 1923; 1 dau., Elsa. Asst. instr. in history, U. of Wis., 1921-22, univ. fellow, 1922-23, pres. Adams fellow, 1923-24, instr. in history, 1924-26, asst. prof., 1926-31, asso. prof., 1931-33, prof. 1933-44; chmn. dept., 1939-40; prof. American history, Cornell since 1944; lecturer Harvard, 1937-38, Columbia, 1938, Johns Hopkins, 1941; Guggenheim Memorial Found. fellow, 1928. Awarded research grant, Social Sci. Research Council, 1933. Mem. Am. Hist. Assn. (nominating com. 1939-40, chmn. program com. 1941), Miss. Valley Hist. Assn., Colonial Soc. Mass., Massachusetts Hist. Soc., Phi Beta Kappa, Beta Theta Pi, Conglist. Author: The Money Supply of the Am. Colonies, 1934; The Roots of American Civilization, 1938; George Washington and American Independence, 1951. Mem. editorial board A History of American Economic Life (9 vols.) since 1945; Journal of Economic History, 1941-46, American Historical Review, 1943-49. Contbr. to hist. jours. Address: Boardman Hall, Cornell University, Ithaca, N.Y.

NETTLESHIP, Anderson, physician, pathologist; b. Washington County, Ark., Oct. 10, 1910; s. William Lloyd and Elizabeth (Davis) N.; B.Sc., U. of Ark., 1931; M.D., Johns Hopkins U., 1935; m. Lois Martin, Oct. 25, 1935 (dec. May 9, 1938); 1 son, Martin Anderson; married second, December 23, 1943 (div.); children—William Allan, Ann Melissa; married 3d Mae Banwell, June 7, 1952. Research study on malaria as traveling fellow Rockefeller Internat. Pub. Health Service, 1933; on heart disease as Franklin P. Mall scholar in anatomy, 1934-35; spl. asst. pathology, Johns Hopkins U., 1935; interne pathol. Cornell Med. Sch. N.Y. Hosp., 1935-36; research in pathol. Nat. Research Council, Duke U. Hosp., Vanderbilt U. Hosp., 1936-38; spl. asst. pathol. Memorial Cancer Hospital, 1939; pathol. to state of N.Y., 1941; mem. U.S.P.H.S., 1942-43; research on cancer and injury sustained by atomic energy, 1942-43; asso. prof. pathol., U. of Okla., 1944-45; sent to Central Am. by John and Mary Markle Foundn. to study tropical disease, 1944; prof. pathol., lectr. history of medicine, department head, U. of Ark.; chief consulting pathologist State Inst. for Mental Disease, Trinity Hosp., Little Rock; consulting pathologist Veterans Administration, Ft. Roots Hosp., Little Rock, New Veterans Hosp., Little Rock; chief med. examiner State Ark. Commd. lt. col. Med. Corps, United States Air Force Reserve. Henry Strong Dennison Fellow in Anatomy, 1933-

34-1934-35. Diplomate in pathol. anat. and clin. pathol. Am. Bd. Pathol., 1941. Fellow A.A.A.S., N.Y. Acad. Medicine, Coll. Am. Pathologists; mem. Am. Assn. Pathol. and Bacteriol., Am. Soc. for Exptl. Pathol., Am. Assn. for Cancer Rsrch., Soc. for Exptl. Biology and Med., Internat. Assn. Med. Mus., N.Y. Acad. Scis., Am. Assn. U. Profs., Am. Assn. History Medicine, Pulaski Co., Ark. state med. socs. Author: Basic Principles of Cancer Practice, 1952. Contbr. articles to professional jours. Address: University of Arkansas School of Medicine, Little Rock, Ark.

NETTLETON, George Henry ◎ V. 26.

NETTLETON, L(ewis) L(omax) ◎ V. 28.

NETTO dos REYS, Luiz Leal, Brazilian air attache; b. Rio de Janeiro, Brazil, June 21, 1896; s. Antonio Joaquim Pinto Coelho Netto dos Reys and Anna Rosa Vieira Leal; student Colegio Pio Americano, Gymnasio Brasileiro, Rio de Janeiro, Clason Point (N.Y.) Mil. Acad. (now LaSalle Acad.), 1912, Union Coll., 1912, Naval Acad., Brazil, 1917, Naval Aviation Sch., 1920-21; m. Guiomar Fleury de Barros, Nov. 21, 1927; children—Graziella (Mrs. Carlos Henrique do Amaral Peixoto), Marlene (Mrs. José Eugenio Paiva de Azevedo). Commissioned as ensign Brazilian Navy, 1917, advanced through grades to brig. gen., 1946; participated in World War I operations on N.W. Coast Africa, Gibraltar; chief instr. War Coll., 1935-37, v. dir. Naval Aviation Sch., Brazil, 1937-38, comdr. Air Bases, Porto Alegre and Rio Grande do Sul, 1939-41; spl. asst. to Minister for Aviation for orgn. Air Ministry, 1941-42; comdr. Galeão Air Base, Rio de Janeiro, 1942-43; air attaché Brazilian Embassy, Buenos Aires, 1942-46, Montevideo, 1943-46, Assuncion, 1943-44; comdr. and organizer of Command and Staff Sch., Brazilian Air Force, 1946-49; comdr. 3d Air Zone, Brazil, 1949-50; air attache Brazilian Embassy, Washington, and Ottawa 1950-53; Dep. chief, joint staff, 1953-55; promoted to maj. brig., 1955 and apptd. comdr. 2d Air Zone, Brazil. Decorated Comdr. Order Merit (U.S.); Order Liberator San Martin (Argentina); Grand Officer Order Nassau (Holland); Grand Officer Brazilian Order Aeronautical Merit; Allied Victory medal, Campaign Cross, World War I; Aviation Cross, Medal South Atlantic, World War II; Gold medal for 30 yrs. service. Mem. Brazilian Geneaol. Soc. Clubs: Army, (Rio de Janeiro) Navy, (Rio de Janeiro) Aeronautical, (Rio de Janeiro) Press (Rio de Janeiro); Army and Navy Country (Washington). Collaborator various publs. in Brazil in spl. mil field. Address: Av. Rui Barbosa 830 Rio de Janeiro, Brazil.

NETZER, Royal F(ranklin), edul. adminstr.; b. Crookston, Minn., Dec. 5, 1907; s. Eduard Frank and Florece LeNora (Fuller) N.; B.S., U. of N.D., 1934; A.M., State U. of Ia., 1935, Ph.D., 1937; m. Clara Voss, Aug. 9, 1934. Teacher Thief River Falls, Minn., 1927-31, Ia. City, Ia., 1931-34; research asst. State U. of Ia., 1934-37, lectr., summers, 1937-40; asso. prof. edn. Ariz. State Coll., 1937-39; dir. training State Normal Sch., Geneseo, N.Y., 1939-49; dean State Teachers Coll., Geneseo, 1949-51; pres. State Teachers Coll., Oneonta, N.Y. since 1951. Test adminstr., survey secondary sch. standards Am. Council Edn. Mem. N.E.A., Phi Delta Kappa. Episcopalian. Home: 166 East St., Oneonta, N.Y.

NEUBERG, Carl Alexander ◎ V. 27.

NEUBERGER, Hans, meteorologist; b. Mannheim, Germany, Feb. 17, 1910; s. Hermann and Ida (Wagner) N.; student U. of Heidelberg (Germany), 1929-30; D.S., U. of Hamburg, 1936; m. Meta Sylvia Glasser, May 2, 1939; children—Eve Leah, Damian Samuel. Pvt. asst. to Prof. Dr. Christian Jensen, cosmophysicist at U. of Hamburg, Germany, 1936-37; instr. geophysics, Pa. State Coll., 1937-41, asst. prof., 1941-43, asso. prof., 1943-45, asso. prof. meteorology and chief div. meteorology, 1945-48, prof. and chief div. meteorology, 1948-54; now meteorol. cons. & prof. Istanbul Tech. Inst. Profl. member Am. Meteorol. Soc.; asso. mem. Armed Forces Nat. Res. Council Vision Com.; member of the American Geophysical Union, Am. Optical Soc., Eastern Sect. Seismological Soc. Am., Am. Assn. Univ. Profs., Sigma Xi. Author: War Meteorology, 1943; Weather and Man (with F. B. Stephens), 1948; Introduction to Physical Meterology, 1951. Tech. editor Weatherwise, magazine of Amateur Weathermen of America. Contributor various papers on tech. subjects to jours. Home: 717 W. Beaver Av., State Coll., Pa.

NEUBERGER, Richard Lewis (nū'bēr-gēr), U.S. senator, author; b. Portland, Ore., Dec. 26, 1912; s. Isaac and Ruth (Lewis) N.; student U. Ore., 1930-35; m. Maurine Brown, Dec. 20, 1945. Newspaperman, writer, 1928—; N.W. corr. N.Y. Times, 1939-54. Ore. state senator, 13th Dist., 1948-54; U.S. senator from Oregon, 1955—. Served from 2d lieutenant to captain AUS, 1942-45. Mem. Am. Polar Soc. (dir.), Soc. Military Engineers, Vets. Fgn. Wars, Ore. State Grange, Pi Tau Pi. Democrat. Jewish religion. Clubs: City, Tualatin Country (Portland). Author: An Army of the Aged (with Kelley Loe), 1936; Integrity—The Life of George W. Norris (with Stephen B. Kahn), 1937; Our Promised Land, 1938; The Lewis and Clark Expedition, 1951; Royal Canadian Mounted Police, 1953; Adventures in Politics—We go to the Legislature, 1954. Home: 1910 S.W. Clifton St., N.W., Portland, Ore.

NEUBURGER, Rudolf, pres. The Tuition Plan, Inc.; b. St. Gall, Switzerland, Dec. 15, 1889; s. Max and Anna Neuburger; B.A., Cornell U., 1911; m. Alice E. Scott, Sept. 28, 1940; 1 dau., Anne E. With Neurburger & Co., N.Y. City, 1911-29, v.p., 1918-20; mdsing. exec. Atlas Powder Co., 1929-36; v.p. United Wallpaper Factories, 1936-38; v.p. Tuition Plan, Inc., N.Y., originators installment plan financing sch. and coll. tution fees, 1938-42, now pres. Mem. exec. com. Nat. Paint Recovery Bd., Inc., 1932-34; pres. Inst. of Leather Cloth Mfrs., 1933-36; member of com. on education of the Chamber of Commerce, State of N.Y., 1939. Served as asst. business mgr. Nat. Council of Defense, 1917-18. Mem. Cornell University Club, N.Y. City. Contbr. articles on merchandising and distribution to mags. Home: 515 E. 89th St., N.Y.C. 28. Office: 347 5th Av., N.Y.C. 16.

NEUDOERFER, John L., steel exec.; b. Portsmouth, O., May 22, 1887; ed. pub. schs., Ohio; m. Mary Varner, Sept. 10, 1919; children—Jane, Katherine. With Wheeling (W. Va.) Steel Corp. since 1907, pres. since 1950; pres. and dir. Wheeling Corrugating Co. since 1946; dir. Ackermann Mfg. Co., Consumers Mining Co., Security Trust Co., Butler Bros., Castile Mining Co., Columbia Transportation Company, Comsumers Ore Company, Douglas Mining Company, Hanna Ore Mining Company, Iron Ore Co. of Canada, Mesaba Cliffs Mining Company, Pringle Barge Line. Clubs: Union (Cleve.); Duquesne (Pitts.); Ft. Henry, Wheeling Country (Wheeling, W. Va.). Home: Two Hawthorne Court. Office: Wheeling Steel Corp. Bldg., Wheeling, W. Va.

NEUENSCHWANDER, Paul Wells (nīn'swän-der), petroleum exec.; b. Sistersville, W.Va., Dec. 13, 1899; s. William J. and Maud (Thistle) N.; student Swarthmore (Pa.) Coll., 1917-18, U. Pitts., 1919-22; m. Pauline Drew, Apr. 2, 1924; children—Paul Drew, Jane (Mrs. Swift); m. 2nd, Evelyn Hoch, 1948. Engring. dept. Petroleum Exploration, 1922-26, treas. since 1930, pres. since 1941, also dir.; treas. Wiser Oil Co., So. Petroleum Exploration since 1930, pres. since 1941, also dir.; pres., treas. Wittmer Oil & Gas Corp. since 1944, also dir.; chmn. bd., dir. First Tyler Bank & Trust Co. Mayor, Sistersville, 1942-50. Rep. presdl. elector, 1932. Served with U.S. Army, World War I. Mem. Ind. Petroleum Assn.; (v.p. for W.Va.), Am. Petroleum Inst., Phi Kappa Psi, Sigma. Gamma Epsilon. Presbyn. Mason. Club: Duquesne (Pitts.). Home: Chelsea St. Office: Trico Bldg., Sistersville, W.Va.

NEUFELD, Maurice Frank, educator; b. Washington, Oct. 27, 1910; s. David and Rose (Ornstein) N.; A.B., U. Wis., 1932, M.A., 1932, Ph.D., 1935; m. Hinda Cohen, Dec. 18, 1938. Sec. dir. research and econs. N.J. State planning Bd., 1935-39; instr. bus. and profl. girls Trenton Y.W.C.A., 1935-39; dir. N.Y. State Div. State Planning, 1939-41; dep. commr, N.Y. State Div. Commerce, 1941-42; exec. officer; Allied Mil. Govt. regional hdqrs. Sicily, Naples, Rome and Milan, Italy, 1943-45; prof. indsl. labor relations Cornell since 1946. Organizer amalgamated Clothing workers, 1935; edul. dir. Internat. Ladies Garment Workers, Trenton, N.J., 1935-39; dir. N.Y. Bur. Rationing, 1941-42, also chmn. planning com. Fed. Adv. Council Def. Health and Welfare Services; asst. coordinator N.Y. State War Council, 1942, chmn. N.Y. State Com. Postwar Employment; N.Y. State Postwar Pub. Works Planning Commn. Mem. Am. Soc. Pub. Adminstrn., Am. Hist. Assn., Am. Assn. U. Profs., Indsl. Relations Assn., Phi Beta Kappa. Author: American Experiences in Military Government in World War II (Italian chpt.), 1948; Labor Unions and National Politics in Italian Industrial Plants, 1954; Day In, Day Out With Local 3, IBEW, 1954. Co-editor: The House of Labor, 1951. Contbr. profl. jours. Home: 305 Hudson St., Ithaca.

NEUFFER, Frank R(amsey) (noi'fér), univ. dean; b. Cincinnati, O., Oct. 12, 1909; s. Frank Ellis and Bert (Ramsey) N.; Comml. Engr., U. Cincinnati, 1933; m. Birdie Small, May 12, 1934 (div.); married second, Grace H. Brown, April 12, 1954. Salesman, Standard Oil Co., Cincinnati, 1933-35; accountant Cincinnati Ball Crank Co., 1935-37; asst. dir. and asst. prof. Univ. of Cincinnati Evening Coll., 1937-41, asst. dean and asso. prof., 1941-43, acting dean, 1943-45, dean and prof. since 1945, dir. U. Cin. lecture programs since 1951. Licensed indsl. engr. (O.) since 1945. Mem. Am. Soc. Engring. Edn. (chmn. evening edn. com., 1945-47), Assn. U. Evening Colls. (pres. 1949-50), Adult Edn. Council of Cin. (dir. since 1944), Nat. Office Management Assn. (pres. Cin. chpt. 1950-51), Ohio Coll. Assn. (pres. adult edn. sect. 1948-49), Ohio Assn. Adult Edn. (dir. 1949-51), Adult Edn. Assn. U.S.A., Nat. Ed. Assn., Alpha Kappa Psi, Beta Gamma Sigma, Delta Mu Delta (nat. councilor nat. v.p. 1953-56), Mu Pi Kappa, Alpha Sigma Lambda (nat. councilor nat. pres. 1952-55), Scabbard and Blade, Triangle. Home: 2325 Raeburn Terrace, Cin. 23.

NEUHAUS, Eugen ◎ V. 28.

NEUKOM, John Goudey, management consultant; b. St. Paul, Minn., July 5, 1912; s. William John and Anne E. (Goudey) N.; Ph.B., U. of Chicago, 1934; m. Ruth Horlick, Sept. 11, 1937; children—Barbara Anne, William Horlick, Davidson Raymond, John Goudey (dec.), Daniel Ingraham. Principal, McKinsey & Co., San Francisco, Calif. (McKinsey, Kearney & Co., Chicago, since 1934), marketing and orgn., since 1945. On leave to act as chief, operations sect., gas rationing branch, O.P.A., Mar.-July 1942, chief, fuel oil rationing br., Aug. 1942-Apr. 1943, dir. fuel and automotive rationing div., June 1944-Mar. 1945, dir. local bd. operations, Mar.-July 1945. Dir. Nat. Sales Executives, San Francisco Sales Execs. Assn., Phi Beta Kappa, Phi Kappa Sigma, Delta Sigma Pi. Conglist. Clubs: Stock Exchange Lunch, California (Los Angeles); California Golf; Lunch. Home: 124 Warren Rd. San Mateo, Calif. Office: 235 Montgomery St., San Francisco 4.

NEULEN, Leon Nelson ◎ V. 26.

NEULEN, Lester Nelson, supt. schls.; b. Northwood, Ia., Nov. 16, 1894; s. John Nelson and Mary (Dale) N.; A.B., St. Olaf Coll., Northfield, Minn., 1916; M.A., Columbia, 1923, Ph.D., 1928; m. Marion Dickie Cameron, Oct. 2, 1925; children—Cameron Dale, John Dick. Began as prin. consolidated schools, Carbury, N.D., 1916; prin. Jr. High Sch., Bottineau, N.D., 1917-18; instr. State Coll. for Blind, Vinton, Ia., 1918-20; prin. consolidated schs., Hurley, S.D., 1920-22; supervising prin. schs., Glen Rock, N.J., 1925-28; supt. schs., Teaneck, N.J., since 1928. Mem. S.D. Commn. for revision of high sch. course of study, 1921; pres. S.D. Consolidated Schs. Federation, 1921. Dir. Community Chest, Teaneck, chmn. 1951 Drive. Awarded Prof. Edn. scholarship, Columbia U., 1923. Mem. Teaneck Library Bd., Adv. Bd. for Selective Service Registrants, Salvage and Planning Com., China Relief Program (chmn.), Nat. Adv. Com. Save the Children Fedn. (N.Y. City). Mem. N.E.A. (dept. Elem. Sch. Prins., N.J. State Teachers Assn. (N.J. Dept. Supts.), N.J. Council of Edn., N.J. Schoolmasters' Club, Bergen County Schoolmen's Club pres. 1933), Bergen County Teachers Assn. (pres. 1934-36), Am. Assn. of Sch. Adminstrs., Pi Kappa Delta, Phi Delta Kappa, Acacia. Lutheran. Mason (Past Master). Clubs: Rotary of Teaneck (pres. 1933; charter mem.); Tawse (New York). Author: State Aid for Educational Projects in the Public Schs., 1928. Contbr. to edul. mags. Inventor Multiuse Classroom Stand and Multiuse Blackboard Fixture. Home: 611 Beverly Rd., Teaneck, N.J. Office: Town House, West Englewood, N.J.

NEUMAN, Abraham A. (nū'mán), coll. pres.; b. Brezan, Austria, Sept. 23, 1890; son Max and Rachel (Rose) N.; brought to U.S., 1898; B.S., Columbia, 1909, M.A., 1912; rabbi Jewish Theol. Sem., 1912, H.L.D., 1914, Litt.D., 1947; LL.D., U. of Pa., 1945; H.L.D. Hebrew Union Coll., 1945; L.H.D., New York Univ., N.Y.C., 1955; married Gladys Reed, April 30, 1919; 1 son, Cyrus Adler; m. 2d, Elsie Guggenheim, Dec. 10, 1944. Inst. history Teachers Inst., Jewish Theol. Sem., 1912; instr. history, Dropsie Coll. for Hebrew and Cognate Learning, 1913-23, asso. prof., 1923-34, prof., 1934-41, pres. since 1941; rabbi Congregation B'nai Jeshurun, Phila., 1919-27, Congregation Mikveh Israel, Phila., 1927-43, hon. rabbi since 1943. Trustee, chmn. coll. com. Gratz Coll., Phila., mem. bd. overseers; Rabbinical Assembly, Pa. Constitution Commemoration Com., 150th Anniversary; mem. advisory com. Adult Edn. Council of Phila., and of Better Phila. Com. Editor Jewish Quarterly Review; mem. publ. com. Jewish Publ. Soc. of Am.; revising editor Universal Jewish Ency.; chmn. Editorial Bd. Jewish Apocryphal Lit. Member executive council, vice president American Jewish Historical Society, Jewish Hist. Soc. of Israel, Am. Hist. Soc., Am. Oriental Soc., Historical Soc. of Pa.; hon. fellow Jewish Acad. Arts and Sciences; hon. mem. Am. Acad. for Jewish Research; corr. mem. of Jewish Historical Society of England. Dem. presdl. elector for State of Pa., 1940. Clubs: Round Table, Oriental, Philmont Country, Contemporary (Phila.). Author several books since 1940. Home: 1219 Lenox Rd., Jenkintown, Pa. Office: Dropsie College, Broad and York Sts., Philadelphia 32. ☆

NEUMAN, S. S., business exec. Pres., dir. Publicker Industries, Mo. Office: 1429 Walnut St., Philadelphia 2.

NEUMANN, Ernest K(arl), lawyer; b. Delavan, Ill., Dec. 15, 1898; s. Ernest W. and Lina (Baessler) N.; LL.B., U. of Kansas, 1923; m. Elizabeth Ellen Hogue, Dec. 2, 1931. Admitted to New Mexico bar, 1923, and practiced at Carlsbad, N.M., until 1931; admitted to bar of U.S. Supreme Court, 1931. District of Columbia Courts, 1939; police judge, Carlsbad, 1924-25; city attorney of Carlsbad, 1926-31; attorney general of N.M., two terms, 1931-35; mem. N.M. House of Rep. (Dem. floor leader), 1927; interstate river commr. of N.M., 1931-35; chmn. bd. supervisors N.M. Motor Patrol, 1934-35; mem. State Bd. Liquor Control, 1933-35; asst. gen. counsel in charge of litigation and asso. gen. counsel in charge legal dept. Home Owners' Loan Corp., Washington; later asso. gen. counsel Fed. Home Loan Bank Bd.; gen. counsel and mem. bd. trustees Group Health Assn., Washington, 1935-42. Served with U.S. Navy, Apr. 1917-Mar. 1919; commd. officer N.M. Nat. Guard, 1923, capt. cav., same, 1931-35; lt. comdr. U.S.N.R., 1935-41; to active duty U.S. Air Force, Aug. 42 until Dec. 1947, assigned to mil. govt., 1943, separated as lt. col. and assigned exec. officer Mil. Govt. Hesse in civilian capacity; upon assumption of occupational duties by State Dept. assigned pub. affairs officer for Hesse-HICOG, resigned; 1951; pvt. practice law Carlsbad, since 1951. Member American Bar Assn., N.M. Bar Assn., Am. Legion, Res. Officers Assn. of U.S. (pres. Wiesbaden, Germany, chpt., 3rd term; nat. v.p. for European Theatre), Phi Alpha Delta. Quaker. Mason (32°). Rotarian. Home: 712 Riverside. Office: Short Bldg., Carlsbad, N.M.

NEUMANN, Frank, seismologist; b. Baltimore, Feb. 11, 1892; s. Conrad Otto and Sophia (Ackerman) N.; student Baltimore Poly. Inst., 1910; m. Pearl Mary Power, July 25, 1925; 1 dau., Pearl Marie. Geomagnetic field and office work U.S. Coast and Geodetic Survey, 1911-25, chief seismologist on official transfer of seismol. function, Washington, 1925-48, chief seismology br. 1948-53. Dir. seismograph station, U. Wash. 1953—. U.S. seismolog. rep. Pan Am. Inst., 1953. Mem. Internat. Seismol. Assn., Earthquake Engineering. Research Inst., Seis-

mol. Society Am., Am. Geophys. Union, Geol. Soc. Am., Washington Acad., Sigma Xi. Author U.S. Coast and Geodetic Survey publs. in seismology and monographs on seismol. investigations. Developed new methods of processing magnetic field data. Home: 4546 45th Av. N.E. Office: Geology Dept. U. of Wash. Seattle 5.

NEUMILLER, Louis Bontz, business exec.; born Peoria, Illinois, January 14, 1896; son of Henry J. and Mary (Bontz) H.; married Selma Engstrom, April 23, 1930; children—Martha, Mary, Anamarie. With Caterpillar Tractor Company since 1915, successively clerk, drafting room superintendent, parts mgr., service mgr., sales exec. and dir. indsl. relations, pres. 1941-54, chmn. bd. 1954—; dir. C., R.I. & P. Ry., Comml. Nat. Bank of Peoria, First Nat. Bank of Chgo. Hon. mem. Beta Gamma Sigma. Clubs: Pacific Union (San Francisco) Union League (Chgo.); Country, Creve Coeur (Peoria).‡

NEUNER, George (nū'nĕr), lawyer; b. Bavaria, Aug. 24, 1878; s. George and Margaret N.; grad. Central Ore. State Normal, 1906; LL.B., Willamette U., 1908; m. Myrtle Campbell, Nov. 28, 1912; children—George W., Betty Gray, Carol Mae Butt. Admitted Ore. bar, 1908, and practiced at Roseburg; asst. chief clk. Ore. Ho. of Rep., 1909; city atty; Roseburg, 1910-12; mem. Ore. Ho. of Rep., 1911, State Senate, 1913; dist. atty. Douglas County, Ore., 1915-23; asst. atty. gen., Ore., 1923-24; U.S. dist. atty. Ore. Dist., 1925-33; atty. gen. of Ore., 1943-53. Mem. Ore. State, Am. bar assns. Mason, Elk. Rotarian. Home: McMinnville, Ore. Office: Masonic Bldg., McMinnville, Ore.

NEUPERT, Carl Nicholas (new'pĕrt), physician, pub. health adminstr.; b. London, Wis., May 31, 1897; s. Otto and Augusta (Punzel) N.; diploma, Stout Inst., Menominie, Wis., 1917; student Univ. of Wis., 1919-21; M.D., Washington Univ., 1925; M.S.P.H., Univ. of Mich., 1941; m. Melba de Shazer, June 14, 1925; children—Carl David, John Cornelius. Teacher Oak Park (Ill.) Pub. Schs., 1917-18; rotating internship Mo. Baptist Sanatorium, St. Louis, 1925-26; pvt. practice medicine, Janesville, 1926-28; pediatric intern. Univ. Rochester Strong Memorial Hosp., 1928-29; pediatric practice Janesville, Wis., 1929-36; supervisor local pub. health service, Wis. State Bd. Health, 1936-39; asst. state health officer, Wis. State Bd. Health, 1939-43, state health officer and exec. sec., Madison, since 1943. Served ensign, U.S. Navy, R.F., 1918-19; past president, Assn. State and Territorial Health Officers. Diplomate, Am. Bd. Preventive Medicine and Pub. Health. Fellow Am. Pub. Health Assn., A.M.A.; mem. Dane Co., Wis. State med assns., Delta Sigma Phi, Phi Beta Pi, Delta Omega. Congregationalist. Home: 3662 Lake Mendota Dr., Madison 5. Office: One W. Wilson St., Madison, Wis.

NEURATH, Hans, biochemist; b. Vienna, Austria, Oct. 29, 1909; s. Rudolf and Hedda (Samek) N.; Ph.D., U. Vienna, 1933; m. Hilde Bial, June 3, 1936; 1 son, Peter Francis. Came to U.S., 1935, naturalized, 1941. Instr. U. Vienna, 1932-34; research fellow U. London, 1934-35, U. Minn., 1935-36; George Fisher Baker fellow Cornell U., 1936-38; asso. biochemistry Duke U., 1938-39, asst. prof., 1939-44, asso. prof., 1944-46, prof. physical biochemistry, 1946-50; prof. biochemistry, head dept. U. Wash., 1950—. Mem. com. on proteins Internat. Union Pure and Applied Chemistry, 1935-56. Guggenheim fellow, 1954. Fellow A.A.A.S., N.Y. Acad. Scis.; mem. Am. Soc. Biol. Chemists, Am. Chem. Soc., Am. Assn. Immunologists, Western Soc. Clin. Research, Sigma Xi. Editor: The Proteins, 1953; Jour. Biol. Chemistry. Author articles. Home: 3503 W. Laurelhurst Dr., Seattle 5.

NEUTRA, Richard Joseph (noi'trä), architect; b. Vienna, Austria, Apr. 8, 1892; s. Samuel and Elizabeth (Glaser) N.; grad. Poly. Coll., U. of Vienna; diploma with distinction, U. of Zurich, Switzerland, 1918; honorary Doctor's Degree univs. of Graz and Berlin; m. Dione Niedermann, Dec. 22, 1923; children—Frank Lucian, Dion, Raymond Richard. Came to U.S., 1923, naturalized, 1929. Began as architect, city planner, Switzerland, 1919-23; asso. with Holabird & Root, Frank Lloyd Wright, 1923-25; own practice, Los Angeles, since 1926. Designed and built large and small dwelling groups, office buildings Los Angeles and San Francisco; open air schs. for bd. edn., 1935-39; John Nich. Brown residence, Fishers Island, N.Y., 1939; Edgar Kaufmann residence, Colorado Desert, 1947; Warren Tremaine residence, Santa Barbara, 1948; resident centers for Nat. Youth Adminstrn., 1940-41; 5 pub. housing projects, 1939-41. Channel Heights, 160 acres postwar housing project with full traffic segregation, 1943. Lecturer at Harvard, Princeton, Columbia, other colls. U.S., Mexico, Japan, Switzerland, Belgium and many other countries; consultant, Nat. Youth Adminstrn., U.S. Housing Authority, U.S. Treasury on post office bldgs., Fed. Works Agy., Fed. Pub. Housing Authority, 10 year development plan for Guam; Sacramento rehabilitation plan; chmn. Calif. State Planning Bd. Mem. Calif. State Bd. of Examiners, Architect and consultant for hosps., schools, Govt. of Puerto Rico. Awarded 1st spl. prize House Beautiful, 1935; gold medal, two first prizes. Better Homes in Am., 1935; and 21 other awards in nat. and internat. competition, 1936-41. Honor awards: World Expn., Paris, 1938, Hall of Fame, N.Y. World's Fair, 1940. Mem. advisory bd. for schoolhouse planning, U.S. Dept. of Edn. American International Congresses for Modern Architecture. Fellow A.I.A. (residential honor award 1954); hon. mem. Assn. Mexican Architects. Assn. of Cuban and of Bolivian architects, Royal Inst. British Architects. Author: How America Builds, 1926; America New Building in the World, 1929; also Mystery and Realities of the Site, 1951; Buildings and Projects, 1952; co-author Preface to a Master Plan, 1941; New Architecture and City Planning; Architecture of Social Concern (Portuguese and English), 1949; Survival through Design, 1954. Spl. Neutra edition of French mag. L'Architecture d'Aujourd'hui. Address: 2300 Silverlake Blvd., Los Angeles 39.

NEVILLE, Glenn (nĕv'il), newspaperman; b. St. Joseph, Mo., Feb. 6, 1906; s. Hugh O. and Dessie Mae (Leftwich) N.; A.B., U. of Denver, 1927; m. Alice E. Wilson, May 1, 1931; 1 dau., Mary Dee married 2d, Emily Cheney; children—Glenn T., Tammie, Dessie, Marcy. Reporter, later city editor, columnist Rocky Mt. News, Denver, Colorado, 1927-37; writer N.Y. Mirror, 1937-42, chief editorial writer, 1942-43, exec. editor since 1943; dir. Hearst Corp. Mem. Overseas Press Club of America, National Press Club. Office: 235 E. 45th St., N.Y. City 17.

NEVILLE, Harvey Alexander, univ. dean; born Millwood, Va., Feb. 18, 1898; s. Harvey Alexander and Mary Moffat (Drake) N.; A.B., Randolph-Macon Coll., 1918; M.A., Princeton U., 1920, Ph.D., 1921; LL.D. (honorary), Randolph-Macon College, 1952; m. Ilda Langdon, Dec. 29, 1923; children—Robert Geoffrey, Anthony Edward, Mary Alice. Asst. in chemistry, Princeton U., 1918-21; instr. chemistry, U. of Ill., 1921-24, asso. in chemistry, 1924-27; asst. prof. chemistry, Lehigh U., 1927-30, asso. prof. 1930-38, prof. chemistry and head dept. of chemistry and chem. engring., 1938-52, also dir. Inst. of Research since 1945, dean of grad. sch. since 1949. Fellow Am. Inst. Chemists (dir. since 1952); mem. A.A.A.S., American Chemical Society, American Society of Eng. Education, Phi Kappa Sigma, Alpha Chi Sigma, Sigma Xi, Phi Beta Kappa, Tau Beta Pi. Episcopalian. Clubs: Saucon Valley Country, Bethlehem. Home: 1710 Cloverleaf St., E., Bethlehem, Pa.

NEVILLE, James Francis, lawyer, govt. ofcl.; b. Harrison, N.Y., Sept. 10, 1907; s. Denis and Annie (Hanratty) N.; A.B., Georgetown U., 1932, LL.B., 1938; grad. St. Johns Prep. Sch., 1928; m. Mary R. Gilroy, Nov. 8, 1935; children—James Francis, Thomas, Martha Ann, Gerald, Kathleen. Admitted to D.C. bar, 1938; with Dept. of Agr., 1934-37; atty. legal div. F.H.A., 1938-46, asst. zone commr. western U.S., 1947-48, dep. asst. commr. field operations, 1948-51, zone commr. eastern U.S. 1951-54, regional dir. Southwestern U.S., April, 1954—. Recipient Merrick Medal. Georgetown U., 1932. Mem. D.C. Bar Assn., Gamma Eta Gamma. Home: 509 Juniper Lane, Falls Church, Va. Office: 1001 Vermont St., Washington, 25.

NEVILLE, Robert, fgn. corr.; b. Vinita, Okla., May 12, 1905; s. Oliver and Alice (McClure) N.; student U. Cal.; Litt.B., Columbia, 1928, M.S., 1929; m. Mary Sentinelli, 1947. Typesetter Campbell Co. Record, Gillette, Wyo., 1919; reporter N.Y. Post, N.Y. Times, 1929; reporter N.Y. Herald Tribune, 1929-36, fgn. corr., 1936-37; fgn. news writer Time, 1937, fgn. news editor, 1938-40; fgn. news editor PM, 1940-41; head news bur. Time-Life, New Delhi, India, 1946-48, Buenos Aires, 1948-50, Far East corr., Hong Kong, 1950-53, head news bur., Rome, since 1953. Served as lt. col. U.S. Army, 1942-46; editor, publs. officer Stars and Stripes, Mediterranean. Decorated, Legion of Merit. Club: Overseas Press (N.Y.C.). Office: Time and Life Bldg., Rockefeller Center, N.Y.C. 20.

NEVINS, Allan, teacher, author; b. Camp Point, Ill., May 20, 1890; s. Joseph Allan and Emma (Stahl) N.; A.B., U. of Ill., 1912, A.M., 1913; Litt. D., Union, 1935, Dartmouth, 1936; LL.D., Washington and Lee Univ., 1935, Miami U., 1937; A.M., Oxford, 1940; Litt.D., Trinity College, 1948, U. of Ill., 1953; L.H.D., Illinois Coll., 1953. married Mary Fleming Richardson, daughter of Anna Steese Richardson, December 30, 1916; children—Anne Elizabeth, Meredith. Instr. English, U. of Ill., 1912-13; editorial writer New York Evening Post, 1913-23; editorial writer the Nation, 1913-18; lit. editor New York Sun, 1924-25; editorial staff New York World, 1925-27; prof. American history, Cornell U., 1927-28; asso. in history, Columbia, and mem. editorial staff New York World, 1928-31; prof. Am. history, Columbia, since 1931; Sir George Watson chair of Am. history, literature, and instns. in Great Britain, 1934-35; visiting prof. Calif. Inst. Tech., 1937-38; visiting scholar Huntington Library, 1937; Harmsworth prof., Oxford University, 1940-41; spl. rep. Office War Information in Australia and New Zealand, 1943-44; chief public affairs officer, Am. embassy, London; 1945-46; visiting prof. Hebrew U. of Jerusalem, 1952. Mem. Nat. Institute of Arts and Letters, Council on Foreign Relations; hon. fellow New York State Hist. Assn.; corr. member Mass. Hist. Soc.; Councilor Soc. of Am. Historians. Presbyn. Clubs: Lotos, Century, (N.Y.); Nat. Press; Atheneum (London). Author or co-author, 1914—; latest publs.: The World of Eli Whitney (with Jeannette Mirsky), 1952; Statesmanship of the Civil War, 1953; Study in Power, 1953; Ford: the times, the man, the company (with Frank E. Hill), 1954. Editor of books, 1927—; latest: Diary of George Templeton Strong, 1952; Leatherstocking Saga (James F. Cooper), 1954. Gen. editor Am. Polit. Leaders series; Yale Press Chronicles of America, new series, D.C. Health Colleges and University History series. Recipient Pulitzer prize for biography, 1932, 1937, Scribner Centenary prize and Bancroft prize, 1947. Home: 122 Park Av., Bronxville, N.Y. ☆28

NEVINS, Bert, public relations exec.; b. N.Y. City, Apr. 6, 1910; s. Samuel and Beck (Levison) N.; ed. N.Y.U. and Columbia; m. Marion Cahn, Aug. 5, 1936; children—Peter, Peggy, Bert. Feature writer NEA Syndicate, 1929-31; pres. Bert Nevins, Inc., press and public relations, N.Y. City, since 1932; dir. Donut Inst., Nat. Holowe'en Committee; managing director Mrs. America, Inc.; managing editor Feature Bureau Syndicate since 1941. Mem. Am. Council Pub. Relations, Am. Pub. Relations Assn. (awarded "Oscar" for most meritorious public relations performance in field of industry 1946). Indsl. Publicity Assn., Pub. Relations Soc. of Am., Nat. Assn. Travel Orgns., Nat. Assn. Amusement Parks, Pools and Beaches. Jewish religion. Clubs: Publicity, Industrial. Contbr. articles on public relations to indsl. publs. Home: 310 W. 72d Street, N.Y.C. 23. Office: 152 W. 42d St., N.Y.C. 18.

NEW, George Edward, artist, educator; b. Fountain Hill, Bethlehem, Pa., Nov. 27, 1894; s. Henry John and Ena Marie (Lee) N.; Ph. D., U. Paris, 1924; student Rome Acad., 1926, Slade, London, Eng., 1925; studied under John Singer Seargent, George Brush, Joseph Pennell. Faculty mem. Mount Mary Coll., 1937-42, Milwaukee br. U. Wis., 1941-42, Marquette U. since 1942. Exhibited in many nat. art exhbns.; work represented Met. Mus. Art, Library Congress, Brit. Mus., Bibliothèque, Nationale, U. Wis., Milw. Art Inst.; portraits in oil Albert, King of Belgians, Queen Marie of Roumania, George V of Eng., Gen. Billy Mitchell, Andrew Mellon and others; etched portraits include Gen. MacArthur. Trustee Mil. Art Inst., 1939-42. Recipient Van Cordtlandt Award, 1954. Mem. Am. Legion, Am. Inter-profl. Inst. (past nat. pres.), Societe des Beaux Arts, Air Res. Assn., Nat. Social Sci. Soc., Alpha Kappa Delta, Phi Alpha Delta, Phi Alpha Theta, Sigma Tau Delta. Author articles art. Address: 111 E. Wisconsin Av., Milw. 2.

NEW, Joseph John, hotel exec.; b. Phila., June 10, 1914; s. John and Victorine Elizabeth (Case) N.; student Boston U., 1934-36; m. Frances Marie Williams. May 16, 1934; children—Joseph John, Paul, Victorine Ann. Actor Little Theatre Group of Phila., 1930-31; employed Hotel Statler, Boston, 1931-41; joined Hotel William Penn, Pittsburgh, 1941, office and credit mgr., 1942-48, sales mgr. 1948-52, resident mgr. 1952-53; dir. sales Bing & Bing, Inc., N.Y.C., 1953; exec. asst. mgr. Ambassador Hotel, Los Angeles, 1953—; dir. White Swan Hotel, Uniontown, Pa. Mem. Am. Inst. Banking (hon.), Pa., Pitts. Am. hotels assns., Hotels Sales Management Assn., Nat. Indsl. Advertisers Assn., Pitts. C. of C. Moose, Frat. Order of Police. Clubs: Kiwanis, Variety, Sales Executives. Home: 1226 Meadowbrook Av., Los Angeles. Office: Ambassador Hotel, Los Angeles 5.

NEWBEGIN, Robert, govt. official; b. Bangor, Me., Feb. 5, 1905; s. Edward Henry and Elizabeth Woodbury (King) N.; A.B., Yale U., 1927; student Harvard Law Sch., 1927-29; m. Katharine Slade, April 22, 1933; children—Dorothy King, Robert, Anne Slade. Vice consul Berlin, 1930, Montevideo. 1931; 3d sec. of embassy, Mexico City, 1933; consul and 3d sec. Istanbul-Ankara, 1938, 2d sec. and consul Ciudad Trujillo, 1942, 1st sec., 1944; asst. chief div. Caribbean and Central Am. affairs, Dept. of State, 1945, chief div. Central Am. and Panama affairs, 1946; counselor of embassy, Bogota, 1949; Air War Coll., 1951; spl. asst. MDAP, Paris, 1951; Fgn. Service insp., 1952; dir. Office Middle Am. Affairs, Dept. State, 1954. Episcopalian. Home: 4331 Garfield St. N.W. Office: Dept. of State, Washington.

NEWBERG, William Charles, automotive exec.; b. Seattle, Wash., Dec. 17, 1910; s. Charles John and Anna (Anderson) N.; B.S. in Mech. Engring., U. of Wash., 1933; M.M.E., Chrysler Inst. of Engring., 1935; m. Dorothy Beck, Nov. 3, 1939; children—Judith Anne, Robert, James. Salesman, Am. Auto Co., 1932-33; exptl. engr., 1935-42, Chrysler Corp., chief engr., Dodge Chicago plant, div. of Chrysler Corp., 1942-45, mem. subsidiary operations staff, 1945-47, pres. Airtemp div., Chrysler Corp., Dayton, Ohio, 1947-50; vice pres. and dir. of Dodge div., Chrysler Corp., 1950-51, pres. Dodge div., 1951—; vice pres. Chrysler Corp., 1953—, dir., 1954—. Mem. Soc. Automotive Engrs., Army Ordnance Assn., Newcomen Society, Franklin Inst., Alpha Tau Omega. Republican. Clubs: Detroit Athletic, University, Engineers' Club of Dayton, Orchard Lake Country, Economic, Bloomfield Hills Country. Home: 975 Fairfax, Birmingham, Mich. Office: Dodge Div., Chrysler Corp., Detroit.

NEWBERRY, E. A. ◎ V. 27.

NEWBERRY, Edgar A., business exec.; b. Nanticoke, Pa., 1886; grad. U. Pa., 1910. Chmn. J. J. Newberry Co., N.Y.C. Home: 510 Park Av. Office: 245 Fifth Av., N.Y.C.*

NEWBERRY, Farrar, insurance exec.; b. Gurdon, Ark., July 30, 1887; s. Lawrence Clinton and Martha Ann (Harris) N.; A.B., Arkadelphia (Ark.) Meth. Coll. (now Henderson State Teachers Coll.), 1906; A.M., Vanderbilt U., 1908; m. Lila Lee Thonasson, June 22, 1911; children—Farrar, Nick T. Teacher, Union City (Tenn.) Training Sch., 1908-09, Arkadelphia Meth. Coll., 1909-11; acting prof. of history, U. of Ark., 1911; served one term in Ark. legislature; head consul Woodmen of World, 1915; field man, Woodmen of World Life Ins. Soc., 1915-18, state mgr., 1918-36, dir., 1932-50, sec., 1937-43, pres. since 1943; dir. Northern Natural Gas Co., Neb. Savings & Loan Assn. Pres. Nat. Fraternal Congress of Am., 1944-45. Dir., pres. Omaha C. of C., 1944, 45; past dir. Omaha Community Chest and United War and Community Fund; past dir. Covered Wagon Council of Boy Scouts of Am.; dir. Greater Omaha Assn. (v.p.); Douglas Co. chpt. A.R.C.; past mem. bd. re-

gents Univ. of Omaha. Mem. Phi Kappa Sigma. Mason. Clubs: Omaha Country, Omaha Athletic, Ak Sar Ben, Rotary, Ad-Sell. Author: A Life of Mr. Garland of Arkansas, 1908; The Life of J. C. Root and the Glories of Perfected Woodcraft, 1913; James K. Jones, the Plumed Knight of Arkansas, 1914. Home: 142 N. Elmwood Rd. Office: Insurance Bldg., Omaha, Neb.

NEWBERRY, John J., Jr., dir. J. J. Newberry Co., 245 Fifth Av., N.Y.C. 16.*

NEWBERRY, Roger Wolcott, mfg. exec.; b. Aspen, Colo., Aug. 4, 1891; s. Wolcott Ely and Ellen Mary (Buttles) N.; Ph.B., Yale, 1912, E.M., 1914; m. Marion Merrill Camp, Mar. 19, 1917; children—Mrs. Thomas Matthews, Mrs. Igor Kamlukin, Mrs. George A. Hall II, Mrs. Richard D. Michaelson. With Copper Queen Mining Co., Vindicator Mining Co., 1914; sales engr., export mgr. Bucyrus-Erie Co., South Milwaukee, Wis., 1915-17, 19-29, asst. gen. sales mgr., 1940-43, v.p., 1943—, dir., 1952—; dir. sales, asst. mng. dir. Ruston-Bucyrus, Ltd., Lincoln, Eng., 1930-40. Served in U.S. Army, 1917-19. Mem. Delta Psi. Clubs: Milwaukee, Milwaukee Country (Milw.); St. Anthony (N.Y.C.). Home: 7215 N. River Rd., Milw. 17. Office: Bucyrus-Erie Co., South Milwaukee, Wis.

NEWBRANCH, Harvey Ellsworth ◎ V. 27.

NEWBRY, Earl Thomas, govt. official; b. Rockyford, Colo., Apr. 15, 1900; s. Edward T. and Electa O. (Howe) N.; ed. pub. schs.; student Washington State Coll., 1918-19; m. Ruth Johnston, Sept. 26, 1922; children—Lyndel, Shirlee. Mem. House of Reps., Ore. State Legislature, sessions 1939-41, mem. senate 1943-45 and 1947 sessions; chmn. senate labor and industries com.; vice chmn. assessment and taxation com., mem. committees of forestry, agr., irrigation and state affairs; apptd. sec. of state, Nov. 3, 1947, elected, 1948, 1952; owner-manager Newbry Orchards, extensive fruit business, Ashland, Ore., since 1926. Past pres. Ashland Chamber of Commerce, Rogue River Traffic Assn., Jackson County Sch. Bd. Assn., Am. Assn. Motor Vehicle Adminstrs.; v.p. Nat. Assn. Secs. of State; dir. Medford C. of C. Served with inf., U.S. Army, 1918. Mem. 40 and 8. Mason (Scottish and York Rites, Shriner); Elk (past exalted ruler). Republican. Methodist. Home: 464 N.E. Rural Office: Capitol Bldg., Salem, Ore.

NEWBURGER, Frank L. Jr., investment broker; b. Phila., Nov. 26, 1908; s. Frank L. and Helen (Langfeld) N.; A.B., Cornell U., 1929; m. Dorothy Hess, Nov. 7, 1946; children—Patricia S., Frank L., III. Partner, Newburger, Loeb & Co., Phila., 1930-46, Newburger & Co., 1946—; mem. Phila.-Balt. Stock Exchange (pres. 1953-54). Dir. Community Chest, Fedn. Jewish Charities. Home: Rydal, Pa. Office: 1401 Walnut St., Phila. 2.

NEWBURN, Harry K., educator; born Cuba, Ill., Jan. 1, 1906; s. Charles R. and Alice (Bayless) N.; student Western Ill. Teachers Coll., 1923-25, B.E., 1928; A.M., State U. of Ia., 1931, Ph.D., 1933; m. Wandalee Brady, June 16, 1928; children—Jacquelyn, Robert Lee, Michael K. Teacher social sciences, Astoria, Ill., 1925-27; supt. schs., Pearl City, Ill., 1928-30; prin. Twp. High Sch., Bradford, Ill., 1930-31; with State U. of Ia., 1931-45, as prin. U. High Sch., 1931-33, asst. prof. edn., 1934-36, asso. prof., 1936-41, dir. U. High Sch., 1938-41, dean and prof. Coll. of Liberal Arts 1941-45; pres. U. of Ore., 1945-53; pres. Ednl. Television and Radio Center, 1953—; mem. exec. com. Am. Council on Edn., 1951-53; mem. Nat. Comm. on Accrediting, 1950-54; mem. President's Comm. on Higher Edn., 1946-47; mem. Phi Delta Kappa, Kappa Delta Pi. Mason. Conglist. Contbr. to ednl. jours. Home: 1703 Morton. Office: 1610 Washtenaw, Ann Arbor, Mich.

NEWBURY, Frank Davies, govt. ofcl.; b. Bklyn., June 9, 1880; s. Henry Fitch and Anna Eliza (McAllister) N.; M.E., Cornell, 1901; m. Mary Grace Lincoln, Aug. 28, 1907; children—Constance Lincoln, Paul Lincoln, Marshall McAllister (dec.). With Westinghouse Electric Corp. since 1901, design engr., 1903-07, sect. engr. power div., 1907-11, div. engr., 1911-20, mgr. power engring. dept., 1920-30, gen. mgr. machinery engring., 1931-35, asst. to v.p., 1935-37, economist since 1937, mgr. new products div., 1938-47, mgr. emergency products div., 1940, v.p., 1941-47, dir., 1946-47, cons. economist since 1947; asst. sec. def. Dept. Def., Washington, since 1953. Republican. Protestant. Club: Duquesne (Pitts.) Home: 577 Briar Cliff Rd., Pitts. 21. Office: Dept. of Defense, Pentagon, Washington 25.

NEWBURY, George Adelbert, banker, lawyer; b. Ripley, N.Y., Nov. 7, 1895; s. Clarence Rollin and Mary Catharine (Moore) N.; LL.B., Cornell, 1917; m. Laura Hildred, Sept. 16, 1922 (died Jan. 11, 1924); 1 son, George Hildred; m. 2d, Eleanor Louise Murray, Apr. 4, 1931. Admitted to N.Y. bar, 1919, practiced in Westfield, 1919-24, Buffalo, 1924-46, mem. firm Babcock Newbury & Russ, 1924-45; with Hosp. Service Corp. of Western N.Y., Buffalo, since 1944, pres., dir. since 1945; with Mfrs. & Traders Trust Company, Buffalo, New York, 1946—, executive vice president, 1946-54, president, 1954—, also dir.; v.p. Health Service, Inc., Chgo., since 1950, also dir.; dir. Fisher Price Toy Co., East Aurora, N.Y., Beals McCarthy & Rogers, Buffalo. Dir. Legal Aid Soc. since 1936; pres. Children's Aid Soc., 1942-49, Community Chest, Buffalo, Erie Co. chpts., 1950-52; v.p., dir. Child Welfare League Am., 1950-53. Trustee Buffalo Gen. Hosp. since 1943; chmn. men's adv. com. Children's Hosp. of Buffalo. Mem. Buffalo C. of C. (pres. 1943-45), Buffalo Bd. Trade (pres. 1943-45), Am. (past v.p. N.Y. sect.), N.Y. State (chmn. legislative com.) bankers assns., Am., N.Y. (chmn. banking law sect.), Erie Co. bar assns., Cornell Law Assn., Newcomen Soc., Tau Kappa Epsilon. Presbyn. (trustee, chmn. finance com.). Mason (33°). Clubs: Buffalo, Cornell (past pres.), Country (Buffalo); Cornell (N.Y.C.); Thursday. Home: 167 LeBrun Circle, Eggertsville 21, N.Y. Office: 284 Main St., Buffalo 2.

NEWBY, W(illiam) W(allace), univ. prof.; b. Dayton, O., Sept. 17, 1902; s. William W. and Emelia (Vornholt) N.; A.B., U. of Kan., 1926; A.M., Ia. State Coll., 1927; Ph.D., Stanford, 1939; m. Elizabeth Johnson, June 7, 1928; 1 dau., Beth Navee. Instr. zoölogy, U. of Utah, 1927-32, asst. prof. biology, 1932-39, asso. prof. biol., 1939-45, prof. biol. since 1945, chmn. dept. genetics since 1948; research asso. dept. zoölogy U. of Tex., 1941-42. Served as 2d to 1st lt., A.A.F., U.S. Army, 1943-45. Fellow Utah Acad. Sci.; mem. Phi Kappa Phi, Phi Sigma, Sigma Xi. Baptist. Mason. Home: 1570 S. 19th East St., Salt Lake City 5.

NEWCOMB, Elliott Houghton, assn. adminstr.; b. Chicago, Feb. 10, 1915; s. Raymond Wallace and Mabel (Stowell) N.; B.S., Univ. Mass., 1937; m. Rosemary Hatchett, Jan. 20, 1942; children—Elliott Stowell, Van English, Sandra Dickinson. Asst. sale promotion manager Dictaphone Corporation, New York City, New York, 1937-40; legislative director Amvets, 1947, became national exec. dir., Washington, 1947; mem. bd. trustees Nat. Service Found., Amvets; secretary-general World Veterans Federation, Paris, France, 1950-54, editor World Vet., 1952-54. Served with U.S. Naval Aviation, 1941-45, advancing through grades from apprentice seaman to lt. comdr.; 27 mos. sea duty as lt., flight officer, South Atlantic Anti-submarine Warfare; lt. comdr., naval aviator, Vol. Res., International Division, 1950—. Decorated Order Orange Nassau (Holland). Member Washington Bd. of Trade, Sigma Alpha Epsilon (pres. 1935-37), Jaycees. Home: 54 W. River St., Orange, Mass. Office: 27 rue de la Michodière, Paris 2, France.

NEWCOMB, Ernest Henry (nū′kōm), educator; b. Troutville, Va., Sept. 18, 1886; s. George Mosby and Virginia Smith (Nininger) N.; grad. State Teachers' Coll., Springfield, Mo., 1911; B.S. in Edn., U. of Mo., 1921, A.M., 1923; m. Ruby Anderson, Aug. 6, 1913; children—Norman Julien, Eldon Henry, Betty-Jo (Mrs. Boyd Vernon Rollins). Began as teacher in rural schs., prin. village schs., 1904-09; grade principal of public schools, Neosho, Missouri, 1909-11; county sch. supt., Newton County, Mo., 1911-14; supt. schs., Neosho, 1914-17; sec. and organizer Mo. Meth. Foundation, Columbia, Mo., 1919-23; pres. Central Coll., for Women, Lexington, Mo., 1922-25; organizer, co-founder and chief executive, University of Kansas City, 1925-39. President, dir., Kansas City Town Hall since 1939. Y.M.C.A. camp ednl. sec., Camp Doniphan, and Ft. Sill, Okla., 1917-18; personnel sec. Southern Dept. Y.M.C.A., to Jan. 1919; mem. Gen. Bd. of Lay Activities of M.E. Ch., S., 1923-30; mem. Kansas City Area Council, Boy Scouts Am. since 1933 (silver beaver). Supervisor U.S.O., 1942-43. Mem. Am. Assn. Advancement of Science, N.E.A., Phi Delta Kappa, Alpha Pi Zeta, Phi Mu Alpha, Pi Gamma Mu. Democrat. Methodist. Home: 7144 Jefferson St., Kansas City 14. Office: 1016 Baltimore, Kansas City 5, Mo.

NEWCOMB, Harry ◎ V. 27.

NEWCOMB, James Francis, clergyman, educator; b. Kingston, Mass., Feb. 24, 1885; s. Marcello and Maria Alice (Callahan) N.; grad. Boston Latin High Sch., 1903; B.L., St. Charles Coll., Ellicott City, Md., 1904; A.B., St. Mary's Sem., Baltimore, 1905; theol. course, St. Mary's Sem., Belmont, N.C.; D.C.L., Rome, May 19, 1922. Ordained priest R.C. Ch., 1908; chaplain, and teacher Latin, Greek, and ancient and medieval history, 1908-13, headmaster, 1917-23, Carlton Acad., Summit, N.J.; apptd. by Pope Pius XI, prothonotary apostolic, May 23, 1923; dir. Catholic students, U. of W.Va., 1923-26; designer of Newman Hall, Morgantown, W.Va., 1926; dir. of music, St. Joseph's Cathedral, Wheeling, 1926-30; rector St. Joseph's Ch., Huntington, W.Va., since Nov. 1930. Supt. parish schs., Diocese of Wheeling. Mem. Headmasters' Assn., N.J. Classical Assn., S.R., N.Y. Soc. Colonial Wars (chaplain S.R. of N.J., 1924-25). Republican. K.C. Translator from French of Abbe Laplace's "Vie de la Mere Marie de Jesus," pub. under title of "Immolation," 1926, and Abbe Grimaud's "Ma Messe," 1928; from Italian of "Un Angelo di Carmelo," "Lily of Italy—St. Theresa Margaret Redi"; from French, Abbe Grimaud's "Un Seul Christ" until title of "One Only Christ," 1939. Address: 1304 6th Av., Huntington, W.Va.

NEWCOMB, Kate Pelham, physician; b. Wellington, Kan., July 26, 1886; d. Thomas Walter and Kate (Callahan) Pelham; M.D., U. Buffalo, 1917; m. William Furman Newcomb, Sept. 22, 1922; children—William Thomas, Eldorah Kathleen. Intern Infirmary for Women and Children, N.Y.C., 1917; resident Womens Hosp. for Women and Children, Detroit, 1917-19; gen. practice of medicine, 1919—; practice in Detroit, 1919-24, Boulder Junction, Wis., 1930—, Woodruff, Wis., 1934—; mem. staff Lakeland Meml. Hosp., Woodruff, 1954—, also St. Mary's Hosp., Rhinelander, Wis., Sacred Heart Hosp. Tomahawk, Wis. Recipient Career Woman outstanding achievement plaque Jr. Achievement, Inc., 1955. Mem. A.M.A., Gen. Practitioners Assn., N.Y. Acad. Sci. Home: Boulder Junction, Wis. Office: Woodruff, Wis.

NEWCOMB, Macdonald Gray, exec.; b. Hilton, N.Y., Apr. 5, 1889; s. Z. Wm. J. and Addie (Judd) N.; A.B., University of Rochester, 1911; married Carrie Fraser, December 27, 1911; 2 daughters, Jean Fraser (deceased), Eloise (Mrs. Robert T. Ley). Prin. Greigsville (N.Y.) High Sch., 1911-14; cashier State Bank of Hilton, Hilton, N.Y., 1914-24, pres., 1924-29; v.p. Federal Land Bank of Springfield, 1929-44, pres. 1944-47; former fiscal agt. for 12 Fed. Land Banks and 12 Fed. Intermediate Credit Banks, serving the 48 states, P.R., Alaska, and Hawaii, retired as fiscal agent, January 1955; president of Hilton Milling and Warehouse Co., Inc. since 1924; trustees Springfield Five Cents Savings Bank 1942-49. Trustee American International College, 1944-50, Wesson Memorial Hospital, 1946-49. Dir. Springfield Red Cross, 1945-47. Mem. U. of Rochester Alumni Assn. (v.p. 1947, pres. 1948), Delta Upsilon. Republican. Conglist. Clubs: Rotary, Bankers (N.Y.C.). Home: 520 East Av., Rochester 7, N.Y. Office: Hilton, N.Y.

NEWCOMB, Marshall ◎ V. 27.

NEWCOMB, Rexford, univ. dean, author, lecturer; b. Independence, Kan., Apr. 24, 1886; s. Frederick and Margaret (Salathiel) N.; student U. of Kan., 1906-08; B.S. in Architecture, U. of Ill., 1911, M.Arch., 1918; M.A., U. of Southern Calif., 1915; m. Ruth Howell Bergen, Oct. 24, 1911; children—Theodore Frederick, Rexford, Margaret Anna. Head dept. fine and applied arts, Long Beach (Calif.) Polytechnic High Sch., 1912-17; also prin. Polytechnic Evening Sch., 1913-17; adj. prof. history of art and architecture, U. of Southern Calif., 1916-17; asst. prof., later acting prof. architecture and architectural engring., also college architect, Agrl. and Mech. Coll. of Tex., 1917-18; asst. prof. architecture, 1918-19, asst. prof. architectural history, 1919-21, prof. history of architecture, 1921-54, U. of Ill., dean Coll. of Fine and Applied Arts, 1932-54, dir. Bur. of Community Planning, 1934-54, emeritus, 1954. Mem. Ill. State Planning Commn., 1940-43. Architectural editor Western Architect, Chicago, 1923-30, editor in chief, 1930-31. Fellow A.I.A. (ex-pres. Central Ill. Chapter), A.A.A.S.; mem. Am. Soc. Archtl. Historians (pres. 1943-45), N.M. Hist. Soc., Kan. Hist. Soc., Ky. State Hist. Soc., Ill. State Hist. Soc., Ill. Acad. Sci., Medieval Acad. Am., Soc. Midland Authors, Quivira Soc., Gargoyle, Sigma Xi, Alpha Rho Chi, Scarab, Phi Kappa Phi, Sigma Tau, Alpha Sigma Phi, Phi Beta Kappa. Unitarian. Clubs: Univ. (Urbana, Ill.); Filson (Louisville). Author several books relating to field; latest publ.: Architecture of the Old Northwest Territory, 1950; Architecture in Old Kentucky, 1953. Home: 415 E. 20th St., Santa Anna, Cal. ☆

NEWCOMB, Theodore M(ead), educator; b. Rock Creek, O., July 24, 1903; s. Ozro Robinson and Cora (Mead) N.; A.B., Oberlin Coll., 1924; Ph.D., Columbia, 1929; m. Mary E. Shipherd, Aug. 27, 1931; children—Esther, Suzanne, Theodore. Asst. prof. psychology Lehigh U., 1929-30; dir. research Wawokiye Camp, Western Reserve U., 1929-33, asst. prof. psychology Western Reserve U., 1930-34; part-time psychologist Child Guidance Clinic, Cleveland, 1930-34; teacher psychology Bennington (Vt.) Coll., 1934-41; asso. prof. sociology U. Mich., 1941-46, prof. sociology and psychology since 1946; analyst, chief analyst, Fgn. Broadcast Intelligence Service, Federal Communications Commn., 1942-44, psychologist O.S.S., summer 1944; asst. dir. morale div., U.S. Strategic Bombing Survey, 1945. Fulbright Research Scholar, London, England, 1951-52. Mem. Soc. Psychol. Study Social Issues (pres., 1945-46), Am. Psychol. Assn. (pres., div. personality and social psychology, 1948-49, dir. 1947-50, pres. 1955-56), American Sociological Association. Author: Experimental Social Psychology (with G. and L. B. Murphy), 1937; Personality and Social Change, 1943; Social Psychology, 1950; contbr. sociol., psychol. jours. Editor: Psychological Review since 1953. Home: 911 Olivia Av., Ann Arbor, Mich.

NEWCOMB, Wyllys Stetson, lawyer; b. Norwalk, Conn., Sept. 4, 1907; s. Josiah Turner and Emily Louise (Stetson) N.; student Fessenden Sch., West Newton, Mass., 1920-21, Phillips Acad., Andover, Mass., 1921-26; A.B., Williams Coll., 1931; LL.B., Harvard, 1934; m. Frances Annette League, Aug. 12, 1944; children—Wyllys Stetson, Thomason League, Josiah Turner, Charles Francis. Admitted to N.Y. bar, 1935; asso. Hughes, Scherman & Dwight, 1934-37, Dwight, Harris, Koegel & Caskey, 1937-42; asst. dist. atty. N.Y. Co., 1944-49; spl. asst. atty. gen., N.Y. State, 1951-53, U.S. 1953—; mem. firm Newcomb, Woolsey & Cantor, 1952—. Mem. N.Y. Bar Assn. Home: Grand Blvd., Valhalla, N.Y. Office: 37 Wall St., N.Y.C. 5.

NEWCOMBE, Alfred Watts, educator; b. Thomaston, Me., Jan. 5, 1891; s. William A. and Iada (Watts) N.; B.A., Bowdoin Coll., 1914; B.D., Newton Theol. Sem., 1917; student U. Chgo., 1919-20; Ph.D., U. Mich., 1934; m. Lucile Sleezer, Aug. 7, 1920. Religious work, Cin., 1917-18; faculty U. Chgo., 1920; mem. faculty Knox Coll. since 1920, asst. prof., 1920-30, prof. history since 1930, distinguished service prof. history on Edna Smith Brown Found. since 1952. Dir. Galesburg Pub. Library, 1935. Mem. Am., Miss. Valley, Ill. State hist. socs., Am. Soc. Ch. History, Am. Assn. U. Profs. Conglist. Contbr. articles hist. jours. Home: 418 S. West St., Galesburg, Ill.

NEWCOMER, Mabel (nū′kŭm-ẽr), prof. of economics; b. Oregon, Ill., July 2, 1891; d. Alphonso Gerald and Carrie Mabel (Jackson) Newcomer; A.B., Stanford U., 1913, A.M., 1914; Ph.D., Columbia, 1917; LL.D., Smith Coll., New Jersey Coll. for Women, Wellesley Coll., Wheaton Coll.; L.H.D., Russell Sage Coll.; unmarried. With Vassar Coll. since 1917, as instr. in econs., 1917-18, asst. prof., 1918-20, asso. prof., 1920-26, prof. since 1926, chmn. dept. eco-

nomics, 1932-50; special investigator N.Y. State Joint Com. on Taxation and Retrenchment, 1921-22, 1923-24, 1925-26; spl. investigator for N.Y. Commn. on Revision of Tax Law, 1931-32, N.Y. State Commn. on State Aid, 1935-36; economist Ednl. Finance Inquiry, 1922-23, Calif. Tax Commn., 1928-29; tax consultant Advisory Com. on Edn., 1937, N.Y. State Joint Com. on Fiscal Policies, 1937; U.S. Treasury, 1941-42; visiting prof. economics Columbia U., 1943-44; Official Am. del. to United Nations Conf., Bretton Woods, July, 1944. Member Gov. Roosevelt's Commn. on Rural Homes, 1932. Mem. Governor Dewey's Tax Adv. Com., 1943. Chief consultant for taxation and revenue Office of Mil. Govt. of U.S. in Berlin (pub. finance br. Finance Div.), 1946-47; mem. E.C.A. Tech. Assistance Mission on German Refugees, 1950. Trustee Teachers Ins. & Annuity Assn., Coll. Retirement Equities Fund. Mem. Am. Econ. Assn., Nat. Tax Assn., Tax Inst. Author or co-author numerous books relating to field. Address: Vassar College, Poughkeepsie, N.Y. ☆

NEWCOMER, Stanley J(acob), co. exec.; b. Monroe, Mich., Dec. 25, 1897; s. Lewis W. and Ada Belle (Rauch) N.; B.S., Dartmouth, 1920; m. Grace Jameson, Oct. 17, 1923; children—Grace Annabelle, William J. Joined Consol. Paper Co., 1921, gen. sales mgr. since 1938, v.p. since 1938. Mem. Delta Tau Delta. Clubs: Toledo; Detroit Athletic; Monroe Country. Home: 438 Elm Av., Monroe, Mich.

NEWELL, Frank S., newspaper pub.; b. Leadville, Colo., July 19, 1887; s. Ira E. and Jennie (Cone) N.; ed. pub. schs. Maysville, Ky.; m. Josie Killpatrick, June 14, 1909 (dec.); children—Helen (Mrs. Arlyn O. Wagner), Frances (Mrs. Horace Mackey); m. 2d, Margaret Montgomery, Nov. 16, 1952. Circulation dir., Toledo (O.) Blade, 1926-43, bus. mgr., 1940-44, v.p., 1940-44, mem. bd. dirs., 1930-44; pub. State Jour., Frankfort, Ky., 1944-50; general mgr. Perry Pub. Co., Frankfort, 1944-50. Member board dirs. Audit Bur. of Circulations. Chmn. State of Ky. Save the Children Assn., Army Bd., Frankfort. Mem. Internat. Circulation Mgrs. Assn. (pres. 1935), Safety Council (pres. 1938-44), Salvation Army Bd. (pres. 1940-44), Toledo, O. Presbyterian. Clubs: Automobile (Toledo) (pres. 1943-44); Country (Frankfort, Ky.). Mason (Scottish Rite). Home: P.O. Box 36, Versailles, Ky.

NEWELL, Frederick Buckley (nū'el), church exec.; b. Hartford, Conn., March 11, 1890; s. William Henry and Ellen Louise (Brewer) N.; A.B., Wesleyan U., Middletown, Conn., 1913, D.D., 1938; B.D., Union Theol. Sem., 1916; A.M., Columbia, 1916; D.D., Mt. Union Coll., 1931, LL.D., Am. U., 1955; m. Emily Louise Lewis, Jan. 15, 1919; children—Eleanor Lewis (Mrs Kenneth Wade Steere), Frederick Buckley. Ordained to ministry Meth. Ch., 1917; minister and head-worker People's Home Church and Settlement, New York, 1917-20; asst. exec. sec. N.Y. City Soc. of the Meth. Ch., 1920-30, exec. sec. since 1930; bishop of the Meth. Ch., N.Y. area since 1952. Dir. Harold F. Ritchie, Inc. Trustee Drew U., Centenary Jr. Coll., Hackettstown, N.J., Bethune Cookman Coll., Daytona Beach, Fla., Wesleyan U., Middletown Conn.; dir. Union Theol. Sem.; chmn. adv. bd. St. Christopher's Sch.; chmn. Methodist Com. for Overseas Relief; mem. Bd. Missions, Meth. Ch., Northeastern Jurisdictional Conf. Comma. of the Meth. Ch. (chmn.). Mem. Beta Theta Pi. Clubs: Union League, St. Andrews. Home: 164 Westchester Av., Crestwood, Tuckahoe 7, N.Y. Address: 150 Fifth Av., New York 11, N.Y.

NEWELL, George T., banker; b. Troy, Pa., June 9, 1896; s. Perry George and Mary C. (Lester) N.; student Elmira Business Coll., Elmira, N.Y., 1913-14. Am. Inst. Banking, N.Y.C. With 2d Nat. Bank, Elmira, 1914-18; Industrial Bank of N.Y. (merged with Mfrs. Trust Co.), 1919-22; asst. sec. Mfrs. Trust Co., 1923-32, asst. v.p., 1932-35, v.p. since 1935; dir., treas. 34th St.-Midtown Assn., Inc.; dir. Henneberry Rotogravure Co., Chgo., Appleton-Century Crofts, Inc. Mem. N.Y. Credit Men's Assn., Robert Morris Assn., Am. Arbitration Assn. Episcopalian. Clubs: Union League, Empire State (N.Y. City); Bedford Golf and Tennis (Bedford Hills, N.Y.); Racquet (Chgo.). Home: 787 Fifth Av. Office: 350 Fifth Av., N.Y.C.

NEWELL, Homer E(dward), physicist, mathematician; b. Holyoke, Mass., Mar. 11, 1915; s. Homer Edward and Annie Abigail (Davis) N.; A.B., Harvard, 1936, grad. study, 1936-37; Ph.D., U. Wis., 1940; m. Janice May Hurd, Feb. 12, 1938; children—Judith Deborah, Sue Ellen, Jennifer Dianne, Andrew David. Grad. asst. mathematics dept. U. Wis., 1937-40; instr. to asst. prof. dept. mathematics U. Md., 1940-44; theoretical physicist, mathematician Naval Research Lab., head Rocket-Sonde Research Br., mem. Upper Atmosphere Rocket Research Panel, mathematics dept. rep. U. Md. Extension, 1952—. Fellow A.A.A.S.; mem. Am. Geophysical Union, Phi Beta Kappa, Sigma Xi. Christian Scientist. Author: High Altitude Rocket Research, 1953; Vector Analysis, 1955; also articles for trade mags., reviews. Home: 4401 Westbrook Lane, Kensington, Md. Office: Naval Research Lab., Washington 25.

NEWELL, Hubert M., clergyman; born in Denver, Colo., February 16, 1904; son of Thomas J. and Nellie N.; Ph B., Regis Coll., 1922-26, LL.D., 1948; student, St. Thomas Sem., Denver, 1926-30; M.A., Catholic U., Washington, 1936-37. Ordained priest Catholic Ch., 1930; supt. of Cath. schs. in Colo., 1937-47. Consecrated coadjutor bishop of Cheyenne with right of succession, Sept. 24, 1947, succeeded to the See, Nov. 8, 1951. Home: 3106 Carey Av., Cheyenne, Wyo.

NEWELL, James Francis, Sr., chem. exec.; b. Yale, Mich., Aug. 15, 1894; s. John Francis and Elizabeth (Beadle) N.; B.S., U. Mich., 1921; m. Doris Adeline King, Dec. 1, 1921; children—Elizabeth Jean (Mrs. Joseph Bartlett), James Francis. Tech. asst., soda ash dept. Solvay Process Co., Detroit, 1921-22, asst. mgr. dept., 1922-24, mgr., 1924-29, at Syracuse, N.Y., 1929-31, spl. products supt., 1931; gen. supt. Saltville (Va.) operations Mathieson Alkali Works, Inc. (now Mathieson Chem. Corp.), 1931-39, asst. mgr. Niagara Falls (N.Y. plant, 1939-44, plant mgr., Lake Charles, La., 1944-49, v.p., gen. mgr. Lake Charles operations since 1949, now v.p. and prodn. mgr. inorganic chems. dept.; dir. Gulf Nat. Bank of Lake Charles. Chmn. local dir. A.R.C., 1950; pres. Community Chest, 1951; mem. Def. Orgn., Niagara Falls, World War II; dep. dir. security Civil Def. plan in charge plant protection, warden, police, fire services and mutual aid, Lake Charles since 1950. Dir. Y.M.C.A. Served as pvt. 1st class C.A.C., World War I. Mem. La. Mfrs. Assn. (dir.), Lake Charles Assn. Commerce (dir.), La. Profl. Engrs., Sigma Phi Epsilon. Episcopalian. Mason (Shriner, 32°). Clubs: Pioneer, Country (Lake Charles). Home: 12 Lan Lea Garden, Towson, Md. Office: 10 Light St., Balt.

NEWELL, James Patton, railroad exec.; b. Carthage, Mo., Sept. 18, 1902; s. James P. and Jessie (Caffee) N.; C.E., Princeton, 1924; m. Mary Chittum, 1930; 1 son, James Patton. Joined Pa. R.R. Co. as asst. on engring. corps, 1927, successively asst. supervisor, supervisor, div. engr., supt., supt. freight transportation, gen. supt., gen. mgr., asst. v.p., operation, now v.p. in charge operation and dir.; v.p. operation, dir. L.I. R.R. Co.; v.p., dir. Pa. Co., No. Central R.R. Co., Pa., Ohio & Detroit R.R. Co., Pitts., Cin., Chgo. & St. Louis R.R. Co., Pitts., Ft. Wayne & Chgo. Ry. Co., Washington Terminal Co., W. Jersey & Seashore R.R. Co.; pres., dir. Pa.-Reading Seashore Lines, Va. Ferry Corp.; dir. Phila., Baltimore and Washington Railroad Company, Am. Contract & Trust Co., N.Y. Connecting R.R. Co., N.Y., Phila. & Norfolk Railroad Co., Philadelphia Nat. Bank, various other subsidiary cos. of Pa. R.R. Co. Mem. adv. council civil engrs. Princeton U. Clubs: Railway (Pitts.); Railroad, Princeton (N.Y. C.); Racquet, Phila. Country (Phila.). Home: 1211 Ridgewood Rd., Bryn Mawr, Pa. Office: 1624 Suburban Station Bldg., Phila. 4.

NEWELL, John Rogers, shipbldg. exec.; b. Bath, Me., June 30, 1912; s. William S. and Caroline E. (Moulton) N.; student Phillips Andover Acad., 1926-30; B.S., Mass. Inst. Tech., 1935. Testing engr., shipbldg. div. Bethlehem Steel Co., Quincy, Mass., 1935-37, S.F., 1937-38; asst. to gen. supt. Bath Iron Works, 1938-40, asst. gen. mgr., 1940-44, v.p., 1947-50, pres., 1950—, also dir.; v.p. Pa. Crusher Co., Dixie Machinery Mfg. Co.; dir. Todd Atlantic Shipyards Corp., Union Mutual Life Insurance Co.; trustee Bath Savs. Instn., Bath Trust Co. Served as lt. U.S.N.R., 1944-47. Clubs: Univ. (Washington); Engrs. (N.Y.C.). Home: 1030 Washington St. Office: 700 Washington St., Bath, Me.

NEWELL, Norman Dennis, paleontologist, geologist; b. Chicago, Jan. 27, 1909; s. Virgil Bingham and Nellie (Clark) N.; B.S., U. of Kan., 1929, A.M., 1931; Ph.D., Yale, 1933; m. Valerie Zirkle, Feb. 25, 1928. Asst. geologist, Kan. Geol. Survey, 1929-33; instr. geology, U. of Kan., 1934-35; asst. prof., 1936-37; asso. prof., U. of Wis., 1937-45; prof. geology, Columbia, since 1945, curator invertebrate fossils and hist. geology, Am. Mus. of Natural History since 1945; advisor petroleum geology Peruvian Govt., 1942-45; leader geol. expdn., Lake Titicaca, Peru-Bolivia, Peruvian govt., 1943-44; leader Am. Mus. of Natural History-Columbia U. expdn. to Peru for geol. studies, 1947; leader of organized investigations of ancient limestone reefs, West Texas, 1949-52; leader of Am. Mus.-Columbia U. expdn. to Andros Island, Bahamas, 1950, 51; leader of Pacific Sci. Bd. expedition to coral atoll, Raroia, Tuamoto group, S. Pacific, 1952. Lecturer Phila. Acad. Scis., N.Y.C. Coll., N.Y. Acad. Scis., Wash. Geol. Soc., Mining Club of Peru, Yale U., others. Sterling fellow, Yale, 1933-34. State department delegate 17th Internat. Geol. Congress, Moscow, 1937. Mem. Am. Geol. Inst. (dir. 1950-51), Soc. for Study of Evolution (pres. 1949), Paleontol. Soc. (v.p. 1948-49), Geol. Soc. Am., A.A.A.S., Am. Assn. Petroleum Geologists, Economic Paleontologists, and Mineralogists, Sociedad Geológica del Perú, Sigma Xi. Author: Late Paleozoic Pelecypods, 1937; Geology of the Lake Titicaca region, Peru and Bolivia, 1949; Upper Paleozoic of Peru, 1949; Permian Reef Complex of the Guadalupe Mountains Region, Texas and New Mexico, 1953; Atoll Research Bulletins, 1954. Co-editor Jour. of Paleontology, 1939-42. Contbr. articles on invertebrate paleontology, evolution and stratigraphy in tech. publs. Home: 148 Howard Terrace, Leonia, N.J.

NEWELL, Robert Reid (nū'el), physician; born Stockton, Calif., Jan. 21, 1892; s. Allan Hovey and Lucy Annette (Reid) N.; M.D., U. of Calif., 1916; m. Jeannette Le Valley, Nov. 11, 1922; children—Ann, Allen. Interne U. of Calif. Hosp., San Francisco, 1916-17, resident in medicine, 1917-18; asst. Meml. Metabolic Clinic, Santa Barbara, 1919; instr. radiology, Stanford, 1920-32, prof. of radiology, since 1932, and biophysics since 1948; mem. Radiol. Safety Sect. Operations Crossroads, Internat. Com. on Radiol. Units and Protection, since 1950; cons. Nat. Research Council (visual problems 1942-45, glossary of nuclear energy, 1947-53), Department of Defense Research and Development Bd., 1950-52, United States Public Health Service, 1947-52; Am. Standard Assn., San Francisco Dept. Health, Shriners Hosp., Vets. Hosp. Mem. Unitarian Service Com. Med. Edn. Team for Japan, 1951. Mem. A.M.A., Radiol. Soc. N.Am., Am. Roentgen Ray Soc., Am. Coll. Radiol. (chmn. com. units and protection, 1947-51, pres., 1951), A.A.A.S., Optical Society of America, California Academy of Medicine (president 1939), Phi Beta Kappa, Alpha Omega Alpha. Club: Commonwealth of California (San Francisco). Contbr. chpts. in Glasser's Medical Physics, Yearbook, 1944, 50; McLaren's Diagnostic Radiology, 1948, Pillmore's Clinical Radiology, 1946. Home: 50 Yerba Buena Av., San Francisco 27. Office: Stanford University School of Medicine, 2261 Clay St., San Francisco 15.

NEWELL, S(terling) R(uffin), govt. official; b. Falls Ch., Va., Nov. 13, 1898; s. George Morgan and Elizabeth (Cogbill) N.; B.S., U. of Md., 1922; A.M., Am. Univ., 1930; grad. student in economics (Social Sci. Research Council fellow), Harvard, 1930-31; m. Esther Williams, Sept. 8, 1926; children—Elizabeth Ann, Hildreth Adele, Sterling Ruffin. Chief agrl. training, 4th Dist., U.S. vets. bur., 1922-24; co. agt., U. of Md., 1924-26; with U.S. Dept. of Agr. Crop Reporting Bd., 1926-34, Market Research Div., Bur. of Agrl. Economics, 1934-40; asst. to chief, Agrl. Marketing Service, 1940-42; asst. dep. dir., Food Distribution Adminstrn., 1942-44; asst. chief and chief, Livestock Br., 1944-46; dep. asst. adminstr. for marketing, prodn. adminstrn. U.S. Dept. of Agr., 1946-50, asst. chief Bur. Agrl. Econs., also chmn. U.S. Crop Reporting Bd., 1950-53; now dir. Agrl. Extension Div. and chmn. U.S. Crop Reporting Bd., Agrl. Marketing Service. Served United States Army, 1918. Mem. Am. Farm Econs. Assn., Protestant. Club: Cosmos (Washington). Home: 4610 Chesapeake St., Washington 16. Office: Agricultural Marketing Service, Dept. of Agriculture, South Bldg., Washington 25.

NEWELL, William Allan (nūl), mfr.; b. Ogdensburg, N.Y., Apr. 22, 1883; s. Edgar Allan and Addie Barbara (Priest) N.; A.B., Williams Coll., 1905; m. Edith deLano Judson, Oct. 10, 1917; children—Claire (Mrs. A. M. Menkel, Jr.), Judson. Chmn. Newell Mfg. Co. (Ogdensburg); pres. Newell Mfg. Co. Ltd., Prescott, Ont.; 1st v.p. Ogdensburg Trust Co., dir. Western Newell Mfg. Co., Freeport, Ill., v.p. St. Lawrence County Savings Bank; dir. Drapery Hardware Co., Ltd., Los Angeles. Mayor of Ogdensburg, 1928-29; mem. Assembly of State of New York, 1933-38. Mem. Rep. State Com., N.Y., 1915-16; del. Rep. State Conv., 1914, 34, 36, 46. Mem. St. Lawrence River Bridge Commn.; mem. adv. council N.Y. State Sch. of Agr., Canton, N.Y., 1937-38; mem. Joint Legislative Com. on Interstate Co-operation, 1936-38; mem. for N.Y. State of American Legislator's Association, 1936-38. Chairman Local Board No. 414, Selective Service Registrants Advisory Board, Chairman SSR Re-employment Board. Minute Men Defense Bond Program. Life trustee Clarkson College, Potsdam, N.Y. Mem. Acad. Polit. Sci., Williams Coll. Alumni Assn. (v.p. 1929-30), S.R., Am. Legion, Newcomen Soc. (Eng.), Phi Delta Theta. Baptist. Mason, K.P., Elk, mem. Grange. Clubs: Ogdensburg Country (ex-pres.); Williams of N.Y. (a founder); Fort Orange (Albany); Pontiac Game (ex-pres.) (Quebec, Can.). Co-introducer Lee-Newell initial constitutional amendment creating State Dept. of Commerce; defeated, but similar amendment approved by voters, 1943. Home: 415 Caroline St., Ogdensburg, N.Y.

NEWELL, William B., educator; born Boston, Dec. 17, 1892; s. Louis B. and Louisa (Stumpf) N.; A.B., Syracuse U., 1924; M.A., Penn U., 1934; Rank 1 Teaching Certificate, State of Fla., 1950; m. Celina Alexendra Kennedy, Aug. 22, 1921; children—William Albert David, Frederick Louis B., Dorothy Emma, Joyce Marilyn, Diane Marie. Scientific research asst. Univ. Museum, Phila., 1932-35; head dept. of civic participation, Haskell Inst., 1935-37; ethnologist and authority on primitive art, Brooklyn Museum, 1937-38; regular lecturer on new world art and architecture, Pratt Inst., Brooklyn, 1937-43; dir. Am. Indian Museum Arts and Scis., 1938-43; asso. prof. sociol., U. of Fla., 1947; vis. asso. prof. and acting head dept. sociol., U. of Fla., summer 1948; chmn. dept. sociol. and anthropol., U. of Conn., 1946-49; mem. pub. sch. system Hillsboro County, Fla., 1949-54, instructor Brandon (Fla.) High Sch., 1954—. Spl. studies in field of edn. leading to doctorate, U. of Fla., 1949-51; chmn. dept. sociol. and anthropol. U. of Conn., Trumbull Br., New London. Leader in drive to secure adequate schs. for N.Y. State Indian reservations, 1920-24; founder Six Nations Assn. Indian Welfare Soc. of N.Y. State, 1926; missionary to the Seneca Indians, Cattaraugas Reservation, N.Y., 1924-28; founder Soc. Neighborhood Indians, Phila., 1933; dir. ednl. projects, recreational council, Delaware Co., Pa., 1934-35; founder Big Soldier Playgrounds, Mayetta, Kan., 1936. Mem. Am. Acad. Polit. and Social Scis., Am. Anthropol. Assn., A.A.A.S., N.E.A., Fla. Edn. Assn., Am. Assn. Museums, Am. Assn. Univ. Profs. (sec. Trumbull chapter) Soc. Colonial History, Nat. Council Social Studies, Nat. Assn. Journalism Dirs., Nat. Assn. R.C.E. Licentiate Long Island Presbytery. 1940. Mason. Editor: The Quipu, museum publ.; The Six Nations, N.Y. State Indian Welfare Soc. publ.; contbr. articles to various publs. Home: 710 N. Newport Av., Tampa 6, Fla.

NEWHALL, Chester Albert, med. educator; b. Stoneham, Mass., Mar. 8, 1902; s. Albert Warren and Agnes Louisa (Sowle) N.; A.B. cum laude, North-Western Coll., Naperville, Ill., 1924; M.D. cum laude, U. Vt., 1928; m. Nella Perry Tillotson,

Sept. 1, 1926; children—David Sowle, Susan Tillotson, Donna McQueen, Ann Harrington, Intern Mary Fletcher Hosp., Burlington, Vt., 1928-29; mem. faculty U. Vt. Coll. Medicine since 1929, prof. anatomy since 1950, chmn. dept. since 1942; staff mem. Bishop De Goesbriand Hosp.; sec-treas. staff Mary Fletcher Hosp. Mem. Vt. State Bd. Registration Nurses (pres. since 1946), Vt. State Nutrition Com., 1950. Diplomate Nat. Bd. Med. Examiners. Mem. A.M.A., Am. Pub. Health Assn., A.A.A.S., Vt. Assn. Parents and Friends Mentally Retarded Children, Inc. (treas.), Vt. State, Chittenden Co. med, socs. Methodist (ofcl bd.). Club: Rotary (past pres.). Contbr. articles sci. publs. Home: 72 Colchester Av., Burlington, Vt.

NEWHALL, Parker, lawyer; b. Wilbraham, Mass., May 8, 1894; s. William Rice and Josephine May (Merritt) N.; A.B., Wesleyan U., 1915; Rhodes scholar, Magdalen Coll., 1916-17, 1919-20; A.B., Oxford U., 1920; J.D., N.Y.U., 1923; m. Lucretia Porter Breed, Dec. 27, 1922. Tchr., Tome Sch., 1915-16, Columbus (O.) Acad., 1920-21, Collegiate Sch., N.Y. City, 1921-23 admitted to N.Y. bar, 1924; practiced N.Y. City with Kelley, Drye, Newhall & Maginnes and predecessor firms since 1923, partner since 1930; dir. and counsel Robert Gair Co., Inc., So. Paperboard Corp., Gair Woodlands Corp., Fiber Board Container Corp., Electric Auto-Lite Co., William S. Gray & Co. Pres. bd. trustee Wilbraham Acad.; trustee Wesleyan U. Served as lt. Brit. Royal F.A., World War I. Mem. Am., N.Y. State and N.Y. City bar assns., Phi Beta Kappa, Phi Delta Phi, Phi Nu Theta. Clubs: University, Lawyers, Downtown Assn. (N.Y.C.); Apawamis, American Yacht, Shenorock (Rye, N.Y.). Home: 74 Wendover Rd., Rye, N.Y. Office: 70 Broadway, N.Y. City 4.

NEWHALL, Richard Ager, coll. prof.; b. Minneapolis, Minn., June 12, 1888; s. Harry Frank and Elizabeth (Barrett) N.; B.A., U. of Minn., 1910, M.A., 1911; M.A., Harvard University, 1914, Ph.D., 1917, Litt.D. (hon.), Williams College, 1943; Guggenheim fellow, 1930-31; m. Elizabeth Howe Bliss, June 21, 1919; children—Roger, Jane (Lyons), Daniel Lawrence. Instructor and tutor, Harvard Univ., 1915-17, 1919; instr. in history, Yale University, 1919-20, asst. prof. history, 1920-24; prof. European history, Williams College, 1924-34, William Dwight Whitney professor, 1934-48, Brown prof. history since 1948. Consultant, Historical Section, Joint Chiefs of Staff. Chairman of the advisory committee Hist. Div., U.S. Air Forces. Served as 2d lieutenant infantry, O.R.C., 1917-19, attached to 1st Div. A.E.F., 1917-18; severely wounded at Cantigny, May 28, 1918. Decorated Silver star with oak leaf cluster; Order of the Purple Heart. Fellow, Royal Hist. Soc.; mem. Am. Hist. Assn., Mediaeval Acad. Am., Phi Beta Kappa, Phi Gamma Delta. Dem. Swedenborgian. Club: Williams (N.Y.). Author: The English Conquest of Normandy, 1416-1424, 1924; The Crusades, 1927; Muster and Review, 1940; The Chronicle of Jean de Venette (with Jean Birdsall), 1953. Co-editor, 1927—(with L. B. Packard and S. R. Packard) Berkshire Studies in European History. Editor Report of Round Table and Gen. Confs., Inst. of Politics, 7th, 8th and 9th sessions, 1927-29. Contbr. articles and reviews. Home: Grace Court, Williamstown, Mass.

NEWHARD, Chapin S(later), investment broker; b. St. Louis, Aug. 19, 1899; s. Grove Frederick and Fracens (Kurtz) N.; grad. Pawling (N.Y.) Prep. Sch., 1918; Ph.D., Brown U., 1922; m. Anne Kennard Wallace, May 29, 1928; children—Frances, Harry Wallace, Chapin S., Anne K. Investment dept. Lorenzo E. Anderson & Co., brokers, St. Louis, 1922-24; partner Bitting & Co., 1924-28; resident mgr. Otis & Co., 1928-31; mgr. brokerage dept Reinholdt & Gardner, 1931-32; sr. partner Newhard, Cook & Co., mem. Am., Midwest stock exchanges; chmn. Koken Companies, Inc., St. Louis. Chmn. Mo. Rep. Finance Com., 1940-41, treas. state com., 1941-42. Chmn. 2d War Loan Drive, Navy Relief Soc. for Mo., Greater St. Louis Community Chest Campaign; former dir. A.R.C., Boy Scouts Am. Former trustee Brown U., St. Louis Country Day Sch., Mary Inst. Endowment Fund. Mem. Investment Bankers Assn. Am. (chmn. Miss. Valley, gov.), C. of C., Better Bus. Bur. (past dir.), Stock Exchange (past pres.). Republican. Baptist (trustee). Clubs: Stack, Noonday, St. Louis Country, Racquet (St. Louis); Links (N.Y.C.); Hope (Providence). Home: 46 Kingsbury Pl., St. Louis 8. Office: 400 Olive St., St. Louis 2.

NEWHOUSE, Edgar L., Jr., mfg. exec.; b. nr. Moncton, Can., July 28, 1890; s. Edgar L. and Mary (McSweeney) N.; student Columbia, class 1911; m. Elizabeth Fry, Apr. 14, 1914. Chmn. exec. com. Federated Metals Corp., N.Y. City, 1932-39; mgr. Utah dept. Am. Smelting & Refining Co., 1917-25, now v.p., dir. and mem. exec. com., also pres. Federated Metals div., since 1939; pres. Federated Metals Canada, Ltd. since 1952; v.p. and director U.S. Zinc Co., 1937—; dir. Revere Copper & Brass Co. Home: 30 E. 72d St., N.Y. City. Office: 120 Broadway, N.Y. City 5.

NEWHOUSE, Edward, author; b. Budapest, Hungary, Nov. 10, 1911; s. Samuel and Theresa N.; attended Townsend Harris Hall Prep. Sch., 1926-29; m. Dorothy DeLay, Mar. 5, 1941; children—Jeffrey Hooker, Alison Osborn. Came to U.S. Nov. 1923. Author: (novels) You Can't Sleep Here, 1934; This Is Your Day, 1937; The Hollow of the Wave, 1949; and also The Temptation of Roger Heriott, 1954; (short story collections) Anything Can Happen, 1941; The Iron Chain, 1946; Many Are Called, 1951. Contbr. to New Yorker, and other mags. Enlisted in U.S. Army, Aug. 1942; commd. 2d lt., A.C., Mar. 1943, capt. Nov. 1943, maj. Dec. 1944. Awarded Legion of Merit, Conspicuous Service Cross. Mem. U.S.A.F. Res. Club; Coffee House. Home: Upper Nyack, N.Y. Office: care The New Yorker, 25 W. 43d St., N.Y. C. 36.

NEWHOUSE, Norman Nathan, editor; b. Bayonne, N.J., Mar. 31, 1906; A.B., New York Univ., 1925; m. Alice Gross, June 9, 1946; children—Robin A., Mark W., Peter C., Jonathon E. Editor Long Island Daily Press since 1936. Served in the U.S. Army as exec. officer with rank of lt. col. 2677th regt. O.S.S., Mediterranean Theatre, Nov. 1943-Aug. 1945. Awarded Legion of Merit, Conspicuous Service Cross, Knight Officer of the Order of Saints Mauritzo y Lazaro, Italy, 1944. Mem. Zeta Beta Tau. Home. 1 Somerset Dr. North, Great Neck, N.Y. Office: 92-20 168th St., Jamaica, N.Y.

NEWHOUSE, Samuel I., pub. Newark Star Ledger; pres. Morning Ledger Co., Long Island Daily Press, Star-Journal, Long Island City, Syracuse Herald-Journal, Syracuse Post-Standard, Staten Island Advance, Harrisburg Patriot-News, Portland Oregonian, Jersey Journal, Jersey City. Address: Newark, N.J.

NEWHOUSE, Walter Harry, geologist; b. Fisher, Pa., Dec. 13, 1897; s. Edward Winfield and Hattie May (Elder) N.; B.S., Pa. State Coll., 1921; M.S., Mass. Inst. Tech., 1923, Ph.D., 1926; m. Grace Edna Brown, June 30, 1923; 1 child, Jan. Mem. staff Mass. Inst. Technology, 1923-46, prof. of econ. geology, 1944-46; chmn. dept. of geology U. of Chicago since 1946; consulting work various mining companies. Mem. Geol. Soc. of America, Soc. Econ. Geology, Am. Inst. M.E., Can. Inst. Mining Engrs., Am. Acad. Arts and Sciences, Sigma Xi. Editor: Ore Deposits as Related to Structural Features, 1942. Contbr. articles to scientific jours. Home: 8000 S. Indiana Av., Chgo. 19.

NEWILL, Edward Brown, automotive exec.; b. Atlanta, Ga., Feb. 6, 1895; s. William Edward and Christine Evelyn (Brown) N.; B.S., Ga. Sch. Tech., 1915, B.S. (elec. engring.), 1915; m. Sara Zilpha Brooks, June 4, 1918; children—Edward John, William Joseph, Robert Brooks. Engr. and dept. mgr., Westinghouse Elec. Corp., 1915-29; vice pres.-engring., Gen. Motors Radio Corp., 1929-30; chief engr. and asst. gen. mgr., Frigidaire Div., Gen. Motors Corp., 1930-40; asst. to v.p., Gen. Motors Corp., 1940-43; v.p., Gen. Motors Corp. and gen. mgr. Allison Div., Indianapolis, since 1943. Mem. Soc. Automotive Engrs., Inst. Aeronautical Sci., Aircraft Industries Assn. (bd. mem. and past bd. chmn.), Ind. State C. of C. (v.p. and bd. mem.), Asso. Employers of Ind. (bd. mem.), Indianapolis C. of C .(v.p. and bd. mem.), Indianapolis chpt. A.R.C., Community Fund and Y.M.C.A. (bd. mem.); Kappa Sigma, Phi Kappa Phi. Presbyn. (elder and trustee). Clubs: Indianapolis Athletic, Meridian Hills Country, Wings. Home: 7077 Meridian St., Indianapolis 20. Office: Allison Division, Gen. Motors Corp., Indanapolis.

NEWLANDS, John Alexander, ins. exec.; b. Aberdeen, Scotland, Nov. 6, 1902; s. Edward F. and Elizabeth (Forbes) N.; student Daniel Stewarts Coll., 1909-19; m. Hilda Florence Newlands, Oct. 16, 1926. Came to U.S., 1948. Engaged in ins. bus. in Scotland and Eng. until 1944; opened Canadian dept. Scottish Union Nat. Ins. Co. and Central Union Ins. Co. of N.J., Toronto, 1944, mgr. both cos., 1944-48; gen. atty. Scottish Union and Nat. Ins. Co., Hartford, Conn., since 1948; pres. Am. Union Ins. Co. of N.Y. since 1948. Fellow Chartered Ins. Inst. of London. Clubs: Hartford, Hartford Golf, Wampanoag. Home: 6 Highland St., West Hartford. Office: 75 Elm St., Hartford, Conn.

NEWLIN, E(arl) Mortimer, engr.; b. Los Angeles, Apr. 14, 1893; s. William Ver Planck and Mary Helen (Bennett) N.; B.S., Mass. Inst. Tech., 1914; m. Elizabeth Bell Battles, Dec. 28, 1929; children—Frank Battles, William Ver Planck, Lucy Bell Battles. Engr. illuminating dept. N.Y. Edison Co., 1914-16; transmission dept. Phila. Elec. Co., 1916-17; power sales dept. No. States Power Co., 1919-21; engring., superpower survey U.S. Geol. Survey, 1921-22; mgr. H. M. Byllesby & Co., Phila., since 1922, v.p. since 1935, dir. since 1949; dir. White Motor Co., Robbins & Myers, Inc. Clubs: Racquet (Phila.); Pine Valley Golf, Merion Golf. Home: 298 S. Aberdeen Av., Wayne, Pa. Office: 1500 Chestnut St., Phila. 2.

NEWLIN, Gurney Elwood (nū'lin), lawyer; b. Lawrence, Kan., Nov. 11, 1880; s. Thomas Elwood and Laurie (Hadley) N.; student Haverford (Pa.) Coll., 1898-1900; B.L., U. of Calif., 1902; LL.B., Harvard, 1905; LL.D., U. of Southern Calif., 1930; unmarried. Admitted to Calif. bar, 1905, and began practice at Los Angeles; mem. Newlin, Holley, Tackabury & Johnston (formerly Newlin & Ashburn); dir. and mem. exec. com. Security First Nat. Bank of Los Angeles; dir. Union Oil Co., of Calif. Mem. Nat. Conf. Commrs. on Uniform State Laws, 1914-31; chmn. Los Angeles chapter Am. Red Cross, 1917-18; mem. State Council Sect. Council Nat. Defense, 1917-18; federal wage examiner for Southern Calif., U.S. Shipping Bd., 1918; deputy commr. Am. Red Cross to France, 1918-19. Pres. Los Angeles Grand Opera Assn., 1926-29; v.p. and dir. Southern Calif. Symphony Assn. An incorporator, mem. Central Committee, 1940-46, and chmn. Los Angeles chapter Am. Red Cross, 1940-45; pres. (Calif.) Am. Cancer Soc. Mem. Am. Bar Assn. (exec. com. 1924-27; pres. 1928-29; mem. bd. editors Jour., 1935-40, State Bar of Calif.; hon. mem. Kan. State Bar Assn., Ia. State Bar Assn., Harvard Law Sch. Assn. of New York, W.Va. Bar Assn., Canadian Bar Assn., Bar. Assn. of City of N.Y., Delta Kappa Epsilon (hon. pres. 1932), Order of the Coif, Golden Bear (hon.). Decorated Medaille de la Reconnaisse Française. Republican. Clubs: California, Los Angeles Country (Los Angeles); Pacific-Union (San Francisco); The Links (New York). Home: 3 Berkeley Sq. Office: 601 W. 5th St., Los Angeles, Calif.

NEWLIN, Richard Shipley, business exec.; b. Haverford, Pa., Nov. 26, 1901; s. Richard M. and Alice Edith (Eisenbrey) N.; B.S., Princeton, 1922; m. Anne Elizabeth Saunders, July 30, 1927; children—Anne Shipley (Walters), Alice Jenness. Mine engr. Inspiration (Ariz.) Consol. Copper Co., 1922-25, asst. mine supt., 1935-39, gen. supt., 1940-42, dir. since 1946, v.p., 1949-53, pres. since 1953; constrn. engr. Andes Copper Mining Co., Potrerillos, Chile, 1925-30, asst. mine supt., 1930-35; asst. to v.p. Anaconda Copper Mining Co., N.Y. City, 1942-45, asst. v.p. in charge mining operations, 1946-52, v.p. in charge mining operations since 1952. Mem. Am. Inst. Mining Engrs., Mining and Metall. Soc. Am., Princeton Engring. Assn., Phi Beta Kappa. Clubs: Tower (Princeton); Downtown Athletic, Mining, Princeton (N.Y.C.); Shenorock (Rye, N.Y.); Butte (Mont.) Country; Cobre Valle Country (Globe, Ariz.); Chester Valley (Pa.) Golf. Home: 605 E. 82d St., N.Y.C. 28. Office: 25 Broadway, N.Y.C. 4.

NEWLOVE, George Hillis, prof. accounting; b. Crystal, N.D., Dec. 16, 1893; s. Samuel and Vangie (Hillis) N.; Ph.B., Hamline Univ., St. Paul, 1914; A.M., U. of Minn., 1915; Ph.D., U. of Ill., 1918; C.P.A., State of N.C., 1918; State of Ill., 1919; m. Merle Marie White, Sept. 22, 1918 (divorced 1934); 1 son, Burt Hillis; m. 2d, Frances Beulah Williams, June 30, 1937. Instr. accounting Univ. of Ill., 1916-18; dean Washington (D.C.) School of Accountancy, 1919-23; sr. auditor income tax unit U.S. Department of Treasury, 1921-25; asso. prof. accounting, Johns Hopkins, 1923-28; prof. accounting, U. of Tex., since 1928. Served as lt. (j.g.) U.S. Navy Res. Force, 1918-19, World War I. Member National Association Cost Accountants, American Accounting Association (president 1933), Beta Alpha Psi (hon.), Beta Gamma Sigma (hon.). Methodist. Club: University. Author: Income and Profit Taxes (with W. Clabaugh), 1920; Cost Accounts (3d edit.), 1923; Specialized Accounting (with L. A. Pratt), 1925; Consolidated Balance Sheets, 1926; Cost Accounting (2d edit.), 1928; C.P.A. Accounting (4th edit.), 1935; Elementary Accounting (with L. C. Haynes and J. A. White), 2d edit., 1941; Intermediate Accounting (with C. A. Smith and J. A. White), 1939, 2d edit. 1948; Consolidated Statements, 1948; Elementary Cost Accounting (with S. P. Garner), 1941, 2d edit. 1949; Accounting for Reorganizations, Bankruptcies, Fiduciaries, and Partnerships (with S. P. Garner), 1950; Accounting for Corporate Capital and Income (with S. P. Garner), 1951; Advanced Accounting Problems (with S. P. Garner), Book I, 1951, Book II, 1950; Advanced Cost Accounting, 1951. Contbr. to tech. jours. Home: 3008 Washington Sq., Austin, Tex.

NEWLUN, Chester Otto, coll. pres.; b. Vernon County, Wis., Mar. 27, 1888; s. Richard Monteville and Mary Lavina (Brown) N.; grad. State Normal Sch., La Crosse, Wis., 1911; Ph.B., U. of Wis., 1924, Ph.M., 1926; Ph.D., Columbia, 1929; m. Hazel Hayes, June 24, 1913. Teacher rural sch., prin. and supt., grade and high schs. in Wis., 1904-28; prof. edn., and dir. teacher training U. of Okla., 1929-39; pres. Northwestern State Coll., Alva, Okla., 1939-42; pres. Wisconsin State Coll., Platteville, Wis., since Jan. 1, 1943. Fellow A.A.A.S.; mem. N.E.A., Am. Assn. of Sch. Adminstrs., Am. Assn. Univ. Profs., Phi Delta Kappa. Conglist. Mason. Club: Kiwanis. Author: Teaching Children to Summarize, 1930; Problems in First Semester Apprentice Teaching, 1933; (with Lucy H. Meacham) My Own Language, 1935, 1938; My English, 1939. Contbr. articles to jours. Home: Platteville, Wis.

NEWMAN, Cecil Earl, editor, publisher; b. Kansas City, Mo., July 25, 1903; s. Horatio O. and Cora Lee (Saunders) N.; ed. pub. schs. of Kansas City; m. De Velma Hall, June 11, 1937; 1 son, H. Oscar. Editor Twin City Herald, Minneapolis, 1927-34; editor-pub. Timely Digest Mag., Minneapolis, 1931-32; editor-pub. Minneapolis Spokesman, St. Paul Recorder since 1934. Mem. bd. Minn. U.N. Com., Minneapolis Mayors Council on Human Relations, Minneapolis Urban League, Low Rent Housing Assn., Minn. Planned Parenthood Com., Hennepin County Nat. Found. Infantile Paralysis, Phyllis Wheatley House, Minneapolis Mil. Manpower Com., Govs. Youth Advisory Commn., Govs. Mental Health Advisory Com.; member board of trustees National Urban League; member of Mpls. Com. Pub. Edn., Nat. Newspaper Pubs. Assn., N.A.A.C.P. (mem. board Minneapolis), Minneapolis Civic and Commerce Assn., Minn. Editorial Assn., Sigma Delta Chi. Methodist. Masons, Elks. Club: Sterling (St. Paul). Home: 4053 3d Av. S., Mpls. 9. Office: 314 3d Av. S., Mpls. 15.

NEWMAN, Edwin Broomell, educator; b. Baltimore, July 10, 1908; s. Herman and Emma Judith (Broomell) N.; student Penn (Ia.) Coll., 1924-27; A.B., U. Kan., 1928, A.M., 1930; student U. Frankfurt a/m, 1931-32, U. Berlin, 1932; Ph.D., Harvard, 1934; m. Mary Beaumont Temple, Mar. 30, 1938. Nat. Research Council fellow in biol. scis. Columbia, 1934-35; instr. psychology Swarthmore Coll., 1935-38, asst. prof., 1938-46; asso. dir. psycho-acoustic lab., Harvard, 1944-46, lectr. and asso. dir. psychol. labs. since 1946, sec., 1946-48, chmn. dept. psychology since 1948. Fellow Am. Psychol. Assn., Acoustical Society America, American Academy

of Arts and Sciences; mem. Society of Exptl. Psychologists. Contbr. to textbooks of psychology, papers in sci. publs. Cons. editor Jour. of Exptl. Psychology, 1951-54; co-editor Am. Jour. Psychology, 1955—. Home: 60 Martin St., Cambridge 38, Mass.

NEWMAN, Elias, artist; b. Stashow, Poland, Feb. 12, 1903; s. Simon and Rebecca (Becker) N.; came to U.S., 1913, naturalized, 1928; student Nat. Acad. Design, 1919-20, Edn. Alliance Art Sch., 1920-25; m. Lillian Judith Tesser, Feb. 26, 1945. One-man shows 1927—, including Balt. Mus. Art, 1930, 41, Md. Art Inst., Balt., 1935, 36, Phila. Art Alliance, 1946, Jewish Mus., N.Y.C., 1949 Babcock Galleries N.Y.C., 1947, 49, 51, 53, Tel-Aviv. Mus. Israel 1934, 49; works in permanent collections Jewish Mus., San Francisco Mus., Balt. Art Mus., John Herron Mus. Art, Indpls., Denver Mus. Art, Tel-Aviv Mus., Bklyn. Mus., Haifa Mus. Modern Art, Israel, others. Art dir. Palestine Pavilion, N.Y. World's Fair, 1939-40. Served with hdqrs. battery 21st C.A.C., AUS, 1942-43. Mem. Palestine Artist and Sculptors Assn. (organizer 1935), Am. Artists for Israel (chmn.), Cape Ann Soc. Modern Artists (dir.; chmn. 1954-55), Artists Equity Assn. (nat. sec. 1954), Nat. Soc. Painters in Casein, Zionist Orgn. Am. Club: Overseas Press. Author: Art in Palestine, 1939. Home: 201 W. 16th St., N.Y.C. 11. Studio: 2 Rowe Av., Pigeon Cove, Rockport, Mass.

NEWMAN, Elliot Voss, educator; b. Boston, Jan. 23, 1914; s. Dr. Leon and Ellen (Bettoney) N.; A.B., Harvard, 1935, M.D., 1939; m. Ailsa Campbell Mackay, Aug. 23, 1940; children—Elliot Campbell, John Hughes. Intern, Newton (Mass.) Hosp., 1939-40, Mass. Gen. Hosp., Boston, 1940-41; fellow in medicine Johns Hopkins, 1941-42, instr. medicine, 1942-46, asst. prof. medicine, 1946-49, asso. prof. medicine, 1949-52; asst. resident medicine Johns Hopkins Hosp., 1942-44, resident physician, 1944-46, vis. physician, 1946-52; prof. exptl. medicine Vanderbilt U. Hosp., Nashville, 1952—. Fellow A.C.P.; mem. Am. Heart Assn., Am. Physiological Soc., Med. and Chirurgical Faculty State of Md., Soc. for Exptl. Biology and Medicine, Am. Soc. for Clin. Investigation, Assn. Am. Physicians, Tenn. Med. Assn., Am. Clin. and Climatol. Assn., Sigma Xi. Author articles in med., sci. books and jours. Mem. editorial bd. Circulation Research. Home: 4730 Clendenin, Nashville.

NEWMAN, Emery Allen, clergyman; b. Nash, Okla., Apr. 16, 1913; s. John Allen and Phoebe Allen (Johnson) N.; A.B., Bethel Coll., McKenzie, Tenn., 1938; B.D., Cumberland Presbyn. Theol. Sem., 1940; grad. student University of Tennessee, Brite College Texas Christian University; m. Ora Mae Bean, June 20, 1940; children—Lynn, Barbara, Richard. Missionary of Cumberland Presbyn. Ch., Colombia, S.A., 1941-45, supt. missions, 1947-51; pastor Trinity Cumberland Presbyn. Ch., Ft. Worth, since 1951; moderator gen. assembly Cumberland Presbyn. Ch. since 1952. Dir. Denton (Tex.) Children's Home. Home: 4005 Frazier St. Office: 4101 Frazier St., Ft. Worth.

NEWMAN, Evelyn ◎ V. 27.

NEWMAN, Floyd Roy, oil co. exec.; b. Casnovia, Mich., Nov. 25, 1890; s. John C. and Hattie A. (Boehm) N.; A.B., Cornell, 1912; m. Helen A. Anderson, Mar. 17, 1949; children—Elizabeth N. (Mrs. Charles M. Wilds), John Ames. Asst. mgr. lubricating oil dept. at Shanghai, Standad Oil Co. of N.Y., 1912-16; asst. sales mgr. Am. Petroleum Products Co., Cleveland, 1916-17, fuel oil sales mgr., 1919-25; co-founder and sec.-treas. Allied Oil Co., Inc., Cleveland, 1925-48, co. merged with Ashland Oil & Refining Co., Inc., 1948, became dir., 1948; ret. since 1948; dir. Frazier Trucking Co., Cleveland. Trustee Cornell U. since 1951. Served as 1st lt. Shanghai Vol. Corps, 1914-16; 1st lt., Ordnance Corps, U.S. Army, 1917-18; 1st lt., Quartermaster Corps, 1918-19; Served with A.E.F. and the Army of Occupation. Mem. Am. Petroleum Inst., Phi Kappa Tau. Nuclear physics lab. Cornell U., Ithaca, N.Y., namd Floyd Newman Lab. of Nuclear Studies, 1949; member Cornell U. Council since 1950. Home: R.D. 4, Medina, O. Office: Hanna Bldg., Cleveland 15.

NEWMAN, Guy Douglas, clergyman, univ. adminstr.; b. Dorchester, Tex., Dec. 9, 1907; s. W. W. and Lois (Helvy) N.; A.B., Baylor U., 1941; Th.M., Southwestern Theol. Sem., Ft. Worth, 1946, Th.D., 1952; m. Estelle McKneely, May 29, 1937; children—Guy Douglas, Patricia Johanna (Mrs. Guy Garner), Charlotte Ann (Mrs. Robert Harris), Bobbie Kay. Ordained to Ministry Bapt. Ch., 1933; pastor First Ch., Groom, Tex., 1933-34; asst. pastor First Ch., Amarillo, 1934-35, interim pastor, 1936; asst. pastor Seventh and James Ch., Waco, 1936-39; pastor Meml. Ch., Temple, 1939-42, First Ch., Denison, 1942-48, First Ch., Brownwood, 1951-52; asst. to pres. Baylor U., Waco, 1949-50, promotional v.p. since 1952. Pres. Tng. Union Conv. of Tex., 1944-48; mem. exec. bd. Bapt., Gen. Conv. of Tex., 1944-52; bd. trustees Howard Payne Coll., Brownwood, 1951-52; bd. govs. Ex-students Assn. Baylor U., 1946-49. Home: 4214 Hubby, Waco, Tex.

NEWMAN, Helen Catherine, law librarian; b. Washington, May 23, 1904; d. Robert Henry and Helen (Armstrong) Newman; LL.B. with distinction, George Washington U., 1925, LL.M., 1927. Asst. law librarian George Washington U., 1923-25, sec. law sch., 1925-32, law librarian, 1927-42, editor Law Library Jour., 1934-42, trustee since 1950; asso. librarian Supreme Ct. U.S., 1942-47, librarian since 1947. Recipient alumni achievement award George Washington U., 1947. Mem. Am. Assn. Law Libraries (exec. sec., treas. 1934-45, pres. 1949-50), Law Librarians' Soc. Washington (pres. 1943-44), Bar Supreme Ct. U.S., Am. Law Inst., Am. Bar Assn., Federal Bar Assn., National Association of Women Lawyers, Order of the Coif, Delta Sigma Rho, Kappa Beta Pi, Chi Omega. Club: Soroptimist (Washington). Author: A Law Librarian Talks Shop with the Lawyer-Veterans, 1946. Contbr. articles profl. publs. Home: 126 Third St. S.E., Washington 3. Office: Supreme Court of the United States, Washington 13.

NEWMAN, Howard A(rthur), investment corp. exec.; b. N.Y.C., Feb. 2, 1921; s. Jerome A. and Estelle (Reiss) N.; A.B, Cornell U., 1942; m. Carrol Kobin, May 29, 1946. Pres. Hopewell Iternat. Corp., exporters, 1947-49; with Graham-Newman Corp., N.Y.C., 1949—, presently v.p., treas., dir., mem. exec. com.; gen. partner Newman & Graham; dir. Phila. and Reading Coal & Iron Co., Government Employee Ins. Co. Served as lt., USN, 1942-46. Home: Highland Rd., Rye, N.Y. Office: 122 E. 42nd St., N.Y.C. 17.

NEWMAN, Isidore, 2d, dept. store exec.; b. New Orleans, Aug. 29, 1906; s. Edgar and Elsa (Schwartz) N.; A.B., Tulane U., 1927; m. Anna Pfeifer, Jan. 28, 1931; 1 son, Edgar Leon. Pres., dir., Mission Blanche Co., New Orleans, 1949—; v.p., dir., City Stores Co., N.Y.C., 1951—; dir. Radio Station WSMB, New Orleans, Hibernia Nat. Bank, New Orleans. Vice chmn. bd. visitors Tulane U. Home: 8 Audubon Pl., New Orleans 18. Office: 901 Canal St., New Orleans 2.

NEWMAN, J(acob) Kiefer, Jr., broker; b. New Orleans, June 22, 1901; s. Jacob Kiefer and Mae (Polack) N.; A.B., Cornell U., 1924; m. Anne Sinsheimer, June 5, 1925; children—Nancy, Sally (Mrs. Fred Dickson). Sec., dir. Investment Associates, Inc., N.Y.C., 1925-43, pres., dir., 1943—; with Newman Saunder & Co., 1925-33; with Robert J. Levy & Co., mem. N.Y. Stock Exchange, 1933—, partner, 1939—; dir. Standard Power & Light Corp., 1946—, pres., 1953—; dir. Pittsburgh Rys. Co. Trustee Hosp. Joint Diseases, N.Y.C. Club: Century Country (White Plains, N.Y.). Home: 1111 Park Av. Office: 44 Wall St., N.Y.C.

NEWMAN, James B., Jr. ◎ V. 27.

NEWMAN, James Heflin, educator; b. LaFayette, Ala., June 3, 1908; s. James Robert and Sara Dean (Mathews) N.; A.B., U. of Ala., 1929 M.A. 1930; m. Dixie Ann Jones June 6, 1940; children—Ann Dixon, James Blair. Dir. student activities Ala. Union, U. of Ala., 1930-32, asst. dean men, 1932-37, asso. dean men, 1937-38, dean men, 1938-42; dean students U. Va., 1946-50; dean adminstrn., U. Ala., since 1950. Served as lt. (j.g.) to lt. comdr., U.S.N.R., 1942-45. Recipient Algernon Sydney Sullivan award, 1930. Pres. Nat. Assn. Deans and Advisers of Men, 1948-49. Mem. Phi Beta Kappa, Phi Gamma Delta, Omicron Delta Kappa, Phi Eta Sigma, Alpha Phi Omega, Jasons, Ala. Quadrangle. Democrat. Episcopalian. Home: 22 The Highlands, Tuscaloosa, Ala. Office: P.O. Box 2906, University Ala.

NEWMAN, James Joseph, corp. exec.; b. Brooklyn, N.Y., March 11, 1889; s. Dr. Charles F. and Margaret F. (McNally) N.; B.C.S., New York U., 1912; m. Marie Louise Kevin, April 14, 1920; children—Patricia (Rummage), James Kevin. Pub. accountant 1908-19; treas., v.p., Loft, Inc., 1919-27; treas. Stanley Co. Am., 1927-29; pres. Pick, Barth Holding Co., 1929-31; v.p. The B. F. Goodrich Co., 1931-53; special cons. U.S. Treasury Department, 1953—. Served as capt. and maj. Signal Corps, U.S. Army, A.E.F., 1917-19. Dir. and trustee several civic organizations. C.P.A., N.Y. State. Clubs: Pepper Pike (Chagrin Falls, O.); Wings, Cloud (N.Y.C.); Portage Country (Akron, O.); Metropolitan (Wash., D.C.); Union (Cleveland); Detroit, Detroit Athletic. Home: 48 S. Wheaton Rd., Akron 13. Office: 500 S. Main St., Akron, O.

NEWMAN, James R., lawyer, editor; b. N.Y. City, Aug. 3, 1907; s. Fritz and Eugenie (Boudy) N.; A.B., Coll. of City of New York, 1926; LL.B., Columbia, 1929; m. Ruth Gallert, June 27, 1940; children—Jeffrey Frederick, Brooke Anne. Admitted to N.Y. bar, 1929, and practiced in New York City, 1929-41; asst. chief, tax authorization div., Office Under Sec. of War, 1941-42; mem. planning com., W.P.B., 1942-43; chief intelligence officer, U.S. Embassy, London, 1943-44; special asst. to under sec. of war, 1944-45; asst. deputy Office War Mobilization, 1945-46; special asst. to Senate Com. on Atomic Energy, 1945, counsel, 1945-46; sr. editor The New Republic, 1946-47, contributing editor since 1948; mem. bd. editors Scientific Am. since 1948. Mem. adv. bd. Q.M. Gen., 1942-47; adviser to War Dept., Office of Chief of Staff, 1943-44. Vis. lectr. Yale Law Sch. since 1947. Guggenheim Fellow, 1946, 1947. Hon. cons. to Library of Congress in lit. of mathematics Mem. Am. Math. Soc. Author: Mathematics and the Imagination (with Edward Kasner), 1940; The Tools of War, 1942; The Control of Atomic Energy (with Byron Miller), 1948; Saving American Capitalism (with others), 1949; The Atomic Energy Industry, An Experiment in Hybridization. Editor: Common Sense of the Exact Sciences, 1945. Home: 3409 34th Pl. N.W. Office: 3 Thomas Circle N.W., Washington.

NEWMAN, James Wilson, business exec.; b. Clemson, S.C., Nov. 3, 1909; s. Charles Carter and Grace (Strode) N.; B.S., Clemson Coll., 1931; student Am. Inst. Banking, 1931-32; J.D., N.Y.U., 1937; m. Clara Collier, July 1934; children—Clare Adelaide, Mildred Bledsoe, James Wilson, Charles Carter. Admitted to N.Y. bar, 1937; reporter R. G. Dun & Co., 1931-46; v.p. Dun & Bradstreet, Inc., 1946-52, pres. 1952—; dir. Home Life Ins. Co. Mem. Millburn Bd. Edn., 1951-52. Trustee N.Y. Inst. Credit; dir. Better Business Bureau of N.Y., Commerce and Industry Assn. N.Y., Nat. Credit Office, Inc.; trustee U.S. Council Internat. C. of C., Incorporated. Mem. Am. Bar Assn., N.Y. Co. Lawyers Assn., N.Y. Credit Men's Assn., Phi Delta Phi. Clubs: Down Town Assn., University, Bankers, Balusrol Golf, Short Hills, Merchants, Pine Valley Golf, Economic, New York Southern Society. Home: 98 Highland Av. Short Hills, N.J. Office: 99 Church St., N.Y.C. 8.

NEWMAN, Jerome A., business exec.; b. N.Y.C., 1896; LL.B., Columbia, 1919. Vice pres., dir., treas. Graham-Hewman Corp., chmn. exec. com., pres., dir. Atlantic Gulf & West Indies S.S. Co. (both N.Y.C.); chmn. exec. com. treas., dir. Govt. Employees Ins. Co., Govt. Employees Life Ins. Co., Govt. Employees Corp. (all Washington); chmn. Utica Knitting Co.; chmn. exec. com., dir. N.Y. Cuba Mail S.S. Co.; dir. Equitable Office Bldg. Corp., N.Y.C., Mutual Boxboard Co. Home: 920 Fifth Av. Office: 121 E. 42d St., N.Y.C.

NEWMAN, John Vincent, clergyman, coll. dean; b. Bklyn., July 13, 1913; s. John Vincent and Mary Ann (O'Donnell) N.; B.A., St. John's U., 1935, M.A., 1946; student Columbia, 1946-50. Ordained priest, Roman Cath. Ch., 1940; English tchr. St. John's Prep. Sch., 1940-42, chmn. dept., 1942-50; dean St. John's Coll., St. John's U., 1950—; radio broadcast Mindzenty Hour, 1951, TV program Chapel Hour, 1953; judge oratorical contests, including Hearst Tournament Orators, 1952, 1953. Conference master Sisters of Mercy Catherine McCauley High Sch., 1944-46, Sisters of Charity Holy Family Hosp., 1946-50, Sisters of Charity St. Joseph's Hall, Bklyn., 1950—. Winner nat. oratorical contest R.I. State Coll., 1935. Mem. Nat. Cath. Ednl. Assn., Assn. English Tchrs., Eastern Assn. Coll. Deans and Advisers of Men, Roger Bacon Sci. Soc., Pi Alpha Sigma, Delta Mu Delta. K.C. Club: Newman (Bklyn.). Home: 75 Lewis Av., Bklyn. 6.

NEWMAN, Louis Israel, rabbi; b. Providence, R.I., Dec. 20, 1893; s. Paul and Antonia (Hecker) N.; A.B., Brown University, 1913; fellow, Columbia, 1916, Ph.D., 1924; A.M., University of California, 1917; D.D., Brown University, 1942; married Lucile Helene Uhry, June 14, 1923; children—Jeremy Uhry, Jonathan Uhry, Daniel Uhry. Asst. to Rabbi Stephen S. Wise, Free Synagogue, N.Y. City, 1917; rabbi Bronx Free Synagogue, 1917-21; asso. rabbi Temple Israel, N.Y. City, 1921-24; spl. lecturer, Columbia, 1923; mem. faculty, dept. apologetics, Jewish Inst. Religion, N.Y. City, 1922-24, 1931-33; rabbi Temple Emanu-El, San Francisco, 1924-30; rabbi Congregation Rodeph Sholom, N.Y. City, since Sept. 1930. Trustee Jewish Inst. Religion, Nat. Jewish Hosp., Denver, Colo.; mem. Am. advisory com. Hebrew U. in Palestine; chmn. Rabbis' Com. of Federation for the Support of Jewish Philanthropic Socs., N.Y.; hon. chmn. Tel Hai Fund (Revisionist-Zionist); acting chmn. Palestine Mandate Defense League since 1936; hon. chmn. Am. Friends of a Jewish Palestine since 1939; vice chmn. of Friends of the John Hay Library at Brown U., 1939-42. Official observer of Central Conf. Am. Robbis at U.N. Mem. Nat. Conf. Jewish Social Service, Central Conf. Am. Rabbis. Mem. Am. Jewish Congress (hon. v.p.); mem. administrative com. Zionist Organization of America, 1930-31; mem. bd. trustees, Fedn. for Jewish Philanthropic Socs., New York; Jewish Edn. com., New York; mem. Jewish Edn. Soc. (v.p.), New Orient Soc. America, Archæol. Soc. America (served as mem. exec. com. San Francisco br.). League of Nations Assn. (exec. com. northern Calif. br.), Am. Civil Liberties Union, Am. Ch. History Soc., Am. Oriental Soc., Am. Acad. Jewish Research, Jewish Bd. of Guardians (chmn. chaplaincy com.), Menorah Assn. (bd. govs.), Bibliophile Soc., Soc. Bibl. Lit. and Exegesis, Calif. Soc. Secondary Edn., Societas Spinozana, Judeans Book Club of Calif., Nat. Council on Freedom from Censorship; ex-pres. Intercollegiate Menorah Assn., Nat. Young Judea. Author numerous books since 1918; latest publs.: Becoming a New Person, 1950; (play) Son of His Generation, 1950. Contbr. weekly column, Telling It In Gath, to syndicate of Jewish newspapers; formerly feature writer San Francisco Call-Bulletin. Home: 271 Central Park W. Office: 7 W. 83d St., N.Y. City. ☆

NEWMAN, Marcel K., educator, engr.; b. Frankfurt, Germany, Apr. 29, 1903; s. Maximilian Joseph and Henrietta (Melmer) N.; Engring. Diploma in Elec. Engring., Poly. Inst. Hanover, 1928; B.S., U. Ky., 1930; M.S., U. Pittsburgh, 1934; Ph.D., Columbia, 1950; m. Maria Ervens, May 11, 1932; 1 dau., Elizabeth Mary. Research engr., mechanics div., Research Labs., Westinghouse Elec. Corp., Pittsburgh, 1930-34; development engr., Gulf Development Corp., 1934-36; instr. mechanics, Pupin Physics Labs., Columbia, 1936-44; asso. prof. mech. engring., Coll. Applied Sci., Syracuse U., 1946-47; asso. prof. engring., U. Buffalo, 1947-50; prof. and head, dept. mech. engring., U. Notre Dame since 1950; consultant U.S. Sugar Corp., Clewiston, Fla., since 1943, Stacey Dresser Engring., 1948-49, Cornell Aeronautical Lab., Inc., Buffalo, 1951. Registered profl. engr. in New York and Indiana. Mem. Am. Society M.E., Am. Phys. Soc., Am. Soc. Engring. Edn., Am. Assn. U. Profs., Sigma Xi. Contbr. articles on vibrations. Home: 232 Sylvan Glen Dr., South Bend, Ind.

NEWMAN, Marshall T(hornton), anthropologist; b. New Bedford, Mass., July 15, 1911; s. Horatio Hackett and Isobel Curry (Marshall) N.; student Dartmouth, 1929-31; Ph.B., Univ. Chicago, (sr. honor scholar in anthropology, 1933), 1933, A.M., 1935; Bolton fellow in anatomy, Western Reserve 1935-

36; Ph.D., Harvard, 1941; m. Avolena Mae Barton, June 16, 1945; children—Douglas Ayer, Gregory, Bruce. Archaeol. work in Ill., 1932, 33, 34, field work in Fla., 1933, 34, in Ariz., 1935; teaching fellow, Harvard, 1938-41; supervisor Project 8, Inst. of Andean Research, in Peru, S. Am., 1941-42; asso. curator of physical anthropology, U.S. Nat. Mus., Smithsonian Instn., Washington, since 1942. Entered active duty, U.S.N.R., rank of lt. (j.g.), 1942; served in amphibious forces, P.T.O., 1944-45; inactive status since 1945; lt. comdr., U.S.N.R. since 1946. Fellow Am. Anthropol. Assn.; mem. Am. Assn. Phys. Anthropologists, Soc. for Applied Anthropology, Anthropol. Society of Wash. (pres.), Alpha Delta Phi, Sigma Xi. Christian. Contbr. articles on dermatoglyphics, Indian skeletal material from N. and S. Am., physical and social anthropology of the Ryukyu Islands in several jours. Research and curatorial work in physical anthropology, with the New World as prime research field. Home: Bryan's Point Rd., Rt. 1, Box 233, Accokeek, Md. Office: U.S. Nat. Mus., Washington 25.

NEWMAN, Samuel F. ◎ V. 28.

NEWMAN, Victor Albert, business exec.; b. Topeka, Apr. 25, 1901; s. Albert and Sadye (Snattinger) N.; B.S., U. Pa., 1922; m. Martha Tucker, Sept. 17, 1927; children—Beverley Katharine, Martha Anne. Began career in bond bus., 1922; cashier West Side Bank of Commerce, Kansas City, Mo., 1923-29; treas. Woolf Bros., Inc., 1929-48, v.p., treas., 1948-52, pres., 1952—; dir. Commerce Trust Co., Kansas City, Mo. Mem. Mchts. Assn. (pres. 1942-44), Kansas City C. of C. (v.p. 1943-44). Republican. Episcopalian. Home: 612 W. 63d St. Office: 1020 Walnut St., Kansas City, Mo.

NEWMAN, Walter Stephenson, sch. adminstrn.; b. Woodstock, Va., July 20, 1895; s. Walter Hickman and Sallie Bird (Stephenson) N.; A.B., Hampden-Sydney (Va.) Coll., 1917; M.S., Va. Poly. Inst., Blacksburg, Va., 1919; Ph.D., Pennsylvania State College, 1931; LL.D., Roanoke College; married Liz Otey Hoge, June 23, 1920; 1 son, Walter Stephenson. Teacher of vocational agr., Windsor, Va., 1919-22; asso. prof. of agrl. edn., Va. Poly. Inst., 1922-25; state supervisor of vocational agr., 1925-30, and 1931-42; also state administrator Nat. Youth Administrn., 1936-42; asst. state supt. pub. instruction 1942-46; vice pres. Va. Poly. Inst., Blacksburg, Va., 1946-47, president since Sept. 1947. Awarded hon. American Farmer by Future Farmers of America. Member of American Vocational Association, also mem. Phi Beta Kappa, Phi Kappa Phi, Omicron Delta Kappa, Alpha Tau Alpha, Pi Gamma Mu, Theta Chi, Alpha Zeta. Democrat. Presbyterian. Mason. Contbr. to (books): Field Crop Enterprises, and Southern Field Crop Enterprises, 1938; and to other agrl. and ednl. publs. Home: Faculty Row, Blacksburg, Va.

NEWMAN, William H., univ. prof.; b. Phila., Pa., Oct. 19, 1909; s. Herman and Emma (Broomell) N.; A.B., Friends U., Wichita, Kan., 1930; Ph.D., U. of Chicago, 1934; m. Clare Berry, Aug. 15, 1936; children—Kenneth B., Thomas W., Roger C., Judith C. Mem. staff James O. McKinsey & Co., management cons., 1934-36; asst. to chmn. Marshall Field & Co., 1936-38; management cons. since 1938; dir. Brown & Bailey Co., since 1940; dir. Richardson Scale Company, 1949—. Orgn. cons. War Prodn. Bd., 1942-43; exec. officer Petroleum Adminstrn. for War, 1944-45. Prof. industry Wharton Sch. of Finance and Commerce, U. of Pa., 1939-49; prof. bus. adminstrn., Grad. Sch. of Bus., Columbia since 1949. Samuel Bronfman prof. of democratic bus. enterprise, 1951. Mem. Am. Management Assn., Am. Econ. Assn., Am. Soc. Pub. Adminstrn., Soc. for Advancement Management, Acad. Management. Mem. Soc. of Friends. Author: BMusiness Policies and Management, 1940; The Building Industry and Business Cycles, 1935; Administrative Action, 1951; Management of Expanding Enterprises, 1955. Home: 6 Sisson Terrace, Tenafly, N.J.

NEWMARK, Nathan M(ortimore), educator, cons. engr.; b. Plainfield, N.J., Sept. 22, 1910; s. Abraham S. and Mollie (Nathanson) N.; B.C.E., Rutgers U., 1930, D.Sc. (hon.), 1955; M.S., U. Ill., 1932, Ph.D., 1934; m. Anne Mae Cohen, Aug. 6, 1932; children—Richard Alan, Linda Beth, Susan Adele. Faculty U. Ill., 1930—, successively research asst. civil engring., research asso., research asst. prof., research prof. structural engring., 1943—, chmn. digital computer lab. grad. coll., 1951—; cons. structural, machine analysis and design govt. agencies, indsl. orgns.; editor series of texts, civil engring. and engring. mechanics Prentice Hall, Inc., 1949—. Cons. Nat. Def. Research Com., office Field service OSRD, World War II; sci. adv. bd. USAF, 1945-49; mem. U.S. Nat. Com. Theoretical and Applied Mechanics; 1953—. Awarded Presdl. Certificate of Merit. Mem. Am. Soc. C.E. (J. James R. Croes medalist 1945. Moisseiff award 1950; chmn. engring. mechanics div. 1953), A.S.M.E. (chmn. applied mechanics div. 1954), Am. Ry. Engring. Assn., Column Research Council, Welding Research Council, Research Council Bolted Structural Joints, Reinforced Concrete Research Council, Am. Concrete Inst. (bd. direction 1949-52, Wason medalist 1950), Inst. Aero Sciences, Am. Phys. Soc., Internat. Assn. Bridge and Structural Engrs., Earthquake Engring. Research Inst., Am. Soc. Engring. Edn., Seismol. Soc. Am., Phi Beta Kappa, Sigma Xi, Tau Beta Pi, Phi Kappa Phi, Chi Epsilon. Club: Urbana Golf and Country. Author articles engring. subjects. Home: 708 W. Michigan Av., Urbana, Ill.

NEWMYER, Arthur Grover, public relations counselor; b. Washington, D.C.; m. Edith Strasburger; children—Arthur Grover, James Morton, Secretary to pub. Washington Times, 1902; mem. editorial staff, 1904-05, advertising mgr., 1906-08; national advt. mgr. all Munsey newspapers, 1909-12; associate publisher New Orleans Item, 1912-34, as business mgr., 1912-27, asso. pub., 1927-34; pub. Washington Times, 1934-35; pub. New York Journal, 1936; asst. gen. mgr. Hearst newspapers, 1937-38; Arthur G. Newmyer & Associates since June 1941. Pres. Southern Newspaper Pubs. Assn., 1923-24; v.p. Asso. Advertising Clubs of World, 1918. Mason (33°, Shriner). Clubs: National Press, Alfalfa, Woodmont (Washington); Md. Yacht (Baltimore). Home: Mayflower Hotel. Office: Wire Bldg., Washington 5.

NEWQUIST, Melvin Nathaniel, physician; b. Wausa, Neb., July 6, 1897; s. August and Anna Christine (Olson) N.; A.B., U. of Nebraska, 1921, B.S., 1922, M.D., 1924; m. Grace E. Wolfe, Sept. 9, 1925. Interne, U. of Nebraska Hosp., Omaha, 1924-25; in gen. practice, Bloomfield, Neb., 1925-29; post grad. work in surgery, Chicago, Ill., 1930; field rep. and later asst. dir. Am. Coll. Surgeons, Chicago, 1931-39; med. dir. Texas Co., New York, N.Y., since 1939; vis. lectr. indsl. hygiene, Harvard Sch. Pub. Health, 1952. Served with O.T.C., Camp MacArthur, Tex., 1918; 1st lt., Med. Res. Corps, U.S. Army, 1924-34. Mem. med. advisory coms. Nat. Assn. Mfrs. and Am. Petroleum Inst. Fellow A.M.A. (indsl. health council), A.C.S., American Assn. Industrial Physicians and Surgeons (pres. 1945-46); mem. N.Y. County and N.Y. State med. socs., N.Y. State Soc. of Industrial Medicine, New York and American Socs. Tropical Medicine, Nu Sigma Nu, Phi Beta Kappa, Alpha Omega Alpha. Club: Cloud. Author: Medical Service in Industry and Workmen's Compensation Laws, 1934, rev. edit., 1938. Home: 56 Fifth St., Stamford, Conn. Office: 135 E. 42d St., New York 17, N.Y.

NEWSOM, Carroll Vincent, mathematician; b. Buckley, Ill., Feb. 23, 1904; s. Curtis Bishop and Mattie F. (Fisher) N.; A.B., Coll. of Emporia, 1924; M.A., University of Mich., 1927, Ph.D., 1931; LL.D., Ithaca Coll., 1951, Wagner College, 1952, Long Island University, 1954, Canisius College, 1954; Litt.D., Alfred U., 1951; Sc.D., Clarkson Coll. Tech., 1951; L.H.D., St. Bonaventure University, 1952, Hofstra Coll., 1953; Pd.D., Manhattan College, 1953; married Frances J. Higley, Aug. 15, 1928; children—Jeanne Carolyn (Mrs. W. A. Challener, III), Walter Burton, Gerald Higley. Instructor, University of Mich., 1927-28, 1930-31; instr. U. of N.M., 1928-29, asst. prof., 1929-30, asso. prof., 1931-33; prof., head mathematics dept., 1933-44; prof., head mathematics dept. Oberlin Coll., 1944-48; asst. commr. for higher edn. State of N.Y. 1948-50, asso. commr. for higher and profl. edn. since 1950; vis. prof. Kan. State Teachers Coll., summers 1929, 1932; chmn. workshop seminar on coll. mathematics teaching, U. of Chicago, 1939; asso. editor Am. Math. Monthly 1942-47, editor-in-chief, 1947-52; mem. editorial com., Slaught Mathematical Papers (sponsored by Math. Assn. Am.), 1942-52; mem. Policy Com. of Mathematicians, 1949-52; editorial cons. mathematics, Rinehart Pub. Co. since 1944; chmn. teaching and history of mathematics Internat. Congress of Math., 1950. Fellow A.A.A.S. (pres. S.W. div., 1940-41. mem. nat. council, 1945-46); mem. Math. Assn. Am. (mem. bd. of govs., 1940-41 and 1945-50), Am. Math. Soc., Assn. Symbolic Logic, Am. Soc. Engring. Edn. (chairman math. div. 1952-53), Nat. Council Teachers Mathematics, Canadian Math. Cong., Phi Beta Kappa, Sigma Xi, Phi Kappa Phi, Sigma Tau, Pi Gamma Mu, Kappa Mu Epsilon. Congregationalist. Clubs: Rotary, University (Albany). Author: An Introduction to Mathematics, A Study of the Nature of Mathematics, 1936; An Introduction to Mathematics for College Students, 1939; An Introduction to College Mathematics, 1946. Co-author (with H. D. Larsen): A Manual of Mathematics for Prospective Air Corps Cadets, 1942, Basic Mathematics for Pilots and Flight Crews, 1943; (with J. C. Knode and others): An American Philosophy of Education, 1942. Contbr. to Mathematics: Our Great Heritage, 1948; also articles to professional jours. Reviser Slobin-Wilbur Freshman Mathematics, 1948. Contbr. to yearbook Nat. Soc. for the Study of Edn. Editor: A Television Policy for Education, 1952. Home: 50 Euclid Av., Albany 3. Office: State Education Bldg., Albany 1, N.Y.

NEWSOM, Edwin Earl, public relations counsel; b. Wellman, Ia., Dec. 13, 1897; s. John Edward and Emma Ellen (Day) N.; A.B., Oberlin Coll., 1921; L.H.D., Boston U., 1948; m. Lois Ruth Rinehart, June 14, 1923; children—John Richard, Barbara. Teacher, Western Reserve Acad., Hudson, O., McBurney Sch. for Boys, N.Y. City, Meml. High Sch., Pelham, N.Y., 1921-25; staff mem., Literary Digest, N.Y. City, 1925-27; exec. sec., Oil Heating Inst., 1927-29; v.p., John Day Publishing Co., 1929-31; dir. Public Relations and Sales, Distributors Group, Inc., 1931-33; partner, Norman Bel Geddes & Co., 1933-35; sr. partner Earl Newsom & Co., public relations counsel, 1935—. Cons. Office Pub. Affairs Dept. State, 1952; mem. adv. com. Pres.'s Com. Internat. Information Activities, 1953; mem. adv. com. Commnr. Internal Revenue, 1954. Mem. bd. trustees, Village of Pelham Manor, 1945-47. Pilot, U.S. Navy Air Corps, World War I. Trustee of Oberlin Coll., Emma Willard Sch., Am. Heritage Found., Boston U., Clubs: Union League (N.Y.C.); Men's (president, 1938-39), Pelham Manor, New York); Blind Brook, (Portchester, N.Y.). Home: 45 Heywood Rd., Pelham Manor, 65, N.Y. Office: 597 Madison Av., N.Y. City 22.

NEWSOM, Herschel D., master Nat. Grange; b. Columbus, Ind., May 1, 1905; s. Jesse and Nellie (Davis) N.; A.B., U. Ind., 1926; m. Blanche Hill, Oct. 26, 1929; children—Jesse R., David H. Farmer. Bartholomew Co., Ind.; master Ind. State Grange 1937-50, mem. exec. com. Nat. Grange, 1946-50, chmn., 1948-50, master, 1950—; dir. Farmers and Traders Life Ins. Co., Nat. Grange Life Ins. Co. Mem. Research Marketing Adminstrn. adv. com., Dept. Agr., public advisory board Mutual Security Adminstrn., 1952-53, Nat. 4-H com., citizens com. reorgn. exec. br. govt., exec. com. Ind. Flood Control Commn., 1946-51. Dir. Nat. Highway Users Conf. (v.p.), Nat. Fund Med. Edn., former dir. Blue Cross Hosp. Service, Blue Shield (Ind.), Bartholomew Co. Hosp. Bd. Trustees. Mem. Ind. U. Alumni Comm. Quaker. Home: Columbus, Ind. R. 3 and 7308 Birch Av., Washington 12. Office: 744 Jackson Pl. N.W., Washington 6.

NEWSOM, Isaac Ernest ◎ V. 27.

NEWSOM, Reeves, city manager; b. Columbus, Ind., Oct. 11, 1893; s. I. Ken and Ora (Reeves) N.; B.S., in civil engring., Purdue, 1913; grad. study Mass. Inst. Tech., 1914; m. Ruth Howe, Jan. 27, 1912; m. 2d, Katharine Keene, Oct. 11, 1919; children—Phyllis (Mrs. Oliver A. Tufts, Jr.), Keene C. (dec.), Marcia. Resident engineer, 1914-16, superintendent and engineer of water dept., 1916-18, commissioner and chief engineer, 1918-26, Lynn, Mass.; pres., general manager and chief engr. Community Water Service Co., N.Y. City, also pres. New Rochelle Water Co., Greenwich Water & Gas System, Pa. State Water Corp., Ohio Cities Water Corp., Peoria Water Works Co., N.J. Water Co., Lexington Water Co., 1926-37; senior partner Newsom and Aldrich, engr.-consultants, 1937-44; city mgr., Scarsdale, N.Y., since Mar. 1, 1944. Mem. American Society Civil Engineers, Am. Water Works Assn. (pres. 1939), New England Waterworks Assn., Boston Soc. C.E., Nat. Soc. Professional Engrs., Sigma Nu Frat. Republican. Unitarian. Mason. Clubs: Western University, Railroad Machinery (New York); Bonnie Briar Country (Larchmont). Home: 18 Lockwood Rd., Scarsdale, N.Y. Office: Village Hall, Scarsdale, N.Y.

NEWSOME, Paul A(lbert), pub. relations exec.; b. Coffeen, Ill., Sept. 12, 1906; s. William Edward and Isadora (Stokes) N.; B.S., Harvard, 1929; m. Ruth A. Taplin, Dec. 5, 1931; children—Patricia (Mrs. Clare C. Leiby, Jr.), Nancy C. Reporter, feature writer Lorain (O.) Times-Herald, 1924-25; editor, bus. mgr. Weymouth (Mass.) Gazette, 1931-40; condr. N.E. information program O.P.A., 1941-44; founder Newsome & Co., Inc., Boston (pub. relations), 1945, now pres., dir.; treas., dir., mem. exec. com., chmn. bd. Pub. Relations Management Corp., N.Y.C., since 1951. Pub. relations chmn. Boston Jubilee; spl. events chmn. Boston Pub. Library Centennial Commn.; mem. Northeast Frontier Commn. since 1953; adv. bd. State Dept. Commerce. Mem. Mass. Press Assn. (exec. sec. 1936-38), Boston C. of C., Pub. Relations Soc. Am., Advt. Fedn. Am. (dir. 1st dist. 1952-53), Newcomen Soc. Eng. Republican. Conglist. Clubs: Aero of N.E.; Advt. (dir. since 1949, pres. 1952-53), Publicity (Boston); Harvard (N.Y.C.); Rotary (pres. Weymouth, Mass. 1937-38). Author: Directory of Weekly Newspapers in New England, 1937. Contbr. articles mags. Home: 35 Meadowbrook Rd., Needham 92, Mass. Office: Statler Office Bldg., Boston.

NEWSTETTER, Wilber Irvin, educator; b. Massillon, O., Nov. 30, 1896; s. William Marcus and Laura (Vogt) N.; A.B., U. of Pa., 1919; A.M., Western Reserve U., 1922; m. Jessie Hinds Hayden, Aug. 25, 1921; children—Wilber Irvin, Jessie (Mrs. K. C. Heald, Jr.), John Hayden. Asst. buying agt. Glidden Co., 1919-20; social worker, dir. Woodland Center, Cleve., O., 1920-26; asst. prof. of group work, Western Reserve U., 1926-30, asso. prof., 1930-34, prof., 1934-38; dir. University Centers, Cleveland, 1926-38; dir. Harkness and Wawokiye Camps, 1920-33; dir. Camp Northland, 1934-44; dean of Sch. of Applied Social Sciences and prof. of social adminstrn., University of Pittsburgh, since 1938; visiting professor University of Toronto, 1945. Mem. bd. dirs. and exec. com. Community Chest of Allegheny County. Mem. program com. National Conf. Social Work, 1941, chmn. section VI, community organization and planing, San Francisco, 1947 executive committee, 1949-51; mem. Study Com., National Council on Social Work Edn., 1948-52, treas. since 1952. Private, 2d and 1st lt. field arty., U.S. Army, with A.E.F., 1918-19. Pres. Am. Assn. Schs. of Social Work, 1938-40, treas., 1941-42; mem. Am. Assn. Univ. Profs. Am. Assn. Social Workers, Phi Gamma Delta. Presbyterian. Author of "Wawokiye Camp: A Research Project in Group Work." Co-author and editor of "Group Adjustment: A Study in Experimental Sociology." Home: 1114 Farragut St., Pitts. 6.

NEWTON, Albert Beresford, mfr.; b. Newark, Sept. 16, 1915; s. Albert A. and Carolyn A. (Buchenberger) N.; B.S., Columbia, 1937, M.S., 1938; m. Dorothy R. Wittmann, Mar. 7, 1942; children—Stefanie Carolyn, Martha Louise, Edward Anthony. Accounting mgr. Arthur Anderson & Co., 1937-41, 45-49; with Ford Internat., 1949-51; controller Avco Mfg. Corp., N.Y.C., 1951—. Served as lt. comdr. USNR, 1941-45. C.P.A., N.Y., N.J. Mem. Am. Inst. Accountants, Beta Theta Pi, Beta Gamma Sigma. Home: 560 W. Crescent Av., Allendale, N.J. Office: 420 Lexington Av., N.Y.C. 17.

NEWTON, Arthur Ulysses, art dealer; b. N.Y.C., Mar. 31, 1892; s. Adolph and Kate (Mehesy) N.; student Univ. Coll. Sch., London, Eng., 1907-10; B.S., 1st class honors in Chemistry, Univ. Coll., U. London,

1913; m. Grace Hamilton, Aug. 14, 1926. Naturalized Am. citizen, 1954. Demonstrator chemistry Univ. Coll., 1912-13; with father's art bus., London, 1922-25; owner Arthur V. Newton N.Y.C., galleries, specializing in old masters, 1925—; helped form several pvt. and mus. collections, U.S. and Can.; exhibns. old masters, lectr. on art Atlanta Mus., 1939, Charlotte (N.C.) Mus., 1941, Hagerstown (Md.) Mus., 1941, Bermuda (B.W.I.) Art Assn., 1955; exhibitor contemporary artists including Paintings of the Coronation by Frank O. Salisbury and Indian sculptor Amar Schgal. Served as lt., Border Regt., British Army, 1914-22. Fellow Chem. Soc. (Eng.); asso. Inst. Chemistry. Club: University (N.Y.C.). Home: 69 W. 54th St., N.Y.C. 19. Office: 11 E. 57th St., N.Y.C. 22.

NEWTON, Arthur William, banker; b. London, Eng., Jan. 17, 1868; s. Alfred and Mary (Machin) N.; ed. pvt. schs., Eng.; m. Clare Giovanna O'Neill, June 1, 1908; children—Alfred Richard, Elizabeth Mary. Came to U.S., 1887, naturalized citizen, 1909. With First Nat. Bank of Chicago, 1887-1940, v.p., 1910-40; retired Jan. 1, 1940. Republican. Clubs: Chicago Athletic Assn., Everglades (Palm Beach, Fla.). Office: First Nat. Bank of Chicago, 38 S. Dearborn St., Chicago.

NEWTON, Carl Elbridge ◎ V. 26.

NEWTON, Clarence Lucian ◎ V. 28.

NEWTON, Earle Williams, editor, educator; born Cortland, N.Y., Apr. 10, 1917; s. Earle Williams and Anna (Moore) N.; A.B. magna cum laude, Amherst Coll., 1938; A.M., Columbia, 1939, doctoral study, 1939-40; m. Josephine A. Lyon, June 20, 1938; children—Earle W., Antoinette Lyon. Dir. hist. research Webster Pub. Co., St. Louis, 1939-41; dir. Vermont Hist. Soc., Montpelier, Vt., 1942-50, Old Sturbridge Village, 1950-54; dir. Inst. on Hist. and Archival Mgt. Radcliffe-Harvard, 1954—; founder, editor Vermont Life, 1946-50; editor Vermont Quarterly, 1943-50, founder, editor American Heritage, 1949-54, consulting editor, 1954—; mng. editor History News, 1948-49; exec. sec. Am. Assn. State and Local History, 1946-52; secretary of Society Am. Historians, 1948-49. Served with U.S.N.R., 1944-46; field historian, Supply Corps, Pacific area, 1945-46; disch. rank lt. (j.g.). Recipient spl. award of merit Am. Assn. State and Local History, 1950. Mem. Phi Beta Kappa, Cum Laude Soc., Sigma Delta Chi. Club: Rotary. Author: Before Pearl Harbor, 1942; The Vermont Story, 1949; New England Villages, 1955. Editor American States Series, 50 vols., 1949—, Growth of Vermont, 10 vols., 1946-50. Interested in Am. maps. Home: Boxford, Mass. Office: 10 Garden St., Cambridge 35, Mass.

NEWTON, Ethel Jennings (Mrs. Edward Swift Newton), orgn. exec.; b. Plattsmouth, Neb., Apr. 22, 1889; d. John Wesley and Mary Parthenia (Armstrong) Jennings; ed. pub. schs. of Kan.; spl. courses in music, art, history in Chicago; m. Edward Swift Newton, Oct. 30, 1919; children—Audrey Swift (Mrs. Frederick H. Hurdman, Jr.), Babette Jennings (Mrs. George B. Walton), Josephine R. (Mrs. Chalmer J. Carothers, Jr.), Carol Parthenia (Mrs. Donald T. Braider). Comm. Phila. Girl Scouts, 1931-42, mem. regional com., Pa., Del., D.C., Va., 1932-48; mem. nat. bd. dirs., Girl Scouts, 1937-48, mem. nat. bd., mem. exec. com., asst. sec., 1953—; mem. world com. Girl Guides and Girl Scouts, 1946-50, chairman world committee, 1948-50, member Western Hemisphere Com., 1940-52, vice chmn., 1940-46, now secretary. Chairman of World Conference of the Girl Guides and Girl Scouts, St. Hugh's Coll., Oxford, July 1950. Served overseas, A.R.C., 1918-19; headed recruitments for the U.S.A. of Women Club workers for overseas service for the A.R.C., 1942-44. Emergency Aid of Pa. (former v.p.). Club: Cosmopolitan (Phila.). Address: "Croydon Farm," Anselma, Pa.

NEWTON, Henry Carlton, army officer, architect; b. Rankin, Ill., July 7, 1896; s. William T. and Josephine Honore (Balf) N.; grad. Los Angeles Poly., 1914; spl. student U. So. Cal., 1919-21; m. Bessie Burke, June 20, 1918. Officer F.A., U.S. Army, World War I; with Nat. Guard of Cal., 1921-39, all commd. grades to comdg. officer, 160th Inf., 40th Div.; grad. Inf. Sch., 1939; transferred (on own request) to Armored Command, 1940; G-3, plans and tng. officer, A.F.R.T.C., 1940-41; organized, comd. Officers Orientation Sch. for Armored Command at Fort Knox (Newton's Coll.), 1940-43; advanced to col., June 1942, to brig. gen. of the line, Sept. 1942; comdg. gen. Combat Command "A", 12th Armored Div., 1943-Mar. 1944; MTO, 1944; participated in Rome-Arno Campaign; staff supreme Comdr. No. Europe until end War; planning staff U.S. Armored Constabulary, Europe; asst. comdt. and comdt. Armored Constabulary Sch., Sonthofen, Upper Bavaria, Germany, 1946-48; comdt. Kitzingen Tng. and Sch. Center, Kitzingen am Mainz, Germany, 1948-50; asst. Comdt. Counter Intelligence Corps Sch., Fort Holabird, Balt., 1950-52; present assignment The Armored School, Fort Knox, Ky.; present rank col. U.S.A., brig. gen. U.S.A.R. Awarded Legion of Merit, Bronze Star Medal, Army Commendation Medal, Victory Medal World War I, Victory Medal World War II, Pre-Pearl Harbor Ribbon, Germany Occupation Ribbon, Am. Def. Ribbon, European Theater Ribbon (Rome-Arno battle stars). Fellow A.I.A. Home: 1426-A Fourth Avenue, Fort Knox, Ky.

NEWTON, Howard Chamberlain, pharmaceutical educator; b. Southborough, Mass., Sept. 16, 1892; s. Albro Warren and Cora Isabel (Howard) N.; Ph.G., Mass. Coll. Pharmacy, 1914, Pharm.D. (hon.), 1940; student U. Omaha, 1919-23, Harvard, 1920; B.S., Creighton U., 1933, Ph.B., 1933, A.M., 1934; m. Myrtle Adelaide Wallace, June 14, 1916; children—Myrtle-Isabel (Mrs. Lewis Peterson), Lois Edith. Asst. prof. pharmacy Creighton U. College Pharmacy, 1914-16, dean, prof. pharmacy, 1916-35; asst. dean, asso. prof. pharmacy Mass. Coll. Pharmacy, Boston, 1935-36, dean, prof. pharmacy since 1937. Awarded Distinguished Service plaque, Creighton U., 1935; Alumni Hall Fame Nomination, Creighton U., 1942. Fellow A.A.A.S., American College of Apothecaries; member of American Pharm. Association (chmn. sect. practical pharmacy and dispensing, 1925-26, 1929-30), Am. Assn. Colls. Pharmacy (pres., 1942-43), Nat. Research Council (mem. subcom. pharmacy, 1943-45), Am. Found. Pharm. Edn. (mem. exec. com., dir.), Boston Druggists' Assn. (pres., 1939-40), Maine Pharm. Assn. (hon.), Vt. Pharm. Assn. (hon.), Phi Delta Chi, Rho Pi Phi, Rho Chi. Republican. Conglist. Mason. Adv. editor: American Pharmacy, 1945. Contbr. articles pharm. periodicals. Maintains Newton family homestead (1811) in Southborough. Home: 12 Clifton Rd., Wellesley Hills 82, Mass. Office: 179 Longwood Av., Boston 15.

NEWTON, James E(dward), lawyer, govt. ofcl.; b. Superior, Wis., Feb. 18, 1904; s. Charles W. and Kate (Manwaring) N.; A.B., U. Mich., 1926; LL.B., Harvard, 1929; m. Genevieve Black, June 10, 1930; children—Mary Black, Sally Allan. Admitted to Wash. bar, 1929, practiced in Seattle, 1929-36; atty. SEC, Seattle, 1936-49, regional adminstr., Seattle, 1949—; lectr. Sch. Law U. Wash.; lectr. corporate finance Sch. Bus. Adminstrn. U. Wash. Mem. Wash., Seattle bar assns., Phi Beta Kappa, Phi Sigma Kappa. Episcopalian. Mason. Clubs: University, Tennis (Seattle); City (Spokane). Home: 1126 38th Av. N., Seattle 2. Office: 905 2d Av., Seattle 4

NEWTON, John Skillman, engring. exec.; b. Oneonta, N.Y., Sept. 21, 1908; s. Charles E. and Elizabeth (Coats) N.; B.S., Ore. State Coll., 1930; m. Catherine Strachan, Sept. 23, 1929; children—Ronald, Richard, Bette, Margaret; m. 2d, Wannetta Roth, Oct. 24, 1946; children—Barbara, Charles. Engr. Westinghouse Electric Corp., 1930-48, asst. mgr. steam engring. div., 1944-48, v.p. charge engring. Baldwin Locomotive Works, 1948-51, v.p. locomotive div., 1951-53; v.p. Baldwin-Lima-Hamilton Corp., Eddystone, 1953, vice president testing equipment division, 1954—. Member of Am. Soc. M.E., Soc. Naval Architects and Marine Engrs., Am. Soc. Naval Engrs., Franklin Inst. Clubs: Aronimink, Country. Contbr. tech. articles profl. jours. Home: Glendale Rd., Newtown Square, Pa. Office: Eddystone, Pa.

NEWTON, John Wharton, petroleum refining exec.; b. Dallas, May 8, 1892; s. Isaac Henry and Nancy Rebecca (Dean) N.; student Allen Acad., 1909; B.S. in chem. Engring., Tex. A. and M. Coll., 1912; m. Anne Lee Ellis, June 2, 1915; 1 son, John Wharton. Chemistry instr. Tex. A. and M. Coll., 1912-14, with Magnolia Petroleum Co., Beaumont, Tex., since 1914, v.p., dir. since 1938; commr., chmn. Beaumont Navigation Dist. since 1938; mem. bd. dirs., exec. com. Am. Nat. Bank of Beaumont; v.p., dir. Lower Neches Valley Authority. Mem. refining panel, chmn. refining com. for Dist. 3 Mid. Petroleum Adv. Bd., 1950-51; chmn. refining com., mem. gen. com. Dist. 3 Petroleum Adminstrn. for War, 1941-45; council mem. com. on refining Petroleum Industry War Council, 1941-45. Mem. spl. adv. com. on higher edn. Tex. Legislative Council, 1950; dir. Tex. Centennial of Statehood Commn., 1945-46, Tex. Economy Commn. since 1950; mem. bd. dirs. Tex. A. and M. Coll. System, 1945-51, v.p., chmn. exec. com., 1949-51; chmn. 75th Anniversary com., Tex. A. & M. Coll., 1951; chmn. Spindletop 50th Anniversary Commn., 1950-51. Trustee, councillor Texas A. and M. Research Found.; mem. Texas Commn. Higher Edn.; hon. trustee Bapt. Hosp. S.E. Tex. Mem. N.A.M. (past dir.), Am. Petroleum Inst. (v.p. refining, dir., mem. exec. com., chmn. gen. com. div. of refining), Western Petroleum Refiners Assn. (dir.), Tex. Mfrs. Assn. (bd. dirs.; exec. com. 1946-49), East Tex. (dir. 1947), Beaumont (dir. 1943-46) C's of C., Beaumont Com. Econ. Development (community chmn., 1943-46), Vets. Service Council Beaumont (pres. 1944-46), Newcomen Soc. Eng., Tau Beta Pi. Baptist. Mason. Clubs: 25 Year (Am. Petroleum Industry); Rotary, Beaumont, Tex. A. and M., Beaumont Country, Town (Beaumont, Tex.). Home: 879 21st St. Office: Magnolia Petroleum Co., Beaumont, Tex.

NEWTON, Louis De Votie ◎ V. 28.

NEWTON, Maurice, investment banker; b. Elberon, N.J., July 2, 1892; s. Sigmund and Agnes Richard N.; A.B., Princeton, 1913; m. Marguerite Storm, Oct. 4, 1924; children—Joan, Diane; m. 2d, Lucienne Legarcon, Sept. 11, 1937. Began as statistician, 1914; in statistical dept., Hallgarten & Co., 1914-17; mem. N.Y. Stock Exchange, 1919-21; partner Hallgarten & Co., investment banking, since 1921; mem. exec. com. and bd. mgrs. Adams Express Co.; dir. Am. Sumatra Tobacco Corp., Frederick H. Cone and Co.; dir. Hotel Waldorf-Astoria Corp.; dir., mem. finance com. Am. Internat. Corp.; dir., mem. exec. committee Paramount Pictures Corporation, Austin, Nichols & Co.; dir. Gen. Realty and Utilities Corp., Mid-Continent Petroleum Corp., Anaconda Copper Mining Co., Gotham Hosiery Co. Served as maj. Q.M. Corps, U.S. Army, World War I. Clubs: Princeton, Leash, Recess, Madison Square Garden (New York); St. James (London); St. Cloud Country (Paris); Sands Point Golf (Port Washington, L.I.); Turf and Field Club (N.Y.C.); Deepdale Golf (Great Neck, N.Y.). Home: McCouns Lane, Old Brookville, L.I. Office: 44 Wall St., N.Y.C.

NEWTON, Maxwell A., steel car co. exec.; b. Norwalk, O., Mar. 5, 1905; s. William L. and Catherine (Saunders) N.; student U. Pittsburgh, 1924-25; m. Inez M. Manning, May 27, 1927; children—Colleen Ann, Martha Anderson. General accountant, tax accountant, auditor Standard Steel Car Co., Inc., Butler, Pa., 1927-31; accountant, auditor Gen. Am. Transportation Corp., Chicago, 1931-40; accountant Pressed Steel Car Co., Chicago, 1940-46; chief accountant Pressed Steel Car Co., Inc., Mt. Vernon, Ill., 1946-50, asst. treas., Chicago, 1950, treas. since 1950. Mem. Nat. Assn. Mfrs., Mt. Vernon C. of C. Elk. Club: Rotary. Home: 61 E. Goethe St., Chicago 45. Office: Six Michigan Av., Chicago 2.

NEWTON, Mildred Emily, nurse educator; b. Cedar Falls, Ia., July 3, 1901; d. George Whitemore and Marian (Ross) Newton; B.S., Northwestern and Evanston Hosp. Sch. Nursing, 1924; M.A., U. So. Ca., 1932; Ed. D., Stanford, 1949. Supervisor, instr. Pasadena (Cal.) Hosp. and schl. nursing, Pasadena Jr. Coll., 1925-33, dir. sch., 1933-34; supervisor, instr., later asst. prof. sch. nursing, U. Cal., 1934-43, asst. dean, 1944-51; dir., prof. nursing edn. Ohio State U. since 1951. Mem. Am. Nurses Assn., Nat. League Nursing Edn., Nat. Orgn. Pub. Health Nursing, Pi Lambda Theta. Club: Soroptimist. Author: Principles and Practice of Surgical Nursing (with C.D. Lockwood and J. Wolfer), 1932; Nursing; An Art and a Science (with M.A. Tracy and others), 1938. Office: School of Nursing, Ohio State University, Columbus, O.

NEWTON, Norman Thomas, landscape architect, and educator; born at Corry, Pennsylvania, on April 21, 1898; the son of John Peter and Jessie Bertha (King) N.; B.S., Cornell University, 1919. Master Landscape Design, 1920; at Am. Acad. in Rome, Italy, 1923-26 (Fellow); unmarried. Landscape architect with Bryant Fleming, Wyoming, N.Y., 1920-23; with Ferruccio Vitale, N.Y.C., 1926-31; asso. firm 1930-31; ind. practice N.Y.C., 1931-42; landscape architect for many parks, residences, instns., historic sites and other land developments; asso. landscape architect U.S. Nat. Park Service, 1933-39, later cons.; Harvard Grad. Sch. Design, 1939-47, on mil. leave of absence, 1942-46, asso. prof., 1947-55, prof., 1955—, chmn. dept. archtl. scis., 1949—, sec. faculty of design, 1950—, chmn. dept. landscape architecture, 1953. Awarded Rome prize in landscape architecture, 1923. Aviation cadet, United States M.C., 1918; inactive list to 1922; capt., maj., lt. col., U.S.A. Air Forces, 1942-46; 330th Air Service Group, 1942-43; overseas, 30 mos.; sr. monuments officer, British 8th Army, through Italian campaign; later, dir. sub-commn. for Monuments, Fine Arts and Archives, Allied Commn., Italy; lt. col. USAF Res., until 1953. Decorated Order of the Star of Solidarity (Italy), 1950. Fellow, sec. of council Am. Acad. in Rome. Member at large National Council Boy Scouts of America. Fellow Am. Soc. Landscape Architects (trustee; treas. 1940-43, 46-57); mem. Boston Soc. Landscape Architects, Alumni Assn. Am. Acad. in Rome, Nat. Conf. State Parks, Am. Assn. U. Profs., Am. Planning and Civic Assn., Soc. Colonial Wars, S.A.R., Air Force Assn., Gamma Delta Psi, Theta Delta Chi. Clubs: Century (N.Y.C.); Savage (Ithaca, N.Y.); Faculty (Cambridge, Mass.). Author: Structure of Design, Preliminary Notes, 1949; An Approach to Design, 1951. Editor: State Park Master Planning Manual, 1937; War Damage to Monuments and Fine Arts of Italy, 1946. Contbr. to profl. jours. Lectr.; critic in design at ateliers, 1927-38. Address: Robinson Hall, Harvard University, Cambridge, Mass.

NEWTON, Roy Chester, chemist; b. Elreno, Okla., May 8, 1896; s. Sylvester Warren and Katie (Webb) N.; B.S., Okla. A.&M. Coll., 1921; Ph.D., U. of Chicago, 1924; D.Sc. (honorary), Purdue University, 1952; married Maude Thenora Kilpatrick, Aug. 19, 1919 (dec.); children—Wanda Lee, Roy Maukil; m. 2d, Ruth Ellen Watkins, May 22, 1930; 1 son, Charles R. (dec.). Asst. in chemistry, Okla. A. & M. Coll., 1919-21; instr., Purdue University, 1923-24; research chemist Swift & Co., 1924-29; asst. chief chemist, 1929-31, chief chemist, 1931-41, v.p. since 1941; instr. evening school, Lewis Institute, 1927-30. Lt. 23d Inf., U.S. Army, 1917-19. Decorated with Croix de Guerre with star (France). Recipient Indsl. Research Inst. Medal, 1952. Trustee George Washington Carver Found. Mem. Am. Chemical Soc., A.A.A.S., Am. Oil Chem. Soc., Am. Inst. Chem. Engrs., Sigma Xi, Lambda Chi Alpha. Republican. Methodist. Mason. Contbr. to patent lit. and to scientific publs. on food products and processing. Home: 1155 E. 57th St. Office: Swift & Co., Chicago, Ill.

NEWTON, Roy F(rederick), chemist; born in Chicago, Illinois, June 22, 1896; son Thomas Jefferson and Henrietta Charlotte (Horn) N.; B.S., Northwestern U., 1916; Ph.D., U. of Calif., 1920; student spl. sch., Oak Ridge, Tenn., 1946-47; m. Edith Gwynne Robertson, Dec. 20, 1921; children—Thomas William, Anne Mary (Mrs. Robert Gene Pippin). Instr. chemistry, U. of Calif., 1920-21, 1922-23; prof. chem., Antioch Coll., 1921-22; asso. dir. metall. research, U. of Utah, 1923-26; successively asst. prof., asso. prof., prof. physical chem., Purdue U., 1926-49; chem. Atomic Power Div., Westinghouse Elec. Corp., Pittsburgh, 1949-54, principal chemist aircraft reactor engineering division Oak Ridge (Tennessee) National Laboratories, 1954—. Mem. Am. Chem. Soc., A.A.A.S., Ind. Acad. Sci., Phi Beta Kappa, Sigma Xi, Phi Lambda Upsilon, Alpha Chi Sigma, Sigma Pi Sigma. Address: 210 W. Vanderbilt, Oak Ridge, Tenn.

NEWTON, Russell B(rown), trust co. executive; b. Macon, Ga., Dec. 30, 1898; s. C. E. and Elizabeth

(Brown) N.; B.S., Ga. Tech., 1920; m. Helen Mullino, June 14, 1923; children—Russell Brown, Fred Mullino, James Edward. Summer work Westinghouse Elec. & Mfg. Co., 1918-19; chief exec. officer Bibb Mfg. Co., Columbus, Ga., 1937-41; with Dan River Mills, Danville, Va., 1941, 53, pres. and treas., 1949-53; pres., dir. Deering, Milliken Research Trust, Pendeton, S.C. Methodist. Clubs: Rotary, Merchants (N.Y.C.). Home: Clemson House, Clemson, S.C.

NEWTON, Virgil Miller, Jr., newspaper editor; b. Atlanta, Apr. 12, 1904; s. Virgil Miller and Mattie (Watson) N.; A.B., U. of Fla., 1926; m. Louisa Verri, Oct. 22, 1927; 1 son, Virgil Miller. Sports editor Gainesville (Fla.) Sun, 1925-26; reporter, sports editor Tampa (Fla.) Daily Times, 1926-30; sports editor Tampa Tribune, 1930-35, asst. mng. editor, 1935-43, mng. editor since 1943; lectr. Am. Soc. Newspaper Editors, Am. Press Inst., Columbia U., 1950. Chmn. Tampa Community Chest, 1949, Tampa Infantile Paralysis drive, 1950, Tampa Red Cross drive, 1950, bd. dirs., 1950-52. Mem. Asso. Press Mng. Editors Assn. (bd. dirs., vice pres.), Am. Soc. Newspaper Editors, Phi Delta Theta, Sigma Delta Chi, Blue Key. Methodist (bd. local trustees). Mason (Shriner, Jester). Clubs: University, Tampa Yacht and Country, Ye Mystic Krewe Gasparilla (Tampa). Home: 3234 Parkland Blvd. Office: Tampa Tribune, Tampa, Fla.

NEWTON, Warren C(hilds), feed mfr.; b. Bridgeville, Del., Aug. 17, 1896; s. Oliver A. and LeRoy (Richardson) N.; B.S., U. Del., 1916; student N.Y. State Coll. Agr., 1917, Beacom Bus. Coll., Wilmington, Del., 1917-18; m. Elizabeth W. Eggert, Nov. 30, 1918; children—Elizabeth (Mrs. R. Doyle McSpadden), Jane (Mrs. Robert F. Rider), Joanna (Mrs. Robert Conaway). Partner Newton Chemical & Supply Co., 1936-43, pres., 1943—; dir. FCA of Balt., 1937-40; partner O. A. Newton & Son Co., 1940-46, pres., 1946—; pres. McSpadden Cleaners, Inc., 1953—; dir. Baltimore Trust Co., 1945-50, exec. v.p., 1949-50; mng. partner Newton Poultry & Supply Co., 1950—; pres. Newton Food Producers, Inc., 1952—; propr. O. A. Newton & Son; dir. Diamond State Telephone Co., Del. R.R. Co., Fed. Reserve Bank of Phila. Trustee, v.p. U. Del. Mem. Peninsula Hort. Soc., Del. State Poultry Assn., Home Record Performance Poultry Breeders' Assn. Del., Northeastern Poultry Producers Council, Alumni Assn. U. Del. Methodist. Kiwanian. Home: R.F.D., Bridgeville, Del.

NEY, Jerome M. (nī). dept. store exec.; b. Ft. Smith, Ark., Aug. 23, 1906; s. Rudolph and Marie (Baer) N.; ed. pub. sch. and high sch., Fort Smith, Ark.; grad. Culver Mil. Acad., 1924; m. Ione Sternberg, Nov. 26, 1936; children—Randolph J., Jerome M. Jr. Connected with dept. store work since 1924, beginning as stock boy, Chicago, Ill.; salesman, 1925-26, asst. dept. mgr., 1926-28, dept. mgr., 1928-30, divisional merchandise mgr., 1930-32, gen. mdse. mgr., 1932-36; pres. and gen. mgr. Boston Store Dry Goods Co., Fort Smith and Fayetteville, Ark., since 1936; on leave to serve with Office of Price Adminstrn., Washington, D.C., 1942-46; chief program planning branch, 1943, dir. miscellaneous products rationing div., Jan.-May 1944, asst. dept. adminstr. for rationing, May-Oct. 1944, dir. consumer goods price div. Oct. 1944-45; dep. adminstr. of price, Office Price Adminstrn., Washington, D.C., 1945-46; pres. Guild Furniture Co., Fort Smith, Ark., 1946—, Kerr's, Inc., Oklahoma City, 1953—; v.p., dir. Daniels & Fisher Stores Co., Denver, 1954—, Stix, Baer & Fuller, Inc. St. Louis, 1949—; dir. Ark. Valley Trust Co., Ft. Smith, Ark.; pres. of White House Dry Goods Co., Beaumont, Tex., 1950. Chmn. Nat. Retail Industry Com., Washington; mem. bd. dirs. National Consumer-Retailer Council, N.Y. City; trustee and mem. exec. com. Am. Retail Fedn., chmn. bd., 1947-48. Home: 1010 S. Albert Pike. Office: 722 Garrison Av., Fort Smith, Ark.

NEYHART, Amos Earl, safety educator, engr.; b. South Williamsport, Pa., Nov. 22, 1898; s. Simon Peter and Agnes Clara (Eck) N.; B.S., Pa. State Coll., 1921, M.S., 1934; m. Mary Helen Leinbach, June 20, 1923; children—Charles Amos, Winifred Irene, David Leinbach (dec.). Indsl. engr. and personnel adminstr. in industry, 1921-30; instr. indsl. engring. Pa. State Coll., 1930-34, asst. prof., 1934-36 (leave of absence, 1936-38); head nat. driver training program Am. Automobile Assn., 1936-38, road training cons. since 1938; administrative head inst. pub. safety Pa. State Coll., since 1938. Devised system for teaching automobile driving based on ednl. prins., developed driving skill tests for comml. fleets, pioneer teacher-training courses in driving. Mem. R.O.T.C., 1918, War work: training instrs. in emergency driving for O.C.D. and Red Cross, cons. engr. army and industry; chmn. secondary edn. com. President's Safety Conf., 1949-52; traffic tng. for armed services. Mem. Society Automotive Engrs., N.E.A., Nat. Safety Council (mem. comml. vehicle com., driver-training com.), Am. Assn. U. Profs., Personnel Fedn., Phi Delta Kappa, Kappa Phi Kappa, Psi Chi, Sigma Tau, Phi Kappa. Mem. N.E.A. 1940 Yearbook Commn. Contbr. numerous articles on safety to tech. jours. Home: "Canwin," Boalsburg, Pa. Office: Pennsylvania State College, State College, Pa. and American Automobile Assn., Washington.

NEYLAN, John Francis (nīˈlăn), lawyer; b. N.Y. City, Nov. 6, 1885; s. John Francis and Margaret (Rinn) N.; student Seton Hall Coll., N.J., 1899-1903; LL.D., Oglethorpe, 1936, Seton Hall, 1937; m. Gertrude Wiseman, May 7, 1911; 1 dau., Jane Frances. Chmn. State Bd. of Control, Calif., 1911-17; admitted to Calif. bar, 1916, and practiced at San Francisco since 1917; president Los Flores Land and Oil Company, Regent University of Calif.; trustee Seton Hall Coll.; dir. San Francisco Opera Assn. Mem. Am. and Calif. bar assns. Roman Catholic. Clubs: Bohemian, Press, Pacific Union, Menlo Country, San Francisco Golf and Country. Home: Rancho Corte Madera, Woodside, Cal. Office: 529 Ramona St., Palo Alto, Cal.

NEYLAND, Harry (nēˈ länd), artist; b. McKean, Erie County, Pa., Aug. 9, 1877; s. George W. and Alletta F. (Wood) N.; ed. Pa. State Normal Coll., Edinboro; art edn., Zanerian Art Coll., Columbus, O., Art Students' League, New York, Pratt Inst., Brooklyn, Julian Acad. and Colarossi Acad., Paris; m. Jeanette Vermorel, Aug. 5, 1909 (died 1932); 1 son, Eugene. Painter and sculptor; dir. Swain Free Sch. of Design, 1911-30. Has exhibited at Nat. Acad. Design (New York), Pa. Acad. Fine Arts (Phila.), Royal Canadian Acad., Montreal Art Assn., Ontario Soc. of Artists, etc. Represented in collections of Pratt Inst., Boston Art Club, New Bedford (Mass.) Country Club, Marine Hist Assn. (Mystic, Conn.), Mariners Museum, Newport News, Va., and in many private collections. Active in whaling; organized the Whalemen's Club, Inc., New Bedford, Mass.; purchased the "Charles W. Morgan" (oldest whaleship in the world) and interested others in forming "Whaling Enshrined, Inc.," located at Round Hill, South Dartmouth, Mass., where whaling relics and ship were on view until roads were destroyed and ship and dock damaged by hurricane, September 21, 1938; ship has been presented to Marine Hist Assn., Mystic, Conn. Mem. Authors' League America, R.I. Ship Model Soc. Clubs: Providence Art, Boston Art, New Bedford Yacht, etc. collaborator and illustrator: Cap'n George Fred, 1928. Author: The Log of the Lina, 1928; The Isles of the Volcan, 1929; Padanaram Tales, 1952; The Village Church, 1952. Contbr. to Internat. Studio, Arts and Decoration, Am. Mag. of Art, Harpers, Scribner's, Sea Breeze, etc. Home: Padanaram, South Dartmouth, Mass. Studio: New Bedford, Mass.

NEYMAN, Jerzy (nāˈman), statistician; b. Bendery (Rumania), Apr. 16, 1894; s. Czeslaw and Kazimiera (Lutoslawska) N.; ed. U. of Kharkov, Russia, 1912-16, U. of Warsaw, Poland, 1921-23 (Ph.D.), U. of London, 1925-26, U. of Paris, 1926-27; m. Olga Solodovnikova, May 4, 1920; 1 son, Michael John. Came to U.S., Aug. 1938. Lecturer Inst. of Technology, Kharkov, 1917-21; statistician, Inst. of Agriculture, Bydgoszcz, Poland, 1921-23; lecturer, College of Agriculture, Warsaw, 1923-34, U. of Warsaw, 1928-34; spl. lecturer Univ. Coll., London, 1934-35, reader in statistics, 1935-38; spl. lectr. U. of Paris, 1936, U. of London, Paris, Université Libre de Bruxelles, U. of Warsaw, U. of Amsterdam, U. of Cambridge, U. Coll. London, U. of Stockholm, U. of Uppsala, 1950; prof. of math. in charge Statis. Lab., U. of Calif., 1938-41, dir. of statistical laboratory since 1941; statis. expert U.S. Mission to observe Greek elections, 1946; del. to Internat. Statis. Conf., 1947, Internat. Congress of Philos. of Sci., Paris, 1949. Mem. Inst. Math. Statistics (pres. 1949), Am. Mathematical Society, French Math. Soc., Polish Math. Soc., Am. Statis. Assn. (v.p. 1947), Inst. of Statistics, Royal Statis. Soc., Econometric Soc., Internat. Statis. Inst. Club: Faculty (Berkeley.) Author of several math. and statis. books published in Poland and France. Co-editor Statis. Research Memoirs, Annals of Math. Statistics. Home: 954 Euclid Av., Berkeley, Calif.

NGO DINH DIEM ('n-gō'dēn dzē-ĕm'), premier of South Viet Nam; b. nr. Hue, Annam, Indo China, 1901; s. Ngo Dinh Kha; grad. French civil service sch., Hanoi. Became dist. chief, adminstr. of 225 villages; provincial gov., 1929; minister of interior in govt. of the French, 1933; engaged in passive resistance to French colonial govt., 1934-41; arrested and imprisoned by Ho Chi Minh (communist leader in Viet Nam), 1945; head of Nat. Union Front, 1946; resident in Europe and U.S., 1951-53, later in Belgium and Paris; made premier of Viet Nam by French govt., 1954; premier South Viet Nam, 1955—. Roman Catholic. Address: Saigon, South Viet Nam.

NIBECKER, A(lfred) S(anford), Jr., architect; b. Spokane, Wash., June 4, 1890; s. A. S. and Sarah (Yandell) N.; spl. student architecture Mass. Inst. Tech., 1916; m. Mabel E. Everett, June 12, 1917; children—Alfred, Corinne (Mrs. William H. Banker), Robert, Evelyn. Practice of architecture, Los Angeles; architect Los Angeles City Schs., 1926—, bus. mgr., 1936—. Fellow A.I.A. Home: 1624 Bushnell Av., South Pasadena, Cal.

NIBLO, Urban (nīb'lō), army officer; b. Galveston, Tex., Nov. 20, 1897; s. Henry Grady and Anna (Fahner) N.; B.S., U.S. Mil. Acad., 1919; grad. F.A. Sch., basic course, 1920, Ordnance Sch., 1928; B.S. in Mech. Engring. and M.S., Mass. Inst., Tech., 1928; m. Katharine Louise Earle, June 8, 1921; children—Virginia Fahner (Mrs. Jewel Richard Browder), Katharine Elizabeth (Mrs. Kyle Watson Bowie). Commissioned second lt., Field Arty., U.S. Army, 1919, advanced through the grades to brig. gen., 1944; served with Army of Occupation in Germany, 1919; post ordnance officer, Scofield Barracks, Hawaii, 1923-26; chief, experimental and research div., Springfield (Mass.) Armory, 1928-30, armory inspector, 1930-32; exec. officer, chief small arms div., Office Chief of Ordnance, 1932-35; exec. officer to ordnance officer, 8th Corps Area, Fort Sam Houston, Tex., 1936-39; chief of ordnance publications, Supt. Gen. Supply and Ammunition, Raritan (N.J.) Arsenal, 1939-41; ordnance officer, II Corps, 1942-43; participated in initial landing North Africa and advanced into Tunisia, 1942; army ordnance comdr., Fifth Army, 1943-45; participated in landing at Salerno, Italy, 1943, and then advanced northward in Italy; chief ordnance officer Mediterranean Theater, VE to VJ Day; ordnance officer, 4th Army, 1945-46; chief ordnance officer Far East Command, Tokyo, 1946-51; chief ordnance officer United Nations Command, 1950-51; ordnance officer Army Field Forces, 1952-54; dep. commandant Indsl. Coll. of Armed Forces, 1954—. Decorated D.S.M. With oak leaf cluster, Legion of Merit, W.W.I Service Medal, Army of Occupation and Pre-Pearl Harbor ribbons, N. African Theater with 7 stars and arrowhead, World War II Service Medal; Silver Star (Korean Conflict, 1950); also decorated by Italy, France, England, Mexico, and Brazil and Korea. Mem. Am. Soc. M.E., Army Ordnance Assn., Heroes of '76. Mason, Sojourner. Address: Dept. of Army, Washington 25, D.C.

NICELY, James Mount, banker; b. Beirut, Syria, June 18, 1899; s. John Washington and Helen Nesbit (Mount) N.; brought to Am., 1902, parents U.S. citizens; grad. Hyde Park High Sch., 1916; Ph.B., U. of Chicago, 1920; LL.B. cum laude, Harvard Law School, 1923; LL.D., Wabash College, 1945; married Katharine Hendrick Terry, September 17, 1927; children—Judith (Mrs. Anthony L. Perrin), Martha, Deborah, Katharine. Law secretary to Associate Justice Holmes, United States Supreme Court, 1923-24; admitted to New York bar, 1925, clerk in office Davis, Polk, Wardwell, Gardiner & Reed, N.Y. City, 1924-27; 2d v.p. Guaranty Trust Co., N.Y.C., 1929-48; v.p. First Nat. Bank, N.Y.C., 1948—; trustee Bank Savs.; asst. to Rt. Hon. A. B. Purvis and dep. dir. gen. Brit. Purchasing Commn., 1940-41; brief service WPB, Washington, D.C., 1943. Dir. H. L. Green Co. and subsidiaries since 1938. O.T.C., Waco, Texas, 1918. President bd. trustees Brick Ch., N.Y. City; chmn. investment com. Presbyn. Bd. Nat. Missions; treas., chmn. finance com. Y.M.C.A. retirement fund; trustee Am. Univ. of Beirut, U. Chgo., Tchrs. Ins. and Annuity Assn., Inst. Internat. Edn., Chapin sch. Mem. Council on Fgn. Relations, Psi Upsilon, Phi Beta Kappa. Rep. Presbyterian. Clubs: Century, University (N.Y.); Metropolitan (Washington, D.C.), Bedford (N.Y.) Golf and Tennis. Home: 30 E. 71st St. Address: 2 Wall St., N.Y.C.

NICHOL, Edward Sterling (nĭkˈ ŭl), physician; b. Granville, O., Oct. 14, 1895; s. Edward Apollis and Lydia (Greene) N.; student Ohio State U., 1913-15, 1919-20, University of Illinois, 1916-17 (A.B.), Northwestern University, 1920-23 (M.D.); married Dorothy M. Evans, June 21, 1924; children—Nancy Evans (Mrs. James W. McLamore), Dorothy Patricia (Mrs. Edward E. Bothfeld). Interne, Children's Memorial Hosp., Chicago, 1923, Cook County Hosp., Chicago, 1924-25; practicing physician, specializing in heart diseases, Miami, Fla., since 1925; med. dir. Maimi Heart Inst. Fellow A.C.P. (pres. Fla. 1946); mem. Am. (dir.), Fla. (pres. 1949, dir.), Miami (pres. 1939, dir.) heart assns., Am., So. (chmn. med. sect. 1949), Fla. med. assns., Dade Co. Med. Soc., Gerontological Soc., Am. Psychosomatic Soc., Am. Soc. Study Arteriosclerosis, Am. Diabetes Assn., Am. Therapeutic Soc. (pres. 1945), Assn. for Study of Internal Secretions, Phi Kappa Psi, Alpha Kappa Kappa. Served as 1st lt. comdg. Sect. 534, U.S. Army Ambulance Service (France), 1917-19. Awarded Croix de Guerre with silver and gold stars (France). Republican. Presbyn. Clubs: Bath, La Gorce Country, Committee of One Hundred (Miami Beach); Biscayne Bay Yacht (Miami, Fla.); University (Chgo.). Home: 1006 Brickell Av. Office: 550 Brickell Av., Miami, Fla.; also 1001 Kane Concourse, Bay Harbor Islands, Miami Beach, Fla.

NICHOL, Francis David, editor; b. Thirlmere, New South Wales, Feb. 14, 1897; s. John and Mary (Fearon) N.; brought to U.S., 1905; student San Fernando Acad., 1910-14, Isaacs Woodbury Business Coll., 1916; Th.B., Pacific Union Coll., Angwin, Calif., 1920; m. Rose Elizabeth Macklin, Aug. 11, 1919; 1 dau. Virginia Marie. Asso. editor Signs of the Times, Calif., 1921-27, Review and Herald, Washington, D.C., 1928-45; editor Life and Health, Nat. Health Jour., Washington, 1934-45; editor Review and Herald, since 1945; dir. Review and Herald Pub. Assn. Member American Historical Society, Academy of Political Science, American Society Church History. Seventh-day Adventist. Author: Creation—Not Evolution, 1926; Answers to Objections, 1932; God's Challenge to Modern Apostasy, 1935; The Answer to Modern Religious Thinking, 1936; Behold He Cometh, 1937; The Case Against Liquor, 1944; The Midnight Cry, 1944; Reasons for Our Faith, 1947; Let's Live Our Beliefs, 1947; Letters From Far Lands, 1948; Ellen G. White and her Critics, 1950. Contributor to Encyclopaedia Britannica, American Mag., Forum, Scientific American, Church History, Religion in Life, Christian Century, Christian Herald. Gen. editor 7 vol. Bible Commentary, 1952—. Home: Takoma Park, Washington 12, D.C. Office: 6856 Eastern Av., Takoma Park, D.C.

NICHOL, Frederick William, business exec.; b. Ottawa, Can., Mar. 8, 1892; s. William Robert and Jemima (Davis) N.; ed. pub. and comml. schs., Ottawa; LL.D., Hartwick Coll., Oneonta, N.Y., 1944; m. 2d, Adair Stoughton Thayer, June 11, 1953. Came to U.S., 1907, naturalized, 1919. Began as clk. N.Y. & Ottawa Ry. Co., Ottawa, 1906, later sec. gen. passenger agt.; became successively stenographer tariff bur. N.Y. Central R.R., N.Y.C., later Nat. Rys. of Mexico; stenographer, corr., N.Y., and asst. sec. to gen. sales mgr. and sec. dist. mgr. Nat. Cash Register Co., Toronto, Can.; sec. sales mgr. Arbuckle Brothers, N.Y.C.; sec. pres. Internat. Bus. Machines Corp., 1914, later exec. sec., N.Y.C.; v.p., sales mgr. Tur-

bine Air Tool Co., Cleve.; sales mgr. Internat. Bus. Machines Co., Ltd., Toronto, later asst. gen. mgr.: mgr. bus. service dept. Internat. Bus. Machines Corp., N.Y.C.; pres., dir. Dayton Scale Co. (subsidiary Internat. Bus. Machines Corp.); asst. to v.p. charge sales Internat. Bus. Machines Corp., asst. to pres., and in charge operations in fgn. countries; v.p.; v.p., gen. mgr., mem. bd. dirs., mem. exec. and finance com., directing head dept. of logistics; dir. or other officer several IBM subsidiaries; has been mem. adv. groups several orgns., mem. staff administrv. orgns. Served as pvt. to maj., U.S. Army, World War I; adminstrv. officer Ordnance Dept. Mem. and active various coms. profl. and comml. orgns. and assns. including N.A.M., U.S. C. of C. Presbyn. Clubs: Sales Executives, Advertising, Rotary, Export Managers, Metropolitan, India House, Bankers (N.Y.C.); Dallas (Tex.) Sales Managers; Metropolitan, Army and Navy, University (Washington); Gulf Stream Golf (Delray Beach, Fla.); Rawdon (Que.) Golf and Country; Seawane Harbor (Hewlett Harbor, L.I., N.Y.). Home: 167 E. 62d St., N.Y.C. 21. Office: Gallatin House, 6 Washington Sq. N., N.Y.C. 3. ☆28

NICHOLAS, Grace Drexler, orgn. exec.; b. Brainerd, Minn., Dec. 3, 1897; d. Frederick William and Lida (Ross) Drexler; student Valley City (N.D.) State Tchrs. Coll., 1917-19; m. Stephen J. Nicholas, Aug. 26, 1922; children—Georgia (Mrs. Loran K. Sedahl), William Drexler. Tchr. kindergarten, Buhl, Minn., 1919-21, Virginia, Minn., 1921-22; exec. dir. Gen. Fedn. Women's Clubs since 1951. Mem. Governor's Interim Com. on Family Relations, Minn., 1950, Sub-com. on Surface Waters, 1950-51. Mem. Nat. Soc. Crippled Children and Adults (mem. state bd. 1950), Minn. Research Council (mem. adv. bd. 1949-51). Methodist. Clubs: Eveleth Woman's (pres. 1933); Minn. Fedn. Women's (pres. 1949-51); Ionian (Mpls.); Soroptimist (Washington). Home: 1801 16th St. N.W. Office: 1734 N. St., Washington 6.

NICHOLAS, John Simmons, Jr., corp. exec.; b. Denver, Jan. 22, 1920; m. John Simmons and Charlotte Fayerweather (Wood) N.; grad. Berkshire Sch., Sheffield, Mass., 1937; A.B., Princeton, 1941; postgrad. study Columbia Med. Sch., 1946-48; m. Elizabeth Dixon Clark, June 6, 1942; children—John Simmons, III, Margot Clark, David Wood, Elizabeth Clark, II. Electronics engr. Electrocraft Corp., Stamford, Conn., 1950-51; dir. Cuban Am. Sugar Co., N. Y.C., 1951—; v.p., di. Mountain States Truck Lease, Inc., Phoenix, 1953. Served as 2d lt. to 1st lt. F.A., AUS, 1943-46. Research on sound-wave analysis of human ear. Home: 98 Round Hill Rd., Greenwich, Conn. Office: 347 Madison Av., N.Y.C. 17; also 545 W. Madison St., Phoenix.

NICHOLAS, John Spangler (nik'ō-lăs), biologist; b. Pittsburgh, Pa., Mar. 10, 1895; s. Samuel Trauger and Elisabeth Ellen (Spangler) N.; B.S., Pa. Coll., 1916, M.S., 1917; Ph.D., Yale, 1921; m. Helen Benton Brown, Dec. 17, 1921. Instr. in biology, Pa. Coll., 1915-17; master Gettysburg Acad., 1916-17; instr. in anatomy, U. of Pittsburgh, 1921-22, asst. prof., 1922-26; asst. prof. biology, Yale U., 1926-32, asso. prof. comparative anatomy, 1932-35, Bronson prof. of comparative anatomy, 1935-39, Sterling prof. of biology since 1939, chmn. dept. zoology, 1946; fellow Trumbull Coll., 1933-45, master, 1945; dir. Osborn Zoological Lab. Chmn. Div. Biology and Agr., Nat. Research Council, 1948, vice chairman, 1949; sec. Seventh Internat. Congress for Cell Biology; adviser National Selective Service, 1948-53. Served as pvt. Med. Corps, U.S. Army, 1918-19; lt. San. O.R.C., 1923-34. Mem. bd. of trustees, Sheffield Scientific Sch. of Yale U., sec. since 1941; mem. scientific advisory bd. Wistar Inst. of Anatomy and Biology, N.Y. Zoöl. Soc.; Nat. Research Council rep. on Nat. Roster of Scientific and Specialized Personnel, 1940-47; mem. at large Nat. Research Council; consultant Nat. Resources Planning Bd., 1940-43, War Manpower Commn., 1943-48, Sci. Manpower Commn., v.p., 1953-54, exec. com., 1954—. Fellow A.A.A.S., Conn. Acad. Arts and Scis.; mem. Am. Inst. Biol. Scis. (exec. com.), Nat. Sci. Found. (mem. div. biol. sci., 1951-53), Am. Acad. of Arts and Scis., Nat. Acad. of Scis., Soc. for Cell Biology, Growth Soc., l'Institute International d'Embryologie, American Soc. Physiology, Am. Soc. Zoology, Am. Biol. Soc. (pres. 1945), Am. Philos. Soc. (councilor 1954), American Soc. Anatomy, Am. Cancer Assn., Soc. for Exptl. Biology and Medicine, Phi Beta Kappa, Sigma Xi, Phi Kappa Psi, Phi Beta Pi, Gamm Alpha, Torch. Republican. Conglist. Mason. Clubs: Graduate, Faculty (New Haven); Beaumont. Assn. editor Jour. of Morphology, 1933-36; editor Biological Abstracts, Vertebrate Embryology since 1938; coeditor Anatomical Memoirs since 1940; mem. editorial bd. Jour. Exptl. Zoology, 1946, mng. editor, 1947; adv. editor Yale Jour. Biology and Medicine, Exerpta Medica, Yale Sci. Mag.; author numerous papers on exptl. embryology. Home: 100 High St. Address: Yale U., New Haven.

NICHOLAS, Wm. Howard, lawyer; b. Monticello, Ind., Nov. 14, 1903; s. Elmer and Lorena (Barnes) N.; student U. Calif., Los Angeles, 1921-23; A.B., U. Calif., 1925; LL.B., Harvard, 1928; m. Elnora Whitney, June 24, 1933; children—Ruth, Gail, Whitney, William. Admitted to Calif. bar, 1928, since practiced Los Angeles. Mem. Am. Coll. Trial Lawyers, Am., Cal., Los Angeles Co. (trustee) bar assns., Theta Delta Chi, Phi Delta Phi, Republican. Presbyn. Mason (Shriner). Clubs: The California, The Beach, Stock Exchange; Balboa Bay, Irvine Coast Country. Home: 415 Rockingham Av., Los Angeles 49. Office: 900 Wilshire Blvd., Los Angeles 17.

NICHOLL, Louise Townsend, poet, editor; b. Scotch Plains, N.J.; d. Thomas Joseph and Avis (Townsend) N.; B.A., Smith Coll. Former reporter N.Y. Eve. Post, a founder and editor The Measure, A Journal of Poetry; now asso. editor E. P. Dutton & Co., Inc. Recipient Fellowship of Academy of Am. Poets, 1954. Member of Poetry Soc. Am. (exec. bd.), Cath. Poetry Soc. Am., P.E.N. Episcopalian. Author: The Blossom-Print, 1938. Author (poetry): Water and Light, 1939; Dawn in Snow, 1941; Life is the Flesh, 1947; The Explicit Flower, 1952; The Collected Poems, 1953. Office: 300 Fourth Av., N.Y.C. 10.

NICHOLS, Beverley, author; b. Bristol, Eng., 1900; son John and Pauline (Shalders) N.; B.A., Oxford U., 1921. Club: Garrick (London). Author: Prelude, 1920; Patchwork, 1921; Self, 1922; Twenty-Five, 1926; Crazy Pavements, 1927; Are They the Same at Home, 1927; The Star-Spangled Manner, 1928; Women and Children Last, 1931; Evensong, 1932; Down the Garden Path, 1932; For Adults Only, 1932; Failures, 1933; Cry Havoc, 1933; A Thatched Roof, 1933; A Village in a Valley, 1934; The Fool Hath Said, 1936; No Place Like Home, 1936; Revue, 1938; Green Grows the City, 1939; Men Do Not Weep, 1941. Plays: The Stag, 1929; Cochran's 1930 Revue; Avalanche, 1931; Evensong (with Edward Knoblock), 1932; When the Crash Comes, 1933; Dr. Mesmer, 1935; Floodlight, 1937; Song On The Wind, 1948; Shadow of The Vine, 1949. Additional books: Men Do Not Weep, 1942; Verdict on India, 1944; The Tree that Sat Down, 1945; The Stream that Stood Still, 1948; All I Could Never Be, 1949; Uncle Samson, 1950; Mountain of Magic, 1950; Merry Hall, 1951; A Pilgrim's Progress, 1952; Laughter on the Stairs, 1953; No Man's Street, 1954; The Moonflower, 1955. Address: Garrick Club, London, Eng.

NICHOLS, Calvin J. ◎ V. 27.

NICHOLS, Charles Gerry, business exec.; born Somerville, Mass., Dec. 7, 1903; s. Charles Edward and Edith Blanche (Hoag) N.; B.B.A., Boston U., 1926; m. Elinor Wakefield Powers, Sept. 26, 1931; children—David Marshall, Gail. Mem. advt. dept. Jordan Marsh Co., Boston, 1926, advt. mgr., 1930; advt. and sales promotion mgr. O'Neil's Dept. store, Akron, 1931-36; gen. merchandise mgr. G.M. McKelvey Co., dept. store, Youngstown, O., 1936-43, dir. since 1941, gen. mgr., 1943-45, exec. v.p. and gen. mgr., 1945-48, pres. and gen. mgr. since 1948; director Namm's, Incorporated, Dollar Savings and Trust Co. Trustee (and founder) The Youngstown Area Foundn., Youngstown Community Chest Corp. Decorated Chevalier Legion of Honor (France). Mem. Nat. Retail Dry Goods Assn. (past pres.; recipient Gold Medal Award for distinguished service), U.S. C. of C. (chmn. domestic distbn. com., v.p. 1954-55), Ohio State Retail Council (ex-president), Youngstown Chamber of Commerce (pres. 1948-49), Better Bus. Bur. (past pres.), Merchants Council (past pres.), Merchants Retail Bd. (past pres.), Alpha Delta Sigma (charter pres. Boston U. chapter, 1925). Mason (K.T. Shriner). Elk. Odd Fellow. Home: 25 Mill Creek Dr. Office: 210 W. Federal St., Youngstown, O.

NICHOLS, Charles Walter ◎ V. 26.

NICHOLS, Charles Walter, Jr., engring. exec.; b. Brooklyn, Dec. 23, 1911; s. Charles Walter and Adelaide (Batterman) N.; student The Choate Sch., 1922-29, Williams Coll., 1929-32; m. Marjorie H. Jones, June 5, 1934; children—Joan, Charles Walter, III, David Huntington; m. 2d Marguerite Prince Sykes, M.D., May 22, 1948. Salesman Nichols Copper Co., summers 1929-32; with Nichols Engring. & Research Corp., N.Y.C., since 1933, pres., dir. since 1942, Dwight & Lloyd Metallurgical Co. since 1949; v.p., dir. Nichols Engring. & Research Corp. of Can., Ltd., Montreal, since 1939; dir. Title Guarantee & Trust Co., N.Y.C., 1938-48; dir. Sintering Machinery Co; adv. bd. Broad St. br. Chem. Corn Exchange Bank. Mem. exec. com. N.Y. Soc. for Social Service, Greenwich House. Trustee Colby Jr. Coll., N. London, N.H.; v.p. dir. Nichols Found. 1953—; bd. mgrs. and exec. com. Coop. Social Settlement N.Y.C. Mem. Fed. Grand Jury, So. District of New York since 1948, Grand Jury, N.Y. Co. since 1948. Mem. Am. Inst. M.E., Am. Assn. Pub. Works, Engring. Soc. Detroit, Choate Sch. Alumni Assn. (pres. 1949-51), Delta Kappa Epsilon. Episcopalian. Clubs: Mining, Downtown Assn., River (N.Y.C.); Piping Rock (Locust Valley, N.Y.); Seigniory (Montebello, Can.). Home: 435 E. 52d St., N.Y.C. 22. Office: 70 Pine St., N.Y.C. 5.

NICHOLS, Clarence Williamson, economist, govt. ofcl.; b. Lafayette, Ala., July 20, 1909; s. Wade Hampton and Ora (Calloway) N.; A.B., Northwestern U., 1930; grad. Nat. War Coll., 1948; m. Theda Clark Wayson, Apr. 18, 1936; children—Rodney Wayson, George Calloway. Investment counsellor Moodys Investors Service, Inc., Chgo., 1930-34, Sheridan, Farwell & Morrison, Inc., 1934-40; chief, non-ferrous metals br. OPA, Washington, 1941-42, regional price exec., Dallas, 1942-45; with Dept. of State, Washington, 1945—, chief, agrl. raw materials br., 1945-48, indsl. raw materials br., 1948-49, metals and minerals staff, 1953-54, advisor Office Internat. Materials Policy, 1949-53, dep. dir., 1954—. U.S. mem. mgmt. com. Internat. Tin Study Group, 1949-54; U.S. del. UN conf. on tin, 1950, 53. Club: Washington Golf and Country (Arlington). Home: 5436 17th St. N., Arlington 5, Va. Office: Dept. of State, Washington 25.

NICHOLS, Claude Andrew ◎ V. 26.

NICHOLS, Dale, artist, designer, writer; b. David City, Neb., July 13, 1904; s. John Dale and Edith (Pohlman) N.; student Art. Inst. of Chgo., Acad. Fine Arts, Chgo., 1924; spl. student Joseph Binder, Vienna, 1936; m. Lucille MacIntosh, July 13, 1925; 1 dau., Joan Lucille; m. 2d, Frances Booker Waller; m. 3d, Ruth Fehr; 1 dau., Carle Dale, m. 4th, Marjorie Tolkan. Vis. Carnegie prof., artist in residence, U. Ill., 1939-40; art ed., Ency. Britannica Publs., 1943-48 (mem. adv. com. mus. dirs. and artists for their collection of Am. Paintings); founded Gulf Coast Academy of Art, 1954. Recipient of many prizes and awards in fine and graphic art. Represented in Met. Mus., Chgo. Art Inst., Joslyn Meml., Neb. Art Assn. and other pub. and pvt. collections. Illustrator: Blood Brother, The Shining Trail, numerous text books for Ginn & Co. Contbr. Coronet, Better Homes and other mags. Mem. Am. Artist Group. Author: A Philosophy of Esthetics, The Animal Stalks, The Duality of Art and Man. The Mazdan Press. Home: 1303 W. Beach, Biloxi, Miss.

NICHOLS, Egbert Ray ◎ V. 27.

NICHOLS, Frank R(udolph), company exec.; b. Kansas City, Mo., Feb. 11, 1912; s. Frank R. and Mary Elizabeth (Betterman) N.; student U. Mo., 1932; m. Mary Caroline Craig, Nov. 28, 1934; children—Mary Jessie, Martha Caroline, Deborah Craig, Sarah Milton. Salesman Nichols Wire, Sheet & Hardware Co., Davenport, Ia., 1934-37, Pitts. Steel Co., 1937-42; head material shortage dept., Material Coordinating Agy., U.S.N., N.Y.C., 1942-44; v.p. Nichols Wire & Steel Co. (now Nichols Wire & Aluminum Co.), Davenport, 1944-45, pres. since 1945; dir. Fairchild Engine & Airplane Corp. Dir. Episcopal Advancement Corp.; bd. govs. Ia. Coll. Found.; corporator Springfield Coll.; dir. Wire Assn.; chmn. exec. bd. St. Katharine's Sch., Davenport, Ia. Mem. U.S., Davenport C.'s of C. Clubs: Outing, Rod and Gun, Davenport; Chicago Athletic Assn.; Duquesne (Pitts.). Home: 51 Forest Rd. Office: 1725 Rockingham Rd., Davenport, Ia.

NICHOLS, Guerdon David, educator; b. Iowa Falls, Ia., June 12, 1900; s. Ira Alfred and Elsie Ellen Gemmell) N.; A.B., U. of Iowa, 1924; A.M., U. of Neb., 1926, Ph.D., 1934; m. Dorothy Mae McLeod, June 2, 1923. Mem. mathematics dept., U. of Ark., since 1927, prof. mathematics, 1945, dean, coll. of arts and sciences since 1946. Mem. Math. Soc. of Am., N.E.A., Am. Assn. Univ. Profs. Contbr. tech. articles in math. jours. Home: Haskell Heights, Fayetteville, Ark.

NICHOLS, Harold Francis, banker; b. Fulton, Mo., Aug. 27, 1897; s. Frank J. and Mary Susan (Lynes) N.; student Culver Stockton Coll., Canton, Mo., 1914-16, Westminster Coll., Fulton, Mo., 1918; m. Amy C. Frazier, June 5, 1924; children—Carlene (Mrs. Barstow), Eleanor (Mrs. Karl F. Gengler), Suzanne. Assistant cashier for the Farmers Bank of Ursa, Illinois, 1917-22, cashier, 1922-30; cashier Abingdon (Illinois) Bank & Trust Company, 1930-35, now chmn. bd. dirs.; v.p. First Galesburg Nat. Bank & Trust Co., 1935-43, exec. v.p., 1943-45, pres. since 1945; dir. Beatrice Foods Co., Chgo., Illinois) Power Co., Decatur, Ill.; dir., treas. Intra-State Telephone Co., Galesburg. Trustee Galesburg Cottage Hospital. Member Illinois State C. of C. (v.p., dir.). Republican. Mem. Christian Ch. Mason (Shriner). Clubs: Galesburg. Soangetaha Country. Home: 1155 N. Prairie St. Office: 202 E. Main St., Galesburg, Ill.

NICHOLS, Henry Drew, business exec.; b. Fruitvale (now a part of Oakland), Calif., Nov. 27, 1873; s. Charles M. and Elizabeth Janvrin (Brown) N.; ed. pub. schs. of Oakland; m. Ethel Lois Kellogg, June 6, 1900; children—Herman D., Ethel (Mrs. John W. Blemer). Clerk in office of George H. Foster, San Francisco, 1891-99; ins. broker, 1899-1906; dir. Tubbs Cordage Co., since 1902, mng. dir., 1907-10, v.p. and mng. dir., 1910-35, pres. since 1935; pres. and dir., Hiram Tubbs Estate Co. since 1902; v.p. and dir. Riverside Cement Co. since 1928, Henshaw Investment Co. since 1928; dir. Pacific Telephone and Telegraph Co. (also mem. exec. com.), Wells Fargo Bank, Fireman's Fund Ins. Co., Pacific Gas and Electric Company, California Packing Corporation (also member finance comittee), Warner Resort Co., Piedmont Comml. Center. Mem. Calif. Acad. Sci. (life mem.), Calif. Hist. Soc. Republican. Clubs: Pacific Union, Stock Exchange, Commonwealth (San Francisco); Claremont Country (Oakland) Home: 40 Lincoln Av., Piedmont 11, Calif. Office: 200 Bush St., San Francisco 4.

NICHOLS, Henry Joseph, banker; b. Groveland, Ill., May 29, 1877; s. Francis Marion and Eliza Ann (Jones) N.; student pub. schs. of Council Bluffs, Ia.; m. Nelle Hassett, May 23, 1921; 1 dau., Marjorie (Mrs. Alex H. Beard). Financial rep. Swift's N.E. interests, 1908-30; v.p., dir. Nat. Shawmut Bank of Boston since 1930; dir. Am. Enka Corp., Gosnold Mills Corp., New Bedford, Mass., Dorchester Mut. Fire Ins. Co., Powdrell & Alexander, Inc., Warren Inst. for Savings. Warren National Bank, Peabody, Massachusetts. Republican. Conglist. Clubs: Algonquin, Downtown, Commercial Beacon Society (Boston); Hooper Golf (Walpole, N.H.). Home: 68 Beacon St. Office: 40 Water St., Boston.

NICHOLS, Herbert Bishop, science journalist; b. South Norwalk, Conn., Oct. 21, 1907; s. Chester Encell and Ethel Blanche (Bishop) N.; student Suffield (Conn.) Acad., 1921-23; B.S., Harvard, 1932; student Boston U., 1934; m. Ruth Christie, Aug. 20, 1932; children—Chester Encell, Nancy Evelyn; married 2d, Jessie Wharton, October 12, 1950. Harvard Univ. reporter, Christian Science Monitor, 1930, science editor, 1932; covered stories including pouring of the 200 inch telescope; tercentenary conf. at Har-

vard, 1938; Bikini atom bomb tests; special asst. to dir. U.S. Geol. Survey, 1949-54; mgr. pub. information Gen. Electric Research Lab., 1954—. Served as supply sgt., AUS, 1924-26; commd. 2d lt., F.A., U.S. Army Res.; served with U.S. Army, 1941-45, advancing to rank of lt. col., capt., comdg. Battery C, 87th Armored F.A., Panama Canal Zone; intelligence officer 209th F.A. Group; corps arty. intelligence officer 36th Corps, also press intelligence officer, hdqrs. China Theater, Chungking. Pres. Nat. Assn. Science Writers (A.A.A.S. affiliation), 1947. Co-winner George Westinghouse award for distinguished service to science in field of journalism, from A.A.A.S., 1945. Fellow A.A.A.S.; mem. Am. Acad. Polit. and Social Sciences, Acad. Natural Sciences of Phila., Mass. Hort. Soc., Bond Astron. Club, Harvard Observatory (pres. 1947-48), Geol. Society Washington. Club: Explorers (N.Y.). Home: 1265 Lexington Av. Office: General Electric Research Lab., Schenectady, N.Y.

NICHOLS, Herbert L., public utilities; b. Wallingford, Conn., January 18, 1886; s. Burt Hooker and Ellen Hough (Smith) N.; Ph.B., Yale, Sheffield Scientific School, 1907; m. Burchette Florence McCormick, June 14, 1911; children—Herbert L., James G., Mrs. Bettie Reininga, Mrs. Lucie Johnson, David C. Began career with engineering work with H. M. Byllesby Co., Chicago, 1909-13; appraisal engineer utility properties, 1913-16; pres. Southern Minn. Gas & Electric Co., 1917-20; partner William L. Ross & Co., investment bankers, 1921-26; pres. Nichols, Terry & Co., 1927-29; pres. Nichols, Terry & Dickinson, Inc., Chicago, 1929-37; vice pres. and dir. Am. Gas & Power Co., New York, 1937-41; pres. and dir. Community Power & Light Co., Newark, N.J., 1941-42; chmn. bd. and dir. Southwestern Pub. Service Co., Dallas, Tex., since 1942; dir. Gen. Telephone Corporation, Mercantile National Bank, Dallas, Mercantile Security Life Ins. Co., Dallas, Gen. Telephone Co. of S.W., San Angelo, Tex. Clubs: Yale (New York City); Dallas City, Dallas Country. Office: Mercantile Bank Bldg., Dallas 1, Tex.

NICHOLS, (Henry) Hobart, Jr., artist; b. Washington, May 1, 1869; s. Henry Hobart and Indiana (Jay) N.; ed. pub. schs., Washington, Froebel Inst., Shortledge Coll. of Pa., Art Students' League, Washington, Julian's Acad., Paris, and pupil of Castellucho, Paris; m. Wilhelmina Victoria von Stosch, Apr. 20, 1895; children—Hildegarde, Leonora. Awarded cash prizes, 1901, 02, 04, Soc. of Washington Artists; bronze medal, Nat. Arts Club New York, 1914; silver medal from same 1918; 2d Altman prize, 1923, 1st Altman prize, 1925, N.A.D.; $1,000 cash prize Nat. Arts Club, 1923, Salmagundi Club, 1925, Century Club, 1935. Asst. dir. Fine Arts U.S. Commn. to Paris Expn., 1900. Trustee and dir. Tiffany Foundation, Metropolitan Museum of Art, Century Assn.; trustee, v.p. Brookgreen Gardens, S.C. Member National Acad. Design (pres. 1939-49, now emeritus); mem. Allied Artists of America, Nat. Inst. of Arts and Letters, Am. Water Color Soc. (pres.), Soc. Washington Artists. Republican. Clubs: Salmagundi (pres. 1922-24), Nat. Arts, Century, Lotos (N.Y.); Cosmos (Washington, D.C.). Home: 41 Sunnybrook Rd., Bronxville, N.Y. Office: 1083 Fifth Av., New York, N.Y.

NICHOLS, Hugh E., accountant; b. Beaman, Ia., June 16, 1902; s. F. C. and Mary N.; B.A., Grinnell Coll., 1924; m. Elizabeth Datesman, June 20, 1928. Staff accountant Arthur Andersen & Co., 1924-34, supr., 1934, partner since 1940. Mem. Chgo. Assn. Commerce and Industry (chmn. accountants div. com., mem. membership, revenue coms.), Am. Inst. Accountants, Ill. Soc. C.P.A.'s. Clubs: Chgo., Mid-Day (Chgo.); Rolling Green Country. Home: 768 S. Belmont, Arlington Heights, Ill. Office: 120 S. LaSalle St., Chgo.

NICHOLS, Jeannette Paddock (Mrs. Roy F. Nichols), historian; born Rochelle, Illinois; daughter Hosea Cornish Savery and Janette (Styles) Paddock; A.B., Knox College, 1913, LL.D. (honorary), Knox College, 1951; A.M., Columbia University 1919, Ph.D., 1923; m. Roy F. Nichols, 1920. Instr. history, extension div., Columbia U., 1919-21; acting prof., Wesleyan Coll., Macon, Ga., 1922-23; assembled source material for biography of N. W. Aldrich; research associate econ. history U. of Pennsylvania, vis. lectures, Univ. of Birmingham (England), 1948. Consultant, U.S. Treasury Department, 1945; conductor of sessions on international economic relations at triennial confs. of Internat. Fedn. of U. Women, Toronto, 1947, Zurich, 1950, London, 1953. Fellow American Philosophical Society. Member Middle States Council for the Social Studies (pres. 1943-44), Am. Hist. Assn. (chmn. com. on govt. publs. since 1941; mem. com. on nominations, 1948-50), Mississippi Valley Historical Assn., Am. Assn. Univ. Women, (V. J. Hill fellowship, 1944), League of Women Voters, Phi Beta Kappa, Gamma Assn. Pa. (pres. 1947-48), Pi Gamma Mu, Phi Alpha Theta. Author: Hist. of Alaska, 1924; Industrial Hist. of N. J. (sect. of Kull's History of N.J.), 1920; James Styles of Kingston, N.Y. and George Stuart of Schoolcraft, Mich., 1936; Growth of Am. Democracy (with Roy F. Nichols), 1939; The Republic of the United States (with Roy F. Nichols), 1942; A Short History of American Democracy (with Roy F. Nichols), 1943; Twentieth Century United States, 1943. Editor, Democracy in the Middle West (with James G. Randall), 1941; History in the High School and Social Studies in the Elementary School (with M. Wolf and A. C. Bining), 1944. Contbr. to Dictionary Am. Biography and to scholarly jours. Home: 4400 Spruce St., Phila. 4.

NICHOLS, John Alfred, sugar industry exec.; b. Pittsburgh, Apr. 19, 1907; s. Samuel and Adelaide (Curran) N.; B.S., U.S. Mil. Acad., 1929; m. Gillian Barr Bailey, Apr. 22, 1933; 1 son, Timothy John. President and dir., The Cuban-American Sugar Co., N.Y. City; dir. Guantanamo Sugar Co. C.P.A., N.Y. State. Mem. N.Y. State Soc. of C.P.A's. Clubs: The Down Town Association (N.Y. City); The American (Havana, Cuba). Home: 267 Maple St., Englewood, N.J. Office: 347 Madison Av., N.Y.C. 17.

NICHOLS, John Herbert ◎ V. 27.

NICHOLS, John R(alph), personnel dir., born N. Y.C., September 19, 1898; s. Walter H(ammond) and Esther (Connor) N.; B.S., Ore. State Agrl. Coll., 1922; A.M., Stanford, 1925, Ph.D., (Ed. Admin.) 1930; A.M., (int'l. Admin.) Columbia, 1943; m. Shirley Charles, June 21, 1923; children—Isabel (Mrs. Perry Swisher), Alan H(ammond). Dist. supt. Antelope Valley Joint Union High Sch. and Jr. Coll., Lancaster, Calif., 1932-34; exec. dean Southern br., Univ. of Ida., Pocatello, 1934-47; pres. Ida. State Coll., Pocatello, June-Oct. 1947. N.M. Coll. Agrl. and Mechanic Arts, Oct. 1947-49; commr. Indian Bureau, Dept. of Interior, 1949-50; spl. asst. to the Secretary of the Interior, 1950; director schools, F.C.D.A., 1951; director of U.S. Tech. Cooperation for Egypt, 1952-53; dir. edn. and tech. training staff Tech. Cooperation Adminstrn.—Fgn. Operations Adminstrn., 1953; asst. to pres., personnel dir. Kimber Farms Inc., Niles, Cal., also pres. Kimber Farms Foundation, 1953—. Served as sgt. United States Tank Corps, A.E.F., 1917-18 (citation in general orders for gallantry in action); lt. comdr. to comdr., U.S. Navy, 1942-45. Advisor on ednl. reorganization, GHQ, Supreme Comdr. for Allied Powers, Tokyo, Japan, 1946-47. Cons. on Indian affairs, (Hoover) Commn. on orgn. exec. br. of govt., 1947-48. Mem. Phi Delta Kappa. Rotarian. Home: 2140 Santa Cruz Av., Menlo Park, Cal. Office: Kimber Farms, Inc., P.O. Box 8, Niles, Cal.

NICHOLS, John Wesley ◎ V. 27.

NICHOLS, Joseph Clifford ◎ V. 27.

NICHOLS, K(enneth) D(avid), army officer; b. Cleveland, O., Nov. 13, 1907; s. Wilbur Loren and Minnie May (Colbrunn) N.; B.S., U.S. Mil. Acad., 1929; C.E., Cornell U., 1932; M.C.E., 1933; attended Technische Hochschule, Charlottenburg, Germany, 1934-35; grad. Engr. Sch., Ft. Belvoir, Va., 1937; Ph.D., U. of Ia., 1937. Commd. Corps of Engrs., U.S. Army, 1929, advanced through grades to temp. maj. gen.; instr. civil, mil. engring., U.S. Mil. Acad., 1937-41, area engr., Rome Air Depot (N.Y.), 1941-42, Williamsport (Pa.) Ordnance Works, 1942; dep. dist. engr., Manhattan Dist., 1942-43, dist. engr. 1943-47; prof. mech., U.S. Mil. Acad., 1947-48; chief Armed Forces Special Weapons Project, 1948-50; dep. dir. guided missiles Office Sec. of Defense 1950-53, chief research and development, U.S. Army 1952-53, ret. 1953; gen. mgr. U.S. Atomic Energy Commn., 1953-55. Awards: Collinwood prize Am. Soc. C.E.; Nicaraguan Medal of Merit; D.S.M. and Order British Empire for participation in development of atomic bomb. Home: 3407 Woodley Rd., N.W., Washington, D.C.

NICHOLS, Louis B., govt. official; b. Decatur, Ill., Jan. 13, 1906; s. Louis G. and Lillian (Burrous) N.; student, Kalamazoo Coll., 1928-30; LL. B., George Washington U., 1934; m. Carroll Stevens, Dec. 29, 1934; children—John Edgar, Louis Stevens. Entered service F.B.I., 1934, asst. dir., 1941-51, asst. to dir. since 1951. Mem. Nat. Inventors Council, Dept. Commerce. Mem. Am. Bar Assn., Gamma Eta Gamma. Methodist. Mason (Consistory). Home: 640 Oakland Terrace, Alexandria, Va. Office: F.B.I., Washington.

NICHOLS, Madaline Wallis ◎ V. 27.

NICHOLS, Mark Lovel, agricultural engr.; b. Bellevue O., Jan. 24, 1888; s. Mark Richie and Allie (McCrillis) N.; B.S., O. State Coll., 1912; M.S., U. of Del., 1916; Sc.D., Clemson Coll., 1937; m. Nina Agnes Griffin, 1913; children—Mark Richard, Dorothy Jean. Began as farmer in O., 1912-14; teacher of engring., agronomy, T.N. Vail Agrl. Sch., 1915; asst. prof. agronomy, state agronomist, U. of Del. and Del. Agrl. Expt. Station, 1915-17; agrl. engr., Va. Poly. Inst., doing food prodn. work, 1917-19; head dept. of agrl. engring., Ala. Poly. Inst., Ala. Agrl. Expt. Station, 1919-36; regional engr., Soil Conservation Service, U.S. Dept. of Agr., 1936-37; asst. chief of research, 1937-38, chief, 1938-53; formerly with Bureau Plant Industry, Soils, and Agrl. Engring.; now head tillage machinery lab. sect. agricultural engring. research branch Agrl. Research Service. Received McCormick Medal for outstanding engring. contbns. to agr., 1934. Fellow Am. Soc. of Agrl. Engring. (pres. 1946-47); mem. Nat. Research Council, Washington Acad. Science, Phi Kappa Phi, Gamma Sigma Delta, Alpha Zeta. Home: 139 W. Glen. Office: Ala. Polytechnic Inst., Auburn, Ala.

NICHOLS, Marvin Curtis, cons. engr.; b. Roanoke, Tex., Dec. 18, 1896; s. Joseph Marvin and Cora (Curtis) N.; B.S. in Civil Engring., U. Tex., 1918; M.S., U. Ill., 1921; m. Ethel Nichols, May 3, 1919; children—James R., Robert L. County hwy. work, Caldwell and Rockwall counties, Tex., 1919-22; asst. city engr., Amarillo, Tex., 1922-26, city engr., 1926-27; partner Hawley and Freese, cons. engrs., and successors Hawley, Freese and Nichols and Freese and Nichols, Ft. Worth, 1927—; partner Freese, Nichols and Turner, cons. engrs., Houston, 1946—; specialist hydraulic problems; architect-engr. for installations for U.S. Army and Navy, USAAF, World War II; farm operator, Chisholm and Greenville, Tex. Chmn. Tex. Planning Bd., 1933-34; cons. adminstr. Gen. Services Adminstrn., 1950-53; mem. Tex. Water Resources Com., 1953-54. Recipient Keystone award, Boys Clubs Am. Mem. Am. Soc. C.E., C. of C., Nat. Soc. Profl. Engrs., Am. Inst. Cons. Engrs., S.A.R., Sigma Xi, Tau Beta Pi, Delta Kappa Epsilon, Chi Epsilon. Methodist. Clubs: Colonial Country, Rotary. Home: 2541 Rogers St., Ft. Worth 9. Office: 407 Dancuer Bldg., Ft. Worth 2.

NICHOLS, Melvin Lorrel ◎ V. 27.

NICHOLS, Philip Jr., lawyer; b. Boston, Aug. 11, 1907; s. Philip and Mabel (Gibson) N.; A.B., Harvard University 1929, LL.B., 1932; married Dorothy Jackson, Apr. 19, 1940; children—Donald, Patricia, Christopher. Admitted to Mass. bar, 1932, D.C. bar, 1954; practiced in Boston, 1932-38; attorney, Lands Division, Department of Justice, 1938-41; office of gen. counsel, W.P.B., 1942-43; counsel, Navy Price Adjustment Bd., 1945-46, gen. counsel War Contracts Price Adjustmt. Bd., 1946; chief counsel, Bur. Fed. Supply, Treasury Dept., 1946-48, asst. gen. counsel Treasury Dept., 1948-51; gen. counsel Renegotiation Bd., 1951-54. Commissioned lieutenant (j.g.), U.S.N.R., Dec. 1943; active duty Jan. 1944-Feb. 1946 in Office of Gen. Counsel, Navy Dept., Washington; separated, rank of lt. comdr.; private practice, Washington, 1954—. Mem. Fed. Bar Assn. Democrat. Unitarian. Home: 118 Prince St., Alexandria, Va. Office: 1001 Connecticut Av., N. W. Washington.

NICHOLS, Raymond Howard, newspaper pub., ch. ofcl.; b. Lampasas, Tex., Oct. 6, 1888; s. Richard LaFayette and Mary (Armstrong) N.; student pub. schs. of Lampasas, also corr. courses, U. Chgo.; Litt.D. (hon.), McMurry Coll., 1947; m. Ethal Rhoads, Jan. 29, 1914; children—Mary Rhoads (Mrs. Dwight L. Richards), Erma Aleene (Mrs. George E. Cooper), Betsy (Mrs. W. O. Powell, Jr.). Newspaper work papers at Lampasas, Temple and Ft. Worth, 1905-12; part owner, editor Vernon (Tex.) Record, 1912-14, pub., editor, 1914—; pres. Vernon Record, Inc. Pres. Gen. Bd. Lay Activities Meth. Ch., 1944—, mem. gen. confs., 1938—; mem. gen. bd. Nat. Council Chs. of Christ in U.S.A.; mem. World Meth. Council. Trustee McMurry Coll., 1930-46, Southwestern U., 1951—. Mem. C. of C. U.S. (dir. 1951—), W. Tex. C. of C. (pres. 1936-37), Vernon Indsl. Assn. (dir.), Sigma Delta Chi. Methodist. Mason (K.T., Shriner), Rotarian. Home: 3120 Paradise St. Office: 1531 Cumberlane St., Vernon, Tex.

NICHOLS, Robert Ashcraft, agrl. adminstr.; b. Sheboygan Falls, Wis., Apr. 6, 1906; s. Robert Moses and Inez Mae (Ashcraft) N.; B.S. with honors, Ore. State Coll., 1934; Ph.D., Ia. State Coll., 1948; m. Ila Mae McBrair, Sept. 18, 1929; children—Judith Esther, Robert McBrair. Horticulturalist, dir. Virgin Islands Expt. Sta., St. Thomas, U.S. Dept. of Interior, 1934-41; prin. agrl. economist Office Coordinator Inter-Am. Affairs, Washington and Ecuador, 1942; agriculturalist charge field operations Inter-Am. Inst. Agrl. Scis., Turrialba Costa Rica, 1942-46; research asso. Guatemala Research Center of Ia. State Coll., 1946-48; asso. prof. botany N.M. Coll. of A. and M., 1949-50, dean Sch. Agr. and Home Econs., dir agrl. expt. sta., dir. agrl. extension service and dir. regulatory services, 1950—. Mem. Am. Assn. U Profs., N.E.A., Farm Bur. Fedn., N.M. Cattle Growers Assn, N.M. Wool Growers Assn., N.M. Grain and Feed Dealers Assn., N.M. Ednl. Assn., Nat. Collegiate Players, Sigma Xi, Gamma Sigma Delta, Alpha Zeta, Phi Kappa Phi, Sigma Delta Pi, Alpha Tau Alpha. Home: Box 507, Mesilla Park, N.M. Office: Box 427, State Coll., N.M.

NICHOLS, Robert Leslie, geologist, educator; b. Boston, June 10, 1904; s. Clarence Leslie and Eva Maud (Wilson) N.; B.S., Tufts Coll., 1926; M.A., Harvard, 1930, Ph. D., 1940; m. Frances Brown, Sept. 16, 1935; 1 dau., Susan Leslie. Master Montpelier Sem., 1926-27, Milton Acad., 1927-28; Olmstead teaching Asst. Tufts. Coll., 1925-26, instr., 1929-36, asst. prof. 1936-45, asso. prof., 1945-46, prof. since 1946, head dept. geology since 1940; teaching asst. geology Harvard, 1928-30, vis. prof. summer sch., 1949; ednl. and sci. work U.S. Nat. Park Service 1930-32; mem. U.S. Geol. Survey since 1940; lectr. geol. exploration; geologist Ronne Antarctic Research Expdn., 1946-48, U.S.N. Arctic Task Force 80, Greenland and Ellesmere Island, 1948. Am. Geog. Soc., Nat. Natural History Mus., Argentina Expdn., Patagonia, 1949; mem. Juneau (Alaska) Ice Cap Expdn., 1950; leader U.S. Army expedition to N.W. Greenland, 1955. Fellow Geol. Soc. of Am., Am. Geog. Soc., A.A.A.S.; mem. Am. Geophys. Union, Assn. of Geology Teachers (v.p. N.E. Sect. 1954-55), Am. Polar Soc., Boston Geol. Soc. (pres. 1941), Arctic Inst. of N.A., Sigma Xi. Ind. Republican. Unitarian. Clubs: American Alpine (N.Y. City); Appalachian Mountain. Author numerous sci. papers. Home: 170 Mystic St., West Medford. Office: Barnum Museum, Tufts College, Mass.

NICHOLS, Ross, corp. ofcl.; b. Plainfield, N.J., May 26, 1895; s. Charles Willetts and Susan Almira (Terrill) N.; LL.B., George Washington U., 1922; m. Irene Adell Vincent, Apr. 2, 1924; children—Patricia Vincent (Mrs. William H. Cherry), Susan Alice. Admitted to D.C., 1922, N.J. bar, 1923; sec. Newark C. of C., 1923-42; house counsel Weston Elec. Instrument Corp., Newark, 1942-44, sec., 1944, sec. and treas., 1947-50, exec. v.p., 1950—, dir., 1952—. Dir. Jr. Achievement of Essex-West Hud-

son Inc., Newark; exec. bd. Robert Treat council, Boy Scouts Am. Mem. C. of C. (pres., dir.), N.A.M. (dir., chmn. govt. contracts com.), Essex Co. Bar Assn., Nat. Elec. Mfrs. Assn., Delta Tau Delta. Clubs: Baltusrol Golf (Springfield, N.J.); Essex (Newark). Home: 1134 Midwood Dr., Rahway, N.J. Office: 614 Frelinghuysen Av., Newark 5.

NICHOLS, Roy Elwyn ◎ V. 27.

NICHOLS, Roy Franklin, univ. prof.; b. Newark, N.J., Mar. 3, 1896; s. Franklin C. and Anna (Cairns) N.; A.B., Rutgers, 1918, A.M., 1919; Columbia Univ. fellow, 1920-21, Ph. D., 1923; Litt.D., Franklin and Marshall College, 1937; L.H.D., Rutgers, 1941; M.A., Cambridge U. (Eng.), 1948; fellow Trinity Coll. Cambridge U., 1948-49; LL.D., Moravian Coll., 1953; m. Jeannette Paddock, 1920. Instr. history Columbia, 1922-25; asst. prof. history, U. of Pa., 1925-30, prof., 1930—, dean grad. school arts and scis., 1952—, vice provost, 1953—; vis. prof. Columbia, 1944-45; vis. prof. Am. history, Cambridge U., 1948-49; vis. prof. Stanford U., 1952. Trustee Rutgers U., 1950—; chmn. Social Sci. Research Council, 1949-53. Received Pulitzer prize in history, 1949. Mem. Am. Philos. Soc., Am. Hist. Assn. (mem. council 1943-47; exec. com. 1945-47), Middle States Assn. of History Teachers (pres. 1932-33), Pa. Hist. Assn. (pres. 1936-39), Pa. Fedn. Hist. Socs. (pres. 1940-42), Pa. Hist. Comm. (1940-43), Hist. Soc. Pa., Soc. Am. Historians, Gen. Soc. Am. (pres. 1946—), Am. Assn. U. Profs., Am. Assn. State Local History (council), Phi Beta Kappa, Pi Gamma Mu, Phi Alpha Theta. Clubs: Rittenhouse, Franklin Inn, Lenape (Phila.); Cosmos (Washington); Authors (London, England); Century Club (New York City). Author: The Democratic Machine (1850-54), 1923; Syllabus for History of Civilization (joint author), 1927; America Yesterday and Today (with C. A. Beard and W. C. Bagley), 1938; Growth of American Democracy (with Jeannette P. Nichols), 1939; The Republic of the United States: a History (with Jeannette P. Nichols), 1942; A Short History of American Democracy (with Jeannette P. Nichols), 1943; Franklin Pierce, 1931; Disruption of the American Democracy, 1948. Home: 4400 Spruce St., Phila. 4, Pa.

NICHOLS, Ruth Rowland ◎ V. 27.

NICHOLS, Shirley Hall, bishop; born Brooklyn, N.Y., Sept. 26, 1884; s. Walter and Frances Russell (Hall) N.; B.A., magna cum laude, Harvard, 1905; grad. Gen. Theol. Sem., 1911; m. Hasu no Hana Gardiner, of Tokyo, Japan, June 20, 1916; children—Cecil Florence (dec.), Walter, Frances Shirley, James Gardiner. Missionary P.E. Ch. in Japan, 1911-41; teacher St. Paul's Coll. until 1914; then with chs. in northern end of main island; bishop of Kyoto Dist. Apr. 13, 1926-40; bishop, Salina, Kan. since 1941. Address: 156 So. 8th St., Salina, Kan.

NICHOLS, Shuford R(einhardt), corp. exec.; b. Des Arc, Ark., Jan. 26, 1909; s. Henry and Grace (Reinhardt) N.; B.A., Washington and Lee U., 1930; student Harvard, 1931; m. Laura Campbell, June 18, 1935; children—Henry Lee, Anne Robinson, Laura Patricia. Partner S. R. Nichols & Co., 1931—; pres. Southern Compress Co., Des Arc, Ark., 1935—, Cotton Plant Warehouse Co., 1935—; v.p. Planters Compress Co., 1942—; treas. Lonoke Bonded Warehouse; dir. Little Rock br. Fed. Res. Bank of St. Louis, 1952—, chmn., 1955—; dir. Rose City Cotton Oil Mill (Little Rock), Cotton Plant-Fargo R.R., Ark. Rice Growers Coop. Assn. (Riceland Rice Mills). Mem. Nat. Cotton Compress and Cotton Warehouse Assn. (pres. 1947), Sigma Nu. Presbyn. Club: Little Rock Country. Home: Des Arc. Office: 121 Main St., Des Arc, Ark.

NICHOLS, Thomas S., chem. corp. exec.; b. Cambridge, Md., May 8, 1909; s. John P. and Emma H. (Meredith) N.; student U. of Pa., 1928; m. Theresa Genetive, Sept. 7, 1945; children—Judith Anne, Thomas S. With E. I. duPont de Nemours & Co., 1928-37; v.p. and dir. Prior Chem. Corp., 1937-41, 1945-48; pres., chmn. bd. and dir. Mathieson Chem. Corp., N.Y., 1948-54; co. merged with Olin Industries, Inc., forming Olin Mathieson Chem. Corp., of which pres., 1954—; dir. Bigelow Sanford Carpet Co., N.Y., Baltimore Nat. Bank, U.S. Fidelity and Guaranty Co., Balt., U.S. & Fgn. Securities, N.Y.C., Western Maryland Railway Co. Spl. asst. to administr. Nat. Prodn. Authority, 1951, dep. administr., 1951. Trustee Johns Hopkins U.; gov. Washington College, Chestertown, Md.; dir. Nat. Industrial Conf. Bd., Manufacturing Chemists Assn. Served on chem. bureau, W.P.B.; mem. Harriman Mission to London, State Dept.; chmn. Sulphuric Acid Operating Com., 1941-45; mem. Tech.-Indsl. Disarmament Com. on Chems., 1945, World War II. Episcopalian. Clubs: Maidstone (East Hampton, N.Y.); National Golf Links of America (Southampton, N.Y.); River, Chemists, Uptown (New York); Elkridge, Maryland (Baltimore); Deepdale (Great Neck, N.Y.); Metropolitan (Washington). Home: Green Spring Av., Owings Mill, Md. Office: Mathieson Bldg., Baltimore 3.

NICHOLS, Wade Hampton, Jr., editor; b. Charlotte, N.C., May 31, 1915; s. Wade Hampton and Ora (Calloway) N.; B.S., Northwestern, 1936; m. Edith Lou Docekal, July 12, 1938; children—Wade Hampton, Nancy Elizabeth. Staff mem. Radio Guide Mag., 1936; editor Screen Guide, 1938; Stardom, 1941, Click Mag., 1942; free-lance articles Collier's and Liberty mags., 1946-48; editor Modern Screen Mag., 1948; editor-in-chief Redbook mag., 1949—; asso. publisher Redbook, Bluebook mags., 1953—; v.p. McCall Corp., 1955—. Served as 1st lt. U.S. Army, 1943-46. Mem. Phi Gamma Delta, Sigma Delta Chi. Clubs: Dutch Treat, Overseas Press of Am. (N.Y.C.); Nat. Press (Washington). Author: Army Life, Wac Life (basic orientation handbooks for Army), 1944. Home: 55 Summit Av., Bronxville. Office: 230 Park Av., N.Y.C. 17.

NICHOLS, William Ichabod, editor; b. Bklyn., June 27, 1905; s. William Ichabod and Minerva (Parker) N.; student Milton (Mass.) Acad., 1917-22; A.B. magna cum laude, Harvard, 1926; student Balliol Coll., Oxford, Eng., 1926-27; m. Mary Graveley Cutler, June 18, 1932; m. 2d, Marie Therese Brolova Pereire, Sept. 6, 1942. Freshman dean Harvard, 1927-29, dir. news office, 1932-34; advt., publicity mgr. Nat. Electric Power Co., N.Y.C., 1929-32; dir. elec. development T.V.A., 1934-37; editor Sunset mag., San Francisco, 1937-39; mng. editor This Week mag., N.Y.C., 1939-43, editor, 1943—. Cons. office war utilities W.P.B. Mem. Pilgrims of U.S., P.E.N. Clubs: Century, Coffee House, Dutch Treat (N.Y.C.); Nat. Press. (Washington); Overseas Press. Editor: (anthology) Words to Live By. Home: 399 Park Av., N.Y.C. 22. Office: 420 Lexington Av., N.Y.C. 17.

NICHOLS, William LeRoy, business exec.; born Panama, Mo., Feb. 7, 1905; s. Eldred Taylor and Mary Virginia (Kidwell) N.; m. Mary Virginia Hawco, Apr. 15, 1933; children—Barbara, Mary Patricia. With B/G Foods, Inc., since 1923, mgr., St. Louis, Mo., 1923-24, Chicago and New York City, 1924-32, supt., Pittsburgh, Pa., 1932-36, New York City, 1936-43, vice pres. and dir. gen. mgr. Chicago, since 1943, pres., general manager since 1946; president Dinsmore & Co., Inc.; originator of Nichols plan for training discharged veterans for own business. Home: 226 Birchwood Rd., Hinsdale, Ill. Office: 174 W. Randolph St., Chicago.

NICHOLSON, Clarence Macklnnon, clergyman; b. Dominion, N.S., Can., July 13, 1904; s. Alexander and Harriet (Ferguson) N.; student Acadia U., 1926-27, Pine Hill Coll., 1931-34; B.A., Dalhousie U.; D.D., U. Toronto; Queens U., Acadia Univ.; LL.D., Mount Allison University; m. Ethel Maclellan, Sept. 30, 1935; children—Graeme Alexander, David John. Ordained minister, United Ch. of Canada, 1934; prin., prof. systematic theology Pine Hill Coll., 1946—. Mem. 1st, 2d Assemblies World Council Chs., 1948, 54; mem. Cen. Com., 1954—; chmn. N.S. Labour Arbitration Bd., 1953. Moderator United Ch., 1950—. Mason. Club: Rotary (Halifax, N.S.). Home: 46 Franklyn, Halifax, N.S.

NICHOLSON, Donald Lon, govt. ofcl.; b. Hastings, Pa., Feb. 20, 1906; s. Jonathan and Christine (Nelson) N.; A.B., Bucknell U., 1928; LL.B., George Washington U., 1931; student night classes in accounting Benjamin Franklin U., 1939-40; m. Jewel Curtis, June 9, 1935; 1 stepson, William Kelley. Spl. agt. F.B.I., U.S. Dept. Justice, 1931-34, supervising agt. N.Y.C. office, 1934-35, spl. agt. charge Detroit office, 1935; spl. agt. Farm Security Adminstrn., U.S. Dept. Agr., Chgo., 1935-36, charge field offices, Berkeley, Cal., Denver, Salt Lake City, Washington, 1936-40, asst. chief personnel officer, 1940-41; exec. officer and chief insp. OPA, Washington, 1941-42, acting regional dir. Kansas City regional office, 1942; indsl. specialist, dir. civilian prodn. div., asso. chief indsl. prodn. div. U.S. Dept. Commerce, Washington, 1944-47; dep. dir. Office of Controls, U.S. Dept. State, 1947-48, chief div. of security, 1948-52; spl. asst. to U.S. Consul Gen., Munich, Germany, 1952-54; chief adminstrv. div. U.S. Mission to Berlin, Germany, 1954—. Mem. D.C. Bar, Kappa Sigma. Presbyn. Mason. Home: 54 Thiel Allee, Berlin, Germany. Office: U.S. Dept. of State, Washington 25.

NICHOLSON, Donald M., congressman; b. Wareham, Mass., Aug. 11, 1888; s. Angus and Annie (McLeod) N.; ed. pub. schs. of Wareham; m. Ethel Patten, Oct. 17, 1921; children—Malcolm McLeod, Mary Patten. Owner fish market, Wareham, 1908-09; politician since 1920; selectman, assessor, pub. welfare, Wareham, 1921-26; rep. from Plymouth Dist., Mass. Legislature, 1925-26, senator, 1927-47, pres. senate, 1947; member of 80th to 84th Congresses 9th Mass. District. Served as sgt., 302d Infantry, U. S. Army, 1917-20; prisoner of war escort, Co. 236, France. Mem. Am. Legion, V.F.W. Elk. Odd Fellows. Grange. Home: 12 Highland St., Wareham, Mass. Address: 349 House Office Bldg., Washington 25.

NICHOLSON, George Wilson ◎ V. 27.

NICHOLSON, Gunnar Walfrid Enander, business exec.; b. nr. Växiö, Sweden, July 11, 1893; s. Alfred and Mathilda (Magnusson) N.; Chem.E., Chalmers Inst. Tech., Gothenburg, Sweden, 1916; m. Lillian Greenough, Nov. 22, 1928. Came to U.S., 1921, naturalized, 1934. Engr. various pulp and paper mills, Sweden, 1916-21; engr., supt. various mills, U.S. and Can., 1921-27; gen. supt. Bogalusa Paper Co., 1927-31; mgr. mills So. Kraft Corp., 1931-41; resident mgr. Union Bag and Paper Corp., Savannah, Ga., 1941-45, v.p., N.Y.C., 1945-52, exec. v.p., 1952—, also dir. Mem. Tech. Assn. Am. Pulp and Paper Industry (gold medal award 1954, vice pres. 1944-45, pres. 1946), Canadian Pulp and Paper Industry, Swedish Acad. Engring. Sci., Engring. Inst. Can., Swedish Pulp and Paper Assn. (hon.). Clubs: Swedish Engineers, Canadian, Merchants, Engineers (N.Y.C.); Oglethorpe (Savannah). Home: 200 E. 66th St., N.Y.C. Office: 233 Broadway, N.Y.C. 7.

NICHOLSON, Hammond Burke, business exec.; b. Richland, Ga., Oct. 4, 1895; s. Daniel Webster and Nancy Caroline (Brown) N.; A.B., Mercer U., 1914; student U. of Ga., 1914, U. of Tenn., 1915; m. Lucia Meetze Harman, June 7, 1916; children—H. Burke, Martha Caroline (Mrs. Owen R. Worley), Charles B. Harman, John H., Lucia Harman (Mrs. Ernest O. Lines). Prin. high school and supt. of schools, Richland, Ga., Cordele, Ga., 1915-21; teacher Tech. High School, Atlanta, Ga., 1922-23; admitted to Ga. bar, 1922, and practiced in Atlanta, 1922-25; successively sec., v.p. and pres. NuGrape Co. of America, Atlanta, 1925-32; joined Coca Cola Co., 1933, and served in various capacities in U.S., Can., and Europe; v.p. and later pres. Coca-Cola Export Corp., 1939-44; chmn. bd. dirs. Coca-Cola, Ltd. (Canadian Co.), 1941-52; v.p. The Coca-Cola Co., 1942-52, treas., 1950-52, pres., dir., 1952-55, chmn. bd., chmn. exec. com., 1955—. Mem. Kappa Alpha. Bapt. Clubs: The Wilmington (Del.); Athletic, Capital City, Piedmont Driving (Atlanta); Metropolitan, Twenty-Nine, Economic (N.Y.C.). Home: Westbury Hotel, Madison Av. at 69th St., N.Y.C. 21. Office: 515 Madison Av., N.Y.C. 22.

NICHOLSON, Hayden Coler, assn. dir., physiologist; b. Redwood Falls, Minn., Feb. 4, 1904; s. Ernest Crawford and Alma Helena (Bordeaux) N.; A.B., U. Mich., 1925, M.S., 1927, M.D., 1929; m. Marian Louise Lawless, Nov. 1, 1929; 1 dau., Barbara Louise. Successively instr. asst. prof., asso. prof. Physiology U. Mich., Ann Arbor, 1929-46; exec. sec. com. on growth Nat. Research Council, 1946-50; dean sch. medicine U. Ark., Little Rock 1950, provost for med. affairs; now exec. dir. Hospital Council of Greater N.Y. Director Oak Ridge Institute of Nuclear Studies, National Medical Fellowships, Inc.; national consultant Surgeon General USAF. Served as capt. to lt. colonel, Medical Corps, U.S. A.A.F., 1942-46. Mem. Am. Physiol. Soc., Soc. Exptl. Biology and Medicine, A.A.A.S., Aero Med. Assn., A.M.A., N.Y. Acad. Scis., Sigma Xi, Phi Sigma, Alpha Kappa Kappa. Mem. Disciples of Christ Ch. Rotarian. Office: 220 E. 42d St., N.Y. C. 17.

NICHOLSON, James Thomas, executive vice president American National Red Cross; born Leominster, Mass., Oct. 31, 1893; s. Joseph and Elizabeth (Ayers) N.; B.S., Massachusetts State College, 1916, LL.D., 1946; married Marguerite Elaine Dobson, Nov. 9, 1918; children—Elizabeth, James T. Dir. Junior Red Cross, Atlantic div., New York City, 1919-22, asst. nat. dir., Washington, D.C., 1922-24, asst. mgr. eastern area, Am. Nat. Red Cross, Washington, D.C., 1924-30, mgr. Chicago Chapter, Chicago, Ill., 1930-39; nat. dir. Am. Junior Red Cross, Washington, D.C., 1939-42; vice chmn., Am. Nat. Red Cross, Washington, D.C., from 1942, now exec. v.p., Am. Red Cross delegate, Internat. Conf. of Social Work, Paris, 1928, London, 1936 (chmn.); mem. Am. Red Cross delegation to the XIV Internat. Red Cross Conf., Tokyo, 1934, XV Conf., London, 1938; XVII Conf., Stockholm, 1948; XVIII Conf., Toronto, 1952; mem. Standing Commn. Internat. Red Cross Conf.; vice chmn. League Red Cross Socs., Toronto, 1952; del. to Germany for Poland, Am. Red Cross War Mission to Europe, 1939-40; mem. A.R.C. delegation to IV Pan-Am. Red Cross Congress, Chile, 1940, V Cong., Venezuela, 1948, VI Conf., Mexico City, 1951; Am. Red Cross del. to the U.S.S.R., accompanying the Am. and British Special Missions, 1941. Served as 2d lt., 41st Machine Gun Batt., 14th Div., U.S. Army, World War I. Chmn. Chicago Chapter, Am. Assn. of Social Workers, 1937-39, mem. bd. dirs., Council of Social Agencies, Chicago, 1931-39; Traveller's Aid Soc., Chicago, 1937-39, Chicago Community Fund, 1934-39; mem. adv. bd. Cook County Bur. of Public Welfare, 1932-39; mem. bd. dirs. Cook County Training Sch. for Nurses, 1937-39. Mem. Am. Assn. of Social Workers, Belgian, Cuban, Danish, French, Chilean and Bulgarian Red Cross socs., (hon.) Brazilian Red Cross, Sigma Phi Epsilon. Episcopalian. Contbr. articles to Red Cross periodicals and pamphlets. Completed negotiations with German Govt. whereby relief for Poland was effected after occupation in 1939 and 1940, and distributed without diversion on basis of need and without regard to race, religion or politics. Recipient annual award from Parents' Mag. for outstanding service to children, 1943; Officer's Cross of Polonia Restituta (Poland); Grand Cross, Order of Honor and Merit (Cuba); Officer, French Legion of Honor; Comdr. Royal Order of Dannebrog (Denmark); Associate Commander Order of St. John of Jerusalem; Royal Gold Medal, Swedish Red Cross; Finnish and Greek medals. Home: 3230 Woodley Road North West. Office: American National Red Cross, Washington, D.C.

NICHOLSON, Jesse Thompson, orthopaedic surgeon; b. Camden, N.J., Apr. 28, 1903; s. Joseph Lippincott and Elizabeth (Thompson) N.; B.S., U. Pa., 1925, M.D., 1928; m. Edith Rose, Apr. 8, 1942; children—Elizabeth Thompson, Edith Davis, Joseph Lippincott, Virginia. Intern Pennsylvania Hosp., Phila., 1928-30, orthopaedic surgeon, 1938—; resident orthopaedic surgery Phila. Orthopaedic Hosp. and Infirmary for Nervous Diseases, 1930-32, Shriner's Hosp., Phila., 1932, Johns Hopkins Hosp., Balt., 1932, Mass. Gen. Hosp., Boston, 1933; orthopaedic surgeon Grad. Hosp., 1934—, Phila. Children's Hosp., 1935—, Lankenau Hosp., 1953—; prof., chmn. dept. orthopaedic surgery U. Pa. Grad. Sch. Medicine, 1946—; cons. Phila. Gen. Hosp., Naval Hosp., (all Phila.), Atlantic City Seashore House. Served as capt. M.C. USNR, 1942-46. Diplomate Am. Bd. Orthopaedic Surgery. Fellow A.C.S.; mem. Am. Rheumatism Assn., Phila. Acad. Surgeons, Aid Assn. Phila. Co. Med. Soc. (sec.-treas. 1947—), Phila. Coll. Physicians, Am. Acad. Orthopaedic Surgeons (treas. 1954—), Am. Orthopaedic Assn., Internat. Soc. Orthopaedic Surgery and Traumatology

A.M.A. (chmn. orthopedic sect. 1955). Contbr. med., surg. jours. Home: 516 Oakley Rd., Haverford, Pa. Office: 330 S. Ninth St., Phila. 7.

NICHOLSON, John Burton, Jr., librarian; born Chicago, Dec. 28, 1912; s. John Burton and Florence Love (Bridgman) N., Sr.; A.B., Washington and Lee U., 1935, A.M., 1936; B.S.L.S., Columbia, 1937; grad. study, University of Chicago, 1940, Western Reserve University, 1951—; married Mildred Vivian May Livsey, June 7, 1941; 1 son, John Burton. Reference asst., Duke U. Library, 1937-38; reference librarian Dickinson Coll., Carlisle, Pa., 1938-43, librarian, Fenn Coll., Cleveland, 1943-45, Kent State U., since 1945, librarian and head dept. library sci. since 1946. Mem. A.L.A., Assn. Coll. and Reference Libraries (v.p. tri-state chapt. 1953-54, president 1954-55), Ohio Library Assn., Ohio Library Assn. (pres. coll. library div., 1947-48, pres. Kent Research group, 1949), Phi Sigma Kappa. Republican. Episcopalian. Clubs: Wranglers, Torch. Contbr. articles to professional jours. Home: 922 Crain Av., Kent, Ohio.

NICHOLSON, John E., roofing and waterproofing exec.; b. N.Y. City, Nov. 5, 1899; s. John E. and Mary (Adams) N.; student Princeton U., 1922; m. Delia Perry, June 16, 1923; children—John Perry, William Adams. Asso. Nicholson & Galloway, roofing and waterproofing, N.Y. City, since 1920, pres. since 1932; dir. Roslyn Nat. Bank & Trust Co.; pres., treas., dir. Nicholson & Galloway of N.J., Inc., L.I. Corp., Nicholson & Galloway of Ky., Inc.; sec., treas. Tank Insulators, Inc., and subsidiaries. Mem. Nat. Assn. Insul-Mastic Licensees (pres.), Naval Order Order U.S., Navy League, N.Y. Hist. Soc., Architectural League of N.Y., North Sea Mine Force Assn. Clubs: Downtown Association, New York Yacht, Royal Nova Scotia Yacht Squadron, Princeton (N.Y. City). Specialist in restoration historic and ancient bldgs. Home: 26 Combes Dr., Manhasset, L.I., N.Y. Office: 426-428 E. 110th St., N.Y. City 29.

NICHOLSON, John Rutherford, lawyer; born city of Virden, Ill., March 9, 1887; s. John Christopher and Martha A. (Rutherford) N.; student Amherst Coll., 1912-13; LL.B., U. Mich., 1916; m. Virginia Ruth Olwin, Apr. 2, 1921; children—John R., Jr., Robert O. (dec.), Brandt. Admitted Ill. bar, 1916, since practiced in Chicago, mem. law firm Nicholson, Nisen & Elliott; dir., gen. counsel LaSalle Nat. Bank, Belle & Gossett Co., Cinch Mfg. Corp., Chicago. Mem. Am., Ill. and Chicago bar assns., Phi Delta Phi. Republican. Mem. Glencoe Union Ch. Clubs: Lawyers (Ann Arbor Mich.); Legal, University, Chicago, Mid-Day, The Attic (Chicago); Skokie Country (Glencoe). Home: 626 Valley Rd., Glencoe, Ill. Office: 135 LaSalle St., Chicago 3.

NICHOLSON, Lowell Starbuck, lawyer, state ofcl.; b. Syracuse, N.Y., Nov. 3, 1899; s. Walter Wicks and Irene Emerson (Peckham) N.; LL.B., Syracuse U., 1921; student Harvard, 1922-23, Boston U., 1942-44; m. Anna Symonds Horton, June 25, 1927; children—Nancy Devereux (Mrs. Max R. Sorensen), Ruth Starbuck (Mrs. John G. Beebe-Center, Jr.), Martha Horton (Mrs. Richard W. Allphin), Lois Brown (Mrs. Gerard A. Pelletier). Admitted to New York bar, 1921, Massachusetts bar, 1923; law clerk Hiscock, Doheny, Williams & Cowie, Syracuse, N.Y., 1920-21; with Leonard C. Crouch, Syracuse, 1921-22, Choate, Hall & Stewart, Boston, 1923-27; gen. practice of law, Boston, 1927—, asso. Mahony, Bryer, Coffin & Willis, 1946, 1953—; dean, prof. law Northeastern U. Sch. Law, 1946-53; dir. programs N.E. Law Inst., Inc., 1953—; cons. on law schs. Survey of Legal Profession, 1953—; asst. atty. gen. Mass., 1954—. Sec. Legislative Commn. Reorgn. Dist. Cts., 1945-47, Legislative Commn. Revision of Laws, 1946-47, Legislative Commn. Uniform Comml. Code, 1952—; mem. Mass. Dist. ct. Survey, 1951—; sec. Mass. Crime Commn., 1953. Mem. Am., Mass., Essex Co., Boston, Salem bar assns., Am. Law Inst., Sigma Phi Epsilon. Republican. Episcopalian. Editor Boston Bar Bull., 1941-46. Home: 22 Buffum St., Salem, Mass. Office: 10 State St., Boston 9.

NICHOLSON, P(atrick) J(oseph), clergyman, b. Beaver Cove, Nova Scotia, Sept. 8, 1887; s. George and Catherine (Johnston) N.; ed. St. Joseph's High Sch., N. Sydney; B.A., St. Francis Xavier U., 1909; A.M., Johns Hopkins, 1911, Ph.D., 1913; student Grand Seminary, Montreal, St. Augustine's Seminary, Toronto, LL.D., Univ. of New Brunswick, Univ. Alberta, U. Ottawa, St. Mary's U., Aberdeen U.; D.Sc., Laval U. Ordained priest, June 29, 1916. Prof. physics, St. Francis Xavier, 1912-13, 1916; registrar 1924-36; dean of studies, 1936-44, pres., 1944-54, emeritus, 1954, now pastor St. Joseph's parish, Sidney, N.S. Vicar gen. Diocese of Antigonish, 1950—. Sec. of the central adv. com. on edn. in the Atlantic Provinces, 1941-45, chmn., 1945-47; pres. Nat. Conf. of Canadian Universities, 1950-51. Elevated to rank of Domestic Prelate, 1945. Fellow A.A.A.S.; member American Physical Society, Am. Assn. Physics Teachers, Gamma Alpha, Phi Beta Kappa, K.C. Editor: Scottish Gaelic column in Antigonish weekly newspaper, 1919-44. Address: 30 Union St., Sydney, Nova Scotia.

NICHOLSON, Paul Coe, file mfr.; b. Providence, R.I., Nov. 19, 1888; s. Samuel Mowry and Mary Jewett (Coe) N.; prep. edn., St. Paul's Sch., Concord, N.H.; A.B., Yale, 1911; m. Martha F. Sayles, June 23, 1917 (died 1947); children—Paul Coe, Martha Sayles, (Mrs. Stanley Livingston Jr.), William Sayles, m. 2d, Rosalind Shaw, Sept. 28, 1948. Chmn. bd. Nicholson File Co., Am. Screw Co.; dir. Indsl. Nat. Bank. Trustee Y.M.C.A. Mem. Soc. Colonial Wars, R.I. Hist. Soc, Newcomen Soc., Psi Upsilon. Republican. Episcopalian. Clubs: University, British Empire, Hope, Agawam Hunt, Turks Head, Squantum Assn. (Providence); Yale (Boston); Porcupine, (Nassau, N.P.); Cat Cay (Bahamas); Yale, New York Yacht, Ship Model Soc. (New York); Atlantic Tuna; East Greenwich Yacht, Rhode Island Yacht; Cruising Club of America; U.S. Power Squadrons, Bristol Yacht. Home: 288 Blackstone Blvd., Providence; (summer) "Wind Hill," Bristol, R.I. Address: Nicholson File Co., 23 Acorn St., Providence 1, R.I.

NICHOLSON, Paul Coe, Jr., file mfr.; b. Providence, Oct. 12, 1918; s. Paul Coe and Martha Freeman (Sayles) N.; B.S., Yale, 1940; m. Adelaide Rose McAlpin, Apr. 11, 1942; children—Paul Coe, Thomas Heyward, Martha Sayles, Adelaide McAlpin. Pres., gen. mgr., dir. Nicholson File Co., Providence; pres., dir. Nicholson File Co. of Can., Ltd., Port Hope, Ont.; dir. Am. Screw Co., Willimantic, Conn., Mfrs. Mut. Fire Ins. Company, Industrial National Bank, Providence Journal Company, Rhode Island Electric Protective Co. (all Providence). Trustee Roger Williams Gen. Hosp., Butler Hosp., Providence. Served as lt. comdr., U.S.N.R.; active duty 1941-45. Mem. Boy Scouts Am. (v.p. Narragansett Council), Providence C. of C. (v.p.), Soc. Colonial Wars, Mil. Order Fgn. Wars, R.I. Hist. Soc. Republican. Conglist. Clubs: Hope, Agawam Hunt, Turks Head (Providence); Sakonnet Golf, Sakonnet Yacht (Little Compton, R.I.); Blooming Grove Hunting and Fishing (Hawley, Pa.); Yale (N.Y.C.); St. Elmo Society (New Haven); Bristol (R.I.) Yacht. Home: 137 Grotto Av., Providence 6. Office: 23 Acorn St., Providence 1.

NICHOLSON, Ralph, newspaper publisher and exec.; b. Green Forks, Ind., Feb. 12, 1889; s. F. C. and Fannie (Davis) N.; A.B., Earlham Coll., 1920; student Harvard Grad. Sch. Arts and Scis., 1921-22; M.A. 1941; m. Jane E. B. Harvey, Apr. 5, 1926; children—Martha Jane, Anne Blayney. Pres. Interstate Oratorical Assn., 1918-20; began as carrier boy, 1912-16; part time reporter, 1916-20, Richmond (Ind.) Item; European correspondent Philadelphia Public Ledger, 1920-21; vice president and treasurer Editorial Research Association (New York), 1923-25; production manager New York Evening Post, 1925-27; gen. mgr. Japan Advertiser and Trans-Pacific Advertising Agency (Tokyo), 1927-28; production mgr. New York Telegram, 1928-29; asst. business mgr. Pittsburgh Press, 1929-30; mgr. dept. pub. relations Gen. Motors Corp., 1930-31; gen. mgr. McFadden Newspapers, 1932; asst. pub. New York Daily Mirror, 1932-33; gen. mgr., treas. Tampa Times Co. (Tampa Daily Times, Radio Station WDAE), 1933-41, v.p., dir., 1933-51; pres., pub. New Orleans Item, 1941-49; spl. cons. Sec. Army, 1949; dir. office Pub. Affairs, U.S. High Commn., Germany, 1949-50; pres. and pub. St. Petersburg (Fla.) Ind., 1950-52, The Charlotte Observer, 1951-53; director Pullman Co., 1947-50. Served as student pilot Flying Corps, U.S.N.R., 1918-19. Trustee Earlham Coll., 1948-51. Mem. Associated Dailies of Fla., 1934-41 (v.-pres. 1936-37, president 1937-38); Chmn. Business Affairs Com. of Southern Newspaper Pub. Assn., 1936-37, chmn. Pub. Relations Com., 1941-44, dir., 1937-39, treas., 1947-49; chmn. New Orleans Red Cross Fund, 1944; La. chmn. Ducks Unlimited, 1944-49. War corr. European Theater of Operations, 1944. Mem. Newcomen Soc., Soc. Friends, Sigma Delta Chi. Episcopalian. Mason. Clubs: Metropolitan (Washington); Boston. Address: Rose Hill Plantation, Rt. 1, Box 221, Tallahassee Fla.

NICHOLSON, Roy S., clergyman, church administr.; b. Walhalla, S.C., July 12, 1903; s. Samuel Dendy and Beulah Young (Lindsay) N.; student Wesleyan Meth. Acad. and Coll., Central, S.C., 1918-24; D.D., Houghton Coll., 1944; m. Ethel Macy, June 26, 1924; children—Roy S., Lee Huffman. Ordained to ministry of Wesleyan Meth. Ch., 1925; taught sch., N.C., 1924; pastor, East Radford, Va., 1925-26, Long Shoals, N.C., 1926-30, Kannapolis, N.C., 1930-35; supt. Wesleyan Youth Work, 1934-35; Sunday sch. sec. and editor, 1935-39; Home missionary sec., 1939-43; mem. bd. adminstrn. Wesleyan Meth. Ch. since 1935, chmn. since 1947; v.p. Wesleyan Meth. Ch. of America, 1939-47, pres. since 1947. Editor The Wesleyan Methodist and The Wesleyan Youth, 1943-47; associate editor of the Christian Minister. Member of local bd. mgrs. Central Coll. (S.C.). Chmn. bd. trustees Houghton, Central, Miltonvale and Marion colleges since 1947. Author: Wesleyan Methodism in the South, 1933; History of the Wesleyan Methodist Church (rev. edit.), 1951; Notes on True Holiness, 1952. Home: 253 Winthrop Rd., Syracuse 6. Office: 330 E. Onondaga St., Syracuse 2, N.Y.

NICHOLSON, Seth Barnes, astronomer; b. Springfield, Ill., Nov. 12, 1891; s. William Franklin and Martha (Ames) N.; B.S., Drake U., LL.D., 1949; Ph.D., U. Cal., 1915; m. Alma M. Stotts, May 29, 1913; children—Margaret Ruth, Donald Seth, Jean Cary. Instr. physics, Drake U., 1911-12; fellow in astronomy, U. Cal., 1912-13; instr., 1913-15; astronomer Mount Wilson Obs. (Carnegie Instn., Washington), Pasadena, Cal., 1915—; lectr. astronomy, U. Cal., summers, 1915, 23, 28, 44. Discovered 9th, 10th, 11th and 12th satellites of Jupiter; specialized in solar astronomy and stellar radiation. Mem. Nat. Acad. Scis., A.A.A.S., Am. Astron. Soc., Astron. Soc. of Pacific (pres. 1935-36, editor publs.). Internat. Astron. Union, Sigma Xi, Phi Beta Kappa. Home: 1785 Pepper Dr., Altadena. Office: Mount Wilson and Palomar Observatories, Pasadena, Cal.

NICHOLSON, Soterios (name adopted), lawyer; b. Kalliani, Corinth, Greece, April 7, 1885; s. Nicolaos J. and Evdokia (Kerasiotis) Papasoteriou; came to U.S., 1903, naturalized, 1910; ed. pub. and pvt. schs. Athens and Tripolis; student Emerson Inst., Washington, D.C., 1906-08; LL.B., George Washington Univ., 1911; m. Anna Bresnahan, Sept. 21, 1916 (died 1918); m. 2d, Edith H. Tharp, Aug. 16, 1920 (died 1947); married 3d, Dora Papara, December 19, 1953. Washington correspondent Atlantis, Greek Daily, N.Y. since 1912. Admitted to bars: District of Columbia, 1911, Ct. of Claims, 1915, U.S. Supreme Court, 1917, District Court of U.S. for the District of Maryland, 1917, Supreme Court of Appeals, Va., 1926, Court of Appeals of Md., 1928, Dist. Court of U.S. for 6th Circuit and Eastern Dist. of Mich., 1928; assisted in purchase by Greece from U.S. Govt. of U.S. ships Idaho and Mississippi, 1914, counsel for the Greek Embassy; asst. counsel, N.R.A. of U.S., Dec. 11, 1933-Nov. 5, 1934, asst. dep. adminstr., Nov. 6, 1934-June 16, 1935, tech. adviser June 17, 1935 to Oct. 15, 1935. Pres. and director Nicholson and Company, Incorporated Real Estate, Capital Features Syndicate. Campaign speaker for Rep. Nat. Com. 1916, 1920, 1924, for Dem. Nat. Com., 1936. Commd. capt. ordnance finance, U.S. Army, Dec. 11, 1917; served as disbursing office, summary Court officer, Motor Transport Corps Officer, Liberty Loan Officer, hon. disch. July 31, 1919. Decorated: Knight of the Royal Order of the Redeemer, Greece, 1922; Knight of the Order of the Holy Sepulcher, 1924, Greek Patriachate Jerusalem, comdr. same order, 1929; U.S.A. Service, 1920; selective service medal, 1946; gold cross of the Order of Phoenix Greece, 1949; gold cross of veterans of National Union of American and Greek W.W. Vets., 1950; gold cross of George A (Greece) 1953; Croix de Lorraine (France) 1954. Mem. D.C., Am., Fed. bar assns., Am. Soc. Internat. Law, Assn. Oldest Inhabitants of D.C., past comdr. Nat. Press Club No. 20 Am. Legion, Mid-City Citizens Assn. (pres.), Fedn. Citizens Assn. (del.), Central Bus. Assn. (ex-pres.), Fedn. Bus. Men's Assn. (asso. gen. counsel), Washington Bd. of Trade. Member Greek Orthodox Church. Member Order of Ahepa. Club: National Press. Pub. Nation's Capital Mag., 1930-31. Author: War or A United World, 1916; A World City of Civilization (brochure), 1913. Home: Burlington Hotel, Washington 5. Office: 1120 Vermont Av. N.W., Washington, D.C.

NICHOLSON, Will F., mayor; b. Aurora, Ill., Sept. 12, 1900; s. William Gardner and Elizabeth (Faust) N.; B.S., Dartmouth, 1922; m. Gladys Burns, Jan. 14, 1926; children—Elizabeth, Will F., Gladys N. Kirk. With N. W. Ayer & Son, Phila., 1922-24, Manitou Mineral Water Co. (Colo.), 1924-26; partner Boettcher, Newton & Co., 1929-35, Harris, Upham & Co., 1935-41 (both Colorado Springs and Denver); investment banker, 1946-49; pres. A. D. Wilson & Co., 1949-55; state senator, 1950-55; mayor of Denver, 1955—. Pres. Colorado Springs C. of C., 1933; mem. bd. dirs. Denver C. of C., 1938-41, Denver Community Chest, 1954-55. Mem. Reserve Forces Policy Bd., Dept. Def., 1953; mem. Manpower Resources for Nat. Security, 1954. Mem. finance com. Rep. Nat. Com., 1952-55. Served as col. USAAF, 1941-45; now brig. gen. USAFR. Decorated Legion of Merit with oak leaf cluster, Victory Medal World War I, Victory Medal World War II. Mem. U.S. Golf Assn. (exec. com. 1936-41), Am. Legion. Clubs: Denver, Denver Press, Denver Country, Cherry Hills, El Paso; Cooking (Colorado Springs). Home: 655 Vine St. Office: City & County Bldg., Denver 6.

NICKELL, Joe (Nick-ul), state ofcl.; b. Parsons, Kan., May 8, 1896; s. George Henry and Eva (Rowley) N.; student U. Omaha, 1924, Creighton U., 1925-26, Washburn U., 1927-28; m. Ruth Ransom, Apr. 1, 1921 (div. 1933); 1 son, Richard Rowley; m. 2d Ruth Sample, Sept. 22, 1934. Newspaper reporter, midwestern papers, 1913-35; admitted to Neb. bar, 1928, Kan. bar, 1933; city editor Topeka Daily Capital and radio news comentator WIBW, 1928-35; pvt. practice law, Topeka, 1935; apptd. State Workmen's Compensation commr., Kan., 1947, adj. gen., 1951. State rep., 1936-38, senator, 1940. Served as enlisted man Rainbow Div., 1917-18; maj. to col. A.U.S., 1940-47, chief of transportation Alaska Def. Comd., 1944-45. Awarded Legion of Merit. Mem. N.G. Assn. U.S., Am., Kan., Topeka bar assn. Episcopalian. Mason. Home: 904 Nickell Rd. Office: State Capitol Bldg., Topeka, Kan.

NICKELL, Vernon Lewis, state supt. of schs.; b. Bellflower, Ill., Mar. 2, 1891; s. Elias D. and Ida Mae (Lewis) N.; grad. Ill. Wesleyan Acad., 1914; student Ill. Wesleyan U., 3 yrs.; B.E., Ill. State Normal University, 1929; M.A., University of Ill., 1932; Ed. D.(hon.), Ill. Wesleyan U.; m. Leta O. Nofzigger, 1916; children—Geraldine (Mrs. David Donald), Maxine (Mrs. Charles P. Chedsey). Rural sch. tchr. 1909; supt. schs., Champaign, Ill., 1930-Jan., 1943; state supt. schs., Jan. 11, 1943—. Served on many local civic welfare coms.; pres. Co. Tuberculosis Assn.; past pres. Arrowhead Council of Boy Scouts of America; mem. Nursing Sch. Com. Burnham City Hosp. Mem. N.E.A., Ill. Edn. Assn. (past pres.), East Central Dist., Kappa Phi Kappa, Phi Delta Kappa, Kappa Delta Pi. Rep. Mason (Shriner), Elk. Methodist. Clubs: Exchange, Union League. Home: 802 W. Daniel St., Champaign, Ill. Address: Room 100 Centennial Bldg., Springfield, Ill.

NICKERSON, A(lbert) L(indsay), business exec.; b. Dedham, Mass., Jan. 17, 1911; s. Albert Lindsay and Christine (Atkinson) N.; ed. Noble and Greenough Sch., 1926-29; B.S., Harvard, 1933; m. Elizabeth Perkins, June 13, 1936; children—Christine, Albert W., Elizabeth, Victoria. Began as service station

attendant, Socony Vacuum Oil Co., 1933, service sta. mgr., 1934, service sta. supervisor, 1935, gen. salesman, 1936, dist. mgr., 1940, div. mgr., 1941; chmn. bd. Vacuum Oil Co., Ltd., London, Eng., 1945; dir. Socony Vacuum Oil Co., Inc., 1946—, name now Socony-Mobil Oil Company, v.p., 1951-55, president, 1955—; dir. City Bank Farmers Trust Co. Trustee of Internat. House, Rye Country Day School, director of Nat. Fgn. Trade Council, Placement Bureau War Manpower Commission, 1943. Director Am. Management Assn. Republican. Episcopalian. Clubs: Harvard Varsity Owl; Manursing Island, Whitehall; Harvard (N.Y.C.); Apawamis (Rye, N.Y.). Home: 431 Grace Church St., Rye, N.Y. Office: 26 Broadway, N.Y.C. 4.

NICKERSON, Clarence Bentley ◎ V. 27.

NICKERSON, Elgin Sumner, business exec.; b. Winchester, Mass., Dec. 18, 1894; s. John Eames and Emma Florella (Stone) N.; Ph. B., Yale, 1915; m. Margaret S. Pattison, June 21, 1919; children—Roma Stone (Mrs. Clive E. Hockmeyer, Jr.), Edward Ashton. Engr. Lake Torpedo Boat Co., Bridgeport, Conn., 1915; joined E. I. duPont de Nemours & Co., Wilmington, Del., 1915, various positions engring., purchasing, mfg., development, financial control, sales, management, 1915-47, gen. mgr. fabrics and finishes dept. since 1947. Chmn. coated fabrics industry adv. com. O.P.A., 1941-45; mem. paint industry adv. com. Nat. Prodn. Authority, 1951-53. Member Alumni Board, Yale U., New Haven, Conn. Served as 1st lt. C.E., U.S. Army; 1918.; capt., N.Y. State Guard, 1941-42. Mem. Nat. Paint, Varnish and Lacquer Assn. (exec. com.), Poughkeepsie (N.Y.) C. of C. (past dir.), Newburgh (N.Y.) C. of C. (past dir.). Republican. Presbyn. Clubs: Wilmington, Wilmington, (Del.) Country; Yale (N.Y. City); Ekwanok (Manchester, Vt.); Rotary (past mem. Poughkeepsie, Newburgh, Wilmington). Home: Old Mill Rd., Greenville, Del. Office: Du Pont Bldg., Wilmington, Del.

NICKERSON, Ernest Carleton, business exec.; b. Chatham, Mass., Aug. 4, 1909; s. Oscar Clinton and Eglantine (Frances) N.; grad. Phillips Exeter Acad., 1928; B.S., Harvard, 1932; M.B.A., Harvard Grad. Sch. Bus. Adminstrn., 1934; m. Shirley Swaim, Aug. 4, 1944; children—Wendy Anne, William Brewster, Susannah Prence. With Eastern S.S. Lines, 1933-34; Luckenbach S.S. Lines, 1934-36; traffic rep. N.Y., New Haven & Hartford R.R. Co., 1936-37; spl. asst. to vice pres., 1937-39; research asst. Com. of Fruit Growers Express Co., 1939-41; asst. sales and service agent, N.Y., N.H. & H. R.R. Co., 1941-42; asst. mgr. sales and service, 1942-43; mgr. traffic research and development, 1943-44; gen. dir. traffic sub-com. Assn. American R.R.'s Study of Transportation, 1944-45; asst. gen. traffic mgr. N.Y., N.H. & Hartford R.R. Co., 1945-47, gen. traffic mgr., 1947-48, v.p. in charge of traffic, 1948-49; v.p. and asst. to pres. 1949-50; gen. traffic mgr. C.&N.-W. Ry., also C., St.P., M.&O. Ry., 1950-52; v.p. N.Y.C. R.R., P. & L.E. R.R.; dir. St. Lawrence & Adirondack Ry. Co., Detroit River Tunnel Company, Canadian Southern R.R., Boston Terminal Company, Cincinnati Union Terminal Co., Cleve. Union Terminal Co., N.Y. & Harlem R.R. Co., Mich. Central R.R. Co.; chmn. bd. Nickerson Lumber Co. Vis. lectr. Harvard, Am. U. Mem. Am. Soc. Traffic and Transportation (founding mem.), Bostonian Soc.; hon. mem. Boston Marine Society. Clubs: Harvard (Boston); Harvard, Traffic (N.Y.C.); New England Traffic. Author articles in Railway Age. 1942, 43. Home: Hinds Head Farm Rd., Katonah, N.Y. Office: 466 Lexington Av., N.Y. C. 17.

NICKERSON, Hoffman ◎ V. 27.

NICKERSON, John, investment banker; b. St. Louis, Mo., July 22, 1882; s. John and Mary (King) N.; B.S., Princeton, 1905; m. Elizabeth Laird Smith, June 3, 1907; children—John III, Elizabeth Laird (Mrs. Charles Ingalls Morton), Mary Alicia (Mrs. Walton Campbell Ament), Clarke. Began in investment banking at St. Louis, Mo., 1905; settled in New York City, 1914; president John Nickerson & Co., New York City, since 1917; president and director Standard Utilities, Inc. Republican. Episcopalian. Clubs: Bankers, Bond, Racquet and Tennis, Downtown Athletic, Inc. (New York); University Cottage (Princeton); Noroton Yacht (Noroton, Conn.); Oxridge Hunt (Darien, Conn.). Home: Nearwater Lane, Noroton, Conn. Office: 1 E. 42d St., N.Y.C. 17.

NICKERSON, John Lester, educator; b. Halifax, N.S., Can., Oct. 8, 1903; s. Obed. F. and Olivia A. (Mills) N.; A.B., Dalhousie U., Halifax, 1925, M.A., 1928; Ph.D., Princeton, 1935; m. Annie McL. Cook, Oct. 5, 1929. Came to U.S., 1939, naturalized, 1945. Substitute prof. physics Memorial Coll., St. John's, Newfoundland, 1925-26; MacGregor fellow Dalhousie U., 1926-27; bursar Can. Nat. Research Council 1927-28; instr. physics Princeton, 1928-30, grad. student, 1930-31; asst. prof. physics Mt. Allison U., Sackville, N.B., Can., 1931-38, prof., 1938-39, dean men, 1936-39; asst. prof. physiology Columbia, 1939-45, asso. prof., 1945-50, prof. since 1950. Cons. physicist Enamel and Heating, Ltd., Sackville; liason officer, biophysicist, U.S. Office of Naval Research, London, 1952-53; responsible investigator U.S.P.H.S. since 1947. Mem. XVIII Internat. Physiol. Congress, Denmark, 1950, 1st Internat. Cardiological Congress, Paris, 1950. Fellow A.A.A.S., Royal Soc. Medicine; mem. Research Defense Soc. Great Britain. Am. Phys. Society. Am. Inst. Physics. Am. Physiol. Soc., Harvey Soc., Soc. for Exptl. Biology and Medicine, Am. Heart Assn., Sigma Xi. Author numerous articles in sci. jours. Mem. editorial bd. Am. Heart Jour. Home: 3001 Henry Hudson Pkwy., N.Y.C. 63. Office: College of Physicians and Surgeons, 630 W. 168th St., N.Y.C. 32.

NICKERSON, John Winslow ◎ V. 28.

NICKERSON, Ruth, sculptor; b. Appleton, Wis., Nov. 23, 1905; d. Robert Wellington and Kate Mary (Ellis) Nickerson; ed. Simone Collegiate Inst., 1921-23, Nat. Acad. Schools. 1928-32; m. Edmund Greacen, Jr., Dec. 30, 1935; children—Elizabeth Ruth, Barbara Eleanor. Represented by work in Newark Museum, Newark, N.J., Cedar Rapids, (Ia.) Art Assn., New Brunswick, N.J., Post Office, Leaksville, N.C. Post Office, children's branch, Brooklyn Pub. Library. Mem. White Plains Civics Arts Commn., 1948-54. Awarded Nat. Arts Club Medal, 1933, Saltus Gold Medal, Nat. Acad. of Design, 1933, Montclair Museum Medal, 1936, Am. Artists Prof. League Medal, 1937, Guggenheim fellowship, 1946-47. Fellow Nat. Sculpture Soc.; mem. Grand Central Gallery, Nat. Acad. of Design (asso.); Westchester Arts and Crafts Guild. Address: 106 Woodcrest Av., White Plains, N.Y.

NICKERSON, Walter J(ohn), microbiologist; b. Plainfield, N.J., Aug. 6, 1915; s. Walter John and Elizabeth Regina (Smythe) N.; B.S., West Chester Coll., 1937; M.A., Harvard, 1940, Ph.D., 1942; m. Helen Diggles Kelsall, Sept. 6, 1941; 1 son, Kenneth Warwick. Instr. Wheaton Coll., Norton, Mass., 1942-43, asst. prof., 1946-47, asso. prof., 1948-50; asst. in dermatology Tufts Med. Coll., 1946-50; Guggenheim fellow, Carlsberg Lab., Copenhagen, also Laboratorium voor Microbiologie, Delft, Holland, 1947-48; vis. prof. biology Brown U., 1948-50; asso. prof. microbiology Rutgers U., 1950-54, prof., 1954—. Del. 4th Internat. Congress Microbiolgy, Copenhagen, 1947, Fifth Internat. Congress, Rio de Janeiro, 1950 (v.p.), 6th Internat. Congress, Rome, 1953. Mem. Soc. Am. Bacteriologists (pres. N.J. br., 1953-54), Mycol. Soc. Am., Bot. Soc. Am., Soc. Gen. Physiologists, Biochem. Soc. (Gt. Britain), Soc. Gen. Microbiology (Gt. Britain), Internat. Assn. Microbiologists. Unitarian. Editor: Biology of Pathogenic Fungi, 1947. Mem. editorial bd. Chronica Botanica, 1943—; also Sci. Monthly, 1952—. Author tech. papers, sci. jours. Home: Washington Rd., Rte. 3, Princeton, N.J. Office: Institute of Microbiology, Rutgers University, New Brunswick, N.J.

NICKSON, James Joseph, physician; b. Portland, Ore., Dec. 31, 1915; s. Delbert Harry and Elvira W. (Wallin) N.; B.S., U. Wash., 1936; student Harvard Med. Sch., 1936-38; M.D., Johns Hopkins, 1940; m. Margaret Jane Hofrichter, June 12, 1939; children—Robert Frazier, James Bridges. Mem. metall. lab. U. Chgo., 1942-47; sr. fellow Nat. Research Council, 1947-49, now cons.; dir. dept. radiation therapy Meml. Hosp. and mem. Sloan-Kettering Inst., N.Y.C., 1950—; prof. Sloan-Kettering div. Cornell Med. Sch., 1952—; cons. USPHS. Mem. A.M.A., Am. Goiter Assn., A.A.A.S., Am. Coll. Radiology, N.Y. Med. Soc., Radiol. Soc. N.A., N.Y. Acad. Scis., N.Y. Cancer Soc. Editor: Symposium on Radiobiology, 1952. Contbr. articles profl. jours. Home: 565 Alda Rd., Mamaroneck, N.Y. Office: 444 E. 68th St., N.Y.C. 21.

NICODEMUS, Frank Courtney, Jr. ◎ V. 27.

NICOL, Eric Arthur ◎ V. 27.

NICOLAI, Harry T., business exec.; b. Portland, Ore., 1881. Pres., dir. with Nicolai Door Mfg. Co., Portland, pres., dir. Ore.-Wash. Plywood Co., Garibaldi, Ore.; pres., mgr., dir. Nicolai Industries, Inc., Portland; dir. Gen. America Corp., Seattle, U.S. Nat. Bank, Portland. Home: 3011 N.W. Luray Circus, Portland 10. Office: 1014 U.S. National Bank Bldg., Portland 4, Ore.

NICOLSON, Marjorie Hope, educator; b. Yonkers, N.Y., Feb. 18, 1894; d. Charles Butler and Lissie Hope (Morris) Nicolson; A.B., U. of Mich., 1914, A.M., 1918; Ph.D., Yale Univ., 1920; Litt.D., Mt. Holyoke Coll., 1933, U. of Mich., 1937; grad. study Johns Hopkins, 1923-26, Europe, 1926-27; LL.D., Goucher College, 1940, Smith College, 1941, Elmira College, 1943; L.H.D., Wilson College, 1940, Univ. of Vermont, 1941, Wesleyan U., 1943; Litt.D. Middlebury Coll., 1941; Princeton U., 1946; unmarried. Teacher, Saginaw, Mich., 1914-15, Detroit, Mich., 1915-18; instr., U. of Minn., 1920-22, asst. prof. English, 1922-23; asst. prof., Goucher Coll., 1923-26; fellow John Simon Guggenheim Memorial Foundation, 1926-27 (mem. com. on award 1930-35 and 1936-37); asso. prof. English, Smith Coll., 1926-29, prof. 1929-41, dean, 1929-41; prof. of English Grad. School, Columbia, since 1941. Mem. Modern Lang. Assn. America (exec. council 1929-32; v.p. 1937-38). Am. Assn. Univ. Profs., History of Science Soc., Phi Beta Kappa (senator since 1937; v.p. 1937-40; nat. pres. united chapters, 1940-46), Chi Omega. Author: The Art of Description, 1926; Conway Letters, 1930; The Microscope and English Imagination, 1935; A World in the Moon, 1937; Newton Demands the Muse, 1946. Awarded Crawshay Prize for English Literature by British Acad., 1947 (for Newton Demands the Muse). Editor Journal of History of Ideas and of American Scholar. Elected to Am. Philos. Soc., 1941. Author: Voyages to the Moon, 1948; The Breaking of the Circle, 1950. Contbr. to periodicals. Home: 140 Cabrini Blvd., N.Y. City 33.

NICOLSON, Norman, business exec.; b. San Francisco, Sept. 17, 1893; s. Alexander and Frances (Grant) N.; student Cogswell Polytech. Coll., San Francisco. 1907-11; Dr. honoris causa, Spring Hill College; married Lucille Martin, January 14, 1924; children—Norman, Margaret. Apprentice and petty officer on seagoing vessels, 1910-14; licensed officer, various seagoing vessels, 1914-17; master mariner ocean-going vessels, 1919-24; port capt. Waterman Steamship Corp., Mobile, Ala., 1924-31, operating mgr., 1931-33, vice pres., 1933-37, exec. vice pres., 1937-44, pres. since 1944, pres. and dir. Waterman Steamship Corporation, Pan Atlantic Steamship Corp, 1944—, Gulf Shipbldg. Co., 1944—, Gulf Fla. Terminal, 1944—, Waterman Air Lines, 1944—, Waterman Dock Co., 1940—; director of Ideal Cement Co., Denver, Merchants Nat. Bank, Ryan Stevedoring Co., Southern Industries. Lloyds agent, Mobile; mem. Am. com. Lloyds Register of Shipping. Served as lt. to lt. comdr., U.S. Navy, 1917-19; overseas. Mem. bd. mgrs. Am. Bur. of Shipping; pres. bd. trustees; Seamans' Bethel. Dir. Mobile Chamber of Commerce; pres. Mobile Community Chest, 1946. Democrat. Presbyterian. Mason (K.T.). Clubs: Athelstan, Country, Rotary (Mobile); Lakewood Golf (Point Clear, Ala.). Home: 1573 Fearnway, Mobile 17. Office: Waterman Steamship Corp., Mobile, Ala.

NIEBUHR, H(elmut) Richard (nē'boōr), clergyman, educator; b. Wright City, Mo., Sept. 3, 1894; s. Gustave and Lydia (Hosto) N.; grad. Elmhurst (Ill.) College, 1912; grad. Eden Theol. Sem., 1915; A.M., Washington Univ., 1917; B.D., Yale Divinity School, 1923; Ph.D., Yale U., 1924; D.D., Eden Theol. Sem., Chgo. U., 1954; m. Florence Marie Mittendorff, June 9, 1920; children—Cynthia M. and Richard R. Ordained ministry Evangelical and Reformed Church, 1916; pastor St. Louis, Mo., 1916-18; prof., Eden Theol. Sem., 1919-22, 1927-31; pres. Elmhurst Coll., 1924-27; asso. prof. Christian ethics, Yale U. Divinity Sch., 1931-38, prof., 1938—, Sterling prof. theol. and Christian ethics, 1954—; director Study of Theol. edn. in U.S. and Can., 1954-55. Author: The Social Sources of Denominationalism, 1929; The Kingdom of God in America, 1937; The Meaning of Revelation, 1941; Christ and Culture, 1951. Home: 51 Millbrook Road, Hamden 14, Conn.

NIEBUHR, Reinhold, clergyman; b. Wright City, Mo., June 21, 1892; s. Gustave and Lydia (Hosto) N.; student Elmhurst (Ill.) Coll., 1910; Eden Theol. Seminary, St. Louis, Mo., 1913; D.D., Eden Theological Seminary, 1930; B.D., Yale Divinity School, 1914, A.M., 1915; D.D., Grinnell College, 1936, Wesleyan Coll, 1937, U. of Pa., 1938, Amherst, 1941, Yale, 1942, Oxford, 1943, Harvard, 1944, Hobart Coll., 1948, Dartmouth Coll., 1951; LL.D., Occidental Coll., Los Angeles, Calif., 1945; D.D., Princeton, Univ., 1946, Glasgow U., 1947, New York Univ., 1947; Litt.D., New Sch. Social Research, 1951; D. D., Manchester University, England, 1954; married Ursula Keppel-Compton, 1931; children—Christopher Robert, Barbara Elizabeth. Ordained ministry Evangelical Synod of North America, 1915; pastor at Detroit, 1915-28; associate professor philosophy of religion, Union Theol. Seminary, 1928-30, prof. applied Christianity, 1930—. Member of Institute of Arts and Sciences, 1952, Alpha Sigma Phi. Author several books since 1927; Christian Realism and Political Problems, 1953. Editor of quarterly, Christianity and Society, and of bi-weekly, Christianity and Crisis. Home: 606 W. 122d St., N.Y. City. ☆

NIEDERLEHNER, Leonard (nē-der-lā-ner), lawyer; b. Cincinnati, Oct. 12, 1914; s. Louis William and Agnes (Clark) N.; LL.B., U. Cincinnati, 1937; m. Helen Virginia Warfield, July 2, 1948; children—James, Barbara. Admitted Ohio bar, 1937; practice of law, Cin., 1937-40; sec. Congressman H. S. Bigelow, 1938; office of gen. counsel Fed. Security Agy., 1941; counsel bur. yards and docks Navy Dept., 1946-47, munitions bd. Office Sec. Def., 1948-52, asst. general counsel, 1952-53, deputy general counsel, Department of Defense, 1953—. Served as lt. comdr. U.S.N.R., 1942-46. Mem. Am. Legion, Order of Coif. Home: 4031 N. 35th St., Arlington, Va. Office: Office of Secretary of Defense, Washington.

NIEHAUS, Harry John William, business exec.; b. St. Louis, Feb. 13, 1884; s. Henry and Sophie (Brokate) N.; LL.B., Chgo. Sch. Law, 1919, LL.M., 1922; m. Martha Hemminghaus, June 5, 1907; children—Ruth Graebner, Esther Maier, Marcia Foerster. With Hargadine-McKittrick Dry Goods Co. 1898-1915; joined Ely & Walker Dry Goods Co., St. Louis, 1915, v.p. since 1933. Republican. Lutheran. Home: 7245 Creveling Dr., University City, Mo. Office: 1520 Washington Av., St. Louis 3.

NIEHOFF, Richard O. ◎ V. 27.

NIEHUSS, Marvin L. (nē'hūs), lawyer; b. Louisville, Ky., Jan. 2, 1903; s. Ira Lemmon and Emily (Steen) N.; A.B., U. of Mich., 1925, LL.B., 1930; m. Lois Markham, Aug. 29, 1930; children—John, Margaret. Instr. economics, U. of Mich., 1928-29, instr. in real estate and research associate, bus. sch., 1930-33, instr. law, 1933-34, associate prof. law, 1936-44, prof. law since 1944; vice pres., U. of Mich., 1944-51, v.p., dean faculties since 1951; chmn. bd. U. Hosp. In practice of law with Defrees, Buckingham, Jones & Hoffman, Chgo., Ill., 1934-35. Mem. Phi Delta Phi, Phi Beta Kappa, Acacia. Mason. Rotarian. Author: Problems of Long-term Leases (with Ernest M. Fisher), 1930. Contributed articles to various publs. Dir. U. of Mich. war tng. program. Home: 1220 Fair Oaks Pkwy., Ann Arbor, Mich.

NIELANDER, William Ahlers, coll. dean; b. Pitts., 1901; s. William and Mary (Ahlers) N.; B.S., U. Pitts., 1930; M.S., Columbia, 1931, Ph.D., 1945; m. Bernice Brown, 1928; children—Mary Ahlers, Marylyn Suzanne. Instr. U. Pitts., 1933; economist A.A.A., Washington, 1935-36; prof. marketing U. Tex., 1936-41, 1946-48; chief marketing br. Shrivenham-Am.. U, Eng., 1945; dir. bus. adminstrn. Am. Inst. Cooperation, Washington, 1945-46; faculty Hofstra Coll.,

Hempstead, N.Y., 1948-53, chmn. dept. marketing and management, 1948-53; dean coll. bus. adminstrn. and industry Wichita U., 1953; faculty National Sales Executives Graduate School; vice pres. Public Relations Research Corp., Washington, since 1949. Dir. distbn. Pa. Emergency Relief, Harrisburg, 1933; dir. commodity distbn. Fed. Surplus Relief, Washington, 1933 34; asso. dir. food rationing div. O.P.A., 1941-44; spl. asst. to dir. research O.C.I.A.A., Washington, 1944 45. Mem. Am. Arbitration Assn., A.I.M., Am. Mgmt. Assn., Alpha Kappa Psi, Phi Delta Theta, Beta Gamma Sigma, Sigma Alpha, Pi Tau Phi. Club: Rotary. Author: Wartime Food Rationing in the United States, 1947; Public Relations, 1950; Industrial Marketing, 1954. Contbg. editor Marketing Handbook, 1948. Contbr. articles profl. jours. Home: 1346 N. Parkwood Lane, Wichita, Kan.

NIELSEN, Aksel, business exec.; born Denmark, Jan. 11, 1901; s. N. Christian and Christine (Simmonsen) N.; came to U.S., 1910, naturalized, 1922; ed. pub. schs., Denver, and Y.M.C.A. Day Sch.; m. Helen Maurer, Dec. 18, 1923; 1 dau., Virginia Elaine (Mrs. Muse). With Morey Mercantile Co., Denver, 1916-23, Parker Realty Co., 1923-25; mortgage solicitor Title Guaranty Co., Denver, 1925-38, exec. v.p., 1938-47, pres., 1947—; pres. Mortgage Investments Co.; v.p., dir. C. A. Norgren Co., United Am. Life Ins. Co.; chmn. bd. Denver br. Fed. Res. Bank; dir. Empire Savs. & Loan Assn., Paramount Fire Ins. Co. N.Y., United Airlines. Mem. bus. adv. council Dept. of Commerce; mem. Pres.' Adv. Com. on Housing. Mem. C. of C. U.S. (dir.), Denver C. of C. (pres. 1952-53), Denver Conv. and Visitors Bur. (past pres.), Mortgage Bankers Assn. Am. (pres. 1949), Presbyn. Hosp. Assn. Colo. (pres.). Mason (32°). Clubs: Denver Athletic (past pres.), Denver Country, Kiwanis (past pres.). Home: 324 Ash St. Office: 1711 California St., Denver 2.

NIELSEN, Arthur Charles, business exec.; b. Chicago, Sept. 5, 1897; s. Rasmus and Harriet Burr (Gunn) N.; B.S. in E.E., U. of Wis., 1918; m. Gertrude B. Smith, June 15, 1918; children—Arthur Charles, Margaret Ann, Philip Robert, Barbara Harriet, Virginia Beatrice. Elec. engr. The Isko Co., Chicago, 1919-20; engr. H. P. Gould Co., Chicago, 1920-23; pres A. C. Nielsen Co., since 1923, marketing research, operators of the Nielsen Food, Drug, Variety, Pharm. and Radio TV Index services. Chmn. A. C. Nielsen Co., Ltd., Oxford, England, 1939—, A. C. Nielsen Co., Canada Ltd., 1944—, A. C. Nielsen Ltd. (Australia), 1948—, A. C. Nielsen Co., G.m.b. H., Germany, A. C. Neilson Co., S.A., Belgium, A. C. Neilson, S.A., Switzerland, (all 1954—). Served as ensign USNR Forces, World War. Director DeMille Foundation. Trustee Wisconsin Alumni Research Found. Awarded 1936 Silver Medal by Annual Advt. Awards Com.; award by Chgo. Federated Advt. Club, 1941; Paul D. Converse Award of Am. Marketing Assn., 1951; Hall of Fame in Distribution, 1953. Member of Tau Beta Pi, Eta Kappa Nu, Sigma Phi. Clubs: West Side Tennis (Forest Hills, Long Island, New York); Germantown Cricket (Phila.); University (New York). Home: 720 Ardsley Rd., Winnetka, Ill. Office: Nielsen Bldg., 2101 Howard St., Chicago, Ill.

NIELSEN, Edwin G(eorge), govt. ofcl.; b. Clinton, Ia., Feb. 26, 1905; s. Momme P. and Maria (Joens) N.; B.S., U. Ia., 1926; m. Mary Lucille Schafroth, Sept. 14, 1927; children—Phyllis Ann (Mrs. O. D. Marcantonio), Mary Elizabeth, Carol Louise. With Bur. Reclamation Dept. of Interior, 1934—, successively asst. engr., engr., chief hydrology div., regional planning engr., asst. regional dir.; regional dir. Region 3, 1952-54, asst. commr., 1955—. Mem. Am. Soc. C.E., Theta Tau. Home: 505 Linden Lane, Falls Church, Va. Office: Bureau of Reclamation, Washington 25.

NIELSEN, Ernest D., coll. pres.; b. Denmark, Nov. 16, 1902; s. Niels and Jensine (Olsen) N.; A.B., Carthage Coll., 1928; student Garrett Bibl. Inst., summer 1928; B.D., Chgo. Luth. Theol. Sem., 1931; student Iliff Grad. Sch. Theology, summer 1940; Ph.D., U. Chgo., 1951; m. Anna Frances Nielsen, 1930; children—Ernest Wismar, Paul Christian, Brian Ostrand. Came to U.S., 1922, naturalized, 1930. Student asst. Danish Evang. Luth. Trinity Ch., Chgo., 1928 31; ordained to ministry Lutheran Ch., 1931; asst. pastor Trinity Luth. Ch., Chgo., 1931-32, pastor, 1946-52; pastor Central Luth. Ch., Muskegon, Mich., 1932-38; bus. mgr. Luth. Tidings, 1934-39; prof. Grand View Sem., Des Moines, 1938-44; guest prof. ch. history, philosophy Augustana Coll. and Sem., Rock Island, Ill., 1944-45; pres. Grand View Coll. since 1952. Chmn. bd. ministerial tng., ordination, jurisdiction Am. Evang. Luth. Ch. Am., 1947-52; del. World's Sunday Sch. Conv., Oslo, Norway, 1936. Pres. bd. dirs. Danish Luth. Children's Home, Chgo., 1946-52; dir. Luth. Charities of Chgo., 1946-52. Mem. Nat. Council Chs. Christ U.S. (mem. commn. higher edn.), Inst. Social and Religious Studies, Am. Soc. Ch. History, U. Chgo. Alumni Assn., Pi Kappa Delta. Author: Gregory Heimburg, Medieval Conciliarist, 1942; The Church of Denmark Today, 1945; St. Thomas Aquinas on the Object of Faith, 1948; N. F. S. Grundtvig's Conception of the Development of the History of the Christian Church, 1951. Translator: The Nature and Function of the Church (J. P. Bang), 1941; Martin Luther: A Pertinent Figure (Anders Nygren), 1946; N.F.S. Grundtvig: An American Study, 1955. Home: 2823 E. 9th St., Des Moines 16.

NIELSEN, Fred Keneim (nēl'sĕn), lawyer, diplomat; b. Denmark, Apr. 22, 1879; s. Henry and Mary N.; came to U.S., 1880; A.B., U. of Neb., 1902, LL.B., 1904, LL.D., 1929; LL.M. from Georgetown Univ., 1907, LL.D., 1935; unmarried. Admitted Nebraska bar, 1904, D.C. bar, 1908, bar Supreme Ct. U.S., 1908; plenipotentiary delegate to United States at International Conference to conclude treaty embracing govt. for Spitzbergen, at Christiania, May 1914. Commd. maj. U.S. Army, 1918; U.S. Rep. at Peace Conf., Paris, 1919, in charge matters relating to treaties, claims against enemy govts. and protection of property in enemy countries; principal U.S. rep. on commn. which considered revision of the Belgian treaties of 1839; U.S. rep. on commn. which drafted an internat. treaty relative to sovereignty over Spitzbergen Archipelago, at Paris. Solicitor (chief law officer) for Dept. of State, 1920-22; mem. Bd. Examiners for Entrance to the Diplomatic Service; chmn. com. legal experts Conf. on Limitation of Armament, Washington, 1921-22; agent and sr. counsel for U.S. in arbitration with Great Britain under Treaty of Aug. 18, 1910; argued several cases before Internat. Arbitral Tribunal, London, 1923, and in Washington, 1925. Prof. internat. law Georgetown U. Law Coll., 1924; agent and counsel for U.S. in arbitration with Netherlands over sovereignty of Island of Palmas before Permanent Internat. Court at The Hague, 1925; American commissioner in American-Mexican arbitration, under Treaty of Sept. 8, 1923; Am. arbitrator in arbitration between U.S. and Egypt under Protocol of Jan. 20, 1931; legal adviser Am. delegation, Economic and Financial Conf., London, 1933; Am. commr. under agreement of Feb. 27, 1927, between U.S. and Turkey, relating to claims; Am. plenipotentiary, 1934, to negotiate on agreement between U.S. and Turkey, adjusting claims against the Turkish Govt. Internat. law consultant, War Dept., Tokyo, 1946. Mem. exec. council, Am. Society International Law, American Bar Association, Order of the Coif, Columbia Historical Society D.C., Fed. bar assns., Am. Legion. Clubs: Army and Navy, Chevy Chase, University, Lawyers', National Press. Author: International Law Applied to Reclamations, American and British Claims Arbitration, under the Special Agreement of 1910, The Island of Palmas Arbitration (Report); American-Turkish Claims Settlement, Opinions and Report, pp. 817. Contbr. to legal jours. Visiting lecturer, Goucher College, 1942. Home: The Chaselton, 1701 16 St., N.W. Office: Union Trust Bldg., Washington.

NIELSEN, Harald Herborg (nēl'sen), physicist; b. Menominee, Mich., Jan. 25, 1903; s. Knud and Maren (Nielsen) N.; student St. Olaf Coll., Northfield, Minn., 1923-25; B.S., U. of Mich., 1926, A.M., 1927, Ph.D., 1929; student U. of Copenhagen (Universitetets Institut for Teoretisk Fysik), 1929-30; m. Martha Ann Evans, Sept. 19, 1943; 1 son, Peter Herborg. Am. Scandinavian fellow, 1929-30; mem. faculty Ohio State U. since 1930, prof. physics since 1943, chmn. dept. physics and astronomy since 1946; tech. rep. N.D.R.C., 1942-44; Guggenheim Memorial fellow, 1949-50. Science attaché, Stockholm, Sweden, 1952-53; pres. commn. on symbols, units and nomenclature Internat. Union of Pure and Applied Physics; chairman Nat. Research Council com. on symbols, units and nomenclature. Award of Cross of Leopold, Belgium; medal of University of Liege (Belgium), 1949. Fellow Am. Phys. Soc., A.A.A.S.; mem. Am. Assn. Physics Teachers, Am. Astron. Soc., Am. Scandinavian Found. (asso.), Phi Beta Kappa, Sigma Xi, Sigma Pi Sigma. Club: Ohio State Faculty. Asso. editor Phys. Rev., 1945-48, Jour. of Chem. Physics, 1952-55. Home: 199 Rustic Pl., Columbus 14, O.

NIELSEN, Herluf P(eter), mech. engr.; b. Blair, Neb., Feb. 8, 1903; s. Carl C. and Christine (Nielsen) N.; B.S. in Mech. Engring., U. Neb., 1924; M.M.E., Rensselaer Polytech. Inst., 1925; Ph.D., U. Minn, 1933; m. Eleanor Anderson, June 9, 1934; 1 son, John Carl. Asst. prof. mech. engring. Ia. State Coll., 1935-39; asso. prof. phys. metallurgy Wash. State Coll., 1939-42; chief metallurgist Kinney Aluminum Co., 1942-44; research engr. Batelle Meml. Inst., 1944-46; mem. faculty U. Co. Cal., 1946—, prof., head dept. mech. engring., 1953—. Mem. A.S.M.E., Am. Inst. Mining and Metall. Engrs., Am. Soc. Metals, Sigma Xi, Tau Beta Pi, Pi Tau Sigma, Sigma Gamma Epsilon. Home: 1681 Kaweah Dr., Pasadena 2, Cal.

NIELSEN, Johannes Maagaard, psychiatrist, neurologist; b. Denmark, Oct. 17, 1890; s. Soren Peter and Elise (Maagaard) N.; brought to U.S., 1896, naturalized, 1913; B.S., U. Ill., 1921, M.D., 1923; m. Celia Evelyn Owens, July 20, 1922 (dec.); children—Robert Johannes, Theodore Milton, Lois Evelyn, Paul Vernon; m. 2d, Dorothy Cadwell, Apr. 1, 1947; 1 dau., Dorothy. Intern Los Angeles Co. Hosp., 1923-24; asst. in neurology and psychiatry, sanitarium, Battle Creek, Mich., 1924-26, asso., 1926-30; asso. prof. neurology Coll. Med. Evangelists, Los Angeles, 1930-31; asso. clin. prof. neurology and psychiatry U. So. Cal., 1931, clin. prof., 1948-52; now clin. prof. neurology U. Cal. at Los Angeles; pvt. practice neurology and psychiatry, Los Angeles, 1930—. Chief cons. in aphasia VA, Washington; sr. cons. neurology Long Beach VA Hosp. Fellow A.C.P., Am. Acad. Neurology, Am. Psychiatric Assn.; member A.M.A., American Neurological Association (president 1955-56), Assn. for Research Nervous and Mental Diseases, Harvey Cushing Soc., Soc. Biol. Psychology (past pres.), A.A.A.S., Alpha Omega Alpha, Phi Chi. Author: Agnosia, Apraxia, Alphasia, 1936; Clinical Neurology, 1941; Engrammes of Psychiatry (sr. author). Contbr. sci. jours. Home: 4910 Franklin Av., Los Angeles 27. Home: 4910 Franklin Av., Los Angeles 27. Office: 727 W. 7th St., Los Angeles 17.

NIELSEN, Morris, Jr., mfg. exec.; b. Belden, Neb., Aug. 4, 1904; s. Morris and Mary A. N.; student pub. schs., Neb.; m. Terese Rowan, Aug. 31, 1935. With The Babcock & Wilcox Co., N.Y.C., 1924—, successively in charge Cin. dist. erection dept., supt. marine erection, supt. prodn., exec. asst. charge contract dept., asst. v.p. mfg. dept., v.p. charge mfg. dept., vice pres. charge boiler division, 1954-55, executive vice president, 1955—, dir., 1954—; dir. Diamond Power Specialty Corp., Lancaster, O., Babcock-Wilcox and Goldie-McCulloch, Ltd. Mem. A.S.M.E., Soc. Naval Architects and Marine Engrs., Am. So. Naval Engrs. Clubs: Union League, New York Athletic (N.Y.C.); Propeller, Akron City (Akron, O.); Congress Lake (Hartville, O.). Office: 161 E. 42nd St., N.Y.C. 17.

NIELSEN, Otto R., univ. and personnel adminstrn.; b. Omaha, Neb., Dec. 24, 1905; s. Peder and Marthina (Christiansen) N.; A.B., Texas Christian U., 1933, B.D., 1937, A.M., 1940; grad. study U. of Chicago, 1933, U. of Minn., 1939; Ph.D., U. of Texas, 1942; m. Martha Jane Butts, June 15, 1935; children — Elizabeth Carol, Patricia Jean, David Howard. Assistant professor psychology, Texas Christian University, 1938-40, dean of men, 1933-40, director personnel, 1936-40; director research, Hogg Foundation, 1941-42; instr. ednl. psychology, U. of Tex., 1940-42; asst. to dean Coll. of Arts and Sciences, U. of Texas, 1941-42; prof. vocational guidance and co-dir. ednl. workshop, East Texas State Teachers' Coll., 1942; dean, psychol. and personnel adminstrn., Texas Coll. of Arts and Industries, Kingsville, Tex., 1942-50; exec. vice pres., Texas Christian U., Ft. Worth, 1950-52; dean school edn. and dir. teacher edn. since 1952; visiting associate professor U. of Chicago, summers, 1947, 48. Consultant to war industries on employment problems since 1944. Mem. Tex. Personnel and Mgt. Assn. (dir.), Corpus Christi Personnel Assn. (exec. com.), Texas Soc. Mental Hygiene (bd. dirs.), N.E.A., Southern Conf. Academic Deans (vice pres.), Texas Assn. Coordinators of Vets. Coll. Edn. (exec. com.). Am. Psychological Assn. (membership com.), Am. College Personnel Assn., Assn. of Texas Colleges (member of standards and classifications com.), Tex. State Teachers Assn., Phi Delta Kappa. Mem. Christian Ch. Clubs: Rotary (bd. dirs.), Golf (Ft. Worth). Home: 2559 Stadium Dr., Ft. Worth.

NIELSEN, Waldemar, August, found. exec.; b. Greensburg, Pa., Mar. 27, 1917; s. Malta August and Mary Pauline (Shaffer) N.; A.B., U. Mo., 1939, M.A., 1940; Rhodes Scholar, 1939; m. Marcia Kaplan, Apr. 22, 1943; 1 child, Signe. Econ. research Dept. of Agr., 1941-44, Dept. of State, 1946-47; spl. asst. to sec. of commerce, 1947-48; dep. dir. Office of Information, hdqrs. U.S. spl. rep. in Europe, 1948-51, dir., 1951-52; asst. to pres. Ford Found., 1952—. Served as lt. (j.g.), USNR, PTO, 1944-46; mem. U.S. Strategic Bombing Survey, Japan, 1945-46. Mem. Am. Assn. Rhodes Scholars, Phi Beta Kappa, Beta Gamma Sigma. Contbr. to Harper, New Yorker, nat. mags. Home: 180 E. 79th St., N.Y. C. 21. Office: 477 Madison Av., N.Y.C. 22.

NIELSEN, Walter McKinley, physicist; b. Tyler, Minn., Dec. 18, 1900; s. Niels Christian and Karen (Petersen) N.; B.S. in E.E., U. of Minn., 1922, Ph.D., 1925; m. Katherine Phelps Tryon, Aug. 30, 1928; children—Karen Gale, Peter Tryon, Paul Stearns. Instr. in physics, Duke U., 1925-28, asst. prof., 1928-37, prof. since 1937, chmn. of dept. since 1938; Nat. Research Council fellow in physics, 1929-30; member Naval Ordnance Lab., 1941-43. Recipient navy's Distinguished Civilian Svc. Award, 1945. Fellow Am. Physical Soc.; mem. Sigma Xi, Eta Kappa Nu, Gamma Alpha, Theta Xi. Democrat. Lutheran. Contbr. articles on physical research to scientific jours. Home: 139 Pinecrest Rd., Durham, N.C.

NIELSON, Glenn E., refinery exec.; b. Aetna, Alberta, Can., May 26, 1903; s. James E. and Margaret (Pilling) N.; B.Sc., U. Alberta, 1933; m. Olive Wood, Dec. 25, 1928; children—Margaret Ruth, James Edward and Joanne (twins), Anna Marie, Glenn William. Came to U.S., 1935, naturalized, 1940. Sheep raiser, Cardston, Alberta, 1928-35; salesman Cut Bank (Mont.) Refining Co., 1936-37; organized Husky Refining Co., 1937 (now Husky Oil Co.), pres. since 1938; pres. Husky Oil & Refining, Ltd., Calgary, Alberta, 1947—; chmn. Gate City Steel Works, Omaha, Neb.; dir. No. Natural Gas Co., Omaha. Mem. Nat. Petroleum Council, Am. Petroleum Inst. (dir.). Mem. Ch. Latter Day Saints. Clubs: Omaha; Denver. Home: Route 2. Office: P.O. Box 380, Cody, Wyo.

NIELSON, Leo, r.r. exec.; b. Oakley, Ida., Dec. 9, 1907; s. Dr. Axel Francis Oscar and Louisa (Haight) N.; grad. State Normal Sch., Albion, Ida., 1928; student Leland Stanford U., 1929-30, U. Utah, 1930-31; LL.B., George Washington U., Washington, D.C., 1938; m. Alma Wehn, June 11, 1935; children—Lenore E., Craig M., Lorna L. Admitted to D.C. bar, 1938; administrative asst. Reconstruction Finance Corp., Washington, 1932-41, asst. sec., 1941-49, sec., 1949-54; asst. sec. Electric Home and Farm Authority, Washington, 1936-40, sec. 1940-42, mem. bd. trustees, 1942-43; asst. sec. Defense Plant Corp., Washington, 1940-42, sec. 1942-45, asst. dir. Office Defense Plants, 1945-48; sec. Metals Res. Co., Washington, 1942-43; sec. Rubber Res. Co., Washington, 1942-43; sec. R.F.C. Supervisory Com. Settlement Terminated War Contracts, 1944; sec. R.F.C. Contract Settlement Com., 1944-49; sec. U.S. Counsel Co., 1945-54; acting administrator Reconstruction Finance Corp., 1952; Defense Planning Com., 1950-52; dir. Tenn. Central R.R., 1952—, v.p. charge finance, treas., 1954—; dir. Meridian and Bigbee R.

R. Mem. C. of C., Beta Theta Pi. Home: 116 W. Tyne Dr. Office: American Trust Bldg., Nashville.

NIELSON, Louis, food co. exec.; b. nr. Silkeborg, Denmark, Oct. 26, 1874; s. Soren and Kathrine (Marie) N.; ed. Dairy Sch. Course, Agrl. Sch., Dalum, Denmark, 1897; Ames, Ia., 1901; m. Katherine Hald, May 11, 1901; one daughter, Mrs. Leona Kathryn Ryan. Creamery manager. Co-operative Creamery, Salem, Ia., 1901-03; later with Pioneer Creamery Co., purchased the plant in 1908, and operated as Pioneer Creamery Co.; pres. until consol. with Beatrice Creamery Co., v.p. and dir. Beatrice Foods Co., Chicago; pres. Holland Butter Co.; chmn. bd. dir. First Galesburg Nat. Bank & Trust Co. Trustee Knox Coll., Galesburg Cottage Hosp. Mem. Moosehart Instn. Mason Elk. Clubs: Rotary, Galesburg, Sonangetoba Country. Home: East Fremont St. Office: 106-128 S. Chambers St., Galesburg, Ill.

NIELSON, Oscar Haight, govt. ofcl.; b. Oakley, Ida., Aug. 18, 1911; s. A. F. O. and Louisa (Haight) N.; tchrs. diploma, Ida. State Normal, 1932; student George Washington U., 1935-38, U. Ida., 1933; LL.B., Nat. U., 1940; m. Mary Gertrude Marsh, June 6, 1936; children—Phillip Jay, Barbara Kay. Elementary sch. prin., 1932-34; sr. accounting and auditing asst. HOLC, 1934-36; fiscal clk. U.S. Treasury Dept., 1936; fiscal audit clk. Fed. Works Agy., 1936-42; chief audit sect. WPB, 1942-43, budget analyst, 1943-45, mem. contract settlement review bd., 1944; budget, mgmt. analyst Office of Sec. Dept. of Commerce, 1945-50; acting exec. officer NPA, 1950, security officer, 1950; asst. to Sec. Dept. of Commerce, 1950-52, dep. dir. Office Budget and Mgmt., 1953, chmn. dept. budget and mgmt. council, 1952—, dir. office budget and mgmt., Dept. Budget Officer, 1953—. Exec. sec. Budget Officers Conf., 1953-54, v. chmn., 1954-55. Mem. Soc. Advancement Mgmt., Nat. U. Alumni Assn., Arlington Forest Citizens Assn. Elk. Club: Arlington Forest (Va.). Home: 304 N. Granada St., Arlington 3, Va. Office: U.S. Dept. of Commerce, Washington 25, D.C.

NIEMI, William J(acob) (nē' mĭ), engr.; b. Calumet, Mich., Mar. 15, 1904; s. August and Mary (Mikkola) N.; E.M., Colo. Sch. Mines, 1926; m. Bernice H. Kingsbury, Dec. 31, 1929; children Miriam Anne, Celia Beth. Resident engr. Alaska R.R., 1927; thawing engr., chief surveys Fairbanks Exploration Co., Alaska, 1928-29; asst. engr., Alaska Rd. Commn., 1930-35, asst. supt., 1935-40, dist. engr., 1949, chief operations div., 1950, chief engr. since 1951; office engr. Bur. Reclamation, 1946-48; dir. Nabesna Mining Corp., 1934. Served as capt. Alaska N.G., 1940-41; capt. to col. C.E., U.S. Army, 1941-45, Aleutian Islands and Okinawa. Mem. C. of C. (Juneau), Soc. Am. Mil. Engrs., Am. Soc. C.E., Artic Institute North Am. (asso.), Beta Theta Pi, Tau Beta Pi, Sigma Gamma Epsilon. Lutheran. Elk. Home: Box 2403. Office: Alaska Road Commission, Juneau, Alaska.

NIEMOELLER, Martin (nē' mŭl-ẽr), clergyman; b. Lippstadt, Westphalia, Germany, Jan. 14, 1892; s. Heinrich and Paula (Mueller) N.; ed. pub. schs., Lippstadt, 1898-1900, Gymnasium, Elberfeld, 1900-10; student theology, Univ. of Muenster, 1920-23; D.D., University of Gottingen (Germany), St. Louis (Mo.) U., U. Halifax; D.Litt., U. New Delhi, India; m. Else Bremer, April 20, 1919; children—Brigitte (Mrs. Benno Johannesson) Hans Jochen (dec.), Heinz Hermann, Jan, Herta, Jutta (dec.), Martin. Served in German Imperial Navy, 1910-20, submarine service, 1916-18; farm laborer, 1919; dir. Home Mission for province of Westphalen, 1923-31; pastor, Lutheran Parish, Berlin-Dahlem, 1931-45; founder, Pastors Emergency League to Resist Hitlerism, 1933; confined in concentration camps of Sachenhausen and Dachau as Hitler's polit. prisoner, 1937-45; v.p., Evangelical Ch. in Germany, pres. office for fgn. affairs Evangelical Ch. in Germany since 1945, pres. of Ch. in Hesse and Nassau, since 1947; chmn. Fellowship of Christian Chs. in Germany; standing dep. executive com. of World Council of Chs., since 1948. Visited Am., 1946, at invitation Federal Council of Churches of Christ to address biennial meeting, Seattle; also visited U.S., 1946, 51, 52. Author of books and articles on religious and political themes. Home: Wiesbaden, Germany.

NIEPORTE, Victor B. (nē' pôr-tē), priest; b. Norwood, O., Feb. 19, 1909; s. Edward Henry and Adelaide Marie (Albers) N.; Litt.B., Xavier U., Cincinnati, O., 1931; student St. Louis (Mo.) U., 1932-34; M.A., Loyola U., Chicago, Ill., 1935; student St. Marys Coll., St. Marys, Kan., 1938-42. Mem. of Society of Jesus since 1928. Teacher, St. Xavier High Sch., Cincinnati, O., 1935-38; teacher, Loyola U., Chicago, Ill., 1943-44; dean of evening div. Xavier U., Cincinnati, 1944-45 and 1948-51, regent of evening coll., also dir. of admissions Coll. of Liberal Arts 1951-54; dean Coll. Liberal Arts, 1945-48; minister, Loyola U., Chgo. Home: Dana and Victory Parkway, Cin. Office: 6525 N. Sheridan Rd., Chgo. 26.

NIER, Alfred O(tto) C(arl), physicist; born St. Paul, May 28, 1911; s. August Carl and Anna J. (Stoll) N.; B.S., U. of Minn., 1931, M.S., 1933, Ph.D., 1936; m. Ruth E. Andersen, June 19, 1937; children—Janet, Keith. Nat. Research fellow, Harvard, 1936-38; asst. prof. physics, U. of Minn., 1938-40, asso. prof., 1940-43, prof. since 1946; physicist The Kellex Corp., N.Y. City, 1943-45. Mem. A.A.A.S., Am. Physical Soc.; Minnesota Academy of Sciences, The National Academy of Sciences, Am. Philos. Soc., American Assn. Physics Teachers, Sigma Xi. Research activities include development of the mass spectrometer and its application to problems in physics, chem., geol. and med.; first to separate rare isotope of uranium, U-235, 1940; with J. R. Dunning, E. T. Booth and A. V. Grosse of Columbia, demonstrated it was source of atomic energy when uranium is bombarded with slow neutrons. Home: 2279 Hoyt Av. W., St. Paul 8.

NIGRELLI, Ross F(ranco), pathologist; b. Pittston, Pa., 1903; s. Castrenza and Emanuela (Franco) N.; B.S., Pa. State U., 1927; M.S., N.Y.U., 1929; Ph.D., N.Y.U., 1936; m. Margaret Carrozza, 1927; 1 dau., Emanuela. Teaching fellow biology, N.Y.U., 1927-31; resident fellow, N.Y. Zool. Soc., 1931-32; parasitologist, N.Y. Aquarium, 1932-34; pathologist, Aquarium, N.Y. Zool. Soc., 1934—; instr. biology Coll. City of N.Y., 1936-43; vis. instr. biology N.Y. U., 1943-45, vis. asst. prof., 1945-49, adj. asso. prof., 1949—. Cons. U.S. Fish and Wildlife Service, 1943-48; sci. cons. Bingham Oceanographic Lab., Yale, 1943—; cons. U.S. Pure Food and Drug Administrn., 1945—; mem. tech. adv. com. Atlantic States Fisheries Commn., 1946—; com. animals from nature, Inst. Animal Resources, Nat. Acad. Sci., 1954—. Fellow N.Y. Zool. Soc., N.Y. Acad. Sci., A.A.A.S., Royal Soc. Tropical Medicine and Hygiene; mem. Am. Micros. Soc., Am. Soc. Zoologists, N.Y. Acad. Sci. (chmn., sec. biology 1946-47, councillor 1948-51, rec. sec. 1954, v.p. 1955). Am. Soc. Tropical Medicine and Hygiene, Soc. Exptl. Biology and Medicine, Am. Assn. Anatomists, Harvey Soc., Bermuda Biol. Sta., Inc., Soc. Protozoologists (pres. 1947-49), Soc. Am. Bacteriologists, Am. Assn. Cancer Res., Inc., Soc. Systematic Zoologists, Atlantic Fishery Biologists, Am. Soc. Ichthyology and Herpetology, Sigma Xi. Home: 111 W. 183 St., N.Y.C. 53. Office: N.Y. Aquarium, N.Y. Zool. Soc., Bronx Park, N.Y.C. 60.

NIKOLAY, Frank L(awrence) (nĭk' o lā), lawyer; b. Stratford, Wis., Sept. 1, 1922; s. Jacob and Anna (Illig) N.; LL.B., U. Wis., 1948. Admitted to Wis. bar, 1948, practiced in Abbotsford, 1948-50; legal counsel dist. office OPS, Green Bay, Wis., 1951; asst. U.S. atty., western dist. Wis., 1952. U.S. atty. since 1952. Served as lt., asst. judge adv. 32d inf. div., Wis. N.G. since 1952. Mem. Wis. Bar Assn., Cath. Order Foresters. K.C. Democrat (mem. state organizing com.). Roman Catholic. Home: Abbotsford. Office: Madison, Wis.

NIKOLSKY, Alexander A., aeronautical engr., educator; b. Russia, Oct. 23, 1902; s. Alexander Modest and Elizabeth (Pletheff) N.; certificate math. and phys. mechanics, U. Paris, 1926; E.E., Sch. Elec. and Mech. Engring., 1926; M.S., Mass. Inst. Tech., 1929; m. Marion Mosher Hubbell, Feb. 3, 1933; 1 son, Alexander Hubbell. Came to U.S., 1928, naturalized, 1937. Stress engr. Sikorsky Aircraft, Stratford, Conn., 1929-34, chief structures, 1934-42, asst. chief design, 1940-42, consultant helicopters, 1942-47; asso. prof. Princeton, 1942-45, prof. aeronautical engring., 1945-53, Robert P. Patterson prof. aero. engring., 1953—; research helicopters, blade analysis U.S.A.F., Nat. Adv. Com. for Aeronautics, 1949, U.S.N. Fellow Inst. Aeronautical Scis. (asso.); mem. Sigma Xi. Club: Princeton (N.Y. City). Author: Helicopter Design Theory, 1944; Helicopter Blade Analysis, 1947; Technical Reports, 1949; Helicopter Analysis, 1951. Home: Lake Rd., R.F.D. 3, Princeton, N.J.

NILERT, Tore H., airline exec.; b. Stockholm, Sweden, Feb. 9, 1915; s. Karl Henrik and Signe (Sylven) N.; grad. U. Commerce, Gothenburg, Sweden, 1939; m. Catharine Bernadotte af Wisborg, Oct. 8, 1948; children—Jan Carl Henrik Svante, Charlotta Catharina, Ann Marie Catharina. Expediter Swedish air interests in Washington; organized U.S. Office for Scandinavian air carriers; pres. Scandinavian Airlines System, Inc. (airlines of Denmark, Norway and Sweden merger), N.Y.C., 1946—. Decorated Knight of the Royal Order of Dannebrog (Danish), Knight of Royal Order of Vasa (Swedish), XV Olympiad Commemorative Medal (Finnish). Home: Remsen Lane, Oyster Bay, L.I., N.Y. Office: 30 Rockefeller Plaza, N.Y.C. 20.

NILES, Alfred Salem, aeronautical engr.; b. Baltimore, Md., Oct. 11, 1894; s. Alfred Salem and Mary Hamilton (Waters) N.; student Baltimore Poly. Inst., 1908-12; A.B., Johns Hopkins, 1915; S.B. in C.E., Mass. Inst. of Tech., 1917; m. Frances Brown Mills, Oct. 9, 1926. Asst. civ. engring., Mass. Inst. Tech., 1917-18; aeronautical structural engr. Engring. Div. of U.S. Army, Air Service, 1920-21, chief of structures branch, 1921-27; prof. aeronautic engring., Stanford U., since 1927; 2d lt. and capt. Corps of Engrs., 1918, provisional 1st lt., 1919. Trustee Starr King School for the Ministry. Fellow Institute of Aeronautical Sciences; member American Soc. C.E., American Society M.E., Society American Military Engrs., Am. Society Engring. Edn. Newcomen Soc., Sigma Xi, Tau Beta Pi. Democrat. Unitarian. Clubs: Engineers, Commonwealth (San Francisco). Author: Airplane Design, 1926; Airplane Structures (with J. S. Newell), 1929, 3d edit., 1943. Contbr. to tech. jours. Home: 1400 Hamilton Av., Palo Alto, Calif. Office: Aeronautics Lab., Stanford, Calif.

NILES, Blair (Mrs. Robert Niles), author; b. Coles Ferry, Va.; d. Henry Crenshaw and Gordon (Pryor) Rice; m. Robert Niles, architect. Mem. of expdns. to Mexico, Venezuela, British Guiana, Ceylon, India, Burma, Java, Borneo, Malay States, China and Japan; visited Ecuador, Colombia, Haiti, French and Dutch Guianas, Guatemala, Peru, Mexico, Devil's Island Penal Colony. Contributed series of articles describing conditions in the Penal Colony, to N.Y. Times. Fellow Soc. of Am. Historians; mem. P.E.N.; a founder Soc. Woman Geographers. Author: Casual Wanderings in Ecuador, 1923; Colombia, Land of Miracles, 1924; Black Haiti, 1926; Condemned to Devil's Island (presented as a moving picture), 1928; Free (novel), 1930; Strange Brother (novel), 1931; Light Again (novel), 1933; Maria Paluna (novel), 1934; Day of Immense Sun (novel), 1936; Peruvian Pageant, 1937; The James, 1939; East by Day (novel), 1941; Passengers to Mexico: The Last Invasion of the Americas, 1943; The James: From Iron Gate to the Sea, 1945; Journeys in Time: From the Halls of Montezuma to Patagonia's Plains, 1946; Martha's Husband: An Informal Portrait of George Washington, 1951. Awarded gold medal by City of Lima on occasion of 117th anniversary of The Independence of Peru, 1938. Awarded Constance Lindsay Skinner medal of achievement, 1941; awarded Gold Medal of Soc. of Woman Geographers, 1944. Mem. International Jury in Latin American prize novel contest, 1941 and 1943. Address: 59 E. 54th St., N.Y.C. 22.

NILES, Emory Hamilton, judge; b. Baltimore, Md., Oct. 15, 1892; s. Alfred Salem and Mary Hamilton (Waters) N.; prep. edn., Baltimore Poly. Inst., 1905-09; A.B., Johns Hopkins, 1913; Rhodes Scholar, Oxford U., Eng., 1913-16, B.A., M.A., B.C.L.; LL.B., U. of Md., 1917; m. Anne Whitridge Williams, Nov. 4, 1922; children—Anne W. (Mrs. H. C. Primrose III), Emory Hamilton, Mary Waters (Mrs. Hugh Shepley). Practiced Balt., 1919; mem. Niles, Barton, Morrow & Yost, 1925; lecturer in law, U. of Md. on law of admiralty, 1925-49, and evidence Univ. of Md., since 1941; asso. judge of Supreme Bench of Baltimore, 1938-54; chief judge Supreme Bench of Baltimore, 1954—. Member Judicial Council of Md., 1923-34; pres. Baltimore Criminal Justice Commn., 1933-34; trustee Goucher Coll. since 1934, pres. bd., 1936-46. Trustee Peabody Inst., 1944-46. Commd. 2d lt., 313th F.A., U.S.A., 1917, later 1st lt. and capt.; served with same regt., 80th Div., A.E.F., 1918-19. Mem. Am. Com. for Relief in Near East, Turkey, 1919; chmn. Foreign Policy Assn., Baltimore, 1928-41. Sec. Rhodes Scholarship Com. for Md., 1924-31, and since 1946. Ration Adminstr., chmn. of War Price and Rationing Boards of Baltimore City, 1942-46; Maryland State Fuel Coordinator, 1948. Member of the American and Baltimore City bar assns., Md. Bar Assn. (v.p. 1935-36), Am. Law Inst. Maritime Law Assn. of U.S., Alpha Delta Phi. Democrat. Unitarian. Clubs: Century (N.Y.C.); Gibson Island, Hamilton Street Founder, editor of American Maritime Cases since 1923; United States Aviation Reports since 1928. Home: 5600 Waycrest Lane, Baltimore 10. Office: Court House, Baltimore 2, Md.

NILES, Philip Bradford, mfg. exec.; b. N.Y.C., Dec. 10, 1901; s. Arthur L. and Clara Taylor (Hotchkiss) N.; student Collegiate Sch., N.Y.C., 1908-16, Hotchkiss Sch., Lakeville, Conn., 1917-18, Princeton, 1919-22; m. Mary E. Hambright, June 17, 1927. Financial reporter Wall Street Jour., 1922-24; pub. relations dir. Am. Water Works & Electric Co., 1924-47; asst. v.p., v.p. Water Works Service Co., 1947-48; v.p. Am. Water Works Co., 1947-48; pub. relations dir. Owens-Ill. Glass Co., 1948-49; v.p. Yale & Towne Mfg. Co., 1949—; dir. Gunther-Jaeckel, Inc., N.Y.C. Mem. exec. com., dir. Jr. Achievement, Inc. Mem. French C. of C. of U.S.A., Soc. of Silurians. Clubs: Union, Uptown (N.Y.C.); Pocono Manor (Pa.). Home: 320 Park Av., N.Y.C. 22. Office: Chrysler Bldg., N.Y.C. 17.

NILES, Russell Denison, educator; b. Twin Valley, Minn., June 7, 1902; s. Edmund Merton and Mary Elizabeth (Denison) N.; A.B., U. Mont., 1924, LL.B., 1925, LL.D., 1953; Doctor of Juristic Science, Yale, 1931; married Mary Virginia Barnett, Sept. 19, 1927; 1 son, John Denison. Instr. dept. English language, U. Colo., 1925-27, asst. prof., 1927-29; asst. prof., Sch. of Law, N.Y.U., 1929-31, prof. law, since 1931, asst. dean, 1944-48, dean, 1948—; hon. mem. faculty of law, San Marcos U., Lima, Peru, 1954. Mem. Phi Delta Theta, Am. Bar Assn. (del. 1954-55), Assn. of Bar of City of N.Y., N.Y. State Bar Assn. Club: Lawyers of N.Y. City, University Club, N.Y. City. Author: Cases on Property, Vols. 1 and 2, (with William F. Walsh), 1941, new edition Vol. 1, 1950, Vol. 2, 1955. Home: 841 Taylors Lane, Mamaroneck, N.Y. Office: 40 Washington Sq., N.Y.C.

NILES, Stanley B. ◎ V. 28.

NILES, Walter J., mfg. exec.; b. Tioga, Pa., June 22, 1896; s. Henry Clay and Nellie (Corcoran) N.; student Elmira Acad., Rochester Inst. Tech., 1919; m. Florence Risler, Feb. 9, 1917; children—Faith (Mrs. Hart), Betty (Mrs. Gray), Joanne. Gen. mgr. IBM, Poughkeepsie, also Rochester, N.Y., 1933-46; pres. Frederick Hart & Co., Poughkeepsie, 1946-49; pres., chief exec. officer Sound Scriber Corp., New Haven, 1950—; dir. Grenby Mfg. Co., Plainville, Conn., Allen D. Cardwell Mfg. Co., Plainville. Dir. New Haven YMCA. Mem. Nat. Fedn. Sales Execs. Clubs: Rotary, Quinnipiack, Country (New Haven). Home: Wepawaug Rd., Woodbridge, Conn. Office: 146 Munson St., New Haven 4.

NILLES, Herbert George (nĭl' lŭs), lawyer; b. Everest, N.D., Nov. 19, 1894; s. Michael and Madeline (Rieder) N.; LL.B., U. of N.D., 1917; m. Justine Grommesh, Sept. 6, 1919; children—Herbert George, John Gerald, Allan Francis, Dorothy Ann, Margaret Mary. Admitted to N.D. bar, 1917; mem. firm Lawrence, Murphy & Nilles, Fargo, N.D., 1919-29, Holt, Frame & Nilles, 1929-32, Nilles, Oehlert & Nilles since 1932; dir. Union Stock Yards Co., Far-

go, Pioneer Mutual Life Insurance Company. Served as sergt. United States Army, with A.E.F., 1918-19. Knight Comdr. Order of St. Gregory with Silver Star. Member Am. Bar Assn. (mem. bd. governors, mem. house of delegates), N.D. State Bar Assn. (pres. 1940-41; mem. State Bar Bd.), Internat. Assn. Insurance Counsel, Fargo Chamber of Commerce. Republican. Catholic. K.C. Club: Fargo Country. Contbr. to Martindale-Hubbell's North Dakota Law Digest since 1932. Home: 1325 9th St. S. Office: 504 Black Bldg., Fargo, N.D.

NILSON, Nils Albert, educator; b. Halland, Sweden, Sept. 18, 1893; s. Anders and Alvina G. (Stenberg) N.; student Gymnasium, Gothenberg, Sweden; A.B., Upsala Coll., 1918; A.M., N.Y. Univ., 1918, Ph.D. (candidate), 1950; m. Hattie C. Nelson, June 9, 1923; 1 son, Niles A. Came to U.S., 1909, naturalized, 1920. Mem. faculty, Upsala College, East Orange, N.J., since 1918, prof. of Classics and philosophy, 1918-30, became v.p., dean, 1930; supervisor schs., Hope Valley, Hopkinton, R.I., 1953—; instr. Panzer Coll., 1929-37; lecturer, Rutgers Univ., 1939; lecturer in Denmark and Sweden, 1948. Am. del. to Ecumenical Conf. at Amsterdam, Holland, 1948. Mem. World Council of Churches, N.E.A., Am. Assn. Univ. Profs., Internat. Philosophical Assn., N.J. Welfare Council, Hartwick Council, Princeton; Phi Delta Kappa. Served on numerous state coms. relative to state edn. programs, state univ., etc. Club: Torch Internat. Republican. Lutheran (mem. several coms. and council Am. Lutheran Conf. of Augustana Ch.). Contbr. numerous articles to fgn. and American jours. Home: Hopkinton, R.I., Box 54. Office: Hope Valley, R.I.

NIMITZ, Chester William (nĭm'ĭtz), naval officer; b. Fredericksburg, Tex., Feb. 24, 1885; s. Chester Bernhard and Anna (Henke) N.; B.S., U.S. Naval Acad., 1905; student United States Naval War College, 1922-23; LL.D. (honorary), Columbia Univ., 1947; married Catherine Vance Freeman, of Wollaston, Mass., April 9, 1913; children—Catherine Vance (Mrs. Jas. T. Lay), Chester William, Anna Elizabeth, Mary Manson. Commd. ensign, U.S. Navy, 1907, and advanced through the grades to rear adm., 1938; chief of staff, comdr. Submarine Force, Atlantic Fleet, 1918; exec. officer U.S.S. South Carolina, 1919; attached to U. of Calif. Naval Reserve Unit, 1926-29; comd, U.S.S. Augusta, 1933-35; asst. chief Bur. of Navigation, Navy Dept., 1935-38; comdr. Battleship Div. 1, Battle Force, 1938-39; chief Bureau of Navigation, Navy Dept., June 1939-Dec. 1941; comdr.-in-chief Pacific Fleet, Dec. 1941-Nov. 1945; made fleet admiral of the Navy, Dec. 1944; chief Naval Operations, 1945-47, spl. asst. to sec. of Navy since 1947; apptd. chmn. Presidential Commn. on Internal Security and Individual Rights. Regent, U. of Calif. Decorations: D.S.M., D.S.M. by Congress and gold star, Army D.S.M., Silver Life Saving Medal, Victory Medal of World War I with one silver and one bronze star, Am. Defense Service Medal, Asiatic-Pacific Campaign Medal, World War II Victor Medal; Knight, Grand Cross of the Bath (Great Britain); Philippine Medal of Valor; Grand Cross of Order of George I (Greece); Order of Grand Cordon of Pao-Ting (China); La Cruz de Merito Militarde Primara Clase (Guantemala); Pacific Star (Great Britain); Knight Grand Cross of Order of Orange-Nassau (Netherlands); Grand Officer in Nat. Order of Legion of Honor (France); Order of the Liberator (Argentina); Grand Cross of the Order of Carlos Manuel de Cespedes (Cuba); Grand Cross of Order of Crown with Palm and Croix de Guerre (Belgium); Star of Abdon Caldron (Ecuador); Knight of Grand Cross of Mil. Order of Italy. Has received hon. degrees from many univs. and colls. Address: 728 Santa Barbara Rd., Berkeley, Cal.

NIMKOFF, Meyer F(rancis), educator; b. N.Y.C., Apr. 16, 1904; s. Abraham and Lena (Selwiz) N.; A.B., Boston U., 1925; M.A., U. So. Cal., 1926, diploma in social research, 1927, Ph.D., 1928; m. Frances S. Lucas, June 25, 1929; 1 son, Peter Llewellyn. Asst. prof. sociology Bucknell U., 1928-30, asso. prof., 1931-38, prof., 1938, head dept. sociology, 1940-50; dir. Inst. Family Guidance, Los Angeles, 1930-31; vis. prof. Ball State Tchrs. Coll., 1936, U. So. Cal., 1937, Mich. State Coll., 1939, U. Ore., 1940, U. Denver, 1950; head dept. sociology Fla. State U., 1950—. Mem. Am. Bar Assn., Nat. Council Family Relations (dir.), Eastern Sociol. Soc. (pres. 1950), Am., So. sociol. socs., Am. Assn. U. Profs., Phi Beta Kappa, Phi Kappa Phi, Alpha Kappa Delta, Phi Delta Kappa. Author: The Child, 1933; The Family, 1935; Parent-Child Relations, 1936; Marriage and the Family, 1947; Sociology (with W. F. Ogburn), rev. edit., 1950. Editor quarterly, Marriage, Family, Living, 1953—; editorial adviser in sociology, Houghton Mifflin Co., 1954—. Home: 2214 Amelia Circle, Tallahassee.

NIMS, Eugene Dutton ◎ V. 26.

NIMS, Marshall Grant, physician; b. Bronxville, N.Y., July 11, 1908; s. Harry Dwight and Emma C. (Grant) N.; M.D., U. of Colo., 1936; m. Mary Elizabeth Naugle, Aug. 23, 1933; children—Barbara Grant, Julie Boeck, Peter Dwight, Christopher Grant. Intern Harper Hosp., Detroit, 1936-37; house physician Bellevue Hosp., N.Y. City, 1937-39; pvt. practice med. and research, Denver, 1939-42, pvt. practice internal med. and cardiol., Denver, since 1945; attending physician Denver Gen. Hosp.; asst. med., U. of Colo., since 1939; consultant of Medicine, Veterans Adminstrn. Served as capt. to major, U.S. and Northwest Service Comd., 1942-45. Certified Am. Bd. Internal Medicine, 1948. Fellow Am. Coll. Phys. Research fellow Sigma Xi, since 1940. Mem. Alpha Delta Phi, Nu Sigma Nu. Club: Cactus. Home: 780 Monaco Pkwy. Office: 781 Magnolia St., Denver.

NIN-CULMELL, Joaquin María, educator, pianist, composer, conductor; b. Berlin, Germany, Sept. 5, 1908; s. Joaquín Nin and Rosa (Culmell) Nin; Diplome de fin d'Etudes (Superieure), Schola Cantorum, Paris, 1930; premier accésit de Composition Musicale, Conservatoire National, Paris, 1934; pvt. study composition with Manuel de Falla. Instr. Middlebury Coll., Vt., summers 1938, 1939, 1940; instr. to chmn. dept. Williams Coll., 1940-50; prof. music, Univ. Cal. at Berkeley, since 1949; pianist with various orchestras including Rochester Philharmonic, 1942, 1946, San Francisco Symphony, 1952; conductor various orchestras, guest conductor San Francisco Symphony, 1953. Composer orchestral compositions, chamber music, songs, etc. Mem. National Assn. Schools of Music, Internat. Soc. for Contemporary Music, Music Tchrs. Assn. Cal., Am. Musicological Soc. Democrat. Roman Catholic. Home: 5830 Clover Dr., Oakland 18. Office: University of California, Berkeley 4, Cal.

NININGER, Harvey Harlow (nĭn'ĭng-ẽr), meteoriticist; born in Conway Springs, Kan., Jan. 17, 1887; s. James Buchanan and Mary Ann (Bower) N.; student Northwestern State Teachers Coll., Alva, Okla., 1907-09; A.B., McPherson (Kan.) College, 1914, D.Sc., 1937; A.M., Pomona College, Claremont, Calif., 1916; grad. study, U. of Calif., 1915-18; m. Addie N. Delp, June 5, 1914; children—Robert D., Doris Elaine, Margaret Ann. Began as teacher rural schs., 1909; substitute prof. biology, Northwestern State Teachers Coll., 1912-13; prof. biology, La Verne Coll., 1914-18, Southwestern Coll., Winfield, Kan., 1919-20, McPherson Coll., 1920-30; began study and collection of meteorities, 1923; reported to have made largest private collection in world; founded Nininger Lab. for Research on Meteorites (Denver), dir. since 1930 (became Am. Meteorite Laboratory, 1937); curator of meteorites, Colo. Museum Natural History; pres. and founder Rocky Mountain Summer Sch., Palmer Lake, Colo. Established American Meteorite Museum, 1946; extensive research at Ariz. Meteorite Crater since 1946. Spl. field agent U.S. Bur. of Entomology, 1918-19, in food conservation program. Fellow A.A.A.S., Society for Research on Meteorites (sec. 1933-37, president 1937-41), Kansas Acad. of Science (pres. 1924-25); mem. Am. Astron. Union. Congregationalist. Author: Our Stone-Pelted Planet, 1933; A Comet Strikes the Earth, 1942; Chips From the Moon, 1947; Nininger Collection of Meteorites, 1950; Out of the Sky, 1952; also wrote Field Guide to Birds of Central Kan. and numerous articles in scientific jours. Address: P.O. Box 146, Sedona, Ariz.

NINNIS, Frederick Charles, mining; b. Atlantic, Mich., Sept. 11, 1880; s. William Henry and Susanna (Doidge) N.; ed. high sch., Silver City, Nev.; spl. mining course, U. of Nev., 1906-07; m. Lillian N. MacDonald, Nov. 9, 1909; 1 son, Frederick Charles. Began as miner and leaser, Nev. and Alaska; supt. Nev. Milling Co., 1917-26; now pres. West End Consol. Mines Corp. Former mem. Rep. State Central Com. Republican. Episcopalian. Mason (Shriner), Elk. Contbr. to tech. jours. Home: Tonopah, Nev.

NIRENSTEIN, Samuel (nē'rĕn-stīn), lawyer; b. Hartford, Conn., June 3, 1899; s. Ellik and Bertha (Leavitt) N.; B.A., Trinity Coll., 1919, M.A., U. of Pa., 1921; Ph.D., The Dropsie Coll., 1922; LL.B., Columbia U., 1924; m. Muriel Naomi Levine, June 28, 1936; 1 son, Julius Jay. Senior member Nirenstein, Rhodes and Nirenstein, 1925-33; law secretary to Justice Philip J. McCook, New York Supreme Court, 1933-43; private practice since 1943; instructor philosophy Hebrew Union College School, 1925-29. Dir., Hebrew Teachers Training Sch.; pres. Union Orthodox Jewish Congregations America, 1942-50; consultant Law Revision Commn. State of New York. Mem. exec. com., Am. Jewish Conf., Jewish Welfare Bd.; consultant Alien Property Custodian, 1942; director Yeshiva University. Member Phi Beta Kappa. Author: The Problem of the Existence of God in Maimonides Averroes and Alanus, 1925. Past editor of Jewish Life; formerly editor-in-chief Columbia U. Law Review. Contbr. legal articles. Home: New York City and Hartsdale. Office: 165 Broadway, New York, N.Y.

NISBET, Robert A., coll. dean; b. Los Angeles, Sept. 30, 1913; s. Henry S. and Cynthia (Jenifer) N.; A.B., U. Cal., 1936, M.A., 1937, Ph.D., 1939; m. Emily P. Heron, July 15, 1936; children—Martha, Constance. Instr. social instns. U. Cal., Berkeley, 1939-43, asst. dean coll. letters and sci., 1942-43, 1946, asst. prof. social instns., 1943-48, asso. prof. sociology, 1948-52, prof. sociology, Riverside, since 1952, also dean coll. letters and sci. Served with U.S. Army, 1943-45. Mem. Am., Pacific (v.p. 1949, 52) sociol. socs., Phi Beta Kappa. Club: Rotary. Author: The Quest for Community, 1953. Co-author: Studies in Leadership, 1950. Contbr. articles profl. jours. Office: U. of California, Riverside, Cal.

NISBET, Robert Hogg, landscape painter, etcher; b. Providence, R.I., Aug. 25, 1879; s. William Douglass and Isabella (Hogg) N.; ed. R.I. Sch. of Design, Art Students' League, New York; m. Marguerite Metcalf, June 28, 1910. Recipient many prizes and awards. A.N.A., 1920, N.A., 1928; mem. council National Academy of Design. Awarded Connecticut medal for distinguished civilian war service, 1944. Mem. Art Students' League (hon. life; ex-pres.), Connecticut Acad. Fine Arts, American Society of Graphic Artists, Allied Artists of America, Kent Art Association (president), Providence Art Club, New York Water Color Society. Clubs: National Arts (life), Salmagundi, Lotos (life). Republican. Baptist. Mason (32°; grand master, Conn., 1952-53). Home: South Kent, Conn. ☆

NISLEY, Harold A. ◎. V. 28.

NISSEN, Harry Archibald (nĭs'sŭn), physician; b. Omaha, Neb., Mar. 6, 1894; s. George Christian and Louise Clare (Strenzke) N.; A.B., U. of S.D., 1911; M.D., Harvard, 1916; married Lillian Bruce, 1948. Interned at the Boston City Hospital, 1916-18, assistant and instr. in medicine Harvard Med. Sch., 1918-27; mem. staff New England Deaconess Hosp., 1932—; med. cons. Dover and Sherborn, Mass. State Medicine. Mem. A.M.A., Mass. Med. Soc., Am. Rheumatism Assn., etc., Phi Beta Pi. Episcopalian. Mason (32°). Contbr. med. articles to jours. Developed continuous study life course of arthritics. Home: Leach-Holt, Sherborn, Mass. Office: 205 Beacon St., Boston 16.

NISSEN, Henry W., psychologist; b. Chicago, Feb. 5, 1901; s. Adolf J. and Marie (Mendius) N.; B.A., U. Ill., 1923; M.A., Columbia, 1927, Ph.D., 1929; m. June 11, 1927; children—Dora Jane, Joanna Marie. Asst. in psychology Barnard Coll., Columbia, 1927-28; univ. fellow Columbia, 1928-29; research asso. Yale, 1929-33, asst. prof. psychobiology, 1933-39, asso. prof., 1939-44, research asso. since 1944; asst. dir. Yerkes Labs. of Primate Biology, 1939-52, associate director since 1952; research associate Psychiatric Inst. and Hosp., N.Y. City, 1944, research cons., 1946-47. Mem. Am. (div. exptl. psychol.), Fla. psychol. assns., National Academy Sciences (pres. 1954-55) Society Exptl. Psychologists, A.A.A.S., Am. Soc. Naturalists. Contbr. articles on primate psychology to profl. pubs. Home: Orange Park, Fla. Office: Yerkes Labs. of Primate Biology, Orange Park, Fla.

NISWONGER, C(lifford) Rollin, coll. prof.; b. Pittsburg, O., Mar. 24, 1907; s. Clifford O. and Edith Rose (Vance) N.; S.B., Miami U., 1929; S.M., U. of Illinois, 1931; Ph.D., Ohio State U., 1950; m. Sue Janes, Aug. 22, 1938; children—Cynthia Sue, Thomas Rollin. Asst. instr. accounting, U. of Ill. 1929-31; instr. accounting State Coll. of Wash. 1931-35; asst. prof. accounting Miami U., 1935-41, asso. prof., 1941-47, prof. and head dept., 1947—, became asst., dean, sch. bus. adminstrn., 1940, acting dean, 1954-55, dir. summer session, 1946-48; accounting executive O.P.A., 1943; C.P.A., Washington, 1933, Ohio, 1946. Served as lt. supply corps, U.S. N.R., cost inspection service, 1944-46. Mem. Am. Inst. Accountants, Am. Accounting Assn., Nat. Assn. Cost Accountants, Ohio Soc. C.P.A., Sigma Chi, Phi Beta Kappa, Beta Gamma Sigma, Beta Alpha Psi, Delta Sigma Pi, Omicron Delta Kappa. Co-author: Federal Tax Accounting, 1940; Income Tax Procedure for Individuals, 1942; Income Tax Procedure, 1948; Accounting Principles, 1953; contbr. to jours. Home: 111 Oberlin Ct., Oxford, O.

NITZE, Paul Henry (nĭt'zĕ), exec.; b. Amherst, Mass., Jan. 16, 1907; s. William Albert and Anina (Hilken) N.; A.B., cum laude, Harvard, 1928; m. Phyllis Pratt, Dec. 2, 1932; children—Heidi, Peter, William II, Phyllis. Vice pres. Dillon, Read & Co., investment bankers, New York, N.Y., 1929-38 and 1939-40; pres. P. H. Nitze & Co., Inc., 1938-39; v.p., director U.S. Commercial Co.; director Rubber Development Co. Served with U.S. government as financial dir. Coordinator Inter-American Affairs; chief, metals and minerals branch, Bd. Economic Warfare; dir. foreign procurement and development branch, Foreign Economic Adminstrn.; sp. con. to War Dept.; vice chmn. U.S. Strategic Bombing Survey, 1944-46; dep. dir. Office of Internat. Trade Policy, Dept. of State, 1946; dep. to asst. Sec. of State for econ. affairs, 1948-49; became dir. policy planning staff Dept. of State, 1950; now pres. Fgn. Service Edni. Found., Washington. Awarded Medal for Merit. Home: 3120 Woodley Rd., Washington. Office: 1906 Florida Av., Washington 9.

NITZE, William Albert (nĭt'zĕ), univ. prof.; b. Baltimore, Mar. 20, 1876; s. Charles and Elizabeth (Bornemann) N.; A.B., Johns Hopkins, 1894, Ph.D., 1899; studied at European univs., 1896-98; L.H.D., Oberlin Coll., 1927, Northwestern, 1942, Chgo., 1951; LL.D., U. of Calif., 1908-09; became prof. and head dept. Romance langs. and lits., U. of Chicago, 1909, Andrew MacLeish distinguished service prof., 1935, now emeritus; Pyne professor, Princeton University, 1932; professor of French, U. of California, Los Angeles, 1942-46. Trustee Newberry Library, 1935-42. Chevalier Legion of Honor (France), 1928. Mem. Modern Lang. Assn. (pres. 1929-30; trustee), Am. Council Learned Socs. (chmn. Pac. Coast com.), Phi Gamma Delta, Phi Beta Kappa Frat.; fellow Mediaeval Acad. Am., Am. Acad. Arts and Sciences; mem. Am. Philos. Soc.; del. Union Académique internationale. Editor: Corneille's Selected Works (with S. L. Galpin), 1907; Robert de Boron, Graal, 1927; Le Haut Livre du Graal, 2 vols. (with others), 1932-37. Author: The Grail Romance Perlesvaus, 1902; Glastonbury and Holy Grail, 1903; Handbook of French Phonetics (with E. H. Wilkins and C. E. Parmenter), 1918; A History of French Literature (with E. P. Dargan), 1922, Lancelot and Guenevere (with T. P. Cross), 1930; Arthurian Romance and Modern Poetry and Music, 1940; Perceval and the Holy Grail, 1949. Editor Modern Philology. Clubs: Cliff Dwellers, Tavern, Arts (Chicago); Century (New York). Address: 411 Lomond Av., Los Angeles 24.

NITZSCHE, George E., recorder U. of Pa.; b. Nazareth, Pa., June 3, 1874; s. August J. and Ellen (Venter) N.; LL.B., U. of Pa., 1898; Litt.D., Ursinus Coll., 1937; admitted to all the pa. courts; m. Elsa Koenig, 1909; children—Wilhelmina Koenig (Mrs. Geo. F. Bush), Elsa Koenig (Mrs. Jack E. K. Nitzsche James). Bursar of Law Sch., 1898-1901; recorder of University of Pennsylvania, 1901-44, retired as recorder emeritus. Founder of "Old Penn" (now the Pennsylvania Gazette), official weekly of the University, and editor, 1902-16; editor Law Memorial Vol., 1900; established, 1907, Memorial Library University of Pa. and Her Sons; mng. editor Med. Bull., 1808-09; pres. Am. Oncologic Hosp., 1929-31; dir. St. Luke's Hosp., 1938-1949. Active in orgn. Unitarian Ch. Soc. Has served in several capacities in music world in Phila. area, currently v.p. Phila. Music League. Awarded Nat. Order White Lion by Pres. Benes, Czechoslovakia; silver cultural medalist, Italy; Chevalier Order of Crown of Italy and other foreign decorations. Mem. many nat., state and local assns. and orgns., primarily related to historical items; hon. mem. others. Author many volumes on Pa. area; also of numerous pamphlets, articles. Editor: University of Lectures (7 vols.); Historical Sketch of University of Pennsylvania, 1740-1929. Address: 1024 Westview Av., Germantown, Phila. ☆28

NIVEN, John Ballantine, public accountant; b. Edinburgh, Scotland, Sept. 22, 1871; s. Alexander T. and Agnes H. (Ballantine) N.; ed. Aird House Sch., 1878-83, George Watson's Coll. for Boys, 1883-87; student Edinburg U., 1890-92; and extra-mural professional classes; m. Susan W. O. Gordon, June 1, 1905; 1 adopted son, William Seton Duys. Came to U.S., 1898, naturalized, 1905. Pub. accountant, Scotland, 1893-98; with firm of Price, Waterhouse & Co., Chicago, 1898-1900; established firm of Touche, Niven & Co., N.Y., 1900 (now Touche,, Niven, Bailey and Smart). Trustee and mayor of the Village of Mill Neck, N.Y. Mem. Scottish Inst. Chartered Accountants, Am. Inst. Accountants (v.p. 1921-22, pres. 1924-25), N.Y. State, N.J., Calif., O., Minn., Mo., Conn. and Ill. Socs. of C.P.As., Nat. Assn. of Cost Accts., Inst. of Chartered Accountants of Ontario; St. Andrews Soc. of New York, British Schools and Universities Club, Pilgrims of U.S.A.; asso. mem. Am. Soc. Actuaries. Episcopalian. Mason. Clubs: Downtown Assn., New York Athletic, Seawanhaka Corinthian Yacht. Home: Mill Hill Rd., Oyster Bay. Address: 233 Broadway, N.Y.C. 7. Died Nov. 17, 1954.

NIVEN, Lewis Hamilton (nĭv ĕn), educator, musician; b. Parker Station, Ore., Apr. 28, 1899; s. Neil and Ida Arabella (Limbeck) N.; B.Mus., Whitman Coll., 1926; M.A., Columbia, 1938; student Bush Conservatory Music, 1925, Columbia Sch. Music, Chgo., 1932, Eastman Sch. Music, 1934-48, Berkshire Music Center, 1940, Nat. U. Mexico, summer 1944, Raymond Gilles, L'Ecole Normale, Paris, 1930, Arthur Kraft, N.Y.C., 1926-30; m. Winifred Kellogg Stearns, Aug. 15, 1938. Tenor soloist St. Peter's Ch., N.Y.C., also St. Paul's Ch., Bklyn., 1927-29; instr. voice and ensemble Mercersburg, Acad., 1931-34; head music dept. Hobart and William Smith Colls., 1934-48, U. Me., 1948—; condr. and founder Coll. Sinfonia and Schola Cantorum of Hobart and William Smith Colls., 1936-48; condr. St. John's Motet Choir, Hobart Coll., 1934-48, St. Peter's Parish Choir, Geneva, N.Y., 1943-48, Woman's Club Chorus, 1934 49, Geneva Singers Guild, 1942, Geneva Symphony Orchestra, 1947-48. Mem. Am. Assn. U. Profs., Music Tchrs. Nat. Assn., Music Educators Nat. Conf., Nat. Assn. Tchrs. of Singing, Sigma Chi. Democrat. Episcopalian. Arranger: Cantico al Nino Dios (Mexican), 1947. Transcriber: In Monte Oliveti (Palestrina), 1948; Te Dem Patri (Gabrieli), 1948; Es is ein Ros' entsprungen (Brahms). Home: 6 University Pl., Orono, Me.

NIVEN, Robert Forbes, business exec.; b. Los Angeles, Dec. 10, 1909; s. John Crombie and Nora (Van Cott) N.; A.B. cum laude, Yale, 1932; m. Barbara Haskins, June 11, 1935; children—Robert Crombie, Nicholas Van Cott, Janet Haskins. Joined Union Oil Co., 1932, successively jr. clk., tax clk., sta. auditor, stock transfer clk., asst. sec. and asst. treas., sec., since 1947; officer, dir. subsidiary and affiliated cos. of Union Oil Co. of Cal., Trustee Claremont Men's Coll.; trustee, treas. Cate Sch.; dir., past pres. Los Angeles Civic Light Opera Assn.; dir. Republican Assos. Clubs: California, Beach (Los Angeles). Home: 877 S. Lucerne Blvd., Los Angeles 5. Office: 617 W. 7th St., Los Angeles 17.

NIX, Abit, lawyer; b. Jackson County, Ga., July 3, 1888; s. John Morgan and Dora (Bennett) N.; A.B., U. of Ga., 1910, LL.B., 1912; grad. study U. of Chicago and Harvard, 1912-13; LL.D., Atlanta Law Sch., 1938, Howard Coll., 1938; m. Eunice Little, Dec. 23, 1913; children—Mary Elizabeth (Mrs. John Roy Hollingsworth), Barbara (Mrs. S. R. Kilgore). Associate professor law and secretary University of Georgia Law School, 1913-18; admitted to Georgia bar, 1912; referee in bankruptcy Athens Div., Northern Dist. of Ga., 1917-18; mem. law firm Erwin, Erwin & Nix since 1918; dir. Citizens & Southern Nat. Bank, Progressive Life Ins. Co., New Georgian Hotel Company, Southeastern Rubber Manufacturing Company, Incorporated, Climax Hosiery Mill, Athens Securities Co. Spl. lecturer U. of Ga. Law Sch. Dist. gov. Rotary Internat., 39th Dist., 1928-29, dir. 1931-32; chmn. conv. com., Cleveland Convention, 1939. Delegate to Dem. Nat. Conv., Chicago, 1940, pres. elector, 1940, 48. Regent U. of Ga. System; trustee Georgia Masonic Home. Fellow American College of Trial Lawyers; member Athens, Ga. and Am. bar Assns., Sigma Chi, Phi Beta Kappa, Sigma Delta Pi, Delta Theta Phi. Democrat. Baptist. Mason (Grand Master in Ga. 1935-36). Clubs: Rotary, Country (Athens). Contbr. to Rotarian Mag. and Christian Index. Home: 247 S. Milledge Av. Office: Southern Mutual Bldg., Athens, Ga.

NIX, Dale, oil exec.; b. Tonkawa, Okla., June 2, 1898; s. Charles Henry and Margaret Ossie (Scarth) N.; Petroleum Engr., Colo. School Mines, 1926; m. Nell Ireene Richards, Apr. 14, 1921; 1 son, Charles Albert. Petroleum engr. Marland Oil Co., W. Tex., 1926-28, Cal. Co., 1928-33; asst. mgr. Bahrein Petroleum Co., Bahrein Island, 1933-38; chief petroleum engr., fgn. dept. Standard Oil Co. of Cal., 1938-40; mgr. producing dept. Arabian Am. Oil Co., 1940-52, v.p. since 1952; v.p., dir. Aramco Realty Co.; dir. Aramco Overseas Co. Alternate mem. Fgn. Petroleum Supply Com. Served as sgt., U.S. Army, 1917-19. Mem. Am. Inst. Mining and Metall. Engrs., Am. Assn. Petroleum Geologists, Am. Petroleum Inst., Sigma Gamma Epsilon. Club: Metropolitan (N.Y. City). Home: 907 Fifth Av. Office: 505 Park Av., N.Y.C.

NIXON, Anson B., business executive; b. Medora, Ind., Oct. 18, 1890; s. Foster T. and Amanda E. (Wray) N.; B.S., Purdue U., 1915; m. Edith Harper, Sept. 13, 1919; 1 dau., Winifred Nixon Ellis. Began as chemist Hercules Powder Co., 1915, vice pres. Hercules Powder Co., Wilmington, 1940-53, chmn. bd. since 1953. Clubs: Wilmington, Wilmington Country. Address: Hercules Powder Co., Wilmington.

NIXON, Arless B(arnett), librarian; b. Ben Wheeler, Tex., Feb. 23, 1914; s. James Earl and Jettie (Bolin) N.; A.B., East Tex. State Coll., 1936; B.S., U. Ill., 1942; m. Margaret George Hassell, Feb. 10, 1939; children—James Guston, Phillip Bolin. Prin. pub. sch., Edgewood, Tex., 1936-37; librarian Leverett's Chapel Sch. Dist., Overton, Tex., 1937-45; chief librarian Kilgore (Tex.) Pub. Library, 1945-50; dir. Mobile (Ala.) Pub. Library, 1950-53, Ft. Worth Pub. Library, 1954—. Mem. Am., Tex., Southwestern, Ala. library assns. Methodist. Mason. Club: Lions. Home: 2115 Montclair Dr. Office: 9th and Throckmorton Sts., Ft. Worth.

NIXON, Eugene White, educator; b. Marissa, Ill., Jan. 6, 1885; s. John Thomas and Margaret Jane (White) N.; A.B., Monmouth (Ill.) Coll., 1907; student, U. of Ill., 1916, U. of Calif., 1918; M.A., Columbia U., 1932; m. Edna Maude Blair, June 30, 1909 (div.); children—Eugene Blair (dec.), John Erskine; m. 2d, Mrs. Patricia Davies Baldwin, May 26, 1942. Began as teacher, St. Matthews School, Burlingame, Calif., 1907-09 at Davenport (Ia.) High Sch., 1909-16; prof. phys. education, Pomona Coll., Claremont, Calif., since 1916; instr., U. of Calif. at Los Angeles, summers 1932, 36; former mem. Claremont Sch. Bd. Served as 2d lt. inf., U.S. Army, 1917-18. Rep. candidate for Cong., 12th Calif. Dist., 1938. Honor award for distinguished service in phys. edn., 1937. Mem. Cal. Assn. for Health, Phys. Edn. and Recreation, Am. Legion, Phi Kappa Pi. Author: The Athlete in the Making (with Jesse F. Williams), 1932; Introduction to Physical Education (with F. W. Cozens). 2d edit., 1941; 3d edit., 1947 (translated into Japanese, auspices of U.S., 1950). Contbr. articles to Hygeia, Todays Health, Field and Stream, Popular Mechanics, McClures and others. Home: 3163 Indian Hill, Claremont, Cal. Retired, 1950.

NIXON, Herman Clarence, educator, author; b. Merrellton, Ala., Dec. 29, 1886; s. William Dawson and Nancy (Green) N.; grad. State Normal Sch., Jacksonville, Ala., 1907; B.S., Ala. Poly. Inst., 1909, M.S., 1910; Ph.D., U. of Chicago, 1925; m. Anne Trice, June 16, 1927; children—Elizabeth Jones (dec.), Nicholas Clarence, John Trice. Instr., State Normal Sch., Jacksonville, Ala., 1910-13, Birmingham-Southern Coll., 1920-21, Ia. State Coll., 1922-25; asst. prof., Vanderbilt U., 1925-28; prof. Tulane U., 1928-38, head of dept. of history and polit. science, 1931-38; visiting prof. of history, U. of Mo., 1939-40; lecturer in social science, Vanderbilt U., since 1940; prof. political science, Vanderbilt Univ. since 1953; also editorial dir. Vanderbilt U. Press since 1942; forum leader, Federal Forum Project, U.S. Office of Edn., 1938; with Southern Conf. for Human Welfare, 1938-39. Served as batt. sergt. maj. Ordnance Dept. and Army Service Corps, U.S. Army, in France, 1918-19; mem. library staff, Am. Peace Commn., Paris, 1919. Mem. Am. Assn. Univ. Profs., Southern Political Science Association (pres. 1944-45), American Political Science Association (2d v.p. 1940), U.S. Civil Service Regional Com. on Adminstve. Personnel, Phi Beta Kappa, Phi Kappa Phi. Democrat. Methodist. Club: Faculty (Nashville). Author several books and contbr. to various others, also to social sci. jours. Mem. editorial bd. Jour. of Politics. Address: Vanderbilt Univ., Nashville 4. ☆

NIXON, Howard Kenneth, educator; b. New Mt. Pleasant, Ind., June 29, 1895; s. Millard and Florence (Bell) N.; A.B., Eartham Coll., Richmond, Ind., 1917; Ph.D., Columbia, 1924; m. Marguerite Juliet Norton, Aug. 19, 1923; 1 son, Howard Kenneth. Faculty Columbia since 1922, became asst. prof., 1930, asso. prof., 1942, prof. advt. since 1952. head advt. div. Mem. Am. Psychol. Assn., Sigma Xi. Republican. Author: Psychology for the Writer, 1928; Principles of Advertising, 1937; Principles of Selling (rev. edit.), 1941. Contbr. articles profl. jours. Home: 90 Morningside Dr., N.Y.C. 27.

NIXON, Justin Wroe, clergyman, educator; b. Delphi, Ind., Feb. 23, 1886; s. Harmon Ausburn and Eva Arminta (Wroe) N.; grad. Doane Acad., Granville, O., 1901; A.B., Denison Univ., 1905; grad. Rochester Theol. Sem., 1908; post-grad. study U. of Chicago and Columbia; D.D., Coll. of Ozarks and Denison U., 1925, Miami U., 1931, Oberlin Coll., 1937; m. Ida Elizabeth Wickenden, June 12, 1914; children—John Harmon, Charles Robert, Elizabeth, Alice Wroe, Justin Wroe. Ordained Bapt. ministry, 1909; asso. pastor Calvary Bapt. Ch., Minneapolis, 1908-09; pastor Judson Memorial Ch., Minneapolis, 1909-16; acting Hoyt prof. Hebrew lang. and lit., Rochester Theol. Sem., 1916-17, prof., 1917-19; Huntley prof. English Bible and Christian sociology, same seminary, 1919-24; pastor Brick Presbyn. Ch., Rochester, 1924-37; William Newton Clarke prof. of Christian theology and ethics, Colgate-Rochester Divinity School, since Sept. 1937. Lecturer, summer terms, on Christian ethics, Union Theol. Sem., 1924, 38, 44, Auburn Theol. Sem., 1931, 38, Chicago Theol. Sem., 1932. Rauschenbusch lecturer, Colgate-Rochester Div. School, 1931. Trustee Church Peace Union. Division sec. YMCA 90th division Am. Expeditionary Forces, 1918. Mem. Phi Beta Kappa. Author: An Emerging Christian Faith, 1930; The Moral Crisis in Christianity, 1931; Protestantism's Hour of Decision, 1940; Responsible Christianity, 1950; The United Nations and Our Religious Heritage (book), 1953. Editor: (with W. S. Hudson) Christian Leadership in a World Society, 1945. Home: 93 Beverly St., Rochester 10, N.Y.

NIXON, Louise Aldrich, librarian; b. Paradise, Kan., July 27, 1897; d. John William and Eva (Aldrich) Nixon; A.B., U. of Kan., 1919; A.M., U. of Minn., 1924; M.A., University Denver Sch. Librarianship, 1951. Teacher, Mankato, Minn., 1919-22; teaching fellow dept. history U. of Minn., 1922-24; asst. dir. Neb. Legislative Reference Bur., 1931-39; librarian Neb. Legislative Council, 1939-49; exec. sec. Neb. Pub. Library Commn., Lincoln, since 1950. Mem. A.L.A., League Women Voters, Mortar Bd. Club: Altrusa (Lincoln). Compiler: Nebraska Blue Book, 1932-48. Home: 1902 E St., Lincoln 8. Office: State House, Lincoln 9, Neb.

NIXON, Pat Ireland, physician, surgeon; b. Old Nixon, Tex., Nov. 29, 1883; s. Robert Thomas and Fannie (Andrews) N.; grad. Bingham Sch., Asheville, N.C., 1902; B.S., Univ. of Tex., 1905; M.D. Johns Hopkins, 1909; m. Olive Gray Read, July 3, 1912; children—Pat Ireland, Jr. M.D., Robert Read, M.D., Benjamin Oliver, Thomas Andrews. Interne and asst. resident Johns Hopkins Hosp., 1909-11; in practice of medicine and surgery, San Antonio, Tex. since 1911; chmn. San Antonio Bd. of Health since 1945; permanent dir. of med. history Bexar County Medical Library since 1944; on the staff of Nix, Baptist Memorial and Santa Rosa Hospitals, San Antonio, since 1925. Served on Selective Service Appeal Bd. No. 2 World War II. Mem. A.M.A., Bexar County Med. Library Assn. (past pres.), State Med. Assn. of Tex. Tex. Surg. Soc., Philos. Soc. of Tex. (past pres.), Tex. State Hist. Assn. (pres., past v.p.), Tex. Geog. Soc., History of Sci. Soc., Bexar County Med. Soc. (past pres.), San Antonio Tex. Ex-Students Assn. (past pres.), San Antonio Hist. Assn. (a founder and past pres.). Phi Beta Kappa Soc. (past pres.), Alpha Tau Omega. Methodist. Clubs: American Jersey Cattle, Conopus. Author: A Century of Medicine in San Antonio, 1936; The Medical Story of Early Texas, 1528-1853, 1946; Laurel Heights Methodist Church, 1949; A History of the Texas Medical Association, 1853-1953, 1953. Med. editor, The Handbook of Texas. Editor Southwest Texas Medicine, 1934-38. Contbr. numerous articles to med. and hist. jours. Home: 202 E. Courtland Pl., San Antonio 1. Office: Medical Arts Bldg., San Antonio 5, Tex.

NIXON, Raymond Blalock, prof. journalism; b. Live Oak, Fla., June 10, 1903; s. Thomas James and Leonora Alice (Blalock) N.; Ph.B., Emory U., Atlanta, Ga., 1925, A.M., U. of Wis., 1934; Ph.D., U. of Minn., 1942; m. Amy Quillian, Dec. 24, 1928; 1 dau., Leslie. Began as reporter, becoming successively sports editor, telegraph editor, editorial writer, city editor, Tampa (Fla.) Daily Times, 1917-24; sec. to pres., Emory U., 1924-28, asst. to pres., Emory U., 1928-38, instr. in journalism, 1926-28, asst. prof., 1928-33, asso. prof., 1933-40, prof, journalism and dir. div., 1940-52. alumni sec., 1927-31, editor Emory Alumnus, 1927-38; grad. asst. journalism, U. Wis., 1933-34; teaching asst., U. Minn., 1939-40, vis. prof., summer 1947, prof. journalism since 1952; vis. prof. Inst. Communications, Research, U. Ill., 1948-49, U. Cal., summer 1949, Stanford, summer, 1952, U. Pitts., summer 1953. Dir. publicity for European tours Emory Glee Club, 1926-28, Emory University development program, 1926-38. Asso. dir. Emory Inst. of Citizenship and joint editor of its published proceedings, 1933-38; nat. panel of arbitrators Am. Arbitration Assn., 1943—. Acad. dir. Foreign Assignment tour of Europe, 1951; vis. staff mem. Time mag., 1952. Mem. accrediting com., Am. Council on Edn. for Journalism, 1946-49. Mem. Assn. for Edn. Journalism (v.p. 1938-40), Am. Assn. Schools and Depts. Journalism (exec. com. 1945-54), Nat. Council on Communications Research, Am. Polit. Sci. Assn., Am. Acad. Polit. and Social Sci., Pi Kappa Phi (supreme historian 1926-28), Pi Delta Epsilon, Sigma Delta Chi, Omicron Delta Kappa, Phi Beta Kappa, Kappa Tau Alpha. Editor: Problems of the Country Weekly, 1930; Public Opinion and the Press (with C. B. Gosnell), 1933. Author: Henry W. Grady: Spokesman of the New South, 1943. Editor, Journalism Quarterly since 1945. Address: School of Journalism, University Minn., Mpls. 14.

NIXON, Richard Milhous, U.S. Vice Pres.; b. Yorba Linda, Cal., Jan. 9, 1913; s. Francis A. and Hannah (Milhous) N.; A.B., Whittier Coll., 1934;

LL.B., Duke U. Law Sch., 1937; m. Patricia Ryan, June 21, 1940; children—Patricia, Julie. Lawyer Whittier, Calif., 1937-42; atty. with Office of Emergency Management, Washington, D.C., Jan.-Aug. 1942; mem. 80th, 81st Congresses, senator 1951-53, elected v.p. of U.S., 1952. Served as lt. comdr., U.S.N., 1942-46. Member board trustees, Whittier Coll.; mem. Order of Coif. Rep. Mem. Soc. of Friends. Home: Whittier, Cal.; also 4801 Tilden St., N.W. Washington. Office: Senate Office Bldg., Washington.

NIXON, Thomas Carlyle, lawyer; b. Rochester, N. Y., July 3, 1890; s. William Henry and Blanche (Gage) N.; LL.B., Union U., 1911; m. Helen McElwain, July 28, 1917; 1 dau., Patricia (Mrs. Arthur A. Arms, Jr.). Admitted to N.Y. bar, 1911, since practiced in Rochester; mem. Nixon, Hargrave, Middleton & Devans, and predecessors, since 1921, specialist in corp. law; dir. Bausch & Lomb Optical Co., Rochester Gas & Electric Corp., Rochester Telephone Corporation. Trustee Albany (N.Y.) Law School, University of Rochester. Member of American, N.Y. State, Rochester bar assns., Jud. Council State N.Y., Am. Legion. Clubs: Rochester, Genesee Valley, Country (Rochester). Home: 963 East Av., Rochester 7. Office: 31 Exchange St., Rochester 14, N.Y.

NIXON, W. V. B., soup co. exec.; b. Pitts., July 21, 1902; s. Frank Obey and Marguerite (Van Buren) N.; student pub. schs.; m. Anne Cooke, May 31, 1930; 1 son, W. V. B. Purchasing clk. W. E. Moore & Co., engrs., Pitts., 1920-25; salesman B. F. Goodrich Rubber Co., 1925-26, Eternit, Inc., Phila., 1926-27; with Campbell Soup Co., Camden, N.J., 1928—; v.p. charge sales, 1953—. Episcopalian. Club: Keystone Automobile (dir., Phila.). Home: 420 Righters Mill Rd., Narbeth, Penn Valley, Pa. Office: 100 Market St., Camden, N.J.

NIZER, Louis ◎ V. 28.

NKRUMAH, Kwame, Prime Minister, Gold Coast, Africa; b. Brit. West Africa, circa 1909; student Achimota Coll., Tchr. Tng. Coll., Achimota, Gold Coast; B.D., LL.D., Lincoln U., Pa.; S.T.B., M.A., M.Sc., U. Pa.; student London Sch. Econs. Schoolmaster primary schs., Elmina and Axim, 1931-34, Roman Catholic Seminary, Amissano, Gold Coast, 1934-35; student U.S. 1935-45, Eng., 1945-47; gen. sec. West African Nat. Secretariat, joint sec. Pan African Congress, London, editor New African, London; returned to Gold Coast, 1947; former mem., first gen. sec. polit. party, United Gold Coast Conv.; formed Convention People's Party, 1949; imprisoned for inciting strikes, 1949; municipal mem. from Accra, in first gen. election, 1951, released from prison to become leader Govt. Bus. in Legislative Assembly; prime minister, Mar. 1952—. Life chmn. Convention People's Party. Address: care Conv. People's Party Headquarters, P.O. Box 821, Accra, Gold Coast; also P.O. Box 1627, Accra, Gold Coast, Africa.

NOA, Thomas L(awrence), bishop; b. Iron Mountain, Mich., Dec. 18, 1892; s. John and Magdalene (Walczak) N.; ed. St. Francis Sem., Milwaukee, 1907-11, North Am. Coll., Rome, 1911-17; Ph.D., Propaganda U., Rome, 1913, S.T.D., 1917. Ordained priest Roman Catholic Ch., Rome, 1916; prof. St. Joseph's Sem., Grand Rapids, Mich., 1917-46, rector, 1926-46; consecrated titular bishop of Salona, Mar. 19, 1946; coadjutor bishop, Sioux City, Ia., Aug. 20, 1947; bishop, Marquette, Mich., since Sept. 24, 1947. Address: 300 Rock St., Marquette, Mich.

NOAKES, Edward Bruce, advt. exec.; b. N.Y.C., Dec. 6, 1902; s. John Gordon and Louise (Goodall) N.; student Bordentown Mil. Inst., 1917-21; m. Anselma Borst, Mar. 10, 1932; children—John Gordon, Maragarete Jane, Carol Ann, Edward Bruce. With Cecil & Presbrey, Inc., N.Y.C., 1930—, account exec. 1930-40, v.p., 1940—, chmn. exec. com., 1952—. Home: 46-41 243d St., Douglaston, L.I., N.Y. Office: 247 Park Av., N.Y.C.

NOBILE, Umberto ◎ V. 26.

NOBLE, Albert Gallatin ◎ V. 28.

NOBLE, Alfred Houston, marine corps officer; b. Federalsburg, Md., Oct. 2, 1894; s. William Alfred and Mahala (Noble) N.; A.B., St. John's Coll., Annapolis, Md., 1917; m. Addie C. Gale, Sept. 9, 1919; children—Alfred Houston, Jr., Walter Gale, Richard Franklin. Comd. capt. U.S. Marine Corps, 1917, and advanced through grades to maj gen., Sept. 1943; assigned to 6th Marine Regt., France and Germany, 1917-19, Virgin Islands, 1919-22; student company officers' course, Marine Corps Sch., Quantico, Va., 1924-25; instr., 1925-27; student field officers' course, 1929-30, instr., 1930-32; comdg. officer Marine Detachment U.S.S. California, 1927-29; chief of staff, First Marine Brigade, Port au Prince, Haiti, 1932-34; assigned to hdqrs. Marine Corps, 1934-37; asst. comdt. Marine Corps Schs., Quantico, Va, 1937-39; comdg. officer 2d Batn., 5th Marines, 1940-41; dir. div. plans and policies, Marine Corps Hdqrs., 1941; chief of staff 3d Div., 1942-43; chief of staff and dep. comdr., 1st Marine Amphibious Corps, 1943-44; asst. div. comdr. 3d Marine Div., 1944; comdg. gen. training comd. Camp Lejeune, N.C., 1945-46; comdr. Marine Corps garrison forces 14th Naval Dist., 1946; comdg. gen. troop training unit, amphibious training comd. Pacific Fleet, 1947-48; comdr. Marine Corps Recruit Depot, Parris Island, 1948-50; comdg. gen. Camp Pendleton, Calif., 1950-51; comdg. gen., dept. of Pacific, 1951-52; chief Military Assistance Adv. Group, Netherlands, 1952-54; commanding general Camp Lejeune, N.C., 1954—. Decorated: Navy Cross, Distinguished Service Cross, Legion of Merit with Gold Star, Silver Star with Oak Leaf Cluster, Presdl. Unit Citation, Navy Unit Citation, Commendation Ribbon; French Croix de Guerre with Silver Star and Diploma, Haitian Diploma of Honor and Merit; comdr. Order Orange of Nassau with Swords. Address: Marine Corps Base, Camp Lejeune, N.C.

NOBLE, Charles C(asper), clergyman; b. Washington, Jan. 1, 1898; s. Charles Thompson and Bessie Summerfield (Cline) N.; A.B., Williams Coll., 1921, D.D. (hon.), 1949; B.D., Union Theol. Sem., 1924; M.H. (hon.), Springfield Coll., 1949; m. Grace Myra Kepner, June 4, 1925; children—Anne Elizabeth, Margaret Helen, Carolyn Jane. Ordained to ministry of Meth. Ch., 1923, pastor, The Bronx, 1924-27, Brooklyn, 1927-30, Hartford, Conn., 1930-34, Glens Falls, 1934-41, Syracuse, N.Y., 1941-45, dean Chapel of Syracuse U. since 1945. Mem. internat. bd. and nat. council Y.M.C.A., local and state dir.; chmn. nat. adv. com. on camping, chmn. N.Y. state com. on boys work. Mem. Nat. Assn. Coll. and U. Chaplains (pres. 1948-49). Clubs: Rotary (Glens Falls and Syracuse). Author: Faith for the Future, 1950. Home: 815 Ostrom Av., Syracuse 10. Office: Hendricks Chapel, Syracuse University, Syracuse 10, N.Y.

NOBLE, Clarence Vernon, educator; b. Federalsburg, Md., Sept. 5, 1885; s. William Alfred and Mahala (Noble) N.; B.S., Cornell, 1916, Ph.D., 1920; m. Beatrice Mildred Wood, June 27, 1918; children—Grace Beatrice (Mrs. Victor F. Nettles), Frank Wood, Robert Vernon. Instr. farm management, Cornell, 1916-20, asst. prof., 1920-26; head dept. agrl. economics, Agrl. Expt. Sta., U. of Fla., 1926-50, head, agrl. economics, Agrl. Extension Service, 1934-50, head prof. agrl. economics, 1934-50, asst. dean, Coll. Agr., 1944-46, asso. dean, 1947-50, dean since 1950. Mem. A.A.A.S., Am. Econ. Assn., Am. Farm Econ. Assn., Internat. Conf. of Agrl. Economists, Phi Kappa Phi, Pi Gamma Mu. Presbyn. (elder, clerk of session). Club: Kiwanis. Home: 1228 N.W. 4th St., Gainesville, Fla.

NOBLE, Daniel Earl, radio and TV corp. exec.; b. Naugatuck, Conn., Oct. 4, 1901; s. George and Emma (Talboy) N.; stud. Harvard; B.S., Conn. State Coll., 1929; grad. study Mass. Inst. Tech.; m. Doraise E. Remington, July 10, 1925; children—Talboy D., Tryon R. Asst. prof. elec. engring. U. Conn., 1923-40; radio engring. cons., Conn., 1930-40; with Motorola, Inc., Chgo., 1940—, successively dir. research, gen. mgr. communications and electronics div., v.p. charge communications and electronics div., and dir., 1949—; v.p., dir. Motorola Research Labs., Inc., Phoenix; v.p., gen. mgr., dir. Motorola Communications & Electronics, Inc., Chgo.; v.p., dir. Motorola Canada, Ltd., Toronto. Chmn. panel 13 Radio Tech. Planning Bd., 1944-48; mem. nat. TV systems com. which formulated color TV standards. Certificate of Commendation from USN and U.S. Signal Corps for service during World War II. Fellow Inst. Radio Engrs. Patentee electronic devices. Home: 165 Garfield Av., Elmhurst, Ill. Office: 4501 W. Augusta Blvd., Chgo. 51.

NOBLE, Edward John; b. Gouverneur, N.Y., Aug. 8, 1882; s. Harvey H. and Edna L. (Wood) N.; A.B., Yale, 1905; LL.D., St. Lawrence U., 1939; m. Ethel Louise Tinkham, Nov. 6, 1920; children—June, Sally. Chairman of the Civil Aeronautics Authority, Aug. 1938-May 1939; under-secretary of Commerce, June 1939-Aug. 1940; mem. Indsl. Advisory Com. of Fed. Res. Bank of N.Y.; was chmn. bd. Life Savers Corp., chmn. exec. com., 1955—; pres., dir. Heart Island Operating Co., Inc., Heart Island Transportation Corp., Inc.; mem. adv. com. Bankers Trust Co. of New York; chmn. bd. and dir., American Broadcasting Company, Inc., purchased controlling interest, Oct. 1943. Maj., Ordnance Dept., U.S.A., 1917-19. Founder and trustee Edward John Noble Foundation (a charitable orgn.). Pres. bd. trustees St. Lawrence Univ.; chmn. bd. trustees North Country Hosps. Gouverneur, N.Y. Mem. Beta Theta Pi. Rep. Unitarian. Clubs: Round Hill, Field, Greenwich Riding (Conn.); Chevy Chase (Md.); Cloud, Yale, Racquet and Tennis (New York); Thousand Islands Club, Inc. (pres. and dir.). Home: Round Hill Rd., Greenwich, Conn.

NOBLE, Elmer Ray, educator; b. Pyeng Yang, Korea; Jan. 16, 1909 (parents U.S. citizens); s. William Arthur and Mattie (Wilcox) N.; grad. Seoul Fgn. High Sch., 1927; A.B., U. Cal. at Berkeley, 1931, M.A., 1933, Ph.D., 1936; m. Nancy Burnell, May 28, 1932; children—Carolyn Burnell, Mary Elaine, Ellen Elisabeth, David Ray. Instr. biology Santa Barbara State Coll., 1936-38, asst. prof. biology, 1938-43, asso. prof. zoology U. Cal., Santa Barbara Coll., 1943-47, prof. since 1947, chmn. dept. biol. scis., 1947-51, now dean div. letters and science. Recipient Office Naval Research grant to study parasites causing human chagas disease, 1941-45. Mem. Am. Assn. U.N., Am. Soc. Zoologists, Am. Soc. Parasitilogists, Am. Micros. Soc., Soc. Protozoologists, Sigma Xi, Beta Beta Beta (regional v.p.). Author numerous sci. papers in field of parasitology. Home: 1250 Dover Lane, Santa Barbara, Cal.

NOBLE, Fred B., lawyer; b. Preston, Md., April 17, 1883; s. Isaac L. and Mary Elizabeth (Corkran) N.; A.B., Wash. Coll., 1902, LL.D., 1953; student U. Md., 1904-05; LL.B., Harvard, 1907; m. Eva L. Wyand, May 20, 1910; 1 dau., Mary W. Principal, Hurlock, Md. High Sch., 1902-03; teacher of science and language, Shenandoah Collegiate Inst., Dayton, Va., 1903-04; admitted to Md. Bar, 1907, Florida Bar, 1908; Supreme Court of the United States, 1950; practice of law, Jacksonville, Fla., 1908—; Spl. asst. to Atty. General U.S. for So. Dist. Fla. Member and chmn., bd. of pub. instrn., Duval County, Fla., 1917-18, 1921-25, 1931, 1932, 1942-46; mem. Continuing Educational Council of Fla.; mem. bd. of trustees, Jacksonville Junior College since 1936 (chmn. of bd., 1937-43); mem. United Conf., Kansas City, Mo., 1939, to unite the Methodist Episcopal Church, The Methodist Episcopal Church South and Methodist Protestant Church; mem. Gen. Confs. M.E. Church 1936 and of The Methodist Church, 1940, 44, 48, 52; mem. bd. of education, Methodist Episcopal Church, 1936-48, member general board of lay activiaies 1948-52; conf. lay leader, Florida Conf. of Methodist Church Dec., 1940-52. Served in Foyer du Soldat under auspices of American Y.M.C.A., France, 1918-19. Mem. Jacksonville (Fla.), Florida, and American bar associations. Methodist. Mason (33°, Grand Master, 1943), Odd Fellow. Clubs: Civitan of Jacksonville, Florida Yacht, Harvard of Jacksonville (ex-pres.). Home: 3003 Riverside Av., Jacksonville 5. Office: Florida Title Bldg., Jacksonville 2, Fla.

NOBLE, George Bernard, govt. official; b. Leesburg, Fla., July 11, 1892; s. Charles Samuel and Eva Susanna (Hall) N.; ed. U. of Wash., 1910-13; B.A., Oxford U. (Rhodes scholar, 1913-16), Eng., 1915, M.A., 1923; U. of Wis., 1916-17; Columbia, 1919-20, 1925-26, Ph.D., 1935; m. Matilda Thomas, December 24, 1917. Reporting on French opinion U.S. Commission to Negotiate Peace, 1918-19; asst. prof. polit. sci. U. of Neb., 1920-22; asst. prof. polit. sci., Reed Coll., Portland, Ore., 1922-28, prof., 1928-43; vis. lecturer polit. sci., Barnard Coll., 1926-27; chmn. 12th Regional W.L.B., 1943-45; asst. chief div. research and publ., Dept. of State, Mar.-Sept. 1946, chief div. hist. policy research, 1946-53, chief hist. div., 1953—. Member Oregon State Senate, 1941-42; chmn. Oregon State Adjustment Bd. (N.R.A.), 1934-35. Served as 1st lt., 168th inf., World War I. Decorated Distinguished Service Cross, 1918. Mem. Am. Polit. Science Assn., Am. Soc. Internat. Law, Am. Hist. Assn., Alpha Delta Phi, Phi Beta Kappa. Democrat. Unitarian. Club: Cosmos (Washington). Author: Policies and Opinions at Paris, 1919, 1935; various articles. Home: 710 N. Wayne St., Arlington, Va. Office: Dept. of State, Washington 25.

NOBLE, Guy Lee, orgn. dir.; b. State Center, Ia., Feb. 24, 1888; s. Hubert Sedgwick and Clara (Brouhard) N.; B.S., Ia. State Coll., 1914, Master of Agr., 1933; m. Adah Belle Smith, Jan. 15, 1912; children—Constance Alberta (Mrs. Howard Noble), Newell Hamilton. Supervisor, by-products mfg., Armour & Co., 1914-18, pub. relations, 1918-21; one of founders and dir. Nat. Com. on Boys and Girls Club Work (service orgn. to 4-H Clubs) since 1921; founder and managing dir. "Nat. 4-H News" mag. for 4-H leaders; one of founders and dir. projects Rural Youth Foundation; vice president for farms, National Safety Council. Awarded nat. citation for outstanding service to 4-H Clubs, 1941, Ia. State Coll. Alumni Merit award, 1949. Mem. Chicago Assn. of Commerce, Gamma Sigma Delta. Ind. Republican. Conglist. Mason. Clubs: Saddle and Sirloin, Chicago Farmers. Home: Lowell, Ind. Office: 59 E. Van Buren St., Chicago.

NOBLE, Howard Scott, educator; born Indianola, Ia., June 21, 1893; s. Laughlin Scott and Elizabeth Rachel (Parr) N.; A.B., Simpson College, 1914, LL.D., 1947; M.B.A., Harvard, 1919; m. Josephine Hiatt, Jan. 1, 1919; children—James Hiatt, Margaret Louise (Mrs. Thomas A. Deane), Nancy Anne (Mrs. Jack W. Holley). Instructor in business subjects, high schs. Des Moines, Ia., and St. Louis, Mo., 1914-17; asst. prof. accounting, U. of Minn., 1919-22; asst. prof. accounting, U. of Calif. (Los Angeles), 1922-24, asso. prof., 1924-35, prof. since 1935, dean Coll. of Business Administrn., 1935-47. Certified public accountant, Calif., 1923. Mem. Am. Accounting Assn. (pres. 1935), Calif. State Soc. Certified Pub. Accountants, Pacific Coast Economics Assn. (pres. 1929), mem. Am. Assn. Univ. Profs., Alpha Tau Omega, Alpha Kappa Psi, Beta Gamma Sigma. Republican. Presbyterian. Club: Rotary. Author: Accounting Principles (with James O. McKinsey), 1935, rev. edit., 1939; Advanced Accounting (with W. E. Karrenbrock and Harry Simons), 1941; Accounting Principles, 1945, rev. edit., 1949; Accounting Principles (with Rollin Niswonger), 1953. Contbr. to accounting jours. Home: 340 Peck Dr., Beverly Hills, Cal. Office: 405 Hilgard Av., Los Angeles 24.

NOBLE, James Alexander, geologist; b. Chicago, July 1, 1898; s. James Franklin and Rose Irene (Wright) N.; A.B., Harvard, 1920, S.B., 1922, A.M., 1936, Ph.D., 1939; m. Marion Louise Goldthwaite, June 12, 1922; children—James A., Stedman B., Betty Lou (Mrs. George G. Shor, Jr.). Mine engr. Am. Zinc Co., Mascot, Tenn., 1922-24; geologist Cerro de Pasco Copper Corp., Oroya, Peru, 1924-31; chief geologist Homestake Mining Co., Lead, S.D., 1931-47; prof. geology Calif. Inst. Tech., since 1947. Mem. A.A.A.S., Am. Inst. Mining and Metall. Engrs., Geol. Soc. Am., Soc. Economic Geologists, Sigma Xi, Tau Beta Pi. Clubs: Harvard (N.Y., City and So. Calif.). Home: 1475 E. California St., Pasadena 5, Calif.

NOBLE, John, lawyer; b. Cambridge, Mass., May 19, 1908; s. John and Susan Loring (Jackson) N.; student Milton Acad., 1920-26; A.B., Harvard, 1930, LL.B., 1934; m. Barbara E. Warner, July 10, 1936; children—John, Christopher, George W., Edith Jackson. Admitted to Massachusetts bar, 1935, and the New York State bar, 1950; member firm of Warren, Garfield, Whiteside & Lamson, Boston, 1935-47; atty for trustee of Boston & Providence R.R. Corp., Boston, 1938-47; asst. gen. counsel to Sec. of Defense James Forrestal, Dec. 1947-49; asso. gen. counsel Arabian Am. Oil Co. (mem.

legal staff 1949—) Trans-Arabian Pipe Line Co. (v.p. 1951-52). Dir. Boston Legal Aid Soc. Commd. lt. (j.g.), U.S. Navy, Apr. 1943; served on staff of Comdr. Carrier Div. 22, Feb. 1944-Jan. 1945. Bur. of Aeronautics Contracting Officer, Mar. 1945-June 1946; released active duty, rank of comdr., June 1946. Mem. Am. Judicature Soc., Am. Soc. Internat. Law, Acad. Polit. Sci. Unitarian. Club: University. Home: Brookside Rd., New Canaan, Conn. Office: 505 Park Av., N.Y.C.

NOBLE, (James) Kendrick, textbook pub.; b. Yonkers, N.Y., Apr. 11, 1896; s. C. Clifford and Elizabeth (Adams) N.; B.S., Columbia U., 1917; m. Orrel Baldwin, June 25, 1927; children—J. Kendrick, Betty (Mrs. Jack R. Turner), Jean. With Noble and Noble, publishers, New York, 1921—, president, 1936— ; president of the Translation Pub. Co., Inc. Lt., U.S. Marine Corps, 1918-19. Chmn. textbook clinic. Am. Inst. Graphic Arts, 1939-40; mem. Yonkers Defense Council, 1942; chairman Yonkers Housing Authority Commn. since 1947. Capt. N.Y. N.G., A.C., 1921-29. Mem. Quiet Birdmen, Am. Textbook Publishers Institute, Nat. Arts Club, Am. Legion, Kappa Beta Phi, Phi Kappa Psi. Episcopalian (vestryman). Author many edn. books (pseudonym) Orrel Baldwin. Home: 441 N. Broadway, Yonkers 3, N.Y. Office: 67 Irving Pl., N.Y.C. 3.

NOBLE, Ralph Edward, commr. edn.; b. Randolph, Vt., June 29, 1899; s. Henry John and Bertha (Dearing) N.; A.B., Dartmouth Coll., 1923; A.M., University of Vermont, 1932, Ed.M., 1940; Pd.D., Middlebury College, 1942; LL.D., Norwich University, 1948; married to Bertha D. Eddy, June 25, 1924; 1 son, John Will. Principal Underhill (Vt.) High Sch., 1923-25; teacher English, Peoples Acad., Morrisville, Vt., 1925-31; supt. schs., Lamoille S. dist., Vt., 1931-32; prin. Peoples Acad., 1932-34; supt. city schs., Barre, 1934-35; state dir. secondary and vocational edn., 1935-40, state commr. edn. since 1940; pres. Vermont Junior Coll., Montpelier, since 1949. Served S.A.T.C., 1918. Trustee Vt. State Library, Vt. Free Pub. Library. Mem. State Teachers' Retirement Bd.; mem. State Bd. for the Control of Mental Defectives. Mem. N.E.A. (life), Vt. Edn. Assn., Am. Legion (past comdr. Morristown Post, No. 33), Gamma Delta Chi, Kappa Phi Kappa; pres. U. of Vt. Graduate Club, 1929, Morrisville (Vt.) Rotary, 1933, Lamoille Valley Teachers Assn., 1931, State English Teachers Assn., 1935. Methodist. Mason. Home: 33 College St., Montpelier, Vt.

NOBLE, Robert Peckham, business exec.; born Gouverneur, N.Y., Oct. 1, 1880; s. Harvey H. and Edna (Wood) N.; B.S. in M.E., Purdue U., 1903; m. Meta Buehner, Jan. 12, 1912; children—Robert Philip, Edward John, Margarita Elizabeth. Northwest rep. Westinghouse Air Brake Co., Portland, Ore., 1907-12; v.p. and sec. Carlton Lumber Co., Portland, 1913-16; v.p. and sec. Life Savers Corp., Port Chester, N.Y., 1916-49, pres., 1949—, chmn. bd., 1955—; dir. Drilling and Exploration Co.; pres. Allied Industries, Greenwich, Connecticut since 1930; dir. Putnam Trust. Mem. Phi Kappa Psi. Republican. Unitarian. Clubs: University, Racquet & Tennis (N.Y. City); Round Hill (Greenwich, Conn.). Home: Round Hill Rd., Geenwich, Conn. Office: Life Savers Corp., Port Chester, N.Y.

NOBLET, Felix Martin Alfred, business exec.; b. Samsun, Turkey, January 16, 1906 (Canadian citizen); s. Charles and Lara (Petersen) N.; married Chattie Dwight, June 17, 1939; children—Sally Ann, John Dwight, Michael William. Came to U.S., 1942. With Bank of Montreal, 1928-42; asst. treas. Internat. Nickel Co. of Can., Ltd., Internat. Nickel Co., Inc., 1942, treas., 1954; dir. Whitehead Metal Products Co., Inc., 1954—. Trustee Harlem Eye and Ear Hosp. Mem. Canadian Soc. of N.Y., Episcopalian. Clubs: Rideau (Ottawa Can.); York (Toronto); Canadian, India House (N.Y.C.); Noroton (Conn.) Yacht. Home: 261 Hollow Tree Ridge Rd., Darien, Conn. Office: 67 Wall St., N.Y.C. 5.

NOCK, Arthur Darby, univ. prof.; b. Portsmouth, Eng., Feb. 21, 1902; s. Cornelius and Alice Mary Ann (Page) N.; B.A., Trinity Coll. (Cambridge U.), 1922, M.A., 1926; LL.D., Birmingham U., 1934; Dr. Honoris Causa, Paris, 1952 Naturalized Sept. 1936. Fellow Clare Coll. (Cambridge U.), 1923-30; univ. lecturer in classics, same, 1926-30; visiting lecturer, Harvard, 1929, Frothingham prof. history of religion, same univ., since 1930; Donnellan lecturer, Trinity Coll., Dublin, 1931; Lowell lecturer, King's Chapel, Boston, 1933; Swander lecturer, General Seminary of Reformed Ch., Lancaster, Pa., 1938; Gifford lecturer, Aberdeen U., for 1939-40; Haskell lecturer, Oberlin, 1941-42; mem. Am. Council of Learned Socs. (advisory bd.), 1937-41. Fellow Am. Acad. Arts and Sciences; senior fellow Soc. of Fellows, Harvard, since 1937; mem. Am. Philos. Society, Am. Philol. Assn., Soc. Bibl. Lit. and Exegesis, Classical Assn., Hellenic Soc., Phi Beta Kappa; Polish Institute of Arts and Sciences in America; corr. fellow Brit. Acad.; corr. mem. Berlin Acad. Sciences, German Archæol. Inst., Bavarian Acad. Sciences; foreign member Royal Society of Letters of Lund, Stockholm Academy of History and Antiquities honorary member of Roman Society. Awarded 1st Chancellor's Medal for Classics, Cambridge University, 1923. Clubs: Harvard (Boston); Faculty (Cambridge, Mass.); Century (New York). Author: Sallustius Concerning the Gods and the Universe, 1926; Early Gentile Christianity and Its Hellenistic Background (in Essays on the Trinity and Incarnation), 1928; Conversion, 1933; St. Paul, 1938. Translator: Magical Texts from a Bilingual Papyrus in the British Museum (with H. I. Bell and Sir Herbert Thompson), 1931; (with A. J. Festugiére) Hermès Trismégiste (awarded Prix du Budget by Académie des Inscriptions). Editor Oxford Classical Dictionary, 1949. Ed. Harvard Theol. Rev. Contbr. to Cambridge Ancient History, Ency. Britannica, Ency. Soc. Science, Pauly-Wissowa Real-Ency., etc. Home: Eliot House, Harvard Univ. Office: Widener Library, Cambridge, Mass.

NODYNE, George O., banker; b. Jersey City, May 22, 1902; s. George O. and Sarah A. (Winward) N.; grad. Grad. Sch. Banking, Rutgers U., 1941; m. Anne K. Gordon, Nov. 16, 1928; 1 dau., Sandra Lyle. With East River Savs. Bank, 1922—, mgr. main office, 1935-41, dir. personnel charge br. adminstrn., 1941-51, trustee since 1951, exec. v.p., 1951-52, pres. since 1952; dir. Savs. Banks Trust Co.; faculty Grad. Sch. Banking Rutgers U., 1947-51. Treas., dir. Citizens Traffic Safety Bd., N.Y.C. Mem. Am. Inst. Banking (gov. N.Y. chpt. 1939-52, pres. 1948-49; adv. council since 1953), C. of C. State of N.Y., One Hundred Year Assn., Commerce and Industry Assn. N.Y., Inc. (dir.). Clubs: Bankers of America; Economic, Union League (N.Y.C.). Home: 236 Richards Rd., Ridgewood, N.J. Office: 26 Cortlandt St., N.Y.C. 7.

NOE, James Albert (nō), ex-gov.; b. West Point, Ky., Dec. 21, 1893; s. John M. and Belle (McRae) N.; ed. country schs.; m. Anna Gray Sweeney, May 7, 1922; children—Gay, James Albert, Linda McRae. Engaged in oil and natural gas business in Ark., La. and Tex.; became mem. La. State Senate, 1932, was pres. pro tem; lt. gov. State of La., to 1936, gov. Jan. to May 12, 1936, filling unexpired term of late Gov. O. K. Allen; mem. La. State Senate, 1936-40. Owner, operator radio stations WNOE, New Orleans, KNOE, also KNOE-TV, both in Monroe, La. Enlisted as pvt. and promoted through grades to lt. 369th Inf., AUS, World War I. Democratic national committeeman from Louisiana since 1940. Presbyterian. Owner and operator of plantations in Ouachita and Tensas Parishes, La. Home: 1204 Fairview Av., Monroe, La.

NOEL, (Edmond) Percy ◎ V. 26.

NOEL, Richard C(urtis), investment banker; b. Silver City, N.M., June 9, 1891; s. Harry W. and Lillian (Curtis) N.; grad. Inst. Law, St. Louis U., 1913; m. Marietta Thompson, Sept. 24, 1919; children—Richard Curtis, Martha (Mrs. Martha Baskowitz). Connected with investment banking since 1913; with William R. Compton & Co., St. Louis and N.Y. C., 1913-29; partner Van Alstyne, Noel & Co., N.Y. C.; v.p., dir. Hercules Steel Products Corp., Circle Wire & Cable Company; director Consolidated Diesel Electric Corporation, New Indria Mining & Chemical Company, Diana Stores Corporation, Olympic Radio & Television Inc., Mem. C. of C. of U.S. Republican. Episcopalian. Clubs: Bankers, Bond, American Yacht (N.Y. City); Town (Scarsdale, N.Y.). Home: 5 Carstenson Rd., Scarsdale, N.Y. Office: 52 Wall St., N.Y.C. 5.

NOEL, Sterling ◎ V. 28.

NOETZEL, Grover A(rchibald) J(oseph) (nĕt' zĕl), educator; b. Greenwood, Wis., June 14, 1908; s. August Herman and Coralie Marie (Van Den Bossche) N.; A.B., U. of Wis., 1929, Ph.D., 1934; Certificate in Econ., U. London, 1930, U. Geneva, 1936; Fellow Social Science Research Council, 1935-36; m. Anna B. Dobbins, June 11, 1953. Instructor econ. U. of S.D., 1930-32; instr. econ. U. of Wis., 1934-35; economist Nat. Bureau Econ. Research, 1936-37; asst. prof. Temple U., 1937-40, asso. prof., 1940-46; pvt. cons. econ. and investment counselor, Phila. and New York, 1939-46; prof. econ. U. of Miami, Fla., 1946-48, dean sch. business adminstrn. since 1948. Mem. Am. Assn. Univ. Profs., Am. Econ. Assn., Am. Acad. Polit. and Social Sci., Am. Finance Assn., So. Econs. Assn., Miami (1st v.p. internat. affairs dept.), Coral Gables C.'s of C., Alpha Phi Omega, Alpha Delta Sigma, Delta Sigma Pi, Artus. Club: Coral Gables Country Century (Coral Galbes). Author: Recent Theories of Foreign Exchange, 1934. Home: 4990 S.W. 86 St., South Miami 43, Fla. Office: School Business Administration, U. Miami, Coral Gables, Fla.

NOFER, Edward John, pub.; b. Phila., Aug. 26, 1886; s. William Andrew and Emma (Burkert) N.; student pub. schs., Philadelphia; m. Elizabeth Alice Stull, July 3, 1912 (dec. Mar. 9, 1949); children—Edward John, Margaret Rosemary (Mrs. Herbert G. Reusch). Dir. Hubbell Pub. Co., N.Y. City, 1914-30, v.p., gen. mgr., 1929-30; v.p. Martindale-Hubbell, Inc., Summit, N.J., since 1934, gen. mgr. since 1947, dir. since 1944; dir. Bar Register Co., Inc.; cons. Survey of Legal Profession, 1949-52. Lutheran. Club: Lawyers.‡

NOFFSINGER, John Samuel ◎ V. 27.

NOGI, Henry ◎ V. 27.

NOGUCHI, Isamu (nō-gōō-chē), sculptor; b. Los Angeles, Calif., Nov. 7, 1904; s. Yone and Leonie (Gilmour) N.; student pre-med. course, Columbia, 2 yrs.; student sculpture under Gutzon Borglum; Leonardo da Vinci Art Sch.; Guggenheim fellow, Paris, 1927-28; worked in Brancusi's studio; studied drawing, Peking, China, 1929-31. Worked in London, 1933, Mexico, 1936, where relief sculpture 65 ft. long in colored cement, Mercado Rodriguez, Mexico City, was executed; won competition for relief sculpture on Asso. Press Bldg., Rockefeller Center, 1938; received comm. for fountain, Ford Exposition Bldg., New York World's Fair, 1939; in Hawaii on commn. Dole Pineapple Co., 1939. Exhibitions in Mus. Modern Art, N.Y., 1947, 1952; Museum of Modern Art, Kamakura, Japan, 1952. One man shows: Eugene Schoen Gallery, New York, 1929; Marie Sterner Gallery, 1930; Harvard Soc. for Contemporary Art, Cambridge, 1930; Arts Club, Chicago, 1930; Albright Art Gallery, Buffalo, 1930; Rochester Mem. Art Gallery, 1931; John Becker Gallery, New York, 1931, 32; Demotte Galleries, N.Y., 1932; Reinhardt Galleries, New York, 1932; Mellon Galleries, Phila., 1933; Honolulu Acad. Arts, 1934, 39; Sidney Burney Gallery, London, 1934; Western Assn. Art Mus. Dirs. touring show, 1934; Marie Harriman Gallery, N.Y., 1935; San Francisco Mus. Art, 1942. Executed settings for Martha Graham and dance co., 1935-36, 1944-46. Rep. in collections: Albright Art Gallery, Honolulu Acad. of Art, Met. Mus. of Art, Mus. Modern Art, Whitney Mus. Am. Art, Art Gallery of Toronto. Address: Yamasaki, Ofuna Kyoku Ku, Kamakura-shi, Japan.

NOHAVEC, Hazel Beckwith (nō-hä'vĕk), musician; see Morgan, Hazel Nohavec.

NOLAN, Edward James, oil operator; b. Rochester, N.Y., May 10, 1888; s. Peter and Margaret (Purcell) N.; LL.B., U. of Southern Calif., 1911; m. Grace Morse, July 12, 1928. Admitted to Calif. bar, 1911, and practiced at Los Angeles until 1924; v.p. Merchants Nat. Bank of Los Angeles, 1924-26; pres. Merchants National Trust & Savings Bank, 1926-28; pres. Bank of America of Calif., 1928-30; chmn. Bank of America Nat. Trust & Savings Assn., 1930-19. Commd. as maj., A.C., 1942, promoted to lt. col., 1942, col., 1944; served on staff comdg. gen. 9th Air Force; later asst. to comdg. gen. First Allied Airborne Army; disch. Jan. 1946. Awarded Legion of Merit, Bronze Star, Purple Heart. Clubs: California, Los Angeles Country (Los Angeles); Tejas (Houston, Tex.). Address: 410 Gulf Bldg., Houston, Tex.

NOLAN, James Bennett, lawyer and historical writer; b. Milford, N.J., Dec. 1, 1879; s. James and Katherine (Stewart) N.; B.S., Cornell U., 1900; post grad. work, U. of Bonn, Germany; LL.D., Albright Coll., Reading, Pa., 1938; m. E. May Smink, Oct. 24, 1906; children—Catherine, James. Admitted to Pa. bar, 1901. Lecturer and prof. emeritus Albright Coll., Reading; pres. and dir. Reading Gas Co.; dir. Reading Trust Co., Berks Light, Heat & Power Co. First asst. overseas commr. K. of C., World War; served in 5th French Army, France, Feb.-Oct. 1918. Commd. comdr. U.S. Coast Guard, February 1943. Pres. Reading Acad. Music; dir. Reading Chamber Commerce; mem. council Cornell U., Albright Coll. Mem. many hist. and lit. socs. in America, England, France and Germany. V.p. Pennsylvania Hist. Assn., 1937. Chmn. Internat. Lafayette Centenary Pilgrimage, 1935; president Am. Friends of Lafayette. Awarded Palmes Academique (French Govt.). Decorated Officer Legion of Honor. Mem. in social orgns. and clubs in New York, Phila. and London. Democrat. Catholic. Author: The Schuylkill, 1952; also author of historical books and brochures since 1927; editor several hist. publs. Home: 432 Oley St. Office: 54 N. 5th St., Reading, Pa. ☆

NOLAN, James Parker, investment banker; b. Washington, July 12, 1897; s. Walter and Mary (Parker) N.; student Georgetown Law Sch., 1917-20; m. Ellen DuBose Ravenel Peele, Nov. 15, 1928; children—James Parker, Stanton Peele, Gaillard Ravenel. With U.S. Dept. State, 1919-24, Nat. City Co., 1924-32; partner Folger, Nolan & Co., 1932-53; with Folger, Nolan-W. B. Hibbs & Co., Inc., Washington, 1953—, exec. v.p., 1953—; pres. Washington Stock Exchange, 1944-45; mem. N.Y. Stock Exchange; asso. mem. N.Y. Curb Exchange. Trustee Landon Sch. for Boys, Bethesda, Md., Family Service Assn., Washingotn, Animal Rescue League; former dir. Better Bus. Bur., Washington. Served as lt. Tank Corps, A.E.F., 1918-19. Mem. Nat. Assn. Security Dealers, Assn. Stock Exchange Firms (bd. 1948-54), Investment Bankers Assn. Am., Newcomen Soc. Eng., Am. Ordnance Assn., Delta Theta Phi. Republican. Roman Catholic. Clubs: The Brook (N.Y.C.); Bond, Metropolitan (Washington); Chevy Chase Country. Home: 6 East Melrose St., Chevy Chase 15, Md. Office: 725 Fifteenth St., Washington 5.

NOLAN, Jeannette Covert (Mrs. Val Nolan), author; b. Evansville, Ind., Mar. 31, 1897; d. Charles Grant and Grace Louise (Tucker) Covert; grad. high sch., Evansville; m. Val Nolan, Oct. 4, 1917; children—Val, Alan Tucker, Kathleen Covert. Reporter and spl. feature writer, Courier and Journal, Evansville, 1915-16; now writer adult and juvenile fiction and biography; lecturer on creative and interpretive writing Indiana University Extension, Indianapolis. Member of Woman's Press Club of Indiana, National Fedn. of Am. Presswomen, National Assn. for the Advancement of Colored People, Ind. Hist. Soc., Ind. War. History Commn., Theta Sigma Phi (honorary life member), Psi Iota Xi (honorary). Democrat. Author: Barry Barton's Mystery, 1932; Second Best, 1933; The Young Douglas, 1934; New Days, New Ways, 1936, English edit., 1937; Red Hugh of Ireland, 1938; Hobnailed Boots, 1939; Where Secrecy Begins, 1939; The Gay Poet, 1940; Profile in Guilt, 1941; The Story of Clara Barton and the Red Cross, 1941; James Whitcomb Riley, 1941; The Little Giant, The Story of Stephen A. Douglas and Abraham Lincoln, 1942; Final Appearance, 1943; Hoosier City, 1943; O. Henry, 1943; Treason at the Point, 1944; Patriot in the Saddle, 1945; I Can't Die Here, 1945; Gather Ye Rosebuds, 1946; Florence Nightingale, 1946; This Same Flower, 1948; Andrew Jackson, 1949; John Brown, 1950; La Salle, 1951; Poet of the People (with Horace Gregory and James T. Farrell), 1951; The Story of Ulysses S. Grant, 1952; Abraham Lincoln, 1953; The Victory Drum, 1953; George Rogers Clark, 1954; The Story of Joan of Arc, 1954; Martha Washington, 1954; Sudden Squall, 1955. Colum-

nist "Lines with a Hoosier Accent" in Indpls. Star, 1943-44. Address: 25 Northview Dr., Indpls.

NOLAN, Joseph Edward, lawyer; b. Boston, Mass., May 10, 1906; s. William S. and Mary L. (O'Toole) N.; student Boston Latin Sch., 1924, Phillips Exeter Acad., 1925; Ph.B., Yale, 1929; LL.B., Harvard, 1932; m. Jane Fortune, June 30, 1934; children—Peter, Maura, Michael, Mary, Kathleen. Admitted to Ill. bar, 1932, Ill. bar, 1933; practiced as asso. firm Bell, Boyd & Marshall, Chicago, 1932-39, mem. firm, 1940-48; v.p. and gen. counsel Weyerhaeuser Timber Co., Tacoma, Wash.; trustee Weyerhaeuser Timber Found., Lakeside School in Seattle. Member United States Army Airforce Evaluation Board, China Theater, India-Burma Theater, World War II. Awarded Medal of Honor. Mem. Am. Bar Assn., Mass. and Ill. state bars, also bars various fed. cts., Assn. Gen. Counsel. Clubs: Law, Legal (Chicago). Home: 9542 Waverly Dr., Tacoma 99. Office: Tacoma Bldg., Tacoma, Wash.

NOLAN, Justin Joseph, corp. exec.; b. Hartland, Ill., Apr. 19, 1898; s. Thomas Cornelius and Margaret (O'Brien) N.; bus. courses, U. Chgo., 1918; m. Jean Fineran, Apr. 27, 1924; children—Justine T., Justin D., Theresa C. Asso. with The Pullman Co., 1919—, passenger traffic mgr., 1949-52, v.p. traffic, 1952—. Served with U.S. Army, World War I. Mem. Am. Assn. Passenger Traffic Officers, R.R. Pub. Relations Assn., Assn. R.R. Advt. Mgrs., Mchts. and Mfrs. Club. Republican. Roman Catholic. Home: 709 S. Cumberland Av., Park Ridge, Ill. Office: Merchandise Mart Plaza, Chgo. 54.

NOLAN, Ray D., state ofcl.; b. Gogebic, Mich., Oct. 25, 1891; m. Violet Baker; 1 son, Terry. Began as mining engr., Minn. Dept. Geology, 1933, chief engr., 1935, dir. since 1937. Served with U.S. Army, World War I; emergency coordinator of mines, WPB, World War II. Mem. Am. Inst. Mining and Metall. Engrs. Office: Dept. of Geology, State Capitol, St. Paul.*

NOLAN, Thomas B(rennan), geologist; b. Greenfield, Mass., May 21, 1901; s. Frank Wesley and Anna (Brennan) N.; Ph.B. (metallurgy), Yale, 1921, Ph.D. (geology), 1924; m. Mabelle Orleman, Dec. 3, 1927; 1 son, Thomas Brennan. Geologist, U.S. Geol. Survey, 1924-45, asst. dir. since 1944. Awarded Spendiaroff prize, Internat. Geol. Congress, 1933. Fellow Geol. Soc. of Am., Soc. of Econ. Geologists (president, 1950), Nat. Acad. Scis., Mineral. Soc. of Am.; mem. Am. Geophys. Union, Am. Acad. Arts and Sciences, American Congress on Surveying and Mapping, Am. Soc. of Photogrammetry, Am. Ornithologists Union, Mining and Metallurgical Soc. Am., Sigma Xi. Clubs: Cosmos (Washington), Explorers' (New York). Contbr. numerous articles, reports, bulletins to professional and governmental jours. Home: 2219 California St., N.W., Washington 8. Office: U.S. Geological Survey, G.S.A. Building, Washington 25.

NOLAN, Vincent J., petroleum co. exec.; b. Chgo., Apr. 21, 1901; s. James and Mary (Mahoney) N.; m. Lilliam M. Meyers. Pres. Erie Pipe Line Co.; dir. Arkansas Fuel Oil Corp. Mem. Oil and Gas Bd., State of Ill. Mem. Mid-Continent, Ill. oil and gas assns. Home: 815 Maple St. Office: Rogers Bldg., Mt. Vernon, Ill.

NOLAND, James Ellsworth, lawyer; born LaGrange, Mo., Apr. 22, 1920; s. Otto Arthur and Elzena (Ellsworth) N.; A.B., Ind. U., 1942, LL.B., 1948; M.B.A., Harvard, 1943; m. Helen Warvel, Feb. 4, 1948; children—Kathleen Kimberly, James Ellsworth. Admitted to Ind. State bar, 1948, and since practiced in Bloomington; pres. Kirkwood Hotel Corp., Indianapolis, since 1946; partner law firm of Jacobs and Noland; dep. atty. gen., Ind., 1952; spl. asst. U.S. atty. gen., 1953; appointed Indiana State Election Commissioner, 1954. Member 81st (1949-51) Congress, 7th Ind. Dist. Served as capt., transportation corps, A.U.S., 1943-46. Mem. Am. Legion, Vets Fgn. Wars, Jr. C. of C., Phi Delta Phi, Phi Kappa Psi, Presbyn. Elk. Home: 3206 W. 57th St. Office: 1100 Hume Mansor Bldg., Indpls.

NOLAND, Lowell E(van) (nō'lănd), univ. prof.; b. Lee, Ind., July 15, 1896; s. David Evan and Mary Emma (Matthews) N.; B.A., DePauw U., 1917; student U. of Montpellier, France, 1918, Marine Biol. Lab., Woods Hole, Mass., 1922; M.A., U. of Wis., 1921, Ph.D., 1924; m. Ruth Wayland Chase, Sept. 6, 1923; children—Wayland Evan, Ruth Mary. Editor and pub. Rolling Prairie (Ind.) Record, 1912-13; high sch. teacher, Mitchell, Ind., 1917-18 and 1919-20; asst. in zoölogy, U. of Wis., 1920-21, instr., 1921-25, asst. prof., 1925-31, asso. prof., 1931-35, prof. since 1935, chmn dept. zoölogy, 1945-48, prof. integrated liberal studies since 1948; research, U. of Wash. Biol. Sta., Friday Harbor, Wash., summer 1933; instr. U. of N.H. Biol. Sta., Isles of Shoals, summer 1934; research, U.S. Bur. Fisheries Sta., Beaufort, N.C., and Bass Biol. Lab., Englewood, Fla., 1934; vis. prof., U. of Hawaii, Honolulu, 1944. Bd. dirs., U. of Wis. Y.M.C.A., 1947-53. Served as cpl. medical dept., U.S. Army, 1918-19. Fellow A.A.A.S.; mem. Am. Soc. Zoölogists, Am. Microscop. Soc. (pres. 1939), Ecol. Soc. Am., Limnological. Soc. of Am., Am. Soc. Naturalists, Am. Soc. Parasitol., Soc. Protozoölogists (president 1954-55), Entomol. Soc. Am., Wis. Acad. Sciences, Arts and Letters (sec.-treas. 1930-33, president 1946-48), Wis. Hist. Soc., Soc. Syst. Zoology, American Assn. University Profs., National Assn. Biology Teachers, Wis. Edn. Assn., Depauw U. Alumni Assn., U. of Wis. Alumni Assn., Madison Civic Music Assn., Madison Art Assn., Madison Philharmonic Chorus, Friends of U. of Wis. Library, Societe des Amis de la Maison Francaise, Phi Beta Kappa, Sigma Xi, Gamma Alpha, Phi Sigma, Tau Kappa Epsilon. Clubs: Kumlien (ornithology), University (Madison), Wisconsin Union (U. of Wis.), University Heights Poetry. Author numerous articles relating to field. Home: 1723 Summit Av., Madison 5, Wis. ☆

NOLAND, Stephen Croan ◎ V. 27.

NOLD, George Jacob, army officer; b. Nappanee, Ind., Oct. 13, 1893; B.S. in C.E., Purdue Univ., 1917; grad. Engrs. Sch., 1922; m. Wilma Miller, June 8, 1918. Commd. 2d lt. Corps Engrs., 1917, advanced through the grades to major gen., June 1951; engr. Alaskan Dept. since 1941; engr. Tenth Army, 1944-46, engr. First Army, 1946-48; div. engr. N. Atlantic Corps of Engrs., 1948-49; asst. chief of engrs., 1949-51; dep. chief of engrs., 1951-52; dir. joint constrn. agy. since 1952. Mem. Am. Soc. C.E. Address: Joint Construction Agency, APO 230, N.Y.

NOLD, Wendelin Joseph, clergyman; b. Bonham, Tex., Jan. 18, 1900; s. Wendelin Joseph and Mary Elizabeth (Charles) N.; A.B., St. Mary's U., LaPorte, Tex., 1921; S.T.D., North American College, Rome, Italy, 1925; honorary LL.D., St. Edwards U., Austin, Tex. Ordained priest Roman Catholic Ch., Rome, Apr. 11, 1925; asst. rector Sacred Heart Cathedral, Dallas, 1925-41, consultor, 1934-48; pastor Christ the King Ch., Dallas, 1941-48; coadjutor Bishop of Galveston, Tex., 1948-50, bishop since Apr. 1, 1950; consecrated bishop, Feb. 25, 1948; Knight Comdr., Knight of Holy Sepulchre, 1953. Home: 3249 Parkwood Dr., Houston 21; 1402 Broadway, Galveston. Office: Chancery Office, 1411 Av. "I", Galveston, Tex.

NOLDE, O. Frederick (nōl'dē), seminary prof.; b. Phila., Pa., June 30, 1899; s. Antone Harry and Ida (Fuchs) N.; A.B., Muhlenberg Coll., 1920, D.D., 1932, LL.D., 1946; B.D., Lutheran Theol. Sem., Phila., 1923; Ph.D., U. of Pa., 1928; L.H.D., Wittenberg College, Pennsylvania, 1951; m. Ellen Jarden, June 21, 1927; children—Anthony Derf, Susanne von Loehr, Fredericka Jane, Walter Hahn Jarden. Instr. religious edn., Lutheran Theol. Sem., 1925-28, assistant professor, 1928-31, professor since 1931, dean of graduate school since 1943; instr. religious edn., U. of Pa., 1925-28, asst. prof., 1929-35, lecturer, 1936-43. Mem. Dept. of Internat. Justice and Goodwill; asso. sec. gen. (for internat. affairs) of World Council Chs.; mem. of Comm. to Study Organization of Peace. Associate cons. to U.S. delegation at United Nations Conf., San Francisco, 1945. Dir. Commn. of Churches on Internat. Affairs. Member exec. com., trustee Carnegie Endowment for Internat. Peace, 1951—. Member Acad. Polit. and Social Sci., Phi Kappa Tau, Phi Delta Kappa, Kappa Phi Kappa. Clubs: Philadelphia Cricket (Philadelphia); Mantoloking Yacht, (Mantoloking, New Jersey). Author: Guidebook in Catechetical Instruction, 1932; Yesterday, Today, Tomorrow, 1933; The Church Worker (with Paul J. Hoh), 1934; Truth and Life, 1937; Christian World Action, 1942; Christian Messages to the Peoples of the World, 1943; Power for Peace, 1946. Contbr. to religious and ednl. jours. Home. 7602 East Lane, Chestnut Hill, Philadelphia 18, Pa.

NOLEN, Herman Christian, pharmaceutical mfr.; b. Muskegon, Mich.; July 14, 1902; s. John Cody and Hermine (Kreuter) N.; A.B., U. Wis., 1921; M.S., U. N.C., 1933; Ph.D., Ohio State U., 1937; m. Catherine Wilson, Dec. 29, 1925; children—Wilson, Philip Chapin. Prof. Ohio State U., 1933-47; exec. v.p., dir. McKesson & Robbins, Inc., N.Y.C., 1953—. Chief cons. W.P.B., 1940-43. Served as col. AUS, 1943-46. Clubs: Canadian, University (N.Y.C.); Sewanoy (Bronxville). Home: 80 Wrexham Rd., Bronxville, N. Y. Office: 155 Forty-fourth St., N.Y.C. 17.

NOLEN, William L(awrence), ins. exec.; b. Nashville, July 22, 1904; s. Frank Anderson and Olive (Ferguson) N.; student Mil. Acad., Florence and Montgomery, Ala.; m. Lorena M. Kirk, Aug. 10, 1951. Asst. U.S. mgr. North Brit. & Merc. Ins. Co., Ltd., and Ocean Marine Ins. Co., Ltd., 1946-51, U.S. mgr. since Jan. 1952; pres., dir. Merc. Ins. Co., Commonwealth Ins. Co., Pa. Fire Ins. Co., Homeland Ins. Co. since Jan. 1952. Republican. Clubs: Bankers of Am., Metropolitan (N.Y.C.); Downtown (Phila.). Home: Manhattan House, 200 E. 66th St., N.Y.C. 21. Office: 150 William St., N.Y.C. 38.

NOLI, Fan Stylian, bishop; b. Ibrik-Tepe, Thrace, Turkey, Jan. 6, 1882; s. Stylian George and Mary (Gollachi) N.; A.B., Harvard, 1912; Mus.B., New England Conservatory, 1938; Ph.D., Boston Univ., 1945. Ordained priest, 1908, founded Albanian Orthodox Church in Am., Boston, Mass.; translated orthodox liturgy from Greek into Albanian for first time; del. of Albania to League of Nations, Geneva, 1920; minister of fgn. affairs of Albania, 1921; consecrated Bishop Metropolitan of Durazzo, Albania, 1923; prime minister of Albania, 1924; bishop of the Albanian Orthodox Church in Am. since 1930. Mem. The Albanian Fedn., Vatra, Soc. of Pi Kappa Lambda. Mem. Albanian Orthodox Ch. Translated Othello, Hamlet, Julius Caesar, Macbeth, Don Quixote and several of Ibsen's works from English to Albanian. Published Beethoven and the French Revolution, George Castrioti Scanderbeg, 1947. Home: 26 Blagden St., Boston 16, Mass. Office: St. George Cathedral, 523 E. Broadway, South Boston, Mass.

NOLL, John Francis (nōl), bishop; b. Fort Wayne, Ind., Jan. 25, 1875; s. John G. and Anna (Ford) N.; ed. St. Lawrence Coll., Mt. Calvary, Wis.; grad. Mt. St. Mary's Sem., Cincinnati, O., 1898; LL.D., Notre Dame, 1917. Ordained priest R.C. Ch., 1898; pastor Kendallville, Ind., 1899-1902, Besancon, Ind., 1902-06, Hartford City, Ind., 1906-10, Huntington, 1910-25; consecrated bishop of Fort Wayne, 1925, named archbishop, bishop of Fort Wayne, Indiana, 1953. Built Mission Training Sch. at Huntington, costing $240,000, printing plant, $180,000, school, $120,000, orphanage, $500,000. Founder Our Sunday Visitor, weekly paper. Author: Kind Words from Your Pastor, 1904; Father Smith Instructs Jackson, 1913; The Fairest Argument, 1914; Catholic Facts, 1927; It Is Happening Here, 1936; The Decline of Nations, 1940; Our National Enemy Number One, 1942; Religion and Life, 1943; Christ Losing His World; Books of Meditation. Address: 1415 W. Washington Blvd., Fort Wayne 2, Ind.

NOLLA, José A(ntonio) B(ernabé) (nōl'ä), plant pathologist; b. Camuy, P.R., May 24, 1902; s. José Nolla Colón and Rosa (Cabrera) N.; B.S.A., U. of Puerto Rico, 1923; M.S., Cornell University, 1926, Ph.D., 1932; research work on tobacco, University of Wis., 1932-33; m. Olga Ramirez de Arellano, Aug. 21, 1937; children—Olga Josefina, Jose Alfredo. Dep. inspector in agr., Puerto Rico, 1923; asst. plant pathologist, University of Puerto Rico, 1926-30, director of agrl. expt. sta. 1938-43, asst. commr. of agr. of P.R., 1933-38; founder and dir. Tobacco Inst. of P.R., 1936-38; mem. Agrl. Mission to Cauca Valley, Columbia, S.A., summer 1929; special adviser Ministry of Agr. of Venezuela, S.A., summer 1936; vice chmn., sect. agr. and conservation, 8th Am. Science Congress, May 1940, Washington, D.C., cons. del. U.S.; Inter-Am. Conf. Agr., July 1942, Mexico City. Awarded Guggenheim fellowship, 1932-33. Fellow American Association Advancement of Science, mem. Am. Phytopathol. Soc., Genetical Soc. of Am., Torrey Bot. Club, Sugar Technologists Assn. of P.R. (pres. 1938-40), Am. Soc. Agr. Science, Britton-Stahl Bot. Club, Wash. Acad. Sci., Gamma Sigma Delta, Sigma Xi, Phi Sigma Alpha. Author of numerous scientific papers on tobacco breeding for control of diseases, genetics, phytopathological and allied subjects, sugar cane investigations. Address: Mayagüez, P.R.

NOLLEN, Gerard Scholte (nōl'ĕn), life ins.; b. Pella, Ia., Aug. 29, 1880; s. John and Johanna Sara S. (Scholte) N.; Ph.B., Grinnell (Iowa) College, 1902, Doctor of Laws (honorary), 1952; married Laura Whitman, October 6, 1908 (died August 28, 1912); m. 2d, Helen Witmer, Nov. 11, 1914 (died Mar. 6, 1940); children—Johanna Nollen Bragg, Sara Nollen Kassander. Began with Bankers Life Co., Des Moines, 1902; Royal Union Life Ins. Co., Des Moines, 1903; Equitable Life Ins. Co. Ia., 1904-12, actuary, 1908-12 (resigned); apptd. actuary Bankers Life Co., 1912, dir., 1913, elected sec. 1913, v.p. 1919, pres. 1926, chmn., 1946-51, ret. An organizer, past pres. Community Chest, Des Moines; Ia. State chmn. U. S. Savs. Bond sales promotion; dir. and mem. exec. com. Des Moines Bureau of Municipal Research; dir. and past pres. Greater Des Moines Com. Trustee Grinnel Coll. Past pres. Am. Life Conv.; past pres., Life Ins. Assn. Am.; past chmn. Inst. of Life Insurance, Iowa Life Underwriters Assn., State Hist. Soc. of Ia., Des Moines Chamber of Commerce. Republican. Conglist. Clubs: University, Des Moines, Pow Wow, Prairie. Home: 2850 W. Grand Av. Office: Bankers Life Bldg., Des Moines, Ia.

NOLTE, Julius Mosher (nōl'tē), educator, lawyer; b. Duluth, Minn., 1894; s. Henry and May (Mosher) N.; A.B., Yale, 1917; LL.B., Univ. of Minn., 1937; m. Mildred Miller, Sept. 21, 1918; children—Richard H., Mildred M., Charles M., Jacqueline. Asst. to vice pres. F. A. Patrick & Co., Duluth, Minn., 1919-21; vice pres. Little and Nolte Co., Duluth, since 1921; extension lecturer Univ. of Minn., 1922-37; staff mem. Municipal Reference Bur., Univ. of Minn., 1934-37; admitted to bar of Minn., 1937; dir. center for continuation study, Univ. of Minn., 1937-42, dir. gen. extension div., 1942-46, dean univ. extension since 1946. Served as 2d lt., Air Service U.S. Army, 1917-18. Member American Bar Association, Am. Judicature Soc., Adult Edn. Assn., U.S. National Commission for UNESCO since 1952. Folk Arts Foundation of America, National Univ. Extension Assn., Minn. State and Hennepin County bar assns., Am. Legion, Psi Upsilon, Phi Delta Phi, Phi Beta Kappa. Clubs: University, Campus. Author: A Living Grammar (with Winnifred A. Watson), 1938. Contbr. articles to ednl. and gen. pubs. Home: Wayzata, Minn. Office: University of Minnesota, Minneapolis 14, Minn.

NOLTING, Frederick Ernest, Jr., govt. ofcl.; b. Richmond, Va., Aug. 24, 1911; s. Frederick Ernest and Mary Ross (Buford) N.; B.A., U. Va., 1933, M.A., 1934, Ph.D., 1942; M.A., Harvard, 1941; m. Olivia Lindsay Crumpler, Sept. 7, 1940; children—Mary Buford, Grace Lindsay, Frances Talbott, Jane Underwood. Mem. investment firm, Richmond, Va., 1934-39; with U.S. Dept. of State, 1946—, country specialist, 1946-48, asst. chief No. European Affairs, 1948-49, officer charge Swiss-Benelux Affairs, 1949-50, coordinator aid programs for Far East, 1950, mem. U.S. delegation to 6th session UN Gen. Assembly, 1951, asst. to Dep. Under Sec. State, 1950-53, spl. asst. to Sec. of State for mutual security affairs, 1953—. Served from lt. (j.g.) to lt. comdr., USNR, 1942-46. Mem. So. Soc. Philosophy, Am. Polit. Sci. Assn., Phi Beta Kappa, Delta Psi. Protestant Episcopalian. Home: Chantilly, Va. Office: Dept. of State, Washington.

NOMLAND, Ruben, university prof.; b. Buxton, N.D., Mar. 8, 1899; s. Knud J. and Sarah (Knutson) N.; B.S., U. of N.D., 1922; M.D., Rush Med. Coll., 1925; fellow in dermatology and syphilology

Mayo Foundation, 1926-28; Hyde Memorial fellow in dermatology Rush Med. Coll., 1928-36; m. Irma Aleshire, 1929; children—Knut Julian, Nancy, David. Prof. and head dept. of dematology and syphilology State Univ. of Ia. since 1936. Fellow Am. Med. Assn.; mem. Chicago Dermatol. Soc., Soc. for Investigative Dermatology, Am. Dermatologic Assn., Alpha Tau Omega, Alpha Kappa Kappa, Phi Beta Kappa. Contbr. numerous articles to med. jours. Office: University Hospitals, Iowa City, Ia.

NOOE, Roger Theophilus ◎ V. 27.

NOOJIN, Ray O., dermatologist; b. Birmingham, Ala., Nov. 29, 1912; s. Ray Oscar and Lillian (Dunnam) N.; A.B., U. of Ala., 1933; M.D., U. of Chicago, 1937; m. Martha Gunning, May 12, 1938; children—Barbara Dade, Ray O., Martha Elizabeth. Instr. pharmacology, U. of Chicago, 1937; interne in medicine, Duke U., 1938-40, resident dermatology, 1941-44, instr. dermatology, 1945; prof. dermatology, Med. Coll. of Ala., Birmingham, since 1945, chmn. dept. dermatology and syphilology since 1945. Mem. Am. Dermatol. Assn., Am. Acad. of Dermatology and Syphilology (membership com.), Soc. for Investigative Dermatology, Southeastern Dermatol. Assn. (chmn.), Phi Beta Kappa, Alpha Omega Alpha, Gamma Sigma Epsilon, Alpha Epsilon Delta, Delta Kappa Epsilon. Home: 3425 Argyle Rd. Office: 620 S. 20th St., Birmingham, Ala.

NOON, Paul A. T., librarian; b. Columbus, O., June 18, 1901; s. John Thomas and Ella Veronica (Welch) N.; A.B., Ohio State U., 1930; B.L.S., Columbia, 1932; M.A., New York U., 1933; m. Grace Ballard Rinard, June 21, 1947; 1 son, Christopher. Asst. Coll. of Edn. Library, Ohio State U., 1927-30; res. librarian Teachers Coll. (Columbia), 1930; chief res. div., New York U. Library, 1930-31, order librarian, 1931-33; librarian, O. State, 1933-42; Lansing (Mich.) Public Library, Oct. 1943-45; dir. regional library service, 1945-47; asso. librarian, Jacksonville Pub. Library, 1947-54; dir. Canton (O.) Pub. Library, 1954—; instr. Ohio State U., summer 1936-37. Pvt., corp., sergt., U.S. Army, 1943; master sergeant and sergeant major, 119th Armored Engineer Batn., 12th Armored Division; honorary discharge, Sept. 20, 1943; librarian Lansing (Michigan) Public Library Oct. 5, 1943-Oct. 15, 1945; dir. Regional Service, Illinois State Library, 1945-47. Member A.L.A. (mem. council), Fla. Library Assn. (pres. 1951), Nat. Assn. State Librarians (pres. 1937-39), League Library Commns., Southeastern Library Assn. (chmn. pub. library div.). Contbr. to Library Jour., Publishers Weekly, Am. Library Assn. Bull., Wilson Library Bull. Editor and compiler of Ohio Library Laws in force Jan. 1, 1940. Address: 2880 Sharon Rd., N.W., West Avondale, Canton, O.

NOONAN, Albert William, assn. exec.; b. Detroit, Jan. 10, 1902; s. Lawrence Patrick and Mary (McShane) N.; LL.B., U. Detroit, 1925; m. Phyllis Marie Skiffington, June 16, 1926; children—Albert William, Marie Therese, Carolyn Jane, Diane Ellen, Lawrence Wilton, Gerald Edmund, Francis Xavier. Admitted to Mich. bar, 1925, practice of law, 1933-35; appraiser Detroit Bd. Assessors, 1926-28; city assessor, Birmingham, Mich., 1929 33; tech. dir. Nat. Assn. Assessing Officers, 1935-37, exec. dir., 1937—, on leave, 1955-56; Fgn. Operations Adminstrn. adv. on internal revenue to Phillipine Republic, 1955-56. Mem. Tax Inst., Inc. Trustee Pub. Adminstrn. Service. Mem. Nat. Tax Assn., Am. Inst. Management, Mich. Bar Assn. Roman Catholic. Club: Serra (Chgo.). Editor of Assessors News-Letter, 1935-53. Author articles on property tax adminstrn. Home: 7129 Oglesby Av., Chgo. Office: 1313 E. 60th St., Chgo. 37.

NOONAN, Gregory Francis, judge; b. N. Y. City, Mar. 12, 1906; s. Jeremiah J. and Sarah C. (Foley) N.; student Coll. of City of N. Y., 1924-25; LL.B., Fordham U., 1928; m. Dorothea Marie McGrath, Nov. 26, 1931; children—Gregory Francis, Dorothea Ann, Roderic Vincent, Denise. Admitted to N.Y. bar, 1928, and practiced as asso. and partner Lamar Hardy until 1934; mem. firm Simpson, Brady & Nonnan, and successor firm Noonan, Kaufman & Eagan, 1939-49; asst. U.S. atty. So. Dist. N. Y., Civil Div., 1934-36; chief Criminal Div., U. S. Atty.'s Office, So. Dist. of N. Y., 1936-38; chief asst. U. S. atty. So. Dist. of N. Y., 1938, U. S. atty., 1938-39; U. S. dist. judge So. Dist. of N. Y. since 1949. Mem. Am. Bar Assn., Bar Assn. of City of N. Y., Soc. Friendly Sons St. Patrick. Democrat. Roman Catholic. Home: Mamaroneck, N.Y. Office: U.S. Court House, Foley Sq., N.Y.C. 7.

NOONAN, John A., dir. Swiss Corp. for Canadian Investments, Ltd. Address: 360 St. James St. W., Montreal 1, Quebec, Can.

NOONAN, Joseph F(rancis), educator; b. Zerbe, Pa., June 28, 1891; s. Joseph C. and Ellen (Hepler) N.; B.Pd., Millersville (Pa.) State Normal Sch., 1912, M.Pd., 1913; Ph.B., Muhlenberg Coll., Allentown, Pa., 1923; A.M., New York U., 1925, Ph.D., 1926; m. Helene Schmidt, Aug. 18, 1920. Engaged as prin. high sch., Branchdale, Pa., 1909-10; supervising prin., Duncannon, Pa., 1910-11; instr. high sch., Rahway, N.J., 1911-14; supt. schs., Mahanoy Twp., Pa., 1914-37; supt. schs., Mahanoy City, Pa., 1935-37; pres. State Teachers Coll., Mansfield, Pa., 1937-39; pres. State Teachers Coll., East Stroudsburg, Pa., since 1939. Mem. staff, Muhlenberg Coll., State Coll., and New York U., ad interim. Apprentice seaman U.S. Navy during World War I. Mem. N.E.A., Pa. State Edn. Assn. (past pres.), Pa. Soc., Phi Delta Kappa, Kappa Delta Pi. Elk. Rotarian. Republican. Episcopalian. Home: College Campus, East Stroudsburg, Pa.

NOONE, John B., (noon), company exec.; b. West Newton, Mass., Dec. 10, 1893; s. Michael and Annie (Hinchey) N.; m. Eunice Devlin, Feb. 17, 1918. Joined Fleischman Co. (now Standard Brands Inc.), 1914, now sec., treas., also sec., treas., dir. subsidiaries; mem. adv. bd. Mfrs. Trust Co., N.Y.C. Member Am. Soc. Corporate Secs., Inc. Clubs: Douglaston, Inc., North Hills Golf, Inc. (Douglaston, L.I., N.Y.). Home: 46-36 241st St., Douglaston, L.I. Office: 595 Madison Av., N.Y.C. 22.

NOONER, Thompson A(lexander), assn. exec.; b. St. Louis, Apr. 11, 1925; s. Thompson Alexander and Louise (Warmath) N.; B.S., B.A., Washington U., 1950; M.B.A., U. Pa, 1951; m. Betty Jean Orr, June 24, 1951; 1 dau., Melinda Louise. Yard clk. Wabash Railroad, 1946; secretary-treasurer of the Railway Progress Institute, 1951—. Served as corporal AUS, 1943-46. Mem. Theta Xi, Delta Sigma Pi. Presbyn. Home: 7041 Foster St., Morton Grove, Ill. Office: 38 S. Dearborn St., Chgo. 3.

NORBERG, Carl F(olke), business exec.; born Klaurestrom, Sweden, Aug. 17, 1898; s. Carl Peter and Hilda Emma Charlotta (Brinck) N.; student Officer's Training Sch., Sweden, 1917-18; grad. Royal Inst. Tech., Stockholm, 1924; m. Audrey Irene Hagelin, June 21, 1927; children—Carl B., Audrey Joanne. Came to U.S. 1925, naturalized 1939. Engineer Willard Storage Battery Co., 1925-43, director, 1952—; pres., dir. Electric Storage Battery Co.; dir. ESB Internat. Corp., N.Y.C., 1950—; president and dir. Exide Batteries of Canada, Limited, 1952—. Member U.S. C. of C., American Chemical Society, Society of Automotive Engineers, Society for Advancement Management, Franklin Inst., Am. Ordnance Assn., Phila. Chamber of Commerce. Republican. Episcopalian. Clubs: The Midday, Union League, Philadelphia Cricket. Home: 5740 Wissahickon Av., Phila. 44. Office: 42 S. 15th St., Phila. 2.

NORBLAD, Walter, congressman; b. Escanaba, Mich., Sept. 12, 1908; s. Albin Walter and Edna Lyle (Cates) N.; student N.M. Mil. Inst., Roswell, N.M., 1923-25; B.S., Univ. of Ore., 1930, J.D., 1932; grad. student Harvard Law Sch., 1932-33; m. Elizabeth Bendstrup, Nov. 14, 1936; 1 son, Albin Walter. Admitted to bar Ore., 1932, U.S. Circuit Court of Appeals, 1935, U.S. Supreme Court, 1946; in gen. practice of law, Astoria, Ore., 1933-42; mem. Ore. Legislature, 1935, 36, 37; mem. 79th Congress, 1st Ore. dist. to fill vacancy, 1946, member of the 80th-84th Congresses. Trustee Linfield College, McMinville, Ore. Entered mil. service 1942; served as combat intelligence officer 8th and 9th air forces; disch. 1945. Awarded Air Medal. Del. Rep. Nat. Conv. 1940 (sec. rules com.). Republican. Mem. Am. Legion (judge adv. Ore. dept. 1945), Vets. Fgn. Wars. Mason, Elk, Oddfellow. Home: Stayton, Ore.

NORBORG, Christopher Sverre, clergyman; born at Oslo, Norway, May 1, 1902; s. Kristoffer Kristoffersen and Inga (Michelsen) N.; grad. Cathedral Sch., Oslo, Norway, 1920; M.S.T., U. of Oslo, 1925, Ph.D., 1935; grad. work, Leipzig and Erlangen Univs., Germany, 1927-28, Eng., 1933-34; m. Erna Endresen; children—Anthony Charles, Christopher Sverre. Naturalized U.S. citizen, 1943. Ordained to the ministry of the Lutheran Ch., 1925; chaplain Cathedral, Bergen, Norway, 1925-27; pastor Norwegian Seamen's Ch., Brooklyn, N.Y., 1928-32; sec. gen. Ch. Norway Sunday Sch. Movement, 1935-36; asso. prof. philosophy, U. of Minn., 1937-43; pastor of the Norwegian Lutheran Memorial Church, Chicago, Ill., since 1948. Served in Intelligence resrch., head Office Strategic Services, Washington, D.C., 1943-44; regional chief for Scandinavia United Nations Relief and Rehabilitation Administration, London, England, 1944—. President The Biblical Foundation. Awarded H. M. King Haakon VII gold medal, 1927, liberty cross, 1946; Danish Red Cross War medal, 1947; philosophy prize U. of Norway, 1931; fellow Fridtjof Nansen Foundation, 1933-34. Mem. A.A.A.S., Interscientific Inst. (pres.), Am. Philos. Assn., American Theol. Society, American Academy of Political Science. Author: Josiah Royce, 1935; Varieties of Christian Experience, 1937; From Plato to Hitler, 1940; Operation Moscow, 1947. Home: 2614 N. Kedzie Blvd., Chicago 47.

NORBY, Joseph Gerhard ◎ V. 28.

NORCROSS, Carl Hafey, editor, author; b. Big Rapids, Mich., Jan. 25, 1902; s. Sherman B. and Gertrude (Hafey) N.; B.A., Kalamazoo College, 1923; M.A., Columbia University, 1924, Ph.D., 1936; Sc.D. (hon.) Kalamazoo College, Kalamazoo, Michigan, 1946; married Elizabeth Gordon, Dec. 24, 1928. Dist. mgr. Western Union Telegraph Co., N.Y. City, 1928-32; New York State Edn. Dept., 1932-39; mng. editor Aviation mag., 1939-42; with Time, Inc., 1945—, as asso. editor Fortune, March of Time, and currently, executive editor House and Home magazine. Chief editor President's Air Policy Commission (on leave from Time, Inc.), September-December 1947. Served as col., Gen. Staff Corps, with 8th Air Force in England, March 1942-Aug. 1945; asst. chief of staff, intelligence for 3d Air Division. Decorations: Legion of Merit, Bronze Star, Air Medal, Battle Participation Stars, Pres. citation; Croix de Guerre with Palm. Mem. Inst. Aeronautical Science, aviation adv. bd. N.Y.C. Public Schs. Club: University (N.Y.C.). Author: Vocational Rehabilitation and Workmens Compensation, 1936; Getting a Job in Aviation, 1938; The Aviation Mechanic (with J. D. Quinn), 1941; How to Do Aircraft Sheetmetal Work (with J. D. Quinn), 1941; Aircraft Blueprints and How to Read Them, 1942. Contbr. to natl. and foreign mags. and to the Ency. Brit. Home: 231 Clinton Av., Dobbs Ferry, N.Y.

NORCROSS, Theodore White, civil engr.; b. Medford, Mass., Jan. 25, 1883; s. John Henry and Cynthia Josephine (White) N.; B.S. in C.E., Tufts College 1904, hon. M.S., 1935; m. Christine Seruiah Cleveland, Sept. 8, 1909; children—Cleveland (dec.), Barbara Elizabeth, Theodore White, David Rogers. With U.S. Geol. Survey, steam gauging and hydrographic work, 1904-07, 1909-10; installing water supply and purifying plant, Springfield, Mass., 1907-09; dist. engr., U.S. Forest Service, Denver, Colo., 1910-13; asst. chief engr., U.S. Forest Service, 1913-20, chief engr., 1920-47, water power, buildings, dams, bridges, other structures, trails, roads and land surveying, Washington, D.C. Am. Soc. Photogrammetry (editor since 1953). Mem. Am. Cong. on Surveying and Mapping, Delta Upsilon, Am. Soc. C.E., Conglist. Mason. Home: 407 Raymond St., Chevy Chase, Md.

NORD, Walter Godfrey, business exec.; b. Denmark, O., Jan. 30, 1884; s. Otto and Mary (Erickson) N.; A.B., Western Res. U., 1908; B.S., Case Institute of Technology, 1909; LL.D., Upsala College, 1954; married Virginia Catherine Grieve, Apr. 2, 1913; children—Mary (Mrs. Joseph Ignat), Eric Thomas, Evan Walter. Steam engr. Youngstown (O.) Sheet & Tube Co., 1909-12; supt Western Conduit Co., Harvey, Ill., 1912-14; mech. engr. Cleve. Stone Co., 1914-22; organized Am. Specialty Co., Amherst, O., 1919, pres. since 1919; organized Gen. Stone Co., 1922, pres., 1922-35; receiver U.S. Automatic Corp. Amherst, 1929-35, re-organized co. to form U.S. Automatic Corp., 1935, treas., pres. 1935—; pres. SuperVision, Inc., Cleve., Oberlin Savs. Bank; chmn. bd. Bede Products, Amherst, O.; dir. Amherst Cold Storage Co. Pres. Am. Swedish Hist. Found. (Phila.), Lorain Co. Tb. and Health Assn.; trustee Lorain Co. Bd. Health; chmn. exec. com. Pleasant View Sanatorium; dir.-at-large Ohio Tb. and Health Assn.; chmn. bd. Lorain Co. Mental Hygiene Assn.; exec. com. Center for Sightless. Decorated Knight Order of Vasa (Sweden). Mem. Am. Heart Assn., Am. Pub. Health Assn., U.S., Cleve., N.Y. State, Oberlin, Amherst, Swedish C.'s of C., Am. Soc. Control of Cancer, Planned Parenthood Assn., Navy Civilian Orientation Group, Small Bus. Mens Assn., Amherst Outdoor Life Assn., Nat. Assn. Mfrs., Ohio Mfrs. Assn., Nat Screw Machine Products Assn., Nat. Frozen Food Locker Assn., Farm Equipment Inst., Am. Warehousemens Assn., Lorain Co. Indsl. Council, Alumni Council Case Inst. Tech., Swedish Cultural Soc., Phi Gamma Delta. Republican (exec. com.). Episcopalian (sr. warden). Mason, Eagle. Clubs: Farmer's, Mid Day, Union (Cleve.); Elyria (O.) Country; Rotary (past pres.), Noon Day (past pres.) (Amherst, O.). Owner, operator dairy farm nr. Wellington, O. Home: 355 Edgemeer Pl., Oberlin. Office: Amherst, O.

NORDALE, Mrs. Katherine Driscoll, Democratic nat. committeewoman; b. Reardan, Wash., Dec. 4, 1902; d. James Cornelius and Mary Elizabeth (Berrigan) Driscoll; B.A. in Edn., State Coll. Wash., 1925; m. Alton Gerald Nordale, Feb. 21, 1930 (dec. Aug. 1935); children—James Driscoll, Mary Anita. High sch. tchr., 1925-29; chief dep. clk. U.S. Dist. Ct., 1935-43; territorial dir. U.S. Savs. Bonds Div., 1943-47; adminstrv. asst. Fed. Security Agency, 1947-51; collector of customs Alaska dist., 1951-53. Sec. bd. dirs. Alaska TB Assn.; dir. Alaska div. Am. Cancer Soc. Democratic nat. committeewoman from Alaska, 1954—. Mem. Nat. Collegiate Players. Pi Lambda Theta, Phi Kappa Phi. Club: Soroptimist (Juneau, Alaska). Home: 8 Spickett Apts., 305 5th St. Office: Box 1746, Juneau, Alaska.

NORDBYE, Gunnar Hans (nôrd'bê), judge; b. Urskog, Norway, Feb. 4, 1888; s. Halvor and Anna C. (Aarnes) N.; brought by parents to U.S., 1888; LL.B., U. of Minn., 1912; m. Eleanor Pfeiffer, June 26, 1915; children—Rodger Lincoln, Richard Arthur. In practice of law at Minneapolis, Minn., 1912-22; judge of Municipal Court, Minneapolis, 1922-25; judge Dist. Court, 4th Minn. Jud. Dist., 1925-31; judge U.S. Dist. Court, Dist. of Minn., since 1931. Mem. Delta Theta Pi. Republican. Conglist. Mason (grand master of Minn. 1939). Home: 4511 Fremont Av. S., Minneapolis, Minn.

NORDELL, Carl Johan David ◎ V. 27.

NORDEN, Carl F., govt. ofcl.; b. N.Y.C., Jan. 22, 1908; s. Carl L. and Else (Fehring) N.; A.B., Dartmouth, 1929; A.M., Harvard, 1938; m. Ellen Hartt, Sept. 12, 1953. Comptrollers and credit depts. Nat. City Bank of N.Y., 1929-35; vice-consul, Berlin, 1938, Prague, 1940, Paramaribo, Surinam, 1941; staff U.S. Polit. Advisor Supreme Allied Comdr. Mediterranean, 1944; 2d sec. of Embassy, and consul, Habana, 1945, Santiago, Chile, 1948, Buenos Aires, 1949; 1st sec. of Embassy, Tehran, 1952; economic officer NATO, 1953—. Club: University (Washington). Office: care U.S. Embassy, Paris, France.

NORDEN, N(orris) Lindsay (nôrd'ĕn), organist, condr.; b. Philadelphia, Pennsylvania; s. Norris Harkness and Helen Eugenia (Freas) N.; B.S., Columbia, 1909, Mus.B., 1910, A.M., 1911; m. Grace R. Vandiver, June 25, 1919 (dec.); children—Helen Virginia (dec.), Grace Elise, Warren Everett. Asst. organist St. Bartholomew's Ch., N.Y. City, and music dir. parish house, 1902-04; organist and choirmaster, St. Mary's Episcopal Ch., Brooklyn, 1906-15, All Saints Ch., Brooklyn, 1915-17; organist Second Presbyn. Ch., Phila., 1917-27, Synagogue Rodelph Shalom, Phila., since 1922; organizer, 1912, condr., 1912-17, Aeolian Choir, Brooklyn; condr. Mendelssohn Club, Phila., 1916-26, Reading Choral Soc., 1920-39, Pottsville Choral Soc., 1923-25, Brahms Chorus of Phila., 1927-35; organizer, 1935, cond., 1935-41, Germantown Sym-

phony Orchestra. Musical dir. First Presbyn. Ch., Germantown, 1927-40; organist and choirmaster Christ Ch. and St. Michael's, Germantown, 1941-44, Hanover Presbyn. Ch., Wilmington, Del., 1947-51, Prospect St. Presbyn. Church, Trenton, N.J., 1954—; instructor in music, High School of Commerce, New York City, 1909-18, Episcopal Academy, Philadelphia, 1918-21, Curtis Institute, Phila., 1924-26, Germantown Acad., 1929-33; guest conductor Fairmount Park Dell Concerts, 1931, 33; conductor Germantown "Pop" Concerts, 1932-33; instr. Cape Cod Inst. of Music, 1937. Composer of choral works, anthems, orchestral pieces, etc., also 125 arrangements of Russian choral music, 3 short operas. Editor of Linbar Musicological Records. Mem. Am., Phila. musicological socs., Am. Soc. for Physical Research, Am. Composers Alliance. Contbr. to Mus. Quarterly, Jour. of Musicology. Home: Churchville, Pa. Address: 615 N. Broad St., Phila. 23.

NORDHOFF, Heinrich, engr.; b. Hildesheim, Germany, Jan. 6, 1899; s. Johannes and Ottilie (Lauenstein) N.; Diplom-Ingenieur, Technische Hochschule, Berlin-Carlottenburg, 1927; Eng.D. (hon.), Technische Hochschule, Braunschweig, 1950; m. Charlotte Fassunge, Aug. 12, 1930; children—Barbara, Elisabeth. Bayerische Motoren-Airplane Motor Factory; mem. management A. Opel AG., automobile factory, Russelsheim, 1936-46; cons. engr., Hamburg, 1946-48; pres. Volkswagenwerk GmbH., Wolfsburg, 1948—; mem. bd. Fichtel & Sachs, Schweinfurt, Hamburger Kreditbank AC., Hamburg, Berlinische Feuerversicherungs—Anstalt, Muchen, Frankfurter Versicherungs-AB., Frankfurt. Vice pres. of industrie u. Handelskammer, Luneburg. Mem. World Brotherhood N.Y. Club: Rotary (Braunschweig). Home: Wolfsburg/Hannover, Kiefernweg 7. Office: Volkswagenwerk Gmb H., Wolfsburg (Neidersachsen), Germany.

NORDIN, Gustaf Adolph, editor; b. Duluth, Minn., Apr. 24, 1911; s. Olaf Axel and Sigrid Maria (Eckstrom) N.; ed. pub. schs. of Duluth; m. Marjorie Mildred Kendall, Aug. 3, 1934; children—Elizabeth Anna (Lanne), Judith Kendall, Gustaf Raymond. Reporter, Duluth News-Tribune, 1929, Duluth Herald, 1930; dir. Lake Superior Television Co.; political writer, Duluth Herald and News Tribune, 1937-44; editor and manager, Duluth Labor World (A.F. of L. weekly), 1943-44; polit. contributor in presidential election polls, Newsweek, 1944; Washington correspondent for Northwest Publications, Inc. (St. Paul Pioneer Press, St. Paul Dispatch, Duluth Herald, Duluth News-Tribune, Aberdeen (S. D.) American, Grand Forks (N.D.) Herald, 1944, bur. chief, 1948-50; mng. editor, Duluth Herald and News Tribune since 1950; dir. Ridson Inc. Director Duluth Symphony Assn., Duluth Health Service, 1944, Community and War Fund capt., 1943-44. Mem. U.S. C.G. Port Security Force, 1943. Mem. U.S. Naval Aviation Cadet Selection Bd., 1944. Mem. C. of C. (dir.), Nat. Conf. Christians and Jews (mem. adv. com.), White House Corrs. Assn., Lake Superior Newspaper Guild (pres. under both A.F. of L. and C.I.O.), Internat. Press Inst. Mason. Clubs: National Press (Washington); Kitchi Gammi, Duluth Athletic. Home: 502 Ridgewood Rd., Duluth 4. Office: Duluth 2, Minn.

NORDLAND, Martin (nôrd'länd), surgeon; b. Austin, Minn., Mar. 9, 1889; s. Hans and Pauline (Johnson) N.; B.S., U. of Minn., 1911, M.D., 1913; post grad. study, U. of Berne, Switzerland, 1925-26; m. Mildred Hench, Nov. 24, 1914; children—Mary Jane (Mrs. James L. Jensen), Dr. Martin Albert. Surgeon interne Minneapolis (Minn.) General Hospital, 1913-14; asso. surgeon with Doctor Gustave Schwyzer, 1914-24; chief surgeon Northwestern Hosp., 1931-34; surg. consultant, Glen Lake Sanitarium since 1934; mem. faculty dept. surgery, U. of Minn. Mem. Founders Group American Board of Surgery. Fellow Am. Coll. Surgeons; mem. A.M.A., Minn. State Med. Soc., Minn. Acad. Medicine, Hennepin County Med. Soc. (v.p. 1934), Western Surg. Assn., Am. Assn. for Study of Goiter, Minneapolis Surg. Soc. (pres. 1934-35), American Association for Advancement of Science, Sigma Xi, Am. Med. Editors and Authors Assn. Republican. Baptist. Mason. Clubs: Minneapolis Club, Minikahda Club. Asso. editor Lancet (Minneapolis). Contbr. numerous articles to med. jours. Home: 2124 Kenwood Parkway. Office: Medical Arts Bldg., Minneapolis, Minn.

NORDMEYER, Henry W(aldemar) (nôrd'mī-ĕr), prof. of German; b. Magdeburg, Germany, July 2, 1891; s. Ernst August and Mary Barker (Andrews) N.; grad. Gymnasium, Braunschweig, Germany, 1910; student U. of Leipzig, 1910-13; Ph.D., U. of Wis., 1914; m. Frieda Ida Zimmermann, June 18, 1932; 2 stepsons, Harry Wolfgang and Klaus Willy Altvater. Came to U.S., 1913, naturalized, 1924. Asst. in German, U. of Wis., 1913-14; instr., Ohio State U., 1914-15, U. of Ill., 1915-18; with Open Court Pub. Co., 1918-20, U. of Chicago Press, 1920-21; prof. modern langs., Grand Rapids (Mich.) Jr. Coll., 1921-24; asst. prof. Swarthmore Coll., 1924-25, Washington U., 1925-29; asso. prof. of German and chmn. dept., N.Y. Univ., 1929-32, prof. and chmn. 1932-35; prof. of German and chmn. dept., U. of Mich., since 1935. Mem. Modern Lang. Assn. America, Soc. for Advancement Scandinavian Study, Am. Assn. Teachers of German, Research Club of U. of Mich., Phi Kappa Phi. Author: Introduction to Commercial German (with K.E. Richter), 1931. Translator into German verse, Edward Fitzgerald's Rubaiyat des Omar Khayyam, Letzte Fassung deutsch, 1926. Contributor articles and reviews to journals; member editorial committee P.M.L.A., 1930-40; executive council A.A.T.G., 1941-44, executive council M.L.A., 1947-50. Home: 2303 Lenawee Drive, Ann Arbor, Mich.

NORDOFF, Paul (nôr'dôf), composer; b. Philadelphia, Pa., June 4, 1909; s. Paul Bookmyer and Kathryn (Huntington) N.; Mus.B., Phila. Conservatory of Music, 1927, Mus.M., 1932; Juilliard Graduate School, 1932; married Sabina Zay, 1945; children—Anthony, Sylvia, Guy. Head composition dept. Phila. Conservatory of Music. 1938-43; assistant professor, Michigan State College, 1945; professor Bard College since 1949. Awarded Guggenheim Memorial fellowship, 1933, 35; Ford Foundation Faculty Fellowship, 1954; Bearns prize, Columbia University, 1933; Pulitzer award in music, 1940. Mem. Anthroposophical Soc., Am. Soc. Composers, Authors and Pubs., League of Composers (mem. composers com.). Democrat. Composer: Secular Mass, 1935; incidental music for Katharine Cornell's "Romeo and Juliet," 1936; Every Soul is a Circus, (dance for Martha Graham), 1939, 40, 41; Tallyho! for Agnes deMille, 1944; The Masterpiece (1-act opera), 1941; concerto for Eugene List, 1947; incidental music for Katharine Cornell's "Anthony and Cleopatra, 1948; Folly (dance for Martha Graham); "Lost Summer" (commd. by Louisville Philharmonic); "The Sea-Change" (opera commd. by Columbia Univ.). Home: Hungry Hollow Rd., Spring Valley, N.Y.

NORDSTROM, Nels Francis, clergyman; b. Chicago, Ill., July 20, 1904; s. Nels Andrew and Esther Christine (Swenson) N.; A.B., Knox Coll., Galesburg, Ill., 1932; B.D., Chicago Theol. Sem., 1936; D.D. (hon.), Knox College, Galesburg, Ill., 1949; married Mary Ellen Kendell, Apr. 9, 1937; children—Karin Louise, Nels Kendell. Ordained to ministry of Congregational and Christian Church; minister Avalon Park Community Ch., Chicago, 1937-43; exec. dir. Twin Cities Congl. Union, Minneapolis, Minn., 1943-44; sec. Congl. and Christian Conf. of Ill., hdqrs., Chicago, 1944-49, director of Northern Area since 1949. Member bd. directors South Chicago Community Center, Tower Hill Camp Assn. Mem. Chicago Theol. Sem. Alumni Assn. (pres.), Phi Zeta Tau, Tau Kappa Epsilon. Club: Apollos (sec.). Home: 208 N. Vernon St., Princeton, Ill. Office: 19 S. La Salle St., Chicago 3.

NORDSTROM, Ursula (Ursula Litchfield), book editor; b. N.Y.C.; d. William and Marie (Nordstrom) Litchfield; student Northfield Sch. for Girls, Scudder Prep. Sch. Asst. to children's book editor Harper & Bros., 1936-40, head children's book dept., 1940—, also dir. of co. Mem. Children's Book Council (pres. 1954), Am. Assn. Sch. Librarians, Children's Library Assn., A.L.A. Home: Bedford Hills, N.Y. Office: 49 E. 33d St., N.Y.C. 16.

NORLANDER, Everett C., editor; b. Chgo., Nov. 4, 1894; s. John Hjalmer and Hilda (Ostrom) N.; student Lake Forest Coll., 1916-17, U. Mo., 1919; m. Anna Hall, Sept. 12, 1923; children—Everett Charles, John Allen. Reporter City News Bur. of Chgo., 1919-21, Chgo. Daily Jour., 1921-24, Chgo. Daily News, 1924-37, polit. editor, 1937-39, news editor, 1939-44, mng. editor since 1944; dir. City News Bur. Chgo. Mem. Bd. Edn., Park Ridge, Ill., 1939-45. Served as corpl., 149th F.A., 42d Div., U.S. Army, World War I. Mem. Sigma Delta Chi. Republican. Home: 521 Stewart Av., Park Ridge, Ill. Office: 400 W. Madison St., Chgo. 6.

NORLIE, Olaf Morgan (nôr'lē), psychologist, statistician; b. Sioux City, Ia., Jan. 11, 1876; s. Ole H. and Martha Karolina (Juel) N.; B.S., M.Accts., Dixon (Ill.) Coll., 1897, Pd.D., 1910; A.B., St. Olaf Coll., Northfield, Minn., 1898; grad. Milwaukee State Normal, 1900; A.M., U. of Wis., 1901; C.T., United Ch. Sem., St. Paul, Minn., 1907; Ph.D., U. of Minn., 1908; S.T.D., Augustana Sem., Rock Island, Ill., 1917; Litt.D., Wittenberg Coll., 1917; Mus.D., Chicago Coll. of Music, 1932; LL.D. (honorary), Burton College, and Sem., 1954; m. Anna Louise Bonhus, Aug. 27, 1902; children—Erma Louise (adopted, now dec.), Joseph Sigurd, Kenneth Luther, Ottelia Gabriella, Agnes Marie, Hildegarde Camilla Dagny. Teacher high schs. and acads., 1895-1907; pastor, Norwegian Luth. Ch., Atwater, Minn., 1907-15; book editor, Augsburg Pub. House, Minneapolis, 1915-19; prof. psychology, Luther Coll., 1919-28; dean and prof. religion, Hartwick Coll., 1928-32; dir. Grad. Sch., Hartwick Sem., 1932-33; professor of psychology, Luther College, 1933-41, director summer school, 1933, 34; exchange prof. psychology and edn. Pacific Lutheran Coll., Parkland Washington 1939-40. archivist and classifier St. Olaf College Library, 1941-52; codifier Evangel.-Luth. Ch., 1951-54; prof. extension faculty Burton Coll. and Sem., 1954—. Has served as librarian, statistician, and in various other positions with Luth. Ch. orgn., Augustana Synod. Knight of St. Olav, 1st class, Norway, 1952. Fellow Iowa Academy of Science, A.A.A.S., Institute of Am. Genealogy; mem. Am. Math. Soc., Am. Philol. Assn., Am. Psychol. Assn., Midwestern Psychol. Assn., and others. Author, co-author, editor or contbr. many books 1901—; several vols. on Norwegian people; many books in field of religion, latest being: My Bible, 1954. Translator from Greek, The New Testament in Modern English, 1951; from Danish, Karen Miller's Diary, 1952. Home: 818 Forest Av., Northfield, Minn. ☆28

NORMAN, Carl Adolph ◎ V. 27.

NORMAN, Edward A(lbert), financier; b. Chgo., Mar. 9, 1900; s. Aaron Edward and Charlotte (Tosenfield) N.; A.B., Harvard, 1923; M.A., Columbia, 1944; m. Dorothy Stecker, June 10, 1925; children—Nancy, Andrew Edward; m. 2d, Elizabeth Blair, Nov. 8, 1953. Dir. Palestine Economic Corp., Trade Bank & Trust Co., N.Y.C. Dir. Health Ins. Plan of Greater N.Y., Play Schs. Assn. N.Y., Am. Friends of Hebrew U.; trustee Mt. Sinai Hosp.; gov. Hebrew U. in Jerusalem. Served from lt. to lt. comdr., USN, 1942-45. Mem. Group Farming Research Inst. (pres.), Am. Fund for Israel Instns. Clubs: Adirondack Mountain, Amateur Ski, Harvard, Goldens Bridge Hounds (N.Y.C.); Quissett Yacht (Falmouth, Mass.); Woods Hole (Mass.) Yacht; American (London, Eng.). Home: Pound Ridge, N.Y. Office: 654 Madison Av., N.Y.C. 21.

NORMAN, Harold William, lawyer; b. La Grange, Ill., Apr. 23, 1894; s. William F. and Clara A. (Curry) N.; student U. Neb., 1912-15; Ph.B., U. Chgo., 1919, J.D., 1920; m. Vera Stone; children—Robert Zane, Barbara Jane. Admitted to Ill. bar, 1920, since practiced in Chgo., mem. Zane, Morse & Norman, 1923-33, Zane, Morse, Zimmerman & Norman, 1933-37, Zimmerman & Norman, 1937-54, Norman, Engelhardt, Zimmerman & Prince 1954—; pres. O-Cedar Corp., 1942-44, now dir.; dir. Portable Electric Tools, Inc., Jet Combustion, Inc. Bd. edn. Deerfield-Shields Twp. High Sch., 1940-50, pres. 1946-50; exec. com. Ill. Assn. Sch. Bd., 1938-47, pres., 1940-41; mem. Ill. Sch. Finance and Tax Com., 1945-47; chmn. Ill. Adv. Com. on Edn., 1949; vice chmn. Ill. Sch. Problems Commn. No. 1, 1949-51, mem. No. 2, 1951-53, No. 3, 1953-55. Served as 2d lt. U.S. Army, 1917-19. Mem. Am., Ill., Chgo. bar assns., Chgo. Law Inst., Phi Alpha Delta, Order of Coif. Republican. Clubs: Law, Chciago, Literary, University, Mid-Day (Chgo.); Exmoor Country, Racquet, Ridge and Valley Tennis. Home: Glenview, Ill. Office: 100 W. Monroe, Chgo. 3.

NORMAN, Jack, lawyer, mem. Dem. Nat. Com.; b. Nashville, July 20, 1904; s. Charles Henry and Bertha Lee (Chambers) N.; LL.B., Vanderbilt U. (Founders medal 1925), 1926; m. Carrie Sneed, July 29, 1926; children—Jack, Bob, Carolyn, Seth Walker, Julian. Admitted to Tenn. bar, 1926, since practiced in Nashville. Mem. State Dem. Exec. Com. of Tenn. since 1936, sec., 1938-42, chmn., 1948-52; elected mem. Dem. Nat. Com. from Tenn., 1952; presdl. elector from Tenn., 1932; v. chmn. Tenn. delegation Dem. Nat. Conv., 1952, sec., 1940. Mem. Nashville (pres. 1949), Tenn. bar assns., Phi Alpha Delta. Mason (32°), K.C.C.H. 1947; K.T., eminent comdr. 1948; potentate Al Menah Temple of Shrine, 1944). Home: Ensworth Av., Nashville 12. Office: 700 Exchange Bldg., Nashville 3.

NORMAN, Norman B., advt. exec.; b. N.Y.C., Oct. 3, 1914; A.B., Columbia, 1934; m. Gail Snyder, Jan. 22, 1944; children—Peter DeVries, Susan Elizabeth. Sales, research, marketing and advt., 1934—; exec. v.p., dir. Norman, Craig & Kummel, Inc., N.Y.C.; farmer and forester. Served as lt. (j.g.), USNR, 1943-45; PTO. Decorated Bronze Star Medal. Home: 30 Penn Blvd., Scarsdale, N.Y. Office: 488 Madison Av., N.Y.C. 22.

NORODOM SIHANOUK, premier of Cambodia; s. King Suramarit. Elected king of Cambodia (a constitutional monarchy) by the Royal Grand Council, 1941; abdicated in favor of father, Mar. 1955; premier, Sept. 1955—; founder and leader Socialist People's Community Party (anti-Communist party), which controls Nat. Assembly of Deputies, 1955—. Buddhist. Address: Pnompenh, Cambodia, Indochina.*

NORRELL, William F(rank) (nôr'ĕl), congressman; b. Milo, Ark., Aug. 29, 1896; s. I. F. and Elvie Norrell; ed. Ark. A. and M. Coll., Coll. of the Ozarks, Ark. Law School; LL.D., College of the Ozarks, 1941; m. Catherine Dorris, Oct. 26, 1922; 1 daughter, Judy. Admitted to Ark. bar, 1920, and began practice in Monticello; mem. 76th to 84th Congresses, from 6th Ark. Dist. Mem. Ark. Senate 8 years, pres. of Senate 4 years. Served in Q.M.C., U.S. Army during World War. Mem. Am. Bar Assn., Ark. State Bar Assn. Democrat. Baptist. Mason (32°, Order of High Priesthood, past master), Eastern Star (grand patron for Ark. 1939). Club: Lions (Monticello). Has served as acting gov. of Ark. Home: Monticello, Ark.

NORRIE, Sir (Charles) Willoughby, gov.-gen. New Zealand; b. London, Eng., Sept. 26, 1893; s. George Edward Moke and Beatrice (Stephen) N.; ed. Eton Coll., Royal Mil. Coll., Sandhurst; m. Jocelyn Gosling, June 9, 1923 (died 1938); children—Rosemary, George; m. 2d, Patricia Bainbridge, Dec. 1938; children—Guy, Sarah, Annabel, Adelaide. Gov., South Australia, 1944-52; gov.-gen. New Zealand since 1952. Joined 11th Hussars, 1913, and advanced through grades to lt. gen., serving throughout World Wars I and II as officer various mil. divisions; gen. officer comdg. 1st Armoured Div., 1940-41, 30 Corps (Middle East), 1941-42; with Royal Armoured Corps, 1943; col. 10th Hussars, 1945-49; hon. col. 10th Inf. Bn. (Adelaide Rifles), 1949. Decorated Knight Grand Cross St. Michael and St. George, Companion of Bath, D.S.O., Mil. Cross with bar, Knight of St. John. Fellow Royal Soc. Arts. Address: Government House, Wellington, New Zealand.

NORRINGTON, Arthur Lionel Pugh, coll. pres.; b. Kenley, Surrey, Eng., Oct. 27, 1899; s. Arthur James and Gertrude Sarah Elizabeth (Pugh) N.; student Winchester (Eng.) Coll., 1913-18; M.A., Trinity Coll., Oxford, 1922; m. Edith Joyce Carver, Sept. 15, 1928; 2 sons, 2 daus. Sec. to dels. Oxford U. Press, 1948-54, chmn. Oxford U. Press, Inc., N.Y.C., 1950-54; fellow Trinity Coll., Oxford, now pres. Chmn. com. Oxford Bach Choir, 1948—. Club: United University (London, Eng.). Editor: The Poems of Arthur Clough (with H. F. Lowry and F. Mulhauser), 1951. Address: Trinity College, Oxford.

NORRIS, Charles H(ead), educator, engr.; b. Pendleton, Ore., Mar. 30, 1910; s. Charles Head

and Louise May (Hansch) N.; B.S., U. Wash., 1931; S.M., Mass. Inst. Tech., 1932, Sc.D., 1942; m. Martha Marie White, Aug. 18, 1931; children—Charles Head, John Matthew. Mech. engr. Am. Steel Foundries, Chicago, 1936-38; asst. civil engring. Mass. Inst. Tech., 1934-36, instr., 1938-41, asst. prof. structural engring., 1941-46, asso. prof., 1946-51, prof. structural engring., dep. head structural div. civil engring. dept. since 1951. Expert Office Chief of Engrs., Dept. Army since 1947, cons. Armed Forces Spl. Weapons Project since 1950, Dept. Air Force since 1952. Cons. miscellaneous engring. projects. Mem. sch. com., (Lexington, Mass.), since 1951. Recipient Structural Sect. prize Boston Soc. Civil Engrs., 1950. Mem. Boston Soc. Civil Engrs., Soc. Exptl. Stress Analysis, Am. Soc. C. E. (asso.), Phi Beta Kappa, Sigma Xi, Tau Beta Pi, Chi Epsilon (hon.). Conglist. Author: Elementary Structural Analysis (with John B. Wilbur), 1948; chpt. Handbook of Experimental Stress Analysis (with John B. Wilbur), 1950. Contbr. tech. jours. Home: 12 Berwick Rd., Lexington 73. Office: 77 Massachusetts Av., Cambridge, Mass.

NORRIS, Earle Bertram, dean emeritus; born Jamestown, N.Y., Sept. 17, 1882; s. Harry E. and Belle (Barker) N.; B.S. in M.E., Pa. State Coll., 1904, M.E., 1908; m. Faye Hurd, 1905. Designer of spl. machinery, E. Bement's Sons, Lansing, Mich., 1904, cost clk., 1905; asst. supt. Central Implement Co., Standish, Mich., 1905; instr. in mech. engring., Pa. State Coll., 1906-08; asst. prof. mech. engring., U. of Wis., 1908-12, asso. prof., 1912-16; industrial comm. St. Paul (Minn.) Assn. of Commerce, 1916-17; dean of engring., U. of Mont., 1919-28; dean of engring., Va. Poly. Inst., Blacksburg, 1928-52, dean emeritus, 1952, also dir. Engring. Expt. Sta., 1931-52; pres. Va. Poly. Inst. Research Foundation, 1935-53; consulting mechanical engineer. Capt. and maj. Ordnance Dept. U.S. Army, 1917-19; chief engr. Rock Island Arsenal, 1919; lt. col. Ordnance Reserve, 1925-40. Cited by General Pershing for eminently meritorious and conspicuous services in the A.E.F., 1919; awarded Purple Heart medal. Profl. mech. engr. Va. Mem. So. Assn. Sci. and Industry (trustee), A.S.M.E., Virginia Acad. Science (pres. 1939), Am. Soc. Engring. Education (v.p. 1946-47), Newcomen Soc., Phi Gamma Delta, Tau Beta Pi, Phi Kappa Phi, Sigma Xi, Pi Tau Sigma, Omicron Delta Kappa, Alpha Pi Mu, Scabbard and Blade. Mason. (32°). Co-author: Shop Arthmetic (with K. G. Smith), 1912; Advanced Shop Mathematics (with R. T. Craigo), 1913; Gas Engine Ignition (with W. C. Weaver and R. K. Winning), 1916; Heat Power (with Eric Therkelsen), 1931; The Plastic Flow of Metals, 1936; Applied Thermodynamics (with C. E. Trent), 1955. Home: Blacksburg, Va.

NORRIS, Edgar Hughes, educator; born La Grange, Ind., Oct. 19, 1893; s. Joseph Irving and Anna (Hughes) N.; student U. of Wooster (O.), 1911-12; B.S., U. of Minn., 1914, M.S., 1916, B.M., 1918, M.D., 1919; m. Loana M. Miller, 1919; children—Edgar Robert, Marguerite Loana, Helen Catherine; m. 2d, Lillian E. Elliott, 1932; children—Paul Elliott Hughes, Charles Irving, James Philip. Doctor of medicine since Oct. 1919; asso. Dr. Arnold Schwyzer, St. Paul, Minn., 1919-22; partner of Dr. F. H. Neher, St. Paul, 1922-24; independent practice of surgery, 1924-31; inactive due to illness, 1931-35; retraining in pathology, 1935-38; prof. of pathology, Wayne U. Coll. of Med., 1938-46; dean, 1939-45; dir. med. sciences for Wayne Univ., 1943-45; visiting prof. anatomy, Washington University, 1945-46; research fellow, Massachusetts General Hospital, 1946-47; dir. edn. and research Lynn Clinic, Detroit. Member R.O.T.C., 1917-19. Founder of Am. Fedn. of Medical Centers, 1951. Fellow Am. Coll. of Surgeons; mem. A.M.A., Mich. State Med. Soc., Wayne County Med. Soc., Assn. Am. Med. Colls., Delta Tau Delta, Alpha Kappa Kappa, Sigma Psi, Alpha Omega Alpha. Presbyterian. Mason. Author: Medicine Rededicated, 1951. Home: 8106 E. Jefferson Av., Detroit 14. Office: 2000 S. Fort St., Detroit 17.

NORRIS, Ernest Eden, ry. official; b. Hoopeston, Ill., Jan. 21, 1882; s. Luther Calvin and Amanda (Lightner) N.; ed. pub. schs., Hoopeston; D.Sc., U. Tenn., 1951; LL.D., Davidson Coll., 1951; m. Kathryn Augusta Callan, Aug. 10, 1905; children—Frank Callan, Eden. Began as car service agent Southern Ry., at Washington, D.C., 1902; continued with same rd., trainmaster, Norfolk, Va., asst. supt., and supt. Knoxville, Tenn., supt., Atlanta, gen. supt., Knoxville, and asst. to pres., Washington, D.C., 1918-19; v.p. Mobile & Ohio R.R. Co., 1919-32, receiver, 1932-33; became v.p. Southern Ry. System, 1933-37, pres., 1937-52, chmn. bd. since 1952; dir. Riggs Nat. Bank, Washington, Met. Life Ins. Co. Comm. & col. transportation corps, U.S. Army, 1943, ordered to duty as regional dir. Southeastern Region 1943-44, 48, 50 during fed. seizures of railroads. Nat. asso. Boys Clubs Am. Mem. Nat. Geog. Soc. (life trustee), So. Research Inst. (adv. council), So. States Indsl. Council (dir.), Transportation Assn. Am. (dir.). Mason (Shriner). Clubs: Manhattan (N.Y.); Met. (Wash.). Voted one of America's 50 foremost bus. leaders, Forbes Mag. poll, 1947. Home: Metropolitan Club. Office: Southern Ry. Bldg., McPherson Sq., Washington, D.C.

NORRIS, Ferris Waldo, educator, elec. engr.; b. Beemer, Neb., Dec. 4, 1894; s. Levi Leonard and Nancy Jane (Farran) N.; B.S., U. Neb., 1916, M.S., 1925, E.E., 1927; m. Olie Canarissa Sunderland, Dec. 28, 1920. Elec. engr. Gen. Electric Co., Schenectady, N.Y. and Pittsfield, Mass., 1917-20; faculty in elec. engring. U. Neb. since 1920, prof. elec. engring. since 1943, chmn. dept. since 1949. Registered engr. Neb., 1937. Fellow Am. Inst. E.E. (chmn. Neb. sect. 1937-38, v.p. N. Central dist. 1951-53); mem. Neb. Engring. Soc., Inst. Radio Engrs. (sr. mem., chmn. Omaha-Lincoln sect. 1951), Am. Soc. Engring. Edn. (pres. Kan.-Neb. sect. 1949-50), Sigma Xi, Sigma Tau, Eta Kappa Nu. Club: Lincoln (Neb.) Engrs. (pres. 1939). Author: Electrical Engineering Laboratory Practice (with Edison), 1928; Power and Telephone Transmission Lines (with Bingham), 1936. Home: 3303 Woods Av., Lincoln 10, Neb.

NORRIS, Frank Callan, editor; b. Knoxville, Tenn., Mar. 3, 1907; s. Ernest Eden and Kathryn Augusta (Callan) N.; A.B., Princeton, 1929; m. Lula Lee Bacon, Sept. 2, 1931; children—Amanda Lee, Mary Bacon; married second Marta Brodie, November 21, 1954. Staff writer, Time mag., 1929, continuing as mng. editor Radio Program Dept., Time, Inc. and editorial writer for Life Mag. until 1948; sr. editor Newsweek. Clubs: Princeton, Players (New York); Millbrook (N.Y.); Golf and Tennis; Nassau, Cannon (Princeton). Author: Nutro 29, A Romance, 1950. Home: Willowbrook Farm, Verbank, N.Y.

NORRIS, Frank W., banker; b. Raleigh, N.C., 1894; grad. U. N.C., 1916. Chmn., dir. Barnett Nat. Bank of Deland, Fla.; pres., dir. Barnett Nat. Bank of Jacksonville, Fla.; v.p., dir. Barnett Nat. Securities Corp., Jacksonville; dir. Jacksonville Br. Fed. Reserve Bank of Atlanta, Jacksonville Coach Co.; mem. finance com. Gulf Life Ins. Co. Baptist. Mason. Home: 2958 Oak St. Office: Barnett National Bank, Jacksonville, Fla.

NORRIS, John Windsor, furnace mfr.; b. Marshalltown, Ia., Aug. 5, 1903; s. David Windsor and May (Wasson) N.; B.S., Mass. Inst. Tech., 1927; m. Carol Nell Freeman, June 22, 1932; children—John W., Robert W., Megan Elizabeth. With Lennox Furnace Co., Marshalltown, 1927—, successively sales engr., asst. sales mgr., gen. mgr., chief engr., v.p., pres., dir. 1949—; pres. Times-Republican Printing Co.; dir. Freeman Shoe Corp. (Beloit Wis.). Pres. bd. trustees Grinnell (Ia.) Coll. Mem. Tau Beta Pi, Sigma Alpha Epsilon. Home: 411 Jerome St. Office: 200 S. 12th Av., Marshalltown, Ia.

NORRIS, Kathleen, author; b. San Francisco, July 16, 1880; d. James Alden and Josephine (Moroney) Thompson; ed. private teachers and by parents; spl. course of few months University of California; married Charles G. Norris (author), April 30, 1909 (died July 25, 1945); children—Frank, Josephine (dec.), Gertrude (dec.). Began writing short stories, 1910, and has since contbd. to various standard mags. Catholic. Author: Mother, 1911; The Rich Mrs. Burgoyne, 1912; Poor Dear Margaret Kirby, 1912; Saturday's Child, 1914; The Story of Julia Page, 1915; The Heart of Rachael, 1916; Martie, the Unconquered, 1917; Undertow, 1917; Josslyn's Wife, 1918; Sisters, 1919; Harriet and the Piper, 1920; Beloved Woman, 1921; Certain People of Importance, 1922; Butterfly, 1923; The Callahans and the Murphys, 1924; Noon, 1925; Little Ships, 1925; The Black Flemings, 1926; Hildegarde, 1926; The Sea Gull, 1927; Barberry Bush, 1927; The Fun of Being a Mother, 1927; My Best Girl, 1927; Beauty and the Beast, 1928; What Price Peace?, 1928; The Foolish Virgin, 1928; Storm House, 1929; Red Silence, 1929; Home, 1929; Mother and Son, 1929; Passion Flower, 1930; Margaret Yorke, 1930; The Lucky Lawrences, 1930; Beauty in Letters, 1930; The Love of Julie Borel, 1931; Hands Full of Living, 1931; Belle Mere, 1931; Second Hand Wife, 1932; Younger Sister, 1932; My San Francisco, 1932; Treehaven, 1932; Walls of Gold, 1933; My California, 1933; Wife for Sale, 1933; Angel in the House, 1933; Victoria (play), 1934; Manhattan Love Song, 1934; Three Men and Diana, 1934; Maiden Voyage, 1934; Woman in Love, 1935; Beauty's Daughter, 1935; Shining Windows, 1935; Secret Marriage, 1936; The American Flaggs, 1936; Bread into Roses, 1937; You Can't Have Everything, 1937; Heartbroken Melody, 1938; Bakers' Dozen, 1938; The Runaway, 1939; Mystery House, 1939; Lost Sunrise, 1939; The World Is Like That, 1940; The Secret of the Marshbanks, 1940; These I Like Best, 1941; The Venables, 1941; Dina Cashman, 1942; One Nation Indivisible, 1942; An Apple for Eve, 1942; Corner of Heaven, 1943; Love Calls the Tune, 1944; Burned Fingers, 1945; Mink Coat, 1946; Over at the Crowleys, 1946; The Secret of Hillyard House, 1947; High Holiday, 1949; Morning Light, 1950; Shadow Marriage, 1952; Dear Miss Harriet, 1955. Home: 1650 Waverly St., Palo Alto, Cal.

NORRIS, Lester J., business exec.; b. Elgin, Ill., Nov. 26, 1900; s. Carroll William and Gertrude (Flinn) N.; grad. St. Charles High Sch., Chicago Acad. Fine Arts; m. Dellora F. Angell, March 28, 1929; children—Lavern Gertrude (Mrs. George Gayner), Lester James, Joann Dellora, Robert Carroll, John Baker. Commercial artist and cartoonist, 1921-25. Chmn. bd. State Bank of St. Charles; dir. The Texas Co. Dir. St. Charles Charities; trustee, Northwestern Univ., Nat. Garden Inst., Delnor Hosp., Henry Rockwell Baker Community Center; president Key Island, Inc.; director Friends of the Land; Methodist. Clubs: Union League, Dunham Woods Riding, St. Charles Country, National Press. Home: 808 N. Fifth Av. Office: 105 E. Main St., St. Charles, Ill.

NORRIS, Louis W(illiam), coll. pres.; b. Columbus, O., Feb. 3, 1906; s. Vernon Ward and Gertrude (Hamilton) N.; A.B., Otterbein Coll., 1928, LL.D., 1953; S.T.B., Boston U. (Roswell R. Robinson fellow, Borden Parker Bowne fellow), 1931, Ph.D., 1937; fellow Inst. Internat. Edn., 1931-32; student U. of Berlin, 1931-32, Harvard, 1936-37; m. Florence Cronise Howard, June 4, 1931; children—Martha Ellen, Joanna May. Ordained to ministry of Meth. Ch., 1934; pastor Evang. Congl. Ch., Dunstable, Mass., 1930-31, 1932-36; asst. prof. philosophy and religion, Baldwin-Wallace Coll., Berea, O., 1937-39, asso. prof., 1939-46, vice pres., 1939-46; vis. prof. Garrett Biblical Inst., Evanston, Ill., summer 1945; prof. philos., DePauw U., 1946-52, head dept. philos. and religion, 1947-52, dean, 1950-52; pres. MacMurray College, Ill., 1952—. Mem. Conf. on Christian Bases of World Order, 1943; chairman Ohio Conf. on Character Edn., 1946; participant 9th, 10th Conferences on Science, Philos. and Religion, 1948, 49; chairman Ohio Area Board, Student Activities, Y.M.C.A., 1942-45; mem. Nat. Council, Y.M.C.A. 1943-46; mem. Nat. Student Com., 1943-46; mem. Nat. Comm. on Our Christian Purpose, Y.M.C.A.-Y.W.C.A., 1942; mem. Com. on Exams. and Advanced Standing, Ohio Coll. Assn., 1942-46. Mem. Am. Philos. Assn., Am. Assn. Univ. Profs., Nat. Assn. Biblical Instrs. (treas. 1947-50), Ill. Conf. of Meth. Chs., N.E.A., Nat. Assn. Advancement of Sci., Delta Phi Alpha. Contbr. articles and reviews to philos. and religious jours. Home: 339 E. State St., Jacksonville, Ill.

NORRIS, Robert Fogg, physician; b. Wilmington, Del., Dec. 23, 1905; s. Herschel Augustus and Elizabeth Lippincott (Fogg) N.; grad. Phillips Exeter Acad., 1922-24; A.B., Princeton, 1928; M.D., U. Pa., 1932; m. Mary Morris Scattergood, June 13, 1931; children—Anne Theodora, Victoria. Intern Pa. Hosp., Phila., 1932-34, asst. dir. Ayer Clin. Lab., 1935-41; asst. in pathology Johns Hopkins, 1934-35; asso. Wm. Pepper Lab. of Clin. Medicine, U. Pa., 1946-50, asso. in medicine, 1946-47, asst. prof. clin. medicine, 1947-48, dir. Wm. Pepper Lab. since 1950, prof. clin. pathology since 1953; cons. in pathology U.S. Naval Hosp., Phila., since 1946, Princeton (N.J.) Hosp. since 1952. Chmn. biol. warfare def. com., Phila., 1950-52, asst. dir. Div. 5 Phila. Civil Def. Council, 1952-53. Served as lt. to comdr. U.S.N., 1941-46; comdr. Res. Diplomate Am. Bd. Pathology. Mem. A.M.A.; Coll. Am. Pathologists, Am. Soc. Clin. Pathologists, Am. Assn. Pathologists and Bacteriologists, Soc. Am. Bacteriologists, A.A.A.S., Coll. Phys. of Phila., Pa. Soc. Clin. Pathologists, Pathol. Soc. Phila., Physiol. Soc. Phila., Phila. Co. Med. Soc. (chmn. sect. clin. pathology 1953), Sigma Xi, Nu Sigma Nu, Alpha Omega Alpha. Home: 513 Wynnewood Av., Wynnewood, Pa. Office: 711 Maloney Bldg., Hosp. of U. of Pennsylvania, Phila. 4.

NORRIS, Scott A. ◎ V. 28.

NORRIS, William C., corp. exec.; b. Inavale, Neb., July 14, 1911; s. William H. and Mildred A. (McCall) N.; B.S., U. Neb., 1932; m. Jane Malley, Sept. 15, 1943; children—W. Charles, George, Daniel, Brian, Constance. Sales engr. Westinghouse Electric & Mfg. Co., Chgo., 1935-41; v.p., gen. mgr. Engineering Research Associates Div., Remington Rand, Inc., 1946—. Served as lt. to comdr. USNR, 1941-46. Home: 1894 Pinehurst St. Office: 1902 W. Minnehaha Av., St. Paul.

NORSTAD, Lauris (nôr'stăd), Air Force officer; b. Minneapolis, Minn., Mar. 24, 1907; s. Martin and Marie (Johnson) N.; B.S., U.S. Mil. Acad., 1930; grad. A.C. Sch, 1931; A.C. Tactical Sch, 1939; m. Isabelle Helen Jenkins, Apr. 27, 1935; 1 d., Kristin. Commd. 2d lt. cav., 1930; advanced through grades to general, July 5, 1952; duty with Gen. Hdqrs. Air Force, 1940-42, 12th Air Force, 1943; with Northwest African Air Force; dep. chief staff, operations, Hdqrs. U.S. Air Force, acting vice chief staff, Air Forces, 1950; comdr. in chief U.S. and Allied Air Forces in Central Europe, 1951; air dep. SHAPE, 1953—. Decorated D.S.M., Silver Star. Club: Army and Navy (Washington). Home: 68 rue du 19 Janvier Garches, S & O, France. Office: APO 55, N.Y.C.

NORTH, Arthur A(lexander), coll. dean; b. Nyack, N.Y., Oct. 6, 1907; s. John T. and Anna R. (Kelly) N.; student St. Francis Xavier, N.Y. City, 1919-27; A.B., Fordham U., 1931; A.M., Boston Coll., 1933; Ph.D., Weston Coll., Boston, 1934, S.T.L., 1938; Ph.D., Fordham U., 1951. Entered order of Jesuits 1927; ordained priest, Roman Catholic Ch., 1937; prof. of history, Loyola Coll., Baltimore, 1939-41; prof. of philosophy, Scranton (Pa.) U., 1945-48, dean of coll., 1948; dean Loyola Coll. Evening Sch. and Grad. Div., Baltimore, 1949-52; v. chmn. dept. polit. philosophy and social scis., prof. gov. and political science at Fordham University dean Graduate School, Fordham University, 1953—. Served as maj., chaplain corps, U.S. Army, 1941-44; overseas in South West Pacific; disch. to Reserves as lt. col. Mem. N.E.A., Nat. Cath. Edn. Assn., Baltimore Ed. Assn., Am. Polit. Sci. Assn. Address: Fordham University, N.Y.C. 58.

NORTH, Cecil Jackson, ins. exec.; b. Kansas City, Mo., Nov. 15, 1894; s. Cecil Barbour and Elizabeth (Keating) N.; B.S., Harvard, 1917, grad. student, 1920-21; m. Adelaide E. Marler, Apr. 9, 1928; children—Cecil J., Mary A., Sally B. With Met. Life Ins. Co., N.Y. City, since 1920; v.p. since 1937. Dir. and mem. exec. com. Life Ins. Sales Agency Management Assn. (Hartford, Conn.) (pres. 1946). Am. Coll. of Life Underwriters (Phila.). Mayor Hewlett Bay Park since 1946. Served as capt., F.A., 4th Div., U.S. Army, World War I. Republican. Presbyn. Home: 240 Woodside Dr., Hewlett, N.Y. Office: One Madison Av., N.Y. City 10.

NORTH, Charles Edward, sanitarian; b. Scarborough, N.Y., July 28, 1869; s. Charles Randolph and Anna Mary (Haight) N.; A.B., Wesleyan U., Conn., 1893; M.D., Coll. Physicians and Surgeons (Colum-

bia), 1900; post-grad. work in bacteriology, Columbia, 1905, in pub. health, Harvard, 1909-10; m. Amelia Potter Palmer, 1903; children—Anna P., Jean P., Amelia P., Charlotte T., Charles E. Manager Purity Milk Company, 1900-04; bacteriologist Lederle Laboratories, 1905-08; appointed 1908, by Department of Health, N.Y. City, director of research on value of bacterial vaccines and Opsonic Index; consulting bacteriologist Jersey City Water Dept., 1908-10; established clean milk supply for infant milk stas. of N.Y. Milk Com., 1908-10; cons. expert on part of N.Y. State in litigation with State of N.J. on pollution of New York Harbor by Passaic Valley Sewer, 1913; apptd. chmn. Mayor Mitchel Com. on Milk, 1917; drew plans for municipal milk plant, Jamestown, N.Y., 1918; survey milk supply City of Rochester, N.Y., 1919; expert for Montclair, N.J., in water supply litigation, 1919; survey of milk supply of Kansas City, 1921. Ex-sec. Nat. Commn. on Milk Standards; sec. Grade A Milk Assn., 1938. Chmn. Com. on Longevity, Class of 1900, Coll. Phys. and Surgeons (Columbia) N.Y., 1940. Mem. A.M.A., N.Y. County Med. Soc., N.Y. Acad. Medicine. Inventor numerous processes and machines for dehydration and reconstitution of milk products. Author numerous reports and papers on bacteriology, pub. health, and sanitation. Home: 147 Park St., Montclair, N.J. Office: 23 E. 26th St., New York, N.Y.

NORTH, Eric McCoy, gen. sec. Am. Bible Soc.; b. Middletown, Conn., June 22, 1888; s. Frank Mason and Louise J. (McCoy) N.; B.A., Wesleyan U., Conn., 1909, M.A., 1910, D.D., 1931; M.A., Columbia, 1910, Ph.D., 1914; grad. Union Theol. Sem., 1913; m. Gladys Haven, April 17, 1920; children—Theodora, Louise Haven, William Haven. Asst. in systematic theology, Union Theol. Sem., 1913-14; asst. prof. history of Christianity, Ohio Wesleyan U., 1915-17; asso. editor S.S. Publs., M.E. Ch., 1917-26; ordained ministry M.E. Ch., 1918; dept. sec. Bd. of Foreign Missions, M.E. Ch., 1919-26; lecturer Drew Theol. Sem., 1919-24; sec. China Union Univs., 1924-27; asso. sec. Am. Bible Soc., 1927-28, sec. since 1928. Asst. sec. General War-Time Commn. of the Churches, 1918; chaplain, 1st lieutenant United States Army, 1918-19. Trustee United Board for China Christian Colleges, Harvard-Yenching Institute and Drew University. Decorated Officer, Order of Orange-Nassau, The Netherlands. Mem. Phi Nu Theta, Sigma Chi, Phi Beta Kappa. Author: Early Methodist Philanthropy, 1915; Organization and Administration of the Sunday School (with J. L. Cuninggim), 1917; The Kingdom and the Nations, 1921; The Worker and His Church (with Louise M. North), 1921. Editor: The Book of a Thousand Tongues, 1939. Home: 425 Fairmount Av., Chatham, N.J. Address: 450 Park Av., N.Y.C. 22.

NORTH, Henry Emerson, insurance exec.; b. Kansas City, Kan., Jan. 20, 1889; s. Cecil B. and Elizabeth (Keating) N.; ed. Brooklyn Polytechnic Inst., Harvard Sch. of Business Adminstrn.; m. Barbara Stuart Farewell, June 14, 1941. Civil engr., 1910-13; with Metropolitan Life Ins. Co. since 1913, as agent, 1913-14, asst. mgr., 1914-17, mgr., 1919-21, supt. of agencies, 1921-28, 3d v.p., 1928-33, 2d v.p., 1933-36, v.p., 1936—; dir. Pacific Nat. Bank. Chmn. Saints and Sinners Milk Fund Found. Nat. Safety Council (past pres. S.F. chpt.); past pres. San Francisco C. of C.; past pres. Guide Dogs for the Blind. Trustee Am. College of Life Underwriters. During World War I, served in U.S. Army overseas. Mem. Am. Legion, Officers of the World War, Newcomen Soc. Eng. Mason. Clubs: Press, Union League, Pacific Union, San Francisco Golf; Harvard Business School of Northern California. Home: 3435 Jackson St. Office: 600 Stockton St., San Francisco, Cal.

NORTH, James Mortimer, newspaper editor; born Jefferson, Tex., Aug. 29, 1886; s. James Mortimer and Anna Adele (Shaw) N.; student U. of Tex., 1905-06; m. Lottie Record, Aug. 18, 1914; 1 son, Philip Record. Began in newspaper business with Fort Worth (Tex.) Star, 1906; mng. editor Fort Worth Star-Telegram, 1909-23; editor Ft. Worth Star-Telegram; v.p. Carter Publications, Inc. Mem. Associated Press (dir.), Southwestern Exposition and Fat Stock Show, Tex., Tex. Hereford Assn., Phi Kappa Psi. Clubs: Fort Worth, River Crest, Colonial. Home: 2136 Pembroke Drive. Office: Star-Telegram Bldg., Fort Worth, Tex.

NORTH, Jessica Nelson (Mrs. Reed Inness MacDonald), ◎ V. 28.

NORTH, John Alden, business exec.; b. North Haven, Conn., Dec. 2, 1901; s. John Richard and Helen Margaret (Alden) N.; grad. Hotchkiss Sch., Lakeville, Conn., 1920; B.S., Yale, 1925; m. Lorene Williams Hoyt, Feb. 6, 1926; 1 son, John Alden. Pres. Phoenix Connecticut Group Ins. Cos., Hartford; trustee Mechanics Savings Bank, Hartford; trustee Connecticut Bank and Trust Co.; dir. Sanborn Map Co., Allied Control Company. Vice pres. trustee Am. Foreign Insurance Association. A founder Am. Inst. for Property and Liability Underwriters, Phila. (first pres. 1942-44). Mem. Alden Kindred of Am., Berzelius Soc., Torch (Yale). Republican. Episcopalian. Mason. Clubs: Hartford (Connecticut); Yale (N.Y. City); Wampanoag Country (W. Hartford); Brattleboro Country; Dauntless (Essex). Home: 60 W. Hill Dr., W. Hartford 7. Office: Woodland St., Hartford, Conn.

NORTH, John Ringling, circus dir.; b. Baraboo, Wis., Aug. 14, 1903; s. Henry Whitestone and Ida Lorraine Wilhelmina (Ringling) N.; student U. of Wis., 1921-22, Yale U., 1922-24; m. Jane Donnelley, Sept. 2, 1924 (div. 1930); m. 2d, Germaine Aussey, of Paris, France, May 11, 1940. (div. 1945). Concession vender with Ringling Bros. Circus, summer 1916; with Salomon Bros. & Hutzler, brokers, N.Y. City, 1924; on sales force John Ringling's real estate cos., Sarasota, Fla., winters 1926-28; cashier of concessions, handling banking of money with Ringling Bros. Circus, summers 1926-28; customer's man, J. R. Schmeltzer & Co. and then Parrish & Co., N.Y. City, 1929-36; from 1932 until John Ringling's death in 1936, assisted him in all affairs of circus, real estate and other interests; pres., dir. Ringling Bros. and Barnum & Bailey Combined Shows, Inc., 1937-43; pres., majority stockholder Ringling Bros., Barnum & Bailey Combined Shows, Inc., and Ringling Enterprises, Inc., pres. and dir. Ringling Isles, Inc., White Sulphur Springs and Yellowstone Park R.R., Rockland Oil Co., Sarasota Oil Co., St. Armands-Lido Realty Corp. Appointed col. aide-de-camp, Wis. National Guard, by Governor Heil, 1940; lt. col., state of Texas, 1941. Mem. Catholic Actors Guild, A.S.C.A.P., Psi Upsilon. Episcopalian. Clubs: Yale, Players (N.Y. City); Sarasota (Fla.) Yacht. Home: Bird Key, Sarasota, Fla. Office: Ringling Bros. Circus, 10 Rockefeller Plaza, New York, N.Y.

NORTH, Roy Moses, govt. official; b. Meriwether Co., Ga., July 2, 1889; s. Richard Milner and Doily (Bridges) N.; student, Brantley Inst., Senoia, Ga., Emory Coll. (now Emory U.), Atlanta, Ga.; m. Mona Lewis, Aug. 15, 1923; children—Romona Ruth, Janis Elizabeth. Ry. mail clerk Nashville and Atlanta Ry. post office, 1909-15; post office insp., St. Louis and Chicago, 1915-33; dep. 3d asst. postmaster gen., 1933-49; appointed postmaster, Washington, 1949; president post office dept. Mutual Benefit Assn. (insurance). Hon. mem. Am. Air Mail Soc.; mem. Omicron Delta Kappa. Democrat. Methodist (steward Mt. Vernon Ch., Washington, D.C.). Home: Apt. 204, 2501 Calvert St. N.W., Washington 8. Office: City Post Office, Washington 13.

NORTH, Sterling, editor, author, lecturer; b. Edgerton, Wis., Nov. 4, 1906; s. David Willard and Elizabeth (Nelson) N.; student U. of Chicago; m. Gladys Delores Buchanan, June 23, 1927; children—David Sterling, Arielle. Became reporter Chicago Daily News, 1929, literary editor, 1933-43; lit. editor N.Y. World-Telegram and Sun since 1949. Syndicated book review column in twenty newspapers. Editor The Forge, U. of Chicago 3 yrs. Author: Plowing on Sunday, 1934; Night Outlasts the Whippoorwill, 1936; Seven Against the Years, 1939; The Pedro Gorino (with Capt. Harry Dean), 1929; Speak of the Devil (with Clip Boutell), 1945; So Dear to My Heart. 1947 (made into moving picture by Walt Disney); Reunion on the Wabash, 1952; The Birthday of Little Jesus, 1952; also contributor to Harper's Nation, Dial, Poetry, Esquire, Atlantic Montly, Yale Rev., Readers Digest. Home: Morristown, N.J. Address: New York World Telegram and Sun, N.Y. City.

NORTH, Thomas, army officer; b. London, Eng., Apr. 28, 1893; s. Edwin and Mary (Hosking) N.; student Christ's Hosp., Eng., 1904-09, King's Coll., London, 1910-11; grad. F.A. Sch., basic course, 1921, Command and Gen. Staff Sch., 1935; m. Ann E. Ryan, Aug. 31, 1921. Entered U.S. Army as pvt., 1917, advancing through the grades to brig. gen., 1944. Served with Am. Battle Monuments Commn., Paris, 1924-29 and 1931-33. Operations Div., War Dept. Gen. Staff, 1942-46; sec. Am. Battle Monuments Commn., since 1946. Decorated Distinguished Service Medal, Purple Heart (U.S.); Palmes de l'Academie (France), Cruzeiro do Sul (Brazil). Clubs: Army and Navy, Army and Navy Country (Washington). Home: 3410 P St., N.W., Washington.

NORTH, William Miller, lawyer, business exec.; b. Buffalo, Oct. 22, 1912; s. Robert and Gladys (Miller) N.; student Cornell, 1934; LL.B., U. Buffalo, 1937; m. Carolyn Brown, July 17, 1937; children—William Miller, Edwin Merriman, Halsey Miller. Admitted to N.Y. bar; gen. law practice, Buffalo, 1937-41; asst. sec. Nat. Gypsum Co., 1941-46, sec., 1946-52, asst. to chmn. bd.; v.p. Nat. Gypsum (Can.), Ltd., Wasco Waterpaints, Ltd.; gen. mgr. Kansas Ordnance Plant, 1952-54. Mem. nat. Council Boy Scouts Am. Mem. C. of C. Clubs: Country, Rotary, Buffalo (Buffalo). Home: 590 South St., East Aurora, N.Y. Office: 325 Delaware Av., Buffalo 2, N.Y.

NORTHCOTT, Harry Clifford, bishop; born Exeter, Ont., Can., Oct. 16, 1890; s. James Harvey and Emily (Patey) N.; brought to U.S., 1890; B.A., Northwestern U., 1918, M.A., 1919; B.D., Garrett Bibl. Inst., Evanston, Ill., 1921; D.D., Ill. Wesleyan U., 1929, LL.D., 1953; S.T.D., Northwestern University, 1952; m. Florence Engle, June 14, 1917; 1 dau., Marian Louise (Mrs. Dan Ponder). Ordained Methodist minister, 1919; pastor, Elmhurst, Ill., 1917-18; supply pastor, Chicago, 1919-21, pastor, Parkside Ch., Chicago, 1921-23; pastor, Oak Park, 1923-28; pastor First Ch., Champaign, 1928-48; consecrated bishop, Indianapolis, July 1948; resident bishop for Wis. area, since 1948. Served as lt. chaplain, A.E.F., 1918. Mem. bd. missions Meth. Ch.; mem. bd. Evangelism Meth. Ch.; trustee Lawrence Coll., Appleton; ofcl. visitor of Meth. African Missions, 1950, S.E. Asia, 1953. Mem. Alpha Delta Phi, Delta Sigma Rho. Republican. Mason (33°). Club: Madison. Home: 4205 Manitou Way St. Office: First National Bank Bldg., Madison, Wis.

NORTHCOTT, John A(ndrew), Jr., univ. prof.; b. Winton, N.C., Oct. 9, 1897; s. John A. and Maime (Lassiter) N., Sr.; B.S., N.C. State Coll., 1918; m. Virginia A. Williams, Jan. 5, 1924; 1 d., Virginia Wrenn. Mem. staff, dept. elec. engring., Notre Dame Univ., S. Bend, Ind., since 1922, prof. elec. engring. since 1932, head dept. since 1939. Mem. Am. Inst. E.E., Am. Soc. Engring. Edn.; Sigma Phi Epsilon. Home: 435 Parkovash Av., S. Bend, Ind.

NORTHEN, Charles S(wift), Jr., business exec.; b. Atlanta, Aug. 29, 1902; s. Charles Swift and Nora Gordon (Earnest) N.; ed. North Av. Presbyn. Sch., Technol. High Sch., Atlanta; B.S., Ga. Inst. Tech., 1924; m. Jennie Hood Hunt, May 27, 1931; children—Charles S(wift) III, Margaret H(unt). Began with Exposition Cotton Mills, Atlanta, 1924-26; with Hunter Mfg. & Commn. Co., N.Y. City, 1926-29; v.p. Avondale Mills, Sylacauga, Ala., 1929-45; trustee Strowd-Holcombe Cotton Mills, Birmingham, Ala., 1930-32; v.p. Sloss-Sheffield Steel & Iron Co., Birmingham, 1945-52; v.p. sales, dir. U.S. Pipe & Foundry Company, Birmingham, 1952—; dir. Independence Life Insurance Co., Rockford Coca-Cola and Rockford Can. Dry Bottling Companies, Rockford, Illinois. Served as reserve officer in Coast Artillery, 1924-35. Mem. Indsl. Com. Office of Price Adminstrn. and W.P.B., 1941-45 (mem. pig-iron industry com.); mem. Pig Iron Task Commn. and Pig Iron Industry Adv. Com., Office of Industry Cooperation, Dept. of Commerce; former pres. Carded Yarn Assn.; dir. C. of C., Birmingham; mem. Am. Iron & Steel Inst., Am. Foundrymen's Soc., Am. Ordnance Assn., Chi Phi. Presbyterian. Clubs: Mountain Brook, Kiwanis, Sales Executives, Quarterback (Birmingham); Mountain City (Chattanooga); Nine O'Clocks, (Atlanta). Home: 3115 Overhill Rd., Birmingham 9. Office: United States Pipe and Foundry Co., 3300 First Av. N., Birmingham 2, Ala.

NORTHEN, Edwin Clyde, business exec.; b. Lanier, Tex., Aug. 18, 1873; s. Edwin Coke and Mary Elizabeth (Walker) N.; student pub., pvt. schs., Pittsburg and Jefferson, Tex.; student med. coll. U. Tex., Galveston; m. Mary Elizabeth Moody, Dec. 1, 1915. Merchant, Jefferson, also Mt. Vernon, Tex.; apptd. receiver, operator irrigation and townsite project, lower Rio Grande Valley; staff Tremont Hotel, Galveston, 1908-13; staff USPHS, Galveston, 1908-13; organizer, propr. E. C. Northen & Co., 1913—; pres. Tex. Nat. Hotel Co., Seaboard Realty Co., McBride's, Inc.; v.p. W. L. Moody & Co., Nat. Hotel Co.; organizer, dir. Bankers Home Bldg. & Loan Assn., 1924—; v.p., dir. Fire Protection Co. Am., Southern Sprinkler Co., Aran Corp., Edgewater Cabanas, Falls Hotel Co., Gal.-Tex. Hotel Corp., Jean Lafitte Hotel Co., Hotel Wade Hampton, Inc.; dir. Am. Nat. Ins. Co., News Publishing Co., Galveston, Silver Lake Ranches, Inc., Beach Corp., Canal Street Hotel Corp., Texala Realty Corp. Past mem. exec. bd. YMCA; past mem. Bay Area council Boy Scouts Am. Dir. Family Welfare Bur. Mem. Tex. Assn. Ins. Agts., Greater Galveston Beach Assn., Tex. Mardi Gras Assn., Friends Rosenberg Library, Galveston Hist. Soc., Civic Music Assn., Tex. Social Welfare Assn., Alpha Pi Omega. Clubs: Galveston Country, Galvez, Galveston Artillery, Rotary, Knife and Fork, Galveston Civic. Home: 2902 Broadway. Office: National Hotel Bldg., Galveston, Tex. Died May 30, 1954.

NORTHEN, Henry T. (nor'then), educator; b. Butte, Mont., Apr. 12, 1908; s. John Alfred and Sigrid (Anderson) N.; B.S., Wash. State Coll., 1932, M.S., 1934; Ph.D., U. Cal., 1936; m. Rebecca J. Tyson, Aug. 9, 1937; children—Elizabeth S., Philip T., Thomas H. Faculty U. Wyo. since 1936; prof. botany since 1947, head dept. since 1951. Fellow A.A.A.S.; mem. Am. Soc. Plant Physiol., Bot. Soc. Am., Colo.-Wyo. Acad. Sci. (exec. com.), Phi Beta Kappa, Sigma Xi. Author: Plant Science, 1952. Home: 1722 Rainbow, Laramie, Wyo.

NORTHEN, Mary Moody, business exec.; b. Houston, Feb. 10, 1892; d. William Lewis Jr. and Libbie Rice (Shearn) Moody; student pvt. schs.; m. Edwin Clyde Northen, Dec. 1, 1915. Pres., dir. Am. Nat. Ins. Co., Am. Printing Co., Moody Nat. Bank, News Pub. Co., pub. Galveston News, Galveston Tribune, W. L. Moody & Co., Bankers (all Galveston), Commonwealth Life & Accident Ins. Co. of St. Louis; chmn. bd. Nat. Hotel Co., chmn. bd., pres. W. L. Moody Cotton Co., Silver Lake Ranches, Inc. of Tex., Okla., W.Va. Chmn. bd. trustees Moody Found., trustee Galveston Hist. Found. Mem. Nat. Soc. Colonial Dames Am., Daus. Am. Colonists, D.A.R., Nat. Soc. U.S. Daus. of 1812, Daus. Republic of Tex., United Daus Confederacy, Huguenot Soc. S.C., Order of Washington, Order First Crusade, Colonial Order of Crown, Plantagenet Soc., Nat. Soc. Magna Charta Dames, Soc. Descs. Most Noble Order of Garter, Sovereign Colonial Soc. Ams. Royal Descent, Galveston Hist. Soc., Friends of Rosenberg Library, YWCA. Methodist. Club: Galvez. Home: 2618 Broadway. Office: Am. Nat. Ins. Co. Bldg., Galveston, Tex.

NORTHEY, James A., business exec.; b. Toronto, Ont., July 10, 1886; s. Robert and Elizabeth (Boggs) N.; student Harbord Collegiate Inst.; m. Marjorie P. Alexander, Dec. 26, 1912; children—James A., Marjorie Patricia (Mrs. E.V. Richnitzer). Gen. mgr. Telfer Paper Box Co., Ltd., 1921-24, v.p., 1924-35, pres. since 1935; pres. Northey Printing Co., Ltd. since 1939, also Wellington Fire Insurance Company; director of Canadian Nat. Rys., Trans-Canada Air Lines, Canadian Nat. Steamships, W.I., Toronto Terminals Ry. Co., Ltd., Imperial Bank Can., Continental Life Ins. Co., Niagara Gas Transmission Co., Consolidated Fire and Casualty Insurance Company, Consumers Gas Co.; chmn. Ont. adv. bd. Guarantee Co. of N.A. Chmn. centennial com., Toronto, 1934; bd. govs. Toronto Y.M.C.A. since 1935, pres. 1950-51; chmn. West End Y.M.C.A., 1942; nat. council Y.M.C.A. since 1945, now chmn. exec. com.; pres. Royal Agrl. Winter Fair, 1947-48, Canadian Nat. Exhbn., 1952, 53, hon. pres., 54. Clubs: Nat., Granite, Canadian, Empire (Toronto); Gyro International (past pres.). Home: R.F.D. 1, Todmorden, Ont. Office: 14 Duncan St., Toronto, Ont., Can.

NORTHINGTON, Robert Stith, aviation exec.; b. Richmond, Va., Feb. 17, 1918; s. Samuel S. and Annie G. (Land) N.; grad. Midland Sch. for Boys, 1936; student U. Cal., 1936, U. Ariz., 1937-40; m. Mary Louise Rousseau, Sept. 30, 1944; children—Robert Stith, Anne Horton, Jane Parks. Asst. to gen. agt. Conn. Mut. Life Ins. Co., Los Angeles, 1939-40, brokerage supr., 1940-42; sales mgr. Piedmont Aviation, Inc., Winston-Salem, 1945-47, v.p., dir. since 1948 Cons. Def. Air Transportation Adminstrn., Washington. Dir. Traveler's Aid Soc., Winston-Salem. Served as pilot USAAF, 1942-45. Mem. Nat. Air Taxi Conf. (past pres.), N.C. Aviation Trades Assn. (pres.), Air Force Assn. (vice wing comdr. N.C.), Aviation Distributors and Mfrs. Assn. Home: 919 Lynwood Av. Office: Smith Reynolds Airport, Winston-Salem, N.C.

NORTHROP, Eugene P(urdy), educator; b. Danbury, Conn., July 12, 1908; s. Henry Eugene and Lydia (Alvord) N.; student Robert Coll., Istanbul, 1926-28; B.S., Yale, 1930, M.A., 1932, Ph.D., 1934; m. Marion Wilson Lyon, June 30, 1931; children—David Amos, John Wilson. Instr. mathematics Yale, 1930-35; master mathematics Hotchkiss Sch., Lakeville, Conn., 1935-43; asst. prof. mathematics in coll. U. Chicago, 1943-45, asso. prof., 1945-50, prof., 1950-53, chmn. coll. math. staff, 1945-53, asso. dean of coll., 1946-53; William Rainey Harper professor, 1953—. Cons. Nat. Sci. Found. and Fund for Advancement of Edn., 1954-55. Trustee Hotchkiss Sch. Mem. Am. Math. Soc., Math. Assn. Am., Nat. Council Tchrs. Math., Sigma Xi. Club: Quadrangle (Chicago). Author: Riddles in Mathematics, 1944; Fundamental Mathematics, 1944; also articles in profl. jours. Office: University of Chicago, 5801 Ellis Av., Chgo. 37.

NORTHROP, Eugene S(tanley), banker; b. Kansas City, Mo., May 21, 1905; s. Eugene H. and Josephine (Cooper) N.; A.B., U. of Pa., 1927; grad. Grad. Sch. of Banking, Rutgers U., 1948; m. Elizabeth Lee Latimer, Apr. 11, 1931. With Equitable Trust Co., N.Y.C., 1927-31; Mfrs. Trust Co., N.Y.C., 1931—, v.p., 1948—; dir. New York Dock Co. Served on active duty USNR, 1942-45; served in Pacific on USS Enterprise and USS Boxer; inactive duty rank of comdr., December 1945. Member Robert Morris Assos., Phi Gamma Delta, Phi Gamma Delta Club of N.Y. (past pres. mem. bd. govs.). Republican. Clubs: University of Pa. (N.Y. City); Ardsley (N.Y.) Country. Author: Mathematical Odds in Contract Bridge (with Arthur Stein), 1933. Home: 221 Judson Av., Dobbs Ferry, N.Y. Office: 55 Broad St., New York.

NORTHROP, Filmer Stuart Cuckow, educator; b. Janesville, Wis., Nov. 27, 1893; s. Marshall Ellsworth and Ruth (Cuckow) N.; desc. Joseph Northrop who came to New Haven, 1638, founded Milford, 1639; A.B., Beloit Coll., 1915; A.M., Yale U., 1919; A.M., Harvard U., 1922, Ph.D., 1924; grad. student Freiburg, Germany, and Trinity College, Cambridge, 1922-23; LL.D. (hon.), University of Hawaii, 1949; married Christine Johnston, Aug. 6, 1919; children—Filmer Johnston, Stuart Johnston. Engaged in social work, N.Y. City, 1915-16; ednl. sec. Internat. Com. Y.M.C.A., Hong Kong, 1919-20; instr. philosophy, Yale, 1923-26, asst. prof., 1926-29, asso. prof., 1929-32, prof. philosophy, 1932-47, also master of Silliman Coll., Yale, 1940-47, Sterling prof. philosophy and law since 1947; vis. prof. univs., Iowa, Mich., Va., Hawaii, Nat. U. of Mex. (1949); vis. prof. Colegio Nacional, Mexico, 1949; prof. extraordinaire Nat. Autonomous U. of Mexico since 1949. Mem. bd. dirs., School for Asiatic Studies. Served as pvt., sergt., 2d lt., troop train comdr. Tank Corps, U.S. Army, 1918-19. Founder mem., mem. exec. committee of National Conf. Sci. Philosophy and Religion. Fellow A.A.A.S. (chmn. sect. L, 1947, mem. of council); fellow Am. Geog. Soc., American Academy of Arts and Sciences; member American Philos. Assn., Association for Symbolic Logic, Soc. for Development and Growth, N.Y. Philosophy Club, Am. Oriental Society, The Century Assn., Phi Beta Kappa, Delta Sigma Rho, Sigma Xi. Awarded Guggenheim fellowship, 1932-33; Order of Aztec Eagle by Govt. of Mexico, 1949. Congregationalist. Clubs: Lawn, Graduate, Beaumont, Mory's, Elizabethan, Aurelian, Berzelius (New Haven). Author: Science and First Principles, 1931; The Meeting of East and West, 1946; The Logic of the Sciences and the Humanities, 1947; The Taming of the Nations, 1952 (Freedom House award); European Union and United States Foreign Policy, 1954. Editor, contbr. Ideological Differences and World Order, 1949. Contbr. numerous articles to jours. Home: 245 Whitney Av., New Haven, Conn.

NORTHROP, John Howard, scientist; b. Yonkers, N.Y., July 5, 1891; s. John I. and Alice Belle (Rich) N.; B.S., Columbia Univ., 1912, M.A., 1913, Ph.D., 1915; D.Sc., Harvard, 1936, Columbia, 1937, Yale, 1937, Princeton University, 1940, Rutger University, 1941; LL.D., University of California, 1939; married Louise Walker, June 1918; children—Alice Havemeyer, John. W. B. Cutting traveling fellow, Columbia, 1915; apptd. asst. Rockefeller Inst. for Med. Research, 1916, asso. mem., 1922, mem. of Inst. since 1924; Hitchcock prof., U. of Calif., 1939; Thayer lecturer Johns Hopkins, 1940, De Lamar lecturer, 1937; Jesup lecturer, Columbia Univ., 1938; member Committee on Proteins, Nat. Research Council. Consultant and official investigator to Nat. Defense Research com., since 1942. Mem. editorial bd. Journal of Gen. Physiology and Exptl. Biology Monographs. Capt. C.W.S., U.S. Army, 1918-19. Awarded Stevens prize, Coll. Physicians and Surgeons (Columbia), 1930; Chandler medal, Columbia, 1937; Giraud medal, Nat. Academy Science, 1944; shared Nobel Prize in Chemistry, 1946; Certificate of Merit, 1948; Columbia Lion Award, Alumni Club of Essex County, 1949. Trustee Marine Biol. Lab., Woods Hole, Mass. Hon. fellow Chem. Soc., London. Mem. Nat. Acad. Science, A.A.A.S., Soc. Exptl. Biology and Medicine, Am. Soc. Biol Chemistry, Harvey Soc., Soc. Gen. Physiologists Soc. Philomathique (Paris), Am. Philos. Soc. Sigma Xi (research fellowship com.), Phi Lambda Upsilon, Kais. Deutch. Akad. der Naturforscher, D.K.E. Clubs: Century Association. Contributor to the Journal of General Physiology, Crystalline enzymes (book). Address: Department of Bacteriology, University of California, Berkeley 4, Calif.

NORTHROP, John Knudsen, aeronautical engr.; b. Newark, N.J., Nov. 10, 1895; s. Charles Wheeler and Helen C. (Knudsen) N.; ed. pub. schs. of Santa Barbara, California; married Inez M. Harmer, January 30, 1918 (divorced 1948); children—Bette (Mrs. Paul G. Johansing), John H., Ynez S. (Mrs. Robert W. Koch); m. Margaret Bateman, Dec. 23, 1950. Designer Loughead Aircraft Company, Santa Barbara, Calif., 1916-17, 1919-20; designer, project engr., Douglas Aircraft, Santa Monica, Calif., 1923-26; co-founder Lockheed Aircraft, Los Angeles, Calif., 1927, served as chief engr., 1927-28; vice pres. and chief engr. Northrop Aircraft Co. (div. United Aircraft), Burbank, Calif., 1929-31, The Northrop Corp. (now El Segundo div., Douglas Aircraft), 1932-37; dir. Douglas Aircraft, 1934-37; co-founder, pres. and dir. Northrop Aircraft, Inc., Hawthorne, Cal., 1939-52; engineering cons., 1953—. Trustee Occidental College, Los Angeles. Served in signal corps, U.S. Army, 1918. Fellow Inst. Aeronaut. Scis. (pres. 1948), Royal Aeronautical Society (London); member Society of Automotive Engineers. Designer: Lockheed Vega, 1927; co-designer: Northrop Alpha, 1929; Gamma, Delta, 1932; BT-1, 1935; A-17, A-17A, 1935; N3PB, 1939; P-61, 1941; Northrop Flying-Wing Airplanes, 1940-45; F89 Scorpion, 1948. Address: Pacific Palisades, Cal.

NORTHROP, Paul Allen (nôrth'rŏp), prof. of physics; b. Mehoopany, Pa., Sept. 9, 1896; s. George Henry and Florence Esther (Kibbe) N.; B.S., John B. Stetson U., DeLand, Fla., 1916; Ph.D., Cornell U., 1926; m. Grace Vivian Michael, June 28, 1922; children—Lucille Vivian, Theodore George, John Allen, Elizabeth Ann. Teacher high sch., St. Cloud, Fla., 1916-17, Wauchula, Fla., 1917-18; instr., Cornell U., 1919-24; with Vassar Coll., since 1924, successively as assistant professor, asso. prof., prof. of physics, chmn. of department, on leave of absence; with division of war research, Columbia, Apr. 1944-Aug. 1945; Vassar College, 1945-52; staff mem. Lincoln Lab., Mass. Inst. Tech. since 1952. Served with Naval Res., Key West, Fla., July-Dec. 1918. Mem. Am. Phys. Soc., Am. Assn. Univ. Profs., Am. Inst. Radio Engrs., Am. Assn. Physics Teachers. Home: 52 Grove St., Lexington 73, Mass. Office: Lincoln Lab., Mass. Institute of Technology, Lexington, Mass.

NORTHROP, Stuart A(lvord), univ. prof.; born Danbury, Conn., Mar. 14, 1904; s. Henry Eugene and Lydia (Alvord) N.; student Robert Coll., Constantinople, 1921-23; B.S., Yale, 1925, Ph.D. (Binney fellow in geol.), 1929; m. Ivah Lewis, Mar. 11, 1930; 1 dau., June Sandra. Field asst. Neb. Geol. Survey summers 1925, 26; field work, Gaspé, Quebec, summer 1927; asst. Geol. Survey of Canada, Gaspé, summer 1928; asst. prof. and acting head dept. geology U. of N.M., 1928-29, asso. prof., 1929-30, head dept. geol. since 1929, prof. geology since 1930, curator Geology Museum since 1940; collaborator in seismology U.S. Coast and Geodetic Survey since 1941; geologist Fuels Sect., U.S. Geol. Survey, since 1943. Fellow Geol. Soc. of Am., Paleontol. Soc.; mem. Seismol. Soc. Am., Am. Assn. Petroleum Geologists, Geol. Soc. N.M., Sigma Xi. Episcopalian. Author: Paleontology and Stratigraphy of the Silurian Rocks of the Port Daniel-Black Cape Region, Gaspé, 1939; Minerals of New Mexico, 1942. Contbr. articles and geol. maps to professional jours. Home: 1804 Las Lomas Rd., Albuquerque, N.M.

NORTHROP, Vernon D(atesman) ◎ V. 27.

NORTHRUP, Frederic B., assn. exec.; born Minneapolis, May 14, 1899; s. William B. and Ila (Gaskill) N.; A.B., Pomona Coll., Claremont, Calif., 1922; m. Marion Maurer, June 19, 1923. Wholesale produce shipper, Long Beach, Calif., and Minneapolis, 1924-34; with N.R.A., 1934-35; exec. Agrl. Adjustment Adminstrn., War Food Adminstrn. of U. S. Dept. Agr., Washington, 1935-45; with mil. govt., Berlin, Germany, 1945-46; chief requirements and allocations, U.S. Econ. Div. O.M.G., Dept. Agr., Washington, 1946-48; became dir. Distributor Div. Food and Agr. Orgn. of UN, Washington, 1948; exec. dir. Nat. Cigar Leaf Tobacco Assn., 1954—. Democrat. Episcopalian. Home: Route 4, Box 464, Fairfax, Va. Office: 1507 M. St., N.W., Washington.

NORTON, A(rthur) Warren ◎ V. 27.

NORTON, Clarence Clifford, educator; b. Benton, Miss., July 2, 1896; s. Rev. Henry L. and May (Bogan) N.; B.S., Millsaps Coll., Jackson, Miss., 1919; M.A., Emory U., 1920; Ph.D., University of North Carolina, 1927; LL.D., Wofford College, 1953; m. Mabel Binning, Aug. 22, 1922; children—Dorothy Alice, Howard Binning. Dean and prof. social science, Lon Morris Coll., 1920-23; teaching fellow and instr. history, U. of N.C., 1923-25; prof. polit. sci. and sociology, Wofford Coll., 1925-47, 1953—, prof. sociology, 1947-53, dean of coll., 1942-49, 1952-53, dir. Summer Sch., 1942-53, dean adminstrn., 1949-52, acting pres., 1951-52; vis. prof. Am. govt., Wake Forest College, 1927. Mem. S.C. State Planning Bd. 1939-45, S.C. Council on Teacher Edn.; mem. bd. trustees, Lake Junaluska Assembly, 1940-48 and since 1952; past pres. Spartanburg Community Chest. Pres. Spartanburg Council Social Workers, 1936. Mem. Phi Beta Kappa, Sigma Upsilon, Alpha Psi Delta, Pi Kappa Alpha. Mason. Methodist. Club: Rotary. Author: The Democratic Party in Ante-Bellum North Carolina; Enriching Family Life, 1945; The Art of Caricature, 1951. Contbr. to various periodicals. Home: 526 Gadsden Court, Spartanburg, S.C.

NORTON, Daniel Field, food mfr.; b. Evansville, Ind., Feb. 12, 1894; s. Daniel Field and Ella Belle (Hunter) N., Sr.; ed. pub. schs. of Evansville; m. Mary Helen Murray, Dec. 21, 1918; children—Daniel F., Jean (Mrs. Neil F. Campbell), Mary (Mrs. Robert E. Christie, III). Plant supt., sales rep. Carnation Milk Products Co., Oconomowoc, Wis., 1912-26; with The Nestle Co., Inc. (and predecessor, Nestle's Milk Products, Inc.), N.Y. City, since 1926, pres., mem. bd. dirs. since 1932, chmn., 1952; chmn. bd. dirs. Swiss-Am. Corp. since 1939, dir. Unilac, Inc. Presbyn. Clubs: Metropolitan (N.Y.C.); Scarsdale Golf; Blind Brook (Port Chester, N.Y.); El Paso, Broadmoor Golf, Cheyenne Mountain Country (Colorado Springs, Colo.); Denver (Denver). Home: Broadmoor Hotel. Office: 830 N. Tejon St., Colorado Springs, Colo.

NORTON, Edward Lee, radio and investments; b. Blountsville, Alabama, June 13, 1892; son of John Wells and Martha (Maddux) N.; B.S., Birmingham Southern Coll., 1913; student U. of Ala., 1913-14; married Corinne Richards, 1952. Exec. v.p. Munger Realty, 1924-37; exec. v.p. Munger Mortgage Co., 1926-39; chmn. bd. Birmingham Branch Fed. Reserve Bank of Atlanta, 1939; pres. Birmingham Baseball Club, 1939; chairman board Fla. Broadcasting Co. (WMBR, WMBR-TV), Jacksonville, Fla., since 1934; chmn. bd. Voice of Ala., Inc. (WAPI, WAFM-TV), Birmingham, 1936—; vice chmn. Coosa River Newsprint Co., Coosa Pines, Ala.; dir. Birmingham Fire Ins. Co., First Nat. Bank of Birmingham, Nehi Corp., Avondale Mills; mem. bd. govs. Fed. Res. System, Washington, 1950-52. Served as ensign United States Navy, World War I. Member Jefferson County Board of Education 1930-40; chmn. bd. of trustees Birmingham Southern Coll.; trustee Miles Coll. (chmn. exec. com. bd. trustees); dir. Birmingham Br. A.R.C.; mem. Birmingham C. of C. (dir.). Trustee Eisenhower Fellowship Found., Gen. Edn. Bd. of N.Y., 1944—; dir. So. Research Inst. Mem. Omicron Delta Kappa, Phi Beta Kappa. Democrat. Methodist. Mason (Shriner). Clubs: Kiwanis (past pres.); Mountain Brook Country; Birmingham Country, Downtown Vestavia Hills; Burning Tree (Washington). Home: 3224 Country Club Rd. Office: 701 Protective Life Bldg., Birmingham, Ala.

NORTON, Edwin Michael, govt. ofcl.; b. Bancroft, S.D., Sept. 11, 1910; s. Charles Edwin and Margaret Ann (Jeffrey) N.; student U. Ia., 1929, U. S.D., 1930-32; LL.B., Cath. U. Am., 1936; m. Jane Lee, Oct. 19, 1936; children—Michael Jeffrey, Jacquelyn Lee. With Dept. Agr., 1934-54, successively staff S.D. State Conservation office, chief dairy and poultry contract div. of purchase br., chief purchase div. dairy and poultry br., asst. dir. dairy br., dept. dir., dir. dairy br. Prodn. and Marketing Adminstrn. 1950-53; exec. sec. and sec., Nat. Milk Producers Fedn., Washington, 1954—. Served as lt. USNR, 1944-45. Mem. S.D., Va. bar assns. Home: 3333 N. Albemarle St., Arlington, Va. Office: Nat. Milk Producers Fedn., 1731 I St., N.W., Washington.

NORTON (William) Elliot, drama critic; b. Boston, Mass., May 17, 1903; s. William L. and Mary E. (Fitzgerald) N.; A.B., Harvard, 1926; m. Florence E. Stelmach, Sept. 9, 1934; children—Elizabeth Noel, Jane Florence, David Andrew. Reporter, 1926-34; drama critic with Boston Post, since 1934; part time mem. faculty, Boston U., Emerson Coll., Boston, Boston Coll. Received First Annual Citation of Merit from Boston College, Jan., 1947. Home: 126 Church St., Watertown, Mass. Office: 259 Washington St., Boston, Mass.

NORTON, Ethelbert B., college president; born Jefferson County, Ala., June 5, 1902; s. Rev. Ethelbert B. and Grace (Myatt) N.; A.B., Birmingham-Southern Coll., 1923, L.H.D., 1943; LL.D., Ala. Poly. Inst., 1942; m. Laura Cowart, Aug. 17, 1926; children—Mack, Bert, Betty. Teacher science, dir. athletics, Pike Road High Sch., Montgomery County, Ala., 1924-27; prin. Rawls High Sch., Covington County, Ala., 1927-34, county supt. or edn., 1934-42; Ala. state supt. edn., 1942-46; dir. sch. adminstrn. U.S. Office of Edn., Washington, D.C., June 1946, dep. commr., Nov. 1946-June 1948; exec. secretary Nat. Council Chief State Sch. Officers, June 1948-December 1948; president State Teachers College, Florence, Alabama, since December 1948. Ex-officio mem. bd. trustees Alabama Coll., Montevallo, Ala., Ala. Poly. Inst., Auburn, Ala., U. of Ala., Tuscaloosa, Ala. (1942-46); chmn. finance com. 1st White House Conf. on Rural Edn., 1944; mem. U.S. Edn. Mission to Japan, 1946; chmn. Covington County chapter Am. Red Cross, 1940-42; pres. Ala. Edn. Assn., 1939; past pres. Ala. Assn. Sch. Adminstrs.; mem. bd. mgrs. Ala. Congress of Parents and Teachers, 1934-46; mem. exec. and legislative coms. Nat. Council Chief State Sch. Officers, 1944-46; pres. So. Council Tchr. Edn., 1953-54. Mem. Phi Beta Kappa, Kappa Phi Kappa, Phi Delta Kappa, Omicron Delta Kappa. Past pres. Andalusia Rotary Club. Home: Florence, Ala.

NORTON, Eugene Levering, banker; b. Balt., Aug. 12, 1880; s. William J. and Mary (Jamison) N.; student Johns Hopkins, 1899-1900; A.B., Cornell U., 1901; m. Edna B. Spedden, Nov. 22, 1905. Organizer, 1911, and 1st pres. Finance & Guaranty Co., Balt., re-

signed, 1913, to organize The Equitable Trust Co., pres. 1913-20; pres. Atlantic Trust Co., 1921-23, Atlantic Exchange Bank and Trust Co., 1924-25, The Baltimore Trust Co., 1925-27; pres. Freeport Sulphur Co., 1930-33, chmn. bd., 1933-34; pres. Cuban Am. Manganese Co., 1931-33; pres. N.Y. & Gulf Corp., 1943—; mem. N.Y. Stock Exchange. Chmn. bd. N.H. Jockey Club, 1940—; v.p. Monmouth Park Jockey Club. Mem. Delta Upsilon. Republican. Episcopalian. Clubs: University, Rockefeller Center Luncheon (N.Y.C.); Elkridge Hunt (Balt.). Home: 1120 Fifth Av., N.Y.C. Office: 30 Rockefeller Plaza, N.Y.C. 20.

NORTON, E(vermont) Hope, bus. exec.; b. Louisville, Ky., Oct. 10, 1873; s. Presley Evermont and Lillie (Hope) N.; student U. of Va., 1895; m. Lily Morrison Carr, May 1, 1899 (dec.); children—Hope (Mrs. Paul Iaccaci), Donna (Mrs. Austin Dunham) (dec.); Presley Evermont (dec.), Barbara (dec.); m. 2d, Marionne Vosburg Taylor, June 5, 1943. Sr. partner Norton and Tunstall N.Y.C., 1896-99, E. H. Norton & Co., 1899-1912; pres. Guayaquil & Quito Ry. Co., Ecuador, 1911-22; pres. Internat. Products Corporation, manufacturing, New York City, 1938-54, chairman of board, 1954—; pres. Ecuadorian Corp., Ltd., 1914-48, chmn. of bd. since 1948; pres. Norton, Inc., Darien, Conn., since 1928. Decorated Orden al Merito (Ecuador). Episcopalian. Clubs: Racquet and Tennis, India House (N.Y.C.), Travellers (Paris, France) Commonwealth (Richmond, Va.), Argentine Yacht (Buenos Aires). Home: Puerto Pinasco, Paraguay; also Hopemont, Dixie, Va. Office: 29 Broadway, N.Y.C.

NORTON, Frederick H., company exec.; b. London, Eng., Sept. 27, 1908; s. Frederick and Annie E. (Howard) N.; brought to U.S., 1908, naturalized, 1923; B.S., Purdue, 1932; m. Helen Brandriff, Nov. 23, 1937; 1 dau., Nancy Chapman. Spl. apprentice Am. Steel Foundries, Chgo., 1932-35, sales engr., 1935-40; Washington rep., 1940-45; asst. v.p. ACF Industries, Inc., N.Y.C., 1945-46, v.p., 1946-48, v.p. in charge sales, 1948—. Mem. Eastern Car Foremen's Association, Am. Ordnance Assn. Newcomen Soc., A.S.M.E., Phi Kappa Sigma. Clubs: Apawamis (Rye, N.Y.) Chicago; New York Railroad, Traffic of N.Y., Railroad-Machinery (N.Y.C.); Columbia Country (Chevy Chase, Md.). Home: 47 Grace Church St., Rye, N.Y. Office: 30 Church St., N.Y.C. 8.

NORTON, Frederick Harwood, educator; b. Manchester, Mass., Oct. 23, 1896; s. Charles Ladd and Frances (Torrey) N.; B.S., Mass. Inst. Tech., 1918; Doctor of Science, Alfred University, 1949, Toledo University, 1954; married Ann Harris, May 6, 1922; children—Jane Bradbury (Mrs. R. W. Mechem), Frederick Hardwood, Jr., Nancy (Mrs. G. P. Dill). Chief physicist for Nat. Advisory Commn. for Aeronautics, Langley Field, Va., 1920-23; research dir. for refractories, Babcock & Wilcox Co., East Liverpool, O., 1923-30; mem. faculty, Mass. Inst. of Tech. since 1930, prof. of ceramics since 1938; consultant Babcock & Wilcox Company; director of the New England Carbide Tool Co., C. W. Torngren Co. Fellow Am. Phys. Soc., Am. Ceramics Soc. (trustee); Sigma Xi; hon. mem. Keramos. Author: The Creep of Steel at High Temperatures, 1929; Refractories, 3d edit. 1949; Elements of Ceramics, 1952. Home: 90 Revere St., Gloucester. Office: 77 Massachusetts Av., Cambridge, Mass.

NORTON, Hal Earl, clergyman; b. Kinross, Ia., May 19, 1886; s. Wallace Cassius and Isabell Justina (Ferderlin) N.; B.A., Central Coll., Pella, Ia., 1914, D.D., 1929; studied U. of Chicago and Drake University, Marquette University, Milwaukee; married Stella Grau, Sept. 10, 1912; children—Elizabeth Elaine (Mrs. John N. Cooper), Ruth Isabell (Mrs. Donald M. Erikson). Ordained ministry Bapt. Ch., 1914; pastor Sandwich, Ill., 1915-21; dir. religious edn. and exec. sec. Des Moines (Ia.) Bapt. City Union, 1921-23; pastor Winfield, Kan., 1923-28; v.p. Ottawa U., 1928-29; pastor First Bapt. Ch., Janesville, Wis., 1929-39, Roundy Memorial Bapt. Ch., Milwaukee, May 1939-Dec. 1945, First Bapt. Ch., Grinnell, Ia., 1945-50; transferred to Congregational Christian denomination, Sept. 28, 1950; pastor Federated Church since 1950. Lecturer at theol. sems. and colls. Alderman, Sandwich, 1919-21. Pres. Wis. Bapt. State Conv., 1935, chmn. exec. com., 1935, 36, 37; chmn. bd. mgrs., 1935-36; mem. exec. com. Wis. Council of Churches, pres. 1937, chmn. Convocation Com., 1936, 37, 38, sec. Ch. Life Div. of same, 1936; mem. bd. mgrs. Am. Bapt. Hist. Soc.; mem. bd. mgrs. and v.p. Francis Wayland Foundation; pres. Janesville Community Union, 1937-39, also gen. chmn. 1937 campaign. Dir. Bower City Credit Union, 1938-39; sec.-treas. Janesville Rotamer Camp Assn., 1938-39; teacher Presbyn. Summer Assembly, 1940; business mgr. and registrar Green Lake Summer Assembly, 1941. Hon. mem. Boys Town, Neb. Fellow Am. Bapt. Historical Society. Mem. American Interprofessional Institute, Pi Kappa Delta (highest honors), Pi Gamma Mu; pres. Baptist Alumni of Univ. of Chicago Divinity School, 1937. Republican. Mason, Odd Fellow. Clubs: Janesville Rotary (dir. 1937-38, sec.-treas., 1938, 39; hon. life mem.), Twilight, Emerson. Author of History of First Baptist Church of Janesville, Wis.; also An Analysis of the Lyman Beecher Lectures on Preaching. Book editor of The Chronicle. Editor of The Wis. Baptist. Book reviewer for newspapers, magazines, publishing houses and over radio. Pioneer in federation of chs. Serving as guard in defense plant in addition to church work for duration of World War II. Home: 609 Milwaukee Av., Janesville, Wis. Retired 1952.

NORTON, Henry Kittredge, bus. exec.; b. Chicago, Ill., Oct. 14, 1884; s. Thomas Strange and Caroline (Jackson) N.; grad. Chicago Manual Tr. Sch., 1901; B.S., Dartmouth Coll., 1905; M.A., Pomona Coll., 1913; grad. student U. of Calif., 1914-15; children—Virginia, Rockwell, Karlene (previous marriage); m. Evelyn Sayre Wiseman, 1935; 1 dau., Margaret. Admitted to Calif. bar, 1908, and practiced at Los Angeles, 1908-18; exec. officer Calif. Comm. Immigration and Housing, 1919-20; newspaper work in Asia and Europe, 1920-23; asst. to gen. counsel Armour & Co., Chicago, 1923-24; moved to New York, 1924; newspaper corr., 1924-33; sometime lecturer in modern history, Throop College Technology, Pasadena, Calif.; sometime lecturer in economics, Tsing Hua Coll., Peking, China. Served as officer A.F., U.S. Army, 1918-19. Chmn. Round Table on China, Inst. Politics, Williamstown, 1926, 32, gen. conf. on Caribbean, 1930; press liaison officer Am. del. to 6th Internat. Conf. Am. States, Havana, 1928; rep. Carnegie Endowment for Internat. Peace, countries of S.A., 1931; treas. Nat. Broadcasting Co., 1933-34; asst. to pres. Radio Corp. America, 1934-36; vice-pres. Radiomarine Corp., 1935-36; exec. officer to trustee New York, Susquehanna & Western R.R., 1937-43, trustee, 1943; pres. and dir. Passaic & N.Y. R.R. Co., Hackensack & Lodi R.R. Co., Lodi Branch R.R. Co.; vice-pres. Susquehanna & Western R.R., 1937-43, trustee, 1943, pres., dir., 1953—; v.p. Susquehanna Connecting R. R. Co., dir., v.p. Walter Kidde & Co.; dir. Walter Kidde Constructors, Inc., Kidde Precision Tool Corp., Walter Kidde Engrs.-Southwest, Inc., Kiddie Mfg. Co., Film Automatic Machine Co., First Nat. Bank, Paterson, N.J., pres. Walter Kidde Nuclear Labs., Inc.; mem. N.Y.C. Transit Authority. Mem. Dragon Soc., Am. Short Line R.R. Assn. (dir.), Newcomen Soc. Clubs: Railroad, Machinery, Lawyers (N.Y.); N.Y., Railroad, Essex (Newark); Hamilton (Paterson). Author or co-author several books, 1913—. Home: 78 Macdougal St. Office: 140 Cedar St., N. Y. City 6. ☆

NORTON, Howard Magruder, educator; born Madison, Miss., Mar. 26, 1894; s. Rev. Henry L. and May (Bogan) N.; A.B., La. State U., 1914, A.M., 1932, Ph.D. 1938; grad. work summers, Columbia, 1920, U. of Chicago, 1922, 23, 24, Harvard, 1936; m. Alyce Hopkins Mouton, Aug. 20, 1929; 1 son, Howard Magruder. Teacher of commerce and dir. athletics, Vinton High Sch., Calcasieu Parish, La., 1914-18; asst. prin. and dir. athletics, DeQuincy High Sch., 1919-22; instr. social sciences, Univ. Lab. Sch., La. State U., 1922-24, instr. La. State U., 1931-34, asst. prof. secretarial sci., 1934-38, asso. prof., 1938-43, prof. and head of dept. secretarial sci., prof. secondary edn. (commerce) since 1943; dir. div. extension, Southwestern La. Inst., Lafayette, 1924-31. Served as capt., Inf. Reserve, U.S. Army, 1918-19; mem. faculty Shrivenham Am. Univ., Shrivenham Barracks, Berkshire, Eng., Aug.-Dec. 1945; spl. lecturer, Army of Occupation, Frankfurt, Germany, Jan. 1946. Cons. State Dept. Edn. since 1948, chmn. state com. on bus. teacher edn. and certification since 1948. Mem. Internat. Soc. for Bus. Edn., United Bus. Edn. Assn. (official del. first rep. assembly, 1948, mem. research council), Eastern Bus. Teachers Assn., Southern Bus. Edn. Assn. (bd. dirs. 1940-46, vice pres. 1941, treas. 1946-48, pres. 1949-50), La. Bus. Edn. Assn. (pres. 1937, Nat. Office Management Assn., Beta Gamma Sigma, Phi Delta Kappa, Delta Sigma Pi, Pi Sigma Alpha, Red Red Rose. Democrat. Methodist. Mason. Club: Lions. Editor: Southern Bus. Edn. Assn. Second Yearbook, Commercial Teacher Training and Certification in the South, 1941. Contbg. editor: Modern Business Education since 1947; mem. adv. com. National Business Education Quarterly since 1947; editorial and adv. com. Louisiana Business Review. Contbr. articles to mags. and profl. jours. Home: 2211 Tulip St., Baton Rouge, La.

NORTON, Howard Melvin, journalist; born Haverhill, Mass., May 30, 1911; s. Clarence Alfred and Grace Frances (Eckel) N.; B.S.J., U. of Fla., 1933; m. Marjorie Anderson, July 7, 1940; children—Howard Melvin, Martha Ellen, and Mary Elizabeth. Foreign correspondent in the Far East (headquarters in Tokyo) for Whaley-Eaton Service, Los Angeles Times, San Francisco Chronicle, Kansas City Star, Phila. Inquirer, 1933-40; Behind-the-News editor, Baltimore Evening Sun, 1940, 1941; fgn. editor, Baltimore Sun (morning), 1942, war corr. 1943, 1944, Washington corr. since 1945; chief of London Bureau, The Baltimore Sun, 1950-51. Author series of articles on Unemployment Compensation which won Pulitzer Prize for the Baltimore Sun, 1947. Author series of articles exposing deficiencies of Maryland's Mental hosps. which resulted in revision of mental health law and legislation appropriation of $28,000,000 to rebuild hosps., 1949. Centennial award in Journalism, University Florida, 1953. Mem. White House Correspondents Association, member Sigma Delta Chi. Club: Nat. Press (Washington, D.C.). Home: 4002 Laird Pl., Chevy Chase 15, Md. Office: Baltimore Sun, Washington Bureau, 1214 National Press Bldg., Washington, D.C.

NORTON, James Edward, clergyman, educator; b. Indianapolis, Aug. 20, 1906; s. William A. and Theresa Elizabeth (Storch) N.; A.B., U. of Notre Dame, 1929; A.M., Cath. U. of Am., 1934. Ordained priest Roman Cath. Ch., 1933; mem. faculty St. Edward's U., 1934-43; econ. dept. U. of Notre Dame, 1946-48, asst. to v.p. in charge acad. affairs, 1948-50, v.p. 1950-52, v.p. in charge of student affairs since 1952. Member Texas State Advisory Bd. Child Welfare, 1942-43. Served as chaplain, U.S. N.R., with U.S.M.C., P.T.O., 1943-46. Fellow Tex. Acad. Sci.; mem. Ind. Assn. Ind. and Ch. Related Colls. Address: University of Notre Dame, Notre Dame, Ind.

NORTON, John Hughes, Jr., radio, TV exec.; b. Chambersburg, Pa., Aug. 21, 1907; s. John Hughes and Elizabeth (Jacobs) N.; A.B., U. Md., 1929; m. Virginia Skeen, Dec. 16, 1938; children—Virginia Skeen, John Hughes. Employee Hemphill-Noyes Co., Hagerstown, Md., 1929-31, N.B.C., N.Y. City, 1931-41, Blue Network Co., N.Y. City, 1942-45; v.p. in charge central div. radio and TV Am. Broadcasting Co., 1948; now v.p., gen. mgr., dir. Mt. Washington TV, Inc., Portland, Me. Mem. Better Bus. Bur. Mem. Alpha Tau Omega. Clubs: University (N.Y.C.); Racquet (Chgo.). Home: 62 Bowdoin St. Office: 477 Congress St., Portland, Me.

NORTON, John Kelley, educator; b. Santa Clara County, Calif., Apr. 16, 1893; s. John Parker and Alice Rosella (Camp) N.; A.B., Stanford, 1916, A.M., 1917; Ph.D., Columbia, 1926; m. Margaret May Alltucker, August 23, 1929; 1 son (adopted), John David, 1 dau. (adopted), Margaret Adrienne. Began as tchr. and adminstrv. officer pub. schs. Cal., 1917; organized research div. and edited Research Bull. of N.E.A., 1922-31; prof., Teachers Coll., Columbia, since 1931, dir. div. adminstrn. and guidance since 1942. Served as 1st lt. and capt., U.S. Army, World War I. Mem. bd. dirs. Ency. of Social Scis., 1930-35; chmn. Joint Commn. on Emergency in Edn., N.E.A. and A.A.A.S., 1933-35, mem. edn. policies commn., 1936-43, chmn. 1948-50. Mem. U.S. Olympic Team, 1920, holder of World's 440 yd. hurdle record, 1920-27; awarded Butler Medal by Columbia U., 1949. Mem. Am. Edn. Research Assn. (pres. 1927-28), Phi Beta Kappa. Author or co-author various books and other publs. since 1926. Home: 464 Riverside Dr., N.Y.C. 27. ☆

NORTON, John William Roy, pub. health physician; b. Laurinburg, N.C., July 11, 1898; s. Lafayette and Iola Josephine (Reynolds) N.; A.B., Duke U., 1920; student U. of N.C. Med. Sch., 1924-26; M.D., Vanderbilt, 1928; M.P.H., Harvard, 1936; m. Juanita Harris Ferguson, Apr. 8, 1928; children—Geraldine, Jean, Lafayette Ferguson. Prin. and athletic coach, pub. schs. of N.C., 1920-24; city health supt. Rocky Mount, N.C., 1931-35; interne Henry Ford Hosp., Detroit, 1928-29, resident, 1930-31; asst. div. dir. N.C. State Bd. Health, 1936-38; prof. pub. health administrn., U. of N.C., 1938-40; chief health officer T.V.A., 1945-48; sec. and state health officer, N.C. State Bd. Health, Raleigh, since July 1, 1948. Served as pvt., F.A., U.S. Army, 1918, disch. rank of 2d lt.; entered M.C., U.S Army, 1940; commd. capt., 1940, advanced to col., 1945; asst. chief preventive med., E.T.O., 1942; dep. chief hygiene Allied Force Hdqrs., 1942-43; 7th Army Med. Insp., 1943; dir. epidemiology, Office Army Surgeon Gen., 1944; chief preventive med. services, Ninth Service Comd., 1944-45; disch., 1945. Awarded first prize for best scientific exhibit Annual Meeting of N.C. Med. Soc., 1947, Reynolds medal and scroll, Annual meeting N.C. Pub. Health Assn., 1948. Diplomate Am. Bd. of Preventive Medicine and Pub. Health. Fellow American College of Physicians; pres. American Coll. Preventive Medicine, 1954-55; mem. A.M.A., Am. Pub. Health Assn., Southern Med. Assn.; N.C. State Med. Soc. (sec. sect. pub. health and edn., 1934, chmn. sect., 1935), N.C. Pub. Health Assn. (sec.-treas.), 4th Dist. Med. Soc. (vice pres.), Nash-Edgecombe Counties (N.C.) Med. Soc. (sec.-treas.); southern branch American Public Health Association, Sigma Xi, Delta Omega. Democrat. Methodist. Mason. Home: 2129 Cowper Dr. Office: State Bd. Health, Raleigh, N.C.

NORTON, Karl B., food consultant; born Adams, N.Y., Dec. 27, 1890; s. Horace Hiram and Cornelia (Grant) N.; student Syracuse (N.Y.) U., 1912; m. Marguerite Ann Wade, Sept. 22, 1917 (dec.); 1 son, Karl B. (Capt.); married 2d, Charlotte Kressler Law, 1950. Chemist, J. Hungerford Smith Co., Rochester, N.Y., 1912-14, Zinsser & Co., Hastings-on-Hudson, N.Y., 1914-15; Nat. Aniline and Chem. Co., Brooklyn, N.Y., 1916-17; chemist, Solvay Process Co., Syracuse, N.Y., 1916-17; asst. to chief chemist Semet-Solvay Co., 1920-21; operating chemist, Nat. Aniline and Chem. Co., Brooklyn, N.Y., 1917-20, Buffalo, N.Y., 1921-23; asst. supt., J. Hungerford Smith Co., Rochester, N.Y., 1923-30; research chemist and production manager fruits and vegetables, Frosted Foods Sales Corporation, New York, 1930-44; production manager frozen fruits and vegetables, Standard Brands, Inc., New York, 1944; food cons. since 1948. Mem. Phi Kappa Psi. Mason (Rising Sun Lodge No. 234, Adams, N.Y.; Watertown (N.Y.) Commendary, Shriner). Clubs: University; Patterson Golf (Fairfield, Conn.). Address: North Compo Rd., Westport, Conn.

NORTON, Laurence J., educator; b. Granville, N. Y., May 7, 1896; s. Isaac J. and Ada (Northrup) N.; B.S., Cornell U., 1917, Ph.D., 1921; m. Aurene Taubman, Oct. 3, 1922. Asst. Cornell U., 1918-22, asst. prof., 1922-23; asst. prof. econs. U. Ill., 1923-33, asso. prof. agrl. econs., 1934, prof., 1936—, head dept., 1955—; field organizer FCA, 1933-34; v.p., sec. Prodn. Credit Corp., St. Louis, 1935-36. Mem. Am. Farm Econ. Assn. (pres. 1945, sec.-treas. 1947-49), Internat. Conf. Agrl. Economists. Club: University (Urbana). Author text books on marketing farm products, farm financing. Home: 1108 S. Lincoln Av., Urbana, Ill.

NORTON, Paul Allen, ins. exec.; b. Ardmore, S.D., Sept. 10, 1913; s. Albert James and Lena Leota (Clute) N.; A.B. magna cum laude, Neb. State Coll., 1935; M.B.A. with distinction, Harvard, 1937; m. Ruth Stephens Richards, July 4, 1941; children—Richard Allen, Carolyn Ruth. Mgr. N.Y. Life Ins. Co., Worcester, Mass., 1938-41, Boston,

1941-43, mgr., Phila., 1944-47, asst. supt. agencies, 1947, mgr., Houston, 1948-49, supt. agencies, N.Y. C., 1950, v.p. charge group sales, 1951, agency v.p., 1952, field v.p., 1952, regional vice president, 1953, v.p., 1954—. Chmn. bd. C.L.U. Institute. Mem. Nat. Assn. Life Underwriters (v.p. Worcester chpt. 1940-41), Exec. Assn. (pres. Worcester chpt. 1939-41), Am. Assn. U. Tchrs. Ins., Harvard Bus. Hist. Soc., Neb. Soc. of Washington. Clubs: Harvard Sch. Bus. (pres. chpt. 1949), Harvard (dir. 1949), Optimist (Houston); Harvard (N.Y.C.); Chgo.; Shrine (San Francisco). Contbr. articles profl. publs. Home: West Brother Dr., Greenwich, Conn. Office: 51 Madison Av., N.Y.C. 10.

NORTON, Paul T(hornley), Jr., industrial engr.; b. Elizabeth, N.J., Apr. 11, 1889; s. Paul Thornley and Carrie (Bain) N.; B.S., in Elec. Engring., U. of Wis., 1917, C.E., 1931; m. Eleanor Halsey, Sept. 6, 1919; children—Carolyn Darrach (Mrs. J. S. Brushwood), John Halsey, Frederic Thornley. Coal mine surveyor, 1906-13; division engineer United Coal Corp., Pittsburgh, 1917; sales engr. and manager Case Crane & Engineering Company, Columbus, Ohio, 1919, chief engr., 1920-23; v.p. Case Crane & Kilbourne Jacobs Co., Columbus, 1923-26, 1943-51; instr., asst. prof. mechanics dept., Univ. of Wis., 1927-29; prof. indl. engring. Va. Poly. Inst., 1929-48; dir. industrial service, 1937-48, on leave from Feb. to Oct. 1943, to serve as chief, industrial processes and products branch, Office of Prodn. Research and Development, War Production Board, Washington; lectr. in indsl. engring. Stanford U., 1952-54, U. Fla., 1954-55; now lectr. and writer in spl. field, depreciation. Served as 2d lt. Air Service, U.S. Army, 1917-19. Mem. A.S.M.E., Am. Management Assn., Society Promotion of Engineering Edn. (council 1934-37), Tau Beta Pi, Sigma Xi, and Phi Kappa Phi fraternities. Episcopalian. Clubs: University (Blacksburg); Memorial Union (U. of Wis.); Cosmos (Washington). Author: Depreciation (with E. L. Grant), 1949; numerous articles on depreciation and related subjects. Home: 200 163d Av., Redington Beach, St. Petersburg 6, Fla.

NORTON, Ralph G(age), investment banker; b. Vergennes, Vt., Mar. 24, 1897; s. Arthur W. and Lucy A. (Hindes) N.; A.B., Dartmouth, 1917; m. Rika M. Rock, June 7, 1921; children—Robert Arthur, Lucy Agusta (Mrs. James Van Dyk), Ralph Gage. With Nat. City Bank of N.Y., 1920-21; with Halsey Stuart & Co., Inc., since 1922, mgr. Detroit br., 1929-37, div. sales mgr. Chgo. since 1938, v.p. since 1947. Served with submarine service, U.S.N., 1917-19. Home: 475 Elder Lane, Winnetka, Ill. Office: 123 S. La Salle St., Chgo.

NORTON, Robert Castle, mining, shipping exec.; b. Cleve., Dec. 28, 1879; s. David Z. and Mary H. (Castle) N.; A.B., Yale, 1902. Chmn. bd. and dir. Oglebay, Norton & Co.; pres., dir. Brule Smokeless Coal Company, Columbia Transportation Co., D. Z. Norton, Incorporated, David Z. Norton Co., Fairport Machine Shop, Inc., Pringle Barge Line Co.; v.p., dir. Saginaw Dock & Terminal Co, Lakeside & Marblehead R.R. Co., Toledo, Lorain & Fairport Dock Co.; treas., dir. Standard Box Co., Ferro Engring. Co., Montreal Mining Co.; bd. of dirs. Fortune Lake Mining Co., Am. Shipbuilding Co., Union Bank of Commerce, Troop A. Armory Co. Trustee Church Home, Lakeview Cemetery Association, Playhouse Found. Cleveland. Served as capt. to maj. U.S. Army, World War I. Mem. Am. Legion, S.A.R., Soc. Sons Colonial Wars, Western Res. Hist. Soc. (trustee), Yale Alumni Assn. (Cleveland past pres.), Alpha Delta Phi, Scroll and Key. Republic. Episcopalian. Clubs: Union, Tavern, Rowfant, Kirtland, Winous Point Shooting, Chagrin Valley Hunt (Cleve.); Yale (N.Y.C.). Home: 2215 Overlook Rd., Cleveland Heights 6, O.; also Woodnorton, Mentor, O. Office: Hanna Bldg., Cleveland 15.

NORTON, Thomas Lowell, college dean; b. Saco, Me., June 19, 1900; s. Charles Henry and Edith May (Lowell) N.; B.S., Dartmouth, 1923, M.C.S., 1924; Ph.D., Columbia, 1932; m. Verna Cutler, Aug. 24, 1927; children—Joyce, Thomas Lowell. Instr., Dartmouth, 1923-24, Brown Univ., 1924-27; univ. fellow, Columbia, 1928; asst. prof., Univ. of Buffalo, 1928-35, asso. prof., 1935-39, 20th Century Club prof. economics, 1939-45; dean, prof. business administration Bernard M. Baruch of School of Business and Public Administration, City College of New York since 1945. Arbitrator labor disputes since 1933; pub. mem. Fed. Adv. Council on Social Security, 1937-38; staff mem. regents inquiry into character and cost of pub. edn. in N.Y. State, 1937; commr. mediation, N.Y. State Bd. Mediation, 1939-46; with wage and hour div. U.S. Dept. Labor (chmn. enamel utensils, cigar and tobacco industry coms., mem. shoe, leather, converted paper products, carpet and rug, belts and buckles industry coms.), 1939-41; spl. indsl. consultant Bur. Labor Statistics, U.S. Dept. Labor, 1940; exec. sec. shipbuilding stabilization com., O.P.M., 1940-41; nat. panel arbitrators, Am. Arbitration Assn. since 1941; spl. mediation rep., Nat. War Labor Bd., 1942, vice chmn., Region II, 1943-44, chmn., 1944-45; pub. mem. Nat. Wage Stabilization Bd., Region II, 1946, 52; chmn. Research Adv. Com., N.Y. State Dept. of Labor, 1948. Dir. Loew's Theatres, Inc., 1954—. Mem. Am. Econ. Assn., Am. Assn. Univ. Profs., Am. Assn. Collegiate Schools of Business, (president 1954-55), Scriptories, National Acad. of Arbitrators (charter member 1947), Indsl. Relations Research Assn. (1947), New York State Assn. of Colls. of Bus. Adminstrn. (pres. 1951-52), Phi Beta Kappa, Beta Alpha Psi, Beta Gamma Sigma, Sigma Alpha, Sigma Nu, Alpha Phi Omega, Alpha Delta Sigma. Episcopalian. Author: Trade Union Policies in the Mass. Shoe Industry, 1932; Old Age and Social Security Act, 1937; Edn. for Work, 1938; Public Education and Economic Trends, 1939; also contbr. articles to ednl. and econ. jours. and trade publs. Home: 2 Rodney Rd., Scarsdale. Office: The City College of New York, 17 Lexington Av., New York 10.

NORTON, Victor T(hane), rubber mfr.; b. Ridgway, Pa., Jan. 15, 1904; s. Homer Burdette and Gertrude (Callula) N.; B.S. in Civil Engring., Northwestern U., 1926; m. Elizabeth Smith, July 2, 1932; children—Victor Thane, Nina R., Elizabeth R. Asst. to pres. Jewel Tea Co., Inc., 1937-39; v.p. Cudahy Packing Co., 1939-44, Kenyon & Eckhardt, 1944-46; pres. Am. Home Foods, Inc., 1946-50; v.p. NBC, 1950-53; pres. Am. Hard Rubber Co., N.Y.C., 1953—, Pequanoc Rubber Co., Butler, N.J., 1953—, also dir.; chmn. bd., dir. Knox Glass Bottle Co., Knox, Pa.; dir. Kentucky Synthetic Rubber Co., Louisville. Mem. Beta Theta Pi, Delta Sigma Rho. Clubs: University (N.Y.C.); Riverside (Conn.) Yacht. Home: Club Rd., Riverside, Conn. Office: 93 Worth St., N.Y.C. 13.

NORTON, Walter M(orris), distbg. corp. exec.; b. Findlay, O., Dec. 5, 1901; s. James and Catherine (Cotter) N.; student pub. schs. Harvey, Ill.; m. Lenore Wilbur, Feb. 14, 1920; 1 son, Don Wilbur. Advt. dept. Boston Store, Chgo., 1921-23; dept. store mgr. Montgomery Ward Co., 1923-38, regional mdse. mgr., 1938-43; pres. Radio Corp. Am. Distbg. Corp. since 1947, dir. distbg. RCA Victor div., 1945-47; dir. Chgo. Theatrical Supply Co. Clubs: Press, Lake Shore, Tavern, South Shore Country. (Chgo.). Home: 5532 South Shore Dr. Office: 666 Lake Shore Dr., Chgo.

NORTON, Wilbur H., business exec.; b. Hampton, N.H., Dec. 2, 1903; s. Nelson Joshua and Susan McKinley (Goodwin) N.; attended Phillips Exeter Acad., 1920, student Harvard University; m. Pauline Hudon-Beaulieu, June 28, 1928 (div.); children—Polly, Richard Hudon-Beaulieu (dec.); m. 2d, Eva Geneen, July 4, 1944; children—Joshua Jackson, Nathaniel Goodwin. Charles McKinley, Stockman, Jordan Marsh Company, Boston, 1924; advanced to asst. personnel mgr.; employment supervisor, William Filene, 1928; chain store trainee, W. T. Grant Co., 1929, advancing to asst. dist. mgr.; with Montgomery Ward 1932-49, as dist. mgr., regional mgr., asst. gen. mdse. mgr., retail mdse. mgr., retail sales mgr., gen. mdse. mgr. and v.p.; dir., pres., 1946; v.p. General Motors Corp., since Oct. 1949; pres., dir. R. M. Hollingshead Corp.; dir. First Camden Nat. Bank and Trust Co.; cons. Adminstr. Def. Prodn. Adminstrn., 1950—. Trustee N.J. State Safety Council, South Jersey Med. Research Found.; state chmn. United Health and Welfare Fund, Mich. Dir. Am. Mgmt. Assn., N.J. C. of C. Mem. Alpha Nu. Clubs: Metropolitan (N.Y.C.); Abenaqui, Rye Beach, N. H.; Detroit Athletic (Detroit). Office: R. M. Hollingshead Corp., Camden, N.J.

NORTON, William John, social worker b. White-Head Island, Me., Apr. 8, 1883; s. Horace Foster and Aseneth (Elwell) N.; A.B., Bowdoin, 1905, Sc.D., 1938; LL.D., Wayne U., Detroit, 1934, U. of Mich., 1941; m. Effie Comstock, Sept. 3, 1908; children—John Comstock, James Horace, Florence, William J. Social settlement work, Brooklyn, N.Y., and Cleveland, O., 1905-09; lecturer in sociology, Western Reserve U., 1908-12, U. of Mich., 1924-29; sec. Dept. Charities and Corrections, Cleveland, 1910-12; with Cincinnati Bur. Municipal Research, 1912-13; organizer and dir. Cincinnati Council Social Agencies, 1913-17; organizer and sec. Detroit Community Union and Detroit Community Fund, 1917-30; exec. v.p. Children's Fund of Mich. since 1930; pres. Oakland Housing, Inc.; chmn. Cranbrook Boys Sch., 1933-36; trustee Children's Fund of Michigan; trustee of McGregor Fund, Guardian Depositors Corporation; chairman Mayor's Interracial Commission, Detroit, 1943. Director La Salle Land Co., Warren Farms Co. Chmn. Detroit Emergency Relief Commission, 1931, Michigan Emergency Relief Commission, 1933-38; chmn. Detroit chapter Am. Red Cross, 1944-45. President Ferndale-Pl. Ridge Sch. Bd., 1921-29; mem. Mich. State Hosp. Commn., 1938-45; chmn. Mich. Dept. Mental Health, 1945-47; v.p. Greater Detroit Hospital Fund, since 1948. Member Nat. Conf. Social Work (pres. 1925), Am. Assn. Community Orgns. (pres. 1920-22), Mich. State Conf. Social Work (hon. pres.), Phi Beta Kappa, Beta Theta Pi, Pi Gamma Mu. Treas. Mich. Med. Service, 1939-45. Unitarian. Clubs: Detroit, Prismatic, Acanthus. Author: Coöperative Movement in Social Work. Home: 56 Ridge Rd., Pleasant Ridge, Mich. Address: 660 Frederick St., Detroit 2, Mich.

NORTON, William J(oseph), Jr. ◎ V. 27.

NORTON-TAYLOR, Duncan, writer, editor; b. East Orange, N.J., Aug. 14, 1904; s. Alfred and Florence Hannah (Goodwin) Norton-Taylor; Ph.B., Brown U., 1926; m. Margaret Scott, Oct. 19, 1926; children—Nancy, Joan, Susan. Newspaper reporter, 1926-1928; editor Frank A. Munsey Co., N.Y. City, 1928-36; freelance writer, 1936-39; writer. Author: With My Heart In My Mouth, 1944. Editor: Time mag., 1939-51; bd. editors, Fortune since 1951. Contbr. to nat. magazines. Home: 208 E. 63 St., N.Y.C. 21; and Oxford, Md. Office: Time Inc., Time & Life Bldg., N.Y. City.

NORVELL, William Edmund, Jr. ◎ V. 28.

NORVELLE, Lee, educator; b. Pendleton, Ky., July 25, 1892; s. Henry and Lou Nettie (Wheeler) N.; A.B., Ind. U., 1921, Ph.D., 1931; A.M., U. of Ia., 1923; summer student Cornell U., 1928, Oxford U., 1927, Max Reinhardt, 1930; m. Deborah Starr Waters, June 29, 1927. Instr., U. of Ia., 1921-24, U. of Mont., 1924-25; asst. prof. speech Ind. U., 1925-38, asso. prof., 1938-48, prof. since 1948, organizer Ind. U. Theatre, 1930, and since served as dir., chairman of department of speech and theatre; founder, dir. Brown Co. Playhouse, 1948—, National Theatre Conference Touring Co., 1947-49. Expert cons. to War Dept., 1941-43; theatre cons. UNESCO; bd. trustees, Nat. Theatre Conf. Served as vol. U.S. Army, 1917-18; with U.S. Navy, 1943-45, lt. comdr., U.S.N.R. since 1945. Mem. Nat. Assn. Teachers Speech, Nat. Theatre Council, Nat. Theatre Conf. (pres. 1942-44, 1954—, chmn. newplay project, 1940—), Am. Ednl. Theatre Assn. Council, American National Theatre and Academy (regional dir.) Am. Ednl. Theatre, Am. Ednl. Theatre Assn. (pres. 1938-39, mem. exec. council since 1949, exec. com., 1940-41), Theta Alpha Phi, Alpha Tau Omega, Tau Kappa Alpha. Author: Speaking Effectively (with Donald E. Bowen), 1933; Hoosier Schoolmaster, a dramatization, 1936; Will to Speak Effectively, 1938; Speaking Effectively (with Raymond G. Smith), 1948. Contbr. to profl. jours. Cons. editor Central States Speech Jour., 1953—. Home: 313 N. Jordan Av., Bloomington, Ind.

NORWEB, R(aymond) Henry, diplomat; b. Nottingham, Eng. (of Am. parents), May 31, 1894; s. Henry and Jeanne (Palmer) N.; A.B. cum laude, Harvard, 1916; m. Emery May Holden, Oct. 18, 1917; children—Raymond Henry, Jeanne Katherine, Albert Holden. Assigned to American Embassy, Paris, 1916; appointed sec. in American Foreign Service, March 1917; with Dept of State, Washington, D.C., 1921-23, again in 1930; assigned to Tokyo, Japan, 1923; 1st sec. at The Hague, 1925-29; mem. Internat. Radio Conf., The Hague, 1929; at Santiago de Chile, 1929; counselor of embassy, Santiago, Chile, 1930-33, Mexico City, 1933-36; counselor to Am. delegation 7th Internat. Conf. Am. States, Montevideo, 1933; E.E. and M.P. to Bolivia, 1936-37, Dominican Republic, 1937-40; ambassador to Peru since Jan. 1940. Spl. adviser Inter-Am. Conf. for Maintenance of Peace, Buenos Aires, 1936; U.S. del. to Inter-Am. Radio Communications Conf., Havana, 1937; U.S. del. 8th Internat. Conf. of Am. States, Lima, 1938; U.S. del. to 2d Inter-Am. Radio Communications Congress, Santiago, Chile, 1940; chmn. U.S. delegation to 3d Gen. Assembly of the Pan-Am. Inst. of Geography and History, Lima, 1941; ambassador to Portugal, 1943; ambassador to Cuba, 1945; chmn. U.S. del. Internat. High Frequency Broadcasting Conf., Mexico City, 1948. Mem. Chpt. of Nat. Cathedral, Washington; mem. grad. com. Sch. Pub. Adminstrn., Harvard U.; trustee John Huntington Art and Poly. Trust. Mem. Council on World Affairs (v.p. Cleve.), various international numismatic societies. Clubs: Harvard, Brook, India House, River (N.Y.); Union, Tavern, Chagrin Valley Hunt (Cleve.), Met., Chevy Chase (Washington, D.C.). Home: 9511 Lake Shore Blvd. Office: Union Commerce Bldg., Cleveland.

NORWOOD, William Frederick, college v.p.; born Kansas City, Kan., Apr. 20, 1904; s. John William and Ethyl Eufaula (Harkrider) N.; A.B., Walla Walla Coll., Coll. Pl., Washington, 1927; A.M., Univ. of Southern Calif., 1931; Ph.D., 1939; m. Ruth Olive Irvine, May 23, 1934; 1 son, Thomas Frederick. Dean of boys and instr. English, history, Columbia Acad., Battleground, Wash., 1927-28; prin. Turlock (Calif.) Jr. Acad., 1928-29; instr. Los Angeles (pvt.) Acad., 1929-33; registrar and exec. sec. Sch. of Medicine, Coll. of Med. Evangelists, Los Angeles, 1933-42, asst. dean, 1942-44, asso. dean, 1944-45, dean div., 1945-51, v.p. since 1951, on leave as survey asso. Survey Med. Edn., 1950-51; cons. med. edn., W. K. Kellogg Found., 1951-52. Del. Metropolitan Welfare Council of Los Angeles, 1942-50 (mem. com. on capital expenditures, 1945-50). Sec. deans' com., Wadsworth Gen. Hosp., Sawtelle, Calif. and Birmingham Gen. Hosp., Van Nuys, Calif. for med. service of U.S. Vets. Adminstrn., 1946-50. Chmn. bd. trustees, Lynwood Acad., Lynwood, Calif., 1944-46; chmn. bd. mgrs. Charles B. Behrens Memorial Hospital, Glendale, Calif., 1946-50; member of board of trustees College Medical Evangelists, 1943-50, 1952—. Served as 2d lieutenant, Medical Adminstrn. Corps, Organized Reserves, U.S. Army, 1939, 1st lt., 1940-42. Mem. Am. Assn. History of Medicine (mem. com. on history of Am. medicine since 1946), Barlow Soc. for the History of Medicine (sec.-treas., 1945-46, vice pres., 1946-47), History of Sci. Soc., Academy of Political Science, Phi Alpha Theta. Republican. Seventh-day Adventist. Clubs: Los Angeles University, Town Hall. Author: Medical Education in the United States before the Civil War, 1944. Contbr. articles to med. hist. jours. Home: 706 Glen Av., Glendale 6. Office: 312 N. Boyle Av., Los Angeles 33.

NOSS, John Boyer, educator; b. Sendai, Japan, Oct. 5, 1896; s. Christopher and Lura (Boyer) N. (parents American missionaries); came to United States, 1912; A.B., Franklin and Marshall College, Lancaster, Pa., 1916; B.D., Theol. Sem. Ref. Ch. in U.S., Lancaster, 1922; Ph.D., U. of Edinburgh, Scotland, 1928; m. Mary Williamson Bell, June 14, 1922. Ordained to the ministry of the Evang. and Ref. Ch., 1922, and served Ephrata, Pa., 1922-26; mem. faculty Franklin and Marshall Coll. since 1928, prof. religion, 1931-45, prof. philosophy since 1945, chmn. div. humanities, 1949—; lectr. history of religions, Union Theol. Sem., N.Y., 1952-55. Member of the state board of Pennsylvania Society Crippled Children and Adults, Phi Beta Kappa, Sigma Pi. Club: Torch (Lancaster). Author: Man's Reli-

gions, 1949. Home: 509 N. President Av., Lancaster, Pa.

NOSS, Luther, dean of music; born Leland, Illinois, July 21, 1907; son of Henry and Amanda (Kleven) N.; student St. Olaf College, Northfield Minnesota, 1924-27; Bachelor of Music, from Northwestern, 1930; B.Mus., Yale, 1931, M.Mus., 1932; as a Ditson fellow from Yale studied composition with Alban Berg in Vienna, 1932-33, organ with Marcel Dupre in Paris, 1934; m. Osea Calciolari, June 22, 1936. Instr. in music, Phillips Andover Acad., 1934-35; asst. prof. and univ. organist, Cornell, 1935-39; mem. faculty, Yale, since 1939, prof. of music, 1949—, univ. organist, 1939-54, director univ. choir, 1939—, chairman of the department of music, 1950—, dean of school of music, 1954—, master of Silliman College since 1953. Served with Air Force, U.S. Army, 1943-45; tech. sergt. (intelligence specialist) with B-29 Bomber Wing on Saipan, Oct. 1944-Oct. 1945. Mem. commn. on music Nat. Council Churches of Christ; mem. College Music Association, American Musicological Society, American Guild of Organists, Phi Mu Alpha, Pi Kappa Lambda. Club: Century Association. Composer of choral music. Music editor Carol Society Publications, vols. 17 and 18, 1941-42. Contbr. to music periodicals, encys. Home: 71 Wall St., New Haven 11, Conn.

NOSTRAND, Howard Lee (nō'strānd), educator; b. N.Y. City, Nov. 16, 1910; s. Elijah H. and Ida J. (Maeder) N.; A.B., Amherst Coll., 1932; A.M., Harvard, 1933; Docteur de l'Univ. de Paris, 1934; m. Frances Anne Levering, June 23, 1933; children—David, Richard, Robert. Instr., U. of Buffalo, 1934-36; U.S. Naval Acad., 1936-38; asst. prof. French, Brown U., 1938-39; prof. and exec. officer dept. Romance langs., U. of Wash. since 1939; cultural relations attaché, U.S. Embassy, Lima, Peru, 1944-47; temp. staff associate, Am. Council on Edn., for nat. conf. on "role of colleges and universities in international understanding," 1949. Guggenheim Foundation Fellow 1953-54. Member of Modern Lang. Assn., Am. Assn. Teachers of French, Am. Assn. Teachers Spanish and Portuguese. Received Peruvian Govt. decoration, Order of the Sun, 1947; French Government decoration, Officier d'Academie. Author: Le Théâtre antique, 1934; Ortegay Gasset's Mission of the University, 1944; Dos Problemas de educación cultural, 1946; The Cultural Attaché, 1947. Home: 6545 51st Av., N.E., Seattle 5.

NOSWORTHY, Thomas Arthur, banking; b. New York, N.Y., June 24, 1883; s. Thomas Arthur and Wilhelmina (Miller) N.; ed. Trinity Sch., New York, N.Y.; m. Harriet V. Fischer, Sept. 10, 1910; children—Thomas Fischer, Bernardo Fischer, Anne Fischer (wife of Dr. James A. Lamphier), John Marshall. Began as office boy, William S. Fanshawe, bond brokers, 1901, later with Harvey Fisk & Sons, bond dealers; mem. firm Green, Ellis & Anderson, mem. N.Y. Stock Exchange; pres. Bronx Savings Bank. Republican. Episcopalian. Clubs: Union League (New York); American Yacht (Rye); Blind Brook (Port Chester, N.Y.). Home: 25 Oriole Av., Bronxville, N.Y. Office: 429 E. Tremont Av., New York, N.Y.

NOTESTEIN, Frank W(allace) (nōt'stīn), demographer; b. Alma, Mich., Aug. 16, 1902; s. Frank Newton and Mary Elizabeth (Wallace) N.; student Alma (Mich.) Coll., 1919-20; B.S., Wooster Coll., 1923; Ph.D., Cornell, 1927; LL.D., Wooster Coll., 1946; D.Sc., Northwestern U., 1953; m. Daphne Limbach, Oct. 8, 1927. Instr. econs. Cornell U., 1926-27; fellow, Social Science Research Council, 1927-28; research asso., Milbank Memorial Fund, 1928-29, mem. tech. staff, 1929-36; lecturer charge Office Population Research, Princeton U., 1936-41, dir., 1941—, professor demography, 1945—; cons.-director Population Div., Dept. Social Affairs, U.N., 1946-48. Mem. A.A.A.S., Am. Philos. Soc., Am. Sociol. Soc., Am. Statis. Assn., Population Assn. Am., Internat. Statis. Inst., Union Internationale pour l'Etude Scientifique de la Population, Phi Beta Kappa, Sigma Xi. Co-editor: Population Index. Co-author: Controlled Fertility, 1940; The Future Population of Europe and the Soviet Union, 1944. Home: Roper Road. Address: Office of Population Research, Princeton University, Princeton, N.J.

NOTESTEIN, Wallace (nōt'stīn), univ. prof.; b. Wooster, O., Dec. 16, 1878; s. J. O. and Margaret (Wallace) N.; B.A., Wooster, 1900, hon. Litt.D., 1923, Harvard, 1939, Birmingham, 1950, Yale, 1951; hon. M.A. (by decree) Oxon., 1949; LL.D., Glasgow, 1950; m. Ada Louise Comstock, June 14, 1943. Asst. prof. history, U. of Kansas, 1905-07; instr. history, 1908, asst. prof., 1910, asso. prof., 1914, prof., 1917-20, U. of Minn.; prof. English history, Cornell, 1920-28; Sterling prof. English history, Yale, 1928-47, emeritus since 1947; Eastman professor, Oxford University, 1949-50; fellow Balliol Coll., 1949-50. Research assistant Committee Pub. Information, 1917; attached to Dept. of State, 1918, and Am. Commn. to Negotiate Peace, Paris, 1919; mem. British committee, appointed by the prime minister, on the House of Commons Records, 1929-32; associate member All Souls College, Oxford, 1931-32. Mem. adv. coun. Guggenheim Found., 1939-48. Corr. fellow British Acad.; mem. Am. Philos. Society, Phi Gamma Delta. Clubs: Century (New York City); Athenaeum (London, England). Author: History of English Witchcraft, 1913; Source Problems in English History (with A.B. White), 1915; Commons Debates, 1629 (with Frances H. Relf), 1921; D'Ewes, Journal of the Long Parliament, 1923; Winning of the Initiative by the House of Commons (Raleigh lecture, British Acad.), 1924; Commons Debates, 1621, 7 vols. (with F. H. Relf and H. Simpson), 1935; English Folks, 1938; The Scot in History, 1946; The English People on the Eve of Cononization, 1954. Address: 236 Edwards St., New Haven, Conn.

NOTHMANN, Gerhard Adolf, research engr.; b. Berlin, Germany, Dec. 9, 1921; s. Rudolf and Margarete (Caro) N.; came to U.S., 1939, naturalized, 1944; B.S. in Mech. Engring., Purdue U., 1942, M. S. in Mech. Engring., 1942; Ph.D., Cornell, 1948; m. Charlotte Braude, June 20, 1943; children—Joyce Anne, Ruth Ellen. Tchr. machine design and kinematics Cornell U., 1942-44, 46-48, instr., 1942-44, 46-48, asst. prof., 1948; engr. for design spl. bindery R. R. Donnelley & Sons, 1946-47; research engr. Armour Research Found., Ill. Inst. Tech., Chgo., 1948—, successively asst. supvr., asst. chmn., chmn., mgr. dept. mechanism and dynamics research, 1952—; chmn. mechanics colloquim Ill. Inst. Tech., 1953-54. Served with USNR, 1944-46. Named one of six outstanding young men in Chgo. area, Chgo. Jr. Assn. Commerce and Industry, 1954. Mem. A.S.M.E., Am. Soc. Engring. Edn., Am. Rocket Soc., Sigma Xi, Tau Beta Pi, Pi Tau Sigma. Home: 5968 W. Erie St., Chgo. 44. Office: 10 W. 35th St., Chgo. 16.

NOTMAN, Arthur, mining engr.; b. Brooklyn, N.Y., Apr. 28, 1883; s. George and Katherine Parker (Howard) N.; ed. Brooklyn Poly. Inst., 1897-99; B.S., Harvard, 1903, E.M., 1908; grad. study, Columbia, 1905-07; married Florence Hancock, Apr. 22, 1913; 1 son, John Hancock. Mining engr. and geologist Phelps Dodge Corp., Ariz., 1908-17, asst. gen. supt. and gen. supt., Bisbee, Ariz., 1917-22; consulting engr. in New York, 1923—; president and director Verde Exploration, Ltd.; dir. New Jersey Zinc Co., San Manuel Copper Company, Campbell Chibougamau Mines, Limited, Magma Copper Co. Member Harriman Mission and Mission for Econ. Affairs in London, representing War Shipping Adminstrn. and Combined Prodn. and Resources Bd., 1942-44. Mem. Am. Inst. Mining and Metall. Engrs. (past pres.), Mining and Metall. Soc. America, Soc. Econ. Geologists, Acad. Polit. Sci., N.Y., Am. Acad. Polit. Science, A.A.A.S., Canadian Inst. Mining and Metallurgy. Democrat. Presbyterian. Mason (32°). Clubs: Harvard, University, Down Town Assn., Mining, Richmond County. Editor: (chmn. editorial com.) Copper Resources of the World, 1935. Contbr. numerous articles to mining and metall. jours. Home: 123 Circle Rd., Dongan Hills, Staten Is. 4. Office: 55 Liberty St., N.Y.C. 5.

NOTMAN, Donald Otter, mfg. exec.; b. St. Catherines, Ont., Apr. 11, 1900; s. George P. and Maude May (Secord) N.; B.Sc., Queen's U., 1921, M.Sc., 1922, LL.D., 1953; m. Elizabeth Brooke Baxter, 1924; children—George Baxter (dec.), Nancy Elizabeth. Came to U.S., 1922, naturalized, 1934. With Roessler & Hasslacher Chemical Co., Niagara Falls, N.Y., also St. Albans, W.Va., 1922-30; with E. I. duPont de Nemours & Co., 1930—, gen. mgr. electrochem. dept. 1950—. Mem. Am. Chem. Soc., Chemist's Club. Episcopalian. Clubs: Wilmington, Wilmington Country, Niagara (Niagara Falls). Home: P.O. Box 3833, West Farm, Greenville, Del. Office: E. I. duPont de Nemours & Co., Wilmington 98, Del.

NOTMAN, James Geoffrey, business exec.; b. Montreal, Que., May 6, 1901; s. Charles Frederick and Alice Hudson (Pyke) N.; B.Sc., McGill U., 1922; m. Grace Caroline Williamson, June 2, 1925; children—Joan Caroline (Mrs. Malcolm McDougall), Margaret Alice (Mrs. Orla Larsen). Production office Dominion Engineering Works, Limited, 1922-23, engineering department, 1923-24, general manager's office, 1924-26, asst. to gen. mgr. charge mfg., 1926-30, mgr. mfg., 1930-49, v.p. charge mfg., 1949-50; exec. v.p. Canadair, Ltd., 1950-51, pres. since 1952, also dir., gen. mgr.; sr. v.p. Gen. Dynamics Corp. since 1951, also dir.; dir. Canadian Arsenals, Ltd, Canadian Car & Foundry, Consol. Vultee; chmn. bd. Canadian Copco Co. Asst. coordinator prodn. Dept. Munitions and Supply, 1942-45. Decorated Order Brit. Empire. Mem. Engring. Inst. Can., Canadian C. of C. (dir.), Phi Delta Theta. Club: University. Home: 4655 Roslyn Av. Office: P.O. Box 6087, Montreal, Can.

NOTNAGEL, Leland Hascall, lawyer; b. Saginaw, Mich., Mar. 8, 1903; s. F. William and Irene Hascall (Leland) N.; LL.B., U. Mich., 1925; m. Vera Schoenwald, Aug. 2, 1927; 1 dau., Nancy Ann (Mrs. James W. Garrett). Admitted to Mich. and Ohio bars, 1925, since practiced in Toledo; mem. Cobourn, Notnagel, Smith & Moran, 1950-52; mem. Cobourn, Yager, Notnagel, Smith & Moran since 1952; director Port Lawrence Title & Trust Co. Mem. Am., Ohio and Toledo (exec. com.) bar assns., Internat. Assn. Ins. Council. Episcopalian (exec. com. Toledo City Mission). Elk (trustee). Clubs: Toledo, Inverness (Toledo); Lions (Toledo); Lawyer's (Ann Arbor) Author: Check List, 1938, 1951. Home: 3339 Kingsgate Blvd., Toledo 6. Office: Toledo Trust Bldg., Toledo 4.

NOTOPOULOS, James A(nastasios) (nō-tō'pŏō-lōs), coll. prof.; b. Altoona, Pa., July 4, 1905; s. Anastasios Nicholas and Helen (Varveris) N.; student Mercersburg Acad., 1924; A.B., Amherst Coll., 1928; A.M., Oxford U. (Jesus Coll.), 1934; m. Jean McKeriban, May 1, 1934; children—Joseph-James, Philip. Dist. mgr. Pennware, Pennler, Alpenn Theatres Corp. in Western Pa., 1933-36; instr. Greek, Trinity Coll., Hartford, Conn., 1936-38, asst. prof. classics, 1938-46, Hobart prof. classics since 1946; vis. asst. prof. classics, Wesleyan U., Middletown, Conn., 1938-39. Mem. exec. com. Am. Sch. of Classical Study, Athens, 1950-54, vis. prof., 1952-53. Woodruff Simpson fellow from Amherst Coll., 1928-30. Guggenheim Found. Fellowship, Greece, 1952-53. Mem. Greek com. Coll. Bd. Entrance Exams., 1954-56. Chmn. com. on motion pictures in The Archael. Inst. Am., 1945-52, mem. exec. com. of Hartford Soc., 1948—, pres., 1955—. Fellow Soc. Scholars of Athens; mem. Am. Philol. Assn., N. Eng. Classical Assn., Phi Beta Kappa. Republican. Mem. Greek Orthodox Ch. Author: Shelley's Platonism; a Study of Platonism and the Poetic Mind, 1949. New Eng. editor, Classical Journal since 1945. Contbg. editor projected Athenian Prosopography 1943. Contbr. numerous articles on Plato, the Platonic tradition, Greek philosophy and Attic epigraphy in professional jours. Home: 26 Bishop Rd., West Hartford 7, Conn.

NOTOWIDIGDO, Moekarto (nōtōwēdĭgdō), Indonesian diplomat; b. Blora, Java, Indonesia, Nov. 1, 1911; s. Notowidigdo and Hardimah; ed. Faculty of Law, Djakarta, Indonesia; m. Martanish, Feb. 22, 1938; children—Moesinggiah Hartoko, Primoehadi. Insp. gen. Indonesian Fgn. Service, 1946-49; dep. Indonesia's UN delegation, 1950-52; minister fgn. affairs Republic of Indonesia, 1952-53; Ambassador Extraordinary and Plenipotentiary to the U.S.A., 1953—. Mem. Indonesian Nationalist Party Exec. Council. Home: 2700 Tilden St., N.W. Office: 2020 Massachusetts Av., N.W., Washington.

NOTSON, Robert C., managing editor; b. Lexington, Ore., Dec. 28, 1902; s. Samuel Edward and Mary Ann (Nelson) N.; grad. Salem (Ore.) High Sch., 1920; A.B., Willamette U., 1920-24; student, Pulitzer Sch. of Journalism, Columbia U., 1924-25; m. Adelia Armitage White, June 5, 1926; children—Jane Carolyn, Ann Carver. Telegraph editor, Oregon Statesman, Salem, 1924; reporter, Brooklyn Daily Eagle, 1924; reporter Portland Oregonian, 1925-33, asst. city editor, 1933-34, night city editor, 1934-36, city editor, 1936-41, managing editor, since 1941; instr journalism, Lewis and Clark Coll., Portland, Ore., 1935-40; trustee, Willamette U., since 1932; advisory board Oregon State Highway Commission. Member of American Society of Newspaper Editors, Portland C. of C., Beta Theta Pi, Delta Sigma Rho, Sigma Delta Chi. Club: Multnomah Amateur Athletic. Home: 2645 N.E. 30th Av., Portland 12. Office: 1320 S. W. Broadway, Portland 1, Ore.

NOTT, Stanley Charles, authority on Chinese jade; b. Wimbledon, Surrey, Eng., Aug. 4, 1902; s. Charles and Marian (Hughes) N.; ed. Westminster; Epsom; Oxford; m. Lucille Hardisty, Apr. 30, 1926; children—Graham Vaughan Charles, Ian Geoffrey, Stanlee Lucille. Came to U.S., 1940. Dir. Charles Nott, Ltd., London, 1936-39; pres. Stanley Charles Nott, Ltd., 1940-46, The House of Jade, Ltd. (president); consultant and adviser upon values and production dates for customs and ins. on jade jewels and ritual jades: assessor for customs on modern jade imports; founder, pres. The Chinese Culture Study Group of the Palm Beaches, Florida; dir. (and curator for life) Oriental Art, The Norton Gallery, West Palm Beach, Fla. Fellow Chinese Culture Study Group of America (nat pres.); mem. Chinese Art Soc. of Am. (life mem.), A.A.A.S. (life mem.); College Art Assn. of America (life member); Am. Fedn. of Arts, Eugene Field Soc. (hon.), Internat. Mark Twain Soc. (hon.). Clubs: Sailfish (Fla.); The British (N.Y.); Royal Automobile (London); Thames Motor Cruising; Royal Motor Yacht; Old Epsomian; Old King's; St. Bartholomews Hospital Athletic; Westchester Country. Author: The Catalogue of Ch'ien Lung Jades, 1927; Chinese Hardstone Carvings, 1930; Imperial Jades in The Summer Palace Collection, 1931; Chinese Jade Throughout the Ages, 1937; Chinese Jade Carvings XVI-XIX Century (3 vols.), 1938-40; Catalogue of Rare Chinese Jade Carvings, 1940-41; The Symbolic Importance of Chinese Jade, 1941; The Geographical Locations of Chinese Jade, 1941; One Hundred and One Famous Chinese Jades, 1941; Chinese Jades in the Stanley Charles Nott collection, 1942; Chinese Art of World Renown, 1944; The Charm, 1944; Chinese Civilization, Past, Present and Future, 1945; Chinese Culture in the Arts, 1946; Voices From the Flowery Kingdom, 1947; Personalities in Chinese Art, 1948. Lecturer and educator on Chinese life and culture; appeared on radio programs and television programs; directed and produced technicolor motion pictures: Chinese Culture in the Arts, 1944; Historic Ritualistic Chinese Jades, 1948; World Famous Temple Animals in Jade, 1949; Rare Chinese Temple Jades, 1950; Chinese Jades Ritual or Commercial, 1951; Jade the Yu Stone of the Chinese, 1952; Ancestral Altar Jades, 1953; Chinese Temple Jades of World Renown, 1953; Jade Collecting, Ancient and Modern, 1954; Ancient Sacramental Chinese Jades, 1954. Home: (winter) Palm Beach, Fla. Office: 955 Park Av., N.Y.C. 28.

NOTTINGHAM, Wayne B(uckles), coll. prof., cons. physical electronics; b. Tipton, Ind., Apr. 17, 1899; s. Otis W. and Gertrude (McCrea) N.; B.S., Purdue, 1920, E.E., 1929; A.M., Princeton, 1926, Ph.D., 1929; Benjamin Franklin fellow, Am.-Scandinavian Foundn., Upsala (Sweden) Univ., 1920-21; Bartol research fellow of Franklin Inst., 1926-31; m. Vivian Keplinger, June 21, 1922; 1 son, Marsh W.; married Eveline van Berkum, November 26, 1953. Engineer Western Electric and Bell Telephone Labs., 1921-25; asst. prof. Mass. Inst. Tech., 1931-36, asso. prof., 1936-42, prof. physics, 1942—. Vice president charge research Electronics Corp. Am. Served as spl. rep. Mass. Inst. Tech. radiation lab. to O.S.R.D., 1944; cons. chem. warfare development lab. since 1942. Awarded Louis E. Levy medal of Franklin Inst., 1932. Fellow American Academy Arts and Sciences; mem. American Physical Society

(chmn. div. electron physics, 1948), Am. Optical Soc., Inst. Radio Engrs., Franklin Inst., Eta Kappa Nu, Sigma Xi. Contbr. articles to scientific jours. Home: 52 Massachusetts Av. Office: Mass. Inst. Tech., Cambridge 39, Mass.

NOTZ, John K. ◎ V. 27.

NOURSE, Charles Joseph (nûrse), lawyer; born N.Y. City, Feb. 24, 1888; s. Charles Joseph and Julia Livingston (Peabody) N.; A.B., Harvard, 1909; LL.B., Columbia, 1912; m. Margaret Lawrence Strong, June 3, 1922. Admitted to N.Y. bar, 1911, and since practiced in N.Y. City; mem. firm of Ver Planck, Prince and Burlingame, later Burlingame, Nourse and Pettit, 1927-42; mem. firm Winthrop, Stimson, Putnam and Roberts, since 1942; dir. Bristol-Myers Co.; director New York Trust Co., Safe Deposit Co. of N.Y. Served as 1st lt. to capt., U.S. Army Air Service, 1917-18. Mem. Down Town Assn. Republican. Episcopalian. Clubs: Century Assn., University, Harvard (N.Y. City); Piping Rock (Locust Valley, N.Y.); Seawanhaka Corinthian Yacht (Oyster Bay, N.Y.). Home: 115 E. 67th St., N.Y.C. 21. Office: 40 Wall St., N.Y.C. 5.

NOURSE, Edwin Griswold (nôrs), economist; b. Lockport, N.Y., May 20, 1883; s. Edwin Henry and Harriet Augusta (Beaman) N.; grad. Lewis Inst., Chicago, 1904; A.B., Cornell U., 1906; Ph.D., U. of Chicago, 1915; honorary LL.D., Ill. Inst. Technology, 1950; m. Ray Marie Tyler, Aug. 17, 1910; 1 son, John Tyler. Instr. in finance, Wharton Sch. of Finance and Commerce (U. of Pa.), 1909-10; prof. and head dept. economics and sociology, U. of S.D., 1910-12; same, U. of Ark., 1915-18; prof. agrl. economics, Ia. State Coll., and chief of agrl. economics sect., Ia. Expt. Sta., 1918-23; chief of agrl. div., 1923-29, dir., 1929-42, Inst. of Economics of the Brookings Instn., Washington; v.p. Brookings Instn., 1942-46; chmn. Council Econ. Advisers, Exec. office of the President, 1946-49. Sr. fellow Guggenheim Memorial Foundation, 1950-52. Am. del. to Internat. Inst. Agri., Rome, 1924, 36. Mem. Joint Council Econ. Edn. (v. chmn.), Am. Philos. Soc., Am. Econ. Assn. (pres. 1942), Am. Acad. Arts and Scis., Am. Farm Econ. Assn. (pres. 1924), Social Science Research Council (chmn. 1942-45), League of Nations Com. on Nutrition, 1935-37, Alpha Zeta, Phi Kappa Phi, Pi Gamma Mu. Clubs: Chevy Chase (Md.); Cosmos. Author: Agrl. Economics, 1916; Chicago Produce Market (Hart, Schaffner & Marx series), 1918; American Agriculture and the European Market, 1924; The Legal Status of Agricultural Co-operation, 1927; The Co-operative Marketing of Livestock (with J. G. Knapp), 1931; America's Capacity to Produce (with associates), 1934; Marketing Agreements Under the Agricultural Adjustment Act, 1935; 3 yrs. of the Agricultural Adjustment Administration (with J. S. Davis and J. D. Black), 1937; Industrial Price Policies and Economic Progress (with H. B. Drury, 1938; Price Making in a Democracy, 1944; The 1950's Come First, 1951; Economics in the Public Service, 1953. Contributor to revs. and econ. jours. Home: 3802 Jocelyn St., Chevy Chase, D.C. Office: 1785 Massachusetts Av., N.W., Washington.

NOURSE, Hal E., airlines exec.; b. Hermosa, N.M., May 24, 1901; s. Wm. Douglas and Mary Alice (Anderson) N.; A.B., Wash. State Coll., 1926; spl. retraining work Harvard Business Sch., 1944; m. Claribel Olson, Oct. 5, 1930; 1 son, James Hallam. Prin. Portland (Ore.) Pub. Schs., 1924-25; supt. schs., Kingston, Ida., 1926; traffic rep. Varney Airlines (predecessor United Air Lines), Spokane, Wash., 1927-32; analytical position, office asst. to pres. United Air Lines, Chicago, 1932-37, assistant to pres. and dir. of budget, 1939-45, vice president for econ. controls, 1945—; regular lectr. airline economics Northwestern U., also has been lecturer by invitation at a number of large American univs. on air transport economics. Associate mem. Grad. Sch. of Bus. Adminstrn. Harvard U. Alumni. Club: University (Chicago). Read a number of papers before Inst. Aeronautical Scis., Soc. Automotive Engrs., Am. Management Assn. and others. Co-author: Nourse-Mentzer, direct operating cost formula, 1939. Home: 36 Center St., Hinsdale, Ill. Office: 5959 S. Cicero Av., Chicago 38.

NOURSE, James Bartrim ◎ V. 28.

NOURSE, John Thomas, Jr., judge; b. Academia, Pa., Mar. 3, 1877; s. John Thomas and Eleanor Maclay (Pomeroy) N.; A.B., Stanford, 1901; m. Ruth Hoppin, June 11, 1908; children—John Lincoln, Elisabeth. Began practice of law at San Francisco, 1902; asst. city atty. San Francisco, 1904-11; dep. atty. gen. of Calif., 1911-17; judge Superior Court, San Francisco, 1917-19; asso. justice Dist. Court of Appeal, 1st Calif. Dist., 1919-30, became presiding justice, 1930. Republican. Mason. Club: Bohemian. Home: 666 Tennyson Av., Palo Alto, Calif.

NOURSE, Louis Martin, librarian; b. Buffalo, N.Y., Apr. 30, 1904; s. Oliver Winfield and Elva (Martin) N.; A.B., U. of Rochester (N.Y), 1926; diploma Sch. of Librarianship, U. of Calif., 1927-28; M.S., Sch. Library Service, Columbia U., 1931; m. Mary Oneita Long, June 20, 1932; children—Hugh Oliver, Elva Oneita. Asst., branch librarian, reference librarian, Kern County Free Library, Bakersfield, Calif., 1926-30; asst. chief librarian, Brooklyn (N.Y.) Pub. Library, 1931-37; Librarian Adriance Memorial Library, Poughkeepsie, N.Y., 1937-39; librarian, Kansas City Pub. Library, 1939-42; asst. librarian St. Louis Pub. Library, 1943, librarian, 1950. Awarded Carnegie scholarship, 1930-31. Mem. Am. Library Assn. (chmn. finance com., 1940; chmn. bd. on personnel adminstrn., 1944-47; pres. libary edn. div., 1952), Mo. Library Assn. (pres. 1942), Beta Delta Gamma. Protestant. Clubs: Rotary, Public Question (St. Louis). Editor Mo. Library Assn. Quarterly, 1943-44. Home: 5048 Milentz Av. Office: St. Louis Public Library, St. Louis, Mo.

NOVAES, Guiomar (nō-vä'ĕs), pianist; b. São João da Boa Vista, Paraná, Brazil, Feb. 28, 1896; d. Manoel and Anna (de Menezes) Novaes; ed. in Brazil; student (premier prix) Paris Conservatoire; m. Octavio Pinto, Dec. 8, 1921 (died 1950); children—Anna Maria, Luis Octavio. Made first pub. appearance as pianist, Brazil, at age of 7 yrs., European debut, Paris, at age of 16 years; had recitals in large cities throughout Europe; appeared with leading European orchestras; N.Y.C. debut, 1915, and since made numerous tours throughout U.S. and Can., playing in important music centers; also guest with major symphony orchestras; has made numerous recordings. Decorated Chevalier Legion of Honor. Home: rua Ceará 457, São Paulo, Brazil.

NOVAK, Emil ◎ V. 27.

NOVAK, Milan Vaclav, university prof.; b. Cobb, Wis., Dec. 24, 1907; s. Philip and Barbara (Vavrina) N; B.A., Macalester College, 1929, D.Sc., 1947; M.S., University of Minnesota, 1930, Ph.D., 1932, B.S., 1936, M.B., 1938, M.D., 1938; married Dorothy Flint, July 28, 1934; children—Mary Dayle, John Lotus, Raymond William. Asst. professor bacteriology, U. of Tenn., 1932-33; pharmacology research fellow, Univ. of Minn., 1933-34, part-time instr. bacteriology, 1934-38, chief bacteriologist and dir. of blood bank, Univ. of Minn. Hosps., 1938-40; instr. in med. bacteriology, 1938-40; asso. prof. bacteriology and public health, Univ. of Ill., 1940-43, prof. and head Dept. of Bacteriology and Public Health since 1943, asso. dean Grad. Coll., since 1950; director of blood bank, 1942-54. Fellow A.A.A.S.; member Am. Med. Assn., Soc. Experimental Biology and Medicine, Soc. Am. Bacteriologists, Am. Pub. Health Assn., Phi Beta Pi, Gamma Alpha, Sigma Xi. Conglist. Author: Bacteriology Lab. Directions for Students of the Med. Scis. Work on improved methods for safe storage and adminstrn. of blood and plasma, also work on antibiotics. Home: 51 N. Lincoln St., Lombard, Ill. Office: 1853 W. Polk St., Chicago, Ill.

NOVAK, Ralph B(ernard), labor union official; b. Detroit, May 20, 1908; s. John Louis and Anna Catherine (Guentner) N.; ed. St. Joseph's Comml. Coll., Detroit, 1923-27; m. Ida Margaret Burgess, Mar. 2, 1935; children—Elizabeth Ann, Ralph Bernard, Louise Mary, Michael Anthony. Worked for accounting dept. Detroit Times, 1927-47, circulation accountant, 1941-47; pres. Newspaper Guild of Detroit, 1942-43; internat. vice pres. Am. Newspaper Guild, 1945-47, sec.-treas., 1947-51, exec. v.p. since 1951. Liberal. Roman Catholic. Home: 33 Linden Av., Ossining, N.Y. Office: 99 University P., N.Y.C. 3.

NOVEMBER, William J., ins. exec.; b. Bklyn., Nov. 30, 1906; s. Meyer and Lena (Fortgang) N.; A.B., Cornell, 1927; m. Josephine Kraus, July 2, 1931; children—Peter M., Robert S. Vice pres., asso. actuary Equitable Life Assurance Society of U.S., N.Y.C., 1953—. Fellow Soc. Actuaries (gov.). Home: 110 Station Rd., Great Neck. Office: 393 Seventh Av., N.Y.C. 1.

NOVINS, Louis A. ◎ V. 27.

NOVOGROD, Leonard Josiah, business exec.; b. Boston, Dec. 26, 1905; s. John and Esther (Hirshon) N.; A.B., Harvard, 1927; m. Doris Campner, Mar. 27, 1941; children—John, Nancy. Buyer B. Altman & Co., N.Y.C., 1930-37, mdse. mgr., 1937-49; pres. Boggs & Buhl, Pitts., 1949-51; v.p. May Dept. Stores Co.; gen. mgr. May Co., Balt.; pres. Md. Deliveries, Inc., Balt. Dir. Better Bus. Bur., Balt. Member Mayor's com. on mass transportation. Mem. Retail Mchts. Assn. Balt. (dir.) Clubs: Harvard (N.Y. C., Md.); Suburban Country (Balt. Co.). Home: 7800 Crossland Rd., Pikesville 8, Md. Office: May Co., Balt. 1.

NOVOTNA, Jarmila (Mrs. George Daubek) (nō-vōt'nä, yär-mē'lä), opera singer; b. Prague, Czechoslovakia, Sept. 23, 1911; d. Joseph and Josepha (Zajickova) Novotny; ed. high sch., Prague; studied singing at Conservatory, Prague, and with Emmy Destinn and Maestro Tenaglia, Milan, Italy; married to George Daubek, July 16, 1931; children—Jarmila, George. Naturalized citizen, 1946. Made debut, 1928, as Violetta in "Traviata," at the National Opera House, Prague; appeared at San Carlo Opera (Naples), La Scala (Milan), Maggio Musicale (Florence), Arena (Verona), State operas (Berlin and Vienna), Salzburg (Austria) Festival; guest performances grand operas, London, Paris, Warsaw and other European opera houses; has toured Europe; made Am. debut, San Francisco Opera Co., 1939; S. American Tour, Teatro Colon, Buenos Aires, Chile, Rio de Janeiro. With Met. Opera Co., New York, 1939-47, and since 1948. Star Broadway musical, Helen Goes to Troy; star Metro-Goldwyn-Mayer motion picture The Search. Received title Kammersängerin in Vienna Staatsoper, 1934. Home: 162 E. 80th St., N.Y.C. 21.

NOVOTNY, Charles K. (no-vät-nee), rubber exec.; b. Elyria, O., Feb. 2, 1908; s. Charles and Mary (Rose) N.; B.S., Oberlin Coll., 1930, M.A., 1931; m. Blanche E. Bruton, July 14, 1934. Research, Firestone Tire Co., Akron, O., 1931-35, prodn. Firestone Plantations, Libera, W. Africa, 1935-36, research head, Akron, 1937-43; tech. dir. Mansfield (O.) Tire Co., 1943-45; factory mgr. Lake Shore Tire & Rubber Co., Des Moines, Ia., 1945-46; v.p. Armstrong Rubber Mfg. Co., Des Moines since 1946, Armstrong Rubber Co., West Haven, Conn. since 1948. Mem. Am. Chem. Soc., New Haven C. of C. Clubs: Wakonda, New Haven Country. Author articles in profl. jours. Home: 45 Tokeneke Dr., Hamden 14. Office: Armstrong Rubber Co., West Haven, Conn.

NOVY, Frederick George (nō'vĭ), bacteriologist; b. Chicago, Ill., Dec. 9, 1864; B.S., U. of Mich., 1886, M.S., 1887, Sc.D., 1890, M.D., 1891; studied in Koch's lab., Berlin, 1888, Pasteur Inst., Paris, 1897, at Prague, 1894; LL.D. U. of Cincinnati, 1920, U. of Mich., 1936; m.; children—Robert L., Frank O., Marguerite F., Frederick G., Frances L. Asst., organic chemistry, 1886; instr. hygiene and physiol. chemistry, 1887-91, asst. prof., 1891-93, jr. prof., 1893-1902, prof. of bacteriology, 1902-35, and dir. Hygienic Lab., U. of Mich.; chmn. exec. com. and faculty of Med. Sch., U. of Mich., 1930-35, also dean Med. Sch.; dean emeritus and prof. emeritus since 1935. Russell lectr., 1927, Kober lecturer, 1931. Mem. U.S. Commn. to investigate plague 1901; mem. State Bd. of Health, 1897-99. Awarded gold medal, Am. Med. Assn., 1930; testimonial of Mich. Legislature, 1931; Bausch and Lomb's 250,000th microscope by A.A.A.S., 1936. Hon. pres. 3d Internat. Congress for Microbiology, 1939. Hon. fellow N.Y. Acad. Medicine, Internat. Coll. of Surgeons; mem. Nat. Acad. Scis., Am. Philos. Soc., A.M.A. (mem. council on pharmacy and chemistry, 1905-30), hon. mem. Assn. Am. Immunologists, Harvey Soc. (New York), Pathol. Soc. (Phila.), Am. Soc. Tropical Med., Soc. Am. Bacteriol. (Mich. branch), Am. Trudeau Soc., Wayne Co. Med. Soc., Detroit Acad. Med., Assn. Am. Physicians (emeritus), Am. Acad. Tropical Med. (emeritus), Am. Soc. Biological Chemists (emeritus), Société de pathologie exotique, Paris, Société royale des scis. médicales et naturelles, Bruxelles (asso. mem.); corr. mem. Société de Biologie Paris. Chevalier Legion of Honor (France); Order of White Lion (Czechoslovakia). Author: Cocaine and Its Derivatives, 1887; Laboratory Work in Bacteriology, 1899; Laboratory Work in Physiological Chemistry, 1898; Cellular Toxins (with Dr. V. C. Vaughan), 1902. Home: 721 Forest Av., Ann Arbor, Mich.

NOWELL, Charles Edward, educator; b. Fresno, Calif., July 14, 1904; s. John Austin and Mary Lillian (Mason) N.; A.B., Stanford, 1926, M.A., 1927; Ph.D., U. Calif., 1932; m. Fay Alene Porter, June 19, 1942. Tchr. San Diego (Calif.) State Coll., 1930-31, Fresno State Coll., 1931-41; U. Mich., summers 1936, 39; faculty mem. U. Ill. since 1942, prof. history since 1949. Served as lt., U.S.N.R., 1943-46. Mem. Phi Beta Kappa, Pi Gamma Mu, Phi Alpha Theta. Episcopalian. Author: A History of Portugal, 1952; The Great Discoveries, 1954. Home: 602 W. Washington, Urbana, Ill.

NOWELL, R(eynolds) I(rwin), ins. exec.; b. Salt Lake City, Jan. 14, 1905; s. Irwin and Josephine (Reynolds) N.; B.S., Utah State Agrl. Coll., 1928; M.S., U. Ill., 1930; grad. study U. Minn., 1932-33; m. Hannah Cannell, Aug. 9, 1928; children—Dorothy Lou, Patricia Ann, James Irwin. Asst. agrl. economist Fed. Farm Bd., Washington, 1930-32; asso. agrl. economist Bur. Agrl. Econs., Dept. of Agr., St. Paul, 1932-34; asst. regional dir. Agrl. Adjustment Adminstrn., Madison, Wis., 1934-35, regional dir. Resettlement Adminstrn., Milw., 1935-37; asst. to 2d v.p. Equitable Life Assurance Soc., N.Y.C., 1937-44, 2d v.p. in charge farm mortgage dept., 1944, v.p. since 1951. Mem. Am. Farm Econ. Assn. Mormon. Author: Land Use in Northern Minnesota, 1935. Home: Mountain Rd., Mendham, N.J. Office: 261 Madison Av., N.Y.C.

NOWLAN, Edward H., educator; b. Boston, Oct. 1, 1911; s. Frank P. and Elizabeth M. (Halpin) N.; A.B., Boston Coll., 1932, A.M., 1936; Ph.L., Weston Coll., 1937, S.T.L., 1942, S.T.D., 1945; Ph.D., Harvard, 1948. Entered Order of Jesuits, 1932; ordained priest Roman Cath. Ch., 1941; instr. biology Holy Cross Coll., Worcester, Mass., 1937-38; asst. prof. philosophy Weston Coll., 1944-45; asst. prof. psychology Boston Coll., 1948-51, asso. prof. psychology and education since 1951; lecturer edn., grad. sch. arts and scis. since 1948, lectr. ednl. psychology and mental hygiene, sch. nursing, 1948-49, regent and prof. philosophy of social work since 1949; lectr. philosophy Emmanuel Coll., Boston, 1949-50. Mem. Am., Eastern psychol. assns., National Council on Social Work Education, Am. Cath. Psychol. Assn., Mass. Citizens' Com. for Pub. Health. Home: Boston College, Chestnut Hill 67, Mass. Office: 126 Newbury St., Boston 16.

NOWOTNY, Arno (nō-wōt'nĭ), dean; b. New Braunfels, Tex., July 29, 1899; s. Charles and Marie (Laux) N.; LL.B., University of Texas, 1925, M.A., 1927; m. Laverne Stugard, March 26, 1927; 1 dau., Betty Lou. Asst dean of men, U. of Texas, 1926-42, dean since 1943, now dean of student life. Pres. Nat. Assn. Deans and Advisors of men, 1946-47; mem. Nat. Assn. Deans (v.p. 1942), State Assn. Deans (pres. 1943), Tex. Personnel Conf. (sec.-treas. 1934-45), Alpha Phi Omega (nat. pres. 1946-50), Phi Kappa Sigma (nat. exec. com.). Clubs: Rotary, University. Home: 1604 West Lynn St., Austin 21, Tex.

NOYES, Alfred, author; b. Staffordshire, Eng., Sept. 16, 1880; s. Alfred and Amelia Adams (Rowley) N.; student Oxford Univ., Eng., 1898-1902; Litt.D., Yale Univ., 1913; LL.D., Glasgow Univ., Scotland, 1927; L.H.D., Syracuse U., 1943; LL.D., U. of Calif., 1944; m. Garnett Daniels, 1907 (died 1926); m. 2d, Mary Weld-Blundell, 1927; children—Hugh, Veronica, Margaret. Made Comdr. Order of British Empire, 1918. Gave Lowell lectures, Boston, 1913; visiting prof., Princeton Univ., 1914-22. Mem. Phi Beta Kappa. Clubs: Athenaeum, Beefsteak (London). Author: Collected Poems (3 vols.); The Torch Bearers (3 vols.); (biography), Voltaire; Horace, 1947; (novel), No Other Man; (prose and poetry), Orchard's

Bay, (drama) Sherwood; Shadows on the Down (poems); Edge of the Abyss, 1942; Poems of the New World, 1942; The Secret of Pooduck Island, 1943; The Unknown God (philosophy); Two Worlds for Memory, (autobiography) 1953; The Devil Takes a Holiday (novel), 1955, Complete poems in one volume, 1947. Home: St. Lawrence, Isle of Wight, England. Office: care Lippincott Co., Philadelphia 5.

NOYES, Arthur P(ercy), psychiatrist; b. Enfield, N.H., Nov. 26, 1880; s. David and Eliza Jane (Howe) N.; student, Dartmouth Coll., 1890-1902; M.D., U. Pa., 1906, postgrad. study, 1915-16; m. Mary Dwinell, Sept. 9, 1902 (dec. Sept. 1935); m. 2d, Esther Alice Dwinell, Sept. 12, 1936 (dec. Nov. 1953); 1 son, David. Intern City Hosp., Welfare Island, N.Y., 1906-07; gen. practice medicine, Mass. and Conn., 1907-15; asst. physician Boston Psychopathic Hosp., 1916-17, chief exec. officer, 1917-20; first asst. physician St. Elizabeth's Hosp., Washington, 1920-29; supt. R.I. State Hosp. for Mental Diseases, 1929-36; supt. Norristown (Pa.) State Hosp., 1936—; asso. prof. psychiatry Grad. Sch. Medicine, U. Pa., also Hahnemann Med. Coll., Coll. Phila. Mem. Am. (pres. 1954-55), Psychiatric Assn., Pa., Phila. psychiatric socs. Author: Modern Clinical Psychiatry, (with Edith M. Haydon), 1954; Textbook of Psychiatric Nursing, 1946. Address: Norristown State Hospital, Stanbridge and Sterigere Sts., Norristown, Pa.

NOYES, Charles Floyd, chmn. bd. Charles F. Noyes Co., Inc.; b. Norwich, Conn., July 19, 1878; s. Charles Denison and Carrie P. (Crane) N.; ed. Norwich Free Acad.; m. Eleanora S. Halsted (died Mar. 5, 1921); m. 2d, Jessie P. Cooke Smith, Aug. 14, 1926 (died Jan. 1936). Chmn. bd. Charles F. Noyes Co., Inc., N.Y.; trustee Title Guarantee & Trust Co.; director Norwich Daily Bulletin Company, Empire State Building Corporation, National Department Stores Corp.; v.p., dir. Findlay Noyes Co., Inc.; pres., trustee Heckscher Trust; adv. bd. Chem. Bank & Trust Co.; chmn. brokerage div. Real Estate Bd. of N.Y., Inc. Pres. Jessie Smith Noyes Found., Inc.; dir. Heckscher Found.; dir. N.Y. chpt. Am. Red Cross; director N.E. Soc. Clubs: Union League, Bankers, Uptown, Huntington Crescent, Huntington Country, Huntington Yacht; Wall Street, Long Island Country, Pilgrims, Recess. Home: 119 E. 55th St., N.Y.C.; and Huntington, L.I. Office: 42 Broadway, N.Y.C.

NOYES, Charles P(helps), found. cons.; born St. Paul, Minn., Feb. 18, 1911; s. Charles Reinold and Dorothy Quiney (Grinnell) N.; student U. of Minn., 1929; A.B., Yale, 1933, LL.B., 1936; m. Elizabeth McCutcheon, May 29, 1939; children—Charles Phelps, James McCutcheon. Admitted to N.Y. State bar, June 1937, practiced with Winthrop, Stimson, Putnam and Roberts, N.Y. City, 1936-41; legal staff, Lend-Lease Adminstrn., Washington, 1941; exec. asst. to Averell Harriman, President's rep. to Gt. Britain, London, 1942-43; exec. asst. to chief of mission for econ. affairs, London, 1943-44; asst. to Edward Stettinius (Sec. of State and later U.S. rep. to U.N.), 1945-46; mem. staff U.S. mission to U. N. as adviser on Security Council and gen. affairs to present U.S. rep. to U.N., 1946-51; dep. defense rep., sr. staff, Nat. Security Council, 1951-53; consultant to Rockefeller Brothers Fund, 1953—. Attended San Francisco U.N. Conference, 1945, meetings of U.N. gen. assembly and security council, London, 1946; adviser to U.S. delegation 2d, 3d, 4th, 5th session of gen. assembly and spl. assembly sessions, 1947-48. Appointed by Pres. Truman as dep. rep. of U.S. on interim com., General Assembly of United Nations. Mem. Bar Assn. City of N.Y., Council on Fgn. Relations, Wolf's Head Soc., Alpha Delta Phi. Republican. Unitarian. Club: Yale, Century Assn. (N.Y.C.). Home: Peacock Tower, Syosset, L. I., N.Y. Office: 30 Rockefeller Plaza, N.Y.C.

NOYES, Eliot Fette, indsl. designer; b. Boston, Mass., Aug. 12, 1910; s. Atherton and Margaret Davenport (Fette) N.; grad. Phillips Acad., Andover, 1928; A.B., Harvard College, 1932, M.Arch., 1938; m. Mary Duncan Weed, Dec. 10, 1938; children—Mary Duncan, Eliot Fette, Frederick, Margaret Davenport. Architect on Iranian Archaeol. Expdn. of the Oriental Institute of the University of Chicago in Iran, 1935-37; director Department of Industrial Design, Museum of Modern Art, N.Y., 1940-45; design dir., Norman Bel Geddes and Co., 1946-47; asso. practice in indsl. design with Marcel Breuer, 1947-48; independent practice as architect and indsl. designer, since 1948; asso. prof. (critic in architectural design), Yale, 1948-53, curator of exhbns., 1948-50. Served with A.A.F. as maj. (reserve commn.), 1941-45. Mem. Soc. Indsl. Designers, A.I.A Contbr. of mag. articles to art publs. Home: 25 Country Club Rd. Office: 85 Main St., New Canaan, Conn.

NOYES, Frank G(arniss), corp. exec.; b. Napa, Cal., May 1, 1879; s. Joseph C. and Julia R. (Mudgett) N.; grad. Boones Acad., Berkeley, Cal., 1897; student U. Cal., 1900; m. Huanna Hoyt, June 30, 1902; m. 2d, Marjorie M. Hennessey, Dec. 17, 1952. Pres. Frank G. Noyes Co., Napa, Cal., 1900—; dir Pacific Lighting Corp. Clubs: Bohemian, Pacific Union (San Francisco). Address: Box 298, Napa, Cal.

NOYES, Guy E(merson), economist, govt. ofcl.; b. Columbia, Mo., Dec. 27, 1913; s. Guy L. and Lucia (Wiegand) N.; A.B., U. Mo., 1934; grad. study Yale, 1935-39; m. Patricia Harnett, July 9, 1943; children—Guy Lincoln, Pamela Ann. Instr. economics Yale, 1938-41; sr. economist O.P.A., 1941-42; dir. research and statistics, Dept. of State, 1946-48; asst. dir. research and statistics Fed. Res. Bd., 1948—, director of selective credit regulation, 1951-52; assistant, White House Staff, 1954. Served as lt. col., A.U.S., World War II. Mem. Phi Gamma Delta. Home: 3915 Huntington St. N.W. Office: Federal Reserve Bldg., Washington.

NOYES, Harold J., orthodontist, educator; b Chgo., Aug. 11, 1898; s. Frederick B. and Mary Ellen (Judd) N.; Ph.B., U. Chgo., 1923, M.D., 1933; B.S., U. Ill., 1928, D.D.S., 1928; m. Elizabeth Owen, 1925; 1 dau., Lorin Elizabeth (Mrs. John W. Bates). Practice of orthodontics since 1928; research asso. Zoller Meml. Dental Clinic, U. Chgo., 1937-40; prof., chmn. dept. orthodontia Northwestern U., 1940-46; staff Children's Meml. Hosp., Chgo., 1942-43, Wesley Meml. Hosp., Chgo., 1943-46; dean, prof. dentistry dental sch., U. Ore. since 1946, clin. prof. dental medicine, med. sch. since 1946, head div. dental and oral medicine, 1948—; chief of dental med. service, U. Ore. Med. Sch. Hosps. and Clinics. Mem. nat. adv. dental research council USPHS, 1949-50; chmn. Ore. Rural Health Council, 1952-53. Served as sgt. Q.M.C., 2d lt. Motor Transport Corps, A.U.S., 1917-19. Fellow Am. Coll. Dentists (regent 1954-57); mem. A.M.A. Am. Dental Assn., Internat. Assn. Dental Research, Am. Assn. Dental Schs. (v. p. 1953-54), Am. Assn. Orthodontists, A.A.A.S., Am. Cancer Soc. (bd. dirs. Ore. sect.). Contbr. articles profl. publs. Home: 7227 N.W. Penridge Rd., Portland 1 Office: 809 N.E. Sixth St., Portland 14, Ore.

NOYES, Harry Alfred, research chemist; b. Marlboro, Mass., July 7, 1890; s. Lambert Alfred and Bertha (Keirstead) N.; B.S., Mass. Agrl. Coll., Amherst, Mass., 1912, M.S., 1914; m. Florence Fisherdick, June 25, 1913; children—Mrs. Lorraine Fisherdick Nicholson, Arthur Alfred, Carol Warren (Mrs. Joseph Graff). Research asst. in chemistry and bacteriology, Purdue U. Exptl. Station, 1913-1916; research asso., same, 1916-18; research work with Mellon Inst. Industrial Research and Sch. of Specific Industries, Pittsburgh, Oct. 1918-Mar. 1922; in charge research dept. Welch Grape Juice Co., 1919-22; research chemist Mich. State Dept. Agr., 1922; cereal chemist Mich. Agrl. Expt. Sta., 1922-23; research chemist and food technologist with Dr. Raymond F. Bacon, 1923-32; research chemist for Tex. Gulf Sulphur Co., 1923-32; food technologist having research and production for Foods, Inc., 1933; mng. dir. Applied Sugar Laboratories, Inc., 1934-35; consultant and food technologist with Arthur D. Little, Inc., Dec. 1935 to July 1939. Consultant for food enterprises since 1939; ednl. and training work on nat. defense for Kingsbury Ordnance plant, La Porte, Ind., 1941. Serving as an industrial engr. for Ordnance Dept., U.S. Army, 1942-43. Technologist with Nat. Fireworks, Inc., and asso. companies, 1944; technologist for Noyes Products, Inc., Fruit Processes, Incorporated, Southington, Conn. Fellow A.A.A.S., Am. Chem. Soc. (chmn. agrl. and food div. 1922-23); mem. of scientific socs., American Society of Refrigeration Engineers, Beta Kappa Phi, Sigma Xi, Pi Gamma Mu. Lecturer and contbr. to professional jours. on scientific problems, giving emphasis to laboratory orgn. and the "problem method" of making industrial research economically practical. Developed processes and procedures for freezing foodstuffs by sugar and sugar-salt solutions based upon taste desired. Inventor of processes using frozen state to produce "food conditioning" and producing concentrates from mixtures in the frozen state. Author: Frozen Foods, 1947. Home: 47 Maple St., Newton, Mass. 58. Office: Fruit Processes, Inc., Southington, Conn.

NOYES, Jansen, business exec.; born Dansville, N.Y., Nov. 1, 1884; s. Frederick W. and Emma Catherine (Hartman) N.; grad. Lawrenceville (N. J.) Sch., 1905; A.B., Cornell U., 1910; m. Agnes Blancke, June 6, 1914; children—Nancy (Mrs. Alfred Faris King, Jr.), Jansen, Shirley (Mrs. Marcus B. Hall, Jr.), Blancke. With Imbrie & Co. and Hallgarten & Co., 1910-16; formed own firm, Hemphill, White & Chamberlain, 1916 (name changed to Hemphill, Noyes & Co., 1921); member executive com. Madison Square Garden Corp., Colonial Stores, Inc.; dir. Am. Chain & Cable Co., D. M. Bare Paper Co., Combined Locks Paper Co., Cuneo Press, Inc., Everywoman's Magazine, Inc., Fishers Island Corp., Cone Mills Corp., North America Cement Corp., White Sewing Machine Corp. Trustee and chmn. finance com. Lawrenceville Sch. Treas. and dir. Nat. Horse Show of Am., Inc. Clubs: Bankers, Bond, Cornell, The Links (New York); Fishers Island Country, Fishers Island Yacht; Montclair Golf; Mountain Lake; Recess; Ristigouche Salmon (Canada); Southside Sportsmen's of Long Island; Seminole Golf; Spring Valley Hounds. Home: Montclair, N.J. Office: 15 Broad St., N.Y. City 5.

NOYES, John Rutherford, army officer; b. Oneida, N.Y., Apr. 5, 1902; s. Charles Rutherford and Gertrude Hayes (Noyes) N.; B.S., U.S. Mil. Acad., 1923; C.E., Cornell, 1926; grad. Army Indsl. Coll., 1939; m. Eunice Gertrude Zimmerman, Mar. 6, 1928 (dec. 1952); children—John Zabriskie, Daniel Hayes. Commd. 2d lt., U.S. Army, 1923; advanced to col., 1942; served in C.E., 1923-50, in Alaska, 1926-28, 1931-32, 1948-51; asst. district engineer Juneau, 1926-28, Seattle, 1932-34, Conchas, 1935-37, Mobile Engr. Dist., 1939-42; instr. engrs., N.M. N.G., 1934-38; served as transportation officer, Services of Supply and Transportation Officer, Sixth Army Group, North Africa, Italy, France, and Germany, World War II; asst. to dir. gen. railways in Germany, 1945; transferred to Transportation Corps, 1950; comr. roads for Alaska, hdqrs. Juneau, 1948-51; transferred Corps Engineers, 1952, management officer, The Engr. Sch. U.S. Army, 1952, ret. 1953, brig. gen., N.G. U.S., adj. gen. Alaska, 1953. Lectr. hist. 1947, 48, 49. Awarded Bronze Star medal with Oak Leaf Cluster, Legion of Honor (French), Croix de Guerre (French). Fellow Am. Geog. Soc., Royal Geog. Soc. (British); mem. Am. Soc. C.E., Soc. Am. Mil. Engrs., Nat. Defense Transportation Assn., Permanent Internat. Assn. Navigation Congresses, A.A.A.S., N.G. Assn. U.S., Artic Institute N. America (asso.), West Point Soc. N.Y. E.k. Author: Transportation in Alaska; the Influence of Geographical Environment Thereon (with Gen. James G. Steese), 1934; Transportation in Undeveloped Regions (with Gen. James G. Steese), 1938; Transportation in Alaska, 1952. Club: Army and Navy (Washington). Geographer-historian. Home: 1109 Mendenhall Apts. Office: P.O. Box 351, Juneau, Alaska.

NOYES, Linwood Irving (nois), newspaper pub.; b. Marinette, Wis., Dec. 9, 1894; s. Frank Eugene and Aletha Belle (Carter) N.; student U. of Wis., 1912-13; B. Archt. Engring., Mass. Inst. of Tech., 1917; m. Geraldine Glasgow Hill, Dec. 22, 1920; children—Margery Helen (Mrs. James R. Reed), Frank William (deceased). Architectural engineer with Stone and Webster, 1917 and 1919; co-founder of The Ironwood (Michigan) Daily Globe, 1919, publisher since 1919; pres.-treas. Marinette (Wis.) Eagle-Star since 1932; sec. Marshfield (Wis.) News-Herald, since 1927. Served as 1st lieutenant, Coast Artillery, United States Army, 1917-19; ataached to Air Service as aerial observer; with A.E.F., 1918-19. Recipient Minnesota Award for distinguished service in journalism, U. Minn., 1951. Dir. Ironwood Chamber of Commerce. Mem. at large Nat. Council, Boy Scouts of America; community chmn. Com. for Economic Development; mem. com. negotiating code for newspapers; rep. Midwest Newspapers of Inland Daily Press Assn.; mem. newspaper industry adv. com. to W.P.B. N.R.A. Newspaper Code Authority; war adv. counsel, 1942-43. Mem. Nat. Com. Indiana Univ. Found., Ernie Pyle Memorial Scholarship Fund. Mem. Inter Am. Press Assn., Am. Newspaper Pubs. Assn. (pres. 1943-45); mem. governing bd., Bur. of Advt, Asso. Press, Inland Daily Press Assn. (pres., 1936); Am. Legion, 40 and 8, Delta Tau Delta, Sigma Delta Chi, Pi Delta Epsilon. Epis. Mason. Clubs: Rotary (pres. 1927), Elks; Technology (N.Y.); Union League (Chgo.); Gogebic Country, Green Siding. Home: Woodland Heights. Address: 118 E. McLeod Av., Ironwood, Mich.

NOYES, Morgan Phelps, clergyman; b. Warren, Pa., Mar. 29, 1891; s. Charles Henry and Effie (Morgan) N.; prep. edn., Phillips Exeter (N.H.) Acad.; B.A., Yale, 1914; Union Theol. Seminary, N.Y. City, 1915-17, 1919-20; Columbia University, 1915-17, 1919-20, M.A., 1922; D.D., Yale, 1938; m. Marjorie Bradford Clarke, July 24, 1926; children—Sarah Clarke, William Morgan. Asst. minister Madison Av. Presbyn. Ch., N.Y. City, 1919-20; minister Presbyn. Ch., Dobbs Ferry, N.Y., 1920-25, First Presbyn. Ch., Brooklyn, N.Y., 1925-32, Central Presbyterian Ch., Montclair, N.J., since 1932. Director, Montclair (N.J.) Child Guidance Center; vice chmn. of department of worship and fine arts, National Council of Churches. Y.M.C.A. work with Russian and Czechoslovak armies, 1917-19. Asso. prof. practical theology, Union Theological Seminary, 1945-51, dir., 1945—. Member Presbyterian bd. National Missions. Fellow Corp., Yale U. Mem. Psi Upsilon. Club: Century (New York City). Author: Preaching the Word of God (Lyman Beecher lectures for 1942), 1943. Editor: Prayers for Services—a Manual for Leaders of Worship, 1934. Home: 250 Christopher St., Upper Montclair, N.J.

NOYES, Nicholas Hartman, mfr. pharmaceuticals and biologicals; b. Dansville, N.Y., Aug. 8, 1883; s. Frederick W. and Emma Catherine (Hartman) N.; grad. Lawrenceville (N.J.) Sch., 1902; A.B., Cornell Univ., 1906; m. Marguerite Lilly, Nov. 18, 1908; children—Nicholas H., Junior (deceased), Evan Lilly, Janet (Mrs. Frederic M. Ayres, Jr.). With Crowell Publishing Company, 1906-10; with Eli Lilly & Co., Indianapolis, since 1910; vice-pres., director since 1913, chmn. finance com., 1948; pres. Paper Package Co., 1919-47; mem. Bus. Advisory Council, U.S. Dept Commerce, Washington, D.C.; dir. Fed. Reserve Bank of Chgo., 1933-51, Ind. Bell Telephone Co. Trustee Cornell U.; American Drug Mfrs. Assn. (past president). Presbyterian. Clubs: University, Columbia, Meridian Hills Country, Indianapolis Athletic, The Links, Cornell, Lake Placid (N.Y.); Chicago Yacht, Chicago (Chgo.); Santee (S. Car.); Ristigouche Salmon (Canada); Les Cheneaux (Mich.). Home: 5625 Sunset Lane, Crows Nest. Office: 740 S. Alabama St., Indianapolis, Ind.

NOYES, Pierrepont Burt, mfr.; b. Oneida, N.Y., Aug. 18, 1870; s. John Humphrey and Harriet (Worden) N.; student Colgate U., 1889, 90, Th.M., 1946, L.H.D.; Harvard; m. Corinna Ackley Kinsley, June 20, 1894; children—Mrs. Constance P. Robertson, Mrs. Barbara N. Smith, Pierrepont Trowbridge. In charge depts. Oneida Community. Ltd. (now Oneida, Limited), 1895, general manager, 1899-1926, president, 1910-1950, honorary president since 1950; originated "Community Plate," developed spl. system eliminating ordinary labor problems; dir. Syracuse Trust Co.; chairman Saratoga Springs Commn, 1930-54, former pres. Saratoga Springs Authority using $5,000,000 to build the finest spa in the world. Asst. fuel administrator with H. A. Garfield, at Washington, D.C., 1917-18, World War; Am. mem. Interallied Rhineland Commn., Coblenz, 1919-20. Decorated Officiale del Suo Ordine della Corona (Italian), 1921. Trustee Colgate U. Mem. Delta

Upsilon. Democrat. Author: While Europe Waits for Peace, 1921; The Pallid Giant (novel), 1927 (reprinted under title, Gentlemen; You Are Mad, 1946); My Father's House (autobiography), 1937. Home: Kenwood Sta., Oneida, N.Y.

NOYES, Robert Gale (noies), educator; b. Norwich, Conn., Sept. 1, 1898; s. George Frederic and Lotta Orline (Champlin) N.; A.B., Brown U., 1921, M.A., 1921; A.M., Harvard, 1923, Ph.D., 1929; m. Barbara Reed Brayton, Aug. 4, 1945. Instr. English, Brown U., 1921-22, Harvard, 1924-26, asst. prof., 1936-37, head tutor Dunster House, 1930-34; asso. prof. Brown U., 1937-51, prof. 1951—. Served as 2d lt. Coast Arty. O.R.C., 1919-24; capt. AUS, 1942-45. Mem. Phi Beta Kappa, Delta Phi. Author: Ben Jonson on the English Stage, 1935; The Thespian Mirror: Shakespeare in the Eighteenth-Century Novel, 1953. Home: 68 Barney St., Rumford 16, R.I. Office: Brown U., Providence 12.

NOYES, Russell ◎ V. 27.

NOYES, William Albert, Jr. (noiz), univ. prof.; b. Terre Haute, Ind., Apr. 18, 1898; s. William Albert and Flora (Collier) N.; student U. of Ill., 1916-17; A.B., Grinnell (Ia.) Coll., 1919; D.-ès-Sc., U. of Paris, France, 1920; student U. of Geneva, Switzerland, 1920, U. of Calif., 1920-21; m. Sabine Onillon, June 10, 1921; 1 son, Claude Charles. Instr., U. of Calif., 1921-22, U. of Chicago, 1922-23; asst. prof., U. of Chicago, 1923-29; asso. prof., Brown U., 1929-35, prof., 1935-38; prof., U. of Rochester since 1938, chmn. chemistry department since 1939, dean graduate school since 1952; chairman division Chemistry and Chemical Technology, Nat. Research Council, 1947-53; chmn. com. on chem. warfare. Research and Development Bd., 1948-50; vice president Internat. Union of Chemistry, 1947-51; treas. Internat. Council Sci. Unions since 1952. Served as pvt., corpl., sergt., 2d lt., Signal Corps, U.S. Army, 1917-19. Sect. chmn., National Defense Research Com., 1940-42; div. chmn., 1942-46. On staff of chief Tech. Div., Chem. Warfare Service, U.S. Army, 1942-46; adviser U.S. delegation 1st conf. UNESCO, 1946, alt. del., 3rd conf., 1948; Naval Research Advisory Committee, 1947-52; mem. bd. of trustees Sloan-Kettering Inst. for Cancer Research since 1950. Received Kings Medal for Service in Cause of Freedom, Medal for Merit, Am. Phil. Soc.; Priestley Medal, American Chemical Society, 1954. Member Nat. Acad. Sciences (mem. council, 1947-50), American Chemical Society (chairman committee on professional training of chemists, pres. 1947), Am. Acad. Arts and Sciences, Am. Phys. Soc., N.Y. Acad. Sciences, Ill. Acad. Sciences, Sigma Alpha Epsilon, Alpha Chi Sigma, Phi Lambda Upsilon, Sigma Xi, Phi Beta Kappa. Conglist. Author: Modern Alchemy (with W. A. Noyes, Sr.), 1932; Photochemistry of Gases (with P. A. Leighton), 1941; Traité de Chimie Physique (with H. Weiss) (translation into French of text by E. W. Washburn), 1925; Spectroscopie et les Réactions Initiées par la Lumieré, 1938. Editor, Chem. Revs., Jour. Am. Chem. Soc., Jour. Phys. Chemistry. Home: 7 Summit Dr., Rochester 20, N.Y.

NU, Thakin U, prime minister of Burma. See U Nu.

NUCKOLS, William Preston, air force officer; b. Atlantic City, Apr. 13, 1905; s. William P. and Amy (Campbell) N.; student Swarthmore Coll., 1923-24, U. Va., 1924-26; grad. Air Force Pilot Sch., 1932, Air War Coll., 1950; m. Alice Browne, June 16, 1933. Newspaperman, 1934-38; commd. 2d lt., U.S. A.A.F., 1932, advanced through grades to brig. gen., 1950; staff officer SHAEF, 1944-45, 9th Air Force, Europe, 1945; dir. information Hdqrs. U.S. Air Force, 1947-49; dir. pub. relations Far East Air Force, 1950; ofcl. spokesman U.N. Command Mil. Armistice Conf., Korea, 1951-52; chief pub. info. div. SHAPE, 1953; comdr. 33d Air Def. Div., 1954. Mem. Delta Upsilon. Office: care Air Adjutant General, Hq. U.S. Air Force, Washington.

NUELLE, Joseph Henry (nū'lē), railway official; b. Chicago, Ill., April 9, 1881; s. Joseph Henry and Mary (Gewehr) N.; ed. Phillips Exeter Acad. and Dartmouth Coll.; C.E., Princeton University, 1906; Dr. Engring. (hon.), Rensselaer Polytech. Institute, 1945; married Myrtle Clare Skeeles, Oct. 12, 1907; 1 daughter, Myrtle Elizabeth. Transitman, Pennsylvania Lines, 1906-07; with New York, Ontario and Western Railway consecutively asst. engr., 1907-11, prin. asst. engr., 1911-12, engr. maintenance of way, 1912-13, chief engr., 1913-15, asst. gen. supt. and chief engr., 1915-16, gen. supt., 1916-18, fed. mgr., 1918-20, gen. mgr., 1920-23, v.p., 1924-30, pres., 1930-37; pres. and mgr. Lehigh Coal and Navigation Co., Delaware Div. Canal Co. of Pa., Pauther Valley Water Co., Summit Hill Water Co., Greenwood Corp.; pres. Lehigh & New Eng. R.R., Wilkes Barre & Scranton R.R., 1937-38; chmn. board, chmn. exec. com. and mem. bd. of mgrs., Del. and Hudson Co., and director of 12 companies controlled or affiliated with it, including The Del. and Hudson Railroad Corp., 1955—. Mem. Am. Ry. Engring. Assn., Am. Institute of Mining and Metallurgical Engrs., Delta Kappa Epsilon, Phi Beta Kappa. Republican. Conglist. Clubs: Princeton, D.K.E., Links (New York); University (Montreal, Canada), Saint James (Montreal), Algonquin (Boston). Home: Middletown, N.Y. Office: 230 Park Av., New York 17, N.Y.

NUFER, Albert F. (nū'fĕr), foreign service; b. New York City, Oct. 21, 1894; s. Frank Xavier and Dorothy (Eypel) N.; ed. business schools, Bremen, Germany, 1907-10; m. Dolores Cabrera, Oct. 4, 1919; children—Hazel Vivian, Miriam Frances. English corr. in Germany, 1910; clerk in Am. consulates at Bremen and Barmen, 1910-16; vice consul at Erfurt, 1916-17; at Cienfuegos, 1917-19; partner and exec. in business firms in Cienfuegos, 1919-23; appointed trade comm. at Mexico City, July 11, 1928; asst. commercial attaché at Mexico City, Nov. 27, 1928; at Habana Feb. 4, 1930; commercial attaché at Habana, June 23, 1932; in Bureau of Foreign and Domestic Commerce 1934-35; commercial attaché, Madrid, Feb. 26, 1935; Habana, Sept. 23, 1937; consul and sec. in the Diplomatic Service, Nov. 16, 1939; counselor of Embassy for economic affairs, Habana, 1942-47; apptd. ambassador to El Salvador, Apr. 1947; dir. Office of Middle American Affairs, 1951; ambassador to Argentina, since 1952. Promoted to class of career minister, 1947. Address: Dept. of State, Washington, D.C.

NUFFER, Joseph Henry, business exec.; b. Toledo, Jan. 18, 1894; s. Joseph and Anna (Schomberg) N.; student pub. schs.; m. Hazel Hacker, June 28, 1919; children—Richard, Robert. Various positions Toledo & Ohio Central R.R., Pa. R.R., 1909-15; clk. Toledo Scale Co., 1915-17, sales dept., 1920-21; sales dept. Willys Farm Lighting Plants, 1921-23; salesman Air-Way Electric Appliance Corp., 1924-25, becoming successively br. mgr., comptroller, asst. sales mgr., and gen. sales mgr., pres. since 1936; dir. Securities, Inc. Trustee Jr. Achievement; member Toledo Labor-Management Citizens Com.; trustee Northwestern Ohio Indsl. Council, Toledo Better Bus. Bur. Goodwill Industries. Served as sgt. Inf., A.E.F., 1917-19. Mem. C. of C. (pres.) Am. Legion, Masons (32). Clubs: Toledo, Inverness, Rotary. Home: 3250 Bentley Blvd. Office: 2101 Auburn Av., Toledo.

NUFFIELD, Viscount, motor car mfr.; b. Worcester, Eng., Oct. 10, 1877; s. Frederick and Emily Ann (Pether) Morris; A.M., Cowley, Oxford (hon. fellow Pembroke Coll., Oxford, Worcester Coll., Oxford U., M.A., D.C.L., 1931, LL.D., 1938; fellow Royal Soc., 1939; m. Elizabeth Maud Anstey, Apr. 9, 1904. Hon. pres. British Motor Corp.; chmn. Morris Motors, Ltd., Cowley, Oxford, 1919-52, Morris Garages, Ltd. Dep. lt. County of Oxfordshire, 1943. Created a baronet 1929, raised to peerage 1934, advanced to viscountcy 1938. Decorated O.B.E., 1918; Knight of Order of St. John of Jerusalem; G.B.E., 1941. Awarded hon. medal by Royal Coll. Surgeons of Eng., 1942. Hon. Freeman cities of Coventry, Worcester, Cardiff, Oxford, Droitwich, and Whitehaven; hon. mem. British Med. Assn., British Orthopaedic Assn.; hon. company of Master Mariners. Mem. New Zealand Soc., Royal Scottish Soc. of Arts, Oxford Union. Club: Royal Naval. Home: Nuffield Pl. nr. Henley on Thames, Oxfordshire. Office: Morris Motors, Ltd., Cowley, Oxford, Eng.

NUGENT, Elliott (nū'jĕnt), actor, author, director; b. Dover, O., Sept. 20, 1899; s. J. C. and Grace (Fertig) N.; A.B., Ohio State University, 1919; married Norma Lee, 1921; children—Lee, Barbara, Nancy. Debut in New York in "Dulcy," 1921; collaborated with father on "Kempy," 1922, and played title role; co-author and star "The Poor Nut" (with J. C. Nugent), 1925; "Fast Service," 1931; co-author (with James Thurber) and star "The Male Animal," 1940; co-starred with Katherine Hepburn in "Without Love," 1942; co-starred (with Margaret Sullavan) "The Voice of the Turtle," 1943-45; directed "Tomorrow The World," 1942; also directed motion pictures, including "Three Cornered Moon," "She Loves Me Not," "The Cat and The Canary," "The Male Animal," "Up in Arms," "Welcome Stranger, "My Favorite Brunette," "Just For You." Author: "A Place of Our Own," 1945; Co-producer and temporary star: The Seven Year Itch (Broadway play). Served in U.S. Naval Res., 1918. Mem. Phi Kappa Psi. Club: The Players, Lambs. Address: 14 E. 90th St., N.Y.C.

NUGENT, Frank Stanley, author; b. N.Y.C., May 27, 1908; s. Frank Holman and Rebecca (Roggenburg; N.; Litt.B., Columbia, 1929; m. Dorothy J. Rivers, Jan. 1939 (div. 1952); m. 2d, Jean Lavell, Sept. 12, 1953. Reporter, rewrite man The New York Times, 1929-34, with motion picture dept., 1935-36, critic and editor, 1936-40; screenwriter, 1940—; scripts include: Fort Apache, Three Godfathers, Tulsa, She Wore a Yellow Ribbon, The Quiet Man (Screen Writers Guild award 1952), Angel Face, Paratrooper, Trouble in the Glen, The Sea Chase, Mister Roberts. Mem. Acad. Motion Picture Arts and Scis., Writers' Guild of America-West (council), Delta Chi, Sigma Delta Chi. Frequent contbr. Sat. Eve. Post, Colliers, Red Book, others. Home: 2056 Mandeville Canyon Rd., Los Angeles.

NUGENT, Julian Lake, Jr., fgn. service officer; b. St. Louis, Oct. 22, 1915; s. Julian Lake and Beatrice Provost (Smith) L.; grad. Lawrenceville Sch., N.J., 1934; A.B., Princeton, 1937; m. Janet Olcott Brown, June 28, 1938; children—Julie Provost, Joan Eliot. Entered fgn. service as career officer, 1940; vice consul, 3d sec., Mexico City, 1940-41, Puerto Cortes, Honduras, 1941-43, Valparaiso and Santiago, Chile, 1943-47; consul, 2d sec. Karachi, Pakistan, 1947-49; spl. studies U. Mich., 1950; instr. Fgn. Service Inst., Washington, 1951; consul, 1st sec. Canberra, Australia, 1951-53; assigned to Canadian Nat. Def. Coll., Kingston, Ont., Can., 1953-54, Bur. European Affairs, Dept. of State, 1954—. Mem. Fgn. Service Assn. Club: Quadrangle. Office: Dept. of State, Washington.

NUGENT, Robert Logan, univ. vice pres.; b. Syracuse, N.Y., Feb. 9, 1902; s. Paul Cook and Mary Louise (Logan) N.; B.S. in Chemistry, U. of Ariz., 1923, M.S., 1925; B.A., Oxford U. (Rhodes Scholar), 1927; Ph.D., Cornell, 1928; unmarried. Research fellow, U.S. Bureau of Mines, 1924, jr. chemist, summer 1925; Heckscher research asst., Cornell, 1927-28; physical chemist, Gladwyne (Pa.) Research Lab., 1928-32; instr. biochemistry, Grad. Sch. Medicine, U. of Pa., 1930-32; asst. prof., U. of Ariz., 1932, asso. prof., 1935, prof., dean Grad. Coll., 1940, prof., dean Coll. Liberal Arts, 1944, prof., v.p., since 1947. Mem. Ar.z. State Bd. Exams. in Basic Scis., 1936-51, sec.-treas., 1936-40, 42; state gas consultant, Arizona Civilian Defense Council, 1943; pres. Arizona Coll. Assn., 1950-51. Fellow A.A.A.S.; mem. Am. Chem. Soc., Phi Beta Kappa, Phi Kappa Phi, Phi Lambda Upsilon, Sigma Xi, Sigma Alpha Epsilon, Alpha Phi Omega, Phi Delta Chi. Awarded Cross Comdr. Royal Order of the Phoenix (Greece), 1950. Episcopalian. Democrat. Clubs: Old Pueblo, Tucson, Kiwanis. Contbr. sci. papers to jours. Home: 4534 E. Douglas St., Tucson, Ariz.

NUGENT, Walter Henry, clergyman; b. Omemee, Ont., Can., Dec. 20, 1877; s. Henry and Mary Jane (Cork) N.; grad. Albert Coll., Belleville, Ont., 1898; B.C.L., Chicago Law Sch., 1904; B.O., Chicago Conservatory of Music and Dramatic Art, 1904; Ph.D., Midland U., Chicago, 1905; B.D., Chicago Theol. Sem., 1906; D.D., Wheaton Coll., 1918; m. Harriet Louise Whitcomb, Apr. 16, 1907 (dec.); children—Margaret Whitcomb (Mrs. William R. Baker), Gordon Whitcomb; m. 2d, Ruth Eleanore Holmes, June 10, 1951. Entered Canadian Meth. ministry, 1898; minister, Manitoba and N.W. Conf., 1898-1901, M.E. Ch., Lester, Ia., 1901-03; asst. Bishop Samuel Fallows, R.E. Ch., Chicago, 1903-05; minister 5th Av. Congl. Ch., Minneapolis, 1906-10, Cent. Congl. Ch., Newburyport, Massachusetts, 1910-20, Central Presbyterian Church, Portland, Oregon, 1920-29, Austin Presbyterian Church, Chicago, January 1, 1929-Aug 1948, now minister emeritus; new buildings erected for each of the churches named under his leadership. Platform lecturer with Winchell Lecture and Entertainment Bureau, Chicago, 1904-06, Eastern Lyceum Bureau, Boston, 1914-20; four-minute speaker during World War; chmn. headquarters com., Ore. Anti-Saloon League, 1920-28. Trustee Albany Coll., Ore., 1921-28, Westminster Foundation, Synod of Ore., 1922-28. Moderator Portland Presbytery, 1923; pres. Portland Ministers' Assn., 1925; sec. Gen. Assembly's Com. on Apportionment, 1925-28. Mem. bd. dirs. Presbyn. Coll. of Christian Edn., Chicago, 1930-49; trustee Chicago Ch. Fedn., 1935-45; mem. bd. dirs. Druce Lake Assn., Presbyn. Home (Evanston); pres. bd. trustees Chicago Presbytery. Home: 5708 W. Madison St., Chicago 44.

NUNEZ, Vasco Emilio, corp. ofcl.; b. Richmond, Va., May 12, 1890; s. Rudolphus W. and Ida A. (McDade) N.; A.B., Cornell U., 1910; m. Edith Pierce Roberts, Oct. 7, 1913; children—Lucia (Mrs. Mason), John Bristol, Vasco E. Research chemist Arthur D. Little, Inc., Cambridge, Mass., 1911-17; div. mgr. Nashua Corp., 1917-18, mgr. mfg., 1918-23, v.p., 1923-44, pres., 1944—; pres. Nashua Package Sealing Co., Inc., 1944-51, merged with Nashua Corp., 1951; pres. Canadian Nashua Co., Ltd., 1944-50, chmn. bd., 1950—; pres. Canadian Sealright Co., Ltd., 1944-50, dir., 1951—; dir. Indian Head Nat. Bank. Founder Nashua Found. Mem. N.A.M. (dir. 1950-54). Republican. Mason. Home: Sunset Rock Rd., Andover, Mass. Office: 44 Franklin St., Nashua, N.H.

NUNEZ PORTUONDO, Emilio, diplomat; b. Phila., Sept. 13, 1898; s. Emilio Nuñez and Dolores Portuondo; B.A., Inst. Secondary Edn., Havana, Cuba, 1915; D.C.L., D.Sc., U. Havana, 1919; m. Alga Fábrega, Dec. 5, 1937; children—Emilio, Richardo, Maria, Brunilda, Fernando. Admitted to Cuban bar, 1919; practiced in Havana, 1919-50; legal counsellor Havana Municipal Govt., 1921; mem. Cuban Ho. Reps., 1927-33, 40-44; E.E. and M.P. to Panama, 1937-38, A.E. and P., 1949; E.E. and M.P., Peru, 1938-40; mem. sec. gen. Cuban Senate, 1944-48; E.E. and M.P., Belgium and Luxemburg, 1948; A.E. and P., permanent rep. to U.N. since 1952. Plenipotentiary del. 8th Internat. Conf. Am. States, Lima, 1938; Cuban del. First Internat. Conf. Democracy, Montevideo; chmn. First Caribbean Conf.; del. Inter-Am. Bar Assn. Congress, Havana; plenipotentiary del. Inter-Am. Conf. problems war and peace, Mexico City, 1945, 4th Gen. Assembly UNESCO, Paris, 1949, 1st meeting America's Fgn. Ministers, Panama, 4th meeting, Washington, 1951. Decorated Gran Cruz de la Orden Nacional Carlos Manuel de Cespedes, Gran Cruz de la Orden Honor y Merito de la Cruz Roja, Gran Cruz del Sol (Peru); Gran Cruz de la Orden Vasco Nunez de Balboa, Medalla de Oro al Merit del Cuerpo de Bomberos (Panama); Gran Cruz de la Orden Leopoldo II (Belgium); Order of Merit (Haiti, Ecuador, Chile); Orden Heraldica Cristobal Colon, Orden Juan Pablo Duarte (Dominican Republic); Legion of Honor (France); Gran Cruz de la Orden del Mérito (Spain); Orden del Libertador (Venezuela); Medalla de la Sociedad Colombista Panamericana, Medalla del Centenario de la Bandera Cubana. Mem. Internat. Law Assn. Clubs: Country, Biltmore Yacht and Country (Havana); Vedado Tennis, Union, Miramar Yacht, Professionals (Cuba); Metropolitan (N.Y.C.). Home: 45 Park Av., N.Y.C.

NUNGESTER, Walter J(ames) (nun'-ges-ter), bacteriologist; b. Lima, O., Feb. 22, 1901; s. William A. and Margery (Woodworth) N.; student Oberlin Coll., 1919; B.S., U. Mich., 1923, M.S., 1924, Sc.D., 1928; M.D., Northwestern, 1934; m. Lucille E. Roush, Sept. 21, 1924; children—Margery Patricia, Nancy Ann. Instr., Northwestern U. Med. Sch., 1928-33, asst. prof., 1933-35, asso. prof., 1935-47, prof. bacteriology, U. Mich. Med. Sch., 1947, now chmn. dept.; cons. inds. as Parke, Davis & Co.; to govt. agencies as U.S. Army Chem. Corps. Fellow N.Y. Acad. Sci.; mem. A.A.A.S., Soc. Exptl. Biology and Medicine, Soc. Am. Bacteriologists (pres., 1951), Assn. of Pathologists and Bacteriologists,

Contbr. scientific articles on disinfectants, infection and resistance, immunology, metabolism, etc. in med. jours. Home: 2109 Tuomy Rd., Ann Arbor, Mich.

NUNLIST, Marshall Branson, business exec.; b. Chgo., Sept. 23, 1905; s. William Albert and Laura Emiline (Branson) N.; student Stanford, 1925-27; B.S. in civil engring. and bus. adminstrn., Harvard, 1930; m. Elizabeth Moora, Aug. 22, 1938; children—Marshall Branson, Mark Moora. Investment banker, natural gas promotion Furlaud, Reuter & Co., N.Y.C., 1930-31; merchandising Abraham & Straus, Bklyn., 1932; pub. acct. Arthur Andersen & Co., N.Y.C., 1933-37; pvt. C.P.A. practice, 1937-40; asst. controller Weston Elec. Instrument Co., Newark, 1941-47; v.p., dir. pub. relations Glen Alden Coal Co., and subsidiaries, Wilkes-Barre, Pa., 1952-54, controller, 1948-54, acting gen. mgr. 1952; dir. Household Fuel Corp. and subsidiaries, Burns Bros., N.Y.C.; v.p. finance, treas. R. Hoe & Co., N.Y.C., 1954—. C.P.A., N.Y. Mem Controllers Inst Am., Harvard Engring Soc., Tau Beta Pi, Delta Upsilon. Home: Oak St., Trucksville, Luzerne County. Office: 910 E. 138th St., N.Y.C. 54.

NUNN, Ira Hudson, naval officer; b. Camden, Ark., Mar. 16, 1901; s. James Burr and Henrietta (Hudson) N.; B.S., U.S. Naval Acad., 1924; LL.B., Harvard, 1934; m. Esther Louise Wagner, June 7, 1924; 1 dau., Frances Louise. Commd. ensign, U.S. Navy, 1924, advanced through grades to rear adm., 1952; served on board various battleships and destroyers, 1924-31; served with Yangtze Patrol, Asiatic Sta., 1934-35; legal officer Flagship of Comdr.-in-Chief Asiatic Fleet, 1935-37; legislative counsel Office J.A.G. Navy, Washington, 1937-39, 1945-48; flag sec., legal officer to Comdr. Cruisers Scouting Force, 1939-42; comdr. Destroyer Div. 2, later Destroyer Squadron 47, Pacific, 1942-45; comdr. U.S.S. Manchester, 1948-49; exec. asst., aide to chief naval operations, 1949-52; apptd. judge adv. gen. of Navy, June 1952. Decorated: Navy Cross, Bronze Star Medal with gold star, Commendation Ribbon, Pacific Area Campaign Medal with 12 stars, Am. Def. Medal, Am. Area Campaign Medal, Victory Medal (World War II), Occupation Medal, China Service Medal, Philippine Liberation Medal with 2 stars (all Navy). Mem. Bar Commonwealth of Mass. Home: 5166 Tilden St., Washington 16. Office: Office of the Judge Advocate General, Navy Department, Washington 25.

NUNN, R(eginald) K(enneth) ◎ V. 28.

NUNN, Stayton (nŭnn), architect; b. Batesville, Ark., Mar. 18, 1899; s. Nathaniel Green and Lelia Caroline (Stayton) N.; A.B., Rice Inst., 1921, B. Arch., 1922; m. Ila Cloyce Brown, Aug. 17, 1923; children—Stayton, Martha. Asso. William Ward Watkin, architect, Houston, 1922-28; engaged practice architecture in own name since 1928; instr. architecture Rice Inst., 1928-42; supervising architect Houston Ind. Sch. Dist., 1946—. Served as lt. col. C.E., U.S. Army, 1942-45. Fellow A.I.A. (pres. Houston chpt. 1937-38, 52); mem. Houston Philos. Soc. Presbyn. Clubs: Rotary, Forest. Home: 111 22 Claymore Dr., Houston 24. Office: 3272 Westheimer St., Houston 19.

NUNN, Wesley, Irvin, advt. mgr.; b. Martinsville, Va., Apr. 23, 1895; s. William Riley and Roberta (Draper) N.; student Okla. A. and M. Coll., 1909-11; grad. Shawnee (Okla.) H.S., 1913; student U. Okla., 1914-17; m. Beryl Butler, Aug. 26, 1917; 1 son, Wesley Irvin. Employed by Southwestern Advt. Agency in Oklahoma City, Okla., 1919-22; advt. mgr. and asst. to v.p. of marketing, Marland Oil Co., Ponca City, Okla., 1922-24, mgr. retail marketing, 1924-28, mgr. wholesale and export sales, 1928; automobile dealer in Ponca City, Okla., 1929-30; advt. mgr. Continental Oil Co., Ponca City, 1931-36; advt. mgr. Standard Oil Co. of Ind., Chicago, since 1926. Commd. 2d lt., Inf., U.S. Army, 1917; later pilot in Aviation Service and served as comdg. officer of service squadrons; disch. 1919. Aided in writing plan for nat. rubber drive, 1942; exec. sec. for 15 states of dist. 2, Petroleum Industry Com. during the rubber drive, 1942; served as advt. rep., dist. 2, throughout World War II, and as chmn. sub-com. dist. 2 on products conservation including tires, fuel oil and gasoline, 1942-45; mem. spl. sub-com. on product conservation (nat.) and sub-com. on fuel oil conservation (nat.), 1943-44; chmn. Midwest Pub. Relations Advt. Com.; Oil Industry Information Com. Personal rep. to E. W. Marland in founding Am. Legion Home Sch., Ponca City, Okla., 1929, and served as co. mgr. Dir. and v.p. Off-the-Street Club of Chgo. Mem. Assn. Nat. Advertisers (dir. 1948-53, chmn. 1952), Advt. Fedn. Am. (dir. 1950-52, chmn. 1954-55), Audit Bur. Circulations (dir. 1952-53), Nat. Safety Council (dir.). Episcopalian. Clubs: Chicago Federated Advertising; Evanston Golf; Executives, Economic (Chicago). Home: 550 Sheridan Rd., Evanston, Ill. Office: 910 Michigan Av., Chgo. 80, Ill.

NUNNELEY, Emory T(rufant), Jr., lawyer, govt. official; b. Mt. Clemens, Mich., Sept. 16, 1908; s. Emory Trufant and Anna M. (Dalby) N.; A.B., U. of Mich., 1930; LL.B., Harvard, 1933; m. Faithe D. Shaw, Jan. 13, 1935; 1 dau., Sarah Ann. Admitted to New York bar, 1934, and practiced with firm of Root, Clark, Buckner and Ballantine, New York City, 1933-39; atty. Civil Aeronautics Bd., 1939-42, assistant general counsel, 1942-46, general counsel, 1946-55; general counsel Investors Diversified Services, Inc., Mpls., 1955—. Chmn. legal com. International Civil Aviation Orgn., 1950, mem. U.S. delegation to annual assemblies, 1947-48, 50; chmn. U.S. del. to Internat. Conf. on Rome Conv., 1952. Served in Naval Air Transport Service, USN, 1944-45. Mem. Am. Bar Assn., Phi Beta Kappa. Home: 4600 Glenwood Av., Mpls. 2. Office: Investors Bldg., Mpls. 2.

NURI As-SAID, premier of Iraq; b. Baghdad, 1888; grad. Turkish Mil. Coll., Istanbul, 1906; married; 1 son, Sabah Nuri as-Said. Jr. officer Turkish Army, 1906-13; chief staff Arab partisan forces, promoted to rank of gen., World War I; Army chief of staff, Iraq, 1920; minister def., 1923-30, mem. for Baghdad Chamber Deputies, 1924-33, senator, 1933, pres. Senate, 1946-47; premier intermittently, 1930—; minister fgn. affairs, 1933-36; minister interior, 1938-40, 46-47, 49; defense minister, 1953—, also prime minister. Rep. Iraq to League Nations Assembly, 1930-32; chief del. UN Gen. Assembly, 1947. Address: House of Parliament, Baghdad, Iraq.*

NURKSE, Ragnar, economist; b. Estonia, Oct. 5, 1907; s. William and Victoria (Clanman) N.; student, Univs. of Tartu (Estonia), Edinburgh (Scotland) and Vienna, 1926-34; m. Harriet Berger, Sept. 14, 1946; 2 sons, Peter, Dennis. Came to U.S. 1940, naturalized 1948. Economic and financial dept., League of Nations, 1934-45; visiting lecturer in econ., Columbia U., 1945-46; mem. Inst. for Advanced Study, Princeton, N.J., 1946-48; prof. econ., Columbia U., since 1947. Mem. Am. Econ. Assn., Royal Econ. Soc., Econometric Soc., Acad. Polit. Sci. Author: Internationale Kapitalbewegungen, 1935; International Currency Experience, 1944; Conditions of International Monetary Equilibrium, 1945; Course and Control of Inflation, 1946; Problems of Capital Formation in Underdeveloped countries, 1953. Home: 71 Glenwood Av., Leonia, N.J.

NUSBAUM, Jesse Logan ◎ V. 26.

NUSE, Roy Cleveland ◎ V. 26.

NUSS, Glenn G., business exec.; b. Cleve., 1898; LL.B., Ohio No. U., 1920. Pres. White Sewing Machine Corp. since 1953, also dir.; pres., dir. Baldwin Syndicate, Inc.; sec., treas., dir. White Sewing Machine Co., Domestic Sewing Machine Co., White Sewing Machine Products Ltd. of Can. Mem. Delta Theta Phi. Home: 1100 Kenneth Dr., Lakewood, O. Office: Main and Elm Sts., Cleve.

NUTE, Grace Lee (nüt), research associate; born North Conway, N.H., Oct. 13, 1895; dau. Dexter Asbury and Mary Virginia (Eisele) Nute; A.B., Smith Coll., 1917; A.M., Radcliffe Coll., 1918, Ph.D., 1921; Litt.D., Hamline University, 1943; unmarried. Curator of manuscripts Minnesota Hist. Society, St. Paul, 1921-46, research associate since 1946; assistant professor history, Hamline Univ., St. Paul, 1927-37, asso. prof., 1937-40, prof. Minn. history since 1940; lecturer Univ. of Minn, 1939-40, extension div., 1948-52; on hist. research before pub. groups. Awarded Guggenheim Foundation fellowship, 1934-35. Chmn. Clarence W. Alvord Memorial Commn. since 1940. Mem. Am. Hist. Assn., Miss. Valley Hist. Assn., Soc. Am. Archivists, Zonta, Pen and Brush, Phi Beta Kappa, Phi Beta Kappa Assos., Delta Kappa Gamma. Included in 100 Living Great of Minn., by popular poll, 1949. Author several books since 1931; latest publ.: Rainy River Country. Collaborator Ency. Brit. Films prodn.: Robert Cavalier, Sieur de la Salle, 1950. Home: 1290 Van Buren St., St. Paul 4. ☆

NUTE, Monroe Livingston, orgn. exec., mech. engr.; b. York, Pa., May 10, 1902; s. John Livingston and Lillie Alice (Baker) N.; student Williamson Trade Sch., Media, Pa., 1919-23, Pa. State Coll., 1925; m. Rose Mary Evans, Sept. 8, 1924; children—Jane Bennell (Mrs. E. G. Cloud II), Monroe Livingston, John Thomas Evans. Owner Nute Motor Co., Kennett Sq., Pa. Internat. dir. Internat. Assn. Lions Clubs, 1947-49, internat. 3d, 2d, 1st v.p., 1951-53, internat. pres., 1954. Mem. nat. bd. Boys Scouts Am. and Chester Co. (Pa.) Council; chmn. A.R.C., Community Chest and Am. Soc. Cancer orgns. on local and state levels; instrumental in securing White Cane Law in Pa. Dir. Beacon Lodge for Blind. Mem. Kennett Sq. C. of C., Pa. Automobile Dealers Assn., Pa. Assn. for Blind. Presbyn. Mason (32°). Club: Kennett Square Golf and Country. Home: Hornblende Farm. Office: Nute Motor Co., 600 W. State St., Kennett Sq., Pa.

NUTT, George Bass, agrl. engr., educator; b. Enterprise, Miss., Aug. 26, 1908; s. George Hiram and Jennie Sarah (Bass) N.; B.S., Miss. State Coll., 1930; M.S., Ia. State Coll., 1940; m. Donna Mae Hancock, June 21, 1933; children—George Hancock, John William, Richard Levern, Gerald Adams. With Internat. Harvester Co., Chgo., 1930-32; asso. prof. agrl. engring. Clemson Agrl. Coll., 1932-35, 36-41, prof., head dept. agrl. engring., 1941—; farm rep. FHA, 1935; sr. agrl. engr. Office Fgn. Agrl. Relations, U.S. Dept. Agr., 1944; cons. Internat. Bank Reconstrn. and Development, Syria, Iraq, 1950, Paraguay, 1951; dir. Ft. Hill Savs. & Loan Assn. Nat. chmn. Joint Com. Fertilizer Application, 1953-54. Trustee, Pickens County, S.C. Mem. Am. Soc. Agrl. Engrs. (pres. 1954-55), Am. Soc. Engring. Edn., Alpha Zeta, Blue Key. Author tech. articles. Home: 203 N. Folger St., Clemson, S.C.

NUTTER, Charles, business executive, foreign correspondent and writer; born Falls City, Nebraska, August 22, 1902; son William Tyson and Nellie (Rumsey) N.; B. Journalism, U. of Mo., 1923; m. Eleanor Haldeman, Aug. 14, 1926; children—James Bertrand, Charles William. Reporter Lincoln (Neb.) Jours., Falls City, (Neb.) Jours., Kansas City Star, 1923-27; reporter, editor and chief bur. for The Associated Press, Kansas City, Mexico City, N.Y., Washington, London, Moscow, Madrid and New Orleans, 1927-42, mng. dir. Latin Am. Div., 1943, news editor, 1944-45; mng. dir., Internat. House, New Orleans since 1946; dir. Greater New Orleans, Inc. Awarded Distinguished Service Medal U. of Mo. Sch. of Journalism, 1944. Mem. Sigma Delta Chi, Delta Upsilon. Episcopalian. Elk. Club: Nat. Press. Contbr. various magazines. Home: 4030 Carondelet St. Office: 607 Gravier St., New Orleans.

NUTTER, F. Everett ◎ V. 27.

NUTTER, Harold P. ◎ V. 27.

NUTTING, Anthony, Brit. govt. ofcl.; b. Shrewsbury, Eng., Jan. 11, 1920; s. Sir Harold and Lady (Mulock) N.; student Eton Coll., Trinity Coll., Cambridge; m. Gillian Strutt, Aug. 6, 1941; children—John, David, Zara. With Brit. Fgn. Service, Paris, Madrid and Rome, 1940-45; conservative Mem. of Parliament for Melton div., 1945-51; parliamentary Under-Sec. of State for Fgn. Affairs, 1951-54; prin. negotiator Anglo-Egyptian Agreement, 1954; Minister of State for Fgn. Affairs, London, 1954—; leader United Kingdom delegation to UN Assembly, 1954. Founder, nat. chmn. Young Conservatives' Movement, 1946; chmn. Conservative Nat. Union, 1950-51, Nat. Exec. Com., 1951-52; pub. Falcon Press. Served with Brit. Army, 1939-40. Club: Boodles (London). Home: 6 Chester Sq., London S.W. 1. Office: Foreign Office, London S.W. 1, Eng.

NUTTING, Charles Bernard, educator; born Iowa City, Ia., Dec. 8, 1906; s. Charles Cleveland and Eloise (Willis) N.; B.A., State U. of Ia., 1927, J.D., 1930; LL.M., Harvard, 1932, S.J.D., 1933; m. Mary A. Flannagan, Aug. 17, 1933; children—Catherine, Elizabeth, Margaret. Admitted to bars, Ia., 1930, Kan., 1930, Supreme Ct. of U.S., 1943; in practice with Holmes and Adams, Wichita, Kan., 1930-31; asst. prof. of law, U. of Neb., 1933-35; asso. prof. of law, U. of Tex., 1935-36; asso. prof. of law, U. of Neb., 1936-38, prof., 1938-46, on leave as asso. solicitor, U.S. Dept. Agr., 1942-46; prof. law and vice dean, U. of Pittsburgh, 1946-49, dean, 1949-52, vice chancellor since 1952; vis. prof. law U. of Mich., summer, 1948. Member President's Conf. on Administrative Procedure. Mem. Pa., Allegheny County bar assns., Am. Bar. Assn. (vice chmn. Adminstrn. Law Sec., 1950-51, chairman 1951-52), Association of American Law Schools (president 1953), American Law Inst., Am. Judicature Society, Order of Coif, Delta Sigma Rho, Phi Delta Phi, Omicron Delta Kappa, Phi Beta Kappa. Presbyterian. Clubs: University Harvard - Yale - Princeton (Pittsburgh); Cosmos (Washington). Author numerous articles for legal publs.; editor (with Sheldon D. Elliott), Cases and Materials on Legislation. Home: 168 Fairfax Rd., Pittsburgh 21. Office: Cathedral of Learning, Pittsburgh 18, Pa.

NUTTING, Harold Judd, retail exec.; b. Chgo., Apr. 15, 1902; s. Charles G. and Lucille (Judd) N.; A.B., U. Mich., 1924; m. Margaret Peet, Aug., 1923; children—Charles, William, David, John. Mgr. hosiery dept. Davis Store, Chgo., 1924-27, divisional mdse. mgr., 1927-36; mdse. mgr. accessories Marshall Field & Co., 1936-39, asst. to gen. mdse. mgr., 1939-41, divisional mdse. mgr. apparel and accessories divs., 1941-44, gen. mdse. mgr., 1944-48, v.p. since 1946, gen. mgr. since 1948, bd. dirs., 1953; bd. dirs. Midway Airlines, Inc. Mem. bd. dirs. U.S.O., Inc., United Def. Fund, Inc.; v.p., bd. dirs. Chgo. U.S.O., Union League Found. for Boys' Clubs; bd. mgr. Chgo. Y.M.C.A., Presbyn. Hosp. Mem. citizens bd. U. Chgo. Mem. Chgo. Better Bus. Bur. (dir.), Chgo. Assn. Commerce, Chgo. Retail Mchts. Assn., Ill. C. of C. Clubs: Chicago, Union League, Commercial, Commonwealth, Economic, Tavern, Executives', Old Elm, Chicago Curling, Swan Lake, Indian Hill Country. Home: 644 Pine Lane, Winnetka, Ill. Office: 111 N. State St., Chgo. 90.

NUTTING, Margaret Ogden, newspaper pub.; b. Wheeling, W.Va., Feb. 12, 1901; d. Hershel C. and Mary Frances (Moorhouse) Ogden; A.B., Vassar Coll., 1923; m. George Kegley Nutting, Oct. 12, 1926; children—George Ogden, William Courtney. Mgr. Hinton (W.Va.) Daily News, 1923-25; asst. advt. mgr. Evening Jour., Martinsburg, W.Va., 1925 26, pres., 1943—; editorial writer Wheeling Daily News, 1929-33; pres. Parkersburg Sentinel Co., 1943—, Parkersburg Publishing Co., 1943-51, Welch (W.Va.) Daily News; v.p. News Publishing Co., Wheeling, 1943—; dir. U.S. Stamping Co. Mem. ladies bd. Garfield Meml. Hosp., Washington, Georgetown U. Hosp.; gov. St. Albans Sch., Washington. Mem. League Rep. Women. Episcopalian. Club: Vassar. Home: 4907 Rockwood Parkway, Washington 16. Office: News Publishing Co., Wheeling, W.Va.

NUTTLE, Harry (Hopkins) ◎ V. 27.

NUVEEN, John, investment banker; b. Chgo., June 6, 1896; s. John and Ida E. (Strawbridge) N.; Ph.B., U. Chgo., 1919; m. Grace Bennet, June 28, 1927; children—Margaret (Mrs. Rene Beguin), Anne Ridgway, John Septimus. Chmn. bd. John Nuveen & Co., municipal bonds, Chicago; director Washington National Insurance Company, Council Bluffs (Ia.) Gas Co. With W.P.B., Region VI, 1942-45, regional director, 1943-45; chief E.C.A. Mission to Greece, 1948-49; E.C.A. Mission to Belgium and Luxemburg with rank of minister, 1949-50. Served in aviation section, Signal Reserve Corps, World War I. Trustee University of Chicago, Baptist Theol. Union, Carleton Coll.; pres. and trustee Chicago Sunday Evening Club; chmn. of the board of Pub. Welfare Commrs., State of Ill., 1941-44; pres. Alumni Assn., U. Chgo., mem. internat. committee Y.M.C.A.; v.p. Nat. Municipal League, N.Y. Mem. Alpha Delta Phi. Baptist. Clubs: University, Quadrangle, Chicago Literary, Commercial, Chicago, Attic, Commonwealth, Indian Hill (Chicago); White Lake (Mich.) Yacht, White Lake Golf; Seminole Golf

(Palm Beach, Fla.). Home: 5 Indian Hill, Winnetka, Ill. Office: 135 S. LaSalle St., Chgo.

NUYTTENS, Pierre ◎ V. 28.

NYARADI, Nicholas (ny-a-rä'dĭ), educator; b. Budapest, Hungary, May 21, 1905; s. Dr. Gustave de Scheidl and Margaret (Hevesi) N.; LL.D., Sc.D., Royal Hungarian Peter Pazmany U., Budapest, 1928; m. Eva de Roskovanyi, Aug. 16, 1947; 1 son, John Anthony. Came to U.S., 1949. Admitted to bar, 1933; legal council First Nat. Savings Bank Corp., Pest, 1933-46; under sec. treas. Hungarian Govt., 1946, minister finance Hungarian Cabinet, 1947-48; prof. econs. and polit. sci., Bradley U., 1951-53, now chmn. dept. econs. Author: My Ringside Seat in Moscow, 1952. Contbr. articles publs. Home: 111 Summit Blvd., Peoria, Ill.

NYBOE, H(alfdan) deF(ine), hotel exec.; b. Denmark, Apr. 29, 1902; s. Robert L. J. deFine and Ingeborg (Engell) N.; ed. in Denmark schs.; m. Dina Boeckel, Dec. 31, 1928. Came to U.S., 1923, naturalized, 1936. Staff St. Moritz Hotel, N.Y.C., 1932, San Carlos Hotel, 1932-39; asst. mgr. No. 7 Park Av., N.Y.C., 1939-41; resident mgr. St. Regis Hotel, 1941; staff Dorset Hotel, 1942-44; with Sheraton Corp. Am. since 1944, gen. mgr. Beaconsfield Hotel, Bklyn., 1944-50, gen. mgr. Sheraton Hotel, St. Louis, since 1950. Bd. govs. Goodwill Industries, St. Louis; hon. mem. Conv. Bur. Mem. Hotel Assn. St. Louis (pres.), Hotel Greeters Am. Club: Kiwanis. Home: 3701 Lindell Blvd., St. Louis 8.

NYBORG, Victor Hugo, assn. exec.; born Providence, R.I., Nov. 27, 1905; s. Knut Julius and Dagmar Constance (Rente) N.; m. Tyra Hawkinson, Oct. 12, 1929. Asst. mgr. Better Business Bur., Hartford, Conn., 1928-36, Buffalo, 1936-40, pres., gen. mgr., Cincinnati, 1941-46; gov., treas. Nat. Assn. Better Business Bureaus, Inc., 1942-44; developed lecture course, textile fabrics, for employees of retail stores, cleaners, laundries, Hartford, Conn., 1935-36; pres. Assn. Better Bus. Bureaus, Inc., since 1945, Research and Education Foundation, Inc., Instr. Speakers Bureau, Buffalo Junior Chamber of Commerce, 1938-39, vice pres. and dir., 1940. Trustee Legal Aid Soc., Cincinnati, 1942-46. Republican. Conglist. Club: Advertisers (gov. 1946). Home: Stuyvesant Av., Rye. Office: 405 Lexington Av., N.Y. City.

NYCE, Fletcher Ellis, business exec.; b. Reading, Pa., Nov. 30, 1906; s. Fletcher E. and Cornelia (Knerr) N.; B.A., Yale, 1930; m. Katharine B. Thomas, June 18, 1932; children—Cornelia Thomas, Barbey Thomas. Supr. bond portfolio Scudder Stevens & Clark, 1930-41; v.p. N.Y. Trust Co., 1944-51; exec. v.p. Central Trust Co., Cin., since 1951. Club: Univ. (N.Y.C.). Author articles on fed. budget. Home: 8800 Blome Rd., Cin. 27. Office: Fourth and Vine Sts., Cin.

NYE, Sir Archibald, Brit. govt. ofcl.; b. Dublin, Ireland, Apr. 23, 1895; s. Charles E. and Mary Nye; student Duke of York's Sch., Dover, Eng.; Staff Coll., Camberley, 1924-25; m. Colleen Knox, 1930; 1 dau. Barrister at Law, Inner Temple, London, 1932. Entered Brit. Army, 1914, and advanced through the grades to lt. gen., 1944; director staff duties, 1940; vice chief of Imperial Gen. Staff, 1941-46; gov. of Madras, 1946-48; United Kingdom High Commr. in India, 1948-52; United Kingdom High Comdr. in Canada since 1952. Knight Grand Comdr. of Indian Empire, Knight Grand Comdr. Star of India, Knight Comdr. of the British Empire, Knight Comdr. of the Order of the Bath, Knight Grand Cross of Order of Saint Michael and Saint George, Military Cross. Mem. Inner Temple. Club: United Services (London). Home: Earnscliffe, Ottawa, Canada.

NYE, Ernest Lewis, banker; b. N.Y.C., May 25, 1888; s. Ernest Deal and Elizabeth (Spaulding) N.; student Barringer Sch., 1901-05; m. Mary Leland, Apr. 4, 1918; children—Jane Spaulding (Mrs. J.F. Burditt), Barbara Ward (Mrs. Norman de Planque). Employed Guaranty Trust Co., 1905-09, Freeman Co., bankers, N.Y.C., since 1909, specialist railroad equipment trusts, 1909—; chmn. bd., chmn. exec. com. Shippers Car Line Corp.; director American Car & Foundry Co., L.C.L. Corp., Seventy Second East Corp. Clubs: Railroad-Machinery (N.Y.C.); Recess, St. Nicholas, Baltusrol Golf. Author: Equipment-Trust Securities, 1911; More About Equipment Trusts, 1913; Problem of Financing Equipment, 1924. Home: 320 E. 72d St. Offices: 61 Broadway, N.Y.C.; also 30 Church St., N.Y.C.

NYE, George Dewey, lawyer; born Waverly, Ohio, August 6, 1898; son of Dr. George B. and Cresse (Evans) N.; LL.B., Ohio State U., 1922; m. Leota Baker, Mar. 15, 1941; 1 dau., (by former marriage) Marie Louise (Mrs. Paul Armour). Admitted to Ohio bar, 1922; elected pros. atty., Pike Co., 1922, 24, common pleas judge, 1930, 32, lt. gov., State of O., 1944, 48, 50; law practice, Waverly, since 1922; owner real estate development, Lake White nr. Waverly. Mem. Pike Co. Bar Assn. (past pres.). Methodist Episcopalian. Mason (Shriner). Home: Waverly, O.

NYE, Gerald P. ◎ V. 26.

NYE, John Hooper, associate editor; b. Nashville, Tenn., July 19, 1890; s. John Hooper and Genella (Fitzgerald) N.; student Wallace University School, Nashville, 1904-07; m. Annie McCullough, July 10, 1924 (died Sept. 1, 1927); 1 dau., Genella Fitzgerald; m. 2d, Catharine Winstead Ezell, Sept. 14, 1935. Began as reporter Nashville Banner, 1910; sports editor Tennessean, 1913-15; sports editor Washington Herald, 1919-21; mng. editor Nashville Tennessean, 1923-30; asso. editor since 1942. Democrat. Mem. M.E. Church, South. Address: The Tennessean, Nashville, Tenn

NYE, Russel Blaine, author; b. Viola, Wis., Feb. 17, 1913; s. Charles Henry and Zelma (Shimmeyer) N.; A.B., Oberlin Coll., 1934; A.M., U. of Wis., 1935, Ph.D., 1939; m. Mary Kathryn Chaney, Aug. 6, 1938; 1 son, Peter William. Instr. of English, Jordan Coll., 1935-36, U. of Wis., 1936-39, Adelphi Coll., 1939-40, Mich. State Coll. since 1940; head, dept. English, dir. lang. and lit., Mich. State Coll.; book critic, The Progressive. Awarded Knopf fellowship in biography, 1942-43; Rockefeller Fellowship, 1944-45, Newberry Fellowship in Midwestern studies, 1947-48. Mem. Modern Language Assn., Michigan Acad. Arts, Science and Letters, Mich. Hist. Soc., American Hist. Soc., Delta Chi. Author: George Bancroft; Brahmin Rebel, 1944; Pulitzer Prize, biography, 1944; Civil Liberty and Slavery, 1948; Midwestern Progressive Politics, 1951; The Modern Essay, 1953; The History of the United States (with J. E. Morpurgo), 1955. Contbr. to hist. mags. Home: 301 Oxford Rd., Lansing, Mich.

NYGAARD, Daphna, Dem. nat. committeewoman for N.D.; b. Ypsilanti, N.D., March 14, 1896; d. Frank J. and Anna (Schollander) Hauser; grad. comml. dept., Jamestown Coll.; m. Jesse J. Nygaard, June 28, 1916. Assisted husband in his campaign for U.S. Ho. of Reps., 1936, for U.S. Senate, 1938; Dem. nat. committeewoman for N.D., 1940-48; mem. arrangements com. Dem. Nat. Conv., Chgo., 1944; mem. Dem. Exec. Com. since 1944, 1st person from N.D. to serve on com. At various times pres., sec., v. pres. and mem. bd. dirs. Jamestown Music Club; pres., v.p., chmn. many sects. Jamestown Women's Club; mem. bd. N.D. Fedn. Music Clubs, 13 yrs.; mem. adv. com. on women's participation in N.Y. World's Fair; advisor Alpha Zeta, 12 yrs.; mem. Panhellenic Adv. Com.; past pres. Jamestown Book Review Club; chmn. Civic Project com., mem. airport com. (both Jamestown). Home: Jamestown, N.D.

NYGAARD, Harlan Kenneth, corp. exec.; b. Mpls., July 7, 1899; s. Edward and Mary Cornelia (Gosch) N.; student Macalester Coll., 1919-20; LL.B., U. Minn., 1923; m. Mary Louise Ross, Aug. 2, 1924; children—Harlan Kenneth, Donald Ross. With Mpls. and Minn. Taxpayers Assn., also Nat. Bldg. Industries Bur., 1923-28; gen. sales mgr. Weatherbest Corp., 1928-32; v.p., dir. Photoplating Co., Mpls., 1933-38, pres., treas., dir., 1938—; dir. Investors Mutual, Inc., Glendale, Inc. Chmn. 5th Dist. Republican Com., 1942-48, mem. exec. com. of State Central Com., 1942-48, campaign adv. Congressman Walter H. Judd, 1942—; mem. Stassen for Pres. Coms., 1944, 48. Served as sgt., U.S. Army, A.E.F., 1918-19. Mem. C. of C. (v.p., 1935-36, dir. 1949-52), Am. Legion, Phi Sigma Kappa, Pi Kappa Delta, Delta Sigma Rho. Presbyn. Clubs: Minneapolis, Athletic, Interlachen Country. Mason (32°, Shriner). Home: 5309 Upton Av S., Mpls. 10. Office: 215-17 N.E. 5th St., Mpls. 13.

NYHOLM, Jens, univ. librarian; b. Hjørring, Denmark, July 24, 1900; s. Johannes and Ellen Marie (Bartsch) N.; Ph.B., U. of Copenhagen, 1920; certificate, Danish State Library Sch., 1923; B.S., Columbia U., 1928; M.A., George Washington U., 1934; m. Amy Wood, July 26, 1941. Came to U.S. 1927, naturalized 1937. Asst., Pub. Library, Copenhagen, Denmark, 1919-21; asst. librarian, Nordjyske Landsbibliotek, Aalborg, Denmark, 1923-27; asst. Library of Congress, Washington, D.C., 1928-37; head catalog dept., library U. of Calif. at Los Angeles, 1938-39; asst. librarian, U. of Calif., Berkeley, 1939-44; univ. librarian, Northwestern U. since Sept. 1944. Served in Danish Army, 1921-22. Awarded fellowship by Am.-Scandinavian Foundation, 1927-28. Dir. Midwest Inter-Library Corp., chmn. 1955-56. Mem. Am. Library Assn., Am.-Scandinavian Foundation, Bibliog. Soc. of Am., Modern Lang. Assn. of Am. Clubs: University (Evanston); Caxton, Cliffdwellers (Chicago). Author: Portal til Amerika, 1953. Contributor to literary and professional journals, corr. Danish newspapers, 1927-37; mem. editorial staff, College and Research Libraries, Libri: Internat. Library Review and Scandinavian Studies. Home: 82 Essex Rd., Winnetka. Office: Northwestern Univ. Library, Evanston, Ill.

NYKOPP, Johan Albert, diplomat; b. LeVesinet, France, May 27, 1906; s. Albert Olof and Anna-Lisa (Tilgmann) N.; A.M., U. Helsinki, 1928; m. Marianne Achilles, Apr. 16, 1930; children—Fritzi, Erik, Torsten. Entered fgn. service, Finland, 1930; attache to Legation of Finland at Moscow, 1931-35; vice consul at Leningrad, 1935-37; sec. Bur. at Finnish Fgn. Ministry, 1937-39, chief bur., 1939-40, 1941-45; sec. and later counsellor of Legaton of Finland at Moscow, 1940-41; dep. dir. Comml. Div. for Fgn. Ministry, 1945-47, dir. comml. div., 1947-51; M.P., E. E. of Finland at Washington, 1951—, to Cuba and Mex., 1951—, to Colombia, Venezuela, 1954—. Pres. Export Import License Bd. of Finland, 1949-51; advisor on Fgn. Comml. Policy to Bank of Finland, 1950-51; gov. of Finland to Internat. Bank for Reconstrn. and Development, 1950-51. Served as chmn. several dels. to fgn. countries. Decorated Comdr. Order Lion, Knight, Order White Rose, Commemoration Medal Finnish War 1939-40 (Finland); Comdr. Order St. Olav (Norway); Comdr. Polonia Restituta Order (Poland); Comdr. Legion d'Honneur (France); Grand Officer Orange Nassau (Netherlands). Home: 3001 Woodland Dr., Washington 8. Office: 1900 Twenty-Fourth St., Washington 8.

NYLANDER, (Karl) Lennart (Hjalmar) nĭ-lăn'dĕr), fgn. govt. official; b. Edefors, Sweden, Sept. 4, 1901; s. Emil S. and Hedvig (von Post) N.; matriculated in Vaxjo, 1920; LL.B., Uppsala Univ., 1925, Ph.B., 1928; married Inga Olsson, June 14, 1952. Attache Swedish Ministry for Fgn. Affairs, 1928; attache at consulate gen., New York, 1928, at Swedish Legation, Bern, 1930; served in Ministry for Fgn. Affairs, Stockholm, 1931-36; 1st sec. of legation in Riga, Reval and Kovno, 1936-38; served in Ministry in Stockholm, 1938-40; counsellor of legation in Moskva, 1940-42, in Berlin, 1942-45; consul gen., New York, 1945—. Decorated: Commander Second Class of the Swedish North Star; Commander 1st Class Royal Norwegian St. Olavs Order; of the Swedish North Star; Comdr. Latvian Three Stars; Comdr. Lithuanian Gediminas; Officer of Belgian Leopold the II; Knight of Finland's White Rose; Esthonian Eagle Cross; Comdr. Netherland Oranien-Nassau; Swedish Red Cross medal, Norwegian Red Cross medal. Mem. Commerce and Industry Assn. (New York), Swedish Colonial Soc. (Phila., Pa.). Lutheran. Clubs: Knickerbocker (N.Y.); Greenwich (Conn.) Country. Home: 600 Park Av. Office: 61 E. 64th St., N.Y.C. 21.

NYROP, Donald William, airlines exec.; b. Elgin, Neb., Apr. 1, 1912; s. William A. and Nellie (Wylie) N.; A.B., Doane Coll., 1934; LL.B., George Washington U., 1939; m. Grace Cary, Apr. 17, 1941; children—Nancy, William. Admitted to D.C. bar, 1938; atty. General Counsel's Office, Civil Aeronautics Authority and Civil Aeronautics Bd., Washington, 1939-41, exec. officer to chmn. Civil Aeronautics Bd., Jan.-Sept. 1942; rep. U.S. airlines and mem. ofcl. U.S. delegations Internat. Civil Aviation Orgn. Assemblies, 1946, 47; dep. adminstr. for operations CAA, 1948-50, adminstr., 1950-51; chmn. Civil Aero. Bd.; pres. Northwest Airlines, Inc., 1954—. Served with Air Transport Command, USAAF, 1942-Jan. 1946; exec. officer for asst. chief of staff operations, Hdqrs. Air Transport Command; released from active duty with rank of lt. col. Recipient Legion of Merit. Mem. Soc. Advancement of Mgmt. Home: 3436 Martha Custis Dr., Alexandria, Va.

NYSTROM, John Warren, educator; b. Worcester, Mass., Nov. 22, 1913; s. John Walfred and Hulda Alfreda (Sundstrom) N.; A.B., Clark U., 1936, A.M., 1937, Ph.D., 1942; m. Anne Hildegarde Carlson, Aug. 6, 1938; children—Jon Alfred, David Allan, Karen Elizabeth. Instr., Rhode Island Coll. of Edn., 1937-40, asst. prof. geography, 1940-43; U. of Pittsburgh, 1943-45, asso. prof., 1945, prof. 1947-53; head fgn. policy dept., Chamber of Commerce of United States since 1953. Co-dir. Inter-Am. Center, R.I. World Affairs Council, 1942-43, exec. dir., Pittsburgh regional Inter-Am. Center, 1943-45, Fgn. Policy Assn. of Pittsburgh, 1945-53; consultant Office of Strategic Services, 1942-44. Mem. Nat. Council of Geography Teachers, Assn. Am. Geographers, Am. Geog. Soc., Am. Assn. U. Profs., Fgn. Policy Assn. (nat. dir.), Sigma Xi. Club: Geography of Western Pa. Author: Surinam, A Geographic Study—Netherlands Information, 1942; Beyond Our Borders, 1954. Home: 6200 26 St. North, Arlington, Va. Office: Chamber of Commerce of U.S., Washington.

NYSTROM, Paul Henry (nĭ'strŭm), economist; b. Maiden Rock, Wis., Jan. 25, 1878; s. Andrew and Christine (Westman) N.; graduate New Richmond (Wis.) High School 1902; grad. Superior (Wis.) State Teachers Coll., 1905; Ph.B., U. of Wis., 1909, Ph.M., 1910, Ph.D., 1914; honorary LL.D., Ohio State University, 1950; married Mildred C. Chicker, Aug. 26, 1903; children—Marden Roscoe, Birna Genevieve, Lucile. Worked on farm and clerked in retail stores until 1897; teacher, later principal high schs., and city school, Wisconsin, until 1908; special investigator Wisconsin Tax Commission, summers, 1906, 07, 08; 1st district representative of extension div. U. of Wis., 1909-12; asst. prof. polit. economy, U. of Wis., 1912-13; asso. prof. economics, U. of Minn., 1914-15; dir. trade research, U.S. Rubber Co., New York, 1915-17; sales mgr. Internat. Magazine Co., 1917-21; dir. Retail Research Assn., and Associated Merchandising Corp., 1921-27; prof. marketing Columbia U., 1926-50, professor emeritus and spl. lectr. since 1950; business and marketing consultant since 1927; owner Nystrom's Restaurant, North Hackensack, N.J., 1936-45. Acting chmn. Nat. Retail Code Authority under NRA; pres. Limited Price Variety Stores Assn. since 1934; pres. Am. Marketing Soc., 1934; editor American Marketing Jour., 1935-36; mem. Fed. Bd. Vocational Edn., 1936-46; chmn. 1937-39, and 1944-46; vice pres. Am. Vocational Assn., 1938-44; chmn. Central Council Nat. Retail Assns., 1942-54. Clubs: Columbia Faculty, Salesmgrs. (pres. 1925-26), Sales Executives (New York) (pres. 1937-38, 1940-45; chmn. bd. 1945-46). Decorated Order North Star, 1st Class by King of Sweden, 1950; Paul D. Converse Award, U. of Ill., 1949. Author: Retail Selling and Store Management, 1913, Economics of Retailing, 1915, 3d edition, 1930; Textiles, 1916; Retail Store Management, 1917; Automobile Selling, 1919; Economics of Fashion, 1928; Economic Principles of Consumption, 1929; Fashion Merchandising, 1932; Elements of Retail Selling, 1936; Retail Store Operation, 1937; Marketing Handbook, 1948. Home: Spring Valley, N.Y. Office: 407 W. 117 St., N.Y. City.

NYSTROM, Wendell Clarence (nĭ'strom), educator; b. Savonburg, Kan., Nov. 30, 1892; s. August and Anna Christine (Ekelund) N.; A.B., Bethany Coll., Lindsborg, Kan., 1914; A.M., U. of Kan., 1934, Ph.D., 1937; m. Persis Ann White, Mar. 15, 1918. High sch. prin., Correctionville, Ia., 1915-17, Norton, Kan.,

1921-24, 1926-34; spl. rep. Am. Book Co., Chicago, 1920-21; v.p. 1st State Bank, Norton, 1924-25; instr. U. of Kan., 1935-37; asso. prof., head dept. edn. Wittenberg Coll., Springfield, O., 1937-40, prof. since 1940, asst. dean of coll., 1942-46, dean since Feb. 1946. Served as 1st lt., 42d Inf., 12th Div., U.S. Army, 1917-19. Fellow A.A.A.S.; mem. N.E.A. (dept. higher edn.), Am. Assn. Sch. Administrs., Nat. Soc. Coll. Teachers Edn., Am. Legion, Ohio Acad. Sci., Phi Delta Kappa, Pi Kappa Delta, Kappa Phi Kappa, Phi Eta Sigma, Delta Sigma Phi. Blue Key, Skull and Chain. Lutheran. Mason (32°). Club: Mens Literary. Author: The Selection and Provision of Textbooks with Special Reference to Kansas, 1937. Con'br. profl. mags. Home: 738 Woodlawn Av., Springfield, O.

O

OAKES, Charles Ernest, public utilities exec.; b. Pendleton, Ore., Nov. 23, 1892; s. Henry Edward and Margaret (Siderius) O.; B.S., Ore. State Coll., 1915; M.M.E., Cornell, 1917; LL.D. (honorary), Muhlenberg Coll., 1950; married Anna M. Buckley, Mar. 15, 1923; children—Jean Claire (Mrs. Albert P. Dowrschuk), Lois Ann. Began as electrical engineer Nat. Bur. of Standards and Fed. Power Commn., Washington, D.C., 1917-23; in various capacities with Pa. Power & Light Co., Allentown, Pa., 1923-27, div. mgr., 1927-39; pres., gen. mgr. Birmingham (Ala.) Electric Co., 1939-45; pres. and dir. Pa. Power & Light Co., 1945—. Member advisory com. Edison Electric Institute; dir. Lehigh Coal and Navigation Co., Fed. Reserve Bank of Phila., Air Products, Inc.; trustees Allentown Hosp. Assn. bd., Pa. State Coll. Mem. American Institute Elec. Engineers, Allentown C. of C. (pres. 1933-35), Tau Beta Pi, Sigma Xi. Republican. Presbyterian. Clubs: Livingston, Lehigh Country (Allentown); Cornell (N.Y.C.), Lake Placid. Home: 2803 Chew St. Office: 901 Hamilton St., Allentown, Pa.

OAKES, Warren, business exec.; b. Jeffersonville, Vt., July 2, 1892; s. Frederick Warren and Mabel (Underhill) O.; student St. Paul's Sch., Concord, N.H., 1905-11; Ph.B., Yale, 1915; m. Evalyn James, Jan. 2, 1916 (divorced 1929); children—Elaine (Mrs. L.C. Phipps, Jr.), Warren J.; m. 2d, Geraldine Cassiby, June 3, 1933. In business on own account; v.p. Am. Airlines, Inc., N.Y. City, 1929-33; v.p. Fleischmann Distilling Corp., N.Y. City, 1934-42, pres., 1942—, dir., 1934—; treas. Distilled Spirits Inst., dir., 1935—. Served as lieutenant (j.g.), U.S.N.R.F., naval aviation number 466, World War I. Mem. National Association Alcoholic Beverage Importers, Inc. (dir.). Club: Yale (N.Y.C.). Home: Sky Meadow Dr., Stamford, Conn. Office: 595 Madison Av., N.Y. City 22.

OAKLAND, Ralph Edward, business exec.; b. Chicago, Ill., Jan. 12, 1899; s. Edward T. and Fannie (Darrow) O.; student Northwestern U.; C.P.A., Univ. of Ill., 1922; m. Ruth Turnquist, Oct. 20, 1922; children—David D., Barbara. Bookkeeper, Livestock Exchange Bank, 1915-16, Safe-Guard Account Co., 1916-17; controller Commonwealth Motors Co., 1919-20; accountant Price, Waterhouse Co., 1920-21, Nat. Tea Co., 1921-22, Price, Waterhouse and Co., 1922-23, S. W. Straus and Co., 1923-24; with Checker Cab Mfg. Corp. since 1924, now v.p., treas. and dir.; mem. bd. dirs. Gen. Transportation Casualty & Surety Co., since 1938. Served with U.S. Army, 1917-19. Mem. Am. Inst. of Accountants. Mason. Elk. Club: Kalamazoo Country (bd. govs. since 1946). Home: 2705 Clovelly Rd. Office: Checker Cab Mfg. Corp., Kalamazoo, Mich.

OAKLEY, Amy (Mrs. Thornton Oakley), author; b. Bryn Mawr, Pa., Jan. 21, 1882; d. James Hunter Ewing and Hannah Chase (Whelen) E.; ed. Baldwin Sch., Bryn Mawr, Pa., and Agnes Irwin Sch., Phila.; m. Thornton Oakley, Mar. 28, 1910; children—Amy (dec.), Lansdale (Mrs. George Podbereski). Writer of travel articles for magazines, 1914—. Chairman for Philadelphia of American Unitarian Campaign, 1920; mem. Asso. Com. of Women of Phila. Mus. and Sch. Indsl. Art, 1914-40 (corr. sec. 1922-26; chmn. library com.); lit. mem. Phila. Art Alliance; mem. women's exec. com. Pa. 300th Anniversary Commn., 1938; mem. exec. com. Women's Com. for Am.-Swedish Hist. Mus., 1938-41; mem. Finnish com. Emergency Aid, Phila., 1939-47, Norwegian com., 1940-46; mem. emergency med. corps U.S. Citizens Def. Corps, 1943-45. Citation from King Haakon of Norway, 1946. Pres. Alliance Francaise, Group de Phila., 1953—; English-Speaking Union, Nat. Soc. Colonial Dames (mem. bd. Pa. soc. 1948-54, historian 1950-54), Nat. League Am. Pen Women (v.p. Philadelphia branch 1948-50, 1954). Clubs: Alpin Francais; Cosmopolitan (N.Y.); Cosmopolitan of Philadelphia (member board governors; chairman library committee, 1938-41). Author: Hill-Towns of the Pyrenees, 1923; Cloud-Lands of France, 1927; Enchanted Brittany, 1930; The Heart of Provence (put into Braille by United States Government), 1936; Scandinavia Beckons, 1938; Behold the West Indies (1000 copies purchased by U.S. Navy), 1941; Kaleidescopic Quebec, 1947; Our Pennsylvania: Keys to the Keystone State, 1950. Home: "Woodstock," Villanova, Pa.

OAKLEY, Bert Tuttle, mfg. exec.; b. Castle Gate, Utah, July 15, 1915; s. Louis N. and Rosalind (Atwood) O.; student Brigham Young U., 1933-35, George Washington U., 1937; B.S., Georgetown U., 1940; m. Allese Duffin, June 14, 1940 (divorced 1948); 1 son, Robert Louis; m. 2d Marie Baer Okerbloom, May 20, 1950; children—Richard, Scott. Steno-secretary Columbia Steel Co., Provo, Utah, 1935-37; assistant registrar Georgetown University, 1937-41; assistant to assistant secretary U.S. Dept. Commerce, 1941-42; asst. to v.p. Sperry Corp., N.Y.C., 1942-46, sec. Sperry Corp., 1946—; sec. New Holland Machine Co., Vickers, Inc., Wheeler Insulated Wire Co., Inc., Wright Machinery Co. Mem. Pi Gamma Mu, Am. Soc. Corporate Secs. Club: Wings. Home: 1611 Argyle Rd., Wantagh, L.I., N.Y. Office: 30 Rockefeller Plaza, N.Y. City 20.

OAKLEY, Francis Clark, extract mfg. exec.; born Galliapolis, O., Aug. 26, 1907; s. Davis Samuel and Winifred (Clark) O.; A.B., Oberlin Coll., 1930; H.M. (hon.), Springfield Coll., 1951; married Mabel Adelle Waters, Mar. 1, 1931; children—Gary William, Elizabeth Adelle. Teacher Deerfield (Mass.) Acad., 1930-31; asso. dir. of admissions, Oberlin Coll., 1931-33; sec.-treas. Oakley Co., Bristol, Tenn., 1933-34; asst. sec.-treas., American Seating Co., Grand Rapids, Mich., 1934-36; dir. of public relations, Babson Inst., Wellesley, Mass., 1936-41; v.p. Springfield (Mass.) Coll., 1945-51, trustee and corporators, 1951; treas., dir. Baker Extract Co. since 1952. Corporator Springfield Hosp. Mem. adv. board Community Center Springfield; mem. bd. Salvation Army, Y.M.C.A., Springfield Home for Aged Men. Served as 1st lieutenant, later lieutenant col., U.S. Army Air Force, 1941-45; lt. col., U.S. Army Air Force Res. Mem. Eastern Assn. of Coll. and Univ. Bus. Officers, Oberlin Coll. Alumni Pres. Council (past pres.), Western Mass. Oberlin Alumni Assn. (past pres.); C. of C. (chmn. com. on television), Homer P.T.A. (co-pres.). Conglist. (deacon). Club: Kiwanis (pres., Springfield). Named Neighbor of Month, Springfield, July 1948. Home: 258 Middlesex St. Office: 1 Extract Pl., Springfield, Mass.

OAKLEY, Violet, mural and portrait painter; b. N.Y. City; d. Arthur Edmund and Cornelia (Swain) Oakley; pupil Art Students' League, New York, Cecilia Beaux, Pa. Acad. Fine Arts, Howard Pyle, Aman Jean, Collin and Lazar, Paris, France, LL.D., Drexel Institute of Technology, 1948. Designer stained glass windows, panels and murals; sculptor of medals; portrait painter. Represented in permanent collections in U.S. and abroad. Recipient many prizes and awards. Member N.A. Fellowship Pa. Acad. Fine Arts, Water Color Club, Phila. Art Alliance (dir.), Woodmere Gallery, Phila.; hon. mem. A.I.A., Circulo de Bellas Artes, Madrid, Spain. Clubs: Contemporary (pres. 1935); Modern (hon.), Cosmopolitan (Phila.). Author several books relating to field. Address: Lower Cogslea, St. George's Rd., Philadelphia 19. ☆

OAKMAN, Charles Gibb, city offl.; b. Detroit, Sept. 4, 1903; s. Charles H. (D.D.S., M.D.) and Margaret (Gibb) O.; A.B., U. Mich., 1926; m. Mary Atherton, Nov. 22, 1926; children—Charles Robert, Patricia (Mrs. Charles G. Ashbrook, Jr.). Vice pres. Robert Oakman Land & Mortgage Co., Detroit, 1927-35; pres. Saginaw Motorcoach Co., Saginaw, Mich., 1931-36, Oakman & Baylis, Inc., Detroit, 1935-39; controller City of Detroit, 1941-45, councilman, 1946-52; mem. 83d Congress, 17th Dist. Mich.; gen. mgr., Detroit-Wayne Joint Bldg. Authority. Mem. Detroit Bd. Commerce, Alpha Sigma Phi. Rep. Presbyn. Elk, Mason (K.T., Shriner). Clubs: University Michigan (past gov.), Yacht (Detroit); American Speakers (hon.). Home: 14259 Longacre Rd., Detroit 27. Office: City County Bldg., Detroit.

OAKSEY, Geoffrey Lawrence ◎ V. 27.

OARE, Robert Lenn (er), corp. exec.; b. South Bend, Ind., Oct. 13, 1912; s. Lenn J. and Edna (Geyer) F.; A.B., Dartmouth, 1934; LL.B., Yale, 1937; m. Mary Louise Morris; children—Nancy, Ernest, Robert. Admitted to Ind. bar, 1937, partner Seebirt, Oare & Deahl, South Bend, Ind., 1937-48; chmn. Associates Investment Co., First Bank & Trust Co., Emmco Insurance Co., South Bend, Durham Mfg. Corp., Muncie, Ind.; dir. Clark Equipment Co., Buchanan, Mich. President American Finance Conf., 1954—. Member Indiana Corp. Survey Commn., 1946—. Mem. bd. lay trustees U. Notre Dame; bd. advisers St. Mary's Coll. Served as lt. USNR, 1942-46. Mem. Am., Ind., St. Joseph Co. bar assns. Presbyn. Home: 2912 Marine St., South Bend. Office: Associates Bldg., South Bend 24, Ind.

OATES, James Franklin, life insurance; b. Necedah, Wis., Dec. 22, 1870; s. James and Sarah (Froggatt) O.; Ph.B., Northwestern U., 1893; m. Henrietta M. Jennings, June 28, 1894; children—James F., Jr., Whitney J. Began active career as asst. sec. Central Dept. Y.M.C.A., Chicago, 1893, sec., 1895-1904; connected with Northwestern Mutual Life Insurance Co. since 1904; general agent for Chicago as member firm Hobart & Oates, Jan. 1911-May 1944. Trustee Northwestern Univ. since 1914, sec. board since 1918; awarded Alumni Achievement Medal by Alumni Assn. of Northwestern Univ., 1940; elected Life Trustee Northwestern Univ., 1946. Republican. Methodist. Clubs: University, Union League, Glenview; University (Evanston). Home: 2252 Orrington Av., Evanston, Ill. Office: 208 S. La Salle St., Chicago, Ill. Now deceased.

OATES, James Franklin, Jr., lawyer; b. Evanston, Ill., Nov. 11, 1899; s. James Franklin and Henrietta (Jennings) O.; graduate Phillips Exeter Acad., 1917; B.A., Princeton, 1921; J.D., Northwestern University, 1924; LL.D. Illinois College; married Rosalind Wright, June 19, 1925; children—Rosalind, James Franklin III. Admitted to Ill. bar, 1924; asso. law firm Cutting, Moore & Sidley, Chicago, and its successor, Sidley, McPherson, Austin, Burgess & Harper, 1924-48, partner, 1931-48; legal adviser Chicago Ordnance Dist. Jan.-Dec. 1942 chief purchase policy Office Chief of Ordnance, Washington, Dec. 1942-Aug. 1944. Chmn., dir. and chief exec. officer The Peoples Gas Light and Coke Co., Chicago; dir. Miehle Printing Press & Mfg. Co., G.N. Ry., First Nat. Bank Chicago; dir., chmn. bd. Natural Gas Pipeline Co. of Am., Texas-Ill. Natural Gas Pipeline Co., Natural Gas Storage Co., Chge. Dist. Pipeline Co. Internat. Harvester Co.; dir. Equitable Life Assurance Society of U.S. Member board of trustees Northwestern University, Illinois University, George Williams College (honorary). Chicago Sunday Evening Club, Institute Gas Technol., Mus. Science and Industry; mem. bd. mgrs. and past pres. Y.M.C.A. Chicago; mem. bd. dirs. American Gas Association; dir. Chicago Assn. Commerce and Industry. Served as lt. inf., U.S. Army, 1918-19. Mem. Am., Ill. State, Chgo. (p. pres.) bar assns. Republican. Presbyn. (pres. board trustees). Clubs: Links (New York); Chicago, Legal, Law, Commercial, Commonwealth, Executives, Economic, Campfire (Chicago); Onwentsia (board governors), Old Elm (Lake Forest); University Cottage (Princeton, New Jersey); Princeton (New York). Home: 881 Church Rd., Lake Forest, Ill. Office: 122 S. Michigan Av., Chicago 3.

OATES, Whitney J., univ. prof.; born Evanston, Ill., Mar. 26, 1904; s. James Franklin and Henrietta May (Jennings) O.; A.B., Princeton U., 1926, A.M., 1927, Ph.D., 1931; m. Virginia Hill, Sept. 1, 1927; 1 dau., Henrietta Jennings. Instr. classics, Princeton U., 1927-30, asst. prof., 1931-39, asso. prof., 1940-45, prof. since 1945, chmn., dept. of classics, chmn., spl. program in the humanities; Rockefeller post-war fellow, 1948, Andrew Fleming West prof. of classics since 1949; broadcast on Invitation to Learning Program, C.B.S., 1940—. Co-dir. Nat. Woodrow Wilson Fellowship program of Assn. Grad. Schs. in Assn. Am. Univs., 1951-52; dir. Assn. Am. Theol. Schs. Fund, Inc., Am. Council of Learned Socs.; trustee Princeton U. Press. Served as 1st lt. and capt., U.S. Marine Corps Reserve, 1943-45; now maj. inactive duty. Mem. Am. Philological Assn., Classical Assn. of the Atlantic States, Phi Beta Kappa. Democrat. Episcopal. Author: The Influence of Simonides of Ceos upon Horace, 1932; Editor, The Complete Greek Drama (with E. G. O'Neill, Jr.), 1938; The Stoic and Epicurean Philosophers, 1940, Greek Literature in Translation (with C. T. Murphy), 1944; Greek and Roman Classics in Translation (with C. T. Murphy and K. Guinagh), 1946; Basic Writings of St. Augustine, 1948. Contbr. various articles and reviews to periodicals. Home: 34 Edgehill St. Office: Dept. of Classics, Princeton University, Princeton, N.J.

OATIS, William Nathan (ōt'is), journalist; born Marion, Ind., Jan. 7, 1914; s. John Ross and Cora Blanche (Eddy) O.; student DePauw U., Greencastle, Indiana, 1932-33, University of Minnesota, 1943-44, University of Michigan, 1945; m. Laurabelle Zack, Mar. 31, 1950; 1 son, Jonathan Reporter, Marion (Ind.) Leader-Tribune, 1933-37; rewrite man, reporter, Indianapolis Bur. of Associated Press, 1937-42, rewrite man, New York Bur., 1946-48, rewrite man, reporter London Bur., 1948-50, bur. chief, Prague, 1950-51; detained by Czechoslovakian govt., 1951, tried and sentenced in Prague, 1951 and imprisoned, released to U.S. govt. and returned to U.S. 1953; reporter, U.N. Bur., Asso. Press, 1953. Served with U.S. Army, 1942-46; disch. rank of corpl. Awarded Overseas Press Club's George Polk Meml. award, 1952; William the Silent Journalism Award, 1954. Clubs: Press (Indpls. and London). Home: 111 W. 75th St., N.Y.C. 23. Office: 50 Rockefeller Plaza, N.Y.C. 20.

OATWAY, William Hanlon, Jr., physician; b. Lake Mills, Wis., June 25, 1902; s. William Henry and Alice Rose (Hanlon) O.; student Carroll Coll., 1920-22; B.S., U. of Wis., 1924; M.D., U. of Pa., 1925-28; m. Margaret Ann Pyre, June 4, 1938 (died Feb. 2, 1946); 1 son, William Hanlon III; married 2d Louise E. McCulloch, August 20, 1949. Engaged in practice as physician, in research and in teaching since 1929; instr. pathology, U. of Wis., 1924; mem. staff Trudeau Sanitarium, Trudeau, N.Y., 1929; res. Wis. Gen. Hosp., 1931; fellow Harvard Med. Sch., 1932; research fellow Trudeau (N.Y.) Lab., 1933; instr. in charge of chest service Wis. Gen. Hosp., 1935; asso. prof. of med., Med. Sch., U. of Wis., 1942; physician Comstock Children's Home, Tucson, Ariz.; Staff St. Mary's Hosp., Tucson Med. Cen.; mem. bd. Pima Co. (Ariz.) Gen. Hosp.; supt. and med. dir. La Viña Sanatorium since 1950. Past Chmn. tuberculosis sect. Am. Hosp. Assn. Certified by Am. Bd. Internal Medicine: sub. specialty, tuberculosis. Mem. A.M.A., Am. Trudeau Soc. (mem. exec. council), Am. Assn. for Thoracic Surgery, Sigma Xi, Phi Gamma Delta, Nu Sigma Nu, Sigma Sigma, Beta Pi Epsilon. Author: Management of TB in Gen. Hosps., a manual for Am. Hosp. Assn., 1939, 47. Contbr. numerous articles on internal medicine to sci., publs. Asso. editor, Arizona Medicine. Home: La Viña Station. Office: La Viña Sanatorium, Altadena, Calif.

OBBARD, Norman Buckle (obbard), steel exec.; b. Cheltenham, Eng., Oct. 12, 1902; s. Owen James and Maude (Hawkins) O.; B.A. in Mech. Scis., Clare Coll., Cambridge U., Eng., 1924; student Barcelona (Spain) Tech. Coll., Carnegie Inst. Tech.; m. Doris Williams, Oct. 8, 1930; children—John, Peter, James. Came to U.S., 1924, naturalized, 1942. Draftsman, designer Truscon Steel Co., 1924-26; contracting engr. tower dept. Am. Bridge Co., subsidiary U.S. Steel Corp., 1926-40, asst. to v.p. sales, 1940-43, mgr. shipyard div. Ambridge plant, 1943-46, v.p. and gen. contracting mgr., 1946-54, pres., 1954—; v.p., dir. Am. Bridge Co. Internat., 1951-

54; pres., dir., 1954—; mem. gen. adminstrn. com. U.S. Steel Corp. Mem. Pitts. C. of C. Clubs: Allegheny Country, Duquesne, Edgeworth (Pitts.). Patentee, rotated type transmission tower, others. Home: 422 Oliver Rd., Sewickley, Pa. Office: 525 William Penn Pl., Pitts. 30.

OBEAR, Hugh Harris, lawyer; b. Winnsboro, S.C., Dec. 20, 1882; s. Henry Norwood and Eunice (Harris) O.; B.L., U. of Va., 1906; student U. of Paris (spl. course for officers of U.S. Army), 1919; m. Mildred Fleenor, Nov. 4, 1925. Admitted to District of Columbia bar, 1907, in practice at Washington since 1907; senior partner firm of Douglas, Obear & Campbell. Served as maj. commanding 1st Batt., 319th Inf., 80th Div., World War I; grad. Army Gen. Staff Coll., Langres, France, 1919. Awarded silver star with oak leaf cluster. Officer Order of Carlos Manuel de Céspedes (Cuba). Dir. Children's Hosp., Washington; trustee, The Louise Home. Mem. Am., D.C. (pres. 1945) bar assns., Phi Delta Phi. Clubs: Metropolitan, Army and Navy, Lawyers' (Washington); Chevy Chase (Md.). Home: 3122 Q St. N.W. Office: 822-830 Southern Bldg., Washington, D.C.

O'BEIRNE, Frank (ō'bern), naval officer; b. Biloxi, Miss., Nov. 26, 1903; s. Edward John and Mildred Gibbs (Harper) O'B.; student Marion (Ala.) Inst., 1921-22; B.S., U.S. Naval Acad., 1926, postgrad. student, 1932-34; M.S., U. Mich., 1935; student Nat. War Coll., 1947-48; m. Grace Henley Thomas, Sept. 24, 1927; children—Karen Gail, Frank. Commd. ensign USN, 1926, advanced through grades to rear adm., 1953; designated naval aviator, 1929; mem. High Hat. stunt team under direction Col. Lindbergh, Nat. Air Races, Cleve., 1929; pilot in fighter, observation, dive bomber, patrol squads, 1929-41; comdg. officer VP-22, 1941-42, U.S.S. Childs, 1942; staff Gen. MacArthur, 1943, War Plans, Washington, 1944; comdg. officer U.S.S. Breton, 1944-45; asst. naval attaché, London, 1948-50; comdg. officer U.S.S. Midway, 1952-53; comdr. Carrier Div. 18, 1954; dep. chief Armed Forces Spl. Weapons Project, Washington, 1955, comdr. Field Command, AFSWP, Albuquerque, N.M., 1955—. Decorated B.S. M., Air Medal, Presdl. Unit citation, Army Unit commendation. Mem. Sigma Xi. Home: Sandia Base. Office: Hdqrs., Field Command, Armed Forces Special Weapons Project, Sandia Base, Albuquerque, N.M.

O'BEIRNE, Stephen Louis Joseph ◎ V. 28.

OBENHAUS, Victor, educator, clergyman; born Superior, Wis., Sept. 26, 1903; s. Herman and Grace (Dexter) O.; A.B., Oberlin Coll., 1925; B.D., Union Theol. Sem., N.Y. City, 1929; Ed.D., Columbia, 1940; m. Marion Pendleton, July 30, 1938; children—Constance, Helen, Mark. Ordained to ministry of the Congregational Christian Ch., 1929; asst.; Church of the Covenant, Cleveland, 1929-36; mem. ministerial staff, Riverside Ch., N.Y. City, 1936-38; prin., Pleasant Hill Acad., Tenn., 1938-44; mem. Federated Theol. faculty, Chicago Theol. Sem., U. of Chicago, since 1944, asso. prof. of the church in agrl. and indsl. life since 1948, dir. sch. of church and economic life since 1949. Trustee Oberlin Coll. Chmn. bd. dirs., Merom Inst. (Congl. Christian rural life center); chmn. agrl. relations com., Congl. Christian Ch. Mem. Am. and Rural sociol. socs., Nat. Council of Chs. (mem. dept. of church and economic life). Author: Hebrew Prophets and America's Conscience, 1948. Home: 5549 Woodlawn Av., Chicago 37.

OBENSHAIN, Wiley S(hackford), business exec.; born near Roanoke, Va., Oct. 4, 1894; s. David Langburn and Minnie (Oma) O.; dairy course Va. Polytech. Inst., 1914; corr. bus. course, Alexander Hamilton Inst., 1924-25; m. Lela Bell Douglas, July 3, 1919; 1 son, Wiley Shackford. Supt. Purity Ice Cream Co., Jacksonville, Fla., 1915-17, mgr. Charlotte, N.C., 1919-22, zone mgr., 1922-30; dir. Southern Dairies, Washington, since 1930; vice pres., 1941-47; mem. exec. com. since 1941, exec. vice pres. 1947-51, president, 1951—; dir. Union Nat. Bank; pres., dir. Southern Dairies, Inc., chmn. exec. com.; pres., dir. Tampa Stock Farms Dairy, Inc.; chmn. bd., dir. Peerless Ice Cream Co., Jersey Ice Cream Co., Inc., Cloverland Dairy Products Corp., Brookhaven Creamery Co., Inc., Magnolia Creamery Co., Inc.; bd. of dirs. White Ice Cream and Milk Co., Union Nat. Bank, United Appeal. Served as 1st lieutenant, U.S. Army, San Antonio, Texas, 1917-19; (scientific asst. U.S.P.H.S.). Dir. Charlotte Community Chest, 1940-41. A founder N.C. Dairy Foundation, 1945, and since served as dir. Mem. Internat. Assn. Ice Cream Mfrs. (dir. 1949-51), Charlotte Shippers Mfg. Assn. (dir., 1940-41), N.C. Dairy Products Assn. (pres., 1942-43, dir. 1942-47), C. of C. (dir. 1943-44), N.C. Ice Cream Mfrs. Assn. (dir. 1926-30, pres. 1928). Pres. Charlotte Rotary Club, 1942-43 (dir.) Mem. Disciples of Christ Ch. (gen. supt. ch. sch., 1930-35, chmn. bd. elders and deacons, 1935-47). Mason (32°, Shriner). Clubs: Myers Park Country, Southern Mfrs. (Charlotte—past member), Columbia Country, Chevy Chase (Md.), Meyers Park Country, Executive (Charlotte, N.C.). Home: 500 Dalton Av., Charlotte. Office: 818 Colville Rd., Charlotte 7, N.C.

OBER, Dean Clarence, utilities exec.; b. Chagrin Falls, O., Mar. 8, 1891; s. Archie M. and Addie R. (Kennedy) O.; B.S. in E.E., Case Inst. Tech., Cleveland, O., 1913; m. Alma Barnes, Aug. 23, 1915; children—Lois (Mrs. H. Garver Miller), Lorraine (Mrs. Robert W. Cochran), Grant B. Part time employee Cleveland Electric Illuminating Co., 1912-14; instr. in mathematics and engring., U. of Akron (O.), 1913-14; transmission and distribution engr., elec. engring. dept. Cleveland Electric Illuminating Co., 1914-17, asst. in charge elec. engring. dept., 1917-33, exec. engr., 1933-44, vice pres., 1944-45, exec. vice pres. 1945-53, sr. v.p. 1953, dir. 1946—. Mem. Am. Inst. Elec. Engrs., Cleveland Chamber of Commerce. Mason. Address: 224 Pinehurst Dr., Willoughby, Ohio.

OBER, Frank Benedict (ō' ber), lawyer; b. Baltimore, Sept. 25, 1889; s. Albert G. and Rebecca G. (Hambleton) O.; grad. Gilman Sch., Baltimore, 1906; A.B., Princeton, 1910; LL.B., Harvard, 1913; m. Margaret De Lancey Rochester, Apr. 16, 1914; children—Richard F., DeLancey R., Frank Benedict. Admitted to Md. bar, 1912 and since practiced in Balt.; mem. Ober, Williams, Grimes & Stinson, 1916—; dir. Am. Totalisator Co., Inc., Western Nat. Bank, Balt. Mem. State Commn. on Interracial Relations, 1942-45, War Emergency Legislation, 1942-43; chmn. Md. Democrats for Dewey, 1944, Md. Commn. on Subversive Activities, 1948-49. Served as capt. and maj. F.A., U.S. Army, 1917-19, with A.E.F. in France; lt. col. F.A. Res., 1926-36. Decorated Silver Star. Mem. Maritime Law Assn., Am., Md. (pres. 1950) and Baltimore City bar assns. Clubs: Maryland, Merchants, Elkridge. Author articles in law jours. Home: 908 St. George's Rd., Baltimore 10. Office: Mathieson Bldg., Baltimore 2.

OBER, Frank Roberts, physician, educator; b. Mt. Desert, Me., June 1, 1881; s. Otis Merriam and Josephine (Roberts) O.; M.D., Tufts U., 1905, D.Sc. (hon.), 1943; D.Sc. (hon.), U. Vt., 1948; m. Ina Spurling, Nov. 15, 1907. Intern Carney Hosp., Boston, 1905-06; intern Children's Hosp., Boston, 1913-14, chief orthopedic resident, 1914-15, jr. asst. orthopedic surgeon, 1915-19, asst. orthopedic surgeon, 1919-23, asso. orthopedic surgeon, 1923-31, chief orthopedic surgeon, 1931-46; asst. orthopedic surgeon New Eng. Peabody Home for Crippled Children, 1922-29, surgeon in chief, 1929-46, emeritus, trustee, 1946—; cons. orthopedic surgeon Peter Bent Brigham Hosp., Boston, 1936—; gen. practice of medicine, Northeast Harbor, Me., 1906-13; partner Obrebar Corp., 1948—; with Harvard Med. Sch., 1914—, beginning as alumni asst., successively asst. orthopedic surgeon, instr. orthopedic surgery, asst. prof., clin. prof., John B. and Buckminster Brown clin. prof., asst. dean grad. courses, emeritus, 1946—. Mem. adv. com. Nat. Found. Infantile Paralysis, 1938—. Served with U.S. Army, 1917-19; lt. col. M.C. Res. Diplomate Am. Bd. Orthopedic Surgery. Fellow Boston Med. Library; mem. Am. Acad. Orthopedic Surgeons, A.A.A.S., Am. Orthopedic Assn. (pres. 1943), Am. Rheumatism Soc., Boston Orthopedic Club (pres. 1925), Internat. Soc. Orthopedic Surgeons, Mass. (pres. 1940), Suffolk Dist. med. socs., A.M.A., Nat. Inst. Social Scis., Nat. Tb. Soc., New Eng. Surg. Soc., N.Y. Acad. Medicine, N.Y. Acad. Scis., Internat. Poliomyelitis Congress (trustee), Tufts Coll. Med. Alumni Assn. (trustee), Sigma Xi, Alpha Omega Alpha. Mason (32°). Clubs: Harvard (N.Y.C.), Algonquin, St. Botolph, Harvard (Boston). Editor: Orthopedic Surgery (by Sir. Robert Jones and Dr. Robert W. Lovett) (with Dr. Nathaniel Allison and Harry Platt), 2d edit. 1929; Lateral Curvature of the Spine and Round Shoulders (by Dr. Robert W. Lovett) (with Dr. A. H. Brewster), 1931. Contbr. profl. jours. Home: 195 St. Paul St., Brookline, Mass. Office: 234 Marlborough St., Boston 16.

OBER, John Larcom (ō'bûr), business exec.; born Beverly, Mass., Aug. 11, 1890; s. John Augustine and Janet Ada (Cohoon) O.; B.S., Elec. Engring., U. Maine, 1913; LL.D. 1953; Trainee Stone & Webster Engring. Corp., Boston, 1913, sales agent, Key West (Fla.) Elec. Co., 1914, supt. street ry., 1915, sec. engring. dept. Boston office, 1916, later in charge of adminstrn. office, asst. v.p. and gen. mgr. N.Y., 1926, asst. pres. Boston, 1929; personnel and sales promotion dept. of Scott Paper Co., Chester, Pa., 1934-36; v.p. and gen. mgr. Brunswick (Ga.) Pulp & Paper Co., Inc., 1936-39; spl. assignment Scott Paper Co., Chester, 1939, v.p. and dir. since 1943; v.p., dir. Brunswick Pulp & Paper Co. (Ga.) since 1944; v.p.; dir. Coos Bay Pulp Corp., Empire, Ore. and Anacostes, Wash.; pres. and dir. Del. Pulp Co., Chester, Pa., dir. Marinette Paper Co.; dir. Falls Paper & Power Co., Oconto Falls, Wis.; pres. U. Maine Pulp & Paper Foundation. Member Sigma Alpha Epsilon, Tau Beta Pi. Republican. Mason (Shriner). Clubs: Union League, New England Society (Phila.). Home: Chateau Crillon, 19th and Locust Sts., Philadelphia 3. Office: Scott Paper Co., Chester, Pa.

OBER, Shatswell, educator; b. Beverly, Mass., June 26, 1894; s. John Howard and Fannie White (Shatswell) O.; S.B., Mass. Inst. Tech., 1916; m. Alice Bowdoin Hummel, 1921; 1 dau., Marjorie. Hull draftsman, Bath Iron Works, 1916-17; aeronautical engr., U.S. Army, 1917-19; estimator, Union Shipbldg. Co., 1919-22; research asso., M.I.T., 1922-29, asso. prof. aeronautical engring., 1929-48, prof. since 1948. Fellow Inst. Aeronautical Scis.; mem. Sigma Xi. Author: The Airplane and Its Engine (with C. H. Chatfield and C.F. Taylor), 1936, 40, 49; also many tech. papers. Conglist. Home: 22 Oakland Av., Arlington. Office: Mass. Inst. of Tech., Cambridge 38, Mass.

OBERFELL, George Grover ◎ V. 27.

OBERG, Paul Matthews (ō'bērg), prof. music; b. Center City, Minn., Apr. 14, 1904; s. Gustav William and Emma (Benson) O.; A.B. magna cum laude, U. of Minnesota, 1925; Fellow, Juilliard Grad. Sch. of Music, New York, N.Y., 1926-28; A.M., U. of Rochester, 1939; Ph.D., 1944; m. Marcella A. Gadbois, Feb. 22, 1930; children—Paul Willson, Margaret Gretchen. Staff pianist and accompanist, radio station WCCO, also pianist and organist for Minneapolis (Minn.) Symphony Orchestra, 1925-33; teacher piano, Minnesota Coll., 1925-26, Gustavus Adolphus Coll., St. Peter, Minn., 1928-29; prof. of music, U. of Wichita (Kans.), 1933-42; organist and choir dir. St. James Episcopal Ch., Wichita, Kan., 1933-42; prof. and chmn. dept. of music U. of Minnesota since 1942. Mem. Music Teachers Nat. Assn., Music Educators National Conference, American Assn. Univ. Profs., Minnesota Music Association (pres.), Minnesota Public School Music League (ex. sec.-treas.), American Musicol. Soc., Nat. Assn. Music Execs. in State Univs. (pres. 1946), Phi Beta Kappa, Phi Delta Kappa, Phi Mu Alpha, Sinfonia. Episcopalian. Clubs: Evergreen, Campus (Minneapolis). Home: 3632 46th Av. S., Minneapolis 6.

OBERHARDT, William (ō'bēr-härd), portrait artist, illustrator, etcher; b. Guttenberg, New Jersey, September 22, 1882; son of William and Amalie (Waas) O.; art education, National Academy of Design (New York City), 1897-1900, Royal Academy Fine Arts, Munich, Germany, 1900-03; married Josephine Sonnleitner, Aug. 18, 1927; children—Rolland Bertram, Lorianne. Portrait painter and illustrator; represented in private and public collections; had spl. exhbn. of portrait drawings Corcoran Gallery and Library of Congress, 2 yrs.; 4 of his portraits reproduced for permanent collection of Commn. of Fine Arts. Has done portraits of following: Minnie Maddern Fiske, 1908; Emily Stevens, 1909; Hudson Maxim, 1910; Joseph Pennell, 1918; Charles Dana Gibson, 1919; Cass Gilbert, 1919; Edwin H. Blashfield, 1919; Robert W. Chambers, 1920; President Harding, Henry Cabot Lodge, Joseph G. Cannon and Chief Justice Taft, 1921; Thomas A. Edison, 1923; Maj. Gen. James G. Harbord, 1924; Luther Burbank, 1925; Judge Elbert H. Gary, 1925; S. Parkes Cadman, D.D., 1926; Col. Edward M. House, 1926; Prof. Ludwig von Herterich, 1927; Harry Emerson Fosdick, D.D., 1928; Merle Thorpe, 1930; Walter Lippmann, 1931; Frank Weitenkampf, 1932; Henry Seidel Canby, 1934; William Green, 1935; Herbert Hoover, 1941; Royal Cortissoz, 1941; Judge William O'Dwyer, 1941; Henry J. Kaiser, 1945; Francis Joseph Cardinal Spellman, 1946; Clarence Birdseye, 1946; Paul de Kruif, 1946; Mayor William O'Dwyer, 1947; William C. Bullett, 1947; Bernard M. Baruch, 1949; Judge Harold Medina, 1949; Sir Willmott Lewis, 1949; Dr. Cornelius Packard Rhoads, 1949; Ezio Pinza, 1950; Ralph Bunche, 1950; Arthur Hays Sulzberger, 1950; A. J. Cronin, 1950; John Foster Dulles; Herbert Hoover; Senator John J. Williams; Dr. Harry M. Archer, 1951; Senator Richard M. Nixon, 1952; General Dwight D. Eisenhower, 1952; also of numerous other prominent people 1952—. Commd. by U. S. Government, 1919, to portray 25 members of Division of Pictorial Publicity for records of archives of War Department, Washington, D.C. Represented in N.Y. World's Fair Exhbn. Contemporary Art, 1939; American Art Today; also private and public collections. Asso. Nat. Acad. Design. Mem. Soc. Illustrators. Clubs: Art Dirs. (hon.), Dutch Treat. Illustrator for current mags. and nat. advertising. Home: 538 2d Av., Pelham, N.Y. Studio: 41 Union So., New York, N.Y.

OBERHELMAN, Harry A(lvin) (ō-bēr-hĕl-măn), surgeon; born Randolph, Kan., Aug. 30, 1888; s. Henry and Christina (Schroer) O.; B.S., North Central College, 1916; D.Sc. (honorary), 1954; M.D., University of Chicago, 1920; married Beatrice W. Babel, June 14, 1922; children—Harry Alvin, Jr., Robert Hugh, Barbara Jean (Mrs. William Uecker), John Heyworth. Interne Presbyterian Hosp., Chicago, 1920-21; resident pathologist Presbyn. Hosp., 1921-24, asst. attending surgeon, 1924-41; instr. to asso. clin. prof. surgery Rush Med. Coll., 1924-41; prof. and chmn. dept. surgery, Stritch Sch. of Medicine, Loyola Univ., since 1941; sr. attending surg., Cook Co. Hosp., and W. Suburban Hosp., Oak Park, Ill.; chief surgeon Mercy Hospital, Chicago. Served as pvt. United States Army, 1918. Fellow A.C.S., Am. Coll. of Gastroenterology, Internat. Acad. of Proctology; mem. A.M.A., Ill. State Med. Soc., Chicago Med. Soc., Chicago Surg. and Path. Socs., Inst. of Medicine of Chicago, Central Surgical Soc., Internat. Coll Surgeons, American Board of Surgery (Founder's group). Republican. Conglist. Club: University (Chicago); Oak Park (Oak Park). Home: 701 Columbian Av., Oak Park, Ill. Office: 30 N. Michigan Av., Chicago 2 and Med. Arts Bldg., Oak Park, Ill.

OBERHOLSER, Harry Church ◎ V. 26.

OBERHOLTZER, Edison Ellsworth ◎ V. 27.

OBERHOLTZER, Kenneth Edison (ō'bēr-hōltz-ēr), educator; b. Carbon, Ind., Dec. 22, 1903; s. Edison Ellsworth and Myrtle May (Barr) O.; B.S., U. of Ill., 1924; M.S., A. and M. Coll. of Tex., 1928; Ph.D., Columbia, 1937; Dr. of Humanics (hon.), Coll. of Osteopathic Physicians and Surgeons, Los Angeles, 1947; LL.D. University of Oklahoma City, 1951; married Florence Craver, October 22, 1928. Teacher, prin., and supt. schs., Bellville, Tex., Public Schs., 1924-28; teacher and supt. schs., El Campo, 1928-34; supt. schs., Lubbock, 1934-37, Long Beach, Calif., 1937-47, Denver, Colo., since 1947. Mem. bd. trustees U. of Denver, Colo. Womans Coll. Served in charge of developing ednl. programs, Information and Edn. Div., War Dept., 1942-45. V.p. Nat. Congress of P.T.A.; mem. Nat. Conf. of Christians and Jews (mem. ednl. commn.), Can.-U.S. Committee on Edn., N.E.A. Ednl. Policies Commn., Am. Assn. Sch. Adminstrs. (chmn. 1951 Yearbook Commn.; pres. 1951-52), Chamber of Commerce, Alpha Zeta, Sigma Xi, Phi Delta Kappa. Presbyn. Mason (32°, Shriner). Club: Rotary (Denver). Author: American Agri-

cultural Problems for the Social Studies, 1937. Contbr. numerous articles in profl. mags.‡

OBERHOLTZER, William Edward, Jr., naval officer; b. Auburn, Ind., Sept. 24, 1904; s. William Ellis and Myla Pearl (Moore) O.; B.S., U.S. Naval Acad., 1926, grad. study, 1933-35; M.S., Calif. Inst. Tech., 1936; m. Lorene McBride Smith, August 9, 1927; children—Vilma Jeanne (wife of Lt. Hubert Bradford Loheed, U.S.N.), William Edward, III (ensign U.S.N.). Commd. ensign U.S. Navy, 1926 and advanced through various grades to capt., 1943; served in U.S.S. Oklahoma, 1926-27, Argonne, 1927-28, Sands, 1929-30, Raleigh, 1931-33, Lexington, 1936-38; student Naval Air Sta., Lakehurst, 1928-29; post grad. work meteorology, 1933-36; exec. officer Fleet Air Base, Sitka, Alaska, 1938-39, Naval Air Sta., San Diego, 1939-40; staff, Comdr. Scouting Force, 1940-42, Royal New Zealand Air Force Base, Suva, Fiji Islands, 1942-43; staff, Comdr. Fleet Aircraft West Coast, 1943-44; staff, Comdr. Western Carolines, 1944-45; staff, Comdr. First Carrier Task Force, 1945; staff, Comdr. Alaskan Sea Frontier, 1945-47; officer in charge aerological engrng. dept. United States Naval Postgrad. Sch., 1947-50; staff, School, 1947-50; staff Commander in Chief, Alaska, and director of the Joint Alaskan Weather Directorate, 1950-52; officer in charge U.S. Fleet Weather Central, Washington, since 1952. V. chmn. U.S. delegation 4th Internat. Civil Aviation Orgn. N. Atlantic Ocean Sta. Conf., Paris. Decorations: Commendation Ribbon with Combat Distinguished Device, Presdl. Unit Citation with Star, Defense Medal with Star, Pacific Campaign medal with three battle stars, Am. Theater medal, Victory medal (Navy). Club: Coronado (Calif.) Yacht. Home: 1135 Alta Mesa Rd., Monterey, Cal. Office: U.S. Fleet Weather Central, 24th and M St. N.W., Washington 25.

OBERLINK, Boyd Stevenson (ō burr link), mfg. exec.; b. Martinsville, Ill., May 13, 1910; s. Charles and Elsie Grace (Stevenson) O.; student Millikin U., 1928-29; B.S. in mech. engring. U. Ill., 1932; m. Alice Jean Jenkins, Nov. 26, 1936; children—Jean, William Boyd. Student engr., tractor div. Allis-Chalmers Mfg. Co., Milwaukee, 1934, asst. mgr. allied equipment, 1937, mgr. Washington office, 1942, asst. indsl. sales mgr., 1943, asst. to exec. v.p., 1945, v.p. since 1951. Mem. Navy League U.S., Soc. Am. Mil. Engrs., Am. Ordnance Assn., Am. Rd. Builders Assn., Milwaukee and Ala. State assns. commerce, Y.M.C.A., Pi Tau Sigma. Clubs: Westmoor Golf and Country, Fifty, Illini (Milwaukee). Home: 1614 N. 70th St. Office: Allis-Chalmers Mfg. Co., Tractor Div., 1135 S. 70th St., Milwaukee.

OBERLY, Henry Sherman, educator; b. Decatur, Ill., Apr. 2, 1898; s. Frank C. and Addie M. (Sherman) O.; A.B., Muhlenburg Coll., 1920, Litt.D., 1948; M.A., U. of Pa., 1922, Ph.D., 1924; LL.D., (honorary), Gettysberg College, 1953; m. Charlotte E. Peters, Aug. 19, 1922; children—Joan (Mrs. Parker D. Hanna, Jr.), Robert Peters. Prof. psychology U. of Pa., 1920-49, dean of admissions, 1939-49, mem. bd. trustees; president Roanoke College since 1949. Pres. Roanoke Valley Heart Assn., 1949-52, Roanoke Fine Arts Center; mem. bd. Roanoke Guidance Center; board trustees Marion Junior College. Served as 2d lieutenant, F.A., U.S.A., 1918. Member Am. Psychol. Assn., Eastern Psychol. Assn. (mem. bd. dirs. 1931-34; sec.-treas. 1937-39), Sigma Xi (sec. Pa. chapter 1928-33; v.p. 1934-35; pres. 1935-36), Alpha Tau Omega, Phi Delta Kappa. Lutheran. Rotarian. Contbr. articles to profl. jours. Address: Roanoke College, Salem, Va.

OBERMANN, Julian J(oel), univ. prof., author; b. Warsaw, Poland, June 14, 1888; s. Judah Leo and Rachel (Weidenfeld) O.; Ph.D., U. of Vienna, 1915. Came to U.S., 1923, naturalized, 1931. Prof. Univ. of Hamburg, 1919-23; prof. Semitic philology, Jewish Inst. of Religion, N.Y. City, 1923-31; vis. prof., Hebrew Univ. of Jerusalem, 1929-30; prof. Semitic langs., Yale, since 1933; co-editor, Jour. of Biblical Lit., 1933-36; dir. Judaica research, Yale, since 1944; editor-in-chief Yale Judaica Series, since 1944, Sterling professor of Semitic Languages since 1950. Member Oriental Soc., Soc. Biblical Lit., Linguistic Soc., Archaeol. Inst. Am., Conn. Acad. Arts and Scis. Jewish religion. Author: Problem of Causality Among the Arabs, 1917; Philosophical and Religious Subjectivism of al-Ghazali, 1921; Studies in Islam and Judaism, 1932; Archaic Inscriptions from Lachish, 1938; Inscribed Tiles from the Synagogue of Dura, 1942; Islamic Origins, 1944; How Daniel Was Blessed with a Son, 1946; Ugaritic Mythology, 1948; Discoveries at Karatepe, 1948. Contbr. articles to professional jours.; research in Semitic philology, epigraphy, history and philos. of Islam. Home: 1217 Whitney Av., Hamden, Conn.

OBERMANN, Richard Christian, pub. Chmn. bd., pres. Concordia Pub. House, St. Louis; v.p. Merc. Trust Co. Mem. bd. govs. Mortgage Bankers Assn. of St. Louis. Home: 7307 Huntington Dr., Normandy, Mo. Office: 721 Locust St., St. Louis.

OBERMAYER, Leon Jacob (ō'bĕr-mā-er), lawyer; b. Sciota, Ill., Sept. 24, 1886; s. Hermann and Veronika (Lehmann) O.; A.B., Central High Sch., Phila., Pa., 1904; LL.B., U. of Pa., 1908; D.H.L. Hebrew Union Coll., Jewish Inst. Religion, 1954; m. Julia L. Sinsheimer, May 24, 1923; children—Herman Joseph, Helen Adele (Mrs. Arthur M. Sellers), Arthur Sinsheimer. Admitted to Pennsylvania bar, 1908; member firms Edmonds, Obermayer & Rebmann, Philadelphia. Vice president Philadelphia Board of Public Education, member Recreational Commn. of Pa.; mem. bd. of Pennsylvania Alcoholic Beverage Study, Inc.; pres. Y.M. and Y.W.H.A., Phila., 1915-26, Girls' Aid, 1921-28; mem. exec. com. Nat. Council Jewish Welfare Bd.; mem. exec. council Boy Scouts Am., Phila., awarded Silver Beaver 1941, spl. service medal, 1948; mem. U.S. nat. commn. UNESCO. Gov. Albert Einstein Med. Center, Lucien Moss Home; chmn. bd., v.p. Woods Schs., Langhorne, Pa. Mem. Pa. Prison Soc. (gov.), Hebrew S.S. Soc. (gov.), Gratz Coll.—Hebrew Edn. Soc. (gov.), Pennsylvania Soc. N.Y., Assn. Alumni Central High School, Phila. (pres.), Am., Pa. State and Phila. bar assns. (chmn. bd. govs., 1938 (Phila.), chmn. com. on profl. guidance), Am. Law Inst. (life), Acad. Natural Scis., Phila. (trustee), Ams. for Competitive Enterprise System (sec.), Am. Mus. Nat. History (N.Y.), Am. Jewish Hist. Soc. (exec. council), U. Pa. Law Alumni Assn. (pres.). Republican. Jewish religion. B'nai B'rith (chmn. nat. vocational guidance com.). Clubs: Locust (gov.), Lawyers, Midday, Constitutional, Philmont Country (gov.). Home: 821 Westview St., Philadelphia 19. Office: 1418 Packard Bldg., Philadelphia 2, Pa.

OBERNAUER, Harold ◎ V. 26.

OBERON, Merle ◎ V. 27.

OBERWARTH, C(larence) Julian (ō'bĕr-wärth), architect; b. Frankfort, Ky., March 1, 1900; s. Leo Louis and Ruth Buckner (Hawkins) O.; student U. of Ky., 1919-20; B.S. in Arch., Mass. Inst. of Tech., 1924; m. Lillian Murray Wiard, Nov. 28, 1935; children—Ann Murray and (twins) Lee Franklin and Ruth Julian. In private practice of architecture, Frankfort, Ky., since 1925. Prin. works include Frankfort Elementary Sch.; Arts and Crafts Bldg., Georgetown Coll.; Dining Hall sci. bldg. and Women's Dorm. Ky. State Coll. for Negroes, Frankfort; restoration Dr. Ephriam McDowell Meml. and Constn. Sq., Danville, Ky.; replanning and reconstrn. Ky. State Capitol and Executive Mansion. Served as seaman in U.S. Navy, 1917-18. Fellow A.I.A. (mem. bd. dir. 1941-43; chmn. com. on wards and scholarships, 1943; chmn. com. on registration, 1935-41; membership secretary and chmn. com. on membership, 1943-46, pres. Ky. chapter, 1933); mem. Kentucky State Board of Architectural Examiners (sec., treas.), 1930-44; Assn. of Ky. Architects, Soc. of Tech. Architects, Am. Legion, Triglyph; hon. life mem. Ind. Soc. of Architects (elected, 1946). Episcopalian. Elk. Club: Rotary. Contbr. to professional jours. Home: 116 W. 4th St. Office: 323 Shelby St., Frankfort, Ky.

OBERWINDER, John Ferdinand ◎ V. 28.

OBERWORTMANN, Nugent Robert, banker; b. Berger, Mo., Aug. 26, 1896; s. John H. and Kathryn (Mittendorf) O.; student Tchrs. Inst., Labette Co., Kan., also Pittsburg (Kan.) Normal Coll.; m. Anne C. Hansen, Oct. 29, 1932. Tchr., 1916-17; clk., bookkeeper Farmers & Merchants State Bank, Chotopa, Kan., 1917-22; dept. bank commr., chief examiner, 1st spl. asst. bank commr. Kan. State Banking Dept., 1922-27; chief examiner, asst. cashier, asst. fed. res. agt. Fed. Reserve Bank, Kansas City, Mo., 1927-35, chief nat. bank examiner 7th Fed. Res. Dist., Chgo., 1935-49; spl. assignment Fed. Deposit Insurance Corp., Washington, 1933-34; pres. North Shore Nat. Bank, Chgo., 1949—; chmn. bd. First Nat. Bank, La Grange, Ill.; dir. Fed. Reserve Bank, Chgo. Served with U.S. Army, World War I. Mem. Ill. State C. of C., Bankers Club. Conservative Democrat. Presbyn. Mason (Shriner). Home: 2327 Park Pl., Evaston, Ill. Office: North Shore National Bank of Chicago, Chgo.

OBOLENSKY, Serge, hotel adminstr.; b. Tsarskoe Selo, Russia, Oct. 3, 1890; s. Platon and Marie (Narishkin) O.; student Oxford, Christ Church Coll., 1911; m. Alice Muriel Astor, June 24, 1924; children—Ivan, Sylvia. Employed Chase Securities Corp., 1928-30, Chase Harris Forbes Corp., 1930, Chase Nat. Bank, fgn. dept., 1931, Vincent Astor, real estate, 1931-42; v.p. in charge promotion, advt. pub. relations, Hilton Hotels, and v.p. Hilton Hotels Internat., 1945-49; pres. Sherry-Netherland Hotel Corp., owners and operators of Sherry-Netherland Hotel, N.Y. City, 1949-54; pres. Ambassador Hotel, N.Y.C., 1954—. Served A.U.S., World War II. Home: The Ambassador Hotel, 341 Park Av., N.Y.C.

OBOLER, Arch (ō'bōl-ĕr), playwright; b. Chicago, Ill., Dec. 6, 1909; s. Leo and Clara (Obeler) O.; student U. of Chicago; married Eleanor Helfand; 4 sons, Guy, David, Steven, Peter. Author plays for broadcasting; writer "Escape," M.G.M., 1940; writer-director "Bewitched," M.G.M., 1945; writer-director The Arnelo Affair, M.G.M., 1946; producer, writer, dir. movie Five, 1950; (first feature 3-dimensional motion picture) Bwana Devil, 1952. Author: 1st book of radio plays by one author—title "Fourteen Radio Plays by Arch Oboler" published by Random House, 1940; writer-dir. of "Arch Oboler's Plays" for National Broadcasting Co. and "Everyman's Theatre"; writer-director "To the President" series, and "Free World Theatre" series for Blue Network; winner national award for best commercial dramatic play in 1941, with "This Precious Freedom" starring Raymond Massey; winner nat. award 13th Inst. for Edn. by Radio for best dramatic broadcast of 1942 with "Johnny Quinn," starring Olivia de Havilland. Author book of anti-fascist plays: Ivory Tower, 1940; This Freedom, 1941; Plays for Americans, 1942; Free World Theatre, 1944; Oboler Omnibus, 1945. Writer-dir. radio-television series, African Adventure, filmed and recorded in Africa, collaboration Brit.-Belgian authorities. Winner nat. award best public service broadcast, 1942; winner 1st annual A.E.F. radio award, 1945; winner Peabody Award, radio drama, 1945; first award Acad. Stereoscopic Arts and Sci., 1952. Mem. Authors League of Am. Past pres. western div. Radio Writers Guild. Home: Route 2, Malibu, Calif.

OBOLER, Eli Martin (ō'bōl-ĕr), librarian; b. Chgo., Sept. 26, 1915; s. Leo and Clara (Obeler) O.; B.A., U. Chgo., 1941, student grad. sch. library sci., 1946-49; B.S., Columbia, 1942; m. Marcia Lois Wolf, Dec. 25, 1938; children—Leon David, Carol Judy. Head reserved book room U. Chgo., 1946-49, librarian Univ. Coll., 1947-49; lectr. great books program U. Chgo., 1948-49; librarian Ida. State Coll., 1949—; comdr. weekly radio program, Books and You, 1949—; columnist Intermountain and Alameda Enterprise, 1952—; reviewer Library Jour., 1953—. Mem. Am. (councilor representing Ida., 1950—; chmn. library periodicals roundtable 1953, Ida. chmn. membership com. 1954—), Pacific N.W. (chmn. legislation com. 1951-53, pres. 1955-56), Ida. (pres. 1950-53, chmn. publ. com. 1950-54) library assns., Assn. Coll. and Reference Libraries (chmn. com. standards 1954-56). Jewish religion. B'nai B'rith (local pres. 1951-53). Editor Idaho Librarian, 1950-54; asst. editor Library Periodicals Round Table Newsletter, 1953-54. Contbr. profl. jours. Home: 127 Gray Av., Pocatello, Ida.

O'BOYLE, Patrick A., bishop. Ordained priest Roman Cath.Ch., 1921; consecrated archbishop of Washington, Jan. 14, 1948. Office: 619 Tenth St., N.W., Washington.*

O'BRIAN, see also O'Brien.

O'BRIAN, John Lord, lawyer; b. Buffalo, N.Y., Oct. 14, 1874; s. John and Elizabeth (Lord) O.; A.B., Harvard University, 1896; LL.B., U. of Buffalo, 1898; LL.D., Hobart College, 1916, Syracuse University, 1938, Brooklyn Polytechnic Inst., 1943, Brown U., 1945, Harvard, 1946, Yale, 1948; m. Alma E. White, Sept. 17, 1902; children—Alma Elizabeth (Mrs. Kellogg Mann), Janet (Mrs. Winfield L. Butsch), Frances (Mrs. Ames B. Hettrick), Alison (Mrs. S. David Boylston), Esther (Mrs. Thurston T. Robinson). Admitted to New York bar and in practice at Buffalo, 1898-45; member of firm Covington and Burling, Washington, D.C.; member New York Assembly, 1907-09; United States Atty. Western District of N.Y., March 4, 1909-Dec. 2, 1914; delegate-at-large, N.Y. Constitutional Conv., 1915; chmn. draft bd. of appeals, Western N.Y., 1917; head War Emergency Div., Dept. of Justice, 1917-19; Buffalo Trustee Albright Art Gallery, 1921-30; community fund, 1923-42; Family Service Soc., 1925-42; vice chmn. N.Y. State Reorgn. Com., 1925-26; asst. to atty. gen. of U.S., 1929-33; gen. counsel Office of Prodn. Management, also Supply Priorities and Allocation Board, Washington, D.C., 1941, and War Prodn. Board until Dec. 1944; mem. Nat. Adv. Bd. on Moblizn. Policy, 1951-52. Tucker Found. lectr., The Changing Aspects of Freedom, Washington and Lee University, 1952. Decorated Officer Order of Leopold II (Belgium). Awarded Chancellor's Medal, University of Buffalo, 1940, for distinguished public service; Presidential Medal for Merit, 1946, for outstanding service in the war effort; award, Nat. Conf. Christians and Jews, for servcie in field of human relations, 1953. Dir. Equitable Life Assurance Soc. Fund for the Republic, Inc., Fellow Am. Academy of Arts and Sciences. American Bar Assn., New York State Bar Assn., American Law Inst., Erie County Bar Assn., Washington Nat. Monument Soc., Washington Literary Society. Order of Coif. Republican. Regent University of State of New York, 1931-47; trustee Univ. of Buffalo, 1903-29; overseer Harvard Univ., 1939-45. Pres. Harvard Alumni Assn., 1945, nat. chmn. Endowment Harvard Divinity Sch., 1950—. Republican candidate U.S. Senate New York, 1938. Episcopalian; chancellor P.E. Diocese of Western New York, 1932-46. Mem. Delta Upsilon, Phi Delta Phi, Phi Beta Kappa (hon.). Clubs: Century, Harvard (New York); Buffalo (president 1940); Metropolitan, Chevy Chase (Washington); Alfalfa (pres. 1952). Home: 2101 Connecticut Av. N.W. Office: 701 Union Trust Bldg., Washington.

O'BRIEN, see also O'Brian.

O'BRIEN, Brian, physicist; b. Denver, Colo., Jan. 2, 1898; s. Michael Philip and Lina (Prime) O'B.; student Chicago Latin Sch., 1909-15; Ph.B., Sheffield Sci. Sch., Yale, 1918, Ph.D., 1922; m. Ethel Cornelia Dickerman, July 8, 1922; 1 son, Brian. Research engr., Westinghouse Elec. and Mfg. Co., 1922-23; physicist, J. N. Adam Memorial Hosp., 1923-30; prof. physiol., optics, U. of Rochester, 1930-46, research prof. physics and optics since 1946, dir. Inst. of Optics since 1938; v.p. American Optical Company since 1953. Served as 2d lieutenant Signal Corps, 1918; member committees on Visual Fatigue, Selection and Training Aircraft Pilots, Visual Problems, Nat. Research Council, chairman div. physical scis.; div. mem. Nat. Defense Research Com. Awarded Medal for Merit for sci. work in war, 1948; Frederic Ives Medal, 1951. Fellow Am. Physical Soc., A.A.A.S., Am. Inst. E.E., Am. Acad. Arts and Scis.; mem. Am. Philosophical Soc., Am. Geophys. Union, Optical Soc. Am. (pres.). Sigma Xi. Contbr. articles to sci. jours. Home: P.O. Box 117, Pomfret, Conn. Office: American Optical Co., Southbridge, Conn.

O'BRIEN, Catherine L., merchandising exec.; b. Higganum, Conn., May 16, 1900; d. Timothy and Margaret (Dennehy) O'Brien; grad. Deep River High Sch.; student Hartford Secretarial Sch., 1917-19, La Salle Extension U., 1920-24. Exec. sec. to v.p. Fuller Brush Co., 1919-29; office mgr. Hartford Ins. Agy., 1929-31; treas., gen. mgr. Stanley Home Products, Inc., 1931-48, treas., gen. mgr. and exec. v. president, 1948-51, president, 1951—, director since 1931; pres., dir. Stanley Home Products of Can., Ltd.; corporator Easthampton Savs. Bank, 1951. Pres. Stanley Park of Westfield since 1949; clk. Westfield Pops Concerts since 1945. Trustee Frank

Stanley Beveridge Foundation, 1947—. Trustee Noble Hosp., Westfield, Massachusetts. Member Massachusetts Heart Assn., Inc. (Dir.). Clubs: Zonta (past pres.) (Springfield); Westfield Woman's. Home: 290 Western Av. Office: 42 Arnold St., Westfield, Mass.

O'BRIEN, Catharine Veronica, see Sister Catharine Marie.

O'BRIEN, Cecil Starling ◎ V. 27.

O'BRIEN, Daniel J., hotel exec.; b. Cork, Ireland, Jan. 8, 1888; s. Matthew D. and Johannah (Leahy) O'B.; came to U.S., 1909, naturalized, 1918; student Christian Coll., (Ireland), N.Y.U., Nat. U., Washington; C.P.A., Ky., 1925; m. Barbara Willis, July 11, 1914. Began hotel career at Belmont Hotel, N.Y. City, 1909; pres. co. operating Mayflower (Washington) and other hotels, 1925-31; pres., mng. dir. Commodore Perry Co., Toledo, operating Hotels Commodore Perry, Secor and Willard since 1934. Mem. bd. St. Vincent's Hosp. Decorated Order Crown of Italy. Mem. Am. Hotel Assn. (pres. 1950-51), Am. Inst. Accounting. Clubs: Rotary (past pres.), Toledo, Inverness, Tavern, Alfalfa, Friendly Sons of St. Patrick. Author: Hotel Administration and Control (with C. B. Couchman), 1927. Home: Connemara Farm, Albon Rd., Holland, O. Office: Commodore Perry Hotel, Toledo 3.

O'BRIEN, Daniel Pitt, state ofcl.; b. Buckhannon, W.Va., Aug. 31, 1900; s. William Smith and Emma (White) O'B.; B.S., W.Va. Wesleyan Coll., 1923; m. Mildred Elizabeth Smith, Sept. 5, 1942; 1 dau., Patricia. Tchr. Mark Twain High Sch., 1923-33; chief clk. sec. state's office, W.Va., 1933-48, sec. state since 1948. Mem. Am. Legion. Mason, Elk. Club: Univ. Home: 2214 E. Washington. Office: State Capitol, Charleston, W.Va.

O'BRIEN, Edward James, thoracic surgeon; b. Hatley, Wis., Apr. 28, 1887; s. James and Elizabeth (Hayes) O'B.; M.D., Detroit Coll. Medicine, 1909; m. Marion Robb, Nov. 11, 1911 (died 1946). Interne Harper Hosp., Detroit, Mich. and practiced medicine Detroit, since 1911, chief surgeon Herman Kiefer Hosp. since 1922, head div. chest surgery Harper Hosp., thoracic surgeon Detroit & Northville T.B San.; thoracic surgeon Am. Legion Hosp. (Battle Creek), Saginaw Co. Contagious Tuberculosis Hosp. since 1926, prof. surg. Wayne U. since 1934, cons. surgeon Mich. State T.B. San. since 1938, thoracic surgeon Lima Dist. T.B. Hosp. since 1940. Developed collapse therapy and other surg. methods for treatment t.b., also instigated Detroit program for early t.b. diagnosis and hospitalization; instrumental in obtaining state subsidies for tuberculosis patients. Pres. Mich. State Sanatorium Commn. since 1930. mem. council Am. Assn. for Thoracic Surgery (pres.); fellow A.C.S., A.M.A.; mem. Am. Acad. Tuberculosis Phys. (pres.), Central Surg Soc., Mich. and Am. Trudeau Soc., Detroit Acad. Surgeons, Wayne County Med. Assn., Mich. State Med. Assn. Contbr. numerous research papers to med. jours. Address: David Whitney Bldg., Detroit 26.

O'BRIEN, Eugene William, pub., engineer; b. West Warwick, R.I., June 20, 1897; s. John J. and Mary (Flynn) O'B.; B.S. in E.E., Brown U., 1919, M.S. in M.E., 1921; M.E., Sheffield Scientific Sch., Yale, 1925; Litt.D., (hon.) Clarkson School of Tech., 1954; m. Dorothy Sarah MacIntyre, June 17, 1929; children—Eugene William, Donald Edward, Robert Dennis. Teacher of drafting and engring. in high schs., R.I., part time, 1915-18; instr. in engring., Brown U., 1918-23, Sheffied Sci. Sch., Yale, 1923-25; also cons. engr., part time, 1918-25; with Jenks & Ballou, engrs., Providence, 1925-27; editor in chief Southern Power Journal and Southern Power and Industry since 1927; mng. dir., v.p. and dir. W.R.C. Smith Pub. Co. Engineering consultant to War Prodn. Bd., War Manpower Commn., War Assets Administration, Atomic Energy Commission. Chmn. Fulton County Zoning and Planning Commn. Trustee Brown University. Member Am. Soc. Mech. Engrs., (mgr., v.p., mem. nat. council, nat. pres. 1946-47), Am. Inst. Elec. Engrs., Newcomen Soc., Am. Engring. Council, Am. Soc. Planning Officials (dir.), Engrs. and Architects Council of Ga. (pres. 1949-50), Pi Tau Sigma, Tau Beta Pi, Sigma Xi. Catholic. Clubs: Rotary, Bonehead, Atlanta Athletic (dir.), East Lake Country (dir.) (Atlanta); Brown. Contbr. tech. publs. Home: 1198 Oakdale Rd. N.E. Office: 806 Peachtree St. N.E., Atlanta 5.

O'BRIEN, Frank James, business exec.; b. North Andover, Mass., Feb. 10, 1888; s. James and Frances (Minahan) O'B.; B.A., Dartmouth, 1909; m. Helen Josephine Costello, Dec. 26, 1912; children— Frank James, Mary Elizabeth, John, Robert Dennis. Started as student Western Electric Co., Chicago and New York, 1911-13; with Arco Co., Cleveland, O., 1912-13; indsl. engr. Tropical Paint & Oil Co., Cleveland, 1913-14; indsl. engr. Mass. Paint & Oil Co., Boston, 1914; vice-pres. Southern Can Co., Baltimore, Md., 1915-28; with Continental Can Co., Inc., N.Y.C., 1928-44, v.p., dir. 1935-44; pres. and dir. Metal & Thermit Corp. 1945-54, chmn. bd., chief exec. officer, 1954—; pres., dir. Tin & Chem. Corp., Chromium Corp. of Am.; dir. United Chromium, Inc., Hanover Fire Ins. Co., Fulton Fire Ins. Co. Mem. Baltimore Better Business Bur. (pres.). Roman Catholic. Clubs: pres. Advertising (Baltimore, Md.); Country, Men's (Pelham, N.Y.); Union League (N.Y.C.). Home: 620 Ely Av., Pelham Manor, N.Y. Office: 100 E. 42d St., N.Y.C.

O'BRIEN, Frederick William, radiologist; b. Boston, Mass., Sept. 27, 1881; s. Jeremiah and Margaret (Quinlan) O'B.; A.B., Boston Coll., 1903, LL.D., 1948; M.D., Tufts Coll., 1911; student grad. sch. arts and sci., Harvard, 1920-23; m. Sara Green, Oct. 10, 1921; children—Frederick William, Richard Green, Marie Therese. Instr. in radiology, Tufts Coll. Med. School, 1916-19, asst. prof., 1919-24, asso. prof., 1924-30, prof., 1930-41, emeritus prof. since 1941; chief of tumor clinic Boston City Hosp. since 1939; radiologist Cambridge City Hosp. since 1916; radiologist Mattapan Tuberculosis Sanatorium since 1917. Served as 1st lt., Ambulance Co. No. 1, Mass. Nat. Guard, during World War I; lt. comdr., U.S.N.R., 1935-41. Recipient of the Janeway Medal, 1946. Member American Board Radiology (examiner since 1940). Member British Institute Radiology, Am. Radium Soc. (pres. 1940); Am. Roentgen Ray Soc. (1st vice pres. 1941), Radiol. Soc. of North America (pres., 1947). Clubs: Harvard, Algonquin (Boston). Author of numerous brochures on med. subjects. Home: 465 Beacon St., Boston 15.

O'BRIEN, George Francis, physician, educator; b. Hartford, Conn., July 2, 1896; s. Dennis and Margaret (Flaherty) O'B.; A.B., Clark U., 1917; student Baylor Med. Coll., 1920-24; M.D., Rush Med. Coll., 1926; m. Helen B. Fehlandt, Aug. 17, 1929; 1 son, George Dennis. Intern Cook Co. Hosp., Chicago, 1926-28; clin. asst. Rush Med. Coll., Chicago, 1928-30; clin. instr. Stritch sch. medicine Loyola U., Chicago, 1930-33, clin. asso., 1933-37, asst. clin. prof., 1937-40, asso. clin. prof., 1940-51, prof. and chmn. dept. medicine since 1951; chmn. dept. medicine Mercy Hosp., Chicago since 1946. Served with med. corps U.S. Army, 1942-45, disch. as col. Diplomate Am. Bd. Internal Medicine. Fellow A.C.P.; mem. Ill. State and Chicago med. socs., Phi Chi, Alpha Omega Alpha. Home: 5840 Stony Island Av., Chicago 37. Office: 30 N. Michigan Av., Chicago 2.

O'BRIEN, George James, business exec.; b. San Diego, Calif., Dec. 10, 1896; s. George N. and Florence (McLaughlin) O'B.; grad., U. of Calif., 1919; m. Blanche Barton, Aug. 30, 1924; children—Robert Barton, George James, Peter Graves. Asso. with Standard Oil Co. of Calif., serving successively as salesman, service station supt., asst. treas., treas. and asst. to pres., now v.p.; dir. California Bank, Los Angeles. Dir., 1st v.p. Cal. Inst. Assos.; dir., v.p. Hollywood Bowl Assn, So. Cal. Symphony Assn., Welfare Fedn. Los Angeles Area; dir., sec.-treas. Santa Anita Found.; pres. Rancheros Visitadores, Santa Barbara. Dir. Am. Library of Information, All-Year Club of So. Cal., Downtown Bus. Men's Assn., Greater Los Angeles Plans, Inc., Los Angeles Area Bldg. Funds, Inc., Vets. Service Center. Mem. Los Angeles C. of C., Los Angeles World Affairs Council, Newcomen Soc., Zeta Psi. Mason. Clubs: Bohemian, Pacific-Union (San Francisco); California, Country, Chaparral, Los Caballeros, Sunset, Wine and Food Soc. (Los Angeles); Annandale Golf, Vaqueros del Desierto (Pasadena); Riding (Flintridge); Newport Harbor Yacht (Balboa); Desert Caballeros (Wickenburg, Ariz.). Home: 230 S. Arroyo Blvd., Pasadena 2, Cal. Office: 605 W. Olympic Blvd., Los Angeles 15.

O'BRIEN, Harry F., hotel exec.; b. Sharon, Pa., Nov. 30, 1906; s. Thomas and Alice (Barnes) O.; B.S., Northwestern, 1930; m. Sibyl Durfey, July 27, 1936; children—Daniel, Susan, Dennis. With North Shore Hotel, Evanston, Ill., 1925-31, Trustees Management Service, 1931-35; mgr. Oak Park (Ill.) Arms, Wedgewood Hotels, also asst. mgr. Sovereign Hotel, and mgr. Gt. Northern Hotel, Marshall Field Estate, Chgo., 1935-36; gen. mgr. Tuller Hotel, Detroit, Detroit Trust Co., 1936-44; cafeteria operator, cons. FPH, 1943-44; gen. mgr. Hotels Windermere, 1947-53, Davenport Hotel, Spokane, 1953; general manager, Santa Rita Hotel, Tucson, Ariz., 1954. Served as lt. U.S.M.C., 1944-45. Mem. Greater Chgo. Hotel Assn. (v.p. 1951, dir.), Hyde Park Community Assn., Am. (chmn. residential sect. 1951), Mich. (past v.p.), Detroit (past v.p.), Ariz. (dir.) hotel assns., Delta Tau Delta. Office: Santa Rita Hotel, Tucson.

O'BRIEN, Henry Joseph, Roman Catholic bishop; b. New Haven, Conn., July 21, 1896; s. Michael and Anna (Sweeney) O'B.; student St. Thomas Sem., Hartford, Conn., 1914-17; St. Bernard's Sem., Rochester, N.Y., 1917-19; Univ. of Louvain, Belgium, 1919-23. Ordained to priesthood, Roman Cath. Ch., July 8, 1923; asst. pastor St. Mary's Ch., Windsor Locks, Conn., 1923-24, St. Thomas Ch., Fairfield, Conn., 1924-26; prof. St. Thomas Sem., Hartford, Conn., 1928-32; vice pres. St. Thomas Sem., Bloomfield, Conn., 1932-34, pres., 1934-40; titular bishop of Sita and aux. bishop of Hartford, 1940-45, bishop of Hartford, 1945-53; Archbishop of Hartford, 1953—. Office: 140 Farmington Av., Hartford 5, Conn.

O'BRIEN, Henry Lewis, lawyer; born in Brooklyn, New York, July 14, 1898; son of Henry L. and May Ella (Thall) O'B.; student Polytech. Prep. Sch., Cornell U., 1917-21; m. Natalie Jourdan, May 14, 1924; children—Natalie Harkness (Mrs. T. B. Conklin, Jr.), Henry L. (deceased), William J. Admitted to New York bar, 1922; asso., later partner Frueauff, Robinson & Sloane, 1921-36; partner Frueauff, Burns, O'Brien & Ruch, 1936-40; 1st v.p. Cities Service Co., 1940-1950, gen. counsel since 1950, dir. since 1940; dir. Mexico-Cities Service Petroleum Corp., Cit-Con Oil Corporation, Ark. Fuel Oil Corp., Dhofar-Cities Service Petroleum Corp., Petroleum Chems. Inc., Cities Service Refining Corp., Empire Gas & Fuel Co., Richfield Oil Corp., American Petrochemical Corporation. Cities Diverse Assets, Inc., Cities Service Stations Corporation; trustee Williamsburg Savings Bank. Member American Gas Association, American Petroleum Institute. Republican. Episcopalian. Clubs: Downtown Assn., Bankers, University, Cornell, Madison Sq. Garden (New York); Triton Fish & Game (Canada); National Golf Links of America (Southampton, N.Y.). Home: 133 E. 80th St. Office: 70 Pine St., N.Y.C. 5.

O'BRIEN, H(ubert) F(rancis), mfg. exec.; b. East Orange, N.J., Jan. 9, 1910; s. Denis Francis and Ellen M. (Bourke) O'B.; B.S., Princeton, 1931; m. Virginia Maddock, Apr. 19, 1939; children—William Brian, Hubert Francis, Kerry Ann, Wendy Ellen. Maintenance shops, engring. dept. Transcontinental & Western Air, 1932-36; with A. P. Smith Mfg. Co., East Orange, since 1936, dir. since 1936, pres. since 1941; director Colonial Life Insurance Company, United States Pipe & Foundry Co., Howard Savs. Instn. Dir., mem. exec. com. Hosp. Center, Orange, N.J. Mem. Am. Water Works Assn. (dir., mem. exec. com.), Water and Sewage Works Mfrs. Assn. (treas.), N. Jersey Employers Assn., Nat. Assn. Mfrs. (past dir., mem. exec. com.). Club: Circumnavigators (gov.). Home: 490 Harding Dr., South Orange. Office: 545 N. Arlington Av., East Orange, N.J.

O'BRIEN, James C(arey), govt. official; born Augusta, Me., Oct. 22, 1910; s. Charles Henry and Madge Irene (Carey) O'B.; pre-legal, Georgetown Univ., LL.B., Columbus, U., 1932; m. Doris Malinka, Sept. 15, 1934; children—Ellen Patricia, Doris Elizabeth, James Dennis, John Allan. Admitted to bar, Fed. Dist. Ct., 1932, Ct. of Appeals, D.C., 1932, Supreme Ct. of U.S., 1934; examiner bd. of appeals and review, promotion officer and chief of oral examination sect. U.S. Civil Service Commn., 1934-39; designated to establish and serve exec. officer of Nat. Roster of Sci. and Specialized Personnel, to identify and direct into the war effort the nations' scientists and technol., 1940-42; chief, labor transfer div. U.S. Employment Service of U. S. Dept. Labor, 1945-47; director manpower division Nat. Security Resources Bd., 1947-51; asst. commr. U.S. Office Edn. 1951-53; dir. personnel, U.S. Dept. Health, Edn. and Welfare, 1953—. Served as lt. comdr. USN, as officer-in-charge, Naval Officer Qualifications System, 1942-45. Club: Army-Navy Country (Washington). Author: Approach to More Objective Oral Examinations, 1939; Your Federal Civil Service, 1940. Contbg. editor: Oral Tests in Public Service Selection, 1943; Placement in Public Service Selection, 1944; Military Personnel Administration, 1944. Contbr. numerous tech. articles on manpower and personnel administrn. in Pub. Personnel Quar. and other professional jours. Home: 4624 Brandywine St. N.W. Office: Federal Security Agency Bldg., Washington 25.

O'BRIEN, John A., author; b. Peoria, Ill., Jan. 20, 1893; s. John Francis and Elizabeth T. (Powers) O'B.; A.B., St. Viator Coll., 1913, A.M., 1914, LL. D. (hon.), 1935; Ph.D., U. of Ill., 1920; student Catholic U. of Am., 1916-17, U. of Chicago, 1915, Oxford, Eng., 1939-40. Founded, erected Newman Foundn., U. of Ill., 1920, dir. and chaplain of Cath. students, 1917-39; supt. schs. Peoria diocese, 1926-33; research prof., philosophy of religion, U. of Notre Dame, since 1940; established Cardinal Newman award for distinguished services, 1930. Mem. Am. Soc. Social and Polit. Sci., Cath. Assn. for Internat. Peace. Catholic. Author several books since 1921; latest publ.: What's the Truth About Catholics?, 1951; The American Martyrs, 1953. Editor various religious publs. Address: University of Notre Dame, Notre Dame, Ind. ☆

O'BRIEN, John A., clergyman; born Chicopee, Mass., May 22, 1897; s. Charles J. and Mary A. (Trehy) O'B.; student Cathedral High Sch., Springfield, Mass., 1910-14; A.B., Holy Cross Coll., Worcester, Mass., 1918; A.M., Woodstock (Md.) Coll., 1924; student Weston (Mass.) Coll., 1922-23, 1927-31; Ph.D., Gregorian Univ., Rome, Italy, 1933; joined Soc. of Jesus, 1918; ordained priest, Roman Catholic Ch., June 18, 1930; instr. classical langs., Holy Cross Coll., 1924-27; asst. prof. classical langs., Boston Coll., Chestnut Hill, Mass., 1933-35; prof. philos. and religion, 1935-48, chmn. dept. Philos., 1938-48; pres. Holy Cross Coll., Worcester, Mass., 1948-54; prof. philosophy, Fairfield U., Fairfield, Conn., 1954—. Mem. Am. Philos. Soc., Am. Catholic Philos. Soc. Address: Fairfield Univ., Fairfield, Conn.

O'BRIEN, John A., mfg. exec.; b. N.Y. City, Mar. 28, 1899; s. John A. and Johanna (Bowler) O'B.; student Pratt Inst., 1920-21; m. Grace C. Giegerich, Apr. 3, 1926; children—Patricia Ann (Mrs. Robert Hubert Cuje), John Aloysius, Donald John, Terence John. Stenographer Johns-Manville Sales Corp., N.Y. City, 1915-19, salesman, 1919-22, asst. mgr. oil industry dept., 1922-29, indsl. sales mgr. Eastern Div., 1929-33, asst. gen. sales mgr. power products and indsl. dept., 1933-41, v.p. of corp., gen. sales mgr. Indsl. Products Div., 1941-46, gen. mgr. indsl. products div., v.p., 1946-51, v.p. Johns-Manville Corp. since 1951. Member American Petroleum Institute. Clubs: Union League (N.Y. City); Yacht (Larchmont); Winged Foot Golf (Mamaroneck). Home: 5 Dupont Av., White Plains. Office: 22 E. 40 St., N.Y. City 16.

O'BRIEN, John Cornelius, newspaperman; born Hartford, Conn., Aug. 5, 1894; s. Dennis and Margaret (Flaherty) O'B.; A.B., Clark U., 1914, A. M., 1915; student Sch. of Fine Arts, Yale U., 1917; m. Carmella Penque, Sept. 10, 1920 (died 1921); m. 2d, Eveline Rydell, July 3, 1928; children—John Dennis Rydell, Judith Rydell, Hugh Rydell. Reporter N.Y. World, 1928-29; legislative corr. N.Y. Herald-Tribune, 1929-34, mem. Washington bur., 1935-39; Washington corr. Phila. Inquirer, since 1939, editor daily column Washington Background, since

1941, covered all polit. conventions, since 1932. Served as hosp. apprentice, U.S. Navy, World War I. Trustee Clark U. Mem. Lambda Chi Alpha, Sigma Delta Chi. Comdr. Order So. Cross (Brazil). Roman Catholic. Clubs: National Press (president 1949); Gridiron, Overseas Writers Washington (Silurian, N. Y.) Contbr. to The Am. Politician (book of polit. sketches), newspapers, mags. Home: 3 W. Underwood St., Chevy Chase, Md. Office: 1296 National Press Bldg., Washington.

O'BRIEN, John J., railway exec.; b. Brooklyn, N.Y., Nov. 4, 1888; s. John T. and Margaret (Monohan) O'B.; student St. John's; m. 2d, Gladys Comerford, Oct. 18, 1935; children—Patricia Anne, Emmett Timothy; children by previous marriage—Cecilia, John J., Jere E. (dec.), Maureen. With Coverdale & Colpitts since 1913, mgr. since 1920; asst. sec. Pierce Oil Corp., 1925-30, v.p., sec. and treas., 1930-1940; v.p., dir. and sec. Mpls. & St. Louis Ry. Co., 1943-54; hon. trustee West Caddo Oil Syndicate since 1922. Mem. Friends of McGill U., Inc. Pres. Am. Basketball League, Inc. K.C. Elk. Clubs: Catholic of Brooklyn (pres.); Rockville (L.I., N.Y.) Country Broad Street (N.Y.C.). Home: 277 Lincoln Av., Rockville Centre, L.I., N.Y. Office: 120 Wall St., N.Y.C. Retired 1954.

O'BRIEN, John Joseph, corporation exec.; born Havre, Mont., March 8, 1904; s. Joseph Patrick and Elizabeth (Bailey) O'B.; student St. Thomas Coll., St. Paul, Minn., 1917-19; LL.B., magna cum laude, St. Paul (Minn.) Coll. of Law, 1928; m. Mary Constance Long, 1950; 1 dau., Mary Elizabeth (by previous marriage). Deputy registrar of titles, St. Paul, Minn., 1927-28; in pvt. practice of law, St. Paul, Minn., 1928-35; with Fed. Land Bank, St. Paul, Minn., 1935-36; with Dept. of Justice, Washington, D.C., 1936-41; vice pres. L. J. Sheridan & Co., 1947-48; trial specialist, Lands Div., Dept. Justice, 1948-49; pres., Gunnison Homes, Inc., since 1949. Commanding colonel, United States Army, 1941, promoted brig. gen., 1945; assigned War Dept., Washington, D.C., 1941. Mem. Delta Theta Phi. Home: Altawood, Paoli Star Route, New Albany, Ind. Office: Gunnison Homes, Inc., New Albany, Ind.

O'BRIEN, Justin McCortney, educator; b. Chicago, Nov. 26, 1906; s. Quin and Ellen (McCortney) O'B.; student Phillips Exeter Acad., 1921-24; Ph.B., U. Chicago, 1927; A.M., Harvard, 1928, Ph.D., 1936; m. Isabel Ireland, Jan. 24, 1931. Instr. French, Harvard, 1930-31, Columbia, 1931-37, asst. prof., 1937-45, asso. prof., 1945-48, prof. French since 1948. Served as chief of French sect. with O.S.S., Washington, London, Paris, Washington, Feb. 1943-Oct. 1945; capt. to lt. col., U.S. Army, 1943-45. Decorated Legion of Merit, Croix de Guerre with palm, Chevalier Legion of Honor (France), Order of the British Empire (Great Britain). Awarded Denyse Clairouin prize, 1947. Fellow John Simon Guggenheim Found., 1943. Mem. Modern Lang. Assn. (exec. council since 1952), Phi Beta Kappa, Council on Fgn. Relations. Club: University (N.Y.). Author: The Novel of Adolescence in France, 1937; Portrait of André Gide, 1953; Index détaillé des Oeuvres completes d' Andre Gide, 1953. Editor, translator, The Journals of Andre Gide, 4 vols., 1947-51, The Maxims of Marcel Proust, 1948, Madeleine (by André Gide), 1952; The Myth of Sisyphus (by Albert Camus), 1955. Asso. editor Critical Bibliography of French Literature; contbr. to Columbia Dictionary of Modern European Lit., 1947; mem. editorial bd. The Romanic Review (sec. 1937-41; gen. editor, 1954—); contbr. articles to various periodicals. Home: 25 Perry St., N.Y.C. 14; and Canterbury, Conn.

O'BRIEN, Kenneth ◎ V. 27.

O'BRIEN, Leo William, congressman; b. Buffalo, Sept. 21, 1900; B.A., Niagara U., 1922; m. Mabel Jean; children—Robert, Mary. Newspaperman since 1922, also radio and TV commentator. Mem. Albany (N.Y.) Port Dist. Commn., 1935-52; elected rep. 30th N.Y. Dist., 82d Congress, Apr. 1952, to fill vacancy created by death of William T. Byrne; mem. 83d-84th Congresses, 30th N.Y. Dist. Democrat. Home: Albany, N.Y. Office: House Office Bldg., Washington 25.

O'BRIEN, Margaret (Angela Maxine O'Brien), actress; b. San Diego, Cal., Jan. 15, 1937; d. Lawrence and Gladys O'Brien. Appeared in motion picture, Babes in Arms, 1941; later pictures include: Lost Angel, 1944; The Canterville Ghost, 1944; Meet Me In St. Louis, 1945; Music for Millions, 1945; Our Vines Have Tender Grapes, 1945; Three Wise Fools, 1946; Unfinished Dance, 1937; Tenth Avenue Angel, 1948; Big City, 1948; Secret Garden, 1949; Little Women, 1949; Her First Romance, 1951. Received Acad. of Motion Picture Arts and Scis. award for best child actress, 1944. Address: care Metro-Goldwyn-Mayer Studios, Culver City, Cal.

O'BRIEN, Maxwell A., army officer, lawyer; b. Chicago, Ill., Nov. 21, 1890; B.L., U. of Iowa, 1914; m. Virginia Slade, Nov. 24, 1915; children—Maxwell S., Samuel G., Mary Alice. Mem. law firm Parrish, Guthrie, Colfiesh & O'Brien, Des Moines, Ia.; 1st asst. atty. gen. of Iowa, 1924-28; counsel for Iowa State Highway Commn., 1929-32; became comdg. officer, 113th Cav., April, 1936; asst. comdr., 4th Motorized Div., Camp Gordon Johnson, Fla., Jan. 1941-Nov. 1943; comdg. gen., U.S. troops, overseas; brig. gen. (inactive) retired with rank of major general. Member board Bureau of Municipal Research. Decorated Legion of Merit, 1945. Mason (Shriner). Clubs: Des Moines. Home: 4230 Greenwood Dr. Office: Register and Tribune Bldg., Des Moines, Ia.

O'BRIEN, Morrough Parker, univ. prof. and cons. engr.; b. Hammond, Ind., Sept. 21, 1902; s. Morrough and Lulu (Parker) O'B.; B.S., Mass. Inst. Tech., 1925; m. Roberta Libbey, May 16, 1931; children—Sheila, Morrough. Engineer Hudson River Regulating Dist., 1925-27; research assistant, Purdue U., 1925-27; Freeman scholar, Am. Soc. C.E., 1927-28; asst., Royal Coll., of Engring., Stockholm, Sweden, 1927-28; asst. prof., asso. prof., prof., U. of Calif., since 1928; chmn. dept. Mech. Engring., 1937-43; dean coll. engring. since 1943; dir. research and engring. Air Reduction, Inc., 1947-49, cons. engr. Aircraft Gas Turbine div. Gen. Electric Co. since 1950. Mem. U.S. Beach Erosion Bd. Mem. Am. Soc. C.E., A.S.M.E., Assn. Am. Mil. Engrs., Am. Geophys. Union, Am. Soc. for Engring. Edn., Delta Tau Delta. Clubs: Bohemian, Engineers (San Francisco); Cosmos (Washington); Athenian-Nile (Oakland); Faculty (Berkeley). Author: Applied Fluid Mechanics, 1937. Home: 1570 La Vereda St., Berkeley, Cal.

O'BRIEN, Pat ◎ V. 27.

O'BRIEN, Patrick Henry, lawyer; b. Phoenix, Keweenaw County, Mich., Mar. 15, 1868; s. Patrick J. and Mary (Green) O'B.; grad. high sch., Calumet, Mich., 1887; LL.B., Northern Ind. Law Sch., 1891; m. Bessie Kelly, Jan. 23, 1897 (died Jan. 1921); children—Gerald K., William D'Arcy, Mary L., Daniel P.; m. 2d, Florence E. Ingram, May 26, 1926; admitted to Wis. bar, 1891, and began practice at Superior; moved to Calumet, 1899; village atty., Laurium, Mich., 1901-06; Dem. candidate for Congress, 12th Mich. Dist., 1908; judge Circuit Court, 1912-22; del. at large Dem. Nat. Conv., Baltimore, 1912, and seconded nomination of Woodrow Wilson for President; rendered opinion dissolving injunction in Mich. copper strike, 1913; settled in Detroit, 1922. Lecturer on private corp., U. of Detroit, 1923-32; as chief counsel of Am. Civil Liberties Union, Detroit branch, filed bill in Federal Court, attacking constitutionality of, and invalidating, Mich. Alien Registration Bill; candidate for gov. of Mich. at Dem. primaries, 1932, defeated for the nomination; elected attorney gen. of Mich. Nov. 1932, for term 1933-34; elected probate judge for Wayne County since 1939, re-elected for term ending January 1, 1959. Mem. Jud. Council Mich., Am., Mich., Detroit bar assns.; hon. chmn. Detroit Chapter of Nat. Lawyers Guild, Catholic Lawyers Soc., Detroit Philos. Soc. Member K.C., Knights of Equity, Eagles. Clubs: Detroit Economic. Lecturer on legal, constitutional, social and economic subjects. Home: 7726 E. Jefferson Av. Office: Wayne County Bldg., Detroit.

O'BRIEN, Ray J. ◎ V. 27.

O'BRIEN, Robert H., lawyer; b. Helena, Mont., Sept. 15, 1904; s. Joseph Grant and Margaret (Flanagan) O'B.; student Beloit Coll., 1923-25; U. of Chicago, 1928-29; LL.B., Law Sch., U. of Chicago, 1933; m. Ellen Ford, Aug. 27, 1927; 1 dau., Jo Ellen. Worked in mines of Butte, Mont., in a gold mill, on a newspaper, and on a ranch, 1920-23; sampler and mining engr., geological and mining engr. depts., Anaconda Copper Mining Co., 1926-28; tutored, 1929-30; law practice in Chicago; with legal dept. of Pub. Works Adminstrn., Securities and Exchange Commn., from 1934-44, successively atty., asst. dir., Registration Div., asst. gen. counsel, asso. dir., Pub. Utilities Division, director of Public Utilities Div.; mem. Securities and Exchange Commn. from Feb. 3, 1942, to Dec. 29, 1944. Paramount Pictures, Inc., Jan. 1945 to Dec., 1950; exec. v.p. Am. Broadcasting Co.; dir. and financial v.p. Am. Broadcasting Paramount Theatres Inc. Mem. Sovereign Military Order, Knights of Malta, Business Advisory Council, University of Notre Dame. Member alumni advisory council, U. of Chicago Law Sch., Am. Bar Assn.; mem. Sigma Chi, Phi Delta Phi. Home: 5 Elmdorf Drive, Scarsdale, N.Y. Address: 1501 Broadway, N.Y. City 18.

O'BRIEN, Seumas ◎ V. 27.

O'BRIEN, S(tacey) Weldon, lawyer; born Fort Smith, Ark., July 4, 1904; s. Edward and Lorena Augusta (Weldon) O'B.; A.B., U. of Wis., 1926; LL.B., Columbia, 1928; m. Mary Edris Arbuckle, May 30, 1929. Admitted to N.Y. State bar, 1929, and since practiced in N.Y. City; asso. with Hornblower, Miller & Garrison and successor firms since 1928; partner Willkie Owen Farr Gallagher & Walton, present successor firm; pres. and director Truesdale Woods, Incorporated. Dir. Continental Can Company, Inc., 1947-48. Served as U.S. Govt. Appeal Agt., Selective Service, World War II. Mem. Am. and N.Y. State bar assns., Kappa Sigma, Phi Delta Phi, Sigma Delta Psi. Republican. Clubs: University, Broad Sreet (New York); Waccabuc (N.Y.) Country; Truesdale Lake (South Salem, N.Y.) Collector, and writer of mag. articles on antique glass paperweights. Home: 235 E. 22d St., N.Y.C. 10; (summer) Truesdale Woods, So. Salem, N.Y. Office: 15 Broad St., N.Y.C. 5.

O'BRIEN, Thomas George; b. Geneseo, N.Y., Oct. 28, 1874; s. Thomas and Julia (Milan) O'B.; grad. Geneseo Normal Sch., 1908, Rochester (N.Y.) Business Inst., 1901; m. Mary C. Guy, Jan. 4, 1908; children—Guy Edward, Mary Elizabeth, Thomas George. Teacher pub. schs., Cuylerville, N.Y., 1898-1901; mem. faculty Drake Business Coll., Jersey City, N.J., 1901, prin., 1902-05, v.p., 1905-25 (sent to N.Y. City, 1907, to organize Drake Business Sch., of which 8 have been established), pres. since 1925. Pres. Business Edn. Assn. of State of N.Y., 1935-36; treasurer National Association Business Schs., 1943-44. Mem. Gregg Teachers Assn. (pres. 1926). Brooklyn Chamber Commerce. Democrat. Roman Catholic. Clubs: Kiwanis (pres. 1931; lt. gov. div. 1, 1933). Home: 57 Prospect St., Jersey City, N.J. Office: 154 Nassau St., New York, N.Y.

O'BRIEN, Thomas J., congressman; b. Chicago, Ill., Apr. 30, 1878; s. Thomas and Mary (Murphy) O'B.; ed. high sch.; m. Nettie Kaufer, July 15, 1920. Began as pub. accountant, Chicago, later state bank examiner; mem. Ill. House of Rep., 1907-10, 1929-32; mem. 73d to 75th Congresses, 78th to 84th Congresses, 6th Ill. Dist. Democrat. K.C. Homes: 4858 Washington Blvd., Chicago.

O'BRIEN, Thomas Stanley, III, lawyer; b. Albany, N.Y., May 28, 1916; s. Thomas Stanley and Marguerite Mary (Boyle) O'B.; A.B., Holy Cross Coll., 1937; LL.B., Harvard, 1942; m. Constance Ann Cole, September 29, 1951; one daughter, Ann Cole. Began career as a trust clerk First Trust Co., Albany, N.Y., 1937-38; admitted to N.Y. bar, 1942; asso. atty. Cravath Swaine & Moore, N.Y.C., 1942-48; atty., asst. sec. Air Reduction Co., Inc., 1948-51, sec. since 1951, also sec. subsidiaries. Mem. Bar Assn. City N.Y., Am. Soc. Corporate Secs. Roman Catholic. Clubs: Uptown, Harvard (N.Y.C.). Home: 11 Putnam Park, Greenwich, Conn. Office: 60 E. 42d St., N.Y.C. 17.

O'BRIEN, Vincent, lawyer; b. Chicago, Dec. 12, 1897; s. John Edward and Agnes (Dwyer) O'B.; LL.B., Loyola U., 1920; m. Marion Purdy, Apr. 16, 1921. Admitted to Ill. bar, 1920, and since practiced in Chicago; mem. firm Defrees, Fiske, O'Brien & Thomson and predecessor firms since 1928; instr. law sch., Loyola U., 1925-27. Served ensign U.S. Navy, World War I. Mem. Am., Ill. and Chicago bar assns., Am. Coll. of Trial Lawyers, Soc. of Trial Lawyers (pres. 1946) of Chicago. Clubs: Law, Legal, The Attic, Lake Shore. Home: 1120 Lake Shore Dr. Office: 105 LaSalle St., Chgo.

O'BRIEN, Vincent dePaul ◎ V. 27.

O'BRIEN, William David, archbishop; b. Chgo., Aug. 3, 1878; s. Charles David and Alice M. (O'Hara) O'B.; B.A., De Paul U., Chicago, 1899, M.A., 1902, LL.D., 1922; studied philosophy and theology Kenrick Sem., St. Louis, Mo. Ordained priest R.C. Ch., 1903; with Catholic Extension Soc. since 1907, field sec., 1907, 3d v.p., 1914, 2d v.p., 1920, 1st v.p. and gen. sec., 1923, pres. and editor in chief Extension Mag. 1925—; Papal Chamberlain, 1924; pastor Old St. John's Ch., Chgo., 1924—; created Domestic Prelate with title of Rt. Rev. by Pope Pius XI, 1926; auxiliary bishop of Archdiocese of Chicago., 1934—; treas. Montezuma Mexican Sem., 1937—; sec. Am. Bd. Cath. Missions, 1937—; asst. treas. Nat. Cath. Welfare Conf., 1940—; asst. at Papal Throne, 1947; Sacerdotal Golden Jubilee, 1953; Archbishop of Calinda, 1953. Author: Life of the Blessed Virgin, 1920, for which elected life mem. ancient Arcadian Inst. of Rome. Home: 100 W. 18th St. Office: 1307 S. Wabash Av., Chicago 5.

O'BRIEN, William L., printing exec.; b. Chicago, Sept. 1, 1887; s. William and Margaret (Cowdon) O'B.; student Christian Bros. Sch., De La Salle U.; m. Eleanor Coyle; children—Patricia Margaret, Eleanor Mary. Pres. The Fred J. Ringley Co., Chicago; dir. C., M., St. P. & P. R.R. Served as lt., U.S. Army, World War I. Mem. Graphic Arts, Franklin Assn. Clubs: Chicago Athletic Association, South Shore Country. Home: 6719 S. Crandon Av. Office: 2850 S. Michigan Av., Chicago.

O'BRIEN, William V(ollert) O., elec. mfg. exec.; b. Point Pleasant, W.Va., Nov. 18, 1900; s. William J. and Louise (Vollert) O'B.; grad. Va. Mil. Inst., 1922; m. Dorothy O. Taliaferro, Aug. 3, 1929; 1 son, William J., II. With Gen. Electric Co., 1922—, successively, test course, sales engr. S.E. dist., mgr. wire and cable dept., mgr. Central Sta. dept., asst. gen. mgr. apparatus sales, comml. v.p., 1950, gen. mgr. apparatus sales div., 1951, v.p., 1954, v.p., gen. mgr. apparatus sales div., 1954—. Mem. Am. Soc. Sales Execs., Newcomen Soc. Presbyn. Clubs: Mohawk (Schenectady); Engineers, Economic (N.Y. C.); Scarsdale (N.Y.) Golf. Home: 8 Taunton Rd., Scarsdale, N.Y. Office: 205 E. 42d St., N.Y.C. 17.

O'BYRNE, Eleanor Mary, educator; b. Savannah, Ga., Sept. 12, 1896; d. Michael A. and Marie (McDonough) O'Byrne; student Pape School, Savannah, Ga., 1902-08; B.A., Manhattanville Coll. of the Sacred Heart, 1921; M.A., Fordham U., 1926; B.A., Oxford University, 1933, M.A., 1936; L.H.D., New York Uniersity, 1953. Directress of Studies, Convent of the Sacred Heart, Overbrook, Pa., 1924-28, Washington, D.C., 1928-29, leave for residence and study abroad, 1930-33; prof. history and warden of freshmen, Manhattanville Coll. of Sacred Heart, 1933-34, dean, 1934-45, pres., 1945—. Dir. Catholic Scholarships for Negroes, Inc., Greater N.Y. Council for Fgn. Students; mem. Commn. on Insts. of Higher Edn. Middle States Assn.; mem. Commn. on Edn. of Women of Am. Council on Edn.; mem. joint planning com., Assn. of Colls. and Univ. of State of N.Y., Conf. of Catholic Colls. and Univs. of N.Y. State; mem. com., Coll. Entrance Examination Bd.; mem. Am. Assn. U. Women, Westchester Br.; mem. Nat. Adv. Council, U.S. Nat. Student Assn. Roman Catholic. Home: Manhattanville College of the Sacred Heart, Purchase, N.Y.

O'CALLAGHAN, Jeremiah Joseph, educ. administr.; b. Chgo., Nov. 12, 1912; s. Jeremiah and Mary (Crowley) O'C.; Litt.B., Xavier U., 1934; M.A., Loyola U., 1939; S.T.L., Gregorian U., Rome, 1944; Ph.D., U. Toronto, 1948. Tchr. U. Detroit, 1938-40, Loyola U., 1949-53, chmn. dept. philosophy Loyola U., 1949-53, academic v.p. since 1952. Mem. Am. Cath. Phil. Assn., North Central Assn. Colls. and Univs., Am. Council on Edn. Home: 6525 Sheridan

Rd., Chgo. 26. Office: 820 N. Mich. Blvd., Chgo. 11.

O'CASEY, Sean, playwright; b. Dublin, Eire, 1880; s. Michael Harding and Susan (Archer) O'C.; chiefly self-educated; m. Eileen Reynolds (stage name, Eileen Carey), 1927; children—Breon, Niall Ayamonn, Shivaun. Began as ry. and builder's laborer; 1st play prod. Abbey Theatre, Dublin, 1925. Author: The Story of Irish Citizen Army, 1919; (plays) The Shadow of a Gunman, 1923; Juno and the Paycock (winner Hawthornden prize), 1924; The Plough and the Stars, 1926; The Silver Tassie, 1929; Within the Gates, 1933; Windfalls, 1934; The Star Turns Red, 1940; (essays) The Flying Wasp, 1936; (autobiography) I Knock at the Door, 1939; (play) Purple Dust, 1941; Red Roses for Me (play), 1942; Pictures in the Hallway, 1942; Drums Under the Windows, 1946; Oakleaves and Lavender (play), 1946; Inishfallen, Fare Thee Well, 1948; Cockadoodle Dandy, 1949; Rose and Crown (biography), 1952; Sunset and Evening Star, 1954. Home: 40 Trumlands Rd., Marychurch Torquay, Devon, England.

OCHELTREE, John Burdon, fgn. service ofcr., ret.; b. Riverside, Cal., Oct. 11, 1903; s. Arthur Robinson and Cora (Burdon) O.; A.B., U. of Neb., 1925; B.A., Oxford (Rhodes scholar), 1929; A.M., Princeton, 1931; m. Anna J. Stamm, July 19, 1930 (dec.); children—Ann, Lorinda; m. Francis Peebles Brown, Jr., Nov. 28, 1953. Apptd. fgn. service officer, U.S. Dept. State, 1930, vice consul, Hamburg, 1931, Seville, Spain, 1932-37; consul and 3d sec., San Jose, Costa Rica, 1937-39, Port-au-Prince, temp., 1939; consul, Curacao, temp., 1939, Habana, 1940; asst. chief Caribbean office, Dept. of State, 1941, area officer Div. Fgn. Service Personnel, 1945-47; consul at Godthaab, Greenland, 1942-45; 1st sec. and consul Rio de Janeiro, 1947-50; 1st sec. and consul gen., Rome, Italy, 1951-52; Dept. of State, retired; now real estate salesman Phillips, Canby & Fuller, Inc., Washington. Assisted U.S. rep. Honduran-Nicaraguan boundary mediation, 1937. Mem. Assn. Am. Rhodes Scholars. Club: University (Washington). Home: 5200 Watson St., Washington 16. Office: 1012 15th St., Washington 5.

OCHILTREE, Ned A. (o-kil-tree), steel mfr.; b. Omaha, Neb., Dec. 9, 1894; s. Herman Bezet and Leda May (Voorhees) O.; student pub. schs.; m. Garnett Maxine Briggs, May 4, 1918; children—Ned A., David W. With Ceco Steel Products Corp., Cicero, 1915—, successively v.p., exec. v.p., pres., 1947—; dir. Cribben & Sexton Co. (Chgo.). Mem. Employers' Assn. Chgo. (dir.), Ill. Mfrs. Assn. (dir.). Home: 7601 W. Division St., River Forest, Ill. Office: 5601 W. 26th St., Cicero, Ill.

OCHOA, Severo (ō-chō-ä), biochemist; b. Luarca, Spain, Sept. 24, 1905; s. Severo and Carmen (Albornoz) O.; A.B., Malaga (Spain) Coll., 1921; M.D., Univ. of Madrid (Spain), 1929; m. Carmen G. Cobian, July 8, 1931. Came to U.S., 1940. Lecturer in physiology Univ. of Madrid Med. Sch., 1931-35, head of physiol. div., Inst. for Med. Research, 1935-36; guest research asst. in physiology Kaiser-Wilhelm Inst. for Medicine, Forschung, Heidelberg, Germany, 1936-37; Ray Lankester investigator Marine Biol. Lab., Plymouth, Eng., July-Dec., 1937; demonstrator and Nuffield research asst. in biochemistry, Univ. of Oxford (Eng.) Med. Sch., 1938-41; instr. and research asso. in pharmacology Washington Univ. Sch. of Medicine, St. Louis, Mo., 1941-42; research asso. in medicine, New York Univ. Coll. of Medicine, 1942-45, asst. prof. of biochemistry, 1945-46, prof. of pharmacology, chmn. of dept., 1946-54; prof. and chmn. of dept. of biochemistry, 1954—. Fellow N.Y. Acad. Scis., N.Y. Acad. Medicine, A.A.A.S.; mem. Society for Experimental Biological Medicine, Soc. of Biol. Chemists, Biochem. Soc. (Eng.), Harvey Soc. (pres. 1953-54), Alpha Omega Alpha (hon.). Liberal. Author: publs. on biochem. of muscles, glycolysis in heart and brain, transphosphorylations in yeast fermentation, pyruvic acid oxidation in brain and role of vitamin B1; enzymatic mechanisms of carbon dioxide assimilation. Home: 70-43 Juno St., Forest Hills, N.Y. Office: 550 First Av., N.Y.C. 16.

OCHS, Clarence I., business exec.; chmn. bd. and dir. Eaton Mfg. Co.; director Oliver Corporaiton, Nat. Screw Mfg. Co.; Nat. Acme Co. Home: 22449 Shaker Blvd., Cleveland 22, O. Office: 739 East 140th St., Cleveland 10.

OCHSNER, Alton (ōks'nĕr), surgeon; b. Kimball, S.D., May 4, 1896; s. Edward Phillip and Clara (Shentz) O.; A.B., U. of S.D., 1918, hon. D.Sc., 1936; M.D., Washington U., 1920; m. Isabel Kathryn Lockwood, Sept. 13, 1923; children—Alton, John Lockwood, Mims Gage, Isabel. Interne Barnes Hosp., St. Louis, 1920-21, Augustana Hosp., Chicago, 1921-22; exchange surg. asst., Kantons Hosp., Zurich, Switzerland, 1922-23, staedtisches Krankenhaus, Frankfurt am Main, 1923-24; visited European and Am. clinics, 1924-25; instr. in surgery, Northwestern U. Med. School, 1925-26; asst. prof. surgery, U. of Wis., 1926-27; prof. surgery and chmn dept. of surgery, Tulane U., since 1927, William Henderson Prof. Surgery since 1938; director sect. on gen. surgery Ochsner Clinic, Foundation Hosp.; sr. surgeon Touro Infirmary; senior visiting surgeon, Charity Hosp.; cons. in thoracic surgery, Eye, Nose, and Throat Hospital, Marine Hospital, Veterans Hospital, New Orleans; cons. surgeon I.C. Hosp., New Orleans. Decorated Order Vasco Nunez de Balboa (Panama); recipient Times-Picayune Loving Cup as New Orleans' outstanding citizen. Fellow A.C.S. (regent, past pres.), Am., So. (past pres.) surg. assns.); mem. A.M.A., Am. Assn. Thoracic Surgery (past president), Soc. for Vascular Surgery (past pres.), International Surg. Soc., Soc. Clin. Surg., Southeastern Surg. Assn., Orleans Parish Med. Assn., Soc. Exptl. Biol. and Med., So. Med. Assn., Am. Cancer Soc. (dir.), La. State Med. Assn. Am. Acad. Orthopedic Surgeons (hon.), numerous fgn. sci. assns. (hon.), Nu Sigma Nu, Alpha Omega Alpha, Sigma Xi, Omicron Delta Kappa, Phi Delta Theta. Clubs: Boston, Louisiana, New Orleans Country. Writer of sect. on intestines, Nelson's Loose Leaf Surgery, 1928, sect. on diseases of veins, Lewis' System of Surgery, sect. on Thoracic Surgery and Mediastinum, Brennemann's Pediatrics. Monograph on Varicose Veins. Chief editor Internat. Surgical Digest; editor surg. sect. The Cyclopedia of Medicine, Surgery and Specialties; asst. editor Surgery of the Emergency; co-editor of Surgery; asso. editor Lewis Practice of Surgery. Mem. editorial bd. Archives of Surgery. Home: 1347 Exposition Blvd. Office: Ochsner Clinic, New Orleans.

OCHSNER, Edward H., surgeon; b. Honey Creek, Sauk County, Wis., Jan. 12, 1868; s. Henry and Judith (Hottiger) O.; B.S., U. of Wis., 1891; M.D., Rush Med. Coll., 1894; post-grad. study, Vienna, Leipzig, Hamburg, 1896-97; m. Julia I. Andersen, Sept. 2, 1899; children—Marion Louise (Mrs. Marion Pease), Herbert Edward, Alice Constance (Mrs. Homer Kiewet), Raymond Bertram. Intern Cook County Hosp., Chicago, 1894-95; attending surgeon St. Mary's of Nazareth Hosp., 1899-1903; attending surgeon Augustana Hosp., 1904-32, cons. surgeon since 1932. Adjunct prof. clin. surgery, Coll. of Physicians and Surgeons, Univ. of Illinois, 1900-16. Mem. Med. Advisory Bd. No. 3B, Selective Service, 1917-18. Pres. Ill. State Charities Commn., 1912-16. Fellow Am. Coll. Surgeons; mem. Chicago Med., Surg. and Pathol. socs., Ill. State Med. Soc. (pres. 1923-24), A.M.A., Southern Surg. Assn. Club: City. Author: Physical Exercises for Invalids and Convalescents; Chronic Fatigue Intoxication; Social Insurance and Economic Security; Social Security; Fundamentals of Personal Hygiene. Contbr. articles to med. and quasi-med. jours. Address: 3172 Sheridan Rd., Chicago.

OCHTMAN, Dorothy (ŏkt'mȧn), artist; b. Riverside, Conn., May 8, 1892; d. Leonard and Mina (Fonda) Ochtman; A.B., Smith Coll., 1914; grad. study Bryn Mawr (Pa.) Coll.; art edn., Nat. Acad. Design, N.Y. City, 1916-19; pupil of father; Guggenheim fellow, European study, 1927-28; m. William A. Del Mar, Jan. 20, 1945. Recipient of numerous awards and prizes, latest being, 1st prize Greenwich Soc. of Artists, 1951. A.N.A., 1929. Member Nat. Assn. Women Artists (Medal of Honor, 1950), Allied Artists Am., Grand Central Art Galleries, Audubon Artists, Greenwich Soc. Artists (pres.). Hudson Valley Art Assn. Republican. Conglist. Club: National Arts. Home: Stanwich Lane, Greenwich, Conn. ☆

OCKENGA, Harold John (ŏk'ĕn-gȧ), clergyman; b. Chicago, Ill., July 6, 1905; s. Herman and Angie (Tetzlaff) O.; A.B., Taylor U., 1927, D.D., 1937; student Princeton Sem., 1927-29; Th.B., Westminster Seminary, Philadelphia, 1930; A.M., Univ. of Pittsburgh, 1934, Ph.D., 1939; Litt.D., Suffolk U., 1939; Hum. D., Bob Jones Coll., 1944; honorary LL.D., Houghton College, 1946; married Audrey L. Williamson, Aug. 6, 1935; children—Audrey Starr, Aldryth Sabra, Harold John. Ordained ministry Presbyterian Church, 1931; assistant minister First Church, Pittsburgh, 1930-31; minister Point Breeze Church, Pitts., 1931-36, Park St. Church, Boston, 1936—; pres. Fuller Theol. Sem., Pasadena, Cal., 1947-54. Mem. Pres. Truman's Clergymen's Mission to Europe, 1947; vis. lectr. to missionary confs. and colls. on world tour to 15 countries, 1953. Has traveled in Europe, Asia Minor and North Africa. Pres. Nat. Assn. Evangelicals for United Action, 1942-44; v.p. World Evang. Fellowship since 1951. Trustee Gordon Coll., Boston; trustee Suffolk U. Boston, 1939-49. Mem. Am. Acad. Polit. Sci. Clubs: Rotary, Boston Author: These Religious Affections, 1937; Our Protestant Heritage, 1938; Have You Met These Women?, 1940; Everyone That Believeth, 1942; The Comfort of God, 1944; Our Evangelical Faith, 1946; The Spirit of the Living God, 1947; Faithful in Christ Jesus, 1948; The Church in God, 1955. Contbr. to religious jours. Home: 100 Clairmont Rd., Belmont, Mass.

OCKEY, William Cecil, fgn. service officer; b. Salt Lake City, Mar. 15, 1905; s. William Cole and Ovena Andrea (Jorgensen) O.; B.S., U. of Utah, 1926; A.M., U. of Calif., 1927, Ph.D., 1931; m. Lucia Emelia Tellenbrook, Oct. 10, 1933; stepdaus.—Clara Jean, Lucy Lee (Mrs. David Stanley Harfield). Instr. statistics U. of Tex., 1929; asst. prof. econs. U. of Utah, 1929-30; extension economist U. of Calif., 1931-35; sr. extension economist U.S.D.A., 1935-42; chief commodity requirements div. War Food Administrn., 1943-44; chief civilian food requirements br. U.S.D.A., 1944, chief sch. lunch and distbn. br., 1945, asso. dir. food distbn. br., 1945-47, dir. marketing research br., 1947, spl. detail to War Dept. for service in Germany assigned to orgn. sch. feeding program Am. zone occupation and coordinate similar program Brit. Zone, Mar.-June 1947; apptd. fgn. service officer, Dept. of State, 1947, 1st sec., consul Am. Legation, Vienna, Austria, 1947-48; staff U.S. High Commr. to Germany, Frankfurt a/Main, 1948-49; 1st sec., consul Am. Embassy, London, 1949; sec.-gen. Internat. Wheat Council, London, 1949-51; assigned Nat. War Coll., 1951-52; 1st sec., consul, Am. Embassy, Vienna, dep. dir. econs. div., USCOA since 1952. Mem. Phi Kappa Phi, Alpha Kappa Psi, Omicron Delta Gamma. Home: 761 S. Ninth East St., Salt Lake City 2. Office: Fgn. Service Mail Room, Dept. State, Washington 25.

O'CONNELL, Ambrose, judge; b. near Ottumwa, Ia., July 9, 1881; Ph.B., U. of Notre Dame, 1907; LL.B., Columbia, 1910; m. Hedwig Heide; children—Ambrose, Jean, Hedwig. Admitted to bars of New York and U.S. District Court, and practiced in New York; formerly attorney with Guaranty Trust Co., New York; engaged in newspaper work with various national publications including New York Journal of Commerce; spl. asst. to postmaster gen., 1933-34, executive assistant, 1934-39, 2d assistant, 1939-40, 1st assistant, 1940-43; associate judge, U.S. Court of Customs and Patent Appeals. Asst. chmn. Dem. Nat. Conv., 1932; exec. vice chmn., Democratic Nat. Com., 1943-44. Address: 1200 Mt. Vernon Blvd., Alexandria, Va.

O'CONNELL, Charles K., sec. of state of Ky. Office: State Capitol, Frankfort, Ky.*

O'CONNELL, C(harles) Leonard, univ. prof., dean; b. Pittsburgh, Pa., Apr. 24, 1890; s. John H(enry) and Charlotte T(eresa) (Mullen) O'C.; Ph.G., Coll. Pharmacy, U. of Pittsburgh, 1912, A.B., Coll. Liberal Arts, 1916, Pharm.D., U. of Pittsburgh, 1929; Pharm. M., Phila. Coll. Pharmacy & Science, 1932; m. Florence Sheridan, June 30, 1920; children—C(harles) Leonard, J(ohn) F(rancis) Regis, William S(heridan), Richard L(awrence). Apprentice in pharmacy (while attending high sch.), 1906; mdse. broker and mfrs. agent, 1916-22; instr. chemistry, U. of Pittsburgh, 1922-24, assistant prof. chemistry, 1924-26; prof. pharmacy since 1926, asso. dean, 1930-32, dean Sch. of Pharmacy 1932-46, now dean emeritus. Mem. Com. on Revision of the U.S. Pharmacopoeia (1940-50). Chmn. bd. mgrs. Juvenile Detention Home, Allegheny Co., 1935-47; pres. Civic Club of Allegheny County, 1938-42. Mem. A.A.A.S., Am. and Pa. (pres. 1929-31), pharm. assns., Pa. Acad. Sci.; Fedn. Internat. Pharmaceutique, Kappa Psi (grand regent 1941-46), Omicron Delta Kappa, Phi Kappa, Phi Alpha Theta, Alpha Zeta Omega. Dem. Catholic. K.C. (4°). Clubs: Lions, Rotary Internat., Faculty (U. of Pittsburgh). Author: (with William Pettit) Manual on Pharmaceutical Law, 1938; (with Bernard F. Daubert) Manual on Pharmaceutical Technique, 1940. Manual on Pharmaceutical Latin (with Bernard F. Daubert), 1941. Home: 101 W. Steuben St., Crafton, Pittsburgh.

O'CONNELL, Daniel M. ◎ V. 27.

O'CONNELL, Daniel Theodore, judge; b. Boston, Mass., July 6, 1878; s. James and Elizabeth (O'Connell) O'C.; student Harvard Coll., 1901-02, 1903-04; LL.B., Boston U., 1908, LL.M., 1909, LL.D., 1912, LL.D. (honorary), 1934; married Mary Esther Moran, June 21, 1922; 1 daughter, Mary Julie (Mrs. Robert F. Callahan). Began career in newspaper work as mem. staff Boston Post, filling various positions, including polit. editor, 1897-1904; asst. editor of weekly paper while student at law school; in practice of law, Boston, Mass., 1908-28; asso. justice Superior Court of Mass. since 1928. Served as capt., Judge Adv. Gen. Dept., also engaged in several U.S. Govt. activities during World War I; major (inactive), Judge Adv. Gen. Div., U.S. Army Res.; judge War Crime Trials, Nürnberg, 1947-48. Trustee Boston University. Hon. president Judge Adv. Gen. Res. Assn. for New England; dir. and past pres. Boston Veteran Journalists Assn. Mem. Am., Mass., Boston and Middlesex bar assns., Law Inst. America, Boston Univ. Law Assn. Roman Catholic. Author: Special Studies into Life of James Otis, the Patriot; also address on James Otis at tercentenary of founding of Barnstable, Mass. Home: 72 College Rd., Chestnut Hill P.O. (67), Newton, Mass. Office: Superior Court, Boston, Mass.

O'CONNELL, Harold J(oseph), corp. exec.; b. N.Y.C., Jan. 27, 1896; s. Joseph J. and Margaret (Carty) O'C.; student pvt. schs. of N.Y.C.; m. Ethel A. Lindemann, June 15, 1918; 1 son, Harold J(oseph). Pres. H. J. O'Connell & Co., 1915-24; v.p. George Ehlenberger & Co., Inc., 1924-47, pres. since 1947 (both N.Y.C.); chmn. bd. dirs. Bowman-Biltmore Hotel Corp. and Commodore Hotel, 1940-49; chmn. exec. com. Commodore Hotel since 1940, chmn. bd., 1949-49; chmn. bd. dirs. Seymour Packing Co., Topeka; dir. Seaboard Shipping Corp. N.Y.; trustee S.I. Savs. Bank. Food dir. War Shipping Admnstrn., Washngtn, 1943-47. Trustee, sec. N.Y. Zoöl. Soc., Conservation Found.; trustee, chmn. S.I. Zl. Soc. Clubs: Richmond Country; Whitehall. Home: 1 St. James Pl., Staten Island 4. Office: 38 N. Moore St., N.Y.C. 13.

O'CONNELL, Harold P., banker; b. Chgo., Apr. 24, 1891; s. Patrick J. and Frances B. O'C.; student Northwestern U., 1909-10; m. Charlotte Anne Woodward, Jan. 16, 1932; 1 son, Harold P. Accounting dept. Chgo. Rys. Co., 1910-16; credit, sales depts. Lane Roloson & Co., Chgo., 1916-20; Chgo. credit rep. Nat. City Bank of N.Y., 1920-23; with Continental & Comml. Nat. Bank, 1923-27; credit dept. Continental Nat. Bank & Trust Co., 1927-29; credit dept. Continental Ill. Nat. Bank & Trust Co. of Chgo. (formerly Continental Ill. Bank & Trust Co.), 1929-30, asst. cashier, 1930-32, 2d v.p., 1932-39, v.p. 1939-54, sr. v.p. 1954—; dir. Kroehler Mfg. Co., Naperville, Ill., Del. Bldg. Corp., Chgo. Served with U.S.N., 1917-19. Mem. Delta Sigma Pi. Clubs: Oak Park (Ill.) Country; Chicago (Chgo.). Home: 230 E. Delaware Pl., Chgo. 11. Office: 231 S. La Salle St., Chgo.

O'CONNELL, James Dunne, army officer; b. Chgo., Sept. 25, 1899; s. Thomas Frank and Agnes M. (Dunne) O'C.; student U. Chgo., 1917; grad. U. S. Mil. Acad., 1922, Army Signal Sch., 1925; M.S., Yale, 1930; grad. Command and Gen. Staff Sch., 1937; m. Edith Chase Schlosberg, Mar. 18, 1933;

children—Peter D., Sally Ann. Commd. 2d lt., U.S. Army, 1922, advanced through grades to maj. gen., 1953; apptd. dep. chief signal officer, Dec. 1951, became chief signal officer U.S. Army, 1955. Decorated Legion of Merit with oakleaf cluster. Home: 4732 Sedgwick St., Washington 16. Office: Office of Chief Signal Officer, The Pentagon, Washington.

O'CONNELL, Jeremiah Edward, judge; b. Wakefield, Mass., July 8, 1883; s. Jeremiah and Margaret R. (Lynch) O'C.; A.B., Boston Univ., 1906, LL.B. cum laude, 1908, LL.M., 1908, LL.D., 1931; LL.D., Providence Coll., 1933; M.Sc., Bryant Coll., 1939; Litt.D., Calvin Coolidge Coll. of Liberal Arts, 1940; Dr. of Jurisprudence, Portia Law School, 1952; m. 2d, Madeline L. Gannon, July 14, 1931; 5 sons. Admitted to practice Massachusetts and Rhode Island bars, bar of United States Supreme Court; practice at Boston, 1907; moved to Providence, R.I., 1908; mem. Common Council, Providence, 1913-19; mem. Bd. of Aldermen, 1919-21; mem. 68th and 69th Congresses (1923-27), and 71st Congress (1929-31), 3d R.I. Dist., resigned, 1930; apptd. justice Superior Court of Rhode Island, 1930, presiding justice, 1935-48, resigned 1948; unanimously elected Asso. Justice Supreme Ct. of R.I., 1948. Sec. Dem. Nat. Congl. Com. 1925-27. Mem. bd. trustees Portia Law Sch., Calvin Coolidge Coll. of Liberal Arts. Calvin Coolidge Law Sch.; trustee, Providence Pub. Library. Scout commr. and mem. bd. dirs. Narragansett (State) Council of Boy Scouts of Am., also mem. Nat. Council; Silver Beaver; trustee R.I. Soc. for Prevention of Cruelty to Animals; co-chmn. (R.I.) Nat. Conf. of Christians and Jews. Fellow American Internat. Acad. Mem. Beta Theta Pi, Phi Delta Phi. Democrat. Catholic. Home: 20 Humboldt Av., Providence 6.

O'CONNELL, John F(rancis), constrn. exec.; b. San Francisco, Jan. 18, 1911; s. John Joseph and Annie Elizabeth (Griffin) O'C.; A.B. in Indsl. Edn. Chico (Cal.) State Coll., 1937; m. Molly O'Brien, July 17, 1938; children—Judith Mary, Dennis John. Apprentice in boiler shop Boiler Tank & Pipe Co., 1929-33; tchr. San Francisco Pub. Schs., 1937-40; labor coordinator Marin Shipyard, affiliate Bechtel Corp., 1942-46; dir. labor relations Bechtel Corp., 1946—, v.p. charge indsl. relations, 1952—. Dir. Marine Gen. Hosp., San Rafael, Cal. Mem. Nat. Constructors Assn. (pres. 1954). Club: Meadow. Home: 156 S. Ridgewood Rd., Kentfield, Cal. Office: 220 Brush St., San Francisco.

O'CONNELL, John J(ames), III, editor; b. Bklyn., Feb. 17, 1921; s. John J. and Hazel (Hines) O'C.; A.B., Manhattan Coll., 1941; m. Carmel K. O'Reilly, May 15, 1944; children—Christine, John J., IV, Carmel. With Office of Prodn., Washington, 1941; staff Cosmopolitan Mag., N.Y.C., 1946—, editor-in-chief, 1951—. Served as lt. USNR, amphibious forces, 7th fleet, 1942-46, Asiatic, Pacific area. Decorated 2 Campaign Stars, Bronze Star. Clubs: Dutch Treat, Nat. Press (N.Y.C.). Home: 46 Surrey Lane, Tenafly, N.J. Office: 959 8th Av., N.Y.C. 19.

O'CONNELL, Joseph E., investment banker; b. Lowell, Mass., Oct. 26, 1891; s. Edward J. and Catherine (Lynch) O'C.; student Holy Cross Coll.; m. Mary A. McCaffee, June 6, 1917; children—Moira Catherine Eileen, Joseph E.; m. 2d Dorothy Weilich, 1951; 1 son—Mark. Began as salesman Lee Higginson & Co.; asst. to pres., Internat. Trust Co.; v.p. Nat. Shawmut Bank; partner O'Connell & Co. since 1936; pres. Thos. Dalby, Inc., Watertown, Mass. director Boston Edison Company, John Hancock Mutual Life Ins. Co., Union Savings Bank. Vice-chmn. N.E. Red Cross. Clubs: Algonquin, Everglades. Home: 358 Beacon St. Office: 140 Federal St., Boston.

O'CONNELL, Joseph Francis, Jr., lawyer; b. Wilkes-Barre, Pa., Feb. 28, 1912; s. Joseph Francis and Marisita (Lenahan) O'C.; A.B., Boston Coll., 1934; student Harvard; LL.B., Boston U., 1938, LL.M., 1942; grad. study Auckland (N.Z.) U. Coll., 1945; m. Suzanne O'Brien, June 4, 1944; children—Joseph Francis, III, Susan Murrin. Admitted to Mass. bar, 1938; mem. O'Connell & O'Connell, Boston. Mass. State commr. Uniform State Laws since 1949; mem. bd. Sinking Fund Commrs. City of Boston, 1951-52; chmn. Boston Sch. House Commn. 1952—. Del. Dem. Nat. conventions, 1936, 40; sec. Dem. State Com., 1940-44. Lt. col., Judge Adv. Gens. Res. Mem. Am., Mass., Boston bar assns., Bigelow Assn. Masters Law, Judge Adv. Assn., Mil. Order Loyal Legion, Mil. Order World Wars, Mil. Order Caribou, Sons Union Vets. Civil War. Ancient and Hon. Arty. Co. Boston. Elk. Clubs: Harvard (Boston, N.Y. City); Army and Navy (Washington); U. (Boston). Home: 292 Marlborough St., Boston 16. Office: 31 Milk St., Boston 9.

O'CONNELL, Joseph James Jr., lawyer; b. Saranac Lake, N.Y., Nov. 8, 1905; s. Joseph James and Margaret (Cogan) O'C.; B.S., University of Vermont, 1926; LL.B., Fordham University, 1930; honorary LL.D. degree, Ryder College, 1950; married Hazel Ashmore, December 21, 1941; 2 daus., Sheila Jo, Margaret Etta. Admitted to N.Y. bar, 1930, and practiced in N.Y. City, 1930-33; with Pub. Works Administrn., 1933-38; with Treas. Dept., 1938-47, asst. gen. counsel, 1941-44; general counsel, May 1944-Aug. 1947; in pvt. practice with Gardner, Morrison and Rogers, Washington, D.C., 1947-48; chmn. Civil Aeronautics Bd., 1948-50; mem. firm Chapman, Bryson, Walsh & O'Connell since 1950. R.O.T.C., 1926-28. Mem. Alpha Tau Omega. Democrat. Home: 7317 Maple Av., Chevy Chase, Md. Address: 1001 Connecticut Av. N.W., Washington.

O'CONNELL, Michael John ◎ V. 27.

O'CONNELL, Patrick Augustin, merchant; b. Lawrence, Mass., Feb. 13, 1871; s. Daniel P. and Catherine (Dolan) O.; ed. pub. schs.; LL.D. (hon.), Boston Coll.; m. Mary Frances O'Brien, Jan. 12, 1904; 1 son, Edmund Fabian (dec.). Connected with merc. business since 1890; president and owner E. T. Slattery Company, retail dry goods since 1907; director National Shawmut Bank, Union Savings Bank (bd. of investment), Boston Elevated Ry. (chmn. bd.), Boston Consol. Gas Company, Liberty Mut. Insurance Company; National Retail Dry Goods Association (advisory com.); past pres. Retail Trade Bd.; v.p., dir. Boston Chamber Commerce, Travelers' Aid Soc.; dir. Mass Med. Service Corp., Boston Municipal Research Bureau, Infants Hosp.; mem. bd. mgrs. Mass. Eye and Ear Infirmary; Charitable Irish Soc., Am. Irish Hist. Soc., mem. adv. council Boston College of Bus. Adminstrn. Trustee Boston U. Hon. mem. Beta Gamma Sigma (Alpha Chapter, Boston U.). Mem. Knights of Malta. Clubs: University, Algonquin, Clover. Home: Hotel Beaconsfield, Brookline, Mass. Office: 154 Tremont St., Boston, Mass.

O'CONNELL, Percy Douglas, news co. ofcl.; b. Cornwall, Ont., Can., May 11, 1895; s. Daniel and Margaret A. (Silmser) O'C.; ed. in pub. schs. of Cornwall; m. Mae N. Pratt, June 21, 1922; children—Robert Douglas, Beverly Ann. Began as clk. Fred W. Nash Co., Springfield, 1916, and became pres., 1926; with American News Co. since 1928, supt. Eastern div., 1930, dir. since 1942, v.p., 1939-47, pres. 1947-55, retired as pres., now chairman bd. and consultant; dir. Am. News Co. Ltd., Union News Co. Served with U.S. Army, World War I. Clubs: Canadian, Union League (N.Y.C.); Wheatley Hills (L.I.) Golf; Wings. Home: 200 East End Av., N.Y.C. Office: 131 Varick St., N.Y.C.

O'CONNELL, Walter Francis, business exec.; b. Hartford, Conn., Aug. 29, 1913; s. Michael Timothy and Catherine (Donahue) O'C.; grad. Buckley Sch. for Boys, 1930; student Trinity Coll., 1932, 1933, Georgetown U., 1933, 1934; B.C.S., Columbus U., 1938; m. Majel E. Kehoe, July 8, 1937 (div.); children—Michael K., Walter Francis, Edward T., Martha Ann; m. 2d, Pauline Peyton Forney, Oct. 20, 1952; children—Frances Peyton, Roberta Buchan, Pauline Peyton. With Bur. Internal Revenue, 1938-40; with A. M. Pulien & Co., 1940-49, partner, 1943-49; partner W. F. O'Connell & Co., 1949-52; asst. to financial v.p. Olin Industries, Inc., 1952-54; v.p. Olin Mathieson Chem. Corp., 1954, v.p. finance, 1955—; v.p., dir. Olin Oil & Gas Corp.; dir. Ark.&La., Mo. Ry., Reaction Motors, Inc., Marquardt Aircraft, Bradley Container Corp., Hunter Engineering Co. Clubs: Metropolitan (N.Y.C.); Merchants and Manufacturers, Stamford Yacht. Home: 345 Stamford Av., Stamford, Conn. Office: 460 Park Av., N.Y.C. 22.

O'CONNOR, Albert Dennis, govt. ofcl.; b. Bayonne, N.J., Sept. 23, 1902; s. Matthew Dennis and Josephine (Ryan) O'C.; LL.B., Georgetown U., 1923; m. Nina Stoops, Jan. 21, 1935; 1 son, Michael Dennis. Spl. agt. Dept. of Justice, 1923-27; dist. mgr. Henry L. Doherty & Co., investment bankers, 1927-31; v.p. Waggaman & Brawner, investment bankers, 1931-34; adminstr. NRA Code for Brewery Products Div., Fed. Alcohol Control Adminstrn., 1934-37; mng. dir. Distilled Spirits Corp., N.Y.C., also pub. relations dir. N.Y. World's Fair Operation, 1937-41; sr. security specialist and asso. field dir. Office of Sec., U.S. Treasury Dept., 1941-50; cons. NSRB, 1950; adminstr. FCDA for N.E., N.Y., N.J., 1950—. Mem. U.S. Regional Def. Moblzn. Com. for N.E. States, also com. for N.Y. and N.J.; mem. port security com. Port of Boston, Port of N.Y.-N.J. Roman Catholic. Home: 1514 Beacon St., Brookline 46, Mass. Office: 383 Langley Rd., Newton Center 59, Mass.

O'CONNOR, Basil, lawyer; b. Taunton, Mass., Jan. 8, 1892; s. Daniel B. and Elizabeth A. (O'Gorman) O'C.; B.A., Dartmouth, 1912, LL.D., 1946; LL.B., Harvard, 1915; LL.D., St. John's U., 1954, Blackburn College, 1941, Emory University, 1952, St. Lawrence College, 1954; H.H.D., College of Wooster, Ohio, 1948; married Elvira Miller, Aug. 31, 1918; children—Bettyann (Mrs. Sidney Culver), Sheelagh. With law firm Cravath & Henderson, N.Y. City, 1915-16; admitted to Mass. bar, 1915, N.Y. bar, 1916; with Streeter & Holmes, Boston, Mass., 1916-19; in practice under own name, 1919-24; formed partnership with Franklin D. Roosevelt as Roosevelt & O'Connor, 1925, continuing until Roosevelt assumed office of President of U.S. in 1933; now sr. partner O'Connor & Farber; dir. Am. Res. Ins. Co., West Indies Sugar Corp. Pres. Am. Nat. Red Cross, 1944-49; chmn. bd. govs., League of Red Cross Soc., 1946-50; pres. Nat. Found. Infantile Paralysis, Inc.; Ga. Warm Springs Found.; hon. pres. Nat. Vitamin Found., Inc. Trustee Tuskegee Inst. (chmn. trustees), Am. Found. Tropical Medicine, Inc., World Med. Assn., Social Legislation Information Service, Inc. (2 yrs.); mem. bd. dirs. Lorillard Research Found. Inc. Mem. committee on Character and Fitness, 1st Judicial Department, New York, 1932—. President International Poliomyelitis Congress; trustee Meharry Med. Coll. Decorated: Gold Medal National Institute Social Sciences; Grand Cross Order of Honor and Merit Cuban Red Cross Soc., Carlos Findlay Decoration (Cuba); Comdr. Legion of Honor, Medal of honor with Palm of Vermeil, Fr. Red Cross Soc. (Fr.); Belgian Red Cross Medal, 1st Class, Comdr. Order of Crown (Belgium); Bulgarian Gold Red Cross Medal; King Christian Red Cross Medal. Comdrs. Cross (Denmark); Silver Medal Greek Red Cross, Cross Grand Comdr. Royal Order of Phoenix; Badge of Honor, Norwegian Red Cross Soc., Comdr. with Star Royal Order St. Olav (Norway); Silver Medal Red Cross (Venezuela); Cross of Merit Italian Red Cross; Grand Officer Order Orange-Nassau (Netherlands); Asso. Knight Order St. John of Venerable Order of Hospital of St. John of Jerusalem; Order of Star (Rumania); Cross of Merit (Finland); Royal Medal of Swedish Red Cross in Gold (only American thus honored); Cross of Distinction, Brazilian Red Cross; Star of Italian Solidarity, 1951; Distinguished Service Goldkey of American Congress of Physical Medicine and Rehabilitation, 1952. Fellow A.A.A.S.; member (life) Am. bar assns., N.Y. State bar assn., N.Y. Co. Lawyers' Association, Assn. Bar City New York, Harvard Law Sch. Assn. of N.Y. City, Joint Conf. on Legal Edn. (treas., mem. exec. com.), Nat. Inst. of Social Sciences, Am.-Irish Hist. Soc., New England Society, Guild of Cath. Lawyers, Catholic Lawyers, National Aeronautic Association, Sigma Phi Epsilon. Democrat. Roman Catholic. Clubs: Harvard, University, Bankers, Dartmouth, Catholic, Lawyers, Manhattan, New York Yacht; Graduate (Hanover, N H.). Home: 49 East 96 St., New York 28 and Westhampton Beach, L.I. Office: 120 Broadway, New York 5, N.Y.

O'CONNOR, Brother B(asilides) Andrew, educator; b. N.Y.C., July 9, 1913; s. Michael and Hannah (Walsh) O'C.; student De La Salle Coll., Washington, 1930-32; A.B., Cath. U. Am., 1933, M.A., 1934, Ph.D., 1944. Joined Brothers of the Christian Schools, 1929; tchr. De La Salle Inst., 1934-36; prof. French, De La Salle Coll., 1936-44; prof. French, head dept. Manhattan Coll., N.Y.C., 1944—. Mem. Modern Lang. Assn., Internat. Arthurian Soc., Cath. Renascence Soc. Pub. Henri d'Arci's Vitas Patrum: A Thirteenth-Century Anglo-Norman Rimed Translation of the Verba Seniorum, 1949. Address: Manhattan College, N.Y.C. 71.

O'CONNOR, Charles Jerome, mfg. exec.; b. Indpls., Feb. 22, 1889; s. Timothy Joseph and Mary (O'Connell) O'C.; student pub. schs.; m. Marie Burke, Dec. 28, 1914; children—Maurice F., Donald E., Mary Alice (Mrs. A. O. Baker). With O'Brien Varnish Co., 1913-20, Eastman Kodak Co., 1920-27; treas. Reichhold Chemicals, Inc., 1927-32, exec. v.p., 1932-41, pres., 1941—; dir. Japan Reichhold Chemicals, Inc., Reichhold Chemicals (Can.) Ltd., Reichhold Chemicals, Inc. (Australia) Proprietary, Ltd., Mardon Co. Mem. Nat. Security Indsl. Assn. (vice chmn. bd.), Nat. Paint Varnish and Lacquer Assn. (exec. com.), Chemists Club. Clubs: New York Athletic; Detroit Athletic; Chicago Athletic; Bohemian (San Francisco); Bloomfield Hills (Mich.) Country. Home: 2276 Avon Lane, Birmingham, Mich. Office: 601 Woodward Heights Blvd., Detroit 20.

O'CONNOR, Clarence (Daniel), educator; born Pembina, N.D., Mar. 25, 1898; s. Archie M. and Amelia (Brennan) O'C.; A.B., U. of N.D., 1921; student Columbia Coll., 1919-20; A.M., Columbia Teachers Coll., 1934; L.H.D., U. of N. Dakota, 1941; m. Helen Pumphrey, June 30, 1941. Prin. Consolidated Sch., Woodworth, N.D., 1917-18, McGregor, N.D., 1918-19, high sch. E. Grand Forks, Minn., 1921-23; instr. voice, Wesley Coll., U. of N.D., 1923-25; spl. training to teach the deaf, Clarke Sch. for the Deaf, Northampton, Mass., 1930-31; asst. to supt., Lexington Sch. for the Deaf, N.Y. City, 1931-33, prin., 1933-35, supt. since 1935; mem. faculty Columbia U., Hunter Coll., since 1935. Adviser N.Y.C. Bd. Edn., N.Y. State Bd. Regents, since 1938; chmn. N.Y. State Spl. Schs. for the Deaf Com., since 1942; mem. com. on problems of deafness, Nat. Resarch Council; mem. N.Y. Med. Soc., subcom. hard of hearing and deafness, 1953—; mem. tech. adv. com. on hearing and speech, N.Y.C. Dept. of Health, 1953—; mem. hearing conservation com., sch. health sect., Am. Pub. Health Assn., 1953—; mem. Nat. Com. on Competencies Tchrs. of Deaf, 1954—; cons. U.N. Com., Deaf and Hard of Hearing. Engaged research classroom hearing aids for deaf. Mem. Am. Instrs. of Deaf, Internat. Council for Exceptional Children, Conf. Execs. of Am. Schs. for the Deaf, Nat. Edn. Assn., N.Y. Acad. Pub. Edn., Phi Delta Theta. Democrat. Roman Catholic. Club: Men's Faculty (Columbia). Contbr. chap. of 1949 Yearbook, Nat. Soc. for Study of Edn., 1949. Home: 904 Lexington Av., New York 21. Office: 904 Lexington Av., New York 21.

O'CONNOR, Cornelius E., Jr., mfg. exec.; b. Syracuse, N.Y., Jan. 29, 1912; s. Cornelius E. and Eva (Zimmerman) O'C.; A.B., Princeton, 1932; m. Comfort Tiffany Parker, June 8, 1935; children—Julia Tiffany, Cornelius E. III. Vice pres. and gen. sales mgr., B-F-D Co., 1932 until merger with The Diamond Match Co., 1947, then spl. asst. to pres., 1947-50, v.p. since 1951. Mem. Am. Paper and Pulp Assn. Home: Bedford Hills, N.Y. Office: 122 42nd St., N.Y. City 17.

O'CONNOR, Edward H., ins. exec.; b. N.Y.C., July 10, 1895. Connected with ins. bus. since 1916; mng. dir. Ins. Economics Soc. Am., Chgo. Home: 660 N. Glenwood Av., Chgo. 26. Office: 176 W. Adams St., Chgo. 3.*

O'CONNOR, Edward Mark ◎ V. 27.

O'CONNOR, Eleanor Manning (Mrs. Johnson O'Connor) ◎ V. 28.

O'CONNOR, Eugene J(oseph), univ. prof.; born Augusta, Ga., Sept. 4, 1887; s. Michael Joseph and Johanna (Hartigan) O'C.; student Sacred Heart Coll., Augusta, Ga., 1901-04. St. Stanislaus Coll., Macon, Ga., 1905-10; A.B., Woodstock (Md.) Coll., 1911; M.A., St. Louis (Mo.) U., 1918; Ph.D. in philosophy, Gregorian U., Rome, Italy, 1928. Or-

dained priest Roman Cath. Ch., 1921; High sch. teacher, Grand Coteau, La., 1913-14; instr. Spring Hill (Ala.) Coll., 1914-17; instr. Jesuit High Sch., New Orleans, 1917-18 and 1922-23, prin. Tampa, Fla., 1924-26; instr. English Loyola U., New Orleans, 1926, chmn. dept. of English since 1938. Mem. Modern Lang. Assn., Blue Key. Office: Loyola University Department of English, New Orleans.

O'CONNOR, Frank (Michael O'Donovan), author; b. Cork, Ireland, 1903; s. Michael John and Mary Theresa (O'Connor) O'Donovan; student North Monastery, Cork; m. Evelyn Bowen Speaight, 1939; m. 2d, Harriet Rich, Dec. 5, 1953. Came to U.S., 1952. Librarian, Ireland, 1925-38; dir. Abbey Theatre, Dublin, 1936-39; vis. prof., lectr. Northwestern U., 1952-53, Harvard, 1952-54, U. Chgo., 1953. Author: Dutch Interior, 1940; A Picture Book of Ireland, 1943; Irish Miles, 1947; The Road to Stratford, 1948; Towards An Appreciation of Literature, 1948; Traveller's Samples, 1951; Stories of Frank O'Connor, 1952; others. Home: Ferry Point Farm, Annapolis, Md. Office: care Harold Matson, 30 Rockefeller Plaza, N.Y.C. 20.

O'CONNOR, George Bligh, justice, Supreme Court of Alberta; b. Walkerton, Ont., Mar. 16, 1883; s. Frederic S. and Maria I. (Hamilton) O'C.; student Walkerton pub. and high schs., 1890-1900, Osgoode Hall, Toronto, 1903-05; LL.D. ex honoris causa, U. Alberta, 1952; married Hannah Margaret Fairlie, Oct. 28, 1913; 1 dau., Margaret Isabel Farnell. Called to bar, Ontario, 1905, Alberta bar, 1905, King's counsel, 1913; mem. firm, Griesbach, O'Connor & O'Connor, 1905-40; bencher Law Soc., Alberta, 1936-40; judge, Supreme Court of Alberta, since 1941, chief justice since 1950; chmn. Western Labor Bd., 1943; chmn. Industrial Disputes Inquiry Commn., Alberta and B. C. coal strike, 1943; chmn. Wartime Labor Relations Bd., Ottawa, 1943-47; chmn. Can. Labor Relations Bd., 1948-52. Mason, Forester. Home: 36 St. George's Crescent, Edmonton, Alberta, Can.

O'CONNOR, J. B., business exec.; b. Augusta, Ga., 1898; children—Carey B. O'Connor, Sansa O'Connor Alexander. Exec. v.p. and dir. Dresser Industries, Inc.; pres., dir. Bovaird & Seyfang Mfg. Co., Dresser Equipment Co., Dresser Operations, Inc.; chmn. bd., dir. Dresser-Stacey Co., Magnet Cove Barium Corp., Pacific Pumps, Inc.; dir. Magcobar, Inc., Mid-Continent div. Pacific Pumps, Inc. Mem. Vets. Fgn. Wars. Clubs: Bankers, N.Y. Athletic (N.Y.C.); Brook Hollow Country Dallas Athletic, Petroleum, Nomads (Dallas); Petroleum (Houston); California. Home: Haderway Farm, R.D. 7, Box 511. Office: Atlantic Bldg., Dallas.

O'CONNOR, James Francis, drama editor; born Troy, N.Y., Aug. 3, 1892; s. Peter John and Helen Marie (Boles) O'C.; ed. elementary and secondary schs., N.Y. City; m. Kathryn Marie Graham, Feb. 11, 1918; children—James Francis, Jr., Maureen Patricia. Editor The Home News, 1912-25; Bronx editor, N.Y. Evening Journal, 1925-39; real estate, edn. and religion editor, N.Y. Journal American, 1939-44, drama editor since 1944. Mem. Soc. of Silurians, Inner Circle, N.Y. Newspaper Guild. Cath. Inst. of the Press. Democrat. Roman Catholic. Elk. Home: 7 Peter Cooper Rd., N.Y. City 10. Office: N.Y. Journal American, 220 South St., New York 15.

O'CONNOR, James M., business exec.; b. Washington, May 31, 1894; s. John Louis and Anna (Hogan) O'C.; student parochial schs., Washington. Successively sec. to v.p. Jewel Tea Co., Inc., asst. to pres., asst. to chmn. bd., v.p. in charge imports since 1940, mem. bd. dirs since 1948. Apptd. mem. coffee industry adv. coms., W.P.B., OPA, Food Distbn. Adminstrn., Office Econ. Warfare, OPS; mem. trade adv. com. Spl. Coffee Commn. Pan-Am. Union since 1947. Served as clk. Navy Dept., Washington; chief petty officer U.S.N.R., 1918-19. Mem. Nat. Coffee Assn. (dir., chmn. coffee adv. com. U.S. Army), Green Coffee Assn. N.Y. (pres., mem. exec., finance coms.). Home: Towers Hotel, Bklyn. Office: 99 Wall St., N.Y.C. 5.

O'CONNOR, John B., business exec.; b. Augusta, Ga., Dec. 2, 1898; s. Daniel F. and Mary (Brislan) O'C.; student U. Ga., 1917; m. Sansa Carey, Sept. 20, 1920; children—Carey Brislan, Sansa Rita. Salesman Prairie Oil Co., 1920-23; sales engr. Socony Vacuum Oil Co., 1923-26; gen. sales mgr. Clark Bros. Co., 1926-35, v.p., 1935-44, also dir.; exec. v.p. Dresser Industries, Inc., 1937—; pres. Bovaird & Seyfant Co.; chmn. Dresser-Stacey Co., Pacific Pumps, Inc., Internat. Derrick & Equipment Co., Roots-Connersville Blower Corp., Kobe, Inc., Security Engring. Co., Inc., Stacey Bros. Gas Constrn. Co. Served with U.S. Army, 1917-19. Mem. Vets. Fgn. Wars, Am. Petroleum Inst., Nomads. Clubs: Hermit (Cleve.); Bankers, Athletic (N.Y.C.); Dallas Petroleum, Brook Hollow Country (Dallas). Home: Haderway Farm, Rd. 7, Box 511, Dallas. Office: Atlantic Bldg., Dallas 1.

O'CONNOR, John J., ex-congressman; b. Raynham, Massachusetts; son of Daniel B. and Elizabeth A. (Gorman) O'C.; A.B., Brown U., 1908, LL.B., Harvard, 1911; m. Grace Brennan, Apr. 26, 1916 (dec.); children—John, Daniel, Robert and Harrison. Began practice at N.Y. City, 1911; mem. N.Y. Assembly, 1921, 22, 23; mem. 68th to 75th Congresses (1923-39), 16th N.Y. Dist.; publisher of Washington News Digest. Member Phi Kappa. Democrat. Club: National Press. Office: 29 Broadway, N.Y.C.; also Washington Bldg., Washington.

O'CONNOR, John J., business exec.; b. Chgo., 1899. Joined Armour & Co., Chgo., 1912, with fgn. accounting dept., 1916-17, chief import claims, 1919-34, head fgn. accounting dept., 1934-39, head fgn. sales, 1939-47, v.p. charge fgn. sales since 1947. Served U.S. Army, 1917-18. Address: care Armour & Co., Union Stock Yards, Chgo.

O'CONNOR, John J., motion picture exec.; b. Amawalk, N.Y., July 10, 1896; s. Patrick and Mary (Sheehan) O'C.; student All Saints Parochial Sch.; m. Marie Gano Tracy, Nov. 11, 1933; 1 dau., Lois Marie. Asso. with motion picture industry since 1914; chief buyer, booker RKO Film Booking Co., 1933; v.p., gen. mgr. RKO theatres, 1938-41; with Universal Pictures Co., Inc., since 1941, exec. asst. to the chmn. bd. 1941, v.p. since 1941; dir. Pathe Labs. Mem. Pictures Pioneers, Motion Picture Assn. (dir.). Roman Catholic. Knight of Malta. Club: Larchmont Shore. Office: care Universal Pictures Co., Inc., 445 Park Av., N.Y.C. 22.

O'CONNOR, John Patrick, book publisher; b. New York, N.Y., Jan. 18, 1892; s. John Joseph and Delia (Egan) O'C.; studied Columbia U., New Sch. for Social Research (New York); grad. New York U. Law Sch.; m. Florence M. Hurley, Sept. 6, 1924; children—Eavan Ann, John Roderick. Asst. sales mgr., P. F. Collier & Sons., N.Y. City, 1917-21; gen. mgr. The Grolier Soc., 1922-34; vice-pres. The Quarrie Corp., Chicago, 1935-44; pres. Grosset & Dunlap, Inc., book publishers, New York, since Dec. 1944. Vice chmn. N.R.A. Code Com., Book Publishing Industry, 1935. Mem. advisory com. for book publishing and mfg. industry W.P.B. 1942-45. Dir. and vice chmn., U.S. Internat. Book Assn., 1945-46. Chmn. bd. Bantam Books, Inc., since 1945, Wonder Books, Inc., since 1949. President Am. Book Publishers Council, 1950-52; chmn. Nat. Postal Com. for Books 1945-52. Clubs: Players, Union League (New York); Bedford Golf and Tennis. Democrat. Roman Catholic. Home: S. Bedford Rd., Mt. Kisco, N.Y. Office: 1107 Broadway, N.Y.C. 10.

O'CONNOR, John Woolf (Jack), author, editor; born Nogales, Ariz., Jan. 22, 1902; son Andrew John and Ida (Woolf) O'C.; student Ariz. State Teachers Coll., 1921-23, U. of Ariz., 1923-24; A.B., U. of Ark., 1925; A.M., U. of Mo., 1927; m. Eleanor Bradford Barry, Sept. 10, 1927; children—Gerald, Bradford, Catherine, Caroline. Reporter on Southern and Middle Western newspapers, 1924-26; teacher journalism and publicity work Sul Ross Coll., Alpine, Tex., concurrently corrs. Tex. Big Bend country for Asso. Press and Tex. dailies, 1927-30; dir. pub. relations Ariz. State Teachers Coll., Flagstaff, Ariz., 1931-34; head division journalism, U. of Ariz., 1934-45. Recognized as an authority on North American big game and sporting firearms. Served as private 158th Inf., U.S. Army, 1917-18. Former pres. Tucson Game Protective Assn.; mem. Sigma Chi. Democrat. Author: Conquest, 1930; Boom Town, 1938; Game in the Desert, 1939; Hunting in the Southwest, 1945; Your Sporting Gun, 1946; Hunting in the Rockies, 1947; The Rifle Book, 1949; The Big Game Rifle, 1952; Arms and Ammunition, 1952. Editor, Arms and Ammunition dept. Outdoor Life mag. since 1939 (formerly Getting the Range column.) Contbr. articles and stories to nat. mags. since 1930. Home: 725 Prospect Av., Lewiston, Ida. Office: Outdoor Life, 353 4th Av., N.Y. City.

O'CONNOR, Johnson, psychometrician, b. Chgo., Ill.; Jan. 22, 1891; s. John and Nellie (Johnson) O'C.; A.B., Harvard, 1913, A.M., 1914; m. Ruth Davis, Dec. 17, 1913 (died Feb. 8, 1920); 1 s., Chadwell; m. 2d, Eleanor Manning, June 3, 1931. Astronomical mathematical research with Percival Lowell, 1911-18; metallurgical research, Am. Steel & Wire Co., Worcester, Mass., 1918-20; elec. engring. with Gen. Electric Co., West Lynn, Mass., 1920-22; organized Human Engring. Lab. for Gen. Electric Co. to study applicants and new employes, 1922; lecturer on psychology, Stevens Inst. Tech., 1928-31; asso. prof. and dir. of psychol. studies, Stevens Inst. Tech., 1931-46; lecturer in psychology, Mass. Inst. Tech., 1928-31; asst. prof. psychology, Mass. Inst. Tech., 1931-34; organized, 1930, the Human Engring. Lab. at Stevens Inst. Tech., which became Johnson O'Connor Research Foundation, 1942; now director Human Engineering Laboratory: Boston, Chicago, Philadelphia, Fort Worth, Tulsa, Los Angeles, Detroit, Johnson O'Connor Research Found., N.Y., Johnson O'Connor Research Found., an Ont. corporation. Awarded Wertheim Fellowship, 1927. Fellow Am. Acad. Arts and Scis. Mem. Sec. of the Navy Civilian Advisory Comm. 1946. Author: Born That Way, 1928; Psychometrics, 1934; Johnson O'Connor English Vocabulary Builder, 1937 (Volume I, new edition, 1949 and Volume II, new edition published 1951); Unsolved Business Problems, 1940; The Too Many Aptitude Woman, 1941; Structural Visualization, 1943; Aptitudes and the Languages, 1944; Ideaphoria, 1945; The Unique Individual, 1947; Johnson O'Conner Science Vocabulary Builder, 1955; also magazine articles: Vocabulary and Success; Redirecting Americans etc. Home: 381 Beacon St., Boston 16. Address: Johnson O'Connor Research Foundation, Inc., 11 E. 62d St., N.Y. City 21.

O'CONNOR, Joseph B., govt. ofcl.; b. Troy, N.Y. May 20, 1896; s. Edward A. and Catherine (Kelly) O'C.; student St. Laurent Coll., 1911-14. Cath. U. of Am., 1915-17; m. Virginia F. Wonycott, Dec. 21, 1918; children—Joseph B., Virginia Catherine (Mrs. Alvin D. Puth). Customers man Newburger, Henderson & Loeb, N.Y. City, 1917; pub. accounting bus., Portsmouth, Va.; 1918-19; spl. accountant S.A.L. Ry., 1919-20; accountant U.S. R.R. Adminstrn, 1920-25; account examiner Interstate Commerce Commn., 1925-34; dep. regional dir. Region II Social Security Bd., 1937-42, War Manpower Commn., 1943-47; regional dir., region II Dept. of Labor and U.S. Employment Service, 1948-49, Dept. of Health, Education and Welfare (and predecessor FSA), since 1949. Chmn. local bd. O.P.A., N.Y. City, 1943; mem. exec. com. N.Y. Vets. Center; mem. Vets. Employment Relief Bd. Served as ensign, U.S. Navy, World War I. Mem. Internat. Assn. Pub. Employment Services, Am. Legion. Roman Catholic. Elk, K.C. Home: 1225 Park Av., N.Y.C. 28. Office: 42 Broadway, N.Y.C. 4.

O'CONNOR, Leslie Michael, lawyer; b. Chicago, Ill., Aug. 31, 1889; s. Leslie John and Anna (Loughlin) O'C.; LL.B., Chicago-Kent Coll. of Law, 1916; m. Evangeline Kane, Sept. 5, 1918; children—Mary Evangeline (Mrs. John Boulet), Alice Elaine (Mrs. Henry J. Holquist), Rita Louise (Mrs. George K. Costello), Robert Leslie (died November 20, 1940), Jeanne Roylynn (Mrs. Richard A. Biel), James Kane. U.S. Dept. Agr. and U.S. Immigration Service, 1907-13; admitted to Ill. bar, 1916, Ark. bar, 1950; with Winston, Strawn & Shaw, Chicago, Ill., 1916-17, O'Connor & Murnighan, 1919-20; in private practice since 1921; sec.-treas. of (professional) baseball, Office of the Commr. (Kenesaw M. Landis), 1921-44; chmn.-sec.-treas. Major League Advisory Council (Nat. and Am. baseball leagues), 1945. Mem. Exec. Councils of Profl. Baseball, 1946-48 and since 1952. Served with Judge Adv. Dept., U.S. Army, 1917-19. Mem. Am. (life), Ill. State bar assns., Chgo. Law Inst. Am. Judicature Soc., Forty-and-Eight, Am. Legion. Clubs: Optimist (Hot Springs, Arkansas); Crystal Lake (Illinois) Country; Irish Fellowship, Vikings Athletic (Chicago, Illinois). Editor: 1943 Baseball, Official Baseball, 1945-46. Compiler: Professional Baseball in America (6 editions), 1921-36. Author: Legal and Business Forms, 1921. Home: Leonard Manor, Crystal Lake, Ill. Office: 180 N. Wacker Dr., Chgo.

O'CONNOR, Martin F., coll. pres.; b. Cambridge, Mass., Feb. 24, 1891; s. William P. and Catherine E. (Murphy) O'C.; A.B., Boston Coll., 1913; Ed.M., Harvard, 1927; hon. Ed.D., Rhode Island Coll. of Education, 1947; m. Alice M. Dillon, June, 1917; children—Mary Ursula, Barbara Louise (wife of Dr. Edward J. Acton). Instructor Rindge Technical Sch., Cambridge, Massachusetts, 1914-21; head master, Roberts Sch., Cambridge, 1921-36; dir. evening schs., Cambridge, 1929-36; lecturer Boston Coll., 1934-36; pres. Framingham State Teachers Coll. since 1936. Mem. N.E.A. (life), Mass. Teachers Fedn. (past pres.). Home: State St., Framingham, Mass.

O'CONNOR, Martin John, rector; b. Scranton, Pa., May 18, 1900; s. Martin John and Belinda Catherine (Caffrey) O'C.; A.B., St. Thomas' Coll. (now U. of Scranton), 1918; student, North American Coll., Rome, Italy, 1919-24; S.T.D., U. of Propaganda, Rome, 1925; J.C.D., Apollinare U., Rome, 1929. Ordained priest, Roman Catholic Church, 1924; asst. pastor, St. Peter's Cathedral, Scranton, Pa., 1925-27; sec. to bishop, also chancellor of diocese, 1929-35; diocesan consultor, 1932-46; episcopal representative for religious, 1936-46; vice officialis, 1935-37, officialis, 1937-46, vicar general, 1938-46, pastor St. Peter's Cathedral, 1934-43; elected titular bishop of Thespiae and auxiliary bishop of Scranton, 1942, consecrated, 1943; became pastor St. Mary's Ch., Wilkes-Barre, Pa., 1943; apptd. rector, North Am. Coll., Rome, Italy 1946; apptd. pres. Pontifical Commission for Motion Pictures, 1947; member Central Committee for Holy Year, 1950; assistant at Pontifical Throne, 1953—; consultor of Sacred Congregation of Seminaries and Univs., 1954—; pres. Motion Pictures, Radio and TV Commn. Served U.S. Army, 1918. Trustee U. of Scranton, 1932-42. Asso. editor: The Catholic Light, 1929-32. Private chamberlain to Pope Pius XI, Dec. 8, 1931; Domestic Prelate, Jan. 27, 1936. Home: North American College, Rome, Italy. Office: Via del Gianicolo 15, P.O. Vatican City, Europe.

O'CONNOR, Paul L(ynch), clergyman, educator, and university president; born in Joliet, Ill., Aug. 10, 1909; s. James C. and Marie (Lynch) O'C.; Litt.B., Xavier U., Cincinnati, 1932; A.M., Phil Lic., Loyola U., Chicago, 1937; S.T.L., St. Louis U., 1942. Entered Soc. of Jesus, 1929, consecrated priest, Roman Cath. Ch., 1941; instr. English, Latin and Greek St. John's Coll., Toledo, 1932-34, St. Ignatius High Sch., Cleveland, 1937-38; asst. dean U. Detroit coll. liberal arts, 1942-44; dean Xavier U. evening sch., 1946-48, dean Xavier U., 1948-55, trustee, 1948-55, president, 1955—. Entered chaplain corps, United States Navy, 1944; chaplain U.S.S. Missouri, 1945-46; disch. rank lt., 1946. Mem. Nat. Catholic Ednl. Assn., Jesuit Ednl. Assn. (Chmn. com. on liberal arts colleges), North Central Assn., Assn. Am. Colls., Assn. Academic Deans, Am. Legion. Address: Xavier University, Cincinnati 7.

O'CONNOR, Richard Anthony, business exec.; b. San Francisco, Calif., May 22, 1900; s. Richard and Maria O'Connor; student Univ. of Santa Clara; m. Eleanor M. Sheehan, Aug. 14, 1924; children—Patricia E., Richard E., Dalton A., Eleanor M., Sheila A. Engaged in fgn. trade, traveling through and resident in Far Eastern countries, Central and S. America and Europe, 1919-24; with Magnavox Co. since 1922, now chmn. bd., dir.; also chmn. bd. dir Magnavox Co. of Kentucky, Magnavox Co. of Tennessee, Chatauqua Plywood Corp. Clubs: Chicago Golf, Fort Wayne Country. Home: Windover, Taylor Rd. Office: Bueter Rd., Fort Wayne, Ind.

O'CONNOR, Robert Barnard, architect; b. Manhasset, N.Y., Nov. 21, 1895; s. Bernard F. and Anna Mell. (Barnard) O'C.; A.B., Trinity Coll., 1916; M.F.A., Princeton, 1920; m. Mary Wistar Morris, 1924; children—Robert Barnard, Anthony Morris,

Fenwick (dec.). In archtl. practice, N.Y.C. since 1921; with Trowbridge & Livingston, Hyde & Shepherd, and Benjamin W. Morris, 1924-29; partner, Morris & O'Connor, 1930-42, R.B. O'Connor & W. H. Kilham, Jr., since 1943; v.p. and dir., Architects' Offices, Inc., N.Y. City, since 1945; architect of: Brearley Sch., Union League Club, Continental Bank & Trust Co., N.Y. City; Co. Home for Aged, Co. Office Bldg., Westchester Co., N.Y.; Avery Mus., Conn. Mutual Life Insurance Bldg., State Savings Bank, Ogilby Hall and Elton Hall, Trinity College, Hartford, Conn.; N. Westchester Hosp., Mt. Kisco, N.Y.; Firestone Library, Princeton U., Crane Memorial at Berkshire Mus., Pittsfield, Mass., Met. Mus. of Art, N.Y. City (A. Embury II, associate); Phoenix Ins. Bldg., Hartford; Old Kenyon Dormitory, Gambier, O.; New Library, Trinity Coll.; other ednl. comml. and pub. bldgs. in east. Cons. architect N.Y. Stock Exchange, 1953—. Supervising architect, Princeton University, 1949-54. Trustee, Trinity College. Served as capt., F.A., A.E.F., during World War I; chief engr. (archtl.) of Zone Constructing Q.M. Office, Zone II, U.S. Army, 1941, in charge of all War Dept. constrn. (except fortifications) in N.Y., N.J. and Del. Chairman Village Design Com., Mt. Kisco, New York. Fellow A.I.A. (pres., N.Y. chapter, 1943-44, Medal of Honor N.Y. Chap., 1946); mem. Beaux Art Inst. Design (trustee), N.Y. Bldg. Congress, Assn. Nat. Acad. of Design, Phi Beta Kappa, Delta Psi. Episcopalian. Club: Century Assn., St. Anthony (N.Y. City). Author: "Museums" in Forms and Functions of XXth Century Architecture, 1953. Contbr. to publs. in field. Home: Baldwin Rd., Mt. Kisco, N.Y. Office: 101 Park Av., N.Y.C. 17.

O'CONNOR, Roderic Ladew, govt. ofcl.; b. N.Y.C., Aug. 10, 1921; s. James William and Dorothy Ladew (Williams) O'C.; student St. Paul's Sch., 1935-40; B.A., Yale, 1943, law student, 1945-47; married Ingrid Ellgar, December 21, 1954. Admitted to N.Y. bar; asso. atty. Rathbone, Perry, Kelley & Drye (now Kelley, Drye, Newhall & Maginnes), N.Y.C., 1947-49, 49-50; legislative asst. U.S. Senator John Foster Dulles, 1949; atty. fed. govt., 1950-52; spl. asst. to sec. state, 1952-53; dep. asst. sec. state for Congressional Relations, 1955—; mem. U.S. delegation Ministerial Sessions North Atlantic Council, 1953, 54, meeting of fgn. ministers, Berlin, 1954, Tenth Inter-Am. Conf., Caracas, 1954, Southeast Asia Defense Pact, Manila, 1954, Geneva Conf., 1954, Nine-Power Meeting, London, 1954. Served as 1st lt., navigator 15th Air Force, USAAF, 1943-45. Clubs: Yale (N.Y.C.); N.Y. Young Republican, First Assembly Dist. Republican; Metropolitan (Washington), Capitol Hill (Washington). Home: 3213 P St., N.W. Office: Dept. of State, Washington.

O'CONNOR, William A(loysius), bishop; born Chicago, Dec. 27, 1903; s. John J. and Mary M. (Murphy) O'C.; A.B., St. Mary of the Lake Sem., 1924, M.A., 1926; S.T.D., Coll. of Propaganda, Rome, Italy, 1929, Ph.D., 1930. Ordained priest Roman Catholic Ch., 1927; prof. Latin, Quigley Prep. Sem., 1930-35; supt. St. Mary's Training Sch., Des Plaines, Ill., 1936-38; archdiocesan supervisor of charities, Archdiocese of Chicago, 1938-49; apptd. Domestic Prelate, 1946; apptd. bishop diocese of Springfield-in-Ill., Dec. 17, 1948; installed as bishop, Mar. 17, 1949. Pres. Nat. Conf. Cath. Charities, 1945. Address: 524 E. Lawrence Av., Springfield, Ill.

O'CONNOR, William Patrick, bishop; b. Milwaukee, Wis., Oct. 18, 1886; s. Patrick Dennis and Ellen Anna (McCarthy) O'C.; student St. Francis Sem., Wis., 1901-12; A.B., Marquette U., Milwaukee, 1916, Ph.D., Cath. U., Washington, D.C.; LL.D., Notre Dame, 1943; Litt. D., Loras Coll., 1947. Ordained to ministry Roman Cath. Ch., 1912; asst. to pastor St. Rosa of Lima Ch., Milwaukee, 1912; prof. philosophy St. Francis Sem.; dir. Archdiocesan Socs., 1940-42; pastor Ch. of St. Thomas Aquinas, Milwaukee, 1941-42; bishop of the Superior, Wis., Diocese 1942-46; became first bishop of Madison, Wisconsin, March 12, 1946. Served as chaplain 120th F.A., sr. chaplain 32d Div., with A.E.F., with rank of capt., World War I. Decorated Croix de Guerre with Silver Star (France). Mem. Am. Cath. Philos. Assn. (pres. 1940), Chicago Soc. of Cath. Psychologists (pres. 1940), Am. Legion. K.C. Author: Concept of the Human Soul According to Saint Augustine, 1921. Address: Box 111, Madison 1, Wis.

O'CONNOR, William Van, educator, writer; b. Syracuse, N.Y., Jan. 10, 1915; s. Sarsfield and Violet Belle (McKnight) O'C.; B.A., Syracuse U., 1936, M.A., 1937; Ph.D., Columbia, 1947; m. Mary Theresa Allen, Jan. 23, 1942; children—Willa Van, Ellen Lee, Jewett Marion. Staff English dept. U. Minn., 1946—; exec. editor Am. Quarterly 1949-51; vis. lect. Am. lit. U. Liège, 1953-54. Served as staff sgt. AUS, 1943-46. Fellow humanities Rockefeller Found., 1946-47. Mem. Modern Lang. Assn. Author: The New Woman of the Renaissance, 1942; Climates of Tragedy, 1943; Sense and Sensibility in Modern Poetry, 1948; The Shaping Spirit: A Study of Wallace Stevens, 1950; An Age of Criticism, 1952; The Tangled Fire of William Faulkner, 1954. Editor: Forms of Modern Fiction: Essays Collected in Honor of Joseph Warren Beach, 1948; Twentieth Century Literature in America (with F. J. Hoffman), 6 vols., 1951-52; Poems for Study (with Leonard Unger), 1953. Contbr. articles lit. periodicals. Home: 201 Bedford St. S.E., Mpls. 14.

O'CONNOR, Daniel Joseph, mfg. exec.; b. N.Y. City, Jan. 5, 1882; s. Daniel J. and Katherine (Keller) O'C.; A.B., St. Francis Xavier Coll., N.Y. City, 1903; student Columbia, 1904-06; m. Ruth K. Breuer, 1915 (dec. 1925); children—Daniel J., John F., Mary Helen (Mrs. C.F. Hedges), Gregory T.; m. 2d Rebecca Jane Wakker, 1929 (dec. 1945); 1 dau., Rebecca Jane (Mrs. Henry Rollman); m. 3d Dorothy Howland Field, July 28, 1954. Mem. engineering dept. Westinghouse Electric & Mfg. Co., Pittsburgh, 1907-13; co-founder Formica Co., Cincinnati, 1913, president, gen. mgr. 1934—, chairman board of directors, 1954—; director Fifth Third Union Trust Co. Vice pres., dir. Ohio Mechanics Inst.; dir. Cincinnati Indsl. Inst. Mem. adv. bd. Xavier U., Cincinnati. Club: Queen City. Home: Three Pinehurst Lane, Cin. 8; also 151 Barton Av., Palm Beach, Fla. Office: 4614 Spring Grove Av., Cin. 32.

O'CONOR, Daniel Joseph, Jr., mfg. exec.; b. Cin., June 28, 1916; s. Daniel Joseph and Ruth K. (Breuer) O'C.; grad. Georgetown Prep. Sch., Garrett Park, Md., 1933; B.S. in Elec. Engring., Mass. Inst. Tech., 1937; m. Catherine Ellen Burke, Nov. 4, 1937; children—Mary Catherine, Patricia Ann, Daniel Joseph, III, Thomas Burke. Engr. Allis Chalmers Mfg. Co., Milw., 1937-40; with The Formica Co., Cin., 1940—, successively engr., asst. chief engr., v.p. and asst. to the pres., exec. v.p., pres., 1954—, dir., 1943—. Mem. A.I.M., Young Pres. Orgn., Newcomen Soc., Sigma Chi. Clubs: University, Marketewah Country (Cin.). Home: R.F.D. 1, Mason, O. Office: 4614 Spring Grove Av., Cin. 32.

O'CONOR, Herbert Romulus, ex-senator, b. Baltimore, Md., Nov. 17, 1896; s. James P. A. and Mary A. (Galvin) O'C.; A.B., Loyola Coll., Baltimore, 1917, LL.D., 1924; LL.B., U. of Md., 1920, LL.D., 1939; LL.D., Villanova Coll., 1937, Georgetown, 1939, Washington Coll., Chestertown, 1939; m. M. Eugenia Byrnes, Nov. 24, 1920; children—Herbert Romulus, Mary Patricia, Eugene F., James P., Robert. Admitted to Md. bar, 1919, and since practiced in Baltimore; asst. state's atty. for Baltimore, 1921-22, state's atty., 1924-34; people's counsel to Pub. Service Commn., 1923-24; atty. gen. State of Md., 1935-39; gov. State of Md., 1939-47; U.S. senator from Md., 1947-53; labor adv. Balt. ctiy govt., 1953; counsel Washington office, American Merchant Marine Inst., since 1953. Served in U.S. Naval Reserve. Chmn. Govs. Conf., Asheville, N.C., 1942 (mem. exec. com., chmn. govs. com. on law enforcement and adminstrn. of justice, 1941). Pres., Council of State Govts. in Chicago, 1943. Mem. Am. Bar Assn. (com. Communist tactics), Md. State Bar Assn. Nat. Pros. Attorneys Assn. (president), Baltimore City Bar Assn., Md. State Prosecutors Assn., Am. Legion, Vets. Fgn. Wars, Phi Kappa Sigma. Democrat. Roman Catholic. K.C., Elk, Moose, Eagle. Clubs: Merchants, Baltimore Athletic, Baltimore Country. Address: Warrington Apt., Balt. 18.

O'CONOR, Norreys Jephson, author; b. New York, N.Y., Dec. 31, 1885; s. John Christopher and Maria Jephson (Post) O.; A.B., Harvard, 1907, A.M., 1911; m. Grace Corson, June 27, 1917 (dec.); children—Moira Jephson (dec.), Cathleen Jephson; m. 2d, Evangelia H. Waller. Was with F. A. Stokes, pubs., later with John Lane Co., 1908-10; asst. English, Harvard, 1911-13; instr. English, Radcliffe Coll., 1918-19; asst. prof. English, Grinnell Coll., 1922-23; asso. prof. English lit., Mt. Holyoke Coll., 1923-24; asso. prof. English composition, Bryn Mawr Coll., 1924-26. Lecturer at univs., including Harvard, Yale, Columbia, 1919-22. Mem. P.E.N. Republican. Episcopalian. Author numerous books since 1909; Late Offering, 1952; contbr. weekly article, Presenting Your Allies, to Los Angeles Times, 1942-44. Address: 512 Plaza Rubio, Santa Barbara, Cal. ☆

O'CONOR, Vincent John, surgeon; born La Salle, Ill., June 9, 1893; s. Hon. Andrew J. and Mary Isabella (Duncan) O'C.; S.B., U. of Mich., 1915; M.D., Rush Med. Coll., 1918; m. Katharine Carey, June 1, 1922; children—Mary Ellen (Mrs. J. F. McNulty, Jr.), Anne (Mrs. E. W. Newton, Jr.), Vincent John. Practiced in Chicago since 1917; prof. urology, Northwestern Med. Sch., chmn. dept.; chmn. dept. urology Wesley Memorial Hosp.; cons. chief VA Research Hospital. Fellow Am. Coll. Surgeons, Am. Assn. Genito-Urinary Surgeons; mem. A.M.A., Clin. Soc. Genito-Urinary Surgeons, Internat. Urol. Soc. Ill. State and Chicago Med. Socs. Catholic. Clubs: University, Glen View Golf. Home: 179 Lake Shore Dr. Office: 720 N. Michigan Av., Chicago.

O'DANIEL, John Wilson, army officer; b. Newark, Del., Feb. 15, 1894; student Delaware Coll., Newark; B.S., University of Delaware, 1917; graduate Infantry School, 1928, Command and General Staff School, 1939; m. Ruth Bowman, March 24, 1920; children—Anne (Mrs. H. P. Groesbeck), John W., Jr. (killed in action as paratrooper, 1944). Served as corpl. and sergt., Del. Nat. Guard; commd. 2d lt. inf., U.S. Army, Oct. 1917, advancing to lt. gen., 1951; served with 11th Inf., A.E.F., in Meuse-Argonne and St. Mihiel (wounded); comdg. officer, Co. E., 25th Inf., Ariz., 1919-24; instr. N.J. Nat. Guard, 1924-27; comdg. officer Mil. Police, Hawaii, 1930-31; with Civilian Conservation Corps, 1933-36; prof. mil. science, Acad. of Richmond County, Ga., 1936-38; instr., O.R.C., 1939-40; comdg. officer 2d Batn., 24th Inf., 1941; asst. chief of staff, plans and training officer, 3d Army, San Antonio, 1942; received overseas assignment, 1942; participated in landings, N. Africa, 1942, Sicily and Salerno, 1943, Anzio and southern France, 1944; comdg. gen., 5th Army invasion training center, N. Africa, Jan.-June, 1943; div. comdr. 3d Inf. Div., Feb. 17, 1944-July 10, 1945; comdt. Infantry Sch. Ft. Benning, Ga., July 10, 1945-48; mil. attache, Moscow, U.S.S.R., 1948-50; insp. inf. Office Chief of Army Field Forces, 1951-51; comdg. general I U.S. Corps, Korea, 1951-52; comdg. gen. U.S. Army, Pacific, since Sept. 1952. Decorated D.S.C., D.S.M. with oak leaf cluster, Purple Heart, Legion of Merit and Oak Leaf Cluster, Silver Star and Oak Leaf Cluster, Bronze Star (U.S.); Italian Silver Medal; Croix de Guerre, Legion of Honor (France). Address: care Adj. Gen., U.S. Army Washington 25.

O'DANIEL, W. Lee ◎ V. 26.

O'DAY, David William, univ. dean; b. Lafayette, Colo., Apr. 23, 1901; s. Michael Francis and Anna Florence (Schweiger) O'D.; Ph.C., U. Colo., 1925, B.S., 1926, M.S., 1928; Ph.D., U. Ia., 1939; summer work, U. Mich., 1930, U. Chicago, 1935, 36; m. Elizabeth Mary Vaughan, Aug. 14, 1929; 1 dau., Mary Anne. Mem. faculty U. Colo., 1926-46, asso. prof. pharmacy, 1939-46, chmn. com. for adminstrn. coll. pharmacy, 1943-46; mgr. Univ. Colo. Camp and Science Lodge, summer 1940, 41, 42; asst. dean coll. liberal arts, also prof. chemistry U. Wyo., 1946-48, dean, coll. pharmacy and prof. pharmacy and pharm. chemistry since 1948. Awarded Lehn and Fink medal in pharmacy, 1926. Mem. Nat. Found. Infantile Paralysis (treas. Boulder Co. (Colo.) chpt., 1943-46), Am. Chem. Soc. (alternate nat. councilor, Wyo. sect., 1948-50, chmn. elect, 1950, chmn., 1951), Am. Pharm. Assn. (chmn. sect. edn. and legislation, 1950-51, delegate section 1952-57, secretary section 1949-50; member committee local and student branches, 1949-50; second vice chairman practical pharmacy sect., 1944-46; mem. com. pharm. testing, 1944-46, member national resolutions committee, 1953-57); Nat. Assn. Retail Druggists (mem. com. interprofl. relations, 1947-48) Am. Association Colls. Pharmacy chairman District 8, 1944-46, District 7, 1952-53; chairman auditing committee 1944; Conference Teachers Pharmacy (nominating com. 1944, com. on problems and plans, 1944-46, com. on edn. and membership standards, 1953-56); sec. Rocky Mt. Drug Conf., 1954-55; Colo. Pharm. Assn., 1934 46; Wyo. Pharm. Assn. (chmn. interprofl. com., 1947-53), Colo.-Wyo. Academy Sci., Sigma Xi, Phi Delta Chi (nat. pres. 1941-47), Phi Lambda Upsilon, Kappa Delta Pi, Delta Sigma Phi, Gamma Sigma Epsilon. Roman Catholic. K.C. Clubs; Colorado Schoolmasters (Denver); Lions (Laramie, Wyo.). Contbr. profl. jours. Home: 1321 Steele St., Laramie, Wyo.

O'DAY, John ◎ V. 26.

ODDY, Harold G., chemistry prof.; b. St. Marys, Ontario, Can., Aug. 15, 1899; s. Joseph Henry and Ellen (Aiken) O.; B.A., McMaster U., 1920, M. A., 1921; Ph.D., U. of Toronto, 1923; m. Helyn Alexander, June 25, 1932. Lecturer in chemistry, U. of Alberta, Edmonton, Alberta, 1923-25; asst. prof. chem., U. of Fla., Gainesville, 1925-26; asst. prof. chem., Oregon State Coll., Corvellis, 1926-28; instr. chem., U. of Toledo, 1928-29, asst. prof., 1929-34, asso. prof., 1934-42, prof., 1942, head chem. dept. since 1944. Mem. Am. Chem. Soc., Ohio Acad. Science. Author: articles in tech. jours. Home: 3027 W. Bancroft, Toledo 6, Ohio.

ODEGAARD, Charles (Edwin) (ō'dē-gärd), historian; b. Chicago Heights, Ill., Jan. 10, 1911; s. Charles Alfred and Mary (Cord) O.; A.B., Dartmoth, 1932; A.M., Harvard, 1933, Ph.D., 1937; Dr. of Humane Letters, Lawrence College, 1951; m. Elizabeth Jane Ketchum, April 12, 1941; 1 dau., Mary Ann. Traveling fellowship for study in France, 1934-35; asst. in history Radcliffe Coll., 1935-37; instr. to pref. in history, U. of Ill., 1937-48, asst. for hmanities to dean of grad. coll., 1948; exec. dir. Am. Council Learned Soes., 1948-52; prof. history, dean coll. literature, science and arts, U. Mich. Mem. U.S. Nat. Commn. UNESCO since 1949, advisor U.S. delegation 5th Gen. Conf. Florence, Italy, 1950; mem. sci. adv. com., S.S.S.; chmn. Commn. on Human Resources and Advanced Tng., 1949; v.p. Internat. Council of Philosophy and Humanistic Studies, 1952. Trustee Corning Mus. of Glass; bd. scholars Dumbarton Oaks. Served as lt. (j.g.) to lt. comdr., United States Naval Reserve, 1942-46. Member American Historical Assn., Mediaeval Academy Am., Beta Theta Pi, Phi Beta Kappa. Club: Cosmos (Washington). Author: Fideles and Vassi in the Carolingian Empire, 1945. Contbr. various articles on mediaeval history to jours. Home: 1915 Austin Av., Ann Arbor, Mich.

ODEGARD, Peter H. (ō'dē-gärd), college professor; b. Kalispell, Montana, Apr. 5, 1901; s. Thorvald Julius and Hulda (Johnson) O.; grad. N.Y. Mil. Acad., Cornwall-on-Hudson, 1919; A.B., U. of Wash., 1922, A.M., 1923; Ph.D., Columbia, 1928; hon. A.M., Amherst Coll., 1939; m. Eleanor Warren Burrows, May 8, 1925; children—Peter Sigurd, Thomas Selden. Lecturer in government, Columbia University, 1924-25, instructor, 1925-28; assistant professor of government, Williams Coll., 1928-30; prof. of polit. science, Ohio State U., 1930-38; prof. of polit. science, Amherst Coll., 1938, Dwight W. Morrow professor of polit. science, 1939-45; vis. prof. polit. sci., Stanford, 1934; cons. expert to Sec. of Treasury, 1941-42, asst. to sec. of treasury, 1942-45; pres. Reed Coll., Portland, Ore. 1945-48; prof., chmn. polit. sci. dept. U. Cal., since 1948. Program and policy chmn. League Independent Polit. Action, Columbus, O., 1933; cons. to AEC, 1947-54; mem. Com. on Policy and Program, Ford Found., 1948-50; mem. Pres. Commn. on Migratory Labor, 1950-51; mem. com. on problems and policy, A.C.E.; awarded fellowships, U. of Wash., 1922-23, Columbia, 1923-24. Mem. Fgn. Policy Assn., Am. Polit. Sci. Assn. (pres. 1951), Acad. Polit. Sci., Am. Assn. U. Profs., Internat. Social Sci. Council (exec. com. since 1952), Am. Acad. Polit. and Soc. Sci., Pi Sigma Alpha, Phi Beta Kappa (senator united chpts. since 1946). Democrat. Clubs: Cosmos (Wash.); Faculty (Amherst). Author: Pressure Politics—The Story of the Anti-Sa-

loon League, 1928; The Am. Public Mind, 1930; Am. Politics—A Study in Political Dynamics (with E. A. Helms), 1938; Prologue to November 1940, 1940. Contributor to Democracy in Transition, 1937; Peace or War, 1937; Dictatorship in the Modern World, 1939; (monograph) Political Science and Politics, 1948; Frontiers of Freedom, 1948; Physics and Politics, 1949. Associate editor: Our Times, 1935-40; Public Opinion Quarterly, since 1940. Contributor articles Plain Talk, Current History, The Nation and professional jours. Address: 2630 Cedar St., Berkeley, Cal.

O'DELL, De Forest, univ. professor; b. Atlanta, Jan. 1, 1898; s. Thomas Allen and Ella Elizabeth (Haywood) O'D.; A.B., Butler University, 1921; A. M., Columbia University, 1922, Ph.D., 1935; married Margaret Caroline Godley, June 18, 1927; children—Mary Caroline (Mrs. John R. Adams), Natalie Ellen. On staff Indianapolis Star, 1916-17, Crawfordsville (Ind.) Review and Evansville (Ind.) Courier, Indianapolis Star, 1920-21; writer various N.Y. City newspapers, 1921-22; editorial staff Richmond (Ind.) Item, 1922-23; asst. prof. Lombard Coll., 1923-25; mem. editorial staff Indianapolis Star, 1925-26; instr., asst. prof. and prof. journalism, Butler U., 1925-31; staff mem. Asso. Press, N.Y. City, 1931-32; dean, Drake Sch. Journalism, N.Y. City, 1933-38; staff mem. Edgewood Park Jr. Coll., 1933-36; asso. prof. Western Ill. State Coll., 1938-44. Ill. State supervisor, Div. Vocational Rehabilitation, 1945-46; head dept. journalism, Butler U., since 1946. Dir. fund-raising campaigns for hosps., schs., colls. and univs., 1944-45. Served with Ind. N.G., 1917, trans. to U.S. Field Arty., served U.S. and with A.E.F., 1917-19. Member American Association University Professors, Am. Legion, Sigma Delta Chi, Phi Delta Kappa, Sigma Chi, Sigma Tau Delta. Republican. Presbyterian. Mason (32°). Clubs: Indianapolis Literary, Indianapolis Press. Author: History of Journalism Education in the United States, 1935. Contributor to American Mercury, Jour. Higher Edn. Home: 3627 N. Pennsylvania St., Indianapolis.

ODELL, Howard Harry ◎ V. 26.

ODELL, Morgan Samuel, coll. pres.; b. Moline, Ill., Nov. 4, 1894; s. Samuel William and Clara (Morgan) O.; B.A., Occidental Coll., Los Angeles, 1917, LL.D., 1945; L.H.D., Whitman College, 1950; M.A., U. of Southern California, 1921, B.D., 1923; Ph.D., University of Chicago, 1931; m. Ruth Sayre, December 23, 1917; children—Morgan Sayre, Robert Weston, David Lee. Asst. boys' work dir., Y.M.C.A., Pasadena, California, 1919-20; dir. boys' work, Pasadena Presbyterian Church, 1920-22; ordained Methodist minister, 1923; asso. pastor First Methodist Church, Pasadena, 1922-29; mem. survey staff Chicago Ch. Fedn., 1929-31; successively asst., asso. and full prof. of religion and philosophy, Occidental Coll., 1931-42; exchange prof., Lafayette (Pa.) Coll., 1939-40; pres. Lewis and Clark Coll. (formerly Albany Coll.), Portland, Ore., 1942—; dir. Portland Federal Savings and Loan Assn.; mem. Portland Presbytery (now Presbyn. minister); mem. council on theol. edn. Presbyn. Ch., U.S.A. Served as sergt. Army Ambulance Service, U.S. Army, with A.E.F. in Italy, 1917-19. Mem. Nat. Council of Religion in Higher Edn., Nat. Commn. on Accrediting, Foreign Policy Assn., Am. Assn. Univ. Prof., Presbyn. Coll. Union (mem. exec. com.), Pacific Coast Theol. Fellowship, Phi Kappa Delta, Phi Beta Kappa, Kappa Sigma. Mason. Clubs: University, City, Rotary (Portland). Author: Manuals for Methodist Young People's Program, 1927; Concept of Salvation in a Scientific World View, 1931. Home: 0830 S.W. Huddleson Lane. Address: Lewis and Clark Coll., Portland 1, Ore.

ODELL, Robert Alva, lawyer; b. Port Byron, Ill., Aug. 19, 1882; s. Robert Neilson and Sarah Eliza (Ward) O.; LL.B., U. of So. Calif., 1905; m. Alice Fern Sutley, Sept. 20, 1904 (died Feb. 6, 1935); m. 2d Etta Jessamine Poe, Dec. 23, 1936. Admitted to Calif. bar, 1905, and since practiced in Los Angeles; mem. firm Tanner, Odell & Taft (Los Angeles and Santa Monica) since 1909; pres. Braille Inst. of Am., Inc., Los Angeles, since 1931 (charter mem., trustee). Mem. Los Angeles City Bd. Edn., 1921-27, pres., 1923-27; mem. gen. com. Pub. Schs. Week in Calif. since 1926; lay mem. and counsel So. sect. Calif. Teachers Assn. since 1930. Mem. Los Angeles Bar Assn., Sigma Chi (awarded Significant Sig medal 1948 by Nat. Grand chpt.). Republican. Mason (32°, K.C.C.H.; past master). Home: 407 N. Crescent Heights Blvd., Los Angeles 48. Office: Van Nuys Bldg., Los Angeles 14; also Braille Institute of America, Inc., 741 N. Vermont Av., Los Angeles 29.

ODELL, Robert Stewart, corporation executive; b. Churdan, Ia., Jan. 24, 1898; s. Halsey and Leona (Stewart) O.; m. Helen Pfeiffer, Apr. 7, 1917; 1 son, Robert Stewart. Pres. Allied Properties, Clift and Plaza hotels, San Francisco, Santa Barbara Biltmore Hotel, Allied Land & Livestock Co., Elko, Nevada Cortara Farms Company, Inc., Marana, Arizona; director Bank of California, N.A. Clubs: Coral Casino Beach and Cabana (pres.); Rancheros Visitadores (Santa Barbara); Press (San Francisco); Menlo Circus (Atherton, Calif.). Home: R.F.D. 1, Box 556, Ukiah, Calif. Office: 745 Market St., San Francisco.

O'DELL, William Francis, business exec.; b. Detroit, Jan. 24, 1909; s. Frank Trevor and Garnet (Aikman) O'D.; B.S., U. Ill., 1930; m. Bess Baer, June 10, 1933; children—Peggy, David. With Penton Pub. Co., 1933-37; v.p. Ross Fed. Research Corp., 1937-44; mng. dir. Statis. Research Co., 1944-45; pres. Market Facts, Inc. since 1945. Mem. Am. Marketing Assn., Delta Upsilon. Clubs: University (Chgo.), Hinsdale Country (Clarendon Hills). Home: 311 Harris Av., Clarendon Hills, Ill. Office: 39 S. LaSalle St., Chgo. 3.

ODELL, William Rice, Jr., corp. executive; b. Chicago, Aug. 6, 1897; s. William R. and Laura V. (Johnson) O.; A.B., Harvard, 1919; m. Frances S. Robbins, Apr. 24, 1924; children—Henry R., William R., Audrey. Entered treasury dept., Internat. Harvester Co., Chicago, 1919-31, asst. treas. since 1931, treas. since 1946; vice pres. and treas. since 1948; with Chicago Ordnance Dist. Office of War Dept., 1942-43 (on leave of absence from Internat. Harvester Co.). Served as 2d lt., F.A., U.S. Army, 1918. Mem. exec. com. Chgo. Community Trust. Past pres. Chgo. Council Boy Scouts Am. Dir. Peoples Gas, Light & Coke Co., Northern Trust Co. Republican. Unitarian. Clubs: Commercial (pres. 1953-54), Commonwealth (pres. 1939-40), University (Chicago), Chicago Club, Onwentsia (Lake Forest, Ill.). Home: 540 Crabtree Lane, Lake Forest, Ill. Office: 180 N. Michigan Av., Chicago.

ODEN, (Axel) Robert, physician; b. Göteborg, Sweden, Oct. 29, 1882; s. Adolph and Anna (Johanson) O.; B.S., Gymnasium, Göetborg, 1901; M.D., Ph. D., George Washington U., 1919; grad. study Johns Hopkins, 1919-22; post grad. study Guys Hosp. (London); 6 months Petit Hosp. (Paris), 6 months, Allgemeines Krankenhaus, Vienna, 1924; post grad. study, Berlin, 1926; m. Lilly Hermine Tingstrom, Feb. 8, 1909 (dec. 1943). Came to U.S. 1907, naturalized 1919. Phys. Johns Hopkins Hosp., gastro-intestinal clinic, 1919-23; in practice of internal med., Washington, D.C., 1923, and since 1927; instructor Johns Hopkins, 1926; specialist in arthritis and diagnosis. Commander Naval Reserve Corps, 1927-36. Life mem. A.M.A. of Vienna; mem. A.M.A., Washington Med. and Surg. Soc. (pres. 1938-39), George Washington U. Med. Soc., George Washington Univ. Alumni (life mem.), Internat. Med. Club, Am. Assn. for Study and Control Rheumatic Diseases, Internationale Contre le Rhumatisme, Amsterdam (Holland), Science Club of America, Pan-American Medical Assn., Am. Geriatric Soc., Med. Soc. of D.C., A.M.A., American Association Advancement Science, Alpha Kappa Kappa, Lutheran. Mason (32°, K.T., Shriner). Clubs: Sulgrave, Cosmos, Burning Tree Golf, Army and Navy (Washington, D.C.); Old Pueblo (Tucson). Original research work on Macacus rhesus monkeys in cerebral motor control. Decorated Order of North Star (Swedish), Comdr. Order of Vasa (Swedish), Comdr. of St. Olaf (Norway), Comdr. Scanderbeg, Austrian Red Cross, Legion of Honor, Palms Academic. Author of med. articles and monographs. Address: Catalina Foothills Estates, Tucson, Ariz.

ODENWELLER, Charles J(oseph), Jr., govt. ofcl.; b. Cambridge, Mass., Dec. 30, 1903; s. Charles J. and Jennie Elizabeth (Parks) O.; B.S. cum laude, Tufts Coll., 1926; LL.B., Harvard, 1929; m. Florence Gosch, May 6, 1933; children—Chariss, Parks II, Vicki, Bevan. Admitted to Ill. bar, 1929, Ohio bar, 1954, practiced in Chgo., 1929-38; with SEC, 1938—, head Cleve. office, 1942—. Mem. Chagrin Artists Assn., Delta Tau Delta. Conglist. Home: 230 S. Franklin St., Chagrin Falls, O. Office: 1370 Ontario St., Cleve. 13.

ODETS, Clifford (ō-dets'), playwright; b. Phila., Pa., July 18, 1906; s. Louis and Pearl (Geisinger) O.; student Morris (New York) High Sch., 1921-23; m. Luise Rainer of Austria, Jan. 8, 1937 (div.); m. 2d, Bette Grayson, May 14, 1943 (dec. 1954); children—Nora, Walt. On stage, 1923-28, juvenile roles in New York Theatre Guild productions, 1928-30; joined Group Theatre, 1930; wrote and appeared in "Waiting for Lefty," 1935. Author: "Awake and Sing," 1935; "Till the Day I Die," 1935; "Paradise Lost," 1935; "I Can't Sleep" (monodrama), 1936; "The General Died at Dawn" (scenario), 1936; "Golden Boy," 1937; "Rocket to the Moon," 1938; "Silent Partner" (unproduced), 1939; "Night Music," 1940; "Clash by Night," 1941; "Humoresque," (scenario), 1942; "None But the Lonely Heart" (scenario and direction), 1943; "Deadline at Dawn" (scenario), 1944; "The Big Knife," 1948; "The Country Girl," 1950; The Flowering Peach, 1954. Mem. Actors Equity Assn., Dramatists Guild, Screen Writers Guild. Address: 148 E. 54th St., N.Y.C. 22.

ODGERS, Merle Middleton (ŏd'jĕrz), univ. pres.; b. Phila., Pa., April 21, 1900; s. David and Elizabeth (Ramsay) O.; A.B., Central (Phila.) High Sch., 1918; A.B., Univ. of Pa., 1922, A.M., 1924, Ph.D., 1928, Litt.D., 1948; L.H.D., Temple Univ., 1938; LL.D., Ursinus College, 1943; married Frances Bartram Bunting, June 28, 1927; children—Eleanor Bunting, John Bartram. Instr. in Latin, U. of Pa., 1922-28, asst. prof., 1928-36, prof., 1936; asst. dir. of admissions, U. of Pa., 1926-33, dean Coll. of Liberal Arts for Women; 1933-36; pres. Girard Coll., Phila., 1936-54; pres. Bucknell U., 1954—. Served in S.A.T.C., 1918. Decorated Chevalier French Legion of Honor, 1947. Trustee Temple University, 1938-41. Dir. Free Library of Phila., Western Saving Fund Soc. of Phila., United War Chest (Phila., 1942-45), Presser Foundation (1934-47), Phila. C. of C. (1942-47), Philadelphia Veterans Advisory Center (1944-48), Philadelphia Navy League Council. Trustee University of Pennsylvania; former chmn. Phila. Com., Greek War Relief Assn. Chmn., Mayor's Scholarship Com. (Phila.); formerly v.p., France Forever (Phila.), former chmn. Phila. Five County Dist. Commn. for Econ. Development. Mem. Gen. Alumni Soc. Univ. Pa. (pres. 1943-45); Am. Legion, Classical Association of Atlantic States, American Philological Association, American Association University Profs., Headmasters' Club, N.E.A., L'Association Guillaume Budé (Paris), Numismatic and Antiquarian Soc. of Phila., Phi Beta Kappa, Pi Kappa Alpha, Phi Delta Kappa, Pi Mu Epsilon, Eta Sigma Phi. Presbyterian. Clubs: Rittenhouse, Lenape, (Philadelphia); St. Andrews Society (president 1943-45); Philobiblon, Phila. Country. Author: Latin Parens, 1929; Fifteen Hundred Looking On, 1943; Brothers of Girard, 1944; Alexander Dallas Bache, 1947. Address: Bucknell U., Lewisburg, Pa.

ODLE, Harry, steel mfg. exec.; b. Pittsburgh, Dec. 21, 1893; s. Mayer and Fannie (Arkin) O.; student U. Pittsburgh, 1912-15; m. Rose L. Weis, Apr. 2, 1917; children—Sylvia (Mrs. Frank B. Lilley), Lois R. (Mrs. Sydney Nashner), Jeanne D. (Mrs. Raymond L. Perlman), Miriam E. (Mrs. Dr. David White). Sec., treas. Koppel Indsl. Car & Equipment Co., Pittsburgh, 1924-36; dir. First Nat. Bank of Koppel (Pa.), 1926-36; mgr. export Pressed Steel Car Co., Inc., Pittsburgh, 1936-45, v.p. in charge export div. since 1945; dir. Koppel (Philippines) Inc. Mem. Am. Inst. Mining and Metall. Engrs. Mason (K.T.). Home: 450 E. 63d St., N.Y. City 21. Office: 25 Broad St., N.Y. City 4.

ODLIN, Reno (ŏd'lĭn), banker; b. Sedro-Woolley, Wash., June 26, 1897; s. William Thompson and Jessie Lee (Reno) O.; student Princeton, 1914, U. of Wash., 1915-17, U. of Toulouse, France, 1919; m. Edith Murphy Heston, July 12, 1922; children—Mary Lee, Reno, Richard Bingham. Began as clerk Pacific Telegraph & Telephone Co., Seattle, 1919; clerk Citizens Bank, Anacortes, Wash., 1921-22, cashier, 1922-28; asst. v.p. Metropolitan Nat. Bank, Seattle, 1928-32; v.p. First Nat. Bank of Seattle, 1932-36; now pres. Puget Sound Nat. Bank, Tacoma, Wash.; director Northern Life Insurance Company, Seattle; director Tacoma Transit Co., Rainier Nat. Park Company, Northwestern Drug Co., Washington Gas & Electric Co. Mem. from 12th Fed. Reserve Dist. of Fed. Adv. Council of the Federal Reserve System, 1945-49. Served as 2d lt. U.S. Army, with A.E.F. in France, World War I. Rep. nominee for U.S. senator, 1934. State chmn. War Finance Com., U.S. Treasury. Awarded Seattle Jr. C. of C. Distinguished Service Award, 1932. Mem. Am. Bankers Assn., Wash. Bankers Assn. (pres. 1942-43), Am. Legion (state comdr. 1930-31), Kappa Sigma. Republican. Clubs: Rainier, University (Seattle); Tacoma, Tacoma Country and Golf, University-Union (Tacoma); Pacific Union (San Francisco); Rotary. Home: 4205 N. Alki St. Office: Puget Sound Nat. Bank, Tacoma.

ODLOZILIK, Otakar, educator; b. Kostelec, Czechoslovakia, Jan. 12, 1899; s. Florian and Genevieve (Novak) O.; Ph.D., Charles U., Prague, 1923; Litt.D. (hon.), Hobart and William Smith Coll., Geneva, N.Y., 1943; unmarried. Came to U.S., 1939. Lecturer in history, Charles U., 1926-28, prof. in history, 1934-39, 1945-48; lecturer in Czechoslovak, Sch. Slavonic Studies, U. of London, 1928-30; vis. prof. European history, U. of Colo., summers 1939, 40, 48, 49, Washington and Jefferson Coll., spring, 1940, Northwestern U., summer 1941, U. of Kan., spring 1949; lecturer Columbia, 1941-43, T. G. Masaryk prof. history, 1949-55; prof. of Modern European history U. Pa., 1955—; external adviser to the Czechoslovak Ministry of Fgn. Affairs, London, 1944-45. Mem. Czech. Acad. of Arts and Scis., Royal Bohemian Soc. of Arts and Scis., Slavonic Inst., Prague (1930-48). Author: Wyclif and Bohemia, 1937; The Czechoslovak Inheritance, 1945; The Caroline University, 1948; Outline of Czechoslovak History (in Czech), 1937; Charles Elder of Zerotin (in Czech), 1936. Address: College Hall, U. Pa., Phila. 4.

ODLUM, Floyd B. (od'lŭm), finance and investments; b. Union City, Mich., March 30, 1892; s. Rev. George A. Odlum and Ellen (Anderson) O.; LL.B., U. of Colo., M.B.A.; LL.D. (hon.) Hillsdale Coll.; married Jacqueline Cochran; children by previous marriage—Stanley Arnold, Bruce Wendell. Pres. and dir. Atlas Corp., and its predecessor, U.S. Co., 1923—; dir. United Fruit Co., Madison Square Garden Corp., Wasatch Corp.; chmn. San Diego Corp.; pres., dir. Airfleets, Inc.; chmn. RKO Radio Pictures, 1937-48; chmn. Consolidated Vultee Aircraft Corp., 1947-53; trustee Army Air Forces Aid Soc., Am. Inst. for Foreign Trade (Phoenix, Ariz.); past pres. Am. Arbitration Assn., N.Y. Neurol. Inst. Dir. office of Prodn. Management, 1941-42; spl. adv. to chmn. W.P.B., 1943-44, O.P.A., 1940-44. Chmn. Arthritis and Rheumatism Found.; chmn. Lovelace Found. for Med. Edn. & Research, Albuquerque, N. Mex.; Awarded Presidential Certificate of Merit; French Legion of Honor. Mem. Am. Bar Assn. Clubs: Advertising, Madison Square Garden, Metropolitan, New York Yacht, Piping Rock, Sands Point Golf, Seawanhaka-Corinthian, Bel Air Country, Methodist. Home: Cochran-Odlum Ranch, Indio, Calif. Office: 33 Pine St., N.Y.C. 5.

O'DOHERTY, Michael J. ◎ V. 27.

ODOM, Edward Everett (ŏd'ŭm), lawyer; b. near Montrose, Mo., Feb. 6, 1886; s. John Edward and Alice (Miller) O.; A.B., U. of Denver, 1911, M.A., 1912; student Westminster Coll. of Law, 1915-17, LL.B., cum laude, 1920; m. Olive Evelyn Reynolds (Bradbury), Sept. 4, 1912; children—Edward E. Jr., Olive Evelyn (Mrs. S. Gordon Blalock), Alfred Francis. Teacher, rural sch., Mo., 1904-05; drug clk., Seymour, Mo., and Delta, Colo., 1905-07; library asst., Denver Pub. Library, 1910-11; prin. of sch., Fairplay, Colo., 1911-12; teacher, pub. schs., and supervisor spl. classes, Whittier Sch. Manual Training, Denver, 1912-17, Junior High Schs., 1919-20; supervisor comml. training, Fed. Bd. Vocational Edn., Denver, 1920-22; instr. economics, U. of Den-

ver Sch. of Commerce, 1921-22; legal adviser, U.S. Vets. Bur., Denver, 1923-25, Area E, San Francisco, 1925-26; administrative asst., Office of Gen. Counsel, Vets. Bur., Washington, D.C., 1927-28; chief, guardianship div., 1928-35, asssitant solicitor Veterans Administration, 1935-39, solicitor, 1939-53, general counsel, 1953—. Served as 2d lt., U.S. Army, A.E.F., 1917-19; held commn. in U.S. Army, Nov.-Dec. 1920; reserve officer, 1920-42; ordered to active service as maj., inf., U.S. Army, 1942; relieved from active duty by sec. of war because of importance to war effort of civil position as chief law officer of Vets. Adminstrn. Mem. Am. Legion, Military Order World War, horticulture and floriculture soc.; mem. Fed., Am. Bar Assn., Vet. Fgn. Wars. Independent. Protestant. Mason. Club: Craftsman's (Washington, D.C.). Home: 3131 N. Vermont St., Arlington, Va. Office: Veterans' Administration Bldg., Washington, D.C.

O'DONNELL, Charles Peter, fgn. service officer; b. Chgo., Nov. 3, 1904; s. James and Rose Ann (McCann) O'D.; A.B., DePaul U., 1926; student U. of Chgo., 1926-27; A.M., Harvard, 1933, Ph.D., 1940; m. Katherine Wilson, Aug. 4, 1934; children—Virginia Anne, Charles Patrick, James William. Mem. faculty polit. sci. DePaul U., 1927-42, head dept., 1936-42; lectr. Cath. U. of Am., 1942-48; with W.P.B., Washington, 1942-44, Dept. of State, 1944-48; fgn. service officer, 1948—, serving as 1st sec. of embassy and consul, Colombo, Ceylon, Copenhagen, Denmark, now in Belgrade, Yugoslavia. Home: 7212 Paxton Av., Chgo. 49. Office: care Department of State, Washington 25.

O'DONNELL, Edward Joseph, clergyman, university president; b. Milwaukee, May 11, 1909; s. Edward and Ella (Lloyd) O'D.; A.B., Marquette Univ., 1931; student and philosophy, theology and edn., St. Louis U., 1933-36, 39-43. Ordained priest (S.J.) R. C. Ch., 1942; instr., St. John's Coll., Belize, Brit Honduras, 1936-39, St. Louis U. High Sch., 1944-45; coordinator fgn. mission activites, Mo. Province of Soc. of Jesus, 1945-46; instr., St. John's Coll., Brit. Honduras, 1946-47, prin., 1947-48; pres., Marquette U., Milw., since 1948. Mem. Gov.'s Fulbright Com., 1952—; cited for meritorious pub. service, USN, 1954. Pres. Wis. Assn. Presidents and Deans Liberal Arts Colls., 1952—, Wis. Found. Ind. Colls., Inc., Assn. Urban Univs., 1954—. Mem. Milw. Assn. of Commerce. Address: 1131 W. Wisconsin Av., Milw. 3.

O'DONNELL, Emmett, Jr., air force officer; b. Bklyn., Sept. 15, 1906; son Emmett and Veronica (Tobin) O'D.; B.S., U.S. Mil. Acad., 1928; grad. Air Corps Primary Flying Sch., 1929, Advanced Flying Sch., pursuit course, 1930; Tactical Sch., 1939; m. Lorraine Muller, Dec. 29, 1930; children—Dale Tobin, Patrick Emmett, Terrence. Commd. 2d lt., U.S. Army, 1928, advancing through the grades to lieut. gen., 1953; dir. of information U.S. Air Forces, 1946-Sept. 29, 1947; dep. dir. pub. relations, Office Sec. Air Force, Sept. 30, 1947-Jan. 1948; steering and coordinating mil. mem. Permanent Joint Bd. on Defense, Can.-U.S. Defense Com., Jan. 1948-Sept. 1948; Air Force mem. Joint Brazil-U.S. Defense Com., Mex.-U.S. Defense Com.; comdg. gen. 15th Air Force, March Air Force Base, 1948-53; also Comdg. Gen. Far East Air Force Bomber Command, Korean Conflict, 1950-51; dep. chief of personnel Hdqrs. U.S.A.F., Washington, since May 1953. Decorated D.S.M., D.S.C., Distinguished Flying Cross with 3 oak leaf clusters, Air Medal with oak leaf cluster, Legion of Merit, Presidential Citation with oak leaf cluster, Silver Star, Korean Service and U.N. medals, Asiatic Theatre Ribbon with 4 campaign stars. Club: Explorers (New York). Home: Quarters 70, Bolling Air Force Base. Office: Hdqrs. U.S.A.F., The Pentagon, Washington.

O'DONNELL, John Parsons, newspaperman; b. Somerville, Mass., July 23, 1896; s. Louis Patrick and Mary (Parsons) O'D.; A.B., Tufts Coll., 1920; grad. student Harvard, 1920-21; m. Doris Fleeson, Sept. 28, 1930 (divorced); 1 dau., Doris. Reporter Boston Evening Record, 1913; reporter and sports writer Boston Record and Boston Advertiser, 1913-17; publicity dept., McCall's Mag., 1921; fiction editor, feature writer and dramatic reviewer Newspaper Enterprise Assn., 1921-23; reporter and asst. city editor New York American, 1923-27; reporter New York Daily News, 1927-33, Washington corr. since 1933, war corr., Germany, France, Eng., Belgium, Holland and Italy, 1939-40; with British Expeditionary force in France, 1939-40; Pacific Theatre, 1942, 45. Served as lieutenant, United States Infantry, World War. Member Phi Beta Kappa, Zeta Psi. Independent Democrat. Catholic. Clubs: National Press, Overseas Writers, Washington Golf and Country, Tufts (Washington); White House Correspondents Assn. of Washington; Lotos (New York); Home: 1500 Massachusetts Av., N.W. Office: Nat. Press Bldg., Washington.

O'DONNELL, William Francis, coll. pres.; b. Burnet, Tex., May 1, 1890; s. William Francis and Angeline (Beasley) O.; A.B., Transylvania Coll., Lexington, Ky., 1912; student U. of Ky., 1911; M.A., Teachers College, Columbia University, 1932; LL.D., Transylvania College, 1943; married Madeline Riley, October 29, 1909; children—Loraine (Mrs. James A. Miller), Margaret, William Francis, Jr., James. High sch. prin., Carrollton, Ky., 1912-13; supt. schs., Carrollton, 1913-26, Richmond pub. Schs., Richmond, Ky., 1926-41; teacher, English, Morehead (Ky.) State Teachers Coll., 1933; pres. Eastern Kentucky State Teachers Coll., Richmond, since 1941. Mem. Central Ky. Edn. Assn. (pres. 1934), State Athletic Assn. (pres. 1929-41), Ky. Edn. Assn., Nat. Edn. Assn., Am. Assn. Sch. Administrs. Democrat. Methodist. Mason, Elk. Club: Rotary (past pres.) (Richmond). Home: 507 Lancaster Av., Richmond, Ky.

O'DONOVAN, William Lawrence, textile sales exec.; b. Far Rockaway, N.Y.C., Aug. 10, 1906; s. Alfred Jeremiah and Esther (Burke) O'D.; student Columbia, 1926-27; m. Cicely Curtis Clark, June 19, 1936; children—Valerie Esther, Mary Juliet, Cicely Anne, Willaim Clark. Reporter, editor Daily Reporter, White Plains, N.Y., 1927-40; sales dept. Celanese Corp. of Am., N.Y.C., war industries contracts, N.Y.C., Washington, Dayton, O., Phila., 1941-45; sales mfgr., since 1947, v.p. since 1951. Mem. nat. exec. bd. man-made fibres div. textile industry group, Q.M. Assn., Washington. Enlisted 107 Inf., N.Y.N.G., 1929; discharged a s capt., 1941; maj. 7th Regt., 1941-42. Mem. Pilgrims Soc. of U.S., Q.M. Assn., Vets. 7th Regt. N.Y. N.G. Clubs: National Press (Washington); Manursing Island, Westchester Country (Rye, N.Y.); Union League, Merchants (N.Y.C.). Home: Purchase St., Rye, N.Y. Office: 180 Madison Av., N.Y.C. 16.

ODORIZZI, Charles M., exec. v.p. Radio Corp. of America. Address: 30 Rockefeller Plaza, N.Y.C. 20.*

ODRIA, Manuel A., Pres. of Rep. of Peru; b. Tarma, Peru, Nov. 26, 1897; s. Arturo Odría Alvarez and Zoila Amorette; ed. Escuela Militar de Chorrillos, Escuela de Guerra, Escuela Superior de Guerra Naval. Served as prof. Escuela de Chorrillos; sub-dir. and dir. Escuela Superior de Guerra. Staff officer in Peruvian Army, 1927; advanced to general of the army, 1946, also serving as chief of staff; participated with distinction in armed conflict with Ecuador; minister of govt. and police, 1947-48; pres. Mil. Tribunal of the govt. until 1950; constitutional pres. of Rep. of Peru since 1950. Decorated Sword of Honor (Escuela de Chorrillos), Grand Cruz of Orden del Sol del Peru, Orden de Ayacucho, El Merito Policial (Peru); also numerous decorations and honors from fgn. countries. Address: Lima, Peru. (replaces sketch page 2018.)

O'DRISCOLL, Joseph V(incent), clergyman; born Brooklyn, May 16, 1895; s. Timothy and Nora (Stack) O'D.; student St. Joseph's Coll., 1914-18; St. Vincent's Seminary, 1918-24; M.A., St. John's U., 1927; St. John's Law Sch., 1931-33; Ph.D., Fordham U., 1941. Prof. polit. philosophy, St. John's U. Grad. Sch., 1925-37; prof. Niagara U. since 1937; prof. constl. law, internat. law and relations since 1937; co-chmn. social and polit. science since 1937. Mem. Congregation of the Mission, Am. Catholic Philos. Assn., Catholic Assn. for Internat. Peace, Acad. Polit. Sci., Am. Arbitration Assn., Student's Peace Fedn. (organizer of regional groups), Delta Epsilon Sigma (nat. Cath. honor soc.). Democrat. Roman Catholic. K. of C. Elk. Home: 1714 Coleman St., Brooklyn. Office: St. John's Univ., 75 Lewis Av., Brooklyn.

O'DWYER, William, lawyer; born, Bohola, County Mayo, Ireland, July 11, 1890; student, University of Salamanca (Spain); LL.B., Fordham University (New York); married Sloan Simpson, December 1949. Served as district atty. for Kings County, N.Y.; judge of County Court, Kings County, N.Y., 1937-40; commd. major, U.S. Army, 1942, and advanced through the grades to brig. gen., 1944; asst. corps area provost marshal, Hdqtrs. II Corps Area, Governors Island, N.Y., 1942, later with district plans protection section Air Corps Materiel Command, Eastern Procurement Dist., New York, N.Y., until Oct. 1942; special air inspector, hdqrs., Materiel Command, Washington, D.C., Oct. 1942-Mar. 1943; spl. adviser, Office of the Asst. Chief of Air Staff, Materiel, Maintenance and Distribution, Hdqrs. Army Air Forces, Washington, D.C., 1943-44; chief, Investigations div., Office of Legislative Service, Hdqrs. Army Air Forces, Washington, D.C., Jan.-June 1944; assigned as representative Foreign Economic Adminstrn. in Italy, June 1944; elected mayor, N.Y. City, Nov. 1945, re-elected Nov. 1949; apptd. U.S. ambassador to Mexico, 1950-52; now practicing lawyer, firm O'Dwyer, Bernstein & Correa, Mexico City. Recipient Pan-Am. Collar, Golden Palms of the Americas, Pan Am. Legion. Address: 1 Paseo de la Reforma, Mexico City, D.F.

OECHSNER, Frederick Cable (irks'ner), fgn. service officer; b. New Orleans, Nov. 26, 1902; s. John Frederick and Caroline Kinne (Cable) O.; Williston Acad., 1920; A.B., LL.B., Tulane U., 1925, lang. studies France, Germany, Italy; m. Olga Said-Ruete, June 4, 1945; 1 step-dau., Anne Bonville-Humphreys. Reporter, editor, fgn. corr. New Orleans Item, 1925-29; reporter Washington Evening Star, 1929; Berlin corr. New York Sun-Consol. Press Fgn. Service, 1930-32; central European mgr. United Press, 1932-42; interned 5 months at Bad Nauheim on outbreak of World War II; spl. asst. to dir. OSS, civilian dep. to dir. psychol. warfare div. Supreme Hdqrs. Allied Expeditionary Force, spl. asst. to Ambassador Robert D. Murphy, Berlin, 1942-46; gen. European news mgr. United Press, fgn. corr. Scripps-Howard Newspaper Alliance, 1946-47; joined Dept. of State, 1947, chmn. interdepartmental coordinating staff, spl. asst. to Asst. Sec. of State for pub. affairs, 1947-52, apptd. fgn. service officer, mem. Fgn. Service Inspection Corporations, 1952, counselor of Embassy, Warsaw, 1954. Mem. Beta Theta Pi, Phi Delta Phi. Author: This is the Enemy, 1942; also articles nat. mags. and newspapers. Lectr., radio engagements U.S. and abroad. Home: 3408 O St. Office: Department of State, Washington 25.

OEHLER, Arnold J(ohn) (ā' ler), chain store exec.; b. Dugdale, Minn., Oct. 1, 1893; s. Albert and Helen M. (Spitzbart) O.; A.B., State U. Ia., 1916, M.S., 1916; student U. Chicago, 1917; m. Helen B. Gapen, June 26, 1920. Instr. dept. mathematics State U. Ia., 1917; asst. controller William Taylor Son & Co., Cleveland, 1920-28; controller Gimbel Bros., Milwaukee, 1928-31; auditor-controller S. H. Kress & Co., N.Y. City, since 1931. Mem. C. of C. U.S., Mus. Natural History, Sigma Xi. Republican. Club: Salmagundi (N.Y. City). Home: Rural, Westwood, N.J. Office: S. H. Kress & Co., 114 Fifth Av., N.Y. City 11.

OEHLERT, Benjamin H(ilborn), Jr. (o-lert), executive; born Phila., September 13, 1909; s. Benjamin H. and Sarah (Landis) O.; B.S., U. Pa., 1930, LL.B., 1933; m. Alice Greene, Mar. 27, 1937; children—Benjamin Hilborn, Alice Ann. Admitted to Pa. bar, 1933, gen. law practice, Phila., 1933-35; atty. Mexican claims div., State Dept., Washington, 1935-38; asst. counsel, Coca Cola Co., 1938-42, asst. to pres. and vice pres., 1942-48; vcie pres., 1953—; vice pres., director W. R. Grace & Company, N.Y.C., 1948-53; director Grace Nat. Bank. Mem. Fed., Am., Phila., bar associations, Order of Coif, Phi Delta Phi, Theta Xi. Clubs: Capital City, Piedmont Driving, Athletic (Atlanta); University (Washington, N.Y.C.); Bankers, India House, Madison Square Garden (N.Y. C.); Maryland. Address: 455 E. 57th St. Office: 515 Madison Av., N.Y.C.

OELKE, William C(hristof) (ōl'kē), coll. prof.; b. Corwith, Ia., Oct. 11, 1906; s. William C. and Mary Alice (Kreutter) O.; A.B., Grinnell Coll., 1928; M.S., Holy Cross Coll., Worcester, Mass., 1929; Ph.D., State U. of Ia., 1935; m. Martha B. Jones, Sept. 2, 1930; children—Mary Elizabeth, Nancy Ann, William Howard. Grad. asst. Holy Cross, 1928-29, instr., 1929-30, lecturer, 1930-31; instr. Grinnell College, 1931-41, asst. prof., 1941-44, asso. prof., 1944-49, prof. chem., 1949—, chmn. dept., 1948—; chmn. sci. div., 1954—, mem. exec. council, 1954—; instr. physics, Grinnell Coll. Army S.T.M., 1943; indsl. research Inst. Paper Chem., summer 1942, Process Engring. Corp., summer 1945. Mem. Am. Chem. Soc., Ia. Acad. Sci., Phi Lambda Upsilon, Sigma Xi. Conglist. Author: Semimicro Qualitative Analysis, 1950; contbr. to chem. jours. Home: 1003 10th Av., Grinnell, Ia.

OELMAN, Robert Schantz, business exec.; born Dayton, O., June 9, 1909; s. William Walter and Edith (Schantz) O.; A.B., Dartmouth Coll., 1931; student U. of Vienna, 1931-32; m. Mary Coolidge, Oct. 17, 1936; children—Bradford Coolidge, Robert Schantz, Jr., Kathryn Peirce, Martha Forrer. With Nat. Cash Register Co., Dayton, since 1933, asst. to pres., 1942-45, asst. v.p. 1945-46, v.p., 1946-50, exec. v.p. since 1950, dir. since 1948; dir. Winters Nat. Bank & Trust Co. Dir. Community Chests and Councils of Am.; pres., dir. Dayton Community Chest. Mem. N.A.M. (v.p., dir.), Office Equipment Mfrs. Inst. (dir., p.p.), Dartmouth Coll. Alumni Assn. (p.p.), Delta Kappa Epsilon, Phi Beta Kappa. Clubs: Buz Fuz, Moraine Country, Miami Valley Hunt and Polo, Bicycle (Dayton); Racquet and Tennis (N. Y.C.). Home: 704 Harmon Av. Office: The National Cash Register Co., Dayton 9, O.

OENSLAGER, Donald Mitchell (ō'ĕn-slā-gĕr), scene designer; b. Harrisburg, Pa., Mar. 7, 1902; s. John and Jane (Connely) O.; student Phillips Exeter Acad., 1917-19; A.B., Harvard, 1923; A.F.D. (honorary), Colorado College, 1953; m. Mary Osborne Polak, Mar. 17, 1937. Awarded Sachs traveling fellowship and studied scenic production and design in theaters of Europe, 1923-24; under direction of Macgowan, Jones and O'Neill worked in Provincetown Playhouse and Greenwich Village Theatre, 1924-25; first New York production "Sooner and Later," a ballet for Neighborhood Playhouse, 1925; asso. prof. of scenic design, dept. of drama, Yale 1925, now Yale professor; grant from State Dept. to lectr. on theatre and stage design in South America, 1950. Commd. Capt., Air Corps (Camouflage officer (major), May 1942. Hdqrs., 2d A.F., Fort George Wright, Spokane, Wash. and Colorado Springs, Colo. On duty overseas Mar., 1945, as combat intelligence officer, 315th Bombardment Wing Hdqrs., South Pacific Area. Designed settings for plays, operas, ballets including Good News, Brand, Overture, The Winter's Tale, The Emperor Jones, Uncle Tom's Cabin, The Lady from the Sea, The Farmer Takes a Wife, First Lady, Stage Door, Johnny Johnson, You Can't Take It with You, A Doll's House, I'd Rather Be Right, Of Mice and Men, The Circle, The American Way, Candida, The Man Who Came to Dinner, Claudia, The Doctor's Dilemna, L'Histoire du Soldat (for League of Composers), Three to Make Ready, Pygmalion, Born Yesterday, Years Ago, Park Avenue, Present Laughter, Fatal Weakness, Tristan and Isolde, The Rosenkavalier (for Phila. Orchestra), Salome, Amelia Goes to the Ball, Otello, The Abduction to the Seragleo (for Metropolitan Opera), Angel in the Wings, Life with Mother, Goodbye My Fancy, The Father, Sabrina Fair, Coriolanus, Madame Will You Walk. Pres. bd. dirs., Neighborhood Playhouse Sch. of Theater, 1947; bd. dirs. McDowell Assn., Parson Sch. of Designs, ANTA; mem. bd. trustees, Prat tInst., 1948—, Parson Sch. Design. Lecturer on the theater. Episcopalian. Clubs: Harvard, Players, The Century Association, Coffee House, P.E.N. (New York). Author: Scenery, Then and Now, 1936; The Theatre of Bali, 1940. Editor: Notes on Scene Painting, 1952. Home: 825 5th Av. Office: 1475 Broadway, N.Y.C. 18.

OESTREICH, Otto Albert (ō'strīk), lawyer; b. Kewaunee, Wis., Mar. 20, 1875; s. William Charles and Louise (Grimm) O.; B.A., U. of Wis., 1897, LL.B., 1900; m. Carrie Josephine Edgren, July 11, 1900; children—Ottilie, Dorothea, Evelyn, Cecelia,

William. Admitted to Wis. bar, 1900, and practiced in Janesville since July 1901; mem. Jeffris, Mouat, Oestreich, Wood & Cunningham; pres. Monterey Hotel Co. Mem. Phi Delta Phi. Republican. Conglist. Mason. Home: 1115 N. Vista Av. Office: 17 N. Franklin St., Janesville, Wis.

O'FAOLAIN, Seán (ō-fwā-lōn′), author; b. Cork, Eire, Feb. 22, 1900; s. Denis Whelan and Bridget (Murphy) O.; M.A., University Coll., Cork, Eire, 1925, Harvard U., 1929; m. Eileen Gould, 1928; children—Julie, Stephen. Mem. Irish Acad. of Letters. Author: Midsummer Night Madness, 1932; A Nest of Simple Folk, 1934; Constance Markievicz, 1935; Bird Alone, 1936; King of the Beggars, 1937; A Purse of Coppers, 1938; De Valera, 1939; Come Back to Erin, 1940; An Irish Journey, 1940, Autobiography of Wolfe Tone, 1936; Poems by Tom Moore, 1930; The Great O'Neill, 1943; The Story of Ireland, 1943; Teresa, 1947; The Irish, 1948; The Short Story, 1948; A Summer in Italy, 1949; Newman's Way, 1952; An Autumn in Italy, 1953. Address: Knockaderry, Killiney, County Dublin, Erie.

O'FERRALL, Kirk Bassett ◎ V. 26.

OFFERMAN, Henry Carl ◎ V. 28

OFFIELD, James R., lawyer; born Chicago, Oct. 16, 1880; s. Charles Kirkpatrick and May R. (Monson) O.; prep. edn., Lawrenceville (N.J.) Sch., and Lake Forest (Ill.) Acad.; student of law, U. of Mich., 1900-04; m. Dorothy Wrigley, Apr. 28, 1908; children—Betty, Wrigley. Admitted to Ill. bar, 1904, and began practice at Chicago; dir. William Wrigley Jr. Co., mfrs. chewing gum, since 1911; dir. Nat. Boulevard Bank; dir. A. L. Hanson Mfg. Co. Mem. Am. Bar Assn., Am. Patent Law Assn. Episcopalian. Republican. Clubs: University, Chicago, Chicago Athletic Assn., Lake Shore, Chicago Yacht. Home: 1400 Astor St. Office: 410 N. Michigan Av., Chicago.

O'FLAHERTY, Hal (ō-flä′hēr-tĭ), newspaper corr.; b. What Cheer, Ia., July 8, 1890; s. Peter M. and Lavina (Flathers) O'F.; ed. Des Moines (Ia.) schs.; grad. U.S. School of Military Aeronautics, U. of Ill., 1918; m. Sabine Siebel Smith, May 8, 1919; children—Barry, Sheila. Began as reporter, Des Moines Capital, 1909; bureau mgr. United Press, Omaha, 1912-13; legislative corr., Albany, N.Y., 1915; corr. on Mexican border, 1916; foreign corr. United Press, 1916; London corr. New York Sun, 1917, 19; corr. Chicago Daily News in Scandinavia and the Baltic states, Dec. 1919-22, London corr., 1922, European mgr., 1924, fgn. editor of same, 1926, asst. mng. editor, 1932, managing editor, 1936. War correspondent in Pacific theaters, 1943. Covered Salamaua campaign; Kwajalein, Eniwetok, Emirau landings. Director Foreign Service, 1945. Enlisted in U.S. Air Service, December 1917; trained as pilot at Eberts Field, Lonoke, Ark., and commd. 2d lt.; lt. comdr. U.S.N.R., 1941. Mem. S.A.R. Home: 12 Miramonte Rd., Orinda Highlands, Cal. Retired 1952.

O'FLANAGAN, Dermot, bishop; b. Lahinch, Ireland, Mar. 9, 1901; s. Joseph James and Caroline (Coyne) O'F.; student Belvedere Coll., Dublin, Ireland, 1907-17, St. Ignatius Coll., Valkenburg, Holland, 1926-30. Came to U.S., 1932, naturalized, 1943. Ordained priest Roman Cath. Ch., 1929; pastor Holy Family Ch., Anchorage, Alaska, 1933-51; apptd. vicar del. Mil. Ordinariate, Ty. Alaska, Yukon, Dist. Mackenzie, 1947; apptd. first bishop Diocese of Juneau, 1951. Home: P.O. Box 1301. Office: Chancery Office, Juneau, Alaska.

OFSTIE, Ralph Andrew, naval officer; b. Eau Claire, Wis., Nov. 16, 1897; grad. U.S. Naval Acad., 1918; married August 16, 1954. Commissioned ensign, United States Navy, and advanced through the grades to vice admiral, 1952; served in U.S. ships Chattanooga and Whipple during World War I; asst. naval attaché, Am. Embassy, Tokyo, Japan, 1935-37; operations officer, staff of Adm. William F. Halsey, Jr. (on flagships Saratoga and Yorktown), 1939-41; naval attaché for air and asst. naval attaché, Am. Embassy, London, 1941-42; on staff comdr. in chief U.S. Fleet, 1942; aviation officer, staff of Adm. Chester W. Nimitz (Pacific Fleet), 1942-43; comd. U.S.S. Essex, 1943-44, participating in aerial attacks on Rabaul, invasion of Gilbert Islands, raid on Kwajalein (all 1943), operations against Truk, attacks on Tinian, Saipan and Guam, invasion of Marshall Islands, and First Battle of Philippine Sea (all 1944); comdr. carrier division, 1944-45, participating as comdr. carrier task group in amphibious assault on Anguar and Peleliu (Palau Group), and as 2d in command, under Rear Adm. C.A.F. Sprague, of escort force in Battle for Leyte Gulf; comdr. of another carrier div., Jan.-Apr. 1945; became chief of staff to Vice Adm. Patrick N. L. Bellinger, comdr. Air Force, Atlantic, Apr. 1945. Senior Naval Member, U.S. Strategic Bombing Survey, Japan, 1945-46. Member, Military Liaison Committee to the Atomic Energy Commission, 1946-50; comdr. carrier div. five, and Task Force 77 (Korea), 1950-51; chief of staff Naval Forces Far East, 1951-52; comdr. First Fleet, 1952-53; deputy chief Naval Operations (Air), 1953—. Decorated Navy Cross; D.S.M., and Gold Star; Silver Star Medal; Legion of Merit and three Gold Stars with Combat V; Gold Cross of Merit (Poland), White Cross of Naval Merit, 2d class (Spain). Home: 1201 Rucker Av., Everett, Wash. Address: Navy Dept., Washington 25, D.C.

O'GARA, John Edward, govt. official; b. Hanover, N.H., July 8, 1895; s. Edward David and Margaret (Hayes) O'G.; B.S., Dartmouth, 1918; M.C.S., 1920; m. Adele Dreger, Sept. 15, 1925. Prodn. planning, Nashua (N.H.) Gummed & Coated Paper Co., 1920-22; asso. with Macy's New York (unit of R. H. Macy & Co., Inc.) since 1922; management methods dept., 1922-26, delivery supt., 1926-29, asst. personnel dir., 1929-32, asst. gen. mgr., 1932-35, gen. mgr. and exec. vice pres., 1935-42, gen. mgr. and vice pres. since 1945. Dep. asst. sec. of state for econ. affairs since 1949. Dir. Webster Apts., N.Y., N.Y. Served as ensign (T), U.S. Navy, World War I; as col. U.S. Army, Army Service Force, 1942-44; dep. dir. Office of Strategic Services, 1944-45; col. and comdg. officer 176th Staff and Adminstrn. Group, O.R.C., U.S. Army. Mem. Retail Dry Goods Assn. (mem. exec. com.), Stores Mutual Protective Assn. (pres.), Nat. Urban League (chmn. management adv. com.), Phi Kappa Psi. Clubs: Dartmouth College, Union League (New York); North Hempstead Country, Manhasset Bay Yacht (Long Island, N.Y.). Home: 1616 34th St. N.W., Washington; also Sands Point, L.I., N.Y. Office: 2430 E. St. N.W., Washington.

OGBURN, Charlton (ōg′bûrn), lawyer; b. Butler, Ga., Aug. 19, 1882; s. Charlton Greenwood and Irene (Wynne) O.; A.B., Mercer Univ., 1902, LL.B., 1905; LL.D. (honorary degree), Mercer University, 1952; student Harvard Law Sch., 1906-07; m. Dorothy Stevens, June 8, 1910; 1 son, Charlton. Prof of mathematics, Georgia Military Acad., 1902-03; admitted to Ga. bar, 1905, and practiced in Savannah, 1905-19; made nation-wide investigation of elec. ry. industry for U.S. Govt., 1919-20; couns. and exec. sec. Federal Electric Ry. Commn., Washington, D.C., 1919-21; admitted to N.Y. bar, 1921, practiced N.Y. and Washington since 1921; sr. partner Ogburn & Collins, N.Y.; professional work in Europe for New York bankers, with branch office in Paris, in connection with European bond issues, 1923-29; gen. counsel A.F. of L. and affiliated internat. unions, 1933-38; special New York counsel for R.F.C., 1936-42; spl. counsel for R.F.C., 1940-43, in railroad reorganizations; legal consultant to Bd. of Economic Warfare, 1941-42; gen. counsel Nat. Planning Assn. since 1941, trustee, since 1948; trustee and legal counsel, Nat. Conference on Family Life, 1947-48; vice chmn. and counsel Interprofessional Comm. on Marriage and Divorce Laws organized by Am. Bar Assn., 1949-51. V.p., trustee Southeastern Law Center Found., Mercer U. Member Council on Fgn. Relations, American New York State, N.Y. County, D.C. bar assns., Am. Political Science Assn., Sigma Alpha Epsilon. Democrat. Clubs: Harvard (New York); Cosmos (Washington, D.C.); Downtown Association (New York); Waccabuc Country Club (New York). Author: The Lawyer and Democracy, 1915; National Labor Relations Act—Its Constitutionality, 1935; Government and Labor, 1936; The Renaissance Man of England, 1947; (in collaboration with wife) This Star of England, 1952. Home: 33 Washington Sq. Office: 68 William St., N.Y.C.

OGBURN, Dorothy Stevens, writer; b. Atlanta, June 8, 1890; d. George Webb and Abby Latham (Bean) Stevens; student pub. schs., Atlanta; m. Charlton Ogburn, June 8, 1910; children—Charlton, Dorothy Stevens (dec.). Lectr. on Shakespeare's works. Author: Ra-ta-plan—!, 1930; Death on the Mountain, 1931; The Will and the Deed, 1935; (with husband) This Star of England, 1952; The Renaissance Man of England, 1955. Contbr. articles and book reviews. Home: 33 Washington Sq., N.Y.C.

OGBURN, William Fielding, univ. prof.; b. Butler, Ga., June 29, 1886; s. Charlton Greenwood and Irene Florence (Wynn) O.; B.S., Mercer U., Ga., 1905, LL.D., 1932; A.M., Columbia, 1909, Ph.D., 1912, Stanford Fellow, 1938, LL.D. Univ. of N.C., 1946; m. Rubyn Reynolds, 1910; children—Howard R. (dec.), William Fielding. Teacher Morton Sch. for Boys, 1905-06; asst. prin. Darlington Sch., 1906-08; instr. economics, politics and history, Princeton, 1911-12; prof. sociology and economics, Reed Coll., 1912-17; prof. sociology, U. of Wash., 1917-18; examiner and head of cost of living dept., Nat. War Labor Bd., 1918-19; spl. agt. U.S. Bur. Labor Statistics, 1919; prof. sociology, Columbia, 1919-27; prof. sociology, U. of Chicago, 1927-33, Sewell L. Avery distinguished service prof. sociology, 1933-51; vis. prof. sociology, Fla. State U., 1953—; lecturer University Calcutta, 1952; visiting professor Nuffield College, Oxford, 1952-53; director of research President's Research Committee on Social Trends, 1930-33; director and member Consumers Advisory Board, NRA, 1933; spl. advisor Resettlement Adminstrn., 1936; research consultant and mem. science com. Nat. Resources Com., 1935-43; chmn. Census Adv. Com. (chmn. 1940-53), Psychoanalytic Inst. (chmn. bd. 1938-53). Editor Journal Am. Statis. Assn., 1920-26. Fellow Am. Statis. Assn. (pres. 1931), mem. Internat. Statis. Inst., Population Assn. of America; Am. Sociological Society (president 1929), Social Science Research Council (chmn. 1937-39), A.A.A.S. (v.p., 1932); mem. Am. Philos. Soc., Am. Acad. of Arts and Science, International Sociological Institute. Clubs: Sigma Alpha Epsilon, Quadrangle, Cosmos, University. Editor: Recent Social Changes, 1933; Technological Trends and National Policy, 1937; Technology and International Relations, 1949. Author: Progress and Uniformity in Child Labor Legislation, 1912; Minimum Wage and the Increased Cost of Living, 1918; Social Change, 1922; The Social Sciences, 1927; American Marriage and Family Relationships, 1928; Economic Development of Post War France, 1929; You and Machines, 1935; Social Characteristics of Cities, 1937; co-author: Sociology, 1940; The Social Effects of Aviation, 1946; Technology and the Changing Family, 1953; also various articles on sociol., econ. and statis. subjects. Contbg. or asso. editor: Am. Jour. of Sociology, Social Forces, Metrom, Sociologus. Home: 5525 Woodlawn Av. Office: 1126 E. 59th St., Chgo. 37.

OGDEN, David Ayres Depue, army officer; b. Newark, N.J., Oct. 16, 1897; s. Sydney Norris and Mary Stuart (Depue) O.; student Princeton, 1914-16; B.S., U.S. Mil. Acad., 1918; grad. Army Engr. Sch., 1921; m. Pauline Bennitt Wright, June 28, 1921; children—Ziba Bennitt, David Ayres Depue. Commd. 2d lt., Corps of Engrs., Nov. 1, 1918, and advanced through the grades to maj. gen., U.S. Army, June 21, 1948; U.S. dist. engr., Trinidad, B.W.I., Dec. 1940-Aug. 1942, in charge of constrn. of bases in Trinidad, Aruba, Curacao, St. Lucia, Antigua, British Guiana and Dutch Guiana; comdg. 3d Brigade Special Engrs., Far East engr.; now comdg. gen. Ryukyus Command and dep. governor Ryukyu Islands. Awarded D.S.M. Mem. Soc. of Am. Engrs. Clubs: Army and Navy, Army and Navy Country (Washington). Home: Newark, N.J. Address: APO, care Postmaster, San Francisco.

OGDEN, Edwin B(urman), educator; b. Battle Creek, Mich., May 5, 1900; s. John E. and Rose (Burman) O.; A.B., Union Coll., 1922; A.M., U. Neb., 1925; Ph.D., Boston U., 1936; m. Virginia Rees, Sept. 2, 1925; children—Merlene Ann, Derryl Dee. High sch. teacher, Inter-Mountain Academy, 1922-24, Enterprise Acad., 1925-26; mem. faculty Union Coll., Lincoln, Neb., 1926-33 and since 1939, prof. mathematics since 1939, dean since 1946; prof. mathematics and physics, Atlantic Union Coll., So. Lancaster, Mass., 1933-38. Mem. Am. Math. Soc., Math. Assn. Am. Home: 4626 Bancroft St., Lincoln 6, Neb.

OGDEN, Eric, physiologist, educator; b. London, Eng., Jan. 26, 1903; s. Michael Guy and Fanny (Bridge) O.; student U. Grenoble, 1925; B.S., U. Coll., London, 1925, M.R.C.S., Eng., L.R.C.P., London, 1928; m. Olga Ivanoff, Sept. 18, 1928; children—Michael Eleanor, Kathryn. Came to U.S., 1929, naturalized, 1947. Student demonstrator in physiology, pharmacology and biochemistry U. Coll., 1925-27, asst., 1927, asst. and Sharpey physiol. scholar, 1928; instr. physiology Med. Sch. U. of Calif., also Colls. Dentistry, 1929-31, asst. prof., 1931-39, asso. prof., 1939-43; cons. U. Heart Clinic, 1929-43, U. Clinic for Peripheral Vascular Diseases, 1929-43; clin. physiologist John Sealy Hosp., Galveston, Tex., 1943-49; prof. physiology Med. Sch. U. of Tex., 1943-49, chmn. dept., 1946-49; prof. physiology and research cardiology Ohio State U. since 1949; research Marine Biol. Sta., Plymouth, Eng., 1929, Pacific Biol. Sta., Nanaimo, B.C., 1930, Scripps Instn. for Oceanography, La Jolla, Calif., 1936, 1938; cons., O.S.R.D., 1943, Army Service Training Program, 1943; practice cardiovascular diseases, Berkeley, 1939-43; Commonwealth vis. prof. N.Y.U., 1946; vis. prof. physiology, U. of Tex. since 1950; mem. Unitarian Service Com. Med. Mission to Germany, 1950. Mem. Royal Coll. Surgeons (Eng.), Physiol. Soc., Am. Soc. Study Arteriosclerosis, Am. Physiol. Soc., Am. Heart Assn., A.A.A.S., Soc. Exptl. Biology and Medicine, N.Y., Ohio acads. sci., Sigma Xi, Alpha Epsilon Delta. Club: Torch (Columbus). Author articles med. jours. Home: 351 Chatham, Columbus, O.

OGDEN, George Washington ◎ V. 27.

OGDEN, Harry Ford ◎ V. 27.

OGDEN, James Matlock ◎ V. 28.

OGDEN, Robert Morris ◎ V. 26.

OGDEN, Squire Redmon, lawyer; b. Winchester, Ky., Sept. 9, 1898; s. William Baldwin and Margaret Stella (Redmon) O.; A.B., Georgetown (Ky.) Coll., 1920; LL.B., Harvard Law Sch., 1923; m. Jean Hollingsworth Stewart, June 2, 1934; children—Stewart, William Baldwin, John Carter. Admitted to Kentucky bar, 1922; practiced law as associate Bruce, Bullitt, Gordon & Laurent, 1923-26; partner firm of Gordon, Laurent & Ogden, 1926-30; partner firm of Gordon, Laurent, Ogden & Galphin, 1930-40, Ogden, Galphin, Tarrant & Street, Louisville, 1940-1948, Ogden, Galphin and Abell, since 1948; dir., gen. counsel Kentucky Utilities Company. Served as 2d lt., United States Army, 1918. Teacher, Jefferson School of Law, 1928-30; former trustee Georgetown (Ky.) Coll., 1940-43; mem. bd. of govs. J. B. Speed Art Mus.; trustee, Louisville Country Day Sch. Mem. Assn. Life Ins. Counsel, bd. dirs. Harvard Alumni Assn. 1954-55; Met. Bd. Louisville Y.M.C.A., Am., Ky. State, Louisville (pres. 1953) bar associations, American Law Institute, Filson Club, Kappa Alpha (Southern). Baptist. Clubs: Pendennis, River Valley, Louisville Country, Wynn-Stay (Louisville). Home: Mockingbird Valley, Louisville. Office: 610-20 Marion E. Taylor Bldg., Louisville, Ky.

O'GERAN, Graeme, economist; born Manitowoc, Wis., Mar. 2, 1892; s. Edward and Eva St. Claire (Graham) O'G.; A.B., Lawrence Coll., Appleton, Wis., 1919, A.M., 1920; student U. of Wis., 1922-23; A.M., U. of Mich., 1925, Ph.D., 1930; m. Alice Gard, Jan. 29, 1931. Instr. U. of Wis., 1921-22; asso. prof. economics (Ypsilanti) Mich. State Normal Coll., 1924-28; asst. prof. of economics, Syracuse (N.Y.) Univ., 1928-35, asso. prof. of economics, 1935-40, prof. of economics since 1940, asst. dir. admissions since 1945, univ. marshal since 1944. Lecturer: Problems of World Peace, Century of Progress, Chicago Worlds Fair, summers 1933, 34; Economics Problems, Washington, Am. Univ. (govt. in-service trainees), summer 1935; research, Consumer Cooperative Movement, Europe and Gt. Britain, summer 1937. Mem. Am. Econ. Assn., Am. Assn. Univ. Profs., Am. Assn. Autograph Collectors, Phi Beta Kappa, Pi Gamma Mu, Pi Kappa Delta, Phi Kappa Tau. Republican. Presbyn. Author of numerous publs. relating to field; contbr. to profl. publs.

Home: 131 Orvilton Dr., DeWitt, N.Y. Office: Syracuse Univ., Syracuse, N.Y. ☆

OGG, Frank Chappell, mathematician; b. Richmond, Va., Feb. 3, 1899; s. Oscar J. and Marcie (Chappell) O.; A.B., U. N.M., 1922; A.M., U. Ill., 1924, Ph.D., 1927; m. Florence Sutton, July 14, 1928; children—Frank Chappell, Virginia, Florence, Andrew, Oscar. Grad. asst., fellow U. Ill., 1922-27, instr. math., 1927-31; asso. prof. math. Bowling Green (O.) State U., 1931-39, prof., 1939—, chmn. dept., 1948—; mathematician Aberdeen Proving Ground, summer 1955. Mem. Am. Assn. U. Profs., Am. Math. Assn., A.A.A.S., Sigma Xi, Pi Mu Epsilon, Kappa Mu Epsilon, Sigma Chi. Club: Town and Gown (Bowling Green). Contbr. articles, revs. profl. jours. Home: 636 Wallace Av., Bowling Green, O.

OGILBY, Charles Fitz Randolph, lawyer; b. New Brunswick, N.J., Mar. 17, 1879; s. Charles F. and Agnes (Brinckerhoff) O.; LL.B., George Washington U., 1913; m. Elizabeth F. Hoehling, Apr. 19, 1906. Admitted to D.C. bar, 1913; employee investment banking firm, Boston, 1897-1905, confidential capacity in connection with estates, 1905-09; law practice, D.C., since 1913; dir., gen. counsel Nat. Met. Bank of Washington; dir. Potomac Ins. Co. of D.C.; member of firm of Ogilby, Huhn and Barr. Trustee Washington Cathedral. Member American and D.C. bar assns., Soc. S.R. Clubs: Metropolitan, Chevy Chase, Lawyers (Washington). Home: 1870 Wyoming Av., Washington 9. Office: 613 Fifteenth St., Washington 5.

OGILBY, Frederick Darley, mfg. exec.; b. Elizabeth, N.J., May 20, 1905; s. Frederick Darley and Lena H. (Conover) O.; student Columbia, 1925-26; m. Hilda Daum, Oct. 8, 1938; 1 dau., Margaret Daum. Sales rep. Philco Distbrs., Inc., N.Y. div., 1931-35, sales mgr. Bklyn. div., 1935, N.J. sales mgr., 1936, sales mgr. N.Y. div., 1937, gen. mgr. Phila. div., 1938-45, N.Y. div., 1945-47; sales mgr. radio and television Philco Corp., Phila., 1947-50, v.p., 1950-52, v.p., gen. mgr. since 1952. Mem. Atlantic Indians Trapshooting Assn. Republican. Lutheran. Clubs: Union League (Phila.); Little Egg Harbor Yacht, Huntingden Valley Country. Home: Susquehanna Rd., Rydal, Pa. Office: C & Tioga Sts., Phila. 34.

OGILVIE, Geoffrey A(irlie), communications exec.; b. Brooklyn, May 13, 1894; s. Walter E. and Abby L. (Blood) O.; Ph.B., Hamilton Coll., 1916; LL.B., Harvard, 1921; m. Anna Maria Horvath, Feb. 1, 1949. Joined Internat. Telephone & Telegraph Corp., 1923, various positions with subsidiary cos., U.S., Cuba, Spain, Chile; now v.p., sec. Internat. Tel. & Tel. Corp.; dir., v.p., sec. Internat. Standard Electric Corp.; dir., exec. v.p. Internat. Telephone Bldg. Corp.; dir., sec. Internat. Tel. & Tel. Corp. Sud Am.; dir. Cuban Telephone Co.; dir., sec. Internat. Standard Trading Corp.; v.p., sec. Thomasville Furniture Corporation. Served as captain Coast Arty. Corps, U.S.A., France, 1917-19, Decorated Comdr. Star of Romania, Grand Officer Crown of Romania (Romania); Comdr. Order of Merit (Bulgaria). Club: University (N.Y. City). Home: 41 W. 58th St., N.Y. City 19. Office: 67 Broad St., N.Y. City 4.

OGILVY, David Mackenzie, advt. exec.; b. West Horsley, Eng., June 23, 1911; s. Francis John Longley and Dorothy (Fairfield) O.; student Fettes Coll., Edinburgh, and Christ Church, Oxford; m. Melinda Street, May 10, 1939; 1 son, David Fairfield. Asso. dir. Audience Research Inst., Princeton, 1939; 2d sec. Brit. Embassy, Washington, 1942; founder, 1948, since pres. Ogilvy, Benson & Mather, advt. agency, N.Y.C. Clubs: Knickerbocker (N.Y.C.); Savile (London). Home: Ebenezer Peck House, Old Greenwich, Conn. Office: 589 Fifth Av., N.Y.C. 17.

OGLE, Dan Clark (ō' gl), air force officer, physician; b. Keithsburg, Ill., Oct. 9, 1901; s. James Edward and Clara Sophia (Clark) O.; B.S., Eureka Coll., 1924, U. Ill., 1927, M.D., 1929; m. Helen Garber, Aug. 20, 1927; children—James, Carol. Commd. 1st lt., U.S. Army Med. Corps, 1929; intern William Beaumont Gen. Hosp., El Paso, Tex., 1929-30; promoted through grades to maj. gen.; trans. to U.S. Air Force, 1949; dep. surgeon gen. 1949-53, surgeon (Europe) 1953-54, surgeon gen., 1954—. Mayor of Keithsburg, Ill., 1925. Fellow A.C.P., Internat. Coll. Surgeons (hon.), Aero Med. Assn. Home: 3701 Massachusetts Av., N.W., Washington 16. Office: Hdqrs. U.S. Air Force, Washington 25.

OGLE, Kenneth Neil, educator; b. Lake City, Colo., May 27, 1902; s. Wesley Harlan and Luella (Moore) O.; A.B., Colo. Coll., 1925; A.M., Dartmouth, 1927, Ph.D., 1930; m. Elizabeth Bartlett, Sept 18, 1934; children—Betsy Jane, Nancy Moore. Teaching fellow U. Minn., 1927-28; research fellow physiol. optics Dartmouth, 1930-34; asst. prof. physiol. optics Dartmouth Eye Inst., 1934-46, prof., 1946-47; staff sect. biophysical research Mayo Clinic, 1947—, research cons. sect. ophthalmology, 1947—; prof. physiol. optics Mayo Found., U. Minn., 1952—, Adv. com. optical aids research Am. Found. for Blind, Inc.; mem. Am. com. optics and visual physiology of A.M.A.; com. ophthalmic devices Am. Council Phys. Medicine and Rehabilitation; Nat. Research Council (mem. Armed Forces-Nat. Research Council vision com. Mem. Nat. Soc. Prevention Blindness (research exec. com.), Optical Soc. Am. (asst. editor jour.), Am., Minn. psychol. assns., Am. Physiol. Assn., Assn. Research Ophthalmology, Minn. Acad. Sci., Sigma Xi, Pi Kappa Alpha, Gamma Alpha. Presbyn. Rotarian. Author: Researches in Binocular Vision, 1950. Contbr. profl. jours. Home: 625 Memorial Pkwy. Office: Mayo Clinic, Rochester, Minn.

OGLESBY, Clarkson Hill, educator, civil engr.; b. Clarksville, Mo., Nov. 9, 1908; s. Edwin Bright and Frances Lewis (Thomas) O.; A.B., Stanford, 1932, C.E., 1936; m. Ardis May Hansen, June 8, 1938; children—Virginia Lee, Judith Lynn, Marjorie Kay. Intermittently computer, draftsman, insp., bridge designer, resident engr. Ariz. Hwy. Dept., 1926-41; field engr., chief engr. Vinson & Pringle, 1941-43; prof. civil engring. Stanford, 1943—; engr. Div. Bay Toll Crossings, State Cal., 1948. Registered profl. civil engr., Cal. Mem. Am. Soc. Engring. Edn., Am. Soc. C.E., Phi Beta Kappa, Sigma Xi, Tau Beta Pi. Club: Commonwealth. Conglist. Author: Highway Engineering (with L. I. Hewes), 1954. Home: 755 Channing St., Palo Alto, Cal. Office: Stanford U., Stanford, Cal.

OGLESBY, Nicholas Ewing (ō'g'lz-bĭ), chemical engineer, registered patent agent; b. in Wythe County, Va., May 25, 1892; s. John Thompson and Emma Montgomery (Painter) O.; student Emory and Henry Coll., Emory, Va., 1909-11; A.B., U. of Va., 1913; A.M., 1917, Ph.D., 1929; m. Mary Louise Sandidge, Nov. 4, 1920; children—Nicholas Ewing, John Thompson, 2d. High sch. teacher sci. and mathematics, 1913-15; asst. in chemistry, U. of Va., 1915-17; jr. chem. engr., Aluminum Co. of America, 1917; teaching fellow U. of Va., 1919-20; research chemist Glamorgan Pipe and Foundry Co., 1920; chief munitions dept., chem. div., Chem. Warfare Service, 1920-24, asst. chief chem. div., 1924-29; tech. dir. Behr-Manning Corp., mfrs. coated abrasives and spl. products, 1929-45; technical consultant, mgr. of Patent Dept. 1945—, bd. dirs., 1954—. Served Ordnance Dept., 2d lt. Chem. War Service, U.S. Army, 1918. Fellow A.A.A.S.; mem. Am. Chem. Soc., Am. Inst. Chem. Engrs. Mem. New York Acad. of Sciences, Eastern New York Section of Am. Chemical Soc. (Chmn.), 1943-45, S.R. in N.Y. State, Alpha Chi Sigma, Raven Soc. (U. Va.), Republican. Presbyn. Mason (32°, Shriner). Club: Country (Troy). Joint inventor of tear gas grenades used by police and airplane smoke curtain used by Army and Navy; inventor abrasive processes and products. Home: 181 Pinewoods Av., Troy, N.Y. Office: Behr-Manning Corp., Troy, N.Y.

O'GORMAN, James Michael ◎ V. 27.

O'GORMAN, Juan, architect, artist; b. Coyoacan, D.F., Mexico, July 6, 1905; s. Cecil Crawford and Encarnacion (O'Gorman) O'G.; Architect deg., Nat. U. Mexico, 1926; m. Helen Fowler, Aug. 7, 1940. With C. Obregon Santacilia and J. Villagran, architects, 1926-29; pvt. practice architecture, 1929-32; prof. sch. engring. Politechnical Inst., Mexico City, 1932—; head dept. architecture Secretariat of Pub. Edn., 1932-35. Works include murals for Mexico City Air Port, Patzcuaro (Mich.) Library; mosaics for Library of U. City of Mexico, Secretariat Pub. Works and Communications bldgs. One-man show of easel paintings, Palace of Fine Arts, Mexico City, 1950; paintings in permanent exhbn. Modern Mus. Art, N.Y.C., Palace of Fine Arts, Mexico City. Mem. Council of Superior Edn. and Sci. Investigation, Mexican Soc. Architects. Author booklets and mag. articles on art and architecture. Home: Jardin 88, Mexico 20, D.F., Mexico.

O'GRADY, John, educator; b. County Clare, Ireland, Mar. 31, 1886; s. Francis and Margaret (Hayes) O'G.; All Hallows Coll., Dublin, Ireland, 1909; A.M., Catholic U. of Am., 1913, Ph.D., 1915; unmarried. Ordained priest, Roman Catholic Ch., 1909; became asst. pastor St. Cecilia's Cathedral, Omaha, Neb.; asso. editor, Omaha True Voice, 1910-12; instr. economics, Cath. U. of Am., 1915-18, asso. prof. sociology, 1919-28, prof. sociology, since 1928, dean and organizer Sch. of Social Work, 1934-38. Organizer and dir., Cath. Charities of D.C., 1920-38; sec. Nat. Conf. Cath. Charities, since 1919; editor Cath. Charities Rev., since 1920; special investigator, Health and Old Age Insurance Commn. of Ohio, 1917-18; sec. com. on reconstruction, Nat. Cath. War Council, 1917-18; assisted in organizing Nat. Pub. Housing Conference, 1931-32; pres. Nat. Council on Family Relations, 1951—; mem. Pres. Commn. Immigration and Naturalization, 1952. Clubs: Cosmos, Congressional Country (Washington). Author: Legal Minimum Wage, 1915; An Introduction to Social Work, 1928; Catholic Charities in the United States: History and Problems, 1931; The Catholic Church and The Destitute, 1929; Levi Silliman Ives, 1933. Home: 2935 Upton St. N.W. Office: 1346 Connecticut Av., Washington 6.

OGSBURY, Charles R(eid), mfg. exec.; b. Altamont, N.Y., Feb. 4, 1892; s. Junius D. and Anna (Ostrander) O.; student pub. schs.; m. Mary King, June 2, 1919; 1 dau., Margaret Sotheron (Mrs. MacLester J. Snow). Vice pres. IBM Corp., 1939-41; pres., dir. Commercial Controls Corp., Rochester, N.Y., 1941—, Electromode Corp., Rochester, 1946—. Episcopalian. Clubs: Genesee Valley, Oak Hill, Rochester (Rochester). Home: 8 Oak Lane, Rochester 10. Office: Leighton Av., Rochester 2, N.Y.

OGSBURY, James S. ◎ V. 26.

O'HALLORAN, John Logan, banker; b. Phila., Aug. 8, 1901; s. William P. and Elizabeth (Logan) O'H.; student Cathedral Prep., Brooklyn, 1914-16, Boys High Sch., 1917-18, Am. Inst. Banking, N.Y. City, 1923-27; spl. course, Columbia, 1928-29, Grad. Sch. Banking, Rutgers, 1943-46; m. Marion Lavin, Sept. 13, 1941; 1 son, John Logan. Asst. mgr. fgn. dept., Mfrs. Trust Co., N.Y. City, 1934-39, mgr. fgn. dept., 1939-41, asst. vice pres., 1941-46, vice pres. since Dec. 1946. Mem. Nat. Council Am. Importers, Inc. Roman Catholic. Author: The A B C of Commercial Letters of Credit, 1946. Home: 1701 Albemarle Rd., Brooklyn 26. Address: 55 Broad St., N.Y. City 15.

O'HANLON, Sister Mary Helene, educator; b. Augher, Ireland, June 29, 1917; d. William and Alice (Hackett) O'H.; A.B, Cath. U., 1944, A.M., 1949, also grad. student. Prin. Sacred Heart High Sch., Port Arthur, Tex., St. Mathilda Elementary Sch., Eunice, La., 1944-47; instr. Xavier U. of La., New Orleans, 1947-50, dean, 1950—. Mem. bd. dir., La. Coop. of Sisters of Blessed Sacrament for Indians and Colored People. Home and office: Xavier University, New Orleans.

O'HARA, Barratt, congressman; b. St. Joseph, Mich., Apr. 28, 1882; s. Judge Thomas and Mary (Barratt) O'H.; ed. Benton Harbor (Mich.) High Sch., U. of Mo., Northwestern U. Law Sch.; LL.B., Chicago-Kent Coll. of Law, 1912; m. Florence M. Hoffman, Feb. 28, 1906; children—Barratt, Lorence Hoffman, Howard Mears, Florence Frances Louise (dec.). Mem. newspaper editorial staffs, St. Louis and Chicago, 1901-11; lt. gov., Ill., 1913-17 (chmn. Ill. senate vice and wage com. responsible for passage state minimum wage laws, 1913-15); acting gov. at time of S.S. Eastland disaster (Chicago) and as mem. Fed. Bd. of Investigation drafted legislation to prevent similar disasters on Great Lakes; admitted to practice law Supreme Ct. of Ill. and Supreme Ct. of U.S., 1912; spl. asst. corp. counsel in traction reorgn. and subway constrn., 1939-48; mem. 81st to 84th Congresses, 2d Ill. District Nightly commentator A.F. of L. radio station, Chicago, 1933-38. Served as corpl., 33d Mich. Vol. Inf., Spanish-Am. War; officer 80th Div., divisional judge adv., 12th and 15th divs., U.S. Army, 1917-18. Mem. Vets. Fgn. Wars, Am. Legion, United Spanish War Vets., Chicago Press Vets. Assn., 80th Div. Vets. Assn., Phi Gamma Delta, Phi Delta Phi. Democrat. Author: From Figg to Johnson, 1908; Report of Ill. Senate Vice Commission, 1915; Legislative Compendium (annually), 1925-29; Inside Secrets of Defaulted Real Estate Bonds, 1935; Who Made the Constitution? (with Marie Crowe), 1936. Office: House Office Bldg., Washington, and 1660 E. Hyde Park Blvd., Chgo.

O'HARA, Dorothea Warren (ō-hăr'ä), artist, potter; b. Malta Bend, Mo.; d. Samuel Thurman and Sarah Ann (Hoover) Warren; ed. high sch. and pvt. sch., Kansas City, Mo.; studied in Munich with Herr von Debschitz and Kunstgewerbe, in London at Royal College of Art and private work with Lewis F. Day, with Arthur W. Dow of Columbia U., and at New York Sch. of Clay Working and Ceramics, under Charles F. Binns; m. William O'Hara, May 10, 1905 (died 1920). Began as a child modeling in clay; founder and mgr. Apple Tree Lane Pottery, Darien, Conn.; recognized as an outstanding potter of America; works on permanent display in Metropolitan Museum, New York, Museum of Cranbrook Foundation, Bloomfield, Mich., Syracuse (N.Y.) Museum, and many pvt. collections. Awarded gold medal, Panama-Pacific Expn., 1915. Mem. Soc. of Designers and Craftsmen of New York, Silvermine Art Guild, Keramic Soc. and Design Guild of New York (life). Christian Scientist. Clubs: Nat. Arts (life), Pen and Brush (life)—both New York. Home: Darien, Conn.

O'HARA, Dwight, physician; b. Waltham, Mass., Sept. 30, 1892; s. Daniel and Mayfred (Leonard) O'H.; B.S., Dartmouth Coll., 1915; M.D., Harvard, 1919; m. Elvie Mary Hopton, July 9, 1933; children—Mary, Daniel, Gail. Began as physician, 1920; prof. preventive medicine Tufts Coll. since 1931; physician in chief Waltham Hosp., 1939-47; physician in chief 3d med. service Boston City Hosp. 1947; dean Tufts Coll. Med. Sch., 1945-53; area chief for medicine, Veterans Adminstrn., 1954—. Lieut. comdr. U.S. Naval Res., Med. Corps, 1937-41. Fellow Am. Coll. of Physicians; mem. Aesculapian Club, Mass. Med. Soc. (councillor, pres. 1946-47), A.M.A., (del. 1938-47), Phi Sigma Kappa, Alpha Omicron Alpha. Editor: Alfred Worcester, 1924. Mem. editorial bd. of N.E. Journal of Medicine. Author: Medicine, A Vocational Monograph, 1940; Airborne Infection, 1943. Home: 46 Greenwood Lane, Waltham 54, Mass. Office: 17 Court St., Boston 8.

O'HARA, Edward Arthur, newspaperman; b. Syracuse, N.Y., Mar. 9, 1888; s. Edward H. and Anna (Hogan) O'H.; student Mercersburg Acad., 1905-07, Princeton U., 1907-11; m. Anna Marie Hannon, Oct. 1, 1913; children—Edward Arthur, Robert George, Mary Grace, Cathaleen Martha (dec.), John Thomas Successively reporter, editor, advertising solicitor, advertising manager, business manager and gen. mgr. Syracuse Herald, 1911-36, publisher, 1936-39; pub. Syracuse Herald-Journal and Herald-American since 1939; v.p., dir. Herald Co.; Regent LaMoyne Coll., Syracuse, N.Y. Mem. Sigma Delta Chi. Republican. Roman Catholic. Clubs: Citizens, Onondaga Golf and Country (Syracuse); Cazenovia Golf; Tiger Inn (Princeton U.), Princeton (N.Y.); National Press. Home: 2686 E. Genesse St. Office: 220 Herald Pl., Syracuse, N.Y.

O'HARA, Edwin Vincent, archbishop; b. Lanesboro, Minn., Sept. 6, 1881; S. Owen and Margaret (Nugent) O'H.; student St. Thomas Coll., St. Paul, Minn., 1898-1900; St. Paul Sem., 1900-05; Catholic University of America, 1910-11; Institut Catholique, Paris, 1918; LL.D., University of Notre Dame, 1917, St. Francis Xavier Univ., N.S., 1948. Ordained priest Roman Catholic Church, 1905; asst. pastor St. Mary's Cathedral, Portland, Ore., 1905-12, pastor, 1912-20; Supt. of Schools, Archdiocese of Portland, 1905-20; pastor Eugene, Ore., 1920-28; dir. rural life bur., Nat. Catholic Welfare Conf., 1920-30; bishop of Great Falls, Mont., 1930-39, Kansas City, Mo., since

1939. Assistant at the Pontifical Throne, 1949; designated Archbishop "ad personam" by Pope Pius XII, 1954. Instr. Catholic U. of Am., 1929. Chaplain U.S. Army, 1918. Chairman Industrial Welfare Commn. of Ore., 1914-18; Episcopal chmn. social action dept. Nat. Catholic Welfare Conf., 1936-42; chairman Episcopal Committee on Confraternity of Christian Doctrine in charge revision of Baltimore Catechism, and Am. translation of Bible; since 1934. Established Nat. Catholic Rural Life Conf., 1923. Trustee Catholic U. of America. Author: Catholic Pioneer History of Oregon, 1911; Church and the Country Community, 1925. Contbr. to America, Commonweal, Jour. of Religious Instrn., Catholic World, Ecclesiastical Rev., Cath. Ency. Address: 5921 Ward Pkwy., Kansas City 13, Mo.

O'HARA, Eliot, painter, author; born Waltham, Mass., June 14, 1890; s. Daniel and Mayfred (Leonard) O'H.; m. Shirley Putnam, Mar. 6, 1924; children—Desmond, Nancy June. Mgr. and pres. O'Hara Dial Co., Waltham, Mass., 1912-28; Guggenheim travel fellow, Europe, Russia, Labrador, 1928-30; founder O'Hara Sch. of Watercolor Painting and Watercolor Gallery, Goose Rocks Beach, Me., 1931; painter in S. America, 1932-33; teacher Telfair Acad., Savannah, Ga., 1933-35, U. of N.C., 1935, Yale Sch. of Architecture, 1935-37, John Herron Inst., Indianapolis, 1937-38, Penn. Mus. Sch. of Indl. Art, Phila., 1938, Norton Sch. of Art, West Palm Beach, 1942, 1945-49; collaborator Ency. Brit. Films, Inc., 1946. Served in camouflage sect., U.S. Navy, 1943-44. Mem. Nat. Acad. of Design. Rep. in 34 pub. collections. Author Making Watercolor Behave, 1932; Making the Brush Behave, 1935; Watercolor Fares Forth, 1938; Art Teachers' Primer, 1939; Watercolor at Large, 1946; co-author: Portraits in he Making, 1948; Watercolor Portraiture, 1949. Studio: 2025 O St. N.W., Washington.

O'HARA, Francis P., educator; b. Boston, Aug. 7, 1907; s. Patrick J. and Bridgett T. (Hehir) O'H.; A.B., A.M., Boston Coll.; diploma U. Portiers, Sorbonne U.; doctorate U. Paris; m. Frances Tomasello, June 1, 1935; 1 dau., Virginia Anne. Tchr. Am. history, French, Latin St. Clements High Sch., Somerville, Mass., 1931-32, St. Philips Prep. Sch., Boston, 1931-35; prof. French, chmn. dept. modern lang. Holy Cross Coll., Worcester, Mass. since 1940; evening librarian Dinand Library, 1943-44, since 1950; asst. Boston Pub. Library, 1923-35; lectr. grad. sch. Boston Coll., 1947-49. Mem. Catholic Library Assn., N.E. Modern Lang. Assn., Catholic Alumni Sodality Boston and Worcester (founder, 1st prefect). Roman Catholic. Author: Claude Tillier, sa vie et ses seuvres, 1939. Home: 2 Marble St., Worcester, Mass.

O'HARA, Frank Hurburt, writer, univ. prof.; b. Berrien Springs, Mich., Feb. 2, 1888; s. Judge Thomas and Mary (Barratt) O'H.; graduate Chaffee-Noble School of Detroit, 1909; post-graduate work same school, 1910-11; Ph.B., University of Chicago, 1915; graduate work in English, same university, 1915-17; unmarried. Began writing for newspapers in boyhood, and has served as reporter, dramatic editor and spl. writer for met. newspapers and mags. Prin. high sch., Dearborn, Mich., 1908-11; mem. faculty, Chaffee-Noble School of Detroit, 1909-11, U. of Chicago High Sch., 1914-17, U. of Chicago, 1917, U. of Ill., 1917-24; also extension lecturer in English, Indiana U., 1922-24; mem. faculty U. of Chicago, since 1924, dir. undergraduate activities, 1924-27, dir. of drama, 1927-38; New York Foundation vis. prof., College of Idaho, 1953-54; visiting professor, Fisk University, 1954-55. Editor: University of Chicago Plays, 1936. Author: A Handbook of Drama (with M. H. Bro), 1938; Today in American Drama, 1939; Invitation to the Theater (with M. A. Bro), 1951. Mem. Phi Gamma Delta. Democrat. Clubs: University, Quadrangle. Contbr. short stories to mags. Address: The Univ. of Chicago, Chicago, Ill.

O'HARA, Geoffrey, composer, lecturer, writer; b. Chatham, Ont., Can., Feb. 2, 1882; s. Robert and Maria Sophia (Dobbs) O.; ed. Chatham Collegiate Inst.; studied music with pvt. teachers; hon. Dr. of Music, Huron, (S.D.) College, 1947; m. Constance Margaret Dougherty, June 7, 1919; children—Hamilton Murray, Nancy Jackson. Came to U.S., 1904, naturalized citizen, 1919; began as clk. Canadian Bank of Commerce; writer of operettas and songs; 1st success 1913 when Caruso selected "Your Eyes Have Told Me," and Al Jolson simultaneously featured "Tennessee," other artists followed; apptd. by Sec. of Interior Franklin K. Lane as "instr. in native Indian Music"; pioneer Army song leader; sent by War Dept. to Ft. Oglethorpe, Ga., June 1917. Instr. in community music and song writing, Teachers Coll. (Columbia), 1936, 37, Huron (S.D.) College, 1947, 48. Charter member American Society Composers, Authors and Publishers (member board, 1941), Song Writers Protective Assn. mem. council, 1943), Internat. Lyceum and Chautauqua Assn. (pres. 1925). Episcopal Actors Guild, English-Speaking Union, Henry Hadley Society Composers and Conductors (mem. council, 1941-45), Composers-Authors Guild (pres. 1945). Episcopalian. Mason (Shriner). Clubs: Canadian, Lambs (N.Y.), Bohemians. Composer (operettas) Peggy and the Pirate, 1927; Riding Down the Sky, 1928; The Count and the Co-ed, 1929; The Smiling Sixpence, 1930; Rogues and Vagabonds; Lantern Land, 1931; Harmony Hall, 1933; The Princess Runs Away, 1934; Puddinhead the First, 1936; Our America, 1934; The Christmas Thieves, 1943; (songs) There Is No Death; K-K-K-Katy (war song); I Love a Little Cottage; Wreck of the Julie Plante; Leetle Baetese; Give a Man a Horse He Can Ride; Where Heaven Is; The Old Songs, Sing Awhile Longer; Forward to Christ; The Kings Highway; I Was the Tree; Soft Were Your Hands, Dear Jesus; I Walked Today Where Jesus Walked; He Smiled on Me; One World, Conversion, If God Forgot, Opportunity; God Lives in My Heart; O Let Us Turn to Bethlehem; Must Jesus Bear Another Cross; Put Back the Star of Bethlehem into Our Nations Flag, Sons and Daughters of a Land Reborn, When it's Easter Sunday Morning; God's Hand is There; Come to The Stable With Jesus; On the Road to Damascus; Christmas Means Thinking of Jesus; Thanks, Mr. Christopher Columbus; The Greatest Boko I Ever Read; The Four Chaplains; composed about one hundred fifty other songs. Compiler: Canadian Folk Songs—Old and New (with J. Murray Gibbon), 1927. Lectures: Let's Write a Tune. Music Hath Charms, Message of Music in our Modern Madness, The Music of the Navajo, etc. U.S.O. music counsellor, visitor military camps, 1942-43. Received citation Award of Merit for outstanding service fo American Music, during 1947-48. Home: Quaker Hill, Pawling, N.Y. Office: Harold Peat Lecture Bur., 157 W. 57th St., N.Y.C.

O'HARA, Gerald Patrick, bishop; b. Scranton, Pa., May 4, 1895; s. Patrick James (D.D.S.) and Margaret (Carney) O'H.; prep. edn. St. Joseph's Coll. High Sch., Phila., 1908-11; student St. Charles Sem., Overbrook, Pa., 1911-18, Pontifical Roman Sem., Rome, Italy, 1918-24; S.T.D. and J.U.D. from latter. Ordained priest R.C. Ch., 1920; sec. to Cardinal Dougherty, archbishop of Phila., 1924-29; auxiliary bishop of Phila., also rector Ch. of the Nativity and vicar gen. archdiocese of Phila., 1929-35; bishop of Savannah-Atlanta, 1935-46; apostolic regent, Roumanian, 1946-50; Papal Nuncio, State of Erie, 1951-54; apostolic del. to Eng., 1954—. Pres. Am. Cath. Hist. Soc., 1933-35. Trustee, Cath. U. of Am., Washington, D.C., 1944. Home: 222 E. Harris St., Savannah, Ga. Office: 54 Parkside, London, S.W. 19, England.

O'HARA, John (Henry), author; b. Pottsville, Pa., Jan. 31, 1905; s. Patrick Henry (M.D.) and Katharine Elizabeth (Delaney) O'H.; grad. Niagara Prep. Sch., Niagara Falls, N.Y., 1924; m. Belle Mulford Wylie, Dec. 3, 1937; 1 dau., Wylie Delaney. Mem. Authors Guild, Acad. Polit. Sci., Dramatists Guild. Democrat. Clubs: Quogue (L.I.) Field; Nassau (Princeton); Leash, Metropolitan (N.Y.C.); National Press. Author: Appointment in Samarra (novel), 1934; The Doctor's Son and other Stories, 1935; Butterfield 8 (novel), 1935; Hope of Heaven (novel), 1938; Files on Parade (short stories), 1939; Pal Joey (short stories), 1940; Pipe Night (short stories), 1945; Hellbox (short stories), 1947; A Rage to Live (novel), 1949; The Farmers Hotel, 1951; The Searching Sun (play), 1952; Sweet and Sour, 1954; Ten North Frederick, 1955; also writer the libretto for the musical comedy, Pal Joey, produced N.Y.C., 1940, 52 (N.Y. Critics Circle and Donaldson awards, best musical, 1952). Address: Random House, 457 Madison Av., N.Y.C.

O'HARA, John Bernard, business exec.; b. Duryea, Pa., Aug. 22, 1884; s. John Francis and Mary Loretta (Gilboy) O'H.; student pub. schs. of Scranton, Pa.; m. Virginia Lazenby, June 12, 1919; 1 son, Robert Bernard (killed in action U.S. A.A.F.). Chmn. bd. Dr. Pepper Co.; dir. First Nat. Bank, Fidelity Union Life Ins. Co. Dir. Childrens Hosp., Citizens Council, Southern States Indsl. Council. Trustee of Hockaday School, Dallas; local sponsor Boys' Clubs of Am.; dir. local Salvation Army. Mem. N.A.M. Catholic. Clubs: City, Dallas Athletic, Dallas Country, Brook Hollow Golf, Petroleum, Idlewild (Dallas). Home: 6920 Turtle Creek Blvd. Office: 5523 Mockingbird Lane, Dallas.

O'HARA, John Francis, bishop; b. Ann Arbor, Mich., May 1, 1888; s. John W. and Ella (Thornton) O'H.; prep. edn. parochial and pub. schs., Peru, Ind.; student Jesuit Coll., Montevideo, Uruguay; Ph.B., U. of Notre Dame, Ind., 1911; post-grad. work, Catholic U. of America and Holy Cross Coll., Washington, D.C., 1913-17. Ordained priest Congregation of the Holy Cross (R.C.), Sept. 9, 1916; with U. of Notre Dame, 1917-45, successively instr. of religion and prefect of religion, 1917, prefect of religion, 1917-33, dean Coll. of Commerce, 1920-24, v.p. of the Univ., 1933-34, 12th pres. U. of Notre Dame, 1934-39; auxiliary bishop of Army and Navy Diocese, 1939-45; bishop of Buffalo, New York, 1945-51; archbishop of Philadelphia, 1951-52, bishop since 1952. Founder, 1921, and publisher, 1921-33, Notre Dame Daily Religious Bulletin and Annual Religious Survey, also conducting a Latin-Am. news service for newspapers of Central and S. America; instituted movement for exchange of students with S. Am. univs.; promoted practice of daily communion among Catholic college men. U.S. del. 8th Interamerican Conf., Lima, 1938; chmn. Social Service Commn. to Venezuela, 1939; mem. bd. visitors, U.S. Naval Acad., 1939, 40. Address: Buffalo, N.Y.

O'HARA, John Jackson, air force officer; b. Diboll, Tex., Aug. 5, 1905; s. John Jackson and Myrtle (Womack) O'H.; B.S., U.S. Mil. Acad., 1929; grad. Nat. War Coll., 1947; m. Ethel Soar, Nov. 27, 1946; children—Elizabeth Ann, John Jackson, William Patrick. Commd. 2d lt. USAF, 1929, advanced through grades to brig. gen., 1952; served ETO, World War II; assigned orgns. responsible for mil. aspects of mut. def. assistance, 1950—; asst. for mutual security Hdqrs. USAF, 1953—. Decorated Legion of Merit, B.S.M.; Croix de Guerre with Palm (France); Croix de Guerre (Luxenbourg). Mem. Air Force Assn. Office: The Pentagon, Washington 25.

O'HARA, John Paul, judge; b. Geneva, N.Y., June 29, 1890; s. Martin and Elizabeth (Deane) O'H.; LL.B., U. Mich., 1914; m. Otilia R. Leuchtweis, May 15, 1917; children—John Paul, Richard Francis, Paul Robert. Admitted to Mich. bar, 1914, practiced in Detroit until 1953; recorder, judge Recorder's Ct. Detroit 1954—. Dir. Rockwell Spring and Axel Co. Mem. Detroit Election Commn. Mem. Am., Detroit (pres. 1949-50) bar assns., Nat. Alumni Assn. U. Mich. (pres.). Home: 17580 Fairway Dr., Detroit 26. Office: Recorder's Court, Detroit 26.

O'HARA, Joseph Patrick, congressman; b. Tipton, Ia., Jan. 23, 1895; s. Patrick and Catharine (Doyle) O.; LL.B., U. of Notre Dame, 1920; student Inns of Court, London, Eng., 1919; m. Leila Lee White, June 18, 1921; children—Joseph Patrick, Jr., Edward, Terrence. Admitted to Minn. bar, 1921, began practice Glencoe, Minn.; county atty., McLeod County, 1934-38; member of 77th to 84th Congresses, 2d Minn. Dist. Served in A.E.F. Mem. 8th Jud. Dist. Bar Assn., Minn. State Bar Assn. (v.p. 1940), Am. Bar Assn. (house of delegates, 1941-42), Am. Legion (state comdr. 1925-26). Republican. Roman Catholic. Clubs: Crow River Country (Hutchinson, Minn.); Columbia Country Club (Chevy Chase, Maryland). Home: Glencoe, Minn. Office: House Office Bldg., Washington, D.C.

O'HARA, Mark, surgeon; b. Clinton, N.Y., Dec. 25, 1878; s. Patrick and Bridget (McCabe) O'H.; grad. sch., Plattsburg, N.Y.; student Plattsburgh Normal Sch.; M.D., Albany Med. Coll., 1906; post-grad. work, Post-grad. Med. Sch. and Hosp., and New York Polyclinic, New York; m. Nora Loomis, Oct. 15, 1910. Practiced at Kingston, N.Y., 1910; mem. of staff, Augustana Hosp.; mem. bd. mgrs. Training Sch. for Boys, Hudson, New Jersey; v.p. bd. mgrs. Tuberculosis Hosp. since 1919; chmn. clinics, County Com. for Prevention Tuberculosis; chmn. County Pub. Health Co. Democrat. K.C., Elk. Home: 7744 Saginaw Av., Chgo. 49.

O'HARA, Mary (pseudonym; real name Mary O'Hara Alsop), author, composer; b. Cape May Point, New Jersey, July 10, 1885; d. Reese Fell and Mary Lee (Spring) Alsop; student Packer Inst., Brooklyn Heights; student languages, music, in Europe; m. Kent K. Parrot, Oct. 1905; children—Mary O'Hara, Kent Kane, Jr.; m. 2d, Helge Sture-Vasa, Aug. 1922 (divorced 1947). Author: My Friend Flicka, 1941; Thunderhead, 1943; Green Grass of Wyoming, 1946; The Son of Adam Wyngate, 1952. Composer songs and piano studies. Roman Catholic. Address: Sandy Hook, Conn.

O'HARA, Maureen (Maureen FitzSimons), motion picture actress; b. Dublin, Ireland; d. Charles and Marguerite (Lilburn) FitzSimons; student Abbey Sch. of Acting; m. Will Price, Dec. 29, 1941; 1 dau., Bonwyn Bridget FitzSimons. Has appeared in motion pictures including: Jamaica Inn, Hunchback of Notre Dame, 1939; A Bill of Divorcement, Dance, Girls, Dance, 1940; They Met in Argentina, How Green Was My Valley, 1941; To the Shores of Tripoli, Ten Gentlemen From West Point, The Black Swan, 1942; This Land Is Mine, Immortal Sergeant, The Fallen Sparrow, 1943; Buffalo Bill, 1944; The Spanish Main, 1945; Do You Love Me?, 1946; among later pictures: Rio Grande, At Sword's Point, Kangaroo, Flame of Araby, The Quiet Man, Against All Flags, Redhead from Wyoming, War Arrow. Starred with Douglas Fairbanks Jr. in Sinbad the Sailor, 1947. Address: care 20th Century-Fox Film Corp., 10201 W. Pico St., Los Angeles.

O'HARA, Neal (Russell), writer; b. Middleboro, Mass., June 19, 1893; s. Stephen Francis and Katharine Louise (Murphy) O.; A.B., Harvard, 1915; m. Marion Leonard, Oct. 4, 1919; children—Joan, Neal Russell; married 2d, Agnes McDonough Mahony, June 4, 1952. Sports writer on Boston Post, 1913-17; columnist on New York Evening World, 1919-31; intermittently employed as scenario writer in Hollywood, 1927-28, and 1931; author of daily newspaper column for McNaught Syndicate, Inc., since 1931. Served as 2d lt. U.S. Army, World War. Catholic. Clubs: Clover, Newspaper (Boston). Author: Take It From Me, 1939; Thoughts While Shaving, 1946. Home: 27 Grove Hill Park, Newtonville, Mass. Office: 80 Mason St., Boston.

O'HARA, Robert Kingsley, banker; b. Toronto, Ont., Can., Nov. 25, 1894; s. William Nixon and Ella (Barriger) O'H.; student pub. and continuation schs., Toronto; m. Doris Rogers Waller, Sept. 25, 1920; 1 dau., Patricia Anne. Came to U.S., 1919, naturalized, 1931. Clk. Imperial Bank of Can., Toronto, 1912-15, Union Trust Co., Chicago, 1919-20, asst. cashier, 1920-25, asst. v.p., 1925-29; v.p. First Nat. Bank of Chicago since 1931; dir. Dole Valve Company. Director of Spies Committee for Clinical Research. Served as lieutenant, Governor General's Body Guards and Royal Canadian Dragons, 1915-19. Trustee St. Katherine's Sch., Davenport, Ia. Republican. Episcopalian. Clubs: Athletic, Mid-Day, Chicago, Bankers (Chicago); Exmoor Country (Highland Park, Ill.); Indian Hill (Winnetka); Lambton Golf and Country (Toronto). Home: 1100 Pelham Rd., Winnetka, Ill. Office: 38 S. Dearborn St., Chicago 90.

O'HARA, Thomas Andrew, business exec.; b. Cincinnati, Oct. 16, 1879; s. Martin and Hannah (Casey) O'H.; ed. pub. schs.; m. Mayme Elizabeth Chill, Feb. 6, 1908. Director American Central Manufacturing Co., Am. Central Mfg. Co., Crosley Corp.; pres. Union Electric Power Corp., The Nashville Corp.; dir. Avco Mfg. Corp., Duquesne Light Co. Mem. Ohio Soc. of N.Y. Club: Metropolitan. Home: Bedford Hills, N.Y. Office: 420 Lexington Av., N.Y.C.

O'HARA, Thomas William ◎ V. 28.

O'HARA, Joseph J. ◎ V. 27.

O'HARE, Thomas C(ourtney), business exec.; b. Boston; s. James and Alice (Courtney) O'H.; A.B., Boston Coll., 1914; M.B.A., Harvard, 1916; LL.B., Northeastern U., 1925; m. Deborah Marie O'Hare, June 8, 1952. Propr. O'Hare-Lewis, Boston, since 1935; v.p., dir. Araban Coffee Co., Inc., 1948—; treas., dir. N.E. Forestry Service, Inc., since 1939; dir. N.E. Electric System. Trustee several pvt. trusts. Served in Inf., U.S. Army, 1917-19, O.T.C., 1918. Mem. Boston and Mass. bar assns., Newcomen Soc. Eng., Boston Athenaeum. Republican. Roman Catholic. Clubs: Harvard, Algonquin (Boston). Home: Longwood Towers, Brookline, Mass. Office: 40 Central St., Boston 9.

O'HEARN, Charles Michael, corp. exec.; b. Brookline, Mass., Dec. 19, 1901; s. Michael J. and Margaret A. (Ewing) O'H.; grad. Phillips Exeter Acad., 1920; B.S., Yale, 1924, M.A., 1953; m. Virginia Ann Curtis, Nov. 19, 1928; children—Virginia Ann, Peggy Ann, Charles Michael. With Firestone Tire & Rubber Co., Akron, O., 1925-30; v.p. Clarke, Sinsabaugh Investment Counsel, N.Y.C., 1930-42; partner Scudder, Stevens & Clark, 1942-51; asst. to pres. Yale, 1952—; dir. First Nat. Bank & Trust Co., Scudder, Stevens & Clark Fund, Inc., Scudder, Stevens & Clark Common Stock Fund, Inc. (Boston). Trustee Sheffield Sci. Sch., Yale, 1953—. Mem. The Grad. Club Assn., Mory's Assn. Clubs: Yale (N.Y.C.); Yale, New Haven Lawn, Faculty (New Haven). Home: 31 Hillhouse Av., New Haven 11.

O'HEARN, John Ambrose (ō-hērn′), newspaper editor; b. Lawrence, Mass., July 31, 1886; s. Timothy Francis and Margaret Teresa (McCarthy) O'H.; m. Louisa Ann Breen, June 23, 1920; children—Mrs. Thomas C. Nurre, Mrs. Henry G. Armitage, Jr., John Ambrose. Reporter, Lawrence Evening Tribune, 1907; with Boston American, 1911, Haverhill Herald, 1912, Lawrence Evening Tribune, 1913-16; sec. to Congressman Michael F. Phelan, 1916-17; editor Lawrence Evening Tribune since 1919. Served in U.S. Navy, 1917-18. Mem. Am. Legion, Asso. Press Editors of New England. Democrat. Catholic. Author: (brochure) Journalism, 1925. Home: 12 Sunset Av. Office: 285 Essex St., Lawrence, Mass.

OHEIM, Curt Louis, mgr. agrl. implements; born Henrietta, Tex., Oct. 29, 1894; s. John B. and Antonie (Stoecki) O.; B.S. in elec. engring., U. of Tex., 1918; m. Coraives Neville, May 4, 1925. Salesman, John Deere Plow Co., Dallas, 1919-25, div. sales mgr., 1925-35, dept. mgr., 1935-38, gen. sales mgr., 1938-39, gen. mgr., 1939-44, v.p. and gen. mgr., Kansas City, Mo., 1943-51; v.p. Deere & Co., Moline since 1952, also dir.; v.p., dir. Leece-Neville Co., Cleveland. Dir. agrl. machinery and implements div., N.P.A., Washington, 1951. Director and president Central Indsl. Dist., Kansas City, Mo., 1944-51. Mem. Mo. C. of C. (dir. Kansas City 1948-49), Am. Royal Live Stock Assn. (mem. bd. govs.), Sigma Nu. Episcopalian. Mason. Home: 2400 31st Av. Court. Office: Moline, Ill.

OHLINGER, Gustavus (ō′lĭng-ẽr), lawyer; b. Foochow, China, July 15, 1877; s. Franklin and Bertha S. O. (Am. missionaries); B.A., U. of Mich., 1899, LL.B., 1902 (hon. M.A., 1919); m. Helen E. Rinehart, 1914; children—John Franklin, Lucy Jane, Mary Alice. Practiced in Shanghai, China, 1903-05, Toledo, O., since 1905; mem. Ohlinger, Koles, Wolf and Flues. Capt. U.S. Army, 1918, and assigned to Mil. Intelligence Div., Gen. Staff, Washington, D.C. Mem. Toledo Bd. of Edn., 1926-33. Member Phi Beta Kappa fraternity. Unitarian. Contbr. to Atlantic Monthly, Mich. Law Rev., Ency. Americana, etc. Lectr. summer session, Law Sch. U. Mich., 1931-37. Mem. Am. Assn. for U.N. (bd. govs.), Commn. for Study of Orgn. of Peace. Author: Ohlinger's Federal Practice, 8 vols., 1938. Home: 2121 Richmond Rd. Office: Toledo Trust Bldg., Toledo.

OHLMACHER, Joseph Christian ◎ V. 26.

OHLSON, Margaret Alexander, nutritionist, educator; b. Chicago, May 5, 1901; d. Anton and Esther Julia (Anderson) Ohlson; student Coll. Puget Sound, 1919-22; B.A., Washington State Coll., 1923; M.S., U. Ia., 1930, Ph.D., 1934. Dietitian Y.W.C.A. cafeteria, Salt Lake City, 1923-24, Vets. Hospital, Retsil, Wash., 1924-26, Sacred Heart Hosp., Spokane, 1927-29; instr. U. of Ind. Hosps., 1930-32; asst. prof. Mich. State Coll., 1934-35, prof., head food and nutrition dept. since 1944; asso. prof. Ia. State Coll., 1935-44; cons. dietetics Surgeon Gen., U.S. Air Forces, 1952—. Borden award in home econ. Am. Home Economics Assn., 1950; Am. Dairy Assn. Award in research, 1953. Fellow American Public Health Assn.; mem. Am. Inst. Nutrition, Am. Dietetic Assn. (pres. 1951-52), Am. Home Econs. Assn., A.A.A.S. Apptd. Food and Nutrition Bd., Nat. Research Council, July 1951. Author articles nutrition, home econs. profl. jours. Home: 339 Kipling Blvd., Lansing 12, Mich.

OHLY, Charles W(illiam), auto and aircraft parts mfg. exec.; b. Cleve., Sept. 5, 1918; s. Frank H. and Louise A. (Retzke) O.; B.S. in Metall. Engring., Case Inst. Tech.; m. Jean E. Kopsick, Nov. 9, 1940; children—Janet M., Barbara L. With Thompson Products, 1940—, successively lab. asst., chief engr. spl. products div., asst. div. mgr., div. mgr., asst. gen. mgr. Mich. div., v.p., gen. mgr. Mich. div., 1954—. Mem. Soc. Automotive Engrs. Home: 890 N. Oxford Rd., Grosse Pointe Woods, Mich. Office: 7881 Conant Av., Detroit.

OHRBACH, Jerome Kane (ōr′bäk), business executive; b. Brooklyn, Dec. 17, 1907; s. Nathan M. and Matilda (Kane) O.; grad. Adelphi Acad., 1925; A.B., Cornell, 1929; m. Gladys T. Otey, June 4, 1940 (div., 1952); children—Barbara Jane, Susan, Jeffrey; m. 2d, Marjorie Winters McGee, Oct. 1954. Asst. advt. dir. Ohrbach's Inc., N.Y.C., 1930, successively asst. buyer, buyer, merchandise mgr., gen. mdse. mgr. 1939, v.p., 1940, pres. since 1946, opened Los Angeles store, Dec. 1948; as advt. dir. introduced new institutional approach in retail advtg. Commd. 1st lt., U.S. Army Air Forces, 1942; served in Italy on Allied Control Council; disch. as lt. col., Army U.S., 1945. Mem. Board Higher Education N.Y.C., 1950. Clubs: Century Country, Hillcrest Country (Los Angeles); Tamarisk Country (Palm Springs). Home: 423 N. Faring Rd., Los Angeles 24; also Hampshire House, N.Y.C. Office: 5 W. 34th St., N.Y.C. 1.

OHRBACH, Nathan M. (ōr′bäk), merchant; b. Vienna, Austria, Aug. 31, 1885; s. Isaac J. and Anna (Dickman) O.; ed. pub. and high schs., New York; m. Mathilda Kane, Feb. 24, 1907; 1 son, Jerome Kane. Began in retail merchandising, 1905; buyer successively for Berlin Store and Ehrich Bros., New York, N.Y.; Brager's, Baltimore, and The 14th St. Store, New York; opened own store on Fulton St., Brooklyn, 1911; est. branch on 14th St., Manhattan, 1923; Newark Store, 1930; Los Angeles Store, 1948; chmn. bd. Ohrbach's Inc. V.p., Montefiore Hosp. trustee, Fedn. Jewish Charities. First vice pres. of Greater New York Council, Boy Scouts of America, gen. chmn. annual campaign fund drive, 1945-53; mem. N.Y.C. Mayor's Management Survey Com., sub-com. on transportation; chmn. exec. com. on cooperative retail training, Sch. of Bus. and Civic Adminstrn., City College; trustee Central Synagogue. Chevalier French Legion of Honor; French order of Knight and Companion of Cross of Lorraine. Eta Mu Pi. Mason. Clubs: Harmonie, City Athletic (N.Y.); Metropolis Country (White Plains, N.Y.). Author: Getting Ahead in Retailing, 1935. Home: Hampshire House, 150 Central Park S., N.Y.C.; also Crugers, Westchester County, N.Y.; and Los Angeles. Office: Orbachs, Inc., 5 W. 34th St., N.Y.C. 1.

OHRN, Arnold Theodore (ûrn), clergyman; b. Raymond, Wis., Jan. 22, 1889; s. Jacob Andersen and Nellie Antoinette (Christensen) O.; B.A., U. Oslo, 1908, B.D., 1919, M.A., 1926; D.D. (hon.), No. Bapt. Theol. Sem., 1939, Miss. Coll., 1950; D.C.L. (hon.), Acadia U., 1947; LL.D. (hon.), Berkeley Bapt. Div. Sch., 1950; m. Elin Carlsson, June 21, 1919; children—Ingerid Christine (Mrs. Ola Björn Nyhus), Karin Helene (Mrs. Reidar B. Bjornard), Jacob Ragnvald, Johannes Bernhard. Ordained to ministry Bapt. Ch.; prof. Norwegian Bapt. Theol. Sem., Oslo, 1918-41, pres., 1946-48; gen. sec. Norwegian Bapt. Union, 1941-46, fgn. missions sec., 1927-46, pres., 1932-48; pres. Norwegian Sunday Sch. Union, 1933-48, Norwegian Free Ch. Council, 1938-48; gen. sec. Bapt. World Alliance, Washington, since 1948. Author: The Gospel and the Sermon on the Mount, 1939. Editor of Banneret, 1929-46. Office: 1628 16th St., Washington 9.

OHRSTROM, George Lewis, business exec.; b. Ford River, Mich., Aug. 16, 1894; s. John Richard and Christians (Boursche) O.; A.B., U. Mich., 1918; m. Elizabeth Jackson Burroughs; children—Ricard Riggs, George Lewis, Emma Magelen. Pub., The Chronicle, Middleburg, Va.; chmn. bd., dir. Dart Truck Co., OPW Corp., Peerless Mfg. Co., Rotary Lift Co., Revere Elec. Mfg. Co., W. C. Norris Mfg., Inc., Hammond Corp., Leach Corp., Palmer Elec. Mfg. Co., Jeffries Transformer Co.; dir. Carlisle Corp., Petrolite Corp., Ltd. Served as 2d lt. USAAF, World War I. Mem. Nat. Steeplechase and Hunt Assn., Phi Delta Epsilon, Delta Chi. Republican. Lutheran. Clubs: Downtown Assn., University (N.Y.C.); California (Los Angeles); Racquet (Chgo.). Home: Whitewood, The Plains, Va. Office: 40 Wall St., N.Y.C. 5.

OJEMANN, Ralph H(enry) (ō′jĕ-mǎn), psychologist, educator; b. Peoria, Ill., Aug. 30, 1901; s. Rolf Gerdes and Johanna C. (Menninga) O.; B.S., Univ. of Ill., 1923; M.S., 1924; Ph.D., Univ. of Chicago (Fellow in Edn., 1928-29), 1929; m. Freda Elizabeth Metzger, Aug. 27, 1925; children—Robert Gerdes, George Alvin, Kathryn Elizabeth. Asst. in sci. and edn., Univ. of Ill., 1925-28; asst. prof. edn., Univ. of Kan., summer 1929; asso. prof. psychology and edn., Child Welfare Research Sta., U. Ia., 1929-50, now prof. Mem. Am. Psychol. Assn., A.A.A.S., Am. Ednl. Research Assn., (chmn. com. on growth and development, 1944), Am. Assn. Sch. Adminstrs., Nat. Soc. for Study Edn., Soc. Research Child Development, Midwestern Psychological Assn., Nat. Conf. on Family Relations (chmn. com. on research in marriage and family life), Nat. Congress of Parents and Teachers (chmn. com. on parent edn.). Author: Researches in Parent Edn. II, U. of Ia. Studies Child Welfare, Vol. VIII, 1934, Researches in Parent Edn. III, Vol. X, 1935, Researches in Parent Edn., IV, Vol. XVII, 1939. Mem. editorial bd. Child Development Abstracts and Bibliography since 1937. Contbr. numerous tech. articles on adolescent development, ednl. psychol., mental hygiene, and adult edn. to psychol. and ednl. jours. Adult lecturer and discussion leader; researcher in development and learning at adolescent and adult levels and edn. in human relations and mental health. Home: 819 N. Linn St. Office: University of Iowa, Iowa City, Ia.

O'KEEFE, John Francis ◎ V. 28.

O'KEEFE, Richard J(oseph), air force officer; b. Brooklyn, Sept. 20, 1905; s. Joseph J. and Rebecca Theresa (Jones) O'K.; B.S., U.S. Mil. Acad. 1930; m. Ruth Louise Shinn, Dec. 9, 1931; children—Joseph Kirk, Richard Dennis, Charles Terrance. Commd. 2d lt., U.S.A.F., 1930, promoted through grades to brig. gen., 1949; served Panama Canal Zone, 1934-36, Central and North Africa, 1944-46, Saudi Arabia, 1948-51; dir. flight safety research Insp. Gen., U.S.A.F.; pvt. N.Y. N.G., 1924-26; mil. service and travel throughout world. Recipient Legion of Merit with oak leaf cluster. Mem. Nat. Rifle Assn., Assn. Grads. U.S. Mil. Acad. Home: 2641 Arrowhead Av. Office: Norton AFB, San Bernadino, Cal.

O'KEEFFE, Adrain F(rancis), retail exec.; b. Boston, Apr. 3, 1909; s. Michael and Margaret L. (Macnamara) O'K.; student Dartmouth, 1927-30; m. Ida Lee Hayes, June 20, 1932; children—Judith Elaine, Carol Adrienne, Linda Jane. With First National Stores, Inc., 1930—, pres., dir., 1948—; dir. First Nat. Bank of Boston; trustee Suffolk Savs. Bank for Seamen and others. Dir. Mass. div. Am. Cancer Soc. Mem. corp. Northeastern U. Mem. Greater Boston C. of C. (dir.). Clubs: Algonquin, Clover (Boston); Brae Burn Country (West Newton); Oyster Harbors (Osterville, Mass.). Home: 1415 Commonwealth Av., West Newton, Mass. Office: 5 Middlesex Av., Somerville 45, Mass.

O'KEEFFE, Georgia, artist; b. Sun Prairie, Wis., Nov. 15, 1887; d. Francis and Ida (Totto) O'Keeffe; student Chatham (Va.) Episcopal Inst., 1902-04 (grad.), Sacred Heart Acad. (Madison, Wis.), 1900-01, High School (Madison, Wis.), 1901-02, Art Inst. Chicago, 1904-05, Art Students' League (N.Y. City), 1907-08, U. of Va., summer, 1912, Columbia, 1914-16; honorary Dr. Fine Arts, William and Mary Coll., 1938; honorary Litt.D., U. of Wis., 1942, Mills College m. Alfred Stieglitz, Dec. 11, 1924. Began as illustrator for advt. cos., 1909; supervisor art, public schs., Amarillo, Tex., 1912-14; instr. art, U. of Va., summers, 1913-16; head art dept., West Tex. State Normal Coll., Canyon, Tex., 1916-18; has confined activities to painting since 1918. Became one of group sponsored by Alfred Stieglitz; paintings first exhibited by him at "291," N.Y. City, 1916-17, and Anderson Galleries, 1923, 24, 25. Annual one-man shows at Intimate Gallery, An American Place till 1946 (N.Y. City); retrospective exhbn. Art Inst. Chicago, 1943, Mus. Modern Art, N.Y. City, 1946; represented in large museums and galleries throughout U.S. Mem. Nat. Inst. Arts and Letters. Home: Abiquiu, N.M. ☆

O'KELLY, Sean Thomas, pres. of Ireland; b. Dublin, Ireland, Aug. 25, 1882; s. Samuel and Katherine (O'Dea) O'K.; student Christian Brothers Schs.; St. Mary's Place and O'Connell Schs.; LL.D., D.C.L. (hon.), Nat. U. of Ireland, 1952; married, April 1, 1918; m. 2d, Phyllis Ryan, Sept. 1, 1936. Foundation mem. Sinn Fein, 1905; elected to Dublin Municipal Council, Jan. 1906; chmn. Dublin's tech. edn. com., 1916-18;; gen. sec. Gaelic League, 1915-21; elected to Irish Parliament, 1918-45; Irish Republican envoy to Paris and Rome, 1919-22, to U.S., 1924-26; owner and chief editor The Nation, Dublin, 1926-30; vice president and trustee Finanna Fail, Republican party, 1926-45; dep. Prime Minister, 1932-45; minister for local govt. and pub health, 1932-39; minister for edn., 1939; minister for finance, 1939-45; head Irish del. to Ottawa, Canada econ. conf., June 1932; Irish del. to League of Nations, Geneva, 1933; pres. of Ireland since 1945. Decorated: Grand Cross Order of St. Gregory, conferred by Pope Pius XI, 1933; Grand Cordon Legion of Honor of France, 1950; Grand Cross, Order of King Charles III (Spain), 1950. Home: 38 Anglesea Road, Dublin; also Roundwood Park, Roundwood, County Wicklow. Office: President's Ho., Dublin, Ireland.

OKIE, Frederick William, r.r. exec.; b. Dayton, O., June 7, 1907; s. Frederick William and Pauline Barney (Platt) O.; B.S. civil engring., Va. Mil. Inst., 1929; m. Opal Parker Cain, Sept. 6, 1933; children—Pauline Parker, Frederick William. Chainman, student apprentice, engring. dept. So. Ry. System, summers 1924-29, student apprentice, 1929-30, asst. trainmaster, trainmaster, supt., gen. mgr., 1930-46; pres. Union R.R., Etna & Montrose R.R., Youngstown & No. R.R. since 1946, Bessemer & Lake Erie R.R. since 1949. Served as lt. col. to col., comdr. 727th Ry. Operating Bn., asst. to dir. gen. Reorgn. and Denazification German State R.R., dir. transportation, gen. hdqrs. Mil. Ry. Service, 1942-45. Republican. Episcopalian. Clubs: Allegheny Country, Duquesne (Pittsburgh); Rolling Rock. Home: 209 Academy Av., Sewickley, Pa. Office: Frick Bldg., Pitts.

O'KONSKI, A. E. (ō-kŏn′skĭ), congressman; b. Kewaunee, Wis., May 26, 1907; s. Frank and Antonia (Paska) O'K.; B.E., State Teachers Coll., 1926; grad. student U. Ia., 1927-28, U. Wis., 1932; m. Veronica Hemming, Aug. 26, 1935. Instr. in high schs., 1926-29; instr. speech, Ore. State Coll., 1929-31; supt. schs., Pulaski, Wis., 1932-35; instr. Jr. Coll., Coleraine, Minn., 1935-36; head speech department, University of Detroit, 1936-38; public relations counsel, State and Nat. Rep. orgns., 1938-40; mem. 78th-84th Congresses, 10th Wis. Dist.; owner radio stations WLIN and WOSA, Merrill, and Wausau, Wis., 1947—. Pres. American Anti-Communist Organization, Inc., 1947; mem. Katyn Forest Massacre Com.; dir. World League to Stop Communism. Member Pi Kappa Delta. Author: Speech Practice, 1937. Home: Mercer, Wis.

OLAFSON, Peter, veterinary pathologist; born Gardar, N.D., Jan. 25, 1897; s. Olafur K. and Sigurbjorg (Thomason) O.; student N.D. State Agrl. Coll., 1922-24; D.V.M., N.Y. State Veterinary Coll., Cornell, 1926; M.S., Cornell, 1927; student pathology, U. Chicago, summers 1927, 30; student veterinary colls. at Munich, Leipzig, and Copenhagen, 1935; m.

Harriette Elizabeth Smith, June 29, 1929; children—Aldies, Sigrid, Erna, Freya. Asst. vet. dept. N.D. Agri. Coll., summer 1924; mem. faculty N.Y. State Vet. Coll., Cornell, since 1926, prof. vet. pathology since 1936, head dept. pathology and bacteriology since 1946. Served with S.A.T.C., 1918; vet. cons., Armed Forces, Inst. of Pathology, 1948-54. Member American Coll. Vet. Pathologists, Conf. Research Workers in Animal Diseases in North America, Internat. Assn. Med. Museums, Am. Assn. Pathologists and Bacteriologists, Am. Vet. Med. Assn., N.Y. State Vet. Med. Assn., Sigma Xi, Phi Kappa Phi, Phi Zeta. Mason, Acacia. Contbr. articles animal diseases. Home: R.D. 1, Ithaca, N.Y.

OLANDER, Milton Martin ◎ V. 28.

OLAY, Pelayo Garcia, Spanish Minister Plenipotentiary; b. Oviedo, Spain, Apr. 4, 1895; student Univs. at Oviedo and Madrid. Appointed foreign service officer, Spanish Govt., 1917, served as 3rd sec., Ministry Fgn. Affairs, Madrid, 1919-20, sec., Bogotá, 1920-21, Christiania, 1921-28; 2d sec., Ministry Fgn. Affairs, 1928-29; sec., Boston, 1929-32; asst. chief polit. dept., Ministry Fgn. Affairs, 1932; gen. sec. del. Disarmament Conf., Dec. 1932; sec. Spanish del., 13th Assembly, League of Nations, 1932; Minister Plenipotentiary, chief overseas and Asia dept., Ministry Fgn. Affairs, 1933; dir. Inter Ministerial Commn. Fgn. Trade, 1933; gen. sec. del. World Econ. Conf., London, 1933; counsel, Berlin, 1933-35, Rome, 1935-39; chief Judicial Affairs, 1939, European Div., 1940-42; counsel, chief affairs, Havana, 1942-46; chief Gen. Treaties Div., 1946-47, asst. chief Am. Relations Div., 1947; Minister Plenipotentiary and consulate gen., N.Y. City, since Mar. 1949. Decorations: Comdr. Order of Charles III, Knight, Order of Isabel the Catholic; 1st class Cross Order of Military Merit; Grand Cross of Hungarian Merit; Comdr. Order of Nile of Egypt; Knight Piana Order of Holy See; Knight Order of St. Olav of Norway; Knight Order of St. Maurizio and St. Lazzaro of Italy. Address: Spanish Consulate-General, 515 Madison Av., N.Y. City 22.

OLCOTT, Frances Jenkins, educator, author; b. Paris, France (father at that time vice-consul gen. U.S.); d. Franklin and Julia Emily (Fish) Olcott; ed. pvt. tutelage; grad. N.Y. State Library Sch. Served as asst. librarian Brooklyn Pub. Library; organized and was chief of children's dept., Carnegie Library of Pittsburgh; organized and was dir. Training Sch. for Children's Librarians, Carnegie Library of Pittsburgh; lectured on comparative mythology and folklore, Training Sch. for Children's Librarians, Carnegie Library of Pittsburgh; installed exhibits of library work with children, Jamestown Expn. (gold medal); also at Industrial Expn. of Western Pa., Pittsburgh, and A.L.A. Conference, Pasadena, California; now retired from library work. Has compiled various catalogs and lists of books for use of parents, librarians, teachers, professional story-tellers and others. Member of the Fhymn Society of America. Episcopalian. Rep. Author: The Children's Reading, 1912, new enlarged edit., 1927; The Arabian Nights Entertainments, 1913; Story-Telling Poems, 1913; Good Stories for Great Holidays, 1914; More Stories from the Arabian Nights, 1915; The Jolly Book (with Amena Pendleton), 1915; Bible Stories to Read and Tell, 1916; the Red Indian Fairy Book, 1917; Tales of Persian Genii, 1917, 31; Book of Elves and Fairies, 1918; The Wonder Garden, 1919; Story-Telling Ballads, 1920; Good Stories for Great Birthdays, 1922. Editor: Grimm's Fairy Tales, 1922; Adventures of Haroun Al Raschid, 1923; Wonder Tales from China Seas, 1925; Wonder Tales from Windmill Lands, 1926; Wonder Tales from Pirate Isles, 1927. Editor (with Dr. C. W. Foss) Topelius, Canute, Whistlewinks, 1927; Wonder Tales from Baltic Wizards, 1928; Wonder Tales from Goblin Hills, 1930; Hay Village Children (from the German of Siebe), 1932; Go! Champions of Light, 1933; Isles of Colored Shells, 1934; Our Wonderful World, 1935; Good Stories for Anniversaries, 1937; Child of the Deep (with J. E. Williamson, undersea explorer), 1938; The Bridge of Caravans, 1940; The Syrup Can (from the Dutch of Jan Veltman), 1942; In the Bright Syrian Land, 1946; also article, Children's Books in The U.S., in Ency. Brit., 14th edit.; also pamphlets and mag. articles relating to use of library with reference to children. Contbg. editor McClure's Mag., 1925. Weekly contbr. New York Evening Post, 1916-20. Alumna of Am. Sch. of Oriental Research, Jerusalem, Palestine. Hon. mem. Internatl. Mark Twain Soc. for contribution to literature. Address: 22 University Pl., New York 3, N.Y.

OLCOTT, Perry ◎ V. 27.

OLCOTT, Virginia ◎ V. 27.

OLD, Archie J., Jr., USAF officer; b. Farmersville, Tex., Aug. 1, 1906; s. Archie J. and Ruby (Willis) O.; student Trinity U., Waxahachie, Tex., 1923-25; C.E., Texas U., Austin, Tex., 1927; m. Annis Allday, Jan. 3, 1933; 1 dau., Frances Adeline. Civil engr., Tex. Highway Dept., 1927-31, 1935-36; owner and operator of retail automobile agency, Atlanta, Tex., 1936-39. Pres. Atlanta (Tex.) Chamber of Commerce, 2 yrs., Atlanta Rotary Club, 2 yrs. Flying cadet and lt., U.S. Army Air Corps, 1931-35; officer U.S. Army Air Force since 1939, now maj. gen.; group comdr. of a pioneer group assigned to operate from England; comd. force that bombed Schweinfurt, Germany, Oct. 14, 1943; comd. force making pioneer shuttle raid to Russia (England to Russia to Italy to England), June 1944. Following end of war, commanded Air Transport Command in southwest Pacific. Comdr. east Pacific wing of Air Transport Command; comdg. gen. Atlantic Div., Mil. Air Transport Service, 1948-50; comdg. gen. 8th Air Force, Carswell, Tex., 1950; comdg. gen. 7th Air Div., Eng., 1951; comdg. gen. 5th Air Div., Rabat, French Morocco, 1951-53; dir. operations, Hdqrs. Strategic Air Command, Offutt Air Force Base, Omaha, Nebraska, 1953. Decorated Distinguished Service Cross, Silver Star with cluster, Distinguished Flying Cross with 2 clusters, Air Medal with 7 clusters, Battle Citation with 2 clusters, Purple Heart, Legion of Merit (U.S.); Croix De Guerre with Palm (Belgian); DFC (British); Order of Souvorov (Russian); Croix de Guerre (France). Mason. Became mem. Caterpillar Club when forced to make jump from disabled plane, 1934. Home: Atlanta, Tex. Office: Hdqrs. Strategic Air Command, Offutt Air Force Base, Omaha, Neb.

OLD, Francis Paxton, ret. naval ofcr.; b. Norfolk, Va., Dec. 19, 1897; s. Johnathan Whitehead and Claudia (Paxton) O.; B.S., U.S. Naval Acad., 1919; M.S. (engring.), Columbia, 1927; m. Florine Graff, Sept. 28, 1920; children—Beverley Benbury, Claudia Paxton. Commd. ensign U.S. Navy, June 7, 1919, and advanced through grades to rear admiral, Dec. 9, 1946; served U.S.S. Nebraska, World War I; comd. U.S.S. Prairie, North Atlantic Patrol, 1942-43; served in assault and occupation Sicily, Salerno, chief of staff to attack force comdr. at Anzio and Southern France, 1943-45; comd. U.S.S. Indiana in Okinawa campaign and at Japanese surrender, 1945; comdr. mine force U.S. Atlantic Fleet, U.S.S. Terror (flagship), 1946; U.S. naval advisor to Republic of China, 1948-49; comdr. U.S. Naval Forces, Philippines, 1949-51; comdr. 9th Naval Dist., 1951-54, ret.; exec. dir. Illinois Toll Road Commn., 1954-55; with the Sumner-Sollitt Company, construction, 1955—. Decorated Legion of Merit (Salerno, Anzio), D.S.M. United States; Legion of Honor, Croix de Guerre with palm (France); D.S.O. (Eng.); Mil. Order of World Wars; Philippine Legion of Honor (comdr.). Episcopalian. Home: 451 N. Green Bay St., Lake Forest. Office: 307 N. Michigan Av., Chgo.

OLD, Marcus Calvin, zoologist; b. Allentown, Pa., Dec. 21, 1897; s. Orlando W. and Ellen Victoria (Decker) O.; A.B., Lehigh U., 1923, A.M., 1925; Ph.D., U. of Mich., 1930; m. Dorothy May Geidner, Sept. 3, 1925. Instr. biology, Lehigh U., 1923-25; prof. biology, Olivet (Mich.) Coll., 1925-26; instr. zoology, U. of Mich., 1926-29 fellowship in zoology, Univ. of Mich., 1929; asst. prof. biology, Ursinus Coll., Collegeville, Pa., 1930-39; instr. and investigator at Chesapeake Biol. Lab., Solomons, Md., for Johns Hopkins, summers 1935-39; prof. biology and chmn. dept. of biology, Hofstra Coll., Hempstead, N.Y., 1939-49; dean of faculty, since 1948. Served as pvt., artillery, U.S. Army, with A.E.F., 1917-19. Fellow A.A.A.S., N.Y. Acad. Sci., Am. Soc. Zool, Atlantic States Fisheries Commn.; mem. Am. Micros. Soc., Am. Soc. Limnology and Oceanography, Sigma Xi, Phi Sigma, Gamma Alpha. Member Lutheran Ch. Specializes in biology of sponges. Home: 125 Duncan Rd., Hempstead, N.Y.

OLDBERG, Arne (ōld'bĕrg), composer, pianist, conductor; b. Youngstown, O., July 12, 1874; s. Oscar and Emma (Parritt) O.; ed. high schs., Chicago; studied with Theodore Leschetizky, Vienna, and Joseph Rheinberger, Munich, 3 yrs.; hon. M.A., 1916; m. Mary Georgiana Sloan, July 2, 1900; children—Eric, Karl, Elsa, Richard, Robert (deceased). Prof. piano and composition, dir. piano dept. and grad. dept. Sch. of Music of Northwestern U., 1897-1941; retired Oct. 1, 1941; now teaching at Evanston, Ill. Mem. Nat. Inst. Arts and Letters, Chicago Manuscript Soc. (pres. 1901-03). Club: Cliff Dwellers (Chicago). Composer of many works for solo instruments, chamber groups, and orchestra; orchestral works include symphony No. 6, completed, 1952; chamber music groups include Sextette for piano, strings and horn, 1951; solo instrument works include Horn Concerto, 1952; St. Francis of Assisi, baritone, voice and orchestra, 1953; Symphony G Major, 1954. Many of his works have been awarded prizes, and all have been performed by large orchestras of United States, including Chicago Symphony, Philadelphia Orchestra, Minneapolis Symphony. Address: 1024 Maple Av., Evanston, Ill. ☆

OLDBERG, Eric, surgeon; b. Evanston, Ill., Nov. 7, 1901; s. Arne and Mary Georgiana (Sloan) O.; B.S., Northwestern, 1923, M.S., 1926, M.D., 1927, Ph.D., 1928; m. Hilda Edwards, June 3, 1929; 1 son, George Sloan. Instr. in physiology, Northwestern U., 1925-28; Eliz. J. Ward fellowship in physiology, 1927-28; surgical house officer Peter Bent Brigham Hosp., Boston, 1928, asst. resident surgeon, 1929, resident neurol. surgeon to Dr. Harvey Cushing, 1930; John Simon Guggenheim traveling fellow, 1930 (resigned) George Gorham Peters traveling fellow, Kaiser Wilhelm Inst., Berlin, Germany, and Oxford Univ., Eng., 1930-31; asst. prof. surgery, U. of Ill. Coll. of Medicine, 1931-34, asso. prof. surgery and acting head, dept. of surgery, 1934-36, prof. and head dept. of neurology and neurological surgery since 1936; director neurol. div. and neurol. surgeon Neuropsychiat. Inst., University of Illinois; attending neurol. surgeon St. Luke's and University of Illinois Hosp., Chgo.; cons. neurol., surgeon St. Joseph's, Augustana, Mt. Sinai, Ill. Central, Grant, Chgo. Meml. and Swedish Covenant hosps., Chgo., Delnor Hosp., St. Charles, Ill., MacNeal Meml. Hosp., Berwyn, Geneva (Ill.) Community Hosp., I.C.R.R., C., R.I. & P. Ry., C., M., St. P. & P. R.R. Dir. Edn. TV Channel 11, John Crerar Library, Nat. Med. Fellowships, gov. life mem. Art Inst. Chgo. Mem. Citizens Bd., Univ. of Chgo. A.C.S., Am. Bd. Neurol. Surgeons, A.A.A.S., American Assn. of Ry. Surgeons, Chicago Surg. Soc., A.M.A., Am. Neurol. Assn., Am. Surgical Assn., Assn. for Research in Nervous and Mental Diseases, Central Neuro-Psych. Assn., Chicago Inst. of Traumatic Surgery, Chicago Med. Soc., Chicago Neurol. Soc. (pres. 1948), Chicago Path. Soc., Harvey Cushing Soc. (pres. 1943), Ill. State Med. Soc., Inst. Medicine Chgo. (bd. govs. 1936-50), Soc. Exptl. Biology and Medicine, Soc. Neurol. Surgeons, Western Surg. Assn., Chgo. Orchestra Assn. (pres.), Ravinia Festival Assn. (trustee), Alpha Chi Sigma, Alpha Omega Alpha, Sigma Xi. Conglist. Clubs: University, Cliff Dwellers, Arts, Chicago, Commercial, Chaos, Casino, Literary, Onwentsia, Wayfarers. Author articles and revs. Asso. editor Jour. of Neuropathology. Home 558 W. Hawthorne Pl., Chgo. 13. Office: 224 S. Michigan Av., Chgo. 4.

OLDBERG, Richard, lawyer; b. San Diego, Cal., July 30, 1910; s. Arne and Mary Georgianna (Sloan) O.; B.S., Northwestern U., 1931, J.D., 1934; m. Ruth Swearingen, Sept. 9, 1935; children—Richard, John; m. 2d, Joan Rangecroft, Jan. 10, 1947; children—Joan, Jane, Patricia Ann. Admitted to Ill. bar, 1935; with McDermott, Will & Emery, Chgo., since 1938, partner since 1941; dir. Gen. Finance Corp., U. O. Colson Co., Anderson Bolling Mfg. Co., Modern Hosp. Pub. Co., Monsen-Chgo., Inc. Serevd as lt. U.S.N.R., 1943-46. Mem Am., Ill., Fed. and Chgo. bar assns., Phi Gamma Delta, Phi Alpha Delta, Hammer and Coffin. Episcopalian. Club: University (Chgo.). Home: 566 Ash St., Winnetka, Ill. Office: 111 W. Monroe St., Chgo. 3.

OLDENBURG, Gösta, consul general for Sweden; b. Stockholm, Sweden, May 2, 1893; s. Erik and Elin (Ulfsax) O.; grad. Law Sch., U. of Upsala, 1917; m. Elsie S. Lindforss, Oct. 5, 1926; children—Claes Thure, Richard Erik. Attaché Royal Fgn. Office, Sweden, 1920; attaché to legation, London, England, 1920-21; attaché to consulate general, New York City, 1923-24; attaché to legation, Berlin, Germany, 1925; vice-consul, New York City, 1926-33; secretary legation, Oslo, Norway, 1933-36; consul at Chicago since 1936. Comdr. of North Star (Sweden); New Sweden Tercentenary medal; Knight of St. Olaf (Norway). Club: Lake Shore Tavern (Chicago). Address: 333 N. Michigan Av., Chicago.

OLDHAM, G(eorge) Ashton ◎ V. 26.

OLDS, Elizabeth, artist; b. Minneapolis, Minn., Dec. 10, 1897; d. Fred Allen and Harriet (Trussell) O.; student U. of Minn., 1916-18, Minneapolis Inst. of Art, 1918-21, Art Students League of New York, 1921-23. Awarded Guggenheim fellowship, 1926-27. Awarded numerous prizes in graphic arts field; represented in print collections; Library Congress prints in Metropolitan Museum, Brooklyn Mus., Mus. Modern Art. Mem. Kappa Kappa Gamma. Author and artist book of text and pictures for children, entitled "The Big Fire" (Junior Lit. Guild selection for Feb. 1946); Author: Riding The Rails, 1948 (Jr. Lit. Guild selection); Feather Mountain, 1951. Home: 53 E. 11th St., N.Y. City 3.

OLDS, Irving S., lawyer, ret. corp. exec.; b. Erie, Pa., Jan. 22, 1887; s. Clark and Livia Elizabeth (Keator) O.; B.A., Yale, 1907, M.A., 1948; LL.B., Harvard Law Sch., 1910; D.Sc. in B.A., Bryant Coll., Providence, 1946; LL.D., Roanoke Coll., 1952, Trinity Coll., 1953, L.I. U., 1954; D.Sc. in Commerce (hon.), Drexel Inst. Tech., 1952; Dr. Pub. Service (hon.), U. Denver, 1952; D.C.L., Union Coll., 1954; married Evelyn Foster, October 13, 1917. Sec. to Mr. Justice Holmes, U.S. Supreme Ct., 1910-11; admitted to Pa. bar, 1910, N.Y. bar, 1912; asso. White & Case, N.Y. City, 1911-16, partner since 1917; counsel of export dept., J. P. Morgan & Co., relative to war purchases in U.S. by British and French govts., 1915-17; asst. to Edward R. Stettinius, War Dept., Washington, 1918; counsel purchasing dept., British War Mission to U.S., 1917-19; dir. and mem. Finance Com., U.S. Steel Corp., 1936—, spl. counsel, 1938-40, chmn. bd., 1940-52, ret.; apptd. by President Truman, 1946, as mem. President's Com. for financing foreign trade. Received citation from U.S. Treasury Dept.; made hon. comdr. Order of British Empire, 1947. Served with Squadron A, New York Nat. Guard, 1911-16. Mem. C. of C., State of N.Y. 1941—, v.p. 1950—; mem. Nat. Indsl. Conf. Bd. 1943—; mem. U.S. Council (mem. exec. com.), Internat. C. of C.; mem. bd. mgrs. New York Inst. for the Education of the Blind, 1941—, Hadley Sch. for Blind, 1953—; mem.-at-large Yale Alumni Bd., 1940—; chmn. Nat. Yale Alumni Placement Service, 1944-47; trustee, Cooper Union for Advancement of Science and Art, 1943— (chmn. 1953—), Am. Shakespeare Festival Theatre, Teachers Ins. and Annuity Assn. of America Stock 1950—, New York Historical Soc., 1947- —(v.p., 1953—), Am. Heritage Foundation 1947—, Met. Mus. Art, 1947—; Dir. Met. Opera Assn., 1953— Gov. nat. bd. A.R.C., 1953-54. Mem. Army Ordnance Assn., Econ. Club of N.Y., Am. and N.Y. State bar assns., Assn. of Bar of City of N.Y., Council on Fgn. Relations, Soc. of Colonial Wars, S. R., Pilgrims of U.S., Am. Iron and Steel Inst., Iron and Steel Inst. of Eng., Acad. Polit. Sci., Am. Acad. Arts and Scis., Am. Antiquarian Soc., Graphic Arts Soc. Am., Am. Acad. Polit. and Social Sci., Naval Hist. Found.* Bibliog. Soc. Am., Newcomen Soc., Elihu, Torch Honor Soc. of Yale, Alpha Delta Phi. Clubs: Century Assn., Knickerbocker, University, Yale, Grolier, Down Town Assn., Recess (New York); Graduates, New Haven Lawn (New Haven, Conn.); Blooming Grove Hunting and Fishing (Hawley, Pa.); Rowfant (Cleveland); Odd Volumes (Boston), Walpole Soc. (Boston); Royal Soc. of Arts (London). Author: U.S. Navy 1776-1815, 1942; Bits and Pieces of American History, 1951. Home: 141 E. 72d St. Office: 14 Wall St., N.Y.C. 5.

OLDS, Leland ◎ V. 28.

OLDSEN, Armin Charles, clergyman; b. Addison, Ill., Mar. 14, 1910; s. Hugo and Louise (Koll-

man) O.; Diploma, Concordia Coll., Milwaukee, 1930; Certificate, Concordia Sem., St. Louis, 1934; A.M., Western Res. U., 1945; m. Evelyn Marie Angelbeck, June 16, 1936; children—Richard Lee, Robert Dave, Ronald Charles, Roy Daniel. Ordained to ministry Luth. Ch., Mo. Synod, 1936; vicar St. Paul's Ch., San Antonio, 1932-33; asst. pastor St. Paul's Ch., Lakewood, O., 1934-40; pastor Immanuel Ch. (U. Ch.), Valparaiso, Ind., 1940-50, also part time instr. Valparaiso U., 1942-50, asso. prof., 1950-51; Internat. Luth. Hour speaker, St. Louis, 1951-53; pastor St. Paul's Ch., Lakewood, O., 1953—; summer preacher Clear Lake Chapel, Ray, Ind., 1950—; counselor and lectr. on personal and family relations problems. George Washington Honor medal, Freedoms Found., 1953. Mem. Nat. Conf. Family Life, White House, 1948, Inst. Family Relations, Kiwanis, Pi Gamma Mu, Rho Lambda Tau. Author: Voices of The Passion (with O. P. Kretzmann), 1945; When Thy Face I See, 1949; A Message from God, 1953. Address: 1416 Arthur Av., Lakewood, O.

O'LEARY, Arthur Aloysius ◎ V. 28.

O'LEARY, Edmund Bernard, econ., business executive; b. Ashtabula, O., Feb. 12, 1900; s. Daniel and Catherine (Sullivan) O'L.; S.B., Ohio State U., Ph.D., 1938; A.M., U. of Chicago, 1928; m. Mary Purcell, Dec. 27, 1933; 1 son, John Timothy. Prof. bus. orgn., economics, banking, finance, marketing, head depts. U. of Dayton, since 1924; instr. Am. Inst. of Banking, 1928-44, Am. Savings and Loan Inst., 1937-46; pub. mem. panel, Nat. War Labor Bd., 1941-45; impartial umpire Am. Arbitration Assn. since 1945. Mem. bd. dirs. Winters Nat. Bank & Trust Co., Dayton, Lincoln Fed. Savings & Loan. Mem. bd. dirs. Charles F. Kettering Foundn. Mem. Am. Econ. Assn., Soc. Advancement Management, Am. Marketing Assn., Sales Executive Club, Am. Assn. Univ. Profs., C. of C., Phi Kappa. Roman Catholic. Author: Cooperative Grocery Wholesaling, 1942. Home: 1136 Hadley Rd., Dayton, O.

O'LEARY, Francis Richard, aircraft exec., engr.; b. Boston, June 10, 1908; s. Patrick Joseph and Ellen Vincent (Finn) O'L.; B.S., Mass. Inst. Tech., 1931, M.S., 1932; m. Katherine Emma Carlson, July 3, 1933 (dec.); m. 2d Alice Marie Anderson, Jan. 14, 1950; children—Thomas Richard, Timothy Patrick. Student engr. Gen. Electric Co., 1929-32; chief engr. Pratt Read & Co., Deep River, Conn., 1932-34; mech. supt., chief engr. Chase Brass & Copper Co., Waterbury, Conn., 1935-46; gen. mgr. Gen. Aniline & Film Corp., Binghamton, N.Y., 1946-48; mgr. Caldwell (N.J.) plant Curtiss-Wright Corp., 1948-49, gen. mgr., 1949-51, corp. v.p., Woodridge, N.J., since 1951. Tech. adv. to Sec. War, 1941-46; mem. tech. com. Dept. Ordnance, 1943-46. Mem. Am. Rocket Soc., Am. Inst. E.E., Aircraft Industry Assos., Am. Management Assn. Club: Pennington (Passaic, N.J.). Home: 97 Hillside Av., West Caldwell. Office: care Curtiss-Wright Corp., Caldwell, N.J.

O'LEARY, Lydia (Mrs. James Reeves), business executive; born New Bedford, Massachusetts; daughter Henry and Hannah (White) O'Leary; grad. Fitchburg Teachers Coll., 1921; student N.Y. School Applied Design, 1925; m. James Reeves, June 30, 1945. Teacher pub. schs. of New Bedford, Mass., 1922-27; introduced paper accessory shop at Stern Bros., N.Y. City, 1928; buyer of infants' apparel, Lord & Taylor, 1928-30; created skin cover preparation, Covermark, to conceal skin blemishes; pres. Lydia O'Leary, Inc., producer and distbr. of Covermark since 1930, granted patent by Bd. of Appeals, 1932, only toilet preparation which is Fed. tax free; worked with plastic surgs. and dermatologists for rehabilitation of war wounded since 1941. Lecturer psychol. in relation to skin blemishes at schs., colls., hosps., clubs and med. conventions; established Lydia O'Leary Child Found., 1951. Home: 907 Fifth Av., also Southampton, N.Y. Office: 41 E. 57th St., N.Y.C.

O'LEARY, Paul Martin, university dean; born in Lawrence, Kan., Nov. 29, 1901; s. Raphael Dorman and Matilda (Henrichs) O'L.; A.B., U. of Kan., 1922; A.M., Harvard, 1924; Ph.D., Cornell U., 1929; m. Harriet Garrison Barton, July 5, 1929. Municipal bond buyer, Stern Bros. & Co., Kansas City, 1922-23; instr. in econ. Cornell U., 1924-29, asst. prof., 1929-36, prof. since 1936; price exec., textiles, leather and apparel, Office of Price Adminstrn., 1941, asst. dir., price div., 1941-42, dep. adminstr. in charge rationing, 1942-43; dean Sch. Bus. and Pub. Adminstrn., Cornell U., 1945-52, dean College of Arts and Sciences since 1952. Member Dodge Financial Mission to Occupied Japan, 1949. Member board of dirs., Tompkins County Trust Co. Mem. bd. dirs. Nat. Bur. Econ. Research, 1944—; member board of directors W. F. and John Barnes Co. Mem. Am. Econ. Assn., Royal Econ. Soc., Am. Assn. of Univ. Profs., Phi Kappa Psi, Phi Beta Kappa. Club: Cornell (New York). Author: (with S. H. Slichter) Questions and Problems in Economics, 1931; Corporate Enterprise in Modern Economic Life, 1933; (with John H. Patterson) An Introduction to Money, Banking and Corporations, 1937. Home: 400 Triphammer Road. Address: Cornell University, Ithaca, N.Y.

O'LEARY, Timothy Francis, clergyman; b. Somerville, Mass., Dec. 31, 1906; s. John Laurence and Nora (Browne) O'L.; A.B., St. Mary's Sem., 1930, A.M., 1931; student St. John's Sem., 1931-34; grad. student Boston Coll., 1937-38; Ph.D., Cath. U. Am., 1942. Ordained priest, Roman Cath. Ch., 1934, apptd. Domestic Prelate with title Right Rev. Monsignor, 1954; asst. pastor Sacred Heart Parish, Natick, Mass., 1934-37; instr. edn. Cath. U., 1940-45, sec. Cath. Sisters Coll., 1942-45; prof. religion Emmanuel Coll., 1941-42; asst. pastor St. Laurence's Ch., Brookline, Mass., 1941-42; headmaster Christopher Columbus High Sch., 1945-47; prof. edn. St. John's Sem., 1946—; asst. supt. diocesan schs. Archdiocese of Boston, 1947-53, supt. 1953—. Mem. 2d Nat. Commn. life adjustment edn. for youth U.S. Office Edn. Mem. bd. dirs. Junior Achievement, Eastern Mass. Inc.; pres. Greater Boston Film Council, 1951-53; active A.R.C. Mem. N.E. Assn. Social Studies Tchrs. (past pres.), Am., Am. Cath. hist. assns., Soc. Advancement Edn., Am. Acad. Polit. and Social Scis., Nat. Cath. Edn. Assn., N.E.A., Am. Cath. Philos. Assn., Nat. Soc. Study Edn., Pi Gamma Nu. Author: Purposes and Functions of University Schools of Education, 1942. Editor: Land of Our Lady, history series for elementary schs. Contbr. religious, ednl., philos., hist. publs. Home: 75 Union Park St., Boston 18. Office: 468 Beacon St., Boston 15.

O'LEARY, William Doris, priest and educator; b. Augusta, Ga., Aug. 31, 1895; s. Thomas Joseph and Katherine (Doris) O'L.; student U. of Ga. (Athens), 1916-17; B.S., M.D., U. of Ga. Med. Sch., 1921; M.A., St. Louis U., 1931. Interne Cambridge (Mass.) City Hosp. and Boston City Hosp., 1921-23; in practice pediatrics, N.Y. City, 1923-25; ordained R.C. priest, 1934; president Spring Hill (Ala.) College, 1938-46; dean, Loyola U. Sch. of Dentistry 1948—, regent 1953—. Dir. radio station WWL, Loyola; dir. Mobile Red Cross Chapter; dir. Community Chest (Mobile); chmn. State (Ala.) Merit System Council of Department Public Welfare; member of Mobile County Personnel Board. Chmn. health com., Nat. Conf. of Catholic Charities, 1939, 44; pres. and mem. advisory com., Social Agencies, Mobile, Ala.; dir. C. of C. Mem. Alpha Omega Alpha. Democrat. Contbr. to Am. Jour. of Psychology, Am. Jour. of Pediatrics, Kan. State Med. Jour. Asso. editor, Thought, 1937-39. Address: Loyola University, New Orleans. Died Feb. 1, 1955.

OLECK, Howard L., law educator, writer; b. N.Y. C., Jan. 6, 1911; s. Richard and Yvette (Leoner) O.; grad. Townsend Harris Hall Prep. Sch., 1928; A.B., Univ. of Ia., 1933; LL.B., New York Law Sch., 1938; married Helen Eugenie Gemeiner, 1941; children—Anabel, Joan Valerie. Reporter, Fgn. Lang. Press Assn., 1925-33; asst. to pres. U.S. Mfrs. Directory Corporation, 1933-38; admitted to N.Y. State bar 1938, also Fed. bar; pres., chmn. bd. Able Pub. Co., Inc., 1949—; asso. prof. N.Y. Law Sch., 1947—; vis. lectr. various colls.; adv. mgr. N.Y. Law Jour., 1946-52; partner Schuman and Oleck, law firm, Great Neck, N.Y. Served as pvt., advancing to maj. United States Army, 1942-45; in Europe with Armored Forces, also War Dept. historian and editor. Decorated Purple Heart, Commendation, Victory, Occupation of Germany, E.T.O. and Am. Theater medals, 4 Battle Stars (U.S.), Croix de Mouvement nationale Belge, Medaille Militaire. Mem. nat. panel Am. Arbitration Assn. Mem. Am. Bar Assn., Assn. Bar City N.Y., Nat. Foot Health Assn. (dir., sec.), Soc. de Legislation Comparee, Lambda Epsilon Xi (hon.). Democrat. Mason. Clubs: Western U. Author: Creditors' Rights, 1947; Creditors' Rights and Remedies, 1949; also (War Dept. Hist. Div.) The Roer-Rhine Drive, The Occupation of Germany, History of the XXII Corps in the Rhineland, History of 15th Army (collaboration), Chronology of Allied Planning of Operations, E.T.O., 1939-45, History of Allied Planning of Operations, E.T.O., 1939-45 (all pub. 1945); Debtor-Creditor Law, 1953; Negligence Investigation Manual, 1953; Negligence Forms of Pleading, 1954; New York Corporations, 1954. Editor Greater N.Y. Indsl. Directory; editor-in-chief Prentice-Hall Ency. Dictionary of Corporations, 1955. Contbr. to law and mil. jours. Home: 111 Croyden Av., Great Neck. Office: 45 Middle Neck Rd., Great Neck, L.I., N.Y.; also 244 William St., N.Y.C. 38.

OLEN, Robert A., mfr.; b. Portland, Ore., Feb. 17, 1909; s. Walter A. and Cora (Miller) O.; Ph.B., Lawrence Coll., 1934; m. Jane Elizabeth Vincent, 1934; children—Robert, Elizabeth. With Four Wheel Drive Auto Co., 1924—, successively machinist, salesman, charge direct mail advt., sec. to pres., asst. gen. mgr., gen. mgr. 1944—, v.p., 1949-52, pres., 1952—, also dir. Mem. motor truck mfrs. industry adv. com. NPA. Dir. Valley council Boy Scouts Am. Mem. Wis. (dir.), Clintonville C.'s of C., Milw. Engrs. Soc., Am. Ordnance Assn., Am. Mgmt. Assn., N.A.M., Automobile Mfrs. Assn., Soc. Advancement Mgmt., Newcomen Soc. Eng., Phi Delta Theta. Methodist. Mason. Clubs: Athletic (Milw.); Rotary. Home: Clintonville. Office: Four Wheel Drive Auto Co., Clintonville, Wis.

OLEN, Walter A. ◎ V. 28.

OLERT, Frederick Herman (ō'lērt), clergyman; b. Holland, Mich., Dec. 12, 1904; s. Henry J. and Jane (Brink) O.; A.B., Hope Coll., 1926; B.D., Western Theol. Sem., 1929; Th.M., Louisville Presbyn. Sem., 1930; student University of Chicago, 1928, University of Edinburgh, Scotland, 1936; D.D., Alma College, June 1940; m. Sarah Klooster, Aug. 21, 1929; children—Mary (Mrs. J. M. Boyd), Grace Davene, Sarah Kay, Frederick Henry, Susan Jane. Ordained Presbyn. ministry, 1930; pastor First Ch., Paducah, Ky., 1930-37, Knox Ch., Cincinnati, 1937-40, First Presbyn. Ch., Detroit, 1940-51, Second Presbyterian Ch., Richmond, Va., 1951—. Dir. and trustee Gen. Assembly Training School. Canadian exchange preacher. Dir. Louisville Presbyn. Sem. Mem. Bd. Christian Edn. and Evangelism Dept. of Presbyn. Ch. of U.S.A., Evangelism Committee of Federal Council Churches; pres., Detroit Pastors Union, 1945-46; pres. Detroit Council of Chs., 1948, 49; mem. Wayne County Bd. of County Instns., 1946-51; gen. chmn. Gen. Assembly Presbyn. Ch. U.S., 1955; Fgn. Missions and Newlife del. to Japan, Korea and Europe, 1949. Mem. Knickerbocker Frat. (Hope Coll.). Home: 4308 Sulgrave Rd., Windsor Farms, Richmond, Va.; (summer) Walloon Lake, Mich. Office: 9 N. 5th St., Richmond, Va.

OLESON, Lloyd F(rederic), business exec.; b. Champaign, Ill., Jan. 16, 1911; s. Olaf Eric and Clara S. (Fieg) O.; B.S., U. of Ill., 1939. A.B., 1941, LL.B., 1942; m. Dorothy Irene Murrell, Aug. 3, 1941; children—Lloyd Frederic, Robert M. Bus. and circulation mgr., The Daily Illini, 1932-40; mgr. C. of C., Ventura, 1945-46; dir. Cal. State Chamber Managers Assn., 1946-47; manager The Franklin Life Insurance Company; mem. Disabled American Vets., (Cal. state comdr., 1945-47, nat. comdr., 1946-47); mem. bd. of trustees, Nat. Service Fund Foundation, 1946-47; served as capt., U.S. Army, E.T.O., 1941-45. Decorated: D.S.C., Silver Star, Three Oak Leaf Clusters, Purple Heart, Legion of Valor Member National Assn. Commercial Orgn. Secretaries, Sigma Chi, Delta Sigma Epsilon, Alpha Delta Sigma, Phi Delta Phi. Protestant. Elk. Mason. Home: 585 South Jordan Av. Office: 435 E. Main St., Ventura, Cal.

OLESON, Wrisley Bartlett, business exec.; b. Lombard, Ill., Dec. 1, 1896; s. Dr. Richard B. and Clara Elisabeth (Wrisley) O.; Ph.B., U. Chicago, 1918; student Columbia, 1919; m. Harriet Sloan Curry, Sept. 29, 1922; 1 son, Dunlap Wrisley. With Allen B. Wrisley Co., Chgo., since 1922, pres. since 1926; v.p. Chateau du Parc, Inc., since 1932. Mem. Toilet Goods Assn. (dir.), Employers Assn. Chgo. (past pres.), Clearing Indsl. Assn. (past pres.), U. Chgo. Alumni Assn. (past pres.). Clubs: City, Union League, Glen Oak Country, Hinsdale Country. Home: 422 E. 6th St., Hinsdale, Ill. Office: 6801 W. 65th St., Chgo.

OLIFF, Charles, printing exec.; b. Chicago, Jan. 3, 1891; s. Jacob and Bertha (Ochs) O.; ed. pub. schools and Bryant & Stratton Bus. Coll., Chicago; m. Jeanette Dolnitzky, June 1, 1919; children—Hershel, Thelma L. (Mrs. Louis Klein), Jacquline (Mrs. Martin Rogin), Rochelle R. (Mrs. Arthur R. Weil). With W. F. Hall Printing Co., Chgo., 1905—, now vice pres., treas. and dir.; sec., treas. and dir. Chicago Rotoprint Co., Central Typesetting & Electrotyping Co.; dir. Art Color Printing Co. Former dir. Liberty Fed. Savings & Loan Assn. of Chicago. Formerly sec. Nat. Code Authority for Gravure Printing Industry; formerly mem. appeals panel of Chicago Labor-Management Com., War Manpower Commission. Former vice pres. Graphic Arts Fedn. of Ill.; sec. and treas. Nat. Gravure Printers Assn. Life mem. governing bd. Nat. Coll. of Edn., Evanston, Ill. Nat. life mem. Izaak Walton League of America. Mason. Mem. B'nai B'rith. Clubs: City, Covenant, Northwest Fellowship (founder), Twin Orchard Country (Chicago). Home: 7430 N. Sheridan Rd. Office: 4600 Diversey Parkway, Chicago 39.

OLIN, Hubert Leonard, chem. engring.; b. Marcus, Ia., May 10, 1880; s. Frank William and Christine (Johnson) O.; B.A., U. of Ia., 1908; student U. of Chicago, 1910; M.S., U. of Ill., 1911, Ph.D., 1914; studied Columbia, 1914-15; m. Helen Leigh Hanes, June 2, 1917; 1 dau., Ida Helen. Instr. in chemistry, Vassar, 1913-14, U. of Ill., 1914-16; asst. prof. chemistry, Ohio State U., 1916-18; research chemist Barrett Co., 1919; asso. prof. chem. engring., U. of Ia., 1919-1929, professor, 1929-1950; technical advisor to Mexican government. Has made numerous researches in utilization of coal and its by-products, colloidal clays and activated carbons. Served as capt. 3d Chem. Batt., Edgewood Arsenal, 1918. Mem. Governor's Coal Com. Dir. Ia. Coal Institute; tech. adviser Iowa State Planning Bd. Fellow Royal Soc. Arts; mem. Society of Chemical Industry, American Institute Chemical Engineers, American Chem. Soc. Am. Gas Assn.; mem. Am. Water Works Assn., Soc. for Promotion of Engring. Edn., Am. Legion, Tau Beta Pi, Gamma Alpha, Phi Lambda Upsilon, Sigma Xi. Republican. Presbyterian. Clubs: Triangle, Research, Kiwanis, Engineers (Iowa City); Executives (Cedar Rapids). Writer numerous papers on tech. and scientific subjects in field of chem. engring. and fuel technology. Home: 321 Blackhawk St., Iowa City, Ia.

OLIN, John Merrill (ō'lin), chem. corp. exec.; b. Alton, Illinois, November 10, 1892; s. Franklin W. and Mary M. (Moulton) O.; grad. Cascadilla School, Ithaca, N.Y., 1909; B.S. in Chemistry, Cornell U., 1913; m. Adele L. Levis, Sept. 29, 1917 (divorced); children—Georgene Olin Renick, Louise O. Walker; m. 2d, Evelyn B. Niedringhaus, May 11, 1940; 1 stepdaughter, Evelyn Niedringhaus (Mrs. Eugene F. Williams, Jr.). Chem. engr. Equitable Powder Mfg. Co., 1913; chem. engr. Western Cartridge Co., 1913, asst. to pres., 1914-18, 1st v.p., dir., 1919-44; pres., dir. Olin Industries, Inc. (consolidation of Western Cartridge Co., Winchester Repeating Arms Co., Olin Corp., and others), 1944-54; chmn. bd., dir. Olin Mathieson Chem. Corp. (merger of Olin Industries, Inc., and Mathieson Chem. Corp.), 1954—; chmn. bd., dir. U.S. Def. Corp., Ecusta Paper Corp.; pres., dir. Equitable Power Mfg. Co., Egyptian Powder Co., Columbia Powder Co., Liberty Powder Co., U.S. Powder Corp., Liberty Powder Def. Corp., Ill. State Bank East Alton; dir. Bankers Trust Co. (N.Y.), St. Louis Union Trust Co., First Nat. Bank & Trust Co. Alton, Midwest Rubber Reclaiming Co., Ill. Terminal R.R. Co., Olin Oil & Gas Corp., Squibb S.p.A. (Rome, Italy). Dir. Washington U. Corp., St. Louis; trustee Cornell U., Am. Mus. Natural

History, Johns Hopkins U., Nat. Indsl. Conf. Bd., Midwest Research Inst. Mem. Kappa Sigma, Alpha Chi Sigma, Sigma Xi. Clubs: Racquet, St. Louis Country, Noonday, Log Cabin (St. Louis); The Links, River, Links Golf (N.Y.); University, Chicago (Chicago); Rolling Rock (Ligonier, Pa.); The Travelers (Paris); Metropolitan (Washington); Maidstone (East Hampton); National Golf Links of America (Southampton, N.Y.); Southside (Oakdale, N.Y.); Cabo Blanco Fishing (Talara, Peru); Ristigouche Salmon (Matapedia, Que.). Home: Fairmount, Box 373, Alton, Ill. Office: Olin Mathieson Chemical Corp., East Alton, Ill.

OLIN, Spencer Truman, mfg. exec.; b. Alton, Ill., Aug. 20, 1900; s. Franklin W. and Mary (Moulton) O.; M.E., Cornell U., 1921; m. Ann Whitney, Jan. 12, 1928; children—Mary Dell (Mrs. John C. Pritzlaff, Jr.), Spencer Truman, Barbara (Mrs. F. Morgan Taylor, Jr.), Eunice. Chief insp. Western Cartridge Co., East Alton, 1921-24, works mgr., 1924-43, sec., 1928-42, sales mgr., 1933-41, treas., 1935-43, v.p., 1942-45, 1st v.p. Olin Industries, Inc. (consolidation of Western Cartridge Co., Winchester Repeating Arms Co., Olin Corp., and others), 1945-54; dir., mem. exec. and finance coms., Olin Mathieson Chem. Corp. (consolidation of Olin Industries, Inc. and Mathieson Chemical Corporation); vice pres., dir. U.S. Def. Corp., U.S. Cartridge Co., Tex. Powder Co., U.S. Powder Co., Liberty Powder Co., Liberty Powder Def. Corp, Equitable Powder Mfg. Co., Egyptian Powder Co., Columbia Powder Co., East Alton Pub. Service Co.; sec.-treas. Winchester Repeating Arms Co.; dir. Ill. Bell Telephone Co., Ecusta Paper Corp., The Harwid Co., Ill. State Bank of East Alton, Laclede Steel Co., St. Louis Union Trust Co., First Nat. Bank & Trust Co. in Alton. Mem. Kappa Sigma. Elk. Clubs: Log Cabin, University, Racquet, Chicago, St. Louis Country, Links, Jupiter Island. Home: Fairmount, Alton. Office: East Alton, Ill.

OLINGER, Henri César (ō-lin-zhēr'), univ., prof.; b. N.Y. City, Nov. 5, 1887; s. Rev. Alphonse Jacques and Cesarine Françoise (Michel) O.; B.S., Columbia, 1908, A.M., 1916; student U. of Paris, 1909-11; m. Lucienne Collin, 1949 (div.); 1 son, Allen Francis; m. 2d, Margaret Ballantyne McCrea, 1952. Teacher French, Latin, math., Greek, Kyle Sch., Brown Tutoring Sch., St. Georges' Sch., 1908-11; instr., Lehigh U., 1911-12; instr. evening courses and dramatic coach Columbia, 1912-14, instr. French and methods of teaching French, 1916-25; instr. Romance langs. (New York) U., 1916-22, asst. prof., 1922-32, asso. prof. French dept., 1932-42, prof. and chmn. dept. fgn. langs. and lits., 1942-53; lectr. Fairleigh-Dickinson Coll., Rutherford, 1954. Dir. tours New York U. and Sch. Fgn. Travel summers, 1925-27; mem. French exam. com. N.Y. Bd. Regents, 1928; v.p. and pres. Nat. Soc. French Profs. in Am., 1925-28; charter mem. and co-founder Am. Assn. of Teachers of French, 1928 (1st editor of its publ. French Review; pres. Westchester County unit, 1936-42; N.Y. regional rep. and mem. exec. council, 1939-42); chmn. local com. for nat. com. Place Modern Langs. in Am. Edn. since 1940; mem. exec. council and rep. N.Y. State Nat. Fedn. Modern Lang. Teachers since 1942; v.p. Nat. Fedn. Modern Lang. Teachers Atlantic, Middle States and Md., 1942; asst. mng. editor Modern Lang. Jour., 1942-43, mng. editor, 1944-46. Mem. New York Soc. for Experimental Study of Edn. Served with French Foreign Legion, 1914-16; mem. Draft Bd., N.Y. City, 1917-18; instr. for interpreters, U.S. Army, Columbia U., 1917-18. Corresponding member University of Grenoble, France; honorary mem. Scabbard and Blade, Société des Professeurs Français en Amérique; member Alpha Tau Omega. Democrat. Episcopalian. Am. editor Pearson's Mag., 1913; editor French articles Internat. Encyclopedia, 1916. Contbr. numerous articles and book reviews to French and edn. jours. Lecturer to clubs, schools, etc. Home: 136 W. 4th St., N.Y. City 3.

OLINSKY, Ivan Gregorewitch (ō-lin'skī), portrait painter; b. Southern Russia, Jan. 1, 1878; s. Gregor and Katherine (Eshai) O.; came to America, 1891; ed. Nat. Acad. Design, New York, 1893-98; studied in France and Italy, 1908-11; m. Genevieve A. Karfunkle, July 13, 1904; children—Leonore, Tosca. In New York most of time since 1891; asst. to John La Farge, 1900-08; mem. faculty Nat. Acad. of Design since 1912, also of Art Students' League of New York. Represented in many public collections: Detroit Museum of Art; Butler Art Inst., Youngstown, O.; Omaha Soc. of Fine Arts; Dallas (Tex.) Art Assn.; Nat. Acad. Design, Lotos Club, Century Assn. and Nat. Arts Club (all of New York); Court House, Brooklyn; Montclair (N.J.) Museum; Norfolk (Va.) Art Museum; Dayton (O.) Art Inst.; Everhart Museum of Natural History, Science and Art, Scranton, Pa.; Louise Crombie Beach Memorial Collection, Conn. Agricultural College, Storrs, Conn.; Art Institute of Minneapolis, Minn. Awarded Thomas B. Clarke prize, Nat. Acad. Design, 1914; Samuel T. Shaw prize of $1,000, Salmagundi Club, 1919; Lyme Art Assn. Museum purchase prize, 1922; W. S. Eaton purchase prize, 1926; Carnegie prize, N.A.D., 1929; Mr. and Mrs. Wm. O. Goodman prize, Lyme Art Assn., 1930; Maida Gregg Memorial prize ($1,000), Nat. Arts Club, 1931; Henry W. Ranger purchase, Nat. Acad. Design, 1931; Nat. Arts Club prize of $100, 1935; gold medal of honor, Allied Artists of America, 1935; medal for merit, Montclair Art Museum, 1935; Isidor prize, Salmagundi Club, 1937; Anonymous prize, Lyme Art Assn., 1937; Isidor prize, Salmagundi Club, 1939; The Adolph and Clara Obrig prize, N.A.D., 1940; Drawing prize, Lotos Club, 1941; De Camp prize, Boston, 1942; Thomas B. Proctor prize, Nat. Acad. Design, 1952; Henry W. Ranger purchase, Nat. Acad. Design, 1953; prize Allied Artist of Am., 1954; Andrew Carnegie prize, National Academy of Design, 1955; asso. National Academy, 1914; National Academician, 1919; member Artist Aid Society, Assn. of Mural Painters, Artists Fund Soc., Allied Artists of America, N.Y. Soc. of Painters. Clubs: MacDowell, Salmagundi, Lotos, Nat. Arts (life). Home: 27 W. 67th St., New York, N.Y., Lyme, Conn.

OLIPHANT, A. Dayton, judge; b. Trenton, N.J., Oct. 28, 1887; s. Henry Duncan and Elizabeth Van Deveer (Dayton) O.; student Princeton, 1910, Univ. of Pa., 1912; LL.D., Princeton, 1947; m. Marguerite A. Broughton, June 21, 1924. Admitted to N.J. bar as atty., 1911, counsellor-at-law, 1916; rep. Mercer Co. in House of Assembly, 1915-16, majority leader, 1917; prosecutor of pleas, Mercer Co., 1918-23; judge circuit court of N.J., 1927-45; justice of supreme court of N.J., 1945, asso. justice, since 1948; Chancellor, State of N.J., 1946. Mem. Mercer County, N.J. and Am. bar assns., Am. Judicature Soc., Phi Delta Theta. Republican. Presbyn. Clubs: Tiger Inn, Nassau (Princeton); Trenton (N.J.). Home: 43 Cleveland Lane, Princeton, N.J. Office: State House Annex, Trenton, N.J.

OLIPHANT, Abner Chambers ◎ V. 28.

OLIPHANT, Harold Duncan, newspaper editor; b. Mystic, Conn., Aug. 27, 1882; s. Charles Henry and Sara Curtis (Jennings) O.; grad. Phillips Acad., Andover, Mass., 1900; A.B., Dartmouth, 1907; m. Marjorie Fowler, Sept. 7, 1910; children—Arthur Elwood, Betty. Teacher pvt. schs., Conn., Pa., Cal., 1907-15; asst. headmaster Abbott Sch., Farmington, Me., 1915-17; headmaster Portland (Me.) Country Day Sch., 1917-28, St. Luke's Sch., New Canaan, Conn., 1928-29; editor Portland (Me.) Evening News, 1933-35; editorial writer Portland Evening Express, 1935-36; became editor Portland Press-Herald, 1936, now emeritus editor. Edn. dir. radio station WGAN; pres. Greater Portland Council of Social Agys.; pres. bd. Portland Pub. Library; pres. bd. trustees Waynflete Sch.; trustee Portland Jr. Coll.; dir. Portland Players, Inc. Mem. American Society Newspaper Editors. Ind. Republican. Conglist. Contbr. articles and fiction to mags. Home: Danforth Cove, South Portland, Me. Office: Press-Herald, Portland, Me.

OLIPHANT, Joseph F(rederick), biologist, educator; b. Farmersburg, Ind., July 31, 1906; s. Jacob Thomas and Fredonia Alice (Campbell) O.; A.B., Wabash Coll., 1928; Ph.D., Johns Hopkins, 1935; student Marine Biol. Lab., Woods Hole, Mass., summers 1928-32, 35; m. Dale Lucile Mahan, Sept. 16, 1950. Instr. biology Union Coll., Schenectady, N.Y., 1929-32; asst. biology Johns Hopkins, 1928-29, 32-35, Adam T. Bruce fellow, 1935, fellow, 1942; fellow U. Chgo., 1945; instr. biology Stanford, 1935-38, asst. prof., 1938-44; asso. prof., 1944-51, prof., 1951—. Mem. Western Soc. Naturalists, Ecol. Soc. Am., Am. Soc. Zoologists, Phi Beta Kappa, Sigma Xi, Lambda Chi Alpha, Gamma Alpha. Mason. Contbr. profl. jours. Home: 2166 Yale St., Palo Alto, Cal. Office: Stanford University, Stanford, Cal.

OLIPHANT, William G(eorge) (ōl'-ē-fānt), business exec.; b. New Orleans, May 28, 1896; s. W. D. G. and Katherine (Adolph) O.; student pub. schs. New Orleans; m. Marie C. Churchill, Apr. 18, 1918; children—William George, Gloria Leatrice (Mrs. E. F. J. Gantar). Local agt. Gulf Coast Lines R.R., New Orleans, Apr.-Oct. 1918; with Miss. Warrior Service, 1922, Inland Waterways Corp.-Fed. Barge Lines since 1922, traffic mgr., 1947-51, acting pres. Federal Barge Lines, Incorporated, 1951-52, president 1953-54, chairman of board 1954—. Served as pvt., U.S. Army, 1918-22. Mem. Am. Soc. Traffic and Transportation, I.C.C. Practitioners Assn. (v.p.). Mason. Clubs: Traffic, International House (New Orleans). Home: 2556 Jasmine St., New Orleans 22. Office: Sanlin Bldg., 442 Canal St., New Orleans 16.

OLITSKY, Peter Kostiuszko (ō-lit'skī), pathologist; b. N.Y. City, N.Y., Aug. 20, 1886; s. Davis and Elizabeth G. (Lianski) O.; ed. N.Y. City pub. schs.; M.D., Cornell U., 1909; m. Frances R. Kidder, Sept. 4, 1920; 1 dau., Ruth Kidder. Successively asst., asso., asso. mem. and mem. Rockefeller Inst. for Med. Research, 1917-52, member emeritus since 1952; member of expert advisory panel on zoonoses WHO/FAO of United Nations. Collaborator U.S. Bureau of Animal Industry, 1925-27; cons. Greenwich Hosp. First lt. Med. Corps, U.S. Army, 1918-19. Mem. N.Y. Acad. Med., Am. Assn. Immunologists, Harvey Soc., Soc. Exptl. Biology and Medicine, A.A.A.S., N.Y. Acad. Sciences. Contbr. to bacteriol. subjects, especially viruses. Home: 151 Milbank Avenue, Greenwich, Conn. Address: Rockefeller Institute, 66th St. and York Av., New York 21, N.Y.

OLIVE, Francis McDonald ◎ V. 28.

OLIVE, George Scott, public accountant; b. Lebanon, Ind., June 4, 1881; s. David Henry and Caroline (Lawrence) O.; grad. Manual Training High Sch., Indianapolis, 1899; A.B., Harvard, 1903; m. Louise Carpenter, June 3, 1909; 1 son, George Scott. Taught high sch., 1 yr.; engaged variously in mfg., mining, newspaper and pub. utility work, 1904-13; began practice of public accounting, 1913; became certified public accountant, 1915; has practiced either in own name or as sr. partner George S. Olive & Co., Indianapolis, since 1917. Served as dir., treas. and pres. Indpls. C. of C. now treas.; served as dir. v.p. and treas. Ind. C. of C., now dir.; chmn. Marion County, Ind., Red Cross Army Relief Fund, 1941-42; president Marion County Chapter, A.R.C., 1942-53; mem. Committee of Civilian Aids to Army Air Force, Feb.-Aug. 1942; intelligence officer of Ind. Civil Air Patrol, 1942; mem. panel apptd. by under-sec. of war to advise on amortization problems; mem. War Dept. Purchase Policy Advisory Com. Member Am. Inst. of Accountants (former council mem.; v.p., 1941-42; pres., 1942-43), Ind. Soc. C.P.A. (pres. 1925-26); honorary member Beta Gamma Sigma, Beta Alpha Psi. Republican. Unitarian. Mason (32°, Shriner). Clubs: Indianapolis Athletic (dir.), Meridian Hills Country (formerly treas. and pres.), Associated Harvard Clubs (formerly v.p.). Home: 3107 N. Meridian St. Office: 528 Chamber of Commerce Bldg., Indpls.

OLIVER, Allen Laws, lawyer; b. Jackson, Mo., Jan. 19, 1886; s. Robert Burett and Marie Elizabeth (Watkins) O.; grad. Southeast Mo. Teachers Coll., summa cum laude, 1901-05; A.B., U. of Mo., 1908, LL.B., 1909; m. Olivia Leachman, Oct. 28, 1913; children—Allen Laws, John Leachman. Admitted to Mo. bar, 1909, U.S. Supreme Court bar, 1912; mem. law firm Oliver & Oliver, Cape Girardeau, Mo., since 1910; v.p. and treas. Oliver Land & Development Co. Served as major Cadet Corps U. of Mo., 1909; 1st lt. Inf., Mo. Nat. Guard, 1909-13; major Mo. Home Guards, 1917-18; colonel governor's staff, 1937-41; government appeal agent for Cape Girardeau County, World War II. Member State speaker com., Mo. Council of Defense; Mo. state v.p. United Service Orgn.; pres. S.E. Mo. Council Boy Scouts Am., 1940-42; (exec. com., regional rep.); awarded Silver Beaver, 1935; pres. Law Found. U. of Mo., 1941-42; pres. Mo. C. of C., 1945-46; mem. com. apptd. by Supreme Ct. of Mo. for adoption of new civil code; appointed by gov., member board visitors, U. of Mo., 1944-45, reapptd., 1946-52 (sec., 1946-52, chmn. bd., 1952-53); bd. of examiners U.S. District Court, Southeastern Division, Eastern District of Mo., 1935-55; mem. bd. dirs. Missouri Good Roads Assn., Inc. Mem. Am. Bar Association (award of merit, 1944) mem. Ho. of Dels. 1945-48 (chmn. com. on unemployment and social security, 1951-55); (committee on drafts), advisory board to Mo. State Resources and Development Commn., 1946-48, Mo. State bar assns. (exec. com. 1938-42; v.p. 1938-42, pres. 1943-44, 1952-53); Cape Girardeau Co. Bar Assn. (president), American Judicature Society, International Association Insurance Counsel, Missouri Library Association (executive committee 1939-42), S.A.R. (v.p. 1940-41; exec. com. 1941-48; pres. Mo. Soc. 1942-43; pres. gen. nat. soc. 1946-47), U. of Mo. Alumni Assn. (pres. 1940-42); chmn. com. on awards, 1944-48. Rotary Internat. (dir. 1938-39; gov. 14th dist. 1935-36; mem. or chmn. various coms. 1936-42), Cape Girardeau Hist. Soc., Mo. State Hist. Soc., Phi Delta Theta, Phi Delta Phi, Mystical Seven. Mason (K.T.; recipient Certificate of Merit from Grand Commandery, Mo., 1948). Presbyn. Club: Cape Girardeau Country. Home: 850 Alta Vista Drive. Office: 402-7 H-H Bldg., Cape Girardeau, Mo.

OLIVER, Clarence Paul, educator; b. Obion Co., Tenn., Nov. 8, 1898; s. Benjamin Wesley and Mary Eunellie (Massey) O.; A.B., U. Tex., 1925, M.A.; 1930, Ph. D., 1931; m. Cecile Worley, July 29, 1931; children—Peter Lee, George Benjamin. Asst. prof. zoology Washington U., St. Louis, 1930-32; successively asst. prof., asso. prof., prof. zoology U. Minn., 1932-46, dir. Dight Inst. Human Genetics, 1941-46; prof. zoology U. Tex. since 1946, chmn. dept. zoology since 1947. Mem. A.A.A.S., Am. Assn. Cancer Research, Soc. Exptl. Biology and Medicine, Am. Soc. Human Genetics, Am. Genetics Assn., Am. Soc. Zoologists, Am. Soc. Naturalists. Author articles profl. jours. Home: 305 E. 32d St., Austin 5, Tex.

OLIVER, Edward Allen, dermatologist; b. Crestline, O., Apr. 15, 1883; s. Ernest Allen and Carrie (Miller) O.; A.B., Kenyon Coll., Gambier, O., 1905; M.D., Rush Med. Coll., 1909; m. Bertha Montgomery, Dec. 30, 1911; children—Mrs. James B. Handy, Richard M. Began practice at Chicago, 1910; professor emeritus dept. of dermatology and Syphilology, Northwestern U. Med. Sch.; sr. dermatologist emeritus St. Luke's Hosp.; cons. dermatologist to Passavant, Vets., Wesley, Swedish Covenant and St. Francis Hosps.; cons. dermatologist U.S. Vets., Hines Hosp., Chicago; American Academy Dermatology and Syphilology (pres. 1946-47), Society for Investigative Dermatology; American Medical Assn., Chicago Medical Soc. Served as capt. Med. Corps, U.S. Army, 1918-19. Mem. Am. Dermatol. Assn. (pres. 1951-52), Chgo. Dermatol. Soc. pres., 1923-24, 1939-40, Inst. Medicine, Psi Upsilon, Nu Sigma Nu. Episcopalian. Clubs: University, Glen View. Author numerous articles on dermatology. Home: 1161 Spruce St., Winnetka, Ill. Office: 55 E. Washington St., Chicago, Ill.

OLIVER, Fred Nash, lawyer; b. Waco, Tex., Sept. 3, 1890; s. Jefferson D. and Lina (Nash) O.; A.B., George Washington U., 1920, LL.B., 1921; m. Juliette Casavant, Nov. 25, 1921; children—Fred N., Jr., Marie Nash. Admitted to D.C. bar, 1921; atty. Interstate Commerce Commn., 1921-24, trial lawyer, 1924-28; private practice, Washington, D.C., since 1928, New York, N.Y., since 1933; rep. Va. R.R., T.&P. Ry., B.&O. R.R., Chicago Belt Line R.R., Postal Telegraph, Port of Galveston, Tex., L. & N.E. Rwy., others, 1928-32; gen. counsel, Nat. Assn. Mutual Savings Banks and Savings Banks Assn. of N.Y. since 1932; asst. municipal reorgns., including Akron, Atlantic City and Toledo, 1932-35; asst. railroad reorganizations since 1935, including Boston & Me., C.&N.W., Milwaukee, Soo Line, C. of N.J. and New Haven railroads; dir. and member finance com., C.& N.W. Ry. Co.; pres. Casavant Freres (pipe organ builders), St. Hyacinthe, Quebec, Can.; director and mem. executive committee Central Railroad Company of N.J.; dir. Comml. Pacific Cable Company. Served

as capt. advancing to major, inf., 90th div., U.S. Army, 1917-20; with A.E.F., wounded; ret. as maj. Decorated Purple Heart (United States). Democrat. Clubs: Cosmos (Washington, D.C.); Union League, University (N.Y.C.); Chicago (Chgo.); Mt. Bruno Country (Montreal, Can.). Author case book on railroad valuation law. Home: Cosmos Club, Washington. Office: 110 East 42d St., N.Y.C. and Investment Bldg., Washington.

OLIVER, Graydon, petroleum engr.; b. Portland, Ore., Sept. 23, 1894; s. Emery and Annette (Sylvester) O.; B.S., University of Cal., 1918; m. Mona C. Gardner, January 4, 1923; children—Suzanne (Mrs. Luis E. Benitez), Grayden E. Master mechanic Moering Bros., Sacramento, 1916-18; field engr. Natomas Co. of Cal., 1919-20; prodn. engr. Wallace Refineries, 1920-21; gas engr., refinery supt. Pacific Gasoline Co., 1921-22; chief engr. Refiners Constrn. Co., 1922-23; tech. editor Petroleum World and Hydraulic Engring., 1926-29; cons. petroleum engr., 1928—; pres. Yuba River Sand Co.; pres. Oliver Research Laboratory; pres., general manager Wyandotte Orchards; Inc.; director Pacific Producers, Incorporated. Served as lieutenant sci. and research div. A.S., U.S. Army, 1917-19. Mem. Am. Soc. C.E., Cal. Natural Gasoline Assn., Am. Inst. Mining and Metall. Engrs., Am. Petroleum Inst., Am. Assn. Petroleum Geologist, Kappa Alpha. Clubs: Petroleum (Los Angeles); Sutter (Sacramento). Home: 640 W. Berkshire Av., Flintridge, Pasadena, Cal. Office: 215 W. 7th St., Los Angeles 14.

OLIVER, Jean (Redman), pathologist; b. Watsonville, Cal., Aug. 19, 1889; s. Cassius and Mary (Redman) O.; A.B., Stanford, 1911, M.D., 1914; m. Dorothy Franz, Oct. 10, 1926. Instr. pathology Stanford, 1914-15, asso. prof., 1919-22, prof., 1922-29; asst. pathologist Rockefeller Inst., 1916-18, asso., 1918-19; pathologist Stanford Hosp., 1919-29, San Francisco Hosp., 1919-29; prof. pathology L.I. Coll. of Medicine, 1929-50, pathologist L.I. Coll. Hosp., 1929 50, cons. pathologist, 1950—; Distinguished Service prof. pathology State U. N.Y. Med. Coll., 1950-54, emeritus, 1954—; cons. pathologist Kings Co. Hosp., 1929—, Overlook Hosp., 1953—. Trustee Hoagland Lab. Served as lt. and lt. col. U.S. Army Res., 1916-34, A.E.F., 1916-18. Received Wm. Wood Gerhard Medal, 1952; Borden Award in Medicine, 1953. Fellow A.A.A.S.; mem. Am. Physiol. Soc., Am. Assn. Exptl. Pathology, Soc. Exptl. Biology and Medicine (chmn. N.Y. 1950-52), Internat. Assn. Med. Museums, N.Y. Pathol. Soc. (pres. 1941-53), Am. Assn. Pathology and Bacteriology, Am. Found. for High Blood Pressure, Am. Heart Assn. (sci. council), Gerontological Soc., Internat. Club for Research on Aging, Soc. Astronomique de la France, Soc. Internat. de Physiol. Renale, Harvey Soc. (hon.), Sigma Xi. Author: The Renal Lesion in Bright's Disease (with T. Addis), 1931; Architecture of the Kidney in Chronic Bright's Disease, 1939; also articles on pathology. Home: 7 Essex Rd. Office: Renal Research Unit, Overlook Hosp., Summit, N.J.

OLIVER, John, gen. adminstr.; b. Bartlesville, Okla., Oct. 14, 1912; s. Earl and Lytha (Shearer) O.; B.S., Okla. A. & M. Coll., 1935; M.A., U. Chicago, 1938; m. Josephine Hill, May 29, 1936; children—John Hill, Frances Elizabeth, James Robert. Adminstrv. staff mem. Okla. A. & M. Coll., 1935-41; administrv. officer Okla. State Regents Higher Edn., Oklahoma City, 1941-42; mem. budget staff Tenn. Valley Authority, Knoxville, 1942-46, chief budget officer, asst. gen. mgr., 1946-51, gen. mgr. 1951-54; asst. to pres., The Wheland Co., 1954—. Mem. Am. Soc. Pub. Adminstrn., Kappa Alpha, Phi Delta Kappa. Episcopalian. Club: Rotary (Knoxville). Home: East Brown Rd., Signal Mountain, Tenn. Office: The Wheland Co., Chattanooga, Tenn.

OLIVER, Joseph D(oty), Jr., estates trustee; b. South Bend, Ind., Jan. 14, 1892; s. Joseph Doty and Anna Gertrude (Wells) O.; B.S., U. Chicago, 1912; m. Ellinor Foster McMillin, Apr. 30, 1917 (died Sept. 16, 1919). Treas., Oliver Chilled Plow Works, South Bend, Ind., 1913-29; trustee Oliver Estate since 1919; dir. The Oliver Corp. Republican. Presbyterian. Clubs: Chicago, University (Chicago); University (New York); Indiana, South Bend Country, Knife and Fork (South Bend); The Pickwick (Niles, Mich.). Home: 808 W. Washington Av., South Bend 16. Office: Nat. Bank Bldg., South Bend 1, Ind.

OLIVER, Joseph Hayden, lawyer; b. Scranton, Pa., Apr. 14, 1882; s. Joseph and Mary Ann (Maschal) O.; grad. Scranton High Sch., 1899; M.E., Bloomsburg Teachers Coll.; hon. A.M., Lafayette Coll., 1929; m. Mary Moffat Miller, Sept. 5, 1911; children—Anne Euphemia, William Joseph. Sch. teacher, 1900-07; admitted to Pa. bar, 1906; atty. D.L.&W. R.R. Co., 1907-12, asst. gen. atty., 1912-17, 1920-21; solicitor Pa. R.R. Adminstrn., 1917-20; with Glen Alden Coal Co., 1921-54, gen. counsel, 1921-29, v.p., gen. counsel, 1930-54; now engaged in gen. law practice. Past gov. Pa. dist. Kiwanis Internat.; past pres. Pa. Self-Insurers' Assn. Mem. Pa. Bar Assn. Republican. Presbyn. Mason. Clubs: Scranton, Country (Scranton). Home: 746 Webster Av. Office: Scranton Lackawanna Trust Bldg., Scranton, Pa.

OLIVER, Joseph Wood, corp. exec.; b. Pitts., Oct. 4, 1908; s. Augustus Kountze and Margaretta (Wood) O.; student Shadyside Acad., Pitts., 1918-24, St. Paul's Sch., Concord, N.H., 1924-26; B.A. Yale, 1930; M.B.A., Harvard, 1932; m. Edwina Pickrell, Jan. 1, 1934; children—Joseph Wood, Otis Morgan, Cooper. Circulation dept. Scholastic Corp., 1932-33, now chmn.; with Pitts. Coal Co. 1933-45; asst. v.p. Pitts. Consolidation Coal Co. 1945-50, asst. to pres., 1950-55, v.p. in charge pub. relations and personnel, 1955—; v.p., dir. Nat. Equipment Leasing Corp.; dir. Champion Stores, Inc., Fairmont Machinery Co.; trustee Dollar Savings Bank. Trustee Howard Heinz Endowment, Shadyside Hosp. Mem. Pitts. C. of C. (pres. 1949). Episcopalian (diocese trustee). Clubs: Duquesne, Fox Chapel Golf (sec., dir.) (Pitts.). Home: Fox Chapel Rd., Pitts. 38. Office: Koppers Bldg., Pitts. 19.

OLIVER, L. Stauffer, judge; b. Phila., Nov. 29, 1879; son Jesse Hughes and Fannie C (Meyers) O.; B.S. in Econs., Wharton Sch. Finance and Econs., U. Pa., 1900; LL.B., Law Sch., 1903; LL.D., Hahnemann Med. Coll. Phila., 1944; L.H.D. (hon.), Temple U., 1952; m. Margaret Hunter Scott, May 22, 1909; children—Ruth, Margaret, Stephen; m. 2d, Mina C. Fichtel, Feb. 10, 1932. Admitted to bar, 1903; mem. law firm Weill, Oliver & Blakeley, 1912-23, Oliver, Mancill, Deeter & Shallow, 1924-37; state counsel Home Owners Loan Corp., Commonwealth of Pa., 1933-37; president judge Ct. of Common Pleas No. 7 of Phila. Co., Pa., since May 1937. Mem. delegation City of Phila., U.N. Conf., San Francisco, 1945, Prep. Conf., London, Nov.-Dec. 1945, Lake Success, N.Y., Nov.-Dec. 1946; mem. original World Constn. adv. group (U. Chgo.); chmn. bd. dirs. U.N. Council Phila., 1943-46, pres., 1947-48; hon. pres. World Affairs Council Phila., 1949-51. Mem. bd. trustees Internat. House Phila. since 1947, v.p., 1948-50; trustee Hahnemann Med. Coll. and Hosp. Phila. 1942—, pres., 1949-54; trustee Anna E. Magee Meml. Hosp. for Convalescents; pres. Mary Bailey Found. for Heart and Great Vessel Research; past pres. Eastern Pa. Psychiatric Inst. V.p. Men's Com. Phila. Orchestra; chmn. adv. com. Phila. Junto. Mem. Am., Fed., Pa., Phila. bar assns., Am. Judicature Soc., Soc. Mayflower Descendants in Commonwealth of Pa. (past gov.), Soc. Colonial Wars, Am. Acad. Polit. and Social Sci., Pa. Soc., English Speaking Union, Lightning Class Assn. (past pres., vice commodore), Mask and Wig Club (past pres.), Sphinx Sr. Soc. (U.Pa.) (founder mem.). Clubs: Bay Head Yacht, North American Yacht Racing Union, Lawyers, Caveat, Penn Athletic. Home: 1810 Rittenhouse Sq., Phila. 3. Office: City Hall, Phila. 7.

OLIVER, L(ucien) E., business exec.; b. Union, Ore., Jan. 7, 1906; s. Charles Ervin and Edna E. (Remillard) O.; grad. U. Ida., 1926; m. Nava L. Woodward, Mar 7, 1929; children—Joyce (Mrs. William Jorgensen), Carol Lou (Mrs. Robert Dellinger), Gayle, Julie. Associated with J. C. Penney Co., 1925-29; store mgr. Montgomery Ward, 1929-33; pres. Western Industries, Monterey, Cal., 1932-33; joined Sears, Roebuck & Co., 1933, dist. sales mgr., 1937-40, nat. retail mdse. mgr., 1949-52, gen. mgr. N.Y.C. office, 1952—. Mem. Delta Chi. Home: 116 Country Club Dr., Flower Hill, Port Washington, N.Y. Office: 360 W. 31st St., N.Y.C.

OLIVER, Oren Austin, orthodontist; b. Sinking Creek, Craig County, Va., Aug. 16, 1887; s. Stonewall Jackson and Susan Elizabeth (Givens) O.; student Lynchburg College, Lynchburg, Va., 1904-05, Va. Poly. Inst., 1905-06, Univ. Med. Coll., Richmond, Virginia, 1906-08; D.D.S., Atlanta Dental College (now Emory University Dental College), 1909; graduate study Atlanta Sch. Medicine 2 yrs., Harvard, 1913, Northwestern U., 1914, Dewey Sch. of Orthodontia, 1916; spl. study Mass. Gen. Hosp., 1913; m. Floy L. Huntley, Aug. 29, 1917; children—Oren Austin, William Huntley, Richard Watson, Margaret Elizabeth. Instr. in orthodontia, Dewey Sch. of Orthodontia, 1916-23, prof. same and vice-pres., 1917-26; prof. in orthodontia, Vanderbilt Univ., and mem. exec. council of Dental School, 1917-26; now prof. clin. dental surgery and chief visiting surgeon, Vanderbilt U. Sch. of Medicine; sectional editor American Journal of Orthodontics. Member Richmond Light Infantry Blues, 1906-09; lt. col. Dental Res. Corps, U.S. Army; was chief of staff of Gov. McAlister, Tenn., rank brig. gen. Sec. Preparedness League Am. Dentists (state chmn., Tenn), World War I. Consultant to health and med. com., War Manpower Commn.; consultant and chmn. procurement and assignment of dentists, War Manpower commn., 4th Corps Area; dental cons. to state dir. of emergency med. services, World War II. Former mem. Tennessee Board of Dental Examiners. Hon. vice pres. 3d Medico-Dental Conv., Mexico City, 1941. Fellow Am. Coll. Dentists, Internat. Coll. Dentists (ex-pres.); mem. Am. Dental Assn. (pres. 1941-42), Am. Assn. Orthodontists (ex-pres.), Southern Soc. Orthodontists (ex-pres.), Tenn. State Dental Assn. (ex-pres.), Nashville Fifth Dist. Dental Soc. (ex-pres.), Nashville Acad. Medicine, Internat. Assn. for Dental Research, Phi Chi, Psi Omega, Phi Kappa Sigma, Pi Gamma Mu, Omicron Kappa Upsilon; hon. mem. numerous Am. and fgn. profl. assns. Chmn. pub. health council Tenn. Pub. Health Dept. Recipient fgn. honors and decorations. Democrat. Presbyn. Mason (33°, Shriner). Clubs: Rotary, Shrine, Belle Meade Country, Nashville Automobile (ex-pres.), Executives. Contbr. to Am. Jour. of Orthodontics. Home: Belle Meade Blvd., Nashville 5. Office: 1915 Broadway, Nashville 4. ☆27

OLIVER, Ralph Addison, judge; b. Eddyville, Ia., July 31, 1886; s. John Franklin and Fannie M. (Wilhermsdorfer) O.; A.B., State U. of Ia., 1907, LL.B., 1909; m. Dorothy Williams, Aug. 11, 1917; children—Dorothy Crane, Frank Williams. Admitted to Iowa state bar, 1909, S.D. state bar, 1910; corporation counsel, Sioux City, 1930-31; judge Dist. Court of Ia., 1931-32; justice Supreme Court of Ia. since Dec. 1938, chief justice, July-Dec. 1939, June-December 1947, July-December 1951. Served as first lieutenant, aerial observer, 168th Aero Squadron, United States Army, World War I. Member American Iowa State and Sioux City bar assns., Am. Legion, Phi Delta Phi, Sigma Chi. Republican. Conglist. Home: 4118 Perry Way. Address: Court House, Sioux City, Ia.

OLIVER, Robert, labor ofcl.; b. San Augustine, Tex., Nov. 4, 1909; s. Ben and Teel (Garrett) O.; student N.M. Mil. Inst., 1925-27, U. Tex., 1927-29; m. Mary Louise McClellan, Aug. 11, 1934; children—Robert Spencer, Roberta, McClellan, Bruce. Mem. C.I.O. Oil Workers Internat. Union, 1934; rep. C.I.O. Textile Workers Union, 1938-42, Washington rep., 1942-43, dir. So. cotton textile div., 1943-44; regional dir. for Tex. C.I.O., Tex. State dir. organizing com. C.I.O., 1946; asst. to pres. and dir. legislative com. C.I.O., 1952—; labor adviser ECA, MSA, 1950-52; mem. Nat. Planning Assn., labor policy com. O.P.A., 1942-43. Served as sgt. 102d Inf. Div., A.U.S., 1944-45; bd. trustees Springfield Coll. Mem. Oil Workers Internat. Union, Am. Legion, Vets. Fgn. Wars, Union for Democratic Action. Home: Dallas. Office: 718 Jackson Pl. N.W., Washington.

OLIVER, Webster J., judge; b. Brooklyn, N.Y., Jan. 14, 1888; s. William P. and Frances L. (Fortune) O.; LL.B., St. Lawrence U. (Brooklyn Law School), 1911; honorary LL.D., from the same university, 1941; m. Genevieve M. Carlin, June 27, 1917; 1 son, Robert W. Buyer for Oliver Bros., Inc., hardware, machinery, New York and Pittsburgh, 1902-11; admitted to N.Y. bar, 1911; mem. firm Oliver & McNevin, later Leubuscher, Kayser & Oliver; special U.S. atty., 1935; asst. atty. gen. in Charge of Customs, 1938; presiding judge, U.S. Customs Court, since 1940, now chief judge. Served as capt. Ordnance Reserve Corps, 1917-19. Democrat. Roman Catholic. K.C. Home: 2215 Newkirk Av., Brooklyn, N.Y. Office: 201 Varick St., New York 14.

OLIVER, William F(rederick), sugar refining exec.; b. Rutherford, N.J., Sept. 23, 1914; s. William F. and Nellie (Chapman) O.; A.B., Princeton, 1935; m. Doris A. Wheeler, Apr. 20, 1940; children—Dorinda, Susan, Peter. Joined The Am. Sugar Refining Co., N.Y.C., 1935, exec. v.p. 1953, pres. and dir. 1954—, chief exec. officer, 1955—; Republican. Episcopalian. Home: 21 Sunset Dr., Manhasset, N.Y. Office: 120 Wall St., N.Y.C. 5.

OLIVER, William Reed, business exec.; b. Pitts., May 12, 1899; s. William and Anna Martha (Reed) O.; A.B., Harvard, 1924; m. Caroline Lysle Hunter, May 16, 1925; children—Joan Lysle (Mrs. John T. Wynne), Mary Hunter (Mrs. Philip S. Gittings, Jr.). With Jones & Laughlin Steel Corp. since 1924, asst. treas. since 1950; trustee Dollar Savs. Bank. Chmn. Mayor's Com. for Cleaner City, Pitts.; sponsoring com. Allegheny Conf. Community Development; v.p. Vis. Nurse Assn. Allegheny Co.; dir. Recreation, Conservation and Park Council, Civic Club of Allegheny Co., Pitts. Zool. Soc. Trustee Carnegie Inst., Carnegie Library, Carnegie Inst. Tech. Home: Schenley Apts., Pitts. 13. Office: Jones & Laughlin Steel Corp., Gateway Center, Pitts. 30.

OLIVIER, Laurence Kerr (ō-liv'i-ā), actor; b. Dorking, Surrey, Eng., May 22, 1907; s. Gerard Kerr and Agnes Louise (Crookenden) O.; student St. Edward's Sch., Oxford; M.A. (hon.), Tufts Coll., 1946; m. Jill Esmond, 1930 (divorced 1940); 1 son, Simon Tarquin; m. 2d, Vivien Leigh, Aug. 30, 1940. Appeared in (London): Byron, 1924; Henry IV (part II), Henry VIII, 1925; The Marvellous History of St. Bernard, The Farmer's Wife, 1926; with Birmingham Repertory Co., 1926-28; The Adding Machine, Macbeth, Harold, Back to Methuselah, Taming of the Shrew, Bird in Hand, Journey's End, 1928; Beau Geste, The Circle of Chalk, Paris Bound, Stranger Within, The Last Enemy, Private Lives, 1929; Biography, Queen of Scots, Theatre Royal, 1934; The Ringmaster, Golden Arrow, Romeo and Juliet, 1935; Bees on the Boat Deck, 1936; Hamlet, Twelfth Night, Henry V, Macbeth (all with Old Vic Co.), 1937; Othello, King of Nowhere, Coriolanus (Old Vic Co.), 1938; Peer Gynt, Arms and the Man, Richard III, Uncle Vanya (1st Old Vic season), Henry IV (part I), Henry IV (part II), Oedipus, The Critic, Uncle Vanya, Arms and the Man (2d Old Vic season), 1944-46; King Lear (director and actor), 1946; dir. Skin of Our Teeth, 1946; produced and directed, Born Yesterday, 1946; (U.S.): Murder on the Second Floor, 1929; Private Lives, 1931; Rats of Norway, The Green Bay Tree, 1933; No Time for Comedy, 1939; Henry IV (parts I and II), Oedipus, The Critic, Uncle Vanya (Old Vic Co.), 1946. Began film career, 1930; has appeared in Too Many Crooks, Potiphar's Wife, Friends and Lovers, The Yellow Ticket, Westward Passage, The Temporary Widow, As You Like It, Fire Over England, Twenty One Days, The Divorce of Lady X., Q Planes, Wuthering Heights, Rebecca, Pride and Prejudice, 49th Parallel, Lady Hamilton, Demi Paradise, Henry V; directed, produced and acted, Hamlet (film), 1947. Toured Australia and New Zealand in Richard III. School for Scandal, Skin of Our Teeth, 1948; Richard III, School for Scandal, Antigone, Old Vic season, 1949; directed, produced, acted Venus Observed, 1950; played in film Carrie, 1950; prod. and starred in Festival of Britain plays: Caesar and Cleopatra and Anthony and Cleopatra (London 1951, N.Y.C., 1951-52); The Sleeping Prince, (London, 1953-54); played in film of Beggars Opera, 1953. Joined Fleet Air Arm (England), 1940, released 1943. Formed new old Vic Company (with Ralph Richardson), 1944. Knighted by King George VI, 1947. Decorated Commander of the Order of Dannebrog, 1949; Officer of the Legion of Honour, 1953. Received award for best acting per-

formance, Motion Picture Academy, 1948; honoring award for directing, producing and acting in Hamlet, British film industry. Club: Garrick. Address: 4 Christchurch St., Chelsea, London S.W. 3, England.

OLIVIER, Stuart ◎ V. 27.

OLLENHAUER, Erich, ofcl., Social Democratic Party of Germany; b. Magdeburg, Germany, Mar. 27, 1901; s. Wilhelm and Marie (Seger) O.; student pub. schs. of Magdeburg; m. Martha Muller, May 27, 1922; children—Peter, Herman. Reporter Volksstimme, Magdeburg, 1919; editor Arbeiterjugend, organ of Socialist Youth Fedn., Berlin, 1902-28; exec. sec. Socialist Youth Internat., Berlin, Prague, Paris, London, 1921-46; chmn. Socialist Youth Fedn. of Germany, 1928-33; mem. exec. com. Social Dem. Party of Germany since 1933, vice chmn., 1946-52, chmn. since 1952. Mem. Bundestag. Home: 14 Johannes-Muller-Str. Office: 170 Friedrich-Ebert-Allee, Bonn, Germany.

OLLIVIER, Arthur ◎ V. 26.

OLMSTEAD, Frank Robert, highway research engr.; b. Uniontown, Pa., Oct. 28, 1904; s. Harry R. and Bertha N. (Bowser) O.; B.S., Waynesburg Coll., 1928; M.S., U. Mich., 1930; m. Sarah Jenkins, Dec. 17, 1934. Research engr. Mich. State Highway Dept., 1929-34, engr. field testing in charge soil research, design and inspection secondary rds., design ednl. exhibits for engring, convs. and expns., spl. tng, programs field and lab. insps., 1934-43; sr. soils specialist, engr. soils U.S. Bur. Pub. Rds., 1943-51, supervising highway phys. research engr., asst. chief soil sect., 1951-53; chmn. dept. of soil investigations, highway research board, National Research Council, 1954—. Member sub-committee Standards for Basic Data of President's Water Resource Commn., 1950. Registered profl. civil engr., Mich., Dist. Columbia. Mem. American Society of Photogrammetry, Assn. Asphalt Paving Technologists (past dir., pres., 1953), Nat. Research Council (chmn. com. surveying and mapping soils in-place for engring. purposes 1943—), Am. Soc. C.E., Am. Soc. Testing Materials, Am. Assn. State Hwy. Ofcls., Sigma Xi, Sigma Gamma Epsilon. Mason. Contr. tech. jours. Home: 3503 S. Wakefield St., Arlington 6, Va. Office: Bureau of Public Roads, Washington 25.

OLMSTEAD, Ralph Patteson, advt. exec.; b. Chicago, May 5, 1905; s. Ralph William and Jannette Fowler (Patteson) O.; A.B., U. Ill., 1927; m. Isabel C. Hanford, June 15, 1929; children—Susan Jannette, Kathryn Jane. Agt., Edgar M. Snow & Co., real estate, Chicago, 1927-28; service dept. Lord, Thomas & Logan, advt. agy., 1928-29; advt. mgr. Robert A. Johnston Co., candy mfr., Milwaukee, 1929-37; v.p. in charge advt., dir. Kellogg Co., Battle Creek, Mich., 1937—. Mem. U. of Ill. Found., dir. Advt. Fedn. of Am. Mem. Zeta Psi. Home: 44 Lakeside Dr. Office: Kellogg Co., Battle Creek, Mich.

OLMSTEAD, Ralph W. (ōm'stĕd), business executive; b. Milner, Ida., June 2, 1911; s. Fred Loomis and Lulu (Bates) O.; A.B., U. of Idaho, 1932; LL.B., George Washington U., 1935; m. Jeanne Charrier, Aug. 29, 1937; children—Frederick Law, Carol Emilie. Began as sec. to U.S. senator, 1933-39; with Office of Sec. of Agr., 1939, office of personnel, 1940, asst. to sec. of agr., 1941; asst. to adminstr. Surplus Marketing Adminstrn., and its successors, Agrl. Marketing Adminstrn., Food Distribution Adminstrn. and Office of Distribution, 1941-45; dir. of supply (Commodity Credit Corp.) War Food Adminstrn. 1945; vice pres. and mem. bd. dirs. Commodity Credit Corp.; pres. Federal Surplus Commodities Corp. U.N. Relief and Rehabilitation Aminstrn., Nov. 1945; mem. bd. dirs. Henningsen Produce Co., Shanghai, China, Aug. 1946, gen. mgr., since 1947; gen. counsel Henningsen Produde Co., Federal, Inc., Harkson Motors; adviser to Premier of China. With Morrison-Knudsen Co., Inc., Boise, Idaho; v.p., The H. K. Ferguson Company, Inc. Commissioned 2d lt., O.R.C., U.S. Army, 1932; on active duty 1942-Feb. 1946, lt. col. Jan. 1944. Mem. Am. Soc. Pub. Adminstrn., Dist. of Columbia Bar, Delta Sigma Rho, Kappa Sigma, Blue Key, Scabbard and Blade. Legion of Merit. Democrat. Mason, Elk. Home: 23899 Stanford Rd., Shaker Heights 22, O. Office: 11th at Walnut St., Cleve. 14.

OLMSTED, Charles Edward, botanist, educator; b. Holyoke, Colo., Apr. 23, 1908; s. Charles Edward and Alice Mary (Johnson) O.; A.B., U. of Neb., 1929; M.S., U. of Okla., 1931; Ph.D., Yale, 1936; student U. of Chicago, 1933-34; m. Hazel Wiggers Wilcox, June 27, 1937; children—Charles Edward, Joanna Belle. Instr. botany U. of Chicago, 1934-41, asst. prof., 1941-45, asso. prof., 1945-48, prof. since 1948, chairman of department of botany since 1953; instructor botany Univ. of Wyo. Summer Sci. Camp, summer 1941; vis. prof. botany U. of So. Calif., summer 1951. Civilian code instr. U.S. Naval Training Sch., U. of Chicago, 1942-44. Fellow A.A.A.S.; mem. Ill. Acad. Scis., Botanical Soc. Am., Ecol. Soc. Am., Am. Soc. Plant Physiologists, Am. Soc. Range Management, Grassland Research Found. (bd. dirs. since 1942), Am. Soc. Naturalists, Phi Beta Kappa, Sigma Xi, Phi Sigma, Gamma Alpha. Club: Quadrangle (Chicago). Editor Ecology, 1942-46, Botanical Gazette since 1946. Home: 5641 Drexel Av., Chicago 37.

OLMSTED, Clarence Edward ◎ V. 28.

OLMSTED, Frederick Law, landscape architect; b. Staten Island, N.Y., July 24, 1870; s. Frederick Law and Mary Cleveland (Perkins) O.; A.B., Harvard Univ., 1894; studied landscape architecture under his father; M.A., (hon.), Tufts Coll., 1926; m. Sarah Sharples, March 30, 1911; one daughter, Charlotte (Mrs. Robert Lee Gill, Junior). Began career in practice as landscape architect, 1895; mem. Olmsted Bros., Brookline, Mass., landscape architect Met. Park System of Boston, 1898-1920, of Roland Park Company, Baltimore, Baltimore Park Commission, 1902-17, Sage Foundation Homes Company, Forest Hills, L.I., Palos Verdes Estates, Calif.; mem. commn. on improvement of Washington, 1902; mem. board supervising architects of the group plan, Cleveland, 1912; mem. com. on emergency constrn., War Industries Bd., May 1917-July 1918; mgr. town planning div. of U.S. Housing Corp., July 1918-May 1919; mem. Nat. Capital Park and Planning Commn., Washington, D.C., 1926-32; dir. of state park survey for Calif. Park Commn., 1929, and since 1945; collaborator Nat. Park Services and Bur. of Reclamation Survey of Colo. River Basin since 1941. Designed many public parks and other municipal improvements, subdivisions, pvt. and instnl. grounds in many cities. Instr. landscape architecture, 1901-03, prof., 1903-14, Harvard U. Mem. Nat. Commn. of Fine Arts, 1910-19; chmn. exec. com. Nat. Conf. on City Planning, 1910-19; gov. Am. City Planning Inst.; exec. bd. Am. Civic Assn.; fellow Am. Soc. Landscape Architects (past pres.); mem. Nat. Inst. Arts and Letters; N.A., 1929. Awarded gold medal by Am. Acad. Arts and Letters and Nat. Inst. Arts and Letters, 1949. Author numerous reports and articles on parks, municipal improvements, city planning and landscape architecture. Home: 2303 Middlefield Rd., Palo Alto, California. Office: 99 Warren St., Brookline, Mass.

OLMSTED, George, Jr., corp. exec.; b. Evanston, Ill., Jan. 15, 1903; s. George and Jennie (Mason) O.; A.B., Williams Coll., 1924; m. Frances Ward, Dec. 18, 1926; children—Virginia, Joan, George. Vice pres. S. D. Warren Co., Boston, 1934-44, pres., 1944—; dir. Boston Safe Deposit & Trust Co., West Point Mfg. Co., New Eng. Mut. Life Ins. Co., Dixie Mills, Inc., Cabin Crafts, Columbus Mfg. Co., Wellington Sears Co., Equinox Mills; trustee Provident Institution for Savings (Boston). Mem. N.A.M. (dir.), Phi Beta Kappa. Republican. Conglist. Clubs: Union, Down Town (Boston); Williams (N.Y.C.); Country (Brookline). Home: 25 Glenoe Rd., Chestnut Hill, Mass. Office: 89 Broad St., Boston.

OLMSTED, George Hamden, insurance executive; born in Des Moines, Iowa, March 18, 1901; son of Ernest Sargent and Alice (Lockwood) O.; matriculated in Ia. State Coll., 1918; grad. U.S. Mil. Acad. (distinguished cadet), 1922; m. Virginia Camp, Sept. 13, 1924 (died 1944); children—Alice Louise (Mrs. Wallace J. Burt, Jr.), George Hamden, Jerauld Lockwood; m. 2d, Carol S. Hoy, Jan. 15, 1949. Commd. 2d lt. F.A., 1922; resigned from Army, 1923; capt. cav., Ia. N.G., 1923-32; lt. col., 1932; returned to active duty as maj., U.S. Army, Mar. 1942, brig. gen., Gen. Staff Corps, G-5, U.S. Forces China Theater, 1944-45; recalled to active duty, 1950; dir. mil. assistance Office Sec. of Defense, 1951-53; maj. gen., 1951; now maj. gen. U.S.A.R. Commanding 103 Infantry Division (U.S.A.R.). Organized Olmsted Inc. Agency, general insurance, Des Moines, 1923; purchased Travelers Mutual Casualty Company, 1927, and since its sec., pres. to 1940; organizer, pres. First Insurance Finance Co. since 1931; pres. Erie Insurance Company, Industrial Ins. Co., Bankers Security Life Ins. Soc., N.Y.; chmn. Hawkeye-Security Ins. Co., N.E. Ins. Co., United Service Life Ins. Co., Washington, Internat. Service, Inc., Washington; v. chmn. Equity Corp.; v.p. United Fed. Savs. and Loan Assn.; dir. Equity Corp., Morris Plan Corp. of Am., Am. Wheelabrator & Equipment Co., Comml. Controls Corp., Internat. Bank, Washington, Bell Aircraft Corp. Pres. U.S. Jr. C. of C., 1931-32; elected chmn. Young Rep. Nat. Com., 1934; member Republican State Central Com., 1933-40. Mem. Am. Legion, Republican. Episcopalian. Mason (32°, Shriner). Clubs: Des Moines Club, Wakonda Country. Home: 139 37th St. Office: 1017 Walnut St., Des Moines 9, Ia.

OLMSTED, Orvil Ransom, architect, govt. ofcl.; b. nr. Catlin, Ill., Dec. 27, 1894; s. Albert Leavitt and Kathleen Lee (Runyon) O.; A.B., Carnegie Inst. Tech., 1919; m. Adeline Kuhr, Sept. 13, 1919; 1 son, George Leavitt. Draftsman DuPont Engr. Co., Detroit, 1919-20; expeditor Longacre Engr. & Constrn. Co., Detroit, 1921; sec.-treas. Theobald & Olmsted, Inc., Detroit, 1922-29; sr. architect N.Y. State Architect's office, Albany, N.Y., 1930-35; project adviser P.W.A. Housing Div., Washington, 1935-37; management adviser U.S. Housing Authority, 1937-42; regional dir. Midwestern states, Fed. Pub. Housing Authority, Chicago, 1942-49; asst. commr. for low rent housing Pub. Housing Adminstrn., Washington, since 1949. Served in Engr. Corps (Res.), U.S. Army, World War I. Registered architect, Mich., 1929. Mem. Nat. Assn. Housing Ofcls., Nat. Housing Conf., Delta Tau Delta, Tau Sigma Delta. Mem. Christian Ch. Home: 518 N. Lincoln St., Arlington, Va. Office: 1201 Connecticut Av. N.W., Washington 25.

OLMSTED, Robert., utility exec.; b. Buffalo, Nov. 19, 1908; s. George W. and Iva C. (Groves) O.; grad. Phillips Exeter Acad., 1927; A.B., Yale, 1931; M.B.A., Harvard, 1933; m. Louise MacCracken, Jan. 19, 1938; children—Nancy, Robert MacCracken. Treas. Long Island Lighting Co., Mineola, 1938-42, v.p. since 1946, dir. since 1951; dir. Union Storage Co., Northport Waterworks Co., Nassau Co. Trdst Co.; pres. L.I. Y.M.C.A., 1947—. Trustee Adelphi Coll. Clubs: Yale, Downtown Athletic, Explorers, Wall Street (N.Y.C.); Garden City Golf; Seawanaka; Piping Rock. Home: Cleft Rd., Oyster Bay, L.I. Office: 250 Old Country Rd., Mineola, L.I., N.Y.

OLNEY, Albert J(ackson), horticulturist; b. Fremont, Mich., Apr. 15, 1888; s. Bert John and Alice Maude (Beem) O.; B.S., Mich. State Coll., 1913, M.H., 1920; S.M., U. of Chicago, 1925; m. Lydia Marie Branstrom, July 8, 1914; children—Charles Bert, Robert Branstrom. Sci. and agrl. teacher, Greenville (Mich.) High Sch., 1913-14; horticulturist, Theodore N. Vail Agrl. Sch., Lyndon, Vt., 1914-16; horticulturist, U. of Ky., since 1916, asst. prof., 1916-26, asso. prof. 1926-28, prof. hoticulture since 1928, head dept. horticulture since 1930. Fellow A.A.A.S.; mem. Am. Soc. for Hort. Sci., Am. Pomol. Soc., Ky. Acad. Sci., Sigma Xi. Presbyterian. Home: 240 Tahoma Rd., Lexington 1, Ky.

OLNEY, L(aurence) M(arvin), govt. official; b. Sheffield, Ia., Aug. 7, 1896; s. Volney Leroy and Aline (Martin) O.; student U. of Ia., 1920; U. of St. Louis, 1924; m. Grace Robertson Stone, May 3, 1942; children—Sandra Ruth, Laurence Marvin. Spl. accountant F.B.I., Dept. of Justice, 1927-33; spl. investigation for atty. gen., State of Calif., 1934; spl. agent intelligence unit, U.S. Treasury Dept., 1935-40, asso. field dir. savings bonds div., 1941-45, asso. nat. dir., 1946-49; dir. Hawaii Savings Bond div., U.S. Treasury since 1949. Served as pvt., 5th div. 7th engrs., U.S. Army, 1917-19. Decorated Purple Heart, World War I. Mem. Order of Purple Heart Soc., Soc. Former Agents of F.B.I. Honolulu C. of C., Am. Legion, Delta Upsilon, Alpha Sigma Tau. Republican. Club: Oahu Country. Home: 931 Kealaolu Av. Office: 1507 Kapiolani Blvd., Honolulu, T.H.

OLNEY, Raymond, engring. assn. exec.; b. Perinton Township, Monroe County, New York; son of Amos M. C. and Martha (Collins) O.; M.E., Cornell University, 1910; Agrl. E., Iowa State College, 1920; m. Elizabeth Watson; 1 son, Ralph (dec.) Power-farming specialist, M. Rumely Co., La Porte, Ind., 1912-13; editor Farm Engineering, Springfield, O., 1913-15, Power Farming, St. Joseph, Mich., 1915-25; editor and publisher Agricultural Engineering, St. Joseph, Mich. since 1921. Fellow Am. Soc. Agrl. Engrs. (pres. 1919, sec., 1921-53, treas. since 1922). Christian Scientist. Home: 2224 Mount Curve Av. Office: 505 Pleasant St., St. Joseph, Mich.

OLNEY, Warren, III, asst. atty. gen. U.S.; b. Oakland, Cal., Feb. 25, 1904; s. Warren and Mary (McLean) O.; student Pomona Coll., 1921-22; A.B., University of California, 1925, J.D., 1927; LL.D., Mills College, 1954; married Elizabeth Bazata, 1926; children—Elizabeth (Mrs. Robert Leroy Anderson), Margaret, Warren. Admitted to Cal. bar, 1927; dep. dist. atty., Contra Costa Co., Cal., 1927-29, Alameda Co., 1930-35; pvt. practice law, San Francisco, 1935-39; chief criminal dep. atty. gen., State of Cal., 1939-42; mem. Olney & Elder, San Francisco, 1945-50; chief counsel Spl. Crime Study Commn. Organized Crime, Cal., 1947-52; prof. law, criminology U. Cal., Berkeley, 1951-52; asst. atty. gen. U.S. in charge criminal div., Washington, since 1953. Served as capt. U.S.M.C.R., 1942-45. Mem. Am., Cal. State, San Francisco bar assns., Alpha Delta Phi, Phi Delta Phi. Home: 1950 San Antonio Rd., Berkeley 7, Cal. Office: Dept. of Justice, Washington.

O'LOUGHLIN, John Francis, insurance exec.; b. Hartford, Conn., Jan. 28, 1891; s. Michael Coleman and Winifred (Sweeney) O'L.; ed. pub. and private schs., Hartford, Conn.; student Cloyne Sch., Naval Officers Training, Newport, R.I., 1918; m. Nan Kirby, Feb. 22, 1922; 1 son, John Kirby. Engr. and underwriter, Travelers Ins. Co., Hartford, Conn., 1909-13, supervising underwriter, 1914-20; supt. burglary ins. dept. Royal Indemnity Co., New York, N.Y., 1921-29, prodn. mgr., 1929-32, resident vice pres., 1932-36, vice pres., 1936-44, pres. and dir. since 1944; exec. vice pres. and dir. Eagle Indemnity Co., Globe Indemnity Co., Royal Indemnity Co., New York, since 1946; asst. U.S. mgr. fire ins. companies, Royal-Liverpool group, since 1948. Dir. Seaboard Ins. Co., Star Ins. Co., Queen Ins. Co. Served as ensign, U.S.N.R.F., World War I. Mem. Ins. Soc. of N.Y., Inc., Mil. Order of Fgn. Wars. Republican. Roman Catholic (Holy Name Soc.). Club: Drug and Chemical. Home: Ten Kilburn Rd., Garden City, N.Y. Office: 150 William St., New York.

O'LOUGHLIN, John M(artin), librarian; b. Malden, Mass., Oct. 27, 1895; s. Michael and Alice (O'Connor) O'L.; A.B., Boston Coll., 1918; m. Anna G. O'Connor, Oct. 12, 1927 (dec.); children—Mary Alice, Anne, John S. High sch., librarian Boston Coll. 1925-29, coll. librarian since 1929; trustee Medford Savs. Bank. Mem. spl. commn. to write secret history 1st Naval Dist., World War I; mem. Medford War Price and Rationing Bd., 1942-45. Chmn. trustees Medford Pub. Library. Served as chief yeoman, asst. recorder, 1st Naval Dist., World War I. Mem. Cath. (pres. 1951-53), Am. library assns., spl. Library Assn., Am. Legion, Roman Catholic. K.C. (Past Grand Knight). Editor: Catholic Library World, 1931-37, Reading Lists for Catholics, 1940-41. Home: 631 Fellsway St., Medford 35. Office: Boston Coll., Chestnut Hill 67, Mass.

OLPIN, A(lbert) Ray (ōl'pĭn), univ. pres.; b. Pleasant Grove, Utah, June 1, 1898; s. Albert Henry and Alvira (Smith) O.; A.B., Brigham Young U., 1923; Ph.D., Columbia, 1930; m. Elva Chipman, April 12, 1922; children—Helen Rae (Mrs. Rulon Ellsworth Snow), Barbara Ann (Mrs. William Hooks), Virginia (Mrs. Neal Adams), Howard Ray. Missionary in Japan, 1916-20; instructor Brigham Young University, 1922-24; asst. in physics, Columbia, 1924-25; mem. technical staff, Bell Telephone Labs., N.Y. City, 1925-33; lecturer Brooklyn Poly. Inst., 1931-33; dir. research, Kendall Mills, Charlotte, N.C., 1933-39; prof. and dir. of indsl. research, field dir. engring.

experiment station, and exec. dir. research found. Ohio State U., 1939-46; pres. Univ. of Utah since Jan. 1946. Consultant Anthony Wayne Research Found., Toledo, O., 1944-45, research and engring. div. Army Chem. Corps, 1949-50. Mem. bd. dirs. Utah Symphony Orchestra (mem. exec. bd.); mem. bd. Utah Social Hygiene Assn.; mem. exec. bd. Great Salt Lake Council, Boy Scouts of Am.; mem. com. on athletic policy Am. Council Edn., 1951-52; exec. com., Nat. Assn. of State Univs., 1953-56; adv. Com. Rocky Mt. Region Inst. Internat. Edn., 1952-53; spl. mission to New Zealand and Japan for leaders and specialists br., Edn. Exchange Service, U.S. Dept., 1953; mem. adv. council National Fund for Medical Education. Member research advisory committee (chairman, 1943; National Association Mfrs., 1942-44. Fellow Am. Physical Soc.; bd. trustees, John A. Witsoe Meml. Scholarship Found.; mem. Salt Lake C. of C., A.A.A.S., Am. Chem. Soc., N.E.A., Utah E.A., Nat. Geographic Soc., Sigma Xi, Newcomen Soc. Phi Beta Kappa, Phi Kappa Phi, Alpha Phi Omega, Sigma Pi Sigma, Tau Kappa Alpha. Clubs: Rotary, Alta, Timpanogos, Aztec, Bonneville Knife and Fork, Fort Douglas University (N.Y. C.). Associate editor Jour. Applied Physics, 1937-38. Editor of new material section, Review of Scientific Instruments, 1941-42. Mng. editor Science and Appliance, 1939-45. Co-author Physics in Industry, 1937; chapter in The Return of Opportunity, 1944; also of many treatises on edn. and tech. papers on scientific subjects relating to photo-electricity, etc. Home: 1259 East S. Temple St., Salt Lake City 2, Utah.

OLSEN, Clarence Edward, naval officer; b. Aloha, Mich., Oct. 7, 1899; s. Hjalmer Eugene and Anna Gustava (Amundson) O.; B.S., U.S. Naval Acad., 1920; grad. Naval Line Post Grad. Sch., 1928, Naval War Coll., 1929; m. Elisabeth Warren, May 24, 1929; children—Betsey Jane, Charles Frank (adopted). Commd. ensign U.S. Navy, June 1920, and advanced through grades to rear admiral, August 1947; command U.S.S. Arctic, 1941-42, U.S.S. Baltimore, Japanese occupation, 1945-46; comdr. Cruiser Div. Two, since 1950; plans div. of comdr.-in-chief U.S. Fleet, 1942-43; sr. Naval officer in Mil. Mission to Russia, 1943-45; asst. dir. Central Intelligence, 1946-48; comdr. Naval Base, Norfolk, Va., 1948-50. Awarded Legion of Merit, Bronze star, Occupation area ribbons. Conglist. Home: 238 Ridgeland Av., Waukegan, Ill. Office: Navy Dept., Washington 25.

OLSEN, Edward Gustave, conf. exec.; b. Portland, Ore., Mar. 26, 1908; s. Gustav Adolph and Emma Maria (Bush) O.; A.B., Pacific U., Forest Grove, Ore., 1930; B.D., Union Theol. Sem., New York, N.Y., 1933; A.M., Columbia, 1932, Ed.D., 1937; m. Faith Theresa Elliott, June 25, 1931 (died 1947); children—Marvin Elliott, Marcia Evelyn; married 2d, Pauline Marie Walsh, Sept. 11, 1948; 1 son, Douglas Walsh. Instr., acting chmn. dept. edn., Colgate U., 1935-41; asso. prof., dir. sch. edn., Russell Sage Coll., 1941-45; dir. school and community relations Wash. State Office of Pub. Instrn., 1945-50; asso. prof. ednl. adminstrn. U. Tex., 1950-51; edn. dir. Nat. Conf. Christians and Jews, Chgo. region, since 1951; vis. prof. Ga. Teachers Coll., summer, 1939. U. Wash., summer, 1940 and 1946, William and Mary, summer, 1944; cons. Phila. Teachers Workshop, summer 1941; dir. Kitsap Co. Teachers' Workshop, 1945, 1946; dir. workshop on human relations, Northwestern U., 1952, 53. Fayreweather prize scholar Union Theol. Sem., 1930-31; recipient Union Theol. Sem. fellowships, 1931-33. Exec. sec. Wash. State Coordinating Council for UNESCO. Mem. N.E.A., Assn. for Supervision and Curriculum Development, Nat. Soc. for Study of Edn., Kappa Delta Pi, Phi Delta Kappa, Blue Key. Club: Chicago City. Author: Social Travel; A Technique in Intercultural Education 1947. Compiler: School and Community Programs, 1949. Editor, The Modern Community School, 1953; Editor and chief author: School and Community, 1945. Frequent contbr. profl. jours. Home: 516 Stewart Av., Park Ridge, Ill. Office: 203 N. Wabash Av., Chgo. 1.

OLSEN, Eugene Field, business exec.; b. Rock Rapids, Ia., May 1, 1896; s. John and Hattie (Dickinson) O.; student Ia. State Coll., 1914-17; C.E., Mass. Inst. Tech., 1918-19, degree in Aeronautical Engring., 1919; m. Florence Davenport, Feb. 20, 1918 (died Mar. 1920); 1 son, Gene D.; m. 2d, Gertrude Lewis, July 12, 1922. Pres. and gen. mgr. Anchor Concrete Machinery Co., Rock Rapids, Ia. and Adrian, Mich., 1919-27; pres. Consolidated Concrete Machinery Corp., Adrian, Mich., 1927-31; pres., treas. and dir. Stearns Mfg. Co., Inc., Adrian, Mich., 1932-48, Bassett Foundry, 1943-48; president and dir. Ind. Limestone Co., Inc., Bedford, 1945-46; active partner Ida (Mich.) Mfg. Co. since 1942; consultant and part owner Tool Supply Co., 1942-48; active controlling partner Purity Ice and Ice Cream Co., 1945-48; vice pres., sec. and dir. Euro Canning Co., Ida, Mich., 1946-54; pres., dir. Adrian-Peerless, Inc., Adrian, Michigan, 1947—; treasurer and director Sperti-Faraday, Inc., Adrian, Mich., 1946-48; treasurer, director Sperti-Faraday, Inc., Cincinnati and Adrian until 1948; v.p., dir. Local Loan Co., Ames, Ia., 1940-50; Mich. adv. bd. Am. Mutual Liability Ins. Co., Boston, since 1945; dir. Good Roads Machinery Co. 1932-50; Stone Machinery Co., Inc., chmn. bd. Lenawee County Savings Bank; pres. and dir. The Gene Olsen Corp., Adrian, Mich., since 1948, Su Premix, Inc., 1950-52, Peerless Supply Co., 1952. Chmn. Adrian City Airport Commission; member City Water Board. Entered United States Army as cadet April 1917, commissioned lt., A.A.C., 1917, pilot instr., 1918. Chmn. Lenawee Co. Civilian Def. Council, World War II. Mem. Sigma Phi Epsilon, Delta Sigma Rho. Republican. Episcopalian. Mason (K.T.). Elk. Clubs: Lenawee Country, City (past pres.), Rotary (past pres.) (Adrian); Quiet Birdmen, Detroit (Detroit); Doctors Hunt (Alpena, Mich.). Contbr. semi-tech. articles to trade jours. Home: 19 Maumee Ct. Office: 401 Grace St., Adrian, Mich.

OLSEN, Fredrich, indsl. exec.; b. Newcastle-on-Tyne, Eng., Feb. 28, 1891; s. Fred and Elizabeth (Young) O.; A.B., U. Toronto, 1916, A.M., 1917; E.D., Washington U., 1951; m. Florence E. Quittenton, Apr. 28, 1917; children—Fred H., Florence Elizabeth (Mrs. Henry Guy Ely Kyburg). Came to U.S., 1917, naturalized, 1922. Chief chemist Aetna Explosives Co., 1917-19; chem. adv. Picatinny Arsenal, Ordnance Dept., U.S. Army, 1919-28; dir. research Western Cartridge Co., 1929-48, Olin Industries, 1948-52, v.p. research and development, 1952-54; v.p. for research, Olin-Mathieson Chem. Corp., 1954—; dir. Ecusta Paper Corp. Mem. Am. Chem. Soc., (past chmn. cellulose div.), Tech. Assn. Pulp and Paper Inst., Inst. Makers of Explosives, Am. Ordnance Assn., Am. Soc. Engring. Edn., A.A.A.S., Am. Inst. Chem. Engrs., Canadian Pulp and Paper Assn., Sporting Arms and Ammunition Mfrs. Assn., Inst. Chem. Engrs., Ill. State Acad. Sci., Trail Rangers of Am. (chmn. management com.), Indsl. Research Inst. (pres., 1952), Sigma Xi, Tau Beta Phi. Unitarian. Author articles tech. jours. Holder 45 patents. Home: Box 303, Guilford, Conn. Office: Olin-Mathieson Chem. Corp., 275 Winchester Av., New Haven, Conn.

OLSEN, Herluf Vagn, educator; b. Omaha, Neb., Aug. 2, 1899; s. Ole Clausen and Karen (Andersen) O.; B.S., Dartmouth Coll., 1922, hon. A.M., 1937; grad. student U. of Copenhagen, 1922-23, U. of Chicago, 1923-25; student Danish Peoples Colls. and Cooperative Movement, summers 1921, 28, and 1922-23; m. Elspeth Morton Duncan, Apr. 3, 1926; children—Herluf Vagn, Charlotte Foster Duncan. Fellow of Scandinavian-Am. Foundation, 1922-23; fellow, later asst., in dept. of economics, U. of Chicago, 1923-25; instr. in economics, U. of Del., 1925-26, asst. prof., 1926-28, asso. prof. and acting chmn. dept. of economics, 1928-29; sec. and asst. prof. of business statistics, Amos Tuck Sch., Dartmouth Coll., 1929-37, asst. dean, 1930-37, dean, 1937-51, prof. of bus. econs. and finance, 1952—. Prin. tng. splst., U.S. Civil Service Commn., 1941-42; consultant U.S. Civil Service Commn. since 1943. Consultant, U.S. Navy V-12 Program, 1943; Asst. Director, Study of Higher Edn. for U.S. Congress, 1944-45; Served with S.A.T.C., 1918. Mem. bd. trustees Nichols Jr. Coll., Dudley, Mass., 1950; dir. Commn. on U. Edn. in Hosp. Adminstrn., 1952-54; mem. Am. Economic Assn., American Association of Collegiate Schools of Business (secretary-treasurer, 1940-43; vice president, 1943-44, president, 1944-46), Phi Gamma Delta. Clubs: Graduate (Hanover, N.H.), University (Washington, D. C.). Cons. economist, Brookings Instn., Washington, D.C. Contbr. to jours. Home: 4 Dana Rd., Hanover, N.H.

OLSEN, Merrill E(lvin), lawyer; b. Cooperstown, N.D., Dec. 18, 1906; s. Christian A. and A. Rodina (Runice) O.; A.B., U. Mich., 1930, LL.B., 1934; m. Catherine A. McColl, Nov. 13, 1907; children—Thomas M., Virginia C. Admitted to Mich. bar, 1934, Ill. bar, 1941; with Prescott, Coulter & Baxter, Detroit, 1934-41; with The Quaker Oats Co., Chgo., 1941—, successively atty., counsel, gen. counsel, 1954—. Mem. Am., Ill., Chgo. bar assns., Law Club Chgo., Sigma Pi. Club: University (Chgo.). Home: 1400 Overlook Dr., Glenview, Ill. Office: Merchandise Mart, Chgo. 54.

OLSEN, O. Wilford, parasitologist, educator; b. Brigham City, Utah, Aug. 4, 1901; s. Oliver Woodruff and Pauline (Korth) O.; A.B., Brigham Young U., 1929; A.M., U. Minn., 1931, Ph.D., 1936; grad. study, Harvard, 1932-33; m. Ione Palfreyman, Sept. 11, 1929; children—Barbara Ann, John Leslie. Instr. U. Hawaii, 1931-32, U. Minn., 1936-39; parasitologist U.S.D.A., Bur. Animal Industry, zool. div., hdqrs. Angleton, Tex., 1939-48; prof. parasitology, head zoology dept. Colo. A. & M. Coll. since 1948; parasitologist Colo. Expt. Sta., Fort Collins, since 1949. Special investigations on hookworms and hookworm disease in Alaskan fur seals on Pribilof Islands, summers 1951, 1952, 1953, 1955. Awarded Meritorious Citation by U.S.D.A. for research in parasitology leading the development and perfection of a treatment for controlling liver flukes in cattle, 1944. Mem. Am. Soc. Parasitologists, Am. Microscopical Soc., Helminthol. Soc., Sigma Xi, Phi Kappa Phi. Home: 1608 Remington St., Fort Collins, Colo.

OLSEN, Thomas Siegfried, business exec.; b. Brooklyn, N.Y., June 14, 1884; s. Thorvald and Sophie (Aletta) T.; student New York Prep. Sch., 1913-15, New York Univ., 1915-19; m. Gunhild S. Swenson, Feb. 27, 1914 (dec. May 1944); children—Thomas S., Albert Gierding, Norman Thorvald. Asst. auditor, General Baking Co., New York, N.Y., Oct. 1913, exec. vice pres. since 1945. Lutheran. Home: 35 Hardscrabble Rd., Pleasantville, N.Y. Office: 420 Lexington Av., New York 17, N.Y.

OLSEN, William Anderson, univ. prof.; b. Copenhagen, Denmark, Dec. 15, 1896; s. Thorwald Peter and Anna Louise (Anderson) O.; A.B., Cornell, 1923; A.M., U. of N.C., 1928; m. Sarah Louise Duncan, Aug. 31, 1925; children—William Anderson, Daniel Duncan. Worked in time and motion study, Acme Wire Co., New Haven, Conn., 1916-17; reporter Syracuse (N.Y.) Herald, 1922; instr. English, Univ. of N.C., 1923-29, asst. prof., 1929-37, asso. prof., 1937-41, prof. since 1941, head speech div. since 1948. Served in U.S. Navy, 1918-19. Mem. Speech Assn. of Am., Am. Assn. Univ. Profs., Pi Kappa Phi. Democrat. Home: 1 Chase Av., Chapel Hill, N.C.

OLSON, Arthur Andrew, patent lawyer; b. Chgo., Jan. 9, 1888; s. Andrew and Augusta M. (Johnson) O.; LL.B., Chgo. Kent Coll. Law, 1911; m. Ruth Olive Carlson, June 28, 1916; children—Doris Ruth (Mrs. Frederick M. Stephenson), Arthur Andrew, Jr. Admitted to Ill. bar, 1911, since practiced in Chgo., asso. Jones, Addington, Ames & Seibold, 1919-21, member successor firms Ames, Theiss, Olson & Mecklenburger, Thiess, Olson & Mecklenburger, Thiess, Olson, Mecklenburger, von Holst & Coltman, since 1921; dir., chmn. exec. com. Republic Metals & Roofing Materials, Inc. Mem. Am., Chgo. bar assns., Am. Patent Law Assn., Chgo. Patent Law Assn. (pres. 1949). Presbyn. Clubs: Union League, Nordic Law, Mid-Day, Executives (Chgo.). Home: 1516 Lincoln St., Evanston, Ill. Office: 77 W. Washington St., Chgo. 2.

OLSON, Arthur Lawrence, banker; b. Chgo., Jan. 19, 1894; s. Erick John and Amanda (Berg) O.; LL.B., De Paul University, 1915; married Ellen I. Hansen, June 7, 1919; children—Gloria Althea (Mrs. Howard G. Hawkins, Jr.), Doris Lorraine (Mrs. Allan G. Brodie, Jr.). Joined Fed. Res. Bank, Chgo., 1918, asst. cashier, 1928-34, asst. v.p., 1934-44, v.p., 1944—. Mem. Robert Morris Bank Credit Mens Assn. (past pres. Chgo.). Meth. Clubs: Econ., Bankers (Chgo.); Westmoreland Country. Home: 1931 Thornwood Av., Wilmette, Ill. Office: 230 S. LaSalle St., Chgo.

OLSON, Culbert L. ◎ V. 26.

OLSON, Emery Evans, bus. exec.; b. Cambridge, Ill., Oct. 23, 1892; s. Frank A. and Ida M. (Peterson) O.; A.B., U. of Southern Calif., 1916, A.M., 1919, J.D., 1935; student Cornell U., 1916-17, U. of Wis., 1919-20, 1921-22; m. Frieda M. Martens, Dec. 18, 1921; children—Virginia Ann, Marjorie Jean. Teaching asst., Cornell U., 1916-17, U. of Wis., 1919-20, asst. dir., Coll. of Commerce and Business Adminstrn., 1920; dir. University Coll., U. of Southern Calif., 1923-24, ins. agency supervisor, 1924-25, coordination officer, 1927-37, prof. Public Adminstrn., dean Sch. Public Adminstrn., 1929-53; exec. v.p. Sterling Electric Motors, Inc., 1953—; on leave as dir. in service training, Am. Univ., Washington, D.C., 1935-37; visiting prof., pub. administrn., U. of Wash., summer, 1936, 37; dir. Inst. of Govt., since 1928; research consultant, U.S. Office of Edn., 1940-41; asst. chief Labor Supply Branch, Office Prodn. Management, 1941; pres. Los Angeles Civil Service Commn., 1938-41; pres. Civil Service Assembly, U.S. and Canada, 1939-41; asst. chief Examining Div., U.S. Civil Service Commn., 1942-43; in charge training, Lockheed Aircraft, 1943-44; chmn. com. on Administrative Personnel, U.S. Civil Service Commn., 1941-48; mem. Calif. State Personnel Bd., since 1945. Member International Bank Mission, Turkey, 1950; U.N. public adminstrn. cons. to Turkey, 1952. Served as cadet, Air Service, World War I. Fellow Institute Public Administration (London); mem. Am. Polit. Science Assn., Internat. City Mgrs. Assn., Am. Soc. of Pub. Administrn., Beta Gamma Sigma, Delta Sigma Rho, Kappa Alpha. Methodist. Club: University. Author: Credit Management (with J. W. Hallman), 1925. Contbr. to professional jours. Home: 906 S. Windsor Blvd., Los Angeles 19.

OLSON, Everett Claire, vertebrate paleontologist, educator; b. Waupaca, Wis., Nov. 6, 1910; s. Claire Myron and Aimee Louise (Hicks) O.; S.B., U. Chicago, 1932, M.S., 1933, Ph.D., 1935; m. Lila Baker, July 15, 1939; children—Claire, George Everett, Mary Ellen. Instr. geology U. Chicago, 1935-43, asst. prof., 1943-47, asso. prof. since 1947, asso. dean phys. scis. since 1948, chmn. com. paleozoology since 1948, professor of geology, 1953—. Director American Geological Inst., 1948-49. Mem. Geological Soc. Am., Soc. Vertebrate Paleontology (pres., 1949-50), Soc. for Study Evolution, Phi Beta Kappa, Sigma Xi, Phi Kappa Psi. Author: Foreign Maps, 1944 (with Agnes Whitmarsh); articles sci. jours. Editor: Evolution, 1953-55. Home: 17936 Gottschalk Av., Homewood, Ill.

OLSON, Gus, university regent; b. Paso Robles, Cal., Dec. 2, 1888; s. Andrew G. and Ellen (Mattson) O.; grad. U. Cal., 1911; m. Mabel Lawlor, Aug. 9, 1913; children—Gus Olson, M. Elizabeth (Mrs. John F. Cleeves), Norman Andrew, Robert Lawlor, Sally (Mrs. Walter Peters), Jean Elin (Mrs. Robert E. McDonald, III). Engr. reclamation and land development Sacramento Valley, Cal., 1912-41; mgr. Holland Land Co., 1918—. Pres. bd. trustees Reclamation Dist. 999; bd. regents U. Cal., 1951—. Mem. Inst. Internat. Edn. (San Francisco bd.), Farm Bur. Fedn. (past state exec. com., past co. pres.), San Francisco C. of C., Cal. Central Valley Flood Control Assn. (exec. com.). Mason. Clubs: Rotary (pres. 1941-42), Sutter (Sacramento). Home: Clarksburg, Cal.

OLSON, H. O. ◎ V. 27.

OLSON, Harry E(dwin), univ. prof.; b. St. Joseph, Mich., June 4, 1901; s. Alfred L. and Charlotte M. (Swanson) O.; B.S.C., Northwestern, 1925, M.B.A., 1929; m. Viola G. Yanaway, July 24, 1932; children—Charlotte M. Olson, Mary C. Olson, Thomas R. Olson. Lecturer in accounting, Northwestern University 1926-29; assistant professor of business adminstrn. Parsons Coll., Fairfield, Ia., 1929-30; prof. of accounting, U. of S.D. since 1930, dir. bus. research bur., 1942, head dept. accounting, since 1930; C.P.A.

since 1940; president of S.D. Board of Accountancy since 1950. Mem. Am. Inst. Accountants, S.D. Soc. C.P.A.'s. (sec.-treas. since 1946), Am. Accounting Assn., Mid-West Econ. Assn., Beta Gamma Sigma, Delta Sigma Pi (Province officer), Beta Alpha Psi. Republican. Conglist. Mason. Author: Transportation Study of South Dakota, 1942; Accounting Systems, 1952. Editor: South Dakota Soc. C.P.A's mag. since 1946. Contbr. articles on accountancy in professional publs. Home: Vermillion, S.D.

OLSON, Harry F., research dir.; b. Mt. Pleasant, Ia., Dec. 28, 1902; s. Frans O. and Nelly (Benson) O.; B.E., U. Ia., 1924, M.S., 1925, Ph.D., 1928, E.E., 1932; m. Lorene E. Johnson, June 11, 1935. Acoustical research Radio Corp. Am., Princeton, since 1928, dir. Acoustical Lab., RCA Labs., since 1945; pioneered in research and development of various types of directional microphones; lectr. acoustical engring. Columbia, 1939-42. Recipient John H. Potts medal of Audio Engring. Soc., 1949. Fellow Inst. Radio Engrs., Acoustical Soc. Am. (pres. 1952), Am. Phys. Soc., Soc. Motion Picture and Television Engineers, Audio Engineering Society; mem. Am. Phys. Society, Tau Beta Pi, Sigma Xi. Author: Dynamical Analogies, 1943; Elements of Acoustical Engineering, 1947; Musical Engineering, 1952. Author articles in sci. jours. Holder 62 U.S. patents. Home: 71 Palmer Sq. West. Office: RCA Laboratories, Princeton, N.J.

OLSON, Henry, coll. pres.; b. Cokato, Minn., July 2, 1893; s. Rev. Gabriel O. and Jennie (Berg) O.; grad. Lake Mills (Ia.) High Sch., 1913; A.B., St. Olaf Coll., Northfield, Minn., 1918; student U. of Minn., summers 1919-21; A.M., State U. of Iowa, 1930; LL.D., Buena Vista Coll., Storm Lake, Ia., 1935; m. Lydia A. Lundell, Aug. 11, 1920; children—Patricia Alice (Mrs. Max Miller), Henry, Ralph Lundell, Charles David. Began as rural school teacher, 1914; instructor high school, Lake Mills, Ia., 1919, principal, 1920; superintendent consol. schools, Shannon City, Ia., 1921-23; supt. pub. schs., Greenfield, Ia., 1924-30; prof. edn. and bus. mgr., Buena Vista Coll., 1931, acting pres., 1932, pres., 1933-54. Served in U.S. Naval Aviation Forces, A.E.F., Apr.-Dec. 1918. V.p. West Central Conf. Ch. Related Colls., 1951, pres., 1952; pres. Ia. Coll. Pres. Assn., 1942-43. Mem. N.E.A., Ia. State Teachers Assn., Nat. Acad. Polit. and Social Science, Alpha Delta Kappa. Presbyterian. Kiwanian. Club: Storm Lake Commercial. Home: Dalbo, Minn.

OLSON, H(enry) Edwin, corporation exec.; b. New York, N.Y., Jan. 12, 1894; s. Henry A. and Amanda Victoria (Hallin) O.; ed. in Sweden; m. Inez Anna Sophia Branting, Oct. 1924 (divorced 1942); children—Roy E. B., Rolf Y. H. Asst. gen. auditor Am. Gas & Electric Co., New York, N.Y., 1922-27, gen. auditor Gen. Gas & Electric Co., N.Y.C., 1927-28; methods accountant, Columbia Gas & Electric Corp., N.Y.C., 1928-30, asst. treas., 1930-38, treas., 1938-41, vice pres., 1941, financial vice pres. since 1945, dir. since 1946, firm name changed to The Columbia Gas System, Inc., of which dir. and mem. exec. com. since 1947; v.p. and dir. Columbia Gas System Service Corporation (formerly Columbia Engineering Corporation); dir. Atlantic Seaboard Corp., Central Kentucky Natural Gas Company, Manufacturers Light and Heat Co., O. Fuel Gas Co., Preston Oil Co., Amere Gas Utilities Co., Va. Gas Distbg. Corp., Va. Gas Transportation Corp. United Fuel Gas Company. Served with U.S. Army Air Forces in Europe, 1917-18. Mem. Am. Gas Assn., Controllers Inst. of Am., Am. Soc. Swedish Engrs. Republican. Lutheran. Clubs: Duquesne (Pitts.); Union League (N.Y.C.). Home: Cedar Crest, Clinton, Conn. and 108 E. 38 St., N.Y.C. 16. Office: 120 E 41 St., N.Y.C. 17.

OLSON, James C(hester), management cons.; b. Elkhart, Ind., Jan. 11, 1907; s. Julius A(xel) and Chalmers Berdice (Hess) O.; A.B., Wittenberg Coll., Springfield, O., 1930; M. Bus. Adminstrn., Harvard, 1933; m. Jean Lorraine Stewart, Apr. 7, 1945; children—James, Julia Jean, David. Instr. economics and bus. adminstrn., asst. dir. admissions, Wittenberg Coll., 1933-36; cons. Booz, Allen & Hamilton, 1936-40, jr. partner, 1940-42, partner since 1942; dir. Bancroft Racket Co. Mem. bd. mgrs., Candlewood Lake Club Property Owners Association, Inc., M.S.A. program evaluation project, Greece, 1953. Mem. Phi Kappa Psi. Lutheran. Clubs: Union League (Chicago); Harvard, Rockefeller Center Luncheon, National Sales Executives, Inc., Sales Executives (New York, director 1951-52). Author numerous articles, pamphlets on management and sales. Contbr. to various periodicals. Home: Candlewood Lake Club, Brookfield, Conn.; also 1115 Fifth Av., N.Y. 28. Office: 380 Madison Av., N.Y.C. 17.

OLSON, John Victor, educator; b. Kibbie, Mich., June 24, 1913; s. John Leonard and Eliz. Johanna (Ytterberg) O.; D.D.S., U. Mich., 1936, M.S., 1938; m. Margaret Pray; 1 dau., Nancy. Pvt. practice dentistry, South Haven, Mich., 1938-42; asst. prof. prosthetics St. Louis U. Sch. Dentistry, 1947-49, asso. prof., 1949-50, dir. postgrad. dental edn., 1948-50; prof. restorative dentistry, dental br. U. Tex. since 1950, dean since 1952; mem. med. bd. Jefferson Davis Hosp., Houston; cons. in prosthodontia V. A. Regional Office and V. A. Hosp., Houston, since 1952. Dir. Tex. div. Am. Cancer Soc. Mem. Am., Tex. dental assns., Houston Dist. Dental Soc., A.A.A.S., Phi Kappa Phi, Omicron Kappa Upsilon, Xi Psi Phi. Served as 1st lt. to maj. Dental Corps, U.S. Army, 1942-46. Home: 6514 Belmont St., Houston 5.

OLSON, Kenneth Eugene, journalism; b. Sioux Falls, S.D., Aug. 21, 1895; s. Lawrence Jacob and Ida May (Cedarholm) O.; A.B., Northland Coll., Ashland, Wis., 1916; A.B. in journalism, U. of Wis., 1920, A.M., 1928; honorary LL.D., Northland College, 1940; m. Mildred Alice Nusbaum, June 5, 1922; children—Marjorie June, Richard Keith, Stuart Kenneth, Lawrence Oliver. Reporter Ashland (Wis.) Press, 1915, Duluth (Minn.) Tribune, Milwaukee Sentinel, 1916-18; with Milwaukee Journal, 1920-23; mng. editor Capitol Times, Madison, Wis., 1923-24; new business and advt. mgr. Commercial Nat. Bank, Madison, Wis., 1924-26; mgr. financial advertising agency also asst. prof. U. of Wis. Sch. of Journalism, 1926-30; market research counselor for Northwest Daily Press Assn., also prof. journalism, U. of Minn. Sch. of Journalism, 1930-35; mgr. N. J. Press Assn., also dir. dept. of journalism, Rutgers U., New Brunswick, N.J., 1935-37; dean Medill Sch. of Journalism, Northwestern University, 1937—, Served with A.E.F., U.S. Army, final rank 1st lt., 1917-19. Mem. Ill. Press Assn., Am. Assn. Teachers of Journalism (pres. 1934-35), Am. Assn. of Schools and Depts. of Journalism (pres. 1938), Am. Soc. Newspaper Editors, Internat. Press Assn., Alpha Kappa Lambda, Sigma Delta Chi, Alpha Delta Sigma. Republican. Methodist. Club: University. Author: Typography and Mechanics of the Newspaper, 1930; Fundamentals of Journalism for Greek Newspapers, 1953. Contbr. to periodicals. Home: 261 Scott Av., Hubbard Woods, Ill.

OLSON, Leonard Arell, educator; b. Osceola Mills, Pa., Apr. 7, 1901; s. Axel and Hannah (Ehn) O.; A.B., Rider Coll., 1932; Ed.M., Rutgers, 1937; m. Ruth M. Kephart, Aug. 20, 1928; children—Ruth Ann, Leonard Eric. Formerly instr. to prof. Rider Coll., then dean of the faculty, now provost and dean sch. bus. adminstrn.; practice certified pub. accounting since 1944. Served as pvt. U.S. Army, 1918. C.P.A., N.J. Mem. N.J. Soc. C.P.A.'s, Nat. Assn. Cost Accountants, Am. Legion, Kappa Delta Phi. Home: 127 Glendale Dr., Trenton 8, N.J.

OLSON, L(ouis) B(ernhardt), coast guard officer; b. Aspen, Colo., July 21, 1895; s. Bernhardt Louis and Annie (Olson) O.; student U. of Colo., 1915-17; grad. Coast Guard Acad., 1918; m. Louise Delaney, Mar. 4, 1920; children—Mary Louise (Mrs. James L. Jordan), Louis Bernhardt (dec.), Barbara Ann. Comd. Coast Guard vessels, Monaghan, Gresham, Unalga, Seneca, Escanaba, Taney; exec. officer Coast Guard Acad., 1944-48; now comdr. Eastern Area U.S. Coast Guard with rank of rear adm. Mem. Soc. Naval Architects and Marine Engrs., Tau Beta Pi, Alpha Chi Sigma, Kappa Sigma, Newcomen Soc. Mason, Rotarian. Home: 1 Bay St., Staten Island 1, N.Y. Office: Comdr. Eastern Area, U.S. Coast Guard, 80 Lafayette St., N.Y. City 13.

OLSON, Norman (Stanley) ◎ V. 26.

OLSON, O(liff) Neil, educator; b. Kelso, Wash., June 24, 1903; s. Benjamin Oliff and Laura (Larson) O.; B.S., Ore. State Coll., 1925, C.E., 1940; M.Ed., Marquette U., 1941; m. Margaret S. Weldon, July 29, 1929; children—Benjamin George, Sharon Margaret. Facility and estimate engr. Pacific Telegraph and Telephone Co., San Francisco, 1925-26; logging engr. Guistina Bros. Lumber Co., Dexter, Ore., 1926-27; tchr. mech. drawing The Dalles (Ore.) High Sch., 1928-29; mem. faculty Marquette U. since 1929, prof. civil engring. since 1940, also dir. dept. civil engring. since 1940; cons. engr. construction materials and methods since 1929. Dir. Aerial Bombardment Def. Edn., Milwaukee Co. Def. Council, 1942-44; mem. City of Wauwatosa (Wis.) Safety Council since 1947. Lectr. before Concrete Masonry Assn. and Wis. Concrete Products Assn. since 1944. Mem. Am. Soc. C.E., Am. Soc. Engring. Edn., Nat. Soc. Profl. Engrs., Am. Concrete Inst., Engrs. Soc. Milw. (dir. 1951-52), Delta Upsilon, Tau Beta Pi, Sigma Tau, Chi Epsilon, Pi Mu Epsilon. Republican. Conglist. Author: Effect of Some Admixtures on the Physical Properties of Concrete Masonry Units, 1949. Home: 2435 84th St., Wauwatosa 13, Wis. Office: 1515 Wisconsin Av., Milwaukee 3.

OLSON, Oscar Thomas ◎ V. 28.

OLSON, Paul R., educator; b. Red Oak, Ia., Apr. 5, 1900; s. Olaf L. and Ida Christina (Carlson) O.; B.S.C., U. Ia., 1922, A.M., 1928, Ph. D., 1931; m. Ruth Martelle Harris, Oct. 23, 1924; 1 dau. Julia Ann. Employee Thomas D. Murphy Co., Red Oak, 1923-27; mem. faculty U. Ia. since 1931, prof. econs. since 1948, head dept. since 1949; vis. lectr. econs. George Peabody Coll., summers 1940, 41. Mem. Am., Midwest (pres. 1950) econ. assns., Alpha Tau Omega, Order Artus, Beta Gamma Sigma, Alpha Kappa Psi. Author: Pan American Economics (with C.A. Hickman), 1943; World Economic Problems (with others), 1947; Toward General Education (with others), 1948. Home: 1024 Woodlawn Circle, Iowa City, Ia.

OLSON, Ralph J., adjutant gen. Wis.; b. Marinette, Wis., Mar. 3, 1904; A.B., Ripon (Wis.) Coll., 1926; attended Res. Officers Sch., Command and Gen. Staff Schs.; married Ruth, Comml. survey supvr., later mgr. Milwaukee pub. office, Wis. Telephone Co., Milwaukee; founded glass company, 1937; apptd. state dir. civil defense, State Wis., Sept. 1950, also The Adjutant General (rank brig. gen., now major gen.), since Oct. 1950; dir. Anchor Savings and Loan Assn. Dir. Wis. Vets. Bd., Madison, Rotary Found. Commissioned 2d lt., and entered U.S. Army as capt.; served as regimental adjutant Tank Bn. Comdr.; asst. chief of staff G-1, 11th Armored Div. (part of 3rd Army), E.T.O.; separated as col., 1945; col. Wis. N.G., 1950. Decorated Order of the Fatherland, Order of Valor (Russia); Bronze star. Mem. Am. Legion, Nat. Guard Assn. Mason (Shriner). Elk. Clubs: Rotary, Madison, Maple Bluff Country, Hole-in-One (golf). Home: 1435 Morrison St., Madison, Wis. Office: State Capitol, Madison 2, Wis.

OLSON, Raymond E., instruments exec.; b. Buffalo, Apr. 24, 1900; s. Emil and Anna S. (Malmgren) O.; student Rochester Inst. Tech.; m. Edith Hutchins, June 23, 1922; children—Kenneth R., Robert H., Allen F., Ruth Ann. Drafting dept. Taylor Instrument Cos., Rochester, N.Y., 1917, mgr. application engring. dept., 1927-43, charge Manhattan Project, 1943, dir. since 1944, gen. sales mgr., 1945-46, v.p., 1946-51, pres. since 1951; v.p. Taylor Instrument Cos. of Can., Ltd.; pres. Dairy Industries Supply Assn., 1948-50, also chmn. exec. com. bd. dirs. Mem. Sci. Apparatus Makers of Am. (recorder-controller sect.), N.Y. State Soc. Profl. Engrs., Newcomen Soc. N.A. Episcopalian (warden, treas.) Mason. Club: Rochester. Home: 15 Westbrook Rd., Pittsford. Office: 95 Ames St., Rochester, N.Y.

OLSON, Raymond Ferdinand, army officer; b. Oregon City, Ore., Oct. 26, 1891; s. Otto Ferdinand and Anna B. (Peterson) O.; student Ore. Inst. Tech., Portland, 1909-10; 1st Corps Sch., U.S. Army, Gondrecourt, France, 1918; Command and Gen. Staff Sch. U.S. Army, Fort Leavenworth, Kan., 1930; Army Finance Sch., Duke Univ., 1943-44; m. Doris Marjorie Taylor, Mar. 25, 1933; children—Thomas Raymond, Marjorie Lee. Pvt., 1st lt., Ore. N.G., May-July 1917; Fed. service with 116th engrs., 41st div.; 1st engrs., 1st div.; dir. gen. of transportation, A.E.F., France, Nov. 1917-Sept. 1919; 1st lt., 116th engrs., Ore. N.G., Nov. 1921-June 1923; capt. 186th inf., Ore. N.G., June 1923-Mar. 1927, major 82d inf. brig., Mar. 1927-July 1931, lt. col. 41st inf. div., July 1931-Nov. 1939, lt. col. U.S.P. and D.O., Nov. 1939-Sept 1940, lt. col., finance officer, 41st inf. div., Sept. 1940; service in Southwest Pacific, Mar. 1942-Feb. 1943; fiscal dir. Fort Bragg, N.C., Feb.-June 1944; brig. gen., acting adj. gen. of Ore., 1944-47, now asst. adj. gen. Mem. Adj. Gen. Assn., N.G. Assn. of U.S. (life), Am. Legion, Vets. Fgn. Wars. Republican. Methodist. Mason (Shriner). Clubs: Army and Navy, Multnomah Athletic (life mem.). Home: 1590 N. 19th St. Office: State Office Bldg., Salem, Ore.

OLSON, Raymond V(erlin), agronomist, educator; b. Cavalier, N.D., Oct. 4, 1919; s. Henry L. and Lena B. (Bobert) O.; student N.D. Sch. Forestry, 1937-39; B.S., N.D. State Agrl. Coll, 1941; M.S., U. Wis., 1942, Ph.D., 1947; m. Jean Schumacher, May 25, 1943; children—Nancy, Peter, Susan. Chemist Hercules Powder Co., Wilmington, Del., 1942-45; asso. prof. soils Kan. State Coll., 1947-50, prof., 1950—, head dept. agronomy, 1952—. Mem. Soil Sci. Soc. Am. (chmn. com. chem. analysis; asso. editor proc. 1954—), Soil Conservation Soc. Am., Am. Soc. Agronomy, Sigma Xi, Phi Kappa Phi, Gamma Sigma Delta, Alpha Zeta. Home: 2011 Anderson St., Manhattan, Kan.

OLSON, Richard Hall, mfg. exec.; b. Mazeppa, Minn., Dec. 15, 1898; s. Nels M. and Anna C. (Swenson) O.; B.S., U. Minn., 1919; m. Muriel P. Burdick, July 22, 1922; 1 son, Franklin Pierce. Field service engr. Electric Machinery Mfg. Co., 1919-23, dist. mgr., 1924-30, Eastern sales mgr., 1930-44, v.p., dir., 1944-50, pres., gen. mgr., dir. since 1950. Mem. Am. Inst. E.E., Nat. Sec. Indsl. Assn., Nat. Assn. Mfrs., Newcomen Soc., Tau Beta Pi, Tau Kappa Epsilon. Mason. Club: Mpls. Athletic. Home: 5917 Grimes Av., Mpls. 10. Office: 800 Central Av., Mpls. 13.

OLSON, Roy Howard, lawyer; b. Chgo., Jan. 16, 1896; s. Andrew and Mathilda (Johnson) O.; student Northwestern U., 1915-16; B.S., U. Minn., 1923; student Minn. Coll. Law, 1923-25; LL.B., Kent Coll. of Law, 1927; m. Muriel Sommermeyer, Aug. 29, 1927; children—Dean, Gwendolyn. Asso. with Bradbury & Caswell, patent lawyers, Mpls., 1923-25; patent dept. Western Electric Co., Chgo., 1925-28, Cheever & Cox, patent lawyers, Chgo., 1928-32, Cox, Moore & Olson, and successor firm Moore, Olson & Trexler, 1932-53; sr. partner Olson & Trexler since 1953. Mem. bd. dirs. Presbyn. Home, Evanston, Ill.; mem. ministerial com. Chgo. Presbytery. Served with II Corps Hosp. Unit 12, France, 1917-19. Mem. Am., Chgo. bar assns., Am. Patent Law Assn. (bd. mgrs.), Chgo. Patent Law Assn. (v.p.), Am. Legion, Theta Tau, Phi Alpha Delta, Eta Kappa Nu, Acacia. Presbyn. Mason. Clubs: Exmoor Country; Union League, Chicago Yacht, Chicago Power Squadron (judge adv.); Sheridan Shore Yacht; Great Lakes Cruising (commodore). Home: 83 S. Deere Park Dr., Highland Park, Ill. Office: 141 W. Jackson Blvd., Chgo. 4.

OLSON, Stanley William, physician, coll. dean; b. Chgo., Feb. 10, 1914; s. David William and Agnes (Nelson) O.; B.S., Wheaton Coll., 1934; M.D., U. Ill., 1938; M.S. in medicine, U. Minn., Mayo Found. (fellow), 1943; m. Lorraine Caroline Lofdahl, June 26, 1936; children—Patricia Ann, Richard David, Robert Dean. Intern Cook Co. Hosp., Chgo., 1938-40; asst. dir., cons. medicine Mayo Clinic, instr. medicine, grad. sch. U. Minn., 1947-50; dean coll. medicine, med. dir. Research and Ednl. hosps., U. Ill., 1950-53; dean coll. medicine Baylor U., Tex. Med. Center, Houston since 1953; chmn. med. bd. Jefferson Davis Hosp., Houston; Med. cons. bd. trustees, State U., N.Y., 1949; cons. to Hoover Commn., 1954; mem. bd. trustees, Wheaton Coll., Wheaton, Ill. Served as capt., M.C., A.U.S., 1943-46. Diplomate Am. Bd. Internal Medicine. Mem. Am. Fedn. Clin. Research, Assn. Am. Med. Colls., A.M.A., Alumni Assn. Mayo Found., Sigma Xi, Alpha Kappa Kappa (hon.), Alpha Omega Alpha. Baptist. Author articles profl. jours. Home: 3639 Drummond, Houston, Tex.

OLSON, Willard Clifford, psychologist and educator; b. Annandale, Minn., Oct. 8, 1899; s. John A. and Anne Christine (Frykman) O.; A.B., U. of Minn., 1920, A.M., 1924, Ph.D., 1926; m. Violet Hunt Pickard, June 19, 1922; 1 dau., Mary Anne (Mrs. John T. Hayes). Prin. high school, Osakis, 1920-21; supt. schs., Swanville, 1921-23; instr. U. of Minn., 1923-26, asst. prof. ednl. psychology, 1927-29, dir. research in child development U. of Mich., 1929-52, asso. prof. edn., 1929-35, prof. edn. since 1935, prof. psychology since 1946, dean school of education since 1952; part-time or summer instructor Ohio State Univ., Columbia, Univ. of Chicago, Univ. of Cincinnati, Officer candidate, U.S. Army, World War I; served as mem. emergency com. in psychology Nat. Research Council, and cons. Nat. Roster of Scientific and Specialized Personnel, World War II. Occasional cons. Childrens Bur., Office of Edn., U.S. P.H.S.; fellow Bd. of Fellowships in Biol. Scis., Nat. Research Council, 1926-27, mem. div. of anthropology and psychology, 1944-47; dir. Social Sci. Research Council, 1945-48; bd. dirs. National Soc. for Study of Education. Member A.A.A.S. (council member 1943-47), Am. Edn. Research Assn. (pres. 1948-49), Am. Orthopsychiat. Assn. (v.p. 1933-36), Am. Psychol. Assn. (sec., 1937-45), International Society of Psychology (pres. 1955), Society for Research in Child Development (pres. 1950-51), Phi Kappa Phi (pres. Mich. chpt., 1950-51), Phi Delta Kappa, Sigma Xi, Tau Kappa Epsilon. Club: University. Author: Child Development, 1949. Contbr. sci., prof. articles, monographs to ednl., psychol. publs. Home: 301 Barton Shore Dr., Barton Hills, Ann Arbor, Mich.

OLSSON, Elis, busines exec.; b. Karlskoga, Sweden, Apr. 2, 1880; s. I. and Anna O. (Olsson) O.; student Orebro Tech. Coll., 1895-99; m. Signe Maria Granberg, Dec. 12, 1911; children—Inga-Maja, Carl Arne, Sture Gordon. Pres. and dir. The Chesapeake Corp. of Va., West Point, Va., since 1929, chmn. bd. since 1945; dir. State Planters Bank and Trust Company, Richmond, Va., Camp Manufacturing Co., Franklin, Va., David Weber Co., Phila., Pennsylvania. Decorated Commander Royal Order of Vasa, 2nd class. Mem. Am. Soc. Swedish Engrs. (New York), Swedish Engrs. Soc (Chicago), Tech. Assn. Pulp and Paper Industry. Clubs: Country Club of Virginia, Commonwealth (Richmond); West Point (Va.) Country. Home: Romancoke Plantation. Office: The Chesapeake Corp. of Va., West Point, Va.

OLSSON, Sture Gordon, mfg. exec.; b. Richmond, Va., July 1, 1920; s. Elis and Signe (Granberg) O.; B.S., U. Va., 1942. Service engr. Sperry Gyroscope Co., Inc., 1943-44; plant engr. Chesapeake Corp. of Va., 1946-49, v.p. in charge mfg., 1951, exec. v.p., gen. mgr., 1952, pres., dir. since 1952; dir. David Weber Co., Inc., Sherman Paper Products Co. Dir. Va. Poly. Inst. Ednl. Found., Fourdrinier Kraft Bd. Inst., Nat. Paperboard Assn.; trustee West Point Armory and Recreation Center. Served as lt. (j.g.), U.S.N.R., 1944-46. Mem. Va. Mfrs. Assn. (dir.), U. Va. Engring. Alumni Assn. (exec. council). Am. Legion. Clubs: Kiwanis, West Point Country, Country of Va., Commonwealth, Rotunda. Home: Romancoke, West Point. Office: Chesapeake Corp. of Virginia, West Point, Va.

OLT, George Russell, (ōlt), coll. dean; b. Dayton, O., Nov. 10, 1895; s. George Michael and Cora (Miller) O.; Ph.B., Lebanon U., 1916, A.B., 1917; A.B., Wilmington (O.) Coll., 1918; A.M., U. of Cincinnati, 1920; LL.D., Anderson (Ind.) Coll., 1933; student summer terms, Columbia, U. of Chicago, New York U.; m. Adeline Droscha, June 28, 1917; 1 dau., Dorothy Miriam. Prof. English and education, Lebanon U., 1916-17; prof. edn., Wilmington Coll., 1917-20, dir. summer school, also dir. extension dept. (organizer), 1918-25, prin., Queen City Coll. of Pharmacy (dept. Wilmington Coll.), 1918-19, dean of Wilmington Coll., 1921-25; grad. student and asst. dept. philosophy, U. of Cincinnati, 1924-25; dean and prof. philosophy and pschology, Anderson Coll. since 1925; on leave of absence making World Tour, 1950-51. Trustee Anderson College. Mem. Anderson Council Social Agencies (pres., 1935-37; chmn. social planning com., 1936-37, 1943-45; chmn. program com., 1937-39), Madison County Cancer Com., Mayor's Com. of Child Care (chmn., 1944-46), Madison County Tuberculosis Soc. (pres., 1944-45), Family Welfare Assn. (pres., 1933-39, 1944-45), Anderson Tuberculosis Soc. (1st vice pres., 1936-37), Anderson Community Chest (chmn. com. to revive and reorganize, also chmn. publicity committee, 1936), A.A.A.S. Mem. interracial commn. Fed. Council of Church of Christ in America, 1945; chmn. interracial com. Church of God since 1940, chmn. peace commn. 1944—; chmn. Anderson Interracial Com., 1944; president Anderson Urban League, 1953—; president Anderson Council Religious Education, 1933-34; chmn. Anderson Forum, 1934-37. Club: Anderson (Ind.) Rotary (pres., 1933-34). Home: 827 High St., Anderson, Ind.

OLT, Leonard Frederick, business exec.; b. N.Y. City, Oct. 12, 1894; s. George John and Anna (Thompson) O.; ed. N.Y. pub. schs., Birds Business Inst.; m. Antoinette Marguerite Bruhn, Jan. 28, 1920; children—Warren Evans, Robert Leonard, Annette Dorothy. Clerk United Metal Cap Co., Millis, Mass., 1910; clerk E. W. Blatchford Co., N.Y. City, 1912-15, New Process Cork Co., 1916-27; in 1927 New Process Cork Co. purchased control of Crown Cork & Seal Co., Inc., Baltimore; vice pres., asst. sec.-treas. and dir. Crown Cork & Seal Corp., Baltimore, since 1927; v.p. and dir. Western Crown Cork & Seal Corp., San Francisco, since 1940, Crown Cork Specialty Corp., Decatur, Ill., since 1941; Crown Can Corp., Phila., since 1936; dir. Crown Cork Internat. Corp. Served as cpl., 305 F.A., 77th Div., France, World War I; worked with Defense Supplies Corp. to stock pile cork, World War II. Mem. Purchasing Agts. of Baltimore, Am. Legion, 77th Div. Assn. Lutheran. Clubs: Steel, Reciprocity, Rotary, Country. Home: Office: Crown Cork & Seal Co., Inc., Box 1837, Baltimore 3.

OLYPHANT, John Kensett, Jr., banker; b. New York, N.Y., Oct. 2, 1895; s. John Kensett and Nannie Humphreys (Heilman) O.; A.B., Harvard, 1918; m. Adele Sloane Hammond, Feb. 5, 1927; children—Adele, David, John Vernon Bevan. Vice chmn. and trustee Hanover Bank, N.Y.C. Dir. Greenfield (Mass.) Tap & Die Corp., N.J. Zinc Company, Eagle Fire Company of New York, United Fruit Co. Trustee Texas Pacific Land Trust. Trustee James Foundn. of New York, Inc. Commd. 1st lt. inf. O.R.C., Nov. 1916; advanced to capt. inf. O.R.C. Aug. 1917; asst. instr. and instr. 1st, 2d, third officers training schs., Plattsburg Barracks and Camp Upton, N.Y.; commanded K Co. 306th inf., 77th div., A.E.F. Vice president and trustee The Boys' Club of New York, Inc. Member New York County Rep. Committee. Episcopalian. Clubs: Harvard, Union, Links, Racquet and Tennis, River, India House. Home: 129 E. 69th St., N.Y.C. 21. Office: 70 Broadway, N.Y.C. 15.

O'MAHONEY, Joseph Christopher (o-mă-hŭn-ĭ), U.S. senator; b. Chelsea, Mass., Nov. 5, 1884; s. Denis and Elizabeth (Sheehan) O'M.; student Columbi, 1905-07, LL.D., 1938; LL.B., Georgetown U., 1920, LL.D., 1941; De Paul U., 1946; LL.D., U. Wyo., 1947; D.Sc. in Bus. Adminstrn., Hill Coll., 1948; m. Agnes V. O'Leary, June 11, 1913. Editor Cheyenne State Leader, 1916; began law practice at Cheyenne, Wyo., and Washington, D.C., 1920; 1st asst. postmaster gen. of U.S., 1933; U.S. senator, 1934-53, 55—. Vice chmn. Democratic State Com., Wyo., 1922-30, mem. Nat. Com., 1939-34, vice chmn. nat. campaign com., 1932. Mem. Am. Bar Assn., Phi Kappa Sigma. Catholic. Home: 502 E. 22d St., Cheyenne, Wyo. Office: Senate Office Bldg., Washington.

O'MAHONY, Timothy J. (ō-mă'hŏn-ĭ), educator; b. Cambridge, Mass., Nov. 5, 1901; s. Timothy F. and Susan Rose (Mains) O'M.; student St. Andrews House of Studies, Poughkeepsie, N.Y., 1919-23; A.B., Boston Coll., 1925, A.M., 1926; student Weston (Mass.) Coll., 1923-26, theology study, 1929-33; Ph. D., Fordham U., 1947. Entered Order of Jesuits, 1919; prof. Boston Coll. High Sch., 1926-29; prof. mathematics, philosophy and German, Holy Cross College, Worcester, Mass., 1933-45, prof. of philosophy since 1933, head dept. philosophy since 1939, trustee of coll. since 1943. Mem. Am. Cath. Philos. Assn., Jesuit Philos. Assn. of Am. (ex-pres.). Contbr. book reviews and articles in field of metaphysics in various periodicals. Address: Holy Cross College, Worcester 3, Mass.

O'MALLEY, Charles P(aul) ◎ V. 27.

O'MALLEY, Comerford J., clergyman, educator; b. Chicago, Ill., Mar. 8, 1902; s. Austin and Alice (Comerford) O'M.; B.A., St. Mary's Sem., Perryville, Mo., 1926, M.A., 1927; S.T.D., Collegio Angelico, Rome, Italy, 1929; LL.D. (honorary) Niagara University, 1948. Ordained Roman Catholic priest, 1928; professor theology, St. Mary's Seminary, 1929-34; prof. philosophy, De Paul U., 1934-36, dean Coll. of Commerce, 1936-44; president De Paul Univ., since Oct. 1944; v. chmn. bd. trustee, De Paul U. Mem. Chicago Recreation Commn., Mayor's Com. on Sch. Bd. Nominations. Mem. Chicago Soc. Catholic Psychologists (past pres.), Blue Key, Delta Sigma Pi. Home: 2233 N. Kenmore Av. Address: 2235 Sheffield Av., Chicago 14, Ill.

O'MALLEY, Eugene Francis, clergyman, choral condr., organist; b. Chicago, Ill., Dec. 6, 1901; s. James and Catherine O'Malley O'M.; student Catholic U., Washington, D.C., 1921-25; S.T.D., Collegio Angelico, Rome, Italy, 1928; Mus. D., De Paul U., Chicago, 1941. Asst. condr. Paulist Choir, New York, N.Y., 1918; organist and choirmaster St. Gregory's Ch., New York, 1919-21; founder and condr. Gregorian Choristers of New York, 1919-21; dir. of music and choirmaster St. Paul's Coll., Washington, D.C., 1921-25; condr. Paulist Choristers of Chicago since 1928; organist and choirmaster Old St. Mary's Ch. (home of Paulist Choristers of Chicago) since 1928. Special lecturer on Choral Technique, Repertoire and Interpretation Columbia Sch. of Music, 1929-30, Chicago Musical Coll., 1941-44. Papal medal, Pro Ecclesia et Pontifice, Pope Pius XII, 1953. Clubs: Tavern, Illinois Athletic (Chicago). Address: 911 S. Wabash Av., Chicago 5, Ill.

O'MALLEY, Francis J(oseph), educator, editor; b. Clinton, Mass., Aug. 19, 1911; s. Michael Francis and Ellen (Tierney) O'M.; A.B. maxima cum laude, Univ. of Notre Dame, 1932, A.M. maxima cum laude 1933. Instr., asst. prof., asso. prof., prof. English, Univ. of Notre Dame, since 1933, co-organizer of program in Philosophy of Literature (1938) in dept. of English; mng. editor, Review of Politics since 1938 (co-founder 1938). Contbr. to periodicals; author of monographs on William Blake, Georges Bernanos, Leon Bloy, etc. (pub. in Rev. of Politics). Democrat. Roman Catholic. Home: 215 Sorin Hall, Notre Dame, Ind. Office: P. O. Box 193, Notre Dame, Ind.

O'MALLEY, Julia ◎ V. 27.

O'MALLEY, Thomas David Patrick ◎ V. 27.

O'MALLEY, Walter F., pres. Bklyn. Dodgers; b. N.Y.C., Oct. 9, 1903; s. Edwin J. and Alma (Feltner) O'M.; A.B., U. Pa., 1926; LL.B., Fordham U., 1930; m. Kay Hanson, Sept. 5, 1931; children—Terry, Peter. Admitted to N.Y. bar, 1930; practice of law, N.Y. state; atty., dir. Bklyn. Borough Gas Co. since 1932; dir. Bklyn. Nat. League Baseball Club (including 26 affiliates, Can., Tex.), since 1932, v.p., 1933-49, pres. since 1949; v.p., pres. Ebbets-McKeever Exhbn. Co.; chmn. bd., dir. N.Y. Subways Advt. Co., Ft. Worth Baseball Club, Inc.; pub. Sub-Contractors Register; dir. St. Paul Baseball Club, Inc., Montreal Royals Baseball Club, Inc., Kingsbury Ordnance Plant, Todd & Brown, Inc., John F. Trommer, Inc., John F. Trommer, Inc. of N.J. Gen. chmn. United Hosp. Fund, Bklyn., 1949. Dir. Swedish Hosp., Bklyn.; chmn. bd. trustees Froebel Acad. Served as 2d lt. C.W. Res., U.S. Army. Mem. Bklyn. Bar Assn., Swedish Engrs. Soc., Theta Delta Chi, Scabbard and Blade. Democrat. Roman Catholic. Clubs: Metropolitan, N.Y. Athletic, Brooklyn (dir., v.p.). Author: Sub-Contractors Register, 1931. Home: 318 Ocean Av., Amityville, L.I. Office: 215 Montague St., Bklyn.

OMAN, Carl R., prof. dentistry; b. Minneapolis, Minn., June 6, 1892; s. Nels P. and Emma Louise (Bergman) O.; D.D.S., U. of Minn., 1914; m. Mildred Nicholson, May 18, 1918; children—Jane Louise, Carl Robert. Frederick Paul. In practice dentistry Minneapolis, Minn., 1919-29, Seattle Wash., 1914-18, 1929-36; mem. staff, U. of Minn. Coll. of Dentistry, 1920-25; asst. prof., Columbia U. Sch. of Dental and Oral Surgery, 1936-37, asso. prof., 1937-45, prof. and head operative div., since 1945. Served as lt. comdr., D.C., U.S.N.R., 1937-52. Fellow Am. Coll. Dentists, 1948; mem. Am. Dental Assn., N.Y. State Dental Assn., First Dist. (N.Y.) Dental Soc., Omicron Kappa Upsilon, Delta Sigma Delta. Presbyterian. Home: 34 Euclid Av., Hastings-on-Hudson 6, N.Y. Office: 630 W. 168th St., New York 32, N.Y.

OMAN, William Morse (ō'mŭn), publisher; b. N.Y. C., Dec. 30, 1911; s. Rear Adm. Joseph Wallace and Virginia Center (Morse) O.; student Trinity Sch., N.Y. City, 1921-30; A.B., Princeton, 1934; m. Janet Lyle McMaster, Mar. 21, 1942; children—Charles McMaster, William Morse, Virginia Mills. College representative of Oxford University Press, New York, New York, 1934-37, assistant manager coll. dept., 1937-41, mgr. and editor coll. dept., 1941-48, v.p., 1948, v.p., editor in chief since 1949; mem. adv. council dept. English Princeton. Served as 2d lt., F.A., O.R.C., 1934-42; commd. lt. (j.g.), U.S.N.R., 1942, and advanced through grades to lt. comdr.; asst. convoy officer, N.Y. Port Dir., 1942-44; convoy and routing officer Okinawa Invasion, 1945, Adm. Nimitz staff, 1945. Awarded Commendation ribbon with Combat V; Asiatic-Pacific, European-African-Middle Eastern and Am. Theater medals. Chmn. Coll. Publishers Group, 1947-48. Mem. Am. Inst. Graphic Arts Episcopalian. Clubs: Players, University, Shenorock Shore. Home: 11 Sage Terrace, Scarsdale, N.Y. Office: 114 Fifth Av., N.Y.C. 11.

O'MEARA, Frances J., spl. adv. com. Mo. Rep. Chmn. b. Quincy, Ill.; d. Frank G. and Jane Frances (Frieling) Jacobi; ed. grade and high schools, 1896-08, St. Elizabeth Coll. and Acad., St. Louis, 1908-10, Missouri U. of Journalism courses over a period of yrs., 1915-25; m. Dr. Thomas O'Meara, June 24, 1910 (dec.); 1 dau., Mary Dorothy (wife of Dr. Edward A. Walsh). Spl. corr. to Post Dispatch, 1918, St. Louis Globe Democrat, 1919, Kansas City Star, 1920; editor of Martinsburg Monitor since 1919. Served as mem. of Rep. County Com. since 1922, chmn. since 1942; mem. Rep. State com., 1938-44, vice chmn., 1942-44; past mem. Rep. Nat. Com.; mem. spl. advisory com. Missouri State Rep.; delegate Republican National Convention, 1952. Chairman Member Missouri Press Association (rec. sec. for fifth year), Rep. Editorial Assn. (pres., 1945; first woman to be elected); Mo. Writers' Guild (dir. publicity, editor publ. pres., 1934-36), St. Elizabeth Alumnae Assn. (pres., 1928-34, now dir.). Clubs: Missouri Women's Press; Rep. Women's Federated. Author: Missouri Writers' Directory, 1931; History of Martinsburg, 1926; also compiled and author of some chapters in Audrain County History, 1926. Home: Jefferson and Walnut Sts. Office: 118 Washington, Monitor Bldg., Martinsburg, Mo.

O'MEARA, Joseph, coll. dean, lawyer; b. Cin., Nov. 8, 1898; s. Joseph and Nancy J. (Gibson) O'M.; A.B., Xavier U. 1921; LL.B., U. Cin., 1943; m. Jean Collow, June 11, 1928; children—David, Nancy (Mrs. Jerold S. Strang). Admitted to Ohio bar, 1921; asso. counsel Western & So. Life Ins. Co., 1926-40; mem. law firm Merland, O'Meara, Santen & Willging, Cin., 1924-53, Dargusch, Caren, Greek & King, Columbus, O., 1946-53; lectr. fed. taxation, coll. law U. Cin., 1943-46, Practicing Law Inst., 1943-48; dean coll. law, prof. U. Notre Dame since 1952. Chmn. legal sect. Am. Life Conv., 1942. Mem. Am. Law Inst., Am. Judicature Soc., Am., Ind., Columbus, Ohio, bar assns., Acad. Polit. Sci., Am. Civil Liberties Union. Democrat. Roman Catholic. Contbr. law jours. Home: 1222 S. 25th St., South Bend 15. Office: Law Bldg., Notre Dame, Ind.

O'MEARA, Walter Andrew, author; b. Minneapolis, Jan. 29, 1897; s. Michael and Mary (Wolfe) O'M.; student U. Minn., 1914-15; A.B., U. Wis., 1920; m. Esther Molly Arnold, Aug. 17, 1922; children—Donn, Ellen, Deirdre, Wolfe. Reporter Duluth (Minn.) News-Tribune, 1918; group head, J. Walter Thompson Co., Chicago, 1920-31, creative dir., N.Y. City, 1942-46, spl. cons. and co-chmn. Review Bd., 1946-52, bus. cons., 1952—; v.p., chmn. Plan Bd., Benton & Bowles, Inc., 1932-40. Research and writing since 1941, principally on logging operations in Minn., 1890-1910, North West Company and Canadian fur trade, 1760-1820, Spanish regime in Arizona and New

Mexico, early 18th century. Chief planning staff, Office Strategic Services, 1942-43; dep. price administr., O.P.A., 1943-44. Mem. Champlain Soc., P.E.N., Hudson's Bay Record Soc., Phi Beta Kappa, Sigma Delta Chi. Democrat. Clubs: The Players (N.Y.); Tucson (Ariz.) Press. Author of novels: The Trees Went Forth, 1947; The Grand Portage, 1951; Short Story Collection., Tales of the Two Borders, 1952; The Spanish Bride, 1954; also short stories, articles, critical reviews in nat. magazines. Home: King St. R.D. 4, Danbury, Conn.

O'MELVENY, John, lawyer; b. Los Angeles, Calif., Dec. 1, 1894; s. Henry William and Marie Antoinette (Schilling) O'M.; A.B., U. of Calif., 1918; LL.B., Harvard Law Sch., 1922; m. Corinne Eisenmayer, August 24, 1922; children—Joan (Mrs. Mills), Patrick. Admitted to California state bar, 1922; asso. atty. with O'Melveny, Millikin, Tuller & Macneil, 1922-25, partner, 1925-36; sr. partner, successor firm, O'Melveny & Myers, Los Angeles, since 1939; trustee, Northwestern Mutual Life Ins. Co.; v.p. and dir. Bing Crosby Enterprises, Inc., Crosby Investment Corp., Greenwich Corp.; dir. Security-First Nat. Bank of Los Angeles, Northrop Aircraft, Inc., Pacific Am. Investors, Inc., Los Angeles Turf Club, Van Nuys Bldg. Co. Van Nuys Investment Co., Factory Site Co., del Amo Estate Co., Summit Lake Investment Co., Lerdo Land Co., Calif. Inst. Assos., Bing Crosby Minute Maid Corp., Am. Mut. Fund, Inc., Delmar, Inc., Kenmor Music Co. Trustee B. Crosby Charities, Del Amo Found. chmn. advisors Salvation Army; trustee, mem. exec. com., Cal. Inst. Tech., since 1940; mem. spl. finance com., Henry E. Huntington Library and Art Gallery; chmn. trustees Barlow Sanatorium Assn.; v.p., trustee S.W. Mus.; chmn. budget and rev. com., dir., mem. exec. com., Los Angeles War Chest, 1942-46; dir. Legal Aid Foundation; director, Association of In-Group Donors. Served as ensign, U.S.N., 1918-19. Mem. Am., Calif., and Los Angeles bar assns., Phi Beta Kappa, Psi Upsilon. Roman Catholic. Republican. Clubs: California, Sunset (Los Angeles, Calif.); Pacific Union Club; Bohemian (San Francisco); Chicago. Home: 212 Muirfield Rd., Los Angeles 4. Office: 433 S. Spring St., Los Angeles 13.

O'MELVENY, Stuart, business exec.; b. Santa Monica, Calif., Mar. 2, 1888; s. Henry William and Marie Antoinette (Schilling) O'M.; B.L., U. of Calif., 1910; student Harvard, 1911-12; m. Isabel Watson, June 6, 1914; 1 dau., Anne. Admitted to Calif. bar, 1911; associated in practice of law, successively with O'Melveny, Stevens and Milliken; O'Melveny, Milliken and Tuller; O'Melveny, Millikin, Tuller and MacNeil, 1911-23; first vice pres. Title Insurance and Trust Co., Los Angeles, 1923-35, pres., 1935-52, chmn. bd. since 1952; pres. and dir. Factory Site Co.; dir. State Mutual Saving and Loan Assn., Southern Cal. Gas Company, Del Amo Estate Company, Van Nuys Investment Company, Founders Insurance Co. Served as 1st lieut., Air Corp, U.S. Army, 1917-18. Regent U. of Calif., 1937-40. Trustee Rancho Santa Ana Botanic Garden. Mem. Psi Upsilon, Phi Beta Kappa, Phi Delta Phi. Clubs: Calif., Sunset, Athletic (Los Angeles); Bohemian (San Francisco); Annandale Golf (Pasadena); Bolsa Chica Gun (Huntington Beach); Automobile of Southern Calif. (dir.). Home: 1465 Orlando Rd., Pasadena 5, Calif. Office: 433 S. Spring St., Los Angeles, Calif.

ONAN, David Warren, mfr.; b. Moorhead, Minn., July 4, 1886; s. Edward M. and Ellen M. (Morris) O.; student pub. schs.; m. Emily C. Roman, Aug. 28, 1907; children—Warren C., Geraldine (Mrs. Sherman Smith), Robert D. Supt. automotive div. Reinhard Bros., Mpls., 1909-18; mfr. testing devices and tools for automotive industry David W. Onan Co., 1918-26; founder D. W. Onan & Sons, Mpls., 1926—, chmn. bd., 1946—. Treas., dir. Sister Elizabeth Kenny Found.; founder, treas., hon. chmn. bd. Mpls. Aquatennial. Mem. U.S., Mpls. (past pres.) C.'s of C. Club: Mpls. Optimist (past pres. internat.). Home: 1122 Tyrol Trail, Mpls. 5. Office: 2515 University Av. S.E., Mpls. 14.

ONASSIS, Aristotle Socrates, steamship line owner and operator; b. Greece, 1906; lived in Smyrna, Asia Minor; m. Athina Livanos, 1946; children—Alexander, Christine. Left Asia Minor 1922; went to Argentine; started importing bus., 1925, also dealt in grain, hides and wool; started acquisition of ships during 1930s; with assos. operates shipping cos. under various nat. registries, including Sweden, German, Panama, Honduras, France; controls A.S. Onassis Aktieboladet, Sweden, Olympic Marine Aktiengesellschaft, Germany, U.S. Petroleum Carriers Corp., U.S.; owns or operates ninety ships including world's largest oil tanker, Al-Malik; operates a whaling fleet; bought Monte Carlo Casino, 1953; pres. Am. Steamship Agency, Inc., N.Y.C. Home: 16 Sutton Sq., N.Y.C., also Paris, French Riviera, Uruguay. Office: 655 Madison Av., N.Y.C.

ONATE, José Diego ◎ V. 27.

ONCLEY, John Lawrence (ŏn-klē), professor chemistry; b. Wheaton, Ill., Feb. 14, 1910; s. Lawrence and Emma Arena (Hunsche) O.; A.B., Southwestern Coll., 1929, Sc.D., 1954; Ph.D., U. Wis., 1932; A.M. (hon.), Harvard Univ., 1946; m. Genevieve Reese, June 14, 1933; children—Genevieve Louise, Nancy Anne. Asst. U. of Wis., 1929-31, Coffin Fellow, 1931-32; Nat. Research Fellow, Mass. Inst. Tech., 1932-34; instr. U. of Wis., 1934-35; with research lab., Gen. Electric Co., 1935; instr. Mass. Inst. Tech., 1935-43; research asso., Harvard Med. Sch., 1939-41, asso., 1941-43, asst. prof., 1943-46, asso. prof., 1946-50; prof., Harvard U., also mem. U. Lab. of Physical Chemistry Related to Medicine and Pub. Health, since 1950. Received award in pure chemistry, Am. Chem. Soc., 1942. Pres. comm. on proteins, section of biochem., Internat. Union Pure and Applied Chem. since 1951. Member American Chem. Soc., Am. Acad. Arts and Sciences, Nat. Acad. Sciences, New York Acad. Sciences, A.A.A.S., Sigma Xi, Alpha Chi Sigma, Gamma Alpha, Phi Lambda Upsilon. Contbr. articles to professional jours. Home: 28 Grove Hill Park, Newtonville 60, Mass. Office: 25 Shattuck St., Boston 15, Mass.

ONDERDONK, Eleanor Rogers, museum curator; b. San Antonio, Oct. 25, 1887; d. Robert Jenkins and Emily W. Rogers (Gould) Onderdonk; student Art Students League, 1914-15, Woodstock N.Y. Summer Sch., 1923. Painted landscapes and miniatures, 1914-27; exhibited Am. Soc. Miniature Painters, state and local exhbns.; curator art Witte Meml. Mus. since 1927. Mem. Am. Fedn. Arts, Tex. Fine Arts Soc., San Antonio Conservation Soc. Home: 128 W. French Pl. Office: Witte Memorial Museum, Brackenridge Park, San Antonio 12.

O'NEAL, see also O'Neil, O'Neill, O'Niel.

O'NEAL, Cecil Talmage, jurist; b. Marion, Ill., Jan. 26, 1891; s. Wm. and Caroline (Welborn) O'N.; LL.B., U. of Okla., 1920; m. Marguerite Ellen Tangeman, Nov. 28, 1923; 1 son, John Talmage. Admitted to Okla. bar, 1919, practiced in Oklahoma City, 1920-22; city atty., Elk City, Okla., 1923-24; municipal judge, Lawton, Okla., 1926-29, U.S. commr. Western Dist. Okla., 1930-38; area rent dir.-atty. O.P.A., 1945-47; justice Supreme Ct. of Okla., 1949-55. Sec. bd. dirs. State Law Library, 1949-51, chmn. bd., 1951-55. Cpl. 120th Field Art., 32d Div., A.E.F., France, 1918-19; capt., J.A.G.D., U.S. Army, Southwest Pacific Area, 1942-44; asst. staff judge advocate, hdqrs., U.S. Army Service of Supply, Australia, 1942-43; disch. capt., 1944. Awarded certificate of merit, Thomas Gelcrease Inst. of Am. Hist. and Art, Tulsa, Oklahoma. Pres. adv. bd. Salvation Army, 1935. Mem. Am. Legion (past adj., past service officer Lawton Post), Okla. Bar Assn., Comanche County Bar Assn. (pres. 1941-42). Republican. Methodist (lay del. Annual Conf. 1936-40; sec. Quarterly Conf. and of ofcl. bd.; del. Jurisdictional Conf. 1940, alternate del. to Uniting Conf. 1939, to Gen. Conf. 1940). Mem. Phi Alpha Delta. Acacia. Mason (32°). Home: 832 N.E. 19th St., Oklahoma City 5. Office: First Nat. Bldg., Oklahoma City.

O'NEAL, Edward Asbury, Jr., chem. mfr.; b. Florence, Ala., Sept. 9, 1905; s. Edward Asbury and Julia (Camper) O'N.; A.B., Davidson Coll., 1926; m. Mildred Pruet, Apr. 21, 1928; children—Mildred, Julia Ann, Nancy, Edward. With Swann Corp. (consol. with Monsanto Chem. Co., 1935), 1926-28, supt. Aniston plant, 1928-36, asst. plant mgr., 1936-37, plant mgr., 1937-41, Trenton plant, 1941-44, prodn. mgr. phosphate div., 1944-46, dep. mng. dir. Monsanto Chemical, Ltd., 1946 48, chmn., mng. dir. 1948—; v.p., dir. Monsanto Chem. Co., St. Louis, 1954—; pres., dir. Monsanto Canada, Ltd. Mem. Am. Chem. Soc., Soc. Chem. Industry. Clubs: American, Sunningdale Golf, Junior Carlton (Eng.); Racquet (St. Louis). Home: 17 Portland Pl. Office: 1700 S. Second St., St. Louis 4.

O'NEAL, Edward Asbury III ◎ V. 27.

O'NEAL, F(orest) Hodge, dean, prof. law; b. Rayville, La., Sept. 17, 1917; s. Forest Hodge and Nancy (Wright) O'N.; Certificate, Northeast Jr. Coll., Monroe, La., 1936; A.B., Louisiana State University, 1938; LL.B., 1940; J.S.D., Yale, 1949; S.J.D., Harvard, 1954; married Annie Laurie Matthews, Aug. 26, 1947. Admitted to La. State bar, 1940, and asso. firm of Sullivan & Cromwell, N.Y. City, 1941; asso. prof. law, U. of Miss., 1945-46, prof. law, 1946-47; acting dean and prof. law, Walter F. George Sch. of Law, Mercer U., 1947-48, dean since 1949. Active duty U.S.N.R., 1942-45 rank of lt. (s.g.); U.S. Naval Base, Saipan, 1945. Awarded Sterling fellowship, Yale, 1940. Mem. American Bar Assn. Georgia Bar Assn. (bd. govs. 1948-49, 1951-52, 1954-55); chmn. Southern Law Rev. Conf., 1948. Mem. Order of Coif, Omicron Delta Kappa, Gamma Eta Gamma. Phi Kappa Phi. Baptist. Club: Lions. Author: (with Kurt F. Pantzer) The Drafting of Corporate Charters and By-Laws. Faculty adviser Mississippi Law Review, 1946-47; editor-in-chief La. Law Review, 1939-40. Contbr. articles to law revs. Home: 213 Rogers Av., Macon, Ga.

O'NEAL, Perry Ernest, lawyer; b. Rush County, Ind., Apr. 27, 1893; s. Lieu Allen and Frances (Finley) O'N.; student Wabash Coll., 1910-12; LL.B., Ind. U., 1915; m. Lucy Holliday, Oct. 21, 1925; children—Alice H. (Mrs. Paul Dye, Jr.), Perry H. Admitted to Ind. bar, 1915, practiced in Rushville, 1915-17, Indpls., 1920—; mem. Thompson O'Neal & Smith, 1940—; dir. Indiana Nat. Bank, Real Silk Hosiery Mills, Inc., Belt R.R. & Stock Yards Co., Indiana Condensed Milk Co., Hume Mansur Co., Lincoln Hotel Co., University Park Building Co., Roemler Realty Co., Inc., Kentucky Avenue Realty Co. Dir. Orchard Sch. Found.; trustee Norways Found. Served as capt. 334th Inf., U.S. Army, 1917-19. Mem. A.I.M. (asso.), Am., 7th Fed. Circuit, Ind. (pres. 1952-53), Indpls. bars. Am. Law Inst., Beta Theta Pi, Phi Delta Phi. Mason. Elk. Clubs: Athletic, Players (Ind.); Columbia, Dramatic, University, Woodstock, Lambs, Indiana Society (Ch.). Home: Eleven East 58th St. Office: Circle Tower, Indpls.

O'NEIL, Hugh Roe, editor; b. Manchester, N. H., Aug. 18, 1909; s. Denis F. and Rose (Mahoney) O'N.; student Manhattan Coll., Boston U.; m. Catherine Thornton, Aug. 24, 1936; children—Mary Alice, Hugh R., Jr., Thomas Thornton. With Manchester Union Leader successively as reporter, state editor, night editor, asst. mng. editor, mng. editor, now editor. Mem. Manchester C. of C., Am. Soc. of Newspapers Editors, N.E. Mng. Editors Assn. Club: Calumet, Manchester Press. Home: 23 Hubbard St., Manchester. Office: Union Leader Corp., Amherst St., Manchester, N.H.

O'NEIL, Leo Drew ◎ V. 27.

O'NEIL, Michael Gerald, business exec.; b. Akron, O., Jan. 29, 1922; s. William Francis and Grace (Savage) O'N.; A.B., Coll. of Holy Cross, 1943; grad. student sch. bus., Harvard, 1948; m. Juliet Power Rudolph, Jan. 7, 1950; children—Michael, Gregory, Jeffrey. With Gen. Tire Co., 1947—, staff inter-plant operations, Venezuela, 1947-48, dir. since 1950, exec. asst. to pres. since 1951, mem. exec. and finance coms.; dir. Akron Standard Mold, Gen. Teleradio, Mayflower Hotel, Aerojet-Gen. Corp. Bd. trustees Akron Cath. Service League. Served as lt. U.S.A.A.F., 1944-45. Mem. Akron C. of C. (bd. trustees). Club: Portage Country. Office: 1708 Englewood Av., Akron 9, O.

O'NEIL, William Francis, rubber tire mfr.; b. Akron, O., Aug. 21, 1885; s. Michael Augustine and Patience J. (Mahar) O'N.; A.B., Holy Cross College, Worcester, Mass., 1907, LL.D., 1938; D.Sc. (honorary), University Akron, 1952; married Grace Savage, Sept. 14, 1911; children—William, Thomas Mahar, John, Hugh (Lt. Hugh O'Neil died May 12, 1944), Michael, Grace Mary Rita. Costman, Worcester Tire Fabric Co., 1904-07; merchandise manager M. O'Neil Co. Dept. Store, Akron, 1907-08; pres. and mgr. Western Tire & Rubber Co., Kansas City, Mo., 1909-15; became president General Tire Co., 1915, now chairman, pres., dir. and general mgr.; president Aerojet-General Corp. Director St. Thomas Hosp., Rubber Mfrs. Assn., Holy Cross Coll. gen. alumni assn. Mem. Ohio Society of New York. Catholic. Knights of Malta, Knights of Columbus (4°). Clubs: University, Akron City, Portage Country (Akron); Lotos, New York Athletic (New York); Detroit Athletic (Detroit); Union (Cleveland); Chicago; Bath Club (Miami Beach, Fla.). Home: 1290 W. Exchange St. Office: Gen. Tire & Rubber Co., Akron 9, O.

O'NEIL, William J(ohn), mfg. exec.; b. Monona, Ia., Nov. 6, 1888; s. Michael and Mary (O'Leary) O'N.; student pub. schs. of Monona; m. Evelyn Washburn, 1908; 1 son, John Loren; married 2d, Isabel Weir, 1928 (died 1946); married 3d, Eileen McAndrews, 1952. Circulation Manager Waterloo (Iowa) Tribune, 1909, advertising manager, 1914, business mgr., 1919-26; U.S. and Canadian distbr. Field Mfg. Co., Chicago, 1926-34; sales mgr. Chicago br. Iron Fireman Mfg. Co., Cleveland, 1934, mgr., 1939-51, chmn. bd., chief exec. officer since 1951. Home: 10017 Lake Av., Lakewood, O. Office: 3170 W. 106 St., Cleveland 11.

O'NEILL, Albert T., public utilities exec.; b. Manlius, N.Y., Jan. 15, 1885; s. James Adam and Margaret (Burns) O'N.; ed. Phillips Exeter Acad. and Colgate U., 1909; LL.D., Niagara U., 1952; m. Helen Frances Lynch, June 18, 1912; children—William D., Helen M. (Mrs. Joseph Brady), James A., John F., Thomas J., Robert C. Mem. exec. com., dir. Niagara Mohawk Power Corp., Canadian Niagara Power Company, Limited; director Utilities Mutual Insurance Company, Mfrs. and Traders Trust Co. Dir. Edison Electric Inst., Buffalo Philharmonic Orchestra Soc., Community Chest of Buffalo, Inc., Soc. for Protection of Destitute Roman Catholic Children, N.Y. State Cath. Welfare Com.; v.p. Erie Co. Health Bd.; v.p., dir. Father Boland Found.; mem. Erie Co. Lab. Bd.; trustee W.N.Y. Med. Plan, Inc.; mem. adv. bd. Buffalo Hosp. of Sisters of Charity; mem. gov. com. Buffalo Found., Buffalo Fine Arts Acad.; gov. D'Youville College; board of advisory regents, Canisius Coll.; advisory board, Kenmore Mercy Hospital. Decorated Knight of Order St. Gregory the Great, 1948; Knight of Sovereign Military Order of Malta (Am. chpt.), 1949. Mem nat. council and regional exec. com. Boy Scouts Am. Mem. Newcomen Soc. Eng. (U.S. br.), Buffalo C. of C. (dir.), Cath. Charities Buffalo, Inc. (dir.), Buffalo Redevelopment Com. (dir.), Cath. Lawyers Guild (dir.), Army Adv. Bd., Erie Co., N.Y. State bar assns. Clubs: Buffalo, Buffalo Athletic, Buffalo County. Home: 112 Leicester Rd., Kenmore, N.Y. Office: Electric Bldg., Buffalo 3, N.Y.

O'NEILL, Burke, clergyman, prof. of English; b. Toledo, O., Sept. 3, 1897; s. Patrick James and Mary Ursula (Sullivan) O'N.; A.B., Gonzaga Univ., Spokane, Wash., 1924, A.M., 1925; Theol. student, Weston Coll., Weston, Mass., 1928-32; Ph.D., Univ. of Calif., 1937. Entered Soc. of Jesus (Jesuits), Aug. 1919; ordained priest Roman Cath. Ch., 1931; instr. St. Ignatius High Sch., Chicago, 1925-28, asst. prof. of English, Loyola Univ., Chicago, 1937-39; asst. prof. of English Univ. of Detroit, 1939, asso. prof. 1942-44, prof. since 1944, dir. English Dept. since 1940. Mem. Modern Lang. Assn., Nat. Council of Teachers of English. Contbr. to various periodicals. Lecturer. Home: University of Detroit, Detroit 21, Mich.

O'NEILL, C. William, lawyer; born Marietta, O., Feb. 14, 1916; s. Charles Thompson and Jessie (Arnold) O'N.; A.B., Marietta (O.) Coll., 1938; LL.B., Ohio State U., 1942; m. Betty Estelle Hewson, July 29, 1945; children—Charles William, Peggy Elizabeth. Admitted to Ohio bar, 1942 and practiced in Marietta since 1946; mem. O'Neill, & O'Neill; instructor Marietta College, 1949-50; attorney gen. of

Ohio since 1951. Mem. Ohio Ho. of Reps., rep. Washington Co., 1939-50, speaker, 1947-48, minority leader, 1949-50. Served as pvt. to sgt. U.S. Army, 1943-46, with Third Army E.T.O. Selected by Jr. C. of C. of U.S. as one of ten outstanding young men of America for 1950. Mem. Am., Ohio and Washington Co. bar assns., Am. Judicature Soc., Am. Legion, Vets. Fgn. Wars, Phi Beta Kappa, Delta Upsilon. Republican (chmn. state conv., 1948). Baptist. Mason (K.T., Shriner). Home: 113 Vine St., Marietta, O. Office: State House, Columbus 15, O.

O'NEILL, Edward J(oseph), army officer; b. St. Albans, Vt., Mar. 24, 1902; s. Jeremiah F. and Catherine (Aher) O'N.; Ph.B., U. Vt., 1924; student Inf. Sch., 1936, Command and Gen. Staff Sch., 1937, Indsl. Coll. Armed Forces, 1948; m. Marie Cronin, Nov. 6, 1933; children—Brian Richard, Kevin John, Judith Mary, Bonalyn Ann. Comsd. 2d lt. inf., U.S. Army, advanced through grades to maj. gen., 1950; served, Hawaii, 1926-29, 31-35, 1st Inf. Div., 1930, 37-41; overseas combat service Hdqrs. VI Corps, also Fifth Army in North Africa, Italy, France, 1943-45; mem. G-4 div., War Dept. Gen. Staff, 1945-47; munitions bd. Office Sec. Def., 1948-50; dep. chief staff U.S. Army Europe, 1950-53; dir. supply operations Office Dep. Chief Staff for Logistics, Dept. Army, 1953—. Decorated D.S.M., Legion of Merit, Bronze Star; Order Brit. Empire; Croix de Guerre with Palm (France); Order of Crown (Italy); War Medal (Brazil); Gold Cross Merit with Swords (Poland); War Medal (Czechoslovakia); Lateran Medal; Papal Knight St. Gregory the Great. Home: 4923 N. 14th St., Arlington 5, Va. Office: Pentagon, Washington 25.

O'NEILL, Francis A(loysius), Jr., govt. official; b. Brooklyn, N.Y., Apr. 3, 1908; s. Francis Aloysius and Elizabeth (Evans) O.; A.B., Fordham U., 1929, LL.B., 1932; m. Lillian C. Gerner, Sept. 16, 1939. Admitted to New York State bar, 1933, and practiced law (with father), 1933-39; atty., N.Y. state Labor Relations Bd., 1939-41, trial examiner, 1941-43, chief trial examiner, 1946-47; apptd. mem. Nat. Mediation Bd., Mar., 1947, 50, 53; mem. R.R. Wage Bd. Served USNR, 1943-45; labor relations officer, Cincinnati, 1944-45. Mem. N.Y. Co. Lawyers Assn., Fordham U. Alumni Assn. Republican. Roman Catholic. K.C. Home: 2151 California St., N.W., Washington 8, and 314 E. 41st St., N.Y.C. 17. Office: Interior Dept. Bldg., 18th and E Sts., N.W., Washington 25, D.C.

O'NEILL, Hugh Peter ◎ V. 27.

O'NEILL, James H(ugh) ◎ V. 27.

O'NEILL, John Edward, business exec.; b. Pendleton, Ont., Can., Oct. 7, 1893; s. Andrew and Catherine (Brownrigg) O'N.; student pub. schs. of Ont.; m. Mary Hughina Brunet, Jan. 10, 1918 (dec.); children—Virginia Patricia, John Edward, Dennis Hugh; m. 2d, Paloma Cathana Randleman, July 4, 1932; children—Margaret Catherine, Edwin Randle. Came to U.S., 1915, naturalized, 1941. Pres., dir. J. E. O'Neill, Inc., Fresno, Cal., since 1945; v.p., dir. Producers Cotton Oil Co., Calflax Co.; dir. Farmers Market of Fresno; pres., dir. O'Neill Farms, Inc., Huron, Cal., O'Neill Meat Co., O'Neill Broadcasting Co.; v.p., dir. A. M. O'Neill & Sons, Inc. Dir. Cal. Soc. for Crippled Children and Adults, Inc.; dir. Fresno Co. Soc. for Crippled Children, Inc. Mem. Cal. State Automobile Assn. (dir.), Am. Automobile Assn. (dir., mem. exec. com., dir. 21st Dist. Agril. Assn., Fresno Dist. Fair. Clubs: University Sequoia. Rotary (Fresno, Cal.). Home: 3406 Huntington Blvd. Office: P.O. Box 1832, Fresno, Cal.

O'NEILL, John Michael ◎ V. 26.

O'NEILL, J(ohn) Vincent, banker; b. Montclair, N.J., July 13, 1903; s. Michael Francis and Helen (Dean) O'N.; student Columbia, 1922-25, N.Y.U., 1925-28, Am. Inst. Banking, 1928-30; m. Catherine Eagan, Oct. 5, 1927; children—Nancy, Robert Kay, Don Richard, Jean. Messenger Nat. City Bank, N.Y. C., 1922, securities and credit work, 1923-27, loan supervision, br. mgmt. depts., 1927-33, mgr. port authority br., 1934-47; v.p. charge banking Title Guarantee & Trust Co., 1947-49; v.p. dir. Mercantile Nat. Bank of Chgo., 1949, exec. v.p., 1949, pres., 1950—, chmn., 1951—; instr. banking and law Am. Inst. Banking, Katherine Gibbs Sch., 1945-49. Chmn. Montclair Police Res., 1947-48; mem. Gen. R. E. Wood's com. to study Army and Air Force post exchange operation European Command. Dir. Midwest-Chgo. Boys Clubs; chmn. banking div. Community Fund of Chgo.; dir. Arthritis and Rheumatism Fund. Mem. Pres.' com. U. Notre Dame, 1954—. Mem. Am. (chmn. nat. credits conf.), Ill. (council of adminstrn. 1955—, pres. Chgo. dist.) bankers assns., Chgo. Clearing House Assn. (pres. 1955—), Am. Inst. Banking (life mem., pres. N.Y. chapt. 1934-35, nat. exec. council 1945-48, chmn. nat. ednl. adv. com. 1947-48), Mugwumps (past pres.), N.Y.U. Alumni Assn. (past pres. Chgo.). Clubs: Chicago, Union League, Bankers, Executives, Economic (Chgo.); North Shore Country (Glenview, Ill.); Dairymen's Country (Wis.); Skytop (Pa.). Home: 1216 Chestnut Av., Wilmette, Ill. Office: 541 W. Jackson Blvd., Chgo.

O'NEILL, Michael C(ornelius), archbishop; b. Kemptville, Ont., Can., Feb. 15, 1898; s. Peter J. and Maude (Vroom) O'N.; student St. Michael's Coll., U. Toronto, 1921-24; B.A., St. Augustine's Sem., 1927; LL.D., U. Toronto, 1952. With Canadian Explosives, Ltd., 1915-16, Canadian Civil Service, 1919-21; ordained priest Roman Cath. Ch., 1927; tchr., rector St. Joseph's Sem., 1928-39; rector St. Joseph's Cathedral, Edmonton, Can., 1946-47; archbishop of Regina, Can., 1948—. Served with F.A., C.E.F., Canadian Army, 1916-19, as chaplain, Canadian Army overseas, 1939-46. Decorated Mil. Medal, Order Brit. Empire, 1943. Home: 2522 Retallack St. Office: 2107 Garnet St., Regina, Sask., Can.

O'NEILL, Thomas Francis, radio and television exec.; b. Kansas City, Mo., April 18, 1915; s. William and Grace Agnes (Savage) O'N.; A.B., Holy Cross Coll., 1937; m. Claire Miller, McCabey, June 15, 1946; children—Shane, Eileen, Mark, Conn, Claire. With Gen. Tire & Rubber Co., Akron, O., 1937-41 and since 1946, dir. since 1948, v.p. since 1950; v.p., dir. The Yankee Network, Boston, 1948-51; pres., dir. Gen. Teleradio, Inc., Los Angeles, since 1951; chmn. bd. M.B.S., N.Y.C., since 1951, pres. since 1952. Served as lt. U.S. C.G., World War II. Home: Meadow Wood Dr., Belle Haven, Greenwich, Conn. Office: 1440 Broadway, N.Y.C. 18.

O'NEILL, Thomas P., congressman; b. Dec. 9, 1912; s. Thomas P. and Rose Anne (Tolan) O'N.; ed. St. John's High Sch. and Boston Coll.; m. Mildred Anne Miller, June 17, 1941; children—Rosemary, Thomas III, Susan, Christopher, Michael Tolan. Engaged in ins. business, Cambridge, Mass. Mem. Cambridge Sch. Com., 1946, 49. Mem. Mass. Legislature, 1936-52, minority leader, 1947, 48, speaker of the house, 1948-52; mem. 83d and 84th Congress, 11th Mass. Dist. Democrat. Address: House Office Bldg., Washington.

ONSAGER, Lars, univ. prof.; b. Oslo, Norway, Nov. 27, 1903; s. Erling and Ingrid (Kirkeby) O.; Ch.E., Norges tekniske hoiskole, Trondheim, Norway, 1925; student Eidgenössische Technische Hochschule, Zürich, Switzerland, 1925 and 1926-28; Ph.D., Yale, 1935; married Margarete Arledter, September 7, 1933; children—Erling Frederick, Inger Marie, Hans Tanberg, Christian Carl. Came to the United States in 1928, naturalized, 1945. Associate chemistry, Johns Hopkins, 1928; instructor chemistry, Brown University, 1928-33; Sterling Fellow, Yale, 1933-34, asst. prof. chemistry, 1934-40, asso. prof., 1940-45, J. Willard Gibbs prof. theoretical chem., since 1945; Fulbright scholar, United Kingdom, Cambridge, 1951. Fellow A.A.A.S., Am. Physical Soc., N.Y. Acad. Sciences. Mem. Am. Chem. Soc., Conn. Acad., Nat. Acad., Norwegian Chem. Soc., Norwegian Acad. Sci. in Oslo, Am. Acad. Arts and Scis. Sigma Xi. Contbr. articles to sci. jours. Home: 891 Whitney Av. Office: Yale Univ., New Haven.

OOMS, Casper W., lawyer; born Chicago, Illinois, Aug. 30, 1902; son of Adam and Gertrude (Dekker) O.; ed. Knox Coll., U. of Chicago; LL.B., U. of Chicago Law Sch., 1927; m. Ruth P. Miller, June 13, 1927; children—Van Doorn, Suzanne. Law clerk, U.S. Circuit Court Appeals, 1927-30; practice of patent law since 1930; commissioner of patents, 1945-47. Lecturer patent law, University of Chicago, U.S. delegate to London Conf. on German Owned Patents, 1946. Chmn. Patent Compensation Bd. of U.S. Atomic Energy Commn. Mem. Chgo. (librarian, mem. board mgrs. 1943-45), N.Y.C., Ill. State, Am. bar assns., Bar Assn. 7th Fed. Circuit (pres. 1952), Chgo. Patent Law Assn., Am. Patent Law Assn. Clubs: Chicago Literary; Union League, Law of Chicago. Author numerous articles on patent and trade-mark law. Home: 609 S. Kensington Av., LaGrange, Ill. Office: 209 S. LaSalle St., Chgo. 4.

OORT, Jan Hendrik, astronomer; b. Franeker, Netherlands, Apr. 28, 1900; s. Abraham H. and Ruth Hannah (Faber) O.; Dr. in Astronomy, U. Groningen, Netherlands, 1926; hon. degrees U. Copenhagen, 1946, Glasgow U., 1950, Oxford U., 1951, U. Louvain, 1955; m. Graadt van Roggen, May 24, 1927; children—Coenraad Jan, Marijke (Mrs. J. Th. de Smidt), Abraham H. Asst. U. Groningen, 1921-22, Yale U. Obs., 1922-24; conservator Obs. of Leiden, 1924-30, asst. dir., 1935-45, dir., 1945—; docent U. Leiden, 1926-30, lectr., 1930-35, extraordinary prof., 1935-45, prof., 1945—. Decorated Comdr. Order Leopold II (Belgium). Mem. Acad. Scis. Amsterdam, Nat. Acad. Scis. Home: Sterrewacht 5, Leiden, Netherlands.

OPDYCKE, John Baker ("Oliver Opdyke"), author; b. Doylestown, Pa.; s. John B. and Ann Conard (Shapland) O.; A.B., Franklin and Marshall Coll., 1898; A.M., New York University, 1903, D.Litt., 1950; A.M., Columbia University, 1904; diploma, Teachers College, 1906; student Oxford, 3 years, Boston Sch. of Expression; m. Theresa Helburn. Press rep. at Olympic meets in Athens, 1904, London, 1908, Stockholm, 1912; press traveler through Siberia, China, Japan, Straits Settlements, 1912-13. Mem. com. on pub. information Foreign Press Cable Serice, 1917-19. Professional staff, Friedsam State (N.Y.) Educational Commission, 1926. General editor and assistant dir., Vocational Survey Commission, New York City, 1931-33. Mem. Chi Phi. Author: The Lure of Life, 1910; The Unfathomable Sorrow, 1910; Amor Vitaque, 1912; Composition Planning, 1913; Elements of Composition (in collaboration), 1913; News, Ads, and Sales, 1914, part 2, 1915; Working Composition, 1917; Commercial Letters (in collaboration), 1918; Advertising and Selling Practice, 1918; English of Commerce, 1920, 28; Business Letter Practice, 1922; The Language of Advertising, 1925; The Literature of Letters, 1925; Good English (3 vols., in collaboration), 1925; In the Service of Youth, 1928; The High School Shakspere, 1930; Projects in Elementary English, 1931; Get it Right, 1935; Sentence, Paragraph, Theme, 1936; Take a Letter, Please!, 1937; Don't Say It, 1939; Telling Types in Literature, 1939; Harpers English Grammar, 1941; Handbook of English Usage (with Henry Seidel Canby), 1942; Say What You Mean, Residues, 1947; Part and Parcel, 1948; Mark My Words, 1949; Patterns for Pastime, The Opdycke Lexicon, 1950. Translator of Omar Sonnets, 1909. Contbr. newspaper and mag. articles. Formerly lecturer at New York U., Columbia Univ. Extension, and Johns Hopkins. Address: 153 E. 24th St., New York 10.

OPIE, Eugene Lindsay (ō'pē), pathologist; b. Staunton, Va., July 5, 1873; s. Thomas and Sallie (Harman) O.; A.B., Johns Hopkins, 1893, M.D., 1897, LL.D., 1947; Sc.D., Yale, 1930; LL.D., Washington U., 1940; m. Gertrude Lovat Simpson, Aug. 6, 1902; children—Thomas Lindsay, Anne Lovat, Helen Lovat, Gertrude Eugenie; m. 2d, Margaret Lovat Simpson, Sept. 16, 1916. Medical house officer Johns Hopkins Hosp., 1897-98; asst. instr., asso. in pathology Johns Hopkins, 1898-1904; mem. Rockefeller Inst. for Med. Research, 1904-10, bd. scr. dirs., 1928-32; vis. pathologist Presbyn. Hosp., N.Y.C., 1907-10; prof. pathology Washington U., St. Louis, 1910-23, dean med. sch., 1912-15; prof. pathology, dir. dept. U. Pa., dir. labs. Henry Phipps Inst., 1923-32, acting dir., 1942-46; prof. pathology Cornell Med. Coll. and pathologist to N.Y. Hosp., 1932-41; sci. dir. Internat. Health Div., Rockefeller Found., 1935-38; vis. prof. Peiping Union Med. Coll., 1939; research Rockefeller Inst. Med. Research, 1941—. Pres. Nat. Tb. Assn., 1929; vice chmn. research Council Pub. Health Research Inst., N.Y.C. Served from capt. to col. Med. R.C., A.E.F., 1917-19. Awarded Gerhard, Trudeau medals, 1929; medal, Soc. Puertorriquena de Tisologos, 1938; Weber-Parkes Medal and Award of Royal Coll. of Physicians, 1945; Banting Medal, 1946. Fellow A.A.A.S.; mem. Nat. Acad. Scis., Assn. Am. Physicians, Am. Assn. of Pathologists and Bacteriologists (pres. 1917), A.M.A. Episcopalian. Author: Diseases of the Pancreas, 1902; Epidemic Respiratory Disease, 1921. Co-editor of The Journal of Experimental Medicine, 1904-10. Home: 540 Park Av., N.Y.C. 21.

OPIE, Evarts Walton (ō'pē), major general, retired; newspaper publisher; b. Staunton, Virginia, September 13, 1893; s. John Newton and Ida Walton (Fletcher) O.; graduate Staunton Military Academy, 1908-11; graduate Command and General Staff School, 1936; married Elizabeth Holmes Kerr, September 12, 1925; children—Sara Elizabeth (Mrs. F. L. Watson, Jr.), Evarts Walton. Reporter, 1911, to gen. mgr. and publisher, The Evening Leader and The News-Leader, daily newspapers of Staunton, Va. Chmn. Virginia State Hosp. Bd.; trustee, v.p. Woodrow Wilson Birthplace Found.; trustee, chairman board of directors Stuart Hall School, Staunton, Va. Mem. Inf. Va. N.G., 1907-11, commd. 1st lt., 1911, and advanced through the grades to col., 1940; served as capt., A.U.S., 1917-20; called to active duty with U.S. Army, 1941 as col., infantry; promoted to brig. gen. (temp.), 1942; retired, 1946, as maj. gen. Awarded Va. D.S.M. Mem. Va. Press Assn. (pres.), So. Newspaper Pubs. Assn., Asso. Press, Am. Acad. Polit. Sci. Episcopalian (past pres. Laymen's League, Diocese of S.W. Va.). Mason. Club: Rotary. Home: 203 N. Coalter St., Staunton, Va.

OPLER, Morris Edward, univ. prof.; b. Buffalo, May 16, 1907; s. Arthur and Fanny (Haas) O.; A.B., U. of Buffalo, 1929, M.A., 1930; Ph.D., U. of Chicago, 1933; m. Catherine Hawkins, Sept. 15, 1930. Research asst., research asso., U. of Chicago, 1933-35; asst. anthropologist, Bur. of Indian Affairs, 1936-38; lecturer Reed Coll., 1937-38; asst. prof. anthropology, Claremont Coll., 1938-45; social science analyst War Relocation Authority, 1943-44; social science analyst, O.W.I., 1944-45; dep. chief, chief Fgn. Morale Analysis Div., O.W.I., 1945; asst. prof. edn., Harvard, 1946-48; prof. anthropol., Cornell U. since 1948; director Cornell U. Project in India, 1949-50, 53. Fellow Social Science Research Council, 1932-33, 1946-47; fellow, John Simon Guggenheim Meml. Found., 1942; fellow Royal Anthrop. Inst. of Great Britain, Ireland, 1955; mem. Am. Anthropol. Assn., Am. Folklore Soc., Soc. for Applied Anthropol., Phi Beta Kappa, Sigma Xi, Alpha Kappa Delta, Phi Delta Kappa. Author: Myths and Tales of the Jicarilla Apache Indians, 1938; Dirty Boy, 1938; Myths and Legends of the Lipan Apache Indians, 1940; An Apache Life-Way, 1941; Myths and Tales of the Chiricahua Apache Indians, 1942; Character and Derivation of Jicarilla Holiness Rite, 1943; Childhood and Youth in Jicarilla Apache Society, 1946. Home: 129 Park Pl., Ithaca, N.Y.

OPPENHEIM, Saul Chesterfield, educator; b. N.Y.C., Jan. 16, 1897; s. Jacob and Julia (Jaffe) O.; A.B. summa cum laude in econs. and history, Columbia; 1918, A.M., 1920; J.D., U. Mich., 1926, S.J.D., 1929; m. Morgery H. Heiman, Sept. 22, 1922; 1 son, Daniel Payne. Instr. econs. U. Mich., 1921-26, teaching and research asst. to dean law sch., 1926-27, prof. law since 1952; admitted to Mich. bar, 1926, D.C. bar, 1935, Supreme Ct., 1935; prof. law George Washington U., 1927-52. Chmn. adv. council U.S. Marketing Laws Survey, 1938-40; co-chmn. Atty. Gen.'s Nat. Com. to Study Antitrust Laws, 1953-54. Served as sgt. 1st class U.S. Army, 1918-19. Mem. Assn. Am. Law Schs. (chmn. com. on coop. with Am. Law Inst., 1950-53), Am. (chmn. Fed. Trade Commn. com. 1951-53), N.Y. State, Fed. bar assns., Phi Beta Kappa, Order of Coif. Awarded Jefferson Medal by N.J. Patent Law Assn., 1951. Author: Cases on Trade Regulation, 1936; Cases on Federal Antitrust Laws, 1948; Unfair Trade Practices—Cases, Comments and Materials, 1950; National Transportation Policy and Inter-Carrier Competitive Rates, 1945; articles legal jours. Editor-in-chief Trade Regulation Law Series. Home: 1614 Ferndale Pl., Ann Arbor.

OPPENHEIMER, Sir Ernest, business exec.; b. Friedberg, Hesse, May 22, 1880; s. Edward and Nanette (Hirschhorn) O.; educated in private schs.; D.C.L. (hon.), Oxford U., 1952; LL.D., U. of Witwatersrand; m. Mary Lina Pollak, 1906 (dec. 1934); 1 son, Harry Frederick; m. 2d, Caroline Magdalen Harvey O., June 1, 1935. Mayor of Kimberley, 1912-15; represented Kimberley in Parliament of Union of South Africa, 1924-38; formed Anglo Am. Corp. of South Africa, Ltd., 1917, chmn. dir., since foundation; chmn. Anglo-Am. Corp. of S. Africa, Ltd., Anglo-Am. Prospecting Co., Ltd., Bancroft Mines, Ltd., Brenthurst Investment Trust (Pty.) Ltd., E. Oppenheimer and Son, Ltd., Spectrum Diamonds, Ltd., Boart Products S. Africa, Ltd., Cape Explosives Works, Ltd., Indsl. Distbrs., Ltd., Premier (TV) Diamond Mining Co., Ltd., Southwest Finance Corp., Ltd., Rhodesia Copper Refineries, Ltd., De Beers Consol. Mines, Ltd., since 1929; chmn. Rhokana Corp., Ltd., chmn. African Explosives and Chem. Industries, Ltd., Anglo Am. Investment Trust, Ltd., Consol. Diamond Mines of Southwest Africa, Ltd., De Beers Indsl. Corp., Ltd., Diamond Corp., Ltd., Diamond Trading Co., Ltd., Orange Free State Investment Trust, Ltd., Rhodesian Anglo Am., Ltd., De Beers Investment Trust, Ltd., Nchanga Consol. Copper Mines, Ltd., Rhodesia Broken Hill Development Co., Ltd., West Rand Investment Trust, Limited; dir. numerous investment, mining and development companies. Decorated Knight of Order of St. John of Jerusalem. Clubs: Rand (Johannesburg); Kimberley (Kimberley); City (Cape Town). Home: "Brenthurst", Federation Rd., Parktown. Office: 44 Main St., P.O. Box 4902, Johannesburg, South Africa.

OPPENHEIMER, Fritz Ernest, internat. lawyer; b. Berlin, Germany, Mar. 10, 1898; s. Ernst and Amalie (Friedlander) O.; ed. Collège Royal Français, Berlin, 1908-15, Berlin U., 1919-20, Freiburg U., 1920-21; LL.D., Breslau U., 1922; Paris U., 1924-25; London U., 1925; m. Elizabeth Kaulla, Oct. 23, 1927; children—Ellen Ingeborg, Ernest Albert. Member Soc. of Inner Temple, London, 1938; English barrister-at-law, 1946. Practiced law as mem. German bar, also Paris (France), The Hague (Holland); asso. with solicitors, London, Eng., 1925-35; counselor in chambers of atty. gen. for England and to Brit. Treasury, 1936-40; with law firm Cadwalader, Wickersham & Taft, New York, 1940-43; chief analyst Bd. Econ. Warfare, Washington, 1943; spl. asst. U.S. Mil. Govt. for Germany, Berlin, 1946; spl. asst. for German-Austrian affairs, office of legal adviser, Dept. of State, 1946-48, legal adviser to sec. of State at confs., Council of Fgn. Ministers, Moscow, 1947, London, 1947; U.S. dep. fgn. minister on treaty for Austria, 1947; legal adviser to U.S. ambassador at 6-Power Conf. on Germany, London, 1948; pvt. practice, New York, since 1948. Served as lt., German Army, 1915-18; enlisted as pvt., U.S. Army, 1943, advanced through grades to lt. col., 1945; legal staff officer, U.S. Army, S.H.A.E.F., London, Versailles, Rheims, Frankfurt, in charge reform of German law and court system, 1944-45; contbd. to preparation of documents and plans in connection with Germany's mil. surrender at Rheims, France, and Berlin, Germany, 1945; participated in drafting mil. govt. and control council legislation for Germany. Mem. Officers Reserve Corps since 1946. Decorated Legion of Merit, Bronze Star Medal. Mem. N.Y. City Bar Assn., Am. Soc. Internat. Law, Internat. Law Assn., London, Société de Legislation Comparée, Paris. Author various publs. on internat., corporate and tax law in English, French and German. Home: 750 Park Av., N.Y.C. 21. Office: 20 Exchange Pl., N.Y.C. 5.

OPPENHEIMER, Robert (ŏp'pĕn-hīm-ĕr), physicist; b. New York, N.Y., Apr. 22, 1904; s. Julius and Ella (Freedman) O.; A.B., Harvard U., 1925, student Cambridge U., Eng., 1925-26; Ph.D., Göttingen U., Germany, 1927; m. Katherine Harrison, Nov., 1940; children—Peter, Katherine. National Research fellow, 1927-28; Internat. Edn. Bd. fellow, U. of Leyden and Zurich, 1928-29; asst. prof. physics, U. of Calif. and Calif. Inst. Tech., 1929-31, asso. prof., 1931-36, prof., 1936-47. Dir. Los Alamos Sci. Lab., Los Alamos, N.M., 1943-45; director and professor of physics, Institute of Advanced Study, Princeton, since Oct. 1947; chmn. gen. adv. com. AEC, 1947-53; hon. fellow Christ's Coll., Cambridge, Eng. Mem. bd. overseers Harvard College Fellow Am. Academy Arts and Scis., Am. Phys. Society, mem. National Academy Scis. Am. Philos. Soc., Royal Danish Acad. Sci. and Letters, Japan Acad. Scis. (honorary member); foreign mem. Brazilian Acad. of Science. Home: Olden Manor, Princeton, N.J. Address: Institute for Advanced Study, Princeton, N.J.

OPPENHEIMER, Julius John (ŏp'pĕn-hīm'ĕr), educator; b. St. Joseph, Mo., Feb. 4, 1890; s. Sigmund and Dora C. (Willie) O.; Pd.B., State Teachers' Coll., Warrensburg, Mo., 1909; B.S. in Edn., U. of Mo., 1915, A.M., 1916; Ph.D., Columbia, 1923; m. Florence Hull Greer, Jan. 4, 1918; dau., Jean Britton. Prin. high sch., Windsor, Mo., Lathrop High Sch., 1909-11; supt. schs., Lathrop, 1911-15; instr. in edn., U. of Mo., 1915-17, 1919; dean of faculty, Stephens Coll., 1920-30, asst. dir. research, 1923-30; dean Coll. Arts and Scis., U. of Louisville (Ky.), since 1930; teacher, summer sessions, U. of Mo., 1923-24, 30, O. State U., 1925-29, 32, U. of Ida. 1935, 37, 39, U. Minn., 1940, 41, 1946-50 and 54; dir. Workshop in Higher Edn., U. of Chicago, 1945. Specialist in higher edn. Dept. of State, office U.S. High Comm. for Germany, 1950-52; mem. Nat. Selection Comm. for Germany, 1953-54. Chairman Conference of Academic Deans of Southern States, 1936; exec. com. Nat. Conference Academic Deans, 1955; mem. of the State Bd. of Higher Edn. Mem. Ky. State Teachers Assn., N.E.A., Soc. for Curriculum Study, Conf. on Pub. Instns. of Southern States (sec. 1942), Ky. Assn. Colls. and Secondary Schs. (past mem. comm. instns. higher learning; com. on research in higher edn.), Am. Edn. Research Assn., Southern Assn. Colleges and Secondary Schools (com. on teacher edn.), Phi Kappa Phi, Phi Delta Kappa, Alpha Pi Zeta, Omicron Delta Kappa. Democrat. Presbyterian. Clubs: Louisville Torch (pres.), Conversation. Author: Visiting Teacher Movement in the United States, 1924. Joint author (with Paustian): Problems of Modern Society, 1938. Home: 2318 Saratoga Drive, Louisville 5, Ky.

OPPENHEIMER, Monroe (ŏp'pĕn-hī-mĕr), lawyer; b. New York, N.Y., Sept. 20, 1904; s. Morris and Julia (Bacharach) O.; A.B., Coll. of the City of New York, 1923; student Washington U. Sch. of Law, St. Louis, Mo., 1923-25; LL.B., Yale, 1926, J.S.D., 1927; m. Ruth Shapiro, Feb. 16, 1933; children—Judith, Mark. Admitted to Mo. bar, 1926; asso. of Stern & Burnett, St. Louis, Mo., 1927-29, Lewis, Rice, Tucker, Allen & Chubb, 1929-33; chief atty., A.A.A., 1933-35; asst. gen. counsel, and gen. counsel Resettlement Adminstrn., 1935-37; head atty. Office of Solicitor, Dept. of Agr., 1937-41; gen. counsel Bd. of Econ. Warfare, 1941-43; mem. law firm of Sher, Oppenheimer and Harris. Member American, Federal bar associations, Yale Law Sch. Assn., Yale Club (Washington) Phi Beta Kappa, Order of the Coif. Home: 5719 Nebraska St. N.W. Address: Woodward Bldg., Washington, D.C.

OPPENHEIMER, Russell Henry (ŏp'pĕn-hīm-ĕr), physician; b. Fremont, O., Jan. 26, 1888; s. A. E. and Elizabeth (Pauli) O.; A.B., Ohio State U., 1911; M.D., U. of Mich., 1917; unmarried. Served in Med. Corps, U.S. Army, 1918-19; resident physician Emory U. div., Grady Hosp., 1921-23, resident physician and pathologist, 1923-24; supt. Emory U. Hosp., 1924-37, med. dir., 1937-44; dean Emory U. Sch. of Med., 1925-45, also prof. medicine, 1930-42, prof. clin. medicine, 1942-54. Fellow Am. Coll. Physicians, Am. Bd. Internal Medicine; mem. A.M.A., Ga. State and Fulton County med. socs., Southern Interurban Clin. Club, Am. Coll. Hosp. Adminstrs., Phi Rho Sigma. Democrat. Episcopalian. Club: Atlanta Athletic. Home: 161 W. 67th St., Jacksonville 8, Fla.

OPPENHEIMER, William Henry, lawyer; b. Dallas, Tex., Nov. 4, 1883; s. August and Ida (Newton) O.; LL.B., U. of Minn., 1904, LL.M., 1905; m. Marion L. Joslin, Aug. 7, 1918; children—William Ellis, James Richard. Admitted to Minn. bar, 1904; editor Keefe-Davidson & Co., law book publs., St. Paul, 1904-06; in practice of law at St. Paul, Minn., since 1906; dir. Blandin Paper Co., Blandin Development Company, Ingram Products Company, Economics Laboratory, Inc., Field-Schlick, Incorporated, Schuneman's, Inc., Northwest Publs., Inc., Blandin Power Co., St. Paul Fire & Marine Ins. Co., Brown & Bigelow, J. L. Shiely Co. Mem. St. Paul Charter Commn., 1910-20; chmn. United Improvement Council, St. Paul, 1927-29; mem. St. Paul City Court House and Bldg. Comm., 1929-39. Awarded St. Paul Distinguished Service Medal, 1931. Mem. Alpha Tau Omega. Episcopalian. Mason. Clubs: Minnesota, Athletic (St. Paul); White Bear Yacht (White Bear Lake, Minn.). Home: 495 Portland. Office: W-1781 First National Bank Bldg., St. Paul, Minn.

OPPER, Clarence Victor (ŏp'pĕr), lawyer; b. New York, N.Y., Apr. 13, 1897; s. Victor M. and Alice (Guttman) O.; grad. Ethical Culture Sch., 1914; A.B., Dartmouth, 1918; LL.B., Columbia, 1921; m. Lucy Berlin, Oct. 2, 1931; 1 dau., Susanna. Admitted to N.Y. bar, 1921, U.S. Supreme Court, 1926; D.C., 1937; asso. Guggenheimer, Untermyer & Marshall, N.Y. City, 1921-23; asso. Griffiths & Content, N.Y. City, 1923-26, mem. firm, 1926-31; Counsel City Housing Corp., N.Y. City, 1931-33; asst. gen. counsel Farm Credit Adminstrn., Washington, D.C., 1933-34; asst. gen. counsel U.S. Treasury Dept., 1934-38; judge, Tax Ct. of U.S. (formerly U.S. Bd. Tax Appeals) since 1938. Served as pvt. 301st Field Signal Batt., 1917; 2d lieut., 1918-19. Mem. Assn. Bar of City of N.Y., N.Y. Law Soc. Democrat. Clubs: Lotos (New York); National Press (Washington, D.C.). Editor of Columbia Law Rev., 1920-21. Home: 2802 P St. N.W. Office: U.S. Tax Ct., Internal Revenue Bldg., Washington, D.C.

OPPERMANN, Paul (ŏp'ĕr-mŭn), city planner; b. Saginaw, Mich., May 20, 1903; s. Gustav Frederick and Antoinette Christine (Peters) O.; student sch. of architecture U. of Mich., 1924-28; m. Katherine Ellen Cutter; children—Kyra, Paula. Architl. designer Voorhees, Gmelin & Walker, architects, N.Y. City, 1928-30; city planning and archtl. work, Saginaw, Mich., 1930-34; city planning and housing studies, Eng., Holland, France and Germany, summer 1934; asst. dir. Am. Soc. Planning Ofcls., Chicago, 1935-40; dir. Tri-Cities Planning Project, Johnson City, Tenn., 1941-42; urban planning adviser Fed. Housing Adminstrn., Washington, 1942-46; city planning consultant to French Ministry of Reconstrn. and Urbanism, 1945; urban planning officer Fed. Works Agency, Washington, 1946-49; dir. city planning City and Co. of San Francisco since 1949; lectr. on city planning, housing and urban redevelopment Am. U., 1947-49, U. of Calif., 1949. Chmn. Nat. Capital Housing Authority, 1947-49, mem. Joint Com. on U.N. Hdqrs., 1946; mem. Interprofl. Urban Planning Com., 1947-49; adv. on planning urban renewal and redevelopment, Housing and Home Finance Agency, Washington; mem. Govs. Adv. Com. on Cal. Children and Youth, 1952—; mem. Cal. State Mobilization Service Com., 1951-52; mem. advisory council, Land Economics. Member American Society Planning Ofcls., Am. Planning and Civic Assn., Regional Development Council Am., Am. Inst. Planners (bd. govs. 1946-49, editor Jour. 1944-46, pres. 1950-51), Am. Soc. Public Administration, Western Govtl. Research Assn., Delta Kappa Epsilon. Clubs: Press and Union League; Cosmos (Washington); Commonwealth (San Francisco). Author research reports and articles on city planning, architecture, etc. Home: 427 Gonzales Dr., San Francisco 27. Office: 100 Larkin St., Civic Center, San Francisco 2.

ORCHARD, John Ewing, prof. econ. geography, author; b. Exeter, Neb., July 19, 1893; s. William J. and Laura A. (Ewing) O.; A.B., Swarthmore (Pa.) Coll., 1916; student U. of Pa., 1917-18; A.M., Harvard, 1920, Ph.D., 1923; student U. of Chicago, summer, 1920; m. Dorothy A. Johnson, Dec. 27, 1920. Instr. English and history, George Sch. Pa., 1916-17; instr. econ. geography, Sch. of Business, Columbia, 1920-24, asst. prof., 1924-29, asso. prof., 1929-38, prof., 1938-47, acting dean, 1947 and 1953; asst. mine econ., U.S. Bur. Mines, 1918-19; indsl. econ. advisor, OPM, 1941, sr. asst. adminstr., Office Lend-Lease Adminstrn., 1941-43; dir. gen. areas branch, Fgn. Econ. Adminstrn., 1943-44; spl. asst. to asst. sec. and under sec. of state, 1944-45; senior consultant, Office of Foreign Liquidation Commissioner, 1945-46; spl. adviser to spl. rep., E.C.A., Paris, 1949-50; consultant E.C.A., 1950-53. Chevalier, Légion d'Honneur (France), 1951. Guggenheim fellowship, 1931-32. Member Association Am. Geographers, Am. Econ. Association, Council on Foreign Relations, American Council Institute of Pacific Relations, Delta Upsilon, Phi Beta Kappa, Beta Gamma Sigma, Cosmos, Washington. Author: Japan's Economic Position, 1930. Contbr. on Far East to leading jours. Home: 88 Morningside Drive, New York 27, N.Y.

ORDWAY, A(lonzo) B(enton), steel exec.; b. Union, Ia., Aug. 3, 1887; s. George B. and Ellen M. (Bowers) O.; B.S., U. Wis., 1909; m. Wilma Robbins, Dec. 27, 1913; children—Edward R., Barbara E. With Henry J. Kaiser since 1912, v.p., dir. Kaiser Steel Corp. since 1944, Kaiser Services 1948—; vice pres. Kaiser Fleetwings Sales Corp., 1945—; vice pres., dir. Henry J. Kaiser Co., Oakland, Cal., 1951—. Trustee Kaiser Foundation; director Kabat-Kaiser Inst. Mem. Asso. Gen. Assn. Iron and Steel Engineers, Am. Inst. Mining and Metall. Engrs. Home: 294 Indian Rd., Piedmont, Calif. Office: 1924 Broadway, Oakland 12, Calif.

ORDWAY, John, fgn. service officer; b. Ft. Rodman, Mass., July 13, 1909; s. Colonel Godwin and Octavia (Johnson) O.; A.B., Princeton, 1931; m. Sonia Burton, 1945 (div., 1952). With Dept. of State 1935—, v. consul, Habana, 1935-36, Colombo, 1937-40, (temporary) Rangoon, 1940; vice consul and 2d sec. of Embassy, London, 1941-45, Buenos Aires, 1945-49; consul and 1st sec., Tehran, 1949-50; consul Ispahan, 1949-50; Army War Coll., 1951-52, Dept. of State, 1952-53, public affairs officer, Ankara, 1953—. Address: care State Dept., Washington 25.

ORDWAY, J(ohn) G(ilman), business exec.; b. St. Paul, Jan. 20, 1886; s. Lucius Pond and Jessie (Gilman) O.; grad. St. Paul Acad., 1904; Ph.B., Yale, 1907; m. Charlotte Wyman Partridge, Dec. 21, 1909; children—Sara Prudence (Mrs. Thomas E. Irvine), Charlotte Partridge (Mrs. T. H. Fondaras), Katharine (Mrs. Craig Wallace), Helen Partridge (Mrs. John C. Wright), John Gilman. With collection and sales depts. Crane & Ordway Co., St. Paul, 1907-12, mgr., 1912-31; vice pres. and dist. mgr. Crane Co. of Minn., St. Paul, 1931-47, pres. and dist. mgr. since 1947, also dir.; dir. Minn. Mining and Mfg. Co., G. A. MacArthur Co., Empire Nat. Bank of St. Paul, Duluth Steam Corp. Served as capt., Minn. Nat. Guard, U.S. Army F.A., O.T.C., World War I; mem. Naval Aviation Cadet Selection Bd., World War II. Mem. St. Paul Com. on Indsl. Relations, St. Paul Assn. of Commerce (past dir.); dir. and past pres. St. Paul Civic Opera Assn.; dir. Minneapolis Symphony Orchestra Assn. Mem. Am. Legion, N.A.M., Newcomen Soc. of England. Clubs: White Bear Yacht (past commodore) (White Bear Lake, Minn.); St. Paul Athletic, Somerset, Curling (St. Paul); Minneapolis; Kitchi Gammi (Duluth). Winner of Inland Lakes Yachting championship and other regattas; skip of rink-winning Minn. State Curling Championship and winner of grand aggregate, St. Paul Internat. bonspiel; owner Cedar Island trout hatchery, Brule River, Wis. Home: 485 Summit Av. Office: 356 Broadway, St. Paul 1.

ORDWAY, Samuel Hanson, lawyer, association exec.; born New York, N.Y., Jan. 20, 1900; son of Samuel Hanson and Frances Hunt (Throop) O.; A.B., Harvard, 1921, LL.B., 1924; m. Anna Wheatland, June 24, 1924; children—Ellen, Samuel Hanson, Stephen Wheatland (dec.). Admitted to N.Y. bar, 1925; asso. firm Burlingham, Veeder, Master & Feerey, 1924-26; asso. Spencer, Ordway & Wierum, 1926-28; mem of firm, 1928-37, asso. counsel since 1937. Pres. Nat. Civil Serv. Reform League, 1940-41; mem. U.S. Council of Personnel Adminstrn., 1938-41; consul. Nat. Roster of Scientific and Professional Personnel Personnel, 1940-41; mem. U.S. Civil Service Commn., 1937-39, Civil Service Commn., City of N.Y., 1934-36; mem. Art Commn., City of N.Y., 1937, 41; chmn. N.Y. City Conf. on Charter Revision, 1934; mem. examining board to certify first personnel dir. for states of R.I. (1939) and Louisiana (1941); lecturer American Univ., 1938, Inst. of Govt., University of Southern Calif., 1939, N.Y. Univ., 1946; visiting com.

Littauer School of Public Administration, Harvard; advisory com. N.Y. U. Div. of Training for Public Service; exec. vice pres. of the Conservation Foundation. Active duty U.S.N.R., lt. commander, 1941-43; comdr., 1943-45; captain, 1945, head of Employment Branch, Navy Dept. Chmn. exec. committee, N.Y. Civil Service Reform Assn., 1936; v.p. Municipal Art Soc. Mem. Assn. Bar City N. Y. (admissions com., 1932-34); Society for Personnel Administration (vice president, 1939). Republican. Episcopalian. Clubs: Century, University, City (trustee), Harvard, Fencers (New York); Cosmos (Washington). Author of several books, 1929—; Resources and American Dream, 1953. Home: 30 E. 40th St. Office: 72 Wall St., N.Y.C ☆

ORE, Oystein, prof. mathematics; b. Oslo, Norway, Oct. 7, 1899; s. Michal Beer and Christiane Benedicte (Samuelsen) O.; Ph.D., Oslo U., 1924; grad. study, Göttingen (Germany) U.; 1922, Sorbonne, Paris, 1924; fellow Math. Inst. Stockholm, 1923, Rockefeller Internat. Edn. Bd., 1924-25; naturalized citizen, 1934; m. Gudrun Lundevall, Aug. 25, 1930; children—Elisabeth, Berit. Asst. prof. of mathematics, Oslo U., 1925-28; asst. prof. mathematics, Yale, 1927, asso. prof., 1928, prof., 1929-31, Sterling prof. mathematics since 1931, chm. dept., 1936-45; fellow Branford College since 1933. Mem. Nat. Search Council, 1939-42. Mem. bd. dirs. Norwegian Relief, Inc. (chmn. for Conn. since 1940); Am. Relief for Norway, 1942-47; chairman Relief Mission to Norway, 1945. Decorated Knight, Order St. Olav (Norwegian), 1947; Guggenheim fellow for hist. studies, Italy, 1954. Member American Mathematics Society (council, 1934-36; colloquium lecturer 1941), Oslo Academy Science, Sigma Xi; honorary member Gamma Alpha, 1941. Co-editor: Gesammelte Werke of R. Dedekind (with E. Noether), 3 vols., 1930. Author: Les Corps Algébriques et la Theorie des Idéaux, 1934; L'algèbre abstraite, 1936; Number Theory and Its History, 1948; Cardano the Gambling Scholar, pub. 1953; Niels Henrick Abel, 1954. Contbr. many math. articles to Am., French, German and Norwegian publs. Mem. editorial bd. Annals of Mathematics, 1930-40, Duke Math. Jour., 1935-41, Transactions (Am. Math. Soc.), 1937-44, Am. Jour. of Mathematics, 1938-41. Home: 26 Hall St., Hamden 17, Conn. Address: Yale University, New Haven, Conn.

O'REAR, F(loyd) B(arrett) ◎ V. 26.

O'REAR, James Bigstaff, corp. exec.; b. Mt. Sterling, Ky., June 18, 1892; s. Judge Edward C. and Virginia Lee (Hazelrigg) O'R.; engring. U. Ky., 1911-14; m. Agnes Todd Saffell, June 21, 1914; children—Agnes Saffell (Mrs. Charles B. Perry), Frances Taylor (Mrs. Donal M. Dunstall), Virginia Lee (Mrs. V.O. Barnard). Farmer, contractor, railroading until 1925; gen. mgr. F. & C. R.R., 1925-34; pres. Buffalo Springs Distillery, 1934-41; v.p., dir. Schenley Industries, Inc., N.Y. City, since 1941. Served in U.S. Army, 1918-19. Home: Woodford Hereford Farms, Versailles, Ky. Office: McClure Bldg., Frankfort, Ky.

OREAR, Stanley T(hayer), mngmt. engr.; b. Boston, Apr. 25, 1908; s. James Lacy and Winifred (Thayer) O.; student N.Y. State Teachers Coll., 1932-33; Syracuse U., 1933-34; American U., 1938-40; m. Audrey Tompkins, Aug. 17, 1932. Staff mem. Griffenhagen and Assos., management engrs. and cons. in pub. adminstrn., 1929-32; chief personnel classification and salary adminstrn. for State of N.Y., 1932-38; chief personnel classification and efficiency rating for various U.S. govt. depts., 1938-41; dir. planning O.P.A., 1941-43; dir. planning and budgetary adminstrn., U.N.R.R.A., 1946; chief orgn. and budgetary adminstrn., U.S. Dept. of State, 1947-48; directing assoc. Griffenhagen and Assocs., mngmt. engrs.; teacher pub. adminstrn. and personnel management, Am. U. and Grad. Sch. of U.S. Dept. Agr., 1939-42; teacher public adminstrn., Coll. of N.Y.C.; now mgr. of research, Commerce and Industry Assn. of N.Y.; chmn. bd. dirs. Sea Farm Foods Corp. Lieutenant commander U.S. Navy, 1943-46, service in U.S., Pacific theater, Central Am., directed position classification and pay adm. for entire Navy; mem. U.S. Civil Air Patrol, active pilot duty, 1942-43. Mem. Am. Soc. for Pub. Adminstrn., Soc. for Advancement Management, Aircraft Owners and Pilots Assn., Personnel Soc. of Washington. Clubs: Corinthian Yacht, Seneca Aviation Country (Washington); Tri-City Yacht (Troy, N.Y.) (sec.-treas.); Coral Ridge Yacht (Fort Lauderdale, Florida). Author: articles on personnel management, management of pub. orgns. and sci. job evaluation in various professional jours. and periodicals. Originated Orear System of Job Evaluation now used in U.S. Navy, various U.S. Depts., pvt. orgns., in U.S. and S.Am. Home: 230 Riverside Dr., N.Y.C. 25. Office: Commerce and Industry Assn., 99 Church St., N.Y.C.

OREBAUGH, Walter William (ôr'baw), fgn. service officer, b. Wichita, Kan., Mar. 19, 1910; s. Walter William and Iona Imogene (Davis) O.; student Georgetown U., 1928-29; A.B., Wichita Municipal U., 1931; grad. work, Clark U., 1931-32; m. Marguerite Howard, Aug. 12, 1933; children—Howard Davis, Edith Frances. Apptd. Fgn. Service officer, Dec. 1931, served as vice consul, Montreal, 1932-33, Wellington, 1933-7, Trieste, 1937-38, Venice, temporarily, 1938-39, Trieste, 1939-41, Nice, 1941-42; consul, Monaco, 1942; detained by the enemy Nov. 17, 1942, held in custody in Italy until Sept. 10, 1943; following period in hiding was active in organizing and leading Italian guerillas until May 10, 1944; escaped to Allied-held territory in Italy, May 10, 1944; consul at Rome, sec. office of U.S. rep., Advisory Council for Italy, Aug.-Oct. 1944; consul at Florence and San Marino, 1944-48, at Oslo, 1948-50, 1st sec. and consul, May-Aug. 1950; Dept. of State, Aug. 9, 1950—; Am. Consul, Nuevo Laredo, Mexico, 1954—. Recipient Medal of Freedom with citation, Jan. 1947. Mem. Am. Fgn. Service Assn. Interested in modern Italian lit. Address: 1119 Market St., Laredo, Texas.

O'REILLY, Francis Joseph, clergyman, educator; b. St. Louis, Mo., Mar. 12, 1907; s. Francis and Mary Margaret (Moore) O'R.; A.B., St. Louis Univ., 1932, A.M., 1933, S.T.L., 1938; student Xavier Univ., Cincinnati, Ohio, 1928-31. Entered Soc. of Jesus, Sept. 1926, ordained priest, Roman Cath. Ch., June 24, 1937; teacher of classical langs., Campion high school, Prairie du Chien, Wis., 1933-34; instr. in philosophy, St. Louis Univ., 1939-44, asst. prof., 1944, regent Sch. of Dentistry, since 1944; mem. bd. trustees since 1945; director public relations, St. Louis U. since 1950, now vice president of St. Louis University, Missouri; staff speaker of National Radio League of the Sacred Heart since 1940. Served as auxiliary chaplain to Armed Forces of U.S., 1942-45. Chaplain of the Catholic Lawyers Guild of St. Louis. Mem. Cath. Ednl. Assn., Jesuit Edn. Assn., Am. Cath. Philos. Assn., Am. Dental Assn., Chicago Cath. Psychol. Assn., Alpha Phi Omega. Club: Kiwanis. Contbr. articles and revs., Modern Schoolman since 1933. Home: 221 N. Grand, St. Louis 3. Office: 3673 W. Pine Blvd., St. Louis 3.

O'REILLY, Michael ◎ V. 26.

O'REILLY, Robert Archer, mfg. exec.; b. St. Louis, June 20, 1893; s. Robert Joseph and Agnes (Martin) O'R.; A.B., St. L. U., 1913; m. Frances Haselquist, Oct. 8, 1919; children—Ruth (Mrs. Darryl Cartner), Mary Ellen (Mrs. Jerome Fahrenbach), Barbara (Mrs. Phil Gleason). With Oak Mfg. Co., Chgo. and Crystal Lake, Ill., since 1932, pres. since 1950. Served as radio electrician, U.S. Navy, 1916-18; editor, mgr. Radio Sparks, Navy publ., World War I. Clubs: Brookwood Country (Addison, Ill.); Swedish, Lake Shore (Chgo.). Home: 1108 Fair Oaks Av., Oak Park, Ill. Office: 1260 Clybourn Av., Chgo. 10.

OREM, Howard E(mery), naval officer; b. Corning, Calif., Nov. 4, 1900; s. Horatio and Agnes Elizabeth (Lewis) O.; B.S., U.S. Naval Acad., 1922; student U.S. Naval Postgrad. Sch., 1927-28; M.S., Columbia, 1929; student Nat. War Coll., 1946-47; m. Elizabeth Clements Stone, June 28, 1923; 1 son, Charles Annistone (U.S.N.). Commd. lt. (j.g.) U.S. Navy, 1922, advanced through grades to rear adm., 1950; service on Murmansk convoys, Atlantic convoys, N. African landings, South and North Pacific campaigns, World War II; adminstrv. aide to Fleet Adm. King, 1943-45; dir. Internat. Affairs, Navy Dept., 1949-50; comdr. Amphibious Group Four, U.S. Atlantic Fleet, 1950-52, comdr. United States Naval forces, Germany, 1952-54; assistant director Naval Operations, 1954. Decorated Legion Merit with gold star and combat V, Bronze Star Medal with combat V, 2 letters of commendation with combat V. Club: Columbia Country (Washington). Home: 627 Ardmore Av., Ardmore, Pa. Office: care Navy Dept., Washington 25.

ORENS, Irving P(eary), educator; b. N.Y. City, Dec. 24, 1903; s. Nathaniel and Theresa (Warsaw) O.; B.S., U. Va., 1926, Ph.D. (Du Pont sr. research fellow 1933-34), 1934; A.M., Columbia, 1928; student Yale, 1930-31, U. Berlin, Germany, 1931-32; m. Margarete Koter, Oct. 27, 1932. Prof. mathematics, physics Brenau Coll., Gainesville, Ga., 1937-38; asst. prof. physics Clemson A. and M. Coll., 1938-42; instr. physics Coll. City of N.Y., 1942; prof. physics, chmn. grad. div. Newark Coll. Engring. since 1948. Served as capt., U.S.A.A.F., research sect. Fixed Gunnery Sch., 1943-45, chief analysis sect. U.S.N. Underwater Research Lab., 1946. Fellow A.A.A.S.; mem. Am. Assn. U. Profs., Am. Assn. Physics Tchrs., Soc. for Philosophy Sci., Am. Phys. Soc. Home: 112 Makatom Dr., Cranford, N.J. Office: Newark College of Engineering, Newark 2.

ORFIELD, Lester Bernhardt, prof. of law; b. Belview, Minn., Apr. 1, 1904; s. Andrew Christian and Alpha (Bennett) O.; A.B., U. of Minn., 1924, LL.B., 1927; A.M., Duke U., 1928; S.J.D., U. of Mich., 1929; student Harvard U., 1933-34; m. Olyve Constance Bakke, Sept. 2, 1933. Professor of law, U. of Nebraska, 1929-47; prof. law, Temple U., since 1947-52; professor of law, Indiana University since 1952; senior attorney Social Security Board, Washington, D.C., 1936-37; taught U. of Mich. Law Sch. summers 1935, 39, Washington U., 1946, U. of Minn., 1947, U. of Colo., 1948, George Washington Univ., 1949; vice chmn. Kansas City Regional War Labor Board, 1943-44; legislative assistant Council of State Governments, 1945-46. Attorney, Armour & Company, 1944-45. Admitted to Minnesota and Illinois bars. Mem. and sec. Neb. Supreme Ct. adv. com. on rules of civil procedure since 1939, U.S. Supreme Court adv. com. on rules of criminal procedure since 1941; member Phila. Crime Commission, 1951-52. Associate American-Scandinavian Foundation. Awarded Brandeis research fellowship, Harvard, 1933-34. Won Ross essay contest ($3,000), 1943. Member American Bar Association, American Society International Law, Phi Beta Kappa, Delta Sigma Rho, Phi Gamma Delta, Phi Alpha Delta, Order of Coif, Presbyn. Author: Criminal Appeals in America, 1939; The Amending of the Federal Constitution, 1942; Criminal Procedure from Arrest to Appeal, 1947; Cases on Criminal Law and Procedure, 1950; The Growth of Scandinavian Law, 1953; Cases and Materials on International Law, 1955. Home: 5833 Carroiton Av. Address: Ind. Univ. Law School, 102 W. Michigan St., Indpls.

ORGAIN, William Edmund (ôr'gān), lawyer; b. Bastrop, Tex., Dec. 26, 1882; s. Benjamin Darby and Drusilla (Johnson) O.; student Southwestern Univ., Georgetown, Tex., 1899-1903, LL.D., 1933; B.S., U. of Tex., 1906, LL.B., 1906; m. May Bolinger, Dec. 2, 1908; children—Benjamin Darby, John Clinton, Drusilla Allene. Admitted to Tex. bar, 1906, and began practice at Beaumont; mem. Orgain, Bell & Tueker; dir. Am. Nat. Bank. Dir. Gulf States Utilities Co., Sabine Towing Co. Mem. Tex. Ho. of Rep., 1907; former mem. Tex. Civil Judicial Council; mem. Rules of Practice and Procedure Com. of Tex. Supreme Court. Mem. and former pres. bd. trustees Southwestern U. Mem. Selective Service Bd. No. 6, Jefferson County, Tex. Mem. Am. Bar Assn., Texas State Bar Assn., Jefferson County Bar Assn. (ex-pres. and dir.), Beaumont Chamber Commerce. Democrat. Methodist. Mason, Woodman of World. Clubs: Beaumont Business Men's, Beaumont Country (ex-pres.). Home: 195 7th St. Office: First Federal Savings Bldg., Beaumont, Tex.

ORGILL, Edmund, business exec.; b. Bartlett, Tenn., Apr. 4, 1899; s. William and Georgie (Frazer) O.; A.B., U. Va., 1920; D.C.L. (honorary), University of the South; married Catherine Dean, June 29, 1926; 1 dau., Catherine (Mrs. Joseph E. Healy, Jr.). With Orgill Bros. & Co., Memphis, 1920—, pres. 1940—; dir. Union Planters Nat. Bank. Past chmn. bd. regents U. South, Sewanee, Tenn.; exec. com. Southwestern Coll., Memphis; bd. trustees 20th Century Fund, N.Y.C. Served as lt. U.S. A.A.F., World War I. Mem. So. Wholesale Hardware Assn. (p.p.), Memphis C. of C. (p.p.), Atlantic Union Com. (exec. com.), Fed. Union, Inc. (bd. dirs.), Phi Beta Kappa. Democrat (Shelby Co. campaign com., 1948, 52, mem. election commn. 1949-50, chairman commission 1950; delegate national conv. 1952). Episcopalian (vestryman, del. nat. convs. 1946, 52). Club: Memphis Rotary (past pres.). Home: 1490 Linden Av., Memphis 4. Office: Orgill Bros. & Co., Memphis 2.

ORIANS, G(eorge) Harrison (ôr-yŭns), university prof., author; b. Marion, O., Apr. 19, 1900; s. George Joseph and Nettie Katherine (Zachman) O.; A.B., North-Central Coll., Naperville, Ill., 1922; A.M., U. of Ill., 1923, Ph.D., 1926; student Yale, 1936, Library of Congress, 1936; m. Dorothy Ruth Schmidlin, Aug. 29, 1941; children—Daryl Ruth, Margaret Janelle, George Randall. Asso. prof. English, U. of Idaho, 1928-29; lecturer Am. lit. U. of Toledo, 1929-32, prof. English since 1934, dir. summer sessions, 1934-51, chmn. English dept., 1938-53; vis. prof. summers, So. Meth. U., U. of Colo., U. of Wash.; lecturer Nat. Audubon Soc., 1948-55. Trustee Ohioana Library, Columbus, O.; mem. editorial bd. North-West Ohio Quarterly; mem. editorial bd. The United States, 1865-1900, Hayes Memorial Found. (4 extant vols.). Mem. Modern Lang. Assn., Am. Assn. Univ. Profs. Evangelical. Author: A Short History of American Literature, 1940; (co-author) American Local-Color Stories, 1941; a series of studies in Hawthorne, 1935-44; A series of studies in American fictional motifs, 1932-38; The American Heritage, 1949 (2 vol.); Transitions in American Literature, 1954. Contbr. reviews and articles to mags., 1930—. Home: 2240 Middlesex Drive, Toledo 6.

ORITZ-MONASTERIO, José (Popham) ◎ V. 27.

ORLAY de CARVA, Léonide; see Oukrainsky, Serge.

ORMANDY, Eugene (ôr'mān-dĭ), music director; b. Budapest, Hungary, Nov. 18, 1899; s. Benjamin and Rosalie Ormandy; boy music prodigy at age of 3½ yrs. and youngest pupil at Royal State Acad. of Music at 5½; B.A. degree from same at 14½, state diploma for art of violin playing, 2 yrs. later, state diploma as prof., student U. of Budapest 3 yrs. to 1920; Mus.D., Hamline U., St. Paul, 1934, U. of Pennsylvania, 1937, Phila. Acad. of Music, 1939, Curtis Inst. of Music, 1946; LL.D., Temple U., 1949; L.H.D., Lehigh U., 1952; Mus.D. (hon.), U. Mich., 1952; m. Steffy Goldner, harpist N.Y. Philharmonic Orchestra, 1922 (div.); m. 2d Margaret Frances Hitch, May 15, 1950. Toured Hungary as child prodigy, later toured Central Europe; apptd. head of master classes, State Conservatorium of Music, Budapest, at age of 20; came to U.S., 1921, naturalized, 1927; substituted for Toscanini as conductor of Philadelphia orchestra; condr. Minneapolis Symphony Orchestra, 1931-36; condr. and music dir. Phila. Orchestra since 1936; music div. Mich. U., 1952; since 1949 conducts orchestras in major European capitals each summer. Officer in French Legion of Honor, 1952; Knight of the Order of Dannebrog, 1st Class, Denmark, 1952. Address: care Phila. Orchestra, 1910 Girard Trust Co. Bldg., Philadelphia, Pa.

ORMOND, John Kelso, surgeon; b. Princeton, N. J., Mar. 25, 1886; s. Alexander Thomas and Mary (Huston) O.; A.B., Princeton, 1906; M.D., Johns Hopkins, 1914; m. Charlotte H. Simmons, Oct. 3, 1916; children—Mary Huston, John Kelso, Robert Simmons House officer Johns Hopkins Hosp., 1914-15; asst. resident Bay View Hosp., Baltimore, 1915-16; surg. staff Henry Ford Hosp., 1916-18 and 1919, surgeon-in-charge div. urology, 1925-52; chief dept. urology Miraj Med. Center, India, 1952-55; pvt. practice urology, 1955—. Served in U.S. Army, 1918-19. Ex-mem. bd. dirs. Cranbrook Sch.; mem. bd. management Birmingham br., Detroit Y.M.C.A.; trustee Boys Republic. Fellow A.C.S.; mem. A.M.A., Am. Urol. Assn., Am. Assn. Genito-Urinary Surgeons, Central Surg. Assn., Internat. Soc. Surgery. Presbyn. Contbr. prof. jours. Home: 31060 Marlin Ct., Birmingham, Mich.

ORMOND, Lewis F(isher), railroad exec.; b. Austin, Tex., Aug. 8, 1894; s. Thomas Washington and Annie Perry (Fisher) O.; student pub. schs. Tex.; m. Mary Belle Cain, Feb. 5, 1923; children—David Lewis, John James. Clk. G., C&S.F. Ry., Galveston, Tex., 1912-20; field accountant U.S. R.R. Administrn., 1920-21; examiner accounts Interstate Commerce Commn., 1921-37; asst. comptroller A.C.L. R.R. and subsidiaries, 1937-43, comptroller, 1943-47, asst. v.p., 1947-49, v.p., comtroller subsidiaries since 1949. Mem. Assn. Am. R.Rs. Mason. Clubs: Cape Fear, Cape Fear Country, Surf, Carolina Yacht (Wilmington, N.C.). Home: R.F.D. 2, Box 69. Office: General Office Bldg. A., Wilmington, N.C.

ORMONDROYD, Jesse (ôr'mönd-roid), coll. prof.; b. Phila., Pa., Feb. 7, 1897; s. Herbert and Jeanette Ellson (Wrighton) O.; A.B., U. of Pa., 1920; m. Kathleen Felton, June 2, 1921; children—Edward, Ruth. Research and design engr. Westinghouse Electric & Mfg. Co., 1920-30, mgr. of exptl. div. of turbine works, 1930-37; prof. engring., U. of Mich., 1937—; engr. on vibration problems. In A.S., U.S. Army, 1917-19. Mem. A.S.M.E. (gen. lectr. 1953 and 1955), Am. Soc. for Engring. Edn., Newcomen Soc. N.A., Rotary International, Lambda Chi Alpha, Phi Beta Kappa, Tau Beta Pi, Phi Kappa Phi, Sigma Xi frats. Author: (with Karelitz and Garrelts) Problems in Mechanics, 1939. Author of several papers on theory of vibration in various technical publications. In charge of mfg. design of 200-inch telescope mounting. Captain U.S.N.R. active duty Feb. 17, 1941 to Apr. 16, 1946. Address: University of Michigan, Ann Arbor, Mich.

ORMSBEE, Thomas Hamilton (ôrmz'be), writer; b. Brooklyn, N.Y., Aug. 25, 1890; s. Hamilton and Agnes (Bailey) O.; A.B., Middlebury (Vt.) Coll., 1915; m. Renee Richmond Huntley, Nov. 16, 1918. Reporter Brooklyn Eagle, 1916-17; publicity, editorial work, N.Y. City, 1918-31; free-lance writing, 1932-33; founded Am. Collector, 1933, editor to 1946. Mem. ber Chi Psi Frat. Democrat. Episcopalian. Author: Early American Furniture Makers, 1930; The Story of American Furniture, 1934; If You're Going to Live in the Country (with Richmond Huntley), 1937; Collecting Antiques in America, 1940; Furniture of the Walnut Period (with R. W. Symonds), 1947; Prime Antiques and Their Current Prices, 1947; Care and Repair of Antiques, 1949; A Field Guide of American Furniture, 1951; A Field Guide of Victorian Furniture, 1952. Has written weekly syndicated newspaper feature "Know Your Heirlooms," since 1946. Lectures nationally on Am. antiques. Contbr. Ency. Americana, 1953-54. Address: Pound Ridge, N.Y.

ORMSTON, Mark D., clergyman; b. St. Johns, Mich., Dec. 17, 1890; s. William and Elizabeth (Fizzell) O.; student Greenville (Ill.) Coll., 1910-11; D.D. (hon.), Seattle Pacific Coll., 1944; m. Minnie P. Dresselhaus, Aug. 14, 1912; children—Dorothy G. (deceased), Dale LeRoy (deceased), Grace Lucile (wife of Dr. W. F. Stephenson). Ordained to ministry of Free Meth. Ch., 1918; pastor East Mich. Conf. of Free Meth. Ch., 1916-27; Conf. Sunday sch. sec., 1919-27; dist. supt. E. Mich. Conf., 1927-35; bishop of Free Meth. Ch. of N. Am., Winona Lake, Ind., since 1936, chmn. gen. missionary bd. since 1936; chmn. exec. com. Spring Arbor Jr. Coll. 1934—, pres. bd. of trustees. Address: Spring Arbor, Mich.

ORNDOFF, Benjamin Harry (ôrn'dôf), physician; b. Graysville, Pa., Feb. 3, 1881; s. John and Minerva (Roseberry) O.; Ph.G., Valparaiso U., 1905, M.A., 1916; M.D., Loyola U., 1906; Dr. Med. Radiology and Electrology, Cambridge U., Eng., 1926; m. Bernice Harvey, June 29, 1907; children—John Roseberry, Ruth, Jane, Sarah, Harvey Hawkins. Intern Frances Willard Hosp., Chicago, 15 months, 1906-07; pathologist and roentgenologist, same, 1907-21; prof. pathology and roentgenology, Chicago Coll. of Medicine and Surgery, 1910-16; surgeon div. of electrosurgery, Grant Hosp.; prof. and chmn. dept. of radiology, Loyola U. School of Medicine, Chgo. U.S. Navy, 1937-39 (lt. comdr. MC-V), USNR (ret.). Awarded Silver Medal, Western Roentgen Soc., 1916; Gold Medal Radiol. Soc. of N.A., 1927; Gold Medal Am. Coll. of Radiology, 1954; Silver Medal, Swedish delegation, 5th Internat. Congress of Radiology, 1937; Gold Medal, English delegation, 5th Internat. Congress of Radiology, 1950; Citation and Scroll, Radiol. Soc. of N.A., 1954. Fellow Am. Coll. of Surgeons, Am. Med. Assn., Am. Coll. of Radiology (treas. 1925-31, exec. sec., 1931-36), Inter Am. Coll. of Radiology, A.C.P.; hon. mem. Italian Soc. of Radiol. Medicine, Columbian Soc. of Radiology, Argentina Assn. of Radiology, Argentina Radiol. Soc., Soc. of Radiology and Physiotherapy of Cuba, Cuban Radiol. Soc.; mem. Radiol. Soc. of N.A. (pres. 1917-18), Am. Roentgen Ray Soc., Ill. State and Chgo. Med. Socs., British Inst. of Radiology, Inst. of Medicine of Chgo., Am. Phys. Soc., Am. and Chgo. Heart Assn., Am. Geriatrics Soc., Egon Fischman Meml., S.A.R., Chgo. Art Inst., Chgo. Museum Nat. History, Century of Progress Assn., Chgo. Roentgen Soc. (pres. 1921-23, sec. 1919-21), Physics Club of Chgo., Ill. Acad. of Sci., Chgo. Hist. Soc., A.A.A.S., Sigma Xi, Lambda Rho, Theta Kappa Psi. Del. Internat. Congress of Radiology, Stockholm, 1928, Paris, 1931, pres. of delegates, 4th Congress, Zurich, Switzerland, 1934; del. 2d Inter Am. Congress Radiology, Havana, 1946; chmn. exec. council First Am. Congress of Radiology, 1933; gen. sec. 5th Internat. Congress of Radiology, Chicago, 1937; mem. internat. executive committee 6th International Congress of Radiology, London, 1950; mem. 6th International Congress on Cancer, Paris, 1950. Mason (32°, K.T., Shriner). Engaged in research in radiology and electrosurgery. Author of articles in exptl. research and clin. medicine. Home: 4430 Wilcox St. Office: 2561 N. Clark St., Chicago.

ORNE, Jerrold, librarian; b. St. Paul, Minn., Mar. 25, 1911; s. Benjamin and Gertrude (Black) O.; A.B., U. of Minn., 1932, M.A., 1933; diplome, Sorbonne, Paris, 1934-35; Ph.D., U. Chgo., 1939; B.S., U. of Minn., 1940; m. Catherine Lamont Bowen, June 14, 1939; children—Mary Lamont, Jonathan Bowen, Jean Lamont. Reference asst. St. Paul Pub. Library, 1927-36; language examiner, University Chgo., 1937-39; fellow in library science and romance languages, Library of Congress, 1940-41; librarian and prof., romance langs., Knox Coll., 1941-43; chief library div., Office Tech. Services, U.S. Dept. of Commerce, 1946; dir. libraries, Washington U. 1946-51; reference cons. Library of Congress, 1942, 1950; cons. U.S. Dept. of Commerce, 1947; dir. libraries Air Univ., Maxwell Air Force Base since 1951. Served in U.S. Navy, 1943-46. Mem. Am. Library Assn., Special Libraries Assn., Ala. Library Assn., Southeastern Library Association, American Documentation Institute. Author: A Middle French Vocabulary Building Arts and Trades, 1941; Textbook for the Yeoman Striker (with K. W. Joy and H. K. Burrell), 1945; Subject Heading list for Naval Research Libraries, 1946 (with Grace Swift); Subject Headings for Technical Libraries (with Grace Swift), 1947; The Language of the Foreign Book Trade, 1949; El Futuro de la biblioteca en Cuba, 1950. Contributor numerous articles to professional bulletins and other publs. Home: 118 Truett Dr. Address: Air Univ. Library, Maxwell Air Force Base, Montgomery, Ala.

ORNITZ, Nathaniel B., steel exec.; b. N.Y.C., Aug. 7, 1895; s. Morris and Dorothy (Badisch) O.; student Cornell U.; m. Anne L., May 29, 1919; children—Dorothy (wife of Dr. Albert H. Lasday), Martin N., Robert A. Pres. nat. alloy steel div. Blaw-Knox Co., since 1927, v.p. since 1935, pres. power piping div. since 1937, Mem. Thirteen Citizens Com. Life mem. bd. trustees Montefiore Hospital Served in U.S. Army, 1918-19. Clubs: Concordia. One Hundred (Pitts.); Westmoreland Country. Home: 6230 Fifth Av., Pitts. 32. Office: P.O. Box 1198, Pitts. 22.

ORNSTEIN, Leo (ôrn'stīn), pianist, composer; b. Krementchug, Russia, Dec. 2, 1892; s. Rev. Abram and Clara O.; began on piano under father at 3; enrolled as pupil of the Imperial Conservatory of Music, Petrograd, at 9; came to U.S., 1907; studied under Mrs. Bertha Fiering-Tapper; lit. edn., Friends Sem.; m. Pauline Mallet-Prevost, Dec. 13, 1918. First pub. concert at New Amsterdam Theatre, New York, Mar. 9, 1911; has appeared as soloist with New York Symphony Orchestra, Boston Symphony Orchestra, Phila. Orchestra, Chicago Symphony Orchestra, St. Louis Symphony Orchestra, Los Angeles Philharmonic Orchestra, etc., and has concertized throughout U.S. and Can., also appeared in Norway, Sweden, Paris and London; director Ornstein School of Music, Phila. Composer: (orchestra) Impressions of Chinatown; Marche Funèbre; sonatas for piano and violin, piano and cello; six preludes for cello and piano; (piano) 9 miniatures; poems of 1917; (piano and orchestra) concerto; quintette for piano and string quartette, songs; 5 songs for voice and orchestra; string quartette Op. 99; Pantomime, for orchestra; Suite for orchestra, "Lysistrata"; "Nocturne and Dance of Fates" (orchestra), 1936; Nocturne for clarinet and piano, "Suite in Classic Style" for flute and clarinet. Home: North Conway, N.H. Address: 1613 Spruce St., Philadelphia, Pa.

O'ROURKE, George Martin, railroad ofcl.; b. Chgo., Feb. 22, 1889; s. James Martin and Anna Theresa (Crotty) O'R.; student eve. sch. Armour Inst. Tech., 1906-13; m. Margaret Josephine Moore, June 10, 1909; children—Alice Moor, Anne Marie. With I.C. R.R., 1905—, successively engring. apprentice, chainman, rodman, instrumentman, masonry insp., resident engr., chief draftsman, asst. engr., supervisor of track, roadmaster, div. engr., dist. engr., asst. engr. maintenance of way, 1929—. Survey of railroads Western Germany for ECA, 1950; survey N.Y. Rapid Transit System, 1951. Mem. Am. Soc. C.E., Am. Ry. Engring. Assn. (pres. 1955-56), Roadmasters and Maintenance of Way Assn. Am. Republican. Roman Catholic. K.C. Clubs: Maintenance of Way, South Shore Country (Chgo.). Home: 2508 E. 76th St., Chgo. 49. Office: 135 E. 11th Pl., Chgo. 5.

O'ROURKE, John Thomas, newspaper editor; b. Phila., Pa., Sept. 28, 1900; s. John Aloysius and Catharine (Kelly) O'R.; ed. Calvert Hall Coll. (Baltimore), St. John's Coll. (Washington, D.C.), Columbia, George Washington U.; m. Hilary Dabney, 1933. Mem. editorial staff Washington Daily News since 1928, editor since 1939. Decorated Order al Merito, Republic of Chile. Mem. Theta Delta Chi. Clubs: Press, Cosmos. Home: 3506 Lowell Street N.W. Office: Washington Daily News, Washington, D.C.

O'ROURKE, Lawrence James, psychologist; b. Seattle, Wash., Aug. 10, 1892; s. Michael L. and Mary Ellen (O'Donnell) O'R.; B.A., Lawrence Coll., Appleton, Wis., 1915; studied U. of Wis. and Cornell U.; Ph.D., George Washington U., 1922; unmarried. Formerly instr. U. of Wis. and Cornell U.; lecturer George Washington U.; psychologist Med. Research Lab., Air Service, U.S. Army, Mineola, L.I., 1918; chief of selection, A.S. enlisted personnel, 1919; psychologist, Civilian Advisory Bd., War Plans Div., Gen. Staff, 1920-22; dir. research, U.S. Civil Service Commn., 1922-44; dir. Psychol. Inst. since 1944; mem. advisory com. Nat. Research Council; associate Institute of Educational Research, Teachers College, Columbia Univ., 1936-41; ex-pres., mem. bd. dirs., Personnel Research Fed. Fellow A.A.A.S.; mem. American Psychol. Association, Civics Research Inst. (chairman board dirs.), Am. Statis. Assn., A.A.A.S., Am. Management Assn., Taylor Society, N.E.A., Psychol. Corp. (dir.), Am. Edn. Research Assn.; dir. of study, under auspices of Carnegie Foundation for Advancement of Teaching, on "Rebuilding the English Curriculum to Insure Greater Mastery of Essentials." Clubs: Rotary, National Press. Author numerous books relating to field since 1923; contbr. chpts. to other publs. Home: 103 Pierce St. Office: P.O. Box 1118, Lake Alfred, Fla. ☆

O'ROURKE, William Thomas, librarian; b. Worcester, Mass., Oct. 13, 1903; s. Thomas J. and Brigid T. (Burke) O'R.; A.B., Holy Cross Coll., 1926; B.L.S., Columbia, 1927; m. Elizabeth C. Fallon, Sept. 1, 1928; children—William T., Jr., Elisabeth, Thomas, Marie. Reference librarian, asst. librarian, Holy Cross Coll., 1927-36; Librarian Brockton Pub. Library, 1936-41, New Bedford (Mass.) Pub. Library, 1941-48; asst. librarian Buffalo (N.Y.) Pub. Library, 1948-50, librarian since 1950. Mem. Buffalo C. of C. Mem. A.L.A., N.Y. Library Assn., Am. Assn. Adult Edn., Institut Litteraire de la France. Clubs: Torch, Rotary. Author: Library Hand Book, 1937; Library Publicity, 1938. Roman Catholic. Home: 169 Hawthorne St., Tonawanda, N.Y. Office: Public Library, Lafayette Square, Buffalo 3.

OROWAN, Egon, physicist, engr.; b. Budapest, Hungary, Aug. 2, 1902; s. Berthold and Josephine (Sagvari) O.; student U. of Vienna, 1920-22; Diploma in Engring., Tech. Univ., Berlin-Charlottenburg, 1929, Eng. Dr., 1932; M.A. (Cantab.), 1948; m. Yolan Schonfeld, Jan. 20, 1941; 1 dau., Susan Katherine. Came to U.S., 1950. Asst. prof., Tech. Univ., Berlin-Charlottenburg, 1928-33; in charge, Krypton Gas Works, United Incandescent Lamp and Electrical Co., Hungary, 1936; research asso., physics dept., U. of Birmingham, Eng., 1937-39, Cavendish Lab., U. of Cambridge, Eng., 1939-45, Nuffield Research fellow, 1945-47, reader in the physics of metals, U. of Cambridge, Eng., 1947-50; George Westinghouse professor of mechanical engineering, Massachusetts Institute Technology since 1951. Received Thomas Hawksley gold medal, Inst. Mech. Engrs., 1944. Fellow, Royal Soc., 1947; Fellow, Gonville and Caius Coll., Cambridge, Eng., 1949. Fellow, Inst. of Metallurgists; mem. Inst. Mech. Engrs. (London), Phys. Soc. (London), Sigma Xi. Home: 63 Cedar Rd., Belmont, Mass.

ORR, Carey (ôr), polit. cartoonist; b. Ada, O., Jan. 17, 1890; s. Cassius Perry and Martha (Rinehart) O.; grad. Chicago Acad. of Fine Arts; m. Cherry Maud Kindel, Mar. 25, 1914; children—Dorothy Jane (Mrs. Dorothy Jane Cook), Cherry Sue (Mrs. Henry C. Jackson). With Chicago Examiner, 1912, Nashville Tennesseean and American, 1912-17, Chicago Tribune since 1917. Awarded U.S. Govt. gold medal, 1918; Freedoms Foundation Award, 1950, 52-53. Originator the "Brain Trust" cartoon character. Helped pioneer daily color cartoons. Republican. Mason (K.T., Shriner). Mem. Ohio Soc. Clubs: Tavern, Arts. Home: 550 Ridge Rd., Winnetka, Ill. Office: Tribune Tower, Chicago, Ill.

ORR, Douglas William, architect; b. Meriden, Conn., Mar. 25, 1892; s. Adam and Mary (Blair) O.; ed. Meriden grammar and high schs.; B.F.A., Yale U., 1919, M.F.A., 1927; m. Helen Merriam Converse, Dec. 22, 1917; 1 dau., Ann (de Forest). Began as architect, 1919; director First Nat. Bank & Trust Co., Security Insurance Group, New Haven, New Haven Gas Light Co.; cons. architect, Princeton U. Served in U.S. Army, 1917-19. Fellow A.I.A. (pres. 1947-49, ex-president Conn. chpt.). Asso. mem. Nat. Acad. Design; pres. Am. Archtl. Found., Inc.; hon. corr. mem. Royal Inst. British Architects; mem. Phi Gamma Delta. Republican. Conglist. Mason. Clubs: Yale, Century (New York); Lawn (expres.), Quinnipiack, Graduate; Farmington, (Charlottesville, Va.). Vice chairman Commn. on Renovation of Executive Mansion, Washington. Home: Stony Creek, Conn. Office: 111 Whitney Av., New Haven 10.

ORR, Douglass Winnett, psychiatrist, psychoanalyst; b. Lincoln, Neb., Aug. 29, 1905; s. H. Winnett (M.D.) and Grace (Douglass) O.; A.B., Swarthmore Coll., 1928; M.S., Northwestern U., 1934, M.D., 1935; m. Jean Walker, Mar. 28, 1931; children—Stephen Winnett, Nancy Ann. Instr. English, adviser exptl. coll. U. Wis., 1928-30; intern Cook Co. Hosp., Chgo., 1935-36; resident psychiatry Menninger Clinic and Psychiat. Hosp., Topeka, Kan., 1937-38, mem. staff, 1938-41; practice psychiatry, Seattle, 1941-42; co-founder Northwest Clinic Psychiatry and Neurology, Seattle, 1946, resigned 1953; tng. analyst San Francisco Psychoanalytic Inst., 1947—; dir. Seattle Psychoanalytic Tng. Center, 1952—; clin. asst. prof. U. Wash. Sch. Medicine, 1953—; cons. VA, Surgeon Gen. AUS, 1946-47, Family Soc. Seattle. Trustee Pinel Found., 1948-55, pres., 1953; trustee Wash. Psychiat. Clinic for Adults, Seattle, 1953—. Served as lt. comdr. USNR, 1942-46. Mem. Am. Psychiat. Assn. (councilor 1954-57), Am. Psychoanalytic Assn., Group Advancement Psychiatry, Phi Beta Kappa, Sigma Xi, Delta Upsilon. Clubs: Tennis, Wash. Athletic (Seattle). Author: Health Insurance with Medical Care: The British Experience (with Mrs. D. W. Orr), 1938. Contbr. articles profl. jours. Home: 3630 Evergreen Point Rd., Bellevue, Wash. Office: 4710 University Way, Seattle 5.

ORR, Dudley Wainright, lawyer; b. Concord, N.H., June 9, 1907; s. Benjamin Hall and Carolyn Augusta (Dudley) O.; A.B., Dartmouth Coll., 1929, A.M., 1941; LL.D., Harvard, 1933; student U. of Clermont-Ferrand, France, 1929-30; m. Florence Gene Ward, June 18, 1935; children—Marjorie Hall, Carolyn Ward. Admitted to bar, 1933; associate, McLane, Davis & Carleton, Manchester, N.H., 1933-35; asst. atty. gen. N.H., 1935-37; mem. N.H. Tax Commn., 1937-42; pvt. practice, 1937-44; state atty., N.H. Office Price Adminstrn., 1942-43. In mil. service 1944-45; counsel Asst. Sec. Navy (Material Div.), 1945-46. Dir., pres., Northern Railroad (N.H.), Concord Natural Gas Corp.; v.p., dir. Mechanics Nat. Bank; director Northeastern Gas Transmission Co., Merchants Mutual Casualty Co., Peerless Casualty Co., United Life & Accident Insurance Company. Secretary New Hampshire Commn. on Unemployment Insurance, 1934-35; sec. Concord (N.H.) Planning Bd. since 1938; chmn. N.H. State Planning and Development Commn., 1943-44. Trustee Dartmouth Coll., Phillips Exeter Acad. Mem. Am., N.H. bar assns., Phi Beta Kappa, Phi Gamma Delta. Conglist. Odd Fellow. Home: 125 Centre St. Office: 95 N. Main St., Concord, N.H.

ORR, Frank Marion, architect, dean; b. LaGrange, Ga., May 17, 1901; s. Francis Marion and Elizabeth (Hearn) O.; B.S., Ala. Poly. Inst., 1924, M.Arch., 1935; m. Mildred Gilbert, Feb. 3, 1926; children—Martha Elizabeth, Frank Marion III. Faculty Ala. Poly. Inst., 1928—; successively asst. prof., asso. prof., prof., dean sch. architecture and arts, 1948—; practicing architect, 1930—; Chmn. zoning bd. adjustment, Auburn; mem, Ala. State Bd. Registration Architects, chmn. 1948-53. Served as lt. col. Field Arty., AUS, 1942-46. Registered architect, Ala. Mem. A.I.A., Ala. Soc. Architects. Episcopalian. Home: 501 N. College St., Auburn, Ala.

ORR, Hiram Winnett, surgeon; b. West Newton, Pa., Mar. 17, 1877; s. Andrew Wilson and Frances J. (Winnett) O.; U. of Neb., 1892-95; M.D., U. of Mich., 1899; m. Grace Douglas, Sept. 7, 1904; children—Douglass, Willard, Josephine, Dorothy, Gwenfith. In practice at Lincoln, Neb., since 1899. Editor Western Medical Review, 1899-1906; lecturer on history of medicine, Coll. of Medicine, U. of Neb., since 1903; chief med. insp., Lincoln pub. schs., 1908; supt. Neb. Orthopedic Hosp., 1911-17, chief surgeon, 1919-47, cons. surgeon since 1947; cons. surgeon dept. orthopedic surgery Lincoln Gen. Hosp. Editor Jour. Orthopedic Surgery, 1919-21. Commd. capt., Med. R.C., May 18, 1917; on duty Welsh Met. War Hosp., Whitchurch, Cardiff, Wales, June 1917-Aug. 1918; with A.E.F., France, Aug. 1, 1918-Feb. 24, 1919; maj. M.C., Oct. 1, 1918; lt. col., Feb. 17, 1919; relieved, June 1, 1919; was col. M.C., U.S. Army Reserve, with spl. assignment as consultant orthopedic surgery. Librarian, Neb. State Med. Assn., 1900-12, sec., 1907, pres., 1919-20; sec. Am. Orthopedic Assn., 1915-17, editor, 1919-21, pres., 1936; sec. Central States Orthopedic Club, 1913-17; member A.M.A. (chmn. orthopedic sect., 1921-22), Miss. Valley and Mo. Valley med. assns., Elkhorn Valley Med. Soc., Lancaster County Med. Soc., Soc. Internat. de Chirurg Orthopedique (U.S.), Am. Med. Library Assn. (hon. mem.); Assoc. Bone and Joint Surgeons (hon.); member Chi Phi, Phi Rho Sigma, Sigma Xi, Alpha Omega Alpha (Nebraska). Clubs: Commercial, Country, Lincoln University; University (Chgo.). Author numerous books, 1903—; latest publ. Selected Pages from the History of Medicine in Nebraska, 1952; contbr. to Sajous Cyclo., 1931; speaker on osteomyelitis Brit. Med. Assn., Dublin, 1933, on surgery Ill. State Med. Soc., 1939, on compound fractures So. Med. Assn., 1940; lectr. Am. Acad. Orthopedic Surgeons, 1952. Home: 1601 Smith St., Lincoln 2. Office: 2300 S. 13th St., Lincoln, Neb.

ORR, James Hunter, business exec.; b. N.Y.C., Feb. 2, 1899; s. James and Jeanie C. (Carson) O.; A.B., Harvard, 1920; m. Eleanor Mason, Apr. 18, 1927; children—James Hunter, David Mason, John Atlee. Pres., dir. Colonial Fund, Inc., Boston, since 1934; gen. partner Colonial Management Assos.; pres., dir. Gas Industries Fund, Inc.; pres., trustee Bond Investment Fund of Am.; dir. Pitney Bowes, Inc.; First Boston Corp., Standard Accident Ins. Co., Planet Ins. Co., Seaboard Finance Co., Draper Corp., Commonwealth Oil Refining Co., Inc. Home: 112 Homer St., Newton Centre, Mass. Office: 75 Federal St., Boston 10.

ORR, John, clergyman and coll. prof.; b. Ulster, Ire., June 28, 1884; s. James and Margaret Jane (McLeese) O.; brought to U.S., 1891, naturalized, 1918; student Park Coll., Mo., 1902-04; A.B., Coll. of Wooster (O.), 1907; A.M., Princeton U., 1909; B.D., Princeton Theological Seminary, 1910; grad. study, Univ. of Berlin, Germany, 1911-13; Ph.D., U. of Pittsburgh, 1931; Ped.D. (hon.) Westminster College, 1949; married Anna Mary Sauer, December 29, 1919; children—Mary Martha, Margaret Elizabeth, John William. Ordained to ministry Presbyn. Ch. in U.S.A., 1910; pastor, Middleport, O., 1913-19, Howell, Mich., 1920-28; asst. prof. Bible, Westminster Coll., 1928-31, prof. Bible and philosophy, since 1938, acting dean 1938, 1944, and 1946-50; acting pres., 1947-49. Mem. A.A.A.S., Am. Assn. Univ. Profs., Nat. Assn. Bible Instrs., Pi Gamma Mu. Republican. Presbyterian. Clubs: Clio, Calvin (Princeton, N.J.). Author: English Deism; Its Roots and Its Fruits, 1934. Home: 139 Beechwood Rd., New Wilmington, Pa.

ORR, Joseph Lorenzo ◎ V. 27.

ORR, Milton Lee, educator; b. Union Springs, Ala., Dec. 10, 1888; s. Dr. John Milton and Mattie (Lee) O.; B.S., U. of Ala., 1910; A.M., Peabody Coll., 1927, Ph.D., 1930; m. Annie Laurie Harris, Apr. 8, 1914; children—Milton Lee, Marie Harris, John William, Annie Laurie. Teacher Ala. pub. schs., 1910-12; asst. prin. Geneva County (Ala.) High Sch., 1912-14; prin. Clarke County High Sch., 1914-18, Escambia County High Sch., 1918-22; with Ala. Coll., Montevallo, since 1922, as supt. training school, 1922-28, dir. teacher training, 1928-36, head of edn. dept. and dir. extension 1936—, asst. dir. summer school, 1935-37, dir. 1937—, acting dean, July to Oct., 1952, chmn. grad. program, 1954. Chmn. reviewing com. and mem. steering com., Ala. Curriculum Program. Mem. N.E.A., Sch. Adminstrs. of Ala., Ala., Edn. Assn., Am. Assn. School Adminstrs., Am. Childhood Edn., Am. Education Fellowship (mem. nat. advisory bd., 1936-38; mem. advisory com. S.E. Sect.), Ala. Com. on Vocational Edn., Ala. Com. on Resource Use Edn., Ala. div. higher edn. of Ala. Edn. Assn. (past pres.), Phi Delta Kappa, Kappa Delta Pi, Sigma Nu. Baptist. Clubs: Rotary (Montevallo). Mason and Shriner. Author: State Supported Colleges for Women, 1930. Editor of Survey Workbooks for Community Analysis, 1937. Contbr. to Ala. Edn. Survey, 1944. Home: Montevallo, Ala.

ORR, Robert Hall ◎ V. 26.

ORR, Robert William, librarian; b. Winterset, Ia., June 9, 1905; s. Maurice J. and Luella (Paullin) O.; B.S., Ia. State Coll., 1930; M.S., Columbia, 1939; m. Elizabeth Strohbehn, Sept. 9, 1939; 1 dau., Gretchen Louise. Order librarian Ia. State Coll., 1930-31, asst. loan dept., 1931-33, asst. reference librarian, 1933-35, reference librarian, 1935-41, asst. librarian in charge pub services, 1941-43, asst. librarian, 1943-44, asso. librarian, 1944-46, dir. since 1946. Mem. A.L.A., Ia. Library Assn. (pres. 1947-48). Phi Lambda Upsilon. Alpha Chi Sigma. Episcopalian. Author library survey reports; contbr. library jours. Home: 1323 Grand Av., Ames, Ia.

ORR, Robert Williamson, advt. exec.; b. Phila., Jan. 20, 1897; s. John Barlow and Jane (Butterfield) O.; grad. Wharton Sch., U. Pa., 1924; m. Mildred Barock, Nov. 22, 1937; 1 dau., Ronnie Elizabeth. With Lennen & Mitchell, Inc., advt., N.Y.C., 1925-47; pres. Robert W. Orr & Assos., Inc., N.Y.C., Los Angeles, London, Paris, since 1947; dir. Parfums Schiaparelli, Inc. Clubs: Cloud, Metropolitan (N.Y.C.); Southampton. Home: 605 Park Av. Office: 4 W. 58th St., N.Y.C.

ORR, Russell Stanley ◎ V. 27.

ORR, Stanley Lutz ◎ V. 27.

ORR, Thomas Grover, surgeon; b. Carrollton, Mo., May 9, 1884; s. Thomas Albert and Mildred Jane (Cook) O.; grad. high sch., Carrollton, 1903; A.B., U. of Mo., 1907; M.D., Johns Hopkins, 1910; m. Irene Helen Harris, Dec. 22, 1913; 1 son, Dr. Thomas Grover. Instr. in surgery, U. of Kan., 1914-17, asso. prof. surgery, 1917-24, prof. surgery and head of dept., U. of Kan., and surgeon in chief to U. of Kan. Hosp., 1924-49; prof. of surgery and chief second surg. service University Kansas Med. Center, 1949-54, emeritus prof., 1954—; cons. surg. VA Hosp., Kansas City, U.S. Army Hosp., Leavenworth, Kan.; in spl. research in intestinal obstruction, 1922-31. Served as maj. Med. Corps, U.S. Army, 1918-19. Fellow American College Surgeons (gov.); mem. A.M.A., American Surg. Assn. (former pres.), Southwestern Surg. Congress (former pres.), American Society of the History of Medicine, Southeastern Surgical Congress, Chicago Surgical Society (hon.), Western Surgical Association (former pres.), Soc. Univ. Surgeons, Soc. Internationale de Chirurgie, Central Surg. Assn., Am. Board Surgery (foundation mem.), Sigma Xi, Alpha Omega Alpha, Nu Sigma Nu, Beta Theta Pi. Republican. Episcopalian. Author: Modern Methods of Amputation, 1926; Operative Surgery, 1944, 1949. Editor of American Surgeon; Survey of Surgical Technique; mem. editorial bd. Surgery and Quarterly Rev. of Surgery. Contbr. articles to surg. publs. Home: 5930 Mission Dr., Kansas City, Mo. Office: University of Kansas Med. Center, Kansas City, Kan.

ORR, Thomas L(azear), banker; b. Pittsburgh, Aug. 1, 1895; s. Charles Prentiss and Anna (Lazear) O.; A.B., Hamilton Coll., 1917; m. Isabel Blair, Apr. 10, 1920; children—Margaret (Mrs. Clinton L. Childs, Jr.), Charles P., Thomas L. Clerk Mellon Nat. Bank, Pittsburgh, 1919-25, mgr. bond dept., 1925-27, asst. cashier, 1927-36, cashier, 1936-46, became v.p. Mellon Nat. Bank & Trust Co., 1946; dir. Nat. Union Fire Ins. Co. Treas. and trustee Carnegie Library of Pittsburgh, Carnegie Inst.; formerly treas. and trustee, now mem. exec. com. Carnegie Inst. Tech. Treas. and dir. local chapter Am. Red Cross since 1948. Dir. Woman's Hosp. of Pittsburgh. Republican. Presbyterian. Clubs: Pittsburgh Golf, Rolling Rock. Home: 95 Woodland Rd., Pittsburgh 32. Office: Mellon Nat. Bank & Trust Co., Pittsburgh 30.

ORR, Warren Henry, lawyer; b. Hannibal, Mo., Nov. 5, 1886; s. James H. and Louisa E. (Watson) O.; A.B., U. of Mo., 1909, LL.B., 1911; m. Dorothy Wallace, Sept. 10, 1914; children—Wallace Watson, Warren Denton, William Eugene. Began practice of law, Hamilton, Ill., 1911; city atty. Hamilton, Ill., 1913-18; county judge, Hancock County, Ill., 1918-30; became justice Supreme Court, 4th Ill. Dist., 1930, elected for full term of 9 yrs., 1933, retiring 1939; chief justice, June 1933-39; now sr. mem. Orr, Lewis & Orr, Chicago; pres. Belmont Nat. Bank of Chicago; associate prof. law, Northwestern, summer, 1935. Del. to Dem. Nat. Conv., 1924; del. of Am. Bar Assn. to Union Universal de Avocats, Paris, July-Aug. 1933. Mem. Am., Ill. State and Chicago bar assns., County and Probate Judges Assn. (pres. 1923), Lakeview Civic Assn. (pres. 1947), Phi Delta Phi (legal), Delta Tau Delta. Methodist. Mason (32°). Clubs: Union League, Ill. Athletic, Twenty, Kiwanis. Home: 1415 Ashland Lane, Wilmette, Ill. Office: Orr, Vail, Lewis & Orr, 29 S. La Salle St., Chicago, Ill.

ORR, Will W., clergyman, coll. pres.; b. Charlotte, N.C., May 4, 1904; s. William W. and Lula (Hunter) O.; A.B., Erskine Coll., 1926; B.D., Pittsburgh-Xenia Theol. Sem., 1931; D.D., Sterling Coll., 1939; Litt.D., Carroll Coll., 1949; LL.D. (honorary), Waynesburg College, 1953; m. Eloise Reid, Aug. 17, 1933; children—Wilson, Arlis, David. High sch. teacher sci., Statesville, N.C., 1926-27; prin. Sardis-Carmel High Sch., Charlotte, 1927-28; ordained to ministry United Presbyn. Ch., 1931; pastor First U.P. Church, Beaver Falls, Pa., 1931-39, Westminster United Presbyn. Ch., Des Moines, Ia., 1939-49; pres. Westminster Coll., New Wilmington, Pa., since 1949; lecturer in high schools, churches and colleges. Founder National Religious Education Week-Day Program now known as the Des Moines Plan. Served with Ia. State Guard, as chaplain, maj., 1941-45. Club: Rotary. Home: New Castle St., New Wilmington, Pa.

ORR, William E., judge; b. Frisco, Utah, Oct. 26, 1881; s. Alexander and Caroline Frances (Price) O.; student U. of Nev., 1900-02; m. Editha Farnsworth, Nov. 14, 1914; children—William Farnsworth, Lee Rand. Dist. judge, 8th and 10th Nev. Judicial Dists., 1919-39; justice, Supreme Court of Nev., 1939-45; judge 9th Circuit Court of Appeals since Oct. 10, 1945. Home: Las Vegas, Nev. Address: Post Office Bldg., San Francisco, Calif.

ORR, William Frederick, physician; b. Chattanooga, Jan. 21, 1909; s. William F. and Evelyn (Fennell) O.; B.A., Vanderbilt U., 1929, M.S., 1930, M.D., 1935; m. Eunice Thompson, Jan. 4, 1941; children—Ophelia Mayes, Louise Henry, William Frederick, John Fennell, Merle Thompson. Intern medicine Strong Meml. Hosp., 1935-36; house officer nerve service Boston City Hosp., 1936-37; house officer Ia. Psychopathic Hosp., 1937-38; resident neurology and psychiatry Boston City Hosp., 1938-39; fellow Neurol. Inst., N.Y.C., 1939-40; asst. prof. medicine and neurology Vanderbilt U., 1946-47, prof. psychiatry, head dept., 1947—; prof. neurology Vanderbilt Sch. Medicine, 1947—; lectr. U. Tenn. Sch. Social Work, 1942—; cons. Central State Hosp., 1948—. Diplomate Am. Bd. Neurology and Psychiatry. Mem. Am. Psych. Assn., A.M.A., Central Neuropsych. Assn., Mental Health Assn. Middle Tenn. (mem., staff cons. com. for So. regional edn. bd. mental health tng. and research project), Tenn. Mental Health Assn. Episcopalian. Club: Belle Meade Country (Nashville). Contbr. articles profl. jours. Home: 4706 Sewanee Rd., Nashville 4.

ORRICK, Andrew Downey, govt. ofcl.; b. San Francisco, Oct. 18, 1917; s. William Horsley and Mary (Downey) O.; grad. The Thacher Sch., 1935, Hotchkiss Sch., 1936; B.A., Yale, 1940; LL.B., Hastings Coll. U. Cal., 1947; m. Marjorie H. Soule, June 25, 1952; children—Elizabeth Winsor, Andrew Downey. Admitted to Cal. bar, 1947; asso. Orrick, Dahlquist, Herrington & Sutcliffe, San Francisco, 1947-54; San Francisco regional adminstr. SEC, 1954-55, mem. SEC, Washington, 1955—. Mem. Zeta Psi, Phi Delta Phi. Clubs: Pacific Union, Bohemian (San Francisco). Home: 2509 Scott St., San Francisco. Office: SEC, Washington 25.

ORSBORN, Albert William Thomas ◎ V. 28.

ORSINI, Gian Napoleone Giordano, educator; b. Parma, Italy, Aug. 8, 1903; s. Giovanni Battista and Marion Houston (Caddell) O.; Dr. of Letters, U. of Rome, 1926; m. Margaret Chapman Ward, July 29, 1949. Lecturer in English lit. U. of Florence, Italy, 1927-37; prof. English lit. U. of Milan, Italy, 1937-43, U. of Florence, 1943-47; vis. prof. English Duke U., 1947-49; prof. comparative lit. U. of Wis. since 1949, chmn. dept. since 1949. Awarded Medal of Freedom with bronze palms, U.S. Army for edn. work with Army, 1945. Mem. Ch. of England. Author: (in Italian) of books on Tennyson, 1928; Milton, 1929; Shakespearean Scholarship, 1932; Bacon and Machiavelli, 1936; The Italian Renaissance in England, 1937; and others. Edited Benedetto Croce's Essay on Shakespeare, 1948. Contbr. literary articles to Times Literary Supplement, London, jours. and periodicals. Home: 1829 Van Hise Av., Madison, Wis.

ORTEGA, Massen, Redecindo, permanent rep. of Chile to UN with rank of ambassador. Address: Room 6320, Empire State Bldg., 350 Fifth Av., N.Y.C. 1.*

ORTH, O(swald) Sidney, anesthesiologist; b. Cin., June 29, 1906; s. Charles Lorenz and Grace Irene (Gibson) O.; B.S. in Physical Edn., U. Ill., 1929, M.S. in Physiology, 1932; Ph.D., U. Wis., 1939, M.D., 1942; m. Ottilia Caroline E. Blodau, June 29, 1931. Sci. tchr. and coach Malden (Ill.) High Sch., 1929-30; asst. physiology U. Ill., 1930-36; instr. med. physiology U. Wis., 1936-42; intern Wis. Gen. Hosp., 1943; asst. prof. pharmacology U. Wis., 1942-45, asso. prof., 1945-48, prof., 1948-52, chmn. dept. anesthesiology, 1952—. Mem. Am. Physiol. Soc., Am. Soc. Pharmacology and Exptl. Therapeutics, Inc., A.A.A.S., Soc. Exptl. Biology and Medicine, Am. Soc. Anesthesiology, A.M.A., Am. Therapeutics Soc. Assn. U. Anesthetists. Home: Mound Dr., R.F.D. 1, Middleton, Wis. Office: 1300 University Av., Madison, Wis.

ORTHWEIN, Percy James, advt. exec.; b. St. Louis, Nov. 27, 1888; s. William D. and Emily (Thimler) O.; student Yale, 1908-12; m. Clara Busch,

Nov. 1, 1916; children—Adolphus Busch, James Busch. Salesman D'Arcy Advt. Co., St. Louis, 1915-26, dir., 1926—, v.p., 1228-51, chmn. bd., 1951—, chmn. exec. com., 1953—; dir. Anheuser-Busch, St. Louis & O'Fallon Ry. Mem. Alpha Delta Phi. Republican. Clubs: Log Cabin, Racquet, Deer Creek, Noonday. Home: 2701 S. Lindbergh Blvd., St. Louis 22. Office: Missouri Pacific Bldg., St. Louis 3.

ORTIZ, José Benjamin, justice; b. Maunabo, P.R., May 20, 1908; s. Vicente and Paula (Ortiz) O.; grad. Cushing Acad., 1927; B.S., Harvard, 1931, LL.B., 1934; m. Irma Belaval, Aug. 20, 1938; children—José Benjamin, Ludwig Arturo. Law clk. to Judge Hutchinson, Supreme Ct. P.R., 1935-38; prof. law sch. U. P.R., 1939-41; judge Dist. Ct., Humacao, P.R., 1941-42; pres. Pub. Service Commn., also Communications Authority, San Juan, 1942-44; mem. Ho. of Reps., pres. appropriations com., 1944-52, also v.p., floor leader, 1948-52; now justice Supreme Ct. of P.R. Home: Bo. Monacillos, Rio Piedras, P.R. Office: Supreme Court, San Juan, P.R.

ORTLOFF, Henry Stuart, landscape architect; b. Syracuse, N.Y., Mar. 9, 1896; s. William H. and Anne Gertrude (Pons) O.; student Mass. State Coll., 1916-18, Columbia U., 1919-20; unmarried. Mem. Ortloff and Raymore, Huntington, N.Y. Author: Garden Bluebook of Annuals and Biennials, 1924; Perennial Gardens, 1931; Garden Maintenance (with H. B. Raymore), 1932; Annuals in the Garden, 1932; Informal Gardens, 1933; New Gardens for Old (with H. B. Raymore), 1934; Color and Succession of Bloom in the Flower Border (with H. B. Raymore), 1935; Garden Planning and Building (with H. B. Raymore), 1939, rev. ed. 1946; Color and Design for Every Garden (with H. B. Raymore), 1951. Address: Half Hollows, Huntington, N.Y.

ORTMAN, Fred Benson, business exec.; b. New Salem, O., Jan. 5, 1888; s. Benson Clark and Mary Ellen (Hill) O.; B.S., in Ceramic Engring., Ohio State U., 1911; m. Josephine Quigg, Aug. 5, 1933; children—Robert Ashbrook, Florence Marie. Asst. gen. mgr. New York Archtl. Terra Cotta Co., Long Island City, 1911-18; chief ceramic engr. Northwestern Terra Cotta Co., Chicago, 1918-21; v.p. Tropico Potteries, Inc., Los Angeles, 1921-23; exec. v.p. Gladding, McBean & Co., Los Angeles, 1923-38, pres. 1938—, now also chairman; president Murray Refractories Company, Murray, Utah; director of Security 1st Nat. Bank, Los Angeles. Past director Los Angeles National Association of Manufacturers. Republican. Methodist. Clubs: California, Los Angeles Country (Los Angeles); Pacific Union (San Francisco). Home: 1560 Stone Canyon Rd., Bel Air, Calif. Office: 2901 Los Feliz Blvd., Los Angeles, Calif.

ORTMAYER, Marie ◎ V. 28.

ORTON, Douglas Taylor, corp. exec., lawyer; b. Grand Rapids, Mich., June 2, 1906; s. Jesse F. and Helen (Fuller) O.; student Cornell, 1925-28; LL.B., N.Y.U., 1946; m. Dorothy Renois, Feb. 10, 1928. With The Borden Co. since 1931, sec. since 1951; admitted to N.Y. State bar, 1947. Mem. Am. Soc. Corporate Secs., Inc., Lambda Chi Alpha. Republican. Baptist. Club: Scarsdale Golf (Hartsdale, N.Y.). Home: 53 M Rockledge Rd., Hartsdale, N.Y. Office: 350 Madison Av., N.Y.C. 17.

ORTON, Dwayne, educator, editor; b. Port Hope, Can., May 6, 1903; s. Arthur and Frances May (Nease) O.; (father naturalized U.S. citizen); A.B., Univ. of Redlands, 1926, LL.D., 1944; A.M., Coll. of the Pacific, 1933; grad. studies, Newton-Andover Sem., 1927-28; U. of Calif., 1931, 1939, 1941; U. of So. Calif., 1938; LL.D., Tusculum College, 1948, St. Lawrence University, 1953; married Edna Marie Olson, September 11, 1926; children—Jean Elizabeth, Nancy Marie, Lawrence Dwayne. Mech. engring. draftsman, Union Tool Co., 1920-22; instr. Baylor Coll., Belton, Tex., 1926-29; asst. prof. Coll. of the Pacific, Stockton, Calif., 1929-33, asso. prof. and dir. chapel, 1930-35; dir. Junior Coll., Coll. of the Pacific, 1933-34; dean, Gen. Coll., Coll. Pacific, 1934-46; pres. Stockton (Calif.) College, 1936-42; director edn. Internat. Business Machines Corp., 1942-54, educational consultant, 1954—; editor Think Mag. Nat. Council Student Christian Assn., 1930; asso. Edward W. Hazen Foundation, 1933-39; mem. com. on guidance 1947-1950); Calif. State Com. on Needs of Post-High Sch. Youth, 1939-41; mem. State Council N.Y.A. for Calif., 1941; curriculum coordinator, Coll. of the Pacific, 1936-42; ednl. cons. Syracuse Postwar Planning Com., 1943-44; mem. Broome County (N.Y.) Planning Bd., 1944-45; dir., mem. executive committee N.Y. State Citizens Council; consultant C.A.A., 1941-43, United States Air Force, 1952-53. Trustee, Pratt Inst., Bklyn., since 1947; dir. Am. Arbitration Assn. Mem. Soc. Advancement Management (dir. N.Y.), A.A.A.S., Phi Delta Kappa, Delta Alpha, Pi Kappa Delta, Pi Gamma Nu. Clubs: Commonwealth (San Francisco); Rotary International, Univ. (New York); Lecturer before professional, business and civic orgns. Contbr. articles and monographs on ednl. and human relations. Home: 8 Knollwood Dr., Larchmont, N.Y. Office: Internat. Business Machines Corp., 590 Madison Av., New York 22.

ORTON, Vrest Teachout, mcht., publicist, writer; b. Hardwick, Vt., Sept. 3, 1897; s. Gardner Lyman and Lelia (Teachout) O.; student Harvard; m. Rosita Lefkov, 1926 (div. 1932); 1 son, Geoffrey Dean Conrad; m. 2d Mildred Ellen Wilcox, Jan. 12, 1935; children—Lyman Kenerley, Jeremy Roderick. Partner advt. agy. Baccus & Orton, L.A., 1922; mem. U.S. Consular Service, Mexico, 1922-24; staff mem. advt. dept. Am. Mercury Mag., N.Y.C., 1925-27; advt. mgr. Sat. Review of Lit., 1927-29; founder, editor The Colophon: Book Collectors' Quarterly, N.Y.C., 1929; advt. mgr. Alfred A. Knopf, book pubs., 1929-30; founder, gen. mgr., editor Stephen Daye Press, Brattleboro, Vt., 1930; founder, gen. mgr. Countryman Press, Weston, Vt., 1934; pub. relations counsel for Mary Fletcher Hosp., Dartmouth Coll., Wesleyan Coll. and others, 1934-42; a founder Vt. Guild Old-Time Crafts and Industries, Weston, 1936, sec.-treas., 1936-54; established nat. mail order bus. The Original Vt. Country Store, Weston, since 1945. Mem. bd curators, v.p. Vt. Hist. Soc., 1947; chmn. Vt. Hist. Sites Commn., 1951; advisor to govt. in pub. relations and village industry. Dir. pub. relations Vt. for Eisenhower State Com., 1952; del. Rep. Nat. Conv., 1952. Served with U.S. Army, A.E.F., France, 1918-19; with War Dept., 1942-45; pub. relations officer Phila. Ordnance Dist., 1942-43; in charge pub. relations for contract termination and surplus property hdqrs. War Dept., Washington, 1943-45; dir. U.S. Armed Forces Pub. Relations Assn. Cited as outstanding U.S. retailer N.Y.U. Sch. Retailing, 1952. Mem. Eta Mu Pi. Clubs: Players (N.Y.C.); Harvard of Vermont (v.p. since 1953); Antique Automobile of America, Rolls Royce Owners, Classic Car. Author: Dreiserana, A Book About Theodore Dreiser, 1929; Proceedings of a Company of Amateur Brewers, 1932; A Line of Men 100 Years Long, 1936; Goudy: Master of Letters, 1939; Mary Fletcher Comes Back, 1939; The Army-Navy War Contractors Guide, 1943; Vermont Academy Way, 1945. Editor: And So Goes Vermont, 1937. Editor and pub. The Voice of the Mountains. Contbg. editor of Vermont Life. Contbr. to mags. and newspapers. Address: Weston, Vt.

ORVILLE, Howard T(homas), naval officer retired, meteorological consultant, corp. executive; born Saratoga, Wyo., June 16, 1901; s. William and Lucy D. (Wiant) O.; student Army and Navy Prep. Sch., 1918-19; B.S., U.S. Naval Acad., Annapolis, 1925; student Navy Post Grad. Sch., 1928-29; S.M. in meteorology, Mass. Inst. Tech., 1930; m. Lillian L. Duvall, June 5, 1926; children—Howard Thomas, Harold Duvall, Richard Edmonds. Bank clk. Stockgrowers State Bank, Saratoga, Wyo., 1917-18, Rawlins Nat. Ban, 1919-21; commd. ensign U.S. Navy, 1925, and advanced through grades to capt., 1944, ret. 1950; assigned to battleships and destroyers, 1925-28; officer in charge aerographer's sch. Naval Air Sta., Lakehurst, N.J., 1930-31, 1934-35; copilot nat. and internat. free balloon races, 1934-35; aerolog. officer U.S.S. Langley, 1931-32; force aerolog. officer on staff comdr. battleships, Battle Force, 1932; fleet aerologist on staff comdr. in chief, U.S. Fleet, 1936-38; lighter-than-air pilot, head aerolog. dept. and sch., Lakehurst, N.J., 1938-40; head naval aerology, flight div. Bur. Aeronautics, 1940-43, transferred to dept. chief Naval Operations (Air), 1943-50; during these yrs. served on numerous commns. and coms. working in meteorol. field; served as del. or mem. delegations several internat. confs.; ordered to North Atlantic Treaty Orga., 1950; mem. vis. com. Blue Hill Obs., Harvard, and dept. meteorol., Mass. Inst. Tech.; cons. to gen. mgr. Friez Instrument Div., Bendix Aviation Corp., 1950—. Awarded Legion of Merit; Commendation Ribbon; Officer Military Order of British Empire; Cravate Blue of Yun Hwei (cloud and banner) (China). Mem. several profl. and scientific orgns. and assns. Author instrn. manuals and numerous articles on meteorology. Home: Long Green, Md. Office: Friez Instrument Div., Towson 4, Md. ★28

OSBORN, see also Osborne, Osbourn, Osburn.

OSBORN, Albert Dunbar, examiner questioned documents; b. Rochester, N.Y., Mar. 2, 1896; s. Albert Sherman and Elizabeth (Dunbar) O.; student Dartmouth, 1916-17; m. Grace Jeannot Ackerman, Oct. 28, 1927; children—Paul A., Russell D. Examination of handwriting, typewriting, ink, erasures, and alterations in documents leading to court trials, including N.J. vs. Hauptmann; pioneered use ultra-violet light to observe erased writing; asso. Albert S. Osborn, 1919-46. Served with Am. field service in France, 1917, with 27th Div., U.S. Army, 1918-19. Mem. Am. Soc. Questioned Document Examiners (pres. 1950-51, bd. dirs. since 1952), Delta Kappa Epsilon. Republican. Unitarian. Club: Dartmouth. Author: Questioned Document Problems (with Albert S. Osborn), 1944. Home: 215 Midland Av., Montclair, N.J. Office: 233 Broadway, N.Y.C. 7.

OSBORN, Alexander Faickney, advertising; b. New York, N.Y., May 24, 1888; s. John and Kate (Lamb) O.; Ph.B., Hamilton Coll., 1909, hon. Ph.M., 1921; m. Helen Coatsworth, Sept. 5, 1916; children—Katherine (Mrs. Robert Eugene Chambers), Joan (Mrs. Joseph Arthur Bergantz), Marion, Russell Barton, Elinor Ann. Began as newspaper reporter, 1909-11; assistant secretary Buffalo Chamber of Commerce, 1911-12; sales manager Hard Mfg. Co., Buffalo, 1912-15; entered advertising business E. P. Remington Agency, Buffalo, 1915; partner with Bruce Barton and Roy Durstine in advertising, 1919-28; with Batten, Barton, Durstine & Osborn, Inc. since 1928, v.p. and dir. since 1928, vice chmn. bd. since 1946; dir. Marine Trust Co., Wildroot Co., Inc.; trustee Western Savings Bank. President Creative Thinking Foundation. Director United Defense Fund; dir. Nat. Council of Community Chests. Recipient National Red Feather Award, 1951. Member Sigma Phi. Republican. Presbyterian. Clubs: Buffalo, Buffalo Country. Author: A Short Course in Advertising, 1921; How to Think Up, 1943; Your Creative Power, 1948; Wake Up Your Mind, 1952; Applied Imagination: The Principles and Procedures of Creative Thinking, 1953. Contbr. to periodicals. Patentee devices. Home: 68 Penhurst Park, Buffalo. Office: Rand Bldg., Buffalo; and 383 Madison Av., N.Y.C.

OSBORN, Cyrus Richard, executive; b. Dayton, O., Aug. 27, 1897; s. Cyrus and Stella (Hopkins) O.; M. E., U. of Cincinnati, 1921, D.Sc. (hon.), 1948; m. Jeannette Powell, Feb. 20, 1926; children—Sarah Ann, Cyrus William. Tech. engr. Overseas Motor Serv. Corp., 1923-26, gen. mgr., 1926-29; v.p. in charge mfg. Gen. Motors Export Co., 1929-32; mng. dir. Gen. Motors Nordiska, Stockholm, Sweden, 1932-34; asst. to gen. mgr., Gen. Motors Export Div., 1934-36; gen. mgr., Adam Opel, Russelsheim, Germany, 1936-40; asst. to vice pres., Gen. Motors Corp., 1940-41, asst. group exec., 1941-43, vice pres. Gen. Motors Corp., gen. mgr. Electro-Motive div., 1943-50, v.p. in charge engine group Gen. Motors Corp. since 1950, bd. dirs. since 1951. Served as pvt., U.S. Army, 1918-19. Mem. Soc. Automotive Engrs., Phi Delta Theta, Tau Beta Pi. Republican. Presbyterian. Clubs: Detroit, Bloomfield Hills Country, Economic. Home: Martell Dr., Bloomfield Hills, Mich. Office: General Motors Bldg., Detroit 2.

OSBORN, Elburt F(ranklin), univ. dean; b. Winnebago Co., Ill., Aug. 13, 1911; s. William Franklin and Anna (Sherman) O.; B.A., DePauw U., 1932; B.S., Northwestern U., 1934; Ph.D., Cal. Inst. Tech., 1938; m. Jean Thomson, Aug. 12, 1939; children—James Franklin, Ian Charles. Teaching fellow geology Northwestern U., 1932-34, instr. geology, 1937; teaching fellow Cal. Inst. Tech., 1934-37; geologist Que-on-Gold Mines, Ltd., Que., 1936, Val d'Or, Que., 1938; petrologist geophys. lab. Carnegie Instn. of Washington, 1938-42; phys. chemist div. I, Nat. Def. Research Com., 1942-45; research chemist Eastman Kodak Co., Rochester, N.Y., 1945-46; prof. geochemistry, head dept. earth sciences, coll. mineral industries Pa. State U., 1946-52, asso. dean coll. mineral industries, 1952-53, dean, 1953—. Mem. Nat. Acad. Sci. Com. advisor, geophysics br. Office Naval Research, 1947-50; earth sciences panel Nat. Sci. Found., 1953-54; mem. Governor's Commonwealth Fuel Conf., 1954. Fellow Geol. Soc. Am., Mineral. Soc. Am. (council 1950-53, asso. editor Am. Mineralogist), A.A.A.S.; mem. Am. Ceramic Soc. (chmn. basic sciences div. 1951-52; tech. adv. com. Nat. Bur. Standards 1954-56), American Chemical Society, Geological Society of Washington, American Institute Mining and Metall. Engrs., Coal Mining Inst. Am., Soc. Econ. Geologists, Phi Beta Kappa, Sigma Xi, Phi Lambda Upsilon, Delta Tau Delta. Home: 330 E. Irvin Av., State College, Pa.

OSBORN, Fairfield, naturalist; b. Princeton, N.J., Jan. 15, 1887; s. Henry Fairfield and Lucretia (Perry) O.; grad. Groton Sch., 1905; A.B., Princeton, 1909; grad. work Cambridge U., Eng., 1909-10; m. Marjorie Mary Lamond, Sept. 8, 1914; children—Nathalie Hazard (Mrs. R. C. Murphy, Jr.), Shirley (Mrs. L. Ayers), Josephine Adams (Mrs. W. M. Roth). Pres. N.Y. Zool. Soc. since 1940 (mem. exec. com. of bd. trustees since 1923, sec., 1935-39). Awarded Gutenberg Special Citation; Medal of Honor of the Roosevelt Meml. Assn., St. Nicholas Soc. Distinguished Service Medal. Pres. Conservation Found., 1948—; mem. Am. Com. of Internat. Council of Museums; member council of Save The Redwoods League; Member executive committee and advisory board American Committee for International Wild Life Protection; mem. Internat. Com. for Bird Preservation, Nat. Audubon Soc. Fellow, N.Y. Acad. Sci. Episcopalian. Clubs: University, Boone & Crockett, Coffee House, Explorers, Century Assn. Editor: The Pacific World (Norton), 1944. Author: Our Plundered Planet, 1948; The Limits of the Earth, 1953. Contbr. articles tech. publs. Home: 207 E. 61st St., N.Y.C. 21. Office: 30 E. 40th St., N.Y.C. 16.

OSBORN, Frederick, corp. exec.; b. New York, N.Y., Mar. 21, 1889; s. William Church and Alice C. H. (Dodge) O.; A.B., Princeton, 1910; post grad. study, Trinity Coll., Cambridge, England, 1911-12; LL.D., Washington and Lee University, 1943, Washington and Jefferson College, 1947; Sc.D., Norwich University, 1942; Litt.D., New York U., 1945; m. Margaret L. Schieffelin, Jan. 10, 1914; children—Frederick, Margaret Louisa, John Jay, Alice Dodge, Virginia Sturges, Cynthia. Began in business management, 1912; treas. and v.p. in charge of traffic, Detroit, Toledo and Ironton R.R., Detroit, 1914-17, pres., 1920-21; partner and spl. partner G.M.P. Murphy & Co., bankers, N.Y. City 1921-38; dir. Schieffelin & Co.; apptd. chmn. President's Advisory Com. on Selective Service, Oct. 1940; chmn. Joint Army and Navy Com. on Welfare and Recreation, Mar. 1941; apptd. to temporary rank of brig. gen. heading morale branch of army, 1941; promoted maj. gen. (temp.), 1943; dir. information and edn. div., ASA (U.S. Army); resigned from army, 1943. Apptd. dep. rep. U.S. on UN Atomic Energy Commn., 1947-50; executive vice pres. The Population Council. Trustee Carnegie Corp. of N.Y., The Frick Collection, Princeton, commr. Palisades Interstate Park Commn. Fellow Am. Assn. Advancement Sci., Dalton Soc.; dir. Population Assn. of America, Am. Eugenics Soc., mem. Phi Beta Kappa. Democrat. Presbyterian. Clubs: Century, Princeton, Down Town Assn. (New York); Highlands Country (Garrison, N.Y.); Colonial (Princeton, N.J.); Cosmos (Washington, D.C.). Author: (with F. Lorimer) Dynamics of Population, 1934. Editor: Heredity and Environment (by G. C. Schwesinger), 1933; Preface to Eugenics, 1940. Contbr. articles on population. Home: 230 Park Av., N.Y. City.

OSBORN, George Augustus, newspaper pub.; born Florence, Wis., Feb. 24, 1884; s. Chase Salmon and

Lillian (Jones) O.; A.B., U. Mich., 1907; B.S., Mich. Coll. of Mines, 1910; E.M., 1910; m. Emma Hannay Dunstan, Sept. 14, 1910; children—Helen Dunstan, Ann, George Augustus III (dec.), Janet Mary. Pub., editor Sault Ste Marie (Mich.) News since 1912; became pub., 1915, of Fresno (Calif.) Herald, merged, 1920, with Fresno Republican (Herald sold 1922); pres. Fresno Republican Pub. Co. to 1932 when sold interest; pres. Sault News Printing Co.; vice president Escanaba (Michigan) Press. Del. Rep. Nat. Conv., Kansas City, Mo., 1928; mem. Mich. Unemployment Ins. Study Commn., 1936; dir. Bay Cliff Health Camp; pres. Mich. Merit System Assn., 1936-37; pres. Mich. Press Assn., 1943; pres. Chippewa Co. Community War Chest, 1943; chmn. Soo Locks Centennial Commn.; mem. Straits of Mackinac Bridge Authority. Mem. bd. control Mich. Coll. Mining and Tech., 1947-53; mem. bd. control bd. of student publs., U. Mich. Mem. Nat. Council from Hiawathaland Council of Boy Scouts Am. Republican. Episcopalian. Mason, Elk, K.P. Clubs: Rotary, U. Mich. Press (pres. 1936). Address: The News, Sault Ste Marie, Mich.

OSBORN, Harold G(ray), business exec.; born Watertown, N.Y., Jan. 27, 1896; s. Edwin Faxon and Laura Bertha (Judson) O.; student Kalamazoo (Mich.) Coll., 1915-17; m. Rosemary M. McIlhenny, June 11, 1919; children—Harold Gray, Rosemary Osborn, Sarah McIlhenny. Asst. supt. Marland Oil Co., 1926; asst. mfg. mgr., 1927; mfg. mgr. Continental Oil Co., 1935, v.p. 1946; v.p. Cit-Con Oil Corp., Sharples-Continental Corp. Mem. Am. Petroleum Inst. (N.Y. City). Episcopalian. Republican. Club: Ponca City Country (Ponca City, Okla.). Home: 159 Whitworth Av. Office: Continental Oil Co., Ponca City, Okla.

OSBORN, Harry Brooks, Jr., assn. exec., engr.; b. Newark, June 18, 1911; s. Harry Brooks and Mathilda (Heitzmann) O.; B.S. in Engring., Lehigh U., 1932, M.S., 1934, Ph.D., 1937; m. Ethyle Hildenberger, Sept. 8, 1934; children—Nancy Lee, Carol Ann. Mem. faculty Lehigh U., 1934-39; with TOCCO div. Ohio Crankshaft Co., Cleve., 1939—, successively research and development engr., charge sales development and research, dir. research, sales mgr., 1939-48, tech. dir., 1948—; dir. Manor Die Cast Corp. Councilman University Heights; pres. Bayview Hosp. Named Cleve.'s Outstanding Young Man of 1946, Cleve. Jr. C. of C. Mem. Am. Soc. Tool Engrs. (nat. pres.), Am. Soc. Metals, Profl. Engr. Soc., Assn. Iron and Steel Engrs., Electrochem. Soc., Heights C. of C. (dir.), Sigma Xi, Pi Mu Epsilon, Pi Delta Epsilon, Tau Beta Pi. Club: Exchange (past Ohio pres.) Home: 4402 Groveland Rd., University Heights 18, O. Office: 3800 Harvard Av., Cleve. 1.

OSBORN, Henry Chisholm, dir., v.p. Addressograph-Multigraph Corp.; b. Cleveland, O., May 10, 1878; s. Alanson Thorp and Catherine Arnot (Chisholm) O.; prep. edn., University Sch., Cleveland; spl. work, Case Sch. of Applied Science; m. Marion de Wolf Tracy, Apr. 25, 1905; children—Henry Chisholm, Tracy Kearny. Organized, 1902, pres. and gen. mgr. Am. Multigraph Co. until merged, 1930, with Addressograph-Internat. Corp., as Addressograph-Multigraph Corp., now director and vice president. Former chief of ordnance, Cleveland District. Republican. Baptist. Clubs: Union, Mayfield Country (Cleveland); Kittansett (Marion, Mass.). Home: 11101 Magnolia Drive. Office: 1200 Babbitt Rd., Cleveland, O.

OSBORN, Hervey James, salt mfr.; b. Pulteney, N.Y., July 7, 1880; s. James Henry and Viola (Cole) O.; student Franklin Acad., Prattsburg, N.Y., Sch. of Commerce, Elmira, N.Y.; m. Ilene Vanderbeek, June 3, 1900; 1 dau., Ellen (Mrs. Edward Fitzhugh Chamberlain). Exec. v.p., sec., dir. Internat. Salt Co.; sec., dir. Genesee & Wyo. R.R. Co.; treas., dir. Eastern Salt Co., Republican. Club: Union League (N.Y. City). Home: 496 Summit Av., Hackensack, N.J. Office: 475 Fifth Av., N.Y. City 17.

OSBORN, Kilby Page, paper mfr.; b. Jacksonville, Fla., Feb. 22, 1903; s. George L. and Annie (Page) O.; student pvt. schs.; m. Katherine B. Hobson, July 9, 1927; children—Kilby Page, George L. With Nat. Shawmut Bank of Boston, 1924-26; with St. Croix Paper Co., Boston, since 1926, asst. treas., 1937-47, exec. v.p. since 1947, sec. since 1948. Home: 21 Cherry St., Framingham, Mass. Office: 15 State St., Boston 9.

OSBORN, Leslie Andrewartha, physician; b. Warrnambool, Victoria, Australia, Aug. 10, 1906; s. Andrew Rule (D.D.) and Annie (Delbridge) O.; student Wesley Coll., Melbourne, 1920-23; M.B., B.S., U. Melbourne Med. Sch., 1929; M.D., U. Buffalo, 1945; m. Dora Wright, June 12, 1931; children—Anne L., June E. Came to U.S., 1931, naturalized, 1938. Intern Melbourne Gen. Hosp., 1930-31; post grad. Post Grad. Hosp., N.Y. City, 1934, in chest diseases, Trudeau Sch. of Tuberculosis, Saranac Lake, 1937, in neurology and psychiatry, Columbia, 1940; gen. practice of medicine, physician Endicott-Johnson Med. Dept., Binghamton, N.Y., 1932-38; asst. physician Willard (N.Y.) State Hosp., 1938-41; psychiatrist Meyer Meml. Hosp. and associate in psychiatry, U. Buffalo, 1941-45; attending psychiatrist, acting dir. of psychiatry, Edward J. Meyer Meml. Hosp., psychiatric service, 1946-49; prof. psychiatry U. Buffalo Sch. Medicine, 1946, acting dir. dept. psycharity, 1946-49, head department, 1949-June 1950; dir. Wis. Psychiatric Inst. and prof. psychiatry, U. Wis. Med. Sch. since July 1950; dir. div. mental hygiene Wis. State Dept. Pub. Welfare since July 1950. Diplomate Am. Bd. Psychiatry and Neurology, 1944. Fellow A.M.A., Am. Psychiatric Assn.; mem. Milwaukee Neuropsychiatric Soc. Presbyterian (elder). Author: Psychiatry and Medicine, 1952. Home: 4217 Wanetah Trail. Office: 1552 University Av., Madison 5, Wis.

OSBORN, Marvin Griffing, journalism; b. nr. Winnsboro, La., Mar. 4, 1885; s. William Rapp and Nannie Eliza (Griffing) O.; B.A., La. State U., 1906, M.A., 1924; spl. work in journalism, summers, Ohio State U., 1919, Columbia, 1920, 23; m. Mamie Belle Hester, June 28, 1916; children—Hal Hester, William Griffing (dec.), Marvin Griffing, Marian Lynne. With La. State U. since 1908, sec.-registrar, 1908-10, editor Press Bulletin and editor Agrl. Extension Div., La. State U., 1913-22, Alumni News, 1924-28, asso. prof. journalism, 1921-23, prof. and head of dept., 1923-31, dir. Sch. of Journalism since 1931; supervisor of Farm and Home Study Clubs of Agrl. Extension Div., La. State U., 1918-22; asst. to State food administrator, 1918; part time newspaper work, 1920-26. Mem. Nat. Council on Edn. for Journalism, 1931-36, and 1940-44. Mem. Am. Assn. Teachers of Journalism (pres. 1926; exec. com. 1927), Southwestern Journalism Congress (pres. 1934-35), Am. Assn. Agrl. Coll. Editors (pres. 1920-21), Am. Assn. Coll. News Bureaus (v.p. 1922-23), Am. Assn. of Univ. Profs., Press Congress of World, La. Press Assn., Kappa Sigma, Sigma Delta Chi, Kappa Tau Alpha (nat. pres. 1933-34), Phi Kappa Phi. Democrat. Methodist. Asso. editor of Headlining America. Contbr. to Book of Rural Life (Ency. of Agr.) and various publs. Home: 339 Vanderbilt Drive, Baton Rouge, La. Office: 201 Journalism Bldg., La. State U., Baton Rouge, La.

OSBORN, Paul V., engr.; b. Dayton, O., Aug. 10, 1898; s Cyrus Victor and Stella (Hopkins) O.; M.E., Ohio State U., 1917; m. Elizabeth Latimer, May 26, 1921; children—Virginia Latimer (wife of Col. John M. McNabb, U.S.A.A.F.), Paul V., Jr., Elizabeth DuPree. Asso. gen. mgr. Continental Motors Corp., 1927-31; gen. mgr. Carrier Mfg. div. Carrier Corp., 1931-41; v.p. Rockwell Spring & Axle Co., v.p. charge mfg. Timken-Detroit Axle Co. (subsidiary), 1941—. Mem. Soc. Automotive Engrs., Kappa Sigma. Mason. Clubs: Detroit Athletic; Triton (Que.); Grosse Ile (Mich.) Golf Country. Home: 1426 E. River Rd., Grosse Ile, Mich. Office: 100 Clark Av., Detroit 32.

OSBORN, Robert Randolph, aeronautical engr.; b. Phila., Pa., Nov. 19, 1900; s. William Harvey and Jessie Elizabeth (Byrne) O.; B.S., University of Pa., 1925. Began as draftsman Curtiss Aeroplane & Motor Co., Garden City, N.Y., 1925, aerodynamics, flight test engr., 1926, designer, 1928, asst. dir. of engring., 1933, chief engr., 1934-35; consulting engr., 1936-38; chief engr. of Aviation Manufacturing Corp., Stinson Aircraft Div., Wayne, Mich., and Nashville, Tenn., plants, 1939-40; asst. dir. of engring. Vultee Aircraft, Inc., Downey, Calif., Nashville and Wayne, 1940-41: engring. adviser Bell Aircraft Corp., Buffalo, New York and Marietta, Georgia, 1941-43, consulting engineer, McDonnell Aircraft Corp., Helicopter and Propulsion Div., since 1943. Designer of Curtiss "Tanager," winner of $100,000 prize in Guggenheim Safe-Aircraft Competition, 1929; made basic designs for fighter, scouting, observation, and dive-bombing airplanes built for U.S. Navy, single-engine attack airplane for U.S. Army, and twin-engine attack airplane, first of its type developed, also for U.S. Army; in charge of orgns. which designed accepted standard fighter, attack, scouting, observation and liaison airplanes for United States Army and Navy, some models seeing service in World War II; assisted in producing U.S. Navy twin-engine, twin rotor helicopter (1946), U.S.A.F. ram-jet helicopter, also pulse-jets, ram jets, etc. Awarded A. Atwater Kent prize, Merrick Memorial prize. Fellow Institute of Aeronautical Sciences (New York); asso. fellow Royal Aeronautical Soc. (London); mem. Manufacturers Aircraft Association (mem. bd. dirs.), Sigma Alpha Epsilon, Sigma Tau, Eta Kappa Nu. Republican. Presbyterian. Regular contbr. to Aviation mag., 1926-41. Home: 5745 Enright St., St. Louis 12, Mo.

OSBORN, Stanley Hart, state commr. of health; b. Peabody, Mass., May 3, 1891; s. Charles Lincoln and Alice Cornelia (Hart) O.; M.D., Tufts Coll. Med. Sch., 1914; Certificate in Pub. Health, Harvard Univ. and Mass. Institute Technology School Health Officers, 1915; D.Sc. (hon.), Tufts College, 1942; Doctor P.H. (honorary) from Trinity College, 1945; M.P.H., Harvard University, 1947; married to Gertrude Mellen Hooper, September 16, 1921; children—Stanley Hart, Henry Hooper, William Charles. Began as acting biologist, Metropolitan Water Bd. Boston, 1914; in charge field unit Am. Red Cross Sanitary Commn. to Serbia (typhus epidemic), 1915-16; dist. health officer State Dept. Pub. Health, Mass., 1916, epidemiologist, 1917, 1919-20; dep. commr. health and dir. Bur. of Preventable Diseases, State Dept. Health, Conn., 1920-22, state commr. health since 1922; lecturer in pub. health, Yale Sch. of Medicine, 1924—. Mem. New England Water Pollution Commission. Served with Med. Reserve Corps, U.S. Army, with A.E.F. and B.E.F., 1918-19, Res., 1919-34. Decorated Order of St. Sava, 3d class (Serbia); Cross of National Order of Civil Merit of Bulgaria, 2d class. President Conf. of State and Provincial Health Authorities of North America, 1932-33; rep. of Conf. to Nat. Health Council 1925-50; mem. Tri-State Commn. on Pollution of Waters (Conn., N.J., N.Y.) since 1931, Milk Regulation Bd., Conn., since 1922. Fellow A.P.H.A., A.M.A. (del. Section on Preventive Medicine, Industrial Hygiene and Pub. Health, 1929-52), A.A.A.S.; member National Tb. Assn., Conn., Hartford and Hartford County med. socs., Conn. Pub. Health Assn., Conn. Soc. for Mental Hygiene, Am. Legion, Alpha Kappa Kappa, Delta Omega. Congregationalist. Mason (32°), Rotarian. Home: 41 Brace Rd., W. Hartford. Address: State Dept. of Health, Hartford, Conn.

OSBORN, Stellanova, lectr., author; b. Stella Brunt, Hamilton, Can., July 31, 1894; adopted dau. Chase S. Osborn; A.B. summa cum laude, U. of Mich., 1922, A.M., 1930; adoption annulled, April 1949; m. Chase Salmon Osborn, Apr. 9, 1949 (died Apri. 11, 1949). Staff editor New International Yearbook, 1923; contributing editor in sociology and economics, New Internat. Ency. Supplement, 1924; asst. ed., Good Health Magazine, 1925; editor of U. of Mich. Official Publication, 1925-30. Mem. Mich. State-wide Com. for Mackinac Straits Bridge, 1938. Mem. Chippewa County (Mich.), Detroit, Tippecanoe County (Ind.), Head-of-the-Lake (Hamilton, Can.), Great Lakes, Northwestern Ohio, Ga. and Mich. hist. socs., Poetry Soc., Inc. (London), Poetry Soc. Mich., Mich. Acad. Sci., Arts and Letters, Ga. Authors Assn., Mich. League, Atlantic Union Com. (mem. nat. council 1950-51, bd. govs. since 1951; exec. dir. Mich. Br. 1951-52, chmn. 1952—, exec. v.p. Ga. br. 1953—), Assn. Am. Indian Affairs, Nat. Audubon Soc., Nat. Arts Club (N.Y.), Am. Geog. Soc., Phi Beta Kappa Assos., Pi Gamma Mu. Progressive Republican. Presbyn. Club: University (Detroit). Author: (with Chase S. Osborn) The Conquest of a Continent, 1939; Eighty and On, 1941; (with Chase S. Osborn) Schoolcraft-Longfellow-Hiawatha, 1942; Some Sidelights on the Battle of Tippecanoe, 1943; (with Chase S. Osborn) Hiawatha with Its Original Indian Legends, 1945; (with Chase S. Osborn) Errors in Official U.S. Area Figures, 1945; A Tale of Possum Poke in Possum Lane, 1946; (with Chase S. Osborn) Northwoods Sketches, 1949; Balsam Boughs, 1949; Jasmine Springs, 1953; Polly Cadotte, 1955; Beside the Cabin, 1955. Editor: An Accolade for Chase S. Osborn, 1940. Home: Sault Ste. Marie, Mich.; (winter) Poulan, Ga.

OSBORNE, see also Osborn, also Osbourn, Osburn.

OSBORNE, Carl Norton, indsl. exec.; b. Wooster, O., Apr. 13, 1885; s. Archibald Lloyd and Mary (Norton) O.; A.B., Western Reserve U., 1906; m. Mary Annat, Oct. 21, 1913; children—William, Mary (Mrs. Robert C. Shaefer); m. 2d, May Allison, Mar. 2, 1934. Clk. and asst. treas. Garfield Savs. Bank of Cleveland, 1906-11; partner Borton & Borton, 1911-17; financial officer M. A. Hanna Co., Cleve., 1923, sec., treas., 1923-37, treas., 1937-54, v.p., 1937—, dir., 1930—; dir. Hanna Coal & Ore Corp., Durez Plastics & Chems., Inc., Gen. Reins. Corp., Industrial Rayon Corp., Consol. Natural Gas Co., Seaboard Oil Co. Mem. Nat. Indsl. Conf. Bd. (New York). Chmn. bd., trustee Cleveland Soc. for the Blind; trustee Musical Arts Assn. Mem. Phi Beta Kappa, Phi Gamma Delta. Republican. Presbyn. Clubs: University (N.Y. City); Union, Tavern, Kirtland Country (Cleveland). Home: 12411 Fair Hill Rd., Cleveland 20. Office: Leader Bldg., Cleveland 14.

OSBORNE, Charles Devens (ôz'bĕrn), publisher; b. Auburn, N.Y., Nov. 22, 1888; s. Thomas Mott and Agnes (Devens) O.; A.B., Harvard, 1910; m. Edith Wendell, Jan. 18, 1913; children—Devens (dec.), Agnes Devens (Mrs. J. A. Griswold, Jr.). Editorial writer Auburn Citizen, 1913-15; v.p. and general mgr. Auburn Pub. Company, 1915-26, president since 1926; director Auburn Trust Company, WMBO, Inc.; trustee Auburn Savings Bank. Served with National Guard, N.Y., Mexican Border, 1916; with 307th Machine Gun Batn., U.S. Army, 1917-19, participating at St. Mihiel, Limey Defensive Sector and Meuse-Argonne Offensive; commd. col. New York Guard, 1946. Mayor of Auburn, 1927-32 and 1936-40. Mem. Emergency Relief Adminstrn., N.Y. State, 1932-35; mem. Dem. State Com., 1934-48. Pres. National Society of Penal Information, 1926-28; dir. Geo. Junior Republic pres. N.Y. State Conference of Mayors, 1938-39; mem. Auburn Board Education, 1944-48. Trustee Seymour Library Assn., Ft. Hill Assn. Mem. Public Service Training Council, N.Y. State Edn. Dept., since 1940. Mem. Associated Press, N.Y. State Associated Dailies (pres. 1924), National Inst. Social Sciences, American Legion, Veterans of Foreign Wars, N.E. Historic Geneal. Soc. Member National Panel of Arbitrators, American Arbitration Association. Democrat. Mason, Elk. Clubs: Owasco Country (Auburn); Harvard, Nat. Democratic Century Association N.Y.; Somerset (Boston); Nat. Press (Washington); Midocean (Bermuda). Home: 115 South St. Office: 34 Dill St., Auburn, N.Y.

OSBORNE, Ernest G., educator; b. Riverside, Calif., Sept. 3, 1903; s. Frederick William and Alice M. (Watkins) O.; A.B., Pomona Coll., 1926; Ph.D., Columbia, 1937; m. Mary E. Rideout, Apr. 19, 1928; children—Jo Anne, Phyllis, Duncan. Dir. recreation Horace Mann Sch., N.Y. City, 1930-32, teacher, 1931-32; asso. in parent edn., child development inst. Columbia Teachers Coll., 1932-37; mem. faculty Columbia since 1937, prof. edn. since 1943, fellow, inst. adult edn. since 1943; chmn. edn. adv. bd., Childcraft-Field Enterprises since 1945; columnist United Feature Syndicate, The Family Scrapbook since 1948. Mem. Nat. program com. Girl Scouts Am.; nat. youth program com. Y.M.C.A.; mem. N.Y. Citizens Com. on Children; program co-ordinator Nat. Conf. on Family Life, 1948. Mem. Nat. Cong. Parents and Teachers (regional consultant in parent edn.), Nat. Council on Religion in Higher Edn., Nat. Council on Family Relations (pres. 1948-50), Am. Social Hygiene Assn. (chmn. edn. adv. com., mem. bd.). Author: Camping and Guidance; Home-School Relations (with Baldwin); The Family Scrapbook, 1951. Contbr. to ednl. mags. Home: 106 Morningside Dr., N.Y.C. 27.

OSBORNE, Fred, mfg. exec.; b. Ninety-Six, S.C., July 3, 1893; s. Arthur Stancer and Mattie (Beacham) O.; B.S., Clemson Coll., 1915; m. Marie Hickman, June 5, 1918; children—Dorothy (Mrs. Hall Strode), Louise (Mrs. Charles W. Barthlow) (twins). Chemist Tenn. Coal Iron & R.R. Co., Birmingham, 1915-17; chemist, operator, foreman, asst. supt., supt. by-product coke oven plant, Semet Solvay Co., 1917-26; supt. by-product coke plant Sloss Sheffield Steel & Iron Co., div. U.S. Pipe & Foundry Co., Birmingham, 1926-29, gen. supt. blast furnaces, coke oven, r.r., 1929-37, asst. gen. supt., 1937-44, gen. supt., Woodward Iron Co., 1944-45, gen. supt. mfg., 1945-52, president, 1952; v.p. U.S. Pipe & Foundry Co. since 1953. Bd. mem. Jefferson Co. Safety Council. Trustee Birmingham Civic Symphony Assn. Mem. Am. Iron and Steel Inst., Assn. Iron and Steel Engrs., Eastern States Blast Furnace and Coke Oven Assn., Am. Ordnance Assn., Ala. State, Birmingham chambers of commerce, Asso. Industries Ala., Birmingham Com. of 100. Presbyn. Clubs: Mountain Brook Country, Vestavia Country, The Club, Inc., Downtown, Engrs. of Birmingham (trustee). Home: 2721 Bush Blvd., Birmingham 8. Office: 3300 First Av. N., Birmingham, Ala.

OSBORNE, George Edward, law educator; b. nr. Akron, Colo., June 11, 1893; s. George Edward and Mary Catherine (Morrison) O.; A.B., U. of Calif., 1916; LL.B., Harvard, 1919, S.J.D., 1920; unmarried. Admitted to Mass. bar, 1919; asst. prof. of law, W.Va. U., 1920-21, U. of Minn., 1921-23; prof. of law Stanford, 1923—, now William Nelson Cromwell prof. law; Charles Inglis Thompson guest prof. U. Colo., summer 1953; acting prof. law, Columbia, summer 1923, U. of Chicago, summer 1927; vis. prof. of law, Duke U., 1931-32, U. of Wash., summer, 1933, U. of Calif., spring 1937. Chmn. railway carrier, motor carrier, lumber and timber products, clay products and other industry coms. to set nat. minimum wage rates, 1940-43; mediator, Nat. War Labor Bd., 1942-45; pub. panel mem., 1942-43, mem. president's ry. emergency bds. in engineers' and firemen's diesel manpower cases, 1949, also non-operating unions union shop case, 1952; arbitrator various labor and comml. disputes since 1946. Mem. Phi Beta Kappa, Phi Delta Phi. Clubs: Bohemian, The Family (San Francisco); Menlo Country (Woodside). Author: Cases on Property Security, 1940; Mortgages, 1951; Cases and Materials on Personal Property, 1954. Co-author: American Law Property, 1952. Contbr. articles and notes in legal periodicals. Home: 837 Roble Av., Menlo Park, Cal. Office: Law School, Stanford University, Stanford, Cal.

OSBORNE, Henry Plant ◎ V. 27.

OSBORNE, Herbert John, banker; b. Bklyn, June 11, 1897; s. Herbert S. and Margaret (O'Malley) O.; student N.Y.U.; m. Helen J. Concagh, Nov. 24, 1927; children—Robert, Alan, Donald. Clk. Banker's Trust Co., 1915-20; clerk Hanover Bank, 1920-28, asst. treasurer, 1929, assistant vice pres., 1930-36, vice pres., 1936-55, senior vice pres., 1955—; dir. Boorum & Pease Co., Metals Disintegrating Co., Summit Trust Co. Trustee, mem. finance com. Overlook Hosp. Mem. Nat. Conf. Christians and Jews (trustee, treas.) Clubs: Union League; Canoe Brook. Home: 16 Manor Hill Rd., Summit, N.J. Office: 70 Broadway, N.Y.C. 15.

OSBORNE, J. Carl, business exec.; b. Holbrook, Ariz., Dec. 17, 1914; s. Chas. and Emma D. (Lee) O.; ed. pub. schs., Holbrook; extension courses in business adminstrn., advanced accounting and math., La Salle U., 1935-39; m. Arletta Mary Shadle, Apr. 16, 1938; children—Mary Linda, Jacqueline Carl. Cattle ranching and store operations, 1932-37; constrn. inspector State of Ariz. engring. dept., 1937-40; mgr. (Northern Ariz.) Mutual Benefit, United Benefits of Omaha, 1940-42; sr. accountant Goodyear Aircraft, 1942-44; pres. Comml. Benefit Ins. Co., Phoenix, Ariz., 1944-47 (a founder 1944), chmn. bd., 1947-52; chmn. bd. Comml. Life Ins. Co., 1947-52, now chmn. bd., pres.; cattle rancher. Mem. Jr. C. of C., Am. Life Conv. (Ariz. v.p.). Democrat. Christian. Odd Fellow. Elk. Clubs: Cowman's, Saddle and Sirloin, Western Saddle. Home: 1616 Flower Circle S. Office: Commercial Life Ins. Bldg., Phoenix.

OSBORNE, John, editor, writer; born Corinth, Miss., Mar. 15, 1907; s. John F. and Norma (Curry) O.; student Southwestern U., Memphis, 1925-26, U. of Colo., 1926-27; m. Gertrude McCullough, May 9, 1942; 1 son, John F. Newspaper reporter, Commercial Appeal and Associated Press, Memphis, 1927-31; public relations, TVA and NRA, 1933-35; with Newsweek, 1936-38; with Time, Inc., since 1938, fgn. editor of Time, 1943-45, chief, Time-Life London Bur., 1946-48, fgn. editor Life, 1948-49, editor of editorial page, N.Y.C., 1949-51, Washington editor Time and Life, 1952—, now a senior editor. Home: 2917 O St. N.W. Office: Wire Bldg., Washington.

OSBORNE, John Stuart, business exec.; b. Pittsburgh, Mar. 25, 1903; s. Loyall Allen and Emma L. (Hines) O.; student The Hill Sch., 1917-20; A.B., Williams Coll., 1925; m. Elizabeth Beam, May 2, 1936; children—John S., David Beam. Sec. Am. Embassy, London, 1925-28; with The Chase Nat. Bank of N.Y., 1928-36, The Equity Corp., N.Y. City, 1936-41, Lehman Bros., N.Y. City, 1941-49; exec. v.p. Central and South West Corp., Chicago, pres., dir. since 1949. Mem. Kappa Alpha. Home: S. Batavia Av., Geneva, Ill. Office: 20 Wacker Dr., Chicago 6.

OSBORNE, Latham Edgar, corporation exec.; born Verona, Pa., May 16, 1895; s. Latham M. and Elizabeth (Richter) O.; ed. Pittsburgh pub. schs. and tech. courses at night; m. Myrtle Mae Schmidt, July 27, 1916. With Westinghouse Electric & Mfg. Co. (now Westinghouse Electric Corp.), since Sept. 1910, advanced to supt. several divs., East Pittsburgh works, works mgr., Newark, N.J., 1931-34, mgr. Springfield, Mass., 1934-39, mgr. mfg. and engring., Springfield, and Mansfield, O., plants, with hdqrs. Mansfield, 1939-41, v.p. and mgr., Lester, Pa., 1941-46, sr. operating v.p., Pittsburgh, 1946-49, v.p. mfg. and gen. mgr. gen. products div., 1949-51, exec. v.p. of defense products, 1951-53, exec. v.p., dir., 1953-55, vice chairman of the board, 1955—; director Peoples First Nat. Bank & Trust Co., Pitts. Mem. A.S.M.E., Am. Soc. Tool Engrs., Am. Rocket Soc. Clubs: Duquesne, Longue Vue (Pitts.); Union League (Phila.). Home: 618 Osage Rd., Mt. Lebanon, Pitts. 16. Office: 3 Gateway Center, Pitts. 30.

OSBORNE, Lithgow, foundation exec.; b. Auburn, N.Y., Apr. 2, 1892; s. Thomas Mott and Agnes (Devens) O.; ed. pub. schls., Auburn, and Adirondack-Florida Sch.; student Harvard, 1911-14; LL.D., Syracuse U., 1936; m. Lillie Raben-Levetzau, Mar. 12, 1918; children—Richard, Lithgow Devens, Frederik Raben-Levetzau. Private sec. to James W. Gerard, ambassador to Germany, 1914; 3d sec. of embassy, Berlin, Germany, 1915-17; sec. of legation, Havana, Cuba, 1917, Copenhagen, Denmark, 1917-19; mem. Am. Peace Commn., Paris, 1919; asst. sec.-gen. Arms Limitation Conf., Washington, D.C., 1921-22; conservation commr. New York State, 1933-42; del. at large N.Y. State Constitutional Conv., 1938; with office of foreign relief and rehabilitation operations, Dept. of State, 1943; dep. dir.-gen. European regional office (London) United Nations Relief and Rehabilitation Adminstrn., 1944; A.E. and P. to Norway, 1944-46; pres. and chmn. bd. trustees Am.-Scandinavian Foundation since Apr. 1947; vice pres. Auburn Pub. Co. Trustee Osborne Assn.; sec. Atlantic Union Com. Mem. Council Fgn. Relations. Clubs: Harvard, Century Association (N.Y.C.); Owasco Country (Auburn). Home: 99 South St., Auburn, N.Y. Office: 127 E. 73d St., N.Y.C. 21.

OSBORNE, Milton Smith, architect, coll. prof.; b. Zanesville, O., Mar. 18, 1897; s. Lee and Susanna (Smith) O.; B. Arch., Ohio State U., 1922, Columbia, 1925; M.S., Columbia, 1928; m. Sophia May Bookwalter, July 30, 1925; 1 dau. (adopted), Nancy Jean. Dir. sch. architecture and fine arts, U. of Manitoba, 1929-46; prof. of architecture, head dept., Pa. State U., since 1946; exhibited drawings of colonial and classic revival bldgs. U.S., Can., Mexico; sketches of European architecture exhibited Nat. Gallery of Canada, Winnipeg Art Gallery; drawings of colonial and classic revival buildings in permanent collection of Library of Congress, Washington; designer Gettysburg home of President Eisenhower; city planning cons. Dir. and v.p., Winnipeg (Can.) Art Gallery, 1935-46. Practicing registered architect. Fellow Royal Archtl. Inst. Can.; mem. A.I.A., Am. Assn. U. Profs., Am. Soc. Engring. Edn., Manitoba Soc. Artists, Tau Beta Pi, Tau Sigma Delta. Clubs: Rotary, University. Treatises on early architecture of Ala., Ohio and Manitoba. Home: Park Av. at Sunset, State College, Pa.

OSBORNE, Reginald Stanley, elec. exec.; b. nr. Foxton, N.Z., Feb. 2, 1892; s. Edmund John and Harriet (Nye) B.; student Tech. Coll., Palmerston North, N.Z., 1910; extension courses Columbia, N.Y., William and Mary, Va. univs.; m. Olga Wood, Mar. 25, 1923; children—Jacquelyn Wood (Mrs. William Ross), Geraldyn Frances (Mrs. Robert K. Molloy). Came to the United States, 1912, naturalized, 1924. Gen. superintendent, consulting engineer Acme Bldg. Corp., N.Y. City, 1914-18; orgn. Virginia-Carolina Elec. Works, Inc., Norfolk, Va., 1918, served as pres., 1922-45, dir. since 1918; pres. Virginia-Carolina Electric Sales, Inc., since 1945, Petroleum Shipping Company, Incorporated, 1946—, Stanart Corporation, 1954—, Electrical Suppliers, Inc., 1936-44, Virginia-Caroline Engineering, Inc., 1930-42. Orgn. received Certificate of Achievement (Navy) for services rendered during World War II. Member Y.M.C.A. (director), Society Naval Architects and Marine Engrs., Maritime Assn., Isaac Walton League, C. of C. Presbyn. (deacon). Clubs: Cedar Island Gunning (pres.); Lions; Propeller of U.S. (nat. v.p., mem. bd. govs., Port of Norfolk, com. sponsoring sea scout activities, Norfolk); The Cavalier Yacht and Country, Norfolk Yacht and Country, Virginia (Norfolk). The Osborne Family portrait hangs in the Nat. Archives Gallery, Wellington, N.Z., in recognition of family contribution toward World War I effort. Home: 216 75th St., Virginia Beach. Office: 1006-14 Main St., Norfolk 10, Va.

OSBORNE, Stanley de Jongh, business exec.; born San Jose, Costa Rica, Mar. 27, 1905; student Phillips Acad., Andover 1918-22; A.B. cum laude, Harvard, 1926; student Harvard Business School, 1926-27; married Elizabeth Ide, Oct. 28, 1929; children—Mary Ide (Mrs. James B. Downing, Jr.), Richard de Jongh, Cynthia Adams. Dir. publicity Harvard Athletic Assn., 1927-28; with Old Colony Corp., Boston, 1928-29; asst. to pres. Atlantic Coast Fisheries Co., 1929-30, treas., 1930-36 and 1939-43, sec., 1932-42, vice pres., 1936-43; spl. asst. to rubber dir., Washington, D. C., 1942-43; v.p. Eastern Airlines, Inc., 1944-50; financial v.p. Mathieson Chem. Corp., Balt., 1950-54; exec. v.p. Olin Mathieson Chemical Corp., 1954—; director Union Trust Co. of Md., Balt., Bradley Container Corp., Maynard, Mass.; American Machine and Foundry Company, N.Y. City, Mathieson Ala. Chem. Corp. Episcopalian. Clubs: Harvard, River (N.Y.); Cohasset Yacht, Cohasset; Maryland, Green Spring Valley (Balt.); Metropolitan (Washington). Home: Bloomfield, Glyndon, Md. Office: 460 Park Av., N.Y.C.

OSBORNE, W. Irving, Jr., paper board products co. exec.; b. Evanston, Ill., Nov. 19, 1904; s. W. Irving and Anna (Green) O.; Ph.B., Yale, 1926; m. Elsa Armour, Dec. 2, 1931; children—Adrienne, Gwendolyn, Karen. Archtl. constrn. engr., D. H. Burnham & Co., Chicago, 1926-29; pres. Cornell Paperboard Products Co. since 1933; director of the Pullman Company, Incorporated. Clubs: Chicago; Shoreacres, Onwentsia (Lake Forest, Ill.). Home: 349 King-Muir Rd., Lake Forest, Ill. Office: 230 N. Michigan Av., Chicago 1.

OSBOURNE, Alfred Slack, corp. exec.; b. Allegheny, Pa., Sept. 28, 1886; s. Walter J. and Elizabeth (Barrows) O.; student Williamsport Dickinson Sem., 1903-04, Bethlehem Prep. Sch., 1904-05; M. E., Lehigh U., 1909; m. Ruth Donnan, Oct. 7, 1913; children—Alfred S. (dec.), Alvan, Edmund, Margaret Barrows (Mrs. R. Grant Johnson). Mech. engr. Pittsburgh Water Heater Co., 1910-13, Pittsburgh Power Reverse Gear Co., 1914-16, v.p., 1916-24; pres. and dir. Waynesburg Water Company, 1919-25; chief engr. Pittsburgh Terminal Coal Corp., 1924-30; gen. mgr. with Union Barge Line Corp., 1930-35, v.p., 1935-38, exec. v.p., dir., mem. exec. com., 1935-51, became pres., 1951, chmn. board, 1953—; vice pres., dir. Southern Transfer Co., Memphis, since 1935; dir., mem. exec. com. Dravo Corp.; dir. Dravo Doyle Co. Mem. Merchant Marine council U.S. Coast Guard; chmn. waterways com. Civil Defense Com., Pittsburgh. Alumnus trustee Lehigh U. Mem. Nat. Defense Transportation Assn. (dir. local chpt.), Pittsburgh C. of C., Newcomen Soc. N.A., Phi Gamma Delta. Republican. Presbyn. Clubs: Lehigh, Duquesne, St. Clair Country, University, Traffic. Home: Trotwood, 2012 Murdstone Rd., Pitts. 34. Office: Dravo Bldg., Pitts. 22.

OSGOOD, Cornelius, anthropologist; b. Winchester, Mass., March 20, 1905; s. Frederic Sewall and Mabel Claire (Stillwell) O.; Ph.B., U. of Chicago, 1927, Ph.D., 1930; m. Harriett Ellen Keeney, Sept. 25, 1930; children—Judith, Pamela. Ethnologist, Nat. Museum of Canada, Ottawa, 1928-29; instr. in anthropology, grad. sch. Yale, 1931-34, asst. prof., 1934-40, asso. prof., 1940-44, prof. since 1944; asst. curator anthropology, Peabody Museum, Yale, 1930-34, curator since 1934. Mem. Amer. Anthropological Assn. (treas., asso. editor 1934-1939), Archaeological Soc. of Conn., (pres. 1934-36), Eastern States Archaeological Fedn. (pres. 1938-42). Author several books relating to field; latest publ.: The Koreans and Their Culture, 1951. Research on ethnology of certain Athapaskan groups in Alaska, on Chinese and Korean culture, and on prehistoric cultures of South America. Home: 412 Humphrey St., New Haven. ☆

OSGOOD, Edwin Eugene, medical educator; b. Fall River, Mass., Jan. 25, 1899; s. William Pleasants and Lydia Lee (Smith) O.; McMinnville (now Linfield) Coll., 1916-18; B.A., U. of Ore., 1923, M.A., M.D., 1924; grad. study, Mayo Clinic, Rochester, Minn., 1923, 26, U. of Vienna, 1927-28, Basel, Freiburg, London, 1928; m. Mable Maru Wilhelm, May 30, 1934; children—Barbara Delight, Beverly Maru, Edwin Boyd, Brenda Gay, Beatrice Joy. Asst. in biochemistry, U. of Ore., 1919-21, instr. in biochemistry, 1921-25, asso. in same, 1925-28, asso. in medicine, 1925-29, asst. prof. biochemistry, 1928-33, asst. prof. medicine, 1929-39, asso. prof., 1939-47, prof. since 1947; director of laboratories, University of Oregon Medical School, 1928-1936; member of staff of Multnomah County and Doernbecher hosps. since 1928, head of div. of experimental medicine since 1936. Fellow Am. Coll. of Physicians, Internat. Soc. of Hematology (consular for United States 1950-52); mem. Am. Medical Assn., Am. Heart Assn., Pacific Interurban Clin. Club, Ore. State and Portland City and County med. socs., Soc. Exptl. Biology and Medicine, North Pacific Soc. of Internists (pres. 1950-51), Portland Acad. of Medicine (pres. 1952), Society Clinical Investigation, American Society Clinical Pathologists, Oregon Pathological Society, Geology Society of Oregon Country, Alpha Kappa Kappa, Alpha Omega Alpha, Sigma Xi. Awarded bronze medal, Scientific Exhibit, A.M.A., 1929, hon. mention, 1934, certificate of merit, 1938. Republican. Club: University. Author: Textbook of Laboratory Diagnosis, 1931 (3d edit. 1940). Co-author of Atlas of Hematology, 1937. Contbr. to Jour. A.M.A., Jour. Lab. and Clin. Medicine, Archives of Internal Medicine, etc. Originator of method of culture of human marrow. Home: 2157 N.E. 28th St., Portland, Ore.

OSGOOD, Harold Keene, govt. ofcl.; b. Haverhill, Mass., Nov. 24, 1900; s. Newton Isaac and Myra Helen (Keene) O.; LL.B., Boston U., 1924; m. Ruth Dennis, June 24, 1939; 1 dau., Jean. Admitted to Mass. bar, 1924, practiced law Boston, 1926-39; chief storage sect. war food adminstrn., Dept. of Agr., 1939-43; asst. dir. storage div. Office of Def. Transportation, 1943-44; asst. chief warehousing div. R.F.C., 1944-46; dir. warehousing div. War Assets Adminstrn., 1946-48; v.p. Fairfax Storage Co., Kansas City, Mo., 1948-50; dir. warehousing and storage div. Def. Transport Adminstrn. since 1950. Mem. Lambda Chi Alpha. Home: Box 320, Route 1, Vienna, Va. Office: Defense Transport Administration, Interstate Commerce Commission, Washington 25.

OSGOOD, Robert Luey, investment mgr.; b. Milw., Oct. 23, 1906; s. Roy Clifton and Ann Muriel (Hudson) O.; grad. Phillips Exeter Acad., 1926; student Northwestern U., 1926-35; m. Eleanor Helene Buck, Sept. 6, 1926; children—Robert Clifton, Alison, Richard Buck, John Hudson, Peter Brooks. Vice pres., dir. Boston Fund, Inc., since 1939, Can. Gen. Fund, Ltd., 1954—; partner Boston Management & Research Co., 1941—, Vance Sanders & Co., 1950-

—; dir., mem. exec. com. Boston Woven Hose & Rubber Co.; dir. Bond Fund Boston, Inc. Mem. Nat. Assn. Investment Cos. (exec. com. 1951-53, chmn. finance com. 1952-53, chmn. investment legislation com. 1953), Investment Bankers Assn. Am. (chmn. investment cos.' com. 1953). Clubs: Down Town (Boston); Eastern Yacht, Gut 'N Feathers (Marblehead); Essex County (Manchester, Mass.). Home: Peach's Point, Marblehead, Mass. Office: 111 Devonshire St., Boston 9.

OSGOOD, Roy Clifton, banker; b. Springfield, Mass., Mar. 9, 1876; s. Alfred Gilbert and Sarah Ann (Sweeny) O.; grad. high sch., Athol, Mass., 1893; LL.B., George Washington U., 1903; m. Anna M. Hudson, Feb. 21, 1903; children—Gilbert Hudson, Robert Luey, Clifton Brooks, Alfred Morse. Bank clerk, Athol, 1893-1900; clerk Dept. of Commerce and Labor, Washington, D.C., 1900-05; practiced law at Milwaukee, Wis., 1905-06; connected with trust dept. First National Bank, Chicago, 1906, v.p., 1919-46; retired 1946; chmn. bd. Upper Avenue National Bank, 1929-40; re-elected director, 1946. Trustee Gads Hill Center, treasurer, 1910-54; treasurer of Behavior Research Fund, 1915-52. Member Investment Bankers Association of America (pres. 1920-21), Nat. Tax Assn., Am. Econ. Assn. (chmn. finance com.), Am. Bankers Assn. (chmn. inheritance tax com., 1925-27; chmn. fiduciary legislature committee, 1941-43), Am. Bar Assn.; life member of the Illinois Bar Association; mem. Chicago Bar Assn. (chmn. lecture com. 1926-27), Kappa Sigma (trustee endowment fund), Nat. Inheritance Tax Conf. Com., 1925-26; member Fed. Finance Com. of U.S. C. of C., 1924-52; treas. Chgo. Law Inst., 1926-48; Chgo. Tumor Inst. Repub. Unitarian. Clubs: University (pres. 1930-32), Chicago, Midday, Chicago Literary, Legal (pres. 1917-18), Law (pres. 1922), Indian Hill (Ill.); Megunticook (pres. 1946-51), Camden Yacht (Camden, Me.). Home: 428 Essex Rd., Kenilworth, Ill. Office: 38 S. Dearborn St., Chicago, Ill.

OSGOOD, Thomas Harris, physicist; b. Louth, Eng., April 6, 1900; s. Frederick William and Annie Dewar (Harris) O.; A.M., St. Andrews (Scotland) U., 1921, B.S., 1923; M.S., Chicago U., 1927; Ph.D.; U. of Cambridge, 1927; m Dorothy Ewart Marston, Aug. 4, 1928; children—Elizabeth Harris, Thomas Marston. Came to U.S., 1925, naturalized, 1940. Asst. physics lecturer, St. Andrews U., 1921-23; research, U. of Cambridge, 1923-25; Commonwealth Fund fellow, Chicago U. and Mt. Wilson Obs., 1925-27; asst. lecturer, Manchester (Eng.) U., 1927-28; asst. prof., Pittsburgh U., 1928-33; asso. prof., Toledo (O.), U., 1934-41; div. war research, Columbia, 1942-43; prof. and head dept. physics and astronomy, Mich. State Coll. 1941-50, 54-55, dean of the school of graduate studies, 1950—, dir., div. math. and physical sciences, 1946—. Fellow American Phys. Soc.; member Am. Inst. Physics (chmn. publ. bd.), Am. Assn. Physics Teachers, Sigma Xi, Sigma Chi. Coauthor: Outline of Atomic Physics. Contbr. to and editor of jours. of physics; contbr. to American Year Book, Book of Knowledge, Ency. Britannica Year Book. Editor Am. Jour. of Physics since 1948. Home: 720 N. Harrison Rd., East Lansing, Mich.

OSGOOD, William R., engr., educator; b. Cambridge, Mass., Apr. 17, 1895; s. William Fogg and Therese (Ruprecht) O.; A.B. cum laude, Harvard, 1917; S.B., Mass. Inst. Tech., 1919; M.S., U. of Ill., 1924, Ph.D., 1933; unmarried. Instr. theoretical and applied mechanics U. of Ill., 1921-26; asst. prof. structural engring. Cornell, 1926-29; materials engr. Nat. Bur. Standards, 1929-46; structural cons., sr. structural engr. David Taylor Model Basin, Washington, 1946-50; sr. research engr., prof. mechanics, chmn. dept. mechanics Ill. Inst. Tech. Chicago, 1950-55; prof. mechanics, head dept. Rensselaer Polytechnic Institute, Troy, N.Y., 1955—. Fellow A.A.A.S.; mem. American Society Civil Engrs., American Soc. M.E., Soc. Exptl. Stress Analysis, Washington Acad. Scis. Democrat. Mem. Religious Soc. of Friends. Clubs: Massachusetts Inst. Technology (Chicago). Contbr. tech. articles in profl. publs. Home: 568 Hoosick Rd., Troy, N.Y.

O'SHAUGHNESSY, Elim, diplomat; b. Berlin, Germany, Aug. 3, 1907; s. Nelson and Edith (Coues) O'S. (parents U.S. citizens); student Coll. de Normandie, 1919-22, Canterbury School, 1922-25, Yale, 1925-26; A.B., Columbia, 1930. Apptd. fgn. service officer, 1937; service Warsaw, Poland, 1937-38; 3d sec. Am. Embassy, Rio de Janeiro, Brazil, 1939-44; 2d sec., Paris, France, 1944-47; asst. chief Div. Western European Affairs, 1948; officer in charge French-Iberian Affairs, 1949-51; counselor of Embassy, U.S. Embassy, Moscow, U.S.S.R., 1951; now dir. polit. affairs U.S. High Comm. for Germany. Clubs: Metropolitan (Washington); Columbia University (N.Y.C.). Address: care Dept. of State, Washington 25.

O'SHAUGHNESSY, John K(ing), govt. ofcl.; b. New Orleans, Sept. 24, 1887; s. Charles J. and Marguerite F. (Urban) O'S.; B.S., La. State U., 1909; m. Frances A. Hochette, Apr. 8, 1922; children—Marcelle (Mrs. Robert M. Rivello), Charles J. Design, constrn., operation, maintenance electric and communication systems, 1909—; cons. engr., Bethesda, Md., 1935-37; with Rural Electrification Adminstrn., 1937—, successively asso. engr., engr., sr. engr., asst. chief engr., chief engr., 1937-53, asst. adminstr., 1953—. Trustee Suburban Hosp., Bethesda, Md. Served with Pa. N.G., Mexican Border campaign, 1916-17; 2d lt. 28th Div., A.E.F., France, 1917-19. Recipient Distinguished Service Award U.S. Dept. Agr., 1954. Mem. Washington Soc. Engrs., Sigma Nu. Home: 4816 Montgomery Lane, Bethesda 14, Md. Office: Rural Electrification Administration, Washington 25.

O'SHAUGHNESSY, Louis (ō-shaw'nĕs-sĭ), college prof.; b. South Solon, Madison County, O., Aug. 8, 1877; s. William and Mary Catharine (Lucas) O'S.; B.S., Va. Poly. Inst., 1903, C.E., 1904; M.A., Ohio State U., 1907; Ph.D., U. of Pa., 1911; m. Ida Louise Surface, Aug. 17, 1905; 1 dau., Betty Louis (Mrs. Arthur E. Bock). Instructor civil engineering, Virginia Polytechnic Institute, 1904-06; assistant mathematics, U. of Pa., 1907-1911; instr. mathematics, U. of Pa., 1911-18; prof. civil engring., Va. Poly. Inst., 1918-19, prof. applied mathematics, 1919-31, acting dean of engring., 1927-28, chmn. grad. com., 1928-35, dir. grad. studies, 1935-49, and prof. applied mechanics, 1931-48, part time, 1948—. Fellow A.A.A.S.; mem. Soc. Promotion Engring. Edn., Math. Assn. America, Am. Acad. Polit. Social Science, Sigma Xi, Phi Kappa Phi, Tau Beta Pi, Omicron Delta Kappa. Democrat. Methodist. K.P. Home: Blacksburg, Va.

O'SHAUNGHNESSY, Ignatius Aloysius, oil exec.; b. Stillwater, Minn., July 31, 1885; s. John and Mary (Milan) O'S.; student St. Thomas Coll., 1901-07, LL.D., 1948; LL.D., U. Notre Dame, 1946; m. Lillian G. Smith, Oct. 7, 1908; children—John Francis, Eileen Ann (Mrs. John J. O'Shaughnessy), Marian Gertrude (Mrs. Charles E. Lyman), Lawrence Milan, Donald Eugene. Sec. St. Thomas Coll., 1906; organized Globe Oil & Refining Co., 1917, pres. since 1917, Globe Pipe Line Co., 1934, Lario Oil & Gas Co., 1927; dir. N.Y., C. & St. L. R.R., First Nat. Bank of St. Paul, First Bank Stock Corp., Nickle Plate R.R. Trustee St. Paul Sem., U. Notre Dame; mem. bd. directors St. Thomas Coll., Minnesota Medical Foundation. Awarded Lealare Medal, Notre Dame University, 1953. Decorated Papal Chamberlain of Sword and Cape, Knight of Holy Sepulchre, Knight of Malta. Mem. Am. Petroleum Inst. (dir.), St. Paul Assn. Commerce, St. Paul Inst. Gen. and Applied Sci. Roman Catholic. Elk, K.C. Clubs: Minnesota, Somerset, Town and Country, Athletic (St. Paul); Surf, Indian Creek Golf (Miami Beach, Fla.); Wichita (Kan.); Chicago Yacht; Bal Harbor (Fla.); Key Largo (Fla.). Home: 1705 Summit Av., St. Paul 5. Office: First Nat. Bank Bldg., St. Paul 1.

O'SHEA, Daniel Thomas (ō-shā), business exec.; b. N.Y.C., Mar. 25, 1904; s. Daniel and Margaret (Moylan) O'S.; B.A., Holy Cross Coll., 1925; LL.B., Harvard, 1928; m. Helen Convery, Sept. 4, 1926; children—Daniel Michael, Richard Michael, Terrence Patrick. Admitted to N.Y. bar, 1930, Cal., bar, 1933; atty. legal dept. RKO-Radio Pictures, N.Y. C., 1930-31, president, 1955—, resident counsel, also assistant secretary of the RKO Studios, Inc., Hollywood, 1932-36; sec., Selznick Internat. Pictures, Inc., 1936-39, v.p., 1939-40; exec. v.p. David O. Selznick Prodns., Inc., 1940-42; pres. Vanguard Films, Inc., 1942-50; exec. dir. Selznick Studios, 1942-50; v.p., gen. exec. CBS, since 1950; member board directors Southwest Airways. Dir. Santa Teresita Sanatorium, Duarte, Cal. Mem. Soc. Friendly Sons St. Patrick (exec. com.), N.Y., Cal., Los Angeles bar assns. Home: 84 Third St., Garden City, L.I., N.Y. Office: 485 Madison Av., N.Y.C. 22.

O'SHEA, Harriet Eastabrooks, psychologist, univ. prof.; b. Buffalo, N.Y., Oct. 27, 1895; d. Michael Vincent and Harriet Frisbie (Eastabrooks) O'Shea; B.A., U. of Wis., 1916., M.A., 1917; PhD., Columbia U., 1930; unmarried. Sch. psychologist and instr. edn., Child Edn. Fdn., N.Y. City, 1917-19; chief statistician, trade test div., Com. on Classification Personnel, War Dept., 1918; lecturer on edn., Bryn Mawr Coll., 1921-22, asso. in edn., 1925-27; sch. psychologist, prin. high sch., and head English dept., Children's Univ. Sch., N.Y. City, 1923-25; mem. staff, Survey of All-Year Schs., Newark, N.J., 1925-26, Survey of Schs. of Miss., 1926-27; asso. prof. psychol. dir. pre-sch. lab., student personnel consultant, Mills Coll., Calif., 1927-31; asso. prof. psychol., edni. dir., Nursery Sch., women's personnel dir., and cons. psychol. for women students, Purdue U., since 1931; psychol. training work for execs., L.S. Ayres & Co., Indianapolis, 1937. Chmn., Ind. State Adv. Com. on Emergency Nursery Schs., 1934-43; mem. Gov's Com. on Care of Children in Wartime and chmn., Sub-Com. on Training 1943-45; mem. Nat. Civilian Adv. Com. of the Women's Army Corps, 1946-48. Fellow Am. Psychol. Assn. (mem. spl. divs. chmn. membership com. Sch. Psychology Div., 1947-49, exec. com. psychology div., rep. to Council of Reps. 1950-52, editor Newsletter div., cons. psychologist 1951), Am. Orthopsychiatric Assn., Soc. for Research in Child Development, A.A.A.S.; mem. Ind. Assn. Clin. Psychol. (pres. 1938-48), Ind. Psychol. Assn. (vice pres.), American Assn. for Applied Psychol. (chmn. bd. affiliates and mem. bd. dirs., 1941-45), Assn. of Midwestern Coll. Psychiatrists and Clin. Psychologists (co-exec., 1937-43; pres., 1943-45), Nat. Assn. for Nursery Edn. (mem. bd. govs. and chmn. sub-com. on local and regional meetings 1946-48), Day Nursery Assn. of Indianapolis (mem. bd. dirs. since 1946), Am. Assn. Univ. Women (mem. nat. edn. com. 1946-48), Phi Beta Kappa, Sigma Xi. Author articles on child and coll. student psychol. and other psychol. subjects in professional jours. Editor, Exptl. Edn. Series, since 1932; mem. bd. editors, Applied Psychology Monographs, 1939-48; guest condr. NPT Quiz Program, Nat. Parent-Teacher Mag., 1947. Specializes in child and adolescent psychology, parent-child relationships and clin. psychology. Home: 212 Varsity Apts., West Lafayette, Ind.

O'SHEA, William Joseph, lawyer; b. Bklyn., Jan. 27, 1899; s. William J. and Anna M. (Walsh) O'S.; A.B., Fordham U., 1919, LL.B., 1923, LL.D., 1951; m. Edwina Michel Shanley, Aug. 10, 1932; children—William Joseph, Michelle Marie, Edwina Ann. Admitted to N.Y. bar, 1923; U.S. Supreme Ct., 1932; faculty sch. law Fordham U., 1925-34; partner Saxe, Bacon, O'Shea & Bryan, and predecessor firms, N.Y. C., since 1926; spl. asst. U.S. atty. gen., 1953. Mem. N.Y. State Constl. Conv. Com., 1937-38, del., 1938; presdl. elector 1944. Dir. Am. Relief to Austria, Inc. since 1945, Am. Overseas Aid, 1947-48, Cath. Youth Orgn., 1939-50; mgr. Lincoln Hall since 1931; adv. bd. War Relief Services-N.C.W.C. since 1943. Decorated Order of Dannebrog (Denmark), 1947, Sovereign Mil. Order St. John (Malta), 1949. Mem. N.Y. State Bar Assn. (exec. com. since 1950), Assn. Bar City N.Y. (exec. com. 1940-44, v.p. 1945-46), N.Y. Co. Lawyers Assn. (dir. 1940-46, v.p. since 1952), Fordham U. Alumni Assn. (pres. 1942-43). Clubs: Univ., Manhattan, Athletic, Downtown Assn. (N.Y.C.); Ft. Orange (Albany, N.Y.) Home: 620 Park Av., N.Y.C. 21. Office: 102 Maiden Lane, N.Y.C. 5.

OSLAND, Birger (ōz'lănd), retired; b. Stavanger, Norway, March 1, 1870; s. Torger O. and Helene (Meling) O.; B.A., Royal Frederick Univ., Norway, 1888; student at Bryant & Stratton Business Coll., Chicago, 1888-89; LL.D., St. Olaf Coll., Northfield, Minnesota, 1935; married Therese Korsvik, March 15, 1890; children—Alice Rosalie, Helene (dec.), Therese Mildred (Mrs. Omer B. Dahm). Came to United States, 1888, became naturalized citizen, 1893. Began active career as office boy with John Anderson Pub. Co., Chicago, 1888; with C. Jevne & Co., Chicago, 1891-93; officer in various enterprises of Charles H. Wacker, 1893-1911; founder, 1911, and since pres. Birger Osland & Co., investments, Chicago; sec.-treas. Lake Otis Groves, Inc. Organized Am. financial participation in the Norwegian-American S.S. Line, 1911-12, and served many yrs. as mem. of its bd. of reps.; dir. Scandinavian Trust Co. of N.Y. until its merger with N.Y. Trust Co. Served as maj. inf., U.S. Army (mil. attaché), World War; was mem. Am. Food Adminstrn. for Northern Europe, Copenhagen, Denmark. Trustee Century of Progress Expn., 1933, 34; pres. Norwegian American Hosp., Inc.; dir. Norwegian Am. Hist. Assn. Mem. Am. Legion, Sons of Norway. Decorated Knight of the Royal Order of St. Olav, U.S. Presidential Citation. Republican. Clubs: Norwegian, Park Ridge Country (Chicago); Dairymen's Country (Boulder Junction, Wis.). Author: A Long Pull From Stavanger. Home: 1602 Chase Av., Chicago, Ill.

OSLER, Jay Thompson, mfg. exec.; b. Shamokin, Pa., June 1, 1885; s. John F. and Katherine (Gould) O.; student pub. schs., Shamokin; m. Winifred DeYarman, Sept. 18, 1912; children—Betty (Mrs. J. T. Emery), Helen (Mrs. N. C. Michels. Began as draftsman Riter-Conley Mfg. Co., successively chief draftsman Nat. Tube Co., chief engr., gen. supt. Lewis Foundry & Machine Co., mgr. roll dept., v.p., gen. mgr. Hubbard Steel Foundry Co.; became pres., dir. Continental Foundry & Machine Co., now chmn. bd. dir. First Nat. Bank of East Chicago, Union Nat. Bank of Indiana Harbor. Mem. C. of C., Engrs. Soc. Western Pa., Am. Iron and Steel Inst. Mason (Shriner). Clubs: South Shore (Chgo.); Flossmoor (Ill.) Country, Woodmar Country (Hammond, Ind.); Pittsburgh Athletic, Duquesne (Pitts.). Home: 7059 South Shore Dr., Chgo. 49. Office: Continental Foundry & Machine Co., East Chicago, Ind.

OSMERS, Frank C., Jr. (ŏ'mĕrz), congressman; b. Leonia, N.J., Dec. 30, 1907; s. Frank C. and Emma (Reimherr) O.; student Williams Coll., 1924-25; m. Marguerite Marsh Udall Nov. 7, 1942; children—Frank C. III, Nancy Emma Lee. Jeweler, gem expert and appraiser as v.p. Frank C. Osmers Co. Inc. jewelers N.Y. City, 1925-39; engaged in newspaper, mag. pub. and comml. printing, Englewood, N.J., since 1946; licensed real estate operator, N.J.; dir. Tenafly (N.J.) Savs. & Loan Assn. Councilman, Haworth, N.J., 1930-34, mayor, 1935-36; state assemblyman from Bergen Co., N.J., 1936-38; mem. 76th and 77th Congresses, 9th N.J. Dist.; elected to fill unexpired term 82d Congress; mem. 83d-84th Congresses, 9th N.J. Dist. Pres. Bergen County Park Commn., 1947-50. Mem. bd. trustees Bergen Jr. Coll. Served as pvt. advancing to maj. inf., U.S. Army, 1941-46; overseas, Philippines and Okinawan campaigns, Korean occupation; now mem. Res. Decorated Bronze star. Mem. Brotherhood Traveling Jewelers, Res. Officers Assn., Am. Legion, Vets. Fgn. Wars, 77th Div. Assn., 306th Inf. Assn., Englewood, Bergen Co., N.J. C.'s of C. Republican (chmn. co. com. 1948-52). Conglist. Mason, Elk, Nat. Sojourner. Clubs: Nat. Republican, University (Washington); Advertising of N.J., Englewood, Rotary, Haworth Men's; Hackensack Golf. Home: Haworth, N.J. Offices: Englewood, N.J.; House Office Bldg., Washington.

OSOL, Arthur (ŏ'sŭl), chemist, educator; b. Riga, Latvia, Dec. 1, 1905; s. Peter and Caroline (Irbit) O.; brought to U.S., 1906, naturalized, 1915; grad. Northeast High Sch., Phila., Pa., 1923; Ph.G., Phila. Coll. of Pharmacy and Science, 1925, B.S., in chemistry, 1928; M.S., in chemistry, U. of Pa., 1931, Ph.D., 1933; m. Amelia Virginia Lebo, Dec. 28, 1928. With Phila. Coll. of Pharmacy and Science since 1928, as asst. in chemistry, 1928-30, instr., 1930-33, asst. prof., 1933-34, asso. prof., 1934-37, prof. since 1937, dir. of chem. labs., 1937-43, dir. chem. department since 1943; scientific dir., sec., Raymer Pharmacal Co., Phila., since 1931; prescription editor American Druggist Mag., New York, 1933-45; editorial consultant, The Blakiston Co., Phila., since 1944. Chmn.

com. on physical chemistry, Nat. Conf. on Pharm. Research, 1934-41. Collaborating research worker for League of Nations Health Com. investigating methods of analysis of opium and coca, 1933-37. Mem. science advisory com. Smaller War Plants Corp., World War II; mem. U.S. Pharmacopeia rev. com., 1950-60; chief chem. br. Phila. Tech. Defense Division. Fellow Am. Inst. Chemists, A.A.A.S.; mem. Am. Chem. Soc. (chmn. Phila. sect., 1943-44; councilor, mem. bd. dirs.), Am. Electro-chem. Soc. (chmn. Phila. sect. 1949-51), Am. Pharm. Assn. (pres. Phila. sect. 1939-40). Franklin Inst., Am. Acad. Polit. Social Science, N.Y. Acad. Scis., Sigma Xi, Phi Delta Chi, Rho Chi. Republican. Baptist. Clubs: Engineers, Llanerch Country, Metachemical, Rotary International. Asso. editor U.S. Dispensatory 22d edit., 1937, and supplement, 1940, co-editor (with Horatio C. Wood, Jr.) 23d edit., 1943, and supplement, 1944, editor-in-chief 24th edit., Vol. 1, 1947, Vol. 2, 1950, 25th edit., 1955; asso. editor Remington's Practice of Pharmacy, 8th edit., 1936, 9th edit., 1949, 10th edit., 1951; co-editor Blakiston's New Gould Medical Dictionary, 1949, 2d edit., 1955; Blakiston's Illustrated Pocket Medical Dictionary, 1952; contbr. to sci. jours. Home: 128 Colwyn Lane, Bala-Cynwyd, Pa. Office: Phila. Coll. of Pharmacy and Science, 43d St. and Kingsessing Av., Phila. 4.

OSORIO, Oscar, pres. El Salvador; b. Sonsonate, El Salvador, 1910. Prominent in revolutionary movement of 1945; forced to leave country, stayed in Mexico; returned to El Salvador, 1948; mem. Revolutionary Council; pres. El Salvador, 1950—. Address: President's Palace, San Salvador, El Salvador.*

OSSANNA, Fred A., lawyer; b. Norway, Mich., Aug. 13, 1893; s. Basilio John and Adele (Negri) O.; A.B., U. Minn., 1919, LL.B., 1920; m. Leola Theresa Villaume, June 4, 1918; children—Fred A., Marguerite Adele (Mrs. James L. Stirton), Robert E. Admitted to Minn. bar, 1922, since practiced in Mpls.; pres. Shady Oaks Realty Co. since 1937, Mpls. St. Ry. Co., The St. Paul City Ry. Co., Twin City Motor Bus Co. since 1951; treas., chmn. bd. Sunset Meml. Park Assn., Inc., 1948—; pres. Twin City Rapid Transit Co., 1951—. Dir. Internat. Bus. and Indsl. Forum on Alcoholism and Hwy. Safety. Mem. Am. Transit Assn. (dir.), A.I.M., Am. Soc. Planning Ofcls., Greater Mpls. Safety Council (dir.), Nat. Civic League (past pres.). Clubs: Bal Harbour, Beach (Fla.); University (Chgo.); Interlachen, Athletic (Mpls.). Author: Transit Takes the Offensive, 1954. Home: R.D. 2, Hopkins, Minn. Office: 1 S. 11th St., Mpls.

OSSENFORT, William Frederick (ŏs'ĕn-fôrt), physician; b. Centaur, Mo., Oct. 17, 1898; s. Charles Henry and Caroline (Lenz) O.; B.S. in Edn., Southeast Mo. State Teachers Coll., 1921; student U. of Mo., 1923; M.D., cum laude, Washington U., St. Louis, Mo., 1928; m. Violet Marie Benson, June 20, 1928; 1 son, William Frederick. Sch. teacher, Allenton, Mo., 1917-18; high sch. prin. Crystal City, Mo., 1919-20, Charleston, Mo., 1921-24; instr., Will Mayfield Coll., summer terms, 1924, 1925; asst. surgeon, U.S. Pub. Health Service, 1928-31, passed asst. surgeon, 1931-40, surgeon, 1940-42, asst. surgeon. gen., in charge of Div. of Marine Hosps. and Relief, Washington, D.C., Feb. 1942 to June 1944; Chief of the Division of Commissioned Officers of Office of the Surgeon General, June 1, 1944 to Aug. 1946; chief med. officer, U.S. Merchant Marine Acad., Kings Point, N.Y., 1948-50; chief quarantine officer Panama Canal 1950-52; dir. Hosp. Facilities Program, Dallas since 1952. Served as private United States Army, 1918. Mem. A.M.A., Am. Coll. of Physicians, Southern Med. Assn., Am. Psychiatric Assn., Phi Beta Pi, Phi Sigma, Sigma Xi, Alpha Omega Alpha. Home: 5851 Del Roy Dr. Office: 201 Norman Bldg., Dallas.

OSSORIO, Miguel José, business exec.; b. Manila, P.I., Oct. 1, 1889; s. Miguel and Emilia (Lapuente) O.; student St. Edmund's Coll., Ware, Hertfordshire, Eng., 1902-04, Christian Brothers' Coll., Gibralter, 1904-06; m. Paz Yangco, Feb. 26, 1910; children—Miguel N., Luis C., Jose M., Alfonso A., Frederic E., Robert U. Business apprentice Hongkong and Shanghai Bank, Manila, P.I., 1907-08; with firm Castle Bros., Wolf and Sons (later Pacific Commercial Co.), Manila, 1908-10; in inter-island shipping and sugar bus. for self since 1910; organizer and pres., N. Negros Sugar Co., Inc., since 1917; also Victorias Milling Co., Inc., since 1921; dir. South Porto Rico Sugar Co., Am. Sugar Refining Co. Roman Catholic. Clubs: Down Town Assn., Union League, Downtown Athletic (New York); Manila Golf, Manila Polo, Manila Yacht, Army and Navy (Manila); Baguio (P.I.) Country. Home: Meads Point, Greenwich, Conn. Office: Ayala Bldg., Victorias Milling Co., Inc., Manila, P.I.

OSTBERG, Ralph August, mfg. exec.; b. Boston, Aug. 23, 1893; s. Ralph August and Ida Matilda (Horlind) O.; B.B.A., Boston U., 1917; m. Dorothy Matilda Smith, Sept. 13, 1919; children—Richard Smith, Janet (Mrs. Arthur W. P. Hughes), Judith (Mrs. Thomas B. Price). Asst. to trust officer First Nat. Bank, Boston, 1917; asst. to agt. Nashua Mfg. Co., Nashua, N.H., 1919; asst. controller Saco-Lowell Shops, Boston, 1923; v.p., gen. mgr., dir. Metallic Drawing Roll Co., Springfield, Mass., 1923; treas., gen. mgr., dir. Oliver Ditson Co., Boston, 1929; v.p., gen. mgr. Theodore Presser Co., Phila., 1932; pres., gen. mgr., dir. Aga Stove Co., N.Y.C., 1937; asso. Houston and Jolles, N.Y.C., 1940; v.p., mgr., dir. The A.O.G. Corp., Providence, 1940; partner Rogers and Slade, N.Y.C., 1945; pres., gen. mgr., dir. Edward Ermold Co., N.Y.C., 1947; v.p. for prodn. Olin Industries, Inc., 1953—. Mem. Nat. Indsl. Conf. Bd. Served as lt. (j.g.) USN, 1917-19. Mem. Armed forces Chem. Assn., Am. Ordnance Assn., Am. Mgmt. Assn., Newcomen Soc. Eng. Mason. Clubs: Engineers (N.Y.C.); Shenorock Shore (Rye, N.Y.). Home: 17 Alden Pl., Bronxville, N.Y. Office: 505 Park Av., N.Y.C. 22.

O'STEEN, Alton (Tilden), educator, musician; b. Douglas, Ga., Apr. 14, 1905; s. Levi and Frances (Smith) O'S.; A.B. magna cum laude, Emory Univ., 1924; Diploma in piano, Inst. Musical Art Juilliard Sch. of Music, N.Y. City, 1929; A.M., Columbia, 1930, Ed.D., 1938; m. Marie Goodyear, Aug. 27, 1930; children—Molly Lane, Susan Clare, Nancy Jane, David Alton. Music teacher Horace Mann. Sch., Teachers Coll. and New Coll., Columbia, 1929-36; asst. prof. music edn. U. of Minn., 1936-37; research in music edn. (evaluation of sch. broadcasts), Ohio State U., 1937-41; supervisor of music, State Ala., 1941-43; head dept. music Ala. U., 1943-54; accompanist-coach, N.Y.C., 1954—; tchr. music St. Hilda's Sch., N.Y.C. Mem. Music Educators Nat. Conf., Phi Beta Kappa, Pi Kappa Alpha, Phi Delta Kappa, Kappa Delta Pi, Phi Mu Alpha (Sinfonia). Democrat. Methodist. Studio: 205 W. 57th St., N.Y. C. 19.

OSTENDORF, E(dgar) L. (ŏs'tĕn-dôrf), real estate exec.; b. Cleve.; s. Henry J., and Theresa (Beckman) O.; ed. Fordham U.; m. Mary Martha McConnell, Oct. 28, 1920; 1 son, Edgar L. Real estate bus., Cleve., 1908—; chmn. bd. Ostendorf-Morris Co.; v.p. H. J. Morrison Buliding Co. Trustee Nat. Real Estate Found.; pres. Am. Inst. Real Estate Appraisers, 1937, Nat. Assn. Real Estate Bds., 1939. Served as maj. inf., U.S. Army. Decorated Knight St. Gregory (Vatican). Mem. C. of C., Cleve. Real Estate Bd., Am. Legion. Catholic. Clubs: Union, Shaker Heights Country; Lake Forest Country; Mid-Day (Cleve.). Contbr. periodicals. Home: 16210 Shaker Blvd., Shaker Heights, O. Office: Public Square Bldg., Cleve. 13.

OSTENSO, Martha ◎ V. 28.

OSTER, John, Jr. (ŏster), mfg. exec.; b. Racine, Wis., Apr. 23, 1914; s. John and Katharina (Hironimus) O.; B.S., Ga. Tech., 1936; m. Eleanor Schoenhofen, Apr. 10, 1937; children—John III, Penelope Ellen. With John Oster Mfg. Co., Racine, 1936—, successively tool maker, engr., chief engr., sales mgr., exec. v.p., pres., 1953—; treas. Racine Die Casting Co. Mem. Brown Swiss Breeders Assn. Clubs: Racine Country, Milwaukee Athletic. Home: 4470 N. Lake Dr., Milw. 11. Office: 5055 N. Lydell Av., Milw. 17.

OSTER, John Edward (ŏ'stĕr), educator, author; b. Holgate, O., Mar. 15, 1883; s. William and Elizabeth (Fox) O.; Sc.B., Ohio Northern U., 1907, Litt.B., 1908, B.Pd., LL.B., 1909; studied Ohio State, Harvard and Columbia univs.; L.H.D., Lincoln Memorial U., 1917. Teacher pub. schs., Ft. Jennings, O., 1906-07, Delphos, 1909-10, pvt. sch., Orange, N.J., 1914-15; editor World Court Mag., 1915-16; lecturer politics, economics, govt. and sociology, Coll. City of N.Y., since 1916, instr. money and banking, summer sessions; lectures before scientific socs., lyceums, chautauquas, etc.; speaker Rep. Nat. Com. since 1910. Mem. Legal Advisory Bd. 166, World War; Four Minute man, Victory minute speaker; orator at Grant's Tomb 30th anniversary of his burial. Fellow Am. Geog. Soc., Am. Sociol. Soc.; mem. Am. Inst. of Criminal Law and Criminology, A.A.A.S., Am. Folk-Lore Soc., Am. Economic Assn., Stable Money Assn., Foreign Policy Assn., Am. Acad. Polit. and Social Science, Am. Soc. Internat. Law, Harlem Bd. of Commerce, Dante League of America (dir.), Ohio Soc., Am. Assn. for U.N., Nat. Edn. Assn., Adult Edn. Assn., Progressive Education Association. Awarded medal United States Treasury Dept., 1919, for patriotic service; elected to N.Y. County Rep. Com., 1916-21 inclusive. Clubs: Nat. Travel, New York Economics, Hamilton Republican, 13th Assembly Dist. Republican Club, Harvard, Athene, Verdi, Story-Tellers, etc. Author: The Political and Economic Doctrines of Chief Justice Marshall, 1915. Editor The Organization Republican, Metropolis Magazine. Lectures for New York Bd. of Edn.; specialist in debates for Hoover before colleges, etc., in presdl. campaign of 1928. Lecturing on cause and cure of the financial depression. Special speaker for La Guardia in campaign for mayor of New York, 1933. Gave courses in sociology, business law and real estate law over Municipal Broadcasting Station (WNYC) Air College, for N.Y. Bd. of Edn., 1935; supervisor N.Y. Adult Edn. Program, 1936-37. Lectures to teachers, Adult Edn. Home: 362 Riverside Dr., New York 25, N.Y.

OSTERHOUT, Winthrop John Vanleuven, physiologist; b. Bklyn., Aug. 2, 1871; s. John Vanleuven and Annie Loranthe (Beman) O.; A.B., Brown U., 1893, A.M., 1894, Ph.D., 1926; student U. Bonn, 1895-96; Ph.D., U. Cal., 1899; Sc.D. (hon.), Harvard, 1925; m. Anna Marie Landstrom, June 17, 1899; children—Anna Maria (Mrs. Theodore M. Edison), Olga (Mrs. Harold B. Sears); m. 2d, Marian Irwin, Feb. 27, 1933. Instr. botany Brown U., 1893-95, Woods Hole, Mass., 1894-95; instr. botany U. Cal., 1896-1901, asst. prof., 1901-08, asso. prof., 1908-09; asst. prof. botany Harvard, 1909-13, prof., 1913-25; mem. Rockefeller Inst. Med. Research, 1925-39, mem. emeritus, 1939—. Trustee Marine Biol. Lab., Woods Hole, Mass. Fellow A.A.A.S.; mem. Nat. Acad. Sci., Am. Philos. Soc., Bot. Soc. Am., Am. Physiol. Soc., Soc. Exptl. Biology and Medicine, Am. Chem. Soc., Am. Soc. Naturalists, Am. Acad. Arts and Scis., Washington, N.Y. acads. scis., Bot. Soc. Edinburgh, Kungliga Fysiog. Sallskapet Lund, Leopold-Carolin. Deutsche Akad. d. Naturforscher (Halle). Club: Century (N.Y.C.). Author: Experiments with Plants, 1905; Nature of Life, 1924; others. Co-editor of Jour. Gen. Physiology, 1919—. Office: Rockefeller Inst. Med. Research, 66th St. and York Av., N.Y.C. 21.

OSTERLING, Anders Johan, author; b. Halsingborg, Sweden, Apr. 13, 1884; s. Hans and Ingeborg (Eneberg) O.; Fil. Lic., U. Lund, 1913, Ph.D. (hon.), 1927; m. Anna Margareta Sjoberg, July 12, 1916; children—Ingrid, Karin, Anna Greta (Mrs. Weibuk). Librarian U. Lund, 1909-19; literary critic Svenska Dagbladt, 1919-35, Stockholmstidningen since 1936. Mem. Swedish Acad. since 1919, permanent sec. since 1941; pres. Nobel Com., 1947. Club: Swedish Pen (past pres.) Author: Collected poems, 1945-46. Home: Alnasflygel, Ijurgarden. Office: Swedish Academy, Borshuset, Stockholm, Sweden.

OSTERTAG, Harold C(harles), congressman; b. Attica, N.Y., June 23, 1896; s. Otto John and Frances (Briem) O.; grad. Chamberlin Mil. Inst., 1915; m. Grace Bryson, June 25, 1919. Founder of the Wyoming County (New York) Vets. Service Bur., 1927. N.Y. State assemblyman from Wyo. Co., 1932-50; chairman N.Y. Joint Legislative Com. on Interstate Cooperation, 1936-50; chmn. bd. mgrs. Council State Govts., 1938, mem.-at-large since 1950; mem. 82d Congress, 41st District New York, also 83d-84th Congresses, 39th District New York. Served as sgt., 74th Inf., A.E.F., France, World War I. Mem. Am. Legion (N.Y. State vice comdr., Wyo. Co. and 8th dist. comdr.), Attica C. of C., Vets. Fgn. Wars, Nat. Republican Club. Republican, Elk. Home: 170 Main St., Attica, N.Y.; 110 Maryland Av., N.E. Washington. Offices: House Office Bldg., Washington.

OSTHAGEN, Clarence Hillmann ◎ V. 28.

OSTRANDER, Lee H., investment banker; b. Randolph, Neb.; s. William J. and Mina (Jacobsen) O.; student U. Chgo., 1922-23, Morningside Coll., 1923-26; m. Mary Elizabeth Lamar, June 10, 1926; children—Lee H., Susan, William L., Mary Elizabeth. Salesman White Weld & Co., 1926, syndicate mgr., 1928-30; with Bonbright & Co., Chgo., 1930-32, Chase, Harris, Forbes & Co., 1932-33, R. W. Pressprich & Co., Chgo., 1933-40; Chgo. resident mgr. Lazard Freres & Co., 1940-42, Graham Parsons & Co., 1943-44; partner William Blair & Co., Chgo., 1944—. Mem. Nat. Assn. Securities Dealers, Investment Bankers Assn. Am. Clubs: Attic (Chgo.); Exmoor Country (Highland Park). Home: 228 E. Central Av., Highland Park, Ill. Office: 135 S. LaSalle St., Chgo. 3.

OSTRANDER, Stanley W., automobile mfr.; b. Whittemore, Mich., Sept. 21, 1895; s. William C. and Elizabeth (Rowley) O.; student pub. schs. Whittemore, also Cass Tech.; m. Viva Watts, Mar. 8, 1950. With Weston Mott Co. & Buick, Flint, Mich., 1915-20, Marvel Carburetor Co., 1920-27, Chevrolet div., 1927-33, Pontiac div., 1933-48, gen. mfg. mgr., 1945-48, operations mgr. Lincoln-Mercury div., Det., 1948-52; v.p. Ford Motor Co., Dearborn, Mich., since 1952. Mason (Shriner). Clubs: Det. Athletic, Golf (Det.); Bloomfield Hills (Mich.) Country; Huron River Hunting and Fishing (Farmington, Mich.) Home: 27125 Pebblebrook Av., Farmington. Office: Ford Motor Co., Dearborn, Mich.

OSTROFF, Nathan ◎ V. 27.

OSTROM, John W(ard), educator; b. Middletown, N.Y., June 20, 1903; s. Frank Ward and Charlotte (Wells) O.; A.B., Gettysburg Coll., 1926, A.M., 1930; Ph.D., U. of Va., 1947; Litt.D., Gettysburg College, 1952; married Melva K. Heiges, August 21, 1929; 1 daughter, Betty Jo. Instructor English, Gettysburg Coll., 1928-35, Augustana Coll., Rock Island, Ill., 1936-38, U. of Va., 1938-40; asst. prof. The Citadel, 1940-44; asst. prof. English, Wittenberg Coll., Springfield, O., 1945-47, asso. prof., 1948-49, head dept. English since 1948, prof. since 1949; advisor on English, govt. schs., Nagoya, Japan, 1926-27; radio announcer sta. WCSC, Charleston, S.C., 1944-45. Mem. Am. Assn. U. Profs., Coll. Teachers Assn. Ohio (pres. 1949-50, mem. exec. council 1950-51), Ohio Coll. Assn., Modern Lang. Assn., Phi Beta Kappa, Sigma Alpha Epsilon, Pi Gamma Mu. Lutheran. Club: Men's Literary (Springfield). Author: Building Complete Ideas, 1933; Controlling Ideas, 1934; Check List of Letters to and From Poe, 1941; Letters of Edgar Allan Poe (2 vols.), 1948; Introduction to Longfellow's Poems, 1952; The Craft of Compositiion, 1953; contbr. articles to profl. jours. Home: 823 Snowhill Blvd., Springfield, O.

OSTROOT, Geraldine, state ofcl.; b. Lake Preston, S.D., Apr. 10, 1914; d. Gabriel and Ida (Larson) Ostroot; tchrs. certificate, Augusta Coll., 1936. Tchr. Thorp Consol. Sch., Garden City, S.D., 1936, DeSmet (S.D.) Pub. Sch., 1937-43, Mobridge, S.D., 1943-45; chief clk. motor fuel refund dept., Div. Taxation, Pierre, S.D., 1945-50; sec. of state for S.D., 1951—. Mem. Nat. Assn. Secs. of State (rec. sec., mem. exec. com.), S.D. Young Rep. League (sec.), Young Rep. Nat. Fedn. (co-dir., mem. exec. com.) Lutheran. Clubs: South Dakota Lincoln (sec.), Business and Profl. Womens, Womens. Home: 314 E. Capitol. Office: Capitol Bldg., Pierre, S.D.

O'SULLIVAN, Jeremiah Leo, prof. journalism; b. Hutchinson, Kan., Apr. 28, 1894; s. Mortimer and Teresa (Decker) O'S.; St. Benedict's Coll., Atchison, Kan., 1909-11; B.J., Marquette U., 1914; honorary Doctor of Literature, Boston Coll., 1949; m. Eleanor Gavigan, Nov. 10, 1947; children—Quentin, Geraldine. Reporter, later city editor Milwaukee (Wis.) Sentinel, 1914-16; staff corr. United Press, Milwaukee, Indi-

anapolis, Ind., Chicago, Kansas City, Mo., and N.Y. City, 1916-24; prof. journalism and mgr. Univ. Press, Marquette U., 1924-28, dean of Coll. of Journalism 1928—. Mem. Council on Edn. for Journalism, term 1935-45; mem. National Committee on World Catholic Press Exhibit, 1936; member Gallery of Living Catholic Authors (journalism committee since 1944). Founded Catholic School Press Association (dir. since 1931); pub. Catholic School Editor since 1931; dir. Archdiocesan Cath. Charities Council; mem. President's Com. on Employment of Physically Handicapped. Mem. Am. Assn. Teachers of Journalism (dir.), Internat. Cath. Journalists Union (pres. 1933-34), Am. Assn. of Schs. and Depts. of Journalism (pres. 1941), Catholic Press Assn. (dir. 1941-52), Sigma Delta Chi, Kappa Tau Alpha (president 1935). Awarded Papal medal, for Catholic press work, 1938. Mem. Knights of Columbus. Lecturer. Home: 1734 N. 83d St., Wauwatosa, Wis.

O'SULLIVAN, Joseph Anthony ◎ V. 26.

O'SULLIVAN, Patrick Brett, judge; b. Derby, Conn., Aug. 11, 1887; s. Thomas Jefferson and Margaret (Brett) O'S.; B.A., Yale, 1908, LL.B., 1913; studied Georgetown Coll., 1910; m. Marguerite Lawton, June 1913; children—Thomas, James, Robert, Patricia. Admitted to Conn. bar, 1913, and began practice at Derby; corp. counsel, Derby, 1913-16; sec.-treas. Dem. State Com., Conn., 1913-16; mem. State Senate, 1916-17; mem. 68th Congress (1923-25), 5th Conn. Dist.; apptd. judge Superior Court of Conn., 1931; justice Supreme Court of Errors, Conn., since 1950; chmn. Dem. State Com., Conn., 1930; associate prof. law Yale, 1946. Resigned from State Senate to enlist in U.S. Navy, July 1917; grad. short course, Annapolis; served as ensign on U.S.S. North Dakota; hon. discharged, May 1919. Mem. Phi Delta Phi. Democrat. Catholic. Clubs: Graduate (New Haven); Brooklawn Country (Bridgeport). Home: Orange, Conn. Address: County Court House, New Haven, Conn.

OSWALT, Edna Rickey (Lotz), psychologist, educator; b. Albany, O., Apr. 22, 1897; s. Fred Elza and Mary Alice (Robinett) Rickey; A.B., Ohio U., 1917, B.E., 1920; M.A., Ohio State U., 1921, Ph. D., 1924; m. Ernest George Lotz, June 12, 1926 (dec. May 1938); m. 2d, Glen DeWitt Oswalt, Jan. 1, 1943. Tchr. high sch., Beverly, O., Jackson, O., 1917-20; psychologist Bur. Juvenile Research, 1920-24; supervisory tchr., psychologist Colo. Normal Sch., 1924-31; dir. Colo. Sch. Individual Instrn., 1931-34; supervisory tchr., asst. dir. psychology edn. clinic, Western State Tchrs. Coll., Kalamazoo, 1934-36; asst. prof. psychology Kent State U., 1936-37, dir psychology clinic, 1936-46, asso. prof. psychology, 1937-46, prof. psychology since 1946, head dept. spl. edn. since 1947; vis. prof. abnormal psychology Syracuse U., summers 1929-32. Bd. mgrs. Ohio Congress Parent Tchrs., parent edn. chmn. Diplomate Am. Bd. Examiners Profl. Psychology; certified psychologist O. Bd. Examiners. Fellow A.A.A.S., Am. Psychology Assn., Am. Assn. Mental Deficient; mem. N.E.A., Ohio Edn. Assn., Ohio Probation Assn., Am. Assn. Gifted Children, Ohio Assn. Gifted Children (founder), Am. Assn. U. Women, Sigma Xi, Pi Lambda Theta, Delta Kappa Gamma, Kappa Delta Pi, Zeta Tau Alpha, Psi Chi. Home: Hiram, O. Office: Kent State U., Kent, Ohio.

OTHMAN, Frederick C(ampbell), columnist; born St. Louis, Mar. 19, 1905; s. John Frederick and Esther (Work) O.; A.B., Washington U., 1926; m. Hilda Roper, Oct. 20, 1931. Entered newspaper work with United Press as reporter, 1926; served as editor, feature writer, columnist in Chicago, Los Angeles, Washington; Hollywood columnist for United Press, 1937-42, Washington columnist for the United Feature Syndicate since 1942. Member of the Sigma Delta Chi fraternity. Club: National Press (Washington). Author: Man on the Half Shell, 1947. Contbr. numerous mag. articles to Sat. Eve. Post, Colliers, Liberty. Home: Old Dominion Dr., McLean, Va. Office: Daily News Bldg., Washington 5.

OTHMER, Donald Frederick (öth'mĕr), chemical engr.; b. Omaha, Neb., May 11, 1904; s. Frederick George and Fredericka Darling (Snyder) O.; student Armour Inst., Chicago, 1921-23; B.S., U. of Neb., 1924; M.S., U. of Mich., 1925, Ph.D., 1927; married Mildred Jane Topp, November 18, 1950. Development engr. Eastman Kodak Co. and Tenn. Eastman Corp., 1927-31; instr. Poly. Inst., Brooklyn, 1932-33, prof. since 1933, head of dept. chem. engring. since 1937; hon. prof. U. of Conception, Chile; licensed chem. engr. in N.Y., N.J., Ohio, Pa.; cons. chem. engr., indsl. engr., 1931; officer various corps.; cons. to numerous companies, also to govtl. depts. of U.S. and fgn. govts. throughout world, in field of chem. manufacture and related work; cons. chem. engr. Chem. Corps and Ordnance Dept., U.S. Army, Spl. Devices Div., USN, Dept. of State and other branches; depts. of UN. Sr. gas officer Bklyn. Citizens Defense Corps. Fellow A.A.A.S., Am. Inst. Cons. Chemists, Am. Inst. Chemists; mem. Am. Inst. Chem. Engrs. (chmn. N.Y. sect. 1944), Am. Chem. Soc. (council 1945-47), Soc. Chem. Industry, Am. Soc. M.E., Am. Soc. Engring. Edn., Am. Arbitration Assn. (panel mem.), Sigma Xi, Tau Beta Pi, Phi Lambda Upsilon, Iota Alpha, Alpha Chi Sigma, Lambda Chi Alpha. Club: Chemists (New York). Designer of plants and processes for numerous corporations in U.S. and fgn. countries. Holder of about 75 U.S. and fgn. patents on methods, processes and engring. equipment in mfg. of rayon, plastics, wood distillation, refrigeration, wallboard, etc. Contbr. over 150 articles to tech. jours. Co-editor: Kirk-Othmer Encyclopedia of Chemical Technology vols., 1-12, 1947-54, vols. 13-14, 1955. Mem. adv. bd. Perry's Chemical Engineer's Handbook. Lectr. sci. and engring. fields; lectr. Swiss univs. for Am. Swiss Found. Sci. Relations, 1948; lecture tour Chem. Inst. Can., 1950, Am. Chem. Soc., 1952. Co-inventor Smith-Othmer hard wallboard. Home: Coudersport, Pa.; also 140 Columbia Heights, Bklyn. 1. Office: 99 Livingston St., Bklyn. 1. ☆28

OTIS, Arthur N., business exec.; b. Syracuse, N.Y., Jan. 7, 1892; s. Edgar F. and Addie (Talbot) O.; student U. Pa., 1910-11; m. Ella Willaume, 1915; children—Louise (Mrs. Jones), Romona (Mrs. Cookman), Joanne (Mrs. Raiola), Arthur N.; m. 2d Irene Anderson, June 18, 1943. With Mchts. Bank, Daytona Beach, Fla., 1911-29, becoming v.p., cashier; bank liquidator State Banking Dept., Tallahassee, 1929; asst. v.p. Irving Trust Co., N.Y. City, 1930-40; pres., dir. Mchts. Refrigerating Co., since 1940; past pres. Refrigeration Research Found. Cons. Office Sec. War. Mem. Nat. Assn. Refrigerated Warehouses (past pres.). Clubs: Mchts., Arkwright (N.Y. City); Minneapolis. Home: Old Camp Lane, Cos. Cob, Conn. Office: 17 Varick St., N.Y.C. 13.

OTIS, Arthur Sinton (ō'tĭs), psychologist, author; b. Denver, Colo., July 28, 1886; s. George Frank and Margaretta Jane (Sinton) O.; A.B., Stanford, 1910, A.M., 1915, Ph.D., 1920; m. Jennie Theresa Minnick, June 15, 1919. Commd. 1st lt. Sanitary Corps, U.S. Army, Sept. 1917; duty as dir. of research in Div. of Psychology, Office of Surgeon Gen., Washington, D.C.; trans. to Camp Lee, Va., July 1918, as psychol. examiner of draftees; hon. disch., Jan. 1919. Instr. in statistical method, Stanford U., 1919; development specialist, attached to advisory bd. Gen. Staff, U.S. War Dept., 1920; editor of tests and mathematics, World Book Co., 1921, later consultant, division research and test service. Fellow A.A.A.S.; mem. Am. Psychol. Assn., Nat. Soc. for Study of Edn., American Edn. Research Association, Nat. Acad. Econs. and Polit. Sci., Acad. Polit. Sci., Acad. World Econs., Am. Econ. Assn., Sigma Xi, Phi Delta Kappa (honor key), Pi Gamma Mu; tech. mem. Inst. Aeronautical Scis.; mem. of The Soaring Soc. of Am. Author: Otis Group Intelligence Scale, 1918; Otis Self-Administering Tests of Mental Ability, 1922; Otis Classification Test, 1923; Statistical Method in Educational Measurement, 1925; (with J. R. Clark) Modern Plane Geometry, 1926; Modern Solid Geometry, 1928, (with A. J. McAllister) Child Accounting Practice, 1927; (with J. R. Clark and Caroline Hatton) First Steps in Teaching Number, 1929; Modern School Arithmetics, 1929; Primary Arithmetic Through Experience, 1939; First Number Book, 1939; Second Number Book, 1940; (with Francis Pope) Elements of Aeronautics, 1941; The Airplane Power Plant, 1944; Reducing Traffic Congestion, 1954; Financing Highway Improvement, 1954; also of script for Bray-Otis Aviation Series of educational motion pictures, 1943. Author and composer: (mus. comedy) Love Among the Stars, 1954. Psychol. cons., U.S. Navy Bur. of Aeronautics, 1944. Retired from Navy Feb. 1945; as Psychological and aerodynamical consultant for the Civil Aeronautics Adminstration in Washington, 1945-48, retired. Devised group intelligence test which served as basis for testing 1,700,000 men drafted into U.S Army. Pvt. pilot. Home: 820 28th Av. S., St. Petersburg 5, Fla.

OTIS, Ashton M., fruit grower; b. Poplar Ridge, N.Y., May 1, 1880; s. James J. and Julia (Taber) O.; student Alexander Hamilton Inst., 1923-25; m. Marie Barker, Oct. 24, 1906; children—Charlotte E. (Mrs. Craig), Dorothy Felice (Mrs. Brummeler). Asst. hotel mgr., 1902-07; grower citrus fruits, Whittier, 1907—; dir. La Habra Citrus Assn., Northern Orange County Citrus Exchange, Cal. Fruit Growers Exchange, Fruit Growers Supply Co., La Habra Water Co., Murphy Ranch Muutal Water Co.; chmn. adv. bd. La Habra Br. Bank of Am. Trustee, chmn. bd. Cal. Yearly Meeting of Friends Ch.; mem. editorial council The Am. Friend; pres. bd. trustees Whittier Coll. Republican. Mem. Friends Ch. Club: Lions (Whittier). Address: 15231 E. Carretera Dr., Whittier, Cal.

OTIS, Jay Lester, indsl. psychologist; b. Lake Placid, N.Y., Aug. 30, 1907; s. Lester Emil and Laura Jane (Fay) O.; student Wesleyan U., 1925-27; A.B., U. of Pa., 1929, M.A., 1931, Ph.D., 1936; m. Elodie Winifred Schulz, June 13, 1931; children—Jayne Fay, Robert Paul. Sr. tech. asst. in charge criteria U.S. Dept. Labor, 1936, chief data-analysis unit, 1936-38; asst. prof. psychology Western Res. U., 1938-42, head bur. testing and counseling, 1939-41, dir. Personnel Research Inst., 1941-50, asso. prof. psychology, 1942-44, prof. psychology, 1944—, dir. Research Service Center, 1950-54, dir. psychol. research services, 1954—; personnel cons. to govt. and industry. Advisor to the Adj. Gen., World War II. Diplomate Am. Bd. Examiners Profl. Psychology. Fellow Am. Psychol. Assn.; mem. Soc. Advancement Mgmt., Am. Personnel and Guidance Assn., Am. Mgmt. Assn., Sigma Xi. Co-author: Occupational Counseling Techniques, 1940; Job Evaluation, 1948. Author manuals and articles in profl. jours. Home: R.F.D. 5, Bentleyville Rd., Chagrin Falls, O.

OTIS, Jesse Rodgers Delbert, coll. pres.; b. Carson, Miss., July 9, 1899; s. Delbert and Anna (Simms) O.; grad. Piney Woods (Miss.) Sch., 1916; B.S., Ia. State Coll., 1925; M.S., Cornell, 1932, Ph. D., 1943; m. Charlie Mae Jackson, June 6, 1930. Instr. agr., Piney Woods Sch., 1925; head animal husbandry div., Va. State Coll., 1925-27; salesman, J.A. Richards Corp., N.Y. City, 1927; part owner grocery and meat market, Knoxville, Tenn., 1927-28; instr. dairying, Tuskegee Inst., 1932-34, dir. agr., 1935-42; expert planner in subsistence Homestead Corp., 1934-35; state leader, extension work, Ala., 1943-49; pres. Alcorn A. and M. Coll., Alcorn, Miss., since 1949. Mem. Southern and Farm Economic assns., Alpha Phi Alpha. Author: Economic Aspects of the Farm Situation in Macon County, 1932; Factors Affecting the Income of Farmers in Macon County, Alabama, 1933; Labor Income Study of 206 Negro Farms in Dallas County, Alabama, 1937; A study of 1,000 AAA Records in Macon County, Alabama, 1937. Author articles dealing with agrl. economics and land use. Home: Alcorn Agricultural and Mechanical Arts College, Alcorn, Miss.

OTIS, Joseph Edward ◎ V. 28.

OTIS, Joseph Edward, Jr.; b. Chicago, Ill., Nov. 19, 1892; s. Joseph Edward and Emily Palmer (Webster) O.; prep. edn., St. Paul's School, Concord, N.H., 1907-12; A.B., Yale, 1916; m. Louise Wood Meadowcroft, Oct. 6, 1917 (died Sept., 1930); children—Anne Louise, Joseph Edward III (killed in action, R.C.A.F., Malta, July 1942); married 2d, Grace E. Quinlan, Jan. 1932; 2 sons, Webster, Peter. Engr., Union Carbide Co., 1916-20; with Belden Mfg. Co., 1920-21; organizer, 1921, Inland Metal Products Corp.; v.p. and gen. mgr. Alemite Corp., 1923-33; pres. Stewart-Warner Corp., 1933-39; pres. Dodge Mfg. Corp. since 1939; dir. Dodge Mfg. Co., Mishawaka, Ind., Aro Equipment Co., Bryan, O., United Specialties Co., Chgo. Mem. Delta Kappa Epsilon. Republican. Episcopalian. Clubs: Commercial, Commonwealth, Racquet; Chicago, South Bend Country. Home: 1603 Devon Circle, South Bend, Ind. Address: Dodge Manufacturing Co., Mishawaka, Ind.

O'TOOLE, Cathal Brendan, painter, etcher, teacher; b. Dublin, Ireland, Sept. 2, 1904; s. Thomas Christopher and Adelaide (Williams) O'T.; student Glasgow (Scotland) Sch. of Art, Nat. Acad. of Design (N.Y. City), 1928-34, Art Students League; studied painting with Andre L'hôte, Paris, 1934-37, etching and engraving with Stanley W. Hayter, Atelier 17; m. Kelsey Frazier, July 2, 1941; children—China, Tage. Came to U.S., 1925, naturalized, 1934. Prof. art Wilkes Coll., chmn. dept., 1950—; exhibited abroad and throughout U.S.; work represented in 100 Selected Prints, 1940, 41, 42, in Survey of Contemporary Print Making in U.S., 1942; recipient numerous prizes and awards. Asso. Nat. Acad. Design, 1939, nat. Academician, 1944. Mem. Soc. Am. Etchers. Clubs: Salmagundi, Lotos (N.Y.C.). Home: Glen Summit, Mountaintop, Pa. Office: Wilkes College, Wilkes-Barre, Pa. ☆

O'TOOLE, Christopher J.; clergyman; b. Alpena, Mich., Oct. 1, 1906; s. Christopher and Margaret (McGarry) O'T.; student Holy Cross Sem., 1920-24; A.B., U. of Notre Dame, 1929; Ph.B., U. of Louvain, 1939; A.M., Cath. University of Am., 1942, Ph.D., 1944; LL.D., University of Portland, 1952. Entered Holy Cross Sem., 1920, novitiate, 1924, professed, 1928; ordained priest Roman Cath. Ch., 1933; head dept. philosophy, St. Edward's U., Austin, Tex., 1933-34; prof. philosophy, U. of Notre Dame, 1934-36; master of novices, Holy Cross Novitiate, N. Dartmouth, Mass., 1936-38; superior, Holy Cross Sem., Notre Dame, Ind., 1940; superior and pres., Holy Cross Coll., Washington, 1941-45; asst. provincial, Ind. Province, Priests of Holy Cross, 1945-50; superior gen. Congregation of Holy Cross since 1950. Decorated Knight of the Holy Sepulchre, 1952. Mem. Nat. Cath. Edn. Assn., Am. Cath. Philos. Assn. Author: Philosophy of Creation in St. Augustine, 1944; also articles in learned jours. Home: Via Aurelia Antica 19, Rome, Italy.

OTT, Harvey Newton (ŏt), designer and mfr. of microscopes and scientific apparatus; b. Walker, Mo., Sept. 18, 1868; s. James Harvey and Mary Sofia (White) O.; grad. high sch., Albion, Mich., 1884; Ph.B., Albion Coll., 1889, hon. D.Sc., 1940; Ph.M., U. of Mich., 1891; m. Zua Warren Thomas, July 16, 1890; children—Helen Marie (dec.), Harry (dec.); m. 2d, Elizabeth Louise Smith, Oct. 12, 1915 (dec.). Teacher of biology Puget Sound Coll., 1891-93; prof. zoölogy and comparative anatomy, S.D. State Coll., 1893-95; salesman Bausch & Lomb Optical Co., 1896-1903; salesman Spencer Lens Co. (now Sci. Instrument Div., Am. Optical Company), mfrs. microscopes and scientific optical instruments, Buffalo, N.Y., 1903-07, gen. mgr., 1907-37, pres., 1919-39, chmn. bd. of dirs., 1939-42, retired Jan. 1, 1942. Trustee Albion Coll. since 1941. Mem. Bd., Buffalo Goodwill Industries. Mem. A.A.A.S., Am. Assn. Scientific Apparatus Makers (ex-pres.), Delta Tau Delta, Phi Beta Kappa. Republican. Methodist. Clubs: Buffalo Athletic, Buffalo Automobile. Home: 103 Woodbridge Av., Buffalo 14.

OTT, J(ohn) E(kern), steel exec.; b. Chicago, May 13, 1896; s. Herman A. and Emma (Ekern) O.; B.S., U. Ill., 1917; m. Kathleen Llewellyn Wright, Mar. 8, 1920; children—Jane Llewellyn, David Ekern. Design engr., plant supt., prodn. mgr., Tanners Products Co., Chicago, 1919-20; asst. engr., Barclay, Parsons, Clapp Co., Norfolk, Va., 1920, Stone & Webster, Boston, 1920-21; engring. accountant, valuation engr., Norfolk So. Ry., 1921-22; designer Mercury Mfg. Co., Chicago, 1922-22; v.p. Acme Steel Co. since 1922; partner Punch-Lok Co., Chicago, since 1936. Served as 1st lt., Corps Engrs., U.S. Army, World War I; on WPB, Washington and as dist. dir. tng. within industry for W.M.C., Ill. and Wis., World War II. Mem. Soc. Am. Mil. Engrs., Am. Legion, Am. Soc. Testing Materials, Am. Assn. Engrs., Chgo. Tech. Socs. Council, Zeta Psi, Theta Tau, Mason (K.T., Shriner). Clubs: Golf (Hinsdale); Engineers (Chgo.); Adventurers.

Home: P.O. Box 184, Hinsdale, Ill. Office: 2840 Archer Av., Chgo. 8.

OTT, Percy Wright ◎ V. 27.

OTTEMILLER, John H(enry), librarian, govt. official; b. York, Pa., Sept. 17, 1916; s. Walter Franklin and Maude Estelle (Robey) O.; student, Bread Loaf Sch. of English, Middlebury, Vt., 1935-36; A.B., Middlebury (Vt.) Coll., 1938; B.S., Sch. of Library Science, Columbia U., 1940; m. Frances Josephine Tompson, March 24, 1943; children—Joan, John Tompson. Circulation and reference asst., Columbia Coll. Library, 1938-39, 1940-42; asst. preparations div., N.Y. Pub. Library, 1939-40; asst. to librarian Brown U., 1942-44; interdepartmental com. for the acquisition of fgn. publs., Office of Strategic Services, U.S. Govt., 1944-45; acting asst. chief reference div., U.S. Dept. of State, April 1946, acting chief, Aug. 1946, chief, Nov. 1947, acting chief div. of library and reference services, 1948-51; associate librarian, Yale University Library, since 1951; asso. in univ. library adminstrn., Simmons Coll. of Library Sci., 1953-55. Mem. U.S. Civil Service Com. of Expert Examiners, 1948-51. Mem. A.L.A., Conn. Library Assn., Bibliog. Soc. Am., Alpha Sigma Phi. United Brethren religion. Clubs: Grolier; Yale (N.Y.). Author: Index to Plays in Collections, 1900-1942, 1943; 2d edit. 1951. Home: 51 Caroline St., Hamden 17, Conn. Office: Yale Univ. Library, New Haven.

OTTER, John M., business exec.; b. Germantown, Phila., Oct. 2, 1907; s. William C. and Mary (Peace) O.; student pub. schs., Phila.; m. Ruth Knipe, Sept. 13, 1929; children—John M., Richard C. With Philco Corp. since 1926, dist. rep., 1927-35, sales mgr. Phila. br. Philco Distbrs., 1935-38, gen. mgr. Chgo. br., 1938-40, sales mgr. Middle West, 1940-44, sales mgr. home radio div. Philco Corp., 1944-47, gen. sales mgr., 1947-52, v.p. since 1947, became gen. mgr. refrigeration div., 1952, v.p. consumer products div., 1954, exec. v.p. Philco Corp., 1954—, dir. Pres. Nat. Found. Consumer Credit, Inc. Club: Union League (Phila.). Home: Green Hill Rd., Cedars, Pa. Office: C. and Tioga Sts., Phila. 34.

OTTERBEIN, Frederick John, food mfr.; b. Harrisburg, Pa., Dec. 17, 1911; s. Frederick John and May (Engle) O.; student bus. adminstrn. Pace Inst., N.Y.C.; m. Roxie Reese, Aug. 19, 1933; children—Harry, Kathleen, Frederick. Mgr. Price Waterhouse, N.Y.C., 1933-45; asst. controller Gen. Foods Corp., 1945-46, controller sales div., 1946-49, v.p., 1955—, gen. mgr. Birds Eye div., 1953—; pres. Gen. Foods, Ltd., Toronto, Can., 1951-53. C.P.A., N.Y. Mem. Am. Inst. Accountants, Controllers Inst. Home: 34 Saddle Rock Rd., Stamford, Conn. Office: 250 North St., White Plains, N.Y.

OTTERBOURG, Edwin M., lawyer; b. N.Y.C., Oct. 1, 1885; s. Eugene and Sarah (Meyerberg) O.; student Coll. City N.Y., 1900-04; LL.B. cum laude, N.Y. Law Sch., 1906. Admitted to N.Y. bar, 1906, since practiced in N.Y. C.; organizer, sr. mem. Otterbourg, Steindler, Houston & Rosen since 1906; gen. counsel N.Y. Bd. Trade, 1939—. Former chmn. conference groups with Am. Bankers Assn. (trust div.), Nat. Assn. Life Underwriters, Nat. Assn. Real Estate Bds. Mem. Am. Bar Assn. (chmn. com. on unauthorized practice law, 1939-43), N.Y. Co. Lawyers Assn. (v.p. 1950-51; president 1952-54; delegate to Am. Bar Assn. Ho. of Dels.; past chmn. com. on unlawful practice law), Assn. Bar City N.Y. Clubs: Manhattan, City Athletic. Author: Lost in the Bungle, 1918; A Study of Unauthorized Practice of Law (prepared for Survey of Legal Profession), 1951; other articles and pamphlets relating to bankruptcy and reorgn. Address: 200 Fifth Ave., N.Y.C. 10.

OTTERSON, John Edward ◎ V. 27.

OTTERSTROM, William F(rancis), company exec.; b. Evanston, Ill., July 9, 1909; s. Otto and Clara (Hammar) O.; A.B. cum laude, Amherst Coll., 1931; grad. study bus. adminstrn., Northwestern, 1931-33; m. Lucile E. Erickson, Mar. 20, 1937; children—James, John, Lucy. Joined Montgomery Ward & Co., 1933, controller, Chgo., since 1952. Mem. Alpha Delta Phi, Beta Gamma Sigma. Home: 433 Cumnor Rd., Kenilworth, Ill. Office: 619 W. Chicago Av., Chgo. 10.

OTTESEN-JENSEN, Elise, assn. exec.; b. Höjland, Norway, Jan. 2, 1885; d. Immanuel and Karen Ursula (Essendrop) Ottesen; m. Albert Jensen, Feb. 2, 1915 (dec. 1945). Journalist Norwegian Daily Mail, 1908-15; fgn. corr. in Denmark for Norwegian newspapers, 1915-19; pres. Nat. League for Sex Enlightenment, Sweden, 1933—; v.p. European region Internat. Planned Parenthood Fedn., Stockholm, 1953—. Recipient Royal Medal Illisquorum, 1951, Lasker Award, N.Y.C., 1954. Home: 6 John Ericssonsgatan, Stockholm K. Office: R.F.S.U., Box 474, Stockholm 1, Kungsgaten, Sweden.

OTTIGNON, Abram Maze, oil exec.; b. Tappan, N.Y., Feb. 12, 1900; s. Charles L. and Clara (Smith) O.; grad. high sch.; m. Gladys Shultz, Aug. 18, 1923; 1 son, George R. Joined The Texas Co., 1915, v.p. supply dept. since 1951. Clubs: Cloud (N.Y.C.); Knickerbocker Country. Home: 320 Johnson Av., Teaneck, N.J. Office: 135 E. 42d St., N.Y.C. 17.

OTTING, Leonard Henry, clergyman, educator; b. Cincinnati, Jan. 28, 1890; s. John Gerard and Anna Marie Elizabeth (Herft) O.; A.B., St. Xavier Coll., Cincinnati, 1909; student Florissant (Mo.) Jesuit Normal Sch., 1911-13; A.M., St. Louis U., 1915; theol. studies St. Louis U., 1921-24, Ignatius Kolleg, Valkenburg, Holland, 1924-25, Paravle Monial, France, 1925-26; grad. work sociology Loyola U., Chicago, 1928-30, Fordham U., summers 1930, 31; Ph.D., Gregorian U., Rome, Italy, 1931. Entered Jesuit Novitiate, 1909, ordained priest Roman Cath. Ch., 1923; instr. St. Ignatius High Sch., Chicago, 1916-19, Rockhurst High Sch., Kansas City, Mo., 1919-21; dean John Carroll U., Cleveland, 1926, prof. philosophy and sociology since 1933, dir. dept. philosophy, 1933-50; asso. prof. philosophy and psychology Marquette U., Milwaukee, 1927-28; asso. prof. philosophy and sociology Loyola U., Chicago, 1928-33; guest lectr. in philosophy Youngstown College, 1942-45. Mem. Am. Cath. Philos. Assn., Miss. Valley and Ohio philos. assns., Jesuit Ednl. Assn., Alpha Kappa Delta. Introduced and inaugurated the Cana Conf. Ohio (Cuyahoga Falls), 1944. Address: John Carroll University, Cleveland 18.

OTTINGER, Simon, lumber co. exec.; b. N.Y.C., Oct. 28, 1884; s. Marx and Clara (Lightstone) O.; student Columbia Grammar Sch.; pvt. tutors, U.S. and Europe; m. Ruth Silberman, Apr. 9, 1929; 1 dau., Susan Caryl. Financial v.p., sec. U.S. Plywood Corp., N.Y.C.; v.p. Kalistron, Inc., Hay & Co., Ltd., Can., Kosmos Timber Co., Tekwood, Inc. Home: 912 Fifth Av., N.Y.C. 21. Office: 55 W. 44 St., N.Y.C. 18.

OTTLEY, Roi, war corr., author; b. New York, N.Y., Aug. 2, 1906; s. Jerome P. and Beatrice (Brisbane) O.; ed. St. Bonaventure (N.Y.) Coll., U. of Michigan and St. John's Law Sch.; m. Gladys Tarr, April 27, 1941; married 2d Alice L. Dungey, February 14, 1951. Social worker, 1932-37; columnist, Amsterdam News, 1932-37, columnist and theatrical and sports editor, 1937-38; entire time devoted to writing, 1937-41; dir. pub. relations, C.I.O., National War Relief, 1943; war corr., P.M., and Liberty Mag. 1944—, also Pittsburgh Courier and Overseas News Agy., 1945—; columnist Chicago Tribune. Rosenwald fellow, 1944. Mem. Nat. Geog. Soc., War Correspondents' Assn., P.E.N. Club: Chicago Press. Author: New World A'Coming, 1943 (Brazilian edit. 1945, English edit. 1948); Black Odyssey, 1948 (German and English edit. 1949, Czech edit. 1952); No Green Pastures, 1951 (English edit. 1951); Lonely Warrior, 1952; contbr. nat. mags. Awarded Life in America prize (Houghton Mifflin), Ainsworth Award, 1944; Peabody Award, 1945; radio dramatization of New World A'Coming. Home: 4722 Greenwood Av., Chgo. 15.

OTTO, Robert William ◎ V. 26.

OTTO, Walter E., ins. exec.; b. Detroit, Feb. 24, 1889; s. Rudolph and Anna (Ewald) O.; m. Gertrude P. Valliere, Jan. 9, 1915; 1 son, Rudrick R. Actuary and dep. commr. of ins., State of Mich., 1907-18; sec.-treas. Mich. Mut. Liability Co., Detroit, 1918-36, pres. and gen. mgr. since 1937; pres. and dir. Asso. Gen. Fire Co. Mem. Nat. Assn. Mut. Casualty Cos., Nat. Council on Compensation Ins., U.S. and Detroit C. of C., Traffic Safety Assn. of Detroit (trustee), Newcomen Soc. N.Am., Casualty Actuarial Soc. Am. Clubs: Detroit, Detroit Athletic, Adcraft, Economic, The Players English-Speaking Union, Aero of Michigan. Home: 8162 E. Jefferson Av., Detroit. Office: 163 Madison Av., Detroit 26.

OUGHTERSON, Ashley W., surgeon; b. Geneva, N.Y., Sept. 28, 1895; s. Nathan and Mary Ann (Hatch) O.; student Syracuse U., 1918-20; M.D., Harvard Med. Sch., 1924; m. Dr. Marion Howard, March 21, 1942. Intern Peter Bent Brigham Hosp., Boston, Mass., 1924-25, New York Hosp., 1925-27, Bellevue Hosp., 1927-28, Peter Bent Brigham Hosp., 1928-29. William Harvey Cushing fellow in surgery, Yale Sch. of Medicine, 1929-30; postgrad. study, Europe, 1930. Surgeon, New Haven, Conn., 1930; asst. prof. surgery, Yale, 1930-34, asso. prof., 1934-42, now clinical prof. surgery. Served as cons. surgeon, Pacific Ocean areas; col. Med. Corps, World War II, 1942-46. Awarded Legion of Merit with oak leaf cluster. Chmn. Joint Commn. for Investigating Med. Effects of Atomic Bomb in Japan. Exec. v.p., med. and scientific dir. Am. Cancer Soc., Inc.; mem. Am. Med. Assn. A.C.S. (gov.), Am. Surg. Assn., Am. Cancer Soc., Am. Assn. Cancer Research, Am. Heart Assn., N.E. Surg. Soc. (pres.), New England Cancer Soc., Am. Radium Soc., Soc. Exptl. Biology and Medicine, Sigma Xi. Clubs: Lawn, Grad. (New Haven); Yale (New York). Contbr. numerous papers on Surgery and Cancer. Home: Seymour Rd., Woodbridge, Conn. Office: 158 Whitney Av., New Haven, Conn.

OUGHTON, Ray Llewelyn, business exec.; b. Mystic, Ia., Aug. 9, 1903; s. Robert John and Martha (Llewelyn) O.; LL.B., Ia. State U., 1925; m. Lucille Darling, Dec. 21, 1926; children—Ray L., Marthanna, Lucille M., Judith I. Admitted to Ia. bar, 1925; atty. legal dept. Vacuum Oil Co., 1925-26; gen. practice law Ottumwa and Chariton, Ia., 1926-30; atty. legal dept. James Mfg. Co., Ft. Atkinson, Wis., 1930-33; with Am.-Marietta Co. since 1933, sec., 1934-45, became exec. v.p. and dir., 1945, vice chmn. bd., 1954—. Mem. Delta Theta Phi. Club: University (Chgo.). Home: 225 N. Hoy St., Woodstock, Ill. Office: 101 E. Ontario St., Chgo. 11.

OUKRAINSKY, Serge (Léonide Orlay de Carva) (ō-krä-in'skē), choreographer and ballet master; b. Odessa, Russia; s. Alexis and Ludmilla (Znatcko Yovorskaia) O. de C.; student Lycee Condorcet, 1896-98, Lycee Carnot, 1898-1900, Acad. Julian (all Paris, France), 1900-01; came to U.S., 1913; naturalized, 1928; unmarried. Began as mime in French Musical Festival, Theatre du Chatelet, Paris, 1911; partner and solo dancer with Anna Pavlowa, Pavlowa Ballet Russe, 1913-15; guest artist Chicago Opera Assn., 1915-16, first dancer, 1916-17; founded Pavley-Oukrainsky Ballet Sch., 1917, and directed sch., 1917-31; in charge ballet for Chicago Opera, 1921-22, created Pavley-Oukrainsky Ballet, first Am. ballet and official ballet of Chicago Opera, 1921-22; toured U.S. and various fgn. countries, 1922-25; concertized U.S., 1926-27; ballet master Los Angeles and San Francisco opera cos., 1927-30; dance dir. Warner Bros., Fox Studios and Tec Art, 1927-30; dir. Serge Oukrainsky Ballet, 1931—. Choreographer 20 full-length ballets, 4 motion picture sequences and 47 operatic ballets. Mem. Am. Guild of Musical Artists. Democrat. Member Greek Orthodox Church. Home: 5538 Baraon Av., Hollywood 38. Office: 5001 Melrose Av., Hollywood, Cal. ☆28

OURSLER, Grace Perkins, author, editor; b. Boston, Mass.; daughter James Lamont and Margaret (Judge) Perkins; student Columbia School of Journalism; married Fulton Oursler, 1925 (deceased 1952); children—April (Mrs. Martin F. Armstrong, Jr.), Fulton. Author: Music Al; Angel Child, 1927; Ex-Mistress, 1930; Night Nurse, 1930; Promiscuous, 1931; Personal Maid, 1931; Boy Crazy, 1931; No More Orchids, 1932; Modern Lady, 1935; Public Sweetheart No. 1, 1935; Riding High, 1937; Crazy Kid, 1938; The Unbreakable Mrs. Doll, 1938; Twilight Cheats, 1939; (with April Armstrong) When Sorrow Comes, 1950; also stories and articles in mags. Co-author with Fulton Oursler of play The Walking Gentleman, Produced in N.Y., 1942. Pennames: Grace Perkins and Dora Macy. Composer school songs and songs for children. Adv. editor Guideposts, Carmel, N.Y. Home: 112 Central Park S., N.Y.C.

OUSDAL, Asbjorn Pedersen ◎ V. 28.

OUTERBRIDGE, Sir Leonard Cecil, lt. gov. of Newfoundland; b. Asheville, N.C., May 6, 1888; s. Sir Joseph and Maria Harvey (Tucker) O.; student Bishop Field Coll., St. John's, 1900; Marlborough Coll., Eng., 1901; B.A., U. of Toronto, 1911, LL.B., 1915, LL.D. (honorary), 1950; LL.D. from the University of Laval, 1952; Barrister-at-Law Osgoode Hall Law School, 1914; m. Dorothy Winnifred Strathy, Jan. 23, 1915; 1 dau., Nancy Diana (Mrs. Herbert Howard Winter). V.p. and dir. Harvey & Co., Ltd., St. John's, Newfoundland, since 1920. Hon. pvt. sec. to gov. and comdr. in chief, Newfoundland, 1930-44, dir. civil defense, 1942-46, lt. gov. Province of Newfoundland since Sept. 1949. Major C.E.F., 1914-18. Hon. col. Royal Newfoundland Regt., 1950. Awarded Distinguished Service Order, 1918; decorated Companion Order British Empire, 1926; created Knight Bachelor, 1946; Knight of Grace, Order of St. John of Jerusalem. Chmn. Newfoundland Com. arranging exhibits at British Empire Exhbn., 1924-25. Hon. life mem. British Red Cross Soc. Address: Government House, St. John's, Newfoundland, Can.

OUTHWAITE, Leonard (ou'thwāt), author, anthropologist; b. Sierra Madre, Calif., July 12, 1892; s. Joseph Husband and Annette (Boyce) O.; student Yale, 1910-15; A.B., U. of Calif., 1916; m. 2d, Lucille Conrad, Mar. 1, 1936; children—Joan (previous marriage), Ann and Lynn. Conducted archeology expedition to Santa Cruz for dept. of anthropology, University of California, 1916-17; industrial consultant to Bureau of Industrial Research, 1919-22; member of staff of Laura Spelman Rockefeller Memorial, 1923-28; captained schooner, Kinkajou, on 14,000-mile Atlantic cruise, 1929-30; consultant on anthropology, Rockefeller Foundation, 1932, spl. investigational work, 1935; sec. Am. Inst. for Persian Art and Archeology, 1933; consultant to Acad. of Natural Sciences (Phila.), 1935-36, Franklin Inst., 1936, N.Y. Zoöl. Soc., 1937-38; head of Leonard Outhwaite Exhibits, design engring. and cons. service for museums, World's Fair and other commercial exhibitors; designed and directed the nat. exhibit for Iceland, N.Y. World's Fair, also exhibit "Building the Railroad" for Railway Supply Industries; editor of Explorers Journal of the Explorers Club; associate dir. resettlement, Farm Security Adminstrn, 1940; consultant to Office of Production Management; Nat. Resources Planning Bd., and sec. of Conf. on Postwar Readjustment of Civilian and Mil. Personnel, 1942-43; dir. Fed. Bd. of Hospitalization to June 1945; former consultant Douglas Aircraft Co. Mem. Am. Anthropol. Assn. Clubs: Union, Cosmos (Washington); Explorers (N.Y.C. and Washington). Mem. Taylor Key Award Com. of Soc. Advancement Mgmt., 1944-45. Author: Atlantic Circle, 1939; Unrolling the Map, 1935. Home: Little Orchard, E. Norwich, L.I., N.Y.

OUTLAND, George E., ex-congressman; b. Santa Paula, Calif., Oct. 8, 1906; s. Elmer Garfield and Stella Martha (Faulkner) O.; A.B., Whittier Coll., Calif., 1928; A.M., Harvard, 1930; Ph.D., Yale, 1937; student U. of Southern Calif., 1933-34; m. Virginia Stevenson, March, 1928; 1 son, George Faulkner Carter; m. 2d, Ruth Clara Merry, Dec. 2, 1938; 1 son, John Warner. Asst. dir. boys' work, Hale House, Boston, 1928-30, dir. Denison House, Boston, 1929-33, Neighborhood House, Los Angeles, 1933-34; supervisor boys' welfare for Fed. Transient Service of Southern Calif., 1934-35; dir. New Haven (Conn.) Community Coll., 1935-36; instr., Yale, 1935-37; on faculty of Santa Barbara (Calif.), State Coll., 1937-42; mem. 78th Congress (1943-45) 11th Calif. Dist. 79th Congress, 1944-46; educator Dept. Social Science, San Francisco State Coll. since 1946; gen. campaign mgr. James Roosevelt for gov. Cal., 1950; dir. Com. for a More Effective Congress. Mem. Pub. Affairs Inst. (dir.), Consumers Union (dir.), Council Against Intolerance in Am. Democrat. Mason. Author: Boy Transiency in America, 1940; (with Rou-

cek) Educational Sociology, 1942. Home: 1600 Holloway St. Office: 124 Buchanan St., San Francisco.

OUTLAW, Robert Sidney, lawyer; b. New Orleans, Dec. 16, 1889; s. Phau Rivers and Mildred Genevieve (Dalton) O.; LL.B., Tulane U., 1911; m. Lucie Rivers McKeithen, Feb. 1, 1915. Admitted to La. bar, 1911, Ill. bar, 1917, practiced law, New Orleans, 1911-14; joined A., T. & S.F. Ry., 1914, commerce atty., 1922-33, gen. atty., 1933-47, gen. solicitor since Jan. 1948. Mem. Am., Ill. State, Chicago bar assns., Assn. Practitioners Before I.C.C. Clubs: Union League, Traffic, South Shore Country. Home: 4940 East End Av., Chgo. 15. Office: 80 E. Jackson Blvd., Chgo. 4.

OUTLER, Albert Cook, clergyman, educator; b. Thomasville, Ga., Nov. 17, 1908; s. John Morgan and Gertrude Flint (Dewberry) O.; A.B., Wofford Coll., 1928, D.D., 1952; B.D., Emory U., 1933; Ph.D., Yale, 1938; m. Carlotta Grace Smith, Dec. 18, 1931; children—Frances Gertrude, David Stevens. Ordained to ministry, Meth. Ch.; pastor, Baxley, Ga., 1928-30, Pineview, 1930-32, Gordon, 1932-34, Macon, 1934-35; instr. theology Duke, 1938-39, asst. prof., 1939-41, asso. prof., 1941-45; asso. prof. Yale, 1945-48, Dwight prof. theology, 1948-51; prof. theology So. Meth. U. since 1951. Del. Meth. Ch., Third World Council on Faith and Order, Lund, Sweden, 1952; chmn. Am. sect. FOC Theol. Commn. on Tradition. Trustee United Bd. Christian Colls. in China, 1947. Mem. World Council Chs. (commn. on faith and order), Am. Theol. Soc., Nat. Council Religion in Higher Edn., Duodecim, Phi Beta Kappa. Clubs: Spring Valley, Elizabethan. Author: A Christian Context for Counseling, 1946; Colleges, Faculties and Religion, 1949; Psychotherapy and the Christian Message. Contbr. articles profl. publs. Home: 6019 Lakehurst Av., Dallas 32.

OVERACKER, Louise, coll. prof.; b. Centerville, Calif., Nov. 18, 1891; d. Howard and Louise Eolia (Matthews) O.; A.B., Stanford U., A.M., 1917; Ph.D., U. of Chicago, 1924. Instr. political science, Vassar Coll., 1920-22; prof. govt., Wilson Coll., Chambersburg, Pa., 1924-25; asst. prof. polit. science, Wellesley College, 1925-31, asso. professor, 1931-40, prof. since 1941; Bacon lectr. Boston U., 1945; Guggenheim fellow, 1951. Mem. Am. Polit. Sci. Assn. (bd. editors Am. Polit. Science Rev.), Am. Soc. for Pub. Adminstrn., Nat. Municipal League, Am. Assn. Univ. Profs. Author: The Presidential Primary, 1926; Primary Elections (with C. E. Merriam), 1928; Money in Elections, 1932; Presidential Campaign Funds, 1946; The Australian Party System, 1952. Home: Hallowell House, Wellesley 81, Mass.

OVERBY, Andrew N(orris), govt. ofcl.; b. Cheyenne Agency, S.D., Mar. 27, 1909; s. Samuel O. and Anna Marie (Amundsen) O.; student, U. of Minn., 1926-28; B.S., Columbia, 1930, M.S., 1940; m. Annette Picus, Sept. 21, 1928. Irving Trust Co., New York, 1930-41, in fgn. banking and asst. to v.p. in charge of portfolio investments, 1936-41; spl. asst. to v.p., Fed. Reserve Bank, New York, 1942, asst. v.p., 1946; spl. asst. to sec. of treasury in charge of internat. finance, 1946-47; U.S. exec. dir., Internat. Monetary Fund, July 1946-Feb. 1949, dep. mng. director 1949-52, assistant secretary of the U.S. Treas., 1952—; U.S. exec. dir. Internat. Bank for Reconstruction and Development, 1952—. Delegate to 10th Inter-American Conference, Caracas, Venezuela, 1954. Served in United States Army, 1942-46, advancing from 1st lt. to lt. col. Awarded Legion of Merit, Army Commendation ribbon; nat. Honor Award of Beta Gamma Sigma Alumni, 1947. Mem. Psi Upsilon, Beta Gamma Sigma. Lutheran. Club: Army Navy (Washington). Home: 2444 Massachusetts Av., N.W. Office: U.S. Treas. Dept., Washington 25.

OVERBY, Edward J(erome), govt. ofcl.; b. Roseau, Minn., Feb. 26, 1906; s. Edward and Isabelle (Skogstad) O.; student U. Minn., 1925-28, Am. U., Washington, 1939-41; B.S., Loyola U., New Orleans, 1934; m. Eugenia Malone, Mar. 2, 1930; 1 dau., Susan Isabelle. Statistician Am. Cotton Growers, Dallas, Tex., 1928-30; economist, Am. Cotton Co-op Assn., New Orleans, 1930-39; market editor American Cotton Grower, 1939-40; agrl. economist U.S. Dept. Agr., Washington, 1939-42, asst. to the Sec., 1942-52, dir. cotton div., 1952—. Served as maj. U.S. Army, 1943-45, ETO. Decorated Bronze Star; Cross of Leopold II (Belgium). Mem. Am. Farm Econ. Assn., Am. Soc. Pub. Adminstrn. Democrat. Lutheran. Club: Fairfax Hunt. Contbr. Am. Cotton Grower. Home: Mimosa Knoll, Vienna, Va. Office: U.S. Dept. Agrl., Washigton 25.

OVERBY, Kermit O(swald), govt. official.; born Cooperstown, N.C., Oct. 12, 1910; s. Torval Peter and Anna (Knutson) O.; A.B., Concordia College, Moorhead, Minn., 1932; m. Ethel Schlasinger, Dec. 22, 1938; children—Ann Margaret, Laurel Bender, Peter Mark. News editor Cooperstown (N.D.) Sentinel-Courier, 1932-34, mng. editor, 1936-38; mng. editor Williston (N.D.) Farmers Press, 1934-35; night editor Fargo (N.D.) Forum, 1935-36; mng. editor Vermillion (S.D.) Plain Talk, 1938; information officer U.S. Dept. Agr., 1938-52; dir. N. Central area Rural Electrification Adminstrn. since 1952. Served as lt., U.S.N.R., 1943-46, mng. editor All Hands. Unitarian. Home: 605 Hillwood Av., Falls Church, Va. Office: U.S. Dept. of Agriculture, Washington.

OVERBY, Oscar Rudolph, educator, musician, composer, author; b. near Copperstown, N.D., Sept. 25, 1892; s. Ole Pederson and Anne (Thoresen) O.; ed. Concordia Coll., Moorhead, Minn., 1910-15, New England Cons. of Music, Boston, 1915-16; B.M., Northwestern Cons. of Music, Minneapolis, 1917; B.M., St. Olaf Coll., Northfield, Minn., 1921; student Columbia, 1923-24; m. Gertrude Christine Boe, Aug. 8, 1923; children—Solveig (Mrs. James Tschann), Osmund, Rolf, Karl. Teacher and dir. music Concordia Coll., 1912-15, Park Region Coll., Fergus Falls, Minn., 1919-20; prof. of music, St. Olaf Coll., 1921-50; guest prof. and dir. of music, Frances Shimer Coll., Mt. Carroll, Ill., 1948-49; music adjudicator and festival dir. since 1915. Dir. National Choral Union since 1940; exec. sec. of church music, Evangelical Luth. Ch. since 1948. Mem. Minn. Ednl. Assn. Independent. Author: Songs and Poems, 1947; Treble Clef Song Series, 2 vols., 1936; Sacred Solos (album), 1948; 20 choral compositions, for mixed choir and ladies chorus. Music critic and columnist, newspapers, ednl. jours., ch. mags. since 1925. Home: 4 Walden Pl., Northfield, Minn.

OVERESCH, Harvey E., ret. navy officer, ins. exec., govt. ofcl.; b. Lafayette, Ind., Jan. 20, 1893; s. Henry B. and Anna B. T. (Weil) O.; student Purdue U., 1910; grad. U.S. Naval Acad., 1915; M.S. in Elec. Engring., Columbia, 1922; m. Emily Hodges Forman, Apr. 14, 1917; 1 dau., Emily Hodges (Mrs. James C. Castle). Commd. ensign USN, 1915, advanced through grades to rear adm., 1945; served in U.S.S. South Carolina, World War I; naval attaché, Peiping, China, 1937-40; comdr. Destroyer Squadron 5, comdt. Midshipment U.S. Naval Acad.; comdg. officer, Cruiser U.S.S. San Francisco, World War II; ret. as vice adm., 1946; v.p. Hawaiian Pineapple Co., 1946-47; resident v.p., dir. N. Am. Life Ins. Co., Chgo., 1948—; U.S. Dept. State, attache Am. Embassy, Tokyo, Japan, 1952-55, London, Eng., 1955. Clubs: Chevy Chase, Army and Navy (Washington); N.Y. Yacht. Home: 213 Hanover St., Annapolis, Md. Office: 36 S. State St., Chgo.

OVERHOLSER, Milton D(avid), anatomist, univ. prof.; b. Harrisonville, Mo., Dec. 16, 1900; s. Dr. Milton Pleam and Fannie Elizabeth (Long) O.; A.B., U. of Mo., 1923; A.M., 1924; Ph.D., N.Y. U., 1928, M.D., N.Y. U. and Bellevue Hosp. Med. Coll., 1931; m. Virnelle Metts, Feb. 17, 1926; children—Elise, Denis. Student asst. in gross anatomy, histology and neuro-anat., Med. Sch. U. of Mo., 1922-24, instr. histology, 1924-25; teaching in histol., Med. Sch. U. of Colo., summer 1925; instr. histol., Dental Sch. N.Y. Univ., 1925-27, instr. gross anatomy and neuro-anat. Medical Sch., N.Y. U., 1927-28, instr. gross anat., 1928-29, histol. and embryol., 1929-30, asst. prof. anat., U. of Mo., 1931-33, asso. prof. anat. and acting chmn. dept. in charge gross anat., 1933-34, chmn. dept. since 1934, prof. anat. since 1936; teaching in gross anat., U. of Tenn., summers 1934, 36, 38, 40. Sec. Mo. State Anat. Bd., 1933—. Dir. Blosser Home for Crippled Children. Mem. Am. Assn. Anatomists, A.M.A., A.A.A.S., Harvey Soc., Assn. U. Profs., Mo. State Med. Assn. (chmn. com. on health and pub. instrn., 1944-46, v.p. 1941-42, mem. com. on publn. since 1949), Boone County Med. Soc., Phi Beta Kappa, Alpha Omega Alpha, Sigma Xi (sec. Mo. 1935-36, v.p. 1946-47), Gamma Alpha, Phi Beta Pi. Contbr. articles on endocrine glands, internal secretions and relation of sex hormones to new growths of genital tract and on hydrocephalus. Republican. Methodist. Home: Ten Brandon Rd., Columbia, Mo.

OVERHOLSER, Winfred (ō'vĕr-hōl-zĕr), psychiatrist; b. Worcester, Mass., Apr. 21, 1892; s. Edwin M. and Mary J. (Walker) O.; A.B., cum laude, Harvard, 1912; M.D., Boston U., 1916; hon. Sc.D., Boston U., 1940; m. Dorothy Stebbins, June 4, 1919; children—Dorothy (Mrs. D. Richard O'Meara), Jane (Mrs. Charles R. Elliott), and Winfred. Resident physician at Evans Memorial Hospital, Boston, Mass., 1916-17; assistant physician at Westborough State Hosp., 1917-18 and 1919-20; asst. supt. Gardner State Hosp., 1920-21, Medfield State Hosp., 1921-24; asst. to commr. Mass. Dept. Mental Diseases, 1924-25, dir. div. for examination of prisoners, 1925-30, asst. commr., 1930-34, commr., 1934-36; instr. psychiatry, Boston U., 1925-26, asst. prof., 1926-32, asso. prof., 1932-34, prof., Feb.- Sept. 1934; lecturer Boston U. Sch. of Law, 1929-37; now supt. St. Elizabeths Hosp., Dept. Health, Edn. and Welfare, Washington, and prof. of psychiatry George Washington U. Sch. of Medicine. Served as lieutenant neuropsychiatric section, Medical Corps, U.S. Army, 1918-19. Decorated Chevalier Legion of Honor, Medal of Liberation, France; Legion Honor, Order Al Merito, Ecuador, 1951. Former chmn. com. on neuropsychiatry, Nat. Research Council; chmn. U.S. del. Internat. Congress Mental Health, London, 1948; v.p. 1st World Congress Psychiatry, Paris, 1950. Mem. Nat. Bd. Med. Examiners, 1948-54. Diplomate Am. Board Psychiatry and Neurology. Mem. Am. Law Inst. (adv. com. on criminal law), Nat. Inst. Health (adv. com. gerontology), A.M.A., American Psychiatric Assn. (pres. 1947-48), Nat. Association Mental Health, Am. Legion, Acad. of Medicine of Washington, D.C. (past pres.), Pan-American Med. Association, Am. League to Abolish Capital Punishment (mem. exec. bd. dirs.); pres. bd. mgrs., Washington Inst. of Mental Hygiene. Alpha Sigma Phi, Sigma Xi. Unitarian. Mason. Club: Cosmos. Editor in chief, Quarterly Rev. of Psychiatry and Neurology. Contbr. to med. and legal jours. Address: St. Elizabeths Hospital, Washington 20, D.C.

OVERMAN, James Robert, dean; b. Bedford, Ind., Apr. 15, 1888; s. James Robert and Carrie Evans (Scantlin) O.; A.B., Ind. U., 1909; A.M., Columbia U., 1914; Ph.D., U. of Mich., 1930; m. Gretchen Fast, Nov. 29, 1917. High sch. teacher, Freelandville, Ind., 1909-11, Kokomo, 1911-12, Shortridge High, Indianapolis, 1912, Horace Mann High, N.Y. City, 1912-14; prof. mathematics, Bowling Green (O.) State U., since 1914, dean, Coll. of Liberal Arts, 1930-48, dean faculties, 1951-54. Fellow A.A.A.S.; mem. Am. Math. Society, Math. Assn., America, Nat. Council Teachers Mathematics, N.E.A., Am. Assn. Univ. Profs., Phi Beta Kappa, Phi Delta Kappa, Kappa Sigma. Methodist. Republican. Author: Principles and Methods of Teaching Arithmetic, 1920, 25; A Course in Arithmetic for Teachers and Teacher Training Classes, 1923; An Experimental Study of Certain Factors Affecting Transfer of Training in Arithmetic, 1931; Child-Life Arithmetics (grades 3-8) (with C. Woody, F. S. Breed), 1936; Junior-Life Mathematics (books 1, 2, 3), 1938; Algebra, The Language of Mathematics, 1940. Arithmetic for You (Grades 3-8) (with C. Woody, F.S. Breed), 1945; Home: 211 Clay St., Bowling Green, O.

OVERN, Alfred Victor (ō'vĕrn), educator; born Minneapolis, Nov. 28, 1893; s. Rev. Anton Gustav and Severine Mathilde (Wieding) O.; A.B., U. of Minn., 1915, M.S., 1926, Ph.D., 1930; grad. student Teachers Coll., Columbia, summer 1936; unmarried. Supt. of schs., Hills, Minn., 1915-17, Alden, Minn., 1917-18, 1919-23; prin. high sch., Hutchinson, Minn., 1923-27; instr. edn., State Coll., Brookings, S.D., 1928; head dept. edn., Augsburg Coll., Minneapolis, 1929-30; prof. of education U. of N.D., 1930-50; dir. grad. div., 1950-51; field rep. U.S. Office of Edn., 1951-53, regional rep., 1953-54, spl. program advisor Central office, Washington, 1954—; vis. prof. edn., summers, Duke U., 1938-41, U. Mich., 1942, sch. adminstrn. State Coll., Pa., 1945-47. Examiner in trade test section United States Army, and in O.T.C., 1918. Editorial consultant, The Nation's Schools; editor, School of Edn. Record; dir. Saturday grad. classes, U. of North Dakota. Mem. Am. Ednl. Research Assn., Nat. Soc. for Study of Edn., N.E.A., N.D. Edn. Association, Am. Assn. Sch. Adminstrs., Am. Assn. U. Profs. Lutheran. Author: Survey of Instruction and Supervision, East Grand Forks, Minn.; Courses of Study for North Dakota High Schools, General Science; Indices of Supply and Demand of Teachers; The Teacher in Modern Education; Secondary Education, Principles and Practice (with Fred Engelhardt); Handbook for Public School Boards; Critique of Published Report of Survey of Public Schools of Minneapolis, 1943; twenty signed articles in Ency. of Modern Education, 1943. Contbr. articles to Encylopaedia Britannica Book of the Year, 1944, 45, 46, 47, 48, 49; also to ednl. jours. Home: Winchester-Fulton Apts., 3901 Tunlaw Rd., Washington 7. Office: Dept. of Health, Edn. and Welfare, Washington 25.

OVERSTREET, Bonaro Wilkinson, author, lecturer; b. Geyserville, Calif., Oct. 30, 1902; d. Edward and Margaret Elizabeth (Bonar) Wilkinson; A.B., U. of Calif., 1925, teacher's certificate, 1926; m. Harry Allen Overstreet, Aug. 23, 1932. Research asso. Am. Assn. Adult Edn., 1939-40; instr. adult edn. Claremont Co., Calif., summer, 1940, Mills Coll., Calif., summer, 1941, U. of Mich. Extension Service, 1945-46, 49, Univ. of Calif. extension div., 1948. Mem. Am. Assn. for Adult Edn., Sigma Delta Pi, Phi Beta Kappa, Theta Sigma Phi. Club: Town Hall (New York City, New York). Author: (books) Poetic Way of Release, 1931; Footsteps on the Earth, 1934; Search for a Self, 1938; Brave Enough for Life, 1941; (with H. A. Overstreet) Town Meeting Comes to Town, 1938; Leaders for Adult Education (Am. Assn. Adult Edn.), 1940; American Reasons, 1943; Courage for Crisis, 1943; Freedom's People, 1945; How to Think About Ourselves, 1948; Understanding Fear: in Ourselves and Others, 1951; The Mind Alive (with H. A. Overstreet), 1954. Contbr. to jours. Home: 46 Helen's Lane, Mill Valley, Cal.; (summer) R.F.D. No. 2, Bennington, Vt.

OVERSTREET, Harry Allen, coll. prof.; born San Francisco, Oct. 25, 1875; s. William Franklin and Julia (Detje) O.; A.B., U. of Calif., 1899; B.Sc., Oxford U. (Balliol Coll.), 1901; m. Elsie L. Burr, May 18, 1907; children—Edmund William, Robert Howison, Alan Burr; m. 2d, Bonaro Wilkinson Aug. 23, 1932. Instr. and asso. prof. philosophy, U. of Calif., 1901-11; prof. philosophy and head of dept., Coll. City of New York, 1911-39, prof. emeritus since 1939; research asso. Am. Assn. Adult Edn., 1939-40; extension lecturer U. of Mich. since 1945, U. of Calif., 1948. Pres. Am. Assn. Adult Edn., 1940-41. Dir. Leadership School, Town Hall, N.Y., 1940-41; Lecturer New Sch. Social Research, 1924-28, Town Hall, N.Y., since 1938; trustee Town Hall, N.Y., until 1950. Mem. Phi Beta Kappa, Beta Theta Pi. Club: Town Hall (N.Y. City). Author: Influencing Human Behavior, 1925; About Ourselves—Psychology for Normal People, 1927; The Enduring Quest, 1931; We Move in New Directions, 1933; A Guide to Civilized Leisure, 1934; A Declaration of Interdependence, 1937; Town Meeting Comes to Town (with Bonaro W. Overstreet), 1938; Let Me Think, 1939; Leaders for Adult Education (with Bonaro W. Overstreet), 1940; Our Free Minds, 1941; The Mature Mind, 1949; Where Children Come First (with Bonaro W. Overstreet), 1949; The Great Enterprise—Relating Ourselves to Our World, 1952; The Mind Alive (with B. W. Overstreet), 1954; numerous monographs and tech. papers. Home: RFD 2, Bennington, Vt.

OVERTON, Edward Franklin, coll. dean; b. Indian Neck, Va., Feb. 27, 1911; s. Simeon Burgess and Margaret (Sawyer) O.; B.A., U. Richmond, 1931; M.A., U. Va., 1937, Ph.D., 1943; m. Frances Andrews Willis, Aug. 14, 1937; children—Margaret Sawyer, Edward Franklin, Eugene Willis, James Gordon. Tchr. Latin and English, Valley High Sch.,

Hot Springs, Va., 1931-35, English, Clifton Forge (Va.) High Sch., 1935-39, prin., 1943-45; dir. instrn. city schs., Fredericksburg, Va., 1941-43, Charlottesville, Va., 1945-46; prof. edn., dean summer sch. U. Richmond, since 1946. Mem. Va. Edn. Assn., Va. Acad. Sci., N.E.A., Phi Delta Kappa, Pi Delta Epsilon, Omicron Delta Kappa, Phi Gamma Delta. Baptist. Home: 1602 Bellevue Av., Richmond 27, Va.

OVERTON, Richard Cleghorn, tchr., writer, ry. consultant; b. Montclair, N. J., Nov. 9, 1907; s. Frank Carlton and Ruth (Bynner) O.; student Hotchkiss School, 1922-25; A.B. Williams College, 1929, A.M. (Economics) 1934; Ph.D. (History), Harvard Univ. 1944; m. Sylvia Lee, Jan. 31, 1933; 1 son, Alan Doughty; m. 2d, Cornelia Smythe, 1940 (div.); children—Elisabeth Carlton, Edward Bynner. Instr. public speaking, Williams Coll., 1928-29; foreign dept. Chatham-Phenix Nat. Bk. & Tr. Co., N.Y.C., 1930-32; instr. French, Hotchkiss School, 1932-33; asst. in economics, Williams Coll., 1933-34; asst. in Am. hist., Harvard Univ., 1935-36; instr. Am. hist., Amherst Coll., 1936-38; counsellor in Am. hist., Harvard Univ., 1938-39; with C. B. & Q. R.R. Co., Chicago as exec. asst. 1939-42, research dir. 1942-43, supt. Relief Dept. 1943-45; prof. business history, Sch. of Commerce, Northwestern U., 1945-55, chmn. dept., 1948-55; instr. history and geography Burr & Burton Sem., 1955—; research cons. Bur. Ry. Econs., 1955—; mem. transportation council Dept. of Commerce, 1954—; also cons. to various railways; dir. Nat. Records Management Council, Inc. Mem. Ia., Neb., Am., Miss. Valley hist. socs., Bus. Hist. Soc., Econ. Hist. Assn., Newcomen Soc., Ry. and Locomotive Hist. Society, Vt. Hist. Soc., Lexington Group, Phi Beta Kappa, Delta Sigma Rho, Theta Delta Chi. Conglist. Club: Dorset Field (Vermont). Author: Milepost 100, 1949; "Westward Expansion since the Homestead Act" in Growth of the American Economy, 1944; Burlington West, 1941; The First Ninety Years, 1940; Gulf to Rockies, 1953. Contributor of articles to various hist. and ry. mags. Home: Manchester Depot RFD, Vt.

OVERTON, Watkins, lawyer; b. Memphis, Tenn., June 5, 1894; s. Watkins and May (Hill) O.; A.B., Carroll Coll., Waukesha, Wis., 1916; grad. study Harvard, 1916-17; J.D., U. of Chicago, 1921; hon. LL.D., Southwestern U., Memphis, 1936; children by 1st marriage—May Hill, Nancy Lee, Watkins; m. 2d, Bessie Ganong, Jan. 18, 1937; married 3d, Helen Parker, September 3, 1952; one daughter, Helen Parker Overton. Admitted to the Tennessee bar, 1922, and began practice at Memphis with McKellar, Kyser & Allen, later mem. Kyser, Allen & Overton. Served as private, ambulance service, U.S. Army, 1918. Mem. Tenn. House of Rep., 1925, Tenn. State Senate, 1927; mayor of Memphis 3 terms, 1928-40; pres. bd. of edn. of Memphis City Schs., 1947-49; mayor of Memphis, Tennessee, since Jan. 15, 1949. Member Memphis and Shelby County bar assns., Phi Delta Phi, Tau Kappa Epsilon, Omicron Delta Kappa, Order of Coif, Memphis Chamber of Commerce, Vets. of Foreign Wars, Am. Legion. Democrat. Presbyterian. Mason (32°, Shriner). Club: Memphis Country. Home: 2250 Court Av. Office: Courthouse, Memphis.

OVERTON, William Ward, banker; b. Kansas City, Kan., Apr. 30, 1897; s. William Ward and Ella May (Barnes) O.; student pvt. schs., Kansas City, U. Tex.; m. Evelyn Lucas, June 30, 1924; children—Nancy (Mrs. Mark Lemmon), William T., Thomas N. With W. W. Overton & Co., brokers, 1913—, pres., 1932—; dir. Tex. Bank & Trust Co., Dallas, 1936-47, chmn. bd., 1947—; dir., exec. com. Chance Vought Aircraft, Inc.; dir. Southland Corp., Southwestern Life Ins. Co., Fishburn Cleaners, Beaver, Meade & Englewood R.R. Co. (St. Louis), Burris Mills, Inc. Nat. chmn. membership, fund campaign A.R.C., vice chmn. bd. govs., chmn. nat. finance com., mem. internat. com. Mem. Greater Dallas Planning Council; chmn. mayor's blight com., Dallas; trustee of bd., vice chmn. Nat. Indsl. Conf. Bd.; dir. State Fair of Tex.; chmn. bd. Greenhill Sch. Recipient award for outstanding service Am. Nat. Red Cross; Kudos Coll. award, City Dallas. Mem. Newcomen Soc., Dallas C. of C. (dir.), Dallas Council World Affairs (dir.). Methodist. Clubs: Downtown (dir.), Brook Hollow Golf, Dallas, Dallas Athletic, City (Dallas); Little Sandy Hunting and Fishing (Hawkins, Tex.); Broadmoor Country (Colorado Springs, Colo.). Home: 4830 Cedar Springs. Office: Texas Bank Bldg., Dallas.

OWEN, Albert Hope, educator; b. Wise Co. nr. Decatur, Tex., Apr. 23, 1897; s. Albert Hannibal and Harriet Josephine (McAllister) O.; student Decatur Bapt. Coll., Tex., 1916-17; A.B., Okla. Bapt. U., Shawnee, 1924, D.D., 1942; student Southwestern Bapt. Theol. Sem., Ft. Worth, 1924-26; Th.M., So.Bapt. Sem., Louisville, 1932; m. Sue Kilman, Aug. 2, 1922; children—Frances Hope (Mrs. Gregory D. Pritchard), Karl Kip, Bruce Baxter, Gene Verdo. Pastor Bapt. chs., Clinton, Okla., 1926-30, Muskogee, 1932, Santa Fe, 1933-36, Quanah, Tex., 1936-39, Albuquerque, 1939-41, Shawnee, Okla., 1941-46, Plainview, Tex., 1946-53; pres. Wayland Coll. 1953—. Mem. Fgn. Mission Bd. So. Bapt. Conv., 1947-53. Chaplain N.M. Senate, 1933-36. Trustee Okla. Bapt. U., 1941-46, Wayland Coll., 1946-53. Served as pvt. U.S. Army, World War I. Baptist. Mason. Home: 801 Smythe St. Office: 1700 W. 7th, Plainview, Tex.

OWEN, Anderson Ashley, lawyer; b. Chicago, Oct. 25, 1899; s. William Bishop and Lucy Caroline (Anderson) O.; B.S., U. Chgo., 1921; LL.B., Harvard (Law Rev. 1922-24), 1924; m. Marcelle Vennema, Jan. 23, 1935; children—Ashley John, David Bishop. Admitted to Mass. bar, 1924; practiced with Hale & Dorr, Boston, 1924-26; admitted to Ill. bar, 1926, since practiced in Chicago; partner Hopkins, Sutter, Halls & DeWolfe, 1935-46, Hopkins, Sutter, Halls, DeWolfe & Owen, 1946-54, Hopkins, Sutter, Halls, Owen & Mulroy, 1954—; director Consol. Foods Corporation, Quick-Set, Inc., College Inn Food Products Corporation. Served in USN, 1918-19. Admitted to bar U.S. Circuit Ct. Appeals for 1st Circuit, 1925, 7th Circuit, 1932, Supreme Ct. U.S., 1933. Mem. Am., Chicago bar assns., Alpha Delta Phi. Mem. Kenilworth (Ill.) Union Ch. Clubs: Law, Legal, Mid-Day (Chgo.); Coleman Lake. Home: 306 Woodstock Av., Kenilworth, Ill. Office: One N. La Salle St., Chgo. 2.

OWEN, Arthur David Kemp, U.N. official; b. Pontypool, Monmouthshire, U.K., Nov. 26, 1904; s. Rev. Edward and Gertrude (Kemp) O.; M. Com. cum laude, U. of Leeds (Eng.), 1926, LL.D., 1954; m. Joyce Morgan (divorced); children—Roger, Gillian; m. 2d, Elisabeth Miller; children—Michael, Hugh. Asst. lectr. econs. Huddersfield (Eng.) Tech. Coll., 1926-29; dir. Social Survey of Sheffield, 1929-33; sec. civil research div. Polit. and Econ. Planning, London, 1933-36; co-dir. Pilgrim Trust Unemployment Survey, London, 1936-37; Stevenson lecturer in citizenship, Univ. of Glasgow, Scotland, 1937-40; gen. sec. Polit. and Econ. Planning, London, 1940-41; personal asst. to Sir Stafford Cripps: Cripps Mission to India, 1942; office of the Lord Privy Seal, 1942; ministry of aircraft produ., 1942-43; officer in charge of League of Nations Aff. Fgn. Office, 1944-45; Mem. U.K. del. to I.L.O. Conf., 1944, San Francisco Conf., 1945; dep. exec. sec., Prep. Commn. of U.N., London, 1945-46; asst. sec.-gen. for econ. affairs, U.N., N.Y. City, since 1946; chairman, U.N. Tech. Assistance Bd., 1949-52, exec. chmn. since 1952. Mem. Royal Inst. of Internat. Affairs, Royal Econ. Soc. (London). Clubs: Atheneum (London); Knickerbocker (N.Y.C.). Author: Social Survey of Sheffield, Reports, 1931-34; British Social Services, The, 1940; Men Without Work: A Study of Unemployment (with others), 1937. Home: 31 E. 72d St. Office: United Nations, N.Y.C.

OWEN, C(lifford) E(ugene), corp. exec.; b. Pontotoc, Miss., Feb. 24, 1890; s. Ben and Frances (Ginn) O.; student bus. coll.; m. Lonie M. Limerick, Dec. 25, 1912; children—Holt E., Clem B. Founder 1920, and since pres. East Texas Auto Supply Co., Tyler; founder 1947, and since pres. Owentown Industrial Center (Tex.); chmn. bd. Lonestar Steel Co., Lonestar, Tex., Western Foundries, Tyler. Home: 212 W. Dobbs St. Office: 213 S. Broadway, Tyler, Tex.

OWEN, David, government official; see Owen, Arthur David Kemp.

OWEN, David Blair ◎ V. 28.

OWEN, Ernest L. ◎ V. 27.

OWEN, George B., state ofcl.; b. Silver City, N. M., July 25, 1905; s. Hugh A. and Arabella (Bucher) O.; A.B., U. Cal. at L.A., 1928; m. Mary Baker, Aug. 5, 1933; 1 dau., Stephanie Allison. Br. office mgr., San Diego, Cal., L.A., Salt Lake City, Phoenix, Retail Credit Co., 1928-50; spl. agt. Prudential Ins. Co., Phoenix, 1950-51; dir. Ariz. Civil Defense Agy. since June 1951. Spl. assignment for security orgn. Lockheed Aircraft and other war industries, Salt Lake City and Phoenix, during World War II. Mem. Far Western Assn. State Civil Def. Dirs. (chmn. 1952-53), Nat. Assn. State Civil Defense Dir., Delta Upsilon, Alpha Kappa Pis. Club: Lions. Home: 1411 E. Earll Dr. Office: 2019 E N. 7th St., Phoenix.

OWEN, Harry Goddard, educator; b. Port Henry, N.Y., July 31, 1902; s. Harry Edward and Emily Goddard (Hicks) O.; A.B., Middlebury Coll., 1923, Ed.D. (hon.), 1953; M.A., N.Y. U., 1924. Instr. New York U., 1923-26; asst. prof. English, Middlebury Coll., 1926-28, asso. prof., 1928-32, asso. prof. Fine Arts, 1932-41, prof. Fine Arts and English since 1941; dean, Bread Loaf Sch. of English, Vt., 1928-34, dir. since 1934; mem. administrative com. acting as pres. of Middlebury Coll., 1940-41; dean, Coll. Arts and Sciences, Rutgers Univ., since 1945. Dir. Marcella Sembrich Foundation since 1938. Serving as lt. comdr., U.S. Navy Res. since 1942. Mem. Delta Kappa Epsilon, Phi Beta Kappa. Presbyterian. Home: 116 Livingston Av., New Brunswick, N.J.

OWEN, John S., banker; b. Lake City, Minn., Feb. 12, 1900; s. Aloney Rust and Florence (Benson) O.; A.B., Yale, 1923; m. Mary Bell Frye, Apr. 2, 1932; children—John S., William F., Stephen F. Treas. purchasing agt. O & N Lumber Co., Menomiee, Wis., 1923-1928, v.p., dir. since 1940; with 1st Wis. Nat. Bank, Milw., 1929—, 1st v.p., 1950-54, exec. v.p., 1954—; v.p., dir. Three States Lumber Co., John S. Owen Co., Eau Claire, Wis., John S. Owen Lumber Co., Owen, Wis.; dir. Master Package Corp., Owen, Wis. Dir. Milw. YMCA. Served as maj., U.S. Army, 1942-45. Mem. Zeta Psi. Episcopalian. Clubs: Milwaukee, Town, University, Milwaukee Country. Home: 4410 N. Farwell Av., Milw. 11. Office: 743 N. Water St., Milw. 1.

OWEN, (Edgar) Lyle, educator; b. Kiowa Co., Okla., July 25, 1906; s. Edgar and Stella Beatrice (Tibbets) O.; A.B., S.W. Mo. State Coll., 1927; M.A., U. Wis., 1928, Ph. D., 1937; m. Mary Vincent Kwapinski, 1940; children—Edgar Lauren, Robert Dale, Judith Irene. Teaching asst. economics U. Wis., 1929-30; instr. econs. Carnegie Inst. Tech., 1930-38, asst. prof. econs., govt., 1938-45; vis. prof. econs., history, govt. S.W. Mo. State Coll., summers 1940, 1943; asso. prof. econs. U. Tulsa, 1945-47, head dept. since 1945, prof. since 1947. Mem. Am. Econ. Assn., Am. Assn. U. Profs., Mo. Farmers Assn., State Hist. Soc. of Mo., Ark. Folklore Soc. Author articles econ. subjects. Home: Branson, Mo. Office: University of Tulsa, Tulsa 4.

OWEN, Norman C(arsten), corp. exec.; b. Decorah, Ia., 1913; s. Carl and Mabel (Odden) O.; B.S., Luther Coll., Decorah, 1935; grad. work U. Ia., U. S.D.; m. Mary J. Price, Aug. 28, 1935; 1 dau., Karen J. Asst. mdse. mgr. Continental Music Co., Chgo., 1946-47; sales mgr. H & A Selmer Co., Elkhart, Ind., 1947-48; with Webster-Chicago Corp., Chgo., 1948—, successively sales promotion mgr., distributor sales mgr., gen. sales mgr., v.p. sales, pres., 1954—, dir., 1953—. Served as lt. comdr. USNR, 1942-46. Mem. A.I.M. Clubs: Executives, Lake Shore (Chgo.); Canadian (N.Y.C.). Home: Almond Rd., Libertyville, Ill. Office: 5610 W. Bloomingdale Av., Chgo. 39.

OWEN, Ralph, investment banker; b. Hartsville, Tenn., Oct. 3, 1905; s. Richard Carter and Annie Clary (Bell) O.; grad. Vanderbilt U., 1928; m. Lulu Hampton, May 28, 1929; children—Ralph, Melinda Hampton. With First Nat. Co., 1928-30; assisted orgn. Equitable Securities Corp., 1930, dir. 1930—, president, 1950—; director American Express Company, Nashville Gas & Heating Company, R. C. Owen Company, Gulf Life Insurance Company, Tenn. Natural Gas Lines, Inc., Transcontinental Bus System, Inc., United Transit Co., Tenn. Consol. Coal Co. Mem. bd. trustees Montgomery Bell Acad., So. Research Inst. Mem. Sigma Alpha Epsilon. Clubs: Belle Meade Country, Cumberland (Nashville); Augusta (Ga.) National Golf; Farmington Country (Charlottesville, Va.); Deepdale, Links (N.Y.C.); International House (New Orleans). Home: Lynwood Blvd., Nashville. Office: 322 Union St., Nashville 3.

OWEN, Ralph Dornfeld ◎ V. 28.

OWEN, Richard Newton, clergyman, editor; b. Covington, Tenn., Apr. 1, 1898; s. William Alexander and Claudia (McFadden) O.; student Tulane U., 1916-17 (Carnot and Glendy Burke Medals, 1917); B.A., U. Tenn., 1920; Th.M., So. Bapt. Theol. Sem., 1923; D.D., Union U., 1934; studied Europe and Near East, 1923; m. Margaret McNairy Steele, May 5, 1923; 1 son, Richard Newton. Ordained minister, Bapt. Ch., 1921; pastor First Chs., Milan, Tenn., 1923-25, Elizabethton, 1926-29, Paris, 1930-37, Clarksville, 1938-50; moderator Western Dist. Assn. Bapt. Chs., 1935-37, Cumberland Assn., 1946-48; editor Bapt. and Reflector, Jour. Tenn. Bapt. Conv. since 1950; dir. Tenn. Bapt. Press, 1947-50. Vice pres. Tenn. Bapt. Conv., 1931-32, pres., 1946-47, mem. exec. bd., 1947-50. Mem. So. Bapt. Hosp. Commn., 1938-50. Trustee Union U., 1937-38, Tenn. Coll. for Women, 1940-45, Cumberland U., 1946-49; dir. Am. Bapt. Theol. Sem., 1947-51; pres. bd. dirs. So. Bapt. Hosp., 1946-47. Del. Bapt. World Alliance, Berlin, Germany, 1934, Atlanta, 1939, Cleveland, 1950; pres. hist. com. So. Baptist Conv. since 1952; v.p. Southern Baptist Press Association. Member Sigma Alpha Epsilon, Phi Kappa Phi, Tau Kappa Alpha. Mason (Knights of Pythias). Club: Rotary (past pres. Elizabethton, Paris, Clarksville, Tenn.). Author: Basic Beliefs. Home: 3411 Benham Av. Office: Baptist State Bldg., Belmont Blvd. at Belcourt, Nashville.

OWEN, Ruth Bryan. See Rohde, Ruth Bryan.

OWEN, Stephen Cook, textile mfr.; b. Providence, Feb. 23, 1908; s. Charles D. and Alice E. (Cook) O.; student Yale, 1930; m. Katharine L. Jones, Sept. 20, 1931; children—Stephen Cook, Margaret A. With Beacon Mfg. Co., 1931—, v.p., 1937-45, pres., 1945—; v.p. Oconee Mills, Inc., Sachem Mills, Inc., Esmoond Mills, Ltd., Can. Clubs: River (N.Y.C.); Rockaway Hunting (Cedarhurst, L.I.); Lawrence Beach (Atlantic Beach, L.I.). Home: 229 Hollywood Crossing, Cedarhurst, N.Y. Office: 180 Madison Av., N.Y.C. 16.

OWEN, Stewart Douglas, newspaperman; b. Louisville, Oct. 7, 1898; s. Thomas Baber and Anna (Misomelius) O.; A.B., U. Ill., 1920; m. Garnett Osborn, Oct. 4, 1925; children—Mary Daniel (Mrs. Vincent Rosenthal), Lynne Elizabeth. Reporter Tulsa (Okla.) World, 1919, Beaumont (Texas) Jour., 1920; reporter, telegraph editor, city editor Huntington (W. Va.) Advertiser, 1920-23, Huntington Herald-Dispatch, 1923-28; copy reader, rewrite man Chicago Tribune, 1928-30, asst. sports editor, 1930-39, asst. news editor, 1939-41, news editor, 1941-51, city editor, 1951-54, asst. mng. editor, 1954—; dir. City News Bur., Chgo. Trustee Robert R. McCormick Charitable Trust, Cantigny Charitable Trust. Republican. Lutheran. Home: 725 Michigan Av., Evanston, Ill. Office: Tribune Tower, Chgo. 11.

OWEN, Wilber (Allen), lawyer; b. Detroit, June 30, 1873; s. Charles W., Sr., and Belle J. (Allen) O.; LL.B., Columbian (now George Washington) U., 1896, LL.M., 1897. Admitted to bar, 1897; now senior patent law firm of Owen & Owen, Toledo, Ohio. Member American Bar Association, American, Toledo and Chicago patent law associations, Phi Delta Phi fraternity. Republican. Presbyterian. Author: Questions and Answers on Pleading, 1897; Questions and Answers on Evidence, 1898; Owen's Law Quizzer, 6th edition, revised and enlarged, 1932. Home: 2133 Collingwood Av. Office: Nicholas Bldg., Toledo, O.

OWEN, W(illiam) Myron, mfr.; b. Cripple Creek, Colo., Sept. 27, 1903; s. James and Winifred (Churchill) O.; B.S., Princeton, 1924; grad. study Oxford U., 1924-25; m. Dorothy Schlenzig, June 1,

1934; children—Michael, Stephen. Partner, Boettcher & Co., investment bankers, Denver, 1925-30; v.p. Brown, Schlessman, Owen & Co., investment bankers, Denver, 1930-42, Detroit Harvester Co., 1942-44, dir. since 1937; pres. Aerovox Corp., New Bedford, Mass., since 1944; dir. Seneca Falls (N.Y.) Machine Co., Chicago Rivet & Machine Company, Merchants National Bank. Mem. bd. trustees Friends Acad., St. Luke's Hosp., Community Chest. Clubs: Wamsutta (pres. 1951), Country (New Bedford); Detroit, Detroit Athletic, Cactus (Denver); Dunes (Myrtle Beach, S.C.). Home: 96 Madison St. Office: 742 Belleville Av., New Bedford, Mass.

OWENS, Edwin John, judge; born at Lynn, Mass., Feb. 28, 1897; s. Cornelius and Ann (McGlaughlin) O.; A.B., Holy Cross Coll., 1919; LL.B., Harvard, 1922; LL.D. (honorary), University of Santa Clara, 1952; m. Mable Fairweather, Dec. 30, 1933. Admitted to Mass. bar, 1922, practiced law Boston, 1922-29; prof. law Boston Coll. Law Sch., 1929-33; became dean Santa Clara Univ. Law Sch., 1933; now judge Superior Ct. Santa Clara Co., Cal. Member U.S. Enemy Alien Hearing Bd., 1942-43; western rep. U.S. Alien Property Custodian, 1943-45. Recipient of St. Thomas More Award, by U. of San Francisco, 1949. Mem. Adult Probation Bd., Santa Clara Co., Calif.; member of the California State Crime Commn., 1951-52, chmn. bd. trustees Santa Clara Youth Center. Mem. Am. Bar Assn., Calif. State Bar, Ancient Order of Hibernians. K.C. Clubs: Rotary, Harvard (Los Angeles). Home: 902 Hilmar St., Santa Clara, Cal. Office: Court House, San Jose, Cal.

OWENS, Elizabeth Wagenbreth, librarian; b. St. Louis, Mar. 12, 1901; d. William H. and Elisabeth (Knichel) Wagenbreth; grad. St. Louis Library Sch., 1919; A.B., U. Wis., 1924; m. Irvin K. Owens, Aug. 13, 1921 (div.); children—Marie (Mrs. R. H. Ostwald), Joanne Irvine. Children's librarian St.L. Pub. Library, 1919-21, Pub. Library, Long Beach, Cal., 1923-25; tchr. history Rolla (Mo.) High Sch., 1921-22; became librarian Mercantile Trust Co. of St. Louis, 1942, elected officer 1951; librarian Union Electric Co. of Mo., 1952—. Member Missouri and American library assns., Special Libraries Assn. (internat. pres. 1950-51), Gamma Phi Beta. Conglist. Author: History of Mercantile-Commerce Bank and Trust Co. 1857-1949. 1949. Home: 1140 Edward Terrace, Richmond Heights 17, Mo. Office: 315 N. 12th St., St. Louis 1.

OWENS, Evelyn Bergstrand, former educator; b. Danville, Ill., Sept. 9, 1907; d. John Ivard and Esther (Jernberg) Bergstrand; B.S., U. of Minnesota, 1928, grad. student 1939-41; M.S., Iowa State Coll., 1936; married to Emery E. Owens, December 1948. Nutritionist, Nassau County (L.I.) Committee on Tuberculosis and Public Health, 1928-29, Freeport (L.I.) pub. schs., 1929-30; teacher home economics, Frederic, Wis., 1930-32, Waupaca (Wis.) High Sch., 1932-35; teaching grad. asst. in home econ., Iowa State Coll., 1935-36; instr in home management and child development, Mich. State Coll., 1936-39, asst. prof., 1941-42; instr. in home econ., U. of Minnesota, 1939-40; dean home econ., U. of Conn., 1942-49; instr. in home management and child development, Iowa State Coll. summer 1937, acting head home management dept, summer 1938-39. Member bd. visitors U. Wis., 1950—. Mem. Am. (treas. 1952-54), Wis. home econ. assns., Am. Assn. Univ. Women, Omicron Nu, Phi Upsilon Omicron, Pi Lambda Theta, Iota Sigma Pi, Kappa Alpha Theta. Home: Dousman, Wis.

OWENS, Frederick William, coll. prof.; b. Rockwell City, Ia., Nov. 18, 1880; s. James and Nancy Minerva (Terrill) O.; B.S., U. of Kan., 1902, teaching fellow, 1902-03, M.S., 1902, Ph.D., U. of Chicago, 1907; m. Helen Barten Brewster, June 22, 1904; children—Helen Brewster (dec.), Clara Brewster (Mrs. Thomas Brigham Aitcheson). Instr. Evanston Acad. of Northwestern U., 1905-07; instr., Cornell U., 1907-15, asst. prof., 1915-26; prof. and head dept. mathematics Pa. State Coll., 1926-49, prof. mathematics emeritus since 1949. Mem. Am. Math. Soc., Math. Assn. Am., Am. Soc. Engring. Edn., Sigma Xi, Pi Mu Epsilon (dir. gen., 1933-36). Seal and Serpent. Repub. Conglist. Home: 462 E. Foster Av., State College, Pa.

OWENS, (James) Hamilton (ō'ĕnz), editor; b. Baltimore, Md., Aug. 8, 1888; s. Gwinn Fardon and Arabella Pierpoint (Smith) O.; student Baltimore City Coll.; A.B., Johns Hopkins, 1909, LL.D., 1950; Litt.D., University of Miami, 1950; m. Olga von Hartz, March 6, 1913; children—James Hamilton, Lydia Gwinn, Gwinn F., II, Olga, Lloyd. Began as reporter Baltimore News, 1909-13; with N.Y. Press, 1913, dramatic critic, 1914-15; with Guaranty Trust Co. of New York, 1920-22, asst. mgr. London office, 1921-22; became editor Baltimore Evening Sun, 1922; editor The Sun, 1938-43, editor-in-chief The Sunpapers since 1943. Sec. New York Committee on Nat. Defense, 1917; mng. editor Foreign Press Bur., Com. on Pub. Information, 1918. Mem. Am. Soc. Newspaper Editors, A.I.A. (hon. Balt. chpt.). Delta Phi. Democrat. Club: 14 W. Hamilton St.; Elkridge (Balt.); Century Assn. (N.Y. City). Contbr. to Ency. Britannica, 14th edit. Author: Baltimore on the Chesapeake, 1941. Home: Riderwood, Maryland. Office: The Sun, Baltimore, Md.

OWENS, Hubert Bond, educator, landscape architect; b. Canon, Ga., Aug. 23, 1905; s. Albert Justus and Lettie (Bond) O.; B.S.A., U. of Ga., 1926, A.M., 1933; student (summers), Columbia, 1927, Cornell U., 1928, Harvard, 1929, 32, 35, 40; m. Anna G. Torian, Aug. 6, 1938; children—Sarah Hodgson. Hubert Bond. Instr. Berry Coll., Mt. Berry, Ga., 1926-28; chmn. div. landscape architecture, U. of Ga. since 1928; landscape arch. (part-time). Ga. State Highway Dept., 1936-38, pvt. practice (part-time), since 1928; dir. Founders Memorial Garden, U. of Ga. since 1939; lecturer on landscape architecture and allied subjects. American delegate 4th congress Internat. Fedn. Landscape Architects, Vienna, Austria, 1954. Awarded Certificate of Merit, Garden Club of Ga., 1948. Approved Judging Sch. Instr. Nat. Council of State Garden Clubs, Inc., 1946. Trustee Am. Soc. Landscape Architects (co-organizer first sec.-treas., Southeastern chapter, 1948, pres. 1950-52, secretary 1955—), Athens (Georgia) Art Association (president 1934), Ga. Rose Society (pres. 1948-49), Ga. Horticultural Soc., Pi Kappa Alpha, Phi Kappa Phi. Presbyterian. Clubs: Georgia Garden (executive board member since 1936), Kiwanis (Athens). Author: Georgia's Planting Prelate, 1945. Editor Bulletin of Georgia Rose Society, 1947-49. Contributor numerous articles on phases of landscape architecture and city planning to mags., bull., also pub. as pamphlets. Home: 215 Rutherford St., Athens, Ga.

OWENS, James Samuel, physicist; b. McKinney, Ky., Mar. 27, 1908; s. Lawrence Bowman and Mary Ellen (Dudderar) O.; B.S. summa cum laude, U. of Chattanooga, 1928; student U. of Wis., 1928-29; M.S., U. of Mich., 1930, Ph.D., 1932; m. Marion Alice Borgerding, Feb. 10, 1934; children—James Carl Kirby, Donald Stanley. Research asst. U. of Wis., 1928-29; research asso. engring. research U. of Mich., 1929-31, univ. fellow Grad. Sch., 1931-32, research asst. in depts. of physics and internal medicine, 1932-33; research physicist Dow Chem. Co., Midland, Mich., 1933-39; with Central Tech. Lab., Armstrong Cork Co., Lancaster, Pa., 1939-43, asst. chief chemist, Glass and Closure Division, 1940-43; chief tech. aide Nat. Defense Research Com., Office Sci. Research and Development, U. of Mich., 1943-46; exec. dir. Ohio State Univ. Research Foundation, Columbus, O., and prof., Ohio State Univ., 1946-51, asst. to manager of ceramic division Champion Spark Plug Company, 1951-54, general manager, 1954—. 1951. Recipient Presidential Certificate of Merit. 1948. Mem. panel on infrared, com. on electronics, Research and Development Bd., 1947-52, chmn., 1949-52, mem. com. on materials since 1952. Mem. Am. Physical Society, American Ceramic Society, Engring. Society of Detroit, Phi Beta Kappa, Sigma Xi, Alpha Scholastic Soc., Phi Delta Sigma, Gamma Alpha, Blue Key. Clubs: Torch; Faculty (Ohio State U.). Author papers on optics, spectroscopy, glass tech. and research adminstrn. Home: 271 McMillan Rd., Grosse Pointe Farms 36, Mich. Office: Champion Spark Plug Co., Ceramic Div., 8525 Butler Av., Detroit 11.

OWENS, John, labor union ofcl.; b. Oct. 29, 1890; m. Bernice Cash; children—R. C., Willard P. Sec.-treas. United Mine Workers Am. Home: 821 Clark St., Cambridge, O.*

OWENS, Millwee, newspaper editor; born at West Pelzer, S.C., June 11, 1892; s. Clinton Brown and Pallie (Welborn) O.; ed. Washington (Ga.) High Sch., 1907-08, Prep. Sch., Locust Grove, Ga., 1909-10; m. Ruby Reeves, July 6, 1916; 1 son, Lt. W. M. Owens. Office boy Augusta Herald, 1912; reporter Columbia (S.C.) Record, 1913; city editor Greenville (S.C.) News, 1914; reporter Augusta Chronicle, 1916-17; telegraph editor Augusta Herald, 1918-20, mng. editor, 1921-31, editor since 1931; vice-pres. Twin States Broadcasting Co., Operating Radio Sta. WGAC, 1940—; pres. Interstate Supply Co. Mem. bd. visitors U.S. Naval Acad., 1950-52. Mem. Sigma Delta Chi. Baptist. Elk. Club: Country. Home: 702 Maxwell House. Office: Herald Square, Augusta, Ga.

OWENS, (Arthur) Neal, plastic surgeon; b. Heflin, Ala., Aug. 5, 1899; s. James Arthur and Laura (Neal) O.; student U. of Chicago, 1918-19; B.S. in Medicine, U. of Ala., 1924; M.D., Emory U., 1926; m. Georgia May Little, Sept. 30, 1931; children—Laura Jane, Alice Lucile, Alice Clements Owens, Arthur Neal, Jr. Interne, Birmingham Baptist Hospital, 1926-27; interne St. Agnes Hosp., Baltimore, 1927-28, resident in surgery, 1928-29, resident pathologist, 1929-30; asst. dispensary, surgeon in plastic surgery, Johns Hopkins Hosp., Baltimore, 1930-33; worked with Dr. Joseph Colt Bloodgood in surgery, 1927-30, with Dr. J. Staige Davis in plastic surgery, 1930-33, with Sir Harold Gilles, London, in plastic surgery, Apr.-July 1933; instr. in surgery in charge plastic surgery, Tulane U., New Orleans, 1933-37, asst. prof. of clinical surgery in charge of plastic surgery, 1937-43, prof. clinical surgery (plastic surgery) since 1943; head dept. plastic surgery, Eye, Ear, Nose and Throat Hospital, New Orleans, since 1933; also senior visiting surgeon, Touro Infirmary; visiting surgeon, Charity Hospital New Orleans; mem. staffs Mercy Hosp.-Soniat Meml., Hotel Dieu, Sarah Mayo hosps.; lecturer on plastic surgery and burns; original work in tissue transplanting, treatment of burns, use of celluloid in correction of defects of contour, use of periosteal grafts, development and treatment of burns; developed a surgical tub for treatment of burns, infected wounds; also a protective, occlusive pressure dressing for wound treatment. Served in U.S.N.R.F., 1918. Mem. Founders Group, dir. Am. Bd. Plastic Surgery, also chmn. Fellow A.C.S., Internat. Coll. Surgeons (v.p.); mem. A.M.A., Southeastern Surg. Assn., Am. Assn. Plastic Surgeons (past pres.), Am. Assn. Plastic and Reconstructive Surgery (past pres.), So. Surg. Assn., Am. Assn. Surgery of Trauma, So. Med. Assn., Orleans Parish Med. Soc., La. State Med. Soc., Soc. Medicine and Surgery Sao Paulo, Brazil (hon.), Brazilian Coll. Surgery (hon.), Society of Surgery Venezuela (honorary), New Orleans Acad. Sciences, Sons Am. Revolution, New Orleans Assn. of Commerce (council), Sigma Chi, Pi Chi Sigma Xi. Methodist. Clubs: Rotary, Stratford, Pickwick, New Orleans Country. Contbr. numerous articles on plastic surgery to med. jours. Home: 6 Audubon Pl., New Orleans 18. Office: 2223 Carondelet St., New Orleans 13.

OWENS, Olga (van Slyke), literary editor; born Kingston, New York; daughter of Dr. Cleon Clinton and Mary Amerman (van Slyke) Owens; A.B. magna cum laude, Vassar Coll., 1922; m. Stuart Huckins, Sept. 6, 1923; 1 dau., Mary-Olga. Proof reader, copy editor Atlantic Monthly, 1922-23; biweekly column, Browsing in Boston Bookstores, also book revs., Boston Herald, 1923-27; manuscript reader (part-time), Little, Brown and Co., 1930; free lance writer for nat. mags.; asst. to lit. editor, Boston Evening Transcript, 1937-38, lit. editor, 1939-41; lit. editor Boston Sunday Post since June 1941; lecturer, lit. contest judge, weekly columnist (Bookstall Gossip); teacher modern lit. Chamberlain Sch., Boston, 1944—; writer book revs. for Music Broadcasting Co. in N.Y. Organized and presided at 1st Boston book and author luncheon, May 1941. Mem. Phi Beta Kappa. Clubs: Boston Women's City, Wellesley Hills Womans (1st v.p. and program chmn. 1936), Boston Authors' (hon.). Home: Powder Point, Duxbury, Mass. Office: Boston Sunday Post, Boston 6.

OWENS, Ralph G(ardner), coll. dean; b. Eaton, O., Aug. 21, 1905; s. Clarence Dellmont and Carrie Bernice (Gardner) O.; B.E.E., Ohio State U., 1927, M.S., 1928; Ph.D., U. Mich., 1939; m. Nellie Lucille Brandenburg, Dec. 24, 1938. Instr. physics U. W.Va., 1928-30, Western Res. U., 1930-37; spl. instr. physics Wayne U., 1938-41; asst. prof. mechanics Colo. Sch. Mines, 1941-43, asso. prof., 1943; supervisor thermodynamics Armour Research Found., 1943-46; prof. mech. engring. Ill. Inst. Tech., 1946-51, asst. dean engring., 1951-52, dean engring. since 1952. Mem. Am. Soc. Engring. Edn. (chmn. Ill.-Ind. sect. 1953), Chgo. Assn. Commerce and Industry (commn. on edn.), A.S.M.E., Am. Soc. Refrigerating Engrs., A.A.A.S., Western Soc. Engrs., School and Soc., Sigma Xi, Pi Tau Sigma, Sigma Pi Sigma, Tau Beta Pi, Sigma Phi Epsilon. Clubs: Armour Faculty, Rotary. Contbr. articles profl. publs. Home: 405 Gerald Av., Park Ridge, Ill. Office: 3300 Federal St., Chgo. 16.

OWENS, Richard Norman, economist, accountant; b. Mill Spring, Mo., Oct. 24, 1894; s. Richard Jefferson and Mary Elizabeth (Bone) O.; B.Pd., S.E. Mo. State Teachers Coll., 1914; A.B., B.S. in Edn., U. of Mo., 1917; M.A., U. of Chicago, 1923, Ph.D., 1928; m. Belva Margaret Abernathy, Dec. 24, 1921; children—Elizabeth, Frances (dec.), Margaret. Began as teacher of Latin and English, Bonne Terre (Mo.) High School, 1914; prin. Jamestown (Mo.) High Sch., 1919-20; head dept. of history and economics, Cape Girardeau (Mo.) High Sch., 1920-21; mem. staff Inst. Economics, Washington, D.C., 1923-24; asst. prof. economics, Washington U., St. Louis, 1924-25; asso. prof. business administration, Emory U., 1925-28; prof. of accounting and business administration, George Washington U., 1928-50, professor business administration since 1950; visiting professor, University of California, 1950-51. Financial adviser Div. of Review, NRA, 1935-36. Served as hosp. apprentice, later ensign U.S. Navy, World War. Won silver medal, Ill. C.P.A. examination, 1923. Mem. Am. Econ. Assn., Am. Assn. Univ. Profs., Am. Accounting Assn., Soc. for Advancement of Management, Sigma Pi, Phi Delta Kappa, Alpha Kappa Psi, Phi Beta Kappa. Mem. Meth. Ch. Author: (with C. O. Hardy) Interest Rates and Stock Speculation, 1925; (with R.E. Taylor) Elements of Accounting, 1930; Business Organization and Combination, 1934, rev. edit., 1938, 1946, 1951; Accounting—Elementary Theory and Practice (in collaboration), 1936, rev. edit., 1941, 1949, 1951; Management of Industrial Enterprises, 1949, rev. edit., 1953; Introductory to Business Policy, 1954. Home: 3113 Key Blvd., Arlington, Va.

OWENS, Robert, mfr.; b. Sulphur Rock, Ark., Oct. 27, 1913; s. Meade Benjamin and Lillie Alexander (Wayman) O.; student Ark. Coll., 1928-30; A. B., U. of Mo., 1932, M.A., 1933; student Universidad Nacional de Mexico, 1935; Ph.D., State U. of Ia., 1939; m. Charlotte Parker, Dec. 24, 1942; children—Robert Michael and Marcia Jane. Instr. Spanish, U. of Ia., 1935-39; asst. prof. Romance langs. Howard Coll., Birmingham, Ala., 1939-45; chmn. dept. fgn. langs. Trinity U., San Antonio, Tex., also dir. Trinity Fgn. Lang. Sch., Mexico City, Mex., 1945-55; Ford Found. fellow, 1951-52; mgr. International div. Basila Mfg. Company, Inc.; mem. bd. govs. of Council Pan-Am. Relations. Mem. Am. Assn. Tchrs. of Spanish, Am. Assn. Univ. Profs., Modern Lang. Assn., A.A.A.S., El Instituto de las Espanas, El Inst. Internacional de la Lit. Iberoamericano, Acacia, Sigma Delta Pi (pres.), Phi Sigma Iota (vice pres.), Beta Pi Theta, Alpha Phi Omega. Baptist. Author: The Historical Ballads of the Manojuelo and the Romancero of Gabriel Lobo Lasso de la Vega (abstract in U. of Ia. Bull., Mar. 1945); article, The Idealized Moor in the Spanish Ballad, 1933. Song writer (popular music). Home: Mobile, Ala.

OWENS, William Abbott, Jr., psychologist; born Duluth, Minn., June 13, 1914; s. William A., Sr., and Sarah Jane (Hines) O.; B.E., Winona (Minn.) State Teachers Coll., 1935; student U. of Chi-

cago, 1935-36; Ph.D., U. of Minn., 1940; m. Barbara Louise Ramsey, July 26, 1941; 1 son, Scott Ramsey. Mem. faculty Ia. State Coll., Ames, since 1940, prof. of psychology since 1946, and head dept. psychology, 1947—; indsl. cons. Served as lt. USNR, 1942-45. Project dir. Office Naval Research, 1948—. Mem. Am. Psychol. Assn., Midwestern Psychol. Assn., Ia. Acad. of Sci., Ia. Edn. Assn., Sigma Alpha Epsilon. Rotarian. Co-author: Mechanical Comprehension test, Form CC, 1949; Veterinary Aptitude Test, 1948; Tests for Creativity in Machine Design, 1954. Contbr. to psychol. publs. Home: 611 Hayward, Ames, Ia.

OWENS, William Brownlee, lawyer, educator; born Steubenville, Ohio, Mar. 14, 1887; s. William Steele and Elmira (McCaughy) O.; LL.B., Stanford, 1915; m. Marie McClurg, Aug. 4, 1915; children—Robert Verner, William McClurg, Nancy Marie (Mrs. Robert E. Wade). Admitted to Calif. bar, 1915, practiced law, Los Angeles, 1916-17; mem. law dept. U.S. Food Adminstrn., Washington, 1917-18, head license div., 1817-18; trust dept. Title Ins. & Trust Co., Los Angeles, 1918-20; instr. Stanford Law Sch., 1915-16, asso. prof., 1920-23, prof. law, 1923-52; prof. law U. Cal. Hastings Coll. Law, 1953—. Faculty athletic rep. Pacific Coast Athletic Conf., 1924-41, pres., 1928-33; hearing commr. for Nat. Production Authority, 1950-51. Mem. Calif. Code Commn., 1930-40, since 1943. Mem. State Bar Cal., Nat. Collegiate Athletic Assn. (pres. 1938-40), Delta Chi, Phi Alpha Delta, Order of Coif. Author: Forms and Suggestions for California Practice, 1928. Home: 593 Alvarado Row, Stanford U., Calif.

OWINGS, Nathaniel Alexander, architect, engr.; b. Indianapolis, Feb. 5, 1903; s. Nathaniel Fleming and Cora Mima (Alexander) O.; student U. of Ill., 1921-22; B.S., Coll. Arch., Cornell, 1927; m. Emily Otis, Sept. 5, 1931 (div. 1953); children—Emily, Natlie, Jennifer, Nathaniel; m. 2d, Margaret Wentworth Millard, January 1954. Development supervisor Century of Progress, Chicago, 1930-34, research study, Japan, China, Indo-China, India and Egypt, 1935-36; partner Skidmore & Owings, later Skidmore, Owings & Merrill, architects-engrs. since 1936, New York City, San Francisco, Chgo., and Portland; architects for several U.S. Govt. military installations, also for several large structures including the Lever House, N.Y., Terrace Plaza Hotel, Cin., and the town of Oak Ridge, Tennessee; mem. board directors The Celotex Corporation. Member committee on standards and tests for City of Chicago, 1940-47; member advisory board School of Architecture, Cornell since 1943. Trustee Illinois Institute Tech., since 1950. Mem. citizen's bd., U. of Chicago. Scout commr. Chicago Boy Scout Council, 1933-38. Chmn. Chicago Plan Commn., 1948-51. Registered with Nat. Council Archtl. Registration Bds. Licensed in 15 states. Mem. A.I.A. (fellow), Soc. Am. Mil. Engrs., Illuminating Engring. Soc., Ill. State Soc. Architcts. Clubs: Tavern, Attic, Chicago, Cornell; Commonwealth (hon.), Commercial of Chicago, Wayfarers. Contbr. mag. articles on archtl. planning. Mem. bd. dirs. Francis W. Parker Sch. Home: 100 Alta St., San Francisco; and 1000 Lake Shore Dr., Chgo. 11; also, Learning Wall Ranch, Santa Fe. Offices: 100 W. Monroe St., Chgo.; 575 Madison Av., N.Y.C. 22; 1 Montgomery St., San Francisco 4; 2040 S.W. Jefferson St., Portland 1, Ore.

OWLETT, Gilbert Mason (ou'lĕt), Rep. Nat. committeeman; b. Wellsboro, Pa., June 13, 1892; s. Edward Howland and Ida (Wells) O.; B.S., Princeton, 1914; student U. of Pa. Law Sch., 1915-17; m. Sue Elizabeth Berkey, June 20, 1918; children—Anna Mary, Edward H. Admitted to Pa. bar, 1917, since practiced in Wellsboro, Pa.; mem. firm Crichton & Owlett, 1918-32; head Owlett, Webb & Cox, attys.; mem. Owlett, Cox, Wilcox & Owlett; director Commonwealth Telephone Company, Dallas, Pet Milk Co.; president, executive vice pres. and general counsel Pa. Mfrs. Assn. and its allied ins. companies; sec.-treas. Highland Milk Condensing Co.; pres. Tioga County Savings & Trust Co., Wellsboro Hotel Co., Wellsboro Elec. Co., Hubbell Realty Co. State senator, 1932-40; Rep. Nat. Committeeman since 1936. Mem. Am. and Pa. bar assns., Phi Delta Phi. Republican. Presbyterian. Mason, Odd Fellow. Clubs: Arch (Princeton); Ross (Williamsport); Tioga County Wellsboro), Union League (Phila.). Home: 12 West Av. Office: Owlett Bldg., Wellsboro, Pa.

OWRE, J. Riis, educator; b. Minneapolis, Minn., Nov. 10, 1908; s. Dr. Oscar and Kathryn Elizabeth (Riis) O.; A.B., Williams Coll., 1926-30; A.M., U. of Minn., 1932; Ph.D., 1934; m. Katherine Jacobsen, Aug. 8, 1938; children—Katherine Anne, Elisabeth Riis, Susan Laura. Teaching fellow, U. of Minn., 1934-35; associated with U. of Miami as asst. prof. Spanish, 1935-39; prof. Spanish since 1939; sec., 1938-39, dir. summer sessions, 1938-39, 1941-43, dean college of liberal arts, 1942-43; dean Graduate School since 1947; co-director University of Miami Hispanic American Institute, 1938-50, dean of adminstrn. 1945-46. On active duty in U.S.N.R. July 1943-Oct. 1945, serving as asst. commandant, middle east branch, U.S. Armed Forces Inst. Mem. Modern Lang. Assn. of America, American Assn. of Teachers of Spanish, Florida Endl. Assn., American Assn. of Univ. Profs., S. Atlantic Modern Lang. Assn., Newcomen Soc., Phi Beta Kappa, Theta Chi. Democrat. Editor: (with José A. Balseiro) La barca sin pescador, 1955. Co-editor U. of Miami Hispanic American Studies, numbers 1-10, 1939-51. Home: 1026 Aduana Av., Coral Gables, Fla.

OWSLEY, Alvin Mansfield (ōs'lē), lawyer; b. Denton, Tex., June 11, 1888; s. Alvin Clark and Sallie (Blount) O.; grad. Va. Mil. Inst., 1909; studied law, U. of Tex., 1911-12, also in Law Courts, London, Eng.; LL.D., Hillsdale Coll., 1941; L.H.D., Lincoln Memorial U., 1941; m. Lucy Ball, May 25, 1925; children—Alvin, Jr., Constance, David. Admitted to the Texas bar, 1912; member Texas House of Rep., 1912-14; county and dist. atty., Denton County, Tex., 1915-17; asst. atty. gen. of Tex., 1919-20; later practicing Dallas, Tex.; appointed Am. minister to Rumania, 1933, to Irish Free State, 1935, Denmark, 1937; resigned Diplomatic Service, Oct. 1939; dir. Ball Brothers Co., Muncie, Ind.; radio and television narrator. State chmn. Citizens Committee for Hoover Report; dir. Am. Red Cross, War Finance Com.; co-chmn. Savs. Bond Dr. Sponsor Dallas Symphony Orchestra; underwriter Dallas Grand Opera Assn. Student 1st O.T.C., Leon Springs, Texas, 1917; sr. instr. 3d O.T.C., Camp Bowie, Ft. Worth, Tex.; commd. maj. inf., later lt. col.; served as adj. 36th Div. A.E.F.; participated in Champagne and Meuse-Argonne offensives. Mem. Am. Legion (nat. comdr., 1922-23; chmn. Americanism Endowment Fund, Mil. Order of the World Wars, American and Texas State bar assns., Beta Theta Phi, Delta Sigma Rho. Donor award R.O.T.C. N. Dallas High Sch. Decorated Comdr. Legion of Honor (France), 1923; Order of Polonia Restituta (Poland), 1924; Confederate Service Cross, 1927; hon. mem. Boy Scouts, Tex. and N.Y.; made chief of Chippewa Tribe of Indians. Democrat. Member of the Christian Church. Clubs: Lions, Reserve Officers, Dallas Country; Hermitage Golf (Dublin); Copenhagen Golf, Rungsted Golf (Copenhagen); Army and Navy (Washington, D.C.); Rotary (hon.); Dallas Bus. Execs. Home: 6801 Turtle Creek Blvd., Dallas 5. Office: Davis Bldg., Dallas 2.

OWSLEY, Charles Frederick ◎ V. 26.

OWSLEY, Charles Henry, fgn. service officer; b. Youngstown, O., Sept. 14, 1910; s. Charles Frederick and Katherine Isabelle (McKelvey) O.; A.B., Dartmouth, 1932; LL.B., Harvard, 1939; m. Elizabeth Ten Brook Jones, May 14, 1948; children—Michael McKelvey, Irene, John Stephen. Admitted to Ohio bar, 1939; atty. Baker, Hostetler & Patterson, Cleve., 1939-41; fgn. service officer, 1947; 1st sec. Am. Legation, Bern, Switzerland, 1947-1951, Dept. State, 1951, U.S. justice, Berlin, 1953-54; chief polit. affairs HICOG, Berlin, 1954-55. Served as lt. col., U.S. Army, overseas, 1941-46. Address: Berlin Element, HICOG, APO 742, N.Y.C.

OWSLEY, Frank Lawrence, prof. history; b. Montgomery County, Ala., Jan. 20, 1890; s. Lawrence Monroe and Annie Scott (McGehee) O.; B.S., Ala. Poly. Inst., 1911, M.S., 1912; A.M., U. of Chicago, 1917, Ph.D., 1924; m. Harriet Fason Chappell, July 24, 1920; children—Frances Mildred (dec.), Frank Lawrence, Margaret Chappell. Prof. history, Birmingham-Southern Coll., 1919-20; asst. prof. history, Vanderbilt, 1920-24, asso. prof., 1924-27, prof., 1927-49; Friedman prof. So. history, U. of Alabama, 1949—, head of department of history, 1951-54; Guggenheim traveling fellow in Europe, 1927-28. Attended O.T.C., Ft. Oglethorpe, Ga., and Camp Sevier, S.C. Mem. Am. Hist. Asso., Mississippi Valley Historical Association, Southern Hist. Assn. (pres. 1940), Phi Beta Kappa, Omicron Delta Kappa. Methodist. Author: States Rights in the Confederacy; King Cotton Diplomacy; Plain Folks of the Old South; co-author: A Short History of the American People; The United States: from Colony to World Power; numerous essays and articles. Home: 14 Hillcrest, Tuscaloosa, Ala. Office: Box 1593, University, Ala. ☆

OWSLEY, John Quincy, (ōs'lē), naval med. officer; b. Nashville, Nov. 20, 1899; s. Dr. John Quincy and Alice (Henry) O.; Cumberland U., 1918; Vanderbilt U., 1919, M.D., 1924; m. Christine Maxwell, June 18, 1924; 1 son, John Quincy. Entered U.S. Navy, 1924, advancing through grades to rear adm., M.C., 1950; assignments 1950— have been: dist. med. officer, 13th Naval Dist., Seattle; asst. chief Bur. Medicine and Surgery for Profl. and Personnel Operations, twice; chief of planning, joint action program, armed forces med. policy council, Office Sec. Defense; comdg. officer Naval Hosp., Oakland, Cal., 1955—. Decorated: Am. Def. Service Medal, Asiatic-Pacific Campaign Medal, Am. Campaign Medal, Victory Medal (World War II), Navy Occupation Service Medal (for Japan), Commendation Ribbon (all Navy). Diplomate Am. Bd. Otolaryngology. Fellow A.C.S.; mem. Sigma Alpha Epsilon, Alpha Kappa Kappa. Home: 508 Dixie Av., Cookeville, Tenn. Office: U.S. Naval Hosp., Oakland 14, Cal.

OXENFELDT, Alfred R(ichard), economist; b. Phila., July 1, 1917; s. Harry and Minnie (Koff) O.; B.S., Wharton Sch. U. Pa., 1937; M.A., Columbia, 1938, Ph.D., 1942; m. Gertrude Eisenbud, May 29, 1941; children—Joan Beth, Alice. U. fellow Columbia, 1938-39; Field fellow Social Sci. Research Council, 1939-40; statistician charge surveys Dun & Bradstreet, Inc., 1940-41; principal economist W.P.B., 1941-43; asso. prof. Hofstra Coll., 1946-51, chmn. dept. econs., 1949-51; asso. prof. City Coll. N.Y., 1951-52; exec. v.p. Boni, Watkins & Mounteer, Inc., N.Y.C., 1952—. Mem. Beta Gamma Sigma, Pi Gamma Mu. Author: New Firms and Free Enterprise, 1943; Industrial Pricing and Market Practices, 1951; Economic Systems in Action, 1952; Economics for the Citizens, 1953. Home: 565 Holt St., West Hempstead, N.Y. Office: 37 Wall St., N.Y.C. 5.

OXLEY, Howard W. (ōks'lē), educator; b. Mountain Grove, Mo., s. John W. and Effie L. (Cline) O.; B.S., Central Teachers Coll., Warrensburg, Mo., 1923; M.S., Ia. State Coll., Ames, 1926; post grad. work, Columbia, 1926-28; Ph.D., resident requirements completed, N.Y. Univ., 1930; m. Else Hartkopf-Schumaker, June 29, 1934; children—Ellen Fay, Howard W. Supt. schs. Jericho Springs, Mo., 1920-22; supt. Central High Sch., Hardin, Mo., 1923-25; asst. in sociology, Ia. State Coll., 1925-26; sec. for High Sch. and employed boys West Side Y.M.C.A., N.Y. City, 1926-27; dir. office training, Standard Oil Co. of N.J., 1927-29; ednl. adviser to Liberia, W. Africa, 1929-32; with J. A. Livingston & Co., N.Y. City, 1932-34; dir. edn. 2d Corps Area, Civilian Conservation Corps, N.Y., 1934-35; dir. of Civilian Conservation Corps Camp edn., Office of Edn., Federal Security Agency, Washington, 1935-42; field rep. Nat. Safety Council, Chicago, 1942-43; Central Region dir. Nat. Safety Council, 1943-44; assistant manager Field Organization Department, National Safety Council, 1944-45; mgr. field orgn. dept. Nat. Safety Council, 1945-46; consultant to Administrator of Veteran Affairs, 1946-47; chief adult and vocational edn., OMGH, Wiesbaden, Germany, 1947-48; chief group activities, OMGH, Wiesbaden, 1948-49, chief of community activities, OLCH, 1949-51; regional pub. affairs officer, Manheim, Germany, 1951-52, became liaison rep., 1951; prin. Lee Vining (Cal.) Union Sch. Served in M.C., USN, 1918-19. Mem. N.E.A, Phi Delta Kappa, Pi Gamma Mu, Kappa Delta Pi. Mem. Ch. of the Brethren. Mason. Club: City (Chgo.). Contbr. to mags. Home: 440½ Kelton Av., Los Angeles 24. Office: Box 1283, Lee Vining, Cal.

OXNAM, G(arfield) Bromley (ōks'năm), bishop; b. Sonora, Calif., Aug. 14, 1891; s. Thomas Henry and Mamie (Job) O.; A.B., U. of Southern Calif., 1913, S.T.B., Boston U., 1915, Litt.D., 1930; grad. courses, Boston U., Harvard and Mass. Inst. Tech.; studied in Japan, China and India, 1919, and at Am. Seminar, London, Eng., 1921; D.D., Coll. of the Pacific, 1925, Wesleyan University, 1946, Princeton, 1954; LL.D., Ohio Wesleyan, 1929, Wabash Coll., 1929, U. of So. Calif., 1931, Allegheny Coll., 1946, Dickinson Coll., 1950, Bennett Coll., 1951; S.T.D., Yale, 1946, Northwestern U., 1954; D.Sc., Rose Polytechnic Inst., 1935; L.H.D., DePauw University, 1938, Alfred University, 1954; Litt. D., Northeastern University, 1941; married Ruth Fisher, Aug. 19, 1914; children—Robert, Philip, Ruth (Mrs. Robert McCormack). Ordained to Methodist Episcopal ministry, 1916; pastor Poplar (California) Church, 1916-17; Ch. of All Nations (M.E.), and sec. Los Angeles Missionary and Ch. Extension Soc., 1917-27; prof. social ethics, U. of Southern Calif., 1919-23; prof. practical theology and city church, Boston U. Sch. of Theology, 1927-28; pres. DePauw U., Greencastle, Ind., 1928-36; elected bishop Meth. Ch., 1936; resident bishop, Omaha area, 1936-39, Boston area, 1939-44, New York area, 1944-52, Washington area since 1952. Lecturer: Enoch Pond lectures Bangor Sem., 1940, Merrick lectures Ohio Wesleyan U., 1941, Fondren lectures Southern Meth. U., Lyman Beecher lectures on preaching, Yale, 1944, Earl lectures Pacific Sch. of Religion, 1945, Alden-Tuthill lectures, 1948, Hoover lectures, 1949 (both U. Chgo.), Ezra Squire Tipple lectures Drew U., 1949. Del. gen. conf. M.E. Ch., Springfield, Mass., 1924, Kansas City, 1928, Atlantic City, 1932, Columbus, O., 1936. Mem. Am. delegation to Russia, 1926. Pres. Fed. Council of Chs., 1944-46; one of presiding officers at orgn. of Nat. Council of Chs. of Christ in U.S.A., Cleve., 1950 (became mem. gen. bd.; chmn. com. on appraisals and budgets; mem. bus. and finance com.); a pres. World Council of Chs., 1948-54 (exec. and central coms.; chmn. finance com.); chmn. Commn. on Pub. Information of Meth. Ch., 1940-48; chmn. div. of ednl. instns. Bd. of Edn. of Meth. Ch., 1939-44; pres. div. of fgn. missions Bd. of Missions of Meth. Ch., 1944-52; chmn. Meth. Commn. on Chaplains; mem. Gen. Commn. on Chaplains. Rep. of Am. churches at enthronement of Archbishop of Canterbury, 1945; rep. of Am. churches at 1900th anniversary of coming of St. Paul to Greece, 1951. Official visitor for Joint Chiefs of Staff to Army and Navy chaplains, M.T.O., 1945; mem. civilian adv. com. to sec. of navy, World War II; chmn. Commn. to Study Post War Relief Conditions in Germany, 1945. Mem. President's Commn. on Higher Edn., 1946-48. Trustee Boston U., Am. U., Lycoming Coll., Western Md. Coll., Westminster Theol. Sem., Wesley Jr. College, Dickinson Coll., Methodist Hosp. of Brooklyn, Asbury Meth. Home for Aged (Gaithersburg, Md.), Meth. Found. for Higher Edn. in Pa., Wesley Found., State Coll., Pa., Washington Fedn. of Chs., Council of Chs. and Christian Edn. of Md. and Del. Mem. bd. of preachers of Harvard U. Fellow Am. Geographic Society; mem. Am. Acad. Polit. and Social Sci., Am. Hist. Assn., Nat. Economic League, Kappa Alpha, Phi Beta Kappa, Delta Sigma Rho, Alpha Kappa Delta, Pi Gamma Mu, Phi Eta Sigma. Mason (33°, K.T.). Author: The Mexican in Los Angeles, 1920; Social Principles of Jesus, 1923; Russian Impressions, 1927; Youth and the New America, 1928; The Ethical Ideals of Jesus in a Changing World, 1941; By This Sign Conquer, 1942; Behold Thy Mother, 1944; Facing The Future Unafraid, 1944; Preaching in a Revolutionary Age, 1944; Labor and Tomorrow's World, 1945; Stimulus of Christ, 1948; Personalities in Social Reform, 1950; The Christian's Vocation, 1950; The Church and Contemporary Change, 1950; On This Rock, 1951; I Protest, 1954. Editor: Effective Preaching, 1929; Creative Preaching, 1930; Contemporary Preaching, 1931; Varieties of Present Day Preaching, 1932; Preaching and the Social Crisis, 1933. Contbr. on social, internat., indsl. and religious subjects; lectr. Home: 110 Maryland Av. Office: 100 Maryland Av., Washington 2.

OXNAM, Robert Fisher, educator; b. Boston, May 31, 1915; s. Garfield Bromley and Ruth (Fisher) O.; A.B., DePauw U., 1937; M.A., U. So. Cal., 1942, M.S., 1947, Ph.D., 1948; m. Dalys E. Houts, Oct. 14, 1949; children—Robert Bromley, Philpi Linton, Mary Elizabeth. Asst. dir. pub. relations U. So. Cal., 1940-41, asst. dir. coordination office, 1941-42; asst. dean coll. liberal arts, asst. prof. polit. sci. Syracuse U., 1948-53, acting dir. sch. speech and dramatic art, 1950-51, dean, 1951-53, asst. to chancellor, 1950-53; v.p. adminstrv. affairs, asso. prof. govt. Boston U., 1953—. Mem. corp. N.E. Deaconess Hosp. Served from pvt. to capt. Inf. Div. AUS, 1942-46, ETO. Mem. Am. Assn. U. Profs., Am. Soc. Pub. Adminstrn., Am. Polit. Sci. Assn., Am. Acad. Polit. and Social Sci., Beta Theta Pi, Pi Sigma Alpha, Phi Alpha Theta, Alpha Phi Omega, Sigma Tau Rho. Home: 121 Kirkstall Rd., Newtonville 60, Mass. Office: 755 Commonwealth Av., Boston 15.

OXNARD, Benjamin Alexander, vice-pres. Great Western Sugar Co.; b. New Orleans, La., Dec. 5, 1903; s. B. A. and Robbie (Giffen) O.; student Mass. Inst. of Tech.; m. Virginia Hitch, Aug. 13, 1926; children—Virginia, Robbie, Ben, Henry. The Great Western Sugar Co., Denver, Colo., 1940. Club: Denver. Home: 345 Gilpin St. Office: The Great Western Sugar Co., Denver, Colo.

OXNARD, Thomas, sugar refiner; b. New Orleans, June 1, 1901; s. Benjamin Alexander and Robbie (Giffen) O.; grad. Philips Exeter Acad., 1918; graduate U.S. Naval Acad., 1922; m. Virginia Page Royster, May 25, 1931; children—Louise Page, Adeline, Marion Giffen, Thomas. Asst., Savannah (Ga.) Sugar Refining Corp., 1922, treas., 1924-28, treas., 1928-29, vice pres., 1929-44, pres. since 1944, dir. since 1922; dir. U.S. Sugar Corp., Citizens & Southern Nat. bank, Ocean Steamship Co. of Savannah, Southern State Iron Roofing Co. Mem. U.S. Cane Sugar Refiners Assn. (dir.). Episcopalian. Home: 54 E. 54 St. Office: Savannah Bank & Trust Bldg., Savannah, Ga.

OXNER, George Dewey, judge; b. Kinards, S.C., Mar. 13, 1898; s. Manuel Washington and Nancy Jane (Howell) O.; A.B., Newberry (S.C.) Coll., 1916, LL.D., 1950; LL.B., U. of S.C., 1920; m. Frances Moore Ruckman, Oct. 25, 1930; children—George Dewey, Glenn Ruckman. Admitted to S.C. bar, 1920, and began practice of law, Greenville; partner in firm Nettles & Oxner, 1924-32; judge 13th Judicial Circuit of S.C., 1932-44; asso. justice Supreme Court of S.C. since Jan. 1944. Mem. House of Reps., Gen. Assembly of S.C., 1929-32, chmn. judiciary com., 1931-32. Served with S.A.T.C., U. of S.C. during World War I. Pres. Jr. Chamber of Commerce, Greenville, 1925-26; dir. Nat. Jr. C. of C. Mem. Am. Bar Assn. Methodist. Club: Cotillion. Home: 407 Belmont Av. Address: Box 175, Greenville, S.C.

OXTOBY, Gurdon Corning, theologian; b. Saginaw, Mich., Apr. 27, 1902; s. William Henry and Ida Jane (Corning) O.; A.B., U. of Calif., 1923; M.A., Columbia U., 1929; B.D., San Francisco Theol. Sem., 1927, Th.D., 1938; D.D., Albany Coll., 1938; awarded alumni fellowship by San Francisco Theol. Sem. and studied at U. of Berlin, 1927-28 and 1931, Am. Sch. of Oriental Research, Jerusalem, 1928-29; m. Miriam Burrell White, May 7, 1927; children—Willard Gurdon, Lowell Gurdon, Louise Gurdon. Ordained ministry of Presbyn. Church in U.S.A., 1927; instr. Semitics, San Francisco Theol. Sem., 1929-30, Gray prof. Hebrew Exegesis and O.T. lit. since 1930, dean since 1937; visiting prof. Old Testament, Berkeley Bapt. Div. Sch., since 1937; instr. in leadership training schs. and summer confs. under Bd. of Christian Edn. of Presbyn. Ch. in U.S.A. and Internat. Council of Religious Edn. since 1929; presents lectrs., with film, on travel, art and archaeology of Jordan, N. Africa and Western Europe. Mem. Presbyn. (U.S.A.) Council on Theol. Edn. (chmn. curriculum com., 1948-51). Sec. Com. on Christian Edn. of Synod of Cal. since 1936; moderator Presbytery of The Redwoods, 1937. Member Archaeol. Inst. America, Soc. of Bibl. Lit. and Exegesis (sec. Pacific Coast sect. since 1942), Phi Beta Kappa; sec.-treas. San Francisco Archaeol. Soc., 1929-38; sec. Pacific Regional Conf., Am. Assn. of Theol. Schs. since 1937, Westminster Foundation of Northern Calif., 1939-45. Clubs: Chi Alpha, Commonwealth Club (San Francisco). Contbr. articles to religious periodicals. Mem. editorial council Theology Today. Home: 26 Kensington Court, San Anselmo, Calif.

OYAAS, Harold Frederick (oi'yes), shoe exec.; b. Eau Claire, Wis., Jan. 29, 1902; s. John and Anna (Brimi) O.; B.A., U. Wis., 1924; m. Esther S. Nelson, Sept. 1, 1928; children—Richard J., Janet Ruth. Salesman Friedman Shelby div. Internat. Shoe Co., St. Louis, 1925-28, dept. head, 1928-47, gen. mgr. since 1947; dir. Internat. Shoe Co. since 1953. Mem. St. Louis C. of C. Home: 433 Parkwood Rd., Kirkwood 22, Mo. Office: 1507 Washington Av., St. Louis 3.

OYLER, Thomas T(anian), lawyer, corp. exec.; b. Cin., Apr. 24, 1915; s. Scott S. and Katryn (Tanian) O.; A.B., U. Mich., 1936; LL.B., U. Cin., 1939; m. Nancy Newton, June 20, 1936. Admitted to Ohio bar, 1939; law practice with Harry B. MacKoy, Cin., 1939-42; pvt. practice, Cin., 1946-48; joined law dept. staff Kroger Co., Cin., 1948, became asst. sec., gen. atty., 1950, sec., gen. atty., 1953—. Trustee Legal Aid Soc., Cin. Served from pvt. 1st class to capt., USMC, 1942-46. Mem. Am., N.Y., Cin. bar assns., Beta Theta Pi, Phi Delta Phi. Home: 401 E. 4th St., Cin. 2. Office: 35 E. 7th St., Cin. 2.

OZENFANT, Amedee-Julien, painter, writer; b. St. Quentin, France, Apr. 15, 1886; s. Julien and Marie Therese (Saugnier) O.; student Lycée St. Quentin, Palette; m. Marthe Therese Marteau, June 1926. Came to U.S., 1938, naturalized 1944. Tchr. art Modern Acad., Paris, France, 1925-30, Ozenfant Acad., Paris, 1931-35, London, Eng., 1936-39, French Inst. (U. Paris), London, 1936-38; prof. Walker Ames Found., U. Wash., summer 1938, spring 1939; lectr. New Sch. Social Research, N.Y. City, 1938-41, U. Mich., 1940, Yale, 1938-41, Cooper Union, 1939-40, Harvard, 1941; pres. Ozenfant Sch. Fine Arts, Inc., N.Y. City, since 1939; rep. in collections: N.Y. City, Chicago, Providence, Phila., San Francisco, Paris, Moscow, Russia, Berlin, Lodz-Poland, Germany, Washington, Minneapolis, Stockholm, Basel museums. Decorated Officer Legion of Honor (France). Author: Apres le Cubisme, 1918; Peinture Moderne, 1925; Art, 1928; Foundations of Modern Art, 1952; Leiben and Gestaltung, 1930; Journey through Life, 1939; Tour de Greece, 1938. Address: 208 E. 20th St., N.Y.C. 3.

P

PAARLBERG, Don (parl'berg), govt. ofcl.; b. Oak Glen, Ill., June 20, 1911; s. Henry Peter and Grace (Int-Hout) P.; B.S., Purdue U., 1940; M.S., Cornell U., 1942, Ph.D., 1947; m. Eva Louisa Robertson, June 23, 1940; children—Don, Robert Lynn. Asst. prof. agrl. econs. Purdue U., 1946-47, asso. prof., 1948-51, prof. 1952; asst. to Sec. Agr. since 1953. Mem. Am. Farm Econ. Assn. (sec. treas. 1951-52), Sigma Xi, Alpha Zeta, Alpha Gamma Rho. Methodist. Author: Food (with F. A. Pearson), 1944. Home: 2206 Linden Lane, Silver Spring, Md. Office: Office of the Secretary, U.S. Dept. of Agriculture, Washington.

PAASIKIVI, Juho Kusti (pä-sē'kē-ve), president of Finland; b. Finland, Nov. 27, 1870; s. Johan August Hellsten and Karolina Wilhemina (Selin) P.; law student, Finland, 1890-97, Stockholm and Uppsala, 1898-1900, Leipsig, 1899; studied langs., Russia, 1891; LL.D., 1901; m. Anna Matilda Forsman, 1897 (died 1931); m. 2d, Alli Valve Hilden, 1934. Engaged in polit. activities since 1902; mem. Finnish Diet, 1907; senator and chief finance dep., 1908-09; prime minister of Finland, 1918; minister to Sweden, 1936-39; minister without portfolio, 1939-40; minister to Russia, 1940-41; became premier of Finland, 1944; pres. of Finland for terms 1946-56. Pres. Finnish delegation to Internat. Conf., Geneva, 1927; sec. Union of Pellervo, 1901-03, mem. bd. dirs., 1903-08; mem. and v.p. Helsingfors Exchange, 1916-30; v. pres. Industri-Hypoteksanken, Finland, 1924-28, pres. since 1928; mng. dir., bd. dirs., Kansallispankki, 1914-34, mem. adv. bd., 1934-46. Author of numerous articles in periodicals. Address: Helsinki, Finland.

PABST, Charles Frederick, physician, dermatologist; b. N.Y.C., Dec. 3, 1887; s. Charles and Margaret (Connorton) P.; M.D., L.I. Coll. Hosp., 1909; intern Brooklyn Hosp., 1910-12; unmarried. Student skin diseases in Puerto Rico and Venezuela; conducted clinic for skin diseases at Brooklyn and Greenpoint hosps., 1914-28; attending dermatologist and chief of clinic for skin diseases at Greenpoint Hosp. since 1915. Commd. lt. (j.g.) U.S. Navy R.F., Feb. 20, 1918; lt., grade of passed asst. surgeon, Sept. 18, 1918, in charge treatment of skin diseases at U.S. Naval Hosp., Norfolk, Va., until May 1, 1919. Fellow A.M.A., Am. Acad. of Dermatology and Syphilology; mem. N.Y. State Med. Soc., Kings County Med. Soc., Alumnus Club L.I. Hosp., Brooklyn Hosp. Presbyn. Mason (32°, K.T.). Contbr. numerous articles on skin diseases and regarded as an authority on the subject. An expert swimmer, and saved several persons from drowning, at different times, on L.I. beaches. Gave U.S. Govt., 1934, nonpatented inexpensive formula for fireproofing ships, clothing and other fabrics; called attention to widespread prevalence of ringworm infection of feet, and started health campaign against bare feet; originated term "athlete's foot"; secured almost universal adoption of distinctive shape and color for bichloride of mercury tablets; pointed out dangers of overexposure to summer sun and gave the term "heliophobe" to individual whose skin will not tan. Home-Office: 15 Clark St., Brooklyn 2, N.Y.

PABST, Fred, brewery exec.; b. Milwaukee, Nov. 3, 1869; s. Fred and Maria (Best) P.; ed. Markham Acad., Milwaukee, Mich. Mil. Acad., Schwarz Brewing Sch., N.Y. City; student U. of Wis.; m. Ida C. Uihlein, Mar. 25, 1896; children—Pauline P. Wurlitzer, Fred, August U. (dec.), Rudolf, Robert E., David, Harald. Began as brewer and dir. Pabst Brewing Co., 1893, v.p., 1899-1905, chmn. bd., 1939-54, dir.; v.p. Pabst Farms, Inc.; pres. Pabst Corp., 1921-32; v.p. Premier Pabst Corp., 1932-39. Mem. Holstein-Friesian Assn. Am. Mason (life). Clubs: Milwaukee, Milwaukee Country, Milwaukee Athletic, Wisconsin, University, Milwaukee Yacht, Oconomowoc Lake, Old Settlers. Address: Oconomowoc, Wis.

PABST, Robert E(rwin) (pâbst), brewery exec.; b. Milw., June 15, 1905; s. Fred and Ida C. (Uihlein) P.; B.S., U. Wis., 1928; M.B.A., Harvard, 1931; m. Irina Denham, Jan. 1, 1943; children—Robert E., Stephanie. Br. sales mgr. Pabst Brewing Co., 1931-34, dir., mem. exec. com. since 1953; investment counselor Loomis, Sayles & Co., Inc., 1934-37; sec., treas., dir. Ill. Cereal Mills, 1937-41; v.p. Pabst Farms, Inc., Oconomowoc, Wis., 1945-47; dir. 1st Wis. Nat. Bank of Milw., Wis. Bankshares Corp. Served as lt. to lt. comdr., U.S.N., 1941-45. Mem. Chi Psi. Home: Bayberry Lane, Westport, Conn. Office: Pabst Farms, Inc., Oconomowoc, Wis.

PABST, Rudolf, brewery exec.; b. Milw., Sept. 21, 1900; s. Fred and Ida (Uihlen) P.; B.S., U. Wis., 1923; student Harvard, 1924; m. Beverly Davout, Dec. 22, 1928; children—Beverly Ann, Rudolf. Dir. Pabst Brewing Co. since 1926; dir. Pabst Sales Co., Chgo., Hoffman Beverage Co., Newark, N.J. Mem. Chi Psi. Republican. Home: 440 Pullman Rd., Hillsborough-Burlingame, Cal.

PACE, Charles Nelson ◎ V. 26.

PACE, Frank, Jr., business exec.; b. Little Rock, Ark., July 5, 1912; s. Frank and Flora (Layton) P.; A.B., Princeton, 1933; LL.D., Harvard, 1936; LL.D., University of Louisville, 1950; M.A., Princeton University, 1950; married Margaret Morris Janney, Nov. 22, 1940; children—Pauline Layton, Priscilla Janney, Margaret Morris. Admitted to Arkansas bar, 1936, and practiced law in Ark., 1936-42; asst. dist. atty., 12th Judicial Dist., Ark., 1936-38; gen. atty. Revenue Dept., Ark., 1938-40; mem. law firm Pace, Davis and Pace, 1941-42; spl. asst. to atty. gen. U.S., taxation div. 1946; exec. asst. to postmaster gen. U.S., 1946-48; asst. dir. Bur. of Budget, 1942-49, dir., 1949-50; sec. of army, 1950-53. Exec. v.p., dir. Gen. Dynamics Corp.; dir. Carriers and Gen. Corp., Loew's Theatres, Bullock Fund, Limited, Putnam Trust Company, Greenwich, Connecticut. Chairman Arlington Memorial Amphitheatre Commn. Chief U.S. del. Conf. Postal Experts, Lake Success, N.Y., 1946, Universal Postal Congress (v.p.), Paris, 1947. Mem. President's Adv. Com. on Management Improvement since 1950. Dep. adviser NATO Defense Ministers Conf., Brussels, 1950, Can. and Italy, 1951; dir. Atomic Indsl. Forum. Mem. nat. council Boy Scouts Am.; mem. corp. Greenwich Hosp. Assn., vis. com. Law Sch. Harvard; mem. adv. council Woodrow Wilson Sch. Pub. and Internat. Affairs, Princeton. Served as maj., USAAF, 1942-46. Mem. Am., Ark., D.C. bar assns., U.S. C. of C. Presbyn. Clubs: Nat. Press, University, Burning Tree Golf, Chevy Chase (Washington); Merion Cricket (Phila.). Home: Hillside Rd., Greenwich, Conn. Office: 445 Park Av., N.Y.C. 22.

PACE, Pearl Carter (Mrs. Stanley D.), Rep. Nat. committee-woman; b. Tompkinsville, Ky., Jan. 25, 1896; d. James C. and Idru (Tucker) Carter; student, Western State Tchrs. Coll., Bowling Green, Ky., 1917; m. Stanley D. Pace, Dec. 24, 1917; children—Patty (Mrs. Maurice Keen), Stanley Carter, (lt. col. U.S.A.F.), Mary Elizabeth (wife of Lt. K.M. Carr). Bookkeeper S.D. Pace Co., 1924-31, Cumberland Constrn. Co., both Burkesville, Ky., 1931-40, sec.-treas., 1940-43, pres. since 1943; sheriff, Cumberland Co., Ky., 1937-41. Active Rep. party since 1932, sec. Cumberland Co. exec. com., 1942-44, chmn. exec. com. since 1944; sec. ninth dist. exec. com., 1940-44, v. chmn. exec. com., 1944-48; nat. com. mem. for Ky. since 1948. Mem. functions and resources com. Ky. State Govt., 1938-51; mem. War Claims Commn., 1953, Fgn. Claims Settlement Commn. U.S., 1954—. Mem. nat. bd. Woman's Med. Coll. Pa.; dir., 1948—. Mem. Ky. Fedn. Woman's Clubs (coordination chmn. 1953-54), Nat. (dir.), Ky. (dir.; sec. bd., 1948-51) crushed stone assns., Cancer Soc. Ky. (adv. bd.), Crippled Children's Soc. (mem. adv. bd.). Home: Burkesville, Ky.; also 2800 Woodley Rd. N.W., Washington. Office: Tariff Bldg., 7th and E Sts. N.W., Washington.

PACE, Stephen, ex-congressman; b. Terrell County, Ga., Mar. 9, 1892; s. Olin Stephen and Hunter (Saville) P.; studied Ga. Sch. of Tech., Atlanta, 1908-09; law degree, U. of Ga., 1914; m. Martha Grace Ragan, Dec. 20, 1916; children—Martha, Stephen. Admitted to Ga. bar, 1914, since practiced in Americus; mem. 75th to 81st Congresses, 3d Ga. Dist.; dir. Central Bank for Cooperatives, Dept. Agr. Democrat. Methodist. Home: Americus, Ga.

PACH, G. Vincent, sugar refining co. exec.; b. Easton, Pa., July 10, 1891; s. A. L. and Joanna (Stewart); m. Mildred Heinekamp, 1919; children—S. Warner, G. Vincent. Financial dir. N.Y. World's Fair, 1937-40; v.p. Bath Iron Works Co., 1941-45; v.p., treas. Am. Sugar Refining Co., N.Y.C., 1945—; dir., Spreckels Sugar Co. (San Francisco), U.S. Mutual Ins. Co. (Boston), Pampanga Sugar Mills (San Francisco), Central Cunqua, S.A. (Cuba). Mason. Clubs: Union League (N.Y.C.); Pacific Union (San Francisco). Home: Mount Vernon, N.Y. Office: 120 Wall St., N.Y.C. 5.

PACH, Walter (päк), artist, author; b. N.Y. City, July 11, 1883; s. Gotthelf and Frances (Wise) P.; B.S., Coll. City of New York, 1903; studied at New York Sch. of Art, Académie Ranson, Paris; m. Magdalene Frohberg, Feb. 26, 1914 (dec.); 1 son, Raymond; m. 2d, Nikifora Loutsi, June 19, 1951. Exhibited at Pa. Acad. Fine Arts, 1905; Nat. Acad. Design, New York, 1906; "Independents," Paris, 1908; Internat. Exhbn., New York and Chicago, 1913; Independent Artists, New York City, yearly since 1917; also 8 one-man shows in New York. Etchings in permanent collections Metropolitan Museum, New York Pub. Library, etc.; paintings in Met. Museum, Phillips Memorial Gallery (Washington, D.C.), Brooklyn Museum, and many pvt. collections. Dir. Masterpieces of Art, N.Y. World's Fair, 1940. Mem. Soc. Independent Artists (dir.). Author books relating to art since 1923; latest publs.: The Art Museum in America, 1948; also translator books on art. Lectr. Address: care Fifth Av. Bank, 530 Fifth Av.; also 3 Washington Sq., N.Y.C. 3. ☆37

PACK, Arthur Newton; b. Cleveland, O., Feb. 20, 1893; s. Charles Lathrop and Alice Gertrude (Hatch) P.; B.A., Williams, 1914; Harvard Grad. Sch. of Business Administration, 1914-15; m. Eleanor Brown, Dec. 18, 1919; children—Eleanor, Vernon Lathrop, Margaret; m. 2d, Phoebe Katherine Finley, June 11, 1936; children—Charles Lathrop II, Phoebe Irene. Served as captain, Ordnance Dept., World War I; overseas. Delaer in standing timber, 1919-20; dir., v.p. Espanola State Bank; now engaged in hotel and ranch management. Special commissioner American Forestry Assn., July-Oct. 1921, in England, France, Belgium and Germany, studying European forest organization and methods. Member American Nature Assn. (pres. 1926-46), Am. Tree Association (sec. since 1923), Beta Theta Pi. Vice-pres. Charles Lathrop Pack Forestry Foundation; trustee Charles Lathrop Pack Trust; pres. Ariz.-Sonora Desert Trailside Mus., Tucson Y.M.C.A.; v.p. Tucson Chamber of Commerce. Author: Our Vanishing Forests, 1923; (with E. Laurence Palmer) The Nature Almanac—A Handbook of Nature Education, 1927; Forestry An Economic Challenge, 1933; The Challenge of Leisure, 1934; I See 'Em at the Museum, 1954. Editor Nature Mag. and explorer and lectr. on natural history, 1932-42. Home: Ghost Ranch Lodge, Tucson. Office: 74 Trinity Pl., N.Y.C. 6.

PACK, George Thomas, surgeon, radiologist; b. Antrim, O., May 14, 1898; s. Charles T. K. and Tacy (Dugan) P.; B.S., Ohio State U., 1920; M.D., cum laude, Yale, 1922; diploma, Nat. Bd. Med. Examiners, 1924; diploma in reconstructive surgery, Hôpitaux de Paris, 1927; honorary LL.D., U. of Alabama, 1942; honorary M.D., College of Physicians of Costa Rica, 1942; M.D. honoris causa, U. Buenos Aires; hon. prof. med. sci., U. Chile, U. Santo Domingo. Assistant later house surgeon, Society of Lying-In Hospital, New York City, 1924-25; interne Memorial Hosp., N.Y. City, 1926; asst. physiology, Ohio State U., 1920-21; instr. in pharmacology and toxicology, Yale, 1921-23; asso. prof. pathology, U. of Ala., 1923-24, prof. and head of dept., 1924-28, also lecturer in minor surgery, 1923-28; jr. dean of Sch. of Medicine, 1926-28; pathologist, Druid City Hosp., Tuscaloosa, Ala., 1923-28, Gorgas Hosp., Birmingham, 1926-28, Seale Harris Clinic, Birmingham, 1926-28; grad. student Curie Inst., U. of Paris, 1927; fellow in cancer research, Memorial Hosp., N.Y. City, 1928-31, asst. attending surgeon, 1931-33, asso., 1933-36, attending surgeon since 1936; asst. clin. professor of surgery, Yale U., 1932-39; asso. clin. prof. surgery, Cornell Med. Sch., since 1950, clinical prof. surgery, N.Y. Medical Coll., since 1944; consultant cancer and allied diseases United Hosp., Port Chester, N.Y., Hackensack (N.J.) Hosp., Goshen (N.Y.) Hosp., St. Francis Hosp., Port Jervis, N.Y., Paterson (N.J.) Gen. Hosp., New York Infirmary for Women and Children, Westchester County Cancer Com., Northern Westchester Hosp. (Mt. Kisco, N.Y.), Montclair (N.J.) Community Hosp., St. Vincent's Hosp. (Staten Island), Elizabeth Horton Memorial Hosp. (Middletown, N.Y.), Tuxedo (N.Y.) Hosp., Good Samaritan Hospital, Suffern, N.Y., Yonkers General Hospital (Yonkers, N.Y.), Huntington Hospital (Huntington, L.I.); hon. surgeon Hosp. St. Juan de Dios, San Jose, Costa Rica, Academy of Medicine of Mexico. Certificate in therapeutic radiology, American Board of Radiology. Fellow Am. Coll. Surgeons, New York Acad. Med., A.A.A.S., A.M.A.; mem. Am. Radium Soc., Am. Assn. for Cancer Research, Am. Assn. Pathologists and Bacteriologists, Am. Physiol. Soc., Am. Soc. for Exptl. Biology and Medicine, N.Y. City Cancer Com., N.Y. Surg. Soc.; hon. director tumor clinic, U. of Buenos Aires; hon. mem. Brazilian Coll. of Surgeons, Paraguayan Assn. Physicians and Surgeons; corr. mem. Argentinian Surgical Soc., Phi Beta Kappa, Sigma Xi, Phi Chi. Co-winner of Kees prize, Yale, 1922. Decorations: Officer Legion of Merit (Chile, 1944), Officer, Order of Southern Cross (Brazil, 1945); Ofcl. Nat. Order of Merit (Paraguay); Grand Ofcl. Order of Merit (Argentina); Grand Ofcl. Order of Merit Juan Duart (Dominican Republic); recipient Alumni Achievement award Ohio State U., 1953. Club: Yale. Author: Burns, 1929; Treatment of Gastric Cancer, 1939; Tumors of Hands and Feet, 1939; Cancer of the Esophagus and Gastric Cardia, 1949. Co-editor: Treatment of Cancer, 3 vols., 1940; Endocrinology of Neoplastic Diseases, 1947; Treatment of Cancer and Allied Diseases, 6 vols. 1956. Contbr. med. jours. Address: 139 E. 36th St., N.Y.C. 16.

PACK, Randolph Greene, business exec.; b. Cleveland, O., June 8, 1890; s. Charles Lathrop and Alice Gertrude (Hatch) P.; student Pa. State Sch. of Forestry, 1912; Williams Coll. (class 1913; D.Sc. (honorary), University Michigan, 1953; married Georgia Beatty Fuller, Apr. 18, 1914; children—Virginia Lathrop (Mrs. Edward H. Townsend, Jr.), Joan Beatty (Mrs. Richard H. Burns); m. 2d, Maxine Wells, Aug. 11, 1930; children—Polly Wells, Alice Gertrude. Vice pres. Tall Timber Lumber Co., Good Pine, La., 1913-15; prodn. mgr., sec., v.p. engring dept., Am. Multigraph Co., Cleve., 1916-23; interested in oil developments, central Louisiana, 1940—; director Nebo Oil Co., Grant Oil Co., LaSalle Land Co., all of La. Trustee Conservation Foundn.; dir. Friends of the Land; dir. New Eng. Forestry Foundn.; mem. Am. Citizens Com. for United Nations Scientific Conf. on Conservation and Utilization of Resources. Mem.-at-large nat. council Boy Scouts Am.; chairman Am. Red Cross War Fund Drive, 1942; chmn. Darien (Conn.) chapter Am. Red Cross. Pres. Charles Lathrop Pack Forestry Foundation since 1937; pres. Am. Tree Assn.; v.p. Am. Nature Assn.; exec. vice pres. and dir. Am. Forestry Assn. since 1942; hon. mem. Soc. of Am. Foresters; mem. Soc. Colonial Wars State of N.J., Ohio Forestry Assn., La. Forestry Assn. Republican. Presbyterian. Clubs: Wee Burn; Tokeneke (gov.). Home: Darien, Conn. Office: 74 Trinity Pl., New York, N.Y.

PACK, Robert Francis, pub. utilities; b. Isle of Wight, Eng., Oct. 1, 1874; s. George Henry and Fanny (Brook) P.; ed. pvt. schs., Eng.; m. Marion Sutherland, Mar. 30, 1902 (deceased); children—Stephen Sutherland, Margaret Brook, Eleanor Bowes; m. 2d, Ruth Harding, Mar. 12, 1919. Came to Can. with parents, 1889, to U.S., 1912, naturalized citizen, 1917. Began as office boy, later accountant, comptroller, sec. and gen. mgr. Toronto Electric Light Co., 1891-1912; gen. mgr. The Minneapolis Gen. Electric Co., 1912-16; v.p. and gen. mgr. Northern States Power Company, 1916-31, president and general manager, 1931-42, chairman of the board, 1942—. Member State Bd. Arbitration, 1917-20, chmn. indsl. rehabilitation com., also mem. banking and industrial com., 9th Federal Reserve Dist., 1932. Pres. Nat. Electric Light Assn., 1926; mem. Am. Inst. E.E., Minneapolis Inst. Arts; pres. Canadian Elec. Assn., 1912. Republican. Episcopalian. Clubs: Minneapolis, Woodhill, Automobile (Minneapolis); Royal Canadian Yacht (Toronto). Home: 1818 Oliver Av., S. Office: 15 S. Fifth Street, Minneapolis, Minn.

PACKARD, Arthur Joseph, hotel exec.; b. Faribault, Minn., Oct. 14, 1901; s. Daniel W. and Ida (Fieser) P.; student pub. schs.; m. Jean Chamberlin, June 10, 1926; 1 son, Arthur Joseph. Student exec. Sears, Roebuck Sch., 1924-25; mgr. hotels, Wooster and Mt. Vernon, Ohio, 1926-28; investment banking staff Briggs Investment Co., Detroit, 1928-34; pres. Packard Hotels Co., Graystone Hotels Company, Van Wert Hotels Company, Arthur J. Packard Company, Shawnee Hotel Company; member board dirs. Red Book Pub. Co., Knox Co. Savs. Bank. Pres. Mt. Vernon Community Fund, 1936-38. Member Y.M.C.A. (dir.), Ohio Hotels Assn. (pres. 1944), Am. Hotel Assn. (pres. 1952-53). Republican (dir. Ohio Finance com.). Mason (Shriner). Clubs: Country, Old Homestead (Mt. Vernon); Tavern (N.Y.C.); Country (Columbus, O.); Burning Tree (Washington). Rotary. Home: Martinsburg Rd. Office: Packard Bldg., Mt. Vernon, O.

PACKARD, Charles ◎ V. 27.

PACKARD, Charles Arthur, machinery mfg. exec.; b. Bklyn., Jan. 1, 1896; s. Charles Albert and Margaret (Gastmeyer) P.; student pub. schs., Bklyn.; m. Eleanor Vanderbilt Crolius, Feb. 5, 1919; children—Mrs. Stephen H. Stetson, Clinton Arthur. With Internat. Motor Co., 1912-18; with Worthington Pump and Machinery Corp., now Worthington Corp. since 1919, gen. acct. 1919-21, traveling auditor 1921-24, auditor of costs 1924-27, gen. auditor 1927-34, comptroller 1934-45, v.p. and comptroller, 1945-55, vice president finance and comptroller, 1955—; comptroller Electric Machinery Mfg. Co., Mpls., since 1944, Wintroath Pumps Inc., Alhambra, Cal. since 1950. Served as seaman, U.S.N., World War I. Mem. Machinery and Allied Products Inst. (chmn. acting. council 1939-47), Controllers Inst. Am. (nat. dir. 1943-45), Nat. Assn. Cost Accts. (nat. dir. 1932-38), U.S. C. of C. (finance dept. com. 1953-56). Mason (Shriner). Clubs: Maplewood (N.J.) Country; Cornell (N.Y.C.). Home: 84 Collinwood Rd., Maplewood, N.J. Office: 401 Worthington Av., Harrison, N.J.

PACKARD, David, mfg. exec.; b. Pueblo, Colo., Sept. 7, 1912; s. Sperry Sidney and Ella Lorna (Graber) P.; A.B., Stanford, 1934, E.E., 1938; student U. Colo., 1935; m. Lucile Laura Salter, Apr. 8, 1938; children—David Woodley, Nancy Ann, Susan, Julie Elizabeth. Vacuum tube engring. dept. Gen. Electric Co., Schenectady, 1935-38; partner Hewlett-Packard Co., Palo Alto, Cal., 1939-47, pres., 1947—; dir. Varian Assos., 1949—, Palo Alto Mut. Savs. & Loan, 1953—, Huggins Labs., 1953—; Mem. bd. edn., Palo Alto, 1948—, pres., 1951, Trustee Stanford, 1954—. Fellow Inst. Radio Engrs.; mem. Am. Inst. E.E. Clubs: Elk, Commonwealth, Bohemian (San Francisco); Palo Alto. Home: 13310 La Paloma Av., Los Altos, Cal. Office: 275 Page Mill Rd., Palo Alto, Cal.

PACKARD, Edward N(ewman), physician; born Boston, May 14, 1883; s. Edward Newman and Elizabeth (Ford) P.; Ph.B., Syracuse Univ., 1906, M.D., 1909; m. Mary Bissell Betts, Nov. 28, 1919 (died 1926); children—John Mallory, Ann, Mary Betts. Interne, St. Lukes Hospital, New York City, 1910-12; pathologist Sloan Maternity Hosp., 1912; in pvt. practice specializing in tuberculosis, Saranac Lake, N.Y., 1913-41; med. dir. Trudeau (N.Y.) Sanatorium, 1946-50; acting dir. and director Trudeau Foundation, October 1946-May 1948; director Trudeau School of Tuberculosis, 1946-50; consultant in tuberculosis at various sanatoria in Saranac Lake area; part time lectr. in medicine U. Rochester Sch. of Medicine and Dentistry, 1947—; medical supvr. Saranac Lake Rehabilitation Guild. Served as med. chief, Base Hosp. No. 16, New Haven, Conn., 1919; reentered active service, 1941, and served as chief of med. services, Sta. Hosp., Ft. Dix., N.J., 1941-42, Halloran Gen. Hosp., Staten Island, N.Y., 1942-45; exec. officer and dir. professional services Halloran Gen. Hosp., 1944-46; disch. with rank of col., Apr. 1946. Awarded Legion of Merit, 1946. Fellow Am. Coll. Phys., A.M.A.; mem. Nat. Tuberculosis Assn., Am. Trudeau Soc., Am. Clin. and Climatol. Assn., Am. Assn. for Thoracic Surgery. Republican. Episcopalian. Contbr. to med. jours. and systems of medicine on tuberculosis and allied subjects. Home: 142 Park Av., Saranac Lake. Office: 116 Main St., Saranac Lake, N.Y.

PACKARD, Howard Merrill, business exec.; b. Los Angeles, June 16, 1910; s. Hale B. and Lillian (Merrill) P.; B.S., Northwestern U., 1933; LL.B., George Washington U., 1945; m. Josephine Farley, Sept. 18, 1935; children—Joan, James, Barbara, Richard. Asst. sec. Marshall Field & Co., Chgo., 1933-41; treas. Johnson Wax Co., Racine, 1946-52, v.p., 1953—; internat. v.p., treas. S. C. Johnson & Son, Inc., wax mfr. Served as lt. comdr., finance div. Bur. Ships, USNR, 1941-45. Home: 1144 S. Main St. Office: S. C. Johnson & Son, Inc., Racine, Wis.

PACKARD, John S(oule), hotel operator; b. Abington, Mass., Oct. 31, 1903; s. C. Morton and Frances W. (Perkins) P.; B.S., Dartmouth, 1925; m. Ruth M. Tupper, Oct. 31, 1931; children—Judith, Miriam. Mgr. Middlebury (Vt.) Inn, 1929-32, Dearborn Inn, (Mich.) 1932-39; mgr., treas. Royal Park Inn, Vero Beach, Fla., winters 1939-53, Toy Town Tavern, Winchendon, Mass., 1940—; sr. partner Treadway Inns, 1946—, pres., 1952—. Mem. Mass., N.E. hotel assns. Home: Box 157, Vero Beach, Fla. Office: Treadway Inns, 73 Tremont St., Boston 8, Mass.

PACKARD, Sidney R., prof. history; b. Brockton, Mass., Sept. 7, 1893; s. Fred Loring and Jennie Ethel (Lord) P.; A.B., Amherst Coll., 1915; A.M., Harvard, 1916, Ph.D., 1921; m. Mildred Elizabeth Rackliffe, June 8, 1921; 1 dau., Elizabeth Anne (Mrs. James B. Sprague). Teacher Amherst High Sch., 1914-15; successively asst., instr. and tutor, Harvard U. and Radcliffe Coll., 1916-21, vis. prof., 1945-46; successively asst. prof., asso. prof., Smith Coll., 1921-30, prof. history since 1930, chmn. history department, 1935-40, and 1947-51; Syndenham Clark Parsons prof. history since 1952; visiting asso. prof. history Amherst Coll., 1925-26. Served as seaman, 2d class, later boatswain, then ensign, U.S. N.R.F., 1917-18. Roswell Dwight Hitchcock Fellow, Amherst Coll., 1915-16; Bayard Cutting Traveling Fellow, Harvard, 1919-20; Guggenheim fellow, 1929-30. Mem. Medieval Acad. Am. (council, 1939-41; exec. com. 1943-47), Am. Hist. Assn., Royal Hist. Soc. (Eng.), Am. Assn. Univ. Profs., Phi Beta Kappa, Kappa Theta, (Amherst), Delta Tau Delta. Author: Europe and the Church under Innocent III, 1928. Editor: (with others) Berkshire Studies in European History, since 1928; (with others) Smith College Studies in History, since 1946. Special cons. in medieval history Am. Coll. Dictionary, 1947. Contbr. articles to learned jours. Home and office: 45 Ward Av., Northampton, Mass.

PACKARD, Walter E., cons. agrl. engr.; b. Oak Park, Ill., Feb. 22, 1884; s. Samuel W. and Clara A. (Fish) P.; B.S.A., Ia. State Coll., 1907; M.S., U. Calif., 1909; graduate Harvard, 1920; m. Emma Leonard, Dec. 20, 1909; children—Clara (Mrs. Robert Boman), Emmy Lou (Mrs. Burton Cairns). Spl. agt. Packard and Niece, attys., London, 1905; field agt. U.S. Irrigations Investigations, 1909; supt. Imperial Valley Agrl. Expt. Sta., U. Calif., 1910-17, asst. state leader farm advisers, 1917-18; lectr. Army Ednl. Corps, A.E.F., France, 1919; tutor econs. Harvard, and instr. econs. Mass. Inst. Tech., 1919-20; supt. Calif. State Land Settlement, 1920-24; chief, agrl. div. Nat. Irrigation Commn., Mexico, 1925-29; spl. cons. U.S. Army Engr., Pacific Gas & Electric Co. Water and Power Div., City of Los Angeles, Cowell Portland Cement Co., U.S. Bur. Reclamation, State Engr. Office, Calif., 1930-33; with A.A.A., 1933-34; regional and nat. dir. Rural Resettlement Adminstrn., 1935-38; spl. cons. Farm Security Adminstrn. Bur. Agrl. Economics, Youth Adminstrn., Haynes Found., Calif. Planning and Housing Assn., 1939-44; consultant to gov., Puerto Rico, 1945-47, to minister of agr., Venezuela, 1947; irrigation specialist AMAG, Athens, 1948; chief, land reclamation unit E.C.A., Greece, 1948-54; rep. E.C.A.G. on internat. com. directing Evros River project between Greece and Turkey. Award for preeminent service advancing human welfare, Chgo. Alumni, Iowa State Coll. Mem. Am. Soc. Agrl. Engrs., Am. Farm Econ. Assn., Beta Theta Pi, Alpha Zeta. Club: Commonwealth (San Francisco). Address: 773 Cragmore Av., Berkeley 8, Cal.

PACKER, Francis Herman ◎ V. 26.

PACKER, Fred Little, editorial cartoonist; born Hollywood, Calif., Jan. 4, 1886; s. Jacob W. and Elizabeth (Little) P.; ed. Los Angeles pub. schs., Los Angeles Sch. Art and Design, 1902-03, Chicago Art Inst., 1904-05; m. Lillian Pabst Wilson, Feb. 14, 1941; 1 stepdau., Marjorie Wilson. Staff artist Los Angeles Examiner, 1906-07, San Francisco (Calif.) Morning Call, 1907-13; art dir. San Francisco Call Post, 1913-18; comml. artist for nat. advertisers, N.Y. City, 1919-32; cartoonist N.Y. Journal and N.Y. American, 1932-33; editorial cartoonist N. Y. Daily Mirror, since 1933; book and mag. illustrator. Vice pres. Victory Builders, Inc. (creators of posters to stimulate prodn. in war plants and industry), 1941-45. Awarded Pulitzer prize for editorial cartooning, 1952, citations by Treasury Dept., WPB, A.R.C., Am. Cancer Soc.; cartoon collection requested by Library of Congress for permanent collection. Presbyn. Home: 216 Lakeview Av. E., Brightwater, L.I., N.Y. Office: 235 E. 45th St., N.Y.C.

PACKER, Paul C. ◎ V. 27.

PACSU, Eugene (paw'choo), educator; b. Budapest, Hungary, July 13, 1891; s. George and Anna (Lahm) P.; higher certificate, Gymnasium of the Teaching Order of the Piarists, Budapest, Hungary, 1910; Ph.D., Royal Hungarian U., Budapest, 1914; m. Martha Gergely, June 5, 1926; children—Anne Gregory, Margaret Gregory. Came to U.S., 1928, nat-

uralized, 1936. Univ. asst., Royal Hungarian Univ., Budapest, 1919-20, adj. prof., 1920-30, private docent (life), 1926—; Internat. Edn. Bd. fellow Bureau of Standards and Nat. Inst. of Health, Washington, 1928-29; asst. prof. organic chemistry, Princeton, 1930-34, asso. prof., 1934-47, prof. since 1947; asst. dir., Textile Research Inst., Princeton, N.J., since 1945. Served as 1st lt., Arty., Austro-Hungarian Army, 1914-18. Received 3 war decorations on Russian front, 1916-17. Mem. Am. Chem. Soc., Fiber Soc., A.A.A.S., Am. Assn. U. Profs., Sigma Xi, Phi Lambda Upsilon (asso. mem.), Republican, Roman Catholic. Address: 152 Winant Rd., Princeton, N.J.

PADDLEFORD, Clementine Haskin, food reporter; b. Stockdale, Kan., Sept. 27, 1900; d. Solon Marian and Jennie (Romick) Paddleford; B.S. in Journalism, Kan. State Coll., 1921; grad. study N.Y.U., 1922; m. L. D. Zimmerman, July 10, 1923 (div. 1932). Woman's editor Farm and Fireside, pub. by Crowell Pub. Co., 1924-29; free lance writer, 1929-36; food editor Herald Tribune, 1936—; food editor This Week mag., 1940—; writer food flashes Gourmet mag., 1941-53; also freelance writer for booklets and mags. Mem. Home Econs. Women in Bus., N.Y. Newspaper Women's Club, Theta Sigma Phi, Alpha Delta Pi. Home: 222 E. 61st St., N.Y.C. 26. Office: 230 W. 41 St., N.Y.C. 36.

PADDOCK, H(enry) Watson, corp. exec.; b. Rochester, N.Y., Feb. 15, 1903; s. Frank Arthur and Nellie (Loughborough) P.; B.S., U. Pa., 1924; LL.B., St. Lawrence U., 1928; m. Mildred Decker, May 12, 1931; children—Anthony C., Lucinda A. Staff mem. Price, Waterhouse & Co., 1924-31; comptroller Union Bag & Paper Corp., 1941-50; auditor, European comptroller Am. Radiator & Standard Sanitary Corp., Paris, France office, 1931-41, asst. comptroller, 1950-53, comptroller since 1953. Admitted to N.Y. bar; C.P.A., N.Y. Mem. Am. Inst Accountants, Controllers Inst. Am. Clubs: Univ. (N.Y.C.); Larchmont (N.Y.) Yacht. Home: 80 Howell Av., Larchmont, N.Y. Office: 40 W. 40th St., N.Y.C.

PADDOCK, Paul Ezekiel, Jr., fgn. service officer; b. Des Moines, Oct. 31, 1907; s. Paul Ezekiel and Sarah (Lee) P.; student U. Minn., 1926-27; B.A., Princeton, 1932. Sec. various bus. firms, 1934-37; fgn. service officer since 1937; v. consul, Mexico City, 1937-38, Batavia, 1939-42, Medan, 1941, Melbourne, 1942, Auckland, 1942-43, Casablanca, 1943-44; 2d sec., Moscow, 1944-45, Kabul, 1946-47; consul, Dairen, 1948-49; detailed to Bur. of Reclamation, Denver, 1950; student Canadian Nat. Def. Coll., Kingston, Ont., 1950-51; 1st sec., Korea, 1951-52; with Dept. of State, 1952-53; consul gen., Malta, 1953-54; counselor Vientiane, 1954—. Served with Minn. N.G., 1925-28. Mem. Royal Central Asian Soc. Club: Princeton (N.Y.C.). Office: Dept. of State, Washington 25.

PADDOCK, Russell Gurney, educator; b. Connersville, Ind., Feb. 14, 1893; s. R. Frank and Martha Ann (Parker) P.; student Marion (Ind.) Normal Coll., 1910, 1912; B.S.M.E., Purdue U., 1920, M.S. M.E., 1923; m. Irene Margaret Grubb, Aug. 31, 1922; 1 dau., Alice Ann (Mrs. Charles Thomas Pearson, Jr.). Tchr. pub. schs., Ind., 1910-15; chief draftsman Ind. Lamp Co., Connersville, 1920-21; instr. mech. engring. Purdue U., 1921-23; asst. mech. engr. Consumers Power Co., Jackson, Mich., 1923-30; asst. research engr. Sargent & Lundy, Inc., Chgo., 1930-31; prof., head dept. mech. engring. U. Ark. since 1931. Served as 1st. lt., comdr. Battery F, 139th F.A., U.S. Army, 1917-19. Mem. Am. Soc. Engring. Edn., Am. Soc. M.E., Tau Beta Pi, Pi Tau Sigma, Acacia. Mason. Contbr. articles tech. mags. Home: 1400 Cleveland St., Fayetteville, Ark.

PADELFORD, Norman Judson, prof. international relations; b. Haverhill, Mass., Nov. 18, 1903; s. Frank W. and Grace (Ilsley) P.; student Huntington Sch., Boston, 1918-21; Ph.B., Denison U., 1925, LL.D., 1947; A.M., Harvard U., 1928, Ph.D., 1929, Ozias Goodwin fellow in internat. law, 1928-29; apptd. Sheldon traveling fellow, 1929; m. Helen Proctor, June 11, 1929; children—Grace Anne, Carolyn, Margaret. Teaching assistant in govt., Harvard Univ., 1926-29; same, Radcliffe College, 1927-28; asst. prof. govt., Colgate U., 1929-33, prof. and head of dept. of govt., 1933-36; prof. internat. law, Fletcher Sch. of Law and Diplomacy (Tufts-Harvard), 1936-44; mem. faculty Harvard Summer Sch., 1940; prof. internat. relations, Mass. Institute of Technology, since 1945; spl. lectr. Nat. War Coll., 1950, Air War Coll., 1951; Fletcher School of Law and Diplomacy. Research associate, Bur. Internat. Research, Harvard U. and Radcliffe College, 1936-41. Consultant Dept. State, 1942-46, 48-49. Member U.S. delegation Dumbarton Oaks Conf. on International Organization, 1944; sec. Com. of Jurists to revise Statute of Permanent Court of Internat. Justice, Washington, 1945; exec. officer, Commn. on Judicial Orgn., San Francisco United Nations Conf. on Internat. Orgn. and Security, 1945; adviser to Sec. of State, Council of Fgn. Ministers, London, 1945; mem. U.S. delegation, European Inland Transport Conference, London, 1945. Trustee Denison University; chairman board of visitors for social sciences Colby College. Served in R.O.T.C., 1921-23. Awarded U.S. Govt. (Fulbright) Research Scholarship, 1954. Member American Society of International Law (executive council), American Polit. Science Assn., Foreign Policy Assn., Am. Council Inst. Pacific Relations, U.S. Naval Institution, Phi Beta Kappa, Tau Kappa Alpha. Conglist. Author: Peace in the Balkans, 1935; International Law and Diplomacy of the Spanish Civil War, 1939; The Panama Canal in Peace and War, 1942; Internat. Relations, Fundamentals and Problems, 1950; (with G. A. Lincoln) International Politics, 1954. Editor: Contempory Internat. Relations Readings; mem. bd. editors Internat. Orgn. Journal. Home: 6 Ravenscroft Rd., Winchester, Mass. Address: Mass. Institute of Technology, Cambridge, Mass.

PADGETT, Lemuel Phillips, Jr. ◎ V. 26.

PADILLA-NERVO, Luis, diplomat; b. Zamora, Michoacan, Mexico, Aug. 19, 1900; s. Luis G. Padilla and Angela Nervo; ed. law school, Univ. Nacional de México, school of law and social sciences, Univ. de Buenos Aires, law sch. George Washington Univ. (Washington, D.C.), school of polit. and econ. sciences, London Univ. (Eng.); m. Cecilia Winstone; 1 son, Adrian. Protocol assistant ministry of foreign affairs; under secretary of public education; official, ministry of labor and social welfare; asst. sec. of labor, 1942; asst., later sec., Mexican legation, Buenos Aires; sec., chargé d'affairs, legal counselor, minister Mexican embassy, Washington, D.C.; sec. Mexican legation, London, Madrid; counselor Mexican legation, Holland; E. E. and M. P. to El Salvador, Costa Rica, Panama, Uruguay, Paraguay, Denmark; chargé d'affaires, Cuba; Mexican del. Internat. Labor Conf., Geneva, United Nations Conf. on Food and Agr., Hot Springs; tech. asst., Mexican delegation, Interam. Conf. on Problems of War and Peace; adviser, Mexican delegation, United Nations Conf. on Internat. Organization, San Francisco, 1945 and U.N. Preparatory Commn., London, 1945; Mexican del. U.N. Security Council and U.N. Gen. Assembly, London, 1946, N.Y., 1946; now minister for Fgn. Affairs of Mexico. Pres. 6th session Gen. Assembly UN, Paris, 1951-52. Office: Ministry for Foreign Affairs, Mexico D.F., Mexico.

PADOVER, Saul K. (păd'ōv-ẽr), writer and historian; born Austria, April 13, 1905; son of Keva (U.S. citizen) and Frumet (Goldmann) P.; brought to U.S., 1920; A.B., Wayne U., 1928; student Yale, 1928-29; A.M., U. of Chicago, 1930, Ph.D., U. of Chicago, 1932; m. Irina Raben, March 7, 1942 (dec. May 8, 1952). Prof. W.Va. State Coll., summers 1930, 31; research asst. in hist. U. of Chicago, 1932; research asso. U. of Calif., 1933-36, lecturer, summer 1935; asst. to U.S. Sec. of Interior, 1938-43; consultant Office of Facts and Figures, 1942; dir. Research Unit on Territorial Policy, Dept. of Interior, 1942-44; chief polit. analyst, FCC, London, 1944; polit. analyst, OSS, 1944; intelligence officer, U.S. Army, 1944-46; editorial writer, PM Newspaper, 1946-48; lecturer New School for Social Research, 1947—; prof. politics, dean sch. politics, 1949—; leader Friends Service Committee International Seminars in Europe 1949—; prof. Am. politics, Sorbonne, Paris, 1949; consultant Hoover Institute, Stanford U., 1948—. Awarded Commonwealth Silver medal, 1935. Awarded Bronze Star Medal, 1945. Guggenheim fellowship, 1936-37; Rockefeller fellowship, 1945. Democrat. Author numerous books, later ones being: Europe's Quest for Unity, 1953; Living U.S. Constitution, 1953; French Institutions, 1953. Editor several compilations; latest being: The Washington Papers, 1955. Contbr. to leading mags. Home: 161 W. 54th St. Office: 66 W. 12th St., N.Y.C. 11. ☆28

PADY, Stuart McGregor, educator; b. Arnprior, Ont., Can., Nov. 15, 1905; s. Walter J. and Sarah (McGregor) P.; B.A., McMaster U., 1928, M.A., 1929; Ph.D., U. Toronto, 1933; m. Rose A. Maw, Sept. 19, 1931; children—Donald, Helen. Came to U.S., 1936. Nat. Research Council fellow, 1929-31, 33-35; head dept. biology Ottawa (Kan.) U., 1936-43; pathologist U.S. Dept. Agr., 1943-44; asso. prof. botany Kan. State Coll., 1944-46, head dept. botany, 1952—; asso. prof. botany McGill U., Montreal, 1946-52. Mem. A.A.A.S., Am. Phytopathological Soc. Am., Kan. Acad. Sci., Sigma Xi, Gamma Sigma Delta. Home: 1520 Jarvis Dr., Manhattan, Kan.

PAEFF, Bashkă (pä-ēf'), sculptor; b. Minsk, Russia, Aug. 12, 1893; d. Louis and Fannie (Kischen) Paeff; brought to U.S. in infancy; grad. Girls High Sch., Boston, 1907; grad. Normal Art Sch., 1911, Boston Museum Sch. of Fine Arts (under Bela Pratt), 1914 (scholarships); m. Prof. Samuel Montefiore Waxman, June 1, 1940. Won competitions for a war memorial placed in State House, Boston, also for World War memorial for State of Me.; The Lexington Minute Men, Lexington, Mass. Works include portraits busts and bas relief portraits of famous Americans, also medals, fountains, and other memorials. Mem. Guild of Boston Artists. Address: 21 Foster St., Cambridge, Mass.; (summer) Greenbush, Mass. ☆27

PAEPCKE, Walter Paul (pēp'kē), corp. official; b. Chicago, Ill., June 29, 1896; s. Hermann and Paula (Wagner) P.; A.B., Yale, 1917; LL.D. (honorary), University Denver; D.H.L. (hon.), Trinity College; H.H.D. (hon.), Wesleyan Univ.; m. Elizabeth H. Nitze, Apr. 16, 1922; children—Walter P. (deceased), Anina H. Woods, Paula A. Pargellis, Alice Antonia. Began as asst. treas. Chgo. Mill & Lumber Co., 1917, pres. Chgo. Mill & Lumber Corp., 1921-33; pres. The Aspen Co.; dir. Aspen Skiing Corp.; pres. Container Corp. Am., 1926-46, chmn. bd., chief exec. officer, 1946—; dir. U.S. Gypsum Company. Pres. Aspen Inst. for Humanistic Studies; trustee University Chicago; dir. Fund for Advancement Edn. Enlisted U.S.N.R.F., 1918; later commnd. ensign. Trustee Chgo. Orchestral Assn.; mem. Phi Beta Kappa, Alpha Delta Phi. Presbyterian. Club: Mid-Day, Arts, Racquet, Cliff Dwellers, Comml., Commonwealth, Chgo., Tavern, Economic, Old Elm Country (Chgo.); Cactus, Denver. Home: Drake Hotel, Chgo. 11. Office: 38 S. Dearborn St., Chgo. 3.

PAFFENBARGER, Ralph Seal, educator, engr.; b. McArthur, O., Apr. 25, 1894; s. Dr. Andrew W. and Ida (Seal) P.; B.E.E., Ohio State U., 1915, B.I.E., 1928, M.Sc., 1930; m. Viola Link. Nov. 4, 1918; children—Dr. Ralph Seal, Tom L., Carolyn P. Instr. Chillocothe (O.) High Sch., 1915-16; engr. Mead Pulp & Paper Co., 1916-17, Ohio Fuel Gas Co., 1917-19; instr.-prof. dept. engring. drawing Ohio State U., 1919—, chmn., 1944—; tech. advisor sound movie films and film strips McGraw-Hill Text Films; dir. Engring. Drawing Summer Sch., Mich. State Coll., 1951. Registered profl. engr., Ohio, Served as lt. inf., U.S. Army, 1918. Mem. A.A.A.S., Am. Soc. Engring. Edn. (pres. Ohio sect. 1953-54, gen. council 1952—), A.S.M.E., Am. Legion, Tau Beta Pi, Alpha Pi Mu, Phi Kappa Tau. Methodist. Mason. Clubs: Ohio State U. Faculty, Rotary (Columbus). Contbr. engring. and mech. drawing textbooks. Home: 39 E. Longview Av., Columbus 2, O.

PAFFRATH, Leslie (păf' rath), adminstr., internat. affairs; b. N.Y. City, May 10, 1915; s. John and Alice (Gray) P.; student Mercersburg (Pa.) Academy, 1931-35; A.B., Union Coll., 1939; Institute of World Affairs, Geneva, 1939; married Adrianne Marcia Knight, June 26, 1954. Member in-training staff Inst. Pub. Adminstrn., N.Y. City, 1939-40; spl. asst. N.H. State Comptroller's Office, 1940; acting exec. dir. N.H. State Council Civilian Def., 1941; sr. administrv. asst. U.S. Regional Office Civilian Def. (New Eng.), 1941-42; dir. N.H. State Planning and Development Commn., N.Y. City office, 1946-49; asst. sec. Carnegie Endowment for Internat. Peace, 1949-50, sec. since 1950. Commd. ensign, U.S. Navy, 1942; advance base liaison officer Panama Sea Frontier; spl. liaison officer Brit., French, and Netherlands Naval units, Phila.; lt. comdr. Supply Corps, U.S.N.R. since 1948. Mem. Am. Soc. Internat. Law, Am. Acad. Polit. and Social Sci., Am. Polit. Sci. Assn., Am. Soc. Pub. Adminstrn., English Speaking Union, Am. Geog. Soc., Internat. House Assn. (trustee, mem. exec. com.), Alpha Delta Phi. Episcopalian. Home: 88 Morningside Dr., N.Y.C. 27. Office: Carnegie Endowment Internat. Center, UN Plaza at 46th St., N.Y.C.

PAGE, Arthur Wilson, business cons.; b. Aberdeen, N.C., Sept. 10, 1883; s. Walter H. and Alice (Wilson) P.; grad. Lawrenceville (N.J.) Sch., 1901; A.B., Harvard, 1905; LL.D. (honorary), Columbia University, 1954; married Mollie W. Hall, June 1, 1912; children—Mollie (Mrs. Anderson F. Hewitt), Walter H., Arthur W., John Hall. With Doubleday, Page & Co., 1905-27, vice president and editor Worlds Work, 1913-27; vice pres. Am. Tel. & Tel. Co., 1927-47; business cons. since 1947; dir. Am. Telephone & Telegraph Company, Chase Nat. Bank, Continental Oil Co., Westinghouse Electric Corp., Kennecott Copper Corp. Trustee Carnegie Corporation, Met. Mus. Art, ednl. and development fund of Farmers Fedn., Asheville, N.C., Tchrs. College, N.Y.C.; Art, bd. overseers Harvard University since 1951. Director L.I. Biol. Assn. Advisor Am. del. to London Naval Conf., 1930. Clubs: Century, Harvard, Knickerbocker, Downtown, Recess (N.Y.); Metropolitan (Washington); Tavern (Boston); Piping Rock, Cold Spring Harbor Beach, Southside Sportsmen's (L.I.). Home: R.F.D. No. 2, Huntington, L.I.; (winter) 117 E. 72d St., N.Y. City 21. Office: 46 Cedar St., N.Y. City 5.

PAGE, Charles Randolph, chmn. bd. Fireman's Fund Ins. Co.; b. San Francisco, Calif., May 24, 1878; s. Charles and Sally (Meyers) P.; B.A., Yale; m. Louise Hoffacker, Mar. 26, 1903; children—Charles, Edward B., John R., Stanley A., Thomas S. Started with Fireman's Fund Ins. Co., San Francisco, chmn. since 1943; chmn. Home Fire & Marine Ins. Co., San Francisco, Western Nat. Ins. Co., Fireman's Fund Indemnity Co.; dir. Cal. Pacific Title & Trust Co., Nat. Surety Co. Chevalier French Legion of Honor. Home: 2790 Green St. Office: 401 California St., San Francisco.

PAGE, David Perkins, editor; b. Newburyport, Mass., Jan. 13, 1902; s. David and Edna (Foss) P.; student Mass. Inst. of Tech., 1920; grad. U.S. Mil. Acad., 1924; A.M., Columbia, 1935; m., 1925; children—Elizabeth (Mrs. John Tyler Miller), Katherine; m. 2d, Diana Margaret Hodgkinson, Sept. 17, 1947; 1 dau., Carolyn Margaret. Commd. 2d lieut. infantry, U.S. Army, 1924, resigned, 1924; commd. 2d. lt., O.R.C., 1924, advancing to col., 1943. Editor The Pointer, 1923-24; asst. mng. editor The Independent, 1924-26; pres. Thomas Fleet Co., 1927-30; editor Fleet's Review, 1928-30; asst. to publisher The Forum and Century, 1930-34; v.p. Forum Press, Inc., 1931; sec. Forum Pub. Co., 1935-39; mng. editor The Forum and Century, 1935-36; asso. editor Review of Reviews, 1936-37; mng. editor The Digest, 1937; chmn. board dirs. Literary Digest, Inc., and editor Literary Digest, 1937-38; engaged in observation and research in Austria, Czechoslovakia, Hungary and Germany during and following the period of Anschluss, 1938; counsel on editorial and promotion problems, periodical pubs., 1939-41; sec. Pack Medical Found. since 1949; leave absnece as cons. U.S. Govt. Active duty Office Chief of Staff, 1941; War Dept. Gen. Staff, 1941-43; exec. officer Civil Affairs, Hdqrs. E.T.O., 1943; mem. staff Gen. Omar Bradley as chief publicity and Psychol. Warfare Sect., Hdqrs. 1st Army, dep. civil affairs and mil. govt. officer (G-5), Hdqrs. 12th Army Group, 1944-45; dep. administr. Vets. Affairs, New York, P.R. and Virgin Islands, 1946-49; assistant to the secretary of the treasury, 1954. Decorated Legion of Merit.

Bronze Star Medal (2) (U.S.), Comdr. Orange and Nassau (Netherlands), Officer Couronne de Chene, Croix de Guerre (Luxembourg), Chevalier Legion of Honor, Croix de Guerre with Palm (2) (France), Order of Brit. Empire, Croix de Guerre with Palm (Belgium), Mil. Cross (Czechoslovakia), Conspicuous Service Cross (N.Y.); ETO Ribbon with 5 battle stars. Episcopalian. Mason. Clubs: Columbia University, Overseas Press of America (N.Y.C.); Army-Navy, Nat. Press (Washington). Home: P.O. Box 175, Merrifield, Va.

PAGE, Dudley, shipping exec.; b. Formby, Lancashire, Eng., Oct. 16, 1903; s. George Strong and Florence (Curphey) P.; student Holmwood School, Freshfield, Lancashire, 1910-14, grad. Aldenham, Radlett, Herts., 1920; m. Phyllis North, Feb. 18, 1927. Joined Cunard Line, 1921, served in third and first class passenger depts., Liverpool, 1921-26, passenger traveller in Scotland, 1926-27, staff Bradford office, 1927-36, passenger rep. at Bristol, 1936-39, freight traveller Liverpool, 1945-47, mgr. Birmingham office, 1947-49, dir., v.p. Cunard Donaldson, Ltd., Montreal, 1950, president since 1951; gen. mgr. in Can., Cunard Steamship Co., Ltd., Montreal, since July 1, 1951; member of the board of directors Montreal Australia New Zealand Line, Limited, Elder Dempster (Can.), Ltd., Canadian and African Stevedores, Ltd. Served with Corps Royal Engrs., British Army, 1939-45, released as lt. col. Awarded Military Cross; created mem. Order British Empire, 1945. Mem. British Inst. Export, Montreal Bd. Trade. Democrat. Mem. Ch. England. Clubs: Royal Engineers (London); Beaconsfield Golf (Quebec). Home: 3766 Cote des Neiges, Montreal 25. Office: 230 Hospital St., Montreal 1, P.Q., Can.

PAGE, Edward, Jr., fgn. service officer; b. Haverford, Pa., July 31, 1905; s. Edward and Olga (von Bendler) P.; ed. Middlesex, Concord, Mass., 1920-22; Country Day Sch., Newton, Mass., 1922-24; B.A., Harvard Coll., 1928; student, U. de Grenoble, Heidelberg, 1928-29; Brevité, Ecole des Langue Orientales, Paris, 1931-34; m. Teresita Dalley, Aug. 3, 1935. Third sec., Tokyo, 1930; vice consul, Harbin, 1930-31; language student attached U.S. Embassy, Paris, 1931-33; 3d sec., Riga, 1934, Moscow, 1935, Riga, 1936-37, Moscow, 1938; State Dept., 1938-41; 2d sec. Moscow, 1942-44, 1st sec., 1945; Am. del. to Crimea and Potsdam Confs.; sec. Council of Fgn. Ministers, Paris, 1946; sec. U.S. delegation, Paris Conf., 1946; 1st Sec., Rome, 1947, counsellor, 1948; Nat. War Coll., 1947; dep. comdr. Berlin, 1950; dep. comdt. National War Coll., Washington, 1951-53; now U.S. fgn. service officer with NATO. Clubs: Delphic (Harvard), Harvard (Boston). Address: Department of State, Washington.

PAGE, Ernest W(inslow), obstetrician; b. Berkeley, Cal., Oct. 9, 1909; s. Dr. Clarence W. and Julia (Phillips) P.; A.B., Stanford, 1930, M.D., 1934; m. Dorothy Murdock, June 16, 1933; children—Marilyn, Nancy, Kathleen, Martha. Intern Alameda County Hosp., Oakland, Cal., 1933-34; resident physician Los Angeles County Hosp., 1934-37; pvt. practice obstetrics and gynecology, Berkeley, 1937—; research asso. physiology U. Cal., Berkeley, 1938-42; asst. prof. obstetrics and gynecology U. Cal. Med. Sch., 1942-47, asso. prof., 1947-54, prof., 1954—. Mem. Am. Physiol. Soc., Pacific Coast Soc. Obstetrics and Gynecology, Soc. Exptl. Biology and Medicine, Am. Assn. Obstetricians and Gynecologists, Soc. Gynecol. Research, Phi Beta Kappa, Sigma Xi, Alpha Omega Alpha, Alpha Kappa Lambda, Alpha Kappa Kappa. Contbr. sci. articles various publs. Home: 35 Oak Vale Av., Berkeley 5, Cal. Office: U. California Sch. Medicine, San Francisco 22.

PAGE, George Augustus, Jr., aircraft designer; b. Sewickley, Pa., Dec. 14, 1891; s. George Augustus and Martha (Bush) P.; student pub. schs. Bklyn.; m. Violet Louise Heinrich, Feb. 3, 1938. Became airplane pilot, 1913; with Curtiss Wright Corp. and predecessor orgns., 1917-51, in various engring. assignments involving design participaton of over 90 types; dir. research and engring. Aeronca Mfg. Corp., Middletown, O., 1951-54, v.p. research and engring., 1954—. Fellow Inst. Aero. Sci.; mem. Soc. Automotive Engrs., Am. Helicopter Soc., Am. Rocket Soc., Am. Ordnance Assn., Quiet Birdmen, Early Birds, Aero Club of Am. (F.A.I., brevet 279). Mason. Home: R.F.D. 1, Taylor Rd., Reynoldsburg, O. Office: Aeronca, Middletown, O.

PAGE, Geraldine, actress; b. Kirksville, Mo., Nov. 22, 1924; d. Leon and Pearl (Maize) Page; student Goodman Theatre Dramatic Sch., Chgo., 1942-45; studied acting and voice at Herbert Berghof Sch., N.Y.C. Played in stock at Lake Zurich, Ill., Marengo, Ill., Woodstock, Ill., 1944-52; appeared in Summer and Smoke in Greenwich Village, 1952; mem. cast NBC Best Plays radio series, 1953, Summer Smoke, Ethan Frome, Glass Menagerie; Broadway plays Mid-summer, 1953, The Immoralist, 1954, The Rainmaker, 1954-55; appeared as the supporting actress in motion picture Hondo, 1953. Nominated for best performance by a supporting actress in Hondo, Acad. Motion Picture Arts and Scis.; Theatre World award winner, season 1952-53; N.Y. Drama Critics award, season 1952-53; Donaldson award, also Theatre Time award, season 1952-53. Mem. Actors Equity Assn., Screen Actors Guild, Am. Fedn. TV-Radio Artists, Phi Beta. Home: 21 E. 11th St. Office: care Stephen Draper, 113 W. 57th St., N.Y. C. 19.

PAGE, Herman Riddle, bishop; b. Coeur d'Alene, Ida., May 3, 1892; s. Herman and Mary Moorehead (Riddle) P.; A.B., Harvard, 1913, grad. work, 1914; B.D., Episcopal Theol. Sem., 1917; D.D., Kenyon Coll., 1943; m. Lois Dickinson, June 25, 1922 (died, 1930); m. 2d, Gwendolyn Byllesby Cummins, June 26, 1933; 1 son, Herman. Ordained to ministry P.E. Ch., 1916; minister in charge St. John's Ch., Okanogan, Wash., 1919-22, St. Luke's Ch., Wenatchee, Wash., 1922-23; rector St. Michael's Ch., Yakima, Wash., 1923-25; on staff St. Paul's Cathedral, Boston, Mass., 1925-27, St. Paul's Ch., Oakwood, Dayton, O., 1927-42; bishop Diocese of Northern Mich. 1942—. Mem. Mich. Civil Def. Council; chaplain Mich. State Police. Pres. Province of Mid-West. Served as chaplain, U.S. Army, 1917-19; 1941-42. Home: 1505 First St. Office: Grace Cathedral, Tenth Av., Menominee, Mich.

PAGE, Howard Wheeler, oil exec.; b. Berkeley, Cal., July 18, 1906; s. Alexander Griffith and Gertrude (Wheeler) P.; A.B in Chem. Engring., Leland Stanford Jr. U., 1927; M.S. in Chem. Engring., Mass. Inst. Tech., 1929; m. Eileen Elizabeth Willan, July 17, 1937. With Humble Oil & Refining Co., Baytown, Tex., 1929-33; chem. engr. Standard Oil Co. (N.J.), Paris and London, 1933-40, tech. adv. crude sales, process engr., N.Y.C., 1940-42, analyst coordination and econs. dept., 1945, mgr. coordination and econs. dept., 1946, exec. asst. to pres., 1947; shareholders rep. United Kingdom, London, 1949, dir., 1954—. Served on Petroleum Industry War Council, N.Y.C., also Petroleum Adminstrn. for War, Washington, 1942-44. Mem. Chi Phi. Office: 30 Rockefeller Plaza, N.Y.C. 20.

PAGE, Irvine Heinly, physician; b. Indianapolis, Ind., Jan. 7, 1901; s. Lafayette and Marian (Heinly) P.; B.A. in Chemistry, Cornell U., 1921, M.D., 1926; m. Beatrice Allen, Oct. 28, 1930; children—Christopher, Nicholas. Mem. interne staff, Presbyn. Hosp., New York, 1926-28; head chem. div., Kaiser Wilhelm Inst., Munich, Germany, 1928-31; asso. mem. Hosp. of Rockefeller Inst. for Med. Research, 1931-37; dir. Lilly Lab. for Clin. Research and Lilly Clinic 1937-44. Dir. Research Div., Cleveland (Ohio) Clinic Foundation. Mem. nat. adv. heart council, U.S.P.H.S.; chmn. governing bd. Methods in Medical Research. Member Central Society for Clin. Research, Am. Heart Assn. (pres.), A.M.A. (chairman section on exptl. medicine), Am. Society Biol. Chemists, Am. Physiol. Soc., Am. Chem. Soc., Sigma Xi. Author: Chemistry of the Brain, 1937; Hypertension, 1943; Arterial Hypertension—Its Diagnosis and Treatment, 1945; Experimental Renal Hypertension, 1948. Member editorial board Circulation Research. Frequent contributor to med. and scientific journals. Home: 2258 Coventry Rd. Office: Cleveland Clinic Foundation, 93d and Euclid Av., Cleveland, Ohio.

PAGE, James Rathwell, property management; b. Memphis, Tenn. Apr. 2, 1884; s. John Clifford and Anne Arabella P; student U. of Southern California., 1900-02; m. Kate Van Nuys, Dec. 2, 1914. Paymaster Los Angeles Gas & Electric Corp. 9 yrs; served as asst. dist. agent Southern California Edison Co; in investment banking business 1913-27, mem. Stevens, Page & Sterling, 1915-17; v.p. Los Angeles-First Nat. Bank, 1927-29; exec. v.p. California Bank, pres. 1930-34; partner Page, Hubbard & Asche 1936-43. Dir. I. N. Van Nuys Building Co., Gladding-McBean Co., Consolidated Steel Corp., So. California Edison, Ltd., Union Oil Company of California. Trustee, chairman finance committee of Cal. Institute of Tech., trustee and treas. Henry E. Huntington Library and Art Gallery, trustee, Santa Barbara Sch., Carpinteria, Calif., Good Samaritan Hospital, Barlow Sanatorium. Served with U.S. Army, World War I, advancing to first lieut. infantry; overseas one year. Republican. Episcopalian. Clubs: California, Sunset, Los Angeles Country (Los Angeles), Bohemian, Pacific Union (San Francisco); Bolsa Chica Gun; Valley Hunt (Pasadena). Home: 354 S. Windsor Blvd., Los Angeles 5. Office: I. N. Van Nuys Bldg., Los Angeles 14.

PAGE, John Randolph ◎ V. 27

PAGE, Kirby ◎ V. 27.

PAGE, Lewis Coues, publisher; b. Zürich, Switzerland (while father was U.S. consul there), Jan. 13, 1869; s. Charles Albert and Grace Darling (Coues) P.; A.B., Harvard, 1891. With Estes & Lauriat, pubs., 1891-92; treas. Joseph Knight Co., 1892-96, name changed to L. C. Page & Co., 1897, since pres. and gen. mgr., company acquired Dana Estes & Co. (formerly Estes & Lauriat), 1914; pub. Boston Evening Record, 1916-17; v.p. Boston Nat. League Baseball Co., 1911-12. Editor series of World Classics, 1892-93. Republican. Home: Page Court, Powell St., Brookline, Mass. Office: 53 Beacon St., Boston 8.

PAGE, R(alph) E(merson), coll. dean; b. Middlebury, Ind., Feb. 4, 1903; s. William B. and Alice (Thut) P.; A.B., Bluffton Coll., 1925; A.M., Syracuse U., 1927, Ph.D., 1934; m. Aleta M. Steinmetz, July 28, 1927; children—William Edward, Ralph Emerson, Jr. Prof. polit sci., Bucknell U., Lewisburg, Pa., 1930-46; chmn. div. social sciences, 1934-46, dean of men, 1939-46; dir. of training N.Y. State Maritime Acad., 1946-47; dean and vice pres. Parsons Coll., Fairfield, Ia., 1947-48; dean Coll. Arts and Sciences, U. of Fla. since 1948. Served as pvt., U.S. Army, 1919-22. Mem. Pi Gamma Mu, Pi Kappa Delta, Phi Delta Kappa, Omicron Delta Kappa, Sigma Phi Epsilon. Republican. Methodist. Mason. Home: 430 N.E. 9th Av., Gainesville, Fla.

PAGE, Richard Gregory ◎ V. 27.

PAGE, Robert Collier, physician; b. Devonshire, Eng., Jan. 8, 1908; s. Richard and Emily (Collier) P.; naturalized Am. citizen since 1940; A.B., U. of Detroit, 1929; M.D., Northwestern, 1934; m. Elizabeth Schuster Harjes, July 14, 1952. Research asst. University of Leeds, England, 1933-34; resident phys. and surgery Presbyterian Hospital, Phila., 1934-36; in charge O.D., Hartford Accident & Indemnity Co., Chicago, 1936-38; fellow in med. Northwestern, 1938-39; asst. to med. dir. Standard Oil Co. (N.J.), N.Y. City, 1939-46, gen. med. dir. since 1946. Asso. clin. prof. indsl. medicine N.Y.U. Postgraduate Medical Sch. since 1949; mem. N.Y.U.-Bellevue Med. Center Med. Adv. Com.; vis. lectr. Harvard Sch. Public Health. Trustee Occupational Health Institute. Entered the U.S. Army as captain, Medical Corps. Sept. 1942; assigned to personal staff air surgeon; command surgeon 1st Air Commando Force, 1st Air Invasion of Burma; disch. as lt. col., Apr. 1945. Diplomate Am. Bd. Internal Medicine Fellow A.C.P., N.Y. Acad. Medicine, Indsl. Med. Assn. (1st v.p.), mem. Am. Pub. Health Assn., World Med. Assn., Am. Indsl. Hygiene Fedn., A.M.A., N.Y. State and New York County medical societies, Alpha Kappa Kappa, Alpha Epsilon Delta. Episcopalian. Club: University. Author: Air Commando Doc, 1945. Contbr. articles on medicine in industry to med. publs. Home: 120 E. 75th St., N.Y. City 21; also Carmel, N.Y. Office: 30 Rockefeller Plaza, N.Y. City 20.

PAGE, Robert G(uthrie), lawyer, business exec.; b. Columbus, O., July 7, 1901; s. William Herbert and Ruth Gray (Brown) P.; grad. Phillips Acad., 1918; A.B., Yale, 1922; LL.B., Harvard, 1925; m. Marie Jermain Townsend, June 10, 1931. Admitted to N.Y. State bar, 1927, served as sec. to Mr. Justice Louis D. Brandeis, Washington, 1926-27; asso. firm Root, Clark, Buckner & Ballantine, N.Y. City, 1927-34; regional adminstrn. Securities & Exchange Commn. N.Y. City, 1935; mem. firm of Debevoise, Stevenson, Plimpton & Page, (all of N.Y. City), 1936-47; pres. Phelps Dodge Corp. since 1947, dir. since 1947; dir. Bigelow-Sanford Carpet Co., Fiduciary Trust Co. of New York. Trustee Am. Mus. Natural History. Mem. Mining and Metall. Soc. of Am., Am. Inst. Mining and Metall. Engrs., Bar Assn. City of New York. Clubs: River (N.Y. City), Nat. Golf Links (Southampton, L.I.). Home: 1165 Fifth Av., N.Y. City 29. Office: 40 Wall St., N.Y. City 5.

PAGE, Ruth, dancer; b. Indianapolis, Ind.; d. Lafayette and Marian (Heinly) Page; student Tudor Hall, Indianapolis, Miss McClellan and Miss Williams French Sch., New York; m. Thomas Hart Fisher, Feb. 8, 1925. Began as dancer with Pavlowa at age of 15; performed in leading role of J. Alden Carpenter's "The Birthday of the Infanta," prod. by Chicago Opera Co., 1919, later in New York; toured U.S. as prin. dancer with Adolph Bolm's Ballet, later appeared in London with Mr. Bolm; premiere danseuse of second Music Box Revue, 1921-23; performed leading roles in Chicago Allied Arts performances, 1924, 25, 26; studied under Enrico Cecchetti at Monte Carlo, 1925; appeared with Municipal Opera Co., Buenos Aires; premiere danseuse Ravinia Opera Co., 1926-31; guest soloist with Metropolitan Opera Co., New York, 1926-28; visited Japan, guest artist at enthronement ceremonies for Emperor Hirohito, 1928; gave series of Am. dances before Sophii Soc., Moscow, 1930; ballet dir. Chicago Opera, 1934-37; dir. Federal Theatre Dance Project, Chicago, 1938-39; South American tour with first dance group as co-director Page-Stone Ballet, 1940; ballet dir., Chicago Opera Co., 1942-43, 1945; guest choreographer, dancer of "Frankie and Johnny" for Ballet Russe de Monte Carlo, 1945; guest choreographer, dancer "The Bells," for Ballet Russe de Monte Carlo, 1946, "Billy Sunday," 1948; "Impromptu au Bois," and Revanche, Les Ballets des Champs-Elysées, 1951; Royal Festival Ballet, Velia, 1953; co-dir. "Les Ballets Américains," Theatre des Champs Elysées, Paris, 1950; balllet dir. Chgo. Lyric Theatre, 1954. Clubs: Arts (Chgo.); Dancers (N.Y.). Contbr. to mags. Address: 135 S. La Salle St., Chgo.

PAGE, Thaddeus Shaw, archivist; b. Aberdeen, N.C., Nov. 3, 1890; s. Robert Newton and Flora Eliza (Shaw) P.; grad. Fishburne Mil. Sch., 1908; student U. N.C., 1908-12; m. Martha Macon Hinton, Oct. 29, 1913; children—Thaddeus Shaw, John Hinton. Sec. to mem. Congress, 1913-16; automobile distbr. and dealer, 1916-30; sec. to Senator Josiah W. Bailey, 1931-35; apptd. adminstrv. sec. of Nat. Archives, 1935, dir. legislative service, 1947-51, chief archivist legislative and fiscal br., 1951-53, legislative, judicial and diplomatic service, 1953—; sec. Nat. Archives Council, 1936-50, Nat. Archives Trust Fund Bd. and bd. trustees Franklin D. Roosevelt Library since 1952. Mem. Soc. Am. Archivists, Kappa Alpha. Presbyn. Democrat. Home: 606 Crestwood Dr., Alexandria, Va. Office: National Archives Bldg., Washington.

PAGET, Richard Moscrop (pāg et), mgmt. cons.; b. Ft. Smith, Ark., Oct. 2, 1913; s. Ernest Walter and Mildred (Moscrop) P.; B.S., Northwestern, 1934; m. Inez Bouvea, June 27, 1936; children—Richard James, Nancy Louise. Staff mem., later partner Booz, Allen & Hamilton, (Chgo., N.Y.C.), 1934-42; with Cresap, McCormick & Paget, mgmt. cons., N.Y.C. and Chgo., 1946—; dir. Atlas Powder Co., Wilminton, Del. Trustee Parsons Sch. Design, N.Y.C. Commd. lt. (j.g.), USNR, 1942-46. Awarded Legion of Merit. Mem. Beta Gamma Sigma. Clubs: University, Recess (N.Y.C.); Army-Navy (Washington). Home: 32 Lakeview Av., Short Hills, N.J. Office: 342 Madison Av., N.Y.C. 17.

PAHLEVI, Mohammed Riza Shah. See Mohammed Reza Shah Pahlevi.

PAHLMANN, William C(arroll), interior and indsl. designer; b. Pleasant Mound, Ill.; s. Benjamin

Otto and Iva Florence (Perkins) P.; graduate Parsons Sch. Design, N.Y.C. and Paris, 1927-30. Mem. theater cast Good News, also Follow Thru, N.Y.C., 1927-30; with B. Altman & Co., 1933; head interior design, buyer antiques Lord & Taylor, N.Y.C., 1936-42; pres. William Pahlmann Assos. since 1946, also Pahlmann Previews, Inc.; furniture designer Grand Rapids Bookcase & Chair Co., Hastings, Mich.; interior designer Bonwit Teller Stores, also Henry Morgan, Ltd., Can., and numerous houses, U.S., Cuba, Dominican Republic; staff Bride's Sch., N.Y. Herald Tribune, since 1951. Served as lt. col. camouflage sect., U.S.A.A.F., 1942-46. Recipient Cavalier Mchts. award, 1942. Mem. Am. Inst. Decorators (chmn. bd., past pres. N.Y. chpt.), Archtl. League, N.Y. Author: Are You Living?, 1954; The Pahlmann Book of Interior Design, 1955. Home: 145 E. 52nd St. Office: 231 E. 51st St., N.Y.C. 22.

PAIEWONSKY, Ralph (pī-wŏn'skĭ), Nat. Dem. committeeman; b. Charlotte Amalie, St. Thomas, Virgin Islands, Nov. 9, 1907; s. Isaac and Rebecca (Kushner) P.; B.S., New York U., 1930; m. Ethel Heller, Aug. 11, 1930; 1 son, Bernard Hirsch. Research chemist and mgr. father's firm operated under name A.H. Riise (est. 1838), Charlotte Amalie, since 1930. Elected to local legislature, 1936, reelected, 1938, 40 (chmn. municipal finance com., 1938); chmn. Municipal Council since 1940; elected del. by Municipal Council to present needs of Virgin islands to Congress, 1939. Nat. Dem. committeeman for Virgin Islands, since 1940; attented Natl. Dem. Conv. in Chicago in 1940 and 1944. Mem. Virgin Island Progressive Guide (civic orgn.). Mason (Scottish Rite; 32°). Address: Charlotte Amalie, St. Thomas, V.I.

PAIGE, Clifford E. ◎ V. 27.

PAIGE, Harland Everett, banker; b. Sheffield, Vt., Aug. 30, 1896; s. Harley E. and Martha (King) P.; B.S., U. Vt., 1918; LL.B., Akron Law Sch., 1930; m. Helen Marie Carter, Dec. 14, 1918; children—Elizabeth Mitchell (Mrs. C.R. Mitchell), Edith (Mrs. R.G. Minns), Robert C. and Richard K. (twins). Clk. Barton Savs. Bank & Trust Co., 1918-19; trust dept. Ohio Savs. & Trust Co., Akron, 1919-30; investment officer First City Trust & Savs. Bank, 1930-36; v.p. First Nat. Bank (formerly First Central Trust Co.), 1936-40, 1st v.p., 1940-43, exec. v.p., 1943-52, dir. since 1947, pres. since 1952; dir. Akron Hardware & Supply Co., Quality Castings Co. Dir. Mary Day Nursery and Children's Hosp.; trustee, mem. exec. com. United Found.; member of bd. Akron area council Boy Scouts. Mem. Akron C. of C. Presbyn. Mason (32°, Shriner). Clubs: Portage Country, Kiwanis, Mayflower, City, Congress Lake Country, Union (Cleve.); Metropolitan (N.Y.C.). Home: 120 Overwood Rd., Akron 13. Office: 106 S. Main St., Akron 8, O.

PAIGE, John Hewitt, telephone exec.; b. Ogdensburg, N.Y., Dec. 18, 1908; s. Alfred S. and Ella (Reid) P.; A.B., Colgate U., 1930; m. Lois Ferguson, Dec. 7, 1935; children—Joan, Margaret, William, Elizabeth. Student engr. N.Y. Telephone Co., N.Y.C., 1930, traffic supt., 1932-36, comml. mgr., 1936-39, dist. mgr., 1939-41, gen. comml. supr., 1944, div. comml. mgr., Albany, N.Y., 1945-48; engr. rates Am. Tel.&Tel. Co., N.Y.C., 1941-42, engr. comml. results, 1942-43, group head, 1943-44; gen. comml. mgr. Wis. Telephone Co., Milw., 1948-49, v.p. charge personnel, pub. relations, 1949-51, v.p. pub. relations, 1951—. Dir. chmn. public relations com. Milw. Community Welfare Council; vice president, dir., mem. exec. com. Milwaukee chpt. A.R.C.; pres. Milw. Day Nurseries. Mem. Milw. Assn. Commerce, Pub. Relations Soc. Am., Wis. C. of C., Telephone Pioneers Am., Armed Forces Communications Assn. Episcopalian. Clubs: Press, Athletic (Milw.); Bluemound Country, Wauwatosa Curling. Contbr. articles on LaCrosse, Ency. Brit. Home: 6905 Wellauer Dr., Wauwatosa, Wis. Office: 722 N. Broadway, Milw. 2.

PAIGE, Raymond North ◎ V. 27.

PAIGE, Sidney, geologist; b. Washington, D.C., Nov. 2, 1880; s. Nathaniel and Rosa Elizabeth (Goldsmith) P.; student U. of Mich., 1901-03; grad. work in geology, Yale, 1908 (no degree); m. Hildegard Brooks, author, March 20, 1909; 1 son, Potter Brooks; m. 2d, Frances Hall, d. Henry Clay Hall, Mar. 1, 1924; children—Sidney Hall, Henry Hall. With engrs. Nicaragua Canal Commn., 1898-1900; U.S. Geol. Survey, 1903-07; geologist, Panama Canal Commn., 1907; with U.S. Geol. Survey, 1909-26; consulting geologist, 1926-33; adviser Bur. of Mines, Dept. of Economy, Republic of Turkey, 1933-35; prin. geologist North Atlantic Div., U.S. Army Engr., 1935-46. Visiting professor engineering geology, Columbia Univ., since 1946; dir. and exec. sec., Com. Geographical Exploration, Joint Research and Development Board, Washington, 1947-49; now cons. geologist. Mem. Society Econ. Geologists, N.Y. Academy of Science, American Society of Civil Engineers, Geological Society of America, Mining and Metall. Soc. Am., Geol. Soc. Washington, Am. Inst. Mining and Metall. Engrs., Am. Assn. Petroleum Geologists, Chi Psi, Washington Acad. Sciences, Sigma Xi. Clubs: Cosmos; Yale (New York City). Author of papers on stratigraphy structure, ore deposits, and petroleum in Alaska and United States. Home: Alpine, N.J. Address: Box 6, Schermerhorn Hall, 116th St. and Broadway, N.Y. City 27.

PAINE, see also Payne.

PAINE, Bayard Henry ◎ V. 26.

PAINE, Charles Leslie, textile mfr.; b. London, Eng., Feb. 9, 1914; s. Charles and Florence (Beasley) P.; B. Commerce, London U., 1934; m. Margaret Simmendinger, Apr. 10, 1954. Research asst. U. London, 1935-37; economist Courtaulds, Ltd., London, 1937-39; with Ministry Econ. Warfare, London, 1939-41; 2d sec. British embassy, Madrid, 1941-45; econ. advisor and head market research dept. Courtaulds, Ltd., London, 1945-51; v.p., dir. Courtaulds, Inc. and Courtaulds (Ala.), Inc., 1951-52, exec. v.p., 1952-54, pres., 1954—. Gov. Am. Rayon Inst.; dir. Nat. Fedn. Textiles. Fellow Royal Statis. Soc. Clubs: University (N.Y.C.); St. Andrew's Golf (Hastings, N.Y.); Lakewood Golf (Mobile, Ala.). Home: 1120 Park Av., N.Y.C. 28. Office: 600 5th Av., N.Y.C. 20.

PAINE, Clarence Sibley, librarian; b. Lincoln, Neb. June 9, 1908; s. Clarence Summer and Clara A. (Sibley) P.; A.B., U. of Neb., 1936, A.M., 1937; B.L.S., U of Ill, 1937; m. Ena Ruth Moore, Dec. 24, 1937; 1 dau., Lucinda Kempton. Began as printer, 1922-26; retail merchandising advt., and personnel training, 1926-33; asst. Neb. Hist. Library (part time), 1933-36; cataloger, U. of Ill. Library, 1937-38; visiting prof., U. of Denver, Coll. of Librarianship, summer 1947; instr. history, Army Air Crew Training Detachment, Beloit Coll., 1943-44; history research fellow, Western Range Cattle Industry Study, (Rockefeller Foundation), summer 1944; dir. libraries and prof. library science, Beloit (Wis.) College, 1938-47, director of Oklahoma City Libraries since 1947; cons. on library personnel. Office of Personnel, City Madison, Wis., 1944. Chmn. co. chpt. A.R.C., 1947, bd. dirs., 1948-50; mem. Alvord Memorial Commn., 1951-54. Episcopalian. Mem. Am., Southwestern, Okla., Wis. (pres. 1943-44) library assns., Assn. Coll. and Reference Libraries (dir. 1946-47). Miss. Valley (exec. com., 1951-53) and Beloit (pres. 1942-43) hist. assns., The Westerners (Chicago chapter), Psi Chi. Club: Rotary (pres. 1947). Author: The Comedy of Manners, 1941; The Black Hills (with others), 1952; Editor, Review Index, 1941-45. Contbr. articles and revs. to profl. and learned jours. Home: R.D. 2, Box 369, Oklahoma City 12. Office: City Libraries, Oklahoma City 2.

PAINE, George Thomas, naval officer; b. Warwick Neck, R. I., July 23, 1893; s. Frank Eugene and Jemima H. (Martin) P.; B.S., Brown U., Providence, R.I., 1915; M.S., Harvard, 1917; S.M., Mass. Inst. Tech., 1917; m. Ada Louise Otten, Sept. 29, 1919; children—Thomas Otten, Janet (wife of Lt. Comdr. J. A. Barker). Naval officer since 1917; sea duty on staff of comdr. of submarines, Atlantic Fleet; duty at navy yards and naval shipyards and in Office of Asst. Sec. of Navy, Washington, D.C.; comdg. Terminal Island Naval Shipyard, 1945-47, rank of commodore. Operating mgr., v.p. Am. President Lines, San Francisco, 1948-51, executive vice president and director since 1951. Decorated Legion of Merit (U.S.), Order of British Empire. Member Zeta Psi. Clubs: Jonathan (Los Angeles); Rotary (hon.). Home: 25 Newton Av., Warwick Neck, R.I. Office: 311 California St., San Francisco.

PAINE, Harlan Lloyd ◎ V. 27.

PAINE, Hugh E., business exec.; b. 1905; grad. Williams Coll., 1927. Partner Abbott, Proctor & Paine, N.Y.C.; dir. Essex County Nat. Bank of Willsboro, N.Y., Nypen Co., N.Y.C.; gov. N.Y. Cotton Exchange; dir. N.Y. Clearing Assn. Pres. Paine Meml. Free Library, Am. Soc. Prevention Cruelty to Animals. Home: 1 Beekman Pl. Office: 14 Wall St., N.Y.C.

PAINE, Peter Standish, business exec.; b. Willsboro, N.Y., July 5, 1909; s. Augustus G. and Maud Eustis (Potts) P.; grad. Kent Sch., 1928; A.B., Princeton, 1932; m. Ellen Cabeen Lea, Sept. 27, 1933; 1 son, Peter Standish. With Central Hanover Bank & Trust Co., N.Y. City, 1933-35; with The N.Y. & Pa. Co., Inc., paper mfrs., since 1935, v.p., 1937-42, pres. since 1945; pres. Nypen Co., Inc., N.Y.C., since 1945; pres., dir. Essex Co. National Bank, Irving Trust Co., American Eagle Fire Ins. Co. Pres. Mus. City N.Y. Clubs: Brook, River, Links (N.Y.); Philadelphia. Home: Willsbor, Essex Co., N. Y. Office: 230 Park Av., N.Y.C. 17.

PAINE, Ralph Delahaye, Jr., pub.; born Newark, N.J., Mar. 31, 1906; s. Ralph Delahaye and Katharine (Lansing) P.; student Phillips Academy, Andover, 1921-1925; Ph.B., Yale, 1929; m. Elena Dimitrievna von Hoershelman, Mar. 7, 1933 (divorced 1943); married 2d, Nancy White Dauphinot, July 25, 1947. Securities analyst, Edward B. Smith & Co., N.Y. City, 1929-31; with Time Mag., 1931, business editor, 1933-38; editorial asst. to pres., Time, Inc., 1938-39, mng. dir. March of Time, Ltd., in London, in charge European operations all Time, Inc., publs., 1939-40; mng. editor Fortune mag., 1941-53, became pub., 1953, v.p. Time, Inc., 1953—. Served as 2d lt., R.O.C., F.A., 1929-34, war corr., Pacific, 1945. Mem. Delta Kappa Epsilon, Skull and Bones, River Club. Home: Maple Rd., Easton, Conn. Office: Fortune, 9 Rockefeller Plaza, N.Y.C. 20.

PAINE, Robert Treat, Jr., museum curator; b. Boston, Dec. 15, 1900; s. Robert Treat and Marie Louise (Mattingly) P.; A.B., Harvard, 1922, M.A., 1928; m. Barbara Birkoff, June 3, 1932; children—Robert Treat III, Elizabeth, Garrett. With Mus. Fine Arts, Boston, 1932—, asst. curator Asiatic dept., 1945—. Mem. Am. Acad. Arts and Sci. Author: Japanese Screen Paintings, Birds, Flowers and Animals, 1935; Ten Japanese Paintings, 1939; The Art and Architecture of Japan (with Alexander Soper), 1955. Home: 2 Hubbard Park, Cambridge 38, Mass. Office: Museum of Fine Arts, Boston.

PAINE, Stephen, corp. ofcl.; b. Roxbury, Mass., July 30, 1897; s. William A. and Ruth F. (Ward) P.; student Harvard, 1916-17; m. Priscilla Davies. With investment securities firm, 1919—; mem. firm, Paine, Webber & Co., 1926-40; registered rep. Paine, Webber, Jackson & Curtis, 1952—; dir. A. S. Campbell Co., Hunt Spiller Mfg. Co., Copper Range Co. Served in USN Air Force, 1918-19, USCG, 1941-45. Clubs: Eastern Yacht, Beach, Fox. Home: Millis, Mass. Office: 24 Federal St., Boston.

PAINE, Stephen William, coll. pres.; b. Grand Rapids, Mich., Oct. 28, 1903; s. Stephen Hugh and Mary Wilfrieda (Fischer) P.; A.B., Wheaton (Ill.) Coll., 1930, LL.D., 1939; A.M., U. of Ill., 1931, Ph.D., 1933; married Helen Lucile Paul, August 17, 1934; children—Marjorie (dec.), Carolyn Esther, Miriam Ruth, Stephan William. Instructor in classics at Houghton (New York) College, 1933-34, dean of coll. and prof. of Greek, 1934-37, pres. of coll. since 1937. Trustee and lay vice pres., Wesleyan Meth. Ch. Am. Past pres. Nat. Assn. Evangelicals. Mem. Phi Beta Kappa, Pi Kappa Delta, Wheaton Coll. Honor Soc. Author: The Significant Name in Greek, Toward the Mark-Studies in Philippians; Studies in the Book of James. Contbr. to Wesleyan Methodist, United Evangelical Action. Address: Houghton College, Houghton, N.Y.

PAINTER, Carl Wesley, lawyer; b. Martinsburg, O., Oct. 10, 1892; s. David Hugh and Carrie Jeannette (Young) P.; B.A., U. Minn., 1915; LL.B., Harvard, 1920; m. Muriel K. Thayer, June 1917 (div.); 1 dau., Elizabeth; m. 2d, Emily Gail Benjamin, June 1933. Admitted to N.Y. bar, 1921; asso. Cravath, Swaine & Moore, and predecessor firms, 1920-25, mem. firm since 1926; dir. Tri-Continental Corp. since 1929, Shell Caribbean Petroleum Co. since 1948. Chmn. bd. mgrs. vocational service center br. YMCA, N.Y.C., 1946—, pres. Gen. Assembly, 1952-53; mem. mayor's com. on homeless men, N.Y.C., 1948-52. Member Republican County Committee, Manhattan. Dir. Legal Aid Soc. N.Y. since 1949, mem. exec. com. since 1953; dir. Parents' Inst., Inc., 1936-49. Mem. Assn. Bar City N.Y., Am., N.Y. State bar assns., N.Y. Co. Lawyers Assn., Phi Beta Kappa, Delta Sigma Rho, Beta Theta Pi. Clubs: University, Links, Harvard, Broad St. (N.Y.C.); Ekwanok Country (Manchester, Vt.). Home: 235 E. 61st St., N.Y. C. 21. Office: 15 Broad St., N.Y.C. 5.

PAINTER, Curtis Neale, business exec.; b. Greenfield, Mo., Sept. 18, 1902; s. John H. and Willie Groves (Neale) P.; A.B., U. of Mo., 1924; m. Sally Curtis, May 6, 1933. Vice pres. Armstrong Cork Co., Lancaster, Pa., 1945-52, v.p. and general mgr. floor and indsl. operations since 1952. Mem. American Soc. Sales Executives, Delta Sigma Pi. Mason. Presbyn. Republican. Clubs: Lancaster Country, Hamilton (Lancaster). Home: 1525 Ridge Road. Office: Armstrong Cork Co., Lancaster, Pa.

PAINTER, E. H. ◎ V. 27.

PAINTER, Robert James, assn. exec.; b. Ballston Spa, N.Y., July 11, 1904; s. James and Emma (Daw) P.; C.E., Rensselaer Poly. Inst., 1928; m. Thelma N. Inderlied, July 24, 1928; children—Richard W., Lloyd R. Faculty dept. civil engring. Rensselaer Poly. Inst., 1928-30; asst. to spl. engr. Bethlehem Steel Co., 1930-31; staff Am. Soc. Testing Materials since 1931, asst. to sec., 1938-46, asst. sec., 1946-52, exec. sec., treas. since 1952. Fellow A.A.A.S.; mem. Am. Soc. Engring. Edn., Spl. Libraries Assn., Sci. Tchrs. Assn., Nat. Assn. Exhibit Mgrs., Am. Soc. Metals. Republican. Presbyn. Home: 1225 Cedar Rd., Ambler, Pa. Office: 1916 Race St., Phila. 3.

PAINTER, Sidney, teacher; b. New York, N.Y., Sept. 23, 1902; s. Henry McMahon and Carrie (Stevens) P.; attended Taft Sch.; A.B., Yale, 1925, Ph.D., 1930; m. Nivea Forbes, Aug. 17, 1927; children—Mary Abigail, Ann Forbes, Julie Elizabeth, Prudence Steel. Instr. history, Yale U., 1927-30, asst. prof., 1930-31; asso. history, Johns Hopkins U., 1931-36, asso. prof., 1936-45, prof. history, since 1945, chmn. of dept. of history, since 1945. Mem. adv. bd. of Speculum, 1943-45; mem. bd. of editors, Medievalia et Humanistica, since 1943; councilor of Medieval Acad. Am., 1944-46. Pres. bd. trustees Roland Park Country Sch., 1949—. Fellow Mediaeval Acad. Am.; mem. American Hist. Assn. (council), American Council Learned Socs. (treasurer), Am. Philosophical Society. Clubs: 14 W. Hamilton St., Johns Hopkins. Author: William Marshall, 1933; Scourge of the Clergy, Peter of Dreux, duke of Brittany, 1937; French Chivalry, 1940; History of the English Feudal Barony, 1943; Reign of King John, 1949; Rise of the Feudal Monarchies, 1951; Mediaeval Society, 1952; The Past That Lives Today (with Carl Becker and Yu-Shan Han), 1952; A History of the Middle Ages, 1953. Home: 19 Elmwood Rd., Balt. 10.

PAINTER, Theophilus Shickel, zoölogist; b. Salem, Va., Aug. 22, 1889; s. Franklin Verzelius Newton and Laura Trimble (Shickel) P.; A.B., Roanoke Coll., Salem, Va., 1908; A.M., Yale, 1909, Ph.D., 1913, hon. Sc.D., 1936; studied U. of Würtzburg, 1913-14; m. Anna Mary Thomas, Dec. 29, 1917; children—Elizabeth Tyler, Anne Trimble, Theophilus S., Joseph Thomas. Instr. in zoölogy, Yale, 1914-16; adj. prof. zoölogy, U. of Texas, 1916-21, prof., 1922—, acting pres., 1944-46, pres., 1946-52. Mem. 10th F.A., Conn. N.G., 1916; 1st lt. S.C., U.S. Army, later capt. A.S., till 1919. Mem. Am. Soc. Zoölogists, Nat. Acad. Sci., Sigma Xi. Democrat. Presbyn. Club: University. Am. editor 10th edit.

Vade-Mecum. Contbr. articles on cytology and chromosomes of man. Home: 105 W. 32d St., Austin, Tex.

PAIR, Paul Milton, educator; b. Beatrice, Neb., Mar. 25, 1898; s. William H. and Mary (Dell) P.; student McPherson (Kan.) Acad., 1916-18; A.B., McPherson Coll., 1922; student U. of Southern Calif., summer, 1926; M.A., U. of Wash., 1934, grad. student, 2 summers; m. Pauline Vaniman, Aug. 3, 1922; children—Maurice V., Marilyn. High sch. teacher, history and social studies, in Kansas, 1922-24; high sch. prin., Okanogan, Wash., 1924-25, Prosser, Wash., 1925-27; supt. Prosser Pub. Schs., 1927-35, Kirkland (Wash.) Pub. Schs., 1935-40; dir. and v.p. The Gregg Coll., Chicago, 1940-50; edni. dir. Stenographic Machines, Inc., 1950-51; head indsl. relations div. Sci. Research Assos., 1951-52; v.p. Speedwriting Co., N. Y. since 1952; opened own bus. The Speedwriting Sch., Chgo., 1953. Past mem. C. of C., Prosser and Kirkland; mem. bd. dirs. Wash. Edn. Assn., 1933-37, exec. v.p., North Shore Sunday Evening Club; member Chicago Association of Commerce, Chicago Guidance and Personnel Assn., National Office Management Assn.; Nat. Council, Private Business Schools; Execs. Club of Chicago; Phi Delta Kappa (hon.); Am. Assn. of School Adminstrs.; N.E.A.; Nat. Business Teachers Assn. Clubs: Rotary, Judd (Chicago), Illinois Athletic. Contbr. articles to magazines. Home: 302 Central Av., Wilmette, Ill. Office: 37 S. Wabash Av., Chgo. 3.

PAISLEY, Edward Bland (pāz'lĭ), clergyman, educator; b. Gurdon, Ark., Apr. 2, 1890; s. William McLean and Martha Oliver (Bland) P.; B.A., Arkansas Coll., Batesville, 1910, D.D., 1928; M.A., U. of Tex., 1916; B.D., Austin (Tex.) Presbyn. Theol. Sem., 1916; grad. student, Yale Div. Sch., 1925-27; m. Miss Thomas Alston Pinckney, June 16, 1920. Sch. teacher, Ark., 1910-13; pastor Presbyn. chs., Bartlett, McAllen, and Laredo, Tex., 1916-25; pastor Bethany Congl. Ch., Bridgeport, Conn., 1925-27; edni. sec. exec. com., Home Missions, Presbyn. Ch. of U.S., 1927-28; prof. religious edn., Gen. Assembly's Training Sch. for Lay Workers, Richmond, Va., 1928-33, pres., 1933-43; secretary division education in home, church and community Board Christian Education, Presbyn. Church U.S.A., Phila., Pa., 1943-52; exec. sec. Joint Com. of Nine, Presbyn. Church U.S.A., 1952—, sec. Grad. Christian Edn., 1952—; lectr. Austin Theol. Seminary. Mem. Gen. Assembly's Com. on Revision of Digest, 1941. Mem. promotion com., Gen. Assembly, U.S., 1933-43. Religious work dir., Y.M.C.A., Kelly Field, Tex., 1917; chaplain, 1st lt., 145th Depot Brigade, U.S. Army, 1918; chaplain and capt. U.S. Res., 1924-34. Democrat. Rotarian. Author: Elders and Deacons: Their Office and Their Work, 1936. Contbg. editor Presbyn. Outlook. Home: 135 Webster Av., Wyncote, Pa. Address: Witherspoon Bldg., Phila. 7.

PAISTE, Henry Thomas, Jr., mfg. exec.; b. Phila., Aug. 7, 1905; s. Henry Thomas and Gertrude Elizabeth (Gaskill) P.; grad. George Sch., 1924; A.B., Swarthmore (Pa.) Coll., 1928; m. Dorothy Crawford Walker, Oct. 21, 1929; 1 son, Henry Thomas, III. With Philco Corp. since 1928, service mgr., 1935-41, mgr. tng. and installation div., 1941-45, general mgr. service, 1945-47, spl. TV sales rep., 1947-48, dir. quality, 1949-50, v.p. product performance and service since 1950. Mem. Delta Upsilon. Clubs: Union League, Country (Phila.); Merion Cricket. Home: 1246 Ridgewood Rd., Bryn Mawr, Pa. Office: C. and Tioga Sts., Phila.

PAKINGTON, Humphrey ◎ V. 26.

PAKISER, Louis Charles, Jr., geophysicist; b. Denver, Feb. 8, 1919; s. Louis C. and Lila E. (Hanson) P.; Geol. Engr., Colo. Sch. Mines, 1937-42; student U. Nancy, France, 1945; m. Helen L. Meineke, Oct. 9, 1939. Geophysicist The Carter Oil Co., 1942-49; first nat. exec. dir. Am. Vets. Com. (AVC), 1949-52, also mng. editor AVC Bull., mem. nat. planning committee; geophysicist U.S. Geol. Survey, 1952—. Mem. steering com. Nat. Civil Liberties Clearing House, 1950-52. Served as private, U.S. Army, 1943-45. Mem. N.A.A.C.P. (mem. exec. com. Tulsa br. 1949, co-chmn. membership com., 1949). Soc. Exploration Geophysicists, Am. Assn. Petroleum Geologists. Home: 6R-Hillside Rd., Greenbelt, Md. Office: U.S. Geological Survey, Washington 25.

PALAMAS, Christian X., Greek diplomat, UN rep.; b. Missolonghi, Greece; ed. U. Athens. Entered Greek Fgn. Service, 1929; served in Balkan countries, Rome, and in Paris; mem. Greek Delegation to Paris Peace Conf., 1946, also to Conf. Orgn. European Econ. Coop.; del. to Council of Europe; chief dept. econ. affairs Ministry Fgn. Affairs, Greece; mem. Greek Delegation to 3d, 6th and 7th sessions of UN; now permanent rep. of Greece to UN. Decorated Greek Mil. Medal, Comdr. Order of Phoenix (Greece); Comdr. Legion of Honour (France); Grand Officer Nat. Order of Italian Republic; Grand Officer Nat. Order of Yugoslavia. Home: Hotel Pierre, 61st St. and Fifth Av., N.Y.C. 21.

PALEY, Samuel (pā'lē), cigar mfr.; b. Kiev, Russia, Dec. 15, 1875; s. Isaac and Zelda (Lapatofskey) P.; brought to U.S., 1888, naturalized, 1896; student pub. schs., Chgo.; m. Goldie Drell, Nov. 8, 1898; children—William S., Blanche (wife Dr. Leon Levy). Cigar mfr., Chgo., 1896-1919; pres., mfr. La Palina Cigar, Congress Cigar Co., Phila., 1919-31; dir. CBS, Yellow Cab Co., Phila., Del. River Terminal & Warehouse Co. Hon. dir. Allied Jewish Appeal, Phila., Eagleville Sanatorium, Albert Einstein Med. Center, Fedn. Jewish Charities of Phila. Mem. Pa. Acad. Fine Arts. Jewish religion. Mason. Clubs: Locust, Penn Athletic (Phila.); Philmont (Pa.) Country. Home: 101 W. Hampton Rd., Phila. 18. Office: 123 S. Broad St., Phila. 9.

PALEY, William S. (pā'lē), radio exec.; b. Chgo., Sept. 28, 1901; s. Samuel and Gold (Drell) P.; grad. Western Mil. Acad., Alton, Ill., 1918; student U. Chgo., 1918-19; B.S., U. Pa., 1922; m. Dorothy Hart Hearst, May 11, 1932; children—Jeffrey, Hilary; m. 2d Barbara Cushing Mortimer, July 28, 1947; children—William Cushing, Kate Cushing. Vice pres., sec. Congress Cigar Co., Phila., 1922-28; pres. C.B.S., Inc., 1928-46, chmn. bd. since 1946; dir. Columbia Records, Inc., General chmn. United Hosp. Fund campaign, 1942; chmn. President's Materials Policy Commn., 1951-52; dir. Resources for the Future, Inc. Pres., dir. William S. Paley Found., Inc., co-chmn. bd., trustee North Shore Hospital; director Philharmonic Symphony Soc., N.Y.; trustee Mus. Modern Art; life trustee Columbia U. Served as Col., A.U.S., 1945; dep. chief Psychol. Warfare Div., S.H.A.E.F., Information Control Division U.S. G.C.C., 1945. Decorated Legion of Merit, Medal for Merit, Croix de Guerre with Palm, Order Crown of Italy, Order Polonia Restituta (Poland), Order Carlo Manuel de Cespedes (Cuba), Order Cristobal Colon (Dominican Republic), Order Ching Hsin (China). Clubs: River, Turf and Field, Sands Point Golf, Links Golf, Deepdale Golf (L.I.); Bucks (London). Home: Kiluna Farm, Manhasset, L.I., N.Y. Office: 485 Madison Av., N.Y.C. 22.

PALFREY, Thomas Rossman ◎ V. 28.

PALLETT, Earl Manley (pāl'lĕt), educator; b. Mt. Ida, Wis., Sept. 20, 1892; s. Thomas Manley and Isabel (Beadle) P.; student Wis. State Normal Sch., Platteville, 1912-14, U. of Toulouse (France), 1919; B.S. (high sr. honors), U. of Wis., 1921, M.S., 1922; student U. of Chicago, summer 1923; Ph.D., U. of Ore., 1931; m. Agnes Theresa Johnson, July 9, 1918; children—Jacquelyn Agnes, Earl Marshall. Prin. Harlem Consol. Sch., Rockford, Ill., 1914-17; dir. extension Eastern State Teachers Coll., Madison, S.D., 1921-27; registrar, U. of Ore., 1927-48, acting dean of men, 1929-30, exec. sec. and asst. to pres., 1930-49, prof. edn. Sch. of Edn., also dir. teacher placement service, 1949-55; sec. Oregon State Board of Higher Education, 1955—. Served as sgt., 16th Inf., 1st Div., U.S. Army, 1917-19. Mem. Am. Legion, Am. Assn. Collegiate Registrars, Nat. Instnl. Teacher Placement Assn., Pacific Coast Assn. of Collegiate Registrars (pres., 1937-38), Northwest Assn. of College Placement Ofcls. (pres. 1950-51), Ore. Assn. Instnl. Placement Officials (pres. 1950-51), Phi Delta Kappa, Alpha Zeta. Mason. Mem. Eugene Gleemen (pres. since 1940), Eugene Lions Club (pres. 1950-51). Author (monograph): Studies in Student Mortality at University of Oregon, 1933. Home: 814 Lorane Highway, Eugene, Ore.

PALLISTER, Mervin G(erard), lawyer; b. Bklyn., Dec. 10, 1908; s. Claude V. and Hortense (Von Dohlen) P.; A.B. cum laude, Dartmouth, 1929; LL. B., Bklyn. Law Sch., 1933; m. Kathryn M. Kohlmann, June 5, 1930; 1 dau., Kathryn. Admitted to N.Y. bar, 1934, practiced in N.Y.C., 1934-54; gen. counsel, dir. J. J. Newberry Co., 1946—. Mem. Phi Beta Kappa, Alpha Sigma Phi. Home: 455 Ryder Rd., Munsey Park, N.Y. Office: 245 Fifth Av., N. Y.C. 16.

PALM, Charles E., univ. prof.; b. Austin, Tex., June 24, 1911; s. John Edmund and Mary Ellen (Scott) P.; B.A., U. of Ark., 1931; Ph.D., Cornell, 1935; m. Geraldine Gibson, July 23, 1937; 1 son, Alan Scott. Asst. entomologist, Cornell, 1932-34, instr., 1934-37, asst. prof., 1937-38, prof. and head dept. entomology and limnology since 1938; summer asst., N.Y. State Agrl. Expt. Sta., Geneva, N.Y., 1932-33. Mem. Entomological Society America (pres., 1953), Am. Assn. Econ. Entomologists (pres. 1951), Phi Beta Kappa, Alpha Sigma Phi, Gamma Alpha, Sigma Xi, Phi Kappa Phi. Home: 305 Elmwood Av., Ithaca, N.Y.

PALM, Franklin Charles, prof. history; b. Willmar, Minn., Aug. 16, 1890; s. Alvin and Frances L. (Branton) P.; A.B., Oberlin, 1914; A.M., U. of Ill., 1915, Ph.D., 1918; unmarried. Prof. history, Colorado Coll., Colorado Springs, Colo., 1918-21; asst. prof. modern European history, U. of Calif., 1921-29, asso. prof., 1929-39, prof. since 1939; mem. summer session faculty Univ. of Calif., Los Angeles, 1932, 39, Univ. of Southern Calif., 1941; travel and research in Europe, 1923, 36. Mem. American Historical Association, Royal Soc. of Arts, Phi Sigma Kappa. Club: Faculty. Author: The Economic Policies of Richelieu, 1920; Syllabus of Modern European History, 1925; A Syllabus of the History of Western Europe, 1927; Politics and Religion in Sixteenth-Century France, 1927; The Establishment of French Absolutism (1574-1610), 1928; Calvinism and the Religious Wars, 1932; Europe since Napoleon (with F. E. Graham), 1934; The Middle Classes—Then and Now, 1936. European Civilization: A Political, Social, and Cultural History (with J. W. Thompson and J. J. Van Nostrand, Jr.), 1939; England and the Establishment of the Second French Empire, 1848-1852; A Study of the Rise of a Utopian Dictator, 1948. Western Civilization, A Social and Cultural History (Vol. II, since 1660), 1949. Contbr. to mags. Club: Claremont Country (Oakland, Calif.); Elks. Home: 2441 Haste St., Berkeley 4, Calif.

PALM, Max J(ohn), Jr., mfg. exec.; b. Cincinnati, June 25, 1887; s. Max J. and Rose (Bast) P.; student St. Joseph Coll. and Xavier U.; m. Grace Gates, June 30, 1915; children—Max J. III, Patricia (Mrs. Robert E. Sammis). With The Palm Bros. Decalcomania Co., Cincinnati, 1906—, chairman and pres. since 1937. Mem. Cincinnati Park Bd. Commn. since 1947, pres. since 1949. Clubs: Queen City, Recess (Cincinnati); Bay Head (N.J.) Yacht. Home: 1 Beechcrest Lane, Cincinnati 6. Office: 3736 Regent Av., Cincinnati 12.

PALMEDO, Lillian Gaertner, painter, designer. See Christensen, Lillian Langseth.

PALMEDO, Roland, security underwriter; b. Brooklyn, Apr. 5, 1895; s. Ulric and Emma (Sondern) P.; ed. B.A., Williams Coll., 1917; m. Elizabeth M. Franklin, Oct. 22, 1925; children—Roland, Elizabeth, Philip. Dir. Libbey-Owens-Ford Glass Co., Resources of Canada Investment Fund, Limited, John W. Ross, Inc.; pres. Mad River Corp.; dir. Inter-Am. Investment Corporation, Limited, E. B. and A. C. Whiting Co., Burlington Realty Corp., Queen City Tulatex Corp. Chairman N.Y. City Ski Council. Served as ensign, United States Navy, World War I, Lieut. comdr., World War II. Mem. Inst. Aero. Science. Clubs: River, and Amateur Ski, Piping Rock, Williams, Lunch. Author: Skiing, the Internat. Sport. Episcopalian. Home: 1185 Park Av. Office: care Harriman, Ripley & Co., 63 Wall St., N.Y.C.

PALMER, Albert Wentworth, clergyman; b. Kansas City, Mo., May 18, 1879; s. Albert Wentworth and Deborah Anna (Brininstool) P.; B.L., U. Calif., 1901; B.D., Yale, 1904; D.D., Pacific Sch. Religion, Calif., 1922; LL.D., Olivet (Mich.) Coll., 1931; Litt.D., Boston U., 1939; m. Sara Antoinette Wedd, June 6, 1904; children—Helen M., Margaret W., Philip W. Ordained Congl. ministry, 1904; asst. pastor Redlands, Calif., 1904-07; pastor Plymouth Ch., Oakland, Calif., 1907-17, Central Union Ch., Honolulu, T.H., 1917-24, First Ch., Oak Park, Ill., 1924-30; prof. practical theology and pres. Chicago Theol. Sem., 1930-46, pres. emeritus since 1946; minister of radio First Congl. Ch., Los Angeles, 1940-49; instr. pastoral and social problems, Pacific Theol. Sem., 1911-17; lectr. religion U. So. Calif. since 1949. Moderator Gen. Conf. Congl. Christian Chs., 1946-48. Pres. Chicago Ch. Fedn., 1937-38. With Y.M.C.A., Calif. and Siberia, World War I. Mem. Alpha Tau Omega. Author: Drift Toward Religion, 1914; The Human Side of Hawaii, 1924; The New Christian Epic, 1927; Paths to the Presence of God, 1931; Orientals in American Life, 1934; The Minister's Job, 1937; The Art of Conducting Public Worship, 1939; Come, Let Us Worship, 1941; The Light of Faith, 1945; How Religion Helps, 1948. Home: 1587 Morada Pl., Altadena, Cal. Died Dec. 16, 1954.

PALMER, Archie M(acInnes), govt. official; born Hoboken, N.J., May 9, 1896; s. Robert K(elty) (Kennedy) and Sarah Grace (MacInnes) P.; A.B., Cornell U., 1920; A.M., Columbia, 1927; D.C.L., U. of the South, 1941; m. Elizabeth Cheatham, June 24, 1930; children—Elizabeth Reynolds, Archie Mac Innes, Jr. Sec., acting dean College Arts and Sciences, Cornell U., 1920-23; sales and personnel research Procter & Gamble Co., 1923-24; alumni sec. and mag. editor, Columbia U., 1925-27; asst. dir. Inst. of Internat. Edn., 1927-29; asso. sec. Assn. Am. Colls., 1929-34; exec. sec. Cornellian Council of Cornell U., 1934-38; pres. U. of Chattanooga, 1938-42; asso. dir. food rationing, OPA, 1942-43; War Production Board, 1943-44; U. S. Department of State, 1944-46; director, patent policy survey, National Research Council, since Aug. 1946; chairman Govt. Patents Board since June 14, 1950; Past pres., Tennessee Recreation Assn. and Southeastern Aviation Training Assn.; sec.-treas. Southern University Conference, 1941-42; mem. patent policy com. Nat. Research Council, 1934—, Decorated Officer Order of White Lion (Czechoslovakia). Served as 2d, 1st lt., Inf., U.S. Army, 1917-20; with A.E.F. in France and Germany; officer in 3d Army Composite Regt., 1919; col., Tenn. N.G. Mem. A.A.A.S., Am. Hist. Assn., Am. Legion, Mil. Order Foreign Wars, Phi Beta Kappa, Phi Delta Kappa, Delta Sigma Rho, Pi Gamma Mu. Episcopalian. Mason. Clubs: Chattanooga Executives (ex-pres.), Cornell, Rotary, Half Century (Tenn.); Torch (Washington) (pres. 1946-47); the Inquirendo. Author: Architectural Planning of the American College (with J. Frederick Larson), 1933; College Instruction in Art (with Grace Holton), 1934; The Liberal Arts College Movement (editor), 1930; University Patent Policies, 1934; Survey of University Patent Policies, 1948; Medical Patents, 1948; University Research and Patent Problems, 1949; University Patent Policies and Practices, 1952; Nonprofit Research and Patent Management, 4 vols., 1953. Home: 3321 Runnymede Pl. N.W. Office: National Research Council, Washington 25; also Govt. Patents Board, Dept. of Commerce Bldg., Washington 25.

PALMER, Arthur J., business exec.; b. Belvidere, Ill., June 2, 1898; s. George W. and Grace C. (Stitzel) P.; m. Gladys W. Jones, Oct. 22, 1922. With Gen. Precision Equipment Corp. and subsidiary cos., 1936-53 (asst. to pres. of predecessor co., Gen. Theatre Equipment Corp.), v.p., dir. N.Y.C., 1949-53; exec. v.p., gen. mgr. Gulf Brewing Co., Houston, 1954—. Home: Shamrock Hotel, Houston 25. Office: 5201 Polk Av., Houston 3.

PALMER, Bartlett Joshua, chiropractor; b. What Cheer, Ia., Sept. 10, 1881; s. Daniel David and Olivia P.; student pub. schs., Davenport, Ia.; m. Mabel Heath, Apr. 30, 1904 (dec. Mar. 30, 1949); 1 son, Daniel David. Chiropractic practitioner since 1898; acting head Chiropractic Sch., Davenport, since 1903; lectr., instr. chiropractic sci. and philosophy since 1906; pioneer in use x-ray equipment, application x-ray to chiropractic sci.; pres. radio sta. WHO, Des Moines, 1919—, WOC, Davenport, 1919—, Stereocolor, Inc., B. J. Palmer Associates, Inc.;

lectr., instr. radio salesmanship, 1942-48. Director Circus Hall of Fame, Sarasota, Florida. Licensed chiropractor, Ia. Mem. Radio Pioneers, Radio and TV Execs. Soc., Showmen's League Am., Greater Tampa Showman's Assn., Circus Hist. Soc., Circus Model Builders Assn., Show Folks Am., Tri-City Musical Soc. Union, Ia. State Sheriffs Assn., Am. Soc. Mil. Chiropractors, Chiropractic Soc. Ia., Internat. Chiropractic Assn. (pres. since 1926), Davenport C. of C. Elk, Mason, Royal Order Jesters. Clubs: Radio Execs. (N.Y.C.); Royal Am. Shrine (Tampa); Kiwanis; Outrigger Canoe (Honolulu); 25-Year, Davenport, Gotham (Des Moines). Author: Around the World with B. J.; The Greatest Mystery of History; Upside Town and Right Side Up. Home: 800 Brady St., Davenport, Ia.

PALMER, C. William, architect; b. Milford, Mich., June 30, 1886; s. William C. and Anna (Wallace) P.; student architecture, Harvard, 1911-13; year's study abroad, 1913-14; m. Nina Estabrook Nation, June 26, 1926. Archtl. draftsman Albert Kahn, Detroit, 1903-11, archtl. designer, 1914-15; pvt. practice architecture, 1915-17, 24-43, since 46; mem. firm Malcomson, Higginbotham & Palmer, 1919-24. Mem. Detroit Housing and Planning Council. Served as capt. A.S., U.S. Army, 1917-19; comdr. U.S.N., 1943-46. Registered mem. Nat. Council Architects Registration Bd., 1948. Fellow A.I.A. (pres. Detroit chpt. 1932-34); mem. Mich. Soc. Architects (pres. 1941-43), Mich. Engr. Soc., Engring. Soc. Detroit, Am. Legion, Sigma Alpha Epsilon. Club: Detroit Athletic. Home: 1039 Seminole Av., Detroit 14. Office: 409 Griswold St., Detroit 26.

PALMER, Carleton H. ◎ V. 28.

PALMER, Carroll (Edwards), med. research; born Fairmont, Minn., Nov. 3, 1903; s. Roy W. and Grace (Edwards) P.; B.S., Hamline U., 1925; M.A., U. of Minn., 1927, M.D., 1928, Ph.D., 1929; m. Margaret Michaelson, June 30, 1923; children—Gaela, Richard. Teaching fellow U. of Minn., 1926-27, research fellow Inst. of Child Development, 1927-29; asso. in biostatistics Johns Hopkins Sch. of Hygiene and Pub. Health, 1929-36; consultant in child hygiene U.S. P.H.S., 1932-36; statistician and supervisor of med. records Johns Hopkins Hosp., 1935-36; commd. passed asst. surgeon U.S.P.H.S., 1936, medical dir. 1950, dir. of research Child Hygiene Office, 1936-42, Tuberculosis Div. since 1942; dir. tuberculosis research office World Health Orgn. since 1949. Diplomate Am. Bd. Preventive Medicine and Pub. Health (Founder). Fellow Soc. for Growth and Development; mem. Am. Assn. Anatomists, Soc. Research in Child Development (sec.-treas. 1936-48, chmn. publ. com. 1936-48), Am. Trudeau Soc., Am. Pub. Health Assn., Am. Epidemiol. Soc., Alpha Omega Alpha, Sigma Xi. Editor: Child Development Abstracts and Bibliography, 1933-48. Home: 3701 Dunlop St., Chevy Chase 15, Md.

PALMER, Charles Day, army officer; b. Chicago, Ill., Feb. 20, 1902; s. Charles D. and Edith (Birkhimer) P.; B.S., U.S. Mil. Acad., 1924; grad. F.A. Sch., 1929, Command and Gen. Staff Sch., 1938; married Eugenia Kingman, March 17, 1954. Commissioned 2d lieutenant U.S. Army, 1924, and advanced through the grades to maj. gen., 1951; served in Hawaii, 1929-32; Trinidad Sector and Base Command (defense bases), 1941-42; in active combat service with 2d Armored Div., Hdqrs. V Corps, and Hdqrs. VI Corps, England, France, Belgium, Holland, Luxembourg, Germany, Austria, 1944-45; chief of staff 4th Service Command, 1945; chief of staff, 7th Army, 1946, 3d Army, 1947; comdg. gen. 1st Cavalry Div. Arty., Japan, 1947-51; G-3 Army Field Forces, 1951-54; chief of staff European Command, 1954—. Decorated Legion of Merit with oak leaf cluster, D.F.C., 2, D.S.M., Silver Star, oak leaf cluster, Bronze Star, Air Medal (U.S.); officer Legion of Honor, Croix de Guerre with 2d palm (France). Home: Petite Beauregard, La Chesnay, Seine et Oise, France. Office: Hdqrs. EUCOM, APO 128, N.Y.C.

PALMER, Charles Douglas, transportation exec.; b. Erie, Pa., Mar. 27, 1900; s. Franklin A. and Anna M. (Bates) P.; student Carnegie Inst. Tech., 1919; C.E., Cornell, 1922; m. Dorothy Snelbaugh, Jan. 10, 1929; 1 dau., Gloria. Engr. Pa. R.R., 1922-23, Ala. Power Co., 1923, Pitts. Rys. Co., 1924-26, research engr., 1926-34, comml. mgr., 1934-50, pres. since 1951. Mem. Am. Transit Assn., Engrs. Soc. Western Pa. Mason. Clubs: Duquesne, Univ., South Hills Country, Rotary (Pitts.). Home: 130 Mayfair Dr., Pitts. 28. Office: 121 7th St., Pitts. 22.

PALMER, Charles Forrest, pres. Palmer, Inc.; b. Grand Rapids, Mich., Dec. 29, 1892; s. Walter Millard and Jeannette Hinsdill (Seymour) P.; student Dartmouth, 1914-15; m. Laura Sawtell, Oct. 30, 1918; children—Margaret (Mrs. Earl C. Moses, Jr.), Laura (Mrs. T. W. Benedict), Jeannette (Mrs. Jacob M. Cath). Asso. with Wm. R. Staats Co., realtors, in Pasadena, Santa Barbara, San Diego, Chicago, 1912-17; owner C. F. Palmer Co., realtors, Santa Barbara, 1919-20; pres. Palmer, Inc., bus. real estate, Atlanta, Ga., since 1921. Organizer, 1933, Techwood Homes, first U.S. Slum Clearance, Aalanta (chmn. exec. com., 1934-38); chmn. Atlanta Housing Authority, 1938-40; def. housing coordinator Nat. Defense Comm. and Executive Office of President, 1940-42; rep. of President and head spl. housing mission to Gt. Britain, Mar.-Dec. 1942; spl. assistant to President, Jan.-Aug. 1943; chmn. Franklin D. Roosevelt Warm Springs (Ga.) Memorial Commission. Mem. adv. com. grad. sch. city planning Ga. Inst. Tech. Served as lt. Cavalry, U.S. Army, Aug. 1917-Jan. 1919. Awarded Mexican Campaign and Victory medals. Trustee Jesse Parker Williams Hosp., 1928-40. Member Southern Conf. of Bldg. Owners and Mgrs. (pres. 1923-24), Nat. Assn. Bldg. Owners and Managers (pres. 1930-32), Housing Centre (London), National Planning Assn. (council), Foreign Policy Association, American Society of Planning Officials, National Housing and Town Planning Council (Eng.), Internat. Fedn. Housing and Town Planning (Belgium), Nat. Assn. Housing Officials (pres. 1940), Urban Land Inst., Atlanta Art Assn. (trustee), Newcomen Soc., Atlanta C. of C. (pres. 1938), Am. Legion, Mil. Order Fgn. Wars, English-Speaking Union (dir. U.S. Am.), Delta Kappa Epsilon. U.S. del., Internat. Fedn. for Housing and Town Planning, Mexico City, 1938; Hastings, Eng., 1946. Presbyterian. Clubs: Capital City, Piedmont Driving, Rotary (Ga. Dist. gov., 1947-48), Warm Springs Golf; Burning Tree, Cosmos, Army-Navy (Washington); Dartmouth (N.Y.). Contbr. to realty and housing publs. Home: 40 28th St. N.W., Atlanta; also Leftover Cottage, Warm Springs, Ga. Office: Palmer Bldg., Atlanta 3.

PALMER, Chesley Robert, ex-pres. Cluett, Peabody & Co.; b. Hawkeye, Ia., Aug. 21, 1885; s. Hiram Robert and Sophia Isodene (Chesley) P.; Upper Ia. U.; hon. D.Sc., m. Eleanor Zins, Oct. 31, 1908; children—Robert Louis, Ruth. With Cluett, Peabody & Co. Inc., shirt and collar mfrs., Troy, N.Y., since 1908, salesman, Chicago, 1908-12, asst. mgr., Chicago, 1912-14, mgr., Kansas City, Mo., 1914-22, dir., San Francisco, 1922-25, Chicago, 1925-27, v.p., 1927-29, pres. 1929-48; now dir.; dir. Mfrs. Trust Co. Mem. bus. adv. council Dept. of Commerce. Clubs: Siwanoy Country (gov. and pres.) Union League. Home: 12 Plateau Circle, Bronxville, N.Y. Office: 10 E. 40th St., N.Y.C.

PALMER, Clyde Eber, publisher; b. Spirit Lake, Ia., Aug. 24, 1876; s. Eber and Lydia (Denny) P.; ed. pub. schs., Spirit Lake, Ia., and Fremont (Neb.) bus. Coll.; Litt.D. (hon.), Subiaco College, 1941; m. Bettie Maines, Feb. 2, 1910; children—(by 1st marriage) Alden Locke (Mrs. Alden Palmer Mooney), Wellington Denny; (by 2d marriage) Betty Maines (Mrs. Walter E. Hussmann). Successively stenographer, bookkeeper and office mgr. Texarkana Gazette and News, 1894-1909, publisher since 1909; published El Dorado News and Times, Hot Springs New Era and Sentinel Record since 1929; co-pub. Hope (Ark.) Star since 1929; pres. Texarkana Newspapers, Inc., El Dorado News-Times Pub. Co., Southern Newspapers, Inc., Hot Springs, Hope Star Pub. Co., Asso. Ark. Newspapers, Inc. (Hot Springs), KCMC, Inc. (Texarkana), Midwest Video Corp., Little Rock, Ark. Served as private, 2d Nebraska Regt., Spanish-Am. War; now col. on gov.'s staff, Ark. Chmn. Ark. Tenancy Commn., Ark. Centennial Commn. Established Palmer Foundation, Oct. 1944. Democrat. Mason. Clubs: Texarkana Country; National Press (Washington); Overseas Press (N.Y.C.). Home: 902 Olive St. Office: 315 Pine St., Texarkana, Tex.

PALMER, Delos Marquis ◎ V. 28.

PALMER, Dwight Miller, physician; b. Scio, O., Feb. 14, 1906; s. William Adam and Jennie Alma (Miller) P.; B.S., O. State U., 1929, M.D., 1932, M.S., 1933; m. Virginia Gray, Aug. 22, 1934; children—Thomas Earl, Patricia Ann, Robert Gray. Intern White Cross Hosp., Columbus, O., 1932; pvt. practice Columbus, O., since 1935, practice limited to neurology and psychiatry since 1937; mem. faculty Coll. Medicine, O. State U. since 1927, prof. neurology, psychiatry and neuroanatomy since 1945; consultant Washington Area V.A. Served as mem. med. adv. bd., Selective Service System, World War II. Diplomate Am. Bd. Neurology and Psychiatry. Mem. A.M.A., Am. Psychiatric Assn., Am. Acad. Neurology, Am. Acad. Forensic Scis., Central Neuropsychiatric Assn., Ohio Med. Assn., Am. Assn. Anatomists, Sigma Xi, Alpha Omega Alpha, Nu Sigma Nu. Conglist. Mason (32°). Author: The Human Nervous System, 1941. Home: 1080 Wyandotte Rd., Columbus 12. Office: 463 East Town St., Columbus 15, O.

PALMER, Dwight R. G., state hwy. commr.; b. St. Louis, Mo., June 1, 1886; s. Everett E. and Laura (Creighton) P.; student Smith Acad.; m. Helen Banister, 1916; children—Helen Jeannette, Dwight, Patricia. State hwy. commr. State N.J. Democrat (ex-treas.). Club: Balt. Country. Home: 21 Slope Dr., Short Hills, N.J. Office: 1035 Parkway Av., Trenton, N.J.

PALMER, Ellison Capers, govt. ofcl.; b. Houston Co., Ga., Feb. 25, 1892; s. Dr. Joseph and Florine (Hill) P.; student Mercer University, 1914-15; correspondence course law, 1919-22; married Keith Wells, July 26, 1926; one son, Capers. Admitted to Ga. bar, 1922; practiced in Macon, Feb.-Oct. 1923; post office clk., Macon, 1910-18, insp. Denver and Atlanta divs., 1918-22; dep. clk. U.S. Ct., Macon, 1922-23; spl. agt. intelligence div. Internal Revenue Service, 1923-34, organized, spl. agt. charge Atlanta div., 1934-52, dist. commr., 1952-53, regional commr. Atlanta region since 1953. Mem. Kappa Sigma. Episcopalian. Club: Druid Hills Golf. Home: 1723 N. Emory Rd. Office: Peachtree-Seventh Bldg., 50 Seventh St. N.E., Atlanta 5.

PALMER, E(phraim) Laurence, naturalist; b. McGraw, N.Y., July 8, 1888; s. Ephraim Clark and Laura Lincoln (Darrow) P.; grad. Cortland (N.Y.) State Teacher's Coll., 1908; B.A., Cornell U., 1911, M.A., 1913, Ph.D., 1917; m. Katherine E. H. Van Winkle, Dec. 24, 1921; children—Laurence Van Winkle (dec.), Richard Robin. Asst. in botany, Cornell U., 1910-13; instr. botany and elementary agr., 1913, asst. prof. botany, 1914, prof. natural science and extension instr. most of time, 1915-19, Ia. State Teachers Coll.; Goldwin Smith fellow in botany, Cornell U., 1916-17, asst. prof. rural edn., 1919-22, prof., 1922-52, emeritus prof. nature and conservation edn., 1952—, editor Cornell Rural School Leaflet; dir. nature edn., Nature Mag., since 1925. Enlisted U.S. Naval Reserve, June 6, 1918. On staff summer sch., U. of Calif. at Los Angeles, 1922, 24, Ia. Agrl. Coll., 1923, 33, Utah Agrl. Coll., 1925, 26, 27, U. of Hawaii, 1931, U. of Washington, 1937; extension lecturer, U. Cal., Berkeley, 1926-27; dir. conservation education Nat. Wildlife Fedn., 1950—. Mem. Ecol. Soc. Am., Am. Nature Study Soc. (sec. 1925-29, pres. 1936-37), Am. Soc. Mammalogists, Nat. Council Nature Study Supervisors (pres. 1927), Dept. Science Instruction of N.E.A. (pres. 1929), Wildlife Soc., Wildlife Com. Nat. Research Council, (chmn. 1943-45), Nat. Audubon Society (dir.), Nat. Assn. Biology Teachers (pres. 1947), Entomol. Soc. Am., Sigma Xi, Gamma Alpha, Phi Delta Kappa, Kappa Phi Kappa, Phi Kappa Phi; fellow A.A.A.S., Iowa Academy Sci., Rochester Mus. Sci. Club: Rotary. Author several books relating to field. Editor, McGraw-Hill Nat. Hist. series. Specializes in tchg. nature study and science. Address: 206 Oak Hill Rd., Ithaca, N.Y.☆

PALMER, Frank R., bus. exec.; b. Chester, Pa., Jan., 28, 1894; s. Henry and Eva (Mercer) P.; B.S. in Chem. Engring., 1915; m. Estelle Marshall, Nov. 11, 1916 (dec.); children—E. Marshall, Richard M., James G.; married 2d, Francis Hill, January, 1952. Steel worker, open hearth department, Midvale Steel Co., Philadelphia, Pa., 1915-16, asst. supt. open hearth dept., Wilmington, Del., 1916-17; with The Carpenter Steel Co., Reading, Pa., since 1917, foreman, electric furnace melting, 1917-18, metall. dept., 1918-28, asst. to pres., 1928-41, vice pres. and dir. charge sales, 1941-48, pres. since 1948. Trustee Albright Coll., Berks Co. Community Chest. Clubs: Rotary, Wyomissing, Berkshire Country (Reading); Duquesne (Pitts.). Author: Tool Steel Simplified, 1937. Home: 1201 Reading Blvd., Wyomissing, Pa.

PALMER, Frederick, writer; b. Pleasantville, Pa., Jan. 29, 1873; s. Amos F. and Amy C. Palmer; grad. Allegheny Coll., 1893, LL.D., 1919; Litt.D., Princeton U., 1935; m. Mrs. Talmadge Runkle, Sept. 5, 1924; stepchildren—Helen, Harry. London corr., 1895-97, Greek war, 1897; Klondike and Philippines, 1897-98; returned around the world with Admiral Dewey, 1899; to Philippines and expdn. for relief of Peking, 1900; Central America and the Macedonian insurrection, 1903; with the first Japanese Army in the field for Collier's Weekly and London Times, 1904-05; with the around-the-world cruise of the Am. Battleship Fleet, 1907-08; investigation of Central Am. conditions, 1908-09; the Turkish revolution, 1909; the Balkan War, 1912; only accredited corr. Am. press with British army and fleet, 1914-16. Maj. and lt. col. Signal R.C., 1917-18, serving on staff duty at front with A.E.F. in France and as press censor; later traveled as corr. in Europe and Asia; with British Army in France, 1940, Am. forces Germany and Pacific, 1945. Decorated D.S.M. Mem. Phi Beta Kappa. Clubs: Century (N.Y.City); Cosmos (Washington). Mem. Soc. of Am. Historians. Author: Going to War in Greece, 1897; The Ways of the Service, 1901; The Vagabond (fiction), 1903; With Kuroki in Manchuria, 1904; Central America and Its Problems, 1910; Over the Pass (fiction), 1912; The Last Shot (fiction), 1914; My Year of the War, 1915; My Second Year of the War, 1917; America in France, 1918; Our Greatest Battle, 1919; The Folly of Nations, 1921; Clark of the Ohio, 1929; Newton D. Baker—America at War, 1931; With My Own Eyes, 1933; Bliss, Peacemaker, 1934; The Man With a Country, 1935; Our Gallant Madness, 1937; It Can Be Done, 1944; Life of John Pershing, 1948; Times Perspective, 1953. Home: 1810 Edgewood Lane, Charlottesville, Va.

PALMER, Gardner E(rvin), fgn. service officer; b. Detroit, Aug. 13, 1903; s. George Perry and Adelaide (Blodgett) P.; B.S., U. Mich., 1925; m. Mildred Rudell, Oct. 9, 1935. Mortgage and investment banker, Detroit, 1925-41; apptd. successor trustee Detroit Met. Corp., and United Artists Bldg. bond issues, 1931; designated chmn. various bondholders protective coms. and engaged in corp. reorgn. work, 1932-35; pres. investment banking firm Palmer, Everham & Co., 1936; apptd. div. asst. Dept. State, 1942, sr. econ. analyst Fgn. Service Auxiliary, Santiago, Chile, 1944-47; Dept. State, Washington, as spl. asst. to Chief of Monetary Affairs Staff and as advisor to Dir. Office of Financial and Development Policy, 1947-50; mem. U.S. delegation to Intergovtl. Study Group on Germany, London, summer 1950; apptd. fgn. service career officer Class 3, Aug. 1950; assigned 1st sec. Vienna, Austria, Nov. 1950, also spl. asst. to Chief Mut. Security Adminstrn. Mission, Vienna, 1952; counselor of embassy, Saigon, Vietnam, 1954—. Address: Dept. of State, Washington.

PALMER, George D(avid), Jr., univ. prof.; born Helena, Ark., Dec. 7, 1897; s. George David and Sophie (Ladd) P.; B.S., Clemson Coll., 1919; A.M., Johns Hopkins, 1921, Ph.D., 1924; m. Maude Roberts Collins, Dec. 27, 1928; 1 son, George D. Lab. asst. Bur. of Standards, Washington, summer 1919; head dept. chemistry Guilford (N.C.) Coll., 1921-22, asst. prof. organic chemistry Kan. State Agrl. Coll., 1924-27, prof. chemistry U. of Ala., 1927-48, prof. and head dept. organic chemistry since 1948; chem. cons. Swann Chem. Co., Birmingham, Ala., part time, 1942. Served with S.A.T.C., Clemson College, 1919. Fellow A.A.A.S., Am. Inst. Chemists; mem. Am. Chem. Soc. (chmn. Ala. sect.; mem organic div.), Southern Assn. Sci. and Industry (founder, 1941; recipient first award in recognition of founding and for stimulation given estab-

lishment of So. Research Inst., 1947; 1st pres., sec. and trustee), Ala. Acad. Sci. (pres.), Ala. Edn Assn., Tuscaloosa C. of C., C. of C. of South (hon.), Sigma Xi, Gamma Sigma Epsilon. Democrat. Episcopalian. Clubs: Rotary (pres.), Hopkins. Author: The Inside of the Atom or An Introduction to Atomic Structure and Radioactivity, 1936, rev. edit., 1937; Introduction to Organic Chemistry, 1934; Introduction to Formula System of Organic Chemistry, 1940; Plastic and Allotropic Forms of Sulfur chapter, Collateral Readings in Inorganic Chemistry, 1947; (with S. J. Lloyd) Hydrolysis chapter, Unit Processes in Organic Synthesis, rev. edit., 1947; also numerous monographs, pamphlets and articles relating to sci. subjects. Holder patent on process for producing sulphur organic compounds. Home: 704 Eleventh St., Tuscaloosa, Ala.

PALMER, George Louis, business exec.; b. Toledo, July 3, 1901; s. James C. and Mabel (Heilman) P.; student Toledo U., 1918-22; m. Dorothy M. Smith, Apr. 24, 1937. Cost accountant, 1922-27; chief accounting officer Pacific div., Willys-Overland Motors, Inc. (which is now named Willys Motors, Inc., 1927-42, comptroller, Toledo, 1942-47, treasurer, 1947—; dir. Wilson Foundry & Machine Company, Pontiac, Mich. Mem. Controllers Inst. Am., Nat. Assn. Cost Accountants, C. of C. Club: Toledo. Home: 3614 Woodmont Rd., Toledo 13. Office: 940 N. Cove Blvd., Toledo 1.

PALMER, Gordon ◎ V. 26.

PALMER, Gordon Davis, bank exec.; b. Joliet, Ill., July 7, 1896; s. Robert F. and Elinore (Davis) P.; B.S., U. Ala., 1920; m. Elizabeth Cade, Oct. 8, 1930; children—Elizabeth, Natalie. Foreman Sloss Sheffield Coke plant, 1920-21; bursar Birmingham So. Coll., 1921-23; exec. sec. U. Ala., 1923-26; asst. to pres., v.p., trust officer City Nat. Bank of Tuscaloosa, 1926-35; exec. v.p. First Nat. Bank of Tuscaloosa, 1935-41, pres. since 1941; dir. So. Co., Atlanta, since 1950; dir. Ala. Gt. So. R.R., First Nat. Bank of Tuscaloosa, Ala. Power Co., Allen & Jemison Co., Birmingham Fire Ins. Co. Trustee, mem. exec. com., U. Ala., David Warner Found.; chmn. bd. trustees Stillman Inst., 1931-47; Synod of Ala., Ala. State Insane Hosp. Served as 2d lt. to capt., with 82d inf. div., U.S. Army, 1917-19, A.E.F. Mem. Tuscaloosa (past pres., dir.), Ala. State (past pres.) C.s of C., Newcomen Soc., Am. (pres. nat. bank div., 1947-48), Ala. (past pres.) bankers assns., Phi Beta Kappa, Phi Gamma Delta, Omicron Delta Kappa, Beta Gamma Sigma. Presbyn. Kiwanian (past pres. Tuscaloosa br., lt. gov. Ala. Dist. of Internat. group). Home: 6 Druid Ct. Office: First National Bank Bldg., Tuscaloosa, Ala.

PALMER, H(arold) Bruce, life ins. exec.; b. Imlay City, Mich., Nov. 16, 1908; s. Harry E. and Louise (Braman) P.; A.B., U. Mich., 1931; m. Dorothy Beck, June 28, 1931; children—Barbara Jeanne, Betsy Anne. Agt. Mut. Benefit Life Ins. Co., Los Angeles, 1931-34, Detroit, 1934, dist. agt., Ann Arbor, Mich., 1934-41, gen. agt., Flint, Mich., 1941-46, exec. asst. to chmn. bd., 1946, supt. agencies, 1946-47, v.p. in charge agencies, 1947-48, dir. since 1948, v.p., 1949-51, executive vice president 1951-53, pres., 1953—. Chmn. exec. com. United Def. Fund; mem. exec. com. Jr. Achievement. Selected as one of country's 10 outstanding young men, U.S. Jr. C. of C., 1943. Mem. Million Dollar Round Table of Nat. Assn. Life Underwriters, U.S. (past nat. v.p. and nat. treas., nat. pres. 1943-44, dir. 1940-46), Mich. State (past pres.) Jr. C.'s of C., U.S. (dir. 1944-45), N.J. State (pres. 1952, dir.) C.'s of C. Clubs: Economic, Essex, Down Town, University. Home: Madison, N.J. Office: 300 Broadway, Newark 1, N.J.

PALMER, Harold Gilbert, educator; b. Cedar Falls, Ia., Mar. 31, 1897; s. Gilbert E. and Ada Le (Valley) P.; A.B., Ia. State Tchrs. Coll., 1923; A.M., U. Ia., 1932; Ph.D., Ohio State U., 1950; m. Jean L. Lowrey, Aug. 26, 1923; children—Douglas, Phillip, Stephen. Instr. pub. schs., Hanlontown, Ia., 1917-21, Cedar Falls, 1921-23; supt. schs., Thornburg, Ia., 1923-24; instr. Ia. State Tchrs. Coll., Cedar Falls, 1924-40, head dept. indsl. arts, 1944-54, prof., 1948—. Mem. White House Conf. Children and Youth, 1950. Mem. C. of C., N.E.A., Am. Indsl. Arts Assn. (past pres.), Am. Assn. U. Profs., Am. Legion, Epsilon Pi Tau, Phi Delta Kappa. Republican. Methodist. Rotarian. Contbr. ednl. jours. Home: 912 W. 16th, Cedar Falls, Ia.

PALMER, Horace Dale, mfg. exec.; b. Adrian, Mich., Aug. 29, 1901; s. Orren Leander and Elizabeth (Gibbs) P.; LL.B., Detroit Coll. Law, 1925; m. Ada Northup, June 23, 1920; children—Dale, Donald Gibbs. Accounting dept. Detroit Steel Products Co., 1922-28, credit mgr., 1928-34, asst. treas., 1934-47, v.p., 1947-51, sec. 1951, pres. since 1951, also dir.; dir. Romeo Savings Bank. Trustee Romeo Pub. Library, Mich. Colls. Found. Mem. Delta Theta Phi. Mason (K.T.). Clubs: Detroit; Crystal Downs Country (Frankfort, Mich.); Recess, Economic. Home: 317 N. Main St., Romeo, Mich. Office: 2250 E. Grand Blvd., Detroit 11.

PALMER, Howard Shirley ◎ V. 26.

PALMER, James Beckley, editor and pub.; b. Meadville, Pa., Nov. 14, 1899; s. James Joseph and Ida Mae (Gorman) P.; B.S., Cornell, 1921, Ph.D., 1930; m. Martha Louise Kinne, July 11, 1925; children—James Beckley, Jr., Julia Birge, Martha Kinne, David Joseph. Asst. instr. geology Cornell, 1919-20, biol. field service, 1920-21, instr. biology, supervisor field service, 1921-23, asst. in edn., 1926-28, instr. summer sessions, 1929-33; dir. vocational edn. Edinboro (Pa.) State Teachers Coll., 1923-26; dir. rural edn. Potsdam (N.Y.) State Teachers Coll., 1928-33; prof. edn. N.Y. State Coll. for Teachers, (Albany), 1933-36, dir. summer sessions, 1934-36, acting dean, 1936; directing editor high school books Ginn & Co., Boston, 1937-47, dir. 1947, sec., editor in chief since 1948. Served as sergt., Chem. Warfare Service, U.S. Army, World War I. Mem. sch. com., City of Newton, Mass., 1946-54, chmn., 1947-54; mem. adv. council Ednl. Policies Commn. Mem. Progressive Edn. Assn. (chmn. com. on rural teacher training 1932), N.E.A. (v.p. dept. rural edn. 1932), Am. Assn. Sch. Adminstrs., A.A.A.S., Nat. Soc. Study Edn., Am. Council on Edn. (adv. com. on intercultural relations 1947-48), Gamma Alpha, Phi Kappa Phi, Phi Delta Kappa, Kappa Phi Kappa. Rep. Conglist. (deacon 1947-50). Clubs: Tuesday (Newton; pres. since 1943); Cornell of New England (N.Y. City). Author: Causal Factors Underlying Changes in Elementary Course of Study in New York State, 1784-1904, 1930; Progressive Procedures in Rural Schools, 1932; Living Conditions in Rural New York, 1933. Contbr. to ednl. publs. Home: 230 Mt. Vernon St., West Newton 65, Mass. Office: Statler Office Bldg., Boston.

PALMER, James E., Jr., lawyer; born Laurel, Miss., July 17, 1913; s. James Ethel and Lela (Johnson) P.; A.B, Roanoke Coll., Salem, Va., 1935; M. A., Duke U., 1936; LL.B., U. of Va., 1940; m. Suzanne Kappler, Oct. 10, 1943; children—James E., III, Lela H., Charles J., Carter R. (deceased). Admitted to Va. bar, 1939; engaged in pvt. law practice, Roanoke, Va., 1939-42; with Dept. of Justice since 1942, 1st asst. atty. general's lobbying survey, 1947-48, spl. asst. to atty. gen. Communist prosecutions, 1948-49; head Fines and Bond Collections Unit, chief Legislation and Gen. Section, Lands, 1948-54. President Big Bros. of D.C., Inc.; mem. nat. bd. directors Big Brothers of America and Canada since 1951. Served as lt., U.S. Coast Guard, active duty overseas World War II. Mem. Fed. (pres.), and Va. bar assns., Am. Acad. Polit. and Social Science, Blue Key, American Legion, United Nations League of Lawyers (president American division), Theta Chi, Sigma Nu Phi (nat. pres.), Pi Gamma Mu, Tau Kappa Alpha. Author: Carter Glass, Unreconstructed Rebel, 1939; editor: Federal Bar News since 1946. Democrat. Episcopalian. Home: 3202 Klingle Rd. Office: Ring Bldg., Washington.

PALMER, James Lindley, business exec.; b. Waterboro, Me., Mar. 12, 1899; s. Lindley Guy and Luella (Hill) P.; A.B., Brown U., 1919; A.M., Univ. of Chicago, 1923; C.P.A. (Ill.), 1923; m. Eleanor H. Olson, Aug. 25, 1924; children—James Lindley, Jr., Donald Hill. Mem. faculty Sch. of Business, U. of Chicago, 1922-44; professor marketing, 1930-1944; business consultant various corps., 1925-36; exec. Marshall Field & Co. since 1936, dir. since 1942, pres. since 1949; dir. Harris Trust & Savs. Bank, International Harvester Co., General Candy Corp, Federal Prison Industries, Inc. Fellow Brown University; president Community Fund Chicago, 1946-48. Served United Stattes Navy, World War I. Mem. Kappa Sigma. Clubs: Comml., Chicago, University, Indian Hill, Old Elm. Home: 855 Lamson Drive, Winnetka, Ill. Office: Marshall Field & Co., General Offices, 25 E. Washington St., Chicago 2, Ill.

PALMER, Jean Tilford ◎ V. 27.

PALMER, John Richard, coll. pres.; b. Lake Forest, Ill., Aug. 18, 1916; s. John Stephen and May (Sanders) P.; student Brothers Coll. Drew U., 1934-35; A.B., Dakota Wesleyan U., 1940; Th.M., Iliff Sch. Theology, 1945; m. Ruth Sumner, Aug. 14, 1940; children—Patricia Lorraine, Kathleen Ruth. Ordained to ministry, Meth. Ch., 1943; pastor, Lemon, S.D., 1935-36, Plankinton, S.D., 1936-40, Jefferson Avenue Ch., Denver, 1940-41, Hanna, Wyo., 1941-44, Emmanuel Ch., Denver, 1944-52; pres. Westmin. Coll., Salt Lake City, since 1952. Conf. youth dir. Colo. Ann. Conf. Meth. Ch., 1947-48. Chmn. Community Chest campaign, Arapahoe Co., 1952; membership com. Denver Y.M.C.A. Mem. Denver Council Chs., Denver Meth. Ministers Assn. (pres. 1951-52). Mason (32). Clubs: Lions (Englewood, Colo.); Kiwanis (Salt Lake City). Home: 1733 S. 13th E., Salt Lake City.

PALMER, Joseph 2d, fgn. service officer; born Detroit, June 16, 1914; s. Robert Woodbury and Helen Marie (Bush) P.; grad. Cambridge (Mass.) High and Latin Sch., 1932; attended Phillips Exeter Acad., 1932; B.S., Harvard, 1937; attended Georgetown U. Sch. of Fgn. Service, 1937-38, Fgn. Service Sch., Dept. of State, 1941; m. Margaret McCamy Jones, May 10, 1941; children—Joseph Woodbury, Heather Gordon, Thomas Jones. With the F.B.I., 1938-39; apptd. fgn. service officer, 1939; v. consul Mexico City, 1940, with Dept. of State, Washington, 1941; v. consul Nairobi, Kenya, Africa, 1941-45; acting asst. chief Div. of African Affairs, May 1947, asst. chief, 1947, acting chief, 1948; 2d sec. and consul, London, 1945-50, 1st sec. and consul, 1949-53; dep. dir. Office European Regional Affairs, Dept. of State, Washington. Mem. Am. Fgn. Service Assn. Episcopalian. Home: 7209 Ridgewood Av., Chevy Chase, Md. Office: care Dept. of State, Washington 25.

PALMER, Katherine E. H. Van Winkle, paleontologist; b. Oakville, Wash., Feb. 4, 1895; d. Dr. Jacob Outwater and Edith (Hilton) Van Winkle; B.S., U. of Wash., 1918; Ph.D., Cornell U., 1925; m. Ephraim Laurence Palmer, Dec. 24, 1921; children—Laurence Van Winkle (dec.), Richard Robin. Asst. in geology, U. of Ore., 1918; acting asst. prof. paleontology and historic geology, U. of Wash., 1922; asso. with geol. dept., Cornell U., 1918-35, as fellow 2 yrs., then asst. to Prof. G. D. Harris 2 yrs.; holder of Heckscher research grant in paleontology and research worker; curator of paleontology, Oberlin Coll., 1928-29; prof. of nature study, Utah Agri. Coll., summers 1925-27; asst. in nature study, Cornell University, summers 1933, 34; lecturer, geol., Cornell U., 1942-43, 45; technical expert in zoölogy, N.Y. State Mus., 1945, Redpath Museum, McGill University, 1950-51 and the Province Museum, Quebec, Can., 1951. Sec.-treas. Cushman Found. for Foraminiferal Research, 1955. Grant National Science Foundation, 1955-56. Fellow Paleontological Soc. America Geological Society America, A.A.A.S. Mem. Am. Assn. Petroleum Geologists; Soc. Econ. Paleontologists and Mineralogists; Paleontological Research Instn. (incorporator, life trustee, pres. 1936, 37, director 1952—), Geological Soc. of France (life), Société Linneenne de Lyon (life), Mal. Soc. London; grant Am. Philos. Soc., 1944; mem. Alpha Delta Pi, Sigma Xi, Phi Kappa Phi, Sigma Delta Epsilon (charter mem., nat. v.p. 1937, nat. pres. 1938), Chi Upsilon. Author of monograph, Veneridae of East. Am., 1927; Gasaropoda of the Claibornian, Mid-Eocene, of the So. United States, 1937; Jackson Eocene Mollusca, 1946-47; contbr. many articles to Bulletin of Am. Paleontology, etc. Home: 206 Oak Hill Rd. Office: 109 Dearborn Pl., Ithaca, N.Y.

PALMER, Lester Joerg, physician; b. Peabody, Kan., Oct. 15, 1890; s. Philip C. and Catherine (Joerg) P.; student U. of Wash., 1909-10; M.D., Northwestern U., 1914; m. Mercedes Blackledge, Feb. 13, 1918; 1 son, James Joerg. Intern, Cook Co. Hosp., Chicago, 1914-16; resident internal medicine St. Luke's Hosp., Chicago, 1916-17; pvt. practice medicine, Seattle, specializing in endocrinology and diabetes since 1917; clin. prof. medicine, med. sch. U. of Wash. since 1945; chief staff Virginia Mason Hosp. since 1945 (pres. bd. trustees since 1944), chief medicine Mason Clinic, 1944-54. Pres. Diabetic Trust Fund since 1938, Diabetes Teaching and Research Foundation. Captain, U.S. Medical R.C.; active duty, 1917-19. Diplomate Am. Bd. Internal Medicine, 1937. Fellow A.C.P., A.M.A., Am. Diabetes Assn. (pres. 1950-51, mem. council 1943-54); mem. North Pacific Soc. Internal Medicine (pres. 1948), Assn. for Clin. Research, Alpha Omega Alpha, Alpha Kappa Kappa (past pres.). Roman Catholic. Home: Bellevue, Wash. Office: 1118 9th Av., Seattle 1.

PALMER, Lilli, actress; b. Posen, Germany; d. Alfred Peiser and Rose Lismann Palmer; student Hohenrollern Gymnasium, Berlin, 1932; m. Rex. Harrison, Jan. 25, 1943; 1 son, Carey. Came to U.S., 1945. Plays include: Little Ladyship, 1939; No Time for Comedy, 1940 (both Eng.), My Name is Aguilon, 1949; Cesar and Cleopatra, 1950; Bell, Book and Candle, 1951 (all N.Y.C.); motion pictures include: Great Barrier, 1937; Thunderrock, 1942; Notorious Gentleman, 1944 (all Eng.), Cloak and Dagger, 1946; Body and Soul, 1947, The Four Poster, 1951 (all U.S.). Home: 530 E. 86th St. Office: M.C.A., 598 Madison Av., N.Y.C.

PALMER, Martin Franklin, logopedist; b. Adrian, Mich., Oct. 25, 1905; s. Orren Leander and Elizabeth (Gibbs) P.; student Highland Park (Mich.) Jr. Coll., 1923-24; A.B., Olivet Coll., Olivet, Mich., 1927; A.M., Univ. of Mich., 1931; Sc.D. magna cum laude, 1937; m. Mary Campbell, Dec. 30, 1932; 1 dau., Susan Christine. Teacher of speech Port Huron (Mich.) pub. schs., 1927-30; chmn. dept. of speech, Kan. Wesleyan Univ., Salina, Kan., 1931-32; prof. of speech pathology Marymount Coll., Salina, Kan., 1933-34; prof. of logopedics and head dept. of logopedics, Municipal Univ. of Wichita (Kan.) since 1934; dir. Inst. of Logopedics, Wichita, Kan. since 1934; spl. lectr. dept. pediatrics U. Kan. Med. Center; cons. speech Childrens Rehabilitation Center, Balt. Fellow Am. Speech and Hearing Assn. (mem. exec. council, chairman committee on edn. 1940-50, president 1948); member A.A.A.S., National Forum on Deafness and Speech Pathology, American Assn. Univ. Professors, American Assn. to Promote Teaching of Speech to the Deaf, Am. Council Exceptional Children, Nat. Rehabilitation Assn., Speech Assn. of Am., Kan. Acad. of Sci. Presbyterian. Club: Kiwanis International. Abstracting editor of all articles dealing with speech, hearing, and related topics for Biol. Abstracts and other professional jours. Contbr. articles to professional jours. Office: Institute of Logopedica, 2400 Jardine Dr., Wichita 14, Kan.

PALMER, Mary Leigh ◎ V. 27.

PALMER, Norman Dunbar, educator, author; b. Hinckley, Me., June 25, 1909; s. Walter Elmer and Gertrude (Dunbar) P.; A.B. summa cum laude, Colby Coll., 1930, D.H.L., 1955; M.A. (Currier fellow), Yale, 1932, Ph.D., 1936; m. Evelyn Florence Kalal, Oct. 28, 1944; 1 dau., Patricia Lee. Instr. to asso. prof. history and govt., chmn. dept. Colby Coll., 1933-42, 46-47; asso. prof. polit. sci. U. Pa., 1947-51, prof., 1951—, chmn. dept., 1949-52; vis. prof. internat. relations Columbia, summer 1950; Fulbright prof. polit. sci. and internat. affairs U. Delhi, India, 1952-53. Cons. F.O.A., 1954. Mem. Citizens Com. for Hoover Report, also Phila. Citizens Charter Com., 1950-51. Served as lt. comdr., USNR, 1942-46. Recipient Willis Tew Prize, Yale, 1931. Mem. Am. (council mem.), Indian polit. sci. assns., Am. Acad. Polit. and Social Sci. (dir.), Interdependence Council (dir.), N.Y. Council Fgn. Relations. World Affairs Council (dir. 1950-52), Pa. Polit. Sci. and Pub. Adminstrn. Assn., Fgn. Policy Assn., Nat. Council on Asian Affairs (chmn.), Am. Vets. Com., Res. Officers Assn., Phi Beta Kappa, Pi Kappa Delta, Alpha Tau Omega. Author: The Irish Land League Crisis, 1940, International Relations: The World Community in Transition (with H. C. Perkins), 1953;

Fundamentals of Political Science (with others), 1952. Contbg. editor of Current History, 1949—. Contbr. articles profl. jours. Home: Robert Bruce Lane, Leopard Lake Estates, Berwyn, Pa. Office: University of Pennsylvania, Phila. 4.

PALMER, Paul, editor; b. San Francisco, Calif., Dec. 24, 1900; s. Franklyn Sawyer and May (McKinney) P.; grad. Manzanita Hall, Palo Alto, Calif., 1918; student Harvard, 1919-22. Reporter Baltimore Sun, 1922; reporter, later Sunday editor St. Louis Post Dispatch, 1923-26; Sunday editor New York World, 1926-30; free-lance writer, 1930-35; editor The American Mercury, 1935-1939; roving editor Reader's Digest, 1939-40; Washington corr. McClure Newspaper Syndicate, 1941; sr. editor Reader's Digest, 1942-50, mng. editor 1950-53, exec. editor since 1953. Served in U.S.M.C., 1918. Clubs: Players (N. Y.C.); Metropolitan (Washington). Address: care Readers Digest, Pleasantville, N.Y.

PALMER, Paul Lester, educator; b. Washington, Ia., Oct. 8, 1894; s. David Moore and Edith (Neill) P.; student Southwestern Coll., Winfield, Kan., 1915-17; A.B., Northwestern U., 1921, A.M., 1922; grad. study, University of Chicago, 1923-25; married Irma L. Macklin, December 25, 1917; children—Stanton Dean, Merrill Craig. Asst. dean Coll. Liberal Arts, Northwestern U., 1922-23; prof. edn. and psychology, U. of Chattanooga, since 1925, dean, 1926-29, dean Coll. of Applied Arts and chairman graduate studies division, 1950—. Member Tenn. State Advisory Council on Teacher Preparation Programs, 1954—. Member Southern Association of Colleges and Secondary Schs. (mem. secondary sch. comm. 1931-39), Tenn. Tchrs. Assn., Tenn. Coll. Assn. (sec.-treas. 1941-52, pres. 1953-54), chmn. So. Area Youth Activities Council of Y.M.C.A., 1946-47. Methodist. Home: 303 Belvoir Av., Chattanooga, Tenn.

PALMER, Robert (Conrad), chemist; born Rushville, Ill., Mar. 23, 1887; s. Samuel Cornelius and Annie Jane (Goodman) P.; B.S., U. of Mo., 1909, Chem. E., 1910; m. Myrtle L. Ogle, Feb. 23, 1911 (died 1921); 1 dau., Jane C. (Mrs. Alfred F. Wicke, Jr.); m. 2d, Florence V. Glass, June 5, 1923; children—Emma Glass, Robert C. Chemist, Forest Products Lab., U.S. Dept. Agr., Madison, Wis., 1910-16, Newport Turpentine & Rosin Co., Pensacola, Fla., 1916-21; chief chemist The Newport Co., Pensacola, 1921-31; chief chemist and dir. research Newport Industries, Inc., Pensacola, 1931-38, chem. dir., 1939-44, v.p. and chem. dir. since 1944. Mem. Am. Chem. Soc., Am. Soc. Testing Materials, Fla. Soc. Colonial Wars, S.A.R. (p. state v.p.), Am. Camellia Soc., Order Founders and Patriots of America. Sigma Xi, Alpha Chi Sigma. Democrat. Presbyn. Clubs: Kiwanis, Pensacola Country. Inventor. Home: 1380 N. Spring St. Office: Newport Industries, Inc., P.O. Drawer, 911, Pensacola, Fla.

PALMER, Robert Louis, business exec.; b. Chgo., Sept. 24, 1911; s. Chesley R. and Ella (Zins) P.; A.B., Dartmouth, 1934; m. Myrtle I. Coody, July 16, 1946. Asst. mdse. mgr. Cluett, Peabody & Co., Inc., 1935-37, mdse. mgr., 1937-46, dir. merchandising, 1946-48, v.p. charge merchandising, 1948-54, vice president charge procurement, 1954—, also director Served as lt. comdr. U.S.N.R., World War II. Mem. Alpha Tau Omega. Clubs: Dartmouth (N.Y.C.); Siwanoy (Bronxville). Home: 35 Sturgis Rd., Bronxville, N.Y. Office: 10 E. 40th St., N.Y.C.

PALMER, Robert Moffett, composer, music instr.; b. Syracuse, N.Y., June 2, 1915; s. Strange J. and Ethel A. (Richardson) P.; B.M., Eastman Sch. of Music, 1938, M.M. (under Dr. Howard Hanson), 1939; studied with Roy Harris, 1939; scholarship with Aaron Copland, Berkshire Music Center, summer 1940; m. Alice Frances Westcott, May 25, 1940. Mem. faculty, dept. of theory, Schl. of Fine Arts, U. Kan., 1940; composer in residence, Cornell U., 1943—; George E. Miller prof., U. Ill., 1955-56; vis. composer Ill. Wesleyan, 1954; mem. MacDowell colony, 1954. Compositions: Trio I, for violin, viola, cello, 1937; Sonata for Piano, 1938 (premier by John Kirkpatrick, Town Hall, N. Y. City, Mar. 1940; has also been played by Walter Hendl in N.Y. City and Phila.); Poem for violin solo and small orchestra, 1938 (played by Cleveland Philharmonic and at Festival of Am. Music, Rochester, N.Y., 1942); Quartet I, for strings, 1939 (premiere at Composers Forum Lab. and League of Composers, N.Y. City, 1939); Concerto, for small orchestra, 1940 (radio premiere, Howard Barlow, C.B.S., May, 1941); Three Preludes, 1941 (performed at Music Teachers Nat. Assn., Minneapolis, 1941, and by Mr. Kirkpatrick at Town Hall); Quartet II, for strings, 1941-42; Trio II, for violin, viola, cello, 1942; Sonata for violin and piano, 1942; Concerto for 5 instruments, 1941-42; Concerto for large orchestra, 1942; Symphony, 1939-42 and numerous others. Commissions include League of Composers, Columbia Broadcasting Co., Dimitri Mitropoulos, Am. Acad. Arts and Letters, Coolidge Foundation, Guggenheim Fellow 1952-53. Address: School of Music, Cornell Univ., Ithaca, N.Y.

PALMER, Robert Roswell, historian; b. Chicago, Jan. 11, 1909; s. Roswell Roy and Blanche (Steere) P.; Ph.B., U. Chicago, 1931; Ph.D., Cornell, 1934; m. Esther Howard, Dec. 19, 1942; children—Stanley, Richard, Emily. Mem. faculty, Princeton, since 1936, prof. history since 1946, Dodge professor of history since 1952; visiting professor Bryn Mawr College, 1948, U. Chicago, summer 1947, U. Colo., summer 1951. Hist. Div., Army Ground Forces, 1943-45. Mem. Am. Hist. Assn. Author: Catholics and Unbelievers in 18th Century France, 1939; Twelve Who Ruled, 1941; A History of the Modern World, 1950. Co-author: Organization of Ground Combat Troops, 1947; Procurement and Training of Ground Combat Troops, 1948. Home: 200 Prospect Av., Princeton, N.J.

PALMER, Silas H., engr.; b. Oakland, Calif., July 7, 1874; s. Charles Edgar and Mary Louise (Grigsby) P.; student U. Calif.; m. Olive Holbrook, June 3, 1903. With Palmer & McBryde Engring. Co., 1903-33; pres., dir. Holbrook Bldg.; director Pacific Coast Aggregates, Inc., Bank of Cal., N.A., Pacific Gas & Electric Co., Pabco Products Corp., Cypress Lawn Cemetery Assn.; voting trustee Union Square Garage Corp.; Pacific Mutual Life Ins. Co. Trustee Thacher Sch., Ojai, Calif. Clubs: Menlo Country, San Francisco Golf, The Pacific-Union, Olympic. Home: 1201 California St., San Francisco 9. Office: 58 Sutter St., San Francisco 4.

PALMER, Stanley Gustavus ◎ V. 27.

PALMER, Stephen Eugene, clergyman; b. Independence, Ia., Aug. 2, 1896; s. Alanson Llewelyn and Mary (Clark) P.; A.B., The College of Wooster, 1917; student U. of Rennes, France, 1919; B.D., with honors, McCormick Theological Seminary, 1922; D.D., The College of Wooster, 1942; m. Katharine Hoelzel Greenslade, June 28, 1922; children—Stephen Eugene, Robert John, David Clark. Ordained Presbyn. ministry, 1922; pastor First Ch., Superior, Wis., 1922-26, Waukesha, Wis., 1926-30, Westminster Ch., Youngstown, O., 1930-36, First Ch., Lockport, N.Y., since 1936. Study and travel Egypt and Palestine, 1928, 1936. Pres. Ministers Assn. Youngstown and Lockport; special speaker Ohio Council of Churches, 1933; leader in orgn. of Youngstown Citizens' Assn. for Good Govt., 1933. Served as 1st lt. inf., U.S. Army, in France, World War. Mem. council Buffalo-Niagara Presbytery moderator Presbytery, 1943-44; corporator of Presbyterian Coll. of Christian Edn., Chicago; chairman of Foreign Missions, Synod of New York. Mem. bd. Fgn. Missions of Presbyn. Ch., 1946-52. Mem. McCormick Theol. Sem. Alumni Assn. (pres. 1942-43), Am. Legion, Vets. Fgn. Wars. Mason. Clubs: Rotary; Torch (dir.) (Buffalo). Author: How to Use the Bible. Home: 345 High St., Lockport, N.Y.

PALMER, Stuart, author; b. Baraboo, Wis., June 21, 1905; s. Jay Sherman Palmer and Nellie (Secker) P.; student Art Inst., Chgo., 1923-24, U. Wis., 1924-26; m. Winifred Esther Wise, Nov. 14, 1952; children—Jenifer Ann, Philip Stuart, Penelope Rose, Jay Deighton. Creator of Miss Hildegarde Withers, spinster detective. In charge liaison between Office of Chief of Staff U.S. Army and all Hollywood and newsreel film prodn., 1943-48. Served as maj., AUS, 1942-48. Mem. Mystery Writers Am. (pres. 1954-55), Screen Writers Guild, Author's League of Am. Club: National Press. Author: The Penguin Pool Murder, 1931; Ace of Jades, 1931; Murder on Wheels, 1932; Murder on the Blackboard, 1932; The Puzzle of the Blue Banderilla, 1937; Miss Withers Regrets, 1947; Four Lost Ladies, 1949; The Green Ace, 1951; Nipped in the Bud, 1951; Cold Poison, 1954, and others; also numerous short stories, scenarios and screenplays, motion picture, radio, TV scripts. Home: 6928 Ranchito Av., Van Nuys, Cal.

PALMER, Theodore Sherman, naturalist; b. Oakland, Cal., Jan. 26, 1868; s. Henry A. and Jane (Day) P.; A.B., U. Cal., 1888 M.D., Georgetown U., 1895; m. Bertha M. Ellis, Nov. 21, 1911. First asst. ornithologist U.S. Biol. Survey, 1890-96, in charge Death Valley Expdn., 5 months in 1891, asst. chief, 1896-1902 and 1910-14, asst. in charge game preservation, 1902-10, 1914-16, expert in game conservation, 1916-24, biologist, 1924-28, sr. biologist, 1928-33; asso. in zoölogy, U.S. Nat. Museum from 1933; retired. Fellow A.A.A.S., Am. Ornithologists Union (sec. 1917-37), Cal. Acad. Sciences; mem. Am. Soc. Naturalists, Am. Bison Soc., Am. Fisheries Soc., Am. Forestry Assn., Am. Genetic Assn., Baird Ornithol. Club, Nat. Parks Assn., Save Redwoods League, Am. Game Protective Assn., Internat. Com. Bird Protection, Washington Acad. Sciences, Wilson Ornithol. Club, Sigma Xi; asso. mem. Soc. Am. Foresters, Am. Mus. Natural History, Boone and Crockett Soc.; corr. mem. Ornithol. Gesellschaft in Bayern, Royal Hungarian Inst. Ornithol.; hon. mem. Cooper Ornithol. Club, Internat. Assn. Game Commrs., Soc. Preservation Fauna Empire (London); pres. Biol. Soc. Washington, 1909-10, Audubon Soc. D.C., 1924-41 (pres. emeritus since 1941); v.p. Nat. Assn. Audubon Socs., 1905-35; v.p. Am. Soc. Mammalogists, 1928-34. Author: Jack Rabbits of United States (2d edit.), 1897; List of Generic and Family Names of Rodents, 1897; Legislation for the Protection of Birds Other than Game Birds (2d edit.), 1902; Review of Economic Ornithology in the United States, 1900; Index Generum Mammalium, 1904; Hunting Licenses, 1904; Chronology and Index American Game Protection, 1912; Game as a National Resource, 1922; Place Names of the Death Valley Region, 1948; Chronology of the Death Valley Region, 1951; also numerous shorter papers on game protection; (with Henry Oldys and others) Laws Regulating the Transportation and Sale of Game, 1900; Digest of Game Laws for 1901; Game Laws for 1916, 17th edit.; Importation of Game Birds and Eggs for Propagation, 1904. Chmn. com. which prepared regulations under federal migratory bird law, 1913; prepared preliminary draft of treaty for protection of migratory birds in U.S. and Can., 1916 whaling treaty act, 1936. Club: Cosmos. Contbr. to ornithol. journals. Home: 1939 Biltmore St. N.W., Washington.

PALMER, Theron Risser, rubber co. exec.; b. Edinburg, O., Mar. 21, 1877; s. Harry A. and Mary (Risser) P.; student pub. schs., Akron; m. Louise Katherine Jarecki, Nov. 2, 1905. Asst. paymaster B. F. Goodrich Co., Akron, 1893, order clk., 1894-95, in charge mfg., tire dept., 1896-1900; works mgr. Pa. Rubber Co., 1900-03; organizer Continental Rubber Works, Erie, 1903, pres., gen. mgr., 1903-47, now chmn.; dir. Carlouel Co., Clearwater, Fla. Trustee Hammot Hosp., Erie. Mem. Erie Mfrs. Assn., Rubber Assn. Am., U.S., Clearwater, Erie chambers commerce. Clubs: Erie, Kahkwa Country (Erie); Belleview Country (Bellair, Fla.); Clearwater Country, Carlouel Yacht (Clearwater). Home: 162 W. 6th St. Office: 1902 Liberty St., Erie, Pa.

PALMER, Thomas Waverly, lawyer; b. Tuscaloosa, Ala., Feb. 25, 1891; s. Thomas Waverly and Lulu (Rainer) P.; A.B., U. of Ala., 1910, LL.D. (honorary), 1954; LL.B., Harvard Univesity, 1913; awarded Sheldon traveling fellowship for legal research in Spain, 1913-14; married Marguerite Ellen Meehan, July 2, 1919; children—Thomas Waverly, Eleanor (deceased), Evelyn (deceased), James, Meehan (killed in action, Germany, U.S.A.), Richard Rainer, and Marguerite Eleanor. In practice Birmingham, Ala., 1914-17; atty. Chile Exploration Co. (Chile Copper Co.), and U.S. consular agt., Chuquicamata, Chile, 1919-21; atty. for Standard Oil Co. of N.J., 1921-26; exec. rep. and counsel Tropical Oil Co. (Internat. Petroleum Co., Ltd.) with temporary residence in Colombia, S.A., 1927-29; counsel Standard Oil Co. (N.J.), 1929-50; pres. and dir. Ancon Insurance Company, Balboa-Insurance Company. With Alabama National Guard Mexican border service; capt. 117th F.A., 31st Div., assigned as instr. in reconnaissance, Sch. of Fire for Field Arty., Ft. Sill, Okla.; maj. F.A., Oct. 1918. Counsel Petroleum Supply Committee for Latin American under Petroleum Admn. for War, during World War II. Decorated Officer Nat. Order of the Southern Cross (Brazil); Commander Order of Liberator (Venezuela); Officer Nat. Order Carlos Manuel de Cespedes (Cuba), 1954. President Pan-Am. Soc. U.S. Inc., 1946-49, honorary president (life) since 1949. Pres. N.Y. So. Society, 1938-39; councilor (director) Am. Geographical Soc.; corr. and hon. member Instituto da Ordem dos Advogados Brasileiros; pres., dir. Venezuelan Chamber of Commerce of U.S., Inc. 1942-45; mem. adv. council Southern Research Inst. Mem. Am. Bar Association, S.R., Sigma Alpha Epsilon, Phi Beta Kappa, Pi Gamma Mu. Democrat. Presbyn. Mason. Clubs: University, Harvard (New York), American Yacht (Rye, N.Y.); Army and Navy (Washington); Havana Biltmore Yacht, Havana Country. Author: Guide to the Law and Legal Literature of Spain, 1915; Digest of the Laws and Regulations of Argentina, Applicable to petroleum, 1922; Oil Laws of Argentina, Bolivia, Brazil and Peru, 1930; The Law and Legal Literature of Curacao (with others), 1934. Contbr. to legal journals. Home: El Country Club. Office: Radiocentre 909, Havana, Cuba.

PALMER, Walter Lincoln, physician, u. prof.; b. Evanston, Ill., June 29, 1896; s. Walter Aaron and Alice (Bonney) P.; student Colo. Coll., 1914-17; S.B., U. of Chicago, 1918, M.S., 1919, Ph.D., 1926; M.D., Rush Med. Coll., 1921; m. Elisabeth Ricketts, May 15, 1926; children—Robert Howard, Donald Walter, Elisabeth Bonney, Henry Ricketts. Intern Cook Co. Hosp., Chicago, 1921-23, resident, 1924-26; practice of medicine, Chicago, since 1927; asst. prof. of medicine, U. of Chicago, 1927-30, asso. prof., 1930-41, prof. of medicine since 1941. Consultant in gastroenterology to the surgeon gen., U.S. Army, World War II. Fellow A.C.P.; member A.M.A., A.A.A.S., Soc. for Exptl. Biology and Medicine, Am. Soc. for Clin. Investigation, Am. Therapeutic Soc., Am. Gastroenterological Assn., Assn. of Am. Physicians, Am. Bd. Internal Medicine. Home: 1320 E. 58th St., Chicago 37. Office: 950 E. 59th St., Chicago 37.

PALMER, Wayne Francis, cons. engr.; b. Ft. Wayne, Ind., Oct. 12, 1895; s. Earl and Mary Frances (Ferguson) P.; student Phillips Andover Acad., 1913; B.S., Dartmouth, 1917; student U.S. Naval Acad., 1917; m. Mildred Russell Chamberlin, June 1, 1917; children—Earl, Mildred (wife Donald Gay, U.S.N.), Wayne Francis, Priscilla, John, Emily-Frances (wife Jules DuPeza, U.S.C.G.), King. Vice pres., gen. mgr. Palmer Steel Co., 1922-32; chief staff indsl. adv. bd. N.R.A., 1934; exec. sec. Fed. Housing Adv. Council, 1935; mem. Blake Snyder & Wayne Francis Palmer, 1936-38; pres. Palmer & Baker, Inc., since 1938; pres., dir. Palmer & Baker, Inc., of Ala.; pres. Palmer & Baker, Inc., of Tex., Gulf South Utilities, Inc. Projects include: Bankhead Tunnel, Mobile, Ala., Washburn Tunnel, Harris Co., Tex., Harvey and Belle Chasse tunnels, New Orleans, 24-mile bridge across Lake Pontchartrain; consulting engineer for Gothenburg-Sweden Harbor Vehicular Tunnel, Havana Cuba Harbor Vehicular Tunnel, Southern Louisiana Turnpike. Served as lieutenant, USN, 1917-22. Member American Soc. C.E. (pres. Ala. sect.), Engring. Soc. Mobile (past pres.), Soc. Naval Architects and Marine Engrs., Soc. Am. Mil. Engrs., Ala. Safety Council (dir., exec. com., legislative com., chmn. engring. com.), Phi Gamma Delta. Clubs: Army and Navy (Washington); Athelstan (Mobile); Boston (New Orleans). Author: Men and Ships of Steel, 1935; Hell Ship, 1935. Contbr. articles popular mags., profl. publs. Home: 1119 Government St. Office: P.O. Box 346, Mobile, Ala.

PALMER, William C(harles), artist; b. Des Moines, Ia., Jan. 20, 1906; s. Orrin Karl and Frankie A. (Dyre) P.; student Art Students' League of New York, 1924-31, Ecole des Beaux Arts, Fontainbleau, 1927; m. Catherine Wechsler, Sept. 9, 1939. Sec. Nat. Soc. Mural Painters, N.Y. City, 1936-39;

instr. Art Students' League of New York, 1936-41; dir. Munson-Williams-Proctor Inst., Sch. of Art, Utica, N.Y., since 1940; artist-in-residence, Hamilton Coll., Clinton, N.Y., 1941-43. Rep. in permanent collections of The White House, and large museums and galleries of U.S.; had one-man shows throughout U.S. 1932—. Recipient numerous awards and prizes, including Grant in Art for creative work by Am. Acad. Arts and Letters and Nat. Inst. Arts and Letters, 1953. Mem. Nat. Soc. Mural Painters, Midtown Galleries, Art Students' League N.Y., Audubon Soc. Rotarian. Home: Butternut Hill, Clinton, N.Y. ★

PALMER, William Preston, lawyer; b. Fall River, Mass., Apr. 29, 1897; s. George W. and Agnes (Preston) P.; A.B., Harvard, 1918, LL.B., 1920; m. Marjorie Piper, Sept. 17, 1921; children—William Preston, John H., David B.; m. 2d, Evelyn Bush, Mar. 26, 1952. Admitted to N.Y. bar, 1921, since practiced in N.Y.C.; with Dewey, Ballantine, Bushby, Palmer & Wood and predecessor firms, 1920—, partner, 1926—, specializing in law of bus. orgns., corporate securities and reorgn. Served as ensign U.S.N.R.F., World War I. Mem. Am., N.Y. State bar assns., N.Y. Co. Lawyers Assn., Bar Assn. City N.Y., Phi Beta Kappa. Clubs: Harvard, Racquet and Tennis, Down Town Assn. (N.Y.C.); Stamford (Conn.) Yacht. Home: 40 Park Av., N.Y.C. 16. Office: 31 Nassau St., N.Y.C. 5.

PALMER, Williston Birkimer, army officer; b. Chicago, Ill., Nov. 11, 1899; s. Charles Day and Edith Howard (Birkimer) P.; B.S., U.S. Mil. Acad., 1919; unmarried. Commd. 2d lt., US Army, 1918, and advanced through the grades to lt. gen., 1952; chief of Artillery Armored Force, July 1942; chief of Arty. European Theater, 1943; comdg. VII Corps Arty., May 1944-Nov. 1945; comdt. Army Information Sch., 1946-47; comd. 82d Airborne Div., 1951, X Corps (Korea), 1952; gen. staff Dept. of Army, 1952, as dep. chief of staff for logistics; vice chief of staff of the Army, 1955—. Clubs: Army and Navy, Chevy Chase (Washington). Address: The Pentagon, Washington 25.

PALMIERI, Edmund Louis (pol me air' ee), U.S. dist. judge; b. N.Y.C., May 14, 1907; s. John and Assunta (Soviero) P.; Diploma Di Studio, U. Rome, 1923; Certificat D'Etudes Francaises, U. Grenoble, France, 1925; A.B., Columbia, 1926, LL.B., 1929; m. Cecile Claude Verron, Feb. 18, 1937; children—Marie-Claude, Michelle, Alain John. Admitted to N.Y. bar, 1930; law sec. to Hon. Charles Evans Hughes at Permanent Ct. of Internat. Justice, The Hague, 1929; asso. Hughes, Schurman & Dwight, attys., N.Y.C., 1929-31; asst. U.S. atty. So. Dist. of N.Y., 1931-34; asst. corp. counsel, City of N.Y., 1934-37, Office of Mayor, 1937-40; city magistrate, N.Y.C., 1940-43; justice Ct. of Domestic Relations, N.Y.C., 1945; cons. Rockefeller Found., 1949; pvt. practice law, 1945-53; judge U.S. Dist. Ct., So. Dist. of N.Y., 1954—. Served from maj. to lt. col., AUS, overseas, 1943-45. Decorated Legion of Merit, two battle stars. Mem. Assn. Bar City of N.Y., Mil. Government Assn., Am. Soc. Internat. Law, Phi Beta Kappa. Club: University (N.Y.C.) Home: 167 E. 65th St., N.Y.C. 21. Office: United States Court House, Foley Sq., N.Y.C. 7.

PALSGROVE, Grant Knauer (pawlz'grōv), prof. mechanical and hydraulic engring; b. Pottstown, Pa., October 1, 1888; son, James Lincoln and Mary Elizabeth (Knaur) P.; graduate of high school, Atlantic City, New Jersey; Mechanical Engineer, Rensselaer Poly. Inst., 1911; m. Elsie May Adams, Sept. 4, 1911. With Rensselaer Poly. Inst. since 1911, as asst. in mech. engring. until 1913, instr., 1913-17, asst. prof. mech. engring., 1917-20, prof. hydraulic engring., 1920-45, prof. mech. and hydraulic engring. since 1945. Employed summers by American Locomotive Co. (Schenectady), I.P. Morris dept. of William Cramp & Sons Ship and Engine Building Co. (Phila.), etc., also gen. cons. practice. Consultant and tech. expert Southern States Power Co., Asheville, N.C., 1938-43; consultant W. & L.E. Gurley Co., Troy, 1938-50; chmn. bd. dirs. Rensselaer Central R.R. since 1939; cons., tech. expert Doehler-Jarvis Corp., 1948-51. Mem. U.S. Fuel Adminstrn. Commission, Rensselaer County, World War I; expert examiner N.Y. State Civil Service Commn., 1919; sec. faculty of Rensselaer Poly. Inst., 1920-43; licensed professional engr. State of N. Y.; traveled extensively at home and abroad Europe, South Am., Pacific Isles Australia, Mexico, Alaska and Nova Scotia. Member American Academy of Political and Social Science, National Society Professional Engrs., N.Y. State Soc. Professional Engrs., Renss. County Chapter (Secy.-Treas, 1932-35; Pres. 1935-36); Am. Soc. Mech. Engrs. (past chmn. Rennselaer student br., hon. chmn. 1937-40), Franklin Inst., Federation for Railway Progress, Am. Soc. for Engring. Edn. (vice chmn. Mid Atlantic States section, 1936-37, National Council rep., Upper New York section, 1946 54), Soc. for the Advancement of Edn., Soc. of Engrs. of Eastern N.Y. (bd. govs., ex-pres.), Soc. of Am. Mil. Engrs., Rensselaer Tech. Soc. (Treas. bd. dirs.), Square and Compass Fraternity, Pi Kappa Phi, Sigma Xi (past pres. Rensselaer chapter), Pi Gamma Mu, Tau Beta Pi, Pi Tau Sigma. Fellow A.A.A.S.; life mem. Hui O Pele Hawaii, Order of the Good Time, Nova Scotia; honorary member Eugene Field Society, National Assn. Authors and Journalists; hon. mem. Internat. Mark Twain Society, National Geographic Society. Presbyterian. Republican. Mason (K.T., Shriner). Club: National Travel. Wrote Solution of Special Problems in Pipe Flow by Graphical Analysis and Variable Flow of Fluids; contbr. to tech. press. Home: 1514 Sage Av., Troy, N.Y.

PALTHEY, Georges (Louis Claude), U.N. official; b. Chalonsur-Saone, France, Aug. 26, 1910; s. Paul and Marie (Romanet) P.; Institution des Chartreux, Lyon, 1926-27; Faculte catholique, Lyon, 1930-31; Sorbonne, Ecole Libre des Sciences Politiques, Paris, Docteur en Droit 1934; m. Marie Louise Bourdin, June 8, 1938; children—Anne Marie, Francois. Finance officer Ministry of Finance, France, Control of Expenditure Commitments, 1934; chief Secretariat, Gen. Dept. of Economic Control, 1942; dep. financial comptroller of French Missions in Great Britain, 1945; sec.-gen. French supplies bd. in Gt. Britain, 1947; dep. dir. Personnel of the U.N., 1948; dir., 1948; now dep. dir. European Office UN. Officer of the Reserve, French Army. Roman Catholic. Author: Le Controle Prealable des Finances Publiques. Address: Palais Des Nations, Geneva, Switzerland.

PANCOAST, Elinor, educator; b. Ottawa, Kan., May 21, 1893; d. George Lucas and Anna Marie (Nielsen) P.; student U. Tex., 1911-13; Ph.B., U. Chicago, 1917, A.M., 1922, Ph.D., 1927; student Bryn Mawr (Pa.) Coll., 1918-19. High sch. tchr., Henrietta, Tex., 1913-16, Wichita Falls, Tex., 1917-18; editorial work A.M. Collins Co., Phila., 1919-20; instr. econs. Goucher Coll., 1924-25, asst. prof., 1925-29, asso. prof., 1929-32, prof. and chmn. dept. econs. and sociology since 1932. Mem. bd. Summer Sch. for Office Workers, N.Y. City; consultant U.S. Nat. Resources Planning Bd., 1941-42, O.P.A., 1942; social sci. analyst U.S. Social Security Bd., 1942-45. Dir. Md. Workshop on Econ. Edn.; mem. dept. ch. and econ. life Nat. Council Chs. Mem. Am. Econ. Assn., Am. Assn. U. Profs., Democrat. Episcopalian. Author: The Incorrigible Idealist (with A. E. Lincoln), 1940. Home: 209 Aigburth Road, Baltimore 4.

PANCOAST, Russell Thorn, architect; b. Merchantville, N.J., Feb. 13, 1899; s. Thomas J. and Katharine Rogers (Collins) P.; student George Sch., 1915-18; B.Arch., Cornell, 1922; m. Katherine Bennett French, Sept. 29, 1923; children—Martha French, Lester Collins. Archtl. draftsman, 1922; prin. archtl. firms, Pancoast & Sibert, 1926-27, Russell T. Pancoast, 1927-42, 44-47, Russell T. Pancoast & Assos., 1947-54, Pancoast, Ferendino, Skeels & Burnham, 1954—; director Miami Beach First Nat. Bank. Fellow A.I.A. (past sec., pres. Fla. S. chpt.); mem. Fla. Assn. Architects (past pres.), Fla. State Bd. Architecture (past pres.), Miami Beach C. of C. (bd. govs.), Phi Kappa Psi. Mem. Soc. Friends. Club: Rod and Reel. Home: 4341 Sheridan Av., Miami Beach. Office: 927 41st St., Miami Beach 40, Fla.

PANDIT, Vijayalakshmi (Mrs.), ambassador; b. 1900; ed. pvt. schs. Mem. Allahabad Municipal Bd. 36 (chmn. edn. com.); minister local self govt. and pub. health, United Provinces Govt., 1937 (1st woman minister); mem. Congress Party; sentenced to 4 mos. imprisonment for anti-war activities, 1940; chmn. delegation of India to U.N., 1947-48; ambassador to Moscow. 1947-49, A.E. and P. to U.S.A., 1949-51; pres. Gen. Assembly UN, 1954; India's high commr. in London and ambassador to Ireland, 1954. Recipient Robert S. Abbott Meml. Award.*

PANDO, José Carlos (pān'do), coll. dean; born Tampa, Fla., Dec. 8, 1908; s. Lorenzo M. and Agnes Irene (Downey) P.; B.A., St. Joseph's Coll., Princeton, 1930; student St. Vincent's Sem., Phila., 1930-35, Ph.D., Catholic U. of Am., Washington, D.C., 1940. Became mem. of the religious community, Congregation of the Mission, 1932; ordained priest, Roman Cath. Ch., 1935; dean, U. Coll., St. John's U., Brooklyn, N.Y. Mem. Nat. Soc. for the Study of Edn., Classical Assn. of the Mid-Atlantic States. Home: 75 Lewis Av. Office: 96 Schermerhorn St., Brooklyn, N.Y.

PANGBORN, Arden X., editor; born Burr Oak, Kan., Feb. 2, 1907; s. Quincy June and Bess Lee (Blake) P.; student U. of Ore., 1926-29; m. Marie Mathison, June 25, 1932; children—Kim, Mary Alice. Editor The Emerald (U. of Ore.), 1928-29; sports writer The Oregonian, Portland, Ore., 1925-26, reporter, 1929-32, city editor, 1932-36, exec. news editor, 1936-38, mng. editor, 1938-41; mng. dir. radio station KGW, 1941-44; gen. mgr. KGW, 1945-46; bus. mgr. Oregonian Pub. Co., 1946-51; general manager Southland Industries, Inc., operator WOAI and WOAI-TV, San Antonio, 1951-53; editor of Oregon Journal, Portland, Oregon, 1953—; member planning and adv. com. National Broadcasting Co., 1942-46. Mem. promotion and research com. Broadcasting Advt. Bur., 1952; sec.-treas. N.B.C. TV Affiliates Assn., 1952-53; pres. San Antonio Better Bus. Bur., 1953. Mem. Friars, Sigma Delta Chi, Sigma Upsilon. Republican. Club: Ore. Advt. (past pres.). 1475 S.W. Cardinell Dr. Office: 800 S.W. Front St., Portland, Ore.

PANGBORN, Earl Leroy, business exec.; born Indianapolis, Aug. 4, 1897. Formerly v.p. Comml. Solvents Corp., v.p. and dir. Thermatomic Carbon Co., Resinox Corp., Comml. Distillers Corp.; formerly pres. Comml. Molasses Corp., Old time Molasses Co. of Cuba, Porto Rican Trading Co., U.S. Tankship Corp.; now exec. v.p., treas., dir. and mem. exec. com. Devoe & Raynolds Co., Inc., N.Y. City; treas. and dir. Jones-Dabney Co., Peaslee-Gaulbert Paint and Varnish Co., Truscon Labs., Inc., The Bishop-Conklin Co.; dir. Beckwith-Chandler Co. Home: 400 E. 57th St., N.Y. City 22. Office: 787 First Av., N.Y. City 17.

PANGBORN, Thomas Wesley, mfr., banker; b. Bklyn., May 29, 1880; s. Charles T. and Anna (Morris) P.; LL.D., Mt. St. Mary's Coll., 1945, U. Notre Dame, 1954; m. Elsa Emma Schumann, June 14, 1906. Founder, pres. Pangborn Corp., Hagerstown, 1904—; chmn. Nicodemus Nat. Bank; dir. Equitable Trust Co., Balt.; Md. dir. Liberty Mutual Insurance Co. Trustee Cath. U. Am.; adv. council sci., and engring. U. Notre Dame; adv. bd. Mt. St. Mary's Coll., Emmitsburg, Md. Home: 935 The Terrace. Office: Pangborn Blvd., Hagerstown, Md.

PANKOW, Steven (pan kow), mayor, automobile dealer; b. Buffalo, Mar. 29, 1908; m. Mary Conwell, 1930. Gen. mgr. A. W. Julius Co, automobile agency, until 1934; received franchise for own Dodge-Plymouth agy., 1938. Elected co. clk. Erie County, N.Y., 1948; mayor City of Buffalo, 1954—. Mem. Automobile Trade Assn., C. of C., Profl. and Businessmen's Assn. K.C., Elk, Moose. Clubs: Automobile, Ad, Trap and Field, Lions (Buffalo); Saints and Sinners, Transit Valley Country, Brookfield Country. Home: 29 Bogardus St., Buffalo 6. Office: City Hall, also 1255 Bailey Av., Buffalo.

PANKRATZ, David Schultz, med. school dean; b. Cordell, Okla., Oct. 14, 1898; s. David M. and Elizabeth (Schultz) P.; A.B., Bethel Coll., Newton, Kan., 1923; student U. of Okla., 1922-23; A.M., U. of Kan., 1927, Ph.D. in anatomy, 1929; research fellow Wistar Inst. of Anatomy and Biology, Phila., summers 1928-29; M.D., U. of Chicago, 1938; m. Ruth E. Harms, Sept. 7, 1925; 1 dau., Geraldine Ruth. Asst. prof. in anatomy, Coll. of Medicine, Univ. of Tenn., 1929-37, 1938-39; prof. of anatomy, U. of Miss., 1939-45, asst. dean Sch. of Medicine, 1945, acting dean, June-Sept., 1946, now dean sch. of medicine, dir. U. Med. Center, professor anatomy. Chmn. State Med. Edn. Bd., Jackson, Miss., since 1946. Mem. A.M.A., Am. Assn. of Anatomists, Am. Assn. of Univ. Profs., A.A.A.S., Am. Assn. of Deans of Med. Colls., Miss. Acad. of Science, Sigma Xi, Nu Sigma Nu. Presbyterian. Club: Lions. Contbr. articles to sci. jours. Home: 1816 St. Ann St., Jackson, Miss. Office: Box 126, University, Miss.

PANNELL, Anne Thomas Gary (Mrs. Henry Clifton), coll. pres.; b. Durham, N.C., Sept. 15, 1910; d. Alexander Henry and Anne Roche (Thomas) Gary; A.B., Barnard Coll., 1931; D.Phil., St. Hugh's Coll., Oxford, 1935; student Inst. of Hist. Research, London U., 1932-33; LL.D., U. Alabama, 1952; m. Henry Clifton Pannell, Sept. 2, 1936 (deceased 1946); children—Gary, Clifton Wyndham. Instr. of summer sch. Barnard, 1930, 31, Ala. Coll., 1934-35; instr. U. of Ala., 1939-46, asst. prof. history, 1946-47, asso. prof., 1947-49, chmn. freshman hist., 1947-49; dean Goucher Coll., Baltimore, 1949-50; pres. Sweet Briar Coll. (Va.) since July 1, 1950. Member Am. Assn. Colls. Comm. on minority groups in edn.; chmn. com. edn. in internat. relations, So. Univ. Conv., 1953; mem. Ford Motor Co. Scholarship Bd.; spl. com. scholarship policy Coll. Entrance Examination Bd. Gerard Gold medalist in Colonial Hist., 1931. Mem. Am. Assn. U. Women (pres. Ala. div. 1943, chmn. nat. internat. relations com., 1951), Internat. Fedn. Univ. Women (Am. Council mem.), Am., Southern, Ala. Hist. Socs., Phi Beta Kappa, Phi Alpha Theta. Democrat. Protestant Episcopal Ch. (chmn. coll. work, Province Sewanee). Author: The Political and Economic Relations of English and American Quakers, 1935; Canada: America's Northern Neighbor, 1951. Contbr. articles to Jour. Politics, The Friends Hist. Rev., Am. Hist. Rev., periodicals and profl. jours. Home: Sweet Briar House, Sweet Briar, Va.

PANOFSKY, Erwin (pă-nōf'ski), prof. history of art; b. Hanover (Germany), Mar. 30, 1892; s. Arnold and Caecilie (Solling) P.; ed. Gymnasium, Berlin, 1901-10; student univs. of Freiburg, Berlin, Munich, 1910-14; Ph.D., U. of Freiburg, 1914, U. of Utrecht, 1936; Litt.D., Princeton, 1947, Oberlin, 1950; married Dora Mosse, April 9, 1916; children—Hans Arnold Albert, Wolfgang Kurt Hermann. Came to America, 1934. Teacher and prof. history of art, U. of Hamburg, 1921-33; visiting prof. fine arts, N.Y. Univ., 1931-35; visiting lecturer Princeton, 1934-35, prof. Inst. for Advanced Study (Princeton) since 1935; Charles Eliot Norton prof., Harvard, 1947-48; Gottesman lectr. Uppsala U., 1952. Corr. fellow Mediaeval Acad. of Am.; mem. Am. Acad. Arts and Scis., Am. Philos. Soc. Club: Princeton (N.Y.C.). Author of several books and many articles pub. in Germany, Austria, England and America. Home: 97 Battle Rd., Princeton, N.J.

PANOFSKY, Wolfgang K(urt) H(ermann), physicist; b. Berlin, Germany, Apr. 24, 1919; s. Erwin and Dorothea (Mosse) P.; brought to U.S., 1934, naturalized, 1942; A.B., Princeton, 1938; Ph.D., Calif. Inst. Tech., 1942; m. Adele Du Mond, July 21, 1942; children—Richard, Margaret, Edward, Carol, Steven. Staff mem. radiation lab. U. Cal., 1945-51, asst. prof., 1947-48, asso. prof., 1948-51; prof. Stanford, 1951—, dir. High Energy Physics Lab 1952—. Nat. def. research Cal. Inst. Tech. and Los Alamos, Cal., 1942-45. Mem. Nat. Acad. Scis., Am. Phys. Soc., Phi Beta Kappa, Sigma Xi. Home: 496 Burke Av., Los Altos, Cal.

PANSHIN, Alexis John, coll. prof.; b. Voronezh, Russia, Oct. 18, 1901; s. Ivan Nikiforovitch and Sofia Alexandrovna (Moskaleva) P.; student U. of Urieff, Russia, 1918-19; B.S., N.Y. State Coll. Forestry, Syracuse, 1927, M.S., 1929, Ph.D., 1931; m. Lucie Elizabeth Padget, May 30, 1934; children—Daniel Alexis, Alexis Adams. Research asst. N.Y. State Coll. of Forestry, 1931-34; asst. technol., U.S. Forest Products Lab., Madison, Wis., 1934-35; asst. prof. forestry dept. Mich. State Coll., East Lansing, 1935-40, asso. prof., 1940-43, prof. forestry, 1943, head of the department of forest products since 1950; wood technol., Higgins Aircraft Co., Inc., New Or-

leans, 1943-44; cons. dept. econ. development, State of Mich., since 1947. Mem. adv. com. Mich. Coll. of Mining and Technol. since 1947. Came to U.S., 1923, naturalized, 1930. Mem. Soc. Am. Foresters, Forest Products Research Soc., Internat. Assn. Wood Anatomists, Phi Kappa Phi, Sigma Xi. Episcopalian. Author: Identification of Commercial Timbers of the United States (with H. P. Brown), 1950; Textbook of Wood Technology (with H. P. Brown and C.C. Forsaith), Vol. I, 1949, Vol. II, 1952; Forest Products (with E. S. Harrar, W. J. Baker, P. B. Proctor), 1950; tech. bulls. in field of wood technology. Contbr. articles to tech. periodicals. Home: 2515 Arrowhead Rd., Okemos. Office: Dept. Forest Products, Mich. State Coll., East Lansing, Mich.

PANTER-DOWNES, Mollie, author, journalist; b. London, Eng., Aug. 25, 1906; d. Edward and Kathleen (Cowley) Panter-Downes; ed. privately; m. Clare Robinson, July 12, 1927; children—Virginia Downes, Diana Downes. Author: The Shoreless Sea, 1922, Letter from England, 1940, Watling Green (children's book), 1943, One Fine Day, 1947. Contbr. short stories to many Am. publs.; contbr. to The New Yorker Book of War Pieces; London corr. The New Yorker mag. since 1939. Home: Roppelegh's, Haslemere, Surrey, Eng. Office: care The New Yorker, 25 W. 43d St., N.Y.C.

PANTZER, Kurt Friedrich, lawyer; b. Indianapolis, Ind., Aug. 21, 1892; s. Hugo O. and Emmy (Schmidt) P.; student Wabash Coll., 1909-11; A.B., Harvard, 1914, LL.B., 1917, S.J.D., 1920; LL.B., Tusculum College, 1953; m. Katharine Ferriday, January 9, 1926; children—Kurt F., Jr., Katharine, Eric. Admitted to N.Y. bar, 1920, Ind. bar, 1922; practiced in Indianapolis, 1922—; associate Winthrop & Stimson, New York, 1920-22, Smith, Remster, Hornbrook & Smith, 1922-38, Davis, Pantzer, Baltzell & Sparks, 1938-40, Barnes, Hickam, Pantzer & Boyd since 1940; v.p., sec. and director Am. States Ins. Co., Agents Finance Co., Inc., Indianapolis; dir. Merchants Nat. Bank & Trust Co., Inland Container Corp., Macon Kraft Co., Rome Kraft Co., City of Indianapolis Outdoor Theatre. Member Council Foreign Relations, Inc., N.Y.; chmn. Indpls. Com. Fgn. Relations, 1943-51; chmn. Ind. Commn. on Uniform Comml. Code, Ind. Commn. on Uniform State Laws; apptd. spl. master U.S. Supreme Ct. in case N.J. vs. N.Y. and Pa. involving Controversy as to Del. River 1952-54. President board trustees Tudor Hall Sch., Inc.; trustee Butler Univ.; gov. Asso. Colls. Ind.; dir. Ind. State Symphony Society, Inc., Indpls. Theatre Assn., Inc. Served as capt., Inf., U.S. Army, 1917-19; with 335th Inf. in U.S. and 326th Mach. Gun. Bn. and 6th Inf. Mem. Am. Law Inst., Am. Judicature Soc., Am., Indiana and Indianapolis bar assns., Assn. Bar City of N. Y., Bar Assn. Seventh Fed. Circuit (pres. 1951-52), Harvard Law Sch. Assn. (mem. council), Internat. Law Assn., Am. Law Inst. (editorial bd. for Uniform Comml. Code), Nat. Conf. Commrs. on Uniform State Laws (chmn. spl. com. Uniform Acts to Prevent Organized Crime), Delta Tau Delta, Phi Delta Phi. Rep. Presbyn. Clubs: Athletic, Athenaeum, Players, Columbia, Dramatic, University, Woodstock, Lambs, Traders Point Hunt (Indianapolis); University, Tavern, Indiana Society (Chicago); Harvard, Association of Ex-Members of Squadron A, (N.Y.). Author: Preliminary Treatise on the Principles Underlying Collective Bargaining Agreement, 1947; Idea Draft of a Collective Bargaining Agreement, 1947; Preliminary Lectures and Forms in Support of a Plea for a Uniform System of Draftsmanship, 1949-50; The Drafting of Corporate Charters and By-Laws (with Hodge O'Neal). Home: 4310 N. Meridian St., Indpls. Office: 1313 Merchants Bank Bldg., Indpls. 4.

PANUNZIO, Constantine Maria (pä-nōōn'dzī-ō), sociologist; b. in Molfetta, Province of Bari, Italy, Oct. 25, 1884; s. Nicola and Angela (de Felice) P.; B.A., Wesleyan U., Conn., 1911, M.A., 1912; S.T.B., Boston U., 1914; studied Harvard, Columbia; fellow in social research, New York U., 1920-21; fellow Brookings Grad. Sch., 1924-25, Ph.D., 1925; married, 1911; children—W. Constantine, W. Vincent; m. 2d, Lenore M. Ryan, June 18, 1922; m. 3d, Perina Diziali, Mar. 9, 1945; 1 dau., Angela. U.S., 1902, naturalized, 1914. Instr. Italian, Boston U., 1913-14; supt. Social Service House, Boston, 1915-17; gen. organizer YMCA, on Italian front, 1917-18; lectr. for U.S. Com. on Pub. Information, in Italy; sent to U.S. to assist in United War Work Drive, 1918; lectr. following the Armistice; supt. immigrant labor div. Inter Ch. World Movement, 1919-20; investigator deportation of aliens, 1919-20, findings introduced in Palmer-Post investigation hearings; profl. lectr. on immigrant backgrounds for N.Y. State U., at Hunter Coll., 1920-21; prof. social science Willamette U., 1921-23; asso. dir. Fgn. Lang. Information Service, 1924-25; immigrant background investigator in Europe for N.Y.U., summer 1925; prof. social economics Whittier Coll., 1926-28; lectr. and instr. extension div. U. Cal., 1927—; prof. sociology San Diego State Teachers Coll., 1929-31; investigator for White House Conf. on Child Protection and Guidance, 1930, for Wickersham Commn., 1931; dir. Neighborhood House and Sociol. Lab., 1929-30; asst., asso., prof. sociology U. Cal. at Los Angeles, 1931-52, organizer new pension system at the univ., 1952-54, originator, dir. countrywide emeriti census, 1954—; sociology Harvard, summer 1941; designated by N.Y. World's Fair 1940 as among foreign-born who have made outstanding contributions to Am. culture. Mem. Nat. Com. for a Jewish Army 1941—. Mem. Am. Sociol. Soc., A.A.A.S., Nat. Council on Naturalization and Citizenship (adv. bd.-1932 com. on judicial decisions 1932—), Pacific Sociol. Soc., Mazzini Soc. (co-founder 1939), Pacific Southwest Acad. (pres. 1931-32), Delta Sigma Rho, Alpha Kappa Delta, Pi Gamma Mu. Democrat. Club: Commons. Author several books relating to field. Address: Faculty Club, Berkeley, Cal. ★

PAOLINO, Thomas J(oseph), mem. Rep. National Com.; b. Providence, Dec. 4, 1905; s. Joseph and Elvira (Cardarelli) P.; A.B., Brown U., 1928; LL.B., Harvard, 1931; m. Florence Dolce, June 23, 1932; children—Loreen Ann, Thomas Joseph, Linda Vera. Admitted to R.I. bar, 1931, since practiced in Providence, mem. Dooley, Dunn & Paolino since 1940. Mem Rep. State Central Com. since 1939, exec. com. since 1940, mem. Nat. Com. since 1952; del. Rep. Nat. Conv., 1940, 1944; mem. nat. adv. campaign com. Wendell Wilkie, 1940; Rep. candidate second congl. dist. R.I., 1948. Mem. R.I. Bar Assn. K.C. Clubs: Aurora Civic Assn., Harvard, Brown (R.I.). Home: 33 Capitol View Av., North Providence, R.I. Office: 54 Custom House St., Providence.

PAPAGOS, Alexander, premier of Greece; comd. Greek armies in campaign against Italians in Albania, 1940-41; comdr. in chief Greek armed forces and mem. War Council, 1949-51; formed Greek Rally party, 1951; prime minister, 1952—. Home: Ekali, Athens. Office: Prime Minister's Office, Athens, Greece.

PAPALE, Antonio Edward (pä'pä lē), educator; b. Brooklyn, N.Y., Dec. 7, 1904; s. Agostino and Emilia (Pellegrino) P.; A.B., U. of Pa., 1928, student law sch., 1928-30; LL.B., Catholic U. of America, 1931; LL.D. (honorary), Xavier University; married Eugenia Gaupp, June 18, 1938; children—Antonio Edward, Jr., George Malcolm, Thomas Eugene, and John Frederick. Admitted to bar, Pennsylvania, 1932; association professor law, Loyola U., New Orleans, La., 1931-32, prof. law, 1932-42 and since 1944, dean Loyola University School of Law since 1951. Visiting lecturer in law Catholic U. of Am., 1942-44. Sec. of board of commissioners of Darby Twp., Pa., 1930. Mem. La. State Labor Mediation Bd. Mem. Am. Bar Assn., La. State Bar Assn., New Orleans Bar Assn., La. State Law Inst. (council mem., reporter for statutory revision project), Virgilian Soc. of New Orleans (past pres.), Blue Key. Democrat. Roman Catholic. Author of articles, Jurisdiction of Equity Courts in Suits for Specific Performance (Loyola Law Review, 1941), Highlights of Administrative Law (Loyola Law Review, 1946), The Effect of Death in Pre-Contract Negotiations (Loyola Law Review, 1948). Home: 8012 Freret St., New Orleans 18. Office: Loyola University, New Orleans 15, La.

PAPANICOLAOU, George Nicholas (pä-pä-nē'kä-lau), scientist; b. Comi (Euboea), Greece, May 13, 1883; s. Nicholas and Mary (Critsutas) P.; M.D., U. of Athens, 1904; PhD., U. of Munich, 1910; m. Mary Mavroyeni, Sept. 15, 1910. Came to U.S., 1913, naturalized 1927. Physiologist in expdn. organized by Prince of Monaco, 1911; with dept. pathology, New York Hosp., 1913; successively instr., asst. prof., asso. prof. anatomy, prof. clinical anatomy, Cornell Univ. Medical Coll., 1924—, now emeritus, also cons. Papanicolaou Cytology Lab. of Cornell; research on problems relating to sex, reproduction, endocrine glands, sex hormones; now conducting research chiefly on early diagnosis of cancer through recovery and identification of exfoliated cancer cells; consultant to the Kate Depew Strang Cancer Prevention Clinic. Served as 2d lieutenant, Medical Corps, Greek Army during Balkan War, 1912-13. Received Borden Award, Assn. American Medical Colleges, 1948, Amory Award, Am. Assn. Arts and Scis., 1948; Lasker award, American Pub. Health Assn., 1950; Honor Award, Am. Cancer Soc., 1952; Modern Medicine Award, 1954; Bertner Award, 1955. Member American Association of Anatomists, Am. Assn. of Cancer research, N.Y. Acad. of Medicine, Soc. for Exptl. Biology and Medicine, A.A.A.S., Assn. for Study of Internal Secretions, Gerontological Soc., Am. Acad. Polit. and Social Sci., Harvey Soc., Inter-Society Cytology Council (vice chmn.), American Acad. of Athens (corr.). Member Greek Orthodox Ch. Author: The Sexual Cycle in Human Females as Revealed by Vaginal Smears, 1933; Diagnosis of Uterine Cancer by the Vaginal Smear, 1943; Epithelial of Woman's Reproductive Organs, 1948; Atlas of Exfoliative Cytology, 1953. Author over 100 articles, 2 monographs published in Am. Journal Anatomy and by Commonwealth Fund. Home: 104 Knollwood Av., Douglaston, L.I. Office: Cornell University Medical College, 1300 York Av., N.Y.C. 21.

PAPE, Robin Bernard ◎ V. 27.

PAPE, William J(amieson) ◎ V. 27.

PAPEZ, James Wenceslas ◎ V. 26.

PAPI, G(iuseppe) Ugo ◎ V. 27.

PAPPAS, Costas Ernest, aero. engr.; b. Providence, Oct. 14, 1910; s. Ernest and Sofie (Rose) P.; B.S., N.Y.U., 1933, M.S., 1934; m. Thetis Hero, June 9, 1940; children—Alceste, Conrad. Stress analyst, aerodynamicist Republic Aviation Corp., formerly Seversky Aircraft Corp., 1935-39, chief aerodynamics, 1939-54, chief aerodynamics and Thermodynamics, 1954—. Recipient Wright Bros. award Soc. Automotive Engr., 1943; Certificate of Distinction, N.Y. U. Coll. Engring., 1955. Mem. NACA (subcom. high speed aerodynamics 1947-48, spl. subcom. research problems transonic aircraft design 1948), Soc Automotive Engrs., Inst. Aero. Sci., Iota Alpha. Patentee in field. Home: Deer Park Rd., Rte. 4, Dix Hills, Huntington, N.Y. Office: Republic Aviation Corp., Farmingdale, L.I., N.Y.

PAPPENHEIMER, John Richard, physiologist; b. N.Y.C., Oct. 25, 1915; s. Alwin Max and Beatrice (Leo) P.; B.S., Harvard, 1936; Ph.D., Cambridge U., Eng., 1940; m. Helena Gilder Palmer, Sept. 2, 1949; children—Glenn Alwin, William DeKay. Demonstrator pharmacology Univ. Coll., London, Eng., 1939-40; research fellow physiology Columbia Med. Sch., 1940-41, instr., 1941-42; fellow biophysics Johnson Found. Med. Research, U. Pa., 1942-45; asso. physiology Harvard Med. Sch., 1946-49, asst. prof., 1949-53, vis. prof., 1953—; career investigator Am. Heart Assn., 1953—. Fellow Am. Acad. Arts and Scis.; mem. Am. Physiol. Soc., Soc. Gen. Physiology, Harvey Soc. Exptl. Biology and Medicine. Home: 11 Willard St., Cambridge 38, Mass.

PAPPER, Emanuel Martin, anesthesiologist; b. N. Y.C., July 12, 1915; s. Max and Lillian (Weitzner) P.; A.B., Columbia, 1935; M.D., N.Y.U., 1938; m. Julia Fisher, Dec. 21, 1939; children—Barbara Ellen, Richard Nelson. Fellow in medicine N.Y.U., 1938-39, fellow in physiology, 1940, instr. anesthesiology N.Y.U., 1942-46, asst. prof., 1946-49, asso. prof., 1949; intern Bellevue Hosp., 1939-40, resident anesthesiology, 1940-42; prof. anesthesiology Columbia and dir. anesthesiology service Presbyn. Hosp., 1949—; dir. anesthesiology and vis. anesthesiologist Francis Delafield Hosp., 1953—; cons. div. med. scis. Nat. Research Council, 1954—, Huntington (N.Y.) Hosp., 1949—; civilian cons. First Army, USN. Served from 1st lt. to maj. M.C., AUS, 1942-46; chief anesthseiology sect. Torney, Dibble and Walter Reed hosps. Diplomate Am. Bd. Anesthesiology. Mem. N.Y. Acad. Medicine, Am. Coll. Anesthesiologists, Am. Soc. Pharmacology and Exptl. Therapeutics, A.M.A., N.Y. Acad. Scis., N.Y. County Med. Soc., Am. Soc. Anesthesiologists, A.A.A.S., Am. Assn. Thoracic Surgery, Harvey Soc, Am. Soc. Clin. Investigation, Am. Trudeau Soc., Assn. U. Anesthetists (co-founder), Phi Beta Kappa, Sigma Xi, Alpha Omega Alpha. Home: 2709 Arlington Av., Riverdale 63, N.Y. Office: 622 W. 168th St., N.Y.C. 32.

PAPSDORF, Frederick ◎ V. 26.

PAPSDORF, Herman L., banker; b. N.Y.C., Mar. 29, 1887; s. Oswald and Marie Louise (Fischer) P.; student Rutgers U., 1943-45; m. Anna J. Buerkel, Sept. 8, 1917; children—Robert, Priscilla (Mrs. George Kraus). With Am. Express Co., 1902-16, Hannevig & Son, 1916-21; with Papsdorf Travel Bur., 1921-41; pres. Hamburg Savs. Bank, 1941—. Pres. Wyckoff Hts. Hosp. Soc. Mem. Queensboro C. of C., Grand Jurors Assn. Clubs: Montauk (Bklyn.); Kiwanis (Ridgewood, N.Y.). Home: 87-45 Union Turnpike, Glendale 27, N.Y. Office: 1451 Myrtle Av., Bklyn. 37.

PARADISE, Phil(ip) (Herschel), artist; b. Ontario, Ore., Aug. 26, 1905; s. Joseph Richard and Bessie Ana (Green) P.; grad. Chouinard Art Inst., Los Angeles, 1927; m. Virginia Dare McCormick, Oct. 21, 1934 (dec. 1953); children—Virginia Gail, Philip Lee; m. 2d, Kathleen Stutz, Dec. 12, 1953. Exhibited all prin. invitational and competitive exhbns. in U.S., including Pa. Acad. Fine Arts, Whitney Museum Am. Art, Met. Mus. Art, Los Angeles Co., Denver, San Diego Museums, Nat. Gallery Art, Chgo. Art Inst.; represented in collections: Pa. Acad. Fine Arts, Cornell Univ., Spokane Art Assn., Los Angeles Co. Fair Assns. and others; tchr. Chouinard Art Inst., 1932-40, dir. Fine Arts dept., 1936-40; summer guest instr. U. Cal., Santa Barbara, Cal. Arts & Crafts, Oakland, Tex. Western Coll., El Paso; editorial illustrations, Fortune, True; motion picture prodn. design and art dir. major studios. Awards: Oakland Annual Watercolor Exhibition, 2d award, 1938, Los Angeles Co. Fair Assn., 1st, 1938, Pa. Acad. Fine Arts, Dana Medal, 1939, Cal. State Fair Assn., 2d oil, 1949, and others. Mem. Cal. Watercolor Soc. (pres. 1939), Am. Watercolor Soc., Nat. Acad. Design, Soc. Motion Picture Art Dirs. Address: 100 Warwick Av., South Pasadena, Cal.

PARAMINO, John Francis (pä-rä'mē-nō), sculptor; b. Boston, Mass., Dec. 25, 1888; s. Charles and Josephine (Lavezzolo) P.; ed. pub. schs. and Museum Fine Arts, Boston, Mass.; awarded scholarships and the David P. Kimball prize; m. Elizabeth Marie Pullo, 1916; 1 dau., Elizabeth Marie. Asst. to Augustus Saint-Gaudens, at his studios, Cornish, N.H., 1906-07. Prin. works: bas-relief of Lt. Norman Prince, State House, Boston; bronze statue, Harry L. Johnson, Roosevelt Highway, Johnson City, N.Y.; Alexander Scammell memorial, Plymouth, Mass.; bas-relief of Lafayette, Boston, 1924; bronze bust of John Adams, Hall of Fame, New York U.; bronze medal of valor for Mass. State Mil. Dept., 1925; Declaration of Independence monument, Boston Commons, 1926; Harvard Boat Club monument, placed on Memorial Drive, Cambridge, Mass., 1927; bronze bust of Hon. Albert E. Pillsbury, Boston U. Law Sch., 1929; memorial to Founders of Boston, erected on Boston Common, 1930; bas-relief of Gen. Nelson A. Miles and Congressional Medal of Honor memorial, State House, Boston; World War memorial, Yarmouth, Mass.; Revolutionary War memorial, Medford, Mass.; portrait bust of Dr. J. Collins Warren, Harvard; memorial to Maj. Gen. Henry Knox, Roxbury Heights, for Walter Gilman Page, at Nantucket Island; Hayden Trophy for Marksmanship, U.S. Army; sculptures for New Suffolk County Courthouse, Boston, Mass.; President Calvin Coolidge Memorial, Northampton, Mass., 1939; Wilcox Park Memorial Fountain, Westerly, R.I.; Katharine Lee Bates Meml., Welesley Coll., Mass.; World War Meml., Boston. Awarded Centennial gold medal Mass. Hort. Soc., 1929. Clubs: Copley Soc.,

Guild of Boston Artists, Sch. of Mus. of Fine Arts Alumni. Home: 108 Edmunds Rd., Wellesley Hills, Mass.

PARAY, Paul, condr., composer; b. Le Treport, France, May 24, 1886; student Paris Conservatory; won Prix de Rome, 1911, and spent 3 yrs. in Rome. Condr. Casino de Cauteret, 1918; asst. condr. Concerts Lamouteux and became prin. condr., 1923; became condr. Municipal Orchestra, Monte Carlo, 1928; made Am. debut as condr. French program, Lewisohn Stadium, N.Y.C., July 1939; condr. Detroit Symphony Orchestra since Jan. 1952. Served in French Army, World War 1; captured by Germans. Mem. French Acad. Composer of works for piano, violin, string quartets and voice. Address: Detroit Symphony Orchestra, Detroit.*

PARCELL, Malcolm Stevens (pär-sĕl′), artist; b. Claysville, Pa., Jan. 1, 1896; s. Steven Lee and Emma (Minor) P.; grad. Carnegie Inst. Tech., Pittsburgh, 1918; Dr. of Arts, Washington & Jefferson College, 1942; m. Helen Louine Gallagher, August 14, 1937. Awarded 1st prize, Asso. Artists, for "Trinity Hall," 1918; Saltus gold medal, Nat. Acad. Design, for painting "Louine," 1919; Logan medal, Art Inst. Chicago, for "Jim McKee," 1924; Harris prize for "Portrait of My Mother," 1924; popularity prize winner Internat. Art Exhibit, Pittsburgh, 2 yrs. Mem. Asso. Artists of Pittsburgh. Republican. Baptist. Clubs: Bassett (Washington, Pa.); Coffee House (N.Y. City). Sketches, reproductions in oils, etc., have appeared in Internat. Studio, Harper's, Art and Archæology, Vanity Fair, etc. Home: 11 N. Main St., Washington, Pa.

PARCHER, Carroll W(ilmot), newspaper editor, pub.; b. Glendale, Calif., Sept. 13, 1903; s. Wilmot and Nannie (McBryde) P.; ed. pub. schs. of Glendale; married to Frances Morgan, November 8, 1924; children—Margaret Ann (Mrs. A. R. Faulkner, Jr.), Stuart Michael, Janice Mary. Founder Crescenta Valley Ledger, weekly newspaper, Montrose, California, 1922; co-publisher Tujunga Record-Ledger, 1922-38; field investigator, chmn. bd. Los Angeles County Supervisors, 1931-32; field sec. Los Angeles City Council, 1933-36; columnist and feature writer, Glendale News Press, 1939-42, asso. editor, 1942-44, editor, 1944-47, editor and pub. since Nov. 1947; chmn. bd. Verdugo Savs. & Loan Assn., Sunland, Cal. Vice president So. Cal. Associated Newspapers. Member Am. Soc. Newspaper Editors, Am. Newspaper Pubs. Assn., Calif. Newspaper Pub. Assn. Republican. Mem. Native Sons of Golden West, Sigma Delta Chi. Clubs: National Press (Washington); Los Angeles Press, Jonathan (Los Angeles); Kiwanis (lt. gov. Calif.-Nev. Dist., Kiwanis International, 1930); Glendale; All Year of Southern California (dir.). Home: 9730 Marcus Lane, Tujunga. Office: 111 Isabel St., Glendale 6, Calif.

PARDEE, Arthur McCoy ◎ V. 27.

PARDEE, Franklin Gray ◎ V. 28.

PARDEE, Harold Ensign Bennett ◎ V. 28.

PARDOE, T(homas) Earl ◎ V. 27.

PARDUE, Austin (pär-dū), bishop; born Chicago, Ill., Aug. 9, 1899; s. Harry Austin and Jane (Landers) P.; student Hobart Coll., 1918-20, D.D., 1940; LL.D., University of Pittsburgh, 1944; student Nashotah (Wis.) House, 1920-22; student General Theological Sem., New York City, 1922-25, S.T.D., 1945; S.T.D., Seabury Western Theol. Seminary, 1941; m. Dorothy Klotz, September 4, 1926; children—Peter Austin, Nancy. Nat. sec. Episcopal Young People's Movement, 1922-25; rector Lawrence Hall for Boys and mem. city mission staff, Diocese of Chicago, 1925-27; rector St. James Ch., Hibbing, Minn., 1926-29, St. Thomas Ch., Sioux City, Ia., 1929-31; rector Gethsemane Church, Minneapolis, Minn., 1931-38; dean St. Paul's Cathedral, Buffalo, 1932-44; consecrated bishop of Pittsburgh, Jan. 25, 1944; chmn. field dept. Diocese of Minn., 1932; mem. Standing Com. of Diocese, 1933; mem. Diocesan Council, also Examining Chaplains, 1933. State chaplain Minn. Am. Legion, 1927. Chmn. Civic Clothing Drive, 1935. Dep. to Gen. Convention Episcopal Church, 1928, 35. Mason. Elk. Author: Bold to Say, 1940; Your Morale and How to Build It, 1943; He Lives, 1946; Prayer Works, 1949; Create and Make New, 1952; Korean Adventure, 1953; A Right Judgment in all Things, 1954. Clubs: Buffalo, Maidstone (Easthampton, L.I.); Duquesne (Pitts.). Editor: Handbook on Young People's Work, 1924. Breast stroke champion, Western Amateur Athletic Union, 1919. Home: 5565 Aylesboro Av. Office: 325 Oliver Av., Pitts.

PARDUE, Louis A(rthur), physicist; b. Scottsville, Ky., July 21, 1900; s. William Francis and Lucy Ann (Dunn) P.; A.B., U. of Ky., 1925, M.S., 1927; Ph.D., Yale, 1931; m. Mary Allie Marshall, Sept. 3, 1927; children—Mary Lou, William Marshall. Instr. physics U. of Ky., 1926-27; prof. physics and mathematics Lincoln Memorial U., summer 1927; instr. physics Lehigh U., 1927-28, Yale, 1928-31; asst. prof. U. of Ky., 1931-35, asso. prof., 1935-43, prof. since 1943, dean Grad. Sch., 1948-50; v.p., dir. grad. studies Va. Poly. Inst. since 1950; research in nuclear physics Cal. Inst. Tech., 1938-39. With Manhattan project U. Chgo. and Oak Ridge, Tenn., 1943-45; mem. bd. dirs. Oak Ridge Inst. of Nuclear Studies. Mem. Am. Phys. Soc., Am. Assn. Physics Tchrs., Am. Assn. U. Profs., So. Assn. Colls. and Secondary Schs. (exec. com.), Phi Beta Kappa, Sigma Xi, Pi Mu Epsilon, Sigma Pi Sigma, Omicron Delta Kappa. Mem. Disciples of Christ. Club: Rotary. Home: Faculty Row, Blacksburg, Va.

PARGELLIS, Stanley (pär-gĕl′lĭs), librarian; b. Toledo, O., June 25, 1898; s. Mortimer P. and Bertha (McCrory) P.; A.B., U. of Nev., 1918; B.A., Oxford U. (Rhodes scholar), 1922, M.A., 1929; Ph.D., Yale U., 1929; LL.D., Lawrence College, Appleton, Wis., 1945; m. Elizabeth S. Allen, Aug. 30, 1923; children—Allen McCrory, Margaret Ann, Katherine Lucy. Instr. English and history, Calif. Inst. Tech., 1923-25; instr. history, Yale, 1926-29, asst. prof., 1930-42; prof. history, Scripps Coll., 1939-40; librarian Newberry Library, Chicago, since 1942. Served as private, Coast Arty. Corps, 1918. Author: Lord Loudoun in North America, 1933. Editor: Military Affairs in North America, 1748-65, 1936; The Quest for Political Unity in World History, 1944. Co-editor: Complaint and Reform in England, 1436-1714, 1938; Bibliography of British History, 1714-1789, 1951. Home: 2242 Lincoln Park West, Chgo. 14.

PARIS, William Edward, automobile exec.; b. Toledo, Nov. 5, 1893; s. Morris and Lena (Kahn) P.; student Bus. Coll. Toledo, 1911; m. Ruth Kisseberth, Apr. 12, 1939; children—Arthur, Harvey, Robert. With Willys-Overland Motors, Inc. (now Willys Motors, Inc.), Toledo, 1939—, v.p., dir. operations, 1946—. Elk. Home: 2915 Pembrooke St., Toledo 12. Office: Toledo 1.

PARIS, William M., business exec.; b. Newport, Ky., 1892. Chmn. bd., dir. joined Fleischmann Malting Co., Chgo. Mason (Shriner). Home: Route 1, Mundelein. Office: 327 S. La Salle St., Chgo.

PARISH, Howard Wells, publishing exec.; b. Alpena, Mich., Apr. 28, 1890; s. Charles and Anna (Callow) P.; student pub. schs. of Seattle, Wash.; m. Kathleen Grover, June 18, 1913; 1 dau., Gloria Kathleen. Circulation mgr. Seattle (Wash.) Star, 1907-12, circulation dir. Scripps Northwest League, 1912-28, pres. and gen. mgr. of group, 1928-35; gen. mgr. Seattle (Wash.) Post-Intelligencer, 1935-36, Reading (Pa.) Times, 1937-38; pub. and gen. mgr. Jacksonville (Fla.) Journal, 1938-41; pres. and pub. Seattle Star, 1942-48; president Columbia Basin News, Pasco, Washington, Howard Parish and Associates. Clubs: Washington Athletic, Rainier, The Highland. Home: 532 12th Av. N., Seattle. Office: The Highlands, Seattle.

PARISH, Walter Alvis, lawyer; b. Huntsville, Tex., Oct. 5, 1887; s. John M. and Mary S. (Baker) P.; student A. and M. Coll. Tex., 1904-05; LL.B., U. Tex., 1910; m. Nettie Lee Underwood, Aug. 20, 1913 (dec. Nov. 7, 1951); children—Walter Alvis (dec.), Robert Underwood. Admitted to Tex. bar, 1910, since practiced in Houston, asso. Baker, Botts, Parker & Garwood, 1910-19, mem. firm Jones & Parish, 1919-20, Vinson, Elkins & Weems, 1920-22, Baker, Botts, Andrews & Parish (formerly Baker, Botts, Parker & Garwood), 1922-53, ret.; president Houston Lighting & Power Co., 1953—, dir., 1923—; dir. Southwestern Drug Corp. Dir. Edison Electric Inst. Mem. Am., Tex. State, Harris Co. bar assns., Phi Delta Theta, Presbyn. Clubs: Ramada, Houston, Houston Country, Petroleum (director) (Houston). Home: 11 Courtlandt Pl., Houston. Office: Electric Bldg., Houston 2.

PARISI, Ico, architect, decorator; b. Palermo, Sept. 23, 1916; s. Edoardo and Olimpia (Volpes) P.; diploma Sch. Maestri Comacini, Como, 1936; grad. architecture U. Lausanne; m. Luisa Aiani, Feb. 15, 1947. Asso. Guiseppe Terragni, Como, 1937; dir. film Como-Como-Como, 1937; participated with writers on film, Restoration City of Como, 1938; executed scenography for Teatro Social, Como, 1938; had one-man shows, Como, Venice, 1943; design, constrn. furniture, interiors, business houses, villa's, since 1944; pictures, archtl. designs exhibited Sch. Maestri Comacini, 1944, design, Broletto of Como, 1945, furnishings, Milan, 1946, style in decoration, Geneva, 1947; exhbn. Salon Artists and Decorators, Parigi Exhbn. Journalism Show, Palace of Art, Milan, 1948; executed design for Library of State, Milan, 1949, Casa Notari at Fino Mornasco for 9th Triennial, Milan, 1951, residential luxury village, including Villa Bertacchi, Bini, Zucchi, Bolgiana, 1952. Winner competition for constrn. bldg. (hall, formal home) C. of C. Sondrio, Italy, 1953. Served with engrs., Italian Army, 1941-43. Mem. Alta Quota. Clubs: Italian Art (Milan). Home: Piazzi Mazzini No. 7, Cernobbio, Como. Office: Via Diaz No. 8, Como, Italy.

PARK, Charles F(rederick), Jr., geologist; b. Wilmington, Del., Dec. 18, 1903; s. Charles Frederick and Ida (Morey) P.; B.S., N.M. Sch. of Mines, 1926; M.S., U. of Ariz., 1929; Ph.D., U. of Minn., 1931; m. Eula Blair, Oct. 1, 1931; children—Frederick Blair, Allan Morey, Martha. Geologist, U.S. Geol. Survey, Washington, 1930-46, in charge metals sect., 1945-46; prof. of geology, Stanford, 1946-49, dean, sch. of mineral scis. since Jan. 1950. Mem. Geol. Soc. of Am., Soc. Economic Geologists, Am. Inst. Mining Engrs., Am. Mineral. Soc. Home: 636 Alvarado Row, Stanford, Calif.

PARK, Charles Rawlinson, physiologist; b. Balt., Mar. 2, 1916; s. Edwards Albert and Agnes (Bevan) P.; A.B., Harvard, 1937; M.D., Johns Hopkins, 1941; m. Jane Harting, Aug. 26, 1953. Med. intern Johns Hopkins Hosp., 1941-42; med. resident Peter Bent Brigham Hosp., Boston, 1942-44; fellow USPHS, Welch fellow internal medicine, dept. biochemistry Washington U., 1947-52; prof. physiology, chmn. dept. Vanderbilt U. Med. Sch., 1952—. Served as capt. M.C., AUS, 1944-47, Army Med. Field Research Lab., Ft. Knox, Ky. Mem. Central Soc. Clin. Investigation, Soc. Clin. Investigation, Am. Soc. Biol. Chemists, Phi Beta Kappa, Sigma Xi, Alpha Omega Alpha. Home: 2532 Blair Blvd., Nashville.

PARK, John Alsey, newspaper pub.; b. Raleigh, N.C., Nov. 19, 1885; s. Benjamin Franklin and Frances Carolina (Beavers) P.; B.E. in Mech. Engring., N.C. State Coll., 1905; post-grad. work and instr. in mathematics, same coll., 1905-09; extension courses in salesmanship and advertising, U. of N.C.; m. Lily Helen Pair, Dec. 23, 1909; children—John Alsey, Albert Pair, Elizabeth (Mrs. Marcus G. Lynch), Benjamin Franklin. Pres. Times Pub. Co., editor, pub. Raleigh Times, eve daily, 1911-55; owner, pub., 1920-25, of Daily Observer and Weekly Observer, Fayetteville, Daily Sun-Journal and Weekly Sun-Journal, New Bern, Daily News of Greenville and Turner's Almanac, Raleigh. Press Corr. U.S. Fleet Panama maneuvers, 1929, 30; air tour South America, 1935; War Dept. tour of Europe, 1947. Mem. N.C.N.G., 1902-08; chmn. War Savings, Wake County, N.C., 1917, also mem. Draft Com. and Intelligence Service. Past pres. Raleigh Community Chest; inaugurated U.S. Books for Peace program, 1948; leader U.S. college edn. fgn. youth. Past trustee North Carolina State Coll. (past pres. Alumni Assn.); past pres. Va.-Carolina Highway Association; past sec. Raleigh Auditorium Bldg. Com.; mem. Wake Co. Bd. of Edn. Past pres. N.C. Press Assn.; mem. Southern Newspaper Pubs. Assn. (ex-pres.), Raleigh Chamber Commerce (ex-pres.), Raleigh Merchants' Bureau, Raleigh Boy Scout Council, S.A.R., S.C.V., N.C. Lit. and Hist. Soc., N.C. Art Soc., Phi Kappa Phi, Pi Kappa Alpha. Ex-pres. Raleigh YMCA, ex-dir. YMCA. of N.C. State Coll. Ind. Democrat. Methodist (steward Hayes Barton Meth. Ch.). Clubs: Rotary (ex-pres.; gov. District 189, 1937-38), North Carolina Editors. Home: 2051 White Oak Rd. Office: Times Bldg., 211 W. Martin St., Raleigh, N.C.

PARK, John Callaway, coll. dean; b. Dunksburg, Mo., Aug. 12, 1888; s. William and Oda (Fisher) P.; student Warrensburg (Mo.) Normal Sch., William Jewell Coll.; B.S., U. Ariz., 1926; M.S., Ia. State Coll., 1930; m. Marjorie A. Nelson, July 7, 1922; 1 son, John Nelson. Tchr., adminstr. pub. schs., Mo., 1910-17; supt. Chautauquas, summers 1914-17; asst. gen. mgr., supt. constrn. K.T. Oil Corp., Wichita, Kan., 1920-21; prof. civil engring. U. Ariz., 1926—, dean Coll. Engring., 1951—. Served as capt. inf., U.S. Army, World War I; research and development design br. Engring. Bd., World War II. Decorated Order Purple Heart. Mem. Am. Soc. C.E., Am. Soc. Engring. Edn., Am. Rd. Builders Assn., Am. Soc. Profl. Engrs., Newcomen Soc., Tau Beta Pi, Phi Kappa Phi, Theta Tau. Conglist. Kiwanian. Contbr. articles profl. jours. Home: 1807 E. Third St., Tucson.

PARK, J(ohn) Edgar ◎ V. 26.

PARK, John R(obinson), retail store exec.; b. Caro, Mich., Nov. 9, 1915; s. Samuel R. and Mary (Purdy) P.; A.B., U. Mich., 1937; m. Julia E. McConnell, Mar. 25, 1944; children—Susan Thornton, Nancy Jackson. With Am. Stores Co. 1939—; now v.p., treas., dir. Mem. Nat. Assn. Food Chains (sec., dir.). Home: 713 Braeburn Lane, Narberth, Pa. Office: 424 N. 19th St., Phila. 30.

PARK, Joseph Hendershot, univ. prof.; b. Port Murray, N.J., Aug. 22, 1890; s. Nathan B. and Mary Emma (Willever) P.; student William Coll., 1908-10; A.B., Columbia, 1912, A.M., 1913; Ph.D., 1920; student U. of Grenoble, France, 1919; m. Laura M. Wood, Dec. 9, 1921. Asst. in history, Columbia U., 1914; instr. in history, New York U., 1915-21, asst. prof., 1921-25, asso. prof., 1925-28, prof. since 1928, chairman department of history, University College, since 1940, executive secretary Graduate School of Arts and Science, 1940-42 acting dean, 1942-43, dean since 1943; acting head dept. history, 1940-43, head since 1943; partner Park MacMurray Orchards, Port Murray, N.J. Acting dir. Libraries, 1943-45; chmn. Univ. Commn. on Grad. work since 1945. Served as master hosp. sergt., U.S. Army, during World War I. Mem. Am. Hist. Assn., Am. Assn. Univ. Profs., Madison (N.J.) Hist. Assn., Phi Beta Kappa. Author: The English Reform Bill of 1867, 1921); British Prime Ministers of the Nineteenth Century, 1950. Home: 23 Wilmer St., Madison, N.J.; (summer) Port Murray, N.J. Office: New York Univ., Graduate School, Washington Square, New York 3, N.Y.

PARK, Julian, educator; b. Buffalo, N.Y., Nov. 6, 1888; s. Roswell (M.D.) and Martha (Durkee) P.; Williams, 1910; studied U. of Paris, 1910-11, 14, Columbia U., 1911, Geneva, 1925; Ph.D., University of Southern Minnesota, 1917; hon. M.A., Williams College, 1931; Docteur honoris causa, University of Dijon, 1938; LL.D., Alfred U., 1939; m. Florence Parkes, July 27, 1916; children—Martha Delight, Roswell, David. A founder Coll. of Arts and Sciences in U. of Buffalo, 1913; instr. French, 1913, in history, 1914, prof. European history and internat. relations since 1918, dean University of Buffalo, 1914-54, dean emeritus, 1954—; lecturer at Geneva (Switzerland) School of International Studies, 1925-29 and 1932. Trustee Grosvenor Library, Buffalo, 1942, acting librarian, 1943-45, trustee, 1946-48. Mem. Am. Historical Assn., Am. Polit. Science Assn., Buffalo Hist. Soc. (v.p.), Buffalo Soc. of National Sciences (dir.), American Civil Liberties Union (president Buffalo branch 1932-42), S.R. (president Buffalo Assn., 1923-27), Am. Soc. of Internat. Law; mem. Commn. on Scholarship of Assn. Am. Colls., 1926-35; chmn. comm. on teacher training, N.Y. State Assn. of Colls., 1935-38; mem. Soc. Colonial Wars, Am. Assn. Univ. Profs. (council 1923-26), Am. Acad. Polit. and Soc. Sci., Bibliog. Soc. Am., Les Amis de la France (hon. pres.), N.Y. State Assn. European Historians. Consular agt. France for Western N.Y., 1917-20, Officer d'Académie, Officer de la Legion d'Honneur (France), Phi Beta Kappa. Democrat; candidate Congress, 1942. Episcopalian. Clubs: Saturn (Buffalo); Grolier, Williams (New York).

Author: History of University of Buffalo, 1917; Subject Peoples under the Teutons, 1918; Napoleon in Captivity, 1927; History of Trinity Church, Buffalo, 1937; The Evolution of a College, 1938; The Government of France, 1950. Contributor to the Dictionary of American Biography, also to the Dictionary of American History. Editor and co-author: The Culture of France, 1954. Editor: A Williams Anthology (with E. P. Lehman) 1910; Transactions Fourth International Congress on School Hygiene (5 vols.), 1914; Selected Papers of Roswell Park, 1914; Unpublished Poems of John Clare, 1937; Letters of George Bernard Shaw, 1939. Editor U. of Buffalo Studies. Home: 33 Summit Av., Buffalo.

PARK, Lee I., lawyer; b. Lowry City, Mo., Apr. 10, 1895; s. Thomas Benton and Martha (Bunch) P.; student Mont. State Coll., 1914-17; LL.B. cum laude, U. Chicago, 1921; m. Alice Mary Crandall, Aug. 29, 1925; children—Lee Crandall, Nancy Alice. Admitted to Ill. bar, 1921, D.C. bar, 1927; law practice, Chicago, 1921-24; spl. atty. Office Gen. Counsel, Bur. Internal Revenue, 1924-26; mem. Hamel, Park & Saunders, Washington, since 1927. Mem. and v. chmn. War Dept. Price Adjustment Bd., 1945-46; mem. Navy Price Adjustment Bd., 1946; dir. renegotiation and co. pricing Office Surgeon Gen. Army, 1942-45. Served as cadet, U.S. Air Corps, 1918; lt. col. to col. J.A.G.D. and Gen. Staff Corps, U.S. Army, 1942-46. Decorated Legion of Merit (Army). Mem. Am. and D.C. bar assns., Sigma Alpha Epsilon. Mem. Christian Ch. Mason. Clubs: Metropolitan, National Press, Washington Golf and Country (Washington); Court House Country (Fairfax, Va.). Home: 221 Leesburg Pike, Falls Church, Va. Office: Shoreham Bldg., Washington.

PARK, Nelson Renfrew, foreign service officer; b. Boston, Nov. 25, 1890; s. Henry James and Mary G. Esdon) P.; graduate St. Johnsbury (Vt.) Academy, 1909; A.B., Colo. Coll., Colorado Springs, 1914; m. Grace Decker Coleman, Aug. 4, 1928. Teacher and prin. schs., Rocky Ford (Colo.) and Arecibo (Puerto Rico) High Sch., until 1918, joined O.T.C., Puerto Rico, Feb. 1, 1918, and served in U.S. Army until Jan. 16, 1919; apptd. vice consul, La Paz, Bolivia, May 5, 1919, at Guatemala, 1922, Callao-Lima, Peru, 1923-26, consul, 1926; consul Ceiba, Honduras, 1927-30, Torreon, Mexico, 1930-37, Barranquilla, Colombia, 1937-42, Matamoros, Mex., 1942-44, Barcelona, Spain, 1944-48; consul gen. Kingston, Jamaica, 1948-50; ret. 1950. Episcopalian. Home: 1420 Sunset Dr., Winter Park, Fla.

PARK, Orlando, univ. prof.; b. Elizabethtown, Ky., Oct. 13, 1901; s. Sam Thomas and Sophronia (Stealey) P.; B.S., U. of Chicago, 1925, Ph.D., 1929; m. Alberta Fritsche, June 11, 1930; 1 dau., Patricia. Asst. prof. zoölogy, Kent (O.) Coll., 1929-30; instr. dept. zoölogy, U. of Ill., 1930-34; asst. prof. zoölogy, Northwestern U., 1934-37, asso. prof. 1937-42, prof., 1942—; consultant Oak Ridge National Laboratory, division biology and medicine Atomic Energy Commission. Secretary editor Biol. Abstracts; hon. curator of zoölogy, Chicago Acad. Sciences. Fellow A.A.A.S., Entomol. Soc. of Am; mem. Brit. Ecol. Soc., Am. Soc. Zoologists, Ecol. Society of Am. (sec.-treas. 1935-38, v.p., 1940, pres., 1943), Am. Soc. Naturalists, Panama C.Z. Nat. Hist. Soc., Biol. Soc. Wash., Phi Delta Theta. Presbyterian. Clubs: Chaos, Kennicott (Chicago). Author: Laboratory Manual of Animal Ecology and Taxonomy, 1939; A Study in Neotropical Pselaphidae, 1942. Co-author: Principles of Animal Ecology, 1949. Contbr. of biol. articles to professional jours. Home: 2201 Sherman Av., Evanston, Ill.

PARK, Rosemary, college pres.; b. Andover, Mass., Mar. 11, 1907; d. John Edgar and Grace L. (Burtt) Park; A.B., Radcliffe Coll., 1928, A.M., 1929; Ph.D., University of Cologne, Germany, 1934; LL.D., Wesleyan University, 1948; Litt.D., Trinity College, 1952; L.H.D., Wheaton College, 1954. Instructor German, Wheaton (Mass.) Coll., 1930-32, acting dean of freshmen, 1934-35; instr. German, Conn. Coll., 1935-38, asst. prof., 1938-43, asso. prof., 1943-46, dean of freshmen, 1941-45, academic dean, prof. German, 1946-47, pres., 1947—. Trustee St. John's Coll. Mem. Am. Assn. U. Profs., A.A.A.S., Phi Beta Kappa. Author: (in German) Das Bild Richard Wagners Tristan and Isolde in der deutschen Literatur, Jena, 1935. Co-editor: Deutsche Erleben Die Zeit, 1949. Home: 320 Mohegan Av., New London, Conn.

PARK, Thomas, biologist; b. Danville, Ill., Nov. 17, 1908; s. Samuel Thomas and Fronie (Stealey) P.; B.S., Chicago U., 1930, Ph.D., 1932; m. Martha Alden Whitehead, July 31, 1928; children—Sherley Louise, Judith. Nat. Research Council fellow, Johns Hopkins, 1933-35; instr., asso., biology, Johns Hopkins, 1935-37; instr. zoology, U. of Chicago, 1937-39, asst. prof., 1939-42, asso. prof., 1942-47; prof. since 1947, asso. dean, biol. sciences, 1943-46; Rockefeller Found. Fellow, Oxford, England, 1948; scientific attache American Embassy, London, 1949. Fellow A.A.A.S.; mem. Ecol. Soc. Am., Am. Soc. Naturalists, Am. Soc. Zoologists, Soc. Study Evolution, Am. Statis. Soc. Joint author: Principles of Animal Ecology, 1949. Contbr. articles on ecology to sci. jours. Editor of Ecolgoy, 1940-50, Physiological Zoology, 1955—. Home: 5715 Blackstone Av., Chgo.

PARK, William, chmn. bd., dir. Am. Stores Co.; pres. and dir. U.S. Coffee Corp. Acme Markets, Inc.; dir. Central-Penn Nat. Bank, Pa. & Atlantic R.R. Co. Home: Haverford, Pa. Office: 424 N. 19th St., Phila.

PARK, William Edgar, clergyman, coll. pres.; b. W. Newton, Mass., Jan. 20, 1909; s. John Edgar and Grace (Burtt) P.; A.B., Williams Coll., 1930; B.D., Union Theol. Sem., 1933; Harvard Grad. Sch., 1933-34; hon. D.D., Middlebury Coll., 1942; hon. D.D., Williams Coll., 1943; m. Mary Anna Vail, May 13, 1935; children—William Edgar, David Miller, Susan Vail, married 2d, Georgia MacDonald, Apr. 4, 1949. Ordained minister, Conglist. Church, 1933; pastor, N. Conglist. Ch., North Abington, Mass., 1933-35; Orient Conglist. Ch., Orient, L. I., 1935-38; N. Presbyn. Ch., Buffalo, N.Y., 1938-40; pres. The Northfield Schs., 1940-55; president Simmons College, Boston, 1955—; acting headmaster, Mt. Herman Sch. (Mass.) 1943-1944; coll. preacher at Williams, Mt. Holyoke, Vassar, Yale, etc. Mem. Mass. Legislative Commn. for State Tchrs. Colls. Chaplain, S.A.R. Buffalo, 1938-40; adv. Buffalo Children's Court, 1938-40; trustee Vassar Coll., 1946-54, Franklin Co. (Mass.) Hosp., Simmons College. Mem. Nat. Prep. Sch. Com., Mass. State Bd. of Ed. (secretary), Alpha Delta Phi, Gargoyle Soc. Author of "Narrow Is the Way," 1945; The Quest for Inner Peace, 1947. Clubs: University (Boston), Century (N. Y.). Home: 245 Lee St., Brookline, Mass. Office: Simmons College, Boston 15.

PARKE, Charles Sager, chem. co. exec.; b. Hamilton, Ont., Can., Feb. 24, 1897; s. Walder and Lella Vennetta (Sager) P.; B.S., McGill U., 1918; m. Grace Brown, July 28, 1923; children—Charles Walder, Elizabeth Jane (Mrs. W. R. Kuhn). Came to U.S., 1919, naturalized, 1940. With Harshaw Chem. Co., Cleveland, since 1919, dir. since 1939, v.p. charge mfg., 1939-50, exec. v.p. since 1950. Mem. Am. Chem. Soc., Engring. Inst. Can., Phi Delta Theta. Mason. Club: Country (Cleveland). Home: 13901 Shaker Blvd., Cleveland 20. Office: 1945 E. 97th St., Cleveland 6.

PARKE, John Shepard, hosp. adminstr.; b. Troy, Pa., Feb. 17, 1896; s. Albert T. and Della (Ballard) P.; B.Arch., Cornell U., 1923; m. Dorothy Simpson, Sept. 3, 1932; 1 son, John S. With Marc Eidlitz & Son, Inc., 1923-43, v.p., 1939-43; exec. v.p. Presbyn. Hosp., N.Y.C., 1944—. Vice chmn. N.Y.C. Housing Authority. Trustee Cornell U. Blood Transfusion Assn. Mem. Am. Coll. Hosp. Adminstrs. Am. Hosp. Assn., Am. Protestant Hosp. Assn., Sigma Alpha Epsilon. Clubs: Cornell, University, Gipsy Trail, Dutchess Valley Rod and Gun. Home: 165 Fort Washington Av., N.Y.C. Office: 622 W. 168th St., N.Y. C. 32.

PARKE, Lee Wood, ex-naval officer, cryptologist; b. Washington, Apr. 3, 1904; son Philip Brotherson and Mary Eugenia (Lee) P.; B.S., U.S. Naval Acad., 1927; m. Elizabeth Glassford, Mar. 17, 1934; children—Elizabeth Ann, Robert Lee, William Carleton, Thomas Leighton. Commd. ensign U.S.N., 1927, advanced through grades to capt., resigned 1949; in Atlantic and Pacific fleets, 1927-34; instr. cryptanalysis, Navy Dept., Washington, 1936; mem. staff, U.S. Fleet, 1936-37; gunnery officer, U.S.S. Henley, 1937-39; communications officer, U.S.S. Arkansas, 1939-40; Office of Naval Communications, specializing in cryptography and cryptanalysis, 1940-44; chief, Div. of Cryptography, State Dept., since 1944. Episcopalian. Author: Elementary Course in Cryptanalysis (for armed services), 1936. Home: 4905 Edgemoor Lane, Bethesda 14, Md. Office: State Department, Washington 25, D.C.

PARKE, William More, lawyer; b. Gloversville, New York, July 2, 1878; s. Clayton M. and Alice M. (Clark) P.; A.B., Colgate University, 1900, LL.D., 1937; LL.B., New York Law School, 1902; m. Cora Hannah, November 1907 (died September 20, 1933); children—Alice Katharine (Mrs. John O. Zimmerman), William More, Martha Hannah (Mrs. Martha P. Carter, Jane Elizabeth (Mrs. William A. Carpenter); married 2d, Ruth Lattin Pierce, November 20, 1939. Admitted to New York bar, 1902 and has since practiced in N.Y.; mem. firm Chadbourne, Parke, Whiteside, Wolff & Brophy, specializing in corporate practice. Mem. bd. trustees Colgate U. since 1926 (v.p. of bd. 1932-34, pres., 1935-48); mem. bd. trustees Packer Collegiate Inst. (v.p. since 1945); mem. bd. trustees Brooklyn Hosp.; mem. bd. Brooklyn Bur. of Charities, v.p. since 1938; former pres. Colgate Alumni Corp. Member Delta Kappa Epsilon, Phi Beta Kappa. Republican. Episcopalian. Clubs: University, Recess (N.Y. City); Home: 1 Pierrepont St., Brooklyn, N.Y. Office 25 Broadway, New York, N.Y.

PARKER, Albert, lawyer; b. Los Angeles, Aug. 30, 1901; s. Charles Cullom and Julia (Neale) P.; A.B., U. of Calif., 1921; LL.B., Harvard U., 1925; m. Rosemary Harden, Aug. 10, 1931 (died June 7, 1937); children—Charlotte Julia, Ruth Lucinda; m. 2d, Lee Montgomery, Dec. 7, 1939; 1 son, Fitzhugh Lee. Admitted to Cal. bar, 1925, N.Y. bar, 1935; asso. with O'Melveny, Tuller & Myers (now O'Melveny & Myers), Los Angeles, 1925-35; mem. Kelsey, Waldrop, Spalding & Parker (formerly Lewis & Kelsey), N.Y.C., 1935-41; special asst. to atty. gen. of U.S., 1941—; lectr. law Washington College Law of Am. U. Mem. Am., New York State and Los Angeles bar assns. Assn. Bar of City of New York, State Bar of Calif., Soc. Colonial Wars, Psi Upsilon, Harvard Law Review Assn. Active head of United for Calif. League, 1934. Democrat. Episcopalian. Club: University (New York). Home: 3224 Prospect Av. N.W. Office: Department of Justice, Washington.

PARKER, Albert George, Jr., educator; b. Highland, Md., Sept. 6, 1892; s. Albert George and Jessie (Bewley) P.; A.B., Park Coll., Parkville, Mo., 1914; B.D., McCormick Theol. Sem., Chicago, 1919, fellow in Japan and China, 1917-19; Ph.D., University of Chicago, 1929; LL.D., Wabash College, 1930, D.D. (honorary), Park College, 1950; married Katharine McAfee, Aug. 10, 1920; children—Albert George, Harriet Anne, Jane McAfee, Susan Linnette. Ordained ministry Presbyn. Ch. in U.S.A., 1917; head of dept. social science, Shantung Christian U., Tsinan, China, 1920-28; pres. Hanover (Ind.) Coll. since 1929. In charge of grain distributing station, China, Internat. Famine Relief Commn., 1921. Author: Human Nature Becoming Christian Nature, 1927. Home: Hanover, Ind.

PARKER, Alexander McKay, Sr. ◎ V. 27.

PARKER, Alexander Wilson, lawyer; b. Franklin, Va., June 21, 1898; s. John Crafford and Emily Virginia (Norfleet) P.; A.B., Va. Mil. Inst., 1918; LL.B., U. of Va., 1923; m. Mary S. McDaniel, June 28, 1924; children—Douglas McDaniel (Mrs. John Moncure), Emily Norfleet (Mrs. Edward T. Lemmon, Jr.), Dorothy Scarborough. Admitted to Va. bar, 1923, counsel Atlantic Life Ins. Co., Richmond, Va., 1925-29; mem. firm Christian, Barton, Parker & Boyd, Richmond, Va. since 1929; sec., gen. counsel Thalhimer Bros. Inc., Richmond, since 1947; v.p., dir. Fuel Oils Inc., Richmond, since 1949; dir., gen. counsel Broad-Grace Arcade Corp., Richmond, since 1946; dir. Inta-Roto Machine Co., Powers-Taylor Drug Company, Lurie Plastics, Inc. Pres. and dir. Richmond War and Community Fund, 1939; v.p. Va. Tb Assn., 1941, Va. Cancer Soc., 1941. Served as gunnery sergt., U.S. Marine Flying Corps, World War I; lieutenant commander air combat intelligence ofcr., P.T.O., U.S.N.R.F., 1943-45. Member American, Va. State (pres. 1951-52), Richmond (past pres.), bar assns., Am. Judicature Soc., Internat. Assn. Ins. Counsel, Society Cincinnati; Am. Law Inst., Assn. Life Insurance Counsel, American Life Convention, C. of C., Am. Legion, Res. Officers Assn., Soc. Colonial Wars, Sigma Chi. Democrat. Episcopalian (vestryman). Clubs: Country, Deep Run Hunt, Optimist, Commonwealth (member board governors). Home: 2514 Monument Av., Richmond 20. Office: Mutual Bldg., Richmond 19, Va.

PARKER, Allan Elwood, physicist, educator; b. Bklyn., Feb. 12, 1909; s. S. Ridley and Vernie M. (Elwood) P.; A.B., Amherst Coll., 1929; Ph.D., Yale, 1933; m. Alice F. Heywood, Dec. 1, 1934; children—Robert, Peter, Allan, II. Research asso. Columbia, 1935-36; instr. Hunter Coll., N.Y.C., 1936-37; physicist Elec. Testing Labs., Inc., N.Y.C., 1937-42; prof. physics Worcester Poly. Inst. since 1942, head physics dept. since 1949. Fellow Illuminating Engring. Soc.; mem. Am. Phys. Soc., Am. Optical Soc., Am. Soc. for Testing Materials, Intersociety Color Council, Sigma Xi. Home: North St., Shrewsbury, Mass. Office: Worcester Polytechnic Institute, Worcester 2, Mass.

PARKER, Andrew, dept. store exec.; b. 1910; grad. Lehigh U., 1931. Pres., dir. Woodward & Lothrop, Washington. Home: 3000 Garrison St. N.W. Office: 11th and F Sts. N.W., Washington.*

PARKER, Augustin Hamilton, Jr., banker; b. Dover, Mass., 1910; LL.B., Harvard, 1935. Pres. Old Colony Trust Co., Boston, 1953—, dir.; also dir. of Provident Institution for Savings; director of Boston YMCA, United Community Services; trustee Family Service Assn., Northeastern U., Boston Dispensary. Home: Farm Rd., Sherborn, Mass. Office: 1 Federal St., Boston.

PARKER, Ben Hutchinson, bus. exec.; b. Oklahoma City, Nov. 3, 1902; s. Milton Edson and Mamie (Newman) P.; E.M., Colo. Sch. of Mines, Golden, Colo., 1924, M.S., 1932, D.Sc., 1934; m. Elizabeth Forwood Thorley, Dec. 26, 1924; one son, Ben Hutchinson. Geologist, Marland Oil Co., 1924-28, Gypsy Oil Co., 1928-29; dist. geologist, E. W. Marland, Inc., 1929-30; reconnaissance geologist, Gypsy Oil Co., 1930-31; instr. in geology, Colo. Sch. of Mines, 1932-35; asst. prof., 1936-39, asso. prof., 1940-42, pres., 1946-50; institutional rep. in War Program of U.S. Office of Edn., 1940-44; research geologist, Gulf Oil Corp., 1935-36; asst. chief geologist, Argentine govt. oil fields, 1939-40; v.p., Frontier Refining Co., since 1942; pres., Gold Crest Mining Co.; sec., dir. Uranium Prospectors Co.; sec. Colo. Geol. Survey, 1946-50; mem. Colo. Board Examiners for Profl. Engrs. and Land Surveyors. Member Mining and Metall. Soc. Am., Geol. Society of Am., Am. Petroleum Institute, American Institute Mining and Metall. Engrs., Am. Assn. Petroleum Geologists, Rocky Mountain Assn. Petroleum Geologists, Tau Beta Pi, Sigma Gamma Epsilon, Kappa Sigma. Mason. Clubs: University, Denver (Denver). Home: 1001 18th St., Golden, Colo. Office: 410 Boston Bldg., Denver 2.

PARKER, Brainard W., lawyer; b. Mifflintown, Pa., Jan. 26, 1875; s. Edmund Southard and Mary Isabella (Wilson) P.; A.B., Yale U., 1898; LL.B., Columbian Law Sch. (now George Washington U.), 1901; m. Rena Woodward, Jan. 12, 1904; children—Mary Woodward (wife of Mead S. Pearson, U.S. Navy, retired.), Jane Wilson (Mrs. John L. Caswell), Andrew, Cassie (wife of Maj. J. Lawn Thompson, M.D.). Paying teller Equitable Bldg. Assn., 1898-99, asst. sec., 1899-1901; admitted to D.C. bar, 1901, and began practice of law at Washington, D.C.; in law firm of C. C. Cole, formerly asso. justice Supreme Court of the Dist. of Columbia, in 1902; dir. Nat. Savings & Trust Co.; past dir. Montgomery Bus. Co.; past chmn. and dir. Woodward & Lothrop; past v.p. and dir. Bank of Bethesda; past sec.-treas. and dir. Woodward Bldg. Corp. Pres. Anson Mills Found. (for crippled children). Mem. Psi Upsilon. Democrat. Presbyn. Club: Chevy Chase. Retired. Home: Jamestown, R.I.

PARKER, Charles A(mes), assn. exec.; b. Lynnfield Center, Mass., June 10, 1909; s. Bertram Munson and Mina Mary (Hoefling) P.; diploma Tabor

Acad., 1926; B. Indsl. Engrng., Northeastern U., 1930; F.C.C. comml. radio license, F.C.C. amateur operators license, Gulf Radio Sch., 1931. Sales Curtiss-Wright Flying Service, 1929; treas., dir. Hyannis Airport Corp., 1933-37; v.p., dir. sales Inter-City Aviation, Inc., 1936-41, Eastern Aviation, Inc., 1941-42; with Robinson Aviation, Inc., aircraft distbrs., 1946-48; exec. dir. Nat. Aviation Trades Assn. since 1949. Mem. air coordinating com. Aviation Industry Adv. Panel; air transportation adv. panel Fed. Civil Def. Adminstrn.; civil aviation air def. adv. com. Joint Civil Aeronautics Adminstrn-U.S.A.F. Air Def. Planning Bd.; indsl. classification com. Adv. Council on Fed. Reports. Served as maj. Air Transport Command, Hdqrs. U.S. A.A.F., 1942-45. Mem. Nat. Aviation Trades Assn. (v.p., 1947-48), Amvets, Aviation Writers Assn., Am. Radio Relay League, Nat. Aeronautic Assn., Aircraft Owners and Pilots Assn. Editor of NATA-Operators Washington News Letter (monthly) since 1949. Contbr. nat. aviation trade jours. Home: 327 Ocean St., Hyannis, Mass. Office: 1346 Connecticut Av., Washington 6.

PARKER, Chauncey Goodrich, Jr. ◎ V. 28.

PARKER, Cola Godden, paper mfr.; b. Monroe, Wis., July 1, 1890; s. George Sumner and Ella Mary (Godden) P.; Ph.B., University of Chicago, 1911, J.D., 1912; married Martha Fraser, November 14, 1925; children—Barbara Jeannette (Mrs. George W. Pearson), Martha (Mrs. William H. Brooks III), Sumner, Valentine Frasier. In gen. prac. of law, Chicago, 1912-17, N.Y. City, 1919-37; mem. law firm Wise Whitney & Parker, 1920-37; pres. Kimberly-Clark Corp. 1942-53, chairman of the board of directors, 1953—; chmn. bd. Fed. Home Loan Bank of Chgo.; pres. and dir. Kimberly-Clark Corp. of Can., Ltd., Kimberly Clark of Mich., Inc., Kimberly Clark of Minn., Inc., Neenah-Menasha Water Power Co., Long Lac Pulp & Paper Co., Ltd., Fox River Navigation Co.; dir. Spruce Falls Power & Paper Co., Ltd., First Nat. Bk., Neenah, Marshall & Ilsley Bank, Milw., M., St. P. & S.S.M.R.R. Co., Carrier Corp., 1st Nat. Bank of Appleton, Wisconsin. Conf. Bd., 1953-55. Member R.O.T.C., 1917; 1st lt., Inf., 1917-18; capt., 1918-19. Mem. Phi Gamma Delta. Rep. Member Newcomen Society. Mason. Clubs: Union League, Phi Gamma Delta (N.Y.); Metropolitan (Wash.); Chicago and University (Chicago); Neenah-Nodaway Yacht, North Shore Golf (Neenah, Wis.); Riverview Country (Appleton, Wis.) Pres. bd. trustees Lawrence Coll., Theda Clark Meml. Hosp. Home: 365 Lake Rd., Menasha, Wis. Office: 128 N. Commercial, Neenah, Wis.

PARKER, Cortlandt ◎ V. 27.

PARKER, Crawford (Fairbanks), state ofcl.; b. Danville, Ind., Sept. 20, 1906; s. Herbert L. and Ethel (Dooley) P.; student Central Normal Coll., Danville, 1923-26; m. Lucille Bouslog, June 1, 1926; 1 son, Maclyn Taite. Mgr. The Bouslog Store, Moreland, Ind., 1926-43; v.p. Henry County Abstract Co., New Castle, Ind. since 1950; dir. Farmers State Bank, Moreland, since 1937. Co. clk. Henry County, 1942-50; chmn. Henry County Rep. Com. since 1946; city chmn., New Castle, 1947; mem. Rep. State Platform Com., 1950; chmn. Rep. State Speakers Bur., 1950; dep. sec. state Ind., 1950-52, sec. state since 1952; Rep. mem. Pub. Service Commn., 1951-52. Mem. Ind. Co. Clks. Assn. (pres. 1949). Mem. Christian Ch. Mason (Scottish Rite), Elk. Club: New Castle Kiwanis (past pres.) Home: 1124 Bundy Ct., New Castle, Ind. Office: State House, Indpls. 9.

PARKER, Daniel, business exec.; b. Chgo., June 8, 1925; s. Kenneth Safford and Mildred (Gapen) P.; M.B.A., Harvard, 1949; m. Sally Anne Minor, Oct. 8, 1945; children—Geoffrey Safford, Steven Minor, Jennifer Gapen. Dir. research and product development Parker Pen Co., 1950, mem. bd. dirs. since 1950, sec., 1951, exec. v.p. since 1952; dir. Mchts. & Savs. Bank, Janesville, P. W. Minor & Son, Batavia, N.Y. Trustee Milton Coll., Rock Co. Hist. Soc. Served as lt., U.S.M.C., 1942-46. Mem. Ordnance Assn. Club: University (Chgo.). Address: 219 Court St., Janesville, Wis.

PARKER, Daniel Francis, sports editor, columnist; b. Waterbury, Conn., July 1, 1893; s. Robert and Catherine (Scanlan) P.; student Crosby High Sch., Waterbury, Connecticut, 1906-10; m. Marjorie Barry, Oct. 14, 1928; children—Donald Thomas, Barry Noel; married 2d, Norma Murray, February 29, 1940; 1 daughter—Mary Ann. Reporter, Waterbury (Connecticut) Republican, 1912-13; reporter Waterbury American, 1913-20, sports writer, 1920-24; sports writer N.Y. Daily Mirror, 1924-26, sports editor and columnist since 1926. Pres. Damon Runyon Memorial Fund for Cancer Research. Served as sergt. with Hdqrs. Co., 345th Inf., 87th Div., A.E.F., 1918. Won Headliners' Award for sports writing, 1949; New York Newspaper Guild's Page One Award, 1951. Mem. Baseball Writers' Assn. Am. Club: Lambs (N.Y.C.). Contbr. to Collier's Saturday Evening Post, Cosmopolitan. Author: ABC of Horse Racing. Home: 99 White Plains Rd., Bronxville, N.Y. Office: 235 E. 45th St., N.Y.C.

PARKER, Dorothy Rothschild, writer; b. West End, N.J., Aug. 22, 1893; d. J. Henry and Eliza A. (Marston) Rothschild; ed. Miss Dana's Sch., Morristown, N.J., and Blessed Sacrament Convent, New York City; m. Edwin Pond Parker II, 1917 (divorced 1928); married 2d, Alan Campbell, actor, October 1933 (divorced 1947, remarried August 1950). Editorial staff, "Vogue," 1916-17, "Vanity Fair," also dramatic critic same, 1917-20; now free lance writer. Author: Enough Rope (verse), 1926; Sunset Gun (verse), 1928; Laments for the Living, 1930; Death and Taxes (verse), 1931; After Such Pleasures, 1933; Enough Rope (new edit.), 1934; Sunset Gun (new edit.), 1934; Collected Poems—Not So Deep as a Well, 1936; Here Lies, 1939; Sunset Guns (poems), 1939. Co-author with Elmer Rice (play) Close Harmony 1924; co-author (play) Ladies of the Corridor, 1953. Contbr. to The New Yorker. Winner O. Henry short story award, 1929.

PARKER, Earl Randall, educator; b. Denver, Nov. 22, 1912; s. Sam and Rebecca Rose (Presley) R.; Met.E., Colo. Sch. Mines, 1935; m. Mary Mildred Larkin, June 2, 1935; children—Robert Earl, Margaret Mary, William John. Research metallurgist Gen. Electric Research Lab., 1935-44; research metallurgist U. Cal. at Berkeley, 1944-45, asso. prof. metallurgy, 1945-49, prof., 1949—, chmn. div. mineral tech., coll. engring., 1953—. Mem. subcom. power plant materials NACA; cons. several USN and USAF projects. Mem. Am. Inst. Mining and Metall. Engrs. (exec. com. inst. metals div.), Am. Soc. Metals, Am. Welding Soc., Am. Phys. Soc. Author tech. papers. Home: 516 Cragmont Av., Berkeley 8, Cal.

PARKER, Edward Foster, lawyer; b. Bowling Green, O., Jan. 31, 1883; s. Robert Sheldon and Susan (Thomas) P.; A.B., Univ. of Michigan, Ann Arbor, Mich., 1904, LL.B., 1906; m. Elizabeth Jane Stafford, July 12, 1907; children—Betty Jane (Mrs. Thomas Mellon Evans), Suzanne (Mrs. Luis Odriozola). Advt. mgr., editorial writer Pomona Review, 1908-13; admitted to Cal. bar, 1912, practiced as mem. Parker & Parker, 1913-33; counsel Parker & Irwin, Los Angeles, 1933-45; v.p., general mgr. Southwest Cotton Co., Ariz., 1916-22; organizer Par-Assn., finance and ins., 1935, became chmn., 1942, orgn. merged with Seaboard Finance Co., Los Angeles, 1945, chmn., 1945-38, now chmn. finance com.; chmn. bd. Ide-Parker, Los Angeles, 1923-33; pres. Dudley-Parker Siskiyou Hereford Ranch, 1940. Member Cal. Finance Assn. (pres. 1927-37), South Orange Grove Assn. (pres. 1935-41), Mich., Cal. bar assns., U. Mich. Alumni Assn. Clubs: Athletic, California (Los Angeles); Valley Hunt (Pasadena). Home: 870 S. San Rafael Av., Pasadena, Cal. Office: 945 S. Flower St., Los Angeles, 15.

PARKER, Edward Nelson, naval officer; b. Avalon, Pa., July 26, 1904; s. Edward Nathaniel and Stacey (Sattele) P.; B.S., U.S. Naval Acad., 1925; U.S.N. Postgrad. Sch., 1935; m. Elizabeth Denny Hunter, Mar. 10, 1934. Commd. ensign, U.S.N., 1925, advanced through grades to rear adm., 1952; comdr. Destroyer and Destroyer Div. in defense of P.I. and Java, 1941-42, U.S.S. Cushing, battle of Guadalcanal, Nov. 1942; comdr. destroyer squadrons, 1945-47, U.S.S. Newport News, 1950-51; chief of staff to Comdr. 6th Fleet, 1951-52, Armed Forces Spl. Weapons Project, 1952-53. Decorated Navy Cross with 2 gold stars, Silver Star, Presdl. Unit Citation, Commendation Ribbon with Bronze Star (all Navy); Mil. Willemsorde (Netherlands). Club: Army-Navy Country (Washington). Home: 1819 N. Inglewood St., Arlington, Va. Office: Deputy Chief, Armed Forces Special Weapons Project, Washington.

PARKER, Evan James, mfg. exec.; b. Seymour, Conn., Dec. 20, 1894; s. Evan and Jessie M. (Ferrier) P.; student U. Pa., 1913-15; m. Dorothy Zelma Biddle, Aug. 18, 1917; children—Evan J., Ann S. (Mrs. Stuart G. Force). Vice pres. Biddle & Smart Co., Amesbury, Mass., 1916-29; resident mgr. Fisher Body Corp., Flint, Mich., 1929-37; gen. mgr. J. A. Utley Co., Detroit, 1937-39; pres. Howard Aircraft Corp., Chgo., 1939-41; works mgr. Aeroproducts Div., General Motors Corp., 1941-46; v.p. ACF Brill Corp., Phila., 1946-49; pres. Am. Hardware Corp., New Britain, 1949—; pres., dir. Corbin Lock Co. of Can., 1951—; corporator Savings Bank of New Britain; trustee New Britain Trust Co. Trustee New Britain Gen. Hosp. Episcopalian. Home: 514 Shuttle Meadow Av. Office: 10 Franklin Sq., New Britain, Conn.

PARKER, Fletcher Douglas, clergyman; b. Minneapolis, Minn., July 30, 1888; s. Hazen Merrill and Julia Tilden (Douglas) P.; A.B., Williams, 1911; B.D., Hartford (Conn.) Theological Seminary, 1915; married Katharine Lewis Ordway, Apr. 25, 1916 (deceased July 18, 1953); children—Douglas Ordway, Scudder Merrill, Marjorie Frances, Helen Ordway (dec.), Fletcher Van Gorder. Minister Trinitarian Congl. Ch., New Bedford, Mass., 1915-19; sec. City Missionary Soc., Boston, Mass., 1919-27; minister Immanuel Congl. Ch., Hartford, since 1927. Served with Y.M.C.A., World War. V.p. Conn. Inst. for Blind; mem. Hartford Social Adjustment Com.; dir. Hartford Council of Chs. Mem. Phi Delta Theta and Gargoyle (Williams). Ind. Republican. Home: 284 N. Oxford St., Hartford 5, Conn.

PARKER, Francis Warner, Jr. ◎ V. 28.

PARKER, Frank Wilson, govt. official; b. Hamilton, Ill., Oct. 23, 1897; s. Sanford Raymond and Victoria (Wilson) P.; B.S., Ala. Poly. Inst., Auburn, Ala., 1918; Ph.D., U. of Wis., 1921; m. Ruth Talbot, Feb. 1, 1922; children—Jean Talbot, Robert Wilson, Victoria Ann. Asst. prof. soils, Ala. Poly. Inst., 1922; soil chemist, Ala. Agri. Experiment Station, 1922-29; agronomist, ammonia dept., E. I. du Pont de Nemours & Co., Wilmington, Del., 1929-42; head, div. of soil and fertilizer investigations, United States Dept. of Agriculture, Beltsville, Md., 1942-44, head soil scientist and assistant chief, Bureau of Plant Industry, Soils and Agri. Engineering, 1942-51, dir. soils research, 1951-53; chief agriculturist Tech. Cooperation Mission and agri. advisor to Ministry of Food and Agr., New Delhi, India, 1953—. Fellow Am. Soc. Agronomy (past pres.); mem. Am. Chem. Soc., Soil Sci. Soc. Am. Address: care American Embassy, New Delhi, India.

PARKER, Franklin Eddy, Jr., lawyer; b. Bay City, Mich., Dec. 12, 1895; s. Franklin Eddy and Mary Beecher (Bishop) P.; student Stone Sch., Boston, Mass., 1913-14; A.B., Harvard, 1918, LL.B., 1922; m. Eleanor Hathaway Perkins, June 28, 1922; children—Laura Hathaway, Franklin Eddy III, Carol Stone. Admitted to N.Y. bar, 1924; partner Parker, Duryee, Benjamin, Zunino & Malone, N.Y.C., Pullman, Comley, Marshall and Parker, Greenwich; dir. G. P. Putnam's Sons, First Nat. Bank, Greenwich, Popular Sci. Publishing Co., N.Y.C. Member nat. council Episcopal Ch.; trustee Berkeley Division Sch., New Haven, Conn.; dir. Legal Aid Soc., New York, Am. Arbitration Assn. N.Y., Vis. Nurse Service N.Y.; mem. Ho. of Del., Am. Bar Assn.; Assn. of Bar, City of New York. Republican. Clubs: Harvard, Century, Knickerbocker, Coffee House (N.Y.C.); Tavern (Boston); Field (Greenwich, Conn.). Home: Weaver St., Greenwich, Conn. Office: 1 E. 44th St., N.Y.C. 17; also 19 W. Elm St., Greenwich, Conn.

PARKER, Fred William, Jr., mfg. exec.; b. Chicago, Apr. 26, 1905; s. Fred W. and Grace E. (Peabody) P.; M.E., Cornell, 1927; m. Geraldine L. Grinnell, Apr. 29, 1943. With The Timken-Detroit Axle Co. as student engr., 1927, dir. of service, 1935-47, asst. to pres., 1947-49, vice president, 1949-52, exec. v.p., 1952, exec. v.p. Timken Detroit Axle div. Rockwell Spring & Axle Co., 1953—. Mayor, City Grosse Pointe, 1953—. Member Society Automotive Engrs., Psi Upsilon. Clubs: Detroit Athletic, Cornell (N.Y. City); Country of Detroit, Grosse Pointe Hunt. Home: 333 Washington Rd., Grosse Pointe 30, Mich. Office: 100 Clark Av., Detroit 32.

PARKER, Frederick Butterfield, educator, sociologist; b. Hudson Falls, N.Y., Feb. 5, 1910; s. Robert and Agnes (Cauley) P.; A.B., Cornell, 1933; A.M., U. of N.C., 1935, Ph.D., 1946; m. Ruth Hlavaty, June 8, 1936; children—Constance, Frederick B. Asst. instr. in sociology, Bucknell U., 1934-35, asst. prof. sociology, 1937-45; instr. in sociology, St. Lawrence U., 1935-36, asst. prof., 1936-37, (and dept. chmn.), Pa. State Coll., 1945-46; asso. prof. and chmn. dept. of sociology, U. of Del., 1946-48, prof. and chmn. dept. sociology, 1948—, chairman Institute of Human Relations. Occasional service to U.S. Armed Forces Inst. Mem. bd., Happy Valley Homes, Inc. Mem. Am. Sociol. Soc., Am. Psychol. Assn. (asso.), Nat. Council on Religion in Higher Edn., Am. Assn. Univ. Profs., State Conf. of Social Work (mem. exec. com., 1948-50), Inst. of Del. Hist. and Culture (chairman 1952), Psychol. Assn., Archeol. Soc., Delaware; Alpha Kappa Delta, Psi Chi, Omicron Delta Kappa, Delta Phi. Author of manual on sociology, Armed Forces Inst., 1945; contbr. articles and book reviews to profl. jours. Home: 139 Courtney St., Newark, Del.

PARKER, G. R., pres. Fed. Home Loan Bank, Pitts.; trustee Retirement Fund, Fed. Home Loan Bank System. Home: 230 Beverly Rd., Pitts. 16. Address: care Fed. Home Loan Bank, Clark Bldg., 7th St. and Liberty Av., Pitts. 22.

PARKER, George Edward, Jr., banker; b. Detroit, 1901; s. George E. and Agnes M. (Cashin) P.; A.B., U. Mich., 1921; m. Lucia Helen Muir, Feb. 3, 1934; children—George E., III, Martha M. With Nat. Bank of Detroit since 1933, asst. trust officer, 1936, asst. v.p., 1938, trust officer in charge trust dept. since 1946; v.p. since 1942. Trustee Mich. Children's Aid Soc., Vis. Nurse Assn. Detroit. Mem. Am. and Detroit bar assns., State Bar of Mich. Republican. Clubs: Country of Detroit, Detroit Boat, Detroit, Univ. Home: 171 Lewiston Rd., Grosse Pointe Farms 36, Mich. Office: National Bank Bldg., Det. 32.

PARKER, Harry Lee, physician, educator; b. Limerick, Ireland, 1894; s. John Henry and Eleanor Margaret (Lee) P.; M.B., B.Ch., Trinity Coll. Dublin U., 1918, B.A.O., 1918, M.D., 1945; M.S., U. Minn., 1922; m. Florence Lampert, Aug. 4, 1923; children—Shelia, Margaret, Thomas Myles. Came to U.S., 1919, naturalized, 1927. Practice of medicine, 1918—, specializing in neurology, 1921—; prof. neurology Trinity Coll. Dublin U., 1934-45, Mayo Found. U. Minn. Grad. Sch., 1945—; mem. Brit. Neurological Assn., Minn. Neuropsychiat. Soc., Central Neuropsychiat. Soc., Am. Neurologic Assn., A. M.A., Minn., Olmsted-Houston-Fillmore-Dodge County med. socs. Author: Clinical Studies in Neurology, 1955. Home: 903 Sixth Av. S.W. Office: 200 First St. S.W., Rochester, Minn.

PARKER, J. Roy, publisher; b. Ahoskie, N.C., Jan. 11, 1895; s. Joseph T. and Julia (Newsome) P.; A.B., Wake Forest (N.C.) Coll., 1915; student U. of Mo., 1922; m. Louise Buffaloe, May 5, 1923; 1 son, J. Roy. Pub. Hertford County Herald, Ahoskie, N.C. since Oct. 1, 1915; editor, 1915-34; columnist for Hertford County Herald, Ledger-Advance, Windsor, N.C., The Jackson (N.C.) News, Gates County Index, Gatesville, N.C., since 1935; city editor, Logan (W.Va.) Democrat, 1922; sports editor Tribune Times, Hornell, N.Y., 1922; pres. Parker Bros., Inc., Ahoskie, pubs. and printers of Hertford County Herald, Bertie Ledger-Advance, Windsor, N.C., Jackson (N.C.) News, Gates County Index, since 1940; sec.-mgr. N.C. Weekly Newspaper Assn., Inc., Chapel Hill, 1941-49; prof. journalism, U. of N.C., 1941-49, emeritus; vis. lectr. journalism Chowan College. Served as yeoman, U.S.N.R.F., 1918. Mem. N.C. Press Assn. (pres. 1934-35), Am. Legion, C. of C. Democrat. Baptist. Mason, Rotarian. Office: Parker Bros., Inc., Ahoskie, N.C.

PARKER, James Reid, writer; b. Jersey City, June 2, 1909; s. James Alexander and Reba Ives (Kidder) P.; B.A., Lafayette Coll., 1930; spl. work, McGill U.; M.A., Columbia U., 1931; m. Ruth Annabel Lerrigo, Feb. 25, 1939. Instructor in English Brooklyn Poly. Inst., 1931-37, prof., 1937-40. Commd. 1st lt. U.S. Army, May 26, 1942; capt. Jan. 23, 1943; major Sept. 1, 1944; lt. col., Sept. 23, 1946. Mem. Kappa Delta Rho. Author: (short story collections) Academic Procession, 1937; Short Stories from The New Yorker (in part), 1940; Attorneys at Law: Forbes, Hathaway, Bryan & Devore, 1941; The Pleasure Was Mine, 1946; Open House, 1951. Collaborator Helen E. Hokinson and editor her posthumous books. Columnist, Small World, in Woman's Day, 1947—. Contbr. stories and articles to mags. Home: Nantucket, Mass. Address: care Doubleday & Co., 575 Madison Av., N.Y.C.

PARKER, James W. ◎ V. 28.

PARKER, Jay S., judge; b. Morland, Kan., July 1, 1896; s. Ivan B. and Mary L. (Findley) P.; LL.B., Kan. U., 1918; m. Virginia Grace Shafer, Feb. 15, 1915; 1 dau., Virginia Eloise (Mrs. Floyd V. Pinnick). Admitted to Kansas bar, 1918, later to bar of Supreme Court of the U.S.; mem. Parker & Birney Hill City, Kan., since 1935. County atty., Graham County, Kan., 1920-22, 1924-35; asst. atty. gen. of Kan., Topeka, 1935-38, atty. gen., 1939-43; judge Kan. Supreme Court, 1943-55. Mem. Am. and Kan. State bar assns., Topeka C. of C., Delta Theta Phi, Delta Upsilon. Republican. Methodist. Elk, Odd Fellow. Clubs: Rotary (Hill City, Kan.); Kiwanis (Topeka). Home: 1349 Collins St. Office: State House, Topeka, Kan.

PARKER, Jesse Elmer, poultryman; b. Wetumpka, Ala., Nov. 23, 1911; s. Elmer Baird and Jessie Louise (Cleveland) P.; B.S., U. of Tenn., 1934; A.M., U. of Mo., 1936; Ph.D., 1940; m. Charlotte Krusekopf, July 9, 1938; children—Charlotte Louise, Jesse William, Mary Frances, Sarah Elizabeth, Jenny Lee, John Cleveland. Poultry husbandman University of Tennessee, Knoxville, Tenn., 1939-44; head of poultry dept. N.D. Agrl. Coll., 1944-46; head poultry dept. and prof. poultry husbandry Ore. State Coll., 1946—. Mem. Poultry Sci. Assn. (dir. 1948-50), Am. Feed Mfrs. Assn., Am. Rose Soc., Gamma Sigma Delta, Alpha Zeta, Gamma Alpha. Methodist. Author sci. articles and bulls. Home: 642 N. 9th St., Corvallis, Ore.

PARKER, Jessie M., state supt. of schools; b. Blackhawk County, Ia.; d. Frederick H. and Martha J. (Knapp) Parker; student Ia. Teachers Coll., Cedar Falls, and Grinnell Coll.; A.B., Des Moines (Ia.) U.; B.Pd., Valparaiso (Ind.) U.; hon. LL.D., Buena Vista Coll., Storm Lake, Ia.; unmarried. Served successively as grade, high sch. teacher, and high sch. prin., Lake Mills, Winnebago County, Ia.; county supt. of schools, Winnebago County, Ia., 1915-27; state rural sch. supervisor, Des Moines, Ia., 1927-38; state supt. of pub. instrn. since 1938, pres. and exec. officer, Iowa State Bd. for Vocational Edn., Iowa State Bd. of Ednl. Examiners. Trustee Iowa State Library Bd. Mem. Am. Assn. School Adminstrs., N.E.A. (life), P.E.O., Iowa Fedn. of Women's Clubs, Delta Kappa Gamma, Eastern Star (past worthy matron). Club: Business and Professional Women's. Editor: Educational Bulletin (monthly) since 1938. Contbr. articles to mags. Home: Victoria Hotel, Des Moines 3. Office: State House, Des Moines, Ia.

PARKER, John Albert, community, city, regional planner; b. Kentville, Nova Scotia, Can., Mar. 27, 1909; s. Percy Nesbitt and Mary Kathleen (Smith) P.; student U. of B.C., 1926-27; S.B. in Architecture, Mass. Inst. Tech., 1932, M.Arch., 1934, Master of City and Regional Planning, 1946; m. Jane Elizabeth Curtis, Aug. 27, 1932; children—John Curtis, Robert Curtis. Naturalized Am. citizen since 1938. Worked in archtl. offices, N.Y. City and Boston, 1932-35; dir. Lowthorpe Sch. of Landscape Architecture, 1936-45; head div. of planning R.I. Sch. of Desigh, 1945-46; community planner Tenn. Valley Authority, 1946; head dept. of city and regional planning U. of N.C. since 1946, research prof. Inst. Research Social Sci., since 1946; city planning cons. City of Greensboro, N.C., 1947, City of Hickory, N.C., 1948-50; cons. on planning edn. to Central Mortgage and Housing Corp., Ottawa, Can., 1949. Mem. Town Planning Bd., Chapel Hill, 1947-50. Mem. Am. Inst. Planners (bd. govs. 1953-55, chmn. membership com. 1954—), A.I.A. (hon. mem. N.C. chpt.), Regional Development Council of America (dir.), American Society Planning Officials, American Planning and Civic Assn., Deutsche Akademie Fur Statebau und Landesplanung, Sigma Nu. Author: Utilizing University Resources in the Education of Planners-Planning, 1948; A Permanent State Planning Board for North Carolina, 1949; Planning Education in Canada, 1950; The University as an Aid to Local Planning, 1952. Editor: Urban Research in the South, 1955. Project dir. Soviet Theory and Practice in City and Regional Planning. Home: 219 Ransom St., Chapel Hill, N.C.

PARKER, John Crump, lawyer; b. Franklin, Va., June 28, 1895; s. John Crafford and Emily Virginia (Norfleet) P.; B.S., 6th distinguished, Va. Mil. Inst., 1914; legal edn. Washington and Lee U., 1915, U. of Va., 1915-17, 1919; m. Alice Saunders Dabney, Dec. 7, 1935; children—Alice Fleming, Elizabeth Williamson. Admitted to Va. bar, 1919, and since practiced in Franklin, Va., gen. counsel, dir., sec., treas. Camp Manufacturing Company, Inc.; secretary, director Stocker Mfg. Co.; general counsel, director, sec., treas. Franklin & Carolina R.R. Co.; dir. Pretlow & Co., Inc. Served as 1st lieutenant, Air Corps, U.S. Army, 1918-19. Mem. Council Va. State Bar, 1938-45, exec. com., 1943-45; chmn. com. on unauthorized practice of law, War Service Com.; com. on law lists, Va. State Bar, vice pres. 1942, pres. 1943-44. Mem. Va. State (mem. exec. com., 1941-44), Southampton County (past pres.) and Am. bar assns.; pres. U. of Va. Law Sch. Assn., 1950-51; director, sec. Camp Foundation, George C. Marshall Research Found.; dir. Stonewall Jackson Memorial, Incorporated, Historic St. Luke's Restoration, Incorporated; member board visitors VMI. Mem. English Speaking Union, American Legion (charter mem. and past comdr. Southampton County Post 73, Franklin, Virginia), American Law Institute, American Judicature Society, Raven Society, Soc. of Cincinnati of Va., Sigma Chi, Phi Delta Phi, Order of Coif. Democrat. Episcopalian. Clubs: Farmington Country (Charlottesville, Va.), Commonwealth (Richmond, Va.); Cypress Cove Country (dir. and past pres.), (Franklin). Home: 309 1st Av., Franklin, Va.

PARKER, John E., aviation exec.; b. Danvers, Mass., Oct. 26, 1900; s. Elbridge John and Isabella (MacDonald) P.; grad. U.S. Naval Acad., 1922; m. Virginia Harrison Edwards, Apr. 14, 1925; 1 son, John Edwards. Officer, U.S. Navy, 1922-25; customer's man John L. Edwards & Co., Washington, D.C., 1925-26; resident manager and partner G. M-P Murphy & Co., New York, 1926-38; partner Auchincloss, Parker & Redpath, Washington and N.Y., since 1938; pres., chmn. bd. Northwestern Aero. Corp., St. Paul. Pres., dir. Engring. Research Assos., Inc., (St. Paul, Arlington, Va.). Lt. commander U.S. Naval Reserve, 1938-41. Mem. Washington, D.C., Bd. of Trade, N.Y. Stock Exchange. Republican. Episcopalian. Clubs: Metropolitan, Alfalfa, Rotary, Burning Tree, Chevy Chase (Washington); The Wings (N.Y. City); St. Paul Athletic, Minnesota, Somerset Country (St. Paul). Home: Commodore Hotel, St. Paul, Minn. (temp.); and 2141 Wyoming Av., N.W., Washington, D.C. Office: 1902 W. Minnehaha Av., St. Paul 4, Minn., and 507 18th St. S., Arlington, Va.

PARKER, John Johnston, judge; b. Monroe, N.C., Nov. 20, 1885; s. John Daniel and Frances (Johnston) P.; A.B., U. of N.C., 1907, LL.B., 1908; LL.D., 1927; LL.D., Davidson Coll., 1940, U. of Mich., 1942; m. Maria Burgwin Maffit, Nov. 23, 1910; children—John Johnston (dec.), Sara Burgwin (Mrs. Rufus M. Ward), Francis Iredell. Admitted to N.C. bar, 1908, and began practice at Greensboro; moved to Monroe, 1909; member firm Stack & Parker, 1910-19, Stack, Parker & Craig, 1919-22; moved to Charlotte, 1922, becoming head of firm Parker, Stewart, McRae & Bobbitt. Republican nominee for governor of North Carolina, 1920; special assistant to attorney general of United States, 1923-24; member Rep. Nat. Com., 1924; del. at large from N.C. to Rep. Nat. Conv., 1924; circuit judge U.S. Court, 4th Circuit, by apptmt. of President Coolidge, since Oct. 3, 1925; apptd. mem. Supreme Court of U.S. by President Hoover but apptmt. not confirmed by Senate; mem. commn. to draft revised constn. for N.C., 1931. Harlan Fisk Stone lectr. Amherst Coll., 1950; John Randolph Tucker lectr. Washington and Lee U., 1951; Tyrrell Williams Lecturer Washington Univ., 1954. Awarded Am. Bar Association medal for conspicuous service in cause of American Jurisprudence, 1943. Mem. adv. bd. on Just Compensation, to Way Shipping Adminstrn, 1943; alternate mem. Internat. Mil. Tribunal, 1945. Elected Hon. Master of Bench, Inner Temple, London (Eng.), 1946. Trustee University of North Carolina. Delegate to Gen. Conv. of Episcopal Ch., 1937. Delegate to Nat. Study Conference on a Just and Durable Peace, instituted by Federal Council of Churches, 1945. White lecturer, U. of Va., 1940. Mem. Am. Bar Assn. (v.p.; chmn. judicial sect. 1937; chmn. spl. com. on improving the administration of justice, 1940-47. N.C. Bar Assn., Am. Acad. Polit. and Social Science, Acad. Polit. Science, Am. Soc. Internat. Law, Am. Law Inst. (mem. council), Am. Judicature Soc. (v.p.), Phi Beta Kappa, Phi Delta Phi, Omicron Delta Kappa, Golden Fleece, Order of the Coif. Episcopalian. Mason. Author: Democracy in Government. Clubs: Kiwanis, Charlotte Country. Home: Charlotte, N.C.

PARKER, John Robert ◎ V. 27.

PARKER, Karla Van Ostrand (Mrs. James C. Parker) ◎ V. 27.

PARKER, Kenneth Safford, pen company exec.; b. Janesville, Wis., April 8, 1895; s. George Safford and Martha (Clemens) P.; student Howe Sch. (Ind.), 1912-13; student private schools, Stuttgart, Germany, 1913, Paris, France, 1914, Brown University, 1915-17; honorary M.A., Brown University, 1948; married Mildred Gapen, June 30, 1923 (dec.); 1 son, Daniel Safford; m. 2d, Frances Carlson, Apr. 8, 1952. With Parker Pen Co. in various capacities since 1919, pres., 1933-52, chmn. bd. since 1952, dir.; trustee, Northwestern Mut. Life Ins. Co., Milw. Dir. Wis. Neurol. Found., Inc. Ensign, U.S. Naval Air Force, 1917-19. Club: University (Chgo.). Home: 1000 Milwaukee Av. Office: Court and Division Sts., Janesville, Wis.

PARKER, Laigh C(alhoun), airline exec. b. Jackson, La., Nov. 25, 1902; s. Laigh C. and Mattie (Norsworthy) P.; m. Kate Landreth, Oct. 11, 1929. Dist. sales mgr. Radio Corp. Am., Memphis, 1926-27, Crosley Radio Corp., Memphis, 1928; dir. broadcasting Lamar Life Insurance Co., Jackson, Miss., 1929; successively radio operator, station mgr., city traffic mgr., dist. sales mgr. Am. Airways, Inc., predecessor Am. Airlines, Inc., Jackson, 1930-34; gen. traffic mgr. Delta Air Lines, Monroe, La., 1934-35; v.p. traffic and sales, dir. Delta Air Lines, Inc., Atlanta, 1935—; dir. Air Cargo, Inc. Pres. Air Traffic Conf. Am., 1941, 46, 48. Served as col. USAAF, 1942-45. Decorated Legion of Merit, Bronze Star, Army Commendation medal with oak leaf cluster. Clubs: Capital City, Athletic, Peachtree Racquet (Atlanta). Home: 2184 Peachtree Rd. N.W. Office: Delta Air Lines, Inc., Atlanta Airport, Atlanta.

PARKER, Lawton S. ◎ V. 26.

PARKER, Lewis R., air force officer; b. Wray, Colo., May 3, 1905; s. John Lewis and Esther (Wilber) P.; student Ore. State Coll., 1923-26, A.C. Schs., 1928-29, 1931, 1940, Nat. War Coll., 1948; m. Jeannette Garland, Oct. 30, 1931; children—Jean Meredith, John Lewis, David Garland. Commd. 2d lt. U.S. Army, 1929, advanced through grades to maj. gen. U.S.A.F., 1952; comdg. officer Bolling Field, Washington, 1942-43, 40th Bomb Group 1943-44, Mitchell Field, N.Y., 1946-47, dep. comdg. gen. San Antonio Air Materiel Area, 1948-49; comdg. gen. San Bernardino (Cal.) Air Materiel Area, 1949-51; dir. supply and services Air Materiel Command, 1952; now comdg. gen. Air Materiel Force, Europe. Decorated Legion of Merit, Air Medal. Phi Gamma Delta.‡

PARKER, Louis Alexander ◎ V. 27.

PARKER, Lovell Hallet, tax consultant; b. Osterville, Mass., Dec. 13, 1882; s. Charles Francis and Emma (Mathews) P.; student Tabor Acad., Marion, Mass., 1899-1901; B.S., Mass. Inst. Tech., 1905; LL.B., Nat. U., Washington, 1931; m. Mary Frances Murphy, Aug. 11, 1909; children—Margaret Frances (Mrs. Armistead Williams Gilliam), Helen Matthews (dec.), Marion Elizabeth (Mrs. W. C. H. Needham), Jean (Mrs. Paul N. Gardner). Assistant engring. corps, Pa. R.R., lines west of Pittsburgh, 1905-06; asst. engr. Pa. R.R. tunnels, N.Y. City, 1906-08; asst. engr. state engr's. office, Albany, N.Y., 1908-09; dep. div. engr. highway dept., N.Y. state, 1909-12; contractor on pub. works, 1912-17; constrn. engr. Camp Upton, L.I., N.Y., 1917-18; material engr. Hog Island, Pa., 1918-19; field supervisor, head of inventory and appraisal sect. U.S. Shipping Bd., 1919-23; practicing appraisal engr., 1923; chief engr. for U.S. Senate com. investigating Bur. of Internal Revenue, 1924-26; chief of staff of joint Congressional Com. on Internal Revenue Taxation, 1926-38; tax consultant since 1938. Clubs: Burning Tree Golf, Montgomery County, Md. Author or co-author of various govt. reports on taxes. Home: 2601 Woodley Pl. N.W. Office: Colorado Bldg., Washington.

PARKER, Nathan K., investment banker; b. Bellevue, Pa., Mar. 9, 1904; s. Harry Bertlet and Lillian Anna (Becker) P.; A.B., Dartmouth, 1926; A.B., Oxford U., 1928; student law sch. Columbia, 1928-29; m. Jane Aldwell Pither, June 22, 1929; children—Nathan K., Susan A., Charles H. With Kay Richards & Co., mems. N.Y. Stock Exchange, Pittsburgh, since 1929, partner since 1935; dir. Western R.R. Supply Co. Compliance counsel, plumbing fixtures mfrs., N.R.A. Code Authority, part time, 1933-34; asst. gen. counsel, asst. sec. War Materials, Inc., 1942-43. Served as capt. European Civil Affairs div. U.S. Army, 1943-45. Dir. Pitts. Stock Exchange. Mem. Investment Bankers Assn. (gov.), Psi Upsilon. Clubs: Pittsburgh Field (Fox Chapel); Duquesne (Pitts.). Home: Windsor Rd., Fox Chapel, Pitts. 15. Office: Union Trust Bldg., Pitts. 19.

PARKER, Norman Alwyn, educator; b. Salida, Colo., Apr. 16, 1906; s. William O. and Anna Electa (Blades) P.; B.S., U. Colo., 1930, M.S., 1935, M.E., 1938; m. Geraldine H. Prince, June 28, 1936; children—Robert William, Norma Jean. Instr. U. Colo., 1930-38, asst. prof., 1938-40, asso. prof., 1940-41, prof. mech. engring., head dept., 1941-46, dir. Air Force Fuel Research Lab., 1944-45; pres., chmn. engring. Consol. Engring. Co., 1932-34; power plant design engr. Pub. Service Co. of Colo., 1936-37; designer Lockheed Aircraft Corp., 1938; cons. engr. Combs Aircraft Co., 1939-40; cons. indsl. plant conversion Nat. Resources Planning Bd., 1942-43; dir. aviation development survey State Colo., 1946; prof. mech. engring., head dept. U. Ill. since 1946. Registered mech. engr., Colo. Mem. A.S.M.E., Am. Soc. E.E., Inst. Aeron. Sci., Sigma Xi, Tau Beta Pi, Phi Kappa Phi, Pi Tau Sigma, Sigma Tau, Acacia. Presbyn. Mason (K.T.). Clubs: Rotary, University, Urbana Country. Home: 1710 S. Pleasant St., Urbana, Ill.

PARKER, Norman Sallee, patent lawyer; b. Chgo., Oct. 23, 1890; s. Francis Warner and Alma Theresa (Chapman) P.; student Williams Coll., 1907-09; A.B., U. Chgo., 1910, Ph.D., 1916; A.M., Harvard, 1912; m. Nathalie Roberts, May 16, 1916; children—Norman Sallee, Marjorie Troy, Robert Warner, Francis Everett, John Temple; m. 2d, Marion Stuart Scott, July 20, 1940. Admitted to Ill. bar, 1922, since practiced in Chgo., mem. firm Parker & Carter since 1921. Mem. Kappa Sigma. Republican. Baptist. Clubs: Univ., Cliff Dwellers (Chgo.); Cosmos (Washington). Home: 215 Lake St., Evanston, Ill. Office: 8 S. Michigan Av., Chgo. 3.

PARKER, Paul James, lawyer; b. Kansas City, Mo., Oct. 17, 1908; s. William Earle and Lotta (Crabtree) P.; A.B., U. Kan., 1930, LL.B., 1931; m. Elsie Kellogg, Sept. 12, 1936; children—Nancy, Jarrett Kellogg. Admitted to Mo. bar, 1931, Ia., 1939, Okla., 1944; asso. Fisher, Whitten & Keyes, Kansas City, 1931-36; div. staff atty. Phillips Petroleum Co., 1936-39, div. br. atty., Des Moines, 1939-43, staff atty., Bartlesville, 1944-45, asst. sec., 1946-50, asst. treas. since 1946, sec. since 1950; dir. Petroleum Terminal Co., Phillips Petroleum Co. Pres. Bartlesville Sch. Bd., 1947-48. Trustee Frank Phillips Found., Inc. Mem. Am., Mo., Okla., Wash-

ington Co. bar assns., Am. Soc. Corporate Secs., Inc., Sigma Nu. Episcopalian. Mason. Club: Hillcrest Country. Home: 930 Cherokee. Office: Phillips Bldg., Bartlesville, Okla.

PARKER, Philo Woodworth, business exec.; b. Georgetown, New York, Apr. 13, 1891; s. Joel J. and Harriet A. (Woodworth) P.; B.S., Colgate University, 1912, LL.D. (honorary), 1948; married Mabel Rice, September 12, 1917; children—Peter R., Joel J. Sent to China for Standard Oil Company of N.Y., 1912, gen. mgr., Hong Kong, 1926-31, elected dir. and returned to N.Y., 1931, v.p., 1933-34; pres., dir. Standard-Vacuum Oil Co., 1934-46, chmn. bd., 1946-51, pres., 1951-52, ret.; dir. U.S. Pipe & Foundry Co. Hon. councillor Nat. Fgn. Trade Council, 1947—; chief sock piling and shipping division, OPM, 1941. Chmn. board, chmn. exec. com., trustee China Med. Board; president board trustees Colgate University; member board trustees Lingnan U. (China). Mem. China Soc. (v.p., dir.), Am. Asiatic Assn. (dir. mem. exec. com.), Council Fgn. Relations, Phi Beta Kappa, Delta Upsilon. Republican. Clubs: University, India House (New York); Adirondack League, Fishers Island, Army and Navy (Manila); Royal Hong Kong Golf. Home: 120 East End Av. Office: 26 Broadway, New York 4, N.Y.

PARKER, Pierson, clergyman, educator; b. Shanghai, China, May 27, 1905; s. Alvin Pierson and Susie Estelle (Williams) P.; A.B., U. of Calif., 1927; student So. Meth. U., 1928-29; M.A., Pacific School Religion, 1933, Th.D. magna cum laude, 1934; m. Mildred Ruth Sorg, June 12, 1933; 1 son, Peter Pierson. Ordained to ministry, Congl. Ch., 1936, Episcopal, 1944; instr. Bibl. lang. and lit. Pacific Sch. Religion, 1934-36; pastor North Congl. Ch., Berkeley, Calif., 1936-44; lectr. Bibl. lit. Ch. Div. Sch. Pacific, 1940-43, instr., 1943-44, asst. prof., 1944-47, asso. prof., 1947-49; Glorvina Rossell Hoffman Prof. New Testament lit. and interpretation Gen. Theol. Sem., N.Y.C., since 1949; prof. N.T., Grad. Sch. of Theology University of the South, 1951-52, 54-55; lecturer N.T. St. Augustine's College, Canterbury, England, 1956. Member Catholic Bibl. Assn., Soc. Bibl. Lit. and Exegesis (pres. Pacific Coast Sect. 1946-48, mem. council 1944), Pacific Theol. Group, Pacific Sch. Religion Alumni Assn. (pres. 1943-46), Alpha Sigma Phi. Author: Interpreters' Bible (volume on Deuteronomy), 1951 (with H. H. Shires, G. E. Wright); The Gospel Before Mark, 1953. Mem. editorial bd. Anglican Theol. Rev., 1949—. Contbr. religious publs. Home: 4 Chelsea Sq., N.Y.C. 11.

PARKER, Ralph Douglas, mining exec.; b. Lockeford, Cal., Apr. 27, 1898; s. Joseph Douglas and Minerva (Hartley) P.; student U. Cal., 1921; m. Mina Bayne Todhunter, Jan. 1, 1930. Naturalized Canadian, 1932. Asst. mine supt. McIntyre Porcupine Mines, Schumacher, Ont., 1925-28; with Internat. Nickel Co. of Can., Ltd., 1928—, beginning as supt. Creighton Mine, successively supt. Frood Mine, supt. of mines, gen. supt. mining and smelting div., asst. v.p., 1928-54, gen. mgr., 1954—, v.p., 1955—; pres. Canadian Nickel Co., Ltd., v.p. Mystery Lake Nickel Mines, Ltd. Dir. Ont. Mining Assn. Served with U.S. Army, 1917-18. Mem. Canadian Inst. Mining and Metall. Engrs., Am. Inst. Mining and Metallurgy, The Chem., Metall. and Mining Soc. South Africa, Inst. Metals (London). Clubs: Manitoba (Winnipeg); Engineers (Toronto); Granite, Idylwylde Golf and Country (Sudbury, Ont.). Home: 29 Park St. W. Office: Internat. Nickel Co. of Canada, Ltd., Copper Cliff, Ont., Can.

PARKER, Ralph Halstead, librarian; b. Bertram, Tex., Apr. 21, 1909; s. James Francis and Rosalthe Lee (Lawhon) P.; B.A., Texas U., 1929, M.A., 1930, Ph.D., 1935; grad. student U. of Chicago, 1936-37; m. Mary Kate Norman, June 23, 1935; 1 dau., Judith Kay. Loan librarian U. of Texas, 1930-36; librarian Pomona Coll., Claremont, Calif., 1937-40; dir. libraries U. of Ga., 1940-47; librarian U. of Mo. since 1947; on leave with army, 1943-46. Mem. Am. Library Assn. (library adminstrn. com., 1936-41; library equipment com. 1941-43, and 1946-51; chmn. 1942-43, 1946-51), Mo. Library Assn. (pres. 1951-52), State Hist. Soc. of Mo., Nat. Assn. Cost Accts., Sigma Delta Chi. Author: Library Applications of Punched Cards, 1952. Contbr. profl. articles. Democrat. Methodist. Home: 616 S. Glenwood, Columbia, Mo.

PARKER, Ralph Langley, educator; b. Brockton, Mass., Apr. 12, 1892; s. John Langley and Bertha Linwood (Drake) P.; B.S., U. R.I., 1915; Sc.M., Brown U., 1917; M.S., Ia. State Coll., 1922; Ph.D., Cornell (Schuyler fellow in biology, 1924), 1925; m. Irene Diana Gaskill, May 18, 1918; 1 son, Richard Langley. Grad. asst., dept. biology Brown U., 1915-17; instr. dept. zoology and etomology Ia. State Coll., 1919-23; asst. chief in apiculture Ia. Agr. Expt. Sta., 1923-24; agt. Bur. Entomology, U.S. Dept. Agr., 1925; mem. faculty (Manhattan) Kan. State Coll. since 1925, prof. apiculture and entomology since 1930; apiculturist Kan. Agrl. Expt. Sta. since 1925; cons. entomologist Bermuda Dept. Agr., 1945; state apiarist Kan. Entomol. Commn. since 1925. Judge, bee and honey exhibits, Ill., Ia., Minn., Mo., Neb. and Kan. state fairs; advancement chmn. Pawnee dist. Coronado council Boy Scouts Am. Served in U.S. Army, 1917-19. Fellow A.A.A.S., Ia. Acad. Sci., Kan. Acad. Sci., Kan. Entomological Society (past pres.); mem. Entomological Soc. Am. (secretary 1950-52), American Honey Institute, American Beekeeping Federation (dir. 1948-52), Apiary Insps. Am., Sigma Xi, Gamma Sigma Delta, Phi Kappa Phi, Tau Kappa Epsilon. Club: Manhattan Country. Author bulls. and papers in fields of hort. entomology and bee culture. Home: 1809 Leavenworth St., Manhattan, Kan.

PARKER, Richard Alexander, educator; b. Balt., Nov. 20, 1898; s. Samuel Merritt and Emma (Lawrence) P.; A.B., Johns Hopkins, 1921, Ph.D., 1929; diploma U. Paris, 1934, U. Madrid, 1948; m. Hellen H. Hayden, Aug. 13, 1924 (dec. 1930); 1 son, Geoffrey Pierre; m. 2d, Martha Beck, Oct. 14, 1931 (div. 1947); m. 3d, Elizabeth M. Kramer, Sept. 11, 1947; 1 dau., Dorothea Allegra. Instr. modern langs. Balt. City Coll., 1923-28; instr. French, Johns Hopkins, 1928-29; instr. romance langs. N.Y.U., 1929-30, asst. prof., 1930-45, asso. prof., 1945-50, prof., 1950—, chmn. dept., 1949—; asso. corr. Bulletin de la Société d'Etude du 17e Siècle. Mem. Modern Lang. Assn., Tchrs. French, Am. Assn. Tchrs. Spanish. Author: Claude de L'Estoille, Poet and Dramatist, 1930. Co-editor: Great Short Stories of Anatole France, 1936. Editor: Contes de l'inattendu, 1955. Contbr. reviews and articles profl. jours. Home: 2500 Webb Av., N.Y.C. 68.

PARKER, Richard Anthony, Egyptologist; born Chicago, Dec. 10, 1905; s. Thomas Frank and Emma Ursula (Heldman) P.; A.B., Dartmouth Coll., 1930; Ph.D., U. of Chicago, 1938; m. Gladys Anne Burns, Feb. 10, 1934; children—Michael Anthony, Beatrice Ann. Research asst. Oriental Inst., U. of Chicago, 1938-42, research asso., 1942-46, asst. prof. of Egyptology, 1946-48; Wilbour prof. of Egyptology, Brown University, since 1948; epigrapher, epigraphic and architectural survey, Luxor, Egypt, 1938-40; asst. field dir., epigraphic and architectural survey, 1946-47, field dir., 1947-49. Trustee Am. Research Center in Egypt; mem. vis. com. dept. Semitic and Egyptian civilizations Harvard, dept. Egyptian art Boston Mus. Fine Arts. Mem. Oriental Soc. Egypt Exploration Soc., Société Française d'Egyptologie, Deutsches Archaologisches Institut, Phi Beta Kappa, Theta Chi. Author: Medinet Habu IV. Festival Scenes of Rameses III (with Harold H. Nelson and others), 1940: Babylonian Chronology 626 B.C.-A.D. 45, 1942 (with Waldo H. Dubberstein), 1946; The Calendars of Ancient Egypt, 1950. Home: 70 Barnes St., Providence 6, R.I.

PARKER, Robert Hunt, justice; b. Enfield, N.C., Feb. 15, 1892; s. R.B. and Victoria C. (Hunt) P.; A.B., U. Va., 1912, LL.B., 1915; m. Rie W. Rand, Nov. 28, 1925. Admitted to N.C. bar, 1914; practice of law, Enfield, and Roanoke Rapids, N.C., 1915-32; solicitor Third Jud. Dist. N.C., 1924-32, judge Superior Ct., 1932-52; asso. justice N.C. Supreme Ct. since 1952. Mem. ho. of reps. N.C. Gen. Assembly, 1923-24; mem. commn. to study improvements, adminstrn. justice in N.C., 1947-49, mem. Jud. Council, 1949-51. Served with F.A., U.S. Army, 1917-19. Mem. Am. Legion, 40 et 8, Vets. Fgn. Wars. Democrat. Episcopalian. Home: Roanoke Rapids, N.C.

PARKER, Roscoe Edward, educator; b. Selma, N.C., Oct. 17, 1890; s. William Thomas and Martha Rebecca (Stancill) P.; A.B., U. of N.C., 1915, A.M., 1915; student U. of Chicago, 1920, U. of Minn., 1920-21; Ph.D., U. of Calif., 1927; m. Katherine Louise Staples, Aug. 25, 1917. Sec. Audubon Soc. of N.C., 1915-17; head of English dept., Raleigh (N.C.) High Sch., 1919-20; instr. in rhetoric, U. of Minn., 1920-21; prof. of English, Des Moines U., 1921-23; sec. Com. on Subject A. U. of Calif., 1923-27; asso. prof. of English, U. of Tenn., 1927-35, prof. since 1935, chmn. comparative lit. since 1949. Sec. commn. on curricular problems and research Southern Assn. Colls. and Secondary Schs., 1941-44, exec. sec. Com. on Work Conf. on Higher Edn., 1941-47, v.p., 1948; engaged in research French and English libraries, 1951, summer 1954. Served as capt. inf., U.S. Army, 1917-19; asst. dir. College Letters, A.E.F. U., Beaune, France, 1919. Mem. Modern Lang. Assn. Am., S. Atlantic Modern Lang. Assn., Mediaeval Acad. Am., Nat. Council Teachers English, Am. Assn. Univ. Profs., Tenn. Edn. Assn. Hon. Phi Kappa Phi. Author: A Review of the Essentials of English Composition, 1925; Middle English Stanzaic Versions of the Life of St. Anne, 1927; Advanced Exposition (with H. W. Robbins), revised edit., 1940; Principles and Practice of Teaching English, 1938; Annual Reports, Committee on Work Conferences on Higher Education, 1941, 42, 43, 44, 45. Editor and contbr., Studies of Higher Education in the South, 1946 (revised edit., 1947). Contbr. English Jour., Language, Modern Language Notes, Philol. Quar., Publs. Modern Lang. Assn. of America, Southern Assn. Quar., Speculum, Studies in Philol. Home: 117 Lake View Drive. Office: University of Tennessee, Cumberland Av., Knoxville, Tenn.

PARKER, Ross Isaac, retired exec.; b. Kansas City, Kan., Aug. 29, 1890; s. Henry Allen and Elizabeth (Jaques) P.; B.S., U. Kan., 1912; m. Lois Harger, June 2, 1915; children—Elizabeth Jean (Mrs. J. R. Ware), Ross Isaac, Lois Harger (Mrs. A. P. Ries). With Gen. Electric Co., 1912-55, Chicago office, 1919-55, comml. v.p., 1948-55, ret. Mem. Am. Inst. E.E., Western Soc. Engrs., Newcomen Soc. Eng., Indiana Soc. Chicago, Ill. Srs. Golf Assn., Chicago Assn. Commerce and Industry (dir.), Electric Assn. of Chicago, Tau Beta Pi, Theta Tau, Beta Theta Pi. Republican. Presbyn. Clubs: Engineers, University, The Chicago (Chicago); Mohawk (Schenectady); Hinsdale (Ill.) Golf. Home: 726 S. Elm St., Hinsdale, Ill.

PARKER, Roy Hartford ◎ V. 27.

PARKER, Seth (pseud.), see Phillips H. Lord.

PARKER, Thomas Cleveland ◎ V. 26.

PARKER, Valeria Hopkins, marriage counselor; b. Chicago, Feb. 11, 1879; d. Anson Smith and Martha (Leath) Hopkins; B.A., Oxford (O.) Coll. (now Miami U.), 1898; M.D., Hering Homeo. Med. Coll., Chicago, 1902; studied in Europe, 1902-05; m. Edward Oliver Parker, M.D., November 25, 1905 (now dec.); children—Mason (dec.), Leath. Not in active med. practice since 1905; apptd. probation officer of home town, Greenwich, Conn., 1913; field sec. Conn. Social Hygiene Assn., 1914-19; joined staff Am. Social Hygiene Assn., 1919-36; exec. sec. U.S. Interdepartmental Social Hygiene Bd., 1921-22; director of the Institute on Marriage and the Home, 1936-37; now marriage counselor, New York. Served as supervisor of State Policewomen of Conn., World War; pres. Nat. Council of Women of U.S., 1925-29 (now hon. pres.); etc. Awarded Bishop medal by Miami U. for distinguished service in field of social hygiene, 1938. Mem. Am. Assn. Marriage Counsellors; hon. pres. and chmn. social hygiene com. Nat. Council of Women U.S.A. Director American Association Marriage Counsellors. Mem. Christ Ch. Author: Daughters and Mothers, 1940. Contbr. articles on social hygiene. Address: 68 E. Putnam Av., Greenwich, Conn.

PARKER, Vincent Eveland, educator; b. Kuala Lumpur, Federated Malay States, Sept. 18, 1914 (parents U.S. citizens); s. Walter Guy and Alma Estelle (Shell) P.; A.B., Evansville (Ind.) Coll., 1936; Ph.D., Ind. U., 1940; m. Laverne Martin, June 18, 1938; children—Don Martin, Roger Edwin, Paul, David. Came to U.S., 1924. Asso. prof. and head, dept. phys. sci., Central Normal Coll. (now Canterbury Coll.), Danville, Ind., 1940-41; instr. in chemistry (half-time) and asst. microchemist (half time), U. of Del. and Biochem. Research Found., Newark, Del., 1941-43; asst. prof. of chemistry and physics, U. of Del., 1943-44; asst. prof. and acting head dept. of physics, 1944-46, asso. prof. and chmn. dept. of physics, 1946-48, prof. and chmn. dept., 1948-50; prof. and head dept. of physics and astronomy, La. State U. since 1950, cooperating in instructing La. Radiol. Defense Sch., 1950-51. State dir. of radiol. civil defense for Del., 1950. Rep. State of Del. at radiol. course at Brookhaven Nat. Lab., Mar.-Apr. 1950. Mem. Am. Phys. Soc., Am. Chem. Soc., Am. Assn. Physics Teachers, A.A.A.S., Am. Assn. Univ. Profs. (pres. U. of Del. chpt., 1948-49), Sigma Xi, Sigma Pi Sigma (nat. v.p., 1951-53), Phi Lambda Upsilon, Phi Beta Chi, Pi Epsilon Phi., editor La. State U. studies, physical sci. sect. Home: 2535 June St., Baton Rouge, La.

PARKER, Walter Huntington, prof. mining; b. Stillwater, Minn., Aug. 1, 1884; s. Reuben Samuel and Jennie Annette (Huntington) P.; E.M., U. of Minn., 1907; hon. grad. Sch. of Fire, Field Arty., Fort Sill, 1917; m. Veola Fourrell, Aug. 16, 1921. With Pa. Mining Co., Argentine, Colo., 1905, Bingham, Utah, 1906; mgr. Fairview Mining Co., Berlin, Wash., 1907; chief engr. Internat. Coal Co. and Mont. Coal & Iron Co., 1908-12; cons. city engr., Bearcreek, Mont., 1909; cons. structural and mining engr., Vancouver, B.C., Can., 1913-14, Mont., Colo., Minn., and Alberta, 1914-17; asso. prof. mining and head of dept., Sch. of Mines and Metallurgy, U. of Minn., 1919-23, prof. mining and head of dept., 1923-49, prof. of mining emeritus since 1949; cons. mining engr.; president San Juan Mining and Exploration Company. Mem. Minn. Nat. Guard, 1903-07; captain C.A.C., U.S. Army, World War; mem. Gen. Court Martial, 1917; mem. staff Sch. of Fire, Fort Sill, 1917; overseas, 12 mos., as bn. comdr. 69th Arty., C.A.C., and camp adjt., Romagne, France. Fellow A.A.A.S.; mem. Am. Inst. Mining and Metall. Engrs., Soc. for Promotion Engring. Edn., Am. Soc. Civil Engrs., Gen. Alumni Assn. U. of Minn. (dir.), Veterans of Foreign Wars, American Legion, Order of Founders and Patriots of America, Soc. of Colonial Wars, Engineers Club of Minneapolis, Soc. Westcott Descendants, Huntington Family Assn., Minn. Fed. Engr. Soc., New England Hist.-Geneal. Soc., Minn. Hist. Soc., Inst. of Mining and Metallurgy (England), Mining and Metall. Soc. Am., Am. Forestry Assn., Am. Mus. Natural Hist., Forty and Eight, Theta Tau. Republican. Episcopalian. Scottish Rite Mason. (K.T., Shriner). Clubs: Lions, Campus. Editor: Bluebooks. Sch. of Mines, 1922-50. Home: 4416 E. Glenrosa Av., Phoenix.

PARKER, Walter Winfield, college pres.; b. Howard County, Ark., Jan. 17, 1889; s. John Alexander and Susan Elizabeth (Pinkerton) P.; A.B., Hendrix Coll., 1912, LL.D., 1929; A.M., Columbia, 1915; LL.D. (hon.), Central College, Missouri, 1947; m. Martha Marion James, Sept. 4, 1912; children—Mary Elizabeth, John James, Walter Winfield, William Howard. Teacher English, Conway, Ark., 1909-10, Hendrix Acad., 1912-14, Teachers Coll., Warrensburg, Mo., 1915-23; dean of faculty, Teachers Coll., 1923-28; pres. State Teachers Coll., Alva, Okla., 1928-33; pres. S.E. Mo. State Teachers Coll., Cape Girardeau, Mo., since 1933. Mem. bd. visitors U.S. Military Acad., 1950-53. Mem. N.E.A. (dept. of superintendence), Nat. Council Teachers of English, Kappa Delta Pi, Pi Kappa Delta. Methodist. Mason, Rotarian. Club: Country. Contbr. to jours. Home: College Farm, Cape Girardeau, Mo.

PARKER, Wesby Reed, food processing exec.; b. Cho., Nov. 19, 1903; s. Fred C. W. and Grace E. (Reed) P.; student Brown U., 1920-22; m. Doris Marie Sampsell, Apr. 18, 1925; children—Patricia Kent, Elizabeth Claire. Sales mgmt., merchandising, advt. positions, Pillsbury Mills, Inc., 1922-44; grocery product sales mgr., Igleheart Bros., Inc. (subsidiary Gen. Foods), Evansville, Ind., 1944, v.p., gen. sales mgr., 1945-47; gen. mgr. Gen. Foods Sales div., Gen. Foods Corp., 1947-50; gen. mgr. Post Cereals Div., also Carton and Container Div., 1950-

—; v.p. General Foods Corp., 1955—; dir. Arnold Bakers, Inc., Port Chester, N.Y. Dir. Cereal Inst., Chgo., Greater Mich., Inc., Lansing, Mich. Economic Development Commn. Mem. Am. Soc. Baker Engrs., Grocery Mfrs. Am. Clubs: Asparagus (N.Y.C.); Athelstan, Battle Creek Country (Battle Creek). Home: 1000 Riverside Dr., Battle Creek, Mich. Office: 275 Cliff St., Battle Creek, Mich.

PARKER, William Amory, banking; b. Boston, Mass., Dec. 31, 1892; s. Francis Stanley and Harriet Amory (Anderson) P.; student Groton Sch., 1905-11, Harvard University, 1911-14; m. Elise Ames, August 17, 1917; children—Amory, Oliver Ames (died in action July, 1943). Engaged as journalist, 1914-17; investment banking with Spencer Trask & Co., Boston, 1920-24; asst. treas. Incorporated Investors, 1925—, now chmn. bd., dir.; also chmn. bd., asst. treas. dir. Incorporated Income Fund, The Parker Corp.; trustee Provident Instn. for Savings; chmn. bd., chmn. exec. com. Rayonier, Inc.; dir. Loews, Inc., O. Ames Co., N.P. Ry., Easton Land Co., Union Freight R.R. Co., Rayonier, Inc., Ames Shovel & Tool Co., Fiduciary Trust Co.; corporator, North Easton Savings Bank. Served as 2d lt. field arty., U.S. Army, 1917-19, with A.E.F. Mem. bd. mgrs. Mass. Eye and Ear Infirmary. Club: Somerset (Boston). Home: North Easton. Office: 200 Berkeley St., Boston 16.

PARKER, William James, agriculturist; b. Sanford, Manitoba, Can., Feb. 6, 1896; s. John and Mary (Rodgers) P.; B.S.A., U. Manitoba, 1921, LL.D. honoris causa, 1950; m. Erma Jenkins, July 13, 1923; children—Lorne E., Brian J. W. Pres. Manitoba Pool Elevators since 1940; v.p. Canadian Coop. Wheat Producers, Ltd., Pool Ins. Co., Canadian Pool Agencies, Ltd., Canadian Fedn. Agr.; b. mem. Canadian Broadcasting Corp., 1946-49; dir. Canadian National Railways, Trans Canada Air Lines. Member Agricultural Advisory Com., Ottawa; helped organize Sanford (Manitoba) Consumers Coop. Mem. bd. trustees Winnipeg Gen. Hosp.; chmn. bd. govs. U. Manitoba, 1933-50. Fellow Agrl. Inst. Can.; mem. Internat. Fedn. Agrl. Producers (chmn. marketing com. 1951). Home: 127 Montrose St. Office: Manitoba Pool Elevators, Wheat Pool Bldg., Winnipeg, Manitoba, Can.

PARKER, William Riley, educator; b. Roanoke, Va., Aug. 17, 1906; s. Frank Benjamin and Bertha Ladow (Riley) P.; student, Roanoke Coll. (Salem, Va.), 1923-27, A.B., 1927; M.A., Princeton Univ., 1928; B.Litt., Oxford Univ., 1934; D.L.H., Middlebury College, 1953; married Mary Ann Blakesley, Sept. 20, 1932; children—Pamela, Robin. Instr. English, Northwestern U., 1928-32; research in Eng., 1934-35; instructor, Ohio State Univ., 1935-36; asst. prof., 1936-41; visiting prof., Johns Hopkins Univ., 1937; visiting prof., Duke Univ., summer 1938 and 1941; research in England, autumn 1938; asso. prof., Ohio State Univ., 1941-43; prof., 1943-46; visiting prof., U. of Southern Calif., summer 1946; prof. New York U., since 1946; asso. sec., Modern Language Assn., 1946-47, exec. sec., 1947—, dir. foreign lang. program, 1952-56. Member com. Fulbright International Exchange Persons, 1950-54, U.S. National Commission UNESCO, mem. exec. committee, 1954—. Member Modern Humanities Research Association, Am. Council Learned Societies (sec. bd. dirs. since 1950), Modern Language Association; Bibliographical Society (London); Bibliographical Society of America; Phi Beta Kappa. Clubs: Century Andiron. Author: Milton's Debt to Greek Tragedy in Samson Agonistes, 1937; Milton's Contemporary Reputation, 1940; The National Interest and Foreign Languages, 1954. Editor: The Dignity of Kingship Asserted (by G. S.), 1942, publs. of Modern Lang. Assn., 1948—, compiler style sheet, 1951; author articise revs. Home: 8 Washington Sq. N., N.Y.C. Address: 6 Washington Sq. N., N.Y.C. 3.

PARKER, W(illiam) V(ann), mathematician; b. Monroe, N.C., Dec. 22, 1901; s. Benjamin Franklin and Sarah Della (Cox) P., A.B., U. of N.C., 1923, A.M., 1924; student Princeton U., 1926-27; Ph.D., Brown U., 1931; m. Carolyn Adele Edwards, July 3, 1926; children—Edward Vann, Emily Anne, Lola Jean. Asst. prof. U. of the South, 1924-25; asst. prof. U. of N.C., 1925-31; instr. Princeton U., 1926-27; prof. Miss. Woman's Coll., 1931-34; asst. prof. Ga. Sch. of Tech., 1934-36; asso. prof. La. State U., 1936-39, prof., 1939-42, prof. head dept. mathematics, 1942-47; prof. U. of Ga., 1947-50; head dept. mathematics Ala. Polytech. Inst., 1950—, dean grad. sch., 1953—. Mem. Am. Mathematics Soc., Math. Assn. Am., Am. Assn. U. Profs., Sigma Xi, Pi Mu Epsilon, Acacia. Methodist. Mason. Contbr. to jours. Home: 144 W. Magnolia Av., Auburn, Ala.

PARKER, Wyman West, librarian; b. Woburn, Mass., Oct. 31, 1912; s. Austin Wilbur and Elizabeth (West) P.; A.B., Middlebury College, 1934, A.M., 1939; B.L.S., Columbia, 1935; m. Jane Kingsley, Aug. 21, 1941; children—Christopher West, Kingsley Wyman, Andrew Duff. Stack supervisor, reference div. N.Y. Pub. Library, 1935-36; librarian Pynson Printers, 1936; acting librarian Middlebury Coll., 1936-37, librarian, 1938-41, Bread Loaf Summer Sch. of English, 1933-37, Kenyon Coll., 1946-51, U. Cin. since 1951; bd. dirs. Midwest Inter-Library Corp. Mem. adv. bd. W.P.A. Hist. Records Survey in Vt., 1941-42. Served as lt. comdr. intelligence officer, U.S. Navy, Office Naval Intelligence, Cominch, Comsoutwespac, 1941-45. Mem. A.L.A. (chmn. coll. libraries sect. 1949-50), Ohio Library Assn., Ohio College Assn. (pres. library sect. 1948-49). Chi Psi, Archon. Conglist. Club: Literary. Contbr. articles library, biblog., hist. mags. Home: 619 Evanswood Pl., Cin. 20. Office: The Library, U. Cincinnati, Cin. 21.

PARKES, see also Parks.

PARKES, Ed, pipe line co. exec.; b. Bessemer, Ala., Nov. 22, 1904; s. William Jay and Myra (Huey) P.; B.M.E., U. Ark., 1925; m. Alice Washburn, Oct. 14, 1930; children—Ruth Edmundson, Myra Alice. Design engr. Ark. Power and Light Co., 1926-28; engr. United Gas Pipe Line Co. and predecessors, 1928-29, dist. supt., 1929-30, asst. gen. supt., 1930-37, gen. supt. field lines, 1937-47, v.p. and dir., 1947—; dir. Atlas Processing Co. Mem. Tau Beta Pi. Home: 5815 Creswell Rd., Shreveport 16. Office: 1525 Fairfield Av., Shreveport, La.

PARKES, Henry Bamford (pärks), author; b. Sheffield, Eng., Nov. 13, 1904; s. James Frederick and Rosa (Burrows) P.; B.A., Oxford, 1927; Ph.D., U. of Mich., 1929; m. Mollie Brown, 1931; children—Nancy Rosa, Alison Rosemary. Came to U.S., 1927, naturalized, 1940. Instr. history dept., New York U., 1930-41; asst. prof., 1941-45, asso. prof., 1945-49, prof. since 1949; chmn. grad. div. Am. Civilization; lectr. New Sch., 1946-50; editorial staff Baltimore Sun, 1943; visiting professor of Barnard College, 1954-55. Democrat. Author: Jonathan Edwards, 1930; A History of Mexico, 1938; Marxism: An Autopsy, 1939; Recent America, 1941; The Pragmatic Test, 1941; The World After War, 1942; The American Experience, 1947; The United States of America, 1953. Contbr. to mags. Home: 439 E. 86th St., N.Y.C.

PARKES, Holcombe, public relations; b. Mt. Vernon, Ill., March 14, 1896; s. William R. and Ida May (Holcombe) P.; ed. U. of Ill.; m. Lucye G. Walker, Nov. 7, 1936. Worked during and between sch. terms for newspapers and the Pullman Co.; wire editor Asso. Press, Chicago, and bureau mgr., Green Bay, Wis., 1918-19; asso. editor Railway Age, Chicago, also engaged in publicity and public relations work for Assn. of Railway Execs., 1919-23; established and became editor Norfolk & Western Mag., Norfolk & Western Ry., Roanoke, Va., 1923, also organized and became mgr. advertising-publicity dept., 1928, continuing as editor, advt. mgr. and publicity dir. until 1936, then granted leave of absence, but connected with N. & W. Ry. in advisory capacity until 1941; loaned to Assn. of Am. Railroads to act as asso. dir. public relations, Washington, D.C., 1936-41; asst. to pres. Southern Railway System, headquarters Washington, D.C., also sec. Southeastern Presidents Conf., 1941-45; vice pres. Nat. Assn. of Mfrs., N.Y. City, 1945-50; exec. vice pres. Apex Film Corp., 1950; vice pres. and dir. public relations Benton & Bowles, Inc., since 1951. Served with French Army, and later as lt., inf., U.S. Army, during World War I. Mem. Am. Ry. Mag. Editors Assn. (life) (v.p. 1926-28; pres. 1928-29), Am. Assn. Ry. Advt. Agents (vice pres. 1932-36), Shenandoah Valley, Inc. (v.p. 1933-34; pres., 1935, hon. dir., 1951), Pub. Relations Soc. Am. (chmn. public relations adv. com. 1953-55), American Pub. Relations Assn., Newcomen Soc., Norfolk & Western Vets. Association (hon.), Internat. Ry. Assn. (hon.), Kappa Sigma. Club: Rockefeller Center. Contbr. articles to r.r. developments, advt. and pub. relations to professional jours. Home: 277 Park Av., N.Y. City.

PARKHILL, Wilson, headmaster; b. Brooklyn, N.Y., Sept. 14, 1901; s. David and Gertrude Morrell (Wilson) P.; grad. Poly. Prep. Country Day School, Bklyn.; 1920; A.B., Williams Coll., 1924, L.H.D., 1951; A.M., Columbia, 1925; m. Dorothea Wilder, December 24, 1925; 1 daughter, Polly Curtis Parkhill. Teacher history and Latin, Columbia Grammar Sch., N.Y. City, 1925-29; asst. headmaster Lawrence-Smith Sch., N.Y. City, 1929-34; headmaster Collegiate Sch., N.Y. City, since 1934; sr. councillor, Pine Island Camp, Belgrade, Me., 1923-26; dir. Belgrade Lakes Assn., Inc.; Guild of Independent Schs., Inc., N.Y. City; dir. Brearley Sch., N.Y. City, Yorkville Youth Council, Grace Church School; member gen. com. of student div. Nat. Prep. Sch. Com. Pres. Headmaster Assn. Country Day Schs.; mem. Assn. Private School Teachers (v.p.) Athletic Association Private Schools of N.Y. and Vicinity, Headmasters Assn., Nat. Council Independent Schools (chmn.), Alpha Delta Phi. Republican. Mem. Dutch Ref. Ch. Clubs: University, Century Assn., Williams (New York City); St. Andrews Golf (Hastings, N.Y.). Author of "The Constitution Explained"; co-author of Reynolds Taylor series (4 books for grades 4, 4b, 7b, 8a). Home: 1105 Park Av., New York 28, N.Y.; also Belgrade, Me. Office: 241 W. 77th St., New York 24, N.Y.

PARKHURST, Charles Chandler, educator, author, business communications and human relations consultant; born at Somerville, Massachusetts, December 19, 1904; son Charles Erwin and Helen Augusta (Chandler) P.; B.B.A., Boston U. Coll. of Bus. Adminstrn., 1926, A.M., 1930; m. Lillian Andrews, June, 1935. With Ford Motor Co., 1926, Chrysler Motor Car sales div., 1928; director English, Catherine Gibbs Sch., 1929-30; instr. English, Everett High Sch., 1930-37; instr. English, Boston U. Coll. of Bus. Adminstrn., 1931-35, asst. prof., 1935-42, asso. prof. since 1943; prof. and head English Dept., Boston U. Coll. of Practical Arts and Letters since 1944; dir. English, Bentley Sch. of Accounting and Finance, 1937-48; chmn. All-University English Department, 1949-51; literary counsellor and corr. consultant for banks, insurance companies, business and indsl. plants; dir. edn. programs for bus. and indsl. orgns. Dir. War and Post-War Tng. Inst., Boston U. Coll. Bus. Adminstrn. Mem. Am. Assn. Univ. Profs., Am. Bus. Writing Assn., Nat. Office Mgrs. Assn., N.E.A., National Council English Tchrs., Modern Language Association, Eastern Commercial Teachers Association, Newcomen Society of England, Lambda Chi Alpha. Methodist. Clubs: Winchester Boat, Boston Authors, Boston University Faculty. Republican. Author: (with Grove) English Elements and Principles; (with Roy Davis) Business Writing Theory and Practice; Modern Business English; English for Business; Practical Problems in English for Business; Using Words Effectively (vols. A. and B.); A Direct Approach to Writing; Business English for Colleges, 1950; articles for edni. and bus. mags. Editor: Say What You See. Home: 5 Everell Road, Winchester, Mass. Office: 27 Garrison St., Boston.

PARKHURST, Charles Percy, Jr., educator; b. Columbus, O., Jan. 23, 1913; s. Charles Percy and Isabella Woodbridge (Wells) P.; A.B., Williams Coll., 1935; A.M., Oberlin Coll., 1938; M.F.A., Princeton (Jacobus fellow, 1940-41), 1941; m. Elizabeth Huntington Rusling, June 15, 1938; children—Andrew Wells, Christopher, Bruce. Research assistant, Nat. Gallery of Art, Washington, 1941-42, asst. curator (registrar), 1942-43; dep. chief, monuments, fine arts and archives sect., Allied Mil. Govt. in both U.S. Zones, Germany, 1945-46; asst. curator, Albright Art Gallery, Buffalo, 1946-47; asst. prof. of art and archaeology, Princeton, and asst. dir. Princeton Art Mus., 1947-49; head dept. of fine arts, dir. of The Art Mus., and prof. of the history and appreciation of art, Oberlin Coll., since 1949; faculty fellow Fund for Advancement Edn., 1952-53. USNR, 1943—, now lt. Decorated Chevalier Légion d'Honneur de la République Française, 1947. Member Coll. Art Assn. Am. (dir.), Intermuseum Conservation Assn. (trustee), Soc. Aesthetics, Archaeol. Soc., Am. Assn. Mus. Dirs. Contbr. articles profl. jours., also Collier's Ency., 1941—. Address: Oberlin College, Oberlin, O.

PARKHURST, Frederic Augustus ◎ V. 26.

PARKHURST, Geo(rge) L(eigh), oil exec.; b. Evanston, Ill., Jan. 10, 1907; s. George T. and Jessie (Furness) P.; B.S., Armour Inst. Tech., 1927; grad. study U. Chgo., 1927-30; J.D., De Paul U., 1934; m. Margaret Sarles, July 2, 1932; children—Peter, Perry, Paul. Chemist, chem. engr., sr. patent atty. Standard Oil Co. (Ind.), Whiting, Ind. and Chgo., 1927-41; asst. dir. refining, contract exec. Petroleum Adminstrn. for War, Washington, 1941-45; pres. Oronite Chem. Co., S.F., 1946-49, chmn. bd. since 1949; chmn. bd. California Research Corp., 1949-53, director, 1945—; director Arabian-Am. Oil Co., Trans-Arabian Pipe Line Co. Fellow A.A.A.S. (v.p. 1954); Am. Chem. Soc., Soc. Exploration Geophysicists, Soc. Chem. Industry London, San Francisco Chamber of Commerce (chairman of chemical industries sect. 1948-50), Alpha Chi Sigma, Tau Beta Pi, Phi Lambda Upsilon, Delta Theta Phi. Clubs: Chemists (N.Y.C., Chgo.). Contbr. tech. publs. Holder U.S. patents. Home: 1075 Winsor Av., Piedmont, Cal. Office: 225 Bush St., S.F. 20.

PARKHURST, Helen ◎ V. 27.

PARKHURST, Helen Huss, educator; b. N.Y. City, Jan. 3, 1887; d. Howard Elmore and Mary Sophie (Huss) Parkhurst; A.B., Bryn Mawr, 1911, A.M., 1913, traveling fellow, 1913-14, resident fellow, 1915-16, Ph.D., 1917; Cambridge U., Eng., 1913-14; hon. fellow, Johns Hopkins, 1915-16. Teacher, Dwight Sch., Englewood, N.J., 1911-12; lecturer on art, Bryn Mawr, 1916-17; asst. in philosophy, Barnard Coll., Columbia, 1917-18, instr. in philosophy, 1918-24, asst. professor, 1924-31, associate professor, 1931-44, professor, 1944-52, professor emeritus since 1952; John Simon Guggenheim Memorial fellow, 1931-32. Mem. Am. Philosophical Assn. Democrat. Author: Beauty—An Interpretation of Art and the Imaginative Life, 1930; Cathedral: A Gothic Pilgrimage, 1936. Home: 404 W. 20th St., N.Y.C. 11.

PARKHURST, Norman E(ugene), business exec.; b. Millville, N.J., May 23, 1899; s. Wilbert P. and Bertha Jane (Leack) P.; student pub. schs.; m. Lavinia Mitchell, Dec. 24, 1925; children—Wilbert Nicholas, Norman Eugene, Howard Allen. Began with father in citrus plantation, P.R., organized, inc., 1943, under name Parkhurst Canning Co., Inc., since serving as pres.; organized, 1948, since pres. Frozen Fruit Concentrates, Inc., Bayamon, P.R.; dir. San Juan Glove Corp. Mem. bd. dirs. Am. Cancer Soc. of P.R. Committeeman, finance chmn. Rep. Nat. Com. in P.R.; elected mem. group of 92 to write Constn. for P.R., 1951 (known as Constn. of Commonwealth of P.R.). Mem. Selective Service Bd., Bayamon, 1942-47. Member P.R. Canners Assn. (treas.), Pineapple Growers Assn. (treas.), Insular C. of C. (dir.). Mem. Union Ch. (San Juan). Mason, Lion (pres.). Clubs: Puerto Rico Casino (San Juan); Spanish Casino (Bayamon); Exchange (district gov. P.R.). Office: P.O. Box 517, Bayamon, P.R.

PARKIN, George Raleigh, author, insurance offl.; b. Toronto, Can., Feb. 25, 1896; s. Sir George Robert and Annie Connell (Fisher) P.; student Royal Mil. Coll., Kingston, Can., 1913-14; B.A., Balliol Coll., Oxford U., 1922; m. Louise Margaret Gaselee Cockburn, Oct. 15, 1927; children—Elizabeth Stevenson, Jane Cockburn. Asso. with investment dept. of Sun Life Assurance Co. of Can., Montreal, since 1922, supervisor British and foreign section of investment dept. since 1940. Supervisor British and fgn. investments since 1945; asst. treasurer since December, 1945. Served as lt. 6th Batt. York and Lancaster Regiment, 1914-15, Gallipoli, 1915, Canadian, F.A., England and France, 1916-17, Royal Engrs. Signal Service, France, 1917-19. Mem. Canadian delegation to Inst. of Pacific Relations Conf., Yosemite, Calif., 1936, Virginia Beach, Va., 1939; mem. Harris Foundation Conf., U. of Chicago, 1941. Trustee Inst. of Current World Affairs, N.Y. City. Governor, Arctic Inst. of N.A., 1945-46. Mem. Canadian Inst. Internat. Affairs (Nat. Research Com.), Canadian Polit.

Sci. Assn. Clubs: Century (N.Y.); University (Montreal). Author (with W. E. Duffet and A. R. Hicks): India Today—The Background of Indian Nationalism, 1942. Translated into French under title L'Inde d'aujourd 'hui, 1944. Sole author: India Today—An Introduction to Indian Politics, 1945. Occasional contbr. to mags. Home: 4100 Côte des Neiges Rd. Office: Sun Life Assurance Co. of Canada, Montreal, Can.

PARKIN, John Hamilton, mech. engr.; b. Toronto, Can., Sept. 27, 1891; s. Frederick and Lily (Hamilton) P.; B.A.Sc., U. Toronto, 1912, M.E., 1919; m. Margaret Gertrude Locke, May 19, 1916; 1 dau., Margaret Lillian. Initiated aerodynamics research, designed, installed 4-foot wind tunnel U. Toronto, 1917, initiated, planned 1st undergrad. course aeronautical engring. in Can., giving all aeronautical lectures and instrn., 1928, asso. prof. mech. engring., 1926-29; made wind tunnel tests for aircraft designers and builders in development Canadian aircraft, 1917-29; asst. dir. div. physics Nat. Research Council, 1929-37; dir. div. mech. engring. Nat. Research Council Can. since 1937; 1st dir. Nat. Aeronautical Establishment since 1951. Apptd. mem. asso. com. aeronautical research Nat. Research Council since 1920; apptd. mem. tech. adv. com. aeronautics Dept. of Nat. Def., 1924; apptd. one of 3 mems. representing Can., Commonwealth Adv. Aeronautical Research Council, 1947. Incorporator, gov.-at-large Aviation League of Can., 1928. Awarded Czowski Medal of Engring. Inst. of Can., 1937; U. Toronto Engring. Alumni Medal, 1951; 1st prize in Montreal Witness Model Aeroplane Meet, 1910. Decorated Comdr. Order of Brit. Empire. Registered profl. engr., Province of Ont., 1923. Fellow Royal Aeronautical Soc., Inst. Aeronautical Scis. (hon. fellowship), Royal Soc. Can.; mem. Soc. Automotive Engrs., A.S.M.E. Author tech. papers. Home: 290 Park Rd., Rockcliffe Park. Office: Nat. Research Council, Montreal Rd. Labs., Ottawa, Ont., Can.

PARKIN, Walter H., business exec., b. Galva, Ill., April 29, 1887; s. Walter H. and Mary D. (Harrah) P.; A.B., U. of Ill., 1909; m. J. Blanche Millard, Jan. 18, 1913; apprentice in foundry, machine shop, steam fitting, 1900-09; bookkeeper Nat. Wire Cloth Co., 1909-11; with Nat. Cable & Mfg. Co., Niles, Mich. (now Nat.-Standard Co.) since 1909, as bookkeeper, engr., sec., treas., v. pres., gen. mgr., pres., 1933-52, chairman of board of directors since 1952; president, director National-Standard Co., Guelph, Ont., Can.; dir. Nat.-Standard Co., Stourport, Eng.; dir. Nat. Rubber Machinery Co., Akron, O., Clark Equipment Co., Buchanan, Mich. Mem. Niles bd. of pub. works, 1915-31, and 1940-53. Republican. Episcopalian. Mason. Elk. Clubs: Union League, (N.Y.); Union League, Chicago Athletic Assn. (Chicago); Worcester (Mass.); Berrien Hills Golf (Benton Harbor, Mich.). Address: National Standard Co., Niles, Mich.

PARKINSON, George Ambrose, educator; b. Columbus, O., Jan. 22, 1899; s. Daniel Homer and Cynthis Catherine (English) P.; B.S., Ohio State U., 1922, A.M., 1923; Ph.D., U. Wis., 1929; m. Mildred Jane Smith, June 17, 1920; children—Virginia Jane, George (dec.), Daniel Smith. Principal, Parkinson High Sch., Zanesville, O., 1916-17, Ripley High Sch., Greenwich, O., 1917-18; instr. mathematics Worthington (O.) High Sch., 1921-23; instr. engring. mathematics U. Wis., 1923-27, mem. faculty Milw. extension div., 1927—, div. dir. and prof., 1945—. Mem. Res. Forces Policy Bd. Office Sec. Def., 1949—; mem. Govs. adv. com. Civil Def., State Wis., 1951—; dep. dir. Milw. Civil Def. Com., 1948—. Dir. Milw. YMCA. Served with USN, 1940-45, comdg. officer Escort Div. 48, Atlantic Fleet, 1944-45; now rear adm. Res. Decorated Legion Merit, B.S.M. with Gold Star, Naval Res. medal. Mem. Am. Math. Soc., Am. Math. Assn. (chmn. Wis. sect. 1935-36), Nat. Assn. Adult Edn., Assn. U. Eve. Colls. (nat. v.p. 1955), S.A.R. (pres. Wis. 1955), Res. Officers Assn. U.S. (nat. chmn. naval affairs com.), Navy League U.S. (v.p., dir. Milw. council), Milw. Soc. Engrs., Sigma Xi, Phi Delta Kappa, Gamma Alpha, Pi Mu Epsilon, Phi Eta Sigma, Acacia. Presbyn. Mason. Clubs: University (Madison, Wis.). Author: Brief Introduction to Analytic Geometry, 1938; also papers and articles on adult edn. and civil def. Home: 2818 N. 69th St., Milw. 10. Office: 600 W. Kilbourn Av., Milw. 3.

PARKINSON, Roy Harvey, physician; b. Ashland, Ore., Mar. 13, 1890; s. George M. and Priscilla (Wise) P.; M.D., Stanford U. Med. Sch., 1912; m. Velva Helke, 1923; 1 dau., Ardeen Eleanor. Asst. in ear, nose and throat, Stanford Med. Sch., 1912-14; asst. in Eye Clinic, U. of Calif. Med. Sch., 1914-17; gen. practice, San Francisco, 1912-15; practice limited to eye, ear, nose and throat since 1915; chief of eye, ear, nose and throat dept. and chief of staff St. Joseph's Hospital, 1936-46. Served as 1st lt. U.S. Army Med. Corps., 1917; chief eye dept. Base Hosp. No. 9, Chateauroux, France, also of Officers' Hosp., A.E.F., Paris; disch. as capt. Med. Corps, 1919. Fellow Am. Coll. Surgeons; mem. Am. and Calif. med. assns., San Francisco County Med. Soc., Pacific Coast Oto-Ophthalmol. Soc., Calif. Acad. Sci., Am. Hist. Assn., Calif. Hist. Soc. Club: Commonwealth. Mason. Author: Eye, Ear, Nose and Throat Manual for Nurses, 1925; Tonsil and Allied Problems, 1951. Home: 460 Spruce St., Berkeley, Cal. Office: Phelan Bldg., San Francisco 2.

PARKINSON, Thomas I., lawyer; b. Phila., Nov. 27, 1881; s. John Henry and Rose (Fleming) P.; m. Georgia C. Weed, June 4, 1912; children—Thomas I., C. V. Began practice of law in Philadelphia, 1902; admitted to N.Y. bar, 1909; dir. legislative drafting dept., Columbia U., since 1910; prof. legislation, Columbia, 1917-35; dean faculty of law, Columbia, 1923-24; pres., dir. Equitable Life Assurance Society, 1927-53; chmn. bd., director 1953-54; trustee Atlantic Mut. Ins. Company; director Niagara Fire Insurance Company, Centennial Insurance Co., Chase Nat. Bank, Pittsburgh Consolidation Coal Co., Continental Ins. Co., Westinghouse Electric Co., L.I. R.R. Co., Borden Co., Am. Telephone & Telegraph Company. Former trustee General Edn. Bd., Rockefeller Found.; trustee Columbia U., U. of Pa.; expres. N.Y. State Chamber Commerce. Maj., judge advocate U.S. Army, 1918-19. Spl. counsel, Bur. of War Risks Ins., 1919; legislative counsel, U.S. Senate Commns., 1919-20. Mem. Am. Bar Assn., N.Y. State Bar Assn., Phila. Bar Assn., Assn. Bar City of New York, Phi Delta Phi. Clubs: Century Assn., Lawyers, Cosmos, Pennsylvania, The Pennsylvania Society. Economic of New York. Home: 7 Park Av., N.Y.C.

PARKINSON, William Lynn, U.S. dist judge; b. Attica, Ind., Sept. 18, 1902; s. William Henry and Emma (Linn) P.; student Purdue U., 1920-21; LL.D., Valparaiso (Indiana) University; married Elsie Ruth Bausman, June 17, 1927; children—William Lynn, Ruth Ann. Admitted to Ind. bar, 1923, practiced in Lafayette, 1923-27; judge Tippecanoe Circuit Ct., 1937-54; judge, U.S. Dist. Ct., No. Dist. Ind., 1954—. Mem. Nat. council Boy Scouts Am. and Harrison Trails council (pres.), Mem. Ind. Judges' Assn. (pres.), C. of C. (pres.), Tippecanoe County Bar Assn. (hon.), Ind. State Bar Assn. (hon. life), Kappa Sigma, Phi Delta Kappa. Methodist. Home: 62 Thise Ct. Office: Federal Bldg., Lafayette, Ind.

PARKINSON, William Nimon, surgeon; b. Philadelphia, Pa., Sept. 17, 1886; s. Walter and Sarah (Nimon) P.; B.S., Villanova (Pa.) Coll., 1907, LL.D., 1932; M.D., Temple U., 1911; M.S., U. of Pa., 1925; D.Sc., Pa. Mil. Coll., 1949, Ed.D. (honorary), Dickinson College, 1951. Assistant surgeon Joseph Price Hosp, Phila., 1912-17; surg. Montgomery Hosp., Norristown, Pa., 1922-25; chief surg. Fla. East Coast Hosp., St. Augustine, Fla., 1926-28; prof. clin. surgery, Temple U. since 1928, dean of med. dept. since 1928, v.p. univ., 1953; med. dir. Temple U. Hosps. since 1928. Trustee Eastern Pa. Psychiat. Institute. Captain, M.C., U.S. Army, World War, Fellow Am. Coll. Surgeons; mem. A.M.A., Pa. State Medical Society, Philadelphia Medical Society, Phi Chi, Alpha Omega Alpha. Republican. Baptist. Clubs: Medical Philadelphia Country, Union League, Rotary. Home: Kenilworth Apts., Alden Park, Germantown, Philadelphia, Pa.

PARKMAN, Francis, educator; b. Boston, Mass., Feb. 26, 1898; s. Henry and Mary Frances (Parker) P.; ed. Noble and Greenough Sch., Boston, 1906-11, St. Mark's Sch., Southborough, Mass., 1911-15; A.B., Harvard, 1919, A.M., Ph.D., 1930; m. Eleanor M. Bremer, June 11, 1921; children—Henry III, Francis, Theodore Bremer, Eleanor Brooks, Samuel. With First Nat. Corp., banking, Boston, 1919-20, Am. Felt Co., 1920-23, Tucker, Anthony & Co., banking, Boston, 1923-25; instr. and tutor Harvard, 1925-30, also asst. dean, 1925-27; became headmaster St. Mark's Sch. Sept. 1930, also trustee, resigned June 1942. Enlisted in U.S. Marine Corps, June 1918; 2d lt., Dec. 1918; served in S.C. and Va.; discharged Jan. 1919; commd. major Army Air Forces, June 1942; overseas, 8th and 9th Air Forces, May 1943-Oct. 1945; promoted lt. col. and col.; inactive duty Jan. 1946; with Dept. of State, Washington, D.C.; now exec. sec. Nat. Council Independent Schools. Member Mass. Historical Soc., Colonial Society of Mass., Headmasters Assn., Phi Beta Kappa. Episcopalian. Clubs: Tavern, Union Boat (Boston); Harvard (N.Y. City). Home: 33 Fairmount St., Brookline, Mass. Office: 79 Milk St., Boston.

PARKMAN, Henry, govt. ofcl.; born Boston, Apr. 26, 1894; s. Henry and Mary Frances (Parker) P.; A.B., Harvard U., 1915, A.M., 1916; student Harvard Law Sch., 1915-17, Northeastern U. Law Sch., 1922-23; grad. School of Military Government, Charlottesville, Va., 1943; m. Doris Montague Leamy, June 26, 1936. Admitted to Mass. bar, 1924, and since in practice at Boston; now partner Parkman, Robbins & Russell, Boston. Member City Council of Boston, 1926-29, Mass. Senate, 1929-36; corporation counsel, Boston, 1938-40; Rep. candidate for U.S. senator (Mass.), 1940. Mass. dir. Office Price Adminstrn., May, 1942-Jan., 1943; Govt. affairs advisor, U.S. Mil. Govt., Germany, 1946-47; U.S. rep. Internat. Authority for Ruhr, Duesseldorf, 1949-50; chief E.C. A. Spl. Mission to France, 1950-51; assistant U.S. High Commr. Germany since Nov. 1953. Capt., 320th Inf., U.S. Army, with A.E.F., 1918-19. Commd. lt. col., A.U.S., Jan. 13, 1943; col. Aug., 1944; brig. gen., Oct. 1945; served overseas as staff officer, Allied Hdqrs., and as A.C.S., G-5, Hdqrs. 6th Army Group. Awarded D.S.M., Legion of Merit; Chevalier French Legion of Honor. Former president American Legislators Assn.; pres. Rep. Club of Mass., 1928-30; v.p. Council of State Govts., 1936-38. Mem. Am. Bar Assn., Mass. Bar Assn., and Boston Bar Assn., Phi Beta Kappa. Republican. Episcopalian. Mason. Clubs: Union Boat, Tavern (Boston). Home: 30 W. Cedar St., Boston; also 66 Miquelstrasse, Berlin-Dahlem. Office: 30 State St., Boston; also Clayallee 170, Berlin-Dahlem, Germany.

PARKS, see also Parkes.

PARKS, Edd Winfield, writer, univ. prof.; born Newbern, Tenn., Feb. 25, 1906; s. Edward Winfield and Emma (Wallis) P.; student U. of Tenn., 1922-23, Occidental Coll., 1923-24; A.B., Harvard, 1927; A.M., Vanderbilt U., 1929, Ph.D., 1933; Carnegie fellow, 1943; m. Aileen Wells, Nov. 3, 1933. Fellow and instr. English, Vanderbilt U., 1928-33; prof. English, Cumberland U., 1933-35; asst. prof. advancing to prof. English, U. of Ga., since 1935; vis. prof. Duke U., summers 1936, 38, 39; vis. prof. of American Literature at the University of Brazil, Rio de Janeiro, 1949; Carnegie fellow, 1948, 52. Served as 2d lt., later capt., Mil. Intelligence, U.S. A., 1943-46; spl. mission to England, spring 1945. Awarded Army Commendation Ribbon. Mem. Am. Studies Assn. (exec. council), S. Atlantic Modern Lang. Assn. (v.p. 1954-55). Author, co-author or editor books, 1933—, including: Safe on Second, 1953. Contbr. articles to symposia, anthologies and mags. Address: 555 W. Cloverhurst, Athens, Ga. ☆

PARKS, Floyd Lavinius, army officer; b. Louisville, Ky., Feb. 9, 1896; s. Lyman Lewis and Lizzie Pratt (Manly) P.; student Cumberland Coll., Prep. Dept., 1912-13, Frazer Fitting Sch., Anderson, S.C., 1913-14; B.S., Clemson Coll., S.C., 1917; B.S. in M.E., Yale, 1924; grad. Tank Sch., 1924, Inf. Sch., 1933, Command and Gen. Staff Sch., 1935, Army War Coll., 1940; m. Harriet Marie Applebye-Robinson, Sept. 24, 1931; children—Edwyna Anne, William Robinson, Floyd Lavinius, Basil Manly. Private, 2d lt., 1st lt., and capt., Tank Corps, 1918; commd. 1st lt., regular army of U.S., July 1, 1920, and advanced through the grades to lieutenant general, 1953; became deputy chief of staff, Army Ground Forces, March 9, 1942, chief of staff, June 1942 to Feb. 1943; asst. div. comdr., 69th Inf. Div., Feb. 1943-July 1944; chief of staff, First Allied Airborne Army, Aug. 1944-May 26, 1945; comdg. First Airborne Army, U.S., May-Oct. 1945; comdg. U.S. sector and mil. govt., Berlin, from entry U.S. troops, July-Oct. 1945; chief, Pub. Information Division, Dept. of Army, 1945-48; deputy comdg. general U.S. Army, Pacific, 1948-49; chief of information Department of Army, 1949-53; commanding general Second Army, 1953—. Decorated: D.S.M. with Oak Leaf Cluster, Bronze Star Medal, Air Medal, Legion of Merit, Commendation Ribbon, Victory Medal (World War I); Nat. Defense Medal, Am. Theater Campaign Ribbon, European-African-Middle East Campaign Ribbon with 3 battle stars, Victory Medal (World War II), Occupation Medal (Germany); Abdon Calderon, 3d Class (Ecuador); Companion of Bath (Gt. Britain); Order Kutuzov, 1st Class (Russia); Polonia Restituta, Commander's Cross (Poland); Comdr. 1st Class, Order of Dannebrog (Denmark); Officer Legion of Honor (France); Grand Officer, Order Orange-Nassau (Netherlands); Croix de Guerre with Palm (Belgium). Mem. Tau Beta Pi. Clubs: Columbia Country (Chevy Chase, Md); Army-Navy Country (Washington); Chevy Chase (Md.). Home: 4628 English Av., Ft. George G. Meade. Office: Ft. George G. Meade, Md.

PARKS, Frank Thomas, civil engr., utility exec.; b. Smith Center, Kan., May 18, 1890; s. James B. and Fannie O. (Glen) P.; B.S. in Civil Engring., Kan. State Coll., 1910, C.E., 1930; m. Minnie L. Forceman, Sept. 6, 1911; children—Preston, Pauline (Mrs. Richard H. Cooper). High sch. coach, tchr., Albia, Ia., 1911; head engring. dept., coach Ark. State Coll., 1912-13; engr. U.S. Reclamation Dept., 1914-16; oil and gas engr. Cities Service Co., 1916-20, mgr. various natural gas cos., 1920-28; in charge change-over from manufactured to natural gas, City of Denver, 1928; in charge natural gas operations Pub. Service Co. of Colo., Denver, since 1928, v.p. since 1943, dir. since 1947; v.p., dir. Western Slope Gas Co.; dir. Natural Gas Producers, Inc., Colo. Interstate Gas Co., Colo. Oil & Gas Corp. Mem. Am., Pacific Coast, Rocky Mountain gas assns., Rocky Mountain Oil and Gas Assn., C. of C. Clubs: Wigwam (Deckers, Colo.); Broadmoor (Colorado Springs); Rotary, Cherry Hills Country, Athletic, Petroleum (Denver). Home: 25 Ivy St. Office: Pub. Service Co. of Colo., Denver.

PARKS, George Sutton, educator; b. Tacoma, Jan. 7, 1894; s. Clarence Milton (M.D.) and Emma (Sutton) P.; B.S., U. of Wash., 1915, M.S., 1916; Ph.D., U. of Calif., 1919; m. Anne Scott Ireland, June 18, 1927; children—Lydia Anne (Mrs. Norman Wintemute), George Sutton. Asst. in chemistry, U. of Calif., 1916-18; instr. in chemistry, Calif. Inst. Tech., 1919-20; instr. in chemistry, Stanford, 1920-25, asst. prof., 1925-30, asso. prof., 1930-37, prof. chemistry since 1937, acting exec. head dept., 1931-32, 1942-46, exec. head since 1951, acting dean grad. study, 1950-51. Guggenheim fellow thermochemical studies, 1932. Dir. Am. Petroleum Inst. project 29, 1927-31. Mem. Am. Chem. Soc. (pres. Calif. sect., 1928), A.A.A.S., Am. Assn. Univ. Profs. (pres. Stanford chpt., 1949-50), Phi Beta Kappa, Sigma Xi, Phi Lambda Upsilon, Alpha Chi Sigma. Republican. Conglist. Author: The Free Energies of Some Organic Compounds (with H. M. Huffman), Am. Chem. Soc. Monograph 60, 1932. Asso. editor Journal of Physical Chemistry, 1938-42. Contbr. articles in chem. jours. Home: 665 Alvarado Row, Stanford, Calif.

PARKS, Harlan C., air force officer; b. nr. Selma, Ia., Oct. 27, 1906; s. Earl Wesley and Maude Nettie (Henshaw) P.; B.S., U.S. Mil. Acad., 1929; student Air Corps Flying Sch., 1929-30, Seacoast and A.A.A. Sch., 1935-36, Army-Navy Staff Coll., 1944, Air War Coll., 1947-48; m. Bonita Marie Stevenson, Feb. 8, 1930; children—Harlan S., Peter L. Commd. 2d lt. U.S. Army 1929, and advanced through grades to maj. gen., Air Force, 1952; served in seacoast and A.A.A., 1930-41, operations staff officer Trinidad sector, B.W.I., 1941-43, War Dept. Gen. Staff, 1944-46; trans. to Air Force, 1946, dir. personnel planning Hdqrs. U.S.A.F., Washington; now comdg. 3380th Technical Training Wing, Keesler Air Force Base, Mississippi. Served as United States Air Force witness during Congl. hearings on manpower and UMTS Act 1951. Decorated Order Brit.

Empire (Gt. Britain); Legion of Merit with Oak Leaf cluster, Commendation medal (U.S.). Club: Army-Navy Country. Address: Hdqrs. 3380th Technical Training Wing, Keesler Air Force Base, Miss.

PARKS, Joel Dodson, navy officer; b. Fayetteville, Tenn., May 16, 1905; s. Joel Dodson and Emma (Puckett) P.; student Bryson Coll., 1921-23; U.S. Naval Acad., 1927; m. Adeline Greene, Dec. 1, 1939; children—Joel Dodson, Alison Anne. Commd. Ensign USN, 1927, advanced through grades to rear admiral, 1954; supply officer USS Sperry, submarine tender, 1942; asst. supply officer Navy Yard, Mare Island, 1942-44; mem. staff Maj. Gen. R. B. Woodruff, 1944; staff supply officer Naval Base, Leyte-Samar, P.I., 1944, comdg. officer Naval Supply Depot, Samar, 1945-46, maintenance div., Bur. Ordnance, Navy Dept., supply officer asst. to Chief Bur. Ordnance, 1946-48, supply officer in command, Naval Supply Depot, Great Lakes, Ill., 1948-51, commdg. officer, Naval Supply Depot, Guam-Marianas Islands, 1951-52, comdr. service force, force supply officer, U.S. Atlantic Fleet, 1952-54, vice chief Naval Supply, Navy Dept., dep. chief, asst. chief, Bur. Supplies and Accounts, 1954—. Recipient Bronze Star, Defense Service Medal, Am. Campaign Medal, Asiatic-Pacific Campaign Medal with one star, Philippine Liberation Ribbon with one star. Club: Army-Navy Country. Home: 2629 Hayes St., Arlington, Va. Office: Dep. Chief, Bur. Supplies and Accounts, Dept. Navy, Pentagon, Washington 25.

PARKS, John (Emory), lawyer; b. Bridgeport, Conn., Sept. 1, 1909; s. John E. and Minerva Alida (Smith) P.; LL.B., U. Va., 1934; m. Kate Robinson Bleecker, Nov. 16, 1936; children—Georgianna, Deborah, John. Admitted to Virginia bar, 1933; asso. with Judge P. L. Rice in practice of law, Hawaii, 1937-38; asst. U.S. atty. for Hawaii, Honolulu. 1939-41; asst. pub. prosecutor City and Co. of Honolulu, 1941-46; adminstr. rent control commn., Honolulu. 1942-43; pvt. practice law, Honolulu, 1946-47; chmn. Pub. Utilities Commn. of Terr. of Hawaii, 1946-47; judge First Circuit Ct. of Hawaii, 1947-52; pvt. practice law since 1952. Mem. exec. bd. Honolulu Council Boy Scouts Am., 1948—; director Civic Light Opera Assn. Honolulu. Member Am. Bar Assn., Bar Assn. Hawaii, Va. Bar, Acad. Arts of Honolulu, Honolulu C. of C. (dir.), Hawaii Cancer Soc., Ltd. (dir.). Episcopalian. Clubs: Commercial (bd. govs.), Propeller, Waikiki Yacht (Honolulu); Ourtigger Canoe. Participant 1949 yacht race from Cal. to Hawaii on staysail schooner, Lady Jo. Home: 126 Wailupe Circle, Honolulu 16. Office: Damon Bldg., Honolulu 13, T.H.

PARKS, John Louis, educator, physician; b. Muskogee, Okla., Jan. 4, 1908; s. John S. and Della N. (Northcutt) P.; B.A., U. Wis., 1930, M.S., 1932, M.D., 1934, tng. obstetrics, gynecology, 1935-37; m. Mary Dean Scott, Aug. 31, 1930; 1 son, John Scott. Intern U. Cin., 1934-35; instr. pathology U. Wis., 1937-38; chief med. officer obstetrics and gynecology Gallinger Municipal Hosp., 1938-44; prof., head dept. obstetrics and gynecology George Washington U., 1944—; chief George Washington U. div. obstetrics and gynecology D.C. Gen. Hosp., 1944—; cons. Walter Reed Med. Center. Diplomate Am. Bd. Obstetrics and Gynecology. Fellow A.C.S.; mem. Am. Acad. Obstetrics and Gynecology, Smith-Reed-Russell Soc., Am. Gynecol. Soc., Am. Assn. Obstetrics and Gynecology, So. Med. Assn., A.M.A., Osler Soc., Alpha Omega Alpha, Nu Sigma Nu, Alpha Delta Phi. Contbr. med. jours. Home: 4410 Dexter St., N.W. Office: George Washington U. Hospital, Washington.

PARKS, Lewis Smith, naval officer; born Bayport, L.I., N.Y., Apr. 13, 1902; s. John Emory and Minerva Alida (Smith) P.; B.S., U.S. Naval Acad., 1925; postgrad. course in marine engring., U.S. Naval Acad., 1932-34; m. Zelda Ruth Leech, Dec. 31, 1927; 1 dau., Zelda Louise (wife of Lt. Comdr. Fred T. Berry, Jr.). Commd. ensign USN June 1925, and advanced through grades to rear adm., 1952; served in battleships and destroyers, 1925-29; entered submarine service, June 1929; combat submarine capt., submarine div. comdr., submarine wolf pack comdr., submarine squadron comdr., task group comdr., 1941-45; aide to assistant secretary Navy, 1947, under secretary Navy, 1948-49, commanding U.S.S. Manchester (cruiser), 1950-51, comdr. Task Force 72 (engaged in protection of Formosa; apptd. deputy chief of Information, 1951, chief of Information, Navy Department, 1952-54; comdr. U.S. Naval Base, Norfolk, Va., 1954—. Awarded Navy Cross with 2 gold stars, Legion of Merit, commendation ribbon with bronze stars, Presidential unit citation, 2d Nicaraguan campaign medal, Yangtze service medal, American Defense service medal with fleet clasp, Asiatic-Pacific and Am. area medals, Navy Occupation service medal and World War II victory medal, China and Korean service medals. Home: 405 Dillingham Blvd., U.S. Naval Base. Office: Comdr. U.S. Naval Base, Norfolk 11, Va.

PARKS, Lloyd M(cClain), univ. prof.; b. Scottsburg, Ind., Mar. 21, 1912; s. Othello Crowe and Mary Effie (Wilson) P.; B.S., Purdue Univ., 1933, M.S., 1936; Ph.D., U. of Wis., 1938; m. Irene Marie Comiskey, Aug. 24, 1940; 1 dau., Regina Marie. Prof. pharmaceutical chemistry, U. of Wis. since 1946. Served as lt. col. Chem. Warfare Service, 1941-45. Mem. com. Revision U.S. Pharmacopoeia, 1950-60. Mem. Am. Chem. Soc., A.A.A.S., Am Pharmaceutical Assn., Am. Inst. History of Pharmacy, Sigma Xi, Kappa Psi, Phi Lambda Upsilon, Rho Chi (nat. sec.-treas.). Roman Catholic. Researcher pharm. chemistry and phytochemistry. Home: 4237 Wanda Pl., Madison 5, Wis.

PARKS, Oliver Lafayette, aero. coll. adminstr.; b. Minonk, Ill., June 10, 1899; s. Alvah Harrison and Sarah Adeline (Melchart) P.; ed. in public schs.; D. Sc. (honoris causa) St. Louis University; married Margaret Struif, July 4, 1922; 1 son, Oliver Lafayette. Engaged in various business enterprises prior to organizing and becoming pres. Parks Air College, (now Parks Coll. of Aero. Tech.), East St. Louis, 1927 (college a part of St. Louis university since 1946), now chmn. exec. com.; v.p., dir. Norton Homes, Inc., Norton Homes Realty, Inc., Norton Land & Development Co.; sec.-treas., dir. Hamilton Land & Development Co.; dir. Ozark Air Lines, Inc., St. Louis Mut. Life Ins. Co. Mem. adv. board Air Training Command. Director Maryville College, Incarnate Word Hosp., St. Louis C. of C.; chmn., director St. Vincents Hosp. Enlisted in U.S. Marines, 1917, served in W.I. and France, 2 yrs. Mem. Inst. Aeronautical Sciences, Nat. Aeronautic Assn., St. Louis County Aviation Com., Am. Legion, Knight of St. Gregory. Clubs: Serra, Rotary, Quiet Birdmen, Missouri Athletic. Roman Catholic. Home: 7 McKnight Lane, Clayton 24, Mo. Office: 3900 N. Belt W., Belleville, Ill.

PARKS, Robert Lee McAllister, newspaper editor; b. Savannah, Ga., Oct. 21, 1902; s. Robert L. M. and Frances (Morris) P.; ed. Richmond Acad., Augusta, Ga., and Washington and Lee U., Lexington, Va.; m. Margaret Stokes, Sept. 10, 1929; children—Jacquelyn, Robert Lee McAllister, III. Reporter Augusta (Ga.) Chronicle, 1923; free lance reporting, Europe, 1923-24; reporter Atlanta (Ga.) Constitution, 1925; with Augusta Chronicle continuously since 1926, successively reporter, sports editor, city editor to 1933, mng. editor and editorial writer, 1933-41, editor since 1941. Mem. Am. Soc. Newspaper Editors, Schs. of Journalism Com. of Southern Newspaper Publishers Assn.; chmn. Ga. Press Inst. Com. 1943-44; mem. bd. mgrs. Ga. Press Assn., 1947-48. Mem. Augusta Exchange Club, Sigma Delta Chi, Pi Kappa Phi. Episcopalian. Home: Pine Needle Rd., Forest Hills, Augusta, Ga. Office: Augusta Chronicle, Augusta, Ga.

PARKS, Thomas David, director research; b. Alberta, Can., Nov. 16, 1917; s. William John and Margaret Ann (Castles) P.; brought to U.S., 1923, naturalized, 1930; B.Sc., Wheaton Coll., 1942; Ph. D., U. Ill., 1945; m. Pauline Eliot Banford, June 19, 1943; children—Daniel J., T. David, Richard K., Joanne. Research chemist W.P.B. Rubber Program, 1944-45; chemist Shell Development Co., 1945-49; research chemist Stanford Research Inst., 1950-55, chmn. dept. chemistry, 1954-55, asst. dir. div. phys. scis., 1955; dir. research Clorox Chem. Co., Oakland, Cal., 1955—. Mem. Am. Chem. Soc., Am. Sci. Affiliation, Research Soc. Am., Sigma Xi, Sigma Pi Sigma, Phi Lambda Upsilon. Home: 15788 Via Arroyo, San Lorenzo, Cal. Office: 850 42d Av., Oakland 1, Cal.

PARLIN, Charles C(oolidge), lawyer; b. Wausau, Wis., July 22, 1898; s. Charles Coolidge and Daisy (Blackwood) P.; B.S., U. Pa., 1919; LL.B., Harvard, 1922; m. Miriam Boyd, Oct. 11, 1924; children—Charles Coolidge, II, Camilla, Blackwood Boyd. Admitted to N.Y. bar, 1923, since practiced N.Y. City; partner Shearman & Sterling & Wright since 1945; dir. City Bank Farmers Trust Co., Celanese Corp. Am., U.S. and Fgn. Securities Corp., U.S. and Internat. Securities Corp., Citizens Northern Valley Nat. Bank, Englewood, Guerlain, Inc., National City Bank of N.Y. Trustee Univ. Pa. Law Sch., Drew U., Union Theol. Sem. Served as pvt. 1st class, U.S. Army, World War I. Mem. Alpha Chi Rho. Methodist (lay rep. World Council Chs., Nat. Council Chs.). Mason. Home: 123 Hillside Av., Englewood, N.J. Office: 20 Exchange Pl., N.Y.C. 5.

PARMAN, D(avid) Robert, advt. exec.; b. St. Louis, June 11, 1908; s. David Robert and Margaret (Strawn) P.; B.A., Washington U., 1931; m. Jean Milam, Apr. 26, 1935; children—Robert Milam, Michael Jon, Martha Jean. With City Ice & Fuel, 1931-36, Donahue & Coe, 1936-40, H. W. Kastor & Sons, 1940-43; sr. v.p., dir. Ted Bates & Co., N.Y.C., 1943—. Mem. Sigma Nu. Baptist (chmn. bd. trustees). Home: 18 Hadden Rd., Scarsdale, N.Y. Office: 630 5th Av., N.Y.C. 20.

PARMELE, Harris Barnum (par'mēl-ē), chemist; b. Rockford, Ill., Oct. 18, 1901; s. Arthur Gilbert and Blanche (Barnum) P.; B.S., U. Wis., 1923, M.S., 1924, Ph.D., 1927; m. Louise Turner, June 22, 1929; children—Sallie Virginia, Harris Barnum. Asst. biochemistry research U. Wis., 1923-27; bacteriologist Gen. Labs., Madison, Wis., 1928-29; dir. research P. Lorillard Co., 1929—, co. dir., 1950—, also v.p. Mem. Am. Chem. Soc., A.A.A.S., Sigma Xi, Phi Lambda Upsilon, Alpha Zeta. Home: 120 Stonehouse Rd., Glen Ridge, N.J. Office: 119 W. 40th St., N.Y.C.

PARMELEE, Julius Hall, bank exec.; b. of Am. parents, Trebizond, Turkey, Oct. 10, 1883; s. Moses Payson and Julia (Farr) P.; A.B., Yale, 1904, A.M., 1906, Ph.D., 1910; m. Ellen St. Ledger Hudson, November 4, 1911 (dec.); 1 dau., Ellen Charlton (dec.). Instr. in economics, Yale, 1904-07; spl. examiner Interstate Commerce Commn., 1907-09; spl. agt. U.S. Census Bur., 1909-11; statistician for Bur. Ry. Economics, 1911-20, dir., 1920-53; v.p. Assn. Am. Railroads, 1947-53; pres. Arlington-Fairfax Savings & Loan Assn., 1953—; associate editor of Journal of American Statistical Association, 1914-18, Am. Econ. Review, 1920-22. Mem. War Manpower Commission, Management-Labor policy com., 1944-45. Fellow American Statistical Association; member American Econ. Assn., Am. Ry. Guild. Clubs: Cosmos (Washington, D.C.); Yale (New York). Author: War Administration of the Railways in Great Britain, 1918; The Modern Railway, 1940. Contbr. to Railway Age, Quarterly Jour. Economics, Yale Rev., Jour. of American Statistical Assn., etc. Home: 325 Little Falls St., Falls Church, Va. Office: 6825 Lee Hwy., Arlington 13, Va.

PARMENTER, Clarence Edward, prof. Romance phonetics; b. Kingman, Kan., Feb. 23, 1888; s. Perlin Horace and Sarah (Reed) P.; Ph.B., U. of Chicago, 1911, Ph.D., 1921; unmarried. Acting prof. modern langs., Hillsdale (Mich.) Coll., 1910; with U. of Chicago since 1911, successively fellow in Romance langs. until 1914, instr., 1914-18, asst. prof., 1918-22, asso. prof., 1922-30, prof. Romance phonetics since 1930, acting chmn., 1941-43, chmn., 1943-49, emeritus since 1953. Fellow A.A.A.S., Internat. Soc. Exptl. Phonetics (sec.); member Linguistic Society Am. (com. on publs.), International Phonetic Association (mem. council, v.p.), Modern Lang. Assn. Am. (v.p. 1954), Accoustical Soc. Am., National Assn. Tchr. of Speech, Am. Assn. Tchrs. of Spanish, Inst. of Hispanic Studies, Am. Assn. Teachers of Italian, Soc. of Romance Lang. Teachers of Chicago and Vicinity (pres.), Phi Beta Kappa (pres. Chicago U. Chapter), Sigma Alpha Epsilon; corr. mem. Institut de Phonetique of University of Paris. Clubs: Quadrangle, Quadrangle Players (president), Chicago Farmers (Chicago, Illinois). Author: Beginners Spanish, 1918; A Spanish Reader, 1919; A Handbook of French Phonetics (in collaboration), 1920. Contbr. to Am. and fgn. periodicals. Home: 5712 Dorchester Av., Chicago 37, Ill.

PARNALL, Christopher (pär'nāl), **physician;** hospital cons.; b. Rockland, Mich., July 2, 1880; s. William Edward and Mary (Gregg) P.; grad. Mich. Mil. Acad., Orchard Lake, Mich., 1898; A.B., U. of Mich., 1902, M.D., 1904; m. Erma Hills, July 29, 1903; children—Edward (M.D.), Christopher (M.D.), Robert. First asst. in obstetrics and gynecology, U. of Mich., 1904-06; in practice, Jackson, 1906-15; dir. pub. health and hosps., Jackson, and surgeon Jackson City Hosp., 1915-18; prof. administrative medicine, U. of Mich., and dir. University Hosp., 1918-24; med. dir. Rochester (N.Y.) Gen. Hosp., 1924-45; cons. on hosp. adminstrn. and planning, since 1945; cons. to Sealy and Smith Foundation of Galveston (Tex.), 1928; commr. pub. welfare, Rochester, 1933; cons. on constrn. of numerous hosps., including: U. of Mich., U. of Iowa, City of Indianapolis, Eli Lilly Clin. Labs., City and County Hosp., Houston (Tex.), Harrisburg Polyclinic, Baylor U. Hosp., Dallas (Tex.), and many others. Mem. Selective Draft Bd., Jackson, 1917-18; maj. Med. O.R.C., 1918. Dir. commn. to investigate Dept. of Mental Hygiene of New York State, 1943-44. Member Rockefeller Committee for the Study of Nursing Edn., 1920-23, Advisory Council on Med. Edn., 1939-43. Diplomate Am. Bd. of Preventive Medicine and Pub. Health. Fellow A.M.A., Am. Coll. of Physicians, Am. Pub. Health Assn.; mem. Am. Assn. Hosp. Consultants (pres. 1950), Am. Hosp. Assn. (ex-pres.), Soc. Med. Adminstrn., Sigma Xi, Phi Kappa Psi. Club: The Anglers (N.Y.). Home: 519 Onondaga St. Office: First National Bldg., Ann Arbor, Mich.

PARODI, Alexander, ◎ 27.

PARPART, Arthur Kemble (pär pärt), **educator;** b. Brooklyn, Dec. 28, 1903; s. Edward George and Grace Kemble (Dear) P.; B.A., Amherst Coll., 1925, M.A., 1927; Ph.D., U. Pa., 1931; m. Ethel Roberta Bennett, Aug. 29, 1925; children—Joan Corlette, Arthur Kemble. Instr., Amherst (Mass.) Coll., 1925-28, U. Pa., 1928-31, Princeton, 1931-33, asst. prof., 1933-40, asso. prof., 1940-48, prof., chmn. dept. biology since 1948; chmn. panel on cellular physiology of com. on growth, Nat. Research Council since 1947; mem. adv. council biology Brookhaven Nat. Lab. since 1951. Trustee, mem. exec. com. Marine Biological Laboratory, 1946-52, vice president since 1952; mem. panel Nat. Insts. of Health, 1954. Mem. Am. Zool. Soc., Am. Physiol. Soc., Am. Soc. Naturalists, N.Y. Acad. Scis., Soc. Gen. Physiologists (pres. 1954). Author sci. articles in profl. jours. Editor: The Chemistry and Physiology of Growth, 1949. Home: 71 College Rd. W., Princeton, N.J.

PARR, Albert Eide, marine research; b. Bergen, Norway, Aug. 15, 1900; s. Thomas and Helga (Eide) P.; student Royal U., Oslo, Norway, 1921-25; D.Sc. Yale University, 1946; married Ella Hage, December 31, 1925; children—Hedvig, Gifford Nils, Thomas, Victoria-Johanne. Came to United States, 1926, naturalized 1932. Assistant in Zoölogy, Bergen Museum, 1918-19; asst. Bur. of Fisheries, Norway, 1924-26; asst. New York Aquarium, 1926; curator, Bingham oceanographic collection, Yale, 1927-42; asst. prof. zoölogy, Yale, 1931-37, asso. prof., 1937-38, prof. of oceanography, 1938-42, sci. dir. oceanographic expdns., 1931-37, dir. marine research 1937-42, director Peabody Museum, 1938-42; director of the American Museum of Natural History, New York, 1942, trustee, 1953—. Contbr. articles profl. jours.; mng. editor of Sears Found., Jour. Marine Research. Home: 235 W. 76th St., N.Y.C. 23. Address: Am. Museum of Natural History, N.Y.C.

PARR, Harry L., engr.; b. Yonkers, N.Y., Mar. 20, 1880; s. Benjamin and Susie (Lillienthal) P.; A.B., Columbia, 1902, M.E., 1904; m. Clare Van Dyke Lambert, Apr. 4, 1908. Asst., mech. engring., Columbia, 1905-06; in engring. dept. Power Specialty Co., N.Y. City, 1906-07; instr. mech. engring., Columbia U., 1907-12, asst. prof., 1912-21, asso. prof., 1921-28, prof., 1928-41, Stevens prof., 1941-46, Stevens prof. emeritus since 1946; consultant mechanical engineer since 1907. Served as lieutenant, U.S.N.R.F., during

World War I. Fellow A.A.A.S.; mem. A.S.M.E. Club: University (N.Y.C.). Contbr. technical handbooks, also articles to tech. mags. Home: 35 Gilbert Place, Yonkers 3, N.Y. Office: Pupin Bldg., Columbia University, New York 27, N.Y.

PARR, Jerome Henry, coll. dean; b. Balt., Sept. 30, 1909; s. George A. and Barbara (Mengel) P.; B.S., U. Dayton, 1932; B.M.E., Cath. U. Am., 1946; M.S., Carnegie Inst. Tech., 1947. Tchr. Chaminade High Sch., Dayton, 1928-30, Holy Trinity High Sch., Bklyn., 1930-38, Trinity Coll., Sioux City, Ia., 1938-41, Hamilton (O.) Cath. High Sch., 1941-45; prof. mech. engring. U. Dayton, 1947—, head dept., 1948—, dean coll. engring., 1953—. Registered profl. engr. Ohio. Mem. A.S.M.E., A.I.M., Nat. Soc. Profl. Engrs., Am. Soc. E.E., Sigma Xi, Pi Tau Sigma, Phi Kappa Phi. Roman Catholic. Office: U. of Dayton, Dayton 9, O.

PARR, Leland Wilbur, univ. prof.; b. Cooksville, Ill., Nov. 2, 1892; s. Marion Elmer and Edna May (Brigham) P.; student Drake U., Des Moines, Ia., 1913-15; S.B., U. of Chicago, 1916, Ph.D., 1923; student Pasteur Inst., Paris, summer 1928; m. Grace Belle Ghormley, June 16, 1915; children—Martha Grace (dec.), Patricia (Mrs. John Kibler Bash), Robert Ghormley. Instr., Assiut Coll., Assiut, Egypt, 1916-19; adjunct prof. hygiene and bacteriology, later associate prof., American U. of Beirut, Syria, 1923-30; asso. prof. bacteriology, U. of Chicago, 1930; chief bacteriologist, research laboratory Rockefeller Foundation, Andalusia, Ala., 1931-32; asso. prof., dept. bacteriology, hygiene and preventive medicine, George Washington U., Washington, D.C., 1932-37, prof. since 1937, exec. officer since 1938. Consultant in infectious diseases Office of Surgeon General, U.S. Army, 1942-44; mem. bacteriol. study sect., U.S. Pub. Health Service; cons. in bacteriology, Veterans Administration, central office, Washington, D.C.; cons. Clin. Center, National Insts. Health; adviser to director National Selective Service since 1948. Mem. Am. Soc. Experimental Pathology, Soc. Am. Bacteriologists (sec.-treas. 1944-49), Am. Pub. Health Assn., Soc. Exptl. Biology and Medicine, Am. Genetic Assn., Conf. Profs. of Preventine Medicine (chmn. 1949), Wash. Acad. Sciences (pres. 1943), Wash. Acad. Medicine, Phi Beta Kappa, Sigma Xi, Phi Delta Theta, Nu Sigma Nu. Club: Cosmos. Republican. Author: An Introduction to the Anthropology of the Near East (with C.V. Ariens Kappers), 1934; also author of research papers, and of the Dr. Leyland series pub. in Hygeia mag. Contbr. of 6 chapters to Laboratory Methods of the United States Army, 1944. Recipient of award of Army Service Forces for distinguished civilian contbn. as consultant. Home: 2145 Pierce St. N., Arlington 9, Va. Office: 1335 H St., Washington 5.

PARR, Ward K., chem. engr., state ofcl.; b. St. Johns, Mich., May 29, 1912; s. Dart H. and Blanche (Karcher) P.; B.S., U. Mich., 1933; m. Evelyn M. Gillson, Oct. 31, 1931; children—David G., Carol J. Materials inspection, lab. asst. Mich. State Highway Dept., 1933-37, chief chemist, 1937-46, field engr., 1946-49, lab. supervisor since 1949. Registered profl. engr., Mich. Mem. National Society Profl. Engrs., Assn. Asphalt Paving Technologists (exec. sec.-treas.), Triangles, Vulcans, Tau Beta Pi. Contbr. profl. confs. Home: 1310 Harbrooke. Office: M.S.H. Laboratory, 1224 E. Engineering Bldg., Univ. of Mich., Ann Arbor, Mich.

PARRAN, Thomas (pär'rän), physician, edrl. adminstr.; b. St. Leonard, Md., Sept. 28, 1892; s. Benjamin and Mary (Latimer) P.; A.B., St. John's Coll., 1911, A.M., 1915; M.D., Georgetown Univ., 1915; LL.D., St. Johns Coll., Syracuse U., St. Bonaventure Coll., Toronto U.; Sc.D., Georgetown U.; Colgate U., Columbia, Wesleyan U., Tufts Coll., U. of Md., Rutgers U., U. of Utah, Marietta Coll., Washington and Jefferson College, Marquette University, Duke U., U. Pa.; Dr.P.H., N.Y. University; Pharm. D., Phila. Coll. Pharmacy and Sci.; m. Angela Bentley Vandoren, June 26, 1918 (deceased); children—Thomas, Benjamin, Theodore Vandoren, Richard Bentley; m. 2d, Buda Carroll Keller, Aug. 30, 1930. Commissioned officer, U.S. Public Health Service, 1917; surgeon gen., 1936-48; dean grad. school of pub. health, U. of Pittsburgh; health commr., New York State, 1930-36; U.S. rep.: Interim Commr., W.H.O., dir. council, Pan-Am. San. Bur., 1938-49; fellowship, Soc. Med. Officers of Health (Eng.). Mem. adv. bd. Point Four Program, 1950. Trustee Rockefeller Found., Gen. Edn. Bd. Mem. Life mem. Am. Pub. Health Assn. (treas., 1931-32, chmn. exec. com., 1932-35, pres., 1936), life mem. Assn. Mil. Surgeons of U.S. (pres. 1938-39). Hon. fellow Royal San Inst., Royal Inst. of Pub. Health and Hygiene (Eng.); fellow, Royal Coll. Medicine, Am. Med. Assn., N.Y. Acad. Medicine, Washington Acad. Medicine, American College Surgeons, Amer. Coll. Physicians (bd. govs.); Am. Neisserian Med. Soc. (pres. 1936), Assn. Am. Phys., Nat. Tuberculosis Assn. (v.p., 1937). Author: Shadow on the Land, 1937; Plain Words About Venereal Diseases, 1941. Awarded Mendel medal, Villanova, Coll.; Sedgwick medal, Am. Public Health Assn.; Wm. Freeman Snow award, Am. Social Hygiene Assn.; Doctor Eduardo Liceaga Medal of Mexico; Kober (Georgetown U.) Lectureship; Grand Officer Order of Carlos Finlay of Cuba, Order of Aesculapius (Med. Soc. Colombia), Comdr. Order Public Health of France; U.S. Typhus Commn. Medal; A.P.H.A. Lasker Award, 1947; D.S.M., U.S. Army, 1948; Cutter Lectureship, Harvard, 1954. Home: 631 St. James St., Pitts. 32.

PARRATT, Lyman George, physicist, educator; b. Salt Lake City, May 17, 1908; s. Delbert William and Mary (Wardrop) P.; A.B., U. of Utah, 1928; Ph.D., U. of Chicago, 1932; m. Rhea Gibson, Feb. 11, 1944; children—Carolyn, Portia. Nat. Research Council fellow, Cornell U., 1933-35; mem. faculty, dept. of physics, Cornell U., 1935-43, and since 1946, prof. physics and prof. Lab. of Nuclear Studies; head, engring. div., Research, Naval Ordnance Lab., Washington, 1941-43; physicist, group leader, Atomic Bomb Research, Los Alamos, N.M., 1943-46. Mem. U.N. Assn., Fedn. of Am. Scientists, Am. Phys. Soc., Sigma Xi, Gamma Alpha, Sigma Pi Sigma. Contbr. numerous articles in fields of X-Ray physics and electronics in scientific jours. Home: 513 Wyckoff Rd., Ithaca, N.Y.

PARRETT, Arthur N., chemist; b. Marshalltown, Ia., July 7, 1896; s. Arthur N. and Margaret (Trotter) P.; B.S., Chem.E., U. Minn., 1922; Ph.D., U. Pittsburgh, 1924; m. Doreen Aldwell, Apr. 4, 1940. Research chemist E. I. duPont de Nemours & Co., 1925-30; asst. dir. chem. research A. O. Smith Corp., 1930-32; chem. dir. Rayonier, Inc. since 1932. v.p. since 1952. Mem. Am. Chem. Soc., Am. Inst. Chem. Engring., Tau Beta Pi, Alpha Chi Sigma, Phi Lambda Upsilon. Club: Rainier (Seattle). Holds U.S. and fgn. patents relating to cellulose mfg. and use. Home: 407 N. 6th St., Shelton, Wash. Office: 122 E. 42d St., N.Y.C. 17.

PARRIOTT, F(oster) B(rooks), oil exec.; b. near Moundsville, W.Va., March 15, 1878; s. Rev. George Wilson and Jane (Clark) P.; ed. county grade school; m. Kathleen Caldwell Tennyson, Sept. 1927; children—Van Caldwell, Jackson Clark; Robert Benedum (by former marriage). Began as worker in oil field, W.Va., 1900; later asso. with M. L. Benedum and moved to Pittsburgh, 1906; for exec. position with Benedum - Trees interest; started oil operations with W. E. Wrather and L. H. Cullum in Comanche County, Tex.; became pres. and dir. Trans-Continental Oil Co., Pittsburgh, later Tulsa, 1919; merged company with Ohio Oil Co., 1930; with W. I. Southern formed Leader Oil Co. for oil development Russell County, Kan., 1935-42; dir. Sunray Oil Corp., Tulsa, 1937—, chmn. bd., 1943-52, chmn. exec. com., 1952—; dir. First Nat. Bank & Trust Co., Tulsa. Mem. Tulsa Community Chest, YMCA. Mason (Shriner). Methodist. Clubs: Tulsa, Southern Hills Country. Home: 2216 E. 30th St. Office: First Nat. Bldg., Tulsa.

PARRIOTT, James Deforis, Jr., lawyer, govt. ofcl.; b. Moundsville, W.Va., Aug. 21, 1923; s. James D. and Bessie (Sadler) P.; student Ohio Wesleyan U., 1941-43; LL.B., U. Colo., 1949; m. Marynette Sonneland, Aug. 3, 1946; children—James Deforis III, Sara. Admitted to Colo. bar, 1949, practiced in Denver, 1949-53; asst. city atty., Denver, 1950-51; asst. atty. gen., Colo., 1952-53; spl. asst. to solicitor U.S. Dept. of Interior, 1953, chief counsel Bur. Land Mgmt., 1953, asso. solicitor lands and minerals, 1954—. Served as pilot, 2d lt., USAAF, 1943-46. Mem. Am., Fed., Colo., Denver bar assns., Phi Alpha Delta, Phi Gamma Delta. Republican. Episcopalian. Club: University (Denver). Home: 845 Monaco Parkway, Denver 20. Office: Dept. of Interior, Washington 25.

PARRIS, Porter P., hotel exec.; b. Gilliland, Tex., Aug. 7, 1917; s. Samuel B. and Gertrude (Collier) P.; student North Tex. State Coll., 1934; grad. Tex. Technol. Coll., 1938; m. Mary Ross Edwards, Nov. 4, 1938; children—Porter Ross, Thomas Baxter, Robert Edwards. Various positions Hilton Hotels since 1935, including El Paso, Tex., Long Beach, Cal., Lubbock, Tex., 1935-43; asst. mgr. Roosevelt Hotel, N.Y.C., 1943-44; gen. mg. Dayton-Biltmore Hotel, Dayton, O., 1949-51; resident mgr. Conrad Hilton Hotel, Chgo., 1951-53; gen. mgr. Hotel Plaza, N.Y.C., 1954—. Served as sgt. maj. inf., U.S. Army, 1944-46. Mem. Jr. C. of C., C. of C., Gyro Soc. Clubs: Rotary, Lions, Am. Business. Office: The Plaza, 5th Av. and 59th St., N.Y.C. 19.

PARRISH, Anne (Mrs. Josiah Titzell) (pär'ish), author; b. Colorado Springs, Colo., Nov. 12, 1888; d. Thomas Clarkson and Anne (Lodge) Parrish; educated The Misses Ferris' School, Colorado Springs, and The Misses Hebb's Sch., Wilmington, Del.; m. Charles Albert Corliss, December 29, 1915 (died 1936); married 2d, Josiah Titzell December 1, 1938 (died 1943). Author: Pocketful of Poses, 1923; Knee High to a Grasshopper (with Dillwyn Parrish), 1923; The Dream Coach (with same), 1924; Lustres (with same), 1924; Semi-Attached, 1924; The Perennial Bachelor (winner Harper prize), 1925; Tomorrow Morning, 1926; All Kneeling, 1928; The Methodist Faun, 1929; Floating Island, 1930; Loads of Love, 1932; Sea Level, 1934; Golden Wedding, 1936; Mr. Despondency's Daughter, 1938; Pray for a Tomorrow, 1941; Poor Child, 1945; A Clouded Star, 1948; The Story of Appleby Capple, 1950; And Have Not Love, 1954 (all under name of Anne Parrish). Home: Quantness, Peaceable St., Georgetown, Conn.

PARRISH, Carl, music educator; b. Plymouth, Pa., Oct. 9, 1904; s. George Washington and Sarah Jane (Davis) P.; student Conservatoire Americain, Fontainbleau, France, 1932; Mus.B., MacPhail Sch. Music, 1933; M.A., Cornell U., 1936; Ph.D., Harvard, 1939; m. Catherine Louise Caldwell, June 15, 1934; 1 son, David Caldwell. Instr. music Wells Coll., 1929-37, prof., 1938-43, chmn. dept., 1941-43; prof. music Fisk U., 1943-46, chmn. dept., 1944-46; dir. grad. studies Westminster Choir Coll., 1946-49; prof. music, chmn. dept. Pomona Coll., 1949-53; prof. music, chmn. dept. Vassar Coll., 1953—. Recipient Knight prize in chamber music composition, Harvard, 1938, ABC prize in choral music, 1945, Fulbright award for research in France, 1953. Mem. Am. Musicological Soc. (bus. mgr. of jour., 1947-49), Soc. for Music in Liberal Arts Coll. (treas. 1950, sec. 1951). Author: (with John F. Ohl) Masterpieces of Music before 1750, 1951; also articles, book reviews. Composer works pub. for chorus, organ, piano. Address: Vassar College, Poughkeepsie, N.Y.

PARRISH, Fred Louis, educator; b. Kincaid, Kan., Mar. 19, 1893; s. Samuel Ellsworth and Ivea Elizabeth (Dougherty) P.; A.B., Northwestern, 1917, A.M., 1922; B.D., Garrett Bibl. Inst., 1920; student Columbia, 1925; Ph.D., Yale, 1938; m. Ruth Alvira Cochran, June 1, 1921; 1 dau., Ethelinda Elizabeth (Mrs. Raymond Wendell Amos). Overseas sec. Brit. and Am. Y.M.C.A., 1917-18; prin. Jr.-Sr. High Sch., Ellis, Kan., 1920-22, Sr. High Sch., Holton, Kan., 1922-25; asst. prof. history Kan. State Coll., 1927-28, asso. prof., 1928-35, prof. history, 1935-42, head dept. history and govt., 1942-46, head dept. history, govt., philosophy since 1946. Served with U.S.N.R.F., 1918-19. Fellow Nat. Council on Religion in Higher Edn.; mem. Am., Miss. Valley hist. assns., Far East Assn., Am. Assn. U. Profs., Kan. Hist. Soc., Kan. Acad. Sci., Kan. Assn. History Tchrs., Kan. Conf. on Govt., Manhattan C. of C., Phi Kappa Phi, Phi Alpha Theta. Author: The Classifications of Religions, 1941. Coauthor: Man and the Cultural World (2 vols.), 1945-46; History of Kansas, 3 vols., 1955-56. Contbg. editor: Ency. of Religion, 1945. Home: 727 Sunset Av., Manhattan, Kan.

PARRISH, Joseph Lee, Jr., ◎ 27.

PARRISH, Maxfield, artist; b. Phila., Pa., July 25, 1870; s. Stephen and Elizabeth (Bancroft) P.; Haverford Coll., 1888-91, LL.D., 1914; pupil Pa. Acad. of Fine Arts and of Howard Pyle; A.F.D., University of New Hampshire, 1954; married Lydia Austin, June 1, 1895; children—Dillwyn, Maxfield, Stephen, Jean. Hon. mention, Paris Expn., 1900; silver medal, Buffalo Expn., 1901; gold medal, Archtl. League, N.Y. City, 1917, A.N.A., 1905, N.A., 1906; mem. Phi Beta Kappa, Phi Kappa Sigma. Home: Plainfield Twp., N.H. P.O. Address: Windsor, Vt.

PARRISH, Philip Hammon, editor; b. Constantine, Mich., Sept. 5, 1896; s. George Randall and Mary (Hammon) P.; student Oregon State Coll., 1913-16, U. of Wis., 1916-17; m. Irene Shope, 1918 (dec.); m. 2d, Margaret Sheridan, 1927; 1 dau., Pamela Ann. Reporter Morning Olympian, Olympia, Wash., 1917-18, Bellingham (Wash.) Herald, 1918, Oregon Journal, Portland, 1919-27; alumni editor Oregon State Coll., Corvallis, Ore., 1927-28; became reporter The Oregonian, Portland, 1928, successively asst. city editor, Sunday editor, editorial writer, asso. editor, editor of editorial page since 1939. Chmn. Old Ore. Trail Centennial Commn., 1942-43. Served in U.S. Army, Camp Lewis, Wash., 1918-19. Mem. Am. Legion, Portland Chamber of Commerce, Oregon Historical Soc. (dir.). Republican. Club: Multnomah Athletic. Author: Before the Covered Wagon, 1931; Historic Oregon, 1937. Home: 2725 Old Orchard Rd. Office: The Oregonian, Portland, Ore.

PARRISH, Robert Milton, lawyer, govt. ofcl.; b. St. Paul, June 14, 1913; s. Milton Robert and Signe Marie Olivia (Carlstrom) P.; B.S.L., U. Minn., 1938, LL.B., 1938; m. Catherine Emily Brill, Mar. 22, 1941; children—Catherine Emily, Abigail Jane. Admitted to Minn. bar, 1938; atty. with several U.S. Govt. agencies, 1938-43, 45-51; counsel NPA, 1951-53; exec. dir. FTC, 1953-54, sec., 1954—. Mem. Phi Delta Phi, Phi Delta Theta. Episcopalian. Home: 6303 Massachusetts Av., Washington 16.

PARRISH, Wayne W., editor, publisher; b. Decatur, Ill., May 2, 1907; s. Roy Clifford and Frances Effie (Wayne) P.; ed. U. of Ill.; B.Lit., Columbia U. Sch. of Journalism, 1929; M.S., Columbia U. Grad. Sch., 1930; Pulitzer Traveling Scholarship to Europe, 1930-31; m. Frances Knight, Sept. 15, 1935. Reporter (Decatur, Ill.) Herald, N.Y. Herald-Tribune; special corr., Christian Science Monitor, Chicago Herald and Examiner, Literary Digest; editor, Nat. Aeronautics Asso. magazine, 1935-37; founder and editor Am. Aviation magazine since 1937, Am. Aviation Daily since 1939, American Aviation Directory since 1940; The Official Airline Guide since 1943. President of American Aviation Publications, Inc. Winner TWA award for excellence in aviation writing, 1938-40; award of merit, 1942, Industrial Marketing bus. paper competition. Winner first place, TWA nat. competition for aviation writing, 1944; Strebig-Dobben Meml. Award, 1953. Mem. Aviation Writers Assn. (pres. 1943), Sigma Delta Chi. Clubs: Wings, Nat. Press, University, Overseas Press (N.Y.C.); Aviation (Washington); Pacific Wings (San Francisco); American (London). Home: 2445 Wyoming Av. N.W. Address: 1025 Vermont Av., Washington 5.

PARROTT, Lindesay Marc, newspaper corr.; b. Edinburgh, Scotland, July 26, 1901; s. Thomas Marc and Mary (Adamson) P.; student Westcliff Sch., Seaford, Sussex, England; Institut Selig, Vevey, Switzerland; College Latin, Neuchatel, Switzerland; Lawrenceville Sch.; Princeton, 1921; m. Marion Moore, Nov. 30, 1930; 1 son, Lindesay Marc, Jr. Successively staff mem., feature writer and editor, The New York Evening Post, The World; bur. mgr. and corr. Internat. News Service, Moscow, Rome and Paris, 1933-37; corr. at MacArthur's hdqrs. Australia, New Guinea and the Philippines, The New York Times, 1944-45; chief of Tokyo Bur., The New York Times, 1945-54, corr. at UN, 1955. Decorated Purple Heart, Leyte, 1944. Club: American (Tokyo). Contbr. to collaboration The End of The World. Home: 430 E. 56th St., N.Y.C. Office: The N.Y. Times, Times Sq., N.Y.C. 18.

PARRY, Sidney Loren, stock broker; b. Worthington, Minn., Aug. 4, 1902; s. William John and Katherine (Prideaux) P.; student Yankton (S.D.) Coll., 1922-24; B.S., Northwestern, 1926; m. Elizabeth Beckwith, Sept. 1, 1928; 1 dau., Elizabeth Jane (Mrs. Donald J. Morrow). Private secretary to the Public Service Company of Northern Illinois, Chicago, Ill., 1926-28; asst. to pres, Chicago Stock Exchange, 1928-39, vice pres., 1939-45; exec. vice pres. Assn. Stock Exchange Firms, 1945-50; director public relations and advertising, Charles W. Scranton & Co., New Haven, 1951-53; asst. to partners De-Coppet and Doremus, mems. N.Y. Stock Exchange. Served in U.S.N.R., 1942-45; active duty as lt. comdr. Mem. Sigma Chi, Delta Sigma Pi. Republican. Presbyn. Clubs: New York Stock Exchange Luncheon; Brooklawn Country (Fairfield, Conn.). Home: 32 Osborne Lane, Southport, Conn. Office: 63 Wall St., N.Y.C.

PARRY, Wilbur Clyde, clergyman; b. Davenport, Ia., Oct. 18, 1900; s. Charles Judson and Dora B. (Rigby) P.; A.B., Chapman Coll., 1924, D.D. (hon.), 1949; M.A., Boston U., 1926, M.R.E., 1927; grad. student Pacific Sch. Religion, U. Chgo., U. So. Cal.; m. Hester Ross, June 20, 1924; children—Ann, Wilbur Clyde. Ordained to ministry, Disciples of Christ, 1924; dir. Christian edn, First Christian Ch., Fullerton, Cal., 1924-25; dir. Christian edn., student work Univ. Christian Ch., Berkeley, Cal., 1927-30; dir. No. Cal. Christian edn. Disciples of Christ, 1930-34, nat. dir. adult work, field adminstrn., 1934-43; dir. Christian edn. So. Cal. Council Protestant Churches, 1943-49; asso. exec. sec. Internat. Council Religious Edn., 1949-50; asso. administrative sec. Nat. Council Churches, 1951-53, assistant gen. sec., 1953—. Home: 453 E. 14th St., N.Y.C. 9. Office: 297 Fourth Av., N.Y.C. 10.

PARSELLS, Clifford Northrup, advt., marketing exec.; b. Otisville, N.Y., Apr. 20, 1909; s. Jasper Writer and Lulu May (Northrup) P.; student pub. schs., Otisville; m. Amelia Wolff, Apr. 12, 1936; 1 dau., Lynn. Newspaper reporter Times Herald, Middletown, N.Y., 1928-29, Bronx Home News, N.Y.C., 1931-32; copywriter Guy W. Hodges, Inc., N.Y.C., 1932-33; research analyst Benton & Bowles, Inc., N. Y.C., 1934-40; partner charge research Ted Bates & Co., N.Y.C., 1940—, sr. v.p. charge research, 1955—; conducted seminars Am. mgmt. methods for Italian businessmen, Council Internat. Progress in Mgmt. Fgn. Operations Adminstrn. Mem. borough council, past pres. bd. health, Haworth, N.J. Mem. Am. Marketing Assn. Republican. Club: White Beeches Golf and Country (v.p.) (Haworth). Contbr. articles advt., research trades publs. Home: Haworth, N.J. Office: 630 Fifth Av., N.Y.C. 20.

PARSHALL, Douglass Ewell ◎ V. 26.

PARSHALL, Howard P., business exec. Pres., dir. Bank of the Commonwealth; dir. Fed. Res. Bank of Chgo., Detroit br. Treas., mem. adv. bd. Salvation Army. Office: Dime Bldg., Detroit 31.

PARSHALL, W(alter) Raymond, corp. exec.; b. Phila., Nov. 4, 1905; s. George Baldwin and Rachel (Burton) P.; student Drexel Inst., 1923-26; C.P.A., Pa., 1931; m. Lillian Force, Apr. 6, 1926; children—George William, Richard Jay, Walter Raymond, Jean Ann. Bookkeeper, Commonwealth Title Ins. & Trust Co., Phila., 1923-26; accountant Hare, Schenck & Co., pub. accountants, 1926-35, Lybrand, Ross Bros. & Montgomery, pub. accountants, 1935-41; with Baldwin-Lima-Hamilton Corp., Eddystone, Pa., 1941-53, controller, 1946-53; comptroller Baldwin Securities Corp., Pelton Water Wheel Co., Whitcomb Locomotive Co. until 1953; treas., controller, dir. Fed. Pacific Electric Co., Newark, 1953—. Mem. Controllers Inst. Am., Am. Inst. Accts., Pa. Inst. C.P.A.'s. Methodist. Club: Seaview Golf (Absecon, N.J.). Home: 266 E. Dudley Av., Westfield, N.J. Office: 50 Paris St., Newark, N.J.

PARSONS, Mrs. Alice Beal, author; b. Rockford, Ill.; d. Mart Alph and Laura Lucretia (Starr) Beal; student Bradford (Mass.) Acad.; B.A., Rockford Coll., 1903; grad. student, U. of Chicago; m. Hugh Graham Parsons; 1 dau., Laura Starr (Mrs. M. D. Fitzgerald). Managed 1000-acre Vt. farm; free lance writer, N.Y., 1921-23; book reviewer, 1923-34; bus. mgr. World Tomorrow, 1923-26. Mem. com. for Cultural Freedom; honorary vice chmn. and member of exec. com. for N.Y. State Liberal Party, chairman for Rockland County. Member Query. Author: Womans Dilemma, 1926; The Insider, 1929; John Merrill's Pleasant Life, 1930; A Lady Who Lost, 1932; The Trial of Helen McLeod, 1938; The Mountain, 1944; I Know What I'd Do, 1946; The World Around the Mountain, 1947. Contbr. to Harper's, Atlantic Monthly, Reader's Digest, New Yorker, Story, Yale Review, etc. Home: South Blvd., Nyack, N.Y.

PARSONS, Arthur Barrette, mining engr.; b. Salt Lake City, Utah, Nov. 22, 1887; s. Arthur Huntington and Katherine Maybanks (Barrette) P.; B.S. in Mining Engring., Utah Sch. of Mines, 1909; hon. Dr. Engring., S.D. State Sch. of Mines; m. Mary Snell, July 31, 1915; children—Richard, Arthur B. Assayer and mining engr. in Nev., 1910; supt. Candor (N.C.) Mines, 1911-15; constrn. engr., Utah, 1916; smelter foreman, Burma Mines, Ltd., India, 1917-18; mining engr. with Butte & Superior Mining Co., Butte, Mont., 1918-19; asso. editor, Mining and Scientific Press, San Francisco, 1919-22; asst. editor, Engineering and Mining Journal, New York, 1922-26, asso. editor, 1926-29; pres. Mineral Research Corp., 1929-30; asst. sec. Am. Inst. Mining and Metall. Engrs., 1930-31, sec., 1931-49; editor Mining and Metallurgy, Mining Technology, Petroleum Technology, Metals Technology; sec. Engrs. Council Professional Development and Engineers Defense Board; engr. Def. Minerals Adminstn., 1950; dir. program development div. Def. Materials Procurement Agy., 1951-52. Mem. Soc. Engring. Education, Mining and Metall. Soc. America, Am. Inst. Mining and Metall. Engrs., Inst. of Mining and Metallurgy (London); Am. Assn. for Advancement Sci., Acad. Polit. Sci., Tau Beta Pi, Beta Theta Pi. Episcopalian. Clubs: Engineers (San Francisco); Mining (N.Y.); Cosmos (Washington). Author of about 100 spl. articles on tech., econ. and polit. phases of the mineral industries. Author: The Porphyry Coppers, 1933; Taxation of Mining Enterprise, 1950. Editor 75 Years of Progress in the Mineral Industry, 1947. Home: 6091 Castle Dr., Oakland 11, Cal. Office: 49 Fourth St., San Francisco.

PARSONS, Arthur Hudson, Jr., librarian; b. Lynn, Mass., Sept. 30, 1910; s. Arthur Hudson and Mildred Roberts (Atkins) P.; A.B., Wesleyan U., 1932; student Harvard U. Grad. Sch., 1933; B.L.S., Columbia, 1938; m. Lucia Young Ranger, May 17, 1935; children—Lynn Hudson, Arthur Hudson III. Librarian, Swampscott (Mass.) Pub. Library, 1938-43; chief librarian Brockton (Mass.) Pub. Library, 1943-50, dir. Omaha (Neb.) Pub. Library since 1950. Mem. A.L.A. (mem.-at-large council 1953—; mem. joint com. A.L.A.-N.E.A.), Mountain Plains (dir. 1950—, pres. 1953-54), Neb. (sec. 1952-54), Mass. (editor Bull. 1942-47) library assns., C. of C., Sigma Nu. Clubs: Rotary, Exchange. Author: The Horn that Stopped the Band, 1954. Home: 5003 Wirt St., Omaha 4. Office: Omaha Public Library, Omaha 2.

PARSONS, Brackett, textile mfg. exec.; b. Milton, Mass., Nov. 8, 1896; s. William D. and Vina B. (Brackett) P.; student Lowell (Mass.) Textile Inst., 1916-20, Coll. of Tech., Leicester, Eng., 1920-21; m. Helen F. Wilcox, August 8, 1931; children—Susan, Polly Beals. Tech. trainee Merrimac Mfg. Co., Lowell, Mass., 1916, Scott & Williams, Laconia, N.H., 1919, Saco-Lowell Shops, 1917, George Blackburn & Sons, Nottingham, Eng., summer 1920; foreman, asst. treas. Ipswich Mills, 1922-27; mill mgr. Pepperell Mfg. Co., Lowell, 1927-28, asst. treas., Boston, 1932-47, v.p., 1947-49, pres. since 1949, dir. since 1948; dir. Boston Mfrs. Mut. Fire Ins. Co., First Nat. Bank, Boston. Served as pvt., battery "F", 102d F.A., U.S. Army, 1917-19; tech. investigator TIIC under Joint Chiefs of Staff, Germany, 1945. Mem. Am. Cotton Mfrs. Inst. (dir.), Textile Research Inst. (Princeton, N.J.), Tertile Inst. (Manchester, Eng.). Clubs: Wellesley (Mass.) Country; Algonquin, Textile Dinner (pres., 1939-45) (Boston); Union League, Merchants (N.Y.C.). Home: 11 Sawyer Rd., Wellesley, Mass. Office: 160 State St., Boston 2.

PARSONS, Charles Cutler, lawyer; b. Wooster, O., June 25, 1882; s. Jabez and Mary Louise (Oatley) P.; Ph.B., University of Chicago, 1905; m. Margaret Frances Harris, Feb. 8, 1910; children—Margaret Parsons Winkle, Virginia Elies (Mrs. Daniel C Forbes), Mary Frances (Mrs. George W. Wunder), Shirley (Mrs. Roger W. Sheridan). Admitted to Utah bar, 1907, since practiced in that state and before fed. cts.; mem. Dickson, Ellis, Parsons & McCrea, Salt Lake City, since 1923; pres. Carbon Co. Ry. Co. since 1941. Mem. Am. and Utah bar assns., Interstate Commerce Commn. Practitioners, Am. Inst. Mining and Metall. Engrs., Nat. Defense Transportation Assn., Am. Judicature Society, U.S. C. of C., Newcomen Soc., Sons Am. Revolution, Soc. Mayflower Descendants, Psi Upsilon. Republican. Episcopalian. Mason. Clubs: Alta, Saturday Night. Home: 1220 Yale Av., Salt Lake City 5. Office: Kearns Bldg., Salt Lake City 1.

PARSONS, Douglas Eugene, civil engr.; b. Marion, Ia., Nov. 3, 1894; s. Samuel N. and Aley E. (Andrews) P.; A.B., Cornell Coll., Mt. Vernon, Ia., 1917, C.E., 1922; m. Lyle Chandler, Aug. 1, 1920; children—Robert Chandler, William Andrews, Mary Lyle, Margery Louise. Assistant engr. Ia. Ry. & Light Co., Cedar Rapids, 1919-23; engr. Nat. Bureau of Standards, Washington, D.C., 1923-30, chief masonry construction section, 1930-45, chief of mineral products div., 1945-46, chief building technology division since 1947. Served as 2d lieut., reconnaissance officer, 314th Trench Mortar Battery, 89th Div. U.S. Army with A.E.F., 1917-19. Dir. American Concrete Institute, 1941-49; vice president, 1943-44, president, 1945-46. Mem. bldg. research adv. bd. Nat. Research Council, 1950—, chmn., 1954. Awarded Wason medal for noteworthy research by Am. Concrete Institute, 1936, Linden Award, 1952. Member American Society of Testing Materials (director 1954—), Am. Concrete Inst., American Ceramic Soc., Soc. Exptl. Stress Analysis, Am. Assn. Sci., Wash. Acad. Science, Am. Soc. Civil Engrs.; chmn. Am. Standards Assn. Com., A-41 on masonry. Author of numerous tech. publs. and reports. Home: 4821 De Russey Pkwy., Chevy Chase 15, Md. Office: Nat. Bureau of Standards, Washington 25.

PARSONS, Dudley Luzerne, pub. relations counsel; b. St. Paul, Feb. 1, 1905; s. Bertram W. and Hilda (Lyon) P.; student Mass. Inst. Tech., 1922-25, U. Paris, 1926-27; A.B., Columbia, 1926; m. Elizabeth Jennings, Nov. 8, 1929; children—Sanford Jennings, Anne Seeley. With N.Y. Trust Co., 1927-43, asst. credit mgr., 1930, editor The Index, 1931-43, mgr. pub. relations, 1932-43; v.p., gen. mgr., dir. William E. Rudge's Sons, N.Y.C., 1944-45; v.p., gen. mgr., sec., dir. Rudge, Parsons & Marsh, N.Y.C., 1945; sr. partner Dudley C. Parsons Co., pub. relations counsel since 1946; pres. Appleton, Parsons & Co., Inc. since 1946; graphic arts design and counsel; chmn. bd. Davis-Parsons, Inc., advt., since 1948. Mem. N.Y. Financial Advertisers (pres. 1941, dir.), Pub. Relations Soc. Am., Financial Pub. Relations Assn. (dir., mem. sr. adv. com. 1942-44), N.Y. State Bankers Assn. (mem. com. on pub. relations 1943), Am. Inst. Graphic Arts, Am. Mus. Natural History, Sigma Alpha Epsilon. Clubs: Columbia U., Mass. Inst. Tech., Tech. (N.Y.C.); Mt. Kisco Country. Home: Chappaqua, N.Y. Office: 52 Vanderbilt Av., N.Y.C. 17.

PARSONS, Edward Alexander, lawyer, author; b. New Orleans, March 28, 1878; s. Robert and Clara (du Chiron) P.; A.M., Jesuit College, New Orleans; B.O., New Orleans College Oratory; LL.B., Tulane; LL.M., Loyola U. of South. Admitted to La. bar, and in practice at New Orleans. Mem. Bd. of Edn., New Orleans, 1908-12; librarian New Orleans Public Library, 1932-35. Vice-pres. board curators La. State Mus.; member board administrators Isaac Delgado Mus. Art; mem. Pontalba Commn. Mem. Com. to Defend America and Fight for Freedom, Inc. (vice chmn. La. Chapter); pres., director New Orleans Monument Commn.; v. chmn., director Bienville Monument Commn. Mem. internat. and state bar assns., numerous profl. assns. in cultural and literary fields, local civic and cultural socs. Awarded comdr. Order of Isabella the Catholic (Spain); Order of Merit (Ecuador); Order of the Crown (Italy); Centenary Medal (Uruguay). Clubs: Grolier (New York); Bibliophile (Boston); New Orleans Chess, Checkers and Whist, Colonial Country. Author several books, latest being: The Alexandrian Library, Amsterdam, 1952. Contbr. profl. jours., encys.; lectr. several commemorative celebrations; dedicated Monument of Bienville, founder of New Orleans, 1955. Home: 5 Rosa Park. Office: 521 Carondelet Bldg., New Orleans, La. ☆as

PARSONS, Edward Erskine, Jr., investment broker; b. Wilkinsburg, Pa., Dec. 3, 1905; s. Edward E. and Alice (Blake) P.; student Antioch Coll., 1923-24; m. Myrtle Stebner, Aug. 17, 1929; children—Edward Erskine III, Robert. Pres., dir. Parsons & Co., Inc., Cleve., 1951—, Forest City Industries, Inc., Cleve., 1950—; dir. Ferry Cap & Set Screw Co., (Cleve.), Cleve. Mortgage Co. Mem. Nat. Security Traders Assn. (past pres.). Home: 13964 Edgewater Dr., Lakewood 7, O. Office: NBC Bldg., Cleve. 14.

PARSONS, Edward Lambe, bishop; b. New York, N.Y., May 18, 1868; s. Arthur Wellesley and Helen Clement (White) P.; B.A., Yale, 1889; grad. Union Theol. Sem., 1892; fellow U. of Berlin, 1892-94; grad. Episcopal Theol. Sch., Cambridge, 1894; D.D., Pacific Theological Seminary, 1914, Yale, 1924, Episcopal Theol. Sch., 1934; LL.D., University of California, 1939, Mills College, 1946; married Bertha de Forest Brush, May 18, 1897 (died 1935); children—Arthur (dec.), Harriet Trumbull, Helen (Dallas), Loraine de Forest (dec.). Deacon, 1894, priest, 1895, P.E. Ch.; asst. Grace Church, New York, 1894-95; rector Trinity Ch., Menlo Park, Calif., 1896-1900, St. Matthew's Ch., San Mateo, 1900-04, St. Mark's Ch., Berkeley, 1904-19; consecrated bishop coadjutor of Calif., 1919, bishop of Calif., 1924; retired Jan. 1, 1941. Instr. philos., Stanford U., 1897-1902; lecturer in liturgies Ch. Div. Sch. Pacific. Chmn. Protestant Epis. Ch. Standing Liturgical Com., 1930-46, Com. on Approaches to Unity, 1928-43; del. to World Conf. on Faith and Order, 1927, 37. Chmn. Earthquake Relief Com., Berkeley, 1906; pres. War Work Council, 1917-18; mem. Com. of Pub. Charities and other welfare agencies, Berkeley, 1910-19; dir. Church Div. Sch. of the Pacific, Rosenberg Foundation and other like agencies; formerly of Community Chest, Red Cross, etc.; nat. vice chmn. Am. Civil Liberties Union; pres. Episcopal League for Social Action. Democrat. Clubs: University, Commonwealth. Author: What Is the Christian Religion?, 1927; The American Prayer Book (with B. H. Jones), 1937; Victory with Christ, 1942; also sermons, contributions to journals, books, etc. Home: 2901 Broderick St., San Francisco, Calif.

PARSONS, Geoffrey, newspaperman; b. Douglaston, N.Y., Sept. 5, 1879; s. Charles Chauncy and Julia Warth (Michael) Parsons; A.B., Columbia University, 1899, LL.B., 1903, Litt.D., 1941, L.H.D., Franklin and Marshall College, 1945; LL.D., Louisville U., 1947; married Carle Taylor, September 7, 1907; children—Geoffrey, David Taylor, Mary Catherine (Mrs. John Long), Carl Taylor. Asso. with New York Evening Sun, 1906-13, with New York Tribune, 1913-24; chief editorial writer New York Herald-Tribune, 1924-52; chief editorial adviser, 1952. Mem. Art Commn. N.Y. Republican. Clubs: Century, Players. Author: The Land of Fair Play, 1919; The Stream of History, 1928. Awarded Pulitzer prize for editorial writing, 1942. Home: 901 Lexington Av. Office: 230 W. 41st St., N.Y.C.

PARSONS, Geoffrey, Jr., pub. relations; b. N.Y.C., July 3, 1908; s. Geoffrey and Carle (Taylor) P.; student Ecole de Soisy-Sous-Etioles, France, 1922-23, Phillips Exeter Acad., 1923-26, Harvard, 1927-31; m. Brenda Tweed, Sept. 12, 1933 (divorced 1939); 1 son, Geoffrey; m. 2d, Dorothy Blackman Tartiere, June 6, 1945. Reporter Boston Globe, 1931-36; midwestern corr. New York Herald Tribune (hdqrs. Chicago), 1937-41, war corr., London, 1941, chief of London Bur., 1943-44, editor European edition New York Herald Tribune, 1944-50; became chief of press and pub. relations NATO 1950, dir. information, 1954. Officer French Legion of Honor. Mem. Anglo-Am. Press Assn. (Paris). Clubs: American of Paris; Century (N.Y.C.). Contbr. articles to Sat. Eve. Post, Reader's Digest, New Yorker, etc. Home: 18 Quai d'Orleans. Office: NATO, Palais de Chaillot, Paris, France.

PARSONS, George Howland, chem. exec.; b. Seattle, July 13, 1910; s. Reginald Hascall and Maude (Bemis) P.; student Phillips Acad., Andover, 1925-

29; A.B., U. of Wash., 1933; M.B.A., Harvard, 1935; m. Elizabeth McDonald, June 27, 1934; children—Judson, Nancy, Alice, George. Treas. Retail Service Bur., Seattle, 1938-43; pres. Interstate Chemical Co., Seattle, since 1948; dir. Parsons Investment Co., Bemis Bro. Bag Co., Seattle Trust & Savs. Bank. Active Boy Scouts Am.; mem. national bd., Camp Fire Girls, Inc., 1941-50, board Seattle orgn., since 1935, treas., v.p. and pres., 1946-49. Mem. Alpha Delta Phi. Clubs: Golf, Yacht, Tennis, Kiwanis, Washington Athletic (Seattle). Home: 3012 Laurelhurst Dr., Seattle 5. Office: Northern Life Tower, Seattle 1.

PARSONS, Harold Stuart, ins. agent; b. Toronto, Can., Dec. 2, 1891; s. Charles S. and Miriam E. (McCausland) P.; student pub. schs. of Toronto; m. Helen E. Hall, Jan. 9, 1926; children—Patricia Kathryn (dec.), Pamela Miriam, Sheila Maureen, Deryck Stuart. Came to U.S., 1928, naturalized, 1939. With Dominion Bank, Toronto, Ont., 1910-11; asso. father in wholesale grocery bus., Toronto, 1911-25; joined Travelers Ins. Co., Hartford, Conn., 1925, agt., Los Angeles, since 1928. Served as lt. col. Inf. and A.C., World War I. Mem. Million Dollar Round Table (exec. com. 1943-48, chmn. Table 1947), Nat. Assn., Life Underwriters, Los Angeles Life Ins. and Trust Council. Clubs: Athletic, Stock Exchange (Los Angeles). Author ins. articles. Home: 2019 Ashbourne Dr., South Pasadena, Calif. Office: 510 W. 6th St., Los Angeles 14.

PARSONS, Harriet Oettinger, motion picture producer; b. Burlington, Ia.; d. John Dement and Louella Rose (Oettinger) Parsons; grad. Horace Mann Sch. Girls, 1924; B.A., Wellesley Coll., 1928; m. King Kennedy, Sept. 28, 1939 (div. 1946). Scenario staff Metro-Goldwyn-Mayer Studios, Hollywood, 1928; columnist, staff interviewer, asso. editor Photoplay Mag., 1929, staff writer, 1930; free lance writer fan mags., 1930-33; condr. column, Liberty Mag.; columnist, feature writer Hearst's Universal Service (later merged with Internat. News Service), 1931-43; producer Screen Snapshots, Columbia Pictures, 1933-40; motion picture staff Los Angeles Examiner, 1935-43; weekly radio program Hollywood Highlights, N.B.C., 1938; editor column Hollywood in Review, Woman's Day, 1938-40; producer Meet the Stars, Republic Studios, 1940-43, Joan of Ozark, 1942; writer, producer Radio-Keith-Orpheum Radio Pictures since 1943, including Enchanted Cottage, 1945, Night Song, 1947, I Remember Mama, 1948, Never a Dull Moment, 1950, Clash by Night, 1952; Susan Slept Here, 1954; lectr. U. So. Cal., 1952. Dir., mem. entertainment com. Hollywood Canteen. Mem. Acad. Motion Picture Arts and Sci., Wellesley Alum. Assn., Screen Producers Guild; Zeta Alpha. Republican. Club: Hollywood Women's Press (dir., past v.p.). Home: 1259 Beverly Estate Dr., Beverly Hills, Cal. Office: 780 Gower St., Los Angeles 38.

PARSONS, Hayward Treat, lawyer; b. Bucksport, Me., Sept. 4, 1893; s. Arthur Lincoln and Annie (Treat) P.; A.B., Bowdoin Coll., 1916; LL.B., Harvard, 1919; m. Mary Bradstreet, Nov. 28, 1942. Admitted to R.I. bar, 1920; partner Hinckley, Allen, Salisbury & Parsons, Providence, since 1925; U.S. conciliation commr. Providence and Bristol cos., 1934-46; dir., sec. Baltic Mills Co.; sec. Baltic Water Co., Sprague Warehouses, Inc., Speidel Corp., Distributor's Finance Co., Desitin Chem. Co.; dir. Nicholson File Co., Nicholson File Co. of Can., Ltd., Plantation Operators, Inc., Smith Estates Inc., Inc. Estates, Puritan Corp., Providence Athenaeum. Mem. finance com. R.I. Assn. for Blind. Mem. Am., R.I. State (exec. com., treas.) bar assns. Clubs: Hope, Agawam Hunt, Turks Head, Harvard, Bowdoin, Brown. Home: 33 Hazard Av., Providence 6. Office: Industrial Bank Bldg., Providence 3.

PARSONS, James Graham, fgn. service officer; b. N.Y. City, Oct. 28, 1907; s. James Graham and Adelaide Douglas (Smyth) P.; B.A., Yale, 1929; student N.Y.U., 1931-32; m. Margaret Josephine Boulton, Sept. 25, 1936; children—Margaret Marler, Jane Ivison. Private sec. to U.S. ambassador to Japan, 1932-36; v. consul, Habana, Cuba, 1936-38, Mukden, Manchuria, 1938-40; 3d sec., v. consul, Ottawa, Can., 1940-43; with State Dept., 1943-47, asst. chief Div. British Commonwealth Affairs and State Dept. mem. Permanent Joint Bd. on Def., U.S. and Can., 1945-47; asst. to Personal Rep. of Pres. of U.S. to Pope, 1947-48; 1st sec., consul, New Delhi, India and Kathmandu, Nepal, 1948-50; Nat. War Coll., Washington, D.C., 1950-51, dep. dir. Office European Regional Affairs, State Dept., 1951-53; dep. chief of mission and minister Am. embassy, Tokyo, 1954——. Mem. Phi Beta Kappa, Zeta Psi. Protestant Episcopal. Clubs: Yale (N.Y.C.); Metropolitan, Chevy Chase (Washington). Home: West Corinth, Orange County, Vt. Office: American Embassy, care APO 500, San Francisco.

PARSONS, J(ames) Russell, ins. exec.; b. Albany, N.Y., Dec. 27, 1896; s. James Russell and Frances Theodora (Smith) P.; A.B., Harvard, 1919; m. Margaret Chubb, June 4, 1921; children—James Russell (killed in action over Italy, 1943), Frances Dorothea (Mrs. René Pingeon), Victoria Lee (Mrs. Robert M. Pennoyer), Margaret Hendon. Joined Chubb & Son, 1920, partner, 1925——; dir. Vigilant Insurance Co., N.Y.C., Associated Aviation Underwriters, Federal Insurance Co. of N.J. Mem. Ins. Soc. N.Y. Home: Llewellyn Park, West Orange, N.J. Office: 90 John St., N.Y.C. 38.

PARSONS, J(oseph) Lester, corp. official; hon. chmn. bd., dir. U.S. Fire Ins. Co., Crum & Forster, N. River Ins. Co., Westchester Fire Ins. Co.; chmn. bd., dir. Internat. Ins. Co.; dir. Crum & Forster Securities Corp., So. Fire Ins. Co., Durham, N.C. Office: 110 William St., N.Y.C. 38.

PARSONS, Lester Shields, lawyer; b. nr. Bristol, Va., Sept. 7, 1886; s. Zion and Elizabeth Alice (Skaggs) P.; student Randolph Macon Coll., 1907, U. Va., 1908-11; selected courses; m. Lessye Belle Shuler, Sept. 17, 1913; children—Virginia Parsons (Mrs. Amster K. Howard), Lester Shields, Jr. Admitted to Va. bar, 1915; mem. law dept. So. Ry., 1912-17, asst. div. counsel, 1917; mem. Venable, Parsons, Kyle & Parsons, Norfolk, specializing in ins. and corp. law, since 1920; asst. U.S. atty. Eastern Dist. Va., 1921-25, spl. asst. atty. gen. U.S., 1925. Mem. Am., Va. (v.p. 1942) and Norfolk and Portsmouth bar assns. Republican (dist. chmn. 2d Dist. Va., 1930-50; candidate Congress, 1926, U.S. Senate, 1946; del. nat. convs., 1928-44, 52; mem. Resolutions, Platform com., sub-com. civil rights). Mason, Elk, K.P. Club: Virginia (Norfolk); Lawyers (New York). Home: 628 Pennsylvania Av., Norfolk 8. Office: Western Union Bldg., Norfolk 10, Va.

PARSONS, L(ester) Shields, Jr., lawyer; b. Oct. 10, 1918; s. Lester Shields and Lessye Belle (Shuler) P.; student William and Mary Coll.; LL.B., U. Richmond; m. Doris Wilson; children—Elaine, Ruth Anne, Deborah. Admitted to Va. bar, 1941; became mem. Venable, Parsons, Kyle & Parsons, Norfolk; U.S. dist. atty., 1953——. Served active duty USNR, 1942-45; lt. comdr. USNR, 1945——. Mem. Am., Va. bar assns., McNeil Law Soc., Sigma Delta Kappa. Address: U.S. Post Office and Court House Bldg., Norfolk, Va.

PARSONS, Lewis Morgan, bus. exec.; b. Phila., Pa., Jan. 9, 1898; s. Alonzo and Romelia (Morgan) P.; student William Penn Charter Sch., Phila., 1905-15, U. of Pa., 1915-17, Mass. Inst. Tech., 1918; pilot, U.S. Navy Air Corps, 1917-19; m. Marion Park, Nov. 8, 1921; 1 dau., Marion. With Bethlehem Steel Corp., 1919-38, Phila., mgr. sales, 1936-38; vice pres., gen. mgr. sales, Jones & Laughlin Steel Corp., Pittsburgh, 1938, dir. 1938-44; asst. to vice pres., U.S. Steel Corp. of Del., 1944-50, v.p., mem. bd. dirs., mem. exec. com., 1950; vice president United States Steel Company, 1950; vice president-east United States Steel Corp., 1954——. Republican. Baptist. Clubs: Duquesne (Pittsburgh); Union League, Racquet (Phila.); Madison Square Garden, Twenty-Nine (N.Y.); Metropolitan, Burning Tree, Army and Navy, Carlton, University (Washington); Pine Valley Golf (Clementon, N.J.); Rolling Rock (Ligonier, Pa.). Home: 2029 Connecticut Av., Washington 8. Office: Commonwealth Bldg., Washington 6.

PARSONS, Llewellyn B(radley), chemist; b. Saginaw, Mich., Feb. 28, 1897; s. Edward L. and Maude Winifred (Morey) P.; B.S., Syracuse U., 1919; M.S., U. Wis., 1921, Ph.D., 1923; m. Edna Marcia Claflin, June 15, 1921. Research chemist Cudahy Packing Co., Omaha, 1923-24, supervising chemist, 1924-33, research dir., 1933-39; research supervisor Lever Bros. Co., Cambridge, Mass., 1939-41, chief chemist, 1941-48, mgr. basic research labs., 1948-50, asst. dir. research and development, 1950-51, dir. research and development, 1951-54, vice president research and development, 1954——. Member Am. Chem. Soc., Am. Oil Chemists Soc., A.A.A.S., Am. Soc. for Testing Materials, Sigma Xi, Sigma Chi, Alpha Chi Sigma, Phi Lambda Upsilon, Phi Kappa Alpha. Home: 138 Monte Vista Av., Ridgewood. Office: Lever Bros. Co., Edgewater, N.J.

PARSONS, Louella O., motion picture columnist; b. Freeport, Ill., Aug. 6, 1893; d. Joshua and Helen (Wilcox) Oettinger; grad. Dixon (Ill.) High Sch.; student Dixon Coll.; m. Harry Watson Martin, Jan. 4, 1930; 1 dau. (by previous marriage), Harriet Parsons (Mrs. King Kennedy). Began career with Essanay Studios, Chicago, reading and writing motion picture scripts; later started first motion picture column for Chicago Herald; then worked on Morning Telegraph, N.Y. City, for 5 years; with Hearst publs. since 1922; went to Calif., 1925; has covered many motion picture events; editor motion picture dept. Internat. News Service; has appeared on many radio programs. Awarded Med. Center Aides Award, City of Hope, Heart of Gold Award, Mt. Sinai Hosp., Masquers Award. Author: How to Write for the Movies, 1914; The Gay Illiterate, 1944; also annual article on motion pictures in Ency. Brit.; contbr. to Cosmopolitan and other mags. Catholic. Home: 619 N. Maple Drive, Beverly Hills, Calif. Office: Los Angeles Examiner, Los Angeles, Calif.

PARSONS, Marselis Clark, Jr., fgn. service officer; b. Rye, N.Y., Aug. 30, 1904; s. Marselis Clark and Jessie Douglas (Stott) P.; student Taft Sch., 1920-23; A.B., Princeton, 1928; m. Elinor Crow, June 6, 1942; children—Marselis Clark, Stephen Carlisle. Clk., Jacquelin & De Coppet, N.Y. City, 1928-31; asst. sec. to U.S. Senator (Copeland-N.Y.), 1933-35; asst. clk., commerce com., U.S. Senate, 1934-35; apptd. fgn. service officer, 1935, vice consul, Naples, 1935-36, Berlin, 1937-38, Medan, 1938, Batavia, 1938-40, Lisbon, 1941-44, Oporto, 1943; policy information officer, office European affairs Dept. State, 1944-46, country desk officer, 1946-48; first sec. of embassy, Oslo, Norway, 1948-51; consul gen. Johannesburg, South Africa, 1951-54; with Office No. European Affairs, Dept. of State, 1954——. Mem. council Am. Ch., Berlin, 1937-38, St. Edmund's Anglican Ch., Oslo, 1948-50. Clubs: Princeton, Pilgrims (N.Y.C.). Address: Dept. State, Washington 25.

PARSONS, Reginald Hascall, corp. official; b. Flushing, L.I., N.Y., Oct. 3, 1873; s. George Howland and Lorraine Fiske (Hascall) P.; prep. edn., Moses Brown Sch., Providence, R.I.; student Colo. Coll., Colorado Springs, and U. of Calif.; LL.D., Whitman Coll., 1934; m. Maude Bemis, Jan. 31, 1901; children—Alice Lorraine (dec.), Anne (Mrs. Howard A. Frame), Reginald Bemis, George Howland, Mary Bowne (Mrs. John Stewart Day). Auditor Colorado Springs Co., 1896-98; stock broker for W. P. Bonbright & Co., Colorado Springs Mining Exchange, 1898-1900; mgr. Bemis Bro. Bag Co., Seattle, Wash., 1904-09; pres. Parsons Investment Co., Parsons, Hart & Co., Pinnacle Packing Co.; chmn. bd. Seattle Title Trust Co., 1920-30; proprietor Hillcrest Orchard, Mountcrest Ranch; director Northern Life Insurance Company. Chairman Seattle War Savings Com., 1918; pres. Seattle Community Fund, 1929-30, 1936-37; pres. Seattle Symphony Orch., 1931-32; dir. U. of Wash. Arboretum. Pres. Lakeside Sch. for Boys, 1926-31; pres. Seattle Council Boy Scouts of America, 1916-21, mem. nat. exec. bd. same. Mem. New England Hist. Soc., Social Welfare League (pres. 1919-23), Japan Soc. (pres. 1927), Am. Peace Soc. (director), Internat. Chamber Commerce (Am. sect.), U.S. Chamber of Commerce (dir. 1936-37), Seattle Chamber Commerce (pres. 1919), Family Soc. of Seattle (hon. pres.), S.R., Beta Theta Pi. Republican. Episcopalian. Clubs: University, Rainier, Washington Athletic (ex-chairman board of governors), Seattle Golf, Seattle Yacht (Seattle); Arlington (Portland, Ore.); Rogue River Valley University (Medford, Ore.). Home: 618 W. Highland Drive, Seattle 99. Office: Northern Life Tower, Seattle 1. Died June 10, 1955.

PARSONS, Richard Torrence, coll. pres.; b. Lock Haven, Pa., July 11, 1909; s. Irvin Torrence and Louise (Schreffler) P.; B.S., Pa. State Teachers Coll., 1931; Ed.M., Pa. State Univ., 1935, Ed.D., 1940; student U. of So. Calif., 1938; m. Janet Beman, Aug. 23, 1937; children—Torrence Douglas, Richard Lance. Teacher high sch., Pt. Marion, Fayette City (Pa.), 1931-35; instr. Pa. State Teachers Coll., supervisor lab. sch., 1935-33, dean of men, 1938-42, pres. since 1942. Dir. Nurses Training Sch., Lock Haven Hospital. Dir. Community Service, Lock Haven, Pa. Served as coordinator U.S. Navy V-5 program, Pa. State Teachers Coll., 1942-45. Mem. C. of C., Pa. State Edn. Assn., N.E.A., Pa. Game and Fishing Assn., Phi Delta Kappa. Presbyn. Club: Rotary (pres. 1947; dist. gov. 1953). Author: Study of Backgrounds and Vocatnl. Interests of 1000 Students Attending State Teacher Colleges in Pennsylvania, 1940. Home: 410 N. Fairview St., Lock Haven, Pa.

PARSONS, Sherrill Alan, management consultant, engr.; b. McCormick, Ill., May 29, 1913; s. J. T. and Cora Louise (Wheeler) P.; Austin Scholar, Northwestern, 1930-34, B.S. with highest distinction, 1934; m. Ruth Elyse Little, Nov. 28, 1936; 1 dau., Denyse Ann. Asst. to pres. and other corp. execs., Marshall Field & Co., 1934-35; management and marketing research, Standard Oil Co. of Ind., 1936-41; cons. and partner Booz, Allen & Hamilton, 1941——. Served as capt., USN, 1942-46. Decorated Legion of Merit. Mem. Beta Gamma Sigma. Clubs: University, Economic (N.Y.C.); Economic, Union League (Chgo.). Home: 55 Trumbull Rd., Manhasset, L.I., N.Y. Office: 380 Madison Av., N.Y.C. 17; also 135 S. La Salle St., Chgo. 3.

PARSONS, Talcott, sociologist; b. Colorado Springs, Colorado, December 13, 1902; s. Edward Smith and Mary Augusta (Ingersoll) P.; grad. Horace Mann Sch., N.Y., 1920; A.B., Amherst, 1924, L.H.D., 1949; student London Sch. of Economics, 1924-25; Ph.D., U. of Heidelberg, Germany, 1927; m. Helen B. Walker, April 30, 1927; children—Anne, Charles Dagre, Susan Pendrell. Instr. economics Amherst Coll., 1926-27. Harvard, 1927-31; instr. sociology Harvard, 1931-36, asst. prof., 1936-39, asso. prof. 1939-44, prof. since 1944; chmn. dept. of sociology, 1944-46. Chmn. Com. on Concentration in the Area of Social Science, 1940-46; chmn. dept. social relations, since 1946; member staff of Harvard School for Overseas Adminstr., 1943-46; visiting prof. sociology Columbia U. summer, 1933, 1935, U. of Chicago summer, 1937; vis. prof. social theory Cambridge U., 1953-54. Fellow A.A.A.S., American Academy Arts and Sciences; mem. Am. (pres. 1949), Eastern sociol. socs. (pres. 1941-42), Chi Psi, Phi Beta Kappa. Author: Protestant Ethic and Spirit of Capitalism (transl. Max Weber), 1930; Structure of Social Action, 1937; Toward a General Theory of Action, 1951; The Social System, 1951; Essays in Sociological Theory, revised 1954. Co-author: Working Papers on the Theory of Action, 1952. Contbr. to Am. Sociol. Review, Am. Jour. of Sociology, Social Forces, Psychiatry, Jour. of History of Ideas etc. Home: 62 Fairmont St., Belmont, Mass. Address: 301 Emerson Hall, Cambridge, Mass.

PARSONS, Theodore Dwight, lawyer; b. LaCrosse, Wis., May 24, 1894; s. Dwight L. and Minnie (Paine) P.; A.B., Princeton, 1915; Columbia Law Sch., 1918; m. Margaret Morford, Nov. 6, 1934; children—Theodore Dwight, John Morford, Margaret. Admitted to N.J. State bar, 1919; and since practiced in Red Bank, N.J.; atty. gen. for N.J., 1940-54; dir. Boro Busses. Gov. Monmouth Meml. Hosp.; trustee Riverview Hosp.; chmn. Boy Scouts Assn.; pres. Y.M.C.A.; borough counsel for Boroughs of Fair Haven, Rumson, Keansburg and Monmouth Beach. Served as 2d lt., Aviation Sect., A.E.F., U.S. Army, World War I. Mem. Monmouth County Bar Assn. (pres. 1951), N.J. State Bar Assn. (trustee), C. of C. of Red Bank. Republican. Presbyn. Elk. Mason. Clubs: Lions (Red Bank), Rumson Country, Seabright Beach. Home: Sky Hy, Branch Av., Little Silver, N.J. Office: 18 Wallace St., Red Bank, N.J.

PARSONS, Wallace Emery, mfg. exec.; b. North Anson, Me., s. Fred Stevens and Mae Richardson

(Fletcher) P.; student Hebron Acad., 1905-07, U. Me., 1907-10; m. Lydia Skolfield, Aug. 25, 1915; 1 son, John Skolfield. Engr. U.S. Geol. Survey, 1910-11; asst. to supt. Orono (Me.) Pulp & Paper Co., 1911-13, constrn. engr., 1913-16; treas. Moulton Engring. Corp., 1916-17; purchasing agt. Cumberland Shipbldg. Co., 1917-18, asst. gen. mgr., 1918-20; treas. Fairfield Mfg. Co., 1920-25; asst. to pres. Keyes Fibre Co., 1926-28, gen. mgr., 1928-51, v.p., dir. 1942-51, pres., dir. since 1951. Trustee, pres. Thayer Hosp., Waterville, Me.; vice president, director U. Me. Pulp and Paper Found.; director, Me. chmn. New England Council. Mem. Nat. Assn. Mfrs. (dir.), Asso. Industries Me. (v.p., dir.), Am. Soc. C.E., Beta Theta Pi. Mason. Clubs: Cumberland (Portland, Me.); Ekwanok Country (Manchester, Vt.); Waterville Country, Woodmar Country (Hammond, Ind.); Chgo. Home: 89 Silver St. Office: Keyes Fibre Co., Waterville, Me.

PARSONS, Wilfrid ◎ V. 26.

PARSONS, Willard H., surgeon; b. Brookhaven, Miss., May 3, 1898; s. William F. and Ophelia (Herring) P.; student Tulane U., 1914-17; M.D., Jefferson Med., Philadelphia, 1920; m. Edna Earl Sparks, Oct. 23, 1922; children—Edna Earl (Mrs. H. Thurston Whitaker), Ruth Lee (Mrs. Emmett C. Neil). Practice of medicine, Vicksburg, Miss., 1922—; chief staff and dir. surgery Vicksburg Clinic, 1929—; dir. surgery Vicksburg Hosp., Inc., 1929—; former cons. thoracic surgery U.S. Vets. Hosp., Jackson; asso. prof. clin. surgery sch. of medicine U. Miss.; dir. grad. tng. in surgery Vicksburg Hosp. and Vicksburg Clinic. Chmn. exec. com. Miss. div., dir. Am. Cancer Soc. Diplomate Am. Bd. Surgery Founders Group. Fellow A.C.S. (chmn. bd. govs. 1953-54); mem. So. Soc. Clin. Surgeons (pres. 1950-51), So. (v.p. 1950-51), Western, Am. surg. assns., New Orleans Surg. Soc., Societe Internationale de Chirurgie, Issaquena-Sharkey-Warren Counties Med. Soc. (past pres.), Miss. State Hosp. Assn. (past pres.), Miss. State Med. Assn. (past chmn. surgery sect.). Sigma Alpha Epsilon, Alpha Omega Alpha, Alpha Kappa Kappa. Democrat. Presbyn. Club: Vicksburg Country. Author surg. publs. Mem. adv. editorial bd. Cancer. Home: 2711 Confederate Av. Office: 1600 Monroe St., Vicksburg, Miss.

PARSONS, William Barclay, surgeon; born N.Y. City, May 22, 1888; s. William Barclay and Anna DeWitt (Reed) P.; grad. St. Mark's Sch., 1906; A.B., Harvard, 1910; M.D., Coll. Physicians and Surgs., Columbia U., 1914; m. Rose Saltonstall Peabody, Mar. 22, 1919; children—William Barclay, Jr., Rose Peabody (Mrs. Russell Vincent Lynch), Anne Barclay. Mem. faculty of medicine, Coll. Phys. and Surgs, Columbia U., 1935-39, and 1945-53, attending surg. Presbyn. Hosp., Vanderbilt Clinic, 1939-52, mem. med. bd. since 1945; prof. clin. surgery, Coll. of Phys. and Surg., 1949-53, professor emeritus clinical surgery, 1953—; director of surgery, first surg. div., Welfare Hosp.; cons. in surg., N.Y. Orthopedic Hosp. since 1946. Served as lt., later capt., Am. Ambulance Field Service, France, 1916. Presbyn. Hosp. Unit, France, Mobile Hosp., Champagne, Aisne-Marne, St. Mihiel, Meuse Argonne offensives, Army Occupation, 1916-19; served as lt. col. to col., chief surg. service and unit dir. 2d Gen. Hosp., chief surg. cons. Southwest Pacific area; chief surg. cons., 6th Service Command. Awarded Legion of Merit, 1945. Trustee N.Y. Inst. for Edn. of the Blind, and St. Mark's School. Fellow Am. Coll. Surgeons; fellow Sect. Surgery, N.Y. Acad. Medicine; mem. Am. Surg. Assn. Am. Bd. Surg. (founders' group), Soc. clin. Surg. (sec. 1934-35), Med. and Surg. Soc., New York Surg. Soc., New York Acad. Med. (chmn. com. on professional standards, 1932-42, com. on med. information) A.M.A. (vice-chmn. sect. on surg., gen. and abdominal, 1940), Society Clinical Research, Harvey Society, Nat. Bd. Med. Examiners (2d term of 6 yrs. 1947), Soc. U.S. Med. Cons. in World War II (councilor, 1946), Société Internationale de Chirurgie (sec. Am. br. 1947-49), Century Assn., Soc. of the Cincinnati, New Hampshire Br. Chmn. coms. on radioactive research and blood bank, Presbyn. Hosp. Republican. Episcopalian. Clubs: Harvard (New York and Boston); Silver Spring Country (Ridgefield, Conn.) Author: Sections in Surgical Clinics of North America, vol. 16, 1936, vol. 19, 1939, 1947; sect. in Operative Surgery, 1941; sect. in Surgical Treatment, 1947; also numerous papers on surg. Home: 149 E. 73 St., N.Y. City 21. Office: 180 Ft. Washington Av., N.Y. City 32.

PARSONS, William Lewis, lawyer; b. New Portland, Me., Nov. 11, 1884; s. Albert S. and Rhoda F. (Abbott) P.; A.B., Bates Coll., 1905; J.B., Boston U. Sch. of Law, 1907; m. Rae Bryant, Oct. 14, 1908 (died 1916); 1 dau., Dorothy P. Simpson; m. 2d, Helen Sutherland, Mar. 23, 1918. Admitted to Mass. bar 1907, and since practiced in Boston; admitted to U.S. Supreme Court bar, 1919; associate law department Boston & Albany R.R., Boston, 1908-16, asst. counsel, 1916-39; asst. counsel New York Central System, 1940-50; gen. atty. charge Boston & Albany R.R. Law Dept., 1950-52; chmn. Conf. of Trunk Line Counsel, 1943-44; director of Winchester Trust Company, 1921—, president, 1933-55, chairman of the board, 1955—. Selectman Winchester, Massachusetts, 1920-21; member of Planning Bd., 1924-49, chmn. 1925-49. President Bates College Alumni Association, 1937-39, mem. bd. of overseers 1939-44, chairman board, 1942-1944; member board of fellows since 1944. Member Massachusetts State Bar Association, Phi Delta Phi, Delta Sigma Rho, Phi Beta Kappa. Republican. Congregationalist. Author: A Plan to Discourage Migratory Divorces, 1947. Home: 6 Bruce Rd., Winchester, Mass. Office: 11 Beacon St., Boston 8.

PARSONS, William Walter, govt. ofcl.; b. Los Angeles, June 18, 1912; s. Hazen M. and Alice (LeSueur) P.; B.S. magna cum laude, U. So. Calif., 1935; M.S., Syracuse U. (fellow), 1938; grad. study Am. U., 1941-42; m. Lois G. Shattuck, Sept. 14, 1935; children—Roger Paul, Richard Walter, Arthur Shattuck. Mem. field staff Regent's Edn. Inquiry, Albany, N.Y., 1936; field consultant Pub. Adminstrn. Service, Chicago, 1937-40; spl. asst. N.Y. State Edn. Dept., 1940-41; budget examiner Bur. Budget, 1941-44; dep. dir. management procurement div. Treasury Dept., 1944-45; tech. asst. Office Sec. of Treasury, 1945-46, adminstrv. asst. to Sec. of Treasury, 1946-50, adminstrv. asst. sec. of treasury since 1950; on loan as asst. adminstr. management Econ. Stblzn. Agy., 1950. Trustee, mem. budget com. United Community Services, Washington. Mem. Am. Soc. Pub. Adminstrn. (pres. 1954), Phi Beta Phi, Beta Gamma Sigma, Beta Alpha Psi. Mem. editorial bd. Pub. Adminstrn. Rve., 1949-52. Home: 3358 Stuyvesant Pl. N.W. Office: Treasury Bldg., Washington.

PARTCH, Virgil Franklin II, cartoonist; b. St. Paul Island, Alaska, Oct. 17, 1916; s. Paul C. and Anna (Pavaloff) P.; ed. Univ. of Arizona, Chouinard Art Inst., Calif., Disney Extra Curr. Art; m. Helen Marie Aldridge, 1938; 2 sons, 1 dau. Contbr. cartoons to Collier's, New Yorker, Saturday Evening Post, P.M., Liberty, This Week, True. Address: P.O. Box 367, Balboa Island, Calif.

PARTEN, Jubal Richard, business exec.; b. Madisonville, Tex., 1896; s. W. L. and Ella (Brooks) P.; student U. of Tex., 1913-17; m. Patsy Edwards Puterbaugh; 1 son, John Randolph. Entered oil bus. Shreveport, La., 1919; in oil drilling bus. and supt. drilling and prodn., 1919-24; an organizer and treas. Woodley Petroleum Co. of Del., Houston, Tex., 1922, pres., gen. manager since 1928; director Fed. Res. Bank of Dallas, 1944-54, chmn. bd., 1946-54; former pres. Pan Am. Sulphur Co., chmn. board, 1953—; chmn. bd. Woodley Canadian Oil Company, 1952—; an organizer Gt. Northern Oil Company, 1951, chairman board, 1952—; an organizer Minnesota Pipe Line Company, 1953, chairman bd., 1953—. Mem. Nat. Petroleum Council, 1946-54; director transportation Petroleum Adminstrn. for War, Washington, 1942-43; industry representative on Tanker Control Board, O.P.C., 1941; member Petroleum Industry War Council, 1941; spl. consultant Sec. Interior of United States for orgn. Petroleum Industry for Defense, 1950-51. Mem. Am. del., Reparations Commn., Potsdam, Moscow, 1945. Mem. U. Texas Development Bd., since 1941; mem. bd. regents, U. of Tex., 1935-41; chmn. bd., 1939-41. Served as capt. and major, F.A., U.S. Army, 1917-19. Clubs: Houston, River Oaks Country, Ramada (Houston, Tex.); Petroleum (Dallas, Tex.). Home: 1913 Sharp Pl. Office: Second Nat. Bank Bldg., Houston.

PARTLO, F(ay) L(ilford), edn. adminstr.; b. Fairgrove, Mich., Mar. 23, 1901; s. George and Sarah Jane (Hinson) P.; E.M., Mich. Coll. Mines, 1923, B.S., 1926; Ph.M., U. Wis., 1930; m. Helga Victoria Hanson, June 20, 1931; children—Ruth Cecilia, George Russell. Instr., asst. prof., asso. prof. mathematics and physics Mich. Coll. Mining and Tech., 1923-44, prof. physics and head dept., 1944-47, dir. extension, 1946-54, dean, 1947-54; pres. S.D. Sch. of Mines and Tech., 1954—. Chmn. engring. div. Study Group on Higher Edn. in Mich., 1953-54. Mem. Am. Inst. Mining and Metall. Engrs., A.A. A.S., Am. Phys. Soc., Am. Assn. U. Profs., Soc. Advancement Edn., Am. Assn. Adult Edn., Am. Soc. Engring. Edn., Tau Beta Pi. Author: Essentials of General Physics (with Dr. Jerry H. Service), 1938; also articles profl. jours. Address: S.D. School of Mines and Tech., Rapid City, S.D.

PARTLOW, William Dempsey ◎ V. 27.

PARTNER, Winnie Leroy, banker; b. Dallas County, Ia., Mar. 11, 1891; s. Jacob Martin and Fannie (Karber) P.; ed. high schs. Perry (Ia.), Helena (Mont.), Sandpoint (Ida.) and Lewis and Clark High Sch., Spokane, Wash.; m. Pauline Spoerhase, Dec. 20, 1911; children—Margaret Pauline, Richard Winfield, William Martin. Messenger to teller, 1906-17, Spokane & Eastern Trust Co.; transit mgr. Spokane br., Fed. Res. Bank of San Francisco, 1917-19; cashier, 1919-20; mng. dir., 1920-25; mng. dir. Salt Lake City branch, July 1925; vice pres. Fed. Reserve Bank of San Francisco, manager Salt Lake City branch, Jan. 1947, Presbyterian. Mason (Shriner). Rotarian. Home: 125 S. 13th East. Office: Federal Reserve Bank, Salt Lake City 10.

PARTON, James, publisher; born at Newburyport, Mass., Dec. 10, 1912; s. Hugo and Agnes (Leach) Parton; A.B., Harvard University, 1934; married to Jane Audra Bourne, Dec. 9, 1950; 1 son, James III. Assistant E. L. Bernays, N.Y. City, 1934-35; aviation editor, Time Mag., 1935-36, bus. and financial editor, 1937-39, asst. gen. mgr., 1940, bus. mgr. air express edition, 1941, promotion mgr., Time-Life Internat., 1945; editorial dir., Pacific Coast News Bureaus, Time, Inc., 1947; editor and pub., Los Angeles Independent, 1948-49; cons. U.S. Dept. of State, 1949; promotion dir., New York Herald Tribune, 1950, asst. to the pres., chairman Herald Tribune Forum and dir. N.Y. Herald Tribune, Inc., 1951-53; v.p., treas. Thorndike, Jensen & Parton, Inc., 1953—; pres., treas. Am. Heritage Publishing Co., Inc., 1954—. Trustee Loomis Inst. Commd. 2d lt., U.S. Army Air Corps, 1942, and advanced through grades to lt. col., 1944. Awarded Legion of Merit, Bronze Star medal, European Theater ribbon with 4 battle stars. Chmn. U.S. Army com. which produced ofcl. Eighth Air Force book: Target—Germany, 1943. Home: 400 E. 59th St., N.Y.C.; and Dorset, Vt. Office: 551 Fifth Av., N.Y.C. 17.

PARTON, W(illiam) Julian, coal exec.; b. Pottsville, Pa., Jan. 9, 1917; s. William Albert and Edna Elizabeth (Holmes) P.; B.S. in Mining Engring., Pa. State U., 1938, E.M., 1944; M.S. in Mining Engring., U. Wash., 1939; m. Nancy Nelson Joy, May 15, 1943; children—William Julian, John Frederick, Richard Taylor, Nancy Joy. Research fellow with U.S. Bur. Mines at U. Wash., Seattle, 1938-39; with Lehigh Navigation Coal Co., Lansford, Pa., 1939-54, successively supervisor flotation projects, prodn. planning engr., asst. to gen. mgr., gen. mgr., v.p., pres., dir., 1954, pres., dir. Weston Coal Co., v.p. Tolhurst-Lane, Ltd. (Montreal, Can.), Weston Dodson & Co., Inc., Payne Coal Sales Co., all subsidiary cos., 1954; pres., dir. Panther Valley Coal Co., Inc., 1954-55; consulting mining engr., 1955—. Mem. A.I.M. (pres.' council), Am. Inst. Mining and Metall. Engrs. (chmn. Pa. anthracite sect.), Nat. and Pa. socs. profl. engrs., Tau Beta Pi, Sigma Gamma Epsilon, Phi Kappa Phi. Club: Lions (past pres.). Home: Edgemont Rd., Lansford. Office: Lehigh Navigation Coal Co., Lansford, Pa.

PARTRIDGE, Bellamy (pärt'rij), author; b. Phelps, N.Y.; s. Samuel Selden and Frances (Bellamy) P.; ed. Norwalk Prep. Sch., Hobart Coll., Litt. D., 1940; LL.B., Union U., 1901; m. Helen Lawrence Davis, Oct. 22, 1928; children—Susan, Samuel Bellamy. Admitted to N.Y. bar, 1901, later to U.S. Dist. Court and to practice in Calif.; war corr. on Western Front, 1918; mem. press delegation accompanying President Wilson to Eng., Italy, Belgium and Peace Conf., Versailles, 1919; spl. corr. United Press, 1920; on editorial staff Sunset Mag., 1921, staff Brentano's, pubs., New York, 1923-24; editor Brentano's Book Chat, 1925-29; lit. critic N.Y. World, Herald Tribune, Saturday Rev. of Lit., 1930; editor Arcadia House Publications, 1934-36. Mem. Theta Delta Chi, Phi Delta Phi. Clubs: Bohemian (San Francisco); Town Hall (New York). Author: Sube Cane, 1917; Cousins, 1925; Amundsen—The Splendid Norseman, 1929; A Pretty Pickle, 1930; Sir Billy Howe (biography), 1932; (with Alice Cowan) radio serial, "Miss Willie Bird," broadcast by Nat. Broadcasting Co., 1933; Pure and Simple (novel), 1934; Long Night (novel under nom de plume Thomas Bailey), 1935; The Roosevelt Family in America, 1936; Thunder Shower, 1936; Horse and Buggy, 1937; Get a Horse, 1937; Country Lawyer, 1939; Big Family, 1941; Excuse My Dust, 1943; January Thaw, 1945; dramatized by Wm. Roos and produced as play, 1946; (with Otto Bettmann) As We Were, 1946; The Big Freeze, 1948; The Old Oaken Bucket, 1949; Salad Days, 1951; Fill 'er Up! The story of fifty years of motoring, 1952; The Ainsley Case, 1955; also short stories and articles in mags. Home: R.F.D. 1, Bridgeport, Conn.

PARTRIDGE, Charlotte (Russell), art educator; b. Minneapolis, Minn.; d. Frederic Willard and Carrie Dyer (Orr) Partridge; ed. Dana Hall, Northern Ill. Teachers Coll., Church Sch. Art, Chicago, Art Inst., Chicago, Art Students League, Woodstock, N.Y.; unmarried. Instr. painting, Boothbay (Me.) Art Colony, summers 1914-16; instr., later prof., fine arts, head dept., Milwaukee-Downer Coll., 1914-22; founder, Layton Sch. of Art, Milw., 1920, director, secretary, treas., 1920-54, dir. emeritus, 1954—, trustee, 1920—; dir. Layton Art Gallery, 1922-53, trustee, 1921—. Wisconsin dir. Public Works of Art Project, 1933-34; Wis. dir. Fed. Art Project, 1935-39; grant (Carnegie Corp.) for survey contemporary art and art instns. for Edward Bruce, chief sect. fine arts, Fed. Works Agency, 1940-41; fellowship, Oberlander Trust, 1936. Mem. Am. Museum Assn., Coll. Art Assn., Am. Fedn. Art, N.E.A., Wis. Painters and Sculptors, Wis. Designers Crafters. Clubs: Woman's of Wisconsin, Zonta International; Cordon (Chicago). Home: Box 263, R.D. 2, Thiensville, Wis.

PARTRIDGE, Earle Everard, air force officer; b. Winchendon, Msas., July 7, 1900; s. William Henry and Mary Jane (Dempsey) P.; student Norwich University, 1919-20; B.S., U.S. Mil. Acad., 1924; grad. Air Corps Tactical Sch., 1937, Command and Gen. Staff Sch., 1938; m. Katherine Louise Holder, Jan. 28, 1928; children—Patricia Earle, Kay Blythe. Enlisted in Engrs., U.S. Army, July, 1918 to May, 1919; commd. 2d lt., Air Service, U.S. Army, June, 1924, advancing through grades to gen.; comdg. gen. N.Y. Air Def. Wing, N.Y.C., 1943; gen. comdg. 3d Bombardment Div. 8th Air Force, 1944-45; comdg. gen. Fifth Air Force, 1948-51; comdg gen. ARDC, 1951-53; deputy chief of staff operations USAF, 1953-54; comdr. FEAF, 1954; head Continental Air Def. Command, 1955—. Club: Army and Navy Country (Washington, Korea). Address: Lowry AFB, Colorado Springs, Colo.

PARTRIDGE, Emelyn Newcomb (Mrs. George Everett Partridge), author, clinical psychologist; b. Black Rock, Kings Co., N.S., Nov. 1, 1869; d. Asaph Wallace and Marietta Wickwire (Eaton) Newcomb; ed. Northfield Sem. and Clark U.; fellow in psychology, Clark U., 1920-21; m. George Everett Parridge, Aug. 31, 1898; children—Elaine Newcomb (dec.), Miriam Newcomb (Mrs. John Raymond Speck), Philip Newcomb. Widely known as story teller; pvt. practice as clin. psychologist, Boston, 1921-25; classified group of feeble-minded and organized school for Phila. Hosp. Mental Diseases, 1925-26; assisted Dr. G. E. Partridge in study of drug addicts, Phila., also in survey of Md. Training Sch. for Boys, 1926-30; asst. in classification clinic

Dept. of Special Edn., Balt., 1930-33. Episcopalian. Author: Story Telling in School and Home (with husband), 1912 (Russian translation), Glooscap the Great Chief, 1913; Joyful Star (Indian stories for Camp Fire Girls), 1915; (brochures): A Study of Psychopathic Personality Among Delinquent Boys (with Dr. Partridge), 1928; Manual of Instructions for the Administration of Certain Performance Tests, 1931. Contbr. series of articles to Boston Sunday Globe on intelligence of preschool child. Address: 310 S. Dallas Ct., Balt. 31.

PARTRIDGE, Florence Alden, church exec.; born Chicago, Feb. 13, 1898; d. Lester Earle and Mary Lincoln (Hopkins) Partridge; A.B., Wells Coll., 1921; A.M., U. of Chicago, 1934; LL.D., Elmhurst Coll., 1945. Sec. room registry dept. Chicago Y.W.C.A., 1923-26; asst. dean Wells Coll., 1929-31; dean of residence Syracuse U., 1931-33; dean of women Heidelberg Coll., Tiffin, O., 1935-42; exec. sec. The Women's Guild, Evang. and Reformed Ch., Cleveland, since 1942. Trustee Heidelberg Coll.; mem. corp. Cleve. YWCA; mem. gen. bd. Nat. Council Chs. of Christ. Mem. Pi Lambda Theta. Home: 7338 Euclid Av., Cleve. 3. Office: 2969 W. 25th St., Cleve. 13.

PARTRIDGE, Richard Clare, army officer; b. Boston, Mass., Feb. 15, 1899; s. George Fairbanks and Elenora Rose (Clare) P.; A.B., Harvard, 1919; B.S., U.S. Mil. Acad., 1920; grad. F.A. Sch., basic course, 1921, Command and Gen. Staff Sch., 1936, German War Acad., 1939; m. Margaret Barton, Oct. 5, 1922; children—Margaret Barton, Clare. Commd. 2d lt., United States Army, 1920, advanced through the grades to major general, 1952; attached to the American Embassy in Germany, 1938-40; military attaché Budapest, 1940-42; interned, Lisbon, Portugal, Jan.-May 1942; with Allied Force Hdqrs., England and North Africa, Aug. 1942-May 1943; with 15th Army Group, Tunisia, Sicily, Italy, June-Nov. 1943; with Hdqrs. 1st Army Group England, Dec. 1943-April 1944; with Hdqrs. VII Corps, England, France, Belgium and Germany since Apr. 1944, became chief of staff (VII Corps), Sept. 1944; wounded while comdg. 358th Inf., 90th Div., Normandy, July 1944; dep. chief of staff 7th Army, 1950-52; asst. chief of staff G-2 U.S. Army, 1952-53; div. comdr. Germany, 1954—. Decorated D.S.M., Legion Merit with oak leaf cluster, Bronze Star Medal with oak leaf cluster, Purple Heart (U.S.), Comdr. Order British Empire (Gt. Britain), Legion of Honor, Croix de Guerre with palm (France), Order of Kutusov, 2d class (Russia). Mem. Assn. of Grads. of U.S. Mil. Acad. Address: Hdqrs. 5th Inf. Div., APO 112, N.Y.

PARTRIDGE, Roi, etcher; b. Centralia, Wash., Oct. 14, 1888; s. Archibald Ebenezer and Florence (George) P.; ed. Nat. Acad. Design, New York, and 1½ yrs. study in Europe; m. Imogen Cunningham, Feb. 11, 1915 (divorced 1934); children—Gryffyd, Rondal and Padraic (twins); m. 2d, Marion Lyman, June 27, 1935 (died Aug. 15, 1940); m. 3d, May Ellen Fisher, July 29, 1941. Instructor dept. of art, Mills College, 1920-22, prof., 1922-48, now retired. Has exhibited widely in U.S. and Europe. Awarded silver medals, Alaska-Yukon-Pacific Expn., 1909; Syndam silver medal, Nat. Acad. Design, 1910; Logan medal, and purchase prize, Art Inst. Chicago, 1921; Nathan I. Bijar prize, Brooklyn Soc. Etchers, 1921; O'Melveney prize, Print Makers of Calif., 1922, also Suma purchase prize, 1925, gold medal, 1928; purchase prize, Library of Congress, 1943. Works owned by Art Institute Chicago; Worcester (Mass.) Museum; Library of Congress; New York Pub. Library; Los Angeles Mus.; Walker Art Gallery, Liverpool, Eng.; Calif. State Library; Acad. Arts, Honolulu, T.H.; Wells Coll., Aurora, N.Y.; Carnegie Inst.; Nat. Fine Arts Collection, Washington, D.C.; Brooklyn Museum, N.Y.; Museum of Modern Art, etc. Mem. Chicago Soc. Etchers, Soc. Am. Etchers, Calif. Soc. Etchers; Member Nat. Acad. Design (academician since 1949). Pantheist. Work reproduced in various publs. Home: 6558 Simson St., Oakland 5, Calif.

PASCHALL, Nat, business exec.; b. Seattle, June 1, 1912; s. Nathaniel and Bertha Cranston (Potter) P.; student U. of Wash., 1932, Boeing Sch. of Aeronautics, Oakland, Calif., 1934-35; m. Mary Catherine Price, Feb. 18, 1947; 2 sons, Nathaniel Price. Boeing C. Co-pilot United Airlines, Oakland, 1936-38; with Douglas Aircraft Co., Inc., Santa Monica, Cal., 1939—, v.p., 1945—, dir. Member Los Angeles Jr. C. of C. Clubs: Pacific Union (San Francisco); Annandale Golf (Pasadena, Calif.); Wings (New York); Omaha, Omaha Country (Omaha, Neb.). Home: 790 Fairfield Circle, Pasadena, Calif. Office: Douglas Aircraft Co., Inc., Santa Monica, Calif.

PASCHANG, John L(inus), clergyman; b. Hemingford, Neb., Oct. 5, 1895; s. Casper and Gertrude (Fischer) P.; student Conception (Mo.) Coll., 1908-13, St. John's U., Collegeville, Minn., 1916-21; A.A., Cath. U. Am., 1924, J.C.D., 1925, Ph.D., 1927. Ordained priest, Roman Cath. Ch., 1921; pastor Hooper, Neb., 1921-23, Holy Cross Ch., Omaha, 1927-51; bishop of Grand Island, Neb., since 1951. U.S.C. (state chaplain 1941-45). Home: 304 W. Division St. Office: 607 W. Division St., Grand Island, Neb.

PASQUET, Maurice, fgn. service officer; b. Newport, R.I., July 3, 1902; s. Pierre Paul and Marie (Ballanche) P.; student Ecole Primaire Superieure, St. Maur, France, 1917-18; Free Sch. Polit. Sci., Paris, 1927-28; m. Suzanne Rambaut, Dec. 15, 1927. Entered fgn. service div., U.S. Dept. State, 1925, and served as clerk, Am. Consulate, General, Paris, 1925-31, vice consul 1931-34, Glasgow, Scotland, 1934-37, Dairen, Manchuria, 1937-40, St. Pierre-Miquelon, 1940-43; consul, 1940; consul Rabat, French Morocco, 1944-49, Sydney, Australia, 1949-51, Tananarive, Madagascar, 1951-53, Valencia, Spain, 1953—. Home: care of Bankers Trust Co., 529 Fifth Av., N.Y.C. 17. Office: Apartado No. 485, Valencia, Spain.

PASSANNATE, Charles, paper merchant; b. Postiglione, Italy, May 14, 1887; s. Antonio and Carmella (Salvato) P.; student Army Coll. in Italy; m. Mildred Vianna, July, 1912; children—Anthony, Maurice, Marie, Anna, William, Josephine, Francis. Pres., dir. 80-82 Carmine St. Corp., N.Y.C., 1914—, Wilson Paper Stock Co., N.Y.C., 1915—; exec. v.p., dir. United Board & Carton Co., N.Y.C., 1951—; v.p., trustee, dir. Lafayette Finance, Inc., N.Y.C., 1923—; dir. Pa. Exchange Bank, N.Y.C., 1923—, Hudson & Manhattan R.R., N.Y.C., 1946—. Mason (32°). Elk. Home: 22 W. Eleventh St., N.Y.C. Office: 603 Greenwich St., N.Y.C. 14; also 2 Park Av., N.Y.C.

PASSMAN, Otto Ernest, congressman; b. Washington Parish near Franklinton, La., June 27, 1900; s. Ed. and Pheriby (Carrier) P.; grad. Baton Rouge High Sch., Comml. Bus. Coll.; m. Willie Bateman. Owner: Passman Equipment Co., Delta Furniture Co., Monroe, La., Comml. Equipment Co., Fort Smith, Ark. Member 81st to 84th Congresses from the 5th La. Dist. Commd. lt. U.S. Navy, 1942; materiel and procurement officer until 1944. State comdr. Am. Vets World War II, Inc.; mem. adv. bd. Salvation Army, Monroe, La.; mem. bd. dirs. Soc. for Crippled Children; chmn. bd. dirs. Masonic Temple Comml. Bldg., New Orleans, La.; mem. Am. Legion. Democrat. Baptist. Mason (32°, Shriner, K.T., Scottish Rite, Red Cross of Constantine). Address: House Office Bldg., Washington, D.C.

PASTERNAK, Joseph (päs'tĕr-näk), motion picture producer; b. Silagy-Somlyo, Rumania (now Hungary), Sept. 19, 1901; s. Samuel and Roza (Janovitz) P.; student High Sch., Silagy-Somlyo; came to United States, 1921, naturalized, 1927; married 2d, Darrell, Jan. 9, 1942; 3 sons, Michael, Jeffrey, Peter. Began as assistant director, 1923; motion picture producer for Universal Pictures in Europe and U.S. Produced Nice Girl, The Flame of New Orleans, It Started with Eve, 1941; Seven Sweethearts, 1942; Anchors Aweigh, 1944; also Thousands Cheer, Song of Russia, This Time for Keeps, and numerous others for M.G.M. including: The Merry Widow, Because You're Mine, Small Town Girl, Latin Lovers, 1952; Easy to Love, Flame and the Flesh, 1953. Home: 10451 Bellagio Rd., Bel Air, Cal.

PASTORE, John O., U.S. senator; born Providence, R.I., Mar. 17, 1907; s. Michele and Erminia (Asprinio) P.; grad. cum laude Classical High Sch., Providence, 1925; LL.B., Northeastern Univ., 1931; LL.D. (honorary), Providence Coll., Rhode Island State College, Brown University; Ed.D., Rhode Island Coll. Edn.; Sc.D., R.I. Coll. Pharmacy, Bryant Coll.; m. Elena Elizabeth Caito, July 12, 1941; children—John, Frances, Louise. Admitted to R.I. bar, 1932; elected to R.I. House of Rep., 1934, re-elected 1936, 5th asst. atty. gen., 1937-38; asst. atty. gen., 1940-44; lt. gov. of R.I., 1944-45, governor, 1945-50; U.S. Senator from R.I. since 1950. Democrat. Home: 31 Elmhurst Av. Office: Indsl. Trust Bldg., Providence.

PATCEVITCH, Iva (păt-sē'vĭch), publisher; born Tiflis, Russia, Nov. 19, 1900; s. Sergei Voidato and Nina (Zisserman) P.; grad. Russian Imperial Naval Acad., 1918. Came to U.S., 1923. Asso. Hemphill Noyes & Co., 1924-1928; personal asst. to pres. and budget dir. Condé Nast Publications, Inc., 1928-32; mng. dir. Les Editions Condé Nast, Paris 1932-36; exec. asst. to pres. Condé Nast Publications, Inc., 1936-42, dir. since 1935, mem. exec. com. since 1936, pres. since 1942. Decorated Chevalier of the French Legion of Honor, 1950. Mem. Greek Orthodox Ch. Home: 157 E. 70th St., N.Y.C. 21. Office: 420 Lexington Av., N.Y.C. 17.

PATCH, Howard Rollin, prof. English; b. Lake Linden, Mich., Aug. 7, 1889; s. Maurice Byron and Emily Isabella (White) P.; A.B., Hobart, Geneva, N.Y., 1910; A.M., Harvard, 1912, Ph.D., 1915; hon. Litt.D., Hobart, 1924; m. Helen Louise Kennedy, Aug. 12, 1916; children—Howard Rollin, Robert Kennedy, Priscilla Emily, Mary Helen. John Harvard fellow, Harvard, 1912-15, also asst. in English, 1912-13; instr. in English, Harvard and Radcliffe Coll., 1915-16; lecturer in English philology, Bryn Mawr, 1916-17, asso. 1917-19; asst. prof. English, Smith Coll., 1919-20, asso. prof, 1920-24, prof. since 1924, chmn. dept. of English, 1925-26, 1937-38, 1948-51; vis. prof., Harvard, summer 1925, second half-year, 1931. Fellow American Acad. of Arts and Sciences; mem. Medieval Academy of America, Modern Language Association of Am., Modern Humanities Research Assn. (Eng.), Dante Soc. (Cambridge, Mass.), Soc. for Study of Medieval Langs. and Lit. (Eng.), Phi Beta Kappa, Kappa Alpha. Catholic. Author: The Goddess Fortuna in Medieval Literature, 1927; The Tradition of Boethius, 1935; On Rereading Chaucer, 1939; The Cupid on the Stairs, a Romance in Rococo, 1942, The Other World, According to Descriptions in Medieval Literature, 1950. Editor: (with Pres. W.A. Neilson), Selections from Chaucer, 1921; (with others) Smith College Studies in Modern Languages. Contbr. to philol. jours. Home: 4 Barrett Pl., Northampton, Mass.

PATCHELL, Walter Winslow, r.r. exec.; b. Phila., Nov. 28, 1897; s. David C. and Rebecca C. (Winslow) P.; B.S. in Civil Engineering, Pennsylvania State College, 1919; married to Elsie Gertrude Ruby, September 30, 1920; children—Edward Winslow, Robert Carroll (dec.). With Pa. R.R. since 1915, gen. supt., 1939-42, asst. to v.p. in charge operation, 1942-46, gen. mgr. Western region, Chgo., 1946-48, Central region, Pitts., 1948-51; v.p. in chg. real estate, taxation, 1952-53, v.p. to reduce and eliminate losses from passenger traffic since 1953; v.p., dir. West Jersey & Seashore R.R. Co.; dir. Blair Gap, Daupin Consol., Summit, Clearview, Dunbar, Mountain, High Ridge water supply cos., Octoraro Water Co., Del. Water Co., Am. Contract & Trust Co. Trustee Pa. State Coll. Mem. Tau Beta Pi, Alpha Chi Rho, Delta Sigma Rho, Pi Kappa Phi. Republican. Presbyn. Mason (Shriner). Clubs: Duquesne (Pitts.); Merion Golf, Racquet (Phila.). Home: Thomas Wynne Apts., Wynnewood, Pa. Office: Suburban Sta. Bldg., Phila. 4.

PATCHEN, Kenneth (păt'ĕn), author, poet, artist; b. Niles, O., Dec. 13, 1911; s. Wayne and Eva (McQuade) P.; student U. Wis., 1929-30; m. Miriam Oikemus, June 28, 1934. Guggenheim fellow, 1936. Originator painted covers limited editions books, including Dark Kingdom, Sleepers Awake, Panels for the Walls of Heaven, Red Wine and Yellow Hair. Author: Before The Brave (poetry), 1936; First Will and Testament (poetry), 1939; The Journal of Albion Moonlight, 1941; The Dark Kingdom (poetry), 1942; The Teeth of the Lion (poetry), 1942; Cloth of the Tempest (poetry), 1943; Memoirs of a Shy Pornographer, 1945; An Astonished Eye Looks Out of The Air (poetry), 1945; Sleepers Awake, 1946; Panels For The Walls of Heaven (poems in prose), 1947; The Selected Poems of Kenneth Patchen, 1947; Pictures of Life and of Death, 1947; They Keep Riding Down All The Time, 1947; See You in The Morning, 1948; Red Wine and Yellow Hair (poetry), 1949; To Say If You Love Someone (poetry), 1949; Orchards, Thrones and Caravans (poetry), 1952; The Famous Boating Party (poems in prose), 1953; Fables and Other Little Tales (prose), 1953; Kenneth Patchen Reads (recording), 1953; A Pride of Circus Wagons (poetry and drawings), 1955; Poemscapes (songs and proverbs), 1955; exptl. radio play The City Wears A Slouch Hat, Columbia Workshop, N.Y.C., 1942; pub. numerous anthloogies. Recipient Shelly Meml. Award, 1954. Home: Old Lyme, Conn.

PATE, Maurice, orgn. exec.; b. Pender, Neb., Oct 14, 1894; s. Richard Ellsworth and Rachel M (Davis) P.; B.S., Princeton U., 1915. Served under Herbert Hoover, Belgium, 1916-17; asst. to dir. Am. Relief Adminstrn. in Poland, 1919-22; in financial and sales work, Standard Oil Co. of N.J. in Poland, 1922-27; import and banking bus., own firm, Poland, 1927-35; investment banker and dir. natural gas and machine tools cos., N.Y. City, 1935-39; pres. Comm. for Polish Relief, 1939-41; dir. A. R.C. Relief to Prisoners of War, Washington, 1941-46; accompanied Herbert Hoover on his world food surveys in spring and summer of 1946; exec. dir. U. N. Internat. Children's Emergency Fund since 1947; dir. Belgian-Am. Ednl. Found. Servd with U.S. Army, France, 1917-18. Club: Union League (N.Y. City); Centerville (Mass.) Beach. Home: Union League Club, N.Y. City 16, Centerville, Mass. Office: United Nations Hdqrs., N.Y. City.

PATE, Randolph McC(all), marine corps officer; b Port Royal, S.C., Feb. 11, 1898; s. McCall and Annie (Cornick) P.; A.B., Va. Mil. Inst., 1921; m. Mary Elizabeth Bunting, July 2, 1926. Commd. 2d lt., U.S.M.C., 1921, and advanced through grades to lt. gen., 1954; duty Santo Domingo, Haiti, Hawaiian Islands, China, 1927-29; with 1st Marine Div., participating in battle of Guadalcanal, 1942; now asst. comdt. USMC. Decorated Legion of Merit (2), D.S.M., Korean Order of Taiguk. Mem. S.A.R., Kappa Alpha. Episcopalian. Club: Army and Navy (Washington). Home: Quarters No. 1, Marine Barracks, Washington 25. Office: Hdqrs., U.S. Marine Corps, Washington.

PATE, Woodrow Wilson, economist; b. Murfreesboro, Ark., Feb. 11, 1913; s. Virgil Albert and Tula Etta (Smith) P.; A.B., Henderson State Tchrs. Coll., 1936; A.M., La. State U., 1938; Ph.D., U. N.C., (Gen. Edn. Bd. fellow 1941-42), 1949; m. Helen Lee Timberlake, Dec. 26, 1938; children—Thomas Holloway, Judith Lee. Head dept. social sci. Ark. A. and M. Coll., 1938-43; asst. prof. econs. U. Okla., 1948-49; head dept. econs. Centenary Coll. of La. since 1949. Economic consultant Operations Research Office. Served as aviation ground tng. officer, U.S. Navy, Corpus Christi and Pensacola, 1943-46. Mem. So. Econ. Assn., Southwestern Social Sci. Assn. Home: 3823 Greenway Pl., Shreveport 16, La.

PATEE, Doris S. (păt'ē), children's book editor; b. Holyoke, Mass., Sept. 21, 1897; d. Fred H. and Mary (Goodenough) Patee; A.B., Wellesley College, 1919. Bookseller, Hampshire Bookshop, Northampton, Mass., 1920-31; promotion dir. Nat. Assn. Book Pubs., N.Y. City, 1931-33; children's book editor The Macmillan Co. since 1933. Director of The Macmillan Co. since 1944. President of Children's Book Council, N.Y. City, 1947-49. Mem. Am. Inst. Graphic Arts. Home: 32 Bank St. Office: 60 Fifth Av., N.Y. City.

PATERSON, see also Patterson.

PATERSON, Donald Gildersleeve, psychologist; b. Columbus, O., Jan. 18, 1892; s. Robert and Rosa (Gildersleeve) P.; student Olivet Coll., 1910-12; A.B., Ohio State U., 1914, A.M., 1916, LL.D., 1952; m. Margaret Young, June 22, 1920; children—Philip, Margaret Louise. Asst. in psychology, Ohio State U., 1914-16; instr., U. of Kan., 1916-17; cons. psychologist The Scott Co., Phila., Pa., 1919-21; asso. prof. psychology, U. of Minn., 1921-23, prof. since 1923; visiting prof. summers, U. of Chicago, 1931, U. of Southern Calif., 1936, 37, 38, 47; chmn. tech. com.

Nat. Occupational Conf., 1933-38; member advisory com. Occupational Research Program, U.S. Employment Service, U.S. Dept. of Labor, 1934-40; chmn. com. individual diagnosis and tng. Employment Stabiln. Research Inst., U. Minn., 1931-45; mem. indsl. relations staff U. Minn., 1945—; cons. training program for vocational counselor VA. Served on various coms. of Am. Council of Edn. Social Science Research Council, Nat. Research Council, White House Conf. on Child Health and Protection (Vocational Guidance), 1927-30. Capt. and chief psychol. examiner, Sanitary Corps, U.S. Army, World War I. Diplomate in Industrial Psychology, 1949. Fellow A.A.A.S., Am. Psychol. Assn. (sec. 1931-37; rep. on Nat. Research Council 1935-38); member American Assn. Applied Psychol. (pres. 1938-39), Vocational Guidance Assn., Am. Assn. Univ. Prof., Sigma Xi, Chi Phi. Club: Campus (Minneapolis). Author or co-author books relating to field since 1916; latest publ.: Local Labor Market Research (with others), 1949; editor of Journal of Applied Psychology, 1942-54; asso. editor Mental Measurement Monographs since 1925; mem. editorial bd., Jour. of Psychology since 1936. Jour. of Consulting Psychology, 1937-38; Public Personnel Quarterly, 1939-41; Rev. Minn. Occupational Rating Scales (with others), 1954. Contbr. tech. jours. Home: 134 Arthur Av. S.E., Mpls. 14. ☆

PATERSON, Norman McLeod, grain mcht., shipowner, Can. senator; b. Portage La Prairie, Manitoba, Aug. 3, 1883; s. Hugh Savigny and Ella (Snider) P.; student pub. schs. Winnipeg and Toronto; m. Eleanor M. Macdonald, June 2, 1915; children—Elizabeth (Mrs. Eric T. Webster), Donald, John, Mary (Mrs. A. Norton Francis), Nancy (Mrs. Paul A. McFarlane, Jr.), Joan (Mrs. Ayton G. Keyes). Pres., N. M. Paterson & Sons, Ltd., Kaministiquia Lumber Co., Western Engring. Service, Traders Building Association; chairman of the Royal Edward Hotel; member board of directors Can. Gen. Ins. Co. Summoned to Can. Senate, 1940. Decorated Comdr., Officer Bro. of St. John Ambulance Assn., Knight Order of St. John (Gt. Britain). Liberal. Presbyn. Clubs: Rideau, Manitoba, Ft. William Country, Royal Lake of the Woods Yacht, Royal Ottawa Golf, Seigniory, Country, Ottawa, Maganassipi Fish and Game, Lake St. Sixte Fish and Game. Home: 500 Wilbrod St. Office: The Senate, Ottawa, Ont.

PATERSON, Robert, editor, author, lecturer; b. Bellefontaine, O., Nov. 17, 1885; s. Robert and (Anne) Virginia (Sharpe) P.; ed. Charlotte Hall (M.D.) Mil. Acad., 1901-02, Maplewood Classical School, Kokomo, Ind., 1903-04, Ohio State U., 1905-06, 1908; m. Eleanor de Bevoise Tunison, Oct. 27, 1926 (divorced Oct. 1940). Reporter Wilmington (Del.) Morning News, later Oklahoma City Oklahoman, 1909-10; sports editor, legislative correspondent, city editor Fargo (N.D.) Forum, 1910-14; editor Atlanta (Ga.) branch Western Newspaper Union, 1914-15; war corr. for several newspapers, 1915; Y.M.C.A. lecturer with A.E.F. in France, 1918; research editor Searchlight Library Pub. Co., New York, 1919; asst. to editor Current Opinion, 1919-22; asso. editor McClure Newspaper Syndicate, and supervisory editor Wheeler Syndicate, subsidiary, 1922-26; legislative corr. New York Herald-Tribune, 1926-27; asst. to Bernarr Macfadden, 1935-36, 1937; lecturer since 1936; editor Our State, Newark, N.J., 1939-40; staff editor Indsl. Bulletin and divs. Homework and Unemployment Ins., 1948-52. staff editor Indsl. Bulletin, New York, 1948; dir. Public Housing Education, N.J. Council of Housing Authorities, Newark, 1939-41. Dir. Vets. div., C.D.V.O., 1943; dir. pub. relations, Civilian Defense Volunteer Orgn., 1944; exec. dir. National Majority (all New York), 1945-46; chmn. Nat. Com. for Statehood for P.R., Inc., 1950. Vice chmn. board managers Army Y.M.C.A., Fort Jay, Governor's Island, N.Y., 1925-31; mem. Mayor's Com. to Welcome Distinguished Guests, New York, 1928-33. Served as pvt. Tank Corps, U.S. Army, 1918; 2d lt. 244th C.A., N.Y. Nat. Guard, 1929-32. Mem. Am. Legion (County comdr. N.Y. County, 1923-25), S.A.R. Republican. Episcopalian. Mason. Club: Lambs (New York). Author: Gas Buggy, 1933; Land of the Pilgrims' Pride, 1936; Strike at the Source, 1952. Contbr. article on North Dakota to These United States, 1924. Contbr. to jours. Address: care W. J. Rapp, 60 Wall St., N.Y.C.

PATERSON, Robert Gildersleeve, pub. health exec.; b. Sept. 18, 1882, Columbus, O.; s. Robert and Rosa (Gildersleeve) P.; B.A., Ohio State U., 1905; grad. N.Y. Sch. of Social Work, 1906; M.A., Columbia, 1907; Ph.D., U. of Pa., 1909; m. Alma H. Wacker, June 11, 1910; children—Pauline W. (Mrs. W. K. Curfman), Ann, Robert W.; married 2d, Elizabeth Muller, December 28, 1949. Exec. sec. Asso. Charities of the Oranges, N.J., 1909-11; exec. sec. Ohio Pub. Health Assn., 1911-46; executive secretary emeritus and dir. research, Ohio Tuberculosis and Health Assn., 1946-52; now ret.; chief div. tuberculosis, O. State Board of Health, 1913-16; asst. prof. dept. of pub. health and sanitation, Ohio State U., 1915-20; in charge relief, Am. Red Cross, Ohio flood, Columbus area, 1913; lecturer in pub. health, Sch. of Social Adminstrn., Ohio State U., 1925-33, prof., 1933-47, emeritus, 1947. Served as maj. A.R.C. Tuberculosis Commn. in Italy, 1918-19. Recipient Dearholt Medal Award, 1941. Life mem. Nat. Tuberculosis Assn. (secretary committee on archives); mem. Am. Association History of Medicine, National Conference Tuberculosis Secretaries (ex-president), Miss. Valley Conf. on Tuberculosis (ex-pres.), Ohio State Archeol. and Hist. Soc., Am. Pub. Health Assn., Nat. Conf. of Social Work. Delta Tau Delta. Mason (32°). Clubs: Faculty, Kit Kat. Author: Foundations of Community Health Education. Contbr. health articles. Address: P.O. Box 1391, Tryon, N.C.

PATERSON, William Tait, clergyman; b. Glasgow, Scotland, Apr. 30, 1884; s. William Tait and Annie (Small) P.; student Manitoba Coll., Winnipeg, 1906-09; B.Th., Lane Theol. Sem., 1913, Auburn Theol. Sem., 1929; D.D., Wooster Coll., 1927; m. Wanda Chase Carey, Dec. 3, 1913; children—William Tait, James Carey, Samuel Doak, Esther Lowry, Donald George. Came to U.S., 1910, naturalized, 1920. Student-missionary in Saskatchewan, Manitoba, Nova Scotia, and Ohio, 1906-13; ordained to Presbyterian ministry, 1913; pastor Cumberland, O., 1913, Norwood, O., 1920-47, Batavia, O., since 1947; spl lecturer homiletics, McCormick Theol. Sem. of Chicago, 1932-34. Moderator Presbytery of Cincinnati, O., 1925 (pres. Bd. Nat. Missions, 1940-41; Com. Ministerial Relations); stated clerk, pro tem, 1946-47; moderator Synod of O., 1926-27, mem. Gen. Coun.; Judicial Commn., 1935-41; chairman Com. United Promotion; commr. General Assembly, Presbyterian Church, U.S. of America, 1922, 32, 43; delegate Pan-Presbyterian Alliance, Aberdeen, Scotland, 1913; mem. Gen. Council Presbyn. Gen. Assembly, 1934-40. Served with Y.M.C.A., A.E.F., World War. Pres. and sec. Lane Theological Seminary, Cincinnati; dir. McCormick Theol. Sem. (Chicago), Norwood Service League; pres., Council Chs. (Cincinnati, 1944-46); mem. War Chest Bd. (Cinti.); mem. adv. bd. Cincinnati DeMolay; chmn. Management Com. Norwood Y.M.C.A., 1946. Dir. Y.M.C.A., Hamilton County; dir. and sec. Western Educational Society. Mem. Pi Gamma Mu, Caledonian Soc. of Cincinnati (former pres. and chaplain). Republican. Mason (32°, K.T.). Clubs: Clergy, Cosmic, Rotary; Norwood Kiwanis. Contributor to the Minister's Annual, also articles to magazines; contributing editor of Expositor-Homiletic Review. Address: The Manse, Batavia, O.

PATES, Gordon, newspaper editor; b. San Francisco, Sept. 1, 1916; s. Rutherford and Louise (Ryder) P.; B.A., U. Wash., 1939; m. Lorraine Lindeberg, Aug. 24, 1941; children—Bonnie J., William G. With San Francisco Chronicle, 1939—, successively copyboy, reporter, copyreader, desk editor, editor This World mag., Sunday editor, advt. research dir., promotion dir., mng. editor, 1954—. Served as tech. sgt. AUS, USAAF, 1942-46. Recipient award for distinguished domestic news reporting, Nat. Headliners Club, 1948. Club: Press and Union League (San Francisco). Home: 3665 Boyer Circle, Lafayette, Cal. Office: Chronicle Publishing Co., San Francisco 19.

PATINO, Antenor R., tin exec.; b. Oruro, Bolivia, Oct. 12, 1894; s. Simon I. and Albina (Rodriguez) Patino; m. Princess Maria Cristina de Bourbon, Apr. 8, 1931; children—Maria-Cristina, Isabel (dec.). Pres. and dir. Patino Mines & Enterprises Consolidated, Ltd., Consol. Tin Smelters, Ltd., London, Gen. Tin Investments, Ltd., Gen. Metal Securities, Ltd. (all London); dir. British Tin Investment Corp., Ltd., London, British Am. Tin Mines, Ltd., Tahiland Tin Mines, Ltd., Tin Industrial Finance & Underwriting, Ltd. Address: 45 Av. Foch, Paris, France; also 20 Exchange Pl., N.Y.C.

PATMAN, Wright, congressman; b. near Hughes Springs, Tex., Aug. 6, 1893; s. John and Emma (Spurlin) P.; grad. high sch., Hughes Springs, 1912; LL.B., Cumberland U., 1916; m. Merle Connor, Feb. 14, 1919; children—Connor Wright, James Harold, William Neff. Cotton farmer, Tex., 1913-14; admitted to Tex. bar, 1916, and began practice at Hughes Springs; asst. county atty. Cass County, Tex., 1916-17; dist. atty. 5th Jud. Dist., Tex., 1924-29. Mem. Tex. Ho. of Representatives, 1921-24; member 71st to 84th Congresses from the 1st Texas District. Served as pvt., machine gun officer, World War, 1917-19. Mem. Am. Legion, Disabled Am. Vets. of World War. Democrat. Baptist. Mason (32°). Home: 1205 Main St., Texarkana, Tex.

PATHODE, Winton (Irving) ◎ V. 28.

PATON, see also Patten, also Patton.

PATON, Alan Stewart (pāton), writer; b. Pietermaritzburg, Natal, South Africa, Jan. 11, 1903; s. James and Eunice (James) P.; B.Sc., U. Natal, 1923, B.Ed., 1949; L.H.D. (honorary), Yale University, 1954; m. Dorris Francis, July 2, 1928; children—David, Jonathan. Sch. tchr., 1924-35; prin. Diepkloof Reformatory, 1935-48. Hon. comm. Toc H (So. Africa); pres. Transvaal Assn. non-European Boys Clubs. Author: Cry, the Beloved Country, 1948; Too Late the Phalarope, 1953; The Land and People of South Africa, 1955. Home: Lynton Rd., KLOOF, Natal, South Africa.

PATON, Francis Cooke Ward, petroleum co. exec.; b. Joliet, Ill., 1904; s. John Miller and Cornelia Cooke (Ward) P.; grad. U. Pa., 1926; m. Gertrude Martha Hayman, June 24, 1927; 1 son, John Miller, II. Asst. mgr. Atlantic Oil Storage Co., Antwerp, Belgium, 1933-39; with Gulf Oil Corp., Pitts., 1939—, successively territorial mgr., dir. fgn. supplies, asst. to v.p., gen. mgr. fgn. marketing, 1952-53, v.p. 1953—. Dir. Mt. Lebanon Civic League, 1949-51. Founder, dir. Mt. Lebanon Players, 1948-52. Decorated Knight Order of Merit (Italy). Mem. Am. Petroleum Inst., C. of C., S.A.R., Phi Kappa Psi. Mason (Shriner). Clubs: Duquesne, University, St. Clair Country, Mask and Wig. Friars. Home: 141 Vernon Dr., Pitts. 28. Office: Gulf Bldg., Pitts. 30.

PATON, William Andrew (pā'tŭn), economist, accountant; b. Calumet, Mich., July 19, 1889; s. Andrew and Mary (Nowlin) P.; Mich. State Normal College, 1907-08, 1911-12; A.B., University of Michigan, 1915, A.M., 1916, Ph.D., 1917; Litt.D., Lehigh University, 1944; m. Mary K. Sleator, July 9, 1914; children—William Andrew, Margaret Louise, Robert Warner (deceased). Instr. in economics, University of Mich., 1915-16, U. of Minn., 1916-17; asst. prof. Univ. of Michigan, 1917-19, asso. prof., 1919-21, prof. since 1921, Edwin F. Gay university professor of accounting since 1947; visiting teacher Univ. of California, 1921, 1937-38, Univ. of Chicago, 1924; Dickinson lecturer, Harvard Grad. Sch. Bus. Adminstrn., 1940. C.P.A., Mich. With Bur. of Research and Statistics, War Trade Bd., 1918; with Income Tax Unit, Bur. Internal Revenue, 1919. Fellow American Academy of Arts and Sciences; member Am. Econ. Assn., Am. Accounting Assn. (pres. 1922; dir. of research 1936-39), Mich. Assn. of C.P.As., Am. Inst. of Accountants, Phi Beta Kappa, Phi Kappa Phi, Beta Gamma Sigma. Author or co-author books relating to field; latest publs. include: Shirtsleeve Economics, 1952; Asset Accounting, 1952. Editor Accounting Review, 1926-28; editor and prin. contbr. Accounts' Handbook, 1932, 43. Home: 2203 Hill St., Ann Arbor, Mich. ☆

PATON, William Kennell (pā't'n), banker; b. Paterson, N.J., Mar. 6, 1894; s. Dr. Thomas Lloyd and Kate (Kennell) P.; grad. Phillips Exeter Acad., 1911; A.B., Williams Coll., 1915; grad. U.S. Naval Acad. Reserve Officers Sch., 1918; m. Mary-Elizabeth Bendig, Apr. 25, 1925; children—William Kennell, Frederick Bendig. Messenger, Guaranty Trust Co. of N.Y., 1915, N.J. rep., 1916-17, asst. to gen. mgr., 1919-21, sales mgr. Philadelphia office, 1921-22; mgr. bond dept. Harrison, Smith & Co., Philadelphia, 1922-26; mgr. Newark office, Guaranty Co. of N.Y., 1926-30; vice pres. and dir. Paterson Savings Instn., 1930-38; special rep. Baltimore & Ohio R.R., 1938-40; mgr. bond dept. Evans, Stillman & Co., New York, N.Y., 1940-41; pres. and dir. Farmers Bank, State of Delaware, 1941—. Served as ensign in United States Navy during World War I; assigned Port guard detail officer, N.Y. Harbor; later overseas on U.S.S. Louisiana. Mem. tax survey commn. of Del., 1942-43; chmn. Kent County war finance com. U.S. Treasury Dept., 1942-45; mem. commn. on revision of banking laws, Del., 1943-45; mem. commn. on reorgn. of state govt., 1940-50; State chmn. for Del., U.S.O. (mem. national council 1942-46); dir. Del. chpt. A.R.C.; mem. Gov.'s Adv. Com. on Revenue and Taxation, 1953; Bank Adv. Bd. of Del. since 1951. Mem. Del. Society for Crippled Children and Adults, Incorporated (director), Planned Parenthood (director), Theta Delta Chi. Mason, Sojourner. Mem. Episcopal Ch., Dover, Del. (vestryman). Clubs: Wilmington (Del.); Williams (New York). Author of privately printed pamphlets and studies on banking and finance. Contbr. to banking economic publs. Home: 20 The Green. Office: care Farmers Bank of the State of Delaware, Dover, Del.

PATRI, Angelo (pā'trē), author; b. in Italy, Nov. 1877; A.B., Coll. N.Y. City, 1897; A.M., Columbia, 1904. Began as teacher pub. schs., N.Y. City, 1898; prin. Pub. Sch. No. 4, 1908-13, Pub. Sch. No. 45 from 1913 to 1944. Author: Pinocchio in Africa, 1911; White Patch, 1911; A School Master of the Great City, 1917; The School That Everybody Wants; Child Training, 1922; Spirit of America, 1924; School and Home, 1925; Problems of Childhood, 1926; What Have You Got to Give?, 1926; Pinocchio in America, 1928; The Questioning Child, 1930; The Parents Counsellor, 1939; Your Children in War Time, 1943; How to Help Your Child Grow Up, 1948; Biondino, 1951; also syndicated articles in newspapers. Address: Patterson, N.Y.

PATRIC, John, libertarian writer; b. Snohomish, Wash., May 22, 1902; s. Arthur and Emma (Crueger) P.; attended at various times univs. of Wash., N. C., Idaho, Tex. (dismissed for publishing prohibited Blunderbuss), Minn., Ore., Calif., and Wash. State Coll.; unmarried. Became a reporter on Everett Morning News, later a printer, advertising salesman Minneapolis and Los Angeles papers; did free-lance work for Nat. Geographic Mag., later became mem. staff, writing articles on Japan, Italy, Czechoslovakia, Spain, Hungary and U.S., 1936-38; began photographically illustrating articles; sold photos or articles to Look, Cosmopolitan, Woman's Day, and other publs.; revised books and articles appearing in N.Y. Times, Forum, Reader's Digest, 1938; research traveler for Reader's Digest, 1939-46; field work on series of critical articles on repair businesses—automobile, radio, watches—for Reader's Digest pub., 1941; made investigations of union rules as they affect railroads in wartime (with Frank Taylor); also nationwide survey of labor conditions in shipyards Reader's Digest, June 1943. Contbr. to Christian Sci. Monitor, Forbes, Barron's, Nation's Business, World Digest, Det Basta, Selecciones, Selecoes, Al Muktar and other Brit. and fgn. mags. Author: Repairmen Will Get You If You Don't Watch Out (with R. W. Riis), 1942; Why Japan Was Strong, 1943; Yankee Hobo in the Orient, 1947; Hobo Years. Address: Patric Tree Farm, Frying Pan Creek, Florence, Ore.

PATRICK, David Lyall, coll. dean; b. Iowa City, Ia., Oct. 25, 1899; s. George Thomas White and Maude (Lyall) P.; A.B., State U. Ia., 1922; A.M., Stanford U., 1926, Ph.D. (Royall Victor fellow, 1928-30), 1934; m. Alice Ruth Steininger, Sept. 4, 1926. Instr. in English, U. of Ia., 1926-28, Stanford U., 1931-34; asst. prof. of English, U. of Ariz., 1934-37, asso. prof., 1938-47, dean of grad. coll. and prof. of English since 1947. Mem. A.A.A.S., Newcomen Soc. America, Beta Theta Pi. Author: The Textual History of Shakespeare's "Richard III", 1936; Recent Literature of the English Renaissance (with Hardin Craig and others), Studies in Philology, 1935-46; College Composition (with Richard Summers), 1946. Address: Univ. of Ariz., Tucson, Ariz.

PATRICK, John, playwright; b. Louisville, Ky., May 17, 1905; s. John Francis and Myrtle (Osborne) Goggan; student pvt. schs., Holy Cross Coll., New Orleans, St. Edwards Coll., Austin, Tex., St. Mary's Sem., LaPorte Tex.; summer student Harvard, Columbia. Radio writer NBC, San Francisco, 1933-36; first play Hell Freese Over appeared N.Y.C., 1936; free-lance writer, Hollywood, 1936-38; recent plays include The Hasty Heart, 1945, Story of Mary Surratt, 1947, Curious Savage, 1950, Lo and Behold, 1951, Teahouse of the August Moon, 1953; motion pictures include Enchantment, President's Lady, Three Coins in the Fountain, 1954. Served as capt. Am. Field Service, India, Burma, 1942-44. Received Pulitzer prize, 1954; N.Y. Drama Critics award, 1954, Perry award, Donaldson award, Aegis Theater Club award for play Teahouse of the August Moon, 1954. Home: Hasty Hill Farm, Suffern, N.Y.

PATRICK, Rembert W(allace), univ. prof., author; born Columbia, S.C., June 9, 1909; s. Joel Edward and Lucile (Williams) P.; student Maryville Coll., 1926-27; A.B., Guilford Coll., 1930; student Harvard U., 1930; A.M., U. of N. Carolina, 1934, Ph.D., 1940; m. Eleanor Grace Bangs, Dec. 22, 1933; children—Rembert Wallace, Sharon Lee, John Robinson Bangs. Instr. and coach, North Consolidated Schs., North, S.C., 1931-33; prin., 1934-36; asst. prof. history, Meredith Coll., Raleigh, N.C., 1939-40; asst. prof. social sciences, U. of Fla., 1940-43, asso. prof., 1943-45, prof., 1945-47; prof. Am. history and social sciences since 1947, chairman of dept. history, 1950-55; faculty fellow American Security Business, 1952; Ford faculty fellow Yale University, 1954-55. Chairman Florida State Library Board, 1953-54. Recipient $500 award for Ph.D. dissertation (U.D.C.) 1940; Bohnenberger Award for best first book by southern writer, 1946; Merit Award from Fla. Jr. Chamber of Commerce, 1946. Mem. Am. Hist. Assn., Miss. Valley Hist. Soc., Southern Hist. Soc. (membership com. 1946-48), Fla. Hist. Soc. (dir. 1946-48, recording sec. 1948-53), Fla. Library Assn. (vice pres. 1953-54), So. Polit. Sci. Assn. (sec.-treas. 1942-44), Sigma Alpha Epsilon (chpt. advisor). Democrat. Mem. Soc. Friends. Author: Jefferson Davis and His Cabinet, 1944; Florida Under Five Flags, 1945; rev., 1955; Florida Fiasco, 1953; articles in mags. and newspapers; mng. editor, Jour. of Politics, 1942-44; editorial bd. Jour. of So. Hist., 1950-54; asso. editor Fla. Hist. Quarterly since 1952. Editor: The Opinions of the Confederate Attorneys General, 1950. Home: 2115 Seventh Place N.W. Office: University of Florida, Gainesville, Fla.

PATRICK, Robert Beatty, ins. exec.; b. Nevada, Ia., July 9, 1906; s. Rolfe S. and Anna (Beatty) P.; A.B., Drake U., 1926; A.M., Columbia, 1927; Rhodes scholar from Iowa, 1927-30; m. Josephine Sikkema, July 4, 1932; children—Joseph S., John D. With Bankers Life Co., Des Moines, Ia., since 1930, successively supervisor investment dept., 1933-38, asst. treas., 1938-44, financial sec., 1944-45, financial v.p., 1945—. Mem. Pres.' Adv. Com. on Housing and Home Finance, 1953; mem. Tech. Adv. Com. on Credit and Prodn. Statistics, 1951. Mem. Life Ins. Assn. Am. (chmn. investment research com. 1951-53), Am. Life Conv. (sec. 1948, chmn. financial sect. 1950), Tau Kappa Epsilon, Phi Beta Kappa. Home: 711 55th St., Des Moines 12. Office: 711 High St., Des Moines 7, Ia.

PATRICK, Ted, editor; b. Rutherford, N.J., Sept. 3, 1901; s. John Hill and Rita (Alyea) P.; m. Vera Yereance, Feb. 11, 1929. Became copy writer Young and Rubicam, 1928, asso. copy dir., 1936; chief, graphics sect. Office War Information, 1942-44; vice pres. and dir. Compton Advt., Inc., 1944-46; editor Curtis Publishing Co. since 1946, editor Holiday Mag. since 1946. Home: 455 E. 51st St., New York, N.Y. Office: Curtis Publishing Co., Philadelphia, Pa.

PATRICK, Walter Albert ◎ V. 27.

PATRICK, Walton Richard, educator; b. Collins, Miss., Sept. 9, 1909; s. John Richard and Annie Elizabeth (Welch) P.; B.S., Miss. State Coll., 1933; M.A., La. State U., 1934, Ph.D., 1937; m. Miriam Morris, Aug. 28, 1937. Instr. English La. State U., 1937-42; asso. prof. Ala. Poly. Inst., 1946, head dept. English since 1947; faculty fellow Fund for Advancement Edn., 1953-54. Served as 1st lt. to capt. with A.A.A., 1942-46. Mem. Ala. Assn. Coll. Eng. Tchrs. (pres. 1949-50), Ala. Edn. Assn. (chmn. dept. English tchrs. 1951-52), Modern Lang. Assn. Am., S. Atlantic Modern Lang. Assn., Am. Assn. U. Profs., Am. Studies Assn., Phi Kappa Phi. Co-editor: American Short Stories, 1952. Co-compiler: Southern Literary Culture, a Bibliography of Masters and Doctors Thesis, 1955. Home: 147 Burton St., Auburn, Ala.

PATT, John Francis, radio exec.; b. Shenandoah, Ia., Oct. 14, 1905; s. Ralph Haven and Mabel (Mentzer) P.; A.B., U. Kan., 1926; m. Ruth Richardson, June 7, 1927; children—Martha Ruth, Patricia Lee, Joan Frances. Asst. radio editor Kansas City Star, 1922-26; v.p., gen. mgr. radio sta. WGAR, Cleve., 1930-50; asst. gen. mgr. radio sta. WJR, Det., 1926-30, pres. WJR and WGAR since 1950. Campaign chmn. Cleve. War Chest, 1943. Mem. Sigma Delta Chi, Beta Theta Pi. Episcopalian. Clubs: Advt. (pres. 1928-40), Rotary (past pres.), Hermit, Country (Cleve.). Home: 2718 Landon Rd., Cleve. Office: WJR Station, 2800 Fisher Bldg., Det. 2.

PATTBERG, Emil Joseph, Jr., investment banker; b. Jersey City, Feb. 10, 1910; s. Emil Joseph and Charlotte (Garrick) P.; grad. Randolph Macon Acad., 1926; m. Dorothy Egan, Jan. 14, 1939; children—Philip Robert, Linda Ann. Joined First Boston Corp., 1929, v.p. since 1945, dir. since 1951, mem. exec. com., 1952—, chairman of the executive committee, 1955—. Served with 28th Inf. Div., AUS, E.T.O., 1944-45. Mem. Investment Bankers Assn. Clubs: Wall Street (N.Y.C.); Ridgewood (N.J.) Country. Home: 300 Beechwood Rd., Ridgewood, N.J. Office: 100 Broadway, N.Y.C.

PATTEN, see also Patton, Paton.

PATTEN, Bradley Merrill (păt't'n), embryologist; b. Milwaukee, Wis., June 14, 1889; s. William and Mary Elizabeth (Merrill) P.; A.B., Dartmouth Coll., 1911, Chamberlin fellow, 1911-12; A.M., Harvard, 1912, Ph.D., 1914; m. Barbara Standish, June 13, 1914; 1 daughter, Elizabeth (Mrs. Walter E. Garrey). Assistant in zoölogy, Harvard University, 1912-14; instructor in histology and embryology, Western Reserve U. Med. Sch., Cleveland, O., 1914-16, sr. instr., 1916-18, asst. prof., 1918-21, asso. prof., 1921-34; asst. dir. for med. sciences, Rockefeller Foundation, 1934-36; prof., head of dept. anatomy, med. sch. U. Mich., 1936—; U.S. hydrographer International Ice Patrol, 1914; visiting investigator, Carnegie Embryological Inst., Baltimore, Md., 1925, Pathol. Inst., Vienna, 1927. Nat. Sigma Xi lecturer, 1949-50; vis. prof. U. P.R., 1952, U. Otago Medical Sch., New Zealand, 1954. Contbg. mem. White House Conf. on Child Health and Protection, 1930. Fellow A.A.A.S., Ohio Acad. Science; mem. Am. Naturalists, Am. Soc. Zoölogists, Am. Assn. Anatomists (2d v.p. 1934-36), Marine Biological Lab., Woods Hole, Mass., Phi Beta Kappa, Phi Sigma Kappa, Sigma Xi, Alpha Omega Alpha. Author: The Early Embryology of the Chick, 1920; The Embryology of the Pig, 1927; The Cardiovascular System, in Morris' Anatomy, 1942; Human Embryology, 1946; Heart Development, in Gould's Pathology of the Heart, 1953. Micro-moving picture methods of recording activities of living embryos. Asso. editor Am. Jour. of Anatomy since 1941. Contbr. to zoöl. and med. jours. Home: 2126 Highland Road, Ann Arbor, Mich.

PATTEN, David L(ongfellow), engr.; banker; born Westwood, Mass., Sept. 12, 1894; s. Charles Campbell and Florence (Mayhew) P.; S.B., Mass. Inst. Tech., 1916; certificate of lang. prof., Sorbonne, Paris, 1919; m. Beatrice L. Allen, Apr. 2, 1918 (died May 15, 1943); m. 2d, Dorothy Kendall Russell, Oct. 28, 1945. Began as engr. Stone & Webster Engring. Corp., Boston, 1920; supt. all prodn. Paramount Motion Picture Corp., New York, 1921-23; salesman Harris Forbes & Co., Boston, 1924-33; partner and dir. (a founder 1933), Whiting Week & Knowles (later, Whiting Weeks & Stubbs, Inc.), Boston, 1933-42; cons. engr., Duxbury, 1946-48; associate Comstock and Wescott, industrial engineers, research, Cambridge, Massachusetts; chief of mission to Portugal, Econ. Coop. Adminstrn. since 1948. Served with U.S. Army, 1917-19; 2d lt., C.A.C., 1917; capt., F Co., 110th Inf., 28th Div., A.E.F.; active duty as lt. comdr., U.S. Navy, 1942; assigned to staff Chief of Naval Operations, 1942, commander and chief of Pacific sect., Washington, 1942-43; on staff Gen. MacArthur, 1944-45; released with rank of comdr., 1946; captain U.S. Naval Reserve, inactive since 1951; mem., O.R.C. since 1946; consulting engr., Duxbury, Mass. since 1950. Awarded Legion of Merit with 5 battle stars. Joint command special Truman Com. Inspection Trip to Alaska and Aleutians, 1943; initial staff mem. to arrive in Tokyo, Aug. 28, 1945. Air raid warden, Town of Brookline, 1941-42. Hon. mem. Duxbury Fire Dept. Served as mem. N. Eng. Com. For Sale U.S. Govt. Bonds, Boston Community Fund, Boston Red Cross, Boston C. of C. Life mem. Mass. Inst. Tech. Alumni Assn. Mem. Mass. Audubon Soc., Phi Gamma Delta. Republican. Clubs: American Business Mens (Lisbon); University (Washington); Duxbury Yacht; Union Boat. Home: Standish House, South Duxbury, Mass. Office: 1430 Massachusetts Av., Cambridge, Mass.

PATTEN, Gerland (Paul), lawyer; b. Lewisville, Ark., Jan. 5, 1907; s. George Washington and Cleopatra (Sims) P.; LL.B., Ark. Law Sch., 1938; m. Ira E. Barrett, June 10, 1927; children—Gerald William, Yvonne Claire. Telegraph operator C.,R.I.&P. Ry., 1923-31; admitted to Ark. bar, 1933, since practiced in Little Rock; instr. Ark. Law Sch., 1935-44, prof., 1944-49, asst. dean since 1949; asst. U.S. atty., Little Rock, since 1948; pres. H. & P. Mfg. Co. since 1950. Chmn. budget com. Greater Little Rock Community Chest and Council, 1938; chmn. Pulaski Co. Welfare Bd., 1940-46; pres. Council Social Agencies, Little Rock, 1943-44. Served as 2d lt., U.S. Army, 1944-46. Mem. Am., Ark. (sec. since 1947), Little Rock bar assns. Methodist. Clubs: Executives, Pulaski Rifle (pres. 1948). Home: 2224 Fair Park Blvd. Office: Pyramid Bldg., Little Rock, Ark.

PATTERSON, see also Paterson.

PATTERSON, A. Gordon, business exec.; b. Hainan, China, 1903; grad. U. Pitts., 1929; LL.B., Duquesne U., 1941. Pres., dir. Electric Controller & Mfg. Co. Home: Aurora, O. Office: 4500 Lee Rd., Cleve.

PATTERSON, Alfred Lee, clergyman; b. Mabank, Tex., Nov. 26, 1903; s. William Overton and Emma T. (Gallemore) P.; student Tyler Comml. Coll., 1923-24; A.B., Baylor U., 19—, M.A., 1935; D.B. (hon.), Missionary Bap. Sem., Little Rock, Ark., 1952; m. Vera Jane Richardson, Sept. 22, 1929. Accountant, lumber office, 1924-25; tchr. pub. schs., Tex., 1925-38; licensed to ministry, Bapt. Ch., 1928, ordained, 1931, pastor village chs., 1925-38; sec., treas. Am. Bapt. Assn., 1951—; auditor Ark. Bapt. Assn. Author: Baptist Training Course Manual, 1941, A Manual for Baptist Sunday School Teachers and Workers (with others), 1942. Home: 1903 W. 16th St. Office: 214 E. Broad St., Texarkana, Ark.

PATTERSON, Alicia (Mrs. Harry F. Guggenheim), editor and pub.; b. Chicago, Ill.; d. Joseph Medill and Alice (Higinbotham) Patterson; student Foxcroft Sch., Middleburg, Va.; L.H.D. (honorary), Long Island Univ., 1954; married Harry F. Guggenheim, July 1, 1939. Promotion dept., New York Daily News, 1927-28, reporter, 1928; staff writer Liberty mag., 1929-31; transport pilot, 1931-42; lit. critic New York Daily News, 1932-43; founder with husband, of Newsday, Long Island Daily, 1940, and since has served as editor and pub. Dir. of the New York Daily News. Trustee Hofstra College, Hempstead, N.Y., Solomon R. Guggenheim Found.; v.p., dir. Harry F. Guggenheim Found. Held woman's aviation record, N.Y. to Phila., 1931. Mem. Am. Soc. Newspaper Editors, Internat. Press Inst., Inter-Am. Press Assn. Clubs: River, Women's National Press, New York Newspaper Women's, Overseas Press of America. Home: Port Washington, L.I., N.Y. Address: Newsday, Garden City, L.I., N.Y.

PATTERSON, A(rthur) L(indo), physicist; born Nelson, N.Z., July 23, 1902; s. Arthur Henry and Nellie Tweeddale (Slack) P.; B.Sc. (hons.), McGill U., 1923, M.Sc., 1924, Ph.D., 1928; m. Elizabeth Lincoln Knight, Sept. 14, 1935. Came to U.S., 1929, naturalized, 1945. Research worker Royal Instn., London, Eng., 1924-26, Kaiser Wilhelm Institut für Faserstoffchemie, Berlin-Dahlem, Germany, 1926-27; lecturer physics McGill U., 1928-29; asso. Rockefeller Inst. for Med. Research, 1929-31; lecturer Johnson Foundn. for Med. Physics, Phila., Pa., 1931-33; research worker Mass. Inst. Tech., 1933-36; asst. prof. physics Bryn Mawr Coll., 1936-40, asso. prof., 1940-49; research physicist Naval Ordnance Lab., Washington, 1944-45; sr. mem. and head dept. physics Inst. for Cancer Research, Phila., since 1949. Member of the U.S.A. National Committee on Crystallography 1948—, chmn. com., 1948-50; member exec. com. Internat. Union Crystallography, 1948-54. Fellow Am. Physical Soc., Physical Soc. London, Mineral. Soc. Am., N.Y. Acad. Sci.; mem. Am. Soc. for X-ray and Electron Diffraction (v.p. 1948, pres. 1949), Am. Crystallographic Assn. Author: (with W. C. Michels) Elements of Modern Physics; also papers on x-ray analysis of crystal structures. Office: The Inst. for Cancer Research, Fox Chase, Phila. 11.

PATTERSON, Austin McDowell, chemist; born Damascus, Syria, May 31, 1876, of American parents; s. John Fulton Hutchison (M.D.) and Charlotte Isabella (McDowell) P.; A.B., Princeton, 1897; Ph.D., Johns Hopkins, 1900; honorary D.Sc., Antioch, 1944; m. Anne Elizabeth Bailey, May 31, 1911; children—John Fulton (dec.), Elizabeth (dec.), James Fulton, Nancy Elder. Instructor in chemistry, Centre College, Danville, Ky., 1900-01, Rose Poly. Inst., 1901-03; chemistry editor Webster's New Internat. Dictionary, 1903-53; associate editor Chemical Abstracts, 1908-09, editor, 1909-14; prof. chemistry, Antioch Coll., 1921-41, prof. emeritus since 1941, also v.p., 1930-41, trustee 1941-45; principal specialist in chemical edn., Engineering, Science, and Management War Training, U.S. Office of Education, 1941-1943. Chemist, United States Chemical Warfare Service, 1918-19. Received award in Documentation of Chemistry, sponsored by Dayton sect., Am. Chemical Soc., 1949. Mem. Internat. Com. organic chem. nomenclature, 1924-53; councillor Internat. Union Chemistry, 1925-31, 36-38; mem. National Research Council, 1932-41. Fellow American Association Advancement Science; member Am. Chemical Soc., Phi Beta Kappa, Sigma Xi and Phi Lambda Upsilon fraternities. United Presbyn. Clubs: Cosmos (Washington); Kiwanis. Author: A German-English Dictionary for Chemists, 1917; A French-English Dictionary for Chemists, 1921; A Guide to the Literature of Chemistry (with E. J. Crane), 1927; The Ring Index (with L. T. Capell), 1940. Home: Xenia, Ohio. Address: 221 N. King St., Xenia, O.

PATTERSON, Boyd Crumrine, coll. pres.; born McKeesport, Pa., Apr. 23, 1902; s. John Pollock and Louisa Celeste (Crumrine) P.; A.B., Washington and Jefferson Coll., 1923; student U. of Chicago, 1923; A.M., Johns Hopkins, 1925, Ph.D., 1926; LL.D. (honorary), Waynesburg College, 1953; married Mary Eleanor Dennison, Aug. 3, 1927. Asst. prof. mathematics Washington and Jefferson Coll., 1926-27, pres. since 1950; asso. prof. mathematics Hamilton Coll., 1927-36, prof., 1936-50, chmn. dept., 1943-50. Mem. Math. Assn. Am. (v.p. N.Y. sect. 1949-50; president 1950-51), Am. Math. Soc., A.A.A.S., Sigma Xi, Phi Kappa Psi, Phi Beta Kappa. Presbyn. Clubs: Duquesne, University (Pitts.); University (N.Y.). Author: Projective Geometry, 1937. Contbr. articles to profl. jours. U.S. and abroad. Home: 238 E. Wheeling St., Washington, Pa.

PATTERSON, Caleb Perry, prof. government; b. Saltillo, Tenn., Jan. 23, 1880; s. Robert Henry and Mary Ann (Creasy) P.; B.A. from Vanderbilt U., Nashville, Tenn., 1911, M.A., 1911; grad. study, U. of Chicago, 1911-12; M.A., Harvard, 1916; LL.B., U. of Tex., 1921; Ph.D., Columbia, 1923; m. Tommie Cochran, Aug. 8, 1907. Instr. in literature, Vanderbilt U., 1910-11; prof. history and govt., W. Tenn. Teachers Coll., Memphis, 1912-17; instr. history, Columbia, 1918-19; instr. in govt. U. of Tex., 1919-20, adjunct prof., 1920, asso. prof., 1920-25, prof., 1925-28, grad. prof. since 1928. Served as Carnegie research prof. in Europe, 1926, Rockefeller Spellman research prof., England, 1931-32. Mem. Am. Polit. Science Assn., Southwestern Social Science Assn.; founder Hon. Scholarship Soc. in Polit. Science (pres. 10 yrs., now hon. pres.); hon. mem. Eugene Field Society of National Authors: hon. mem. Internat. Mark Twain Soc. S.A.R., Am. Bar Assn., Pi Sigma Alpha, Phi Kappa Psi. Town and Gown. Author or co-author of books relating to field; latest publica-

tion: Presidential Government in the United States, 1947; The Constitutional Principles of Thomas Jefferson, 1953. Co-author of The American Presidency in Transition, 1949; Oil in Texas, 1951; Introduction to Jurisprudence, 1952. Asso. editor of Education; editor Southwestern Social Science Quarterly for 10 years. D.C. Health's Political Science Series. Contbr. to Broklyn., Boston U., Georgetown, Cal., U. of Wash., Texas Law Revs., Minn. Law Rev. Am. Bar Journal. Home: 2503 Wooldridge Drive, Austin, Texas ☆

PATTERSON, C(oy) V(an Cleave), pharmaceuticals mfg. exec.; b. Kansas City, Kan., Nov. 29, 1901; s. Ray G. and Laura (Van Cleave) P.; B.S. in Chem. Engring., U. Kan., 1923; m. Dorothy Wall, June 4, 1923; children—Marilyn (Mrs. Frank Koral), Patricia. With The Upjohn Co., Kalamazoo, 1925—, successively salesman, asst. sales mgr., asst. dir. sales, gen. sales mgr., v.p., dir. sales, v.p., dir. prodn., exec. v.p., 1951—. Mem. nat. industry adv. com. antibiotics W.P.B., World War II. Home: 1761 Chevy Chase. Office: 301 Henrietta St., Kalamazoo, Mich.

PATTERSON, Edward Stuart, banker; born N.Y. City, July 29, 1895; son of Jennie Lyon; grad. Pawling Sch.; student Union Coll., Schenectady, N.Y., 1914-17; m. Margaret Gilbert, Dec. 20, 1917. Asso. with Edison Gen. Electric Appliance Co.; with Electric Vacuum Cleaner Co., Inc., Cleveland, 1921-37, becoming vice pres. v.p., treas., dir.; v.p. Cleveland Trust Co., 1937-41, Nat. City Bank of Cleve., 1942-43; became pres. First Nat. Bank of Akron, 1943, now chmn. bd.; dir. Ohio Injector Co., McNeil Machine & Engring. Co., Akron, Canton & Youngstown R.R. Co. Served with U.S. Army, World War I. Home: 855 Mayfair Rd., Akron, O.

PATTERSON, Edwin Wilhite, prof. law; b. Kansas City, Mo., Jan. 1, 1889; s. Louis Lee and Roberta Ann (Wilhite) P.; grad. Central High Sch., Kansas City, Mo., 1906; A.B., U. of Mo., 1909, LL.B., 1911, LL.D., 1936; S.J.D., Harvard, 1920; m. Dorothy Madison Thomson, Dec. 28, 1915; children—Clifton Connell (dec.), Edwin Wilhite, Penelope. Began practice at Kansas City, 1911; with Holmes, Holmes & Page until 1913; practiced alone, 1913-15; adj. prof. law, U. of Tex., 1915-17; asst. prof. law, U. of Colo., 1917-18, prof., 1918-20; prof. law, State U. of Ia., 1920-22; editor Ia. Law Review, 1922; asso. prof. law, Columbia, 1922-24, prof., 1924-45; Cardozo professor jurisprudence, 1945—; Nelson Memorial lecturer University Missouri, 1954; acting professor law, Stanford University, summer 1933; visiting prof. law University of Texas, 1943. Member joint committee Ency. of Social Sciences; adviser Restatement of Restitution (Am. Law Inst.), 1933-37. Dep. supt. of ins., State of N.Y., 1936; in charge Revision of New York Ins. Law, 1935-39; cons. proposed comml. code Law Revision Commn. N.Y. Mem. Mo. and Ia. State Bar, Am. Bar Assn. (chmn. com. on qualification and regulation of ins. cos., 1935-40; mem. council sect. of ins. law, 1940-45), Am. Assn. Univ. Profs. (mem. cl., 1933-35), Academia Colombiana de Jurisprudencia (1941), Phi Delta Phi, Phi Beta Kappa, Order of Coif, QEBH (sr. soc. Univ. of Mo.). Democrat. Author: The Insurance Commissioner in the United States, 1927; Cases and Materials on Insurance, 1932; 2d edit., 1947; Essentials of Insurance Law, 1935; Cases on Contracts, II (2 volumes), 1935; Cases on Contracts (with G. W. Goble), 1941, 3d edit. 1949; Materials for Legal Method (with N. T. Dowling and R. R. Powell); 1946; Jurisprudence: Men and Ideas of the Law, 1953 Contbr. on legal subjects. Home: 115 Paulin Blvd., Leonia, N.J. Office: Kent Hall, Columbia University, New York 27, N.Y.

PATTERSON, Ernest Minor, economics; b. Cincinnati, O., July 17, 1879; s. John Paul and Henrietta Frances (Jackman) P.; A.B., Park Coll., Parkville, Mo., 1902, A.M., 1904, LL.D., 1936; grad. study U. Chgo., 1909-10; Ph.D., U. Pa., 1912, LL.D., 1950; LL.D., Occidental Coll., 1946; married Elsie Davis Reynolds, July 3, 1906; 1 daughter, Grace Frances. Prof. Latin, Henry Kendall Coll., Muskogee, Okla., 1902-05; prin. Wasatch Acad., Mt. Pleasant, Utah, 1905-08; dean, Washington College, Tennessee, 1908-09; instructor in finance, U. of Pa., 1910-15, asst. prof. econs., 1915-19, prof. 1919-50, emeritus; visiting prof. Institut Universitaire de Hautes Etudes Internationales, Geneva, Switzerland, 1929; lecturer Academy Internat. Law, The Hague, 1931. Member Am. Acad. Polit. Social Science (president 1930-53, pres. emeritus 1953—); Am. Econ. Assn. (vice pres. 1936), Am. Philos. Soc. (ex-sec.), Delta Sigma Phi, Beta Gamma Sigma, Pi Gamma Mu, Phi Beta Kappa. Author or co-author of numerous books relating to field; latest publ.: An Introduction to World Economics, 1947. Contbr. to profl. jours. Home: Garden Ct. Apts., 47th and Pine Sts., Phila. 43.

PATTERSON, Frederick Douglass, educator; born at Washington, D.C., October 10, 1901; s. William Ross and Mamie Lucille (Brooks) P.; D.V.M., Ia. State Coll., 1923, M.S., 1927; Ph.D., Cornell U., Ithaca, N.Y.; 1932; LL.D. (hon.), Va. State Coll., Ettrick, Va.; Dr. Humanities (hon.), Wilberforce U., Xenia, Ohio; Sc.D. (honorary), Lincoln Univ., Pa.; Doctor Social Science (hon.), Xavier U.; Dr. Humane Letters, Morehouse College; married Catherine Elizabeth Moton, June 12, 1935; 1 son, Frederick Douglass. Instructor veterinary science, Virginia State College, 1923-26, director of agr., 1927-28; head of vet. div., Tuskegee (Ala.) Inst., 1928-33; dir. Sch. of Agr., 1933-35, pres. Tuskegee Inst., 1935-53, pres. emeritus, 1953—; now dir. Phelps-Stokes Fund. Spl. asst. to sec. U.S. Dept. of Agr., 1944-53; cons. on higher edn. Republic of Liberia, 1954. Mem. Internat. Bank Mission to Nigeria, 1953; mem. President's Commn. on Higher Edn., 1947, Presidents Com. on Nat. Employ Physically Handicapped, Fed. Def. Com., Com. on the South. Mem. Com. on So. Regional Studies in Edn.; trustee Bennett Coll., The Hall of Our History, Bethune Cookman Coll., Phelps Stokes Fund, Hampton Inst., Palmer Memorial Inst.; pres. and founder United Negro College Fund, Inc.; mem. So. Regional Council; mem. So. Edn. Found.; nat. council Boy Scouts Am. Commd. 2d lt., O.R.C. 1923. Mem. Vet. Med. Soc. (Ia. chpt.), Nat. Planning Assn., John A. Andrew Clin. Soc. (Tuskegee), Inst. Internat. Edn. (adv. com.), Phi Kappa Phi, Alpha Phi Alpha. Methodist. Club: Atheneum. Co-author: What The Negro Wants. Contbr. to sci. publs. Home: 124 Rockland Pl., New Rochelle, N.Y. Office: 101 Park Av., N.Y.C. 17.

PATTERSON, G.S., business exec.; b. Phila., 1909; grad. Yale, 1931. Pres., dir. Buckeye Pipe Line Co., No. Pipe Line Co., N.Y. Transit Co., Inc. Home: Farragut Pl., Morristown, N.J. Office: 30 Broad St., N.Y.C.*

PATTERSON, Gardner, economist; b. Burt, Ia., May 13, 1916; s. Charles Wendell and Trella (Gardner) P.; A.B., U. Mich., 1938, M.A., 1939; Ph.D., Harvard, 1949; m. Evelyn Roelofs, Feb. 17, 1941; 1 dau., Eliza Ruth. Teaching fellow, tutor Harvard, 1941-42; rep. in Africa and Near East for U.S. Treasury Dept., 1942-44; mem. Greek Currency Com., Athens, 1946-48; asst. prof. econs. U. Mich., 1948-49; asso. prof. econs. Princeton, 1949-54, prof., 1954—, dir. internat. finance sect., 1949—; cons. Dept. of State, 1952-53, advisor U.S. Mission to Turkey, 1955-56. Served as lt. (j.g.) USNR, 1944-46. Mem. Am. Econ. Assn., Council Fgn. Relations. Author: Survey of International Finance, 5 vols. 1950-54. Editor: Essays in International Finance (series), 1949—; Princeton Studies in International Finance (series), 1949—. Contbr. profl. jours. Home: 128 Fitz Randolph Rd., Princeton, N.J.

PATTERSON, George D(aniel), govt. ofcl.; born Tallassee, Ala., Mar. 2, 1907; s. George D. and Myrtice (Wilson) P.; B.B.A., Emory U., 1928; LL.B., George Washington U., 1932; m. Elizabeth Wilson, Dec. 22, 1934; children—George Daniel, Charlotte, John Dwight, Richard Gibson, Elizabeth. Admitted to Ala. bar, 1932, practice of law, Birmingham, 1936-42, 46-50; regional enforcement attorney OPA, 1942-46; regional dir. OPA 1951-53; dir. Internal Revenue for Ala. Dist., 1953—. Clubs: Atlantic Athletic, Birmingham Country. Civitan. Home: 2432 Henrietta Rd. Office: 1531 Third Av. N., Birmingham, Ala.

PATTERSON, Giles Jared, lawyer; b. Chester, S.C., Oct. 19, 1885; s. Giles Jared and Mary Virginia (Ross) P.; A.B., Wofford Coll., Spartanburg, S.C., 1905; legal edn. Vanderbilt U., Nashville, Tenn., 1906-07; m. Louise Brandon, Dec. 12, 1911; 1 son, Giles Jared. Admitted to S.C. bar, 1908; practiced in Chester until 1914, in Jacksonville, Fla., since 1914. Chmn. Community Chest Drive, Duval County, 1932. Mem. Am. Bar Assn. (chmn. com. on relations between press and bar, conf. of bar dels. 1934-35; sec. municipal sect. 1935-36; mem. com. on coöperation between press, radio and bar 1936-38, chmn. 1938-39, mem. House of Dels. 1939-40), Fla. State Bar Assn. (pres. 1933-34), Jacksonville Bar Assn., Bar City of New York, Am. Judicature Soc. (dir.), The Newcomen Society, Kappa Alpha, Phi Beta Kappa, Phi Delta Phi. Democrat. Episcopalian. Clubs: Florida Yatch Club, Timuquana Country Club (pres. 1936-38); Lawyers (New York). Author: Free Speech and a Free Press, 1940. Home: 3751 Ortega Blvd. Office: Fla. Nat. Bank Bldg., Jacksonville, Fla.

PATTERSON, Graham Creighton, publisher; b. Pittsburgh, Pa., Dec. 25, 1881; s. John Mitchell and Margaret Laird (Macfarlane) P.; A.B., Cornell U., 1904; m. Maude Dewar, May 5, 1909; children—Maude Elizabeth, John Graham. Gen. sec. Cornell U. Christian Assn., 1904-05; advertising mgr. Federal Elec. Co., Chicago, 1905-07; advertising rep. for mags., 1907-18; pres. Union Electrotype Co., Chicago, 1917-18; pub. and pres. Christian Herald, 1918-35; chmn. bd., pub. Farm Journal, Philadelphia, 1935—; publisher Pathfinder-Town Journal, Washington, since 1943. Ex-pres. Christian Herald Children's Home, Nyack, N.Y., Mayesville (S.C.) Ednl. and Industrial Inst., Christian Herald Industrial Missions, China, Bowery Mission of New York City; vice-chmn. Am. Com. China Famine; member agr. committee Nat. Assn. Mfrs.; chmn. bd., Met. Phila. Soc. for Crippled Children and Adults; chmn. Phila. Area United Negro Coll. Fund; chmn. Agrl. Communities div. of Com. for Econ. Development; chmn. Advertising Fedn. of Am., 1950-51; dir. Freedom's Found., Found. for Am. Agr. Mem. Mag. Publishers' Assn. (exec. com.; dir.), Delta Upsilon. Rep. Presbyn. Clubs: University (Chicago); University (Cleveland); University, Cornell (New York); Detroit Athletic, Recess (Detroit); Merion Cricket, Merion Golf, Poor Richard (pres. 1944-45), Racquet. Home: 200 Golf View Rd., Ardmore, Pa. Office: 230 W. Washington Sq., Philadelphia 5, Pa.

PATTERSON, Grove Hiram, editor; b. Rochester, Minn., Nov. 5, 1881; s. Joseph Stephen and Nellie Maria (Sayles) P.; prep. edn., high sch., Carlyle, Ill., and Oberlin Acad.; student Syracuse U., 1901-02; A.B., Oberlin Coll., 1905, A.M. (honorary), 1925, L.H.D. (honorary), 1953; LL.D. (honorary), Lincoln Memorial University, 1931; Litt.D., Defiance College, 1932, Boston U., 1948; LL.D., U. Toledo, 1939; LL.D., Ohio Wesleyan U., 1940 LL.D., Ohio State U., 1951; m. Esther Argue, Apr. 17, 1919; stepson, Thomas Irving Belford. On staff, and asso. editor Lorain (O.) Times-Herald, 1905-08; copyreader and night city editor Cleveland Plain Dealer, 1908-09; mng. editor Toledo Times, 1909-10; news editor Toledo Blade, 1910-17, managing editor, 1917-19, executive editor, 1920-26, editor, 1926-46, editor in chief since 1946; editorial manager Newark (N.J.) Star Eagle, 1916-24, and Detroit (Mich.) Journal, 1919-22 (both under same management as the Blade). Trustee Oberlin Coll.; past pres. Toledo Y.M.C.A. (mem. internat. com.); ex-pres. Am. Soc. Newspaper Editors. Mem. Sigma Delta Chi, Sigma Alpha Epsilon. Member S.R. (Toledo), past pres. Ohio State Soc. S.R. Made mem. of Order of Isabella (Spain) in 1934. Received Gold Cross of Merit (Poland) in 1938. Republican. Methodist. Clubs: Toledo, Rotary; Rowfant (Cleveland); Nat. Press (Washington, D.C.). Lectr., pub. speaker. Author: I Like People. Home: 606 W. Woodruff. Office: The Toledo Blade, Toledo.

PATTERSON, Howard Alexander, surgeon; b. Salem, N.C., Aug. 31, 1902; s. Andrew Henry and Eleanor Spurrier (Alexander) P.; A.B., U. of N.C., 1921, grad. student, 1921-23; M.D., Harvard, 1925; m. Sarah Elizabeth Robertson, Nov. 22, 1930; children—Drew, Howard Alexander, Sarah Elizabeth. Interne Roosevelt Hosp., New York, 1925-28; asst. resident surgeon, Peter Bent Brigham Hosp., Boston, 1928; asst. surgeon and chief of surg. clinic Roosevelt Hosp., 1929-37, attending surgeon, 1947-52, chief surg. service since 1952; cons. surgeon Southampton Hosp.; clinical prof. surgery Columbia Univ. Served as surgeon (lt. col.), with U.S. Army, 1942-45. Fellow A.C.S. (1st v.p. 1948-49), Am. Surg. Assn., So. Surg. Assn.; mem. N.Y. Acad of Medicine, N.Y. Gastroenterological Society (pres. 1952, N.Y. Clinical Society, New York Surgical Soc., Am. Bd. Surgery, Phi Beta Kappa, Sigma Alpha Epsilon, Phi Chi. Episcopalian. Clubs: University, Harvard (New York); St. Andrew's Golf; Lawrence Beach. Contbr. articles to surg. jours. Home: 25 Sycamore Street, Bronxville, N.Y. Office: 1160 Park Av., N.Y. City 28.

PATTERSON, Hugh B(askin), Jr., publisher; b. Cotton Plant, Miss., Feb. 8, 1915; s. Hugh Baskin and Martha (Wilson) P.; student Henderson State Tchrs. Coll., 1933; m. Louise Caroline Heiskell, Mar. 29, 1944; children—Carrick Heiskell, Ralph Baskin. Sales dept. Smith Printing Co., Pine Bluff, Ark., 1933-36; asst. to sales mgr. Democrat Printing & Lithographing Co., Little Rock, 1936-38, promotion mgr., 1940-42; sales dept. Art Metal Construction Co., N.Y.C., 1938-39; planning and prodn. mgr. Rufus H. Darby Co., printers and pubs., Washington, 1939-40; with Arkansas Gazette, 1946—, successively nat. advt. mgr., advt. dir. and asst. bus. mgr., pub., 1948—; v.p., sec., treas. Gazette Publishing Co.; sec.-treas. Arkansas Broadcasting Co. (owners radio sta. KLRA), 1948—; dir. Little Rock Industrial Development Co. Dir. Pulaski Co. chpt. A.R.C.; chmn. Ark. Com. for Econ. Development, 1952-53. Mem. Am. Newspaper Pubs. Assn., Inst. Newspaper Controllers and Finance Officers, So. Newspaper Pubs. Assn. Democrat. Presbyn. Club: Little Rock Country. Home: 2820 N. Taylor St. Office: Arkansas Gazette, 112 W. Third St., Little Rock, Ark.

PATTERSON, James Thomas, congressman; b. Naugatuck, Conn., Oct. 20, 1908; s. James Thomas and Ellen (Sullivan) P.; student Peekskill Mil. Acad., 1929, Georgetown U., 1932, U. of Miami, 1933, Nat. U. Law Sch., 1939; m. Jeanne Kinsman, Sept. 14, 1940; children—James Thomas, Ann Hayden, Samuel Cutler, Jeanne Marie. Laborer Conecticut Highway dept. (summers), 1924-33; with United States Department of Labor, Washington, 1934-38; U.S. Treasury Dept., 1938-40; mem. 80th to 84th Congresses, 5th Conn. Dist. Mem. Joint Com. Atomic Energy (U.S. Senate and House). Served in U.S. Marines, 1941, advancing to capt., comdg. tank co., 4th Div., transferred to Office of Strategic Services, 1942, intelligence officer, French West Africa, 1942-43; with Airborne Intelligence, E.T.O., 1944; served India, Burma, China; with office U.S. chief of counsel for prosecution of Axis criminals, 1945; disch. as major, 1946. Republican. Roman Catholic. Mem. Am. Legion, Disabled Am. Vets., Vets. of Fgn. Wars, Marine Corps League, Delta Theta Pi. Elk. Home: Bunker Hill Rd., Watertown, Conn. Office: House Office Bldg., Washington.

PATTERSON, Jefferson, foreign service officer; b. Dayton, O., May 14, 1891; s. Frank Jefferson and Julia Perrine (Shaw) P.; A.B., Yale, 1913; LL.B., Harvard, 1916; m. Mary Marvin Breckinridge, June 20, 1940; children—Patricia Marvin, Mark J. Admitted to Ohio bar; law clerk, Dayton, 1919-20; appointed secretary of Legation, assigned Dept. of State, Washington, D.C., 1921; asst. sec. Conf. on Limitation of Armament, Washington, 1921-22; subsequently served as sec. of embassy or legation in various grades at Peking, Bogota, Ankara, Oslo and Berlin and as consul at Breslau; asst. chief, Div. of Protocol, Dept. of State; chargé d'affaires ad interim at various posts; and from outbreak of current war in charge of Prisoner of War Sect., Am. Embassy, Berlin, entrusted with protection of Belgian, British and French interests in Germany, Sept. 1939 to Apr. 1941; counselor of Embassy, Lima, Peru, 1941-45; counselor of Embassy, Brussels, Belgium, 1945-46; became counselor of Embassy, Cairo, Egypt, 1946; assigned to the Dept., 1950; U.S. rep. on U.N. spl. com. Balkans, with personal rank of minister, 1950-52; spl. rep. U.S. Govt. with personal rank of ambassador to inauguration 1st Sudanese Parliament, Kartoum, 1954; personal rep. (Ambassador) of Pres. Eisenhower to 1st Internat. Trade Fair, Sao Paulo, Brazil, 1954. Mem. Alpha Delta Phi, Phi Beta Kappa. Clubs: Buz Fuz (Dayton); Metropolitan (Washington); Yale and Harvard (N.Y.C.). Home: Point Farm, St. Leonard, Md. Office: 3108 Woodland Dr. N.W., Washington.

PATTERSON, Mrs. Jefferson, see Breckinridge, Mary Marvin.

PATTERSON, John Clarke ◎ V. 27.

PATTERSON, John Thomas, zoölogist; b. Piqua, O., Nov. 3, 1878; s. James and Anna M. (Linn) P.; student Ohio Northern U., Ada, O., 1897-98; B.S., U. of Wooster, 1903, D.Sc., 1938; Ph.D., U. of Chicago, 1908; m. Alice Jane Tozer, Sept. 12, 1906; children—Edith Ruth (Mrs. E. R. Simpson), John Thomas (deceased), Robert Maitland. Professor of biology Buena Vista College, Storm Lake, Iowa, 1903-05; asst. in zoölogy, U. of Chicago, 1905-08; instr. zoology, U. of Tex., 1908, in physiology, 1909, adj. prof. zoölogy, 1911, prof. since 1913 and dir. of research in zoology since 1928, distinguished prof. since 1937. Research fellowship U. of Tex., 1926-27. Fellow A.A.A.S. (vice pres. 1941), Nat. Acad. Sci. (Daneil Giroud Elliot Medal 1951); mem. Am. Soc. Zoölogists (pres. 1939), Am. Assn. Anatomists, Am. Soc. Naturalists, Genetics Soc. (pres. 1954), Evolution Soc. (pres. 1947), Phi Beta Kappa, Sigma Xi. Democrat. Presbyn. Club: Town and Gown. Contbr. articles in field. Home: 1908 Cliff St., Austin, Tex.

PATTERSON, Lucius Lamar ◎ V. 27.

PATTERSON, Mary King, editor; b. Chicago; d. William and Mary (McMahon) King; student Sacred Heart, St. Mary's High Sch., bus. coll.; m. Joseph Medill Patterson (dec.); 1 son, James. Sunday editor Chicago Tribune, 1914-26; woman's editor Liberty Mag., 1926-30; woman's editor N.Y. News, fiction editor Chicago Tribune, N.Y. News Syndicate, since 1930; dir. Tribune Co., Chgo., Chicago Tribune Bldg. Corp., Chicago Tribune-New York News Syndicate, Inc., Manicouagan Power Company, News Welfare Association, Incorporated; trustee McCormick-Patterson Trust. Roman Catholic. Clubs: Women's Nat. Press (Washington); Newspaper Women's, Cosmopolitan (N.Y.C.). Home: Palisade Av. and 254th St., N.Y.C. 71. Office: 220 E. 42d St., N.Y.C. 17.

PATTERSON, Merrill R(eeves), coll. dean; born Jersey City, N.J., Jan. 27, 1902; s. William Clifford and Maybelle Virginia (Reeves) P.; B.S., Wesleyan U., 1925; A.M., Brown U., 1930; Ph.D., Yale, 1933; m. Dana Robinson Rymer, June 23, 1928; 1 son, M. Reeves, Jr., foster-dau., Barbara (Mrs. James H. Nelson, Jr.). Mng. editor New Haven (Conn.) Union, 1926-27; master Tilton Sch., N. H., 1927-28; instr. in English, Wesleyan U., Middletown, Conn., 1932-34; asst. in English, Conn. Coll. for Women, New London, Conn., 1933-34; instr. in English, Marietta (O.) Coll., 1934-36, asst. prof., 1936-38, prof., 1938-39, Hillyer prof. and chmn. dept. since 1939, dean of coll. since 1948; instr. 25th Coll. Training Detachment (air crew), 1943-44. Dir. pub. affairs, Marietta Civil Def. Program; mem. Citizens Narcotics Adv. Com., 1954—. Director Marietta Memorial Hosp.; Ohio chmn. dedication Wood County (W.Va.) Airport, 1946; gen. chmn. inauguration of Pres. Shimer, Marietta Coll. 1945. Mem. Modern Lang. Assn. of Am., Nat. Council Teachers of English, College English Assn., Ohio Coll. Assn. (sec. English sect., 1947). C. of C., Ohioana Library Association (trustee), Oratorio Soc. (violinist and concertmaster since 1935), Fine Arts Commn. (sec. since 1945), Marietta Community Concert Assn. (dir.), Alpha Psi Omega, Delta Kappa Epsilon, Beta Beta Beta, Pi Kappa Delta, Pi Delta Epsilon. Republican. Conglist. (gen. chmn. sesquecentennial observance 1946). Mason (Shriner). Clubs: Rotary (past pres.), Marietta Reading (past pres.), Marietta Country. Editor and Author: (booklet) Picture of an Inauguration, 1945. Contbr. to Dictionary of American Biography, 1931; Rhode Island Historical Collections, 1941; Eleusis of Chi Omega, 1938, 45; Ohio Farmer, 1939, and other publs. Home: 411 Fifth St., Marietta, Ohio.

PATTERSON, Morehead, industrialist; b. Durham, N.C., Oct. 9, 1897; s. Rufus Lenoir and Margaret Warren (Morehead) P.; student Groton Sch., 1910-16; B.A., Yale, 1920; student Christ Church, Oxford U., Eng., 1920-21; LL.B., Harvard, 1924; m. Elsie Parsons, Sept. 1921 (divorced 1929); children—Rufus Lenoir III (8th Air Force; killed in action over Germany, Sept. 11, 1944), Herbert Parsons; m. 2d, Helen Mitchell Clark, June 21, 1945. Admitted to Mass. bar, 1924; law clerk with Holmes & Worthen, attys., Boston, 1924-25; asst. counsel, Am. Machine & Foundry Co., N.Y. City, 1926-28, asst. v.p., 1928-30, vice pres., 1930-41, pres. and dir., 1941-43, chmn., 1943-47, chmn. and pres. since Apr. 1947; v.p., dir. Internat. Cigar Machinery Co.; dir. Durham-Enders Razor Co., Gen. Dynamics Corp., F. B. Turck & Co., Indsl. Machinery Co.; mem. adv. com. Chase Bank-42d St. Br. Rep. (rank of ambassador) Internat. Atomic Energy Negotiations, 1954—; dep. rep. (ambassador) of U.S. Com. on Disarmament of UN; mem. Sec. of State's Pub. Com. on Personnel Policy. Chmn. U.S. Com. UN Day. Comd. 2d lt., F.A., 1918. Mem. Nat. Indsl. Conf. Bd. (dir.), Machinery and Allied Products Inst. (v.p.), Internat. C. of C. (exec. com. U.S council), A.S.M.E. (Hoover Medal Bd. of Award), Newcomen Soc. Eng. Republican. Clubs: University; Links, River (N.Y.); Metropolitan (Washington), Nat. Golf Links (Southampton, N.Y.). Home: 730 Park Av. Office: 261 Madison Av., N.Y.C. 16.

PATTERSON, Norma (Norma Patterson Dalton) ◎ V. 26.

PATTERSON, Otto, insurance; b. Mt. Vernon, Ill., 1890; m. Edith Bradbury, Nov. 26, 1918; children—Theodore, Thomas Otto. Chmn. bd., dir. Am. Automobile Ins. Co., Am. Automobile Fire Ins. Co., Asso. Indemnity Corp. Clubs: Missouri Athletic, Noonday, University (St. Louis); Bankers, Nat. Republican (N.Y.C.). Home: 7033 Westmoreland Av., University City 5, Mo. Office: 1400 Pierce Bldg., St. Louis 2.

PATTERSON, Paul L., gov. of Ore.; b. Kent, O., July 18, 1900; s. George A. and Ada L. (Linton) P.; B.B.A., U. of Ore., 1923, J.D., 1926; m. Georgia S. Benson, May 16, 1927; children—Georgia S., Paul L., Virginia Lee. Admitted to Ore. State bar, and served as dept. dist. atty., Washington County, 1926-32; pvt. practice Hillsboro since 1932. Formerly state senator, State of Ore.; now gov. of Ore. Mem. Am. Legion, Ore. State Bar Assn. Conglist. Mason. Club: Rotary. Home: 452 E. Lincoln. Office: Comml. Nat. Bank Bldg., Hillsboro, Ore.; and State Capitol, Salem, Ore.

PATTERSON, Ralph Morris, physician; b. Morning Sun, O., Nov. 26, 1904; s. Charles Epley and Elizabeth (Merryman) P.; B.S., U. Mich., 1926, M.D., 1930, M.S., 1939; m. Sophie Tammason, Apr. 26, 1929. Physician Ypsilanti (Mich) State Hosp., 1931-35; asst. surgeon U.S. Med. Center, 1935-36; prof. psychiatry U. Mich., staff physician Neuropsychiat. Inst., Ann Arbor, Mich., 1937-51, also cons. psychiatry Mich. Children's Inst. and Girls Tng. Sch. and VA; med. dir. Columbus State Psychiatric Inst., chmn. dept. psychiatry Coll. Medicine Ohio State U., 1951—. Fellow Am. Psychiat. Assn.; mem. Assn. Research Neuropsychiatry and Mental Diseases, Central Neuropsychiat. Assn. Address: Ohio Stat Univ. Coll. of Medicine, Columbus, O.

PATTERSON, Mrs. Richard C., Jr., see Patterson, Shelley Rodes.

PATTERSON, Richard Cunningham, Jr., corp. exec., ex-ambassador; b. Omaha, Neb., Jan. 31, 1886; s. Richard Cunningham and Martha Belle (Neiswanger) P.; student U. of Neb.; E. M., Columbia School of Mines, 1912; H.H.D. (hon.), Philathea Coll., Can.; m. Shelley McCutchen Rodes, May 31, 1924; 1 dau., Alice. Asst. to pres. J. G. White Engineering Corporation, 1920; engineer E. I. du Pont de Nemours & Co., 1921-22; commr. of correction, N.Y. City, 1927-32, also commr. of parole bd., same period; exec. v.p. and dir. Nat. Broadcasting Co., Inc., 1932-36; asst. sec. of Commerce of U.S., 1938-39, chmn. of bd. Radio-Keith-Orpheum Corporation, 1939-43; chmn. bd. Ogden Corp. (formerly Utilities Power & Light Co.); ambassador to Yugoslavia, 1944-47; ambassador to Guatamala, 1948-51; minister to Switzerland, 1951-53; now commr. Dept. of Commerce and Pub. Events, N.Y.C.; chmn. finance com. John C. Paige, Inc., ins. brokers; director General Dynamics Corp., Empire State Building Corp., Burrus Mills, Inc., Mercast Corp., Way Chang Smelting & Refining Co. of Am., Inc., Gen. Aniline and Film Corp., Hidden Splendor Mining Co., Am. Export Lines, Inc., Minerals & Metals Corp. Tendered fusion nomination as mayor of N.Y.C., 1933, declined; chmn. UN com. for N.Y.C. Served on Mexican border with Squadron "A" Cav., 1916; also 13 months in France as captain and major engrs., World War, now col.; administrative officer Am. Commn. to Negotiate Peace, Paris, 1918-19. Mem. Temporary Nat. Econ. Com., 1938-39. Trustee Export-Import Bank, Washington, D.C., 1938-39. N.Y. State chmn. War Savings Staff, Treasury Dept., 1941-43. Chairman board Citizens Budget Commn., 1937-38, director Salvation Army; dir., 1st pres. China-American Council of Commerce & Industry, Inc., Prison Assn. N.Y.; trustee U. Nebraska Found., Met. Mus. Art, Am. Mus. Natural History, New York Zoological Society, Pres. Travelers Aid Soc., 1937-38; mem. Mil. Order World War, Pilgrims, Business Ad. Council of Department of Commerce, American Legion (mem. organization com., Paris, 1919), N.Y. Soc. Mil. and Naval Officers World War, Mil. Intelligence Reserve Soc. (pres. 1930), Soc. Colonial Wars, S.R., Beta Theta Pi. Decorated Grand Cross of Royal Order Crown of Yugoslavia; Royal Order of White Eagle with Swords (Serbia); medal of Solidarity (Panama); Legion of Honor (France); Order of the Jade (China); Knight Comdr. Order of Ethiopia; Comdr. Order of Merit (Italian Republic); awarded Conspicuous Service Cross State of N.Y.; medal for distinguished public service, Columbia 1932, U. Neb., 1940. Democrat. Meth. Mason. Clubs: University, Downtown Assn., Piping Rock, Recess (N.Y.C.); Metropolitan, Burning Tree Golf, National Press (Washington). Author: The Sixth Column; Responsibilities of Directors. Home: 400 Park Av. Office: 111 Broadway, N.Y.C.

PATTERSON, Robert Alexander, physicist; b. Enfield, Conn., July 12, 1890; s. Thomas Henry and Laura Belle (Dewey) P.; B.A., Yale, 1911, M.A., 1912, Ph.D., 1915; m. Edna Allen Sammis, May 29, 1920; 1 son, Allen Dewey. Inst. physics, Sheffield Scientific Sch. (Yale), 1912-14, Yale Coll., 1914-17 and 1919; asst. prof. physics, Yale, 1920-22; nat. research fellow, Harvard, 1919-20; prof. physics, Rensselaer Polytechnic Institute, since 1922, head department of physics, 1940-46; asst. dir. Brookhaven National Laboratory since 1946; staff mem. Radiation Laboratory Mass. Inst. Technology and technical consultant Bureau of Ordnance, Navy Department, 1942-45; lecturer Harvard University, summers 1925-32. Director Windham Plantations, Ltd. Student 1st Plattsburgh O.T.C.; commd. capt. F.A., Aug. 15, 1917; assigned to staff, School of Fire for F.A., Fort Sill, Okla., Jan. 1918; maj. F.A., July 1918; hon. discharged, Dec. 1918. Fellow Am. Physical Soc., A.A.A.S.; member Phi Beta Kappa, Sigma Xi, Beta Theta Chi, Gamma Alpha; hon. mem. Rensselaer Soc. Engrs. Clubs: Old Inlet; Bellport Bay Yacht. Home: Bellport, L.I., N.Y. Office: Upton, L.I., N.Y.

PATTERSON, Robert Foster, coll. dean; b. Pottsville, Ark., Oct. 14, 1905; s. Samuel Jasper and Lily Margaret (Davis) P.; A.B., Tarkio (Mo.) Coll., 1927; A.M., Univ. Neb., 1932; Ph.D., Univ. Colo., 1940; m. Garnet Jorgensen, July 17, 1929; children—Samuel Charles, Mary Margaret. Prin. Plattsmouth (Neb.) High Sch., 1927-35; prof. govt. and history Tarkio Coll., 1935-42; asst. prof. history, Univ. S.D., 1942-44. prof. of govt., dir. of research, 1944-46, dean, sch. of bus., since 1946. Mem. Am. Economic Assn., Econ. History Assn., C. of C. (pres. 1947), Phi Beta Kappa, Delta Sigma Pi. Republican. Methodist. Mason (K.T., Red Cross of Constantine, Shriner). Club: Rotary. Home: 416 Lewis St., Vermillion, S.D.

PATTERSON, Russell, painter, illustrator, designer; b. Omaha, Neb., Dec. 26, 1894; s. William Francis and Kathleen (Callahan) P.; student St. Patricks Sch., Montreal, Can.; student Fine Arts Acad., Chgo., Chgo. Art Inst.; studied in Paris, 1920-25; study architecture Monumente National, Montreal; m. Constance Burke, 1918; 1 dau., Elinor (Mrs. James Cahill); m. 2d, Ruth Cleary, Aug. 13, 1938; 1 dau., Russelle. Comml. illustrator, later designer theatre costumes; designed and routined prodn. numbers for Stand Up and Cheer, Bottom's Up, Baby Take a Bow, Ballyhoo, Ziegfeld Follies, George White Scandals, The Gang's All Here, and others; designer hotels, restaurants, clubs, dept. store windows, etc.; head Russell Patterson Assos., Inc. Served in Royal Canadian Air Force, World War I. Received gold medal award from Acad. of Design, 1952. Mem. Soc., of Illustrators (past 1st v.p.), Nat. Cartoonists Soc. (past pres.). Club: Dutch Treat, Artists and Writers. Home: 44 W. 77th St., N.Y.C. 24.

PATTERSON, S(amuel) Howard, economist, educator; b. Phila., Pa., July 23, 1892; s. Samuel A. and Sara C. (Clagett) P.; grad. Central High Sch., Phila., 1909, Phila. Sch. of Pedagogy, 1911; B.S., U. of Pa., 1914, A.M., 1916, Ph.D., 1922; m. Mae E. Griffiths, June 18, 1924. Teacher in elementary schs., Phila., 1911-14, W. Phila. High Sch., 1914-20; instr. in economics, U. of Pa., 1920-22, asst. prof., 1922-28, prof. since 1928, also chmn. dept. of economics, 1932-38; visiting prof. summer school, Columbia, 1935, 36, 37, 38; U.S. Army, Officer School, 1918; consulting editor McGraw-Hill Book Co. and Farrar and Rinehart; editor Social Science Pub. Co.; past v.p., mem. bd. mgrs., Armstrong Assn., Phila. Public panel mem., Third Regional War Labor Board. Fellow A.A.A.S. (chmn. sect. K; v.p. 1945-46); mem. American Economics Assn., Am. Acad. Polit. and Social Sci., Nat. Council Social Studies, National Acad. Econs. and Political Sci. (director), Theta Chi (dir. Alumni Corporation of Kappa Chapter), Pi Gamma Mu (national treasurer 1931-37; national president 1937-51, president emeritus and trustee-at-large 1951—), Phi Delta Kappa. Republican. Presbyterian. Mason. Club: Schoolmen's Overbrook Golf Club. Author or co-author numerous books relating to field since 1922. Home: 86 Wynnedale Rd., Narberth, Pa. Office: Dietrich Hall, Univ. of Pa., Phila. 4.☆

PATTERSON, Samuel White, educator; b. N.Y. City, Dec. 25, 1883; s. Matthew and Mary (Maxwell) P.; A.B., Coll. City N.Y., 1903; A.M., Columbia, 1910, Masters Diploma in History of Edn., 1910; A.M., N.Y.U., 1906, Ph.D., 1913; m. May Blauvelt, Feb. 28, 1919 (dec.). Instr. English, Columbia, 1914-17; lectr. on Am. instns. Bd. Edn., N.Y. City, 1909-26; head English dept. N.Y. Tchrs. Tng. Coll., 1920-30; mem. faculty Hunter Coll. since 1930, professor of education, 1948-52, professor emeritus, 1952—, lecturer Am. history, 1944-45, acting dir. eve. and extension sessions, 1941-42. Mem. bd. dirs. Internat. Assn. Daily Vacation Bible Schs. since 1946. Mem. Surgeon Gen. Staff, U.S. Army, 1918. Recipient medal and citation from Treasury Dept., 1946. Mem. Am., N.H. and N.Y. hist. assns., Am. Mus. Natural History, Am. Friends of Lafayette, St. Andrews Soc., Municipal Art Soc. N.Y., Pilgrims of U.S., English-Speaking Union, Phi Beta Kappa. Episcopalian. Clubs: Church, Andiron, Columbia Alumni. Author: Spirit of the American Revolution as Revealed in Poetry of the Period, 1915; Famous Men and Places in the History of N.Y. City, 1923; Teaching the Child to Read, 1930; Old Chelsea and St. Peter's Church, 1935; Etchings in Verse, 1939; Horatio Gates—Defender of American Liberties, 1941; History of Hunter College, 1955; Boiling Water, 1955; Clement Clark Moore, 1955. Editor: Adam Bede, 1923; Junior High School Literature Series, 1928; Autobiography of Olin Scott Roche, 1930; Thirty-Sixth Yearbook of Nat. Soc. for Study of Education, Part 1 (with W. S. Gray and others), 1937. Contbr. to edn. and hist. periodicals. Home: 7-13 Washington Sq. N., N.Y.C. 3.

PATTERSON, Shelley Rodes (Mrs. Richard C. Patterson, Jr.); born in Bowling Green, Ky., Sept. 29, 1901; d. Robert and Alice (McCutchen) Rodes; grad. Miss Wright's Sch., Bryn Mawr, Pa., 1919; LL.D., Union Coll., Ky., 1951; m. Richard C. Patterson, Jr., May 31, 1924; 1 dau., Alice (Mrs. Jarvis James Slade). Co-founder America's Town Meeting of Air, 1935. Decorated Grand Cross Royal Order Crown of Yugoslavia. Democrat. Presbyn. Clubs: New York Junior League, Colony. Author: The Genealogy of the Rodes Family, 1930. Home: 280 Park Av., N.Y. City.

PATTERSON, Thomas L(eon), univ. prof.; born Madison, Me., Jan. 15, 1884; s. Thomas Benzello and Jennie Eliza (Jones) P.; A.B., Clark U., 1909, M.A., Kan. City U., 1911; grad. student Yale, 1910-11; M.S., U. of Chicago, 1915; Ph.D. (cum laude),

1920; Sc. D. (honoris causa), Clark U., 1944; m. Belle Perry White, July 12, 1916; 1 son, Russell Leon. Prof. biol. sciences Highland Pk. Coll., 1911-12; asso. prof. biol. and physiology U. of Md., 1912-15; asst. prof. physiology Queen's U. (Can.), 1915-17, exptl. physiol., 1917-19; asst. prof. physiol., U. of Ia., 1919-21; prof. and dir. dept. physiol., Detroit Coll. of Med. and Surgery (now Wayne U.), 1921-34, 34-41, research professor of physiology, 1941-54, emeritus prof., 1954—; professor physiol. University of Detroit, 1941-47, prof. oro-physiol., 1947-52, director dental research, 1948-52; visiting instr. Stanford U., summer 1922, acting prof. summer 1928, 36. Trustee Clark U., Worcester, Mass., 1944-48. Recipient A. Cressy Morrison Prize, N.Y. Acad. Sciences, 1931. Fellow A.A.A.S., Royal Soc. of Arts (London), Ia. Acad. Science; member International College of Surgeons (allied science division), American Institute Biological Sciences, Am. Physiol. Soc., Canadian Physiol. Soc., Detroit Physiol. Soc. (treas. 1937-39, councilor, 1937-42, pres. 1940-41), Am. Physiol. Congress, Soc. for Exptl. Biol. and Med., Am. Soc. Zoölogists, N.Y. Acad. Sciences, Mich. Acad. Sci. and Arts, Kingston Med. Soc., Kingston and Frontenac Med. Soc. (Can.), Wayne Med. Soc., Calif. Acad. of Scis., Am. Assn. University Profs., Dr William Beaumont Memorial Foundn., Inc., Internat. Assn. Dental Research, Beta Omicron, Alpha Sigma Alpha, Sigma Xi, Lambda Chi Alpha. Conglist. Author numerous books, sci. articles, monographs; contbr. to sci. jours. Am., Can., England. Home: 7751 Manor Av., Dearborn 1, Mich. Office: 1401 Rivard St., Detroit 7.

PATTERSON, William Allan, air transportation exec.; b. Honolulu, T.H., Oct. 1, 1899; s. William Allan and Mary (Goulter) P.; educated public grammar and high schs., San Francisco, California, Military Academy, Honolulu; m. Vera A. Witt, June 20, 1924; children—Patricia Ann, William Allan. With Wells Fargo Bank & Trust Co., San Francisco, 1914-28; assistant to president Boeing Airplane Co. and Boeing Air Transport, Seattle, Wash., 1929-31; pres. Boeing Air Transport, Pacific Air Transport, Nat. Air Transport and Varney Air Lines, 1931-34; v.p. United Air Lines, Inc., 1933-34; pres. and dir. United Air Lines, Inc., Chgo., since 1934; dir. Ins. Co. N.A., Mut. Benefit Health and Accident Assn. Omaha, Air Transport Assn. of Am., City Nat. Bank & Trust Co. of Chicago, Stewart Warner Corp., Westinghouse Electric Corp. Dir. Nat. Travelers Aid Assn., Fund for Adult Edn.; trustee Northwestern U.; chmn. bus. edn. com. Com. for Econ. Development; mem. Museum Sci. and Industry. Mem. Newcomen Soc. Eng. (Am. br.). Mason. Clubs: Chgo., Economic, Exec., Union League, Commonwealth, Tavern, Commercial (Chgo.); Bohemian, Pacific Union (San Francisco); Glen View (Golf, Ill.); Old Elm (Ft. Sheridan, Ill.). Home: Pfingsten Rd., Northbrook, Ill. Office: 5959 S. Cicero Av., Chgo. 38.

PATTERSON, William Calvin, telephone exec.; b. College Park, Md., Aug. 22, 1905; s. Harry Jacob and Elizabeth Hayward (Hutchinson) P.; A.B., U. of Mich., 1927; m. Marian Louise Gommesen, July 1, 1944; children—William Calvin, III, James Stuart. Asst. advt. mgr., Mich. Bell Telephone Co., Detroit, 1927-29, gen. sales mgr., 1930-37, div. comml. supt., Grand Rapids, 1938-40, asst. to pres. in charge pub. relations, 1940-44, v.p. pub. relations, 1944-48 and 1950—, v.p. revenues, 1948—, director, 1952—. Grad. Army Orientation course, Command and Gen. Staff Sch., Fort Leavenworth, Kan., 1943; served as civilian asst. to Maj. Gen. Frederick H. Osborn, Dir. Information and Edn. Div., U.S. War Dept., 1944. Dir. Cranbrook Sch., Bloomfield Hills, Mich., 1949-54; director Detroit Conv. and Tourist Bureau; pres. United Community Services of Detroit, 1955; vice president Detroit council Boy Scouts America, since 1948; chmn. met. unit Detroit Community Chest, 1947-48; v.p. United Health and Welfare Fund of Mich. since 1948. Mem. Detroit Bd. Commerce; member Pub. Relations Soc. Am., Telephone Pioneers of Am., Detroit Execs. Assn., Sigma Phi. Episcopalian. Clubs: Economic, Pine Lake, Detroit Athletic. Home: Foxcroft, 6155 E. Surrey, Birmingham, Mich. Office: 1365 Cass Av., Detroit 26.

PATTERSON, William Dudley, publisher; b. Kernville, Cal., July 25, 1910; s. Harold Lindsay and Louise (Dudley) P.; A.B., Yale, 1932; m. Ellen Day, Sept. 1, 1934; children—Gwen, Day, Philip. Newspaperman specializing pub. affairs, 1932-39; domestic, fgn. assignments, N.Y. dailies and Asso. Press, 1939-42; asst. to Am. ambassador, Madrid, 1942; staff New Republic, 1946-48; v.p. Fred Smith & Co., pub. relations, 1948-50; staff Saturday Review since 1950, asso. pub. since 1951. Asst. dir. OWI London, ETO, 1943-44; transferred Psychological Warfare Div., S.H.A.E.F., Germany, 1944-45. Author articles current polit., internat. affairs, syndicated book column. Editor: America—Miracle at Work. Supervising editor: Is the Common Man Too Common? Home: Bayberry Lane, Westport, Conn. Office: 25 W. 45th St., N.Y.C. 36.

PATTERSON, William Francis, govt. official; b. North Freedom, Wis., Feb. 15, 1898; s. John G. and Mary (Donaghey) P.; commerce student Univ. of Wisconsin, 1916-20, summer sch., 1927-33; married Cathrine Connor Cuthbert, July 23, 1924; 1 son Clark C. (dec.). Asst. supt. Milwaukee (Wis.) employment office, 1920-23; asst. state supervisor of apprenticeship State of Wis., 1923-25; mgr. indsl. relations, Yates-Am. Machinery Co., Beloit, Wis., 1925-27; dir. guidance and placement, Milwaukee Vocational Sch., 1927-34; instr. indls. history, prodn. engring., Evening Tech. Engring. Sch., Milwaukee Vocational Sch., 1927-30, head of sch., 1930-34; apptd. by Secc. Labor to establish present Bureau of Apprenticeship, U.S. Dept. Labor, dir. since 1934; exec. sec. Fed. com. on apprenticeship since 1934; studied apprenticeship in Europe, 1936, 48; mem. Pres. interdept. com. on mechanic training for aircraft industry, 1939; ex-officio mem. Adv. Com. to Vets. Adminstr. Served in officers training school, U.S. Army, 1918. Mem. Milwaukee Y.M.C.A. employment com. 1928-32. Mem. Nat. Vocational Guidance Assn. (vice pres., 1932, treas. 1933-34, exec. com. occupational research div.); Wis. Vocational Guidance Assn. (vice pres., 1932-33, pres. 1934); Milwaukee Indsl. and Ednl. Counsellors Assn. (vice pres. 1932), Wis. Indsl. Relations Assn. (trustee 1927-28, sec., 1929-30); Am. Apprenticeship Round-Table, Am. Vocational Assn., Internat. Mark Twain Soc. (hon.), Am. Legion. Club: Indian Spring Country (Silver Spring, Md.). Author: (with Marion H. Hedges) Educating for Industry, 1946; How To Organize and Run Apprentice Systems, 1948. Contbr.: Basic Units for an Introductory Course in Vocational Guidance, 1931. Home: 2737 Devonshire Pl. N.W. Office: U.S. Dept. of Labor, Washington 25, D.C.

PATTERSON, William J., transportation consultant; born at Neenah, Wisconsin, June 4, 1880; son of Amos and Mary (Bidwell) Patterson; graduate high school, Boyd, Wis., 1896; studied air brake and train operation with Internat. Corr. Schs. of Scranton, Pa.; m. Margaret M. Henderman, Apr. 29, 1912; children—Jane Bidwell (Mrs. George R. Kirk), William Amos. Started as call boy for Wis. Central Ry., at Stevens Point; later, brakeman, fireman, switchman and conductor various roads; conductor N.P. Ry., 1906-14; insp. safety appliances, Interstate Commerce Commn., 1914-18, asst. dir. Bur. of Safety of same, 1918-34, dir., 1934-39; mem. mechanical advisory com. Fed. Coordinator of Transportation, 1934-36. Member Interstate Commerce Commission 1939-53, chmn., 1944; now transportation consultant. Formerly a member of several grand divisions of Order of Railway Conductors and represented employees in negotiations with employers. Member Newcomen Society (England). Mason (32°, Shriner, K.T.). B.P.O. Elks. Clubs: National Press (Washington, D.C.); Columbia Country (Chevy Chase, Md.); Union League (Chicago). Home: 3916 Legation St., Washington.

PATTERSON, William John, Canadian ofcl.; born Grenfell, Saskatchewan, May 13, 1886; s. John and Catherine (Fraser) P.; student pub. schs., Grenfell; m. Florence May Donnelly, Aug. 14, 1937. Elected mem. legislature, Saskatchewan, 1921, 25, 29, 34, 38, 44, 48, provincial treas., 1926-29, 34-35; premier, Saskatchewan, 1935-44, leader opposition, 1944-48, it. gov. since 1951. Served with C.E.F., 1916-19. Home: 2800 Albert St. Office: Hotel Saskatchewan, Regina, Saskatchewan.

PATTESON, Okey L(eonidas), ex-gov.; b. Dinges, W.Va., Sept. 14, 1898; s. Leonidas and Lola (Groves) P.; B.A., Wesleyan Coll., Buckhannon, W.Va.; grad. study at Carnegie Tech., Pittsburgh; LL.D., W.Va. U., 1949, W.Va. Wesleyan, 1950; H.H.D., West Virginia Institute Technology, 1953; m. Viole Lee Hawse, June 1, 1923; children—Fanny Lee, Anna Hughes. Began career in real estate and automobile bus.; pres. Fayette Co. Ct., 1935-41; sheriff Fayette Co., 1941-44; apptd. exec. asst. to gov. of W.Va., 1945, gov., 1948-52; general mgr. W.Va. Turnpike Commn., 1953—. Mem. nat. adv. council Fed. Civil Defense Adminstrn. Presidential elector, 1944; campaign mgr. Dem. party, gen. election, 1944. Served as 1st sergt., Co. F. 150th Inf., Nat. Guard of W.Va., 1921-23. Mem. bd. of trustees, W.Va. Wesleyan; mem. C. of C., Am. Legion, Sons Am. Revolution. Methodist. Democrat. Mason (K.T., Shriner), Moose. Club: Lions. Home: Mount Hope, Fayette County, W.Va.

PATTISON, Henry O., Jr., advt. exec.; b. Washington, Aug. 6, 1907; s. Henry O. and Eva S. (Hudson) P.; student Mass. Inst. Tech., 1930; m. Mary A. Davison, Oct. 15, 1929; children—William Barker, Peter Earl, John Michael, Robert Bruce. Asst. tech. editor Aviation Magazine, 1930-31; advt. Doughnut Corp. of Am., 1931-33; with J. Walter Thompson Co., 1933-42; v.p. in charge copy Benton & Bowles, N.Y.C., 1942-52, dir. since 1946, chmn. plans bd., sr. v.p. since 1952. Mem. Sigma Nu. Democrat. Episcopalian. Clubs: Canoe Brook Country, Mass. Inst. Tech. (N.Y.C.). Home: 120 Hobart Av., Summit, N.J. Office: 444 Madison Av., N.Y.C. 22.

PATTISON, Lee Marion ⊙ V. 27.

PATTISON, Walter Thomas, educator; b. Chgo., Jan. 5, 1903; s. George Henry and Alice (McClure) P.; B.S., Harvard, 1925, M.A., 1926, Ph.D., 1932; m. Marion L. Henry, Dec. 17, 1940; children—Sarah, Deborah, George Henry, Martha. Instr. romance langs. U. Minn., 1926-28, asso. prof. dept. romance langs., 1938-47, prof., 1947—, chmn. dept., 1954—; asst. prof. Wesleyan U., Middletown, Conn., 1928-38; vis. prof. U. Wis., 1948, Universidad de San Carlos, Guatemala, 1949, U. Cal., Los Angeles, 1951. Mem. Modern Lang. Assn. Am., Am. Assn. Tchrs. Spanish and Portuguese, Medieval Acad. Am. Author: Representative Spanish Authors, 1942; The Life and Works of Raimbaut d'Orange, 1951; Benito Pérez Galdós and the Creative Process, 1954. Contbr. articles profl. jours. Home: Route 2, Maple Plain, Minn. Office: U. Minn., Mpls. 14.

PATTON, see also Paton, Patten.

PATTON, Albert F(uller), business exec.; b. Danville, Va., Oct. 14, 1883; s. William F. and Sallie Anne (Fuller) P.; grad. Hampden Sydney Coll., 1904; unmarried. Pres. Mutual Bldg. & Loan Assn., Danville, since 1933, Patton, Temple & Williamson, Inc., insurance, since 1936; chmn. bd. Danville Knitting Mills since 1950; pres. Danville Warehouse Co. since 1945; dir. First Nat. Bank, Dan River Mills, Danville Traction & Power Co. Trustee Hampden Sydney Coll., Hartford Coll. Recipient Algenon Sydney Sullivan Medal. Home: 1029 Main St. Office: Arcade Bldg., Danville, Va.

PATTON, Arch, business exec.; b. N.Y.C., Jan. 11, 1908; s. Henry D. and Edna (Archibald) P.; B.S., Colgate U., 1929; student bus. sch., Harvard, 1931; m. Barbara Hagen-Burger, Dec. 6, 1936; 1 dau., Leslie Sprague. Economist Vick Chem. Co., N.Y.C., 1940-42; asst. to pres. R. Hoe & Co., 1943-46; v.p., sales exec. Wilbur-Suchard Chocolate Co., Lititz, Pa., 1946-49; now mgmt. cons. McKinsey & Co., N.Y.C. Episcopalian. Club: Harvard (N.Y.C.). Contbr. articles Fortune, Harvard Bus. Rev. Home: Belden Hill Lane, Wilton, Conn. Office: 60 E. 42d St., N.Y.C.

PATTON, Audley Everett, pub. utility exec.; b. Eve, Mo., Nov. 9, 1898; s. Charles Audley and Virginia (Earhart) P.; B.S., U. Ill., 1921, M.S., 1922, Ph.D., 1924; m. Mabel Dickie Gunnison, Aug. 5, 1930; 1 dau., Julie Ann. Auditor Mfg. Dealers Corp., Cambridge, Mass., 1921; instr. economics of pub. utilities coll. commerce and bus. adminstrn., U. Ill., 1924-25, asst. prof. economics, 1925-26, charge utilities courses; asst. to pres. Pub. Service Co. No. Ill., 1926-43, sec., asst. treas., 1928-43, v.p., sec., 1943-52; v.p. Commonwealth Edison Co., Chgo., 1952—, No. Ill. Gas Co., 1953—. Mem. U. Ill. Found.; mem. adv. com. coll. of commerce and bus. adminstrn. and gen. adv. com. U. Ill.; dir. Civic Fedn.; dir. Ill. div. Am. Cancer Soc., recipient medal for distinguished service, 1951. Mem. Am. Econ. Assn., Delta Chi, Beta Gamma Sigma, Phi Kappa Phi, Delta Sigma Pi, Phi Eta. Episcopalian. Mason. Clubs: University (dir. 1943-46), Chicago Curling, Tower (Chgo.); Exmoor Country (Highland Park). Home: 910 S. Green Bay Rd., Lake Forest, Ill. Office: 72 W. Adams St., Chgo. 90.

PATTON, B(enjamin) Frank, banker; b. Knoxville, Tenn., July 28, 1899; s. Benjamin Franklin and Martha Katherine (Ramsey) P.; LL.B., U. Tenn., 1923; m. Charlotte Wettstein, June 8, 1929; children—B. Frank, Charlotte. Admitted to Tenn. bar, 1923; practice of law, Chattanooga, 1923-25; with Guaranty Trust Co., N.Y.C., 1930—, v.p. charge pension trust dept., 1954—. Served with U.S. Army, World War I, as cons. supply div. Transportation Corps, World War II. Mem. Am. Pension Conf. (charter), Am. Assembly (participant research group 1953), Phi Alpha Delta. Republican. Presbyn. Club: University (N.Y.C.). Contbr. articles on indsl. pension plans and employee benefit programs to periodicals. Home: 1410 Prospect St., Westfield, N.J. Office: 140 Broadway, N.Y.C. 15.

PATTON, David Hubert, sch. adminstr., author; b. Mount Orab, Ohio, Nov. 2, 1894; s. M. Roy and Rachel L. (Stratton) P.; A.B., Wilmington (O.) Coll., 1923; A.M., Cincinnati Univ., 1931; student Ohio State U., 1932, 1944; m. Gladys W. Knight, June 19, 1915; 1 dau., Violet L. Elementary teacher, Mount Orab, O., 1914-16; supt. village schs. Ohio, 1918-22, county supt. Ohio Schools, 1922-31; supt. Bellevue (O.) pub. schs., 1931-37; asst. supt. Toledo pub. schs., 1937-45; supt. Syracuse (N.Y.) city schs. since 1945; instr. Toledo U., summer sessions. Served as head accounting div. 6th dist. ordnance, World War I. Member New York State Regents' Examination Board, Y.M.C.A. (mem. bd.), N.E.A. (life), N.Y. State Teachers Assn., N.Y. State Supts. Council, Child Guidance Clinic, Inc., Anti-Race Discrimination Council, Syracuse Edul. and Cultural Planning Council, Syracuse Chamber of Commerce, Phi Delta Kappa, Kappa Delta Pi (hon. mem.). Republican. Mem. Soc. of Friends. Clubs: Torch, Kiwanis (past pres.; nat. hon. award for distinguished service, 1935). Methodist. Author: Personal Efficiency and Citizenship, 1935; Building Correct English, grades 2-6, 1939; Word Mastery Spelling Series, grades 1-8, 1949; Common Words for High School, 1943; Word Study for High School, 1945; Arithmetic, grades 1 and 2, 1949; New Standard Arithmetic, grades 3-8, 1947; General Mathematics for Jr. High School, grades 7-8-9, 1947; Arithmetic, Numbers at Work Series, grades 2-9, 1952; English, Using our Language, grades 3-8, 1952. Home: 572 Roberts Av. Office: 409 W. Genesse St., Syracuse 4, N.Y.

PATTON, Earl Delmar, ins. exec.; b. Asheville, N.C., Aug. 1, 1895; s. William G. and Kathrine May (Hunter) P.; m. Dorothy Mayhew, May 8, 1925. With Price & Miller Ins. Agy., Wichita Falls, Tex., 1917; spl. agt. No. Assurance Co., Ltd., Okla. and N.M., 1921, state agt., Kan., 1925, asst. sec., later sec. in charge western dept., 1933, asst. U.S. mgr., 1942, U.S. mgr. since 1946; U.S. mgr. London & Scottish Assurance Corp., White Cross Ins. Co.; pres. Am. Marine & Gen. Ins. Co. Mem. Ins. Execs. Assn., Ins. Soc. N.Y., Bankers Club Am. Mason (K.T.). Club: Drug and Chemical (N.Y. City). Home: 368 Beechwood Rd., Ridgewood, N.J. Office: 135 William St., N.Y. City 38.

PATTON, Ernest, bank exec.; b. Greenville, S.C., June 10, 1899; s. Walter Lenoir and Lula (Garrison) P.; student Furman U., Greenville, 1915-18, LL.D., 1951; A.B., Yale, 1920; m. Margaret Mitchell, Nov. Mitchell. With First Nat. Bank, Greenville, S.C., 7, 1923; children—Ernest Gibbes, Walter Lenoir, Mitchell. With First Nat. Bank, Greenville, S.C., 1920-25; asst. cashier South Carolina; Nat. Bank of Charleston, 1925-28, asst. v.p., 1928-31, v.p., 1931-40, 1st v.p., dir., 1940-48; chmn. bd. Peoples Nat. Bank, Greenville, 1948—; pres., treas. Patton, Tilman and Bruce, Inc.; dir. Textile Hall Corp., Liberty

Life Insurance Co., Camperdown Co., Pickens Mill. Chmn. Furman U. Found.; pres. Greenville Community Chest; trustee Greenville City Schs. Mem. Am. (exec. council), S.C. bankers assns., Furman U. Alumni Assn. Episcopalian. Home: 308 Overbrook Rd. Office: Peoples National Bank, Greenville, S.C.

PATTON, Frank Henry, lawyer; b. Rhea Springs, Tenn., May 6, 1892; s. Henry Thomas and Sallie (Brown) P.; ed. Am. Univ. (Harriman, Tenn.), Tenn. Mil. Inst., Colo. U. Law Sch.; m. Florence McCartney, July 27, 1918; children—Robert Franklin, Melvin Henry, Nedra Sue. Admitted to N.M. bar, 1924; bar of U.S. Supreme Court, 1933; in practice at Albuquerque, 1924-27, Silver City, 1929-30; asst. atty. gen. State of N.M., 1927-29 and 1931-34, atty. gen., 1935-36, 1937-38; interstate crime commr. for N.M., 1935-38; prin. atty. Wage and Hour Div., 1939-40; gen. practice law, Santa Fe, 1941; special asst. to the atty. gen., Criminal Div., Dept. of Justice, Washington, until 1954; private practice law, 1954—; special assignments included trial of Consol. German-American Bund case and other German cases, San Francisco, Calif., 1943; mem. staff for prosecution of war criminals, Nuremberg, Germany, 1946. Candidate for Congress, primary, 1940. Served as pvt. to lt., U.S. Army, World War I.; capt. Inf. Res. Mem. N.M. State, Am. bar assns., Am. Legion (post comdr., former mem. state exec. com.), Forty and Eight, N.M. Sheriff's and Police Assn., Phi Alpha Delta; hon. life mem. Tex. Bar Assn. Democrat. Elk. Clubs: Elks, Lions (past pres.). Address: Albuquerque, N.M.

PATTON, Harvey, editor; b. Detroit, Mar. 19, 1915; s. Harvey William and Arthalean (Lee) P.; B.S., U. Mich.; m. Alice Mary Gibbons, Oct. 6, 1942; children—Anne, Harvey, James, Mary Alice. Reporter The Detroit News, 1935-52, asst. city editor, 1952-53, mng. editor, 1953—. Mem. Phi Beta Kappa. Catholic. Home: 15445 Vaughan St. Office: The Detroit News, Detroit.

PATTON, Haskell Riley, coll. bus. exec.; b. Slippery Rock, Pa., Jan. 29, 1894; s. Thomas Fisher and Maria Ann (Gill) P.; grad. Slippery Rock State Tchrs. Coll., 1912, Westminster Coll., New Wilmington, Pa., 1916; student U. Mich. Grad. Sch., 1916; C.P.A., Pa., 1926; m. Hazel Grubb, Dec. 27, 1916; children—H. Riley, Jr., Kermitt M., Isabelle P. (Mrs. David Henderson), Wallace G., Lola P. (Mrs. A. D. Reagan). High sch. and coll. tchr., 1917-19; accountant Goodyear Tire & Rubber Co., 1920-22; pub. accounting and auditing, Pittsburgh, Pa., 1922-32; treas. and bus. mgr. Westminster Coll., 1933-38; controller Carnegie Inst. Tech. since 1938. Served with U.S. Army, 1918. Member Controllers Inst. of America, Nat. Fedn., Coll. Bus. Officers Assn. (orgn. bd. 1950), Eastern Assn. Coll. and U. Bus. Officers (pres. 1950), Phi Kpa Phi. Republican. Presbyn. Mason. Clubs: Rotary, University (Pittsburgh); Civic (Allegheny County). Home: 525 Glasgow Rd., Pittsburgh 21. Office: Carnegie Institute of Technology, Pittsburgh 13.

PATTON, James George, agrl. leader; b. Bazar, Kan., Nov. 8, 1902; s. Ernest Everett and Jane Alice (Gross) P.; LL.D., Western State Coll. of Colo., Gunnison, 1942; m. Velma Adeline Fouse, June 17, 1925; children—Marjorie Jane, James George (dec.), George Everett (dec.), Robert Lyle. Ath. dir., instr. phys. edn., Colo. and Nev., 1927-26; asst. business mgr., Western State Coll. of Colo., 1927-29; gen. agent life ins. co., Colo., 1931; organizer cooperative ins., Colo. Farmers Union, 1932-34; exec. sec. Colo. Farmers Union, 1934-37, pres., 1938-1941; dir. Nat. Farmers Union, 1937-40; pres. since 1940; pres. Nat. Farmers Union Life Insurance Company, National Farmers Union Service Corporation, nat. Farmers Union Auto Insurance Co.; mem. Governor's Interim Committee on Education, Colorado, 1937-38. Formerly mem. Nat. Advisory Com. of Nat. Youth Administrn. Trustee Nat. Planning Assn.; member Economic Stabilization Bd., 1942-43; mem. Nat. Labor Management Policy Commn. Former mem. Adv. Bd. War Mobilization and Reconversion Administrn.; mem. Nat. Adv. Bd. Agrl. Marketing, 1946-53. Representative Carnegie Endowment for Internat. Peace, Am. Conf. of Assns. of Commerce and Production, Montevideo, 1941; U.S. del. 2d Inter-Am. Conf. on Agrl., Mexico, 1942; U.S. adviser Inter-Am. Conf. on War and Peace, Mexico, 1945; U.S. consultant U.N. Conf. on Internat. Order, San Francisco, 1945; U.S. adviser to F.A.O. Convs., Quebec, 1945, Copenhagen, 1946, Geneva, 1947, Washington, 1948; del. Internat. Fedn. Agrl. Producers, London, 1946, The Hague, 1947, Paris, 1948. Mem. exec. com. Internat. Fedn. Agrl. Producers, 1950; mem. Nat. Adv. Bd. of Mobilization, 1951. Mem. Kappa Delta Mu. Baptist. Mason. Home: 5353 E. Jewell Av. Office: 1575 Sherman St., Denver 3; also 700 Bond Bldg., Washington.

PATTON, James Welch, univ. prof.; b. Murfreesboro, Tenn., Sept. 28, 1900; s. James Wesley and Elizabeth (Welch) P.; A.B., Vanderbilt U., 1924; A.M., U. of N. Carolina, 1925, Ph.D., 1929; m. Carlotta Dorothea Petersen, June 25, 1930; 1 dau., Emily Frances. Prof. history, Ga. State Woman's Coll., 1925-27; asso. prof. hist., The Citadel, 1929-30; asst. prof. hist., Wittenberg Coll., 1930-31; prof. history, Converse Coll., 1931-42; prof. history and polit. sci., head of dept., N. C. State Coll., 1942-48; prof. hist. and dir. Southern Hist. collection, U. of N. C., since 1948. Pres. S.C. Hist. Assn., 1938-39. Mem. Am., Miss. Valley, So. (v.p. 1955) hist. assns., Historical Soc. of N.C., Society Am. Archivists, Phi Beta Kappa, Phi Kappa Phi, Sigma Chi. Democrat. Episcopalian. Author: Unionism and Reconstruction in Tennessee, 1934; The Women of the Confederacy (with Francis B. Simkins), 1936; editor: Minutes of the Greenville Ladies' Association in Aid of the Confederate Army, 1937; contbr. to Dictionary of Am. Biography, Dictionary of Am. History. Home: 614 E. Franklin St., Chapel Hill, N.C.

PATTON, John Alexander, business exec.; b. Chicago, Apr. 20, 1912; s. John Alonzo and Elizabeth (Tannrath) P.; B.S., Northwestern U., 1935; m. Helen Anderson, Nov. 6, 1937; children—Elizabeth Helen, Priscilla Anderson, John Richard. Founder and pres. John A. Patton Management Engrs., Inc., since 1944, specializing in installation of wage incentive plans, job evaluation, personnel selection and training, orgn. etc.; dir. Indsl. Management Soc., Nat. Young President's Organization. Member Am. Arbitration Assn., Junior Achievement Soc. (mem. advisory board), Soc. for Advancement of Management, Am. Management Assn., Beta Theta Pi. Clubs: Union League, Executives, Economic (Chicago). Co-author of book on Job Evaluation, 1949. Home: 1601 Greenwood Av., Wilmette, Ill. Office: 176 W. Adams St., Chicago.

PATTON, Leslie K(arr), educator; b. Senatobia, Miss., Sept. 6, 1898; s. James Virgil and Fannie Trueheart (McKay) P.; B.S. (elec. engring.), Ga. Inst. Tech., 1924; A.M., Emory Univ., 1929; Ph. D., Columbia, 1940; m. Rachel Mary Cessna, June 7, 1930. Instr. mathematics, Ga. Institute Tech., 1924-27; asst. dean of men, Emory Univ., 1928-32; asst. to dir. of admissions, Columbia U., 1935-38; instr. math., Brooklyn Coll. evening session, 1935-39; dir. personnel and prof. psychol., Coe Coll., 1943-44; dean of Coll., also prof. edn. and psychol., Tusculum College 1939-43, and 1943-50, acting president, 1950-51, vice pres., 1951-53; dean of the college, Central College, Fayette, Mo., 1953-55; asso. professor psychology East Tennessee State College, Johnson City, Tenn., 1955—. Served as radio electrician, U.S.S. Dyer, 1917-19. Program dir. U.S.O., Army-Navy Y.M.C.A., Camp Shelby, Miss., 1944-45. Moderator Holston Presbytery, 1948-49. Mem. E. Tenn. Edn. Assn. (chmn. coll. sect. 1947-48), Tenn. Council Ind. and Church-Related Colls. (sec.-treas. 1947-49), Tenn. Coll. Assn. (exec. com. 1947-48), Am. Assn. Univ. Profs., Am. Conf. Academic Deans, N.E.A., Am. Legion, Phi Delta Kappa, Kappa Phi Kappa, Sigma Chi. Democrat. Methodist. Author: The Purposes of Church-Related Colleges, 1940. Home: 312 E. Unaka Av., Johnson City, Tenn.

PATTON, Marguerite Courtright, (Mrs. James B. Patton), orgn. exec.; b. Circleville, O., Feb. 5, 1889; d. Judge Samuel Wilson and Jennie Rosalthea (Martin) Courtright; H.H.D. (hon.), Lincoln Memorial U., 1952; Dr. Humane Letters (hon.), Am. Internat. College; m. James B. Patton, July 4, 1911; children—James Courtright, Robert Miller. Mem. D.A.R. since 1910, 2d vice regent Columbus chpt., 1925-28, 1st vice regent, 1928-30, regent, 1930, state librarian, 1937-41, state vice regent, chmn. nat. defense, 1941-44, state regent, 1944-47, 1st v.p. gen., nat. sec., 1947-50, national pres. gen., 1950-53, honorary president general for life, also national chairman of national defense committee, 1953—. Served on Franklin (O.) County Council of Defense, World War II; mem. Columbus Speakers' Bur. for all bond drives; assisted in work U.S.O. Recipient citation A.R.C., 1945. Mem. O. State Archaeol. and Hist. Soc., Franklin County Hist. Soc., Daus. of Founders and Patriots, Daus. of Colonial Wars, Daus. of Am. Colonists, Huguenot Soc., Sons and Daus. Pilgrims, U.S. Daus. of 1812, Nat. Soc. Arts and Letters, Washington Hdqrs. Assn., The Hermitage Assn. Republican. Presbyn. Home: 1676 Franklin Av., Columbus 5, O. Office: Nat. Hdqrs. D.A.R., 1776 D St., Washington 6.

PATTON, Maynard Leon, business exec.; b. South Solon, O., Dec. 12, 1893; s. George and Orpha (Flax) P.; A.B., Bethany Coll., 1916; grad. study Yale, 1916-17; m. Mary Royce, Oct. 21, 1919; children—Charles Royce, Elinor Flax, John Maynard. Outside supt. Marshfork Coal Co., 1919-23; asst. to pres. Marshfork Coal Co., Seng Creek Coal Co., Silers Coal Co., Vanbalt Coal Co., Siler Coal & Land Co., 1923-26; sales mgr. W.Va.-So. Coal Co., 1926-28; asst. to v.p. Truax-Traer Coal Co., 1929-39, v.p. since 1942; v.p., dir. Truax-Traer Coal Sales Co., 1941-43, pres., 1943-52, chmn. bd. since 1952; dir. Truax-Traer Coal Company, Appalachian Coals, Incorporated, Automatic Solid Fuels, Incorporated; dir. past pres. Cincinnati Coal Exchange; trustee Bethany (W.Va.) Coll.; dir., mem. exec. com. bituminous coal research Bituminous Coal Inst. Served as ensign, U.S. Navy, World War I; comdr. sub-chaser U.S.S. 68. Mem., chmn. dist. adv. bd. 8, Solid Fuels Administrn. for War, O.P.A.; also chmn. nat. industry lake com.; mem. Cin. mayor's com. W.P.B.; mem. coal producers adv. com. (Cin. area) Office Def. Transportation. Mem. Am. Inst. Mining and Metall. Engrs., Nat. Coal Assn. (dir.) chmn. market promotion com.), Am. Legion, Kappa Alpha, Acacia. Mason. Clubs: Lions, Queen City (Cin.); Men's (Ft. Thomas, Ky.); Athletic (Chgo.); Yale. Home: 35 Cliffview. Office: 230 N. Michigan Av., Ft. Thomas, Ky.

PATTON, Odis Knight, prof. law; b. Zearing, Ia., July 24, 1889; s. William H. and Cora Esther (Barnes) P.; B.A., State U. of Ia., 1912, M.A., 1913, Ph.D., 1916, LL.B., 1917; S.J.D., Harvard, 1923; m. Mary Orvilla Orton, Aug. 4, 1926. Instr. polit. science, State U. of Ia., 1914-17; mem. research staff Ia. State Hist. Soc., summers 1913-16; practiced law in Sioux City, Ia., 1917-18; asst. code commr. and legislative draftsman for State of Ia., 1918-19; Ia. code annotator, 1920-22; asso. code editor State of Ia., 1922-24; asso. prof. law, State U. of Ia., 1923-27, prof. since 1927; cons. editor and legislative draftsman N.J. code revision, summers 1928-30; faculty editor Ia. Law Review, 1924-26. Entered regular U.S. Army as pvt., 1917; discharged as 1st lt., Dec. 1918. Mem. Am. and Ia. State bar assns., State Hist. Soc. of Iowa, Order of Coif, Delta Chi, Delta Sigma Rho. Author: Iowa Annotations to the Restatement of the Law of Contracts as Adopted by the American Law Institute, 1934; (with F. A. Daum) Iowa Annotations to the Restatement of the Law of Conflict of Laws as Adopted by the American Law Institute, 1935; also co-author of other legal works. Editor: (with U. G. Whitney) Code of Iowa, 1924; Legislative Procedure and Practice in Iowa, 1940; also other legal works. Contbr. to legal periodicals. Home: 524 W. Park Rd., Iowa City, Ia.

PATTON, Robert Adams, educator; b. Pitts., May 20, 1915; s. Ernest and Alice (Adams) P.; B.A., Geneva Coll., 1937; M.S., U. Pitts., 1939, Ph.D., 1942; m. Marie Elizabeth Seroggs, Dec. 20, 1941; children—Patricia Ann, Robert Adams, Marie Alice, Fredrick Ernest. Engaged as associate research neurophysiologist Psychiat. Inst., Sch. Medicine U. Pitts., 1942-45, research neurophysiologist, 1945-48, asso. prof. psychology, 1948-52, dir. research, 1950-52, prof. psychology, dept. chmn. since 1952; research cons. Sch. Aviation Medicine, also Q.M.C., U.S. Army. Mem. A.A.A.S., Am. Psychol. Assn., Sigma Xi. Author research articles exptl. psychopathology. Home: 131 Wilson Av., Beaver, Pa. Office: U. of Pitts., Pitts.

PATTON, Thomas F., corp. exec.; b. Cleveland, O., Dec. 6, 1903; s. John T. and Anna (Navin) P.; LL.B., Ohio State Univ., 1926; LL.D., Cleveland Marshall Law School, 1953, U. Dayton, 1954, John Carroll Univ., 1954; married Arline Everitt, June 6, 1928; children—Arline Ann, Carol Marie, Mary. Admitted to Ohio bar, 1926; mem. law firm Andrews & Belden, 1926-32; partner in successor firm Belden, Young & Veach, 1932-36; gen. counsel, Republic Steel Corp. and subsidiary companies, 1936-44; vice pres. and gen. counsel, 1944-53, dir. since 1943, asst. pres., 1st v.p., 1953—; v.p., director Maria Luisa Ore Co., Prospect Corp.; director Liberia Mining Co., Ltd., Ress Realty Co., Terminal Garage Co., Liberian Navigation Corp., Reserve Mining Company, Union Bank of Commerce, Tankore Corporation, Union Drawn Steel Company, Limited, Standard Oil Company (Ohio). Vice president board trustees, mem. exec. com. Cleve. Community Chest; mem. adv. bd. Cuyahoga Co. Welfare Dept.; trustee Cath. Charities Corp., Cuyahoga Co. Th. Hospital; v.p., trustee Cleve. Development Found. Member Assn. Gen. Counsel in Industry, Am. Iron and Steel Institute, Acad. Polit. Science, Am. Ordnance Assn., American, Ohio, Cleveland bar associations, Am. Judicature Soc., Ohio State Univ. Alumni Assn. (nat. pres. 1945-47, chmn. adv. bd.), Cleve. C. of C. (chmn. bd. dirs., mem. exec. com.), Phi Kappa, Phi Delta Phi, Order of Coif. Clubs: University, The Brook (N.Y.C.); Union, Mayfield Country, Pepper Pike Country, Court of Nisi Prius (Cleveland). Home: 2711 Landon Road, Shaker Heights 22, O. Office: Republic Bldg., Cleveland 1, O.

PATTULLO, George (păt-tŭl'ō), author; b. Woodstock, Ont., Can., Oct. 9, 1879; s. George Robson and Mary (Rounds) P.; ed. Woodstock Collegiate Inst.; m. Lucile, d. J. B. Wilson, Nov. 5, 1913. In newspaper work, Montreal, London, Eng., and Boston until 1908. Mem. Zeta Psi. Clubs: Brook Hollow (Dallas; The Players; Union (New York); Old Guard (Palm Beach, Fla.). Author: The Untamed, 1911; The Sheriff of Badger, 1912; Horrors of Moonlight, 1939; A Good Rooster Crows Everywhere, 1939; All Our Yesterdays, 1948; Always New Frontiers, 1951; Era of Infamy, 1952; Morning After Cometh, 1954; short stories in Saturday Evening Post, McClure's, American, Popular, etc. Spl. corr. Sat. Evening Post with A.E.F. in France, 1917-18, Germany, 1919. Home: The Carlyle, 35 E. 76th St., N.Y.C.

PATTY, Ernest Newton, univ. pres.; b. La Grande, Ore., Mar. 27, 1894; s. Thomas Franklin and Zora Euphemia (Beach) P.; B.S., U. Wash., 1919, E.M., 1925; D.Sc., U. Alaska, 1953; m. Kathryn B. Stanton, Dec. 28, 1918; children—Ernest Newton, Stanton Hutchinson, Dale Franklin. Mining engr. Wash. State Geol. Survey, 1919-20; engr. charge Black Rock Mine, Northport, Wash., 1921; prof. geology, mineralogy U. Alaska, 1922-25, dean of coll., head sch. mines, 1925-35, pres. since 1953; pres., gen. mgr. Gold Placers, Inc., Alluvial Golds, Inc., Fairbanks, Alaska, 1935-53; pres., gen. mgr. Clear Creek Placers, Ltd., 1940-53, Yukon Gold Placers, Ltd., Dawson, Yukon Ty., Can., 1946-53. Fellow Arctic Inst. N.A.; mem. Assn. Presidents Land Grant Colleges, Am. Assn. Advancement Science, American Institute Mining and Metall. Engrs., Am. Mining Congress, Canadian Metal Mining Assn. (dir.), Alaska Miners Assn. (past pres., dir.). Club: Explorers (N.Y.C.); Rainier (Seattle). Author tech. articles. Home and office: College, Alaska.

PATTY, Frank Arthur, industrial hygienist; b. Lawrence, Kan., Jan. 11, 1897; s. Frank Bab and Nancy Ann (Snow) P.; B.S. in Pharmacy, Univ. of Kan., 1920; grad. work in bacteriology, Univ. of Kan., 1920, in chemistry, Univ. of Wash., 1920-21; m. Ruth Irene Boyles, Sept. 1, 1920; 1 dau., Eleanor Irene (Mrs. Richard E. Edgar). Instr. chemistry and pharmacy, Univ. of Wash., 1920-21; research and supervisor in rapid chem. methods of bread making, Continental Baking Co., Chicago, 1922-24; bakery supervision and management, Collinsville, Okla., 1925-27; asst. chemist health lab. sect., U.S. Bur. of Mines Central Expt. Sta., Pittsburgh, Pa., 1928-32, asso. chemist in charge gas masks and respirators approval lab., 1932-36; dir.

indsl. hygiene Fidelity and Casualty Co., New York, N.Y., 1936-44; dir. indsl. hygiene service Gen. Motors Corp., Detroit, Mich. since 1944; vis. instr. indsl. hygiene and safety, New York Univ., 1941, Columbia, 1942, Univ. of Mich., 1945 and 47, Wayne Univ., 1946. Recipient Donald E. Cummings Meml. Award. Fellow A.A.A.S., American Public Health Assn.; mem. Am. Chem. Soc., Am. Indsl. Hygiene Assn. (dir. 1939-42, pres. 1946, chmn. N.Y. sect., 1941, chmn. Mich. Sect., 1952), Am. Soc. for Testing Materials, Am. Foundrymen's Soc., Nat. Safety Council, N.Y. Acad. of Sci., Alpha Chi Sigma. Editor and contbr.; Industrial Hygiene and Toxicology, 1948. Contbr. govt. pubs. and tech. jours. concerning indsl. hygiene. Home: 8273 S. Riverside Dr., Marine City, Mich. Office: Research Labs. Div. Gen. Motors Corp., Box 188, N. End Sta., Detroit 2.

PATTY, Joseph C(harles), business exec., engr.; b. Pleasant Hill, O., Nov. 15, 1896; s. William Omer and Margaret Amelia (Coppock) P.; student George Washington U., 1918-19; B.S., Mass. Inst. Tech., 1922; m. Helen Louise Crawford, June 25, 1924; children—Margaret Elizabeth (Mrs. Walker B. Lowman), Martha Jane (Mrs. Dudley P. Steinhilber), Joseph C., Jr. Joined Am. Aggregates Corp., Greenville, O., 1918, chief engr. since 1924, exec. v.p. since 1950, dir. since 1926; dir. Greenville Mfg. Works, Am. Materials Corp., Grant Contracting Co., Allied Cloth Specialties, Inc., Second Nat. Bank. Organizer, dir. Greenville Community Chest; organizer, chmn. Greenville Youth Center; organizer Treaty Camporee, Greenville High Sch. Band Boosters Assn. Awarded Medal of Honor, Pi Delta Epsilon, 1951; Medal of Appreciation Order of DeMolay, 1950; Silver Beaver, 1950, Silver Antelope, 1953, Eagle Slide Uncle Otto, 1951 (Boy Scouts Am.) Mem. Ohio State Dads Assn. (pres. 1951-52), Am. Soc. C.E., Nat. Soc. Profl. Engrs., Boy Scouts Am. (mem. nat. council, v.p. Miami Valley Council), Osiris, Tau Beta Pi, Sigma Chi, Pi Delta Epsilon (nat. treas. 1921-25, pres. 1926-27). Republican. Presbyn. Mason (Shriner), Rotarian. Clubs: Greenville (O.) Country; Engineers (Dayton, O.) Home: 408 Washington Av. Office: 112½ W. Fourth St., Greenville, O.

PATTY, Willard Walter (păt'tĭ), univ. prof.; b. Redfield, Ia., Mar. 9, 1892; s. David Sylvester and Elmina Jane (Hastings) Pa.; A.B., Ia. State Teachers Coll., Cedar Falls, Ia., 1914; student Ia. State Coll., summer 1915; A.M., U. of California, 1920, Ph.D., 1925; student Columbia U., 1932; m. Ferol Irene McKinney, Aug. 29, 1914; children—Betty Jane (Mrs. Thomas Gerard McManus), Robert Hastings. Teacher of science, coach, and prin., Iowa Falls (Ia.) High Sch., 1914-15; teacher, coach and supt. of schs., Adair, Ia., 1915-17; dir. of vocational and part-time education, Berkeley, Calif., 1920-23; asso. in edn. (half-time), U. of California, 1923-25; asst. prof. of edn., Indiana U., 1925-26; prof. of edn., Ohio State U., 1926-27; prof. of edn. Indiana U., 1927-46, dir. of physical welfare training dept., 1931-46, dir. of Normal College of Am. Gymnastic Union of Indiana Univ., 1941-46; dean, Sch. of Health, Physical Education and Recreation, Indiana University, since July 1, 1946; teacher at university summer sessions since 1927 (except 1931); teacher summer session, U. California, 1921-24, U. of California at Los Angeles, 1925, U. of Michigan, 1931; extension teaching, Iowa State Teachers Coll., 1916-17, U. of California, 1920, Indiana U. since 1925. Served as capt., inf., U.S. Army, 1917-19. Mem. Am. Assn. of Health, Physical Edn. and Recreation (honor fellow), Am. Pub. Health Assn., N.E.A., Phi Delta Kappa (past pres.), Am. Legion. Club: Kiwanis (past president) (Bloomington). Author: Legal Basis of Public School Secondary Program, 1926; Teaching Health and Safety in Elementary Grades, 1940; also author of 16 monographs. Contbr. articles to mags. Home: Nashville, Ind. Office: Indiana University, Bloomington, Ind., also Indianapolis, Ind.

PATTY, Raymond Ross (pă'tĭ), T.V.A. exec.; b. Bellbuckle, Tenn., Nov. 4, 1896; s. Robert Morris and Zula Matilda (Muse) P.; student U. of Tenn., 1914-16, 1919; A.B., Emory U., 1921, LL.D., 1938; A.M., Columbia U., 1927; student University of Chicago, summer 1930; LL.D., University of Alabama, 1942; L.H.D., Birmingham Southern College, 1943; married Adelaide Martha Pund, Sept. 10, 1921; children—Martha Anne, Mary Pund, Jane Muse. Teacher, Webb Sch., Bellbuckle, 1917, 1919-20; prin. Cumberland Mt. Sch., Crossville, Tenn., 1921-29; asso. prof. of Bible and religious edn., Emory U., 1929-37, dean of men, 1933-37; dir. of fellowships, Julius Rosenwald Fund, 1936-38; president Birmingham-Southern Coll., 1938-42; president University of Alabama, 1942-46; chancellor, Univ. System of Ga., 1947-48; dir. pub. relations, Rich's, Inc. since 1948, also dir. Rich Foundation; member board of directors T.V.A. since 1952. State dir. Nat. Youth Adminstrn., Ga., 1935-36. Grad. O.T.C., Camp Pike, 1918; served as 2d lt., brig. signal officer, 170th F.A., U.S. Army, Camp Knox, Ky., 1918. Mem. Phi Beta Kappa, Omicron Delta Kappa, Sigma Chi. Democrat. Methodist. Club: Kiwanis. Home: 6515 Orchard Rd. Office: 418 New Sprankle Bldg., Knoxville, Tenn.

PAUCK, Wilhelm (pouk), prof. historical theology; b. Laasphe, Westphalia, Germany, Jan. 31, 1901; s. Wilhelm and Maria (Hofmann) P.; grad. Real Gymnasium, Berlin-Steglitz, 1920; Lic. Theology, U. of Berlin, 1925; Dr. Theology, honoris causa, U. of Giessen, 1933; m. Olga C. Gümbel-Dietz, May 1, 1928. Came to U.S., 1925, naturalized, 1937. Prof. church history, Chicago Theol. Sem., since Oct. 1, 1926; professor historical theology, University of Chicago, 1939-53, also professor history, 1945-53; prof. ch. history, Union Theol. Sem. since 1953. Exchange prof. University of Frankfurt, 1948-49. Conglist. Club: Quadrangle. Member Amrican Society of Church History (pres. 1936), Am. Theol. Soc., Mid-West Branch (pres. 1943). Author: Das Reich Gottes auf Erden, 1928; Karl Barth—Prophet of a New Christianity?, 1931. Co-author: The Church against the World, 1935; Religion and Politics, 1946; The Reformation and Protestant Liberalism, 1949. Contributor to: Environmental Factors in Christian History, 1939; Religion and the Present Crisis, 1942; also to theol. and hist. jours. Home: 99 Claremont Av. Office: 3041 Broadway, N.Y.C. 27.

PAUL I, King of the Hellenes; b. Athens, Greece, Dec. 14, 1901; s. Constantine and Sophie, King and Queen of the Hellenes; ed. Royal Hellenic Naval Acad.; m. H.R.H. Princess Frederika, Jan. 9, 1938; children—H.R.H. Princess Sophie, H.R.H. Prince Constantine, H.R.H. Princess Irene. Ascended throne, April 1, 1947, following death of brother, King George. Mem. Greek Orthodox Church. Address: Royal Palace, Athens, Greece.

PAUL, A(nthony) J(oseph) Drexel; b. Phila., Feb. 10, 1884; s. James William and Frances (Drexel) P.; ed. Groton Sch.; A.B., Harvard, 1906; m. Isabel Biddle, Dec. 29, 1908; children—James William, Anthony Joseph Drexel, Anne (wife of Dr. Maitland Alexander), Isabel (Mrs. Henry C. Stokes). Retired from active business, 1920. Founder Pa. Economy League, 1935; mem. bd. supervisors, Tredyffrin Twp., Chester Co., Pa., 1924-29; v.p. Seamen's Church Inst., Phila.; pres. Montgomery Sch., 1926-27; founder Sandlot Sports Assn., 1936; engaged in various civic and charitable works; chmn. Main Line Div. Salvation Army, 1940-41. Chmn. bd. trustees, Drexel Inst. Tech. since 1932, trustee for 5 estates; dir. numerous hosps. and charitable orgns. Served as lt., on active duty, U.S.N.R.F., 1917-19. Republican. Protestant Episcopal. Clubs: Philadelphia, Corinthian Yacht, State-in-Schuylkill, Gulph Mills Golf, Officers (pres. World War II) (all Pa.). Home: Radnor, Pa. Office: 112 Drexel Bldg., Philadelphia 6.

PAUL, Arthur, mfg. exec.; b. Chestnut Hill, Pa., Aug. 28, 1898; s. Henry N. and Margaret C. (Butler) P.; Chestnut Hill Acad., St. George's Sch.; A.B., Princeton U., 1920; m. 2d, Adeline V. N. Hitch, Apr. 25, 1932; children—Leslie Paul, Adeline V. N., John R. V.p., dir. Dexdale Hosiery Mills, Lansdale, Pa., 1921-42; dir. Eectronized Chemicals Corporation, U.S. Commercial Co., 1943-45. Chief, Office of Imports, Bd. Econ. Warfare, 1942-43; dep. exec. dir. Bur. Areas, Fgn. Econ. Adminstrn., 1943-45; exec. dir., 1945; dir. Office Internat. Trade, and asst. to sec. Dept. Commerce, 1945-47; pres. Overseas Corp. since 1947; pres. Indevco, Inc. since 1951. Decorated Chevalier Legion of Honor, 1947. Member U.S. del. to Internat. Labor Office, Geneva, 1937, New York City, 1941. Mem. advisory council, Dept. Econ. and Social Instn. of Princeton, Academy Polit. Science, Am. Acad. Polit. and Social Science, Nat. Planning Assn. Democrat. Clubs: Princeton (New York and Phila.). Home: 37 E. 75th St., New York, N.Y.

PAUL, Elliot Harold, author; b. Malden, Mass., Feb. 13, 1891; s. Howard Henry and Lucy Greenleaf (Douset) P.; high sch., Malden; student U. of Me., 1908-09; m. Barbara Mayock, 1945, m. 2d, Nancy Dolan. Sergt. 317th Field Signal Batt., A.E.F., World War. Sec. Mass. Soldiers' and Sailors' Commn., 1919-21. Lit. editor Chicago Tribune, Paris Edit., 1925, 26; co-editor transition (international review), 1927, 28; lit. editor New York Herald, Paris Edit., 1930. Agnostic. Pianist, novacordist and folk music exponent. Author: Indelible (novel), 1922; Impromptu, 1923; Imperturbe (novel), 1925; Lava Rock (novel); Low Run Tide 1928; The Amazon, 1929; The Governor of Massachusetts, 1930; Life and Death of a Spanish Town, 1937; Concert Pitch, 1938; Stars & Stripes Forever, 1939; All the Brave (with Luis Quintanilla), 1939; The Mysterious Mickey Finn, 1939; Hugger-Mugger in The Louvre, 1940; Mayhem in B-Flat; Fracas in the Foothills, 1941; The Death of Lord Haw Haw (pseud. Brett Rutledge), 1941; Intoxication Made Easy (with Luis Quintanilla), 1941; The Last Time I Saw Paris, 1942; With a Hays Nonny Nonny (with Luis Quintanilla) 1942 Our Russian Front (documentary film), 1942; I'll Hate Myself in the Morning, 1945; Summer in December, 1945; Rhapsody In Blue (screenplay) 1946; Linden on the Saugus Branch, 1947; Ghost Town on the Yellowstone, 1948; My Old Kentucky Home, 1949; Desperate Scenery, 1950; Springtime in Paris, 1950; Murder on the Left Bank, 1951; The Black Gardenia, 1952; Waylaid in Boston, 1953; Understanding the French, 1954; The Black and the Red, 1955; Desperate Scenery, 1955. Co-author: A Women's Face (screenplay) 1941. Address: c/o Charles Scribner's Sons, 597 5th Av., N.Y.C. 17.

PAUL, Floyd W(alter), business exec.; b. Springville, Ia., Jan. 20, 1893; s. Walter and Alfin Minnie (Boxwell) P.; A.B., Coe Coll., Cedar Rapids, Ia., 1915, LL.D., 1948; married to Helen M. Soboda, September 8, 1917. Began career as a teacher in the Ia. Pub. Schs., 1915-18; in retail bus., Cedar Rapids, Ia., 1918-25; asst. mgr. McCrory Stores Corp., West Palm Beach, Fla., 1925-27, mgr., 1927-36, dist. mgr., 1933-39, divisional merchandise mgr., 1939-44, vice pres., 1944, dir., 1945, exec. vice pres., 1945, pres. since 1946; v.p., dir. Ltd. Price Variety Stores Assn.; dir. Pa. Chain Store Council. Member of board of trustees of Coe Coll., 1950. Served as 2d lt., F.A., U.S. Army, 1918. Mem. Phi Kappa Phi. Democrat. Episcopalian. Mason. Clubs: Church, National Arts. Home: 12 Murray Pl., Princeton, N.J. Office: 1107 Broadway, N.Y.C. 10.

PAUL, Brother G. ◎ V. 28.

PAUL, George Stewart, utility exec.; b. Johnson, Minn., June 4, 1905; s. Melvin Curtis and Bessie (Macnab) P.; B.S., U. Wis., 1928; m. Blanche Lucille Patterson, Apr. 22, 1930. Telegrapher Minn. & Internat. Ry. Co., Blackduck, Minn., 1922-24; with Western Union Telegraph Co., 1928—, successively engring. apprentice, div. engring. asst., Chgo., div. traffic insp., div. traffic engr., gen. traffic insp., N.Y.C., asst. div. traffic supt., San Francisco, div. traffic supt., asst. gen. mgr., asst. v.p. adminstrn., N.Y.C., asst. v.p operations, 1st asst. v.p. operations, v.p., 1954—. Mem. Inst. Radio Engrs., Triangle. Mason. Club: University (N.Y.C.). Home: 3 Nymph Rd., West Orange, N.J. Office: 60 Hudson St., N.Y.C. 13.

PAUL, John, judge; b. Harrisonburg, Va., Dec. 9, 1883; s. John and Katherine (Green) P.; grad. Va. Mil. Inst., Lexington, 1903; LL.B., U. of Va., 1906; m. Frances Danenhower, Oct. 14, 1914 (died 1919); m. 2d, Alice Kelly Taylor, June 24, 1939. Admitted to Va. bar, 1906, and practiced at Harrisonburg; mem. Va. State Senate, 1912-16, 1919-22; mem. 67th Congress (1921-23), 7th Va. Dist.; spl. asst. to U.S. atty. gen., 1924-25; U.S. dist. atty. Western Va. Dist., 1929-31, U.S. dist. judge since Jan. 1932. Served as capt., F.A., U.S. Army, 1917-19; with A.E.F., May 1918-May 1919. Mem. Raven Soc. (U. of Va.), Kappa Alpha, Phi Delta Phi, Phi Beta Kappa. Republican. Episcopalian. Home: R.F.D., Dayton, Va. Address: Federal Bldg., Harrisonburg, Va.

PAUL, John Haywood ◎ V. 28.

PAUL, John R., physician; b. Phila., Pa., Apr. 18, 1893; s. Henry Neill and Margaret Crosby (Butler) P.; A.B., Princeton, 1915; M.D., Johns Hopkins Med. Sch., 1919; honorary Master of Arts, Yale University, 1940; married Mary Leita Harlan, Sept. 30, 1922. Asst. pathologist, Johns Hopkins Med. Sch., 1919-20; intern, Pa. Hosp., Phila., 1920-22; dir., Ayer Clinical Lab., Phila., 1922-28; asst. asso. prof. internal med., Yale U. Med. Sch., 1928-40; prof. preventive medicine since 1940; mem. coms. on virus research, National Foundation Infantile Paralysis, 1940-48; consultant sec. of War, 1941-46; dir. neurotropic Virus Disease Com., Army Epidemiol. Bd., 1941-46, dir. com., virus, rickettsial diseases, since 1946; chmn. virsus and rickettsial study section, Research Grant's Division, U.S. Public Health Service, 1946-51; service in Middle East, 1943-44, in Japan, 1946, Korea, 1953. Awards: Alvarenga prize, Coll. of Physicians, 1928; John Phillips Meml., 1942; Medal of Freedom U.S.A., 1946; Howard T. Ricketts award, U. of Chgo., 1954. Mem. subcommittee Cardiovascular Diseases, Nat. Research Council, 1946-53. Fellow A.C.P.; mem. Assn. Am. Physicians (pres.), Am. Soc. Clin. Investigation, Nat. Acad. Sci., Am. Acad. Arts and Scis., Royal Soc. Medicine London (hon.), World Health Orgn. (mem. expert com. viruses). Clubs: Graduate (New Haven); Ivy (Princeton); Century, Princeton (N.Y.) Author various sci. papers. Home: 55 Autumn St. Office: 333 Cedar St., New Haven 11, Conn.

PAUL, Lawrence O(glesby), business exec.; born Radnor, Pa., July 2, 1909; s. Oglesby and Laura L. (Wilson) P.; student Harvard Coll., 1928-32, Bus. Sch., 1932-34; m. Louise Carr, Aug. 28, 1937; children—Laura, Penelope, Nancy. Salesman, Gregg & Son, Nashua, N.H., 1934-36; research asst. Harvard Bus. Sch., 1936-39; asst. bus. mgr. United Shoe Machinery Corp., Boston, 1939-46; bus. mgr. Armour Research Found., Chicago, 1946-50, asst. dir. 1950-51; operations mgr., Oak Mfg. Co., 1951-54; exec. v.p. Sudian Co., Springfield, Mass., 1954—. Home: 251 Park Dr., Longmeadow, Mass. Office: 29 Worthington St., Springfield, Mass.

PAUL, Louis, author; b. Brooklyn, N.Y., Dec. 4, 1901; s. Gustave J. and Anna A. (Baker) P.; ed. pub. schs., Woodhaven, N.Y.; m. Mary P. Engargiola, Dec. 20, 1924. Served in 4th F.A., U.S. Army, World War, June 1917-Jan. 1919; sergeant 7th U.S. Inf., 1920-23. Awarded 1st prize for best short story, O. Henry Memorial Vol., 1934. Author: The Pumpkin Coach, 1935; A Horse in Arizona, 1936; Emma, 1937; The Wrong World, 1938; The Man Who Left Home, 1938; A Passion for Privacy, 1940; The Reverend Ben Pool, 1941; The Ordeal of Sergeant Smoot, 1943; This is My Brother, 1943; Breakdown, 1946; Cup of Trembling (play), 1948; Summer Storm, 1949; A Husband for Mama, 1950. A Father in the Family, 1951; The Man Who Came Home, 1953; Heroes, Kings and Men, 1955. Contbr. to Collier's, Esquire, Am. Mercury, Ladies Home Jour., Woman's Home Companion, Red Book, Sat. Eve. Post, Cosmopolitan and various anthologies of short stories; author several TV plays. Home: Dix Hills Rd., Huntington, L.I., N.Y. Office: William Morris Agency, 1740 Broadway, New York City 19.

PAUL, Randolph Evernghim, lawyer; b. Hackensack, N.J., Aug. 8, 1890; s. Charles and Martha (Evernghim) P.; A.B., Amherst Coll., 1911, LL.D., 1951; LL.B., N.Y. Law Sch., 1913; m. Muriel Shaver, Nov. 23, 1931; children—Martha Virginia, Richard H. Admitted to N.Y. bar, 1914, N.J. bar, 1915, D.C. bar, 1930, in practice in New York and District of Columbia; member law firm Paul, Weiss, Rifkind, Wharton & Garrison; ex-gen. counsel of Treasury, acting secretary of Treasury in charge of foreign funds control and tax advisor to Secretary of Treasury. Formerly special assistant to the President. Formerly Class C dir. Federal Reserve Bank of New York. Formerly Sterling lecturer on taxation, Yale University School of Law; visiting asso. professor of law and lecturer on taxation Harvard University School of Law. Awarded Ames Medal, 1946. Mem. Phi

Gamma Delta. Clubs: India House, University (New York); Metropolitan (Washington); Tavern (Chicago). Author: Law of Federal Income Taxation (with Jacob Mertens), 1934; Studies in Federal Taxation, 1937; Selected Studies in Federal Taxatión, 2d series, 1938; Studies in Federal Taxation, 3d series, 1940; Federal Estate and Gift Taxation, 1942 (supplement, 1946); Taxation for Prosperity, 1947; Taxation in the United States, 1954. Home: 3206 P St. N.W., Washington 7, D.C.

PAUL, Ray Sherman, packing exec.; b. Waterloo, Ia., Sept. 10, 1896; s. Albert Daniel and Cora Ellen (Steely) P.; B.S. in animal husbandry, Ia. State Coll., 1918; m. Carol Cobb, Sept. 27, 1924; children—Patricia Lou (Mrs. Edward J. LaFave, Jr.), Julie Ann (wife of Dr. Thomas Harris Williams, Jr.), John Ray. Field man, Duroc Bulletin, 1919; with Rath Packing Co. since 1920, as mgr. beef, veal, lamb depts., dir. since 1934, v.p. since 1948. V.p., Family Service League, 1931-35; pres. Waterloo Community Fund, 1937-38; pres. Wapsipinicon area council Boy Scouts of Am., 1945-47, mem. region 8 exec. bd. since 1946, mem. nat. council, 1949; Silver Beaver Award, 1949; chmn. beef com. American Meat Inst. 1951-55. Member Ia. Heart Assn. (exec. committee, 1949), Theta Delta Chi, Alpha Zeta, Sigma Delta Chi. Republican. Methodist. Mason. Elk. Club: Kiwanis. Home: 706 Prospect Blvd. Office: The Rath Packing Co., Elm and Sycamore, Waterloo, Ia.

PAUL, Willard Stewart, army officer; b. Worcester, Mass., Feb. 28, 1894; s. Warrington Irving and Etta M. (Fish) P.; student Clark U., Worcester, and Dartmouth Coll.; B.S., Johns Hopkins U., 1924; M. A., 1942, Am. U., Washington; m. Ruth Sieurin, Apr. 14, 1919 (dec. 1953); 1 son, Richard. Enlisted Colo. F.A., 1916; became lt., U.S. Army, 1917; advanced through the grades to lt. gen., 1948; grad. Inf. Sch., officers course, 1921, advanced course, 1930. Command and Gen. Staff Sch., 1935, Army War Coll., 1937; instr., Inf. Sch., 1930-33; detailed to Adj. Gen.'s Dept., 1937-41, in charge of classification of all mil. personnel; Gen. Staff Corps as G-4, Gen. Hdqrs. and Army Ground Forces; World War II, comdr. 26th Inf. Div.; G-I, S.H.A.E.F.; dep. chief of staff, U.S. F.E.T., asst. chief of staff G-I, dir. Personnel W.D.G.S.; cons. Asst. Sec. Def. for Manpower; asst. dir. O.D.M. Pres. Internat. Christian Leadership, Inc Mem. Ret. Officers Assn. (pres.), Sigma Nu, Republican. Mason (32°). Presbyn. Club: Army and Navy. Address: care Dept. of Army, Washington 25.

PAUL, William B., Jr., business exec.; b. Nashville, 1905; grad. Vanderbilt U., 1928. Pres. Family Finance Corp. since 1953, also dir. Home: Holland Dr., Shipley Heights, Del. Office: 200 W. 9th St., Wilmington, Del.*

PAUL, William Brown, lawyer; b. Allegheny City, Pa., Dec. 12, 1897; s. John Bunyan and Josephine (McCosh) B.; B.S., U. Pittsburgh, 1919; LL.B., Harvard, 1922; m. Jean Santee Masten, Apr. 25, 1929; children—Joan M., Judith Lu, Jean J., William Brown. Admitted to Pa. bar, 1922 and since practiced in Pittsburgh; sr. partner Paul, Lawrence & Rock; dir. Follansbee Steel Corp., Fed. Enameling & Stamping Co., Vitro Mfg. Corp., Resistoflex Corp., Exectric Mfg. & Repair Co.; operator comml. beef and broiler farm, Cheswick, Pa., since 1935. Mem. Am., Pa. and Allegheny Co. bar assns., Newcomen Soc., Sigma Alpha Epsilon, Omicron Delta Kappa. Clubs: Duquesne, City Farmers, Longue Vue, University. Served with U.S. Navy, World War I. Home: Carberry Hill Farm, Cheswick, Pa. Office: Park Bldg., Pittsburgh 22.

PAUL, William Darwin, physician, educator; born Brooklyn, Jan. 31, 1900; s. Max and Sarah (Siegfried) P.; M.B., Cincinnati U., 1928, M.D., 1929; m. Louise Nichols Ebling, apt. 1, 1932. Intern Cin. Gen. Hosp., 1928-29; asst. resident medicine U. Hosp., Iowa City, 1929-31, resident, 1931-33; asst. prof. internal medicine State U. Ia., 1933-46, asso. prof. since 1946, chmn. div. phys. medicine since 1941; gastroscopist U. Hosp.; cons. phys. med. to V. A.; professor internal medicine, 1954—; dir. Poliomyelitis and Rehabilitation Unit. Diplomate American Bd. Phys. Medicine. Fellow Am. Coll. Physicians; mem. Am. Congress Phys. Medicine (2d v.p. 1949-52, v.p. 1952-53), A.M.A., Am. Rheumatism Assn., Am. Diabetes Assn., Soc. Exptl. Biology and Medicine, A.A.A.S., Am. Assn. U. Profs., Am. Society Phys. Med., Am. Gastroenterological Soc., Am. Genetics Soc., Am. Heart Assn., Miss. Valley Med. Soc., Internat. Soc. Welfare of Cripples, Sigma Xi. Contbr. med. publs. Home: 120 Golfview, Iowa City, Ia.

PAUL, William Glae, stock exchange exec.; b. Peru, Ind., Nov. 14, 1893; s. William Edward and Allie Mae (Mozingo) P.; LL.B., Stanford, 1917; m. Esther Serena Liversidge, June 30, 1920; children—William Glae, Robert Linford. Engaged in securities bus., 1919—; with Los Angeles Stock Exchange, 1925—, pres., 1946—. Chmn. bd. Assn. Better Bus. Burs. Mem. adv. bd. Los Angeles State Coll. Applied Arts and Scis. Mason (33°, Shriner). Home: 1706-F Fair Oaks Av., South Pasadena, Cal. Office: 618 S. Spring St., Los Angeles 14.

PAUL, Wilson B(enton), educator; b. Colfax, La., July 15, 1905; s. John Haywood and Effie Geneva (Richardson) P.; A.B., Taylor U., 1929; student Northwestern U., 1930, U. Mich., 1934-35; M.A., U. Ia., 1932, Ph.D., 1940; m. Doris Atkinson, June 24, 1930; 1 dau., Margery Ellen. Instr. Taylor U., 1929-31; instr. speech Superior (Wis.) Central High Sch., 1932-36; dean of men, head dept. speech Ill. Wesleyan U., 1936-39; grad. asst. State U. Ia., 1939-40; asst. prof., prof., coordinator basic communication U. Denver, 1940-47; exec. sec. Adult Edn. Council Denver, 1943-45; prof., head dept. speech Mich. State U., 1947—. Mem. exec. com. Vets. Adv. Council of Denver, also mem. ecn. com. Colo. Vets. Advisors Council, World War II. Mem. Am. Assn. U. Profs., Colo. Assn. Tchrs. of Speech (pres. 1945-46), Western (v.p. 1946), Central States speech assns., Speech Assn. Am., Tau Kappa Alpha (nat. pres. 1946-48), Phi Delta Kappa, Theta Alpha Phi, Alpha Psi Omega. Author: Basic Communications Handbook, 1946. Author articles profl. jours., bulls., monographs. Home: 940 Huntington Rd., East Lansing, Mich.

PAUL, Winston, business exec.; b. N.Y.C., Oct. 31, 1887; s. Alexander and Nellie E. (Winston) P.; grad. Newark Acad.; A.B., Columbia Coll., 1909. Established Domestic Electric Co., N.Y.C., 1916, pres. Domestic Exploration Corp. (successor) since 1931; chairman of the board of directors General Aniline & Film Corp.; director Lake Placid Co. Pres. N.J. Com. for Constl. Revision, 1944-48; del. Constl. Conv. for N.J., 1947; mem. N.J. State Investment Council. Treas. N.Y.C. Y.M.C.A., 1950-53; chmn. exec. com. Nat. Civil Service League since 1947; chairman Columbia College Council, 1954—. Mem. St. Andrew's Soc. State N.Y., Pilgrims of U.S. Republican. (del. 1952 nat. conv.). Clubs: Union League, Lake Placid, Montclair Golf. Home: 10 Crestmont Rd., Montclair, N.J. Office: 101 Park av., N.Y.C. 17.

PAULEY, Claude A(rlington), business exec.; b. Toledo, Nov. 23, 1898; s. Leander J. and Catherine B. (Riehm) P.; A.B., Western Res. U., 1921; m. Victoria E. Glenn, May 10, 1924 (dec. Sept. 10, 1940); m. 2d, Kathryn MacCrae, Feb. 14, 1947. Accountant Edison Lamp Works of Gen. Electric Co., Harrison, N.J., 1921-22; partner Wintermute, Pauley & Agler, C.P.A.'s, Cleve., 1922-27; auditor Sebring (O.) Pottery Co., 1927-31; accountant Firestone Tire & Rubber Co., Akron, 1931-43, comptroller since 1943. Vice pres. Akron area Boy Scouts, since 1943. C.P.A., Ohio, 1925. Mem. Am. Legion, Controllers Inst. Am., A.I.A., Phi Beta Kappa, Delta Upsilon. Episcopalian. Mason (32°). Club: Portage Country. Home: 2211 Tinkham Rd., Akron 13. Office: 1200 Firestone Parkway, Akron 17, O.

PAULEY, Edwin Wendell, oil corp. exec.; b. Indianapolis, Ind., Jan. 7, 1903; s. Elbert L. and Ellen (Van Petten) P.; student Occidental Coll., Eagle Rock, Calif., 1919-20; B.S., U. of Calif., 1922, M.S., 1923; m. Barbara Jean McHenry, Oct. 23, 1937; children—Edwin Wendell, Susan Jean, Stephen McHenry, Robert Van Petten. Founder Petrol Corp.; independent oil producer. Spl. representative of gov. of Calif. on Natural Resource Com., 1939, in Interstate Oil and Compact Comm., 1940; Petroleum Coordinator for War in Europe on petroleum lend-lease supplies for Russia and Eng., 1941; U.S. rep., Reparations Comm., with rank of ambassador, 1945-47; adviser to sec. of State on reparations, Mar.-Sept. 1947; spl. asst. to sec. of Army 1947. Past sec., treas. Dem. Com.; Dem. nat. committeeman of Calif., 1944-48. Pres. Ind. Petroleum Assn., 1934-38. Regent U. of Calif., 1939—. Home: 9521 Sunset Blvd., Beverly Hills, Calif. Office: 717 N. Highland Av., Los Angeles 38. ☆28

PAULEY, Scott Samuel, forest geneticist; b. Sault Ste. Marie, Mich., Dec. 21, 1910; s. John Livingood and Flossa Viola (Scott) P.; B.S., U. Minn., 1939; M.S., Mich. State Coll., 1942; Ph.D., Harvard, 1947; m. Fritzi Klawans, Dec. 28, 1937; 1 dau., Nan Fritzi. Forest ranger Wis. Conservation Dept., 1939-40; instr. forestry Mich. State Coll., 1942-43; asst. prof. Harvard, 1947-52; lectr. forest genetics, geneticist Maria Moors Cabot Found. Bot. Research, Harvard, 1952-55; asso. prof. U. Minn., 1955—. Vice chmn. exec. com. Northeastern Forest Tree Improvement Conf. Vice pres., dir. Forest Genetics Research Found. Served as lt. USNR, 1943-45. Mem. Soc. Am. Foresters, A.A.A.S., Am. Inst. Biol. Sci., Genetics Soc. Am., Soc. Study Evolution, Sigma Xi, Alpha Zeta, Gamma Sigma Delta, Xi Sigma Pi. Author articles in field. Office: School of Forestry, U. Minn., St. Paul 1.

PAULGER, Leopold Hobson ◎ V. 27.

PAULI, Wolfgang (pou'lē), physicist, b. Vienna, April 25, 1900; s. Wolfgang Joseph and Bertha (Schutz) P.; Ph.D., U. of Munich, 1921; m. Franciska Bertram, Apr. 4, 1934. Asst. at U. of Göttingen, 1921-22, U. of Copenhagen, 1922-23; dozent, U. of Hamburg, 1923-28; became prof. theoretical physics, Eidgenössische Technische Hochschule, Zürich, Switzerland, 1928—; visiting prof. theoretical physics, Inst. for Advanced Study, Princeton, N.J., 1935-36, 1940-45, 49-50, 54; lectr., U. Mich., summers 1931, 41, Purdue U., May-June, 1942. Awarded Lorentz Medaille, 1930; Nobel Physics Prize, 1945; also Franklin Medal, 1952. Member of Swiss Physics Society, American Physics Society, A.A.A.S. Contbr. to technical encyclopedias and other reference works in many countries. Address: care Physikal Institut E.T.H., Gloriastr. 35, Zurich, Switzerland.

PAULING, Linus Carl, college prof.; b. Portland, Ore., Feb. 28, 1901; s. Herman Henry William and Lucy Isabelle (Darling) P.; B.S., Ore. State Coll., Corvallis, 1922, hon. Sc.D., 1933; Ph.D., Calif. Inst. of Technology, 1925; hon. Sc.D., Univ. of Chicago, 1941, Princeton, 1946; post-graduate courses University of Munich, University of Copenhagen, University of Zurich, 1926-27; hon. L.H.D., Tampa, 1950; U.J.D., U. New Brunswick, 1950; D.Sc. (honorary), Cambridge, 1947, London, 1947; Yale, 1947, Oxford, 1948; Dr. honorary causa, Paris, 1948, Toulouse, 1949; m. Ava Helen Miller, June 17, 1923; children—Linus Carl, Peter Jeffress, Linda Helen, Edward Crellin. Tchg. fellow Cal. Inst. Tech., 1922-25, rsrch. fellow, 1925-27, asst. prof., 1927-29, asso. prof., 1929-31, prof. chem. since 1931, chmn. div. chem. and chemical engring.; dir. of the Gates and Crellin Labs. of Chemistry since 1937; mem. executive com., board trustees, 1945-48; George Eastman professor, Oxford Univ., 1948. Fellow Balliol College, 1948; lectr. chemistry several univs. Frequent cons. govtl. agencies and research groups. Fellow Nat. Research Council, 1925-26, John Simon Guggenheim Memorial Foundation, 1926-27, Am. Physical Soc.; honorary fellow Victoria U., Manchester Eng., 1930, Chemical Society of London; mem., hon. mem. or foreign mem. numerous assns. and orgns. Numerous award in field of chemistry, latest being: Nobel Prize in Chemistry, 1954. Author several books 1930-50. Contbr. articles on chem. rsrch. Home: 3500 E. Fairpont St., Pasadena 8, Calif. ☆28

PAULL, John R. ◎ V. 27.

PAULL, Lee Cunningham ◎ V. 27.

PAULLING, J(ohn) R(andolph) ◎ V. 27.

PAULSEN, Carl G., hydraulic engr.; b. Chicago, Ill., Apr. 22, 1887; s. Gustav M. and Augusta (Haerttelt) P.; B.S., Univ. of Idaho, 1913; m. Chloris Woodring, Aug. 9, 1922; 1 step-son, Judson W. Wark, 1915. Jr. and asst. engr. U.S. Geol. Survey, Boise, Ida., Tacoma, Wash., 1914-17; dist. engr. U.S. Geol. Survey, Atlanta, Ga., 1918-19, Boise, Ida., 1919-31, chief, div. of surface waters, Washington, D.C., 1931-39, asst. chief hydraulic engr., 1939-46, chief hydraulic engr. since 1946. Served with 316th Engrs U.S. Army, Sept.-Dec. 1917. Designated U.S. mem. joint engring. bd. on internat. water problems between U.S. and Can. by Internat. Joint Commn. Mem. Water Com., War Munitions Bd., since 1948. Member of American Society of Civil Engineers (bd. dirs., 1953-56), Washington Society Engrs., Beta Theta Pi. Club: Cosmos (Washington). Author and co-author many water supply papers of U.S. Geological Survey. Home: 4000 Cathedral Av. N.W., Washington 16. Office: General Services Bldg., Washington 25.

PAULSON, Arthur Christopher, coll. prof.; born Forest City, Ia., Aug. 12, 1896; s. Paul Knute and Mary Ann (Halvorson) P.; A.B., Luther Coll., Decorah, Ia., 1922; A.M., Univ. of Ia., 1926, Ph.D., 1933; m. Esther Ella Petersen, Aug. 17, 1926; children—Kristoffer Frimann, Jon Rieber. Rural school teacher, near Forest City, Ia., 1915-18; supt. Toronto (S.D.) High Sch., 1922-23, Peever High Sch., 1923-25; instr. in English, St. Olaf Coll., Northfield, Minn., 1926-29; asst. prof., 1929-33, asso. prof. English and speech, 1933-36, prof. English since 1936, chairman of the department of English since 1949. Instr. navigation Naval Flight Preparatory Sch., Feb. 1943-Sept. 1944. Mem. Norwegian-Am. Hist. Assn., Normanns Forbundet, Nat. Assn. Teachers of English, Assn. Lutheran Coll. Faculties (pres. 1947-48, mem. exec. com., 1947-49, editor jour. since 1952), Am. Assn. Univ. Profs., Pi Kappa Delta, Democrat. Lutheran. Author: The Norwegian-American Reaction to Ibsen and Bjornson, 1937. In Norwegian-American Studies and Records: Bjornson and the Norwegian-Americans, 1880-81, Vol V; A School and Language Controversy in 1858 (with Prof. Bjork), Vol. X; A Doll's House on the Prairie: The First Ibsen Controversy in America (with Prof. Bjork), Vol. XI, 1940. Home: Greenvale Rd., Northfield, Minn.

PAULSON, Holger Doran, editor; b. Grand Forks, N.D., Sept. 29, 1887; s. Helge and Tina (Nelson) P.; ed. high sch., Grand Forks, 1904-06; m. Irene Finkle, Apr. 9, 1913; children—Kathryn Elizabeth, John Doran, Helen Dorothine, Margaret Eva. Began as reporter Grand Forks Press, 1908; city editor Grand Forks Times, 1911-16; city editor Fargo Forum, 1916-17, mng. editor, 1917-24, editor since 1924; sec. Forum Pub. Co.; sec.-treas. Dakota Photo Engraving Co.; v.p. WDAY Radio sta.; dir. Moorhead Minn. News, Inc. Member Nat. Press Club, American Soc. Newspaper Editors, N.D. Hist. Soc. (dir.), Newcomen Soc., Delta Sigma Chi. Republican. Elk. Clubs: Kiwanis, Fargo Country. Home: 708 Eighth St. S. Address: The Fargo Forum, Fargo, N.D.

PAULSON, Moses, physician; b. Baltimore, Md., May 2, 1897; s. David and Deborah (Bogatsky) P.; B.S., U. of Md., 1917, M. D., U. of Md. Med. School, 1921; m. Helen Golden, June 9, 1926. House physician Sinai Hospital, Baltimore, 1921-22, chief of gastro-enterology, 1946—; resident physician Saint Agnes Hosp., also in charge night accident service Emergency Hosp., Washington, D.C., 1923-24; gen. practice, Baltimore, 1924-26; full-time research in digestive diseases (gastro-enterology), Johns Hopkins U., 1926-29, part time since 1929, asst. in medicine, 1927-28, instr., 1928-33, asso., 1933-46, assistant professor of medicine, 1946-55, associate professor of medicine, 1955—; physician Johns Hopkins Hosp., since 1930, consultant in digestive diseases, The Diagnostic Clinic since 1934; cons. to pvt.-out-patient services since 1946, Johns Hopkins Hosp. and to Regional Office V.A., 1950; cons. in medicine, Vets. Adminstrn., Perry Point (Md.) Hosp.; in private practice of internal medicine (gastro-enterology) since 1930; visiting physician Church Home and Infirmary, Mercy, Saint Agnes and Sinai Hospitals, Baltimore. Served as hosp. apprentice 1st class, U.S.N.R., 1917-21. Fellow A.C.P. Member A. A.A.S., Assn. of Am. Bacteriologists, Am., So. Med. Assn., Am. Gastro-Enterological Assn., Am. Soc. for

Research in Psychosomatic Problems, Med. and Chirurgical Faculty of Md., Phi Delta Epsilon, Phi Alpha. Mason. Clubs: Suburban, Phoenix, Research. The Johns Hopkins. Mem. editorial bds. Am. Journal of Digestive Diseases, since 1934, Gastroenterology, 1940—. Contributor numerous articles to medical publication. Home: Temple Gardens Apartments, Baltimore 17. Offices; 11 East Chase St., Baltimore 2; and Johns Hopkins Hospital, Baltimore 5, Md.

PAULSON, Richard Hulet, lawyer; b. Grand Rapids, Mich., Sept. 27, 1906; s. David Travers and Olive (Hulet) P.; student Colgate U., 1924-25; A.B., U. Mich., 1931, LL.B., 1932; m. Louisa O. Soukup, June 27, 1936; children—Richard Hulet, Blanche Marie. Admitted to Mich. bar, 1932, since practiced in Kalamazoo; city atty., Kalamazoo, 1945-54. Exec. v.p. Kalamazoo Child Guidance Clinic; dir. Kalamazoo Inst. Arts, 1946-47; bd. supvrs. Kalamazoo Co., 1945-54, chmn., 1949-50. Mem. State Bar of Mich. (commr. 1948—, pres.), Am. Bar Assn., Mich. Soc. Mental Hygiene, Delta Tau Delta, Phi Alpha Delta. mazoo 35. Office: American National Bank Bldg., Presbyn. Club: Park. Home: 2227 S. Rose St., Kalamazoo 35. Office: American National Bank Bldg., Kalamazoo 4, Mich.

PAULUS, Max G., oil exec.; b. Baltimore, Md., Sept. 25, 1891; s. Max H. and Caroline (Bamberger) P.; A.B., Johns Hopkins U., 1912, Ph.D., 1915; m. Florence Frye, Oct. 28, 1920. Started with Standard Oil Co. (Ind.), as research chemist, 1915, foreman, pressure still dept., Whiting, Ind., 1919, asst. foreman, crude still dept., 1920, asst. supt. Casper, Wyo., plants Nos. 1 and 3, 1921, supt. Plant No. 3, 1922, gen. mgr. Rocky Mountain Div., 1927, asst. gen. mgr. of mfg., at Chicago, 1931, gen. mgr. mfg., 1931, dir. since 1932, v.p. mfg. since 1933. Mason. Club: South Shore Country, Flossmoor Country. Home: 6844 South Shore Dr., Chicago 49. Office: 910 S. Michigan Av., Chicago 80, Ill.

PAUSEWANG, William (Bill Pause), cartoonist; b. Brooklyn, N.Y., Aug. 30, 1895; s. Rudolph Ernest and Helen (Ludi) P.; student Nat. Acad., 1913-14, Art Students League, 1915-17; m. Margaret Millar, Nov. 19, 1924. Mem. art staff N.Y. World Telegram since 1937. Editorial cartoonist Our Navy Mag., 1943-50. Member of the National Cartoonists Society. Artist of Shangri-La map describing Tokyo bombing by Gen. Doolittle. Creator of Arpad the Weather Bird. Protestant. Address: 9247 216th St., Queens Village, New York, N.Y.

PAUSON, Jacob William, petroleum exec.; b. Truckee, Cal., Apr. 1, 1874; s. Frank and Ida (Roman) P.; student pub. schs., San Francisco; m. Marie Borges, 1913; children—John J., Richard, Thomas F., Joan. With Westates Petroleum Co., San Francisco., 1934—, pres., 1936—; pres. Indian Petroleum Co., 1941—; with Wyoming-Montana Oil Co., 1930—, pres., 1940—; dir. Universal Consolidated Oil Co., Los Flores Land & Oil Co. Mason. Clubs: Olympic, California Golf, Lakeside Golf. Home: 3640 Washington St., San Francisco 18. Office: 391 Sutter St., San Francisco 8.

PAX, Walter Thomas (päks), clergyman, educator; b. Celina, O., May 4, 1903; s. Joseph and Louise Mary (Wilhelm) P.; student St. Joseph's Coll., 1921-23, St. Charles Sem., 1923-29; M.A., Catholic U. of Am., 1930, Ph.D., 1937; summer student, Teachers Coll., Columbia U., 1930, U. of Mich., 1931, U. of Chicago, 1948. Ordained priest Roman Cath. Ch., 1929; teacher English Latin and Greek, St. Joseph's Acad., Collegeville, Ind., 1930-33, prin., 1941-45; instr. edn. St. Joseph's Coll., Collegeville, 1937-41, coll. dean, 1945-55; chmn. dept. edn., DePaul University, 1955—; instr. edn. extension centers Catholic U. of Am., San Rafael, Calif., summers 1937, 1938, Dubuque, Ia., 1939, 1940. Mem. Am. Acad. Polit. and Social Sci., Nat. Soc. Study of Edn., Nat. Soc. Coll. Teachers of Edn. Author of monograph: A Critical Study of Thorndike's Theory and Laws of Learning (Cath. Edn. Press, 1938). Address: DePaul University, 64 E. Lake St., Chgo. 1.

PAXSON, Alfred Moore, economist; b. Little Britain, Lancaster County, Pa., Oct. 11, 1902; s. James Moore and Hanna (Smedley) P.; grad. Staunton Mil. Acad., 1921; Franklin and Marshall Coll., 1921-23; A.B., Pa. State Coll., 1927; M.A., 1928; Ph.D., Cornell, 1933; m. Sarah Emily White, June 11, 1927; children—Betty Jane, James White. Instr., Staunton Mil. Acad., 1923-25, Tulsa U., 1928-30, Cornell, 1930-32, Centenary Collegiate Inst., 1933-34; co-organizer Pa. Rural Rehabilitation Corp., 1934-35; prof. business adminstrn., Tulsa U., 1935-36, organized Coll. Business Adminstrn., Tulsa U. and dean, 1936-44; dir. conf. div. Nat. Indsl. Conf. Bd., 1944-45; now administrative dir. Econ. and Business Foundation; cons. Nat. Resources Planning Bd., 1942. An organizer of Tulsa Sales Execs. Club and of Tulsa Chapter, Nat. Office Managers Assn. Mem. Southwestern Soc. Science Assn., Delta Sigma Phi, Pi Gamma Mu, Gamma Sigma Delta. Mem. Soc. of Friends. Office: New Wilmington, Pa.

PAXSON, Harry O(liver), army officer; b. Phila., Sept. 17, 1905; s. Oliver Evan, Sr., and Bertha Mae (Simpson) P.; B.S., U.S. Mil. Acad., 1927; B.S. in Civil Engring., U. of Ia., 1932; m. Margaret Alice Olson, June 20, 1927; children—Nancy Lurline, Alice Manley. Commd. 2d lt., U.S. Army, 1927; served from grades of lt. to capt. of Engrs., U.S. and Hawaii to 1938; on colonizing expdn. to Canton Island, South Pacific, 1938; R.O.T.C. instr. Alabama Poly. Inst., Auburn, Ala., 1938-40; on intelligence mission, west coast equatorial Africa, 1942; served as maj., lt. col. and col. in World War II, mil. intelligence, engring. and operations in England, North Africa, Italy, 1942-45; with U.S. Allied Comm. in Austria, 1946; mil. asst. to sec. of the Army, Washington, 1948-49; student, executive officer, faculty of National War Coll., Washington, 1949-52. Lieutenant Governor Panama Canal Zone since 1952. Recipient Legion of Merit with two oak leaf clusters (United States); Officer Order of British Empire. Christian Scientist. Home: Chicago. Address: care The Adjutant General, U.S. Army, The Pentagon, Washington.

PAXSON, Newlin Fell, physician; b. Phila., Pa., Sept. 10, 1895; s. Dr. Oliver Howard and Evalyn (Mattson) P.; grad. Central High Sch., Phila., 1913; student Haverford Coll., 2 years; M.D., Hahnemann Medical College, Philadelphia, 1919; m. Helen Rex MacGowan, October 9, 1926 (died October 7, 1940); married 2d, Ruth Shallcross Linton, May 2, 1942. Began practice of medicine, Philadelphia, 1920; specializes in obstetrics and gynecology; member faculty, Hahnemann Med. Coll. since 1920. Now chief, div. women, and prof. obstetrics, Hahnemann Med. Coll. and Hosp. Served in United States Navy, 1918-19. Diplomate Am. Bd. Obstetrics and Gynecology, 1937; fellow Am. Coll. Surgeons, Internat. Coll. Surgeons; A.M.A., Am. Acad. Obstetrics and Gynecology, Phila. Coll. of Physicians; mem. Pa. State and Phila. Co. med. socs., Phila. Acad. Natural Sciences, Phila. Obstet. Soc., Alpha Omega Alpha. Mem. Society of Friends (Quaker). Home: 609 Zollinger Way, Merion, Pa. Office: 250 S. 18th St., Philadelphia 3.

PAXTON, Alexander G(allatin), army officer; b. Vicksburg, Miss., Oct. 4, 1896; grad. Washington and Lee University, 1917; married Ruth Chapman, 1923; children—Robert Gallatin and Mary Burton (Glasco); commd. 1st lt., Field Artillery Res., Nov. 1917, capt. F.A. Sect., O.R.C., Jan. 1920, maj. Miss. N. G., May 1926, col., 1933, brig. gen., July 1942, maj. gen., Mar. 1944; ordered to fed. duty, Nov. 1940, as comdg. officer 114th F.A., Camp Blanding, Fla.; chief of staff 31st Inf. Div., Camp Blanding, later Camp Bowie, Tex., July 1942; comdg. arty. 33d Div., during re-occupation of Luzon, 1945; comdg. gen. 31st Inf. Dixie Div., 1951. Decorations: Legion of Merit Bronze Star. Owner, operator A. G. Paxton Co., cotton shippers, domestic-export, Greenville, Miss. Mem. N.Y., Greenville cotton exchanges. Methodist. Rotarian. Home: Gamwyn Park. Office: Greenville, Miss.

PAXTON, Edwin John, newspaper publisher, editor; b. Paducah, Ky., July 10, 1877; s. William Francis and Frederica (Fisher) P.; ed. St. Mary's Acad., Paducah, 1883-87, pub. schs., 1887-90; m. Mary Louise Driskill, July 10, 1911 (dec. 1922); children—Edwin John, Mary Louise (Mrs. Walter Barry Decker); m. 2d, Florence Brown, June 19, 1924; children—Frank Robert, Patricia Ann, James Fred. Asst. cashier Citizens Saving Bank, Paducah, 1896-1900; gen. mgr. Paducah Evening Sun, 1900-11, pres., 1911-29, merged with News, Democrat, 1929, pres., editor-pub. since 1929; dir. Paducah Newspaper Inc. since 1929. Dir. Southern Textile Machinery Co.; chmn. bd. Paducah Waterworks Commn., Paducah Golf Commn. Treas. Paducah, 1911 (6 mos.). Mem. Assn. of Commerce, Retail Merchants Assn., Jr. Chamber of Commerce (hon.). Democrat. Roman Catholic. K.C. Elk. Clubs: Rotary, Kiwanis (hon.), Paducah Country, Pilot (Paducah); Country (Coral Gables, Fla.). Home: 3841 Court Av. Office: 408 Kentucky Av., Paducah, Ky.

PAXTON, Robert, mfg. exec.; b. Edinburgh, Scotland, Jan. 19, 1902; s. Robert Wilson and Annie Gordon (Johnson) P.; brought to U.S., 1904, derivative citizenship; E.E., Rensselaer Poly. Inst., Troy, N.Y., 1923; m. S. Louise Bloom, June 23, 1947. With Gen. Electric Co. since 1923, student engr., 1923, mng. engr., truck panel div., 1929, mng. engr., panel equipment div., 1932, asst. to works mgr. Phila. works, 1940, mgr. Phila. works, 1941, Pittsfield works, 1945, v.p. mfg., N.Y. City, 1950, exec. v.p. since 1951; dir. Mahoning Valley Steel Co., Gen. Electric Distbg. Corp. Life trustee Rensselaer Poly. Inst. Mem. Am. Inst. E.E., Rensselaer Poly. Inst. Alumni Assn. (pres. 1951-52).‡

PAYNE, see also Paine.

PAYNE, Brittain Ford, ophthalmologist; b. Madisonville, Tex., Sept. 9, 1899; s. Charles Francis and Ada Berea (Ford) P.; A.B., Rice Inst., 1922; M.D., Texas U., 1927; m. Jessemary Donald, Mar. 12, 1932; children—Donald Remsen, Janet Ford. Interne, John Sealy Hosp., 1928; resident N.Y. Eye and Ear Infirmary, 1929-30, asst. surgeon, 1933, surgeon and dir. clinic, 1939-48, pathologist since 1940; asst. clin. prof. ophthalmology New York U., 1941; resumed civilian practice, 1946; clin. professor opthalmology, N.Y. Univ. Medical College since 1946; executive surgeon, director of pathology, New York Eye and Ear Infirmary; director ophthalmology Lenox Hill Hospital; cons. Beekman-Downtown Hosp., St. Clare's Hosp., N.Y. Infirmary; attend. ophthalmologist U. Hosp., ophthalmologyist Willard Parker Hosp.; nat. civilian cons. ophthalmologist U.S. A.F. since 1951. Served as pvt., U.S. Army, Officers Training, 1918; maj., flight surgeon, later lt. col. M.C., Army Air Force, instr. Sch. of Aviation Medicine, 1942-45, cons. Pacific Theater, 1945. Awarded Commendation Ribbon, Legion of Merit. Mem. Am. Bd. of Ophthalmology. Fellow Am. Coll. Surgeons; mem. Am. Ophthal. Soc., N.Y. Ophthal. Soc., Am. Acad. of Ophthal. and Otolaryngology (past v. pres.), Assn. for Research in Ophthalmology (chmn.), N.Y. Acad. of Medicine, Society of Medical Consultants to Armed Forces, Assn. Mil. Surgeons, A.M.A., Pan-Am. Ophthal. Assn. (asst. sec.), Greek Ophthal. Soc. of Athens (hon.), Cuban Ophthal. Soc. of Havana (hon.); Internat. Federation Ophthalmologists. Clubs: Metropolitan, University, West Side Tennis; Wyantenuck Country, Army & Navy (Washington). Home: 19 E. 72d St., N.Y.C. 21. Office: 17 E. 72d St., N.Y.C. 21.

PAYNE, Bruce, management cons.; b. Bakersfield, Cal., Feb. 6, 1911; s. James Bruce and Erma Frances (Deacon) P.; B.S., U. Cal., 1933; M.B.A., Harvard, 1935; m. Edna Winifred Jessop, June 5, 1935; children—John Bruce, Christopher, Geoffrey Stephens. Indsl. engr. Republic Steel Corp., 1935-38; cons. Nat. City Bank of Cleve., 1938-40; v.p., dir. Dyer Engrs., Inc., Cleve., 1940-46; pres., dir. Bruce Payne & Assos., Inc. since 1946, Bruce Payne & Assos. Internat., Inc., 1952—; chmn. bd. Management Research Corp.; pres. Bruce Paynee Associados (Brazil); dir. Flexible Tubing Corp. Trustee Fairchild (Conn.) Country Day Sch. Mem. Council for Internat. Progress in Mgmt. (dir. 1951-55), Soc. for Advancement Management (dir. 1946-50, dir.-at-large 1955, nat. treas., 1950-52, executive vice president, 1952-53, national president, 1953-54), Harvard Business Sch. Assn. (pres., 1950-51, chmn. fund com. 1952-53, mem. fund council 1953-56) Assn. Cons. Management Engrs., Nat. Assn. Cost Accountants, Am. Management Assn., Pan-Am. Soc. N.E., Am. C. of C. of Rio de Janeiro, Am. C. of C. of Sao Paulo (both Brazil), Alpha Sigma Phi. Clubs: Harvard (Boston and N.Y.C.); University (Boston); Harvard-Yale-Princeton (Pitts.); Amrita (Poughkeepsie, N.Y.) Graduates Association (New Haven); Fairfield (Conn.) County Hunt; Atlanta Athletic; Pequot Yacht (Southport, Conn.); Pennington (Passaic, N. J.). Home: Thomas Rd. Office: Bruce Payne & Associates, Inc., Westport, Conn.

PAYNE, Franklin Limer, physician; b. Henderson, N.C., Mar. 16, 1899; s. Benjamin Franklin and Emma Elizabeth (Limer) P.; M.D., U. of Pa., 1922; m. Dorothy Tulley, Oct. 19, 1929; children—Jeannette Tulley (Mrs. Peyton Randolph Evans, Jr.), Elizabeth Tulley. Intern, Hosp. of U. Pa., 1922-24, resident in gynecology, 1925-27; specializing gynecology, obstetrics, 1927—; William Goodell prof. of obstetrics and gynecology, U. of Pa., Sch. of Med. since 1941; chmn. dept. obstetrics and gynecol., Hosp. U. of Pa.; consulting gynecologist, Chestnut Hill Hosp. Fellow Am. Coll. Surgeons; mem. A.M.A., Am. Gynecol. Soc., Phila. Coll. Physicians, Phila. Obstet. Soc., Phila. County Med. Soc. Contbr. numerous articles to med. jours. Home: 240 Beech Hill Rd., Wynnewood, Pa. Office: 3400 Spruce St., Philadelphia 4.

PAYNE, Frederick G(eorge), U.S. senator; b. Lewiston, Me., July 24, 1900; s. Frederick G. and Nellie G. (Smart) P.; student Bentley Sch. Accounting and Finance, Boston; m. Ella Hodgdon, Feb. 27, 1944; children—E. Thomas, Putnam. Mayor, Augusta, Me., 1935-41; commr. finance, Me., 1940-42; bus. mgr. Waldoboro Garage Co., 1945-49; gov., Me., 1949-52; mem. U.S. Senate since 1953. Served as lt. col., U.S.A.A.F., 1942-45. Republican. Conglist. Club: Kiwanis, Lions. Home: Waldoboro, Me. Office: Senate Office Bldg., Washington.

PAYNE, Frederick Huff ◎ V. 26.

PAYNE, John Edwin, business exec.; b. Phenix City, Ala., Nov. 19, 1904; s. Jesse Middleton and Ina Mae (Summersgill) P.; B.S. in elec. engring., Ala. Poly. Inst., 1925; m. Mary Sallie Hall, Oct. 22, 1933; children—John Edwin, Mary Sallie. With Westinghouse Electric Corp. since 1925, various sales management positions, Pitts. sales dist., 1933-47, hdqrs., 1947-49, mgr. Central dist., 1949-52, v.p. since 1952. Mem. A.S.M.E., Engrs. Soc. Western Pa., Tau Beta Pi. Mason (Shriner). Home: 390 Morrison Dr., Pitts. 16. Office: 306 Fourth Av., Pitts. 30.

PAYNE, John H(oward), export cons.; b. Titusville, Pa., June 24, 1883; s. Walter Seth and Alice Mary (Post) P.; B.S., Armour Inst. Tech. Chicago, 1905; m. Florence Kimpton, Dec. 29, 1909; children—George Kimpton, John Howard, II. With Westinghouse Electric and Mfg. Co. in railway and power plant constrn. and as sales representative, 1905-19; manager department of Europe, manager Central Sta. and Distribution Depts., Westinghouse Electric Internat. Co., 1920-32; with Westinghouse Electric & Mfg. Co., in Washington, D.C., handling govt. bureaus, 1933-36; chief elec. div., Bur. Fgn. and Domestic Commerce, U.S. Dept. Commerce, Washington, D.C., 1937-41; technical adviser to U.S. delegation Internat. Telecommunication Conf., Cairo, Egypt, 1938; radio broadcast advisor to Coordinator of Inter-Am. Affairs, 1941-43; assistant to president Sperry Gyroscope Company, Great Neck, N.Y., 1943-45; export dir. Aircraft Industries Assn., Washington, D.C., since May 1945; foreign trade advisor. Mem. Aero Club of Washington. Christian Scientist. Home: 3440 Ordway, Washington 16. Office: 010 Shoreham Bldg., Washington 5.

PAYNE, Kenneth Wilcox, editor; b. Cleveland, O., Oct. 3, 1890; s. Seymour C. and Winona (Wilcox) P.; ed. U. of Paris and U. of Wis.; m. Ruth Adams, August 14, 1915; children—Ruth (Mrs. John T. Bucher), Joan (Mrs. J. Warren Platner), Kenneth A., Barbara (Mrs. Douglas Cray), Wallace A. Began career as staff writer and foreign correspondent Newspaper Enterprise Association, 1913-18; associate editor People's Home Journal, 1919-20; editor Popular Sci. Monthly, 1921-22; mng. editor McClure's Magazine, 1923-24; editor People's Home Journal, 1925-26; contbr. to magazines and newspaper syndicates; editorial dir. The North American Review, 1928-30; mng. editor The Reader's Digest, 1931-39, exec. editor, 1940—. Awarded U. of Wis. Citation for Serv-

ices to Journalism, 1955. Clubs: Lotos, Alpha Delta Phi. Home: Blue Heron Cove, Poundridge Rd., Bedford, N.Y.

PAYNE, Lee Finch, newspaper pub.; b. Los Angeles, Calif., Oct. 23, 1901; s. Edward Vernon Lee and Grace Emma (Finch) P.; student U. of Calif., 1922-25; m. Doris Brush, July 21, 1931. Began as newspaper man, 1921; now pub. Wilmington (Cal.) Press-Journal. Mem. Cal. Fish and Game Commn., 1939-55; mem. Inter-Am. Tropical Tuna Commission. Home: 1320 Palos Verdes Drive, W., Palos Verdes Estates, Cal. Office: Wilmington Press-Journal, Wilmington, Cal.

PAYNE, Morris B. ◎ V. 28.

PAYNE, Oliver Hiram, lawyer; b. Nashville, June 11, 1901; s. John Nicholson and Esther (Brooks) P.; A.B., Harvard, 1923, LL.B., 1926; m. May de Forest, Feb. 28, 1930; children—Peter Nicholson, Joan Brooks (twins); m. 2d, Lola Geiger, Jan. 27, 1943. Admitted to N.Y. bar, 1926, since practiced in N.Y. C.; pres. Highway Trailer Co., Edgerton, Wis.; chmn. bd. Liberty Products Corp., Farmingdale, N.Y.; director Bellanca Aircraft Corporation. Member N.Y. State Bar Assn. Clubs: Lawrence Beach (L.I.; gov.); Harvard, Downtown Assn. (N.Y.C.); Merion Cricket (Ardmore, Pa.); Rockaway Hunting (Cedarhurst, L.I.) Home: Adams Rd., Hewlett, L.I., N.Y. Office: 70 Pine St., N.Y.C. 5.

PAYNE, Paul Calvin, clergyman; b. Port Byron, Ill., Sept. 21, 1890; s. William Barton and Anna Clara (Spees) P.; ed. Doane Coll., Crete, Neb., 1908-09; A.B., Park Coll., Parkville, Mo., 1913, LL.D., 1940; B.D., McCormick Theological Seminary, 1918; D.D., Westminster Coll., Fulton, Mo., 1936; S.T.D., Coe Coll., 1942; LL.D., Wooster Coll., 1944; Litt.D., James Millikin University, 1946; L.H.D., Washington and Jefferson Coll., 1946; S.T.D., Waynesburg College, 1949; married Edna Margaret Potts, July 1, 1920; children—Cornelia Lee (Mrs. Arden M. Johnson), William Treat. Asst. pastor Westport Presbyn. Ch., Kansas City, Mo., 1913-15; ordained to ministry Presbyn. Ch., 1918; pastor, Pawnee City, Neb., 1919-24, York, Neb., 1924-27, Fremont, Neb., 1927-29, Bartlesville, Okla., 1929-36, First Presbyn. Ch., Ithaca, N.Y., 1936-39; gen. sec. Bd. of Christian Edn. of Presbyn. Ch. U.S.A. since 1939. Vice pres. Nat. Council Chs. of Christ in The U.S.A., chmn. div. of Christian edn., chmn. Protestant Radio Commn., 1950; vice chmn. Broadcasting and Film Commn., 1951-52. Served as private, U.S. Army, 1918. Home: R.D. 1, Blythewood, Doylestown, Pa. Office: Witherspoon Bldg., Phila. 7.

PAYNE, Robert, educator, author; b. Saltash, Cornwall, Eng., Dec. 4, 1911; s. Stephen and Mireille Antoinette (Dorey) P.; student St. Paul's Sch., London, 1927-28, Diocesan Coll., Rondebosch, Cape Province, S. Africa, 1929-30, U. Capetown, 1931-32, U. Liverpool, 1933-36, The Sorbonne, Paris, France, 1938. Came to U.S., 1946. Shipwright apprentice, Cammel, Laird's shipyard, Liverpool, Eng., 1932-33; insp. taxes Guildford, 1937; shipwright Singapore Naval Base, 1939-41, armament officer, 1941; with British Ministry Information, Chungking, 1941-42; London Times corr. at Changsha, 1942; prof. English, lectr. naval architecture Southwest Asso. U. nr. Kunming, 1942-46; prof. Ala. Coll., Montevallo, 1949-54. Author: under (pseudonym Valentine Tikhonov) The Mountains and the Stars, 1938; Forever China, 1945; Torrents of Spring, 1946; Sun Yat-Sen, 1946; David and Anna, 1947; The Rose Tree (poems), 1947; A Bear Coughs at the North Pole (novel), 1947; The Revolt of Asia, 1947; The White Pony (anthology of Chinese Poetry), 1947; China Awake, 1947; Report on America, 1949; Zero, the Story of Terrorism, 1950; Mao Tse-tung, Ruler of Red China, 1950; The Young Emperor (novel) 1950; The Fathers of the Western Church, 1951; Red Lion Inn, 1951; The Marshall Story, 1951; The Blue Negro, 1951; Red Storm over Asia, 1951; libretto for opera "Open the Gates" produced by Blackfriars Theatre, N.Y.C., 1951; The Great God Pan (study of Charlie Chaplin), 1952, Journey to Persia, 1952; Blood Royal, 1952; The Chieftain, 1953; Alexander the God, 1954; Brave Harvest, 1955; Lovers in the Sun, 1955; translated from German, Danish, Russian, Chinese. Home: 31 W. 12th St., N.Y.C. Office: care Mrs. Bertha Klausner, 130 E. 40th St., N.Y.C. 16.

PAYNE, Robert Lee, surgeon; b. Lexington, N.C., Dec. 4, 1882; s. Robert Lee and Mary Emma (Hankins) P.; M.D., U. of Pa., 1905; m. Mary Elizabeth Harmon, Aug. 2, 1911; children—Robert Lee, Mary Elizabeth, Richard Banks, Daniel Harmon, Meriwether Lee. Began practice at Norfolk, Va., 1907; cons. surgeon Dr. Paul Hosp.; dir. surgery Norfolk Gen.; surgeon So. Ry., Pa. R.R.; chief surgeon Norfolk-Southern R.R. Fellow Am. Surg. Assn., Am. Coll. Surgeons (bd. govs.), Southern Surg. Assn. (ex-pres.), Internat. Surg. Soc.; mem. Am. Bd. Surgery, A.M.A., Med. Soc. Va., Med. Soc. of State of N.C. (hon.), Seaboard Med. Soc. (ex-pres.), Norfolk County Med. Soc. (ex-pres.), Sigma Nu, Nu Sigma Nu, Alpha Omega Alpha. Presbyterian. Home: North Shore Point. Office: Med. Arts Bldg., Norfolk, Va.

PAYNE, Virginia ◎ V. 27.

PAYNE, William Kenneth, coll. pres.; b. Calhoun, Ala., Aug. 23, 1903; s. Robert Turner and Mary Anne (Marsh) P.; A.B., Morehouse Coll., Atlanta, 1923; A.M., Columbia (Gen. Edn. Bd. fellow, 1926-27), 1927; grad. study, U. of Minn., 1936-39; Am. Council on Edn. fellow, Collaboration Center on Child Development, U. of Chicago, 1940-41; Litt.D., Allen Univ., Columbia, S.C., 1952; m. Mattie E. Beverly, Feb. 22, 1928; children—William K., Roselyn E. Dean Ala. State Teachers Coll., Montgomery, 1927-29; organized Dunbar Jr. Coll., Little Rock, Ark., 1929, dean, 1929-37; dean Ga. State Coll. (now Savannah State Coll.), 1940-49, pres. since 1949. Mem. bd. Boy and Girl Scouts of Savannah; mem. bd. Frank Callen Boys Club. Mem. N.E.A., Soc. for Advancement of Edn., Nat. Soc. for Study of Edn., Acad. of Polit. Sci., Am. Assn. Sch. Adminstrs., Am. Teachers Assn., Ga. Teachers and Edn. Assn., Ga. Com. on Cooperation of Teacher Edn. (treas. since 1948), Sigma Pi Phi, Omega Psi Phi. Conglist. Mason (Shriner). Home: Savannah State College, State College Br., Savannah, Ga.

PAYNE, William Knapp, banker; b. Auburn, N. Y., June 3, 1874; s. Sereno Elisha and Gertrude (Knapp) P.; A.B., Yale, 1895; student N.Y. Law Sch., 1897-98; m. Frances McCutcheon Nye, June 8, 1904; 1 dau., Moilie Nye. Admitted to N.Y. bar, 1898, practiced at Auburn and N.Y. City until 1917; clerk ways and means com., U.S. Ho. of Reps., 1905-09; asst. U.S. atty. gen., 1909-12; pres. Cayuga Co. Nat. Bank, 1917-31; chmn. bd., Auburn-Cayuga Nat. Bank & Trust Co., now Nat. Bank of Auburn; mgr. financial relations of Fed. Housing Adminstrn., 1934-35. Mem. Am. Bankers Assn., N.Y. State Bankers Assn. (pres., 1929-30), C. of C. of U.S., Auburn C. of C. (pres.), Acad. Polit. Sci., Am. Acad. Polit. and Social Sci., Soc. Colonial Wars, Pilgrims, Delta Kappa Epsilon. Republican. Clubs: Rotary (pres., Auburn); University, Yale (N.Y. City); Graduates (New Haven, Conn.). Author: Notes on Tariff Revision, 1908. Editor: Tariff Hearings, 1909. Home: 68 South St. Office: National Bank of Auburn, Auburn, N.Y.

PAYNE-GAPOSCHKIN, Cecilia, astronomer; see Gaposchkin, Cecilia Payne.

PAYNTER, Richard Henry, consultant psychologist; b. Brooklyn, Mar. 27, 1890; s. Richard Henry and Catherine (Seebach) P.; A.B., Columbia, 1912, M.A., 1913, Ph.D., 1917; m. Susette Annan Johnson, Sept. 28, 1927. Psychologist legal dept. Coca-Cola Co., 1915-16; asst. editorial work, Am. Mem. of Science, 1916; asst. in psychology, Columbia, 1914-17; psychologist various hosps., N.Y. City, 1920-23; chief psychologist Child Guidance Clinic No. 1, Nat. Com. Mental Hygiene, 1923-27; research psychologist Phila. Gen. Hosp., 1927-28; prof. psychology, Long Island U., 1928-44; chmn. div. of psychology and edn., 1933-44; visiting prof. psychology, Columbia U. Extension, 1934-37; summer Columbia, 1932, 44; senior personnel technician, Personnel Research Section, AGO, 1944-48; chief psychologist, mental hygiene service, New York Regional Office, Vets. Administration, since 1948. Chairman advisory com. of psychologists Board of Edn., N.Y. City, 1936-38; also cons. psychologist. Supervisor Manhattan Beach Day Camp, 1939. Psychol. examiner, U.S. Army, 1917-19; chmn. com. psychol. service in nat. defense, Metropolitan N.Y. Assn. Applied Psychology, 1940-42. Mem. A.A.A.S., Am. Psychol. Assn., Am. Assn. Applied Psychologists (v.p.; chmn. joint com. clinical, consulting and edul. sects. and tech. com. 1937-38). Nat. Com. for Mental Hygiene, Am. Assn. Univ. Profs., Orthopsychiatric Assn., Assn. Cons. Psychologists (pres. 1932), N.Y. State Assn. Applied Psychologists, Am. Legion (past comdr. local post), Phi Sigma Kappa. Congregationalist. Mason (32°). Author: A Psychological Study of Trademark Infringement, 1920; Educational Achievement of Problem Children (with Phyllis Blanchard), 1929. Co-op. editor Educational Abstracts, 1935-40; member editorial board Jour. of Consulting Psychology, 1937-42. Contbr. to psychol. jours. Home: 395 Grand Av., Bklyn. 38.

PAYNTER, Richard K(ates), Jr., life ins. exec.; b. Washington, Apr. 2, 1904; s. Richard K. and Kate (Lynham) P.; grad. Barnbard Sch. Boys, 1921; B.S., Princeton, 1925; m. Mary Jane Howard, Oct. 29, 1927; children—Richard Kates, III, Grenville Howard. Investment banker, 1926-33; r.r. statistician N.Y. Life Ins. Co., 1934-37, asst. treas., 1937-43, asst. v.p., 1943-44, treas., 1944-46, v.p., treas., 1946-49, financial vice president, 1949-54, executive vice president, 1954—; dir. New York Trust Co., Otis Elevator Co., Del. & Bound Brook R.R. Co., East Trenton R.R. Co., Columbia Ins. Co. of N.Y., Phoenix Indemnity Co., United Firemen's Ins. Co., Pa.-Reading Seashore Lines; trustee Seamen's Bank for Savs.; mem. exec. com. Employers Liability Assur. Corp., Ltd., U.S. branch Trustee Diocesan Investment Trust of Diocese of N.J.; mem. exec. and finance coms., trustee Ch. Pension Fund. Mem. Pilgrims of U.S., Soc. Colonial Wars, Newcomen Soc. of Eng. Mem. Trinity Ch., Princeton, N.J. (vestryman). Clubs: Nassau, Nassau Gun, Union, Pohoqualine Fish Assn. Home: Province Line Rd., Princeton, N.J. Office: 51 Madison Av., N.Y.C. 10.

PAYSON, Charles Shipman, mfg. exec.; b. Portland, Me., Oct. 16, 1898; s. Herbert and Sally Carroll (Brown) P.; student Yale, 1921; LL.B., Harvard 1924; m. Joan Whitney, July 5, 1924; children—Daniel Carroll (killed World War II), Sandra (Mrs. Meyer), Payne (Mrs. Condon), Lorinda (Mrs. de Roulet), John Whitney. Chmn. bd., dir. Refined Syrups & Sugars, Inc., since 1941; chmn. bd. The Vitro Corp. of Am.; dir. Armco Steel Corp., Thomas Laughlin Co. Home: Manhasset, L.I., N.Y. Office: 261 Madison Av., N.Y.C. 16.

PAYSON, Laurence G., banker; b. Englewood, N.J., July 28, 1894; s. George Howes and Constance Mary (Jackson) P.; ed. Montclair Acad., N.J., 1908-12; A.B., Princeton U., 1912-16; m. Eleanor Parker, Apr. 20, 1922; children—William Skiddy, Constance A. Pike, Phillips Howes. Asst. timekeeper, Am. Locomotive Co., 1916-17, 1919-20; hardware sales representative, N.Y. City, John H. Graham & Co., 1920-28; asst. to pres., Stock Clearing Corp. of N.Y. Stock Exch., 1928-29, 2d vice pres., 1930-32, pres., 1933-38; chmn. finance com., New York U., 1939-47; Victory Fund Com., asst. exec. mgr., 2d Fed. Res. Dist., 1942; v.p., Bankers Trust Co., 1943-46; trustee, Franklin Savings Bank. Asst. dir. New York Hosp., 1946, now sec.-treas. Trustee Princeton U., 1938-42; member of council New York University, 1933-47. Mem. Downtown Assn., N.Y.C.; S.A.R.; New Eng. Soc. Clubs: Cap and Gown (Princeton); University (New York). Home: 1220 Park Av., N.Y.C. 28; also Greens Farms, Conn. Office: New York Hospital, York Av. and 68th St., N.Y.C. 21.

PAYTON, A. O., ins. exec.; b. Ind., May 22, 1895; s. Ralph Campbell and Florence E. (Howard) P.; ed. pub. schs. Ind.; m. Minnie E. Ackley, May 22, 1927; children—Mary Martha, Ruth Esther. With Western and Southern Life Ins. Co., Cincinnati, O., since 1919, began as agt., now vice pres. Baptist. Home: 1337 Grace Av., Cincinnati 8. Office: 400 Broadway, Cincinnati 1.

PAYTON, Jacob Simpson, clergyman, editor; b. De Soto, Ia., Mar. 24, 1884; s. Benjamin Wesley and Elizabeth (Brown) P.; A.B., Ft. Worth (Tex.) U., 1908; B.D., Drew Theol. Sem., Madison, N.J., 1911; grad. student Columbia, 1910-11; D.D., Allegheny Coll., 1928; m. Rose Guthrie Marsh, June 16, 1917; 1 dau., Barbara Rose (deceased). Ordained to ministry M.E. Ch., 1911, asst. pastor Christ Ch., Pittsburgh, 1911-14; pastor Brookline Ch., Pittsburgh, 1914-16, Ben Avon Ch., Pittsburgh, 1917-21; pastor, Sewickley, Pa., 1922-23, Beaver, Pa., 1924-25; supt. Allegheny and Pittsburgh dists. of Pittsburgh Conf., 1926-31; pastor Asbury Ch., Pittsburgh, 1931-36; editor Nat. Meth. Press, Washington, D.C., 1936-40; asst. editor, The Christian Advocate, Chicago, 1941; exec. sec. Meth. Commn. on Chaplains, 1941-42; Washington corr. The Christian Advocate and other religious jours., 1946-53; asst. dir. Gen. Commn. Army Navy Chaplains, Washington, D.C., 1943-46. Del. Ecumenical Conf., London, Eng., 1921; del. General Conference M.E. Church, 1932, Uniting Conf. of Three Methodisms, 1939; president Association Methodist Hist. Socs. of the Northeastern Jurisdiction of the Methodist Church. Served as war work sec., Y.M.C.A., overseas, 1918. Mason. Club: National Press (Washington, D.C.). Author: Our Fathers Have Told Us, 1938. Mem. editorial bd. Journal & Letters of Bishop Francis Asbury. Address: 5717 Virginia Av., Franklin Forest, Falls Church, Va.

PAYZS, Tibor, educator; b. Budapest, Hungary, May 16, 1913; s. Elmer and Irene (Hajos) P.; Doctor of Politics and J.U.D., Royal Hungarian Peter Pazmany Univ. of Budapest, 1935; m. Kato A. Kiszely, May 16, 1942. Came to U.S., 1939, naturalized, 1945. Asst., U. of Budapest, 1935-39; mem. faculty Loyola U., Chicago, 1940-46, asst. prof., 1943-46, chmn. dept. govt., 1943-46, dir. of training program for pub. service, 1944-46; mem. faculty, U. of Detroit since 1946, asso. prof., 1948-50, dir. dept. polit. sci. since 1948, prof. since 1950; dir. U. Det. Center for Human Relations, since 1953. Mem. Am. Polit. Sci. Assn., Am. Acad. Polit. and Social Sci., Am. Soc. Internat. Law. Mem. exec. council, Midwest Conf. of Polit. Scientists, 1950-53; mem. Mich. State Com. on Fulbright Scholarships. Roman Catholic. Author: The Marshall Plan (with R. C. Hartnett), 1948. Contbr. articles to sci. jours. Home: 15835 Sorrento Av., Detroit 27.

PAZ ESTENSSORO, Victor, pres. of Bolivia; b. Tarija, Bolivia, Oct. 2, 1907; s. Domingo Paz Rojas and Carlota Estenssoro; student Collegio Nacional Sañ Luis, Tarija, 1917-20; LL.B. U. Sañ Andrés, La Paz, 1927; m. Carmela Cerruto; children—Miriam, Ramiro. Lawyer Comisión Fiscal Permante, 1932; with ministry finance, Bolivia, 1932; conv. dep. for Tarija, 1938; dir. Central Bank of Bolivia, 1939; pres. Baño Miñero, 1939; prof. economics U. Sañ Andrés, 1939; nat. dep. for Tarija, 1940-43; v.p. Chamber of Deputies, 1940-41; charge finance ministry, 1943-44; as leader of Nationalist Revolutionary Movement, directed revolution which placed his party at head of govt., 1943; desposed by counter revolution, 1943, and an exile in Argentina until 1952; elected pres. of Bolivia, Apr. 1952, after another revolution instigated by the Nationalist Revolutionary Movement; has furthered the nationalization of tin miners and agrarian reform. Address: Preisdential Palace, La Paz, Bolivia.

PEABODY, Alxander Stuart, business exec.; b. Madisonville, O., Aug. 30, 1892; s. William Wirt and Maude (Rogers) P.; student Williams Coll., 1911-12; m. Helen Wall, Oct. 13, 1920; children—Patsy Wall (Mrs. C. B. Hazzard, Jr.), Alexander Stuart. With Procter & Gamble Co., Cin., 1912-15; account exec. H. K. McCann Co., Cleve., N.Y.C., 1915-24; advt. mgr. Borden Sales Co., N.Y.C., 1924-30, became dir. advt., 1930, asst. v.p. The Borden Co., 1946, now supervising exec. advt., pub. relations, sales coordination. Head adv. specialist U.S. Treasury Dept., Washington, 1943. Vice pres. Borden Co. Found. since 1944; chmn. Advt. Research Found., Inc., 1946-47. Trustee Williams Coll. Mem. Assn. Nat. Advertisers (pres. 1933-34), The Advt. Council Inc. (dir., chmn. 1953-54.) Clubs: Williams (pres. 1952), Union League (N.Y.C.). Contbr. articles popular publs. Home: 440 E. 56th St., N.Y.C. 22. Office: 350 Madison Av., N.Y.C. 17.

PEABODY, Ernest H. ◎ V. 27.

PEABODY, Gertrude Devitt, dean of women; b. Princeton, Me., Dec. 1, 1894; d. Stephen Leonard and Georgianna (Rose) Peabody; B.S., in edn., U. of Me., 1920; A.M., Teachers Coll., Columbia, 1925, grad. student, 1934-35; LL.D., University of Maine,

Orono, Me., 1942; unmarried. Teacher of home economics, Univ. of Maine, 1920-22, with Temple Univ., Phila., since 1923, as instr. in foods and nutrition, 1923-25, dir. of nursing edn. and instr. home economics, 1925-26, head dept. of home economics, 1926-30, dean of women and asst. prof. of home economics since 1930. Commd. lt., W-V (s), U.S. N.R., 1943-46, lt. comdr. Mem. N.E.A., Pa. State Edn. Assn., Assn. Deans of Women, Am. Assn. Univ. Women, Phi Mu, Phi Kappa Phi, Kappa Delta Pi. Republican. Conglist. Club: Women's University Phila.). Home: 500 W. Chelten Av., Philadelphia 44.

PEABODY, J(oseph) Winthrop ◎ V. 27.

PEABODY, Malcolm Endicott, clergyman; b. Danvers, Mass., June 12, 1888; s. Endicott and Fannie (Peabody) P.; ed. Groton Sch., 1900-07; Harvard, 1907-10 (A.B.); Trinity Coll., Cambridge, Eng., 1910-11; Episcopal Theol. Sch., Cambridge, Mass., 1913-16 (B.D.); D.D., Hamilton Coll., 1939; D.D., Hobart Coll., 1942; S.T.D., Syracuse U., 1943; m. Mary Elizabeth Parkman, June 19, 1916; children—Mary Endicott (Mrs. Ronald Tree), Endicott, Jr., George Lee, Samuel Parkman, Malcolm Endicott II. Master, Boys School, Baguio, Philippine Islands, 1911-13; ordained deacon P.E. Ch., June 10, 1916, priest, May 3, 1917; curate Grace Ch., Lawrence, Mass., 1916-17, 1919-20; rector, same, 1920-25; rector St. Paul's Ch., Chestnut Hill, Pa., 1925-38; bishop coadjutor, Diocese of Central N.Y., 1938-42, bishop since 1942. Pres. Synod of II Province P.E. Church, 1948. Served as chaplain, Am. Red Cross, with Base Hosp. 5, 1917-18; chaplain, 102d Field Arty., 26th Div., U.S. Army, with A.E.F., 1918-19. Member National Council P.E. Church, 1938-48. Home: 847 James Street. Office: 429 James St., Syracuse 3, N.Y.

PEABODY, Stuyvesant, Jr., business exec.; b. Chicago, Nov. 26, 1914; s. Stuyvesant and Anita M. (Healy) P.; student U. Chicago, 1933-34; m. Virginia Case Preston, May 15, 1937; children—Virginia Case, Anita May. Salesman Peabody Coal Co., 1936-41, pres., 1946-54, chmn. bd., 1954—, also pres. subsidiaries; chmn. First Trust & Savs. Bank; dir. Eastern Airlines, Inc., Churchill Downs, Inc., Central Waxed Paper, Inc. Trustee Ill. Inst. Tech., Chgo. Served in U.S. Army, 1942-46. Mem. Ill. Mfrs. Assn. (dir.). Clubs: Chicago, University, Chicago Golf, Racquet, Onwentsia (Chgo.); Racket and Tennis (N.Y.C.). Home: 1429 N. Astor St., Chgo. Office: 6 N. Michigan Av., Chgo. 2.

PEACE, Roger Craft, newspaper pub.; b. Greenville, S.C., May 19, 1899; s. Bony Hampton and Laura Estelle (Chandler) P.; A.B., Furman U., Greenville, 1919; married Etca Tindal Walker, May 31, 1920; one daughter, Dorothy Ann. Reporter for Greenville News, 1914-19, sporting editor, 1919-20, editor, 1920-24, business mgr., 1924-34, pub. since 1934; pres.-treas. Greenville News-Piedmont Co.; chairman board Radio-Television, WMRC, Incorporated; director Peoples National Bank, Greenville Community Hotel Corporation, Piedmont & No. Ry.; pres. C. of C., 1934-35; chmn. Community Chest, 1936; col. on governor's staff, 1930-34. Appointed U.S. Senator from South Carolina to fill vacancy James F. Byrnes, Aug.-Nov. 1941; mem. S.C. Preparedness for Peace Commn. (chmn. exec. committee) 1942; mem. Bd. of South Carolina Research, Planning and Development. Entered R.O.T.C., Plattsburg, 1918; served as instructor, U.S. Army, Camp Perry, 1919. Member Southern Newspaper Pubs. Assn. (dir. 1935), S.C. Press Assn. (president 1938-39). Democrat. Baptist. Elk. Clubs: National Press (Washington, D.C.); Biltmore Forest (Biltmore, N.C.); Greenville Country, Poinsett (Greenville, S.C.). Home: 201 Crescent Av., Greenville, S.C.; (summer) Cedar Mountain, N.C. Office: News Bldg., Greenville, S.C.

PEACHEY, John R., business exec.; b. Brantford, Can., 1900; son of John and Sarah (Harrington) P.; stud. public schools; graduate Toronto Bible College, 1922; married Helen E. Robinson, 1927; children—Miriam E., John R., Ruth E. Came to U.S., 1928, naturalized, 1935. With Loblaw, Inc., Buffalo, since 1928, mdse. mgr., 1928-33, gen. mgr., 1933-43, pres. 1943—, dir.; trustee Western Savings Bank of Buffalo. Mem. Nat. Assn. Food Chains (dir.), Buffalo C. of C. Mem. Buffalo Philharmonic Soc., Buffalo Slum Clearance. Rep. Baptist. Club: Buffalo. Home: 100 Windsor Av., Buffalo 9. Office: 692 Bailey Av., Buffalo 5.

PEACOCK, Erle (Ewart), univ. prof.; b. Seeville, Ga., Apr. 22, 1892; s. Albert and Estelle (Andrews) P.; student Gordon Inst., Barnesville, Ga., 1906-11; A.B., U. of Ga., 1914; M.B.A., Harvard, 1916; m. Vera Louise Ward, Aug. 22, 1925; children—Erle Ewart, Alvin Ward. Asst. prof. accounting U. of Ga., 1916-17; asso. prof. accounting U. of N.C., 1920-23, prof. since 1923, chmn. div. of accounting, dept. of economics and commerce, since 1946; sec. and treas. N.C. State Bd. of Accountancy, 1946-52; auditor, spl. consol. return div. Fed. Income Tax Bureau, Washington, 1919-20. C.P.A., N.C., 1926. Served as 2d lt., U.S. Army, 1918. Mem. spl. tax survey of N.C. Counties, 1927. Auditor, Town of Chapel Hill since 1938. Pres. N.C. State Bd. of C.P.A. Examiners, 1952. Member Am. Inst. Accountants, N.C. C.P.A's Assn. (pres., 1940-41); Sigma Nu, Alpha Kappa Psi, Beta Gamma Sigma. Democrat. Methodist. Mason. Club: Rotary Internat. Co-author: Principles of Accounting, 1949. Mng. editor: North Carolina Certified Public Accountant, 1940-47. Contbr. articles to prof. jours. Home: Tenney Circle, Chapel Hill, N.C.

PEACOCK, James Craig, lawyer; b. Philadelphia, Pa., Feb. 29, 1888; s. Rev. John (D.D.) and Annie (Craig) P.; A.B., Central High Sch., Philadelphia, 1905; A.B., Princeton, 1909; LL.B., U. of Pa., 1912; m. Dorothy Hunt, Nov. 19, 1918; 1 son, John Hunt. Admitted to bar, Phila., 1912; mem. staff legislative drafting research fund of Columbia U., 1913-17, and took part in drafting much important federal and state legislation; examiner accounts in office of commr. of accounts, N.Y. City, 1915; successively sec. Excess Profits Advisors, Tax Reviewers, and of the Advisory Tax Bd., U.S. Treasury Dept., Washington, D.C., 1917-19; mgr. Washington office of Ernst & Ernst (accountants), 1919-20; sec. tax com. Nat. Industrial Conf. Bd., 1920; counsel for legislative com. Am. Inst. Accountants, 1921-22, for Nat. Council Am. Cotton Mfrs., 1920-27, also in practice of law in D.C., 1919-34; dir. Shipping Bd. Bur. of U.S. Dept. Commerce, 1934-36; pres. U.S. Shipping Bd. Merchant Fleet Corp., 1934-36; dir. Am. Bur. Shipping, 1934-36; spl. counsel U.S. Maritime Commn., 1936-37; resumed pvt. practice, 1937. Counsel Nat. Patent Planning Commn. and tech. aide Office of Scientific Research and Development, 1942; lecturer on taxation Washington College of Law, 1938-44, pres., 1945-48, trustee, 1943—; trustee Am. U., 1949-54; corporator Presbyn. Ministers Fund since 1950. Mem. Am. Bar Assn., Bar Assn. D.C., Am. Law Inst. Presbyn. (trustee Chevy Chase Church). Clubs: Chevy Chase, National Press (Washington); Lake Placid Club (Essex County, N.Y.); Cottage (Princeton); Propeller of U.S. (hon. mem.). Contbr. to Jour. of Am. Bar Assn., Jour. of Am. Judicature Soc. and Taxes. Home: 12 W. Irving St., Chevy Chase, Md. Address: 817 Munsey Bldg., Washington, D.C.

PEACOCK, Neal Dow, educator; b. Kokomo, Ind., Jan. 27, 1897; s. Jason L. and Amy (Hobson) P.; B.S., Purdue U., 1919; M.S., U. of Tenn., 1923; Ph.D., Mich. State Coll., 1936; m. Tacie Thomas, July 12, 1921; children—Margaret Ellen (Mrs. Howard E. Noyes), Joseph Neal. Instr. and asst. prof. horticulture, Ga. State Coll. of Agr., 1919-21; field rep., Tenn. State Hort. Soc., 1921-23; asso. prof. and prof. of horticulture, U. of Tenn., 1923-48, head dept. hort., 1923-48; vice dean, Coll. of Agr., since 1943. Mem. Sigma Xi, Phi Kappa Phi, Alpha Zeta. Mem. Friends Ch. (active mem.). Home: 2121 White Av., Knoxville, Tenn.

PEACOCK, Sterling Elden, advt. exec.; b. Phila., Oct. 12, 1888; s. Nathan R. and Anna (Laire) P.; student pub. schs., Phila., N.Y.C.; m. Lucille Gibson, Feb. 12, 1912; children—Mary Madaline, Donald Gibson, Barbara Sterling. Asst. to v.p. Street Railways Advertising Co., N.Y.C., 1910-12, sales rep, 1912-13, br. mgr., 1913-14; sales mgr. food div. Am. Linseed Corp., N.Y.C., 1914-18; mng. dir. Thomas J. Lipton Co. of Can., 1918-20; N.Y.C. rep. N. W. Ayer & Son, Inc, Phila., 1920-24, br. mgr., San Francisco, 1924-28, resident partner, Chgo., 1928—, v.p., 1929—. Mem. Chgo. Better Bus. Bur. (dir.), Chicago Commons Association (dir.), Chgo. Crime Commn. Republican. Presbyn. Clubs: Union League, Chicago, Chicago Federated Advertising (Chgo.); Westmoreland Country (Wilmette, Ill). Home: 1448 Lake Shore Dr. Office: 135 S. La Salle St., Chgo.

PEAK, Helen, psychologist, educator; b. Dallas, Mar. 17, 1900; d. George Victor and Lizzette (Boll) Peak; A.B., U. Tex., 1921; A.M., Radcliffe Coll., 1924; Ph.D., Yale, 1930. Clin. psychologist Girls Tng. Sch. Gainesville, Tex., 1922-23; instr. psychology So. Meth. U., Dallas, 1925-26; research fellow Yale, 1930-33; prof. psychology Randolph-Macon Woman's Coll., 1933-43, Conn. Coll., New London, 1946-50; Catherine Neafie Kellogg prof. psychology U. Mich., since 1950; research Nat. Defense Research Com., Washington, 1943; research analyst Office War Information, 1943-44; civilian surveys W.P.B., 1944-45; analyst bombing survey War Dept., Germany, Eng., Washington, 1945-46. Mem. Am. Psychol. Assn. (sec., 1946-49, bd. dirs., 1946-49), Phi Beta Kappa, Sigma Xi. Contbr. articles profl. jours. on exptl. and social psychology. Office: Dept. of Psychology, U. of Michigan, Ann Arbor, Mich.

PEAK, J(ohn) Elmer, lawyer, prof.; b. South Bend, Ind., June 15, 1888; s. James Alexis and Frances (Lauber) P.; student U. of Chicago, 1907-09; A.B., Ind. U., 1911; LL.B., U. of Notre Dame, Ind., 1912; m. Monica Marie Peak; children—Francine, Victoria, Deborah. Reporter South Bend Tribune, 1906-07; Ind. bar, 1912; practiced as trial lawyer, South Bend, 1912-30; judge Superior Ct., South Bend, 1931-55; prof. law, U. of Notre Dame, Ind., 1942—; now judge Circuit Court, 60th Judicial Circuit of Indiana, Ind. delegate to Democratic National Convention 1940, 1944, 1948 & 1952. Served with field arty., U.S. Army, World War I. In recognition of philanthropic activity, pub. sch. in South Bend named J. Elmer Peak Sch. Decorated Polish Order of Haller's Swords; received Salvation Army Award of Merit. Trustee Joseph County (Ind.) Tuberculosis Hosp. since 1941. Mem. Am. Legion, Am. Judicature Soc., Am., South Bend, Ind. bar assns., Ind. Judge's Assn., Phi Delta Phi, Sigma Nu, Delta Sigma Rho. Democrat. Author series of illustrated articles, The Tide of World Affairs (News-Times Pub. Co., 1937, 1938, 1939). Home: 1249 E. Jefferson Blvd., South Bend 17. Office: Judge's Chambers, Court House, South Bend, Ind.

PEAKE, Alonzo William ◎ V. 28.

PEAKE, Charles Howard, coll. dean; b. Medina, O., Aug. 2, 1906; s. Carl Harvy and Ona Dell (Crawford) P.; student Mich. State Normal Coll., 1925-27; A.B., U. Mich., 1929, M.A., 1935, Ph.D., 1940; m. Margo Carroll, June 24, 1933; 1 dau., Terry Anne. Tchr. pub. schs., Detroit, 1929-36; mem. faculty U. Mich., 1936-41, 45-47, asst. dean coll. lit., science, and arts, 1947-50, chief resident adv. W. Quadrangle, 1937-40; dean Knox Coll., Galesburg, Ill., since 1950. Served as 1st lt., inf., A.U.S., 1942-45. Mem. Modern Lang. Assn. of Am., Am. Assn. U. Profs., Am. Conf. Academic Deans. Home: 980 N. Broad St., Galesburg, Ill.

PEAKE, Cyrus Henderson, government ofcl.; born Alexandria, Minnesota, October 11, 1900; son Dr. Francis and Blanche ((Henderson) P.; B.S., Northwestern Univ., 1922; A.M., Columbia, 1925 Ph.D., 1932; grad. work Coll. of France, Paris, 1927-28; m. Marie Hader, Oct. 20, 1925; children—Laurence, Byard. Teacher, Japan, 1922-24; instr. history, Columbia, 1926-27, lecturer on Chinese, 1927-37, asst. prof. 1937-46, specializing in modern history, Far East. Official of the Fgn. Econ. Administrn. September, 1943 to December, 1945. Adviser to government section, Supreme Commander for Allied Powers, Tokyo, Japan, Jan. 1946-June 1947. Transferred to Dept. of State, 1947; adviser Bur. Far Eastern Affairs, 1949-53; asst. office Intelligence Research, 1953—. Mng. editor Far Eastern Quarterly, 1941-46. Member Far Eastern Assn. Protestant. Author: Nationalism and Education in Modern China (Columbia), 1932. Contbr. to nat. mags. Extensive traveler in Far East and Europe. Home: 7101 Oakridge Av., Washington 15.

PEALE, Mundy Ingalls, aviation exec.; b. Joliet, Ill., June 6, 1906; s. George and Myra (Ingalls) P.; Ph.B., U. Chgo., 1929; Eng.D. (hon.), Clarkson Coll. Tech., 1954; m. Betsey Farwell, June 3, 1931; children—Georgia, Mundy Ingalls, Sandra, Betsey. Factory rep. Sikorsky div. United Aircraft Corp., 1931, service rep. Hamilton Standard div., 1934, sales and export mgr. Sikorsky div., 1936, quality mgr. Sikorsky div., 1938; with Republic Aviation Corp., Farmingdale, N.Y., 1939—, successively asst. dir. exports, asst. dir. mil. contracts, gen. mgr. Evansville (Ind.) div., v.p., gen. sales mgr., dir., 1944—, pres., 1947—; chmn. bd. Republic Aviation International, 1953—; dir. American Can Co., 1952—. Mem. Hoover Commn. Task Force on Procurement, 1954; mem. procurement and prodn. adv. com. Def. Dept., 1954. Decorated Chevalier French Legion of Honor; Commendatore of Al Merito della Republica. Citation as outstanding alumnus U. Chgo., 1954. Mem. Aircraft Industries Assn. (chmn. bd. govs. 1953), Phi Kappa Psi. Home: 34 Hilton Av., Garden City, N.Y. Office: Republic Aviation Corp., Farmingdale, N.Y.

PEALE, Norman Vincent, clergyman; b. Bowersville, O., May 31, 1898; s. Charles Clifford and Anna (DeLaney) P.; A.B., Ohio Wesleyan U., 1920; S.T.B., Boston U., 1924, A.M., 1924; D.D., Syracuse U., 1931, Ohio Wesleyan University, 1936, Duke University, 1938; L.H.D., Lafayette College, 1952; LL.D., William Jewell College, 1952; married Ruth Stafford, June 20, 1930; children—Margaret Ann, John Stafford, Elizabeth Ruth. Ordained ministry Meth. Epis. Ch., 1922; pastor Berkeley, R.I., 1922-24, Kings Highway Ch., Bklyn., 1924-27, University Ch., Syracuse, N.Y., 1927-32, Marble Collegiate Reformed Ch., N.Y.C., 1932—; conducts question and answer program NBC network, regular question and answer page Look mag.; editor Guideposts, an inspirational mag. Trustee Ohio Wesleyan University. Member executive committee of the Presbyn. Ministers Fund for Life Ins.; mem. Mid-Cent. White House Conf. on Children and Youth; pres. Nat. Temperance Soc.; lectr. on pub. affairs and personal effectiveness. Chaplain Am. Legion, Kings County, N.Y., 1925-27. Recipient of Freedom Foundation Award, 1952-55; Horatio Alger Award, 1952; Am. Edn. Award, 1955; Gov. Service Award for Ohio, 1955. Mem. Ohio Soc. N.Y. (pres. 1952-55), Episcopal Actors' Guild of Am., S.A.R., Alpha Delta, Phi Gamma Delta. Mason (Shriner, imperial chaplain). Club: Union League, Rotary, Nat. Rep. Author: The Art of Living; You Can Win; A Guide to Confident Living, 1948; The Power of Positive Thinking, 1952. Co-author: Faith Is the Answer; The Art of Real Happiness; chpt. in Am's. 12 Master Salesmen. TV program: What's Your Trouble. Author newspaper column "Confident Living" appearing in many papers. Writer for various secular and religious periodicals. Speaker on art of living on nat. radio program. Tech. adviser representing Protestant Ch. in filming of motion picture "One Foot in Heaven." Home: 1030 Fifth Av., N.Y.C.; (summer) Quaker Hill, Pawling, N.Y. Address: 1 W. 29th St., N.Y.C. 1.

PEALE, Mrs. Norman Vincent, church orgn. ofcl.; b. Fonda, Ia., Sept. 10, 1906; d. Frank Burton and Anna Loretta (Crosby) Stafford; A.B., Syracuse U., 1928, LL.D., 1953; m. Norman Vincent Peale, June 20, 1930; children—Margaret Ann, John Stafford, Elizabeth Ruth. Vice pres. at large Nat. Council Churches of Christ U.S., 1952—. Mem. Alpha Phi, P.E.O. Mem. Reformed Ch. of Am. Clubs: Sorosis (pres. 1953—); N.Y. State Federation Women's (chmn. religion 1951-53). Home: 1030 Fifth Av., N.Y.C. Office: 1 W. 29th St., N.Y.C. 1.

PEALE, Ruth Stafford (Mrs. Norman Vincent Peale), religious leader; b. Fonda, Ia., September 10, 1906; daughter of Frank Burton and Anna Loretta (Crosby) Stafford; A.B., Syracuse U., 1928, LL.D., 1953; m. Noman Vincent Peale, June 20, 1930; children—Margaret Ann, John Stafford, Elizabeth Ruth. Tchr. mathematics Central High School, Syracuse, N.Y., 1928-31; nat. pres. women's bd. domestic missions Ref. Ch. Am., 1936-46; editor-in-chief, sermon publs. Marble Collegiate Ch., N.Y.C., since 1945; sec. Protestant Film Commn., 1946-51; chmn. Am. Mother's Com., 1948-49; appears on nat.

TV program What's Your Trouble since 1952. Mem. Nat. Council Chs. in Christ (mem. gen. bd., mem. budget, finance committees, personnel, policy and strategy, treasurer general department United Church Women, vice chmn. broadcasting and film commn. since 1951, v.p. since 1952), Home Missions Council N.A. (nat. pres. 1942-44, nat. chmn. migrant com. 1948-51), P.E.O., Alpha Phi. Co-author: I Married a Minister, 1942. Clubs: N.Y. State Fedn. Womens (chmn. religion 1951-53), Sorosis (pres. since 1953). Home: 1030 Fifth Av., N.Y.C. 28; (summer) Quaker Hill, Pawling, N.Y.

PEARCE, see also Pearse, Peirce, Pierce.

PEARCE, Charles A., publisher; b. Chicago, July 21, 1906; s. William Clark and Alice (Paxton) P.; A. B., Hobart Coll., 1927; married Margaret Edwards, 1931 (div. 1936); 1 d., Katharine Ann; m. 2d, Clara Kent, 1936; children—Sally, Ellen. Asst. editor D. Appleton & Co., N.Y. City, 1927-29; editor Harcourt, Brace & Co., 1929-39; a founder of Duell, Sloan & Pearce, Inc., 1939, vice pres., since 1945. Served armed forces, assigned O.S.S., 1944, Air Force, Jan.-June 1945. Mem. Phi Beta Kappa, Sigma Phi. Clubs: Dutch Treat, P.E.N. Home: 145 Neperan Rd., Tarrytown, N.Y. Office: 124 E. 30th St., N.Y.C. 16.

PEARCE, Charles Sidney, orgn. exec.; b. Wichita, Kan., Aug. 28, 1898; s. Samuel Warwick and Elizabeth Wilson (Martin) P.; ed. Carnegie Inst. Tech., 1920-22; B.S., Ohio State U., 1924; m. Lucile Willard Martin, Sept. 16, 1925; children—William David, Ruth Ellen. Timekeeper Weirton Steel Co., 1919-20; estimator Tenn. Furniture Corp., Chattanooga, Tenn., 1924-26; estimator and accountant, Frigidaire Div. Gen. Motors Corp., Dayton, O., 1926-29, gen. foreman, 1929-30, supervisor porcelain enameling, 1930-35; asst. dir. personnel, Resettlement Adminstrn., U.S. Dept. of Agr., 1935-38; mng. dir. Porcelain Enamel Inst., 1938-44; asso. sec. Am. Ceramic Soc., 1944-46, gen. sec. since 1946. Trustee Edward Orton, Jr. Ceramic Foundation. Fellow Am. Ceramic Society. Mem. Am. Management Assn., Am. Trade Assn. Executives, Ohio Society of New York, Lambda Chi Alpha, Beta Gamma Sigma. Clubs: Rotary (Columbus); Faculty (Ohio State U.). Author several articles on Management in the Porcelain Enameling Industry. Home: 3627 Olentangy Blvd. Office: 2525 N. High St., Columbus 2, O.

PEARCE, Charles Sumner (pērs), business exec.; b. Walworth, Wis., Sept. 16, 1877; s. George Delavan and Emily Jane (Baker) P.; BL., U. of Wis., 1900, LL.B., 1903; m. Vivian Leslie Coates, June 2, 1909; children—Jane Coates (Mrs. Richard M. Bennett), Charles Sumner, Jr. Entered employ B. J. Johnson Soap Co., mfrs. Palmolive soap, Milwaukee, 1903, became adv. and sales manager, 1907; continued with company and its successor, The Palmolive-Peet Co., of which was v.p., 1919-24, pres., 1924-28; pres. of its successor, the Colgate-Palmolive Peet Co., 1928-33, chairman bd., 1933-38; pres. Internat. Cellucotton Products Co., 1933-43; dir. Internat. Cellucotton Products Co., Colgate-Palmolive-Peet Co. and subsidiaries, Parker Pen Co., Upper Av. Nat. Bank, Clark Equipment Co., Reynolds Spring Co., Glenwood Manual Training Sch., Wis. Alumni Research Found. Mem. Wis. Soc. of Chicago, Art Inst. Chicago, S.A.R., Kappa Sigma. Rep. Protestant. Clubs: Chicago, Commercial, Racquet, Tavern, Post and Paddock. Home: 299 E. Lake Shore Dr. Office: Palmolive Bldg., Chicago 11, Ill.

PEARCE, Clinton Ellicott (pērs), educator, engr.; b. Jersey City Heights, N.J., May 6, 1891; s. Frederick William and Margaret Atchison (McKenzie) P.; B.S., Mass. Inst. Tech., 1913; M.S., Cornell, 1937; m. Marion Margaret Thomas, Mar. 15, 1917. Faculty mem. dept. mech. engring. Lafayette Coll., Easton, Pa., 1913-17; joined faculty Kan. State Coll., 1917, prof., head dept. machine design since 1924; on leave from Kan. State Coll. to subsurface ordnance Naval Ordnance Lab., White Oak, Md., 1944-45, summers 1948, 49, 50, 51, 52 & 54. Registered profl. engr., Kan. Mem. Am. Soc. M.E., Am. Soc. Engring. Edn., Kan. Engring. Soc., Naval Ordnance Lab. Tech. Res., Delta Sigma Phi, Phi Kappa Phi, Sigma Tau, Pi Tau Sigma. Author: Rail Steel Reinforcement Bars (with F. Burgraf), 1931; Principles of Mechanism, 1934. Home: 316 Denison Av., Manhattan, Kan.

PEARCE, Eugene L(ovick), Jr., retail furniture and real estate exec.; b. Atlanta, May 16, 1906; s. Eugene L. and Louanna (Rhodes) P.; B.A., Yale, 1929; m. Anne Beck Woolsey, Dec. 7, 1936; children—Anne Woolsey, Eugene Lovick, III. Whith Rhodes, Inc., and predecessor companies, Atlanta, 1932—, successively salesman, store mgr., treas., v.p., v.p. and dir., 1st v.p. and chmn. bd., 1952—; v.p., dir. A. G. Rhodes Enterprises, Inc., Atlanta, 1945-51, pres. and chmn. bd., 1951—. Served as lt. USNR, 1942-45; lt. comdr. Res., 1945-52. Mem. C. of C., Beta Theta Pi. Club: Piedmont Driving (Atlanta). Home: 6 Vernon Rd. N.W., Atlanta.

PEARCE, Eva F. ◎ V. 27.

PEARCE, John Musser, physician; b. N.Y. City, Oct. 23, 1908; s. Richard Mills and May (Musser) P.; Ph.B., Yale, 1930; M.D., Harvard, 1934; m. Moira Brady, Sept. 14, 1932; children—Mary, Jane. Intern Presbyn. Hosp., N.Y. City, 1934-36, resident pathology, 1937-38, Rockefeller Inst., 1938-39; asso. prof. pathology Long Island Coll. Medicine, 1939-48; prof. pathology and prof. pathology in surgery Cornell since 1948; surg. pathologist N.Y. Hosp. since 1948. Mem. Am. Assn. Pathologist and Bacteriologists, Soc. Exptl. Biology and Medicine, Am. Soc. Exptl. Pathology, Am. Pub. Health Assn., Am. Fedn. Clin. Research, A.A.A.S., N.Y. Pathol. Soc. (pres.), Sigma Xi. Contbr. articles dealing with the pathology of virus diseases and related conditions. Home: 156 E. 79th St. Office: 525 E. 68th St., N.Y.C. 21.

PEARCE, Louise, med. research; b. Winchester, Mass., Mar. 5, 1885; d. Charles Ellis and Susan Elizabeth (Hoyt) Pearce; prep. edn., Girls' Collegiate Sch., Los Angeles, Calif., 1900-03; A.B., Stanford, 1907; M.D., Johns Hopkins, 1912; ScD. (hon.) Wilson College, 1947, Bucknell U., 1950; LL.D. (hon. Skidmore Coll., 1950; Litt.D. (honorary) Beaver College, 1948; D.M.S. (hon.), Women's Medical College, 1952. Medical house officer, Johns Hopkins, 1912-13; with Rockefeller Institute of Medical Research since 1913, successively as fellow, assistant, associate, asso, mem., 1923-51; retired conducted African Sleeping Sickness Mission, Belgian Congo, 1920-21; visiting prof. medicine, Peiping Union Med. Coll., China, 1931-32; mem. bd. corporators Women's Med. Coll., Phila. since 1941 (pres., 1946-51); Gen. Advisory Council of Am. Social Hygiene Assn., 1925-44; Nat. Research Council, 1931-33; trustee New York Infirmary for Women and Children, 1921-28, Princeton Hosp. 1940-46. Awarded Order of the Lion; Elizabeth Blackwell Citation, 1951, Woman's Medical College Citation, 1952, Leopold II Award, 1953. Member of the executive board of Med. Women's Nat. Assn., 1935-36. Mem. A.A.A.S., N.Y. Acad. Medicine, Harvey Soc., Am. Soc. for Exptl. Pathology, A.A.U.W. (bd. directors, 1945-51), Am. Medical Women's Association, American Society for Pharmacology and Exptl. Therapeutics, Am. Assn. Pathologists and Bacteriologists, Soc. for Exptl. Biology and Medicine, Am. Assn. for Cancer Research, New York Soc. Tropical Medicine, Johns Hopkins Surgical and Medical Assn., American Society Tropical Medicine, College of Physicians of Philadelphia, Pathol. Soc. Gt. Britain and Ireland, Royal Soc. Tropical Medicine and Hygiene, British Soc. for Study of Venereal Disease (hon.), Société belge de Médicine tropicale, Peiping Soc. Natural History, Pi Beta Phi, Phi Beta Kappa, Sigma Xi, Alpha Omega Alpha. Awarded Order of the Crown (Belgium). Club: Cosmopolitan. Author: Treatment of Human Trypanosamiasis with Tryparsamide (monograph of Rockefeller Inst.), 1930; also author or co-author of many papers in med. jours. and procs. Home: Trevenna Farm, Orchard Rd., Belle Mead, N.J. Address: Rockefeller Institute for Medical Research, N.Y. City.

PEARCE, Warren Frederick ◎ V. 26.

PEARDON, Thomas Preston, coll. prof.; b. Charlottetown, Prince Edward Island, Can., Oct. 24, 1899; s. Thomas Edwards and Christine Marjorie (Rose) P.; A.B., U. of B. C., 1921; A.M., Clark U., 1922; student Cornell U., 1922-23; Ph.D., Columbia, 1933; m. Celeste Comegys, June 4, 1926; 1 son, Thomas P. Fellow in history Clark U., 1921-22; reader in English history Cornell U., 1922-23; instr. history Barnard Coll., Columbia, 1923-30, instr. govt., 1931-35, asst. prof. govt., 1935-42, asso. prof., 1942-45, prof. since 1945, associate dean of the faculty, 1950-53, dean since 1953. William Bayard Cutting fellow, Columbia, 1929-30. Mem. Am. Hist. Assn., Am. Polit. Sci. Assn., Canadian Hist. Assn., Canadian Polit. Sci. Assn. Club: Century (New York). Author: The Transition in English Historical Writing 1760-1830, 1933. Home: 600 W. 115th St., N.Y. City 25; also Bridgewater, Conn.

PEARL, Dorothy Waite (Mrs. Norton Harris Pearl), asst. regional dir. Fed. Civil Defense; b. Kalamazoo, Mich., Feb. 20, 1896; d. Benjamin Asa and Helen (Fisher) Waite; B.S., Western Mich. Coll., 1918; post grad. work Wayne Univ.; m. Norton Harris Pearl, Dec. 18, 1919; children—Ann (Mrs. Otto Bretz), Betty (Mrs. James A. Beeby), Jane J. (Mrs. John R. Lee), Dorothy J. (Mrs. Ernest Malasky). Tchr. Detroit pub. schs., 1918-21. Pres. Red Arrow 32d div., unit No. 361, Am. Legion Aux., 1936; Mich. State 2d v. pres. American Legion Auxiliary, 1938-39, 1st vice pres., 1939-40, state pres., 1940-41; mem. nat. exec. com., Am. Legion Auxiliary, 1941-42, nat. chmn. Americanism com., 1941-42, nat. chmn. war activities, 1942-43, nat. vice pres., 1943-44; rehabilitation chmn. 1944-46, nat. pres. 1946-47. Organizer Wolverine Girls' State, 1939-40, and 1st National School for American Legion Auxiliary Hospital Workers, Detroit, 1946; co-ordinator women's activities, Michigan Office Civil Defense; asst. regional dir. F.C.D.A. for women's activities in Mich., O. and Ky.; now regional dir. in Santa Rosa, Cal. for the eight Western states. Decorated: Chevalier, Legion d'Honneur, by French Government, Fontainbleu, France, 1947. Organizer and chmn. I Will Do My Best, a wartime orgn. Mem. D.A.R., Civil Defense Research Assos., Inc., Detroit Women's Council Navy League, Michigan National Defense Council (past chairman). Republican. Episcopalian. Clubs: Detroit Review (past president). Detroit Federated Women's, Detroit Women's City. Home: 154 Walnut Court. Office: Fed. Civil Defense Adminstrn., Santa Rosa, Cal.

PEARL, Joseph, coll. prof.; b. Podhajce, Poland, Dec. 16, 1885; s. William and Rebecca (Halperin) P.; A.B., cum laude, Coll. City N.Y., 1906; Ph.D., New York U., 1913; student Columbia U., 1906-10; m. Anna Farb, Feb. 6, 1910; 1 dau., Florence (wife of Colonel David J. Graubard). Came to U.S., 1902, father naturalized, 1906. Fellow, Coll. City N.Y.), 1906, tutor classical langs. (Townsend Harris Hall), 1910-14, instr. classics, 1914-24, supervisor, 1924-28, asst. prof., 1928-30; asso. prof., Brooklyn Coll., 1930-34, prof. since 1934, chmn. since 1941, acting dean of faculty Brooklyn Coll. since 1950. Awards: Ward medals; gold medal in Greek; University scholarship in Latin, Columbia U. Mem. Am. Philol. Assn., N.Y. Classical Club, American Assn. Univ. Profs. Phi Beta Kappa. Jewish religion. Democrat. Author: Epic Nomenclature of Vergil (privately printed), 1913; Latin, First and Second Years, 1920; Companion to Caesar, 1927; Latin Word Lists, 1929; Companion to Cicero, 1930; Companion to Vergil, 1932. Home: 175 Riverside Drive, New York 24, N.Y. Office: Bedford and Av. H, Brooklyn 10, N.Y.

PEARL, Leslie Stewart, advt. exec.; b. London, Eng., Dec. 22, 1902; s. James Henry and Martha (Holmes) P.; m. Margaret Speaks, 1933. Came to U.S., 1923, naturalized, 1933. With W.S. Crawford, Ltd., advt. agy., London, Eng., 1921-23; writer Barton, Duratine & Osborn, Inc., N.Y.C., 1923-29, Lennen & Mitchell, N.Y.C., 1929-31; copy chief J. Stirling Getchell, N.Y.C., 1931-35; with Batten, Barton, Durstine & Osborn since 1935, v.p. since 1939, dir. since 1940 (except for war service). Served as lt. col. spl. services div., also adj. gen. office, U.S. Army, 1942-45. Office: 383 Madison Av., N.Y.C. 17.

PEARL, Richard Maxwell ◎ V. 28.

PEARL, William A., engineer; b. Kent, Wash., Oct. 2, 1893; s. Frank Courtney and Helen (Habicht) P.; B.S., Wash. State Coll., 1916, M.S., 1925; Ph.D. in M.E., Univ. of Mich., 1934; m. Elva C. Gleason, Aug. 20, 1919; 1 dau., Janice Marie. Mem. engring. exptl. station staff Wash. State Coll., 1920-25, asst. prof. Wash. State Coll., 1920-25; head of gas engine, aviation dept. Benson Polytech. Sch., 1925-35; prof. dir. of engring. labs. Armour Inst. of Tech. Chicago, Ill., 1936-40; mem. Armour Research Foundation staff, 1936-43; chief engr. stoker div. Whiting Corp., Harvey, Ill., 1936-40, dir. development and research, 1940-41, plant mgr., 1941-43, vice pres. in charge of mfr., 1943-45; adj. prof., Ill. Inst. of Tech., 1940-44; head mech. engring. dept. Wash. State Coll., Pullman, Wash., 1946-47, dir. Inst. of Tech., and dir. industrial research, 1947-54; adminstr., Bonneville Power Adminstrn., Ore., 1954—; acting pres. Wash. State Coll., 1951-52. Served as apprentice instructor U.S. Navy Yard, Puget Sound, 1918-19. Mem. Am. Soc. Mech. Engrs., Am. Soc. for Engring. Edn., Am. Welding Soc. (mem. educational com.), Sigma Xi, Phi Kappa Phi, Crimson Circle, Tau Beta Pi, Pi Tau Sigma, Sigma Tau, Phi Eta Sigma. Conglist. Mason, Eastern Star. Clubs: Whiting Engineers, Square and Compass. Contbr. articles to scientific jours. Address: 2166 N.E. Tillamook, Portland, Ore.

PEARLSTONE, Hyman, wholesale merchant; b. Buffalo, Texas, April 24, 1878; s. Barney and Lena (Hart) P.; educated public schools and business coll., Waco; m. Mabel Roxane Ash, Jan. 25, 1899; children—Lorraine M. (Mrs. Sol. Gordon), Helen A. (Mrs. Milton J. Loeb), Henry A. With Farmers & Merchants Nat. Bank, 1895; mgr. Waco Clearing House Assn. at 18; established Pearlstone Grocery Company (wholesale), Palestine, Texas, 1899; chmn. bd. Lasswell Grocery Co., wholesale (Waxahachie); pres. Higginbotham-Pearlstone Hardware Co. (Dallas); v.p. Pearlstone Mill & Elevator Co. (Dallas); dir. St.L.&S.F. R.R., Higginbotham-Bally-Logan Co. (wholesale dry goods), Dallas, 1st Nat. Bank, Dallas, Longhorn Cement Co.; mem. adv. com. S. Dallas Bank & Trust Co. Republican. Jewish religion. Clubs: Columbian, Lakewood Country. Home: Melrose Hotel. Office: Higginbotham-Pearlstone Hardware Co., Dallas, Texas.

PEARRE, Sifford (pārrē), business exec.; b. Balt., July 14, 1884; s. Aubrey and Anne Josephine (Sifford) P.; A.B., Johns Hopkins, 1904; m. Angelica Wirt Yonge, Sept. 9, 1930; children—Letitia Breckinridge, Sifford. Clk. Merc. Trust Co., Balt., 1906-13; sec.-treas. New Amsterdam Casualty Co. since 1913, also dir., mem. exec. com.; v.p. Equitable Trust Co. since 1921; pres., dir., mem. exec. com. Ins. Shares Certificates, Inc.; sec.-treas., dir. Am. Indemnity Co.; dir., mem. exec. com. Roland Park Co., Indsl. Bldg. Co., Syracuse Transit Co.; dir. F. X. Hooper Co., Inc., Northwood Realty, Inc.; trustee U.S. Casualty Co. Trustee Income Fund, Inc., Church Home and Hosp. Served as lt., U.S.N., World War I. Mem. Delta Phi. Democrat. Episcopalian. Clubs: Gibson Island (Md.), Mchts.; Elkridge Kennels (Balt.); Green Spring Valley Hunt; Chester Yacht (N.S.). Home: 6 Blythewood Rd., Balt.; (summer) Chester, N.S., Can. Office: Munsey Bldg., Balt. 2.

PEARSALL, Robert Ellis, meat packer; b. Fairfield, Neb., Dec. 7, 1889; s. Charles J. and Harriet (Ellis) P.; B.S., Beloit (Wis.) Coll., 1912; m. Spence Gibson, 1929. With D.E. Wood Butter Co., Evansville, Wis., 1912-16, Cudahy Packing Co., 1916-22, Crescent Creamery, Ltd., Winnipeg, Can., 1922-25, Armour & Co., Chicago, since 1925, v.p. in charge produce, 1934-51, exec. v.p. since 1951. Pres. Am. Butter Inst., Chicago, 1942, 1943. Clubs: University, Chicago. Home: R.F.D. 1, Naperville, Ill. Office: U.S. Yards, Chgo. 9.

PEARSE, see also Pearce, Peirce, Pierce.

PEARSE, Carroll G., farm machinery exec.; b. Beatrice, Neb., Apr. 16, 1891; s. Carroll G. and Ada (Hughes) P.; A.B., Yale, 1914; m. Alice Anderson, June 17, 1915; 1 son, Theodore A. Joined J. I. Case Co., 1914, v.p. sales since 1948, dir. since Apr. 1952. Home: 202 15th St. Office: 700 State St., Racine, Wis.

PEARSE, Langdon, engr.; b. Boston, Mass., Nov. 12, 1877; s. John Barnard and Mary Langdon (Williams) P.; A.B., Harvard, 1899; B.S., Mass. Inst. Tech., 1901, M.S., 1902; m. Eleanor Howard Dean,

June 1, 1910. With Charles River Dam Commn., Boston, 1902; commn. on additional water supply, N.Y. City, 1903; Augusta Water Dist.; also at Cleveland, O., and Jersey City, N.J., 1904; engr. for Columbus, O., 1904-07; engr. Peoples Water Co., Oakland, Calif., 1907-08; div. engr. San. Dist. of Chicago, 1909-17, and san. engr. same since 1918; also cons. hydraulic and san. engr. Mem. Am. Soc. Civ. Engrs., Am. Inst. of Cons. Engrs., Inst. of Civ. Engrs., Inst. of San. Engrs., Western Soc. Engrs., Am. Pub. Health Assn., New Eng. Water Works Assn., Boston Soc. Civ. Engrs., Am. Chem. Soc., A.A.A.S., Engring. Inst. of Can., Phi Beta Kappa, etc. Clubs: University, Indian Hill. Contbr. various articles and papers on water and sewage purification, etc. Home: Winnetka, Ill. Office: 910 S. Michigan Av., Chicago, Ill.

PEARSON, see also Pierson.

PEARSON, Charles W. ◎ V. 28.

PEARSON, Chester C(harles), business exec.; born El Monte, Calif., July 15, 1906; s. Joseph Charles and Edith Ellen (Hall) P.; student Whittier (Calif.) Coll., 1923-27; Aero Engr., Western Coll. Aeronautics, Los Angeles, 1928-30; m. Wanda May Stanley, Aug. 25, 1948. Mem. landing gear group engring. dept., Douglas Aircraft Co., Santa Monica, Calif., 1930-32, project engr., 1932-39, asst. to chief engr., 1939-40, charge master schedules for all (7) Douglas plants, 1940-42, gen. mgr. Okla. City plant, 1942-47; Eastern mgr., asst. to pres. Douglas Aircraft, N.Y. City, 1946-47; gen. mgr. airplane div. Curtiss-Wright Corp., Columbus, O., 1947-48, v.p. N.Y. City, 1948-49; pres., gen. mgr. and dir. The Glenn L. Martin Co., 1949-52, v.p. operations, 1952-53; vice pres. mfg., dir. Beech Aircraft Corp., Wichita, 1953—. Recipient Presdl. Certificate of Merit, Dec. 1948. Mem. Inst. Aeronautical Scis., Soc. Automotive Engrs. Republican. Mem. Society of Friends. Clubs: Wings (N.Y. City); Metropolitan (Washington); Wichita. Home: 8406 E. Harry. Office: Beech Aircraft Corp., Wichita, Kan.

PEARSON, Clyde Collins, architect; b. Eclectic, Ala., Sept. 22, 1904; s. Marvin H. and Lena (Collins) P.; B.S. in Architecture, Ala. Poly. Inst., Auburn, Ala., 1926; m. Ida Mae Adams, June 26, 1934; 1 son, Clyde Collins. Chief architect Ala. State Dept. Edn., 1935-40; pvt. practice architecture, Montgomery, 1941—; partner Pearson, Tittle, Narrows, Montgomery, since 1944; received awards of merit on projects: Sch. of Achitecture Bldg., Auburn, Ala.; Doctor's Clinic, Montgomery; Grove Ct. Apts., Montgomery; 1st Meth. Ch., Panama City, Fla.; Johnston Jr. High Sch., Annison, Ala.; Ray-Brooks Machinery Co., Montgomery; Morningview Elementary Sch., Montgomery; designed Libbey-Owens-Ford Ala. Solar House. Sec. Ala. State Bd. for Registration Architects, 6 yrs. Fellow A.I.A. (mem. nat. bd., regional dir. Gulf States 1953-56); mem. Ala. Soc. Architects (sec. several yrs., pres. 2 terms), Ala. Poly. Inst. Alumni Assn. (nat. pres. 1953, 54), Montgomery C. of C. (dir.), Newcomen Soc., Pi Kappa Phi, Scarab. Episcopalian (vestryman). Clubs: Kiwanis (dir.), Country of Montgomery (dir.). Editor: History of Architecture in Alabama in General and of the Alabama Chapter of the American Institute of Architects in Particular, 1941. Home: 347 Mooreland Rd. Office: First National Bank Bldg., Montgomery, Ala.

PEARSON, Daniel Cecil ◎ V. 26.

PEARSON, Drew (Andrew Russell), newspaper corr.; b. Evanston, Ill., Dec. 13, 1897; s. Paul Martin and Edna (Wolfe) P.; ed. Phillips Acad., Exeter, N.H., 1915; A.B., Swarthmore Coll., 1919; LL.D., Harding College, 1945, William Jewell College, 1948; m. Countess Felicia Gizycka, Mar. 12, 1925; 1 dau., Ellen Cameron, III (Mrs. George L. Arnold); m. 2d, Luvie Moore, Nov. 12, 1936. Director American Friends Service Committee in Serbia, Montenegro and Albania, 1919-21; instr. in industrial geography, U. of Pa., 1921-22; lectured on Am., Australian and New Zealand chautauquas, 1921-23; visited Japan, China and Siberia, reporting results of Washington Arms Conference for newspaper syndicate, 1922; interviewed "Europe's Twelve Greatest Men" for newspaper syndicate, 1923; lecturer in commercial geography, Columbia U., 1924; reported anti-foreign strikes in China, 1925; reported Geneva Naval Conf. for Consol. Press, 1927; staff United States Daily, 1926-33, Baltimore Sun, 1929-32; reported 6th Pan-Am. Conf., Havana, 1928; accompanied Secretary of State Kellogg to Paris to sign Anti-war Treaty, 1928; reported London Naval Conference, 1930, Cuban revolution, 1931; reported Rio de Janeiro (Brazil) Conference, 1942; United Nations Conference, San Francisco, 1945; Paris Peace Conf., 1946. Organized Friendship Train to Europe, 1947-48. Recipient of the Sigma Delta Chi National Award for best Washington journalism of 1942. Decorated: French Legion of Honor; First Order Star of Solidarity (new Italian Republic); Knights of Columbus Internat. Gold Medal for 1948. Named Father of the Year, 1948. Served in United States Army, 1918. President International Platform Association, 1950. Founder Intercollegiate Newspaper Association, 1919; member Kappa Sigma, Delta Sigma Rho, Phi Beta Kappa. Quaker. Clubs: Overseas Writers, National Press, Cosmos (Washington, D.C.); Circus Fans of America. Co-Author: Washington Merry-Go-Round; More Merry-Go-Round; The American Diplomatic Game; The Nine Old Men; also newspaper column "Daily Washington Merry-Go-Round" since 1931. Contbr. to mags. Home: 2820 Dumbarton Av., Washington, D.C.; and Rockville, Md. Office: 1313 29th St. N.W., Washington.

PEARSON, Frank Ashmore, prof. agri. economics; b. Topeka, Kan., Dec. 31, 1887; s. Elmer Grant and Annie Victor (Ogden) P.; U. of Ill., 1912-20; Harvard, 1921; B.S.A., Cornell U., 1912, Ph.D., 1922; m. Amelia P. Feldkamp, Aug. 4, 1915; children—Raymond, Frank Ashmore, III. Asst., first asst. and asso. in dairy husbandry, later asst. chief of dairy husbandry, U. of Ill., 1912-20; instr. in farm management, Cornell, 1920-22, asst. prof., 1922-23, prof. since 1923. Republican. Presbyn. Author: Wholesale Prices for 135 Years, 1932. Author or co-author numerous books relating to field since 1924; latest publ.: Prices of Dairy Products and Other Livestock Products (with E. E. Vial), 1946. Home: 201 Worth St., Ithaca, N.Y. ☆

PEARSON, George Burton, Jr., exec., b. Middletown, Del., Aug. 8, 1905; s. George Burton and Mary Estelle (Cochran) P.; grad. Wilmington Friends Sch.; A.B. cum laude, Princeton, 1927; LL.B., U. Pa., 1931; m. Mary Isabella Turner, June 27, 1941; children—Isabella Turner, Margaret Cochran. Admitted to Del. bar, 1931, bar of U.S. Supreme Court, 1936; law clerk, Victor B. Woolley, judge U. S. Circuit Court of Appeals, 1930-31; asso. atty., office of Hugh M. Morris, Wilmington, Del., 1931-39; vice chancellor, Del., 1939-46; asso. judge Supreme Court of Del., 1946-49, resigned; v.p. Wilmington Trust Co., 1950—; mem. Artisans Savs. Bank Corp. Trustee U. of Del.; dir. Meml. Hosp., Wilmington. Mem. sch. bd. Newark (Del.) Spl. Sch. Dist., 1933-41; mem. bd. mgrs. Wilmington Inst. Free Library, Holy Trinity (Old Swedes) Ch. Found., Inc. Trustee Tower Hill Sch. Mem. Del. Bankers Assn., Am., Del. (pres. 1950-52) bar assns., Wilmington Friends Sch., Princeton and U. Pa. alumni assns., Soc. Colonial Wars of Del. (gov.), S.A.R., Hist. Soc. Del. (trustee). Clubs: Wilmington, Wilmington Country. Home: 2427 Delaware Av. Office: Wilmington Trust Co., Wilmington, Del.

PEARSON, Gerald H(amilton) J(effrey), physician; b. Key West, Fla., Sept. 21, 1893; s. George Lloyd and Frances Hancock (Baxter) P.; A.B., U. of Western Ont., 1915, M.D., 1915; D.Sc., U. of Pa., 1930; m. Mary Agnes Mackenzie, July 3, 1916; children—Frances M. (Mrs. Samuel Bucher), Leslie A. (Mrs. Louis Fridenberg), George R.M. Intern Ontario Hosp. for Insane, Mimico, Ont., 1915-16; pvt. practice psychiatry Phila., since 1930; asso. prof. child psychiatry Temple U. Med. Sch., 1940-48; dean Inst. Phila. Assn. for Psychoanalysis since 1950; asso. in psychiatry U. of Pa. Grad. Sch. since 1930. Served as capt., M.C., Canadian Army, 1916-19. Mem. Am. Psychoanalytic Soc., Am. Psychiatric Assn., Am. Orthopsychiatric Soc., Am. Group Therapy Assn., Am. Soc. Psychosomatic Med., A.M.A., Phila. Pediatric Soc., Phila. Pschiat. Soc., Phila. Neurol. Soc., Phila. Assn. for Psychoanalysis. Author: Common Neuroses of Children and Adults (with Dr. O.S. English), 1937; Emotional Problems of Living (with Dr. O.S. English), 1945; Emotional Disorders of Children, 1949; Psychoanalysis and the Education of the Child, 1954. Address: Presidential Apts., Phila. 31.

PEARSON, Harold Leroy, assn. exec.; b. Kansas City, Kan., Mar. 5, 1903; s. Archibald and Lillian (Bowers) P.; student pub. schs. of Kansas City; m. Anna Roberts, June 21, 1922. With Montgomery Ward & Co., 1928-45, v.p., treas., dir., 1939-45; dep. under sec. army, 1950-53; staff dir. Hoover Commn., 1953; asst. dir. Bur. of Budget, 1954-55; pres. Air Transport Assn. of Am.; dir. U.S. Gypsum Co., 1939-45. Republican. Mason (32°, Shriner). Home: 4007 Forest Lane, Falls Church, Va. Office: 1107 16th St., Washington 6.

PEARSON, Hesketh, biographer; b. Hawford, Eng., Feb. 20, 1887; s. Henry and Constance (Biggs) P.; student pub. schs.; m. Dorothy Joyce Ryder, 1951. Actor London stage, 1911-14, 20-31; journalist, reviewer, drama critic, 1923-33; advt. cons., 1933-37; biographer since 1930. Served as capt. Brit. Army, Mesopotamia, 1914-18. Fellow Royal Soc. Lit. Author: Erasmus Darwin, 1930; The Smith of Smiths, 1934; The Fool of Love, 1934; Gilbert and Sullivan, 1935; Labby, 1936; Tom Paine, 1937; The Hero of Delhi, 1939; Bernard Shaw, 1942; A Life of Shakespeare, 1942; Conan Doyle, 1943; Oscar Wilde, 1946; Dickens, 1949; Dizzy, 1951; The Man Whistler, 1953; Sir Walter Scott, 1955; others. Home: 14 Priory Rd., London N.W. 6, Eng.

PEARSON, Howard Dale ◎ V. 28.

PEARSON, Irving Frederick, educator; b. Rockford, Ill., Jan. 1, 1897; s. Frank Edward and Mary Charlotte (Peterson) P.; student Northern Ill. State Teachers Coll., 1915-17; B.S., U. of Ill., 1920; M.S., Northwestern U., 1930; L.H.D. (honorary), Illinois College, 1955; married Erma Elizabeth Cable, August 18, 1923; children—Kenneth Elmer, Irving Franklin, Donald Raymond. Prin. Cortland (Ill.) Pub. Schs., 1917-18; prin. Harlem Consol. Schs., Rockford, 1918-20, supt., 1920-27; supt. schs., Winnebago County, Ill., 1927-38; exec. sec., Ill. Edn. Assn., 1938—. Past pres. div. youth, community service, Ill. Dept. Pub. Welfare, State Commn. for Handicapped Children. Mem. N.E.A., World Confedn. Orgns. of the Teaching Profession (past U.S. del. & mem. exec. com.), Nat. Assn. sect. of State Tchrs. Assn., Chgo. Supts. Rnd. Table, Horace Mann League, Phi Delta Kappa, Alpha Kappa Lambda, Phi Sigma Sigma. Republican. Lutheran. Club: Ill. Schoolmasters. Author: The Illinois Citizen (with Richard G. Browne), 1939. Cons. editor Illinois Education. Contbr. articles to ednl. publs. Home: 1529 Whittier Av. Office: 100 E. Edwards St., Springfield, Ill.

PEARSON, Jay Frederick Wesley, biologist; b. Woodsfield, O., May 7, 1901; s. Charles Albert Lane and Sara Evaline (Hays) P.; B.S., U. of Pittsburgh, 1925, M.S., 1926; Ph.D., U. of Chicago, 1932; m. Hazel Manning Heinrich, February 14, 1931; children—Jay Frederick Wesley, Michael Manning Lane. Graduate asst. and instructor in biology, University of Pittsburgh, 1924-26; expedition to British Guiana, University of Pittsburgh, 1924; Arcturus expdn., 1925; in charge of class from University of Pittsburgh, Brit. Guiana expdn., 1926; instr. and asst. prof. of zoölogy, U. of Miami, 1926-29; grad. asst. U. of Chicago, 1929-30; in charge biol. exhibits, Century of Progress, Chicago, 1931-33; prof. of zoölogy, U. of Miami, since 1933, secretary, 1933-42, dean of adminstrn., 1939-41, dean of faculty, 1941; in charge biol. exhibits of U. of Calif. at Golden Gate Expn. (on leave from U. of Miami), 1938-39. On military leave to Army Air Corps, 1942-44. Dean Faculty, U. Miami, 1944-46; v.p. 1947-53, pres. 1953—. Pres. Fla. Assn. Colls. & Univs., 1948-49. Fellow A.A.A.S.; mem. of Am. Soc. Zoölogists (associate), Florida Academy of Science (president 1941-42), Sigma Xi, Sigma Chi, Omicron Delta Kappa. Democrat. Presbyterian. Contbr. scientific and popular scientific articles to jours. Home: 2475 S. Bayshore Dr., Miami. Office: U. of Miami, Coral Gables, Fla.

PEARSON, John Bartling, Jr., naval aeronautical engr.; b. Waukashau, Wis., Jan. 30, 1902; s. John B. and Mollie (Walker) P.; B.S., U.S. Naval Acad., 1923; M.S., Mass. Inst. Tech., 1928; m. Doris Stevens, Aug. 27, 1927; children—Beverly Louise (Mrs. V. H. Schoeffer, Jr.), John. Commd. U.S. Navy, 1923; promoted through grades to rear admiral, 1951; duty U.S.S. Colorado, 1923-25, Kwajilem and Guam, 1944-45; flight tng., 1931, designated naval aviator, 1932; design duty Bur. Aeronautics Navy Dept., 1940-44; asst. naval attache air, London, Eng., 1946-48; dep. chief Naval Research, 1949-50; dir. Indsl. Survey Navy Dept., 1950-52; Aircraft Material Officer Pacific Fleet since 1952. Mem. Delta Kappa Epsilon. Club: Chevy Chase (Washington). Home: 4936 Rodman St. N.W., Washington.

PEARSON, John Walter, research adminstr.; b. Concord, N.H., Nov. 7, 1888; s. Edward Nathan and Addie Maria (Sargent) P.; A.B., Dartmouth Coll., 1911, M.A., 1940; m. Margaret Withey, July 3, 1917; 1 son, Edward Withey. Investment banking, 1912-33; dir. N. H. Foundation, 1934-36; New England dir. U.S. Social Security Bd., 1936-40; exec. dir. Dartmouth Eye Institute, 1940-46; mng. trustee Hanover Inst., 1946-49; exec. dir. Inst. for Asso. Research, Princeton, N.J., 1949-54; staff asso. U.S. Senator Flanders (Vt.), 1953—. Trustee U. of N.H., 1928-36, N.H. Hist. Soc., 1928-38; mem. N.H. Recess Tax Commn., 1927-30; mem. bd. dirs. N.H. Citizens Council for Gen. Welfare. Served as ensign, U.S. N.R.F., 1917-19. Conglist. Author: Death and Taxes (Atlantic Monthly) 1949. Editor: Internat. Public Opinion Poll Digest, 1953-54. Home: River Ridge Rd.

PEARSON, Leon Morris, journalist; b. Evanston, Ill., Oct. 15, 1899; s. Paul Martin and Edna (Wolfe) P.; student Swarthmore (Pa.) Prep. Sch., 1906-15; grad., cum laude, Phillips Exeter Acad., 1916; A.B., Swarthmore Coll., 1920; A.M., Harvard, 1922; m. Anna Mary Brown, Oct. 25, 1923; children—Paul Martin II, Tom Brown, Anne, Drew. Instr. U. of Pa., 1920-21, Haverford Sch., 1923-34; journalist since 1934; asso. Drew Pearson and Robert S. Allen (Washington Merry-Go-Round), 1934-44; on staff International News Service, chief of Paris bureau, 1945-47. Author syndicated column, "Below the Rio Grande"; commentator, fgn. affairs & critic-at-large, Nat. Broadcasting Co. Chevalier Legion of Honor. Mem. Kappa Sigma, Phi Beta Kappa fraternities. Author: (plays) The Next Best Man, Dead Man's Holiday, Solomon's Glory, etc. Home: 35 Saxonwood Rd., White Plains, N.Y. Office: NBC News Room, 30 Rockefeller Plaza, N.Y. City 20.

PEARSON, Lester Bowles, govt. ofcl. Can.; b. Toronto, Can., Apr. 23, 1897; s. Rev. Edwin Arthur and Annie Sarah (Bowles) P.; B.A., U. Toronto, 1919; M.A., Oxford U. (Eng.), 1925; LL.D., univs. of Toronto, Yale, New York, Rochester, McMaster, Syracuse, Ceylon, Oxford, Columbia, Laval, Harvard, Bates Coll., Rollins Coll., Dartmouth; m. Maryon Elspeth Moody, Aug. 22, 1925; children—Geoffrey Arthur Holland, Patricia, Hannah. Served as lt. with U. Toronto hosp. unit, Salonika, 1915-16; commd. lt., Canadian Army, 1917, trans. as pilot, with rank of flight lt., Royal Flying Corps, World War I. Lectr. history, later asst. prof., U. Toronto, 1923-25; first sec. Dept. External Affairs, Ottawa, Can., 1928-35; served as sec., with rank of counsellor, Office of High Commr. for Can., London, 1935-41; asst. under-sec. of state for external affairs, 1941; minister counsellor Canadian legation, Washington, 1942-44, E.E. and M.P., 1944, ambassador to U.S., 1945-46; under-secretary of state for external affairs, 1946-48, sec. since 1948. Elected mem. House of Commons, for Algoma East, Ont., Can., 1948, 49, 53. Mem. Canadian delegation League of Nations, Food and Agr. Orgn. of U.N., and UNRRA; rep. of Canadian prime minister at meeting of Commonwealth Prime Ministers, London, 1949; chmn. delegation Commonwealth Meeting on Fgn. Affairs, Colombo, Ceylon, 1950, Japanese Peace Treaty Conf., San Francisco, 1950; an adviser Canadian delegation Conf. for U.N. Charter, San Francisco, 1945; head delegation, 3d to 9th (inclusive) Gen. Assemblies, U.N.; pres. 7th session U. N. Gen. Assembly, 1952-53. Rep. of Can. at signing N. Atlantic Treaty, Washington, 1949, and at subse-

quent NATO council meetings (chmn. council 1951); chmn., Canadian delegation, 9-power conference on German Rearmament, London, September, 1954. Chancellor of Victoria U., Toronto, since 1951. Officer Order Brit. Empire, 1935. Mem. Liberal Party. Address: care Dept. of External Affairs, Ottawa, Canada.

PEARSON, Nathan Everett, prof. of zoology; b. Amboy, Ind., Dec. 12, 1895; s. Ira and Rhoda Grace (Symons) P.; student Ind. State Normal Sch., summers 1915, 1916, Lake Forest Coll., Lake Forest, Ill., 1917-18; A.B., Ind. Univ., 1921, A.M., 1923, Ph.D., 1926; m. Mary Estelle Rigsbee, Apr. 6, 1924; children—Anita Patricia, Barbara Louise. Began as teacher in rural schools, Ind., 1915; asst. in zoology, Ind. Univ., 1921-25; asst. prof. zoology, Butler U., 1926-27, asso. prof., 1927-38, prof. and head of dept. since 1938. Ichthyologist, Mulford Biol. Exploration of Amazon Basin, 1921-22, expdn. to Peru, South America, 1923. Served as pvt., U.S. Army, 1918-19. Fellow A.A.A.S., Ind. Acad. of Science; mem. Am. Soc. of Zoologists, Am. Assn. Univ. Profs., Phi Kappa Phi, Sigma Xi. Contbr. to zoological publs. Home: 342 Berkley Rd. Office: Butler University, Indianapolis, Ind.

PEARSON, Norman Holmes, educator, editor; b. Gardner, Mass., Apr. 13, 1909; s. Chester Page and Fanny Holmes (Kittredge) P.; student Phillips Acad., 1927-28; A.B., Yale, 1932; B.A., Magdalen Coll., Oxford U., 1934, M.A., 1941; Ph.D., Yale, 1941; grad. study U. Berlin, 1933; m. Susan Silliman Bennett, Feb. 21, 1941; stepchildren—Susan S. Tracy, Elizabeth B. Tracy. Faculty mem. Yale since 1941, asso. prof. English since 1951; vis. fellow Huntington Library, 1948; Guggenheim fellow, 1948-49; pres. Bryher Found., 1949-52. Civilian with O.S.S., 1942-46. Decorated Medal of Freedom (U.S.); Medaille de la Reconnaissance, Chevalier Legion of Honor (France); Knight of St. Olaf, 1st class (Norway). Mem. Modern Lang. Assn. Am., English Inst. (chmn. 1948), Coll. English Assn. (nat. vice pres., 1955—, pres. N.E. assn. 1951-52), Conn. Acad. Conglist. Clubs: Elizabethan (Yale); Grolier (N.Y.C.). Editor: Complete Novels of Hawthorne, 1937; The Oxford Anthology of American Literature (with W. R. Benet) 1938; Walden, 1948; Poets of the English Language (with W. H. Auden), 1950; The Pathfinder, 1952. Mem. editorial bd. Am. Quarterly; adv. bd. Perspectives USA. Contbr.: English Institute Essays, 1940; The American Writer and the European Tradition, 1950; America in Crisis, 1952; also various jours. Home: 39 Goodrich St., Hamden, Conn. Office 233 Hall of Grad. Studies, Yale University, New Haven.

PEARSON, Norman M(artin), fgn. service officer; b. Waukegan, Ill., July 8, 1915; s. John M. and Anna Mary (Anderson) P.; A.B., U. Chgo., 1937, Ph.D., 1943; m. Beverly Reid Stocking, Nov. 29, 1941; children—Frederic Norman, Lawrence Jay. Grad. research asst. U. Chgo., 1937-39; grad. fellow Social Sci. Research Council, 1939-40; mgmt. analyst U.S. Dept. Agr., 1940-44; prin. examiner U.S. Bur. Budget, 1944-47; spl. asst. to dir. Office Financial and Development Policy, Dept. of State, 1947-49, exec. staff asst. to Asst. Sec. for Latin Am. Affairs, 1949—. Kiwanian. Contbr. periodicals. Home: R.F.D. 2, S. Glen Rd., Rockville, Md. Office: Dept. of State, Washington 25.

PEARSON, Oscar William, transportation exec.; b. Halmstad, Sweden, July 25, 1895; s. Olof and Annette (Wahlquist) Persson; student pub. schs. Sweden; m. Marion Hjordis Ekorenrud, Mar. 4, 1920; children—Oscar William, Jeannette, Victor Lloyd. Came to U.S., 1911, naturalized, 1918. Seaman, master mariner, 1908-22; supt. terminal operations Banning Co., Wilmington, Cal., 1922-31; supt., exec. v.p. Marine Terminal Corp., Long Beach, Cal., 1931-48; pres. Pacific Maritime Assn., San Francisco, 1949-50; asst. operations mgr., v.p. operations Am. Pres. Lines since 1950; dir. Marine Terminals Corp. of Los Angeles, Nat. Cargo Bur., N.Y.C. Mem. adv. com. Munitions Bd. Mem. Nat. Acad. Sci. (adv. com.) Mason. Clubs: Rotary (Long Beach, Cal.); Merchs. Exchange, Commercial, Commonwealth (San Francisco). Home: 585 Pullman Rd., Hillsborough, Burlingame, Cal. Office: 311 California St., San Francisco.

PEARSON, Paul B(rown), scientist; b. Oakley, Utah, Nov. 28, 1905; s. Levi and Ada (Brown) P.; B.S., Brigham Young U., 1928; M.S., Mont. State Coll. (Walsh fellow), 1930; Ph.D., U. Wis. (fellow), 1937; m. Emma Snow, June 20, 1933; children—Paula, Marilyn. Asst. prof. Mont. State College, 1930-31; research asso. U. Cal., 1932-35; prof. A. & M. Coll. of Tex., 1937, distinguished prof., 1941, dean grad. sch., head dept. biochemistry and nutrition, 1947; chief biology br. A.E.C. since 1949; Prof. Johns Hopkins U., 1951; collaborator Bur. Animal Industry. Del. 6th Internat. Zootechnic Congress, Copenhagen, 1952, 2d International Biochemical Congress, Paris, 1952, U.S.-Japan Conf. on Radiobiology, Tokyo, 1954. Executive committee, division biology and agr. Nat. Research Council; liaison with Food and Nutrition Bd. Mem. adv. com. McCollum-Pratt Institute. Fellow A.A.S.S.; mem. Agr. Research Institute, Society for Animal Production, Soc. Exptl. Biology and Medicine, Biochemical Soc. of London, Am. Chem. Soc., Inst. Nutrition, Soc. Biol. Chem. Soc., Inst. Nutrition, Soc. Biol. Chemists, Poultry Sci. Assn. Club: Cosmos. Author chpts. for Advanced Text on Agricultural Chemistry, and Advances in Agronomy; also bulls. Nat. Research Council. Home: 6416 22d Rd. North, Arlington 5, Va. Office: U.S. Atomic Energy Commn., Washington 25.

PEARSON, Paul Harold, fgn. service officer; born St. Peter, Minn., July 8, 1902; s. Alfred John and Thea Pauline (Swenson) P.; A.B., Drake U., 1926, LL.B., 1927; m. Alice Bjoerna Olsen, July 28, 1946. Admitted to Ia. State bar, 1927; entered fgn. service, U.S. Dept. State, 1927, and served as clerk, Am. Consulate, Helsinki, Finland, 1927-28; asst. trade comm., Hamburg, Germany, 1928-29; asst. comml. attache Am. Legation, Copenhagen, Denmark, 1929-39; 3rd sec., Am. Embassy, Berlin, 1939-41; 2nd sec., Am. Legation Stockholm, 1942-45, consul, Bristol, England, 1946-48, Hongkong, 1948-50, Munich, Germany, 1950-54; Manchester, England, 1954—. Mem. Pi Kappa Alpha, Phi Alpha Delta. Lutheran. Address: Am. Consultate, Manchester, England.

PEARSON, Ralph M., artist, author; b. Angus, Ia., May 27, 1883; s. Arthur T. and Kate M. P.; grad. Art Inst. Chicago, 1904; studied Modern Art Sch., New York; m. 2d, Louise Hayes, Oct. 9, 1923; children—(1st marriage) Pavla, Marion (dec.); (2d marriage) Ronald Hayes, Lorna. Exhibited etchings in cities of U.S. since 1915; awarded 1st prize, Internat. Expn., Chicago Soc. of Etchers, 1914; silver medal, San Francisco Expn., 1915; 1st award, Am. Bookplate Soc., 1916. Represented in permanent collections of City of Chicago and Art Inst., Chicago; Congressional Library, Washington, D.C.; Los Angeles Museum of Art; Rochester (N.Y.) Museum, New York Pub. Library; Newark (N.J.) Public Library; etc. Lecturer, New School for Social Research, New York, 1928-38; lecturer on modern art throughout country since 1925; inspector of wings, Avenger Torpedo Bomber, Eastern Aircraft, Tarrytown, N.Y., 1943-44. Mem. Chicago Society Etchers, Brooklyn Society Etchers, Am. Bookplate Soc., Am. Soc. Bookplate Designers and Collectors, Am. Inst. Graphic Arts, Am. Artists Congress, Am. Soc. Painters, Sculptors and Gravers. Author several books relating to art; latest publ.: Critical Appreciation Course II, 1951; The Modern Renaissance in American Art, 1954; also articles on woodcuts and wood engraving Ency. Brit.; columnist Art Digest since 1945. Founder Design Workshop, sch. of creative art for adults. Address: 288 Piermont Av., Nyack, N.Y. ☆

PEARSON, Richard Metcalf, book pub.; b. Concord, N.H., Dec. 27, 1899; s. Harlan Colby and Laura Prucia (Metcalf) P.; A.B., Dartmouth, 1920; grad. study Columbia (Richard Crawford Campbell fellow), 1920-21; m. Robin Urquhart Macquire, Apr. 28, 1923. Salesman Lyons & Carnahan, textbook pubs., 1921-28; established, mgr. high sch. dept. Harper & Bros., 1928-43; mng. editor ednl. dept. Macmillan Co., 1948-49, head dept. since 1949, dir., v.p., since 1949; dir., v.p. Human Relations Studies, Inc., since 1950, president, 1952. Member Am. Textbook Pubs. Institute (president, 1952), Phi Beta Kappa, Delta Tau Delta. Club: Dartmouth, Salmagundi (New York City); Apawamis (Rye, N. Y.). Home: Blind Brook Lodge, Rye. Office: 60 Fifth Av., N.Y. City 11.

PEARSON, Thomas; b. Asheville, N.C., June 24, 1893; s. Richmond and Gabrielle (Thomas) P.; prep. edn. St. Paul's Sch., Concord, N.H., 1911; A.B., Princeton U., 1915; unmarried. With Am. Internat. Corp., New York, 1916 and 1919-20; fgn. trade editor New York Evening Post, 1920-21; mem. Am. Commn. invited by the Persian Govt. to reorganize and administer the finances of Persia and dir. Civil Service Adminstrn., Persian Ministry of Finance, 1922-27; with Am. sect. Internat. Chamber of Commerce, Washington, D.C., 1929-31, Am. Commr. Internat. Chamber of Commerce at Paris and cons. dir. American Chamber of Commerce in France, 1931-36; apptd. deputy gen. receiver of Dominican customs by President Roosevelt, 1937, acting gen. receiver, 1939-41. Member board directors and vice-president in charge fiscal department National Bank of Haiti, 1941-47; dir. dept. econ. research, Central Bank of the Dominican Republic, 1948-51; pres., acting dir. Instituto Cultural Dominico-Americano 1951-1954. Commissioned by Pres of Haiti as Capitaine de Vaisseau in charge of Haitian Ports, 1942. Served as lieutenant, later as captain, U.S. Army, with A.E.F. in France, 1917-19. Trustee Am. Library, Paris, 1933-36. Decorated Legion of Honor (France); Order of Crown and Croix de Guerre (Belgium); Order of Prince Danilo I (Montenegro); Officer Honneur et Mérite (Haiti). Mem. Mayflower Soc. (Mass.). Home: Richmond Hill, Asheville, N.C.

PEARSON, Victor Rosenius, clergyman; b. Wahoo, Neb., Apr. 30, 1892; s. Nels and Betty (Trulson) P.; grad. Luther Bus. Coll., Wahoo, 1909, Luther Acad., Wahoo, 1911; A.B., Augustana Coll., Rock Island, Ill., 1915; B.D., Augustana Theol. Sem., Rock Island, 1917, Th.D., 1924; grad. study Johns Hopkins University and University of Chicago; m. Ingeborg Olson, February 18, 1928; children—Victory Gladys (Mrs. R. C. Deffenbaugh), Lois Ruth, Keith Lawrence, David Eugene, Donald Victor. Ordained ministry Luth. Ch., Augustana Synod, 1917; pastor Immanuel Ch., Evanston, Ill., 1917-20, Messiah Ch., Lindsborg, Kan., 1920-22, First Gethsemane Luth. Ch., Chicago, 1922-35; prof. of religion, Augustana Coll., since 1935, chmn. of div. of philosophy and religion since 1946. Pres. Luth. Ministers Assn., Chicago, 1932-33; v.p. Council of Religious Edn. of Chicago Ch. Fedn., 1934-35, Am. Scandinavian Found.; Ill. Conf. Parish Edn. Commn., 1940-49. Served as 1st lt., chaplain, U.S. Army, 1918-19. Mem. Am. Acad. Polit. and Social Sci., Am. Assn. Univ. Profs., Nat. Assn. Biblical Instrs., A.A.A.S., Am-Scandinavian Found., Swedish Pioneer Historical Soc., Inc., Illinois State Acad. of Science. Author: Life and Teachings of Christ, 1940 (revised 1949); author radio booklet "My God and I." Contributor to the Lutheran Quarterly and other religious publs. Editor Bible Study Quarterly, 1939, 1947. Speaker at young people's meetings, commencements, etc. Home: 904 43d St., Rock Island, Ill.

PEARY, Theodore Roosevelt, controller; b. Watertown, Mass., Nov. 19, 1906; s. Samuel Augustus and Margaret Emma (Ritcey) P.; B.B.A., Northeastern U., 1932; m. Catherine Mary Powers, June 15, 1940; children—Barbara Ellen, Elizabeth Ann, James Robert, David Edward. Chief accountant Amoskeag Mfg. Co., 1929-37; dep. controller Pepperell Mfg. Co., 1937-41; with Pacific Mills, Boston, since 1941, controller since 1950. Mem. Northeastern U. Corp., alumni president, Sch. Bus., 1951-52. Member Controllers Inst. Am., Nat. Assn. Cost Accountants (charter mem. State Me. chpt.), Pi Tau Kappa, Sigma Epsilon Rho. Home: 11 Brookfield Rd., Wellesley 81, Mass. Office: 1407 Broadway, N.Y.C.

PEASE, Clarke Demorest, industrial engr.; b. Big Rapids, Mich., Nov. 26, 1895; s. Hon. Dr. Jerome F. and Hon. Dr. Anna (Gerls) P.; A.B., Lewis Inst., 1911; B.S., Yale, 1915; grad. modern production, Mass. Inst. Tech., 1944; unmarried. Began Studebaker Corp., 1915-16, Packard Motor Car Co., 1917-19; vice-pres., F. E. Bright Engring. Co. (Hess-Bright Ball Bearing Co. SKF), 1919-23; Am. engring. rep. La Hispano-Suiza of Spain, Société Française Hispano-Suiza of France and Czecho-Slovakia, 1923-38, pres. and dir. Hispano-Suiza Co. of America 1927-32; now. president Clarke D. Pease & Associates. Chief engineer for conversion, WPB, 1942-43; head indsl. engr. Bur. Econ. Warfare, 1943-44, (outstanding plant conversion from candy to electronic equip. mfr., from sugar to substitute glycerine manufactg. Developed mechanization farm operations, processing raw material at farm into retail form, distribn. through organized roadside markets, 1927-39. Awarded 2d place for war production in New England, 1943. Member Pres. Roosevelt's Com. on Decentralization, gov. Agrl. Indsl. Marketing Foundation. Mem. Am. Soc. M.E., Soc. Advancement Management, Am. Soc. Agrl. Engrs., Am. Acad. Polit. and Social Sciences, N.E. A., Am. Econ. Assn., Am. Ednl. Research Assn., Nat. Art. Edn. Assn., Am. Indsl. Arts Assn., Rural Edn. Assn., Assn. for Higher Edn., S.A.R., American Historical Assn., American Marketing Assn., Alpha Delta Phi. Independent. Protestant. Clubs: Yale (Washington and New York). Traveled extensively throughout Europe. Author: Creating Jobs Through A More Efficient System of Distribution. Address: Yale Club, 50 Vanderbilt Av., N.Y.C. 17.

PEASE, Herbert Hoyt ◎ V. 27.

PEASE, Howard, author; b. Stockton, Calif., Sept. 6, 1894; s. Isaac Newton and Stella (Cooley) P.; A.B., Stanford, 1923; m. Pauline Nott, Nov. 4, 1927; 1 son, Philip Howard. Teacher in pub. and pvt. schs. in Calif., 1924-25, 1928-34; instr. English, Vassar College, 1926-27. Sergeant Base Hospital 30, A.E.F., 1918-19. Democrat. Member of P.E.N. Author: The Tattooed Man, 1926; The Jinx Ship, 1927 (also published as fgn. editions in English, Danish, French, Czechoslovakian, Dutch Belgian, Italian); Shanghai Passage, 1929; The Gypsy Caravan, 1930; Secret Cargo, 1931; The Ship Without A Crew, 1934; Wind in the Rigging, 1935; Hurricane Weather, 1936; Foghorns, 1937; Jungle River, 1938; Captain Binnacle, 1938; Long Wharf, 1939; High Road to Adventure, 1939; The Black Tanker, 1941, Night Boat, 1942; Thunderbolt House, 1944 (awarded Silver Medal by Commonwealth Club of Cal.); Heart of Danger, 1946 (Child Study Assn. award and Boy's Clubs of Am. medal); Bound for Singapore, 1948; The Dark Adventure, 1950; Captain of the Araby, 1953. Contbr. to juvenile mags. Address: 2599 Alpine Rd., Menlo Park, Cal.

PEASE, Hoyt C., mfg. exec.; b. New Britain, Conn., June 24, 1911; s. Herbert H. and Mary Louise (Curtiss) P.; B.S., Yale, 1934; m. Patricia Lois Swallow, Jan. 6, 1940; children—Herbert H., Frederick C., Samuel C. With Stanley Works, New Britain, since 1934, v.p. since 1951, gen. mgr. Stanley Tools div. since 1951; dir. Burritt Mut. Savs. Bank, New Britain. Home: 95 Dover Rd. Office: 111 Elm St., New Britain, Conn.

PEASE, Lucius Curtis (Lute Pease), cartoonist, painter; b. Winnemucca, Nev., Mar. 27, 1869; s. Lucius Curtis and Mary Isabel (Hutton) P.; grad. Malone (N.Y.) Acad., 1887; m. Nell Christmas McMullin, June 22, 1905. Began as rancher, Santa Barbara County, Calif., 1887; prospector and gold miner including 5 yrs. in Alaska; Yukon-Nome corr. Seattle-Post-Intelligencer, 1897-1901; U.S. commr. Kotzebue Sound-Point Hope Dist., Alaska, 1901-02; political cartoonist and reporter Portland Oregonian, 1902-05; editor in chief Pacific Monthly, Portland, Ore., 1906-13; political cartoonist Newark (N.J.) Evening News, 1914-1954; painter of portraits and landscapes. Exhibited at Nat. Acad., Nat. Arts Club, New York. Winner of Pulitzer prize for cartoons, 1949. Clubs: Newark Art; Art Center of the Oranges, N.J. Contbr. articles and short stories to mags. Home: 105 Durand Rd., Maplewood, N.J.

PEASE, Robert Norton, chemist; b. Burlington, Vt., Apr. 12, 1895; s. Frederick S. and Mary M. (Henry) P.; B.S. in chemistry, U. of Vt., 1916; Ph.D., Princeton, 1921; m. Margaret S. Perkins, Dec. 21, 1929; children—Margaret Jane, Clement. Assistant and associate professor chemistry, Univ. of Va., 1922-26; National Research Fellow, 1921-22; research asso., Princeton, 1926-31, asso. prof. chem., 1931-47, prof., 1947—, chairman dept., 1954—; ofcl. investigator, Nat. Defense Research Committee, Washington, 1941-45; project research, Princeton, for Bur. Ordnance and Office Naval Research Navy Dept., Washington, since 1945; mem. sub-com. on combustion Nat. Adv. Com. Aeronautics since 1946; cons.

on hydrocarbon and combustion chemistry, catalysis. Awarded Army-Navy Certificate of Appreciation, 1947. Served as 2d lt., Chemical Warfare Service, 1918-19. Fellow, A.A.A.S., N.Y. Acad. Sci.; mem. Am. Chem. Soc., Phi Beta Kappa, Sigma Xi, Sigma Phi. Conglist. Author: Equilibrium and Kinetics of Gas Reactions, 1942; articles for chem. jours. Home: 71 Battle Rd., Princeton, N.J. Office: Frick Chemical Laboratory, Princeton, N.J.

PEASLEE, Amos Jenkins (pēz-lē), ambassador; b. Clarksboro, N.J., Mar. 24, 1887; s. Gideon and Emma (Waddington) P.; A.B, Swarthmore (Pa.) Coll., 1907; studied Birmingham U., Eng.; LL.B., Columbia, 1911; LL.D., State U. N.J., 1949; m. Dorothy K. Quimby, Feb. 12, 1920; children—Dorothy Waddington, Amos Jenkins, Lucy Raynes, Richard Cutts. International lawyer; U.S. ambassador ro Australia since June 1953. Director Am. Courier Serv., World War I, with rank of major attached to General Pershing's headquarters, France; chairman New York-European Election Commission which held election in Army and Navy in Europe, 1917; judge advocate of Gen. Court Martial in France, 1918; represented U.S. at Liabach conference, 1919, Penal Law Soc. conf. at Geneva, 1947, German debt settlement conf. at London, 1952; attached to American Commission to Negotiate Peace, Paris, France, 1919; chmn. Appeals Board Washington, D.C., 1933-34; commander U.S. Coast Guard, World War II. National commander U.S. Coast Guard League, 1947. Mem. U.S. Council of Def., 1947. Rep. Am. Soc. Internat. Law at San Francisco Conference, 1945. Mem. Bd. Education State of N.J., River Tunnel Commn. Hon. pres. bd. trustees Friends Central Sch., Phila.; trustee Underwood Hosp., Swarthmore Coll., Inst. Cancer Research Womens Prison Assn. Awarded D.S.M., Panama. President Swarthmore Coll. Alumni Association, 1941; pres. and representative, Am. Peace Soc. at United Nations; mem. Am. Bar Assn., Inter-Am. Bar Assn. (del. Rio and Mexican confs.), Assn. Bar of City of N.Y. (international law com.), Am. Soc. Internat. Law, Internat. Law Association (president American branch 1928-29); secretary general International Bar Assn.; Pilgrims, Académié Diplomatique Internationale (Paris), Delta Upsilon, (hon.) Phi Beta Kappa, Delta Sigma Rho. Republican. Quaker. Clubs: Metropolitan, Army and Navy (Washington); University, Down Town Association, Columbia University (New York City); Union League (Philadelphia); Mantoloking, Bay Head Yacht; Union Internallée (Paris). Author: Proposed Amendments to Judiciary Articles of the Covenant of the League of Nations, 1918; a Permanent U.N., 1942; Three Wars with Germany, 1944; U.N. Govt., 1945; Constitutions of Nations, 1947; Constitutional Documents of International Governmental Organizations; also internat. law, world ct. and other legal topics. Home: Clarksboro, N.J., and Mantoloking, N.J. Office: New York and Washington, D.C.

PEASLEE, Horace Whittier, cons. architect; b. Malden Bridge, N.Y., Nov. 9, 1884; s. John Nolan and Sarah (Rider) P.; B. Arch., Cornell U., 1910. Fellow, 1910-11; m. Frances Monroe Hopkins, Dec. 31, 1928; 1 son, John Rider. Public service and private practice (D.C.) since 1911. Lecturer, U. of Ill., 1912-13; served as capt. Engrs. Corps, U.S. Army, 1917-19. Architect, Office of Public Bldgs. and Grounds, 1911-22; sec. Allied Archts. of Washington, 1923-33, vice-pres., 1945; PWA Housing and USHA, 1933-38; consultant, Corps of Engrs., 1937-38; cons. archt., Pub. Bldgs. Adminstrn., 1938-42; sec. Central Housing Com. (U.S. agencies), 1935-42; sec. OCD Tech. Bd., 1942-44. Executed works include: Meridian Hill and other parks, gardens and cemeteries: resdntl. developments, motor courts, embassies of Peru and Korea, Cosmos Club, Marine Corps War Meml. setting; restorations, Belle Grave, Dumbarton, two Latrobe Churches; and private residences. Organized Architects Adv. Council; Dicesan Commn. on Architecture; A.I.A. com. on Nat. Capital (chmn., 1924-34); Joint Com. on Nat. Capital; Com. of 100 on Federal City. Fellow A.I.A.; Am. Planning and Civic Assn. Clubs: Cosmos, Cornell. Misc. writing on park architecture, controlled developments, national capital compilations. Home: 1234 19th St. N.W. Office: 1228 Connecticut Av. N.W., Washington, D.C.

PEAT, Wilbur David, dir. art museum; b. Chengtu, China, Nov. 8, 1898; s. Jacob Franklin and Emily May (Gaskill) P.; parents U.S. citizens; student Ohio Wesleyan U., 1917-19; grad. Cleveland (O.) Sch. of Art, 1923; student Nat. Acad. of Design, Art Students League, 1923, Colarossi Acad., Paris, 1924; student, U. of Chgo., summers, 1935-37, M.A.; L. H. D. Hanover College (Ind.), 1944; m. Talitha Rasmussen, Sept. 10, 1925; children—Patricia Mae, David Walter. Dir. Akron (O.) Art Inst., 1924-29; instr. of Art, Akron U. and Western Reserve Acad., Hudson, O., 1926-27; dir. John Herron Art Museum, Indianapolis, Ind., since 1929. Mem. S.A.T.C., U.S. Army, 1918. Awarded Agnes Gund portrait scholarship for study abroad, Cleveland Sch. of Art, 1923. Mem. Ind. Historical Soc., Alpha Tau Omega, Alpha Beta Delta. Methodist. Clubs: Contemporary, Portfolio, Players, Indiana Artists. Author: Pioneer Painters of Indiana. Home: 1640 N. Talbot St. Office: John Herron Art Museum, Indianapolis.

PEATTIE, Donald Culross (pēt'ti), author, botanist; b. Chicago, Ill., June 21, 1898; s. Robert Burns and Elia (Wilkinson) P.; grad. Univ. High Sch., 1916; student U. of Chicago, 1916-18, A.B., cum laude, Harvard, 1922, A.M., 1946; m. Louise Redfield, May 23, 1923; children—Celia Louise (dec.), Malcolm Redfield, Mark Robert, Noel Roderick. Botanist Office of Fgn. Seed and Plant Introduction, U.S. Dept. Agr., 1922-25; John Guggenheim fellow, 1936-38. Fellow A.A.A.S.; mem. Nat. Inst. Arts and Letters; Society of American Historians, California Historical Society, California Academy of Sciences; Phi Gamma Delta. Author: Cargoes and Harvests, 1926; Bounty of Earth (with wife), 1926; Up Country (with wife), 1927; Down Wind (with same) 1929; Flora of the Sand Dunes and the Calumet District of Indiana, 1930; Vence, the Story of a Provencal Town, 1930; Port of Call, 1932; Flora of the Tryon Region of North and South Carolina (six parts), 1928-32; Sons of the Martian, 1932; Natural History of Pearson's Falls, 1933; The Bright Lexicon, 1934; An Almanac for Moderns (awarded Limited Editions Club's gold medal), 1935; Singing in the Wilderness, 1935; The Happy Kingdom (with wife), 1935; Green Laurels, 1936; A Book of Hours, 1937; A Child's Story of The World, 1937; A Prairie Grove, 1938; This Is Living (with Gordon Aymar), 1938; A Gathering of Birds, 1939; Flowering Earth, 1939; Audubon's America, 1940; The Road of a Naturalist, 1941; Forward the Nation, 1942; Journey into America, 1943; Immortal Village, 1945; American Heartwood, 1949. A Cup of Sky (with Noel Peattie), 1950; A Natural History of Trees of Eastern and Cenaral America, 1950; Sportsman's Country, 1952; A Natural History of Western Trees, 1953; Lives of Destiny, 1954. Roving editor Reader's Digest. Address: 2784 Glendessary Lane, Santa Barbara, Calif.

PEATTIE, Louise Redfield, author; b. Kennicott's Grove, Glenview, Cook County, Ill., June 14, 1900; d. Robert and Bertha Alexandra (Dreier) Redfield; ed. U. of Chicago High School and Latin School, Chicago; m. Donald Culross Peattie, May 23, 1923; children—Celia Louise (dec.), Malcolm, Mark, Noel. Author: Dagny, 1928; (with husband) Up Country, 1928; (with same) Down Wind, 1929; Pan's Parish, 1931; Wine with a Stranger, 1932; Wife to Caliban, 1934; Fugitive, 1935; American Acres, 1936; Tomorrow Is Ours, 1937; A Child in Her Arms, 1938; Lost Daughter, 1938; Star At Noon, 1939; The Californians, 1940; Ring Finger, 1943. Contbr. articles and short stories to mags. Home: 84 Glendessary Lane, Santa Barbara, Calif.

PECARO, George J(oseph), business exec.; born Johnston City, Ill., Dec. 20, 1903; s. Frank and Anna (Fiorendino) P.; B.S., Ia. State Coll., 1930; m. Marjorie E. Neal, May 8, 1931; children—Annadee, George Neal. Student engr. U.S. Gypsum Co., Greenville, Miss., 1930-33, hardboard supt., 1933-35, plant engr., 1935-37; asst. works mgr. Nat. Gypsum Co., Mobile, Ala., 1937-39; plant mgr. Flintkote Co., Meridian Miss., 1939-45, mfg. mgr. 1945-47, vice pres. and gen. mgr. pioneer div. since 1947; v.p. and dir Calif. Mills Corp. since 1947; dir. The Flintkote Co., Berg Metals Co., Berg Pipe & Steel Co. Mem. Los Angeles C. of C., Chi Phi, Alpha Zeta. Republican. Presbyn. Clubs: Bel-Air Country, Industry, California. Home: 1060 Linda Flora Dr., Los Angeles 49. Office: 5500 S. Alameda St., Los Angeles 54.

PECHSTEIN, Louis Augustus ◎ V. 26.

PECK, A(lexander) Wells, business exec.; b. N.Y.C., Oct. 20, 1888; s. George Farmer and Mary Wells (Ferguson) P.; LL.B., Yale, 1911; m. Catherine R. Root, June 30, 1937; children—Alexander Wells, George Terhune. With Peck & Peck, N.Y.C., sinc 1905, pres. since 1927. Clubs: Yale, Anglers (N.Y.C.); University (Chgo.); Sanctum, Marshepang Forest (Litchfield). Home: 440 Park Av., N.Y.C. Office: 260 Fourth Av., N.Y.C. 10.

PECK, Anne Merriman ◎ V. 27.

PECK, Carson Christopher, merchandising exec.; b. Salina, Kan., Oct. 14, 1894; s. Manford Elliott and Emma Grace (Stewart) P.; ed. pub. schs. of Salina; m. Nila Fly, Mar. 9, 1922; children—Carson Christopher, Robert Elliott. Jointed F. W. Woolworth Co., Aug. 1913, v.p., dir. and mem. exec. com., N.Y. City, since 1945; dir. F. W. Woolworth Co. of France, Woolco Realty Co., N.Y. Mem. bd. trustees Carson Christopher Peck Meml. Hosp., Brooklyn. Trustee Am. Retail Federation; dir. Limited Price Variety Assn. Served with U.S. Army, 1918-19. Former mem. Calif. State C. of C., San Francisco Retail Merchants Assn. (v.p., 1944). Mason. Clubs: Westchester Country (Rye, N.Y.); Rotary International (San Francisco). Home: Chatsworth Gardens, Larchmont, N.Y. Office: 233 Broadway, N.Y. City 7.

PECK, Francis Winfred ◎ V. 27.

PECK, Frederic C(arleton), merchant; b. N.Y.C., June 28, 1894; s. George Farmer and Emma Jane (Pratt) P.; student Phillips Acad., 1912-15, Yale Sheffield Sci. Sch., 1915-18; m. Edna Coldwell Hartley, Sept. 25, 1920; children—Anne Peck (Mrs. Sam E. Cumpston), Jane (Mrs. Henry P. Haisell), Judith (Mrs. Harold B. Erdman). Vice pres., treas., dir. Peck & Peck, Inc., N.Y.C., 1927-55, pres., 1955—; dir. 1722 Chestnut Street Corp., 7734 Forsyth Boulevard Corp., Raymond Fulton Corp., 58th Street-Park Avenue Corp. Mem. Aviation Commandery Naval Order of U.S. Clubs: Berzelius (Yale); Racquet and Tennis, Yale (N.Y.C.); Shenorock (Rye, N.Y.); Round Hill (Greenwich). Home: Round Hill Rd., Greenwich, Conn. 485 Park Av., N.Y.C. Office: 260 4th Av., N.Y.C. 10.

PECK, Fremont Carson ◎ V. 28.

PECK, Gregory, motion picture actor; b. La Jolla, Calif., Apr. 5, 1916; ed. U. of Calif.; Neighborhood Playhouse Sch. of Dramatics; married; 3 children. Appeared on stage in plays including: The Doctor's Dilemma, The Male Animal, Once in a Lifetime, The Play's the Thing, You Can't Take It With You; The Morning Star; The Willow and I; Sons and Soldiers; in motion pictures since 1944, appearing as featured player or co-star in Keys of the Kingdom, 1944; Valley of Decision, 1945; Spellbound, 1945; Duel in the Sun, 1947; The Yearling, 1947; The Macomber Affair, 1947; Gentlemen's Agreement, The Paradine Case, Yellow Sky; The Great Sinner, 1948; Twelve O'Clock High, 1949; The Gunfighter, 1950; Captain Horatio Hornblower, 1951; Only the Valiant, 1951; David and Bathsheba, 1951, Snows of Kilamanjaro, 1952; Roman Holiday, 1953; Night People, Man With a Million, Purple Plains, Moby Dick, 1954. Address: care 20th Century-Fox Studio, 10201 W. Pico Blvd., Los Angeles 34.

PECK, Herbert Massey, lawyer; b. Rockbridge County, Va., Nov. 5, 1879; s. Hugh A. and Anna Daggs (McCormick) P.; Ph.B., Lawrence College, Appleton, Wis., 1904; LL.B., U. of Va., 1908; m. Frances McCoy Sawyer, Oct. 26, 1910 (died Sept. 8, 1931); children—Rena Page, Frances Sawyer, Margaret McCormick. Began practice of law at Oklahoma City, Okla., 1908; asst. county atty., Oklahoma County, 1911-13; asst. U.S. dist. atty., Western Dist. of Okla., 1915-17; spl. asst. U.S. atty., 1919-20; U.S. atty. Western Dist. of Okla., 1920-23; v.p. and trust officer, Am. First Nat. Bank, Oklahoma City, 1923-28; gen. counsel Okla. Pub. Co., 1928-50. Enlisted in U.S. Army, 1917; commd. captain F.A. 90th Division, Nov. 27, 1917; maj., Aug. 22, 1918; hon. discharged with rank of lt. col. R.C., June 30, 1919. Mem. Am. and Okla. bar assns., Phi Delta Theta, Phi Delta Phi, Phi Beta Kappa. Mason (Shriner). Democrat. Presbyterian. V.p. Nat. Council Y.M.C.A., 1927. Home: 328 N.W. 24th St. Office: 500 N. Broadway, Oklahoma City, Okla.

PECK, Hubert Raymond, business exec.; b. Washington, Feb. 11, 1898; s. Hubert E. and Sara Elizabeth (Pattison) P.; B.S., U. of Pa., 1920; m. Helen White, Mar. 29, 1922; children—H. Raymond, Charles Edward, Joan. Salesman, Armstrong Cork Co., 1920, asst. sales mgr., floor div., 1929, gen. mgr., bldg. materials div., 1935, dir., 1937, v.p. since 1938. Republican. Conglist. Home: 159 Hamilton Rd. Office: Armstrong Cork Co., Lancaster, Pa.

PECK, Mark Barnet, banker; b. Chicago, May 8, 1896; s. Millard G. and Elizabeth (Barnet) P.; student Tilford Collegiate Acad., Vinton, Ia., 1914, Columbia, 1921; m. Grace Wallace, Apr. 10, 1932 (divorced 1934); m. 2d, Helen Carroll White, Dec. 18, 1939. Rep., Continental & Comml. Nat. Bank, Chicago, 1922-24; vice-pres. Nat. Bank of Commerce, Detroit, 1924-29; asst. v.p. Nat. City Bank, N.Y. City (thru merger Bank of Am., 1931) 1929-42; v.p. Chem. Bank & Trust Co. (thru merger Continental Bank 1947) since 1945. Republican. Presbyterian. Clubs: Country (New Canaan, Conn.; Bohemian (San Francisco). Home: Red Coat Road, Westport, Conn. Office: 165 Broadway, N.Y. City.

PECK, Morton Eaton ◎ V. 27.

PECK, Raymond E(lliott), univ. prof.; b. Hamilton, Mo., May 3, 1904; s. Frank S(herrard) and Olive (Newton) P.; A.B., Park Coll., Parkville, Mo., 1926; A.M., U. of Mo., 1928, Ph.D., 1932; m. Vaona Olive Hedrick, Oct. 13, 1929. Asst. geologist Mo. State Highway Commn., 1929-30; instr. in geology U. of Mo., 1930-36, asst. prof., 1936-42, asso. prof., 1942-47, prof. since 1947, chairman of the department of geology since 1950; prof. geology Am. Shrinvenham U., Eng., 1945. Served as 1st lt. advancing to maj., U.S. Army Air Forces Training Command, 1942-46. Fulbright award, University of Paris, 1950-51. Fellow Geol. Society of America, Paleontol. Soc. of Am.; mem. Am. Assn. Petroleum Geologists, Soc. Econ. Paleontologists and Mineralogists, Sigma Xi. Methodist. Contbr. articles on invertebrate paleontology, micropaleontology, stratigraphy to sci. publs. Home: 601 W. Rollins Rd., Columbia, Mo.

PECK, Walter Raymond ◎ V. 27.

PECKHAM, Content Rathbone (Mrs. Joseph M. Cowan), editor; b. New Rochelle, N.Y., Jan. 7, 1909; d. Wheeler H. and Ethel Anson (Steel) Peckham; student Montemare Sch.; A.B., Bryn Mawr, 1930; m. Joseph M. Cowan, June 8, 1945. Mng. editor Westchester Home Life, 1931; asst. to bus. mgr. Tide, 1932-34; ressearcher Time, 1934-44, copy chief, 1944, chief research personnel, 1944, now sr. editor. Episcopalian. Home: 59 W. 12th St., N.Y.C. 11. Office: Time and Life Bldg., N.Y.C. 20.

PECKHAM, Floyd Frank ◎ V. 27.

PECKHAM, Howard Henry, university librarian; b. Lowell, Mich., July 13, 1910; s. Herman Algernon and Harriet May (Wilson) P.; A.B., U. of Mich., 1931, A.M., 1933; m. Dorothy Koth, July 28, 1936; children—Stephen Wilson, Angela Zidana. Chief editorial writer, Grand Rapids (Mich.) Press, 1935; curator manuscripts, Clements Library of American History, U. of Mich., 1936-44, lecturer library science, 1942-46, also university war historian, 1943-44; dir. Indiana Historical Bureau, Indianapolis, 1945-53; dir. Clements Library, U. of Mich., 1953—. Sec. Ind. Hist. Soc.; council mem. and founding mem. Soc. Am. Archivists; council mem. Am. Assn. State, Local History (pres. 1954-56). Mem. Am. Historical Assn., Miss. Valley Hist. Assn., Bibliographical Society America, Indianapolis Literary Club, Adelphic. Clubs: Portfolio (Indianapolis). Author: (with R. G. Adams) Lexington to Fallen Timbers, 1942; (with C. Storm) Invitation to Book Collecting, 1946; Pontiac and the Indian Uprising, 1947; William Henry Harrison, 1951; Captured by Indians, 1954. Editor: George Croghan's Journal of 1767, 1939; (with L. A. Brown) Revolutionary War Journals of Henry Dearborn, 1939; Compiler: Guide to the Ms. Collections in the Clements

Library, 1942. Editor: Ind. Hist. Bulletin (monthly) 1945-53; (with S. A. Snyder) Letters From Fighting Hoosiers, 1948; asso. editor Am. Heritage (quar.), 1949-54. Home: 2108 Vinewood Blvd. Office: Clements Library, U. of Mich., Ann Arbor, Mich.

PECKHAM, Howard Louis (pĕk'ŭm), army officer; b. Norwich, Conn., May 29, 1897; s. Frank E. and Frances E. (Beckwith) P.; B.S., U.S. Mil. Acad., 1918; grad. Inf. Sch., 1926, Command and Gen. Staff Sch., 1940; m. Marion Davis Shaw, June 16, 1925; children—Howard Louis, Jean Anne. Commd. 2d lt., Corps of Engrs., Nov. 1, 1918, and advanced through the grades to maj. gen., U.S. Army, April 1952; chief of staff, 8th Armored Div., Ft. Knox, Ky., April-July 1942; combat comdr., 12th Armored Div., Aug. 1942-Oct. 1943; dir. fuels and lubricants div., Office Q.M. Gen., Oct. 1943-March 1946; dir. procurement div., Office Q.M. Gen., Jan.-June 1946; air Q.M., Hq. Army Air Forces, June 1946-Apr. 1947; comdg. gen., Am. Graves Registration Comd., European Area, Paris, 1947-49; comdg. gen. N.Y. Q.M. Procurement Agency, 1950-51; acting dep. Q.M. gen., 1951-52; comdg. gen. Ft. Lee, Va., 1952-54; chief Army & Air Force Exchange Service, 1954—. Decorated D.S.M., U.S. Army. Club: Army and Navy (Washington). Home: 7 Peter Cooper Rd., N.Y.C. 10. Office: 25 W. 43d St., N.Y.C. 36.

PECORA, Ferdinand (pē-kōr'ä), judge; b. Nicosia, Italy, Jan. 6, 1882; s. Louis and Rose (Messina) P.; brought to U.S. in 1887, naturalized citizen; student St. Stevens Coll. and Coll. City of New York; LL.B., N.Y. Law Sch., 1906; LL.D., John Marshall Coll. of Law, 1940; LL.D., St. Lawrence U. (Brooklyn Law Sch.), 1942; married Florence Louise Waterman, Nov. 30, 1910; 1 son, Louis Wellington. Admitted to N.Y. bar 1911; asst. dist. atty. N.Y. County, 1918-22, chief asst. dist. atty., 1922-30; as counsel to U.S. Senate Com. on Banking and Currency, Jan. 1933-June 1934, conducted investigation into banking and stock market practices, and helped draft laws passed by Congress in 1933-34, creating Securities and Exchange Commn. to regulate stock exchanges and the issue and sale of securities; apptd. one of original members of Securities and Exchange Commn. by President Franklin D. Roosevelt, July 1, 1934; resigned Jan. 21, 1935, to accept apptmt. by Governor Lehman as justice of Supreme Court of N.Y. State to fill vacancy; nominated by both Dem. and Rep. parties for full 14 yr. term as Supreme Court justice, and elected Nov. 5, 1935; reelected 1949 as nominee of Democratic, Republican, Liberal and City Fusion parties, resigned to be candidate of Democratic, Liberal and City Fusion parties for mayor, 1950; counsel to law firm Schwartz & Frolich. Director of the Freedom House, New York City. Trustee of New York Law School. Designated by the governor to preside over an extraordinary special and trial term of the Supreme Court for trial of indictments for "racketeering" crimes, 1936. Vice chairman of National Progressive Party, New York, 1915-16. Mem. Assn. Bar City of N.Y., N.Y. County Lawyers Assn. Democrat. Episcopalian. Mason, Elk, K.P. Clubs: Manhattan, Nat. Democratic (N.Y.C.). Author: Wall Street Under Oath. Home: 390 West End Av. Office: 19 E. 70th St., N.Y. City.

PEDERSEN, John S., sugar industry exec.; b. Skudesnes, Norway, Aug. 8, 1897; s. Svend and Johanna (Jacobsen) P.; came to U.S., 1903, naturalized on father's papers; student Brown's Bus. Coll., Brooklyn, 1912-13; m. Julia H. Hagen, Feb. 3, 1921. Entire career with West Indies Sugar Corp. and predecessors, in charge traffic dept., 1916-19, purchasing agt., 1919-47, v.p. in charge purchasing and traffic since 1947; v.p. Cuban Dominican Sales Corp. since 1947. Mason (K.T.; past grand rep. Guatamala, to N.Y.). Clubs: Uptown, Masonic (N. Y. City). Home: 45 Huron Rd., Bellerose, L.I., N.Y. Office: 60 E. 42d St., N.Y. City 17.

PEDERSON, Lora Lee, social worker, educator; b. Matador, Tex., Aug. 15, 1904; d. Peder Christian and Margaret Elizabeth (Anderson) P.; student Okla. A.&M. Coll., 1922-23; A.B., Oklahoma City U., 1926; M.A., Scarritt Coll., Nashville, 1928; M.A., U. Chgo., 1939, grad. study, 1940, 1945. Dir. Girls Clubs, Wesley House, Nashville, 1928-33, head resident, 1933-34; case worker Spofford Receiving Home, Kansas City, Mo., 1935, case supervisor, 1936; asst. state supvr. child welfare services, Jefferson City, Mo., 1936; supvr. foster home div. State Dept. Child Welfare, Carrolton, Mo., 1937; joint employee Univ. Center, Nashville, 1937-42; asso. prof. social case work, head dept. social work Scarritt Coll., 1937-42; instr. sch. pub. health nursing Vanderbilt U., 1937-42, George Peabody Coll., 1937-42; acting dir. Nashville Sch. Social Work, 1937-42, dir., 1944-50; dir. grad. sch. social work U. Tex., 1950—. Mem. Governor's com. research and tng. mental health State of Tex., 1953-54; adv. com. Tex. State Hosps. Mentally Ill; mem. Tex. Council Exceptional Children. Mem. Am. Assn. Social Workers (nat. bd., 1953—, exec. com. 1953-54, 1st v.p.), Am. Assn. Schs. Social Work, Am. Pub. Welfare Assn., Nat. Conf. Social Work, Chi Delta Phi, Gamma Phi Beta. Democrat. Methodist. Author: Regional Planning for Social Work Education, 1950. Contbr. articles, book reviews to profl. publs. Home: 1617 Watchhill Rd., Austin, Tex.

PEDTKE, Daniel Herman (pĕt'kē), musician, educator; b. Chicago, Jan. 6, 1906; s. Herman and Theckla (Prince) P.; Mus.B., DePaul University, 1935; married Helen Melinski, September 2, 1937; children—Dorothy, William, Mary, Theresa, Catherine, Robert and Daniel. Has appeared in organ and piano concerts since 1925; piano soloist, Orchestra Hall, Chicago, 1927; organist, choir dir., 1924-32; head of dept. music Coll. of St. Teresa, Winona, Minn., 1932; head dept. of music U. of Notre Dame since 1937; organist, choir dir., St. Patrick's Ch., South Bend, Ind.; dir. Notre Dame Glee Club. Fellow Am. Guild of Organists; mem. Assn. Univ. Profs., Nat. Cath. Music Educators Assn. of Ind. (mem. adv. bd.). Roman Catholic. Author: (textbook) Theory of Modulation. Home: 303 E. Glendale St., South Bend 17, Ind.

PEEBLES, John Bradbury, elec. engr., university prof.; b. Petersburg, Va., Oct. 1, 1881; s. William Lemuel and Annie Leighton (Bradbury) P.; B.E. in E.E., Union Coll., 1906; M.S., Ga. Inst. Tech., 1926; m. Elisabeth Copeland, June 22, 1909; children—John Bradbury, Jr., Eleanor Bobo (Mrs. R. E. Bittner). Test engr. Gen. Electric Co., 1906-07, engr. Pa. Ry. Tunnels, N.Y. City, 1907-09; asst. prof. applied math. Wofford Coll., Spartanburg, S.C., 1909-12; prof. math. Emory Coll., Oxford, Ga., 1912-18; prof. elec. engring. and applied math. Emory Univ., Atlanta, 1919-27, chmn. div. engring., 1927-41, prof. elec. engring. and head dept. 1945-50; vice president Pan Electronics Corp. since 1951; design engr. Robert and Company, Atlanta, summer 1941; research engr. and v.p., Pan Electronics Labs., Inc., Atlanta, 1942-45 (war plant World War II). Served as major, engr. U.S. Army, 1918-19; maj. Engrs. Res., 1919-35. Fellow Am. Inst. Elec. Engrs.; mem. Ga. Acad. Sciences, Ga. Engring. Soc., Southeastern Soc. Physicists, Sigma Phi Soc., Omicron Delta Kappa, Sigma Pi Sigma. Methodist. Mason. Developed a method of stabilizing Quartz Oscillators of any reasonable frequency (responsible for Pan Electronic Labs. Inc., winning Army and Navy "E" Award). Home: 1240 Emory Dr., N.E., Atlanta 6. Office: 901 W. Peachtree St., Atlanta.

PEEBLES, Leighton H. ◎ V. 27.

PEEBLES, Waldo C(utler), educator; b. Lutherville, Md., Apr. 24, 1895; s. T. Chalmers and Mabel (Cutler) P.; A.B. magna cum laude, Harvard, 1917, A.M., 1922, Ph.D., 1932; A.M., Columbia, 1919; m. Elinore J. Cutting, May 16, 1917; children—Robert Morris, Thomas Chalmers, Carolyn. Instr., Horace Mann Sch. for Boys, N.Y. City, 1917-19, High Sch., Melrose, Mass., 1919-20; mem. faculty Boston U. since 1920, prof. German and chmn. dept. since 1942. Trustee Chapel Hill Sch., Waltham, Mass., bd. mgrs. New Ch. Theol. Sch., Cambridge, Mass. Mem. Modern Lang. Assn. Am., N.E. Modern Lang. Assn., Am. Assn. Tchrs. German, Am. Assn. U. Profs. Mem. Ch. of the New Jerusalem (Swedenborgian) (chmn. ch. com.). Editor several German reading texts; chmn. editorial bd. The New Christianity. Contbr. articles to modern lang. jours. Home: 40 Kirkstall Rd., Newtonville 60, Mass. Office: Boston University, Boston 15.

PEEK, Burton Francis, lawyer, mfr.; b. Polo, Ill., Mar. 5, 1872; s. Henry Clay and Adeline (Chase) P.; student Harvard Law Sch., 1892-94; m. Alice L. Crawford, Sept. 29, 1899; children—Katherine Mary, Alice (Mrs. Glenn McHugh), Virginia (dec.); m. 2d, Anita Bell, Mar. 30, 1910; children—Eloise Anita Bell (Mrs. Richard Edwards III), Adeline Chase (Mrs. James Shevlin), Burton Francis (dec.). With Deere & Co., mfrs. agrl. implements, Moline, Ill., 1888-91; began law practice at Moline, 1895; asst. U.S. atty., Chicago, 1902-03; practiced at Moline, 1903-07; treas. Deere & Co., 1907-11, v.p. and gen. counsel, 1911-42, pres. since June 15, 1942. Resigned Oct. 31, 1944. Elected Chairman of the Board. Elected del. Rep. Nat. Conv., 1928. Mason (32°). Clubs: Rock Island Arsenal Golf; Chicago, Augusta National Golf. Home: 822 11th Av. Office: 1325 3rd Av., Moline, Ill.

PEEK, Milton Leroy, publisher; b. Arkansas City, Kan., Aug. 1, 1897; s. Frank M. and Ada Bell (McComas) P.; student U. Kan., 1915-21; m. Marion Lee Green, Oct. 23, 1930; children—Janet Lee (Mrs. Frank L. Clancy, II), Nancy Pilat. With Leavenworth Times, 1918-19; city editor Madison Capital Times, 1919-20; with Capper Publs., 1921-28, successively advt. solicitor, Topeka, farm paper rep., Kansas City, Chgo., N.Y., Eastern mgr. Household Mag.; with Curtis Pub. Co., 1928—, successively advt. solicitor Ladeis Home Jour., publ. mgr. Country Gentleman, Ladies Home Jour., sales mgr. Country Gentleman, v.p., advt. dir. Better Farming, 1954—. Mem. bd. Pa. Fish Commn. Served as 2d lt. F.A., U.S. Army, World War I. Mason. Home: Radnor, Pa. Office: Curtis Publishing Co., Independence Sq., Phila. 5.

PEEL, James Claudius, educator; b. Burlington, N.C., July 26, 1896; s. Claudius Caesar and Jennie (Anderson) P.; A.B., Elon (N.C.) Coll., 1915; M.A., U. of N.C., 1920; Ph.D., N.Y. Univ., 1943; m. Ima Lolita Williams, Dec. 26, 1922; children—Ima Lolita (Mrs. W. Bryan Meharg), Barbara. Prin. Sarasota (Fla.) High Sch., 1923-29, Fort Lauderdale (Fla.) High Sch., 1943-44; prof. of edn., Fla. Southern Coll., Lakeland, Fla., 1930-42, dean since 1944; visiting prof., summers, Emory and Henry Coll., 1945, 46, 47, Appalachian State Teachers Coll., 1948, 49, U. of S.C., 1950. Mem. curriculum com., Fla. State Dept. Edn., 1937-48. Mem. Nat. Soc. for the Study of Edn., N.E.A., Fla. Edn. Assn. (dir., 1926-28), Fla. Assn. of Colls. (dir., 1938-42, 1952-55), Pi Gamma Mu, Kappa Delta Pi, Sigma Alpha Epsilon, Omicron Delta Kappa, Alpha Psi Omega. Club: Rotary. Contbr. articles in ednl. jours. Home: 947 S. Johnson Av., Lakeland, Fla.

PEEL, Lady (Beatrice); see Lillie, Beatrice.

PEEL, Roy Victor, univ. prof.; b. Des Moines, Ia., July 26, 1896; s. Victor R. and Hannah (Anderson) P.; A.B., Augustana Coll., Ill., 1920, LL.D., 1950; A.M., U. of Chicago, 1923, Ph.D., 1927; m. Esther Peterson, Aug. 18, 1927; children—Sonya Frances, Peter Robert. Instr., Trinity College, Round Rock, Tex., 1920-21, college in Minn., 1921-22; instr. New York U., 1924-25, asst. prof., 1927-34, asso. prof., 1934-39, dir. research in pub. adminstrn., 1934; prof. govt., dir. Inst. Politics, Ind. U. 1939-53; director inst. govt., chmn. dept. polit. sci. U. Utah, 1953—; on leave as dir. Bureau of Census, 1950-52; instr. University of Rochester, 1926-27; made field research for Inst. Pub. Adminstrn., Scandinavian countries, 1934-36. Served as 2d lt., Air Service, U.S. Army, 1918-19; in civilian service U.S. Govt., 1942-46; chief of U.S.I.S., Copenhagen, Denmark, 1945. Chmn. city fusion party, N.Y. City, 1934; mem. city plan commn., Bloomington, 1947-50. Mem. Am. Polit. Sci. Assn., Am. Soc. Pub. Adminstrn., Nat. Civil Service League, Nat. Assn. Civic Secs., (Sweden) Statsvetenskapliga Forenigen. Democrat. Lutheran. Author: (with T. C. Donnelly) The 1928 Campaign, 1931; (with T. C. Donnelly) The 1932 Campaign, 1935; Political Clubs of New York City, 1935; (with J. C. Roucek) Introduction to Politics, 1941; Roosevelt Talar, 1943; Plunkitt of Tammany Hall, 1938; State Government Today, 1948. Home: 1107 E. South Temple St., Salt Lake City.

PEELEN, Matthew, surgeon; b. Sioux Center, Ia., Sept. 23; s. Herman and Angeline (Grotenhius) P.; A.B., Hope Coll., 1927; M.D., U. Chgo., 1932; m. Ethel H. Heneveld, June 10, 1933; children—Ethel Ann, Matthew Herman, George William, Mary Louise, Elizabeth Jane, Carol Lynn. Intern Harper Hosp., Detroit, 1931-33; resident staff Children's Hosp., Detroit, 1933-34; fellow surgery Lahey Clinic, Boston, 1934-35; gen. surgeon, Kalamazoo, since 1935. Vice pres., trustee Hope Coll.; trustee Christian Psychopathic Assn., Bethesda Sanitarium, Denver. Served as lt. col. M.C., U.S. Army, 1942-45. Diplomate Am. Bd. Surgery. Fellow A.C.S., Detroit Acad. Surgery, Central Surg. Assn.; mem. Kalamazoo Acad. Medicine, Mich. State Med. Soc., A.M.A. Mem. Reformed Ch. Club: Optimist. Home: 156 Monroe St. Office: 252 E. Lovell St., Kalamazoo.

PEELER, Joseph David, lawyer; born Nashville, Tenn., Sept. 29, 1895; s. Joseph David and Virginia (McCue) P.; A.B., U. of Ala., 1915; LL.B. cum laude, Harvard, 1920; m. Elizabeth F. Boggess, Apr. 27, 1927; children—Stuart Thorne, Joyce Woodson. Admitted to Ky. bar, 1920, Calif. bar, 1929; practiced law in Louisville, 1920-29, in Los Angeles since 1929; mem. law firm Musick, Peeler & Garrett; mem. bd. dirs. Tide Water Asso. Oil Co., Blue Diamond Corp.; director of Cyprus Mines Corporation. Member board of fellows Claremont College. Served as capt. Air Corps, World War I; lt. col., A.A.F., World War II. Mem. U.S.A. teams, Internat. Tuna Tournament, 1939, 47, 48. Mem. Am., Calif. State and Los Angeles bar assns., Internat. Game Fish Assn. (Pacific coast asso.), Phi Beta Kappa, Delta Kappa Epsilon. Republiccan. Conglist. Clubs: California, Bolsa Chica Gun, Tuna (past pres.). Home: 131 June St., Los Angeles 4. Office: Pacific Finance Bldg., Los Angeles 17.

PEELLE, Henry E. ◎ V. 26.

PEEPLES, John Andrew, mining exec.; b. Downing, Wis., Apr. 3, 1902; s. William and Anna (Anderson) P.; C.E., Marquette U., 1925; m. Elsie Whittle, Mar. 28, 1933; children—Patricia Lily, John Robert, Sandra Marie. Surveyor, concrete insp., Milw., 1923-25; asst. city engr., Oil City, Pa., 1925-27; civil engr. Cia Salitrera Anglo-Chilena and Lautaro Nitrate Co., Ltd., Antofagasta, Chile, 1927-45, v.p., gen. adminstr., 1945-52; exec. v.p. Anglo-Lautaro Nitrate Corp., N.Y.C., 1952-54, pres., 1954—; dir. Corporación de Ventas de Salitre y Yodo de Chile, Compañía de Acero del Pacifico, Santiago, Chile. Dir. Santiago Coll. Home: Renato Sanchez 3859. Office: Teatinos 220, Santiago, Chile.

PEER, George Arbuckle, banker; b. Jersey City, N.J., Aug. 3, 1896; s. Edward and Margaret (Arbuckle) P.; m. Mary Duncan Clements, June 3, 1922; children—George Clement, Edward Calvin. V.p. and treas. Chem. Bank and Trust Co., N.Y., N.Y. Mem. Hundred Year Assn. of N.Y., Inc. (1st v.p. and mem. board govs.) Republican. Mem. Congregational Ch. Mason. Club: Upper Montclair (N.J.) Country. Home: 5 Roosevelt Pl., Montclair, N.J. Office: 165 Broadway, N.Y.C. 6.

PEER, Lyndon Arthur, surgeon; b. Asbury Park, N.J., Dec. 12, 1898; s. Arthur M. and Madge (Clow) P.; A.B., Cornell, 1922, M.D., 1925; m. Ruth Banghart, Dec. 16, 1929; children—Lyndon Arthur, Elizabeth Clow. Intern New Haven Hosp., 1925-27; resident in head surgery, Newark Eye and Ear Infirmary, 1928; plastic surgeon New York Post Grad. Hosp., 1929-31; pvt. practice as specialist, Newark, N.J., since 1930; chief plastic surg., Newark City Hosp., St. Barnabas Hosp., Newark Eye and Ear Infirmary, Babies Hosp., St. Michaels Hosp.; cons. plastic surgery, Orange Memorial, East Orange Gen. Hosp., Muhlenberg Hosp., Plainfield, Morristown Memorial, Mountainside Irvington Gen., N.J. Orthopedic and Montclair Community hosps. Founder mem. Am. Bd. Plastic Surgery. Fellow A.C.S.; mem. Am. Soc. Plastic and Reconstructive Surgery (pres. 1942-44), A.M.A., Am. Assn. Plastic Surgeons, N.Y. Acad. Sci. Republican. Presbyterian. Clubs: Essex (Newark); Rock Spring Country (W. Orange, N.J.). Author: Transplantation of Tissues, 1955. Co-editor, chief Am. Jour. Plastic and Reconstructive Surgery, 1946—; corresponding editor Transplantation Bulletin; American editor for British Plastic Journal; au-

thor of chpts. on Deformities of Nose and Ear by F. A. Davis & Co. Specialist in various operations in plastic surgery including a method of reconstruction of an ear; inventor of diced cartilage grafts. Home: 61 Brush Hill Rd., Smoke Rise, Butler, N.J. Office: 15 Washington St., Newark, N.J.

PEER, Sherman, lawyer; b. East Palmyra, N.Y., Sept. 11, 1882; s. Frank Sherman and Harriet (Reeves) P.; LL.B., Cornell U., 1906; student New Coll., Oxford U., Eng., 1906-07; m. Eleanor Sherman, 1921; children—George S., Emily, Mary Alice. Admitted to N.Y. bar, practiced in Ithaca, N.Y., since 1907; trust officer and atty. Tompkins County Trust Co., 1920-35, vice pres. since 1932; gen. counsel G. L. F. Exchange, Inc., 1934-47; local counsel Morse Chain Co., 1930-45; dir. Nat. Cash Register Company, Dayton Ohio. Professor of law Cornell University. Trustee of Cornell University. Served as capt., 79th Div., advancing to major, inf., U.S. Army, 1918; in Officer Res. Corps, 1920-30. Chmn. bd. trustees Cornell U. Research Foundn.; provost Cornell Univ. pro tem, 1943. Past president Ithaca Found. Tompkins Co. Bar Assn., Federal Bar Assn. 6th Judicial Dist. N.Y., Ithaca C. of C. Mem. Oxford Soc. (Cornell), Kappa Alpha. Republican. Presbyterian. Club: University (New York). Home: Ludlowville, R.D. Office: Tompkins Co. Trust Co., Ithaca, N.Y.

PEERCE, Jan, tenor; b. N.Y. City; married; children—Larry, Joyce, Susan. Studied violin and played in orchestras, etc., to earn coll. expenses; debut as tenor with Nat. Broadcasting Co. Symphony under Toscanini, 1938; appeared on Radio City Music Hall broadcasts as well as guest appearances on many other programs; has leading roles in Italian operas at Metropolitan and San Francisco Opera Cos.; also concertizes extensively in U.S., Canada; has also sung in Mexico, Central America, Jamaica, B.W.I., S. America, Israel, London; has sung on radio program, Great Moments in Music and many others; voted favorite male singer in poll of radio critics, 1946; recordings for RCA Victor. Address: care Metropolitan Opera Co., N.Y. City.

PEERS, Robert Alway, physician; b. Woodstock, Ont., Can., Dec. 13, 1875; s. Richard and Margaret Hatch (Alway) P.; student Woodstock (Ont.) Coll. Inst., 1888-92, Albert Coll., Belleville, Ont., 1892 and 1893; fellow Trinity Med. Coll., Toronto, 1894-99; F.T.M.C., Trinity U., Toronto, Can., 1899, M.D., C.M., 1899; m. Lucy Fitzgerald Stewart, July 20, 1901; children—Robert Stewart, Francis Hamilton. Naturalized Am. citizen since 1904. Mem. first Calif. Tuberculosis Comm., 1914; bd. dirs. Central Calif. Corp., Auburn, Calif., 1923-46, Central Bank of Calif., 1923-28, Nevada County Bank, 1925-27; mem. advisory bd. Auburn Branch Bank of America, 1929-46. Served as capt., Am. Red Cross, World War I; in foreign service, 1918. Mayor, City of Colfax, Calif., 1922-45; consultant Colfax Hosp. for Tuberculosis. Mem. Calif. Dept. Pub. Health, 1914-31. Diplomate Am. Bd. Internal Medicine. Fellow A.C.P., Am. Coll. Chest Physicians, Am. Acad. Tuberculosis Physicians; mem. nat., state and local med. socs., several spl. med. assns., has served as pres. or other exec. officer of several. Republican (del. nat. convention 1936 and 1940). Mason (Shriner). Author: A Primer for the Tuberculous and other Essays on Tuberculosis, 1930. Home: 2518 Webster St., Palo Alta, Cal. ☆2s

PEERY, David J., educator, aeronautical engr.; b. Linneus, Mo., Mar. 15, 1914; s. David A. and Laura Pearl (Knapp) P.; student Central Coll., Fayette, Mo., 1930-32; B.S., Mo. Sch. Mines, 1934; M.S., U. Mich., 1935, Ph.D., 1942; m. Joanna Achelpohl, Aug. 20, 1936; children—Judith Pearl, Jane Ruth. Engr., Mo. State Highway Dept., Jefferson City, 1935-36; instr. Mo. Sch. Mines, 1936-37, Carnegie Inst. Tech., 1937-40; engr. Curtiss-Wright Corp., St. Louis, 1940-42; prof., head dept. aeronautical engring. Pa. State College, 1952-54; prof. aeronautical engineering, Univ. Mich., 1954—; structures group leader Aerophysics Lab., North Am. Aviation, Inc., Downey, Calif., 1950-51. Mem. Inst. Aeronautical Sci., Am. Soc. C.E., Am. Soc. Engring. Edn., Am. Assn. U. Profs. Author: Aircraft Structures, 1950. Address: 2065 Geddes Av., Ann Arbor, Mich.

PEET, Charles Donald, r.r. exec.; b. St. Louis, Dec. 17, 1899; s. Charles Christopher and Katherine (Conners) P.; student St. Louis U., 1926-27; m. Queenie Marian Evans, Sept. 20, 1924; children—Charles Donald, Margaret Ann. With M.P. R.R. Co., St. Louis, since 1920, chief accounting and financial officer since 1946, v.p., dir. and auditor of over 30 subsidiary cos. Mem. Controllers Inst. Am., Ry. Accounting Officers Assn., Newcomen Soc. Clubs: Missouri Athletic (St. Louis); Glen Echo Country (Normandy, Mo.). Home: 3954 Roland Blvd., Normandy 21, Mo. Office: Missouri Pacific Bldg., St. Louis 3.

PEET, Edward Chester, business exec.; b. St. Louis, Mar. 14, 1902; s. Charles Christopher and Katherine Bernice (Connors) P.; B.S., St. Louis U., 1926; m. Carolyn Lucy Mooney, June 20, 1928; children—Edward Chester, Carolyn Ann, Kathleen Mary, Barbara Jean. Accounting dept. Shell Petroleum Co., 1919-30, asst. controller, 1930-33; gen. auditor Shell Oil Co., San Francisco, 1933-37, asst. treas., asst. sec., San Francisco, 1937-40, asst. treas., asst. sec., N.Y.C., 1940-44, v.p., treas., 1944-48, v.p. charge finance; chief financial officer, Royal Dutch Shell Companies; director Shell Oil Company, New York, Shell Petroleum Co. Ltd., Anglo-Saxon Petroleum Co., London. Clubs: Met., Bonnie Briar Country, Larchmont, (N.Y.); American, Sunningdale Golf, Wentworth, (Eng.) Home: Foxbar, W. Dr., Wentworth, Surrey, Eng.

PEET, Herbert Orvis, investment broker; banker; b. Kansas City, Mo., June 17, 1900; s. Albert William and Orelle (Smith) P.; B.S., Princeton, 1921; m. Marguerite Munger, Apr. 26, 1924; children—Marguerite (Mrs. R. H. Foster), Jeannette. Asst. treas. Palmolive-Peet Co., now Colgate-Palmolive Co., 1923-28, now dir.; investment counselor, 1928-30; stock broker Winthrop, Mitchell & Co., mem. N.Y. Stock Exchange, 1930-38; organizer, sr. partner H. O. Peet & Co., mem. N.Y. Am., Stock Exchanges, 1938—. Gov. Assn. Stock Exchange Firms. Vice pres., dir. St. Luke's Hosp. Served as 1st lt. field arty. U.S. Army, World War I; lt. col. USAAF, 1942-45. Mem. Friends of Art, Chgo. Bd. Trade, Sigma Alpha Epsilon. Clubs: University, Kansas City Country, River, Saddle and Sirloin, American Royal, Princeton Charter. Office: 23 W. 10th St., Kansas City 6, Mo.

PEET, Roy William, assn. mgr.; born Kansas City, Mo., Feb. 22, 1898; s. William James and Catherine Agnes (Shannon) P.; student U. Mo., 1915, Harvard, 1916-17; m. Helen Elizabeth Adair, Apr. 23, 1919; children—Suzanne Catherine, William James. Engaged in soap mfg. bus. since 1918; sales dept. Colgate-Palmolive-Peet Co., 1922-26, dir. advt., 1937-40, asst. to pres., 1940-44, v.p., 1944-48; sec.-mgr. Assn. Am. Soap & Glycerine Producers, Inc. since 1948. Served as 2d lt. A.S., 1918. Bd. gov. Sigma Chi Found. 1946-49. Mem. Sigma Chi. Clubs: Union League (New York), Copper Hill Golf. Home: Roylen Farm, Ringoes, N.J. Office: 295 Madison Av., N.Y. City 17.

PEETS, Elbert, landscape architect; b. Cleveland, O., May 5, 1886; s. Edward Orville and Mary (Houghton) P.; A.B., Western Reserve U., 1912; M.L.A., Harvard, 1915; Charles Eliot traveling fellow, Harvard, 1920. In gen. practice of landscape architecture and town planning; asso. in planning of Kohler, Wis., Washington Highlands, Wis., Wyomissing Park, Reading, Pa., Greendale, Wis., Park Forest, Ill. Chief of site planning sect., U.S. Housing Auth. and F.P. H.A.; cons. town planning, San Juan, P.R.; mem. Commn. Fine Arts, 1950; lecturer city planning Yale, landscape architecture Harvard. Served as civilian engr. in camp planning sect., War Dept., World War I. Author: Civic Art (with Dr. Werner Hegemann), 1922. Contbr. of articles on architecture and town planning. Address: 1339 15th St., Washington 5.

PEETS, Orville Houghton ◎ V. 28.

PEEVY, Walter Jackson ◎ V. 26.

PEFFER, Henry Ira ◎ V. 27.

PEFFER, Nathaniel ◎ V. 28.

PEGG, Carl (Hamilton), univ. prof.; b. Guilford Coll., N.C., Apr. 13, 1905; s. Jabez Gardner and Ellen Victoria (Gray) P.; A.B. and A.M., U. of N.C., 1927, Ph.D., 1930; m. Eleanor Cunningham Smith, July 1, 1933; 1 dau., Elizabeth Gregory. Asst. prof. history U. of Miss., 1929-30; instr. in history U. of N.C., 1930-35, asst. prof., 1935-40, asso. prof., 1940-45, prof. of history since 1945. Mem. Am. Hist. Assn. Methodist. Editor and co-author: American Society and the Changing World, 1942; co-author (with Caldwell and Merrill): World History, 1949. Contbr. articles to Annales Historiques de la Révolution Française, 1934-36. Home: Chapel Hill, N.C.

PEGLER, (James) Westbrook (pĕg'lĕr), newspaper man; b. Mpls., Minn., Aug. 2, 1894; s. Arthur James and Frances (Nicholson) P.; ed. Lane Tech. Sch., Loyola Acad., Chgo., 1911-12; hon. LL.D., Knox Coll., 1943; m. Julia Harpman, Aug. 28, 1922. Correspondent on European staff of United Press, 1916-18; corr. same with A.E.F., June 1917-Feb. 1918; served in U.S. Navy, 1918-19; sports editor United News, New York, 1919-25; Eastern sports corr. Chicago Tribune, 1925-33; with New York World-Telegram, Chicago Daily News and other papers, 1933-44; with King Features Syndicate since September 1944. Received Pulitzer award for reporting, 1941; Gold Medal, Nassau County Bar Association, 1944; Am. Legion Award; Nat. Headlines Club Award (twice) for achievement in journalism. Clubs: Nat. Press (Washington); Tucson Country, Old Pueblo (Tucson); Chicago Press Veterans; Silurians, Dutch Treat (N.Y.). Author: 'Tain't Right, 1936; Dissenting Opinions of Mister Westbrook Pegler, 1938; George Spelvin, American, 1942. Home: Tucson, Ariz. Office: King Features Syndicate, 235 E. 45th St., New York 17, N.Y.

PEGRAM, George Braxton (pĕ'grăm), physicist; b. Trinity, N.C., Oct. 24, 1876; s. William Howell and Emma Lenore (Craven) P.; A.B., Trinity Coll., Durham, N.C., 1895, Ph.D., Columbia, 1903; studied U. of Berlin, 1907, Cambridge U., 1908; D.Sc., Trinity (Duke), 1918, Columbia, 1929, George Washington, 1937, U. of N.C., 1946, Northwestern U., 1946, Case Inst. Tech., 1951; LL.D., U. of Denver, 1950; married Florence Bement, June 3, 1909; children—William Braxton, John Bement. With Columbia U. since 1901 as asst. in physics, 1901-03, tutor, 1903-05, instr., 1905-07, Tyndall fellow, 1907, asst. prof. physics, 1909-12, asso. prof., 1912-18, prof. since 1918, acting dean Sch. of Mines, Engring. and Chemistry, 1917-18, dean, 1918-30, dean, Grad. Faculties, 1937-49, v.p., 1949-50, spl. adviser to the pres. since 1950; chmn. Columbia com. on War Research, 1941-45; sci., also ednl. consultant Oak Ridge Institute Nuclear Studies. Fellow A.A.A.S., Am. Phys. Soc. (treas. since 1917); asso. fellow Inst. Aeronautical Sciences; member Am. Soc. Mech. Engrs., Am. Inst. Physics (treas. since 1939), Nat. Acad. Scis., Am. Philos. Soc., Sigma Xi (pres. 1949-51); asso. mem. Inst. Radio Engrs. Contbr. research papers in physics. Clubs: Columbia Univ., Century. Home: 220 Kings Road, Madison, N.J. Office: Columbia U., N.Y.C. 27

PEGRUM, Dudley Frank ◎ V. 28.

PEHRSON, Elmer W(alter) (pē'r'son), mining engr., economist; b. San Jose, Calif., Feb. 1, 1896; s. John and Caroline (Rosenblad) P.; A.B. (geology and mining), Stanford U., 1918, E.M., 1920; m. Evelyn Ducie, Apr. 28, 1921. Mining engr., copper and gold, Western States, 1920-25; valuation engr., income tax unit, U.S. Bur. Internal Revenue, Washington, 1926-27; mineral economist, U.S. Bur. of Mines, Washington, since 1928, chief of economics and statistics div., 1940-49, regional dir. foreign minerals region since 1949; lecturer in mineral economics, Columbia, New York City, since 1948. Member and secretary, minerals adv. com., Army Navy Munitions Bd., 1939-40, mem. strategic materials com., 1940-49; U.S. del., 1st Pan Am. Congress on mining engring. and geology, Santiago, Chile, 1942; adviser to U.S. delegation, Internat. Tin Conf., London, 1946. Served as pvt., U.S. Army Engr. Officers Training Sch., Camp Humphries, Va., 1918. Mem. Washington Soc. of Engrs., Mining and Metall. Soc. of Am., Am. Inst. Mining Metallurgical Engineers (chmn. mineral economics com, 1946-50), Pan American Institute Mining Engineering and Geology (dir., 1946-47). Club: Cosmos (Washington). Dir. preparation of Minerals Yearbook (ann.), 1940-49. Contbr. numerous papers on mineral economics, strategic minerals and mineral policy to govt., professional and trade mining, and gen. economic jours. Home: 1573 44th St., N.W., Washington 7. Office: U.S. Bureau of Mines, Washington 25, D.C.

PEIFFER, Herbert Claire, Jr., educator; b. Alba, Mo., Mar. 11, 1907; s. Herbert Claire and Lena Eliza (Von Gremp) P.; A.B., U. of Calif. at Los Angeles, 1928; student U. of Southern Calif., 1928-29; A.M., Stanford, 1931, Ph.D., 1939; m. Helen Louise Smith, June 18, 1938; children—Robert William, John Steven. Instr. speech and psychology, San Diego (Calif.) city schs., 1930-41; chmn. dept. psychology and registrar, dir. student personnel, San Diego (Calif.) State Coll., 1941-43, dean of students, 1946—. Served with U.S. Naval Reserve, 1943-46. Member American Assn. Univ. Profs. (asso.), Am. Coll. Personnel Assn., Am. Psychol. Assn. (asso.), Phi Gamma Delta, Phi Delta Kappa, Omicron Delta Kappa. Republican. Mem. Christian Ch. Club: Kiwanis. Home: 9216 Madison Av., La Mesa, Calif.

PEIKERT, Frank W. (pī'kĕrt), univ. prof.; born Stockton, Calif., Aug. 22, 1910; s. Paul Richard and Anna (Neumann) P.; B.S. in Engring., U. of Calif., 1933; M.S. in Agrl. Engring., Ia. State Coll., 1934; m Jeanette Sowers, Dec. 25, 1935; children—Frank W., Alice J. Asst. prof. agrl. engring. U. of Ga., 1934-38, asso. prof., 1938-40; asso. prof. agrl. engring Texas A. & M. Coll., 1940-42, prof., 1942-44; development engr. Goodyear Tire and Rubber Co., 1944-45; prof. agrl. engring. Mich. State Coll., 1945-49; head dept. of agrl. engring. U. of Me., 1949-54; head agrl. engring. dept. Pa. State U., 1954—. Member of Am. Soc. Agrl. Engrs., Am. Soc. Engring. Edn., Sigma Xi, Phi Kappa Phi. Mason. Address: Dept. of Agrl. Engring., Pennsylvania State U., University Park, Pa.

PEIRCE, see also Pearce, Pearse, Pierce.

PEIRCE, Carleton Barnhart, radiologist; b. Elgin, Ill., Apr. 4, 1899; s. Eugene Colfax and Amanda (Barnhart) P.; student Knox Coll., Galesburg, Ill.; A.B., U. Mich., 1920, M.D., 1924, M.Sc., 1927; m. Esther Damaris Wood, Apr. 14, 1928; children—Patricia Jane, Esther Katharine, Carleton Wood, Eugene Charles. Intern U. (Mich.) Hosp., Ann Arbor, 1924-25; instr. roentgenology U. Mich., 1925-27; asso. prof. to prof. roentgenology, physical therapy U. Neb., 1927-30, also roentgenologist U. Hosp., Neb. M.E. Hosp., Omaha; asst. to asso. prof. U. Mich., 1930-38; roentgenologist U. Hosp., Ann Arbor, 1930-38; with McGill U., 1938—, successively asso. prof. radiology, prof. and chmn. dept., 1948—; radiologist-in-chief Royal Victoria Hosp., Montreal, 1938—; cons. radiologist Montreal Neurological Inst., Children's Meml. Hosp., Royal Edward Laurentian Hosp. (all in Montreal). Head health div. Atomic Energy Project, Nat. Research Council (Can.), 1942-47, also chmn. subsect. on radiology; cons. Dept. Vets. Affairs (Can.), 1947—; chmn. Canadian delegation 8th Internat. Congress Radiology, 1954—. Served as 2nd lt., inf., U.S. Army, 1918-20; 1st lt. to maj., M.C. Res., 1925-41; surgeon lt. comdr. to comdr. Royal Canadian Navy Vol. Res., 1942-45; surgeon comdr. Res. 1945-46, ret. 1946; consulting radiologist Royal Canadian Navy, 1942—. Diplomate Am. Bd. Radiology and Royal Coll. Physicians and Surgeons (Can.). Fellow A.C.P., Royal Coll. Physicians and Surgeons Can. (chmn. com. on certification of radiologists 1943-49); mem. Canadian Med. Assn. (chmn. com. on cancer 1949—), Am. Roentgen Ray Soc. (exec. council 1934-41, chmn. 1936-37), Radiol. Soc. N.A. (counsellor for Que. 1947-54), Montreal Medico-Chirurg. Soc., Canadian Assn. Radiologist (chmn. com. atomic def.), Canadian Cancer Soc. (dir. 1947—; chmn. adv. com. on fellowships 1948-53), L'Assn. des Radiologists de la Province de Quebec, Coll. des Medicins et Chirurgiens de Province de Quebec, Tau Kappa Epsilon, Phi Beta Pi. Mem. Ch. of Eng. Home: 55 Aberdeen Av., Westmount 6, Province of Quebec. Office: Royal Victoria Hospital, Pine Av. W., Montreal 2, Can.

PEIRCE, Carroll Joseph, Jr., educator; b. New Orleans, Nov. 7, 1910; s. Carroll Joseph and Edna (Galivan) P.; B.Eng., Tulane U., 1931, B.S., M.S.,

1932; M.S. (Sheehan Scholar aeronautics, U. Fellow), U. of Mich., 1941; m. Mary Koss, Jan. 17, 1946; 1 son, Stephen Joseph. Civil engr., New Orleans, 1932-40; instr. aeronautical engring. U. of Mich., 1941-42; mgr. aerodynamics, structures, flight test Goodyear Aircraft Corp., Akron, O., 1942-46; chief aerodynamics Boeing Airplane Co., Wichita, Kan., 1946-47; dir. sch. aviation, prof. aeronautical engring. Ohio State U. since 1947; cons. engr. Northwest Airlines, 1948-49, U.S. Air Force, 1950-52. Mem. Inst. Aeronautical Scis., Society Promotion Engring. Edn., Soc. Applied Mathematics and Mechanics Germany, Sigma Xi, Phi Beta Kappa, Tau Beta Pi, Iota Alpha. Home: 214 E. Kanawha Av., Worthington. Office: Ohio State U., Columbus, O. also HQ., U.S.A.F.E. A.P.O. 633, care P.M., N.Y. City.

PEIRCE, Clarence Andrew, business exec.; b. Niagara Co., N.Y., 1886; grad. Cornell U., 1907, Exec. v.p. Diamond T Motor Car Co., Chgo. Home: 415 Sherwood Dr., La Grange Park, Ill. Office: 4101 W. 26th St., Chgo.

PEIRCE, Louis Sterling, lawyer; b. Lima, O., Mar. 2, 1908; s. William S. and Josephine (Liffring) P.; A.B., Oberlin Coll., 1928; LL.B., Harvard, 1931; m. Dorothea Gilbert, Oct. 21, 1933; children—Jane, Gilbert, Linda. Admitted to O. bar, 1931; asso. Tolles, Hogsett & Ginn, attys., Cleveland, 1931-39; prin. atty. Securities and Exchange Commn., Cleveland regional office, 1939-40; v.p. and sec. Nat. Refining Co., 1940-46, William Whitman Co., 1946; partner Henderson, Quail, Schneider & Peirce since 1946; v. p., sec., dir. Hanna Parking Co., Inc., Hanna Parking Garage Co., Erie Parking & Operating Co. of Cleveland, Devon Realty, Inc., Radio Systems Inc.; sec., dir. The Sparks-Withington Co., Hanna Garage Co. N.Y., Ltd., Hanna Parking Co. Pa.; secretary, dir. Halle Bros. Co. Trustee Oberlin Coll. Trustee Cleve. Community Fund, Welfare Fedn. of Cleve., 1947-52, Diabetes Assn. Greater Cleve. Trustee and v.p. Cleve. Y.M.C.A. (mem. nat. coun. and nat. bd. Y.M.C.A.); trustee Children's Services Cleve. (pres. 1950-52), Cleve. Council World Affairs (sec.; treas. 1945-50). Mem. Cleve. Bar Assn. (mem. exec. com.), Phi Beta Kappa, Delta Sigma Rho. Presbyn. Clubs: City (dir.), Cleveland Skating. Home: 2835 Sedgewick Rd., Shaker Heights 20, O. Office: 1525 Nat. City Bank Bldg., Cleveland 14.

PEIRCE, Waldo, artist; b. Bangor, Me., 1884; s. Mellen C. and Anna (Hayford) P.; prep. edn. Phillips Acad., Mass.; A.B., Harvard, 1908; art edn. Julian Academy, Paris, and various European countries, especially Spain; married 3d, Alzira Boehm, 1930; children—Chamberlain, Michael (twins), Anna Gabrielle; married 4th, Ellen Larsen, 1946; children—Jonathan Waldo, Karen Julia. Ambulance driver with French Army, 1915-17 (received Croix de Guerre); later with American Intelligence Department, Madrid; lived in Paris, southern France and Tunis after the war; traveled in Spain with Ernest Hemingway; secured material for his paintings of bulls in Pamplona; returned to U.S., 1930. Paintings have been shown at all important nat. and internat. exhbns. in U.S., also Wildenstein Galleries, London, and Museum of Modern Art, Paris. Represented in Met. Museum, Whitney Museum, Pa. Acad. Fine Arts, Addison Gallery of Am. Art (Andover, Mass.), Brooklyn Museum; also murals in several public bldgs. Awarded 1st prize, Artists for Victory, 1944; purchase prize, Paintings of the Year, 1948. Member Harvard Club, N.Y. City. Home: Searsport, Me.

PEIRCE, William Foster, coll. pres. (ret.); born Chicopee Falls, Mass., Feb. 3, 1868; s. Levi Merriam and Mary H. (Foster) P.; A.B., Amherst College, 1888, A.M., 1892; student Cornell U., 1889-90; L.H.D., Hobart Coll., 1896; D.D., Western Reserve, 1908, U. 1922, S.L.D., 1937; LL.D., Amherst, South, 1910; LL.D., Kenyon Coll., 1934; m. Louise Fagan, June 18, 1891 (div. 1937); m. 2d, Mrs. Edith Calvert Bruce, July 7, 1937. Ordained deacon P.E. Ch., 1894, priest, 1901. Prof. psychology and pedagogy Ohio U., 1891-92; prof. psychology and ethics Kenyon Coll., 1892-96, pres., 1896-1937, retired, July 1, 1937. Chmn. bd. trustees The Am. Econ. Found. since 1942. Home: Ladybird Forest, Edgewood, Md. Office: 295 Madison Av., N.Y.C. 17.

PEKERIS, Chaim Leib, mathematician; b. Alytus, Lithuania, June 15, 1908; s. Samuel and Chaya (Rivel) P.; B.Sc., Mass. Inst. Tech., 1929, D.Sc., 1934; student Oslo U. Obs., 1932-33; m. Leah Kaplan, Jan. 9, 1933. Fellow Gen. Edn. Bd. Mass. Inst. Tech., 1934-35, Cambridge U., Eng., 1935-36; research asso. Mass. Inst. Tech., 1936-40, div. war research Columbia, 1941-45, dir. math.-physics group, 1945-47; mem. Inst. Advanced Study, Princeton, 1946-48; head dept. applied mathematics Weizmann Inst. Sci., Rehovot, Israel, 1949——. Mem. spl. com. on upper atmosphere NACA, 1948-53. Mem. Nat. Acad. Scis., Am. Phys. Soc., Am. Geophys. Union, Am. Seismol. Soc. Contbr. profl. jours. Home: American Committee for the Weizmann Institute, 250 W. 57th St., N.Y.C. 19. Office: Weizmann Institute, Rehovot, Israel.

PELENYI, John ◎ V. 27.

PELGRIFT, DeLancey, lawyer; b. Brooklyn, Nov. 29, 1889; s. Samuel L. and Kate (Brown) P.; student Brooklyn Prep. Sch., 1902-06, Dickinson Coll., 1906-09; LL.M., St. Lawrence U., 1912; m. Anne L. MacKinnon, Feb. 2, 1921; children—Robert Y., Nancy F. (Mrs. Bradford M. Cogswell). Admitted to N.Y. bar, 1913, Conn. bar, 1915; trial and appellate counsel Md. Casualty Co., Hartford, Conn., 1920-34; partner Pelgrift, Blumenfeld & Nair, Hartford, Connecticut, since 1934. Served as petty ofcr., U.S.N.R.F., World War I. Fellow Am. Coll. Trial Lawyers; mem. Assn. Bar City N.Y., Am. Conn. State bar assns., Internat. Assn. Ins. Counsel, S.A.R., Sigma Alpha Epsilon, Phi Delta Phi. Mason (K.T.). Clubs: University, City, Avon Country, Lawyers (N. Y. City). Home: 16 Fernwood Rd., West Hartford. Office: 130 Capitol Av., Hartford, Conn.

PELIKAN, Alfred George ◎ V. 28.

PELKOFER, John ◎ V. 28.

PELL, Claiborne, estate mgr., politican; born N. Y.C., Nov. 22, 1918; s. Herbert Claiborne and Matilda (Bigelow) P; ed. Browning Sch. (N.Y.), St. George's Sch. (Newport, R.I.); A.B., Princeton, 1940; A.M., Columbia, 1946; m. Nuala O'Donnell, Dec. 1944; children—Herbert Claiborne III, Christopher Hartford, Nuala Dallas, Julia. Enlisted in U.S. Coast Guard, 1941; served as seaman and ensign, N. Atlantic sea duty, also in Africa and Italy; hospitalized to U.S., 1944; instr. Navy School of Military Govt., Princeton, 1944-45; lecturer Army Civil Affairs training schools, Harvard, Yale and Stanford, 1944-45; promoted lt. comdr., 1945; on loan to State Dept. at San Francisco Conf., 1945; State Dept., 1945-46; U.S. Embassy, Czechoslovakia, 1946-47; established consulate gen., Bratislava, Czechoslovakia, 1947-48; consulate gen. Genoa, Italy, 1949; State Dept., 1950-52. Dir., v.p. N.A. Newspaper Alliance, Internat. Fiscal Corp. Dir. World Affairs Council R.I.; F. D. Roosevelt Fedn. Decorated Knight, Crown of Italy, Red Cross of Merit, Portugal. Democrat (cons. nat. com.; exec. asst. to R.I. state chmn.; chmn. R.I. Fund dr., 1952). Episcopalian. Clubs: Knickerbocker, Racquet and Tennis, Brook (N.Y.); Met. (Washington); Travellers (Paris); Reading Rm. (Newport); St. James (London). Contbr. to mags. Address: Newport, R.I. and 1421 33d St., Washington.

PELL, Hamilton, partner Pell & Co.; b. New York, N.Y., Mar. 22, 1888; s. George Hamilton and Alice Josephine (Bates) P.; ed. Cutler Sch.; m. Emma Johnson Steele, Mar. 11, 1935. Began with the McVickar Trust Co., 1902; with R. G. Whittemore & Co.; later partner Whittemore, Pell & Co.; partner Hamilton Pell & Co.; partner Baker, Carruthers & Pell, 1915-21; partner Carruthers, Pell & Co., 1921; partner Sloane, Pell & Co., 1922-24; v.p. W. A. Harriman & Co., Inc., 1924-30; v.p. G. E. Barrett & Co., Inc., 1930-32; partner Schatzkin, Pell & Co., 1933; partner Pell & Co., N.Y. City, since 1934; chmn. bd., mem. of exec. com. Compo Shoe Machinery Corp.; chmn. bd. and exec. comm. U.S. Vitamin Co., Acony Corp. (v.p. and dir.); dir. Directory of Directors, Profl. Labs., Inc. (chmn. board), Fidel Assn. N.Y., Inc. (chmn. bd.), Pell, Ltd. (president), Certainteed Products Corp., Ambrook Industries, Wood Newspaper Corp. Clubs: Seminole Golf, The Recess, St. Nicholas, St. Nicholas Soc., Everglades, Bath and Tennis, Sewanee, Atlantic Beach. Home: 28 Middle Rd., Palm Beach, Fla.

PELL, Herbert Claiborne, ex-congressman; born at New York, N.Y., Feb. 16, 1884; s. Herbert Claiborne and Katherine Lorillard (Kernochan) P.; student Harvard University, 1902-05, Columbia University, 1907-08; m. Matilda Bigelow, November 3, 1915; 1 son, Claiborne, Q.V.; m. 2d, Olive Bigelow, June 18, 1928. Member of the Progressive County Committee, Orange County, N.Y., 1912-14; chairman, New York State Dem. Com., 1921-26; member 66th Congress (1919-21), 17th N.Y. Dist.; apptd. E.E. and M.P. to Portugal, by President Roosevelt, Apr. 1937, to Hungary, Feb. 1941; appointed (1943) American member United Nations Commission for Investigation of War Crimes. Vice chmn. Dem. Nat. Campaign Committee, 1936. Trustee French U., New York (Ecole Libre Des Hautes Etudes). Decorated Officer Public Instruction (France), Officer Legion of Honor (France), Grand Cross of the Order of Christ (Portugal); Commander of the Crown of Belgium; Comdr. White Lion of Czechoslovakia; Grand Officer of Couronne de Chene of Luxembourg. Member Constitutional League (president), Société de l'Histoire de France, Société de l'Histoire de Paris, Société d'Histoire Générale et d'Histoire Diplomatique, Société des Bibliophiles (Brussels), Institute of Coimbra (Portugal), Delta Phi. Episcopalian. Occasional lecturer at Columbia, Harvard, etc. Clubs: Knickerbocker; Travelers (Paris); The Athenaeum (London); Racquet and Tennis (N.Y.). Author: American Commentary, 1947; mag. arts.; contbr. to periodicals. Mem. advisory council Yenching Univ., Peiping, China; mem. adv. council R.I. Dept. of Labor. Home: Weston Rd., R.D. 2, Westport, Conn.

PELL, Howland Haggerty, Jr., business exec.; b. Paris, France (Am. parents), Sept. 4, 1897; s. Howland H. and Mary W. (Willets) P.; student Browning Sch., New York, N.Y., 1907-12, St. Paul's Sch., Concord, N.H., 1912-15; A.B., Harvard, 1919, LL.B., 1922; m. Grace Milburn, Jan. 25, 1930 (divorced Mar., 1933); 1 son, Howland H., III; m. 2d, Madeleine Harding Paine, July 26, 1933. Admitted to N.Y. bar, Jan. 15, 1923; asso. with law firm of Cravath, Henderson, Leffingwell & de Gersdorff, N.Y. City, and successor firms, 1922-28; joined orgn. of The Columbia Gas System, Inc., N.Y. City, May 1928, asst. sec., Dec. 1928-1935, sec., 1935-41, vice pres. 1941 and since 1945. Enlisted U.S. Army, 1918; grad. C.O.T.S., Camp Lee, Va., disch. and commd. 2d lt. inf. res., 1918; advanced to major inf. res., 1940; on active duty Sept. 29, 1941-46; advanced to lt. col. Jan. 18, 1943; overseas including 7½ months as comdt. Officers' Training Sch., Liberian Frontier Force, Feb. 8, 1943-Oct. 8, 1944; released to inactive status Jan. 28, 1946, now colonel (retired) U.S. A.R. Member of the Westport (Conn.) Representative Town Meeting. Decorated Legion of Merit, 1944, Knight Comdr. Liberian Humane Order of African Redemption. Republican. Episcopalian. Club: Harvard of N.Y.C. Home: Weston Rd., Westport, Conn. Office: 120 E. 41st St., New York 17, N.Y.

PELL, John Howland Gibbs, business exec.; born Southampton, L.I., N.Y., Aug. 9, 1904; s. Stephen Hyatt Pelham and Sarah Gibbs (Thompson) P.; student St. Paul's School, 1917-21, Harvard, 1922-24; married Pyrma Tilton, September 3, 1929; children—Sarah Gibbs (Mrs. Hubert R. Hudson), John Bigelow. Engaged in historical research, Fort Ticonderoga, 1925-1929; in estate management, 1930-32; organized John H. G. Pell & Co., 1932, sole owner; pres. Wall St. Investing Corp., Forty Wall St. Bldg. Co., Broadway & 58th St. Corp.; v.p., dir. N.Y. Capital Fund of Can.; dir. Am. Ice Co. Commd. lt., U.S. N.R., 1941, and advanced through grades to comdr., 1945; enlisted personnel officer 3d Naval Dist.; sea duty in U.S.S. Ordroneaux, 1944. Pres. and mng. dir. Ft. Ticonderoga Assn.; gov. Seamen's Ch. Inst. Trustee Noyes Found. Episcopalian. Clubs: Knickerbocker, Down Town Assn., Piping Rock, Lords of the Manor. Author: Life of Ethan Allen, 1929; also articles on hist. and econ. subjects. Home: "Pelican Pond," Syosset, L.I. Office: 1 Wall St., N.Y. City.

PELL, Walden II, clergyman, educator; b. Quogue, L.I., N.Y., July 3, 1902; s. Francis Livingston and Ellen Van Buren (Morris) P.; diploma, St. Mark's Sch., 1920; student Princeton U., 1920-23; Rhodes scholar, Oxford U., England, 1923-26, M.A., 1930; S.T.D. (hon.), University of Pennsylvania, 1945; m. Edith Minturn Bonsal, Aug. 25, 1928; children—Melissa, Stuyvesant Bonsal, Mary Leigh. Master in Lenox (Mass.) Sch., 1926-30; headmaster St. Andrew's Sch., Middletown, Del., since 1930. Ordained deacon Protestant Episcopal Church, 1927, priest, 1928. Chairman Commn. on Secondary Sch. Work of the Episcopal Ch.; trustee Allen-Stevenson School, N.Y.C., Council for Religion in Independent Schs.; member examining chaplains, Diocese of Del. Member Headmasters' Assn., Fort Ticonderoga Assn., Nat. Assn. Amateur Oarsmen, Schoolboy Rowing Assn., Newcomen Soc., Eastern Bird Banding Assn.; assoc. mem. Am. Ornithol. Union. Democrat. Clubs: Princeton (New York); Ivy (Princeton); Cardinal, Kilcannon (Oxford); Colonial Lords of Manors. Co-author (Pell and Dawley) The Religion of the Prayer Book. Home: Middletown, Del.

PELLEGRINI, Sheila Cudahy, publisher; b. Chgo., Oct. 5, 1920; d. Edward A. and Margaret (Carry) Cudahy; B.A., Barnard Coll., 1943; M.A., Columbia, 1944; m. George Pellegrini, Oct. 2, 1943; 1 son, Edward Cudahy. Partner Pellegrini & Cudahy Pubs., 1947-52; v.p. Farrar Straus & Cudahy, Inc., N.Y.C., 1952——. Office: 101 5th Av., N.Y.C. 3.

PELLETIER, Wilfred (pĕl-lĕ-tĕr'), symphony condr.; b. Montreal, Can., June 30, 1896; s. Elzear and Zelire P.; began study of piano at age 7; won Province of Quebec prize for European study, 1914; in Paris studied piano with Isidore Philipp, harmony with Rousseau, composition with Widor, opera tradition with Bellaigue; hon. Mus.D., U. of Montreal, 1936; m. Rose Bampton (soprano), May 24, 1937; children—Camille, Frank. With Met. Opera Assn., N.Y. City, since 1917, beginning as asst. condr. of French and Italian repertoire; condr. of Ravinia Opera Co., Chicago, 9 summers; condr. San Francisco Opera Co. for 10 years; condr. orchestras on several radio programs; dir. Met. Opera Auditions of the Air, 12 yrs.; dir. Conservatory of Music and Drama, Montreal, since 1943, Quebec since 1945. Legion d'Honneur (France); Comdr. St. Michael & St. George (England); Christian Den Tiendes Frihedts Meds (Denmark). Home: 171 W. 57th St., N.Y.C. 19. Office: 1425 Broadway, N.Y.C. 18.

PELLEW, John C., artist; b. Cornwall, Eng., Apr. 9, 1903; s. Thomas John and Catherine Jane (Jeffery) P.; student School Arts, Penzance, Eng.; married Elsie Willcock, Oct. 5, 1929; 1 dau., Elma Corinne. Came to U.S., 1921, naturalized, 1927. One man shows Contemporary Arts Gallery, N.Y.C., 1934, 1941, 1948; exhibited Carnegie Internat., Corcoran Art Gallery, Washington, Pa. Acad. Art, Chgo. Art Inst., Nat. Acad. Art, N.Y.C., Whitney Mus., N.Y.C., Bklyn. Mus., Detroit Art Inst.; works represented permanent collections Met. Mus., Bklyn. Mus., Newark (N.J.) Mus., Unio Cultural, Sao Paulo, Brazil. Awarded Vezin-James prize, Salmagundi Club, 1950, Anders Jordahl prize, 1952, Mischa Lempert award, 1953, Winsor-Newton prize, Am. Water Color Soc., 1951, Gold Medal of Honor for water color, Allied Artists, 1951. Mem. Am. Water Color Soc. (v.p. 1953), Nat. Acad. Design, Allied Artists, Audubon Artists. Club: Salmagundi (N.Y.C.). Home: 21-76 19th St., Astoria, L.I., N.Y.

PELLY, Thomas Minor, congressman; b. Seattle, Aug. 22, 1902; s. Bernard and Elizabeth (Minor) P.; student Hoosac Sch.; m. Mary Taylor, May 24, 1926; children—Thomas Minor, Marion Elizabeth. Asst. trust officer Seattle Nat. Bank, 1927-29; v.p. Lowman & Hanford Co., 1930-35, pres. since 1935; dir. Seattle Trust & Savs. Bank, Olympia State Bank & Trust Co., Shaw & Borden Co., Spokane, No Life Ins. Co., Seattle, Allstrom Stationery & Printing Co., Tacoma. Mem. 83d-84th Congresses, from 1st Wash. Dist. Clubs: Washington Athletic, Rainier (Seattle). Office: 1515 Second Av., Seattle.

PELOUBET, Maurice Edouard (pĕl'ōō bāy), certified pub. acct.; b. Chgo., Jan. 7, 1892; s. Louis Gervais and Louise (Wardell) P.; student N.Y.U., 1912-14; m. Ellen Wilhelmina Ayres, May 25, 1918; one daughter, Anna Louise (Mrs. Albert Samu); married 2d, Louise Pedlow, July 3, 1943; 1 stepdaughter,

Lovedy Louise (Mrs. Barbatelli). Began career as an accountant with Price, Waterhouse & Co., N.Y.C., 1911-14, London, 1914-19; with Pogson, Peloubet & Co., N.Y.C., since 1919, partner since 1921; spl. lectr. Columbia, Harvard, N.Y.U., Temple U., Wheaton Coll., Mass. Mem. exec. com. 2d Internat. Congress on Accounting, N.Y.C., 1929, del. 3d Congress, London, 1933. Cons. Office Prodn. Management, W.P.B., 1941-42, Navy Dept., 1942-43, subsidiaries R.F.C., 1942-44; in charge investigation accounting of civilian supplies, currency in Europe, Combined Chiefs of Staff, 1945; mem. budget and fiscal task force Hoover Commn. C.P.A., N.Y., N.J., Tex. Del. Inter-Am. Accounting Conferences, 1952, 54. Mem. Am. Inst. Accts. (chmn. bd. examiners 1933-39, v.p. 1940-41, treas., mem. exec. com. 1944-45), N.J. (pres. 1928-29), N.Y. State (board dirs. 1938-39, pres. 1950) socs. C.P.A.'s, Nat. Assn. Cost Accts., Am. Accounting Assn., Am. Arbitration Assn. (dir.), Poetry Soc. Am. (treas.), Beta Alpha Psi, Alpha Kappa Psi. Clubs: Downtown Athletic (N.Y.C.); Accountants Am. Author: Audit Working Papers, Their Function, Preparation and Content, 1937; Ballads, Songs and Snatches, 1938; Explanation of Principles for Determination of Costs under Government Contracts (with Eric A. Camman), 1942. Cons. editor: Accountant's Handbook, 1943. Contbr. chpts. to textbooks in field; also articles professional publs. Home: 60 Sutton Pl. S., N.Y.C. Office: 25 Broadway, N.Y.C. 4.

PELSWICK, Rose, journalist, writer; motion picture reviewer and interviewer, New York Journal-American; author of short stories, articles and radio scipts; radio and television appearances. Home: 67 Park Av., N.Y. City 16. Office: New York Journal-American, 220 South St., N.Y. City 15.

PELT, Adrian, U.N. official; b. Koog Aan De Zaan, Netherlands, May 8, 1892; s. Marinus Adrianus and Dorothea Johanna (Endt) P.; degree diplomatic sect., Sch. Polit. Sci., Paris, 1919; m. Andre Bernard, Feb. 3, 1919; children—Jeanne, Marceline, Dorothea, Andree. Editor Dutch newspapers, Amsterdam, 1909-15; London corr. Dutch newspapers, 1915-16, Paris corr., 1916-19; fgn. sub-editor of Dutch newspaper, 1919-20; mem. information sect. League of Nations Secretariat, Geneva, 1920-33, dir. 1934-40; head Netherlands Govt. Information Bur., London, 1940-45; Netherlands del. to San Francisco Conf., to U.N. exec. com. and prep. commn., 1945, to 1st part of 1st session of U.N. Assembly, 1946; asst. sec. gen., dept. of conf. and gen. services, U.N., New York, 1946-50; U.N. commnr., Libya, 1950-52; dir. European Office, U.N., Geneva, Switzerland, since 1952. Hon. citizen of N.Y. City. Mem. Dutch Reformed Ch. Office: United Nations, Palais des Nations, Geneva, Switzerland.

PELTASON, Paul Evans, investment banker; b. St. Louis, May 28, 1898; s. Charles and Lena (Evans) P.; A.B., U. Mo., 1919; m. Ruth Mayer, June 15, 1921; children—Ellen (Mrs. Harry Steinbaum), Paul Evans, Charles Mayer. Sr. partner Peltason, Tennenbaum Co., St. Louis, 1932—; pres. Signal Hill Telecasting Corp., St. Louis, 1952—; chmn. Rice-Stix, Inc.; dir. A. S. Aloe Co., Roosevelt Field, Inc. (subsidiary Webb & Knapp, Inc.), Consol. Retail Stores, Inc. Mem. Phi Beta Kappa. Clubs: Westwood Country (past pres.), Columbian (St. Louis). Home: 11 Wydown Terrace, Clayton 5, Mo. Office: Landreth Bldg., St. Louis 2.

PELTIER, George Leo (pĕl-tēr'), prof. of bacteriology; b. Merrill, Wis., May 8, 1888; s. Emile and Georgiana (Laramie) P.; A.B., U. of Wis., 1910; A.M., Wash. U., St. Louis, 1912; Ph.D., U. of Ill., 1915; m. Floy Quin, Sept. 23, 1913; children—Sally Marjorie (Mrs. John W. Osborn), Leonard Francis. Teacher of science, Wauwatosa (Wis.) High Sch., 1910-11; fellow of botany, Wash. U., 1911-12; asso. floricultural pathologist, U. of Ill., 1912-16; prof. of plant pathology, Ala. Poly. Inst., and plant pathologist, Ala. Agrl. Expt. Sta., 1916-20; same, U. of Neb. and Neb. Agrl. Expt. Sta., 1920-37; prof. of bacteriology and chairman of department University of Neb. 1937-53, prof. emeritus, 1953; cons. Cranberry Growers, Inc., Wisconsin Rapids, Wis., 1951—; asso. with U.S. Dept. Agr. as agt., plant pathologist or sr. botanist, summers 1911, 22, 24, 26, 35, 38. Fellow A.A.A.S.; mem. Bot. Soc. America, Am. Phytopathol. Society, Society American Bacteriologists, Nebraska Academy of Science (president 1927), Sigma Xi, Gamma Alpha, Phi Kappa Phi, Gamma Sigma Delta, Phi Sigma, Theta Nu. Catholic. Author: Laboratory Manual of General Bacteriology (with C. E. Georgi, L. F. Lindgren), 1939; Laboratory Manual of General Bacteriology for Pre-Nurses (with K. H. Lewis), 1941. Asso. editor of Phytopathology, 1919-22, 1930-33, 1941-44. Author of many articles and bulletins. Home: 130 8th St. N., Wisconsin Rapids, Wis.

PELTON, Frank Mathews, educator; b. Youngsville, Pa., Mar. 10, 1906; s. George M. and Eliza (Mathews) P.; A.B., Cornell, 1928, A.M., 1931; Ph.D., N.Y.U., 1934; m. Beatrice F. M. Sexmith, Aug. 19, 1932; children—Judith Marie, David Mathews. Teacher of mathematics and music, Moravia (N.Y.) High Sch., 1928-29; instr. in edn. and psychology, State Normal Sch., Potsdam, N.Y., 1929-30; teaching fellow, sch. edn., N.Y.U., 1930-33; instr. secondary edn. and supervisor student teaching, State Teachers Coll., Montclair, N.J., 1932-34; asst. prof. edn., State Teachers Coll., Potsdam, 1934-44; field rep. and ednl. consultant, Nat. Safety Council, Chicago, 1944-45; prof. edn., head edn. and psychology dept., dir. summer sch., Rhode Island, U., 1945-52, acting dir. graduate studies, 1950-51, dir. since 1952; vis. prof. edn., sch. edn., N.Y.U., summers 1940-41, 44. Dir. R.I. Inst. of Instrn.; dir. regional studies for N.E. Sch. Development Council. Mem. Am. Assn. for Curricular Development, Am. Assn. Adult Edn., Am. Assn. Sch. Adminstrn., Am. Assn. Secondary Sch. Principals, Nat. Soc. Study Edn., Phi Delta Kappa, Kappa Delta Pi, Phi Kappa Phi. Mason. Club: Cornell of N.E. Home: 17 Cherry Rd., Kingston, R.I.

PELTON, Henry Varick, mfg. exec.; b. New Britain, Conn., July 25, 1910; s. Ernest W. and Augusta (Vibberts) P.; B.A., Amherst Coll., 1933; m. Martha Tencher, Jan. 3, 1935; children—Henry Varick, Leslia A. With Stanley Works, New Britain, Conn., 1933-37, since 1941, v.p., gen. mgr. hardware div. 1951—; asst. to v.p. Stanley Works of Can., Ltd., Hamilton, Ont., 1937-41; dir., corporator Burritt Savs. Bank, New Britain, 1945—. Mem. sch. bd., New Britain, since 1948. Trustee New Britain Inst., Moreland Hill Sch., New Britain. Home: 29 Ten Acre Rd. Office: 195 Lake St., New Britain, Conn.

PELTON, Walter Jack, dentist; b. Cleveland, Apr. 3, 1906; s. John Doane and Polly (Garland) P.; B.S., Western Res. U., 1929, D.D.S., 1931; M.S., U. Mich., 1939; m. Beatrice Bryant, June 25, 1938. Intern U.S. Marine Hosp., Cleveland, 1931; asst. dental surgeon U.S.P.H.S., Washington, 1932-35, dental surgeon, 1943, sr. dental surgeon, 1945, dental dir, 1949-52, chief of the division of dental resources since 1952. Served as comdr., U.S.P.H.S., U.S. Navy, World War II. Decorated Am. Def. Ribbon, Am. Theatre Ribbon, Victory Medal. Fellow Am. Coll. Dentists, Am. Pub. Health Assn. (founder, 1st sec. dental health sect.); mem. Am. Bd. Pedodontics (founder), Am. Bd. Dental Pub. Health (founder, 1st pres.), Am. Dental Assn., Am. Assn. Pub. Health Dentists, Am. Soc. Dentists for Children, A.A.A.S., Delta Upsilon, Delta Sigma Delta, Omicron Kappa Upsilon, Delta Omega. Author papers and articles profl. jours. Editor: Dentistry in Public Health, 1949 (with J. M. Wisan). Home: R.F.D. 1, Rockville, Md. Office: U.S. Public Health Service, Washington 25.

PELTZ, Mary Ellis, journalist; b. N.Y.C., May 4, 1896; d. Leonard E. and Edith (Bell) Opdycke; student Chapin Sch., 1906-11, Spence Sch., 1911-15; A.B., Barnard Coll., 1920; m. John DeWitt Peltz, June 6, 1924; children—John DeWitt, Henry S., Mary Ellis (Mrs. George Antich). Asst. music critic N.Y. Evening Sun, 1920-24; pres. Jr. League City of N.Y., 1928-30, arts and interest dir. Assn. Jr. Leagues Am., 1930-32; publs. dir. Metropolitan Opera Guild, 1935—; founder, editor Opera News, 1936—. Dir. Jesup Meml. Library, Bar Harbor, Me. Mem. Jr. League of N.Y.C. Club: Colony (N.Y.C.). Author: American Poems, The Plowshare, 1934; The Metropolitan Opera Guide (with Robert Lawrence), 1939; Spotlight on the Stars, 1943; Your Metropolitan Opera, 1945; Behind the Gold Curtain, 1950, Accents on Opera (with Boris Goldovsky), 1953, others. Editor: Opera Lover's Companion, 1948. Home: 340 E. 72d St. Office: 654 Madison Av., N.Y.C. 21.

PELZMAN, Ivy Albert, ret. physician; b. Washington, D.C., Sept. 3, 1890; son Herman and Nettie (Schwartz) P.; M.D., Georgetown U., 1913; m. Lillian E. Richardson, Dec. 3, 1917 (died November 8, 1923); m. 2d Katherine R. Jacombe, Jan. 10, 1945. Intern Mt. Sinai and Fordham Hospital, New York City, June 1913-15; served in Medical Corps, U.S. Army, 1917-22, resinging as captain. Private practice, Washington, D.C., since 1922, specializing in urology, now retired; former member attending staff Gallinger Hospital, instr. urol. dept., Gerogetown Univ. School of Medicine. Called to active duty as major Medical Corps, U.S. Army; apptd. chief urology department Station Hospital, Ft. Belvoir, Feb. 20, 1941, lieutenant colonel in the South Pacific. Discharged, Jan. 26, 1946 as colonel, Medical Corps. Member of American Medical Association, Medical Soc. of D.C., Am. Urol. Soc., Washington Urol. Assn., Jacobi Med. Soc. Mason (Shriner). Clubs: University, Kiwanis, Amity; Army-Navy Country (Arlington, Va.). Home: East Hampton, L.I., N.Y.

PEMBERTON, Cyril E. ◎ V. 28.

PEMBERTON, Henry R(awle), univ. adminstr.; b. Phila., Apr. 27, 1898; s. Henry, Jr., and Susan (Lovering) P.; grad. Episcopal Acad., 1918, U. Pa., class 1922; m. Elizabeth Barry Siter, Jan. 3, 1939; children—Henry Hollingsworth, Ann Harrison. Investment advisor Drexel & Co., investment bankers, Phila., 1922-41; dir. finances U. Pa., 1945-50, financial v.p. since 1950; dir. Girard Trust Corn Exchange Bank. Served as chief q.m. pilot, U.S. Naval Aviation, 1917-18; with U.S. Army A.F., 1942-45, disch. as lt. col. Decorated Legion of Merit. Trustee Moore Sch. Elec. Engring.; mem. bd. mgrs. Grad. Hosp.; mem. bd. dirs. Young Men's Inst.; trustee Radnor Twp. Police Pension Fund. Home: Maplewood Rd., Wayne, Pa. Office: 3320 Walnut St., Philadelphia 4.

PENAHERRERA, Luis Antonio, govt. ofcl. Ecuador; b. Quito, Ecuador, Nov. 22, 1894; s. Modesto and Maria Virginia (Mantilla) P.; B. in Philosophy and Lit., Mejia Nat. Sch.; grad. student, U. Lovaine, U. Lieja, (both Belgium); m. Argenta Perkins, Aug. 28, 1920; children—Argenta, Ramiro Perkins. With cuador diplomatic service, 1917—, beginning as civil attache Legation of Ecuador in U.S., successively first sec. legations in France and Great Britain, Legation in Italy, Legation in Bolivia, charge d' affaires in Italy, minister plenipotentiary in Venezuela and Italy, A.E. and M.P. in Brazil and U.S., 1917-53, sec. of fgn. service, 1953—. Decorated Grand Cross Order of Merit (Ecuador), Grand Condor Order of Crown (Italy), Grand Officer Order of El Libertado (Venezuela), Grand Cross Order of Cruzeiro do Sol (Brazil), Grand Cross Order of Merit (Argentina), Grand Cross Order of Ruben Dario (Nicaragua), Grand Cross Order Vaco Nunez de Balboa (Panama), Grand Cross of Order Francisco Morazan (Honduras), Grand Officer Order of Petin Bolivar (Haiti), Grand Cross Order of Merit (Germany), Grand Cross Order of Isabel le Catolica (Spain), Grand Cross Order of Merit (Chile). Home: Avenida 9 de Octubre 1221, Quito, Ecuador.

PENBERTHY, Grover Cleveland, surgeon; b. Houghton, Mich., Mar. 1, 1886; s. Edward Rawlings and Ellen Martha (McKernan) P.; M.D., U. of Mich., 1910, M.S. (hon.), 1942; U. of Pa., 1918 (Army assignment); m. Elizabeth Wardner, July 16, 1921 (div. 1939); children—Philip Edward, Grover Wardner, John McKernan. House officer, New York City Hosp., 1910-12, dep. med. supt., 1912-13; began genl. practice, Detroit, 1913; instr. anatomy, Detroit Coll. Medicine (now Med. Coll., Wayne U.), 1913-14; asst. to Harry N. Torrey, surgeon, 1915-17; in gen. practice of surgery, 1919-42; in military service, 1942-46; surgeon, out-patient clinic, Harper Hosp., Detroit, 1915, junior surgeon Harper Hospital, 1919, surgeon, 1934-48, chief, general surgery, 1948-49, and senior surgeon, consulting staff since 1950; associate surgeon Childrens Hospital of Mich., 1919, director of department of surgery, 1920, consultant, 1953; associate surgeon Herman Kiefer Hosp., 1926, also chief of staff; non-resident lecturer, dept. surgery, U. of Mich., since 1920; prof. clin. surgery, Coll. of Medicine, Wayne U., 1935; extra-mural lecturer, Post Graduate School, University of Michigan; consulting surgeon, Detroit Receiving Hospital, Jennings Memorial Hospital, Detroit Orthopedic Clinic, Detroit Tuberculosis Sanitarium and Blain Hospital, surgical director of Michigan Mutual Liability Co., 1946, Consulting Surgeon, Herman Kiefer Hospital, 1946; consulting surgeon Vets. Adminstrn. Hosp., 1946. Mem. adv. bd. to Surgeon Gen. AUS, 1951-52. Served as seaman Mich. Naval Brigade, 1908, hospital steward, 1909; lieut., Medical Corps, U.S. Army, 1917, advancing through grades to major, 1918; lt. colonel, Medical Reserve Corps, 1919, col., 1925; called to active duty as col., Med. Corps, U.S. Army, 1942; serving as surg. cons., 7th S.C. Hdqrs., Omaha, Neb., discharged as col., June 1946. Hon. Reserve Medical Corps, United States Army, 1948. Dir. Cranbrook Sch., 1950—, chmn. bd. dirs., 1954-55. Legion of Merit AUS, 1946. Fellow A.C.S. (gov., regent); mem. Soc. Med. Consultants to Armed Forces (pres. 1951-52), Wayne Co. Med. Soc., Mich. State (pres. 1935-36) Med. Soc., Detroit Acad. Surgery (past sec. and pres.), Detroit Acad. Medicine (past sec. and pres.), Mich. Soc. Mental Hygiene (past pres.), Detroit Med. Club (hon.), Flint (Michigan) Academy Surgery (hon.), Terre Haute (Ind.) Acad. Med. (hon.), A.M.A. (rep. surg. sect., sci. exhibit 1938-44; del. sect. abdominal and gen. surgery 1945), Am. Bd. Surgery (founder mem.), Am., Southern and Western surg. assns., Am. Assn. Surgery of Trauma (pres. 1944-45), Central Surg. Assn. (pres. 1941-42), Am. and Mich. (past pres.) assns. indsl. phys. and surgs., Assn. Mil. Surgeons, Société Internationale de Chirurgie, Detroit Bd. of Commerce, A.A.A.S., Phi Rho Sigma, Alpha Omega Alpha. Republican. Episcopalian. Mason (Shriner). Clubs: Detroit, University, Athletic, University of Michigan, Economic, Torch (Detroit). Home: 1130 Parker Av. Office: 1551 Woodward Av., Detroit 26.

PENCE, George D. ◎ V. 27.

PENCE, John Wesley, coll. pres.; b. Hamilton, Ill., Jan. 16, 1896; s. Owen Eli and Ella (Miller) P.; A.B., Oberlin Coll., 1917, A.M., 1923; grad. study West Virginia University; LL.D., Davis and Elkins College, 1953; m. Helen Jones, Nov. 16, 1917; children—Edward Arthur, Robert E. Instr. polit. sci. and econs. Yankton (S.D.) Coll., 1921-23, Kansas City (Mo.) Jr. Coll., 1923-26; instr. Central Mo. State Tchrs. Coll., Warrensburg, summers 1923-26; lectr. W.Va. U., 1940-46; instr., dean men Fairmont (W.Va.) State College, 1926-46, dean, 1946-52, president of Fairmont State Coll. since 1952. Chmn. W.Va. State adv. com. Nat. Youth Adminstrn., 1939-42; chief adminstrv. officer O.P.A., W.Va., 1942; member 4th Civil Service Regional Loyalty Board, Washington since 1948. Served in United States Army, 1917-19. Decorated Croce de Guerra (Italy). Mem. Am. Polit. Sci. Assn., N.E.A., W.Va. Edn. Assn., Phi Beta Kappa, Am. Legion. Presbyn. Club: Rotarian. Mason. Home: Fairmont State Coll., Fairmont, W.Va.

PENDELL, Elmer, population economist; b. Waverly, N.Y., July 28, 1894; s. George G. and Ida (Harris) P.; B.S., U. of Ore., 1921; A.M., U. of Chicago, 1923; studied population under James A. Field; Ph.D., Cornell, 1929; studied population under Walter F. Wilcox; married Lucille Hunt, 1930 (div. 1946); 1 daughter, Martha Jane (Mrs. James Edwin Griffin). Assistant professor in undergrad. centers, Pa. State College, 1933-44; research for Rep. Nat. Committee and senators, 1944-45; assistant professor, Baldwin-Wallace College, Berea, Ohio, 1946-54; exec. sec. Ashtabula County Hist. Soc., 1955—. Served as 1st lt., inf., World War I; observer 168th Aero Squadron; awarded Purple Heart and D.S.C.; aerial observer in fire control work over Ore. forests, 1920-21. Mem. Am. Econ. Assn., Population Assn. of Am., Human Betterment Assn. of Am., Inc., Am. Soc. of Human Genetics, Phi Kappa Phi, Pi Gamma Mu. Editor: Society under Analysis, 1942; author: chapters on population, Society under Analysis; Popula-

tion on the Loose, 1951; occasional articles; joint author (with G. I. Burch): Population Roads to Peace or War, 1945 (Penguin edition entitled Human Breeding and Survival, 1947). Home: R.D. 2, Jefferson, O.

PENDER, Harold ◎ V. 28.

PENDER, Thomas Millison ◎ V. 27.

PENDERGRASS, Edward J(ulian), Jr., clergyman; b. Florence, S.C., Sept. 24, 1900; s. Edward Julian and Eula Ethel (Smith) P.; A.B., U. N.C., 1924; student Emory U., 1926; D.D., Fla. So. Coll., 1944; m. Lois Mae Sheppard, June 26, 1929; children—Amy Katherine, Edla Ethel, Edward Eugene. Ordained deacon Meth. Ch., 1932, elder, 1934; pastor, Ft. White, Fla., 1930-31, High Springs, 1931-32, Cross City, 1932-34, Ft. Pierce, 1934-38, College Heights, Lakeland, Fla., 1938-39, Seminole Heights, Tampa, Fla., 1939-43; dist. supt. Tallahassee dist., 1943-46; pastor First Meth. Ch., Tampa, 1946-52, Orlando, 1952—. Sec. evangelism Anh. Conf., 1943; mem. bd. evangelism Gen. Conf., Jurisdictional Conf., 1948, 52, Gen. Conf., 1952. Trustee Children's Home, 1943. Home: 503 Florida Av. Office: 42 E. Jackson St., Orlando, Fla.

PENDERGRASS, Eugene P., physician; b. Florence, S.C., Oct. 6, 1895; s. Edward J. and E. Ethel (Smith) P.; student Wofford Coll., Spartanburg, S.C., 1912-14, U. of North Carolina, 1914-16; M.D., U. of Pa., 1918; m. Rebecca Barker, Sept. 9, 1922; children — Henry Pancoast, Jane Barker, Margaret Bradford, Huston. Intern, U. Pa. Hosp., 1918-19, asso. dir. dept. radiology, 1922-39; dir. since 1939, pres. medical staff, 1949-53; prof. Grad. Sch. of Medicine, U. of Pa., 1928-37, prof. radiology, 1937—, prof. radiology Sch. Medicine, 1936—; cons. 2d Army Area; resident cons. Armed Forces Inst. Pathology. Served as lt., Med. Corps., USN, 1918-19; lt. comdr., Med. Corps, U.S.N.R., 1935-41. Recipient gold medal Am. Med. Assn., 1929, award from Am. Roentgen Ray Soc., 1935 and 1944, award from Radiol. Soc. North America, 1944, 1946. Chmn. Regional Com. for Wartime Grad. Med. Meetings, 1943, sec. gen. Inter-Am. Congress Radiology at Wash., 1955, mem. Selective Service (adv. com.), Office Sci. Research and Development (investigator), Am. Coll. Radiology (mil. comm.) Am. Standards Assn. (war commission on safety code), Bikini Safety Commission, 1946. Certified by American Board Radiology, 1934. Mem. adv. com. National Assn. Mfrs. Fellow Am. Coll. Physicians (life mem.); mem. Nat. Research Council (com. on radiology, commn. on growth, Am. Cancer Soc. (exec. com. bd. dirs., 1941-46; sec. 1944-46), Am. College Radiology (sec. 1937-39; vice pres. 1943, pres. 1948-49; chmn. bd. chancellors, 1944-48), Am. Roentgen Ray Society (sec. 1932-37), Phila. County Med. Soc. (pres. 1943-44), Phila. Roentgen Ray Soc. (sec. 1926-27; pres. 1928), Phila. Coll. Physicians, A.M.A., Radiol. Soc. North Am. (pres. 1954), Mexican Sociedad de Radiologia, Am. Trudeau Soc., Phila. Art Alliance, Franklin Inst. Clubs: Philadelphia Country, Merion Cricket (Philadelphia). Asso. editor: The Cyclopedia of Medicine, 1940 edition. Author: The Head and Neck in Roentgen Diagnosis (with Philip J. Hodes, and J. Parsons Schaeffer), 1940. Contbr. articles to med. publs. Home: 428 Owen Road, Wynnewood, Pa. Office: 3400 Spruce St., Philadelphia 4, Pa.

PENDERGRASS, V.V., lawyer; b. Eureka, Springs, Ark., Aug. 19, 1895; s. George C. and Minnie M. (Kinser) P.; LL.B., Northwestern, 1922; m. Lorraine Hinson, Mar. 20, 1924; children—Walter H., Joanne L. Admitted to Ore. bar, 1921, and since practiced in Portland, mem. firm Pendergrass, Spackman & Bullivant since 1939; dir. The First Nat. Bank of Portland, Northwest Grocery Company, also dir. P. & C. Hand Forged Tool Company and dir. other corps. Dir. Y.M.C.A. (sec. since 1941). Mem. Am. and Ore. bar assns., Am. Judicature Soc. Republican. Baptist. Clubs: Waverley Country, Arlington. Home: 6418 S.E. 31st Av., Portland 2. Office: Pacific Bldg., Portland 4, Ore.

PENDLETON, L(eonard) Thurston, communications exec.; b. Watertown, Mass., Sept. 22, 1901; s. John B. and Rosella (Davison) P.; A.B., Amherst Coll., 1923; J.D., N.Y.U., 1927; m. Erma F. Stoecker, Sept. 17, 1927; children—Cynthia, John Braman. Admitted to N.Y. bar, 1927; joined Am. Telephone & Telegraph Co., 1923, comml. staff engr., 1942-43, sales and servicing engr., 1943-44, rate engr., 1944, asst. v.p., 1946-50, asst. to pres., 1950-52; v.p. in charge revenue requirements and bus. research Ohio Bell Telephone Co. 1952—. Trustee Family Service Association of Cleveland. Mem. Telephone Pioneers of America, Cleveland Better Business Bureau (trustee), Cleve. C. of C., Chi Phi, Phi Delta Phi. Club: Athletic (Cleve.); University (Columbus). Home: 21076 Sydenham Rd., Shaker Heights 22, O. Office: 750 Huron Rd., Cleve. 15.

PENDLETON, Morris B., business exec.; b. Saratoga, Calif., Feb. 4, 1901; s. John Louis and Jessie (Larimore) P.; B.A., Pomona Coll., 1922; m. Gladys Shepard, Aug. 24, 1924; children—John Morris, Barbara. Asso. with Plomb Tool Co., 1918, gen. mgr., 1922, vice pres. and dir., 1928-36, pres., dir. since 1937; v.p., dir. Penens Corp.; vice pres., dir. P & C Hand Forged Tool Co.; sec.-treas., Shepard-Pendleton, Ltd.; sec.-treas. Shepard-Pendleton Oil Co.; gen. partner, All American Mfg. Co., All Am. Fabricators, Eagle Mfg. Co.; sec. and dir. Moisture Register Co.; secretary-treasurer Brown Citrus Machinery Company; director Drayer-Hanson, Inc., Sierra Drawn Steel Corporation; mem. bd. govs. Smaller War Plants Corp., 1943-45; mem. adv. bd. Calif. Casualty & Indemnity Exchange since 1947. Mem. nat. bd. trustees and regional chmn. Com. for Econ. Development for Pacific Southwest; chmn. sch. bd., San Marino, Calif.; v.p. mem. exec. com., Calif. Mfrs. Assn.; mem. adv. bd. and indsl. relations program com., Nat. Assn. Mfrs.; mem. state-wide indsl. com., Calif. State Chamber of Commerce; mem. bd. trustees, Pomona Coll.; hon. mem. C. of C., Philippine Islands; mem. state adv. council, Employment Stabilization Commn., Calif. Dept. of Employment; mem. fgn. trade adv. com., West Coast Group for U.S. Dept. of Commerce; chmn. govt. agencies com., Los Angeles C. of C.; mem. adv. com., Civilian Prodn. Adminstrn. of So. Calif.; pres. of the Service Tools Institute. Served in U.S. Army Training Corps, Sept.-Dec. 1918. Mem. South Pasadena Masonic Assn. (v.p.), Army Ordnance Assn. (member board dirs.), Pomona College Alumni Assn. (pres.), Pasadena Tournament of Roses Assn. (asso. mem.), Y.M.C.A. (dir.). Conglist. Mason. Clubs: Los Angeles Rotary, All-Year of So. Calif. (director), Jonathan, San Marino City, Pasadena Athletic, Quarter Century Metals (pres.); Balboa Bay; San Gabriel Country. Home: 1433 St. Albans Rd., San Marino, Calif. Office: 2209 Santa Fe Av., Los Angeles.

PENDLETON, Ralph Cooper, physician, surgeon; b. Salt Lake City, Utah, June 14, 1895; s. Andrew Jackson and Elizabeth Ann (Cooper) P.; S.B., U. of Utah, 1917; M.D., U. of Pa., 1919; m. Frances W. Johnson, Aug. 15, 1922; children—Mary Barbara, Ralph Brian. Interne, Brooklyn Hosp., 1919-21; in practice of medicine and surgery, Salt Lake City, since 1921; staff, dept. surgery, Holy Cross Hospital; attending surg., U.S. Vets. Hospital, Salt Lake City. Instr. surgical anatomy, University of Utah, since 1923. Asst. clin. prof., surg. U. of Utah Medical School. Served in U.S. Army, 1917-18; U.S. Army Res. Med. Dept., 1925-30; U.S. Naval Res., 1931-41; on active duty, lieut. commander, Mare Island, California, December 24, 1941; now comdr. Medical Corps, U.S.N.R. Has recorded the effectiveness of paraffin wax open air spray method of treating burns; talks on burns, illustrated by his colored movies, presented before medical socs., civilian defense groups and Army and Navy med. personnel. Fellow Am. Coll. of Surgeons; mem. A.M.A., Utah and Salt Lake County med. assns., Phi Beta Pi, Sigma Chi, Am. Legion, V.F.W. Mason (K.T., Shriner). Clubs: Salt Lake Country; National Ski Patrol (med. com.). Contbr. of articles to scientific jours. Home: 1203 Third Av., Salt Lake City, Utah.

PENDLETON, Robert L(arimore), soil scientist; b. Minneapolis, June 25, 1890; s. John Louis and Jessie (Larimore) P.; B.S., U. of Calif., 1914, Ph.D., 1917; student N. India Hindustani Lang. Sch., 1918, N. China Lang. Sch., 1931-33; m. Anne Laurel Miltimore, June 10, 1917. Asst. in soil survey, Calif. Soil Survey, 1914-15; asst. dir. Dept. Agri., Gwalior State, India, 1918-20, dir., 1920-23; prof. soil technology Coll. Agrl. U. of Philippines, Los Baños, Laguna, 1923-35, head, dept. soils, 1930-35; chief soil technologists Nat. Geol. Survey of China, 1931-33; soil scientist and agriculturist, dept. agr. Siamese Govt., Bangkok, 1935-42; soil scientist Office Fgn. Agrl. Relations, United States Department Agriculture, 1942-52; soil scientist S.T.E.M. to Siam, Mut. Security Agency, 1952-53; and prof. topical soils and agrl. Isaiah Bowman Sch. Geography, Johns Hopkins since 1946; field work in soils and land use in Central and S. Am., Philippines, Siam, China, India, Central and Brit. W. Africa. Mem. Mindanao Exploration Commn., Philippines, 1939. Adviser FAO Mission to Siam, 1948. Fellow Belgian Am. Educl. Found., Belgian Congo, 1948-49. Cons. War Dept., 1942-44, E.C.A., 1949-50. Decorated Knight Comdr., Order Crown Thailand, 1946; The David Livingstone Centenary medal, Am. Geog. Soc., 1950. Hon. mem. Am. Geog. Soc.; mem. Assn. Am. Geographers, Am. Chem. Soc., Am. Soc. Agronomy, Soil Sci. Society Am., Am. Geophys. Union, A.A.A.S.; Siam Society, Bangkok, Sigma Xi, Alpha Zeta. Clubs: Cosmos (Washington), Army and Navy (Manila); Royal Bangkok Sports (Bangkok). Author: Lateritte and Lateritic Soils (with J. A. Prescott), 1952. Translator (from Dutch); Soils of Equatorial Regions, 1944. Editor of Natural History Bull. of the Siam Soc., Bangkok. Home: 4416 Norwood Rd., Balt. 18. Office: care Bowman Dept. of Geography, Box 3519 Terminal Annex, Los Angeles 54.

PENDRAY, George Edward (pĕn'drā), public relations counsel, author; b. Omaha, Nebraska, May 19, 1901; s. John Hall and Louisa (Wolfe) P.; Jireh Wyoming College, 1914-17; A.B., University of Wyoming, 1924, LL.D., 1943; A.M., Columbia 1925; m. Beatrice Gregory, June 27, 1927; children—Guenever Lee (Mrs. Barton Knapp), Elaine Louise, Lynnette Ann. Began career as a reporter with the Laramie (Wyo.) Republican-Boomerang, 1923-24; reporter New York Herald-Tribune, 1925-30, picture editor, 1930-32, science editor, 1932-33; editorial dir. Milk Research Council, N.Y. City, 1932-36; science editor Literary Digest, 1933-36; asst. to pres. Westinghouse Electric & Mfg. Co., in charge pub. relations and edn., 1936-45; head own public relations, 1945-47; sr. partner Pendray & Company, pub. relations, since 1948; pub. relations counsel to Westinghouse Elec., Am. Machine & Foundry Co., Guggenheim Foundation, Crucible Steel, Am. Gas and Electric, Brookhaven Nat. Lab., Stanford Research Inst., etc.; vice pres. Greenleaf Corp. since 1945; sec. Westinghouse Ednl., Foundation, 1944-45; co-founder "Astronautics," official publ. of Am. Rocket Soc., 1931, editor, 1936-39; assisted in developing satisfactory liquid fuel rocket motor, also research in tank design, rocket flight stabilization and control. Co-adminstr. Annual Sci. Talent Search, Coordinator on atomic energy campaign, Advertising Council; mem. managing committee, George Westinghouse Science Writing Award. Fellow A.A.A.S., Am. Rocket Soc. (pres. 1934-36; mem. bd. dirs. since 1936); mem. Am. Soc. Mech. Engrs. (com. on nat. honors; joint ASME-ARS administrv. com.), Pub. Relations Society of Am. (exec. com. 1948, editor Jour. 1950-54, sec. 1952), N.E.A., Am. Ordnance Assn., Nat. Science Tchrs. Assn. Club: Engrs. Author: (pen name Gawain Edwards) Earth Tube, 1929; Men, Mirrors and Stars, 1935; The Coming Age of Rocket Power, 1945. Editor Book of Record of the Time Capsule, 1938; editor City Noise, 1930. Contbr. sci. articles and fiction to mags. Home: 491 Westchester Av., Crestwood, N. Y. Office: 55 W. 42nd St., New York, N.Y.

PENFIELD, James Kedzie, fgn. service officer; b. New York, N.Y., Apr. 9, 1908; s. Charles Orrin and Adele (Ernst) P.; grad. Principia Sch., St. Louis, Mo., 1927; A.B., Stanford, 1929; m. Anne Boardman; 1 dau., Kedzie Anne. Fgn. service officer since 1930; served in Mexico, China, Greenland, Czechoslovakia, England and at Dept. of State, Washington; now Am. minister, Vienna. Address: care Dept. of State, Washington 25.

PENFIELD, Jean Nelson (Mrs. William W. Penfield), ◎ V. 27.

PENFIELD, Wilder Graves ◎ V. 27.

PENG TEH-HUAI, Chinese minister nat. def.; b. Huan, China, 1899; student Chinese tutor, 1 yr.; grad. Chinese mil. acad. Participant Nationalist Revolution, 1925-27, also Northern Expdn. against war lords; mem. Chinese Communist Party, 1927—; leader revolt among Kuomintang troops, 1928; joined Red Army; vice comdr. in chief 8th Route Army, Sino-Japanese War, 1937-45; now second-ranking gen. under Chu Teh, People's Liberation Army of Communist China. Address: Minister of Nat. Defense, Peking, China.*

PENGILLY, Joseph Hill, business exec.; born Minneapolis, June 3, 1888; s. James Lory and Abbie (Sparhawk) P.; E.E., U. of Minn., 1911; m. Edythe F. Fulton, Mar. 16, 1934. In engring. dept. Southern Calif. Edison Co., 1912-17; v.p. and treas. Square D, Inc., and predecessor cos., 1919-33; vice pres. Square D Co., Inc., 1933-36, when dissolved; v.p. and dir. Square D Co., 1936—; dir. Norris Thermador Corp., Elec. Products Corp. Col. Corps of Engrs. Res. (Ret.). Legion of Merit, World War II. Mem. Pacific Coast Electrical Assn. (dir., past pres.), Cal. Mfrs. Assn. (dir., treas.), Merchants and Mfrs. Assn. (dir.). Mason (Shriner). Clubs: Jonathan, Wilshire Country (Los Angeles). Home: 4827 Bonvue Av., Los Angeles 27. Office: 4335 Valley Blvd., Los Angeles 32.

PENICK, Albert D(orset), chem. mfg. exec.; b. Bloomfield, N.J., Apr. 16, 1908; s. Sydnor B. and Margaret Henry (Dabney) P.; B.S., U. Va., 1930; m. Helen Virginia Shaw, Aug. 14, 1943; children—Virginia Susan, Nancy Shaw. With S. B. Penick & Co., N.Y.C., 1930—, successively factory trainee, plant mgr., v.p., exec. v.p., 1948—; 1st v.p. N.Y. Quinine & Chem. Works, 1948—. Trustee Episcopal High Sch, Alexandria, Va. Clubs: Drug and Chemical, Montclair Golf, Rumson Country. Home: 48 Porter Pl., Montclair, N.J. Office: 50 Church St., N.Y.C. 8.

PENICK, Edwin Anderson, bishop; b. Frankfort, Ky., Apr. 4, 1887; s. Edwin Anderson and Mary Atchinson (Shipman) P.; A.B., U. of the South, 1908, D.D., 1922; A.M., Harvard, 1909; grad. Theol. Sem. of Va., 1912, D.D., 1922; honorary LL.D., U. of North Carolina, 1948; married Caroline Inglesby Dial, June 20, 1917; children—Edwin Anderson, George Dial, Charles Inglesby. Deacon, 1912, priest, 1913, P.E. Ch.; rector St. Paul's Ch., Bennettsville, S.C., 1912-14, Ch. of the Good Shepherd, Columbia, S.C., 1914-17, St. Peter's Ch., Charlotte, N.C., 1919-22; consecrated bishop coadjutor Diocese of N.C., Oct. 15, 1922, bishop Diocese of N.C., Dec. 27, 1932. Ex-chmn. N.C. Commn. on Interracial Cooperation; ex-pres N.C. Council of Chs. Civilian chaplain Episcopal Ch. War Commn., Camp Jackson, S.C., Feb.-Sept. 1918; 1st lt. chaplain U.S. Army; hon. discharged, Jan. 1919. Trustee U. of the South, St. Augustine's Coll., Raleigh (pres. bd.); pres. bd. trustees St. Mary's Sch. (Raleigh); pres. bd. mgrs., Thompson Orphanage, Charlotte; vice pres. House of Bishops, 1946. Mem. Alpha Tau Omega, Phi Beta Kappa. Democrat. Club: Rotary (hon.). Home: Raleigh, N.C.

PENICK, James Henry, pres. Worthen Bank & Trust Co.; b. West Plains, Mo., July 14, 1897; s. Edward M. and Elizabeth (Graham) P.; student Washington and Lee Univ.; LL.B., Ark. Law Sch.; m. Mary Worthen, Sept. 16, 1918 (dec. Jan. 15, 1950); children—Mrs. W. N. Brandon, Jr., Edward Moore and James H.; married 2d, Virginia Ivey, April 21, 1951; one daughter, Virginia Ivey. Became clerk W. B. Worthen Co. (now Worthen Bank & Trust Co.), bankers, Little Rock, Ark., 1919, advanced to pres., 1940. Pres., Little Rock Jr. Coll. Found., Inc. since 1947. Served as lt. col. and Chief of Allied Financial Agency, Italy. Awarded Legion of Merit Medal; Order of Crown of Italy, World War II. Mem. Am. Bankers Assn. (mem. exec. council, 1949-51), Fed. Adv. Council of Fed. Reserve System, 1946-48, Sigma Chi. Democrat. Episcopalian. Mason (K.T., past grand comdr.). Home: 1623 Summit. Address: 401 Main St., Little Rock, Ark.

PENICK, Sydnor Barksdale, Jr., business exec.; b. Bristol, Va., Sept. 7, 1905; s. Sydnor Barksdale and Margaret Henry (Dabney) P.; grad. Montclair Acad., 1921; A.B., Princeton, 1925; m. Mary Louise Schieren, Feb. 11, 1928; children—Sydnor Barksdale, Mary Alice; m. 2d, Elizabeth Van Wie, Jan. 22, 1944; children—Douglas Judson, Frank Van Wie, Jeannette Elizabeth. With S.B. Penick & Co., N.Y.C., since

1925, v.p., dir., 1930-42, pres. since 1942; pres. N.Y. Quinine & Chem. Works, Inc., since 1947; dir. Montclair Trust Co. Trustee Princeton U., Kimberly Sch., Montclair. Member Am. Pharm. Mfrs. Assn. (sec. 1939-42), N.Y. Bd. Trade (chmn. drug and chem. sect. 1942), Phi Beta Kappa. Clubs: Drug and Chemical (president 1947), University (N.Y.C.); Montclair (N.J.) Golf. Home: 173 Gates Av., Montclair, N.J. Office: 50 Church St., N.Y.C. 8.

PENISTON, Eric (Walker), business exec.; born Bermuda, Feb. 29, 1908; s. Clarence Stuart and Ernestine Elise (Walker) P.; ed. Saltus Sch., Hamilton-Bermuda, 1916-25; m. Juliet Bleecker Rathbone, Dec. 28, 1928 (div.), one dau., Juliet Bleecker; m. 2d, Dorothy Harriet Fitch, Aug. 26, 1936, one son, Eric Walker. Came to U.S., 1925, naturalized, 1932. Runner in investment bond bus., 1925-34; ins. brokerage bus. since 1934, pres. and dir. R. C. Rathbone and Son, Incorporated, New York City. Served as lt., production division, Bur. of Aeronautics, head fighter prodn. br., U.S. Navy, World War II. Clubs: Apawamis, Manursing Island (Rye, N.Y.) Downtown Assn. (N.Y. City). Home: Red Oak Lane, White Plains, N.Y. Office: 120 Wall St., N.Y. City 5.

PENLAND, George Harvey, lawyer; b. Hayesville, N.C., Jan. 3, 1888; s. John A. and Sarah (Truett) P.; student Baylor U.; m. Helen Edmond, Nov. 5, 1912; children—Harvey, Mary, Edmond, Sara. Admitted to Tex. bar, 1913, and practiced in Waco, 1914-29; asst. gen. solicitor M-K-T R.R. Co. of Texas, Dallas, 1929-43, gen. atty., 1943-45, gen. solicitor, 1945-50; gen. solicitor M-K-T Lines, Dallas since 1950; dir. Republic Nat. Bank of Dallas; chmn. bd. Southwestern Drug Corporation, 1948—; director Reynolds-Penland Company. Mem. bd. trustees Baylor U., Hockaday Sch., Wadley Research Inst. of Dallas. Clubs: Brook Hollow Golf, Downtown. Home: 8707 Briarwood Lane, Dallas 9. Office: 701 Commerce St., Dallas 2.

PENN, Austin Emerson, utilities exec.; b. Mt. Airy, Md., Oct. 12, 1904; s. Elmer S. and Mary L. (Lightfoot) P.; grad. Baltimore Coll. Commerce, 1928; B.S.C., U. Md., 1934; m. Emily F. Wood, Oct. 6, 1934; children—Ann Wesley, Carol Austin, Richard Emerson, Susan Bernard. Joined Consol. Gas Electric Light & Power Co. of Baltimore, 1920, v.p. since 1950, C.P.A., Md. Mem. Md. State Bar. Home: 305 Northfield Pl., Balt. 10. Office: Lexington Bldg., Balt. 3.

PENN, John Roby, business exec.; b. Reno, Pa., Aug. 11, 1875; s. John R. and Clara (Darnell) P.; student Amherst Coll., Amherst, Mass., 1896-97; m. Olive Yerian, Dec. 31, 1913; 1 son, John R., III. Pres. Ill. Pipe Line Co., 1914-17; v.p. Mid-West Refining Co., 1917-19; pres. Tex. Pacific Coal and Oil Co., 1920-26, since 1933, chmn. exec. com. since 1950; dir., mem. exec. com. Fort Worth Nat. Bank; mem. city council, Ft. Worth, 1926-33. Mem. Am. Petrol. Inst., Independent Petrol. Assn. of Am. Dem. Methodist. Mason (Shriner). Clubs: Fort Worth, Rivercrest Country. Home: 4936 Crestline Road. Office: 2300 Fort Worth National Bank Bldg., Fort Worth, Tex.

PENN, Raymond J., educator; b. Morris, Minn., May 25, 1911; s. John H. and Irene (Knight) P.; B.E., State Tchrs. Coll., River Falls, Wis., 1932; Ph.D., U. Wis., 1941; m. Evelyn Volla, July 30, 1937; children—David William, John Martin, James Raymond, Mary Jean. Research assistant fellow at the University of Wisconsin, Madison, 1933-35; asst. prof., asso. prof. agrl. econ. S.D. State Coll., 1935-40; asst. regional research supervisor div. land econs., bur. agrl. econs. Dept. Agr., Lincoln, Neb., 1940-42, regional research supervisor, Albuquerque, N.M., also Milw., 1942-46; prof. econs. U. Wis. 1946—. Served USNR, 1943-46. Mem. Am., Western, Canadian farm econ. assns., Am. Assn. U. Profs., Phi Kappa Phi, Alpha Zeta, Delta Theta Sigma. Home: 114 Vaughn Ct., Madison 5, Wis.

PENNARIO, Leonard Joseph ◎ V. 26.

PENNEBAKER, Gordon Bennett, educator; b. Lovelaceville, Ky., June 13, 1899; s. Frederick Franklin and Izora (Cave) P.; student Murray (Ky.) State Coll., 1924; A.B., U. Ky., 1926, M.S., 1928; Ph.D., U. Wis., 1938, student Columbia, 1944; m. Dorothy Mayo Printz, June 6, 1926; children—Martha Lee, Judith Mayo. Prin. Providence (Ky.) Sr. High Sch., 1926-27; instr. Murray State Coll., 1927-31, asst. prof., 1931-37, asso. prof., 1937-40; prof., dir. div. sci. Morehead (Ky.) State Coll., 1940-46, war tng. service, 1943-45; prof., head dept. biology, coordinator vets. affairs Tenn. Poly. Inst., Cookeville, 1946—, dir. sch. arts and sciences, 1948—. Active A.R.C. Served with USN, 1918-21. Mem. Ky. Acad. Sci. (pres. 1944), Tenn. Acad. Sci., Genetics Soc. Am., A.A.A.S., Sigma Xi, Phi Delta Kappa, Kappa Delta Pi. Baptist. Club: Rotary. Home: 641 Dixie Av., Cookeville, Tenn.

PENNEKAMP, John David, editor; b. Cin., Jan. 1, 1897; s. William Henry and Angela (Glück) P.; student St. Francis of Assisi and pub. schs. Cin.; m. Irene R. McQuillan, Dec. 31, 1925; children—John David, Tom. Successively reporter, state editor, legislative corr., asst. city editor Cincinnati Post, 1916-18, asst. city editor, city editor, news editor, 1918-25; successively city editor, news editor, mng. editor Miami (Fla.) Herald, 1925-41, asso. editor 1941—. Mem. Parole Com., State of Fla., 1947; cons. U.S. Fish and Wildlife Service Dept. Interior, 1954; chmn. Fla. Bd. Parks and Hist. Memls., 1950-54; mem. bd. mgrs. Fairchild Tropical Gardens; mem. citizen's bd. U. of Miami. Served as pvt., inf., U.S. Army, World War I; lt., intelligence sect., U.S.N.R., 1927-39. Mem. Everglades Nat. Park Commn. Mem. Am. Soc. Newspaper Editors. Home: 1434 S. Miami Av., Miami 36. Office: 200 S. Miami Av., Miami 32, Fla.

PENNELL, Joseph Stanley (pĕn′ĕl), novelist and newspaperman; b. Junction City, Kan.; s. Jos. Judd and Edith (Stanley) P.; A.B., U. of Kan., 1926; student Oxford U., 1926-29; m. Elizabeth Horton (died 1949); married 2d Virginia F. Horton, 1949. Reporter and feature writer with Denver (Colo.) Post, Los Angeles Examiner, Los Angeles Post-Record, Kansas City Star, St. Louis Post-Dispatch; mng. editor Huntington Park (Calif.) Signal, 1935-37; continuity writer and announcer, radio station KMOX, St. Louis, 1931; teacher in John Burroughs Country Day Sch., St. Louis, 1931-33; actor in stock company, 1931; publicity agent, 1930. Served as 2d lt., Antiaircraft arty., United States Army. Mem. Phi Kappa Psi, Sigma Delta Chi. Author: The History of Rome Hanks, 1944; The History of Nora Beckham, 1948; The History of Thomas Wagnal, 1951. Contributor of articles to Harper's Bazaar, Mademoiselle, Poetry, A Mag. of Verse, North Am. Rev., Best Short Stories of 1945. Donor Joseph Judd Pennell collection of photographic negatives to U. of Kan. Address: Ocean Crest, Seaside, Ore.

PENNEY, Gaylord W(allis), educator; b. Stacyville, Ia., Nov. 20, 1898; s. Charles A. and May E. (Chamberlain) P.; B.S., Iowa State Coll., 1923; M.S., U. of Pittsburgh, 1929; m. Hazel E. Diller, June 25, 1932 (died June 15, 1948); 1 dau., Marjorie Elizabeth; m. 2d, Harriet W. Morgan, July 29, 1949. With Westinghouse Electric Corp., 1923-47, mem. power engring. dept., 1923-29, research labs., 1929-47, mgr. electro-physics dept. of research labs., 1936-47; George Westinghouse prof. of engring., elec. engring. dept., Carnegie Inst. Tech., since 1947. Granted 26 patents; best known patents cover electrostatic cleaning of air for air conditioning and sold under the trade names, Precipitron, electro-matic, Electro-cell. Awarded John Price Wetherill medal by Franklin Inst., Oct. 1951. Fellow Am. Inst. E.E.; mem. Am. Soc. Heating and Ventilating Engrs., Am. Physical Soc., Am. Soc. Engring. Edn., Tau Beta Pi, Phi Kappa Phi, Sigma Xi, Eta Kappa Nu. Methodist. Club: University. Home: 171 Orchard Rd., Pittsburgh 35.

PENNEY, James Cash, merchant; b. Hamilton, Mo., Sept. 16, 1875; s. James C. and Mary Frances (Paxton) P.; ed. high sch.; hon. Dr. Business Administration, Kan. Wesleyan U., 1925; hon. Dr. Commercial Science, Boston U., 1927; LL.D., Rollins Coll., 1928, U. of Wyoming, 1945, Shurtleff Coll., 1951; married Berta A. Hess, 1899 (died 1910); children—Roswell Kemper, James Cash, Jr.; married Mary Kimball, July 29, 1919 (died 1923); 1 son, Kimball; married Caroline Autenrieth, Aug. 10, 1926; children—Mary Frances, Carol Marie. Founder, 1902, now chmn. bd. J. C. Penney Co., Inc., operating 1617 stores in U.S. Dir. Foremost Dairies, Inc. Pres. Foremost Guernsey Assn., Emmadine Farms, Inc.; trustee Eastern States Exposition. Mem. U.S. C. of C., Washington, D.C. (com. on national defense); mem. Mo. C. of C. (Jefferson City); mem. bd. dirs. Am. Royal Live Stock Expn. and Horse Show, Kansas City, Mo. Mem. bd. dirs. Laymen's Movement for a Christian World, Inc.; mem. bd. dirs. Allied Youth, Inc. Mem. Mo. Aberdeen-Angus Breeders Assn., Columbia, Am. Hereford Breeders Assn., Kansas City, Mo. Mem. N.Y. State Guernsey Breeders' Assn., Am. Guernsey Cattle Club (Peterboro, N.H.); Dairy Shrine Club, English Guernsey Cattle Soc. (hon. life), Royal Agrl. Soc. of England (hon. life). Mason (33°, Shriner). Clubs: Manursing Island, Apawamis (Rye, N.Y.); Rotary, Union League (N.Y.); Westchester Country (White Plains, N.Y.). Lt. col. on staff of Gov. Warren of Fla. Author: Fifty Years Experience with the Golden Rule, 1950. Office: 330 W. 34th St., N.Y. City 1.

PENNEY, John Stevens, r.r. tie mfr.; b. St. Louis, Apr. 20, 1890; s. Joseph L. and Marjorie (Readio) P.; grad. Westminster Coll., Fulton, Mo., 1911; LL.D., Westminster Coll., 1954; m. Maud Williams, June 28, 1916; 1 son, John Stevens. With Kettle River Quarry Co., Madison, Ill., 1911-18; gen. supt. Central Creosoting Co., North Bend, O., 1918-20; with T. J. Moss Tie Co., St. Louis, 1920—, dir., 1923—, pres., 1936—. Trustee Westminster Coll.; chmn. bd. trustees St. Louis YWCA. Mem. Am. Wood Preservers Assn. (past pres.). Clubs: Missouri Athletic, Noonday, University. Home: 9 St. Andrews Dr., Clayton 24, Mo. Office: 319 N. Fourth St., St. Louis 2.

PENNEY, William George, atomic scientist; b. Gibraltar, June 24, 1909; s. William Alfred and Blanche Evelyn (Johnson) P.; B.S., Imperial Coll. London U., 1929, Ph.D., 1931, D.Sc., 1936; A.M. (Commonwealth Fund fellow), U. Wis., 1933; Ph.D., Cambridge U., 1936; m. Adele Minnie Elms, July 27, 1935 (dec.); children—Martin Charles, Christopher Charles; m. 2d Eleanor Joan Quennell, Oct. 27, 1945. Asst. prof. mathematics Imperial Coll., 1936-45; atomic scientist Los Alamos, 1944-45; coordinator blast measurements Operation Crossroads, 1946; apptd. chief supt. armaments research Ministry of Supply, 1946, dir. Atomic Weapons Research Establishment 1953—; member United Kingdom Atomic Energy Authority, 1954. Seconded to Ministry Home Security, 1939-44, Dept. Sci. and Indsl. Research, 1944-45. Decorated Medal of Freedom with Silver Palm, 1946, Officer Order British Empire, Knight Comdr. British Empire. Fellow Royal Soc. Home: Heather House. Office: Atomic Weapons Research Establishment, Aldermaston, Berkshire, Eng.

PENNIMAN, Abbott Lawrence, Jr., engring. exec.; b. nr. town of Bel Air, Md., Feb. 12, 1892; s. Abbott Lawrence and Frances Risteau Owings (Griffith) P.; student Bel Air Acad., 1905-07, Baltimore Polytech. Inst., 1907-10; m. Ethel M. Warrington, Oct. 6, 1917. With Consol. Gas Electric Light & Power Co. of Baltimore since 1911, supt. of power prodn., 1913-37, gen. supt., electric operations, 1937-50, vice president, 1950—. Mem. bd. trustees Church Home and Hospital. Received Karl T. Compton Modern Pioneer award, 1940. Engr. mem. Md. State Bd. of Health; mem. Md. State Bd. of Boiler Rules. Fellow Am. Soc. M.E. (nat. dir., 1947-51), Am. Inst. E.E.; mem. Nat. Assn. Profl. Engrs., A.A.A.S., Am. Soc. of Naval Engrs., Naval Inst., Am. Ordnance Assn., Assn. of Edison Illuminating Cos. (chmn. com. on power generation, 1946-48), Edison Elec. Inst., Water Pollution Control Commn. of Md., exec. council Diocese of Md. Protestant Episcopal Ch., Newcomen Soc., Md. Academy of Sciences, Tau Beta Pi. Episcopalian. Mason. Clubs: University (v.p.), The Engineers of Baltimore, Inc., Merchants, Baltimore Country (Baltimore). Home: 103 W. Belvedere Av., Balt. 10. Office: Lexington Bldg., Baltimore 1.

PENNINGTON, Harold D., banking; b. Hollis, N.Y., 1891. Partner Brown Brothers, Harriman & Co.; dir. John G. Paton & Co., Wessel, Duval & Co., Inc., West Coast Line, Inc. Mem. Netherlands C. of C. (v.p.), Mexican C. of C. Mem. Pan Am. Soc. of the U.S., Inc. Home: 94 3d St., Garden City, L.I., N.Y. Office: 59 Wall St., New York 5.

PENNOCK, Charles A., merchandising exec.; b. Chicago, Ill., Aug. 30, 1893; s. John S. and Louisa S. (Windle) P.; m. Elizabeth Connolly; children—Patricia E., Charles A., Jr. Pres. Hudnut Sales Co., Inc., N.Y. City. Home: 40 Axtell Dr., Scarsdale, N.Y. Office: 113 18th St., N.Y. City 11.

PENNOCK, Mrs. Clarice H(ewitt) L(eavell), educator; b. Louisville, Ky., Oct. 10, 1897; d. Hugh Nelson and Clarice (Hewitt) Leavell; A.B., Vassar, 1919; A.M., Radcliffe, 1924; m. Dr. John Winthrop Pennock, June 17, 1922 (divorced 1945); children—(twins) Marian Rodman (Mrs. C. L. Williams Jr.), Clarice Hewitt, Eunice (Mrs. John B. Kaymen). Tchr. Ky., 1920-22; vol. community worker, Syracuse, N.Y., 1922-38; tchr. Syracuse, N.Y., 1938-41; dir. civilian mobilization N.Y. State War Coun., Albany, 1941-43; exec. sec. Assn. Jr. Leagues of Am., N.Y. City, 1943-47, Nat. Conf. on Family Life, 1947-49, Dutchess County Social Planning Council, 1949; mem. resident faculty Vassar Summer Inst., 1943-49; dir. field work in social scis., Vassar Coll., since 1949. Mem. Asso. Alumnae of Vassar Coll., Community Chests and Councils of America (bd. mem.), National Conference on Social Work, N.Y. State Conf. Social Work, Am. Acad. Polit. and Social Science. Episcopalian. Home: The Salt Box, 97 New Hackensack Rd. Office: Vassar College, Poughkeepsie, N.Y.

PENNOYER, Albert Sheldon ◎ V. 26.

PENNOYER, Charles Huntington, social engr., educator; b. of N.E. Pilgrim ancestry, Waterville, Que., June 8, 1878; s. Hon. Henry J. Blossom and Mary Emma (Hovey) Huntington P.; student St. Francis Coll., 1893-96; grad. Tufts Div. Sch., 1899, D.D., 1937; spl. studies, Harvard and Columbia, 1900-03; summer studies Britain and Continent, 1926, 28, Litt.D., U. Vt., 1944; m. Emma Hindley, July 27, 1905 (deceased October 27, 1953); married second, Rev. Hannah Gertrude Roscoe (Coe), November 1, 1954. Social and religious work, Boston and New York, 1899-1904; minister Springfield, Vt., 1904-07, Halifax, Can., 1907-14, Attleboro, Mass., 1914-24; state and nat. church exec., and social, editorial and lecturing service since 1924. Organized Liberal Forum, Mt. Vernon, N.Y., 1901; active in many forms of civic, social and religious work since 1908; pres. Cosmotheist Soc. Am., 1944-48; founder and editor Community Pulpit since 1925; co-founder and co-editor Wayside Community Pulpit (1st unit Free Ch. Fellowship), 1933-44; asso. editor Community Churchman, 1924-28, Post War Bulletin (Federal Council), 1944-48; leader in inter-group good will and unity, settlement of strikes, ednl. clinics and social experimentation. Member National Com. of Ch. Conf. of Social Work since 1929; Gen. Conv. dir. Dept. of Social Welfare for Universalist Chs. of U.S. and Can., 1923-36; mem. Federal Council Dept. Ch. and Social Service since 1923; mem. board sponsors International Committee on Mental Hygiene since 1937; member Committee of 1000, National Public Housing Conf., since 1940; national pres. Dry League of Am., 1941-44; rep. European Protestant Defense League, and Brit. Garden City Movement, 1928-48. Exec. sec. Universal Fellowship Movement since 1946. Fellow Am. Geog. Soc., Royal Econ. Soc., Royal Soc. Arts (Gt. Britain); charter mem. Am. Assn. Social Workers, Nat. Religious Edn. Assn., Am. Child Health Assn., Assn. of Ch. Social Workers, Nat. Conf. on Family Relations (mem. adv. council), Internat. Congress of Free Christians and Other Religious Liberals; mem. (life) N.E. Hist. Geneal. Soc., A.A.A.S., S.A.R., Am. Acad. Polit. and Social Science, Am. Sociol. Soc., Nat. Soc. Sons and Daughters of Pilgrims (asst. gov. gen. 1922-26; gov. Vt. Soc. 1928-49, Mass. Soc. 1941-49), Am. Ethnol. Soc., Am. Eugenics Soc., Am. Poetry Assn., Am. Bible Soc., Am. Social Hygiene Assn., Am. Econ. Assn., Les Amities Internationales (France), Internat. Club (Switzerland), and numerous other socs. Author numerous books since 1917, including: Universal Fellowship and the United Nations, 1947; Everybody's Chance to be President, 1948; One World and You, 1949; The Vitalization of Democracy, 1950; The

Science and Art of Counseling, 1951; Techniques of Friendliness, Good Will and Peace, 1952; How the Means Justify the Ends, 1953; How to Live Long and Die Young, 1954; Faith, Prayer and Spiritual Telepathy, 1955. Summer home: South Wallingford, Vt.; spring and autumn, Coe Rd. in Wolcott, Waterbury 12, Conn.; winter, 1601 Twelfth Av. W., Bradenton, Fla.

PENNY, Carlton P., artist, magazine exec.; born Metuchin, N.J.; s. George B. and Jessie (Smith) P. Married, one dau. Student U. Rochester, Columbia, Art Students League. Artist in casein, pastels and watercolor; exhibited Nat. Acad., Am. Acad. Arts and Letters, Nat. Arts Club, Archtl. League, and others; represented in pvt. collections, colls. and museums. Sometime Pres. Penny, Underhill and Brown; and C. P. Penny Associates; presently, East Mgr., Harper's Bazaar (mag.). Mem. Audobon Artists (co-founder, dir.), National Society Painters in Casein (director, ex-president), National Pastel Society (president), Municipal Art Society (past director), Artists for Victory (dir.), Fine Arts Fedn. N.Y. (mem.-del.), Am. Artists Profl. League (dir.), Royal Society of Arts (Fellow) (Great Britain). Republican. Episcopalian. Clubs: Town Hall (dir.); Salmagundi. Home: 1060 Park Av., N.Y.C. Office and Studio: 572 Madison Av., N.Y.C.

PENNYBACKER, Miles, mfg. exec.; b. Parkersburg, W.Va., Apr. 30, 1901; s. Thomas Braxton and Lulu E. (Beckwith) P.; student Marion (Ala.) Inst., 1918-19, U.S. Naval Acad., 1919-21; B.S., Mass. Institute Tech., 1923, M.S., 1924; m. Inez Combs, Sept. 6, 1926; children—Anne (Mrs. Raymond W. Watts), Bruce, Claire (Mrs. Norman Wilson). President Voltare Tubes, Inc., Allston, Mass., 1927-29, Newark, 1931-45, Norwalk, Conn. since 1945; plant manager Rainbow Light, Inc., 1929-31; v.p., mgr. power tube div. Machlett Labs., Inc., Norwalk, 1942-45. Electric sign industry mem. N.R.A. Code Authority; chmn. com. financial aid to small enterprise Council Indsl. Coordination, 1934-35. Mem. Nat. Electric Sign Assn., Fluorescent Lighting Assn. (dir.), Nat. Assn. Ind. Bus. (pres., dir.), Nat. Planning Assn. (com. of N.E.); Am. Red Cross (past chmn. Norwalk chpt.), Conn. Soc. Mental Hygiene (past chmn. Norwalk chpt.), Illuminating Engring Society, Am. Phys. Soc., Electrochem Society. Club: Rotary. Home: Woodside Lane, Westport. Office: 44 Cross St., Norwalk, Conn.

PENROD, Estel Burdell, educator; b. North Manchester, Ind., Aug. 20, 1890; s. Guilford and Lu Ella (Flohr) P.; B.S. in mech. engring., Purdue, 1915, M.S., 1920; M.M.E., Cornell, 1923; m. Martha Meighan, June 22, 1933; 1 dau., Ruth Evelyn. Prof. physics Mt. Union Coll., Alliance, O., 1916-18; instr. Purdue U., 1919-20, West Res. U., 1920-22; asso. prof. physics Hillsdale (Mich.) Coll., 1924-34, prof., head dept., 1934-42; research engr. Armour Research Found., Chgo., 1942-46; prof., head dept. mech. engring. U. Ky. since 1946. Profl. engr. Ky., Ill. Fellow A.A.A.S.; mem. Am. Soc. Refrigerating Engrs., Am. Soc. M.E., Newcomen Soc. Eng., Am. Inst. Physics, Am. Assn. Physics Tchrs., Ky. Acad. Science (pres. 1950-51), Ky. Soc. Profl. Engrs., Sigma Xi, Pi Tau Sigma, Tau Beta Pi, Sigma Pi Sigma. Baptist. Mason (Shriner). Club: Triangle. Contbr. articles profl. jours. Home: 715 Sunset Dr., Lexington 19, Ky.

PENROD, Kenneth E(arl), educator; b. Blanchester, O., Mar. 30, 1916; s. William Franklin and Josie Alma (Carman) P.; B.S., Miami (O.) U., 1938; Ph.D., Ia. State Coll., 1942; m. Virginia Hogue, June 29, 1942; children—Caroline Penrod, Bruce Hogue Penrod. Asst. prof. physiology Boston U. Sch. Medicine, 1946-50; asso. prof. physiology Duke U. Sch. Medicine, 1950—, asst. dean, 1952—. Aviation physiologist, capt. USAAF, 1942-46. Mem. Am. Physiol. Soc., N.C. Acad. Sci., A.A.A.S., Phi Beta Kappa, Sigma Xi, Phi Kappa Phi, Phi Kappa Tau. Home: 2745 Dogwood Rd., Durham, N.C.

PENROSE, Charles, cons. engineer; b. Philadelphia, Pa., Jan. 24, 1886; s. Walter Elliot and Emily (Thompson) P.; student Prep. Sch., Dresden, Germany, 1896-97; grad. Episcopal Acad., Phila., 1903; B.S., Princeton, 1907, E.E., 1910; LL.D., Cumberland University, Lebanon, Tenn., 1940; D.Eng., South Dakota School Mines and Technology, 1944; Litt.D., Ursinus Coll., Pa., 1951; L.H.D., Whitman Coll., Walla Walla, Washington, 1951; m. Beatrice de'Este, June 4, 1910 (deceased); children—Beatrice (Mrs. John Cadwalader, Jr.) (deceased), John Rowan, Julian d'Este, Charles; m. 2d, Virginia Carlisle, June 11, 1930; 1 daughter, Barbara (Mrs. Edmund Charles Tarbell, II). Began as assistant to elec. engr. of Phila. Electric Co., 1910; engr. in charge erection Schuykill No. 2 Sta. for same co., 1914-15, later other power constrn. work; with Day & Zimmermann, Inc., cons. engr., Philadelphia, New York and Chicago, since 1917, asst. gen. mgr., 1920-32, vice pres., since 1932. Progress engr. U.S. Army Supply Base, Philadelphia, 1918-19. Special consultant to U.S. Govt. in Federal Housing Adminstrn., 1934. Cyrus Fogg Brackett lecturer Princeton Univ.; Henry J. Fuller lecturer, Worcester Poly. Institute; served as mem. Bartol Research Foundation Com. (administering Henry C. Bartol Foundation, Phila.). Mem. profl. engring. socs., commercial assns., hist. socs. and various civic and cultural groups. Republican. Episcopalian. Clubs: Princeton, Midday (Phila.); Princeton (New York); Hope (Providence, R.I.); Charter (Princeton, N.J.). Author numerous books, brochures, pamphlets, latest being: The Sands of Time, 1953; George B. Cortelyou (1862-1940), 1954. Home: "Hilltop Cottage," R.F.D. 2, West Chester, Pa. and "Bayberry House," Kittery Point, Me. Office: 500 Fifth Av., N.Y.C. 36; 1700 Sansom St., Phila. 3; P.O. Box 113, Downingtown, Pa. ☆as

PENROSE, Ernest Francis, educator, economist, geographer; b. Plymouth, Eng., Jan. 26, 1895; s. William Alfred and Emma (Pedlar) P.; came to U.S., 1930, naturalized, 1937; B.A., Cambridge U., 1925, M.A., 1930; Ph.D., Stanford U., 1933; m. Elizabeth Livingstone, Aug. 1922 (divorced 1942); m. 2d Edith Tilton Denhardt, Oct. 1944; children—Margaret Ann (Mrs. Robert Dhaemers), Joan Barbara, Douglas Francis, Trevan Francis, Perran, Trevear Tilton. Prof. commerce Nagoya (Japan) Coll. Commerce, 1925-30; research asso. Food Research Inst. Stanford U., 1930-35; mem. staff Calif. Med. Econ. Survey, 1934-35; asso. prof. econ. U. Calif., 1935-40; econ. advisor Internat. Labor Office, Geneva, 1938-41, to Ambassador John G. Winant U.S. Embassy, London, 1941-46; advisor econ., social affairs U.S. Delegation United Nations, 1946-47; mem. Inst. Advanced Studies Princeton, 1947; prof. geography, internat. relations Johns Hopkins U., 1947—; Fulbright research grant Australian Nat. U., 1955; alternate U.S. rep. Com. Council Europe U.N.R.R.A., 1944-46, Emergency Com. for Europe, 1945; chmn. Food Com. Inter-allied Postwar Requirements Bur., 1942-43. Served with Royal Marines in France and Flanders, 1915-19. Author: Food Supply and Raw Materials in Japan, 1930; Population Theories and Their Application: With Special Reference to Japan, 1934; Economic Aspects of Medical Services, 1938 (with Paul A. Dodd); part author: Industrialization of Japan and Manchuria, 1940; (also editor) Studies in War Economics, 1941; Negotiating With The Russians, 1951; Economic Planning for the Peace, 1953. Home: 6242 Woodcrest Av., Baltimore.

PENROSE, William Orestus, educator; b. Hunter, Ark., Nov. 23, 1914; s. H. O. and Mildred Lucille (Shaner) P.; A.B., U. of Ark., 1936, A.M., 1945; Ed.M., Harvard, 1941, Ed.D., 1948; m. Virginia Gilda Stallone, July 9, 1942. Elementary sch. teacher, Hunter, Ark., 1933; high sch. teacher, Crossett, Ark., 1937-39; investigator, U.S. Civil Service Commn. and R.R. Retirement Bd., Kansas City and Washington, 1939-40; state personnel officer, N.Y.A. for N.Y. State, 1941-42; asst. prof. of edn., U. of Ark., 1947-49, asso. dir. of gen. extension service, 1948-49; dean, sch. of education, U. Del. since 1949. Pres. Del. State-Wide Chest X-Ray Survey, Inc., 1953-54; dir. Del. Mental Hygiene Assn., Del. Anti-Tb. Soc. Served with Inf., U.S. Army, 1942-46; A.E.F., Hdqrs. A.F.Pac., S.C.A.P., Philippines, Japan; disch. rank of major. Mem. C. of C. (dir.), Phi Beta Kappa, Pi Kappa Alpha, Phi Alpha Theta, Omicron Delta Kappa, Kappa Delta Pi, Phi Delta Kappa. Democrat. Presbyn. Rotarian (dir., Newark). Author: Freedom Is Ourselves, 1952; also articles profl. jours. Home: 421 Townsend Rd., Newark, Del.

PEOPLES, Joe Webb, geologist, educator; b. Nashville, Tenn., May 29, 1907; s. James Alexander and Clary (Webb) P.; A.B., Vanderbilt U., 1928; M.S., 1929 student Northwestern, 1929-30; Ph.D., Princeton, 1932; m. Ruth C. Levinger, Sept. 9, 1937; children—David Webb, Nancy, Richard Douglass. Instr. in geology, Lehigh U., 1932-33; economic geologist, Phila. & Reading Coal & Iron Co., 1933-35; asst. prof., also chmn. dept. geology, Wesleyan U., 1935-38, asso. prof., 1938-41, prof., 1945; on leave 1941-46; geologist U.S. Geol. Survey part time, 1939-41, full time 1941-46, asst. chief geologist 1944-46, geologist part time since 1946. Commr. of the Conn. Geol. and Natural History Survey since 1946. Fellow A.A.A.S., Mineral. Soc. Am., Geol. Soc. Am.; mem. Am. Geophys. Union. Soc. Economic Geologists, Inst. Mining and Metall. Engrs., Conn. Acad. Arts and Scis., Sigma Xi, Phi Beta Kappa, Sigma Chi. Asst. editor Economic Geology, 1951. Home: Ten Wesleyan Place, Middletown, Conn.

PEPER, John Henry (pē'per), engring. exec.; b. Bklyn., July 4, 1886; s. John Henry and Wilhelmina (Brammer) P.; M.E., Stevens Inst. Tech., 1909; m. Mabel Brauckmuller, Sept. 25, 1913; 1 dau., Arlene (wife D. B. LaPierre, U.S.N.). Engr. Buckeye Pipe Line Co. (and subsidiaries), 1923, chief engr., 1923-48, v.p., 1938-48, pres., 1948-52, chmn., dir. since 1952; chmn., dir. No. Pipe Line Co., N.Y. Transit Co., Inc. Trustee Alexander C. Humphreys Found., Hoboken, N.J. Awarded citation transportation div., Am. Petroleum Inst., 1952. Mem. Profl. Engrs. N.Y., Am. Petroleum Inst. (dir.), Stevens Alumni Assn. Republican. Lutheran (councilman). Mason. Clubs: Pipe Liners (pres. 1950), Stevens Metropolitan (N.Y.C.); King Glee (Bklyn.). Home: 768 E. 18th St., Bklyn. 30. Office: 30 Broad St., N.Y.C. 4.

PEPPER, Bailey B(eazeale), entomologist; b. Easley, S.C., Mar. 20, 1906; s. Bailey B. and Eugenia (Sheriff) O.; B.S., Clemson Coll., 1929; M.S., Ohio State U., 1931; Ph.D., Rutgers, 1934; m. Margaret M. Forgham, Oct. 9, 1937; children—James Bailey, Carl Forgham. Mem. faculty Rutgers U. since 1935, prof. entomology since 1945; staff N.J. Agrl. Expt. Sta. since 1935, research specialist, chmn. since 1945. Mem. Middlesex Co. Mosquito Extermination Commn. since 1946. Mem. Am. Assn. Econ. Entomologists, Entomol. Soc. Am., A.A.A.S., N.J. State Hort. Soc., N.J. Health and San. Assn., Am. Mosquito Control Assn., N.J. Mosquito Extermination Assn. (sec.), Sigma Xi. Contbr. articles sci. jours. Home: 4 Lincoln St., Stelton, N.J. Office: Dept. Entomology, Rutgers U., New Brunswick, N.J.

PEPPER, Claude Denson, ex-senator; b. Dudleyville, Ala., Sept. 8, 1900; s. Joseph Wheeler and Lena (Talbot) P.; A.B., U. of Ala., 1921; LL.B., Harvard, 1924; hon. LL.D., McMaster Univ., 1941, Toronto Univ., 1942, U. of Ala., 1942; Rollins Coll., Feb. 1944; m. Irene Mildred Webster, Dec. 29, 1936, instr. in law, U. of Ark., 1924-25; admitted to Fla. bar, 1925, and began practice of law at Perry; House mem. Fla. State Legislature, 1929; mem. State Board of Pub. Welfare, 1931-32; mem. State Board of Law Examiners, 1933; practicing atty. in Washington, Miami and Tallahasse, Fla.; U. S. Senator from Florida, 1936-51. Served with S.A.T.C., 1918. Del. Interparliamentary Union, The Hague, 1938. Dublin, 1950; member senate committee on Small Bus. and Foreign Relations, 1945; chairman middle east sub-com. of Senate Fgn. Relations Com., 1950; chmn. Fla. del. Dem. Nat. Conv., 1940-44. Mem. Am. and Fla. bar assns., Am. Legion, Phi Beta Kappa, Omicron Delta Kappa, Phi Alpha Delta, Sigma Upsilon, Kappa Alpha. Democrat. Baptist. Elk. Mason. Clubs: Harvard (Washington); Kiwanis (Tallahassee). Contbr. to periodicals. Home: 501 Alhambra Circle, Coral Gables, Miami, Fla.; Wilson Terrace, Tallahassee, Fla.; 1661 Crescent Pl. N.W., Washington. Offices: 723 Cafritz Bldg., Washington; 37 N.E. 1st Av., Miami, Fla.; 426 Capital Square Bldg., Tallahassee, Fla.

PEPPER, George Wharton, lawyer; b. Phila., March 16, 1867; s. George and Hitty Markoe (Wharton) P.; A.B., U. of Pa., 1887, LL.B., 1889, LL.D., 1907; D.C.L., U. of the South, 1908; LL.D., Yale, 1914; D.C.L., Trinity, 1918; LL.D., U. of Pittsburgh, 1921, Lafayette Coll., U. of Rochester and Pa. Mil. Coll., 1922, Kenyon Coll., 1924, Bucknell U., 1926, Williams Coll., 1936, Rutgers Coll., 1940; Hahnemann Medical Coll., 1942; LL.D., U. of Toronto, 1944, Jefferson Medical College, 1952; m. Charlotte R. Fisher, Nov. 25, 1890 (deceased); children—Mrs. Adeline Newbold, Mrs. Eleanor Newbold (dec.), George Wharton (dec.). Law practice Phila.; mem. Pepper, Bodine, Frick, Scheetz & Hamilton. Apptd. U.S. senator, to fill vacancy caused by death of Boies Penrose, Jan., 1922, and elected term ending 1927. Former mem. Republican Nat. Com. Algernon Sydney Biddle prof. law, U. of Pa., 1893-1910; Lyman Beecher, lecturer, Yale, 1915; asso. fellow, Berkeley Coll., Yale U. Trustee U. of Pa. Decorated Grand Officer Order of Leopold II (Belgium); Gold medals, Am. Bar Assn., Pa. Soc. of N.Y., Am. Acad. Arts and Sciences. Mem. Académie Diplomatique Internationale, Am. Philos. Soc., Am. Law Inst., Franklin Institute. Former chancellor, Philadelphia Bar Assn.; former pres. Pa. Bar Assocation. Author: The Borderland of Federal and State Decisions, 1889; Pleading at Common Law and Under the Codes, 1891; Digest of Decisions and Encyclopædia of Pennsylvania Law, 1754-1898 (with William Draper Lewis); The Way, 1909; A Voice from the Crowd, 1915; Men and Issues, 1924; In the Senate, 1930; Family Quarrels, 1931; Philadelphia Lawyer, 1944; Analytical Index to the Book of Common Prayer, 1948. Home: Devon, Pa. Office: 2231 Land Title Bldg., Philadelphia, Pa.

PEPPER, G(eorge) Willing, bus. exec.; b. Phila., May 29, 1908; s. Benjamin Franklin and Rebecca Thompson (Willing) P.; grad. St. Marks Sch.; student, Class of 1934, U. of Pa.; m. Laura Jayne Wayne, Oct. 14, 1933; children—Josephine Wayne, Charles Willing, Laura Jayne. Began with Chas. D. Barney & Co., New York, (firm name changed to Smith, Barney & Co., 1939), partner, 1935-40; treas. and dir. Scott Paper Co., 1940, v.p. and dir. 1945—; dir. Phila. Nat. Bank, Muskogee Co., U.S. Plywood Corp., N.Y. Served as comdr., U.S.N.R., 1942-45. Decorated Legion of Merit (combat), Bronze Star Medal, presdl. Unit Citation, Purple Heart. Episcopalian. (vestryman). Home: Chestnut Hill, Phila. Office: Scott Paper Co., Chester, Pa.

PEPPER, (Henry) Morris ◎ V. 26.

PEPPER, Robert Houston, marine corps officer; b. Georgetown, Del., Apr. 22, 1895; s. James Nutter and Margaret (Britton) P.; A.B., U. Del., 1917, LL.D., 1952; m. Mildred Liebermann, June 20, 1925; children—Katherine Margaret, Patricia. Commd. 2d lt. U.S.M.C., Aug. 6, 1917, and advanced through grades to lt. general, 1954; served in U.S. and overseas; comdg. gen. 5th corps arty., 1945-46; dir. personnel, U.S.M.C.; comdg. gen. Marine Corps Recruit Depot, Parris Island, 1949-52; comdg. gen., 3d Marine Division, 1952-54; commanding general First Marine Division, May 1954; comdg. gen. Fleet Marine Force Pacific, 1954—. Awarded Legion of Merit, 2 commendation ribbons, Presidential unit citation, Navy unit citation. Member Theta Chi. Club: Army-Navy Country (Washington). Home: 35 Makalapa Dr., Honolulu, T.H.

PEPPER, Stephen Coburn, univ. prof.; b. Newark, N.J., Apr. 29, 1891; s. Charles Hovey and Frances (Coburn) P.; student Browne and Nichols Sch., 1908-09; A.B., Harvard, 1913, A.M., 1914, Ph.D., 1916; Doctor of Humane Letters, Colby College, 1950; married Ellen Hoar, Feb. 12, 1914; children—Sherman Hoar (dec.), Elizabeth Hoar (Mrs. F. B. Wood), Frances Coburn. Instructor in philosophy and psychology, Wellesley Coll., 1916-17; with U. of Calif. since 1919, as asst. in philosophy, 1919-20, instr., 1920-23, asst. prof., 1923-27, asso. prof., 1927-30, prof. of philosophy, 1930—, chairman department of philosophy, 1953—, chairman art dept., 1938-52, asst. dean College of Letters and Science, 1939-47. Served as private, U.S. Army, 1918. Mem. Philos. Assn., American Association for Aesthetics, Coll. Art Assn., Pi Eta (Harvard), Phi Beta Kappa. Clubs: Faculty, St. Moritz Skating (Berkeley, Calif.). Author: Modern Color, 1919; Aesthetic Quality, 1938; Knowledge and Society, 1938; World Hypotheses, 1942; The Basis of Criticism in the Arts, 1945; A Digest of Purposive Values, 1947; Principles of Art

Appreciation, 1950. Contributor articles to Psychological Review, Jour. of Philosophy, Philosophical Review, Jour. of Aesthetics. Home: 2718 Buena Vista Way, Berkeley, Calif

PEPPER, William Mullin, Jr., newspaper editor; b. Sharon Hill, Pa., Aug. 25, 1903; s. William Mullin and Sarah (Thomas) P.; student U.S. Naval Acad., 1923-25; LL.B., U. Fla., 1929; m. Kathryn Tucker, Nov. 16, 1925; children—William Mullin III, Patricia Kathryn (Mrs. W. A. Gager, Jr.). With Gainesville Daily Sun, 1917—, successively reporter sports editor, desk editor, editor and pub., editor, 1945—; admitted to Fla. bar, 1929, practiced Miami, 1929-32; staff writer Asso. Press, Atlanta, 1935-41. Mem. adv. council organized surface div. Naval Res., 1947—. Mem. journalism jury Pulitzer prize, 1953, 54. Served as lt. comdr. USNR, 1941-45. Mem. Inter Am. Press Assn., Phi Delta Theta. Club: Kiwanis. Home: 334 S.W. 26th St. Office: Gainesville Daily Sun, Gainesville, Fla.

PEPPERDAY, Thomas M., newspaper pub.; b. Brooklyn, N.Y., Sept. 16, 1886; s. Joseph A. and Mary (Fox) P.; mother's name now Mary P. Thompson; ed. pub. schs. and N.Y. Prep. Sch.; m. Helen Merrell, 1927. Pub. Albuquerque (N.M.) Herald since 1922, consolidated with Albuquerque Journal under name of latter, 1926; chmn. bd. Journal Pub. Co.; pres. Albuquerque Publishing Company. Served as capt. arty., U.S. Army in France 2 years, World War I. Mem. Associated Press. Republican. Presbyterian. Mason. Home: 1625 Los Alamos Dr. Office: 703 Silver Av. S.W., Albuquerque, N.M.

PEPPERDINE, George ◎ V. 27.

PEPPIATT, Guy S., mfg. corp. exec.; b. Willis, Mich., 1901; s. Fred and Fannie (Collyer) P.; A.B., U. Mich., 1924; m. Coline Nester, June 21, 1924; 1 dau., Coline Ann. With Fed.-Mogul Corp., Detroit, since 1928, credit mgr. 1928-29, controller 1929-42, exec. asst. to pres. 1942-45, exec. v.p. 1945-50, pres. since 1950, dir. since 1934. Trustee, mem. exec. com., Inst. Econ. Edn., Inc. Mem. Am. Inst. Management, Am. Management Assn., Detroit Bd. Commerce, Nat. Assn. Mfrs., Automotive Parts Mfrs. Assn. (vice pres. and dir.), Phi Beta Kappa, Alpha Kappa Psi. Republican. Methodist. Clubs: University, Detroit, Detroit Athletic. Home: 18815 Saratoga Blvd., Birmingham, Mich. Office: 11031 Shoemaker Av., Detroit 13.

PEQUEGNAT, Willis E(ugene) (pē-kē-nyā), educator; b. Riverside, Cal., Sept. 18, 1914; s. Frank A. and Mary G. (Witherspoon) P.; A.B., U. Cal., 1936, A.M., 1938, Ph.D., 1942; m. Elizabeth Younghusband, Dec. 27, 1937; children—Willo Ann, John E. Faculty mem. Pomona Coll., Claremont, Cal., since 1940, chmn. dept. zoology since 1944, prof. zoology since 1951; vis. prof. biology U. Chgo., 1947-48, U. Cal., summer, 1951; dir. Carnegie Conf. Progress and Horizons of Science, 1953. Dir. summer session Marine Lab., Corona Del Mar, 1948—; Ford Fellowship, research associate Scripps Institution of Oceanography, 1954-55. Member of the advisory bd. Palm Springs Desert Mus. Mem. state com. Revision of Science Education, California, 1953-54. Member American Assn. Mammalogists, American Ornithologists Union, Western Soc. Naturalists, Cooper Ornithol. Club, A.A.A.S., Sigma Xi. Author articles sci. jours. Editor of Jour. of Entomology and Zoology since 1949. Home: 433 Harrison Av., Claremont, Cal.

PERAGALLO, Edward (per-ä-gäl-lō), educator; b. N.Y. City, Aug. 23, 1908; s. Bernardo and Anita (Pellerano) P.; grad. Istituto Inferiore at Collegio Calasanzio, Genoa, Italy, 1925; student Instituto Superiore, Scuole Regie, Genoa, Italy, 1926; B.S., Columbia, 1928, M.S., 1929; PhD., 1939; unmarried. Instr. in accounting, Xavier U., Cincinnati, 1931-33; with C.P.A. firms as asst. auditor, 1935-38; asst. prof., asso. prof., Holy Cross Coll., Worcester, Mass., 1938-43, prof. and chmn. dept. of economics and accounting since 1943; summer teaching, Cath. U. of Am., 1942, 1945-50. C.P.A., State of New York, 1938. Mem. Am. Inst. of Accountants, Am. Accounting Assn., Nat. Assn. Cost Accountants, Am. Econ. Assn., Cath. Econ. Assn., Am. Assn. Univ. Profs., N.Y. State and Mass. socs. of C.P.A's., Pi Gamma Mu. Author: Origin and Evolution of Double Entry Bookkeeping, 1938. Contbr. to periodicals. Home: 790 Riverside Dr., N.Y. City 32. Office: College of the Holy Cross, Worcester 3, Mass.

PERCIVAL, W(alter) C(lement), forester; born Jericho, Vt., June 25, 1901; s. Charles Eugene and Sarah Jane (Nattress) P.; B.S., N.Y. State Coll. Forestry, 1923, M.S., 1926, Ph.D., 1933; m. E. Phyllis Pennington, July 14, 1928; children—Charles Leigh, Phyllis Marcia, Lillian Margaret. Silvicultural foreman U.S. Forest Service, 1933-34, dist. ranger, 1934; mem. faculty W.Va. U. since 1934, prof. forestry and forester since 1939, head div. forestry since 1937 (orgn. W.Va. Forestry Sch. as the div. of forestry Coll. Agr., Forestry and Home Economics 1937). Mem. Soc. Am. Foresters, Sigma Xi, Sigma Nu. Republican. Methodist. Home: 1 Devon Rd., Morgantown, W.Va.

PERCY, Atlee Lane, educator; b. Doylestown, Pa., Nov. 24, 1880; s. Frank and Sara E. (Hagaman) P.; student Chicago Law Sch., 1902-03, Bennett Accountancy Inst., Phila., 1911-14, Temple U., Phila., 1914-15; B.B.A., Boston U., 1917, M.B.A., 1927; A.B., Taylor U., Upland, Ind., 1922; C.P.A., Mass. and New Hampshire; married Clara E. Pittenger, June 4, 1902 (died November 26, 1946); 1 daughter, Beatrice (Mrs. Paul Roland Whitworth); married 2d, Elsbeth Melville, September 2, 1948. Admitted to Indiana bar, 1902; in practice law and accounting, Marion, 1902-04; instr. pub. and pvt. elementary schs., comml. colls. and univs., 1904-19; mem. faculty Boston U. 1919—, prof. accounting and head dept. commercial edn., 1921-42; chairman Div. of Commercial Education, 1934-42; chmn. dept. of accounting, 1942-46; dir. Summer Session, 1934-52; dean of Univ., 1946. Mem. profl. and scientific orgns. and assns., past pres. of several. Methodist. Mason, Odd Fellow. Clubs: University, Central (Boston). Coauthor and editor text and work book in accounting. Home: 18 Bonwood St., Newtonville, Mass. Address: 755 Commonwealth Av., Boston. ☆2s

PERCY, Charles Harting, business exec.; b. Pensacola, Fla., Sept. 27, 1919; s. Edward H. and Elizabeth (Harting) P.; A.B., U. Chicago, 1941; m. Jeanne Valerie Dickerson, June 12, 1943 (dec.); children—Valerie Jeanne and Sharon Lee (twins), Roger; m. 2d Loraine Diane Guyer, Aug. 27, 1950; 1 dau., Gail Deborah. Sales trainee, apprentice Bell & Howell, 1938, mgr. war coordinating dept., 1941-43, asst. sec., dir., 1943-46, corp. sec., dir., 1946-49, pres., dir. since 1949; sales promotion Crowell-Collier Pub. Co., 1939; pres., dir. Nat. Lecture Bur.; dir. Burroughs Corp., Harris Trust & Savs. Bank Cochmn. Nat. Conf. Christians and Jews, Chicago, 1951; bd. trustees Boys Clubs Chicago. Mem. bd. trustees, citizens bd., bd. dirs. alumni found. U. Chicago; bd. Trustees Ill. Inst. Tech; bd. dirs. fund for adult edn. Ford Found. Served as lt. U.S.N.R., 1943-45. Elected one of 10 outstanding young men of 1949, U.S. Jr. C. of C. Mem. Chicago Assn. Commerce, Am. Mgmt. Assn. (dir.), Nat. Photog. Mfrs. Assn., Am. Ordnance Assn., Photog. Soc. Am. (life), Phi Delta Phi, Alpha Delta Phi, Republican. Clubs: Glenview (Golf, Ill.); Chicago, Economic (dir.), Executives (director), Commercial, Commonwealth (Chicago). Home: 40 Devonshire Lane, Kenilworth, Ill. Office: 7100 McCormick Rd., Chgo. 45.

PERCY, Garnet Douglas, educator; b. Welland, Ont., Can., Jan. 9, 1907; s. Russell Harold and Ida (Luella) P.; B.A., U. of Toronto, 1929, M.A., 1930; Ph.D., U. of Calif. (u. fellow, 1930-31), 1935; m. Mascha Van Dyck, Aug. 24, 1934; 1 dau., Mary Ellen. Came to U.S., 1930, naturalized, 1937. Instr. in Greek, U. of Toronto, 1929-30; asso. in Latin, U. of Calif., 1931-35, instr. in Latin, 1935-36; asst. prof. of classics, U. of Ariz., 1937-38, asso. prof., 1938-43, prof., head of dept. and chmn. humanities instructional staff, since 1943. Mem. Am. Philol. Assn., Am. Assn. Univ. Profs., Phi Beta Kappa, Phi Delta Kappa, Phi Kappa Phi. Conglist. Home: 1227 E. Helen St., Tucson.

PERCY, Nelson Mortimer, surgeon; b. Dexter, Ia., Nov. 7, 1875; s. Mortimer and Mary F. (Amidon) P.; prep. edn. Dexter Normal Sch.; M.D., Rush Med. Coll., Chgo., 1899; m. Alfie Hokland, Feb. 5, 1927. Practiced in Chgo., 1901—; surgeon in chief Augustana Hosp.; sr. attending surgeon St. Mary's of Nazareth Hosp.; prof. emeritus clin. surgery U. Ill. Served as lt. col. U.S. Army in France, 1918-19, organized Base Hosp. 11. Founder mem. Am. Bd. Surgery. Fellow Am. Surg. Assn., A.C.S..; mem. Chgo. Surg. Soc., A.M.A., Ill. State, Chgo. med. socs., Am. Assn. for Study of Goiter, Mil. Order World Wars, Assn. Commerce and Industry, Art. Inst., Chgo. Natural Mus.,, Phi Rho Sigma. Republican. Methodist. Clubs: University, Lake Shore. Author (with Albert J. Ochsner) Clinical Surgery, 1912. Contbr.; Ochsner's Surgical Diagnosis and Treatment, 1920. Home: 2130 Lincoln Park W. Office: 2051 Sedgwick St., Chgo.

PERDUN, Winfield Hancock, investment banker; b. New Brunswick, N.J., July 6, 1906; s. Winfield Hancock and Elsie M. (Kiefer) P.; Litt.B., Rutgers U., 1927; m. Dorothy Margaret Reeves, June 12, 1929; children—Barbara Hunt (Mrs. Kent C. Robinson), Janet Dorothy. With Laurence M. Marks & Co., 1936-50, partner, 1943-50; partner Smith, Barney & Co., N.Y.C., 1950—; pres., dir. Big Spring Oil & Royalty Co.; chmn., dir. Lundberg Explorations, Ltd. Mem. Beta Theta Pi. Republican. Episcopalian. Home: Chestnut Hill Rd., Wilton, Conn. Office: 14 Wall St., N.Y.C. 5.

PEREA, Clifford Harvey, ◎ V. 27.

PEREIRA, I(rene) Rice (pĕr-ä'rä), artist; b. Boston, Aug. 5, 1907; d. Emanuel Rice and Hilda (Vanderbilt) Rice; student Art Students League, N.Y.C., 1928-31, worked in Paris, Italy, N. Africa and Eng.; m. George Reavey, Sept. 9, 1950. Instr. painting and composition Design Lab., N.Y.C., 1935-39, Pratt Inst., 1942, Ball State Tchrs. Coll., summer 1951; lecr. various schs., museums, art groups; several radio appearances. One-man shows A.C.A. Gallery (3 shows), 1933-35, (2 shows) 46, 49, Howard U., Washington, 1938, East River Gallery, 1939, Julien Levy Gallery, 1939, Art of this Century, 1944, Arts Club Chgo., 1945, Mus. Modern Art (14 Americans), 1946, San Francisco Mus. Art, 1947, Barnett Aden Gallery, Washington, 1948, Phillips Andover Acad., 1949, Santa Barbara Mus. Art, Portland Mus. Art, M. H. De Young Meml. Mus., San Francisco, 1950, Memphis Acad., U. Syracuse, Balt. Mus., Ball State Tchrs. College, Durlacher Bros., N.Y.C., 1951, Phillips Meml., Washington, Dayton Art Inst., 1952; one-man retrospective exhbn. Whitney Mus. Am. Art, 1953, also circulated by mus. to Des Moines Art Center, San Francisco Mus., Dallas Mus. Represented in permanent collections Met. Mus. Art, Whitney Mus. Am. Art, Mus. Modern Art, N.Y.C., Chgo. Art Inst., Wadsworth Atheneum, Hartford, museums of Toledo, San Francisco, Balt., Newark, Detroit, and Delgado Mus., New Orleans, also various colls., founds., pub. and pvt. collections. Exhibited major exhbns. of U.S. including Corcoran, Carnegie, Pa. Acad., Art Inst. Chgo., Masterpieces 20th Century Mus. Modern Art, also Venice Biennials, other European and fgn. exhbns. Recipient Pepsi Cola Co. Paintings of the Year award, 1947; numerous honorable mentions. Biographies and articles on works, various publs. Home: 121 W. 15th St., N.Y.C. 11.

PEREIRA, William L. (pû-är'ä), architect, city planner; b. Chicago, Ill., April 25, 1909; student U. of Ill., 1926-30; m. Margaret McConnell, June 24, 1934; children—William L., Monica I. Began as architect, 1930; asso. with Holabird & Root, Chicago, 1930-32; then in private practice at Chicago; designing motion picture prodns., Hollywood, Calif., 1939-46; consulting architect on $3,000,000 William H. Block Dept. Store, Indpls.; Lake County (Ill.) Tuberculosis Sanatorium, Illinois; New York World's Fair, San Francisco World's Fair; designed Pan-Pacific Theatre and Recreational Center, Motion Picture Relief Fund Housing Project (both Los Angeles, both winners of A.I.A. Dist. Honor awards, 1946); designed Los Angeles Music Center; prof. architecture U. of So. Calif. since 1949; partnership Pereira & Luckman, Architects and Engineers since 1950. Received Scarab Gold Medal Recognition award, 1940; awarded Humanitarian Medal from Motion Picture Industry, 1942. Received Nat. Council Archtl. Registration Bds. Certificate, 1938. Registered architect in twenty states. Member of the A.I.A. Gargoyle Soc., Soc. Am. Mil. Engrs., Acad. Motion Picture Arts and Scis. Received award (Oscar) as dir. spl. photography in "Reap the Wild Wind" from Acad. Motion Picture Arts and Sciences, 1942. Home: 519 N. Crescent Dr., Beverly Hills, Cal. Office: 9220 Sunset Blvd., Los Angeles 46.

PERELLE, Charles W(illiam), motors exec.; b. Juneau, Alaska, Jan. 5, 1903; s. Charles E. and Emma (Lakso) P.; U. Wash., class 1925; grad. study Boston U., 1924; Dr. Bus. Adminstrn., St. Joseph Coll.; m. Mary Davids, Mar. 4, 1925; 1 son, David Anthony. Began as paint shop helper Boeing Aircraft, Seattle plant, 1930, advancing to supt. Boeing Aircraft of Can. and prodn. mgr., Seattle, until 1940; works mgr., later gen. mgr. Vultee Aircraft, Inc., v.p. in charge prodn. Consol. Aircraft Corp., San Diego, Cal., 1942; v.p. in charge mfg. Consol. Vultee Aircraft Corp. (merger of Consol. and Vultee), mem. bd. dirs., exec. com. of bd., 1943-44; v.p. in charge mfg., dir. Hughes Tool Co., Houston, 1944-46; also gen. mgr. Hughes Aircraft Co., Culver City, Cal.; dir., mem. exec. and finance coms. Transcontinental & Western Air, Inc., Kansas City, Mo., 1944-46; pres. Gar Wood Industries, Inc., Detroit, St. Paul Hydraulic Hoist Co., Mpls., Buckeye Traction Co., Findlay, O., 1946-49; pres., gen. mgr., dir. ACF-Brill Motors Co., Phila., 1949-54; pres., dir. American Bosch Arma Corp., 1954—; dir. W. A. Case & Son Mfg. Co., Buffalo, Investment Corp. of Phila. Mem. Soc. Aircraft Indsl. Engrs., Soc. Automotive Engrs., Foremens League (trustee). Alpha Delta Phi. Clubs: Merion Golf, Rittenhouse, Clinkers; Bloomfield Hills (Mich.) Country, Midday; Longmeadow (Mass.) Country; Deepdale (N.Y.) Golf. Home: Field Point Park, Greenwich, Conn. Office: American Bosch Arma Corp., Roosevelt Field, Garden City, N.Y.

PERELMAN, Sidney Joseph (pĕr'ĕl-mǎn), writer; b. Brooklyn, N.Y., Feb. 1, 1904; s. Joseph and Sophia (Charren) P.; student Brown U., 1921-25; m. Laura West, July 4, 1929; children—Adam, Abby Laura. Artist and writer, Judge, 1925-29, College Humor, 1929-30; writer for motion pictures since 1930; contbr. to The New Yorker since 1934; wrote sketches for "Third Little Show," "Walk a Little Faster," etc. Mem. Screen Writers Guild, Dramatists Guild. Author: Dawn Ginsbergh's Revenge, 1929; Parlor, Bedlam and Bath, 1930; All Good Americans (play; with Laura Perelman), 1934; Strictly from Hunger, 1937; Look Who's Talking, 1940; The Night Before Christmas (play; with Laura Perelman), 1941; The Dream Department, 1943; One Touch of Venus (play; with Ogden Nash), 1943; Crazy Like a Fox, 1944; Keep It Crisp, 1946; Acres and Pains, Best of S. J. Perelman, 1947; Westward Ha! 1948; Listen to the Mocking Bird, 1949; The Swiss Family Perelman, 1950; The Ill Tempered Clavichord, 1953. Home: Erwinna, Bucks County, Pa.

PERERA, Guido Rinaldo, lawyer; b. Brussels, Belgium, Apr. 21, 1902; s. Gino Lorenzo and Caroline (Thacher) P.; Diploma Middlesex Sch., Concord, Mass., 1920; A.B., Harvard, 1924; LL.B., 1927; m. Faith Phillips, Dec. 5, 1929; children—Guido R., Phillips, Lawrence Thacher, Ronald Christopher. Admitted to Mass. bar, 1927, and since practiced in Boston; asso. Hutchins & Wheeler, 1927-36, partner, 1937-41; partner Hemenway & Barnes since 1945; pres. Eastern Utilities Associates, 1949—; president, director Montaup Electric Company; dir. Brockton Edison Co. Dir. Robert Breck Brigham Hosp. Col. Air Corps, U.S. Army, 1942-45; col. U.S. Air Force Res. since 1945. Recipient Legion of Merit, Bronze star, Army Commendation ribbon. Trustee Nat. Braille Press, Inc.; v.p. and trustee Bishop Rhinelander Found. for College Work, Inc. Mem. Am. and Boston bar assns., Family Assn. of Boston (trustee). Home: 12 W. Cedar St. Office: 73 Tremont St., Boston 8.

PERETTI, Ettore Alex James (per-ĕt'tĭ), educator; b. Butte, Mont., Apr. 5, 1913; s. Charles Ludwig and Mary (Crotto) P.; B.S., Mont. Sch. Mines, 1934, M.S., 1935; Sc.D., Wuerttenberg Inst. Tech., 1936; m. Pierina Helen Giacoletto, June 6, 1937; children—Charlene Pierre, Ettore Alex James. Inst. Internat. Relations exchange fellow to Germany, 1935-36; instr. metallurgy Mont. Sch. Mines, 1936-39, asst. prof., 1939-40, Columbia, 1940-46; cons. Bd. Econ Warfare,

1943; asso. prof. U. Notre Dame, 1946-49, prof. since 1949, head dept. metallurgy since 1951. Mem. Am. Soc. for Metals (sec.-treas. since 1950, past chmn. Notre Dame Chpt.), Am. Inst. Mining and Metall. Engrs. (chmn. com. metallurgy courses, edn. div.), Am. Soc. Testing Materials, Am. Assn. U. Profs., Am. Foundrymen's Soc., Iron and Steel Inst., Am. Soc. Engring. Edn., Inst. of Metals, Sigma Xi, Tau Beta Pi, Theta Tau. Home: 220 Wakewa Av., South Bend 17, Ind.

PEREZ-GUERRERO, Manuel, U.N. official; b. Caracas, Venezuela, Sept. 18, 1911; s. Manuel Perez Abascal and Josefina Guerrero; LL.D., Univ. of Paris, 1936, Licencie es Lettres, 1935; Diploma, Ecole Libre des Sciences Politiques, Paris, 1933; unmarried. Mem. dept. of economy, finance and transit of Secretariat, League of Nations, Geneva, 1937-40; sec. Commn. for Importation Control of Venezuela, Caracas, 1940-42; mem. Commn. for Studies on Fiscal Legislation, 1941-42; prof. of economics and social scis., Central University of Venezuela, 1941; mem. sect. of economy and statistics, Internat. Labor Office, Montreal, 1942-43, chief of office of sec.-gen. Commn. for Investigation of Postwar Problems, Venezuela, 1943-44; chmn. bd. dirs. regional dept. Social Security of Fed. Dist., Venezuela, 1944; acting dir. Central Bank of Venezuela, 1945; dir. div. of coordination and liaison, Dept. of Econ. and Social Affairs, U.N., New York, May 1946-Apr. 1947; minister of finance, Caracas, Apr. 1947-Nov. 1948; adviser on coordination, exec. office of the Sec.-Gen., 1947; exec. sec. Tech. Assistance Bd., UN, 1950-53; resident representative UN Tech. Assistance Bd., 1953—. Vice pres. executive com. Inter-Am. Statistical Inst. Mem. Venezuelan del. following confs.: Inter-Am. Conf. of Econ. and Financial Control, Washington, 1942; U.N. Conf. on Food and Agr., Hot Springs, 1943; Internat. Labor Conf., Phila., 1944; U.N. Monetary and Financial Conf., Bretton Woods, 1944; Inter-Am. Conf. on Problems of War and Peace, Mexico, 1945; U.N. Conf. on Internat. Orgn., San Francisco, 1945; Prep. Commission of U.N., San. Francisco, London, 1945; U.N. Gen. Assembly, London, 1946; under-sec.-gen. of 3d Inter-Am. Conf. of Agr., Caracas, 1945; mem. gen. secretariat Internat. Labour Conf., Paris, 1945; observer from the Internat. Labor Office to 5th Plenary Meeting of Inter-Govtl. Com. on Refugees, Paris, 1945; asst. sec. gen., ILO Inter-Am. Conf., Mexico, 1946; vice-president Venezuelan delegate to International Conference American States, Bogota, April 1948. Member of party of minister of foreign affairs of Venezuela, on official trip to United States, May-June 1942; sec. to Pres. of Venezuela on trip to U.S., Jan.-Feb. 1944; mem. UNRRA mission to Latin Am., 1944; consultant to UNRRA. Home: 2 Sharia El Nil, Giza, Egypt. Office: UN, N.Y.C.

PEREZ JIMENEZ, Marcos, pres. of Venezuela; b. Táchira, Venezuela, Apr. 25, 1914; s. Juan Pérez Bustamente and Adela Jiménez; student Colegio Gremios Unidos, Cucuta, Colombia, also Escuela Militar de Caracas, Venezuela, Superior War Sch., Lima, Peru; m. Flor Maria Chalbaud; 3 children. Commd. 2d lt., Venezuelan Army, 1934, advanced through grades to col., 1951; sect. chief gen. staff, Venezuela, 1941-45; Army chief of staff, 1945; minister def., 1948; provisional pres., Venezuela, 1952-53, constitutional pres., 1953—. Named hon. col. of Ecuador; decorated Gen. Urdaneta medal, Mil. Order of Ayacucho, Grand Cross Condor de los Andes (Bolivia), Orden Militar de Qyachucho (Peru), Legion of Honor (France), Grand Cross Order of Leopold II (Belgium), others. Mem. Internat. Inst. Am. Ideals. Address: Palacio Miraflores, Caracas, Venezuela.*

PEREZ-PEREZ, Santiago, Venezuelan statesman, diplomat; b. 1911; married; two children. Venezuelan leader 8th session Gen. Assembly UN, also chmn. com. on trusteeship and non-self-governing territories UN; mem. nat. com. Permanent Arbitration Ct., Inst. Comparative Legislation of Paris, Am. Soc. Internat. Law. Address: 270 Park Av., N.Y.C. 17.*

PEREZ-PEROZO, Victor M., Venezuelan diplomat; alternate rep. of Venezuela to UN, rank of ambassador. Office: Delegation of Venezuela to United Nations, 270 Park Av., N.Y.C. 17.*

PEREZ PIMENTEL, Pedro, govt. ofcl. P.R.; b. Vieques, P.R., Apr. 1, 1904; s. Dionisio Pérez Vallés and Natividad Pimentel; LL.B., U.P.R., 1927; m. Margarita Pérez Veléz, Jan. 3, 1933; children—Pedro Angel Pérez, Maria Margarita Pérez. Admitted to P.R. bar, 1927, practiced in Humacao, 1927-42; legal adviser, also treas. of P.R., 1942-45; dist. judge, Guayama, P.R., 1945, Humacao, 1945-49, San Juan, 1949-52; asso. justice Supreme Court P.R. since 1952. Mem. Bar Assn. P.R. Club: Santurce Rotary. Home: Martín Travieso 1512, Santurce. Office: Supreme Court, San Juan, P.R.

PERHAM, Benjamin A., business exec.; b. Hood River, Ore., 1879. Pres., dir. Perham Fruit Corp., Yakima, Fruit Packers Supply & Equipment Co., Yakima; chmn. bd., dir. Fed. Home Loan & Bank, San Francisco; dir. Seattle First Nat. Bank. Mason (Shriner), Elk. Home: 1902 W. Yakima Av. Office: Perham Fruit Corp., Yakima, Wash.*

PERIGOE, Delbert Speirs (perry go), newspaper pub.; b. Echo Bay, Ont., Can., Nov. 16, 1912; s. Thomas Byron and Mary Jane Garfield (Speirs) P.; B.Commerce, U. Toronto, 1935; Chartered Accountant, Inst. Chartered Accountants, 1939; m. Ardeth Yvonne Andrus, Aug. 31, 1940; children—Robert, Nancy. Vice pres., mng. dir. The Telegram Pub. Co., Ltd., Toronto, pubs. The Telegram, 1952—. Mem. Inst. Chartered Accountants Ont., Inst. Newspaper Controllers and Finance Officers. Club: Canadian (Toronto). Home: 67 Royalavon Crescent, Islington, Toronto 18. Office: 233 Bay St., Toronto 1, Can.

PERIGORD, Paul ◎ V. 27.

PERILMAN, Nathan A., clergyman; b. Marietta, O., June 2, 1905; s. Jacob and Rebecca (Schwartz) P.; A.B., U. Pitts., 1926; grad. Hebrew Union Coll., 1932; D.D., Hebrew Union College, 1954; graduate study Columbia University; LL.D., Fla. So. Coll., 1952; m. Elizabeth Namm Baum, Feb. 8, 1935; children—Barbara Rose, James Edgar. Rabbi, 1932; rabbi Congregation Emanu-El of N.Y.C. since 1932. Pres. Assn. Reform Rabbis of N.Y.C., and vicinity, 1951; chmn. Central Conf. Am. Rabbis Com. Relief and Subvention, 1950; sec., 1933-34, now del. Synagogue Council of Am.; mem. exec. com. N.Y. Fedn. Reform Synagogues, 1952; specialist State Dept. to Germany, 1953; chairman bd. Ednl. Alliance, 1951; mem. adminstrv. and exec. com. Am. Jewish Com., 1945; mem. cons. com. Anti-Defamation League, 1950; co-chmn. rabbis div. N.Y. Fedn. Jewish Philanthropies, 1951; active with Nat. Conf. Christians and Jews orientation program in mil. installations during World War II. Mem. exec. com. Boy Scouts of Am. (N.Y.C.); mem. Gov. Dewey's Com. of One Hundred, 1950. Dir. Jewish Statis. Bus., 92d St. Y.M. and Y.W.H.A., 1946, Emanu-El Brotherhood, 1932. Mem. Jewish Hist. Soc., Judeans, Am. Friends of Hebrew U., Kappa Nu, Delta Sigma Rho. B'nai B'rith. Contbr.: Universal Jewish Encyclopedia, 1942; Reform Judaism, 1949; Liberal Judaism, 1945. Home: 1050 Park Av. Office: 1 E. 65th St., N.Y.C. 21.

PERKINS, Carl D., congressman; born Hindman, Ky., Oct. 15, 1912; s. J. E. and Dora (Calhoun) P.; grad. Jefferson Sch. of Law, Louisville, 1935; m. Verna Johnson. Began practice of law, 1935; commonwealth atty. 31st Jud. Dist., 1939; mem. Ky. Gen. Assembly from 99th Dist., 1940; Knott County atty., 1941-48; became counsel Dept. of Highways, Frankfort, Ky., 1948; member 81st-84th Congresses, 7th Ky. Dist. Served with U.S. Army, World War II; overseas in E.T.O.; participated in battles in Northern France, Battle of the Bulge, Rhineland and Central Europe. Democrat. Home: Hindman, Ky. Office: House Office Bldg., Washington.

PERKINS, Charles Thomas, mfg. exec.; b. Hartford, Conn., Apr. 28, 1893; s. Elliott J. and Harriett C. (Hitchens) P.; B.S., U. Mich., 1917; m. Lillian M. DuFour, Oct. 14, 1919; children—Charles Elliott, Richard Lynn, Joyce (Mrs. Arnold C. Krenzke). With Modine Mfg. Co., Racine, since 1917, pres., dir. since 1935. Mem. Wis. Mfrs. Assn. (dir.), Soc. Automotive Engrs. Methodist. Clubs: Detroit Athletic; Milwaukee Athletic, Milwaukee; Somerset, Country (Racine). Home: 1629 College Av. Office: Modine Mfg. Co., Racine, Wis.

PERKINS, Courtland Davis, aeronautical engr., educator; b. Phila., Dec. 27, 1912; s. Harry Norman and Emily Cramp (Taylor) P.; B.S., Swarthmore Coll., 1935; M.S., Mass. Inst. Tech., 1941; m. Jean Elizabeth Enfield, Sept. 27, 1941; children—William Enfield, Anne Taylor. Branch engr. Am. Radiator Co., Phila., 1935-39; prof. aeronautical engr. Princeton since 1945, chmn. dept. since 1951; consultant aeronautical engring. Strukoff Aircraft Co., Trenton, N.J. since 1946. Aeronautical engr., U.S.A.F., Air Materiel Command, Dayton, O., 1941-45, since 1949. Asso. fellow Inst. Aeronautical Scis., Royal Aeronautical Soc.; mem. Sigma Xi, Delta Upsilon. Author: Airplane Performance Stability and Control, 1949 (with Robert E. Hage). Home: 80 Murray Pl., Princeton, N.J.

PERKINS, Dexter, prof. history; b. Boston, Mass., June 20, 1889; s. Herbert William and Cora (Farmer) P.; prep. edn., Boston Latin Sch. and Sanford Sch., Redding Ridge, Conn.; A.B., Harvard, 1909, Ph.D., 1914, Litt.D., 1953; LL.D., Union Coll., 1951; married Wilma Lois Lord, May 4, 1918; children—Bradford, Dexter. Instr. in history, U. of Cincinnati, 1914-15; instr. and asst. prof. history, U. of Rochester, 1915-22, prof. history since 1922, head dept., 1925-54; John L. Senior prof. Am. civilization Cornell U., 1954—; chmn. council Harvard Found. Advanced Study and Research, 1951—; lectr. Commonwealth Fund at University College, London, 1937; city historian of Rochester, New York, since 1936. Official historian for Overseas Branch of OWI at UN Conf., San Francisco. First professor of American history and institutions, Cambridge, England, 1945-46. Lecturer at the National War College, 1946-54; prof. Univ. of Upsala, spring, 1949. President Salzburg (Austria) Seminar Am. Studies since 1950; moderator Unitarian Chs. of U.S. and Can., 1952. Served as 1st lt., later captain, infantry, U.S. Army, 1918; attached to hist. sect., G.H.Q., Chaumont, France, Oct. 1918-Feb. 1919; work connected with Peace Conf., Feb.-June, 1919. Mem. Am. Hist. Assn. (sec. 1928-39), Am. Assn. Univ. Profs., Phi Beta Kappa. Author: The Monroe Doctrine, 1823-26, 1927; The Monroe Doctrine, 1826-67, 1933; John Quincy Adams as Secretary of State; The Monroe Doctrine, 1867-1907, 1938; Hands Off: The History of the Monroe Doctrine, 1941; America and Two Wars, 1944; The U.S. and the Caribbean, 1947; The Evolution of American Foreign Policy, 1948; The American Approach to Foreign Policy, 1952. Contbr. to various periodicals. Home: 316 Oxford St., Rochester 7, N.Y.; (summer) Harvard, Mass.

PERKINS, Donald, publisher; b. Tacoma, Feb. 25, 1912; s. Locke McIndoe and Ruth (Roberts) P.; A.B., U. Wis., 1932; M.B.A., Harvard, 1934; m. Helen Kramer, June 12, 1942; children—Maryann, Patricia. Vice pres., advt. dir. Cowles Mags., Inc., N.Y. City, since 1951. Served as lt. Bur. Ordnance, U.S.N., 1942-44; gunnery officer U.S.S. St. Louis, 1944-46. Club: Harvard (N.Y. City). Home: 23 E. 74th St. Office: 488 Madison Av., N.Y.C.

PERKINS, Elliott, educator; b. Westwood, Mass., Mar. 16, 1901; s. Thomas Nelson and Louisa Catherine (Adams) P.; A.B., Harvard, 1923, A.M., Ph.D., 1936; m. Mary Frances Baker Wilbraham, Apr. 1, 1937. Asst. dean, Harvard Coll., 1925-27, tutor in history and literature, 1925-31, instr. history, 1937-40, lecturer in history since 1940, master of Lowell House since 1940. Mem. Am. Hist. Assn., Colonial Soc. Mass., Am. Acad. Arts and Scis. Clubs: Somerset, Harvard (Boston). Home: 50 Holyoke St., Cambridge 38, Mass.

PERKINS, E(rnest) Benson, clergyman; b. Leicester, Eng., July 14, 1881; s. George and Leah (Benson) P.; student Newton's Sch., 1892-96, Handsworth Theol. Coll., 1904-07; M.A. honoris causa, Manchester U., 1949; m. Alice Elsie Bull, Aug. 10, 1910; 1 dau., Mary Hilda (Mrs. G. Stephen Lester). Ordained to ministry Meth. Ch. of Eng., 1910; asst. sec. Christian Citizenship Dept. Meth. Ch. of Eng., 1920-25; supt. Birmingham Mission, 1925-35, Sheffield Mission, chmn. Sheffield Dist., 1935-39; guest preacher Meth. Ch., Toronto, 1932; gen. sec. Dept. Chapel Affairs, 1939-52; chmn. Manchester Dist., 1941-49; sec. World Meth. Council since 1951; pres. Brit. Meth. Conf., 1948-49; v.p. Brit. Council Chs.; dir. Meth. Ins. Co. Delegate World Council Chs., Amsterdam, Netherlands, 1948; frat. del. Quadrennial Conf., Meth. Ch. of Am., San Francisco, 1952, Gen. Council, United Ch. of Can., 1950; del. World Meth. Conf., Springfield, Mass., 1947, Oxford, Eng., 1951. Mem. bd. trustees Meth. Ch. Purposes; mem. Nat. Fed. Free Ch. Council, moderator, 1954-55; del. World Council Chs., 1954. Hon. chaplain Armed Forces. Fellow Royal Statis. Soc. Clubs: National Liberal, Authors (Eng.). Author: Gambling and Youth, 1933; The Methodist Church Builds Again, 1946; Gambling in English Life, 1950; Methodist Preaching Houses and the Law, 1952, also lectures. Home: 38 Belle Walk, Moseley, Birmingham 13, Eng.

PERKINS, Frances, former govt. ofcl.; b. Boston, Apr. 10, 1882; d. Frederick W. and Susan Perkins; A.B., Mt. Holyoke Coll., 1902; studied U. of Pa.; A.M., Columbia, 1910; hon. LL.D., U. of Wis., 1933, Amherst Coll., 1934; m. Paul Caldwell Wilson, Sept. 26, 1913; 1 dau. Exec. sec. Consumers' League, New York, 1910-12; lecturer in sociology, Adelphi Coll., 1911; exec. sec. Com. on Safety, New York, 1912-17; dir. investigations, N.Y. State Factory Commn., 1912-13; exec. dir. N.Y. Council of Orgn. for War Service, 1917-19; commr. N.Y. State Industrial Commn., 1919-21, dir. Council on Immigrant Edn., 1921-23; mem. State Industrial Bd., N.Y., 1923-26, chmn., 1926-29; Industrial Commr. State of New York, 1929-33; apptd. secretary of Labor, Mar. 4, 1933, resigned, June 1945; chairman President's committee on economic security, 1934; mem. Bd. Economic Stabilization War Manpower Commn., Fed. Adv. Bd. for Vocational Edn., Nat. Archives Commn. Chmn. United States delegation to Internat. Labor Organization Conference, Paris, October 1945; member U.S. Civil Service Commn., 1946-52; vis. lectr. labor relations and polit. sci. U. Ill., 1953. Club: Cosmopolitan. Author: Life Hazards from Fire in New York Factories, 1912; The Problem of Mercantile Fire Hazards, 1914; A Plan for Maternity Care, 1918; Women as Employers, 1919; A Social Experiment under the Workmen's Compensation Jurisdiction, 1921; People at Work, 1934; The Roosevelt I Knew, 1946; awarded medal for eminent achievement, by Am. Women's Assn., 1933. Home: 2127 Le Roy Pl., Washington 8.

PERKINS, Francis Davenport, music critic, editor; b. Boston, Nov. 18, 1897; s. Charles Bruen and Elizabeth Howard (Ward) P.; ed. Country Day sch. for Boys, Boston, 1908-14, N.E. Conservatory of Music, 1908-14, Trinity Coll. Cantab., 1914-15; A.B., Harvard, 1919; m. Joan Lloyd, Sept. 12, 1945. Exchange editor N.Y. Tribune, 1919-22, asso. music critic, since 1922, acting music critic N.Y. Herald Tribune (formerly N.Y. Tribune), 1939-40, music editor 1950-52, associate music critic, 1952—. Served with United States Army, France, 1918-19; with anti-aircraft artillery, 1942-44; transferred to mobile radio broadcasting co., 1944, overseas, 1944-45. Mem. N.Y. Music Critics Circle (v.p. 1946-49), Am. Newspaper Guild. Roman Catholic. Clubs: Harvard, The Players (New York City). Contbr. articles to musical mags., also annual article on music for New Internat. Year Book, 1931-42; articles Grove's Dictionary of Music and Musicians. Home: 129 E. 10th St. N.Y.C. 3. Office: New York Herald Tribune, 230 W. 41st St., N.Y.C. 36.

PERKINS, Fred Bartlett, judge; b. Burrillville, R.I., Feb. 16, 1897; s. Fred William and Sophia Louise (Bartlett) P.; A.B., Brown U., 1919; LL.B., Harvard University, 1922; married Mildred G. Randall. Admitted to R.I. bar, 1922, practiced law in Providence, 1922-52; first asst. U.S. atty. Dist. of R.I., 1926-29; asso. justice R.I. Superior Court since 1952. Mem. Bd. of Bar Examiners of R.I. since 1930, chmn., 1949—. Trustee Rhode Island Hosp. Instructor in military science and tactics Brown U., 1917; pvt., Coast Arty. Corps, U.S. Army, 1918; commd. 2d lt., 1918; overseas, 1918-19, v.p. Gladdings, Inc.; chmn. Pub. Utility Hearing Bd. (R.I.), 1939-48. Moderator, Town of Barrington, R.I., 1944-52. Mem. bd. of fellows and sec. of Corp., Brown U. V.p. Home for Aged Men and Aged Couples. Chairman Central Fellowship Committee, Universalist

Church of America, 1946-52; pres. Rhode Island Universalist Convention, 1939-46; pres. First Universalist Ch. of Providence, 1929-48 and since 1951. Republican State Central Com. (R.I.), 1946-50. Mem. R.I. Bar Association (past sec.; past pres.), Am. Bar Assn., Phi Beta Kappa, Delta Sigma Rho, Delta Upsilon. Clubs: Rhode Island Country (Barrington, R.I.); Hope, University, (Providence); Glenrock (R.I.). Home: 85 Nayatt Rd., West Barrington, R.I. Office: Providence County Court House, Providence, R.I.

PERKINS, Fred W., newspaper corr.; b. Hinton, W.Va., Jan. 21, 1890; s. Archer Bollen and Henrietta (Layne) P.; grad. Parkersburg (W.Va.) High Sch., 1908; student Washington and Lee U.; m. Barbara Edelen, June 27, 1917; children—Fred W., Charles Henry, Penelope Edelen. Newspaper reporter and editor Parkersburg (W.Va.) newspapers and Cleveland Plain Dealer, 1912-17; writer and dir. of motion pictures, U.S. Dept. of Agr., 1917-26, with Newspapers Film Corp., Chicago, 1926-29; with U.S. Daily, 1929-30, Washington Daily News, 1931-33; Washington corr., Pittsburgh Press, 1933-43; now Washington staff mem. Scripps-Howard newspapers, specializing on labor subjects. Contbr. articles to various publs. Home: 4002 Underwood St., Chevy Chase, Md. Office: 1013 13th St. N.W., Washington.

PERKINS, Fred William, educator; b. Malden, Mass., May 14, 1898; s. Fred William and Frances (Langille) P.; A.B., Harvard, 1921, A.M., 1922, Ph.D., 1928; Sheldon traveling fellow (Harvard), U. Poitiers, U. Paris, U. Strasbourg, 1926-27; A.M. (hon.), Dartmouth, 1940. Instr. mathematics Harvard, 1923-26; instr. mathematics Dartmouth, 1927-34, asst. prof., 1934-40, prof., 1940—, chmn. dept. mathematics and astronomy, 1939-43, 51—; reviewer Math. Reviews, 1940—. Participant programs Internat. Congress Mathematicians, Oslo, 1936, del., Cambridge, Mass., 1950, participant, Amsterdam, 1954. Served as pvt. U.S. Army, 1918. Fellow A.A.A.S.; mem. Am. Mathematics Soc., Math. Assn. Am., Am. Assn. U. Profs., Circolo Matematico di Palermo, Gamma Alpha. Republican. Conglist. Contbr. sci. publs., Am., Europe. Home: 8 Prospect St., Hanover, N.H.

PERKINS, G(eorge) Holmes, architect, educator; b. Cambridge, Mass., Oct. 10, 1904; s. George Howard and Josephine (Schock) P.; student Phillips-Exeter Acad., 1920-22; A.B., Harvard, 1926, M.Arch., 1929; m. Georgia Hencken, June 3, 1933; children—Gray H., Jennifer H. Instr. architecture U. Mich., 1929-30; instr. architecture Harvard, 1930-36, asst. prof., 1936-39, asso. prof., 1939-42, Norton prof. regional planning and chmn. dept., Harvard, 1945-51; dean, chmn. dept. architecture Sch. Fine Arts, U. Pa., since 1951; practicing architect and city planner since 1933; asst. regional rep. and acting dir. urban development div., Nat. Housing Agency, 1942-45; cons. British Ministry of Town and Country Planning, 1946, U.N., 1946. Mem. Cambridge Planning Board, 1950-51; dir. Philadelphia Housing Assn., 1951-52, pres., 1953; dir. Citizens council of City Planning since 1951. Member A.I.A., Am. Institute Planners, Am. Soc. Planning Ofcls., Nat. Assn. Housing Officials. Clubs: The Country (Brookline); Franklin Inn, Rittenhouse, Phila. Cricket, Art Alliance (Phila.). Author: Comparative Outline of Architectural History, 1937. Editor Journal of Am. Inst. Planners, 1950-52. Contbr. articles profl. journals. Home: 25 Summit St., Phila. 18.

PERKINS, George Walbridge, executive, administer.; born Riverdale-on-Hudson, N.Y., May 2, 1895; s. George Walbridge and Evelina (Ball) P.; student Hill Sch., Pottstown, Pa., 1910-13; Litt.B., Princeton U., 1917; M.A., Columbia, 1921; m. Katharine Trowbridge, June 19, 1917 (died 1918); m. 2d, Linn Merck, Dec. 17, 1921; children—Penelope, George Walbridge, Jr., Linn Marie-Anne. Sec. Princeton Endowment Fund Com., 1919-20; executor George Walbridge Perkins Estate since 1920; exec. sec. to Postmaster Gen. Hays, Washington, D.C., 1921-22; asst. treas. Rep. State Com., 1922; exec. vice-pres., dir. Merck & Co., Inc., 1927-48, treas., 1927-June 1947; on leave of absence, 1942-45; chief industries div. E.C.A., Paris, July 1948-Aug. 1949; assistant secretary of state for European affairs, 1949-53; U.S. permanent rep. N. Atlantic Council and Orgn. European Econ. Cooperation, rank of ambassador, 1955—; dir. various corps. Served as pvt., regimental supply sergeant, 2d lt., F.A., 1st Division, U.S. Army, A.E.F., Army of Occupation, 1917-19. Col., Chem. Warfare Service, U.S. Army, 1942-45; service in European, Pacific Theatres, and Washington, D.C. Awarded Legion of Merit. Mem. Palisades Interstate Park Commn., 1922—, pres., 1945—; pres. bd. edn. Cold-Spring-on-Hudson, N.Y., 1933-42; dir., treas. N.Y.C. YMCA, 1935-40; trustee Hill School, Pottstown, Pa., pres., 1946-48, 53-54; trustee of Robert College, Istanbul, president, 1954; alumni trustee Princeton, 1935-39. Republican. Presbyterian. Clubs: University, Union League, Princeton, City, National Republican, Down Town Assn., Century Assn. (New York City); Chevy Chase, Metropolitan (Washington, D.C.). Home: Glynwood Farm, Cold Spring-on-Hudson, N.Y. Office: 342 Madison Av., N.Y.C.; also 2 rue Saint-Florentin, Paris 1, France.

PERKINS, Gilbert Harold, banking exec.; born N.Y. City, Sept. 14, 1896; s. James E. and Ella (Case) P.; m. Virginia A. Van Houten. With Chem. Bank & Trust Co., N.Y. City, since 1913; asst. cashier, 1927, v.p., 1933-51, exec. v.p. since 1951. Mem. Reserve City Bankers Assn. Elder Central Presbyn. Ch., Montclair, N.J. Trustee World Literacy, Inc. Club: Montclair Golf. Home: 147 Upper Mountain Av., Montclair, N.J. Office: 165 Broadway, N.Y.C.

PERKINS, Grace, author; see Grace Perkins Oursler.

PERKINS, Henry Augustus ◎ V. 27.

PERKINS, Henry C., coast guard officer; b. Oct. 24, 1904. Rear adm. USCG, 1953—. Office: 1300 E St., Washington.*

PERKINS, Henry Farnham ◎ V. 26.

PERKINS, James Alfred, found. exec.; b. Phila., Pa., Oct. 11, 1911; s. H. Norman and Emily Cramp (Taylor) P.; A.B., Swarthmore Coll., 1934; M.A., Princeton U., 1936, Ph.D., 1937; m. Jean E. Bredin, June 20, 1938; children—Barbara Ann, Joan Bredin, John, David. Instr. polit. sci., Princeton U., 1937-39, asst. dir. Sch. Pub. and Internat. Affairs, 1939-41; dir. paper div. O.P.A., Washington, 1941-43; asst. to adminstr. F.E.A., Washington, 1943-45; v.p. Swarthmore Coll., 1945-50; exec. asso. Carnegie Corp., 1950-51, v.p., 1951—; cons. Dept. of Defense, and Dept. of State. Mem. Soc. of Friends. Clubs: Century, Coffee House. Home: Edgerstoune Rd., Princeton, N.J. Office: Carnegie Corp., 589 Fifth Av., N.Y.C. 17.

PERKINS, James E(liab), physician; b. St. Paul, July 17, 1905; s. Frederick Eliab and Lulu Maud (Shadle) P.; B.S., U. of Minn., 1927, M.D., 1930; M.P.H., Johns Hopkins, 1931, Dr. Pub. Health, 1933; m. Anna Frances Diehl, June 30, 1934; children—Ann Adele, William Eliab, Melinda Louise. Epidemiologist, Minn. State Dept. Health, 1930-33, N.Y., 1934; dist. state health officer N.Y. State Dept. Health, 1935-38, dir. div. communicable diseases, 1938-45, dep. commr., 1946-47; mng. dir. Nat. Tuberculosis Assn. since 1948. As sr. surgeon, U.S. P.H. S. Res., sent to Italy, 1945, as mem. Medical Nutrition Mission to Italy, 1945; mem. U.S. delegation to 1st World Health Assembly of U.N., Geneva, Switzerland, 1948; mem. Pub. Health Planning Team, Western Germany, 1951. Fellow New York Acad. Medicine, Am. Pub. Health Assn. (life); mem. Internat. Union Against Tb. (mem. exec. com.), Epidemiol. Soc., Phi Delta Theta, Nu Sigma Nu, Delta Omega. Author numerous sci. articles on health, and related subjects. Home: 9 Hawthorne Rd., Bronxville, N.Y. Office: 1790 Broadway, N.Y. City 19.

PERKINS, John Alanson, univ. pres.; b. Owosso, Mich., June 29, 1914; s. Glenn Earl and Clara Myrtle (Reed) P.; A.B., U. Mich., 1938, A.M., 1939, Ph.D., 1941; m. Margaret R. Hiscock, Sept. 3, 1937; children—John James, Margaret Carey. Sec. to Senator Arthur H. Vandenberg of Mich., Sept. 1936-June 1937; teaching fellow dept. polit. sci. U. Mich., 1939-41, instr., 1941-43, asst. prof. polit. sci. and sec. Inst. Pub. Adminstrn., 1945-46, prof. polit. sci. and asst. provost, Jan. 1949-Nov. 1950; asst. prof. govt. U. Rochester, 1943-45; asst. dir. tng. Internat. City Mgrs. Assn., Chicago, Jan.-June 1945; budget dir. State of Mich., 1946-July 1948, controller dept. adminstrn., 1948-Jan. 1949; pres. U. Del. since Nov. 1950. Mem. Mich. State Planning Commn., 1945-47; edul. policies commr. State Mich., 1949-50. Trustee Henry Francis duPont Winterthur Mus. Recipient Distinguished Service award Ann Arbor (Mich.) Jr. C. of C., 1946. Mem. of the exec. board UNESCO since 1953. Mem. Social Sci. Research Council (mem. com. on orgn. for research, 1950), American Society Public Administration (president 1953), American Political Science Association, Wilmington Society Fine Arts, Beta Theta Pi, Phi Delta Kappa, Phi Kappa Phi, Pi Sigma Alpha. Methodist. Clubs: Concord Country (Wilmington, Del.); University (N.Y.C.). Author: The Role of the Governor in Michigan in the Enactment of Appropriations, 1943. Contbr. articles profl. jours. Home: 203 W. Main St., Newark, Del.

PERKINS, John Shepherd, business exec.; b. Onaway, Mich., Sept. 4, 1911; s. U. S. Grant and Victorine (McDaniel) P.; student Cleveland (O.) Coll., 1928-29; A.B., Mt. Union Coll., Alliance, O., 1932; M.B.A. (with high distinction), Boston U., 1934; m. Dorothy Barnard, June 20, 1935 (divorced); children—John Barnard, James McDaniel; married 2d Bertha Curtis, Dec. 14, 1950. Teaching fellow, Boston U., 1933-34, instr. and statistician, Bur. of Business Research, 1934, asst. to the pres, 1934-46, asst. prof. of management, 1938-41, prof. 1941-46; controller Wm. Filene's Sons Co., 1946-52, operations mgr. 1952—, asst. treas., 1946—. Trustee, sec. exec. com. Boston U.; trustee, treas. Filene Fund; director, v.p. Greater Boston Credit Bur.; dir. Chargaplate Assos., Inc. Member Boston Chamber of Commerce, National Assn. of Cost Accountants, Am. Management Assn., Phi Kappa Tau. Methodist. Clubs: University. Author: Econ. Importance of Boston U. to the Community (pamphlet), 1936; (with Ralph G. Wells); Trends in New England Industries, 1935; New England Community Statistical Abstracts, 1937; Sales Development Program 1938; Instructor's Guide for Sales Development Program, 1938; New England Community Statistical Abstracts, 1939, 3d edit., 1942; contbr. to Harvard Business Rev., Printers Ink, Am. Statis. Jour., Sch. and Society, Proceedings, Eastern Association College Business Officers, Zion Herald, Sales Management. Home: 101 Chestnut St., Boston. Office: 426 Washington St., Boston.

PERKINS, Lawrence Bradford, architect; b. Evanston, Ill., Feb. 12, 1907; s. Dwight Heald and Lucy (Fitch) P.; student U. Wis., 1925-26; B.Arch., Cornell, 1930; m. Margery Blair, Jan. 1, 1932; children—Dwight Heald, Blair, Lawrence Bradford, Julia Eleanor. Practice of architecture since 1933; partner Perkins & Will, Chgo., since 1935; projects include Crow Island Sch., Winnetka, Ill., Rugen Sch., Glenview, Blythe Park Sch., Riverside, Westwood and Greenwood schs., Woodstock, Ill., Heathcote Sch., Scarsdale, N.Y., Bedford Park (Ill.) Community Center. Pres. Fellowship House Bd. Fellow A.I.A.; mem. Gargoyle, Sigma Phi. Clubs: Cliff Dwellers, Chicago Yacht. Home: 2319 Lincoln St., Evanston, Ill. Office: 309 W. Jackson Blvd., Chgo.

PERKINS, Louis Waite, coast guard off.; b. Waltham, Mass., Mar. 9, 1894; s. Dennis Edgar and Maria Lydia (Hackett) P.; student Mass. Inst. Tech., 1913; B.S., Coast Guard Acad., 1918; m. Gertrude Mary Murphy, June 5, 1926 (dec. Jan. 10, 1949); children—Patricia Ann (Mrs. Robert M. Ducey), Sue Denise; m. 2d Gladys Mayes Reeves, Feb. 18, 1950; 1 dau., Jane Elizabeth Reeves (adopted). Commd. ensign U.S.C.G., 1918, advanced through grades to rear adm., 1949; served on vessels Atlantic and Pacific Ocean, Gulf of Mexico, Bering Sea, Gt. Lakes, 1919-35; shore duty Washington, N.Y., Coast Guard Acad., New London, Conn., 1935-40; comdr. Navy Attack Transport U.S.S. Hunter Liggett, 1941-43; comdr. North Atlantic Ocean Patrol, Argentia, Newfoundland, 1946-47, now 13th Coast Guard Dist., Seattle. Mem. Am. Legion. Mason (Shriner). Clubs: Washington A.C., Seattle Yacht, Propeller. Home: 4232 34th W., Seattle 99. Office: 13th Coast Guard Dist., Seattle.

PERKINS, Marlin, zoo dir.; see Perkins, R(ichard) Marlin.

PERKINS, Maurice, orgn. ofcl.; b. Williamsburg, Ky., Feb. 5, 1903; s. Crockett and Ella Belle (Denham) P.; A.A., Cumberland Coll., Williamsburg, 1923; student U. Mich., 1924; grad. Miller Sch. Bus., Cin., 1925; m. Elsie Margaret Moser, June 18, 1949. Salesman wholesale coal co., 1925-40; partner retail coal co., 1935-40; owner, conductor Perkins Inst. of Effective Speech, Salesmanship and Human Relations, 1939-45; owner small chain restuarants, 1941-45; pres., owner Perkins Motors, Inc., Louisville, 1945—; Pres. Louisville Downtown Optimist Club, 1949-50, gov. 3d dist. internat., 1951-52, v.p. internat., 1952-53, pres. internat., 1954-55. Dir. Nat. Sales Execs. Inc., N.Y.C., 1950-52. Recipient Optimist award, 1952. Mem. Christian Ch. Home: 1211 Summit Av. Office: 2105 Dixie Highway, Louisville 10, Ky.

PERKINS, Milo Randolph, foreign investment consultant; b. Milwaukee, Wis., Jan. 28, 1900; s. Walton Asher and Gail Miriam (Randolph) P.; grad. Riverside High School, Milwaukee, Wis., 1916; m. Tharon Kidd, August 21, 1919; children—Milo Randolph (dec.), George Kidd (2d lieut. U.S.M.C.R.; dec.). Salesman Bemis Brothers Bag Co., Houston, Texas, 1919-23, sales mgr., 1923-26; partner King-Perkins Bag Co., Houston, 1926-35; asst. to U.S. sec. of Agr., Washington, D.C., 1935-37; asst. adminstr. Farm Security Adminstrn., 1937-39; asso. adminstr. A.A.A. and pres. Federal Surplus Commodities Corp., 1939-41; dir. of Marketing, U.S. Dept. of Agriculture, 1940-41, and became administrator Surplus Marketing Adminstrn. July 1940; chmn. U.S. Sect. Joint War Prodn. Com., U.S. and Canada, Nov. 1941-July 1942, Washington, D.C., exec. head Economic Defense Bd., 1941; became exec. dir. Bd. of Econ. Warfare, 1941; now fgn. investment cons.; owner Turfgrass Farm, Tucson, Ariz. Democrat. Club: Metropolitan. Contbr. articles to Atlantic, Harpers, and Reader's Digest. Home: 4960 Calle Jabeli. Office: care Turfgrass Farm, 4961 E. 22d St., Tucson, Ariz.

PERKINS, Palfrey, clergyman; b. Salem, Mass., June 14, 1883; s. George Holten and Rebecca Moses (Floyd) P.; prep. edn., Salem Classical and High Sch.; A.B., Harvard U., 1905, S.T.B., 1909; D.D., Meadville Theological School, 1935, Tufts College, (Boston), 1954; married Linda Wellington, Dec. 27, 1922; children—David, Arthur Wellington, Cornelia. Ordained Unitarian ministry, 1909; pastor First Parish, Brighton, Mass., 1909-16, Weston, 1916-26, First Unitarian Ch., Buffalo, 1926-33; King's Chapel, Boston, 1933-53, ret. Chan. bd. trustees Wellesley Coll.; mem. bd. trustees Boston Symphony Orchestra. Republican. Club: St. Botolph. Home: 50 Mount Vernon St., Boston.

PERKINS, Ralph, corp. exec.; b. Cleve., Nov. 29, 1886; s. Jacob B. and Sallie (Wilshire) P.; Ph.B. lit., Williams Coll., 1909; m. Margaret Keyes, Apr. 29, 1911 (dec.); children—Elizabeth (Mrs. George C. Miller), Jacob B., Ralph; m. 2d, Katharine Haskell, Oct. 12, 1926; children—Leigh H., Gertrude (Mrs. George Oliva, Jr.), Sallie. With The Hill Acme Co., Cleve., 1911—, pres., 1920-36, now chmn.; dir. The M. A. Hanna Co., Cleve., 1950—; Dir. pub. welfare, Cleve., 1921-24. Served as capt. 37th Div., U.S. Army, World War I, A.E.F.; lt. col. cavalry, AUS, World War II. Mem. Alpha Delta Phi. Home: West Hill Dr., Gates Mills, O. Office: 491 Euclid Av., Cleve. 14.

PERKINS, R(ichard) Marlin, zoo dir.; b. Carthage, Mo., Mar. 28, 1905; s. Joseph Dudley and Mynta Mae (Miller) P.; student U. of Mo., 1924-26; m. Elise More, Sept. 12, 1933; 1 d., Suzanne. Curator reptiles St. Louis Zoo, 1926-38; curator Buffalo Zoo, 1938-44; dir. Lincoln Park Zoo, Chgo., 1944—. Mem. Am. Soc. Ichthyologists and Herpetologists, Internat. Union of Zoological Gardens Directors. Club: Adventurers, Cliff Dwellers, Kennicot (Chgo.); Explorers (N.Y.). Author: Animal Faces, 1944; One Magic Night (with Peggy Tibma) 1952; Marlin Perkins' Zooparade, 1954; several scientific papers on Herpetology. Originator of Zoo Parade, TV program, 1949 which has won numerous awards including, Pea-

body, Look, and Sylvania. Home: 519 W. Barry Av., Chgo. 14.

PERKINS, Richard Sturgis, banker; b. Milton, Mass., June 27, 1910; s. James H. and Katherine (Coolidge) P.; educated Brunswick, Edgewood and Berkshire Prep. Schools. Employed, Thompson Fenn & Co., Hartford, 1929-32; investment research dept., Wood, Struthers & Co., N.Y. City, 1932-34; registered rep., Harris, Upham & Co., N.Y. City, 1934-36, partner, 1936-51; exec. v.p. City Bank Farmers Trust Co., N.Y.C., 1951, pres., 1951—; vice chmn. Nat. City Bank N.Y.C., 1953—; dir. N.Y. Life Ins. Co., So. Pacific Co., Prudential Ins. of Gt. Britain, Hudson Insurance Co., International Banking Corp. and Nat. City Safe Deposit Co., International Tel. & Tel., Royal Liverpool Group, Columbia Ins. Co., Phoenix Indemnity, Astor Hotel, Ritz-Carlton Operating Co.; trustee Community Service Soc., Provident Loan Soc. Mem. staff, $1 a year man, Aircraft Prodn. Bd., 1942-45. Trustee Seeing Eye, Roosevelt Hosp., Boys' Clubs Am., The Chapin School. Clubs: Racquet and Tennis; (N.Y. City); Bayberry, Beach and Yacht (Bay Shore, L.I.), The Links. Home: 141 E. 72d St. Office: 55 Wall St., N.Y.C.

PERKINS, Robert W., motion picture exec.; b. New Kent County, Va.; s. Robert W. and Bettie Bacon (Crump) P.; ed. U. Va., Princeton and Harvard univs.; m. Ada Virginia Cranmer. Engaged in private practice of law to 1925; became gen. counsel and sec. First Nat. Pictures, 1925; now v.p., gen. counsel, sec. and dir. Warner Brothers Pictures. Address: 321 W. 44th St., N.Y.C. 36.

PERKINS, Rollin Morris, prof. law; b. Lawrence, Kan., Mar. 15, 1889; s. Lucius Hiram and Clara Luella (Morris) P.; A.B., U. of Kan., 1910; J.D., Stanford, 1912; S.J.D., Harvard, 1916; m. Florence Mary Payne, June 28, 1913; children—Rollin Morris, Helen (Mrs. Charles Van Epps), Clara (Mrs. Harold B. Beck). Admitted to Kan. bar, 1912, and practiced at Lawrence until 1915; mem. faculty, Coll. of Law, State U. of Ia., 1916-46. Dir. Ia. Peace Officers Short Course, 1937-46. Dir. Ia. U. Bureau of Public Affairs, 1945-46; acting prof. in summer law sessions, U. of Wis. 1923, Stanford, 1924, 1935, U. of Mich., 1926, U. of Chicago, 1928, U. of Minn., 1929; Frank C. Rand professor of law, Vanderbilt University, 1946-49; prof. of law University of Calif. at Los Angeles since 1949, Connell professor of law since 1952. Served as second lieutenant infantry, U.S. Army, 1918. Comdr. U.S. Citizens Defense Corps, Ia. City, 1942-44. Member American Crime Study Commn.; commr. Interstate Commn. on Crime; mem. com. of advisers (drafting model code of criminal procedure, administration of criminal law); American Law Inst. Mem. Inst. Criminal Law and Criminology, Am. Bar Assn. (chmn. criminal law sect. 1936-38), Bar Assn. of Tenn., State Bar of Calif., Am. Acad. Polit. and Social Science, Am. Assn. Univ. Profs., Am. Legion, Phi Beta Kappa, Order of Coif, Beta Theta Pi, Phi Delta Phi, Delta Sigma Rho. Conglist. Author: Cases on Criminal Procedure, 1921, 3d edit., 1929; Iowa Criminal Justice, 1932; Iowa Peace Officers Code, 1937; Handbook for Iowa Peace Officers, 1938; Manual for Iowa Peace Officers, 1939; Elements of Police Science, 1942; Police Examinations, 1947; Cases on Criminal Law Enforcement, 1948; Cases on Criminal Law and Procedure, 1952. Contbr. to Harvard Law Rev., Yale Law Jour., Ia. Law Rev., Am. Bar Assn. Jour., and Harpers. Annotator of penal provisions, Ia. Code of 1924, for Ia. Code Commn. Directing editor: Police Science Series. Home: 10547 Strathmore Dr., Los Angeles 24.

PERKINS, Roswell Burchard, lawyer, govt. ofcl.; b. Boston, May 21, 1926; s. Paul Franklin and Agnes Leeds (Burchard) P.; student Pomfret (Conn.) Sch., 1940-43; A.B. cum laude, Harvard, 1945, LL. B. cum laude, 1949; m. Joan Titcomb, Oct. 27, 1945; children—Roswell Burchard, Jr., Laura Kimball. Admitted to Mass. and N.Y. bars, 1949; practiced law as asso. firm Debevoise, Plimpton & McLean, N.Y. C., 1949-53; cons. on social security matters Dept. Health, Edn. and Welfare, 1953-54, asst. sec., 1954—; asst. counsel to spl. subcom. to investigate organized crime in Interstate Commerce of U.S. Senate. Interstate and Fgn. Commerce Com., 1950. Served as ensign USNR, 1945-46. Mem. N.Y. Bar Assn. Republican (a founder Youth for Eisenhower, 1951, regional dir. N.Y., N.J., Pa., Del.). Clubs: New York Young Republican, Harvard (N.Y.C.); Capitol Hill (Washington). Home: 1615 34th St., Washington 7. Office: 4th and Independence Av., Washington 25.

PERKINS, S. Albert, publisher; b. Boston, Mass., May 6, 1865; s. George Goodwin and Emily (Cleveland) P.; pub. sch. edn.; m. Ottilie, d. Dr. Edward Walther, Dec. 17, 1896; children—Sydney Albert (dec.), Virginia Thorne, Ottilie Walther (dec.), Eleanor Cleveland. Asst. sec. Rep. Nat. Com., 1896; sec. Hon. Mark A. Hanna, 1896-1901; now owns and operates Bellingham Daily Herald (morning and evening) and Daily Olympian of Olympia (morning and evening); pres. Perkins Invest. Co.; Mexican Occidental Co.; pres. and mem. bd. dirs. Standard Gypsum Co. (chmn. finance com.). Mem. Rep. Nat. Com., 1912-20; ex-mem. Rep. State Central Com. Mem. bd. Navy League of U.S. Pres. Wash. Good Roads Assn., 1911-12; ex-commodore Internat. Yachting Assn. Pres. Wash. State Hist. Soc. Hon. mem. Wash. State Senate. Clubs: Tacoma Yacht (exec. commodore), Chamber of Commerce, Country and Golf (Tacoma); Bohemian, Press (San Francisco); Rainier (Seattle); Santa Barbara (Santa Barbara); Tacoma (ex-pres.). Home: 501 N. D St. Office: Perkins Bldg., Tacoma, Wash.

PERKINS, Thomas Lee, lawyer; b. Newport News, Va., Nov. 9, 1905; s. William R. and Mary (Bell) P.; grad. Phillips Andover Acad., 1924; LL.B., U. Va., 1940; m. Dorothy L. Morgan, Nov. 18, 1931; children—Nancy Lee (Mrs. Richard A. Hynson), Parke Morgan (Mrs. Harold E. Aken, Jr.). Broker, N.Y.C., 1930-40; admitted to N.Y. bar, 1940, and since practiced in N.Y.C., partner Perkins, Daniels & Perkins, 1942—; mem. advisory board Rockefeller Center branch of Chemical Corn Exchange Bank; vice chmn. executive com. and director American Cyanamid Co.; director P. Lorillard Co., Webrib Steel Corp. Republican presidential elector, 1952. Trustee Duke Endowment. Mem. N.Y. Stock Exchange, 1930-52. Mem. Am. Bar Assn., Assn. Bar City of N.Y., Phi Delta Phi, Phi Delta Theta. Clubs: University, Regency, Rockefeller Center Luncheon, Madison Square Garden, Pinnacle (New York C.); Apawamis, Manursing Island, Shenorock Shore (Rye, N.Y.); Blind Brook (Port Chester, N.Y.); Ekwanok Country (Manchester, Vt.); Bahamas Country (Nassau, B.W.I.). Home: Sunset Lane, Rye, N.Y. Office: 30 Rockefeller Plaza, N.Y.C. 20.

PERKINS, Walter Frederick, industrialist; born Baltimore, June 3, 1891; s. William C. and Ida V. (Frederick) P.; student Baltimore Poly. Inst., 1906-09; C.E., Lehigh U., 1913; m. Lucinda M. Rawley, Nov. 24, 1914; children—Doris (Mrs. John F. Schnieder), Suzanne (Mrs. George R. Ross). Draftsman, Chesapeake & Potomac Telephone Co., 1909; rodman, B. & O. R.R., 1910-11; engr. Paving Commn. of Baltimore, 1913-15; supt., later gen. supt. Bartlett Hayward Co., Baltimore, 1915-27, v.p. and gen. mgr., 1932-34, pres., 1934-36 (co. absorbed by Koppers Co., 1936), v.p. and gen. mgr. metal products div. Koppers Co., Baltimore, since 1936; works mgr. Worthington Pump & Machinery Corp., Harrison, N.J., 1927-32; director of the Maryland Dry Dock Company, Consol. Gas, Electric Light & Power Co., Mercantile Safe Deposit & Trust Co., Eutaw Savs. Bank. Chmn. Airport Bd., Balt. Pres. bd. trustees Johns Hopkins Hosp., 1955—; gen. chmn. Balt. Community Fund, 1938. Fellow Am. Soc. M.E.; mem. Am. Gas Assn., Am. Iron and Steel Inst., Tau Beta Pi. Democrat. Methodist. Clubs: Baltimore Country, Merchants, Maryland (Baltimore); Duquesne (Pittsburgh). Home: 114 St. Dunstan's Rd., Baltimore 12. Office: 200 Scott St., Baltimore 3.

PERKINS, William Allan, lawyer; b. Charlottesville, Va., July 6, 1880; s. George and Eliza Norris (Watson) P.; student Maj. Horace W. Jones U. Prep. Sch., Charlottesville, Va., 1892-97; student, U. Va., 1902; m. Lizzie Hazelhurst Bolton, June 1, 1909; children—Lizzie Hazelhurst (dec.), William Allan. Admitted to Va. bar, 1903, Fla., 1926; partner George Perkins, 1903-21, John Stewart Battle, 1921—; mem. firm Hudson & Cason, Miami, Fla., 1926-27, Perkins, Battle & Minor, Charlottesville, 1928—; asst. div. counsel Co. R.R., 1904-24; gen. counsel City of Charlottesville, 1913-18, U. Va., 1915-52; div. counsel VEPCO, 1916—. Mem. Va. Bar Assn., Zeta Psi, Phi Delta Phi. Episcopalian. Elk. Home: Rugby Rd. Office: Court Square Bldg., Charlottesville, Va.

PERKINS, William Harvey, med. educator; b. Germantown, Philadelphia, Pa., Oct. 21, 1894; s. Penrose Robinson and Marion (Harvey) P.; M.D., Jefferson Med. College., 1917; Sc.D., Franklin and Marshall College, Lancaster, Pa.; LL.D., Dickinson College, Carlisle, Pa.; m. Barbara Isabelle Bond, June 25, 1918; children—Barbara Jeanne (Mrs. Walter J. Binnings), Harriet June. Interne Jefferson Med. Coll. Hosp., 1917; 1st lt. Med. Corps, U.S. Army, detachment comdr. with Base Hosp. No. 120, Tours, France, 1918-19; med. missionary Presbyn. Bd. of Foreign Missions to Siam, 1919-23; fellowship in med. edn., Rockefeller Foundation, 1924-26; prof. medicine and dir. clinics, Chulalangkarana U., Siam, 1926-30; instr. in medicine, Tulane U., 1930-31, prof. preventive medicine, since 1931; dean preventive medicine, Jefferson Med. College, 1941-50. Awarded Order of White Elephant, Siam, 1930. Fellow Am. Coll. Phys., 1942, Coll. of Phys. of Phila., Phila. County Med. Soc., Phila. Council of Social Agencies. Mem. A.M.A., Am. Soc. Tropical Medicine, Am. Public Health Assn., Philadelphia Tuberculosis and Health Assn. (bd. dirs.), Med. Club of Phila., Theta Kappa Psi, Alpha Omega Alpha. Presbyterian. Author: Cause and Prevention of Disease, 1938; Obstetric Medicine, 1934; also many med. articles. Home: 1025 Walnut St., Phila. 7.

PERKINS, William R(ussell), publisher; b. Sioux City, Ia., Apr. 16, 1877; s. George Douglas and Louise (Julian) P.; student pub. schs., Sioux City; m. Laura May Cunningham, Sept. 2, 1902 (dec.); children—George D., William Thomas (dec.), Catherine (Mrs. Rolland Line); m. 2d, Alice Margaret Swanson, June 28, 1939. With Perkins Bros. Co.; pub. Sioux City Jour., Journal-Tribune, operator radio sta. KSCJ, Sioux City, 1905—, successively sec.-treas., pres., 1944. Republican. Conglist. Elk. Home: Perry Creek Rd., Route 1. Office: Journal-Tribune Publishing Co., Sioux City, Ia.

PERKINS, Wilma Lord, author, editor; born Rochester, N.Y., Apr. 27, 1897; d. Anson M. and Inez Helen (Howe) Lord; A.B., U. Rochester, 1918; student Miss Farmer's Sch. of Cookery, 1918-19; grad. work Radcliffe Coll., 1918-19; m. Dexter Perkins, 1918; children—Bradford, Dexter. Editor Boston Cooking School Cook Book, 1929—— (made 5 complete revisions of the book); operates testing kitchen where cooking problems are worked on; radio and TV appearances. Vice pres. Nat. Fedn. Settlements and Neighborhood Houses, 1952—; pres. Baden Street Settlement of Rochester, 1942-52. Mem. Phi Beta Kappa. Author: Fannie Farmer Junior Cook Book, 1942. Contbr. articles to mags. Address: 316 Oxford St., Rochester, N.Y.; also Harvard, Mass.; also Myron Taylor Tower, Cornell University, Ithaca, N.Y.

PERKINSON, Lewis Clarence, business exec.; b. N.Y.C., Oct. 7, 1901; s. Warner Ernest and Ada Elizabeth (Lewis) P.; student Columbia, 1919-22; m. Ethel Dorothy Worns, Oct. 8, 1924; children—William Lewis, George Preston. With Hanover Bank, N.Y.C., 1918-21; with Am. Cyanamid Co. since 1921, asst. treas., comptroller, 1939-45, treas., 1945-53, dir. since 1946, v.p. since 1953; dir. Chem. Constrn. Corp., Jefferson Chem. Co., Inc., North Am. Cyanamid, Ltd., So. Minerals Corp.; br. adv. bd. Chem. Bank & Trust Co. Mem. Controllers Inst. Am., Soc. Corporate Treasurers, Pelham Manor Assn. (dir., treas.). Clubs: Economic, Men's (exec. com.), Country (Pelham, N.Y.); Huguenot Yacht (New Rochelle, N.Y.). Home: 1341 Manor Circle, Pelham Manor 65, N.Y. Office: 30 Rockefeller Plaza N.Y.C. 20.

PERLE, George, composer; b. Bayonne, N.J., May 6, 1915; s. Joseph and Mary (Sanders) P.; Mus. B., DePaul U., 1938; Mus.M., Am. Conservatory of Music, 1941. Instr. in music history and composition U. Louisville, 1949——. Compositions include: Suite for Piano, 1940, Sonata for Solo Viola, 1942, Hebrew Melodies for solo cello, 1945, Rhapsody for Orchestra, 1954, Scherzo for Band, 1951. Mem. Am. Musicological Soc., Nat. Assn. Am. Composers and Conductors, Am. Soc. for Aesthetics, Internat. Soc. for Contemporary Music, Phi Mu Alpha, Sinfonia, Pi Kappa Omicron. Author articles in Am. and fgn. musical jours. Home: 502 Belgravia Ct., Louisville 8.

PERLEY, Allan Hall, govt. ofcl.; b. Washington, Dec. 23, 1898; s. Morrison Waite and Florence Gertrude (Hall) P.; LL.B., Nat. U. Law Sch., 1922; post grad. work, George Washington Law Sch., 1923, Columbia Law Sch., 1924-25; m. Mary Evelyn Dalgleish, July 9, 1930; 1 dau., Jane Dalgleish. Admitted to D.C. bar, 1923; mem. legal staff Office legislative counsel, U.S. House Reps. since 1925, legislative counsel since Feb. 1949. Mem. Am. Legion. Club: Columbia Country (Chevy Chase, Md.). Home: 4809 Upton St. N.W., Washington 16. Office: House Office Bldg., Washington 3.

PERLIS, Leo, labor ofcl.; b. Bialystok, Russia, Feb. 22, 1912; s. David and Anna (Hirsch) P.; came to U.S., 1923, naturalized, 1928; student pub. schs., Paterson, N.J.; m. Betty Gantz; children—Howard William and Michael Fredrick. Nat. dir. CIO Community Services Com., 1943; sec. Nat. Citizens Com. Pub. Schs.; v.p. U.S. Com. for UNICEF; sec. C.A.R. E., 1954; chmn. nat. labor adv. com. Community Chests and Councils, 1954; dir. Nat. Social Welfare Assembly, Group Health Ins. Corp. Mem. Am. Newspaper Guild. Author articles on labor and welfare subjects. Home: 1853 Stewart Av., New Hyde Park, N.Y. Office: 1776 Broadway, N.Y.C.

PERLITZ, Charles Albert, Jr., business exec.; b. Schulenburg, Tex., Mar. 3, 1903; s. Chas. A. and Ann (Schuhmacher) P.; A.B., Georgetown U., Washington, D.C., 1925; LL.B., Harvard U., 1928; m. Estelle Garrow, Apr. 23, 1930; children—Charles A., III, Elsa, Nina, Anne. Sr. vice pres. and dir. Continental Oil Co.; dir., mem. exec. com. Second Nat. Bank, Houston, Tex.; dir. Gearench Co., James A. Walsh & Co., Houston, Tex. Republican. Roman Catholic. Clubs: River Oaks Country, Ramada, Bayou (Houston, Tex.); Harvard (N.Y. City). Home: 3682 Willowick Rd. Office: Sterling Bldg., Houston, Texas.

PERLMAN, Alfred Edward, railroad exec.; b. St. Paul, Nov. 22, 1902; s. Lewis H. and Leah (Levin) P.; S.B., Mass. Inst. Tech., 1923; grad. study Harvard, 1931; m. Adele Sylvia Emrich, June 15, 1937; children—Michael L., Lee A., Constance G. Successively engring. and operating depts., asst. to operating v.p. N.P. Ry., Forsyth, Mont., 1923-34; ry. div. R.F.C., 1934-35; with C.B.&Q. R.R. 1935-36; engr. maintenance of way D.&R.G.W. R.R. Co., 1936-41, chief engr., 1941-47, gen. mgr. 1947-52, exec. v.p., 1952-54; president New York Central System, 1954——. Consultant Israel Rys., 1950; Korean railroads Dept. of State, 1949; engr., cons. Def. Plant Corp., Las Vegas, Nev., World War II. Mem. Newcomen Soc. of Eng. Clubs: St. Paul Athletic; Cloud, Metropolitan (N.Y.C.). Contbr. profl. mags. Home: Premium Point, New Rochelle, N.Y. Office: 230 Park Av., N.Y.C. 17.

PERLMAN, Edythe Tate ◎ V. 28.

PERLMAN, J. Samuel, publisher; b. Winnipeg, Can., Mar. 14, 1900; s. David and Rebecca (Ginsberg) P.; student Manitoba U., 1917; m. Yhetta Tritt, Mar. 8, 1925; children—Ruth Lee (Mrs. Thomas D. Kaufmann), Sandra Sydney (Mrs. Harry W. Schoenberg). Came to U.S., 1943, naturalized, 1949. Sports editor Winnipeg Free Press, 1922-28; founder Winnipeg Sports and Turf Digest, 1928; joined Triangle Publs., Inc., 1938; editor, pub. N.Y. Morning Telegraph, Daily Racing Form in Los Angeles, Chgo., Toronto, Miami and Seattle. Trustee Nat. Mus. of Racing, Saratoga Springs, N.Y. Mem. United Hunts Racing Assn. N.Y., Ak-Sar-Ben Assn. Mason. Clubs: Turf and Field (Belmont Park, N.Y.); Thoroughbred of Am. (Lexington, Ky.); The Skeeters, Overseas Press (N.Y.C.). Home: 65 E. 76th St., N.Y.C. 21. Office: 525 W. 52d St., N.Y.C. 19.

PERLMAN, Philip B., lawyer; b. Baltimore, Md., Mar. 5, 1890; s. Benjamin and Rose (Nathan) P.; student Baltimore City Coll., 1904-08, Johns Hopkins 1908-09; LL.B., U. of Maryland, 1912, LL.D., 1948; LL.D., Morgan State College, 1954; un-

married. Newspaper reporter Baltimore American, Baltimore Star and Baltimore Evening Sun, 1908-13; city editor Baltimore Evening Sun, 1913-17; admitted to Md. Bar, June 24, 1911, asst. in Md. State Law Dept., 1917; asst. atty. gen., 1918-20; Sec. of State of Md., 1920-23; mem. law firm Marbury & Perlman, 1920-23; city solicitor of Baltimore, 1923-26; gen. practice of law, 1926-47; solicitor gen. of U.S., 1947-52; acting atty. gen., April-June, 1952; chmn. President's Commn. on Immigration and Naturalization 1952-53; mem. commn. judicial adminstrn. (Md.) 1952; now mem. firm Perlman Baldridge, Lyons & Browning. Member Baltimore efficiency and economy commn., 1926, of zoning com., 1927, of mayor's unemployment relief commn., 1931, of water resources commn. of Md., 1933, of mayor's commn. on art edn., 1937, Baltimore Housing Authority (gen. counsel 1938-46). Mem. Baltimore com. on civilian defense, World War II (vice chmn.). Del. to Dem. Nat. Convs., 1932, 40, 48, 52. Mem. bd. past pres. Balt. Symphony Orchestra; vice pres. board trustees Walters Art Gallery; dir. Baltimore Mus. of Art, Municipal (Peale) Mus.; trustee Evergreen House Found., Balt.; former mem. bd. mgrs. Md. Art Inst., Asso. Jewish Charities. Mem. Fed., Am., Md., D.C., Balt. bar assns., Am. Law Inst., Order of Coif. Clubs: University (Baltimore); Elkridge-Harford Hunt (Maryland); Metropolitan, National Press (Washington). Compiler of Debates of Md. Constitutional Conv. of 1867, 1923. Author (with Tom C. Clark) Prejudice and Property, 1948. Home: Southvale and Overlook rds., Pikesville, Md.; also Shoreham Hotel, Washington. Office: Tower Bldg., Washington; also Munsey Bldg., Balt.

PERLS, Amelia Blumenthal, art dealer; b. Phila., Mar. 18, 1913; d. Joseph and Ray J. (Solomon) Blumenthal; B.A., U. Pa., 1934; M.A., Columbia, 1935; m. Klaus G. Perls, June 30, 1940; children—J. Nicholas, Katherine Margaret. Nursery sch. tchr. Carl Mackley House, Phila., 1935, Bethlehem Day Nursery, N.Y.C., 1936, Harriet Johnson Nursery Sch., N.Y.C., 1936-37; directress, tchr. own nursery sch., Elkins Park, Pa., 1937-40; partner Perls Galleries, N.Y.C., 1941—. Address: 1016 Madison Av., N.Y. C. 21.

PERLS, Klaus G(unther), art dealer; b. Berlin, Germany, Jan. 15, 1912; s. Hugo and Kaethe (Kolker) P.; Ph.D. in Art History and Philosophy, U. Basle, Switzerland, 1933; m. Amelia Blumenthal, June 30, 1940; children—J. Nicholas, Katherine Margaret. Came to U.S., 1935, naturalized, 1941. Art historian, Paris, France, 1933-35; various depts. Hallgarten & Co., stock brokers, N.Y.C., 1935-37; opened, 1937, since partner, Perls Galleries, specializing in modern French paintings, N.Y.C. Author: Jean Fouquet: Oeuvre Complet, 1938; (monograph) Vlaminck, 1941. Home: 1016 Madison Av., N.Y.C. 21. Office: 1016 Madison Av., N.Y.C. 21.

PERLSTEIN, Harris (pêrl'stīn), brewing exec.; b. New York, N.Y., Aug. 18, 1892; s. Abram and Betsy (Cohen) P.; B.S., in Chem. Engring., Armour Institute of Technology, Chicago, Ill., 1914; married Anne Agazim, March 11, 1929; children—Betsy Ann (Mrs. Kenneth R. Cowan), Lawrence. A. Employed as chemist and engr., 1914-18; partner, Singer-Perlstein Co., cons. engrs., Chicago, Ill., 1918-24; treas. and dir. Premier Malt Products Co., Peoria, Ill., 1924-27, pres. 1927-32, company merged with Pabst Brewing Co., 1932, pres. and dir. Pabst Brewing Co. Chgo., 1932—, also chmn. bd.; pres. dir. Hoffmann Beverage Co., Newark, N.J.; dir. Visking Corp., Chgo. Dir. Pabst Breweries, Found.; exec. com., 1st v. chmn., dir. U.S. Brewers Found.; dir. Ill. Mfrs. Assn. Past mem. Board Public Welfare Commrs. State of Ill. Mem. exec. com. and trustee Ill. Inst. Tech.; trustee Armour Research Foundn., Chicago Med. Sch.; dir. Perlstein Found.; v.p., director Jewish Welfare Fund (Chicago). Mem. Am. Chem. Soc., Pi Delta Epsilon, Mason (Shriner). Clubs: Lake Shore Country, Executives, Northmoor Country, Standard, Mid-Day, Covenant (Chicago); Chemist (New York). Home: 443 Sheridan Rd., Glencoe. Office: 221 N. LaSalle St., Chicago, Ill.

PERNICONE, Joseph M(aria), auxiliary bishop N.Y.C.; b. Regalbuto, Italy, Nov. 4, 1903; s. Salvatore and Petronilla (Taverna) P.; B.A., St. Joseph's Sem., Dunwoodie, Yonkers, N.Y., 1926; J.C.D., Cath. U., Washington, 1932. Ordained priest, Roman Cath. Ch., 1926; asst. Our Lady of Mt. Carmel, Yonkers, 1928-32; pastor Our Lady of Mt. Carmel, Poughkeepsie, 1932-44, Our Lady of Mt. Carmel, Bronx, 1944—; papal chamberlain, 1945, domestic prelate, 1952, auxiliary bishop, N.Y.C., 1954—. Mem. exec. bd. Cath. Bur. of N.Y. Catholic Charities, K.C., St. Martin of Tours Council. Home: 627 E. 187th St., N.Y.C. 58.

PERON, Andre, journalist; b. Paris, France, Apr. 4, 1904; s. Henri and Eugenie (Rossignol) P.; B.A., Coll. St. Nicolas, Paris, 1921; m. Ella Wells-Fraser Apr. 4, 1930. Naturalized U.S. citizen, 1941. Fgn. corr. Havas News Agency (French), New York, 1930-40; editor-in-chief Agence Teleradio, N.Y. City, 1940-42; chief fgn. corr. France-Afrique news agency, N.Y. city, 1943; European editor Internat. News Service, since 1944. Decorated officer Tunisian order of Nicham-Iftikhar. Mem. Fgn. Press Assn. (sec.-treas. 1939-41), Sigma Delta Chi. Roman Catholic. Club: Nat. Press (Washington). Home: 43-30 48th St., Sunnyside 4, L.I. Office: International News Service, 235 E. 45th St., N.Y.C. 17.

PERON, Juan, ex-president Argentine Rep.; b. Lobos, Argentina, Oct. 8, 1895; s. Mario Tomás Peron and Juana Sosa de Peron; ed. Olivos Internat. Coll., Internat. Poly. Sch., Argentine Mil. Sch.; m. María Eva Duarte, Oct. 21, 1945 (died July 26, 1952). Commd. lt. inf., 1913, and advanced to rank of gen., 1950; apptd. a.d.c. to Col. Fasola Castaño 1930; apptd. a.d.c. to minisaer of war, 1936, also mil. attaché Argentine Embassy, Santiago, Chile, 1936; head of Argentine mission which toured Europe, 1939-41; named chief of staff 1st Army Div., 1943, also apptd. chief of secretariat Ministry of War, 1943; sec. of labor and welfare, 1943-45; v.p. Argentine Republic, 1945; president, 1946-55, living in exile (following fall of govt.), 1955—. Prof. mil. history Superior War Sch., 1930-36; apptd. prof. mil. tech. course on mountaineering, 1941. Author: The Eastern Front in the 1914 World War, 1928; Treatise on Military History, 1932; 1870 Military Operations, 1939.

PERPER, Leo, business exec.; b. Russia, Sept. 18, 1894; s. Max and Fanny (Oradovsky) P.; brought to U.S., 1908, naturalized, 1921; spl. courses N.Y.U., 1922-25, Columbia, 1926-30; m. Kathleen Grealish, Nov. 12, 1925. Stock clk. R. H. Macy & Co., N.Y. City, 1910, successively salesman, head stock, asst. buyer, 1914-29, head men's wear div., 1929-36; pres., treas. Roger Kent, Inc., N.Y.C., 1936-52; pres. Richard Bennett Assos., N.Y.C., since 1952; lectr. clothing industry, management, promotions, advt. sch. bus. Columbia, sch. retailing N.Y.U.; radio broadcasts sta. WQXR, 1942-43. Chmn. men's retail div. Greater N.Y. Fund, A.R.C., N.Y.C. Contbr. bus. jours. Home: 405 W. 23d St., N.Y.C. 11. Office: 574 Fifth Av., N.Y.C. 17.

PERRIGO, Charles R., investment banker; b. Bloomington, Ill., July 31, 1897; s. Edwin B. and Elizabeth (Ryder) P.; ed. Lake Forest (Ill.) Coll., 1915-17; m. Gertrude Cuscaden, Sept. 10, 1926; 1 dau., Jean. Office boy Chas. S. Kidder & Co., Chicago, 1919-20, Lamson Bros. & Co., 1921-23, Frazier Jelke & Co., 1924-25; with Hornblower & Weeks, Chicago, since 1926, mgr. trading dept., 1926-32, mgr. investment dept., 1933-41, gen. partner since 1942; dir. Stone Container Corp. Served with U. S. Army Air Service, 1918-19. Mem. Midwest Stock Exchange (v. chmn. Central States group). Clubs: Exmoor (Highland Park; Attic, Bond Traders (Chicago). Home: 278 Cary Av., Highland Park, Ill. Office: 134 S. La Salle St., Chicago 3, Ill.

PERRIN, Ambrose F(letcher), meat packing exec.; b. Wyanet, Ill., Mar. 31, 1898; s. Henry and Junia (Lumry) P.; ed. pub. schs. of Buda, Ill.; m. Myrtle Norton, Aug. 11, 1927 (died 1944); 1 son, Robert Ambrose; m. 2d, Sylvia Powell, Sept. 1, 1945; 1 dau., Sylvia Junia. With Cudahy Packing Co. since 1928, vice pres. since 1941, dir. since 1942. Mem. Am. Legion. Mason. Conglist. Clubs: Omaha Country, Omaha Athletic. Home: 308 S. 56th St., Omaha 3, Neb. Office: Cudahy Packing Co., S. Side Sta., Omaha, Neb.

PERRIN, Frank L. ◎ V. 26.

PERRIN, H. B., steamship exec.; b. Mankato, Minn., July 20, 1905; s. H. H. and Edith S. (Esgar) P.; student Carleton Coll., 1922-23; A.B., Stanford, 1926; m. Adelaide Mack, Jan. 11, 1930. Successively ins. mgr., asst. sec., sec. Matson Nav. Co., San Francisco, 1947, v.p., sec. since 1951; v.p. Oceanic S.S. Co. since 1949. Mem. Phi Kappa Psi. Clubs: Menlo (Calif.) Country; Commercial (San Francisco). Home: 1408 Edgewood Dr., Palo Alto, Calif. Office: 215 Market St., San Francisco 5.

PERRIN, Herbert Towle (pâr'in), army officer; b. Platville, Wis., Sept. 8, 1893; s. John William and Harriet Naylor (Towle) P.; student Western Reserve U., 1912-15; Ph.B., Kenyon Coll. (O.), 1916, LL.D., 1946; A.M. Princeton, 1917; grad. Inf. Sch., 1923, Comd. and Gen. Staff Sch., 1933; m. Anne Wilby, Oct. 1, 1921; children—Susanne Wilby, Herbert Towle. Commd. 2d lt., U.S. Army, Oct. 26, 1917, and advanced through the grades to brig. gen., April 2, 1943; served as 2d and 1st lt., World War I. Asst. chief of staff G-3, Hdqrs. Phil. Dept. 1938-40; War Dept Gen. Staff 1940-42; chief of staff, 76th Inf. Div., 1942; comdg. gen. 106th Inf. Div. Dec. 22, 1944. Decorations: Distinguished Service Cross, Legion of Merit; French Legion of Honor, Croix de Guerre with Palms. Mem. Delta Kappa Epsilon. Home: P.O. Box 294, Gambier, O.

PERRIN, Leslie N., business exec.; b. Chicago, Ill., Aug. 22, 1886; s. Norman Harry and Marie C. (Casey) P.; ed. public school; m. Lydia Marie Anaheim, June 29, 1910 (dec. 1953); 1 dau., Jean Leslie (Mrs. William J. Walton); m. 2d, Helen B. Perrin, 1954. Accountant W. H. Laidley & Co., investments, Chicago, Ill., 1901-05; Nye & Jenks Grain Co., 1906-11, vice pres. and dir., 1911-19, dir., 1919-21; pres., 1921; dir. Chicago Bd. of Trade, 1919-22; Chicago dir. of grain purchases, Washburn Crosby Co., Chicago, Ill., 1922-28; Chicago and Kansas City dir. of grain purchases, General Mills, Chicago, 1928-36; Minneapolis dir. grain purchases and vice pres., Minneapolis, 1936-42, exec. vice pres. and dir., 1942-48, pres. Gen. Mills, Inc., 1948-52, dir., mem. exec. com., 1952—; chmn. Federal Reserve Bank of Mpls.; dir. Donaldson Inc., Toro Mfg. Co., E. T. Longyear Co. Pres. Community Chest and Council of Hennepin County. Mason (Shriner). Clubs: Minneapolis; Minekahda, Lafayette (Mpls.); Union League (Chgo.). Home: 1808 Mt. Curve Av., Mpls. Office: McKnight Bldg., Mpls.

PERRINE, Irving ◎ V. 27.

PERRING, Raymond T., banker; b. Detroit, Apr. 16, 1905; s. Walter and Charlotte (Brown) P.; student Wayne U., 1922-24; A.B., U. Mich., 1926, M.B.A., 1927; m. Viola J. Chubb, Aug. 9, 1928; 1 dau., Kay. With Union Trust Co., 1927, The Detroit Bank since 1928, exec. v.p., 1951, pres. and dir. since 1952; dir. Gregory Industries, Inc. Mem. joint goal and allocation com. and dir. United Found.; dir. and chmn. finance com. Goodwill Industries; dir. International Institute, Detroit Branch Federal Res. Bank of Chgo., Standard Accident Insurance Co., Planet Ins. Co.; trustee The Grace Hosp., Cranbrook Acad. Art, Citizen's Research Council of Michigan; past chairman and dir. Detroit chpt. A.R.C. Mem. Am. Inst. Banking, Robert Morris Assos., Mich. Bankers Assn. (taxation com.), Assn. Res. City Bankers, Det. Bd. Com., Det. Grand Opera Assn. (dir. and v.p.), Det. Mus. Art Founders Soc., Newcomen Soc. Eng., Delta Phi. Clubs: Bankers, University of Michigan, Detroit Athletic, Detroit, Economic (Detroit); Pine Lake Country (Pontiac, Mich.); Otsego Ski (Gaylord, Mich.), Bloomfield Hills Country. Home: Yarboro Rd., Bloomfield Hills, Mich. Office: 46 State St., Detroit 31.

PERROTT, Sir Donald (Cyril Vincent), atomic ofcl.; b. Southampton, Eng., Apr. 12, 1902; s. Frederick John and Alice (Farwell) P.; student Taunton's Sch., Southampton, University Coll., Southampton; m. Marjorie May Holway, Sept. 7, 1925; 1 son, John Anthony. With Inland Revenue Dept., British govt., 1920-41, Ministry of Aircraft Prodn., 1941-42, Ministry of Supply, 1942-47; dep. sec. Ministry of Food, 1947-49; dep. chmn. Overseas Food Corp., 1949-51; chmn. Queensland British Food Corp., 1950-53, British Ministry of Supply European Purchasing Commn., 1951-52; chmn. interdeptl. com. Woolwich Arsenal, 1953; with Paymaster Gen.'s Office, 1953; transferred to atomic energy dept., 1953, sec. Dept. Atomic Energy and mem. finance and adminstrn. Atomic Energy Authority, 1954—. Created Knight of British Empire, 1949. Club: Royal Automobile (London). Address: Woodleigh, Birches Close, Epsom, Eng.

PERROTT, G(eorge) St. J(ohn), pub. health economist; b. Grand Forks, N.D., July 29, 1893; s. George St. John and Mabel Clotilda (Harding) P.; A.B., U. of N.D., 1914, A.M., 1915; grad. work, Princeton, 1917; m. Ruth Louise Lewis, Dec. 14, 1944. Research on tech. of mining and metallurgy, health and safety in industry, U.S. Bur. of Mines, 1919-27; supt. Pittsburgh Expt. Sta., U.S. Bur. Mines, 1927-31; research staff A.O. Smith Corp., 1931-32; prin. statistician, U.S. P.H.S., 1933-39, chief, div. pub. health methods, since 1939. Dir., health and depression studies, Milbank Memorial Fund and Pub. Health Service, 1933; dir. nat. health survey, 1935-37. Served U.S. Army, Chem. Warfare Service, 1917-19. Fellow American Public Health Association; member Phi Beta Kappa. Episcopalian. Contbr. articles to professional and govtl. publs. Home: 8905 Grant St., Bethesda, Md. Office: Room 4700, Federal Security Building, Washington 25.

PERRY, Alfred Raymond, New Zealand diplomat; b. Masterton, N.Z., Sept. 5, 1914; s. Hugh Pascoe and Delia Muriel (Clune) P.; LL.B., Victoria U. Coll., Wellington, N.Z., 1935, LL.M., 1936; m. Agnes Ann Costello, Dec. 30, 1939; children—Ann, Ellen. Admitted to New Zealand bar, 1936; pvt. law practice, Wellington, 1936-41; legal adviser, research officer New Zealand Labor Fedn., 1941-44; entered New Zealand Diplomatic Service, 1944, posted Moscow, 1944-46, Ottawa, Can., 1949-53, counsellor New Zealand Permanent Delegation to UN, 1953—, alternate rep. Security Council, 1954—. Home: 59 Highview Terrace, Yonkers, N.Y. Office: 630 5th Av., N.Y.C. 20.

PERRY, Andre James, banker; b. Fond du Lac, Wis., Aug. 20, 1909; s. Ernest James and Jeanette Isabelle (Andrae) P.; Ph.B., Brown U., 1932; grad. sch. banking Am. Bankers Assn. and Rutgers U., 1947-49; m. Helen Barkhausen, Aug. 1, 1936; children—Andre James, Catherine Campbell, Susan Hopkins. Liquidator Wis. State Banking Dept., 1933-36; joined First Fond du Lac Nat. Bank, 1936, pres. since 1948; director General Telephone Company of Wisconsin, Wis. Bankshares Corp., Milwaukee. Trustee Ripon (Wis.) Coll. Served as lt. col., U.S. Army Ordnance Dept., 1942-45. Recipient Legion of Merit. Mem. Robert Morris Assos., Financial Pub. Relations Assn., Wisconsin State Chamber of Commerce (v.p.), Alpha Delta Phi. Mem. Diocese of Fond du Lac (treas.). Home: 355 Rose Av. Office: 55 S. Main St., Fond du Lac, Wis.

PERRY, Arthur Cecil, teacher and author; b. Brooklyn, N.Y., Mar. 3, 1873; s. Arthur Cecil and Anna Margaret (Owen) P.; B.S., New York U., 1892, M.S., 1894, Ph.D., 1896; studied U. of Leipzig; m. Rachel A. Harned, June 30, 1897; children—Harold DeVeau, Eugene Raymond; m. 2d, Gertrude A. Price, July 13, 1936. Teacher and prin. pub. schs., Brooklyn., 1892-1913; dist. supt. schs., N.Y. City, 1913-33. Lecturer on sch. adminstrn., New York U., 1914-20. Mem. N.E.A., Assn. Sch. Adminstrs., N.Y. Soc. for Exptl. Study of Edn. (pres. 1923-27) French Inst. of N.Y. (life), Mayflower Society, Phi Beta Kappa, Delta Upsilon, Soc. Am. Etchers, Authors League Am. Democrat. Conglist. Clubs: Municipal (Brooklyn); (pres. 1913-15). Author: The Management of a City School, 1908, revised, 1919; Problems of the Elementary School, 1910; Outlines of School Administration, 1912; The Status of the Teacher, 1912; Discipline as a School Problem, 1915; The Living God, 1924; also (Smith-Perry) Geography of New York State, 1906; (Perry-Price) American History, 2 vols., 1914, revised edit., 1930; (Perry-Eichmann) Grammar, 4 vols., 1920; Inductive Grammar, 1929; (Perry-Price) The Dutch in New York, 1935; World Explorers, 1935. Home: Central Valley, N.Y.

PERRY, Basil Harrison ◎ V. 27.

PERRY, Ben Edwin, educator; b. Fayette, O., Feb. 21, 1892; s. Edwin Stuart and Delle (Wickizer) P.; B.A., U. Mich., 1915, M.A., 1916; Ph.D., Princeton, 1919; m. Lillian M. Pierce, July 19, 1922. Instr. Urbana (O.) U. Sch., 1919-20; instr. Latin Dartmouth, 1920-22, Western Res. U., 1922-24; asst. prof. classics U. Ill., 1924-28, asso. prof., 1928-41; prof., 1941—; Sather prof. classical lit. U. Calif., 1951. Fellow Guggenheim Found., 1930-31, 1954-55. Mem. Am. Philol. Assn. (2d v.p. 1951-53), Am. Oriental Soc., Am. Acad. in Rome (adv. council), Budé Assn. (Paris), com. Am. Sch. Classical Studies, Athens, Phi Beta Kappa. Author: The Metamorphoses Ascribed to Lucius of Patrae, 1920; Studies in the Text History of the Life and Fables of Aesop, 1936; Aesopica (Vol. 1), 1952. Co-author: Index Apuleianus, 1934. Asso. editor: Classical Philosophy, 1948-51. Contbr. profl. articles philol. publs. Home: 504 Vermont St., Urbana, Ill.

PERRY, Charles Donald, educator; b. Bellevue, Ky., Oct. 14, 1907; s. Charles Thomas and Zona Myrtle (Ohler) P.; A.B., DePauw U., 1929; A.M., U. Mich., 1930; Ph.D., Northwestern, 1947. Head dept. Latin Elgin (Ill.) Acad., 1932-36; head depts. Latin and English Elgin Jr. Coll., 1936-44; instr. classical langs. Northwestern, 1944-47; asst. prof. classical langs. U. Ill., 1947-48; asso. prof., head dept. classical langs. DePauw U., 1948-50, George Manners prof. Latin, 1948-50; prof. classics, head dept. classical langs. U. Ala. since 1950. Mem. Ala. Edn. Assn., So. Classical Assn., Am. Classical League, Am. Assn. U. Profs., Classical Assn. Middle West and South, Phi Beta Kappa (exec. bd.), Eta Sigma Phi, Phi Alpha Theta. Home: 116 S. 11th St., Richmond, Ind. Office: Box 416, University, Ala.

PERRY, Charner Marquis, educator; b. Franklin, Tex., Mar. 15, 1902; s. William Charner and Ola (Cox) P.; B.A., U. Tex., 1924, M.A., 1925; Ph.D., U. Chicago, 1926; m. Faith Adams, June 10, 1927; 1 dau., Alison. Instr. philosophy, U. of Minn., 1926-27; adj. prof. philosophy, U. of Tex., 1927-33; asst. prof. philosophy, U. of Chicago, 1933-44 asso. prof., 1944-51, prof. since 1951. chmn. dept. philosophy since 1948; editor, internat. jour., Ethics, since 1934. Fellow Social Sci. Research Council (1931). Mem. Am. Philos. Assn., (Phi Beta Kappa. Democrat. Club: Quadrangle (Chicago). Editor: The Philosophy of American Democracy, 1943. Home: 5740 Kenwood Av., Chicago 37.

PERRY, Donald K. ◎ V. 27.

PERRY, Elwyn Lionel, educator; b. Melrose, Mass., Dec. 2, 1902; s. George Franklin and Anna Louisa (Strain) P.; B.S., Tufts Coll., 1923; Ph.D., Princeton, 1927; m. Ruth Hubbard Kelley, Sept. 1, 1928; children—Blair Lane, Richard Baker, Joan Hubbard. Asst. in geology, Princeton, 1923-26, instr. in geology, 1926-28; instr. geology, Williams Coll., Williamstown, Mass., 1928-36, asso. prof., 1936-42, prof. of geology, 1942-45, Edward Brust prof. of geology and mineralogy since 1945. Fellow A.A.A.S.; member Mineral. Soc. of Am., Seismol. Soc. of Am. (chmn. Eastern sect., 1942-43), Geophys. Union (member membership com., 1938-41), Geol. Soc. Am., Phi Beta Kappa. Home: 19 Moorland St., Williamstown, Mass.

PERRY, Ernest Bert, lawyer; b. Haskins, O., Aug. 11, 1876; s. Arthur Villars and Nancy Jane (Goodsite) P.; LL.B., U. of Neb., 1899; m. Clara Wood Fowler, June 23, 1904; children—Lila (Mrs. Wilson Watkins), Ernest Louis, Lt. Arthur Edwin, Louise Bernice (Mrs. Richard H. Mulliner), Lt. Ralph Robert. Admitted to Neb. bar, 1899, and began practice at Cambridge; senior partner of firm of Perry, Lambe and Butler, 1899-1912; mem. Perry and Perry, Lincoln, since 1920, now sr. partner; twice offered place on Supreme Court of Neb. Mem. Neb. Ho. of Rep., 1903-07 (chmn. judiciary com. and majority leader, 1905); judge Dist. Court, Neb., 1912-20; mem. U.S. and Mexico Claims Commn., 1924-26; chmn. Rep. State Conv., 1930; has appeared in the important Neb. cases involving municipal, aviation, radio and irrigation law since 1930. Successfully argued Keifer v. Regional Agrl. Corp. case in U.S. Supreme Ct. which resulted in decision in 1939 that govt. financed corps. are suable; general counsel League of Nebraska Municipalities. Member American, Neb. State and Lincoln bar assns.; Lincoln Chamber of Commerce. Republican. Conglist. Mason (32°). Clubs: University, Kiwanis. Home: 1740 D St. Office: First Nat. Bank Bldg., Lincoln, Neb.

PERRY, Eugene Russell, chem. engr., mfg. exec.; b. Independence, Mo., Sept. 11, 1905; s. William Frederick and Flora (Leachman) P.; A.B. in Chemistry, Hastings (Neb.) Coll., 1926; M.S. in Chemistry, Carnegie Inst. Tech., 1927; grad. work, U. Pitts., 1927-29; m. Anne Margaret Orr, June 19, 1929; 1 son, Peter W. With Westinghouse Electric Corp., 1929-53, successively engring. mgr. Micarta Div., factory supt., div. mgr.; pres. gen. mgr. Nat. Vulcanized Fibre Co., Wilmington, Del., 1953—; dir. Wolverine Fabrication & Mfg. Co.; mem. Del. adv. bd. Libery Mut. Ins. Co. Dir. Wilmington YMCA. Mem. C. of C., Soc. Plastics Industry, Am. Chem. Soc., Nat. Elec. Mfrs. Assn., N.A.M. Presbyn. Rotarian. Home: 101 Somerset Road, Alapocas, Wilmington. Office: Maryland Av. & Beech St., Wilmington 99, Del.

PERRY, George Sessions, writer; b. Rockdale, Tex., May 5, 1910; s. Andrew Preston and Laura (Van de Venter) P.; ed. Allen Acad. (Bryan, Tex.), Southwestern U. (Georgetown, Tex.), Purdue U., and Houston (Tex.) U.; m. Claire E. Hodges, Feb. 20, 1933. War correspondent, New Yorker and Saturday Evening Post since 1942. Editor: Roundup Time, a collection of southwestern writing, 1943. Author: (movie) The Arkansas Traveler (with Viola Brothers Shore), 1938; Walls Rise Up, 1939; Hold Autumn In Your Hand (chosen best Tex. book of yr. by Tex. Inst. of Letters; received Nat. Book Sellers Assn. Award, 1941; later filmed with title The Southerner), 1941; Thirty Days Hath September (with Dorothy Cameron Disney), 1942; Texas: A World in Itself, 1942; Hackberry Cavalier, 1944; Where Away (with Isabel Leighton), 1944; Cities of America, 1947; Families of America, 1949; My Granny Van, 1949; Tale of a Foolish Farmer, 1951; The Story of Texas A & M, 1951. Home: Rockdale, Tex. Address: Curtis Brown, Ltd., 347 Madison Av., N.Y.C. 17.

PERRY, Glen, pub. relations exec.; b. Bloomfield, N.J., Oct. 1, 1903; son Lawrence and Larry Louise (Crossman) P.; A.B., Princeton, 1926; m. Sylvia Louise Wallau, Feb. 27, 1937; 1 son, Christopher Lawrence. Asst. space buyer H.E. Lesan Advt. Agy., N.Y.C., 1926-27; staff mem. N.Y. Sun, 1927-44, mem. city staff, 1927-37, yachting editor, 1929-41, with Washington bur., 1937-41, asst. Washington corr., 1941-44; asst. dir. public relations dept. E.I. duPont de Nemours & Co., Wilmington, since 1944. Mem. S.R. (N.Y. chpt.). Republican. Episcopalian. Clubs: Gridiron, Nat. Press (Washington; Princeton (N.Y.C.); duPont Country, Wilmington Country, Wilmington, Princeton Court (Princeton, N.J.). Author: Watchmen of the Sea, 1937. Contbr. articles popular mags., 1942-44. Home: 1109 Brandon Lane, Westover Hills, Wilmington. Office: du Pont Bldg., Wilmington 98, Del.

PERRY, John Holliday, Jr., newspaper and radio exec.; b. Seattle, Wash., Jan. 2, 1917; s. John Holliday and Dorothy Lilly Perry; grad. Hotchkiss, 1935; A. B., Yale, 1939; Harvard Sch. of Bus. Adminstrn., 1940; married Jeanne See, 1946; two sons, John H., III, Henry A. Pres. Jacksonville (Fla.) Jour., Pensacola (Fla.) News and Journal, Panama City (Fla.) News Herald, Ocala (Fla.) Star Banner, Deland (Fla.) Sun News, The Lake City Reporter and Columbia Gazette (Fla.), New Smyrna Beach (Fla.) News, Avon Park (Fla.) Sun, Delray Beach (Fla.) News, Playground News, Fort Walton (Fla), Ocean Beach Reporter, Jacksonville Beach (Fla.), Kissimmee (Fla.) Gazette, Leesburg (Fla.) Commercial Ledger, Melbourne (Fla.) Times, Palm Beach Post-Times, Palm Beach Daily News and Life, Highland County News, Sebring (Fla.), Fernandina (Fla.) News-Leader, Jackson County Floridan, Marianna (Fla.), Frankfort (Ky.) State Journal; co-owner Glenwood Farms, Perry Park, Ky.; pres. Radio Stas. WJHP, WCOA, WDLP, WTMC, Dixie Broadcasting Co., WJHP-TV, Perry Printing Process Co., Ocala, Fla., Western-Perry Printing Process Co., Atlanta; pub. All Florida Mag. Mem. Pres.' Action Com. on Traffic Safety. Dir. Good Samaritan Hosp., West Palm Beach. Commd. 1st lt. A.C., U.S. Army, 1942, honorably discharged, 1945. Mem. Zeta Psi. Presbyn. Clubs: Yale, Racquet and Tennis (N.Y.C.); Bath and Tennis, Everglades (Palm Beach, Fla.). Author: A National Dividend for Every Voter. Home: Palm Beach, Fla. Office: Post-Times, West Palm Beach, Fla.

PERRY, John Richard, naval officer; b. May 24, 1899. Commd. Civil Engrs. Corps USN, 1923, advanced through grades to rear adm., 1953. Office: care Bur. Naval Personnel, Dept. of Navy, Washington.*

PERRY, Joseph Earl, banker, pres. Newton Savings Bank; b. Shelburne Falls, Mass., Dec. 30, 1884; s. Joseph Charles and Miriam Holbrook (Packard) P.; A.B., Williams Coll., 1906; LL.B., Harvard, 1909; B.B.A., Boston U., 1922; m. Bessie Luella Stanford, June 24, 1911; children—Miriam Elizabeth (Mrs. Bennett D. Bell), Joseph Earl, Jr., Walter Stanford. Admitted to Mass. State bar, 1908, and practiced law, Boston, Mass., since 1909; income tax assessor Mass. State, 1917-19; mem. Mass. Ho. of Reps., 1925-30 (chmn. com. on taxation and on constl. law; vice chmn. recess com. on taxation); commr. banks, Mass. State, 1940-44; pres. Newton Savings Bank since 1944; chmn. Mass. Bd. of Bank Incorporation, 1940-44; sometime mem. faculty Boston U., Northeastern U., Grad. Sch. of Banking, Rutgers U. Mem. Belmont Sch. Com., 1919-22; pres. Mass., R.I. State Assns. Y.M.C.A., 1936-37; mem. budget com. Newton Community Chest, 1944; incorporator New England Deaconess Hosp. Pres. Nat. Assn. Supervisors State Banks, 1943; mem. council Harvard Law Sch. Assn., 1942-44; trustee Boston U. 1946—, treasurer, 1954—; president of the Massachusetts Savings Bank Life Insurance Council, 1949-50; president savings and mortgage div., 1951-52, mem. executive council, Am. Bankers Assn.; pres. Newton Bankers Assn., 1951-52; past sec. Phi Beta Kappa Association Greater Boston. Methodist. Mason (33°; Grand Master of Masons in Mass., 1938-40; mem. bd. dirs. grand lodge Mass.; only Western Hemisphere Mason to have official part in Duke of Kent installation as England's Grand Master by King George VI, London, 1939). Mem. Newton Rotary Club. Author many articles and brochures on law, banking and Masonry. Home: 18 Holt St., Belmont, Mass. Office: 286 Washington St., Newton, Mass.

PERRY, Joseph Samuel, judge; b. Carbon Hill, Ala., Nov. 30, 1896; s. Barnabas Jackson and Mary (Brown) P.; A.B., U. Ala., 1923; M.A., U. Chicago, 1925, J.D., 1927; m. Nelle Brookman, June 9, 1928; children—John Thomas, Maribeth Ann. Admitted to Ill. bar, 1927; coal miner, farmer, and tchr. country schs., Brilliant, Ala., 1910-17; tchr. high sch., Mobile, Ala., 1923-24, Riverside (Ill.)-Brookfield High Sch., 1926-28; with Legal Aid Bur. United Charities, Chicago, summer 1928; asso. Cannon & Poague, 1928-29, Dunbar & Rich, 1929-33; master in chancery, DuPage Co., Wheaton, Ill., 1933-37; also pvt. law practice; mem. Ill. Gen. Assembly 41st Senatorial Dist., 1937-43; mem. Perry & Elliott, attys., Wheaton, 1943-51; pub. adminstr., DuPage Co., 1949-51; apptd. U.S. dist. judge, 1951. Chmn. DuPage Co. Democratic Central Com., 1934-42. Served as q. m., U.S. Navy, landing force duties, N. Russia, 1918, Nr. E. service, 1919. Mem. Am., Ill. State and DuPage Co. bar assns., Vets. Fgn. Wars, Am. Legion (judge adv. DuPage Co.), 40 et 8, Phi Beta Kappa. Democrat. Episcopalian. Elk, Moose, Mason. Home: 683 Riford Rd., Glen Ellyn, Ill. Office: 280 United States Courthouse, Chicago 4.

PERRY, Kenneth lawyer, business exec.; b. Bound Brook, N.J., Sept. 1, 1899; s. David McCloughan and Sara Mae (Dunning) P.; ed. Bordentown (N.J.) Military Inst., 1913-17; B.A., Williams Coll., 1921; LL.B., Harvard, 1926; m. Frances Breck, Apr. 4, 1930; children—Patsy, Peter, David, Taught math., Latin and romance languages, served as athletic dir. of Albany Acad., 1921-23; gen. law practice with Greene & Hurd, N.Y., 1927-34; v.p., gen. counsel, mem. bd. dirs. of Johnson & Johnson, New Brunswick, N.J., 1934-54, v.p., spl. counsel, 1954—; dir. Nat. Bank of N.J., New Brunswick. Chmn. N.J. Rep. Finance Com.; campaign mgr. Clifford P. Case for U.S. Senate. Sponsor N.J. Council for World Orgn., 1945-46; mem. U.S. delegation to United Nations Conf. Orgn., San Francisco, 1945; past pres., chmn. bd. dirs. U.S. Trade Mark Assn.; past pres. Tax Inst.; director National Municipal League. Served in Army Air Service, 1918-19; commd. as pilot, 1919; Army Air Service Res., 1919-29; organized intercollegiate flying assn., 1919. Pres. New Brunswick Community Chest, 1941-42; Nat. Council Boy Scouts of Am. (mem.-at-large and mem. regional exec. com. for second region, 1944-49); legislative com., Am. Drug Mfrs. Assn. since 1939. Mem. bars of N.Y., N.J., and related Federal Dists.; mem. Middlesex Co. Bar Assn., N.Y. County Lawyers Association, N.J. Bar Assn., Am. Bar Assn., Acad. Polit. Sci. (life), Am. Judicature Soc., Internat. Association for Protection Indsl. Property, Bar Assn. City of New York. Republican (presdl. elector 1952). Episcopalian. Clubs: Williams, Plainfield Country, Idle Hour (Lexington, Ky.); Union (New Brunswick); Havana (Cuba) Country. Author: American College Credo, 1921; Historical Use of the Symbol and Words, Red Cross, 1943. Home: River Rd., Bound Brook, N.J. Office: Johnson & Johnson, New Brunswick, N.J. and 60 Broadway, N.Y. City 4.

PERRY, Lewis ◎ V. 26.

PERRY, Marvin Banks, edhl. pub.; born Machen, Ga., Apr. 2, 1891; s. Edwin Fletcher and Varina Davis (Banks) P.; A.B., U. of Ga., 1912; m. Elizabeth Mosby Gray, Aug. 16, 1917 (dec. 1951); children—Marvin Banks, John Mosby; m. 2d, Nelle Alexander, Sept. 10, 1953. Tchr. English University School for Boys, Stone Mountain, Ga., 1912-13; acting prin. High Sch., Athens, Ga., 1913-14; southern rep. Am. Book Co., Atlanta, 1914-19; southern rep. D.C. Heath & Co., Atlanta, 1919-28, treas., Boston, 1928-46, dir. since 1936, pres. since 1946. Pres. Am. Textbook Pubs. Inst. Trustee Newton Savings Bank. Served as capt., F.A., U.S. Army, World War I. Mem. Kappa Sigma. Democrat. Conglist. Mason. Club: Brae Burn (Newton); Algonquin (Boston). Home: 100 Memorial Dr., Cambridge, Mass. Office: 285 Columbus Av., Boston 16.

PERRY, Norvin Atterbury, Jr., publisher; b. Columbus, Miss., Dec. 15, 1915; s. Norvin Atterbury and Alberta (Bowers) P.; B.A., Duke, 1938; M B. A., Harvard, 1940; m. Barbara Jane Jenkins, Sept. 14, 1940; children—Barbara Holliday, Nancy Lancaster, William, Phillip. Founder, owner, operator radio sta. WDHL, Bradenton, Fla., 1946-48; partner News-Democrat, Carrollton, Ky., 1948—; pub., gen. mgr. State Jour., Frankfort, 1949—. Served as lt. USNR, World War II. Mem. Alpha Tau Omega, Alpha Kappa Psi. Kiwanian. Home: 104 Tanglewood Dr. Office: 321 W. Main St., Frankfort, Ky.

PERRY, Ralph Barton, univ. prof.; b. Poultney, Vt., July 3, 1876; s. George Adelbert and Susannah Chase (Barton) P.; A.B., Princeton Univ., 1896; A.M., Harvard Univ., 1897, Ph.D., 1899; Litt.D., Princeton, 1936; Doctor of Humane Letters, Clark Univ., 1939; LL.D., Colby College, Waterville, Me., 1942; LL.D., U. of Penn. 1944; Litt.D., Harvard Univ. 1944; m. Rachel Berenson, Aug. 15, 1905 (died Oct. 23, 1933); children—Ralph Barton, Bernard Berenson. Instr. philosophy, Williams Coll., 1899-1900, Smith Coll., 1900-02; instr. philosophy, Harvard Univ., 1902-05, asst. prof., 1905-13, prof., 1913-46, prof. emeritus since 1946. Gifford lecturer at the University, Glasgow, Scotland, 1946-47, 1947-48. Maj. U.S. Army and secretary War Dept. Com. on Education and Spl. Training, 1918-19; Hyde lecturer in French univs., 1921-22. Chmn. Am. Defense-Harvard Group, 1940-45; chmn. Univs. Com. on Postwar Internat. Problems, 1942-45. Gifford lecturer, U. of Glasgow (Scotland) 1946-48. Decorated Chevalier Legion of Honor (France), 1936. Mem. of National Institute of Arts and Letters. Mem. Am. Philos. Soc. Author numerous books since 1905; latest publs.: Hope for Immortality, 1945; One World in the Making, 1945; Characteristically American, 1949; General Theory of Value, 1950; The Citizen Decides, 1951; Realms of Value, 1954. Home: 985 Meml. Dr., Cambridge 38, Mass. ☆

PERRY, Richard Ross, Jr. ◎ V. 27.

PERRY, Roy Vincelle, univ. adminstr.; b. Hyde Park, Mass., Sept. 17, 1889; s. Edward Emmons and Carrie Emma (Morrison) P.; student Boston U., 1924-25; m. Alice A. Ferguson, Apr. 21, 1917. Bursar Harvard U., 1940—; treas. New Eng. Deposit Library, 1941—. Mason. Club: Harvard University Faculty (treas.). Home: 129 Watson Rd., Belmont, Mass. Office: Harvard U., Lehman Hall, Cambridge, Mass.

PERRY, Stella George Stern, author; b. New Orleans, La.; d. George and Carolyn (Silverstein) Stern; grad. Southern Academic Inst., New Orleans, 1893; student Newcomb Coll., New Orleans, 1893-94; A.B., Barnard Coll., 1898; m. George Hough Perry, Sept. 19, 1906 (dec. 1945); 1 son, Ralph R. Corr. sec. Consumers' League of N.J.; chmn. publicity com., N.J. State Child Labor Com.; spl. insp. of labor, N.J., 1912-13. Sec. joint com. of San Francisco Child Labor Com. and Juvenile Protective Assn., 1914-15; asso. dir. Woman's Bd. Panama P.I. Expn., 1913-15. Lecturer and organizer for Nat. and Calif. councils of defense, 1917-18. Mem. Alpha Omicron Pi Fraternity (was a founder). Clubs: Barnard College, Pan-Hellenic, Woman Pays (N.Y. City); Studio Club (Hollywood, Calif.). Author: Go-To-Sleep, 1911; Melindy, 1912; When Mother Lets Us Act, 1913; The Kind Adventure, 1914; The Sculpture and Murals of the Panama-Pacific International Exposition (official handbook), 1915; The Sculpture of the Exposition (with A. Sterling Calder), 1915; All the Children (child labor pageant performed at Panama P.I. Expn.), 1915; Little Bronze Playfellows, 1915; Clever Mouse, 1916; Angel of Christmas, 1917; The Girls' Nest, 1918; Palmetto, 1920; Come Home, 1923; Barbara of Telegraph Hill, 1925; The Defenders, 1927; Extra Girl, 1929; Richardson: General Server, 1940; also scenarios, stories, poems, and articles, History of Alpha Omicron Pi, 1953. Edited for Martha Vivian, Down the Avenue of Ninety Years, 1924. Address: 37 Willow St., Brooklyn 1, N.Y.

PERRY, Stuart Hoffman, editor, pub.; b. Pontiac, Mich., Oct. 13, 1874; s. Aaron and Sallie (Hoffman) P.; A.B., U. of Mich., 1894, LL.B., 1896, hon. A.M., 1919; LL.D., Adrian Coll., 1921; m. Maude E. Caldwell, Oct. 14, 1895; children—Elizabeth R. (Mrs. C. Kenneth Wesley), Lydia (dec.). Practiced law at Pontiac and Detroit, 1896-1900; mng. editor Pontiac Press, 1901; pub. St. Johns (Mich.) News, 1902-06. Adrian Daily Telegram since 1907. V.p. Monroe (Mich.) Evening News since 1927. Dir. Mich. State Bur. Mil. Relief at N.Y. City, 1918; chmn. Mich. Reconstruction Com., 1919; mem. Mich. Community Council Commn., Industrial Relations Commn., 1919-29; second vice president Associated Press, 1921-22; director, 1923-51; member of the Michigan Judicial Council since 1929, Mich. Advisory Council on State Finance, 1931-32, Mich. Civil Service Commn., 1937-38. Mem. advisory com. Columbia U. Sch. of Journalism since 1926. Asso. mineralogist U.S. Nat. Museum. Lawrence Smith Medal, Nat. Acad. Sciences, 1945; Minn. Award for Distinguished Service in Journalism, 1947. Fellow A.A.A.S., Cranbrook Institute of Science, Meteoritical Soc., Am. Geog. Society; mem. Am. Judicature Soc., Am. Soc. Newspaper Editors, Am. Acad. Polit. and Social Science, Acad. Polit. Science. Republican. Episcopalian. Clubs: Lotos (New York); Nat. Press (Washington). Author: The Metallography of Meteoric Iron. Home: 225 Front St. Office: Adrian Telegram, Adrian, Mich.

PERRY, (John) Wallace, editor, publisher; b. Neosho, Mo., Feb. 3, 1883; s. Rev. John Wesley and Margaret Ann (Poage) P.; A.B., U. Okla., 1907; m. Lena Alice Stubblefield, June 15, 1907. City editor of the Lawton (Okla.) News-Republican and Lawton Constitution, 1907-13, McAlester (Okla.) News-Capital, 1913-17; state editor Daily Oklahoman, Oklahoma City, 1917-19; adv. mgr. and editor house organ, Seamans Magazine, Seamans Oil Co. and Continental Asphalt & Petroleum Co., N.Y. City, 1919-20; editor publs. of Okla. Agrl. and Mech. Coll., Stillwater, 1921-23; mng. editor El Paso Post, 1923-27, editor, 1927-31; editor El Paso Herald-Post, 1931-37; editor and owner Las Cruces Sun-News 1939-47; bus. mgr. N.M. Farm and Ranch 1952-54; editor, gen. mgr. 1954—. Pres. Las Cruces C. of C., 1942-43; pres. N.M. Press Assn., 1942-44. Member board gents, Univ. of Oklahoma, 1908-10; mem. Commission of Control for Texas Centennial Celebrations; mem. N.M. Hist. Soc., El Paso Hist. Soc. (life mem.), Beta Theta Pi, Sigma Delta Chi. Democrat. Presbyn. Clubs: Country, Kiwanis. Author: Each Purple Curtain, 1954. Home: 530 W. Court Av. Office: Farm Bureau Bldg., 114 E. Griggs Av., Las Cruces, N.M.

PERRY, Warren Charles ◎ V. 27.

PERRY, Wesley Vick ◎ V. 26.

PERRY, William C., judge; b. 1900; LL.B., U. Kan. Admitted to the bar, 1923; practiced in Pendleton, Ore.; became circuit judge; now asso. justice Supreme Ct. of Oregon.

PERRY, William Graves, architect; b. Boston, Mass., Nov. 8, 1883; s. Charles French and Georgianna West (Graves) P.; student Noble and Greenough Sch., Boston, 1893-1900; A.B., Harvard, 1905; S.B., Mass. Inst. Tech., 1907; diploma, architect, École des Beaux Arts, Paris, 1913; m. Eleanor Gray Bodine, Aug. 6, 1908 (div.); children—Eleanor Gray, Baird, William Graves, Louise Bodine Carpenter; m. 2d Frances McElfresh Ames, July 16, 1945. Draughtsman Shepley, Rutan & Coolidge, 1907, 1914-15; instr. archtl. design, Harvard, 1915-16; practd. independently, 1915-19; mem. Perry, Shaw & Hepburn, Boston, since 1919; firm architects of Roxbury Latin School Bldg., (Boston), Harved Cooperative Soc. Store, Radcliffe Coll. Lecture Hall (Cambridge, Mass.), St. Paul's Ch. and Parish House (Newburyport, Mass.), Houghton Library for Rare Books, Harvard College, Restoration of Colonial City of Williamsburg, Virginia, Aldrich and Kresge Halls, Harvard School of Bus. Adminstrn., Alfred P. Sloan Metals Lab., Mass. Inst. Tech., Furman U., Greenville, S.C., student Union, Williams Coll., Am. Embassy residence, London, restoration gov. Tryon Palace, New Bern, N.C. Past pres. Massachusetts Building Congress. Captain infantry Massachusetts State Guard, 1916-17; capt. Air Service, U.S. Army, 1917-19; comdg. 477th Aero Squadron, 1917-18; equipment officer staff of Air Service comdr., 1st Army A.E.F., 1918-19; St. Mihiel and Argonne engagements; Army Air Service citation. Awarded Elise Willing Balch medal, Nat. Soc. of Colonial Dames of America, chapter II, Phila., 1933. Associate National Academy of Design. Chmn. national advisory com., Historic Am. Bldgs. Survey; Fellow A.I.A. Past trustee: Colonial Williamsburg, Va. Secretary Rotch Traveling Scholarship. Clubs: Episcopalian Club of Mass. (past president); Union, (Boston); Hasty Pudding, Owl (Harvard Univ.); Century Assn. (N.Y.C.). Home: 67 Central St., Andover, Mass. Office: 955 Park Square Building, Boston.

PERRY, William L., tobacco co. exec.; b. Osceola, Ann (Motley) P.; student Trinity Coll. (now Duke U.), 1918-19; m. Alice Lee Barbee, Oct. 11, 1919. Joined Liggett & Myers Tobacco Co., N.Y.C., 1920, assistant secretary treasurer, 1946-50, treasurer, director, 1950-54, vice president, treas., 1954—. Methodist. Clubs: Hudson River Country (Yonkers, N.Y.); Rockefeller Center Luncheon (N.Y.C.). Home: 715 Park Av., N.Y.C. 21. Office: 630 Fifth Av., N.Y.C. 20.

PERRY, Winona M(erle), univ. prof.; b. Holyoke, Mass., Dec. 28, 1890; d. George Seagrave and Harriet Eleanor (Gage) Perry; Ph.B., Brown U., Providence, 1914, M.A., 1915; Ph.D., Columbia, 1925. Chmn. edn. and mathematics depts. Judson Coll., Marion, Ala., 1915-17; instr. math. Tech. High Sch., Providence, 1917-19, Miss Barstow's Sch., Kansas City, Mo., 1920-21; instr. math. and dean of girls Coeur d'Alene (Ida.) High Sch., 1921-23; asso. prof. U. of Neb., 1925-29, prof. since 1929, mem. dept. ednl. psychology and measurements, Teachers Coll. and Grad. Coll. Fellow, past director Internat. Council Women Psychologists. Fellow A.A.A.S., Am. Psychol. Assn.; mem. Am. Ednl. Research Assn., Am. Assn. U. Profs., N.C. Tchrs. of Math. N.E.A., Midwestern Psychol. Assn., Neb. Acad. Sci., Internat. Council of Exceptional Children, Nat. Soc. for Study Education A.A.I.A.N. (adv. com.), Delta Delta Delta, Phi Beta Kappa, Alpha Lambda Delta, Pi Lambda Theta, Pi Mu Epsilon, Psi Chi. Republican. Baptist. Author of book, A Study in the Psychology of Learning in Geometry (Contributions to edn., No. 179, 1925), also articles in professional mags. Office: 309 T.C., University of Nebraska, Lincoln 8, Neb.

PERSHALL, Edward Estes, business exec.; born East St. Louis, Ill., Aug. 17, 1887; s. Samuel Estes and Catherine (Weber) P.; student U. of Ill. Sch. Chemistry, 1910; m. Lelta Horton, June 7, 1911 (died 1921); 1 dau., Dorothy (Mrs. Henry Belz); married 2d, Ethel Sultan, Feb. 2, 1925. Chmn. bd. T. J. Moss Tie Co., 1936; dir. Boatmen's Bank in St. Louis; dir. Laclede Gas Light Co., The Pullman Co. (Chicago). Dir. Methodist Orphans Home Assn., Am. Red Cross (St. Louis chapter); mem. exec. and adv. bd. St. Louis Council, Boy Scouts of Am. Trustee Barnes Hosp. Mem. and past pres. Railway Tie Association. Mem. Defense Savings Staff U.S. Treasury, 1941. Past treas. Mo. Democratic State Com., St. Louis County Dem. Finance Com. Mem. The Burns Club, Newcomen Soc., Alpha Delta Phi. Methodist. Mason (Shriner). Clubs: Bellerive Country, Missouri Athletic, Noonday, Racquet (St. Louis); South Shore Country (Chicago). Breeder of thoroughbred horses. Home: Hazelwood, Mo. Office: 700 Security Bldg., St. Louis 2.

PERSHING, F(rancis) Warren, broker; b. Cheyenne, Wyo., June 24, 1909; s. John Joseph and Helen Frances (Warren) P.; student Philips-Exeter Acad., 1923-27, Inst. Carnal in Switzerland, 1924-25; B.S., Yale, 1931; m. Muriel Bache Richards, Apr. 22, 1938; children—John Warren, Richard Warren. Gen. partner Pershing & Co., stock brokers, N.Y. City, since 1934; dir. Dome Mines, Ltd., Tennessee Corp., Wheeling Steel Corp., New Amsterdam Casualty Co. Mem. Assn. Stock Exchange Firms (gov.). Home: 771 Park Av., N.Y. City 21. Office: 120 Broadway, N.Y. City 5.

PERSON, Harlow Stafford ◎ V. 27.

PERSON, Hjalmer T., civil engr.; b. Hitchcock, S.D., Feb. 7, 1903; s. John F. and Marie (Larsen) P.; B.S. in C.E., S.D. State Coll., 1925; M.S., Ia. State Coll., 1927; C.E., S.D. State Coll., 1932; m. Maurine E. Hollo, May 29, 1931; children—John Granger, Hjalma Maurine. Asst. prof., civil engring., South Dakota State College, 1927-29; asst. and associate professor, Wyoming University, 1929-34, professor and div. chmn. 1934-48, dean of engineering, since 1948; director ESMWT Program 1942-45; (part time) dir. U.S. Coast and Geodetic Survey and State surveys, 1933-34. Detailer Pittsburgh Des Moines Steel Co., summer 1926; bridge designer So. Dak. Highway Dept., summer 1928; detailer Am. Br. Co., summer 1929; bridge designer Mo. State Highway Dept., summers 1930 and 1931; spl. engr. Wyo. State Planning Bd., summers 1936, '37, '38. Soil Conservation Service, 1939; cons. engr. for W. W. Flora, summers 1940-41; pvt. engineering practice since 1935; partner Person and McGau, 1942-50; consultant to Wyoming State Engineer on Upper Colorado, Cheyenne, Bear, Yellowstone and Snake River Compact Commission since August 1946; mem. Presidents Mo. Basin Survey Commn., 1952-53; chairman Wyo. State Planning Bd., 1934-35; pres. and v.p. Wyo. Bd. Exam. Engrs. since 1935; past pres., Wyo. sect. Am. Soc. C.E.; past pres., Wyo., Engring. Soc.; mem. Wyo. Reclamation Assn. (sec. since 1938); dir. Western Zone, Nat. Council, State Bds. of Examining Engrs., 1940-43. Vice-pres. N.C.S.B.E.E. 1943-44, pres. 1944-46; chmn. comm. on Qualifications for Registration, 1947-49; rep. E.C.P.D., 1948-49; mem. Laramie Chamber of Commerce (director 1944-46). Secretary Assn. of Western State Engrs., 1939 and 1944. Mem. Am. Soc. Eng. Edn. (mem. comm. on exam. edn. div., 1944-46). Pacific Northwest Development Assn. (dir.), Am. Soc. C.E. (mem. comm. on Registration of Engineers, 1945-49; chairman Wyoming Membership comm.), Nat. Reclamation Assn., Wyo. Engrs. Soc., Sigma Xi, Phi Kappa Phi, Sigma Tau. Protestant. Rotary (Laramie). Home: 1315 Park, Laramie, Wyo.

PERSON, John Elmer, editor, pub.; b. Williamsport, Pa., May 21, 1889; s. Elmer Ellsworth and Sophia (Gerstenlauer) P.; student, Lehigh Univ., 1908-10; m. Lenna Braddock, Aug. 19, 1914; children—Mary Helen (Mrs. John B. Gates), John Elmer, Nancy Jane (Mrs. Robert W. Sauer). Reporter Williamsport Sun-Gazette, 1910-12, with Sun-Gazette since; pres. and dir. Sun-Gazette Co. since 1936; dir. West Branch Bank & Trust Co., Williamsport. Mem. adminstrv. com., Williamsport Foundn.; pres. Williamsport Community Chest, 1939-1941; mem. Nat. Y.M.C.A. Bd., 1943-44; mem. bd. mgrs. Williamsport Hosp.; hon. v.p., Pa. Council of Religious Edn. Trustee Brown Library, since 1926; dir. and treas. Lycoming Coll., 1933-48. Mem. Pa. Newspaper Pubs. Assn. (past pres.). Am. Soc. Newspaper Editors, Sigma Delta Chi, Delta Tau Delta. Republican. Methodist. Mason (K.T., 33°). Clubs: Country, Ross, Texas and Blockhouse (all Williamsport). Home: 909 Hollywood Circle. Office: Sun-Gazette Co., Williamsport, Pa.

PERSON, Seymour Howe, ex-congressman; b. Howell Tp., Livingston County, Mich., Feb. 2, 1879; s. Ozro S. and Martha A. (Howe) P.; LL.B., U. of Mich., 1901; m. Mabelle Pierson, Sept. 22, 1909. In practice of law at Lansing, Mich., since 1901; v.p. Ingham Abstract & Title Co.; dir. Knollwood Cemetery Co. (Cleveland). Mem. 72d Congress (1931-33), 6th Mich. Dist. Mem. Am., Mich. State and Ingham County bar assns., Am. Judicature Soc., Mich. State Hist. Soc. (trustee), State Grange. Republican. Universalist. Mason, Odd Fellow, Modern Woodman, Elk, Eagle. Clubs: Kiwanis, Lansing City, Wranglers, Hiawatha Sportsmen, Economic, Lawyers (U. of Mich.). Home: 210 N. Pine St. Office: Mutual Bldg., Lansing, Mich.

PERSONIUS, Catherine J(ane) (pĕr sō nē ŭs), educator; b. Elmira, N.Y., Aug. 5, 1904; d. Ely Watson and Iantha Ella (Eastgate) Personius; B.S., Elmira Coll., 1925; M.A., Columbia, 1928; Ph.D., Cornell U., 1937. Instr. home econs. Elmira (N.Y.) Coll., 1925-27, Hampton (Va.) Inst., 1928-30; instr. home econs. Cornell U., 1930-37, asst. prof., 1937-40, prof. food nutrition, 1943—, head dept., 1945—, coordinator research in home econs., asst. dir. agrl. expt. sta., 1947—; asso. prof. home econs. U. Wis., 1940-43. Alumnae trustee Elmira Coll. Fellow A.A.A.S.; mem. Am. Home Econs. Assn., Inst. Food Technologists, Am. Assn. Cereal Chemists, Am. Chem. Soc., N.Y. Acad. Sci., Am. Assn. U. Profs., P.E.O., Sigma Xi, Phi Kappa Phi, Omicron Nu, Sigma Delta Epsilon. Home: 400 Triphammer Rd., Ithaca, N.Y.

PERSONS, (Seth) Gordon ◎ V. 28.

PERSONS, John Cecil, banker; b. Atlanta, May 9, 1888; s. William Matthew and Alice Virginia (Longshore) P.; LL.B., U. Ala., 1910, LL.D., 1952; m. Elonia D. Hutchinson, June 12, 1913; children—John Cecil (dec.), Elonia Nelson, Alice Virginia. Admitted to Ala. bar, 1910, and began practice at Tuscaloosa; treas. U. of Ala., 1912-13; city atty. Tuscaloosa, 1915; pres. Persons Lumber Co., Tuscaloosa, 1916-21; began banking with Merchants Bank & Trust Co., 1919; v.p. First Nat. Bank, Tuscaloosa, 1922-27; pres. Traders Nat. Bank, Birmingham, 1927; pres. Am.-Traders Nat. Bank, 1928-30, First Nat. Bank since 1930, now also dir.; dir. Sales Service Corp., Ala. Great Southern R.R. Co., Protective Life Insurance Co., U.S. Fidelity & Guaranty Co., Baltimore, Ala. By-Products Corp., Avondale Mills. Woodward Iron Co., 20th St. Realty Co., Ala. Power Co., Birmingham; trustee, Southern Research Inst. Served as capt. inf., U.S. Army, 1917, maj. 1918; lt. col. inf., Nat. Guard, 1923; Brig. Gen., N.G., comdg. 62d Inf. Brig., (Ala. and Fla. troops), 1930-39; maj. general, U.S. Army, comdg. 31st (Dixie) Division, Nov. 1940-May 1948; ret. lt. gen., Nat. Guard U.S., May 10, 1948; served as Div. Comdr., 31st Div., in Southwest Pacific, commanded assault troops in capture of island of Morotai. Member of Scabbard and Blade, Phi Kappa Sigma, Omicron Delta Kappa, Phi Beta Kappa. Awarded D.S.C., (U.S.) World War I. Awarded D.S.M. (U.S.) for World War II; Florida Cross, State of Fla., D.S.M., State of Ala., joint citations from governors of Fla., Ala., Miss. and La. for services commanding troops from these states during 1940 to 1945; recipient Magnolia Cross of the State of Mississippi. Democrat. Baptist. Mason. Clubs: Birmingham Country, Mountain Brook Country, Vestavia Country, Downtown. Home: 2608 Aberdeen Road. Office: First National Bank, Birmingham, Ala.

PERSONS, Ralph C., chem. exec. b. Chicago, Ill., March 25, 1896; s. William F. and Nelly P. (Fitch) P.; student public schools of Cleveland, Ohio; m. Mildred L. King, June 7, 1916; children—Betty (Mrs. Victor Goephert), Joanne (Pat). Pres. of Sun Chem. Corp., Sun Science, Mich. Research Labs., Inc., Gen. Printing Ink Co. of Can., Ltd., A. C. Horn Co., Ltd., Canada, A. C. Horn Co., Inc., Contracting Division of A. C. Horn Corporation, A. C. Horn Co. of Texas, Hudson Paint and Varnish, Inc., Warwick Wax Co., Inc., Fuchs and Lang de Mexico, S. A. de C. V. Clubs: Union League; N.Y. Athletic; National Sales Executive; Craftsman's. Home: Hemlock Harbor, Esses, Conn.; also N.Y.C. Office: 10-10 44th Av., Long Island City, N.Y.

PERSONS, Wallace R., mfg. exec.; b. Cleve., July 23, 1909; s. Wallace Ransom and Jeanette (Morrison) P.; M.S., Case Inst. Tech., 1932; m. Helen Robinson, Sept. 29, 1935; 1 dau., Barbara. With Lincoln Electric Co., Cleve., successively sales engr., dist. mgr., v.p., dir., 1934-53; pres., dir. Emerson Electric Co., St. Louis, 1954—; dir. First Nat. Bank, St. Louis. Adv. com. Community Chest; gov. St. Louis Symphony Soc., Boy Scouts. Mem. Nat. Electrification Mfrs. Assn. (gov.), Sigma Xi. Clubs: Racquet, Noonday, Bellerive Country, Mayfield Country (Cleve.). Home: 10 Upper Ladue Rd., St. Louis. Office: 8100 W. Florissant Av., St. Louis 21.

PERSONS, Wilton Burton, spl. presdl. asst.; b. Montgomery, Ala., Jan. 19, 1896; s. Frank Stanford and Kate (Abrams) P.; B.S. in E.E., Ala. Polytech. Inst., 1916, M.B.A., (magna cum laude), Harvard Sch. Business Adminstrn., 1931; grad., Command and Gen. Staff Sch., 1938, Air Corps Tactical Sch., 1939; m. Alice Minnick, June 24, 1948; 1 son (by former marriage) Capt. Wilton Burton. Commissioned 2d lieutenant Coast Artillery, 1917, and advanced through the grades to major general, 1944; served in A.E.F. in France and Germany, World War I; apptd. dir. Office of Legislative Liaison, Office sec. of Defense, 1948, ret. 1949; returned to active duty as spl. asst. to Gen. Eisenhower, supreme comdr. SHAPE, 1951-52, ret. 1952; apptd. spl. asst. to Pres. Eisenhower, 1953; now deputy asst. Supt. Staunton Mil. Acad., Staunton, Va., 1949-51. Member Phi Delta Theta. Home: Washington.

PESEK, C(yril) P(aul) (pĕs'ĕk), engr., bus. exec.; b. Minneapolis, May 30, 1904; s. Frank J. and Mary (Kokesh) P.; grad. St. Thomas Acad., Saint Paul, 1920; student St. Thomas Coll., Saint Paul, 1921; B.S. in Archtl. Engring., U. of Minn., 1925; m. Muriel E. Fossum, June 15, 1928; children—Nancy, Cyril, Mary. Pvt. engring. practice, 1925-42; v.p. in charge engring., Minnesota Mining & Mfg. Co., St. Paul, 1944—; pres. Big Rock Stone & Material Co., Little Rock, Ark.; bd. dir. Am. Lava Corp., Chattanooga, Tenn. Principal engineers, U.S. Army Engrs., Gopher Ordnance Works, Rosemount, Minn., 1942-44. Mem. Am. Inst. of Architects, Alpha Delta Phi, Scarab, Republican, Roman Catholic. Knight of Columbus. Clubs: St. Paul Athletic; Minikahda (Mpls.); Minn. (St. Paul); Union League (Chgo.). Home: 2125 Oliver Av. S., Minneapolis 5. Office: 900 Fauquer Av., St. Paul 6.

PESHKIN, M(orris) Murray, physician; b. N.Y.C., May 23, 1892; s. Selig and Goldie (Feigen) P.; M.D., Fordham, 1914; m. Lillian Rapaport, Oct. 9, 1921. Intern St. Michaels Hosp., Newark, 1914-15; asst. pediatrician Mt. Sinai Hosp., 1915-25, asso., 1942-52, cons. allergist, 1952; chief Children's Allergy Clinic, 1926-52, French Hosp., N.Y.C., 1934-36; attending allergist Jewish Meml. Hosp., 1938-40; instr. postgrad. extension Columbia since 1926; chief cons. physician Nat. Home for Jewish Children, Denver; cons. allergist Nat. Found. for Asthmatic Children, Tucson; vis. allergist Bronx Municipal Hosp. Center; clinical prof. Einstein Coll. Medicine, Yeshiva U., 1954. Pres. Soc. for Aid of Crippled in Palestine, Inc., Music Lovers League, Inc. Diplomate Am. Bd. Internal Medicine and Allergy. Fellow A.M.A., A.C.P., Am. Coll. Allergists (pres. 1953-54, chmn. bd. 1954-55); Am. Acad. Allergy; hon. mem. French Allergy Soc.; mem. Am. Soc. Certified Allergists, Am. Assn. for Study Allergy (pres. 1935-36), Soc. for Advancement Judaism. Mason. Club: Fifty Rod and Gun. Contbr. on allergy to med. jours. Address: 450 West End Av., N.Y.C. 24.

PESSL, Yella (pĕsl), musician; b. Vienna, Austria; d. Siegmund and Helen (Hertz) Pessl; received final degree in keyboard instruments and composition, Vienna Acad. of Music, 1931; married Dr. H. H. Sabotka (separated). Specialist harpsichord and its music of 17th and 18th centuries; concertized since 1931 throughout U.S.; has given numerous solo, chamber music and orchestra recitals, extensive broadcast series, orchestral performances with Toscanini, Walter, Rodzinski, etc.; gave first U.S. performance of Bach's "Musical Offering" (Bach Circle, N.Y. City), 1940, W. F. Bach's "Sonata for Viola," 1939; asst. dept. music, Columbia U. Mem. Am. Musicological Soc., Music Teachers Nat. Assn., Alpha Sigma Iota, Bach Circle of N.Y. (v.p., dir.); hon. mem. Bach Soc. (Brussels). Broadcaster over nat. radio networks: Bach's The Well-Tempered Clavier; Documents of 17th and 18th Century Improvisation. Editor: baroque keyboard music; author: numerous articles on harpsichord music. Home: 510 W. 110th St., N.Y.C. 25.

PETEGORSKY, David W., (pĕtĕgórsky), polit. scientist; b. Ottawa, Can., May 31, 1915; s. Leon and Beckie (Wolinsky) P.; student Lisgar Collegiate, Ottawa, 1927-30; A.B., Yeshiva Coll., N.Y. City, 1935. Rabbi, 1936; Ph.D., London (Eng.) School Economics, 1940; married Carol Coan, 1951; children—Stephen, Dan. Instructor in the department govt. Antioch College, O., 1940-41; dir. indsl. div. Canadian Wartime Information Bd., Ottawa, 1942-45; nat. exec. dir. Am. Jewish Congress, N.Y. City, since 1945, mem. exec. com., World Jewish Congress since 1948. Came to U.S., 1945. Jewish religion. Author: Left-Wing Democracy in the English Civil War, 1940; Strategy for Democracy (with J. Donald Kingsley), 1942. Lecturer. Contbr. to academic and popular publs. Home: 139 E. 94th St. Office: 15 E. 84th St., N.Y.C. 28.

PETER, Sister Mary, coll. pres., see Doyle, Sister Mary Peter.

PETERKIN, Daniel, Jr., corp. official; b. Chicago, Ill., Mar. 12, 1906; s. Daniel and Jeanette (Knights) P.; B.S., Princeton U., 1928; m. Bessie Shaw, June 15, 1929; children—Joan Shaw, Ann Shaw, Joy. Began as salesman Morton Salt Co., 1928, asso. with sales dept., 1928-41, dir. company since 1937, v.p., 1938-41, president since 1941. Trustee of the Morton Arboretum. Clubs: Mid-day, Tavern, Chicago, Athletic Assn. (Chicago); Lake Geneva (Wis.) Country; Cap and Gown (Princeton). Home: 1500 Lake Shore Dr., Chicago 10. Office: 120 S. La Salle St., Chicago 3.

PETERKIN, Julia Mood ◎ V. 28.

PETERMAN, Ivan Hugh (Cy), columnist and fgn. corr., lectr.; b. Cecil, Wis., Feb. 21, 1899; s. August Herman and Clara Josephine (Reinheimer) P.; student Northland Acad., Ashland, Wis.; B.A., U. Wis., 1922; m. Ruth Maguire, Dec. 21, 1928; 1 dau., Laurel Elaine; m. 2d, Edna Davies, Aug. 14, 1947. Sports asst. Buffalo Courier, 1922-23; night asst. Chicago American, 1923; telegraph editor Milwaukee News, 1923-24; desk asst. Phila. North American, 1924; special writer Phila. Evening Bull., 1924-33, sports columnist, 1933-39; with Phila. Inquirer, 1939—, gen. column with frequent fgn. news assignments, 1945—. War corr. all E.T.O. campaigns, N. Africa to Elbe River, field coverage throughout, 1942-45; mem. fgn. press coms. during war, chmn. at Nuremberg trials. Recipient Purple Heart; Air Medal; silver Medal achievement, Poor Richard Club of Phila., 1944; M. L. Annenberg meml. awards, Phila. 1945, 47; Freedoms Found. Medal, 1950-54. Mem. War Corr. Assn., Am. Newspaper Guild, Soc. 1st Inf. Div., Am. Legion, Alpha Chi Rho, Sigma Delta Chi. Presbyn. Mason. Clubs: Philadelphia Pen and Pencil. Overseas Press, Union League. Author: Bungled Billions; Ruthless Bear, 1953; Guatemala, Pattern for Red Defeat, 1954. Contbg. author: Danger Forward, history 1st inf. div., 1948. Contbr. articles to Sat. Eve. Post and other mags. Home: 542 Netherwood Rd., Beverly Hills, Upper Darby. Office: Inquirer, Phila.

PETERMAN, Mynie Gustav, pediatrist; b. Merrill, Wis., Mar. 5, 1896; s. Albert Frederick and Ida (Braatz) P.; Sc.B., U. of Wis., 1918; A.M., Washington U., St. Louis, 1920; M.D., Washington U. Sch. of Medicine, 1921 (fellowship, scholarship, 1920-21); m. Mildred Mackenzie, Sept. 29, 1924; children—Albert Frederick, Mary Jean. Practiced as physician in Milwaukee since 1925; introduced new treatment for epilepsy in childhood, 1924, new test for syphilis, 1927, classification for convulsions, 1933; chief resident physician City and County Hosp., St. Paul, 1921-22; fellow, 1st asst. and asso. in pediatrics, Mayo Foundation and Clinic, 1922-25; dir. laboratories and research, Milwaukee Children's Hosp., 1925-33; head of the department Milwaukee County Hospital. In Chemical Warfare Div., U. of Wis., 1917-18; 1st sergt. S.A.T.C., 1918, World War; 1st lt. Med. R.C., 1924, col., 1950. Fellow A.M.A.; mem. internat. Congress Pediatrics, Am. Bd. Pediatrics, the American Academy of Pediatrics, Central Soc. Clin. Research, Am. Assn. Research Nervous and Mental Diseases, Wis. State and Milwaukee Co. med. socs., Milwaukee Pediat. Soc., Osler Soc., Sigma Xi, Phi Sigma. Author chapters in med. works and research articles in med. publs. Editor English transl. Diseases of Children (5 vols.), 1935. Office: 411 E. Mason St., Milwaukee 2.

PETERMANN, Albert E(dward), lawyer; b. Laurium, Mich., Oct. 8, 1905; s. Albert E. and Anna (Grierson) P.; A.B., Cornell U., 1927; LL.B., U. of Mich., 1929; m. Dorothy Cox, Jan. 4, 1929; children—Christine, Virginia, Mary, Albert. Admitted to Mich. bar, 1929; law clerk Wiley, Streeter, Smith & Ford, Detroit, 1929-32; mem. firm Rees, Robinson & Petermann, attys., 1932-40, mem. Petermann & McClelland, 1940-52; gen. counsel Calumet and Hecla, Inc. 1942—, dir. 1945—, v.p. 1948—. Mem. Am., Ill., Mich. bar assns., Am. Judicature Soc., Am. Inst. Mining and Metall. Engrs. Rep. Clubs: Miscowaubie (Calumet); Univ. (Chicago); Detroit Athletic; LaGrange Country (LaGrange, Ill.). Home: 930 N. Brainard, La Grange Park, Ill. Office: care Calumet & Hecla, Inc., Suite 2025, 122 South Michigan Av., Chgo.

PETERS, Charles Hamilton, journalist; b. Montreal, Can., Apr. 7, 1907; s. Dr. Charles Ayre and Norah (White) P.; student Lower Can. Coll., 1920-24; B.A., McGill U., 1928; m. Elaine Taylor, Aug. 3, 1939; children—Charles William, John Gordon. Various editorial positions The Gazette, Montreal, 1928-37, city editor, 1937-43, editorial dir., since 1943, v.p., 1941-53, exec. v.p. since 1953. Delegate Sixth Imperial Press Conf., London, England, 1946. Served as res. officer Black Watch, Can., World War II. Mem. Canadian Press (dir.), Canadian Daily Newspapers Assn. (dir.). Protestant (elder). Clubs: St. James's; Univ., Indoor Tennis (Montreal); Mt. Bruno Golf. Home: 35 Barat Rd., Westmount, Montreal. Office: 1000 St. Antoine St., Montreal, Can.

PETERS, C(harles) W(ilber), agrl. economist; b. Sioux Falls, S.D., Dec. 27, 1908; s. Holiday D. and Elizabeth G. (Timmerman) P.; student U. of Ore., 1927-29, 37-38; B.S., Ore. State Coll., 1932, M.S., 1940; married Gladys D.; children—Charlene, Vallie, Dorene Lei. Research assistant Farm Credit Adminstrn., U.S. Dept. of Agr., Corvallis, Ore., 1939-40; asso. marketing specialist, Agrl. Marketing Adminstrn., Washington, 1940-42; bus. analyst, Farmers Home Adminstrn., Portland, Ore., 1942-47; asst. prof. agri. econ., Ore. State Coll., 1947; gen. mgr. Alaska Rural Rehabilitation Corp., Palmer, Alaska, 1947-49, in charge development of Matanuska Valley Colonization Project and other projects; field rep. U.S. Bureau of the Budget, 1951; territorial price exec., OPS, Juneau, Alaska, 1951-52; prof., head dept. agri. econ., U. Hawaii, 1952-54; Agr. Marketing Service, Washington 1954—. Member Am. Farm Econ. Assn., Western Farm Econ. Assn., Internat. Conf. Agrl. Economists, Phi Kappa Phi, Alpha Kappa Psi, Gamma Sigma Delta, Sigma Phi Sigma, Phi Kappa Psi. Elk. Author numerous agri. marketing publications. Home: River Hills, Fairfax, Va. Office: Agrl. Marketing Service, S. Agrl. Bldg., Washington 25.

PETERS, Edwin F., coll. pres.; b. St. James, Mo., Oct. 26, 1905; s. Edwin William and Emma Carolyn (Ferrell) P.; A.B., B.S., Drury Coll., Springfield, Mo., 1927; A.M., U. of Mo., 1933, Ph.D., 1941; m. Virginia, May 5, 1928; 1 son, Robert Edwin. Teacher biology high schs. of Shelbina, Mo., 1927-29, Mexico, Mo., 1929-34; ednl. counselor William Woods Coll., Fulton, Mo., 1934-37, prof. psychology, 1938-43; teaching fellow N.Y. U., 1937-38; pres. Des Moines (Ia.) Still Coll. of Osteopathy and Surgery since 1945. Served as lt. comdr., U.S. Navy, 1943-46, comdr. U.S.N.R. Mem. A.A.A.S., Ia. Acad. Science, N.E.A., Am. Osteop. Association. Democrat. Mason (32°, Shriner). Kiwanian. Address: 705 63d St., Des Moines 12, Ia.

PETERS, Emil Cornelius, ret. judge; b. San Francisco, Dec. 15, 1877; s. Julius Albert and Marie A. (Hildebrandt) P.; student Stanford U., 1895-97; Hastings Coll. of Law, 1897-1900; LL.B., U. Cal., 1900; m. Mary Mapuana Smith, Sept. 20, 1904 (died 1942); children—Mapuana Smith (Mrs. Louis Q. McComas), Emil Cornelius, Jr., Elsa Hildebrandt (Mrs. Ernest Steiner); m. 2d, Mrs. Patricia Caldwell, Jan. 12, 1952. Admitted to Hawaii bar, 1900; dep. atty. gen. Hawaii, 1903-05, atty. gen., 1905-07; chief justice Supreme Court of Hawaii, 1922-25, asso. justice, 1935-49; pvt. practice, 1925-35 and since 1949. Mem. Bar Assn. Hawaii. Rep. Episcopalian. Mason (32°, K.T., Shriner). Clubs: Bohemian (San Francisco; Pacific, (Honolulu). Home: 3695 Crater Rd., Honolulu. Office: Gasco Bldg., Honolulu 13, T.H.

PETERS, Fredus Nelson, Jr., company exec.; b. Kansas City, Mo., Jan. 30, 1897; s. Fredus N. and Margaret C. (Maupin) P.; A.B., U. Mo., 1920, A.M., 1922; Ph.D., U. Wis., 1925; m. Helen Moulton, June 25, 1918; children—Peters, III, Fredus Nelson. Asst. city chemist, Kansas City, 1918-19; research chemist Miner Labs., Chgo., 1925-31; mem. tech. div. Quaker Oats Co., 1931-36, dir. research, 1936-46, v.p. chem. research since 1946. Mem. Am. Chem. Soc., Inst. Food Technologists, A.A.A.S. Baptist. Club: Westmoreland Country. Author, contbr. prof. publs. Home: 2512 Hurd Av., Evanston, Ill. Office: 345 Merchandise Mart, Chgo. 54.

PETERS, George Breckwoldt, univ. dean; b. Medford, Mass., Nov. 16, 1914; s. Warren Andrew and Helen (Breckwoldt) P.; B.S., U. Pa., 1936; m. Marion Child McClelland, May 18, 1946; children—George McC., Anne W., James C. Staff U. Pa., 1936—, successively asst. to dir. Houston Hall, asst. to dean student affairs, vice dean, 1936-54, dean men, 1954—. Served as lt. comdr. USNR, 1941-45. Decorated Purple Heart. Mem. Kappa Sigma. Presbyn. Club: Varsity (Phila.). Home: 47 Penarth Rd., Bala-Cynwyd, Pa. Office: U. of Pennsylvania, Phila. 4.

PETERS, Harold R(aymond), corp. exec.; b. Springfield, Mass., Jan. 1, 1892; s. Charles W. and Minnie A. (Von Orlowski) P.; student Temple U., 1911-13; N.Y.U., 1913-16; m. Lulu I. Leitenberger, June 25, 1918; children—Harold R., Doris (Mrs. C. Scott Cargile), Priscilla (Mrs. Howell K. Cargile). Pub. accounting, 1916-19; auditor and partner Hillman Peters & Leary, certified pub. accountants, Springfield and Boston, 1927-29; comptroller and treas. Waldorf System, Inc., Boston, 1919-24; pres. Nat. Union Radio Corp., Newark, 1929-38; v.p. and comptroller McKesson & Robbins, Inc., N.Y. City, 1938-52, sec., treas. since 1952. Baptist. Club: Canadian. Home: 169 Harmon Av., Pelham 65, N.Y. Office: 155 E. 44th St., N.Y.C. 17.

PETERS, Heber Wallace, executive; born at New Bedford, Massachusetts, December 13, 1892; s. Heber Cushing and Agnes Winonah (Thurber) P.; A.B., Cornell U., 1914; m. Elsie Frieda Germain, Sept. 1, 1922; children—Wallace Cushing, Joy Germain. Sec., Cornell U., 1914-16; asst. to pres. Packard Motor Co., Detroit, Mich., 1916-18, office mgr., 1919-21, gen. mgr. Detroit Br., 1921-24, Packard Motor Co. of Chicago, 1924-28; v.p. of distribution Packard Motor Co., 1928-32; asst. gen. sales mgr. Cadillac Motor Car Co., 1934-36; investment counselor, Detroit, 1936-38; provost, Cornell U., 1938-43; executive Edward G. Budd Mfg. Co., 1943-45; vice president, The John Price Jones Corp., 1946-51. Chmn. Tompkins County chapter, Am. Red Cross, 1941-43. Served as pursuit pilot, 1st lt. Air Service, U.S. Army, and officer in charge of flying, Field No. 9, 3d Avia-

tion Instrn. Center, Issoudun, France, 1918-19; cited for exceptionally meritorious service. Mem. Foreign Policy Assn., Phi Delta Theta. Republican. Clubs: Cornell of Mich., Cornell, University (N.Y.C.). Home: 16 Sherman Av., Summit, N.J. Office: 37 Wall St., N.Y.C.

PETERS, Irvin L., coll. dean; b. Clarence, Ia., Aug. 1, 1904; s. Henry H. and Emma (Hansen) P.; B.S., Drake U., 1932, M.S., 1936; grad. student Ia. State Coll., Columbia U.; m. Edna A. Jensen, Dec. 28, 1937; 1 dau., Patricia Ann. Prin., dir. athletics, Stuart, Ia., 1928-32; prin. pub. schs., Clarion, Ia., 1932-43; dean adminstrn. and instr. Central Mo. State Coll. since 1946. Served as lt. comdr., U.S.N.R., 1943-46. Mem. C. of C., N.E.A., Mo. State Tchrs. Assn., Adult Edn. Assn., Am. Legion, Nat. Geographic Soc., Am. Assn. Sch. Adminstr., Legion of Honor, Mo. Intercollegiate Athletic Assn. (chmn. faculty com.), Phi Delta Kappa. Republican. Presbyn. Mason (Shriner). Clubs: Rotary, Explorers. Home: 319 W. Gay. Office: Missouri State College, Warrensburg, Mo.

PETERS, Iva Lowther (Mrs. Frederick Peters), educator; b. Middleburn, W.Va., Apr. 23, 1876; d. Rev. Robert A. and Mary Alam (Sears) Lowther; A.B. summa cum laude, Syracuse U., 1901; A.M., Columbia, 1916; Ph.D., Clark U., 1918 (fellow, 1917-18); m. Frederick Peters, 1898 (died July 20, 1930). Research worker women's com. Council Nat. Defense, Washington, 1918; supervisor women welfare workers War Work Council, Tidewater Dist. Y.M.C.A., 1919; research on vocational guidance Bur. Municipal Research, N.Y.C., 1919-20; prof. econs. and sociol. Goucher Coll., 1920-26, also founder dept. vocational guidance; dean women, dir. personnel project for women, Syracuse U., 1926-31; dir. research on trained woman and the econ. crisis, under grant from Carnegie Corp., Am. Woman's Assn., 1931-34. Spl. research on progressive edn. in relation to girls and women since 1912; personal and vocational rehabilitation work with adults since 1936; woman leader Nat. Edn. Forums, 1936-37; asso. Dr. Lillian J. Martin, 1936-37; clinician S. F. rehabilitation clinics, 1938; research in old age problems since 1938; organizer community forums since 1938. Lectr. U.Va., summer 1925; spl. lectr. Coll. William and Mary, 1925-26. Ednl. chmn. Nat. Fedn. Bus. and Profl. Womens Clubs, 1923-25, dir. research on employability of trained women, 1932-36. Asso. counselor So. Woman's Ednl. Alliance, 1924-25. Fellow A.A.A.S.; mem. Am. Econ. Assn., Eastern Sociol. Conf., N.E.A. (life), Am. Assn. U. Profs., Am. Assn. U. Women, Am. Assn. for U.N., Freedom House, D.A.R., Phi Beta Kappa, Phi Beta Kappa. Assoc., Kappa Alpha Theta, Pi Gamma Mu. Clubs: Bus. and Profl. Womens (1st pres. Balt.); Nat. Hdqrs. Club of U. Women (founding mem. Washington). Author: Social and Vocational Orientation of Women, 1926. Co-author Taboo-Genetics, 1921. Address: Graymoor Manor, Garrison, N.Y.

PETERS, James Grayson, business exec.; b. Gardners, Pa., Feb. 15, 1902; s. Charles Howard and Jennie Ellen (Myers) P.; B.S., Gettysburg Coll., 1925; m. Mary Ann Rupp, Feb. 27, 1926; 1 son, James Rupp. Hig sch. prin. Abbottstown, Pa., 1925-27, Sunbury, 1927-28; with the Macmillan Co., N.Y. City, since 1928, representative, 1928-38, mgr. N.Y. br. ednl. dept., 1938-42, asst. sales mgr. ednl. dept., 1945-48, head sales div. ednl. dept. since 1948, mem. bd. dirs. since 1948. Commd. 2nd lt., U.S. Army Res., 1925, advanced through grades to col., 1950; dir. Operations Div., Camp Kilmer, N.J., 1943-45. Awarded Legion of Merit. Mem. Res. Officers Assn. U.S., Nat. Defense Transportation Assn., Phi Kappa Psi. Republican. Lutheran. Mason. Club: Salmagundi. Home: R. 3, Box 338, New Brunswick, N.J. Office: 60 Fifth Av., N.Y. City 11.

PETERS, James Solomon, banker; b. Nashville, Ga., Mar. 21, 1884; s. William Lot and Caroline (Walker) P.; student Emory U., Oxford, Ga., 1905-06; m. Mary Virginia Jones, Nov. 28, 1910; children—Dr. James Solomon, Mary Virginia (wife Dr. S. L. Taylor). With Bank of Manchester since 1910, pres. since 1934; bd. dirs. Bank of Upson, Thomaston, Ga. Chmn. State Dem. Exec. Com., 1941-42, since 1946; chmn. Ga. delegation Dem. Nat. Conv., 1948, vice chmn., 1952; presdl. elector, Ga., 1952. Mem. bd. regents State Ga., 1941-42; mem., vice chmn. Ga. State Bd. Edn. since 1947. Mem. Ga. Bankers Assn. (pres. 1923-24), Ind. Bankers Assn. Am. (pres. 1952-53). Methodist. Home: Manchester, Ga.

PETERS, John, treas. State of Ind. Office: State Capitol, Indpls.*

PETERS, John F., ◎ V. 27.

PETERS, John Punnett, physician; b. Phila., Pa., Dec. 4, 1887; s. John Punnett and Gabriella Brooke (Forman) P.; A.B., Yale, 1908; M.D., Coll. of Phys. and Surg. (Columbia), 1913; m. Charlotte Morse Hodge, 1915; children—John Hodge (M.D.), Alice Richmond (Mrs. David B. Irwin), Richard Morse (M.D.), Charles Hodge. House physician Presbyn. Hospital, New York, 1913-15, asst. physician, 1916-17; instructor in clinical medicine, Coll. of Phys. and Surg., 1916-17; fellow Russell Sage Inst. Pathology, 1917-20; adj. asst. visiting phys., Bellevue Hosp., 1919-20; asso. prof. medicine, Vanderbilt U., 1920-21, Yale, 1921-27; John Slade Ely prof. medicine, Yale, and asso. phys. New Haven Hosp. and New Haven Dispensary since 1927; cons. physician Norwalk and Stamford hosps., since 1947. Served as capt. Med. Res. Corps., U.S. Army, World War. Mem. Nat. Acad. Sci., Royal Soc. Medicine, A.A.A.S., Am. Soc. Biol. Chemists, Assn. Am. Physicians, Am. Soc. for Clin. Investigation, Harvey Soc., Soc. for Exptl. Biology and Med. Clubs: Interurban Clinical, Century. Author: Quantitative Clinical Chemistry (2 vols.), 1931 and 1946; Body Water, 1935. Home: 123 Marvel Road. Address: New Haven Hosp., New Haven, Conn.

PETERS, Joseph J(ohn), clergyman, scientist, educator; b. Chicago, Aug. 5, 1907; s. Joseph and Mary (Savicka) P.; A.M., St. Louis U., 1934; M.S., U. of Detroit, 1936; Ph.D., Fordham U., 1945. Ordained priest, Roman Cath. Ch., 1940; mem. faculty Xavier U., Cincinnati, since 1946; asso. prof. of biology and chmn. dept. of biology since 1947. Mem. A.A.A.S. Contbr. articles on research in fields of cytology dealing with effects of such drugs as colchicine and sulfanilamide on cell division; electroencephalography and induced seizures of salamanders. Address: Xavier University, Cincinnati 7.

PETERS, Leonard Antoon Hubert ◎ V. 26.

PETERS, Oliver Frank, shoe mfg. exec.; b. St. Louis, Nov. 16, 1883; s. Henry William and Anna E. (Stoenner) P.; LL.B., Washington U., St. Louis, 1911. Admitted to Mo. bar, 1911. With Peters Shoe Co., St. Louis (later unit of Internat. Shoe Co.), 1907, mgr. collection dept., 1911-12, mgr. collection dept. Peters Div., Internat. Shoe Co., 1912-13, asst. mgr. Peters Div., 1920-31, bd. dirs. since 1928, v.p. since 1931, mem. exec. com., 1931-47. Served with United States Army, World War I. Member St. Louis City and St. Louis County C.'s of C., St. Louis Symphony Soc., Zool. Soc. St. Louis, Mo. Hist. Soc., St. Louis Y.M.C.A., Kappa Sigma. Republican. Club: Missouri Athletic (St. Louis). Home: 9 Carrswold, Clayton 5, Mo. Office: 1505 Washington Av., St. Louis 3.

PETERS, Richard Dorland, editor; b. Cleveland, May 29, 1910; s. Harry Alfred and Rosamond Jane (Zuck) P.; A.B., Yale, 1932. Newspaper copy boy, reporter, writer Washington Daily News, 1932-35; staff Knoxville News-Sentinel, 1935-36; staff Cleveland Press since 1936, chief editorial writer, editorial page editor since 1948. Central budget, policy com. Cleve. Welfare Fedn.; adv. bd. Cleve. City Hosp. Trustee Goodrich Social Settlement, Cleve. Mem. Am. Soc. Newspaper Editors, Nat. Fedn. Settlements and Community Center (secretary), Cleve. Council on World Affairs (vice pres.), Nat. Conf. Editorial Writers (bd. dirs.). Club: Rotary (bd. dirs.). Home: 12700 Shaker Blvd., Cleve. 20. Office: Cleveland Press, Cleve. 14.

PETERS, Roberta, soprano, operatic singer; b. N.Y.C., May 4, 1930; d. Sol and Ruth (Hirsch) Peters; ed. privately. Made Met. Opera debut as Zerlina in Don Giovanni, Nov. 1950, also appeared in Rigoletto, The Magic Flute, The Barber of Seville, The Marriage of Figaro, Den Rosenkavalier, Cosi Fan Tutte; appeared in motion picture Tonight We Sing; frequent appearances on radio and TV; sang at Royal Opera House, Convent Garden, London, Eng., summer 1951; with Cincinnati Opera, summers 1952, 53; concert tours in U.S. Address: Hurok Attractions, 711 5th Av., N.Y.C. 22.

PETERS, Russell Holt, editor; b. Omaha, Neb., July 26, 1899; s. Alleyne Davis and Maude Russell (Holt) P.; B.A., Cornell, 1920; Rhodes scholar, Oxford U., 1921-23; m. Gretchen Dishong, Oct. 19, 1929. Reporter and polit. corr. Omaha Bee-News, 1923-25, Sunday editor, 1925-30, news editor, 1930-36, mng. editor, 1936-37; mng. editor Seattle Post-Intelligencer 1937-43; pres. Penobscot Publishing Co. and co-publisher, Bangor Evening and Sunday Commercial, since 1946; asst. to pres. Bangor & Aroostook R.R. Co. since 1952. Lt. comdr., U.S.N.R., 1943-46. Mem: Chi Psi. Independent. Presbyterian. Home: 272 Kenduskeag Av. Office: Bangor & Aroostook R.R., Bangor, Me.

PETERS, Russell L., business exec.; b. Glasford, Ill., Apr. 1, 1898; s. Lawrence A. and Ida E. (Jackson) P.; student pub. schs.; m. Opal Gray, Oct. 20, 1928; children—Barbara Diana, Charlotte Eileen, Shirley Ellen, Andrea June. Chief auditor Ill. Pub. Aid Commn., 1932-41, exec. sec., 1941; asst. treas. Inland Steel Co., 1942, treas., dir. 1945-53; v.p., treas., 1953; vice pres. in charge of finance, chairman of the finance committee, 1954—; also director subsidiaries; director First Nat. Bank, East Chgo., Ind., Union Nat. Bank, Indiana Harbor. C.P.A., 1927. Mem. Ill. Soc. C.P.A.'s, Am. Inst. Accountants, Controllers Inst. Am. Conglist. Clubs: Glen View, Union League, Mid-Day (Chgo.); Rolling Green Country. Home: 936 Cora St., Des Plaines, Ill. Office: 38 S. Dearborn St., Chgo. 3.

PETERS, Thomas Kimmwood, educator; b. Norfolk, Va., June 22, 1884; s. William Isbestos and Laura Virginia (Logan) P.; ed. pub. and high sch., Los Angeles, Calif., 1884-94, Peace College, Mexico City, 1896-98; Ph.D., Oglethorpe University, Georgia, 1939; Doctor of Public Service, Oglethorpe University, 1940; m. Grace Margaret Price, Nov. 1, 1926. Artist with Internat. Botanical Expdn. to Yucatan, 1898; cameraman, Pathé Frères, Vincennes, France, 1899; toured Europe and N. Africa making motion pictures for Kinetoscope, 1900; freelancing, Paris, 1902; opened Peters Scenic Studio, at Los Angeles, Calif., 1902; pres. Peters Photographic Expdns. and made 5 expdns. to Asiatic countries, Australia and South Seas, 1904-05; covered constrn. Panama Canal in motion pictures; art dir. N.Y.M.P., 1909; Triangle, Pathe, art and tech. dir.; dramatic dir., Cosmos, Federal, World, Famous Players and other motion picture companies. Author and correlator of standard text films for classroom use, at Palo Alto and F.B.O. Studio, Hollywood; inaugurated first regular teaching films in New York Schools, 1920. Made first commercial rare gas tubes, 1924; inventor and patentee of many vacuum and rare gas devices; made first micro-film camera, 1915. Archivist making collection and preservation of material deposited in Crypt of Civilization; prof. of audio-visual edn., Oglethorpe University, dir. China Air Force School at Oglethorpe Univ., 1945-46, now visual edn. consultant, now prof. psychology tng. specialist Lockheed Aircraft Co., Ga.; mfg. research engr., Lockheed Archivist, Second Crypt of Civilization. Author: Technique of Cinematography. Home: Dunwood, Ga. Office: Lockheed Aircraft Co., Marietta, Ga.

PETERS, Woodford W., ◎ V. 27.

PETERSEN, see also Peterson.

PETERSEN, Aage Qvistgaard, business exec.; born Aarhus, Denmark, Nov. 13, 1886; s. Hans Morten Michael and Alma Katrine (Thorsen) Q.-P.; ed. Fengers Private Latin Sch., and Commercial and Law Sch., Aarhus, Denmark; m. Adele L. Lange, July 31, 1913; 1 son, Morton. Came to U.S., 1907, naturalized, 1927. With Korn-og-Foderstof Kompagniet, Aarhus, Denmark, 1904-07; with New Orleans Export Co., New Orleans, and Galveston, Tex., 1907-40, with Southport Mill Co. Ltd., New Orleans, 1909-36, when liquidated. Vice pres. and dir. Wesson Oil & Snowdrift Co., Inc. from its incorporation in 1925 to 1940, pres. and dir. since 1940; pres. and dir. Southern Cotton Oil Co., Southern Shell Fish Co., Incorporated, Blue Plate Foods, Incorporated, Wesson Oil & Snowdrift Sales Company (all New Orleans); pres. and dir. South Texas Cotton Oil Co. (Houston); dir. Nat. Bank of Commerce (New Orleans), Tex. and Pacific Ry. Co. (Dallas, Tex.), A. E. Staley Mfg. Co. (Decatur, Ill.), Southdown Sugars, Inc. (New Orleans), Grocery Mfrs. Am.; mem. bd. trustees Isaac Delgado Mus. Art, American Scandanavian Foundation, New York; board of govs. Ochsner Foundation Hospital; mem. New Orleans Cotton Exchange, Chicago Board of Trade, New York Produce Exchange. Decorated Knight of Danebrog (Denmark). Clubs: Boston, New Orleans Country Club, International House (New Orleans), Galveston Artillery, Royal Danish Yacht (Copenhagen, Denmark). Home: 1907 Palmer Av., New Orleans 15. Office: 210 Baronne St., New Orleans 12.

PETERSEN, Elliott Irving, business exec.; born Brooklyn, Jan. 15, 1898; s. Andrew N. and Olga E. (Holch) P.; ed. pub. schs., Brooklyn; m. Charlotte Haag. June 1, 1922; children—Clinton Wadleigh, Keith Stuart. With Bigelow-Sanford Carpet Co. since 1915; plant mgr. Thompsonville, Conn., 1929-45, vice-pres. N.Y. City, since 1945. Mem. Am. Management Assn. Republican. Episcopalian. Mason (Shriner). Home: 7 Spruce Hill, Armonk, N.Y. Office: 140 Madison Av., N.Y.C. 16.

PETERSEN, Elmore, former univ. dean; b. Clay County, S.D., Aug. 17, 1888; s. Ole and Sjdsel (Pedersdatter) P.; A.B. and B. of Commerce, U. of South Dakota, 1911, LL.D., 1949; M.A., University of Illinois, 1920; graduate student University of Chicago, 1931-32; married Florence Hepp, Sept. 9, 1916. Asst. in commerce and finance, U. of S.D., 1911-14; asst. instr. in economics, U. of Ill., 1914-15; sec. Bur. Business and Commercial Development, U. of Colo., 1915-20, dir. Extension Div., 1920-37, prof. economics, 1929-32, dean of Sch. of Business and prof. of marketing 1932-53; head of dept. economics and prof. internat. trade, Pioneer U. Cruise Around World, 1926-27; acting prof. of marketing, Stanford U., summer 1938; visiting prof. bus. orgn., O. State U., summer 1940; mem. Colo. State Planning Commn., 1935-48; Boulder Co. Planning Commn., 1944-49, Boulder City Council, 1943-50; dir. United Am. Life Ins. Co. Mem. Nat. Acad. of Management, Boulder Cham. of Commerce (ex-president), Kappa Delta Pi, Phi Delta Kappa, Sigma Alpha Epsilon, Delta Sigma Pi, Beta Alpha Psi, Beta Gamma Sigma; pres. Nat. U. Extension Assn., 1930-31. Mason (K.T.). Clubs: Rotary gov. 113th Dist., Rotary International, 1941-42). Author: Chambers of Commerce as Community Builders, 1920; Scandinavia, 1930; A Market Analysis of the Denver Wholesale Trade Territory, 1935; Business Organization and Management (with E. G. Plowman), 1941, rev. ed., 1948. Contbr. articles and reports on business and economics. Address: 715 N. Poinsettia Av., Compton, Cal.

PETERSEN, Hjalmar, ◎ V. 27.

PETERSEN, Howard Charles, lawyer, banker; b. East Chicago, Ind., May 7, 1910; s. Hans Christian and Silvia Anna (Charles) P.; A.B., De Pauw U., Greencastle, Ind., 1930; LL.D., 1953; J.D., U. Mich., Ann Arbor, Mich., 1933; m. Elizabeth Watts, Sept. 3, 1936; children—Elizabeth Anna, Howard Charles. Asso. Cravath, Gersdorff, Swaine & Wood (now Cravath, Swaine & Moore), N.Y. City, 1933-40. Mem. Nat. Emergency Com. of Mil. Training Camps Assn., 1940, served as counsel to com. apptd. by Pres. Roosevelt to draft Selective Service Regulations, 1940; successively spl. asst. and exec. asst. to under-sec. of War; spl. asst. to sec. of War, 1945; asst. sec. of War, Dec. 1945-July 1947; exec. v.p., dir. Fidelity Phila. Trust Co., 1947-50, pres., 1950. Headed U.S. del. to London Conf. with Commonwealth nations on Japanese trade relations, 1948. Nat. finance chmn. Eisenhower pre-convention campaign, 1952. Director of the Panama Company. Trustee Phila. Y.M.C.A., U. of Pa. Mus., Pa. Acad. of Fine Arts, Committee on Economic Development. Awarded Medal for Merit, 1945, War Dept. Exceptional Civilian Service Award, 1945, Selective Service Medal, 1946. Mem. New York and Indiana State bars, Assn. Bar City of N.Y., Am. Philos. Soc., pres. World Affairs Council, Philadelphia, Phi Gamma Delta. Republican. Episcopalian. Clubs: Racquet, Midday, Franklin Inn, Merion Cricket (Phila.); Lawyer's (Ann Arbor). Author: Selective

Service Manual (edited with annotations), 1940. Home: Radnor, Pa. Office: Fidelity Phila. Trust Co., Philadelphia.

PETERSEN, Leroy A., corporation exec.; b. Amery, Wis., Nov. 10, 1893; s. Chris and Christina Dagmar (Larsen) P.; A.B., U. of Wis., 1917; m. Helga Elizabeth Anderson, June 25, 1921; children—Bruce Royal, Joan Lisbeth. With Otis Elevator Co., since 1921, salesman, Atlanta, Ga., 1923-24, branch office mgr., Springfield, Mass., 1924-25, gen. sales engr., N.Y. City, 1925-38, vice pres., 1938-43, exec. vice pres., 1943-45, pres. since 1945; chmn. bd. dirs., Otis Elevator Co., Ltd., Can.; mem. bd. dirs., Irving Trust Co. Waygood-Otis, Ltd., England, Waygood-Otis (S.A.), Ltd., South Africa, Wagood-Otis (Pty.) Ltd., Australia, Ascenseurs Otis, France; director Am. Locomotive Co., Metropolitan Life Ins. Co. Trustee Consolidated Edison Co., New York; mem. exec. com., Employers Liability Assurance Corp. Served as 1st lt., World War I. Mem. Phi Beta Kappa, Omicron Delta Gamma. Clubs: Union League, The Recess, University (New York); Round Hill (Greenwich, Conn.); Blind Brook (Portchester, N.Y.); Clove Valley Rod and Gun. Home: West Brother Dr., Greenwich, Conn. Office: 260 11th Av., N.Y. City 1.

PETERSEN, Mark E., editor; b. Salt Lake City, Nov. 7, 1900; s. Christian and Christine (Andersen) P.; student U. of Utah; m. Emma Marr McDonald, Aug. 30, 1923; children—Marian, Peggy. Mng. editor Deseret News, owned, operated by Ch. of Jesus Christ of Latter-day Saints, Salt Lake City, 1935-41, gen. mgr., editor since 1941; president and publisher Deseret Publishing Co. Member bd. govs. C. of C. Salt Lake City. Mem. bd. trustees Brigham Young University, Provo, Utah; bd. dirs. Publishers Paper Co., Oregon City, Ore. Mem. Church Jesus Christ of Latter-day Saints (apptd. apostle). Clubs: Kiwanis, Knife and Fork. Home: 851 Diestel Rd., Salt Lake City 5. Office: 47 East South Temple St., Salt Lake City.

PETERSEN, Martin, ◎ V. 27.

PETERSEN, Theodore Scarborough, oil co. exec.; b. Logan, Utah, Oct. 6, 1896; s. Soren and Annie Elizabeth (Scarborough) P.; ed. pub. schs., Portland, Ore.; m. Alice Hawman, Nov. 19, 1919; 1 s., Theodore S. Serv. station salesman Standard Oil Company of California, Portland, Oregon, 1922; asst. to pres. and mgr. employee relations and personnel dept., Standard Oil Co. of Calif., San Francisco, 1938-41, gen. mgr. sales, 1941-42, dir. and v.p., 1942-48, President since 1948. Dir. Pacific Mutual Life Ins. Co. Mem. bus. adv. council, Dept. Commerce, since 1950. Consulting prof. marketing, grad. sch. business, Stanford U., since 1940. Served with F.A. O.T.S. Camp Zachary Taylor, 1918. Mem. board of governors San Francisco Bay Area Council. Member National Council United Negro Coll. Fund, Inc., Committee for Economic Development, American Petroleum Institute, California Academy Scis. Clubs: Burning Tree (Washington); Burlingame (Calif.) Country, Pacific Union (San Francisco); Arlington (Portland, Ore.); Rainier (Seattle); Links (N.Y.C.). Home: 246 W. Santa Inez Rd., Hillsborough, Calif. Office: 225 Bush St., San Francisco 20.

PETERSEN, William Earl, educator; b. Pine City, Minn., Feb. 3, 1892; s. Matz and Mary Kathryn (Sorensen) P.; B.S., U. Minn., 1916, M.S., 1917, Ph.D., 1928; m. Alma Agnes Lindstrom, Aug. 24, 1917; children—Dorothy May (Mrs. John F. Grimmel), William Earl, Allan Donald, Raymond George, Joanne Marlene. Dairy extension specialist Kan. State Coll., 1917-20; field sec. Holstein Frierian Assn., Minn., 1920-21; mem. faculty U. Minn. since 1921, prof. dairy husbandry, 1943—; hon. prof. Peru Agricultural Coll., LaMolina, Peru. Decorated Knight Cross Order of Danneborg (Denmark); recipient Borden award, 1942; listed One Hundred Living Great in Min., 1949. Fgn. hon. mem. Royal Acad. Agr., Sweden, 1945. Mem. Soc. Exptl. Biology and Medicine, Am. Chem. Soc., A.A.A.S., Am. Genetic Assn., Am. Soc. Animal Prodn., Am. Physiol. Soc., Am. Dairy Sci. Assn. (pres. 1949-50), Sigma Xi (state pres. 1951), Gamma Alpha (nat. treas. 1932-40), Alpha Zeta, Alpha Gamma Rho. Unitarian. Producer tech. motion picture in color, The Science of Milk Production, 1945, No Hand Stripping (in 7 langs.), 1947. Author: Dairy Science, 1939 (1950); American Agriculture (with A. Boss, H. K. Wilson), 4 vols., 1939-46. Contbr. articles sci. jours. Home: 1447 Chelmsford St., St. Paul 8.

PETERSEN, William Ernest, banker; b. Brooklyn, Sept. 20, 1906; s. Herman H. and Theresa Eleanor (Hahn) P.; A.B., Columbia, 1927, B.S., 1928; m. Sara Louise Snell, Apr. 3, 1943; children—William Hollis, Sara Elizabeth. With Irving Trust Co. of New York since 1928, branch office loans, bus. extension, gen. management; v.p. Empire State Bldg. Office, 1947—. Served as a lieutenant, U.S.N.R., 1943-46. Member N.Y. Credit and Financial Management Assn., Fifth Av. Assn., 34th St. Assn., Beta Gamma Sigma, Alpha Kappa Psi, Phi Sigma Kappa. Rep. Clubs: Union League, Columbia. Home: 18 Dellwood Circle, Bronxville, N.Y. Office: 350 Fifth Av., N.Y. City 1.

PETERSEN, William John, writer and teacher; b. Dubuque, Ia., Jan. 30, 1901; s. Charles Lewis and Bertha Louise (Helm) P.; B.A., U. Dubuque, 1926; M.A., U. Iowa, 1927, Ph.D., 1930; m. Bessie Josephine Rasmus, Sept. 25, 1937. Grad. asst. and fellow U. Ia., 1926-30, instr. history, 1930-36, lectr. history since 1936, asso. prof. since 1948; research asso. State Hist. Soc. of Ia., 1930-47, supt. since 1947; hist. lectr., Am. Sch. Wild Life, summers, 1932, 1936-40. Drake U. Tours, summers, 1933, 34; prof. history Washington U., St. Louis, summers, 1940, 41. Received Ia. Library Assn. award for best contbn. to Am. lit. by an Iowan in 1937. Mem. bd. dirs. Alvord Meml. Commn., 1940; mem. Iowa Centennial Com., 1946. Mem. Am., So., Miss. Valley hist. assn. (editorial bd., 1953-56), Society Am. Archevists, Am. Acad. Polit. and Social Sci., Am. Assn. U. Profs., Mo., Minn. hist. socs., State Hist. Soc. Ia., Phi Kappa Delta, Pi Gamma Mu, Zeta Sigma Pi, Delta Upsilon. Republican. Presbyterian. Mason (32°). Clubs: Iowa Author (president 1940-42), Propeller (St. Louis), Westerners (Chicago), Research (sec.-treas. 1944-46) Triangle, S.P.C.S. Rotary, C. of C. (Iowa City). Chmn. Johnson Co. Red Cross War Fund, 1945; mem. Ia. Centennial Com., 1946. Author: True Tales of Iowa (with Edith Rule), 1932; Two Hundred Topics in Iowa History, 1932; Steamboating on the Upper Mississippi, 1937; Iowa: The Rivers of Her Valleys, 1941; A Reference Guide to Iowa History, 1942; edited (John Plumbe, Jr.) Sketches of Iowa and Wisconsin, 1948; (Isaac Galland) Galland's Iowa Emigrant, 1950; also articles in Mississippi Valley Hist. Rev., Minn. Hist., The Palimpsest, Ia. Jour. of Hist. and Politics, Wis. Mag. of History, Yearbook of Nat. Council of Social Studies, Midland Schools, Univ. of Iowa Studies, Papers in Illinois History, etc. Home: 329 Ellis Av. Office: State Hist. Soc. of Iowa, Iowa City Ia,.

PETERSMEYER, Charles Wrede, corp. exec.; b. Los Angeles, Jan. 28, 1919; s. Harry Frederick and Florence (Quayle) P.; A.B., U. Cal., 1941; M.B.A. (with high distinction), Harvard, 1943; m. Frances Carolyn Gregg, Apr. 12, 1944; children—Susan Calhoun, Charles Gregg, Nancy Quayle. Asso. McKinsey & Co., 1946-47; asso. J. H. Whitney & Co., 1947-51, partner, 1951—; pres., dir. KOTV, Inc., Tulsa, 1954—; chmn. bd. Williamsport-Jerrold TV Cable Corp., Clarksburg TV Cable Corp., Fairmont TV Cable Corp., Blue Mountains TV Cable Corp., Consolidated TV Cable Corp., Richland TV Cable Corp.; dir. Morton Packing Co., Louisville. Served from pvt. to capt. AUS, 1943-46. Mem. Phi Beta Kappa, Delta Kappa Epsilon (mem. nat. council). Home: 325 Bronxville Rd., Bronxville, N.Y. Office: 630 5th Av., N.Y.C.

PETERSON, see also Petersen.

PETERSON, Abe Rudolph, lawyer; b. Chicago, Jan. 5, 1888; s. Heland and Anna C. P.; student Northwestern, 1905-07; LL.B., Kent Coll. Law, 1910; m. Elizabeth Kane, June 30, 1928; children—Elizabeth Ann, Thomas Kane, Jane Clair. Admitted to Ill. bar, 1910, since practiced in Chgo.; trial atty. Chgo. City & Connecting Ry. and Chgo. Surface Lines, 1910-30; mem. Eckert, Peterson & Leeming, and predecessor, specializing in corporate and ins. law, since 1933, sr. mem. since 1944. Mem. bd. trustees, past pres. New Trier Township High Sch.; trustee Chgo. Lighthouse for Blind; gen. counsel, trustee Union League Found. for Boys' Club. Served as maj. Inf., A.E.F., U.S. Army, World War I. Mem. Am., Ill. State, Chgo. bar assns., Northwestern U. Assos., Ill. State C. of C., Am. Legion (past comdr.), Delta Theta Phi (past chancellor), Alpha Delta Phi. Republican. Mason. Clubs: Union League (bd. dirs.), Law, Execs., Attic (Chgo.); Glen View (Ill.) Golf. Home: 227 Raleigh Rd., Kenilworth, Ill. Office: 135 S. LaSalle St., Chgo. 3.

PETERSON, Alfred Walter, university adminstr.; b. Waupaca, Wis., May 12, 1900; s. Lars H. and Ida (Olstad) P.; B.A. cum laude, U. Wis., 1924; m. Irene L. Hull, June 28, 1924; 1 son, Thomas Hull. Student financial advisor U. Wis., 1923-24, asst. accountant, 1924-27, asst. to bus. mgr., 1927-34, comptroller, 1934-46, lectr. accounting, 1935-38, sec. of regents, 1946-49, dir. bus. and finance, 1946-48, v.p. bus. and finance, since 1948, trust officer, 1949—; pres. Wis. University Bldg. Corp.; director First Nat. Bank; director and treasurer of Starks Farms, Incorporated. Served as sergeant major, U.S Army, 1918-19; consultant, United States Air Force, World War II. Mem. Central Assn. Coll. and U. Bus. Officers (pres., 1945-46), N.E.A., Wis. Edn. Assn., Midwestern Univs. Research Assn. (director treasurer), Am. Legion, U. Wis. Alumni Assn., Delta Sigma Pi. Lutheran. Clubs: University, Madison. Author articles profl. jours. Home: 1509 Wood Lane, Madison 5. Office: Bascom Hall, U. Wis., Madison 6, Wis.

PETERSON, Arthur Frederick, steel mfr.; born Ironwood, Mich., Apr. 9, 1893; s. John H. and Edel E. (Jacobsen) P.; ed. Ironwood High Sch., 1913; B.S., U. of Wis., 1918; m. Sarah L. Colossimo, June 24, 1920; children—Arthur Frederick, Elizabeth Anne. Mining captain Anvil-Palms Mine, Mich., 1919-24; supt. Cornwall Mines, Pa., 1924-27; gen. mgr., Cornwall Div., Bethlehem Steel Co., Cornwall, 1927-46; gen. mgr. raw materials properties Bethlehem Steel Co., 1946-48; v.p. Bethlehem Steel Co. and pres. various subsidiary companies engaged in mining, 1948; dir. Bethlehem Steel Corp., 1948. Served as pvt., advancing to 1st lt., F.A., U.S. Army, 1917-19. Mem. Am. Iron and Steel Inst., Am. Inst. Mining and Metall. Engrs. Republican. Clubs: Mining, University (New York), Bethlehem and Saucon Valley Country (Bethlehem). Home: Macada Rd. Office: Bethlehem Steel Co., Bethlehem, Pa.

PETERSON, Arthur H., educator; b. Bemus Point, N.Y., Dec. 12, 1910; s. Edward H. and Hattie N. (Mallory) P.; A.B., Oberlin Coll., 1933; A.M., Cornell, 1934; m. Helen M. Stone, July 7, 1934; children—George E., Arthur H. Asst. to comptroller, Brown Thompson Co., Hartford, Conn., 1935-39; bursar, Cornell U., 1939-45, asst. dir. of finance, 1945-47, prof. in bus. adminstrn.; asso. dir. of finance, 1947-51, dir. of finance for state colls. and asst. treas. 1951-53; controller and professor bus. adminstrn., 1953—. Expert cons. N.Y. State Civil Service Commn., examination div. Mem. Southern tier adv. com., State Ins. Fund, since 1946; mem. Eastern Assn. of Coll. and U. Bus. Officers. Club: Rotary. Home: Highgate Rd. Office: Roberts Hall, Cornell Univ., Ithaca, N.Y.

PETERSON, Arthur Karl, indsl. physician; born Chicago, May 3, 1907; s. Walter and Jennie (Ekblom) P.; B.S., U. of Chicago, 1932; M.D., U. of Ill., 1936; m. Mary Ann Preston, Mar. 16, 1940; children—Mary Susan, Arthur Karl. Intern Milwaukee County Gen. Hosp., 1936-37, resident medicine, 1937-38; pvt. practice medicine, Chicago, 1938-48; med. dir. R.R. Donnelley & Sons Co., Chicago, since 1947. Lt. col. M.C., U.S. Army Res. since 1945, active service 4 yrs. Fellow A.M.A., Am. Assn. Indsl. Phys. and Surgs. (sec.); mem. Ill. State, Chicago med. socs., Central States Soc. Indsl. Med., Alpha Sigma Phi, Nu Sigma Nu. Home: 10201 S. Hoyne Av., Chicago 43. Office: 350 E. 22d St., Chicago 16.

PETERSON, Avery Frederick, govt. ofcl.; b. Boise, Ida., Aug. 2, 1906; s. Van F. and Helen (Roberts) P.; student U. Ida., 1924-26; B.S. in fgn. service, Georgetown U., 1929; grad. Nat. War Coll., 1949-50; m. Mary Grigsby, Aug. 10, 1931; children—Van G., John A., Ellen M., Virginia L. Apptd. asst. U.S. trade commr. Fgn. Commerce Service, 1930, assigned to Toronto, Can., 1930, Ottawa, Can., 1930, U.S. trade commr., 1937; second sec. and consul U.S. Fgn. Service, Ottawa, 1939, London, Eng., 1942; 1st sec. and consul, London, 1945, Stockholm, Sweden, 1947; counselor for econ. affairs, detailed to E.C.A., 1948, Dept. State, Washington, 1949; econ. adv. Office Western European Affairs, 1950-52, officer charge commonwealth affairs, 1952-53, also State Dept. mem. Permanent Joint Bd. on Def., Canada-U.S., 1952-53; counselor of embassy and dep. chief of mission, Canberra, Australia, since 1953. Mem. Beta Theta Pi. Club: American (London). Chmn. editorial bd. The Foreign Service Jour., 1951-53. Home: 106 Warm Springs Av., Boise, Ida. Office: American Embassy, Canberra, Australia.

PETERSON, Basil H(yrum), coll. pres.; b. Huntsville, Utah, Aug. 6, 1907; s. Lars H. and Mary Elizabeth (Schade) P.; A.B., U. Cal., 1928, M.A., 1935, Ph.D., 1936; m. Winifred Mary Dooley, May 4, 1929; children—Richard Basil, David Carl. Instr. math., chemistry, physics Kern Co. Union High Sch. and Jr. Coll., Bakersfield, Cal., head basketball, asst. football coach jr. coll., 1929-34; instr. math., head basketball coach Piedmont High Sch., 1934-38; prin. Mt. Shasta High Sch., 1938-39; asst. to dean, lectr. edn., coll. agr., U. Cal., Davis, 1939-43, asst. bus. mgr. radiation lab., Berkeley, 1943; dir. Glendale Coll., 1943-47; pres. Orange Coast Coll., Costa Mesa, Cal., since 1947; supt. vacation camps, City of Berkeley, summers 1931, 32, 37; mgr. Berkeley Tuolumne Camp, Groveland, Cal., summers 1933, 34, 38. Mem. N.E.A., Soc. for Advancement Edn., Cal. Jr. Coll. Assn. (pres., 1944-47), Am. Assn. Jr. Colls. (pres. 1952-53), Phi Beta Kappa, Sigma Xi, Phi Delta Kappa, Theta Chi, Phi Phi. Lion. Men. ch. Jesus Christ Latter Day Saints. Contbr. ednl. publs. Home: 215 St. Andrews Rd., New Port Beach, Cal. Office: Orange Coast Coll., P.O. Box 307, Costa Mesa, Cal.

PETERSON, Carl Petrus, lawyer, assn. exec.; b. Neb., Mar. 10, 1880; s. A. W. and Matilda (Landstrom) P.; A.B., Augustana Coll., 1906, LL.D., 1946; LL.B., U. Neb., 1909; m. Vera M. Melquist, June 29, 1910; children—Breta Barbara (Mrs. David Dow), Vera May (Mrs. Bertrand Mitchell), Patricia (Mrs. Robert Larson). Admitted to Neb. bar, 1909, practiced in Wahoo, 1909-11, Lincoln, 1911—; v.p., gen. counsel Bankers Life Insurance Co. Neb., 1918—; pres. Nat. Reclamation Assn., Washington, 1952—. Mem. Neb. Ho. of Reps., 1915, 17, senate, 1919; senator, Unicameral Legislature, 1941, 43, 45, 47, speaker, 1945; mem. Neb. Constnl. Conv., 1919-20; v.p., chmn. bd. mgrs. Council for State Govts., 1944-45. Home: 1909 S. 33d St. Office: Bankers Life Bldg., Lincoln, Neb.

PETERSON, Claude Edward, business exec.; b. Boulder Creek, Calif., Apr. 27, 1901; s. Ola Edward and Nellie Elizabeth (Iler) P.; ed. pub. schs. of Calif.; m. Edith Hortense Devine, June 7, 1924; 1 son, Robert Edward. Clerical positions rate dept. S.P. Co., San Francisco, 1917-29, chief statistician, 1929-32, asst. chief rate clerk, 1932-36, asst. to vice pres. system passenger traffic, San Francisco, Calif., 1938-42, asst. vice pres., 1942-45, vice pres. since 1945; asst. chmn. Trans-Continental Passenger Assn., Chgo., 1937-38 (on leave S.P. Co.). Dir. Ry. Express Agy. Dir. San Francisco C. of C., San Francisco Conv. and Tourist Bur., Californians, Inc., San Francisco. Mem. Am. Assn. Passenger Traffic Officers, Am. Assn. Ticket Agts., Am. Assn. Passenger Rate Men. Nat. Defense Transportation Assn. Rep. Clubs: Rotary, Bohemian (San Francisco), Pacific Union, Press and Union League. Home: 360 Forest Av., Palo Alto. Office: 65 Market St., San Francisco 5.

PETERSON, Curt A., corp. exec.; b. Albert Lea, Minn., Feb. 12, 1898; s. Peter Augustus and Annie Christina (Olson) P.; B.S., U. Ore., 1920; m. Ruth Matteson, Sept. 14, 1950. Employee N.B.C., 1926-35; pres. Marschalk & Pratt Co., N.Y. City, 1935—; v.p. Marschalk & Pratt, Div. McCann-Erickson, Jan. 1955. Served as 1st lt., inf., U.S. Army, World War

I; capt., A.A.F., World War II. Mem. Beta Theta Pi. Club: University (N.Y. City). Home: 995 5th Av., N.Y. City 26. Office: 535 5th Av., N.Y. City 17.

PETERSON, E. Norman, securities exec.; b. Mpls., July 23, 1898; LL.B., U. Wis., 1922. Employed St. Louis Title Co., 1924-26, C. F. Childs & Co., 1926-30, Chem. Bank & Trust Co., 1930 35; 1st v.p., dir., Equitable Securities Corp., N.Y.C. Office: 2 Wall St., N.Y.C.

PETERSON, E(dward) B(urke), govt. ofcl., ret. naval officer; b. Tekamah, Neb., Feb. 11, 1893; s. Edward W. and Amanda D. (Olson) P.; student Stanford, 1917; m. Helen Leinani Chillingworth, Dec. 15, 1923. Enlisted U.S.N., 1917, commd. ensign, 1918, advanced through grades to rear adm., 1947; European service, including minesweeping in North Sea, World War I; amphibious operations, Saipan, Guam, Peleliu, Iwo Jima, Okinawa, World War II, ret., 1947; dir. labor and indsl. relations, T.H., 1948—. Decorated Bronze Star. Mem. Phi Delta Theta. Clubs: Pacific; Family (San Francisco). Home: 1563 Wilder Av. Office: Keelikolani Bldg., 825 Mililani St., Honolulu, Hawaii.

PETERSON, Eldridge, mag. editor; born Staten Island, N.Y., Mar. 1, 1905; s. August and Emily (Larson) P.; A.B., N.Y. U., 1926. With Printers Ink mag., N.Y. City, since 1926, reporter, 1926-38, news editor, 1943-45, exec. editor, 1945-46, editor since 1946; sec. and mem. bd. dirs. Printers' Ink Pub. Co. since 1946. Mem. bd. trustees Staten Island Hosp., Staten Island Zoological Soc. Member Society Bus. Mag. Editors (v.p.), Nat. Conf. Bus. Papers Editors, Delta Sigma Phi, Alpha Delta Sigma, Sigma Delta Chi. Unitarian. Home: 373 Heberton Av., Staten Island 2, N.Y. Office: 205 E. 42d St., N.Y. City 17.

PETERSON, Elmer George, coll. pres.; b. Plain City, Utah, Aug. 26, 1882; s. Augustus and Agnes (Geddes) P.; B.S., Utah Agrl. Coll., 1904; U. of Chicago, 1906; A.M., Cornell U., 1909, Ph.D., 1911; LL.D., Utah State Agricultural College, 1945; married Phebe Nebeker, September 3, 1913; children—Phebe Marian Thomas, Elmer George, Martha Almira Peterson. Chase Nebeker. Instructor and assistant professor bacteriology, Cornell Univ., 1909-10; prof. bacteriology, Ore. Agr. Coll., 1910-11, also bacteriologist Oregon Expt. Sta.; prof. bacteriology, 1911-12, dir. Extension Div., 1912-16, pres., Sept. 1, 1916-July 1, 1945; pres. emeritus, since July 1945; exec. dir. and mgr. Utah Sci. Research Found. since 1945, Utah State Agrl. Coll. Fellow A.A.A.S., Am. Geog. Soc.; member Society of American Bacteriologists, American Genetic Assn., Nat. Agrl. Soc., Nat. Economics League, Am. Acad. Polit. and Social Science, Newcomen Soc. Eng., Nat. Econ. Council, Nat. Council on Rural Scouting, Am. Forestry Assn. (mem. bd. dirs.); mem. executive committee Assn. Land Grant Colls. and Univs., 1940-44. Member Church of Jesus Christ of Latter-day Saints (Mormons). Home: 156 E. 1st St. N., Logan, Utah.

PETERSON, Elmer R., oil exec.; b. Oakland, Cal., Nov. 7, 1905; s. Charles and Annie C. (Peterson) P.; m. Janice E. Russell, Sept. 3, 1938; children—Elizabeth Ann, Joan Caroline. Financial v.p. Standard Oil Co. of Cal. since 1948. Clubs: Berkeley (Cal.) Yacht; Orinda Country, Pacific Union, Stock Exchange (S.F.). Home: 160 Requa Rd., Piedmont, Cal. Office: 225 Bush St., San Francisco 20.

PETERSON, Elmer Theodore ◎ V. 27.

PETERSON, Eric, trade union exec.; b. Dalarne, Sweden, Sept. 3, 1894; s. Daniel and Karen Amanda (Löf) P.; m. Theresa Peterson, June 1, 1916; children—Le Roy Eric, Katherine Dorothy. As a machinist apprentice joined Internat. Assn. Machinists, 1913, held various offices in local and dist. lodges until 1929, served as rep. of Grand Lodge, 1929-37, became acting gen. vice pres., 1937, gen. vice pres., 1940, apptd. to fill unexpired term of gen. sec. treas., 1944, elected gen. sec. treas., 1945. Member labor com. National Planning Association. Mason. Home: 10204 Lorain Av., Silver Spring, Md. Office: Machinist's Bldg., Washington, D.C.

PETERSON, Ernest C., mfg. exec.; b. Essex, Ia., July 4, 1906; s. John and Hulda (Carlson) P.; student Des Moines U., 1924 25, University Minn., 1926-28; married Vangie M. Tennis, Dec. 24, 1931; children—Dwight Allyn, Bruce Charles. Accountant Brown & Bigelow, St. Paul, 1931-38, asst. sec., 1938-40, asst. treas., 1940-44, treas., comptroller, 1944-46, v.p., treas., 1946-50, exec. v.p. since 1950; dir. Brown & Bigelow Agy., Inc., Beissel Co., Consol. Printing Ink Co., Quality Park Box Co., First Security State Bank, Western Lithograph Co., Century Envelope Co., Graphic Arts Engraving Co., Herb-Shelly, Inc., Quality Park Envelope Co. Member Minnesota Employer's Assn. (dir.) Methodist (mem. bd.) Mason (Shriner, Scottish Rite). Clubs: Minn. (dir.), Town and Country (St. Paul). Home: 4508 Moorland Av., Mpls. 10. Office: Brown & Bigelow, 1286 University Av., St. Paul 4.

PETERSON, Ernest William ◎ V. 28.

PETERSON, Ervin Leroy, govt. ofcl.; b. North Bend, Ore., Sept. 18, 1909; s. Swanie and Anne Margaret (Olson) P.; student U. Cal. at Los Angeles, 1926-29; m. Gladys Marie Haberlach, Mar. 4, 1941; children—Ervin Kent, Stephen Frank. Sales accounting dept. Shell Oil Co., Los Angeles, 1929-30; farmer, North Bend, 1931-40; county judge Coos County, Ore., 1941-43; dir. Ore. State Dept. Agr., 1943-54; asst. Sec. of Agr., Washington, 1954—. Chmn. Coos Co. Agrl. Outlook Conf., 1938; pres. Coos Bay Mut. Creamery Co., 1938-43. Mem. Coos Co. Budget Com., 1937-39. Mem. Coos County Pomona (master 1937-43), North Bayside granges, Ore. Dairymen's Assn. (v.p. 1942), Assn. Ore. Counties, Ore. Pub. Land Counties (exec. com. 1942), Nat. Assn. Secs. Commrs. and Dirs. Agr. (pres. 1948, past pres. Western regional group), Alpha Tau Omega. Presbyn. Mason. Home: 4522 Dorset Av., Chevy Chase, Md. Office: Dept. of Agriculture, Washington 25.

PETERSON, F. Raymond, banker; b. Farlington, Kan., Nov. 13, 1895; s. J. Walford and Adelaide C. (Schatz) P.; ed. pub. schs., Girard, Kan.; State Normal Sch., Pittsburg, Kan.; Gem City Business Coll., Quincy, Ill.; N.Y.U., D.C.S.; m. Grace C. Crouch, Dec. 31, 1919. Served in the Army as a lt., Finance Dept., U.S. Army, World War I; later Kan. State bank examiner; cashier 1st State bank of Cherokee, Kan.; v.p. and cashier, Citizens' Nat. Bank, Okmulgee, Okla.; nat. bank examiner, 10th, 8th, 11th and 2d Fed. Reserve Bank dists., 1922-35; exec. v.p., 1st Nat. Bank & Trust Co. of Paterson, N.J., 1936, pres. 1937, chmn. of bd. since 1942. Mem. Paterson Indsl. Com.; mem. N.J. Bankers Assn. (chmn. legislative com. 1938-44; treas. 1944-45; v.p. 1945-46; pres. 1946-47), Am. Bankers Assn. (exec. com. nat. bank div. 1939-45, chmn. com. 1941-43; pres. div. 1943-44; v.p. the assn. 1948-49; chairman finance committee 1948-49, president of the association 1949-50), Clearing House Association (executive committee since 1936; president 1942-43). Clubs: Hamilton, Ridgewood Country; Union League (New York City), Arcola Country, Englewood, Charter. Home: 100 E. Palisade Av., Englewood, N.J. Office: 1st Nat. Bank, 125 Ellison St. Paterson, N.J.

PETERSON, Florence, labor economist; b. Dayton, O., Feb. 17, 1894; d. Alfred P. and Ella (Mitchell) Peterson; A.B., Ohio Wesleyan U., 1917; A.M., U. Wis., 1930. Personnel mgr. Selby Shoe Co., Portsmouth, O., 1917-28; state dir. Wis. Unemployment Relief, 1930-34; chief indsl. relations div. U.S. Bur. Labor Statistics, 1934-47; dir. grad. dept. social economy Bryn Mawr Coll., 1947-51; prof. econs. Rollins Coll., 1951—. Mem. Am. Econ. Assn., Indsl. Relations Research Assn. (exec. bd.), Am. Assn. U. Women, League Women Voters, Phi Beta Kappa. Author: Handbook of Labor Unions, 1944; American Labor Unions, 1945, rev. edit. 1952 (also pub. in German, Japanese and Portuguese edits.); Survey of Labor Economics, rev. edit. 1951; Personnel Case Studies, 1955. Contbr.: chpts. in History of Labor in the U.S., vol. 3 1935; articles Collier's Yearbook, Nat. Ency., Ency. Brit., also profl. jours. Address: Rollins College, Winter Park, Fla.

PETERSON, Frank Raymond ◎ V. 26.

PETERSON, Fred Lawrence, city official; born Owatonna, Minn., May 21, 1896; s. Frank R. and Annie N. (Peterson) P.; student Washington High Sch., 1911-15; student Pharm., Portland, 1915-17; m. Madeline E. Larson, May 26, 1923; 1 dau., Virginia Mae (Mrs. D. Donald Lonie, Jr.). Pres. Skiway Corp. since 1952. Commr. City of Portland, 1941-52, mayor since 1953; bd. mem. Shriner's Hospital Crippled Children, 1946-47; dir. Salvation Army. Served with 162d inf. med. detachment, U.S. Army, Mexican border campaign, 1916; lt. San. Corps, A.E.F., France, 1917-19. Mem. 40 et 8 (past chef de gare), Portland Pharm. Assn., Vets. Fgn. Wars, Am. Legion, Ore. TB and Health Assn. (dir.), Soc. Crippled Children and Adults (dir.). Presbyn. (trustee). Mason (Shriner; past potentate; Red Cross of Constantine), Elk, Eagle. Clubs: East Side Comml., Rotary, Progressive Business Men's, Portland Breakfast (pres. 1936). Home: 3157 N.E. Irving St., Portland 12. Office: City Hall, Portland 4, Ore.

PETERSON, George E., ins. exec.; b. Norrkoping, Sweden, Nov. 12, 1886; s. Charles Johan and Clara Christina (Petterson) P.; ed. pub. schs., Springfield, Mass.; m. L. Evelyn Peterson, Oct. 8, 1913; children—Virginia E. (Mrs. Raymond M. Sarles), Dorothey E. (Mrs. Knowlton H. White), George E. Began as machinists apprentice and followed practical engring. to 1911; became casualty insp., Travelers Ins. Co., N.Y. City, 1911, Home Office, Hartford, Conn., 1912, asst. supt. engring. and inspn. div., 1921-23, spl. underwriting and rating work, 1923-24, in charge casualty underwriting, N.Y. City, 1924-31, chief underwriter compensation and liability dept. Home Office, 1932-35, asst. sec., 1935-40, sec., 1940-48; v.p. in charge casualty underwriting depts. Travelers Ins. Co. and Travelers Indemnity Co. since 1948. Home: 23 Sulgrave Rd., West Hartford. Office: 700 Main St., Hartford, Conn.

PETERSON, Harold Albert, engr., educator; b. Essex, Ia., Dec. 28, 1908; s. John Albert and Augusta (Hultman) P.; B.S. in Elec. Engring., U. Ia., 1933, M.S., 1933; m. Marion Frances Pray, April 7, 1934; children—Joye Frances, David West, Gilbert Moseley. Research asst. U. Ia., 1933-34; with Pittsfield Works Lab., Gen. Electric Co., 1934-37, central station engr. Dept. Analytical Div., 1937-46; prof. elec. engring., chmn. dept., U. Wis. 1947—. Fellow Am. Inst. E.E.; mem. A.S.M.E., Inst. Radio Engrs., Am. Soc. Engring. Edn., Nat. Soc. Profl. Engrs., Sigma Xi, Tau Beta Pi, Eta Kappa Nu. Presbyn. Author: Transients in Power Systems, 1951; also numerous tech. papers. Home: 1511 Wood Lane, Madison 5, Wis.

PETERSON, Harry Herbert, judge; b. St. Paul, Minn., Apr. 12, 1890; s. Swan Alfred and Mathilda Christina (Gustafson) P.; LL.B., cum laude, U. of Minn., 1912; m. Mabel V. Norquist, June 28, 1916; children—Harriet Mae, Donald E. In practice, St. Paul, 1912-15, 1922-23, 1927-33; asst. county atty. Ramsey County, Minn., 1915-22, county atty., 1923-27; elected atty. gen. of Minn., 1932, 34 and 36; apptd. asso. justice Supreme Ct. of Minn., Nov. 28, 1936, taking office Dec. 15, 1936; elected associate justice for 6 yr. term November 1938, re-elected, Nov. 1944, resigned as justice Supreme Ct. of Minn., 1950; drafted Minnesota Mortgage Moratorium law and successfully defended it through the courts, 290 United States 318; counsel before United States Supreme Court in case of taxation by state of cattle in stockyards, case of prison made goods, Great Lakes water level case. Minnesota chain banks case; before Minnesota State Supreme Court in state income tax case and homestead preferential tax case; before the United States District Court in truck strike case and others; counsel for state in telephone rate reduction case resulting in reducing telephone rates in St. Paul $700,000 per year. D.F.L. candidate for gov. of Minn. Home: 600 Montcalm Pl., St. Paul. Office: Minn. Federal Bldg., Mpls. 2.

PETERSON, Harry N., librarian; born at Arendal, Norway, Sept. 27, 1907; s. Paul Christian and Nicoline (Terjesen) P.; B.S., New York Univ., 1928; B.L.S., Columbia, 1934; unmarried. Supervising asst. Mt. Vernon (N.Y.) Pub. Library, 1934-35; asst. librarian Yonkers (N.Y.) Pub. Library, Apr. 1935-Dec. 1938; librarian Fort Worth (Tex.) Pub. Library, Jan. 1939-Apr. 1947, Washington (D.C.) Pub. Library since May 1947. Served in A.U.S., 1942-46. Mem. Am., D.C. library assns. Methodist. Clubs: Arts, Rotary. Home: 2000 Connecticut Av., N.W. Office: 499 Pennsylvania Av. N.W., Washington.

PETERSON, Houston, educator, author; b. Fresno, Calif., Dec. 11, 1897; s. Nathaniel Houston and Nancy Sophronia (Blasingame) P.; A.B., Pomona Coll., Claremont, Calif., 1919; A.M., Columbia, 1920, Ph.D., 1929; m. Charlotte T. Reid, 1925; m. 2d, Martha Burlingham Berrien, Dec. 29, 1936. Asst. in philosophy, Columbia U., 1920-21, lecturer in philosophy, 1921-39; lecturer in philosophy, Rutgers U., 1929-34, asso. prof., 1934-38, prof. since 1938; chmn. Cooper Union Forum, 1934-38, prof., and head div. of social philosophy 1938-46. Public lecturer since 1926; edni. broadcaster since 1943; weekly Rutgers U. program Speaking Acquaintance since 1950. Served with S.A.T.C., Pomona Coll., 1918. Recipient Butler Medal, Columbia U., 1931. Dir. N.Y. Adult Edn. Council, The East and West Assn. Chmn. commencement day com. Victory Book Campaign, 1942-43. Mem. Am. Philos. Assn., Am. Assn. Univ. Profs., Am. Soc. for Aesthetics, P.E.N., Phi Beta Kappa. Author: Havelock Ellis: Philosopher of Love, 1928; The Melody of Chaos, 1931; Huxley Prophet of Science, 1932; The Lonely Debate, 1938. Editor: The Book of Sonnet Sequences, 1929; Poet to Poet (with William S. Lynch), 1945; Great Teachers, 1946; A Treasury of the World's Great Speeches, 1954; Great Essays, 1954. Contbr. to An Introduction to Reflective Thinking, 1923. Home: 70 W. 11th St., N.Y.C. 11. Office: Rutgers University, New Brunswick, N.J.

PETERSON, Hugh, ex-congressman; b. nr. Ailey, Ga., Aug. 21, 1898; s. William James and Catherine Joannah (Calhoun) P.; student U. of Ga., 1916-17, and U.S. Mil. Acad., West Point, N.Y.; m. Patience Elizabeth Russell, June 24, 1930; 1 son, Hugh Peterson. Admitted to Georgia bar, 1921; editor Montgomery Monitor, Mount Vernon, Georgia; became mayor of Ailey, 1922; mem. Georgia House of Rep. 1923-31, State Senate, 1931-32; member 74th to 79th Congresses (1935-47), 1st Ga. Dist.; assigned as adviser on mil. govt. in occupied Germany, Sept. 1948. Mem. Am. Legion. Democrat. Methodist. Mason. Home: Ailey, Ga. Office: 1001 Connecticut Av. N.W., Washington.

PETERSON, J. Dwight, investments; b. Decatur, Ind., May 25, 1897; s. John Samuel and Olive (Hale) P.; A.B., Indiana U., 1919; m. Mary Irene Frisinger, July 19, 1921; children—Patricia Jane, Sally, John Dwight. Bond salesman City Trust Co., Indianapolis, 1919-24; bond salesman City Securities Corp., Indianapolis, 1924-28, asst. mgr., 1928-30, v.p., 1930-34, pres. since 1934; v.p. and dir. Ind. Telephone Corp.; dir. Indpls. Life Ins. Co., City Discount Corp.; pres., dir. Llanhurst Realty Corp., Quaker City Realty Corp.; dir. Hamilton Mfg. Corp., Indpls. Rys., Inc., Central Newspapers, Inc., A. W. and W. Ry. Co., Am. States Ins. Co., Republic Coal & Coke Co., Ayrshire Collieries Corp., Cumberland Quarries, Inc. Chmn. bd. trustees, Public Employes' Retirement Fund of Indiana; mem. bd. govs. James Whitcomb Riley Hosp., treasurer and director Indiana University Foundation; trustee, Hanover College, Indianapolis Found.; chmn. Metropolitan Area Study Commission. Member board pensions, Presbyn. Church. Served as 2d lieutenant F.A., United States Army, during World War I. Member American Legion, Sigma Chi, Sigma Delta Chi. Republican. Presbyterian (elder). Mason. Clubs: Columbia, Service, Contemporary, Highland Golf and Country (Indianapolis). Home: 4200 N. Pennsylvania St. Office: Circle Tower, Indianapolis 4, Ind.

PETERSON, J. Whitney, president U.S. Tobacco Co.; b. Brooklyn, N.Y., Apr. 30, 1898; s. Jonathan and Henrietta Jacques (Bissett) P.; student Choate Sch.; m. Clementine L. Lockwood, Oct. 15, 1925; 1 son, Jonathan. With U.S. Tobacco Co., N.Y. City, since 1921, v.p., 1929-37, exec. v.p., 1937-46; pres. since 1946, also dir.; dir. Nat. Tobacco Co. of Can., Irving Trust Co. Club: Union League. Home: Zaccheus Mead Lane, Greenwich, Conn. Office: 630 5th Av., N. Y. City 20.

PETERSON, Jane, artist; b. Elgin, Ill.; d. Julius Peterson; grad. Elgin High Sch.; grad. Pratt Inst. Art Dept., Brooklyn, New York; studied in Europe with Sorolla, Brangwyn, Blanche, Andrea l'Hote,

etc.; m. Moritz Bernard Philipp. Instr. in water color, Art Students' League, New York City, 1919. Represented in permanent exhibition, Brooklyn Museum of Fine Arts, Girls' Club, Paris, France; Grand Rapids (Michigan) Art Assn., Boise City (Idaho), Art Collection, Hyde Park, Ill., pub. sch. collection, Y.M.C.A. and Sears Art Gallery, Elgin, Ill., Country Club, Torrington, Conn., Brooklyn Athletic Club, Syracuse (New York) Art Museum, Richmond (Ind.) Art Museum, Shimer College (Mt. Carroll, Ill.); Society of Four Arts, Palm Beach, Fla.; Wesleyan Coll., Macon, Ga.; Princeton Coll.; Witchita (Kan.) Art Museum, Birmingham and Tulsa Art Museums. Awarded 1st prize for best water color, Am. Exhbn. Girls' Club, Paris, France, 1915, also Norton Art Gallery; honorable mention, Connecticut Academy, Hartford, Conn., for oil painting, 1916; hon. mention Nat. Assn. of Women Painters and Sculptors, 1919; Noel Flagg memorial prize for best oil painting, Conn. Acad. Exhbn., 1917; Pettingale prize, water color, N.A.W.P. and S., 1927; cited by Am. Hist. Soc., 1938; selected as outstanding woman artist and presented scroll by Aviation Club, 1938; prize for best oil painting, Fla. Soc. of Artists, 1938; prize, Washington Water Color Club, 1940; Ogunquit Art Center, 1948. Fellow N.A.D.; mem. North Shore Arts Assn., Am. Water Color Soc., National Assn. Women Artists, Audubon Artists, N.Y. Water Color Club, Pen and Brush Club, National Civic Fedn., Am. Artists' Com. of One Hundred, Met. Museum Art, Washington Water Color Club, Philadelphia Water Color Club, New York Soc. Painters, Conn. Art Assn., Am. Fedn. of Arts, Art Alliance Am., Paris, Allied Artists of Am., Artist League of Am., Soc. Four Arts, Three Arts Club, Miami Art League (hon.), 1940, Pratt Inst. Art Alumni, Home Thrift Assn., Nat. Woman's Party, Am. Women's Assn., Women's Roosevelt Memorial Assn. Clubs: Everglades (Palm Beach); Surf (Miami Beach). Author (book) Flower Painting, 1947. Home-Studio: 1007 5th Av., New York 28.

PETERSON, John Booth, agronomist, educator; b. Salem, Ore., July 18, 1905; s. Victor Allen and Bertha May (Booth) P.; B.S., Ore. State Coll., 1928; M.S., Ia. State Coll., 1929, Ph.D., 1936; Nat. Research fellow U. of Calif., 1939-40; m. Elizabeth Lorraine Fogel, June 7, 1930; children—John Robert, Mary Jean Bertha. Teaching fellow Ia. State Coll., 1928-29, instr., 1929-33, asst. prof., asso. prof., prof., 1933-48; head dept. agronomy Purdue since 1948; soil scientist Soil Erosion Service, 1933; chmn. Regional Soil Research Committee, North Central States, 1948-51, Nat. Soil Research Com., 1951-53. Awarded Stevenson award for research soil sci. by Am. Soc. of Agronomy, 1948. Fellow of the American Society of Agronomy, 1951; mem. Sigma Xi, Alpha Zeta, Gamma Sigma Delta, Delta Sigma Chi, Scabbard and Blade, Delta Upsilon. Methodist. Club: Rotary (Lafayette). Home: 633 Russell St., West Lafayette, Ind.

PETERSON, John G., grain corp. ofcl.; b. Netherlands, W.I., Dec. 21, 1890; s. William S. and Helena (Every) P.; Ph.B., Brown U., 1917, A.M., 1944; m. Gladys Akin Yanke, Sept. 8, 1924; children—Elizabeth, John G. Trainee Nat. City Bank of N.Y., 1917-18, various positions 1919-22; with Chase Nat. Bank of N.Y., 1922-33, various capacities, 2d v.p., 1930-33; with Cargill, Inc. and various predecessor and subsidiary cos., 1933—, now chief financial officer, chmn. bd. dirs., chmn. finance com., mem. exec. and audit coms.; v.p. Cargill Neb. Co., Cargill Grain Co., Ltd.; chmn. Cargill Internacional, S.A., Kerrgill Co., Ltd.; dir. Car-Lin, Inc., Kerr Gifford & Co., Inc., Cal., Nutrena Mills, Inc., Minn. River Co., Minn. Western Co., Cargill Grain Co. Ltd., Cargill Manitoba Co., Ltd. Trustee Brown U., 1947-54, The Blake Sch., Hopkins, Minn., 1949—. Mem. Phi Beta Kappa, Sigma Xi, Kappa Sigma. Republican. Episcopalian. Clubs: Minneapolis, Minikahda, Brown University of the Twin Cities (pres. 1951—). Home: 14600 McGinty Rd., Wayzata, Minn. Office: 200 Grain Exchange, Minneapolis, Minn.

PETERSON, Lawrence Eugene, cons. engr.; b. Sheboygan, Wis., Nov. 5, 1897; s. Peter John and Anna Elizabeth (Pedersen) P.; B.S., U. of Ill., 1920, C.E., 1927; m. Margery M. Hansen, Feb. 19, 1920; children—Lawrence Eugene, Betty Jean; m. 2d, Eleanore S. Blakeley, Feb. 14, 1949; 1 d., Pepper E. Structural engr., Kalman Co., Chicago and Milwaukee Corrugating Co., 1920-25; cons. engr. since 1925, major partner Lawrence Peterson & Assos., N.Y. City and Milwaukee, since 1946. Led expdn. to study sun's total eclipse, God's Lake, Manitoba, Can., 1945. Registered profl. engr. States N.Y., Ohio, Ill., Ind., Ariz., Ia., Wis., Minn., Fla., and Mich. and nat. council. Represented Nat. Soc. Profl. Engrs. and Am. Inst. Cons. Engrs. at 1st Internat. Congress Civil Engring., Mexico, 1949; retained as indsl. cons. to govt., Union of Burma. Mem. bldg. code coms. of State of Wis. and Milwaukee, Am. Institute Cons. Engrs. (past mem. council), Am. Soc. C.E., Am. Astron. Soc., Am. Auto. Assn.; Nat. Soc. Profl. Engrs. (v.p. 1948), Soc. Am. Mil. Engrs., Am. Concrete Inst., Am. Shore and Beach Preservation Assn., Milwaukee Met. Plan Assn. (pres.), Greater Milwaukee Com., Tau Beta Pi, Sigma Tau, Lambda Chi Alpha. Baptist. Clubs: Country, Rotary (Milwaukee); Univ. (Chicago, Milwaukee, N.Y.). Home: 5418 N. Lake Dr., Milwaukee 11; also 430 E. 56th St. S., N.Y.C. 22. Offices: 601 E. Ogden Av., Milwaukee 2 also 52 Wall St., N.Y.C. 5.

PETERSON, Lawrence John ◎ V. 28.

PETERSON, Leonard, fire ins. exec.; b. Chgo., Oct. 11, 1893; s. Charles David and Helen (Sand) P.; B.S., Armour Inst. Tech., 1916; m. Anna Marie Whitenight, June 16, 1919; children—Phyllis Ann, Leonard, Helen Jean, Nancy Louise. Engr. Mich. Inspection Bur., 1916, Central Actuarial Bur., 1919; with Home Insurance Co. and affiliates, N.Y.C., 1920—, exec. v.p., dir., 1954—. Mem. Western Underwriters Assn. (pres. Chgo. 1954—), Inter-Regional Ins. Conf. (chmn.), Western Actuarial Bur. (exec. com.), Oil Ins. Assn. (v.p.). Maplewood Civic Assn., Am. Legion. Mason, Blue Goose. Clubs: Maplewood (N.J.) Country; Baltusrol Country, Skytop. Home: 152 Wyoming Av., Maplewood, N.J. Office: 59 Maiden Lane, N.Y.C.

PETERSON, M(arvell) F(rancis), educator; b. Reeder, N.D., May 16, 1908; s. Martin and Fanny (Strand) P.; A.B., Concordia Coll., 1933; grad. study U. N.D., 1940, 52, 53, 54; m. Gladys Swenson, Dec. 25, 1938; children—Gail Marvel, Carole Fan, Pauline Marie. Tchr. high sch., Englevale, N.D., 1934, Kathryn, N.D., 1934-36, supt., 1936-38, Galesburg, 1938-42; high sch. prin., Nome, N.D., 1942-44, supt., 1944-47; dep. state supt. Pub. Instrn., State N.D., 1947-51, state supt. since 1951. Mem. N.E.A., N.D. Edn. Assn., Nat. Assn. Sch. Adminstr., N.D. Council Edn., Midwest Conf. Rural Life and Edn. (exec. com.), Phi Delta Kappa. Republican. Lutheran. Kiwanian. Author articles state publs. Editor: County Superintendents Handbook, 1948; School Officers Handbook, 1954. Home: 709 Washington St. Office: State Capitol, Bismark, N.D.

PETERSON, Merlin Dewey, educator; b. Provo, Utah, July 22, 1910; s. Joseph and Rhoda Richards (Robinson) P.; A.B., Vanderbilt U., 1931; Ph.D., U. Cal., 1936; m. Marian N. Sarquis, 1933; children—Carolyn Lois, Janice Ann, Joseph Richard. Instr. chemistry U. Cal., 1936-37; chemist, ammonia dept. DuPont Co., Wilmington, Del., 1937-43; chemist, group leader Metall. Lab., U. Chgo., 1943, Clinton Lab., Oak Ridge, Tenn., 1943-44, chief chem. process development, 1944-48; dir. tech. div. Oak Ridge Nat. Lab. (Tenn.), 1948-49, cons., 1949—; prof., head dept. chemistry Vanderbilt U., 1949—; cons. research div., ordnance missile lab. Redstone Arsenal, Huntsville, Ala.; cons. radiochemistry Thayer VA Hosp., Nashville. Pres. Oak Ridge Recreation and Welfare Assn., 1947, dir., 1946. Dir. Oak Ridge Inst. Nuclear Studies, 1953—. Mem. Am. Chem. Soc., Am. Inst. Chem. Engrs., Am. Soc. Metals, Electrochem. Soc., Faraday Soc., A.A.A.S., Tenn. Acad. Sci, Phi Beta Kappa, Sigma Xi. Kiwanian (lt. gov. internat. 1954). Home: 2007 Castleman Dr., Nashville 12. Office: Vanderbilt University, Nashville 5.

PETERSON, Milo J(ames), educator; b. Waconia, Minn., Sept. 6, 1910; s. Selby E. and Marie (Carlson) P.; B.S., U. Minn., 1933; M.Agr., Cornell U., 1937, Ph.D., 1940; m. Maxine Moore, Aug. 27, 1938; children—Milo, Karen, Stuart, Lyning. Agr. instr., Bertha, Minn., 1934-36; research asst. Cornell U., 1936-39; agr. economist Clemson (S.C.) Coll., 1939-43, U.S. Dept. Agr., 1943-46; asst. prof. agrl. edn. U. Minn., 1946-47, asso. prof., 1947-48, prof., head dept., 1948—; supt. edn. Minn. State Fair. Mem. Am. Vocational Assn., N.E.A., Minn. Edn. Assn., Minn. Vocational Assn., Future Farmers Am. (trustee Minn. Found.), Phi Delta Kappa, Phi Kappa Phi, Alpha Tau Alpha, Alpha Zeta, Farm House. Republican. Conglist. Mason. Author articles on agr., edn. Home: 1311 Keston St., St. Paul. Office: U. Minnesota, Mpls. 14.

PETERSON, Orval Douglas ◎ V. 28.

PETERSON, Oscar Ewald, orgn. exec.; b. St. Paul, May 26, 1899; s. Charles M. and Ida Paulina (Johnson) P.; student Hamline U., St. Paul, 1917-19, U. Chicago, 1930-31; m. Frances Maurine Heighway, Dec. 12, 1925; children—Jane Paulina (Mrs. Charles V. Silvola), Barbara Ann. Sales and indsl. relations U.S. Steel Co., 1920-25; exec. sec. Y.M.C.A., 1925-36; with Kiwanis International, Chicago, since 1936, internat. sec. since 1941, also editor Kiwanis Mag. since 1941. Chmn. nat. orgns. com. for U.S. Savs. Bonds since 1948; mem. Chicago Assn. Commerce and Industry; mem. nat. council Boy Scouts Am. since 1943; dir. Y.M.C.A. Presbyn. Clubs: Executives, Union League (Chicago). Home: 229 Lake Shore Dr. Office: 520 Michigan Av., Chicago 11.

PETERSON, P(aul) Kenneth, mem. Rep. Nat. Com.; Mpls., Apr. 13, 1915; s. Karl Emil and Emma Marea (Sellin) P.; student Minnehaha Acad., 1929-31; A.A., North Park Coll., 1934; A.B., U. Minn., 1936; LL.B., Minn. Coll. Law, 1949. Elected mem. Minn. State Legislature, 1946, re-elected, 1948, 50, 52, chmn. civil adminstrn. com., serving on jud., edn., gen. legislation, elections coms.; selected by Minn. Legislature to serve on Council State Govts.; state chmn. Rep. State Central Com. of Minn. 1950-53; mem. Rep. Nat. Com., 1952—; Rep. nominee for lt. gov. Minn., 1954. Sr. lt., Air Combat Intelligence, U.S.N., World War II; lt. commander U.S.N.R. Recipient Scandinavian-Am. Found. Good Will Fellowship, 1937; voted Outstanding Young Man in Mpls., 1949; named in 100 Leaders of Tomorrow, Time Mag. Member United States Commission Survey Near East Refugee Conditions, 1953. Member Junior Chamber of Commerce, Council State Governments, Interstate Cooperation Commn. of Minn., Delta Sigma Rho, Delta Theta Phi. Author: Minnesota Presidential Primary Law, 1949; Civil Defense Law, 1951; Minn. Narcotic Control Act, 1953. Represented U.S. univs. European Good Will Mission, 1937; spl. mission to Iran, Iraq, Egypt, 1954. Home: 2305 W. 21st St., Mpls. 5. Office: Northwestern Bank Bldg., Mpls. 2.

PETERSON, Paul Murrey, lawyer; b. Lockwood, Mo., June 5, 1897; s. James M. and Mary E. (Neale) P.; student Westminster Coll., Fulton, Mo., 1915-17; LL.B., U. of Mo., 1922; m. Mildred E. Koblank, July 30, 1927; 1 son, Murrey. Admitted to Mo. bar, 1922, and since practiced in Columbia, Mo.; attorney state bar of Missouri, 1936-38; professor law U. Mo., 1942—, also general counsel. Served in A.E.F, Air Force 1917-19; mem. Selective Service Bd. World War II. Mem. Am. Bar Assn., Am. Judicature Soc, Mo. State Bar, Boone County Bar Assn. (past pres.), Order of the Coif, Am. Legion, (past comdr.), Phi Alpha Delta. Democrat. Presbyterian. Elk (past exalted ruler). Co-author: Possessory Estates, Future Interests and Conveyances in Missouri. Home: 300 E. Pkwy. Dr. Office: Tate Hall, U. Mo., Columbia, Mo.

PETERSON, Peter Olai, business exec.; b. Christiansund, Norway, Sept. 16, 1896; s. Edward and Aletta (Paulson) P.; brought to U.S., 1902, naturalized; m. Eva Beatrice Rubier, Nov. 9, 1915; children—Audrie (Mrs. F. C. Wade), Kenneth G. With Buick Motor Co., Flint, Mich., 1916-19; asst. purchasing agent South Bend Studebaker Corp., 1919-28, dir. of purchases, 1928-31; treas. Rockne Motors, Detroit, 1931-33; dir. purchases Studebaker Corp., 1933-47, vice pres. manufacturing, 1947-51; executive vice president since 1951; chmn. Truck Integrating Com.; pres. chief exec., officer Mack Trucks, Inc. Republican. Presbyterian. Mason (32°). Clubs: Detroit Athletic; Indiana (South Bend, Ind.), Country. Home: 1205 Garland Rd. Office: Studebaker Corp., South Bend, Ind.

PETERSON, P(eter) Victor, coll. pres.; b. Hampton, Ia., Feb. 11, 1892; s. Chris and Mary (Jensen) P.; A.B., Ia. State Tchrs. Coll., 1917; A.M., Stanford, 1921, Ph.D., 1930; m. Mary Short, June 18, 1919; children—Peter Victor, John Edward, Eleanor. Supt. schs., Clarksville, Ia., 1917-18; instr. chemistry Ia. State Tchrs. Coll., 1919-20, Santa Maria High Sch. and Jr. Coll., 1921-22, prof. chemistry, chmn. natural sci. dept., 1922-47; dean profl. edn. San Jose State Coll., 1946-47; acting pres. Los Angeles State Coll., 1947-49; pres. Long Beach (Cal.) State Coll. since 1949; dir. West Coast Sch. Nature Study. Mem. Calif. State com. for study elementary and secondary sci. programs; mem. San Jose City Planning Commn., 1936-48. Served with U.S. Army, 1918-19. Mem. Am. Chem. Soc., Long Beach C. of C., Y.M.C.A., Sigma Xi, Phi Delta Kappa, Delta Sigma Rho, Phi Lambda Upsilon. Rotarian. Author: Jr. High Sch. Sci. (with Corwin and Corwin), 1939; various elementary sci. guides pub. by Cal. State Dept. Edn., contbg. staff mem., 1935-36, mem. adv. com., 1934-41. Home: 5403 Anaheim Rd., Long Beach, 4, Cal.

PETERSON, Ray M(cKinley), ins. exec.; born Dows, Ia., June 22, 1901; s. Fred H. and Mary (Anderson) P.; B.S., Coe Coll., Cedar Rapids, Ia., 1922; M.S., U. Ia., 1923; m. Helen Pangborn, June 6, 1923; children—Alan, Ann (Mrs. Wm. Wiese), Marjory (Mrs. Geo. Reid, Jr.). Acutarial student Equitable Life Assurance Soc., 1923-33, asst. actuary, 1933-41, asso. actuary since 1941, 2d v.p. 1952, v.p. 1953—. Mem. Pension Research Council, Wharton Sch. Commerce, U. Pa. Fellow Soc. Actuaries (asst. sec. 1939-46, sub-com. group annuity mortality); mem. Life Ins. Assn. Am., Am. Pension Conf. (chmn. com.), Phi Kappa Tau. Methodist. Contbr. articles profl. publs. Home: 23 Kennworth Rd., Port Washington, N.Y. Office: 393 Seventh Av., N.Y.C. 1.

PETERSON, Roger Tory, ornithologist; b. Jamestown, N.Y., Aug. 28, 1908; s. Charles Gustav and Henrietta (Bader) P.; student Art Students' League, 1927-28, Nat. Acad. of Design, 1929-31; D.Sc., Franklin & Marshall College, 1952; m. Mildred Warner Washington, December 19, 1936; m. 2d, Barbara Coulter, July 29, 1943; 2 sons, Tory, Lee. Began as a decorative artist, 1926; instr. science and art, Rivers Sch., Brookline, Mass., 1931-34; engaged in bird painting and illustration of bird books since 1934; on administrative staff of Nat. Audubon Soc., in charge of educational activities; art editor Audubon Mag., 1934-43, Audubon Screen Tour lectr. since 1946; editor Houghton-Mifflin Co. Field Guide Series, 1946—; del. to 11th Internat. Ornithol. Congress, Basel, Switzerland, 1954. Engr. Corps, U.S. Army, 1943-45. Brewster Memorial Medal by Am. Ornithologists Union, 1944; John Burroughs medal for exemplary nature writing, 1950. Dir. Nat. Audubon Soc. Fellow Am. Ornithologists Union, Linnaean Soc. of N.Y. (hon.); mem. Am. Nature Study Soc. Wilson Ornithol. Club (life), Brit. Ornithologists Union. Clubs: Nuttall (Cambridge, Mass.); Cosmos, Baird, Biologists Field (Washington). Author: Field Guide to the Birds, 1934; Junior Book of Birds, 1939; A Field Guide to Western Birds, 1941; Birds Over America, 1948; How to Know the Birds, 1949; Wildlife in Color, 1951. Illustrator: Birds of South Carolina, 1949; Birds of Newfoundland, 1951. Co-author: The Audubon Guide to Attracting Birds, 1941; Field Guide to Birds of Europe, 1953. Contributor articles on birds to natural history and popular publs.; lectr. on natural history subjects. Illustrator: Arizona and Its Bird Life, 1952. Home: Old Lyme, Conn.

PETERSON (Frederick) Val(demar) (Erastus), govt. ofcl.; b. Oakland, Neb., July 18, 1903; son Henry C. and Hermanda (Swanberg) P.; A.B., Wayne State Tchrs. Coll., 1927; A.M., U. of Neb., 1931, grad. student, 1931-33; LL.D., Midland Coll., Fairleigh Dickinson Coll., Stetson U.; m. Elizabeth Pleak, June 6, 1929. Teacher pub. sch., athletic coach, Neb., 1925-30; instructor U. of Neb., 1930-33; supt., Elgin, Neb., 1933-39; publisher Elgin

Review, Elgin, Neb., 1936-46; campaign mgr. for U.S. senator from Neb., Aug. 1939-Nov. 1940; sec. to Gov. Dwight Griswold of Neb., 1941-42; gov. of Neb., 1947-53; administrative asst. to the president, 1953; Federal Civil Defense Administrator, 1953—; chairman Missouri River States com., 1948-53; mem. Missouri Basin Inter-Agency committee, 1947-53; mem. Commn. Intergovernmental Relations, 1953—. Entered U.S. Army, May 20, 1942; served China-Burma-India theater, 1943-45; disch. rank of lt. col., 1946; col. U.S.A.F.R. Awarded bronze star. Mem. Am. Legion, Vets. Fgn. Wars, Amvets, Air Force Assn., Nat. Aeronautic Assn., Phi Sigma Alpha, Phi Delta Kappa. Rep. Lutheran. Mason (Scottish rite); Clubs: Eagle, Elgin Comml. (sec., pres.); Omaha, Athletic (Omaha); Columbia Country (Chevy Chase, Md.); Nat. Press (Washington). Home: 3636 16th St., N.W. Office: Battle Creek, Mich. and GSA Bldg., 19 and E Sts., N.W., Washington.

PETERSON, Victor Henry, machinery exec.; b. Karlskoga, Sweden, Mar. 12, 1902; s. Charles and Anna Elizabeth (Sodervall) P.; brought to U.S., 1904, citizen by Act of Congress; M.E., Rensselaer Poly. Inst., 1925; m. Alice Augusta Vogle, June 12, 1928; children—Patricia, David, Diane. Sales engr. Elliott Co., Pittsburgh, 1925-30, dist. mgr., Rochester, N.Y. office, 1930-33, Washington office, 1933-38, asst. to pres., gen. sales mgr., v.p., 1938-43; asst. to pres., mgr. N.Y. office Baldwin Locomotive Works, 1943-46; mgr. r.r. div. Fairbanks, Morse & Co., Chicago, 1946-51, v.p. r.r. sales since 1951; mem. bd. dirs. Can. Locomotive Co. Ltd., Kingston, Ont. Mem. Am. Soc. M.E., Delta Tau Delta. Clubs: Glenview, Chicago. Home: 3045 Payne St., Evanston. Office: 600 S. Michigan Av., Chicago 5.

PETERSON, Victor Herbert, pub. relations exec.; b. Rockford, Ill., Oct. 9, 1916; s. Herbert T. and Mary Olive (Lind) P.; B.A., Beloit Coll., 1938; M. A., U. Chgo., 1939; m. Ruth-Elizabeth Colman, Dec. 30, 1939; children—Sager Lynn, Harriett Vicki, Elizabeth Ann. Tchr. pub. schs., Rockford, Ill., 1939, Kingsport, Tenn., 1940-42; reporter-photographer Indianapolis Times, 1943-50, city editor, 1950-52, asst. mng. editor, 1952-53, mng. editor, 1953-54; mem. policy making com. pub. relations dept. Socony Mobile Oil Co., Inc., N.Y.C., 1954—. Mem. Indpls. Press Club, Phi Beta Kappa, Sigma Delta Chi, Sigma Alpha Epsilon. Home: Indian Waters Dr., New Canaan, Conn. Office: Socony Mobile Oil Co., Inc., N.Y.C.

PETERSON, Virgil Wallace, commn. exec.; born Olds, Ia., Nov. 16, 1904; s. Edward and Ida Caroline (Sandall) P.; A.B., Parsons Coll., Fairfield, Ia., 1927, LL.D. (hon.), 1940; J.D., Northwestern U. Law Sch., 1930; m. Clydie Mae MaQuagge, Sept. 8, 1934; children—Virgil Wallace, Edward Alan. Admitted to Ill. bar, 1930. With Fed. Bur. of Investigation, 1930-42, assigned to various offices, in charge office at Milwaukee. 1935-37, St. Louis, 1937-38, Boston, 1938-42; operating dir. Chicago Crime Commn. since Apr. 1, 1942. Mem. bd. trustees, Parsons Coll. Mem. bd. dirs. Juvenile Protective Assn., Chicago. Mem. Am., Chicago bar assns., Chicago Acad. of Criminology, Chgo. Historical Soc., Society Midland Authors, Delta Theta Phi. Lutheran. Clubs: Union League, Rotary (Chicago). Contbr. to Criminal Justice, jour. of Chicago Crime Commn.; also articles to Journal of Criminal Law and Criminology, The Atlantic Monthly, Reader's Digest, Rotarian, and various jours. Author: Gambling, Should It Be Legalized?, 1951; Barbarians in Our Midst, A History of Chicago Crime and Politics, 1952; also Why Honest People Steal; Crime Commissions in The United States, Grand Jury-Voice of Democracy. Member editorial staff Journal of Criminal Law and Criminology. Home: 396 Nuttall Rd., Riverside, Ill. Office: 79 W. Monroe St., Chicago 3.

PETERSON, Virginia (Mrs. Gouverneur Paulding), lectr., author; b. N.Y.C., May 16, 1904; d. Frederick and Antoinette (Rotan) Peterson; grad. Westover Sch., Middlebury, Conn., 1921; student Vassar Coll., 1921-23; diploma in French, U. Grenoble, France, 1924; m. Malcolm Ross, Oct. 2, 1926 (div.); m. 2d, Paul Sapieha, July 2, 1933 (div.); children—Christine, Nicholas; m. 3d, C. Gouverneur Paulding, June 5, 1950. Book reviewer N.Y. Herald Tribune, 1928-54; lectr., 1940-44, 1952—; moderator TV program The Author Meets the Critics, 1952-55; free-lance writer and guest on TV and radio programs. Mem. Am Women in Radio and TV. Clubs: P.E.N., Cosmopolitan (N.Y.C.). Author: Polish Profile, 1940; Beyond This Shore, 1942 (with Ruth Neely and Mary Love Collins) Eminent Women Recipients of the National Achievement Award, 1945. Translator: from French: The Mesh, Voyage to Lourdes, Golden Goat. Home: 163 E. 81st St., N.Y.C. 28.

PETERSON, William H(arold) ◎ V. 27.

PETITPIERRE, Max Edouard, president of Switzerland; b. Neuchatel, Switzerland, Feb. 26, 1899; s. Edouard and Mathilda (Vuithier) P.; student U. Neuchatel, Zurich U., U. Munich; m. Antoinette de Rougemont, Apr. 5, 1928; children—Francois, Jean-Claude, Eliane, Gilles. Barrister, 1922, Doctor of Law, 1924, Notary, 1925; prof. pvt. internat. law and comparative civil law, U. Neuchâtel, 1926-31, 1938-44; mem. fed. council, 1945, head Fed. Polit. Dept. 1945—; president of the Swiss Federation, 1955. President Swiss Watch Chamber, 1942-44; dep. Council of State, 1942-44. Home: 45 Junkerngasse. Office: Palais Fédéral, Berne, Switzerland.

PETITT, Clifford Walter, religious exec.; b. Concordia, Kan., Feb. 7, 1890; s. I.M. and Anna (Garner) P.; grad. Concordia Normal Coll., 1908, Salt City Coll. Bus., 1909; student George Williams Coll., Peking Sch. Chinese Studies, 1918-19; m. Ruth Randle, June 14, 1911; children—Clifford Walter, Richard Randle, Philip Emerson. Asst. sec. Y.M.C.A., Hutchinson, Kan., 1911-13, financial sec., LaFayette, Ind., 1913-15, gen. sec., LaPorte, 1915-18; sec. internat. com. Y.M.C.A., assigned bus. management, tng. nat. com. Y.M.C.A. of China, 1918-24, personnel, management, 1926-31; gen. sec. Y.M.C.A., Tsingtao, China, 1924-36; bus. sec. W. Side Y.M.C.A., N.Y. City, 1931-34; exec. dir. Seamens House Y.M.C.A., 1934-36; gen. sec. Fgn. Y.M.C.A., Shanghai, China, 1936-39; bus. mgr. Y.M.C.A. City of N.Y., 1939-48; exec. dir. Protestant Council City of N.Y., 1948-54; associate executive Puerto Rico Y.M.C.A., 1954—. Pres. China Famine Relief, U.S.A., Inc., 1946-52; v.p. United Service to China; mem. exec. com. Employed Officers Alliance, Y.M.C.A.; chmn. World Service Fellowship; mem. Overseas Rotary Fellowship. Mem. Riverside Ch. (chmn. bd. deacons 1947-48). Club: Shanghai Tiffin (pres. 1945-46) (N.Y. City). Home: 1850 McLeary St. (Loiza), Santurce, Puerto Rico. Office: 45 Bleeker St., Newark 2, N.J. and 1 Ponce de Leon Av., San Juan, Puerto Rico.

PETREE, Neil, (pē'trē), merchant; b. Norborne, Mo., Mar. 18, 1898; s. Louis E. and Kittie (Neil) P.; student Grammar and High Schools, San Jose, Calif. A.B. in Economics, Stanford Univ., 1919; m. Vera Thomas, May 1919. Served in France as ambulance driver and aviator in French Army, and transferred to American Army as lieut. in aviation, during World War. Began as salesman, Weinstock Lubin and Co., Sacramento, Calif. (dept. store and mail order co.), 1919, advancing to buyer for men's furnishings dept., then group buyer for main floor depts., and later mdse. mgr. of apparel group; with Hale Brothers, San Francisco dept. store, in 1925, as div. mdse. mgr., then sales mgr., gen mdse. mgr., and in 1928 became mdse. mgr. for chain of 6 Hale Dept. Stores in Calif.; vice-pres. Asso. Dry Goods Corp. of New York, 1929; vice pres. and gen. mdse. mgr. James McCreery and Co., New York dept. store (owned by Asso. Dry Goods Corp.), 1930; pres. James McCreery & Co., 1931-38; pres., dir. Barker Bros. Corp. since 1938; dir. So. Calif. Gas Co., Founders Ins. Co., Bank of Am., Pacific Mutual Life Ins. Company, Douglas Aircraft Company Incorporated, Palos Verdes Corp. Gladding McBean & Co. Became State dir. for So. Calif. O.P.A., Los Angeles, 1942. Trustee Stanford U. President Los Angeles War Chest, 1945; chairman Metropolitan Traffic and Transit Com. Dir. Automobile Club of So. Calif., Downtown Business Men's Assn., Los Angeles C. of C., pres. Calif. State C. of C. Mem. Delta Tau Delta. Pres. Stanford Univ. Alumni Assn. Clubs: California, Bel-Air Bay, University, Los Angeles Country. Won Cavalier Award as the outstanding merchant who did most for country in 1942. Home: 65 Fremont Pl. Office: 840 W. 7th St., Los Angeles, Calif.

PETRI, Louis, vintner; b. San Francisco, Oct. 13, 1912; s. Angelo and Amelia (Guida) P.; student Stanford, San Jose State Tchrs. Coll., U. Cal., also med. sch. U. St. Louis; m. Flori Cella, July 21, 1935; 1 dau., Patricia Mary. Began as gen. winery worker Petri Wine Co., 1934; now pres. Petri of Cal. (formerly Petri Wine Co.); pres. Italian Swiss Colony of Cal., Tulare Development Co., United Vintners, Inc.; v.p. United Wine Sales (formerly Petri Distbg. Co.); partner Charles S. James Co. Dir. Wine Inst. Home: 2510 Pacific Av., San Francisco. Office: 601 Fourth St., San Francisco 7.

PETRIDES, George A(than) (pĕt-rē-dēs), wildlife biol., ecologist; b. N.Y. City, Aug. 1, 1916; s. George Athan and Grace Emmeline (Ladd) P.; B.S., George Washington U., 1938; M.S., Cornell U., 1940; Ph.D., Ohio State U., 1948; m. Miriam Clarissa Pasma, Nov. 30, 1940; children—George H., Olivia L., Lisa B. Ranger naturalist Nat. Park Service, Washington, and Yosemite, Calif., 1938-40, jr. park naturalist, 1941-42, asst. park naturalist, 1942-43; ranger-naturalist Glacier Nat. Park Mont., 1947; game technician W.Va. Conservation Comn., Charleston, 1941; instr. in wildlife management Am. Univ., Washington, 1942-43; asst. leader Ohio Wildlife Research unit and instr. in zoölogy Ohio State U., 1946-48; leader Tex. Cooperative Wildlife unit and asso. prof. wildlife mgmt. Tex. A. and M. Coll., 1948-50; asso. prof. wildlife mgmt. and zool. Mich. State Coll. since 1950. Fulbright research award, Royal Nat. Pks., Kenya, East Africa, 1953-54. Served as lieutenant, United States Naval Reserve, 1943-46; survival officer, U.S. Navy pre-flight schs., U. of Ga., San Diego and St. Mary's Coll. (Calif.). Mem. Am. Ornithologists Union, Am. Soc. Mammalogists, Wildlife Soc. (sec. 1947-49, exec. sec., 1953), Cooper Ornithol. Soc., Wilderness Soc., Wilson Ornitol. Soc., Am. Assn. U. Profs., Sigma Xi. Presbyterian. Editor: Biological Abstracts, wildlife management terrestial sect., since 1947. Contbr. numerous sci. articles to biol. publs. Home: 5005 Mohawk Dr., Okemos, Mich. Office: Dept. Fisheries and Wildlife, Michigan State College, E. Lansing, Mich.

PETRILLO, James C. (pĕ-trĭl'ō), union official; married; 2 sons, 1 dau. Pres. Chicago Fedn. of Musicians since 1922; also pres. Am. Fedn. Musicians, and vice pres. of the American Federation of Labor. Home: 1039 N. Austin Blvd. Office: 175 W. Washington St., Chicago, and 570 Lexington Av., New York.

PETRUNKEVITCH, Alexander (pĕ-trŭn-kĕ'vĭch), zoölogist; b. Pliski, Russia, Dec. 22, 1875; s. Ivan Ilitch and Anna Petrovna (Kandiba) P.; ed. gymnasiums, at Kiev, Tuver and Moscow, Russia, and U. Moscow; Ph.D., U. Freiburg, 1901; D.Sc., U. Porto Rico, 1926, U. Ind., 1951; m. Wanda Hartshorn, Apr. 8, 1903 (died 1926); m. 2d, Myrtle Hallworth, 1927 (div. 1930). Privat-docent, Freiburg, 1902-04; lectr. Harvard, 1904-05; acting prof. Zoology, Ind. U. 1906; asst. prof. zoölogy, 1910-17, prof., 1917-1944, Yale emeritus, 1944—. Pres. Russian Collegiate Inst. of N.Y., 1919-26; asso. editor Current Hist. Mag., 1923. Hon. curator arachnida, Am. Mus. Natural Hist., N.Y.C., 1909-12. Chmn. sect. comparative physiology, Internat. Congress Zoölogy, Boston, 1907. Fellow A.A.A.S., Paleontological Soc.; mem. Am. Soc. Zoölogists, Entomol. Soc. Am., Nat. Acad. Sci., Sigma Xi. Translator: (in Russian) Byron's Manfred, 1898; (in English) Lay of the Warride of Igor, Poet Lore, 1920; Selected Poems of Pushkin, 1938. Author: Gedanken über Vererbung, 1903; Free Will, 1905; Index Catalogue of Spiders of North Central and South America, 1911; Terrestrial Palaeozoic Arachnida of North America, 1913; Morphology of Invertebrate Types, 1916; Systema Aranearum, 1928; The Spiders of Porto Rico, 1930; An Inquiry into the Natural Classification of Spiders, 1933; A Study of Amber Spiders, 1942; Palaeozoic Arachnida of Illinois, 1945; Choice and Responsibility, 1947; A Study of Palaeozoic Arachnida, 1949; Baltic Amber Spiders in the Museum of Comparative Zoology, 1950; Principles of Classification, 1952; Macroevolution and the Fossil Record of Arachnida, 1952; Paleozoic and Mesozoic Arachnida of Europe, 1953. Home: New Haven, Conn.

PETRY, Ann, author; b. Old Saybrook, Conn., Oct. 12, 1912; d. Peter Clark and Bertha (James) Lane; student U. Conn., 1928-31, Columbia, 1943-44; m. George Petry, Feb. 22, 1938; 1 dau., Elisabeth Ann. Pharmacist James' Pharmacy, Old Saybrook, also Old Lyme, Conn., 1931-38. Mem. Authors Guild Council, Authors League Am. Council. Author: The Street, 1946; Country Place, 1947; The Drugstore Cat, 1949; The Narrows, 1953. Home: Boston Post Rd., Old Saybrook, Conn. Office: care Houghton Mifflin Co., 2 Park St., Boston 7.

PETRY, Herbert C(harles), Jr. (pē'trē), lawyer; b. Carrizo Springs, Tex., Aug. 10, 1917; s. Herbert C., Sr., and Florence (Votaw) P.; Diploma, Westmoreland Coll., San Antonio, 1936; LL.B., U. Tex., 1947; m. Josephine L. White, July 17, 1947; children—Boothe, John. Admitted to Tex. State bar, 1940 and since practiced in Carrizo Springs; mem. law firm Petry & Dean since 1940; real estate and bus. holdings; chmn. bd. Union State Bank. Mem. Lions Internat. 1939—, pres. Carrizo Springs Club, 1942-43, dist. gov., 1944-45, internat. dir., 1945-47, v.p., 1947-50, chmn. bd. internat. relations, 1946-50, pres., 1950-51. Awarded Bernardo O'Higgins medal by Pres. of Chile, 1950. Mem. Tex. Economy Commn., Am., Tex. State and Dimmit County (pres.) bar assns., Delta Theta Phi. Methodist (steward). Home: Petry Pl. Office: Union State Bank Bldg., Carrizo Springs, Texas.

PETRY, Loren C(lifford) (pē'trĭ), prof. botany; b. New Paris, O., Sept. 22, 1887; s. Francis Marion and Armina E. (Petry) P.; B.S., Earlham Coll., Richmond, Ind., 1907; B.S., Haverford (Pa.) Coll., 1908; M.S., U. of Chicago, 1911, Ph.D., 1913; m. Nellie von Runkle, June 12, 1915; children—Ruth M., Loren von Runkle. Instr. in botany, Syracuse U., 1914-16, asst. prof., 1916-19, asso. prof., 1919 to 1924; acting asst. prof. botany, Cornell U. (on leave from Syracuse U.), 1922-24; prof. botany, Syracuse U., 1924-25, also dir. summer session, 1919-25; prof. botany, Cornell U., since 1925, dir. summer session 1935-44, director veterans education, 1944-48. Fellow A.A.A.S.; mem. Bot. Soc. America (sec. 1933-36; v.p. 1937; mem. com. on bot. teaching 1936-39; chmn. paleobotanical sect., 1938), Phi Beta Kappa, Phi Kappa Phi, Sigma Xi, Gamma Alpha. Quaker. Home: 104 Devon Rd., Ithaca, N.Y.

PETRY, Lucile (pē'trē), nurse; b. Lewisburg, O., Jan. 23, 1903; d. David A. and Dora B. (Murray) Petry; A.B., U. of Del., 1924; Nursing Diploma, Johns Hopkins Hosp. Sch. Nursing, 1927; A.M., Columbia Teachers Coll., 1936; Hon. Degrees: LL.D., U. of Syracuse, 1945, L.H.D., Adelphi Coll., 1945, Litt. D., Wagner Coll., 1946, Sc.D., U. of Del., 1949, Sc.D., Boston U., 1951; L.H.D., Keuka Coll., 1951; Sc.D., Hood Coll., 1952; m. Nicholas C. Leone, June 1, 1952. Head nurse and supervisor Johns Hopkins Hosp., 1927-28; supervisor Yale Sch. Nursing, June-Sept. 1929; supt. clin. instrn. Sch. Nursing, U. of Minn., 1929-31, asst. prof., 1931-35, asso. prof., 1936-39, asst. dir. sch., 1936-39; nurse cons., div. nurse edn. U.S.P.H.S., Wash., 1941-43, chief, 1943-46, chief div. nursing, 1946-49, chief nurse officer and asst. surg. gen., 1949—. Member Bd. Med. Edn. and Research, U. of Pa. Member nursing adv. com. W. K. Kellogg Found., since 1945. Adv. mem. U.S. Del. to 1st Assembly World Health Orgn., 1948; del. to Internat. Council Nurses, Stockholm, 1949. Mem. expert com. on nursing World Health Orgn., 1950. Mem. Nat. Nursing Accrediting Service (chmn. 1948-49), Commn. on Hospital Care (alternate mem. 1944-46), Nat. Nursing Council, Inc. (mem. bd. and corp. 1943-48), Nat. League Nursing Edn. (treas., mem. bd. 1936-46), National League for Nursing, Am. Nurses Assn., Kappa Delta Phi, Alpha Tau Delta, Sigma Theta Tau. Protestant. Editorial avd. on nursing series, McGraw-Hill Book Co., Inc. Chmn. bd. dirs. Am. Journal Nursing, Inc., 1949-50. Contbr. articles on nursing to nursing, hosp. jours. Home: 3140 Wisconsin Av., Washington 16. Office: Health, Education, and Welfare Bldg., Washington 25.

PETRY, Ray C., educator; b. Eaton, O., July 2, 1903; s. Benjamin F. and Jennie (Kitterman) P.; A.B., Manchester Coll., North Manchester, Ind., 1926, LL.D., 1948; A.M., U. Chgo., 1927, Ph.D. (fellow), 1932; m. Ruth Mertz, May 29, 1930. Asst. prof. history McPherson (Kan.) Coll., 1929-30, prof. religion, 1933-37; faculty Manchester Coll., 1930-31; asst. prof. ch. history, Div. Sch. Duke U., 1937-43, asso. prof., 1943-45, prof., 1945—; prof. ch. history Union Theol. Sem., also Columbia, N.Y.C., summer 1947, Iliff Sch. Theol., summer 1949, So. Meth. U., summer 1953; found. lectr. Crozer Theol. Sem., 1948; European editorial researches for Library of Christian Classics, 1954. Mem. council Duke U., 1952-54. Received joint grants Duke U. Research Council, Carnegie Found. Advancement Teaching, 1947. Mem. Am. Soc. Ch. History (pres. 1951), Mediaeval Acad. Am., Am. Hist. Assn., Am. Assn. U. Profs. Author: Francis of Assissi, 1941; No Uncertain Sound, 1948; Preaching in the Great Tradition, 1950. Contbr. articles jours. Home: 128 Pinecrest Rd., Durham, N.C.

PETRZELKA, Karel (pět rē jĕl' kȧ), diplomat; b. Brno, Czechoslovakia, Apr. 2, 1907; s. Karel and Emila (Husková) P.; LL.D., U. Brna. 1932; m. Alexandra Peigznach, Mar. 19, 1945; children—Karel, Ludmila, Alexandr, Marieanna; Practice of law, Czechoslovakia, 1932-33; judge several cts. in Czechoslovakia, 1933-45; lectr. law sch. Charles U., Prague, 1948-51; chief div. codification of laws Czechoslovak Ministry Justice, 1948-51; chief legal div. Czechoslovak Ministry Fgn. Affairs, 1951-52; Czechoslovak ambassador to U.S. since 1952; mem. Czechoslovak delegation 6th, 7th, 8th, 9th sessions Gen. Assembly, U.N. Mem. Czechoslovak-Polish Lawyers Com., Czechoslovak-Hungarian Lawyers Com., Czechoslovak Lawyers League (exec. com.). Author books, Czechoslovak and internat. law. Home: 501 Aspen St. Office: 2349 Massachusetts Av., Washington.

PETTEE, Allen D(anforth) (pĕ-tē'), elec. engr.; b. Andover, Mass., Sept. 2, 1889; s. George Daniel and Rosetta Maria (Lombard) P.; A.B., Yale, 1911; S.B., Mass. Inst. Tech., 1916; B.S., Harvard, 1916; m. Helen Marien Starr, Nov. 30, 1921; children—Barbara Starr (Mrs. Edward B. Kovar), Daniel Starr, James Lombard. Engr., Jackson and Moreland cos., engrs., 1916-17; engr. Internat. Shipbldg. Corp., Hog Island, Pa., 1917-18; asst. elec. engr. Internat. Harvester Co., McCormick works, Chicago, 1919-21; asst. distbn. engr. N.Y. Edison Co., 1921-29; with Gen. Cable Corp. since 1929, cons. engr. accessories, 1930, dist. engr., Chicago, 1931-43, tech. supt. Bayonne (N.J.) plant, 1943-45, asst. chief engr., 1945-46, chief engr., 1946-48, chief engr. and dir. research, 1948-49, v.p. product engring. 1949-50, v.p. and dir. of quality certification, 1950-54, mgr. quality control and tech. dept., 1954—. Served with U.S. Army, 1918-19. Cited for development of sound ranging apparatus. Fellow Am. Inst. E.E.; mem. (Brit.) Inst. E.E., (French) S.F. des E., Beta Theta Pi. Club: Yale (New York). Home: 105 New England Av., Summit, N.J. Office: 26 Washington St., Amboy, N.J.

PETTENGILL, Charles William, lawyer; b. Hartford, Conn., Feb. 16, 1901; s. Charles A. and Lillian Mae (Davis) P.; LL.B., Boston U., 1922; m. Elizabeth M. McGall, Sept. 14, 1923 (dec. May 24, 1945); one son, Charles William; m. 2d, Madeline S. Webster, February 4, 1951. Became associated with the firm Wright & Hirschberg, lawyers, Greenwich, Conn., 1922, partner, 1929, firm became Wright, Hirschberg, Pettengill & Strong; president Filmplans, Inc., Film Locations, Inc.; treas. Anglo-Am. Film Corp.; sec. Palmer Engine Co.; treas. Greenwich Electrical Co., Mead Stationery Co.; dir. New Rochelle Water Co. President Brunswick Sch. for Boys since 1941. Chairman committee of standards, Town of Greenwich, since 1932; member Governors Commn. to study Conn. Probate Ct. System, 1946; chmn. Nat. Conf. Bar Presidents, 1950-51; president Greenwich Community Forum, 1948-51. Mem. Am. (Ho. Dels.), Conn. (pres. 1948-49), N.Y., Greenwich (pres. 1934, 45) bar assns., S.A.R. (past pres. Capt. Mathew Mead br.), Greenwich Y.M.C.A., Fgn. Policy Assn., World Alliance for International Friendship Through Religion (director), Delta Theta Phi. Presbyterian. Mason. Clubs: Rotary, Rotary Internat. (3d vice pres., past dist. gov.), Greenwich Country (v.p.). Home: 44 Maher Av. Office: Smith Bldg., Greenwich, Conn.

PETTENGILL, Samuel Barrett, ex-congressman; b. Portland, Ore., Jan. 19, 1886; s. Samuel and Sue (Clagett) P.; A.B., Middlebury (Vt.) Coll., 1908; LL.B., Yale, 1911; LL.D. Harding Coll., and Franklin Coll. and Middlebury Coll.; D.C.L., Marietta College; married Josephine H. Campbell, June 1, 1912 (died 1948); 1 dau., Susan Harry; 2d marriage to Helen M. Charles, July 16, 1949. In practice of law, South Bend, since 1911; mem. Farabaugh, Pettengill, Chapleau & Roper; mem. legal dept. Pure Oil Co., Chicago, since 1949. Mem. 72d Congress (1931-33), 13th Ind. Dist. and 73d to 75th Congresses (1933-39), 3d Ind. Dist. Mem. Sch. Bd., South Bend, 1925-28. Gen. counsel Transportation Assn. of America, 1943; Mem. Am., Ind. bar assns., Delta Kappa Epsilon. Democrat. Conglist. Mason (33°). Author: Hot Oil; Jefferson, the Forgotten Man; Smokescreen; For Americans Only; numerous mag. articles. Home: Grafton, Vt. Office: Pure Oil Bldg., Chicago.

PETTERSSEN, Sverre, meteorologist; b. Hadsel, Norway, Feb. 19, 1898; s. Edward Hildor and Petronella (Petersen) P.; B.S., Oslo, U., 1924, M.S., 1926, Ph.D., 1933; m. Daisy Bonner, Aug. 16, 1925; 1 dau., Eileen (Mrs. Anton Oerbeck); m. 2d Lillian Bye, Sept. 30, 1941; 1 son, Bernt; m. 3d Grace Beverly, Mar. 29, 1946. Came to U.S., 1948. Meteorologist Norwegian Weather Service, 1924-31, regional dir., 1931-39; vis. prof. Cal. Inst. Tech., 1935; prof., chmn. meteorol. dept. Mass. Inst. Tech., 1939-42; advisor Meteorol. Office Brit. Air Ministry, 1942-45; chief Norwegian Forecasting Service, 1945-48; advisor Dir. Gen. Observatories, India, 1948; dir. sci. services U.S.A.F. Weather Service, Washington, 1948-52; prof. meteorology U. Chgo. since 1952. Decorated Comdr. Order Brit. Empire; Comdr. Order St. Olaf, Liberation Cross (Norway); The Buys Ballot's Gold medal (Netherland Acad. Sci.), 1948; Letter commendation Gen. Dwight Eisenhower, 1944; Distinguished Service Award, U.S. Air Force, 1953. Pres. Internat. Commn. for Maritime Meteorology, 1939-46; pres. Internat. Comm. for Aerology, 1946-51. Mem. Norwegian Acad. Sci., Royal (Brit.), Am. meteorol. socs. Author: Weather Analysis and Forecasting, 1940; Introduction to Meteorology, 1941. Home: 5737 Blackstone Av., Chgo. 37.

PETTEYS, Alonzo, banker; b. Wilcox, Neb., Nov. 25, 1887; s. Willard Alonzo and Cora (Swain) P.; A.B., Grinnell Coll., 1911; m. Anna C. Feddersen, May 6, 1914; children—Helen C. (Mrs. Warren M. Watrous), Anna Mae, Robert Alonzo. Cashier Weldon Valley Bank, Weldona, Colo., 1912-20, Farmers State Bank, Brush, 1920-35, vice pres. since 1935, dir. since 1920; dir. Farmers State Bank of Ft. Morgan, Colo., 1st Nat. Bank of Wilcox, Neb., Denver Nat. Bank, Denver Dry Goods Co., Denver Tramway Co., Northwest Airlines, Citizens Nat. Bank, Akron Exchange Nat. Bank, Colo. Springs, First Nat. Bank of Wray, Public Service Co. Colo. Awarded Colo. Univ. Sch. of Bus. award for Outstanding Colo. Businessman for 1945. Mem. Am. Bankers Assn. (mem. exec. council, 1930-33, Country Bank Operations Commn., 1948-49, mem. pub. relations council, 1948-49), Colo. Bankers Assn. (pres. 1929-30), Colo. C. of C. (dir.). Republican. Elk. Mason (Shriner). Clubs: Denver, Denver Press (Denver); Civic (Brush). Home: 726 Cameron St., Brush. Office: 200 Clayton St., Brush, and 402 Mining Exchange Bldg., Denver.

PETTIBONE, Holman Dean (pĕt'tĭ-bōn), chmn. bd. Chicago Title & Trust Co.; b. Albion, Neb., Feb. 27, 1889; s. Frank B. and Mary S. (Holman) P.; A.B., Beloit Wis. Coll., 1911; LL.B., Chicago-Kent College of Law, Chicago, Illinois, 1914; married Marie Clement Moll, September 15, 1915; children—Georgia Moll (Mrs. F. E. Watermulder) Jean Marie (Mrs. Herbert K. Butz), Richard Dean (lt., j.g., U.S.N.R.), Barbara, Marie (Mrs. E. S. McKeown), Holman. With Chicago Title & Trust Co. since 1911, in title dept. 2 years, assistant trust officer, 1921-26, trust officer, 1926-28, v.p., trust officer 1928-31, pres., dir. 1931-53, now chmn. bd.; pres., dir. Chicago Assn. of Commerce and Industry, 1943-44; dir. Chicago Daily News, since 1931; dir. U.S. Chamber of Commerce. Captain American Protective League, 1917-18, World War. Trustee Chgo. Indianapolis & Louisville Ry., 1936-46. Trustee Northwestern U., Beloit College (chmn. 1950); mem. Bd. Edn., Winnetka, 1937-40. Chmn. United Service Orgns. War Fund Campaign in Chicago Metropolitan Area, 1942. Chmn. Chicago Com. for Housing Action, 1947; chmn. Rubber Producing Disposal Commn., apptd. by Pres. Eisenhower. Mem. Am., Ill. State and Chgo. bar assns., Law Club, Chicago Real Est. Bd., Beta Theta Pi and Phi Delta Phi fraternities. Republican. Protestant. Clubs: Chicago, Economic, University, Commercial (pres., 1950-51), Indian Hill. Home: 698 Blackthorn Road, Winnetka, Ill. Office: 111 W. Washington St., Chicago 2.

PETTIJOHN, F(rancis) J(ohn) ◎ V. 28.

PETTINGILL, Olin Sewall, Jr., zoölogist, ornithol.; b. Belgrade, Me., Oct. 30, 1907; s. Olin Sewall and Marion Bradbury (Groves) P.; A.B., Bowdoin Coll., 1930; PH.D., Cornell U., 1933; student U. of Mich. Biol. Sta., Summer, 1928; m. Eleanor Rice, Dec. 31, 1932; children—Polly Ann, Mary Ann. Instr. ornithology, Ithaca, N.Y. Night Sch., 1933; teaching fellow in biology, Bowdoin Coll., 1933-34; instr. ornithol., N.H. Nature Camp at Lost River, summers, 1934, 1936; instr. biology, Westbrook Jr. Coll., Portland, Me., 1935-36; mem. faculty, U. of Mich. Biological Station, summers 1938-45, and 1947—; faculty mem. Carleton Coll., 1936-54, asso. prof. zoölogy 1946-54; resigned 1954; leader expdn. Falkland Islands, Disney Prodns., 1953-54. Research Asso. Cranbrook Inst. of Science, 1940-45; mem., dir. or leader numerous ornithol. expeditions U.S. and Can. for various sponsoring groups, 1929—. Fellow Am. Ornithologists Union (secretary 1946-51); mem. numerous profl. assns. and orgns. in field. Author numerous ornithol. works; author-photog., 8 motion pictures (films) on birds (for Cornet Instructional Films), 1941. 2 for Walt Disney Prodns., 1951. Editor section on Aves in Biol. Abstracts, 1942—. Address: Wayne, Me. ☆28

PETTIT, Claude Wescoat (pĕt'ĭt), law dean; b. Lancaster, O., Apr. 11, 1891; s. Judge Elmer Oren and Blanch Helena (Wescoat) P.; A.B., Ohio State U., 1911; LL.B., Western Reserve U., 1916; student Trinity Coll., Dublin, Ireland, 1919; LL.M., George Washington U., 1932; m. Jean Lockhart Brown, June 27, 1918; children—Marianne Pettit (Mrs. James E. Williams), Brown Westcott. Asst. prin. Logan (O.) High Sch., 1911-13; admitted to Ohio bar, 1916, and began practice in Logan; mem. Pettit & Pettit, 1919-25; prof. of law, Ohio Northern U., 1925-32, dean 1932-54; mem. staff Interstate Commerce Commn. (on leave from Ohio Northern U.), 1931-32; Probate, Juvenile Judge, Hardin County, O., 1955—. Served as capt. inf., AUS, 1917-19. Rent dir., Allen County, O., 1943-47, on leave from univ; dean law sch., Ohio Northern U., since March, 1947. Mem. Am., Ohio State Bar Assns., Am. Judicature Society, American Legion, Order of Coif, Delta Tau Delta, Phi Delta Phi. Republican. Presbyterian. Mason (Scottish Rite). Eastern Star. Home: 307 S. Union St., Ada, O.

PETTIT, Edison, astronomer; b. Peru, Neb., Sept. 22, 1889; s. George Knox and Martha (Knox) P.; B.E., State Normal Coll., Peru, Neb., 1911; student Washburn College, Topeka, Kansas; Ph.D., U. of Chicago, 1920; LL.D., Carthage (Ill.) College, 1935; m. Hannah Bard Steele, Sept. 12, 1918; children—Helen Bard, Marjorie Steele. Instr. in astronomy, normal sch., Peru, Neb., 1908-10; instr. science, high sch., Minden, Neb., 1911-13; instr. in astronomy and physics, Washburn Coll., Topeka, Kan., 1914-17; asst. at Yerkes Obs., Williams Bay, Wis., 1918-20; astronomer Mt. Wilson Obs., Pasadena, Calif., since 1920. Mem. expdns. to observe eclipses of the sun at Matheson, Colo., 1918, Point Loma, Calif., 1923, Middletown, Conn., 1925, Honey Lake, Calif., 1930 and Lancaster, N.H., 1932. Member American Astronomical Society, Astronomical Society of the Pacific, Optical Society America, Sigma Psi. Author: Forms and Motions of the Solar Prominences, 1925. Has specialized in physics of the sun and radiation measurements on the sun, stars and planets; discovered laws of motion of solar prominences, constructed and used the interference polarizing monochromator for their study; co-discoverer of radiation of large amount in long period variable stars; studied transmission properties of optical materials; effects of ultra-violet light on glass; relative merits of sunlight and artificial light in the region of biol. interest; ultra-violet energy curve of sunlight; made lunar temperature determinations, and measurements of solar prominence motions by the motion picture method. Light curve and physical properties of Nova Puppis and T Coronae. Home: 963 E. Villa St., Pasadena 4, Calif.

PETTIT, Harvey P(ierson), educator; b. Chadron, Neb., Apr. 25, 1893; s. L. Dumont and Olive (Martin) P.; A.B., Kalamazoo Coll., 1914; A.M., U. of Ky., 1919; Ph.D., U. Ill., 1922; m. Edith Marcia Foster, Oct. 10, 1914; children—Marshall Harvey, Marcia Doris. High sch. teacher, Holland, Mich., 1914-18; grad. asst., U. Ill., 1919-22, instr., 1922-23; prof. and head math. dept., Ill. Wesleyan U., 1923-26; prof. math., Marquette U., since 1926, head dept. since 1928. Mem. Am. Math. Soc., Math. Assn. Am., A.A.A.S., Am. Guild Organists, Phi Beta Kappa, Sigma Xi. Presbyn. (organist, choir dir.). Club: Waterford Civic. Author: College Algebra, 1932, rev. edit., 1941; Analytic Geometry, 1942; contbr. articles to math. publs. Home: Waterford, Wis. Office: Marquette University, Milwaukee 3.

PETTIT, Karl Dravo, investment counsel; b. Pitts., Nov. 6, 1889; s. Clarence and Mary (Dravo) P.; M.E., Cornell U., 1912; m. Estelle Fitch, Feb. 14, 1914; children—Karl Dravo, Walter Fitch, Anne Elizabeth, William Dutton, Mary Estelle, Barbara Patricia, Samuel Leonard. With Nat. Cash Register Co., 1912, Thomson, Press & Mfg. Co., 1913-20, Am. Cupter Corp., 1920-29; investment banker, counsel, since 1929; sr. partner Karl D. Pettit & Co., N.Y.C., since 1932; pres. Knickerbocker Shares, Inc. since 1938, Capitol Venture Fund, Inc, since 1952. Mem. Quill and Dagger Soc., Chi Phi. Republican. Presbyn. Clubs: Univ., Lunch (N.Y.C.); Springdale Golf (Princeton). Home: Princeton, N.J. Office: 20 Exchange Pl., N.Y.C.

PETTUS, Erle (pĕt'ŭs), lawyer; b. Elkmont, Ala., Feb. 4, 1877; s. Joseph Albert (M.D.) and Musie (Cartwright) P.; A.B., U. of Ala., 1897, LL.B., 1899; studied law, Cumberland U., 1897-98; m. Ellelee Chapman, Nov. 27, 1907; children—Erle, Rosalie (Mrs. W. A. Price). Began practice at Athens, Ala., 1899; moved to Birmingham, 1906; mem. firm Gaston & Pettus, 1906-12. Mem. Ho. of Rep., 1898-99, 1900-01; del. Constl. Conv., 1901; solicitor 16th Jud. Circuit, 1904; U.S. atty., Northern Dist. of Ala., 1919-22; mem. firm Jackson, Rives and Pettus since 1943. Democrat. Mem. M.E. Ch., S. Mason. Home: 2133 S. 16th Av. Office: Massey Bldg., Birmingham 3, Ala.

PETTUS, James Thomas ◎ V. 28.

PETTUS, William Bacon ◎ V. 27.

PETTY, Ben(jamin) H(arrison), univ. prof.; born Hayes County, Neb., Oct. 12, 1888; s. Charles E. and Martha (Phillips) P.; B.S. in Civil Engring., Purdue U., 1913; m. Leah Ruark Holmes, June 12, 1913 (died May 17, 1945); 1 son, Joe Holmes; married 2d Elma L. Cosby, July 29, 1951. With Morgan Engring. Company, Miami Conservancy Dist., Dayton, O., 1913-20; instr. highway engring. Purude U., 1920-22, asst. prof., 1922-28, asso. prof., 1928-32, prof. since 1933; in charge annual Purude Road Sch. since 1924; summer highway extension work among Ind. state, county and city road officials since 1921. Mem. Highway Research Bd. Served as capt., later maj., Corps of Engrs., U.S. Army, 1942-45. Mem. Am. Soc. C.E., Am. Road Builders Assn.; mem. bd. directors Am. Soc. Engineering Edn., Soc. Mil. Engrs., Soc. Profl. Engrs., Ind. Soc. of Chicago, Iron Key, Tau Beta Pi, Chi Epsilon, Sigma Delta Chi. Methodist. Editor, articles in profl. jours Home: 707 Crestview Pl., West Lafayette, Ind.

PETTY, Olive Scott ◎ V. 28.

PETTY, Philip E(rwin), meat packer; b. Hot Springs, S.D., Jan. 2, 1901; s. Thomas and Edith (Osmotherly) P.; student S.D. State Coll., 1920-22; B.S., Ia. State Coll., 1926; m. Edith Porter, Feb. 12, 1927; 1 son, Richard. With Swift & Co. since 1926, mgr. plant, Watertown, S.D., 1938-40, Springfield, Mass., 1941-42, asst. to pres., Chgo.,

1942-48, v.p. since 1948, dir. since 1953. Mem. Sigma Nu. Episcopalian. Club: Hinsdale Golf. Home: 728 Cleveland Rd., Hinsdale, Ill. Office: Swift & Co., U.S. Yards, Chgo. 9.

PETTYJOHN, Elmore S(haw), chem. engr.; born Alma, Mich., Apr. 12, 1897; s. Elmore Sloan and Ada Ernst (Lozier) P.; A.B., U. of Mich., 1918, B.S.E., M.S.E., in chem engring., 1922, Chem. E., 1930; m. Isabel Bender Nairn, June 25, 1922; 1 dau., Nairn. Relief foreman Semet-Solvay Co., Detroit, 1919-20; spl. tests Ford Motor Co., River Rouge, Mich., 1920; jr. blower Ill. Steel Co., South Chicago, 1922-23; gen. plant foreman Chicago By-Product Coke Co., 1923-27; research engr. U. of Mich., 1927-33, asst. prof. gas engring., 1927-30, asso. prof., 1930-33; sales and development engr. Leader Industry, Inc., Decatur, Ill., 1933-36; chief engr. Mervin Bldg. Corp., St. Charles, Ill., 1936-37; asst. prof. chem. engring. U. Mich., 1937-38, associate prof., 1938-45 (on leave, 1941-45); director Institute Gas Tech. since 1945; research professor chem. engring., Ill. Inst. Tech., 1946-51, v.p. since 1951. Commd. ensign, U.S.N.R.F., 1918, and advanced through grades to capt., 1944; on active duty, Naval Overseas Transport Serv., 1918; Navy Liaison Selective Service, Mich., 1940-41; gunnery officer, U.S.S. Am. Legion, 1941-42; o. in c. amphor boat pool, Tulagi (Solomons and Noumea (New Caledonia), 1943; o. in c. spl. fuels sect., Research and Standards Br., Bur. of Ships, 1944-45; also o. in c. oil sect., U.S. Naval Tech. Mission, Eur., 1945; ret. 1947. Awarded Navy and Marine Corp. Medal, Victory medals (both World Wars), Am. Defense with star, Navy Reserve medal with 2 stars, and others. Mem. Am. Gas Assn., Am. Inst. Chem. Engrs., Am. Inst. Mining and Metall. Engrs., Am. Soc. Engring. Edn., Am. Soc. Testing Matrials, Blast Furnace and Coke Assn., Midwest Indsl. Gas Council, Nat. Assn. Corrosion Engrs., Western Soc. Engrs., Sigma Xi, Tau Beta Pi, Phi Lambda Upsilon, Iota Alpha, Phi Delta Theta. Republican. Episcopalian. Clubs: Armour Faculty, University (Chgo.); Chemists (N.Y.). Research in distillation evaporation, sedimentation, crystallization, manufactured and natural gas prodn., transmission, distbn. and utilization. Home: 635 Forest Av., Evanston. Office: Technology Center, 17 W. 34th St., Chicago 16.

PETZOLDT, William A. (pĕtz'ŏlt), missionary; b. Lowville, N.Y., Aug. 1, 1872; s. William Frederick and Caroline (Hertzig) P.; grad. Marion (N.Y.) Collegiate Inst., 1893; A.B., U. of Rochester, 1897; D.D., Linfield College, McMinnville, Ore., 1929; m. Anna F. Krieg, Apr. 26, 1897; children—Genevieve, Neola (Mrs. Jay Fitzgerald), Cedric (dec.). Ordained to Bapt. ministry, 1898; pastor Sheridan, Wyo., 1899-03; has been a pioneer missionary since 1903 to the Crow Indians, who had held a council and asked for this teacher of "the Jesus Road"; has founded 7 mission stations, with chs., schs., etc., among the Crows. Lecturer on Indian life; contbr. to periodicals. Mem. Delta Upsilon. Mason (32°, Shriner). Clubs: Rotary, Commercial. Home: Lodge Grass, Mont.

PEVLER, Herman H., r.r. exec.; b. Waynetown, Ind., Apr. 20, 1903; s. Chris and Bertha (Hoover) P.; B.S. C.E. Purdue, 1927; m. Roma H. Haines, June 6, 1931. Asst. engring. corps Pa. R.R., Phila., 1927, asst. supvr. track Atlantic and Middle divs. 1927-29, supvr. track Baltimore, Atlantic and Phila. divs. 1929-35, div. engr. St. Louis, Fort Wayne and Pitts. divs. 1935-37, div. engr. gen. ofc., Phila. 1937-39, supt. Logansport div. 1939-40, supt. frt. transpn. Eastern Region, Phila. 1940-42, supt., Phila. term. div. 1942, gen. supt. Eastern Pa. div. 1942-46, gen. mgr., Western region, Chicago, Feb.-Oct. 1946, gen. mgr., Central region, Pitts., 1946-48, v.p. New York Zone 1948-51, v.p. Western region, Chgo., 1951—; officer, dir. subsidiary cos. Clubs: Glen View, Chicago, Chicago Athletic, Racquet (Chicago); Duquesne (Pitts.). Home: 1448 Lake Shore Drive, Chicago 10. Office: 680 Union Station, Chicago 6.

PEW, Arthur E., Jr., business exec.; born Mercer, Pa., Sept. 25, 1898; s. Arthur E. and Helene (Crocker) P.; student U.S. Naval Acad., 1917-19, Mass. Institute of Technology, 1919-20; married 2d, Julia Ford, Nov. 22, 1940; children—Richard Ford, Julia Ellen; children by previous marriage—Arthur E. III, Robert Anderson. With prodn. dept. Sun Oil Co., 1921-22, refing. dept., 1922-26, chief engr., 1926-30, dir. since 1930, v.p., 1930-48; dir. Sun Transportation Co. since 1933, Sol Gas, Inc. since 1942, Houdry Process Corporation, 1934-47, Howdry-Belgian Co. and Houdry-Brazilian Co., 1937-47, Universal Moulded Prods. Corp. since 1942 (chmn. bd. since 1947), First Nat. Bank of Phila. since Jan. 1945, Internat. Electronics Corp., 1946-51. V. chairman District 1, Com. on Refining under Petroleum Adminstr. for War, member adv. com., aviation gasoline 1942-45. Trustee Hill Sch., Grove City Coll., Temple U., Bryn Mawr Hosp., Am. Oncological Hosp. Chmn. Am. Petroleum Institute com. on refinery standardization 1932-47 (councillor 1938-47); mem. Soc. Automotive Engrs., Am. Soc. Testing Materials, Soc. Am. Mil. Engrs., Army Ordnance Assn., Am. Chem. Soc., Am. Petroleum Inst., Nat. Petroleum Assn. Republican. Presbyterian. Clubs: Union League, Racquet, St. Anthony, New York Yacht; Merion Cricket, Cricket Radnor Hunt; Union Boat. Home: Bryn Mawr, Pa. Office: 1500 Walnut St., Philadelphia 3.

PEW, John Brooks, lawyer; b. Laredo, Mo., Dec. 28, 1877; s. George Clair and Jane (Brooks) P.; A.B., William Jewell Coll., 1899, LL.D., 1938; LL.B., Kan. City Sch. Law (now U. Kan. City), 1901; LL.B., Yale, 1902; m. Maysie Vivian Pittman, Oct. 13, 1903; children—Ann Vivian (Mrs. Francis G. Foster), John Brooks, Dorothy Jane (Mrs. Lewis Motter Smith), Mary Virginia (Mrs. Mark A. Lucas), Alfred Pittman. Admitted to Mo. bar, 1902, since practiced in Kansas City; sr. mem. Pew, Taylor, Welch & Sheridan; mem. faculty Kansas City Sch. Law, 1904-35. City counselor Kansas City, 1923-25, co. counselor Jackson Co., 1935-41. Mem. bd. trustees William Jewell Coll. since 1938, v.p. since 1950, chmn. John Phelps Fruit Meml., 1944. Awarded citation for Fifty Years of Distinguished Service to William Jewell Coll., 1949. Mem. bd. govs., Kansas City Mus., exec. v.p. since 1949. Hon. colonel on staff of Governor of Missouri, 1953-57. Mem. Am., Mo. and Kansas City (pres. 1922-23) bar assns., Kansas City Art Inst., Sigma Nu, Phi Alpha Delta. Democrat. Baptist. Mason (32°). Annotated the new city charter of Kansas City and revised all city ordnances to conform to charter, 1928. Lectr. before ednl. and cultural orgns. Contbr. legal articles to profl. publs. Home: 509 Knickerbocker Pl., Kansas City. Office: Scarritt Building, Kansas City 6, Mo.

PEW, J(ohn) Howard (pū), industrialist; born Bradford, Pa., Jan. 27, 1882; son of Joseph Newton and Mary Catherine (Anderson) P.; ed. Shadyside Acad., Pittsburgh, Pa., Grove City (Pa.) Coll., Mass. Inst. Tech.; m. Helen Jennings Thompson, Jan. 3, 1907. Engr. Marcus Hook Refinery, Sun Oil Co., 1901, and successively asst. supt., supt., vice president, then president, 1912-47; director Sun Oil Company; director Sun Shipbuilding & Dry Dock Company. President board of trustees Grove City College. Pres. trustees of Foundation Presbyterian Ch. in U.S.A. Republican. Presbyterian. Clubs: Union League, Phila. Country (Phila.); Merion Cricket (Haverford, Pa.). Home: "Knollbrook," Mill Creek Rd., Ardmore, Pa. Office: 1608 Walnut St., Philadelphia 3, Pa.

PEW, Joseph Newton, Jr., oil official; b. Pittsburgh, Pa., Nov. 12, 1886; s. Joseph Newton and Mary Catherine (Anderson) P.; student Shadyside Acad., Pittsburgh, Haverford Sch., Haverford, Pa.; M.E., Cornell U., 1908; m. Alberta Caven Hensel, Sept. 23, 1916; children—Mary Caven (Mrs. Richard Benson), Eleanor Glenn (Mrs. I. Wistar Morris, Jr.), Joseph Newton, 3d, John Howard (deceased), Alberta Hensel (wife of Dr. David Baker). With Sun Oil Company since 1908, chairman, 1947; chairman of board Sun Shipbuilding & Dry Dock Company. Republican. Presbyterian. Home: Dodds Lane and Mill Creek Rd., Ardmore, Pa. Office: 1608 Walnut St., Philadelphia 3.

PEXTON, Lawrence McCool, stock yard exec.; b. Funk, Neb., June 12, 1894; s. William S. and Jennie (Harper) P.; student pub. schs., Littleton, Colo.; m. Alberta Mackie, 1934; children—Lawrence H., Virginia. Traffic mgr. Denver Union Stock Yard Co., 1923-28, asst. gen. mgr., 1929-36, gen. mgr., 1936-41, pres. 1941—; v.p. Oklahoma Nat. Stock Yard Co., 1928-29; pres. Ogden Union Stock Yard Co., Idaho Stock Yards Co. Republican. Club: Denver Country, Denver. Home: 110 Gilpin St. Office: Union Stock Yards Station, Denver.

PEYCKE, Armand Hawkins ◎ V. 27.

PEYCKE, Tracy John (pīk), lawyer, corp. exec.; b. Warren, Vt., Apr. 3, 1893; s. John William and Harriet (Moore) P.; A.B., Carleton Coll., Northfield, Minn., 1918; LL.B., U. of Minn., 1921; m. Elizabeth Montgomery, June 30, 1921; children—Mary Susan (Mrs. Paul Poretti), John Edgar. Admitted to Minnesota bar, 1921 and since in practice of law; vice president and general counsel Northwestern Bell Telephone Company, Omaha, Neb., 1938—; dir. Omaha Loan and Bldg. Association; president Nebraska Children's Home Society. Served with Signal Corps, U.S. Army, 1918. Mem. American and Nebraska bar associations, Phi Beta Kappa, Phi Delta Phi, Delta Sigma Rho, Order of the Coif, Acacia. Republican. Congregationalist. Mason. Clubs: Omaha, Country (Omaha); Minneapolis, University (N.Y.). Home: 3801 Jones St. Office: 118 S. 19th St., Omaha, Neb.

PEYRE, Henri Maurice (pĕr), college prof.; b. Paris, France, Feb. 21, 1901; s. Brice Henri and Marie (Tuvien) P.; B.A., Licence, The Sorbonne and Ecole Normale Supérieure, 1924; Agrégation, Doctorat, Cambridge U., 1923; m. Marguerite Vanuxem, Aug. 9, 1927. Prof. French lit., Bryn Mawr, 1925-28, Yale, 1928-33, Univ. of Cairo, 1933-36; prof. comparative lit., Lyons U., since 1936; Sterling prof. French, Yale, since 1938, dept. head since 1939; visiting prof. or lecturer U. of Chicago, Columbia, Univ. of Buenos Aires, Cornell, Bryn Mawr. Served with French Army, 1924-25. Author numerous books, 1932—; latest publs.: The Need for Languages in America Today, 1954; The Contemporary French Novel, 1955. Address: French Dept., Yale Univ., New Haven. ☆

PEYSER, Ethan Allen, lawyer; b. Poughkeepsie, N.Y., Nov. 21, 1897; s. David M. and Ida Mary (Purdy) P.; LL.B., U. of Wash., 1922; George Washington U., 1943; m. Marie Delvendahl, Dec. 20, 1923; children—Barbara Marie, Ethan Allen. Criminal deputy prosecuting attorney, King County, Wash., 1923-29; sr. mem. law firm Peyser, Cartano, Botzer & Chapman, Seattle, since 1929; chmn. Bd. Triplex Corp. of Am., since 1936; pres. Washington Gas & Electric Co. since 1950; v.p., Lake Washington Shipyards, Seattle, 1939-46; mem. bd. dir. U.S. Finishing Co., 1951; consultant Board of Economic Warfare, mem. Censorship Operating Bd., 1941-42; dir. fgn. div. War Production Bd.; alternate mem. President's Soviet Protocol Com.; mem. non-military Supplies Com. of combined production and resources bd. (British, Can. and Am.); mem. Chinese Petroleum Com., Foreign Petroleum Requirements Com., W.P.B. Requirements Com., 1942-43; exec. dir. Combined Production and Resources Bd. (British, Can. and Am.) 1944; cons. to chmn. Nat. Security Resources Bd., 1948-51, dir. office of spl. security program since 1951; chairman N.W. Seminar of International Law, 1947-48. Commd. 2d lt. Inf., Machine Gun Sect., World War I. Mem. Seattle Chamber of Commerce, Am. Bar Assn., S.A.R., (pres. Washington State Chapter 1935-36). Home: 2855 Magnolia Blvd. Office: 1415 Vance Bldg., Seattle, Wash.

PEYSER, Frederick M., investment banker; b. Boston, May 28, 1900; s. Oscar Frederick and Sarah R. (Rosenthal) P.; student pub. schs., N.Y.C.; m. Catherine M. McKelvey, Nov. 1924; children—Frederick M., Mary Therese. Partner Hallgarten & Company, New York City, 1935—; member executive committee, director Fansteel Metal Corporation, North Chicago; mem. finance com., dir. Bush Terminal Bldgs. Co., N.Y.; dir. Wilson & Co., Tantalum Def. Corp., Chgo., TACA Airways Agy., TACA Airways Agy., S.A., New Orleans. Republican. Home: 14 Ridge Dr. E., Great Neck, N.Y. Office: 44 Wall St., N.Y.C. 5.

PEYTON, Bernard, mfg. exec.; b. Santa Cruz, Cal., Jan. 29, 1896; s. William C. and Anne Ridgely (duPont) P.; student Hill Sch., 1914; A.B., Princeton, 1917; Sc.D., Clarkson Coll., 1949; m. Kathleen B. Anderson, Dec. 10, 1919; children—Anne (Mrs. Irving B. Kingsford, Jr.), Bernard, Jr., Malcolm C. Vice pres. Granton Chem. Co., N.Y.C., 1919-27, pres., 1927; treas. Standard Stoker Co., 1936-42; v.p., treas., dir. N.Y. Air Brake Co., 1942-49, pres. 1949-54, chmn. bd., 1954—; dir. Fla. Public Utilities Company, E. I. de Nemours & Company, Incorporated. Mem. exec. com. Grad. Council, Princeton, since 1949. Mem. Phi Beta Kappa. Clubs: Union League, Cloud (N.Y.C.); Pine Valley (N.J.) Golf, Ekwanok Country (Manchester, Vt.). Home: Pretty Brook Rd., Princeton, N.J. Office: 230 Park Av., N.Y.C. 17.

PEYTON, Garland, geologist; b. Mt. Airy, Ga., Oct. 2, 1892; s. John Thomas and Emma Jane (Ayers) P.; B.S., E.M., Sch. Mines N. Ga. Agrl. Coll., 1914; student, Ohio State U., 1926, U. Minn., 1930; m. Martha Gara Griswold, Aug. 28, 1918; children—Garland, Martha Ann, Barbara Jane. Mining engr. U.S. Smelting, Refining & Mining Co., 1914-17; dir. Sch. Mines N. Ga. Agrl. Coll., 1919-29; research engr. Tenn. Copper Co., 1929-31; state mining engr. Ga. Dept. Mines and Geology, 1937-38; dir., state geologist Ga. Dept. Mines, Mining and Geology, 1938—. Served as 1st lt., inf., U.S. Army, 1917-19, as capt.; 1933-37. Mem. Geol. Soc. Am., Am. Assn. Petroleum Geologists, Am. Inst. Mining and Metall. Engrs., Soc. Econ. Geologists, Assn. Am. State Geologists (pres. 1948), Pi Kappa Alpha, Sigma Gamma Epsilon. Democrat. Baptist. Mason, Elk. Home: 122 2d Av., Decatur, Ga. Office: State Capitol, Atlanta 3.

PEYTON, Harlan Ide, Rep. nat. committeeman; b. Spokane, Wash., Jan. 22, 1894; s. Isaac Newton and Victor Anne B. (Ide) P.; student Harvard Mil. Sch., Los Angeles Chauncy Hall, U. of So. Calif.; m. Ruth Avery, Jan. 22, 1914; children—Harlan Avery, David Wakefield; m. 2d, Ruth Cherrier Burke, July 23, 1935. Pres. Peyton Investment Co., Spokane. Wash., also Calif. and Ida., 1931—; Composite Bond and Stock Fund (Spokane, Wash.). Vice chairman Republican National Committee. Served as civilian instructor United States Sch. Mil. Aeronautics, U. Calif., World War I; ineligible for service with Air Corps by reason of faulty vision. Pres. Spokane C. of C., 1924-25, 44-45; past pres. Asso. C. of C. of Wash.; past pres. Spokane Philharmonic Orchestra; director Community Concert Assn., v.p. C. of C. of U.S., Spokane Red Cross; mem. adv. com. Inst. Tech., Wash. State Coll. Mem. Com. of Twenty-five (Palm Springs, Calif.). Republican nat. committeeman for Wash. Episcopalian. Mason. Clubs: Metropolitan (Washington); Rainier (Seattle); Spokane, Spokane Country (past pres.), Northwest Golf Assn. (past pres.). Home: 2229 S. Rockwood Blvd. Office: Peyton Bldg., Spokane, Wash.

PEYTON, John Newton, banker; b. Duluth, Minn., Apr. 19, 1885; s. Hamilton Murray and Martha (Newton) P.; grad. Phillips Exeter Acad., 1905; Ph.B., Sheffield Scientific Sch. (Yale), 1908; LL.D., Hamline Univ., St. Paul, Minn., 1942; m. Julia E. Morrow, Feb. 11, 1914; children—Morrow, Thomas. Pres. Pioneer Nat. Bank of Duluth, 1912-33; v.p. Minn. Nat. Bank of Duluth, 1920-31; commr. of banks, State of Minn., 1931-33; chmn. Minn. State Securities Commission, 1931-33; chmn. bd. Federal Res. Bank of Minneapolis, 1933-36, pres., 1936-52; chmn. World Affairs Center 1953; dir. Wis. Central R.R. Co., Investors Stock Fund, Inc., 1954; mem. econ. adv. group to govt. of China, 1954; banking cons. with Mutual Security Agy., Vienna, Austria, spl. finance mission to Cuba for Internat. Bank for Reconstruction and Development. Club: University, Somerset Country (St. Paul); Minneapolis Club. Home: 470 N. Mississippi River Blvd., St. Paul 4.

PEYTON, Patrick Joseph, clergyman; b. Carracastle, Co. Mayo, Ireland, Jan. 9, 1909; s. John and Mary (Gillard) P.; grad. Holy Cross Seminary, Notre Dame, 1932; A.B., U. Notre Dame, 1937; student Holy Cross Coll., Washington. Came to U.S., 1928, naturalized, 1938. Mem. Congregation Holy Cross. Ordained to ministry of Roman Catholic Ch., 1941; founder and dir. Family Rosary Crusade, Can.,

U.S., Eng., since 1942; founder and asso. producer, Family Theater, weekly Mutual Broadcasting System program, 1947; producer local Rosary programs since 1942, world-wide Rosary programs, Joyful Hour, Triumphant Hour, since 1945; TV program Triumphant Hour, Joyful Hour, 1950-51; dir. Family Rosary Newspaper, The Time, 1948—. Awarded Freedoms Found. George Washington Honor Medal, 1954. Author: The Ear of God, 1951; Father Peyton's Rosary Prayer Book, 1954. Address: 7201 Sunset Blvd., Hollywood 46, Cal.

PEYTON, William T., univ. prof.; b. Traverse Co., Minn., Jan. 11, 1892; s. Michael and Katherine (Gallagher) P.; student St. John's U., Collegeville, Minn., 1908-14; B.S., U. of Minn., 1916, B.M., 1918, M.D., 1919, A.M., 1924, Ph.D. (anatomy), 1926, Ph.D. (surgery), 1930; m. Clara Krapp, 1920; private practice, 1919-22; instr. surgery, U. of Minn., 1929-30, asst. prof., 1930-34, asso. prof., 1934-40, prof. since 1940, dir. div. of neurosurgery, dept. of surgery, since 1937. Instructor in anatomy, U. of Minn., 1922-26, fellowship in surgery, 1926-29. Mem. Hennepin County Med. Soc., Western Surg. Assn., Minn., Minneapolis and St. Paul surg. socs., Minn. Soc. Neurology and Psychiatry, A.M.A., Minn. Path. Soc., Am. Bd. Neurosurgery, Soc. of Neurological Surgeons, Am. Acad. of Neurology, Harvey Cushing Soc. Home: 64 Barton Av. S.E., Minneapolis 14.

PFAFF, Eugene E(dwin) (păf), coll. prof.; born Pfafftown, N.C., Jan. 26, 1913; s. Eugene R. and Maude N. (Reich) P.; A.B., U. of N.C., 1930, A.M., 1934; Ph.D., (Andrew D. White fellow), Cornell U., 1936; fellow Am. Council on Edn., Columbia, 1941-42; advanced fellow Belgian-Am. Edni. Foundn. for study in France, Belgium, Great Britain, 1937; m. Kathleen Thomas, Aug. 31, 1931; children—Margaret LeGrande, Marian Diane, Pamela Kay, Gail, Eugene E(dwin). Teacher secondary schs., N.C., 1930-33; teaching fellow U. of N.C., 1933-34; instr.; advancing to prof. history, Womans Coll., U. of N.C., since 1936, acting prof. polit. scis., Chapel Hill campus, 1944-45; vis. prof. Arts Program, Assn. of Am. Colleges, 1945-46; Ford Found. fellow, Harvard, 1952-53. Executive sec. Southern Council on Internat. Relations, 1943-45, director, 1944-45; editor The South and World Affairs, 1944-45; mem. exec. com. S.E. Assn. for Adult Edn., United World Federalists of N.C. Awarded Bryan Prize in Political Science, U. of N.C., 1934. Mem. Phi Alpha Theta, Torch Club. Co-author: Jackson Essays in the Social Sciences, 1942. Address: Woman's Coll., University of North Carolina, Greensboro, N.C.

PFAFF, Otto August, mfg. exec.; b. N.Y.C., Sept. 28, 1897; s. Leo Clemans and Louise (Hilger) P.; student N.Y.U., 1916-18; m. Kathleen Mary Leddy, July 10, 1922; children—Mary Louise Wolf, Catherine Ann, George Otto. With Am. Wheelabrator & Equipment Corp., formerly Am. Foundry Equipment Co., Mishawaka, Indiana, 1916—, successively sec., treas., sec.-treas., v.p., gen. mgr., 1936—, pres., 1941—; dir. Electromode Corp., Rochester, N.Y., Bell Aircraft Corporation, Signode Steel Strapping Co., Chgo. Mem. Foundry Equipment Mfrs. Assn., Am. Foundrymen's Soc. Republican. Clubs: Chicago Athletic Assn.; South Bend Country, Indiana (South Bend). Home: 1402 E. Jefferson Blvd., South Bend. Office: American Wheelabrator & Equipment Corp., Mishawaka, Ind.

PFAHLER, George Edward ◎ V. 28.

PFANN, George Roberts (făn), lawyer; b. Marion, O., Oct. 6, 1902; s. John Martin and Ada (Roberts) P.; student Columbia Mil. Acad., 1918-20; B.A., Cornell, 1924; B.A. in Jurisprudence, Brasenose Coll., Oxford U., Eng. (Rhodes scholar), 1928; m. Betty Talmage Wyckoff, May 11, 1929; children—George R., Bruce W. Law clk. Cravath, De Gersdorff, Swaine & Wood, 1928-31; football coach Swarthmore Coll., 1931-36; asst. U.S. atty. So. Dist., N.Y., 1931-37; mem. Edwards & Smith, 1937-42; asst. gen. counsel, gen. counsel Coop. Grange League Fedn. Exchange, Inc., Ithaca, N.Y., 1946—; prof. law Cornell Law Sch., 1951—; dir. Ithaca Gun Co., Inc. Served as lt. col. AUS, 1942-46. Decorated Bronze Star, seven battle stars, one arrowhead. Trustee Cornell U., 1935—. Mem. Am., N.Y. bar assns., Phi Delta Phi, Sigma Alpha Epsilon. Clubs: University, Cornell. Home: 1111 Triphammer Rd. Office: Terrace Hill, Ithaca, N.Y.

PFATTEICHER, Carl Frederick ◎ V. 28.

PFEFFER, Edward Charles, Jr. (pĕffĕr), research exec.; b. New Orleans, July 6, 1909; s. Edward C. and Mary Louise (Skinner) P.; student Northwestern, 1927-29; S.B., Mass. Inst. Tech., 1932; m. Estella Blaisdell, Nov. 10, 1933; children—Bruce Blaisdell, Leila Louise. Research dept. Continental Can Corp., 1932-42; chem. engr. to sect. head Cluett, Peabody & Co., Inc., 1942-52, mgr. basic research, v.p. in charge research since 1952. Mem. Textile Research Inst. (dir. 1949), Am. Chem. Soc., Textile Inst. (Eng.), Am. Assn. Textile Chemists and Colorists, Indsl. Research Inst. Home: 97 23d St. Office: 433 River St., Troy, N.Y.

PFEIFFENBERGER, James Mather (fī'fĕn-bĕrgĕr), surgeon; b. Alton, Ill., June 18, 1879; s. Lucas and Elizabeth Campbell Millen (Mather) P.; grad. Alton High Sch., 1898; M.D., Washington University, St. Louis, 1902; post graduate study, Berlin and Vienna, 1913; m. Ethel Hortense Rodgers, Jan. 20, 1915; children—Ella Elizabeth Anschuetz, Mary Josephine, Mather, Jr., Jane Hortense Luer, Lucas Edward, Andrew Rodgers, Franklin Hewit. Extern St. Luke's Hosp., 1899-1901; intern St. Louis City Hosp., 1902-03; asst. supt. St. Louis Female Hosp., 1904; asso. with a surgeon in St. Louis, 1905; practiced in Alton, Ill., since 1907; past chief of staff St. Josephs Hosp. and Alton Meml. Hosp.; pres. Piasa Bldg. & Loan Assn. since 1918. Served as capt., M.C., U.S. Army, World War I. Awarded World War medal. Speaker of Assembly of Interstate Postgrad. Med. Assn. of N.A. since 1935. Mem. founders group Am. Bd. Surgery. Fellow Am. Coll. Surgeons; mem. Alton C. of C. (past pres.), Am. Legion (past comdr.), Ill. State Med. Assn. (past pres.), Madison County Med. Soc. (past pres.), Alton, St. Louis med. socs. Democrat. Mason (KT.). Contbr. med. jours. Home: 463 Bluff St. Office: 100 W. 3d St., Alton, Ill.

PFEIFFER, Carl Curt (fīfer), pharmacologist; b. Peoria, Ill., May 19, 1908; s. Curt Richard and Minnie D. (Meiers) P.; A.B., U. of Wis., 1931, A.M., 1933, Ph.D., 1935; M.D., U. of Chicago, 1937; m. Lillian H. Twenhofel, June 13, 1930; children—Helen Nancy, Edward Carl. Assistant instructor pharmacology, University of Wisconsin, 1930-35; instructor pharmacology University of Chicago, 1936-37; interne Wis. Gen. Hosp., Madison, Wis., 1937-38; instr. in pharmacol., U. of Chicago, 1938-40; asso. prof. pharmacology Wayne U. Coll. of Medicine, Detroit, 1940-41; chief pharmacol. Parke Davis and Co., Detroit, 1941-43; prof. and head dept. pharmacol. U. of Ill. Coll. of Medicine, Chicago, 1945-54, prof., chmn. dept. pharmacology, Emory U., 1954—. Served as lt. U.S.N.R., charge pharmacol. and toxicol. Naval Med. Research Inst., Bethesda, Md., 1943-45. Asso. fellow A.M.A. Mem. Am. Soc. for Pharmacol. and Exptl. Therapeutics, Am. Soc. for Experimental Biol. and Med., A.A.A.S., American Chemical Society (medicinal div.), Sigma Xi. Editor Abstracts and Minor Notes in Modern Hosp. magazine since 1938. Contributed numerous articles med. journals. Home: 2420 Trailmark Dr., Decatur, Ga.

PFEIFFER, Raymond Louis, ophthalmologist, roentgenologist; b. Lancaster, O., May 16, 1901; s. William F. and Louise (Metzger) P.; A.B., Wittenberg Coll., 1924, D.Sc. (hon.), 1955; M.D., Ohio State U., 1928; M.Sc., Columbia, 1933, D.M.S., 1934; m. Gertrude Bard Smith, Mar. 16, 1935; children—Nancy Louise, Robert William, Jean Bard, Raymond Smith. Intern, chief resident physician, Grant Hosp., Columbus, O., 1928-30; resident, chief resident, Presbyn. Med. Center, Inst. Ophthalmology, N.Y.C., 1930-33; asst., asst. attending, attending opthalmologist, Inst. Ophthalmology, Presbyn. Hosp., N.Y.C., 1946—; roentgenologist, Inst. Ophthalmology, Presbyn. Hosp.; pvt. practice ophthalmology; lectr. Tchrs. Coll., N.Y.C., 1935-45; instr., asso., asst. prof., asso., prof. ophthalmology, Columbia U. Coll. Phys. and Surg., 1946; cons. ophthalmologist N.Y. State Dept. Social Welfare. Recipient alumni achievement award Coll. Medicine, Ohio State U., 1948; award of merit Am. Acad. Ophthalmology and Otolaryngology, 1953, 54. Diplomate Am. Bd. Ophthalmology. Fellow Am. Ophthal. Soc., Am. Acad. Ophthalmology and Otolaryngology, N.Y. Acad. Medicine, N.Y. Ophthal. Soc., A.C.S., Am. Numis. Soc.; mem. A.M.A., N.Y. Co, State med socs, Alpha Omega Alpha, Phi Kappa Psi, Phi Chi Club: Riverdale Yacht. Author: Roentgenography of Exophthalmos; numerous articles in field. Asso. editor N.Y. State Jour. Medicine. Home: 2 Rivercrest Rd., Riverdale, N.Y. Office: Inst. of Ophthalmology, 635 W. 165th St., N.Y.C. 32.

PFEIFFER, Robert Henry, univ. prof., curator; b. Bologna, Italy, Feb. 14, 1892; s. George Washington and Adelia (Rodenbach) P.; parents U.S. citizens; student Lycée, Bologna, 1908-11, Theol. Sch., Geneva, Switzerland, 1911-13, 1914-15 (B.D.), U. of Geneva, 1914-15 (B.D.), U. of Berlin and Tübingen, 1913-14; A.M., Harvard, 1920, Ph.D., 1922, S.T.M., 1923; LL. D. (honorary), Bennett College, 1949; married Matilde Valenti, Mar. 29, 1916; children—Paul Henry, Louise Anna. Ordained to ministry of Meth. Ch., Oct. 8, 1916; pastor, Sanborn, N.Y., 1916-19; instr., Harvard, 1922-28, lecturer, 1929-30, asst. prof., Semitic langs. and hist., 1930-36, lecturer 1936-53; Hancock prof. of Hebrew and other oriental langs. since 1953, curator of Semitic Museum since 1931; instructor, Boston University, 1924-25, assistant professor, 1925-27, asso. professor, 1927-29, professor, 1929-30, and since 1947; director Harvard-Baghdad School excavations, Nuzi, Iraq, 1928-28. Vis. prof., U. of Rome (Italy), Fulbright grant, 1951. Lebanese Order of Merit, 1st class, gold medal, 1949. Corp. member Am. Schs. of Oriental Research. Mem. Am. Acad. Arts and Sciences, Archæol. Inst., Soc. Bibl. Lit., Am. Oriental Soc., Nat. Assn., Bibl. Instr., Am. Assn. Univ. Profs. Republican. Methodist. Club: Harvard Faculty. Author: The Archives of Shilwateshub, 1932; State Letters of Assyria, 1935; One Hundred New Selected Nuzi Texts (with A. E. Speiser), 1937; Introduction to the Old Testament, 1941; History of New Testament Times, 1949. Collaborator: Dictionnaire Encyclopédique de la Bible, I, 1932, II, 1935. Editor of Jour. of Bibl. Lit., 1943-47. Author of numerous papers and monographs. Home: 57 Francis Av., Cambridge, Mass.

PFEIFFER, Roman Arthur, clergyman, coll. dean; b. Buffalo, Feb. 7, 1906; s. George John and Jenny Eugenia (Funk) P.; B.A., St. Bonaventure, U., 1932; student univs. Kiel, Munich, Bonn, 1936-38; Ph.D., Cornell U., 1947. Entered Franciscan Order, 1928, ordained priest, Roman Catholic Ch., 1935; tchr. comparative anatomy Siena Coll., 1946—, head biology dept., 1946-50, dean grad. sch. 1950—, v.p., 1952—, also mem. president's adv. council. Served with chaplain's corps AUS, 1942-46. Mem. Am. Soc. Ichthyologists and Herpetologists, A.A.A.S., Am. Legion, Cath. War Vets. Home: Siena College, Loudonville, N.Y.

PFEIFFER, Timothy Newell, lawyer; b. Camden, N.J., Nov. 3, 1886; s. George and Adaline (Adams) P.; grad. William Penn Charter Sch., Phila., Pa., 1904; A.B., Princeton, 1908; LL.B., Harvard, 1912; m. Eleanor Knox Wheeler, June 10, 1914; children—Egbert Wheeler, Timothy Adams, Katharine Bradford, Eleanor Knox. Admitted to N.Y. bar, 1912, practicing at N.Y. City; dep. asst. dist. atty. N.Y. County, 1913-15; counsel Am. Social Hygiene Association, 1915-17, former treas.; spl. dep. atty. gen. N.Y., in prosecutions under Anti-Trust Act, 1921-22, in Nassau County Investigations, 1923; mem. Milbank, Tweed, Hope & Hadley. Trustee Princeton U., Tchrs. Coll. of Columbia University. Served as captain Sanitary Corps, U.S. Army; War Dept. Commn. on Training Camp Activities, later transferred to F.A. Camp Taylor, World War. Organizer, 1917, Voluntary Defenders Com. for Criminal Courts. Mem. Am. Bar Assn., Am. Law Inst. (mem. council, adv. drafting code of criminal procedure), N.Y. State Bar Assn., Assn. Bar City N.Y., Legal Aid Soc. N.Y. (pres., dir.), Nat. Health Council (treas., 1937-48), Nat. Probation and Parole Assn. (pres., 1937-41); The Youth House (v.p. and dir.), Mayor's Comm. on Unity, Princeton Yenching Foundation (dir.); N.Y. City Mission Soc. (dir.). Presbyn. Clubs: Princeton, Downtown, Century. Home: 1 Lexington Ave., N.Y. Office: 15 Broad St., New York, N.Y.

PFEIFFER, William (Louis) (fīf'ĕr), business exec.; b. Buffalo, May 29, 1907; s. John A. and Louise J. (Lechleiter) P.; grad. Tech. High Sch.; m. Olive Edna Williams, May 3, 1924; children—Jacqueline Clair (Mrs. William Paul Lueth), Betty Lou (Mrs. Frank Coburn, Junior). Chief aide to New York State Republican Congressional Com., 1938; member N.Y. State Journal Clerks staff, 1939-40; sec. Erie Co., N.Y. Rep. Com., 1941-42; co. personnel officer, Erie County bd. Supervisors, 1942-43; exec. asst. to N.Y. State Comptroller, 1943-46; dep. comptroller, New York State, 1946-48; elected to 81st Congress 42d Dist., N.Y. State, 1948; president William L. Pfeiffer Co., Inc., Syria Corporation, Lake George Lochlea, Incorporated; chairman U. S. Hoffman Machinery Corp., 1953—; v.p. Radmetals, Inc.; dir. Stanton Foundry Co., U.S. Hoffman Machinery Co., Ltd., United Cigar-Whelan Stores Corp., Comml. State Bank & Trust Co. Chmn. N.Y. Rep. State Com., 1949-53, del. nat. conv., 1952. Cited by U.S. Treas. Dept. for outstanding and meritorious serv. in sale of War Bonds. Republican. Presbyn. Odd Fellow. Clubs: Albany Country, Ft. Orange (Albany); Capital Hill (Buffalo, Washington); Lotos (N.Y.C.). Home: Chestnut Hill, Loudonville, N.Y. Office: 480 Lexington Av., N.Y.C.; also 105 4th Av., N.Y.C.

PFEIL, John Simon (file), corp. exec.; born Wertheim, Baden, Germany, Aug. 24, 1889; s. Simon and Elizabeth (von Oberndorff) vonP.; ed. schs. of Heidelberg, Germany; grad. Harvard, 1913; m. Marie deCoen, Oct. 31, 1922; children—Theodore, John S. New England mgr. Frigidaire Div., Gen. Motors Corp., Boston, 1913-41; v.p. Stone & Webster, Inc., N.Y.C. since 1946; v.p. Am. Ordnance Assn.; treas. and director of Associated Industries of Massachusetts. Served as col., ordnance dist. chief, Boston Ordnance Dist., U.S. Army, 1941-46. Received Gold Medal of Am. Ordnance Assn., 1954. Republican. Clubs: Down Town, Harvard. Home: 9 Ravine Rd., Wellesley Hills 82, Mass. Office: 49 Federal St., Boston 7; also 90 Broad St., N.Y. City 4.

PFEILER, William K(arl) (filĕr), univ. prof.; b. Braunschweig, Germany, Dec. 7, 1897; s. Robert and Sophie (Lismann) P.; certificate of maturity, Realgymnasium, 1920; student U. of Bonn, 1920-21; Ph.D., U. of Cologne, 1924; student Stanborough Coll., Eng., summer 1925, U. of Mich., summer 1928; m. Mildred Corinne Erickson, June 20, 1928; children—Robert Charles, William Lawrence. Came to U.S., 1926, naturalized, 1932. Instr. Neanderthal Sem., Germany, 1924-26; asso. prof. history and German, Union Coll., Neb., 1926-28; instr. U. of Neb., Lincoln, 1928-31, asst. prof., 1931-36, asso. prof., 1936-43, prof. German language and literature since 1943, chairman of the department since 1950. Served with German army, 1916-19; in employ of U.S. War Dept., 1944. Mem. Modern Lang. Assn. of Am., Modern Humanities Research Assn. Modern Lang. Tchrs. Assn. of Neb. (pres. 1947-48), Raabe-Gesellschaft (Germany), American Association University Professors, Phi Beta Kappa. Presbyterian. Club: Pen (German section London). Author: In Deutschland (with J. E. A. Alexis) (1930, revised edit. 1937), Faust als repräsentativer Mench (Germanic Rev. VI, 1, 1931), Uncle Sam and his English (with E. Wittmann) (Berlin, 1932), Coleridge and Schelling's Treatise on the Samothracian Deities (Modern Languages Notes, March 1937), War and the German Mind (Columbia U. Press, 1941); contbr. to Columbia Dictionary of Modern European Literature, N.Y., 1947, to Encyclopedia Americana, 1955. Home: 1627 Woodsview, Lincoln 2, Neb.

PFIFFNER, John McDonald (fīf'nĕr), univ. prof.; b. Emmetsburg, Ia., Aug. 10, 1893; s. Henry Joseph and Cora Anne (McDonald) P.; A.B., State U. of Ia., 1916, A.M., 1917, Ph.D., 1927; student Columbia, 1917-18; m. Glen Downing, Aug. 15, 1923; 1 stepson, Ralph Douglas. Salesman and dist. supt. Standard Oil Co., Ind., 1919-24; in ins. business, 1924-26; prof. polit. science, Municipal U. of Wichita, Kansas, 1927-29; asst. prof., asso. prof. and professor public adminstrn., University of Southern California, since 1929; Calif. corr. Municipal Yearbook; chmn. research com., Delinquency Control In-

stitute. Personnel commissioner, Los Angeles School District., personnel consultant War Department, 1945 president California Merit System League. Mem. Am. Polit. Science Assn., Civil Service Assembly, American Society Public Administration, Am. Management Assn. Western Governmental Research Assn., Pacific Southwest Academy (pres.). Author: Public Administration, 1935, rev. ed., 1946; Municipal Administration, 1940; Research Methods in Public Administration, 1940; The Supervision of Personnel, 1951; research in Effectiveness of Organizations (for Office of Naval Research), 1950-54. Home: 5555 Bradna Dr., Los Angeles 43.

PFISTER, Walter John, editor and writer; b. Sheboygan, Wis., Apr. 13, 1900; s. Adolph John and Emma (Vogl) P.; A.B., U. Wis., 1923; M.S., Columbia, 1924; m. Helen Jung, June 20, 1928; children—Walter John, Jenny Anne (Mrs. Donald Luedke), Alice. Reporter, Sheboygan Press, 1918-19, summers 1920-24, city editor, 1924-52, asso. editor, 1952—, editor And That's That humor, 1930-38. Pres. Sheboygan Community Players, little theatre, 1942-51, mem. exec. bd., 1935—; treas. Community Fund, 1942-51, mem. exec. bd., 1935—; treas. Community Fund, 1942-51, mem. exec. bd., 1938-49. Pulitzer Prize juror on local reporting 1952-53, on editorial cartoons, 1954. Mem. Sigma Delta Chi, Phi Kappa Sigma. Elks (past exalted ruler and trustee). Author articles in popular mags.; The Strange Case of John Doe, Community Fund colored motion picture. Home: 313 Park Av. Office: 632 Center Av., Sheboygan, Wis.

PFLAUM, Irving Peter (flawm), fgn. editor; b. Chicago, Apr. 9, 1906; s. Herbert S. and Claudia (Baum) P.; Ph.B., U. Chicago, 1928, grad. work, 1927-29; J.D., DePaul U., 1930; Ph.D., U. Madrid, Spain, 1934; m. Melanie Loewenthal, Feb. 11, 1930; children—John Herbert, Peter Edward, Thomas Martin. Law clk., admitted to Ill. bar, 1930; practiced of law, reporter, fgn. corr., editor, 1930-34; fgn. corr. United Press, Europe, 1934-39; fgn. editor Chicago Times and Chicago Sun-Times since 1939; syndicated columnist, radio, TV commentator since 1939; served in S.A., 1940 (on leave 1941-43), prof. journalism, sch. journalism Northwestern U. since 1945. Coordinator of Information, Washington, 1941, chief, london, 1942, Lisbon, Portugal and Madrid, Spain, 1943. Recipient Anglo-Am. Press Assn. award for coverage Spanish Civil War, 1938. Mem. Sigma Delta Chi, Zeta Beta Tau. Clubs: Press, Quadrangle (Chicago); University (Evanston, Ill.); National Press (Washington); Overseas Press (N.Y.). Home: 627 Library Pl. Evanston, Ill. Office: 211 Wacker Dr., Chicago 6.

PFLAUMER, Robert Eugene, mfg. exec.; b. Phila., June 26, 1911; s. Eugene G. and Anna M. (Grentzenberg) P.; B.S., Princeton, 1933, M.A., 1934; Sc.B., Rhodes Scholar, Lincoln Coll., Oxford U., 1937; m. Katrina C. Wilson, Dec. 5, 1941; children—Michael W., Katrina C. Research asso. U. London, 1937-39; research dept. Rohm & Haas Co., Phila., 1939-41, chief chemist Bridesburg plant, 1942-45, div. sales mgr., Phila., 1945-48; v.p. American-Marietta Co., Chgo., 1948-53, pres., 1954—; president American-Marietta Co. of Can., Ltd., New Westminster, B.C.; dir. Metals Disintegrating Co., Elizabeth, N.J., Berry Bros., Inc., Detroit, Cardik Corp., Chgo., Universal Concrete Pipe Co., Columbus, O., O-Cedar Corp., Chgo., Arco Co., Cleve., Andwall Mfg. Co., Ixonia, Wis. Mem. Am. Chem. Soc., Tech. Assn. Pulp and Paper Industry. Clubs: Princeton (Chgo.); Bachelors Barge (Phila.). Home: 1162 Tower Rd., Winnetka, Ill. Office: 101 E. Ontario St., Chgo. 11.

PFLUEGER, John Seiberling (flew-ger), mfg. exec.; b. Akron, O., Nov. 24, 1898; s. E. A. and Ruth (Seiberling) P.; grad. Culver (Ind.) Mil. Acad., 1916; A.B., Cornell U., 1920; m. Ruth Robinson, Sept. 7, 1925; children—Ruth (Mrs. R. V. Thomas), John Seiberling. With Enterprise Mfg. Co., Akron, 1925, beginning in accounting dept., successively treas., exec. v.p. and dir., pres. 1950—, chmn. bd., 1953—; v.p., dir. Second Nat. Building Co. Dir. Peoples Hosp. of Akron; nat. asso. Boys' Club of Am. Served as 2d lt. A.S., World War I; capt. Troop E, 107th Cav. Regt., 1921-27. Mem. Akron C. of C., C. of C. U.S., Am. Ordnance Assn., N.A.M., Izaak Walton League of Am. Lutheran. Club: Portage Country. Home: 79 N. Rose Blvd., Akron 2. Office: 110 N. Union St., Akron, O.

PFLUM, Henry J. ◎ V. 28.

PFOHL, James Christian (fōal), musician; b. Winston-Salem, N.C., Sept. 17, 1912; s. Bishop John Kenneth and Bessie (Whittington) P.; Mus.B., U. Mich., 1933, Mus.M., 1939, Doctor of Music (hon.), Cin. Conservatory of Music; m. Louise Nelson, June 11, 1934; children—Alice Keith, James Christian, David Nelson. Dir. music Davidson Coll., 1933-52; dir. Moravian Ch. Chorus, Winston-Salem since 1933; organist, choir dir. Myers Park Presbyn. Ch., Charlotte, N.C., since 1941, founder, condr. Mint Mus. Art Orchestra, Charlotte, 1944-46; founder, dir. Transylvania Music Camp, Brevard, N.C., since 1936; music dir., condr. Brevard Music Festival Orchestra since 1946; condr. Charlotte Symphony since 1949, Charlotte Opera Assn., 1950-52, Jacksonville Symphony since 1952. Regional v.p. Am. Symphony Orchestra League. Mem. Am., N.C. bandmasters assns., Am. Guild Organists, Music Tchrs. Nat. Assn., N.C. Music Educators Assn., N.C. Orchestra Dirs. Assn., N.C. Choral Dirs. Assn., Music Educators Nat. Conf., Phi Mu Alpha, Phi Kappa Phi, Omicron Delta Kappa, Phi Kappa Lambda, Scabbard and Blade, Sigma Chi. Mason. Rotarian. Home: 2228 Malvern Rd. Office: 1910 Commonwealth Av., Charlotte, N.C.

PFORZHEIMER, Carl Howard ◎ V. 28.

PFOST, Gracie Bowers (pōst), congresswoman; b. Harrison, Ark., Mar. 12, 1906; d. William Lafayette and Lily Elizabeth (Wood) Bowers; grad. Links Bus. U., Boise, Ida., 1929; m. John Walter Pfost, Aug. 4, 1923. Dep. county clk., auditor, recorder Canyon Co., 1929-39, co. treas., 1941-50; real estate broker, Nampa, Ida., 1951-52; candidate for Congress, 1950; mem. 83d and 84th Congresses, 1st Dist. Ida. Member spl. committees. Del. Member Platform, resolutions coms. Dem. Nat. Conv., 1944, 1948, 1952. Mem. Nampa C. of C., Nat. Assn. Real Estate Brokers, Ida. State, Nampa real estate bds., State Assn. County Treasurers (legislative chmn. 1941-51). Democrat. Clubs: Ia. Fedn. Women's, Soroptimist, Bus. and Prof. Women's. Home: 1611 Central Av., Nampa, Ida. Office: Old House Office Bldg., Washington.

PFUETZE, Paul Eugene (fit'zê), univ. prof.; b. Manhattan, Kan., Nov. 27, 1904; s. Emil Carl and Rogene Amyria (Scott) P.; B.S., Kan. State Coll., 1928; student U. of Chicago, 1932, U. of So. Calif 1934, 1938-39; A.M. summa cum laude, Pacific Sch. of Religion, Berkeley, Calif., 1940; B.D. magna cum laude, Yale, 1941, Ph.D., 1951, married Louise Helen Gibson, October 3, 1932; children—Karen Jean, Paul Scott, Walter Gibson. First served as a student pastor 1st Congl. Ch., Manhattan, Kansas, 1926-28; dir. boys' work and youth activities, Pasadena (Calif.) Presbyn. Ch., 1930-32; master, Deep Springs (Calif.) Ranch Sch., 1934; sec. Y.M.C.A., Coll. of the Pacific, Stockton, Calif., 1934-35; asst. minister Plymouth Congl. Ch., Whittier, Calif., 1938-39; asst. prof. philosophy U. of Conn., 1942-47; prof. and head dept. of philosophy U. of Ga. since 1948. Mem. Am. Philos. Assn., Southern Soc. Philosophy and Psychology, Nat. Assn. Bibl. Instrs., Am. Assn. Univ. Profs., Nat. Council on Religion in Higher Edn., Y.M.C.A., Ga. Acad. of Sci., So. Soc. for Philosophy of Religion, Philosophy of Edn. Society, Assn. American Rhodes Scholars, Pi Mu Epsilon, Beta Theta Pi, Phi Kappa Phi, Pi Kappa Delta. Democrat. Mason. Club: Quill. Author: The Social Self, 1954. Home: 710 Oglethorpe Av., Athens, Ga.

PHAIR, Harvey F., sugar exec.; b. Summit, N. J., Jan. 6, 1893; s. Richard Walter and Rose (Hiller) P.; student pub. schs. Summit; m. Hazel Jewett Polhemus, Aug. 29, 1917; 1 dau., Barbara Adele (Mrs. William D. Wilson). Dir., pres. Cuban Dominican Sales Corporation; director West Indies Sugar Corporation. Trustee Eastern Sugar Associates. Baptist. Clubs: Rock Spring (West Orange, N.J.); India House (N.Y. City). Home: 74 Ely Pl., East Orange, N.J. Office: 120 Wall St., N.Y. City 5.

PHAIR, John J(oseph), physician; b. Cin., Sept. 10, 1904; s. Robert J. and Barbara (Arns) P.; B.S., U. Cin., 1926, M.B., 1928, M.D., 1929, M.S., 1931; M.P.H., Johns Hopkins, 1933, Dr.P.H., 1938; m Phyllis E. Wolfe, Mar. 20, 1930; 1 son, John P. Intern resident Cin. Gen. Hosp., 1928-31; instr. medicine Coll. of Medicine, Cin., 1931-32; fellow Rockefeller Found., 1932-33, mem. field staff, 1933-36; asso. prof. Sch. Hygiene Johns Hopkins, 1936-46; prof. preventive medicine U. Louisville, 1946-49, U. Cin., 1949—; cons. to coordinator Inter Am. Affairs, 1943, sec. of war, 1942-46, U.S. Group Control Council, 1945, USPHS, 1946—, FCDA, 1952—. Fellow Am. Pub. Health Assn., Ohio Acad. Sci., A.A.A.S., A.C.P.; mem. A.M.A., Indsl. Med. Assn, Am. Indsl. Hygiene Assn, Soc. Exptl. Medicine and Biology, Am. Epidemiol. Soc., Sigma Xi, Delta Omega. Clubs: Pendennis (Louisville); Cosmos (Washington); Hopkins (N.Y.C. and Balt.); Cincinnati (Cin.). Home: 426 Clinton Springs St., Cin. 17.

PHALEN, Clifton W., business exec.; b. Washington, Sept. 23, 1906; s. William C. and Bertha E. (Walter) P.; grad. Yale, 1928; m. Helen M. Masters, Mar. 25, 1933; children—Clifton Arthur, Carol Helen. Student engr. N.Y. Telephone Co., Syracuse, summer 1927, lineman, 1928, successively installer, splicer, repairman, deskman and plant engr., apptd. plant chief, Batavia, 1929, Buffalo, 1930, dist. plant supt., Kingston, 1934, div. constrn. supt., Eastern Div., Albany, 1938, div. plant supt., 1939, asst. vice-pres. of personnel, 1943, v.p. public relations Am. Telephone and Telegraph Co. since 1948, vice pres. Administration R Dept., 1950, v.p. personnel, 1951; pres. and dir. Mich. Bell 1952. Dir. Nat. Safety Council, Detroit Econ. Club, United Found., Detroit Traffic Safety Assn. Mem. bd. of trustees Inst. for Econ. Edn. Mem. Engring. Soc. of Detroit, Det. Bd. of Commerce, Phi Gamma Delta. Club: Detroit, Grosse Pointe, Manhasset Bay Yacht. Home: 8162 E. Jefferson Av., Detroit 14. Office: 1365 Cass Av., Detroit 26.

PHARR, Clyde (fär), prof. Greek and Latin; b. Saltillo, Tex., Feb. 17, 1885; s. Samuel Milton and Josephine (Fleming) P.; m. Mary Elizabeth Brown, Dec. 19, 1945. B.A., Yale, 1906, Ph.D., 1910; student in Europe, 1910-12 and 1920-21; Professor Greek and Latin, Urbana (O.) Univ. School, 1906-07, 1912-13; Abernethy fellow, Yale, 1907-10; fellow Am. Inst. Archæology, 1910-12; Am. field service fellow, 1920-21; asst. prof. Greek and Latin, Ohio Wesleyan U., 1913-17; prof. Greek and Latin, Southwestern Presbyn. U., 1918-24; asso. prof. Greek and Latin, Vanderbilt U., 1924-27, prof., 1927-50; visiting professor University of Texas, 1950-51, research professor in Roman law since 1951; prof. Latin, University of Tenn., summer 1923, Univ. of N.C., summer 1927; prof. of Latin, Language Institute, College of City of New York, summer 1932. Legal adviser, U.S. Draft Bd., 1917-18. Mem. mng. com. Am. Sch. of Classical Studies, Athens, Greece. Member American Philological Assn., Am. Inst. Archæology, American Classical League (mem. council; sec.-treas.); mem. Am. Hist. Assn., Classical Assn. Mid. West and South (pres.; mem. exec. com.), Southern Classical Assn. (pres.), Tennessee Philological Assn. (ex-pres.), American Assn. Univ. Profs., Mediæval Academy of America, Linguistic Society of America, Assn. Guillaume Budé (Paris), Nashville Classical Club (pres.), Eta Sigma Phi, Phi Beta Kappa, Alpha Sigma Phi. Author: Homeric Greek, 1920-22; The AEneid of Vergil, 1930; The Theodosian Code and Novels, 1952. Contributor of numerous articles to classical periodicals. Specialist in Roman law. General Editor of the Corpus Juris Romani, an enterprise for the collection, translation, and annotation of all the source material of Roman law. Home: 1500 W. 32, Austin, Texas.

PHAY, John Elon, educator; b. Wray, Colo., Sept. 27, 1912; s. Henry and Hattie Mahalia (Darr) P.; A.B., Maryville College, 1934; M.S. in edn., Univ. Pa., 1941; Ed.D., Columbia, 1946; m. Roberta Elizabeth Howie, Aug. 8, 1936; children—Robert, Johanna, Andrew, Rebecca. Tchr. math., sci., band, Lake Placid, Fla., 1936-42, supervising prin., 1942-45; asso. Inst. Field Studies, tchrs. coll., Columbia, 1946; with N.J. State Dept. Edn., 1947-48; prof. edn., dir. Bur. Ednl. Research, dir. summer session U. Miss. since 1948. Adv. Miss. Legislative Recess Edn. Com., 1952. Mem. N.E.A. (life), Am. Assn. Sch. Adminstrs., Am. Ednl. Research Assn., Miss. Dept. Classroom Tchrs. (dist. dir.), Am. Assn. U. Profs., Phi Delta Kappa, Kappa Delta Pi. Dir., editor various ednl. surveys. Address: Univ. of Mississippi, University, Miss.

PHEIFFER, William Townsend (fī-fēr), ambassador, ex-congressman; b. Purcell, Okla., 1898; grad. University of Oklahoma, LL.B., 1919; married Frances Uihlein, March 20, 1954. Mem. State bars of Okla., Texas and New York. Member 77th Congress (1941-43), 16th N.Y. Dist. U.S ambassador to Dominican Republic, 1953. Captain of Cavalry, United States Army Reserve Corps; veteran World Wars I and II. Mem. Counsel for Petroleum Administrn. for War; exec. asst. to chmn. Republican Nat. Com. Received Award of Merit, World War II. Mem. American Bar Assn. and Assn. Bar of the City of New York. Past Post Commander of Am. Legion. Republican. Unitarian. Mason. Home: American Embassy, Ciudad Trujillo, Dominican Republican. Office: 2 E. 54th St., N.Y.C. 22.

PHELAN, Balfour (fē'lan), corp. ofcl.; b. Vicksburg, Miss., Aug. 3, 1894; s. Sidney Marcellus and Charlotte (Willis) P.; student Smith Acad., St. Louis, 1909-13; B.A., Yale, 1917; m. 2d, Dorothy Cummins, Apr. 11, 1950; 1 dau., Patricia Maureen. Sales capacity with paper concerns, 1920-25; mgr. Chgo. sales Am. Coating Mills, Elkhart, Ind., 1925-36; with Container Corp. of Am. 1936—, successively asst. sales mgr., sales mgr., gen. sales mgr., v.p., 1954—. Served as pvt. 1st class U.S. Army, 1918-19; ambulance driver attached French Army. Mem. Soc. for Preservation and Encouragement Barbershop Quartet Singing in Am. Episcopalian. Mason. Club: Chicago Athletic. Home: 946 Park Av., River Forest, Ill. Office: 1301 W. 35th St., Chgo. 9.

PHELAN, Hunter Clemens, corporation executive; b. Ft. Worth, Tex., Nov. 16, 1893; s. John Clemens and Maude Lee (Hunter) P.; stu. Yale Sheffield Ex., 1915; m. Joy Bailey, Apr. 6, 1916; children—Hunter C., Jr., R. William. Dir. Colonial Stores, Inc. (pres. 1940-47), Nat. Bank of Commerce, Norfolk, Va., Nat. Food Products Corp., Boston (pres. 1927-38), Richmond (Va.) Ice Co. (pres. 1927-31); former dir. Internat. Utilities Corp. (v.p.), 1925-33, P.H. Butler Co. (v.p.), 1927-34, H.C. Bohack Inc., Bonaventure Pulp & Paper Co. (pres. 1926-31), So. Grocery Stores Inc. (chmn. bd. 1930-40), David Pender Co. (pres. 1934-40), Davis Sewing Machine Co. (1921-23); president, director Portsmouth Radio Corp., 1953—. Dir. Norfolk Community Chest (pres. 1936), Community Chests and Councils of Am. 1946-52, Norfolk Navy Y.M.C.A.; chmn. of adv. com., Norfolk Port Authority, 1950-52; past director Nat. Assn. Food Chains (pres. 1936), Southeastern Chain Store Council (pres. 1938-1947), Norfolk Passenger Transportation Commission (chairman 1947-48); mem. Food Industry War Committee; chairman Norfolk-Hampton Roads Area, Navy Employment Com., 1949-50. Clubs: Virginia, Norfolk Yacht and Country (Norfolk); Princess Anne Country (Virginia Beach); Yale (New York). Home: Bay Colony, Virginia Beach. Office: Nat. Bank of Commerce Bldg., Norfolk, Va.

PHELAN, James M., management consultant; b. Chicago, Ill., Jan. 25, 1914; s. Charles Albert and Ellen (Moloney) P.; ed. Loyola U. Sch. Commerce; m. Mary L. Smith, June 30, 1940; children—James Michael, Thomas Warren, Robert Brian, Mary Ellen, Dennis John. With Mitchell Hutchins Co., brokers, Chicago, 1928-35; A. T. Kearney & Co. and predecessor firms, management consultants, 1935—; partner, 1944—; director The Buda Co., Maysteel Products, Inc., Nuclear Instrument & Chem. Corp., Louis Allis Co., Gleason Reel Corp. Mem. Nat. Assn. Cost Accountants. Roman Catholic. Clubs: Economic, Mid-Day (Chicago); The Milwaukee, Milwaukee Athletic (Milwaukee); Exmoor (Highland Park). Home: 1241 Forest Av., Highland Park, Ill. Office: 135 S. La Salle St., Chicago 3.

PHELPS, Alva W., mfg. exec.; b. Buena Vista, Ga., Jan. 17, 1896; s. Isaac E. and Georgia (Maddox) Phelps; student at West Georgia College and Columbia University; married Veva Whetstone, December

23, 1923; children—Robert E., Sylvia J. Engineer U.S. Navy Arsenal, Dayton, O., 1918, Willys Overland Co., Toledo, O., 1918-20; sales engr. Match & Merryweather Mfg. Co., Cleveland, 1920-21; mfg. exec. Gen. Motors Corp., 1921-42, asst. v.p., 1942-44; pres., chief exec. officer Oliver Corp., Chicago, 1944-50, now chief executive officer and chmn. bd. of dirs. Member executive committee Farm Equipment Inst., Inst. Aeronautical Sci., Am. Soc. M.E., Soc. Automotive Engrs. Mason (32°, Shriner), Elk. Clubs: Chicago, University (Chgo.); Glen View; Union (Cleve.); Indian Hill. Home: 529 Earlston Rd., Kenilworth, Ill. Office: 400 W. Madison Av., Chgo. 6.

PHELPS, Andrew Henry; b. Steele City, Neb., Sept. 27, 1888; s. Asa E. and Marion (Clark) P.; ed. Ga. Military College and Accountancy and Law Institute, New York; D.C.S., Dickinson College, Carlisle, Pa., 1945; m. Emily Brown, December 14, 1912; children—Emily May (Mrs. Bertram deHeus Atwood (dec.), Andrew Henry (dec.), Sarah Elizabeth (Mrs. William D. Geoghegan). Banking and investment business, N.Y. City, 1910-11; business mgr. Y.M.C.A., 1912-16; field mgr. Chamber of Commerce, U.S.A., 1917-27; sales mgr. McGraw Hill Pub. Company, 1928-36; now vice-pres. Westinghouse Electric Corporation; director Turtle Creek & Allegheny River R.R., Hood Chemical Co., Inc., Dictaphone Corp., TV-Electronics Fund., Inc., Pedlow-Nease Chemical Co., Inc., National Metal Products Co. Director Pittsburgh Symphony Soc.; Zoar Home. Exec. sec. International Trade Conference, 1919. Represented Methodist Ch. at organization meeting World Council of Chs., Utrecht, Holland, 1938. Trustee and chmn. finance com., Dickinson Coll., Carlisle, Pa. Pres. Assn. for a United Church of Am. Chmn. nonmetallic Minerals Industry Adv. Council, Army and Munitions Bd.; mem. Nat. Adv. Minerals Council, Dept. of Interior. Mem. bd. and executive and finance committees Board of Missions and Church Extension, mem. committee on ecumenial affairs of Methodist Church. Member Pittsburgh Chamber of Commerce, Ry. Business Assn. (dir.), Am. Tariff League (dir.). Clubs: Bankers (N.Y.); Duquesne, University (Pittsburgh); University (Evanston); Union League (N.Y.C.); Chgo. (Chgo.); Rolling Rock (Ligonier, Pa.). Home: 266 Woodhaven Drive, Mt. Lebanon 28, Pa. Office: 2 Gateway Center, Pitts. 22.

PHELPS, Clyde William, prof. economics; b. De Kalb, Ill., Mar. 6, 1897; adopted son of James Arthur and Sarah Eveline (Wiltse) P.; A.B., Harvard U., 1922; grad. study Heidelberg U., Germany, summer 1923, U. of Vienna, summer 1924; Docteur en Droit (Sciences Economiques), U. of Toulouse, France, 1924; m. Elizabeth Campbell, May 29, 1926; 1 son, Clyde William. Instructor, Drake U., 1924-25, prof. economics and head of the dept., U. of Chattanooga, 1925-1946; consultant on retail credit to Household Finance Corp., 1935-52, economist, Federal Trade Commn., Chain Store Inquiry (leave of absence from U. of Chattanooga), 1931-32; cons. economist, State of Ky., 1933-34, consultant on retail credit surveys, U.S. Dept. Commerce, 1934-38; cons. economist, State of Tenn., 1938; senior economist, Fed. Reserve Bank of Atlanta, 1945; asso. prof. economics, U. of Southern Calif., 1946-47, prof. since 1947, head of the department of economics since 1950, cons. economist, Commercial Credit Co. since 1951. Served in U.S. Navy 1917-19, U.S. Naval Aviation, 1918-19. Member Economists Nat. Com. on Monetary Policy, Com. on Economic Accord, 1935-43, American Marketing Assn. (dir., 1944-45, 1949-51), Am. Economic Assn., Am. Finance Assn., Royal Econ. Society, Econometric Soc., So. Econ. Assn., Western Economic Assn., Sotuthern Cal. Econ. Assn., Am. Assn. of Univ. Profs., Men's Faculty Club of U. of Southern Calif., Phi Mu Alpha, Pi Gamma Mu, Delta Sigma Rho, Sigma Alpha Epsilon, Alpha. Author books relating to field, including: Retail Credit Fundamentals (ofcl. textbook of National Retail Credit Assn.), 3d rev. edit., 1951; Retail Credit Management, 1949; The Role of the Sales Finance Companies in the American Economy, 1952; Principles of Economics, 1953; Installment Sales Financing: Its Services to the Dealer, 1953. Mem. bd. editors Journal of Marketing, 1937-49, mng. editor 1945-47, ed. in chief, 1947-49; mem. bd. of editors, Journal of Finance, 1951—. Home: 5544 Arch Crest Dr., Los Angeles 43.

PHELPS, Dudley Maynard ◎ V. 28.

PHELPS, Harold (Augustus) ◎ V. 28.

PHELPS, J(ames) Manley, teacher and lecturer; b. Malta, Ill., Jan. 24, 1891; s. James Manley and Olive (Billig) P.; A.B., Northwestern U., 1912; grad. Cumnock Sch. of Oratory (Northwestern U.), 1913; M.A., U. of Ill., 1916; m. Mary Catherine Denny, Feb. 7, 1931. Prof. of speech, Dakota Wesleyan Univ., 1913-14, Univ. of Ill., 1914-18, Univ. Sch. of Music and Other Fine Arts, Lincoln, Neb., 1919-24; asst. prof. literary interpretation, Sch. of Speech, Northwestern Univ., 1924-30; prof. English and Speech, De Paul Univ., since 1932. Pres. and dir. Phelps School of Speech. Creator of Phelps Plan of Visual Edn. known as "Better English and Better Speech." Lecturer and reader Redpath Chautauqua. Radio features, "Your Speech," "Your English," and "Let's Talk"; lecturer before women's clubs and business organizations; commercial records and talking motion pictures for business houses and A Century of Progress Expn. Served as jr. petty officer instr. U.S. Naval Res. Force, World War I. Mem. Am. Legion, Speech Assn. Am. (founder), Am. Assn. Univ. Profs., Nat. Council Tchrs. of English, Delta Sigma Rho, Pi Kappa Delta, Beta Theta Pi, Delta Epsilon, Elks. Author, educator, radio artist, sales expert and business adviser, national authority in English and speech. Home: 1061 Rosemont Av. Office: 64 E. Lake St., Chgo.

PHELPS, Kenneth P(roctor), mfg. exec.; b. Waukosha, Wis., Oct. 26, 1896; s. Fred and Anna (Lehman) P.; student Beloit (Wis.) Coll., 1914-17; A.B., Columbia, 1919; m. Edith Mae Brower, May 21, 1927; children—Kenneth P., Robert F. Mfg. foreman Am. Can Co., Bklyn., 1919-22, salesman, N.Y.C., 1923-29; v.p., gen. mgr. Ivanhoe Foods, Inc., Auburn, N.Y., 1930-35; with R. C. Allen Business Machines, Inc., Grand Rapids, Mich., 1936—, successively N.Y. br. mgr., treas., v.p. and gen. mgr., dir., 1948—, pres., 1954—. Served as 2d lt., aviation sect. U.S. Signal Corps, 1918. Mem. Sigma Chi. Clubs: Union League (N.Y.C.); Peninsular (Grand Rapids). Home: 22 E. 36th St., N.Y.C. 16. Office: 678 Front Av. N.W., Grand Rapids, Mich.

PHELPS, M(arlin) T(heophelus), judge; b. Dunlap, Tenn., Oct. 9, 1880; s. William A. and Rebecca (Johnson) P.; student Emory and Henry Coll., Emory, Virginia, 1905-06; Vanderbilt University, 1906-09; LL.B., 1912; married Margaret Louise Nelson, Sept. 14, 1910 (deceased, September 18, 1953); 1 son, William Nelson. Admitted to Ariz. bar, 1913, and practiced in Phoenix, 1913-23; judge, Superior Court, Phoenix, 1923-49; justice Supreme Court of Ariz. 1949—, chief justice, 1954—. Awards Jury for current Freedoms Foundation, Valley Forge, 1954. Mem. Conf. of chief justices, State Supreme Cts. of U.S. Mem. Am., Ariz. and Maricopa County bar assns., Phi Alpha Delta (hon.). Methodist. Moose. Home: 8852 N. 19th Av., Phoenix. Office: State Capitol Bldg., Phoenix, Ariz.

PHELPS, Phelps; born in Bonn, Germany, May 4, 1897; son of Franz von Rottenburg and Marian (Phelps) P.; brought to U.S., 1899, naturalized, 1910; A.B., Williams Coll., 1922; LL.B., Fordham, 1927; LL.D., University of Santo Domingo, 1953. Dep. state commissioner N.Y. State Vets. Relief Commn., 1922-23; mem. N.Y. Assembly, 1924-28, 37-38, N.Y. State Senate, 1939-42; news commentator radio stas. WMCA, WINS and WOV, N.Y. City, 1935-42; governor of Samoa, 1951-52; ambassador to Dominican Republic, 1952-53. Member of sch. board, Manhattan Borough, New York City, 1949-50; chairman American Committee for Liberation Greek Children, 1950-51; delegate to Democratic State Convention, 1952; executive editor Chelsea Clinton News; director of Chelsa Civic Association; appeared on radio and television to aid Greater N.Y. Fund, United Hosps., Boy Scouts Am. drives. Del., Dem. Nat. Conv., 1936 State Conv., 1950. Served as cadet, R.A.F. (Can.), 1917-19; capt., U.S. Army, legal sect., 1942-47, Gen. Hdqrs., Supreme Comdr. Allied Powers, Tokyo, 1946-47. Decorated Order Knight Comdr. of King George I (Greece). Mem. Soc. Colonial Wars, S.R., Am. Legion, Vets. Fgn. Wars, Delta Theta Phi, Psi Upsilon. Elk (past exalted ruler), K.P., Eagle. Clubs: Union League, University, National Democratic (N.Y. City). Author: Our Defenses Within and Without, 1932; America on Trial, 1933. Home: 1 W 54th St., N.Y.C.

PHELPS, Ralph Arloe, Jr., educator, clergyman; b. Dallas, May 27, 1921; s. Ralph Arloe and Elsie Jack (Campbell) P.; A.B. cum laude, Baylor U., 1943, M.A. cum laude, 1945; Th.M., Southwestern Bapt. Theol. Sem., Ft. Worth, 1947, Th.D. cum laude, 1949; m. Helen Ruth Phelps Kennedy, Sept. 12, 1942; children—James Robert, Deborah Ruth. Ordained to ministry, Bapt. Ch., 1943; publicity dir. Baylor U., 1943; asso. pastor Seventh & James Ch., Waco, Tex., 1943-44; pastor Lakeview Ch., Waco., 1944-46, First Ch., Plano, 1946-48; Julius Rosenwald fellow, 1948; prof. Southwestern Bapt. Theol. Sem., 1948-53; pres. Ouachita Bapt. Coll., Arkadelphia, Ark., 1953—; bd. dirs. Religious Drawings, Inc. Mem. Nat. Urban League (dir. Ft. Worth), C. of C. (dir.), Alpha Chi, Pi Kappa Delta, Sigma Tau Delta, Pi Gamma Mu, Alpha Kappa Delta. Clubs: Rotary, Country (Arkadelphia). Author: Tangled Threads, 1952; also articles ch. press. Address: Ouachita Coll., Arkadelphia, Ark.

PHELPS, Ralph H(uyett), librarian; b. Monmouth, Ill., July 5, 1905; s. Kirk G. and Anna (Moorhead) P.; B.S., Monmouth (Ill.) Coll., 1928; B.S. in L.S., Carnegie Inst. Tech., 1938; m. Rebecca G. Allen, May 4, 1933; 1 dau, Martha Joan. Jr. chemist U.S. Bur. of Mines, Pittsburgh, Pa., 1928; library asst., tech. dept., Carnegie Library of Pittsburgh, 1928-39; tech. librarian Birmingham Pub. Library, 1939-42; librarian war metallurgy com., Nat. Acad. Sci., Nat. Research Council, Washington, D.C., 1942-45; dir. Engring Socs. Library, New York, N.Y., since 1945. War and Navy Depts. Citation for work for O.S.R.D., World War II. Adv. UNESCO Conf. on Sci. Abstracting, 1949. Member American Chemical Society, Am. Library Assn., Faraday Soc., History of Sci. Society, A.A.A.S., Electrochemistry Soc., Newcomen Society, Society of Glass Technology, Special Libraries Assn., American Documentation Inst. Presbyterian. Club: New York Library. Compiler of various specialized tech. bibliographies. Home: 335 Carroll Av., Mamaroneck, N.Y. Office: 29 W. 39th St., New York 18, N.Y.

PHELPS, Reginald Henry, univ. dean; b. Southwick, Mass., Aug. 20, 1909; s. Charles Henry and Musetta Adora (Carr) P.; A.B., Harvard, 1930, A.M., 1933, Ph.D., 1947; m. Julia Gray Sears, Apr. 16, 1938; children—William Richards, Henry Carr. Asst. and instr. German, Harvard, 1931-34, 36-43, 46-47, asst. history, 1935-39, asst. dean coll. and sec. faculty arts and scis., 1937-44, asso. dean, grad. sch. arts and scis., dean spl. students, dir. univ. extension and lectr. German, 1949—; asst. prof. German, Columbia, 1947-49. Served with OSS, 1944-46. Mem. Modern Lang. Assn., Am. Hist. Assn., Am. Assn. Tchrs. German, Adult Edn. Assn. Am., Phi Beta Kappa. Contbr. profl. jours. Home: 107 Irving St., Cambridge 38, Mass.

PHELPS, Richard K. ◎ V. 26.

PHELPS, Thomas William, corp. exec.; b. Olmsted County, Minn., June 15, 1902; s. Thomas L. and Nellie (Coulson) P.; A.B., U. of Minn., 1923; m. Rosalie Greenleaf Bailey, Apr. 22, 1933; children—Thomas William, Rosalie Greenleaf, Lucinda Bradford. City editor Rochester (Minn.) Post and Record, 1919; reporter, city editor Minneapolis Jour., 1923-25; free lance writer, 1925-27; reporter, news editor, chief of Washington Bur. of Wall St. Jour., 1927-35; ed. Barron's Nat. Financial Weekly, 1936-38; partner and economist Francis I. du Pont & Co., 1938-49; asst. chmn. bd. Socony-Vacuum Oil Co., Inc. Trustee, American Schools of Oriental Research. Member of Phi Beta Kappa, Beta Theta Pi. Clubs: Nat. Press, Nassau, Pretty Book Tennis, Down Town Association, Deadline. Author: Your Securities Under Social Security, a Handbook of the Labor Factor in Investments, 1936. Contbr. to periodicals. Home: 22 Lafayette Rd., Princeton, N.J.; 26 Broadway, N.Y. City.

PHELPS, Vernon Lovell, fgn. service officer; b. Kaneville, Ill., Oct. 21, 1900; s. Lynn and Lettie (Lovell) P.; B.S. with honors, U. Ill., 1928, M. S., 1929; Ph.D. in Econs., U. Pa., 1937; m. Irene Reynolds, Oct. 28, 1926. Instr. econs. Lafayette Coll., 1929-34; instr. merchandising Wharton Sch. U. Pa., 1934-35; research fellow Brookings Instn., 1935-36; economist Dept. of Agr., 1936-37; departmental officer Dept. of State, 1937-52, fgn. service officer, 1952—; mem. U.S. delegations to internat. confs. on trade, tariff and negotiations. Mem. Beta Gamma Sigma. Club: Torch (Washington). Author: The International Economic Position of Argentina, 1938. Home: care Alan A. Phelps, Kaneville, Ill. Office: Foreign Service Mail Room, Dept. of State, Washington.

PHELPS, William Richard, mfr.; b. Keyton, Bedford County, Va., Aug. 2, 1886; s. Thomas Key and Sarah Elizabeth (Moulton) P.; B.A., Randolph-Macon Coll., 1908; M.A., Columbia U., 1917; m. Mildred May Davis, Aug. 9, 1911; children—Rosa King, Wm. Richard (dec.) Moulton Davis. Instr. mathematics, Randolph-Macon Acad., Bedford, 1908-11; asst. prin., instr. mathematics, Randolph-Macon Inst., Danville, 1911-18; asso. prin. Randolph-Macon Acad., 1918-22, prin., 1922-33; sales dept. Piedmont Label Co.; pres. Bedford Tire & Rubber Co., 1929-32; dir. Bedford Trust & Savings Bank, Piedmont Label Co. Mem. Town Council, Bedford, 1924-30. Mem. national panel of arbitrators Am. Arbitration Assn. since 1943. Active in Liberty Loan and Red Cross campaigns, four minute speaker, etc., World War I. Trustee Virginia War Fund, 1943 (chmn. in Bedford County, 1942-45). Mem. Virginia Association Prep. Schs. (pres. 1925-26), Va. Com. of Commn. on Secondary Schs. of Assn. Colleges and Secondary Schs. of Southern States (mem. standing com. on standards), Nat. Economic League (council), Bedford C. of C. (past pres.), Randolph-Macon Coll. Alumni Assn. (president 1940), Phi Delta Theta, Sigma Upsilon, Pi Gamma Mu. Democrat. Conference lay leader and member board of missions, Virginia Conference Meth. Church; mem. bd. of trustees and executive com. Va. Conf. Orphanage; mem. World Serv. Commn., Va. Conf., 1948-52; del. to Gen. Conf., Jackson, Miss., 1934, Birmingham, Ala., 1938; leader of lay del. to Uniting Conf. at Kan. City, Mo., 1939; del. to Gen. Conf., Atlantic City, 1940, Kansas City, Mo., 1944, Boston, 1948, Southeastern Jurisdictional Conf., Atlanta, Ga., 1944, Columbia, S.C., 1948, Roanoke, Va., 1952; mem. Va. Council of Chs. (chmn. finance commn. 1951-53); mem. Gen. Bd. of Lay Activities of Meth. Ch., 1941, also sec. and member executive committee. Elk. Club: Bedford Rotary (president 1928-29). Director of Prohibition Emergency Movement in Va., 1933. Home: 824 College St., Bedford, Va.

PHEMISTER, Dallas B(urton) ◎ V. 26.

PHENNER, Lewis E(dward), distbr. san. products; b. Halifax, N.S., Nov. 13, 1902; s. James Edward and Ellen Frances (Whebby) P.; student Ottawa U., 1921; m. Berenice Miller, July 15, 1929; children—Sonja Frances, Michael Edward. Came to U.S., 1951. Dir. Canadian Cellucotton Products Co., Ltd., since 1936, pres. since 1938; dir. Internat. Cellucotton Products Co. since 1951, pres. since Jan. 1953; dir. Cellucotton Products, Ltd., London, Eng. Home: 2315 Orrington Av., Evanston, Ill. Office: 919 N. Michigan Av., Chgo. 11.

PHILBIN, Philip J., congressman; b. Clinton, Mass., May 29, 1898; s. John Henry and Delia (Gormley) P.; A.B., Harvard, 1920; LL.B., Columbia, 1924; m. Lillan Sundberg, June 15, 1929; children—Mary Ellen Bamby, Ann Blenda. Admitted to Mass. bar. 1924; in gen. practice in own name at Clinton, Mass.; counsel and mem. of firm Philbin Bros., Clinton, Mass.; member 78th to 84th Congresses Third Massachusetts District. Member Boston, Mass. State and Worcester County bar assns., Harvard Alumni and Columbia Alumni assns. Democrat. Home: 23 Berlin St., Clinton, Mass.

PHILBRICK, Francis Samuel ◎ V. 26.

PHILBRICK, Herbert Shaw, prof. mech. engring.; b. Waterville, Me., Apr. 13, 1875; s. Frank B. and Addie F. (Shaw) P.; A.B., Colby Coll., Waterville, 1897, Sc.D., 1929; S.B., Mass. Inst. of Tech., 1906;

m. Grace E. Mathews, June 23, 1904; children—Benjamin Mathews, Shailer Shaw, Herbert Shaw, Frances Elisabeth. Submaster and master Calais (Me.) High Sch., 1897-1902; draftsman Waterville Iron Works, Keyes Fiber Co., summers, 1905-06; engr. Lombard Log Hauler Co., 1906-07; asst. prof. mech. engring., U. of Mo., 1907-12; prof. mech. engring., Northwestern U., since 1912, acting dean of men, 1923-25; chmn. dept. mech. engring., Northwestern Technical Institute, 1939-42, emeritus since Sept. 1942. Consultant in hydraulics and mechanical engineering; on leave of absence from Northwestern Univ., 1919-20, with Phipps Estate, Chicago; consultant for Northwestern Univ. in construction of bldgs. McKinlock Campus, Chicago, 1924-27; pres. Waterville Iron Works, 1927-50. Trustee Colby Coll., 1927-30; mem. bd. of dir. Family Welfare Assn. since 1933, pres. 1935-40; pres. Family Service Assn., Evanston, 1947-50. Mem. Am. Soc. M.E., Delta Kappa Epsilon, Sigma Xi, Tau Beta Pi (hon.). Baptist. Club: University of Evanston (pres. 1927-28). Home: 2130 Sherman Av., Evanston, Ill.

PHILBRICK, Shailer Shaw, geologist; b. Columbia, Mo., May 11, 1908; s. Herbert Shaw and Grace Elisabeth (Mathews) P.; A.B., DePauw U., 1930; Ph.D., Johns Hopkins, 1933; m. Elizabeth Van Law, Apr. 25, 1936; children—John Whitney, Anne Bennett, Margaret. With U.S. Geol. Survey, summers 1929, 30, 34; jr. soil expert U.S. Soil Conservation Service, 1935; with Corps Engrs., U.S. Army, 1935—, successively jr. geologist, asst. geologist, asso. geologist, geologist, sr. geologist, prin. geologist, 1949—, div. geologist Ohio River div., and dist. geologist, Pitts., 1949—; cons. foundation and geologic problems of bldgs., dams, r.r. relocations, landslides; mem. landslide com. Hwy. Research Bd. Registered profl. engr., Pa. Fellow Geol. Soc. Am. (chmn. div. engring. geology 1955); mem. Soc. Econ. Geologists, Pitts. Geol. Soc. (past pres.), Phi Beta Kappa, Sigma Xi, Delta Kappa Epsilon, Gamma Alpha. Presbyn. (elder). Clubs: Shannopin Country (Pitts.); Maine Appalachian Trail (dir., Augusta, Me.). Contbr. profl. jours. Home: 426 Walnut Rd., Ben Avon, Pitts. 2. Office: New Federal Bldg., Pitts. 19.

PHILIP, Andre, politician; b. Pont-Saint-Esprit, France, June 28, 1902; s. Louis and Gilberte (Vincent) P.; LL.D., 1929; m. M. Coreman, October 3, 1924; children—Olivier, Jean, Christiane, Nicole, Loic. Prof. econs. U. Lyon, 1926; elected dep. from the Rhone since 1936; resistance movement Liberation in S-E of France, 1941-42; Minister Interior Algier's Govt., 1942-44; pres. commn. Constitution, 1946; Minister Finances and Nat. Economy, 1946-47; French rep. to U.N. European Econ. Commn., Gen. Agreement Tariff Trade, Internat. Trade Orgn., since 1946; mem. cons. asssembly Strasbourg, 1929-51; del. gen. European Movement since 1949; pres. Mouvement Démocratique et Socialiste pour les Etats-Unis d'Europe since 1949; delegate general Campagne Europeene de la Jeunesse. Author: Guild-Socialism and Trade-Unionism, 1923; Le recours pour exces de pouvoir et l' activitè corporative, 1923; l'Angleterre Moderne, 1924; Le problème ouvrier aux Etats-Unis. 1926; Modern India, 1929; Henri de Man, Au delá du Marxisme, 1930; La Crise de L'Economie Dirigée, 1930; Trade Unionism and Syndicalism, 1936. l'Europe Unie et se place dans l'Economie Internationale, 1953. Home: 32 Rue du Calvoire, Saint Cloud. Office: 82d Av. Marceau, Paris, France.

PHILIP, Brother Augustine, coll. pres.; b. N.Y. C., Dec. 31, 1905; s. Philip and Hannah (Keevins) Nelan; A.B., Manhattan Coll., 1929; M.A., N.Y.U., 1933, Ph.D., 1944. Joined Brothers of the Christian Schs., 1923; head English dept. Manhattan Coll., N. Y.C., 1940-50, asst. dean arts and scis., 1944-47, exec. v.p., 1947-53, pres., 1953—. President Conf. Cath. Colls. and Us., State N.Y. Mem. A.I.M., Modern Lang Assn., Medieval Acad. Am., Christian Brothers Ednl. Assn. Address: Manhattan College, Manhattan College Pkwy., N.Y.C. 71.

PHILIP, Brother Cormac, educator; b. N.Y.C., Oct. 25, 1909; s. Neil and Margaret (O'Rourke) Deasy; student St. Joseph's Normal Inst., Pocantico Hills, N.Y., 1927-30; A.B., Manhattan Coll., 1933; A.M., Cath. U., 1935, Ph.D., 1937. Tchr. elementary schs., N.Y.C., 1930-34, De LaSalle Coll., Washington, 1934-37; with English dept. Manhatton Coll. since 1937, chmn. dept. since 1950. Office: Manhattan Coll., N.Y.C.

PHILIPP, Cyrus L., transportation exec.; b. Milwaukee, Wis., Mar. 28, 1898; s. Emanuel L. and Bertha S. Philipp (father was gov. of Wis., 1915-21); Bachelor of Arts, University of Wisconsin, 1920; married Mary Edwards, Oct. 3, 1925; children—Emanuel II, Mary Julie (Mrs. John Baur), Patricia. Began with Union Refrigerator Transit Company, Milwaukee, 1920, pres. since 1936; also v.p. and dir. Gen. Am. Transportation Corp., Chicago, since 1937; dir. First Wis. Nat. Bank, First Wis. Trust Co., Wis. Bank Shares, Perfex Corp. (all Milwaukee); trustee Northwestern Mutual Life Ins. Co. (Milwaukee), Milwaukee Downer Seminary. Mem. corp. bd., dir. auxiliary bd. Milw. Hosp. Mem. Rep. Nat. Committee for Wis. since 1944; former chmn. Wis. Rep. State Central Com.; mem. finance com. Milw. Co. Rep. Com.; former mem. exec. com. Republican National Com.; mem. bd. dirs. Jr. League Blood Center, Milwaukee. Republican. Lutheran. Clubs: Milwaukee, Milwaukee Country, Wisconsin, Milwaukee Athletic, University (Milw.); Chicago, Union League, Attic, Tavern (Chgo.). Home: 1900 Dean Rd., Milw. 11. Office: 135 S. La Salle, Chgo., and 4206 Green Bay Av., Milw.

PHILIPP, Lawrence August, corp. exec.; b. Concord, Mich., Feb. 11, 1899; s. Carl A. and Lena (Pflager) P.; B.S., U. Mich., 1921, M.S., 1922, Ph.D., 1925; m. Alice Ogden, June 30, 1926; children—Patricia Alice, Anne Jane. Asst. investigator U. Mich. 1925-27, Kelvinator Corp., 1927-37; with Nash-Kelvinator Corp., Detroit, 1937—, v.p. charge engring., 1947-54; v.p. appliance research engring. Am. Motors Corp., 1954—; dir. Kelvinator Can., Ltd., Ranco, Inc. Mem. Am. Chem. Soc., Detroit Engring. Soc., Sigma Xi, Phi Lambda Upsilon. Club: Detroit Yacht. Granted 250 U.S. patents. Home: 20455 Renfrew Rd., Detroit 21. Office: 14250 Plymouth Rd., Detroit 21.

PHILIPP, Richard ◎ V. 28.

PHILIPP, Robert, painter; b. New York, N.Y., Feb. 2, 1895; s. Paul and Yanka (Philipp) P.; student Art Students League, 1910-14, National Academy Design, 1914-17; m. Rochelle Politziner, June 3, 1935. Carnegie visiting professor of art and resident painter, U. of Ill., 1940—; tchr. N.A.D., Art Students League. Represented by Brooklyn Mus., Whitney Mus., interior Metropolitan Museum Arts, Houston, Dallas Museums of Fine Arts, Corcoran Museum (Washington); Omaha Mus., Miami Mus., Atlanta High Mus., Internat. Business Machines Corp., Municipal Art Gallery (Davenport), Ency. Britannica collection. Awarded 2d Hallgarten prize Nat. Acad. Design, 1922; first Logan prize, $500, Chicago Art Inst., 1936; hon. mention, $400 Carnegie Internat., 1937; Clarke prize, $1,500 and silver medal, Corcoran Gallery; first Altman prize $1000, Nat. Acad. Design, 1951; First Prize, $1000 Laguna Beach, Cal., 1951, and others since. Asso. Nat. Academican, 1935. Full Academician, 1945. Club: Lotos (life mem.). Hon. Award and Medal, Internat. Bus. Machines Corp., 1939. Address: 200 W. 57th St., N.Y.C. 19.

PHILIPPE, Robert Rene, engr.; b. Boston, Mar. 17, 1906; s. Rene Edward and Anna F. (Robert) P.; S.B., Mass. Inst. Tech., 1929; student Carnegie Inst. Tech., 1938-39; m. Mary Alice Allen, June 15, 1935; children—Allen R., Catherine R., Sharon Y. Constrn. worker Compressed Air Tunnel, N.Y.C., 1929-32; asst. soils mechanics lab. Mass. Inst. Tech., 1932-34; chief soils mechanics lab. Muskingum Dams, O., 1934-37; chief soils mechanics lab. Corps. Engrs., Pitts., 1937-41, dir. Ohio River div. labs., 1941-51, chief spl. engring. br. research and development Office Chief Engrs., 1951—; cons. engr. dams, airfields, foundations; lectr. soil mechanics Carnegie Inst. Tech., 1938-39; guest lectr. U. Ill., 1949—; lectr. prof. George Washington U., 1955. Mem. Am. Soc. C.E., Internat. Soc. Soil Mechanics and Found. Engring., Soc. Am. Mil. Engrs. Home: 307 Woodland Terrace, Alexandria, Va. Office: Chief of Engineers, Washington 25.

PHILIPPI, Martin Alexander ◎ V. 27.

PHILIPS, see also Phillips.

PHILIPS, Allen Griffith ◎ V. 26.

PHILLIPPE, Gerald Lloyd, business exec.; b. Ute, Ia., Sept. 27, 1909; s. Charles Crockett and Alice (Hitchens) P.; B.B.A., U. Neb., 1932, M.A., 1933; m. Jean Reese, Aug. 4, 1937; children—Carol Jean, Miriam Sue, John Richard. With Gen. Electric Co. since 1933, traveling aduitor, 1935-42, statistician, 1942-47, auditor apparatus dept., 1947-50, comptroller apparatus dept., 1950-51, mgr. finance, apparatus sales div., 1951-53, comptroller since 1953. Mem. Controllers Inst. Am., Phi Beta Kappa, Chi Phi, Beta Gamma Sigma. Clubs: Mohawk, Mohawk Golf (Schenectady); Scarsdale (N.Y.) Golf. Home: 32 Axtell Dr., Scarsdale, N.Y. Office: 570 Lexington Av., N.Y.C. 22.

PHILLIPS, Albanus, Jr., business exec.; born Cambridge, Md., Oct. 8, 1902; s. Albanus and Daisy Alma (Lewis) P.; student Cambridge (Md.) High Sch., 1914-17, Tome Sch., Port Deposit, Md., 1918-21; m. Anita Applegarth Spedden, Nov. 20, 1929; children—Anita Spedden, Jr., Albanus, III, Douglas Howard. Began as employee Phillips Packing Co., Cambridge, Md., 1921, v.p., 1929-47, pres. since 1947; v.p. Phillips Hardware Co., Inc., Cambridge, since 1929. Republican. Methodist. Mason (Shriner), Elk. Clubs: Cambridge Country, Cambridge Yacht. Address: The Cedars, Cambridge, Md.

PHILLIPS, Albert J(ohn), metallurgist, co. exec.; b. New Haven, Feb. 4, 1902; s. John and Emma (Powell) P.; B.S., Yale, 1923, M.S., 1925, Ph.D., 1928; m. Thelma Newsom Seeley, Oct. 13, 1928; children—Priscilla Ellen (Mrs. David Wurtzell), Albert John. Asst. metallurgist Scovill Mfg. Co., Waterbury, Conn., 1925-28, metallurgist, 1928-31; supt. research labs. Am. Smelting & Refining Co., N.Y., 1931-42, mgr. research dept., 1942-48, dir. research dept., 1948-53, v.p. and dir. research, 1953—. Mem. titanium adv. com. ODM, 1954—. Mem. adv. com. on metals and minerals Nat. Acad. Sci., 1941-45, exec. com. minerals and metals adv. bd., 1950—. Mem. Am. Soc. Testing Materials, Am. Soc. for Metals, Am. Inst. Mining and Metall. Engrs. (dir. 1948-50; chmn. Inst. of Metals div. 1937), Inst. of Metals (Brit.), Research Soc. Am., Sigma Xi. Author papers on metallurgy. Home: 1325 Evergreen Av., Plainfield, N.J. Office: American Smelting & Refining Co., South Plainfield, N.J.

PHILLIPS, Alene Margaret, govt. ofcl.; b. Albany, Ore., Nov. 5, 1896; d. Merrill Danforth and Anna Margaret (Schlosser) Phillips; student U. Ore., 1915-18. News editor Banner Courier, Oregon City, Ore., 1919-20; office mgr. Oregon City Enterprise, 1920-29; pvt. sec. Sec. State Ore., 1929-43; personal and adminstrv. sec. Gov. Ore., 1943-53; exec. asst. Sec. Interior, Washington, since 1953. Mem. Ore. Newspaper Pubs. Assn. (hon. life), Alpha Phi, Theta Sigma Phi. Republican. Club: American Newspaper Womens'. Home: 1727 Massachusetts Av. N.W., Washington; also Salem, Ore. Office: Dept. of Interior, Washington.

PHILLIPS, Alfred Noroton ◎ V. 28.

PHILLIPS, Benjamin Dwight, vice-pres. T. W. Phillips Gas & Oil Co.; b. New Castle, Pa., Nov. 20, 1885; s. Thomas W. and Pamphila (Hardman) P.; ed. Hiram (O.) College; m. Undine Conant, Apr. 6, 1909; children—Stella (Mrs. Rolland L. Ehrman), Clarinda (Mrs. J. F. Sprankle, Jr.), Undine (Mrs. Frank L. Wiegand, Jr.), Benjamin Dwight, Victor Karl, Donald Conant. Began in natural gas and oil business, 1906, with T. W. Phillips Gas & Oil Co., v.p., gen. mgr. since 1920; vice-pres., dir. Pa. Investment & Real Estate Corp.; dir. Citizens Nat. Bank (New Castle, Pa.), Butler Consol. Coal Co., Masseth Packer & Machine Co. Republican. Mem. Christian (Disciples) Church. Clubs: Butler Country; Pittsburgh Field, Duquesne (Pittsburgh); Woodmont (Md.) Rod and Gun. Home: Butler, Pa.

PHILLIPS, Burr Wendell, teacher; b. Rock River, Wis., June 14, 1892; s. William Henry and Jessie (Wood) P.; student Oshkosh (Wis.) State Normal Sch., 1912; student Univ. of Chicago, summer 1920; A.B., Univ. of Wis., 1921, A.M., 1922; unmarried. Prin. State graded sch., Bear Creek, Wis., 1912; teacher of history and Latin, Ripon (Wis.) High Sch., 1913-17; asst. in history, Univ. of Wis., 1920-24, instr. in teaching of history, 1924, asst. prof., 1926-38, asso. prof., 1938-45, prof., 1945-46, prof. of edn. and history since 1946, head history dept. Wis. High Sch., U. of Wis. since 1924; mem. edn. study group, Office Mil. Govt. for Ger. (U.S.), 1947; social studies cons. U.S. Mil. Govt. in Greater Hesse, 1948, Bavaria, 1949; specialist history and edn. Us. of Greater Hesse (under State Dept.), 1951. Mem. National Council for Social Studies (board directors, president 1946), Wis. Council for the Social Studies (bd. dirs.), Am. Hist. Assn., Miss. Valley Hist. Assn., State Hist. Soc. of Wis., N.EA., Phi Beta Kappa, Phi Delta Kappa. Episcopalian. Editor 10th Yearbook of the National Council for the Social Studies. In Service Growth of Social Studies Teachers, 1939; chmn. and editor teachers sect. Miss. Valley Historical Assn., 1939-42; co-editor The Social Studies Program in Wisconsin Schools (bull. State Dept. Pub. Instrn.), 1943. Contbr. numerous articles to ednl. mags. and jours. Home: 4340 Hillcrest Circle, Madison 5. Office: University of Wisconsin, Madison 6, Wis.

PHILLIPS, Burrill, composer, teacher; b. Omaha, Neb., Nov. 9, 1907; s. LeRoy Grey and Anna (Burrill) P.; student Denver Coll. of Music, 1924-28; Mus.B., Eastman Sch. of Music, 1932, M.M., 1933; m. Alberta Mayfield, Nov. 17, 1928; 1 son, Stephen. Mem. faculty Eastman Sch. of Music, 1933-34, mem. faculty of theory and composition, 1934-35; Guggenheim fellow, 1943; prof. music U. Ill., 1949—. Recipient Am. Acad. Arts and Letters award, 1944. Mem. A.S.C.A.P., Music Tchrs. Nat. Assn. (chmn. Am. music com. 1952-55). Compositions include: Selections from McGuffey's Reader (suite for orchestra); Courthouse Square (orchestra); Play Ball (ballet for stage and orchestra); American Dance (bassoon and strings); String Quartet; Dance Overture (for school orchestra); Tom Paine (overture); Don't We All (opera buffa); Triple Concerto. Compositions have been played by Rochester Philharmonic under Howard Hanson and by Phila. Orchestra under Stokowski. Home: 207 E. High, Urbana, Ill.

PHILLIPS, Carl L., banker; b. Kalamazoo, Mar. 28, 1894; s. John W. and Amanda (Silsby) P.; student pub. schs., Seattle; student grad. sch. banking, Rutgers U., 1940; m. Mildred Gast, Apr. 18, 1938; children—James W., Elizabeth. With Nat. Bank of Commerce, Seattle, 1912-1952, asst. cashier, 1925-36, v.p., 1936-46, first v.p., dir. 1946-52; pres., dir. Nat. Bank of Washington, Tacoma, since 1952. Mem. Am. Inst. Banking. Protestant. Clubs: Country and Golf, Tacoma (Tacoma); Rainsier (Seattle). Home: 13 Forest Glen Lane, Tacoma 99. Office: National Bank of Washington, Tacoma 1.

PHILLIPS, Charles Franklin, coll. pres.; b. Nelson, Pa., May 25, 1910; s. Frank G. and Emily Catherine (Stevens) P.; A.B., Colgate U., 1931; Ph.D., Harvard, 1934; LL.D., Colgate Univ., 1945; LL.D., Colby College, 1949, Bowdoin Coll., 1952; Northeastern Univ., 1953; L.H.D. U. of Maine, 1954; m. Evelyn Chappell Minard, June 22, 1932; children—Charles Franklin, Jr., Carol Ann. Assistant in econ., Hobart College, Geneva, N.Y. 1933-34; instructor in economics, Colgate University, 1934-36, assistant professor, 1936-39, professor, 1939-44, on leave of absence, March 1941-September 1944, to serve as consultant, consumers div., Nat. Defense Advisory Com., 1941, asso. price exec., O.P.A., 1941-42, chief of tire rationing div., O.P.A., 1942-43, dir. of automotive supply rationing div., O.P.A., 1943-44, dep. adminstr. in charge rationing dept., O.P.A., May-Sept. 1944; pres. Bates Coll. since 1944; director Davids-Phillips Auto, Inc., Thomas Phillips Corp., Central Maine Power Company; president New England Colleges Fund, Inc., 1954. Mem. Am. Marketing Assn., Phi Beta Kappa, Phi Delta Theta. Author: The Crisis in the Electric Utilities (with Jasper V. Garland), 1936; Consumers' Cooperatives (with J. V. Garland and J. E. Johnson), 1936; Marketing, 1938; Government Spending and Economic Recovery (with J. V. Garland), 1938; Discussion Methods (with J. V. Garland), 1938; The American Neu-

trality Problem (with J. V. Garland), 1939; Retailing Principles and Methods (with Delbert J. Duncan), 1941 (rev. ed., 1947, 1951); Marketing by Mfrs. (with others), 1946 (rev. ed., 1951); Marketing Principles and Methods (with Delbert J. Duncan), 1948 (rev. ed., 1952). Contbr. of numerous tech. articles to academic and trade jours. Home: 256 College St. Office: Bates College, Lewiston, Me.

PHILLIPS, Charles Gordon, clergyman; b. St. Neot, Cornwall, Eng., Oct. 24, 1892; s. William Charles Lansdowne and Mary Jane (Hosken) P.; brought to U.S., 1910, naturalized, 1920; grad. Ferris Inst., 1916; A.B., Albion Coll., 1920, hon. D.D., 1946; B.D., Garrett Bibl. Inst., 1922; M.A., Northwestern, 1923; m. Alice F. Stanton, June 11, 1921; children—Mary Alice (Mrs. James Ragland), Gordon Wesley. Ordained to ministry Meth. Ch., 1921; minister Sherwood Meth. Ch., Mich., 1917-20, Arnold Meml. Ch., Chicago, 1920-23, St. Luke's Ch., 1923-31, Wesley Meth. Ch., 1931-33 (both Detroit), Trenton, Mich., 1933-34, First Meth. Ch., Dearborn, Mich., 1934-42; supt. Port Huron dist., 1942-48; exec. sec. Meth. Union of Greater Detroit since Mar. 1948. Mem. Meth. Conf. Bd. Edn. since 1930, Bd. Ministerial Tng., 1925-42; asst. treas. Detroit Annual Conf., 1931-32; mem. Camp Commn. since 1945; 1st v.p. Mich. State Epworth League, 1927-31, state pres., 1931-34. Candidate for Congress, Mich. 7th Dist., 1944; candidate for gov. of Mich., 1946, 48. Trustee Mich. Christian Advocate since 1933, Bronson Hosp., 1945-48, Northwestern, 1934-42, since 50, Adrian Coll., 1946-53, Meth. Found. of Mich. since 1948; mem. Mich. Youth Commn., 1933-38. Served as sgt., 1st Platoon, Co. A, R.O.T.C., Albion Coll., 1917-18. Mem. Seminar Twelve (1927-52), Le Cercle Francais. Clubs: Contributors (pres., 1919-20); Rotary (1934-41, Dearborn, Mich.). Home: 14900 Grandville Blvd., Det. 23, Office: 1420 Putnam Av., Det. 8.

PHILLIPS, Charles L(uther), ins. exec.; b. Hernwood, Md., May 18, 1889; s. Charles T. and Jessie (Choate) P.; LL.B., Balt. U., 1910; m. Gladys L. Runge, Nov. 20, 1924; children—Brian Hartley, Patricia Odell. Admitted to Md. bar, 1910; with U.S. Fidelity & Guaranty Co., Balt., 1910—, successively claim supt. Chgo. office, gen. supt. claims N.Y. office, v.p., gen. mgr. of subsidiary Metropolitan Casualty Ins. Co. of N.Y., exec. v.p., dir., 1924—; pres., dir. Fidelity Ins. Co. of Can.; dir. Fidelity Ins. & Guaranty Ins. Corp., Union Trust Co. Md., Delmar Co. Gov.Workmen's Compensation Re-ins. Bur., N.Y.C. Mem. Balt. Bar Assn. Presbyn. Clubs: Maryland, Elkridge (Balt.); Metropolitan (N.Y.C.). Home: 224 Northway St., Guilford, Balt. 18. Office: Calvert and Redwood Sts., Balt. 3.

PHILLIPS, Christopher H(allowell), govt. ofcl.; b. The Hague, Holland, Dec. 6, 1920 (parents U.S. citizens); s. William and Caroline A. (Drayton) P.; A.B., Harvard, 1943; m. Mabel B. Olsen, May 11, 1943; children—Victoria Anne, Miriam Olsen. Reporter Beverly (Mass.) Eve. Times, 1947-48; state senator, 2d Essex dist. Mass., 1948-53; spl. asst. to asst. sec. U.N. Affairs, Dept. State, Washington, since 1953. Served as capt. USAAF, 1942-46. Mem. Beverly C. of C., Res. Officers Assn. U.S., Am. Acad. Arts and Scis. Republican (Mass. dist. del. Rep. Nat. Conv. 1952). Episcopalian. Clubs: Rotary, Republican of Mass. Home: 801 Cabot St., Beverly, Mass. Office: care Dept. of State, Washington.

PHILLIPS, Duncan, museum dir., art critic, painter; born Pitts., June 26, 1886; s. Duncan Clinch. and Eliza Irwin (Laughlin) P.; B.A., Yale, 1908, hon. M.A., 1933; Doctor of Humane Letters (hon.), Kenyon Coll., 1951; m. Marjorie Acker, Sept. 3, 1921; children—Mary Marjorie, Laughlin. Editor Yale Lit. Mag., 1907-08; became writer of essays and book reviews for mags.; art lecturer and commentator; founded Phillips Memorial Gallery in 1918, now president and director. Chairman of the regional com. No. 4, Pub. Works Art Project, 1932-33. Chmn. Com. for contemporary Am. Painting, London, 1946; mem. Am. Assn. Mus. Dirs.; trustee, mem. acquisitions com. Nat. Gallery, Washington, D.C. Trustee Mus. Modern Art. Mem. selection com. exhibition 19th Century French Paintings from Am. Collections at Orangerie, Paris, 1955. Decorated Officer French Legion of Honor, 1948. Hon. fellow Berkeley Col., Yale University. Clubs: Century (New York); Cosmos, Metropolitan (Washington). Author: The Enchantment of Art, 1914; A Collection in the Making, 1926; The Artist Sees Differently, 1931; The Leadership of Giorgione, 1937; also (with others) Julian Alden Weir, 1922, Honoré Daumier, 1923, Arthur B. Davies, 1923. The Functions of Color in Painting, 1940; The Expression of Personality through Design. Editor, contbr. to Art and Understanding; editorial bd. and contbr. to Mag. of Art. Home: 2101 Foxhall Rd. Address: Phillips Memorial Gallery, 1600 21st St., Washington.

PHILLIPS, Elliot Schuyler, paint mfr.; B.S., Yale, 1915; m. Katherine E. Fitch. Exec. v.p. Devoe & Raynolds Co., paint manufactuers; director Jones Dabney Co., Peaslee-Gaulbert Paint and Varnish Co., Beckwith-Chandler Co., Truscon Labs., Inc., Bishop-Conklin Co. Clubs: Yale, Greenwich Country, Junior League. Home: Hill Rd., Greenwich, Conn. and 42 W. 58 St., N.Y.C. Office: 787 First Av., N.Y.C. 17.

PHILLIPS, Ellis Laurimore, corp. official; b. Naples, N.Y., Mar. 1, 1873; s. Richard Covel and Rhoda Jane (McConnell) P.; M.E., Cornell U., 1895, E.E., 1895; LL.D., Ohio Wesleyan, 1942, Florida Southern, 1942; m. Kathryn Sisson McLean, Sept. 21, 1919; children—Ellis Laurimore, and Jean McLean Phillips (wife of Dr. Rowland Richards). Engineer in charge design and construction for Westinghouse, Church, Kerr & Co., 1895-1904; cons. engr. since 1904; pres. Long Island Lighting Co., 1912-37, chmn. bd., 1937-Jan. 8, 1945, Pres. Eastern Seaboard Securities Corporation, 1930-50; president and director; E. L. Phillips & Co. Fellow Am. Soc. Mechanical Engineers; mem. Am. Inst. E.E., Am. Society Refrigerating Engrs., S.A.R. Republican. Methodist. Mason (32°). Clubs: Union League, Metropolitan, Cornell, Downtown Athletic, Railroad-Machinery (New York); North Hempstead Country (L.I.). Home: "Laurimore," Plandome Manor, Plandome, L.I., N.Y. Office: 50 Church St., New York, N.Y.

PHILLIPS, Frances Lucas, editor; b. Walla Walla, Wash., Mar. 5, 1896; d. John Leighton and Daisy Somervell (Horrell) Phillips; student Miss Spence's Sch. With A.R.C., Washington, 1916-20, Alfred A. Knopf Inc., 1920, John Garrett Underhill, 1921-25; with William Morrow & Co. Inc., N.Y.C. since 1926, dir. and editor since 1931; co-editor William Sloane Assos., 1952—. Home: 87 Bedford St., N.Y.C. 14. Office: 425 Fourth Av., N.Y. City 16.

PHILLIPS, Frank McGinley ◎ V. 27.

PHILLIPS, George Wallace, clergyman; b. Jamaica, B.W.I., Feb. 18, 1879; s. George and Emma Caroline (McIntosh) P.; A.B., U. of Chicago, 1909; D.D., Berkeley Bapt. Div. Sch., 1928; m. Cora Jane Handy, Aug. 31, 1909; children—Mildred Caroline (wife of Rev. Fred Judson), George Wallace, Wendell Shepard, Ethel Anne (wife of Major Arnold Anderson, U.S. Army). Came to U.S., 1902, naturalized, 1913. Ordained ministry Baptist Church, 1909; served in various pastorates, 1909-18; instr. Lebanon (O.) University, 1916-18, pastor 10th Av. Baptist Church, Oakland, California, 1918-45, pastor emeritus since 1945; estbd. radio sta. KSFO, 1925. Mem. Nat. Poetry Soc. Republican. Clubs: Round Table (Oakland); Rotary (Hayward); Poets of the Pacific. Author: The Hour of Prayer, Vol. 1, 1928; Vol. 2, 1929; Vol. 3, 1932; Little Library, Series 1 and 2, 1933; Living Issues, Vol. 1, 1931; The Most Beautiful Saying of Jesus, 1926; Issues of the Hour, 1942; also various brochures. Instituted the Hour of Prayer, daily broadcast since Aug. 1925. Home: Seven Oaks, Saratoga P.O., Calif.

PHILLIPS, Glenn Randall, bishop; born Paulding County, O., May 21, 1894; s. Samuel Kepler and Iva Evelyn (Randall) P.; A.B., Ohio Wesleyan U., 1915, D.D., 1932; student Drew Sem., Madison, N.J., 1915-16; S.T.B., Garrett Bibl. Inst., Evanston, Ill., 1917, D.D., 1933; L.H.D., Coll. of Osteopathic Physicians and Surgeons; LL.D., University of Southern Cal., 1950; married Ruth Estella Clinger, Dec. 31, 1918; 1 son, Randall Clinger. Ordained to ministry of M.E. Ch., 1920; pastor Southern Calif.-Ariz. Conf., Moorpark, Calif., 1919, Santa Maria, Calif., 1920-25, North Hollywood, 1925-29, Phoenix, Ariz., 1929-30, First Methodist Church, Hollywood, California, 1930-48; resident bishop Denver area, 1948—; mission visitations to Africa, Asia, Europe and India. Served as Y.M.C.A. war work sec., England, 1918. Special lecturer Kokokahi Christian Life Conf., Honolulu, 1937, Sch. of Religion, U. of Southern Calif., 1940-48. Official visit to Meth. mission projects India, 1950. Director Los Angeles City Missionary Soc., Plaza Community Center. Pres. Los Angeles Ministerial Assn., 1934; v.p. Los Angeles Ch. Fedn., 1941; chmn. dept. ministerial life and relations, 1941 and 1945. Registrar Bd. of Ministerial Training, Southern Calif.-Ariz. Conf., 1936-48. Delegate 1st Western Jurisdictional Conf., Meth. Ch., 1940, Gen. Conf. Meth. Ch., 1944, 48, and Western Jurisdictional Conf., 1944, 48. Trustee U. So. Cal. to 1950, University of Denver, Iliff School of Theology. Member Alpha Sigma Phi, Delta Sigma Rho, Phi Kappa Phi, Phi Beta Kappa. Republican. Mason (grand prelate Grand Commandery of Calif., K.T., 1934-35). Club: Lions (Denver). Contbr. sermons to Ministers Annual, articles to religious jours. Directed party through Japan, China and Philippines, 1935. Home: 1185 Bellaire, Denver 7. Office: 2100 So. Josephine, Denver 10.

PHILLIPS, Guy Berryman, educator; b. Randolph County, N.C., Nov. 26, 1890; s. Jesse Lee and Fannie Polk (Waddell) P.; A.B., U. of N.C., 1913; special study U. of Chicago, 1940; M.A., Teachers Coll., Columbia, 1942; m. Annie Elizabeth Craig, June 27, 1917; children—Guy, Charles, Craig, Helen, Robert. Teacher English, Raleigh High Sch., 1913-16; supt. city schs., Oxford, N.C., 1916-20; prin. Greensboro (N.C.) High Sch., 1925-29, supt. city schools, 1924-36; prof. of edn. U. of N.C. since 1936, dir. summer session since 1937, exec. officer College for War Training since 1942, dir. teacher's placement bureau since 1936, dean Sch. of Edn. since 1948. Mem. Gov. McLean's com. to study problems Negro edn. in N.C., Gov's Commn. on Edn., 1938 (mem. and exec. sec.; dir. orgn. N.C. Sch. Bd. Assn., 1937 (exec. sec. since 1937). Mem. N.E.A. (life), N.C. Edn. Assn. (pub. relations program dir. 1932-33; pres. 1934-35), So. Assn. Secondary Schs. and Colls (N.C. Secondary Commn.), N.C. Conf. for Social Service (chmn. edn. commn.; mem. exec. bd.). Am. Boy Scout Bd. of Advisors (Nat. mem.). Democrat. Methodist. Clubs: Greensboro Civitan (past pres.), Salisbury Rotary (past pres.). Home: 517 Rosemary St., Chapel Hill, N.C.

PHILLIPS, Harold Cooke, clergyman; b. Westmoreland, Jamaica, B.W.I., Nov. 26, 1892; s. George Wallace and Emma Caroline (McIntosh) P.; B.A., Denison U., Granville, O., 1919, L.H.D., 1939; M.A., Columbia, 1922; B.D., Union Theol. Sem., 1922; D.D., Wesleyan U., Conn., 1929; LL.D., Beloit College, 1946; hon. LL.D., Heidelberg, 1947. Came to United States, 1912, naturalized, 1922. Ordained Bapt. ministry, 1922; pastor First Ch., Mt. Vernon, N.Y., 1922-28, First Ch., Cleveland, O., since 1928; Jarrell lecturer, Emory U., 1946, Lyman Beecher lecturer, Yale, 1947; lectr. homiletics, Oberlin School of Theol. 1949—. Member bd. of dirs. Union Theological Seminary. Mem. Phi Beta Kappa, Beta Theta Pi. Club: University. Author: Life That Is Life Indeed, 1928; Seeing the Invisible, 1932; Sails and Anchors, 1934; Life's Unanswered Questions, 1944; In the Light of the Cross, 1947; Bearing Witness to the Truth, 1949. Contbr. on religious subjects. Home: 2907 Hampshire Rd., Cleveland 18, O.

PHILLIPS, Harry Hungerford Spooner, Jr., pub. exec.; b. Maplewood, N.J., Aug. 17, 1901; s. Harry Hungerford Spooner and Olga Antonia (Karcher) P.; student Wesleyan U., 1921-23; m. Eleanor Augusta Hackett, June 27, 1927 (dec. Feb. 22, 1952); children—Eleanor P. White, Harry Hungerford Spooner, III; married 2d, Martha Potter Munson, Jan. 23, 1953. Acct. exec. N. W. Ayer & Son, Inc., 1923-28; advt. sales The New Yorker, 1928-36; with Time, Inc., since 1936, advt. mgr. Time, 1943-44, advt. dir., 1944-53; pub. Sports Illustrated, 1954—. Bd. dirs. Mt. Kisco Boys' Club, 1948-50, Spence-Chapin Adoption Service, 1949-52; trustee Wesleyan U., 1952—. Mem. Phi Nu Theta. Clubs: River, Bedford Golf and Tennis, Madison Square Garden, The Brook. Home: McLain St., Mt. Kisco, N.Y. Office: 9 Rockefeller Plaza, N.Y.C. 20.

PHILLIPS, Henry Bayard, mathematician; b. Yadkin College, N.C., Sept. 27, 1881; s. Henry Thomas and Linnie V. (Robbins) P.; B.S., Erskine Coll., 1900, LL.D., 1940; Ph.D., Johns Hopkins, 1905; m. Charlotte T. Perry, June 29, 1929. Instr. mathematics U. Cin., 1905-07; instr. Mass. Inst. Tech., 1907-34, prof., head dept. mathematics, 1934-47, emeritus, 1947—. Fellow Am. Acad. Arts and Scis.; mem. Am. Math. Soc., Phi Beta Kappa, Sigma Xi. Home: Mount Tabor Rd., Lincoln, Mass. Address: Massachusetts Institute of Technology, Cambridge, Mass.

PHILLIPS, Henry Lee, chmn. Sinclair Oil & Gas Co.; b. Manchester, O., Dec. 4, 1889; s. Dudley Bloomhuff and Fanny Spahr (Bates) P.; A.B., Ohio State U., 1912, J.D., 1915; m. Ethel Burns, Dec. 19, 1927; children—Ann, Mary. With Charles Page interests, 1915-16; in legal dept. Sinclair Cos., 1916-19, exec. dept., 1919-21; vice-pres. Sinclair Crude Oil Purchasing Co., Feb. 1921-Dec. 1922, pres. 1922-30; pres. Sinclair Oil & Gas Co., 1930-53, chmn. bd. 1953—; director Sinclair Oil Corp., Nat. Bank of Tulsa, Platte Pipe Line Company, Am. Petroleum Inst. Served in inf. and J.A.G. Dept., U.S. Army, 1918-19. Mem. Phi Delta Phi. Episcopalian. Clubs: Tulsa (Okla.), Shenorock Shore (Rye, N.Y.); University (N.Y.). Home: Stuyvesant Av., Rye, N.Y. Office: 600 5th Av., N.Y.C. 20.

PHILLIPS, Herbert S., lawyer; b. Milltown, Ga., Nov. 12, 1871; s. Thomas Joseph and Jessie Elizabeth (Witherspoon) P.; Ph.B., Emory Coll., Oxford, Ga., 1897 (sophomore essay medal; jr. oratory medal; editor Emory Phoenix; champion debater); m. Lois Porter, Sept. 5, 1906; children—Frances Elizabeth (Mrs. Frank V. D. Fortune), Lois Stanton (Mrs. Larrabee Albertson), Myra Porter, Mary Bird (Mrs. Charles L. Lesh), Portia (Mrs. Oliver W. Folmar). Principal Dade City High School, 1897-98; instructor in history and mathematics, East Florida Seminary Gainesville, 1899-1900; admitted to Florida bar, 1900; state's attorney 6th Jud. Circuit of Florida, 1903-13; U.S. dist. atty., Southern Dist. of Fla., by apptmt. of President Wilson, 1913-21, and by apptmt. President Roosevelt since 1936, reappointed June 26, 1940; reapptd. for 4th term by Pres. Truman, Sept. 1945; reapptd. U.S. Atty. for So. Dist. Fla., Sept. 1949; resigned as United States Attorney August 7, 1953; now engaged in practice Tampa, Fla. Awards from Tampa, Florida and U.S. Junior C. of C. Mem. Am., Florida State and local bar assns., Fed. Bar assn. (Washington, D.C.), Huguenot Soc. of South Carolina, Alpha Tau Omega, Phi Beta Kappa. Democrat. Methodist, K.P. Clubs: Torch, Kiwanis, Executive, Ye Mystic Krew of Gasperilla. Alumni speaker, Emory U. commencement, 1937. Copies of his speeches on file, Library Duke U. Home: 3505 Bayshore Blvd., Tampa, Fla. Office: 606 Wallace S. Bldg., Tampa.

PHILLIPS, H(oward) M(itchell), univ prof.; b. Lumberton, N.C., June 27, 1910; s. Eli and Lydia Melissa (Byrd) P.; S.B., Wake Forest Coll., 1932, A.M., 1934, Sc.D., 1953; Ph.D., U. Va., 1938; m. Frances Dunn, June 2, 1934; children—Howard Mitchell, Robert Neil. Lab. asst. Wake Forest Coll., 1931, teaching fellow, 1932-34, freshman adviser, asst. to the dean, 1934, sec. student body and govt., 1933, pres. student body and honor coun., 1934; treas. N.C. Fedn. Students, 1934; Blandy Research fellow, U. of Va., 1934-38, lab. instr. genetics, 1938; instr. Emory U., 1938-40, asst. prof., 1940-43, asso. prof., 1943-45, prof. biology since 1945, chmn. div. natural sci. and mathematics, 1945-46, adminstrv. dir., 1946-48, chmn. dept. biol., 1948-52, prof. of biology and dean of grad. sch. since 1952. Mem. council Oak Ridge Inst. Nuclear Studies, 1953—, chmn. com. on mgmt., 1953-54, chmn. com. on biology, medicine and agr., 1954-55; chmn. com. ednl. policies, div. biology and agr. Nat. Research Council, 1952—. biology council, 1955—. Mem. advisory council U. Center in Ga., 1953—; mem. Council So. Univs., 1952—. Fellow A.A.A.S., Ga. Acad. of Science; mem. Bot. Soc. of Am. (chmn. southeastern sect. 1947-48), Genetics Soc. Am., Am. Genetics Assn., Am. Assn. Anatomists, Am. Soc. Mammalogists, Soc. for Study of Evolution, Human Genetics Society,

Assn. Southeastern Biologists (v.p. 1947-48, pres.-elect, 1948-49, pres. 1949-50), National Science Tchrs. Assn., Phi Beta Kappa, Sigma Xi (pres. chapter, 1947-48), Phi Sigma, Pi Kappa Alpha, Omicron Delta Kappa. Awards: Andrew Fleming Prize in Biology, U. of Va., 1938; Jefferson Gold Medal, Va. Acad. of Sci, 1938. Democrat. Methodist. Contbr. sci. jours. Home: 1231 Clifton Rd. N.E., Atlanta.

PHILLIPS, Irma, radio writer and supervisor; b. Chicago, Ill., July 1, 1901; d. William and Betty (Buxbaum) Phillips; ed. pub. schs. and high sch., Chicago; student Northwestern U., 1918-19, U. of Ill., 1919-22; grad. work. Sch. of Journalism, U. of Wis., 1924; unmarried; 2 adopted children—Thomas Dirk, Katherine Louise. School teacher, Dayton, O., 1925-30; radio writer and actress since 1930; writer of well known radio serial programs, including Today's Children (which was first great success and broadcast 5 yrs.), then replaced by Woman in White, Road of Life, Guiding Light, Right to Happiness, Loney Women; now re-named Today's Children; Young Doctor Malone, The Brighter Day. Home: 1335 Astor St., Chicago 10.

PHILLIPS, J(ames) Donald, coll. pres.; b. South Lyon, Mich., July 17, 1907; s. James M. and Ada Jane (Cole) P.; student Mercersburg (Pa.) Acad., Detroit Coll. Law; B.S., Mich. State Normal Coll., Ypsilanti, 1938; M.A., U. Mich., 1940; LL.D., Franklin Coll., 1952; m. Elizabeth Jane Pellett, Dec. 20, 1940; children—James Donald, MacWain, Sally Ada, Juliann Gay. Rural sch. tchr., 1925-26; salesman, 1926-27; sch. prin., Salem, Mich., 1927-29; supt. schs., Sherwood, Mich., 1930-36; lectr., adult edn. cons. U. Mich., 1938-40; staff A.R.C., Washington, 1940-41; Mich. rep. Fed. Security Adminstrn., 1941-42; dir. civilian war services, Lansing, Mich., 1943-44; dir, adult edn. Mich. State Coll., 1944-51; pres. Hillsdale Coll. since 1952; ednl. cons., originator various group communication techniques; lectr., conf. leader, trainer. Mem. Adult Edn. Assn., Mich. Acad. Sci., Arts and Letters, Phi Delta Kappa, Phi Kappa Phi, Delta Theta Phi, Pi Kappa Delta, Omicron Delta Kappa. Baptist. Home: 189 Hillsdale St., Hillsdale, Mich.

PHILLIPS, James Frederick, air force officer; b. Cambridge, Ida., Feb. 25, 1900; s. Nelson George and Laura (Bender) P.; B.S., U. of Iowa, 1922; grad. Engr. Sch., 1924, Army Flying Sch, 1928, Chem. Warfare Sch., 1935, Army Air Forces Tactical Sch., 1939; m. Marcella Lindeman, June 27, 1927; children—Laura Marley, Frederica Lindeman. Commd. 2d lt., U.S. Army, 1923, and advanced through the grades to maj. gen., 1950; experimental development work in aerial photography and mapping, Wright Field, Ohio, 1929-35; staff work on aeronautical research, development and production of aircraft, 1940-45; chief of materiel div. Office Asst. Chief of Staff, Materiel and Services; Cambridge Research Center, 1951-52. Headquarters A.A.F., 1944-45; foreign service, 1945-46; A.F. sec. Research and Development Bd., 1947-50. Distinguished marksman, and member 3 International Rifle Teams, 1923, 1924, 1925. Member Tau Beta Pi, Sigma Xi, Theta Tau. Clubs: Algonquin (Boston); Cosmos, Army and Navy (Washington). Home: Union Farm, Rte. 1, Alexandria, Va. Address: care Air Adjutant General's Office, Hdqrs. U.S. Air Force, Pentagon Bldg., Washington 25.

PHILLIPS, James Holden, army officer; b. Eastonville, Colo., Aug. 14, 1898; s. Frank Herbert and Mable (Holden) P.; B.S., U.S. Mil. Acad., 1919; m. Mary Ethel Davis, Sept. 15, 1923; children—James H., Charles Davis. Commd. 2d lt., U.S. Army, 1918, advanced through grades to maj. gen., 1953; chief of staff III Corps, 1943-46; dep. chief pub. information, 1946-48; chief of staff U.S. Mil. Adv. Mission, Greece, 1949-51; dep. asst. chief of staff G-2, Dept. of Army, 1951-53; asst. chief of staff G-2, U.S. Army, Europe, 1953-55. Decorated D.S.C. D.S.M., Silver Star, Legion of Merit with oak leaf cluster, B.S.M., also French, Belgian, Greek, Iranian, and Luxenburg medals. Mem. West Point Grad. Assn. Mason. Home: 100 Bergstrasse, Heidelberg, Germany. Office: Colorado Springs, Colo.

PHILLIPS, James Thompson, ins. exec.; b. Perth, Scotland, June 30, 1895; s. Robert and Isabella (Duff) P.; student Sharp's Inst., Hamilton Collegiate, 1910-14; B.A., U. of Toronto, 1921; m. Marjorie Gardiner, June 14, 1921; children—James Thompson, Sheila (dec.), Janice Eleanor. Came to U.S., 1921, naturalized, 1927. Actuarial student N.Y. Life Ins. Co., 1921-29, asst. actuary, 1929-36, actuary, 1936-48, dep. chief actuary, 1948, vice pres., 1948-54, vice president and chief actuary, 1954—. Served as lt., Can. F.A., C.E.F., 1915-19. Fellow Actuarial Soc. Am., Am. Institute Actuaries; member Home Office Life Headquarters Assn. Member Assos. Univ. Toronto (dir., treas.) Saint Andrew's Soc., Canadian Soc. Episcopalian. Author: Disability Benefits in Life Insurance Policies, 1932 (with Arthur Hunter). Contbr. profl. jours. Home: 200 E. 66 St., N.Y. City 21. Office: 51 Madison Av., N.Y. City 10.

PHILLIPS, Jay A., business exec.; born Holland, Tex., Mar. 31, 1892; s. James Monroe and Carrie Frances (Williams) P.; student pub. schs.; m. Edna E. Gilmore, Nov. 26, 1911. Mng. partner J. A. Phillips, Sheffield & Co., Houston, since 1925; dir. Am. Nat. Bank, Houston, Houston Watch Co., Best Mfr. Lines, Dallas. Chmn. bd. Tex. State Bd. Pub. Accountancy; past president Better Business Bureau Board governors Jefferson Davis City-County Charity Hospital; member board regents South Texas Coll. C.P.A., Texas, La. Member American Inst. Accts. (pres., past mem. coun., trail bd., v.p., chmn. com. on fed. taxation, state legislation), Nat. Conf. Lawyers and C.P.A.'s, Tex. Soc. C.P.A.'s (past pres.), Soc. La. C.P.A.'s, Assn. C.P.A. Examiners (past pres.), Am. Accounting Assn., Houston C. of C. (past dir.). Clubs: Houston (pres. 12 yrs.), Kiwanis (past pres.), Houston Country, Lakeside Country, Westwood Country, Romada, Petroleum (Houston); Austin (Tex.); Downtown (Dallas). Home: 11022 Meml. Dr. Office: Second Natl. Bank, Houston.

PHILLIPS, Jewell Cass, educator; b. Eldorado, Okla., Oct. 8, 1900; s. Jewell William and Mary Ritchie (Goar) P.; B.A., U. Okla., 1921, M.A., 1929; Ph.D., U. Pa., 1935; m. Winifred Douglass Sudderth, Dec. 28, 1922. Supt. schs., Lexington, Okla., 1921-22, 23-25; prin. high sch., Parkerton, Wyo., 1922-23; supt. schs., Calvin, Okla., 1925-28; instr. govt. U. Okla., 1928-30; fellow U. Chgo., 1930; instr. polit. sci. U. Pa., 1930-37, asst. prof., 1937-45, asso. prof., 1945-53, prof. polit. sci., 1953—. Mem. Phila. Com. of Seventy, Phila. Citizens' Charter Com., 1950—. Mem. Am. Polit. Sci. Assn., Nat. Municipal League, Am. Assn. U. Profs., Am. Soc. Pub. Adminstrn., Pa. Polit. Sci. and Pub. Adminstrn. Assn., Alpha Kappa Psi, Pi Gamma Mu, Pi Sigma Alpha. Mem. Church of Christ. Mason. Author: State and Local Government in America, 1954. Home: 601 Beatty Rd., Springfield, Pa. Office: U. of Pennsylvania, Phila. 4.

PHILLIPS, John, congressman; b. Wilkes-Barre, Pa., Sept. 11, 1887; s. Thomas H. and Jennie (Kulp) P.; B.S., Haverford (Pa.) Coll., 1910; Doctor of Laws (honorary), Gallaudet, 1954; married Dorothy Guild, May 3, 1913; children—Robert W., Carl, Margaret. Teaching-fellow Haverford Coll., 1910-11; business analyst and organizer; rancher; mem. City Council, Banning, Cal., 1930-32, Cal. Assembly, 1932-36, State Senate, 1936-42. Mem. 78th, 79th, 80th, 81st, 82d, 83d, 84th Congresses. 29th Calif. District (appropriations com.). Served in U.S. Army, 1917-19. Mem. Am. Legion, DAV, Regular Veterans, Triangle Soc. Mason. Elk. Rep. Presbyterian. Clubs: San Francisco Press; L.A. Press, Adventurers' (Los Angeles); Kiwanis (Banning); Commonwealth (San Francisco); Nat. Press, University, Cosmos, Capitol Hill (Washington). Author: Inside California, 1939; "I Rise to Remark" (newspaper column). Home: Banning, Cal.

PHILLIPS, John George, corp. exec.; b N.Y. City, Feb. 3, 1888; s. Henry and Elizabeth G. P.; ed. pub. schs.; m. Susan B. Arnot, Feb. 12, 1930; 1 dau., Marion Elizabeth (Mrs. Stephen S. Barlett). With Erie R.R., 1907-18; in maintenance of way and operating depts.; joined Internat. Business Machines Corp., N.Y. City, 1918, as sec. to pres., became asst. sec. of corp., 1923, sec., 1925, treas. and dir. 1939, v.p. and treas., Apr. 1947, exec. v.p. 1947, pres. 1949, now v. chmn. bd. since 1952. Home: 282 West End Av., Ridgewood, N.J. Office: 590 Madison Av., N.Y.C.

PHILLIPS, John Milton ◎ V. 27.

PHILLIPS, Joseph Becker, govt. ofcl.; b. Paducah, Ky., Dec. 8, 1900; s. Robert Becker and Kate (Webb) P.; B.A., Va. Mil. Inst., 1921; Pulitzer Sch. of Journalism, 1921-22; m. Frances Tracey, Feb. 15, 1944. Reporter Paducah (Ky.) News-Democrat, 1923-24, Washington Herald, 1924-26, Associated Press, 1926; mem. city staff N.Y. Herald Tribune 1926-27, with Paris bur., 1927-29, London bur., 1929-31, Rome corr., 1931-35, Moscow corr., 1935-37; fgn. editor Newsweek mag., 1938-41, mng. editor, 1941, on mil. leave, 1941-45, dir. fgn. affairs and mem. editorial bd., 1946-50, spl. asst. to asst. Sec. of State for Pub. Affairs, Dept. of State, 1950-52, dep. asst. sec. for pub. affairs, 1952-54; dir. Office of Pub. Affairs, HICOG, Bonn Germany, 1954—. Served as maj. AUS, 1942; col. Gen. Staff Corps, 1942-44; pub. relations officer on staff of Gen. Dwight D. Eisenhower, N. African, Sicilian and Italian campaigns, and S.H.A.E.F.; spl. asst. to U.S. ambassador to USSR, 1944-45. Decorated Legion of Merit (Oak-Leaf Cluster); Order of Brit. Empire. Mem. Anglo-Am. Press Assn. (paris), Assn. Am. Corrs. (London), Assn. Stampa Estera (Rome), Sigma Chi. Democrat. Contbr. articles and fiction to mags. Home: 506 Cameron St., Alexandria, Va. Office: American Embassy, Bonn Bad Godesberg, Germany.

PHILLIPS, Lawrence, bus. exec.; b. New York, N.Y., Feb. 2, 1896; s. Angelo Lawrence and Alice (Taintor) P.; Litt.B., Princeton, 1917; m. Marion Henriette Perry, June 7, 1919; children—Angela, Lawrence, Edward Perry, Marion. With foreign dept. Remington Typewriter Co., 1919-21; with Valentine & Co., and The Valspar Corp., New York, N.Y., 1921-35, pres., 1931-35; in practice as management consultant, 1935-41; executive vice president U.S.O.-Camp Shows, Inc., 1941-47 and since 1950 (dir. mem. exec. com.); dir. U.S.O. Inc.; dir. DuMont Television Network, 1947-49; in practice as management consultant, 1949-50; executive vice pres. U.S.O. Camp Shows since 1950. Enlisted with 102d Military Police, 27th Div., U.S. Army, 1917; commd. 1st lt., 1918; attached to statistical branch, General Hdqrs., A.E.F.; liaison officer, Nov. 1918-Feb. 1919. Mem. staff representing U.S. at Inter-Allied Conf. on Statistics, Versailles, France, 1918. Club: University (New York). Home: 135 E. 54th St., N.Y.C. 22. Office: 6 E. 45th St., N.Y.C. 17.

PHILLIPS, LeRoy ◎ V. 28.

PHILLIPS, Lewis Edward, mfg. exec.; b. nr. Kaunas, Lithuania, Dec. 24, 1899; s. Edward and Rose (Kantrowicz) P.; ed. pub. schs. of Manitowoc, Wis.; m. Edith Levy, May 31, 1925; 1 dau., Eileen (Mrs. Melvin S. Cohen). Came to U.S., 1901, naturalized, 1916. Joined partnership with father and brother, Jay Phillips, conducting wholesale distributing bus. under firm name Ed. Phillips & Sons Co., Eau Claire, Wis., 1918, pres., dir. since 1946, Nat. Pressure Cooker Co. since 1942; chmn. bd. Nat. Pressure Cooker Co., Canada, since 1945; dir. Ed. Phillips & Sons Co., Minneapolis, since 1920, pres., dir. Century Metalcraft Corp., Los Angeles, since 1945, L.E. Phillips Charities, Inc., since 1941; dir. Union Nat. Bank. Mem. Fifth Army Adv. Com. since 1948, bd. govs. (life) Mt. Sinai Hosp., Mpls.; member executive council, Region 7, Boy Scouts Am. since 1944; dir. Y.M.C.A. since 1944, Eau Caire Vocational School, U. Wis. Found., 1951. Mem. Alpha Phi Omega. Elk. Club: Country (Eau Claire). Home: 317 Park Av., Eau Claire, Wis.

PHILLIPS, Louis, lawyer; b. nr. Neustadt, Poland, Mar. 31, 1893; s. Jacob and Sarah (Danziger) P.; brought to U.S., 1901, naturalized (father's citizenship), 1908; LL.B., N.Y.U., 1915; m. Helen Klein, June 20, 1920; children—Gerald F., Howard W. Admitted to N.Y. State bar, 1916; sr. mem. Phillips, Nizer, Benjamin & Krim, N.Y. City, since 1926; asst. gen. counsel Paramount Pictures Corp. 1945-55, general counsel, 1955—, v.p., 1955—. Member American and City of N.Y. bar assns., Co. Lawyers Assn. Club: Lawyers (Brooklyn). Home: 35 E. 84th St., N.Y. City 28. Office: 1501 Broadway, N.Y. City 18.

PHILLIPS, Loyal, newspaper exec.; b. Cullman, Ala., Apr. 11, 1905; s. Monroe and Lucy Ann (Bailey) P.; B.A., Howard Coll., 1928; m. Evelyn Caldwell, Apr. 8, 1928; children—Sharon Kay, Terry Lynn. Promotion mgr. Atlanta Georgian-Am., 1929; classified advt. mgr. Birmingham (Ala.) Post, 1930, Nashville Banner, 1931-32, Omaha World-Herald, 1933-34; classified advt. mgr. Washington Daily News, 1936, acting advt. dir., 1937-38; co-founder, partner, editor Parish-Phillips Newspaper Advt. Syndicate, Miami, Fla., 1939-43, also spl. cons. Tampa Times, Miami News, Washington Post; columnist Editor and Publishers mag., N.Y.C., 1940; advt. dir. New Orleans Item, 1945-49; gen. mgr., treas. St. Petersburg Independent, 1950—, editor, pub., sec., treas., 1952—; gen. mgr. Southwest Citizen; dir. Citizens Pub. Co., 1949—. Active A.R.C., Goodwill Industries, Childrens Service Bur., Salvation Army, Boy Scouts. Treas. New Orleans Art Acad.; dir. Greater New Orleans, Inc. Served as lt. (j.g.) USNR, assigned Office Dir. Naval Pub. Relations, Washington, 1943-44, war finance div. U.S. Treasury Dept., 1944; mem. res. adv. council 8th Naval Dist., 1947-49. Mem. Nat. Assn. Newspaper Classified Advt. Mgrs. (v.p. 1933—), So. Newspaper Pubs. Assn. (dir., chmn. pub. relations), Sales Exec. Council, Assn. Commerce, Newspaper Advt. Execs. Assn., Internat. House, Lambda Chi Alpha. Clubs: Metairie Country, Quarterback, New Orleans Advt. (pres. 1945-46), Rotary. Author: Newspaper Advertising, 1946; Fifty Successful Advertising Ideas, 1948. Home: 620 26th Av. N. Office: The Independent, St. Petersburg, Fla.

PHILLIPS, Marjorie, art gallery dir., painter; b. Bourbon, Ind., Oct. 25, 1894; d. Charles Ernest and Alice (Beal) Acker; student Classical Sch. for Girls, N.Y.C., Miss Fuller's Sch., Ossining, N.Y., Art Students League, N.Y.C.; m. Duncan Phillips, Oct. 8, 1921; children—Mary Marjorie, Laughlin. Asso. dir. Phillips Gallery, Washington, 1925—. Paintings exhbt. at Century of Progress, N.Y. World's Fair, Golden Gate Exposition, Mus. Modern Art, Am. Exhdn. in Paris, Art Inst. Chgo., Pa. Acad., Carnegie Inst., Corcoran Gallery, Whitney Mus., Mus. Legion of Honour; rep. permanent collections of Whitney Mus., Boston Mus. Fine Arts, Yale Mus., Phillips Gallery, pvt. collections; one man shows include Kraushaars, Durand Ruel, Bignou, Durlacher Bros.; painting included in loan exhbn. to Tate Gallery, London, 1946. Home: 2101 Foxhall Rd., Washington 7. Office: 1600 21st St., Washington 9.

PHILLIPS, Merton Ogden, economist; b. Fremont, O., Mar. 24, 1900; s. Merton Ogden and Marguerite (Dickinson) P.; student U.S. Naval Acad., 1919-20; A.B., Miami U., Oxford, O., 1924; A.M., U. of N.C., 1926, Ph.D., 1937; grad. student U. of Chicago, Columbia U., Nat. U. of Mexico, at intervals, 1926-32; m. Jane Agnor, Jan. 23, 1942; children—Barbara Jane, Merton Ogden III. With Goodyear Tire & Rubber Export Co., Akron, O., 1924-25; instr. in econ. resources and fgn. trade, U. of Fla., 1926-27, asst. prof., 1927-28; asst. prof. economics and commerce, Washington and Lee U., 1929-38, asso. prof., 1938-41, prof., 1941-49, Wilson prof. econ., head of dept. econ. since 1949; econ. adviser to U.S. Maritime Commn., summer 1937; vis. prof. of econ. geography, Columbia U., summers 1942, 43, 46. Mem. Am. Econ. Assn., Southern Econ. Assn., Am. Geographical Society, Assn. of Am. Geographers, Va. Geographical Society, Phi Beta Kappa, Beta Gamma Sigma, Delta Kappa Epsilon. Author: Report of U.S. Maritime Commn. on Tramp Shipping Service, 1938; (with J. Russell Smith) North America, 1940; (with J. Russell Smith) Industrial and Commercial Geography, 1946. Contbr. articles to econ. and geog. jours. Home: 15 University Place, Lexington, Va.

PHILLIPS, Norman Ethelbert, physiologist; b. Cleveland, May 31, 1894; s. Taylor Franklin and Belle (Hofer) P.; B.S., Allegheny Coll., 1916; Ph.D., Cornell, 1931; m. Rachel Virginia Cleveland, Oct. 18, 1919; children—Nancy Jean (Mrs. Barton Marshall), Norman Frederick. Asst. prof. entomology

Mass. Agr. Coll.; 1921-22; extension specialist entomology Pa. State Coll., 1922-25; instr. zoology Syracuse University, 1925-30; mem. faculty University of Maryland, 1931—, head department zoology, 1936-53; professor of zoology, 1953—; research dir. on contract with Office Naval Research since 1946, research on respiration and metabolism since 1946. Mem. A.A.A.S., Sigma Xi, Phi Eta, Phi Delta Theta. Methodist. Contbr. articles sci. jours. Home: 4326 Van Buren St., Hyattsville, Md. Office: Dept. of Zoology, U. Md., College Park, Md.

PHILLIPS, Orie Leon, judge; b. near Viola, Mercer County, Ill., Nov. 20, 1885; s. Edward and Susan (Thompson) P.; student Knox Coll., Galesburg, Ill., 1903-04; J.D., U. of Mich., 1908, LL.D., 1935; hon. Dr. Engring., Colo. Sch. of Mines, 1940; LL.D., Colorado College, 1951, University of Denver, 1951; m. Helen M. Bissell, June 21, 1910. Admitted to bar, New Mexico, 1910, and before Supreme Court of N.M. and U.S. Dist. Court, 1912; practiced at Raton; mem. Crampton & Phillips, 1915-19, Crampton, Phillips & Darden, 1919-23; gen. atty. St. Louis, Rocky Mt. & Pacific Co., 1917-23. Asst. dist. attorney 8th Jud. Dist. of N.M., 1912-16; mem. N.M. Senate, 1920-23 (Rep. majority floor leader and chmn. judiciary com.); resigned from Senate Mar. 1923, to become U.S. dist. judge, Dist. of N.M., by apptmt. of President Harding; commd. U.S. circuit judge, 10th Jud. Circuit, by President Hoover, Apr. 29, 1929; chief judge, Tenth Judicial Circuit, 1940-55, visiting professor of law, summers, Northwestern U., 1936, 37, U. of Mich., 1938. Mem. Am. Bar Assn. (exec. com. 1929-32; medal for conspicuous service for cause of Am. jurisprudence, 1950), N.M. Bar Assn. (pres. 1921-23), Am. Law Inst. (member council). Methodist. Mason (K.T., 32°). Clubs: Denver, Cherry Hills. Home: 415 Elm St. Address: Post Office Bldg., Denver, Colo.

PHILLIPS, Paul Chrisler, history; b. Bloomfield, Ind., Nov. 15, 1883; s. Joseph A. and Lily F. (Chrisler) P.; A.B., Ind. U., 1906, A.M., 1910; Ph.D., U. of Ill., 1911; m. Alice M. Martin, Aug. 27, 1911. Prof. history, U. of Mont., 1911-54; became emeritus, 1955; exec. v.p., 1936-37; dir. Student's Army Training Corps, 1918, and Summer School, 1919. Chmn. Missoula and Regional planning boards, 1935-39; state dir. Hist. Records Survey for W.P.A., 1936-39; regional dir. Federal Archives Survey for W.P.A., 1936-38; special rep. U.S. Employment Service, 1937. Historian, War Dept., Transportation Corps, 1944-46. Consultant, Federal Power Commission, 1946. Dir. museum and northwest history collections. Member American Historical Assn., Miss. Valley Hist. Assn., Sigma Pi, Phi Kappa Phi. Democrat. Mem. Christian (Disciples) Ch. Author: The West in the Diplomacy of the American Revolution, 1913; (with N. J. Lennes) The Story of Columbus, 1919. Editor: (with W. S. Lewis) The Journal of John Work, 1923; Forty Years on the Frontier, 1925; (with Seymour Dunbar) The Fort Owen Journals, 1927; Scenery of the Plains, Mountains and Mines (by Franklin Langworthy), 1932; Life in the Rocky Mountains, 1939. Asso. editor Pacific Northwest Quarterly, 1932-54; editorial bd. Montana Magazine of History; historical Editor Frontier and Midland, 1930-39. Author: Fur Trade in Montana, 1955; Fur Trade and Empire, 1955. Contbr. to hist. periodicals, Ency. Britannica, Britannica Year Book, 1938-39, Dictionary of Am. Biography, Dictionary of Am. History, 1938, Ency. Americana, Americana Annual, 1950, etc. Home: 419 Ford, Missoula, Mont.

PHILLIPS, Paul L., labor leader; b. Strong, Ark., Aug. 10, 1904; s. H. E. and Coma (Laughlin) P.; student La. Poly. Inst., 1928-30; m. Fannie S. Simmons, Aug. 29, 1940; 1 son, Joe. Field rep. Internat. Brotherhood of Paper Makers, A.F. of L., 1937-41, 2d v.p., 1942-43, 1st v.p., 1944-47, pres., Albany, N.Y., since 1948. Mem. Americans for Dem. Action; mem. exec. bd. Boy Scouts. Democrat. Methodist. Mason. Home: Voorheesville, N.Y. Office: Paper Makers Bldg., Albany 1, N.Y.

PHILLIPS, Percy Wilson, lawyer; b. Southampton, N.Y., June 2, 1892; s. Wilson Edwards and Katharine (Baird) P.; LL.B., Cornell U., 1915; married Margaret Richard Terrell, August 14, 1920 (died 1943); children—Margaret Terrell Bontempo, Janice Terrell Hormes, Alan Terrell (died 1944), Barbara Gaddis; married second, Betty R. Darter, 1952. Admitted to New York bar, 1915, and began practice of law with Sackett, Chapman, Brown & Cross, N.Y. City; mem. U.S. Bd. Tax Appeals, 1925-31; resigned to enter law practice in Washington, D.C.; mem. firm of Ivins, Phillips & Barker, Lecturer, University of N.C., 1929-31, Cornell University, 1937. Served as 1st lt., Field Arty., U.S. Army, World War. Mem. Am. Bar Assn. (chmn. sect. taxation, 1944-46, Ho. of Dels., 1947-48), D.C., N.Y. State and City of N.Y. bar assns., Cornell Law Assn. (past vice pres.). Republican. Methodist. Mason. Clubs: Cornell (N.Y.C.); Cornell (ex-pres.), University (Washington); Columbia Country (Chevy Chase). Joint Author: The Federal Gift Tax, and Taxation Under the A.A.A. Contbr. numerous articles on federal taxation. Home: Chevy Chase, Md. Office: Southern Bldg., Washington, D.C.

PHILLIPS, Philip Rex, personal investments; b. Knoxville, Ia., Oct. 3, 1903; s. Lee Eldas and Lenora (Carr) P.; A.B., Kan. U., 1926. With Phillips Petroleum Co., Bartlesville, Okla., 1927-42, asst. sales mgr., sales dept., 1940-42, dir. since 1948; engaged in personal investments since 1946 (independent oil producer and rancher); v.p. and dir. Crystal Ice and Frozen Food Lockers, Inc., since 1950; dir. First Nat. Bank of Bartlesville. Chmn. trustees Jane G. Phillips Meml. Hosp., Inc., Bartlesville. Served as lt. comdr., U.S. Naval Reserve, 1942-46. Mem. Okla. Bluestem Cattlesmen's Assn. (dir.), Bartlesville C. of C. (dir.), Grand Central Art Galleries (N.Y. City), Beta Theta Pi. Republican. Mem. Christian Ch. Mason (32°, K.T.). Clubs: Armour and Arms (New York); Garden of the Gods (Colorado Springs, Colo.); River (Kansas City, Mo.); Southern Hill Country (Tulsa, Okla.); Hillcrest Country (Bartlesville). Home: 1201 Cherokee Av. Office: First National Bank Bldg., Bartlesville, Okla.

PHILLIPS, Ralph E., investment banking; b. Kansas, Sept. 8, 1902; s. Charles and Mary P.; A.B., U. of Calif., 1924; student Babson Statistical Inst., Wellesley Hills, Mass., 1924-25; m. Anita Marie Cox, Jan. 12, 1925; children—Ralph Edwin, Dwight Peter. Asso. with Dean Witter & Co., Los Angeles, since 1925, partner since 1935. Mem. Calif. exec. committee, Investment Bankers Assn. America, 1938, chmn. State of Calif. Legislative Com., 1939, mem. bd. govs., 1949, v.p., 1953; mem. Calif. Regional Committee, National Association Securities Dealers, Inc., 1939-40, chmn. 1941, mem. bd. govs., 1942, chmn. 1945. Mem. Kappa Sigma. Clubs: California, Newport Harbor Yacht, Los Angeles Yacht, Bond, Stock Exchange (Los Angeles). Home: 940 Chester Av., San Marino, Cal. Office: 634 S. Spring St., Los Angeles 14.

PHILLIPS, Roger Sherman, publisher; b. Butler, Pa., Oct. 27, 1922; s. Thomas W. and Alma (Sherman) P.; grad. Phillips Acad., 1940; student Yale, 1940-41; m. Virginia Dickson, Mar. 27, 1943 (div. 1951); 1 dau., Virginia Sherman; m. 2d, E. Michele Baldauf, June 8, 1951; stepson, Richard Kevin Tyacke; 1 dau., Sherman Phillyis. Vice pres. T. W. Phillips Gas & Oil Co., Butler, Pa., 1949-51; pres., pub. UN World, 1950-53; pres., pub. World, Am. mag. of world events, 1953—; pres., dir. World Events Mag., Inc.; dir. Beattie-Duquesne Mines, Ltd., T. W. Phillips Gas & Oil Co., Pa. Real Estate Investment Co., Am. Heritage Publishing Co., Oka Rare Metals Mining Co., Ltd. Mem. Am. Acad. Polit. and Social Sci., A.I.M., Nat. Planning Assn. (nat. council). Mason (32°, Shriner). Clubs: Duquesne (Pitts.); Yale (N.Y.C.). Address: The Nob, Wilson Point, South Norwalk, Conn.

PHILLIPS, Stanley ◎ V. 28.

PHILLIPS, Thomas Ashley, ins. exec.; b. Arthur, Ont., Can., Dec. 23, 1881; s. Thomas J. and Maria J. (Buschler) P.; B.A., Toronto U., 1905; m. Lorena Harrison, Apr. 2, 1921; children—Ellen Jane (Mrs. Harold C. Fleming), Lorena Lucille (Mrs. Paul N. Coates, Jr.). Came to U.S., 1905, naturalized, 1917. Mem. actuarial dept., N.Y. Life Ins. Co., 1905-09; with Minn. Mutual Life Ins. Co., St. Paul, since 1909, as sec. and actuary, 1908-18, v.p., 1918-29 (on mil. leave, 1918), pres., 1929-47, chairman board, since 1947; director Am. Nat. Bank, First Trust Co., St. Paul Fire & Marine Ins. Co., Northern States Power Co.; past dir. Inst. of Life Ins.; dir. Life Ins. Med. Research Found. Fellow Society of Actuaries; past pres. Am. Inst. Actuaries; mem. Inst. Actuaries of Gr. Brit. (asso.), Am. Life Conv. (past pres., past mem. exec. com.), Life Ins. Assn. of Am. (past mem. bd.), U.S. C. of C. (past mem. ins. com.), St. Paul Assn. of Commerce (past director and treas.). Clubs: Minnesota, Athletic, Somerset, Rotary (past pres. and treas.) (St. Paul); Union League (Chicago). Home: 684 Lincoln Av., St. Paul 5. Office: Sixth and Jackson Sts., St. Paul 1.

PHILLIPS, T(homas) D(avid), physicist; born Chardon, O., Apr. 1, 1891; s. Thomas Davis and Martha (Thomas) P.; student Rollins Coll., Winter Park, Fla., 1910-11, A.B, Oberlin Coll., 1916; Sc. M., U. of Mich., 1923; Ph.D., Boston Univ., 1934; m. Josephine Elvira Frye, Dec. 25, 1916; children—Gwyneth J(osephine) (Mrs. F(rancis) Howard Rexroad), Mary, Marcia (Mrs. James L. Thornton). Instr. physics, Marietta (O.) Coll., 1920-23, asst. prof., 1923-24, 1927-32, prof., 1933-42 and since 1945; instr., N.Y. Univ., 1924-27; research in physics, U.S. Nat. Bur. Standards, Washington, D.C., Sept. 1937-Sept. 1938, summer 1939; civilian pilot training specialist on textbook writing project, Civil Aeronautics Adminstrn., Washington, D.C., summer 1940. Served as pvt., U.S. Army, 1918; entered active service, U.S. Naval Reserve as lt., 1942; assigned air stations, adminstr.; disch. Oct., 1945, comdr. U.S.N.R., inactive. Mem. A.A.A.S., Am Physical Soc, Acoustical Society America, Optical Society America, Am. Ass. Physics Teachers, Am. Legion, Reserve Officers' Assn., Ohio Acad. Sci., Phi Beta Kappa. Democrat. Unitarian. Researcher in heat transfer. Collector books and manuscripts on Old Northwest Terr. Home: 110 Waverly Rd., Williamstown, W.Va. Office: Marietta College, Marietta, O.

PHILLIPS, Thomas Guthrie ◎ V. 27.

PHILLIPS, Thomas Raphael, army officer; b. Black River Falls, Wis., Jan. 27, 1892; s. Thomas H. and Eugenia (Strang) P.; attended lectures at U. of Wash.; grad. Air Corps Tactical Sch., 1928, Coast Arty. Sch., 1929, Command and Gen. Staff Sch., 1936; m. Grace Crim, Sept. 5, 1923; 1 dau., Jane. Apptd. 2d lt. Coast Arty. Corps, U.S. Army, 1917, and advanced to brig. gen., 1943; served as chief of staff, Antilles Dept.; dir. personnel adminstrn., Service Forces, E.T.O.; dep. chmn. Joint Export-Import Agency, United States-United Kingdom, Office of Military Government in Germany, 1941-47, ret. 1950; sr. staff mem. Brookings Inst. since 1950. Awarded Distinguished Service Medal, Legion of Merit. Author: Combat Orders (with others), 1936; Tactical Employment of Anti-air-craft Artillery, 1937; Chancellorsville Source Book (with others), 1937 (textbooks at Command and Gen. Staff Sch.); Roots of Strategy, 1940; Editor: The Art of War by Sun Tzu, 1944; The Military Instructions of the Romans, by Vegetius, 1944; Editor and Translator: My Reveries on the Art of War, by Marshal de Saxe, 1944; The Instruction of Frederick the Great for his Generals, 1944. Contbr. to mil. periodicals since 1923; also to Ency. Brit., and to U.S. and fgn. periodicals. Home: Tacoma, Wash. Address: 201 Kellog Bldg., 1422 F St., N.W., Washington 4.

PHILLIPS, Thomas Wharton, Jr., ex-congressman; b. New Castle, Pa., Nov. 21, 1874; s. Thomas W. and Pamphila (Hardman) P.; Ph.B., Sheffield Scientific School (Yale University), 1897; married Alma Sherman, May 28, 1908 (died Jan. 4, 1945); children—Janet (Mrs. Leander McCormick-Goodheart), Katharine (Mrs. Frederick L. Rutgers), Alma (dec.), Margaret (Mrs. Augustus Craig Succop), Thomas Wharton, Roger Sherman; m. 2d, Greta M. Schoenwald, February 28, 1946. In the petroleum and natural gas business since 1897; president T. W. Phillips Gas & Oil Co. Dir. Butler Consolidated Coal Company, Pennsylvania Investment & Real Estate Corporation, Butler. Member 68th and 69th Congresses (1923-27) 26th Pa. Dist. Trustee Bethany (W.Va.) Coll., Y.W.C.A. (Butler). Republican. Mem. Ch. of Christ. Mason. Clubs: Butler Country (Butler); Duquesne, University (Pittsburgh); Woodmont Rod and Gun (Md.). Home: Phillips Hall. Office: 205 N. Main St., Butler, Pa.

PHILLIPS, Mrs. Tully Marshall, dramatist, author, see Marion Fairfax.

PHILLIPS, Velma, coll. dean; b. Knox County, Ill., Oct. 28, 1894; d. William T. and Serah Dell (Maxey) Phillips; Ph.B., Knox Coll., Galesburg, Ill., 1914; A.M., U. of Chicago, 1915; Ph.D., Columbia, 1927. Instr. in home economics, Lenox Coll., Hopkinton, Ia., 1915-16, Bakee U., Baldwin, Kan., 1916-17; home econ. asst. Horace Mann High Sch., New York, N.Y., 1917-18; dir. home econ. and dean of women, Mont. State Normal Coll., 1918-24; ednl. advertising, Abraham and Straus, Inc., Brooklyn, N.Y., 1924-28; dir. home econ., Ohio U., Athens, O. 1929-39; dean, Coll. of Home Economics, Washington State Coll., Pullman, Wash., since 1939. Rep. Internat. Fedn. Univ. Women, Stockholm, Sweden, 1939, Internat. Congress Home Econ., Copenhagen, Denmark, 1939; del. Internat. Congress Home Econ., Stockholm, 1949; rep. White House Conf. on Children and Youth, 1950. Mem. Am. Assn. Univ. Women, Bus. and Profl. Women, Am. Assn. for Advancement of Sci. Kappa Delta Pi, Phi Upsilon Omicron, Omicron Nu. Chmn. Wash. State Nutrition Com. since 1941. Methodist. Author: Evidences of Need of Education for Efficient Purchasing, 1931; Clothing (with Mildred Graves Ryan), 1947; Consumer Buying, 1951. Home: 313 Columbia St., Pullman, Wash.

PHILLIPS, Waite, investments; b. Conway, Ia., Jan. 19, 1883; s. Lewis F. and Lucinda Josephine (Faucett) P.; ed. Shenandoah (Ia.) Normal Coll.; m. Genevieve Elliott, Knoxville, Ia., Mar. 30, 1909; children—Helen Jane, Elliott Waite. Employed by coal companies in operating and sales departs., Knoxville and Creston, Ia., 1903-06; associated with brothers Frank and L. E. in oil business at Bartlesville, Okla., 1906-14; individual oil producer, refiner, and marketer 1914-25 in mid-continent area with Tulsa, Okla., headquarters; sold business, 1925; then became owner and operator of city real estate, ranch properties, and chief exec. of Independent Oil & Gas Co., and First Nat. Bank & Trust Co., Tulsa, Okla.; retired from active business about 1935. Donor of welfare projects: Philtower Bldg. at Tulsa, Okla., and Philmont Ranch at Cimarron, N.M., to Boy Scouts of America; Philbrook Art Center and Beacon Bldg. to Southwestern Art Assn.; Petroleum Engineering Bldg. and endowment to U. of Tulsa; Community Welfare Center; Children's Home; Building and x-ray equipment to St. John's Hosp.; Junior League Bldg. in support of crippled children, Tulsa, Okla.; and other welfare instns. Elected to Okla. Hall of Fame, 1943. Republican. Mason. Member Tulsa Club and Southern Hills Country Club (Tulsa); L. A. Country Club and California Club (Los Angeles). Home: 10659 Bellagio Road. Office: 6366 Wilshire Blvd., Los Angeles 36, Calif.

PHILLIPS, Walter Sargeant, educator; b. Lynn, Mass., Oct. 20, 1905; s. Fred A. and Mary Genevieve (Sargeant) P.; A.B., Oberlin (Ohio) Coll., 1929, student 1931-32; Ph.D., U. Chicago (fellow in botany, 1933-35), 1935; m. Kathryn I. Tankersley, Aug. 25, 1935 (died Dec. 29, 1936); m. 2d, Thelma F. Kinyoun, Mar. 21, 1940. Instr., Ming Shen Sch., Taiku, Shansi, China, 1929-31; instr., U. of Miami, Fla., 1935, asst. prof. of botany, 1935-38, asso. prof., 1938-40; asst. prof. botany, U. Ariz., 1940-43, asso. prof., 1943-47, prof. of botany and head dept. of botany and range ecology since 1947; asst. botanist in Exptl. Station, 1940-47, botanist since 1947. Mm. Bot. Soc. Am., Ecol. Soc. Am., Am. Soc. Range Management, Tucson Natural History Soc. (sec., 1944-46, pres., 1946-47), Phi Kappa Phi (sec. since 1950), Sigma Xi, Kappa Sigma. Author: Ecology of Southern Florida and Arizona, 1940; Ferns of the Southwest, 1946-47. Contbr. articles in bot. jours. Home: 2315 E. Edison St., Tucson, Ariz.

PHILLIPS, Warren Henry, newspaperman; b. June 28, 1926; s. Abraham and Juliette (Rosenberg) P.; grad. Horace Mann Sch. for Boys; student Alfred U., 1943, Va. Mil. Inst., 1944, Columbia, 1946; A.B., Queens Coll., 1947; m. Barbara Anne Thomas, June 16, 1951; 1 dau., Lisa Kathryn. Copyreader Wall Street Jour., 1947-48, fgn. corr., Germany, 1949-50, chief London Bur., 1950-51, fgn. editor, 1952-53, news editor, 1953-54, mng. editor midwest edit., 1954—; copyreader The Stars & Stripes European edit., 1949; asst. sec. Dow Jones & Co., Inc.,

1954—. Served with U.S. Army, 1943-45. Mem. Alpha Phi Omega. Clubs: Reform (London, Eng.); Executives (Chgo.). Home: 1608 Hinman Av., Evanston, Ill. Office: 711 W. Monroe St., Chgo.

PHILLIPS, Wendell, explorer; b. Oakland, Cal., Sept. 25, 1921; s. Merley H. and Sunshine (Chrisman) P.; A.B. with honors, U. Cal., 1943; Sc.D., Marietta Coll., 1952; Dr. Honoris Causa, Imp. Ph. Byz. U., Madrid, 1953; Litt.D., U. Redlands, 1953. Mem. U. Cal. Mus. Paleontology Expdn., no. Ariz., 1940, Monument Valley, so. Utah, Grand Canyon, 1942, marine zool. collections, New Hebrides, Solomons, Marianas, Marshalls, 1943-44; organizer, leader African Expdn., including Egypt, Sinai, Sudan, Kenya, Belgian Congo, Union South Africa, S.W. Africa, Angola, Uganda, Tanganyika, Zanzibar, No. and So. Rhodesia, Mozambique, Madagascar, 1947-49; chief lectr. Lost World Treasure Island, San Francisco World's Fair, 1940; mem. Carnegie Inst. Paleobotanical Expdn., Ore., 1941; hon. cons. Microfilm projects Library Congress, 1949; pres., dir. Philpryor Corp. 1951—, also pres. and director Philpryor Oil Co., 1934—; dir. gen. antiquities Sultanate Muscat and Oman, 1953; pres. Am. Found. for Study Man since 1949; found. organizer Mt. Sinai Expdn., with Library Congress, Alexandria U., 1950, leader Arabian Expdn., I-II with Carnegie Mus., 1950-51; leader Yemen Expdn., 1951-52, Oman Expdn., I-II, 1952-53. Served with U.S. Mcht. Marine, 1943-45. Fellow Royal Geog. Soc. London, Egyptian Geog. Soc., Royal Anthrop. Inst. Gt. Britain and Ireland, Am. Geog. Soc.; mem. A.A.A.S., N.Y. Acad. Sci., Royal Archeol Inst. Gt. Britain and Ireland, Middle East, French insts., Soc. Vertebrate Paleontology, Soc. Study Evolution, Am. Anthrop. Assn., Soc. Am. Archeol., Inst. Internat. Chateaux Historiques Switzerland (corr.), Jr. C. of C. (hon.), Alpha Gamma Nu (hon.). Presbyn. Clubs: Explorers, Ends of Earth, Circumnavigators. Author: Qataban and Sheba, 1955. Contbr. articles profl. publs. Home: 2401 Fairfield Av., Concord, Cal. Office: 142 W. 49th St., N.Y.C.

PHILLIPS, William ◎ V. 26.

PHILLIPS, William G(eorge), business exec.; b. Cleve., Mar. 3, 1920; s. Edward George and Ina Marie (Cottle) P.; A.B., Antioch Coll., Yellow Springs, O., 1942; m. Laverne Anne Evenden, Aug. 7, 1943; children—Karen Anne, Connie Allynette, Scott William. Pub. acct. Price Waterhouse & Co., Cleve., 1945-48; tax acct. Glidden Co., Cleve., 1948-52, asst. treas., 1952, treas., dir., 1953—; dir. Goodwill Industries, Cleveland; mem. Council on World Affairs. Served as lt. 83d Inf. Div., U.S. Army, 1942-45. C.P.A., Ohio. Mem. Ohio Soc. C.P.A.'s, Cleveland C. of C. Congregationalist (trustee). Home: 173 Parkwood Dr., Berea, O. Office: Union Commerce Bldg., Cleve. 14.

PHILLIPS, William Kearney, naval officer; b. Tullahoma, Tenn., Mar. 11, 1894; s. Charles Thomas and Virginia May (Paschall) P.; student Massey Sch., Pulaski, Tenn., 1909-11; grad. U.S. Naval Acad., 1912-17; student submarine sch., New London, Conn., 1920, Lighter than Air Sch., Lakehurst, N.J., 1931-32; m. Agnes Cherry, Apr. 15, 1920. Served on U.S.S. South Dakota, 1917-19, U.S.S. Columbia, 1919-20; in command U.S.S. R-24, 1920-22, U.S.S. S-50, 1922, U.S.S. S-10, 1922-23, U.S.S. S-21, 1923-24; served with bur. engring., Navy Dept., Washington, D.C., 1924-26; comd. U.S.S. S-38, 1926-28, U.S.S. Peary, 1928-29; instr. in navigation, U.S. Naval Acad., 1929-31; served Naval Air Station, Sunnyvale, Calif., 1932-34; U.S.S. Raleigh, 1934-37; served in 15th Naval Dist. (Canal Zone), 1937-40; comd. U.S.S. Sampson, 1940, Destroyer Div. 53, 1941, Escort Unit in N. Atlantic, 1942, Destroyer Squadron 31, 1942, U.S.S. Oakland, 1943-44; chief of staff, Cruisers-Destroyers, Pacific Fleet, 1944-45, 46; comd. Cruiser Div. 15, 1946, 47 comdr. Destroyers Atlantic; comdr. Naval Operating Base, Guantanamo Bay, Cuba, 1948-50; comdt. 8th Naval Dist., New Orleans, 1950-51, asst. chief naval operations, Washington, 1951-52, chief of staff to comdr. in chief U.S. Pacific Fleet, 1952-53, comdr. First Fleet, 1953—. Awarded Silver Star medal and gold star in lieu of 2d medal, Legion of Merit and gold star in lieu of 2d, 2 letters of commendation, Pacific Area medal (5 stars). Episcopalian. Club: Army-Navy, Washington, D.C. Address: Navy Dept., Washington.

PHILLIPS, William Taylor, economist; b. Washington, July 17, 1909; s. Everett Franklin and Mary Hibbs (Geisler) P.; A.B., Allegheny Coll., 1931; student N.Y.U., 1934-37; Ph.D., Cornell, 1942; m. Dorothy E. Evans, Dec. 26, 1931; children—David R., Michael A. Investment council Wentworth & Co., and Carret, Gammons & Co., N.Y. City, 1935-38; instr. econ. Cornell, 1938-40; asst. prof., U. of N.H., 1940-42; economist O.P.A., 1942-43; Dept. of State, 1943-47; dep. coordinator fgn. aid programs, Dept. of State, 1948-49, prof. internat. economics, Sch. Advanced Internat. Studies, Johns Hopkins U., 1948—; co-dir. Rangoon-Hopkins Center of Southeast Asia Studies, Rangoon, Burma, 1954—; pres. Kitty Hawk (N.C.) Wood Products Co., Inc., pres., 1950-52. Mem. Am. Economics Assn., Phi Delta Theta, Pi Gamma Mu. Home: Kitty Hawk, N.C. Office: 1906 Florida Av., N.W., Washington 9.

PHILLIPSON, Irving Joseph, army officer; b. Dowagiac, Mich., Apr. 3, 1882; s. Emanuel and Barbara (Guggenheim) P.; B.S., U.S. Mil Acad., 1904; attended Sch. of the Line, 1921-22, Gen. Staff Sch., 1922-23, Army War Coll., 1923-24; m. Florence Morrison, Sept. 1, 1909; married Elsie A. Salvadori, April 27, 1954. Commd. 2d lt. Inf., U.S. Army, 1904, advanced through ranks to maj. gen., 1941; chief, Budget and Legislative Planning Branch, War Dept. Gen. Staff, 1930-35; comd. 30th Inf., Presidio, San Francisco, 1935-38, 2d Brigade, 1st Div., 2d Corps Area, 1938-40; chief of staff, Governor's Island, N.Y., 1940, comdg. gen., 2d Corps Area, Governor's Island, 1940-42; exec. dir. Army Emergency Relief, 1942-44; member War Department Dependency Bd., Jan. 11, 1944 to Dec. 31, 1944; retired as maj. general, U.S. Army, Dec. 31, 1944; dir. of indsl. relations, Botany Mills, Inc., Passaic, N.J., 1944-52. Chmn. Civil Defense Council, Passaic, N.J. 1950-53. Trustee Disabled Am. Vets. Service Found. and chmn. budget and finance com. Comd. bn. regt. and brigade, 142d and 143d Inf., 36th Div., in Meuse-Argonne, France, 1918. Awarded Distinguished Service medal, Victory medal (2 bronze stars), Croix de Guerre (Gold Star). Mem. Scabbard and Blade, Newcomen Soc. of Eng., New York Society, Military and Naval Officers, World Wars; New York Chapter, M.O.W.W. (comdr., 1945-46), Honorary vice pres. Am. Hygiene Soc. Clubs: Army and Navy (Washington) Address: 240 Central Park South, N.Y.C. Died April 4, 1955.

PHILPOTT, Charles Hughes, ◎ V. 27.

PHILPOTT, Gordon M(enzies), business exec.; b. Toronto, Can., Feb. 22, 1894; s. Peter William and Jessie (Stuart) P.; B.A., McMaster U., Hamilton, Can., 1915; m. Drue Wilson, June 21, 1931; children—Ann, Gordon W. Came to U.S., 1919, naturalized, 1933. With Ralston Purina Co., since 1919, vice pres. since 1940. Served as lieutenant Canadian Field Artillery, World War I. Republican. Conglist. Clubs: Missouri Athletic, Algonquin Country (St. Louis). Home: 450 Sherwood Dr., Webster Groves, Mo. Office: 835 S. 8th St., St. Louis.

PHIN, A(lan) E(dward), mfg. exec.; b. Hespeler, Ont., Can., Jan. 30, 1897; s. James P. and Charlotte (Roberts) P.; student pvt. schs. of Ontario, and Inst. Chartered Accountants; m. Elizabeth Allan, Apr. 16, 1923; 1 son, Alan D. Came to U.S., 1925, naturalized, 1938. Pub. accountant, Toronto, Ont., and N.Y. City, 1919-27; with The Babcox and Wilcox Co., N.Y. City, since 1927, comptroller 1932-52; v.p. since 1947. Chartered accountant Inst. Chartered Accountants of Ontario. Mem. Controllers Inst. Am., Nat. Assn. Cost Accountants. Home: 16 Herkemer Rd., Scarsdale, N.Y. Office: 161 E. 42d St., N.Y.C. 17.

PHINNEY, Edward Dana, lawyer, business exec.; b. Topsham, Me., Nov. 23, 1901; s. Edward Henry and Mabel Etta (Colby) P.; B.E.E. cum laude, Northeastern U., 1924; m. Ethel Ernestine Bartlett, Sept. 8, 1925; children—Mary Ernestine (Mrs. Robert Crabbs), Margaret Ann (Mrs. Chester Wetzel), Barbara Jane, Edward Bartlett, Elizabeth May. Admitted to N.Y. bar, 1931; jr. examiner U.S. Patent Office, 1924-26; patent asst. law office, 1926-31; patent atty. Gasoline Products Co., now Process Management Co., 1931-36; asst. to gen. patent atty. Internat. Tel. & Tel. Corp., 1936-41, gen. patent atty. since 1941, v.p. since 1947; gen. patent atty. Internat. Standard Electric Corp. and Internat. Telephone & Radio Mfg. Corp. since 1941; v.p., gen. patent atty., dir. Fed. Telephone & Radio Corp., now div. Internat. Tel. & Tel. Co., 1942-53, member of management advisory board, 1953; vice president and director Internat. Standard Electric Corp., 1945—, Fed. Electric Mfg. Co., Ltd., Montreal, Que., Can., 1947-54; dir. Ushco Mfg. Co., Inc., Buffalo, 1934-50. Pres., dir. Jennie Clarkson Home for Children, Valhalla, N.Y.; del. Welfare Council of N.Y. City. Chmn. indsl. property com., Nat. Fgn. Trade Council, Inc. since 1950, mem. final declaration com., 1950-51, Inst. Radio Engrs. (sr. mem.), Am. Inst. E.E., N.Y. Patent Law Assn., Northeastern U. Corp., Am. Patent Law Assn. Fedn. Protestant Welfare Agencies, Inc., Nat. Rifle Assn., Tau Beta Pi, Beta Gamma Epsilon, Eta Kappa Nu. Baptist. Clubs: Lawyers (N.Y.C.); New Jersey Arms Collectors (New Market, N.J.). Home: 350 Read Av., Crestwood. Office: 67 Broad St., N.Y.C. 4.

PHIPPS, John H. (Ben) ◎ V. 27.

PHIPPS, Joseph William, Jr., railroad exec.; b. Towson, Md., Oct. 8, 1897; s. Joseph William and Anne (Martin) P.; student pub. schs., Md.; m. Mary Dickson Wilson, Jan. 6, 1923; children—Mary Dickson (Mrs. Richard F. Shryock), Joseph William. Clk. stationery dept. B.&O. R.R., Balt., 1914, stenographer-clk., freight traffic dept., Chgo., operating dept., N.Y.C., Pitts., indsl. dept., Pitts., Cleve., sec. freight traffic mgr., Chgo., 1914-18, traveling indsl. agt., Pitts., 1920-24, indsl. agt., St. Louis, 1924-31, div. freight agt., Balt., 1931-37, asst. gen. freight agt., Washington, 1937-39, Cleve., 1939-41, gen. freight agt., Phila., 1941-46, gen. freight traffic mgr., 1946-52, v.p. charge traffic, 1952—; pres. dir. Baltimore and Ohio Warehouse Co.; v.p., dir. Camden Warehouses; officer, dir. numerous B. & O. R.R. subsidiaries. Secretary of the committee on claims U.S.R.R.A., Washington, 1919-20. Served with 79th Div., U.S. Army, 1918-19. Mem. Balt. Assn. Commerce, Nat. Freight Traffic Assn. Clubs: Country (Balt.); Merchants, Racquet (Phila.); Duquesne (Pitts.) Home: 814 Bellemore Rd., Balt. 10. Office: Baltimore & Ohio Railroad, Balt.

PHIPPS, Ogden, investment banker; b. N.Y. City, Nov. 26, 1908; s. Henry Carnegie and Gladys (Mills) P.; ed. St. Paul's Sch., Concord, N.H.; Class of 1931, Harvard; m. Lillian Bostwick, Nov. 5, 1937. Began with Chas. P. Barney, N.Y. City, 1932; partner Chs. P. Barney & Co., 1936-37; partner Smith, Barney & Co., investment bankers, N.Y. City, since 1937; dir. Internat. Paper Co., Seaboard Oil Co. Served as comdr., U.S.N.R., 1941-45. Trustee The New York Hosp.; vice pres. and dir. St. Barnabas Home since 1938. Republican. Episcopalian. Club: Jockey (steward) (New York). U.S. court tennis champion, 1933, 34, 35, 36, 37, 39, 48, 49; English court champion, 1949. Home: Whitney Dr., Roslyn, N.Y. Office: 14 Wall St., N.Y. City.

PHIPPS, Oval Alexander, lawyer, educator; b. Fay, Okla., Feb. 22, 1909; s. David Alexander and Dorothy (Walker) P.; A.B., U. Colo., 1932, LL.B., 1937, LL.M., 1938; D.Sc. of law, J.S.D., Yale, 1951; m. Mabel Ravenscroft, Nov. 1, 1939 (dec. 1941); 1 son, David Alexander; m. 2d Merle Audre Hill, June 10, 1946; children—Arral Alexander, Marion Alexander, Nancy Alexander, Nelcy Alexander, Paul Alexander. Admitted to Colo. bar, 1938, pvt. practice, Denver, 1938-43; prof. law Temple University, Philadelphia, 1946-51; dean, prof. law University of South Dakota, 1951—. Chmn. bd. bar examiners, S.D.; mem. S.D. Jud. Council. Served as lt., U.S.N., 1943-46. Decorated Purple Heart. Member, Colo., S.D. bar assns., America Judicature Soc., Am. Law Inst., Vermillion C. of C. Home: 118 Willow, Vermillion, S.D.

PHLEGER, Herman (flā'gĕr), lawyer; b. Sacramento, Calif., Sept. 5, 1890; s. Charles W. and Mary (McCrory) P.; B.S., U. of Calif., 1912; student Harvard Law Sch., 1913-14; LL.D., Mills Coll., 1935; married Mary Elena Macondray, Apr. 2, 1921; children—Mary Elena (Mrs. William Goodan), Atherton Macondray, Anne (Mrs. Miles B. Gates). Admitted to California bar, 1914; clerk, later partner, Morrison, Dunne & Brobeck, San Francisco, 1914-25; partner Brobeck, Phleger & Harrison, San Francisco, 1925—; director American Trust Company, Pabco Products, Inc., Fibreboard Products, Inc., Moore Dry Dock Company, Matson Navigation Company. Served as lieutenant, United States Navy, 1917-18, asso. dir. Legal Div. Office of Military Gov. (Germany), 1945; legal adviser Department of State, 1953—. Trustee Stanford U., former pres. bd. trustees Children's Hosp., San Francisco; trustee William G. Irwin Charity Foundation, San Francisco. Clubs: Pacific Union, Bohemian (San Francisco); Burlingame Country; Metropolitan, Chevy Chase, Burning Tree (Washington). Home: Woodside, Redwood City, Cal. Office: Department of State, Washington.

PHOENIX, Joseph Gilbert, clergyman, coll. dean; b. Chgo., Aug. 27, 1904; s. Harry Davis and Bridget (McMahon) P.; A.B., St. Mary's Sem., 1932; Ph.D., Cath. U. Am., 1942. Ordained priest Roman Cath. Ch., 1932; mem. Congregation of the Mission; prof. English St. Vincent's Coll., 1932-35, De Paul Acad., 1935-36; prof. edn. and psychology De Paul U., since 1939, head edn. dept. since 1943, dir. child service center since 1944, dean grad. sch. since 1951, chmn. athletic bd. since 1944. Dir. Vets. Testing Service since 1944. Mem. Am. Assn. U. Profs., Nat. Soc. for Child Development, Chgo. Soc. Cath. Psychologists, Nat. Vocational Guidance Soc., Pi Gamma Mu, Delta Epsilon Sigma, Blue Key. K.C. Home: 2233 N. Kenmore Av., Chgo.

PHUMIPHON ADULDET (Bhumibol Adulyadej), king of Thailand (formerly Siam); b. Cambridge, Mass., Dec. 5, 1927; s. Prince Mahidol of Siam (now dec.) and Princess Sangwalya; ed. in Switzerland; Litt.B., Gymnase de Lausanne, 1945; m. Mon Rachawong Srikit Kitiyakara (Princess Sirikit), Apr. 28, 1950; children—Ubol Ratana Rajakanya Siri Vadhana Barnavadi, Vajiralongkorn. Succeeded brother, King Ananad Mahidol (dec.), 1946; coronation ceremony, May 5, 1950. Composer music and songs, including a beguine, Blue Night (incorporated in Broadway revue, Peep Show, 1950). Address: Grand Palace, Bangkok, Thailand.

PIASECKI, Frank N(icholas) (pĭ'sĕ kē), corp. exec., aero. engr.; b. Phila., Oct. 24, 1919; s. Nikodem and Emilia (Lotocki) P.; student U. Pa., 1936-39; B.S. in Aero. Engring., N.Y.U., 1940; D.Aero. Sci. (hon.), Pa. Mil. Coll., 1953. Aircraft designer Platt-LePage Aircraft Corp., Eddystone, Pa., 1940-41; aerodynamicist Edward G. Budd Mfg. Co., Phila., 1941-43; founded an engring. research group, 1940, inc. as P-V Engring. Forum, 1943, became Piasecki Helicopter Corp., 1946, now chmn. bd.; pres., chmn. bd. Piasecki Internat. Corp., Piasecki Helicopter Corp. of Can., Ltd. Mem. indsl. cons. com. NACA; mem. adv. com. Daniel Guggenheim Sch. Aeros., N.Y.U.; trustee Kosciuszko Found., N.Y.C., Internat. House, Phila. Recipient Lawrence Sperry award, Inst. Aero. Scis., 1951; chosen one of nation's ten outstanding young men of year 1952 by U.S. Jr. C. of C. Registered profl. engr., Pa. Fellow Inst. Aero. Scis.; hon. fellow Am. Helicopter Soc. (past pres.); mem. Soc. Automotive Engrs., Am. Soc. Profl. Engrs., Helicopter Assn. Gt. Britain, Am. Soc. for Quality Control, Aircraft Industries Assn. Clubs: Wings (N.Y.C.); Merion Cricket (Haverford, Pa.); Engineers (Phila.); Twirly Birds (founder mem.). Home: Tunbridge Rd. and Andover Rd., Haverford, Pa. Office: 100 Woodland Av., Morton, Pa.

PIASTRO, Mishel (pē-äs'trō), violinist; b. Kertz, Russia, June 1892; s. Boris and Maria (Sengin) P.; student Petrograd (Leningrad) Conservatory under Leopold Auer, 1902-10; grad. (with highest honors), 1910; married (wife deceased); 3 children; m. 2d, Joan Scardon, 1941; came to U.S., 1920, naturalized, 1927. Began career as violinist, 1910; won annual 1,000 ruble prize, Russia, 1911; concertized throughout Russia, Scandinavia, Poland, etc., 1910-13; appeared as soloist at Koussevitsky's symphony concerts, Moscow and Petrograd, 1914, introducing Glazounoff's violin concerto in several cities; made

tour of 500 concerts, visiting Siberia, China, Japan, Siam, Sumatra, Java, Singapore, British India, Philippine Islands, Australia, New Zealand, etc., and giving command performance before King of Siam in Bangkok, 1915-20; debut in Carnegie Hall, N.Y. City, 1920; concert tour throughout U.S., 1920-25; solo violinist, concertmaster and asst. condr., San Francisco Symphony Orchestra, 1925-30; concertmaster N.Y. Philharmonic Orchestra, 1931-43, and asst. condr. Philharmonic Symphony Society of New York, 1941. Musical dir. Longines Symphonette radio program. Awarded Pushpa Malla Medal by King of Siam. Address: 1 W. 47th St., Longines-Wittnauer Co., N.Y.C.

PIATIGORSKY, Gregor (pē-ä-tē-gôr'skĭ), cellist; b. Ekaterinoslaw, Russia, Apr. 17, 1903; s. Paul I. and Maria (Amchislawsky) P.; student Imperial Conservatory of Moscow, 1911-16; received hon. degree in music, Northwestern Univ.; honorary Doctor Music, Phila. Musical Academy, 1949; came to U.S., 1929; naturalized U.S. citizen, 1942; m. Jacquelin de Rothschild, Jan. 26, 1937; children—Jeptha Maria, Joram Paul. Began as solo cellist, 1916; solo cellist, Imperial Opera, Moscow, 1916-19, Berlin Philharmonic, 1923-28; prof. of conservatory, Berlin, 1926-28; since 1928 has been giving concerts in Europe and U.S. and making world tours as virtuoso; guest soloist with Chicago Symphony Orchestra, Jan. 1948. Head of cello dept. Curtis Inst. of Music, Phila., chamber music dept., Berkshire Music Center; guest soloist with all major orchestras in U.S. and Europe. Author several musical compositions. Home: 400 S. Bundy Dr., Los Angeles 49, Cal.

PIBUL SONGGRAM, Luang (pē'bŭn-sŏng-rām), field marshall, prime minister of Thailand; born in Bangkhen, Bangkok, Siam (now Thailand), July 14, 1897; s. Keet and Sam Ang Kittasangka; ed. mil. acad., Arty. Sch. Poitiers, 1924-25, Ecole d'application d'Artillerie at Fontainebleau, 1926-27; m. Madame La-iad; 3 sons, 3 daus. Returned to Thailand and became capt., 1927, maj., 1930; took leading part in Bloodless Coup d'Etat to set up Constl. Monarchy in Thailand, 1932; minister of def. since 1934; prime minister, 1938-44, since 48. Decorated Dushdi Mala medal, Knight Grand Cordon of Most Noble Order Crown of Thailand, Royal Cypher medal of King Ananda, Knight Grand Cordon of Most Exalted Order of White Elephant, Chai Samoraphum medal, Knight of Ancient and Auspicious Order of Nine Gems, Knight Grand Cordon of Most Illustrious Order Chula Chom Klao, Ratna Varabhorn Order of Merit, Dushdi Mala medal, Medal of Bravery (all Thailand); Ehrenzeichen des Deutschen Roten Kreuzes, Gran Croce, Corona d'Italia, Gran Corce, SS. Maurizio e Lazzaro, Grand Croix de la Legion d'Honneur, Kyokujitsu, (first and spl. classes), Knight Grand Cross of Most Distinguished Order St. Michael and St. George, Der Verdienstorden vom Deutschen Adler (Grosskreuz), Royal Cypher Medal of King Phumipol Aduldej. Home: Chitlom, Ploenchitr Rd., Bangkok. Office: Government House, Bangkok, Thailand.

PICARD, Frank A. (pĭ-kärd'), judge; b. Saginaw, Mich., Oct. 19, 1889; s. Alfred and Zepherine (Lagault) P.; LL.B., U. of Mich., 1912; m. Ruth Caroline Doersam, June 8, 1921; children—Frank A. II, Ruth Mary (Campbell), Patricia Eve (Burbott), John Alfred. Reporter Saginaw (Mich.) Daily News and Courier Herald, 1907-09; admitted to Mich. bar, 1912; asst. pros. atty., Saginaw County, 1913; pvt. practice of law, 1913-39; mem. firm Naegely and Picard, 1913-17, Naegely, Picard and Hopkins, 1920-21, Purcell and Picard, 1924-29, Picard and Heilman, 1934-39; city atty., Saginaw, 1924-28; candidate U.S. Senate, 1934; U.S. judge Eastern Dist., Mich., since 1939; v.p. Means Stamp Co.; dir. Saginaw Lumber Co. Served as captain 338th Infantry, A.E.F. (France), 1917-19; sec. Gen. Staff, 6th Army Corps, A.E.F., 1919. Chmn. Mich. Liquor Control Commn., 1932-34, helped formulate Mich. plan liquor control; chmn. Mich. Unemployment Compensation Commn., 1937-38; co-author Mich. Unemployment Compensation Act. Mem. Saginaw Community Concert Assn. (pres. 1933-34), Michigan Bar Association, Saginaw County Bar Assn. (president 1935), Univ. of Michigan Alumni Assn., Saginaw High Sch. Alumni Assn. (pres. 1914), Catholic Fedn. of Parishes (pres. 1916), Alpha Omega, Sigma Delta Chi, Gamma Eta Gamma. Democrat. Roman Catholic. K. of C. (grand knight 1915-17; dist. deputy; Mich. state deputy 1929-30). Clubs: Kiwanis of Saginaw (pres. 1924; lt. gov. Mich. clubs 1925; gov. 1926); Barristers (of Univ. of Mich.); Saginaw Country, Automobile of Michigan, Saginaw. Home: 1600 Cedar St., Saginaw, Mich. Office: Federal Bldgs., Detroit and Bay City, Mich.

PICASSO, Pablo Ruiz, painter; b. 1881; ed. in Barcelona. Founder and leader cubist sch.; designer for Diaghilev Ballet, 1917-27; became dir. Prado Gallery, Madrid, 1936. Works include: (murals) Spanish Pavilion, Paris Exhbn., 1937; (paintings) Les Arlequins, L'Aveugle, La famille du singe, Femme a la mandoline, Guernica; (portraits) Stravinsky, J. Couteau, G. Appollinaire, Max Jacobs; (still-life) in Paris, Berlin, London, Philadelphia (U.S.A.) galleries; (decorations for Russian ballets) Parade, 1917, Tricorne, 1918, Pulcinella, 1919. Recipient Pennell Memorial Medal for achievement in graphic arts, Pa. Acad. Fine Arts, 1949. Published series of etchings (with text) entitled Songe et Mensonge de Franco, 1937.*

PICCIRILLI, Bruno ◎ V. 26.

PICHER, Oliver Stanton, air force officer; b. Jan. 16, 1905; grad. Nat. War Coll. Brig. gen. U.S. A.A.F.; temporary grade maj. gen., June 6, 1944. Address: care Adjutant General, Dept. of Air Force, The Pentagon, Washington 25.

PICK, Albert, Jr., hotel exec.; b. Chgo., July 2, 1895; s. Albert and Gertrude (Frank) P.; Ph.B., U. Chgo., 1917; m. Corinne Frada, Dec. 27, 1917; children—Gladys Vita, Albert. With Albert Pick & Co., Chgo., 1917-28, treas., dir., 1920-28; dir. Pick Hotels Corp. since 1926, pres. since 1930. Trustee, chmn. finance com. La Rabida Jackson Park Sanitarium; trustee Highland Park (Ill.) Hosp.; bd. govs. Internat. House Chgo.; bd. dirs. Alumni Found. U. Chgo.; mem. Citizens Bd. U. Chgo. Life mem. Art Inst., Chgo. Hist. Soc., Chgo. Mus. Natural History; mem. Chgo. Assn. Commerce and Industry (hotel div.), Internat., Am. (dir., chmn. board) hotel assns., Ravinia Festival Assn., bd. trustees Internat. House Assn., Inc., Chgo. Acad. Scis., Chgo. Council Fgn. Relations (bd. dirs.), Am. Legion. Clubs: Standard, Northmoor Country. Home: 106 Vine Av., Highland Park, Ill. Office: 20 N. Wacker Dr., Chgo. 6.

PICK, Lewis Andrew, army officer; b. Brookneal, Va., Nov. 18, 1890; s. George and Annie (Crouch) P.; B.S. Va. Poly. Inst., Blacksburg, Va., 1914; grad. Engrs. Sch, Ft. Belvoir, Va., 1924, Command and Gen. Staff Sch., Ft. Leavenworth, Kan., 1934, Army War Coll., Ft. Humphries, D.C., 1939; m. Alice Cary, Dec. 15, 1925; 1 son, Lewis Andrew II, Civil engr. with Southern Ry., 1914-16; commd. 1st lt., Corps of Engrs., U.S. Army, 1917, advancing to lt. gen., 1951; comd. Co. E, 23d Engrs., A.E.F., France, 1917; on duty in Philippines, 1920-23; U.S. dist. engr., New Orleans, La., 1925-28; instr. Command and Gen. Staff Sch., Ft. Leavenworth, Kan., 1934-38; exec. officer to div. engr., Ohio River Div., Cincinnati, Ohio, 1939-41; division engineer, Missouri River Division, Omaha, Nebraska, 1942-Sept. 1943; comd. Advance Sect. 3, China-Burma-India, in charge constrn. Ledo Rd., 1943-45; assigned Missouri River Div. engrs., 1945; comdr. 5th army emergency relief in midwest, Operation Snowbound, Feb. 1949; chief of engrs., Dept. of Army, March 1949. Vice chmn. Georgia-Pacific Plywood Co. since 1953. Mem. Am. Mil. Engrs., Am. Soc. C.E., Soc. Am. Mil. Engrs., Theta Chi. Author of the Pick Plan for development of Mo. River Basin. Address: 360 N. College St., Auburn, Ala.

PICKARD, Edith A(lta), ◎ V. 27.

PICKARD, Greenleaf Whittier, electrical engr., inventor; b. Portland, Me., Feb. 14, 1877; s. Samuel Thomas and Elizabeth Hussey (Whittier) P.; grandnephew John Greenleaf Whittier; ed. Westbrook Sem., Lawrence Scientific Sch., Harvard, and Mass. Inst. Tech.; m. Miriam Watson Oliver, Apr. 5, 1902 (died Dec. 17, 1912); m. 2d, Helen Liston, Apr. 27, 1914; children—Helen Liston, Elizabeth Whittier, Geraldine, Greenleaf Whittier, Mary Katherine, John. Specialized in radio communication, receiving many U.S. and foreign patents for inventions. One of the first to obtain successful transmission of speech by electrical waves; inventor of the crystal detector, the radio compass and the static eliminator. Engr. Am. Telephone & Telegraph Co., 1902-06; consulting engineer Wireless Specialty Apparatus Co., 1907-30, R.C.A. Victor Co. of Mass., 1930-31; consultant, 1932-42; dir. of Research Am. Jewels Corp., Attleboro, Mass., 1942-45; president Pickard & Burns, Inc., 1945-52, chairman of board since 1952. Past president and fellow Institution Radio Engineers (medal of honor 1926); fellow Radio Club of America (Armstrong medal 1941); Am. Inst. E.E., A.A.A.S., Am. Acad. Arts and Sciences; mem. Am. Meteorol. Soc. Home: 59 Dalton Rd., Newton Centre 59, Mass. Office: 240 Highland Av., Needham, Mass.

PICKARD, Samuel Nelson, banker; b. Neenah, Wis., Dec. 3, 1897; s. Herman W. and Lulu (Nelson) P.; student Wayland Acad. (Beaver Dam, Wis.), 1912-13, high sch. grad., Ripon, Wis., 1913-16; m. Dorothea Wilgus, Sept. 1, 1924; children—James Curtis, Julia, Judith, Thomas Nelson, Samuel Wilgus. Messenger First Nat. Bank, Ripon, Wis., 1916, bookkeeper, 1917, teller, 1918-22, asst. cashier, 1923, cashier, 1925, v.p., 1930, dir. since 1926; exec. v.p. Nat. Mfrs. Bank, Neenah, Wis., 1932-37, pres. since 1937, dir. since 1932; treas. and dir. Oshkosh (Wis.) Overall Co. since 1934; Universal Motor Company, Hoffmaster Paper Co., Whale Safety Paper Co., Miles Kimball Co.; mem. bd. dirs. Hardwood Products Corp., Neenah; pres., dir. Neenah-Menasha Broadcasting Co., Neenah, Wis. Served in U.S. Marine Corps, 1918-19. Trustee Ripon Coll., Wayland Acad., Winnebago Day Sch. (Neenah, Wis.), Wis. Taxpayers Alliance. Mem. Am. Bankers Association, Wisconsin Bankers Association (president 1938-39), American Legion, Phi Delta Theta. Republican. Presbyterian. Mason. Rotarian (pres. Ripon, Wis., Club, 1928-29, pres. Neenah, Wis., Club, 1937-38). Clubs: North Shore Golf (Neenah, Wis.); Chicago Athletic. Home: 1010 E. Forest Av. Office: Nat. Manufacturers Bank, Neenah, Wis.

PICKEN, Mary Brooks, author; b. Arcadia, Crawford County, Kan., Aug. 6, 1886; d. C. C. and Mattie E. (Buchanan) Brooks; D.Litt., Albion Coll.; m. H. O. Picken, Nov. 8, 1906 (died June 19, 1911); m. 2d. G. Lynn Sumner, Nov. 21, 1931 (died April 7, 1952). Editor Inspiration and Fashion Service, 1920-25; dressmaking editor Pictorial Review, 1925-27; now pres. Mary Brooks Picken Studio, N.Y.C.; Wrote entire course in dressmaking for Woman's Inst. of Domestic Arts and Sciences. Latest publs.: The Language of Fashion, Singer Sewing Book, Sewing for the Home, Sewing Magic, Dressmakers of France; Needlepoint Made Easy; Advanced Dressmaking; articles under name, Marilyn Madison. Chmn. The Fashion Group; member of the board of trustees Fashion Inst. Tech. Home: Arcadia, Quaker Hill, Pawling, N.Y. Office: 11 E. 73d St., N.Y.C. 21.☆

PICKENS, Buford L(indsay), univ. prof., architect; b. Coffeyville, Kan., Jan. 15, 1906; s. Samuel Milton and Emily (Grigson) P.; B.Arch., Univ. of Ill., 1930; A.M., Univ. of Chicago (fellowship), 1937; m. Mabel Grönner, June 2, 1934; children—Lindsay Lloyd, Grigson Buford. Archtl. work, Chicago, 1925-28, 30-35; instr., Ohio U., 1937-38; pvt. practice in architecture (residential) and community planning consultant, since 1938; asst. prof., Wayne Univ., Detroit, 1938-45; visiting lecturer, Univ. of Minn., summer, 1940; consultant, Detroit City Planning Commn., 1944-45; prof., director, College of Architecture, Tulane Univ., New Orleans, La., 1946-53; prof., dean, Washington University, 1953—. Member of Citizens Housing and Planning Council, Detroit, 1943-48; apptd. to Vieux Carre Commn., New Orleans, 1947. Served A.U.S. as instr., Univ. Training Command, Florence, Italy, 1945. Mem. Soc. of Archtl. Historians (pres., 1950), A.I.A., Coll. Art Assn., Tau Sigma Delta, Alpha Rho Chi. Club: Town and Gown (St. Louis). Contbr. articles on architecture and city planning to Am., English and Italian jours. Home: 6910 Millbrook Blvd., University City 5, Office: Washington U., St. Louis 5, Mo.

PICKENS, Jane, singer; b. Macon, Ga.; d. Monte and Patti (Moors) Pickens; student Curtis Inst. Music, Phila., Julliard Grad. Sch. Music, N.Y.C.; m. William Clark Langley, Mar. 26, 1954; 1 dau., Marcella. Sang title role Broadway play Regina, 1949; star Jane Pickens Show, NBC Radio, 1950—, ABC-TV Sundays, 1954—; also appearances N.Y. theatres and hotels. Hon. chmn. Greater N.Y. Fund Salvation Army; hon. co-chmn., Cerebral Palsy Fund; toastmistress N.Y. Philanthropic League's 43d Ann. Awards Dinner, 1954. Recipient Award of Merit, Girls Clubs of Am.; Pub. Interest award, Nat. Safety Council. Home: 555 Park Av., N.Y.C.; summer Hitchcock Lane, Westbury, L.I.

PICKENS, Russell Marion, sales exec.; b. Lincoln, Neb., Apr. 17, 1898; s. L. W. and Janette (McDermand) P.; B.S., Mont. State Coll., 1920, D.Sc. (hon.), 1950; M.S., Ia. State Coll., 1922, Ph.D., 1925; m. Thelma G. Miles, Sept. 21, 1935. Research chemist DuPont Rayon Co., DuPont Cellophane Co., 1925-26, head rayon sect., chem. div., 1927-28, chem. dir., 1929-30; tech. dir. Rayonier, Inc., 1930-44, tech. sales dir., 1944-49, v.p. in charge sales since 1949. Served with Central Inf. O.T.S., U.S. Army, Waco, Tex., World War I. Mem. A.A.A.S., Am. Chem. Soc., Am. Inst. Chem. Engrs., Am. Inst. Chemists. Tech. Assn. Pulp and Paper Industry, Sigma Xi, Phi Lambda Upsilon, Phi Kappa Phi, Sigma Alpha Epsilon. Baptist. Clubs: Chemists (N.Y.C.); St. Andrew's Golf (Hastings-on-Hudson, N.Y.); Rainier, Washington Athletic (Seattle). Contbr. tech. articles profl. publs. Home: 116 E. 63d St., N.Y.C. 21. Office: 161 E. 42d St., N.Y.C. 17.

PICKERING, Ernest, educator; b. Cherryvale, Kan., July 15, 1893; s. Steven Arnold Douglas and Luella Mae (Cleek) P.; B.S. in A.E., Univ. of Kan., 1919; B.S. in Architecture, Univ. of Ill., 1920, M. Architecture, 1926; student Ecole des Beaux Arts, Atelier Gromort-Expert, (Plym European fellowship) 1921-22; student Harvard, 1927-28; Doctor of Fine Arts, Moore Inst. of Art, 1954; m. Elizabeth Mae Stout, Sept. 16, 1919; 1 dau., Nancy Ellen. Instr. in architecture, Univ. of Ill., 1922-25; prof. of architecture, Univ. of Cincinnati, 1925-46, dean Coll. of Applied Arts since 1946. Recipient Société des Architectes Diplomés par le Gouvernement medal. Chmn. Cincinnati City Planning Commn., 1945-48. Member Am. Inst. of Architecture (past pres. Cincinnati chapter), Archaeol. Inst. Am., Nat. Assn. Schs. Design (pres.), MacDowell Soc. (past pres.); Scarab (past nat. pres.), Delta Upsilon. Author: Architectural Design, 1933; Shelter for Living, 1941; (with Reuben Hill and Howard Becker) Marriage and the Family, 1941; The Homes of America. 1951. Contbr. sect. on Am. homes, Colliers New Ency. Home: 453 Warren Av., Cincinnati 20. Office: Univ. of Cincinnati, Cin. 12.

PICKERING, Loring, editor; b. San Francisco, Calif., Aug. 31, 1888; s. Loring and Rose (Crothers) P.; student Stanford, Oxford U., Sorbonne and U. of Chicago Law Sch.; m. Harriett Alexander, June 17, 1916 (div. 1938); children—Loring, Alexander; m. 2d, Chouteau Scott Walker, 1940. Organizer, 1922, and since gen. mgr. N. Am. Newspaper Alliance, New York; asso. editor The Bulletin, San Francisco. Comnd. capt. Air Service, U.S. Army, June 1917; maj. (pilot) Aug. 1918; comdr. A.S., Panama Canal Zone, 1918-19. Lt. col. A.C., U.S.A., 1942-43, col. Air Staff, 1943-45; organized Army Courier Service. Organizer of Captain Wilkins Expedition to the North Pole. Charter member of American Society of Newspaper Editors, American Society Colonial Wars, NE. Historic-Genealogical Society; fellow Am. Geog. Society, Royal Geog. Soc.; mem. gen. com. Pan-Am. Congress of Journalists, Washington, 1926. Clubs: Players, Dutch Treat (New York); Army and Navy (Washington); Burlingame (Burlingame, Calif.); Pacific-Union (San Francisco); Savile (London); Travellers (Paris); Peking (Peiping, China). Address: Todos Bancos, Woodside, via Redwood City, Calif.

PICKERSGILL, John Whitney, Canadian govt. ofcl.; b. Wyecombe, Ont., Can., June 23, 1905; s. Frank Allan and Sara C. (Smith) P.; B.A., U. Manitoba, 1926, M.A., 1927; B.Litt., Oxford U., 1929; m. Mary Margaret Beattie, June 23, 1939; children—Jane, Peter, Alan, Ruth. Lectr. history Wesley Coll., U. Manitoba, 1929-37; with Canadian Govt., 1937—, successively 3d Sec. Dept. External Affairs, pvt. sec. to Sec. of State for External Affairs, spl. asst. to Prime Minister of Can., clk. of Privy Council and Sec. to Cabinet; apptd. to Cabinet as Sec.

of State of Can., 1953; liberal mem. of Parliament for Newfoundland riding of Bonavista-Twillingate, Minister of Citizenship and Immigration, 1954—. Club: Rideau (Ottawa). Home: 550 Maple Lane E., Rockcliffe Park, Ottawa. Office: House of Commons, Ottawa, Ont., Can.

PICKETT, Barzillai Stewart, horticulturist; born Grimsby, Ont., Can., Aug. 11, 1908; s. Bethel Stewart and Bertha Gay (Beamer) P.; came to U.S., 1908, naturalized, 1925; B.S., Ia. State Coll., 1929, M.S., 1931; Ph.D., Mich. State Coll., 1940; m. Mary Frances Woodcock, Mar. 29, 1937; children—Paul Stewart, Katherine Ellen. Asst. horticulturist Ore. State Coll., 1931-33; horticulturist Tex. A. and M. Coll., Iowa Park, Tex., 1938-42, Wesalco, Tex., 1942-46; prof. horticulture U. Ga., 1946-50; prof. horticulture, head dept. horticulture and forestry U. Tenn. since 1950. Mem. Am. Soc. Hort. Sci., Am. Pomol. Soc., Sigma Xi. Democrat. Methodist. Mason. Home: 637 Alcoa Rd., Alcoa, Tenn. Office: University of Tennessee, Knoxville, Tenn.

PICKETT, Bethel Stewart ◎ V. 27.

PICKETT, Clarence Evan, clergyman; b. Cissna Park, Ill., Oct. 19, 1884; s. Evan and Huldah (Macy) P.; A.B., Penn Coll., Oskaloosa, Ia., 1910; B.D., Hartford Theol. Sem., 1913; grad. student Harvard Div. Sch., 1922-23; m. Lilly Peckham, June 25, 1913; children—Rachel Joy, Carolyn Hope. Ordained to ministry of Soc. of Friends, 1913; pastor Friends Meeting, Toronto, Can., 1913-17, Oskaloosa, Ia., 1917-19; sec. Young Friends Orgn. of Am., 1919-22; prof. of Bibl. lit. Earlham Coll., Richmond, Ind., 1923-29; exec. sec. Am. Friends Service Com., 1929-50, hon. sec., 1950-55, exec. sec. emeritus, 1955—; mem. President's Commn. on Immigration and Naturalization, 1952; mem. international Quaker Team at UN Assembly, 1950—. Mem. Nat. Planning Assn. (dir.) Clubs: Cosmos (Washington); Harvard (N.Y.C.). Home: 510 Panmure Rd., Haverford, Pa. Office: 20 S. 12th St., Phila.

PICKETT, Cornelius Augustus ◎ V. 26.

PICKETT, E(lbert) Deets, temperance worker; b. Daingerfield, Tex., Aug. 29, 1885; s. Leander Lycurgus and Mellie (Dorough) P.; ed. Louisville Trug. Sch. and Asbury Coll., Ky.; Sch. Alcohol Studies, Yale, 1943; LL.D., McMurry Coll., 1952; m. Annie Belle Mingledorff, Oct. 25, 1907; children—Annie Lee, Deets Lamar. Sec. Pickett Pub. Co., Louisville, 1906-09; asso. editor American Prohibition Yearbook, 1911, 1912, asso. editor American Advance, Chicago, 1911, 12, 13; field sec. Internat. Reform Bureau, 1912; exec. sec. Christian and Social Commn., 1912; research secretary Board of Temperance of the Methodist Church, June, 1913 to Jan., 1954. Managing editor The Clipsheet, The Voice, and Cyclopædia of Temperance. Studied liquor control in Great Britain and France, 1919; represented govt. at 16th Internat. Congress Against Alcoholism, Switzerland, 1921. Author of Enemies of Youth, and other books, monographs, mag. articles and pamphlets. Address: Leesburg, Fla.; Erica, Va.

PICKETT, Hugh Dale, clergyman; b. Moundsville, W.Va., Dec. 14, 1900; s. Edwin Courtland and Adaline Belle (MacCarriher) P.; student Broaddus Jr. Coll., Philippi, W.Va., 1919-21; A.B., Denison Univ., 1923; Th.M. Southern Baptist Theol. Sem., Louisville, Ky., 1927; D.D., Alderson-Broaddus Coll., 1942; m. Edna Thelma Petit, June 30, 1927; children—Hugh Dale, Rachel Ann. Ordained to ministry of the Baptist Ch., May 8, 1925; dir. youth work, West Va. Baptist Conv., hdqrs., Parkersburg, W.Va., 1923-27; prof. religious edn., dean of men, Broaddus Coll., Philippi, W. Va., 1927-29, pres. Alderson-Broaddus Coll., 1933-36, chmn. exec. com., since 1938, also trustee; minister 1st Baptist Ch., Fairmont, W.Va., 1929-40; exec. sec., dir. of promotion, W. Va. Baptist Conv., Parkersburg, since 1940; editor The West Virginia Baptist since 1940. Trustee Storer Coll., Harpers Ferry, W.Va.; dean of State Boys' Camping Program since 1930. Mem. Baptist Young People's Union of Am. (vice pres. 1926-27), Internat. Council of Christian Edn. (W. Va. rep. on administrative com.), American Baptist Conv. (ministers council, mem. Council on Missionary Cooperation, administrative com.), Council of Chs. and Christian Edn. for W. Va. (mem. exec. com.), Central Council of Social Agencies (pres.). Rep. W.Va. Baptist Convention at Baptist World Congress, London, 1955. Mem. Lambda Chi Alpha. Democrat. Contbr. religious mags. Home: 1706 Nineteenth St. Office: 1019 Juliana St., Parkersburg, W.Va.

PICKETT, Jarrell Waskom, bishop; b. Jonesville, Tex., Feb. 21, 1890; s. Leander Lycurgus and Ludie Carrington (Day) P.; A.B., Asbury Coll., Wilmore, Ky., 1907; A.M., 1908, D.D., 1925; LL.D., Ohio Northern U., 1944; m. Ruth Robinson (d. Bishop J. W. Robinson), of Lucknow, India, July 27, 1916; children—Elizabeth Day (Mrs. Henry A. Lacy), Miriam Lee (Mrs. William E. Gould), Margaret Joy (Mrs. John Sagan, Junior), Douglas Robinson. Professor Latin and Greek, Vilonia, Arkansas, 1908-09; assistant professor New Testament Greek, Taylor University, Upland, Ind., 1909-10; missionary pastor, M.E. Ch., Lucknow, India, 1910-14; dist. supt. Arrah, India, 1917-23; editor Home Messenger, 1912-14, temperance clip-sheet, 1921-23, Indian Witness, 1925-29; sec. Nat. Christian Council of India, 1930-36; bishop Methodist Church, Bombay Area, 1936-44, Delhi Area since 1945. Pres. bd. govs. United Christian Schs. of the Punjab, Union Mission Tuberculosis San., Madar, Ajmer, Clara Swain Hosp.; member board of govs. Lucknow Christian Coll., Isabella Thoburn Coll., Baring Union Christian College, Batola, Vellore Christian Med. Coll.; chmn. Council of Christian Edn., Med. Council Meth. Church in So. Asia, Union Theol. Sch., Bareilly; former president of the National Christian Council of India, Burma and Ceylon. Democrat. Author: Christian Mass Movements in India, 1933; Christ's Way to India's Heart, 1937. Co-author: Christian Missions in Mid-India, 1936; Moving Millions, 1939. Contbr. to religious jours. Address: 12 Boulevard Road, Delhi, India.

PICKETT, John Coleman, judge; b. Ravenna, Neb., Sept. 3, 1896; s. Richard M. and Elizabeth (Herbaugh) P.; grad. Scottsbluff (Neb.) High Sch., 1915; LL.B., U. of Neb., 1922; m. Lura Madeline Pratt, Apr. 8, 1931; children—Richard Fred, Robert John. Admitted to Wyo. bar, 1922, and practiced at Cheyenne until 1949; asst. atty. gen. of Wyo., 1923-25; county and prosecuting atty. Laramie County, Wyo., 1928-34; asst. U. S. atty. for Dist. of Wyo., 1935-49, U. S. atty., 1949; judge U. S. Ct. of Appeals, Tenth Circuit, since Oct. 1949. Served as 2d lt., World War I. Mem. Am. Legion, Sigma Phi Epsilon, Phi Delta Phi. Democrat. Rotarian, Mason (32°), Elk. Home: 4021 Carey Av. Office: Post Office Bldg., Cheyenne, Wyo.

PICKETT, Lucy Weston, chemist, educator; b: Beverly, Mass., Jan. 19, 1904; d. George E. and Lucy A. (Weston) Pickett; B.A., Mt. Holyoke Coll., 1925, M.A., 1927; Ph.D., U. Ill., 1930. Instr. Goucher Coll., 1927-28; instr. Mt. Holyoke Coll., 1930-34, asst. prof., 1934-40, asso. prof., 1940-45, prof., 1945—, Camille and Henry Dreyfus prof. chemistry, chmn. dept., 1954-55; vis. prof. U. Cal., 1947; prin. investigator research on Molecular Spectra, Office Naval Research, Nat. Sci. Found. Fellow Am. Acad. Arts and Scis.; mem. Am. Chem. Soc., N.Y. Acad. Scis., Optical Soc. Am., Am. Phys. Soc., Phi Betta Kappa, Sigma Xi. Home: 1 Park St., South Hadley, Mass.

PICKETT, Ralph Edgar, educator; b. New York, N.Y., Sept. 27, 1896; s. Charles Joseph and Anna Marie Pickett; B.S., Columbia, 1917; Ph.D., New York U., 1924; professional engineer, N.Y.S., 1924; m. Helen M. Richardson, Dec. 27, 1924; children—Ralph Edgar, Elizabeth. Head of scientific dept., Columbia Grammar Sch., 1919-20; teacher in various N.Y. City schs., 1923-24; office mgr., estimator, and construction supt., 1914-17; mgr. supply company, 1917-18; pres., Jersey Construction Co., 1917-23; circuit engr., Western Electric Co., 1920-22; sec., Sch. of Edn. Realty Corp. of New York U., 1925-36, asst. dir. Inst. of Edn., 1925-32, sec., Sch. of Edn., 1926-45, instr. in vocational edn., 1924-25, assistant prof., 1925-26, asso. prof., 1926-28, prof., 1928-30, prof. of edn. and chairman dept. of vocational education, 1930-48, assistant dean, 1935-40; associate dean since 1940, dir. Summer Sessions of School Edn. since 1945; dir. N.Y.U. Training Program for War Industries, 1942-45, univ. coordinator research and training, 1951. Mem. bd. edn., Scarsdale, 1942-46; mem. adv. bd. Indsl. Edn. for Printing Industry, 1943—, Parsons Sch. Design, 1950—. Pvt. to 2d lt. Signal Corps, U.S. Army, 1918. Cons. in training for U.S. armed forces, 1941-45. Fellow A.A. A.S.; mem. Am. Vocational Assn. (life), N.E.A. (life), N.Y. State Vocational Assn. (past v.p.), Nat. Vocational Guidance Assn., Amer. Assn. Sch. Adminstrs., N.Y. State Edn. Assn., N.Y. Vocational Guidance Assn., Assn. of Deans and Dirs. of Summer Sessions, N.Y.U. Alumni Assn., Nat. Assn. Indsl. Tchr. Training, Phi Delta Kappa (past pres. Rho chapter), Kappa Delta Pi, Delta Pi Epsilon, N.Y. U. Alumni Meritorious Award, 1946. Clubs: Faculty (N.Y.U.), (past pres. and dir.). Contbr. to journals. Home: 20 Fifth Av. New York 11, N.Y. Office: New York University, Washington Square, New York, N.Y.

PICKETT, Tom, ex-congressman; b. Travis, Tex., Aug. 14, 1906; s. James D'Aubigne and Helen Augusta (Mackey) P.; ed. pub. schs., Iola, Tex., and Palestine, Tex.; Palestine Bus. Coll.; U. of Texas; m. Alice Louise Watson, Aug. 30, 1938; children—Helen Louise, Alice Melinda. Admitted to Tex. bar, 1929, and since practiced law, Palestine; co. atty., Anderson County, Tex., 1931-34, dist. atty., Third Judicial Dist. of Tex., 1935-44; member 79th to 82d Congresses (1945-52), 7th Texas District. Exec. v.p. Nat. Coal Assn. (Washington) since 1952. Democrat. Home: N. Link St. Rd. Office: 207½ W. Main St., Palestine, Tex.; also 802 Southern Bldg., Washington 5.

PICKETT, William Francis, horticulturist and coll. prof.; b. Kansas City, Mo., Nov. 25, 1894; s. Clarkson Cook and Evalena (Jenkins) P.; B.S., Kan. State Coll., 1917, M.S., 1923; Ph.D., Mich. State Coll., 1935; m. Alva Lee Cooper, July 31, 1918; 1 son, Robert Cooper. Asst. in horticulture, Kan. State Coll., 1917; asst. prof. of horticulture, Tarlton Agr. Coll. (Tex.), 1917-18; with Kan. State Coll. since 1918, prof. horticulture, 1936, head dept. of horticulture and horticulturist, Kan. Agrl. Expt. Sta., since 1938; state forester, Kansas, 1932-35 and since 1942. Fellow American Assn. for Advancement of Science; mem. Kan. State Hort. Soc. (pres. 1938-40), Am. Soc. for Hort. Science, Am. Pomological Soc., Kappa Sigma, Gamma Sigma Delta, Phi Sigma, Sigma Xi, Phi Kappa Phi, Alpha Zeta. Republican. Baptist. Clubs: Kiwanis. Author articles in circulars and bulls. of Kansas Agrl. Expt. Sta. and proceedings of Am. Soc. for Hort. Science. Home: 1119 Thurston St., Manhattan, Kan.

PICKFORD, Mary, actress; b. Toronto, Can., Apr. 8, 1893 (family name Smith); mother a character actress; m. Owen Moore, actor (div. Mar. 1920); m. 2d, Douglas Fairbanks, Mar. 28, 1920 (div. Jan. 1935); m. 3d, Charles (Buddy) Rogers, June 26, 1937; children—Ronald Pickford Rogers, Roxanne Pickford Rogers. Debut on stage at age of 5 yrs.; first marked success was in motion pictures, in Hearts Adrift; returned to stage, playing in A Good Little Devil; then appeared as leading woman and finally as star in silent motion pictures, among the best known being Tess of the Storm Country, Stella Maris, Daddy Long Legs, Pollyanna, Rebecca of Sunny Brook Farm, Poor Little Rich Girl, Little Lord Fauntleroy; also talking pictures, Coquette, The Taming of the Shrew, Kiki, Now head of Mary Pickford Co., Hollywood; an organizer Pickford-Lasky Prodns., Inc.; Part owner United Artist. Author: Why Not Try God? 1934; The Demi-Widow, 1935; My Rendezvous with Life, 1935; Sunshine and Shadow, 1955. Address: 9533 Brighton Way, Beverly Hills, Cal.

PICKLESIMER, Hayes, banker; b. nr. Hager, Ky., Jan. 25, 1899; s. Boyd and Mary (Williams) P.; student Magoffin Inst., Salyersville, Ky., 1914-16, Eastern Ky. State Normal Sch., Richmond, 1917; 17; m. Sarah Ruth Matthews, Jan. 8, 1919; children—Mary Janice, John. With Salyersville Nat. Bank, 1917, Kanawha Valley Bank, Charleston, W.Va., in various capacities, 1918-23; cashier Bank of Wyoming, Mullens, W.Va., 1923-24; dep. commr. of banking, W.Va., 1924-26; pub. accountant, offices at Charleston and Huntington, 1926-28; asst. cashier, Kanawha Valley Bank, Charleston, 1928-29, cashier, 1929-35, v.p., 1935, dir., 1936, exec. v.p., 1940-49, pres., 1949—. President of Charleston Clearing House Assn. Trustee Morris Harvey Coll., Meml. Hosp., Charleston. Mem. Small Bus. Credit Commn., 1943-46; mem. Am. Bankers Assn. (chmn. com. on state legislation 1948-50), W.Va. C. of C. (treas., since 1938). Republican. Presbyn. Mason. Clubs: Rotary, Kanawha Country, Edgewood Country, Berry Hills Country. Home: 4405 Kanawha Av., S.E., Charleston 4. Office: 300 Capital St., Charleston 26, W.Va.

PICKREL, William Gillespie (pĭk′rĕl), lawyer; b. Jackson, O., Feb. 1, 1888; s. David L. and Martha (Miller) P.; A.B., Miami U., Oxford, O., 1909; J.D., Cincinnati Law Sch., 1912; m. Margaret Bookwalter, Sept. 2, 1914; children—Margaret, Eleanor, William G. Began practice, Dayton, O., 1912; mem. Burkhart, Heald & Pickrel, 1915-32, Pickrel, Schaeffer and Ebeling, 1933—; director and sec. Dayton Rubber Manufacturing Co., City Engineering Co., American Dry Ginger Ale Company, Diers Insurance Agency, Inc., Dayton Roderwald, Inc. Lt. gov. of Ohio, 1928-32; chmn. Dayton Community Chest Fund, 1927; mem. Bar Examining Com., State of Ohio. Trustee Miami U. since 1916. Mem. Ohio State Bar Assn. (pres. 1929), Dayton Bar Assn. (ex-pres.), Delta Upsilon. Democrat. Methodist. Mason (33°). Clubs: Dayton City Moraine Country. Home: 1301 Raleigh Rd., Oakwood, Dayton 9. Office: 25 N. Main St., Dayton 2, O.

PICKRELL, Homer P., newspaper editor; b. Oskaloosa, Ia., July 28, 1885; s. Willet H. and Anna (McCracken) P.; ed. Friends' U., Wichita, Kan.; m. Marie Griffin, Aug. 14, 1913; 1 son, Donald Griffin. Began as reporter Wichita (Kan.) Beacon, 1907; with Chicago Record Herald, 1909-11, St. Louis Post Dispatch, 1912-18; editor Albuquerque Journal since 1926; editor Albuquerque Herald, 1919-25. Republican. Mason. Home: 2000 Silver S.E. Office: 7th at Silver Av., Albuquerque, N.M.

PICKRELL, Kenneth LeRoy, plastic surgeon; b. Old Forge, Pa., June 6, 1910; s. Thomas and Anna May (Williams) P.; B.S., Franklin and Marshall Coll., 1931; M.D., Johns Hopkins, 1935; m. Katharine Council, June 11, 1935; children—Judith, Katharine Lee, Anna May, Elizabeth. Fellow surgery Johns Hopkins Hosp., 1935-36, successively instr. pathology, instr. neurosurgery, instr. plastic surgery, instr. gen. surgery, asso. surgery, 1936-44; asst. prof. plastic surgery Duke U. Sch. Medicine and Hosp., 1944-46, asso. prof. plastic surgery, 1946-50, prof. plastic and reconstructive surgery, 1950—; cons. plastic surgeon VA hosps., Durham, Fayetteville, N. C. Diplomate Am. Bd. Plastic Surgery, Am. Bd. Surgery. Fellow A.C.S., Internat. Coll. Surgeons, So. Surg. Assn.; mem. Soc. U. Surgeons, Soc. U. Profs., Am. Soc. Surgery of the Hand, Am. Soc. Plastic and Reconstructive Surgery (sec.), Am. Assn. Plastic Surgeons. Contbr. sect. Principles and Practice of Surgery (by Lea and Febiger), 1954. Contbr. articles surg. jours. Home: 3 Sylvan Rd., Durham, N.C. Office: Duke U. Hosp., Durham, N.C.

PICKUP, John Wellington, chief justice of Ont.; b. Millbrook, Ont., Can., Aug. 6, 1892; s. William Scott and Agnes Eliza (Barkwell) P.; student Osgoode Hall Law Sch., 1910-13; m. Vera Kathleen Fitzgerald, June 7, 1916; children—John Dougles, Anne Kathleen (Mrs. Philp Bruce Peacock). Called to bar of Ont., 1913; mem. law firm Fasken, Robertson, Aitchison, Pickup & Calvin, and predecessor firms, 1923-52; created one of His Majesty's Counsel learned in the law, 1933; bencher Law Soc. of Upper Can., 1946-52; judge of Supreme Ct. of Ont., chief justice of Ct. of Appeal for Ont. with title of chief justice of Ont., and ex officio a judge of the High Ct. of Justice for Ont. since 1952. Home: 116 Glenayr Rd., Toronto 10. Office: Osgoode Hall, 132 Queen St. W., Toronto 1, Ont., Can.

PICO, Rafael, (pĭ-cô), geographer; b. Coamo, Puerto Rico, Dec. 29, 1912; s. Arturo and Maria Teresa (Santiago) P.; A.B. cum laude, Univ. of Puerto Rico, 1932; A.M., Sch. of Geography, Clark Univ., 1934; Ph.D., 1938; m. Maria Teresa Vidal, Feb. 12, 1938; children—Maria Teresa, Isabel Victoria. Instr. in geography, Univ. of Puerto Rico, 1934-38, associate professor, 1940-42, prof. 1943, professor ad honorem since 1950; visiting instructor in

geography, Northwestern Univ., summer 1938; instr. and asst. prof. of geography, Cath. Univ. of Am., 1938-40 (on leave of absence from Univ. of P.R.); consultant geographer Puerto Rico Reconstrn. Adminstrn., 1935-36; consultant U.S. Census Bur., Washington, D.C., 1939-40; mem. Land Authority of Puerto Rico, 1941-42; pres. Puerto Rico Planning Board, 1954—; Bur. Internat. Fed. Housing and Town Planning, 1954—. Cons., del. to many internat. confs. and congresses of govts. and socs.; mem. U.S. delegation 3d extraordinary session Inter-Am. Econ. and Social Council, Caracas, 1953. Vice chmn. com. on design pub. works; chmn. Armory Bd., Puerto Rico Nat. Guard since Oct. 1946, chmn. temporary com. on veterans training. Pres. Inter-Am. Forum, Washington, D.C., 1939; pres. Ibero-Am. Inst., Univ. of Puerto Rico, 1941-42. Fellow Am. Geog. Soc.; mem. Nat. Council of Geography Teachers, Am. Society Agrl. Sciences, Association of Am. Geographers, Am. Soc. of Planning Officials (dir. 1943-46, vice pres. 1946), A.A.A.S. Rep. Puerto Rico at 1st West Indian Conf. held in Barbados, 1944, 2d in St. Thomas, 1946. Attended Conf. held in Washington to draft agreement for orgn. of Caribbean Commn., 1946. Popular Democratic Party. Roman Catholic. Author or co-author several books relating to Puerto Rico; contbr. chpt. in The American Empire; lectr. Home: Independencia 564, Reporto Baldrich, Hato Rey, P.R. Office: Box 9447, Santurce, Puerto Rico.

PIDGEON, Mary Elizabeth ◎ V. 27.

PIDGEON, Walter ◎ V. 26.

PIECK, Wilhelm, pres. German Dem. Republic; b. Guben, Germany, Jan. 3, 1876; s. Friedrich and Augüste (Mixdorf) P.; ed. pub. schs. Germany; m. Christine Hafker, May 28, 1898; children—Elly, Arthur, Eleonore. Carpenter, 1890; joined union and polit. movement, 1894; mem. Parliament for Bremen, 1906; sec. Bremen Dist. Social Democratic Party of Germany, 1906, sec. Central Ednl. Com., 1910; co-founder Communist Party, Germany, 1918; mem. Prussian Parliament, 1921; chmn. Rote Hilfe, Germany, 1921, mem. exec. com. Internat. Rote Hilfe, 1922; mem. German Reichstag, 1928; mem. exec. com. Communist Internat., 1928, city assembly, Berlin, 1929, State-Council of Prussia, 1929; exile, Paris, 1933-39, Moscow, 1939-45; mem. diet, Brandenburg, since 1946; chmn. Sozialistische Einheitspartei Deutschlands since 1946; chmn. Presidency German People's Council; presently pres. German Democratic Republic. Hon. freeman, Berlin, Hoyerswerda, Eisleben, Guben, Plauen-Vogtland, Kamenz, Ballenstedt. Home: Majakowskining 29.

PIEL, Gerard, editor and pub.; b. Woodmere, L.I., N.Y.; Mar. 1, 1915; s. William F. J. and Loretto (Scott) P.; A.B. magna cum laude, Harvard, 1937; m. Mary Tapp Bird, Feb. 4, 1938; children—Jonathan Bird, Samuel Bird. Asso. editor and editor Life Mag., 1938-44; asst. to pres. Henry J. Kaiser Co. (and asso. cos.), 1945-46; organizer (with Dennis Flanagan and Donald H. Miller, Jr.) and pres. The Sciences, Inc., since 1946; pres. of subsidiary, Scientific American, Inc., since 1947; editor and pub. of mag. Scientific American since 1947. Trustee Am. Mus. of Nat. History. Fellow Am. Acad. Arts & Scis.; mem. Phi Beta Kappa. Clubs: Engineers, Harvard (N.Y.C.). Home: Lakeville, Conn. Office: 2 W. 45th St., N.Y.C. 36.

PIER, Arthur Stanwood (pēr), teacher, writer; b. Pittsburgh, Pa., Apr. 21, 1874; s. William Stanwood and Alcie (Moore) P.; prep. education, St. Paul's School, Concord, N.H.; A.B., Harvard U., 1895; m. Elise Riché Hall, Nov. 4, 1909 (died Mar. 25, 1922); children—Mary (dec.), Arthur Stanwood, Richard (dec.), Rosamond (Mrs. William Morris Hunt). On editorial staff Youth's Companion, 1896-1925; editor Harvard Graduates' Mag., 1918-30; teacher of English, St. Paul's Sch., Concord, N.H., 1930-44. Mem. Nat. Inst. Arts and Letters, Colonial Society of Mass., Mass. Hist. Soc. Club: Tavern (Boston). Author: The Pedagogues, 1899; The Sentimentalists, 1901; The Triumph, 1903; Boys of St. Timothy's, 1904; Ancient Grudge, 1905; Harding of St. Timothy's, 1906; The Young in Heart, 1907; The New Boy, 1908; The Crashaw Brothers, 1910; The Jester of St. Timothy's, 1911; Story of Harvard, 1913; The Women We Marry, 1914; Grannis of the Fifth, 1914; Jerry, 1917; The Plattsburgers, 1917; The Son Decides, 1918; Dormitory Days, 1919; The Hilltop Troop, 1919; David Ives, 1922; Confident Morning, 1925; Friends and Rivals, 1925; The Coach, 1928; The Captain, 1929; The Rigor of the Game, 1929; The Cheer Leader, 1930; The Champion, 1931; The Boy from the West, 1931; History of St. Paul's School, 1934; God's Secret, 1935; The Young Man From Mount Vernon, 1940; American Apostles to the Philippines, 1950; Forbes, Telephone Pioneer, 1953. Home: 16 Louisburg Square, Boston.

PIER, William Lauren, business exec.; b. Hurley, S.D., Apr. 25, 1888; s. Charles Melbourne and Samantha (James) P.; student Dakota Wesleyan U., Mitchell, S.D., 1907-09; m. Charlotte Edwina Havens, Sept. 3, 1912; children—Kenneth Havens, Charles Melbourne, Martha Jane, May Alice, Charlotte Ann. Bookkeeper and teller First Nat. Bank, Mitchell, 1909-15 cashier, later pres., First Nat. Bank, Midland, S.D., 1915-20; v.p. Stockyards Nat. Bank, Omaha, Neb., 1920-28; pres. Stockyards Nat. Bank, Ft. Worth, Tex., 1928-34; v.p. Ft. Worth Nat. Bank, 1934-40, now dir.; div. mgr. Ft. Worth Stockyards; v.p. and dir. United Stockyards Corp., Wilmington, Del.; dir. Crown Machine & Tool Co., Inc., Fort Worth; dir. Federal Steel Products Corp., Houston, Tex.; dir. Agrl. Livestock Finance Corp., Ft. Worth Belt Ry. Co., Comml. Standard Ins. Co., Tarrant Bldg. & Loan Assn., Tarrant County Water Control and Improvement Dist. I (all Ft. Worth). Dir. Better Bus. Bur. Ft. Worth, Y.M.C.A.; mem. Tex. Economy Commn.; dir. exec. com. South West Exposition & Fat Stock Show. Democrat. Presbyterian. Mason. Clubs: Fort Worth, Kiwanis (Ft. Worth). Home: 3636 S. Hills Av., Ft. Worth 9. Office: Fort Worth Stockyards, Box 4276, Fort Worth 6, Tex.

PIERCE, see also Peirce, Pearce, Pearse.

PIERCE, Albert Edward, petroleum exec.; born Hamburg, N.Y., Mar. 5, 1890; s. Edward Whitaker and Myra Augusta (Ormsby) P.; B.S., U. of Mo., 1913; m. Sarah Frances Jarvis, Jan. 1, 1915; children—Edward Jarvis, Mary Helen (Mrs. B. B. Banes), Albert Reynolds, Susan Frances (Mrs. L. W. Patterson). Field supt., Okla. Producing & Refining Corp., Okmulgee, Okla., 1914-20; with Mid Continent Petroleum Corp. and predecessor cos. since 1920, dist. supt., Seminole, Okla., 1920-42, gen. supt., 1942-44, v.p. in charge prodn., Tulsa, since 1944. Mem. Am. Inst. Mining and Metall. Engrs., Tulsa C. of C. Mem. Christian Ch. Club: Engineers (Tulsa). Home: 25 E. 22d St., Tulsa 14. Office: Mid Continent Petroleum Corp. Bldg., Tulsa 2, Okla.

PIERCE, Allin Hugh, U.S. judge; b. Graceville, Minn., Jan. 18, 1897; s. Charles Sumner and Isa belle (Sanderson) P.; A.B., Swarthmore Coll., 1919; J.D., cum laude, U. Chgo., 1923; m. Florence Bennet, Aug. 15, 1938; children—Isabel Sanderson, Allin Hugh. Admitted to Ill. bar, 1923, N.Y. bar, 1937; practiced in Chgo., 1923-28; instr. Loyola U. Law Sch., Chgo., 1925; spl. atty. Bur. Internal Revenue, 1928-35; asso. Carter, Ledyard & Milburn, N.Y.C., 1936-43; mem. McDermott, Will & Emery, Chgo., 1943-45; pvt. practice, Chgo., 1946-55; judge Tax Ct. U.S., 1955—; lectr. fed. taxation bar assns., univs., profl. assns. Served as aviation cadet USNRF, 1918. Mem. Am., Ill., Chgo. (chmn. com. fed. taxation 1949) bar assns., Assn. Bar City N.Y., Chgo. Fed. Tax Forum, Swarthmore Coll. Alumni Assn. (pres. 1939-40), Delta Upsilon, Phi Delta Phi, Delta Sigma Rho, Order of Coif. Republican, Conglist. Mason. Clubs: Legal, University (Chgo.). Home: 222 Oxford Rd., Kenilworth, Ill. Office: Tax Court of U.S., Washington 4.

PIERCE, Anne E(lise) ◎ V. 28.

PIERCE, Benjamin L., educator; b. Birmingham, O., Mar. 18, 1894; s. F. Gilbert and Florence (Harris) P.; A.B., Oberlin Coll., 1918; M.A., Columbia, 1927; J.D., U. Mich., 1931; m. Katherine Erskine, June 26, 1926; children—Virginia, Gilbert. Admitted to Ohio bar, 1931; supt. Huron (O.) Village Schs., 1919-23, Erie Co. (O.) Pub. Schs., 1923-39; faculty mem. Bowling Green (O.) State U. since 1939, prof. bus. adminstrn. since 1941, dean coll. bus. adminstrn. since 1951; v.p., mem. bd. dirs. Bowling Green Banking Co. Mem. Am. Assn. U. Profs., Ohio State, Wood Co. bar assns., Phi Beta Kappa. Order of Coif. Presbyn. (elder). Mason. Home: 150 S. Church St., Bowling Green, O.

PIERCE, Bessie Louise ◎ V. 28.

PIERCE, Carleton Custer ◎ V. 27.

PIERCE, Clarence Morley, social worker; b. Ulster, Pa., May 15, 1907; s. Perley Castellar and Maude (Allen) P.; A.B., U. Mich., 1928; grad. Western State Tchrs. Coll., 1933, N.Y. Sch. Social Work, N.Y.C., 1937; m. Margaret Henrich, Oct. 26, 1935; children—John Morley, Janet Morley. Comptroller for Somerset Co., Pa. and for area 11 (Ind, Armstrong and Jefferson cos.) Pa. Emergency Relief Bur., 1935-36; asst. prof. pub. welfare and pub. adminstrn., sch. social work U. Buffalo, 1937-38; ex. dir. pub. assistance Erie Co. Dept. Social Welfare, 1938-40; sec. N.Y. Dept. Mental Hygiene, 1940-44; dir. Displaced persons, Balkan Mission, UNRRA and asst. dir. Div. Displaced Persons, 1944-45; dir. Social Survey of Washington and Met. Area, 1946-48; asst. staff dir., subcom. on home rule and reorganization House Com. on D.C., U.S. Congress, 1948-49; dir. div. on labor, social security and migration Pan American Union, 1950-51; exec. sec., coordinating com. on tech. assistance Orgn. Am. States since 1951. Mem. Am. Assn. Social Workers, Am. Soc. Pub. Adminstrn. Home: 20 Fordham Dr., Buffalo 16, N.Y. Office: Pan American Union, 17th and Constitution N.W., Washington.

PIERCE, Clayton Baxter, lawyer; b. Kansas City, Mo., Oct. 27, 1889; s. Charles Melvin and Maggie Ellen (Chalfant) P.; student Baker U., 1907-08, Kansas City U., 1908-12, LL.B., 1914; m. Gladys Fay Means, Jan. 22, 1918. Supt. schs., Merriam, Kan., 1912-14; admitted to Mo. bar, 1914, practiced in Kansas City, 1914-17; admitted to Okla. bar, 1922, practiced in Tulsa, 1922-25, Oklahoma City since 1925, now sr. partner Pierce, Mock & Duncan, Oklahoma City; Okla. trial atty. casualty ins. cos. since 1925; counsel Okla. Farm Bur. since 1948. Served as 1st lt. to capt. F.A., U.S. Army, 1917-20, with A.E.F., 1918-19. Mem. Internat. Assn. Ins. Counsel, Am. Bar Assn., Am., Okla. (pres. 1938) rose socs., Delta Theta Phi. Unitarian (pres. 1st Ch. since 1949). Mason (32°). Home: 1600 Guilford Lane, Oklahoma City 6. Office: First Nat. Bldg., Oklahoma City 2.

PIERCE, Dante Melville, publisher; b. Bedford, Ia., Aug. 29, 1880; s. James Melville and Kate L. (Southard) P.; student Ia. State Agrl. and Mech. Coll., 1899; m. 3d, Grace O. Doane, Sept. 10, 1936. Pub. Wallaces' Farmer and Iowa Homestead, and Wisconsin Agriculturist and Farmer; writer on economic, agricultural and political subjects. Mem. Co. I, 5th Mo. Regt., Spanish-Am. War. Republican. Clubs: Des Moines, Wakonda. Home: 4140 Grand Av., Des Moines 12. Office: 1912 Grand Av., Des Moines 5, Ia.

PIERCE, Edward Allen, business exec.; b. Orrington, Me.; s. Arthur Allen and Anne Frances (Gerry) P.; m. Luella Van Hoosear, Dec. 18, 1909. Senior partner Merrill, Lynch, Pierce, Fenner & Beane, N.Y.; chmn. bd. Sperry Corp.; dir. Dictaphone Corp., Vickers, Inc., Better Bus. Bur. N.Y., Wheeler Insulated Wire Co., Inc. Trustee Brown U. Clubs: Met., Stock Exchange Luncheon (New York); Sleepy Hollow Country. Home: 575 Park Av., N.Y.C. 21. Office: 70 Pine St., N.Y.C. 5.

PIERCE, Frank W., oil exec.; b. Olean, N.Y., Nov. 5, 1893; s. James Sewell and Celia Wadsworth (Perry) P.; M.E., Cornell, 1916; m. Lois Kepler, Feb. 14, 1920; children—Joann, Cornelia J. Asst. heat power engring. Sibley Coll., 1916; factory fgn. rep. Goodyear Tire & Rubber Co., Akron, O., 1917-19, mgr. interplant relations dept., 1919-23, personnel mgr., 1923-24; with Standard Oil Co. (N.J.) 1924-54, indsl. relations advisor, 1924-33, exec. asst. to pres. since 1933, dir. since 1942; dir., chmn. bd. Imperial Oil Ltd., Toronto, 1944-48. Trustee Teagle Found. Mem. Acad. Polit. Sci., Am. Ordnance Assn., Am. Geog. Soc., Nat. Manpower Council, Cornell Council, Tau Beta Pi, finance com. Nat. Council of Chs. Clubs: Baltusrol Golf, Bay Head Yacht, University, Cornell (N.Y. City); York (Toronto). Home: 803 Cedar Terrace, Westfield, N.J. Office: 30 Rockefeller Plaza, N.Y.C. 20. Retired 1954.

PIERCE, Frederick, analytical psychologist; b. Farmington, Conn., Mar. 6, 1882; s. Edwin Bruce and Elizabeth (Deming) P.; prep. edn., high sch., New Britain, Conn.; student Dartmouth Coll., Rousseau Inst. (Geneva, Switzerland) and Psychol. Seminar, Vienna; m. Elizabeth Brown (divorced 1924); children—Florence Utley, Beatrice Brown; m. 2d, Jeannie Emmet French, Oct. 23, 1925; children—Donald, Laurence. Special researches for 4 yrs., in physical responses to spl. brain images; comparative research, 6 yrs., in the relation of mental states to the action of glands of internal secretion. Served as mng. dir. (1907-09) Lincoln Birthplace Memorial Assn. which created the Lincoln Farm Memorial, Ky. (now a nat. park); organized nat. vol. div. (100,000 men) of Progressive Party, 1912. Republican since 1915. Past trustee, Clark School. Mem. Dartmouth Scientific Assn., Phi Kappa Psi. Conglist. Clubs: New York Athletic, Dartmouth of New York. Author: Our Unconscious Mind, 1922; Psychology of Selling, 1923; Mobilizing the Mid-Brain, 1924; Understanding Our Children, 1926; Dreams and Personality, 1931. Home: Castine, Me.

PIERCE, George Warren, plastic and reconstructive surgeon; b. Pomona, Calif., July 10, 1889; s. Louis Warren and Carolyn A. (Goodale) P.; student Pomona Coll., Claremont, Calif., 1908-10; M.D., U. of Calif., 1914; m. Mary Agnes Cameron, Sept. 8, 1915; children—Cameron George, Warren Alexander. In practice as physician and surgeon since 1914; plastic surgeon, Queen's Hosp., Sidcup, Kent, Eng., 1920-21; in practice in San Francisco, Calif., since 1921; chief plastic surgery dept. and dir. Center for Reconstructive Surgery of St. Francis Meml. Hosp. Fellow A.M.A., Am. Coll. Surgeons, Am. Acad. Ophthal. and Otolaryngology; member Am. Assn. Plastic Surgeons (past pres.), Am. Soc. Plastic and Reconstructive Surgery (past v.p.), Cal. Acad. Medicine; mem. bd. Am. Bd. Plastic Surgery; mem. Alpha Kappa Kappa. Clubs: Bohemian (San Francisco); Menlo Country (Redwood City, Calif.). Author of a number of treatises on plastic and reconstructive surgery. Home: 555 Ravenscourt Rd., San Mateo, Calif. Office: 490 Post St., San Francisco 2.

PIERCE, George Washington, educator; b. Webberville, Tex., Jan. 11, 1872; s. George W. and Mary Elizabeth (Gill) P.; B.Sc., U. Tex., 1893, M.A., 1894; Harvard, 1898-1900, A.M., 1899, Ph.D., 1900; U. Leipzig, 1900-01; m. Florence H. Goodwin, Aug. 12, 1904 (died 1945); m. 2d, Helen Russell, Nov. 2, 1946. Asst. prof. physics Harvard, 1907-17, prof., 1917-21, Rumford prof., 1921-40, emeritus since 1940, Gordon McKay prof. communication engring., 1935-40, chmn. div. phys. sciences, 1927-40, emeritus since 1940; dir. Cruft High Tension Elec. Lab., 1914-40. Fellow Am. Acad. Arts and Sciences; mem. Nat. Acad. Sciences, Am. Physical Soc., Am. Inst. E.E., Inventors Guild, Philos. Soc. of Texas. Pres. Radio Inst., 1918. Awarded medal of Inst. of Radio Engrs. for distinguished services in radio communication, 1928; Franklin medal of Franklin Inst. for inventions, theoretical and expreimental. Contbr. in field of electric communication, and teaching, 1943. Clubs: Harvard (Boston); Faculty (Harvard U.). Author: The Principles of Wireless Telegraphy, 1910; Electric Oscillations and Electric Waves, 1920; The Songs of Insects, 1948. Home: 7 Berkeley Pl. Office: Cruft High Tension Elec. Lab., Harvard Univ., Cambridge, Mass.

PIERCE, Harry Williamson, engr.; b. Syracuse, Neb., Sept. 30, 1901; s. Henry Nelson and Ella Rose (Williamson) P.; grad. U.S. Naval Acad., 1922; M. S., Mass. Inst. Tech., 1926; m. Nan Tyler Page, May 31, 1923. Commd. ensign U.S. Navy, 1922, and advanced through grades to lt., 1928; deck and engr. officer, 1922-25, constrn. Corps, 1925-30, resigned commn., 1930; with N.Y. Shipbldg. Corp., Camden, N.J., since 1930, v.p., 1951-52, exec. v.p., dir., 1952, pres., dir. since 1953. Consultant for War Dept. in Japan, 1947, Munitions Bd., 1949-50. Mem. Am. Weldig Soc. (pres. 1950-51), Am. Soc. Naval Architects and Marine Engrs., Am. Soc. Naval Engrs., Am. Soc. for Testing Materials. Club: Engineers (Phila.). Home: 620 Warwick Rd., Haddon-

field, N.J. Office: New York Shipbuilding Corp., Camden, N.J.

PIERCE, James Harvey, mining engr.; b. Frackville, Pa., Sept. 26, 1887; s. Edward and Annette (Garaway) P.; E.M., Lehigh, 1910; Eng.D., 1946; married Sara R. Hicks, September 23, 1915. Mining engineer Lehigh Valley Coal Company, June-November 1910; division engineer Consolidation Coal Company, 1910-11; mining engineer Madeira Hill & Co., 1911-12; same, Paint Creek Collieries Co., 1912-13, gen. supt., 1913-15; same, East Bear Ridge Colliery Co., 1915-19; v.p. and gen. mgr. Thorne Neale & Co., 1919-27; v.p. and dir. Stuart, James & Cooke, Inc., engineers, 1927-32; president James H. Pierce & Co., engineers since 1932, changed to "Pierce Management," Feb. 1937; pres., dir. Temple Coal Co., Ford Fla. Factory Built Homes, Inc., Azalea Homes, Inc., Peerless Homes, Inc.; pres. Dunbar Corp., New Haven & Dunbar Railroad Co.; dir. Internat. Ednl. Publishing Co., Internat. Schs. Co. of Latin Am., Internat. Correspondence Schools, Ltd., Electronized Chem. Corp., Internat. Text Book Co., Internat. Corr. Schs., Internat. Corr. Schs., Canadian Ltd., Sprague & Henwood, Inc. Registered professional engr. N.Y. and Pa. Corporate Trustee, Lehigh U. Technical adviser to administrator on anthracite and bituminous coal under NRA; mem. Anthracite Industry Office Price Administration, Mining engring. consultant to Chinese Government. Panel and Solid Fuels Advisory War Council. Alumnus trustee Lehigh University. Member American Institute Mining and Metall. Engineers, Am. Mining Congress, Mining and Metall. Soc. of Am., The Pa. Soc. Republican. Mason (32°). Club: Scranton. Contbr. to Coal Age. Home: 840 Clay Av. Office: Scranton Electric Bldg., Scranton, Pa.

PIERCE, John Alvin, scientist; b. Spokane, Wash., Dec. 11, 1907; s. John Alvin and Harriet (Fernald) P.; B.A., U. Me., 1928; m. Marian Rogers, Jan. 26, 1929; 1 dau., Martha Jane (Mrs. Judson B. Jerome); m. 2d, Catherine Stillman, Feb. 3, 1939; children—Robert Bancroft, Margaret Lovejoy. Research fellow Harvard, 1934-41, 46-50, sr. research fellow in applied physics, 1950—; research physics of upper atmosphere, solar eclipses in Kazakstan, USSR, 1936, Union S. Africa, 1940; div. head Radiation Lab., Mass. Inst. Tech., 1941-45. Awarded Presdl. Certificate of Merit, 1948; Thurlow award, Inst. Nav., 1947; Morris Liebmann prize, Inst. Radio Engrs., 1953. Fellow Am. Acad. Arts. and Scis., Inst. Radio Engrs., A.A.A.S.; mem. Inst. Nav., Sigma Xi. Author research papers and patentee radio wave propagation, sound reproduction, and radio aids to nav. Co-author, co-editor: Loran, 1948. Home: 51 Jason St., Arlington 74, Mass. Office: Cruft Lab., Harvard U., Cambridge 38, Mass.

PIERCE, John Robinson, elec. engr.; b. Des Moines, Mar. 27, 1910; s. John Starr and Harriet Anne (Robinson) P.; B.S., Cal. Inst. Tech., 1933, M.S., 1934, Ph.D., 1936; m. Martha Peacock, Nov. 5, 1938; children—John Jeremy, Elizabeth Anne. With Bell Telephone Labs., Inc., 1936—, mem. tech. staff, dir. electronics research, 1952-55, dir. research electrical communications, 1955—. Inst. Radio Engrs., 1947. Fellow Inst. Radio Engrs. (awarded Morris Liebmann meml. prize 1947, editor 1954-55). Am. Phys. Soc.; mem. Am. Inst. E.E., Brit. Interplanetary Soc. Author: Theory and Design of Electron Beams, rev. edit. 1954; Traveling Wave Tubes, 1950. Author articles on popular sci., short stories. Home: 275 McMane Av., Berkeley Heights, N.J. Office: Bell Telephone Laboratories, Inc., Murray Hill, N.J.

PIERCE, Joseph A(lphonso), educator; b. Waycross, Ga., Aug. 10, 1902; s. William Arthur and Fannie Luvicia (McGraw) P.; A.B., Atlanta U., 1925; M.S., U. Mich., 1930, Ph.D., 1938; m. Juanita Hortense George, Oct. 15, 1933; 1 son, Joseph Alphonso. Asst. prof. mathematics Tex. Coll., 1925-27; chmn. dept. mathematics B. T. Washington High Sch., Atlanta, 1927-29; prof. mathematics Wiley Coll., 1930-38; Gen. Edn. Bd. fellow, 1937-38; prof., chmn. dept. mathematics Atlanta U., 1938-48; prof. mathematics, chmn. div. natural scis. and mathematics Tex. So. U., 1948—, dean grad. sch., 1952—; dir. Southern Enterprises, Inc., 1955—. Research dir. Nat. Study Bus. and Bus. Edn. Among Negroes, 1944-46; adv. commn. on statistics So. Regional Edn. Bd., 1952-54; adminstrv. com. So. Fellowships Fund, 1954—; exec. com. Conf. Deans So. Grad. Schs., 1954—. Mem. Inst. Math. Statistics, Am. Statis. Assn., Nat. Inst. Sci. (pres. 1947-48), Tex. State Tchrs. Assn., Sigma Xi, Beta Kappa Chi, Alpha Phi Alpha, Sigma Pi Phi. Methodist. Clubs: 27, Graduate (Atlanta). Author: The Atlanta Negro, 1939; Negro Business and Business Education, 1947. Contbr. profl. publs. Home: 3277 Holman St., Houston 4.

PIERCE, Katharine Curtis (Mrs. Henry Hill Pierce), church work; b. Summit, N.J., Aug. 11, 1882; d. William John and Angeline S. (Riley) Curtis; ed. Baldwin Sch., Bryn Mawr, Pa., and Bryn Mawr Coll.; A.M., Bowdoin Coll., 1933; m. Henry Hill Pierce, May 29, 1905; children—William Curtis, Henry Hill, Benjamin Thompson. Mem. nat. council Protestant Epis. Ch., 1937-43; member dept. racial and cultural relations, com. bus. and finance Nat. Council Chs. of Christ in Am.; mem. Am. Com. for World Council of Chs., 1937-48; exec. com., Episcopal Pacifist Fellowship; mem. bd. St. Christophers Coll., India; dir. Ch. World Service; mem. bd., United Bd. for Christian Colleges in China; v. chmn. Church Peace Mission. Clubs: Cosmopolitan, National Arts (N.Y.C.). Home: 9 E. 94th St., N.Y.C. 28.

PIERCE, Leonard A., lawyer; b. Houlton, Me., Sept. 22, 1885; s. Clarence H. and Frances E. (Madigan) P.; student Ricker Classical Inst., Houlton; A.B., Bowdoin Coll., 1905; LL.B., Harvard, 1908; m. Anna M. Putnam; children—Leonard A., Jotham D., Francis M., Benjamin P., Jane, Alice Mary, Lucia P. Admitted to Me. bar, 1908, and practiced at Houlton, mem. Madigan & Madigan, later Madigan & Pierce, until 1919; mem. Cook, Hutchinson, Pierce & Connell, Portland, since 1919. Mem. B. Bar Examiners, Me., 1913-29; mem. Me. Ho. of Rep., 1915. Trustee Bowdoin Coll.; mem. bd. mgrs., Children's Hosp., Portland. Member Am. Bar Assn., Me. State Bar Assn. (ex-pres.), Phi Beta Kappa, Delta Kappa Epsilon. Democrat. Catholic. Home: 392 Spring St. Office: 465 Congress St., Portland, Me.

PIERCE, Lovick, business exec.; b. Sparta, Ga., Oct. 17, 1903; s. Walter Flournoy and Sarah (Alfriend) P.; student Ga. Mil. Coll., 1920-21; Dr. Bus. Adminstrn., Morningside Coll., 1952; m. Florence Eugenia Couch, Jan. 30, 1926; children—Eugenia Carter, Lovick Pierce. Merchandise mgr. The Methodist Pub. House, Richmond, Va., 1921-29; manager Methodist Pub. House (Cokesbury Book Store), Dallas, Tex., 1929-46, pub. agt. president, Meth. Pub. House) of The Methodist Ch., Nashville, Tenn., since 1946. Treas. S. Central Jurisdnl. Conf., 1940-46. Mem. Am. Booksellers Assn., Nat. Council Chs. Christ, Protestant Church-Owned Pub. Assn. Mason. Clubs: Rotary, Belle Meade Country, Cumberland. Home: 4405 Iroquois Av., Nashville 5. Office: 810 Broadway, Nashville 2.

PIERCE, Marvin, corporation exec.; b. Sharpsville, Pa., June 17, 1893; s. Scott and Mabel (Marvin) P.; B.A., Miami U., 1916, LL.B., 1950; B.S., M.I.T., 1918; B.S., Harvard, 1918; m. Pauline Robinson, Aug., 1918 (dec. 1949); children—Martha Ann (Mrs. W. G. Rafferty), James, Barbara (Mrs. G. W. Bush), Scott; m. 2d, Willa Gray Martin, June 28, 1952. Started as engr. Lord Construction Co., N.Y. City, 1919-21; asst. to pres. McCall Corp., N.Y. City, 1921-36, v.p. 1936-45, became pres. Jan. 1, 1946. Mem. Phi Beta Kappa, Beta Theta Pi. Republican. Presbyterian. Home: 175 Highland Rd., Rye, N.Y. Office: 230 Park Av., N.Y.C. 17.

PIERCE, Robert L., mem. Rep. Nat. Com.; b. Durand, Wis., May 2, 1901; s. Frank Riley and Phebe (Layne) P.; student U. Wis., Northwestern; m. Lucile Wait, Oct. 26, 1929; children—Phebe Jane (Mrs. W. Black), Mary. V.p. 1st Nat. Bank, 1920-33; pres. Wis. Milling Co., 1933—, Pierce Corp., 1941—; chmn. bd. Bank of Menomonie, Wis., 1950—; owner Pierce Warehouse Co. Pres. Menomonie Bd. Edn., 1930-48; mem. Wis. Bd. Vocational and Adult Edn. since 1939, pres. since 1949. Chmn. Wis. Republican Party, 1953; mem. Rep. Nat. Com. since 1953. Pres. bd. trustees The Stout Inst.; pres. Meml. Hosp. Conglist. Mason (Shriner). Club: Madison (Wis.). Home: 1217 Ninth Av. Office: North Broadway, Menomonie, Wis.

PIERCE, Roger (pûrs), corp. exec.; b. Boston, Mass., July 8, 1882; s. Matthew Vassar and Margaret Gray (Whitten) P.; grad. Milton (Mass.) Acad., 1900; A.B., Harvard, 1904; m. Ruth Eliot, Oct. 19, 1912; children—Ellen, Charles Eliot, Roger, Daniel. With S.S. Pierce Co., grocers, 1904-07, Houghton Mifflin Co., pubs., 1907-11; sec. to pres., Harvard, 1911-12, pres. and Fellows, 1914-19, comptroller, 1918-19; sec. Harvard Alumni Assn., 1913-19; bus. adviser and dir., Harvard Med. Sch., 1914-19; vice pres. The New Eng. Trust Co., 1919-27, pres., 1927-47, chmn. bd. of dirs. since 1947; trustee Provident Instn. for Savs. in Town of Boston since 1940; trustee and mem. exec. com. Employers Group Assos. since 1935; mem. exec. com. Employers Liability Assurance Corp., Ltd.; dir. Abbot Worsted Co., Am. Employers Ins. Co., Employers Fire Ins. Co. Trustee Public Reservations, Boston. Unitarian. Clubs: Somerset, Union, Harvard. Milton. Home: 297 Adams St., Milton, Mass. Office: 135 Devonshire St., Boston.

PIERCE, Shelly, financial editor, columnist; born Pendleton, Ore., Aug. 11, 1898; s. Henry F. and Dora (Auerbach) P.; A.B. in economics, Stanford Univ., 1922; m. Helen Zagat, Oct. 23, 1925. Reporter San Francisco Examiner, 1922, staff corr. San Jose, Calif., 1923-24; reporter San Francisco Bulletin, 1925, San Francisco Daily News, 1926; with United Pres, New York, 1926; editor Asso. Press, N.Y. City, 1927-31; with N.Y. Jour. of Commerce since 1931, financial editor since 1942; instr. journalism Drake Bus. Sch., 1939-45; financial columnist Newark (N.J.) Evening News, 1945-48; radio, TV speaker on financial subjects. Member Aviation Writers, Association, Society of the Silurians. N.Y. Soc. Security Analysts, N.Y. Financial Writers Assn., Sigma Delta Chi. Club: Nat. Press (Washington). Contbg. editor to Financial Handbook, 3d edit., 1948. Contbr. articles on railroad subjects and others to mags. Office: 80 Varick St., N.Y.C. 13.

PIERCE, Wallace Lincoln, merchant; b. Boston, Mar. 4, 1912; s. Walworth and Marie Burr (Harmon) P.; student The Fay Sch., Milton Acad.; B.S., Harvard, 1934; m. Mary Markle Bannard, Feb. 22, 1936; children—Mary Marble, Patricia Stillman. With S. S. Pierce Co., 1934—, successively clk. of corp., v.p., dir., 1947—, pres., 1954—; trustee Suffolk Savings Bank. Mem. corp. Mass. Meml. Hosps., Boston Children's Friend Soc., Dennison House; dir. Hosp. Purchasing Agy.; v.p. Robert Breck Brigham Hosp.; budget com. for hosps. United Community Services. Served from lt. (j.g.) to lt. comdr. USNR, 1942-45, now lt. comdr. Res. Episcopalian. Clubs: Country (Brookline); Eastern Yacht (Marblehead); Harvard (Boston). Home: 101 Chestnut Hill Rd., Chestnut Hill 67, Mass. Office: 133 Brookline Av., Boston 17.

PIERCE, Walworth, importing grocer; b. Boston, Aug. 7, 1877; s. Wallace Lincoln and Lulie (Walworth) P.; student Milton (Mass.) Acad., 1889-95; A.B., Harvard, 1899; m. Marie Burr Harmon, May 9, 1911; children—Wallace Lincoln, Marie Louise, Dorothy Walworth, Janet. Began with S. S. Pierce Co. of Boston, 1900, and advanced through various positions to president, 1920, now chmn. board; trustee Suffolk Savings Bank of Boston; dir. New Eng. Trust Co. (Boston). Trustee Robert B. Brigham Hosp. Republican. Episcopalian. Clubs: Union, Harvard, Algonquin (Boston); Country (Brookline, Mass.); Eastern Yacht (Marblehead, Mass.). Home: 274 Beacon St. Office: 133 Brookline Av., Boston.

PIERCE, Wilbur R(ay), ◎ V. 27.

PIERCE, William B(axter) steel corp. exec.; b. Herrin, Ill., July 6, 1907; B.S., U. Ill., 1929. Vice pres. Allegheny Ludlum Steel Corp., Pitts., 1951—.

PIERCE, William Harold ◎ V. 27.

PIERCE, William Somers, govt. official; b. Key West, Fla., Oct. 24, 1904; s. William Henry and Susie Elizabeth (Somers) P.; student Pan-Am. Business Coll., Key West, 1920-21; m. Annie McKinney Pierce, Nov. 26, 1924; 1 dau., Elizabeth Ann. Printer Florence (Ala.) Herald, 1941-42; asst. field rep. apprenticeship unit., div. labor standards, Dept. of Labor, Birmingham, Ala., 1940-41; commr. conciliation, U.S. Conciliation Service, Dept. Labor, Birmingham, 1942-47, asst. regional dir., 1947-48, regional dir. Fed. Mediation and Conciliation Service, Atlanta, since 1948. Conglist. Home: 4231 Hillwood Terr., Brookhaven, Ga. Office: Peachtree and 7th St. Bldg., Atlanta 5.

PIERCE, W(illis) Conway, educator; b. Carrollton, Ky., Dec. 2, 1895; s. Willis C. and Jennie (Peay) P.; B.S., Georgetown Coll., 1920, D.Sc., 1950; M.S., U. Chgo., 1925, Ph.D., 1928; m. Kate Shewmaker, Sept. 2, 1921; 1 son, Willis Conway. Instr. chemistry U. Ky., 1921-23; instr. U. S.D., 1923-27; instr., asst. prof., asso. prof. U. Chgo., 1928-41; tech. aide, sect. chief OSRD, 1941-45; prof., chmn. chem. dept. Pomona Coll., 1945-53; prof. chemistry, chmn. div. phys. sci. U. Cal. at Riverside since 1953. Mem. Am. Chem. Soc., Sigma Xi, Pi Kappa Alpha. Author textbooks, tech. publs. Home: 1925 Prince Albert Dr., Riverside, Cal.

PIERON, Henri, psychophysiologist; b. Paris, France, July 18, 1881; s. Dominique and Madeleine (Wendling) P.; M.A., U. Paris, 1899, M.S., 1904, D.Sc., 1912; Dr. Honoris Causa, U. Montreal, 1954, Wittenberg Coll., 1928; m. Mathilde Angenout, Oct. 25, 1902. Dir. Sorbonne Psychology Lab., 1912—; prof. Psychology Inst., U. Paris, 1921—, dir., 1940—; prof. sensation physiology College de France, 1923—; dir. Nat. Inst. for Study of Work and Profl. Orientation, 1928—; pres. sect. Natural Scis. School of High Studies, 1927-51. Mem. Superior Council Sci. Research, 1934-40; dir. Inst. Narey, 1941-50. Mem. French Assn. Advancement Scis. (pres. 1940-49), Fed. Natural Sci. Orgns. (pres. 1945-49), Internat. Congress Psychology (pres. Paris 1937), Internat. Union Sci. Psychology (pres. 1948-54), Am. Acad. Arts and Scis. (hon.), Nat. Acad. Scis. Decorated Comdr. Legion of Honor. Author: Thought and the Brain, 1927; Principles of Experimental Psychology, 1929; The Sensations, 1952. Home: 52 Route de la Plaine, Le Vesinet, Seine et Oise, France. Office: Institut National d'Etude du Travail, 41 rue Gay Lussac, Paris 5e, France.

PIEROTTI, John, cartoonist; b. N.Y.C., July 26, 1911; s. Roger and Emily (Brucato) P.; student Mechanics Art Inst., 1930, Cooper Union, 1931, Art Students League, 1932-33; m. Helen Mastrangelo, June 5, 1938; children—Melba, John, Pamela. Copy boy, illustrator, sports, news cartoons, portraits New York Telegram, 1927; also engaged in drawing for N.E.A. Syndicate, Sporting News, St. Louis, and advt. for Gen. Foods; sports cartoonist Washington Post, 1933; movie animation work for Popeye and Betty Boop, N.Y.C., 1936-37; joined United Features Syndicate, 1937, sports editor, cartoonist, 1943; artist of comic strip, Hippo and Hookie, King Features Syndicate, 1939; staff cartoonist New York daily PM, 1940; sports cartoonist New York Star (successor to PM), 1948-49 sports editor, cartoonist, McClure Syndicate, 1949-51; syndicated own strip, Nutcracker U., 1950; sports, cartoonist, N.Y. Post, 1951—; illus. children's, sports, polit. books. Received nat. recognition for portrait of Georges Clemenceau, 1928. Mem. Nat. Cartoonists Soc. (treas.); Baseball Writers Assn., Lawn Tennis Writers Assn., Banshees Artists & Writers Assn. Contbr. cartoons, pop., nat. mags., U.S. Can., Gt. Brit., Paris, France and S.A. Home: 100 Bay 26th St., Bklyn. 14. Office: 75 West St., N.Y.C. 6.

PIERPONT, Harlan Trimble, corp. exec.; born Chester Hill, O., Apr. 14, 1883; s. I. E. S. and Sarah (Trimble) P.; student Albany (N.Y.) Acad.; Roxbury Latin Sch., Boston; A.B., Harvard, 1906; m. Dorothy Langley Hobson, June 1, 1910. With Springfield (Mass.) Republican, 1907-10; engaged in investment management bus. since 1910; vice pres., trustee and mem. investment com. Worcester Mechanics Savings Bank; dir. American Motors Corp. Served with supply dept. Am. Red Cross, as chmn. Liberty Loan campaigns, West Roylston, Mass, vice chmn. Worcester chapter, World War II. Pres. Worcester Children's Friend Soc. Mem. Child Welfare League of Am. (dir.), Welfare Fed., Worcester Mass. Clubs: Harvard, Tatnuck Country, Worcester (pres.

1931-34), Worcester University (pres. 1919). Home: 53 Elm St. Office: 340 Main St., Worcester, Mass.

PIERPONT, Wilbur K., univ. adminstr., educator; b. Winn, Mich., Mar. 15, 1914; s. Clarence N. and Ethel (Kent) P.; A.B., Central Mich. Coll. Edn., 1934; M.B.A., U. Mich. (U. Mich. scholarship), 1938, Ph.D., 1942; m. Maxine Sponseller, Feb. 7, 1941; children—Ann, James. Brookings Instn. fellow, 1941; price analyst Ordnance Dept., Washington, 1942-44; teaching fellow U. Mich., 1938-40, instr. sch, bus. adminstrn., 1941-42, asst. prof., 1946-47, asst. controller, 1946-47, controller, 1947-51, v.p., prof. since 1951; dir. State Savs. Bank Ann Arbor. Mem, Community Fund Bd. Served as lt. (j.g.) Bur. Ordnance, U.S.N., 1944-46. Recipient Delta Sigma Pi, Phi Kappa Phi awards, 1938. Mem. Am. Accounting Assn., Beta Gamma Sigma, Phi Kappa Phi. Methodist (bd. trustees). Clubs: Golf and Outing, Rotary, Mich. Schoolmasters (Ann Arbor); Economic (Detroit). Contbr. numerous jours. Home: 2203 Devonshire Rd., Ann Arbor.

PIERRE, Edward Dienhart, architect; b. Ft. Wayne, Ind., May 22, 1890; s. Joseph M. and Adelaide Barbara (Dienhart) P.; student Valparaiso U., 1913; B.S. in architecture, Armour Inst., 1915; m. Louise Strassner, June 30, 1926; 1 dau., Mary Dienhart. With J.M.E. Riedel, architect, 1905-12, Albert Kahn, 1915-17; pvt. practice since 1920. Author Cross Roads Parking Plan, Am. Legion Peace Symbol Found., Indpls. Christmas Com., Juvenile Aid Div.; adv. bd. Juvenile Ct., Child Guidance Clinic; v.p. Off St. Parking Commn., Indpls. Fellow A.I.A.; mem. Ind. Soc. A.I.A. (chmn. civic design com.; pres. Indpls. sect.), Indpls. C. of C., Tedeum Internat. K.C. Clubs: Executives, Press. Author: Labeled Homes, The Architect and the Small House, 1936; Long Ranger. Home: 4036 N. Illinois St., Indpls. 8. Office: Architects Bldg., Indpls. 4.

PIERRE, Jeanne (Sarah Jeannette Decevée), fashion dir.; b. Harrisburg, Pa., Apr. 29, 1908; d. Edwin J. and Anna Mary (Patterson) Decevée; grad. Irving Coll., Mechanicsburg, Pa., 1923-27; m. John Russell Delaney, July 21, 1951. Actress, 1927-35; designer, dressmaker, 1935-38; asst. design Sohon System, N.Y.C, 1938-39; fashion dir. Arnold Constable, 1940-44; fashion coordinator The J. L. Hudson Co., Det., 1944-46; fashion dir. A.D. Juilliard & Co., Inc., N.Y.C., 1946-53; American Rayon Institute, 1953—; member of the textile advisory committee, Fashion Inst. Tech. Mem. Fashion Group (gov. 1949, v.p. 1950, chmn. bd. 1951-52, gov. 1953). Contbr. articles profl. publs. Home: 163 E. 36th St. Office: Am. Rayon Inst., 350 Fifth Av., N.Y.C. 1.

PIERRE, William Henry (pēr), soil scientist; b. Brussels, Wis., Aug. 2, 1898; s. Joseph and Mary (Leroy) P.; B.S., U. of Wis., 1921, M.S., 1923, Ph.D., 1925; m. Alice Oerkwitz, Oct. 16, 1928; children—Mary Frances, Louise Joanne, Nancy Jean. Soil surveyor, S.D. State Coll., 1921-22; asst. soil chemist, Ala. Poly. Inst., 1925-29; asso. professor agronomy, U. of W.Va., 1929-36, prof. and head dept. agronomy and genetics, 1936-38; prof. and head dept. agronomy, Ia. State Coll., since 1938; lectr., U. Chicago, summer 1941. U.S. delegate to 2d Inter-Am. Conf. on Agriculture, Mexico City, Mexico, 1942; mem. F.A.O. mission to Uruguay, 1950. Awarded nitrogen research award by Am. Soc. Agronomy, 1931. Fellow A.A.A.S., Am. Soc. Agron. (pres. 1947); mem. Soil Sci. Soc. Am. (pres. 1940). Internat. Soc. of Soil Scientists. Am. Assn. Univ. Profs., Sigma Xi, Phi Kappa Phi, Phi Sigma, Alpha Zeta, Gamma Sigma Delta, Delta Theta Sigma, John Henry Newman Hon. Soc. Rep. Catholic. K.C. Clubs: Rotary (Ames, Ia.). Mem. of editorial bd., Am. Society of Agronomy since 1940; consulting editor of Soil Science since 1940. Contbr. articles to scientific and popular journals. Home: 3403 Oakland St. Ames, Ia.

PIERROT, A(lbet) Ogden ◎ V. 28.

PIERROT, George Francis (pēr-rō′), editor, writer; b. Chicago, Ill., Jan. 11, 1898; s. George Francis (M.D.) and Aloyse (Martin) P.; A.B., in Journalism, U. of Wash., 1920; m. Helen Hay Reck, Aug. 3, 1935; children—Nancy Ann, Helen Jeanne, Alan Hay, Robert Charnley. Reporter on Yakima Valley American, 1919; editor University of Washington Daily, 1920; editor Canning Age, 1920; reporter Seattle Times, 1920-21; publicity secretary Seattle Chamber Commerce, 1921-22; lecturer in journalism, Univ. of Wash. extension div., 1921-22; asso. editor Business Magazine, Detroit, Feb.-May 1922; asst. mng. editor Am. Boy Magazine, 1922-24; editor American Boy-Youth's Companion, 1924-36, staff writer for same travelling around world, 1931; again travelled around world as corr. for World Letters, Inc., 1937-38; pres. and dir. World Adventure Series Lectures since 1933; publicity dir., Ford Motor Co. Exposition, N.Y. World's Fair; pres. and editor Sprague Publications, Inc., 1940-41; traveled in Europe, Africa and Asia making educational films for United States Air Force, 1952. Mng. dir. Met. Detroit United Service Organizations, May 1942-Oct. 1943; executive secretary, Medical Science Center of Wayne U., October 1943-47. Mem. Regional Loyalty Bd., U.S. Civil Service Commn. Candidate Central Inf. O.T.S., Camp McArthur, Tex., 1918. Trustee Cranbrook Sch., for Boys, 1935-45. Trustee and v.p., Internat. Film Found. 1946-49. Mem. Sigma Delta Chi (nat. treas. 1923; sec. 1924; pres. 1925; also member editorial board Quill), Sigma Chi. Director, American Platform Guild. Am. Platform Assn., Archives of American Art. Clubs: Explorers, Circumnavigators, Adventurers, Overseas Press (New York), Torch, Adcraft (Detroit), Detroit Boat, Economic. Author: Yea, Sheriton, 1925; The Vagabond Trail, 1935; producer, World Adventure Series, TV program, WXXZ-TV, 1948—, The Explorers TV program, co-producer Adventure Ho, 1953—. Home: 2224 Burns Av. Address: Detroit Institute of Arts, Detroit 2.

PIERSOL, George Morris (pēr′sōl), physician; b. Phila., Pa., Oct. 13, 1880; s. George A. and Anne W. (Steel) P.; grad. William Penn Charter Sch., Phila., 1898; B.S., U. of Pa., 1902, M.D., 1905; m. Helen Delano, Sept. 26, 1908; children—Helen, Anne, Geo. Morris. Resident physician, Hosp. of U. of Pa., 1905-06, chief resident physician, 1906-07; asst. instr. medicine, Sch. of Medicine, U. Pa., 1907-09, instr., 1909-12, asso. in medicine, 1912-20, prof. clin. medicine, 1942-47, prof. physical medicine and rehabilitation, 1947-54; prof. medicine, Grad. Sch. of medicine, 1920-54; physician to Med. Dispensary of Univ. Hosp., 1909-11; asst. physician Univ. Hosp., 1911-13; physician Episcopal Hospital of Phila., 1912-16, Phila. Gen. Hosp., 1917-31, active consultant since 1931; physician Grad. Sch. Hosp., 1920-50; M.E. Hosp., 1921-31, Presbyn. Hosp., 1929-33, Abington Memorial Hosp., 1931-44, dir. of instrn. & research Phys. Medicine, 1944—; U. of Pa., prof., dean grad. sch. med., 1954—; prof. Woman's Med. College of Pa., 1917-23. Med. dir. Bell Telephone Co. of Pa., 1920-45. Editor Am. Jour. Med. Sci., 1911-22; editor in chief The Cyclopedia of Medicine since 1929; editor Clinics, 1937-47. Episcopalian. Master Am. College of Physicians; fellow Phila. Coll. Physicians; mem. Phila. Pathol. Soc., Pediatric Soc. Phila., State and Phila. County med. socs., A.M.A., Am. Gastro-Enterol. Assn., Am. Climatol. and Clin. Assn., Assn. of Am. Physicians, Delta Tau Delta, Alpha Mu Pi Omega, Sigma Xi, Alpha Omega Alpha. Clubs: Union League, Rittenhouse, Racquet, Corinthian Yacht. Home: 308 Kent Rd., Wynnewood, Pa. Office: Med. Labs. Bldg., U. of Pa., Phila. 4.

PIERSON, see also Pearson.

PIERSON, A. Lorraine, college professor.; born Wilmington, Del., July 3, 1895; d. Ulysses Stevenson and Barbara Alice (Shoman) Pierson; A.B., Transylvania Coll., 1916, A.M., 1917; A.M., U. of Chicago, 1922; Ph.D., U. of Ill., 1928; study at Universite de Dijon, Universite de Paris, Institute de Phonetique; unmarried. Prof. of Romance Langs., McKendree Coll., Lebanon, Ill., 1918-25; instr., U. of Ill., 1926-28; prof. of foreign langs., Ala. Coll. (State Coll. for Women), since 1928, head of dept. since 1935. Mem. Mod. Lang. Assn., South Atlantic Modern Lang. Assn. (exec. com. 1938-40), Am. Assn. Teachers of French exec. sec. Ala. chpt. since 1947); Société des Professeurs Français en Amérique, Société d'Historie Litteraire de la France, N.E.A., Ala. State Edn. Assn. (pres. modern lang. div. 1935-36, exec. sec. 1937-41), Chi Omega, Pi Delta Phi, Sigma Delta Pi. Presbyterian. Palmes d'Oficier d'Academie award by French Govt. Home: Montevallo, Ala..

PIERSON, Albert, army officer; b. Brooklyn, N.Y., July 10, 1899; s. Samuel and Etta Pierson; Cornell Univ., 1916-18 and 1919-20; grad. Inf. Sch., 1933, Command and Gen. Staff Sch., 1937, War Coll., 1940; m. Helen Margaret Silsbee, Oct. 15, 1925; 1 d., Sallie Rounseville. Commd. 2d lt. inf., 1918, and advanced through the grades to maj. gen., 1950; overseas service at Puerto Rico, Canal Zone, Philippine Islands, New Guinea, Okinawa, Japan with 42d Inf., 13th Inf., 1st Tank Reg., 2d Inf., 31st Inf.; asst. div. comdr. 11th Airborne Div., Feb. 1943 to Oct. 1945 during Leyte and Luzon campaigns and recapture of Manila, Feb. 1945; initial occupation Japan; dep. adminstr. W.A.A., 1946-47, comdg. gen., South Sector, Fort Ruger, T.H., 1948-49; asst. prof. mil. sci. and tactics, Cornell U., 1922-26; War Dept. Gen. Staff, 1940-42. Dep. dir. Logistics Plans, Joint Staff, 1950; chief advisor Joint U.S. Mil. Adv. Group to Republic of Philippines, 1951-53; Joint Airborne Troop Bd., Joint Air Transportation Bd., Joint Tactical Air Support Bd., 1953-54; Chief of Staff, U.S. Army Forces, Far East, 1954—. Awarded Silver Star, Legion of Merit with oak leaf cluster, bronze star medal, air medal, Army commendation ribbon. Mem. Cornell Soc. Mech. Engrs. Mason. Club: Army-Navy (Washington, D.C.). Home: 401 High St., Alexandria, Va. Address: care Adjutant General, Washington.

PIERSON, Charles Ernest, editor; b. Frazeyburg, O., Jan. 5, 1906; s. Ernest C. and Pearl (Frazier) P.; student Massanutten Mil. Acad., Woodstock, Va.; B.S., Denison U., 1928; m. Eleanor Furay, Oct. 14, 1933; children—Cynthia Anne, James Furay, Christopher John. Advt. solicitor Pittsburgh Press, 1928-30, copy editor, news editor, 1939-49, mng. editor since 1950; reporter Toledo News Bee, 1930, telegraph, makeup editor, 1931-32; news editor Cincinnati Post, 1933-39. Mem. adv. com. Pa. State Sch. Journalism. Mem. Soc. Newspaper Editors, Am. Council Edn. in Journalism, Phi Gamma Delta, Sigma Delta Chi. Roman Catholic. Home: 16 Midway Rd., Pitts. 16.

PIERSON, Dalton P., ◎ V. 27.

PIERSON, Donald, research sociologist, social anthropologist; b. Indpls., Sept. 8, 1900; s. William Gilbert and Ada May (Brown) P.; A.B., Coll. of Emporia (Kansas), 1927; A.M., Univ. of Chicago, 1933, Ph.D., 1939; m. Helen Joy Batchelor, June 12, 1929. Fellow in sociology, Univ. of Chicago, 1933-35, research asst. Social Sci. Research Com., 1935-37; research asso. Fisk Univ., 1937-39; prof. of sociology and social anthropology, Escola de Sociologia e Politica de São Paulo (Brazil) since 1939, chmn. dept. of sociology and anthropology, 1941-43, dean of graduate division since 1943; Inter-American exchange prof. U.S. State Dept. (on assignment at Escola), 1944-46; anthropologist Inst. of Social Anthropology, Smithsonian Instn. in charge Brazilian program of research and research training in cooperation with Escola de Sociologia e Politica of São Paulo, 1946-52. Member American Anthrop. Assn., Am. Sociol. Soc., Sociedade Brasileira de Sociologia, Independent. Conglist. Author: Negroes in Brazil: A Study of Race Contact at Bahia, 1942 (received Anisfield award, 1942, book later translated into Portuguese); Teoria e pesquisa em Sociologia, 1945; Survey of the Literature on Brazil of Sociological Significance, 1945; Cruz das Almas: A Brazilian Village, 1951. Contbr. articles in U.S. and Latin Am. learned jours. Editor: Biblioteca de Ciencias Sociais (book series), since 1942; asso. editor Acta Americana, 1943-47. Co-editor Sociologia, São Paulo since 1950. Office: Escola de Sociologia e Politica, Rua General Jardim, 522, São Paulo, Brazil; (temporary) c/o A. G. Batchelor, 639 E. Tujunga Av., Burbank, Cal.

PIERSON, Donald Charles, Rep. nat. committeeman; b. Omaha, Neb., Mar. 8, 1908; s. David Theodore and Eunice (Pierson) P.; student night sch.; m. Ruth Coonley, Sept. 5, 1931; children—Donald Charles, William Coonley. Mgr. concrete products firm, 1924-36; pres., mgr. Concrete Products Corp., Humboldt, Ia., 1936—, Humboldt Fence and Supply Co., 1936—, Des Moines Concrete Pipe, Inc., 1953—; v.p. Washington Concrete Co. (Ia.); sec. Ia. Sand-Gravel Co., Humboldt. Mayor of Humboldt, 1950-52. Del. Republican Nat. Conv., 1944, county party chmn., 1948-50, state central committeeman, 1952-54, state chmn., 1954—, national committeeman, 1954—. Colonel Governor Hoegh's mil. staff; recipient Humboldt Community Award, 1950. Mem. Ia. Engrs. Soc., Am. Concrete Pipe Assn. Elk, Moose, Mason (Shriner); mem. Legion of Honor of DeMolay. Clubs: Des Moines (Ia.); Republican, Capitol Hill (Washington). Home: 709 N. Taft St., Humboldt, Ia.

PIERSON, Elmer F., business exec.; b. Kansas City, Mo., Aug. 27, 1896; s. John C. and Anna L. P.; LL.B., Kansas City Sch. of Law, 1919; m. Marie Walton Kahmann, Dec. 27, 1922; children—Marilyn Cecilia, Martha Ann. Lt. inf., U.S. Army, World War I; admitted to Mo. bar, 1919. Chmn. bd. The Vendo Company; director of First National Bank of Kansas City. Trustee Philharmonic Assn., Art Inst., Kansas City U., Andrew Drumm Inst., Midwest Research Inst., Kansas City Mus. Pres. Real Estate Bd., 1933-34; mem. Am. Inst. Real Estate Appraisers; adv. com. Kansas City C. of C. (pres. 1946), Trinity Luth. Hosp.; mem. Native Sons orgn. of Kansas City; pres. Nat. Automatic Merchandising Assn.; dir. N.A.M.; chmn. 4th War Loan Drive, Kansas City; dir., v.p. Asso. Industries of Mo.; dir., Boy Scouts of America. Mem. Phi Alpha Delta. Clubs: Kansas City; Mission Hills Country; Augusta National Golf Club (Augusta, Ga.); Lions (past president), Mercury (past pres.), Meridan (past pres.). Home: 1030 W. 56th St. Office: 7400 E. 12th St., Kansas City 26, Mo.

PIERSON, Fritz Arthur, dental surgeon; b. Stromsburg, Neb., May 23, 1896; s. Nels R. and Bengta (Larson) P.; D.D.S., U. of Neb., 1914-17; m. Alberta Blanchette, Aug. 9, 1919; children—Fritz Arthur, Thomas Claude, Nancy Elizabeth. Pvt. practice of dentistry, Lincoln, Neb., since 1919; mem. faculty Coll. of Dentistry, U. of Neb., since 1922, instr., 1922-38, prof. of dental medicine since 1939. Entered Dental Reserve Corps, as 1st lt., 1917, and advanced to lt. col., 1933; on active duty Dental Corps, U.S. Army, 1917-19; overseas, France and Luxembourg, 1918-19; inactive duty since 1924. Mem. Am. Dental Assn. (v.p. 1943, 1953), Am. Coll. Dentists (president 1952), A.A.A.S., N.Y. Acad. Dentistry, Neb. State Dental Assn. (pres. 1943; sec. 1930-42 and since 1944), Lincoln Dist. Dental Assn., Am. Legion, Vets Fgn. Wars, Xi Psi Phi, Omicron Kappa Upsilon. Republican. Presbyterian. Mason (Shriner; Royal Order of Jesters). Home: 2118 Park St., Lincoln 2. Office: Federal Securities Bldg., Lincoln 8, Neb.

PIERSON, George Arthur, Jr., educator; b. Brigham City, Utah, Feb. 13, 1904; s. George Arthur and Cecelia (Loveland) P.; student Ricks Coll., Rexburg, Ida., 1923-25; A.B., U. of Utah, 1929, A.M., 1934; student U. of Calif. (Los Angeles), summers 1931, 1933; Ed.D., U. of Southern Calif., Los Angeles, Calif., 1944; m. Ely McKey, Sept. 6, 1929; children—Kay Kendall, Margaret Rosalind. Prin., Sunnydell Sch., Thorton, Ida., 1926-27; instr. Rigby High Sch., Rigby, Ida., 1929-30; prin. Edmunds High Sch., Rexburg, Ida., 1930-33; dean of boys, South High Sch., Salt Lake City, Utah, 1934-38; instr. to asst. prof. of social work, U. of Utah, 1938-43, asso. prof. social work and social edn., 1944-45; visiting instr. U. of Minn., 1945-46; dean of students and prof. ednl. psychology U. Utah, 1946-52, head dept. ednl. psychology, 1946-52; dean of students Queens Coll., Flushing, N.Y., since 1953. Mem. Am. Psychol. Assn., Am. Personnel & Guidance Assn. Phi Kappa Phi, Phi Delta Kappa, Psi Chi. Home: 46-14, 241st St., Douglaston, N.Y. Office: Queens College, Flushing, N.Y.

PIERSON, George Wilson, historian; b. N.Y. City, Oct. 22, 1904; s. Charles Wheeler and Elizabeth Granville (Groesbeck) P.; student St. Bernard's Sch., N.Y. City; Groton Sch., 1918-22; B.A., Yale, 1926, Ph.D., 1933; m. Mary Laetitia Verdery, Sept. 10, 1936; children—Norah, Laetitia Deems. Mem. faculty, Yale, since 1926, prof. of history, 1944-46, Larned prof. of history since 1946; fellow Davenport Coll. since 1933. Mem. Century Assn., Am. Hist. Assn. Author: Tocqueville and Beaumont in America, 1938; Yale College, An Educational History, 1871-

1921, 1951; contbr. American Universities in the Nineteenth Century: The Formative Period to The Modern University, edited by Margaret Clapp, 1950. Contbr. articles in ednl. and hist. publs. Home: Ives St., Mt. Carmel, Conn. Office: Davenport College, Yale University, New Haven, Conn.

PIERSON, Harry Lynn, business exec.; b. Detroit, July 13, 1894; s. Harry Lynn and Carolyn (Davison) P.; student Williams Coll., Williamstown, Mass., 1914-17; m. Mary Elizabeth Whitehead, Jan. 20, 1920; children—Nancy Fraser, Davison. Chmn. bd. Detroit (Mich.) Harvester Co. since 1951; dir. Trenton Chem. Co.; mem. adv. com. Reconstrn. Finance Corp.; member bd. directors Eaton Manufacturing Company, Standard Accident Ins. Co., Detroit Bank, Parke Davis Co.; mem. adv. com. Investment Co. of Am.; trustee Northwestern Mutual Life Ins. Co. Dir. Grosse Point Country Day School. Mem Detroit Bd. of Commerce (dir.), Am. Legion. Clubs: Yacht (Grosse Pointe, Mich.); Country, Detroit, Athletic (pres. and dir.), Detroit Boat, University, Old Bayview, Grosse Pointe. Home: 275 Voltaire Pl., Grosse Pointe Farms, Mich. Office: Guardian Bldg., Detroit.

PIERSON, John T(heodore), business exec.; b. Kansas City, Mo., Apr. 9, 1903; s. John G. and Anna (Lindberg) P.; student pub. schs. of Kansas City; m. Helen M. Sherman, June 2, 1926; children—Beverly Jean, John T., Gregory Sherman. Grocer, 1933; ins. bus., 1933-37; organizer Vendo Co., Kansas City, 1937, v.p., treas., 1938-43, exec. v.p., treas., 1943-49, pres., 1949—. Mem. N.A.M. (dir.), C. of C., Kansas City Art Inst., Nat. Automatic Merchandising Assn. (treas. 1949-50). Mem. Christian Ch. Clubs: Rotary, Saddle and Sirloin, Kansas City, Mission Hills Country, River (Kansas City); Tavern (Chgo.). Home: 6613 Wenonga Rd., Kansas City 5. Office: 7400 E. 12th St., Kansas City 3, Mo.

PIERSON, John William ◎ V. 27.

PIERSON, Joseph Breisford ◎ V. 28.

PIERSON, Lester Allen, ◎ V. 27.

PIERSON, Richard Norris, obstetrician and gynecologist; b. Stamford, Conn., Feb. 2, 1893; s. Samuel and Caroline (Norris) P.; B.A., Princeton U., 1914; M.D., Columbia U., 1918; m. Dorothy Stewart, Oct. 8, 1927; children—Frances, Richard N., Stephen, Stewart. Cons. obstetrician and gynecologist Stamford Hosp., Huntington Hosp., North Community Hospital, Glen Cove, Long Island; formerly attending obstetrician and gynecologist Sloane Hosp. for Women (New York). Dir. Am. Hosp. of Istambul; past pres. Planned Parenthood Fedn. America; trustee Buckley Sch. Foundation. Pres. bd. dirs. Adm. Bristol Hosp., Istanbul, Turkey. Diplomate Am. Board Obstetrics and Gynecology. Fellow A.M.A., Am. Coll. Surgeons; mem. Alpha Omega Alpha. Clubs: Piping Rock; Huntington Country; Cold Spring Harbor Beach. University (N.Y. City). Home: 130 East End Av.; (country) Cold Spring Harbor, L.I. Office: 983 Park Av., New York 28, N.Y.

PIERSON, Waldo E. ◎ V. 28.

PIERSON, Warren Lee, banker, lawyer; b. Princeton, Minn., Aug. 29, 1896; s. Louis W. and Hilda (Pearson) P.; A.B., U. of Calif., 1917; LL.B., Harvard, 1922; m. Eleanor Mehnert, Aug. 12, 1927. Admitted to Calif. bar, 1922, and practiced in Los Angeles until 1933; special counsel for R.F.C., Washington, D.C., 1933-34; gen. counsel Export-Import Bank of Washington, 1934-36, pres. and gen. counsel, 1936-44; pres. Comml. Cable Co., Mackay Radio & Telegraph and All American Cable & Radio Corp., 1945-47; chmn. bd. Trans World Airlines, Inc.; dir. All America Cables & Radio, Inc., Commercial Cable Co., Internat. Tel. & Tel. Corp., Chesapeake Industries, Inc., E. R. Squibb & Sons, Pressed Steel Car Co., Am. Cable & Radio Corp., Mackay Radio & Telegraph Co., Vertientes-Camaguey Sugar Co. of Cuba, Wah Chang Corp., Am. Security & Trust, U.S. Industries, Inc., Fruehauf Trailer Co.; trustee Pan Am. Soc.; dir. Fgn. Trade Council. Member National Emergency Council, Washington, 1934-36; mem. Exec. Com. on Commercial Policy, 1938-44; mem. Inter-Am. Financial and Econ. Adv. Com., 1940-45; advisor to U.S. del. at 3rd meeting Consultation of Ministers Gen. Affairs Am. Republics, Rio de Janeiro, Jan. 1942; adviser to U.S. delegation, United Nations Monetary Conf., Bretton Woods, N.H., July 1944; advisor to U.S. del., Inter-Am. Conf. on Problems of War and Peace, Mexico City, 1945; U.S. del. to Tripartite Commn. on German Debts with personal rank of ambassador, 1951-52. Served as ambulance driver French Army, 1917; grad. Saumur Arty. Sch.; 1st lt. 101st F.A., 26th Div., 1918-19. Awarded Officier, Legion d'Honneur (France); Comendador, Ordem Cruzeiro do Sul (Brazil); Order of White Rose (Finland); Order Mexicana del Aguila Azteca (Mexico); Order of Italian Solidarity, Order of Merit, (It.). Chmn. U.S. Council, Internat. C. of C. Mem. Phi Delta Theta. Democrat. Episcopalian. Clubs: University (N.Y.C.); Metropolitan (Washington), Chevy Chase (Maryland), Links (N.Y.). Home: 655 Park Av., N.Y.C. 21. Office: 380 Madison Av., N.Y.C. 17.

PIERSON, William Whatley, Jr., univ. dean; b. Brundidge, Ala., Nov. 30, 1890; s. William Whatley and Minto (Anglin) P.; Ph.B., State Normal Coll., Troy, Ala., 1908; A.B., U. of Ala., 1910, A.M., 1911; A.M., Columbia, 1912, Ph.D., 1916. Litt.D. Boston University, 1943; LL.D., Washington and Lee University, 1949; married Mary Bynum Holmes, 1945. Asst. in hist., Columbia, 1914-15; with Univ. of N.C. since 1915 as instructor hist., asst. prof., 1917-18, asso. prof., 1918-20, prof. history and govt. since 1920; Kenan traveling prof. (S.Am., Spain, France), 1924-25, acting dean of Grad. Sch., 1929-30, dean since 1930, head of dept. of polit. science, 1935-42; secretary Assn. of American Universities, 1943-48; research associate in Venezuela, of Carnegie Instn., Washington, 1928. Research asso. Carnegie Endowment, 1940, survey state institutions of higher learning of Kans., 1941-42. Vice pres. So. U. Conf., 1951-52, president, 1953. Mem. bd. editors Hispanic Am. Hist. Rev.; editor, Inter-American Historical Series. Member American Hist. Assn., Am. Political Science Assn., N.C. State Lit. and Hist. Assn., Phi Beta Kappa, Sigma Alpha Epsilon; corr. mem. Hispanic Soc. America, Acad. Nac. de la Hist. de Venezuela. Rotarian. Democrat. Author: Texas V. White (a study in legal history), 1916; American Ideals (with N. Foerster), 1917; Hispanic American History—A Syllabus, 1926; Studies in Hispanic American History, 1927. Contbr. on hist. subjects. Home: 106 Park Place, Chapel Hill, N.C.

PIERSON, Willis T(hompson), lawyer; b. Clinton, Ia., Sept. 13, 1893; s. Francis and Allie (Dunning) P.; LL.B., U. of Mich., 1916; m. Mary Koch Pierson, Oct. 16, 1918; children—Eleanor L. (Mrs. Donald B. Matthews), Allan D., Richard W. Admitted to New York bar, 1926; with Erie R.R. Co., Cleveland, since 1917, land, tax and valuation depts., 1917-25, legal dept. since 1925, vice pres. and gen. counsel since 1948. Republican. Home: 3769 Carol Blvd., Rocky River 16, O. Office: Midland Bldg., Cleveland 15.

PIETENPOL, William Brasser (pē'tĕn-pōl), physicist; b. Newkirk, Ia., Mar. 26, 1886; s. Rev. Henry John and Mattie (Brasser) P.; A.B., Central Coll., Pella, Ia., 1909; A.M., U. of Wis., 1914, Ph.D., 1916; m. Helen Vaughn Carson, Aug. 30, 1916; 1 son, William John. Asst. in physics, U. of Wis., 1912-16; prof. physics, Hope Coll., Holland, Mich., 1916-18; asst. prof. physics, U. of Pittsburgh, 1918-20; asso. prof. physics, U. of Colo., 1920-22, prof. since 1922, asst. head dept., 1933-35, head dept. since 1935; supervisor Airborne Coronagraph, A.M.C. rocket project. Fellow A.A.A.S., Am. Phys. Soc.; pres. Colo.-Wyo. Acad. of Science 1941-1944, mem. Am. Assn. Univ. Profs. (pres. Colo. Chapter) 1941-1943, Am. Assn. Physics Teachers (exec. com.), Colorado Wyo. Assn. Physics Teachers, S.P.E.E. Sigma Xi, Sigma Pi Sigma. Rotarian, Town and Gown. Author: Notes on Electrical Measurements, 1922; (with V. P. Lubovich and M. C. Hylan) Laboratory Manual of General Physics, 1939; 1943 An Outline of General Physics, 1940, 1944. Contributor articles on absorption, electric rectifiers, electrical resistivity, linear expansion, magnetism, radiation, radio activity, surface tension, viscosity, etc. Home: 1290 Base Line Rd., Boulder, Colo.

PIETZ, Wesley Charles, constrn. engr., corp. ofcl.; b. Bklyn., June 27, 1905; s. Charles Henry and Maude Scott (Eldridge) P.; student Cornell U., 1923-26; m. Rose Paradie Graham, Oct. 25, 1926; children—Wesley Guy, Rada Paradie (Mrs. Nikolas Kaparakos). Field clk., field supt. Raymond Concrete Pile Co., 1927-37, dist. mgr., Pitts., 1937-42, 45-55; pres., mng. dir. Raymond Co., Ltd., Toronto, Can., 1955—. Served as lt. comdr. USNR, 1942-45; ETO, PTO. Decorated Bronze Star, Croix de Guerre with silver palm (France). Mem. Am. Soc. C.E., Nat. Soc. Profl. Engrs., Profl. Engrs. Soc. Pa., Engrs. Soc. Western Pa., Engrs. Soc. Cin. Episcopalian. Clubs: Cornell, Duquesne (Pitts.). Home: R.R. 1, Kettleby, Ont., Can. Office: 77 York St., Toronto, Ont., Can.

PIFER, Drury Augustus, engr., educator; born Charleston, S.C., Mar. 18, 1905; s. Drury Fair and Elizabeth Chalmers (Tarrant) P.; B.S., U. of Washington, 1930, M.S., 1931; m. Patricia Martincevic, Sept. 21, 1929 (dec.); children—Drury Louis, Patricia Elizabeth; m. 2d Virginia Senner nee Davis, July 7, 1951; children—David Senner, Barbara Senner, John Senner. Mine ofcl. Sub Nigel Ltd., Nigel, Transvaal, S. Africa, 1932-37; mine ofcl. DeBeers Consolidated Mines Ltd., Kimberley, S. Africa, 1937-45; mgr. seconded to Cape Coast Exploration Ltd., 1937-39; mgr. seconded to Consol. Diamond Mines S.W. Africa, 1939-42; mgr. Dutoitspan and Bultfontein Mining Cos. 1942-45; prof. mining engring., dir. Sch. Mineral Engring. U. of Washington since 1947; dir. McGregor Museum, Kimberley, 1942-45. Mem. Wash. State Indsl. Development Com., Mining Sect., 1950-52, Wash. State Bd. Registration Profl. Engrs. 1950-55. South African Govt. Mining Engineer's Commn. Examiners, Diamond Mines, 1943-45. Awarded Union S. Africa Mine Mgr's. Certificate of Competency, 1935. Mem. Am. Inst. Mining and Metall. Engrs. (vice chmn. indsl. minerals div.), Assn. Mine Mgrs. Transvaal, Am. Mining Congress, Northwest Mining Assn., W. Coast Mineral Assn., Loyal Knights Round Table (pres. Seattle table 1955-56), Sigma Xi. Home: 1235 8th Av. W., Seattle 99.

PIGFORD, Robert Lamar (pig'ford), chemical engr.; b. Meridian, Miss., Apr. 16, 1917; s. Lamar and Zula Vivian (Harrington) P.; B.S., Miss. State Coll., 1938; M.S., U. of Ill., 1940, Ph.D., 1942; m. Marian Gray Pinkston, Aug. 30, 1939; children—Nancy Marie, Robert Harrington. Research engr., experimental station, E.I. duPont de Nemours & Co., Wilmington, Del., 1941-47; prof. of chem. engring. and chmn., dept. of chem. engring., U. of Del. since Aug. 1947. Occasional part-time consultant industrial chem. cos. since 1946. Mem. Am. Inst. Chem. Engrs., Am. Chem. Soc., Sigma Xi, Tau Beta Pi. Author: Applications of Differential Equations to Chemical Engineering Problems (with W. R. Marshall, Jr.), 1946; Absorption and Extraction (with T. K. Sherwood), 1951; sections on diffusional operations, gas absorption and distillation in J.H. Perry's Chemical Engineers' Handbook (with A.P. Colburn), 1950. Home: 261 Dallam Rd., Newark, Del.

PIGGOT, Charles Snowden, scientific research; b. Sewanee, Tenn., June 5, 1892; s. Dr. Cameron and Anne (Cockey) P.; ed. Boys' Latin Sch., Baltimore, Md., 1907-11; B.A., U. of the South, Sewanee, Tenn., 1914, D.Sc.; grad. U. of Pa., (Phil.), 1914-16; Ph.D., Johns Hopkins, 1920; Ramsay fellow, Univ. Coll., London, Eng., 1922-23; m. Ruth Muriel Marguerite Blaine, Aug. 10, 1927; children—Deboorne, Anne Marguerite. Research chemist, U.S. Indsl. Chem. Co., Baltimore, 1920-22, 1924-25, Geophys. Lab., Carnegie Instn., Washington, 1925-47; Research and Development Bd. Nat. Mil. Establishment, 1946-49; chief sci. attaché U. S. Embassy, London, 1949-51; research associate Yale University, 1952, ret.; survey Scientific Research Insts. of India, 1955. Served as lt., U.S. Army, F.A., Poison Gas Research, 1916-19; with U.S. Navy since 1941, capt. 1946; member of staff of Joint Task Force One, Bikini, 1946. Decorated Officer, Mil. Order of the British Empire, 1946; recipient special commendations and citations, U.S. Navy. Fellow Am. Geog. Soc., Geol. Soc. of Am.; mem. Am. Chem. Soc., Geophys. Union, Washington Acad. Sciences, Philos. Soc. of Washington, Nat. Acad. Sciences, Royal Instn. Great Britain, Sigma Xi, Phi Beta Kappa, Sigma Alpha Epsilon, Phi Eta. Clubs: Chemists (Johns Hopkins); Arts, Cosmos (Washington, D.C.); Explorers (N.Y.); Athenaeum (London). Contbr. sci. jours. on catalytic chemistry, isotopes of lead, geologic time, core samples from the ocean bottom at great depths, determination of geologic time scale in ocean sediments, etc. Home: 2200 Decatur Pl., Washington 8. Retired.

PIGOTT, Chetwynd Montagu de Rinzy, fgn. service officer; b. St. Paul, May 11, 1902; s. Mowbray Chetwynd and Rosamond Nightingale (Charles) P.; A.B., Stanford, 1924; m. Frances G. Morgan, Aug. 20, 1927. Mining engr., Mexico, 1924-27; export sales exec., Mexico, Brazil, P.I., China, Far East, Caribbean, S.A., 1927-42; spl. asst. to U.S. ambassador to Uruguay, 1942-45; asst. chief petroleum div. Dept. State, 1945-47; 1st sec. Am. Legation, Bucharest, Roumania, 1947-49; consul Am. Consulate, Bilboa, Spain, 1950-52; consul gen. Am. Consulate Gen., Frankfurt on Main, Germany, since 1952. Home: 459 University Dr., Menlo Park, Cal. Office: Dept. of State, Washington 25; also American Consulate Gen., Frankfurt on Main, Germany.

PIGOTT, James M., investment broker; b. Bethel Springs, Tenn., Sept. 12, 1894; s. John T. and Dona (Hendrix) P.; student schs. of Jackson, Tenn.; m. Fredericka Blankenship, Sept. 26, 1925; 1 dau., Mary Fredericka. With Central Republic Co., Chgo., 1926—; successively bond salesman, sales mgr., v.p., exec. v.p., 1952-54, pres., 1954—, dir., 1949—. Mem. Midwest Stock Exchange (gov.), Investment Bankers Assn. (exec. com. Central States group). Clubs: Chicago Athletic Assn., South Shore Country, Bond (Chgo.). Home: 1120 Lake Shore Dr., Chgo. 11. Office: 209 S. LaSalle St., Chgo. 90.

PIGOTT, John Thomas, lawyer; b. Boonville, Mo., Sept. 27, 1885; s. William Trigg and Virginia (Curtis) P.; B.A., Yale, 1908; student law, U. Va., 1908-09; m. Bessie Ashton, Oct. 2, 1912 (dec. 1943); children—Elizabeth (Mrs. Paul Kirkwood Yost, Jr.), Virginia (Mrs. Lewis V. Coleman), John Thomas. Admitted to Cal. bar; sec. Fed. Dist. Judge William H. Hunt, Helena, Mont., 1909-10; law clk. Charles W. Slack, San Francisco, 1910-13; practice of law, Sacramento, 1918-20; partner George, Hinsdale & Pigott, Sacramento, 1920-23, McCutchen, Thomas, Matthew, Griffiths & Greene (formerly McCutchen, Olney, Mannon & Greene), San Francisco, 1923-46; pres. Kern County Land Co., San Francisco, 1938-54; chmn. bd., 1954—; dir. Western Oil & Gas Association, resigned Pacific Mut. Life Ins. Co. Dir. Hastings Coll. Law; trustee Children's Hosp. Mem. Phi Beta Kappa, Alpha Delta Phi, Elihu. Clubs: San Francisco Golf, Pacific-Union, Bohemian (San Francisco). Home: 3343 Washington St., San Francisco 18. Office: 300 Montgomery St., San Francisco 4.

PIHL, Paul Edward, ret. naval officer; b. Paxton, Ill., July 19, 1898; s. Gustave Edward and Lydia (Johnson) P.; student Yale, 1916-17; B.S., U.S. Naval Acad., 1920; M.S., Mass. Inst. Tech., 1924; m. Charlotte Esther Wilkie, June 3, 1920. Commd. ensign, U.S. Navy, 1920, advanced through grades to rear adm., 1949; duty Naval Aircraft Factory, Phila., 1924-28; flight tng. and designation as naval aviator, 1928; service on carriers U.S.S. Langley and U.S.S. Lexington, 1929-30; with experimental div. Naval Air Station, Norfolk, Va., 1930-31; material div. Bur. Aeronautics, Navy Dept., 1931-36; duty staffs comdr. Aircraft Base Force, Scouting Force and Battle Force, 1936-38; naval air attache, Berlin, Oslo, Stockholm, Helsinki, Copenhagen, and The Hague, 1938-41; dir. aircraft prodn. Bur. Aeronautics, Navy Dept., 1941-43; head logistic orgn. planning unit Cominch staff, 1944; asst. chief staff logistics Western Sea Frontier, 1944-46; duty with Bur. Aeronautics and chief naval operations, Navy Dept., 1946-50, Bur. of Aeronautics gen. rep., Central dist., Wright-Patterson Air Force Base, Dayton, O., 1950; asst. chief research Bur. of Aeronautics, Navy Dept., 1952-53; management and engineering consultant, 1953—. Awarded Legion Merit with Gold star, Sec. of Navy Commendation, World War I and II Victory medals. Asso. fellow Inst. Aero. Scis. Conglist. Farmer nr. Bluemont, Va., since 1944. Home: Commodore Ridge Farm, Bluemont, Va. Office: 1425 31st St. N.W., Washington, D.C.

PIHLBLAD, C. Terence (pēl'blăd), sociologist; b. Lindsborg, Kan., June 10, 1897; s. Ernst F. and Marie (Sjostrom) P.; A.B., Bethany Coll., Lindsborg, 1917; Ph.D., U. of Mo., 1925; m. Loah Lott, Sept. 18, 1920; children—Mary Louise (Mrs. R. Thompson), Helen Kathryn (Mrs. M. C. Andrews). Asso. prof. sociology Wittenberg Coll., Springfield, O., 1925-30; asso. prof. sociology U. Mo., 1930-45, prof., 1945—, chmn. dept. 1939—; Fulbright scholar, University of Oslo, Norway, 1953-54. Served as sr. price economist, O.P.A. regional office, Dallas, 1943-44. Mem. Am. and Midwest sociol. socs., Population Assn. of Am. Am. Assn. U. Profs. Episcopalian. Author: Social Significance of Intelligence Tests (pvtly. pub.), 1926; (with Gist and Gregory), Characteristics of Missouri Almshouse Population (Mo. Social Service Commn.) 1938; Selective Factors in Migration and Occupation (U. of Mo. Studies, Vol. 18). Home: 408 S. Garth St., Columbia, Mo.

PIJOAN, Michel (pē-wōn), med. research; born Barcelona, Spain, Mar. 4, 1909; s. Jose and Therese (Mestre) P.; M.D., Johns Hopkins, 1934; m. Jane Woodhouse, Aug. 22, 1940; m. 2d, Barbara Connally, May 23, 1949; children—Oliver LaFarge, Theresa. Interne Montreal, Canada, General Hospital, 1934-35; asst. research fellow Harvard Med. Sch., 1935-36, Harvey Cushing fellow, 1936-39; med. editor Little Brown & Co., Boston, 1939; biochemist Peter Bent Brigham Hosp., Boston, 1938-39; geog. explorations in Central Nicaragua and North Guatemala; studies on Indian diseases in S.W. America; chief of medicine Navaho Med. Service, Ft. Defiance, 1948-51; now pvt. practice internal medicine Espanola Med. Center, chief staff Espanola Hosp., Espanola, N.M. Served as lt. comdr., M.C., U.S.N.R., 1943-46. Awarded Navy Commendation Medal (U.S.); Medal of Honor (Nicaragua), Mem. Mass. Med. Soc., Welch Bibliog. Soc., Am. Assn. Tropical Medicine, N.M. Med. Soc., Sigma Xi. Clubs: Harvard of New York. Author: Drogas de Uso Frecuente, 1945; Handbook of Useful Drugs, 1946. Contbr. articles to med. jours.; editor med. reviews and papers. Home: Guadalupe Ranch. Office: Espanola Medical Center, Espanola, N.M.

PIKE, Clarence J(ohn), coll. pres.; b. Atlanta, Ga., Dec. 3, 1900; s. Robert Gaston and Mary Ann (Smith) P.; A.B., Asbury Coll., 1925, D.D., 1936; A.M., U. Ore., 1934; m. 1st, Vivian Edna Miller, Oct. 1, 1925 (died Feb. 1950); children—Julian McKendree, Victor Arnold; m. 2d, Mildred Marie Shafer, June 27, 1951. Ordained to ministry of the Methodist Ch., 1923; pastor Springfield, Ore., 1928-31; mem. faculty Cascade Coll., 1931-33, pres. since 1933. Republican. Mem. bd. dirs., Nat. Holiness Missionary Soc. since 1936. Home: 5503 N. Kerby Av., Portland 11. Office: 705 N. Killingsworth St., Portland 11, Ore.

PIKE, H. Harvey, merchant; b. New York, N.Y., Aug. 24, 1887; s. Henry Harvey and Edith (Roe) P.; A.B., Williams Coll., 1909; student New York U. Night Law Sch., 1909-10; m. Constance Wilkinson, Dec. 13, 1919; children—Patricia C. (Mrs. Harry Irgens Larsen), Nancy (Mrs. William F. Talbert), Daphne (Mrs. J. Peter Gratiot). With Brown Brothers & Co., N.Y., 1909-11; with H. H. Pike & Co., Inc., and predecessors, 1911, pres. and dir. since 1944; partner H. H. Pike & Son; pres. and dir. H. H. Pike Trading Co., Inc., Havana, Cuba. Clubs: University, India House, Down Town Assn., Century Assn. (N.Y.); Metropolitan (Washington); American, Country (Havana, Cuba). Home: 54 E. 92d St. Office: 120 Wall St., New York, N.Y.

PIKE, James Albert, clergyman; b. Oklahoma City, Feb. 14, 1913; s. James Albert and Pearl Agatha (Wimsatt) P.; student U. Santa Clara, 1930-32, U. Cal. at Los Angeles, 1932-33; A.B., U. So. Cal., 1934, LL.B., 1936; J.S.D., Yale (Sterling fellow 1936-37), 1938; student Va. Theol. Sem., 1945-46; student Union Theol. Sem., 1946-47, B.D. magna cum laude, 1951; D.D. (hon.), Trinity Coll., Hartford, Conn., 1953, U. King's Coll., Halifax, N.S., 1954; J.U.D. (hon.), Dickinson Coll., 1954; Litt.D. (honorary), Alfred University, 1955; married Esther Yanovsky, Jan. 29, 1942; children—Catherine Hope, James Albert, Constance Ann, Christopher. Admitted to Cal. bar, 1936; asst. to reporter Am. Law Inst., 1937; atty. SEC, 1938-42; lectr. Cath. U. Am., 1938-39, George Washington U., 1938-42; ordained deacon Protestant Episcopal Ch., 1944, priest, 1946; curate St. John's Ch., Washington, and chaplain George Washington U., 1944-46; fellow, tutor Gen. Theol. Sem., 1946-47; rector Christ Ch., Poughkeepsie, N.Y., Epis. chaplain Vassar Coll., 1947-49; head dept. religion and chaplain Columbia, 1949-52, asso. religion and law, 1952-53, adj. prof. religion, 1953—; dean Cathedral St. John the Divine, N.Y. C., 1952—. Mem. standing com. P.E. Ch., Diocese of N.Y., 1952—, president, 1955—; deputy to the general conventions, 1952, 55; delegate at large Anglican Congress, 1954. Trustee Cathedral St. John the Divine, Trinity Sch., N.Y.C., Seamen's Ch. Inst., N.Y.C. Served from ensign to lt. (j.g.), USNR, 1943-45. Fellow Nat. Council on Religion in Higher Edn.; mem. Soc. Theol. Discussion, Am. Friends of U. Tel-Aviv (hon. pres.), Order of Coif. Clubs: Yale, Century Assn. (N.Y.C.). Author: Cases and Other Materials on the New Federal and Code Procedure, 1938; Beyond Anxiety, 1953; If You Marry Outside Your Faith, 1954; Doing the Truth, 1956. Coauthor: The Faith of the Church, 1951; Road Blocks to Faith, 1954; The Church, Politics and Society, 1955. Mem. editorial bd. Anglican Theol. Rev. Home: The Deanery, Cathedral Heights, N.Y.C. 25; also Pinemanse, Wellfleet, Mass. Office: Office of the Dean, Cathedral Heights, N.Y.C. 25.

PIKE, John, artist; b. Winthrop, Mass., June 30, 1911; s. Albert and Grace (Callard) P.; ed. Tilton Sem., Winthrop pub. Sch., 1917-28, Hawthorne Sch. of Art, 1928-31; m. Zellah Washburn, Aug. 15, 1935; 1 son, John Washburn. Artist and illustrator; exhibited in New York, Boston, Philadelphia, Cairo, and other large cities. Recipient Salmagundi Black and White prizes, 1941, Am. Water Color Soc. award, 1942, Nat. Acad. Halgarten Prize, 1945. Served in Psychol. Warfare, U.S. Army, 1942-45; in E.T.O. and Pacific areas. Mem. Am. Water Color Soc., Salmagundi Club. Asso. Nat. Acad. Address: Box 311, Woodstock, N.Y.

PIKE, John Jacob, corp. exec.; b. Bakersfield, Calif., Mar. 18, 1912; s. Percy Mortimer and Elizabeth (Potter) P.; grad. Harvard Mil. Acad., 1929; A.B., Stanford, 1933; children—Jeffie Jane, John Jacob (by former marriage); married Elizabeth Farrar; 1 son, Tyron Farrar. Joined Republic Supply Co., Cal., Los Angeles, 1933, pres., dir. 1943—; pres. dir. Los Angeles Area Bldg. Funds, Security First Nat. Bank of Los Angeles. Trustee Claremont Men's Coll. Mem. Alpha Delta Phi. Clubs: Bohemian (San Francisco); California, Los Angeles Country, Wilshire Country, Beach (Los Angeles). Home: 6675 Whitley Terrace. Office: 2600 S. Eastland Av., Los Angeles.

PIKE, Miles Nelson, U.S. atty.; b. Wadsworth, Nev., Nov. 24, 1899; s. Willard Henry Asbury and Ida May (Kenyon) P.; A.B., U. of Nev., 1923; LL.B., Hastings Coll. of Law, Univ. of California, 1928; married Marchand Elise Newman, September 12, 1932; children—George Russell, Roy Robert. Admitted to Nev. bar, 1927, Cal. bar, 1928; mem. Pike and McLaughlin since 1928; 1st asst. U.S. atty., Nev. Dist., 1934-38, U.S. atty., 1939-42, and 1945-1953. Midshipman, U.S.N., 1918; lt. col. A.U.S. Inf. Res., on active duty, 1942-44. Trustee Nev. State Hist. Soc.; mem. bd. control Nev. Mus.; mem. Am. Bar Assn., State Bar Assns., Nev. (pres. 1951), Cal., Washoe County Bar Assn. (past pres.), Phi Sigma Kappa, Phi Delta Phi. Democrat. Episcopalian. Mason, K.P., Elk, Eagle. Home: 1515 Nixon Av. Office: First National Bank Bldg., Reno.

PIKE, Percy M., bus. exec.; b. San Francisco, Sept. 25, 1882; s. Jacob Maybe and Mary (Howell) P.; ed. pub. schs. m. Elizabeth Potter, Oct. 17, 1908 children—Thomas P., John J., Wanda (Mrs. John H. Rees), Mary E. A founder The Republic Supply Co. of Calif., Los Angeles, 1917, pres., 1917-28, chmn. bd., 1928—. Club: California. Home: 400 S. Burnside Av., Los Angeles 36. Office: P.O. Box 2137, Terminal Annex, Los Angeles 54.

PIKE, Sumner Tucker, state official; b. Lubec, Me., Aug. 30, 1891; son Jacob Clark and Mary Susan (Tucker) Pike; B.A., Bowdoin College, 1913, LL.D., 1941; LL.D., Bates College, 1945; S.C.D., Centre Coll., 1947; LL.D., Colby Coll., 1948; unmarried. Clerk in public utility companies, Boston, Savannah, Ga., Lowell, Mass., Beaumont, Tex., 1913-19; v.p. Equipment Sales Co., Dallas, Tex., and Kansas City, Mo., 1920-22; asst. to pres. G. Amsinck & Co., N.Y. City, 1923; financial employee and sec. Continental Ins. Co., N.Y. City, 1923-28; v.p. and dir. Case Pomeroy & Co., N.Y. City, 1928-39; business adviser to U.S. Sec. of Commerce, Washington, 1939-40; mem. Temporary Nat. Econ. Committee, 1940-41; commr. of Securities and Exchange Commn., Phila., Pa., 1940-46; dir. Fuel Price Div., Office Price Adminstrn., Washington, 1942-46; mem. U.S. A.E.C., 1946-51; chmn. Me. Pub. Utilities commn., 1953—. Was candidate to capt., C.A.C., Army, 1917-19. Overseer Bowdoin Coll., 1938—. Member American Association Petroleum Geologists, American Statistical Assn., American Geog. Soc., Delta Upsilon, Phi Beta Kappa. Republican. Mason. Clubs: Metropolitan (Washington); University, India House, Lambs, Downtown Athletic (N.Y.C.). Home: Lubec, Me. Office: State House, Augusta, Me.

PIKE, Thomas Potter, govt. ofcl.; b. Los Angeles, Aug. 12, 1909; s. Percy M. and Elizabeth (Potter) P.; A.B. in Econs., Stanford, 1931; m. Katherine Keho, June 15, 1931; children—John Keho, Josephine McCormick, Mary Katherine Potter. Asso. Republic Supply Co. of Cal., 1931-38; organized T. P. Pike Drilling Co., 1938, pres., 1938-53; dep. asst. sec. of def. for supply and logistics, 1953-54, asst. sec. of def., 1954—; formerly v.p., dir. Casualty Ins. Co. of Cal. Formerly trustee Council of Profit Sharing Industries. Chmn. Cal. Republican Finance Com., 1953. Mem. Los Angeles C. of C. (dir.), Mchts. and Mfrs. Assn. (dir.), Alpha Delta Phi. Roman Catholic. Clubs: California (Los Angeles); Valley Hunt (Pasadena, Cal.); Army and Navy Country (Washington). Home: 3415 Volta Pl., Washington 7. Office: The Pentagon, Washington 25.

PILCHER, James Byrd, foreign service officer; b. Dothan, Ala., Sept. 28, 1809; s. Richard Lafayette, Jr. and D. Calista (Bailey) P.; B.S., Ala. Poly. Inst., 1920, M.S., 1921; m. Harriet Elsie Williams, Sept. 12, 1932; 1 dau., Patricia Elsie. Instr. chemistry and physics in high schs., 1921-23; commercial and sales work, 1923-28; student U.S. Fgn. Service Sch., 1928; vice consul at Nanking, 1929, at Hankow, 1929-33, at Harbin, 1933-35, at Shanghai, 1935-37; sec. in diplomatic service, 1937; 3d sec. at Peiping, 1937-38, 2d sec., 1938-40; consul at Tientsin, 1940-41, Amoy, 1941; assigned Dept. of State, 1941; 1st sec., Am. Embassy, Paris, 1945-46; consul, Shanghai, July 1947; Nat. War Coll., 1948; consul gen. Yokohama, 1949; counselor of embassy, Tokyo and supervising consul gen. of Japan, 1950; now of Mexico. Mem. Phi Kappa Phi Sigma Chi. Home: 211 W. Troy St., Dothan, Ala. Office: American Embassy, Mexico, D. F., Mexico.

PILCHER, John Leonard, congressman; b. Thomas County, Ga., Aug. 27, 1898; s. Charles P. and Ida (Singletary) P.; ed. pub. schs.; m. Dorothy Covington, June 22, 1922; children—Charles, John Leonard (dec.). Farmer for 35 yrs.; operates gen. mercantile bus., cotton gin, warehouses, fertilizer mfg. plant, syrup canning plant. Former mem. bd. edn. and county commn., Thomas Co. Has served as mayor, mem. council, Meigs, Ga.; served in state legislature and senate; formerly state purchasing agt.; elected mem. 83d Congress, 2d Dist. Ga., Feb. 4, 1953, to fill vacancy; mem. 84th Congress, 2d Georgia District. Former dir. of National Cotton Council, Cotton Ginners Assn., Ga. State C. of C. Democrat. Methodist. Mason (Shriner), Elk. Address: House Office Bldg., Washington.*

PILLAI, Sir Raghavan ◎ V. 27.

PILLE, Richard Edwin, ins. exec.; b. Massillon, O., Nov. 23, 1906; s. Edwin Henry and Sally (Valleley) P.; B.A. cum laude, Harvard, 1928, student, 1929-30; m. Ruth Hart, Jan. 26, 1930; 1 son, Richard Hart. V.p. Mutual Benefit Life Ins. Co., Newark, since 1949. Member of the executive board Boy Scouts Am. Trustee Boys' Club Newark. Mem. Nat. Fedn. Sales Execs., Harvard Dist. Alumni. Clubs: Essex (Newark); Harvard (N.J.). Home: 667 Clifton Av., Newark 4. Office: 300 Broadway, Newark.

PILLEMER, Louis (pil' em-er), biochemist; b. Johannesburg, South Africa, July 4, 1908; s. Jacob and Rebecca Alice (Faivus) P.; came to U.S., 1909, naturalized, 1916; B.S., Duke, 1932; Ph.D. in Biochemistry, Western Res. U., 1938; m. Jean Burrell, June 30, 1948; children—Stephen Jacob, David Burrell, Eric Anthony, Karl Andrew. Demonstrator immunology Western Res. U., 1938-39, instr. immunology, 1939-41, sr. instr. immunology, 1941-44, asst. prof. immunochemistry, 1945-46, asso. prof. immunochemistry, 1946-50, prof. biochemistry, 1950—. Asso. commn. immunization Armed Forces Epidemiological Bd., 1954. Fellow N.Y. Acad. Sci., A.A.A.S., Internat. Soc. Hematology; mem. Am. Chem. Soc., Soc. Exptl. Biology and Medicine, Am. Assn. Immunologists, Am. Soc. Biol. Chemists, Inc., Sigma Xi. Contbr. profl. jours. Home: 2634 Dartmoor Rd., Cleveland Heights 18, O. Office: 2085 Adelbert Rd., Cleve. 6.

PILLING, Neville, ins. exec.; b. Liverpool, Eng., July 10, 1901; s. Paul Henry and Ethel (Wilson) P.; student Humberside Collegiate, Toronto, Can., 1912-15; m. Catharine Robinson, Aug. 31, 1920; children—Warren Clark, Neville Wright. With Royal Trust Co., Toronto, 1915-16; accounting dept., Gen. Accident Ins. Co., 1916-20; underwriter London Guarantee & Accident Co., 1920-23, Toronto Zurich Gen. Accident & Liability Ins. Co., also mgr. for Can., 1923-28, gen. supt., Chicago, 1929-30, asst. U.S. mgr., 1930-35, U.S. mgr. since 1935; pres. Am. Guaranty & Liability Ins. Co. since 1939, Zurich Life Ins. Co. since 1947. Episcopalian. Clubs: The Attic, Chicago Yacht, Union League (Chgo.); Drug and Chemical, India House (N.Y.). Home: 2123 Central Park, Evanston, Ill. Office: Field Bldg., Chgo.

PILLION, John R., congressman; b. Conneaut, O., Aug. 10, 1904; LL.B., Cornell U., 1927; m. Charlotte Reese, 1927; 1 dau. Admitted to N.Y. bar, 1928; law practice, 1928-52; pres., treas. Bison Storage & Warehouse Corp., Buffalo; operator fruit and vegetable farm, Niagara County, N.Y., since 1935. Served as city ct. judge and corp. counsel City of Lackawanna, N.Y.; mem. N.Y. Legislature, 1941-50; mem. 83d, 84th Congresses, 42 N.Y. Dist. Rep. Presbyn. (elder). Home: Lackawanna, N.Y. Office: House Office Bldg., Washington.

PILLSBURY, Donald Marion, physician; b. Omaha, Neb., Dec. 29, 1902; s. Marion Albert and Amanda (Johnson) P.; student Creighton Univ., Omaha, Neb., 1919-20; A.M., Univ. of Neb., 1924, M.D., 1926; grad. training in dermatology and syphilology, Univ. of Pa., 1928-33; m. Charlotte Forsman Denny, Sept. 3, 1929; children—Katherine Esmond, Donald Marion, David Chamberlain. Interne Univ. of Neb. hosp., Omaha, 1926-28; engaged in research in bacteriology and chemistry of skin; teacher of dermatology, Univ. of Pa.; pvt. practice, Phila., 1933-42; prof. dermatology and syphilology, Univ. of Pa. since Nov. 1945, prof. Grad. Sch. of Medicine, Sept. 1946—; consultant to surgeon general, U.S. Army, 1946—. Mem. pathology study sect. Nat. Institute Health; Phila. Entered active service U.S. Army, September 1942; sr. consultant in dermatology, Office of Chief Surgeon, E.T.O., Nov. 1942-July 1945. Appointed consultant in dermatology to com. on medicine, Nat. Research Council, 1941 (chmn. sub.com. on dermatology since 1951). Awarded Legion of Merit, Bronze star (U.S.); Bronze medal of Honor of the Health Service (France). Mem. Am. Dermatological Assn., Coll. Physicians (Phila.), A.M.A., Soc. Investigative Dermatology, Soc. U.S. Med. Consultants in World War II (treas.), Assn. Am. Physicians, Am. Acad. Dermatology and Syphology, Sigma Xi, Alpha Omega Alpha, Phi Rho Sigma. Independent Rep. Presbyterian. Sr. author, Manual of Dermatology (prepared for Armed Forces), 1942. Home: 12 East Amherst St., Bala-Cynwyd, Pa. Office: Hosp., U. Pa., 3400 Spruce St., Phila. 4.

PILLSBURY, Edwin S. ◎ V. 27.

PILLSBURY, Eleanor Bellows (Mrs. Philip Winston Pillsbury), assn. exec.; b. Minneapolis, Jan. 16, 1913; d. Henry Adams and Mary (Sanger) Bellows; grad. Northrup Collegiate Sch., Minneapolis,

1930; student Smith Coll., 1930-31; m. Philip Winston Pillsbury, July 5, 1934; children—Philip Winston, Henry Adams. Vice chmn. Hennepin Co. A.R.C., 1948-54, Nat. Fund Raising Campaign, A.R.C., 1951-53; secretary American Red Cross National Convention, 1950, member Mid-Western advisory council, 1950-54; director Minnesota research Council, National Health Council, 1950-53; mem. council Atlantic Union Com.; exec. v. chmn. Planned Parenthood, Minn. League, 1947-48, pres., 1948-50; pres. Planned Parenthood Fedn. Am., 1950-53, chmn. exec. com., 1953-54; v.p. Internat. Planned Parenthood 1953-55; regional steering com. 1953-55. Lasker Award, 1953. Mem. Com. for Free Asia, Mpls. Jr. League, Nat. Council Chs. (women's com.). Club: Cosmopolitan (N.Y.). Episcopalian. Home: Box 407, Wayzata, Minn. Office: Planned Parenthood Fedn. Am., Inc., 501 Madison Av., N.Y.C. 22.

PILLSBURY, Frederick Hobart, electric exec.; b. St. Louis, Aug. 19, 1908; s. Edwin Staunton and Harriette Marie (Brown) P.; B.S., Washington U., 1930; m. Anne M. Larsen, June 29, 1940; children—Cynthia Anne, Elizabeth Marie, Linda Jane, Evelyn Lucy. Student engr. factory tng. course Gen. Electric Co., Schenectady, N.Y., 1930-31; lab. instr. Washington U., St. Louis, 1932; joined Century Electric Co., St. Louis, 1932, pres., dir. since 1943. Mem. Am. Inst. E.E. Club: Engineers (St. Louis). Home: 79 Lake Forest, St. Louis 17. Office: 1806 Pine, St. Louis 3.

PILLSBURY, George Sturgis, mfg. exec.; b. Crystal Bay, Minn., July 17, 1921; s. John S. and Eleanor (Lawler) P.; A.B., Yale, 1943; m. Sally Whitney, Jan. 4, 1947; children—Charles Alfred, George Sturgis, Sarah Kimball. Vice pres. bakery div., Pillsbury Mills, Inc. Dir. Munsingwear, Inc. Mem. adv. bd., Lincoln br., Northwestern Nat. Bank of Mpls. Dir. Yale Alumni Fund; trustee Mpls. Soc. Fine Arts, United Negro Coll. Fund of Minn.; bd. trustees Pillsbury Acad., Owantonna, Minn. Clubs: Yale, Woodhill, Mpls. Home: R.F.D. 5, Wayzata, Minn. Office: Pillsbury Bldg., Mpls. 2.

PILLSBURY, John Sargent, flour mfr.; b. Minneapolis, Minn., Dec. 6, 1878; s. Charles Alfred and Mary Ann (Stinson) P.; B.S., U. of Minn., 1900; m. Eleanor J. Lawler, Dec. 5, 1911; children—John Sargent, Edmund Pennington, Ella Sturgis, Charles Alfred, Jane Lawler, George Sturgis. Learned flour milling business by working in all depts. of Pillsbury Mills, Inc., 1900-06, traveled 2 yrs., sales mgr., sec., treas., 1909-13, vice president, 1913-32, chmn. board, 1932, now hon. chmn. bd.; dir. Minneapolis, St. Paul & Sault Ste. Marie Railway, Northwestern National Bank, Northwest Bancorporation, Wayne Knitting Co., Meriden Iron Co.; pres. Sargent Land Co., Keewatin Mining Company. Battalion adj., with rank of 1st lt., Minn. N.G., until 1904, trustee Pillsbury Settlement House, Minneapolis, Minn. V.p. Orchestral Association Minneapolis. Member Chi Psi. Republican. Conglist. Clubs: Minneapolis, Minneapolis Athletic; Chicago Club; River, Links (New York); Gulf Stream, Seminole, Bath and Tennis (Palm Beach, Fla.). Home: Crystal Bay, Minn. Office: Pillsbury Bldg., Minneapolis, Minn.

PILLSBURY, Philip Winston, flour manufacturer, exec.; b. Minneapolis, Minn., April 16, 1903; s. Charles Stinson and Nelle Pendleton (Winston) P.; ed. Blake Sch., Hotchkiss; A.B., Yale, 1924; LL.D., Grinnell Coll., 1948; m. Eleanor Bellows, July 5, 1934; children—Philip Winston, Jr., Henry Adams. Began with Pillsbury Mills, Inc., 1924; dir. since 1928, treas., 1940, pres. and dir., 1940-52, chmn. bd. since 1952; dir. Wayne Knitting Mills, Fort Wayne, Ind.; Sutton Land Company, Northland Investment Co.; Kewatin Mining Co., Kearsage Mining Co., Sargent Mining Co., First Nat. Bank, Mpls., C., M., St. P. & P. R.R. Dir. Grocery Mfrs. of Am., 1940-48, Travelers Aid Soc., 1928-34, U.S. C. of C., 1943-45, Indsl. Research Inst., 1940-45; trustee Food Law Institute, Mpls. Found., Greater Mpls. Safety Council, Nutrition Found. Inc.; v.p. Chippewa Springs Corporation, Minneapolis, Minn. Member advisory council indsl. relations center and department agriculture University of Minn.; pres. dir. Family and Children's Service; mem. exec. com. and advisor Yale U. Placement Bur. Trustee Minneapolis Symphony Orchestra Assn., Minneapolis Society Fine Arts; mem. Soc. of Cin. State of N.H., Jamestown Soc., Alpha Delta Phi. Clubs: Mpls., Automobile, Minnetonka Yacht, Woodhill, Skylight (Mpls.); Racquet (Chicago); University (St. Paul). Home: Wayzata, Minn. Office: Pillsbury Bldg., Minneapolis 2.

PILLSBURY, Walter Bowers ◎ V. 28.

PILPEL, Robert, trade assn. exec.; b. N.Y.C., Mar. 27, 1905; s. Emanuel and Cécile (Meyer) P.; student Ethical Culture Schs., 1910-22, Reed Coll., 1922-23; A.B., Harvard, 1926; LL.B., N.Y. Law School, 1931; m. Harriet F. Fleischl, June 15, 1933; children—Judith E., Robert H. Admitted to N.Y. bar, 1932, practiced law, N.Y.C., 1932-39; exec. asst., gen. counsel Am. Jewish Joint Distbn. Com., Inc., 1939-52; exec. sec. Am. Booksellers Assn., 1952-53; v.p. Robert Joseph & Co., Inc., indsl. real estate, 1953—. Mem. bd. govs. Ethical Culture Schs., 1933-51; mem. bd. trustees Ednl. Alliance (N.Y.C.), 1949—. Home: 70 E. 96th St., N.Y.C. 28. Office: 604 5th Av., N.Y.C. 20.

PILSBRY, Henry Augustus (pĭlz'brĭ), zoologist; b. Iowa City, Ia., Dec. 8, 1862; s. Dexter Robert and Elizabeth (Anderson) P.; student State U. of Ia. (hon. Sc.D., 1899); m. Adeline Bullock Avery, 1890; children—Elizabeth, Grace. Has made a life-long study of mollusks; spl. curator dept. of mollusks, Acad. Natural Sciences of Phila., since 1888. Author: The Manual of Conchology (31 vols.), 1888-1931; Marine Mollusks of Japan, 1895; Guide to the Study of Helices; Barnacles of the United States, 1916; Mollusks of the Belgian Congo, 1927; Land Mollusks of North America, 2 vols., 1939-47; many articles on conchology, paleontology, zool. Corr. mem. Zool. Soc. of London; hon. mem. Société Zoölogique Royale de Belgique, Real Acad. Cien., Madrid, etc. Awarded Leidy medal, 1928. Address: Acad. of Natural Sciences, Philadelphia 3, Pa.

PILSWORTH, Malcolm Nevil, lawyer; b. Brooklyn, Feb. 21, 1894; s. David and Mary Alice (Patterson) E.; A.B., Clark Coll., 1914; LL.B., Harvard, 1917; m. Edith M. Miller, Apr. 1, 1915; children—Sarah (wife of Dr. Irving Leslie Humphrey, Jr.), Malcolm Nevil. Admitted to Mass. bar, 1917, practiced in Worcester as asso. Vaughan, Esty & Clark, 1917-20; asst. counsel The Norton Co., Worcester, Mass., 1920-47, counsel, 1947-50, gen. counsel, 1950-55; sec. 1947-55; sec., dir. Indian Hill Co., 1943-55; clk., Behr-Manning Corp., Troy, N.Y., 1947-55; sec., clk. Norton Pike Co., Littleton, N.H., 1947-55, Norton Co. of Canada, Ltd., Hamilton, Ontario, 1947-55. Mem. Worcester City Council, 1921-25, bd. alderman, 1925-27. Mem. Am., Mass., Worcester County bar associations. Mason. Clubs: Harvard (Worcester and N.Y.C.), Massachusetts. Republican. Home: 74 Davidson Rd., Worcester 5. Office: One New Bond St., Worcester 6, Mass.

PIMM, Ira Shute, (pĭm), clergyman, educator; b. Richwood, N.J., Dec. 5, 1896; s. Levi and Jennie (Ledden) P.; student Conway Hall, 1914-15; A.B., Dickinson Coll., 1919, M.A., 1922, D.D., 1949; B.D., Drew Theol. Sem., 1922; m. Ethel Marion Williams, Apr. 22, 1922; children—Donald Williams, Ira Shute. Ordained to ministry, Meth. Ch., 1922; pastor chs., N.J., 1922-46; supt. Trenton dist. Meth. Ch., 1946-51, mem. bd. ministerial tng. N.J. Conf.; headmaster Pennington Sch. since 1951, also trustee. Served as lt. Inf., U.S. Army, 1918. Mem. Headmasters Assn. Phila., Phi Kappa Sigma. Home: 318 Burd St., Pennington, N.J.

PINANSKI, Samuel, theatre exec.; b. Boston, Mass., June 7, 1893; s. Nathan and Ida (Ginsberg) P.; student Boston Latin Sch., 1908, Volkman Sch. (now Nobel & Greenenough), 1910; grad. Lowell Textile Inst., 1913, M.S. and title Hon. Prof., (hon.), 1950; Doctor of Oratory (hon.), Staley Coll., 1950; m. Ann Green, June 17, 1915; children—Ruth (Mrs. Green), Doris (Mrs. Dunne). Pres. Am. Theatres Corp.; dir. John Hancock Mutual Life Ins. Co.; mem. bd. dirs., Theatre Owners of Am. (pres. 1949-50, 1951-52). Nat. chmn. motion picture industry, U.S. Savings Bond Drive, of Seventh War Loan. Trustee Museum of Science, E.E. chpt. of Arthritis and Rheumatism Foundn., Lowell Textile Inst. (pres. bldg. assn., vice chmn., bd. trustees), Children's Hosp., Children's Cancer Research, Cambridge Sch. of Design. Mem. exec. bd. Boston council Boy Scouts of Am.; mem. bd. overseers, Boys' Clubs of Boston; mem. adv. com., Mass. Sch. of Art. Chmn. Menorah Institute. Pres. Hebrew Free Loan Soc. Club: Variety of New England (trustee, chief barker for 1951). Home: 180 Ivy St., Brookline, Mass. Office: 646 Washington St., Boston.

PINARD, Willem Johannes, educator; b. Graaff-Reinet, Union S. Africa, May 30, 1902; s. Willem J. and Hester (Daval) P.; B.Sc., S. African U., 1922, A.M. 1924; Ed.M. 1926; Ph.D., London U., 1931; m. Helen Hart Ingraham, Dec. 13, 1933; children—Audrey, Alward, William John, Hester. Came to U.S. 1942, naturalized 1945. Instr., S. African U., lectr., Kings Coll. of Social Scis., London; prof. psychology Boston U., 1946—, chmn. dept. 1949-54; research pub. lectr., 1954—. Member American Association of University Professors, Am. Psychol. Assn. Contbr. articles on edn., research articles in psychol. jours. Author: Mind: a psychological orientation. Home: 97 Francis St., Brookline, Mass.

PINAY, Antoine, French govt. ofcl.; b. 1891. Mem. Constituent Assembly, 1945, Nat. Assembly, 1946—; sec. state for econ. affairs 1st Queille Cabinet, 1948-49, minister pub. works and transport 1st Pleven and subsequent cabinets, 1950-52; prime minister of France, 1952; now minister of fgn. affairs. Decorated Medaille Militaire, Croix de Guerre. Independent Radical. Address: Dept. of Foreign Ministry, Paris, France.*

PINCHBECK, Raymond Bennett (pĭnch'bĕk), coll. dean; b. Amelia County, Va., Aug. 31, 1900; s. William Thomas and Mary Jane (Walthall) P.; B.S., U. of Va., 1922, M.S., 1923, Ph.D., 1925; m. Charlotte Edith Holt, Dec. 27, 1924. Instr. in economics, U. of Va., 1922-25; prof. and head dept. of business adminstrn., Roanoke Coll., Salem, Va., 1925-29, dean of students, 1927-29; instr. of accounting, U. of Va., Extension Dept., 1927-29; lecturer in investments, Roanoke (Va.) Am. Inst. Banking, 1928-29; prof. applied economics, U. of Richmond, Va., since 1929, dean Richmond Coll., U. of Richmond, since 1932; prof. econ Coll. of William and Mary, summer 1930, U. of Va., summer 1931-32; lectr. various spl. groups; news commentator, radio sta. WRNL, Richmond. Served as lt. to lt. comdr. USNR, 1943-45. Has served on many fed., state and local govtl. coms. and commns.; member Va. Tax Comm., 1948-50, research com. on pub. finance of Adv. Council on Va. Economy, 1948—. Trustee Virginia Intermont Junior College for Women, Bristol, Virginia, 1935—; trustee Collegiate Preparatory School for Girls, Richmond, 1939-42. Mem.. several profl. assns., civic and community orgns. Democrat. Baptist. Mason. Contbr. to ednl. and profl. jours.; author of several govt. reports. Address: University of Richmond, Virginia. ★2s

PINCHIN, Robert James, flour mill exec.; b. Windsor, Ont., Can., May 8, 1899; s. Robert and Florence (Whiteside) P.; student pub. schs., Toronto, m. Edna Blanche Pratt, Sept. 28, 1929; children—James David, Beverly Jane, John Robert. Joined Copeland Flour Mills, Ltd., 1922, pres. since 1928, Renown Mills, Ltd., Calgary, Alberta, since 1946; v.p., dir. Pillsbury Mills, Inc., Mpls. since 1952. Presbyn. Mason. Clubs: York, Granite, Halifax, Ranchmen's, Midland Golf. Home: 312 Dominion Av., Midland. Office: King St., Midland, Ont., Can.

PINCKARD, Harold Recenus (pingk' ard), editor; b. Monticello, Ill., Oct. 20, 1897; s. Lynne Recenus and Pernia Grace (Woolington) P.; student U. Ill., 1917-20; A.B., Marshall Coll., 1939; m. Mary Augusta King, Nov. 13, 1925; 1 dau., Joanne Mary (Mrs. Salvatore). Staff Chicago Evening Jour., 1920-21, Danville (Ill.) Comml.-News, 1921-22, Huntington Advertiser, 1922-23, Huntington Herald-Dispatch, 1923-27; editor Huntington Herald-Advertiser since 1927; tchr. book reviewing, editorial writing Marshall Coll. Sch. Journalism, 1932-42. Bd. dirs. Y.M.C.A., TB Assn., Symphony Assn., Automobile Club, Community Players; pres. Huntington community chest, 1937-38. Mem. Sigma Delta Chi, Pi Delta Epsilon, Psi Upsilon. Republican. Methodist. Author articles on coal industry. Home: 1415 Washington Blvd. Office: Huntington Publishing Co., Huntington, W.Va.

PINCKNEY, Josephine Lyons Scott (pĭnk'nē), writer; b. Charleston, S.C., Jan. 25, 1895; d. Thomas and Camilla (Scott) Pinckney; prep. edn. Ashley Hall, Charleston; studied Coll. of Charleston, Columbia U., Radcliffe Coll.; hon. LL.D., Coll. of Charleston. Author, writer. A founder Poetry Society of South Carolina; trustee Charleston Museum. Hon. mem. Phi Beta Kappa; mem. Carolina Art Assn., Soc. for the Preservation of Spirituals. Independent Democrat. Author: (poems) Sea-drinking Cities, 1927; Hilton Head (novel), 1941; Three O'Clock Dinner (novel), 1945; Great Mischief (novel), 1948; My Son and Foe (novel), published, 1952. Contributor verse and articles to Virginia Quarterly Rev., Yale Rev., Saturday Rev. of Lit., etc. Home: 36 Chalmers St., Charleston 1, S.C.

PINCUS, Gregory (pĭn'kŭs), biologist; b. Woodbine, N.J., Apr. 9, 1903; s. Joseph William and Elizabeth Florence (Lipman) P.; B.S., Cornell U., 1924; M.Sc., Harvard U., 1927, Sc.D., 1927; student Kaiser Wilhelm Inst., Berlin, 1930, Cambridge U., England, 1929-30; m. Elizabeth Notkin, Dec. 2, 1924; children—Alexis John, Laura Jane. Fellow Nat. Research Council, 1927-30; instr. biol., Harvard, 1930-31, asst. prof., 1931-38; visiting investigator, Cambridge University, 1937-38; visiting prof. exptl. zoölogy, Clark U., 1938-45; prof. physiology Tufts Med. School, 1944-51; research prof. biology Boston U. since 1951. Dir. Laboratories, Worcester Foundation for Experimental Biology, 1944—; chmn. U.S.P.H.S. study sect. on endocrinology. Trustee Southwest Foundation for Research and Edn. Fellow American Acad. Arts and Sciences, A.A.A.S. (chairman hormone conf.); mem. Am. Soc. Naturalists, Am. Soc. Zoölogists, Am. Assn. Anatomists, Am. Genetic Soc., Am. Physiol. Soc., Am. Pub. Health Assn., The Endocrine Soc. (past pres.), N.Y. Acad. of Sci., Am. Soc. of Human Genetics, Societe d'Endocrinologie, Am. Assn. Cancer Research; chmn. U.S. Pharm. Gonadotrophin Com.; mem. Soc. Study Growth and Development; corr. mem. Soc. Biologie de France; mem. Sigma Xi. Clubs: Boston University Faculty, Cosmos. Author: The Eggs of Mammals, 1936; Hormones, Chemistry Physiology etc.; also articles in professional mags. Editor: Experimental Biology Monograph Series; Recent Progress in Hormone Research. Home: 244 Main St., Northboro, Mass. Office: 222 Maple Av., Shrewsbury, Mass.

PINE, David Andrew, judge; b. Washington, D.C., Sept. 22, 1891; s. David Emory and Charlotte (McCormick) P.; LL.B., Georgetown University, 1913; honorary Doctor of Laws, 1954; graduate work at Georgetown U., 1913-14; m. Elizabeth Bradshaw, Aug. 23, 1916; 1 dau., Elizabeth Pine Dayton. Admitted to D.C. bar, 1913; with Department of Justice as confidential clerk to United States attorney general, 1914-16, law clerk, 1916-17, assistant attorney, 1919; special assistant to United States atty. gen. in Western States, 1919-21; private practice of law, Washington, D.C., 1921-34; mem. of firm of Easby-Smith, Pine & Hill, 1925-29; chief asst. U.S. atty., Dist. of Columbia, 1934-37; U.S. atty. for Dist. of Columbia, 1938-40; judge United States District Court for Dist. of Columbia since Apr. 2, 1940. Served as 1st lt., later capt. inf., assigned to Provost Marshal Gen., during World War. Mem. Am. Bar Assn., Dist. of Columbia Bar Assn., Federal Bar Assn., Lawyers Club, Barristers Club (former pres.). Democrat. Episcopalian. Clubs: Metropolitan (Washington, D.C.); Chevy Chase. Home: 1625 Nicholson St., N.W. Office: U.S. Court House, Washington.

PINERMAN, Eli Herbert, dept. store exec., lawyer; b. Baltimore, Feb. 6, 1907; s. Louis and Fannie (Goodman) P.; LL.B., U. Md., 1927; m. Claire June Rosner, Mar. 7, 1934. Admitted to Md. bar, 1928; stock clk., later mdse. mgr. The Hub, Hecht Corp., Baltimore, 1922-29, gen. mdse. mgr., 1940, v.p., 1944, bd. mem., 1946, gen. mgr., 1949; pres. Harris Dept. Stores, Baltimore since 1951; also bus. consultant and lawyer. Vice pres. Baltimore Big Bro. League. Mem. Md. Hist. Soc., Baltimore Mus. Art. Mem. Baltimore Hebrew Congregation (bd.

mem.). Clubs: Phoenix, Suburban (Baltimore). Home: 3506 Seven Mile Lane. Office: 2213-19 E. Monument St., Baltimore.

PINES, Ned Lewis, editor, publisher; b. Malden, Mass., Dec. 10, 1905; s. Joseph and Dora (Goldes) P.; student Columbia, 1923-25; m. Jacquelyn Sangor, Aug. 29, 1938; children—Judy Ann, Susan Jane. Pres. Better Publications, Pine Publications and affiliated firms, pubs. 45 mags. including See, Real, Silver Screen, Screenland, True Life Stories, 1928—; pres. Popular Library, Inc., 1942—; v.p., dir. Eastern Life Ins. Co. of N.Y. Mem. coordinating com. Columbia U. Inst. Research in Animal Diseases; dir. N.Y. Guild for Jewish Blind; bd. trust Fedn. Jewish Philanthropies of N.Y.; bd. Westchester Cerebral Palsy Assn. Mem. Mag. Pubs. Assn. (dir.), Am. Book Pubs. Council (anti-censorship). Clubs: Harmonie, Beachpoint (Mamaroneck, N.Y.); Metropolis Country (White Plains, N.Y.). Home: 20 Butler Rd., Scarsdale, N.Y. Office: 10 E. 40th St., N.Y.C. 16.

PINESS, George, physician; b. Odessa, Russia, Oct. 26, 1891; s. Louis and Sara (Roussel) P.; naturalized Am. citizen since 1914; M.D., U. of Maryland, 1913; m. Hortense Weil, Apr. 6, 1898; children—Maxine Louise (wife of Ralph Bookman, M.D.), George, Jr. Intern, Passaic (N.J.) Gen. Hosp., 1913-14; resident physician, Hosp. of Good Samaritan, Los Angeles, 1916-18; grad. work in allergy, Peter Bent Brigham Hosp., Boston, Mass., 1918; in practice of medicine, Los Angeles, Calif., since 1918; sr. attending in medicine, Cedar of Lebanon Hosp., 1918, attending in medicine, Hosp. of Good Samaritan; chief allergy clinic, Good Hope Hosp. Assn., Childrens Hosp. Soc. (all Los Angeles); consultant in allergy, Barlow Sanatorium, Los Angeles, 1920, St. Anne's Maternity Hosp., 1944, Birmingham V.A. Hosp., 1946; lecturer in pediatrics (allergy), U. of Calif., San Francisco, 1945, Bishop Johnson Sch. of Nursing; asso. prof. medicine U. of Southern Calif., 1944-48. Sr. surg. U.S.P.H.S. Reserve. Dir. Los Angeles Convalescent Home, (asso.) Los Angeles Physicians Aid Assn. Director Los Angeles Convalescent Home, Wilshire Blvd. Temple; vice pres. Los Angeles Fedn. Jewish Welfare Orgns. Mem. advisory board of allergy Am. Bd. Internal Medicine. Fellow Am. Coll. Physicians, Am. Acad. Allergy; mem. Am. Acad. Applied Nutrition, Calif. and Los Angeles acads. of medicine. Mason (Shriner). Club: Hillcrest Country (Los Angeles). Home: 101 S. Las Palmas Av. Office: 240 S. La Cienega, Beverly Hills, Calif.

PINGREE, George Elmer, corp. official; b. Georgetown, Mass., June 26, 1876; s. Charles Hazen and Lucy Sarah Lord (Harris) P.; student Phillips Acad., Andover, Mass., 1894-97; B.A., Dartmouth, 1901; m. G. Maxine Grant, Nov. 24, 1910. With Internat. Standard Electric Corp. since 1903, pres. since 1925; v.p. Internat. Telephone and Telegraph Corp. since 1925; dir. many foreign companies. Engaged in special work, British War Office, World War. Mem. Alpha Delta Phi, Sphinx Senior Soc. Retired from business June 1, 1936. Decorated Comdr. Order of the Crown (Belgium). Clubs: University (New York); Golf (Northport, Me.). Home: Belfast, Me. Office: 67 Broad St., New York, N.Y.

PINKERTON, Henry, pathologist; b. Brooklyn, June 13, 1897; s. Harry William and Helen S. (White) P.; B.S., Mass. Inst. Tech., 1918; M.D., Harvard, 1924; m. Dorothy Blake Wright, May 20, 1927. Instr. to asst. prof. pathology Harvard Med. Sch., 1927-39; prof. pathology, dir. dept. St. Louis U. Sch. Medicine since 1939; pathologist-in-chief St. Mary's Group of Hosps., St. Louis, since 1939; mem. Red Cross Typhus Expdn. to Poland, 1919, Harvard Expdn. to Peru, 1937; cons. Armed Forces Inst. Pathology since 1944; area cons. in pathology, V.A., since 1948; Christian Feuger lectr. Chgo. Inst. Medicine, 1952. Served as cpl., U.S. Army Base Hosp. 5, in France, 1917-18. Mem. Am. Assn. Cancer Research, Soc. Exptl. Biology and Medicine, Am. Coll. Pathologists, Am. Assn. Pathologists and Bacteriologists, Am. Soc. Exptl. Pathology, Am. Acad. Tropical Medicine, Pathol. Soc. and Surg. Soc. of St. Louis, Sigma Xi. Contbr. chpts. textbooks. Home: Carman Rd., Manchester, Mo. Office: 1402 S. Grand Blvd., St. Louis 4.

PINKERTON, Kathrene ◎ V. 27.

PINKERTON, Lowell Call, foreign service; born Medora, Ill., Oct. 24, 1894; s. James Van and Lura (Call) P.; A.B., William Jewell Coll., Liberty, Mo., 1915; U. of Mo., 1915; m. Marian Elizabeth McKay, Dec. 1, 1919. High sch. teacher, 1915; prin., Salisbury (Mo.) High; supt., Clarksville, 1916-17; consular asst., 1917-19, consul, 1919, detailed Dept. State until 1923; consul, London, 1923-29; foreign service insp., 1929-33; director Fgn. Service Officers Training Sch., 1933-37; consul gen., Wellington, N.Z., 1937-41, Jerusalem, 1941-46; minister to Lebanon, 1947-51; fgn. service insp. since 1951. Mem. Kappa Sigma. Mason. Address: Dept. of State, Washington.

PINKERTON, Paul Price, lawyer; b. DeSoto, Ia., Jan. 18, 1885; s. Colin McKenzie and Flora Maria (Wilson) P.; student liberal arts and law, Drake U., 1903-07; m. Marjorie Sykes, Dec. 28, 1910; children—Harlan Sykes, Alice Jane (Mrs. Charles Edward Buchner, Junior), Patricia Elizabeth (Mrs. Charles I. Livingston). Admitted to Iowa bar, 1907; practiced law in association with Judge C. C. Cole, Des Moines, Iowa, 1907-09, with R. N. McConnell, Oklahoma City, Oklahoma, 1909-18; personal attorney for Charles Page of Sand Springs, Okla., 1918-26; counsel (with E. J. Doerner and C. B. Stuart) for Sand Springs Home and its affiliated interests in organizing Sand Springs Textile Mills, Inc., Shell Creek Reservoir, Citizens Fed. Savings & Loan; v.p. Industrial Investment Co., Tulsa, Okla.; atty. for Sand Springs Townsite Co., Securities Co. and local atty. for Sand Springs Railway Company. Col. on staff of Gov. E. W. Marland of Okla. Mem. Gen. Soc. War of 1812, State Hist. Soc., Tulsa Chapter Sons of Am. Revolution (v.p. gen. S. Miss. Dist.), Am. War Dads, Presbyterian (elder). Mason (32°). Clubs: Sand Springs Rotary (pres. 1941), High 12 (Tulsa, Okla.); Knife & Fork. Home: 900 McKinley Av. Office: Sand Springs Bank Building, Sand Springs, Okla.

PINKERTON, Robert E., ◎ V. 27.

PINKERTON, Roy David, editor; b. Crookston, Minn., June 28, 1885; s. Henry David and Hattie May (Newton) P.; A.B., U. of Washington, 1911; m. Flora Hartman, Aug. 21, 1912; children—Roy Hartman, Robert Newton; m. 2d, Airdrie Kincaid, May 16, 1923; 1 d., Airdrie Paula Martin. Reporter Tacoma Times, 1905; reporter, and later asst. city editor The Ledger, Tacoma; copy reader Los Angeles Tribune, 1911; sub-editor Los Angeles Express, 1912; city editor The Sun, Seattle, 1913; city editor The Seattle Star, 1914; editor The Times, Tacoma, 1915-21; editor The Star, Seattle, 1921-23; asso. editor The Press, Cleveland O., 1924; editor The Sun, San Diego, Calif., 1925; founded and became editor and publisher Ventura County Star, June 15, 1925; now pres. and editorial dir. of John P. Scripps Newspapers; accredited war correspondent, Korea, 1951. Pres. Ventura Concert Series Assn., 1940-47; sec. Ventura County War Chest, 1943-44, v.p. 1945; dir. Ventura C. of C., 1928-31, Ventura County Chamber Commerce, 1927-30. Mem. California Newspaper Pubs. Assn. (chmn. communications com., 1933-35; chmn. edn. for journalism committee), Am. Soc. Newspaper Editors, Sigma Alpha Epsilon, Sigma Delta Chi. Clubs: San Francisco Press, San Francisco Commonwealth; Ventura Rotary (pres. 1929-30); Greater Los Angeles Press, Overseas Press of Am. Home: P.O. Box 171, Ventura, Calif.

PINKERTON, Von O., editor; b. Huntington County, Ind., Aug. 10, 1898; s. Newton W. and Mary A. P.; student Manchester Coll.; A.B., Indiana U., 1923; LL.B., Blackstone Coll. of Law, 1932; m. Harriet E. Tibbals, Oct. 25, 1923; children—Mary Lou, James Larry. School teacher, grade and high schs. of Ind.; mgr. Aztec Advt. Co., 1925-34; admitted to Ind. Bar; established Farm News, Marion, Ind., 1935, and since served as editor; pres. Marion News Printing Co.; owner Marion News Herald (weekly). Club: Lions. Home: R.D. 1. Office: 430 S. Adams St., Marion, Ind.

PINKHAM, Frederick Oliver, coll. pres.; b. Ann Arbor, Mich., June 16, 1920; s. Frederick Oliver and Leah Winifred (Hallett) P.; A.B., Kalamazoo Coll., 1942; M.A., Stanford, 1947, Ed.D., 1950; m. Helen Kostia, June 20, 1943; children—Peter James, Gail Louise, Steven Howard. Tchr., counselor Sequoia Union High Sch., Redwood City, Cal., 1947-49; researcher Sanford consultation service, 1949-50; asst. to pres. George Washington U., 1950-51; exec. sec. Nat. Comm. on Accrediting, 1951-55; pres. Ripon (Wis.) Coll., 1955—. Served from corpl. to 1st lt. AUS, 1942-45, ETO. Decorated Bronze Star, Purple Heart. Mem. N.E.A. (life), Phi Delta Kappa. Rotarian. Home: Seward and Woodside St., Ripon, Wis.

PINKLEY, Roy H(enry), transit exec.; b. Chillicothe, Mo., May 5, 1877; s. Charles O. and Laura (Belle) P.; B.S. in elec. engring., U. Mo., 1899, E.E., 1902; m. Sophie Waring, June 22, 1904 (died July 1906); 1 son, George Roger; m. 2d, Mabel Helen Duncan, Sept. 10, 1908; children—Helen (Mrs. Kelly), Margaret (Mrs. Varda). Asst. gen. mgr. Milw. Electric Ry. & Light Co., 1925-29, v.p., 1929-38; pres., dir. Milw. Electric Ry. & Transportation Co., 1938-52, Milw. & Suburban Transport Corp., 1952-53; chmn. bd., 1954; hon. chairman of the board 1955—. Former mem. Milw. Safety, Harbor comms. Served with Mo. N.G., 1895-99. Mem. Am. Transit Assn. Conglist. Mason. Club: Kiwanis. Home: 2502 E. Newberry Blvd., Milw. 11. Office: 940 W. St. Paul Av., Milw. 3.

PINKLEY, Virgil M., (pĭnk'lē), pub. editor; b. Nashville, Tenn., May 28, 1907; s. Virgil Milo and Gussie Virginia (Campbell) P.; A.B., U. of So. Calif., 1929; m. Dorothy Marguerite Walker, Dec. 23, 1931; 1 dau., Audrey Jean. Began with San Bernardino (Calif.) Sun and Telegram; correspondent for the Times, 1923-25; editor Daily Trojan, U. of So. Calif., 1928-29; staff of United Press in Europe, 1929-48, covering Treasury and Justice Depts. in Washington, 1931-33, European bus. mgr., 1938-43, gen. European mgr. since 1943, vice pres. since 1944; free lancing, London, 1929; pub., editor Los Angeles mirror; 1948, publisher and editor The Mirror and Daily News, 1954—. Received outstanding alumnus award from U. of So. Calif., 1946; awarded Medal Freedom (U.S. civilian award). Mem. Trojan Alumni Assn. (dir.), Sigma Delta Chi, Kappa Sigma. Presbyterian. Clubs: Moor Park Golf (Hertfordshire, Eng.); Royal Automobile (London, Eng.). Home: 935 Singing Wood Drive, Rancho Santa Anita, Arcadia. Office: 145 S. Spring St., Los Angeles

PINKNEY, James Faulkner, lawyer; b. Fayette Co., W.Va., Aug. 27, 1906; s. Harry H. and Ann May (Dixon) P.; A.B., Davidson Coll., 1927; LL.B., U. Colo., 1930; grad. Command and Gen. Staff Sch., 1942; m. Dorris Vallette Hands, Dec. 26, 1935; children—James Faulkner, Edgar Hands. Admitted to bar Colo., 1930, N.C. 1948, D.C., 1953; practiced in Denver, 1930-34, with Grant, Ellis, Shafroth & Toll; litigation div. Nat. Recovery Adminstrn., 1934-35; asst. chief examiner bur. motor carriers ICC, 1935-37, chief examiner, 1937-41; prof. polit. sci. and law Davidson Coll., 1946-59; vis. prof. law U. Colo., 1947; gen. counsel Am. Trucking Assns., 1952—. Served as col. USAAF, 1942-46, asst. chief staff A-2, 10th Air Force; col. USAF, 1950-52. Decorated Legion of Merit, B.S.M., Air Medal. Mem. Assn. ICC Practitioners (pres. 1954-55), Beta Theta Pi, Phi Delta Phi, Omicron Delta Kappa. Presbyn. Clubs: Army and Navy (Washington); Belle Haven Country (Alexandria). Home: 1 Edgehill Dr., Alexandria, Va. Office: 1424 16th St., Washington 6.

PINNEY, Edward S(tevenson), lawyer; b. Bellport, L.I. N.Y., June 26, 1895; s. Edward Guy and Harriet (Stevenson) P.; B.A., Yale, 1917, LL.B., Harvard Law School, 1921; m. Leona Hurd, Nov. 18, 1938; 1 stepdau., Joan Pierce. Began with Cravath, Henderson, Leffingwell & de Gersdorff, 1921; partner Cravath, Swaine & Moore since 1931; dir. Columbia Gas System, Inc. Served as 2d lt., 7th F.A., 1st Div., A.E.F., World War I. Trustee, Yale in China. Trustee of the Gunnery School, Washington, Conn. Mem. Assn. of Bar of City of N.Y., N.Y. State and Am. bar assns. Clubs: Yale, University, Grolier, (New York). Home: 969 5th Av., N.Y. City 21. Office: 15 Broad St., N.Y. City 5.

PINNEY, Jean Burrows, social hygiene worker; b. Beaver Creek, Minn., Oct. 14, 1886; d. Edwin Martin and Georgianna (Burrows) Pinney; ed. pub. schs., Burlington, Vt.; spl. study Emerson Coll., Boston, and Middlebury College. Mem. staff of Am. Social Hygiene Assn. since 1917; loaned to the U.S. Army, 1917-18, Q.M. corps, duties with the Commn. on training camp activities; factory inspector, Office Commr. of Industries, State of Vt., 1919-21; sec. finance and membership coms. Am. Social Hygiene Assn., 1923-30; dir. pub. information and publications service and community orgns., 1930-42; dir. Am. Soc. Hygiene Assn.'s Washington liaison office, 1941-46, in charge spl. coop. assignments with Army and Navy, Social Protection Div., and U.S.P.H.S.; sec. com. on Internat. Relations and Activities, 1947-49, hon. life mem., cons. since 1950; dir. Regional Office for Americas, Internat. Union Against Venereal Diseases, 1947-50; served as sec. or dir. numerous nat. and regional confs. on soc. hygiene, including one in San Juan, Puerto Rico, 1944. Mem. adv. council, Women's Interest Sect., Bur. Public Relations, U.S. War Dept., Nat. Women's Adv. Council on Social Protection, Am. Pub. Health Assn., Am. Assn. of Women in Pub. Health. Conglist. Club: Town Hall (New York). Editor Journal of Social Hygiene and Social Hygiene News, 1931. Contbr. articles and fiction on general subjects, also film scenarios and play scripts. Home: Fairwood Farm, Morrisville, Vt. Office: 1790 Broadway, New York, N.Y.

PINO, Ralph Harrison (pē'nō), ophthalmologist; b. Maple Rapids, Mich., July 4, 1888; s. Sander Pliny and Julia Anna (West) P.; student Ferris Inst., Big Rapids, Mich., 1908-11; M.D., U. of Ill. Coll. of Medicine, 1916; m. Maude Erma Waite, Dec. 24, 1919 (div.), children—Eleanore Agnes, David Waite (dec.), Daniel Willis; m. 2d, Grace Marie Clark, Apr. 23, 1954. Interne, Harper Hospital, Detroit, 1916-18, actg. supt., 1918; asso. J. M. Robb, eye, ear, nose and throat, 1918-29; in individual practice of ophthalmology, since 1929; senior surgeon div. of ophthalmology, Harper Hosp.; surgeon Receiving Hosp Originator, past chmn. Continuation Sch. of Med. of Wayne County. Chmn. Comm. on Health Care, Mich. State Med. Soc.; dir. Plymouth Colony Farms Project, Plymouth, Michigan. Fellow American College Surgeons, American Med. Assn., American Acad. Ophthalmology; mem. Am. Pub. Health Assn., Mich. State Med. Soc., Wayne County Med. Soc., Detroit Ophthal. Soc. Home: 15 E. Kirby. Office: David Whitney Bldg., Detroit.

PINTO, Salvatore, artist; b. Salerno, Italy, Jan. 4, 1905; s. Luigi and Josephine P.; student Pa. Mus. Sch. of Indsl. Art, 1921-25, Pa. Acad. Fine Arts, 1925-26; Barnes Found. traveling scholarships, 1931-33. Represented by etchings and Wood Engravings Met. Mus. of Art, Whitney Museum Am. Art, Art Inst. Chicago, N.Y. Pub. Library; paintings, Pa. Mus. of Art, Barnes Found. (Merion, Pa.); exhbns. of etchings Thorman Galleries (N.Y.), 1929, Phila. Print Club, 1930; painting, Mellon Galleries (Phila.), 1932, Bignou Galleries (Paris), 1933, Valentine Galleries (N.Y.), 1935, Art Alliance (Phila.), 1938. Awarded 1st prize Phila. Print Club, 1932, Phila. Art Club gold medal, 1934. Mem. Mus. of Modern Art United Scenic Artists of America. Club: Philadelphia Print. Designed sets and costumes for Phila. Ballet. Home: 1634 Walnut St., Phila.

PINZA, Ezio (pēn'tzä), basso singer; b. Rome, Italy; s Cesare and Clelia (Bulgarelli) P.; studied voice with Ruzza and Vezzani. Opera début in Brescia, 1914; début Rome Opera, 1919; has appeared with San Francisco, Chicago, St. Louis Municipal, Metropolitan Opera cos.; has sung 82 different operatic roles, including: Don Giovanni, Boris Godunoff, Figaro, Mephisto, Don Basilio and Father in Louise. Co-starred in South Pacific (play), N.Y.C., 1949, now in Fanny (play) N.Y.C.; motion pictures under contract to MGM: Mr. Imperium; Strictly Dishonorable; Carnegie Hall, Tonight We Sing; starred in TV programs Boning, The Ezio Pinza Show. Records for RCA-Victor. Home: Stamford, Conn. Office: care of National Concert & Artist Group, 711 5th Av., N.Y. City 22.

PIORE, Emanuel Ruben (pee-o' ree), physicist; b. Wilno, Russia, July 19, 1908; s. Ruben and Olga (Gegusin) P.; came to U.S., 1917, naturalized, 1924; A.B., U. Wis., 1930, Ph.D., 1935; m. E. Nora Kahn, Aug. 26, 1931; children—Michael Joseph, Margot Deborah, Jane Ann. Asst. instr. U. Wis., 1930-

35; research physicist Radio Corp. Am., 1935-38; engr. in charge television lab. C.B.S., 1938-42 head spl. weapons group bur. ships U.S. Navy, 1942-44; head electronics br. Office Naval Research, 1946-47, dir. phys. sci., 1947-48, dep. for natural sci., 1949-51, chief sci. since 1951; physicist research lab. electronics Mass. Inst. Tech., 1948-49; cons. sci. adv. com. ODM. Mem. phys. sci. div., Nat. Research Council. Served as lt. comdr. U.S.N.R., 1944-46. Fellow Am. Phys. Soc., Inst. Radio Engrs. (mem. adminstrv. com.); mem. Sci. Research Soc. Am., Washington Acad. Sci., Philos. Club: Cosmos. Home: 7005 Hillcrest Pl., Chevy Chase 15, Washington.

PIOUS, Minerva ◎ V. 27.

PIPER, William Thomas, airplane manufacturer; b. Knapps Creek, N.Y., Jan. 8, 1881; s. Thomas and Sarah (Maltby) P.; B.S., Harvard Univ., 1903; m. Marie Vandewater, July 30, 1910 (dec.); children—William Thomas, Jr., Mary Vandewater (Mrs. John Savage Bolles), Thomas Francis, Howard, Elizabeth Maltby (Mrs. Thomas Hartford); m. 2d, Clara S. Taber, Dec. 22, 1943. Employed as construction supt., 1903-14; oil producer, Bradford, Pa., since 1914; pres. and dir. Piper Aircraft Corp., mfg. airplanes, since 1929; mem. firm Dallas Oil Co., Gridiron Oil Co. Served as private, Pa. Vol. Inf., 1898; capt. engrs., U.S. Army, 1918-19. Republican. Club: Rotary of Lock Haven. Home: Island Route, Lock Haven. Office: c/o Piper Aircraft, Lock Haven, Pa.

PIPER, W(illiam) T(homas), Jr., aircraft mfr.; b. Sharpsburg, Pa., Sept. 8, 1911; s. William T. and Marie (Van de Water) P.; A.B., Harvard, 1934; m. Margaret Bush, Jan. 2, 1940. With Piper Aircraft Corp., Lock Haven, 1934—, beginning in sales dept., successively sec., asst. treas., exec. v.p., dir., 1950—; dir. First Nat. Bank, Radio Sta. WBPZ. Home: 507 Main St. Office: Piper Aircraft Corp., Lock Haven, Pa.

PIPES, William Harrison, educator; born Inverness, Miss., Jan. 3, 1912; s. Hezekiah Winter and Ada Lucille (Shaffer) P.; B.S., Tuskegee Inst., 1935; A.M., Atlanta U., 1937; Ph.D., U. of Mich, 1943; married Anna Howard Russell, June 4, 1938; children—Harriet Ann, Willetta Ada, and William Howard. Instructor adult sch., Tuskegee Inst., 1934-35; instr. edn. and English, The Fort Valley N. and I. Sch. and The Fort Valley (Ga.) State Coll., 1936-43; prof. English and head dept., Langston (Okla.) Univ., summer 1943; prof. English and head dept. Southern U., Baton Rough, La., 1943-45; prof. English, pres. Alcorn (Miss.) Coll., 1945 49; dean and prof. English, Philander Smith Coll., Little Rock, Ark., since 1949. Awarded gen. edn. bd. grant, Rosewald Fellowship, 1940. Mem. Am. Teachers Assn., N.E.A., Assn. Colls. and Secondary Schs. in Negro Colls, Assn. Dramatic Arts in Negro Colls., English Council; Phi Beta Sigma. Methodist. Author: Say Amen! Brother, 1951. Contbr. articles to prof. jours. Home: 1101 W. 24th St., Little Rock, Ark.

PIPIN, Marshall Avery, lawyer; b. Blue Island, Ill., June 3, 1903; s. Lewis Elmer and Martha Grace (Avery) P.; A.B., Wabash Coll., Crawfordsville, Ind., 1924; J.D. magna cum laude, U. Chgo., 1929; m. Helen Geneva Robertson, Oct. 17, 1931; children—Bruce Robertson, Frederick Lewis. Admitted to Ill. bar, 1929; asso. Deneen, Healy & Lee, 1929-36, Deneen & Massena, 1936-37, mem. firm, 1937-45; mem. firm Seago, Pipin, Bradley & Vetter, firm now Bradley, Pipin, Vetter and Eaton, 1945—. Trustee of Englewood Hospital, Chgo. Member Am., Ill. State, Chgo. bar assns., Bar Assn. 7th Federal Circuit, Am. Judicature Soc., U. Chgo. Law Rev. Assn., Delta Tau Delta, Phi Delta Phi, Order of Coif. Republican. Episcopalian. (vestry ch. of Mediator, Chgo.). Clubs: Beverly (Ill.) Country, Economic (Chgo.). Contbr. articles profl., trade publs. Home: 1638 W. 105th Pl., Chgo. Office: 135 S. LaSalle St., Chgo. 3.

PIPKIN, James H(arold), oil co. exec.; b. Huntsville, Tex., Mar. 29, 1907; s. Rev. J. J. and Rebecca (Brooks) P.; pre-law student Tex. A. and M. Coll.; LL.B., U. Tex., 1931; m. Zenda Marie Lewis, Nov. 25, 1932; children—James Harold, Richard Lewis. Tchr., prin. Harvey Sch., Brazos Co., Tex., 1927-28; asso. atty. Butler and Pipkin at Beaumont, 1932; partner Pipkin and Pipkin, 1933-34; with The Texas Co., 1934—, successively atty. legal dept., Houston, asst. to exec. v.p., N.Y.C., asst. to pres., asst. to chmn. bd., gen. mgr. indsl. and pub. relations, v.p. in charge indsl. and pub. relations, 1951—. Trustee Village of Pelham Manor, N.Y. Mem. Am. Petroleum Inst., Tex. Mid-Continent Oil and Gas Assn., Bar State Tex., Jefferson Co. Bar Assn. Clubs: Cloud (N.Y.C.); Blind Brook (pst Chester, N.Y.); Campfire of America; Pelham (N.Y.) Country. Home: 525 Monterey Av., Pelham Manor, N.Y. Office: 135 E. 42d St., N.Y.C.

PIPPEN, Rodger Hamill, sports editor; b. Baltimore, Feb. 21, 1888; s Charles Edward and Roberta Olivia (Hamill) P.; grad. Baltimore City Coll., 1906; m. Nell Savage Wilkinson, Sept. 25, 1908. With Baltimore News, Post and Sunday American, since 1906, sports editor and columnist, since 1912; advt. writer for Tin Decorating Co., Howard W. French Co., also 10 other Baltimore business concerns, 1910-30 Received commendation for humanitarian service to dogs and horses (only such award given a citizen by a state body), Md. Ho. of Dels., 1944. Republican. Baptist. Club: Rolling Road Golf (Catonsville, Md.). Sr. golf champion of Md., 1944 Home: 3738 Winterbourne Rd., Baltimore 16. Office: Baltimore News, Post and Sunday American, Pratt and Commerce Sts., Baltimore 2.

PIPPIN, R(aymond) Russell, mfg. exec.; b. Ridgely, Md., Sept. 20, 1905; s. Herman Crossly and Viola May (Welch) P.; A.B., U. Del., 1927; m. Bertha Chalfant Staats, June 29, 1929. With E. I. duPont de Nemours & Co., 1927—, mgr. tax div., 1941-44, asst. comptroller, 1944-48, first asst. treas., 1948-53, treas., 1953—; dir. Remington Arms Co., Inc. Mem. Del. Accountants Assn. (pres. 1942-43), Theta Chi, Phi Kappa Phi. Home: R.D. 4, West Chester, Pa. Office: Du Pont Bldg., Wilmington, Del.

PIQUET, Howard S. (pē-kā), economist; b. Brooklyn, N.Y., July 4, 1903; s. Samuel D. and Laura E. (Mann) P.; B.S., New York U., 1924; M.A., U. of Calif., 1926; Ph.D., Princeton, 1930; m. Dorothy Virginia Burke, Dec. 23, 1930; children—Dorothy Vanna, Howard S., Barbara. Instructor, Princeton, 1928-32; asst. prof. econ., New York U., 1932-34; economist, U.S. Tariff Commn., 1934-37, chief of econ. div., 1937-43; Secretary Section on Distribution, United Nations Conference on Food and Agriculture, Hot Springs, Va., 1943; exec. sec. and dir. of investigation United Nations Interim Commn. on Food and Agr. 1943-45; adjunct prof. economic theory, Grad. Sch. of Am. U., Washington, D.C., since 1934. Special Adviser, Office of War Mobilization and Reconversion, 1945-46, exec. sec. Inter-agency policy com. on rubber, 1945-46, senior specialist on internat. economics, Legis. Ref. Service, Library of Congress, since 1946; mem. profl. staff Com. on Fgn. Affairs, Ho. of Reps. (deputy staff dir. Ho. Select Com. on Foreign Aid). Mem. Am. Econ. Assn., Phi Beta Kappa, Zeta Psi. Author: Building and Loan Associations in New Jersey, 1930; Outline of the New Deal Legislation, 1933; Functional International Organization in Annals Am. Acad. Polit. and Social Sci., 1945; The International Charter in Proc. of 1948; Aid, Trade and the Tariff, 1953. Economic Inst. United States C. of C.; numeroys articles on tariffs and internat. orgn. Home: 2209 Yorktown Rd., N.W., Washington, D.C.

PIRET, Edgar Lambert ◎ V. 26.

PIRIE, Frederick W., Canadian senator, bus. exec.; b. Red Rapids, Victoria, Can., Feb. 1, 1893; s. William and Phoebe Jane (Roberts) P.; student Allison Comml. Coll., 1907-09; LL.D., Mt. Allison U., 1943; m. Adeline Clarke Limestone, June 12, 1917; children—Frederick William, Betty Adeline, Dawn Jean, Judith Ann. Pres. F. W. Pirie Co. Ltd. since 1920, Atlantic Chems. Co. Ltd. since 1946; dir. Maritime Trust Co. since 1948, Maritime Life Ins. Co. since 1943, Can. Cement Co. Ltd. since 1951; developed new variety seed potatoes White Bliss, 1929. Mayor Grand Falls, N.B., City Council, 1928-30; elected to N.B. Legislature, 1930, re-elected, 1935, 1939, 1944; minister Lands and Mines, 1935-45; apptd. Can. Senate, 1945. Awarded King George V Medal, 1935, King George VI Medal, 1937. Presbyn. Mason (Shriner). Home: Grand Falls, N.B. Office: Senate, Ottawa, Can.

PIRIE, James W(illiam), librarian; b. N.Y.C., Sept. 22, 1913; s. Robert and Ellen (Phipps) P.; B.S., N.Y.U., 1939; B.L.S., Pratt Inst., 1940; student Harvard, 1949, Western Res. U., 1951; m. Elizabeth Marshall Waller, May 1, 1943; children—Catherine Ross, Robert Waller, Ellen, James Marshall. Cataloguer Pratt Inst. Library, 1940-41; adminstrv. asst. Harvard Univ. Library, 1946-47, head duplicate and exchange div., 1947-49, reference librarian Lamont Library, 1949-50; librarian Youngstown Coll. since 1950, head dept. library service since 1951. Served with U.S. Army, 1941-46. Mem. A.L.A., Ohio Library Assn. Democrat. Presbyn. Home: 415 Bryson St., Youngstown, O.

PIRIE, John T., Jr., mcht.; b. Evanston, Ill., May 22, 1903; s. John T. and Sophie (Hunter) P. Pres. Carson Pirie Scott & Co., Chgo. Trustee Chgo. Natural History Mus. Home: Picket Fence Farm, Mundelein, Ill. Office: 1 S. State St., Chgo. 3.

PIRIE, Robert Burns (pīr'ē), naval officer; b. Wymore, Neb., Apr. 18, 1905; s. Charles B. and Thelena (Harms) P.; B.S., U.S. Naval Acad., 1926; m. Gertrude May Freeman, Nov. 25, 1926; children—Robert Burns, Sandra. Commd. ensign U.S.N., 1926, advanced through ranks to adm.; various ship, aviation units prior to World War II; supt. tng. Naval Air Sta., Miami, 1940-42; asst. operations officer staff comdr. Air Force, PTO, 1942-43; exec. officer U.S.S. Mission Bay, 1943-44; chief staff to comdr. Carrier Div. 4, 1944-45; air operations officer to Fleet Adm. King, 1945-46; head aviation dept. U.S. Naval Acad., 1946-48; comdg. officer U.S.S. Sicily, 1948-49; comdt. midshipmen U.S. Naval Acad., 1949-52; comdr. U.S.S. Coral Sea, 1952; chief staff Comdr. in Chief Naval Forces, Eastern Atlantic and Mediterranean, 1952-54. Decorated Silver Star, Bronze Star, Legion of Merit. Episcopalian. Clubs: Army Navy Country, Army and Navy; Yacht (N.Y.C.). Home: Wymore, Neb. Office: Staff CINCLANTFLT, Norfolk, Va.

PIRNIE, Malcolm, engineer; b. New York, N.Y., Feb. 6, 1889; s. George and Florence Augusta (Pomeroy) P.; S.B., Harvard, 1910, M.C.E., 1911; Eng. D. (hon.), Rensselaer Polytechnic Institute, 1945; married Gertrude Willard Knowlton, Mar. 25, 1916; children—Malcolm, Gertrude Knowlton (Mrs. John Taylor, Junior), Florence Anne (Mrs. Delmer E. Miller). Assistant engineer Hazen and Whipple, New York, New York, June, 1911-16, partner Hazen, Whipple & Fuller (later Hazen, Everett & Pirnie), 1916-29; pvt. cons. practice as civil engr., New York, N.Y., 1929-46, Malcolm Pirnie Engrs. (4 partners), New York, since 1946. Served as asst. sanitary engr., Am. Red Cross Mission to Russia, 1917; capt. Transportation Corps Engrs. of Constrn., dir. gen. of Transportation, A.E.F., 1918-19; consultant to war dept. on groundwater and water supply related to ship canals, Fla., 1936, N.J., 1946; consultant to comdg. gen. Army Service Forces and Fed. Works Agency, 1944-45; consultant, mem. adv. coms. Army and Navy Munitions Bd., War Prodn. Bd. Trustee Scarsdale, N.Y., 1931-32, mayor, 1933-34, chmn. bd. appeals for zoning since 1935. Chmn. adv. com. to dept. civil engring., Princeton Univ. since 1941; chmn. Harvard Found. Advanced Study, Research 1950. Trustee Com. for Econ. Development, Robert College, Istanbul, Turkey, 1947; past trustee White Plains Hosp., Vassar Coll. Recd. 1948 Hoover Medal Award of Am. Soc. Civil Engrs., Am. Inst. Mining and Metall. Engrs., Am. Institute Mechanical Engrs., Am. Inst. Electrical Engrs. Fellow Am. Pub. Health Assn., Fla. Engring. Soc.; mem. Am. Soc. C.E. (past dir., v.p., pres.), Am. Water Works Assn. (dir., chmn. water works practice com., hon. mem. past pres.), Am. Inst. Cons. Engrs. (past pres.), Engrs. Joint Council (past chmn. exec. com., mem. nat. engrs. com., chmn. com. on internat. relations), Santo Domingo Soc. Engrs. and Architects (hon.), Engring. Inst. Can. (hon.), Am. Inst. Mining and Metall. Engrs., Coll. of Engrs. of Puerto Rico, New England Water Works Assn., Soc. Am. Mil. Engrs. Am. Geophys. Union. Recipient President's Certificate of Merit, Dec. 18, 1946 in recognition of outstanding services in the study and formulation of specific proposals for postwar industrial control measures in Germany and Japan; received Scarsdale Bowl, contbns. civil life, 1950. Republican. Conglist. Clubs: Century Association, Engineers, Harvard (New York); Cosmos (Washington, D.C.); American Yacht (Rye, N.Y.). Home: 15 Woodland Pl., Scarsdale, N.Y. Office: 25 W. 43d St., N.Y.C. 36.

PIRRUNG, Gilbert R(obinson) (pēr' rŭng), corp. exec.; b. Columbus, O., July 12, 1911; s. Henry Casper and Catherine Manley (Robinson) P.; grad. Choate Sch., Wallingford, Conn., 1930; B.S., Yale, 1934; m. Lila Marshall Childress, 1937 (div. 1941); m. 2d, Joan D.H. Burgess, July 9, 1947; children—Lynette Robina, Clifford Mark, Henriette Christine; and Timothy Burgess. Owner and also manager of the Pirrung Racing Team, Indianapolis, Indiana, 1934-36; prodn., sales depts. Gaylord Container Corp., St. Louis, 1936-39, budget director, asst. to treas., 1939-41, dir. since 1950; owner, mgr. Aragon Farms, Bainbridge, Ga., since 1945. Served as col. C.E., U.S. Army, 1941-45. Decoraed Silver Star, Bronze Star with 2 oak leaf clusters; Croix de Guerre. Presbyn. (deacon). Clubs: St. Louis Country, Racquet (St. Louis); St. Anthony (N.Y.C.). Home: Aragon Farms, Bainbridge, Ga.

PIRSIG, Maynard E(rnest), univ. dean; b. Elmore, Minn., Jan. 9, 1902; s. Gustave C. and Amelia (Baum) P.; A.B., U. of Minn., 1923, LL. B., 1925; m. Harriet M. Sbobeck, June 1, 1926; children—Robert M., Jean H., Wanda Mae. Admitted to Minn. bar, 1925; counsel Legal Aid Soc. of Minneapolis, 1925-31; prof. law U. of Minn. since 1933, dean of Law Sch. since 1948. By interim appointment, asso. justice Supreme Ct. of Minn., 1942-43. Chmn. adv. com. Minn. Div. Unemployment and Security since 1945; commr on uniform laws for Minn. since 1947; sec. Judicial Council of Minnesota, 1937-52; mem. U.S. Supreme Court Adv. Com. since 1950. Member American, Minnesota and Hennepin County bar assns., Am. Judicature Soc. (dir.). Author: Pirsig's Dunnell on Minnesota Pleading, 1944; Cases and Materials on Judicial Administration, 1946; Cases and Materials on Legal Ethics, 1949. Home: 85 Clarence Av., Minneapolis 14.

PISANI, Joseph Michael (pū-sä-nē), physician; b. N.Y. City, Mar. 22, 1919; s. Antonio David (M.D.) and Josephine Catherine (Walsh) P.; A.B., Fordham Coll., 1938; M.D., N.Y.U., 1942; grad. Army Sch. Tropical Medicine, 1943; m. Agnes Agatha Evaskitis, Nov. 11, 1942; 2 sons, Michael, Robert. Intern, Bellevue Hosp., N.Y. City, 1942-43; resident in medicine Bronx (N.Y.) V.A. Hosp., 1946-48, asst. chief chest service, 1948-49; dep. exec. dir., Com. on Med. Scis., Research and Development Bd., Washington, 1949-50, exec. dir., 1950-51; asst. dean, and instr. medicine State U. Coll. of Medicine at N.Y., Brooklyn, 1951-54, asst. dean, asst. professor medicine, 1954—; asst. vis. physician Kings County Hosp., 1951—; clinical instructor medicine, George Washington U. Sch. Medicine, and asso. in medicine, George Washington U. Hosp., 1949-51. Served as capt., Med. Corps, U.S. Army, 1943-46; overseas in N. Africa and Italy with 5th Army, Field and Hosp. Med. Service. Awarded M.T.O. ribbon with 3 stars. Mem. A.M.A., Am. Trudeau Soc., New York State and Kings County Medical Societies, N.Y. Acad. Scis., Soc. Alumni of Bellevue Hosp., Alumni Assn. N.Y. U. Coll. Medicine. Roman Catholic. Home: 94 Suffolk Lane, Garden City, N.Y. Office: State University College of Medicine at N.Y., 350 Henry St., Bklyn. 2.

PISCATOR, Erwin (pĭs-kä'tôr), director Dramatic Workshop; b. Ulm, Germany, Dec. 17, 1893; s. Karl and Antonie (Laparose) P.; student schools in Marburg am Lahn, and U. of Munich, Germany; m. Maria von Czada, March 19, 1937. Dir. Peoples Theatre and State Theater, Berlin; producer and director Piscator Theater in Nollendorfplatz, Lessing and Wallner theaters, Germany; head Piscator Dramatic Academy, and lecturer in art, Germany University, Paris, France, 1936-38; came to U.S., 1939; directed Saint Joan, with Luise Rainer, Washington, D.C., 1940; became dir. Dramatic Workshop of New School for Social Research, N.Y. City, Jan. 1940; dir. Studio

Theater of New School for Social Research since Nov. 1940, producing all its plays and directing among them, "King Lear," with Sam Jaffe, Dec. 1940, and his dramatization (with Alfred Neumann) of Tolstoi's "War and Peace", May 1942; among his Am. productions abroad were O'Neill's "Moon of the Carribbees"; "What Price Glory"; the Piscator version of Theodore Dreiser's "An American Tragedy," presented at Jasper Deeter's Hedgerow Theater and by the Group Theater in 1936; producer and dir. The Flies by Jean Paul Sartre, 1947; The King's Men, by Robert Penn Warren, 1947; translator, producer and dir. Outside the Door by Borchert. Home: 17 E. 76 St. Office: 247 W. 48th St., New York 19.

PISCHEL, Harold Dohrmann, merchant; born San Francisco, Apr. 14, 1898; s. Kaspar and Minna (Dohrmann) P.; A.B., U. of Calif., 1919; m. Ava Jean Barber, Feb. 16, 1945; children—Thomas K., Harold Dohrmann, Peter B., Ava Elisabeth. Began as clerk Dohrmann Comml. Co., San Francisco, 1919, v.p. and dir., 1929-50, exec. vice president, dir., 1950—, v.p., dir. Dohrmann Hotel Supply Co. since 1929; executive vice president since 1950; dir. Emporium Capwell Co. since 1935, v.p. and vice chmn. since 1947. Served as 2d lt., F.A., U.S. Army, 1918; comdr., U.S.N.R., 1942-45. Club: Bohemian (San Francisco) Home: 15 Sixth Av. Office: 984 Mission St., San Francisco.

PISK, Paul Amadeus, music educator, composer; b. Vienna, Austria, May 16, 1893; s. Ludwig and Eugenie (Pollock) P.; Ph.D., Vienna U., 1916; student Vienna Conservatory of Music; Conductors Diploma, State Music Tchrs. Diploma of Austria; studied composition with Franz Schreker, Arnold Schoenberg, piano with S. Epstein; m. Martha Maria Frank, Nov. 15, 1919; 1 son George Michael. Came to U.S. 1936, naturalized 1943. Music editor Anbruch, periodical, and Arbeiterzeitung, Vienna, 1925-32; head music dept. Vienna People's Municipal U., 1922-34, New Vienna Conservatory, 1925-26, Austro-Am. Summer Conservatory, 1931-33; prof. music U. Redlands, Cal., 1937-51, dir. sch. music, 1948-51; prof. music U. Tex., 1951—; vis. prof. music Boston, Ariz. State Coll., U. Cal. at Berkeley, U. So. Cal. Awarded composition prize, City of Vienna, 1925, Tex. Composers Guild, prizes, 1953, 55. Fellow MacDowell Colony; mem. Am. Musicol. Soc. Am. Composers Alliance, Nat. Assn. Composers, Music Tchrs Nat. Assn., Phi Mu Alpha, Pi Kappa Lambda. Democrat. Presbyn. Mason. Composer in all fields of music. Author articles in field and biographical sketches. Home: 4507 Placid Pl., Austin 3. Office: Univ. of Texas, Austin 12, Tex.

PISKOR, Frank Peter, ednl. adminstr., polit. scientist; b. Turners Falls, Mass., Jan. 5, 1916; s. Stephen and Blanche (Frak) P.; A.B., Middlebury Coll., 1937; Ph.D., Syracuse University, 1950; married Anne Moore Calder, Dec. 29, 1945; 2 daughters, Joanne Mariett and Nancy Calder. Personnel counselor, Syracuse University, 1939-41, director freshman counselling, 1941-43, acting dean of men, 1943-46, dean of men, 1946-53, instr. in polit. sci., 1941-50, asst. prof., 1950-53, asso. prof., v.p. and dean student services, 1953—; lecturer, publ. personnel adminstrn., Maxwell Sch. Citizenship, since 1945. Mem. sub-com. of govs. sponsoring com. on N.Y. State's Pub. Adminstrn. Internship Program since 1948; mem. exec. com., Citizens Foundation Inc. of Syracuse since 1948. Mem. Am. Soc. for Public Adminstrn., Am. Polit. Sci. Assn., Nat. Assn. of Deans and Advisors of Men, N.Y. State Assn. of Deans and other Guidance Personnel, Eastern Assn. Deans and Advisors of Men, Alumni Council Middlebury Coll., Phi Beta Kappa, Chi Psi, Alpha Phi Omega, Tau Theta Upsilon. Club: Rotary. Home: 852 Ostrom Av., Syracuse 10, N.Y.

PISTON, Walter, prof. of music, composer; born Rockland, Me., Jan. 20, 1894; s. Walter Hamor and Leona (Stover) P.; student Mass. School of Art, Boston, 1912-16; A.B. summa cum laude, Harvard University, 1924, Mus.D. (honorary), 1953; married Kathryn Nason, September 14, 1920. Awarded John Knowles Paine Fellowship from Harvard, 1924-26; studied musical composition in Paris chiefly with Nadia Boulanger. Asst. prof. music, Harvard, 1926-38, asso. prof., 1938-44, prof. since 1944. Guggenheim fellow, 1935. Member National Institute of Arts and Letters, American Acad. of Arts and Sciences, Phi Beta Kappa. Clubs: Harvard. Author: Harmony; Harmonic Analysis; Counterpoint. Composer chamber music and numerous orchestral works. Received Pulitzer Prize in Music, 1948. Home: 127 Somerset St., Belmont, Mass.

PISTOR, William Jacob, univ. prof.; b. Tucson, Ariz., Sept. 15, 1899; s. Fritz and Eliza (Becker) P.; B.S., U. Ariz., 1922; B.S. D.V.M., Wash. State Coll., 1926; m. Virginia Pollard, June 21, 1928; 1 son, Michael Fritz. Pvt. practice veterinary medicine, Portland, Ore., 1926-30; poultry pathologist, Calif. State Dept. Agrl., 1930-33; asst. prof. vet. medicine, Wash. State Coll., 1933-34; prof. animal pathology, head Dept. Animal Pathologist Expt. Sta., U. Ariz., since 1934. Mem. city council, Tucson, Ariz., 1944-50. Member Am. Legion, C. of C., Phi Kappa Phi, Sigma Xi, Alpha Zeta, Kappa Sigma. Club: Rotary (Tucson). Home: 2114 E. Fifth St., Tucson, Ariz.

PISZCZEK, Edward Andrew ◎ V. 28.

PITCAIRN, Harold Frederick (pĭt'kârn), mfr.; b. Bryn Athyn, Pa., June 20, 1897; s. John and Gertrude (Starkey) P.; grad. Acad. of the New Church, Bryn Athyn, Pa., 1916; student Wharton School (U. of Pa.), 1917; hon. M.E., Stevens Inst. of Tech., 1933; m. Clara Davis, June 21, 1919; children—Joel, John, Charis, Stephen, Judith, Robert, Bruce, Edward Hugh. With efficiency dept. Pittsburgh Plate Glass Co., 1919-20; pres. Owosso Sugar Co., 1921-24; interest in flying started at Curtiss Sch., Buffalo, 1915, later at Curtiss Hammondsport and Newport News schs.; renewed training at Pine Valley (N.J.) Field, 1924; began building airplanes, 1925; air mail operation, New York to Atlanta, Ga., and Miami, Fla., 1928-29; pres. Autogiro Co. of America since 1929; director, exec. vice pres. Pitcairn Company; dir. Columbia Southern Chemical Corporation, Pittsburgh Plate Glass Co., Mich. Sugar Company, Loyal Hanna Coal & Coke Co. Served as cadet Army A.C., Austin and Waco, 1917. Awarded (with assos.) Collier Trophy "for the greatest achievement in aeronautics" (development of the autogiro), 1930; John Scott medal, 1931. Dir. Academy of the New Church (Bryn Athyn). Swedenborgian. Clubs: Mid-Day, Huntingdon Valley, Aero Club of Pa. (Philadelphia); Lake George (dir.). Home: Bryn Athyn, Pa. Office: 1616 Walnut St., Phila., 3, Pa.

PITCAIRN, Raymond, lawyer, architect, philanthropist; b. Phila., Pa., Apr. 18, 1885; s. John and Gertrude (Starkey) P.; A.B., Acad. of New Church, 1905; LL.B., U. of Pa., 1908; m. Mildred Glenn, Dec. 29, 1910; children—Nathan, Gabriele (Mrs. Willard D. Pendleton), Karen (Mrs. Charles S. Cole, Jr.), Michael, Bethel (Mrs. James F. Junge), Lachlan, Garthowen, Vera. President The Pitcairn Company; vice president Loyal Hanna Coal & Coke Company; director Pittsburgh Plate Glass Co., Columbia So. Chem. Corp. Architect Cathedral of the Bryn Athyn Church of the New Jerusalem (Swedenborgian). Mem. Bryn Athyn Borough Council. Dir. Acad. of New Ch., Gen. Ch. of the New Jerusalem; trustee Bryn Athyn Ch. Home: Bryn Athyn, Pa. Office: 1616 Walnut St., Phila. 3.

PITCHER, Arnold Ellis, retired exec.; b. South Waldoboro, Me., June 28, 1884; s. Damon W. and Livonia J. (Lawry) P.; ed. pub. schs. and high sch., Brockton, Mass.; m. Eleanor M. Lovell, June 27, 1908; 1 dau., Eleanor L. (Mrs. Ralph F. Hansen). Office boy, later salesman, Packard & Field, shoe mfrs., Brockton, Mass., 1902-10; salesman, Arlington Co., Arlington, N.J., 1910-14, dist. sales mgr., Chicago, 1914 (company purchased by E. I. du Pont de Nemours & Co., 1915), became asst. dir. sales, 1920, dir. sales, 1922-28; vice pres. du Pont Viscoloid Co. (organized, 1925), 1929, exec. vice pres., 1929-32, pres., 1932-36 (co. dissolved as subsidiary, 1936); gen. mgr. plastics dept., E. I. du Pont de Nemours & Co. since 1936; pres. Celastic Corp. (du Pont subsidiary). Mem. Plastic Pioneers Assn. (v.p.). Mason. Clubs: Wilmington (Del.) Country, Riverside Yacht (Riverside, Conn.); DuPont Country. Retired 1949. Home: "Yvry," Kennett Pike, Greenville, Del.

PITCHER, Charles Sidney ◎ V. 26.

PITMAN, see also Pittman.

PITMAN, James Hall, educator; b. Newark, Jan. 19, 1896; s. Lafayette and Gladys Yseulte (Pendarves) P.; A.B., Rutgers Coll., 1918; Ph.D., Yale (scholar 1919, fellow 1920-22), 1922; m. Maude Florence Pfeifer, July 7, 1922 (dec. 1952); children—David Hall, Robert Lloyd, Alison Maude (Mrs. Charles F. Bogert). Tchr. Kiskeminetas Springs Sch., Saltsburg, Pa., 1919, Collegate Prep. Sch., New Haven, 1920-22; instr. U. Tex., 1922-23; asst. prof. Miami U., Oxford, O., 1923-25; asso. prof. Ind. U., 1925-33; tchr. Essex Co. (N.J.) Jr. Coll., 1934-37, Packard Sch., N.Y.C., 1937-40; with Newark Coll. of Engring., 1940—, successively asst. prof., asso. prof., prof. and chmn. English dept. and humanistic-social group, 1946—. Mem. Modern Lang. Assn., Am. Assn. U. Profs., Am. Soc. for Engring. Edn., Internat. Assn. Torch Clubs, Inc., Phi Beta Kappa. Author: The Old English Physiologus (with Albert S. Cook), 1921; Goldsmith's Animated Nature, 1924; The Riddles of Aldhelm, 1925; stories for Modern Romances, 1936-39; also articles profl. jours. Collaborator: Spoken English for Koreans (with E. T. Cho), 1931. Editor: Through Engineering Eyes (with A. R. Cullimore and F. A. Grammer), 1941. Home: 65 Bremond St., Belleville 9, N.J. Office: 367 High St., Newark 3.

PITT, Courtnay, corp. exec.; b. Cuba, N.Y., May 29 29, 1908; s. David Alexander and Maud E. (Hanna) P.; A.B., Princeton, 1929, A.M., 1934, Ph.D., 1935; m. Elizabeth Findley Buchanan, Aug. 14, 1935; children—Courtnay, William. Faculty mem. sch. pub. and internat. affairs, Princeton, 1935-36; partner Ivy Lee & T.J. Ross, pub. relations counsel, N.Y.C., 1936-41; joined Philco Corp., Phila., 1941, chief economist, 1947, v.p. finance since 1948, dir. since 1949. Trustee United Fund, Phila.; Abington Memorial Hosp. Mem. Am. Econ. Assn. Clubs: Princeton (Phila.); Seaview Valley Country, Huntington Valley Country. Author: Currency History in Guatemala, 1935. Home: 429 Clement Rd., Jenkintown. Office: Philco Corp., Tioga and C St., Phila. 34.

PITT, Felix Newton, educator; b. Fairfield, Ky., Feb. 18, 1895; s. Henry Washington and Sallie Bertel (Clark) P.; A.B., St. Mary's U., Balt., 1916, M.A., 1917; student Cath. U. Am., 1918-20, U. Notre Dame, summers 1928-29; Ph.D., U. Fribourg, Switzerland, 1933. Ordained priest Roman Cath. Ch., 1920; curate St. Joseph Ch., Bardstown, Ky., 1920-22; pastor Our Lady of Hills, Finley, Ky., 1922-25; asst. rector Cathedral of the Assumption, Louisville, 1925-31; head philosophy dept. Ursuline Coll., 1931—; instr. Bellarmine Coll.; mem. weekly radio program Moral Side of the News, regional adviser Sisters Formation Conf.; exec. sec. Archdiocesan Sch. Bd., also ednl. adminstr., 1925—; domestic prelate, with title of Monsignor, 1949—. Mem. U.S. Depts. of State and War Edn. Mission to Germany, 1946. Trustee Louisville Free Pub. Library, 1943—; treas. Ky. Heart Assn., 1949—. Mem. Nat. Cath. Edn. Assn. (exec. bd.), N.E.A., Acad. Polit. and Social Sci., Cath. Philosophy Assn., Cath. Hist. Assn., Medieval Assn. Am., Cath. Library Assn. Club: Filson (Louisville). Author: Nationalism: A Study in Political Philosophy, 1933; School House Planning and Construction (with Msgr. Paul Campbell), 1948; These Young Lives (with Msgr. Carl Ryan), 1950. Home: 3115 Lexington Rd., Louisville 6.

PITT, Louis Wetherbee, clergyman; b. Middletown, Conn., Mar. 7, 1893; s. George Stewart and Cornelia (Risk) P.; A.B., Wesleyan U, 1915, D. D. (hon), 1940; S.T.D (hon.), Berkeley Divinity Sch., 1941; honorary S.T.D., New York University, 1951; married Blanche Parmelee, June 22, 1918; children—George Selden, Elizabeth Bulkley, Louis Wetherbee Ordained to Episcopalian ministry, 1918; rector Christ Ch., Newark, N.J., 1918-20; asst. St. Luke's Ch., Newark, N.J., 1918-20; asst St Luke's Ch., Montclair, N.J., 1920-22; rector St. Mark's Ch., Newark, 1922-29, St. Mary's Ch., Ardmore, Pa., 1929-40, Grace Ch., N.Y. City, since 1940. Trustee Cathedral of St. John the Divine, N.Y. City, since 1945; mem standing com. Diocese of N.Y. since 1947. Dean Convocation of Manhattan, Episcopal Ch.; vis. chaplain, Columbia, 1948-49; dep., gen. conv. Episcopal Ch., San Francisco, 1949; executive com. Fed. Council Chs. of Christ in Am. Member Alpha Delta Phi. Club: The Century (N.Y. City). Home: 804 Broadway, New York 3.

PITTALUGA, Fructuoso, minister of fgn. affairs Montevideo, Uruguay.*

PITTENGER, Paul Stewart, pharm. mfr.; born Easton, Pa., Sept. 20, 1889; s. Edward Stewart and Matilda (Riedy) P.; Ph.G., Medico Chirug. Coll., 1909, Ph. Chemist, 1910, Pharm. D., 1911; Pharm. M., Phila. Coll. Pharmacy and Sci., 1919, Sc.D., 1940; m. Leola Bodine Welch, Sept. 10, 1913. Dir. pharmaco-dynamic research, H. K. Mulford Co., Phila., Pa., 1910-25; dir. pharmacologic research, labs., Shart & Dohme, 1927-28, asst. gen. supt., 1928-29, asst. to pres., 1929-30, v.p., 1930-55, ret. Fellow A.A.A.S., mem. Am. Soc. Quality Control, Assn. of Mil. Surgeons, Biometric Society, American Drug Manufacturers Assn., Am. Pharm. Assn., Am. Statist. Assn., Am. Chem. Soc., Phila. Chamber of Commerce (member board of directors), Phila. Drug Exchange (past president). Rep. Presbyterian. Club: Union League (Phila). Author: Biochemic Drug Assay Methods; Biologic Assays. Contbr. articles in sci. jours. Home: 28 Green Hill Lane, Overbrook, W. Park, Phila. Office: 640 N. Broad St., Phila.

PITTENGER, William Norman, clergyman, educator; b. Bogota, N.J., July 23, 1905; s. Charles Henry and Clara Louise (Van Norman) P.; S.T.B., Gen. Theol. Sem., 1937; S.T.M., 1940; S.T.D., Berkeley Divinity School, 1949. In newspaper work, 1928-32; ordained Episcopal deacon, 1936; ordained priest, 1937; fellow and tutor, General Theol. Sem., New York, since 1936; lecturer in religion, Columbia University, 1941-48; instructor in New Testament, St. Faith's Sch., 1937-42; lecturer on theology, Windham House, New York, 1938-42; chaplain, Episcopal Guild of Scholars, since 1939; vice chmn. Ch. Congress, 1941-49; examining chaplain, Diocese of N.J., 1939-44; mem. study commn. World Council of Churches, 1940—; instr. in apologetics, Gen. Sem., 1945—; prof. Christian apologetics, Gen. Theol. Sem., 1950—. V. chmn. Theol. Commn. Faith and Order Movement, 1954—. Mem. Am. Theol. Soc., Soc. Bibl. Lit., Ch. League Indsl. Democracy. Author or co-author several religious books since 1939; latest publs.: Historic Faith and Changing World, 1950; Man's Frustration and Christian Conviction, 1951; The Faith of the Church (with J. A. Pike), 1951; Jesus Christ God's Son Our Lord, 1951; Christian Sacrifice, 1951; The Principles and the Practice of Christian Faith, 1952; Christ in the Haunted Wood, 1953; Order and Ministry of Priesthood (with John Butler), 1953; Christian View of Sexual Behavior, 1954; Christian Affirmations, 1954; Theology and Reality, 1955. Contbr. to other publs. Address: 175 Ninth Av., N.Y. C.; also River Reeds, Rumson, N.J. ☆

PITTMAN, see also Pitman.

PITTMAN, Alfred, dir. Christian Science Ch.; b. St. Joseph, Mo.; s. Nathan Rowland and Judith Ann (Smith) P.; A.B., William Jewell Coll., 1907; special studies, Harvard and in England, 1914, 1916; C.S.B., Massachusetts Metaphysical Coll., 1934; married Beatrice Greenleaf Thayer, December 18, 1926; 1 dau., Judith Ann (Mrs. Paul Tibbetts). In editorial work for Kansas City Star, 1907-14, Christian Science Monitor, 1915-16, System and Factory mags., 1916-23; pub. relations counsel for U.P. R.R., Portland Cement Assn., and other interests, 1923-29; became Christian Sci. practitioner, 1929, authorized teacher of Christian Science, 1934; assoc. editor Christian Sci. Jour., Sentinel and Herald, 1940-42; publishers' agent (administrative officer for trustees under will of Mary Baker Eddy, publishers of her writings), 1942-47. Asst. to chmn. conservation div. War Industries Bd., 1917-18. Served as pvt. and officer candidate, U.S.F.A., 1918. Trustee Christian Science charitable insts.; trustee under will of Mary Baker Eddy, and member Christian Science board directors, 1947—. Address: 107 Falmouth St., Boston 15.

PITTMAN, Ernest Wetmore ◎ V. 28.

PITTMAN, Hobson, artist; b. Tarboro, N.C., Jan. 14, 1900; s. Biscoe and Alice (Walston) P.; editor Pa. State Coll., Columbia and Carnegie Inst. Tech.; student Rouse Art Sch., Tarboro, N.C., 1912-16; un-

married. Dir. art Friends Central Country Day Sch. since 1931; instr. criticism and painting Pa. Acad. Fine Arts, Pa. State Coll.; instr. painting Phila. Mus. Art. Exhibited in larger mus. of U.S., Paris, London and Venice; had one-man shows in large Am. cities; represented in Met. Mus. Art, Whitney Mus. (N.Y.C.); Pa. Acad. Fine Arts, Phila. Mus. Art (Phila); Phillips Mem. Gallery (Washington); Va. Mus. Fine Arts (Richmond); Neb. Art Assn. (Lincoln); Butler Art Inst. (Youngstown, O.); Carnegie Inst. (Pitts.); Brooks Mem. Gallery (Memphis); Addison Gallery Am. Art (Andover, Mass.); John Heron Art Mus. (Indpls.); Wilmington Society Artists (Del.); Internat. Bus. Machines, Pa. State Coll., Ency. Brit. collections; art museums Brklyn., Cleve., Toledo, Montclair (N.J.) and Santa Barbara. Recipient numerous honors and awards. Mem. Nat. Acad. Design, Phila. Art Alliance, Phila. Watercolor Club (dir.), Artists Equity Assn. Home: 560 New Gulph Rd., Bryn Mawr, Pa. Office: Pa. Acad. of Fine Arts, Phila.

PITTS, Myrtle Reynolds, Rep. nat. committeewoman; b. Jemison, Ala., Oct. 17, 1897; d. William Archie and Sudie (Ware) Reynolds; ed. Birmingham Conservatory of Music, Ala., Alabama Coll., Montevallo, Ala.; m. Percy McGraw Pitts (dec.), Jan. 28, 1890; children—Jane (Mrs. John Dozier Burke), Myrtle Lenora (Mrs. Charles Lewis Warren), Percy M., Jon Will. Affiliated with the Chilton County Bd. of Edn. for past 20 years as teacher of both piano and grades; organist Methodist Episcopal Ch. for 25 yrs. Mem. Ala. Federation of Music Clubs (vice pres.), Am. Legion Auxiliary (pres.), Red Cross, Ala. W.A.C. Recruiting Com. Rep. nat. committeewoman of Ala. Address: 902 Second Av., Clanton, Ala.

PITTS, Robert Franklin, educator; b. Indpls., Oct. 24, 1908; s. John Franklin and Estella (Coffin) P.; B.S., Butler U., 1929; Ph.D., Johns Hopkins U., 1932; M.D., N.Y.U., 1938; Rockefeller Found. fellow, Neurological Inst. Northwestern, 1938-39, Johnson Found. Med. Physics U. Pa., 1939-40; m. Marjorie Anna Wallace, Dec. 25, 1936; children—Robert Wallace, Marjorieann. Asst. physiology N.Y. U., 1932-33, instr. physiology, 1933-38, asst. prof. physiology, 1940-42; asst. prof. physiology Cornell, 1942-44, asso. prof. physiology, 1944-46, prof., chmn. dept. since 1950; prof., chmn. dept. physiology Syracuse U., 1946-50; mem. physiology study sect. Nat. Insts. Health; mem. Nat. Research Council adv. com. on grad. sch. Army Med. Services; chmn. conf. renal function Josiah Macy Found. Fellow A.C.P.; mem. Am. Physiol. Soc. (bd. publ. trustees), Soc. Exptl. Biology and Medicine (chmn. N.Y. sect.), Harvey Soc., Soc. Clin. Investigation, Phi Beta Kappa, Sigma Xi, Phi Kappa Phi, Phi Delta Theta, Alpha Omega Alpha. Editor Am. Lectures in Physiology since 1946. Home: 535 Stellar Av., Pelham Manor 65, N.Y. Office: 1300 York Av., N.Y.C. 21.

PITTS, Thomas Jefferson, lawyer; b. Charleston, S.C., Sept. 17, 1895; s. William McGill and Martha Matilda (Cox) P.; student asst. in govt. and hist., Northeastern State Coll.; LL.B., Chicago Law Sch., grad. research fellow in pub. law, LL.M., 1930; LL. D. (hon.) Howard Payne Coll., 1947; m. Mertie Mabel Teats, Sept. 18, 1920. Asst. to supt. M.P. R.R. Co., chief clerk gen. claim dept.; claim solicitor, 1920-21. Mem. State, Fed. and U.S. Supreme Court bars; Master in Chancery, state and U.S. courts; practiced law, Eastland Co., 1922-32, Gregg Co., 1933-37, Odessa, Ector Co., since 1938; spl. judge, co. and dist. courts. Del. to Inter-Am. Bar Conf., Lima, Peru, 1945; mem. adv. com. Nat. Conf. Judicial Councils, 1953; International Trade Conference, Toronto, Canada, 1953. Awarded Presidential Electors Medal, 1945, Congressional Medal and Presdl. Certificate for meritorious service in adminstrn. Selective Service law (chairman advisory board for registrants, 1940-47), 1947. Twice delegate Democrat Nat. Conv. Presdl. elector, 1944, 1948, chmn. Electoral Coll. of Tex., 1944; mem. exec. com. Electoral College of U.S.; mem. spl. committee of 3 of electoral colls. of U.S.; chmn. county Dem. exec. com., spokesman for dels., State Conv., since 1938; state chmn. speakers bur., Dem. Nat. Com., 1936-40; past Congl. dist. chmn. Spokesman for co. dels. in State Dem. Conv., 1948; hon. pres. State Dem. Conv., 1950; district finance chmn. Democratic Party, 1954-56; senatorial district Dem. Chairman, 1954-55; apptd. U.S. Atty. Am. Mexican Claims Commn., 1945; apptd. spl. civilian judge U.S. Court in Germany, 1947. Member board trustees Howard Payne Coll., exec. com. Nat. Found. Infantile Paralysis. Member Am., Ector Co. (president 1946-47) bar assns., State Bar of Tex. (pres. President's Club, 1944-46, chmn. com. on legal edn., 1940-42, com. on criminal law and procedure, 1947-48, com. on constl. law), Dist. Bar Assn. (v.p. 1942-46), Tex. Civil Judicial Council (chmn. com. trial court procedure; reapptd. 6 yr. term, 1947), Newcomen Soc., Comparative Law Council, Am. Assn. Legal Authors, Assn. Interstate Commerce Practitioners, I. C.C. Bar, Am. Acad. Polit. and Social Sci., Am. Judicature Soc., Acad. Polit. Sci. (Columbia), Law Soc. U. of Paris (hon.), Council for Research in Am. Legal History, Order of the Coif, Phi Delta Phi. Democrat. Baptist (sec. state Bapt. Brotherhood Conv. 1943-44, v.p., 1944-47, pres. since 1947; v.p. Bapt. Gen. Conv. of Tex., 1943-45, exec. bd. since 1942; chmn. spl. finance com. So. Bapt. Radio Commn.). K.P. Clubs: Lions, Cap and Gown. Author: monographs in Am., Latin-Am. and Roman law; contbr. articles to numerous legal periodicals, hist. mags. and metrop. newspapers. Del. Internat. Bar Assn. Conf., Montevideo, 1951. Home: 615 N. Lee St. Office: Hendrick Bldg., Odessa, Texas.

PITZ, Henry Clarence (pits), artist; b. Phila., Pa., June 16, 1895; s. Henry William and Anna Rosina (Stiffel) P.; student Pa. Museum Sch. of Industrial Art, 1914-17, Spring Garden Inst., 1919-20; m. Molly Wheeler Wood, June 6, 1935; children—Julia Leaming, Henry William. Illustrator of books and mags. since 1920; illustrator of over 120 books and for Saturday Evening Post, Scribners, Cosmopolitan, Country Gentleman, Good Housekeeping, etc.; dir. of illustration and decoration Pa. Museum Sch. of Industrial Art since 1932; instr. in water color, Pa. Acad. of Fine Arts, 1939-46; visiting critic, Bryn Mawr Art Center, 1939; visiting lecturer in fine arts, U. of Pa., 1941. Executed 3 murals for U.S. Government Building in Century of Progress, Chicago, 1933, mural for Franklin Institute, Philadelphia, presentation print, Rochester Print Club, 1935; presentation print, Collectors of Am. Art, 1945. Represented in collections of museums, colleges, libraries. Recipient numerous prizes and awards. Illustrator of more than 140 books. Mem. Phila. Council of Defense; member Post War Planning Board of Whitemarsh, Pennsylvania. Served with American Expeditionary Forces, U. S. Army, 1918-19. Vice-pres. Phila. Art Alliance; mem. Am. Inst. Graphic Arts, Audubon Artists, Am. Water Color Soc., Southern Printmakers, Am. Fedn. of Arts, Soc. of Illustrators, Graphic Arts Forum, Assn. for Advancement of Arts in Childhood. Episcopalian. Clubs: Folio, Sketch (pres.), Water Color (dir.), Salmagundi (New York), Print Franklin Inn (Phila.), Newcomen Soc. of N. Am. Assoc. editor: The American Artist. Author: The Practice of Illustration, 1947; A Treasury of American Book Illustration, 1947; (with Edward Warwick) Early American Costume, 1929; Pen, Brush and Ink, 1949; Salmagundi Club Prize, Black and White, 1951, 1952; Obrig prize, Nat. Acad., 1953, and others. Contbr. to Am. and foreign magazines. Asso. Nat. Acad., 1951. Home: Plymouth Meeting, Pa. Office: 320 S. Broad St., Phila. ☆

PITZELE, Merlyn S(tuart) (pit' zelle-e), labor analyst; b. Chgo., Nov. 18, 1911; s. William A. and Gertrude (Klein) P.; A.B., U. Chgo., 1933, grad. student; grad. study U. Wis., 1938; m. Patricia Lowe, July 7, 1950; 1 son, Peter Ascher. Sociologist Ill. Emergency Relief Commn.; tchr. Chgo. Fedn. Labor Sch., A.F. of L.; field rep. Steel Workers Organizing Com. C.I.O.; faculty dept. econs. U. Wis., 1938-40; management cons., N.Y. C., since 1940; labor editor Business Week since 1940. Mem. N.Y. State Bd. Mediation since 1945, chmn. since 1950; mediator, arbitrator, lectr. N.Y. U., Princeton, Harvard, others; labor advisor Thomas E. Dewey, 1944, 48, Dwight D. Eisenhower, 1952. Mem. Am. Econ. Assn. Clubs: National Press, Midwest University. Author articles, spl. studies on labor. Home: 143 Henry St., Bklyn. 1. Office: 330 W. 42d St., N.Y.C.

PITZER, Kenneth S., chemist; born Pomona, California, Jan. 6, 1914; s. Russell K. and Flora (Sanborn) P.; B.S., Calif. Inst. Tech., 1935; Ph.D., U. of Calif., 1937; m. Jean Mosher, July 1935; children—Ann, Russell, John. Instr. chemistry U. of Calif., 1937-39, asst. prof., 1939-42, asso. prof. 1942-45, prof. since 1945, asst. dean of letters and science, 1947-48; tech. dir. Maryland Research Lab. for Office of Sci. Research and Development, 1943-44; dir. research U.S. A.E.C., 1949-51; dean coll. of chemistry U. Cal. since 1951. Awarded Guggenheim Fellowship, 1950, Precision Sci. Co. award in petroleum chemistry, 1950. Fellow Am. Phys. Soc.; mem. Am. Chem. Soc. (award in pure chemistry, 1943), Faraday Soc., A.A.A.S., Nat. Acad. of Sci. Author: Selected Values of Properties of Hydrocarbons (with others), 1947; also numerous articles in chem. jours. Home: 12 Eagle Hill, Berkeley, Cal.

PIUS XII (Eugenio Pacelli), Pope; b. Rome, Italy, Mar. 2, 1876; s. Filippo and Virginia (Graziosi) P.; student, Capranica Coll., Gregorian U., Roman Sem. Ordained priest Roman Catholic Church, Apr. 2, 1899. Called to service of the Secretariat of State; sec. of Pontifical Commn. for the Codification of Canon Law; sec. Extraordinary Ecclesiastical Affairs; Apostolic Nuncio to Bavaria; Titular Archbishop of Sardi, May 1917; Apostolic Nuncio to Berlin (negotiated and signed a new concordat with Bavaria, March 1924, with Prussia, August 1929); created cardinal, December 1929; secretary of State, February 7, 1930-Feb. 10, 1939; Pope since March 2, 1939. Cardinal Legate to Internat. Eucharistic Congress, Buenos Aires, 1934, Lourdes, 1935, at Lisieux for the dedication of the Basilica of Sainte Therese de l'Enfant Jesus, 1937, at Paris (delivered address on Church in France), 1937, and to Internat. Eucharistic Congress, Budapest, 1938; elected Pope, assuming name of Pius XII, Mar. 1939. Held Solemn Consistory in which 32 new cardinals belonging to 18 nations were created, Feb. 18, 1946. Delivers radio-messages to persons of every continent and social order. Primarily interested in world peace and the relief of suffering peoples. Home: The Vatican, Vatican City, Rome, Italy.

PIXLEY, Everett H., banker; b. Allendale, Ill., Dec. 30, 1898; s. James Wila and Margaret (Cisel) P.; B.S., U. of Ore., 1921; m. Georgia Shipley, Apr. 16, 1927; 1 dau., Lynn Cisel. Resident mgr. bank relations dept. Gen. Motors Acceptance Corp., Pittsburgh, 1923-36; vice pres. The Union Trust Co. of Pittsburgh, 1936-46; v.p. Mellon Nat. Bank & Trust Co. since 1946; dir. The Glenn L. Martin Co. Served with U.S. Navy, June-Dec. 1918. Dir. Pittsburgh chapter A.R.C. since 1946. Mem. Assn. of Reserve City Bankers; Phi Delta Theta. Republican. Mem. Christian Ch. Clubs: Duquesne, Oakmont Country (Pittsburgh). Home: 1902 Beechwood Blvd., Pittsburgh 17. Office: 514 Smithfield St., Pittsburgh 19.

PIZER, Morris (pi'zer), union ofcl.; b. Poland, Feb. 12, 1904; s. David and Dorothy (Hershberg) P.; student Jewish Tchrs. Sem.; m. Florence Werlinsky, Feb. 1942; 1 son, Donald. Internat. pres. United Furniture Workers of Am., C.I.O., since 1946. Address: 700 Broadway, N.Y.C. 3.

PIZITZ, Louis ◎ V. 27.

PLACE, Edwin Bray, prof. Romance langs.; b. La Harpe, Ill., Aug. 20, 1891; s. John and Anna (Bray) P.; A.B., U. of Colo., 1913, A.M., 1916; Ph.D., Harvard, 1919; study and research in Paris, Madrid and Rome, 1920, 1925-26; m. Lula May Streamer, Aug. 5, 1914; children—Charles E., Dorothy-Lou (Mrs. J. D. Whicker), William O. Assistant in Romance languages, University of Colorado, 1913-16, instructor, 1916-18; instr. in French, Harvard, 1918-19; asst. prof. Romance langs., U. of Colo., 1919-21, asso. prof., 1921-24, prof., 1924-35, head dept., 1931-35; prof. Romance languages, Northwestern U., since 1935, chmn. dept., 1935-45; visiting prof. Spanish, U. of Pa., summer 1934. Mem. Am. Assn. of University Profs., Am. Assn. Teachers of Spanish (pres. 1937), Société d'Histoire littéraire de la France, Medieval Acad. of America (councillor, 1942-45), Modern Language Assn. America (exec. council, 1946-47), Am. Association Teachers of French (vice-president 1939-40). American Assn. Teachers of Italian (councillor 1939), Sigma Chi, Phi Sigma Iota (nat. pres. 1940-46); corr. mem. Hispanic Soc. America. Officier d'Académie (France). Presbyn. Mason. Club: University. Author: Maria de Zayas, 1923; Un viaje por España (with C. C. Ayer), 1924; Manual elemental de novelistica española, 1926; Lecturas modernas (with N. B. Adams), 1939; Contemporary Spanish Grammar (with A. Torres-Rioseco), 1943; (with others) A Critical Bibliography of French Literature, Vol. I, 1947. Editor: Asi se escribe la historia, 1926; La casa del placer honesto, 1927; Madame Corentine, 1927; Don Gonzalo González de la Gonzalera, 1931; Gilles de Chyn (Old French), 1941; Processo de Cartas, 1950. Contbr. to American and foreign jours. Asso. editor Hispania, 1931-36. Home: 1840 Sheridan Rd., Evanston, Ill.

PLACE, Hermann Gauntlett, born New York, N. Y., November 16, 1894; son of Ira A. and Katharine (Gauntlett) P.; A.B., Cornell University, 1917; m. Angela Turner Moore, June 11, 1921; children—Angela Toland (Mrs. Cochran B. Supplee), John Bassett Moore, Hermann Curtis. Served with Am. Red Cross and Rockefeller Foundation, France, 1917-18; asso. with Mercantile Trust Co., 1918, became asst. sec.; asst. cash., asst. v.p. and v.p. Seaboard Nat. Bank, 1922-29; v.p. Equitable Trust Co., 1929-30; v.p. Chase Nat. Bank, 1930-31; v.p. Chase Securities Corp., 1931; again v.p. Chase Nat. Bank, 1931-41; chmn. exec. com. 20th Century-Fox Film Corp., 1941-44; dir. Gen. Precision Equipment Corp.; dir. Internat. Paper Co., 1936-45; vice pres. The Chase National Bank, 1944-47; pres. General Precision Equipment Corp., 1947. Clubs: Union, University, Millbrook Golf and Tennis, Millbrook Hunt, Down Town Assn., West Side Tennis. Home: Millbrook, N.Y. Office: 92 Gold St., N.Y. City 38.

PLACE, Lois Townley, educator; b. Birmingham, Ala., Nov. 26, 1891; d. Lewis and Bessie (Tyler) Townley; A.B., U. Mich., 1915; M.A., Columbia, 1932; grad. study U. Mich., U. Chgo.; study abroad, 1929, 39, 52. Tchr. pub. schs. of Detroit, 1916-17; asst. librarian Detroit Tchrs. Coll., 1926-30; dir. sch. libraries Detroit Bd. Edn., 1935—; prof. library sci. Wayne U., Detroit, 1941—. Permanent rep. Am. Assn. Sch. Librarians to coordinating com. on problems of tchr. edn. Am. Assn. Colls. Tchr. Edn. Mem. A.L.A. (mem. council 1953—, dir. sch. library sect. 1938-42), N.E.A., Mich. Edn. Assn., Mortar Bd., Kappa Kappa Gamma. Presbyn. Contbr. nat. edn. jours. Home: 330 Valley View Lane, Birmingham, Mich. Office: 467 W. Hancock, Detroit 1.

PLACE, Roland Percy, industrialist; b. Orange, Mass., May 9, 1891; s. Rector J. and Katherine (Hayden) P.; student bus. and engring. schs.; m. Agnes Cron, Nov. 5, 1913. Owner Roland P. Place Co.; pres., dir. Mich. Chem. Corp. since 1949; chmn., mem. exec. com., dir. U.S. Radiator Corp.; pres. Place-Mode Investment Company, director Alaska Air Lines, Drayer-Hansen Co., Unexcelled Chem. Co., Universal Cooler Corp., Midland (Mich.) Nat. Bank. Mem. Midland C. of C., Nat. Assn. Mfrs. Club: Midland (Mich.) Country. Home: Box 351, Midland. Office: 500 N. Bankson St., St. Louis, Mich.

PLACE, Willard Fiske, ry. exec.; b. New York, N.Y., June 5, 1896; s. Ira Adelbert and Katharine (Gauntlett) P.; A.B., Cornell U., 1920; m. Lilyann Johnson, Sept. 8, 1933; children—Ruth Gauntlett, Patricia Timothe, Jennifer Johnson. Began with N.Y.C. R.R. as asst. to v.p. in charge finance and corporate relations, 1925. asst. to v.p., 1925, asst. v.p., 1930, exec. asst. to pres., 1934, v.p. N.Y.C. System since June 5, 1935; dir. and v.p. Pittsburgh and Lake Erie R.R. Co.; v.p. Ind. Harbor Belt R.R. Co.; v.p. or dir. other N.Y. Central System and affiliated cos.; mem. bd. mgrs. D.L.&W. R.R.; trustee Excelsior Savings Bank, executive vice president, 1955—. Secretary, member board managers Memorial Hosp.; dir. Commerce and Industry Assn. N.Y. Clubs: Maidstone (East Hampton); Cornell (N.Y.). Home: 277 Park Av. Office: 230 Park Av., N.Y. City 17.

PLACHY, Fred Joseph (plä' ki), coll. pres.; b. Ponca, Neb., Apr. 19, 1901; s. Joseph and Rose (Washicek) P.; B.S., Huron (S.D.) Coll., 1927; M.A., U. Neb., 1931; Ed.D., Colo. State Coll., 1951; m. Margaret Rich, Jan. 1, 1927; children—Shirley Rose (Mrs. Robert W. Dunn), Fredric Rich, Jon Milton. Faculty Colegio Americano Para Varones, Barranquilla, Colombia, S.A., 1927-36; tchr., dir. Presbyn. Boys Sch., 1927-36; supt. pub. schs., Colome, S.D., 1936-39, Tyndall, 1939-43; dean Huron Coll., 1943-47; supt. pub. schs., Wilmot, S.D., 1947-49; asst. prof. edn. Colo. State Coll. Edn., 1949-51; prof. edn., dir. extension Black Hills Tchrs. Coll., Spearfish, S.D., 1951-52; pres. Adams State Coll., Alamosa, Colo., since 1952. Mem. Alamosa C. of C. (bd. dirs.), Nat., Colo. edn. assns., S.D. Edn. Assn. (pres. Southeast dist. 1947), Am. Assn. Sch. Adminstrs., Phi Delta Kappa. Republican. Presbyn. (elder). Club: Rotary. Home: 1415 Second St., Alamosa, Colo.

PLANK, Ewart Gladstone ◎ V. 27.

PLANK, William Bertolette ◎ V. 28.

PLANTZ, Clarence Boyd, banking, ins.; b. Glen, N.Y., Sept. 18, 1899; s. Boyd M. and Nellie C. (Van Horne) P.; B.S., St. Lawrence U., 1921; LL. B., Albany Law Sch., Union U., 1924; unmarried. Admitted to N.Y. State bar, 1925, practiced N.Y. City, 1925-35 (under own name, 1931-35); asst. to pres. N.Y. Savings Bank, 1935-39, asst. v.p., 1939-43, v.p., 1943-44, v.p., treas., 1944-46, trustee since 1945; exec. v.p. Savings Banks Life Ins. Fund, 1946-47, pres. since 1947. Chmn. adv. bd. on savs. bank life ins. examinations, State N.Y. Ins. Dept. Trustee St. Lawrence U. Mem, N.Y. State Bar Assn., Alpha Tau Omega. Club: Pomonok Golf and Country. Author: Savings Bank Life Insurance—A Modern Form of Systematic Saving (pamphlet), 1940. Home: 5 Tudor City Pl., N.Y.C. 17. Office: 244 Madison Av., N.Y.C. 16.

PLASCHKE, Paul Albert ◎ V. 27.

PLATOU, Ralph Victor (plä' toe), physician; b. Valley City, N.D., Jan. 20, 1909; s. Ludwig Stoud and Martha (Schoyen) P.; B.S., U. Minn., 1932, M.B., 1935, M.D., 1936, M.S. in Pediatrics, 1941; m. Joanne Pierson, Jan. 23, 1942; children—Peter, Thomas, Mary Kirk. Intern and resident physician Babies' Hosp., N.Y.C., 1936-38; resident physician and instr., dept. pediatrics U. Minn., 1938-41; asso. prof., acting head dept. pediatrics Tulane U. Med. Sch., 1942-43, prof., head dept. pediatrics., 1944—; sr. vis. physician, chief Tulane pediatric unit Charity Hosp., New Orleans, 1942—; cons. USAF. Diplomate Am. Bd. Pediatrics (dir.). Mem. Am. Acad. Pediatrics (cons. com. med. edn.), Am., La. pediatric socs., Soc. Pediatric Research, Am., La. med. assns., Soc. Clin. Investigation, Phi Gamma Delta, Nu Sigma Nu, Delta Omega. Contbr. profl. jours. Editor Pediatrics. Home: 333 Park Rd., New Orleans 20, La.

PLATT, Casper, judge; b. Danville, Ill., June 6, 1892; s. Louis Platt and Della (Summerfield) P.; B.A., U. of Ill., 1914; J.D. U. of Chicago, 1916; m. Jeanette Regent, June 30, 1918; children—Betsy Jule, Nancy. Admitted to Ill. bar, 1916; engaged in practice of law, 1916-33; dir. Am. Bldg. Assn. of Danville. City atty. Danville, 1927-28; judge 5th Circuit Court of Ill., 1933-49; judge U.S. Dist Ct., Eastern Dist. Ill., since Sept. 1949. Served as 2d lt., later 1st lt., Inf., 1st O.T.C., Ft. Sheridan, Ill., 1917-18. Member Delta Chi. Democrat. Jewish religion. Mason, Elk. Home: 45 Maywood Drive, Danville. Office: Federal Court Bldg., Danville, Ill.

PLATT, Eleanor, sculptor; b. Woodbridge, N.J., May 6, 1910; d. George Gilbert and Eva (Smith) Platt; student Art Students League, New York, 1929-33, New York Continuation Sch., 1933-34; recipient Chaloner scholarship, 1939, $1000 grant Am. Acad. of Arts and Letters, 1944; recipient Guggenheim scholarship, 1945; married Victor Russo, August 6, 1955. Executed commns.: Lewis D. Brandeis for Supreme Court, Met. Mus., Boston Mus., Harvard Law Sch., N.Y. Bar Assn., Univ. Louisville, 1943, replica of Lewis D. Brandeis, Hebrew U., Palestine; Einstein for Met. Mus., Calif. Inst. Tech., Univ. of Wis., Univ. of Cincinnati, Univ. of Pa., 1943, Frederick P. Keppel for Carnegie Corp., N.Y., Columbia Univ., 1943, Judge Learned Hand for Harvard Law Sch. Library, 1947; Col. Henry L. Stimson. Exhibited: Whitney Mus., 1938, Nat. Acad. of Design, N.Y., 1933, 35, Nat. Acad. Phila., 1937, Brooklyn Mus., 1934; replica of Henry L. Stimson in Godesberg, Germany. Mem. Nat. Sculptural Soc., Nat. Acad. Design, N.Y. Home: 1 Fulton St., Hastings-on-Hudson, N.Y.

PLATT, Frederick Joseph, business exec.; born Franklin Furnace, N.J., July 21, 1871; s. Joseph Curtis and Katharine Judd (Jones) P.; A.B. in Elec. and Mech. Engring., Cornell U., 1892; m. Jessie Blair, Jan. 24, 1895 (dec.); children—Joseph C., Austin Blair, Frederick J.; m. 2d, Anna S. Williams, Sept. 6, 1952. With Wightman Co., mfgrs. st. railway motors, Scranton, Pa., 1892-93; engr. for coal cos., Scranton, 1893-94; organizer and pres. Scranton Elec. Constn. Co., elec. equipment in coal mines; dir. 1st Nat. Bank (Scranton); vice president Scranton Lackawanna Trust Co. Pres. bd. trustees Y.M.C.A., Y.W.C.A. Trustee Keystone Jr. Coll., La-Plume, Pa. Clubs: Rotary, Scranton Kiwanis (hon.), Scranton (Scranton); Waverly (Pa.) Country; Madison Beach (Madison, Conn.). Republican. Presbyterian. Home: 610 N. Webster Av. Office: Connell Bldg., Scranton, Pa.

PLATT, Harrison Gray, editor; b. Portland, Ore., Apr. 27, 1902; s. Harrison Gray and Nelly (Durham) P.; grad. Punahou Acad., Honolulu, T.H., 1920; B. A., Reed Coll., 1925; grad. student Yale, 1925-26; M.A., Harvard, 1927, grad. student, 1928-30; m. Rhoda Failing Burpee, Aug. 19, 1925; children—Harrison Gray III, William Brewster. M. 2d, Mary Alice Kaye, Dec. 30, 1943. Faculty dept. lang. and lit. Reed Coll., 1927-28, dept. English, Brown U., 1930-38; editor Reilly & Lee Co., 1941-43; asso. editor Bobbs Merrill Co., Inc., 1944-54, editor gen. pub. dept., 1954—. Democrat. Episcopalian. Author: Current Expressions of Fact and Opinion (with Porter G. Perrin), 1941; other books and articles. Exec. editor Dictionary of Army Terms, 1943. Contbr: American College Dictionary, 1947. Home: 301 E. Maple Rd., Indpls. Office: 730 N. Meridian St., Indpls. 7.

PLATT, James Westlake, oil exec.; b. Magilligan, North Ireland, June 13, 1897; s. William Thomas and Elizabeth (Lucas) P.; Exhibitioner, New Zealand Scholar, Balliol Coll., Oxford, 1919-21; m. Veronica Norma Hope Arnold, July 11, 1927; children—Anthony Michael Westlake, Brian Arnold, Colin Peter Sherard, Desmond Christopher St. Martin. Joined Royal Dutch Shell Group, 1921, served in China until 1938, gen. mgr. Group's marketing interests, Argentine, 1938-44; mng. dir. Eagle Oil & Shipping Co., Ltd., 1944—; mng. dir. Shell Petroleum Co. Ltd., Anglo-Saxon Petroleum Co. Ltd., N.V. de Bataafsche Petroleum Maatschappij, 1949—; chmn., dir. Shell Tankers Ltd.; dir. Shell Transport & Trading Co. Ltd., Burmah-Shell Oil Storage & Distbn. Co. of India Ltd. also Pakistan Ltd., Canadian Eagle Oil Co. Ltd., Consol. Petroleum Co. Ltd., Consol. Refineries Ltd., Eagle Oil & Shipping Co. Ltd., Shell Chemicals Ltd., Shell-Mex & B.P. Ltd. also numerous subsidiaries in Shell Group of Oil Companies. Served with New Zealand Div., 1914-18. Home: Hamptonne, St. Peter, Jersey, Channel Islands; also 2 South Terrace, London, S.W. 7. Office: St. Helen's Court, Great St. Helen's, London, E.C. 3.

PLATT, John Henry, foods processing executive; b. Chicago, June 29, 1897; s. William Henry and Hannah Katherine (Ohle) P.; student Kent Coll. of Law, 1916-17, Pierson's Bus. Coll., 1919; m. Arlene Katherine Prochnow, June 1, 1920; children—Robert, John Jr., James, William. Established Elko Press, job printing co., while in sch.; engaged in auto tire bus., Chicago, 1917-18; with wholesale div., Marshall Field & Co., Chicago, 1918; with Kraft Foods Co. since 1919, advertising manager since 1924, director 1940—, v.p. charge of advt. and pub. relations, mem. exec. com., 1945-55, senior v.p., 1955—. Chmn., dir. Audit Bur. Circulations. Director Brand Names Found. Dir. Off-The-Street Club, Chgo., Evanston Hospital Assn.; treas. division of Christian education and asso. treas. National Council Churches. Trustee, Conf. Point Camp, Nat. Council Chs. Presbyn. Club: Tavern. Home: 221 Winnetka Av., Winnetka, Ill. Office: 500 N. Peshtigo Ct., Chgo. 90.

PLATT, Joseph Brereton, indsl. and interior designer; b. Plainfield, N.J., Mar. 26, 1895; s. Joseph Brereton and Mary (Franklin) P.; student Parsons Sch., N.Y. City and Paris; Academic Colarossi, Paris; m. June Evans, Oct. 22, 1919; children—John Franklin, Peter Evans. Owner firm Joseph B. Platt, N.Y.C. Fellow Soc. of Indsl. Designers; mem. Am. Inst. Decorators. Home: 209 E. 52d St., N.Y.C. 22. Office: 645 Madison Av., N.Y.C. 22.

PLATT, Livingston, lawyer; b. N.Y. City, March 7, 1885; s. Frank H. and Caroline Elizabeth (Livingston) P.; grad. Phillips-Andover Acad., 1903; A.B., Yale, 1907; LL.B. cum laude, N.Y. Law Sch., 1909; m. Agnes Booth, June 28, 1909; children—Frank H., William V., Livingston, Priscilla Lester (Mrs. Albert B. Hooke). Admitted to N.Y. State bar, 1909, since practiced in N.Y. City and White Plains with Bleakley, Platt, Gilchrist & Walker and predecessor firms; chmn. bd., dir. T. Hogan & Sons, Inc., Rye National Bank; v.p., director Red Hand Compositions Co., Inc.; mem. exec. committee dir. Nat. Biscuit Co., Republic Aviation Corp. Trustee Village of Rye, 1925-29, mayor, 1930-41, mayor City of Rye, 1942-43. Del. N.Y. State Constitutional Conv., 1938. 1st lt., Air Service, U.S. Army, 1917-18. Trustee Miriam Osborn Meml. Home. Mem. Am. Legion, U.S. Seniors Golf Assn. (pres. 1950-52), Nat. Tb. Assn. (past director, treasurer, 1942-45). Rep. (chmn. Westchester County com., 1943-51, chmn. exec. com., 1951-53; mem. N.Y. Rep. State Com. and exec. com. since 1943). Mason. Clubs: Blind Brook, Westchester Country, American Yacht, Apawamis (pres. 1927-38) (Rye); The Links, Univ., Yale (pres., 1929-31), Down Town Assn. (N.Y.C.). Home: 135 Grandview Av., Rye, N.Y. Office: 120 Broadway, N.Y.C. 5; also 8 Church St., White Plains, N.Y.

PLATT, Philip Skinner, health adminstr.; b. Scranton, Pa., Nov. 26, 1889; s. Frank Elbert and Elizabeth (Skinner) P.; A.B., Yale U., 1912, A.M., 1913, Ph.D., 1927; C.P.H., Mass. Inst. Tech., Harvard U., 1920; M.P.H., Harvard, 1947; married Annetta Nicoll, April 29, 1925; children—Marjorie Scranton, David Nicoll. Superintendent bureau public health and hygiene, N.Y. Assn. for Improving Condition of Poor, 1914-16; pub. health del., Com. for Relief in Belgium, 1916-17; spl. asst. Am. Ambassador, Petrograd, 1917; chief, Edn. Div., Children's Bur., Am. Red Cross, Paris, France, 1917-18; Am. Relief Adminstrn., Prague, Czechoslovakia, 1919; dir. New Haven Health Center, 1920-23; asso. dir. Research Div., Am. Child Health Assn., 1924-26; asst. dir. N.Y. Tuberculosis and Health Assn., 1927-29; dir. Palama Settlement, Honolulu, T.H., 1929-42; asso. dir., dir. Study of Voluntary Health Agencies, Nat. Health Council (New York), 1942-45; exec. director N.Y. Assn. for Blind since 1944. Territorial board prison directors, 1932-37. Served as 1st lieutenant, S.C., U.S. Army, A.E.F., 1918; mem. Territorial Conf. Social Work (pres. 1932), exec. com., Inst. Pacific Relations, Honolulu, Council of Social Agencies, Pub. Health Survey Com., Chamber of Commerce, Evacuation Com. (Chmn.) Office Civilian Defense, Honolulu. Fellow Am. Pub. Health Assn. (ex. chmn. pub. health edn. sect.); member Am. Assn. Workers for Blind, Greater N.Y. Council Agencies for Blind, Welfare and Health Council of N.Y.C.; dir. Westchester Nursing Council, 1951-53, pres. 1953; dir. Eastchester Pub. Health Nursing Orgn., 1948-50, pres., 1950; dir. Community Research Assos.; mem. Acad. Polit. Scis., Nat. Inst. Social Scis., Yale Alumni Assn. (pres., 1939), Phi Beta Kappa, Psi Upsilon, Delta Omega, Scroll and Key. Dutch Ref. Clubs: Yale (N.Y. and Madison); Madison (Conn.) Beach; and Elizabethan (Yale). Author, co-author, Health Surveys of 86 Cities, Voluntary Health Agencies, articles in sci. and popular health mags. Home: 981 Kimball Av., Bronxville, N.Y., and Madison, Conn. Office: The Lighthouse, 111 E. 59, New York, N.Y.

PLATT, Robert Swanton, geographer; b. Columbus, O., Dec. 4, 1891; s. Rutherford H. and Maryette A. (Smith) P.; student St. George's Sch., Newport, R.I., 1906-09, Hotchkiss Sch., Lakeville, Conn., 1909-10; A.B., Yale, 1914; Ph.D., U. of Chicago, 1920; m. Harriet Shanks, Dec. 30, 1922; children—Robert Swanton, Nancy Field (Mrs. R. C. Rayfield). Instr., Yale-in-China, 1914-15; instr. geog., U. of Chicago, 1919-22, asst. prof., 1922-28, asso. prof. 1928-39, prof. since 1939, chairman of the department of geography since 1949; adviser, Office of the Geographer, U.S. Dept. of State, 1943. Chief, Div. of Maps, Lib. of Congress, 1944-45. Adviser, Conselho Nacional de Geographia, 1947. Served as capt. 82d Inf., A.U.S., W.W. I. Mem. Nat. Research Council, 1936-39; mem. Assn. of Am. Geographers (treas. 1929-34, v.p. 1943, pres. 1945), Sigma Xi, Phi Beta Kappa, Gamma Alpha, Zeta Psi. Episcopalian. Clubs: University (Chicago); Explorers (New York); Cosmos (Washington). Author: Latin America, Countrysides and United Regions, 1942. Home: 10820 Drew St., Chicago 43, Ill.

PLATT, Samuel ◎ V. 26.

PLATT, Walter F., Jr., business exec.; b. Bklyn., Apr. 22, 1899; s. Walter and Florence (Manning) P.; student pub. schs., N.Y.; m. Marion Toomey, May 23, 1924; children—Robert K., William M. Office boy Am. Linseed Co., N.Y.C., 1915-18, salesman, 1918-27, sales mgr., 1927-28; asst. Eastern sales mgr. Archer-Daniels-Midland Co., Phila., 1928-33, sales mgr. Phila. dist., 1933-39, Eastern sales mgr., 1939-49, v.p. since 1949. Clubs: Downtown Athletic, Uptown, Aronomink Country. Home: 107 N. Morgan Av., Havertown, Pa. Office: 12 S. 12th St., Phila. 7.

PLATT, Warren Cumming, editor and pub.; b. Delaware, O.; Frederick W. and Nettie S. (Cross) P.; ed. high sch.; m. Bess G. Henderson, June 20, 1910; children—Elizabeth Platt Maison, Margaret Platt Boulton. With daily newspapers in Mansfield and Cleveland, O., 1901-09; owner, editor and pub. Nat. Petroleum News, Petroleum Processing, Platt's Oilgram Daily News and Price Services, Cleveland, 1909-53, retired 1953. Episcopalian. Club: Union (Cleve.). Home: 773 Amalfi Dr., Pacific Palisades, Cal.

PLATT, William, architect; b. New York City, Feb. 6, 1897; s. Charles Adams and Eleanor (Hardy) P.; student St. Marks', Southboro, Mass., 1909-15; A.B., Harvard, 1919; B.Arch., Columbia, 1923; m. Margaret Littell, June 3, 1922; children—Eleanor, Clarissa, Charles Adams. Began as architect in 1924, private practice 1928-33; mem. firm Charles A. Platt, William and Geoffrey Platt, 1933; mem. firm William & Geoffrey Platt since 1934. Commd. ensign, naval aviation, World War I; lt. comdr., U.S. Naval Reserve, March 1942, comdr., July 1945. First prize winner international competition, Replanning Central Business District, City of Stockholm, 1933. Trustee Chaloner Prize Foundation, American Academy in Rome. Academican, Nat. Acad. Design. Fellow Am. Inst. Architects, Archl. League. Club: Century Assn. (N.Y. City). Home: 234 East 49th St. Office: 101 Park Av., New York, N.Y.

PLATTS, Edmund Maxson, mfg. exec.; b. Leonardsville, N.Y., Sept. 10, 1895; s. J.A. and Emily Ophelia P.; ed. pub. schs.; m. Cleo Hamilton, Aug. 23, 1918; children—Gayle (Mrs. Kress), Edmund Maxson. With Jones & Laughlin Steel Corp., 1913-17, Benedum Trees Co., 1917-20; gen. mgr., Pittsburgh and Wheeling Coal Co., 1920-29, E.M. Platts, mfrs. agt., 1929-32; v.p., La-Del Conveyor & Mfg. Co., 1932-45; v.p., coal mng. sales, Joy Mfg. Co., Pittsburgh, 1946, v.p., sales, exec. vice president, now consultant; director National Mine Service Co. Mem. Am. Inst. Mining and Metall. Engrs., Am. Soc. Heating and Ventilating Engrs., Am. Mining Congress, Engrs. Soc. Western Pa. Elk. Clubs: Scranton (Pa.); Franklin (Pa.); South Hill Country, Duquesne (Pittsburgh). Home: 70 Clover Dr., Pitts. 36. Office: Oliver Bldg., Pitts.

PLAUT, Edward (plout), merchant; b. New York, N.Y., Nov. 9, 1891; s. Albert and Bertha (Berns) P.; A.B., Princeton, 1912; A.M., Columbia, 1913, Ph.D., 1916; m. Edith Newman, Feb. 2, 1916; children—Albert, Walter, Edward; m. 2d, Alexandra Stewart Plankinton, April 4, 1933; m. 3d, Yvonne Mavet, December 20, 1938. President Lehn and Fink Products Co., and subsidiary cos. Served during World War as lt. Sanitary Corps. Mem. bd. trustees

Coll. of Pharmacy, Columbia; trustee Central Presbyterian Church, N.Y. City. Member Am. Chem. Soc., Am. Pharm. Assn., Soc. Chem. Industry, A.A.A.S. Democrat. Presbyterian. Mason (Shriner). Clubs: Princeton (New York); St. Cloud Country, Polo, Cercle Interallié (Paris). Office: 683 5th Av., N.Y. City.

PLAUT, James Sachs (plout), art dir.; b. Cincinnati, O., Feb. 1, 1912; s. Jacob M. and Alice S. (Sachs) P.; student Auteuil Day Sch., Paris, 1925-26, Taft Sch., Watertown, Conn., 1927-28; A.B., Harvard U., 1933, A.M., 1935; m. Mary E. Friedlander, May 24, 1933; children—Susan, Thomas. Asst. dept. of fine arts, Harvard U., 1934-35; asst. to curator of paintings, Museum of Fine Arts, Boston, 1935-39; art editor Boston Sunday Advertiser, 1935-36; lecturer on fine arts, New England Conservatory of Music, 1936-37; extension lecturer on modern art, Harvard, 1937-38; dir. Inst. of Contemporary Art, Boston, since Oct. 1938; cons. indsl. design for State of Israel. Commd. lt. (j.g.) U.S.N.R., May 13, 1942; active duty, U.S. Navy and O.S.S. in Europe and North Africa, inactive duty, Apr. 1946, as lt. commander U.S.N.R. Decorations: Legion of Merit, Chevalier, Legion d'Honneur; Knight 1st Class, Order of St. Olav (Norway). Gen. chmn. Cambridge Community Fund, 1950 campaign; mem. vis. com. Mus. Fine Arts, Boston. Trustee, Children's Art Centers, Boston and Cambridge, Mt. Auburn Hosp. Mem. Am. Assn. Museums, Cincinnati Modern Art Soc. (adv. bd.), Museum Modern Art, N.Y. (adv. bd.), Fogg Museum Fellowship Com. (Harvard). Clubs: St. Botolph (Boston); Badminton and Tennis (Boston), Eastern Yacht (Marblehead). Author: Steuben Glass, 1948; Oskar Kokoschka, 1948. Author of catalogues for exhibitions at Institute. Contributor to Saturday Review of Lit., Atlantic Monthly, bulls. of art museums, etc. Home: 225 Brattle St., Cambridge, Mass.

PLAZA ALFONZO, Juan Bautista ◎ V. 28.

PLAZA LASSO, Galo ◎ V. 28.

PLEADWELL, Frank Lester (pleed-'wĕl), medical officer U.S. Navy, ret.; b. Taunton, Mass., Aug. 9, 1872; s. Wm. Henry and Kate Sophia (Bradley) P. M.D., cum laude, Harvard, 1896; grad. Naval War Coll., 1920; m. 2d, Laura Mell Stith, 1931; 1 dau., Theodora Hunt (by first marriage). Asst. surgeon U.S. Navy, 1896; promoted through grades to capt., Feb. 1, 1918. Served on "Nashville," Spanish-Am. War; spl. observer, British services, 1916-17; asst. naval attaché Am. Embassy, London, and aide on staff comdr. in chief U.S. Naval Forces in European waters; fleet surgeon and aide on staff of comdr. in chief Atlantic Fleet, 1920-21; asst. Bureau Medicine and Surgery, Washington, D.C., 1921-24; comdg. naval hosp., Pearl Harbor, Hawaii, 1925-28; comdg. naval hospital, Boston, 1928-29 (retired). Awarded bronze medal for services at Cienfuegos, Spanish-Am. War; recommended by Adm. Sims for Navy Cross, World War; received certificate of commendation; Comdr. British Empire. Del. of U.S. Navy at internat. congresses on Nomenclature of Diseases, Paris, and Alcoholism, London, 1909; tech. adviser to Am. delegation at Geneva, July 1929; del. of U.S. Govt. and chmn., Am. delegation, XI Internat. Congress, History of Medicine at Zagreb, Belgrade, Sarajevo and Dubrovnik, Yugoslavia, 1938. Fellow Am. Coll. Surgeons, Am. Coll. Physicians, A.M.A.; Assn. of Mil. Surgeons (pres. 1921-22). Clubs: New York Yacht; Authors' (London); Pacific (Honolulu). Editor: (with Prof. T. O. Mabbott) Life and Works of Edward Coote Pinkney, 1925; Life and Works of Joseph Rodman Drake, 1935. Contbr. professional and biog. articles to Mil. Surgeon, Navy Med. Bull. and Annals of Med. History. Address: 1522-C Alewa Drive, Honolulu 17, T.H.

PLEASANTS, Henry, Jr. (plĕz'ănts), physician, author; b. Radnor, Pa., May 23, 1884; s. Henry and Agnes (Spencer) P.; ed. Haverford Sch., 1895-1901; A.B., Haverford Coll., 1906; M.D., U. of Pa. Med. Sch., 1910; m. Elizabeth W. Smith, June 9, 1909 (divorced); children—Henry 3d, William Wilkins, Richard Rundle, Howard Spencer, Constantia Elizabeth (Mrs. Nathaniel Bowditch), Dallas Franklin; m. 2d, Vera M. Kilhefner, Jan. 28, 1932; 1 child, Ann Franklin. Engaged in gen. practice of medicine at West Chester, Pa., since 1911; mem. staff Chester Co. Hosp., Bryn Mawr Hosp.; cons. phys. Pa. Colony Farm; chief diabetes clinic Chester Co. Hosp., 1934-38, med. dir. State Teachers Coll., W. Chester, 1940-43; engaged in writing since 1919. Sec. Bd. Health West Chester, 1942-45. Chmn. med. adv. com. Chester Co. Council Defense, 1941-46; dist. med. dir. Dept. of Health of Pa. since 1949; cons. in medicine Chester County Hosp. since 1949; retired from gen. practice of medicine, 1949. Served in Med. Corps Res., U.S. Army, 1917-19, maj., 1919; A.E.F. Awarded Victory Medal and 2 stars, Order Purple Heart; and other assn. awards. Fellow Am. Coll. Phys., Phila. Coll. Phys.; mem. nat., state, and local med., profl. and social assns. and orgns. Republican. Episcopalian. Clubs: St. Elmo (Phila.), Nat. Geneal. Soc., St. Andrews Soc. Asso. ed. Med. World, Phila., 1934-36. Author several works, mainly hist. in nature; also articles popular mags. Home: 18 W. Chestnut St. Office: 6 S. Church St., West Chester, Pa. ☆28

PLEASANTS, J(acob) Hall, physician; b. Baltimore Co., Md., Sept. 12, 1873; s. Richard Hall and Elizabeth Moale (Poultney) P.; ed. private tutors, 1885-91; A.B., Johns Hopkins, 1895; M.D., 1899; m. Delia Tudor Wilmer, Jan. 30, 1902; children—Skipwith Wilmer (dec.), Elizabeth Poultney (Mrs. Francis Haynes Jencks), Delia Tudor. Intern, Johns Hopkins Hosp., 1899-00; engaged in gen. practice med. Baltimore, 1901-10; instr. and asso. med., Johns Hopkins U., 1902-34; served as pres., Municipal Dept. Charities and Corrections of City of Baltimore, 1907-21. Trustee, Johns Hopkins U. since 1920; trustee Peabody Inst. since 1922 (pres. bd. trustees, 1937-49); trustee Municipal Museum of Baltimore since 1931, Baltimore Museum of Art since 1914, St. Timothy's Sch., Stevenson, Md. (pres. bd. trustees, 1937-49), Md. Historical Soc. (vice pres., 1934—). Mem. A.M.A., Medical and Chirurgical Faculty Maryland since 1902, Am. Art Research Council since 1942, Am. Antiquarian Soc. since 1937, Walpole Soc. Ind. Democrat. Episcopalian. Clubs: Alpha Delta Phi, Johns Hopkins (Baltimore). Editor, Archives of Maryland, 1929-45. Author: Maryland Silversmiths, 1715-1830 (with Howard Sill), 1930; Four Late Eighteenth Century Anglo-American Landscape Painters, 1943; George William West, a Baltimore Student of Benjamin West, 1949. Contbr. articles to med. jours., art and hist. jours. on early American painters. Address: 201 Longwood Rd., Baltimore 10, Md.

PLEASANTS, John G(ibson), co. exec.; b. Laurel, Miss., Dec. 27, 1908; s. John S. and Lucile (Gibson) P.; B.S., U. S.C., 1929; M.S., Cal. Inst. Tech., 1930, Ph.D., 1933; m. Baerbi Von Oettingen, Aug. 18, 1933; children—Michael T., Margaret M. Joined Procter & Gamble Co., 1933, western div. supt., 1940-46, mgr. tech. div., Cincinnati, 1946-47, dir. mfg., 1947-48, v.p. in charge mfg., Cincinnati, 1948-54; v.p. in charge research and development, 1954—; dir. 1950—. Trustee Cin. Goodwill Industries. Mem. S.A.R., Soc. Colonial Wars, Engring. Soc. of Cincinnati, Am. Ordnance Assn. Clubs: Cincinnati Country, Queen City. Home: R.R. 2, Box 84-A, Crest Rd., Cin. 31. Office: M.A. & R. Bldg. Ivorydale, Cin. 17.

PLEISSNER, Ogden Minton (plīs'nĕr), artist; b. Brooklyn, N.Y.; s. George Bradford and Christine (Minton) P.; student Brooklyn Friends Sch., Art Students League (N.Y. City); m. Mary Elizabeth Corbett, Oct. 14, 1929. Represented by paintings in Metropolitan Museum (N.Y. City), Brooklyn Museum, Minneapolis Museum, Swope Gallery (Terre Haute, Ind.), Canajoharie Art Gallery, New Britain Conn.) Art Gallery, Toledo Art Ins., U. of Ida., U. of Neb., N.Y. Pub. Library, War Dept. Collection, Phila. Mus., U. Ga., Nat. Acad. Design, I.B.M. Collection, Chrysler Collection War Art, also many coll. and municipal museums and galleries. Recipient Altman Prize, Nat. Acad., 1952; Nat. Arts Club Medal, 1953. Mem. Soc. Am. Etchers, represented in Library of Congress, Atlanta Museum. Served as captain, Army Air Forces. Mem. Nat. Acad. of Design Art Students League, So. Vt. Art Assn., American Water Color Soc., Phila. Water Color Club, Baltimore Water Color Club, Nat. Arts Club, Allied Artists of America, Audubon Artists of Am., Conn. Acad. Clubs: Salmagundy, Century Assn. Address: 35 E. 9th St., N.Y.C. 3.

PLETTA, Dan Henry, educator, engr.; b. South Bend, Ind., Dec. 31, 1903; s. John and Anna (Deutcher) P.; B.S., U. Ill., 1927, C.E., 1938; M.S., U. Wis., 1931; m. Alice May Austin, June 13, 1931; children—Alice A., Nancy M. Various engring. positions, 1920-30; instr. U. Wis., 1927-30; asst. prof. civil engring. U. S.D., 1930-32; asst. prof. applied mechanics Va. Poly. Inst., 1932-39, asso. prof., 1939-41, prof., 1941-48, prof., head dept. of applied mechanics, also mem. board of directors of the Research Found., 1948—; cons. engr. 1945—, stress analyst. Served as maj. Ordnance Dept. AUS, charge Richmond regional office Phila. Ordnance Dist., 1942-44, asst. dir. mech. dept. U.S. Mil. Acad., 1944-46. Registered profl. engr., N.Y., Va. Mem. Am. Soc. C.E. (chmn. com. on exptl. analysis and analogues 1951-54), Am Soc. Engring. Edn. (chmn. mechanics div. 1953), Soc. Exptl. Stress Analysis, Nat. (chmn. legislative com. 1953-54), Va. (pres. 1953) socs. profl. engrs., Am. Concrete Inst. (chmn. com. on rigid frame bridges 1940-42, 47—), Va. Acad. Sci., Sigma Xi, Tau Beta Pi, Chi Epsilon, Sigma Tau, Phi Kappa Phi, Phi Eta Sigma. Club: University (Blacksburg). Author: Engineering Statics and Dynamics, 1951; also articles in field. Home: 603 Draper Rd., Blacksburg, Va.

PLIMPTON, Francis T. P., lawyer; b. New York, N.Y., Dec. 7, 1900; s. George Arthur and Frances Taylor (Pearsons) P.; grad. Phillips Exeter Acad., 1917; A.B., magna cum laude, Amherst Coll., 1922; LL.B., Harvard, 1925; m. Pauline Ames, June 4, 1926; children—George Ames, Francis T. P., Jr., Oakes Ames, Sarah Gay. Admitted to bar, 1926; asso. with Root, Clark, Buckner & Ballantine, N.Y. City, 1925-32, in charge of Paris office, 1930-31; gen. solicitor, Reconstruction Finance Corp., Washington, D.C., 1932-33; partner Debevoise, Plimpton & McLean, N.Y. City, and predecessor firms, since 1933. Trustee, U.S. Trust Co. of N.Y., Bowery Savings Bank. Trustee, Teachers Ins. and Annuity Assn. of America (president of trustees of stock), Amherst Coll., Barnard Coll., Phillips Exeter Acad., Union Theological Seminary, Athens Coll. (Greece), Lingnan University (China). Dir. Philharmonic-Symphony Soc. of N.Y., Practicing Law Inst., Am.-Italy Soc., Greater New York Fund. Member Foreign Policy Association (director 1935-49), Bar Assn. City of N.Y. (exec. com., 1940-45), N.Y. State Bar Assn., Am. Bar Assn. Council on Foreign Relations, Acad. Political Science, Inst. of Pacific Relations, Soc. of Mayflower Descendants, The Colonial Society of Massachusetts, Pilgrims, Delta Kappa Epsilon, Delta Sigma Rho, Phi Beta Kappa. Presbyterian. Clubs: Union, Century, Down Town (N.Y.); Piping Rock, Cold Spring Harbor Beach (L.I.); Metropolitan (Washington); Ausable (Adirondacks). Contbr. legal jours. Home: 1165 Fifth Av., N.Y. City 29; and Chichester Road, West Hills, Huntington, L.I., N.Y. Office: 20 Exchange Place, N.Y. City 5.

PLIMPTON, Russell Arthur ◎ V. 26.

PLITT, Edwin August, foreign service officer; b. Baltimore, Md., Oct. 2, 1891; s. Louis A. E. and Anna Katherine (Gessner) P.; graduated Baltimore Polytech. Inst., 1910; m. Jeanne Riboulet, Aug. 26, 1919; 1 son, James Robert. Architectural draftsman, quantity surveyor, 1910-11; structural designer, Baltimore Sewerage Commn. and Bldg. Inspector's Office, also with private firm engaged in building design and constr., 1912-15; engr. U.S. Reclamation Service, 1916-17; Corps of Engrs., U.S. Army, A.E.F., 1917-19; office mgr. French-Am. Co., France, 1919-20; civil engr. Baltimore City Highways Dept., 1920-21; apptd. vice consul of career, U.S. foreign service, Oct. 1921; at Sofia, Bulgaria, Dec. 1921, Constantinople, Turkey, Aug. 1922, consul, Mar. 1925; consul, Athens, Greece, Apr. 1926, Paris, France, 1933; sec. of Embassy, Paris, France, Oct. 1937; assigned to Dept. of State, Washington, D.C., May 1941, apptd. acting asst. chief, Spl. Div., Jan. 1942, asst. chief, Mar. 1942; chief, Special War Problems Division, September 14, 1944; counselor Am. Legation, Bern, Switzerland, Aug. 15, 1945-47; diplomatic agent and consul gen., rank of minister, Tangier, Morocco, 1947-49, 1947, career minister, 1949; pres. com. of Control Internat. Zone of Tangier, 1950-51; advisor on U.N. affairs, bur. Near Eastern, S. Asian and African affairs, Dept. of State since 1951; mem. U.S. delegation Japanese Peace Conf., San Francisco, 1951, 6th Gen. Assembly of U.N., Paris, 1951-52; State Dept. rep. and chmn. Interim Mixed Parole and Clemency Bd., Bonn, Germany, 1953. Clubs: Chevy Chase (Chevy Chase, Md.); Country Club Diplomatique (pres.). Address: care Mail Room, Dept. of State, Washington.

PLOCK, Henry John, educator, civil engr.; born N.Y. City, May 28, 1900; s. Henry and Wilhelmina (Schultz) P.; B.S., Coll. City of N.Y., 1921, C.E., 1932; m. Evelyn C. Scheu, June 4, 1924; children—Henry J., Richard J. Asst. dist. engr., Kalman Steel Co., N.Y. City, 1925-32; instr. math. and engring. drawing, Coll. City of N.Y., 1921-25, tutor, instr., 1932-45, asst. prof., 1945-50, asso. prof., 1950-52, professor since 1953, chairman department engineering drawing, 1950-52, supervisor of special engineering evening courses since 1952; consulting engr. since 1932; engineering consultant in revision of building code for Rockville Centre, Long Island, 1944. Member Am. Soc. C.E., Am. Soc. Engring. Edn., Am. Assn. Univ. Profs., N.Y. State Soc. Prof. Engrs. Registered prof. engr., N.Y. State. Home: 20 Elm Pl., Freeport, N.Y. Office: Coll. City of N.Y., N.Y. City 31.

PLOESER, Walter Christian (plā'zĕr), ex-congressman; b. St. Louis, Mo., Jan. 7, 1907; s. Christian D. and Maud Elizabeth (Parr) P.; attended City Coll. of Law and Finance, St. Louis, Missouri; LL.D. (honorary), Norwich University, 1948; married Dorothy Annette Mohrig, Aug. 17, 1928; children—Ann, Sally. In insurance business, St. Louis, since 1922; founded firm Ploeser, Watts & Co., 1933, pres. and dir. since 1933; organized subsidiary Marine Underwriters Corp., 1935, chmn. bd. since 1935; founder Ins. Inst. Mo., 1938, pres., 1938-440; pres. Grant, Ploeser & Assos., Inc., nat. and internat. pub. relations, offices in Mexico City, Washington, St. Louis, South Bend. Member Missouri Legislature, 1931-32; chmn. 5th Dist. committee on finance and budget, Republican National Program Committee, 1937-39; mem. 77th, 78th, 79th and 80th Congresses (1941-49), 12th Missouri Dist.; member appropriations com., Rep. steering com., chmn. select com. on small business, chmn. subcommittee on government corporations. Awarded DeMolay Legion of Honor. Mem. Ins. Bd. of St. Louis, St. Louis Chamber of Commerce. Republican. Mason (Algabil Lodge No. 544). Member Scottish Rite and Shrine; mem. Grand Council, Order De Molay, Jurisdiction Eastern Mo., Grand Master Internat. Order De Molay, 1952. Clubs: Noonday (St. Louis); Raleigh (Clayton). Home: Hawthorne, Rt. 1, Manchester, Mo. Office: 50 S. Bemiston Av., Clayton, St. Louis 5, Mo.

PLONK, Emma Laura (plŏnk), sch. dir.; b. Kings Mountain, N.C., Jan. 6, 1890; d. William Lafayette and Martha Regina (Ware) Plonk; A.B., Lenoir Rhyne Coll., Hickory, N.C., 1910; Tchrs. Diploma, Sch. of Expression, Boston, 1916-17, Philosophic Diploma, 1917-18; spl. student Boston Sch. of Pub. Speaking, 1916-24; unmarried. Tchr. of speech Kings Mtn., 1912-16, teacher oral English and dramatics, Wheaton Coll., Norton, Mass., 1917-19; instr. Sch. of Expression, Boston, 1920-23; tchr. speech Asheville (N.C.) Normal Sch., summer 1922; co-found. and dir. since 1924, Plonk Sch. of Creative Arts, Asheville, N.C.; doctor art of oratory Staley Coll. of Spoken Word, Boston, 1949. Chmn. Speech Defects Com. for the Handicapped and Health Service of Buncombe Co., 1947. Lectr. on new edn. and spiritual living. Mem. Nat. Assn. Deans of Women. Lutheran. Home: 44 Sunset Pkwy. Office: One Sunset Pkwy., Asheville, N.C.

PLOUGH, Abe, pharm. mfr.; b. Tupelo, Miss., Dec. 27, 1891; s. Mose and Julia (Isaacs) P.; ed. pub. schs. of Memphis; children—Jocelyn (Mrs. Rudner), Harriet Sternberger (Mrs. Solmson). Founded Plough, Inc., mfrs. pharmaceuticals with St. Joseph, Mexsana and Pentro labels, Memphis, 1908, pres. and dir. Dir. William R. Moore Sch. Tech. Mem. C. of C., Zool. Soc. Clubs: Ridgeway Country, Fifty. Home: Hotel Peabody, Memphis. Office: 3022 Jackson Av., Memphis.

PLOUGH, Harold Henry (plōō), prof. biology; b. N.Y. City, Apr. 5, 1892; s. Henry H. and Julia E. (Blakely) P.; grad. Morris High Sch., New York; B.A., Amherst, 1913; M.A., Columbia, 1915, Ph.D., 1917; research summers at Marine Biol. Lab., Woods Hole, Mass., Carnegie Marine Lab., Dry Tortugas, Fla., and at Stazione Zoölogica, Naples, Italy, winter 1927-28; m. Frances M. Chaffee, Aug. 15, 1917; children—Irvin Chaffee, George Hewit. University fellow in zoology, Columbia, 1916-17; with Amherst Coll. since 1917, prof. biology since 1924, Rufus T. Lincoln prof. of biology, 1933-49, curator of zoology, Nat. Hist. Museum of Amherst Coll., 1932-49; prof. of biology Edw. S. Harkness Found. since 1949; on leave as asst. chief biology br., div. biology and medicine, A.E.C., Washington, 1951-53. Instr. in embryology, Marine Biological Laboratory, summers 1920-31; mng. editor Amherst Books, pub. by Amherst College, 1924-31. Del. to 5th Internat. Congress of Genetics, Berlin, 1927, 6th at Ithaca, 1932, 7th at Edinburgh, 1939, 8th at Stockholm, 1948. Trustee Marine Biol. Lab., Woods Hole, Mass., 1940-51. Served as 2d lt. Sanitary Corps, U.S. Army, Army Lab. Sch., New Haven, Aug.-Dec. 1918; 1st lt. to capt. O.R.C. Sanitary Corps; captain U.S. Army, 1942, major, 1945, ret. 1953; bacteriologist, Lovell Gen. Hosp., Fort Devens, Mass., 1942-44, overseas in Pacific area, 1944-46. Fellow A.A.A.S. (sec. sect. F 1954—), Am. Acad. Arts and Scis.; mem. Am. Soc. Zoologists, Am. Soc. Naturalists (treas. 1939-42), Soc. Am. Bacteriologists, Genetics Soc. of America, Am. Soc. Physical Anthropologists, Mass. Archeological Society, Sigma Xi (1st pres. Amherst chpt.), Delta Upsilon. Republican. Clubs: Faculty (Amherst); Appalachian Mountain Club; Cosmos (Washington). Author many articles in scientific periodicals on effect of temperature on genetic processes and on evolution as shown by the fly Drosophilia, studies of the development of Ascidians, bacteriological assay of penicillin, mutations in bacteria, genetics in Russia, genetic effects of radiation. Asso. ed. Jour. of Morphology, 1938-41. Home: 53 Dana St. Office: Amherst Coll., Amherst, Mass.

PLOWDEN, Edwin Noel, United Kingdom ofcl.; b. Strachur Argyll, Scotland, Jan. 7, 1907; s. Roger Herbert and Helen (Haseltine) P.; Deg. in Econs., Pembroke Coll., Cambridge, Eng., 1929; m. Bridget Richmond, June 20, 1933; children—William, Anna, Penelope, Francis. Temporary civil servant Ministry Econ. Warfare, 1939-40; with Ministry Aircraft Prodn., 1940-46, chief exec., mem. aircraft supply council, 1945-46; chief planning officer, chmn. Econ. Planning Bd., 1947-53; vice chmn. temporary council com. NATO, 1951-52; chmn. United Kingdom Atomic Energy Authority, 1954—; dir. Comml. Assurance Co., Ltd., C. Tennant Sons & Co., Ltd. (London). Decorated Knight Comdr. Brit. Empire; Knight Comdr. of Bath. Home: Martels Manor, Dunmow, Essex, Eng. Office: United Kingdom Atomic Energy Authority, St. Giles Ct., London W.C. 2, Eng.

PLOWDEN, Eldridge Rodgers, educator; b. nr. Staunton, Va., Sept. 16, 1899; s. James McCallum and Margaret Louisa (Rodgers) P.; B.S., Va. Mil. Inst., 1923; A.M., Columbia, 1948, Ed.D., 1950; m. Mary Kate Roberts, Sept. 10, 1927; children—Eldridge R., Mary Katherine. Apprentice acid maker Va.-Carolina Chem. Co., Portsmouth, Va., and Birmingham, Ala., 1923-24; acid maker, 1924-27, foreman, 1927-28; vocational teacher Ensley High Sch., Birmingham, 1928-29, coordinator trade and indsl. edn., Birmingham, 1929-34; state supervisor trade and indsl. edn., 1934-47; prof. trade and indsl. edn., chmn. dept. vocational edn. U. of Ala. since 1947. Tech. dir. Am. staff Inst. of Inter-Am. Affairs, Edn. Div., Rio de Janeiro, Brazil, 1950; advisor indsl. edn. First Inter-Am. Seminar on vocational edn., 1952; now asso. chief edn. field party and tech. dir. indsl. edn. inst. Inter-Am. Affairs Mission to Brazil. Member of Nat. Assn. State Supervisors Trade and Indsl. Edn. (pres. 1945), Am. Vocational Assn. (life), Iota Lambda Sigma, Phi Delta Kappa. Dem. Presbyn. Author: Diversified Occupations Bull., 1934. Address: care Dept. Indsl. Education, University, Ala.

PLOWHEAD, Ruth Gipson (Mrs. E. H. Plowhead) (plōō'hĕd), author, editor; b. Greeley, Colo., Dec. 11, 1877; d. Albert E. and Lina (West) Gipson; desc. Elder Brewster of the Mayflower; grad. Coll. of Ida. Acad., Caldwell, Ida., 1896; student U. of Ida., 1900-1901; hon. M.A., Coll. of Ida., Caldwell, 1941; m. Edward Hayes Plowhead, June 20, 1906; children—Ruth (Mrs. Kenneth Wiltsie), Eleanor (Mrs. John Randolph). Flower garden editor Gem State Rural, Caldwell, Ida., 1896-1916, Ida. Farmer (Spokane), 1916-28; editor Idaho Odd Fellow. Member American Rose Soc., D.A.R. (historian Pocahontas chapter); charter mem. Beta Sigma (now Delta Gamma Sorority). Republican. Presbyterian. Author: Lucretia Ann on the Oregon Trail, 1931; Lucretia Ann in the Golden West, 1935; Lucretia Ann on the Sagebrush Plains, 1936; Josie and Joe, 1938 (Jr. Literary Guild Book); The Silver Nightingale, 1955; Belinda's Log Cabin Quilt, 1938; Holidays with Betty Sue and Sally Lou, 1939; Josie and Joe Carry On, 1942; Mile High Cabin, 1945. Contributor feature articles to Woman's Home Companion, Country Life, American Magazine, and other magazines, also to newspapers; stories to Child Life and Junior magazines, Story Parade, Child Life Story Book. Home: 422 S. 5th, Caldwell, Ida.

PLOWMAN, Edward Grosvenor (plō'mǎn), executive and author; born Brookline, Massachusetts, Dec. 16, 1899; s. George Taylor and Maude Houston (Bell) P.; B.S., magna cum laude, Dartmouth, 1921 (as of 1920); grad. study, Boston U., 1921-22, Harvard Bus. Sch., 1921-23; M.S., U. of Denver, 1936; Ph.D., U. of Chicago, 1937; m. Genifred Homer, May 24, 1924; children—Nancy Carrington, Jeanne Grosvenor. Dir. Bur. Bus. and Social Research and dean of Extension Div., U. of Denver, 1930-35. Exec. asst. to Bd. of Water Commrs., City and Co. of Denver, 1933-36; traffic mgr., Colo. Fuel and Iron Corp., 1937-43, Colo. and Wyo. R.R., 1939-43; v.pres. in chg. of traffic U.S. Steel Corp. since 1944. Chief of transportation sect. Steel Div., War Prodn. Bd., 1942-43. Transportation cons. to chmn., W.P.B., 1945; director Mil. Traffic Service, Dept. of Def., 1950-51. Recipient Dept. of Def. award for exceptional civilian service, 1952. Fellow Am. Statis. Assn.; mem. Am. Econometric Assn., Am. Iron and Steel Inst., Nat. Indsl. Traffic League. Am. Society Traffic and Transportation (pres. 1951-52), Nat. Defense Transportation Assn. (pres. 1953-55), Phi Beta Kappa. Clubs: Traffic, Duquesne, University (Pittsburgh); Traffic, Chicago (Chicago). Author: Municipal Water Utility Management, 1937; Business Organization and Management (with Elmore Petersen), (revised 1953). Home: Schenley Apts., Pittsburgh, Pa.

PLOWMAN, Francis Wilds, business exec.; born Dover, Del., Oct. 2, 1902; s. Garrett H. and Beulah (Wilds) P.; B.S., Washington and Lee U., 1924; post. grad. student Harvard Sch. Bus. Adminstrn., 1936, U. of Pa., 1928-34; m. Elizabeth Crozier Birckhead, Apr. 6, 1940; children—Suzanne, Joanne, Francis Wilds. Personnel asst., acct. Scott Paper Co., Chester, Pa., 1928-32, sales acct., 1932-38, assistant controller, 1938-40, mgr. distbn. research, 1940, vice pres. since 1945, dir. since 1943; dir. Bldg. and Loan Assn. of Ridley Park. Mem. Grocery Mfrs. of Am. (dir.), Internat. C. of C. (distbn. com.) Republican. Episcopalian (vestryman). Office: Scott Paper Co., Chester, Pa.

PLOWMAN, Laurence Carrington, indsl. development; b. Berkeley, Cal., Aug. 13, 1906; s. George Taylor and Maude (Bell) P.; student Wentworth Inst., 1925-27; m. Mabel Christie, June 23, 1930; 1 dau., Anne Christie. Indsl., gen. real estate exec., Boston, also Portland, Me., 1933-45; pres. Industries, Inc., Portland, 1945-52; propr. Laurence C. Plowman Co., Portland, 1950-52; v.p. Textron Inc. div. Textron Inc., Providence, 1952—; v.p. Textron Am., Inc.; exec. v.p. Textile Properties, Inc., exec. v.p. Rhode Island Development Co. since 1953. Adv. Greater Portland Pub. Development Commn., 1945-52; mem. gov. adv. com. indsl. development, N.H., since 1950; chmn. planning bd., City of Portland, 1951-52. Mgr. Nashua (N.H.) Found., 1948-52. Mem. Am. Soc. Planning Ofcls., Soc. Indsl. Realtors. Home: 5 Alfred Dr., Barrington, R.I. Office: 50 S. Main St., Providence.

PLUMB, Beatrice (plŭm), writer; b. London, Eng., Feb. 11, 1886; d. Frederick James and Caroline Campbell (Davis) Plumb; ed. pvtly. and in Ch. of England schs.; courses in writing at Clough's Coll., Eng., and Columbia U.; m. Alfred Hunzicker, Sept. 1, 1917 (died Oct. 3, 1917); maiden name retained. Came to U.S., 1913, naturalized citizen, 1917. Began writing, 1902; newspaper work, Detroit, 1915-17; joined staff of City Recreation Commn., Detroit, 1917; apptd. recreation organizer and dir. Mich. State Sch. for Girls, 1919, same position Tex. State Sch., 1921, Ohio State Sch., 1922-23; returned to writing, 1923. Ind. Republican. Episcopalian. Author: Here's for a Good Time, 1929; The Live Wire Party Book, 1930; The Master Pep Book (with Willis N. Bugbee and others), 1930; Grace Noll Crowell: The Poet and the Woman, 1938; We Have Seen His Star, 1941; Victory Book (with Willis N. Bugbee and others), 1942; Wedding Anniversary Celebrations (with Mabel N. Fuller and others), 1951; also numerous recreation calendars, booklets, etc. Contbr. to religious and other mags. Home: 811 N.E. 80th St., Miami, Florida.

PLUMB, Fayette Rumsey, mfg. exec.; b. Phila., June 18, 1877; s. Fayette R. and Catherine (Middleton) P.; A.B., Harvard, 1899; m. Grace Pennock Sharp, Nov. 6, 1902. Treas. Fayette R. Plumb, Inc., Phila., 1900-05, plant supt., 1901-05, pres., 1905-53, chairman of the board of directors, 1953—; pres. Delta File Works, Inc., 1920—; dir. Phila. Mfrs. Mut. Fire Ins. Co. Mem. Nat. Indsl. Conf. Bd., 1918-30, Phila. Regional Labor Bd., 1934-35; industry mem. Third Regional War Labor Bd.; nat. council, pres. Del. and Montgomery council Boy Scouts Am., 1937-38. Mem. Phila. Hardware Mchts. and Mfrs. Assn. (pres. 1916-17), Am. Hardware Mfrs. Assn. (pres. 1917-18), Phila. C. of C. (dir. 1923), Am. Acad. Polit. and Social Sci. Clubs: Union League, Merion Cricket (past gov.), Harvard (Phila.); Harvard (N.Y.C.). Contbr. articles trade papers, nat. mags. Home: Haverford, Pa. Office: 4837 James St., Phila. 37.

PLUMER, Paul Southworth (plūm' er), newspaper editor; b. Union, Me., Sept. 12, 1907; s. Herbert Hall and Alice Linda (Southworth) P.; grad. Mount Hermon Prep. Sch., 1925; A.B., Conn. Wesleyan U., 1929; m. Claire E. Miller, Aug. 25, 1935; children—Paul, Stephen Hall, Timothy Carl. Staff, Kennebec Jour., Augusta, Me., since 1931, editor since 1949, also asst. gen. mgr. since 1950. Mem. New Eng. Asso. Press News Execs. Assn., Sigma Nu. Methodist. Club: Rotary. Home: Pittston, Me. Office: Kennebec Journal, Willow St., Augusta, Me.

PLUMLEY, Charles Albert, former congressman; b. Northfield, Vt., Apr. 14, 1875; s. Frank and Lavinia Lucretia (Fletcher) P.; A.B., Norwich U., 1896, Litt. D., 1947; A.M., 1899, LL.D., 1921; LL.D., Middlebury, 1922; LL.D., Boston U., 1940; LL.D., Univ. of Vermont, 1941; m. Emilie Adele Stevens, Aug. 22, 1900; children—Allan Rudolph, Evelyn Stevens (Mrs. E. M. Adams), Fletcher D. Proctor. Prin. Northfield High Sch., 1896-1900. Admitted to Vt. bar, 1903, and began practice at Northfield; mem. firm Plumley & Plumley; tax atty. and asso. gen. counsel Firestone Tire & Rubber Co., 1919-20; sec. French-Venezuelan Mixed Commn., 1906; long time pres. Northfield Nat. Bank (resigned 1937). Pres. Norwich U., Northfield, Vt., 1920-34; mem. 73d to 81st congresses (1934-51), Vt. at large (resigned); Rep. asst. whip, 74th-77th congresses; member com. on appropriation; special joint com. on reorganization of Congress; subcoms. for armed services; asst. sec. Vt. Senate, 1894; assistant clerk Vermont House of Representatives, 1900-08, clerk of same, 1908-10, member 1912-15 (speaker of House, 1912-15); commr. of taxes, Vt., 1913-19; reading clerk, Rep. Nat. Conv., 1936, 40. Mem. U.S. Antietam Celebration Commn., 1936-37; hon. v.p. Am. Sunday-School Union; former pres. Vt. Meth. Laymen's Association. Capt. Vermont Nat. Guard, 1901; ret. col. O.R.C. Mem. Nat. Tax Assn., Am. Acad. Polit. and Social Science, Vt. Bar Assn., Newcomen Society of England (American br.), Alpha Sigma Pi, Sigma Alpha Epsilon, Epsilon Tau Sigma, Gamma Eta Gamma, Vt. Hist. Soc.; ex-pres. Vt. Soc. S.A.R. Republican. Methodist. Mason (K.T., 32°), Odd Fellow, Elk. Clubs: Conversational, Rotary Internat., University (Boston; hon.); Army and Navy (hon.), Washington. Home: 12 Prospect St., Northfield, Vt.

PLUMLEY, H. Ladd, ins. exec.; b. Waterbury, Conn., May 13, 1902; s. Alexander Ralston and Mary Elizabeth (Gearing) P.; A.B., Williams Coll., 1925; m. Christine A. Larsen, Aug. 10, 1945; children—Nancy (Mrs. David E. Ljungberg), and Susan. Began career as underwriter, regional sales supervisor, asst. supt. sales, Travelers Ins. Co., Hartford, Conn., 1925-42; sec., group dept. State Mut. Life Assurance Co., Worcester, Mass., 1945-47, v.p. 1947, dir. since 1950, pres. since 1951; dir. Worcester Co. Trust Co. Chairman United Church Canvass, Worcester Co., 1951. Served as lieut. colonel, finance dept. AUS, 1942-45. Mem. Joint group ins. com., chmn. budget com. Life Ins. Assn. Am. and Am. Life Conv.; mem. Mass. Heart Assn. (dir., mem. exec. com.), C. of C. U.S. (social legislation com.), Newcomen Soc. Eng., Phi Delta Theta. Conglist. Clubs: Worcester, Worcester Country, Economics, Worcester Art, Tatnuck Country. Author: Budgeting the Cost of Illness, 1947. Author articles in ins. publs. Home: 16 Moreland St., Worcester 2. Office: 340 Main St., Worcester 8, Mass.

PLUMMER, Comer, petroleum exec.; b. Huntsville, Tex., Nov. 21, 1892; s. I. S. and Elizabeth (Jones) P.; ed. pub. schs. of Tex.; children—Polly Ann, Comer. Vice pres. The Pure Oil Co., Chicago. Home: 206 Woodstock Av., Kenilworth, Ill. Office: 35 E. Wacker Dr., Chicago.

PLUMMER, Curtis Blood, engr.; b. Boston, Aug. 15, 1912; s. James W. and Flora Isma (Hines) P.; B.S., U. of Me., 1935; m. Helen Hale, July 26, 1944; children—Lee Curtis, and Andrea Lynn. Began career as engineer with the Radio Receptor Co., Inc., N.Y. City, 1936-37; radio engr. WGAN, Portland, Me., 1938-40, F.C.C., Washington, 1940-45, chief TV engr., 1945-50, chief engr. 1950-51, chief of Broadcast Bur. since 1951. Home: 4521 Clark Pl. N.W., Washington 7. Office: Federal Communications Commission, Washington 25.

PLUMMER, Daniel Clarence, corp. exec.; b. Chicago, Oct. 7, 1896; s. Daniel Clarence and Jessie (Turnbull) P.; student U. Chgo., 1915-17; m. Ida May Hayden, May 19, 1921; children—Marta (dec.), Daniel Clarence, Robert Hayden, Nancy Carroll. Began as pub. accountant; asst. gen. mgr., treas. Earnshaw Knitting Co., 1919-22; asst. to v.p. in charge merchandising Montgomery Ward & Co., 1922-26; pres., treas. The H.P.W. Stores, Inc. (3 outlying dept. stores), 1926-29; mdse. mgr., comptroller Harvey, Inc. (Fred Harvey), 1929-35; with Sanderson & Porter, management engrs., 1935-44; pres., dir. Franklin-McAllister Corp., 1940-52; dir. Globe Am. Corp., 1935-45; joined Nu Enamel Corp., 1947, chmn. bd., 1948-51; with Lee Higginson Corp. since 1952; dir. Young Radiator Company, Soreng Products Corporation. Served as lieutenant, flying instructor, U.S. A.S., 14 mos., World War I. Mem. Am. Legion, Psi Upsilon. Republican. Clubs: Univ. (Chgo.). Home: 818 Ingleside Pl., Evanston, Ill. Office: 231 S. LaSalle St., Chgo.

PLUMMER, Gladys Emily Serena, pres. Soc. Rosicrucians; b. New York, N.Y., May 17, 1894; d. Carl and Elena (De La Pena) Mueller; student Cathedral Sch. for Girls, Havana, Cuba, 1906-12; student Sch. of Journalism, Columbia, 1927; m. Rev. George W. Plummer Dec. 25, 1936 (dec. Jan. 23, 1944). Sec.-gen. Societas Rosicruciana in Am. (Soc. of Rosicrucians, Inc.), 1933-44, pres. (for life) since Feb. 1944; pres. Metropolitan Consistory, Societas Rosicruciana in Am., New York, since 1944. Member bd. trustees Holy Orthodox Ch. in Am. Mem. Seminary of Biblical Research, New York, N.Y. Writer of books, pamphlets, lessons on Rosicrucian philosophy. Lecturer on Christian Mysticism, Metaphysics. Home: 321 W. 101st St., New York 25, N.Y.

PLUMMER, James Kemp, chemist; b. Middleburg, N.C., Sept. 20, 1886; s. James Kemp and Mary Boyd (Henderson) P.; B.S., N.C. State Agrl. and Engring. Coll., 1907, M.S., 1909; M.A., Cornell, 1911, Ph.D., 1915; m. Lucy Williams Haywood, June 12, 1912; 1 dau., Emily Haywood (Mrs. Baker). Chemist Rockdale Iron Co., Rockdale, Tenn., 1907; asst. chemist, N.C. Expt. Station, 1909, soil chemist, 1911; explosive chemist Hercules Powder Co., Kenvil, N.J., 1917; cons. chemist Tenn. Copper and Chem. Corp., N.Y.

City, 1918; state chemist of N.C., 1919-20; gen. mgr. Tenn. Corp., Atlanta (bd. dirs.); chmn. research com., dir. Products Div. Mem. A.A.A.S., American Institute of Chemical Engineers, American Society Agronomy, Am. Chem. Soc., Civil Legion, Sigma Xi, Pi Gamma Mu. Episcopalian. Club: Capitol City. Author various research articles in professional jours. and bulletins. Home: 2492 Habersham Road. Office: Grant Bldg., Atlanta, Ga.

PLUMMER, Leonard Niel, univ. prof.; b. Beaver Dam, Ky., Feb. 19, 1905; s. Arles Ross and Anne Primley (Toll) P.; A.B., U. of Ky., 1928, A.M., 1932; Ph.D., Univ. of Wis., 1940; m. Marjorie Sidney Wiest, June 19, 1935; children—Anne Pierce, Leonard Niel, Carolyn Ross, Kathryn Crews (twins). Reporter Lexington (Ky.) Herald, 1925, state editor, 1928. City editor, 1929-30; pub. relations Louisville (Ky.) Herald-Post and Internat. News Service, 1930-33; instr. U. of Ky., 1933-35, asst. prof., 1935-38, asso. prof., 1938, prof. and director school journalism, also dir. student publs. since 1940. Mem. Assn. for Education in Journalism, Am. Assn. Schs. and depts. Journalism (v.p. 1946-47), Phi Beta Kappa, Sigma Delta Chi, Kappa Tau Alpha (nat. treas. 1944-46), Alpha Tau Omega, Omicron Delta Kappa, Alpha Delta Sigma, Pi Sigma Alpha. Presbyterian. Author: Political Leadership of Henry Watterson, 1941; contbg. author: Kentucky, American Guide Series, 1939, Public Men, In and Out of Office, 1946. Contbr. to scholarly and professional publs. Home: 1271 Scoville Drive, Lexington, Ky.

PLUMMER, Raymond E(ugene) ◎ V. 27.

PLUMMER, Richard Eugene, clergyman; b. Richmond, Ind., Aug. 21, 1909; s. Frank Marion and Laura M. (Avey) P.; A.B., Earlham Coll., 1931; B.D., Presbyn. Theological Seminary of Chicago, 1934; D.D., Waynesburg College, 1952; married Inez Bish, Aug. 12, 1934; children—David Layton, Marvin Avey. Ordained to ministry of Presbyterian Ch., 1934; pastor First Presbyterian Church, Moorcroft, Wyoming, 1934-37; asst. minister and youth dir., Woodward Av. Presbyn., Detroit, Mich., 1937-40; pastor Coll. Hill Presbyn., Easton, Pa., 1940-44; mem. Bible and history dept., faculty Lafayette Coll., 1941-44; director dept. adult work, board Christian edn., Presbyterian Ch., U.S.A., Phila., 1944-49; sec. Div. Field Services, Bd. Christian Edn., 1950-52, sec. Div. of Edn. in Chs., 1952—. Mem. gen. commn. on edn. and exec. com. of edn. div. Nat. Council Chs. of Christian Am. Home: 820 Glenside Av., Wyncote, Pa. Office: Witherspoon Bldg., Phila.

PLUMMER, Wilbur Clayton, economist and educator; b. Hagerstown, Md., July 5, 1889; s. Charles William and Sarah Ellen (Eakle) P.; A.B., Lebanon Valley Coll., 1910, LL.D., 1939; A.M., U. of Pa., 1922, Ph.D., 1924; m. Florence Braastad, August 30, 1920; 1 dau., Fredericka (Mrs. Robert W. Appleton). Instr. high schs., 1910-17, 1919-20; instr. economics, Wharton Sch. of Finance and Commerce, U. of Pa., 1921-27, asst. prof., 1927-31, prof. since 1931; chief bus. specialist, U.S. Dept. Commerce, 1928-33; economist, U.S. Agrl. Adjustment Adminstrn., 1933; dir. div. professional projects, Fed. Works Progress Adminstrn. for Pa., 1935, dep. adminstr., 1936; mem. research staff, mayor's adv. finance commn., Phila., 1937-38; mem. staff, Nat. Bur. Econ. Research, 1938-40; economist consultant, Inst. of Local and State Govt., U. of Pa., 1942-43; economist, U.S. War Manpower Commn. and U.S. Employment Service, 1944-46. Served as 1st sergt., U.S. Army Ambulance Service with French Army, 1917-19. Awarded Croix de Guerre (twice). Mem. Am. Econ. Assn., Hist. Soc. of Pa. Author: The Road Policy of Pennsylvania, 1925; Social and Economic Consequences of Buying on the Instalment Plan, 1927; co-author: Sales Finance Companies and Their Credit Practices, 1940; The Finances of the City of Philadelphia, 1943; many articles and spl. research studies in the field of credit. Home: Hamilton Ct., 39th and Chestnut Sts., Phila.

PLUMMER, William E(dwin), telecommunication exec.; b. Adamstown, Md., Dec. 27, 1905; s. Edwin Roland and Elizabeth Garland (Johnson) P.; B.E., Johns Hopkins, 1929; m. Margaret Fairchild Torsch, Sept. 29, 1933; children—William Torsch, Edwin Fairchild. Tech. staff Belle Telephone Labs., 1929-32; engr., radio sta. WFBR, 1932-33; cons. radio engr. Glenn D. Gillett, 1933-41, partner, 1946-51; tech. staff President's Communications Policy Bd., 1950-51, spl. asst. on telecommunication, staff Telecommunication Advisor to the President, 1951-53; spl. asst. for engr. and chmn. interdept. radio adv. com. Office Asst. Dir. for Telecommunications, ODM, 1953—. Mem. Area E. Bd., Commr.'s Council on Juvenile Delinquency, 1954—. Served in Signal Corps, AUS, 1941-46, col. Decorated Legion of Merit. Mem. Inst. Radio Engrs., Assn. Fed. Communications Cons. Engrs., Chevy Chase Citizens Assn., Sigma Phi Epsilon. Club: Johns Hopkins. Home: 2804 Military Rd., Washington 15. Office: Executive Office Bldg., Washington 25.

PLUMMER, William T., U.S. atty.; b. Mason City, Ia., Sept. 20, 1915; s. Joseph and Stella (Keldgord) P.; student U. Neb.; LL.B., Neb. Coll. Law, 1946; m. Helen M. Vlach, Sept. 3, 1940; children—William T., Robert J., Timothy J. Admitted to Neb. bar, 1946; mem. Dent & Plummer, North Platte, 1946-49; head legal dept., Crocker Claims Service, Omaha, 1949-51; asso. Plummer & Arnell, Anchorage, 1951-53; U.S. atty. 3d Jud. Div., Ty. Alaska, 1953—. City atty., North Platte, 1947-48. Served as lt. Inf., AUS, World War II. Decorated B.S.M. Mem. Vets. Fgn. Wars, Phi Delta Pi. Club: Lions. Home: 528 K St., Office: Federal Bldg., Anchorage, Alaska.

PLUNK, Monroe C., labor ofcl.; b. Harding Co., Tenn., July 14, 1890; s. William Bell and Viola Plunk; ed. pub. schs.; married; 3 children. Mem. Brotherhood of Maintenance of Way Employees since 1913, now gen. chmn. Gulf States Fedn. and chmn. exec. com. of Brotherhood; v.p. Jackson Trades and Labor Council. Mason (Shriner), Eastern Star, Elk. Home: 447 N. Hays Av. Office: 109 Main St., Jackson, Tenn.*

PLUNKETT, Robert Edward, physician; b. Troy, N.Y., Aug. 2, 1889; s. John D. and Elizabeth (Purcell) P.; M.D., Albany Med. Coll., 1913; m. Rose A. Wilson, June 16, 1915; children—Marion Wilson (Mrs. Peter F. McCarthy), Robert Wilson. Resident physician Lakeview Tuberculosis Sanatorium, Troy, New York, 1913-15; general practice, Whitehall, N.Y., 1915-17; appointed 1st lt. Medical Corps, United States Army, 1917; served as special examiner in tuberculosis, 1917-20; discharged as major; general practice, Whitehall, 1920-23; coroner, Washington County, N.Y., 1922-23; clinic physician in tuberculosis, N.Y. State Dept. of Health, 1923-25, dir. div. of tuberculosis, 1925-35; gen. supt. of tuberculosis hosps., N.Y. State Dept. of Health, 1935-47; asst. commr. for tuberculosis control, since 1947. U.S. delegate to Pan-American Tuberculosis Union, Cordoba, Argentine, 1928; U.S. del. to Internat. Tuberculosis Union, Lisbon, Portugal, 1936. Tuberculosis adviser, Dominican Republic, 1940, Republic of Colombia, S.A., 1941. President Troy Community Chest, 1940, dir., 1939-44; pres. Lansingburgh Boys Club, North Troy, 1938-51; mem. City of Troy Planning Commn., 1944-50. Trustee Russell Sage Coll., 1937-54. Troy Country Day School, 1934-36; trustee Potts Memorial Inst., Livingston, N.Y., 1938-48. Nat. Research sub-com. on tuberculosis, Med. Science Div., since 1946. Cons. to Commn. on Orgn. of Exec. Br. of Govt. (Hoover Commn.) 1948; European consultant T.B., quarantine div. U.S.P.H.S., 1951; cons. Development Ariz. Statewide Tb. Program, 1952, Cook Co. (Ill.) Commn. on Tb. Control, 1952. Diplomate Am. Board Preventive Medicine and Pub. Health. Mem. Internat. Tuberculosis Union, Nat. Tuberculosis Assn. (dir. 1940-51, Rensselaer Co., Med. Soc., A.M.A., Am. Pub. Health Assn., N.Y. State Med. Soc., Am. Trudeau Soc., State Association of Superintendents and Managers of Tuberculosis Sanatoria. Club: Troy Country. Articles on tuberculosis to med. jours. Home: 607 4th Av., North Troy, N.Y. Office: State Dept. of Health, 28 Howard St., Albany 7, N.Y.

PLYLER, Alva Washington ◎ V. 27.

PLYLER, Earle Keith, physicist; b. nr. Greenville, S.C., Apr. 26, 1897; s. John Robert and Mary (Earle) P.; A.B., Furman U., 1917, A.M., 1918; A.M., Johns Hopkins, 1923; Ph.D., Cornell, 1924; post grad. research in physics, U. of Mich., 1930-31; m. Eleanor Mays, Sept. 3, 1925; children—Mary, Ruth. Asst. prof. physics Furman U., 1920-22, U. of N.C., 1924-27, asso. prof., 1927-33, prof., 1933-41; research physicist U. of Mich., 1941-45; physicist in charge infrared measurements Nat. Bur. Standards, Washington 1945-51, chief radiometry sect. since 1951; cons. Atomic Energy Commission, Oak Ridge, Tenn., since 1948; vis. lectr. Inst. Optics, Madrid, Spain, 1949. Fellow Am. Phys. Soc.; mem. Optical Soc. Am. Author articles in sci. pubis. Home: 6201 32d Pl., Washington 15. Office: Nat. Bur. of Standards, Washington 25.

PLYLER, John Laney, univ. pres.; b. Travelers Rest, S.C., Jan. 12, 1894; s. John Robert and Mary Thompson (Earle) P.; A.B., Furman Univ., S.C., 1913; LL.B., Harvard, 1921; LL.D., Erskine Coll., 1939, Wofford College, 1953; Litt.D., Furman U., 1954; m. Beatrice Elizabeth Dennis, June 11, 1932; children—John Laney, James Dennis, Rembert Keith. Teacher Greenville high sch., 1913-16. Member law firm Haynsworth & Haynsworth, Greenville, S.C., 1921-25; mem. law firm Mann & Plyler, 1925-35; judge County Court, Greenville County, 1935-38; asst. prof. law, Furman U., 1922-26, asso. prof., 1926-28, prof. and dean of Law Sch., 1928-32; instr. bus. law, dept. of econ. and bus. adminstrn., 1936-39, pres. Furman U. since 1939. Pres. South Carolina Bapt. Conv., 1948; vice chmn., Church-Related Colls. of the Southeast, 1946-47. Served as 2d lt. U.S. Army, 1917-18. Democrat. Baptist. Club: Lions (past pres.). Member of the Lion's Club and The Newcomen Society of England. Home: 308 University Ridge. Address: Furman University, Greenville, S.C.

PLYM, Lawrence John, mfg. exec., newspaper pub.; b. Kansas City, Mo., June 28, 1906; s. Francis J. and Jennie (Barber) P.; grad. U. Ill., 1928, Babson Inst., 1929; m. Mary P. Lippincott, Nov. 28, 1933; children—Sarah, John Eric, Andrew Joseph. Salesman, The Kawneer Co., Niles, Mich., 1928-29, purchasing agt., 1929-32, sec., 1929-34, v.p., 1934-40, pres. since 1940; pres. Star Pub. Co.; pub. Niles Daily Star; dir. 1st Nat. Bank of Niles. Trustee Mich. Childrens Aid Soc. Mem. Phi Gamma Delta. Republican. Presbyn. Clubs: Racquet, Tavern, Glen View (Chicago); South Bend (Ind.) Country. Home: 1231 Topinabee Rd., Niles. Office: The Kawneer Co., Niles, Mich.

POAGE, William Robert (pōg), congressman; b. Waco, Tex., Dec. 28, 1899; s. William Allan and Helen Wheeler (Conger) P.; A.B., Baylor U., 1921, LL.B., 1924; student U. of Tex., summer 1919, U. of Colo., summer 1923; m. Frances Cotton, Feb. 14, 1938. Farmer Throckmorton County, Tex., 1920-22; instr. in geology Baylor U., 1922-24, instr. in law, 1924-28; admitted to Tex. bar, 1924 and since practiced in Waco; mem. firm Poage and Neff, 1928-35; mem. Tex. Ho. of Rep., 1924-28, State Senate, 1930-36; mem. 75th to 84th Congresses, 11th Texas Dist. American delegate to Inter-Parliamentary Union, Cairo, 1947, Rome, 1948, Stockholm, 1949, Dublin, 1950, Istanbul, 1951, Bern, 1952, Washington, 1953, Vienna, 1954. Served as apprentice seaman, U.S.N., 1918. Mem. Am. Legion. Dem. Universalist. Mason. Home: 600 Edgewood Av., Waco, Tex.

POCHMANN, Henry August, univ. prof.; b. Round Top, Texas, Jan. 5, 1901; s Heinrich Gustav and Clara (Ebner) P.; A.B., Southwest Texas State Coll., 1923; A.M., University of Texas, 1924; Ph.D., U. of N.C. (Univ. fellowship, 1926-27), 1928; study and research British Mus., U. of Heidelberg and U. of Munich, 1934; Rockefeller Foundation fellow, Library of Congress, 1936-37, and summer 1939; Huntington Library fellow, San Marino, Calif., 1947; m. Virginia Ruth. Fouts, Sept. 11, 1928; 1 dau., Virginia Ruth. Asso. prof. of English, S.F. Austin State Teachers Coll., Nacogdoches, Texas, 1924-26; instr. English, Univ. of N. C., 1927-28; asso. prof. English, La. State U., 1928-30; prof. English and head dept. English, U. of Miss., 1930-32; Miss. State Coll., 1932-38, dean grad. sch., 1935-38; prof. English, Univ. of Wis., since 1938, chmn. div. humanities, 1942-43; vis. prof. Southwest Tex. State Teachers Coll. summer 1930, Univ. of Ia., summer 1931. Awarded Smith prize for dissertation, Univ. of N.C., June 1928. Mem. Modern Lang. Assn., Am. Assn. Univ. Profs., Phi Beta Kappa, Sigma Alpha Epsilon. Author: New England Transcendentalism and St. Louis Hegelianism, 1949; Bibliography of German Culture in America, 1953; also German Culture in America, 1600-1900, 1955. Editor: Washington Irving: Representative Selections, with introduction, bibliog. and notes, 1934; Masters of American Literature (with Gay W. Allen), 2 vols., 1949. Collaborator on fgn. literatures in Am., of Literary History of the United States, 3 vols., 1948. Contbr. articles to various professional jours. Home: 3930 Manitou Way, Madison 5, Wis.

POCOCK, Philip F., archbishop; b. St. Thomas, Ont., Can., July 2, 1906; s. Stephen Bernard and Sarah-May (McCarthy) P.; student Assumption Coll., 1922-23; A.B., U. of Western Ont., 1926; grad. St. Peter's Sem., 1930; student Cath. Univ. of Am., 1931-32; J.C.D., Angelicum, Rome, 1934. Ordained priest Roman Catholic Ch., June 14, 1930; prof. moral theology and canon law, St. Peter's Sem., 1934-44; consecrated bishop, June 29, 1944; installed as bishop of Saskatoon, Saskatchewan, Can., 1944; named apostolic adminstr. archdiocese of Winnipeg, June 1951; titular archbishop Apro and coadjutor archbishop of Winnipeg, 1951, succeeded to see, 1952. Address: 353 St. Mary Av., Winnipeg, Manitoba, Can.

PODELL, Jacob Joseph, lawyer; b. Odessa, Russia, Aug. 10, 1887; s. Mordecai and Minna (London) P.; A.B., Columbia, 1912; LL.B., N.Y. U., 1915, J.D., 1915; m. Rose Soffer, Aug. 10, 1922; children—Madeleine (Mrs. Marvin Michael), Robert Louis, Carol F. Admitted to N.Y. State bar, 1916; mem. firm Hays, Podell, Algase, Crum & Feuer. Served with U.S. Navy on troop ship U.S.S. Aeolus, World War I; govt. appeal agt., Selective Service, 1940-45. Mem. Am. Legion, N.Y. State Bar Assn., N.Y. Co. Lawyers' Assn. Republican (candidate presidential elector 1940). Collector of rare books, first editions and manuscripts. Home: 38 East 85th St., N.Y. City 28. Office: 39 Broadway, N.Y. City 6.

POE, Charles Franklin, chemist; b. Golden, Colo., Feb. 15, 1888; s. Jefferson Hall and Christie Stokes (Hoagland) P.; A.B., U. of Colo., 1911, A.M., 1911, Ph.C., 1914, B.S. in pharmacy, 1914; Ph.D., Cornell U., 1926; grad. Army Industrial Coll., 1941; m. Frances Elizabeth Woland, June 27, 1913; children—Emily Eleanor, Alice Louise, Frances Elizabeth. Instr., asst. prof., asso. prof. in chemistry, U. of Colo., 1911-31, prof. sanitary and pharm. chemistry since 1931; asst. chemist State of Colo., 1911-34, state chemist, 1935-51; dean, Coll. Pharmacy, Univ. Colo., since 1946; research fellow, Pasteur Institute, Paris, 1929-30, 1951. Former pres. and member Colo. State Examining Bd. in the Basic Sciences. Served as capt., U.S. Army, 1917-19; col. O.R.C.; active Army duty, Dec. 1940-July 1946, as chief of supply, New Orleans Port; port quartermaster, 3d Port T.C., England and North Africa; chief operations and comdg. officer, Lyon (France) Rearmament Depot; commanding officer, Arles (France) Staging Area. Area comdr., Bamberg Q.M. Depot, Germany, U.S. Army. Fellow A.A.A.S.; mem. Assn. Food and Drug Officials, Am. Dairy Science Assn., Society Exptl. Biology and Medicine, Soc. Am. Bacteriologists, American Pharm. Assn., Society Food Technologists, Phi Gamma Delta, Alpha Epsilon Delta (past. nat. pres., past nat. councilor), Phi Delta Chi, Alpha Chi Sigma, Sigma Xi, Acacia. Republican. Member Christian Church. Club: Rotary. Contbr. to scientific jours. in Food, Drug, and Sanitary Chem., and in Bacteriology. Home: 875 16th St., Boulder, Colo.

POE, Clarence (Hamilton), editor, publisher; b. Chatham County, N.C., Jan. 10, 1881; s. William B. and Susan (Dismukes) P.; ed. pub. schs.; Litt.D., Wake Forest Coll., 1914; LL.D., Univ. of N.C., 1928, Washington College (Md.), 1929; Sc.D., Clemson Agricultural College, 1937; m. Alice Aycock, 1912; children—Charles Aycock, William Dismukes, Jean Shepperd (Mrs. Gordon Smith, Jr.). Editor The Progressive Farmer since 1899; pres., Progressive Farmer Co. organized 1903, 1903-53; offices Raleigh, Birmingham, Memphis, Dallas. Chmn. exec. com. bd. trustees N.C. State Coll. Agr. and Engring., 1916-31; exec. com. consolidated U. of North Carolina,

1931—; mem. State Bd. Agr., 1913-31; mem. constl. conv. coms. Elector Hall of Fame, N.Y.; mem. Fed. Bd. for Vocational Edn. (rep. of Am. Agr., 1936-45). Has served as mem. or chmn. many govtl. coms. and commns., as well as local civic groups and profl. assns. Democrat. Baptist. Rotarian. Author several books and reports, 1906-47. Home: Longview Gardens, Raleigh, N.C. ☆29

POE, Pascal Eugene, Jr., coll. dean; b. Pueblo, Colo., Oct. 10, 1904; s. Pascal Eugene and Sarah Hooper (Sullivan) P.; A.B., Western State Coll. Colo., 1931, A.M., 1933; Ph.D., Yale, 1946; m. Frances Fleming, June 21, 1937; children—Pascal Eugene, Roger Fleming. Tchr. Rye (Colo.) Consol. High Sch., 1928-31; tchr. Gunnison Co. (Colo.) High Sch., 1932-34, prin., 1934-40; prin. Englewood (Colo.) Jr.-Sr. High Sch., 1940-42; teaching asst. in edn. Yale, 1942-43, instr. mathematics, 1943-44; asst. prof. edn. Smith Coll., 1944-46; dean of instrn. Hillyer Jr. Coll., 1946-47; dean Hillyer Coll. since 1947; vis. prof. Fresno (Cal.) State Coll., summer 1951. Mem. N.E.A., Assn. for Higher Edn., Soc. for Advancement Edn., United World Federalists, Kappa Delta Pi. Home: 37 Tanner St., Manchester, Conn.

POFF, Richard H(arding) (pŏf), congressman; b. Radford, Va., Oct. 19, 1923; s. Beecher David and Irene Louise (Nunley) P.; student Roanoke Coll., Salem, Va., 1941-43; LL.B., U. Va., 1948; m. Jo Ann Ragan Topper, June 24, 1945; 1 dau., Rebecca Topper. Admitted to Va. bar, 1947; partner Dalton & Poff, Radford, 1949—; member of 83d-84th Congresses, 6th Congressional District of Virginia. Member of the Virginia Bar Association, Radford Jr. C. of C. (pres.), Vets. Fgn. Wars, Am. Legion, United Comml. Travelers Am., Groundhog Club of Am., Sigma Nu Phi. Mason, Moose. Club: Radford Lions. Home: Radford, Va.; also 4312 S. 35th St., Arlington 6, Va. Office: House Office Bldg., Washington.

POGUE, Joseph Ezekiel (pōg), petroleum consultant; b. Raleigh, N.C., June 6, 1887; s. Joseph Ezekiel and Henrietta (Kramer) P.; A.B., U. of N.C., 1906, M.S., 1907; Ph.D., Yale, 1909; spl. student U. of Heidelberg, 1911; m. Grace Needham, Apr. 17, 1919. Asst. curator div. mineralogy and petrology, Smithsonian Instn., 1909-13; asso. geologist, U.S. Geol. Survey, 1913-14; asso. prof. geology and mineralogy, Northwestern U., 1914-17; mineral technologist, div. of mineral technology, Smithsonian Instn., 1917-18; asst. dir. bur. oil conservation, U.S. Fuel Adminstrn., 1918; mgr. dept. econ. research, Sinclair Consol. Oil Corp., 1919-20; consulting engr., 1921-36; v.p. Chase Nat. Bank, 1936-49; petroleum consultant; director Gulf Oil Corporation. Acting chmn., petroleum econ. com. Federal Oil Conservation Bd., 1930; mem. mineral adv. com. to Army and Navy Munitions Bd., 1939; spl. asst. to chmn. Petroleum Industry War Council, 1942; member of the National Petroleum Council since 1946. Mem. Nat. Oil Policy Com., Petroleum Industry War Council, Fellow Geol. Society of America, American Statistical Association; member American Society M.E., Am. Inst. Mining and Metall. Engrs., Am. Econ. Association, American Association Petroleum Geologists, Soc. Automotive Engineers, American Petroleum Institute, Phi Beta Kappa, Sigma Xi, Alpha Tau Omega. Clubs: University, Yale, Duquesne, St. George's, Mountain Lake. Author: Prices of Petroleum and Its Products During the War, 1919; The Economics of Petroleum, 1921; The Economic Structure of the American Petroleum Industry, 1936; Economics of the Petroleum Industry, 1939; Oil and National Policy, 1948; Oil in Venezuela, 1949; Oil in Canada, 1949; Oil in Brazil, 1951. Co-author: The Energy Resources of the United States, 1919; America's Power Resources, 1921; Capital Formation in the Petroleum Industry, 1952. Wrote brochure "The Turquoise." Contbr. numerous articles on tech. and econ. topics. Home: Barclay Hotel, N.Y.C. 17; also Port Jefferson, N.Y. and Mountain Lake, Lake Wales, Fla. Office: 18 Pine St., N.Y.C. 5.

POGUE, Lloyd Welch (pōg), lawyer; b. Grant, Ia., Oct. 21, 1899; s. Leander Welch and Myrtle Viola (Casey) P.; A.B., U. of Neb., 1924; LL.B., U. of Mich. Law Sch., 1926; S.J.D., Harvard Law Sch., 1927; m. Mary Ellen Edgerton, Sept. 8, 1926; children—Richard Welch, William Lloyd, John Marshall. Admitted Massachusetts bar, 1927, New York bar, 1934; United States District Court, District of Mass., 1931, U.S. Dist. Ct., Southern Dist., N.Y., 1934; Supreme Ct. of U.S., 1940; U.S. Dist. Courts for Dist. of Columbia, 1946; U.S. Circuit Ct. of Appeals for Dist. of Columbia, 1941; asso. with firm, Ropes, Gray, Boyden and Perkins, Boston, 1927-33; partner firm, Searle, James and Crawford, New York, N.Y., 1933-38; asst. gen. counsel in charge economic regulatory work from creation of Civ. Aeronautics Authority to 1939, gen. counsel Civ. Aeronautics Authority (now Civil Aeronautics Bd.) through 1941, chmn. of the bd., Jan. 1942-June 1946; mem. Pogue & Neal, Washington, D.C., since June 1946. Mem. U.S. dels. to: Chicago Internat. Civil Aviation Conf., 1944; Bermuda United Kingdom-U.S. Conf., 1946 (vice-chmn.); Interim Assembly PICAO, 1946 (vice chmn.); 1st Assembly ICAO, 1947. Served as pvt. AUS, 1918. Fellow Am. Helicopter Soc., Inc; hon. mem. Nat. Inst. Aeronautic Scis.; mem. Am. Bar Assn. (mem. com. aero. law), D.C. Bar Assn., Fed. Bar Assn. (pres. 1946), Nat. Aero. Assn. (past pres.; chmn. bd.), Council on Fgn. Relations, Phi Delta Phi, Delta Sigma Rho, Acacia. Clubs: Kosmet (U. of Neb.), Metropolitan, University (Washington, D.C.); Wings (N.Y. City), American Legion, Masonic Lodge. Home: 116 Chevy Chase Drive, Chevy Chase, Md. Office: 805 15th St. N.W., Washington 5, D.C.

POHL, John Florian (pōl), orthopedic surgeon; b. Saint Cloud, Minn., Aug. 25, 1903; s. Francis William and Mary Ellen (Heartz) P.; B.S., U. of Minnesota, 1926, M.B., 1928, M.D., 1929; student Carleton Coll., Northfield, Minn., 1922-23, Harvard, 1934-35, U. of Manchester (Eng.), 1935-36; m. Alice Elizabeth Croze, June 16, 1941; children—Mary Ellen, Peter Jon, John Martin DeLand. Interne, City Hosp., St. Louis, Mo., 1928-29; pediatrician's asst., Mpls., 1929-31; house surgeon, Childrens Hospital, Boston, Massachusetts, 1931-34, neuro-surgical asst., 1936-37; house surgeon, Mass. Gen. Hosp., Boston, 1934-35; orthopedic surgeon, Minneapolis, Minnesota, since 1937; medical supervisor Elizabeth Kenny Inst., 1940-48; clinical assistant professor orthopedic surgery Univ. of Minn., 1937-48; orthopedic surgeon Michael Dowling Sch. for Crippled Children (Minneapolis); attending orthopedic surgeon, Minneapolis Gen., Abbott, Northwestern, Maternity and Asbury hosps. (all Minneapolis), Glen Lake Sanatorium for Tuberculosis. Served as lt. comdr., U.S.N.R., 1942-43. Travelling fellow World Health Orgn., Europe, 1951. Member Hennepin Co. and Minn. State med. socs., Minneapolis Acad. Medicine, Acad. Orthopedic Surgeons, Theta Chi, Nu Sigma Nu. Club: Harvard. Author: The Kenny Concept of Infantile Paralysis and Its Treatment, 1943; Cerebral Palsy, 1950. Contbr. articles to med. jours. Home: 1708 South Irving Av., Minneapolis 5. Office: 1945 Medical Arts Bldg., Minneapolis 2, Minn.

POHL, LaVera, artist; b. Wis., 1901; d. Edward P. and Margueritte Walberta (Reziere) Kaempfer; student Wis. Sch. Fine and Applied Arts, Milw., 1918-22; studied under George Oberteuffer, Chgo., 1918-22; student Summer Sch. Painting, Saugatuck, Mich., 1922; studied under Richard Seewald of Cologne Acad., also Hans Thuar of Blue Rider Group; student History Art Inst., Florence, Italy, 1934; Ph.D. cum laude, U. Bonn, 1939; m. William Pohl, 1925. Decorator, painter murals, designer fur., bldgs., 1922-25; writer articles on modern architecture, modern European furniture, Indsl. Finishing, Indsl. Woodworking, 1927-30; designer (with Mrs. Ernest Miller) W.A.C. patron medal, 1943; one man art exhibits, Wis., including Milwaukee Art Inst., 1945, also Argent Galleries, N.Y.C.; pictures in pvt. collections, Europe and Am.; mem. exhbn. com. Milw. Art Inst., dir. since 1951; dir. Layton Art Gallery, Milwaukee, since 1953. Awarded Carl Walter Schuchard prize for water color, Wis. Ann. Exhbn., 1943. Mem. Nat. Assn. Women Artists, Wis. Painters and Sculptors (v.p.), Designer Craftsmen, Coll. Art Assn. Am., Am. Fedn. Arts, Am. Assn. U. Women, Eta Sigma Phi, Sigma Phi Rho, Delta Kappa Gamma. Office: 772 N. Jefferson St., Milw. 2.

POHLE, Ernst Albert (pō'lê), radiologist; b. Wiesbaden, Germany, Dec. 31, 1895; s. Reinhold and Lisette (Hannappel) P.; M.D., U. of Frankfort-on-Main (Germany), 1921; Ph.D., U. of Mich., 1928; m. Marie C. Graubaum, May 1, 1923; children—Ellen Mae, Mary Ann. Came to U.S., 1922, naturalized, 1930. Asst., Physiol. Inst., U. of Frankfort-on-Main, 1919-20; interne City Hosp., Wiesbaden, Germany, 1920-21; asst. and instr. Inst. for Radiation Research, U. of Frankfort, Germany, 1921-23; roentgenologist Mt. Sinai Hosp., Cleveland, O., 1923-25; asst. prof. roentgenology, U. of Mich., 1925-27, asso. prof., 1927-28; prof. radiology, U. of Wis., since 1928; chmn. dept. radiology, State of Wis. Gen. Hosp., Madison, since 1928. Lt. comdr. Med. Corps, U.S.N.R., 1939-40, comdr., 1940-42. Diplomate Am. Board of Radiology; fellow Am. College Radiology; mem. Am. Roentgen Ray Society, American Radium Soc., Radiological Society of North America, Am., Wis., and Dane Co. med. assns., A.A.A.S., Sigma Xi; Hon. mem. Am. Soc. X-Ray Technicians, Detroit Roentgen Ray and Radium Soc., Radiol. Soc. Panama. Clubs: University (Ann Arbor, Mich.); Memorial Union, Mendota Yacht (Madison, Wis.). Editor: Theoretical Principles of Roentgen Therapy, 1938; Clinical Roentgen Therapy, 1938; Clinical Radiation Therapy, 1950. Author numerous articles on med. subjects. Home: 2919 Oxford Rd. Office: 1300 University Av., Madison 6, Wis.

POHLERS, Richard Camila, textile executive; born N.Y.C., July 30, 1901; s. Camillo Arno and Rudolphine (Lehmann) P.; grad. Phila. Textile Inst., 1921; m. Elizabeth Widmaier, Oct. 19, 1946. Vice pres. Simmons Co. since 1943, gen. mgr. Simtex Mills div. since 1943; dir. Roanoke Mills Co., Rosemary Mfg. Co., Patterson Mills Co., Gen. Garment Mfg. Co., George F. Brasfield & Co. Mem. Phi Psi. Clubs: Canoe Brook Country (Summit, N.J.); Merchants, Union League (N.Y.C.). Home: 18 Warwick Rd., Summit, N.J. Office: Empire State Bldg., N.Y.C. 1.

POHLMAN, George Gordon, prof. agronomy; b. Doon, Ia., Oct. 6, 1902; s. George Sherman and Margaret (Heggie) P.; B.S., Ia. State Coll., 1923, M.S., 1924, Ph.D., 1930; m. Helen Curtis, June 26, 1932; children—Margaret Jean, George Gordon. Asst. in agrl. chemistry and soils, U. of Ariz., 1924-28; asst. prof. agronomy and asst. agronomist, U. of W.Va., 1930-38, prof. agronomy, agronomist, and head dept. agronomy and genetics, since 1938. Sec.-treas. Am. Soc. Agronomy, 1938-49 vice president, 1953-54. Member of A.A.A.S., Sigma Xi, Phi Kappa Phi, Alpha Zeta, Phi Lambda Upsilon. Contbr. articles to professional jours. Home: 509 Junior Av. Office: University of West Virginia, Morgantown, W.Va.

POINDEXTER, L(indsay) C(omfort), pipe line co. exec.; b. Imboden, Ark., Nov. 25, 1906; s. Joel Christian and Viva Viola (Austin) P.; A.B. in Mathematics, Hendrix Coll., 1928; m. Mary Jeannette Lark, Aug. 12, 1935; 1 dau., Mary Ann. Field engrng. Ark. Power & Light Co., 1928; with United Gas Pipe Line Co., and predecessor cos., Shreveport, La., 1928—, beginning as field engr., successively dist. engr., asst. gen. supt., gen. pipe line supt. Eastern div., dir., 1947—. Mem. Ind. Nat., So. gas assns., U.S. C. of C. Club: Shreveport. Home: 4005 Richmond Av. Office: 1525 Fairfield Av., Shreveport, La.

POINIER, Arthur B(est), editorial cartoonist; b. Oak Park, Ill., Feb. 9, 1911; s. Edward Wesley and Alta Louise (Best) P.; A.B., Ohio Wesleyan Univ., 1932; student, Drake U., 1934; m. Lola Marie McColloch, Nov. 29, 1941; children—Lois, John E. Sports cartoonist Columbus (O.) Dispatch, 1929-32; cartoonist Des Moines (Ia.) Register and Tribune, 1934-36; drew nationally syndicated comic strip, Jitter, 1936-43; polit. cartoonist Detroit (Mich.) Free Press, 1940-51; political cartoonist Detroit News since 1951. Served as lt., U.S.N.R., on active duty in air combat intelligence, 1943-46. Mem. Sigma Phi Epsilon, Pi Delta Epsilon, Omicron Delta Kappa. Home: 19130 Outer Dr. W., Dearborn, Mich. Office: Detroit News, Detroit.

POISTER, Arthur (William), organist, teacher; born Galion, O., June 13, 1898; s. Theodore Henry and Sarah Caroline (Ricker) P.; B.M., Am. Conservatory of Music (academic work U. of Chicago), 1925, M.M., 1931; student Marcel Dupré, France, 1925-26 and 1927-28, of Karl Straube, Leipzig, Germany, 1933-34; m. Dorothy Broeland, Dec. 20, 1941; children—Theodore Henry, Wendy. Dir. music Central High Sch., Sioux City, Ia., also organist and dir. music First Congl. Ch., 1920-27; prof. organ and theory U. of Redlands, Calif., 1928-37; prof. of organ and univ. organist U. of Minn., 1937-38; prof. organ Oberlin (Ohio) Conservatory of Music, 1938-48; prof. organ and univ. organist Syracuse U. since 1948; organ recitalist making concert tours throughout U.S. and Can. since 1935; faculty mem. summer Organ Inst., Methuen, Mass., since 1948. Asso. Am. Guild Organists; Phi Mu Alpha, Pi Kappa Lambda, Phi Delta Theta. Methodist. Lectr. Home: 607 Broad St., Syracuse 10, N.Y.

POISTER, R(alph) S(eymour), steel exec.; b. Kent, O., Mar. 2, 1893; s. Frederick Emil and Carrie (Seymour) P.; student Case Sch. Applied Sci., 1915; m. Beatrice Jeavons, Nov. 3, 1915; children—John J., Patricia. Vice pres., dir. Crucible Steel Co. of Am., Pitts., 1947-54, sr. v.p., dir., 1954—; chmn. board Rem-Cru Titantium, Inc., Midland, Pa.; v.p., dir. Midland Coke Co., Pitts.; v.p. Silicon Steels, Inc., dir. Vacuum Metals Corp., Cambridge, Mass., Trent Tube Co., East Troy, Wis., Snyder Mining Co., Pitts. Dir. Western Pa. Safety Council; nat. adv. com. Case Inst. Mem. Am. Iron and Steel Inst., Iron and Steel Inst., Eng., First Iron Wks. Assn., Inc., Newcomen Soc. Eng. (Am. br.), Pitts. C. of C., Sigma Alpha Epsilon. Republican. Clubs: Duquesne (Pitts.); Edgeworth (Sewickley). Home: Edgeworth Club, Sewickley, Pa. Office: Oliver Bldg., Pitts. 22.

POITRAS, Herman Arthur, chem. engr.; b. Ware, Mass., Apr. 17, 1912; s. Arthur L. and Parmelia (Noreau) P.; B.S., Ch.E., Tufts Coll., 1935; student Columbia, 1943; m. Isabelle A. Savage, Oct. 27, 1940 (dec.); children—Gale M., Robert H.; m. 2d, Gertrude M. VanKampen, Jan. 26, 1953. With Barrett div. Allied Chem. & Dye Corp., Edgewater, N.J., 1936-42; chief process engr. and project engr. Heyden Chem. Corp., Garfield and Princeton, N.J., 1942-45; asst. dept. head Chas. Pfizer & Co., Inc., Brooklyn, 1945-48; supt. Vigo Plant, Terre Haute, Ind., 1948-49, gen. prodn. mgr., 1949, v.p. charge prodn., 1949—, dir., 1950—; dir. Pfizer Fgn. Trade Subsidiaries. Mem. Am. Inst. Mgt., Am. Inst. Chem. Engrs., Am. Chem. Soc., Armed Forces Chem. Assn., Am. Management Assn., Am. Drug Mfrs. Assn., Am. Pharm. Assn., Nat. Security Indsl. Assn. Home: 35 Brandywine Road, Ho-Ho-Kus, N. J. Office: 11 Bartlett St., Brooklyn 6.

POKRASS, Louis I. ◎ V. 28.

POL, Balthazar van der, dir. C.C.I.R.; b. Utrecht, Netherlands, Jan. 27, 1889; s. Balthasar van der and G. C. (Steffens) P.; physics, cum laude, U. Utrecht, 1916; research work U. London, 1917, Cambridge U., 1919; m. Pietronetta Posthuma, June 22, 1917; children—Irene, Dora, Balthasar. Research physicist N. V. Phillips, Eindhoven, 1922-48, chief radio research dept., 1928-46, dir. fundamental radio research, 1946-48; dir. Comité Consultatif International des Radiocommunications, Geneva, Switzerland, since 1949; v.p. Union Radio Scientific Internationale, 1934-50. Pres. tech. commn. Organisation Internationale Radiodiffusion, Brussels, Belgium, 1946-49. Pres. U. Eindhoven, 1945. Awarded Valdemar Poulsen Gold Medal, Danish Acad. Tech. Scis., 1953. Fellow Netherlands Royal Soc.; mem. Inst. Radio Engrs. (v.p.). Author: Operational Calculus Based on the Two Sided Laplace Integral (with Dr. Bremmer), 1950; articles sci. subjects. Home: 22 Chemin Kreig. Office: Palais Wilson, Geneva, Switzerland.

POLAND, Reginald, museum dir.; b. Providence, Sept. 28, 1893; s. William Carey and Clara (Harkness) P.; student R.I. Sch. Design, 1905-06, 1912-13; A.B., Brown U., 1914, D.F.A. (hon.), 1949; M.A., Princeton, 1915, Harvard, 1917; m. Mary Helen Bare, Oct. 28, 1922. Dir. Denver Art Assn., 1919-21; edhl. dir. Detroit Inst. Arts, 1921-25; dir. San Diego Art Gallery, 1926-50, Norton Gallery, 1952-54; dir. museums, Atlanta, 1954—. Dir. Spanish Village, San Diego, 1939-50, pres., 1941-45; dir. San

Diego Mus. of Man, San Diego Symphony Assn., Globe Theater (pres. 1946-50). Decorated Royal Order Kingdom of Spain, 1931; recipient Gold Medal, Cal. Pacific Internat. Expn., 1935; Carl Schurtz fellow, 1936. Mem. Western Assn. Art Mus. Dirs. (past pres.), Atlanta Art Assn. (sec.), San Diego Art Guild, LaJolla Art Center, Phi Beta Kappa. Home: 721 Ponce de Leon Av. E., Decatur, Ga. Office: 1262 Peachtree St. N.E., Atlanta.

POLANYI, Karl (Paul), univ. prof.; born Vienna, Austria, Oct. 25, 1886; s. Michael Pollacsek and Cecile (Wohl) P.; student Gymnazium, Budapest; U. of Budapest, Kolozsvar, Dr. Jur., 1909; called to the bar, Budapest, 1912; m. Ilona Duczynska, March 2, 1923; 1 d., Kari Helen. Founder radical students Club Galilei, Budapest, 1908; gen. sec. Radical Citizen's Party of Hungary, 1919; editor periodical Szabadgondolat; fgn. editor Der Oesterreichische Volkswirt, Vienna, 1924-33; lecturer for extramural delegacy, U. of Oxford since 1937; resident scholar, Bennington Coll., 1940-43; vis. prof., Columbia University, 1947—, director of Interdisciplinary Project, 1953-55, and Whitney visiting professor, 1955-56. Member Royal Institute Internat. Affairs, London, Econ. History Assn. Cofounder Christian Left Movement, Great Britain, 1936. Author: The Great Transformation, 1944. Editor: Christianity and the Social Revolution, 1935. Home: 423 W. 120th St., New York 27.

POLASEK, Albin (pô-lä'shĕk), sculptor; b. Frenstate, Moravia, Feb. 14, 1879; s. Josef and Petronila (Knezek) P.; studied art, Pa. Acad. Fine Arts, Am. Acad. Rome; m. Ruth Sherwood, Dec. 14, 1950. Head dept. sculpture Art Inst. Chicago, 1916-43. Exhibited U.S. and abroad; represented in large galleries and museums; executed pub. monuments and memorials; latest, equestrian monument Thomas S. Masaryk (Chicago), 1950. Awarded Order White Lion (Czechoslovakian), 1928; hon. prof. Am. Acad. in Rome, 1930-31; diploma Czechoslovak Nat. Council, in recognition of two monuments on the Mount of Radhost, Czechoslovakia, 1931; statue to Czechoslovak Legionnaires in Frenstat, Czechoslovakia, 1938. Nat. Academician, 1933; mem. Nat. Sculpture Soc., Assn. Chicago Painters and Sculptors, Alumni Assn. of Fellowship of Am. Acad. in Rome. Apptd. mem. Bd. of Art Advisers, State of Ill., 1929. Catholic. Club: Cliff Dwellers. Home-Studio: 633 Osceola Av., Winter Park, Fla. ✡

POLAY, William Benjamin (pō lay), dept. store exec.; b. N.Y.C., Sept. 8, 1905; s. Benjamin and Eva (Aaranow) P.; grad. Haarem Vocational and Bus. Sch., N.Y.C., 1923; m. Mary Dyer Purdy, Apr. 11, 1941; children—Faith Dyer, Charles Albert. Mfr.'s rep. gifts, arts, novelties, 1921-28; sales rep., mfr. ladies' wearing apparel, 1928-42; asst. buyer, asst. mdse. mgr. Strouss-Hirshberg Co., Youngstown, O., 1942-43; gen. mgr. The Griswold Co. (br. Strouss-Hirshberg Co., also The May Co.), Warren, O., 1943-52; gen. mgr. T. S. Martin Co. (The May Co.), Sioux City, Ia., 1952—; v.p. The May Dept. Stores Co., 1953—. Dir. Asso. Retailers and Downtown Parking Development, Sioux City, 1952—; v.p. Sioux City Symphony, Sioux City Art Center Assn. Mem. Mt. Sinai Temple. Clubs: Rotary, Sioux City Country. Author article assn. publ. Home: 3915 Orchard. Office: T. S. Martin Co., Sioux City, Ia.

POLDERVAART, Arie, law librarian; b. Vierpolders, Netherlands, Oct. 21, 1909; s. Arie and Heiltje (Huisman) P.; brought to U.S., 1914, derivative citizenship; A.B. summa cum laude, Coe Coll., Cedar Rapids, Ia., 1931; A.M., Univ. of Ia., 1934; student Coll. of Law, Univ. of Ia., 1931-32, 1933-34; Doctor of Jurisprudence, University of Iowa, 1953; studied law library sci. under Helen S. Moylan; m. Edna Beryl Kerchmar, Mar. 20, 1936; children—Arie William, Patricia Ann. Grad. 45th Nat. Training Sch. for scout execs., Mendham, N.J., 1935; asst. boy scout exec., Northern N.M. Council, 1935-37; advt. mgr. Santa Fe (N.M.) Daily Sun, 1937; admitted to N.M. bar, Aug. 17, 1939; apptd. state librarian and law librarian of New Mexico by state Supreme Court, Jan., 1938; law librarian, Coll. of Law, U. of N.M., since 1947. Awarded Silver Beaver award of the Boy Scouts of Am., 1940. Mem. N.M. State Library Assn. (pres. 1941-42, 1942-43), Am. Assn. Law Libraries (pres.-elect 1946-47, pres. 1947-48), N.M. State Library Commission, 1949—; member American Bar Association, The Order of the Coif, American Library Assn., Phi Kappa Phi, Pi Delta Epsilon. Methodist. Clubs: Santa Fe 20-30 (charter mem., pres. 1940), Rotary. Author: Legislative Drafting in New Mexico, 1942; Black Robed Justice, 1947; New Mexico Practice Manual, 1949; Manual for Effective Legal Research, 1954. Mem. editorial staff New Mexico Statutees, 1941, 6 vols., asso. editor, 1953, 12 vols. Contbr. to library, legal and religious publs. Home: 2104 Coal Av. S.E., Albuquerque, N.M.

POLETTI, Charles ◎ V. 28.

POLGAR, Franz Julius (pōl'gär), lecturer, writer; b. Enying, Hungary, Apr. 18, 1900; s. Julius L. and Eliza (Szabo) P.; student high sch., Kaposvar, Hungary, 4 yrs., Coll. of Commerce and Economics, Szekesfehervar, Hungary, 3 yrs.; Dr. of Psychology and Dr. of Economics, U. of Budapest, Hungary, 1925; m. Lillian Sherman, Sept. 28, 1938; children—Julian Richard, Risa Willa. Came to United States, 1933, naturalized, 1944. Engaged in hypo-therapeutic work with brother, Dr. Laszlo Polgar, 1925-29; psychoanalysis and vocational research and research on hypnosis and other psychic phenomena, U. of Pecs, Hungary, 1929-30; therapeutic work, Budapest Polyclinics, and Rokus Hosp., Hungary, 1926-28; lecturer appearances in U.S. since 1933, before educational groups and about 100 colls. and univs. Served as 1st lt. Hungarian Army, World War I. One of founders and mem. bd. of dirs., Am. Platform Guild. Author: (in Hungarian) Mysteries of the Mind, 1926; Hypnotism, 1929; (in English) The Science of Hypnosis; The Story of a Hypnotist. Home: 839 Forest Av., Rye, N.Y. Office: 350 W. 88th St., N.Y.C. 24.

POLHEMUS, James H., public utilities; b. Newport, Ore., Apr. 16, 1887; s. James S. and Mary C. (Daly) P.; A.B. in Engring., Leland Stanford Jr. Univ.; m. Winifred Wilson, Dec. 18, 1912. Asst. engr., U.S. Engring. Dept., 1911-16. Gen. mgr. Coos Bay Shipbuilding Co., 1917-20; gen. mgr. and chief engr., Port of Portland, 1920-36; exec. vice-pres. and dir. Portland Electric Power Co.; pres., dir. Portland Gen. Electric Co.; treas., dir. Williamette Tug & Barge Co., Hi-Grade Concrete Co. Regent Multnomah College; trustee Williamette U. Dir. Portland Library Assn., Portland C. of C. Fellow Am. Inst. E.E.; mem. Am. Soc. C.E. (life), Soc. Am. Military Engrs. (charter mem. and director), Newcomen Soc. Eng. (Ore. chmn.). Republican. Episcopalian. Clubs: Arlington, University, Bohemian. Home: 2846 N.W. Fairfax Terrace. Office: 503 Electric Bldg., Portland 5, Ore.

POLIER, Justine Wise (pōl-yēr), justice Domestic Relations Court; b. Portland, Ore., Apr. 12, 1903; d. Stephen S. and Louise (Waterman) Wise; student Bryn Mawr Coll., 1920-22, Radcliffe Coll., 1922-23; A.B., Barnard Coll., 1924; LL.B., Yale, 1928; m. Leon Arthur Tulin, June 14, 1927 (died Dec. 12, 1932); 1 son, Stephen Wise; m. 2d, Shad Polier, March 26, 1937; children—Jonathan Wise, Michael Wise Polier (died Mar. 10, 1945). Admitted to N.Y. bar, 1928, and began practice in New York; referee N.Y. State Dept. of Labor, 1929-34; asst. corp. counsel, City of New York, 1934-35; counsel and secretary Mayor's Com on Relief, 1934-35; counsel Emergency Relief Bureau, 1935; justice Domestic Relations Court, New York, since 1935. Consultant to Office of Civilian Defense, 1941-42; member of board, Wiltwyck School; mem. N.Y. Citizens Com. Foster Care Children; Com. Children New York City; trustee N.Y. School Nursery Years; chmn. Louise Wise Services; pres. women's div. Am. Jewish Congress. Mem. bd. Rsrch. Center of Human Relations. Awarded as Woman of the Month, Dec. 1948, by Am. Women's Assn. Mem. Assn. Bar of the City of N.Y. Jewish religion. Author: Everyone's Children, Nobody's Child, 1941. Home: 175 E. 64th St. Office: 135 E. 22d St., New York, N.Y.

POLIER, Shad, lawyer; b. Aiken, S.C., Mar. 18, 1906; s. Harris Louis and Fanny (Cohen) P.; B.S., U. S.C., 1926; LL.B., Harvard, 1929, LL.M., 1931; m. Justine Wise, Feb. 26, 1937; children—Stephen Wise Tulin, Jonathan. Admitted to N.Y. bar, 1931, since practiced in N.Y.C.; mem. Polier & Midonick. Trial, review atty. N.L.R.B., 1937-40; dir. fuel and consumer goods enforcement div. OPA, 1943-44; pub. mem. War Labor Bd., N.Y. region, 1944-45; mem. N.Y. State Com. vs. Housing Discrimination; counsel Citizens Com. on Children of N.Y.C.; chmn. exec. com. N.Y. State Equality in Edn.; counsel Northside Center for Child Development; director Conf. Jewish Material Claims against Germany; director Jewish Restitution Successor Organization. Served as sgt., U.S. Army, 1942. Mem. N.Y. Co. Bar Assn., Assn. Bar City N.Y., Americans Dem. Action, Am. Vets. Com., Am. Arbitration Assn., N.A.A.C.P. (legal com.), World (exec. com., budget chmn.) and Am. (chmn. exec. com.) Jewish congresses, Phi Beta Kappa. Democrat. Jewish religion. Contbr. articles tech. jours. Home: 175 E. 64th St. Office: 80 Broad St., N.Y.C.

POLING, Daniel Alfred (pō'ling), clergyman, editor, author; b. Portland, Ore., Nov. 30, 1884; s. Charles C. and Savilla (Kring) P.; A.B., Dallas (Ore.) Coll., 1904, A.M., 1906; student Lafayette (Ore.) Sem.; grad. work, Ohio State U., 1907-09; LL.D., Albright Coll., 1916; Litt.D., Defiance Coll., 1921, Norwich University, 1952; D.D., Hope College, 1925; S.T.D., Syracuse U., 1927; D.D., U. of Vt., 1934; LL.D., Temple U., 1937; D.D., Phillips U., 1939; L.H.D., Bucknell U., 1946, Bates Coll., 1952; married Susan J. Vandersall, September 25, 1906 (died July 25, 1918); married 2d, Lillian Diebold Heingartner, Aug. 11, 1919; 8 children. Prohibition candidate for governor of Ohio, 1912. Pastor of the Marble Collegiate-Dutch Reformed Ch., N.Y., 1922-30, Bapt. Temple, Phila., 1936-48. Chaplain, Chapel of Four Chaplains, 1948 (Inter-faith Shrine). President of the World's Christian Endeavor Union; editor of Christian Herald, and Christian Endeavor World; director Presbyterian Ministers Life Insurance Fund, the J. C. Penney Foundation, New York. Trustee Bucknell University. Engaged overseas in special war work, in British Isles, France and Germany, 1918-19; member General War-Time Commission of the Churches; maj. Chaplain Officers' Reserve. Received Silver Buffalo award, Boy Scouts of America; humanitarian award, Welcome Chapter, Pa. Eastern Star, 1940; War Dept. award for conspicuous service as accredited war corr. overseas theater of combat, 1946; Medal of Merit, United States Government, 1947. Pres. Greater N.Y. Federation of Churches, 1926-27. General Synod Reformed Ch. in America, 1929-30. Clubs: Poor Richard, Philadelphia. Author: Mothers of Men, 1914; Huts in Hell, 1918; Learn to Live, 1923; What Men Need Most, 1923; An Adventure in Evangelism, 1925; The Furnace (novel), 1925; John of Oregon (novel), 1926; Radio Talks to Young People, 1926; Dr. Poling's Radio Talks, 1927; The Heretic (novel), 1928; Youth and Life, 1929; Between Two Worlds (novel), 1930; John Barleycorn—His Life and Letters (novel), 1933; Youth Marches, 1937; Fifty-two Story Sermons for Children, 1940; Opportunity Is Yours, 1940; A Treasury of Best-Loved Hymns, 1942; A Preacher Looks at War, 1943; Your Daddy Did Not Die, 1944; A Treasury of Great Sermons, 1944 Faith is Power for You, 1950; Prayers for the Armed Forces, 1950; The Glory and Wonder of the Bible (with Dr. Henry Thomas). Daily columns, Americans All, My Faith Today, Phila. and syndicated papers. Home: 141 Pelham Rd., Phila.; 115 E. 37th St., N.Y.C. 16. Office: 27 E. 39th St., N.Y.C. 16.

POLING, Daniel W(illiams) (pō'ling), educator; b. The Dalles, Ore., Dec. 2, 1906; s. Daniel Vandersall and Martha Alice (Williams) P.; B.S., Ore. State Coll., 1928, M.S., 1938; grad. study U. of So. Calif., summer 1939, U. of Ore. since 1948; m. Helen Marie Weberg, July 17, 1932; children—Dow Peter, Kathryn Irene, Ann Margaret. Coach, prin. schs., Maupin, Ore., 1928-35; supt. schs., Myrtle Creek, Ore., 1935-37; asst. dean men Ore. State Coll., 1937-47, asst. prof. polit. sci., 1937-45, asso. prof., 1945-47, prof., dean men since 1947. Mem. Beta Theta Pi, Phi Kappa Phi, Alpha Kappa Psi, Phi Eta Sigma, Alpha Phi Omega, Kappa Delta Pi, Scabbard and Blade. Conglist. DeMolay (Legion of Honor). Lions International. Home: 2730 Arnold Way, Corvallis, Ore.

POLISHOOK, William Martin (pō'lish-hoōk), educator; b. Boston, Sept. 21, 1909; s. Harry and Celia (Goldsmith) P.; grad. Boston English High School, 1927; B.S., Mass. State Teachers Coll., Salem, 1931; Ed.M., Harvard, 1935; Ed.D., New York U., 1945; m. Eleanor Halladay Delano, Aug. 21, 1937; children—Robert Delano, Margaret Louise. High sch. teacher Dedham, Mass., 1931-37; head dept. of bus. edn. and dir. of guidance, Clifford J. Scott High Sch., East Orange, N.J., 1937-47; dir. dept. of bus. edn. and prof. of bus. edn., Temple University, Philadelphia, 1947-53, and professor of education, 1953—, asst. dean, Teachers Coll. since 1950. Chmn. joint com. on tests, Nat. Bus. Entrance Tests, 1948-50. Mem. United Bus. Edn. Assn., Nat. Office Management Association (director Correspondence School), National Business Teachers Training Association, Pa. Bus. Teachers Assn., Eastern Bus. Teachers Assn., Phi Delta Kappa, Delta Pi Epsilon (research award, 1945), Alpha Phi Omega. Author: Workbook for Secretarial Training, 1942; Elements of General Business, 1945, rev., 1953; Comml. Arithmetic, 1948. Ed: Tchrs. College News, Temple U. since 1948. Home: Nine Ellis Road, Havertown, Pa. Office: Temple University, Philadelphia 22.

POLITIS, Athanase G(eorge), diplomat; b. Corfu, Greece, Mar. 24, 1893; s. George and Argyri (Ralli) P.; LL.M., U. Paris, 1914, LL.D., 1920; unmarried. Entered Greek Ministry Fgn. Affairs, 1917; mem. Greek del., to Paris Peace Conf., 1919; sec. gen. Greek del. to Austrian Commn. on reparations in Vienna, 1920; sec. Greek consulate, Alexandria, 1924-26, 1st sec. Greek Legation, charge d'affaires, Cairo, 1926-31; missions to Abyssinia, Paris, London, Berlin, Copenhagen, Vienna, Geneva, 1931-32; dir. Ministry Fgn. Affairs, 1933-36; counselor Greek Legation, London, 1936-39; Minister to Japan, 1939-42; Ambassador to Russia, 1942-47; ranking mem. Greek del. to Paris Peace Conf., 1946; chief Directorate Econ. Affairs, Ministry Fgn. Affairs, Athens, 1947; chief Greek del. Internat. Trade Orgn. Conf., Havana, Cuba, 1947, 2nd session, Geneva, 1948; chief Greek del. to Conf. on General Agreement on Tariffs and Trade, Annecy, France, 1949; Ambassador to U.S. since July 1950. Served in Greek Army, 1918, 21. Decorations: Grand Officer Royal Order Phoenix, Knight Royal Order Savior, Comdr. Order Holy Sepulchre (Greek), Comdr. French Legion Honor, Grand Officer Ethiopian Order Menelik, Officer Chinese Order Golden Ray, Royal Yugoslav Order White Eagle. Mem. Inst. Egypt. Mem. Greek Orthodox Ch. Author: Hellenism and Modern Egypt (2 vols. in Greek and French), 1928; Proposals Toward an Alliance Between Egypt and Greece in 1867 (in French), 1931; The Turco-Egyptian Conflict of 1838-1841 (in French), 1931; Last Years of the Reign of Mohamed Aly, based on Greek Diplomatic Documents (in French), 1931; Suggestions for the Organization of the Greeks in Egypt (in Greek), 1931; Relations between Greece and Egypt during the Reign of Mohamed Aly, 1833-1849 (in French), 1935. Collector objects art. Home: Royal Greek Embassy, 2221 Massachusetts Av. N.W., Washington 8.

POLITZ, Alfred, market and opinion research; s. Alfred and Martha (Arlt) P.; student math. physics, applied psychology, U. of Berlin; m. Martha Brossart, Mar. 28, 1939. Founder Alfred Politz Research Orgn., N.Y.C., 1943, dir. incorporation, 1947, pres. Alfred Politz Research, Inc., 1947—; lectr. Columbia, Yale, N.Y.U. Recipient leadership award for development sci. standards, marketing research techniques Am. Marketing Assn., 1946. for development econ., sci. sampling procedures, 1947. Mem. Market Research Council, Am. Marketing Assn., Radio and TV Research Council. Contbr. articles profl. publs. Home: Mill Neck, L.I. Office: 270 Park Av., N.Y. C. 17.

POLIVKA, Jaroslav Joseph, cons. engr., educator; b. Prague, Bohemia, Apr. 20, 1886; s. Joseph and Francisca (Urbanova) P.; Master deg., Tech. U., Prague, 1909, Dr. Tech. Sci., 1917; grad. study Conf. Tech. U., Zurich; m. Maria I. Polakova, Sept. 16, 1913; children—Belca, Jan, Milos. Came to U.S., 1938, naturalized 1945. Asst. constrn.' navigation locks, Bohemia, 1907-09, concrete arch bridge over Ohre River, 1910; chief engr. Sander & Co., Soc. Cemento Armato, Zurich, Florence, 1911-13; cons. engr., Zurich, research asst. Inst. Testing Materials, Zurich, 1914-15; chief engr., partner Dr. E. van Emperger, Vienna, 1916-17; chief engr. design and con-

strn., Ruse, Austria, 1918; Czechoslovak govt. expert charge study pub. works program, France 1919; research with Prof. Mesnager, Ecole des Ponts de Chaussees, 1920, cons. engr., architect, Prague, research engr. Material Lab., 1921-38; research photoelastic stress analysis, Podolsko Bridge, Bohemia, 1937; research asso. civil engring. U. Cal., 1939-45; research Bethlehem Alameda (Cal.) Shipyard, Kaiser Shipyards on various heavy constrn. projects, 1943-45; cons. engr., Berkeley, San Francisco, 1946—; pres. Soil Solidification Engrs., Inc., San Francisco, Los Angeles; projects include design and constrn. structures such as factories, dams, theaters, apt. houses, models, indsl. bldgs., using spl. constrn. design and materials; designed, constructed Guggenheim's Modern Gallery, N.Y.C., Johnson's Research Tower, Racine, Wis., and various precast concrete bldgs.; designer indsl. bldgs., bridges, garages, apartment houses and homes. Lecturer at Stanford University, 1951—. Winner international competition Belvedere Tunnel, Prague, 1909; Colombet award, French Soc. Civil Engrs., for best structural achievements in past 4 yrs., 1936; gold medal and two diplomas of honor, Paris Internat. Expn., 1937; Officer Legion of Honor, French Etoile Noire de Benin, 1951. Mem. Masaryk Acad., Com. Research and Testing Structural Material, Am. Soc. C.E., Am. Concrete Inst., Am. Soc. Profl. Engrs., Soc. Am. Mil. Engrs., Inst. Aero. Scis., A.S.M.E., Am. Welding Soc., Soc. Seismology, Am. Soc. Ceramics, Am., Swiss socs. testing materials, Mexican Soc. Engrs. and Architects, French Soc. Civil Engrs., Sigma Xi. Author many books and articles in the field. Home: 1150 Arch St., Berkeley 8, Cal.

POLIZOIDES, Germanos, bishop; b. Sparta, Greece, Aug. 19, 1897; s. John and Sophie (Chrisomali) P.; ed. grammar sch., Athens, Greece; D.D., Theol. Sch., Halki, Constantinople, 1919; student in higher studies, New York U., 1924-26. Came to U.S., 1919, naturalized, 1923. Sec. of Greek Archdiocese, 1919-24; bishop of Greek Orthodox Ch. in Am. since 1941. Mem. of Angelican-Orthodox Com. Editor The Orthodox Observer, a religious mag. published in Greek twice monthly. Author of 22 school books and other books in Greek and English, published since 1924. Home: 3724 111th St., Corona, N.Y. Office: 10 E. 79th St., New York, N.Y.

POLK, Forrest Raymond (pōk), college pres.; b. Tobinsport, Ind., Oct. 12, 1888; s. John Riley and Clara Dell (Leaf) P.; B.S., Valparaiso, Coll., 1909; B.S. in C.E., Purdue U., 1914; post-grad. work, U. of Chicago and U. of Wis.; m. Mildred Ruth Finley, Dec. 1913; children—Frances Ruth, Marion Lucille, Robert Raymond, Vivian Jean. Teacher pub. schs., Tobinsport, Ind., 1906; prin. high sch., Sharpsville, 1909-10; dir. manual arts, high schs., Whiting, 1914-15; instr., State Teachers Coll., Oshkosh, Wis., 1915-17; asst. engr., Ill. Div. of Highways, 1919-21; teacher mathematics, Wisconsin State Teachers Coll., 1921-29, pres. since 1931. Served as 1st lt. 315th Field Arty., A.E.F., 1917-19. Mem. Sigma Xi, Tau Beta Pi, Kappa Delta Pi, Phi Beta Sigma, Acacia. Democrat. Episcopalian. Mason. Club: Candlelight. Address: 500 Algona Blvd., Oshkosh, Wis.

POLK, James G., congressman; b. Highland Co., O., Oct. 6, 1896; s. William Alexander and Amy Isyphena (Ockerman) P.; M.A., Wittenberg Coll., 1923; m. Mary Smith; children—Martha Jean, William A., Helen R., Lois Mae. Farmer; mem. 72d to 76th, 81st to 84th U.S. Congresses, 6th Ohio Dist. Spl. asst. Dept. of Agr., 1942-46. Mem. Kappa Phi Kappa. Democrat. Methodist. Elk, Mason. Home: R.F.D. 1, Highland, O.

POLK, Louis Frederick, tool mfr.; b. Dayton, O., Apr. 17, 1904; s. Oscar M. and Elizabeth (Tschudi) P.; A.B., Miami U., 1926; m. Pauline Chaney, 1926; children—Louis Frederick, Paula Lou. With Sheffield Corp. and its predecessors, 1926—, pres., 1941—; chmn. bd. Threadwell Tap and Die Company, Greenfield, Mass., 1954—; pres. Pirm, Inc., 1952; chmn. of bd. and dir. State-Fidelity Federal Savings & Loan Assn.; chmn. The Sheffield Corp. of Australia, Pty., Ltd., Melbourne, 1946; treasurer Conway Mfg., Inc., Conway, Mass.; director Winters Nat. Bank, Dayton, O.; dir., 1st v.p. Nat. Machine Tool Builders Assn.; v.p., dir., mem. exec. com., chmn. dimensional standards and metrology div., Am. Ordnance Assn.; mem. Am. Gage Design Com. U.S. Bur. of Standards; pres. Sheffield Found. Mem. Am. Soc. M.E. (mem. council, dir. 1954-55; chmn. bd. codes and standards), Research Fund Am. (dir.); Nat. Security Indsl. Assn., N.Y. Acad. Scis., Newcomen Soc., of Eng., Soc. Automotive Engrs., Am. Soc. Tool Engrs., Delta Kappa Epsilon. Clubs: Engrs., Bicycle, Moraine Country, Miami Valley Hunt and Polo (Dayton); Deke, Metropolitan (N.Y.C.); Detroit Athletic (Detroit); Union League (Chicago); Queen City (Cincinnati); Bloomfield Hills Country (Bloomfield Hills, Mich.). Author: Dimensional Contro.; contbr. articles to American trade papers. Home: Tulip Hill, 235 Park Rd., Dayton. Office: The Sheffield Corp. Dayton 1, O.

POLK, Ralph Lane, Jr., publishing exec.; b. Detroit, July 7, 1911; s. Ralph Lane and Agnes (Ruppe) P.; A.B., Princeton, 1933; m. Winifred Pike, Feb. 19, 1938; children—Ralph Lane, Janet Elizabeth. With R.L. Polk & Co. since 1933, pres. since 1949, treas. since 1953. Clubs: Rotary, Athletic (Detroit); Princeton of Mich.; Open Hunt, Country (Bloomfield Hills, Mich.). Home: Cranbrook Ct., Bloomfield Hills, Mich. Office: 431 Howard St., Detroit 31.

POLLACK, Herbert, physician; b. New York, N.Y., June 29, 1905; s. Isaac and Mary (Luntz) P.; A.B., Washington and Lee Univ., 1925; M.D., Cornell Univ., 1929; Ph.D., Univ. of Minn., 1933; m. Ruth Brill, November 14, 1946; children—Jane Brill, Constance Brill. Instructor and research assistant in physiology, Cornell Univ. Med. Coll., 1928; research asst., Wood's Hole Marine Biol. Lab., summers, 1926, 27, 28; received Littauer fellowship, asst. in pathology, London Hosp., Feb.-Oct. 1929; house officer in pathology, New England Deaconess Hosps., Oct. 1929-Dec. 1930; house officer in medicine, Univ. of Chicago, 1931-32; fellow in medicine, Mayo Clinic, 1932-34; instr. in medicine, Cornell Univ. Med. Coll., 1934-40; asst. physician Mt. Sinai Hosp., New York City, 1934-37, physician in charge adult metabolism clinic, 1937-40, asso. physician for metabolism, since 1940; lecturer in medicine, College of Physicians and Surgeons, Columbia, 1940; in pvt. practice of medicine, N.Y.C., 1934—; vis. physician Bellevue Hosp., 1954; asso. attending physician University Hosp., 1954; asso. prof. clin. medicine N.Y.U., 1954. Certified by Am. Bd. Internal Medicine, 1938; by American Board of Nutrition, 1951. Entered active duty U.S. Army as major med. corps, July 10, 1942, disch. col. June 22, 1946; med. consultant food and nutrition br., Office Surgeon Gen., Jan.-Nov., 1943; chief of med. service, 15th gen. hosp., Nov. 1943-Dec. 1944; med. consultant in nutrition. Office Chief Surgeon E.T.O., U.S.Army, Jan.-July 1945; chief med. consultant, E.T.O., Nov. 1945-Mar. 1946; consultant to sec. of War, Mar.-July 1946, Nat. Research Council (food and nutrition bd., nutrition com.; com. Quartermaster affairs, advisory com. on subsistence); cons. Republic of China Armed Forces, 1954; consultant Surgeon General Dept. of Army, 1951-54, USPHS, Dept. Def., Com. on Nutrition for Nat. Def., 1955. Decorated Bronze star, Army Commendation ribbon, Purple Heart, North Am. Defense medal, Med.-European Theater medal with 4 combat participation stars, Army of Occupation medal, Victory medal. Fellow American Med. Assn., American Pub. Health Assn., A.C.P., N.Y. Acad. Medicine; mem. A.A.A.S., Am. Heart Assn., Am. Soc. for Clin. Invesitgation, Am. Inst. of Nutrition, Am. Physiol. Soc., Soc. for Exptl. Biology and Medicine, N.Y. Diabetic Assn. (pres.), Am. Diabetic Assn. (dir.), Sigma Xi. Club: Harmonie (N.Y.). Author: Modern Diabetic Care, 1940; Your Diabetes, 1951. Asso. editor Metabolism Jour., 1951-54; editorial bd. Diabetes Jour., 1953-54. Contbr. numerous sci. articles to tech. jours. on metabolism, diabetes mellitus, normal diet and nutrition. Home: 480 Park Av. Office: 70 E. 77th St., N.Y.C. 21.

POLLACK, Louis, art dealer; b. N.Y.C., May 21, 1921; s. Samuel and Gussie (Pollack) P.; student pub. schs.; m. Laure Garner, May 29, 1952. Study art history, trends in U.S., Eng., France, Italy; founder, dir. Peridot Gallery, N.Y.C., 1948—. Home: 260 W. 72d St., N.Y.C. 23. Office: 820 Madison Av., N.Y.C. 21.

POLLACK, Monroe William, business exec.; born N.Y. City, Dec. 10, 1902; s. Joseph and Amelia Pollack; ed. New York U.; children—Richard, Judith. Vice pres. and dir. U.S. Plywood Corp., N.Y. City; dir. Algoma Plywood Corp. Trustee Ottinger Foundn. Club: Mountain Ridge Country (treas.) (Caldwell, N.J.). Home: Hidden Acres, Wayne, N.J. Office: 55 W. 44th St., N.Y. City.

POLLAK, Robert, drama critic; b. Cleveland, June 24, 1903; s. Herman and Luella (Cohn) P.; Ph. B., U. of Chicago, 1924; m. Janet Spitzer, May 7, 1929; 1 son, Richard. Stock and commodity broker, Chicago, since 1924; music critic The Chicagoan, 1929-33, Chicago Daily Times, 1933-41; drama critic Chicago Daily Times, 1941-47, Chicago Sun and Times (upon merger of two separate papers), 1947; partner of H. Hentz and Company (brokers), Chicago. Trustee Roosevelt College, Chicago, since June 1948. Clubs: Quadrangle (U. of Chicago), Tavern (Chicago). Home: 5650 S. Kenwood Av., Chicago 37. Office: Suite 620, 120 S. LaSalle St., Chicago 3.

POLLAN, Arthur Adair ◎ V. 28.

POLLARD, Cash Blair (pŏl'ärd), chemist, toxicologist; b. Hannibal, Mo., Feb. 22, 1900; s. William Braxton and Nannie Elizabeth (Robinson) P.; A.B., William Jewell Coll., 1921; M.S., Purdue U., 1923, Ph.D., 1930; D.Sc., Purdue University, 1954; student University of Wisconsin, 1924; married Ailene Atherton; 1 son, Thomas David. Graduate assistant chemistry, Purdue U., 1921-23; with Graver Corp., 1923; instr. chemistry, Purdue U., 1923-30; asst. prof. chemistry, U. of Fla., 1930-35, asso. prof., 1935-37, prof. since 1937, chmn. organic div.; cons. chemist, toxicologist since 1927; cons. chemist Fla. states attys. sci. crime detection since 1930; expert witness Fla. and Fed. courts, on toxicology, blood stains and powder marks. Research engineer, Office of Production Research and Development, W.P.B., 1944; mem. faculty Alachua General Hospital Nurses Training School; lecturer physiol. and pathol. chemistry, since 1945. Consulting toxicologist Alachua General Hosp., Morton Plant Hosp. Served as pvt., W.W.I. Recipient Fla. Acad. Scis. Achievement Award (with John H. Pomeroy), 1945, for a study of the Sensitivity of Aldehyde Reagents; recipient U.S. Public Health Service Research Grant, 1948, 49, research grants, Navy Department, Office Naval Research 1948, 49, 50, Parke, Davis and Company, 1950-55; Florida award of American Chemical Society, 1954. Fellow A.A.A.S., Am. Inst. Chemists (chmn. S.E. Regional com. on membership, 1942); mem. Am. Chem. Soc. (chmn. Fla. sect., 1935), Fla. Academy Sci.; life mem. (hon.) Fla. Peace Officers Assn., Eugene Field Society, Am. Legion, Am. Assn. Clin. Chemists, Nat. Rifle Assn., Sigma Xi, Phi Lambda Upsilon, Gamma Sigma Epsilon, Phi Kappa Phi, Alpha Epsilon Delta, Kappa Sigma. Democrat. Baptist. Mason. Clubs: Kiwanis, Fla. West Coast Pistol League, Gainesville Pistol, Alachua County Riding Horse Assn. Author: Laboratory Manual and Study Outline of General Chemistry (with L. A. Test), 1928, rev. 1937; Bibliography of Animal Venoms (with Ralph W. Harmon), 1947; Problems in Organic Chemistry (with E. G. Rietz), 1951; asst. editor: Outline of Organic Chemistry, 1937; asso. editor: Quadri-Service Manual of Organic Chemistry, 1938. Collaborator on Fundamental Organic Chemistry, 1940; The Work Book of Fundamental Organic Chemistry, 1941. Contributor research articles to scientific jours. Home: "Holly Brook," Newberry Rd. Address: Leigh Hall, University Station, Gainesville, Fla.

POLLARD, George Marvin, fgn. service officer; b. St. Joseph, Mo., Oct. 5, 1909; s. James Coleman and Ethel (Mallory) P.; A.B., George Wahington U., 1934, A.M., 1939; student Columbia, 1940-41, sch. mil. govt. U. Va., 1944, Stanford, 1944-45; m. Jean Mary Campion, Apr. 15, 1939. Staff U.S. Dept. Agr., 1928-41, WPB, 1941-43; sr. economist U.S. Dept. Army, 1946-49; internat. economist CIA, 1949-51; fgn. service officer Dept. State, 1951-55, internat. economist, 1953—. Mem. planning and zoning commn., Vienna, Va. Served as lt (s.g.) USNR, 1943-46, mil. govt. officer Occupation of Japan, 1945-46, mem. U.S. rep. Far Eastern Commn., Washington, 1947-49; lt. col. U.S. Army Res., 1949—. Mem. Am. Polit. Sci. Assn., Am. Econ. Assn., Phi Theta Kappa, Phi Sigma Kappa, Alpha Kappa Psi. Club: Lions (Vienna, Va.). Home: 315 West St., Vienna, Va. Office: Dept of State, Washington.

POLLARD, Harry Strange, univ. prof.; b. Lansing, Mich., Oct. 18, 1900; s. Walter Punchard and Ella Laura (Strange) P.; A.B., Olivet Coll., 1922; M.S., U. of Ia., 1924; Ph.D, U. of Wis., 1933; m. Edwina Obenauer, Jan. 2, 1925; 1 dau., Patricia. Mathematics dept., Miami U., since 1927, prof., head dept., since 1946. Mem. Am. Math. Soc., Math. Assn. of Am., Inst. of Math. Statistics. Presbyterian. Home: 350 Patterson Av., Oxford, O.

POLLARD, James E(dward), prof. Journalism; b. Chambersburg, Pa., Oct. 25, 1894; s. James Joseph and Anna Mary (Eby) P.; B.A., Ohio State U., 1916, M.A., 1917, Ph.D., 1939; m. Marjorie Olive Pearson, May 8, 1918 (died 1945); children—Mary Margaret (Mrs. Richard C. Dale), David Edward; married 2d, Founta Davis Greene, February 14, 1947. Reporter Canton Repository, 1917, Associated Press, 1917-19; asst. city editor, tele. editor, Ohio State Journal, 1920-23; dir. news bureau, Ohio State U., 1923-33, asso. prof. journalism, 1932-34, acting dir. sch. journalism, 1934-38, prof. and dir. since 1938. Taught at Univ. of Southern Calif., summer 1940; with U.S. Civil Service Commission, Washington, D.C., 1937. Editor Ohio Newspaper since 1934. Ohio State Univ. rep., Western Conference, 1944-47. Served with A.E.F. in France and Germany in World War I. Received Sigma Delta Chi Distinguished Service Award for Journalism Research, 1948. Mem. Am. Assn. Teachers Journalism, Ohio Archeol. and Historical Soc., Kappa Tau Alpha (president, 1939-42), Pi Delta Epsilon, Pi Kappa Alpha, Sigma Delta Chi. Vice-pres. Am. Assn. Schs. and Dept. Journalism, 1938. Mason. Clubs: Kit Kat, Faculty, Rotary (Columbus). Conglist. Author: History 47th U.S. Infantry, 1920; Journal of Jay Cooke, 1935; Principles of Newspaper Management, 1937; Newspaper Laws of Ohio (with Ed M. Martin), 1937; The Newspaper as Defined by Law, 1940; The Presidents and the Press, 1947; History of the Ohio State University—1870-1948, 1952; Ohio Newspaper and Publication Laws (with Ed. M. Martin), 1954. Edited Index Pub. Notice Laws of the 48 States, 1942. Co-author, Vol. VI, History of the State of O., 1942. Contbr. to profl. and other periodicals. Home: 2033 Beford Rd., Columbus, O.

POLLARD, Leonard (Heber), univ. prof.; born Emmett, Ida, Apr. 17, 1909; s. Afred George and Caroline (Granat) P.; B.S., Utah State Agrl. Coll., 1932, M.S., 1934; Ph.D., U. of Calif., 1939; m. Dorothy Rubel, June 4, 1938; children—Marilyn, Lorin, Joyce, Howard. Asso. in div. of truck crops U. of Calif., Davis, 1936-39; head dept. of vegetable crops Utah State Agricultural Coll., 1939-53, head department of horticulture, 1953—, assistant prof., 1939-41, asso. prof., 1941-46, prof. since 1946. Mem. Sigma Xi, Alpha Zeta. Republican. Mem. Ch. of Jesus Christ of Latter-Day Saints. Club: Lions. Author: Vegetable and Flower Seed Production (with L. R. Hawthorne), 1954. Home: 630 N. 2d East St., Logan, Utah.

POLLARD, Violet McDougall (Mrs. John Garland Pollard), Dem. nat. committeewoman; b. Maxville, Ont., Can., July 17, 1889; d. Peter and Ellen (Robertson) McDougall; ed. pub. sch. and high sch., Ont., Can., and Cornwall (Ont.) Normal Sch.; student Regina (Saskatchewan) Coll., 1912-13, George Washington U., Washington, D.C., 1935-37; m. John Garland Pollard, July 31, 1933. Came to U.S., 1917, naturalized, 1934. Teacher, pub. schs., Ontario, Can., 1907-10, graded schs., Saskatchewan, Can., 1910-12; sec. in law office, 1913-17; exec. sec. to 4 successive governors of Va., 1918, and 1919-33; sec. to asst. adminstr. U.S. Housing Adminstrn., 1938-40; connected with Virginia Museum Fine Arts since 1940, now associate director. Member Academy Polit. Science, League of Women Voters (Richmond chapter), English Speaking Union, Bus. and Professional Women's Club (Richmond chapter), Va. Hist. Soc., Kappa Beta Pi. Presbyterian. Clubs: National Democratic (Washing-

ton); Country of Virginia (Richmond). Home: 718 W. Franklin St. Office: Virginia Museum of Fine Arts, Richmond 20, Va.

POLLARD, Warren Randolph, transportation exec.; b. Jersey City, 1898; s. Charles Edwin and Addie Drake (Moore) P.; B.S. in elec. engring., Ga. Inst. Tech., 1920; m. Margie Belle Taylor, June 22, 1920; children—Warren Randolph, Charles Alec. Student engr. Gen. Electric Co., Schenectady, N.Y., 1920-22; engr. Ga. Power Co., Atlanta, 1922-33, supervisor auto equipment, 1933-38, mgr. transportation, in charge streetcar, bus service, Atlanta, Augusta, Macon, Columbus, Rome, Ga., 1938-46; pres. Va. Transit Co., Richmond, since 1946, Portsmouth Transit Co., 1946—; president and director United Transit Co.; dir. Central Nat. Bank of Richmond. Co-chmn. A.R.C. campaign, Atlanta, 1945, campaign gen., Richmond, 1949; pres. Community Chest, Richmond, 1951, now mem. exec. com., bd. trustees. Recipient Silver Beaver award Boy Scouts Am. Mem. Am. Transit Assn. (pres. 1948-49, dir., nat. councilor), U.S., Richmond (past dir.) C.'s of C., Va. Srs. Golf Assn., Chi Phi. Episcopalian. Mason. Clubs: Rotary (past dir.), Commonwealth, Hermitage Country (Richmond); Country of Va., Princess Anne Country (Virginia Beach). Home: 3903 Sulgrave Rd., Richmond. Office: P.O. Box 1635, Richmond 13, Va.

POLLARD, William B., Sr., banker; b. Chester, Miss., July 23, 1896; s. Henry Austin and Emma (Fancher) P.; student Miss. State Coll., 1915-17; m. Vera Cochran, July 30, 1919; 1 son, William B., Jr. With First Nat. Bank, Hattiesburg, Miss., 1917; office mgr. lumber firm, Orvisburg, Miss., 1919-20; owner mercantile bus., Ackerman, Miss., 1920-26; state bank examiner, Miss., 1926-33; asst. examiner, examiner and asst. dir. div. examinations, Fed. Res. Bd., Washington, 1933-46; v.p. Fed. Res. Bank of St. Louis; mgr. Memphis br. Fed. Res. Bank of St. Louis, 1946-48; pres. Nat. Bank of Commerce, Memphis, since June 1948. Past president Memphis Community Chest. Served with United States Army, 1918. Memphis C. of C., A.R.C. (dir.), Mem. Kappa Alpha Order. Democrat. Methodist. Clubs: Memphis Country, University. Home: 693 E. Parkway South. Office: 45 Second St., Memphis 1.

POLLARD, William Grosvenor, minister; b. Batavia, N.Y., Apr. 6, 1911; s. Arthur Lewis and Ethel Mae (Hickox) P.; A.B., U. Tenn., 1932; A.M., Rice Inst., 1934, Ph.D., 1935; m. Marcella Hamilton, Dec. 27, 1932; children—William Grosvenor III, Arthur Lewis II, James Hamilton, Frank Hall. Fellow in physics, Rice Inst., 1932-34, asst., 1934-36; asst. prof. physics, U. Tenn., 1936-41, asso. prof., 1941-43, prof., 1943-44, 1945-47; research scientist, Columbia U. SAM Labs., 1944-45; exec. dir., Oak Ridge Inst. of Nuclear Studies, since 1947; cons. physicist, Chicopee Mfg. Co., Springfield, Mass., 1942-44; consultant, Carbide and Carbon Chem. Corp., Oak Ridge, Tenn., 1945-49, Monsanto Chem. Co., Clinton labs., Oak Ridge, 1946-48; incorporator and dir. of Oak Ridge Inst. of Nuclear Studies, 1946-48. Fellow Am. Phys. Soc. (mem. Southeastern sect., vice chmn. 1949-50, chmn., 1951-52); mem. A.A.A.S., Tenn. Acad. Sci., Phi Kappa Phi, Phi Beta Kappa, Sigma Xi. Mem. bd. of trustees, So. Assn. of Sci. and Industry, since 1950 (1950 distinguished service award). Mem. Commn. on Graduate Programs, So. Regional Edn. Bd. Author several articles in sci. field. Mem. editorial bd. The Christian Scholar. Ordained deacon Protestant Episcopal Ch., 1952, priest 1954; asso. minister St. Stephen's Episcopal Ch., Oak Ridge, Tenn. Home: 191 Outer Dr., Oak Ridge, Tenn.

POLLEY, Frederick ◎ V. 28.

POLLEY, Howard Freeman, physician; b. Columbus, O., Nov. 12, 1913; s. David William Latimer and Mary Ann (Lakin) P.; A.B., Ohio Wesleyan U., 1934; M.D., Ohio State U., 1938; M.S., U. Minn., 1945; m. Georgiana Alice Redrup, June 5, 1938; children—Alice Lynne, Mary Ann, William Redrup. Intern, St. Luke's Hosp., Chicago, 1938-39, resident medicine, 1939-40; fellow medicine Mayo Found., 1940-43, consultant in medicine Mayo Clinic, since 1943; instr. U. Minn., 1946-50, asst. prof. medicine, 1950-54, associate professor of medicine, 1954—; associate Drs. Hench, Kendall and Slocumb in original clin. research cortisone and ACTH for rheumatoid arthritis, rheumatic fever. Fellow A.C.P.; mem. A.M.A. (spl. cons. council phys. medicine and rehabilitation 1946-50), Olmsted County Med. Soc. (med. adv. bd.), Central Soc. Clin. Research, Am. Rheumatism Assn., Am. Soc. Phys. Medicine, A.A.A.S., Sigma Xi, Omicron Delta Kappa, Phi Mu Alpha, Pi Delta Epsilon, Phi Delta Theta, Alpha Kappa Kappa. Author articles in med. jours. Home: 1015 Plummer Circle. Office: Mayo Clinic, Rochester, Minn.

POLLEY, Joseph Crawford, educator; b. Cheshire, Conn., Aug. 17, 1897; s. James Clarence and Lillie Harkness (Jimmerson) P.; A.B., Yale, 1921, A.M., 1923; Ph.D., Cornell U., 1929; m. Mildred Miles Richardson, Sept. 8, 1923; children—Barbara Jane (Mrs. John Coventry Smith, Jr.), Elizabeth Anne. Instr. mathematics Roxbury Sch., 1921-22, West Haven (Conn.) High Sch. and Yale, 1922-23, Colgate U., 1923-27, Cascadilla Sch., Ithaca, 1927-28, Cornell U., 1928-29; prof. mathematics and head dept. Wabash Coll. since 1929; prof. mathematics Biarritz Am. U., France, 1945-46; asst. chief of reading U.S. Armed Forces Inst., Frankfurt, Germany, 1946. Fellow A.A.A.S., Ind. Acad. Sci., mem. Math. Assn. Am. (past gov.), Am. Math. Society, Sigma Xi, Lambda Chi Alpha. Presbyn. (elder). Mason. Club: Ouiatenon. Home: 416 W. Wabash Av., Crawfordsville, Ind.

POLLIA, Joseph P(asqual), sculptor; b. Italy, 1894; s. Pasqual and Santa (Murlino) P.; student Boston Mus. Fine Arts. Works include Equestrian Statue of Gen. Stonewall Jackson, Manasses Battlefield, Commonwealth of Va.; Meml. to Babe Ruth, Gate of Heaven Cemetery, Pleasantville, N.Y.; Christ, the Good Shepherd, Cardinal Hayes Meml., N.Y.C.; Nine Figure Panels in stone, Ind. U.; Gen. Phillip H. Sheridan, portrait statue, Sheridan Sq., N.Y.C.; Spanish Am. War Meml., San Juan Hill, Santiago, Cuba, State of N.Y.; Cuban Meml., Membi Victoriese, San Juan Hill, Cuban govt.; The Indian on the Trail, Mohawk Indian statue for Order of Red Men; World War I Meml. statue, Uniontown, Pa., Pa. State Art Commn.; World War I Meml., statue, Ia. Soldier's Home, Marshalltown, Ia.; also others. Mem. Nat. Sculptor Soc., N.A.D. Office: 1947 Broadway, N.Y.C. 23. Died Dec. 12, 1954.

POLLITZER, Anita (Mrs. Elie C. Edson), writer, lecturer, leader woman movement; b. Charleston, S.C.; d. G. M. and Clara (Guinsburg) Pollitzer; B.S., Columbia, 1916, A.M., 1933; m. Elie C. Edson, Dec. 29, 1928. Active nationally as leader in woman suffrage and equal rights for women; speaker and organizer in many states in behalf of suffrage ratification, 1919-20; 1st nat. sec. Nat. Woman's Party, 1921-26; active in campaign for equality of women in 43 states since 1926; active in securing married women's right to work in govt. service, 1937, and in securing equality for women in provisions of 1st Nat. Fair Labor Standards Act, 1938; nat. vice chmn. Nat. Woman's Party, 1927-38, mem. nat. exec. council and vice chmn. congressional com., 1939-45, chmn. New York City committee, 1942-45, national chairman, 1945-49, honorary chairman since 1949. Instr. summer schools, Univ. of Va. and Columbia Univ.; lecturer on art; exhibitor at Phila. Water Color Show and in Charleston, S.C. Incorporator, and charter mem. World Woman's Party for Equal Rights, Nat. Council of Women of U.S. (mem. nat. exec. com.); mem. Am. Assn. Univ. Women, Alumni Assn. Columbia U., Nat. Fedn. Bus. and Profl. Women's Clubs, Internat. Fedn. Bus. and Profl. Women's Clubs, Acad. Polit. Sci. Recipient Mitchell Medal. Rep. State of S.C. at Internat. Feminist Conf., Sorbonne, 1926; rep. Nat. Woman's Party, 1st session of U.N., San Francisco, 1945; also sessions of Econ. and Social Council and Status of Women Commn., U.N., 1946. Contbr. articles on equal rights and status of women to mags. and newspapers. Home: 5 Pitt St., Charleston, S.C. Office: National Woman's Party, Capitol Hill, Washington.

POLLOCK, Arthur (pŏl'ŏk), dramatic critic; b. Brooklyn, N.Y., May 19, 1886; s. William and Lucretia Jane (Denton) P.; prep. edn., high sch., Richmond Hill., L.I.; student Cornell U., 1907-11; studied Columbia, 1913; m. Mabel Sondheim, June 7, 1918. Contbr. articles on drama to mags. since 1912; dramatic critic Brooklyn Daily Eagle, 1917-48; dramatic critic for The Daily Compass since 1949. Author of English version of Henry Bernstein's play, "Melo," prod. at Ethel Barrymore Theatre, N.Y. City, May 1931. Home: 470 W. 24th St. Office: The Daily Compass, 164 Duane St., N.Y. City.

POLLOCK, Carter T., mfg. exec.; b. Butler, Mo., Nov. 14, 1901; s. Charles R. and Kate (Graves) P.; student pub. schs., Louisville, Indpls.; m. Marjory Johnson, June 28, 1926. With Crane Co. since 1922, mgr. South Bend (Ind.) br., 1938-41, Omaha br., 1941-42, Cleve. br., 1942-44, Chgo. br., 1944-45, dist. mgr. Central area, 1945-48, gen. mgr., sales and branches, 1948-51, v.p. since 1951; dir. Alliance (O.) Ware, Inc., Trenton (N.J.) Potteries Co. Bastian-Morley Co., Inc., LaPorte, Ind. Dir. The Producers' Council, Inc. Mem. Chgo. Assn. Commerce and Industry, Plumbing Fixture Manufacturers Assn. Clubs: Chgo. Athletic Assn., Lake Shore (Chgo.) Home: 2112 Kenilworth Av., Wilmette, Ill. Office: 836 S. Michigan Av., Chgo.

POLLOCK, Edwin J(onathan), sports editor; born Phila., Jan. 12, 1895; s. Jonathan and Mary Anne (Wilson) P.; A.B., U. of Pa., 1917; m. Anne M. Mahaney, Apr. 10, 1920; children—Nancy Virginia (Mrs. John M. Welsh, Jr.), Marie Freeman. Sports writer Phila. Press, 1912-17, Phila. North American, 1917-18; sports writer Phila. Ledger, 1918-32, sports editor, 1932-39, mng. editor, 1940-42; sports columnist Phila. Bulletin, 1942-46, sports editor since 1946. Mem. Phila. Sports Writers Assn. (pres. 1925-26), Baseball Writers Assn. of Am., Kappa Sigma. Methodist. Club: Pen and Pencil (Phila.). Home: 114 Avon Rd., Narberth, Pa. Office: Philadelphia Bulletin, Philadelphia 5.

POLLOCK, Frank Scott ◎ V. 28.

POLLOCK, H(arry) E(velyn) D(orr), archaeologist; b. Salt Lake City, June 24, 1900; s. James Albert and Evelyn Prince (Dorr) P.; A.B., Harvard, 1923, A.M., 1930, Ph.D., 1936; m. Katherine Winslow, Aug. 15, 1940; 1 son, Harry Winslow. Excavations, exploration in Guatemala, Carnegie Insta. of Washington, 1928, 37, Yucatan and Mexico, 1929-32, 35-37, 40, 48, 51-53, archaeologist, 1931-50, dir. dept. archaeology since 1950; research fellow in Middle Am. archaeology Harvard since 1953. Served as maj., U.S.A.A.F., Middle East, No. Africa, Italy, Washington, 1942-45. Fellow Am. Anthrop. Assn.; mem. Soc. Am. Archaeology, A.A.A.S. Clubs: Tavern (Boston); Cosmos (Washington). Author: (with J. E. Thompson and J. Charlot) Preliminary Study of the Ruins of Coba, 1932; Round Structures of Aboriginal Middle America, 1936; also archaeol. articles. Home: 35 Bowdoin St. Office: 10 Frisbie Pl., Cambridge 38, Mass.

POLLOCK, Harvey Carlyle, orthodontist; b. Foosland, Ill., July 27, 1884; s. Dr. Samuel H. and Janet C. (Carlyle) P.; D.D.S., U. of Mich. 1907; student Colorado Coll., 1903, Angle Sch. of Orthodontia, 1911; m. Adele N. Nichols, June 16, 1919; children—Harvey Carlyle, Judy Janet. Dentist since 1907; former head of orthodontic dept. St. Louis (Mo.), Washington University; now in private practice. Fellow International Coll. of Dentists; mem. Am. Dental Assn., Am. Assn. Orthodontists, St. Louis Dental Soc., Delta Sigma Delta. Club: University (St. Louis). Editor American Journal of Orthodontics. Contributed technical articles to sci. jours. Home: 40 Fair Oaks, Clayton 17. Office: 8015 Maryland Av., St. Louis County, Caltyon 5, Mo.

POLLOCK, Herman I(rwin), lawyer; b. Phila., Nov. 3, 1902; s. Joseph and Laura (Sternberg) P.; A.B., Temple U., 1924; LL.B., U. Pa., 1927; m. Jeanne Chorney, June 10, 1943. Admitted to Pa. bar, 1927; asst. defender Phila. Voluntary Defender Assn., 1942-45, defender, 1946—. Mem. Phila. Adv. Commn. on Commitment, Detention and Discharge of Prisoners, 1952—. Mem. bd. mgrs. Glen Mills Schs., 1952—. Mem. Am., Pa., Phila. bar assns., Nat. Legal Aid Assn. (dir., chmn. nat. defender com.), Brandeis Lawyers Soc. (gov.), Am. Civil Liberties Union (dir. Greater Phila.), Alumni Soc. Law Sch. U. Pa. (bd. mgrs.), Nat. Probation and Parole Assn. Contbr. profl. jours. Home: 2052 Pine St., Phila. 3. Office: 4 S. 15th St., Phila. 2.

POLLOCK, James Kerr, univ. prof.; b. New Castle, Pa., May 25, 1898; s. James Kerr and Ella Maude (Newton) P.; A.B., U. of Mich., 1920, A.M., 1921; Ph.D., Harvard, 1925; m. Agnes Marie Haun, Dec. 16, 1921 (dec.); children—Robert Newton, Ann Appleyard. Prof. history and politics Geneva Coll., Beaver Falls, Pa., 1921-22; instr. polit. sci., Ohio State U., 1923-25; instr. in polit. sci., U. of Mich., 1925-27, asst. prof., 1927-29, asso. prof., 1929-34, prof. since 1934, chmn. since 1947; James Orin Murfin prof. polit. sci., since 1948. Chmn. Social Sci. Div., 1944-47; summer term, Stanford U., 1938, 47. Fellow Social Science Research Council in Europe, 1927, 29. Dir. Government Affairs Institute. Member Michigan Committee on Elections, 1930-31; chairman Mich. Civil Service Study Com., 1935-37; election official, Saar Plebiscite, 1935; pub. mem. Industry Committees, Wage and Hour Division, Dept. of Labor, 1943; lecturer Provost Marshal General's Sch., Fort Custer, 1942-43, Judge Advocate General's and Civil Affairs Training Schs., Ann Arbor, 1943-45; spl. adviser to Gen. Clay, U.S. Mil. Govt. for Germany, 1945-46, 1947, 48; spl. adv. to U.S. High Commissioner in Germany, 1950. Medal for Merit, 1946. Mem. Commn. on Orgn. Exec. Branch of Govt., 1947-49. Cons. to govtl. agencies, Nat. Civil Service League. Mem. Am. Polit. Sci. Assn. (acting sec.-treas., 1926; exec. council, 1935-38; bd. editors, 1943-45; 2d v.p. 1945, pres. 1950), Am. Academy Political and Social Science, Civil Service Assembly of the U.S. and Canada, Nat. Municipal League, Phi Beta Kappa, Delta Sigma Rho, Sigma Delta Kappa, Trigon, Kappa Phi Sigma. Mem. Disciples of Christ Church. Author or co-author numerous books relating to field; latest publs.: Source Book in European Government, 1950; Germany in Power and Eclipse, 1952. Editor, Change and Crisis in European Government, 1947; British Election Studies, 1951. Home: 440 Highland Rd., Ann Arbor, Mich. Office: U. Mich., Ann Arbor, Mich. ☆

POLLOCK, Lewis John ◎ V. 27.

POLLOCK, Robert Thomas, cons. engineer; b. Salem, Mass.; s. Robert Edward and Susan (Cogan) P.; student Mass. Inst. Tech., 1904-08; B.S., Worcester (Mass.) Poly. Inst., 1909; m. Helen S. Knapp, Sept. 11, 1943. Cons. engr. in industrial processes, N.Y. City, since 1917; originator of more than 50 inventions in gasoline and fuel mfr., some in internat. use; contbd. more than 40 important inventions to various other industries; collaborator in patents and processes for asphalt, wood, weatherproofing materials, metals, machines, etc., in U.S. and Europe. Dir. Research and Development, Auto-Ordnance Corporation, 1942-43; director and president Robert Pollock Corporation. Member Massachusetts Volunteer Militia, 1899-1906. Trustee New York Medical College, Flower and Fifth Avenue Hospital, American Inst. of City of N.Y. (hon. past pres.). Fellow A.A.A.S. (council); mem. New York Acad. of Sciences, Franklin Inst., Am. Soc. Mech. Engrs., Soc. Automotive Engrs., Federal Grand Jury Assn. for Southern Dist. of New York, New York Alumni of Worcester Poly. Institute (ex pres.), New York Alumni of Mass. Inst. Tech., Newcomen Soc., Eng., Theta Chi. Winner 3d prize, J. G. Brill Internat. Contest, 1911. Club: Engineers. Home: 1192 Park Av., N.Y. City 28. Office: 11 Wall St., N.Y. City 5.

POLLOCK, Thomas Clark, educator; b. Monmouth, Ill., Mar. 31, 1902; s. Thomas Citheart and Mary (Heade) P.; A.B., Muskingum Coll., 1922, Litt.D., 1948; M.A., Ohio State U., 1927; Ph.D., University Pa., 1930; m. Katherine Gantz, Oct. 23, 1930. Prof. philosophy, Gordon Coll., Punjab U., India, 1922-24; instr. pub. speaking, Muskingum Coll., 1924-25; asst. in English, Ohio State U., 1925-26, instr., 1926-28; asst. in English, U. of Pa., 1928-31, univ. fellow for research in English, 1931-32; chmn. humanities div., Municipal U. of Omaha, 1932-33; asst. prof. English, Ohio State U., 1933-36, asso. prof., 1936-38; visiting asso. prof. English, U. of Tex., summer, 1938; head dept. English, N.J. State Teachers Coll., Montclair, N.J., 1938-41; chmn. dept. English edn., New York U., 1941-43; dean of instrn., N.J. State Teach-

ers' College, Montclair, 1943-44; chmn. dept. English edn., New York U., 1944-47; dean, prof. English, Washington Square Coll. Arts and Sciences, New York U. since 1947, acting provost, 1951-52, vice pres. 1953. Member executive council Am. Christian Palestine Com.; bd. trustees and exec. com. Ch. Peace Union. Mem. Modern Lang. Assn. Am. (v.p. 1953), Phi Beta Kappa Assos., Nat. Council Tchrs. of English (1st vice president 1947, president 1948), National Education Association, Phi Beta Kappa. Episcopalian. Clubs: New York Univ. Faculty, Church, Century, Upper Montclair Country. Author: The Philadelphia Theatre in the Eighteenth Century, 1933; Democracy in Transition (with others), 1937; The Teaching of English Grammar in the Secondary Schools of New Jersey, 1937-38, 1940; The Nature of Literature, 1942; A Theory of Meaning Analyzed, 1942; The English Language in American Education, 1945; Summary of Practical English, 1947; (with Oscar Cargill) Thomas Wolfe at Washington square, The Correspondance of Thomas Wolfe and Homer Andrew Watt, 1954. Home: 7 Washington Sq. Office: 100 Washington Sq., N.Y. City 3.

POLMANTIER, Paul Churchill, educator; b. Emerson, Neb., Apr. 29, 1913; s. Manley Churchill and Nellie Gertrude (Taylor) P.; A.B., U. of Omaha, 1934; A.M., U. of Neb., 1935; Ph.D., U. of Minn., 1941; m. Gladys Evalyne Thorell, June 26, 1936; children—Joan Marie, Jean Patrice. Instr., secondary schs., Norfolk, Neb., 1935-37, North High Sch., Omaha, 1937-38; teaching asst. in edn., U. of Minn., 1938-40, adminstrv. fellow, U. Testing Bur., 1940-41; instr. in edn., W.Va. U., summer 1941, Minn. State Teachers Coll., Mankato, 1941-42; asst. prof. of edn., Mich. State Coll., 1942-43; asst. prof. of edn., U. of Mo., 1946, asso. prof., 1946-49, prof. of edn. since 1949, dir. U. Testing and Counseling Services 1946-53. Served with U.S. Navy, 1943-46; discharged to Res. as lt. Diplomate in counseling and guidance of the Am. Bd. of Examiners in Profl. Psychology, 1950; profl. mem. Nat. Vocational Guidance Assn.; fellow American Psychol. Association, Mo. Psycol. Association; member American Coll. Personnel Assn., Am. Assn. College Profs., Mo. State Tchrs. Assn., Phi Delta Kappa. Baptist. Contbr. articles on edn. and guidance in profl. jours. Home: 907 Broadhead St., Columbia, Mo.

POLSKY, Bert Alfred, business exec.; b. Orwell, O., Nov. 1, 1881; s. Abram and Mollie (Bloch) P.; student Culver Mil. Acad., 1899, Buchtel Prep. Sch., 1899-1900, Buchtel Coll., 1900-02; m. Hazel May Steiner, Feb. 17, 1904; children—Thomas E., Margaret Elizabeth (Mrs. H. Cleves Dodge). With A. Polsky Co., Akron, since 1902, sec., 1912-29, v.p., mng. dir., 1929-45, pres., 1945-53, chmn. bd. since 1953; dir. Allied Stores Corp. (formerly Hahn Dept. Stores), 1929-36, Goodyear Tire & Rubber Co. since 1947. Pres. bd. trustees Sanitorium Contingent Fund established by E.C. Shaw; trustee Akron Beacon Jour. Fund, United Found. of Summit Co., United Community Council, C. W. Seiberling Meml. Found. Former trustee U. Akron, temp. past chmn. bd. trustees. Received Lions Club award, 1951. Mem. C. of C. (pres. 1919-20). Club: Akron Rotary. Home: 675 Diagonal Rd., Akron. Office: 225 S. Main St., Akron 8, O.

POLSON, Robert Arnold, rural sociologist; born Truro, Nova Scotia, Can., July 6, 1905; s. William and Margaret (Matheson) P.; brought to U.S., 1912, naturalized; student Wash. State Coll., 1923-25; B.S., U. of Wis., 1927, M.S., 1928, Ph.D., 1932; student U. of Chicago, 1929, 1940, Columbia, 1940; m. Ruth Elizabeth Corp, June 14, 1930; children—Margaret Ruth, Marion Ella. Asst. rural orgn. specialist Va. Agrl. Extension Service, 1930-31; asst. rural sociologist Va. Agrl. Experiment Station, 1930-31; extension instr. rural social orgn. Cornell, 1931-33, extension asst. prof., 1933-41, extension asso. prof., 1941-47; field staff N.Y. State War Council, 1942-43; state supervisor Emergency Farm Labor Program, 1944-45; prof. rural sociology Cornell since 1947, acting head dept., 1948-50, head 1950—; Fulbright prof., Silliman University, PI., 1952-53. Mem. Rural Sociol. Soc., Am. Sociol. Soc., Soc. Applied Anthropology, American Country Life Association, N.Y. State Citizen's Council, Phi Kappa Phi, Alpha Zeta, Epsilon Sigma Phi, Alpha Kappa Delta, Alpha Gamma Rho. Author: Rural Community Organization, 1939. Contbr. articles on rural sociology profl. jours. Home: 105 Eastwood Av., Ithaca, N.Y.

POLUNIN, Nicholas (pō'lū-nin), scientific explorer and univ. prof.; b. Checkendon, Oxfordshire, Eng., June 26, 1909; s. Vladimir and Elizabeth Violet (Hart) P.; B.A., Christ Church, Oxford, 1932 (1st class honors), M.A., 1935, D.Phil., 1935, D.Sc., 1942; M.S., Yale U., 1934; m. Helen Lovat Fraser, 1939 (divorced, 1946); 1 son, Michael Nicholas; married 2d, Helen Eugenie Campbell, Jan. 3, 1948; children—April Xenia, Nicholas V. Participant or leader in many scientific expeditions, 1930—; primarily in arctic regions. Has served as curator, demonstrator and lectr. various instns.; was vis. prof. bot., McGill U., 1946-47; Macdonald prof. bot., McGill U., Montreal, 1947-52; research fellow Harvard U. 1950; lectr. plant sci., Yale, also biology, Brandeis U.; collections appear in several mus. Received undergrad. and grad. student scholarships; Research Associateship of Harvard U., 1936; Rolleston Meml. Prize, 1938; D.S.I.R. spl. investigator, 1938; Leverhulme Research Award, 1941; Arctic Inst. of N. Am. Research Fellowship, 1946; Order of Polaris, 1948; Guggenheim Fellow, 1950-52. Fellow Royal Geog. Soc., Royal Hort. Soc., Linnean Soc. London, Arctic Inst. of N.A.; mem. various fgn. and nat. profl. and scientific socs. Clubs: Explorers, Torrey Bot. (New York); Canadian Field Naturalists' (Ottawa); McGill Faculty (Montreal). Author several books 1931-49; a text book, 1954; many papers various jours. Address: 51 Highland St., Cambridge 38, Mass. ☆28

POMERANTZ, Abraham L(ouis), lawyer; b. Brooklyn, Mar. 22, 1903; s. Louis and Lena (Betz) P.; LL.B. cum laude, Brooklyn Law Sch., 1924; m. Phyllis Cohen, Jan. 10, 1926; children—Dan, Charlotte. Admitted to N.Y. State bar, 1924, since practiced N.Y. City, member of the firm Pomerantz, Levy & Haudek, 1953—; instructor law Brooklyn Law School, 1925; dep. chief counsel in prosecution of Nazi War Criminals, Nuremburg Trials, 1946. Past chmn. Fedn. Jewish Charities; past dir. Mayor's Interracial Com., New Rochelle. Mem. Nat. Lawyers Guild, Am. Arbitration Assn. (mem. nat. panel arbitrators), N.Y. County Lawyers Assn., N.Y. Law Inst. Democrat (candidate for Justice of Supreme Ct. State of N.Y., 9th Judicial Dist., 1945). Club: National Democratic. Home: 150 Riverside Dr., N.Y. City 24. Office: 295 Madison Av., N.Y. City 17.

POMERAT, Charles Marc (pōm'ē-rā), zoölogist; b. Southbridge, Mass., July 23, 1905; s. Charles Marius and Maria Edna (Demers) P.; A.B., Clark U., 1932; A.M., Harvard, 1934, Ph.D., 1937; unmarried. Asst. in biology, Clark U., 1927-28, instr., 1932-36, asst., 1937-39; asso. prof. biology, U. of Ala., 1939-40, professor, 1940-43, chmn. dept., 1939-43; professor anatomy, Medical School Univ. of Texas, since 1943; on leave of absence from U. of Ala., July 1942-43, to do research work for Woods Hole Oceanographic Inst. on an anti-fouling project for Bur. of Ships, U.S. Navy; prof. and cons. cytology, dir. Tissue Culture Lab. of John Sealy and Allied Hospitals since 1945. Appointed mem. of corp. of Bermuda Biol. Sta., 1943. Rockefeller Foundation fellow to Univ. of Buenos Aires, Argentina, and Cambridge Univ., England, 1937-38. Mem. Ala. Acad. of Science, Am. Soc. Zoölogists, Society for Exptl. Biology and Medicine. Hist. of Sci. Soc., Assn. of Anatomists, Physiol. Soc., Assn. for Study of Internal Secretions, Am. Assn. Univ. Profs., Texas Acad. Science; corr. mem. Soc. Mexicana de Hist. Nat.; mem. Phi Beta Kappa, Sigma Xi. Contbr. to sci. jours. Home: 1017 Av. C., Galveston, Tex.

POMERENE, Warner M., lawyer; b. Coshocton, O., May 5, 1893; s. William R. and Annie L. (Warner) P.; A.B., Ohio State U., 1915, LL.B., 1917; m. Lora G. Kays, Dec. 23, 1919. Admitted to Ohio State Bar and practiced in Coshocton since 1919; asst. gen. counsel, dir. Muskingum Conservancy Dist. since 1933. Served as lt. advancing to capt. F.A., U.S. Army, 1917-19; comd. as capt. advancing to lt. col. F.A. O.R.C., 1922-37. Distinguished Service Award, O. State U., 1954. Dir. Moore Enameling & Mfg. Co., Shaw-Barton, Inc. Pres. Central Hosp. Service (Blue Cross), Ohio, 1951-52. Member board control Ohio State Expt. Station, trustee Ohio State U., 1943-51. Mem. Am., Cal., O. State bar assns., Delta Chi. Clubs: Faculty, Columbus, U., Chrichton. Home: 302 S. 3rd St. Office: National Bank Bldg., Coshocton, O.

POMEROY, Allan, city ofcl.; b. Astoria, Ore., Sept. 10, 1906; s. Merritt Roscoe and Molly (Sater) P.; B.S., U. Wash., 1927, LL.B., 1931; m. Loretta Tyler, Jan. 29, 1944; children—Allan Merritt, Paula Marie. Admitted to Wash. bar, 1932; mem. Pomeroy, Yothers, Luckerath & Dore, Seattle, since 1932. Justice of peace, Kitsap Co., 1935-37; police judge pro tem, Seattle, 1941-42; chief asst. U.S. atty. Western dist. Wash., 1942-48; superior ct. judge King Co., 1949; mayor City of Seattle 1952—; regional director United States Conference of Mayors. Director Asso. Boys Clubs, Inc.; bd. trustees Dr. Frederick M. Lash Home for Retarded Children. Recipient Order of Solidarity, Republic of Italy. Member Am., Wash. State, Seattle bar assns., Asso. Gen. Contractors, Sons Norway (pres. 1936), Internat. Footprint Assn. (grand trustee 1950), Sigma Pi (pres. 1927), Phi Alpha Delta (dist. pres. 1932-36). Episcopalian. Elk (dist. dep. grand exalted ruler 1952), Eagle, Moose, Mason (Shriner). Clubs: Wash. State Press, Wash. Athletic, Seattle Tennis, Kiwanis, Norwegian Commercial (pres. 1937), Gyro International, Alaska Yukon Pioneers. Home: 7028 Seward Park Av., Seattle. Office: County-City Bldg., Seattle 4.

POMEROY, Cleve H., business exec.; b. Cleveland, O., Mar. 1, 1890; s. George H. and Clare (Lockwood) P.; A.B., Western Reserve Univ., 1912; m. Mary Day Ely, April 11, 1917, (died July 18, 1946); 1 son, Cleve H.; m. 2d, Elisabeth Stevens Shumann, June 12, 1948. With Investment Securities, Cleveland, 1912-20; loaned to Fed. Res. Bank, Cleveland, for Liberty Loan Work, 1918; credit mgr. Nat. & Steel Castings Co., 1920-26, asst. treas., 1926-35, treas., 1935-36, sec. and treas., 1936-38, dir. since 1938, v.p. 1944-46, pres. since 1946. Dir. Interlake Iron Corp., Norman's Kill Farm Dairy Co., Nat. City Bank of Cleve. Mem. governing bd. Nat. Indsl. Conf. Bd., adv. com. Case Inst. Tech. Mem. bd. trustees Western Res. U., Cleve., Citizens League, Cleveland. Director Cleve. C. of C. Mem. Transportation Assn. America (dir.), Malleable Founders Society, Steel Founders Soc., Ry. Bus. Assn. (mem. governing bd.), Cleveland C. of C., Newcomen Soc. of Eng. (Am. br.). Republican. Clubs: Rowfant University, Union (Cleveland), Chicago, Cleve. Country. Home: 18513 Parkland Drive, Shaker Heights 22, O. Office: 10600 Quincy Av., Cleveland 6.

POMEROY, Howard E(dwin), clergyman; b. Worcester, Mass., Jan. 6, 1900; s. Martin Edwin and Georgia Etta (Garey) P.; A.B., Clark Univ., 1920; B.D., Hartford Theol. Sem., 1923; S.T.M., Newton Theol. Inst., Newton, Mass., 1930; grad. studies, Clark Univ., 1923-24, Boston Univ., 1930-35, Harvard Divinity Sch., 1935-36; m. Mildred May Clifford, Sept. 5, 1923; children—Russell Edwin, Eleanor May. Ordained Congl. minister, 1923; pastor Lake View Ch., Worcester, Mass., 1923-26, Boylston Ch., Jamaica Plain, Boston, since 1926; chaplain, Boston Fire Dept., 1945-1954. Recipient Silver Antelope award, Boy Scouts of Am., 1945. Trustee Mass. Bible Soc. since 1942. Mem. Am. Congl. Assn. (dir. since 1940, vice pres. since 1946), Boston Area Council of Chs. (president 1950-53). Member National Council, Boy Scouts of Am.; mem. Conglist. Bd. Pastoral Supply, 1948-49 Republican Club: Boston Congregational (pres. 1938-39). Home: 30 St. John St., Jamaica Plain 30, Boston, Mass.

POMEROY, Hugh Reynolds ◎ V. 28.

POMEROY, William Tamplin, mfr.; b. East Liverpool, O., Feb. 28, 1908; s. Charles C. and Mabel Irene (Roberts) P.; student Kiski Prep. Sch., 1923-25; B.S., U. Pitts., 1930; m. Helen Elizabeth Miller, Feb. 11, 1929; children—William Tamplin, Ann, Jean Miller. With Sterling China Co., 1930—, sales mgr., 1934-36, v.p., sales mgr., 1936-43, pres., dir., 1943—; dir. Central Fed. Savings & Loan, Wellsville, O., 1944—, pres., 1950—; pres., dir. Caribe China Corp., Vega Baja, P.R., 1951—; dir. First Nat. Bank, East Liverpool. Trustee City Hosp., YMCA, East Liverpool. Mem. Am. Ceramic Soc., Phi Delta Theta. Clubs: East Liverpool Country; University (Pitts.); Nautico, Berwind Country (San Juan, P. R.). Home: Elysian Way, East Liverpool, O. Office: Sterling China Co., Wellsville, O.

POMFRET, John Edwin (pōm'frĕt), librarian; born Philadelphia, Sept. 21, 1898; s. Edwin and Mary (O'Rorke) P.; A.B., U. of Pa., 1920, A.M., 1922, Ph.D., 1928, LL.D., 1943; LL.D., University of Chattanooga (Tenn.), 1949; married Sara C. Wise, August 28, 1926; 1 son, John Dana. Associate professor of history, University of South Carolina, 1924-25; instr. in history, Princeton U., 1925-27, asst. prof., 1927-33, asso. prof., 1933-37, also asst. dean, 1934-36; dean sr. coll. and grad. sch., Vanderbilt U., 1937-42; pres. College of William and Mary, 1942-51; dir. Huntington Library and Art Gallery since 1951; sec. Soc. Science Research Council, New York City, 1936-38. Served in U.S. Navy, 1918. Received Tailteann award for non-fiction, Irish Free State, 1932. Asso. trustee U. of Pa., 1946-49; trustee Va. Episcopal Theol. Sem., 1946-51; mem. Am. Coun. Ednl. Problems and Policies Com., pres. So. U. Conf., 1948-49; pres. Va. Assn. Colls., 1949-50. Mem. Am. and Pa. hist. socs., Pi Kappa Alpha, Phi Beta Kappa (v.p. united chpts. 1949-52). Club: Franklin Inn. Author: The Struggle for Land in Ireland, 1930; The Geographic Pattern of Mankind, 1935. Editor: California Gold Rush Voyages, 1954; Twelve Americans Speak, 1954. Home: 1650 Orlando Rd., San Marino, Cal.

POND, Alonzo Smith, educator; b. Salt Lake City, Apr. 6, 1905; s. Moses A. and Sarah (Smith) P.; A.B., U. of Utah, 1926; Ph.D., Northwestern U., 1942; m. Bernice Fagg, Aug. 17, 1933; children—Douglas W., Virginia, Donna Rae. Research associate, Ill. Tax Commn., 1936-37; instr. economics Brigham Young U., 1937-38, asst. prof., 1938-43, asso. prof., 1943-48, prof. since 1948, chairman department of agricultural economics since 1938, and department economics since 1952. Assistant regional price economist, U.S. Bur. Labor Statistics, Denver, 1942; exec. officer, Price Div. for Colo., O.P.A., 1942-43, regional econ. analyst, 1943-44, regional ednl. dir., 1944-45, asst. to regional adminstrn., Rocky Mountain Area, 1945-46. Mem. Am. and Pacific Coast econ. assns. Mem. Ch. of Jesus Christ of Latter-Day Saints. Home: 415 W. Seventh North St., Provo, Utah.

POND, Alonzo William, anthropologist; b. Janesville, Wis., June 18, 1894; s. William Samuel and Marie (Olson) P.; grad. Wayland Acad., Beaver Dam, Wis., 1914; B.S., Beloit (Wis.) Coll., 1920; studied Am. Sch. in Europe for Prehistoric Research, 1921-22, École d'Anthropologie, Paris, 1922; M.A., U. of Chicago, 1928; m. Dorothy Helen Long, July 20, 1926; children—Chomingwen Dorothy, Arthur Alonzo. Asst. curator Logan (Museum, Beloit Coll., 1925-31; leader of Logan Sahara Expedition of Beloit College, 1925-26; associated with Dr. George L. Collie, dir. Logan Museum, in excavation at Dordogne, France, 1926; asst. in charge paleolithic excavations at Mechta el Arbi, Algeria, 1926-27; archæologist for Dr. Roy Chapman Andrews on Central Asiatic Expdn. of Am. Museum Natural History, 1928; leader of 2 Logan Museum Expdns. to Africa, 1929, 30; directed eastern group of Rainbow Bridge-Monument Valley Expdn., 1933; archæologist Nat. Park Service, June-Sept. 1935, in charge of excavation and study of desiccated body of prehistoric miner found in Mammoth Cave, Ky. Mgr. newly discovered Cave of the Mounds, Blue Mounds, Wisconsin, 1940-45; editorial and research specialist U.S. Air Force Arctic Desert Tropic Information Center, chief desert sect.; prof. desert geography Air U. With French Army and United States Ambulance Service, France, 1917-19. Member Wis. Archæol. Soc., Am. Legion, Sigma Xi. Republican. Clubs: Adventurers (Chicago); Explorers (New York). Wrote bulletins, A Contribution to the Study of Prehistoric Man in Algeria, North Africa, Primitive Methods of Working Stone Based on Experiments of H. L. Skavlem; Interstate Park and Dalles of the St. Croix; Prehistoric Habitation Sites in the Sahara and North Africa; Illustrated Guide Book to Cave of the Mounds; Afoot in the Desert; Climate and Weather in Central Gobi of Mongolia. Author of scenario; (ednl. motion picture) Lime Stone Caverns; tech. adv. A.F. training film, Sun, Sand, and Survival. Home: Janesville, Wis. Office: ADTIC, Research Studies Inst., Maxwell A.F. Base, Ala.

POND, Dana ◎ V. 28.

POND, Horace B. ◎ V. 26.

POND, James B(urton) ◎ V. 26.

POND, Robert Andrew, business exec.; b. Syracuse, N.Y., Sept. 25, 1892; s. Andrew Herbert and Harriet (Beadel) P.; student Syracuse U., 1910-12, U. Pa., 1912-13; m. Winifred Smith, Oct. 25, 1921; 1 dau., Harriet. Pres. A. H. Pond Co., Inc. (Keepsake Diamond Rings), Syracuse, since 1938; dir. Syracuse Trust Co., Windle Co. (Fla. hotels), Sherwood, Inc., real estate. Pres. bd. trustees Univ. Ch. (Syracuse). Republican. Methodist. Home: 1416 James St. Office: 120 E. Washington St., Syracuse 2, N.Y.

PONDER, Amos Lee, judge; b. Ft. Jesup, La., Mar. 26, 1887; s. Amos Lee and Anita (Barbee) P.; ed. Mt. Lebanon (La.) Coll., 1902-06; Draughon's Bus. Coll., Shreveport, 1907; Tulane U., 1909-10; LL.B., La. State U., 1912; m. Amanda McMichael, Sept. 3, 1913; children—Julia Holden, Amos Lee, George McMichael, John David. Admitted to La. bar, 1912; jr. mem. Ponder and Ponder, attys., Amite, La., 1912-24; dist. atty., 21st Jud. Dist., 1924-30; dist. judge, 21st Jud. Dist., 1930-37; asso. justice, La. Supreme Court since 1937. Mem. La. Bar Assn. Baptist. Democrat. Home: 20 Neron Pl., New Orleans, La.

PONDROM, L. G(irard), banker; b. Pilot Point, Tex., May 15, 1897; s. J. B. and Tip (Drye) P.; student Massey Bus. Coll., Dallas, Tex., 1915-16; Grad. Sch. of Banking, Rutgers Univ., 1945-48; m. Guinevere Miller, Feb. 16, 1929; children—Lee Girard, Mary Ann. Clerk, Aransas Compress Co., Aranas Pass, Tex., 1915, 1st State Bank, Aranas Pass, 1916, Fed. Reserve Bank, Dallas, 1916-18; teller Merchants Nat. Bank, Port Arthur, Tex., 1919; utility clerk, Fed. Reserve Bank, Houston, 1919, asst. cashier, 1923-24, cashier 1924; asst. cashier Fed. Reserve Bank, Dallas, 1930-43, vice pres. in charge San Antonio br., 1943-44, vice pres. in charge Houston br., 1944-47, v.p. and cashier since 1947. Served with U.S. Army, 1918. Democrat. Club: Dallas Country. Home: 3725 Stratford St., Dallas 5. Office: Federal Reserve Bank, Dallas 13, Tex.

PONS, Lily (pōns), opera singer; b. Cannes, France; daughter of Auguste and Maria (Naso) Pons; studied piano at Paris Conservatory, singing under Alberti di Gorostiaga; director Music (hon.) Adelphi College, 1946; m. August Mesritz, Nov. 15, 1923 (divorced 1933); m. 2d, Andre Kostelanetz, June 2, 1938; became Am. citizen, 1940. Made her début as Lakmé, Mulhouse (France) Municipal Opera, January 1928; first appearance at New York as Lucia, Metropolitan Opera Company, January 1931; mem. Met. Opera Co., San Francisco Opera Co., Chicago Opera Co., Teatro Colon, Buenos Aires, Covent Garden, London. Prin. rôles: Lucia in "Lucia di Lammermoor," Gilda in "Rigoletto," Rosina in "Barber of Seville," Lakme in "Lakme," Linda in "Linda di Chamonix," Amina in "La Sonnambula," Shemakhan in "Le Coq d'Or," Marie in "Daughter of the Regiment." Appeared in motion pictures "I Dream Too Much," 1935; "That Girl from Paris," 1936; "Hitting a New High," 1938, and numerous later pictures; yearly concert tours throughout U.S.; guest appearances radio and TV; recordings Columbia Records. During World War II, toured battle fronts North Africa and Europe, India, China and Burma. Awarded Asiatic-Pacific campaign service ribbon, India-Burma Theater. Made an hon. consul of Cannes, France, 1934; received gold medal of the city of Paris, 1937; Chevalier, Legion of Honor (France); Order Crown of Belgium; awarded medal from Soc. of Belgian Wounded, 1938; Order Cross of Lorraine bestowed by Charles de Gaulle. Official daughter of LeClerc Div. A town in Maryland was named Lilypons in her honor. Home: Silvermine, Conn. Address: 10 Gracie Sq., N.Y.C. 28.

PONTE, Maurice Jules Henri, elec. mfg. exec.; b. Voiron, France, Apr. 5, 1902; s. Fernand and Madeleine (Verny) P.; D.Sc., Sci. Div. Ecole Normale Supérieure, 1924; m. Nelly Andrews, June 2, 1925. Conducted research under Duke Maurice de Broglie, Louis de Broglie, Paris, 1924-25, 26-29; Rockefeller fellow Davy-Faraday Lab. of Royal Instn., 1925-26; with Group of Compagnie Générale de Télégraphie Sans Fil, 1929—, head research lab., 1929-51, gen. mgr., 1951—; mgr. tube div. Société Française Radio-électrique, 1934-45; prof. Ecole Supérieure d'Electricité, 1936-51; dir., 1951—; dir. Ecole Nationale Supérieure des P.T.T. Mem. sci. council Atomic Energy Commr. Office, High Sci. Research Commn., industry and research coms. Nat. Planification Bd. Fellow Inst. Radio Engrs. (v.p. 1954); mem. Société des Radioélectriciens (pres. 1949), Société Française des Electriciens (pres. 1950). Home: 3 rue Villaret de Joyeuse, Paris 17e. Office: 79 Boulevard Haussmann, Paris 8e, France.

PONTING, (William) (Fitz)herbert, ◎ V. 27.

PONTIUS, Clarence Isaiah (pŏn'tē-ŭs), univ. pres., banker; b. Chicora, Pa., Dec. 1, 1892; s. Solomon Isaiah and Sarah Katherine (Summerville) P.; student Mt. Hermon (Mass.) Boys Sch., 1910-11; grad. Ohio State U., 1915; LL.D., Oklahoma City U., 1936; m. Ruth Elizabeth Birch, Oct. 7, 1922; children—Betty Jane (Mrs. E. R. Filley, Jr.), Clarence Birch. Organized and was president of several financial companies in Ohio, 1916-30; then moved to Tulsa, Okla., 1930, and became associated with the First Nat. Bank & Trust Co.; gen. investment banking business, 1931-35; pres., U. Tulsa since 1935, chmn. bd. trustees, 1935-52; v.p., dir. Okla. Higher Edn., Inc.; dir. Internat. Petroleum Expn. and Congress, Y.M.C.A., C. of C., trustee Southwestern Art Assn. (vice chmn., mem. exec. com.); mem. exec. com. and former member of the commission on colleges and univs. North Central Assn. of Colls. and Secondary Schs.; mem. original Okla. State Co-ordinating Bd. for Higher Edn. and com. to create Bd. of Regents of Higher Edn. Member Royal Order Jesters, Red Cross of Constantine, Okla. Hist. Soc., Okla. Meml. Assn., Delta Sigma Pi, Phi Delta Theta, Alpha Phi Omega, Pi Gamma Mu, Pi Delta Epsilon, Phi Eta Sigma. Trustee Mid-West and Southwest research insts. Presbyn. (elder). Mason (32°, K.T., past com. Shriner). Clubs: Rotary (past pres.), Tulsa, Men's Dinner of Tulsa (v.p. and gov.); University (New York). Man of the Year award, C. of C. Tulsa, 1949; citation by Gov. Phillips; apptd. Okla. Colonel, 1942; elected Oklahoma Hall of Fame, 1951. Home: 1839 E. 32d Pl., Tulsa. 5.

PONTIUS, Miller Hall, investment banker; b. Circleville, O., Apr. 17, 1891; s. George and Ora Elizabeth (Hall) P.; LL.B., U. Mich., 1914; m. Mildred C. Taylor, Nov. 6, 1922; 1 son, David Taylor. Admitted to Ohio and Mich. bars, 1914; fgn. service dept. Nat. City Bank of N.Y., 1919-22, Home Ins. Co., 1923-25; v.p. G.L. Ohrstrom & Co., Chgo., 1926-33, v.p. N.Y.C., 1933-37; v.p. F. Eberstadt & Co., Inc., Chgo., 1938-42, v.p., N.Y.C., 1942, now sr. v.p. Mem. Alpha Delta Phi. Mem. Reformed Ch. Clubs: University, Lunch, Bond (N.Y.C.); Siwanoy Country (Bronxville). Author: Series of Letters on World War II, 1943. Home: 6 Hawthorne Rd., Bronxville, N.Y. Office: 39 Broadway, N.Y.C. 6.

POOL, Charles W(ayne), business exec.; b. Williamsport, Pa., Dec. 31, 1915; s. Charles Wayne and Pansy (Garman) P.; student Girard Coll., Phila., 1924-33, Elmira (N.Y.) Bus. Inst., 1936-37. With Piper Aircraft Corp., Look Haven, since 1946, asst. sec., comptroller, 1951-52, mem. bd. dirs., treas. 1952—. Home: 124 E. Main St., Lock Haven, Pa.

POOL, David de Sola (pōōl), rabbi; b. London, Eng., May 16, 1885; s. Eleazar Solomon and Abigail (Davis) P.; B.A., 1st class honors, U. of London, 1903; studied univs. of Berlin and Heidelberg; Ph.D., summa cum laude, Heidelberg; Rabbinerseminar, Berlin; m. Tamar Hirschenson, February 6, 1917; children—Prof. Ithiel de Sola, Dr. Naomi de Sola. Minister Spanish and Portuguese Synagogue, Shearith Israel, New York City, since 1907. One of the three Jewish representatives appointed to serve on Herbert Hoover's food conservation staff, 1917; v.p. Jewish Welfare Board; field organizer of welfare work, 1917-18, and chairman Committee Army and Navy Religious Activities of J.W.B. 1940-47; appointed one of three Am. representatives on Zionist Commission to Palestine, 1919; regional dir. for Palestine and Syria of Joint Distribution Com. of Am. Funds for Jewish War Sufferers, 1920, 21. Dir. Jewish Edn. Assn., N.Y.; president Young Judea of America, 1915-19, 24, 25; pres. New York Bd. Jewish Ministers, 1916-17; pres. Union of Sephardic Congregations since 1928; pres. Synagogue Council of America, 1938-40; mem. Advisory Com. National Youth Adminstrn.; rep. of Jewish Army and Navy chaplains to Chief of Chaplains. Author: The Kaddish, 1909; Hebrew Learning Among the Puritans of New England, 1911; Capital Punishment in Jewish Literature, 1916; Portraits Etched in Stone, published in 1952; edited and translated numerous volumes Hebrew liturgy Spanish Jewry, pamphlets, reviews, etc. Address: 99 Central Park West, New York, N.Y.

POOL, Mrs. David de Sola. See Pool, Tamar de Sola.

POOL, Ira G., railway exec.; b. Mpls., Nov. 11, 1891; s. Ira G. and Christie (Urness) P.; student pub. schs. of Mpls.; m. Emma C. Carleton, July 29, 1935; children—Patricia Alice, Jacqueline Jay, Ileane Gay, Ira George. Began as helper car dept. M., St.P. & S.S.M. Ry., Minneapolis, 1908, successively machinist helper, mech. draftsman, 1910-12; mech. draftsman Utah Copper Co., Bingham, 1912-15; supt. Gray Tractor Co., Mpls., 1915-18; map draftsman U.S. Steel Co., Eveleth, Minn., 1919; locomotive designer G.N. Ry., St. Paul, 1920-23, fuel supervisor, 1923-24, Gt. Falls, Mont., 1924-28, asst. master mechanic, Havre, 1929, Whitefish, 1930-32, master mechanic, Klamath Falls, Ore., 1932, roundhouse foreman, Beiber, Cal., 1933, Klamath Falls, 1933-35, fuel supervisor, Spokane, Wash., 1935, master mechanic, Grand Forks, N.D., 1936, Spokane, 1941-42, gen. supt. motive power and equipment, St. Paul, 1942-49, gen. mgr. lines east, Duluth, 1949-51, v.p. operations, St. Paul, since 1951. Mem. Northwest Carmen's Assn., Northwest Locomotive Assn., Locomotive Maintenance Officers Assn., Am. Assn. R.R. Supts. Republican. Methodist. Clubs: Kitchi Gammi (Duluth); Minnesota, Athletic, Saintpaulites, Inc. (St. Paul); Western Ry. (Chgo.). Home: 1859 Hillcrest Av., St. Paul 5. Office: 175 E. 4th St., St. Paul.

POOL, J(ames) Lawrence, physician; b. N.Y. City, Aug. 23, 1906; s. Eugene H. and Esther (Hoppin) P.; A.B., Harvard, 1928; M.D., Columbia, 1932, D.M.S., 1941; m. Angeline K. James, June 14, 1940; children—James Lawrence, Eugene H., II, Daniel S. Intern N.Y.-Cornell, 1932-33, Presbyn. Hosp., N.Y. City, 1934-36; Neurol. Inst., 1936-38, chief resident neurol. surgery, 1938-39; neurosurgeon, N.Y. City, since 1939; neurosurgeon Bellevue Hosp., 1939-47, Neurol. Inst., 1947-51; prof. neurol. surgery and dir. dept. Presbyn. Hosp. and Columbia Coll. Phys. and Surg.; consultant Englewood (N.J.) Hosp., Norwalk (Conn.) Gen. Hosp. Fellow A.C.S.; mem. A.M.A., Am. Neurology Assn., Am. Acad. Neuro Surgery (pres. 1952-53), Harvey Cushing Soc., Neurosurg. Soc. Clubs: Excelsior, Cruising of Am., Century. Author: Neurosurgical Treatment of Paraplegia, 1951. Home: Alpine, N.J. Office: 730 W. 168th St., N.Y.C.

POOL, John Cochran, fgn. service officer; b. McDonough, Del., July 19, 1905; s. Howard Aydelotte and Mary Penington (Cochran) P.; student Ecole Libre des Sciences Politiques, Paris, 1925-26, Nat. War Coll., 1947-48; A.B., U. of Del., 1927; m. Jane Hughes Wilson, July 20, 1948; 1 d., Amanda Grayson. Instr., Coll. William and Mary, 1927-29; apptd. fgn. service officer U.S. Dept. State, 1930, vice consul, Montreal, 1930, Montevideo, 1931-32, Buenos Aires, 1932-34, Hong Kong, 1934-40; vice consul and 3d sec. Embassy, La Paz, 1940-42; Dept. of State, 1942-46; asst. chief div. Brit. Commonwealth Affairs, 1945-46; 2d sec., Dublin, 1947; 1st sec., Budapest, 1948; consul, Hamilton, Bermuda, 1949; 1st sec., Buenos Aires, 1950; consul, Southampton, England, 1953—. Lecturer in diplomatic history George Washington U., 1945-46. Mem. Am. delegation to Bretton Woods Financial Conf., Chicago Civil Aviation Conf., San Francisco Conf. on Internat. Orgn. Mem. Kappa Alpha. Club: University (Washington). Address: care Dept. State, Washington 25.

POOL, Raymond John, prof. botany; b. Wabash, Neb., Apr. 23, 1882; s. William H. and Mary L. (Burrows) P.; A.B., U. of Neb., 1907, A.M., 1908, Ph.D., 1913; studied U. of Chicago, 1908; m. Martha M. Stangland, June 30, 1909. Instr. botany, 1907, adj. prof., 1908-10, asst. prof. and curator Univ. Herbarium, 1910-11, asso. prof. and curator, 1911, prof. botany, 1914, head dept. bot., 1915-48, U. of Neb. Asst. prof., U. of Mich., summer, 1910; investigator relations of indsl. operations to vegetation since 1917. Fellow A.A.A.S. (v.p., chmn. Sect. G, 1939), Bot. Soc. America (pres. syst. sect. 1925); asso. Am. Museum Natural History; mem. Torrey Bot. Club, Ecol. Soc. America, Neb. Acad. Science (pres. 1916), Am. Forestry Assn., Am. Phytopath. Soc., Am. Micros. Soc. (v.p. 1932; pres. 1941), Soc. Am. Foresters, Soc. Am. Naturalists, American Soc. Plant Taxonomists, American Inter-professional Inst. (pres. Lincoln Chapter 1940), Phi Beta Kappa (past pres. Neb. chapter), Sigma Xi (past pres. Neb. chapter), Chi Phi, Phi Sigma. Kiwanian. Author: Vegetation of Nebraska Sand Dunes; Experiments in Plant Physiology; Handbook of Nebraska Trees; First Course in Botany (with Dr. A. T. Evans); Flowers and Flowering Plants; Basic Botany for Colleges; Marching With the Grasses; also numerous articles on various phases of botany in bot. and other jours. Address: 2845 S. 27th St., Lincoln 2, Neb.

POOL, Tamar de Sola, lecturer, teacher; b. Jerusalem, Palestine; d. Chaim and Eva (Cohen) Hirschenson; brought to United States, 1904; A.B., Hunter College, New York, N.Y., 1913; University of Paris, 1913-14 (on traveling fellowship); student Columbia U., 1914-17; m. Rev. David de Sola Pool, Feb. 6, 1917; children—S. Ithiel de Sola, Naomi de Sola. Tutor English language and literature, Lycée Lamartine, Paris, France, 1913-14; instructor, French, Latin and Greek, Hunter Coll., 1914-17; faculty adviser Menorah Socs., Hunter Coll., 1915-16; editor Hadassah Newsletter; nat. pres. Hadassah, 1939-43; president N.Y. chapter Hadassah; director National Council of Women of U.S.; hon. chmn. Jewish Nat. Fund of Am.; mem. gen. council World Zionist Orgn.; former mem. exec. Am.-Jewish Com.; mem. interim com. Am. Jewish Conference; mem. Youth Alivah gov. bd.; mem. exec. com. Children to Palestine, Inc.; chairman, Hebrew-University-Hadassah Med. Sch. Campaign; dir. Sisterhood of Spanish and Portuguese Synogogue of New York. Author: (with David de Sola Pool) An Old Faith in The New World. Home: 99 Central Park West. Office: Hadassah, 1819 Broadway, New York.

POOLE, Abram (pōōl), artist; b. Chgo., Jan. 12, 1882; s. Abram and Mary (Howe) P.; A.B., Princeton, 1904; studied Royal Acad., Munich, 1905-12; pupil of Lucien Simon, Paris, 1912-15; m. Mercedes de Acosta, 1921; m. 2d, Janice Fair, Sept. 21, 1935; 1 son, Abram; married third, Marion Skerten, October 3, 1953. Exhibited at Royal Academy Munich; Paris Salon; Carnegie Inst., Pitts.; Art Inst. Chgo. Awarded bronze and silver medals Royal Acad., Munich; represented in Art Inst. Chgo. Phila. Acad. Fine Arts, Brooklyn Museum. Awarded Corcoran medal, Washington; Lippincott prize, Phila.; gold medal, Concord, Mass.; Altman prize, Nat. Acad., 1938 and 1940. Mil. student 1st Plattsburg (N.Y.) Tng. Camp, Aug. 1915; commd. capt. inf., N.A., Sept. 1917; assigned as regtl. adj. 343d Inf. Nat. Academician, 1938; mem. New Soc. of Painters, Am. Inst. Arts and Letters. Democrat. Presbyn. Clubs: Chicago; Coffee House, Century (N.Y.C.). Home: Old Lyme, Conn., also 139 E. 66 St., N.Y.C.

POOLE, Arthur Bensell, steamship exec.; b. St. Paul, Minn., Dec. 9, 1894; s. Edmond Leicester and Florence Amelia (Read) P.; A.B., U. Minn., 1917; student Harvard Grad. Sch. Bus., 1924-27; m. Mildred Loyal Wood, July 22, 1925; children—Gordon Leicester, Roger Stanley, Warren Gray. Public accountant, St. Paul, 1920-27; financial officer, motion picture corps., N.Y. City, 1927-36; v.p., treas., dir. Am. President Lines, Ltd., San Francisco, since 1938; director of American Mail Line, Ltd., Seattle; consulting professor Stanford Grad. Sch. Business, since 1939. C.P.A., Minn., 1924, Calif., 1939. Mem. American Institute Accountants. Democrat. Episcopalian. Club: Bohemian (San Francisco). Home: 665 Gerona Rd., Stanford, Calif. Office: 311 California St., San Francisco 4.

POOLE, Cecil A(very), assn. exec.; b. Monmouth, Ore., Aug. 11, 1907; s. Archie N. and Ora Pearl (Halleck) P.; grad. Southern (Ashland) Ore. Coll. Edn., 1931; m. Corda Elise Stewart, Oct. 12, 1928.

Sch. prin., Jackson County Ore., 1929-34; field rep., lectr. for Rosicrucian Order, Amorc, San Jose, Calif., 1934-36, dir. Latin-m. div., 1936-39, supreme sec. since 1939; mem. bd. dirs. Supreme Grand Lodge of Amorc, Inc. Mem. Soc. Study Evolution (charter mem.), A.A.A.S., Am. Ornithologists Union, Calif. Acad. Sci., San Jose Round Table (pres.). Clubs: Kiwanis, Ottawa Field Naturalists. Contbr. mag. articles, essays on philosophy, edn. and psychology. Home: 1764 Topeka Av., San Jose 26. Office: Rosicrucian Park, San Jose, Calif.

POOLE, H. M., Jr., mfr. surg. dressings; b. Galveston, Apr. 12, 1918; s. Harold Monroe and Vera (Norris) P.; student U. Wash., 1936-39; m. Dorothy Versturme-Bunbury, Feb. 16, 1941; children—Karen L., Thomas Versturme-Bunbury, Melinda Mary. Asst. mgr. Fairmont Hotel, San Francisco, 1940; with Johnson & Johnson, New Brunswick, N.J., 1940—, beginning as salesman, successively New Eng. div. mgr., central regional mgr., sales mgr., v.p., 1954—, mem. mgmt. bd., 1953—. Served from pvt. to 1st lt., AUS, 1943-46. Mem. Delta Tau Delta. Episcopalian. Clubs: Union League (Chgo.); Nat. Sales Executives. Home: 930 Kimball Av. E., Westfield, N.J. Office: Johnson & Johnson, New Brunswick, N.J.

POOLE, John Jordan, lawyer; b. Fulton Co., Ga., May 19, 1906; s. James Stubbs and Etta Ida Lou (Porter) P.; Ph.B., Emory U., 1927, LL.B., 1929; m. Jeannette Harper, July 21, 1931. Admitted to Ga. bar, 1929; partner Poole, Pearce & Hall, specializing in civil law, Atlanta, since 1934; dir. Bass Furniture Co., Atlanta Wholesale Jewelry Co., Standard Factors Corporation, Roy D. Warren Company, Incorporated; v.p. Ga. Life & Health Ins. Co. Served as lt. comdr., U.S.N.R., active duty 1942-45. Letter of Commendation (Navy). Mem. Am. and Atlanta bar assns. Baptist. Mason. Shriner. Clubs: Optimist (pres. 1949; sec.-treas. 21st dist. internat. 1947), 13, Lawyers (Atlanta). Home: 1128 Oakdale Rd. N.E. Office: Candler Bldg., Atlanta.

POOLE, Kenyon Edwards ◎ V. 28.

POOLE, Lynn (pōōl), pub. relations exec.; b. Eagle Grove, Ia., Aug. 11, 1910; s. Harry George and Laura Jane (Buellis) P.; A.B., Western Res. U., 1936, M.A., 1937; m. Gray Johnson, Jan. 1, 1941. Organized dept. edn. Walters Art Gallery, Balt., 1938-42; organized dept. pub. relations Johns Hopkins, 1946, in charge dept. since 1946, originated Johns Hopkins Sci. Review, weekly TV program, 1948; cons. pub. relations since 1946; cons. ednl. television B.B.C., 1952. Founding mem. Balt. Pub. Relations Council, pres. 1952-53. Major public relations officer P.T.O., U.S.A.A.F., 1942-46. Recipient 17 awards for Johns Hopkins Sci. Review program, including George Peabody award, 1950; Am. Coll. Pub. Relations Assn. ann. award for outstanding achievement, 1951. Mem. Am. Soc. Aesthetics (founding mem., sec.-treas. 1947-51), Am. Coll. Pub. Relations Assn. (bd. dirs., 1949-53, sec.-treas. 1952-53, v.p. 1954-55, exec. com. 1953-55), Am. Pub. Relations Assn., Pub. Relations Soc. Am., Nat. Assn. Edn. Broadcasters. Episcopalian. Author: Science Via Television, 1950; Today's Science and You, 1952; Your Trip Into Space, 1953; Science The Super Sleuth, 1954. Home: 112 W. University Parkway, Balt. 10.

POOLE, Robert Franklin, college pres.; b. Gray Court, S.C., Dec. 2, 1893; s. Ula Barto and Lila (Yeargin) P.; B.S., Clemson (S.C.) Agrl. Coll., 1916, M.S., Rutgers U., 1917, Ph.D., 1921; D.Sc., Clemson (S.C.) Agrl. Coll., 1937; LL.D., U. of S.C., 1942; Litt.D., Furman U., 1950; m. Sara Margaret Bradley, Feb. 28, 1922; children—Robert Franklin, Thomas Bradley, Margaret Lillian, Mary Marcia, and William James. Student asst. in botany, Clemson Agrl. Coll., 1916-17; research asst. in plant pathology, Rutgers U., 1917, 1919-20; asst. plant pathologist, N.J. Agrl. Expt. Sta., 1920-22, asso., 1922-26; asso. prof. and asso. plant pathologist, N.C. State Coll., 1926-28, prof. and plant pathologist, 1928-40; pres. Clemson Coll. since 1940. Attended U.S. War Sch., Hampton, Va., studying aerial photography, Nov. 1917-Feb. 1918; sergt. 1st class, A.E.F., Mar. 1918-July 1919. Fellow A.A.A.S.; mem. Am. Phytopathol. Soc., Southern Phytopathol. Soc. (pres. 1928), Am. Mycology Soc., Am. Assn. Univ. Profs., Am. Hort. Soc., N.C. Acad. Science, Southern Assn. Colls. and Secondary Schs. (pres. 1948), Assn. Southern Agrl. Workers (pres. 1948); Assn. Southern Colls. (pres. 1948), Assn. Land-Grant Colleges and Universities (president, 1951), Patrons of Husbandry, Am. Legion, Phi Kappa Phi, Alpha Zeta, Sigma Xi, Phi Pi Phi. Presbyn. Club: Rotary. Discovered and perfected econ. control measures for diseases of the sweet potato. Author of various bulls. on pathology and contbr. to scientific jours. Lecturer. Address: Clemson Coll., Clemson, S.C.

POOLE, Rufus Gilbert, lawyer; b. Ipswich, S.D., Dec. 14, 1902; s. Floyd and Marva (Evans) P.; student No. State Tchrs. Coll., Aberdeen, S.D., 1921-24; LL.B., U. Chicago, 1927; m. Hellene Roosevelt, Aug. 5, 1936; 1 son, Rufus Gilbert. Admitted to Ill. bar, 1928; counsel for Ill. Legislative Reference Bur., 1928-33; asst. solicitor Dept. Interior, and chmn. legislative com. for Dept. Interior and Fed. Emergency Adminstr. of Pub. Works, 1933-37; asso. solicitor Dept. Labor, 1938-39, asso. gen. counel Wage and Hour Div., 1939-40; admitted to D.C. bar, 1942 and since practiced in Washington. Mem. Am., Washington, D.C. bar assns., Am. Judicature Soc., Phi Delta Phi. Clubs: Cosmos, Metropolitan (Washington); Metropolitan (N.Y. City); Burning Tree Country. Republican. Episcopalian. Author articles in assn. jour. Home: 4411 Garfield St., Washington 7. Office: 1625 K St., Wshington 6.

POOLE, Sidman Parmelee, geographer; b. Syracuse, N.Y., Oct. 19, 1893; s. Theodore Lewis and Carrie (Law) P.; B.S., Syracuse Univ., 1921, M.S., 1925; Ph.D., Univ. of Chicago, 1932; student Cambridge (Eng.) Univ., 1925; m. Rachel Sumner, August 31, 1922. Instr. Syracuse Univ., 1921-25, asst. prof. of geography, 1925-32, asso. prof., 1932-39, prof., 1939-40; summer lecturer Cornell Univ., 1932; prof. and chmn. Dept. of Geography, Univ. of Va., since Sept., 1946; dir. Virginia Geographical Institute since 1947. Geographer to Syracuse Andean Expdn., 1930-31, Syracuse Gaspe Expdn., 1933, dir. and geographer to Syracuse Yucatan Expdn., 1937-38; detailed field work in New York State, Vermont (with Vt. geol. survey), upper Great Lakes region, Chicago area, England, Brittany, Venezuela, Gaspe and Yucatan. Geographic advisor Air Command and Staff Sch., Air Univ., Maxwell Field, Ala. since Oct. 1946. Served as 1st lt., F.A., A.E.F., World War I; capt. and maj. F.A., O.R.C., 1920-40; col. chief topographic br., War Dept., Washington, D.C., U.K., N. Africa, 1940-46. Decorated Hon. Comdr. Order British Empire, Am. Legion of Merit. Mem. U.S. Bd. on Geog. Names, 1943-46. Fellow Am. Geog. Soc., Royal Geog. Soc.; mem. Nat. Council Geography Teachers (contbg. mem. and chmn. com. on geographic edn. for world understanding), Assn. Am. Geographers (mem. com. on Atlas of U.S., inter-soc. com. on sci. foundation legislation), Am. Soc. for Profl. Geographers (v.p. 1947), Am. Unitarian Assn. (nat. dir.), Phi Beta Kappa, Sigma Xi, Phi Gamma Delta. Clubs: Cosmos (Washington); Farmington Country (Charlottesville, Va.); Colonnade; Rotary International; Explorers (New York). Author: Manual for College Geography, 1933; chapter on Georgraphy of Central New York (An Inland Empire by W. Freeman Galpin), 1941; chapter on Geography in America's Life (Twentieth Century America), 1947-51; History of Virginia (junior author). Contbg. editor: Econ. Geography. Contbr. articles to geog. pubs., mags. and newspapers. Consultant editor Bobbs-Merrill Co. series of geog. texts and readers 1945—. Home: Rio Rd., Box 61A, R.D. 4, Charlottesville, Va.

POOLE, Walter Theodore, orchestra condr.; b. Pooleville, Okla., Feb. 6, 1903; s. E. R. and Claudia (Kern) P.; ed. New England Conservatory of Music, Boston, 1919-25, Conservatory of Paris (spl. student Maurice Vieux); Doctor of Music (hon.), Adrian (Mich.) Coll. 1950; m. Betsy Ulanoff, Mar. 17, 1934; children—Lynn David, Richard Leon. Has appeared as viola soloist in recitals and with symphony orchestras in this country and abroad; condr. Mich. Symphony Orchestra, 1938-41, Music Hall "Pop" Concerts since 1947; Children's Concerts sponsored by Bd. of Edn. and J. L. Hudson Co. of Detroit, since 1945; orchestral broadcast for Detroit Edison Co. since 1947, Detroit Symphony Sunday Evening Hour since 1947, concerts of familiar music on Thursday, Sat. and Sunday evenings at Mich. State Fairgrounds since 1947, concerts in Carnegie Pop. Concert Series, Carnegie Hall, N.Y., since 1947; invited by Ministry of Edn. to conduct Secondary Sch. Orchestra made up of students from entire Province of Ontario, 1947; mem. viola sec. of Detroit Symphony Orchestra since 1928. asst. condr. since 1945; asso. prof. music Wayne U., Detroit, 1949. Mason. Club: Bohemian. Home: 1310 Virginia Park. Office: Wayne University, Detroit.

POOLER, Charles Alfred, advt. exec.; b. Boston, Feb. 17, 1909; s. Charles Alfred and Elizabeth O. (Johnson) P.; A.B., Dartmouth, 1930; m. Helen Mustonen, July 16, 1938; children—Pamela, Charles Priscilla, William. Advt. dept. Lever Bros. Co., 1930-40; with Benton & Bowles, Inc., since 1941, sr. v.p. in charge marketing, mem. bd. dirs. since 1952. Chmn. research com. joint Assn. Nat. Advertisers-Am. Assn. Advt. Agencies Com. on Improvement Pub. Understanding Our Econ. System; bd. dirs. Advt. Research Found. (chmn. projects com.), Mem. Copy Research Council. Market Research Council N.Y. (mem. executive com.), Am. Marketing Assn., Radio and TV Research Council, Am. Assn. Pub. Opinion Research. Club: University. Home: Rockwood Lane, Greenwich, Conn. Office: 444 Madison Av., N.Y.C. 22.

POOLEY, Edward Murray (pōōl'ē), editor; b. Milton, Fla., Feb. 4, 1898; s. Edward Murray and Annie Olivia (Nelson) P.; student U. of the South, Sewanee, Tenn., 1915-17; m. Ruth Underwood, Oct. 21, 1928; 1 dau., Ann. Reporter, advancing to mng. editor Houston Press, 1926-37; editor El Paso Herald-Post since 1937; pres. Herald-Post Pub. Co.; v.p. Newspaper Printing Corp. Served as 2d lt., pilot, U.S. Army Air Service, 1917-20. Mem. Kappa Sigma. Democrat. Episcopalian. Club: El Paso Country. Home: 900 Kern Blvd. Office: 401 Mills street, El Paso, Tex.

POOLEY, Robert C(ecil), prof. English; b. Brooklyn, N.Y., March 25, 1898; s. Cecil Silas Webb and Charlotte Lillian (Groser) P.; student, Cornell, 1916-18, Gen. Theol. Sem., 1922-24; A.B., Colo. Coll. of Edn., 1926, A.M., 1927; Ph.D., U. of Wis., 1932; m. Lucile Mae Setzler, Aug. 29, 1927; children—Robert Neville, Alan Setzler. Teaching fellow, Colo. Coll. of Edn., 1926, asst. prof., 1927-31; asst. prof., U. of Wis., 1931-35, asso., 1935, prof. 1940, spl. consultant English, pre-induction training br., Army Service Forces, 1942-43, chmn., freshman English, 1946; chmn. dept. integrated liberal studies since 1947; chairman National Com. Gen. Education, 1949-50. Mem. Nat. Conf. on Research in English (pres., 1938), Nat. Council of Teachers of English (pres. 1941; dir. publications) Wisconsin English Teachers Association (pres. 1936), American Dialect Society, Phi Kappa Phi, Phi Delta Kappa, Pi Kappa Delta, Phi Kappa Tau. Episcopalian. Club: University (Madison). Author and editor, textbooks on English usage, literature. Editor: America Reads; contbg. editor, Literature and Life. Contbr. jours. and encyclopedias. Home: Frost Woods, Madison 4. Address: Bascom Hall, Madison 6, Wis.

POOR, Alfred Easton, architect; b. Balt., May 24, 1899; s. Charles Lane and Anna Louise (Easton) P.; student St. George's Sch., Newport, R.I., 1911-16; A.B., Harvard, 1920; B.Arch., U. Pa., 1923, M.Arch., 1924; Woodman travelling fellow architecture, 1925; m. Janet Sheppard, Oct. 26, 1929; children—Charles Lane, John Sheppard, Anna Easton. Draftsman Peabody, Wilson & Brown, John Russell Pope, 1923-25; ind. practice architecture, 1925-27; partner Rodgers & Poor, N.Y.C., 1927-32; architect Army bldgs., labs., Ft. Monmouth, Ft. Jay, Lowry Field, 1932-40, Rio de Janeiro Airport, 1933; chief architect Red Hook (N.Y.) Houses, 1938; architect Army bldgs., labs., Rome (N.Y.) Air Depot, 1941, banks for Chem. Bank, Nat. City Bank, Bank of Manhattan Co. since 1946, Parke-Bernet Gallery, 1949, airfield and assembly plant for U.S.N., L.I., two air bases in France for U.S. A.F.E., Queens Co. Ct. House and prison for City of N.Y., 1953; partner Walker & Gillette and Alfred Easton Poor, N.Y.C., 1946-47, Walker & Poor, 1947-52, Office of Alfred Easton Poor since 1952. Served as ensign, U.S.N., 1918-19, flight instr. Air. Sta., Key West, Fla.; comdr. U.S.N.R., 1942-46, Bur. Aero. rep. Trenton, N.J., 1943-45. Awarded Commendation ribbon. Winner open competition award Meml. to Wright Bros., Kitty Hawk, N.C., 1928; hon. mention apt. house design, N.Y. chpt. A.I.A., 1928; open competition low cost housing, N.Y.C., 1933; Archtl. award, Fifth Av. Assn., 1950, 52, 54. Fellow A.I.A.; mem. Beau. Arts Inst. Design, Archtl. League, Am. Water Color Soc., Delta Phi. Republican. Episcopalian. Clubs: Knickerbocker, Harvard, Links, N.Y. Yacht, U. of Washington, Century (N.Y.C.); Seabright Lawn Tennis and Cricket. Author: Colonial Architecture of Cape Cod, Martha's Vineyard and Nantucket, 1932. Home: 1220 Park Av., N.Y.C. Office: 787 Fifth Av., N.Y.C. 22.

POOR, Frank A., business exec. Vice chmn., dir. Sylvania Electric Products, Inc., N.Y.C.; dir. Naumkeag Trust Co., A. & G. J. Caldwell, Inc., Newburyport, Mass. Home: 202 Atlantic Av., Swampscott, Mass. Office: 1740 Broadway, N.Y.C. 19.*

POOR, Henry Varnum, III, potter, painter; b. Chapman, Kan., Sept. 30, 1888; s. Alfred James and Josephine (Graham) P.; A.B., Stanford, 1910; art edn., Slade Sch., London, and Julian Acad., Paris; m. Elizabeth Breuer; children—Josephine Lydia, Anne K., Peter Varnum. Resident artist American Academy in Rome, 1950; professor of painting Columbia University, 1952. Specialist in pottery and tile decoration; designer of tile ceiling, Union Dime Savings Bank, N.Y. City. Paintings on permanent exhbn. in Rehn Gallery, Metropolitan Museum and Whitney Museum, N.Y. City, Art Inst. Chicago, Newark (N.J.) Museum, San Francisco (Calif.) Museum, Cleveland Museum, Addison Memorial Museum, Andover, Mass.; 12 mural panels completed in true fresco for Dept. of Justice Bldg., Washington, D.C.; large mural, "Conservation of American Wild Life," for Dept. of Interior Bldg., Washington, D.C.; large fresco, "The Land Grant Mural," for Penn State Coll., 1941; Fresco, New Courier-Jour. Bldg., Louisville, Ky. Pres. Skowhegan (Me.) School of Painting and Sculpture. Landscape prize, Art Inst., Chicago; 3d prize, Carnegie Internat., 1933. Mem. Jury of Award, San Francisco Internat. Expn., 1939. Received presdl. appointment as mem. Commn. of Fine Arts, Washington, 1944-45. Mem. Art Advisory Com. to the State Dept. Unit of Artists, Alaska Theatre of War. Mem. Nat. Inst. Arts and Letters, Artists Equity Association (1st vice president 1953). Author and illustrator: An Artist Sees Alaska. Home: New City, Rockland County, N.Y.

POOR, Russell Spurgeon, adminstr.; b. Cowgill, Mo., Mar. 10, 1899; s. Alvin Eustace and Mollie (Petty) P.; student Mo. Wesleyan, Cameron, Mo., 1917-19; B.S., U. of Ill., 1923, M.S., 1925, Ph.D., 1927; m. Cleta Viola Price, June 17, 1927; children—William Russell, Robert Clair. Asst. in chemistry, Mo. Weslyan Coll., 1918; asst. city chemist, Kansas City, Mo., 1919; prin. Brookfield (Mo.) High Sch., 1920; asst. geology, U. of Ill., 1923-27, fellow in geology, 1927; jr. geol. Ill. Geol. Survey, summers 1923-24, 26, Ky. Geol. Survey, summer 1925; asso. prof. geol. Birmingham-Southern Coll., Birmingham, Ala., 1927-28, prof. geol. and head geol. dept., 1928-43, dir. extension dept., 1936-39, chmn. div. of natural scis., 1937-43, administrative asst. to the pres., 1943-44; dean grad. Sch. and dir. Auburn Research Foundation, Ala. Polytech. Inst., Auburn, 1944-49; chmn. Univ. Relations Div. Oak Ridge Inst. of Nuclear Studies, 1949—; adminstr. for 32 Southern univs. in making research facilities of Oak Ridge Nat. Lab. available to scientists of the country; Nat. Sci. Found., Washington, 1952; dir. med. center study, U. Fla., 1952-53; provost Univ. Fla. 1953—. Fellow Soc. Econ. Geol., Geol. Society of Am.; mem. Am. Inst. Mining and Metall. Engrs. (chmn., southeast sect. 1943), Ala. Acad. Sci. (pres. 1955); mem. adv. council, Southern Inst. Grad. Commn., Bd. of Control Regional Council on Edn.; mem. Conf. Deans So. Grad. Schs. (sec.-treas., 1940-49), Newcomen Soc., Sigma Xi, Phi Beta Kappa, Phi Kappa Phi, Omricon Delta Kappa. Club: Engrs. of Birmingham (dir. 1943-44). Contbr. articles in sci. pubs. Home: 111 N.W. 26th St. Office: U. Fla., Gainesville, Fla.

POORE, J(ohn) H(owson), railway officer; born London, England, Dec. 12, 1885; s. Graydon and Jessie Elizabeth (Howson) P.; ed. English high sch., 1898-1901; m. Winifred B. Sharpe, April 12, 1910; children—John Graydon, Janet (Mrs. D. W. Maher), Margaret (Mrs. W. L. McMahon), James H., Richard G. With Northern Pacific Railway Co. since 1907, clerk, 1907, chief clerk, 1910-18, land asst., 1918-20, exec. asst., 1920-48, vice pres. and asst. to president since 1948; pres. and dir. Midland Railway Co. of Manitoba, Can.; v.p. and dir. Northwestern Improvement Co.; dir. Duluth Union Depot & Transfer Co.; vice pres. and dir. Lemhi Telephone Co.; v.p., dir. St. Paul & Duluth R.R.; dir. No. Pacific Transport Co.; Minn. Fedl. Savings & Loan Assn. Republican. Episcopalian. Clubs: Minnesota, Midway, Somerset Country (St. Paul); Minneapolis (Minneapolis). Home: 1495 Goodrich Av., St. Paul 5. Office: 176 E. Fifth St., St. Paul 1.

POORMAN, Samuel Leaman, business exec.; born Highspire, Pa., Oct. 20, 1892; s. Joseph Oscar and Clara (Leaman) P.; ed. Mercersburg (Pa.) Acad.; m. Anna Medenbach, Oct. 25, 1924; 1 dau., Betsey D. With test div. Westinghouse Air Brake Co., Wilmerding, Pa., 1912-16, mech. expert, Atlanta, 1916-20, rep., Atlanta, 1921-25, Washington, 1926-29, Boston, 1929-30, N.Y. City, 1930-37, asst. Eastern mgr., 1937-38. Eastern mgr., 1938-44, asst. to 1st vice pres., Wilmerding, 1944-45, asst. v.p., 1945-46, v.p. sales since 1946. Mem. Am. Soc. M.E. Republican. Episcopalian. Mason (Shriner). Clubs: Engineers (New York); Chicago; Duquesne, Traffic, Longue Vue (Pittsburgh); Racquet (Phila.); Seaview Country (Atlantic City). Home: 5620 Fifth Av., Pitts. 32. Office: Wilmerding, Pa.

POOS, Frederick William, Jr. (pōōs), entomologist; b. Potter, Kan., Nov. 12, 1891; s. Frederick W. and Dena (Steinhage) P.; A.B., U. of Kan., 1915, A.M., 1916; Ph.D., Ohio State U., 1926; student Grad. Sch. U.S. Dept. Agr., 1929-34; m. Edna M. Ireland, Dec. 21, 1919; children—Frederick William III, George Ireland. Asst. to state entomologist of Kan., 1915-16; agt. Bur. Plant Industry and asst. nursery insp. of Fla., 1916-17; scientific asst. Bur. Entomology, U.S. Dept. Agr., Charlottesville, Va., 1917-22; asst. entomologist in charge European corn-borer station, Sandusky, O., 1922-26; entomologist Va. Truck Expt. Sta., Norfolk, Va., 1926-28; sr. entomologist Bur. of Entomology and Plant Quarantine, U.S. Dept. Agr., 1928-50; principal entomologist since 1950. Fellow Am. Assn. Advancement Sci., Entomological Soc. of Am.; (chairman-elect Eastern Br., 1955), Entomological Society of Washington (pres. 1945), Biol. Soc. of Washington, Kansas Entomol. Soc., Kan., Ohio and Washington (D.C.) acads. of science; Sigma Xi. Presbyterian. Mason. Club: Cosmos (Washington, D.C.). Editor: Journal of Economic Entomology, 1953—. Contbr. to government bulls. and jours. Home: 3225 N. Albemarle St., Arlington, Va. Office: Agricultural Research Center, Beltsville, Md.

POPE, Abner S., banker; b. Newsoms, Va., Mar. 1, 1883; s. Joseph B. and Jennie B. (Prince) P.; B.S., Richmond Coll., 1903; m. Rosa Virginia Smith, Apr. 10, 1907; children—Mrs. E.L. Woodward, Mrs. Charles F. Burroughs, Jr., Mrs. Haley F. Shuford. Cashier Seaboard Nat. Bank, Norfolk, 1912-22, v.p., dir., 1922-32; pres. Savs. Bank of Norfolk, 1919-21; pres., dir. Seaboard Citizen's Nat. Bank since 1932. Mem. Assn. Commerce. Clubs: Norfolk Country, Princess Anne Country. Home: 1515 Hampton Blvd., Norfolk. Office: 109 E. Main St., Norfolk 14, Va.

POPE, Allan Melvill, investment banker; b. Boston, Mass., Nov. 24, 1879; s. William Carroll and Mabel Richmond (Downer) P.; grad. Boston Latin Sch., 1898; B.Sc., U.S. Mil. Acad., 1903; m. Elvira Emily Dickson, Nov. 23, 1910; children—Elvira Dickson, Allan Melvill (dec.), Thomas Melvill. Became connected with First Nat. Corp., Boston, 1920, v.p. in charge New York office, same corp., 1921-25, exec. v.p. and dir., 1925-28, pres., 1928-29; on separation of The First of Boston from parent instn., First Nat. Bank of Boston, in 1934, became pres., dir., mem. exec. com. The First Boston Corp., now dir., retired as pres., 1947; dir. Gorham, Inc., Insuranshares Certificates, Inc., Knapp Bros. Shoe Mfg. Corp., Zion Industries, Inc. Commd. 2d lt., cav., U.S. Army, 1903, and advanced through the grades to lt. col., 1919; served in Philippines; mem. Gen. Staff, France, 1918; participated with 53d French Div. in attack on Montdidier-Moyon front; with 30th Am. Div. on various sectors from Ypres to Amiens and in Meuse-Argonne; instr. Gen. Staff Coll., also staff officer G.H.Q., Chaumont; sec. Gen. Staff, Washington; resigned from service. Trustee Silver Hill Foundation. Mem. exec. com., v.p. council, N.Y.U., 1936-51; Commerce and Industry Assn. of N.Y. (pres. 1945-48); pres. Welfare Council N.Y.C., 1943-46. Mem. Assn. Grads. U.S. Mil. Acad. (trustee endowment fund), Investment Bankers Assn. (pres. 1931-32), Am. Acceptance Council (pres. 1933-35), Nat. Inst. Social Scis. (v.p.), West Point Soc. of N.Y. (pres. 1936-38), Beta Gamma Sigma (hon.), Pilgrims of U.S. Rep. Episcopalian. Clubs: West Point (N.Y.); Army and Navy (Washington). Home: Katonah, N.Y. Office: 100 Broadway, N.Y.C. 5.

POPE, Arthur Upham, Persian art; b. Phoenix, R.I., Feb. 7, 1881; s. Louis Atherton and Imogene (Titus) P.; B.A., Brown U., 1904, M.A., 1905; m. Phyllis Ackerman. Instr. dept. of philosophy, Brown U., 1904-06, 1908-10; asst. prof. same dept., U. of Calif., 1911-17; asso. prof., Amherst Coll., 1917-18; dir. Calif. Art Museum, San Francisco, 1923-24; advisory curator Muhammadan art, Art Inst. Chicago, 1925-35; hon. art adviser to Persian Govt. since 1925; hon. prof. history of Iranian art, U. of Teheran, since 1936; 15 research expdns. to Persia since 1929; trustee and adviser Textile Museum of D.C., 1925-30; adviser in Persian Art, Pa. Museum, since 1928. Spl. commr. of Persian Govt. to Sesquicentennial Expn., Phila., 1926; dir. Persian sect. Dept. of Fine Arts, same, 1926; organizer Exhibition of Persian Art, Pa. Museum, 1926, also joint organizer 1st Internat. Conf. Persian Art, Phila., 1926; consultant San Francisco Opera House, 1927-28; organizer and dir. Internat. Exhibition Persian Art, Royal Acad., London, 1931, and co-dir. 2d Internat. Congress for Persian Art, London, 1931; dir. Am. Inst. Persian Art and Archeology since 1930. Lecturer in various museums in America. With personnel br., attached to Gen. Staff, U.S. Army, Washington, D.C., World War I. Decorated Order of Elmi, 1st Class; Comdr. Order of the Crown, Exec. sec. Internat. Assn. for Iranian Art and Archeol., since 1930; dir. Iranian Institute's Archtl. Survey of Iran; dir. Asia Inst.'s Sch. for Asiatic Studies; asso. dir. 3d Internat. Exhbn. of Iranian Art, Leningrad, 1935; co-dir. 3d Internat. Congress for Iranian Art and Archeol., Leningrad, Moscow, 1935; chancellor, Asia Inst., 1947-53, chancellor emeritus since 1953. Mem. India Soc., Royal Central Asian Soc., Royal Asiatic Soc. (all London), Iranian Acad. Organizer and dir. Com. for Nat. Morale, 1940-46; organizer Internat. Conf. Asian Problems, N.Y., 1952. Delegate 220th Anniversary Celebration of Russian Academy of Sciences, Moscow, 1945. Author several books since 1925; editor of Bulletin, Iranian Inst. Lectr.; radio broadcaster. Dir. Exhbn. of Persian Art, New York, 1940. Home: Warren, Conn.

POPE, Bayard Foster, banker; b. Hingham, Mass., Oct. 5, 1887; s. William Carroll and Mabel Richmond (Downer) P.; prep. edn., Prince Sch. and Nobles Pvt. Sch., Boston; A.B., Harvard Univ., 1909; m. Elma Marguerite Neergaard, Sept. 17, 1910; children—Bayard Foster, Alan Neergaard. Began as salesman Mason, Lewis & Co., Boston, 1908; with Blodget & Co., Boston, 1909-27, partner, 1920-27; pres. Stone & Webster and Blodget, 1927-Mar. 1932, then vice chmn. to Sept. 1, 1932; chmn. Marine Midland Corp. since 1932; dir., chmn. exec. com. Marine Midland Trust Co. of N.Y.; dir., exec. com., chmn. retirement bd., Remington Rand, Inc.; dir. Statler Hotels Delaware Corporation, Howes Leather Company, Incorporated; director, member of the executive committee, Union Service Corp., Marine Trust Co. of Western N.Y., N.Y. Telephone Co., dir., mem. finance com. Carrier Corp. Mem. exec. com., U.S. Savings Bonds Div. N.Y. State; Trustee Nat. Found. for Infantile Paralysis, N.Y. U.-Bellevue Medical Center. Commr. Port of N.Y. Authority; chmn. bd., mem. exec. com. Community Service Soc. Dir., v.p. Greater N.Y. Fund. Rep. Episcopalian. Clubs: Harvard, The Bankers, Bond, Recess, The Links (New York). Home: The Westbury, 15 E. 69th St. Office: 120 Broadway, New York, N.Y.

POPE, Charles Sitgreaves, railroad exec.; b. St. Paul, Minn., June 1, 1896; s. Rev. William Cox and Eliza McBurney (Easton) P.; student U. of Minn., 1915-17; m. Grace Elinore Judge, May 14, 1921; children—James Judge, Jean Elizabeth. Entered r.r. service Como shops, N.P. Ry., St. Paul, Minn., 1913; clerk to auditor of freight receipts, G.N. Ry., St. Paul, 1917-18; clerk to auditor of disbursements, M.St.P. & S.S.M. Ry., Minneapolis, 1920-23 chief clerk to asst. comptroller, 1923-24, chief clerk to comptroller, 1924-26; auditor of misc. cos. 1926-28; asst. to comptroller, 1928-31; sec. of co. and subsidiaries, 1929-33; sec. of Wis. Central Ry., and subsidiaries, 1929-36; sec. D.S.S. & A. Ry. and subsidiaries, 1929-36; sec. Spokane Internat. Ry., 1929-35; auditor and treas. for receiver, Wis. Central Ry., 1933-35; spl. accountant for receiver, 1935-36 asst. to trustees Minn. & Ont. Paper Co., 1931-37; vice pres. and dir. Kenora Paper Mills, Ltd., F. Frances Pulp & Paper Co., Ltd., Keewatin Lumber Co., Ltd., Internat. Lumber Co., Insulite Co., Border Pub. Co., 1932-37, Whitmarsh Mining Co., Tri-State Land Company; exec. asst. M.St.P & S.S.M. Ry., Minneapolis, 1937-44, vice pres. since 1944. Served with 32d engrs., A.E.F., 1918-19. Mem. pub. relations adv. bd., Am. Assn. R.Rs.; Mpls. Civic Council, Good Rds. Assn. (dir.), Minneapolis Aquatennial Assn., Minneapolis Taxpayers Association (president, director), Travelers' Aid Soc., Newcomen Society; dir. adv. bd. Salvation Army. Republican. Episcopalian. Mem. Am. Legion. Mason. Clubs: Minneapolis, Athletic, Auto, Traffic, Six O'Clock, (Minneapolis), Minnesota, (St. Paul); Western Railway (Chgo.). Home: 85 Woodland Circle, Edina 10, Minn. Office: 1406 1st Nat. Soo Line Bldg., Mpls. 2.

POPE, Mrs. Francis, author. See Laura Spencer Portor.

POPE, Frederick ◎ V. 27.

POPE, Generoso ◎ V. 27.

POPE, George A(ndrew), Jr., steamship exec.; b. San Francisco, Nov. 12, 1901; s. George A. and Edith (Taylor) P.; ed. pub. schs. of San Francisco; m. Elizabeth Harrison, Sept. 18, 1949; children by previous marriage—George A., III, Peter Talbot, Guy Brownell, Edith Taylor. With Pope & Talbot, Inc., San Francisco, commencing with trainee employment in sawmills, 1919, pres. and dir. since 1940; re-established steamship div., 1947, also Pacific Argentina Brazil Line, pres. and dir. since 1947; dir. Crocker Nat. Bank, Henry Investment Co., Edgecourt, Inc. Dir. U.S. Polo Assn. Clubs: Pacific Union, Olympic, University (San Francisco); San Mateo-Burlingame Polo, Burlingame Country. Home: Bromfield Rd., San Mateo, Calif. Office: 100 Bush St., San Francisco 4.

POPE, Herbert ◎ V. 27.

POPE, H(erman) G(eorge), pub. adminstrn. dir.; b. Wheeler, Ind., July 7, 1907; s. John Peter and Anna (Martens) P.; B.S. in C.E., Purdue, 1930; LL.B., Valparaiso U., 1934; stud. Indiana U., 1933; m. Virginia Rose Grismer, May 24, 1935; children—Suzanne, John Morton, Deborah (dec.). Civil engr. Gary, Ind. Engr. Co., Porter Co., Ind. Engr. Co., Inland Steel Co., Carbide and Carbon Chem. Corp., 1927-35; city mgr. Rockford, Mich., 1935-37, Huntington Woods, Mich., 1937-39; county supervisor, Oakland Co., Mich., 1937-39; with Pub. Adminstrn. Service since 1939 serving as staff mem., asst. dir., asso. dir., exec. dir. Mem. numerous orgns. in pub. adminstrn. and political science including Internat. City Mgrs. Assn. Lutheran. Contbr. numerous reports and articles to profl. jours. Registered profl. engr. Ind. and Mich. Home: Chesterton, Ind. Office: 1313 E. 60th St., Chicago.

POPE, J(ack) M(iltz), accountant, corp. exec.; b. Helena, Mont., June 24, 1913; s. William Rance and Anne (Miltz) P.; A.B., Stanford, 1936; m. Elsie M. Nissen, June 19, 1938; children—Karen Anne, Marilyn Marie, Joan Elizabeth. Staff accountant Price, Waterhouse & Co., San Francisco, 1936-42; with Food Machinery and Chemical Corp., San Jose Cal., 1942—, beginning as asst. mgr. procurement and engrg. div., successively staff asst. to controller, asst. controller, asst. mgr. ordnance div., controller, v.p., 1954—. Mem. Am. Inst. Accountants, Cal. Soc. C.P.A.'s. Home: 1691 Cleveland Av. Office: 1105 Coleman Av., San Jose, Cal.

POPE, James Soule, exec. editor; b. Zebulon, Ga., Sept. 14, 1900; s. Arthur Bothwell and Nell (Merritt) P.; student Riverside Mil. Acad., Gainesville, Ga., 1917-18, Emory University, Atlanta, 1918-21; LL.D. (honorary), Colby College, 1952; married Geraldine Logan, Dec. 24, 1921; children—James Soule, Jr., Jerry Logan, Logan Merritt. Railway clk. with Southern R.R., 1921-22; glass estimator with Pittsburgh Plate Glass Co., 1922-24; auto distributor, Pope Motor Co., 1924-26; reporter, city editor, mng. editor The Atlanta Journal, 1926-40; mng. editor The Courier-Journal, Louisville, 1940-52, exec. editor The Courier-Jour. and Louisville Times since 1952; on leave to serve in Office of Censorship, Washington, Aug. 1943-Feb. 1944. Awarded Rosenwald foreign travel fellowship, 1937, Elijah Lovejoy fellowship, 1952, Distinguished Service fellowship by Sigma Delta Chi, 1953. Mem. Am. Soc. Newspaper Editors (president), Sigma Delta Chi, Alpha Tau Omega. Methodist. Clubs: Pendennis, Louisville Country. Home: 2320 Saratoga Dr. Office: The Courier-Journal and Times, Louisville 2.

POPE, John C(ollins), educator; b. Cleve., Dec. 4, 1904; s. Henry F. and Sarah (Collins) P.; B.A., Yale, 1925, Ph.D., 1931; m. Jean M. Warner, Apr. 8, 1932; children—Mary, Henry Francis, II, Penelope. Instr. English Yale, 1928-33, asst. prof., 1933-42, asso. prof., 1942-45, prof. since 1945, Lampson prof., 1949—. Author: The Rhythm of Beowulf, 1942. Home: 14 Old Orchard Rd., North Haven, Conn. Office: 1835 Silliman College, New Haven.

POPE, Joseph, engr., corp. exec.; b. Hartford, Conn., June 20, 1886; s. Harry Melville and Rosa (O'Mara) P.; S.B., Mass. Inst. Tech., 1908; m. Anna Charlotte Leavitt, July 10, 1917; children—Ruth Leavitt (Mrs. Henry James Carey), Leavitt Joseph. With Fore River Shipbldg. Co., 1908-09, Houghton County Traction Co., 1909, Baton Rouge Electric Co., 1909-12; with Stone & Webster Engrng. Corp., N.Y.C., 1912-17, 1919—, beginning with power sta. betterment div., successively chief betterment engr., steam research engr., cons engr., 1919-39, v.p., 1939—, dir., 1942—; 1st v.p., dir. Stone & Webster Constrn. Co.; with Am. Internat. Shipbldg. Corp., 1917-19. Mem. Am. Soc. M.E., Am. Soc. Naval Engrs., Newcomen Soc., Am. Ordnance Assn. Club: Bronxville (N.Y.) Field. Author many papers. Home: 16 Hamilton Av., Bronxville 8, N.Y. Office: 90 Broad St., N.Y.C. 4.

POPE, Liston, educator, clergyman; b. Thomasville, N.C., Sept. 6, 1909; s. Robie Lester and Dora (Younts) P.; A.B., Duke U., 1929, D.D., 1951; B.D., 1932; Ph.D., Yale, 1940; S.T.D., Boston U., 1950; L.H.D., Coe Coll., 1953; m. Bennie Purvis, Feb. 3, 1934; children—Mary, Liston, Bennie. Asso pastor Wesley Meml. Church, High Point, N.C., 1932-35; ordained Congregational ministry, 1935; pastor Humphrey St. Congl. Ch., New Haven, Conn., 1935-38; lecturer in social ethics, Yale U., 1938-39, asst. prof., 1939-44, asso. prof., 1944-47, Gilbert L. Stark prof. social ethics since 1947, dean Divinity School since 1949; Alden Tuthill lecturer Chicago Theological Seminary, 1945; Merrick lecturer O. Wesleyan Univ., 1950; Wallace lecturer Macalester Coll., 1950; Gray lectr. Duke U., 1952; Shaffer lecturer Northwestern University, 1954. Awarded John Addison Porter prize, Yale, 1940; Julius Rosenwald fellowship for research, Africa, 1949. Trustee Phelps-Stokes Fund, Vassar Coll.; pres. bd. dir. Prospect Hill Sch. Asso. fellow Yale, Saybrook Coll. Mem. Nat. Council Religion in Higher Edn., exec. com. World Council Churches, American Association Theology Schools (v.p., 1950), Phi Delta Theta, Phi Beta Kappa, Omicron Delta Kappa, Sigma Upsilon. Author: Millhands and Preachers, 1942. Editor: Social Action Magazine, 1944-48; Labor's Relation to Church and Community, 1947. asso. editor: Chris-

tianity and Crisis. Contbr. articles to jours. Home: 80 Santa Fe Av., Hamden 14, Conn. Office: 409 Prospect St., New Haven 11, Conn.

POPE, Maurice Arthur ◎ V. 28.

POPE, Vernon, pub. relations counsel, mag. cons.; b. Delmont, S.D., May 5, 1905; s. Tracy and Harriett (Miller) P.; student at Yankton Coll., 1924-25, Drake Univ., 1925-26; m. Elizabeth Welt, Dec. 18, 1939; children—John Melville, Anne Elizabeth, Barbara Miller. Reporter, Des Moines Tribune, 1925, asst. city editor, 1927, picture editor, 1927, editor rotogravure, mag. and drama sects., 1929, supervisor art and photographic depts., 1930; originator techniques of telling stories with pictures; helped organize and edit. picture magazine Look, 1937-42; copartner Vernon and Elizabeth Pope Co., pub. relations. Author: News Illustration. Home: Kirby Lane, Rye, N.Y. Office: 50 E. 42d St., N.Y.C. 17.

POPE, Walter Lyndon, judge; b. Valparaiso, Ind., Jan. 26, 1889; s. Carey Joseph and Margaret (Lyndon) P.; A.B., U. of Neb., 1909; J.D., U. of Chicago, 1912; Doctor of Laws, University of Montana; married Evangeline Bash Long, June 15, 1915 (died May 24, 1921); children—Richard Lyndon, Judith Evangeline, Margaret Jane; m. 2d, Frances Housel, Nov. 30, 1922 (divorced 1926); m. 3d, Luella Bash Platt, Aug. 11, 1926. Practiced law Lincoln, Neb., 1912-16, Missoula, Mont., 1917-49; asst. prof. law (part time), U. of Neb., 1913-16; prof. law (part time), Law Sch., U. of Mont., 1916-48; spl. asst. to atty. gen. of U.S., 1937-41, in connection with Northern Pacific Land Grant litigation. Mem. Mont. Ho. of Rep., 1923. Apptd. Judge, U.S. Court of Appeals for the Ninth Circuit, 1949. Mem. Mont. State Board of Law Examiners, 1935-41. Mem. Mont. State Bar Assn. (pres. 1929-30), Am. Legion, Phi Alpha Delta, Order of Coif, Baptist. Kiwanian. Home: Missoula, Mont.; and 1480 Alvarado Av., Burlingame, Calif. Office: P.O. Bldg., San Francisco.

POPE, Willard Bissell, educator; b. Detroit, May 29, 1903; s. Willard and Fanny Laura (Shaw) P.; student Asheville Sch., 1920-21, Stanford U., 1921-23; A.B., Hamilton Coll., 1925; A.M., Harvard, 1926, Ph.D., 1932; m. Evelyn Athea Ryan, Dec. 19, 1938; children—Jane Evelyn, Willard Ryan. Instr. of English, Emory U., 1926-29, N.C. State Coll., 1933-34; instr. U. of Vt., 1934-36, asst. prof., 1937-42, asso. prof., 1942-47, chmn. of dept. since 1942, prof. of English since 1947, Corse prof. of English lang. and lit. since 1949. Trustee Fletcher Free Library, Burlington, Vt., 1948—. Sec. Mary Fletcher Hosp. Associates, 1953—. Member Modern Language Assn. of Am., Am. Assn. Univ. Profs., Keats-Shelley Assn. of Am. (dir.), Chi Psi. Author: What to Read (with Thomas H. English), 1929; Editor: Charles Brown's Life of Keats (with Dorothy Hyde Bodurtha), 1937. Contbr. articles on Keats and his circle in various periodicals. Home: 100 Overlake Park, Burlington, Vt.

POPEJOY, Thomas Lafayette, education administr.; b. Raton, N.M., Dec. 2, 1902; s. Fred and Ellen (Floyd) P.; B.A., Univ. of N.M., 1925; student U. of Ill., summers 1925, 26; A.M., U. N.M., 1929; student U. Cal. summers 1934, 35; LL.D., U. Ariz., 1954; m. Bessie Kimball, June 21, 1921; children—Jeanne Kimball, Tom Lafayette. Instr. in econs., U. of N.M., 1925-29, asst. prof., 1929-33; asso. prof., 1933—, exec. asst. to pres., 1936-48, pres., 1948—; comptroller, 1938-48, acting registrar, 1941-44, chmn. bd. of deans, 1944-45; research dir. N.M. Taxpayer's Assn., 1932; state dir., Nat. Youth Adminstrn., 1935-39, dep. adminstr., Washington, D.C., 1939-40; regional consumer relations rep. O.P.A., Denver, May-Sept. 1942. Mem. com. on faculty fellowships Fund for Advancement of Edn. Mem. Western Interstate Commn. for Higher Education, Khatali, Alpha Phi Omega, Pi Gamma Mu, Sigma Chi, Phi Kappa Phi, Tau Kappa Alpha, Alpha Kappa Psi. Democrat. Episcopalian. Clubs: Albuquerque Country, Rotary (pres. 1946-47). Author: The Causes of Bank Failures in N.M., 1920-25, 1931; The University of New Mexico, A Calculated Risk. Contbr. articles to N.M. Business Rev. Home: 1901 Roma Av. N.E., Albuquerque, N.M.

POPENOE, Paul (pŏp'ē-nō), author, biologist; b. Topeka, Kan., Oct. 16, 1888; s. Fred Oliver and Marion Amanda (Bowman) P.; student Occidental Coll., Los Angeles, Calif., 1905-07, Stanford U., 1907-08; hon. D.Sc., Occidental, 1929; m. Betty Lee Stankowitch, Aug. 23, 1920; children—Paul, Oliver, John, David. Newspaper work, Pasadena and Los Angeles, 1908-11; agrl. explorer, 1911-13; editor Jour. of Heredity, 1913-17; exec. sec. Am. Social Hygiene Assn., 1919-20; date growing, 1912-35. Lecturer in biology, U. of Southern Calif., 1933-47. Asst. to chief of med. sect. Council Nat. Defense, 1917; lt. Sanitary Corps, U.S. Army, staff of surgeon gen., div. of infectious diseases, 1917-18; capt. and dir. sect. vice and liquor control, War Dept. Com. on Training Camp Activities, 1918-19. Sec. The Human Betterment Foundation, 1929-37; dir. Am. Inst. of Family Relations since 1930. Mem. Am. Genetic Assn., Am. Social Hygiene Assn., Am. Soc. Human Genetics, Soc. for Study of Evolution, Soc. Mex. de Eugenesia (hon.), Soc. Argentina de Eugeniesia (hon.), Inst. Argentino de la Poblacion, A.A.A.S., Am. Eugenics Society, Population Assn. of America. Republican. Club: Cosmos (Washington, D.C.). Author: Date Growing in the New and Old Worlds, 1913; Applied Eugenics (with Roswell H. Johnson), 1918, revised edit. 1933; Modern Marriage, 1925, revised edit., 1940; The Conservation of the Family, 1926; Problems of Human Reproduction, 1926; The Child's Heredity, 1929; Sterilization for Human Betterment (with E. S. Gosney), 1929; Practical Applications of Heredity, 1930; Marriage, Before and After, 1943; Marriage Is What You Make It, 1950. As an agricultural explorer brought 16,000 date palms to U.S. Home: 2503 N. Marengo Av., Altadena, Calif. Office: 5287 Sunset Blvd., Los Angeles 27, Calif.

POPENOE, (Frederick) Wilson, horticulturist, agrl. explorer; b. Topeka, Kan., Mar. 9, 1892; s. Fred O. and Marion (Bowman) P.; ed. Pomona Coll.; Sc.D., U. of San Marcos, Lima, Peru, 1925, Pomona College, 1947, University of Florida, 1950; m. Dorothy Hughes, Nov. 17, 1923 (died Dec. 30, 1932); m. 2d, Helen Barsaloux, Jan. 10, 1939. In service U.S. Dept. of Agr., 1913-25; conducted explorations to obtain useful plants in Japan, Malay Peninsula, India, Mesopotamia, and N. Africa, 1912-13; Brazil, 1913-14; West Indies, 1915; Guatemala, 1916-17; Mexico, 1918; Costa Rica, Colombia, Ecuador, Peru and Chile, 1919-21; Ecuador, 1925. In service United Fruit Co., investigating cultural problems of bananas and other tropical crops throughout the Caribbean region since 1925; apptd. dir. Escuela Agricola Panamericana, Tegucigalpa, Honduras (instn. financed by United Fruit Co.), 1942; hon. prof., Univ. de San Carlos de Guatemala. Collaborator Office of Fgn. Agrl. Relations, U.S. Department Agr. Decorated Al Merito by Chile, 1924; by Ecuador, 1925; George Robert White Medal Mass. Hort. Soc., 1950. Fellow A.A.A.S.; hon. mem. California Avocado Assn., American Society of Foresters, Sociedad Geográfica de Lima (Peru); mem. Societe Nationale d'Acclimatation de France (medallist 1923), Washington Acad. Sciences, Am. Soc. Naturalists, Biol. Soc. Washington; corresponding member Sociedad Venezolana de Ciencias Naturales, Instituto Ecuatoriana de Ciencias Naturales, Soc. de Agricultores de Colombia. Clubs: Cosmos (Washington); Explorers (New York). Author: Manual of Tropical and Subtropical Fruits, 1920; several bulls. of the U.S. Dept. of Agr.; and numerous articles on avocado culture, on cinchona culture, on agrl. resources of tropical America, and on agrl. exploration. Home: Altadena, Calif. Address: Apartado 93, Tegucigalpa, Honduras, C.A.

POPHAM, Laurence Barnard (pop' um), business exec.; b. Montreal, Can., Sept. 1894; s. Harry Russell and Mary Barnard (Earle) P.; student Westmount Acad., 1902-04, Wykemhouse Sch., 1904-08, Lower Can. Coll., 1908-12; m. Mary Frances Reid, Feb. 10, 1915; 1 son, Robert Earle. With Abitibi Power & Paper Co., Ltd., Toronto, since 1918, sec. since 1948. Clubs: Granite (Toronto); Seigniory (Que.); Thornhill (Can.) Golf. Home: 2 Clarendon Av., Toronto 5. Office: 408 University Av., Toronto 2, Ont., Can.

POPHAM, William Lee, govt. ofcl.; b. Corvallis, Mont., Feb. 26, 1901; s. Edward Lee and Naomi (Romney) P.; B.S. in Agr., Mont. State Coll., 1923, D.C.S. (hon.), 1948) m. Valborg A. Rivenes, Apr. 10, 1923; children—Valerie (Mrs. Manuel Avancena), James E., Georgia Ann (Mrs. Robert Alkire), Edward L. Field asst. bur. plant industry U. S. Dept. of Agr., 1922-24, state leader in charge, 1924-29, sr. pathologists and field supr., div. plant disease control Bur. Entomology and Plant Quarantine, 1931-42, asst. chief charge plant pest control, 1942-53, chief plant pest control br. Agrl. Research Service, 1954—. U.S. del. FAO conf. on desert locust control, Rome, 1952, 54. Mem. Entomol. Soc. Am., Entomol. Soc. Washington, A.A.A.A.S. Contbr. articles profl. jour. Home: 4026 25th Rd. N., Arlington, Va. Office: Dept. of Agr., Washington 25, D.C.

POPMA, Alfred Marion, physician; b. Orange City, Ia., Nov. 26, 1906; s. John and Elizabeth (Muilenburg) P.; student Northwestern Acad., Orange City, Ia., 1920-24, Hope Coll., Holland, Mich., 1924-27; M.D., U. Ia., 1932; m. Dorothy Wiersma, Sept. 7, 1928; children—Ann Frances, Mary Louise. Intern Santa Clara County Hosp., San Jose, Cal., 1932-33; pvt. practice medicine, New Plymouth, Ida., 1933-37; resident radiology U. Neb., 1937-38; pvt. practice radiology, Boise, since 1938; chief dept. radiology St. Luke's Hosp., Boise, since 1938, chief staff, 1948; radiologist St. Alphonsus Hosp., Boise, 1941-46; cons. radiologist Ida. TB Assn., 1942-46, Ida. State Dept. Pub. Health since 1942, Vets. Hosp., Boise, since 1946. Ida. commr. Western Interstate Commn. for Higher Edn., 1953-55. Comdr. U.S.P.H.S. Res. Diplomate Am. Bd. Radiology, 1939. Fellow Am. Coll. Radiology (councilor since 1943); mem. Ida. TB Assn. (dir. since 1939, pres. 1941-45), Ida. Cancer Soc. (exec. dir. 1942-50), Am. Cancer Soc. (dir. since 1946, chmn. service com. 1950-52, v.p. 1952, pres. 1954), Ida. State (sec. 1948-50, pres. 1951), Southwest Ida. med. assns., Pacific Northwest Radiol. Soc., Rocky Mountain Radiol. Soc. (sec. 1941-47, pres. 1954), Radiol. Soc. N.A. (counselor since 1940), Am. Roentgen Ray Soc., Am. Radium Soc., Northwest Sci. Assn., A.A.A.S. Republican. Presbyn. Elk. Club: Hillcrest Country (Boise). Home: 2 Hulbe Rd. Office: 200 N. First St., Boise, Ida.

POPOVIĆ, Kočа (pŏp'ō-vĭch), govt. ofcl. Yugoslavia; b. Beograd, Yugoslavia, Mar. 14, 1908; s. Aleksandar and Ruža (Zdravković) P.; grad. Sorbonne, Paris, 1932; m. Lepa Perović, 1947. Journalist, 19— to 19—; joined Communist Party of Yugoslavia, 1933, deputy to all Fed. Nat. Assemblies since 1943, became mem. Central Commity, League of Communists of Yugoslavia, 1952; sec. state for fgn. affairs, mem. Fed. Exec. Council of Yugoslavia since 1953. Served with internat. arty. unit Spanish Republican Army, 1937-39; lt. colonel gen. Yugoslav Army, World War II, comdr. detachment nr. Beograd, later comdr. Second Army; colonel gen., chief of staff Yugoslav Army, 1945-53. Office: Secretariat of State for Foreign Affairs. Beograd, Knez Miloša 24, Yugoslavia.

POPOVIC, Milan D., investment counsellor; b. Jugoslavia, Jan. 3, 1903; s. Dusan and Agnes (Yovan) P.; A.B., U. Belgrade, 1922; M.B.A., N.Y.U., 1925; m. Fairlie Honeyman, Feb. 1927; 1 son, Deyan. Came to U.S., 1922, naturalized, 1927. Economist, 1928-36; research dir. Blue Ridge Corp., 1936-49, v.p., 1949-51; v.p. Blue Ridge Mutual Fund, 1951-55, pres., 1955—; v.p. John P. Chase, Inc., Boston, 1953—; dir. Blue Ridge Mutual Fund, Inc. Home: Califon, N.J. Office: 14 Wall St., N.Y.C.

POPOVIC, Vladimir, govt. ofcl. Yugoslavia; born Cetinje, Montenegro, Yugoslavia, Jan. 27, 1914; s. Luka and Stana (Jovanovic) P.; student U. Belgrade, 1932-37; m. Vjera Radimir, Sept. 1946. Del. students Belgrade U. to World Students Congress, Paris, 1937; leader Peoples Liberation Movement, Croatia, Yugoslavia, and mem. Supreme Hdqrs. Peoples Liberation Army and Partisans Units of Yugoslavia, 1941-45; polit. and mil. rep. Yugoslavia to Bulgaria, 1945; Yugoslavian ambassador to U.S.S.R., 1945-48; del. to Paris Peace Conf., 1946; regular sessions, U.N. Gen. Assembly, N.Y., 1946-53; 1st dep. minister fgn. affairs, Belgrade, 1948-50; ambassador to U.S., 1950-54; chmn. Fgn. Relations Com. of Nat. Assembly, 1954—. Served as capt., Rep. Army Spain, 1937-39; maj. gen. 3d Army Corps, Peoples Liberation Army, 1944. Address: National Assembly, Belgrade, Yugoslavia.

POPPEL, Maxwell Herbert, physician; b. N.Y.C., Oct. 19, 1903; s. Samuel and Rose (Stern) P.; student Fordham U., 1920-23; M.D., University and Bellevue Hosp. Med. Coll., 1927; postgrad. work, Harvard, 1934; m. Celia Bercow, Sept. 11, 1928. With N.Y.U., 1936—, advancing through grades to prof., chmn. dept. radiology N.Y.U.-Bellevue Med. Center, 1952—; dir. radiology Bellevue and University hosps.; dir. roentgenology Gouverneur Hosp., N. Y.C.; cons. roentgenologist VA Hosp., Bronx, Naval Hosp., St. Albans, L.I., St. Francis Hosp., Poughkeepsie, N.Y., St. Vincent's Hosp., N.Y.C. Served as comdr. M.C., USNR, 1943-50. Diplomate Am. Bd. Radiology. Fellow Am. Coll. Radiology; mem. A. M.A., Radiol. Soc. N.A., N.Y. Roentgen Ray Soc., N.Y. State Med. Soc., Alpha Omega Alpha. Author: The Roentgen Manifestations of Pancreatic Disease, 1951; The Roentgen Aspects of the Papilla and Ampulla of Vater, 1953; also sci. articles. Home: 33 East End Av., N.Y.C. 28. Office: Bellevue Hospital Center, 27th and 1st Av., N.Y.C. 16.

POPPELE, J. R., (pop-pel-e), radio exec.; b. Newark, Feb. 4, 1898; s. Jacob John and Katherine (Amendt) P.; student Marconi Wireless Sch., N.Y.C., 1914-15; m. Pauline Backmeister, Oct. 30, 1925; children—Lorraine, June, Virginia. Station engr., chief engr. WOR, 1922-52; v.p. in charge engring. Gen. Teleradio, Inc. since 1947; dir. Mut. Broadcasting System since 1947; design, dir. constrn. early TV sta., Washington, 1947; radio cons. N.J. State Police; assisted development sta. synchronization for deception enemy radio ranging, World War II; dir. Voice of America, U.S. Information Agency. Director Newark council Boy Scouts; council Orange (N.J.) chpt. A.R.C.; chmn. communications sect. tech. adv. com. N.J. State Civil Def. Served as radio operator Army Transport Service, World War I. Fellow Inst. Radio Engrs.; mem. TV Broadcasters Assn. (founder, dir., pres. 1945-51), F.M. Broadcasters Assn. (founder), Nat. Assn. Radio and Television Broadcasters (exec. mem. engring. com.), Am. Television Soc., Vet. Wireless Operators Assn. (dir.), Acoustical Soc. Motion Picture Engrs. Club: Radio of America (fellow). Address: 9 Crest Circle, South Orange, N.J.

POPPEN, Emmanuel Frederick ◎ V. 27.

POPPEN, James L., neurosurgeon; b. Drenthe, Mich., Feb. 27, 1903; s. John and Ann (Slotman) P.; student Hope Prep. Sch., Holland, Mich., 1916-20; grad. Hope Coll., 1926; D.Sc., 1953; M.D., Rush Med. Coll., Chgo., 1930; m. Nancy High, Apr. 10, 1933; children—Elizabeth, John. House officer and house officer internship St. Luke's Hosp., Chicago, 1929-30; surg. resident Ill. Research and Educl. Hosp., 1931, 33; neurosurgeon Lahey Clinic, N.E. Deaconess, N.E. Baptist and Boston Psychopathic hosps. since 1933; cons. Cushing V.A. Hosp., Taunton (Mass.) Hosp., Jamaica Plain Veterans Hosp., Sturdy Meml. Hosp., St. Luke's Hosp. Recipient Cross King Alfonso X, Spain, 1947; Sword of San Martin, Argentina, 1949; Decoration of Merit, 1954. Fellow A.C. S.; mem. A.M.A., Am. Neurol. Soc., Soc. Neurol. Surgeons, Argentina Sociedad Neurologia Psiquiatria y Neurocirugia Honorario, Sociedad de Neurologia Neurocirugia Honerario Repubia Oriental del Uruguay, Soc. Neurology, Rio de Janeiro, Ardem Nacional de Cruzeiro de Sul, Brazil, honorary member of the faculty of medicine, University Madrid; corresponding mem. La Real Societa Italiana di Neuro-Chirurgia, Milano, Italy; hon. mem. Nacional de Medicina, Spain; hon. mem. Societa Italiana di Neurochirurgia, Milano, Italy; hon. mem. Societe de Neuro-Chirurgie de Langue Francaise; mem. Mass. Med. Soc., Boston Surg. Soc., Boston Soc. Neurology and Psychiatry (pres. 1951), Harvey Cushing Soc., Sigma Nu. Clubs: Country (Brookline, Mass.); Punta del Esta Golf (hon. mem.; Uruguay). Contbr. articles med. jours., particularly clin. investigations and surg. treatment of intracranial aneurysms. Home: 20 Sears Rd., Brookline, Mass. Office: 605 Commercial Av., Boston.

POPPER, Daniel Magnes, educator; b. Oakland, Cal., Aug. 11, 1913; s. William and Tess (Magnes)

P.; A.B., U. Cal., 1934, Ph.D., 1938; m. Catherine May Salo, Jan. 12, 1940; 1 son, Roger David. Lick Obs. fellow U. Cal., 1936-38, Martin Kellogg fellow, 1938-39, physicist radiation lab., 1943-45, asst. prof., Los Angeles, 1947-49, asso. prof., 1949—, chmn. dept. astronomy since 1951; research asso. McDonald obs. U. Tex. and Yerkes obs. U. Chgo., 1939-40, instr. 1940-43, asst. prof., 1945-47; physicist Oak Ridge, Tenn., 1943-45; guest investigator Mt. Wilson and Palomar obs.'s since 1949. Mem. Am. Astron. Soc., Astron. Soc. Pacific, Am. Assn. U. Profs., Phi Beta Kappa, Sigma Xi. Club: Sierra (San Francisco). Home: 712 Muskingum Av., Pacific Palisades, Cal. Office: U. California, Los Angeles 24.

POPPER, David Henry, govt. ofcl.; b. N.Y.C., Oct. 3, 1912; s. Morris and Lilian (Greenbaum) P.; A.B., Harvard, 1932, A.M., 1934; married Florence C. Maisel, Mar. 8, 1936; children—Carol, Lewis, Katherine, Virginia. Research asso. Fgn. Policy Assn., Inc., N.Y.C., 1934-40, asso. editor publs., 1941-42; specialist internat. orgn. affairs Dept. of State, 1945—, asst. chief div. internat. orgn. affairs, 1948-49, officer in charge UN Gen. Assembly affairs, 1949-51, dep. dir. Office UN Polit. and Security Affairs, 1951-54, dir., 1954—; adviser U.S. delegation to UN Gen. Assembly, 1946-53, prin. exec. officer, 1949-50. Served as capt. C.W.S., M.I. Service, AUS, 1942-45. Mem. Am. Polit. Sci. Assn., Am. Soc. Internat. Law, Am. Acad. Polit. and Social Sci. Author: The Puzzle of Palestine, 1938. Contbr. articles profl. publs. Home: 6116 33d St. N.W., Washington. Office: Dept. of State, Washington 25.

PORRITT, Ruth Kilburn, librarian; b. Goffstown, N.H., Oct. 6, 1908; d. William Wells and Bessie (Libbey) Porritt; B.S., Simmons Coll., 1930; A.M., Boston U., 1944. Asst. acquisition dept. Baker Library, Harvard Bus. Sch., 1930-42, reference librarian, 1942-49; librarian Radcliffe Coll., 1949—. Mem. A.L.A. Conglist. Club: Appalachian Mountain (Boston). Home: 20 Standish Rd., Melrose 76, Mass. Office: Radcliffe College, Cambridge 38, Mass.

PORRO, Thomas J(oseph), pharmacist; b. Lead, S.D., Nov. 19, 1891; s. Felix and Margaret (Peradotte) P.; m. Ann E. Morman, June 29, 1922; 1 son, Thomas Joseph. Established Porro Biol. Labs., Tacoma, 1921. Mem. bd. trustees Coll. Puget Sound, Tacoma, Library Commn., State Wash. Served with M.C., U.S.N., 1917-20. Mem. A.L.A. (exec. bd.), Tacoma C. of C., N.Y. Acad. Sci., Royal Soc. Arts, Am. Inst. Graphic Arts. Rotarian. Contbr. sci. jours. Home: 2918 N. Alder St., Tacoma. Office: Medical Arts Bldg., Tacoma 2.

PORSCH, J(ohn) Howard, univ. prof.; born Fort Wayne, Ind., Feb. 25, 1904; s. John and Anna Marie (Hill) P.; B.S. in C.E., Purdue U., 1928, M.S. in C.E., 1932; m. Bernice Howey, May 6, 1933. Detail and layout draftsman Gen. Electric Co., Am. Steel Dredge Co., S.F. Bowser and Co., 1921-24, summers 1926, 27; instr. to prof., Purdue U., 1928-47, prof. engring. drawing and descriptive geometry since 1947, chmn. engring. drawing and descriptive geometry since 1946, instr. surveying, Civil Engring. Camp, summers 1928, 29; field orgn. supervisor, engring., sci., management training program, 1941-42; exchange prof. drawing, Ohio State U., 1932-33; structural designer, Ind. State Highway Commn., summer 1935; mech. engr. Giffels, Valet and Cole, summer 1941; part-time private engring. practice, since 1943. Registered engr. Indiana, Dir. West Lafayette Pub. Library since 1943, pres., 1946-48. Mem. Am. Soc. C.E., Am. Soc. Engring. Edn., Triangle, Tau Beta Pi, Chi Epsilon, Scabbard and Blade. Mason (Shriner). Club: Rotary. Author: Descriptive Geometry with Related Algebraic Methods, 1940; Problems in Engineering Graphics and Descriptive Geometry, 1952. Contbr. articles in tech. jours. Home: 300 Park Lane, West Lafayette, Ind.

PORT, Arthur Tyler, lawyer, govt. ofcl.; b. Chicago, Oct. 4, 1916; s. Arthur Christopher and Helen Elizabeth (Brown) P.; A.B. cum laude, Davidson Coll., 1937; LL.B., Yale, 1940; m. Aline Helen Gooding, Oct. 21, 1950; children—Christopher Tyler, Cynthia Helen. Admitted to North Carolina bar, 1940, practiced in Winston-Salem, 1940-41; radio broadcaster, Lewistown, Pa., 1941-42; civilian atty. Judge Adv. div., hdqrs. European Command, Frankfurt, Germany, 1946-48; legal asst. to spl. adv. to comdr.-in-chief and U.S. mil. gov. for Germany, Berlin, 1949; spl. cons. to Sec. of Army, 1949-51, spl. asst. since 1951. Served in A.A.F., Signal Corps and Judge Adv., 1942-46. Meritorious Civil Service Medal of Army, 1953. Mem. Omicron Delta Kappa, Phi Gamma Delta. Home: 5905 Harwick Rd., Woodacres (Md.), Washington 16. Office: Office of Secretary, Dept. of Army, Washington 25.

PORTER, see also Portor.

PORTER, A(rchie) W(illiam) Noel, bishop; b. Belary, India, Dec. 18, 1885; s. John Grenville Noel and Martha Hanna (Starling) P.; A.B., U. of Southern Calif., 1908, A.M., 1915; Ph.D., Ia. Coll., 1916; grad. Church Div. Sch. of Pacific, San Mateo, Calif., 1911, D.D., 1933; B.D., Gen. Theol. Sem., 1914; m. Dorathe Hallowell, June 12, 1912; children—Noel Edmund, Cedric Starling, Richard Grenville, Beverly Noel. Came to U.S., 1902, naturalized citizen, 1917. Ordained deacon and priest P.E. Ch., 1911; rector St. James Ch., Los Angeles, Calif., 1911-17, Trinity Ch., San Jose, 1918-25; archdeacon of Calif., 1926-33; consecrated bishop coadjutor of Sacramento, May 23, 1933, bishop of Sacramento, Nov. 1933. Mem. Bd. Trustees, California College in China. Dean of Convocation of San Jose, 1921-26; deputy to Gen. Conv., 1928, 31; mem. of "The Seventy," Nat. Preaching Missioners. Mem. Phi Alpha, Kappa Alpha (Southern). Democrat. Mason (32°). Club: Rotary (ex-pres.). Home: The Bishop's House, 2600 Capitol Av., Sacramento, Calif.

PORTER, Charles Scott, coll. dean; b. Hatfield, Mass., Sept 23, 1897; s. Charles and Lucy Ann (Scott) P.; A.B., Amherst Coll., 1919; M.A., Clark U., Worcester, Mass., 1922; U. of Chicago, 1921-31; m. Mildred Linscott, June 27, 1923; children—John Worthington, Arthur Linscott. Instr., Mathematics, Worcester Poly. Inst., 1919-24, Amherst, 1924-27; asst. prof., Mathematics, Amherst, 1927-29, asso. prof., 1929-35, dean, Amherst, since 1931. Pres. Eastern Assn. College Deans and Advisers of Men; chairman Academic Deans of America, 1951-52. Trustee Dickinson Hosp., Northampton, Mass.; pres. Eastern Coll. Personnel Officers Assn., 1943-45; New England Assn. Colls., Secondary Schs. (pres. 1954), Nat. Com. Regional Accrediting Agencies (secretary treas.), mem. Town Meeting, Amherst, New Eng. Dean's Assn., Delta Upsilon, Phi Beta Kappa, Sigma Xi. Rep. Episcopalian (vestryman). Club: Amherst Faculty. Home: 29 Hitchcock Rd., Amherst, Mass. Office: Johnson Chapel, Amherst, Mass.

PORTER, Charles Vernon, lawyer; b. Natchitoches, La., Apr. 29, 1885; s. Charles Vernon and Violet (Lachs) P.; grad. La. State Normal Coll., 1903; LL.B., Yale, 1910; m. Jayne Lobdell, June 18, 1914; 1 dau., Jane (Mrs. Frank W. Middleton, Jr.). Admitted to La. bar, 1910, since practiced in Baton Rouge; mem. Taylor, Porter, Brooks, Fuller & Phillips, 1912—; dir. La. Nat. Bank of Baton Rouge, Gulf States Utilities Co., California Co., Baton Rouge Water Works Co. Mem. La. State Civil Service Commn., 1941-44. Served as lt. col. Judge Adv. Gen. Dept., U.S. Army, World War I; div. judge adv. 79th Div. Mem. Am., La. (past pres.) bar assns., Newcomen Soc. N.A., Phi Delta Phi, Sigma Nu. Episcopalian (sr. warden, vestryman 1919—). Clubs: Boston (New Orleans); Baton Rouge Country. Bd. editors of Yale Law Jour., 1909-18; Compiler (with H. P. Breazeale) Revenue Law of Louisiana, 1911. Home: 2230 Oleander St. Office: La. Nat. Bank Bldg., Baton Rouge.

PORTER, Charley Lyman ◎ V. 26.

PORTER, Cole, composer, lyricist; b. Peru, Ind., June 9, 1893; s. Samuel Fenwick and Kate (Cole) P.; grad. Worcester (Mass.) Acad., 1909; A.B., Yale, 1913; student Harvard Law Sch., 1914, Harvard Music Sch., 1915-16; m. Linda Lee Thomas, Dec. 18, 1919. Composer and lyricist mus. comedies: See America First, 1916; Hitchy Koo, 1919 and 1921; Greenwich Follies, 1923; Paris, 1928; Wake Up and Dream, 1929; 50 Million Frenchmen, 1929; The New Yorkers, 1930; Gay Divorce, 1932; Nymph Errant, 1933; Anything Goes, 1934; Jubilee, 1935; Born to Dance (motion picture), 1936; Red Hot and Blue, 1936; Rosalie (motion picture), 1937; You Never Know, 1938; Leave It to Me, 1938; Broadway Melody 1940 (motion picture), 1939; Dubarry Was a Lady, 1939; Panama Hattie, 1940; You'll Never Get Rich (motion picture), 1941; Let's Face It (Broadway musical show), 1941; Something to Shout About (motion picture), 1942; Something for the Boys (Broadway musical show), 1942; Mexican Hayride, a Broadway musical show, 1943; 7 Lively Arts, a Revue, 1944; Night and Day (autobiog. Picture) 1945; Around the World in 80 days (stage play), 1946; The Pirate (film) M-G-M, 1947; Kiss Me, Kate (musical comedy), 1948; Out Of This World, 1950; Can-Can, 1953; Silk Stockings, 1954. In Fgn. Legion, 1917; transferred French Army, 1917-1919. Mem. Delta Kappa Epsilon, Scroll and Key (Yale). Office: Waldorf-Astoria Towers, N.Y.C.

PORTER, David B(urr), univ. prof.; born Montclair, N.J., Apr. 25, 1892; s. John and Elizabeth Keeler (Baker) P.; Ph.B., Yale, 1914, grad. work, 1914-15; m. Vernette Maydole Stebbins, July 16, 1918; children—John Stebbins, Elizabeth Martin (Mrs. Carlos Barraza). Indsl. engring. and management H. L. Gantt, 1915-23; asst. prof. indsl. engring. New York U. Coll. of Engring., 1923, asso. prof., 1930, prof. since 1938; exchange prof. Royal Tech. U., Stockholm, Sweden, 1948; teacher, dir. labs., Annual Work Simplification Confs., Lake Placid, N.Y.; dir. motion studies of gun crews for Coast Arty. Sch., and Navy, 1941-44; motion and time study adviser Systems Research Project, sponsored by Harvard and later Johns Hopkins U. for the Navy, 1945-47. Mem. adv. group on European productivity, Mut. Security Agy.; dir. research on rating of time studies sponsored by industry and Soc. for Advancement Management, 1948. Fellow A.S.M.E. (chmn. spl. com. on standardization of therbligs, process charts and their symbols); mem. Am. Soc. Engring. Edn., Yale Engring. Assn., Nat. Management Council, Sigma Xi, Tau Beta Pi. Awarded Gilbreth Medal by Soc. Advancement of Management, 1940; Plaque of Honor of Svenska Teknolog Forenningen, Stockholm, 1948. Republican. Episcopalian. Home: 113 Cassilis Av., Bronxville 8, N.Y. Office: New York University, University Heights, N. Y. City 53.

PORTER, Eliot ◎ V. 27.

PORTER, Elizabeth K(err), nurse, educator; b. Pittsburgh, May 21, 1894; d. Richard and Catherine (Anderson) Kerr; part-time student U. Pittsburgh, 1927-34; B.S., Columbia, 1935; M.S., U. Pa., 1936, Ed.D., 1946; grad. study Western Res. U., 1939-40; m. Eugene V. Porter, Jan. 1914 (dec.). Pvt. nursing duty, 1930-31; teaching supr. Western Pa. Hosp., 1931-35; part-time lectr. Margaret Morrison Carnegie Coll., Pitts., 1933-35; asst. prof., asso. prof., prof. nursing edn. U. Pa., also part-time lectr. Johns Hopkins; 1935-49; prof. nursing, dir. advanced programs nursing edn. Frances Payne Bolton Sch. Nursing, Western Res. U. since 1949, dean of Bolton School of Nursing since 1953. Member Nursing Council Met. Phila., 1947-49; mem. bd. Nat. Health Council since 1950, Mem. Nat., Pa., Phila. leagues nursing edn., Nat. Nursing Council, Am. Nurses Association (former dir., 1948-50, president 1950-54; board of directors 1954—), Pa. State (former exec. dir. joint com. Pa. State Nurses Assn. and Hosp. Assn. of Pa.) nurses assns., Joint Commn. for Improvement Patient Care, Inter-Assn. Com. Health, Am. Assn. U. Profs., Pi Lambda Theta. Home: 1852 Forest Hills Blvd., Cleve. 12. Office: Western Reserve U., 2063 Adelbert Rd., Cleve.

PORTER, Frank M(artin), assn. exec.; b. Bklyn., May 17, 1892; s. William and Elizabeth (Ried) P.; student pub. schs., N.Y.; m. Louise M. Love, Sept. 1, 1917; children—Love (Mrs. S.N. Stone), Ruby Elizabeth (Mrs. J.A. McNeese), Becky (Mrs. Robert N. Berry). Ind. oil producer, 1918-39; founder Fain-Porter Drilling Co., 1939, pres. since 1944; dir. First Nat. Bank & Trust Co. Mem. Am. Petroleum Inst. (pres. since 1950), Ind. Petroleum Assn. Am. (dir.), Mid-Continent Oil and Gas Assn. (dir.), Am. Assn. Oilwell Drilling Contractors (dir.). Home: 1704 Camden Way, Oklahoma City. Office: 50 W. 50th St., N.Y.C. 20.

PORTER, George Arthur, engr.; b. Nanticoke, Pa., Aug. 15, 1902; s. George Arthur and Carrie (Thomas) P.; M.E., Cornell, 1925; m. Virginia Mary Anderson, June 2, 1934; 1 son, Jack Anderson. Testing, Investigating, research dept. Detroit Edison Co., 1925-28, gen. foreman constrn. dept., 1928-32, maintenance engr. Delray Power Plant, 1932-46, asst. supt. Delray Power Plant, 1946, personnel engr. prodn. dept., 1946, asst. chief engr. power plants, 1947-49, chief engr. power plants, 1949-51, mgr. constrn., 1952, v.p. charge engring., constrn., operations, since 1952; mem. internat. conf. large electric high tension systems, Paris, France. Mem. Detroit Bd. Commerce, Am. Ordnance Assn., Am. Soc. M.E., Engring. Soc. Detroit, Am. Inst. E.E., Assn. Edison Illuminating Companies, Tau Beta Pi, Pi Tau Sigma. Clubs: Econ., Athletic (Detroit); Engrs. (N.Y.C.); Dearborn Country; Huron River Hunting and Fishing; Cornell (Mich.). Home: 1020 Beechmont Av., Dearborn, Mich. Office: 2000 Second Av., Detroit 26.

PORTER, H(oma J(ackson), mem. Rep. Nat. Com.; b. Parker Co., Tex., Feb. 21, 1896; s. James Ewing and Isabella Lavonia (Turner) P.; student pub. schs., Weatherford, Tex.; m. Ilona Campbell, Oct. 4, 1917; 1 son, James William. Bank clk., Byars, Okla., 1915; real estate, automobile sales, 1917-21; ind. oil producer, Tex., since 1921; pres. Can. Dry Bottling Co. of Houston, Inc.; v.p. Cordele Pipe Line Co.; dir. Can. Dry Bottling Co. of New Orleans, Inc., also Aquaness Corp. Rep. candidate U.S. senate, 1948; mem. Rep. Nat. Com. since 1952. Founder Little League Baseball, Houston. Served as pvt., U.S. Army, 1918. Mem. Am. Petroleum Inst. (dir.), Ind. Petroleum Assn. Am. (dir.), Tex. Ind. Producers and Royalty Owners Assn. (past pres.), Tex. and Southwestern Cattleraisers Assn. (hon. life mem.), Houston C. of C., Houston Fat Stock Show Assn., Houston Horse Show Assn., Houston Symphony Soc. Methodist. Mason. Home: 1558 Kirby Dr. Office: Gulf Bldg., Houston.

PORTER, Hugh ◎ V. 27.

PORTER, Irvin Lourie ◎ V. 27.

PORTER, James Dunlop, lawyer; b. Milwaukee, May 24, 1909; s. Paul James and Lila (Dunlop) P.; LL.B., U. Wis., 1933; m. Elizabeth Smith Swensen, Apr. 7, 1934; children—William Swensen, James Dunlop, Jr. Admitted to Wis. bar, 1933, and since practiced in Milwaukee; dir. A. O. Smith Corp. (exec. committee); director Seaman Andwall Corporation, Milwaukee Loan and Finance Company. Episcopalian. Clubs: University, Town, Milwaukee. Office: 622 N. Water St., Milw. 2.

PORTER, James W(inters), judge; b. Humeston, Ia., June 16, 1887; s. Harvey and Nevada (Ulm) P.; LL.B., Drake U., 1910; m. Birdie Gwinn, Sept. 25, 1910; 1 son, Gwinn Ulm. Admitted to Ida. bar, 1910, practiced in Twin Falls, 1910-37; dist. judge 11th Jud. Dist., 1937-48; justice Supreme Court of Idaho, 1949—, chief justice 1953-54, 1954-60. Served with the Mexican Border Service, 1916-17; capt. F.A., U.S. Army, A.E.F., France and Germany, 1917-19. Decorated Campaign medal with five stars. Mem. Am. Legion (past post comdr.). Ida. State Bar Assn. Democrat (past co. chmn., state committeeman). Elk. Clubs: Kiwanis, Nat. "D." Home: 1603 E. Jefferson. Office: Statehouse, Boise.

PORTER, John Byron, business exec.; b. West Swanzey, N.H., Aug. 17, 1896; s. John Byron and Flora M. (Ball) P.; B.C.S. cum laude, N.Y.U., 1923; m. Elisabeth Malpezzi, Jan. 1, 1935; 1 son, John Ball. Asst. sec. Union Bag & Paper Corp., 1930-39, asst. comptroller, 1939-50, budget dir., 1949-50, comptroller since 1950. Member board edn., zoning commn., Holmdel, N.J. Served as lt. U.S. Army, 1917-19. Mem. Controllers Inst. Am., Nat. Assn. Cost Accts., Delta Mu Delta. Mason. Home: Holmdel, N.J. Office: 233 Broadway, N.Y.C. 7.

PORTER, John Jermain ◎ V. 28.

PORTER, J(ohn) R(oger), bacteriologist; b. Alma, Neb., Aug. 14, 1909; s. Robert William and Celia Ann (Mitchell) P.; student Westminster Coll., 1928-30; B.S., Ia. State Coll., 1933, M.S., 1935; Ph.D., Yale, 1938; m. Marjorie Perkins, Sept. 17, 1934; children—Roberta, Carol, Katherine, John. Instr. bac-

teriology, coll. medicine State U. Ia., 1938-39, asso., 1939-41, asst. prof., 1941-45, asso. prof., 1945-47, professor, 1947—, chairman department bacteriology 1949—, executive committee 1955—; advisor microbiology panel, Naval Research. Mem. Soc. Am. Bacteriologists (nat. program chmn. 1949-50), Am. Chem. Soc., Soc. Gen. Microbiology (Eng.), A.A.A.S., Am. Assn. Immunologists, Soc. Exptl. Biology and Medicine, Ia. Acad. Sci., Johnson Co. Med. Soc., Sigma Xi (sec. coll. chpt. 1947-49, pres. 1951-52). Presbyn. Author: Bacterial Chemistry and Physiology, 1946; also numerous sci. papers. Editor-in-chief of Jour. of Bacteriology. Compiler, editor: 34 volume index for Journal of Bacteriology 1953. Home: 215 Ferson, Iowa City, Ia.

PORTER, Joseph Franklin, Jr., coal producer; b. Alton, Ill., Feb. 1, 1900; s. Joseph F. and Jennie (Henderson) P.; student U. Mo., 1917-18; A.B., Stanford, 1921; m. Julia Shellabarger, Feb. 8, 1928; children—Florence, Joseph Franklin. Mgr. investment dept. Kansas City Power & Light Co., Mo., 1921-26, asst. to pres., 1931-34, v.p., 1936-51, dir. since 1947; mgr. J.F. Porter & Sons Investment Co., 1929-30, Sour Dough Timber Co., 1934-36; pres. Sallisaw (Okla.) Stripping Co., Kansas City, Mo., 1951—. Mem. Kansas City C. of C., Edison Pioneers. Mason. Clubs: Rotary, Kansas City, Country, Mission Hills Country, Saddle and Sirloin, University (Kansas City, Mo.); River. Home: 1010 W. Meyer Blvd. Office: 114 W. 11th St., Kansas City, Mo.

PORTER, Katherine Anne, writer; b. Indian Creek, Tex., May 15, 1894; d. Harrison Boone and Mary Alice (Jones) Porter; student in various pvt. schs.; honorary D.Litt., Women's College, U. N.C., 1949; hon. Doctor of Humane Letters, Univ. Mich., 1954; m. Albert Russel Erskine, Jr., April 19, 1938; (divorced, 1942). Writer-in-residence and lecturer on lit., Leland Stanford U., Calif., 1949. From 1920 to 1937 lived in New York or in Europe and Mexico. Awarded Guggenheim fellowship for creative writing, 1931, 1938; Book-of-the-Month Club award, 1937; first annual gold medal for literature, Society for Libraries of New York University, 1940, for Pale Horse, Pale Rider; Ann. prize literary work, Tex. Inst. Lit., Dallas, 1950; guest lecturer University Chicago, 1951; Eng. dept. U. Mich. 1953-54; Fulbright lectr. U. Liege, Belgium, 1955. V.p. Nat. Inst. Arts and Letters, 1950-52. Author: Flowering Judas, 1930; Hacienda, 1934; Noon Wine, 1937; Pale Horse, Pale Rider, 1939; The Itching Parrot (translation from Spanish), 1942; Preface to Fiesta in November (South American short stories), 1942. The Leaning Tower, Book of Short Stories, 1944; No Safe Harbor, 1951; The Days Before, 1952. Fellow of Regional American Literature In the Library of Congress, 1944. Contbr. book reviews and short stories to mags.; compiler, translator of French Song Book, 1933. Address: care Harcourt, Brace & Co., 383 Madison Av., New York 17, N.Y.

PORTER, Kirk Harold, univ. prof.; b. Waukegan, Ill., Apr. 7, 1891; s. Jeremiah Merchant and Alice (Kirk) P.; A.B., U. of Mich., 1914, M.A., 1916; Ph.D., U. of Chicago, 1918; m. Irene Gray, June 12, 1923; children—Carolyn Alice, Marjorie Jean. Asso. prof., Polit. Science, Kansas State Teachers Coll., 1918-19; asst. prof., Polit. Science, U. of Ia., 1919-25, asso. prof., 1925-28, prof., 1928-40, head, and prof., Polit. Science Dept. since 1940. Member Nat. Municipal League, Am. Polit. Science Assn., Am. Assn. Univ. Profs., Am. Soc. Internat. Law, Am. Acad. Polit. and Social Sciences, Am. Soc. for Pub. Adminstrn., Alpha Tau Omega. Republican. Clubs: Iowa City Country, Rotary, Triangle (Iowa City). Author: History of Suffrage in the United States, 1918; County and Township Government in the United States, 1922; National Party Platforms, 1924; State Administration, 1934. Contbr. articles to reviews. Home: 301 Richards St., Iowa City, Ia.

PORTER, L(ester) G(ilbert), corp. exec.; b. Peotone, Ill., Feb. 19, 1903; s. Edgar Ross and Rosa J. (Lasche) P.; student U. Ill., 1921-25; m. Dorothy E. Graham, June 15, 1929. Joined Borg Warner Corp., Chgo., 1934, treas., 1951, now dir., adminstrv. v.p. Clubs: Chicago Athletic (Chgo.); Flossmoor (Ill.) Country. Home: 229 E. Lake Shore Dr. Office: 310 S. Michigan Av., Chgo.

PORTER, Lewis Cass, railroad exec.; b. Temple, Tex., Aug. 9, 1891; s. Lewis Cass and Frances Elizabeth (Black) P.; student pub. schs. of Rosebud and Knox City, Tex.; m. Alyne J. Bush, Sept. 11, 1912; children—Jane Bush (Mrs. Harry F. Burns), Carolyn Frances (Mrs. Robert B. Martin). Operating dept. Gulf, Tex. & Western R.R. Co., 1910-17; gen. mgr. Tex. & Pacific Terminal Warehouse Co., Ft. Worth, 1931-38; claim and legal depts. T.&P. Ry., 1917-31, asst. to pres., 1938-48, v.p. operation since 1948; v.p. Abilene & So. Ry. Co., Denison & Pacific Suburban Ry. Co., Eagle Ford Land & Indsl. Co., Ft. Worth Belt Ry. Co., Mchts. Cold Storage Co., Tex. & Pacific Coaches, Inc., Tex. Short Line Ry Co., Weatherford Mineral Wells & Northwestern Ry. Co., Tex. Pacific-Mo. Pacific Terminal R.R. of New Orleans; v.p., dir. Tex.-N.M. Ry. Co., Tex. & Pacific Motor Transport Co.; dir. El Paso Union Passenger Depot Co.; dir. Union Terminal Co.; bd. control mem. Texarkana Union Station Trust. Mem. Dallas C. of C. Newcomen Society, England (N.A. br.). Clubs: Athletic, Lakewood Country, City, Downtown, Lions (Dallas); Fort Worth; Union League (Chgo.). Home: 4666 Fairfax St. Office: 801 T&P Bldg., Dallas 2.

PORTER, Paul Aldermandt, lawyer; born at Joplin, Mo., Oct. 6, 1904; son John J. and Dolly (Carpenter) P.; ed. Ky. Wesleyan Coll., 1923-26, LL.D., 1945; U. of Ky. Law Coll., 1926-29; m. Bessie Edgar Benton, June 14, 1930; children—Betsy Gilman, Ann Covington. Began as newspaper reporter; city editor Lexington (Ky.) Herald, 1926-29; in practice of law, central Ky., 1928-29; editor Mangum (Okla.) Daily News and LaGrange (Ga.) News, 1929-32; spl. counsel, Dept. of Agr., 1932-37; Washington counsel, Columbia Broadcasting System, 1937-42; lecturer on administrative law, Law. Coll. of Catholic U., Washington, D.C., since 1941; deputy adminstr. in charge rent div., Office of Price Adminstrn., 1942-43; asso. adminstr., War Food Adminstrn.; asso. dir., Office Economic Stabilization, July, 1943-Feb. 1944; campaign publicity dir., Demo. Nat. Com., Feb.-Nov., 1944; apptd. mem. Federal Communications Commn. and designated by Pres. Roosevelt as chmn., Nov., 1944; apptd. adminstr., O.P.A., by Pres. Truman, 1946; apptd. chief, Am. Econ. Mission to Greece with rank of ambassador, Dec. 1946; now engaged in practice of law, with firm of Arnold, Fortas & Porter, Washington, D.C.; rank of ambassador, as U.S. rep. on Palestine Conciliation commn., July 1949; apptd. public mem. Mobilization advisory board. Member National Press Association, Federal Communications Bar Assn.; Ky. Bar Assn., Sigma Alpha Epsilon, Phi Alpha Delta. Democrat. Baptist. Home: 6001 Broad Branch Rd. Address: 1229 19th St. N.W., Washington 6.

PORTER, Paul Robert, bus. exec.; born Drexel, Mo., Jan. 12, 1908; s. Daniel Robert and Maud (Bradish) W.; student Kansas City Jr. Coll., 1923-25; A.B., U. Kan., 1928; m. Hilda Roberts, Sept. 26, 1940; children—Daniel Robert, Kathleen, John, Kendall. Editor, The Kenosha (Wis.) Labor, 1935-39; gen. mgr. Union Coop. Pub. Co., 1939-41; chmn. shipbldg. stabilization com. W.P.B., Washington, 1941-45; dep. and later chief Mission Econ. Affairs, Am. Embassy, London, 1945-47; chief U.S. del. Econ. Commn. for Europe, Geneva, Switzerland, 1947-49; chief E.C.A. Mission to Greece, 1949-50, asst. adminstr. ECA, 1950-51; dep. for econ. affairs Office of U.S. Special Representative in Europe, 1951-53; pres. Porter International Company 1953—. Decorated by King Paul of Greece, 1950, Cross Grand Officer Royal Order Phoenix. Episcopalian. Home: 4105 Leland St., Chevy Chase 15, Md. Office: 1025 Connecticut Av. N.W., Washington 6.

PORTER, Phil, clergyman; b. Warren, O., Nov. 29, 1887; s. William Berry and Lucy Marian (Sealy) P.; B.A., Kenyon Coll., 1912, hon. D.D., 1929; student Bexley Theological School, 1912-14, Columbia Summer School, 1922; m. Helen Ruth Howell, Oct. 19, 1915; children—Rev. Phil, Jr., William Clan. Curate, Grace Ch., Cleveland (O.), 1914-16; minister-in-charge and rector, St. Mary's Church, Cleveland, 1914-20; curate Christ Church, Dayton, 1920-21, rector since 1921. Honorary officiating chaplain, Royal Air Force, stationed in Dayton. Public tripartite panel mem. War Labor Bd. Awarded King George Medal for Service in Cause of Freedom, 1947. Trustee, Kenyon College, Miami Valley Hospital Mackinac Island Yacht Club; president of standing committee of Diocese of So. Ohio. Dep. to Gen. Conv. P.E. Ch. 1931, 1940, 1949, 52. Mem. Newcomen Soc., Psi Upsilon. Mason (33°, G.P., K.T., Ohio). Republican. Home: 73 E. Dixon Av., Dayton 9. Address: 20 W. First St., Dayton 2, Ohio.

PORTER, Quincy, composer, music educator; born New Haven, Conn., Feb. 7, 1897; s. Frank Chamberlin and Delia (Lyman) Porter; A.B., Yale U., 1919, Mus.B., 1921, M.A. (privatim) 1946; Hon. Doc. Music, U. of Rochester, 1944, studied with Horatio Parker, d'Indy and Ernest Bloch; m. Lois Brown, Dec. 21, 1926; children—Helen (Mrs. John C. Hurd, Jr.), William Lyman. Teacher, Cleveland Inst. Music, 1922-28, 1931-32; prof. music, Vassar College, 1932-38; dean of faculty, N. E. Conservatory of Music, 1938-42, director, 1942-46; professor music Yale Sch. Mus. 1946—. Awarded Guggenheim fellowships, 1929-31; Pulitzer Prize in Mus., 1953. Mem. League of Composers (bd. mem.), Internat. Soc. for Contemporary Music (regional adv.), Alice M. Ditson Fund Com., Yaddo (v.p.), Nat. Inst. Arts and Letters, Alpha Delta Phi, Kappa Gamma Psi, Pi Kappa Lambda. Awarded Coolidge medal, 1943. Republican. Conglist. Composer orchestra and chamber works. Contbr. to musical jours. Home: 266 Bradley St., New Haven, Conn.

PORTER, Ray E. ◎ V. 27.

PORTER, Robert Chamberlain, lawyer; b. Pitts., Feb. 18, 1912; s. Horace C. and Helen (Dana) P.; A.B., Bowdoin Coll., 1934; LL.B., U. Pa., 1939; m. Elizabeth Pattison Watkins, Feb. 28, 1941; children—Robert Chamberlain, Marion Dana. With Bankers Trust Co., N.Y.C., 1934-36; admitted to N.Y. bar, 1939; asso. Cravath, Swaine & Moore, 1939-42, 1945-50; v.p. Chem. Bank & Trust Co., N.Y.C., 1950-51; sec., counsel, dir. Charles Pfizer & Co., Inc., Bklyn., since 1951. Served as lt. comdr. U.S.N.R., 1942-45. Mem. Am. Bar Assn. Club: Univ. Home: 28 Dellwood Av., Chatham, N.J. Office: 630 Flushing Av., Bklyn.

PORTER, Robert Keith, business exec.; b. Medicine Hat, Alberta, Can., Mar. 7, 1918; s. Richard Earl and Clara (Bumgardner) P.; grad. U. B.C., 1942; m. Agnes Merle Turnbull, July 11, 1942; children—Lawrence, Robert, William. Came to U.S., 1950. Salesman Lever Bros., Ltd., Vancouver, B.C., 1946, field supervisor, Toronto, 1946-47; advt. mgr. Pepsodent Co. Can., Toronto, 1947-48; gen. mgr. H.H. Ayer Can., Ltd., Montreal, 1948-50, pres. H.H. Ayer, N.Y.C., 1950-54; v.p., gen. mgr. Thomas J. Lipton, Ltd., Toronto, 1954—. Member of Bd. of Trade (Toronto). Member of Young Presidents' Orgn., Beta Theta Pi (pres. 1941-42). Sigma Tau Chi (pres. 1941-42). Clubs: Rotary (Montreal); Canadian (N.Y.C.); Winged Foot Golf (Mamaroneck, N.Y.). Home: Glenorchy R.R. 1, Todmorden, Ont. Office: 43 Front St. E., Toronto, Ont.

PORTER, R(upert) Howard ◎ V. 26.

PORTER S(ylvia) F(ield), writer; b. Patchogue, L.I., N.Y., June 18, 1913; d. Dr. Louis and Rose (Maisel) Feldman; B.A., magna cum laude, Hunter Coll., 1932; student Grad. Sch. of Business Adminstrn., New York U.; D.Sc. in bus. adminstrn., Bryant College, 1952; m. Reed R. Porter, 1931; m. 2d, G. Sumner Collins, 1943. Pub. first service devoted exclusively to U.S. Govt. bonds, 1934-35; now editor weekly news letter, "Reporting on Governments," devoted entirely to U.S. govt. finance; asso. with New York Post since 1935, now financial columnist and editor, writing syndicated daily column. Mem. Am. Newspaper Guild, Phi Beta Kappa, Alpha Chi Alpha, Phi Sigma Sigma. Author: How To Make Money in Government Bonds (Harpers), 1939; If War Comes to the American Home (McBride), 1941; co-author: How to Live Within Your Income, 1948; Managing Your Money, 1953. Frequent contbr. on financial subjects to leading periodicals of U.S. Frequent radio lectr. Awarded Nat. Headliners Club prize for best bus. reporting, 1942, prize for best column in any field written by a woman, N.Y. Newspaper Women's Club, 1946, and in 1948. Home: 2 Fifth Av. Office: N.Y. Post, 75 West St., N.Y.C.

PORTER, Thelma Elizabeth, nutrition; b. South Rockwood, Mich., Aug. 8, 1899; d. William Joseph and Stella Mae (Story) Porter; B.S., Mich. State Coll., 1921, A.M., U. of Calif., 1924; Ph.D., U. of Chicago, 1935; honorary Doctor Science, Mich. State College, 1947. Associate professor nutrition and physiology, Battle Creek (Mich.) Coll., 1935-37; home economist, food economics sect., bureau of home economics, U.S. Dept. Agr., 1937-38; asst. prof. foods and nutrition, Mich. State Coll., 1937-40, asso. prof., 1940-41, prof. and head dept. foods and nutrition, 1941-44; prof. nutrition and chmn. dept. home econ., U. of Chicago, since 1944. Mem. Am. Home Econ. Assn., Am. Inst. Nutrition, Am. Dietetic Assn., Sigma Xi, Phi Kappa Phi, Omicron Nu, Kappa Mu Sigma, Iota Sigma Pi. Contbr. articles on vitamin and mineral studies in nutrition to sci. jours. Home: 7640 S. Euclid Av. Office: Dept. of Home Economics, University of Chicago, Chicago 37, Ill.

PORTER, Vernon Carroll, artist, dir.; b. Cleveland, O., Aug. 6, 1896; s. James and Anna (Brockman) P.; student Art Students League, 1926-34, Brooklyn Poly. Inst., 1941, Art Sch. Paris, 1926; m. Beata Beach, Sept. 30, 1938. Artist designer (free lance), N.Y. City, 1925-32; asst. to dir. Whitney Mus. Am. Art, N.Y. City, 1932-35; gallery dir., Am. Fine Arts Soc., 1935-38; dir. Riverside Mus., 1938-48; asst. dir. Art Students League of N.Y., 1949-50; director Nat. Acad. Sch. Fine Arts, Nat. Acad. Design 1950—. Pioneered first outdoor art exhbn. in U.S. (Washington Sq.), 1932. Trustee Am. Fine Arts Society. Chmn. Artists Aid Com. Life mem. Arts Students League. Mem. American Assn. Museum Dirs. Author mus. notes, catalogue forwards, critical revs. Home: Tompkins Corners, Putnam County, N.Y. Office: 1083-5th Av., N.Y. City 28.

PORTER, William Arnold, lawyer; b. Chgo., Jan. 6, 1906; s. Edgar Selic and Martha (Tolleson) P.; LL.B., Nat. U., 1929; m. Florence Irene Oyler, Dec. 5, 1931. Admitted to D.C. bar, 1930, since practiced in Washington, specializing radio and communications law; partner Bingham, Collins, Porter & Kistler, 1946—. Served as lt. comdr. USNR, 1942-45; asst. dir. telecommunications ODM, as presdl. adviser on telecommunications, 1953-54. Mem. Am. (house of dels. 1952, chmn. standing com. on communications 1954-55), D.C., Fed. Communications (pres. 1951) bar assns. Home: 8601 Bradley Blvd., Bethesda 14, Md. Office: Tower Bldg., Washington.

PORTER, William Branch, physician; b. Richmond, Va., June 7, 1888; s. William George and Lelia Albert (Hillsman) P.; M.D., Med. Coll. of Va., 1911; m. Martha Byrd Spruill, Apr. 12, 1917. Intern Va. and City hosps., Richmond, Va., 1911-13; grad. work, U. of Pa., 1913, Harvard Med. Sch., 1914, Univ. Coll. Hosp., London, 1926-27, also at Vienna, Munich, Leipzig and Edinburgh; specialist in internal medicine; prof. of medicine and chief of hosp. div., Medical College of Va., since 1927. Consultant to Vets. Adminstrn. since 1946; cons. to surgeon general, U.S. Army, since 1946; visiting prof. Sch. of Tropical Medicine, San Juan, Puerto Rico; visiting prof. Columbia. Served as maj. Med. Corps, U.S. Army, World War; mem. Med. Council for National Defense; National Research Committee, 1943-44 on Drugs, Council on Lend Lease Medicines, 1942-44; Va. State Commn. on Health, Hosp. and Medicine, 1944; Va. State Commn. on Pub. Health and Lab., 1945. Awarded Thomas Jefferson gold medal by Va. Academy Science, 1937, for science achievement. Fellow Am. Coll. Physicians; mem. Assn. Am. Physicians, Am. Clin. and Climatol. Assn. (pres. 1940-46, A.M.A., Nat. Board Internal Medicine, Southern and Virginia med. socs., Am. Heart Assn. (nat. bd. 1943-44), Richmond Acad. Medicine (pres. 1941-42), Virginia Acad. Science, Brown-Sequard Soc., Soc. of the Cincinnati, Soc. of Colonial Wars (bd. govs.), S.R. (bd. govs.), Alpha Omega Alpha, Phi Rho Sigma, Sigma Zeta. Democrat. Episcopalian. Clubs: Country of Virginia. Custis. Co-author: Textbook of Medicine; Internal Medicine; Diagnosis and Treatment of Cardiovascular Disease. Author of papers on medical subjects. Home: 5125 Cary St. Rd., Richmond 26, Va.; (summer) Bread Loaf, Vt.

PORTER, William J., fgn. service officer; b. England, 1914; s. William and Sarah (Day) P.; ed. Boston Coll., 1930-33; m. Eleanore Henry, Oct. 30, 1944; children—William, Eleanor. Pvt. sec. Am. Minister to Hungary, 1936-37; Am. vice consul, Baghdad, Iraq, 1937-41, Beirut, Lebanon, 1941-43, Damascus, Syria, 1943-45; legation attaché, Damascus, 1945-46; Palestine desk officer, Dept. of State, June-Nov., 1946; vice consul., Jerusalem, Palestine, 1946, consul, 1947; established U.S. consulate at Nicosia, Cyprus, Apr. 1948-June 1949; assigned to div. of Internat. Broadcasting Dept. of State, 1950; officer in charge Greek Affairs, Dept. of State, 1951; consul Rabat, French Morocco, 1953, consul gen., 1954. Address: care Dept. of State, Washington.

PORTER, William N(ichols) ret. army officer, business exec.; b. Lima, O., Mar. 15, 1886; s. William Harley and Ilva (Nichols) P.; B.S., U.S. Naval Acad., 1909; grad. Army Indsl. Coll., Washington, 1926, Command and Gen. Staff Sch., Ft. Leavenworth, Kan., 1927, Chem. Warfare Sch., Edgewood, Md., 1931, Air Corps Tactical Sch., Maxwell Field, Ala., 1937, Army War Coll., Washington, 1938; m. Gladys Baxter, July 20, 1910; children—William Baxter (U.S.N.), John Harley (dec.), Margaret Baxter (wife L.M. Stevens, Jr., U.S.N.). Commd. ensign, U.S.N., 1909, resigned, 1910; commd. 2d lt., U.S. Army, 1910, advanced through grades to maj. gen., 1941; comd. 30th Arty. C.A.C., 1918-19; transferred to C.W.S., 1920, chief, 1941-45; ret. 1945; pres. Chem. Constrn. Corp., 1947-53; chmn. bd. 1953-54; pres. dir. Horizons Titanium Corp. Awarded Distinguished Service Medal, Comdr. Order Brit. Empire, Order of Leopold (Belgium). Past mem. Nat. Research Council. Episcopalian. Clubs: Army and Navy, Army-Navy Country (Washington). Home: 18 Hawthorne Rd., Bronxville, N.Y. Office: 30 Rockefeller Plaza, N.Y.C. 20.

PORTERFIELD, Austin Larimore, sociologist; born Salem, Ark., Oct. 16, 1896; son John and Mary Emily (Rodman) P.; A.B., Oklahoma City U., 1923; B.D., Phillips U., 1926; A.M., Drake U., 1924; Ph.D., Duke, 1936; m. Rose Ella McCollum, Mar. 14, 1917; children—Frances Marie (Mrs. Clayton B. Willis), Vernon Eltinge, Rosella (Mrs. W. J. Chastant). Ordained to ministry Christian Ch.; pastor, Okmulgee, Okla., 1927-28; chmn. dept. sociology Southeastern State Coll., Durant, Okla., 1928-37, Tex. Christian U. since 1937; vis. tchr. sociology Duke Summer Schs., 1938, 39, 42. Research cons. Ft. Worth Fed. Housing Authority since 1939; mem. exec. com. Ft. Worth Council Social Agencies, 1939-44. Dir. Leo Potishman Found. since 1946; mem. bd. trustees Jarvis Christian Coll. Mem. Nat. Probation and Parole Assn., Am. (exec. com. 1946-47), Southwestern (pres. 1948) sociol. socs., Southwestern Social Sci. Assn. Author: Creative Factors in Scientific Research, 1941; Youth in Trouble, 1946; Crime, Suicide, and Social Well-Being in Your State and City, 1948; Mid-Century Crime in Our Culture; 1954; Wait the Withering Rain, 1953. Collaborator: Marriage and Family Living, 1955; The South Goes Urban, 1955. Contbr. articles sociol. jours. Home: 2900 W. Lowden St., Ft. Worth 9.

PORTERFIELD, John Donaldson, physician, pub. health adminstr.; b. Chicago, Aug. 10, 1912; s. William Lowrie and Mary (Michaelson) P.; B.S., U. Notre Dame, 1934; M.D., Rush Med. Coll., 1938; Master Pub. Health, Johns Hopkins, 1944; m. Elizabeth Bendig, June 21, 1936; children—Mary Ann, John Donaldson, IV. Intern U.S. Marine Hosp., S.F., 1938-39; commd. officer U.S.P.H.S., 1939-47, inactive reserve, rank of med. dir. (col.); director Ohio Dept. Health, Columbus, 1947-54; director Ohio Dept. Mental Hygiene, Correction 1954—; asso. prof. preventive medicine, coll. medicine Ohio State U. since 1948. Diplomate Am. Bd. Preventive Medicine and Pub. Health. Mem. Assn. State and Territorial Health Officers, American Public Health Association, American Trudeau Society, Middle States Public Health Assn., Ohio Pub. Health Assn., A.M.A., Ohio State Med. Assn., Columbus Acad. Medicine. Chmn. editorial bd. Am. Jour. Public Health. Contbr. profl. jours. Home: 730 S. Roys Av., Columbus 4. Office: Ohio Depts. Bldg., Columbus 16, O.

PORTMANN, Ursus Victor, radiologist; b. Jackson, Minn., Jan. 20, 1887; s. William C. and Emma Elizabeth (Ball) P.; A.B., Western Reserve U., 1909, M.D., 1913; married Ina Fuller, June 14, 1914; married second Jessie Harriet Raine, January 14, 1934; 1 son, Ralph Fuller. Interne St. Vincents' Charity Hosp., Cleveland, 1913-14; practiced med., Jackson, 1913-17, Grand Rapids, Mich., 1919-22; head, dept. therapeutic radiology, Cleveland Clinic, 1922-52, ret.; mem. staff St. Mary's Hosp., Tucson Med. Center, Pima Co. Hosp.; practicing therapeutic radiologist, Tucson; cons. radiology V.A., 1942-52. Diplomate American Board Radiology, 1934, trustee and examiner since 1939. Mem. A.M.A., (sec., sect. on radiology, 1945-49, chmn. sect., 1949-50, del. for sect. to Sixth Internat. Congress of Radiology, London, July 1950; mem. phys. medicine, Com. on Roentgen Rays, Radium and Med. Aspects of Atomic Energy), Am. Roentgen Ray Soc. (exec. council, 1939-44, chmn. exec. council, 1945, pres., 1949-50), Radiol. Soc. of N. Am. (mem. com. on standardization since 1926, subchmn. since 1930), Am. Coll. of Radiology (fellow; mem. com. on mil. affairs, 1941-46), Ohio State Radiol. Soc. (charter mem., pres., 1941, 42), Ohio State Med. Assn. Cleveland Acad. of Medicine (mem. subcom. on cancer since 1947), Cleveland Med. Library Assn., Cleveland Radiol. Soc. (charter mem., pres., 1941-42, hon. pres., 1948-49), Western Reserve U. Alumni (mem. council since 1949); hon. mem. Sociedad Columbiana de Radiologia, Republic of Colombia, S.A., Tenn. State Radiol. Soc., Tex. State Radiol. Soc., Rocky Mountain Radiol. Soc., Detroit Roentgen Ray and Radium Soc., St. Louis County Med. Soc. and St. Louis Soc. of Radiologists, Delta Tau Delta, Nu Sigma Nu. Club: Cleveland Country. Editor Clinical Therapeutic Radiology; cons. editorial bd. Am. Jour. Roentgenol. Radiol. Therapy and Nuclear Medicine. Contbr. articles in med. jours. Home: 331 S. Alvernon, Tucson. Office: Tucson Tumor Clinic, 721 N. 4th Av., Tucson.

PORTOR, See also Porter.

PORTOR, Laura Spencer (Mrs. Francis Pope), author; b. Covington, Ky.; d. William Hamilton and Mary Louise (Halsted) Portor; m. Francis Pope. Editorial staff Woman's Home Companion. Author: The Greatest Books in the World, 1913; Genevieve, 1914; Story of the Little Angels, 1917; Adventures in Indigence, 1918; The Larger Vision (under pen name, Anne Bryan McCall), 1919; The Little Long Ago, 1927; New York, the Giant City, 1939; You Yourself, An Introduction to General Psychology also Psychology Work Book and Note Book (under pen name, Anne Bryan McCall), 1937; Shakespeare, Is Yours, 1947; Music Shakespeare Loved, Twelve Shakespearean Songs, If Angels Could, 1947; Shakespeare Himself, 1947; Shakespeare Teacher Manual 1947; Craftsmanship of Shakespeare, 1947; Story of New York The Giant City, Enlarged America edition, 1953; America-Map of New York City, 1955. Conducted under name of Ann Bryan McCall, human relations dept. of Woman's Home Companion. Contributor to Atlantic Monthly, Harper's, Scribner's, Century, North Am. Rev. and others. Lecturer on Shakespeare and other subjects. Address: The Francis Pope Found. and Shakespeare Center, Garrison-on-Hudson, N.Y.

PORTWOOD, Thomas Bruce, supt. schs.; b. Decatur, Tex., Aug. 27, 1893; s. William Bruce and Mattie (Payne) P.; B.S., Emporia State Tchrs. Coll., 1919; M.A., Columbia, 1922; Litt.D., Trinity U., San Antonio, 1947; m. Mary Elizabeth Meyers, June 24, 1920; children—Margaret Payne (Mrs. Don F. Tobin), Thomas Bruce, Richard Meyers. Prin. high sch., Atchison, Kan., 1922-24, supt. schs., 1924-29; asst. supt. schs., San Antonio, 1929-46, supt. schs. since 1946; mem. faculty U. Tex., 1935-36. Served as lt., 120d Machine Gun Co., World War I. Decorated Silver Star. Mem. N.E.A., Am. Assn. Sch Adminstrs, local and state tchrs assns, Am. Legion, Phi Delta Kappa Club: Rotary. Author textbooks, and worktexts in history Home: 2032 W. Huisache St., San Antonio 1. Office: 141 Lavaca St., San Antonio 3.

PORZELT, Paul, business exec.; b. Alsace Loraine, Dec. 18, 1902; s. Dr. Paul and Gertrude (Mueller) P.; student N.Y.U., 1925-27. Came to U.S., 1925, naturalized, 1930. Mgr. statis. dept. Ladenburg, Thalman & Co., 1925-40; mgr. syndicate dept. Emanuel, Deetjen & Co., mem. N.Y. Stock Exchange, 1940-47, partner, 1947; dir., chmn. exec. com. Grayson-Robinson Stores, Inc., N.Y.C.; dir. S.Klein-on-the-Square, Colonial Sand & Stone Co., Inc. Mem. N.Y. Soc. Security Analysts. Clubs: Analysts, Lawyers. Contbr. articles financial publs. Home: 709 Park Av., N.Y.C. 21. Office: 550 W. 59th St., N.Y.C. 19.

POSEY, Chesley Johnston, Jr., educator; b. Mankato, Minn., June 12, 1906; s. Chesley Justin and Maude Gertrude (Johnston) P.; B.S., B.S. in civil engring. Kan. U., 1926, C.E., 1933; M.S., U. Ill., 1927; m. Mildred Darlene Misbach, June 9, 1940; children—James Bennett, Edith Ann. Prof., head dept. civil engring. U. Ia. since 1950; dir. Rocky Mountain Hydraulic Lab., Allenspark, Colo. since 1946. Home: 1040 Newton Rd., Iowa City, Ia. Summer home: Allenspark, Colo.

POSEY, Chester Alfred, advt. exec.; b. Peekskill, N.Y., Jan. 14, 1896; s. Alfred and Christine Eliza (Cooke) P.; A.B., Yale, 1917; m. Olive Clarke Lewis, Sept. 14, 1921; children—Chester Lewis, Priscilla. Copy editor J. Walter Thompson Co., N.Y.C., 1919-25; established firm Olmstead, Perrin & Leffingwell, advt., N.Y.C., 1925, merged with H. K. McCann Co., 1929; v.p., dir. McCann-Erickson, Inc., 1929—, now sr. v.p. Captain, 30th F.A., U.S. Army, World War I. Home: Scarsdale Manor S., Scarsdale, N.Y.; also Candlewood Lake Club, Brookfield, Conn. Office: 50 Rockefeller Plaza, N.Y.C. 20.

POSEY, Rollin Bennett, educator, editor; b. Mankato, Minn., June 10, 1907; s. Chesley Justin and Maude (Johnston) P.; A.B., Univ. of Kan., 1927; M.B.A. with distinction Harvard, 1930; Ph.D., U. of Pa., 1942; m. Elizabeth Sylvester Dykstra, Dec. 24, 1931; children—Stephen Dykstra, Jonathan, Robert. Asst. dir. Cincinnati Bur. of Governmental Research, 1933-34; dir. Dept. Municipal Research, City of Hartford, 1934-35; consultant U.S. Bur. of the Budget, 1936, J. L. Jacobs & Co., 1936-37; research asso. Inst. Local and State Govt., U. of Pa., 1937-40; exec. sec. Phila. Charter Commn., 1937-38; dir. Pub. Service Inst., Pennsylvania, 1938-39; asst. to Dean of Faculties Northwestern U., 1940-42; dir. summer session Northwestern U., 1942-43, dir. Civil Affairs Training Sch., 1943-45, asso. prof. polit. sci., 1940-47, prof. since 1947, dean U. Coll., 1943-48; chmn. dept. polit. sci., 1948-53; editor, coll. publs. Row, Peterson & Co., 1955—. Served as 2d lt., U.S. Army, O.R.C., 1928-38. Mem. bd. dirs. Ill. Civil Service Assn., 1943-52. Pres. Assn. U. Eve. Colls., 1947-48; mem. 7th region Loyalty Bd., U.S. Civil Service Commn., 1948-52, Loyalty Review Bd. 1952-53; mem. Chicago Crime Commn., 1947—. Mem. Indsl. Relations Research Assn., Am. Polit. Sci. Assn., Am. Soc. Pub. Adminstrn., Alpha Sigma Lambda (founder 1946, nat. chmn. 1947-53). Episcopalian. Author: Personnel Administration in the City of Cincinnati, 1942; American Government, 1952; Our American Democracy, 1952; The Illinois Constitution, 1955; Civics for Young Americans, 1956; co-author: Government for Americans, 1953. Contbr. articles in field. Bd. editors Jour. of Criminal Law and Criminology, 1944—. Home: 4025 Fairway Dr., Wilmette, Ill. Office: Row, Peterson & Co., Evanston, Ill.

POSEY, Walter Brownlow (pō'zĭ), professor of history; b. Smyrna, Tennessee, October 22, 1900; s. Wilson Yandell and Myrtle (Omohundro) Posey; Ph.B., University of Chicago, 1923; M.A., Vanderbilt Univ., 1930, Ph.D., 1933; m. Margaret Grisham, Sept. 1, 1926; 1 dau., Margaret Blythe. Prof. economics, Cumberland U., 1923-25; asst. prof. history, Birmingham-Southern Coll., 1925-28, asso. prof., 1928-32, professor and head department history, 1932-43; same, Agnes Scott College since 1943; exchange professor history, U. of Hawaii, 1939-40; instr. summer schs., U. of Ala., 1935, 37, 38, U. of Hawaii, 1940, Vanderbilt, 1944; Emory, 1946; Shrivenham American Univ., England, 1945; lecturer, U.S. Army, Europe, 1946. Instr. summer sch., Tulane, 1948; head, dept. hist. Agnes Scott Coll., prof. hist. Emory U., 1948—; U. Md. overseas program, Germany and Eng., 1953-54. Mem. So. Historical Assn. (exec. council, 1934-36; bd. editors, 1938-42), Am. Hist. Assn., Miss. Valley Hist. Assn. (exec. com., 1938-41), Newcomen Soc., Phi Beta Kappa, Omicron Delta Kappa, Lambda Chi Alpha. Methodist. Author: The Development of Methodism in the Old Southwest, 1783-1824, 1933; The Presbyterian Church in the Old Southwest, 1778-1838, 1952. Home: 1107 Oxford Rd. N.E., Atlanta.

POSNER, Adolph, ophthalmologist; b. Poland, Mar. 19, 1906; s. Joseph and Elsie (Friedman) P.; brought to U.S., 1920, naturalized, 1926; B.S., Coll. City N.Y., 1926; M.D., N.Y.U., 1930; m. Edna Olian, Mar. 16, 1941; children—Ellen Dana, George Jeremy. Intern Lebanon Hosp., 1930-32; practice of medicine, N.Y.C., 1932—, specializing ophthalmology, 1933—; asso. surgeon Manhattan Eye Ear and Throat Hosp., N.Y.C., 1945, dir. Glaucoma clinic, 1951—; asso. attending ophthalmologist Montefiore Hosp., 1950—. Mem. med. adv. bd. N.Y. State Comm. for Blind; mem. Com. for Standardization of Tonometers, dir. Tonometer Testing Sta. Served as capt. AUS, World War II. Recipient Shoenberg Meml. Award for research in glaucoma, 1951. Diplomate Am. Bd. Ophthalmology. Fellow Am. Acad. Ophthalmology and Otolaryngology, N.Y. Acad. Medicine; mem. A.M.A., N.Y. Acad. of Sci., N.Y. Soc. Clin. Ophthalmology, Grand Street Boys Assn. Asso. editor: Eye, Earl, Nose and Throat Monthly. Home: 425 E. 51st St., N.Y.C. Office: 667 Madison Av., N.Y. C. 21.

POSNER, Ernst Maximilian, univ. dean; b. Aug. 9, 1892; s. Carl and Sophie (Rosenberg) P.; Ph.D., U. Berlin, Germany, 1920; m. Katharina Melchior, June 10, 1929. State archivist Prussian Privy State Archives, Berlin-Dahlem, 1921-35, instr. Inst. for Archival Sci. and Advanced Hist. Studies, 1930-35; lectr. Am. U., Washington, 1939-40, adj. prof., 1940-45, prof. hist. archives adminstrn., 1945—, dean grad. div., 1945-47, dir. sch. social scis. and pub. affairs, 1953-55, dean Grad. Sch., 1953—. Mem. Am., Cath. hist. assns., Soc. Am. Archivists, Am. Assn. State and Local History. Home: 1815 Arlington Ridge Rd., Arlington 2, Va. Office: 1901 F St., Washington 6.

POSNER, Harry, paper mfg. exec.; b. Mohliev, Russia, Oct. 18, 1889; s. Hersehl and Leah (Appelman) P.; student Gymnasia, Mohliev, Russia; D.C.S., Tufts Coll., 1952; m. Hannah Ziskin, Nov. 30, 1922. Pres. Worcester Paper Box Corp., Medford, Mass., 1927—; dir. Megowen Educator Co., Lowell, Mass. Mem. bd. Pub. Welfare, Medford, 1939-42. Hon. life chmn. Medford Combined Jewish Appeal. Mem. Jewish, Medford hist. socs. Home: 104 Traincroft, Medford 55. Office: The Fellsway, Medford, Mass.

POSNER, Louis Samuel ◎ V. 28.

POSNER, Stanley I(rving), lawyer; b. Leominster, Mass., July 15, 1909; s. Benjamin and Fanny (Libby) P.; A.B. magna cum laude, Amherst Coll., 1930; A.M., U. Chicago, 1932; LL.B. cum laude, Harvard, 1938; m. Lillian Kahn, Dec. 25, 1934; children—Lawrence D., Elisabeth A., James R. Econ. advisor to Policy Bd., N.R.A., 1933-34; chief economist Compliance Div., 1934; asst. regional dir. for N.E., U.S. Dept. Labor, 1938, mem. fed. com. on apprentice tng., 1932-35, dir. trade union agreement analysis, 1938-39; admitted to D.C. bar, 1938; Posner, Berge, Fox & Arent since 1939; gen. counsel to numerous trade assns.; research fellow Brookings Instn., 1932. Decorated Order of Vasco Nunez de Balboa (Panama); Cross of Eloy Alfaro (Cuba); Diploma Maximo Jerez (Nicaragua). Mem. Internat., Am. and D.C. bar assns., Friends of U.S. Latin Am. (pres.), U.N. Lawyers, Phi Beta Kappa. Jewish religion. Mason. Clubs: Amherst, Harvard, Woodmont (Washington). Author articles in newspapers and periodicals. Home: 3750 Oliver St., Washington 15. Office: 1367 Connecticut Av., Washington 6.

POSS, Louis O. ◎ V. 27.

POST, A.H.S., business exec. Chmn. bd., dir. Mercantile Trust Co.; mem. exec. com., dir. Mount Vernon-Woodberry Mills, Inc., Canton, O.; Savs. Bank of Balt.; mem. exec. com., trustee Eastern Sugar Assos.; dir. Phila., Balt. & Washington R.R. Co., Indian Fork Coal & Coke Co. Home: Stevenson, Baltimore County. Office: Calvert & Redwood Sts., Balt.*

POST, Allen, lawyer; b. Newnan, Ga., Dec. 3, 1906; s. William Glenn and Rosa Kate (Muse) P.; A.B. summa cum laude, U. Ga., 1927; B.A., Oxford U. (Rhodes scholar), 1929, B.C.L., 1930, M. A., 1933; m. Mary Chastaine Cook, Dec. 27, 1934; 1 son, Allen. Admitted to Ga. bar, 1930; spl. atty. gen. Ga., 1933, 1935; asst. atty. gen. assigned Ga. Pub. Service Commn., 1934; partner Moise, Post & Gardner, Atlanta, since 1942, specializing in bus. and corp. law; lecturer and writer on legal subjects. Chairman Navy Day, Atlanta, 1937-39. Mem. State Dem. Exec. Com., Governor's Staff. Served as lt. comdr., U.S.N.R., World War II. Mem. Atlanta (exec. com., pres. 1956), Am., Ga. bar assns., Res. Officers Naval Services (1st pres. Atlanta chpt.), Mil. Order World Wars, Am. Legion (comdr.), Am. Assn. Rhodes Scholars, Sphinx, Phi Beta Kappa, Phi Kappa Phi, Phi Delta Phi, Kappa Alpha. Methodist. Elk, Mason. Clubs: Capital City, Piedmont Driving, Lawyers (Atlanta). Home: 620 Peachtree Battle Av. N.W. Office: First National Bank Bldg., Atlanta.

POST, Chandler Rathfon ◎ V. 27.

POST, Charles D(ayton), lawyer; b. Syracuse, N. Y., Mar. 9, 1910; s. Dr. Charles D. and Mary (McMahon) P.; A.B., Harvard, 1931, LL.B., 1934; m. Cynthia Dudley, Aug. 12, 1935; children—Penelope, Dudley, Allan, Alison, Carolyn. With Goodwin, Procter & Hoar, counsellors at law, Boston, 1934—, partner, 1942—; seminar lectr. law sch. Harvard; lectr. tax insts. N.Y.U., U. Mich.; dir. Joseph Breck & Sons Corp. Mem. adv. com. to Commr. Internal Revenue, Washington, 1953—. Chmn. adv. com. Wellesley, Mass. Served as air combat intelligence officer USN, 1943-46. Decorated Bronze Star, Air Medal. Pres. Boston Jr. C. of C., 1941-42. Mem. Am. (chmn. com. fed. income taxes 1952-55, chmn. com. on extraterritorial application of taxes 1950-52), Mass. (fed. tax rep.), Boston bar assns. Republican. Episcopalian. Clubs: Union (Boston); Harvard (N.Y.C.); Wellesley Country. Home: 15 Clark Rd., Wellesley Hills 82, Mass. Office: 84 State St., Boston 9.

POST, Charles Gordon, coll. prof.; b. San Juan, Puerto Rico, Nov. 22, 1903; s. Charles Gordon and Lottie Louise (Munson) P.; A.B., Johns Hopkins, 1925, Ph.D., 1933; student London Sch. Economics and Polit. Sci., 1930; m. Emily Dohme, Dec. 3, 1927; children—Claudia Beatrice, Regan Maria, Antonia Gordon, Olivia Dohme. Instr. Coll. for Teachers, Johns Hopkins, 1931-33; instr. Vassar Coll., 1933-36, asst. prof., 1936-42, asso. prof., 1942-48, prof. since 1948; chmn. dept. polit. science, since 1942; asso. prof. Barnard Coll., summers 1943, 44, Colgate U., summers 1946, 47. Johns Hopkins, summer 1948. Member- board directors, Family Welfare Assn., Poughkeepsie, N.Y. Mem. Am. Polit. Sci. Assn. Rep. Unitarian. Author: The Supreme Court and Political Questions, 1936; (with Henry N. MacCracken) Invitation to Freedom, An Introduction to Civil Liberties, 1941; (with Henry N. MacCracken) Fair Play, An Introduction to Race and Group Relations, 1942; (with F. P. DeLancy and F. R. Darby) Twenty Cases on the Constitution, 1946; Basic Constitutional Cases, 1948. Editor: Disquistion on Government, 1953. Contbr. articles to professional jours. Home: 83 Raymond Av. Office: Vassar College, Poughkeepsie, N.Y.

POST, Charles Johnson ◎ V. 28.

POST, Curtis Walter, exec. secretary; b. Oxford, N.Y., Jan. 22, 1888; s. Hubert and Martha (Turner) P.; LL.B., Chicago Kent Coll. of Law, 1914; m. Grace A. Proctor, Sept. 5, 1914; children—Martha Jane (Mrs. Roy E. Teele), Helen Edith, John Curtis. Admitted to Ill. bar, 1915; originated course in printed advertising; instr., Chicago Sch. of Printing, 1925-34; editor Comml. Law Jour. since 1942. Mem. Am., Ill., bar assns., Comml. Law League of Am. (exec. sec.), Am. Judicature Soc. Republican. Methodist. Club: Kiwanis (Chicago). Author: (with Ben C. Pittsford) Pittsford's Manual for Advertisers. Home: 855 Hinman Av., Evanston, Illinois. Office: 111 W. Monroe St., Chicago 3, Ill.

POST, Emily (Mrs. Price Post), author; b. Baltimore, Md.; d. Bruce and Josephine (Lee) Price; ed. in pvt. sch.; m. Edwin M. Post; children—Edwin M., Bruce Price. Formerly wrote novels with European setting, contrasting European with American standards; then contributed many articles to mags. Now president, Emily Post Institute, Inc.; Independent Republican. Episcopalian. Clubs: Colony, Tuxedo. Author: The Flight of a Moth, 1904; Purple and Fine Linen, 1906; Woven in The Tapestry, 1908; The Title Market, 1909; The Eagle's Feather, 1910; By Motor to the Golden Gate, 1915; Etiquette, 1922, 27; (latest rev. edit., 1955); Parade, 1925; How to Behave Though a Debutante, 1928; The Personality of a House, 1930 (revised edit. 1948); Children are People, 1940; Emily Post Institute Cook Book (with Edwin M. Post, Jr.), 1949; Motor Manners (Nat. Highway Users Conf.), 1950; contbr. on architecture, color and interior decoration. An authority on modern manners and social customs. Radio speaker since 1931. Contbr. daily column on good taste, in 160 newspapers (Bell Syndicate), since 1932. Address: 39 E. 79th St., New York, N.Y.

POST, Herbert Wilson, food co. exec.; b. Freeport, Ill., Oct. 20, 1886; s. Herbert Daggett and Anna Lois (Wilson) P.; LL.B., U. Neb., 1908; m. Fern Leet, June 6, 1911; 1 dau., Jeanette Alice (Mrs. Robert C. Harding). With Beatrice Foods Co., Chgo., 1908—, beginning as clk., successively asst. purchasing agt., office mgr., gen. purchasing agt., asst. to pres., treas., dir., 1943—. Mem. Phi Kappa Psi. Conglist. Home: care Orrington Hotel, Evanston, Ill. Office: 120 S. La Salle St., Chgo. 3.

POST, Hoyt Garrod ◎ V. 28.

POST, Lawrence T., physician; b. St. Louis, Mo., Dec. 25, 1887; s. Martin Hayward and Mary Lawrence (Tyler) P.; A.B., Yale, 1909; M.D., Johns Hopkins, 1913; m. Bernice Lightner, Mar. 15, 1924; children—Lawrence Tyler, Jr., Stephen Lightner, Robert Henshaw. Surgical internship, Johns Hopkins Hosp., 1913-14; asso. surgeon, South Baltimore Eye, Ear, Nose and Throat Hosp., 1914-15; private practice in St. Louis, since 1915; editor Am. Jour. Opthalmology since 1924, editor-in-chief, 1931-40, acting editor-in-chief, 1942-45; prof. clinical ophthalmology and head of dept., Washington Univ., 1933-53; opthalmologist-in-chief to Barnes Hosp., St. Louis Children's Hosp., McMillan Hospital. Capt. Med. Res. Corps, U.S. Army, 1917, major, 1919; surg. dir. Am. Mobile Hosp. No. 4, A.E.F.; lt. col. Reserve Corps, 1927-32; mem. Ophthal. Com. of National Defense Surgical Advisory Com., 1941. Pres. Ophthalmic Pub. Co. Recipient of Howe Medal, 1947; of Dana Medal, 1949. Fellow Am. Coll. Surgeons; mem. Am. Acad. of Ophthalmology and Oto-laryngology (v.p., 1928, president 1944); member Southern Medical Society (past chairman Ophthalmic Section), St. Louis Med. Soc. (past chmn. Ophthal. Sect.); Am. Med. Assn. (past-chmn. Ophthal. Sect.); Am. Ophthal. Soc., Mo. State Med. Assn., St. Louis Ophthal. Soc. (past pres.), Sigma Psi, Zeta Psi, Phi Beta Pi. Clubs: University, St. Louis Country, Round Table (St. Louis); Pithotomy (Baltimore). Co-author: Ophthalmological and Otolaryngological Military Surgical Manuals. Contbr. to professional jours. Home: 44 Portland Pl. Office: 508 N. Grand Blvd., St. Louis 3, Mo.

POST, L(eon) Abbett, business exec.; born N. Y. City, July 24, 1897; s. Andrew Jackson and Mary Briggs (Abbett) P.; grad. Cutler Sch., N.Y. City, 1914; M.E., Stevens Inst. Tech., Hoboken, N.J., 1918; m. Elsie R(osalie) Morrill, Sept. 2, 1922; children—L(eon) Abbett, Priscilla E(lsie). Asso. with Post and McCord, steel constructors, N.Y. City, 1919-41; with Constrn. Div., W.P.B., Washington, 1941-42; exec. vice pres. Am. Inst. of Steel Constrn., Inc., N.Y. City, since 1942; v.p. Post and McCord; dir. Architects Offices, Inc., N.Y. City, Drico Indsl. Corp., N.Y. City. On active duty as ensign, naval aviator, U.S.N.R., 1918-19. Mem. Archtl. League, Nat. Indsl. Council, Am. Trade Assn. Execs., Trade Assn. Execs. in N.Y. City, Chi Phi. Republican. Episcopalian. Clubs: University, Uptown (New York); University (Washington); Country (New Canaan, Conn.). Home: 50 E. 72d St., N.Y. City 21.

POST, Marjorie Merriweather, philanthropist; b. Springfield, Ill., Mar. 15, 1887; d. Charles William and Ella Letitia (Merriweather) Post; ed. Mt. Vernon Sem., Washington, 1904; Litt.D., Long Island U., 1955; m. Edward B. Close, Dec. 3, 1905; children—Adelaide (Mrs. Augustus Riggs, IV), Eleanor (Mrs. Owen D. Johnson); m. 2d, Edward F. Hutton, July 7, 1920; 1 dau., Nedenia (Mrs. Stanley M. Rumbough, Jr.); m. 3d, Joseph E. Davies, Dec. 15, 1935 (div. 1955). Following death of father continued his business as owner and operator Postum Cereal Co., Ltd. (parent co. of Gen. Foods Corp.), 1914-22; mem. bd. dirs. Gen. Foods Corp. Equipped No. 8 Base Hosp. in France, World War I; vice chmn. Emergency Unemployment Drive, N.Y.C., 1929-33; maintained food kitchens in slum districts, N.Y.C., during depression, 1929-35; established pioneer cabana beach in U.S. Decorated Order of Leopold, Order of Crown (Belgium); Order of House of Nassau (Luxembourg); Order of Juan Pablo Duarte (Dominican Republic); Cross of Honor of U.S. Flag Assn. Trustee Mt. Vernon Sem., Washington, mem. bd. trustees, 1935-45; chmn. nat. woman's council U.S. Flag Assn., 1933; mem. bd. dirs. Nat. Symphony Orchestra Soc., Washington, Good Samaritan Hosp., Palm Beach, Fla., Nat. War Fund, Inc., 1943-46; hon. chmn. Parcels for Belgian Prisoners, also Parcels for Belgium, 1940-44. Mem. D.A.R. Democrat. Clubs: (life mem.) Field (Greenwich, Conn.); Colony (N.Y.C.); Sulgrave (Washington); Bath and Tennis (Palm Beach, Fla.). Active as mem. N.Y. State Woman's Suffrage Party, 1917. Home: 4155 Linnean Av. N.W. Office: 815 Fifteenth St., Washington 5.

POST, Wilber E., physician; b. Lowell, Mich., Mar. 20, 1877; s. Leander J. and Ella C. P.; Ph.B., Kalamazoo (Mich.) Coll., 1898; Ph.B., U. of Chicago, 1900; M.D., Rush Med. Coll., Chicago, 1903; m. Louise Chandler Morrison, June 1, 1910; 1 son, John. Practiced in Chicago since 1903; Rush prof. medicine, U. of Ill.; attending phys. Presbyn. Hosp. Trustee U. of Chicago, 1919-39; trustee Rush Med. Coll. Mem. special mission sent to Russia by American National Red Cross, 1917; mem. American Persian Relief Commn., 1918. Mem. A.M.A., Chicago Med. Soc., Chicago Soc. Internal Medicine, Inst. Medicine of Chicago, pres. 1942). Republican. Clubs: University, Quadrangle, Chicago, Flossmoor Country. Home: 5801 Dorchester Av. Office: 122 S. Michigan Av., Chicago 3, Ill.

POSTE, Leslie I(rlyn), library exec.; b. St. Catharines, Ont., Aug. 26, 1918; s. Leslie and Isabelle L. (Sparling) P.; A.B., Wayne U., 1941; B.S., Columbia, 1942; Ph.D., candidate U. Chicago Grad. Library Sch., 1948; m. Virginia Beryl Lloyd, May 11, 1946; 1 dau., Linda Jean. Page, desk asst. Detroit Pub. Library, 1931-41; acting librarian Columbia Coll. Library, Columbia U., 1942-43; editorial asso. A.N. Marquis Co., 1949; prof., head dept. library sci. U. Ky., 1949-53; prof., dir. sch. librarianship Univ. of Denver, 1953-55; asst. dir. Toledo Public Library, 1955—. Served with AUS, advancing from private to 1st lieutenant, 1943-46; captain USAR; counselor Armed Forces Inst., European Theater of Operations, 1944; librarian-instr. Army Information-Edn. Staff Sch., 1944-45; specialist officer German libraries Land Wuerttemberg-Baden U.S. Zone of Occupation in Germany, 1945-46, dep. dir. pub. relations, 1946; dir. U.S. information centers, Land Hesse, 1946-47. Life fellow Brit. Library, Assn.; mem. Am. Assn. U. Profs., N.Y. Library, Bibliog. Soc. of Am., Am., Colo., Mountain-Plains library assns., Assn. Am. Library Schs. Contbr. library and other jours. Home: 3314 Middlesex Dr., Toledo 6. Office: 325 Michigan St., Toledo 2.

POSTLE, Wendell Dean (pōs-t'l), coll. dean; b. Newark, O., Nov. 12, 1899; s. Harry Herbert and Bessie (Dean) P.; D.D.S., Ohio State U., 1923; m. Helen Mae Rossel, June 8, 1922; children—Wendell Dean, Jr. (dec.), Harry Herbert, Jack Rossel. Teacher, Coll. of Dentistry, Ohio State U., 1924-25; began practice, continued teaching part time, 1925-39; acting dean, Coll. of Dentistry, 1939-40, dean since 1940; dir. Northern Savings Bank, Columbus. In S.A.T.C., 1918. Pres. Ohio Dental Assn., 1948; mem. Athletic Bd., Ohio State U., faculty rep. to the Western Conf. Fellow Am. Coll. Dentists; mem. Am. Dental Assn., Am. Assn. Dental Schs., A.A.A.S., Omicron Kappa Upsilon, Phi Kappa Psi, Psi Omega. Protestant. Mason (Blue Lodge, Shriner, K.T.). Clubs: Faculty, University, Columbus; Scioto Country, Rotary. Home: 1964 Collingswood Rd., Columbus, O.

POSTLETHWAITE, Keith Thomson (pōs't'l-wāt), clergyman; b. Millville, Ky., July 4, 1892; A.B., Maryville (Tenn.) Coll., 1916; B.D., Presbyterian Theol. Sem., Chicago, 1922; M.S.T., Princeton Theological Seminary, 1947; married Anna May Penland, Feb. 28, 1929; children—Anna Frances, Shirley Rebecca. Transitman, Tenn. Electric Power Co., 1916-17; surveyor, United States Engineering Department, 1917-19; successively inspector to junior engineer, Tennessee Highway Dept., summer 1919 and 1922-24; draftsman, Standard Iron and Wire Works, 1924-25, Converse Bridge and Steel Co., 1926-27; draftsman and engr., Tenn. Electric Power Co., 1927-30; ordained Cumberland Presbyn. ministry, Sept. 4, 1929, pastor, South Pittsburg, Tenn., 1930-36, First Cumberland Church, Birmingham, Alabama, 1936-42; pastor First Presbyn. Ch., Ocean City, Md., 1947-52, Eastminster Presbyn. Ch., Bladensburg, Md., since 1952; moderator gen. assembly Cumberland Presbyn. Ch., 1940; moderator, Birmingham Presbytery and Ala., Miss. Synod, E. Tenn. Synod and Chattanooga Presbytery; vice-moderator Washington City Presbytery, 1955; bd. dirs., Birmingham Sunday Sch. Council; Gen. Assembly's Bd. Christian Edn.; pres. Birmingham Presbyn. Pastors Assn., 1937-38; mem. State Bd. Ala. Commn. on Evangelism for All Protsnt. Denominations, 1941-42. Served as ensign, U.S. Navy, 1918-19; chmn. Am. Red Cross (Marion County Chapter, 1935), Commd. 1st lt., chaplain, Army of U.S., July 27, 1942; grad. Chaplain's Sch., Harvard U., Mar. 3, 1943; promoted capt., Mar. 31, 1943; chief of Chaplains Corps, Camp Wallace, June 1943 to May 20, 1944. Post Chaplain Red River Ord. Depot and Tng. Center, about 2 yrs.; promoted to major, Apr. 1946; inactive status as major in res. July 1946. Chaplain Am. Legion, 1934-35. Licensed to practice engring. in State of Tenn. Home: P.O. Box 163, 3906 56th Pl. Office: Eastminster Presbyn. Ch., Bladensburg, Md.

POSTLETHWAITE, Preston Barr, business exec.; b. Mifflin County, Pa., Oct. 15, 1883; s. Samuel Cloyd and Dorothy (Isenberg) P.; B.S. in E.E., Penn State Coll., 1909; m. Sibyl Mitchell, June 17, 1922. Entered apprentice class, Wagner Electric Mfg. Co., St. Louis, 1909; Cincinnati sales office, 1910; mgr., 1912; dist. mgr. Cincinnati Territory, 1914; organized and managed service dept. St. Louis, 1916; asst. sales mgr. in charge of automotive div. and mgr. service div., 1919; elected v.p. Wagner Electric Corp. 1923, dir., 1925, pres., 1926, chmn. bd., 1950; dir. Southwestern Bell Telephone Co., Fulton Iron Works Company, First National Bank in St. Louis, St. Louis Union Trust Co., St. Louis Public Service Co. Mem. advisory com. Loan Agency of Reconstrn. Fin. Corp. Mem. bd. of trustees David Ranken, Jr. School of Mech. Trades. Mem. St. Louis Elect. Bd. of Trade, St. Louis C. of C., Phi Kappa Psi, Lion's Paw. Charter mem. St. Louis Mus. of Science and Industry. Clubs: Engineers, Noonday, St. Louis Country, University (St. Louis); Electrical Mfrs. (New York); Detroit Athletic. Home: 4 Edgewood Rd., Clayton 24, Mo. Office: 6400 Plymouth Av., St. Louis 14, Mo.

POSTLETHWAITE, William Wallace ◎ V. 27.

POSTON, Lawrence Sanford, Jr. (pōst'ŭn), educator; b. Louisville, Feb. 27, 1902; s. Lawrence Sanford and Lucy Muriel (Gray) P.; grad. Louisville Boys High Sch., 1919; A.B., U. Louisville, 1923; A.M., Ind. U., 1926; Ph.D., U. Chicago, 1938; m. Nancy Wyatt Greene, July 28, 1928; 1 son, Lawrence Sanford. Acting instr. Spanish, Ind. U., 1924-26; asst. prof. modern langs., Furman U., 1926-30; asso. prof., 1930-33; research asso., U. Chicago, 1935-38; asst. prof. modern langs., Knox Coll., 1938-42, asso. prof., 1942-46, prof., 1946-48; prof. modern langs., U. Okla., since 1948, chmn. dept. modern langs. since 1949. Corpl., Ky. N.G., 1920-23; mem. adv. com. on Books Abroad, since 1949. Mem. Modern Lang. Assn. Am., Am. Assn. Teachers of Spanish and Portuguese, Am. Assn. Tchrs. French, Central Modern Lang. Assn., Delta Sigma. Democrat. Episcopalian. Author: French Syntax List, 1943; worked on Spanish Syntax List, 1937; on Tentative Dictionary of Medieval Spanish (Boggs, et al.), 1946; author: An Etymo-

logical Vocabulary to the Celestina, A-E (essential portion lithoprinted), 1940. Contbr. to scholarly jours. Winner trophy Ky. State Tennis Umpires championship. Home: 723 Juniper Lane, Norman, Okla.

POTEAT, Edwin McNeill (pō-tēt′), clergyman; b. New Haven, Conn., Nov. 20, 1892; s. Edwin McNeill and Harriet Hale (Gordon) P.; student Furman Fitting Sch., 1908, A.B., Furman U., 1912, A.M., 1913; Th.M., Southern Baptist Theol. Sem., 1916; D.D. (hon.), Wake Forest Coll., 1934, Duke U., 1936, Hillsdale Coll., 1940; m. Wilda Hardman, June 27, 1917; children—William Hardman, Harriet Alden (deceased), Elizabeth McNeill, Haley Gordon. Traveling sec., Student Volunteer Movement, N.Y., 1916-17; missionary, Southern Baptist Conv., Kaifeng, Honan, China, 1917-26; asso. prof. philosophy and ethics. U. of Shanghai, China, 1926-29; ordained to ministry of Baptist Ch.; minister Pullen Memorial Ch., Raleigh, N.C., 1929-37, Euclid Av. Ch., Cleveland, O., 1937-44; pres. Colgate-Rochester Divinity Sch., 1944-48; minister Pullen Memorial Bapt. Ch., Raleigh, N.C., since 1948. Mem. N.C. State Bd. charities and pub. welfare, 1930-37, Governor's commn. State Hospitals, N. C., 1936-37; pres. commn. Interacial Coop. (Atlanta, Ga.), 1933-37, Cleveland Ministers' Assn., 1942-43, Cleveland Bapt. Assn.; on commn. on worship, etc., Nat. Council of Chs. of Christ of Am. since 1941; nat. pres. Protestants and Others United for Separation of Church and State. Religion and Labor Center, Cleveland, O. Clubs: Quaternion (Furman U. 1910-12), Watauga (Raleigh, N.C., 1936-37). Composer of hymns, anthems. Author several books; latest publs.: Parables of Crisis, 1950; God Makes the Difference, 1951; Mandate to Humanity, 1953. Lyman Beecher lectr. on preaching, Yale, 1940. Home: 2802 Exeter Circle, Raleigh, North Carolina. ☆

POTEET, Ernest Haygood, coll. pres.; b. Boyd, Tex., Feb. 25, 1896; s. Thomas McDonald and Sallie Cora (Veazey) P.; A.B., Baylor U., 1921, A.M., 1930, LL.D., 1949; student U. of Tex., 1934-35; student U. of Chicago, 1947; m. Anne Fae Waite, June 1, 1924; children—June Waite, Ernestine Anne. Prin. high sch. and athletic coach, Throckmorton, Tex., 1916-17, Haskell, 1917-18, Big Spring, 1918-20, Mission, 1921-23; athletic coach, Mexia, 1923-24, prin. Mexia High Sch., 1924-26; supt. pub. schs., Mercedes, 1926-41, Harlingen, 1941-48; dir. div. teacher training Tex. Coll. of Arts and Industries, Kingsville, 1948, pres. of college since 1948. Elected Man of Year by Harlingen Lions Club, 1947. Mem. N.E.A., Am. Sch. Adminstrs., Dist. 3, Tex. State Teachers Assn. (pres. 1931-32), Tex. Sch. Adminstrs. Assn., Rio Grande Valley Sch. Adminstrs. Assn. (pres. 1930-31), Phi Delta Kappa. Democrat. Methodist. Mason. Club: Rotary (past pres.). Home: Armstrong Av., Kingsville, Tex.

POTOFSKY, Jacob S., labor leader; b. Radomisl, Russia, Nov. 16, 1894; s. Simon and Rebecca P.; m. Callie Taylor (deceased); children—Delia (Mrs William Gottlieb), Bruce, Jacqueline; married 2d, Blanche Lydia Zetland, 1951. Sec.-treas. Chicago Joint Bd., Amalgamated Clothing Workers of Am., CIO., 1914-16, asst. sec. treas., 1916-34, asst. pres., 1934-40, gen. sec. treas., 1940-46, gen. pres. since 1946. Pres. Amalgamated Ins. Co., chmn. bd. Amalgamated Ins. Fund; chmn. bd., pres. Amalgamated Bank N.Y.; pres. Amalgamated Dwellings, Inc.; treas. Amalgamated Housing Corp.; dir. Amalgamated Trust & Savs. Bank, Chgo., Hillman Housing Corp., exec. bd. CIO; chmn. Com. on Latin Am. Affairs, CIO and CIO Internat. Com.; CIO rep., exec. bd. Greater N.Y. Fund; mem. Mayor's Bus. Adv. Com., N.Y. City; mem. Clothing and Cotton Garment Minimum Wage Industry Com.; hon. chmn. CIO Relief Fund; apptd. mem. advisory board Point Four Program; bd. dirs. Am. Jewish Joint Distribution Com., United Jewish Appeal. Trustee Harry S. Truman Library, Inc.; pres. Sidney Hillman Found.; bd. dirs. Am. Assembly Columbia U. Home: 19 E. 88th St. Office: 15 Union Sq., N.Y.C. 3.

POTTENGER, Francis Marion (pŏt′ĕn-jĕr), physician; b. Sater, O., Sept. 27, 1869; s. Thomas and Hannah Ellen (Sater) P.; Ph.B., Otterbein U., Westerville, O., 1892, Ph.M., 1897, A.M., 1905, LL.D., 1909; Med. Coll. of Ohio, 1892-93; M.D., Cincinnati Coll. of Medicine and Surgery, 1894 (highest honors); post-grad. work in New York, 1900, and went abroad for study four times; m. Carrie Burtner, 1894 (died 1898); m. 2d, Adalaide Gertrude Babbitt, Aug. 29, 1900; children—Francis Marion, Robert Thomas, Adelaide M.; m. 3d, Caroline Lacy, September 15, 1917; 1 dau., Caroline L. Practiced gen. medicine at Norwood, O., 1894-95, Monrovia, Calif., 1895-1901; specialized in diseases of the chest, Monrovia and Los Angeles, since 1901. Established Pottenger Sanatorium for diseases of lungs and throat, 1903, of which is owner and med. dir. Asst. chair of surgery, Cincinnati Coll. of Medicine and Surgery, 1894; lecturer on diseases of chest, and climatology, U. of Southern Calif., 1903-04, and with same instn. as professor clinical medicine and diseases of the chest, 1905-09, 1914-20 and 1931-42; prof. emeritus since 1942. Cons. numerous orgns. and assns., primarily in field of Tb. Distinguished Alumnus award Otterbein Coll., 1952. Fellow Am. Geog. Soc., A.A.A.S., A.C.P. (pres. 1932), Internat. Psychosomatic Soc.; mem. nat., state and local med. and profl. socs. and assns., has been pres. or exec. of several of them. Author several medical books 1908—; latest being: The Fight Against Tuberculosis, An Autobiography, 1952. Author many papers on med. subjects. Home: 195 S. Hill Av., Pasadena, Calif. Address: Pottenger Sanatorium, Monrovia, Cal. ☆28

POTTER, Andrey Abraham, engineer, educator; b. Vilna, Russia, Aug. 5, 1882; s. Gregor and Rivza (Pelonsky) P.; came to U.S., 1897; S.B. in Engring., Mass. Inst. Tech., 1903; D.Eng., Kan. State Coll., 1925, Rose Poly Inst., 1947, South Dakota School Mines and Technology, 1947; D.Sc., Northeastern U., 1936, Northwestern University, 1953; LL.D., Norwich U., 1944; Alfred University, 1947; married Eva Burtner Potter, June 28, 1906; children—James Gregor, Helen. With Gen. Electric Co., Schenectady, 1903-05, Lynn, Mass., 1913; asst. prof. mech. engring., Kansas State Coll., 1905-10, prof., 1910-20, dean div. of engring. and dir. Engring. Expt. Sta., 1913-20; dean of engring. schs. and dir. Engring. Expt. Sta., Purdue U., 1920-53, dean emeritus of engring., 1953—; acting pres., 1945-46; also consulting practice; pres. Purdue Research Foundation, 1945-46; president Bituminous Coal Research, Inc. 1950—; mem. bd. National Science Foundaion 1950—. Cons. and mem. adv. bds. many govtl. bds., coms. and commns. Lamme Medalist 1940; Washington Award, 1943; Cyrus Hall McCormick Award, 1953. Fellow A.A.A.S. (v.p. 1939), American Society Mech. Engrs. (pres. 1932-33; hon. mem. 1945); mem. numerous profl. and scientific assns. and orgns.; has served as pres. or other exec. officer of several. Republican. Mason (33°). Author numerous engring. books; adv. editor pubs.; contbr. numerous mags. Home: 517 Russell St., West Lafayette, Ind. ☆28

POTTER, Brooks, lawyer; b. Dedham, Mass., Apr. 24, 1902; s. Albert Bailey and Florence (Brooks) P.; A.B., Harvard, 1924; LL.B., 1927; m. Gertrude Sutton Russell, Aug. 15, 1933; children—Martha, Penelope. Admitted to Mass. bar, 1927, and practiced law in Boston, 1927—; dir. The Russell Company; Mt. Tom Sulphite Pulp Co., Suttons Mills, Thayer-McNeil Co., Family Service Assn. of Am. (past pres.), Family Service Assn. of Boston, (vice pres.); member and trustee, Massachusetts Memorial Hospitals. Trustee Eaton and Howard Balanced Fund, Episcopal Theol. Sch., Cambridge, Mass., Wheelock Coll., Boston. Republican. Episcopalian. Home: Great Pond Rd., N. Andover, Mass. Office: 30 State St., Boston.

POTTER, Charles Edward, U.S. senator; b. Lapeer, Mich., Oct. 30, 1916; s. Fred and Sarah Elizabeth (Converse) P.; A.B., Mich. State Normal Coll., 1938, LL.D., 1954; m. Lorraine Eddy, Nov. 25, 1939. Adminstr. Bur. Social Aid. Cheboygan Co., Mich., 1938-42; vocational rehabilitation advisor, Retraining and Reemployment Adminstrn., Washington, 1946-47; elected 80th Congress, 11th Dist., Mich., to fill unexpired term, 1947; reelected 81st, 82d Congresses; U.S. senator for unexpired term of Senator Vandenberg (1952-53), and for term ending 1959. Served with U.S. Army, combat officer 28th Inf. Div., wounded at Colmar, France, 1945; disch. as maj., 1946. Decorated Silver Star, French Croix de Guerre with silver star, Purple Heart with two clusters, named by U.S. Junior C. of C. one of ten outstanding young men in Am., 1951. Mem. Am. Legion, Disabled Am. Vets., Vets. Foreign Wars, Am. Vets., Elk. Republican. Methodist. Eagle, Elk. Club: Kiwanis International. Home: Cheboygan, Mich. Office: U.S. Capitol, Washington.

POTTER, Charles Francis ◎ V. 28.

POTTER, Charles Jackson, coal producer and distributor; b. Greenfield, Mo., July 16, 1908; s. Henry Arthur and Effie May (Evans) P.; B.S., U. of Mo., 1929, M.S., 1930; Ph.D., W. Va. U., 1932; D.Eng. (hon.), U. Mo., 1950; m. Jane Elizabeth Griffith, Jan. 24, 1948; children—Susan, Charles, Carolyn. Pres. Rochester & Pitts. Coal Co., Ind., Pa. Dep. solid fuels adminstr. and dep. coal mines adminstr., 1943-45. Received medal for merit from Pres. of U.S., 1946. Hon. Comdr. British Empire. Mem. Am. Inst. Min. and Met. Engrs., Phi Lambda Upsilon, Sigma Gamma Epsilon. Republican. Home: 330 N. Carpenter. Office: Rochester & Pittsburgh Coal Co., Church and Carpenter Streets, Indiana, Pa.

POTTER, Charles W(illiam), communications exec.; b. Avoca, N.Y., Oct. 13, 1901; s. Reuben E. and Katherine (Williamson) P.; A.B., U. Rochester, 1922; m. Beatrice Conderman, June 4, 1927; 1 dau., Marilyn D. With Bell Telephone system since 1922, v.p. and gen. mgr. Ind. Bell Telephone Co., Indianapolis, since 1948. Office: 240 N. Meridian St., Indianapolis 9.

POTTER, David Morris, educator; b. Augusta, Ga., Dec. 6, 1910; s. David Morris and Katie (Brown) P.; A.B., Emory U., 1932; M.A., Yale, 1933, Ph.D., 1940; M.A., Oxford, 1947; m. Ethelyn E. Henry, 1939 (divorced 1945); m. 2d, Dilys Mary Roberts, July 18, 1948; 1 dau., Catherine Mary. Instr. history U. Miss., 1936-38, Rice Inst., Houston, 1938-42; Harmsworth prof. Am. history and Fellow of Queen's Coll., Oxford, 1947-48; mem. faculty Yale since 1942, asst. prof., 1942-47, asso. prof., 1947-49, prof., 1949-50, Coe prof. Am. history since 1950, editor Yale Rev., 1949-51; fellow Timothy Dwight Coll. since 1942, Walgreen lecturer Univ. of Chicago, 1950. Mem. Phi Beta Kappa, Omicron Delta Kappa. Author or editor: Lincoln and His Party in the Secession Crisis, 1942; Trail to California: The Overland Diary of Vincent Geiger and Wakeman Bryarly, 1945; A Union Officer in the Reconstruction (with J. H. Croushore), 1948; Nationalism and Sectionalism in America (with T. G. Manning), 1949; Government and the American Economy (with T. G. Manning), 1949; People of Plenty: Economic Abundance and the American Character, 1954. Home: 43 Livingston St., New Haven 11.

POTTER, Edith Louise, pathologist; b. Clinton, Ia., Sept. 26, 1901; d. William Harvey and Edna Rugg (Holmes) Potter; B.S., M.D., U. Minn., 1926, M.S., 1932, Ph.D., 1934; Douter Honoris Causa, U. Brasil, 1953; D.M.S., U. Pa., m. Alvin Meyer, June 17, 1944. Intern Mpls. Gen. Hosp., 1925; pvt. practice, 1927-31; instr., asst. prof. U. Chgo., 1934-47, asso. prof. pathology, dept. obstetrics and gynecology since 1947; pathologist Chgo. Lying-in Hosp. since 1934; pathologist Chgo. Health Dept. since 1936; guest lectr. U. Brasil 1949; cons. Armed Forces Inst. Path., 1950—; cons. Surgeon General of the Army, Far East, 1954. Recipient Award of Achievement, U. Minn. and Blackwell Citation, N.Y. Infirmary. Diplomate Am. Bd. Pathology. Mem. Am. Assn. Pathologists and Bacteriologists, Soc. for Pediat. Research, Am. Pediatric Soc., Am. Soc. Human Genetics, Chgo. Pathologic Soc., Acad. Pediatrics, Acad. Obstetrics & Gynecology, Sigma Xi, Sigma Delta Epsilon. Hon. mem. Tex., Brazilian, Uruguayan pediat. socs., Brazilian Soc. of Obstetricians and Gynecologists. Republican. Conglist. Eastern Star. Author: Fetal and Neonatal Death (with F. L. Adair), 1940, 49; Fundamentals of Human Reproduction, 1948; Rh, its relation to transfusion reactions and hemolytic disease of the newborn, 1947; Pathology of the Fetus and the Newborn, 1952. Contbr. articles med. jours. Home: 5712 Maryland Av., Chgo. Office: Chicago Lying-in Hospital, Chgo. 37.

POTTER, Edward, banker; b. Watertown, Tenn., 1896; s. A. E. and Irene (Smith) P.; student Wallace Prep. Sch., Vanderbilt U.; m. Bertha Herbert, 19— (dec.); children—Jean (Mrs. W. F. McCann), Mrs. Robert McDonald; married second to Miss Catherine Tyne, 1949. Began as clerk, Broadway National Bank, 1913-26, chmn. bd. since 1926, also pres.; pres., dir. Commerce Union Bank since 1930; dir. Werthan Bag Corp., Jefferson Standard Life Ins. Co. Campaign chmn. Middle Tenn. Heart Assn. Chmn. bd. Cumberland U. Mem. Assn. Res. City Bankers. Clubs: Belle Mead Country, Thoroughbred of Tenn., Hillsboro Hounds Hunt, Cumberland. Home: Treemont, Franklin Rd. Office: 400 Union St., Nashville.

POTTER, Ellen Culver, ret. state med. officer; b. New London, Conn., Aug. 5, 1871; d. Thomas Wells and Ellen (Culver) Potter; M.D., Woman's Med. Coll. of Pennsylvania, 1903, Doctor of Social Science, 1950; LL.D., Rutgers Univ., 1936. In gen. practice of medicine, 1903-18; med. dir. woman's Coll. Hosp. (Phila.), 1918-20; chief of div. of child health, Pa. Health Dept., 1920-21; dir. bur. of children, Pa. Welfare Dept., 1921-23, sec. of welfare, Pa., 1923-27; supt. N.J. Woman's Reformatory, and State Home for Girls, 1928-30; dir. of medicine N.J. State Dept. Instns. and Agencies, 1930-49, ret. 1949; deputy commr. for Welfare, N.J., 1946-49. Former pres. Woman's Med. Coll. of Pa. Pres. Nat. Conf. of Social Work, 1944-45. Mem. adv. commn. on children in war time, and chmn. day care of children of working mothers adv. com., Fed. Children's Bur.; state chmn. child care com. N.J. State Defense Council; mem. adv. council on chronic sick N.J. State Dept. Health. Recipient: Elizabeth Blackwell Award, 1953; Medical Woman of the Year, 1954, by American Med. Women's Assn. Fellow Am. Pub. Health Assn.; member Am. Medical Assn., Am. Coll. of Physicians, Am. Psychiatric Assn., Am. Assn of Social Workers, Am. Assn. Univ. Women, Am. Med. Women's Assn. (ex-pres.), Am. Sociol. Assn., Am. Pub. Welfare Assn. (bd. dirs.), Nat. Organization of Pub. Health Nurses, Nat. Assn. Mental Health, Nat. Com. on Care Transients and Homeless (ex-chairman), New Jersey Welfare Council (ex-pres.), League of Women Voters, Am. Geriatrics Assn., Zonta Internat. Ind. Republican. Baptist. Clubs: College (Trenton), Business and Professional (N.J.). Contbr. of articles on pub. welfare adminstrn., sociology, penology, and care chronically ill. Terry Award A.P.W.A. Home: 301 W. State St., Trenton, N.J.

POTTER, Ernest W., banker; b. nr. Davison, Mich., Mar. 1, 1889; s. William E. and Justina E. Potter; student pub. schs.; m. A. Mae Davison, Nov. 23, 1910; children—E. Davison, H. Edson, James W. Bank messenger Nat. Bank of Flint, 1908; bank clk. Citizens Comml. & Savings Bank, 1910, successively asst. cashier, cashier, dir., v.p., cashier, exec. v.p., pres., 1953—; dir. Mich. Life Ins. Co., Fed. Res. Bank of Chgo. Mem. Bd. Edn. (past pres., treas.). Treas. Flint Coll. and Cultural Development. Active Boy Scouts. Republican. Presbyn. Mason, Elk. Clubs: Rotary, Flint Golf, Flint City, Scenic Golf. Home: 3321 Hawthorne Dr. Office: 328 S. Saginaw St., Flint, Mich.

POTTER, Frank B(ell), U.S. atty.; b. Smithville, Tenn., June 6, 1891; s. Leroy Jackson and Mary Eliza (Whaley) P.; student Alden Rives Coll., 1906, Chattanooga (Tenn.) Bus. Coll., 1908-09; LL.B., Cumberland U., 1912; m. Birdie Lucile Blow, Dec. 24, 1912; children—Geraldine Lucile (Mrs. Earl A. Schneider), Frank Bee, William Beverly. Admitted to Texas bar, 1912, and practiced in Ft. Worth, 1912-33; apptd. asst. U.S. atty., July 1, 1933, served until 1945; acting U.S. atty., 1945-47; U.S. atty. 1947-53; now pvt. practice. Member Tex. legislature (1 term), 1923. Mem. Ft. Worth E. Side Lions Club, Am., Fed., Ft. Worth bar assns., State Bar of Tex., Tarrant Co. Hist. Soc. Democrat. Methodist. Mason (K.T., Shriner). Club: Ft. Worth, El Club Saxino-Latino (past pres.). Home: 2517 Edgewood Terrace, Fort Worth 3. Office: Continental Life Bldg., Fort Worth 1, Texas.

POTTER, George E., ins. exec.; b. Madison, N. J., Apr. 24, 1890; s. Ephraim and Mary E. (Quinby) P.; ed. pub. sch. N.J.; m. Sarah Simpson,

1916. Vice pres., The Prudential Ins. Co. of Am., Newark, N.J. Mem. N.J. Hist. Soc., Newark Mus. Presbyn. Mason. Clubs: Essex, Down Town. Home: Green Village, N.J. Office: 763 Broad St., Newark 1.

POTTER, George Frederick, scientist; b. Madison, Wis., Aug. 7, 1891; s. George Frederick and Jane Leslie (Findlay) P.; B.S., Univ. of Wis., 1913, M.S., 1916; Ph.D., Cornell, 1930; m. Pearl Ada Schnackenberg, Sept. 20, 1917; children—Frances, George, Ada (Mrs. W. E. Snyder), Clarence. Instr. in horticulture, Univ. of Wis., 1913-18, asst. prof., 1918-20; prof. of horticulture and horticulturist of expt. sta., Univ. of N.H., 1920-38; prin. physiologist, Hort. Crops Research Branch, Agr. Research Service, U.S. Dept. of Agr., Bogalusa, La., 1938—. Wilder Medal, American Pomological Society, 1953. Fellow A.A.A.S. (N.H. rep. governing council, 1937-38); mem. La. Acad. of Sciences, N.H. Acad. of Sciences, Am. Soc. Hort. Science (pres. 1946), Am. Society Plant Physiologist, Am. Assn. Univ. Profs. (pres. N.H. chapter, 1938), Alpha Zeta, Sigma Xi, Phi Kappa Phi. Democrat. Presbyterian. Gen. supervisor of research on tung oil prodn., improvement of tung trees and control of diseases in 6 prin. producing states. Contbr. author: Fruit Nutrition, 1954. Author or joint author of about 60 scientific papers. Home: 1417 W. 10th St. Office: Post Office Bldg., Bogalusa, La.

POTTER, George W., writer; b. Fall River, Mass., Sept. 20, 1899; s. Joseph H., Jr., and Ellen (McKenny) P.; Ph.B., Brown University, 1921; Litt. D. (hon.), 1946; married Erna C. Dingwell, February 17, 1927. Reporter, Rall River (Mass.) Herald, summers, 1914-16, New Bedford (Mass.) Times, summer 1919; asst. in English, Brown U., 1921-23; asst. editor, Providence (R.I.) Tribune, 1922-23, editor, 1923-29; editorial writer, Providence (R.I.) Journal, 1929-39; chief editorial writer Providence Journal Bulletin, 1939-46; instr. in journalism Brown U. Extension Dept., 1927-39. Served with S.A.T.C., Brown U., 1918. Recipient Pulitzer Award for editorial writing, 1945. Mem. Am. Soc. Newspaper Editors, Phi Kappa. Author: An Irish Pilgrimage, 1950. Home: 30 Mount Av. Office: 75 Fountain St., Providence 2.

POTTER, Howard Wieland, psychiatrist; b. Union, N.J., Feb. 8, 1892; s. Stephen Sherwood and Olivia Sutton (Hoffman) P.; M.D., Coll. Physicians and Surgeons, Columbia, 1913; m. Gladys Louise Kuhn, Oct. 14, 1916; children—Howard Wieland, Donald Kuhn; m. 2d, Crystal Lorraine McCollister, Oct. 27, 1934. Interne Bellevue Hosp., New York, 1913-14, Gen. Hosp., Elizabeth, N.J., 1914-15; asst. physician Bloomingdale Hosp., White Plains, N.Y., 1916-20; asst. physician Hudson River State Hosp., Poughkeepsie, N.Y., 1920-21; dir. of research, Letchworth Village, Thiells, N.Y., 1921-29; asst. dir. Psychiatric Inst., New York, 1929-34; pvt. practice in psychiatry, New York, since 1934; director psychiatry, Kings County Hospital, Brooklyn Clin. prof. of psychiatry, Columbia, 1930-39, Long Island Coll. Medicine, 1939-47; prof. clin. psychiatry, 1943-47, prof. psychiatry since 1947; prof. psychiatry State U. Coll. of Medicine, Bklyn., 1950—, acting dean, College of Medicine, 1954—. Chairman advisory council on mental health, N.Y. State Dept. Mental Hygiene, 1948-50. Mem. Am. Psychiat. Assn., Am. Assn. Mental Deficiency, N.Y. Neurol. Soc., N.Y. Psychiat. Soc., N.Y. Soc. Clin. Psychiatry, Nat. Assn. Mental Health (dir.), N.Y. State and Rockland County med. socs. Home: Tomkins Cove, N.Y. Office: Kings County Hospital, Brooklyn, N.Y.

POTTER, I(rwin) Lee, b. Tower City, Pa., Oct. 5, 1909; s. Harry Stewart and Emma (Wagner) P.; B.C.S., Southeastern U., Washington, 1943; m. Dulcie Horner, May 28, 1927; 1 son, Alan Lee. Apprentice printer Govt. Printing Office, 1928-32, printer, 1932-41; chief of printing Dept. Labor, 1941-46; partner constrn. firm MacPherson & Potter, 1946—; spl. asst. Sec. Labor Mitchell, 1954-55; Rep. candidate for Legislature, 1949; campaign mgr. Congressman Broyhill, Gen. Eisenhower, 1952; dir. personnel div. Rep. Nat. Com., 1955—; Rep. county chmn., 10th Dist. chmn. Va. Mem. C. of C., Arlington Civic Symphony Assn. (pres.). Clubs: Optimist, Capitol Hill, Washington Golf and Country (Washington). Home: 3120 N. Wakefield St., Arlington, Va. Office: 1625 I St. N.W., Washington.

POTTER, James Harry, educator; b. N.Y.C., Nov. 10, 1912; s. James Harry and Nina Hurlbutt (Dartt) P.; B.S., Columbia, 1935, M.E., 1936; D. Eng., Johns Hopkins, 1948; m. Emma Josephine Hill, Mar. 26, 1949. Jr. engr. E. I. duPont de Nemours & Co., 1936-38; self employed, 1938-39; engr. Fed. Shipbuilding & Dry Dock Co., 1939-40, M. W. Kellogg Co., summer 1940; from instr. to asst. dean engring. Johns Hopkins U., 1940-49; prof. mech. engring. U. Ill., 1949-53; prof., head dept., asso. dean Stevens Inst. Tech., 1953—; appointed George Meade Bond Professor, April 1954; participated in educator program E.I. du Pont de Nemours & Co., 1952-53. Profl. engr., N.Y., N.J., Md., Ill. Mem. Am. Soc. M.E., Am. Soc. Engring. Edn., Am. Soc. Naval Engrs., Newcomen Soc., Soc. Colonial Wars, Sigma Xi, Theta Xi, Pi Tau Sigma, Gamma Alpha. Protestant Episcopalian. Office: Stevens Institute of Technology, Hoboken, N.J.

POTTER, James Lee, investment banker; b. Gardiner, Me., 1889; s. James E. and Nellie (Jackins) P.; student pub. schs.; m. Bessie G. Thayer, Sept. 1915. Apprentice, engr. electric plant, 1906-14; salesman, head comml. dept. Greenfield Electric Light & Power Co., 1914-17; supt. Amherst Gas Co., 1917-18; gen. mgr. Newburyport Gas & Electric Co., 1918-25; salesman, statistician Arthur W. Wood Co., investment bankers, 1925-28, v.p., dir., 1928-35, pres. gen. mgr., 1935—; pres., dir. Haverhill Gas Light Co.; dir. Fall River Gas Light Co. (Mass.), Ludlow Mfg. & Sales Co. (Boston), Keystone Custodian Fund, Inc.; trustee Instn. for Savings (Newburyport). Pres., dir. Anna Jaques Hosp. Home: 360 High St., Newburyport, Mass. Office: 19 Congress St., Boston 5.

POTTER, James Leroy, elec. engr., educator; b. Carthage, Mo., Dec. 4, 1905; s. Frank and Amanda Elizabeth (Hoover) P.; B.S., Kan. State Coll., 1928, M.S., 1930, E.E., 1939; grad. study Ohio State U., summer 1940; m. Helen Grace Trembley, Aug. 7, 1930; children—Donald Joseph, Mary Ann. With Western Electric Co., Chicago, 1928-29; grad. asst. Kan. State Coll., 1929-30; instr. elec. engring. U. Ia., 1930-39; mem. faculty Rutgers U. since 1939, prof. and chmn. dept. elec. engring. since 1946. Registered profl. engr., N.J. Mem. Am. Soc. Profl. Engrs., Inst. Radio Engrs., Am. Inst. E.E., Am. Soc. Engring. Edn., Sigma Xi, Sigma Tau, Phi Kappa Phi, Tau Beta Pi, Eta Kappa Nu. Presbyn. (elder, trustee). Holder patents. Contbr. reports and articles to engring. press. Home: 415 Lincoln Av., Highland Park. Office: Rutgers University, New Brunswick, N.J.

POTTER, Lee A., Sr., business exec.; b. Minn., Jan. 26, 1894; s. William and Clara (Stegner) P.; student U. Minn., 1913-14; m. Mildred Bartron, May 1, 1926; children—Lee A., Ruth Joan, Richard Jerome, Florence. Banker, 1915-20; sec.-treas. Midwest Oil Co., 1920-28; pres. Petroleum Products Co., 1928-30; v.p. Barnsdall Refining Co., 1930-39; pres. Forman Ford & Co. since 1939, Forman Ford & Co. Ia. Corp., Forman Ford & Co. Ill. Corp.; pres. Sioux Falls Paint & Glass Co.; sec., dir. Lumbermans Assos. Buyers Co.; sr. dir. M. & St.L. R.R. Pres. Mpls. area council Boy Scouts Am. Mason (Shriner). Clubs: Rotary, Minneapolis, Edina, Minnekahda (Mpls.). Home: 4610 Brownsdale Av., Mpls. Office: 111 S. 2d. St. Mpls. 10.

POTTER, Miriam Clark, ◎ V. 27.

POTTER, Philip J(ohn), mech. engr. b. Burlington, Ia., Jan. 14, 1912; s. Henry William and Nelle (U.) P.; B.S. in M.E., U. Ill., 1934; M.S. in M.E., U. Pa., 1942. Cadet engr. Phila. Elec. Co., 1934-36, Jr. engr. 1936-42; instr. supr. engring. defense training, E.S.M.W.T.P., Swarthmore Coll., 1941-43, instr. mech engring., 1942-43; asst. prof. mech. engring. Bucknell U., Lewisburg, Pa., 1943-45; asso. prof. mech. engring. U. Kan., 1945-46; prof. mech. engring. and head dept., U. of N.D., 1946-51; steam power plant design, Stanley Engring. Co., summers, 1949-51; sr. mech. engr. Commonwealth Asso's., Inc., 1951-53, staff mech. engr., 1953-55; head prof. mech. engring., Ala. Poly. Inst., 1955—. Registered professional engr. Mem. Am. Soc. M.E., Am. Soc. Engring. Edn. Sigma Xi, Lambda Chi Alpha, Sigma Tau. Author: Steam Power Plants, 1949. Contbr. articles to prof. jours. Address: 145 Bowden Dr., Auburn, Ala.

POTTER, Pitman Benjamin, educator, author; b. Long Branch, N.J., Jan. 1, 1892; s. Joseph Covert and Louisa Ann (Lane) P.; A.B., Harvard, 1914, A.M., 1916, Ph.D., 1918; m. Jessie Isabelle Dalton, June 22, 1914 (died Jan. 9, 1940); children—Dalton, James Lane; m. 2d, Margaret Ruth Hardy, Oct. 18, 1941; children—Louisa Hardy, Charles Benjamin. Instr. in political sci., Harvard U., 1914-16; instr. in history, Yale, 1916-17; asso. in polit. science, Univ. of Ill., 1919-20; asst. prof. polit science, U. of Wis., 1920-23, asso. prof., 1923-26, prof., 1926-32; sometimes visiting prof., U. of Chicago, Harvard, U. of Tex., U. of Calif.; prof. internat. orgn., Inst. Univ. de Hautes Etudes Internationales, Geneva, 1930-31, and 1932-41; member staff Brookings Institution, Washington, D.C., 1941-42; professor political science and chmn. dept., Oberlin College, 1942-44; Grozier prof. internat. law and chmn. dept. internat. relations and orgn. Am. U. since 1944, dean grad. sch. since 1947. Lecturer Académie de Droit International, The Hague, 1930, 38; dean Inst. World Affairs, Mondsee, Austria, 1933; dir. summer session Students Internat. Union, Geneva, 1934, 35; lecturer Institut des Hautes Etudes Internat., U. of Paris, 1935-36. Mng. editor American Journal Internat. Law, 1943-48, mem. bd. editors, 1925-30, and since 1948. Legal adviser to government of Ethiopia, 1935; mem. Italo-Ethiopian Arbitration Commn., May-Sept. 1935; dir. and mem. governing board, Geneva Research Centre, 1939-46; gen. reporter, Internat. Studies Conf., 1939-46. Mem. American Society International Law (sec., 1945-48, vice president 1948-50), Am. Polit. Science Assn., Am. Soc. Pub. Adminstrn., Phi Beta Kappa, Phi Kappa Epsilon. Author or co-author books & articles in field. Mem. bd. dirs. Am. Peace Society. Home: 3709 Yuma St., Washington 16. Address: 1901 F St., Washington 6. ☆

POTTER, Robert Russell, author, lectr., educator; b. Milton, Ia., Jan. 3, 1897; s. John Wesley and Effie Rachel (McBeth) P.; A.B., U. Denver, 1921; A.M., U. Colo., 1922; Ph.D., U. N.C., 1926; m. Lida Dean Lorimer, June 15, 1921; children—Robert Russell, Margaret Dean. Newspaper reporter and editor in mid-west, 1915-17; mem. faculty U. N.C., 1922-30, asst. prof. English, 1930; dir. Inst. Arts and Scis., Columbia, since 1930. Served as gunner corpl., 150th F.A., 42d Rainbow Div., U.S. Army, World War I. Mem. Internat. Platform Assn., Phi Beta Kappa. Clubs: Town Hall (New York); Faculty (Columbia). Author: Modern French Art, 1927; Little Red Ferry Boat, 1947; A Study of Shakespeare, 1928. Home: 90 Morningside Dr., N.Y. City 27. Office: Columbia University, N.Y. City 27.

POTTER, Van Rensselaer, scientist; b. Day County, S.D., Aug. 27, 1911; s. Arthur Howard and Julia Eva (Herpel) P.; B.S. with high honors, S.D. State Coll., 1933; M.S., Univ. of Wis., 1936, Ph.D., 1938; m. Vivian Christensen, Aug. 3, 1935; children—Karin, John, Carl. Nat. Research fellow, Univ. of Stockholm, 1938-39, Rockefeller fellow Univ. of Sheffield and Chicago, 1939-40, Bowman fellow Univ. of Wis., 1940-42, asst. prof. oncology, U. of Wis., 1942-45, asso. prof., 1945-47, prof., 1947—; visiting prof. Andean Biology U., Lima, Peru, 1952-53. Recipient Paul Lewis award in enzyme chem., 1947. Mem. Am. Soc. Biol. Chemists, Am. Assn. for Cancer Research, Am. Chem. Soc., Sigma Xi, Gamma Alpha. Contbr. article, Advances in Enzymology; editor, Methods in Medical Research, 1948. Home: 167 N. Prospect Av., Madison 5, Wis.

POTTER, Waldo B(utman), advt. exec.; b. Pittsfield, N.H., Apr. 10, 1899; s. Howell A. and Bertha B. (Butman) P.; A.B., Dartmouth, 1920; M.C.S., Amos Tuck Sch. Bus. Adminstrn. and Finance, 1921; m. Wilhelmina M. Steinkamp, Aug. 18, 1923; children—John Howell, Anne, Jane. Market analyst Eastman Kodak Co., Rochester, 1921-24, advt. space buyer, 1924-32, asst. advt. mgr., 1932-43, dir. advt. since 1943. Served with U.S.N., World War I. Mem. Advt. Council (bd. dirs.), Assn. Nat. Advertisers (adv. com.; past chmn. bd. dirs.), Advt. Research Found. (bd. dirs.), Advt. Fedn. Am. (bd. dirs.), Sigma Alpha Epsilon, Alpha Delta Sigma. Home: 1128 Clover St., Rochester 10. Office: 343 State St., Rochester 4, N.Y.

POTTER, Wilbur Furse, univ. prof.; b. Cherryvale, Kan., Oct. 11, 1893; s. William Asahel and Nannie Janet (Furse) P.; A.B., U. of Kan., 1925, A.M., 1927, Ph.D., 1930; M.D., U. of Chicago, 1939; m. Grace Vanetta Burton, June 16, 1920; 1 son, Paul Herbert. Engaged in civil engring., 1915-17; instr. physiology and pharmacology U. of Kan., 1925-30; asst. prof. physiology Sch. of Medicine, U. of Ga., 1930-33, acting head dept. of physiology and pharmacology, 1932-33; prof. physiology, Sch. of Medicine, U. of Miss., 1933-38; dean, 1948-53, professor & dept. head physiol. & pharm. dept., U. of N.D., since 1948. Served with Co. B, 314th 9ngrs., A.E.F., France and Germany, 1918. Mem. N.Y. Acad. Sci., A.A.A.S., Phi Beta Kappa, Sigma Xi, Alpha Omega Alpha. Author of lab. manual of physiology; contbr. articles on cardio-vascular physiology to various jours. Home: 2024 2d Av. N., Grand Forks, N.D.

POTTER, William Chapman, ◎ V. 27.

POTTER, William H., banker; b. Watertown, Mass., Dec. 29, 1896; s. William H. and Daisy G. (Batchelder) P.; B.S., Harvard, 1919; m. Elvira Boardman, May 27, 1926; children—Elvira, Penelope. With the First Boston Corp., investment banking, 1919—, sr. v.p. and dir., 1934—. Treas., director Mass. Soc. Prevention Cruelty to Animals, American Humane Education Soc. Unitarian. Clubs: Harvard, Union (Boston); Country (Brookline); Harvard (N.Y.); Somerset. Home: Dover, Mass. Office: 78 Federal St., Boston.

POTTER, William J., artist; b. Bellefonte, Pa., July 14, 1883; s. John Ferguson and Mary (Krape) P.; attended Pa. Acad. to study sculpture, but gave up sculpture and went to England to study drawing with Walter Sickert, in London; m. Marion Hayes, December 21, 1918; children—David Hayes, Geoffrey Allan. Has specialized in painting old towns in Europe. Exhibited in important shows in U.S. and abroad; represented in large museums and galleries in U.S., France and Spain, also in many private collections. Gold medal, Kansas City Art Inst., 1927. Mem. Conn. Acad. Fine Arts, New Eng. Soc. Artists. Home-Studio: Belle Haven, Greenwich, Conn.; also West Townshend, Vt. ☆

POTTER, William S(amuel), lawyer, mem. Dem. Nat. Com.; b. Clarksburg, W.Va., Jan. 10, 1905; s. Dorsey Read and May (Wheat) P.; LL.B., U. Va., 1927; m. Alice H. Harvey, June 28, 1930; children—Mary (Mrs. William L. Kitchel), Florence Allen, Renee duPont. Admitted to Del. bar, 1928; gen. practice of law, Wilmington, 1927—; dir. Wilmington Trust Co., Thornton Fire Brick Co., Christiana Oil Corp. Del. Dem. state chmn., 1942-45; mem. Dem. Nat. Com., 1955—. Trustee The Episcopal Ch. Sch. Found., Inc., 1948—, Del. Hosp., 1950—, Winterthur Museum, 1952—. Mem. Am., Del. (pres. 1942-44) bar assns., Assn. Bar City of N.Y., Soc. Colonial Wars. Episcopalian (vestryman; exec. rom. Diocese of Del.). Clubs: Wilmington, Wilmington Country; Farmington Country (Charlotteville, Va.); Blue Ridge Country (Millwood, Va.). Author: Delaware Corporation Law Annotated (with Leahy and Anderson), 1936. Home: R.F.D. 1. Office: Delaware Trust Bldg., Wilmington 1, Del.

POTTHOFF, Carl John, physician; born Morgan, Minn., Jan. 14, 1904; s. Henry Anthony and Florence Amelia (Baechtold) P.; B.S., Hamline U., 1926; M.D., University Minnesota, 1933; M.P.H., 1941. High school principal, Slayton, Minnesota, 1926-28; superintendent schs., Welcome Minn., 1928-29; interne Asbury Hosp., Minneapolis, 1932-33; pvt. practice of medicine, Hallock, Minn., 1934-36; asst. prof. biol. sci. and pub. health U. Minn., 1937-41; asso. prof., 1941-45; supervisor of emergency and admitting service, Minneapolis Gen. Hosp.; associate med. dir., A.R.C., Washington, 1945-52; med. dir. Albuquerque Area Bur. Indian Affairs, 1952-53; diplomate & chmn. preventive med. & pub. health U. of Neb., asst. commr. health, Omaha, 1954—. Fellow A.M.A., A.A.A.S., Am. Public Health Assn. Author: American Red Cross First Aid Textbook, rev. 1956; American Red Cross First Aid Textbook for

Juniors, 1950. Columnist Todays Health in First Aid, 1950—. Contbr. articles on health, safety and first aid. Office: U. of Neb. Coll. of Medicine, Omaha, Neb.

POTTLE, Frederick A(lbert), prof. English; b. Lovell, Me., Aug. 3, 1897; s. Fred Leroy and Annette Wardwell (Kemp) P.; A.B., summa cum laude, Colby Coll., 1917; A.M., Yale U., 1921, Ph.D., 1925; LL.D., U. Glasgow, 1936; Litt.D., Colby Coll., 1941, Rutgers U., 1951; m. Marion Isabel Starbird, Sept. 9, 1920; children—Annette (dec.), Christopher, Samuel Heald. Asst. prof. of English, Univ. of N.H., 1921-23; instr. in English, Yale U., 1925-26, asst. prof., 1926-30, prof. since 1930, Emily Sanford prof. of English lit., 1942-44, Sterling professor of English since 1944. Served as surgical assistant Evacuation Hospital No. 8, with A.E.F., 1917-19. Awarded John Addison Porter prize, Yale U., 1925, Public orator, Yale, 1942, 46. Mem. joint Commn. on Holy Matrimony of Episcopal Ch., 1940-46. Trustee Colby Coll., Gen. Theol. Sem. Fellow Davenport Coll.; Guggenheim fellow, 1945-46, 1952-53. Chancellor Acad. Am. Poets since 1951. Mem. Guild of Scholars. Modern Language Assn. Am., Mediaeval Acad., Phi Beta Kappa, Alpha Tau Omega. Episcopalian (vestryman). Clubs: Grolier, Ends of the Earth (N.Y.C.); Elizabethan (New Haven); The Johnson Club; Johnson Club of London (England). Author: Stretchers, the Story of a Hospital on the Western Front, 1929; The Idiom of Poetry, 1941, rev., 1946; author, editor of works relating to James Boswell. Editor: Boswell's London Journal, 1762-1763, 1950; Boswell in Holland, 1763-1764, 1952; Boswell on the Grand Tour: Germany and Switzerland, 1764, 1953; Boswell on the Grand Tour: Italy, Corsica and France, 1765 (with Frank Brady), 1955. Chmn. editorial com. Yale editions of The Private Papers of James Boswell. Contbr. to mags. Home: 35 Edgehill Rd., New Haven 11.

POTTS, Charles Edwin, business man; b. Brooklyn, N.Y., July 3, 1873; s. Thomas and Emeline (Wright) P.; Brooklyn Collegiate Polytechnic Institute, 1885-88; Bachelor of Science, Polytechnic Institute Brooklyn, 1892, E.E., 1893, LL.D., 1954; married Mary Louise Dubernell, Apr. 27, 1899 (died Oct. 8, 1904); children—Thomas Jackson, John Wright, David Valentine; m. 2d, Fanny Louise Ruprecht, June 1, 1909; children—Dorothy Louise, Walter Buel. Engaged in engring., 1893-96; importer, converter and distributor of textiles, 1896-1926; sec. J. B. Locke & Potts, 1906-15, pres., 1916-26; pres. Linen Fabrics Importing Corp., 1918-23; mfr. and distributor of food products since 1919; pres. Jacquard, Inc.; treas. Korbro Oil Corp.; vice pres. Polytechnic Research and Development Co., Inc. Mem. Nat. Guard N.Y., 1894-1909, maj. ordnance dept., 1918-22; comdr. mounted div. Home Defense League, 1917. Chmn. Corporation (chairman, 1924-54) of Poly. Inst. Brooklyn. Mem. Bd. of Edn., Westhampton Sch. Dist.; chmn. Zoning Commn., Westhampton Beach. Sigma Phi Sigma. Democrat. Episcopalian. Clubs: Rembrandt, University (Brooklyn); Union League, Lawyers, University (New York). Home: (legal) Westhampton Beach, L.I., N.Y.; also 885 Park Avenue, New York 21, N.Y. Office: 15 William St., New York 5, N.Y.

POTTS, Donald C(onway), steamship exec.; born Cleveland, Aug. 16, 1893; s. Eli Luther and Mary Ellen (Conway) P.; student pub. schs. of Cleve.; m. Margaret Everett Kendig, Jan. 25, 1919; 1 son, Donald Kendig. Accounting dept. Cleve. Trust Co., 1911-13; clk. accounting dept. Pitts. S.S. div. U.S. Steel, 1913-16, furnace ore sect., traffic dept., 1916-20, asst. to div. agt., Duluth, 1920-22, lower lakes vessel dispatcher, Cleve., 1922-38, chief vessel dispatcher, 1938-40, mgr. traffic, 1940-45, asst. to pres., 1945-49, operating v.p. div., 1949-52, pres. since May 1952. Dir. Lake Carriers Assn. Mem. Soc. Naval Architects and Marine Engrs., Cleve., Ohio (dir.) C.'s of C., Internat. Ship Masters Assn. (Cleve. lodge). Mason. Clubs: Union, Rotary, Mid-day, Propeller, Pepper Pike Country, Acacia Country (Cleve.). Home: 13900 Shaker Blvd., Cleve. 20. Office: 1600 Rockefeller Bldg., Cleve. 13.

POTTS, Frederic Augustus, banker; b. New York, N.Y., May 6, 1904; s. William Brevoort and Elizabeth Williams (Barnes) P.; student Bovee Sch., New York, N.Y., 1911-16, St. Mark's Sch., Southboro, Mass., 1916-22; A.B., Yale, 1926; student Wharton Evening Sch. of Finance of Pa., 1941-43; Grad. Sch. of Banking, Rutgers, (N.J.) Univ., 1942-44; m. Alice Helen Eastland, Sept. 11, 1930; children—Alice Brevoort, Nancy Eastland, Frederic Augustus. Asso. with Dominick & Dominick, investment bankers, New York City, 1926-28; gen. partner J. W. Davis & Co., mems. New York Stock Exchange, 1928-40; vice pres. Phila. Nat. Bank, 1942-47, pres. since Jan. 1947; dir. The Pullman Company, Baldwin Securities Corp., Baldwin-Lima-Hamilton Corp., Bell Tel. Co. of Pa.; trustee Penn. Mut. Life Ins. Co.; mgr. Western Savs. Fund Soc. Republican. Episcopalian. Home: Babylon Rd., Ambler, Pa. Office: 1416 Chestnut St., Phila. 1.

POTTS, James Manning, clergyman; b. Como, N.C., July 14, 1895; s. Reginald Harrell and Annie Christian (Moore) P.; B.A., Randolph-Macon Coll., 1917, M.A., 1920, D.D., 1935; Th.B., Princeton Theol. Seminary, 1924, Th.M., 1925; advanced student University of Virginia, University of Chicago; married Agnes Wilson Wright, December 23, 1920; children—Anne Wilson (dec.), Reginald Harrell, James Manning, Joseph Christian, Katharine Coleman (dec.), Agnes Withers, Teacher, John Marshall High Sch., Richmond, Va., 1917-19; fellow in apologetics and Christian ethics, Princeton Theol. Sem., 1925; ordained to ministry Meth. Church, 1927; pastor Berryman Church, Richmond, 1926-30, Trinity Church, Petersburg, 1930-32, Barton Heights, Richmond, 1932-35; dist. supt. Richmond Dist., 1935-40; pastor, Greene Memorial Church, Roanoke, 1940-44; asso. dir. Crusade for Christ, Chicago, 1944-48; editor Crusade for Christ publs.; editor The Upper Room The Upper Room Pulpit and The Upper Room Radio and Television Parish, 1948—. Reserve delegate Ecumenical Conf., 1947. Trustee Randolph-Macon Coll. Mem. Va. Conf. (missionary sec. 1932-35; mem. bd. of missions; mem. com. on evangelism, gen. coms. 1940-48); mem. Randolph-Macon Forward Movement (chmn. 1939-40), Meth. Advance (exec. sec. 1938-39), Fed. Council of Chs. of Christ (exec. com. 1939-50), Nat. Council Churches of Christ. Member Meth. Gen. Conf., Birmingham, 1938, Atlantic City, 1940, Kansas City, 1944 (chmn. Va. dels. 1940, 44); reserve del. Gen. Conf., 1948, San Francisco, 1952; mem. Southeastern Jurisdictional Confs., 1940, 44, 48, 52; mem. Southeastern Jurisdictional Council; mem. Uniting Conf. Meth. Ch. (Va. chmn. 1939), Europe (Copenhagen, Denmark). 1939, Ecumenical Conf., Oxford, 1951. Mem. Am. Acad. Polit. and Social Sci., Southeastern Meth. Hist. Assn., World Methodist Council, Am. Sociol. Soc., Nat. Council on Family Relations, Nat. Midcentury Com. for Children and Youth (sponsor), Wesley Hist. Soc. (London), Assn. Meth. Hist. Socs. (exec. com.), Kappa Alpha (So.), Tau Kappa Alpha, Omicron Delta Kappa, Theta Phi. Au. of selections from letters of John Wesley, from writings of Francis Asbury (also editorial bd.), hist. articles on early Va. Methodism; also on devotional lit. Editor: Prayers of the Early Church, Prayers of the Midddle Ages. Home: Deer Park Circle. Office: 1908 Grand Av., Nashville.

POTTS, Willis John, surgeon; b. Sheboygan, Wis., Mar. 22, 1895; s. Horace and Hannah (Boeyink) P.; A.B., Hope Coll., Holland, Mich., 1918; S.B., U. of Chicago, 1920; M.D., Rush Med. Coll., 1924; interne Presbyn. Hosp., Chicago; Logan fellowship in surg. Rush Med. Coll., 1925-26; post grad. work, Frankfort, Germany, 1930-31; m. Henrietta Neerken, July 7, 1922; children—Willis John, Edward Eugene, Judith Eleanor. Began gen. practice, Oak Park, Ill., 1925; specialized in surgery, 1931—; professor Pediatric surgery Northwestern U. Medical School; surgeon-in-chief, Children's Memorial Hospital, Chicago. Sergt. Chem. Warfare Service, 1917-18; 1 year in U.S. and 1 year in France; lt. col. & colonel A.U.S., serving in Southwest Pacific with 25th Evacuation Hosp., 1942-45. Fellow Am. Coll. Surgeons; certified by Am. Bd. of Surgery; mem. Am. Med. Assn., Ill. and Chicago Med. Socs., Chicago Surg. Soc., Western Surg. Soc., Inst. Med. of Chicago, Am. Assn. Thoracic Surgery, Am. Surg. Assn., Central Surg. Assn. Unitarian. Contbr. to medical journals. Home: 614 Fair Oaks Av., Oak Park, Ill. Office: 707 Fullerton Av., Chicago.

POTZGER, John E., educator; b. Presque Isle Co., Mich., July 31, 1886; s. Bruno and Augusta (Glaess) P.; certificate Concordia Tchrs. Coll., River Forest, Ill., 1906; student Ithaca Conservatory Music, summer 1914-15; A.B., Butler U., 1927, M.A., 1931; Ph.D., Ind. U., 1932; m. Margaret Esther Whitney, June 9, 1947. Tchr. Luth. Day Schs., 1906-30; instr. botany dept. Butler U., 1932-37, asst. prof., 1937-40, asso. prof., 1940-48, prof., 1948—, head dept. botany, 1953—; field botanist biol. survey group U. Wis., summer 1940; vis. lectr. ecology Purdue Conservation Camp, 1946-52; guest mem. sci. team Mont Tremblant Biol. Sta., P.Q., summers 1952-54. Mem. Ind. Acad. Sci. (research grants 1945, 46, 54), Am. Philos. Soc. (research grants 1941, 48, 53), Wis. Acad. Sci. Arts and Letters, Ohio Acad. Sci., Ecol. Soc. Am. (pres. 1953-54), Bot. Soc. Am., Nature Conservancy, Central Assn. Sci. and Mathematics Tchrs. (pres. 1948), Am. Soc. Limnology and Oceanography, Am. Bryological Soc., A.A.A.S. Lutheran. Editor biology sect. School Science and Mathematics, 1952-54. Home: 2814 Park Av., Indpls.

POUCH, William Henry, business exec.; b. Brooklyn, N.Y., Jan. 1, 1875; s. Alfred J. and Harriet (Hasey) P.; student Adelphia Acad., Brooklyn, 1883-93; Sheffield Sci. Sch., Yale Univ., 1893-96; m. Helena R. Hellwig, Nov. 7, 1897; 1 dau., Helen. Started as clerk and advanced to pres. and treas., Newburgh Electric Ry. Co., Newburgh, N.Y., 1896-1907; formed Concrete Steel Co., New York, N.Y., 1907, served as pres. and treas., 1907-47, pres. since 1923; pres. and dir. Delawan Co. since 1942. Mem. indsl. adv. com. Fed. Reserve Bank, Chemical Nat. Bank. Mem. New York Credit Men's Assn. (pres. 1924-26), Nat. Assn. Credit Men (pres. 1926), Boy Scouts of Am. (pres. Greater New York Council, 1941, 46), Y.M.C.A. New York City Assn. (vice pres. 1936-46). S.A.R. vice pres. Empire State Soc. 1940-46). Presbyterian. Home: 1 E. 66th St. Office: 2 Park Av., N.Y. City.

POUGH, Frederick Harvey ◎ V. 28.

POUGH, Richard Hooper (pō), conservationist; b. Brooklyn, Apr. 19, 1904; s. Francis Harvey and Alice (Beckler) P.; B.S., Mass. Inst. Tech., 1926; student Harvard Grad. Sch., 1926-27; m. Moira Flannery, Dec. 3, 1937; children—Edward Warren, Tristram Hooper. Chem. and mech. engring. positions with Southern Acid & Sulphur Co., Port Arthur, Tex., and Fulton Iron Works, St. Louis, Mo., 1927-31; photographic bus., Phila., 1932-36; mem. staff Nat. Audubon Soc., N.Y.C., 1936-48; chmn. dept. conservation and gen. ecology Am. Mus. Natural History, N.Y.C., since 1948. Mem. Internat. Com. Bird Preservation (sec.), The Linnaean Soc. N.Y. (past pres.), Am. Ornithologists' Union, The Nature Conservancy (pres.), John Burroughs Assn. (pres.), Island Beach Nat. Monument Com. (chmn.). Author: Audubon Bird Guides, 1946. Home: 33 Highbrook Av., Pelham 65, N.Y. Office: American Museum of Natural History, N.Y. City 24.

POULET, Georges, educator; b. Chênée, Belgium, Nov. 29, 1902; s. Georges François and Anna (Lion) P.; LL.D., U. Liège, Belgium, 1925, Ph.D., 1927; m. Elisabeth Grégoire, Mar. 31, 1928. Came to U.S., 1951. Asst. lectr. U. Edinburgh, Scotland, 1927-30, lectr., 1930-47, reader, 1947-51; prof. U. Durham, 1951; prof. French lit. Johns Hopkins, 1952—. Awarded Grand Prix de la Critique Littéraire, 1952. Mem. Société Européene de Culture, Société des Etudes Romanes de Belgique, Phi Beta Kappa. Author: Etudes Sur le Temps Humain, 1949; La Distance Intérieure, 1951. Home: 5 E. 33d St., Balt. 18.

POULSON, John Wilson, business exec.; b. Bklyn., Oct. 3, 1901; s. Augustine L. and Blanche (Wilson) P.; student pub. schs., N.J. Salesman Fruit of the Loom Corp., 1925-31; sales mgr. Pepperell Mfg. Co., 1931-42; exec. v.p., dir. Fruit of the Loom Corp., N.Y.C., Fruit of the Loom, Inc., Providence, 1948-53, pres. since 1953. Served as comdr. U.S.N., 1942-45. Mem. Naval Order U.S. Clubs: Arkwright, Merchants (N.Y.C.); Spring Lake Golf and Country. Home: 118 York Av., Spring Lake, N.J. Office: 112 W. 34th St., N.Y.C.

POULSON, Norris (pōl'sŭn), mayor Los Angeles; b. Baker Co., Ore., July 23, 1895; s. Peter Schonshoe and Jennie Elizabeth (Rainey) P.; student, Ore. Agrl. Coll., 1914-15, Southwestern Univ., Los Angeles, 1923-25; m. Erna June Loennig, Dec. 25, 1916; children—Erna Bea (Anderberg), Patricia (John W.) Willis, Norrisa (Alfred) Brandt. Farmer, 1916-23; licensed C.P.A., 1933. Mem. Calif. Legislature, 1938-1942; mem. 78th to 83d Congresses, 13th, 24th Dists., Cal., resigned from Congress, 1953; elected mayor of Los Angeles, 1953. Mem. Am. Accts., Los Angeles and Cal. State Soc., Nat. Inst. C.P.A., Sigma Alpha Epsilon. Republican. Mason (Scottish Rite), Shriner, Elk, Eagle, Moose. Clubs: Lions, L.A. Press, Jonathan.‡

POULTER, Thomas Charles (pōl'tĕr), explorer, dir. of research; b. Salem, Ia., Mar. 3, 1897; s. Micajah Lewis and Alberta Viola (Pool) P.; grad. Ia. Wesleyan Acad., 1918; B.S., Ia. Wesleyan Coll., 1923; hon. D.Sc., 1935; Ph.D., U. of Chicago, 1933; m. Helen Elizabeth Gray. Instr. of physics, Ia. Wesleyan Acad., 1916-18; asst. in biology, chemistry and physics, Iowa Wesleyan Coll., 1919-23; asst. in chemistry, U. of Chicago, 1923-25; head dept. of chemistry, Iowa Wesleyan Coll., 1925-27, head dept. of physics, 1927-33; research U. of Ia., 1931; mem. Ariz. Meteor Expdn., 1932; head div. of mathematics, phys. science and astronomy, Iowa Wesleyan Coll., 1933; John Simon Guggenheim fellow, 1933-34; with Byrd's Second Antarctic Expdn. as sr. scientist in charge of sci. program and second in command, 1933-35; asso. dir., Armour Research Found., Chgo., 1936-48, Stanford Research Inst. 1948—, dir. Poulter Inst., California, 1954—; cons. U.S. Antarctic Service Office Scientific Research and Development, U.S. Navy and Columbia U. Nat. Defense Laboratory. Designed Antarctic snow cruiser and was with U.S. Antarctic Service Expedition, 1939-40. Served as mechanic, 1st class, and as ensign, U.S.N.R.F., on U.S. Submarine C-4, 1918-19; lieut. comdr., Engring. Div., U.S.N.R. Inventor of Poulter Seismic Method of Geophysical Exploration. Recipient of Spl. Congressional Medal (twice), World War Service Medal, spl. gold medal by Nat. Geographic Soc. Fellow American Phys. Society, Geog. Society of Chicago; life mem. Nat. Geog. Soc. Mem. Am. Chem. Soc., Soc. Exploration Geophysicists, Geophysical Union, A.A.A.S., Am. Phys. Soc., Seismol. Soc. America, American Geographic Society, Am. Polar Soc., The Explorers Club, Sigma Xi, Lambda Chi Alpha, Sigma Pi Sigma. Contbr. many papers to tech. jours. Holds numerous U.S. and fgn. patents. Address: Stanford Research Institute, Stanford, Cal.

POUND, Arthur, writer, historian; b. Pontiac, Mich., June 1, 1884; s. John and Elizabeth (Turk) P.; A.B., U. Mich., 1907 Litt.D., 1952; L.H.D., Union College, Schenectady, N.Y., 1942; m. Mary Madelon Paterson, Apr. 22, 1908; children—Mary Dryden (Mrs. Clement H. Cochran, Jr.), Elizabeth (Mrs. Edward George), Madelon (Mrs. Jacob H. Herzog), Margaret (Mrs. Francis Byron). Mng. editor Akron (O.) Beacon-Jour., 1913-14; chief editorial writer Grand Rapids (Mich.) Press, 1914-17; contbr. "Iron Man" papers to Atlantic Monthly, 1921-22; editorial writer N.Y. Evening Post, 1922-23, N.Y. Herald, 1923-24; editor Atlantic Monthly Press, 1924-25; asso. editor The Independent, 1924-27; research prof. Am. history, U. Pittsburgh, 1935-36; asso. editor, The Atlantic, 1936-40; state historian, dir. of archives and history, N.Y. State, 1940-44; state chmn. Nat. Art Week, 1941. Served in U.S. Navy, 1917-18. Hon. fellow Union Coll. Founder and 1st pres. Soc. for Colonial History. Formerly trustee: N.Y. State Hist. Assn.; Am. Scenic and Historic Preservation Soc.; founding v.p. Nat. Poets Memorial; asso. mem. N.Y. Hist. Soc.; mem. Sigma Nu. Episcopalian. Author: The Iron Man in Industry, 1922; Johnson of the Mohwaks (with Richard E. Day), 1930; Native Stock, 1931; Washington, Freeman of Albany, 1932; The Penns of Pennsylvania and England, 1932; Mountain Morning and Other Poems, 1932; Around the Corner, 1933; The Turning Wheel, 1934; Once a Wilderness, 1934; The Golden Earth, 1935; Industrial America, 1935; Hawk of Detroit, 1939; Detroit: Dynamic City, 1940; Lake

Ontario, 1945. Co-editor; (with Samuel Taylor Moore) They Told Barron, 1930; More They Told Barron, 1931. Home: 1024 Hill St., Ann Arbor.

POUND, Claude W., mfg. exec.; b. Traverse City, Mich., May 25, 1885; s. Washington and Ada (Peabody) P.; ed. pub. schs. of Mich.; m. Ethel Vollmar, Jan. 11, 1913; 1 son, William W. In aviation, 1911-12; with The Electric Auto-Lite Co., Toledo, since 1914, prodn. mgr., 1923-34, plant mgr., 1934-43, v.p. since 1943. Mem. Nat. Fuze Com. Clubs: Early Birds, Foremen's, The Toledo (Toledo). Office: The Electric Auto-Lite Co., Toledo.

POUND, G(rellet) C., corp. exec.; b. Chicago, June 8, 1891; s. Ernest G. and Minnie (Campbell) P.; student pub. schs.; m. Dorothy Sonwell, May 7, 1922. Salesman, MacLaren's Imperial Cheese Co., Chicago, 1910-12; with Kraft Foods Co. since 1912, general sales manager, 1931-34, vice president, 1934-44, executive vice president, 1944-51, president since 1951, dir., 1934—, mem. exec. com. 1934—; pres., dir. Nat. Dairy Products Corp.; dir. Grocery Mfrs. of Am., Inc. (dir. 1942-48, v.p. 1942-45). Clubs: Lake Shore (Chicago); Sunset Ridge Country (Winnetka). Home: 5510 Sheridan Rd. Office: 500 Peshtigo Ct., Chicago.

POUND, Louise, educator; b. Lincoln, Neb., June 30, 1872; d. Judge Stephen Bosworth and Laura (Bidlecombe) Pound; B.L., U. Neb., 1892, diploma in music, 1892, A.M., 1895; student U. Chgo., summers, 1897, 98; Ph.D., U. Heidelberg, 1900; Litt.D. (hon.), Smith Coll., 1928. Fellow in English lit. U. Neb., 1894-97, instr., 1897-99, adj. prof., 1900-06, asst. prof., 1906-08, asso. prof., 1908-12, prof., 1912-45; instr. English subjects, summer session, U. Cal., 1923, Yale Linguistic Inst., 1928, U. Chgo. 1929, Columbia, 1930, Stanford, 1931. Recipient Kiwanis Medal, 1947; Neb. Alumni Medal, 1948. Mem. Modern Lang. Assn. Am. (v.p. 1916, 25; exec. council, 1921-23, 25; pres. (first woman pres. 1954-55) Humanistic Research Assn. of Eng. (mem. exec. com. Am. branch 1925), Am. Assn. U. Profs. (v.p. 1936-37), Am. Dialect Soc. (western v.p. 1921-25; nat. v.p. 1928-37; nat. pres. 1938-41), Nat. Council English Tchrs. (dir. 1915-19; nat. treas. 1917), Am. Folk-Lore Soc. (pres. 1925-27; nat. councillor 1928—), Spelling Reform Assn. (v.p. 1927), Medieval Acad. Am. Linguistic Soc. Am. (v.p. 1939), Neb. Writers' Guild; actg. state head and chmn. over-seas relief com. Nat. League for Woman's Service, 1918; mem. woman's com. State Council Defense, 1918; head lit. sect. State Teachers' Assn., 1915; head folk-lore and ethnology sect. Neb. Acad. Sciences, 1917-22; mem. D.A.R., Assn. of Collegiate Alumnae (Neb. dir. 1906-08; nat. council 1913), Am. Assn. Univ. Women (mem. com. on fellowship awards 1935-37; nat. v.p., 1937-45), Kappa Kappa Gamma (province pres. 1915-17), Phi Beta Kappa, Sigma Tau Delta, Theta Sigma Phi, Delta Omicron, Chi Delta Phi Pi Gamma Mu, Delta Kappa Gamma, Alpha Lambda Delta, Mortar Board; mem. advisory council Guggenheim Foundation, 1928-32; mem. exec. com. National Folk Festival, 1935—, v.p. 1954. Clubs: Country, University (Lincoln). Holder of women's western lawn tennis championship, 1897; central western (Kansas City) and western championships, women's doubles, 1915; holder local women's golf championship, 1906-23, 1925-27; city golf champion, 1926; state tennis champion, Neb., 1891, 1892; state golf champion, 1916; first woman elected Neb. Sports Hall of Fame, 1955. Author, editor publs. and contbr. to various periodicals on lit., linguistic, folk-lore, and ednl. subjects. Editor U. of Neb. Studies in Language, Lit. and Criticism, 1917-40; senior ed. Am. Speech, 1925-33, asso. and dept. editor 1933—; adv. bd. New England Quarterly, 1928-30, Am. Literature, 1929-45, Folk-Say, 1929, Southern Folklore Quarterly, 1937—, College English, 1939-46, Bull. Am. Assn. of U. Profs. 1941—. Home: 1632 L St. Lincoln 8 Neb.

POUND, Merritt Bloodworth, university prof.; b. Barnesville, Ga., Dec. 17, 1898; s. Jere Madison and Ada (Murphey) P.; A.B., U. of Ga., 1920, M.A., 1924; Ph.D., U. of N.C., 1939; m. Marjorie Carroll, Apr. 12, 1922; children—Gene Carroll (dec.), Marjorie Chappell, Merritt Bloodworth. Dir. athletics, Athens (Ga.) High Sch., 1919-20; salesman, 1920-23; supt. Gray schs., 1924-26; asst. prof. hist. and polit. sci., U. of Ga., 1926-29, asso. prof. 1929-39, prof. since 1939, head dept. polit. sci. since 1941; on leave as instr. in history, U. of N.C., 1931-32, 1938; dir. for Ga. survey fed. archives, 1935-37. Commd. 2d lt. Inf., 1918; Inf. Reserves, 1924-40; on leave as captain with Air Corps, September 1942-Oct. 1943, major A.C. Oct. 1943-Sept. 1944, promoted lt. col., Sept. 1944; overseas Hdqrs. Army Air Forces, China-Burma-India, Nov. 1943-Oct. 1944; disch., 1945; lt. col., col., Air Corps Reserve. City alderman, 1947-52; mayor protem. Mem. Hist. Assn., Southern Polit. Sci. Assn. (president 1948), Kappa Alpha, Phi Beta Kappa, Phi Kappa Phi. Methodist. Democrat. Clubs: Athens Country, Kiwanis. Author: Georgia Citizenship (with M. E. Thompson), 1939; Handbook on the Constitutions of the U.S. and Georgia (with A. B. Saye), 1946; Benjamin Hawkins, Creek Indian Agent (biog.) 1949; Principles of American Government (with A. B. Saye and J. T. Allums), 1950. Editor: Social Science Syllabus (3 vols.), 1933. Studies in Social Progress (3 vols.), 1934. Home: 652 Milledge Circle, Athens, Ga.

POUND, Robert Vivian, physicist; b. Ridgeay, Ont., Can., May 16, 1919; s. Vivian Ellsworth and Gertrude C. (Prout) P.; came to U.S., 1923, naturalized, 1932; B.A., U. Buffalo, 1941; A.M. (hon.), Harvard, 1950; m. Betty Yde Andersen, June 20, 1941; 1 son, John Andrew. Research physicist Submarine Signal Co., 1941-42; staff mem. radiation lab. Mass. Inst. Tech., 1942-46; jr. fellow Soc. Fellows, Harvard, 1945-48, asst. prof. physics, 1948-50, asso. prof., 1950—; cons. Brookhaven Nat. Lab., Lincoln Lab., others. Recipient B. J. Thompson meml. award Inst. Radio Engrs., 1948. Fellow Am. Phys. Soc., Am. Acad. Arts and Scis.; mem. Phi Beta Kappa, Sigma Xi. Author, editor: Microwave Mixers, 1948. Contbr. profl. jours. Home: 221 Pleasant St., Arlington 74, Mass.

POUND, Roscoe, univ. prof.; b. Lincoln, Neb., Oct. 27, 1870; s. Judge Stephen Bosworth and Laura (Bidlecombe) P.; A.B., U. of Neb., 1888, A.M., 1889, Ph.D., 1897; Harvard Law Sch., 1889-90; hon. LL.M., Northwestern U., 1908; LL.D., U. of Mich., 1913, U. of Neb., 1913, U. of Mo., 1916, U. of Chicago, 1916, Brown U., 1919, Harvard, 1920, Cambridge, England, 1922, Union, 1923, U. of Pittsburgh, 1926, U. of Colorado, 1927, George Washington U., 1928, U. of California, 1929, University of Cincinnati, 1933, Rutgers University, 1941; L.H.D., Boston University, 1933; J.U.D., U. of Berlin, 1934; m. Grace Gerrard, June 17, 1899 (died 1928); m. 2d, Mrs. Lucy Miller, June 30, 1931. Admitted to bar, 1890; practiced at Lincoln, Neb., 1890-1901 and 1903-07; asst. prof. law, U. of Neb., 1899-1903, dean law dept., 1903-07; prof. law, Northwestern U., 1907-09, U. of Chicago, 1909-10; Story prof. law, Harvard U., 1910-13, Carter prof. jurisprudence, 1913-37, dean Law Sch., 1916-36; hon. fellow Stanford U., 1941; prof. Harvard, 1937-47, retired 1947; vis. prof. law U. Calif. Law Sch., Los Angeles, 1948-53; pres. Internat. Acad. Comparative Law since 1950. Adviser Ministry of Justice, Rep. of China, since Feb. 1946. Dir. Bot. Survey of Neb., 1892-1903; commr. of appeals, Supreme Ct. of Neb., 1901-03; Neb. commr. on uniform state laws, 1904-07; dir. Survey of Criminal Justice, Cleveland, 1922; director Nat. Conf. of Judicial Councils since 1938. Awarded Am. Bar Assn. medal for "conspicuous service to cause of Am. jurisprudence," 1940. Gourgas medal Scottish rite of Freemasonry, 1952. Mem. Neb. Acad. Sciences, Am. Micros. Soc., Nat. Probation Assn. (pres. since 1941); associé libre de l'Académie Internationale de Géographie Botanique; fellow A.A.A.S., Am. Acad. Arts and Sciences (pres. 1935-37), Socio Straniero dell'Academia delle Scienze Morali e Politiche, Societa Reale di Napoli; hon. mem. Royal Acad. of Palermo (Italy); mem. Bot. Soc. America, Académie Internationale de Droit Comparé, Institut International de Droit Public; chmn. Sect. of Legal Edn. Am. Bar Assn., 1907; sec. Neb. State Bar Assn., 1901-07; pres. Assn. of Am. Law Schools, 1911; mem. President Hoover's Nat. Commn. on Law Observance and Enforcement, 1929; corr. fellow British Acad.; corr. mem. Instituto Argentino de Filosofia Juridica y Social, Republican. Author: Phytogeography of Nebraska (with Dr. F. E. Clements), 1898, enlarged and revised edit., 1900; Readings on the History and System of the Common Law, 1904, 2d edit., 1913, 3d edit. (with T. F. T. Plucknett), 1927; Readings on Roman Law, 1906, 2d edit., 1915; Outlines of Lectures on Jurisprudence, 1914, 3d edit., 1920, 5th edit., 1943; Lectures on the Philosophy of Freemasonry, 1915; The Spirit of the Common Law, 1921; Introduction to the Philosophy of Law, 1922; Interpretations of Legal History, 1923; Law and Morals, 1924, 2d edit., 1926; Criminal Justice in America, 1930; The Formative Era of American Law, 1938; History and System of the Common Law (vol. 1 of National Law Library), 1939; Organization of Courts, 1940; Contemporary Juristic Theory, 1940; Appellate Procedure in Civil Cases, 1941; Administrative Law, Its Growth, Procedure and Significance, 1942; Social Control Through Law, 1942; The Task of Law, 1944; New Paths of the Law, 1950; Justice According to Law, 1951. One of editors of Flora of Nebraska, and of Reports of the Bot. Survey of Neb. Roscoe Pound Lectureship estbd. U. of Neb., 1950, Roscoe Pound Chair of Law, Harvard Law Sch., 1950. Home: 304 School St., Watertown, Mass.

POURADE, Richard F., editor; b. Culican, Mexico (parents U.S. citizens), June 9, 1908; s. Emil Frederick and LaVinnia P.; student pub. schs.; m. Ilma Bonnifield, 1936; 1 dau., Melody Ilma. Reporter, city editor, mng. editor San Diego (Cal.) Sun, 1928-39; polit. writer San Diego Union, 1941-44, city editor since 1946; staff Washington Bur. Copley Newspapers, 1944-46. Dir. San Diego Civic Light Opera Assn. Clubs: San Diego (Cal.); Nat. Press (Washington). Home: 2021 Evergreen St. Office: Union-Tribune Bldg., San Diego, Cal.

POWEL, Charles Alfred ◎ V. 27.

POWEL, Harford, writer, editor; born Phila., Aug. 20, 1887; s. Harford W. Hare and Marion C. (Howard) P.; St. George's Sch., Newport, R.I.; A.B., Harvard, 1909 (pres. Lampoon, 1909); m. Harriet S. Motley, Feb. 17, 1952; 1 son, Harford. With the Vogue Co., New York, 1909-14, Internat. Mag. Co., 1914-17; editor Harper's Bazaar, 1917; editor Collier's, 1919-22, The Youth's Companion, 1925-28; v.p. Kimball, Hubbard & Powel, Inc., 1932-38; exec. and vice-pres. Inst. of Pub. Relations, 1938-41; information dir. Defense and War Bonds, Treasury Dept., 1941-42. Publicity dir. Selective Service, N.Y. City, 1948. Capt. Air Service, 1918. Publicity director, Block-Aid Campaign, N.Y. City, 1931; lt. col., Air Corps, 1945. Club: Harvard. Author: Walter Camp, 1926; What About Advertising? (with Kenneth M. Goode), 1927; The Virgin Queene, 1928; Married Money, 1929; The Invincible Jew, 1930; Oh Glory! 1931; Widow's Mite, 1935; Good Jobs for Good Girls, 1949. Editor (with Grantland Rice): Omnibus of Sport, 1933. Address: Harvard Club, 374 Commonwealth Av., Boston.

POWELL, Adam Clayton, Jr., congressman, clergyman, author; b. New Haven, Conn., Nov. 29, 1908; s. Adam Clayton and Mattie Fletcher (Schafer) P.; A.B., Colgate U., 1930; M.A., Columbia U., 1932; D.D., Shaw U., 1935; LL.D., Va. Union U., 1947; m. Isabel Geraldine Washington, Mar. 8, 1933 (separated Nov. 1944); m. 2d, Hazel Scott, Aug. 1945; 1 son, Adam Clayton III. Minister, Abyssinian Baptist Ch., since 1937; first negro elected to City Council of New York, 1941; founder People's Voice, editor in chief, co-pub., 1942; elected to Congress Nov. 1945; mem. 79th-82d Congresses 22d N.Y. Dist., 83d-84th from 16th Dist. Del. Parliamentary World Govt. Conf., London, 1951-52. Decorated Knight of the Golden Cross, Ethiopia, 1954. Mem. World Assn. Parliamentarians on World Govt. (v.p.). Author: Is This a White Man's War? 1942; Stage Door Canteen, 1944; Marching Blacks, 1945. Home: 435 Convent Avenue, N.Y.C. 31. Office: 132 W. 138th St., N.Y.C.

POWELL, Benjamin Edward, librarian; b. Sunbury, N.C., Aug. 28, 1905; s. Willis Warren and Beatrice (Franklin) P.; A.B., Duke U., 1926; B.L.S., Columbia, 1930; Ph.D., U. Chgo., 1946; m. Elizabeth Graves, Mar. 6, 1940; 1 dau., Lisa Holland. Athletic dir. Bethel (N.C.) High School, 1926-27; asst. Duke U., Library, 1927-29, reference librarian and supt. circulation, 1930-34, 1935-37; librarian, U. of Mo. Library, 1937-46; librarian Duke U., since 1946. Mem. A.L.A. (mem. council since 1947; chmn. bd. resources), Southeastern Library Assn., N.C. Library Assn., Assn. Coll. and Reference Libraries (sec. 1940-44; v.p. 1947-48, pres. 1948-49), Mo. Library Assn. (pres. 1938-39), N.C. Literary and Hist. Assn., So. Hist. Assn., Bibliographical Soc. Am., Am. Assn. U. Profs., Sigma Nu, Phi Beta Kappa. Democrat. Methodist. Clubs: University, Rotary (Durham, N.C.). Home: Hope Valley, Durham, N.C.

POWELL, Benjamin Harrison, lawyer; b. Montgomery, Tex., Nov. 12, 1881; s. Benjamin Harrison and Eleanor Inez (Meachum) P.; B.Lit. and LL.B., U. of Tex., 1903; LL.D., Sam Houston State Teachers College, 1949; m. Marian Lehigh Rather, Nov. 12, 1913; children—Benjamin Harrison, IV, Rawley Rather (dec.). Admitted to Tex. bar, 1903; practiced as mem. firm Dean, Humphrey & Powell, Huntsville, Tex., 1903-19; judge 12th Judicial Dist. of Tex., 1919-20; judge Comm. of Appeals (branch of Tex. Supreme Court), 1920-27, presiding judge, 1923-27 (resigned); private practice of law, Austin, Tex., 1927-34; sr. mem. Powell, Wirtz, Rauhut & Gideon since 1934; v.p. and dir. Austin Mutual Life Ins. Co.; dir. Am. Nat. Bank of Austin, Tex. Fund, Inc., Dallas, First Federal Savings & Loan Association, Austin. Apptd. mem. spl. com. to assist Supreme Ct. of Tex. in writing new rules of procedure in civil cases for Tex. courts, 1940. Pres. Texas Society Sons of Am. Revolution, 1941-42; president gen. Nat. Soc. S.A.R., 1948-49. Pres. United War Chest of Tex., 1944-45; pres. Capital Area Council, Boy Scouts of Am., 1944-45. Life member American Law Inst.; mem. Tex. Bar Assn. (dir. since 1932; pres. 1938), Travis County Bar Assn., Am. Bar Assn. (member of house of delegates since 1947), Texas Historical Assn., Tex. Fine Arts Assn., Phi Gamma Delta. Democrat. Methodist (chmn. bd. stewards First Ch. since 1923). Mason (K.T., 32°). Club: Rotary. Contbr. to law reviews. Home: 2208 Windsor Rd. Office: Brown Bldg., P. O. Box 63, Austin 1, Tex.

POWELL, Cecil Frank, physicist, educator; b. Tonbridge, Eng., Dec. 5, 1903; s. Frank and Elizabeth (Bisacre) P.; M.A., Ph.D., Cambridge U., 1928; Sc.D. (hon.), U. Dublin, 1950, Bordeaux, 1952; m. Isobel Therese Artner, 1932; children—Ann Elizabeth, Jane Phyllis. Research asst. to Prof. A.M. Tyndall, Bristol, 1928; Melville Wills prof. physics U. Bristol since 1948. Vernon Boys prizeman Phys. Soc. of London, 1947; Hughes medal Royal Soc., 1949; Nobel prize for physics, 1950. Fellow Royal Soc. Author: Nuclear Physics in Photographs (with G.P.S. Occhialini), 1947. Office: H.H. Wills Physical Laboratory, Royal Fort, Bristol, Eng.

POWELL, Charles Mason, agrl. chem. exec.; b. N.Y.C., Oct. 16, 1906, s. Alger W. and Elsie (Mason) P.; U. Mass., 1927, LL.D., 1955; m. Rita L. Sebring, Oct. 26, 1926; 1 dau., Joyce Carolyn (Mrs. Robert E. Gernert). Pres., dir. The Am. Agrl. Chemical Co., N.Y.; dir. People Bank & Trust Co., Westfield, N.J. Vice pres. bd. govs. U. Mass. Found., Inc. Mem. Am. Forestry Assn., Coll. English Assn. Home: Westfield, N.J. Office: 50 Church St., N.Y. C. 7.

POWELL, Charles S., elec. mfg. exec.; b. Richmond, Ky., Sept. 30, 1891; s. Charles S. and Ella Lee (Harber) P.; student Stanford, 1910, 11; B.S. in elec. engring., Case Inst. Tech., 1914; m. Berenice Collins, Oct. 22, 1921; children—Charles S., Joan E., Merritt H. With Graybar Electric Co. since 1914, dir., v.p., 1943-49, dist. mgr., dir. since 1950. Home: 26 Oakleigh Lane, Clayton 24, Mo. Office: 2642 Washington Av., St. Louis.

POWELL, Charles Underhill, civil engr., city planner; b. Glen Head, L.I., July 16, 1876; s. George S. and Hannah (Jackson) P.; desc. Thomas Powell, of Bethpage, 1641; C.E., Cornell University, 1898; m. Harriet L. Van Nostrand, October 15, 1902; children—Fred Jackson, Eleanor Frost (Mrs. Paul E. Case), Louise Underhill (Mrs. John F. Burke). Engineer Brooklyn Bridge and Jersey Central Railroad, 1898-99; engineer subway construction, N.Y. City, 1901-02, and for City of New York, 1902-42; planned Borough of Queens, 75,000 acres, 2,500 miles of streets; as chief engr. of Topog. Bureau, 1915-42; introduced Phila. system of house-numbers and street names for the Borough; was in charge of title surveys for acquiring property for streets costing $180,000,000;

planned and laid out public ocean beach at Rockaway. 6 miles long, and 1,100 acres of Queens Parks; promoted 30 public improvement laws including Rockaway boardwalk, Conduit Boulevard, Cross-Bay Rd. and street-closing laws; cons. engr. Queen's Planning Commn., 1929-42, planning layout of State Parkway System through Borough of Queens costing over $18,000,000; a founder, 1910, Flushing Nat. Bank, dir., 1910-28. Chmn. New York World's Fair Zoning Com.; mem. com. on basic improvements, New York World's Fair 1939, planned and mapped land acquisitions for improvements costing 80 million dollars in and leading to the Fair. Mem. Com. of 5, 1909-20, promoting N.Y. State licensing of civil engrs. and surveyors. Chmn. Highway and Traffic Com. of Queens until 1942. Trustee Queens Company Savings Bank; vice president Flushing Cemetery Assn. Mem. Board of Examiners for City Surveyors, New York. Mem. Flushing Hist. Soc.; former pres. Upper Flushing Assn., Municipal Engineers City of N.Y.; mem. Am. Soc. C.E., Farmers' and Taxpayers' Assn. of Boro of Queens (secretary); member Municipal Engineers of New York City. Trustee Flushing Meeting Society of Friends. Club: Fireside (Flushing, N.Y.). Wrote: Private and Family Cemeteries of Borough of Queens, Paving Primer, Erosion of Rockaway, Graphic History of Queens Borough, City N.Y., The Quakers in Flushing, 1657-1937. American and Canadian high jump champion, 1896, and Intercollegiate champion, 1898. Home: 42-23 165th St., Flushing, N.Y.; Stony Creek, Warren Co., N.Y. and Delray Beach, Florida.

POWELL, Clilan Bethany, physician; b. Suffolk, Va., Aug. 8, 1894; s. Everett and Eliza (Lundy) P.; grad. Va. Normal Coll., Petersburg, Va., 1913; M.D., Howard U., Washington, D.C., 1920; m. Lena A. Dukes, Oct. 9, 1938. Began as roentgenologist, 1922; x-ray specialist, New York City, 1922-33; 1st vice pres. Victory Mutual Life Ins. Co., 1933, pres. since 1940; pres. Personal Loan Co. since 1935; pres. and editor N.Y. Amsterdam News, Community Finance Corp. Mem. N.Y. State Athletic Commn., N.A.A.C.P., Boys of Yesteryear, & others. Asst. publicity dir. Nat. Rep. Campaign Com., 1944. Mem. Omega Psi Phi. Home: Braircliff Manor, N.Y. Office: 402 W. 153d St.; also 2340 8th Av., N.Y.C.

POWELL, Dawn, writer; b. Mt. Gilead, O.; d. Roy K. and Hattie (Sherman) Powell; A.B., Lake Erie Coll., 1918; m. Joseph R. Gousha, Nov. 20, 1920; 1 son, Joseph R. Author: She Walks in Beauty, 1928; The Bride's House, 1929; Dance Night, 1931; The Tenth Moon; Story of a Country Boy; Turn Magic Wheel; The Happy Island; Angels on Toast; A Time to be Born; My Home is Far Away; The Locusts Have No King; Sunday, Monday, and Always, 1952; The Wicked Pavilion, 1954. Plays; Big Night (Group Theatre), 1933; Jig Saw (Theatre Guild), 1934. Home: 35 E. Ninth St., N.Y.C. 3.

POWELL, Desmond Stevens, educator; b. Waverly, N.Y., July 14, 1899; s. Levi J. and Magdalena M. (Schutt) P.; A.B., Cornell U., 1922, A.M., 1924, Ph.D., 1927; m. Janet Gregg MacAdam, July 2, 1942. Instr. English U. Ill., 1923-24, 25-26; instr. English U. Ariz., 1924-25, asso. prof., 1941-42, 45-48, prof., 1948—, head dept. English, 1951—; instr. English N.Y.U., 1927-28; asst. prof. Colo. Coll., 1933-39; asst. prof. humanities Stanford, 1942-45. Mem. Phi Beta Kappa. Author: Henry Sewall (with Gerald B. Webb), 1946. Editor of Ariz. Quarterly, 1947-51. Home: 3800 N. Stone Av., Tucson.

POWELL, Dick, actor; b. Mt. View, Ark., Nov. 14, 1904; s. Ewing and Sallie (Thompson) P.; m. Joan Blondell, Sept. 19, 1936 (divorced, 1944); children—Norman Scott, Ellen; married June Allyson, August, 1945; 1 daughter (adopted) Pamela Allyson. Began as singer with concert orchestra in Louisville, Kentucky; 2 years as master of ceremonies and orchestra conductor, Indianapolis, 3 years in Pittsburgh; signed long-term contract with Warner Bros., 1932, purchased release, 1939; under contract to Paramount Pictures, Inc., 1940-43, now free-lancing actor; appeared on screen in Blessed Event, 42nd Street, Gold Diggers of 1933, Footlight Parade, College Coach, 1933; Wonder Bar, Twenty Million Sweethearts, Happiness Ahead, Flirtation Walk, 1934; Page Miss Glory, Broadway Gondolier, Shipmates Forever, Thanks a Million, 1935; Colleen, Hearts Divided, Stage Coach, Gold Diggers of 1937, 1936; On the Avenue, The Singing Marine, Varsity Show, Hollywood Hotel, 1937; The Cowboy from Brooklyn, Hard to Get, 1938; Going Places, Naughty but Nice, 1939; I Want a Divorce, Christmas in July, Model Wife, In the Navy, 1940; Happy Go Lucky, Star Spangled Rythm, True to Life, 1942; Riding High, 1943; Meet the People, 1943; It Happened Tomorrow, 1943; Murder, My Sweet, 1945; Cornered, 1946; Johnny O'Clock, (assigned to treasury) 1947; Stations West, 1948; Rogue's Regiment; formed own prodn. co.; 1st picture, Pitfall; Rogues Regiment, 1948; Mrs. Mike, 1949; The Reformer and the Redhead, 1949; The Bad and the Beautiful, 1952; Split Second, Susan Slept Here, 1953; The Conqueror, 1954; appears on TV; engaged in prodn. TV films; dir. legitimate stage prodn., Caine Mutiny Court Martial, 1953. Address: RKO Studios, Hollywood, Cal.

POWELL, E. Alexander, author, traveler; b. Syracuse, N.Y., Aug. 16, 1879; s. Edward Alexander and Lucy Caroline (Smith) P.; m. Jessie Northrup; children—Edward A, III, Lady Monson; m. 2d, Florence Josephine Taylor. With Am. Foreign Service, Syria and Egypt, 1906-08; sent by various magazines to Near East, Africa, Central Asia, Mexico; war corr. N.Y. World, London Daily Mail, and Scirbner's Mag. with Belgian, British, French, Italian and German armies, 1914-17. Successively capt., maj. and lt. col., A.E.F., 1917-19. Sent by Italian Govt. on spl. mission to Balkans, 1919; chief Goldwyn-Bray-Powell Malaysian Motion Pictures Expdn., 1929; traveled over or through many fgn. areas, 1922-37. Sr. polit. analyst Office of Naval Intelligence, 1942-44. Lectr. in U.S. and Can. Commentator on foreign affairs C.B.S. Recipient honors from many fgn. govts. Author many books, 1913—; latest being: Ever the World So Wide, 1954; This is South Africa, 1955; Adventure Road, 1954. Awarded Silver Medal for Literature by Commonwealth Club of Calif. Home: Riverain, Falls Village, Conn. ☆28

POWELL, E. Harrison ◎ V. 26.

POWELL, Frank Marion, Sr., ◎ V. 27.

POWELL, Herbert James, architect; b. Chicago, Ill., Jan. 30, 1898; s. Benjamin Franklin and Harriet May (Turner) P.; A.B., Univ. of Redlands, 1920; A.M. in Architecture, Harvard, 1924, received Sheldon traveling scholarship, 1924-25; m. Alice Jewel Morse, June 19, 1926; children—James, Robert, Maybelle. In archtl. offices McKim, Mead and White, New York, 1925, Thomas H. Ellett, New York, 1926, Marston, Van Pelt and Maybury, 1926; formed firm of Norman F. Marsh and Co. (with Norman F. Marsh and D. D. Smith), 1927, firm name changed to Marsh, Smith & Powell, 1928; firm acted as architects many elementary and high school bldgs., also U. So. Cal. Founder's Hall, Oneonta Congl. Ch. (Chancel of the Year award by Archtl. Guild, 1951). Coast Arty., 1918. 1st Honor Award A.I.A., Santa Monica City Coll., 1954. Fellow Am. Institute Architects (dir. Southern Calif. chapter, 1941-42, vice pres., 1943, pres. 1944). Mem. California Bd. of Archl. Examiners (pres. 1947). Conglist. Club: Rotary (Los Angeles). Editor El Rodeo, 1940-41. Home: 2102 Sherwood Rd., San Marino, Calif. Office: 208 W. 8th St., Los Angeles 14.

POWELL, Horace, newspaper exec.; b. Nashville, May 5, 1892; s. Robert Duncan and Ella (Lane) P.; student Castle Heights Mil. Acad., 1908-10; m. Mary Anne Tate, Oct. 10, 1925. Clk. News-Scimitar, Memphis, 1914-15; auditor Audit Bur. Circulations, Chgo., 1915-17, 19-24; circulation mgr. Nashville Banner, 1924-34, Atlanta Jour., 1935-40, bus. mgr., 1940-48, v.p., bus. mgr. since 1948; exec. v.p., dir. Atlanta Newspapers, Inc., since 1952; pres., dir. Theatre Service Co. Served as staff sgt., 82d Div., U.S. Army, 1917-19. Mem. Am. Legion. Meth. Mason (32°). Clubs: Capital City, Kiwanis (Atlanta). Home: 23 Putnam Dr. N.W. Office: care Atlanta Newspapers, Inc., Box 4689, Atlanta.

POWELL, Jackson O(liver), coll. dean; b. Checotah, Okla., Oct. 21, 1920; s. James Oliver and Mary Jewell (Grimes) P.; B.S., Southeastern State Coll., 1941; M.S., Syracuse U., 1947, Ph.D., 1950; m. Jane Orr, July 11, 1942; children—Jonathan Orr, Jeffrey Oliver. Prin. elementary sch., Wainwright, Okla., 1941-42; counselor Psychol. Services Center, Syracuse U., 1946-48; asst. prof. U. Kan., 1949-50; prof., dean coll. end. Municipal U. Wichita since 1950. Mem. Kan. Adv. Council Edn., Kan. Council for Improvement Sch. Adminstrn. Served as pvt. to capt. U.S. Army, 1942-46, personnel officer, personnel adminstrn. Navajo Indians, Navajo Ordnance Dept., Ariz. Mem. Am. Psychol. Assn., Am. Ednl. Research Assn., Am. Assn. Sch. Adminstrs., N.E.A. Author articles profl. jours. Home: 2613 N. Fairmount, Wichita 14.

POWELL, James Franklin ◎ V. 27.

POWELL, John, pianist, composer; b. Richmond, Va., Sept. 6, 1882; s. John H. and Rebecca (Leigh) P.; B.A., U. of Va., 1901; studied music with sister, Mrs. J. S. Brockenbrough, piano and harmony with F. C. Hahr, of Richmond, Va., piano with Leschetizky, Vienna, and composition with Nawratil, Vienna; m. Louise Burleigh, Apr. 25, 1928. Made début, Berlin, Dec. 1907, and later appeared in Vienna, Paris and London, followed by series of 12 recitals; has concertized in leading cities of Europe and America; soloist on N.Y. Symphony European tour, 1920; toured in Great Britain and Europe, 1928. Episcopalian. Mem. Am. Inst. Arts and Letters, Am. Soc. Composers, Authors and Publishers, Astronomical Soc. France, Fresh Air Art Soc. London, Phi Beta Kappa, Delta Phi, Raven Soc. Composer numerous orchestral works, choral settings, hymns, etc.; latest composition: Symphony on Virginian folk themes and in the folk modes (premier, Detroit, 1947). November 5 declared John Powell Day by Governor Battle of Va. Symphony premiered in Richmond, Va. on that day, 1951. Home: Longways, Eastham Post Office, Albemarle County, Va. ☆

POWELL, John Henderson, Jr., executive; b. Kansas City, Mo., Oct. 19, 1898; s. John Henderson and Amy Epps (Andrews) P.; A.B., U. of Ill., 1920; B.D., Union Theol. Sem., Richmond, Va., 1925; A.M., Yale, 1929; Ph.D., U. of Edinburgh, 1928; m. Janet Rankin, Feb. 1933 (div. 1946); 1 dau., Diana Hoyt; m. 2d, Inga Bagge, Aug. 14, 1949 (div. 1952). Instr. public speaking U. Utah, 1921; instructor English, Purdue University, 1921-22; ordained to ministry of Presbyterian (U.S.) Church, 1929; asst. pastor, St. Andrews Ch., Edinburgh, Scotland, 1927-28; student sec. Presbyn. Ch., U.S., 1928-29; pastor, Reformed Ch., Bronxville, N.Y., 1930-50; assistant dir. Town Hall, Inc., N.Y., 1952-53; Nat. Indsl. Conference Board 1953—. Rep. Reformed Church in America, Switzerland, 1936; representative Reformed Ch. in Am., 300th anniversary of Founding of U. of Utrecht, Holland, 1936; exchange preacher to Gt. Britain, 1936; del. to World Conf. on Faith and Order, Edinburgh, Scotland, 1937; mem. joint exec. com., World Conf. on Faith and Order, and the Universal Christian Council for Life and Work, 1937-44. Served with U.S.N.R., 1918. Mem. Phi Beta Kappa, Delta Sigma Rho, Phi Gamma Delta. Club: Century Association (New York). Co-author: How to Debate, 1923. Author: The Ten Commandments, 1932. Home: 50 Vanderbilt Av., N.Y.C. 17. Office: 247 Park Av., N.Y.C. 17.

POWELL, Junius L(eVert), ins. exec.; b. Wytheville, Va., Jan. 8, 1891; s. John J.A. and Annie (Jones) P.; B.L., Washington and Lee U., 1914; m. Katharine Speer; 1 son, Junius LeVert. Claims atty. Aetna Casualty Co., 1915-17, 19-20; joined Chubb & Son, 1920, became partner, 1925; sr. v.p. Federal Ins. Co. of N.J., 1953—; v.p., dir. Compania De Seguros Federal De Cuba; dir. Underwriters Service Corp. (N.J.), Premium Credit Corp., Vigilant Ins. Co. (N.Y.C.). Served as 1st lt. 16th Inf., 1st Div., World War I. Mem. Inland Marine Underwriters Assn. (v.p. 1948-51, pres. 1952-53), Delta Omicron Kappa, Phi Delta Phi. Episcopalian. Clubs: Down Town Assn., University, Drug and Chemical (N.Y.C.); Wyandanch (Smithtown, L.I.). Home: 112 E. 74th St., N.Y.C. 21. Office: 90 John St., N.Y.C. 38.

POWELL, Lawrence Clark, librarian and writer; b. Washington, D.C., Sept. 3, 1906; s. G. Harold and Gertrude (Clark) P.; B.A., Occidental College in Los Angeles, California, 1928, Litt. D. in 1935; Ph.D. from University of Dijon, France, 1932; certificate of librarianship, U. of California, Berkeley, 1937; m. Fay Ellen Shoemaker; children—Norman Jerrold, Wilkie Haines. Dictaphone stenographer Link-Belt Pacific Co., San Francisco, 1923; Teaching asst. English, 1929; shipping clerk Vroman's bookstore, Pasadena, 1929-30; employed Los Angeles rare book stores and Western Publishers, 1934-36; editorial asst. U. of Calif. Press, Berkeley, 1936-37; mem. staff Los Angeles Pub. Library order dept. and branches, 1937-38; jr. asst. acquisitions dept., U. of Calif. Library, Los Angeles, 1938-43; chief librarian University Library and dir. William Andrews Clark Memorial Library, 1944—; Randolph G. Adams Meml. lectr., Univ. Mich., 1953; U. Tenn. Library Lectr., vis. prof. Columbia U., 1954; Guggenheim Fellow, Great Britain, 1950-51. Mem. Am. Library Assn., Association Research Libraries (adv. com. 1949-53), Ariz. Library Assn., S.W. Library Assn., Pacific N.W. Library Assn., Cal. Library Assn. (pres. 1950), Bibliog. Society Am. (president 1954-55), Phi Gamma Delta. Clubs: Zamorano (Los Angeles); Rounce and Coffin (Los Angeles). Editor: H. Clark Powell, 1900-38; Memoirs and Bibliography; The Ghost in the Underblows, a poem by A. Y. Fisher, 1940. Author: An Introduction to Robinson Jeffers, 1932; Robinson Jeffers, the Man and his Work, 1934-40; Philosopher Pickett, 1942; The Manuscripts of D. H. Lawrence, 1937; From Private Collection to Public Institution: The W. A. Clark Memorial Library, 1950; Recollections of an Ex-Bookseller, 1950; Islands of Books, 1951; Librarian on Leave, 1952; Land of Fiction, 1952; Vroman's of Pasadena, 1953; The Alchemy of Books, Sky, Sun and Water, A Man Named Dobie, 1954; Heart of the Southwest, 1955. Editor: Rare Books and Research. Contbr. articles and reviews to literary, historical, bibliographical and library periodicals; writer monthly column, Of Western Books and Writers, Westways, Los Angeles. Home: 3301 Kelton Av. Office: 405 Hilgard Av., Los Angeles, Calif.

POWELL, Lewis Franklin, Jr., lawyer; b. Suffolk, Va., Sept. 19, 1907; s. Lewis Franklin and Mary Lewis (Gwathmey) P.; student McGuire's Univ. Sch. of Richmond, 1921-25; B.S., Washington and Lee Univ., 1929, LL.B., 1931; LL.M., Harvard, 1932; m. Josephine Rucker, May 2, 1936; children—Josephine McRae, Ann Pendleton, Mary Lewis Gwathmey, Lewis Franklin, III. Admitted to Virginia Bar, 1931, and since practiced law in Richmond; partner in firm, Hunton, Williams, Gay, Moore and Powell since 1937; assistant to division counsel Southern Railway Company, State of Va., since 1939; faculty mem. Evening Sch. of Bus. Administrn., Univ. of Richmond, 1938-42. Sec. and mem. bd. dirs. David M. Lea & Co., Inc., Va.; mem. bd. dirs. Commonwealth Natural Gas Corp., Albemarle Paper Manufacturing Company, Virginia Folding Box Company, Richmond Cold Storage Co., Bodeker Drug Co., Miller & Rhoads, Inc. Spl. Asst. to atty gen., Selec. Service Act of 1948 (hearing officer, Eastern Dist. of Va., 1948-52. Chmn. Special Charter Commn. for City of Richmond (prepared new city charter, approved in special election Nov. 1947). Served in A.A.F., May 1942-Feb. 1946, 33 months overseas; disch. rank of col. Col. U.S. Air Force Reserve. Awarded Legion of Merit, Bronze Star (U.S.); Croix de Guerre with palms (France). Member of Governor's Advisory Council on Va. Economy, 1948-52; chmn. Richmond Pub. Schs. Bd. Mem. Am. Bar Assn. (mem. ho. dels., 1941-42, mem. nat. com. on Bill of Rights, 1941-42, 1950-53, Aeronautical Law Committee), American Judicature Society, Junior Conference (national chairman, 1940-41), Am. Law Institute, Va. State Bar Assn., Richmond Bar Assn. (pres., 1947-48), The English Speaking Union (mem. nat. board of directors, president Virginia branch 1946-49), Society of the Cincinnati, Alumni Association Washington and Lee Univ. (mem. bd. trustees, 1935-38), Sons of Colonial Wars, Phi Beta Kappa, Phi Delta Phi, Omicron Delta Kappa, Phi Kappa Sigma. Mem. bd. Retreat for Sick Hosp., mem. bd. trustees Richmond Community Chest; pres. Richmond C. of C., 1950. Democrat. Presbyn. Clubs: Country of Va., Farmington Country, Commonwealth. Contbr. articles to legal periodicals. Home: 1238 Rothesay Rd. Office: Electric Bldg., Richmond, Va.

POWELL, Lloyd Maledon, corp. exec.; b. Michigan City, Ind., Apr. 12, 1900; s. Gomert and Lenora (Maledon) P.; B.S., Purdue, 1921; m. Jewell Maxwell, Oct. 30, 1937; children—Lenora Jean, Richard Winston. Salesman, contracting engr., 1921-26; salesman Dictaphone Corp., N.Y.C., 1926-33, pres., dir. 1953—; pres., dir. Dictaphone Corp., Ltd. Director Office Equipment Manufacturers Institute. Member Edgemont Bd. Edn., Scarsdale, N.Y. Served O.T.C., U.S. Army, 1918. Mem. Nat. Soc. Sales Execs., Civil Engring. Soc., Sigma Alpha Epsilon. Republican. Clubs: Sales Execs., Economic, Univ. (N.Y.C.); Fox Meadow Tennis, Shenorock Shore; Scarsdale (N.Y.) Golf. Home: 3 Clubway Lane, Hartsdale, N.Y. Office: 420 Lexington Av., N.Y.C. 17.

POWELL, Noble Cilley, bishop; b. Lowndesboro, Ala., Oct. 27, 1891; s. Benjamin Shelley and Mary Irving (Whitman) P.; ed. Ala. Poly. Inst., 1911-15, U. of Va., 1915-17, Va. Theol. Sem., 1917-20, D.D., 1930; D.D., Univ. of the South, 1942; m. Mary Wilkins Rustin, Apr. 21, 1924; children—Philip Noble C., Thomas Hooker. Ordained to ministry of Episcopal Ch., 1920; rector St. Paul's Memorial Ch., U. of Va., 1920-31, Emmanuel Ch., Baltimore, Md., 1931-37; dean Washington Cathedral and Warden Coll. of the Preachers, 1937-41; bishop coadjutor Diocese of Maryland, 1941; bishop of Maryland, 1943. Mem. bd. trustees, Gen. Theol. Seminary, New York. Trustee Va. Theological Seminary Church Pension Fund, Ch. Life Ins. Corp. Mem. Raven Soc., Phi Beta Kappa, Theta Chi. Clubs: Colonnade (University Va.); University (Baltimore). Home: 3601 N. Charles St. Office: 105 W. Monument St., Baltimore, Md.

POWELL, Oliver Stanley, bank official; b. White Rock, S.D., Sept. 17, 1896; s. Harvey Oliver and Elizabeth (Knox) P.; B.A., U. of Minn., 1917; m. Ada Best, Oct. 25, 1919; children—Ellen, Richard, Robert. Clerk Nat. City Bank of N.Y., N.Y. City and Petrograd, Russia, 1916-18; various positions Fed. Res. Bank of Minneapolis (Minn.), Dist 9, 1920-36, first v.p., 1936-50; mem. bd. of govs. Fed. Res. system, 1950-52; pres. Fed. Res. Bank of Mpls. since 1952. Chmn. Nat. Voluntary Credit Restraint Com., 1951-52. Served with U.S.N., 1918-20. Mem. Beta Gamma Sigma, Delta Sigma Pi. Conglist. Club: Minneapolis. Home: 4504 Caseo Av., Mpls. 10. Office: 73 S. 5th St., Mpls. 2.

POWELL, Oscar Morgan ◎ V. 26.

POWELL, Paul Shell, ◎ V. 27.

POWELL, Ray E., business exec.; b. Tablegrove, Ill., Dec. 7, 1887; s. Joseph D. and Sarah E. (Anderson) P.; student Monmouth (Ill.) Coll.; U. of Ill., Urbana; LL.D., Laval Univ., Quebec, 1949. Sr. v.p., dir. Aluminium, Ltd.; pres. Aluminium Co. of Can., Ltd., since 1937; pres. and dir. Saguenay Power Co., Ltd.; dir. Bell Telephone Co. of Can., Bank of Montreal, Royal Trust Co. Gov. McGill U., Montreal Gen. Hosp. Served as capt., U.S. Army, 1917-19. Hon. lt. col., Le Regiment du Saguenay, 1942. Address: Sun Life Bldg., Montreal, P.Q., Can.

POWELL, Raymond Leo, coll. dean; b. Walker, Ia., Nov. 12, 1896; s. William Lemuel and Lillie Belle (Peyton) P.; A.B., Coe Coll., 1923; A.M., U. Ia., 1928, Ph.D., 1932; post-grad. student U. Chgo., 1936; m. Margaret Beech, Aug. 7, 1925. Tchr. pub. schs. of Ia., 1923-30; registrar, head edn. and psychology depts. Parsons Coll., 1932-36; staff Coll. Puget Sound since 1936, dean of men since 1949, head dept. edn. since 1938, registrar since 1950. Mem. Tacoma C. of C., Pierce Co. Child Guidance Assn. (v.p.), N.W. Planning Commn. Kellogg Found. Served as radio operator U.S.N.R., 1918-22; capt. A.U.S., 1942-46. Mem. N.E.A., N.W. Coll. Personnel Assn., Phi Delta Kappa, Phi Kappa Phi, Pi Gamma Mu. Presbyn. Mason, Kiwanian. Author: Valid Testing and Diagnosis in the Mechanics of Ninth Grade English Composition, 1932. Home: 3411 N. 18th St., Tacoma 6.

POWELL, Richard Roy Belden, prof. law; b. Rochester, N.Y., Oct. 11, 1890; s. Harry Teed and Carrie Louise (Brown) P.; A.B., University of Rochester, 1911; A.M., Columbia University, 1912, LL.B., 1914, LL.D., honoris causa, 1954; m. Anne Marie Klein, May 13, 1914; children—Margaret Ruth, Richard Gordon; m. 2d, Celia Box McKown, Jan. 2, 1943. Admitted to New York bar, 1914, and practiced at Rochester until 1921; assistant professor law, Columbia, 1921-23, asso. prof., 1923-24, prof. since 1924, Dwight prof. law since 1931. Reporter on property, Am. Law Inst., 1929-47; research consultant N.J. Commn. on Consolidation of Statutes, 1929-30, N.Y. Law Revision Commn., 1935-47. Mem. Assn. Bar City of N.Y., Am. Law Inst., Phi Beta Kappa, Delta Sigma Rho, Delta Theta Phi. Democrat. Presbyterian. Club: Columbia University (New York). Author: Cases on Law of Agency, 1924; Tiffany on Agency, 1924; Cases and Materials on Trusts and States, 1932; Possessory Estates, 1933 and 1943; Future Interests, 1937; Trusts, 1940; Law of Property, 1942; Law of Land, 1949. Contbr. to Columbia Law Review, etc. Home: 45 Dwight Place, Englewood, N.J.

POWELL, Stanley, packing co. exec.; b. Oakland, Cal., Dec. 18, 1891; s. Howell A. and Mary Ellen (King) P.; A.B., U. Cal., 1915; m. Esther Bentley, May 1, 1916; children—Stanley, Margery (Mrs. Bruce Selfridge). Dir. Cal. Packing Corp., San Francisco, since 1936, v.p., mem. exec. com. since 1941; dir., mem. exec. com. Murison Label Co., San Jose, Cal., Peoria, Ill., Meriden, Conn.; dir. Alaska Packers Assn., San Francisco. Dir., mem. exec. com. Nat. Fgn. Trade Council, N.Y.C.; mem. U.S. Dept. Agrl. adv. com.; U.S. C. of C.; mem. adv. council U. Cal. Sch. Bus. Adminstrn.; dir. Mt. View Cemetery Assn., Oakland, Cal.; gov. San Francisco Opera Assn. Mem. Phi Delta Theta. Republican. Conglist. Club: Pacific Union (San Francisco). Home: 1101 Green St., San Francisco 9; also Ross, Marin County, Cal. Office: 215 Fremont St., San Francisco 19.

POWELL, Thomas Reed ◎ V. 27.

POWELL, Wellington, business exec.; b. Morrisville, N.Y., Sept. 2, 1899; s. Enoch and Sarah (Marselius) P.; A.B., Colgate U., 1921; m. Orpha Anderson, Mar. 28, 1928; children—John, Donald. Rep., N.Y. Telephone Co., 1921-27, div. mgr., N.Y. City, 1927-29, directory mgr., 1929-33, gen. sales mgr., 1933-41, div. mgr., Buffalo, 1941-43, gen. comml. mgr., Albany, 1943-45, gen. comml. mgr., N.Y. City, 1945, vice pres. and gen. mgr., upstate area, 1946-48, v.p. pub. relations, N.Y. City, 1948-50, v.p., gen. mgr., N.Y.C., since 1950; v.p., dir. Empire City Subway Co. Ltd. Trustee Colgate. Mem. Fifth Av. Assn. (dir.), Commerce & Industry Assn. N.Y., N.Y. State C. of C., N.Y. Bd. Trade (director), Sigma Nu, Pi Delta Upsilon. Presbyterian. Clubs: Economic, Manhattan, Powelton, Pelham (N.Y.) Country. Home: 210 Cliff Av., Pelham 65, N.Y. Office: 140 West St., N.Y. City 7.

POWELL, William ◎ V. 27.

POWELL, William David ◎ V. 28.

POWELL, William Henry, Jr., air force med. officer; b. Fayetteville, N.C., Jan. 1, 1904; s. William Henry and Clara Elizabeth (Walston) P.; A.B., Wake Forest Coll., 1925; M.D., Med. Coll. Va., 1927; grad. Med. Field Service Sch., 1931, Army Med. Sch., 1931, Air Force Sch. Aviation Medicine, 1935; m. Harriet Elizabeth Stanton, Oct. 3, 1928. Intern, James Walker Memorial Hosp., Wilmington, N.C., 1927-28; pvt. practice medicine, Fayetteville, 1928-29; mem. vis. staff Highsmith Hosp., Fayetteville, 1928-29; commd. 1st lt., med. corps U.S. Army, 1929; advanced through grades to brig. gen.; served Walter Reed Hosp., Washington, 1930-31, Army and Navy Gen. Hosp., Hot Springs, Ark., 1938-39, Gorgas Hosp., Panama Canal Zone, 1939-42; surgeon Air Force Tng. Center, Atlantic City, 1942; asst. surgeon Air Force Tng. Command, Ft. Worth, 1943; chief profl. services div. Office Air Surgeon, hdqrs. U.S. Air Force, Washington, 1945; trans. to Air Force, as dir. profl. services Office Surgeon Gen., 1949; air surgeon U.S. Air Forces, Europe, 1951-52; assigned Hdqrs. U.S.A.F. as dep. surgeon gen., 1953. Decorated Am. Def. Service medal, Am. Campaign medal, Victory medal, Asiatic-Pacific Campaign medal, Army Commendation medal with oak leaf cluster. Mem. A.M.A., Radiol. Soc. N.A., Internat. Congress Mil. Medicine and Pharmacy, Theta Kappa Psi. Baptist. Home: 314 Kent Pl., Alexandria, Va. Office: Hdqrs. U.S.A.F., Washington.

POWELL, William) Ward, engring. exec.; b. Pa., June 4, 1890; s. William Charles and Ora Belle (Davis) P.; B.S., Carnegie Inst. Tech., 1913; m. Martha Ariana Shaw, Dec. 27, 1917. Asst. to cons. engr. Mesta Machine Co., Pittsburgh, 1913, dir., v.p. since 1941; active in layout, development and building large steel plants Europe, Asia, Africa and U.S.; pres. Rolling Mill Machinery Institute. Director World Trade Council. Recipient Citation (Navy). Mem. Am. Iron and Steel Inst., Iron and Steel Engrs., Engrs. Soc. of Western Pa., Am. Ordnance Assn., Navy Indsl. Assn., Pittsburgh C. of C., Alumni Assn. Carnegie Inst. Tech., Delta Upsilon. Mason (Shriner), Jester. Clubs: Engineers Civic, Duquesne, University, Athletic Assn. (Pittsburgh). Home: 4014 Fifth Av., Pittsburgh 13. Office: P.O. Box 1166, Pitts. 30.

POWER, Donald Clinton, lawyer; b. Paine Station, O., Dec. 25, 1899; s. George Clinton and Dorothy (Brooks) P.; student Denison (O.) U., 1918-20, Cornell, summer 1924; B.S., Ohio State U., 1922, LL.B., 1926, M.A., 1927; m. Catherine Hamilton, July 23, 1927; children—Jane, Charlotte. Admitted O. bar, 1926, mem. firm Power, Griffith & Jones, Columbus; asst. atty. gen. Ohio, atty. Pub. Utilities Commn. Ohio, 1933-36, instr., asst. prof., asso. prof. (part time) Ohio State U., 1922-30; sec. to gov. Ohio, 1939-43; pres., dir. Gen. Telephone Corp., Gen. Telephone Service Corp. 1951—, company merged with Theodore Gary & Co., 1955; dir. Gen. Telephone Co. of Ohio, Tracy-Wells Co., Leich Elec. Co., Leich Sales Corp., Beacon Mutual Indemnity Co., Copper Range Co., General Public Service Corp., & others. Vice chmn. Ohio Adminstrv. Law Commn., 1942-46. Mem. bd. trustees Ohio State U., 1944-51. Lt. col., Ohio N.G., 1940. Mem. Am., Ohio State, Columbus bar assns., Delta Gamma Sigma, Phi Delta Phi, Sigma Chi. Republican (chmn. Ohio State campaign com., 1938, 40, 42). Presbyn. Mason (32°), K.T., Shriner). Clubs: University, Athletic, Faculty, Scioto Country (Columbus); Union League, University (N.Y.C.). Author: The Law of Contracts Condensed, 1933. Home: 2036 Berkshire Rd., Columbus 12, and 108 E. 38th St., N.Y.C. Office: 50 W. Broad St., Columbus 15, O., and 260 Madison Av., N.Y.C. 16.

POWER, Eugene Barnum, microphotography; b. Traverse City, Mich., June 4, 1905; s. Glenn Warren and Annette (Barnum) P.; A.B., U. of Mich., 1927, M.B.A., 1930; m. Sadye L. Harwick, June 17, 1929; 1 son, Philip H. With Edwards Brothers, Inc., Ann Arbor, Mich., 1930-38, vice pres., 1935-38; engaged in experiments with methods and uses of microfilm technique for reprodn. materials for research, 1935; founder University Microfilms, 1938, and since engaged in its work; organized Microfilms, Inc., as distbn. agency, using microfilm as reprodn. medium, for scientific and tech. materials, 1942; organized Projected Books, Inc., a non-profit corp., for distbn. of reading and entertainment materials in photographic form to physically incapacitated, 1944. Del. Internat. Fedn. of Documentation Conf., Zurich, 1939, Paris, 1946-47, Berne, 1947. Pres. Nat. Microfilm Assn., 1946-54. Dir. Am. Documentation Inst., 1948, 49, 52, 53. Spl. rep. Coordinator of Information and Library of Congress, London, Apr.-May 1942. Mem. Am. Library Assn., Bibliog. Soc. America, Am. Documentation Inst., Photographic Soc., Am. Soc. Motion Picture Engrs., Royal Photog. Soc. Episcopalian. Clubs: Grolier; Am. (London); Rotary (Ann Arbor). Author of numerous articles. Organized first large microfilming project for libraries, copying all books printed in England before 1640; during the war directed large scale copying of important British manuscript materials in pub. and pvt. archives. Home: 989 Forest Rd., Barton Hills, Ann Arbor. Office: 313 N. First St., Ann Arbor, Mich.

POWER, Harry Harrison, prof. petroleum engring.; b. Chassel, Mich., July 7, 1892; s. Elmer Lambert and Ivy Belle (Spencer) P.; B.S. in Chem. Engring., State Coll. of Washington, Pullman, Wash., 1919, Chem. E., 1936; M.S. in Petroleum Engring., U. of Calif., 1928; Ph.D., Univ. of Pittsburgh, 1946; m. Gladys Katherine Drach. Junior engineer Cities Service Company, Denver, Colorado, and Bartlesville, Oklahoma, 1919-22; assistant engineer Bartlesville, 1922; valuation engineer, U.S. Internal Revenue Bureau, Washington, D.C., 1922-26; production engr., Gulf Oil Corp., Tulsa, Okla., 1927-30, chief prodn. engr., 1930-36; prof. petroleum engring. and chmn. dept., U. Tex. 1936—. Cons. DeGolyer & MacNaughton Co., U.S. Dept. State. Served as pvt., U.S. Army, World War I. Consultant, Office Petroleum Adminstr. for War during World War II. Mem. Am. Soc. for Engring. Edn., Am. Inst. Mining and Metall. Engrs. (sec. and chmn. midcontinent sect., chmn. petroleum div. 1935, prodn. engring, Mineral Industries Edncl. Div.); mem. Am. Assn. Petroleum Geologists, Am. Inst. Chem. Engrs. (s.w. sect.), Am. Petroleum Inst. (chmn. develop. and prodn. research), Sigma Tau, Tau Beta Pi, Sigma Xi, Sigma Gamma Epsilon, Beta Theta Pi. Mason. Mem. Lucas Medal Com., A.I.M.E. Contbr. papers to organs of tech. societies. Home: 2600 Woolridge Dr. Office: Box 7542 U. Station, Austin, Tex.

POWER, Howard Anderson, obstetrician, gynecologist; b. Pittsburgh, Aug. 10, 1893; s. Howard S. and Nancy (Anderson) P.; B.S., U. of Pittsburgh, 1918, M.D., 1920; m. Monna Elms, Aug. 29, 1922. Interne Mercy Hosp., Pittsburgh, 1920-21; instr. obstetrics, U. Pittsburgh, 1921-30, asst. prof., 1920-33, prof. of obstetrics since 1948, chmn. dept. of obstet. and gynecol. since 1950; sr. staff obstetrician, Magee Hosp.; mem. cons. staff Montefiore Hosp., South Side Hosp., Alleghany Valley Hosp. Diplomate Am. Bd. Obstetrics and Gynecology. Fellow Am. Coll. Surgeons, A.M.A.; mem. Allegheny County Med. Soc., Pittsburgh Obstet. and Gynecol. Soc. (pres.), Pittsburgh Acad. Med. Clubs: Oakmont Country, Farmington Country, Pinehurst Country. Contbg. editor Pa. Med. Jour. Contbr. numerous articles to med. jours. Home: 6847 Juniata Pl., Pittsburgh 8. Office: 3400 Forbes St., Pittsburgh 13.

POWER, Thomas F., Jr. ◎ V. 26.

POWER, Thomas S., army officer; b. New York, N.Y., June 18, 1905; s. Thomas S. and Mary (Rice) P.; grad. Barnard Prep. Sch., New York, N.Y., 1924, A. C. Primary Flying Sch., 1928, Advanced Flying Sch., 1929, Tech. Sch., 1932, Tactical Sch., 1940; m. Mae Ayre, Apr. 3, 1936. Construction engr., 1924-28; commd. 2d lt., Air Reserve, U.S. Army 1929, 2d lt., Sept. 1929, and advanced through the grades to maj. gen., 1948; successively instr., asst. flight comdr., flight comdr., asst. stage comdr. and stage comdr., Randolph Field, Tex., 1938-41; asst. A-3, West Coast Training Center, Moffett Field, Calif., 1941-42; inspector of training Hdqrs. Army Air Forces Flying Training Command, Fort Worth, Tex., 1942-43, dep. group comdr. B-29 unit, Sept.-Oct. 1943; dep. chief of staff for operations, Hdqrs. 2d Air Force, Colorado Springs, Colo., 1943-Jan. 1944; exec. and dep. wing comdr., unit of 15th Air Force, Italy, Jan.-Aug. 1944; comdg. gen., Guam based B-29 elements of XXI Bomber Command, Aug. 1944; staff, Joint Task Force I (Bikini Bomb Test), Jan.-Sept. 1946; dep. asst. chief of air staff, 1946-48; air attaché to London, England, July-Oct. 1948; vice comdr. Hdqrs. Strategic Air Comd. 1948-54; commander, Air Research & Development Command, 1954. Decorated Silver Star, Distinguished Flying Cross, Air Medal, D.S.M., Legion of Merit, Bronze Star, Commendation Ribbon (1 cluster), Croix de Guerre (with palm). Home: Marylander Apts., 3501 St. Paul St., Balt. 18. Hdqrs. Air Research & Development Command, Box 1395, Balt.

POWER, Tyrone (Edmund), actor; b. Cincinnati, O., May 5, 1914; s. Frederick Tyrone and Helen Emma (Reaume) P.; ed. Prep. Sch., U. of Dayton, O., 1928-29, St. Xavier and Purcell High Sch., Cincinnati, 1929-31; m. Ann Carpentier, Apr. 23, 1939 (divorced); m. 2d, Linda Christian, Jan. 27, 1949. Toured as an extra with Shakespearean Repertoire Co., 1931-32; extra in motion pictures, 1932-34; appeared with Leontovitch in "Romance," Blackstone Theatre, Chicago, 1935, with Katherine Cornell in Romeo and Juliet and St. Joan, New York, 1935-36; played in summer stock company, West Falmouth, Mass., 1935; radio artist since 1935; in motion pictures since 1936; played in Lloyd's of London, Thin Ice, Cafe Metropole, Second Fiddle, Second Honey-

moon, In Old Chicago, Alexander's Ragtime Band, Suez, Jesse James, Marie Antoinette, Rose of Washington Square, The Rains Came, Daytime Wife, Blood and Sand, A Yank in the R.A.F., The Razor's Edge, Captain from Castile, Prince of Foxes, Rawhide, Diplomatic Courier, Mississippi Gambler; also on TV; on stage in reading John Brown's Body, 1953. Member of Screen Actors Guild, Actors Equity Assn., American Fed. Radio Artists. Awards: Old Gold Popularity Award, 1937, 38; King of the Movies award, 1938. Catholic. Club: Players (New York). Served in U.S. Marine Corps World War II. Home: 407 N. Rockingham, Los Angeles 24. Office: 20th Century-Fox Pictures, Los Angeles, Calif.

POWERS, Alfred ◎ V. 28.

POWERS, Anne, author; b. Cloquet, Minn., May 7, 1913; d. John Patrick and Maud (Lynch) Powers; student U. Minn., 1932-33; m. Harold A. Schwartz, Aug. 22, 1938; children—Weldon, Lynn. Received ann. award for best gen. book submitted, Nat. Fedn. Press Women, 1946; matrix citation for fiction writing, Theta Sigma Phi, 1951. Mem. Allied Authors, Fictioneers, Sigma Kappa. Roman Catholic. Club: Shorewood Woman's (Milw.). Author: The Gallant Years, 1946; Ride East, Ride West, 1947; No Wall So High, 1949; The Ironmaster, 1951; The Only Sin, 1953. Home: 3800 N. Newhall St., Milw. 11. Office: care Bobbs-Merrill Co., Inc., 730 N. Meridan St., Indpls. 7.

POWERS, Austin Toliver ◎ V. 27.

POWERS, Edgar Cordell, ◎ V. 27.

POWERS, Edward Doyle, mfg. exec.; b. N.Y.C., Feb. 27, 1900; s. William F. and Margaret (Doyle) P.; student pub. schs. of N.Y.C.; extension courses Columbia, N.Y.U.: M. Norma A. Bealy, June 16, 1928; children—Robert D., John David. With Am. Cyanamid Co., N.Y.C., since 1918, v.p., since 1950, dir. since 1951; pres., dir. Chem. Constrn. Corp., N.Y.C., since 1953; v.p., dir. Air Nitrates Corp., N.Y.C., N.Am. Cyanamid, Ltd., Toronto, Can., So. Minerals Corp., So. Petroleum Corp., So. Pipe Line Corp., Welland Chem. Works, Ltd., dir. Arizona Chem. Co. Mem. N.Y. State, Ontario profl. engrs. assns. Clubs: Union League, Sports Afield (N.Y.C.). Home: Union League Club, 38 E. 37th St., N.Y.C. Office: 30 Rockefeller Plaza, N.Y.C. 20.

POWERS, Edward Michael, corporation exec.; b. LeRoy, Ill., Sept. 4, 1892; grad. Air Corps Engr. Sch., 1931, Tactical Sch., 1936; Army Indsl. Coll., 1938. Entered fed. service as pvt. 1st class, aviation section, Signal Corps Reserve, 1917, 2d lt., Air Service, 1918-19; commd. 2d lt., Air Service, U.S. Army, 1920, and advanced through the grades to maj. gen., 1945; military observer, Office of Military Attaché, London, Eng., 1941; Army Air Forces representative, aircraft scheduling unit, Army Air Forces Materiel Center, Wright Field, Dayton, O., 1942-43; became army mem. Joint Production Survey Com., U.S. Joint Chiefs of Staff, Washington, D.C., Oct. 1943; asst. chief of Air Staff for Materiel and Services, May, 1945; apptd. mem. Nat. Adv. Com. for Aeronautics, June, 1945; chmn. ind. div., Air Coordinating Com., Oct. 1946, ret. U.S.A.F., 1949; now. v.p. and dir. engring. Curtiss-Wright Corp., Wood-Ridge, N.J., gen. mgr. Wright Aero Div.; dir. Walter Kidde & Co., Inc. Home: 328 Crestmont Rd., Cedar Grove, N.J.

POWERS, Francis Fountain, educator; b. Hastings, Neb., Sept. 12, 1901; s. John Thomas and Lenore Julia (Fountain) P.; A.B., U. of Wash., 1923, Ph.D., 1928; A.M., U. of Ore., 1927; m. Oma Beryl Meyer, July 17, 1926. Teacher of Latin, Moran (Wash.) Sch., 1922-25; teaching fellow, U. of Ore., 1925-27; instr. of education, U. of Washington, 1928-30, asst. professor of education, 1930-35, asso. prof., 1935-39, prof. since 1939, dean Coll. of Edn. since Mem. A.A.A.S., American Psychol. Assn., A.A.S.A., American Classical League, English Speaking Union, Am. Assn. of Univ. Profs., N.E.A., Wash. Edn. Assn., Wash. Secondary Prin. Assn., Nat. Assn. of Secondary Sch. Principals, N.W. Assn. Secondary & Higher Schs. (pres. 1950—, com. chmn. 1952-54), Soc. Advancement of Education, Washington Society for Mental Hygiene, Phi Beta Kappa, Phi Delta Kappa (national secretary, 1935-39), Pi Sigma. Conglist. Clubs: Faculty (Seattle), The Rainier Club; Tacoma Athletic Commn., Inc. Author or co-author books relating to field; latest publs.: Educational Psychology (with Edwin R. Guthrie), 1950; How to Improve Your Reading (booklet), 1950. Home: 4225 Brooklyn Av., Seattle 5. ☆

POWERS, George B(ristow) ◎ V. 27.

POWERS, Grover Francis, pediatrician; b. Colfax, Ind., Aug. 12, 1887; s. Francis William and Elizabeth Catherine (Shobe) P.; B.S., Purdue U., 1908, Sc.D., 1935; M.D., Johns Hopkins U., 1913; M.A., Yale U., 1927; honorary Sc.D., Indiana University, 1949; married Beatrice Farnsworth, Aug. 21, 1916; 1 son, Ross Farnsworth. Laboratory assistant in biology, Purdue University, 1908-09; interne and assistant resident in pediatrics Johns Hopkins Hospital, Baltimore, 1913-16, physician in charge pediatrics, outpatient department, 1916-21; instructor and asso. in clin. pediatrics, Johns Hopkins U., 1916-21; med. dir. Babies Milk Fund Assn., Baltimore, 1916-21; asst. later asso. prof. pediatrics, Yale U., 1921-27, prof. pediatrics, 1927-52, prof. emeritus since 1952; cons. pediatrician Grace-New Haven Community Hospital, pediatrician in chief Henry Ford Hosp., Detroit, 1927; New Haven Hosp. since 1927; former consultant Mental Hygiene Division, United States Public Health Service. Chmn. bd. trustees, Southbury Training Sch.; mem. of editorial board. Pediatrics. Recipient Borden Award, Am. Acad. Pediatrics, 1947, John Howland Award, Am. Pediatric Soc., 1953. Certified by Am. Bd. Pediatrics. Fellow A.M.A., Am. Acad. Pediatrics; mem. Am. Pediatric Soc. (p. pres.), Soc. for Pediatric Rsrch., Am. Soc. for Clin. Investigation, Interurban Clin. Club, National Association for Retarded Children, Sigma Xi, Alpha Omega Alpha. Episcopalian. Clubs: Faculty, Graduate (New Haven). Home: 167 Armory St., New Haven 11.

POWERS, Hardy C(arroll), clergyman; b. Oglesby, Tex., June 7, 1900; s. Joseph Carroll and Nona Coulter (Smith) P.; student Pasadena Coll.; D.D., Northwest Nazarene Coll., 1944; m. Ruby Mae King, Feb. 22, 1922; children—Hardy J., Joseph D., Nona Jane (Mrs. Selden-Dee Kelley), Judy Kaye and Geneva Faye (twins). Ordained to ministry Ch. of the Nazarene, 1928; pastor, Cal., 1926-31, Ia., 1931-36; dist. supt. Ia. Dist., 1936-44; gen. supt. (bishop) since 1944, chmn. Bd. Gen. Supts. since 1949. Mem. Gen. Bd. Ch. of Nazarene, 1940-44, Ch. Dept. Publs., fgn. supervision and jurisdiction, Hawaii, New Zealand, Australia, New Guinea, India, Africa. Sponsor World Wide Youth Fellowship, 1947-52, Fgn. Missionary Soc., 1952—. Office: 6401 The Paseo, Kansas City, Mo.

POWERS, Harold J. state ofcl.; b. Eagleville, Cal., Oct. 8, 1900; s. Franklin J. and Frankie (Murdock) P.; student U. Cal.. m. Marie Street, Mar. 14, 1925; children—Franklin Jack, Jane. Mem. Cal. Senate, 1933-53, pres. pro tempore, 1947-53; lt. gov. State of Cal. 1953—. Mem. Cal. Republican Com., del. Rep. Nat. Conv., 1948, 52. Regent U. Cal. Mem. Am. Legion. Elk. Home: Eagleville, Cal. Office: State Capitol, Sacramento 14.

POWERS, James Joseph Aloysius, sports columnist; b. Cleveland, O., Feb. 9, 1903; s. James Joseph and Catherine Cecilia (Kearns) P.; m. Winona Smyser, Jan. 12, 1930; children—Patricia, Michael, Mary Ann. Sports columnist N.Y. News; commentator N.B.C. since 1935; mem. faculty Marymount Coll. since 1947. Served as comdr. U.S.N.R., World War II. Home: Rose Hill, Tarrytown, N.Y.

POWERS, John Gedroice, publisher; b. Mt. Vernon, N.Y., Aug. 5, 1916; s. John J. and Constance (Gedroice) P.; A.B., Princeton, 1938; LL.B., Harvard, 1941; m. Elaine Prentice Ettinger, June 13, 1940; children—Jean Prentice, Lynn Prentice, John Prentice. Admitted N.Y. bar, 1941; with Chadbourne, Hunt, Jaeckel & Brown, N.Y.C., 1941-43; with Prentice-Hall, Inc., 1943—, successively gen. counsel, editor-in-chief, v.p., dir., 1947—, pres., 1954—. Clubs: Princeton, Salmagundi (N.Y.C.). Home: Bobolink Lane, Greenwich, Conn. Office: 70 5th Av., N.Y.C. 11.

POWERS, John James, Jr., chem. co. exec.; b. Chgo., Aug. 17, 1912; s. John J. and Florence (Carlton) P.; A.B., Georgetown U., 1934; LL.B., Yale, 1937; m. Jane Cawley, June 24, 1941; 1 dau., Louise. Admitted to N.Y. bar, 1938; with law firm Dwight, Harris, Koegel & Caskey, N.Y.C., 1938-40; head legal dept. Chas. Pfizer & Co., Inc., Bklyn., 1941-45, asst. to pres., 1945-49, sec., 1949-51, dir., 1949—, mem. exec. com., 1951—, v.p., 1951-53, sr. v.p., 1953—. Dir., mem. exec. com. Nat. Vitamin Found. Mem. Am. Pharm. Mfrs. Assn. (dir.). Clubs: University, Drug and Chemical (N.Y.C.); Westchester Country (Rye, N.Y.). Home: 10 Colonial Rd., White Plains, N.Y. Office: 11 Bartlett St., Bklyn. 6.

POWERS, John Robert, agency exec.; b. Easton, Pa., Sept. 14, 1896; s. John Richard and Margaret (Sheridan) P.; student Easton Acad., Lafayette Coll.; m. Alice Burton Hathaway, Sept. 28, 1923; 1 dau. Patricia Hathaway Seton. Began as actor and stage mgr. with Sir Herbert Beerbohm Tree; formed first model agency in the world; now pres., Powers Schs. in N.Y.C., Detroit, Boston, Washington, Los Angeles, San Francisco; creator Powers Girls; pres. John Robert Powers Cosmetics, Inc. Syndicated column. "Secrets of Charm." Lecturer ednl. subjects. Home: Piping Rock Rd., Locust Valley, L.I. Office: 247 Park Av., N.Y. City.

POWERS, Joshua B(ryant), rep. fgn. publishers; b. Owensboro, Ky., Aug. 25, 1892; s. A.D. and Ethel (Bryant) P.; student U. Tex., 1911-13; m. Susan Moore, 1937; children—Carolien, Joshua, Thomas M., Susan. Mgr. United Press Assn., Buenos Aires, Republic of Argentina, many yrs.; rep. La Prensa of Buenos Aires, and other publs., N.Y.C., since 1926; pres., dir. All Am. Newspapers Representatives; dir. Joshua B. Powers, Inc., Editors Press Service, Export Newspaper Services, Internat. Pub. Opinion Research, Colonial Trust Co., Interam. Press Assn., Australian Am. Assn., rep. newspapers of fgn. countries U.S. Cabot Award, Columbia Univ., Comendador Order of Bernardo O'Higgins, Chile. Rep. Home: 951 Esplanade, Pelham, N.Y. Office: 345 Madison Av., N.Y.C.

POWERS, Justin Lawrence, pharmaceutical chemist; b. Tekonsha, Mich., Mar. 12, 1895; s. Norman L. and Eva (Mills) P.; Ph.C., U. of Mich., 1919, B.S., 1924, M.S., 1927; Ph.D., U. of Wis., 1935; m. Gladys L. Laufman, Dec. 22, 1917. Instr. pharmacy, Wash. State Coll., 1919-23; pharmacist, U. Health Service, U. of Mich., 1923-24; asst. prof. pharmacy, Ore. State Agrl. Coll., 1924-26; instr. pharmacy, U. of Mich., 1926-31, asst. prof., 1931-40; chmn. com. on nat. formulary, Am. Pharm. Assn.; director, American Pharm. Assn. Laboratory, 1940-47; editor Drug Standards since 1940; editor of Scientific Edition Journal Am. Pharm. Assn. since 1942. Served in U.S. Army, 1917-18. Mem. revision com., U.S. Pharmacopoeia; professorial lecturer pharmacy, George Washington U. Mem. A.A.A.S. (councilor, 1951), Am. Chemical Soc., Am. Pharmacy Assn., WHO (ad. panel), Nat. Research Council (chmn.), Brazilian Acad. Pharmacy (hon.), hon. mem. other fgn. pharm. soc., Sigma Xi, Phi Lambda Upsilon, Phi Sigma, Rho Chi, Delta Tau Delta, Phi Delta Chi. Editor: Nat. Formulary. Contbr. to profl. journals. Home: 833 S. Barton St., Arlington, Va. Office: 2215 Constitution Av. N.W., Washington 7, D.C.

POWERS, Leland Earle, physician; b. Waterloo, Ia., June 2, 1907; s. Leland Earnest and Cara M. (Combellic) P.; student Ia. State Teachers Coll., 1926-29; M.D., U. of Ia., 1933; M.P.H., U. of Mich., 1939; m. Merry C. Young, Sept. 8, 1938; children—Peter L., Patrick, Leland E., Pamela. Pvt. practice, Port Angeles, Wash., 1934-35; health officer Clallam Co., Wash., 1935-39; dir. health Tacoma, 1939-43; dir. State Dept. of Health, Washington, 1943-45; chief med. officer U.N.R.R.A., China, 1945-46; prof. pub. health and preventive medicine, sch. medicine U. of Wash. 1946-53, exec. officer department public health and preventive medicine 1946-53; head dept. pub. health and preventive medicine, Am. U. of Beirut, Lebanon, 1953—, dir., 1954—. Diplomate Am. Bd. Preventive Medicine and Pub. Health. Fellow A.M.A., Wash. State Med. Assn., King Co. Med. Assn., Am. Pub. Health Assn. Author sci. publs., articles in profl. jours., and book reviews. Address: American University of Beirut, Beirut, Lebanon.

POWERS, Leon Walter, lawyer; b. Webster County, Ia., June 12, 1888; s. Walter and Katherine (McIntire) P.; A.B., State U. of Ia., 1912; J.D., U. of Chicago, 1914; m. Blanid Lally, June 28, 1916 (dec. 1954); children—Mary, Genevieve, James, Walter (dec. 1947). Admitted to Ia. bar, 1914, and practiced in Denison; mem. Conner & Powers, 1914-24, Powers & Gilchrist, 1928-34; mem. Ia. Legislature, 1919-22; judge Supreme Court of Iowa, 1934-36; gen. counsel Farm Credit Adminstrn of Omaha; 1936-43; chmn. bd. dirs. Federal Land Bank, Federal Intermediate Credit Bank, Bank of Co-operatives, Production Credit Corp. all of Omaha, 1936-43, now practicing law. Mem. military tribunal, Nurnberg, Germany, 1947-48. Del. to Dem. nat. conv., 1924-32, 44. Mem. Am. and Ia. State bar assns. Democrat. Catholic. Address: Denison, Ia.

POWERS, Murray, newspaper editor; b. Urbana, O., Apr. 24, 1901; s. Jesse M. and Kathryn (Ryan) P.; student U. Notre Dame, 1919-21; m. Ruth Hill, Dec. 31, 1924; children—John Murray, Martin Vincent. Mng. editor Marion (O.) Star, 1926-30; editor Portsmouth (O.) Times, 1930-34; joined Beacon Journal, Akron, O., 1934, successively Sunday editor, news editor, 1939-48, mng. editor since 1948; asst. prof. journalism Kent State U. since 1940; freelance writer various mags., including religious publs. Mem. Am. Soc. Newspaper Editors, Asso. Press Mng. Editors Assn. (bd. dirs.), Assn. Edn. in Journalism, Sigma Delta Chi, Circus Fans Assn. (pres. Akron chpt.), Roman Cath. K.C. (4°). Home: 3615 Edgewood Dr., Stow, O. Office: Beacon Journal Publishing Co., Akron, O.

POWERS, Philip Henry, utility exec.; b. Berryville, Va., May 7, 1893; s. Philip Henry and Mary (Grove) P.; E.E., Va. Poly. Inst., 1914; m. Margaret Scott, Apr. 17, 1920; children—Philip Henry, IV, Horace Scott, Berri Grove. Various positions utility firms, 1914-22; with West Penn Power Co. 1922—, president, 1948—, also director; director Fidelity Trust Company, Pittsburgh. Served with signal bn. 79th Div., U.S. Army, 1917-19. Republican. Mason (K.T., 32°, Shriner). Clubs: Duquesne, University, Oakmont Country. Home: 5808 Northumberland St., Pitts. 17. Office: 14 Wood St., Pitts. 22.

POWERS, Philip N(athan), scientist; b. Terre Haute, Ind., Aug. 17, 1912; s. Samuel Ralph and Eda (Olds) P.; B.A., Columbia, 1932, Ph.D., 1940; Gen. Edn. Bd. fellow U. Chgo., 1940-41; m. Eleanor Ritchie, Apr. 25, 1936; 1 son, Philip Cameron. Asso. sci. New College Tchrs. Coll., Columbia, 1932-35; asso. New College Community, 1937-38; instr. natural scis. Stephens Coll., 1939-42; physicist Naval Ordnance Lab., 1942-44, tng. dir., 1944-46; chief sci. edn. br. Office Naval Research, 1946; advisor sci. personnel Pres.' Sci. Research Bd., 1947, AEC, 1947-50; manpower specialist, sec. sci. manpower adv. com. NSRB, 1950-51, cons., 1953; dir. atomic project Monsanto Chem. Co., St. Louis, 1951—; cons. com. on specialized personnel ODM, 1951—, mem. com. manpower resources, 1953; cons. Nat. Sci. Found., 1952—. Mem. Am. Soc. E.E. (chmn. atomic energy edn. com. 1953—), U.S. C. of C. (nat. def. com. 1953—), A.A.A.S., Am. Assn. Physics Tchrs., Am. Phys. Soc., Assn. Research Sci. Teaching, N.Y. Acad. Sci., Am. Inst. Chem. Engrs., Sigma Xi. Home: 1002 W. Big Bend Rd., Kirkwood 22, Mo. Office: 1700 S. Second St., St. Louis 4.

POWERS, Pliny H., assn. exec.; b. Xenia, O., Feb. 24, 1895; s. Milo and Elizabeth (Hunnicutt) P.; B.S., Wilmington Coll., 1915; M.A., Columbia, 1926; Ed.D., N.Y.U., 1942; m. Edith H. Dymond, Sept. 1, 1917; children—Emily (Mrs. S. Farnum Coffin, Jr.), Polly (Mrs. Charles F. Wallace, Jr.). Prin. Paulding (O.) High Sch., 1917-18, Rawlings Jr. High Sch., Cleve., 1918-23, John Adams High Sch., 1923-27, East Tech. High Sch., 1927-36; 1st asst. supt. schs., Cleve., 1936-37; supt. schs., Youngstown, O., 1937-41; prof. edn., chmn. dept. adminstrn., sch. edn. N.Y.U., 1941-44; mem. exec. staff Boy Scouts Am., N.Y.C., since 1944, chmn. nat. com. edn.,

1943-44, asst. to chief scout exec., 1944, dep. chief scout exec., dir. 12 regional offices since 1945. Mem. bd. mgrs. Y.M.C.A. Schs., N.Y.C. Recipient alumni award, Wilmington Coll., 1948. Mem. N.E.A., Assn. Sch. Adminstrs., Acad. Pub. Edn., Secondary Sch. Adminstrn., Phi Delta Kappa. Contbr. mags. and jours. Home: Redfield Village, Metuchen, N.J. Office: Nat. Council Boy Scouts of Am., N.B., N.J.

POWERS, Ray L., newspaper publisher; b. Barrington, Ill., Feb. 9, 1900; s. Lyman A. and Jennie B. (Hawley) P.; grad. Barrington (Ill.) High Sch., 1914-18; B.S., U. of Ill., 1922; m. Charlotte E. Suess, Feb. 19, 1927; 1 son, Ray L., Jr. Asst. nat. advt. mgr., Miami (Fla.) Herald, 1922; nat. representative for Verree & Conklin, Chicago, 1924-28; nat. advt. mgr., The Houston Press, 1929, advt. dir., 1931; bus. mgr. Ft. Worth (Tex.) Press, 1938; pres. and bus. mgr., Houston Press, since 1939; dir. War Advt. Co. Mem. A.F.A. (past dir.), Am. Newspaper Pubs. Assn., Kappa Sigma. Mason (32°). Pres. Houston Advertising Club 1935, Texas Daily Newspaper Assn. (pres.); chmn. Houston Country Club Invitation Tournament 1946. Clubs: Executives, Advertising, Houston, Bayou, Rotary (editor), Houston Country (chmn. invitation tournament, 1946); Houston Advertising (pres. 1935); Tex. Daily Newspaper Assn. (pres. 1952-53, dir. 1954-55). Home: 3717 Charleston. Office: The Houston Press, 2001 Rusk Av., Houston.

POWERS, Samuel Ralph, univ. prof.; b. Petersburg, Ill., May 16, 1887; s. John William and Nancy Terence (Erwin) P.; grad. Ill. State Normal U., 1910; B.A., Illinois U., 1912; M.A., Minn. U., 1919, Ph.D., 1923; m. Eda May Olds, Oct. 10, 1910; children—Philip Nathan, Merrill E., Samuel Ralph, Karol R. (dec.). Teacher rural schs. Menard County, Ill., 1905-08; Garfield High, Terre Haute, Ind., 1912-16; Univ. High Sch., U. of Minn., 1916-20; prof. edn., U. of Ark., 1920-21; instr. edn., U. of Minn., 1921-23; asso. prof. natural sciences, Teachers College, Columbia U., 1923, prof., 1927-52, emeritus since 1952, head dept. teaching of natural scis., 1928-52; edn. cons. Bur. of Medicine, U.S.N., 1952-53; visiting prof. Abbassia Men's Tchr. College, 1954-55. U.S. Educational Foundation in Egypt., 1954-55; adminstr. ofcr. Tchrs. Coll. Bur. Ednl. Rsrch. in Science (supported by Gen. Education Board, 1935-43. Expert Industrial Personnel Division, Army Service Forces, War Dept., 1942-44. Presented with Outstanding Achievement Award, U. of Minn., 1951; Fulbright Award, visiting prof., Cairo, Egypt 1954-55. Mem. Nat. Soc. for Study of Edn. (chmn. com. science teaching, 1932), Am. Ednl. Research Assn. (chmn. com. research teaching science and math., 1941-42, 1947-48), Nat. Assn. Research in Science Teaching (pres., 1938), Nat. Council Sci. Teachers (chmn. com. teacher edn., 1938-42), N.E.A., A.A.A.S. (fellow), Phi Delta Kappa, Tau Kappa Epsilon. Author of research papers in the teaching of natural sciences, and numerous articles in educational jours. Co-author of textbooks for high schs. and colleges. Editor: Science in Modern Living Series, 1935-42; mem. editorial bd. World Book Ency., 1936-52; editor: Science Education mag., 1944-45. Home: 90 Adams Av., Haworth, N.J.

POWERS, Walter, lawyer; b. Hyde Park, Mass., Aug. 3, 1885; s. Wilbur Howard and Emily (Owen) P.; A.B., Dartmouth, 1906; LL.B., Harvard, 1909; m. Ethel Louise Carver, Jan. 29, 1910; children—Wilbur Langdon, Walter. Admitted to Mass. bar, 1908; mem. firm Powers, Folsom & Powers, 1909-17, Sherburne, Powers & Needham since 1919. Served as capt. and maj. Ordnance Dept., U.S. Army; exec. asst. to chief ordnance officers of First and Third armies, A.E.F., World War. President Daylight Saving Assn. of Mass., Massachusetts Lawyers Postwar Inst., Inc.; mem. Mass. Bd. Bar Examiners (sec. 1940-53, chmn. 1953—). Mem. Am. & Mass. bar assns., Boston Bar Assn. (mem. council 1931-37, 1938-41 and since 1942; chmn. Grievance Com., 1940-41, and 1942-46; pres. 1948-50), Am. Law Inst., Casque and Gauntlet, Delta Kappa Epsilon. Republican. Unitarian. Clubs: Country (Brookline); Boston City (pres. 1931-34), Union Boat, Curtis, Nisi Prius. Home: 83 Mt. Vernon St. Address: 75 Federal St., Boston.

POWERS, Wilbur Louis, soil scientist; b. Tiskilwa, Ill., Mar. 5, 1887; s. John and Eliza (Patridge) P.; student U. of Ill., 1905-08; B.S., N.M. Agrl. Coll., 1908, M.S., 1909; Ph.D., U. of Calif., 1926; graduate school, U.S. Dept. Agriculture, 1930-31; m. Mabel Hayes, Aug. 30, 1909; 1 son, Dr. Myron J. Asst. prof. agronomy, Ore. State Coll., 1909-12, asso. prof., 1912-15, prof. of drainage and irrigation, 1915-18, prof. of soils, head of dept., soil scientist in charge Agrl. Expt. Sta., 1918-52, prof. emeritus since 1952; consultant U.S. Reclamation Bur., Texas Gulf S. Co., Ven. Ministry Pub. Works, 1943-45, Knappen Tippetts Abbett Engring. Co., N.Y., summers 1949, 50 and since 1951; coordinator U.S. Soil Conservation Service, 1945-52. Sec. Ore. Reclamation Congress, 1925-45, Ore. Drainage Assn., 1915-45; served as rep. Ore. Expt. Sta. to 1st and 2d International Congress Soil Science, 1927, 30. Fellow, American Society of Agriculture. Member A.A.A.S., Soil Sci. Soc. of Am., Am. Chem. Soc., Am. Soc. Chem. Engrs., Am. Soc. Agrl. Engrs., Irrigation and Drainage Research Assn., Sigma Xi, Phi Sigma, Gamma Sigma Delta. Author: Land Drainage, 1932; Sulphur in Agriculture (booklet), 1939; Irrigation Practice. Contbr. numerous tech. articles to sci. publs. Home: in care of Dr. M. Powers, 3216 Camino Colonados, Lafayette, Cal.

POWERS, William Edmonds, atty. gen. R.I.; b. Valley Falls, R.I., Dec. 18, 1907; s. William F. and Cecelia T. (Edmonds) P.; B.U., Perkins Inst.; 1932; D.Sc. (hon.), Bryant Coll., 1951; m. Esther J. Johnson, Sept. 2, 1932; children—Esther Mary, Barbara Ann, Michael Andrew. Admitted to Mass. bar, 1935, practiced in Bristol Co., Mass., since 1935, R.I. since 1946; judge Cumberland Probate Ct., 1936-49; atty. gen. State R.I., since 1949. Mem. R.I. Ho. of Reps., 1939-49, chmn. com. on rules and order, 1947-49, on judiciary, 1941-49; chmn. Legislative Exec. Joint Com. in Ins., 1946-49; mem. Commn. on Inter-State Govt. since 1946. Mem. R.I., Mass., U.S. Dist. Ct. and U.S. Supreme Ct. bars. Mem. R.I. Bar Assn., Assn. Atty. Gens. (exec. com.), Boston U. Law Rev., Phi Delta Phi. Elk, K.C. Home: 28 McGirr St., Valley Falls, R.I. Office: Providence County Court House, Providence.

POWERS, William T(homas), clergyman, educator, biologist; born Chicago, Feb. 28, 1911; s. William Patrick and Margaret (Touhy) P.; A.B., St. Mary's Sem., Perryville, Mo., 1933, A.M., 1933; B.S., De Paul U., 1940, M.S., 1941; Ph.D., Princeton, 1947. Entered Congregation of the Mission, 1930; ordained priest Roman Catholic Ch., 1938; instr. De Paul U., 1938, Princeton U., 1943-44; chmn. biology dept. De Paul U., since 1947, dean of the Univ. Coll., 1951-55, dean liberal arts, 1955—; mem. bd. trustees, 1948—, mem. U. Council, 1948—. Fellow A.A.A.S., N.Y. Acad. Sci., Am. Assn. Univ. Profs., Sigma Xi. Club: Princeton (Chgo.). Home: 2233 N. Kenmore Av., Chgo.

POWLEY, N(ed) R(ansom) ◎ V. 27.

POWLISON, Keith, business exec.; born Grand Forks, N.D., Sept. 3, 1897; s. George S. and Maude A. (Whitfield) P.; student Pomona Coll., 1918-20; A.B., Columbia, 1922; Ph.D., Johns Hopkins, 1928; m. Ruth Fraser, Aug. 29, 1928; children—Fraser. Asst. prof. econ. Birmingham (Ala.) S. Coll., 1923-25; research asso. Special Commn. on Economics, Claremont (Calif.) Coll., 1928-30; asst. mgr., dept. of research and service, Security-First Nat. Bank, Los Angeles, 1930-32; asst. treas. Armstrong Cork Co., Lancaster, Pa., 1932-38, treas., 1938-43, controller, 1943-53, v.p., sec., 1953—. Member National Indsl. Conference Bd. (council financial exec.); member Omicron Delta Kappa. Republican. Presbyterian. Clubs: Hamilton (Lancaster); Lancaster Country. Author: Profits of National Banks, 1931; Banking Ratios (co-author), 1930. Contbr. of articles to Harvard Business Review, Sales Management, The Controller; Controllership in Modern Management, 1949. Home: 1414 Ridge Road. Office: Armstrong Cork Co., Lancaster, Pa.

POWRIE, William George, r.r. engr.; b. Milw., Aug. 5, 1904; s. William R. and Kathleen (Graham) P.; m. Stella Frayer, Oct. 15, 1925 (dec. May 17, 1946); children—William Robert, Mary Jean. With C.M.,St.P.&P. R.R. since 1920, engring. dept. since 1923, div. engr., Austin, Minn., Savanna, Ill., 1931-32, asst. engr. water service, 1932-35, engr. water service, supt. track maintenance, 1935-41, engr. maintenance of way, 1941-50, asst. chief engr. system, 1950, chief engr. system, Chgo., since 1950. Mem. Am. Ry. Bridge and Building Assn., Am. Ry. Engring. Assn. Club: Maintenance of Way (Chgo.). Office: Union Station, Chgo.

POWYS, John Cowper (pō'is), author; b. Shirley, Derbyshire, Eng., Oct. 8, 1872; s. Charles Francis and Mary (Cowper) P.; M.A., Cambridge U., 1893; m. Margaret Alice Lyon, Apr. 9, 1898 (dec.); 1 son (dec.). Lectr. throughout Eng. as staff rep. Extension Socs. of Oxford, Cambridge and London U. Author: Complex Vision, 1920; (poems) Samphire, 1922; Ducdame, 1925; Philos. of Solitude, 1933; Autobiography, 1934; Glastonbury Romance, 1934; Weymouth Sands, 1934; Religion of a Skeptic, 1935; Maiden Castle, 1936; Wolf Solent, 1936; Morwyn; or, The Vengeance of God, 1937; Enjoyment of Literature, 1938; Jobber Skald, 1938; Meaning of Culture, 1940; Art of Happiness, 1940; Owen Glendower, 1941; Mortal Strife, 1942; The Art of Growing Old, 1944; Dostoievsky, 1946; Rabelais, 1948; Obstinate Cymric, 1948; Porius, A Romance of the Dark Ages, 1951; The Inmates, 1952; In Spite Of, A Philosophy for Everyone, 1953; Atlantis, 1954. Address: 1 Waterloo, Bethania Blaenau-F Festiniog Merionethshire, North Wales, Great Britain.

POYNTER, Henrietta, editor; b. N.Y.C., Apr. 25, 1901; d. Leon Andrew and Theresa (Serber) Malkiel; Litt. B., Columbia, 1922; m. Nelson P. Poynter, Aug. 8, 1942. Feature writer Musical Digest, Musical Am., 1922-25; dramatic, feature editor Vanity Fair, also Vogue, 1925-29, fgn. editor Vogue, 1929-30; writer, lit. agt., 1931-40; editor (with Nelson P. Poynter) Congl. Quarterly News Features, 1945—; asso. editor St. Petersburg Times, 1945—; v.p. WTSP, St. Petersburg. Civilian war service CIA, OWI, Coordinator of Information, 1941-44. Mem. Nat. Conf. Editorial Writers. Clubs: Women's Nat. Press (Washington); Yacht and Bath (St. Petersburg). Home: 12525 Sunshine Lane, Gulf Beaches, St. Petersburg, Fla. Office: 1156 19th St. N.W., Washington; also Times, St. Petersburg, Fla.

POYNTER, Juliet Jameson, educator; b. Shelbyville, Ky., Feb. 19, 1881; d. Rev. Wiley Taul and Clara (Martin) Poynter; grad. Science Hill Sch., Shelbyville, Ky., 1900; A.B., Wellesley Coll., 1905; unmarried. Teacher of mathematics, Science Hill Sch., 1905-07, asso. prin., 1905-37, prin., 1937-39. Mem. bd. of visitors Centre Coll., Danville, Ky., 1931-49, mem. bd. trustees since 1949; mem. bd. trustees Scarritt Coll. for Christian Workers since 1948; mem. Bd. Edn. Ky. Conf. of Meth. Ch., 1939-49; mem. Jurisdictional Council of Meth. Church, 1944-49, 1953—; chmn. bd. King's Daus. Hosp. (Shelbyville), 1941-43. Mem. Lincoln Found. of Lincoln Inst. Mem. Am. Assn. Univ. Women (director southeast central sect., 1916-17; v.p. Ky. div., 1938-40), Kentucky Assn. Deans of Women (v.p. 1938-40), N.E.A., Southern Regional Council (dir. Ky. division since 1948), National Association Prins. Schs. for Girls (v.p. South Sec. 1927-30, 1934-35), Nat. Assn. Deans of Women, Wellesley Coll. Alumnae Assn., Y.W.C.A. (mem. field com. 1907-19; mem. Ky. state com. 1921-32), Phi Sigma; mem. commn. on secondary schs. Southern Assn. Colls. and Secondary Schs., 1927-37, Ky. Assn. Colls. and Secondary Schs., 1937-40. Mem. Bd. Missions and Ch. Extension of the Methodist Ch.; mem. Woman's Div. Christian Service. Republican. Methodist. Clubs: Arts (Louisville, Ky.); Louisville Woman's. Home: 527 Washington St., Shelbyville, Ky.

POYNTER, Nelson, editor, pub.; b. Sullivan, Ind., Dec. 15, 1903; s. Paul and Alice (Wilkey) P.; A.B., Ind. Univ., 1924; A.M., Yale, 1927; m. Henrietta Malkiel, Aug. 8, 1942. Reporter Scripps-Howard newspapers, Washington, 1923, bus. mgr., 1931-35, editor (Columbus, O.), 1935-37; news editor Japan Times, Tokio, 1924-25; editor, co-owner St. Petersburg (Fla.) Times since 1938; owner radio sta. WTSP, St. Petersburg since 1939; a founder (with Mrs. Nelson Poynter) editor, pub. Congressional Quarterly Publs., Washington, D.C. since 1943. Mem. Phi Gamma Delta, Sigma Delta Chi. Clubs: Yale (New York); National Press, Metropolitan (Washington, D.C.); Yacht, Bath (St. Petersburg, Fla.). Author: Post War Jobs, 1945. Home: 12525 Sunshine Lane, Treasure Island, St. Petersburg, Fla. Offices: Times, St. Petersburg, Fla. and Congressional Quarterly, 1156 19th St. N.W., Washington.

PRAEGER, Emil Hugh (prā'gēr), civil engr., Rensselaer Polytech. Inst.; b. New York, N.Y., Aug. 2, 1892; s. Seaman and Rosalin (Stinson) P.; C.E., Rensselaer Polytech. Inst., 1915, hon. D.Eng., Manhattan College; m. Edna D. Quinn, Feb. 12, 1918; children—Mary Rose, (Mrs. M. C. White), Richard Quinn, Elizabeth Stinson (Mrs. James E. Branigan, Jr.). Engr. Fireproof Contractors Corp., 1916-17, Todd-Robertson-Todd, engrs., 1920; chief engr., Betram G. Goodhue Architect, 1921-28; asst. chief engr., Curtis Wright Airport Corp., 1929; private practice, consulting engr., since 1930; chief engr., Madigan-Hyland, 1934-46, became partner 1946; now partner of Praeger-Kavanagh; consulting engr., renovation of the Executive Mansion (White House); head dept. civil engring., Rensselaer Polytech. Inst., 1939-46; engring. cons. U.N. Hdqrs. Planning Office. Served as lieutenant senior grade, Corps C.E., U.S. Navy, World War I; captain, U.S. Naval Reserve, World War II, awarded Legion of Merit Medal. Cons. Hoover Committee (Public Works Task Force). Mem. Newcomen Soc. of Am., Am. Soc. C.E., Am. Inst. Consulting Engrs., Am. Soc. Landscape Architects (corr. mem.), Tau Beta Pi, Sigma Xi, Chi Epsilon, Theta Xi. Club: Engineers (N.Y.). Contbr. technical articles engring. publs. Home: 66 Rugby Rd., Brooklyn, N.Y.

PRAGER, William (prä'gēr), univ. prof.; b. Karlsruhe, Germany, May 23, 1903; s. Willy and Helen (Kimmel) P.; state certificate as civil engr., 1925; Dr. Engring. Sciences, Inst. of Technology, Darmstadt, 1926; m. Gertrude A. Heyer, Sept. 16, 1925; 1 son, Stephen. Instr. mechanics, Inst. of Technology, Darmstadt, 1927-29; acting dir. Inst. Applied Mechanics, U. of Göttingen, 1929-32; prof. mechanics, Tech. Inst., Karlsruhe, 1933; structural inspector German Airsport League, Berlin, 1929-33; scientific advisor Fieseler Aircraft Co., Kassel, Germany, 1933; prof. mechanics, U. of Istanbul, 1934-41; mng. editor Revue de la Faculté des Sciences de l'Université d'Istanbul, 1935-41; came to U.S., 1941; prof. applied mechanics, Brown U., since 1941, chmn. grad. division of applied mathematics, 1946-52, chmn. physical sciences council, 1953—. Fellow Am. Academy Arts & Sciences; mem. Am. Soc. C.E.; Am. Math. Soc., Am. Soc. Mech. Engrs., asso. fellow Inst. Aeronautical Sciences. Mng. editor. Quar. Applied Math., since 1947. Author: Dynamik der Stabwerke (with K. Hohenemser), 1933; Mécanique des solides isotropes, 1937; Tersimi Hendese, 1937; Mihanik (with F. Gürsan), 1941; Theory of Perfectly Plastic Solids (with P. G. Hodge, Jr.), 1951. Home: 67 Westonia Lane, Hoxsie, R.I.

PRAHL, Augustus John, educator; b. Lingenau, Germany, Oct. 18, 1901; s. Anton and Maria Barbara (Saalmann) P.; student U. Koenigsberg, Germany, 1923-25; M.A., Washington U., St. Louis, 1928; Ph.D., John Hopkins, 1933; m. Hermine Eleanor Rickl, Mar. 13, 1939. Came to U.S., 1925, naturalized, 1932. Instr. German, Ind. U., 1928-30, Johns Hopkins, 1933-36; asst. prof. U. Md., 1936-39, asso. prof., 1939-45, prof. fgn. langs. since 1945, resident dean grad. year abroad, Zurich, Switzerland, 1949-50, associate director of the overseas program, 1952-53, director, 1953-1954. In charge of the naval document sect. U.S.N., Bremen, Germany, 1947-48; mem. bd. ednl. advisors U.S. Army in Europe, 1952. Mem. Modern Lang. Assn. Am., Am. Assn. U. Profs., Goethe Soc. Md. and D.C., Delta Sigma Phi. Author: Gerstaecker und die Probleme seiner Zeit, 1938. The Forty-Eighters (with A.E. Zucker), 1950. Home: 4504 Guilford Rd., College Park, Md. Temporary Office: U. of Maryland, Care of T.I. and E. Section, Heidelberg Military Post, A.P.O. 403, Care of Postmaster, N.Y.C.

PRAIN, Ronald Lindsay, co. exec.; born Iquiqui, Chile, Sept. 3, 1907; s. Arthur L. and Amy (Wat-

son) P.; student Cheltenham (Eng.) Coll., 1921-26; m. Esther Brownrigg, Apr. 23, 1938; 2 sons, Graham Lindsay and Angus Lindsay. Joined Anglo Metal Co., Ltd., London, Eng., 1926, dir., 1936, chmn., 1946; now dir., officer numerous corps. handling metal, coal, copper, nickel, trust, investments, and power, also comptroller of quartz and tool and die companies all over the world. Mem. hygiene standing com., indsl. adv. com. Ross Inst. since 1943. Mem. Copper Development Assn. (chmn. council, management com.), Brit. Non-Ferrous Metal Research Assn. (council), Brit. Overseas Mining Assn. (council, past pres.), Brit. Bur. Non-Ferrous Metal Statistics (council), Am. Inst. Mining and Metall. Engrs., Inst. Metals, Royal African Society (v.p.). Clubs: Bulawayo (Rhodesia), Metropolitan (N.Y.C.); Brooks's (London, Eng.). Home: Waverley, St. George's Hill, Weybridge, Surrey, Eng.; also 339 The Ridgeway, Lusaka. Office: Selection Trust Bldg., Mason's Av., Coleman St., London, E.C. 2, Eng.; also Charter House, Box 851, Lusaka, N. Rhodesia; Hardwicke House, Jameson Av., Salisbury, So. Rhodesia. ☆2s

PRALL, Bert R. (prawl), business exec.; b. Cheyenne, Wyo., Mar. 6, 1895; s. Edward James and Naomi (Apperson) P.; m. Luella Powell, June 16, 1919; children—Bert Apperson. Buyer Montgomery Ward & Co., 1919-27, mgr. tire dept., 1927-39, mdse. mgr. (hard lines), 1939-42, v.p., gen. operating mgr. and dir., 1942-45; exec. v.p., dir. Dayton Rubber Mfg. Co., 1946-47; v.p., dir. Butler Bros., 1948-49, pres. and dir. since 1949; pres., dir. Scott-Burr Stores Corp. since 1948; dir., dep. chmn. Fed. Res. Bank of Chgo. Served with U.S.N.R.F., World War I. Mason. Chgo. Assn. of Commerce & Industry (v.p. & dir.). Clubs: Cpcago, Westmoreland Country (Wilmette, Ill.); Executives (Chgo.). Home: 558 Ridge Rd., Winnetka, Ill. Office: 426 W. Randolph St., Chgo. 6.

PRALL, Charles Edward (prawl), educator; b. West Concord, Minn., Mar. 1, 1891; s. Oscar and Nellie M. (Gibbons) P.; A.B., State U. of Ia., 1912, grad. fellow in edn., 1927-28, Ph.D., 1928; A.M., U. of Chicago, 1926; m. Clara Dayle Borden, June 16, 1915; 1 son, Charles Edward. Supt. schs., Essex, Ia., 1912-14, Rock Valley, 1914-17, Clarion, 1917-22, Charles City, 1922-27; research prof. in edn., U. of Ark., 1928-29, dean Coll. of Edn. and dir. summer sessions, 1929-34; dean Sch. of Edn., U. of Pittsburgh, 1934-39; field coordinator, Teacher Commn., Am. Council on Edn., 1939-44; dir. Commn. on Education of American College Hospital Administrs., and Am. Hosp. Assn., since 1945; edn. specialist, Am. Hosp. Assn., 1948-49; dean School of Edn. Woman's Coll. U. of N.C. since 1949. Mem. Phi Delta Kappa, Kappa Delta Pi, Delta Tau Delta. Co-author (with C. Leslie Cushman), Teacher Education in Service (Am. Council on Edn.). Author: State Programs for the Improvement of Teacher Education (Am. Council on Edn.); Problems of Hospital Administration; The College Curriculum in Hospital Administration. Home: 1404 Garland Dr., Greensboro, N.C.

PRANDELLI, Giacinto, singer; b. Lumezzane, Brescia, Feb. 8, 1916; s. Giovanni Battista and Gambari Maria; student Licenza Liceale Classica; m. Annamaria Ponticelli, Sept. 19, 1946; children—Maria-Cristina, Gianpaolo, Mauro. Deput La Boheme, Bologna, Italy, 1943; with Teatro Opera, Rome, 1943, La Scala, Milan, 1944; appearances leading opera houses, Italy, also Eng., Spain, Portugal, Belgium, Switzerland, Egypt, Brazil; debut, Traviata, Metropolitan Opera, N.Y.C., 1951, mem., 1951-53, 54—. Home: Via Vittor Pisani 12/A, Milano, Italy. Office: De Pace Associates, 1270 Sixth Av., N.Y.C. 20.

PRANGE, Charles H. (prang), research exec.; b. N.Y.C. Feb. 25, 1892; s. Herman and Sophie (Koster) P.; M.E., Stevens Inst. Tech., 1914; m. Constance Erdle, Nov. 27, 1919; children—Paula (Mrs. Walter Klingensmith), Carol (Mrs. Philip Drake). Products designer Weber Electric Co., 1914-15; engr. designer, 1920-26; test engr. Gen. Electric Co., 1915; engr. U.S. Steel Corp., 1916-19; partner dentral research Erdle & Prange, 1926-28; v.p. Austenal Labs., Inc., dental, surg. and precision casting research, 1928-47, pres. since 1947. Recipient Modern Pioneers award for development of Vitallium, Nat. Assn. Mfrs., 1940. Mem. Am. Soc. Metals, Am. Ordnance Assn., A.S.M.E. (life), Friends of the Land, Fed. Union (dir.). Club: Chemists. Home: 10 Park Av., N.Y.C. Office: 224 E. 39th St., N.Y.C. 16.

PRANKARD, Harry Irving, II, investment exec.; b. Troy, N.Y., Sept. 11, 1902; s. George and Minnie Mae (Archer) P.; student pub. schs.; m. Dorothy Jean Smith, June 25, 1927. Pub. accountant, 1920-33; partner Prankard & Zimmermann, C.P.A.'s, 1933-46; mng. partner, Lord, Abbett & Co., N.Y.C., since 1946; pres., dir. Affiliated Fund, Inc., Am. Bus. Shares, Inc. C.P.A., N.Y., Mass. Mem. N.Y. State Soc. C.P.A.'s, Am. Inst. Accountants. Republican. Episcopalian. Clubs: Siwanoy Country (Bronxville); Lawyers (N.Y.C.) Home: 86 Boulder Trail, Bronxville, N.Y. Office: 63 Wall St., N.Y.C. 5.

PRASAD, P(anday) S(undara) Narayan (prasaäd), exec. dir. Internat. Monetary Fund, economist; b. Yellamanchli, India, Sept. 24, 1910; s. Sree and Sundara (Panday) P.; B.A., Andhra U., India, 1932; M.A., Benares U., India, 1934; m. Ramratan Tewari, May 30, 1930. Lectr. Andhra U., 1934-36; prof. econs. Hislop Coll., Nagpur, 1937-40, Maharajah's Coll., Jaipur, 1940-45; successively dir. monetary research, dir. balance of payments, econ. advisor Reserve Bank, Bombay, India, 1945-53; exec. dir. International Monetary Fund, Washington, 1953—. Del. of Govt. of India to various Brit. Commonwealth Econ. Confs. of Colombo plan. Home: 5325 16th St. N.W. Office: 1818 H St., Washington.

PRASAD, Rajendra, President of India; born Zeeradai, Dist. of Saran, State of Bihar, India, Dec. 3, 1884; ed. in law, Presidency Coll., Calcutta; holds degrees: M.A. and M.L.; received degrees of LL.D. and Litt.D. (honoris causa) from several Indian univs.; m. Rajbansi Devi. Prof. Univ. Law Coll., Calcutta; mem. Calcutta High Ct. bar, 1911-16, Patna High Ct. bar 1916-20; joined Manhatma Gandhi in Champaran; gen. sec. Indian Nat. Congress, mem. Congress Working Com., pres. 1934, 39, 47-48; imprisoned several times for participating in civil disobedience movement, last time 1942-45; food minister Govt. of India, 1946-47; chmn. Constituent Assembly of India, 1946—, left govt. 1948, pres. Republic of India 1950—. Co-founder Patna English daily, Searchlight, Hindi Weekly. Author: India Divided, Atma Katha, Mahatma Ghandi in Champaran. Address: Rashtrapati Bhavan, New Delhi, India.

PRATHER, Charles Lee, economist, author; born Ashmore, Ill., Aug. 14, 1899; s. William Edward and Elizabeth (Galbreath) P.; Ed.B., Eastern Ill. State Coll., 1922, Pd.D., 1949; A.M., U. Ill., 1923, Ph.D., 1927; student Mil. Govt. Sch., Feb.-May, 1943, British Civil Affairs Staff Centre, July-Aug. 1943, Royal Inst. Internat. Affairs, Nov.-Dec., 1944; m. Katherine Friedrichs, Nov. 30, 1928; children—Katherine Lee, Charles Marshall, John George. Instr., U. of Ill., 1924-27; asst. prof. economics, U. of Pittsburgh, 1927-29; asst. prof. economics Syracuse U., 1929-30, asso. prof., 1930-38, prof., 1938-43; prof. finance, U. of Tex., 1946—; prof. U. of Wash., summer 1946. Served with Co. G, 130 Inf., 33d Div., 1917-19, World War I; with U.S. Army, 1943-45, World War II, Gen. Staff Corps (specialist in economics and finance) with G-5 Sect., Hdqrs. European Theatre Operations, First U.S. Army Group, Twelfth Army Group, 15th Army, col. Officers Res. Corps. Decorated Bronze Star Medal (U.S.), Grand Ducal National Ordre de la Couronne de Chene, Grade de Chevalier, Croix de Guerre (Luxembourg). Mem. Am. Finance Assn. (pres. 1941-42), Am. Econ. Assn., Beta Gamma Sigma, Phi Kappa Phi, Alpha Kappa Psi, Chi Eta Sigma, Phi Kappa Epsilon. Presbyterian. Author: Money and Banking, 3d edit. 1946; Gold Policy of the Federal Reserve System, 1927. Home: 2200 Parkway, Austin 3, Tex.

PRATHER, Perry Franklin (prā'ther), physician; b. Clear Springs, Md., Nov. 4, 1894; s. George Thomas and Mollie (Bain) P.; A.B., Dickinson Coll., Carlisle, Pa., 1916, A.M., 1925; M.D., U. of Pennsylvania, 1924; m. Jessie Williams, Sept. 5, 1923; children—Elizabeth Ann, Frances Jean, Charles Williams. Engaged in general practice of medicine, 1925-47; spl. cons. to U.S.P.H.S. since 1947; director Washington County Venereal Disease Clinic since 1943; visiting consultant Venereal Disease clinics of Western Maryland; acting dep. state health officer, Washington County; dep. state health officer, Hagerstown, since 1947; dep. dir. Md. State Department Health since 1952; lectr., sch. hygiene and pub. health Johns Hopkins. Instr. of medicine, Washington Co. Hospital Sch. of Nursing, also librarian; ed. Current Medical Digest, 1935-48. Served as pvt. 1st class, U.S. Army, 1917-19; major, Med. Corps, Maryland State Guard, since 1942. Recipient Silver Beaver Award from Boy Scouts of America. Diplomate American Bd. of Preventive Medicine and Pub. Health. Fellow American Public Health Association, American Coll. Physicians; mem. Med. and Chirurgical Faculty of Md., Washington County Med. Soc. (past pres.), Baltimore City Med. Soc., Am. Legion, Beta Theta Pi. Club: Johns Hopkins. Co-author: Studies on Pneumococcus. Home: 5203 Falls Rd. Office: 2411 N. Charles St., Balt.

PRATHER, Richard Givens, army officer; b. Louisville, Aug. 6, 1901; s. Hugh Edward and Sue Elizabeth (Murphey) P.; B.S., U.S. Mil. Acad., 1924; co. officers course The Inf. Sch., 1928, tank course, 1933, Motor Transport Sch., 1935, Command and Gen. Staff Coll., 1939; m. Elizabeth Lucille Gowen, Dec. 23, 1927; children—James Gowen, Marjorie Elizabeth, Elizabeth Lucille, Nancy Lavinia. Commd. 2d lt., inf. U.S. Army, 1924, advanced through grades to brig. gen., 1950; co. officer 29th Inf., Ft. Benning, Ga., 1924-27; co. officer and bn. adj., 45th Inf. (PS), Ft. Wm. McKinley, P.I., 1928-30; a.d.c. to comdg. gen., Ft. Hoyle, Md., 1931-32; asst. div. Q.M., 2d Inf. Div., Fort Sam Houston, Tex., 1933-34; div. transportation officer Hawaiian div., Schofield Bks., T.H., 1935-37; co. comdr., 24th Inf., Ft. Benning, Ga., 1938; instr. tactics, U.S. Mil. Acad., West Point, N.Y., 1939-42, asst. comdt. of cadets 1943; asst. comdt. Armored Sch., Ft. Knox, Ky., 1943-44, chief of staff, 100th Inf. Div. during combat operations in France and Germany, 1944-45; comdg. officer 397th Inf. Regt., 1945, 9th Labor Supervision Area, 1946; chief of mil. labor service European Command, 1947; asst. chief of staff, G-1, Army Field Forces, Ft. Monroe, Va., 1948-50; chief of staff Alaskan Command, Elmendorf A.F.B., 1950-53; asst. div. comdr., Ft. Lewis, Wash., 1953-54; chief of Staff, Sixth Army, Presidio, San Francisco, 1954—. Legion of Merit, Bronze Star Medal, C.B. with oak leaf cluster, French Cross of War with palm. Asso. mem. com. on human resources Research and Development Bd., 1948-50. Home: 306 E. Moulton St., Hickman, Ky.

PRATOR, Ralph, coll. pres.; b. LaVeta, Colo., Nov. 16, 1907; s. Charles and Isabella (Duncan) P.; A.B., U. Colo., 1929, A.M., 1933; Ed.D., U. Calif., 1947; m. Lois Skinner, June 17, 1937; children—Bruce, Lewis, Roxanna. Prin. and coach, Flagler, Colo., 1929-30, MacAlister, N.M., 1931-33; athletic coach and teacher, Huerfano County High Sch., Walsenburg, Colo., 1933-34; athletic coach and teacher, Del Norte, Colo., 1934-36; dean of men and athletic dir., Mesa Coll., Grand Junction, Colo., 1936-39; dir. alumni relations, U. Colo., Boulder, 1940-42, dir. admissions and records, 1942-50; pres. Bakersfield (Calif.) Coll., 1950—; vis. lecturer, summers 1952, 53, 54. Served as lt. comdr., U.S.N.R., 1942-46. Comdr. USNR. Mem. Phi Delta Kappa, Sigma Phi Epsilon. Conglist. Club: Rotary (Bakersfield), Stockdale, Golf & Country, Commonwealth. Home: 237 Oakdale Dr., Bakersfield, Cal.

PRATT, Albert, govt. ofcl.; b. Newton, Mass., May 23, 1911; s. Frederick Sanford and Ella Winifred (Nickerson) P.; grad. Country Day Sch., Newton, Mass., 1929; A.B., Harvard, 1933, LL.B., 1936; m. Alice Mathea Lee, May 24, 1940; children—Alice Mathea Lee, Cornelia Sanford, Nina Lee, Frederick Halfdan, Kate Nickerson. Admitted to Mass. bar, 1936; with Goodwin, Procter & Hoar, Boston, 1936-40; investment banker Paine, Webber, Jackson & Curtis, Boston, 1946—, gen. partner, 1950-54, limited partner, 1954—; asst. sec. Navy for personnel and reserve forces, 1954—. Served as comdr. USNR, 1940-45. Mem. Investment Bankers Assn. (past chmn. N.E. Group). Clubs: Union (Boston); Country (Brookline, Mass.); Cruising of America. Home: 21 Essex Rd., Chestnut Hill, Newton, Mass. Office: The Pentagon, Washington.

PRATT, Auguste G., chmn. bd. Babcock & Wilcox Co.; b. Brooklyn, Mar. 31, 1881; s. Nat. W. and Carrie V. (Deudney) P.; M.E., Stevens Institute Technology, Hoboken, N.J., 1903, D.E. (honorary), 1953; married Ruth Nesmith, Jan. 5, 1905; children—Mrs. E. P. Meier, Mrs. D. N. Fisher, Mrs. J. P. Naramore, Mrs. J. W. Todd. With Babcock & Wilcox Co., mfrs. water tube steam boilers, etc., since 1903, president, 1924-48, chairman board since 1948; trustee of Central Hanover Bank; director Fidelity Phenix Fire Ins. Co., Fidelity & Casualty Co., Worthington Pump & Machinery Co., Am. Eagle Fire Ins. Co. Mem. Nat. Industrial Conf. Bd. Trustee Stevens Inst. Tech. Mem. Am. Soc. M.E., Chi Psi. Clubs: University (New York) Knickerbocker Country (Englewood, N.J.). Home: 345 Walnut St., Englewood, N.J. Office: 161 E. 42d St., N.Y.C. 17.

PRATT, Carroll Cornelius, psychologist, musicologist; b. North Brookfield, Mass., Apr. 27, 1894; s. Dana Joseph and Sara (Nutting) P.; A.B., Clark Coll., 1915, A.M., 1916, Ph.D., 1921, Sc.D. (hon.) 1948; grad. study, Cambridge U., England, 1919, University of Berlin, Germany, 1931; m. Marjory Bates, June 14, 1923; children—Dana Joseph, Anita Caroline. Instructor experimental psychology, Clark University, 1922; instructor, assistant professor psychology, Harvard U., 1923-37, acting organist and choirmaster, 1925; prof. psychology, Rutgers Univ., 1937-45, head dept. psychology, 1937-45; lecturer psychology, Princeton University, 1939-42; dir. Army personnel psychology, Harvard U., 1943. Radio broadcasts on psychology from Station WMCA, New York City, 1944-45. Acting head, dept. philosophy, psychology, sociology, Univ. Ankara, Turkey, 1945-47; chmn. dept. psychology, Princeton, 1947-53, professor since 1953. Served as wireless operator, Signal Corps, U.S. Army, 1917-19; with A.E.F. Awarded Guggenheim fellowship to U. of Berlin, 1931. Mem. American Academy of Arts and Sciences, Emergency Com. in Psychology of Nat. Research Council, Soc. Exptl. Psychologists, American Soc. Aesthetics (pres. 1950-52), Com. on Musicology of Am. Council Learned Socs., Am. Psychol. Assn., Am. Musicol. Soc., Sigma Xi, Phi Beta Kappa (hon.). Author: The Meaning of Music, 1932; The Logic of Modern Psychology, 1939; Psychology: the Third Dimension of War, 1942. Editor: Military Psychology, 1942, Psychol. Review 1948-54. Contbr. articles to scientific and tech. jours. Home: 114 Broadmead, Princeton, N.J.

PRATT, Charles, chmn. Pratt Inst.; b. Brooklyn, N.Y., Oct. 13, 1892; s. Frederic Bayley and Caroline Ames (Ladd) P.; grad. Westminster Sch., Simsbury, Conn., 1912; A.B., Yale, 1916; m. Catharine Mumford, Jan. 20, 1917; children—Caroline, Anne Mumford, Charles. Asst. to sec., Pratt Inst., Brooklyn, 1919-23, sec. bd. of trustees, 1923-37, became exec. director, 1937, now president and trustee; partner Charles Pratt & Company, private bankers; trustee Bklyn. Savs. Bank. Trustee N.Y. Pub. Library. With War Trade Intelligence Bur., Wash., D.C., 1917-19. Trustee Brooklyn Inst. Arts and Sciences. Mem. Delta Kappa Epsilon. Republican. Presbyterian. Clubs: Racquet and Tennis, Brook, Century Association (N.Y. City); Piping Rock (Locust Valley, N.Y.). Home: Glen Cove, N.Y.

PRATT, Charles Stebbings, lawyer; b. Oak Park, Ill., Sept. 27, 1901; s. Charles Alpheus and Julia (Stebbings) P.; A.B., U. Mich., 1923; J.D., U. Chicago, 1927; m. Grace Goodman, Feb. 20, 1932; 1 dau., Carolyn Starbuck. Admitted to Ill. bar, 1927; mem. Essington, McKibbin, Beebe & Pratt; sec., dir. George W. Brady & Co.; dir. Goodman Mfg. Company, Arens Controls, Incorporated. Trustee Fellowship House; secretary and trustee to Chicago Galleries Assn. Mem. Am., Ill. and Chicago bar assns., Phi Gamma Delta, Phi Delta Phi. Republican. Conglist. Clubs: Chicago Law, Union League. Home: 265 Woodland Av., Winnetka, Ill. Office: 231 LaSalle St., Chicago 4.

PRATT, Eugene Elliot, govt. ofcl.; b. Salt Lake City, May 21, 1892; s. Arthur Eugene and Josephine (Crim) P.; student U. of Utah, 1911-12; LL.B., Leland Stanford Jr. U., 1916; m. Eva Lee Place, Apr. 14, 1918; children—Elliot Lee, Geneva, Betty-Jane.

Admitted Utah bar, 1916, practiced 1916-17 and 1920-29; judge, 2d Judicial Dist. Court, 1929-39, justice Supreme Court, State of Utah, 1939-49, chief justice, 1949-50 (2 yrs.); mem. Armed Services Board of Contract Appeals, Defense Dept., Washington, since 1951. Lecturer on law, U. of Utah. Served as lt., inf., U.S. Army, 1917-20; capt., maj., lt. col., Judge Adv. Gens. Dept., U.S. Army Res., since 1925; in active service 1942-46; cited for meritorious service as mem. War Dept. bd. of contract appeals, Office of Under Sec. of War, Washington, D.C.; promoted lt. colonel, A.U.S., 1942, retired, 1952. Democrat. Mem. Am. Bar Assn., Utah Bar Assn., Calif. Bar Assn. (inactive), Phi Delta Phi. Office: Pentagon, Washington.

PRATT, Fletcher, author; b. Buffalo, N.Y., Apr. 25, 1897; s. Robert Murray and Alice (Horton) P.; student Hobart Coll., 1915-16, U. of Paris (France), 1931-33; m. Inga Stephens. Librarian, 1916-20; newspaper reporter, 1920-23; free lance magazine writer and author since 1923. Served with War Library Service during World War I. Republican. Christian Scientist. Clubs: Authors (pres. 1941), Trap Door Spiders (New York City). Author or co-author numerous books since 1934; latest publs.: The Empire and the Glory, 1949; Eleven Generals, 1949; The Third King, 1950; Castle of Iron (with L. S. deCamp), 1950; War for the World, 1950; Preble's Boys, 1950; Double in Space, 1951; Double Jeopardy, 1952; E.M. Stanton, 1953; Undying Fire, 1953; The Blue Star, 1953. Home: 110 Portland Rd., Highlands, N.J. ☆

PRATT, Frederick Haven, physiologist; b. Worcester, Mass., July 19, 1873; s. Frederick Sumner and Sarah M. (Hilliard) P.; student Fish and Dalzell Prep. schools, 1887-92; A.B., Harvard, 1896, A.M., 1898, M.D., 1906; student U. of Göttingen, 1899; m. Margery Wilerd Davis, June 12, 1912; children—Frederick Sumner, Margery Willard (Mrs. James C. Koren), Roger Conant, Elisabeth Haven (Mrs. Richard E. Shoemaker), Stephen Davis. Instr. physiology, Wellesley Coll., 1909-12; prof. of physiology, Univ. of Buffalo, 1912-19; hon. fellow in biology, Clark U., 1919-20; teaching fellow in physiolgy, Harvard, 1920-21; prof. of physiology, Boston U., 1921-42, emeritus prof. since 1942. Hon. mem. Mass. Med. Soc. Fellow Am. Acad. Arts and Sciences (librarian 1941-48); mem. Am. Physiol. Soc., Soc. Exptl. Biology and Medicine, Am. Antiquarian Soc., Marine Biol. Lab., Woods Hole, Bermuda Biol. Sta. Author technical papers on muscle and heart physiology; biographical studies. Home: 105 Hundreds Rd., Wellesley Hills, Mass.

PRATT, George Collins, lawyer; b. Flandreau, S.D., Nov. 20, 1882; s. Collins and Sarah (Daley) P.; student U. of S.D., 1900-03; LL.B., Chicago Kent Coll. Law, 1905; married Alice Chambers, 1916 (died 1945); m. 2d, Marcella Morin, 1946. Admitted to Ill. bar, 1905, N.Y. bar, 1909, Calif. bar, 1931; began practice at Chicago; sec. Western Electric Co., 1908-25, gen. atty., 1919-27, v.p. and gen. counsel, 1927-30; dir. and gen. counsel Graybar Electric Co., 1925-28, Elec. Research Products, Inc., 1926-30, (v.p., 1930-39), Los Angeles counsel, Western Electric Company, Westrex Corp., and Sound Services, Inc. Mem. Squadron A Cav., N.G.N.Y., 1913-16, serving on Mexican Border, 1916; served as capt. Signal Corps, U.S. Army, 1917-19, with 319th Field Signal Batt., A.E.F., later radio officer 1st Army. Mem. Am. and Los Angeles bar assns., Assn. Bar City New York, State Bar of Calif., S.R. Republican. Episcopalian. Clubs: Jonathan, Author's. Address: 3715 Alomar Drive, Sherman Oaks, Calif.

PRATT, George Kenneth, psychiatrist; b. Detroit, Mich., Dec. 17, 1891; s. George Oscar (M.D.) and Alice Elizabeth (Beedzler) P.; M.D., Detroit Coll. Medicine and Surgery, 1915; grad. study, State Psychopathic Hosp., U. of Mich., 1917; m. Neva Emma MacArthur, Dec. 30, 1916; children—Shirley Jane (Mrs. Carleton W. Clark), Rodney George, Douglas MacArthur. Asst. physician Oak Grove Hosp., Flint, Mich., 1915-20; capt. U.S. Army Medical Corps, Neuro-Psychiatric Div., 1917-19; in private practice and asst. health officer, Flint, 1920-21; med. dir. Mass. Soc. for Mental Hygiene, 1921-25; also in out-patient dept. Boston Psychopathic Hosp., 1921-25; lecturer in mental hygiene, Smith Coll., 1923-25; asst. med. dir. Nat. Com. for Mental Hygiene, New York, 1925-33; med. dir. Mental Hygiene Com. N.Y., State Charities Aid Assn., 1930-35, and Conn. Society for Mental Hygiene, 1936-42; consultant mental hygiene, U. of Vt., 1925-29; grad. study psychoanalytic therapy, Europe, 1926; mem. faculty New Sch. for Social Research, N.Y. City, 1930-33, and Brooklyn Inst. Arts and Sciences; consultant in psychiatry, St. Christopher's School, Dobbs Ferry, N.Y., 1932-36 and since 1942; assistant clinical professor of psychiatry and mental hygiene, School of Medicine, Yale, 1936-43; psychiatric director Stamford Child Guidance Service, also Bridgeport Mental Hygiene Clinic, 1936-1947; instr. Mental Hygiene, New Haven State Teachers Coll., 1939-42. Nat. chmn. mental hygiene, Congress of Parents and Teachers, 1926-34; chmn. tech. advisory com. Emergency Work Bur., N.Y. City, 1933. Consultant in psychiatry Med. Adv. Bd. No. 5, Fairfield County, Selective Service System; psychiatric examiner, Induction Center, New Haven, 1943-46; associate neuro-psychiatrist, Bridgeport Hospital; medical director Hall-Brooke Sanitarium, 1948-54. Diplomate Am. Board of Psychiatry & Neurology. Fellow Am. Psychiatric Assn., Am. Orthopsychiatric Assn., Royal Medico-Psychol. Assn. Great Britain. Connecticut State and Fairfield County med. socs. Nu Sigma Nu. Author: Your Mind and You, 1924; Why Men Fail (with others), 1928; Our Neurotic Age (with others), 1932; Morale; the Mental Hygiene of Unemployment, 1933; Three Family Narratives, 1935; Soldier to Civilian, 1944. Contbr. tech. articles. Home: Roseville Rd., Westport, Conn. Office: 881 Lafayette St., Bridgeport 4, Conn.

PRATT, Haraden ◎ V. 28.

PRATT, Harry Edward, historian; b. Cambridge, Ill., Dec. 16, 1901; s. Edward and Katie (Hall) P.; B.S., U. of Ill., 1923, M.S., 1927, Ph.D., 1930; m. Yordie Lind, July 3, 1927 (died Sept. 3, 1949); 1 dau., Patty Ellen (Mrs. Devere R. Boyd); m. 2d Marion D. Bonzi, Oct. 1, 1950. Teacher high sch., Athens, O., 1923-24; dir. student enterprises Moraine Park Sch., Dayton, 1924-26; sr. master Valley Ranch Sch., Cody, Wyo., 1926-28; dean Blackburn Coll., Carlinville, Ill., 1930-34; prof. history Ill. Wesleyan U., 1934-36; exec. sec. Abraham Lincoln Assn., Springfield, 1936-43; prof. history Ball State Teachers Coll., Muncie, Ind., 1943-44; with Sears, Roebuck & Co., Beloit, Wis., 1944-45, Muskegon, Mich., 1946-50; state historian Ill. State Hist. Library since 1950. Mem. Miss. Valley, Am. Hist. associations, Ill. State Historical Society (secretary-treasurer, 1950—; editor of Journal), Am. Assn. State & Local History, Ill. Library Assn., Manuscript Soc. Methodist. Author: The Personal Finances of Abraham Lincoln, 1943; Lincoln, 1809-1839, 1939; Lincoln, 1840-1846, 1941; Concerning Mr. Lincoln, 1944. Author articles on Lincoln & history of Ill. in hist. publs. Address: Ill. State Hist. Library, Centennial Bldg. Home: 1821 S. 7th St., Springfield, Ill.

PRATT, Henry Nickerson, physician; b. Seattle, May 9, 1902; s. Frederick Sanford and Ella Winifred (Nickerson) P.; student Country Day Sch., Newton, Mass., 1915-20; A.B., Harvard, 1924, M.D., 1930; student U. of Chicago, summer 1926; m. Charlotte Reynolds, July 24, 1929; children—Linda, Anthony. Circulation mgr. Independent mag., 1924-26; house officer Children's Hosp., Boston, 1930-33, Bradford fellowship, 1933-35, instr. pediatrics, Harvard Med. Sch. and pvt. practice pediatrics and allergy, Boston, 1936-41; adminstr. Meml. Hosp. Center for Cancer and Allied Diseases, N.Y. City, 1946-48; dir. N.Y. Hosp., since 1948; pres. Hosp. Bur. Standards and Supplies, 1948-52, v.p., 1952. Trustee Nightingale Bamford School, N.Y.C., 1951-53. Col. U.S. Army, E.T.O., 1941-45; comdg. officer 3rd Gen. Dispensary, Cheltenham, Eng., 48th General Hosp., Paris, 16th General Hosp., Liege, Belgium. Decorated Bronze Star Medal, Medaille de Reconnaisance. Trustee Collegiate School, N.Y.C. 1950-52. President Greater N.Y. Hosp. Assn. 1952-53; bd. dir., Spence-Chapin Adoption Service, 1953—. Fellow Royal Society Medicine, Am. Acad. Pediatrics; mem. Am. Clin. and Climatol. Assn., Am. Pub. Health Assn., Am. Soc. Study Allergy, Assn. for Study of Asthma and Allied Conditions, N.E. Pediatric Soc., Med. Soc. State of N.Y., A.M.A. Republican. Clubs: University, Lake Waramaug Country. Contbr. to profl. jours. Office: 525 E. 68 St., N.Y. City 21.

PRATT, Jean Paul, ◎ V. 27.

PRATT, John Lockwood, naval officer; born Milford, Del., May 6, 1899; s. John Lynn and Lucille Scott (Litzenberg) P.; B.S., U.S. Naval Acad., 1922; married Mary Osmond Grier, October 6, 1923; children—Mary Lynn (Mrs. J. W. Lukens), John Lockwood. Commissioned ensign, U.S. Navy, 1922, and advanced through grades to capt., 1943; destroyer force, Atlantic Fleet, 1922-24; naval aviator since 1924; comd. U.S.S. Childs (aircraft tender), Manila Bay and East Indies, 1940-42; exec. and comdg. officer aircraft carriers, 1943-45; comdg. officer Naval Air Station, Ft. Lauderdale, Fla., 1943; commanding officer U.S.S. Philippine Sea (aircraft carrier), 1948-49; comdr. carrier div. 14, Atlantic Fleet, 1950-52; Navy Dept., 1952-53; retired with the rank of rear admiral, 1953. Awarded Legion of Merit with 2 gold stars, Bronze Star medal with 2 gold stars, combat citation. Espiscopalian. Mason. Club: Army Navy (Washington); N.Y. Yacht. Home 2139 Wyoming Av. N.W., Washington 8.

PRATT, John Lowell, book publisher; b. Montclair, N.J., Feb. 22, 1906; s. John Barnes and Mabel Clara (Dodge) P.; A.B., Dartmouth Coll., 1929; m. Katharine Warren Jennison, Aug. 15, 1931; children—John Clark, Nancy Jennison, Anthony Barnes; m. 2d, Elizabeth Richmond Parker, Nov. 27, 1952. Salesman advancing to pres., A. S. Barnes & Co., publishers, N.Y. City, 1929—; director Summerville Mfg. Co., Ga.; v.p., director Arlington Cemetery Co., N.J. Lt. comdr., USNR. Rep. Christian. Clubs: Amateur Ski Club of N.Y., Coffee House, Overseas Press (N.Y.). Home: 46 Willow St., Southport, Conn. Office: 232 Madison Av., N.Y.C. 16.

PRATT, Mrs. John Teele, see Ruth Sears Baker Pratt.

PRATT, Joseph Hersey, M.D.; b. Middleboro, Mass., Dec. 5, 1872; s. Martin Van Buren and Rebecca Adams (Dyer) P.; Ph.B., Yale, 1894; M.D., Johns Hopkins, 1898; A.M., Harvard, 1901; med. research work, univs. of Tübingen, 1902, Heidelberg, 1908; Sc.D., Colby Coll., 1941; Sc.D., Tufts, 1944; m. Rosamond M. Thomson, Oct. 23, 1909 (dec.); children—Sylvia Mayo (Mrs. John M. Kemper), Thomas Dennie, Rosamond (Mrs. Robert Walcott, Jr.), Joan (Mrs. Gordon Cuyler). Asst. resident pathologist, 1898-99, then resident pathologist, 1890-1900, asst. vis. pathologist, 1900-02, Boston City Hospital; assistant pathologist, Children's, and Carney hosps., and pathologist to Floating Hosp., 1900-02; instr. pathology, 1900-02, asst. in medicine, 1902-09, instr. med., 1909-17, Harvard Med. Sch.; prof. clin. med., Tufts Med. School, 1929-47, prof. emeritus since 1947; fellow Rockefeller Institute, 1903-05; visiting physician to out-patient department, Massachusetts General Hospital, 1903-13, assistant visiting physician, 1913-17; physician in chief of Boston Dispensary, 1927-31, New England Medical Center, 1931-49, Joseph H. Pratt Diagnostic Hospital, Boston; cons. physician Brockton Hosp., Sharon (Conn.) Hospital, Eastern Maine General Hospital (Bangor), Woonsocket Hospital (R.I.), Cape Cod Hosp. Fellow A.M.A.; mem. American Group Therapy Assn. (hon.), Assn. of Am. Physicians, Mass. Med. Soc., Am. Climatol. Clin. Assn. (pres. 1927-28), Soc. Exptl. Biology and Medicine, Soc. Advancement of Clinical Research (pres. 1910-11), Am. Physiol. Soc., Am. Pharm. Assn., Am. Soc. for Exptl. Pathology, Am. Assn. of Pathologists and Bacteriologists, Am. Acad. Arts and Sciences, Am. Coll. Physicians, Nat. Tuberculosis Association (director 1926-28), Soc. of Mayflower Descendants; S.R., Biological Soc. of Rio de Janeiro (hon.), Nu Sigma Nu, Alpha Omega Alpha (Tufts chpt.). Mem. Alumni Council, Johns Hopkins U., 1908-16; advisory council, Phipps Inst., University of Pennsylvania; vice-pres. Bingham Associates Fund for Advancement of Rural Medicine. Republican. Episcopalian. Clubs: Harvard, Yale, Boston, Interurban. Author: (with Col. George E. Bushnell) The Physical Diagnosis of Diseases of the Chest, 1925. "A Year with Osler," 1949. Commd. maj., Med. R.C., Sept. 20, 1917; chief med. service Base Hosp., and pres. tuberculosis board, Camp Devens Mass., 1917. Home: 54 Abbot St., Andover, Mass. Office: N.E. Center Hosp., Harrison Av. at Bennet St., Boston.

PRATT, Julius William ◎ V. 28.

PRATT, Merrill Edward, mfr.; b. Prattville, Ala., Oct. 15, 1889; s. Daniel and Ellen (Sims) P.; B.S., U. of Ala., 1910; S.B., Mass. Inst. Tech., 1916; m. Florence Marks, Sept. 4, 1912; children—Ellen (Mrs. Earl McGowin), Daniel. Entire bus. career with Continental Gin Co., Birmingham, since 1916, v.p., 1934-38, pres., dir. since Dec. 1938. Served as 2d lt., C.A., World War I. Mem. Am. Ordnance Association, Birmingham Alumni Association of Massachusetts Institute Technology. Clubs: Country (past president), Mountain Brook, Rotary (pres., 1950-51) (Birmingham). Home: 4166 Cliff Rd., Birmingham 5. Office: 4500 Fifth Av., South, Birmingham, Ala.

PRATT, Richardson, business exec.; born Glen Cove, N.Y., June 16, 1894; s. Charles M. and Mary Seymour (Morris) P.; B.A., Amherst Coll., 1915, m. Laura Parsons, Nov. 9, 1917; children—Mary (Mrs. C. M. Barringer), Richardson. Began with Standard Oil Co., N.J., 1919-45; dir. U.S. Trust Co. since 1951; partner Charles Pratt & Co. since 1925. Trustee and chmn. bd. Pratt Inst.; trustee and sec., Am. Acad. in Rome; trustee St. Luke's Hosp., N.Y.C., Amherst Coll., Y.W.C.A. of N.Y. Home: Glen Cove, N.Y. Office: 26 Broadway, N.Y.C.

PRATT, Ruth Sears Baker (Mrs. John T. Pratt), ex-congresswoman; b. Ware, Mass., Aug. 24, 1877; d. Edwin Howard and Carrie Virginia (Richardson) Baker; ed. Dana Hall, and Wellesley Coll., LL.D., 1950; Litt.D., Mt. Holyoke Coll., 1930; Master of Humane Laws, New York U., 1930; m. John T. Pratt, Jan. 6, 1903 (died June 17, 1927); children—John T., Virginia (Mrs. Robt. H. Thayer), Sally Sears (Mrs. James Jackson, Jr.), Phyllis Pratt (Mrs. Paul H. Nitze), Edwin H. B., Ruth (dec.). Served as chmn. Woman's Liberty Loan Com., 2d Federal Reserve Dist.; asso. leader of 15th Assembly Dist. Rep. Orgn.; elected 1st woman mem. Bd. of Aldermen, N.Y. City, Nov. 1925, reëlected 1927; mem. 71st and 72d Congresses (1929-33), 17th N.Y. District (first congresswoman from N.Y. State); mem. Rep. Nat. Com., 1929-43. Trustee Wellesley Coll.; mem. bd. dirs. Philharmonic-Symphony Soc. of New York. Episcopalian. Clubs: Colony, Nat. Women's Republican, River (New York); Piping Rock, Chilton (Boston). Home: 435 E. 52d St., N.Y.C.

PRATT, Theodore, author; b. Minneapolis, Minn., Apr. 26, 1901; s. Thomas A. and Emma R. (Hineline) P.; grad. New Rochelle (N.Y.) High Sch.; student Colgate U., 1921-22, Columbia, 1923-24; m. Belle Jacques, Oct. 26, 1929. Newspaper reporter, 1916-24; reader of plays for Winthrop Ames, 1926-29; European corr. for New York Sun, 1929-33; free lance writer of novels, plays, short stories, original motion picture stories, articles since 1933; has specialized in writing about Florida. Mem. Phi Kappa Psi. Catholic. Author numerous books (also movie versions of 4 of them) since 1934; latest publs.: The Flame Tree, 1950; The Tormented, 1950; Cocotte, 1951; The Big Bubble, 1951; Handsome, 1952; The Golden Sorrow, 1952; Escape to Eden, 1953; Seminole (play), 1953; Seminole, Smash-Up, (novels) 1954; (pseudonym Timothy Brace) several murder mystery books. Home: Boca Raton, Fla. ☆

PRATT, Waldo Elliott, Jr., business exec.; b. Chelsea, Mass., Dec. 31, 1895; s. Waldo Elliott and Ina (Angus) P.; grad. Phillips Acad., 1914, Amherst Coll., 1918; m. Helen Virginia Stanley, Feb. 15, 1923; children—Nancy Virginia, Waldo Elliott, Stanley Edward. With Lockwood, Green & Co., 1920-27; with Eaton & Howard, investment mgrs., Boston, since 1928, treas., 1932-42, dir. since 1932; dir. Wellesley (Mass.) Trust Co., 1931-42, v.p., 1935-42, treas., 1938-42; dir. United Elastic Corp., Easthampton, Mass. since 1932, Hollingsworth & Whitney Co., Boston, since 1939, asst. treas., 1945-51, treas. since 1951, v.p. since 1952. Trustee Eaton & Howard Balanced Fund, Eaton & Howard Stock Fund; trustee, mem. finance com. Mass. Congl. Christian Conf.; trustee Newton-Wellesley Hosp.; exec. com. Mass. Congl.

Fund. Served as 2d lt. F.A., U.S. Army, 1917-19; capt. USAAF, 1942-45. Mem. Soc. Mayflower Descendants. Republican. Conglist. Clubs: Univ. (Boston); Country (Wellesley); Eastern Yacht (Marblehead, Mass.); Country (Brookline, Mass.). Home: 51 Abbott Rd., Wellesley Hills 82, Mass. Office: 60 Batterymarch St., Boston 2.

PRATT, Wallace E., geologist; b. Phillipsburg, Kan., Mar. 15, 1885; s. William Henry and Olive Bell (Bostetter) P.; B.A., U. of Kan., 1907, B.Sc., 1908, M.A., 1909, Engr. of Mines in Geology, 1914; m. Pearl M. Stuckey, Dec. 30, 1912 (dec.); children—Fletcher Stuckey, Nancy Jane, Houston Wallace; m. 2d, Iris Calderhead, Jan. 3, 1941. Asst. on Kan. Geol. Survey, 1908-09; geologist Bur. of Science, Manila, P.I., 1909-12; chief Div. of Mines, Bur. of Science, 1913-15; geologist Texas Co., Houston, 1916-18; chief geologist Humble Oil & Refining Co., Houston, 1918-23, dir., 1923-33, v.p., 1933-37; mem. exec. committee Standard Oil Co. (N.J.) since 1937, v.p. 1942-45; retired, 1945. Spl. asst. to chmn. N.S.R.B., 1948; cons. AEC, Washington. 1948. Dir. Am. Petrol. Inst., 1928-34. Anthony F. Lucas Medalist, 1948, Am. Inst. Mining and Metall. Engrs. Fellow Geol. Soc. America, Am. Geog. Soc., A.A.A.S.; mem. soc. Econ. Geologists, Am. Assn. Petroleum Geologists (ex-pres.), American Institute Mining and Metall. Engineers, Sigma Xi; honorary member Society of Exploration Geophysicists. Republican. Author: numerous papers on petroleum geology, aereal and applied geol. in gen., econ. geology and volcanology. First medalist (1945), Sidney Powers Memorial Award, Am. Assn. Petrol. Geologists. Awarded James Forman Kemp Medal, Columbia Univ., 1950, Am. Petroleum Inst. Gold Medal for Distinguished Service, 1954. Lectr., Am. Assn. Petroleum Geologists, 1946. Home: Frijole, Texas. Address: Frijole Route, P.O. Box 209, Carlsbad, N.M.

PRATT, Walter Merriam; b. Prattville, Chelsea, Mass., July 13, 1880; s. Hermon W. and Emily Frances (Merriam) P.; desc. of Richard Pratt who settled in Malden, Mass., 1638, and of Stephen Hopkins of the Mayflower; student Bellingham High Sch., Chelsea; grad. Noble Sch., Boston, 1899; m. Marietta Harkness, Apr. 6, 1914 (died 1931), m. 2d, Irene S. Whitty, Dec. 16 1938. Began with Train Smith Co., paper mfrs., Boston, 1899; founder, 1907, official until 1923, Denison-Pratt Paper Co.; organizer, 1923, since pres. Pratt Paper Co.; pres. Sagamore Real Estate Trust; pres. Boston Acceptance Corp. Mem. cavalry, Mass. N.G., 1905-07, field arty., 1907-09. 2d lt. inf., 1909-11, later capt.; capt. Mil. Intelligence Div., Gen. Staff, U.S. Army, 1918-19; capt. Q.M.C.R., 1919. Mem. Progressive State Com., Mass., 1912; del. to Rep. Nat. Conv., 1916. Has served on numerous govtl. and community commns. Member Corporation Adams Nervine Hospital. Trustee Theodore Roosevelt Association of New York; dir. Soldiers and Sailors Club; v.p. Associated Veterans Assn. Fellow Royal Soc. of Arts (England); mem. numerous genealogical and hist. socs. and assns., civic groups, community orgns. Republican. Conglist. Mason (Shriner). Clubs: Union, Boston Authors, Essex County Club, Wardroom, Republican, Middlesex, Eastern Yacht; Army and Navy (Washington); Sojourners (trustee); Badminton and Tennis. Author several hist. items. Home: Mayfair Ranch, Brattleboro, Vt. ☆28

PRATT, Willis E(verett), coll. pres.; b. Pittsburgh, Nov. 25, 1906; s. William Henry and Belle (Bartholomew) P.; A.B., Allegheny Coll., 1927; M.A., U. of Pittsburgh, 1932, Ph.D., 1940; student Harvard, 1928; Boston U., 1928; Carnegie Inst. Technol., 1929; Dr. of Teaching Arts, Bologna U., Italy, 1946; LL.D. (honorary), Westminster College, 1952; married Margaret Betz, Jan. 28, 1928; children—Marjorie Ann, Marilyn Louise. Teacher and asst. principal, Albion Borough, Erie County, Pa.; asst. supt. Erie Co. Pub. Schs., Pa., 1930-38; supt., 1938-41; lecturer in elementary edn. and adminstrn., U. of Pittsburgh, 1940-41; instr. Secondary School Workshop, Allegheny Coll., Meadville, Pa., summer 1941; pres. State Teachers Coll., Mansfield, Pa., 1941-43; head dept. of edn., Pa. State Coll., State College, Pa., 1945-48; pres. State Teachers Coll., Indiana, Pa., since 1948. Served as maj., U.S. Army, Am. Fifth Army, and British Eighth Army; civil affairs and edn. officer, Mediterranean theater. World War II. Awarded: Bronze Star (U.S.); Medal of Knight Officer Crown of Italy (for work in democratizing Italian schs). Pres. Northwestern Pa. State Edn. Assn., 1937-38; rep. from Northwestern Pa. on exec. council of Pa. State Edn. Assn., 1938-39; del. from Pa. to Nat. Edn. Assn., 1934, 1935, 1939; mem. comm. for Study of Higher Edn. in Pa., 1940; gov's. com. Ednl. TV, bldg. standards 1953-55. Mem. Phi Delta Theta, Phi Delta Kappa, Pi Delta Epsilon, Kappa Phi Kappa. Mason. Republican. Methodist. Club: Rotary. Co-author: American School Achievement Tests, (with Robert V. Young), 1942-55. Contbr. to numerous books and mags. Home: State Teachers Coll., Indiana, Pa.

PRATTIS, Percival Leroy, journalist; b. Philadelphia, Pa., Apr. 27, 1895; s. Alexander and Ella (Spraggins) P.; ed. Christiansburg Industrial Inst., 1908-12; Hampton Inst., 1912-15; Ferris Inst., 1916-17; LL.D., Wiley Coll., 1944; m. Helen Marie Sands, Mar. 11, 1939; 1 dau., Patricia Adrienne. Editor, Mich. State News, 1919-20; city editor, Chicago Defender, 1921-23; news editor, Associated Negro Press, 1932-35; city editor, Amsterdam News, 1935; city editor, Pittsburgh Courier, 1936-40, exec. editor since 1940; covered activities of Moton Edn. Commn., Haiti, 1930, assignment to interview Haile Selassie in Bath, Eng., 1936; study tour of Near Eastern countries, 1954. Served as a bn. sergt. maj., U.S. Army, during World War I. Mem. bd. dirs., Am. Council on Race Relations; bd. dir. Community Chest, Allegheny Co.; mem. exec. com. bd. dirs. comm. mass communications Nat. Conf. Christians and Jews, Gov's. Com. on Children and Youth; bd. trustees Pa. State Tng. Sch.; bd. dirs. Health and Welfare Fedn., Allegheny Co.; mem. Nat. Com. to Abolish Discrimination in the Nation's Capital. Conducted survey for Pittsburgh Courier, 1949, England, France, Germany, Italy, Holland and Belgium, relative impressions made by Negro soldiers in Europe. Del. Mid-century White House Conf. Children and Youth; mem. Citizen's Fed. Com. on Edn. Officer Nat. Order Honor and Merit (Republic of Haiti); most outstanding alumnus award, Hampton Inst., 1951. Republican. Methodist. Contbr. of articles and signed weekly column to Pittsburgh Courier, and is associated with its work as a social organ on a wide front. Home: 1311 Grotto St., Pittsburgh 6. Office: 2628 Centre Av., Pittsburgh 19.

PRAY, Charles Nelson, U.S. dist. judge, ex-congressman; b. Potsdam, N.Y., 1868; s. William R. and Julia A. (Sweet) P.; ed. Middlebury (Vt.) Coll., 1886-88; LL.B., Chicago Coll. of Law, 1891; LL.D., Middlebury Coll., 1940; m. Edith C. Wackerlin, June 30, 1901. Admitted to bar, 1892; in practice at Chicago, 1893-95, Fort Benton, Mont., 1896-1906, Great Falls, 1914-24. Pros. attorney, 12th Jud. Dist. of Mont., 1899-1906; mem. 60th to 62d Congresses (1907-13), Mont. at-large; Republican primary nominee for U.S. senator, 1916. Judge U.S. Dist. Court, by apptmt. of President Coolidge since Jan. 21, 1924. Pres. Orgn. of U.S. Dist. Judges for 9th Jud. Circuit, 1950-52. Home: 1401 4th Av. N., Great Falls, Mont.

PRAY, Kenneth Lundy, executive; born in Du Bois, Pa., March 10, 1911; son of William Lundy and Janet Patton (Logan) P.; student U. of Pa., 1929-32; m. Harriet Serena Garren, Jan. 19, 1933; children—Janet, Kenneth, Sandra. Investment analyst Perry Long & Co., Phila., 1932-33; research analyst Nat. Highway Conf., Washington, D.C., 1933-35, Am. Petroleum Inst., N.Y. City, 1935-37; asst. to Mark M. Jones, cons. economist, N.Y. City, 1937-41; exec. director Citizens National Com., Washington, D.C., 1941-48. Schenley Industries, Inc., 1948-54. Awarded medal by Am. Legion, 1924. Presbyterian. Club: University (Washington). Home: Washington Grove, Md.‡

PREBLE, Edward Alexander (prĕb 'l), naturalist; b. Somerville, Mass., June 11, 1871; s. Edward Perkins and Marcia (Alexander) P.; ed. high sch., Woburn, Mass., 1886-89; m. Eva A. Lynham, Dec. 29, 1896; children—Dorothy Marcia (dec.), Marjorie Elizabeth, Evelyn Morgan. With Biol. Survey, U.S. Dept. Agr., 1892-1935. Has specialized in geog. distbn., life habits, and ecology of birds, mammals and plants. Established wild life sanctuary, Ossipee, N.H. Member Am. Ornithologists Union, Biological Soc. Washington, Am. Soc. Mammalogist, Am. Soc. Ichthyologists and Herpetologists, etc. Associate editor Nature Mag., Washington. Republican. Author: A Biological Investigation of the Hudson Bay Region (U.S. Govt. publ.), 1902; A Biological Investigation of the Athabaska-Mackenzie Region, 1908; The Fur Seals and other life of the Pribilof Islands, Alaska, in 1914 (in collaboration), 1915. Birds and Mammals of the Pribilof Islands, Alaska (in collaboration), 1923. Contbr. many sci. and popular articles. Home: 3027 Newark St., Washington.

PREBLE, Robert Curtis, reference book pub. exec.; b. Chicago, Aug. 3, 1897; s. Andrew Curtis and Jessie Janet (Work) P.; B.S., U. Ill., 1921; student Chicago Kent Coll. Law, 1923-25; m. Dorothy K. Seidel, Nov. 7, 1918 (divorced Sept. 18, 1934); children—Robert C., William W., Patte Ann; m. 2d Madge Jean Collar, Mar. 24, 1939. Vice pres., Midland Press, Chicago, 1921-25, W. F. Quarrie & Co., Chicago, 1925-36; exec. v.p., Quarrie Corp., Chicago, 1937-45; v.p., Field Enterprises Inc., Chicago, 1945-49; exec. v.p., Encyclopaedia Britannica, Inc., Chicago, 1949-50, pres., treas. since 1950, Encyclopaedia Britannica of Can. since 1950, E. B. Publs. Inc. since 1950; dir. E. B. Films Inc., Encyclopaedia Britannica Ltd., London, Chicago Subscription Radio, Inc. Served as pilot, 2d lt., U.S. Army, World War I. Mem. Chi Psi, Phi Delta Phi. Clubs: Chicago, Lake Shore, Executives. Home: 2256 Lincoln Park West, Chicago 14. Office: 425 N. Michigan Av., Chicago 1.

PREGER, Paul D., (prā'gĕr) business exec.; born Corning, N.Y., Aug. 1, 1899; s. Abraham and Pauline (Singer) P.; grad. Pace Inst., 1919; m. Esther Hyman, 1925; children—Paul D., Marianne; married second, Rae B. Goodman, February 1948; children—Barbara and Mitchell. With Price Waterhouse & Co., C.P.A.'s, N.Y. City, 1918-23; auditor The North Am. Co., N.Y. City, 1923-35, comptroller, 1935-47, dir. since 1941, vice pres. since 1947; dir. Hevi Duty Electric Co., Mo. Union Electric Co., Anchor Mfg. Co. Served with Signal Corps, U.S. Army, World War I. Mem. Controllers Inst. of Am. Club: Lawyers. Home: 9 Wensley Dr., Great Neck, N.Y. Office: 60 Broadway, N.Y. City.

PREIL, Alvin O. ◎ V. 27.

PREMINGER, Otto, motion picture, stage producer, dir.; b. Vienna, Austria, Dec. 5, 1906; LL.D., U. Vienna; m. Marion Mill; m. 2d Mary Gardner. Came to U.S., 1935. Producer, dir. Max Reinhardt Theatre der Josefstadt, Vienna; dir. Libel, In Time To Come, Howard Koch play about Woodrow Wilson, Outward Bound; dir., starred in Margin For Error (all N.Y.C.); producer, dir. motion pictures, including: Laura, Fallen Angel, Centennial Summer, A Royal Scandal, Forever Amber, Daisy Kenyon, Whirlpool, Where The Sidewalk Ends, The Thirteenth Letter; producer, dir. The Moon Is Blue, Angel Face, River of No Return, Carmen Jones; under contract as producer-dir. Twentieth Century Fox. Office: Twentieth Century Fox Film Corp., Box 900, Beverly Hills, Cal.‡

PRENTICE, Donald Bishop, engr., educator; b. Hartford, Conn., Apr. 27, 1889; s. Charles Hills and Kate Bacon (Bishop) P.; Ph.B. in Mech. Engring., Sheffield Scientific Sch. (Yale), 1910; M.E., Yale, 1914; M.A. in Edn., Lafayette Coll., 1927, Sc.D., 1936; LL.D., Wabash College, 1932; Eng.D., Rose Polytechnic Inst., 1948; married Mary Louise Farnham, June 20, 1912; children—Katherine Farnham (Mrs. Vincent G. C. Best), Mary Osborne (Mrs. Warren K. Colby), Barbara (Mrs. Henry S. Broad). With the Britten Company, Hartford, Conn., 1910-12; assistant instructor mechanical engineering, Yale Univ., 1912-14, instructor, 1914-17; assistant professor mech. engring., Lafayette Coll., 1917; prof. and head of dept., 1918-31, chmn. of engring., 1921-31, dean, 1924-31, acting pres., 1926-27; pres. Rose Polytechnic Inst., 1931-48, mem. board mgrs., since 1931. Dir. Merchants National Bank of Terre Haute, 1941-48. Life trustee Lafayette College; mem. U. council, Yale, 1951—, chmn. com. on engring. sch. Director Camp Lafayette for vocational training for drafted soldiers, May-Dec. 1918; reg. adviser for Ind. Engineering Defense Training, 1940-45; secretary Indiana Association Church Related and Ind. Colls., 1940-46, v.p., 1946-47, pres., 1947-48; mem. Eng. Council for Professional Development, chmn. com. on engring. schools, 1941-47; special assistant, United States Navy, 1942-43; consultant, U.S. Maritime Service, 1944-45; mem. Nat. Adv. Com. U.S. Coast Guard Acad., 1953—. Del. World Engring. Congress, Tokyo, 1929. Registered professional engr., state of Ind. Fellow A.A.A.S., Am. Soc. M.E.; associate fellow of Calhoun College, Yale; member American Acad. Polit. and Social Sciences, Acad. Polit. Science, Am. Assn. Univ. Profs., Am. Soc. for Engring. Edn. (council, 1927-30, 1941-46; v.p. 1939-40; pres. 1940-41), Scientific Research Society of Am. (dir. since 1948), Sigma Xi (nat. treas.), Phi Kappa Epsilon, Tau Beta Pi, Kappa Phi Kappa, Kappa Delta Rho, Alpha Phi Omega, Blue Key. Republican. Conglist. Clubs: Yale (N.Y.); Graduates, Faculty (New Haven); Bucks Harbor (Me.) Yacht. Author of sect. on mech. engring. Am. Year Book, 1935-39; also articles in Engring. Edn., Mech. Engring., School and Society, etc. Home: Bethany, Conn. Office: 56 Hillhouse Av., New Haven, Conn.

PRENTICE, E(zra) Parmalee, lawyer; b. Davenport, Ia., July 29, 1863; s. Sartell and Mary Adeline (Isham) P.; B.A., Amherst, 1885, M.A., 1888, L.H.D., 1940; attended Harvard Law School, 1887-88; LL.D., Olivet (Mich.) Coll., 1911; D.Agr., U. of Neb., 1935; Sc.D., Williams Coll., 1940; m. Alta, d. John D. Rockefeller, 1901. Admitted to Ill. bar, 1886; practiced law, Chicago, 1888-1900, and was gen. counsel Ill. Steel Co., L.S.&Eastern Ry.; mem. Murray, Prentice & Aldrich, N.Y., 1900-24. Maj. U.S. Army, 1918; col. Inf., 1927. Owner of Mount Hope Farm, Williamstown, Mass., to which Dept. Agr. of Mass. awarded a gold medal for agrl. research, 1924. Decorated Comdr. Order of Crown of Italy (for services to Italian agr.), 1934; Order of Civil Merit of Bulgaria (for services to Bulgarian agriculture), 1936. Member of Phi Beta Kappa. Clubs: Chgo. (Chicago); University, Century (New York City); Metropolitan (Washington). Author: The Commerce Clause of the Federal Constitution (with John G. Egan), 1898; Federal Power over Carriers and Corporations, 1907; Breeding Profitable Dairy Cattle, 1935, trans. into Japanese, 1936; Farming for Famine, 1936; Hunger and History, 1939, trans. into Spanish, Argentina, 1946, Mexico, 1947; Am. Dairy Cattle, Their Past and Future, 1942; Food, War and the Future, 1944. Publisher of The Mount Hope Classics, 7 vols., modern stories translated into Latin, by Dr. Arcadius Avellanus. Contbr. to jours. Home: 5 W. 53d St. Office: 15 Broad St., New York, N.Y.

PRENTICE, James Stuart, economist, educator; b. Toronto, Ont., Can., July 1, 1889; s. Alexander and Helen (Lunan) P.; B.A., Queen's U., 1914, M.A., 1927; Ph.D., U. Chgo., 1931; m. Margaret Gibson MacDonald, Dec. 12, 1921; children—W. Neil, Helen A., Margaret J., Robert Alexander. Came to U.S., 1928, naturalized, 1942. Prof. econs. Hislop Coll., Nagpur, India, 1920-26, also lectr. U. Nagpur; economist Dept. of Labor, Ottawa, Can., 1927-28; prof. econs. Defiance (O.) Coll., 1928-30; asst. prof. Middlebury (Vt.) Coll., 1931-37, asso. prof., 1937-49, Hepburn Chair prof. econs. since 1949, chmn. dept. econs. since 1950, chmn. social scis. div. since 1952. Mem. Council for Social Action Congl. Chs. in U.S., 1938-44. Served with Canadian Army, France, 1914-19. Mem. Am. Econs. Assn., Am. Econ. History Assn. Author coll. bull. Home: 35 South St., Middlebury, Vt.

PRENTICE, John Gerald, mfg. exec.; b. Vienna, Austria, Feb. 27, 1907; s. Otto Pick and Katharine (Pollack-Parnau) P.; grad. Textile Engring. Sch., Reutlingen, Germany, 1926; LL.D., U. Vienna, 1930; m. Eve Schlesinger-Acs, May 24, 1932; children—Elizabeth Ruth, Marion, Ellen. Signing officer E. G. Pick, Obersleutensdorf, Czechoslovakia, 1926-38; partner Pick & Co., Wiener Neustadt, Austria, 1936-38; pres. Pacific Veneer & Plywood Co., New Westminster, B.C., 1938—, Canadian Forest Products, Ltd., Vancouver, B.C., 1950—; dir. Stave Lake Cedar, Ltd., Consolidated Timber Co., Ltd., Spring Creek Logging Co., Ltd., West Coast Woolen Mills,

Ltd. Mem. Vancouver Bd. Trade, Canadian Mfrs. Assn. Mem. Ch. of Eng. Clubs: Capilano Golf and Country (W. Vancouver); Lawn Tennis and Badminton (Vancouver). Home: 1537 Matthews Av., Vancouver 9. Office: 999 W. Pender St., Vancouver 1, B.C., Can.

PRENTICE, Pierrepont Isham, publisher; b. Newark, N.J., Sept. 10, 1899; s. Rev. Sartell and Lydia Beekman (Vanderpoel) P.; grad. Taft Sch., 1915; A.B., Yale, 1920; m. Mildred Belcher, Sept. 30, 1922; children—Mildred Barbara, Carolyn, Sumner; m. 2d, Janet McNeir Pflieger, November 1, 1944. Reporter New York Tribune, 1921-24; editor and gen. mgr. Camden (N.J.) Post-Telegram, 1924-26; mng. editor New Bedford (Mass.) Times, 1926-29; news editor Phila. Record, 1929-30; business mgr. Fortune, 1930-34; circulation dir. Time and Fortune, 1934-41; Life 1936-41; pub. of Time, 1941-45; editor and publr., Archtl. Forum, 1948-54; House and Home, 1952—; v.p. Time, Inc. Served as 2nd lt. field arty., U.S. Army, 1918-19. Mem. Dutch Reformed Ch. Club: University (N.Y.); Tavern (Chgo.). Home: 760 Park Av. Office: Time and Life Bldg., Rockefeller Center, New York, N.Y.

PRENTICE, William Kelly, prof. Greek; b. New York, N.Y., Oct. 28, 1871; s. William Packer and Florence (Kelly) P.; A.B., Princeton, 1892, A.M., 1895; student Princeton Theol. Sem., 1893-94; studied U. of Marburg, Germany, 1894, U. of Halle, 1897-99, Ph.D., 1900; m. Aline Burwell Glenny, May 28, 1907 (died at Athens, Greece, July 24, 1909); 1 dau., Joan; m. 2d, Maria Baldwin Hamill, May 4, 1917. Under master, Lawrenceville (N.J.) Sch., 1892-93; instr. Greek, Princeton U., 1894-97, asst. prof., 1900-05, prof., 1905-40. prof. emeritus since 1940. Annual prof., Am. Sch. of Classical Studies, Athens, Greece, 1908-09; Sather prof. U. of Calif., Jan.-June 1918. Served as capt., U.S. Army, Oct. 1918-Jan. 1919. Mem. Am. Council of Learned Socs., 1921-29. Mem. Am. Philol. Assn., Archæol. Inst. America, Am. Hist. Assn., American Assn. of Univ. Profs.; hon. mem. Phi Beta Kappa Fraternity. Clubs: Nassau (Princeton); Princeton, Century (New York). Author: Greek and Latin Inscriptions, 1908; Greek and Latin Inscriptions in Syria, 1908-22; The Ancient Greeks, 1940; Those Ancient Dramas Called Tragedies, 1942; The Gospel of the Kingdom of God, 1935; also monographs and articles on classical subjects. Home: 30 Boudinot St., Princeton, N.J.‡

PRENTIS, Henning Webb, Jr. (prĕn'tĭs), chmn. bd. Armstrong Cork Co.; b. St. Louis, July 11, 1884; s. Henning Webb and Mary Morton (McNutt) P.; A.B., U. of Mo., 1903; A.M., U. of Cincinnati, 1907; LL.D., Hampden-Sydney Coll., 1932, Grove City Coll., 1939, Franklin and Marshall Coll., 1940, Univ. of Pa., 1943, University of Cincinnati, 1943, Jefferson Medical College (Phila.), 1945; U. of Rochester, 1946, Middlebury (Vt.) Coll., 1946, Temple U., 1949; D.Eng., Lehigh U., 1949; D.C.S., N.Y.U., 1950, LL.D., U. Missouri, 1950, U. Akron, 1952; L.H.D. (hon.), Ursinus Coll., 1951; m. Ida Bernice Cole, Sept. 2, 1909. Sec. to pres. U. of Mo., 1903-05; sec. U. of Cincinnati, 1905-07; with the Armstrong Cork Co. since 1907, asst. mgr. insulation div., Pittsburgh, Pa. 1907-11, organizer, and mgr. advertising dept. of the co., 1911-20, gen. sales mgr. of floor div., 1920-28, elected v.p. and mem. bd. dirs., 1926, 1st v.p., 1929, pres., 1934-50, chmn. bd. since 1950; dir. Mellon Nat. Bank & Trust Co., Pitts., Borden Co., N.Y., Am. Locomotive Co., N.Y. Atlantic Refining Company, Philadelphia. Chairman Pennsylvania Postwar Planning Com.; dep. dir. War Prodn. Bd. (Phila.), 1942; v.p. Pa. War Fund; member bus. adv. council U.S. Dept. Commerce; mem. governing body Nat. Indsl. Conf. Bd. Mem. Personnel Security Review Bd. A.E.C., 1948-49; mem. Pa. Planning Bd., Commn. on Financing Higher Edn., 1949-52; chmn. Overseas Econ. Operations Task Force, Hoover Commn. Trustee Buchanan Found. Preservation Wheatland (p. pres.), Carnegie Instn. (Wash.), Teachers Ins. and Annuity Assn. Stock, New York, Franklin and Marshall Coll., Temple University; president of board of trustees Wilson College. Officer in the Legion of Honor of France, 1954. Member Nat. Assn. Mfrs. (dir. since 1936, pres. 1940, elected Hon. Vice-President for life 1946), U.S. Chamber of Commerce (former dir.), Am. Soc. Sales Executives, Am. Academy Political and Social Science, Pennsylvania Society of S. R., Donegal Soc., Scotch Irish Soc., Phi Beta Kappa, Sigma Alpha Epsilon, Omicron Delta Kappa, Alpha Delta Sigma, Phi Beta Kappa Assos. Republican. Presbyn. Mason (32°). Clubs: Hamilton, Country (Lancaster); University (N.Y.); Union League (Philadelphia); Cosmos (Washington, D.C.); Ross Mountain Club (New Florence, Pennsylvania); Rolling Rock Club (Ligonier, Pa.); Duquesne (Pitts.). Home: "Yeardley," 151 School Lane. Office: Armstrong Cork Co., Lancaster, Pa.

PRENTIS, Morton MacNutt ◎ V. 27.

PRENTISS, Louis Watkins, army engr.; b. Washington, Sept. 30, 1899; s. William Clark and Julia (Watkins) P.; E.M., Colo. Sch. Mines, 1921; F.A. Sch., 1922, Signal Sch., 1923, Engr. Sch., 1931, Command and Gen. Staff Sch., 1942; m. Helen McKinstry Bowie, Dec. 28, 1921; children—Edward Bowie (dec.), Catharine (Mrs. Walter W. Plummer, Jr.), Louis Watkins. Commn. 2d lt., U.S. Army, 1921, served as 2d lt., 1st lt. F.A., 1921-29, trans. to C.E., 1929, advanced through grades to brig. gen., 1952; dir. tng. and exec. officer Engr. Replacement Tng. Center, Ft. Belvoir, Va., 1941-44; office Dir. Mil. Tng. A.S.F., Washington, 1944; office chief engr. Communications Zone, E.T.O., 1944-45; acting chief engr., dep. chief engr. U.S. Forces, Frankfurt, Germany, 1945-46; dist. engr. Omaha district Missouri River Division Omaha, 1947-49; division engineer S.W. div. Dallas, 1949-52; asst. chief engrs. for personnel and adminstrn. Office Chief of Engrs., Washington, 1952-53; engr. commr. D.C., 1953-54; maj. gen. 1954; comdg. gen. Fort Belvoir, Va., 1954. Hon. mem. bd. dirs. Washington Bldg. Congress. Member Soc. Am. Mil. Engrs., Permanent Internat. Assn. Nav. Congresses, Sigma Alpha Epsilon, Tau Beta Pi, Theta Tau. Clubs: Engineers, Army and Navy (Washington). Home: 2606 44th St., Washington 7. Office: Engineer Center, Fort Belvoir, Va.

PRESBREY, Edward Hyde, chain store exec.; b. Port Henry, N.Y., July 29, 1886; s. Oliver and Sarah (Hyde) P.; student pub. schs. of Burlington, Vt.; m. Catherine Bonner, Dec. 23, 1925; 1 dau., Helen. Asst. supt. Cheever Iron Ore Co., Port Henry, 1908; with E. H. Presbrey Co., mfrs. agts., N.Y. City, 1912; pres. Investigation Corp., 1914-19; v.p. Ellery A. Baker & Co., indsl. engrs., 1921-37; pres. Kennedy's, Inc., retail chain stores, Boston, since 1937. Adminstrn. mgr. N.Y. Ordnance Dist. office, 1917-18. Director Retail Trade Bd. of Boston; dir. Boston Better Bus. Bur. Mem. Mass. Soc. Mayflower Descendants. Clubs: Braeburn Country (West Newton, Mass.). Home: 42 Day St., Newton, Mass. Office: 32 Summer St., Boston 10.

PRESCOTT, Daniel Alfred, prof. edn.; b. Manassas, Va., Mar. 18, 1898; s. Daniel Howard and Eva Mary (Foote) P.; B.S., Tufts Coll., 1920; Ed.M. and Ed.D., Harvard, 1923; m. Eleanor Richardson, June 25, 1920 (divorced); m. 2d, Ruth Sharrett, Nov. 26, 1934 (div. 1949); m. 3d Annelise Boehmer Wagner, January 3, 1950. Professor science La Grange College, 1920-21; instructor Graduate School of Education (Harvard), 1923-24, faculty instructor, 1924-27; research in Europe for Harvard U., 1926-27; lecturer Institut J. J. Rousseau, Geneva, Switzerland, 1927-28; prof. edn., Rutgers U., 1928-31 and 1932-39; prof. edn., U. of Chicago, 1939-47; prof. edn., dir. Inst. for Child Study, U. of Md., since 1947; research investigator Gen. Edn. Bd., New York, 1931-32; research asso. Inst. Child Welfare, lecturer Sch. Edn., U. of Calif., during leave of absence from Rutgers, 1937-38. Mem. Internat. Congress on Peace through Edn., Prague, 1927, Internat. Congress on Bilingualism, Luxembourg, 1928; Staff International Workshop Education Psychology, Frankfort, Germany, July-September 1952. Member of American Council on Edn.; chmn. com. on emotion and the educative process, 1934-38; 1st vice-chmn., 1938; coordinator of div. on child development and teacher personnel, commn. on teacher edn., 1938-44. Expert cons. on teacher edn., mil. govt. in Germany, Mar.-June 1948; staff, UNESCO Seminar on Childhood Edn., Podebrody, Czechoslovakia, July-Sept. 1948. Served in Am. Field Service with French Army, World War; S.A.T.C., 1918. Awarded medal Am. Field Service (Fr.); Dupont prize, Tufts Coll., 1920; Phi Delta Kappa award, Harvard, 1922. Mem. N.E.A., Am. Assn. Univ. Professors, Am. Psychol. Assn., Soc. for Research in Child Development, A.A.A.S., Md. Soc. Mental Hygiene (v.p. 1953), Phi Beta Kappa, Delta Tau Delta, Phi Delta Kappa. Presbyn. Club: Manor Country (Norbeck, Md.). Author: The Determination of Anatomical Age in School Children, 1923; Le Vocabulaire des Enfants et Les Livres de Lecture, 1928; Education and International Relations, 1930; The Training of Teachers, 1933; Emotion and the Educative Process, 1938; Helping Teachers Understand Children, 1945. Contbr. to jours. Home: 172 Carrolton Rd., Manor Club, Rockville, Md. Office: Inst. for Child Study, U. of Maryland, College Park, Md.

PRESCOTT, Ford Lewis ◎ V. 28.

PRESCOTT, Orville, literary critic; b. Cleveland, O., Sept. 8, 1906; s. Orville Wilbur and Eda (Sherwin) P.; A.B., Williams Coll., 1930; m. Lilias Ward-Smith, Nov. 1, 1933; children—Peter Sherwin, Jennifer. Managing editor, sports, art, and book columnist, Cleveland Town Tidings, 1931-33; mem. editorial staff, Newsweek mag., 1933-36; asso. editor and literary editor, Cue mag., 1936-47; co-editor New York Times "Book of the Times" since 1942; lecturer on literary subjects, 1940-54; fiction reviewer Yale Review, 1943-49. Mem. Authors League, Psi Upsilon. Clubs: Century Association, Coffee House (N.Y.); Country (New Canaan). Home: Valley Rd., New Canaan, Conn. Author: In My Opinion, An Inquiry into the Contemporary Novel, 1952. Office: New York Times, 229 W. 43rd St., N.Y.C.

PRESCOTT, Robert William, air freight operator; b. Ft. Worth, Tex., May 5, 1913; s. George Washington and Una Victoria (Stewart) P.; Asso. Arts, Compton (Calif.) Jr. Coll., 1934-36; law student Loyola U., Los Angeles, 1937-39; m. Helen Ruth Verheyden, Nov. 20, 1944; children—French Steele, Kirsten, Peter. Employed by Goodyear Tire & Rubber Co., Los Angeles, 1934-36, Challenge Cream & Butter Co., 1937-39; pilot for Transcontinental & Western Airlines, 1942-43; capt. for China Nat. Aviation Corp., transporting supplies over The Hump, 1943-44; engaged in purchasing planes and supplies for a Mexican airline, 1944-45; founder, pres., dir. The Flying Tiger Line, Inc. (formerly Nat. Skyway Freight Corp.), Los Angeles, since 1945, director Western Sky Industries, Incorporated. Ensign and instr., U.S. Naval Flying Sch., Pensacola, Fla., 1939-41. Mem. Am. Volunteer Group (Flying Tigers), 1941-42; flight leader participating in five major campaigns and shooting down six Japanese planes, 1942. Mem. Flying Tigers, Inc., Los Angeles C. of C., Fgn. Trade Assn. So. Cal. Home: 13166 Valley Vista Blvd., North Hollywood, Cal. Office: Lockheed Air Terminal, Burbank, Cal.

PRESCOTT, Samuel Cate, bacteriologist; b. South Hampton, N.H., Apr. 5, 1872; s. Samuel M. and Mary E. (Cate) P.; S.B., Mass. Inst. Tech., 1894; postgrad. study Europe; Sc.D. (hon.), Bates Coll., 1923, Lehigh U., 1947; m. Alice Durgin Chase, June 30, 1910; children—Robert Sedgwick, Samuel Chase, Eleanor. With Mass. Inst. Tech., 1895—, successively asst. in biology, instr., asst. prof. indsl. biology and bacteriology, asso. prof., prof. indsl. microbiology, 1914-42, head dept. biology and pub. health, 1922-42, dean sch. sci., 1932-42, prof. emeritus, 1942—, hon. lectr., 1942-43; instr. bacteriology Simmons Coll., 1902-09; dir. Boston Bio-Chem. Lab., 1904-21, research lab. United Fruit Co., Port Limon, Costa Rica, 1914-17; chief div. dehydration Bur. of Chemistry, Washington, 1918-19; chmn. bd. Refrigeration Research Found., 1943—; pres. Benjamin Chase Co., DerryVille, N.H. Served as maj. San. Corps, U.S. Army, 1919, lt. col. to col. O.R.C., 1920-25, ret. 1936. Recipient Appert Medal, 1943. Fellow A.A.A.S., Am. Acad. Arts and Scis.; mem. Am. Chem. Soc., Soc. Am. Bacteriologists (pres. 1919), Am. Pub. Health Assn., Mass. Inst. Tech. Alumni Assn. (pres. 1927-28), Inst. Food Technologists (pres. 1939-41). Clubs: Harvard Travellers, Brookline Thursday. Joint author: Science and Experiment in Canning Industry, 1903; Elements of Water Bacteriology, 1904, Sanitary Science and Public Health, 1935; Food Technology, 1937; Industrial Microbiology, 1940. Translator: Enzymes and Their Application (from French of Jean Effront), 1902; Biochemical Catalysts (from Effront), 1917. Contbr. Am. Cyclopaedia of Agr.; also tech. jours., on bacteriology, food tech. and indsl. biology. Editor Food Research, 1936—. Home: 100 Memorial Dr., Cambridge 42, Mass.

PRESCOTT, William Ray, clergyman; b. Bowling Green, O., Aug. 22, 1892; s. William Elisha and Ellen (Baker) P.; grad. Central State Teachers Coll., Mount Pleasant, Mich., 1913; A.B., Albion, Mich., Coll., 1915; B.D., Garrett Bibl. Inst., Evanston, Ill., 1920; A.M., Northwestern Univ., 1920; m. Miriam Brown, Dec. 29, 1921; children—Letitia, Mary Ellen. Ordained to ministry of Methodist Ch., 1915; Partello charge, Olivet, Mich., 1915-17, pastor, Edmore (Mich.) Meth. Ch., 1920-22, Shelby, Mich., 1922-25, Lawton, Mich., 1925-26, Mason, Mich., 1926-31, St. Johns, Mich., 1931-36; pastor Michigan Av. Meth. Ch., Lansing, Mich., 1936-45; minister Burton Hghts. Meth. Ch., Grand Rapids, Mich., since June 1945. Trustee Northwestern Univ. Mem. Delta Sigma Phi. Club: National Exchange (Lansing and Grand Rapids). Author: The Fathers Still Speak, 1941. Home: 1940 Horton Av. S.E. Office: Burton Heights Methodist Ch., Burton at Horton, Grand Rapids 7, Mich.

PRESS, Herman, mfg. exec.; b. Brooklyn, N.Y., August 8, 1895; s. Meyer and Emma (Sargoy) P.; ed. pub. schs. of Brooklyn; m. Selma Samet, Dec. 20, 1930; children—Reva Ruth, Michael Marvin. With Am. Car & Foundry Co., 1919-30; with Am. Locomotive Co., N.Y. City, since 1930, treas. since 1937, dir., 1950—; treas., Montreal Locomotive Works, Ltd.; treas. dir. Am. Locomotive Export Co.; dir. and mem. exec. com. Blackstone Mut. Fire Ins. Co.; dir. Schenectady Hotel Co. Home: 118 Irwin St., Bklyn. 35. Office: 30 Church St., N.Y.C. 8.

PRESS, Otto ◎ V. 27.

PRESS, Samuel David ◎ V. 27.

PRESSEY, Sidney Leavitt ◎ V. 28.

PRESSLY, William Cornelius, Jr., coll. pres.; b. Troy, Tenn., Mar. 5, 1894; s. William Cornelius (M.D.) and Maude (Moffatt) P.; A.B., Erskine Coll., Due West, S.C., 1914, Litt.D., 1926; grad. study U. of Besançon, France, 1919; M.S., N.C. State Coll., 1931; m. Harriet Byrne, Dec. 10, 1921; children—Harriet, Mary Lou, George, James M., Dorothy. Prin. sch. in Mecklenburg County, N.C., 1915-17, Matthews, 1919-20; business manager of Peace College, Raleigh, N.C., 1920-26, pres. since 1926. Served as noncommd. officer, U.S. Army, 1917-19. Pres. N.C. Coll. Conf., 1928-39; treas. Granville Presbytery, 1936-46; moderator, 1940-41; member advisory com. on edn. Presbyn. Gen. Assembly, 1940-43. President Jr. Colleges of North Carolina, 1951-52. Member N.C. Twelfth Grade Spl. Curriculum, 1941; mem. Secondary Sch. Commn. of Southern Assn. Colls. and Secondary Schs., 1939-48; pres. Presbyterian Ednl. Assn. of the South, 1944-46; mem. Govs. Com. on Vets. Edn., 1946; mem. Sigma Chi. Presbyterian. Club: Torch. Address: 526 N. Wilmington St., Raleigh, N.C.

PRESSLY, William L(aurens), educator; b. Louisville, Ga., July 24, 1908; s. Paul and Lois (Moffatt) P.; A.B., Princeton, 1931; M.A., Harvard, 1947; Litt.D., Washington and Lee U., 1949; m. Alice Fletcher McCallie, Aug. 28, 1940; children—Paul Moffatt, William L. Head English dept. McCallie Sch., Chattanooga, Tenn., 1936-44, asso. headmaster, 1944-49, co-headmaster, 1949-51, now trustee; pres. Westminster Schools, Atlanta, 1951—. Rep.-at-large to Coll. Entrance Exam. Bd. Mem. Nat. Council Independent Schs. (exec. com.), Headmasters Assn. Presbyn. Home: 1424 W. Paces Ferry Rd. N.W., Atlanta.

PRESSMAN, Joel J., surgeon; b. Phila., Feb. 11, 1901; s. Peter and Rose (Schless) P.; student U. Va., 1918-21; M.D., Harvard, 1925; M.Sc., U. Pa., 1931, D.Sc., 1943; m. Claudette Colbert, Dec. 24, 1935. Intern, house physician Bellevue Hosp., N.Y.C., 1925-27; asst. surg. research U. Cal. Hosp., San Francisco, 1927-28; pvt. practice, specializing in otolaryngology, Los Angeles County, 1928—; co-chief, head and neck surgery Cancer Div., City of

Hope Med. Center, Duarte, Cal., also exec. com., gen. staff, 1933—; cons. U.S. Vets. Hosp., Sawtelle, Los Angeles, 1947—; staff Hosp. of Good Samaritan, Los Angeles Eye and Ear Hosp.; courtesy staff Santa Monica Hosp.; cons. staff Los Angeles County Harbor Hosp.; asst. prof. laryngology Coll. Med. Evangelists, 1934-50; asso. clin. prof. surgery U. Cal. at Los Angeles, 1950-51, clin. prof., 1951-52, prof., chief Div. of Head and Neck Surgery, also asst. dean Med. Sch., 1952—; lectr. before numerous profl. orgns. and instns. Recipient Casselberry award Am. Laryngol. Assn., 1936. Served as comdr., flight surgeon, USN, 1940-48. Fellow A.C.S., Am. Laryngol. Soc., (hon.) Am. Speech and Hearing Assn.; mem. Am., Cal., Los Angeles med. assns., Am. Acad. Ophthalmology and Otolaryngology, Pacific Coast Soc. Ophthalmology, Am. Laryngol., Rhinol. and Otol. Soc., Am. Broncho-Esophagol. Assn., Los Angeles Soc. Ophthalmology and Otolaryngology, Bay Dist. Soc., Research Study Club of Los Angeles, Soc. History Med. Scis., Beverly Hills Acad. Medicine, Sigma Xi. Mem. editorial staff The Laryngoscope, 1935—. Contbr. profl. pubs. Home: 615 N. Faring Rd., Los Angeles 24.

PRESSPRICH, Otto C(arl) (prĕs-prĭch), editor; born New Hamburg, Ont., Can., Dec. 13, 1897; s. Otto Ewald and Anna Catherine (Foerster) P.; came to U.S., 1898, naturalized, 1925; student, Colgate U., 1916-17; m. Florence Mabel Frink, Aug. 26, 1922; children—Elizabeth Anne (Mrs. Thomas E. Norpell), William, Robert, Dorothy, Mary Jane, Richard. Foundry time clerk, 1915-16, Pere Marquette Ry. Co., 1917-18; exec. Port Huron (Mich.) Engine and Thresher Co., 1919-22; reporter Saginaw (Mich.) News, 1923, desk man, city editor, news editor, 1925-41, editor since Jan. 1, 1941. Mem. bd. dirs. Saginaw County chapter, A.R.C., 1940-48. Served overseas with Canadian Expeditionary Force, 1918-19. Mem. Am. Soc. Newspaper Editors, Quill and Scroll Journalism Soc., Associated Press Managing Editors Association, Sigma Delta Chi. Methodist. Mason. Clubs: University of Michigan, Press (pres., 1948-49), Saginaw, Saginaw Country. Hon. alumnus U. Mich., 1951. Home: 2332 North Bond St. Office: Saginaw News, Saginaw, Mich.

PRESTON, Dickson Joseph, newspaperman; b. Monticello, Ind., Mar. 22, 1914; s. Charles Smith and Helen Bridges (Hurst) P.; A.B., DePauw U., 1936; grad. student U. Ia., 1938-39; m. Janet Hunter Longley, June 17, 1939; 1 son, Dickson Hurst. Reporter Indpls. Times, 1937-38; mng. editor Marion (Ind.) Leader-Tribune, 1941-42; reporter Springfield (O.) Sun, 1942-43; copy editor, world news editor Cleve. Press, 1943-52, Washington corr. Scripps-Howard newspapers in Ohio (Cleve. Press, Cin. Post, Columbus Citizen), 1952—. Mem. Delta Kappa Epsilon, Sigma Delta Chi, Phi Eta Sigma. Club: Nat. Press (Washington). Home: 5601 Woodway Dr., Washington 16. Office: 1013 13th St., Washington 5.

PRESTON, Edwin Smith ◎ V. 26.

PRESTON, Harrison Oren, corp. exec., b. Rome, N.Y., Jan. 28, 1879; s. Oren Allen and Louise (Wheeler) P.; ed. pub. sch. of Rome, N.Y.; m. Ida Edwards, Oct. 12, 1921; 1 son, Edwards Harrison. Machinist's apprentice S. Adams & Son, Rome, N.Y., 1897-1901; machinist Rome Locomotive Works, 1901-02; gen. insp. Utica Indsl. Co., Rome, 1904-06, supt. and mgr., 1906-10; asst. supt. machine shop, Am. Can Co., Chicago, 1910-11; foreman, machine shop, The Texas Co., Port Arthur, Tex., 1912-13, asst. supt., Case and Package div., 1913-32; v.p. and mgr. The Texaco Can Co., Port Arthur, 1932-42; div. mgr. case and package div., The Texas Co., Port Arthur, Tex., dir. Merchants Nat. Bank of Port Arthur. Past pres. and trustee Port Arthur Independent School Dist.; past commr. and mayor City of Port Arthur. Mason, Odd Fellow. Clubs: Rotary, Port Arthur Country. Home: Tye Harryson, Corrigan Hiway, Woodville, Tex. Office: Box 1870, Port Arthur, Tex.

PRESTON, Howard Payne, banker; born in Woodbury, Tennessee, December 6, 1884; son of Hugh Lawson and Thankful C. (Doak) Preston; student Woodbury Acad., 1892-1900; U. of Tenn., 1900-02; m. Effie B. Case, Nov. 1910; children—Virginia P. Peabody, Margaret P. Nacey. Began with drug co., Chattanooga, Tenn., 1902-07; in abstract and title bus. in Calif., 1907-12; pres. and cashier, Fort Bragg (Calif.) Comml. Bank, 1912-28; v.p. Bank of Am. Nat. Assn., San Francisco, Calif., 1928-29, same position, N.Y. office, 1929-32; mgr. R.F.C., Chicago, 1932-33; deputy gov. Fed. Res. Bank of Chicago, 1933-36, first v.p., 1936-45; pres. Hamilton Nat. Bank of Knoxville 1945—; chmn. bd., dir. Hamilton Nat. Bank, Chattanooga; pres. Hamilton Nat. Assos.; dir. E. Tenn. Natural Gas Co., Volunteer State Life Ins. Co. Clubs: Chicago (Chgo.); City, Cherokee Country (Knoxville). Home: 3350 Kenilworth Dr., Knoxville 16. Office: Hamilton Nat. Bank, P.O. Box 280, Knoxville 1, Tenn.

PRESTON, Jerome, business exec.; b. Woburn, Mass., Dec. 23, 1898; s. Elwyn Greeley and Emily (Brown) P.; grad. Phillips Acad., Andover, 1915, Harvard, 1919; m. Iva H. Stone, Jan 3, 1922; children—Jerome, Priscilla, Nathaniel Stone. With Blyth, Witter Co. (Blyth & Co.), 1920-32; partner Preston, Moss & Co. since 1932; dir. Bay State Milling Co., Yuba Consol. Gold Fields, Union Bay State Chemical Co., Saco Lowell Shops, Baldwin Securities Corp., Mississippi River Fuel Corp., Howes Leather Company, Inc., Gilchrist Company; trustee Home Savings Bank, Boston. Dir. United Community Services Fedn. of Met. Boston. Pres. Mass. Memorial Hosps.; trustee Boston U. Served as col., U.S.A.A.F., 1942-45. Clubs: Union (Boston); Harvard (New York). Home: 161 Main St., Hingham, Mass. Office: 24 Federal St., Boston.

PRESTON, John White ◎ V. 26.

PRESTON, Malcolm Greenhough, educator; b. Phila., Dec. 29, 1905; s. Benjamin and Mary Ann (Walker) P.; student Girard Coll., 1923; B.S. in Econs., U. Pa., 1927, M.A., 1932, Ph.D., 1935; m. Hazel Nina Sturgeon, Oct. 4, 1929; children—Malcolm Sturgeon, Ross Sturgeon, Mary Anne. Asst. instr. psychology U. Pa., 1931-36, instr. psychology, 1936-39, asst. prof., 1939-46, asso. prof., 1946-52, prof. psychology, 1952—, also co-dir. ednl. survey; gen. mgr. The Phila. Belt Line R.R. Co., 1935, v.p., 1952—; research cons. Franklin Inst., 1943—, Marriage Council of Phila., 1946—. Mem. Nat. Research Council adv. com. to Q.M. Gen., 1949-53. Fellow Am. (chmn. com. on relations with social work profession 1951-52), Eastern (chmn. program com.) psychol. assns.; mem. A.A.A.S., Pa. Psychol. Assn., Comml. Exchange of Phila., Sigma Xi. Unitarian. Clubs: Lenape, Franklin Inn, Traffic. Home: 311 Llandrillo Rd., Bala-Cynwyd, Pa. Office: Bourse Bldg., Phila. 6; also 36th and Woodland Av., Phila. 4.

PRESTON, Prince Hulon, Jr., congressman; b. Monroe, Ga., July 5, 1908; s. Prince Hulon, Sr. and Mary Elizabeth (Lane) P.; LL.B., Univ. of Ga., 1930; m. Myrtice Alice Robinson, Sept. 22, 1934; children—Anne Christian, Owen Kay. Admitted to the bar of Ga., June 1930; pvt. practice of law, Statesboro, Ga., 1930-46; mem. Ga. Gen. Assembly, 1935-38; elected judge of City Court of Statesboro (Ga.), Mar. 1946, resigned; mem. 80th to 84th Congresses, 1st Dist. Ga. Served as pvt. U.S. Army; overseas 20 months; disch. as capt., 1945. Mem. Ga. Bar Assn., Jr. Order of Am. Mechanics (Statesboro council), Democrat. Baptist. Mem. Am. Legion, Vets. of Fgn. Wars, Pi Kappa Phi. Mason. Eagle. Home: 218 College Blvd., Statesboro, Ga. Office: House Office Bldg., Washington, D.C.

PRESTON, Thomas L., lawyer; b. Richmond, Oct. 25, 1897; s. William Carruthers and Eliza Kennon (Myers) P.; student Episcopal High Sch., 1912-15; B.S., U. of Va., 1918, LL.B., 1922; student Harvard Med. Sch., Jan.-Sept. 1919; m. Anne Gordon Brockenbrough, Jan. 6, 1930; children—Mercer B., Edmund R. Admitted to Va. bar, 1922, practiced as asso. W.R. Perkins, N.Y., 1923-24; asso. firm of Leake & Buford, Richmond, 1924-28; atty., law dept., C. & O. Ry., Richmond, 1928-33, asst. gen. solicitor, 1933-38, gen. solicitor, 1938-43; gen. solicitor Seaboard Air Line R.R., Norfolk, 1943-45; asst. gen. counsel Assn. Am. R.R's, Washington, 1945-46, gen. solicitor since Jan. 1947. Comnd. 2d lt., F.A., R.O.T.C., 1918. Mem. Am., Va. bar assns., Assn. I.C.C. Practitioners, Phi Beta Kappa, Delta Psi, Raven Soc. Episcopalian. Home: 1522 31st St., Washington 7. Office: Transportation Bldg., Washington 6.

PRESTON, William Munro, physicist; b. N.Y.C., Apr. 24, 1909; s. Ralph Waldo and Anne Munro (Williams) Lobenstine; B.S., Princeton, 1930; Ph. D., Harvard, 1935; m. Jean Wood, May 29, 1931; children—Anne (Mrs. Robert McCollom), Jean Emily, Sarah Wood, Judith, Katharine Munro. Instr. physics Harvard, 1935-41, dir. cyclotron lab., lectr. physics, 1952—; radar development Radiation Lab., Mass. Inst. Tech., 1941-45, Lab. Nuclear Sci., 1947-52; physics research Oak Ridge Nat. Lab., 1946-47. Fellow Am. Phys. Soc. Home: Weston Rd., Lincoln, Mass. Office: Harvard U., Cambridge, Mass.

PRESTOPINO, Gregorio ◎ V. 28.

PRETTYMAN, E(lijah) Barrett, judge; b. Lexington, Va., Aug. 23, 1891; s. Forrest Johnston and Elizabeth Rebecca (Stonestreet) P.; A.B., Randolph-Macon Coll., Ashland, Va., 1910, A.M., 1911; LL.B., Georgetown University, 1915; LL.D., Georgetown University, 1946; married Lucy C. Hill, Sept. 15, 1917; children—Elizabeth Courtney, Elijah Barrett. Admitted to Va. bar, 1915; mem. Potter, Prettyman & Fisher, Hopewell, Va., 1915-17; spl. atty. Internal Revenue Dept., Washington, D.C., and N.Y. City, 1919-20; asso. and mem. firm Butler, Lamb, Foster and Pope, Chicago, and Washington, D.C., 1920-33; gen. counsel Bur. Internal Revenue, Washington, 1933-34; corporation counsel of D.C., 1934-36; mem. Hewes, Prettyman and Awalt, Washington, D.C., and Hartford, Conn., 1936-45; professor of taxation, Georgetown University Law Sch.; judge United States Court of Appeals for District of Columbia since September 1945. Served in the U.S. Army, 1917-19, advancing to capt. inf. Trustee Randolph-Macon Coll. Mem. Am. and Federal bar associations, D.C. Bar Assn. (past pres.); Washington Bd. of Trade (past pres.), Phi Beta Kappa, Sigma Upsilon, Kappa Sigma, Gamma Eta Gamma, Omicron Delta Kappa. Democrat. Methodist. Clubs: Civitan Internat., Burning Tree, Metropolitan, Chevy Chase, Lawyers. Author articles on taxation and administrative practice of law. Home: 106 Woodlawn Av., Chevy Chase, Md. Address: U.S. Court of Appeals, 5th and E Sts., N.W., Washington 1, D.C.

PREU, Bradford Otto, mfg. exec.; b. N.Y. City, 1900; s. Otto and Emma (Limbeck) P.; student pub. schs., Trenton, N.J.; m. Hazel Polhamus, July 10, 1920; 1 son, Richard Bradford. With Diamond Match Co., N.Y. City, since 1927, v.p. since 1947. Served with 7th regt. N.Y. N.G., 1921-23. Episcopalian. Home: Smithfield, Me. Office: 122 E. 42d St., N.Y.C.

PREUS, Johan Carl Keyser (prois), dir. religious edn.; b. Columbia Co., Wis., Dec. 5, 1881; son Christian Keyser and Louise Augusta (Hjort) P.; A.B., Luther Coll., 1902, Litt.D., 1951; C.T., Luther Theol. Sem., 1905; student Johns Hopkins, 1906, U. Chgo. Div. Sch., 1907; D.D., St. Olaf Coll., 1933; m. Didrikke M. Brandt, September 5, 1907; children—Margrethe Louise (dec.), Linka Keyser (Mrs. A. C. Johnson), Elisabeth Brandt (dec.), Rolf, Jeanne (Mrs. L. Rost), Carl Didrick (dec.). Ordained ministry Evang. Lutheran Church, 1905; pastorates at Hartland, Minn., 1905-06, Manitowoc, Wis., 1907-12, Beloit, Wis., 1912-16, Byron, Minn., 1916-26, Albert Lea, Minn., 1926-31; gen. sec. Young People's Luther League of America, 1923-30; ednl. dir. and exec. sec., Board of Education, Evang. Lutheran Church of America, 1931-51. Chmn. Com. on Higher Edn., Am. Lutheran Conf.; mem. Nat. Lutheran Ednl. Conf. (ex-pres.); chmn. Lutheran Faculty Conf.; exec. sec. Bd. of Elementary Christian Edn., 1933-51; exec. director Board of Christian Education, executive dir. division of parish education since 1951. General director Faith in Action movement, Evang. Lutheran Ch. of America. Knight of St. Olaf I Class from King Haakon, Noray. Editor: Widening the Frontier, 1928; Norsemen Found a Church, 1953. Author: A Tour of Northern Europe, 1929; Building Lives; The Friend of the Prince. Translator and editor: Diary of Linka Preus, 1844-64 (with Mrs. Preus). Contbr. religious jours. Home: 3640 Park Av. Office: 422 S. 5th St., Mpls. 15.

PREUSS, Lawrence ◎ V. 28.

PREWITT, Alan McClarty, judge; b. Grand Junction, Tenn., Feb. 1, 1893; s. Thurston D. and Lillian (McClarty) P.; student Fitzgerald and Clarke Prep. Sch., Tullahoma, Tenn., 1911-12; LL.B., Vanderbilt U., 1916; m. Amne Ryan, June 28, 1920; children—Alan, Thomas Ryan, Lillian (Mrs. Frank A. Jones), Carolyn, Mariamne. Admitted to Tenn. bar, 1916, practiced in Bolivar, 1916-42 under own name; spl. judge Court of Appeals of Tenn., 1934; spl. Justice Supreme Co. of Tenn., 1937; spl. justice Supreme Ct., 1941-42; Justice Supreme Court of Tenn. since 1942; pres. Bank of Bolivar, 1936-42. Mem. Tenn. Bar Assn., Am. Legion, Tenn. Hist. Soc., C. of C. Democrat. (presdl. elector, 1916, del. to nat. convs. 1932, 36, 40). Methodist. Mason. Elk. Home: Bolivar. Office: Supreme Court Bldg., Nashville 3, Tenn.

PREYER, Allan Talmage (prī'ĕr), executive; b. Elizabeth City, N.C., Feb. 4, 1891; s. Robert Otto and Ellen Jeannette (Yost) P.; grad. Greensboro (N.C.) High Sch., 1909; m. Cora Munger, Apr. 20, 1921; children—Allan Talmage, Richard Munger. Successively clerk, special agent, asst. underwriter, office mgr. McAllister, Vaughn & Scales, ins. underwriters, Greensboro, N.C., 1909-19; with Vick Chem. Co., successively as salesman, sales mgr., dir. sales and advertising, and executive vice-president and director, 1919-44; chmn. bd. dirs. Morse International, Inc. since 1945; adjunct prof. marketing Sch. of Commerce, N.Y. U., 1949-50; lectr. Berkeley Sch. N.Y., 1952-53; guest lecturer School of Business, University of N. Carolina, 1931-33. Served as private advancing to 2d lt. Co. I, 322d Inf., U.S. Army, with A.E.F., 1918-19. Former pres. Civitan Club and Music Festival Chorus, former dir. and chmn. of advertising publicity bureau of Chamber of Commerce, former sec. World War Memorial Stadium Com., former chmn. troop com. Boy Scouts, former mem. Park and Recreation Com., all of Greensboro, N.C.; chmn. bd. of dirs. Assn. of Nat. Advertisers, 1939; former chmn. 3d dist. Internat. Advertising Assn.; dir. Junior Achievement, Inc. Mem. New Rochelle War Council, 1944-45. Chmn. bd. dirs. Advertising Fedn. of Am., 1947; mem. Am. Legion (past comdr. Greensboro post), 40 Hommes et 8 Chevaux, United Commercial Travelers of America, New York Southern Society, N.C. Society of N.Y., Alpha Delta Sigma, Omicron Delta Kappa (hon.). Methodist (former chmn. bd. of stewards, Greensboro). Clubs: Advertising of New York (dir., pres. 1944-45). Contbr. to periodicals. Home: Bethesda Rd., Southern Pines, N.C. Office: 122 E. 42d St., N.Y.C.

PREYER, William Yost, exec. Vick Chem. Co.; b. Cleveland, O., June 4, 1888; s. Robert and Ellen Janet (Yost) P.; student private and pub. schs. Elizabeth City and Greensboro, N.C.; m. Mary Norris Richardson, June 15, 1917; children—William Yost, Lunsford Richardson, Robert, Norris Watson, Frederick Lynn. Yard salesman Guilford Lumber Co., Greensboro, N.C., 1916-19; sec., treas. and purchasing and prodn. mgr. Vick Chem. Co., Greensboro, N.C., Phila., Pa., and New York City, 1919-29, 2d v.p., 1929, 1st v.p., 1929-33, v.p. and treas., 1933-37, exec. v.p., 1937-38, pres., 1938-48; past pres. since Nov. 1, 1948; now chmn. auditing com., mem. exec. com.; chmn. bd. The Re-ins. Co. of New York; mem. bd. dirs. Am. Ins. of Newark; dir. Security Life & Trust Co., Wachovia Bank & Trust Co., Winston-Salem, N.C. Mem. exec. com. Presbyn. Home, Inc. Mem. Greensboro C. of C. (p. pres.); trustee, mem. exec. and finance com. Greensboro Coll. Mem. O.D.K. Dem. Presbyterian (elder, First Ch., Greensboro). Clubs: Metropolitan (N.Y. City); Golf, Greensboro Country. Home: 603 Sunset Dr. Office: care Vick Chemical Co., Greensboro, N.C.

PREZZANO, Edward Peter ◎ V. 26.

PRICE, Andrew, banker; b. Denver, Colo., Feb. 18, 1890; son of John Ewing and Mary D. (Hickman) P.; Yale, 1908-10; married Virginia Wiley, February 2, 1922; children—Andrew IV, Mary Barbara, Virginia (Mrs. Virginia Price Kitchell). Began in investment banking business with father at Seattle, 1910; organizer, with father, John E. Price & Company, 1918, Marine Nat. Bank, 1919, v.p., 1919-25, pres. 1926-28 (consol. with Nat. Bank of Commerce); v.p. and dir. Nat. Bank of Commerce, 1928-32, dir., pres., 1932-48, chmn. since 1948. Organizer Nat. Credit Co., 1925, Marine Central Bank (now Central Branch of National Bank Commerce), 1926; organiz-

er, 1927, since president; director Marine Bancorporation; director Seattle Branch Federal Reserve Bank of San Francisco, 1939-45. Served as lt. Motor Transport Corps. U.S. Army, 1917-18. Trustee, Whitman Coll., Walla Walla, Wash. Mem. National coun., Boy Scouts of America. Mem. Victory Fund Com., 12th Fed. Res. Dist.; chmn. 7th War Loan, King Co. Exec. bd. Boy Scouts America. Member Washington Bankers Assn. (president 1933-34), Am. Bankers Assn. (v.p., Nat. Bank Div., 1939-40, pres. 1940-41; mem. research council 1937-40; mem. adminstrv. com. 1940-41), Assn. of Reserve City Bankers (dir. 1940-43), Clearing House Assn. of Seattle (v.p. 1937-38, pres. 1939-40), Alpha Delta Phi, Phi Delta Phi. Republican. Clubs: Rainier; Country Club of Bainbridge Island. Home: 1815 10th Av. N. Office: Nat. Bank of Commerce, Seattle, Wash.

PRICE, Ann (Jo-ann) Elizabeth, newspaper reporter; b. Calgary, Alberta, Can., Sept. 22, 1924; d. Josiah Frampton and Elizabeth (Bailey) Price; student U. B.C., 1942-43; B.S.J. with distinction, Northwestern U., 1945, M.S.J., 1946. Came to U.S., 1943, derivative citizenship, 1946. Jr. reporter Vancouver Daily Province, summers 1943, 44; reporter, photographer Amarillo (Tex.) Times, 1946; religious news editor Milw. Jour., 1946-51, assigned religious news, feature stories Europe, 1950; religious news editor N.Y. Herald Tribune, 1951—. Bd. mgrs. James O. Supple Meml. Fund, 1951—. Recipient Sigma Delta Chi scholarship award, 1945; George Polk Meml. award for outstanding religious news reporting L.I. U., 1952. Mem. Religious Newswriters Assn. (sec.-treas. 1951-54, sec. 1954—), Newspaper Guild N.Y. (del. Representative Assembly), Photog. Soc. Am., Theta Sigma Phi, Alpha Omicron Pi. Roman Catholic. Clubs: New York Newspaper Women's, Carroll (N.Y.C.); Canadian Women's Press (mem. at large); Queens 3-D. Home: 63-33 98th Pl., Rego Park 74, Queens, N.Y.C. Office: 230 W. 41st St., N.Y.C. 36.

PRICE, Archibald Enoch, arborist; b. Bryn Athyn, Pa., Sept. 28, 1904; s. Enoch S. and Lily O. (Waelchli) P.; student Bryn Athyn Coll., 1924, Northwestern U., 1937, De Paul U., 1942; m. Marjory Burnham, July 2, 1927; children—Joan (Mrs. Marshall J. Rosner), Dorothy (Mrs. William Leonard), Gertrude, Cora. Arborator, F. A. Bartlett Tree Expert Co., 1924; tree expert dept. Swain Nelson & Co., 1924-31, gen. mgr., sales mgr., 1931-42, also Archibald Enoch Price, Chase Creek, Tree Research Exptl. Woodland Plots; propr. Archibald Enoch Price, The Care of Trees, 1945; head Archibald Enoch Price Round Table Discussions on The Care of Trees, Shrubs, and Evergreens; arboricultural diagnostician for several municipalities, park dists., sch. dists., corps., instns.; writer for nat. and internat. trade publs., lectr. on arboriculture and related subjects; aided writing civil service laws, examinations for arborists State Ill.; survey tree care Ill. Pub. Welfare Dept., U. Ill. grounds. Gen. mgr. National Shade Conference, Chicago, 1942. Founder, Archibald Enoch Price, Tree, Shrub, and Evergreen Research Library. Past mem. bd. govs., charter and past mem. bd. dirs. Nat. Arborist Assn.; treas., past editor The Park News. Republican. Swedenborgian. Author and pub. The Arborator's Lament. Regular lectr. Adult Edn. Eve. courses. Address: 84 Park Dr., Glenview, Ill.

PRICE, Arthur B(erdell) (bird-dell), physician, govt. ofcl.; b. Brandon, S.D., May 22, 1906; s. Arthur W. and Julia (Olander) P.; B.S., U. Wis., 1928; M.D., Northwestern, 1931; M. Pub. Health, Johns Hopkins, 1939; m. Jeane Houslander, Sept. 15, 1927; 1 son, Gari. Intern King Co. Hosp., Seattle, 1932-33; entered U.S.P.H.S., 1934, with Marine hosps., Seattle, S.F. and Norfolk, Va., 1934-36; med. officer U.S. Coast Guard Acad., New London, Conn., 1936-37; assigned U.S. Quarantine Sta., S.I., later L.A., 1937-38; cons. Ark. State Dept. Health, 1939; cons., pub. health service liaison officer Army Maneuver Area, State La., also dir. venereal disease control State Health Dept., New Orleans, 1941-42; dir. health programs U.S.P.H.S., Kansas City, Mo., 1943-48, regional med. dir., Cleve., 1948-51; regional dir. FSA, Chgo., 1951-53; dir. of health resources, Office of Defense Mobilization 1954—; regional medical dir., public health service, Dept. Health, Edn. and Welfare, 1954-55, chief med. cons. Bur. Old Age and Survivors Ins., 1955—. Diplomate Am. Bd. Preventive Medicine and Pub. Health. Mem. A.M.A., Am. Pub. Health Assn., Assn. Mil. Surgeons, Phi Kappa Phi, Sigma Sigma. Home: Mackall Av., McLean. Va. Office: 330 Independence Av., Washington 25.

PRICE, Byron, former assistant secretary general of the United Nations; born Topeka, Indiana, March 25, 1891; son John and Emaline (Barnes) Price; A.B., Wabash Coll., 1912, LL.D., 1943; M.A., Harvard Univ., 1946; L.L.D., Indiana Univ., 1948, Bard College, 1950; m. Priscilla Alden, April 3, 1920. In newspaper work, Crawfordsville, and Indianapolis, 1909-12; reporter and editor United Press Assn., Chicago, and Omaha, May-Dec. 1912; with Associated Press, 1912-41; news editor, Washington bur., 1922-27, chief of same bur., 1927-37; exec. news editor Associated Press, 1937-41, acting gen. mgr., 1939; apptd. U.S. dir. of censorship by Pres. Roosevelt, Dec. 1941 and served until Nov. 1945; on special mission to Germany as personal rep. of the President, 1945. Vice president, Motion Picture Assn. of America. Chmn. bd. Assn. Motion Picture Producers; pres. Central Casting Corp.; 1st v.p. Ednl. Film Research Inst.; dir. Hollywood Coordinating Com., 1946-47; asst. sec. gen. for administrative and financial services, U.N., 1947-54. Awarded Medal for Merit by President Truman, 1946. Awarded hon. K.B.E. by King George VI of Eng., 1948. ptd. asst. sec. gen., U.N., 1947. Served as 1st lt., later capt. inf., U.S. Army, 1917-19. Spl. Pulitzer citation for creation and adminstrn. of press and broadcasting censorship codes, 1944. Mem. Am. Legion, Phi Beta Kappa, Phi Delta Theta, Tau Kappa Alpha, Pi Delta Epsilon, Sigma Delta Chi. Methodist. Clubs: Nat. Press, Gridiron (v.p. 1937; pres. 1938). Sec. Raymond Clapper Memorial Assn.; charter mem. Mark Twain Assn. of America. Home: Chestertown, Md. Retired.

PRICE, Chalmers G., corp. exec.; b. Jacksonville, Ore., Oct. 12, 1890; s. Champ S. and Mary (Stewart) P.; student Stanford, 1910; A.B., U. Cal., 1918; m. Ada Parrish, July 31, 1920; 1 son, Sanford (jet pilot, killed Feb. 1953). Shipping clk. Sugar Pine Lumber Co., Pinedale, Cal., 1923-30, asst. gen. mgr., 1930-34; gen. mgr. Caldor Lumber Co. since 1934; pres. North Redwood Lumber Co., Korbel, Cal. since 1950. Trustee El Dorado Co. High Sch. Served with C.E., A.E.F., 1917-19. Mason. (Shriner). Home: Diamond Spring. Office: San Francisco, Cal.

PRICE, Charles Coale, prof. chemistry; b. Passaic, N.J., July 13, 1913; s. Thornton Walton and Helen Marot (Farley) P.; A.B., Swarthmore Coll., 1934, honorary Doctor Science, 1950; Master of Arts, Harvard, 1935, Ph.D., 1936; married Mary Elma White, June 29, 1936; children—Patricia, Susanne, Sarah S., Judith S., Charles C. II. Research assistant University of Illinois, 1936-37, instr., 1937-39, associate, 1939-41, asst. prof., 1941-42, asso. prof., 1942-46; prof. chem. U. Notre Dame, 1946-54, head dept., 1946-52; Blanchard prof. of chem., U. of Pa., dir. dept., 1954—. Recipient Am. Chem. Soc. Award in Pure Chem., 1946. Mem. Am. Chem. Soc., A.A.A.S., Phi Beta Kappa, Sigma Xi, Phi Lambda Upsilon, Phi Sigma Kappa, Alpha Xi Sigma. Author: Brief Course in Organic Chemistry, 1940; Mechanism of Reactions at the Carbon-Carbon Double Bond, 1946. Editor: Jour. Polymer Science; Organic Syntheses; assoc. editor, Chem. Reviews. Contbr. about 75 technical papers to Jour. Am. Chem. Soc., Jour. Organic Chemistry, Jour. Polymer Science. Home: 118 Hilldale Rd., Lansdowne, Pa.

PRICE, Charles Melvin, congressman; see Price, Melvin.

PRICE, Charles Morgan, lawyer; b. Chgo., July 17, 1898; s. L. Morgan and Eva (Lapham) P.; A.B., Northwestern, 1920, J.D., 1923; m. Elinor Rew, Oct. 8, 1932; children—Henry Morgan, Rew, Charles Morgan. Admitted to Ill. bar, 1923 asso. firm Scott, Bancroft, Martin & McLeish, Chgo., 1923-29; partner law firm MacLeish, Spray, Price & Underwood since 1929. Mem. Am., Ill., Chgo. bar assns., Delta Upsilon, Phi Delta Phi. Republican. Episcopalian. Clubs: Chgo.; Glenview. Home: 3 Woodley Rd., Winnetka. Office: 134 S. LaSalle St., Chgo.

PRICE, Chester B., etcher, architect, illustrator; b. Kansas City, Mo., June 11, 1885; s. William Marmaduke and Margaret (McQuillan) P.; ed. pub. and pvt. schs.; Washington U., St. Louis; Atelier Umbdenstock, Paris; studied etching under Malcolm Osborne and Robert Austin, Royal College of Art, London; m. Marie Louise Poston, Apr. 12, 1913 (died 1915); 1 son, Boyce Poston; m. 2d, Alice J. Hendee, Jan. 15, 1919; children—Barbara, Gordon Hendee. Studied, traveled abroad, 1906-07 (traveling scholarship Archtl. League America); opened own office, 1919, specializing in archtl. illustration and etching; mem. staff Voorhees, Walker, Foley & Smith, 1951—. Exhibited Archtl. League (Birch Long memorial prize), Nat. Acad. Design, Nat. Arts Club, Soc. Am. Etchers—all of New York; Chicago Architectural Exhbn. League and Chicago Soc. of Etchers; New York World's Fair, 1939; work in "Fine Prints of the year," 1931-36, "Fifty Prints of the Year," 1933, 14th Edit. of Encyclopaedia Britannica. Represented in N.Y. Public Library, National Museum (Washington, D.C.), U. of Neb., Library of Congress, Washington. Mem. Am. Inst. Architects, Architectural League (pres. 1949), New York Society of Am. Etchers, Chicago Soc. of Etchers, Salmagundi Club (N.Y.). Democrat. Episcopalian. Co-author: (illustrator) Portraits of Ten Country Houses (designed by Delano & Aldrich), 1924. Illustrator, many important bldgs., U.S. and Can., also for mags. Home: 66 Palmer Av., Bronxville, N.Y. Office: 101 Park Av., New York 17, N.Y.

PRICE, David Edgar, public health med. officer; b. San Diego, Calif., July 5, 1914; s. Charles David and Pearl Mae (McCune) P.; A.B., U. Calif., 1936, A.M., 1937, M.D., 1940; M.P.H., Johns Hopkins (Rockefeller Foundation fellow, 1944-46), 1945, Dr. P.H., 1946; m. Jean Shearer, June 5, 1936; children—William David, Janet Ruth. Med. intern, U.S. Marine Hosp., San Francisco, 1940-41; with U.S. Public Health Service (U.S.P.H.S.) since 1941; epidemiologist with San Diego City-County Health Dept., 1941-42; staff physician, Venereal Disease Center, Hot Springs, Ark., 1942-44; asst. to chief, Research Grants div., Nat. Inst. of Health, 1946-47, chief, Cancer Research Grants, Nat. Cancer Inst., 1947-48, chief Div. Research Grants and Fellowships, Nat. Insts. of Health, Bethesda, Md., 1948-50; associate dir. Nat. Insts. Health, 1950-52; asst. surgeon gen. Public Health Service, 1952—. Diplomate Am. Bd. of Preventive Med. and Pub. Health. Member American Public Health Assn., Public Health Cancer Assn. A.M.A., Phi Beta Kappa, Alpha Omega Alpha, Phi Chi. Presbyn. Home: 5215 Elsmere Av., Bethesda 14, Md. Office: Public Health Service, Dept. of Health, Education and Welfare, Washington 25.

PRICE, Don K., Jr., found. ofcl.; b. Middlesboro, Ky., Jan. 23, 1910; s. Don K. and Nell (Rhorer) P.; A.B., Vanderbilt U., 1931; B.A., Oxford U. (Rhodes scholar 1932), 1934, B.Litt., 1935; m. Margaret Helen Gailbreath, Mar. 3, 1936; children—Don C., Linda G. Reporter and state editor Nashville Eve. Tennessean, 1930-32; research asst. H.O.L.C., and asst. to chmn. Central Housing Com., 1935-37; staff mem., com. on pub. adminstrn. Social Sci. Research Council, 1937-39; editorial asso. Pub. Adminstrn. Clearing House, 1939-41, asst. dir., 1941-43, asso. dir., 1946-53; staff mem. U.S. Bur. Budget, 1945-46; dep. chmn. Research and Development Bd., U.S. Dept. Def., 1952-53; lecturer political science University of Chicago 1946-53; associate director The Ford Foundation 1953-54, vice pres. 1954—. Asst. to Herbert Hoover on study of U.S. Presidency under auspices Commn. on Orgn. Exec. Br. Govt., 1947-48; staff mem. The Study for the Ford Found., 1949; mem. bd. dirs. Social Sci. Research Council, 1949-52; staff dir. Com. on Dept. Def. Orgn., 1953; mem. charter commn. City of Alexandria, Va., 1949. Served as lt., U.S.C.G. Res., 1943-45. Mem. Phi Beta Kappa. Clubs: Cosmos (Washington). Author: City Manager Government in the United States (with Harold and Kathryn Stone), 1940; U.S. Foreign Policy, Its Organization and Control (with W. Y. Elliott and others), 1952; Government and Science, 1954. Home: 15 Circle Rd., Scarsdale, N.Y. Office: 477 Madison Av., N.Y.C.

PRICE, Edith Ballinger ◎ V. 27.

PRICE, Edmund Taber, industrialist; b. New Bedford, Mass., 1895; ed. Moses Brown Sch., Providence, R.I., B.S., Haverford Coll. (Pa.), 1917; m. Dorothea W. Walton, 1919; children—Marion Walton, Charles Russell, Joan Wetherill; m. 2d, Margaret Powell Logan, 1935. Entered employ Guaranty Trust Co., N.Y.C., 1919; with White-Weld & Co., 1927; v.p. W. R. Reynolds Co., Jackson, Mich., 1927-28; v.p. and gen. mgr. Solar Aircraft Co., San Diego, 1928-30, pres. and gen. mgr., 1930—. Served as 1st lt. inf., Camp Dix, N.J., 1917-19. Pres., San Diego Fine Arts Soc.; chmn. Jr. Achievement, San Diego; mem. exec. com., v.p. dir. San Diego Hosp. Assn.; trustee Cal. Western U., San Diego. Member Inst. Aeronautical Sciences, Inc., Soc. Automotive Engrs., Edison Pioneers, Nat. Assn. Manufacturers, San Diego C. of C., Navy League, Triangle Soc. (Haverford Coll.). Clubs: Rotary, Cloud, Cuyamaca (San Diego); Des Moines (Ia.); Jonathan (Los Angeles); Uptown (N.Y.); Army and Navy (Washington); Kona Kai. Home: 699 Rosecrans St., San Diego 6. Office: 2200 Pacific Highway, San Diego 12, Calif.; also 19th and Grand, Des Moines 5, Ia.; 60 E. 42d St., N.Y.C. 17.

PRICE, Edwin R(eynolds) (Jack), mem. govt. bd.; b. Meyersdale, Pa., Jan. 10, 1889; s. Kennedy and Grace (Hoblitzell) P.; student pub. schs. of Pa.; m. Lillian E. Motter, Jan. 18, 1917. With operating and engring. depts. Consolidation Coal Co., Somerset, Pa., 1906-13, Miller's Creek div., Van Lear, Ky., 1913-28, mgr. mines, 1917-28; mgr. mines Elk Horn Coal Corp., Wheelwright, Ky., 1928-30; mgr. coal properties Inland Steel Co., 1930-54, ret. 1954. Mem. coal conservation com. Nat. Bituminous Coal Adv. Council, 1950-52; chmn. coal industry adv. com. Ohio River Valley Water Sanitation Commn., 1952—; mem. exec. com. mining development com. Bituminous Coal Research, 1949-54; mem. mineral industries adv. com. Ky. Geol. Survey, 1949-54; mem. Fed. Coal Mine Safety Bd. of Review, 1954—. Mem. nat. engring. com. Boy Scouts Am., mem. Lonesome Pine Council, and council rep. on nat. com. Trustee Berea Coll.; vice-chmn., sec. bd. trustees Pine Mountain Settlement Sch. Mem. Am. Inst. Mining and Metall. Engrs. (chmn. coal div. 1949-50), Am. Mining Congress (nat. chmn. program com. for 1950 conv., mem. adv. council 1936-54), Ky. Mining Inst., Big Sandy Elkhorn Coal Mining Inst., Am. Newcomen Soc. Mem. Evangelical and Reformed Ch. Mason. Clubs: Wheelwright Golf (Wheelwright, Ky.); Catoctin Country (Frederick, Md.), Columbia Country (Chevy Chase, Md.). Home: 216 Rockwell Terr., Frederick, Md. Office: Lafayette Bldg., Washington.

PRICE, Ernest B., mgmt. engr.; b. Am. parents, Henzada, Burma, Oct. 13, 1890; s. Washington Irving and Rosina Emma (Batson) P.; A.B., U. of Rochester, 1913; studied internat. law, Columbia U., 1914; Ph.D., Johns Hopkins U., 1933; m. Florence M. Bentley, Nov. 22, 1915; children—Mary Louise, David Bentley (dec.), Ernest Batson, Barbara Rosina, Robert Bentley. Student interpreter, Am. Legation, Peking, China, 1914-16; interpreter and vice consul Tientsin, 1916-18; asst. Chinese sec. of Legation, Peking, 1918-19; vice consul in charge, Foochow, 1920, Canton, 1920-21; consul, Foochow, 1921-28, Tsinan, 1928-29, Nanking to July 1, 1929 (resigned); pres. China Airways, etc., Sept. 1929-Apr. 1930, operating air mail routes in China; pres. China Aircraft Corp., Apr.-July 1930; teaching and research, Stanford and U. of Ore., 1930-32; research asst. Walter Hines Page Sch. of Internat. Relations, Johns Hopkins, 1932-33; director International House, Chicago, and lecturer department of political science, University of Chicago, 1934-42; war work, govt. agencies, 1942-43; exec. dir. San Francisco Bay Region Div., Inst. of Pacific Relations, 1943-44; with Am. Oil Co., China, 1945-50. Retired. Served as capt., U.S.M.C., 1944-45, 2 citations with Bronze Star; University of Minnesota achievement award, 1954. Mem. Alpha Delta Phi. Baptist. Mason. Author: Russo-Japanese Treaties of 1907-1916, Concerning Manchuria and Mongolia; (with N. N. Barish), Case Book in Industrial Management, 1955. Home: Rt. 1, Box 1246, Aptos, Cal.

PRICE, Erwin Hugh, coll. prof.; b. Linworth, O., Oct. 3, 1894; s. Samuel Tippet and Judith B. (Han-

ley) P.; LL.B., Ohio State U., 1917, A.M., 1927, Ph.D., 1935; student U. of Toulouse, France, 1919; subsequent European travel and study. High sch. prin. Ross County, O., 1920-23; teacher Waite High Sch., Toledo, O., 1923-27; instr. romance langs. Ohio State U., 1927-37; prof. and head dept. modern langs., Miss. State Coll. since 1937. Served in U.S. Army, France, 1917-18. Mem. Modern Lang. Assn. Am., Am. Assn. Teachers French, Am. Assn. Univ. Profs., South Central Modern Lang Assn., Ohio Archaeol. and Hist. Soc. Methodist. Author: The Election of 1848 in Ohio, 1927. Contbr. articles to professional jours. Address: Box 554, State College, Miss.

PRICE, Francis, lawyer; b. Santa Barbara, Calif., Oct. 4, 1890; s. Samuel S. and Mary M. (Peckinpaugh) P.; A.B., Stanford, 1914, J.D., 1915; m. Carrie Sanford, June 19, 1915 (divorced); children—Francis, Barbara; married 2d, Josephine Watson Coleman. Admitted to California bar, 1915, and began practice at Santa Barbara; member firm, Price, Postel & Parma; non-resident lecturer in law, Stanford, 1931-33, and since 1945; mem. adv. bd. Security-First Nat. Bank of Los Angeles; member of the Board of Bar Examiners, California, 1933-35; director Citizens Savings & Loan Assn. of Santa Barbara. Special counsel State of Calif. in first litigation under Anti-Alien Land Act; spl. counsel various Calif. pub. bodies in connection with water-supply problems; rep. Estate of Rosalie Caden Evans (following her murder in Mexico, 1924) in negotiations with Mexican, British and Am. govts., resisting depredations against her property, resulting from attempt to enforce provisions of Mexican agrarian laws; counsel for city of Santa Barbara during emergency following earthquake in 1925. Trustee Stanford University, 1935-45; dir. Santa Barbara Found. Mem. Am. Judicature Soc., Am. Bar Assn., State Bar of Calif., State Bar of Nev., Am. Law Inst., Soc. Mexican Pilgrims, Santa Barbara Hist. Soc. Republican. Mason. Clubs: Valley (Santa Barbara); Bohemian (San Francisco); Jonathan (Los Angeles). Author: Rosita (pageant play), 1950; Personal and Business Conduct in the Practice of Law, 1952; translator (from Spanish), co-editor, Life and Adventures of Augustine Janssens. Home: 105 E. Islay St. Office: 21 E. Canon Perdido St., Santa Barbara, Cal.

PRICE, Frank (Francis) Wilson, clergyman; b. Kashing, Che., China, Feb. 25, 1895 (parents U.S. missionaries); S. Philip Francis and Esther Eckard (Wilson) P.; A.B., Davidson Coll., 1915; student Southeastern U., Nanking, China, 1917-18, Hartford (Conn.) Theol. Sem., 1919-20; B.D., Yale, 1922, Ph.D., 1938; M.A., Columbia, 1923; D.D., Davidson Coll., 1940; m. Essie Ott McClure, June 14, 1923; children—Mary Virginia (Mrs. Raymond Edsel Miller), Frank Wilson (M.D.). Prin. Hillcrest Sch., Nanking, China, 1915-17; sec. Y.M.C.A., Nanking, 1917-18; sec. Chinese Labor Corps in France, 1918-19; ordained to ministry Presbyn. Church, 1922; missionary Presbyn. Ch., China, 1923-52; prof. Nanking Theol. Sem., 1923-52, head West China unit, 1939-45; prof. Hangchow Christian U., West China Union U.; missionary sec. Church of Christ in China, 1948-50; pastor New Monmouth Ch., Lexington, Va. since 1953; moderator Gen. Assembly, Presbyn. Ch. in U.S., 1953-54. Mem. Chinese delegation Life and Work Conf., Oxford U., 1937, Internat. Missionary Conf., Madras, India, 1938, Whitby, Can., 1947; asst. to Chinese delegation, Orgn. Conf. UN, San Francisco, 1945. Active war relief work West China, 1939-45, chmn. liaison group, Chungking, China, 1944-45. Decorated for wartime service Nat. Govt. China, 1945. Mem. Phi Beta Kappa, Sigma Upsilon. Club: Rotary (China). Author: (Chinese and English) Religion and Character in Christian Middle Schools of China, 1929; China Rediscovers Her West, 1939; We Went to West China, 1943; The Rural Church in China, 1938 and 1948; As the Lightning Flashes, 1948; China-Twilight on Dawn?, 1948; Chinese Christian Hymns (translation), 1953; and others. Translator: Sun Yat-sen's Three Principles of The People, 1927; Chiang Kai-shek's Wartime Messages, 1944, others. Home: Route 1, Lexington, Va. Office: Gen. Assembly Office, Presbyn. Ch. in the U.S., Atlanta.

PRICE, Frederick Earl, coll. dean; b. Visalia, Calif., Nov. 2, 1898; s. Harvey Robert and Stella Gertrude (Furman) P.; B.S., Ore. State Coll., 1922; m. Fern E. McCroskey, Dec. 20, 1923; children—Beverlee, Josephine, Fred. Extension agronomist Mont. State Coll., 1922; extension specialist in soils Ore. State Coll., 1922-25, extension agrl. engr., 1925-28, agrl. engr., agrl. expt. sta., 1928-47, acting head agrl. engring. dept., 1945-47, asst. dean agr., 1938-50, dean agrl., dir. agrl. expt. sta. and dir. agrl. extension 1950—. Sprinkler irrigation cons. to Brazil, 1952. Member Am. Soc. of Agricultural Engineers, Alpha Zeta, Phi Kappa Phi, Gamma Sigma Delta, Sigma Xi. Home: 223 N. 30th St., Corvallis, Ore.

PRICE, George, cartoonist; b. Coytesville, N.J., June 9, 1901; s. George and Camille (Vidal) P.; ed. high sch., Fort Lee, N.J.; m. Florence Schwank, Dec. 3, 1927; children—George, Wilfrid, Charles, Susan. In all branches of advertising art, printing, lithography, art service, agency and free lance work, 1920-29; cartoonist, book illustrator. Author and illustrator; Good Humor Man, 1940; It's Smart to be People, 1942; Who's in Charge Here?, 1943; Is It Anyone We Know?, 1944; Cartoons, Geo. Price, 1945; Geo. Price's Cold War, 1951; We Buy Old Gold, 1952. Contbr. to The New Yorker since 1926. Address: 81 Westervelt Av., Tenafly, N.J.

PRICE, George McCready ◎ V. 27.

PRICE, G(riffith) Baley, educator; b. Brookhaven, Miss., Mar. 14, 1905; s. Walter Edwin, Sr. and Lucy (Baley) P.; A.B., Miss. Coll., 1925; M.A., Harvard (Townsend scholar 1926-27), 1928, Ph.D., 1932; m. Cora Lee Beers, June 18, 1940; children—Cora Lee, Griffith Baley, Lucy Jean, Edwina Clare, Sallie Diane and Doris Joanne (twins). Instr. mathematics Miss. Coll., 1925-26, 29-30, Harvard, 1927-29, 30-32, summer sessions, 1928, 31-33, 36-37, 41, Union Coll., Schenectady, N.Y., 1932-33, U. Rochester, 1933-36, Brown U., 1936-37; asst. prof. mathematics U. Kan., 1937-39, asso. prof., 1939-43, prof. since 1943, chmn. dept. since 1951; Guggenheim fellow, 1946-47. Cons. weapons systems evaluation group Office Sec. Def., 1951; chmn. com. regional development of mathematics Nat. Research Council 1952-54. Civilian operations analyst A.A.F., 1943-45. Mem. Math. Assn. Am. (chmn. Kan. sect. 1941, bd. govs. since 1952), A.A.A.S., Am. Math. Soc. (mem. council 1941-43, asso. sec. 1944, 46-49, editor bull. since 1950, mng. editor 1951-53), Am. Statis. Assn., Inst. Math. Statistics, Nat. Council Tchrs. Mathematics, Société Mathématique de France, Operations Research Soc. Am., Kan. Acad. Sci., Sigma Xi, Pi Mu Epsilon, Kappa Mu Epsilon. Baptist. Contbr. research papers math. jours. Home: 1520 Barker Av., Lawrence, Kan.

PRICE, Gwilym Alexander, born in Canonsburg, Pa., June 20, 1895; s. John L. and Margaret Ann (Thomas) P.; LL.B., University of Pittsburgh, 1917; m. Marion Roberts, Mar. 9, 1921; children—Gwilym Alexander, Jr., Alfred Roberts, Richard Martin. Admitted to Pa. bar, 1917, practiced in Pittsburgh, 1919-20; asst. trust ofcr., Pittsburgh Trust Co., 1920-22; practiced law, 1922-23; trust officer, Peoples Savings & Trust Co., 1923-30, v.p. Peoples-Pitts. Trust Co. (now Peoples 1st Nat. Bank & Trust Co.), 1930-40, v.p. in charge trusts, 1937-40, pres. and dir., 1940-43; v.p. Westinghouse Elec. & Mfg. Co., Pittsburgh, 1943-46, dir., 1945—, name changed to Westinghouse Electric Corp., 1945, pres., dir., 1946-55, chmn. bd., pres. and chief executive officer, 1955; member of board of trustees The Hanover Bank; director National Union Fire Insurance Company, Waynesburg & Washington R.R. Co., Westinghouse Air Brake Co. Mem. bd. trustees, Allegheny Coll., Pa. Coll. for Women, Y.M.C.A. of Pitts, Carnegie Library, Carnegie Inst., Carnegie Inst. Tech., Com. for Econ. Development, Nat. Indsl. Conf. Bd.; pres., dir. Zoar Home; dir. Nat. Safety Council. Captain, 302 Heavy Tank Batn. U.S. Army, World War I. Rep. 12th Legislative Dist., Allegheny County, Pa. Legislature, 1923-24. Member Allegheny Co. Bar Assn. Republican. Methodist. Clubs: Duquesne, University, Law, Rolling Rock (Pitts.); Wall St., Links, Twenty-Nine (N.Y.C.). Home: Club Rd., Rosslyn Farms, Carnegie, Pa. Office: 401 Liberty Av., P.O. Box 2278, Pitts. 30.

PRICE, Harold Lee, lawyer; b. Luray, Va., July 3, 1906; s. Julian Shepard and Olive Rose (Hudson) P.; A.B., Univ. of Va., 1928, LL.B., 1931; m. Ada MacLean Jennings, July 1, 1939; children—Patricia MacLean, John Dudley. Admitted to Va. bar, 1930; began practice at Roanoke, 1931, asso. law firm of Broun and Price, 1931-36; atty. solicitor's office, Dept. of Agr., Washington, D.C., 1936-43; atty. gen. counsel's office, War Prodn. Bd., 1943-45, asst. gen. counsel, 1945; solicitor Civilian Prodn. Adminstrn., 1945-46, gen. counsel, 1946-47; asst. gen. counsel A.E.C., Oak Ridge, Tenn., 1947-49, gen. counsel's office Washington, 1949-51, dep. gen. counsel since 1951. Democrat. Baptist. Mason. Club: Kenwood Country (Washington). Home: 4801 Drummond Av., Chevy Chase, Md. Office: 1901 Constitution Av. N.W., Washington.

PRICE, H(arry) B(orum), Jr., merchant; b. Norfolk, Va., Mar. 4, 1911; s. Harry B. and Bertie T. P.; student U. Va., 19— to 19—; m. Sue Spaulding Deitrick, June 3, 1933; children—Harry Borum, Bruce D., Michael Wayne. With Price's, Inc. since 1933, pres., 1939—. Past pres. community chest, Norfolk. Mem. Young President's Orgn., Nat. Appliance and Radio-TV Dealers Assn. (v.p.), Pres. 1955—. Home: 107 65th St., Virginia Beach. Office: 133 W. Charlotte St., Norfolk 10, Va.

PRICE, Henry Ferris ◎ V. 27.

PRICE, Herman Scott, govt. ofcl.; b. N.Y.C., Jan. 15, 1893; s. Herman and Fanny (Krieger) P.; B.S., Columbia, 1915; grad. study Harvard, 1920-21; m. Lydia Martha Riley, Apr. 21, 1921. Irrigation engr. Gen. Land Office, 1921-38, chief Range Development Service, 1938-40, chief soil and moisture operations, 1940-47; regional adminstr. Region V, Bur. Land Management, 1947-48, Region VI since 1948; instr. local civic orgns., since 1940. Mem. Boston Soc. Civil Engrs. Mason (32°, Shriner). Home: 4443 Elliott St., N.W. Office: Interior Dept., Washington.

PRICE, Hickman, Jr., business exec.; b. Nashville, Tenn., Aug 14, 1911; s. Hickman and Mary Washington (Frazer) P. (now Mrs. Wm. K. Edwards); ed. Taft Sch., Philips Exeter Acad., Columbia U.; m. Margaret Bayne, Nov. 22, 1941; children—Hickman, III, Marston. Asso. with father (wheat farming) Texas Panhandle, 1932-34; with Bankers Trust Co., New York, 1934-41; with Fgn. Econ. Adminstrn. and predecessor agencies, 1942-45; mem Am. Econ. Missions successively to So. Africa, French W. Africa; chief Am. Econ. Mission to Belgian Congo; mem. Am. Econ. Mission to Middle East; joint Anglo-Am. rep. Middle East Supply Center, Addis Ababa; chief, Neutral Countries Div., Bur. of Areas; exec. asst. to pres. Graham-Paige Motors Corp., Detroit, 1945; v.p. and dir. Kaiser-Frazer Corp., 1945-52, treas. 1945-46; exec. v.p. and dir. Kaiser-Frazer Export Corp., 1947-52; exec. v.p. and dir. Kaiser-Frazer of Can., Ltd., 1947-52; pres., dir. Willys-Overland Export Corp., Willys-Overland of Can., Ltd., 1952—; v.p. charge sales, Willys Motors, Inc., 1954; director Nederlandsche Kaiser-Frazer Fabrieken N.V. (Rotterdam), 1948-52, Kaiser-Frazer of Israel, Ltd. (Haifa), 1950-52. Awarded Order Royal Lion of Belgium; spl. citations by Gen. Smuts for war work in behalf S. African Govt. and by Dir.-Gen. (United Kingdom) in behalf British Govt. for M.E.S.C. activities. Mem. Psi Upsilon. Presbyn. Dem. Clubs: Toledo (O.); Columbia Univ. (N.Y.). Home: 315 Corrie Rd., Barton Hills, Ann Arbor. Office: Willys-Overland Export Corp., Toledo 1.

PRICE, Howard, v.p., sec. Phila. & Reading Coal & Iron Co., Reading Terminal, P.O. Box 58, Phila. 5.*

PRICE, J. St. Clair, educator; b. Barbados, B.W.I., Nov. 16, 1888; s. Jacob and Sarah Ann (Spooner) P.; brought to U.S., 1906; B.A., Lincoln U., 1912, U. Mich., 1917; Ed.M., Harvard, 1927, Ed.D., 1940; m. Maude Edeeta Jones, Nov. 25, 1916. Prin. Adams St. Sch., Ypsilanti, Mich., 1917-18; tchr. edn. W.Va. Collegiate Inst., 1920-23; head dept. edn. W.Va. State Coll., 1923-30; asso. prof. edn. Howard U., 1930-40, prof. since 1940, dir. summer sch., 1940-43, asso. dean coll. liberal arts, dir. evening sch., 1942-43, dean coll. liberal arts since 1943. Mem. ednl. survey com. W.Va. State Bd. Edn., 1927; pres. Ann Arbor (Mich.) br. Nat. Assn. Advancement Colored People, 1919-20. Mem. Nat. Assn. Study Negro Life and History (life), A.A.A.S., Am. Assn. Sch. Adminstrs., Soc. Advancement Edn., Am. Assn. U. Profs., Am. Statis. Assn., Am. Coll. Personnel Assn., N.E.A. (planning com. nat. com. vets. edn., 1946). Author articles profl. jours. Home: 1725 Webster St. N.W., Washington.

PRICE, Jackson Ernest, govt. ofcl.; b. Washington, Sept. 7, 1907; s. Jackson Ernest and Cornelia (Beall) P.; student Georgetown U., 1927-28, LL.B., 1932; student George Washington U., 1928-29; m. Frances Powell, May 25, 1934; children—Pamela Ann, Patricia Beall. Admitted to D.C. bar, 1932, practiced in Washington, 1932-34, asst. solicitor Dept. of Interior, 1934-42, chief counsel grazing service, 1942-44, chief counsel Nat. Park Service, 1944-54, chief of lands, 1954—. Mem. Bar of U.S. Dist. Ct. for D.C., Bar of U.S. Ct. Appeals for D.C., Kappa Alpha. Home: 3 Pooks Hill Rd., Bethesda 14, Md. Office: Dept. of Interior, Washington 25.

PRICE, John Milburn, educator; b. Fair Dealing, Ky., Nov. 21, 1884; s. John Powers and Elizabeth Goheen (McLeod) P.; B.S., Western Ky. State Teachers Coll., 1905; A.B., Baylor U., 1911; A.M., Brown University, 1912; Th.M., Southern Baptist Theological Seminary, 1915, Th.D., 1919; Ph.D., 1930; LL.D., Baylor U., 1945; m. Mabel Falk, July 11, 1916; children—Mabel Elizabeth, John Milburn, Jr., Joseph Wayne, James Olis. Teacher Ky. pub. schs., 1903-04; prin. Marlow (Okla.) High Sch., 1905-06; ordained Bapt. ministry, 1908; rural S.S. worker in Ky., 1912-13; acting state Bapt. S.S. sec. for Ky., 1914-15; pastor, successively, Providence, R.I., Corydon, Ky., Mansfield, Tex.; founder Sch. of Religious Edn., Southwestern Bapt. Theol. Sem., Fort Worth, and dir. since 1915. Winner Tex. Prohibition Oratorical Contest, 1910; winner Marston scholarship, from Baylor U. to Brown U., 1911. Mem. Southern Bapt. Association Teachers Bible and Religious Edn. (ex-pres.), Southern Bapt. Edn. Assn. (past president), Southwestern Bapt. Religious Education Association (founder and past pres.), American Assn. Schools Religious Education (past pres.). Democrat. Baptist. Author several books relating to field. Contributor to religious journals. Home: 4501 Stanley St., Fort Worth. ☆

PRICE, John Williamson, Jr. ◎ V. 28.

PRICE, Julian Pleasants, pediatrician; b. Sinchang, China, Oct. 22, 1901; s. Philip Francis and Esther (Wilson) P.; A.B. and M.A., Davidson (N.C.) Coll., 1922; M.D., Johns Hopkins, 1926; m. Clara Haynsworth, Feb. 1, 1931; children—Julian Haynsworth, Rebecca Wilson, Thomas Baker. Interne, Union Memorial Hosp., Johns Hopkins Hosp., Baltimore, 1926-27; resident in pediatrics Bellevue Hosp., N.Y. City, 1927-28; pediatrician McLeod Infirmary, Florence, S.C., also cons. pediatrician St. Eugene Hosp., Dillon; med. dir. S.C. Crippled Children's Home, Florence, S.C.; dean faculty Southern Pediatric Seminar, Saluda, S.C. Mem. bd. dirs. Saluda Seminar. Licentiate Am. Bd. Pediatrics. Mem. Florence Co. Pee Dee med. socs., S.C., So., Am. (trustee) med. assns., S.C. Pediatric Soc., Am. Acad. Pediatrics, Phi Beta Kappa. Democrat. Presbyterian. Author: The Young Doctor Thinks Out Loud, 1931; (brochure) Historical Sketch of Pee Dee Medical Society, 1948. Editor Jour. of S.C. Med. Assn., 1941-53. Contbr. articles to numerous med. jours. Home: 1019 Jackson Av. Office: 117 W. Cheves St., Florence, S.C.

PRICE, Lawrence Marsden, prof. German; b. Titusville, Pa., Feb. 14, 1881; s. Benjamin Marsden and Lena Murray (Hyde) P.; A.B. and A.M., Tufts, 1903; grad. study, U. of Wis., 1908-09 and 1910-11, Ph.D., 1911; U. of Leipzig, 1909-10; m. Minnie Bell, Sept. 6, 1912; 1 dau., Phyllis Mary (Mrs. W. A. P. White). Teacher high sch., Altoona, Pa., 1904-07; instr. in German, U. of Mo., 1911-15; instr. in German, U. of Calif., 1915-21, asst. prof., 1921-25, asso. prof., 1925-32, prof. 1932—, chmn. dept. German, 1937-40. Mem. Modern Lang. Assn. Am. (v.p. 1953), Goethe Soc. Am., Philol. Assn. Pacific Coast (pres. 1941), Am. Assn. Teachers of German (pres. 1941), Am. Assn. Univ. Profs., Phi Beta Kappa, Delta Upsilon. Unitarian. Club: Berkeley Lawn Bowling. Author: Inkle and Yariko Album, 1937; English Liter-

ature in Germany, 1953; also several monographs on interrelations of English, French and German lit. in the 18th century. Translator (with wife) Kleist's Familie Schroffenstein, 1916. Home: 1518 Hawthorne Terrace, Berkeley, Cal. ☆

PRICE, Lee, Jr., lawyer; bus. exec.; b. Swainsboro, Ga., Aug. 28, 1917; s. Lee and Estelle (Clark) P.; A.B., U. Ga., 1938, LL.B., 1940; m. Helen Hildeburn Janeway, Feb. 9, 1946; children—Laetitia Lee. Clark Janeway and Julia Downing (twins). Admitted to Ga. bar, 1940; spl. agt. F.B.I., service in S.A.; partner Price & Spivey, 1946-50; asst. to v.p., sales The Coca-Cola Co., Atlanta. Served with U.S. Army in Europe. Past pres. U.S. Jr. C. of C. Mem. U.S. C. of C. (dir., mem. edn. com.), Ga. Bar Assn. (bd. govs.), Am. Legion, Mil. Order World Wars, Phi Delta Phi, Omicron Delta Kappa, Blue Key, Sphinx, Delta Tau Delta. Home: 144 Beverly R.N.E. Office: the Coca-Cola Co., 310 North Av. N.W., Atlanta.

PRICE, Leo, physician; b. Poltava, Russia, Feb. 9, 1894; s. Dr. George M. and Anna (Kopkin) P.; derivative U.S. citizenship; M.D., Cornell, 1931; post grad. med. edn., Vienna, Frankfort, London Heart Hosp.; m. Harriet Goldberg, July 19, 1928; 1 dau., Linda. Pvt. practice medicine, N.Y. City, 1932-42, asst. dir. Union Health Center, N.Y. City, 1937-42, dir. (succeeding father who founded instn., 1913) since 1942; instr. cardiology Polyclinic Hosp. and Medical School since 1942; special consultant on industrial hygiene U.S.P.H.S. since 1949. Member adv. com. to N.Y. Univ.-Bellevue Inst. Indsl. and Social Medicine. Dir. Health Council Greater N.Y. Fellow A.M.A. (mem. com. on med. care for workers in industry); commn. on study indsl. health programs, 1955), N.Y. Acad. Med.; member Am. Heart Assn. pub. health com.; dir. Nat. Tuberculosis Assn. Indsl. Med. Assn. (dir.), Medical Society State N.Y., Med. Soc. County N.Y., Community Council for Indsl. Health. Author reports of Union Health Center: Triennial report, 1947-49, 1944-46; Annual report, 1943. Author articles in med. and occupational publs. Home: 129 E. 82d St., N.Y. City 28. Office: 275 Seventh Av., N.Y. City 1.

PRICE, Leonard Cassell, educator; b. Lexington, Ky., Jan. 18, 1895; s. Leonard Cassell and Mary Fleming (Mason) P.; student U. Ky., 1913-15, 1920-21; M.E., Cornell, 1925, M.M.E., 1929; m. Eva Marie Boterf, June 10, 1921; children—Margaret Mason (Mrs. Eldredge), Leonard Cassell, Robert Faris. Asst. exptl. engring. Cornell, 1922-23, instr., 1923-26; research asso. prof. mech. engring, U. Ark., 1926-38, asso. prof., 1938-42; asso. prof. mech. engring. Mich. State Coll., 1942-43, prof. since 1943, head dept. since 1949. Mem. Am. Soc. Mech. Engring., Am. Soc. Engring. Edn., Sigma Xi, Tau Beta Pi, Phi Kappa Phi, Pi Tau Sigma. Presbyn. (ruling elder). Home: 630 Snyder Rd., East Lansing, Mich.

PRICE, Lucien, writer; b. Kent, O., Jan. 6, 1883; s. Emmett Willen (M.D.) and Lucia Augusta (Deming) P.; student Western Res. Acad., Hudson, O., 1899-1901; A.B. magna cum laude, Harvard, 1907. Reporter, reviewer music and plays, editorial writer Boston Transcript, 1907-14; editorial writer Boston Globe, 1914—. Fellow Am. Acad. Arts and Sciences; mem. Phi Beta Kappa. Clubs: Examiner, Saturday. Author: Prophets Unawares, 1924; Winged Sandals, 1928; We Northmen, 1936; Dialogues of Alfred North Whitehead, 1954. Contbr. articles lit. mags. Home: 75 Hancock St., Boston 14. Office: 244 Washington St., Boston 7.

PRICE, Malcolm (Poyer) ◎ V. 27.

PRICE, Melvin, congressman; b. East St. Louis, Ill., Jan. 1, 1905; s. Lawrence Wood and Margaret Elizabeth (Connolly) P.; ed. in parochial schs., St. Louis; grad. St. Louis U. High Sch.; student St. Louis U., 1923-25; m. July 7, 1952; 1 son. Sports writer E. St. Louis News-Rev., 1925-27; corr. E. St.L. Journal, 1927-33, St. Louis Globe-Democrat, 1933; sec. to former Congressman Edwin M. Schaefer, 1933-43; mem. 79th and 80th Congresses (1945-49), 22d Ill. Dist., 81st to 82d Congresses, 25th Illinois Dist., 83d-84th Congresses, 24th Ill. Dist. Member St. Clair Co. Bd. Supervisors, 1929-31. Served with U.S. Army, 1943-44. Member American Legion, Amvets, Democrat. Roman Catholic. K.C., Moose, Eagle, Elk, Ancient Order of Hibernians. Club: National Press. Home: 426 N. Eighth St., East St. Louis, Ill. Office: House Office Bldg., Washington 25.

PRICE, Miles Oscar, librarian; b. Plymouth, Ind., July 31, 1890; s. Emanuel and Mary Jane (Dickson) P.; B.S., U. of Chicago, 1914; B.L.S., U. of Ill., 1922; LL.B., Columbia, 1938; m. Fannie Elliott, Jan. 3, 1915; children—Miles Macy (died 1937), Mary Dunsdon. Asst. U. of Chicago Library, 1910-14; dept. chief, U. of Ill. Library, 1914-22; librarian Patent Office Scientific Library, Washington, D.C., 1922-29; librarian law library, Columbia U., since 1929; instr. Columbia Sch. of Library Service, summers since 1937. Member A.L.A. (council 1924-25 and 1933-37). Special Library Association New York (exec. bd. 1930-31), D.C. Library Assn. (pres. 1924-25), Am. Assn. Law Libraries (pres. 1945-46). Mem. bar of State of N.Y. Methodist. Mason. Editor: Brief and Specifications for Library Service in the Fed. Govt., 1923. Compiler: (with Dorsey W. Hyde, Jr.) Directory of Informational Resources of District of Columbia, 1926; Introduction to Legal Bibliography and Brief Making for First Year Law Students, 1932; Syllabus in Law Library Administration, 1937, 1946; Subject Headings in Am. and English Law, 1939; Orderwork in a Law Library, 1941; Catalog for law library of 15,000 vols. (photographic reprint), 1942; Manual of Standard Citations, 1950. Contbr. to Jour. of Patent Office Soc. and Am. Polit. Science Rev., and various library publs. Address: Columbia University, N.Y. City.

PRICE, Milton D., ins. exec.; b. Noble, Ill., July 22, 1888; s. Warren and Ada (Curtis) P.; ed. pub. schs. of Noble; m. Ethel Lewis, June 28, 1917; children—Patricia, Milton D. Asso. gen. mdse. bus., 1906-11; real estate, ins. bus., 1911-17; state and spl. agt., 1920-26; with St. Paul-Mercury Indemnity Co. since 1926, pres. since 1948. Served with U.S. Army, 1917-19. Presbyn. Clubs: Minn., St. Paul Athletic, Somerset Country (St. Paul). Home: 97 Otis Av., St. Paul 4. Office: 111 Fifth St., St. Paul 2.

PRICE, Ore Lee ◎ V. 26.

PRICE, Paul Holland, state geologist; born in Uffington, Monongalia County, W.Va., Sept. 1, 1898; s. John C. and Sarah (Kinkaid) P.; A.B., U. of W.Va., 1923, M.S., 1926; Ph.D., Cornell U., 1930; m. Helen Tapp (dec.); children—Allene Helen, Joann Kinkaid, Louise Tapp, Paul H. Instr. U. of W.Va., 1930-35; asso. prof., 1936-38, prof. and head dept. geology, 1938-46; worked with W.Va. Geol. Survey from asst., 1923, to State geologist, dir. since 1934. Served as 2d lt., World War I, Sept. 1918 to January 1919; lt. col., military govt., as natural resource specialist, June 1943-Jan. 1946. President Morgantown Community Assn., mem. Planning Commn. Mem. Assn. Am. State Geologists (president 1942-43), Geol. Soc. Am., Am. Assn. Petroleum Geologists, Am. Inst. Min. and Metall. Engrs., Am. Geophys. Union. Nat. Speleological Soc., Engrs. Soc. Western Pa., Appalachian Geol. Soc., W.Va. Acad. Sci., Sigma Xi. Epis. Rep. Clubs: Rotary (expres.), C. of C. Author many tech. reports, articles, speeches. Home: The Hogback, Morgantown. Address: W.Va. Geological Survey, Mineral Industries Bldg., Morgantown, W.Va.

PRICE, Paxton (Pate), librarian; b. Batesville, Ark., June 18, 1913; s. John M. and Clara (Pate) P.; grad. N.M. Mil. Inst., 1933; B.S., George Peabody Coll., 1937, B.S in Library Sci., 1941; grad. study Columbia, 1946; m. Ella Ida Tarbell, Aug. 23, 1941; children—John Scott, Peter Tarbell. Instr. Roswell (N.M.) Sr. High Sch., 1937-40; librarian N.M. Mil. Inst., 1940-43, N.W. Mo. State Coll., Maryville, 1947-49; state librarian Mo. State Library, 1949—. Served as 1st lt. AUS, ETO, intelligence officer, 1943-46; maj. Mo. N.G. Mem. Nat. Assn. State Librarians (pres. 1954), A.L.A. (chmn. joint com. with Rural Sociol. Soc. 1953-55), Mo. Library Assn. (sec. 1954-55), Mo. Adult Edn. Assn. (sec.-treas.), Am., Mo. N.G. assns. Rotarian. Contbr. articles profl. jours. Home: 411 Ridgewood Dr. Office: State Office Bldg., Jefferson City, Mo.

PRICE, Philip, educator; b. Fairport, N.Y., Aug. 17, 1911; s. George S. and Elizabeth (Diefendorf) P.; student Wesleyan U., Middletown, Conn., Babson Inst.; A.B., U. Rochester, 1942; m. Laura J. Case, Jan. 5, 1943; children—Andrea Elizabeth, Susannah Parker, George Case. Asst. to pres. Asso. Colls. of Upper N.Y., 1946-48; dir. Todd Union, U. Rochester, 1948-53; dean students Clarkson Coll. Tech., Potsdam, N.Y., 1953—; dir. Trescott Co. (Fairport, N.Y.). Served as 1st lt. C.A.C., 1942-46. Mem. Perinton Hist. Soc. (trustee 1949-53, pres. 1951-52), Nat. Assn. Student Personnel Adminstrs., Am. Coll. Personnel Assn., N.Y. State Assn. Deans and Guidance Personnel, Delta Upsilon. Mason. Clubs: Potsdam, Rotary (Potsdam). Home: 70 Main St., Potsdam, N.Y.

PRICE, Philip Barbour, surgeon; b. Sinchang, Kashingfu, Chekiang, China, Mar. 7, 1897 (parents U.S. citizens); s. P. Frank and Esther E. (Wilson) P.; A.B., Davidson (N.C.) Coll., 1917; student U. of Va., 1917-19; M.D., Johns Hopkins, 1921; student U. of Nanking Sch. of Chinese Studies, Nanking, China, 1925-26; m. Octavia D. Howard, Nov. 3, 1925; 1 dau., Mary Greenwood. Interne, later asst. resident and resident surgeon, Union Memorial Hosp., Baltimore, Md., 1921-25; med. missionary (Presbyterian) in China, 1925-38; chief surgeon, Elizabeth Blake Hosp., Soochow, China, 1926-27; asst. prof. and asso. prof. surgery, Cheeloo U., China, 1927-38; med. dir. Univ. Hosp., Tsinan, China, 1934-37; instr. and asso. in surgery, Johns Hopkins Med. Sch., also asst. visiting surgeon and asso. surgeon, Johns Hopkins Hosp., 1938-42; visiting surgeon Union Memorial and St. Agnes hosps. Church Home and Hospital, Baltimore, Md.; prof. surgery and head dept. of surgery, Med. Coll., U. of Utah, since 1943; surgeon-in-chief Salt Lake Gen. Hosp. since 1943; senior surg. cons., Salt Lake Vets. Hosp. Fellow Am. Coll. Surgeons, Am. Surg. Assn. Mem. Soc. U. Surgeons, Western Surg. Assn., Southwestern Surgical Congress, Am. Med. Assn., Utah State Med. Assn., Salt Lake Surg. Soc., Salt Lake Co. Med. Soc., Alpha Omega Alpha, Omicron Delta Kappa, Sigma Xi. Contbr. numerous articles to med. and surg. jours. Home: 1266 Fourth Av., Salt Lake City 3. Office: University of Utah Medical School, Salt Lake City 1, Utah.

PRICE, Reginald Carrier, engr.-econ.; b. Rio, Wis., May 17, 1911; s. Charles Nicholas and Emily Augusta (Carrier) P.; B.S. in C.E., U. Wis., 1935, C.E., 1946; student U. Minn., 1936; M.A., Am. U., Washington, 1943; student Columbia, 1945; m. Esther Louise King, July 14, 1937; children—Lee Nicholas, Margaret Louise, Laurie Jean. Instrumentman, Greendale project Resettlement Adminstrn., 1935-36; dist. sanitary engr. Wis. State Bd. Health, 1936-39; asst. survey analyst flood control Dept. Agr., 1939-41; hydraulic engr. Nat. Resources Planning Bd., 1941-43; econ. analyst Fed. Power Commn., 1943; asst. prof. coll. engring. N.Y.U., 1943-46; engring. economist bur. reclamation Dept. Interior, 1946-47, spl. asst., asst. sec. Dept. Interior, 1947-50, dir. div. water and power, 1950-53; U.S. observer inter-Am. conf. on conservation renewable natural resources, Denver, 1948; U.S. del U.N. sci. conf. on conservation, utilization resources, Lake Success, N.Y., 1949; United Nations economic commission for Asia, Far East, Bangkok, Thailand, 1954-55. Member social welfare committee Washington Federation Churches, 1948-54; member Am. Friends Service Com. since 1950. Bd. dirs. Potomac Coop. Fedn., Washington, 1948-52, pres. 1949-51; bd. trustees United Community Services, Washington, 1953-54. Licensed profl. engr., Wis. Mem. Am. Soc. C.E., Am. Econ. Assn., Am. Soc. Engring. Edn., Tau Beta Pi, Alpha Tau Sigma, Chi Epsilon, Siam Soc. Club: Royal Bangkok Sports. Author: Proposed Practices for Economic Analysis of River Basin Projects, 1950. Contbr. articles professional publications. Address: ECAFE, Bangkok, Thailand.

PRICE, R(euben) Holleman ◎ V. 27.

PRICE, Robert Thomas, jurist; b. Burlingame, Kan., June 7, 1903; s. Elmer Thomas and Mary Florence (Hendren) P.; LL.B., U. of Kan., 1927; m. Caroline Doster, Aug. 6, 1935. Admitted to Kan. bar, 1927, practiced in Osage City, 1927-28; probate judge, Osage Co., 1928-34, judge Dist. Ct., 35th Jud. Dist., 1935-41; with firm Casey, Price & Mills, Topeka, 1941-42, 1946-48; pros. atty. in Japanese War Crimes Trials, Manila and Tokyo, 1947; justice Supreme Ct. of Kan. since 1948. Commd. lt., U.S.N.R., 1942; on active duty, 1943-46; released to inactive duty as lt. comdr., 1946. Mem. Am., Kan., Topeka bar assns., Sigma Chi, Phi Delta Phi. Republican. Presbyn. Office: Supreme Court, State House, Topeka, Kan.

PRICE, Roy A(rthur), univ. prof.; b. Chicago, Apr. 29, 1905; s. Henry T. and Jessie (Butler) P.; Ph.B., U. of Chicago, 1927; Ed.M., Harvard, 1932; Ed.D., 1938; m. Frances G. Becker, June 18, 1932; children—James Roy, David A. Instr. history and govt., Culver Mil. Acad., 1927-32; head dept. of social studies, Quincy (Mass.) High Sch., 1932-35; prof. social science and edn., Syracuse U., N.Y. since 1935; cons. on citizenship edn. pub. sch. systems, Battle Creek, Mich., Great Neck, L.I., Glen Ridge, N.J.; citizenship research program Edn. Research Corp., Mass., N.Y. State Edn. Dept. (mem. regents history com.). Mem. bd. of trustees Joint Council on Economic Education; member adv. com. American Viewpoints; cons. Coronet Films. Mem. Assn. for Higher Edn., Am. Hist. Assn., American Polit. Science Assn., Nation Council for Social Studies (p. pres.), Educational Associations (committee mem.), N.Y. State Council for Social Studies (founder sec. and treas.), N.Y. State Hist. Assn. Republican. Methodist. Author: Washington-Statesman and Leader (with Howard Wilson), 1931; Workbook Outline of United States History (with H. Wilson, A. Dixon), 1936. Editor: Social Science, Pa. Contbr. professional articles to jours. and yearbooks. Home: 213 Wellington Rd., De Witt, N.Y.

PRICE, Thomas Brooke, lawyer; b. Keyser, W.Va., Aug. 31, 1890; s. George Edmund and Sally Ann (Dorsey) P.; A.B., Johns Hopkins, 1912; LL.B., Harvard, 1915; m. Caroline Ward, Jan. 24, 1920; children—Edwin Ward, Anne Dorsey, Caroline. Admitted to N.Y. bar, 1916, W.Va. bar, 1917; asso. with law firm Winthrop & Stimson, New York, 1915-16; mem firm Price, Smith & Spilman, Charleston, W.Va., 1917-43; v.p. and gen. counsel and dir. Western Electric Co., Inc., New York, 1936-41; general attorney American Telephone & Telegraph Co., 1941-51, v.p. and general counsel since 1951; associate firm of Spilman, Thomas, Battle & Klostermeyer (formerly Price, Smith & Spilman), Charleston, W.Va., since 1943; dir. First Nat. Bank of Morristown, N.J., 1943-44; dir. The First Nat. Iron Bank of Morristown, N.J., since 1946. Trustee, Morristown Library, Morristown Memorial Hospital. Mem. Am., N.Y. State, W.Va. bar assns., Chi Phi. Clubs: Harvard, University, The Lawyers' Club (N.Y.); The Morristown, Morris Co. Golf (Convent, N.J.). Contbr. to legal jours. Home: 33 Ogden Place, Morristown, N.J. Office: 195 Broadway, New York 7, N.Y.

PRICE, Thomas Moore, engr.; b. Madison, N.C., Jan. 14, 1891; s. James Valentine and Pattie (Moore) P.; A.B., U. of N.C., 1912, B.S. in C.E., 1915; m. Alice Bone, Feb. 4, 1922; 1 dau., Shirley. In charge constrn. of Panama Canal 3d Locks Pacific side, sects. of Deleware Aqueduct for Bd. of Water Supply, N.Y. City, Fontana Steel Plant, Hoover and Grand Coulee Dams, Bonneville Dam; vice pres. Kaiser Frazer Corp., Kaiser Engrs., Henry J. Kaiser Co.; v.p., dir. Kaiser and Frazer Parts Corporation; Kaiser Company, Incorporated; Panama Constructors, Inc.; cons. Consol. Builders, Inc., Permanente Metals Corp., Permanente Cement Co., Henry J. Kaiser Contractors. Mem. Am. Soc. C.E., Am. Inst. M.E., Am. Iron and Steel Engring. Mason (32°, Shriner). Republican. Presbyterian. Club: Commonwealth (San Francisco); Claremont Country (Oakland); Jonathan (Los Angeles). Home: 153 Bell Av., Piedmont. Office: 1924 Broadway, Oakland, Calif.

PRICE, Walter Allen, educator; b. Columbus, O., Feb. 25, 1887; s. Charles Wesley and Charlotte Matilda (Allen) P.; B.S.A., Ohio State U., 1913; M.S., 1916; m. Marian Mitchell, June 12, 1929. Student asst. in entomology, Ohio State U., 1912-13, grad. asst., 1913-14; asst. in entomology, Purdue, 1914-15, instr., 1915-17, asst. prof., 1917-20, asso. prof. entomol., 1920-29; prof., head dept. entomol. and botany, Ky. Agrl. Expt. Sta., U. of Ky. since 1929, acting dir. Ky. Agrl. Expt. Sta., part of

summers 1943, 47; state entomol. of Ky. since 1929; adminstr. Ky. nursery and seed laws since 1929; collaborator Bur. Entomol. and Plant Quarantine, U.S. Dept. Agr., since 1930, agt. summers 1922-25. Mem. A.A.A.S., Entomol. Soc. Am., Am. Assn. Economic Entomological (vice pres. 1932, 1951-53, 1st v.p. 1940, sec. sect. apiculture, 1934-50 chmn. 1951-53), Am. Assn. Economic Entom. N. Central States Br., Central Plant Bd. (pres. 1947-49, rep. to nat. plant bd. 1946-49), Ky. Beekeepers Assn. (sec. 1930-44), Ky. Acad. Sci., Ky. Rsrch. Club, Sigma Xi (v.p. 1938, pres. 1939), Alpha Zeta, Phi Epsilon Phi. Club: Kiwanis (pres. 1944). Mason. Acacia. Meth. Author numerous agrl. expt. sta. bulls. and articles in sci. pubs. on entomology. Home: 1850 McDonald Av., Lexington 1, Ky.

PRICE, Walter L., ry. exec.; b. Shrewsbury, Apr. 10, 1895; s. William and Alice (Bressler) P.; grad., Glen Rock (Pa.) Patrick High Sch., 1911, Commercial School, York (Pa.) 1912; m. Marion Dischinger, Nov. 20, 1950. Stenographer Baltimore & Ohio R.R., Baltimore, 1912-17, sec. to comptroller, 1919-36, asst. to v.p. and comptroller, 1936-41, asst. comptroller, 1941-43, comptroller, 1943-46, vice pres. 1946-52, vice president finance and accounting since 1952; vice president Baltimore & Ohio Chicago Terminal R.R. Co., v.p. and dir. Staten Island Rapid Transit Railway Co., Washington Terminal Co., Buffalo and Susquehanna Coal and Coke Co.; pres., dir. Md. and W.Va. Lumber Co. Dir. Southwestern Constrn. Co., Ry. Express Agy., Inc., Union Trust Co. of Md., Davison Chem. Corp. Served as sgt. 1st class, Transportation Corps, A.E.F., 1917-19. Trustee and mem. exec. com. Oscar G. Murray Railroad Employes Benefit Fund. Mem. bd. trustees Md. Acad. of Sciences, Baltimore; mem. Accounting Div., Assn. Am. Railroads. Mason. Democrat. Lutheran. Clubs: Baltimore Country, Merchants of Baltimore. Home: 3700 N. Charles St., Baltimore 18. Office: Baltimore & Charles Streets, Baltimore 1.

PRICE, Willard, author, explorer; b. Peterborough, Ont., July 28, 1887; s. Albert and Estella (Martin) P.; B.A., Western Reserve U., 1909; M.A., Columbia, 1914; m. Jean Reeve, Aug. 4, 1914 (died 1929); 1 son, Robert; m. Mary Virginia Selden, May 28, 1932. On editorial staff Survey, 1912-13; editor World Outlook, 1915-20 and other pubs. on foreign affairs; for. correspondent 1933-37; ethnographic expeditions in Micronesia, China, Philippines, Sumatra, India, Nile basin, Sahara Desert, Amazon jungle, for American Museum of Natural History and National Geographic Society. Travelled in 73 countries. Author: Ancient Peoples at New Tasks; Pacific Adventure; Children of the Rising Sun; Barbarian (novel); Japan Rides the Tiger; Japan's Islands of Mystery; Japan and the Son of Heaven; Key to Japan; Roving South—Rio Grande to Patagonia; I Cannot Rest from Travel—An Autobiography of Adventure in 70 Lands; The Amazing Amazon; Journey by Junk. Novels for boys: Amazon Adventure; South Sea Adventure; Underwater Adventure. Contbr. to nat. mags. and Encyclopaedia Britannica. Home: Cathedral City, Calif.

PRICHARD, see also Pritchard.

PRICHARD, George L(ittleberry) ◎ V. 26.

PRICHARD, Merrill E. (mĕr'rĭl prĭch'ärd), editor; b. Wheaton, Ill., July 13, 1925; s. Harold C. and Ann F. (Bailey) P.; B.S., U. Ill., 1948; graduate study University of Chicago, Northwestern University; married Betty Ann Tibbits, September 2, 1947; children—Ann, Sue. Sports reporter Wheaton Daily Jour., Chgo. City News Bur., Lombard (Ill.) Spectator, 1940-42; sports editor Glen Ellyn (Ill.) News, summer 1942; asst. editor Mag. of Sigma Chi and Sigma Chi Bull., 1948-49, editor since 1949, also exec. dir. Sigma Chi Frat. since Aug. 1953. Served as staff sgt., A.U.S., 1945-46; editor, pub. relations Camp McCoy, Wis. Mem. exec. com. Coll. Frat. Editors Assn.; mem. Sigma Chi, Kappa Tau Alpha, Sigma Delta Chi. Club: Headline (Chgo.). Editor 1950, 52, edits. The Norman Shield, 1950, 52, 54 edit. Sigma Chi Sings. Home: 2603 Sheridan Rd. Office: 2603 Sheridan Rd., Evanston, Ill.

PRICHARD, Theodore Jan, univ. prof.; b. Thief River Falls, Minn., May 28, 1902; s. William W. and Anita Rabling (Skewis) P.; A.B., Univ. of Minn., 1925; M. Arch., Harvard, 1944; advanced grad. work, 1945, 1948-49, Grad. Sch. of Design, Harvard U.; with Univ. of Ida., since 1926, prof. and head dept. art and architecture since 1929. Designer Whitehouse & Price, Spokane, 1942; with G. A. Pehrson, 1943. Licensed architect, 1940. Mem. State Bd. Archtl. Examiners. Mem. A.I.A. (corp. mem.), Am. Assn. U. Profs., Soc. Archtl. Historians, Delta Sigma Phi. Episcopalian (vestryman). Clubs: Spokane, Kiwanis International. Home: 804 Apple Lane, Moscow, Idaho.

PRICHARD, Walter ◎ V. 26.

PRICKETT, Alva LeRoy (prĭk'ĕt), educator and adminstr.; b. Auburn, Ill., Jan. 30, 1890; s. Frank and Mary Elizabeth (Wood) P.; A.B., U. of Illinois, 1913, A.M., 1918; student U. of Chicago, summer 1919; m. Sarah Bonnie Stevenson, Dec. 31, 1917; children—Ruth Jessie (Mrs. John Woodburn Houghton), Ralph Stevenson. Claim adjuster, Sears Roebuck & Co., 1914-15; asst., textbook dept., Rand-McNally & Co., 1915-17; financial agent, Buena Vista Coll., Storm Lake, Ia., 1918; head of economics dept., Hibbing (Minn.) Junior Coll., 1918-19; asst. prof. econ., Indiana U., 1919-22, asso. prof. of accounting, 1922-29, prof. accounting and chmn. of dept., since 1929, dean Sch. of Business, 1943-45; engaged in independent audit work, accounting installation and as corporation consultant, 1914-17 and 1919-40. Mem. numerous profl. assns. and orgns., has been pres. or other exec. officer in several. Methodist. Author and co-author many books on statistics, bookkeeping and accounting 1927——, many have gone through several editions, most have been of the textbook nature. Contbr. papers to tech. publs. Home: 714 S. Woodlawn Av., Bloomington, Ind. ☆28

PRICKETT, Karl Edwin, corp. exec.; b. Phila., Pa., Sept. 14, 1896; s. Edwin and Janet (Ewing) P.; student, U. of Pa., 1914-15, Sch. Foreign Service, Washington, D.C., 1920, Grad. Sch. Business Adminstrn., Harvard, 1924-25; m. Lynn Richardson, June 12, 1936. With Pitman Nat. Bank, Pitman, N.J., 1915-17; nat. bank examiner, 1917; asst. federal reserve examiner, Fed. Reserve Bd., Washington, D.C., 1919-21; War Finance Corp., 1921-24; sec., treas. Vick. Chem. Co., 1925-30, v.p., 1927, v.p., dir., 1936-41; spec. asst. to comptroller of currency, Fed. Reserve Bd. (survey of foreign branch banking in Europe, Latin Am., Asia), 1930-36; pres., dir., mem. exec. com., chmn. investment com., Reins. Corp. of N.Y., 1941-46, chmn. bd. 1946-54; dir. Commerce Insurance Co., Glens Falls Indemnity Co., Glens Falls Insurance Co., Glens Falls Investing Corp., National Reinsurance Corp., Reinsurance Corp. of N. Y. Republican. Presbyterian. Clubs: Harvard (N.Y.); Greensboro (N.C.) Country. Home: 1501 Briarcliff Rd., Greensboro, N.C. Office: Reinsurance Corp., 99 John St., N.Y.C.

PRIDE, Alfred Melville, naval officer; b. Somerville, Mass., Sept. 10, 1897; s. Alfred Morine and Grace (White) P.; grad. Somerville (Mass.) High Sch., 1916; student Tufts Coll. Engring. Sch., 1916-18; post grad. student in aeronautical engring., Mass. Inst. Tech., 1925-26; m. Helen Nickerson Burrell, June 1, 1921; children—Carol Stanton (wife of Ensign Andrew Anthony Lemeshewsky, U.S. Navy), Alfred Morine. Enlisted in U.S. Navy, 1917; commd. ensign, naval aviator, Naval Reserve, 1918; transferred to U.S. Navy, with rank of lt., 1921, and advanced through the grades to rear admiral, 1944; on duty with Amphibious Force, Pacific Fleet; past chief, Bur. Aero., Navy Department; comdr., Seventh Fleet. Decorated Victory Medal, Commendation Ribbon and various area ribbons. Home: 2330 S. Meade St., Arlington, Va.

PRIDE, Armistead S., edul. adminstr.; b. Washington, May 27, 1906; s. Armistead T. and Belle (Scott) P.; A.B., U. of Mich., 1927; A.M., U. of Chicago, 1932; M.S. in journalism, Northwestern U., 1932, Ph.D., 1950; m. Evelyn A. Bond, Aug. 2, 1933 (div.); m. 2d, Mrs. Marie E. Schoffen, Nov. 24, 1951. Instr. English, Tenn. State College, 1928-30, Bishop and Wiley Colls. (jointly for Jeanes-Slater Found.), 1932-33, Bishop Coll., 1933-34; editor dept. forms and reprodn., Mass. Geodetic Survey, Boston, 1935-37; asst. prof. English, Lincoln U., 1937-41, asst. prof. journalism, 1942-43, acting dir. and asst. prof., 1944-45, dir., 1945-47, dean and prof. sch. journalism since 1947; columnist St. Louis Argus since 1942, Louisville Defender since 1943; area corr. Asso. Press, Lamar, Colo., 1943-44; city editor Lamar Daily News, 1943-44; investigator research and travel, 1946-47; mem. com. on Negro studies, Am. Council Learned Socs., 1948-50. Mem. Assn. for Edn. Journalism, Am. Soc. Journalism School Adminstrs., Am. Assn. Univ. Profs., N.E.A., Acad. Polit. Sci. Contbr. articles to profl. jours. Home: 408 Lafayette St., Jefferson City, Mo.

PRIDE, H(erbert) Hammond, educator; b. Framingham, Mass., Mar. 14, 1891; s. Galen Herbert and Caroline How (Hammond) P.; grad. Amherst College, 1913; M.S., N.Y.U., 1928, Ph.D., 1926; m. Virginia Videtto, Sept. 5, 1922; children—Henry Hammond, Frankie Hall. Prof. mathematics N.Y.U., 1914——; Grand Marshall New York University, 1934——. Served as capt. 111th Inf., United States Army, World War I. Mem. Phi Beta Kappa, Theta Xi. Methodist. Author: Advanced Algebra and Trigonometry, 1938, rev. edit., 1950. Home: 182 Brookdale Dr., Crestwood, Yonkers, N.Y.

PRIEBE, Karl, artist; b. Milwaukee, Wis., July 1, 1914; s. Emil and Katherine (Wacker) P.; student Marquette Acad., Milwaukee, Wis.; Layton Art Sch., Chicago Art Inst.; unmarried. Dir. Kalamazoo (Mich.) Inst. of Arts, 1944-45; staff mem. dept. anthropology, Milwaukee Pub. Museum, 1938-42; instr. Layton Art Sch., Milwaukee, since 1947. One-man shows Perls Galleries, New York, 1942, 44, 46; Vigeveno Galleries, Hollywood, 1946, Legion of Honor, San Francisco, 1946, Layton Art Gallery, 1941, 43, 46-47, Kalamazoo, 1944, Art Club of Chicago. Exhibited Carnegie Inst., 1943, 44, 45, 46, Va. Inst. Arts, 1944-45, Chicago Art Inst., 1934, 35, 36, 37, 38, 39, 40-46, Milwaukee Art Inst., 1934-46; also exhibited Corcoran Gallery, Washington, D.C., Cincinnati Art Mus., Pa. Acad. of Arts, Katherine Kutt Gallery, Chicago, David Porter Gallery, Washington, D.C., and South Hampton, Springfield (Mass.) Inst. Arts, Art Inst. of Boston, Kalamazoo Inst. of Arts, Mus. of Modern Art, New York, Renaissance Gallery, U. of Chicago. Rep. in permanent collections Milwaukee Art Inst., Layton Art Gallery, Ency. Collection, Internat. Bus. Machines Collection, Chicago Art Inst., Detroit Art Inst., Barnes Found. Exhibiting 1-man shows Univ. of Ia., Springfield (Ill.) Art Inst., Art Inst. Decatur, Ill., 1947. An amateur ornithaologist, relating to inclusion of birds in paintings. Home: 1950 N. Prospect Av., Milwaukee 8. Office: care of Perls, 32 E. 58 St., N.Y.C. 22.

PRIEST, A. J. Gustin, lawyer; b. Kearney, Neb., June 9, 1897; s. Joel Lambert and Sue Alice (Gustin) P.; A.B., U. of Idaho, 1918, LL.B., 1921; m. Hartwell Wyse, Aug. 4, 1927; children—Paul Lambert, Marianna Thayer. Admitted to Idaho bar, 1921; in gen. practice of law, Boise, Ida., 1921-22; atty. and sec. Idaho Power Co., 1922-26; atty., Electric Bond and Share Co., New York, N.Y., 1926-35; mem. firm, Reid & Murphy, New York, N.Y., 1935-37, Reid & Priest, 1937-53; professor of law U.Va. since 1953. Served as sergeant infantry, United States Army, World War I; capt., Idaho Nat. Guard, 1922-23. Chmn. bd. dirs. Federal Union, Inc. (Union Now movement), presiding officer annual nat. convs., 1941-45; chmn. exec. council, United World Federalists, 1948-50. Member Association Bar City of New York, Am. Bar Assn. (past chmn. sect. pub. utility law), Beta Theta Pi (p.p.), Phi Beta Kappa, Phi Beta Kappa Alumni, N.Y., Phi Beta Kappa Assos. Dir. Am. Unitarian Assn. Mason. Clubs: Metropolitan (Washington); Farmington Country (Charlottesville, Va.). Home: Charlottesville, Va.

PRIEST, Alan, archaeologist; born at Fitchburg, Mass., Jan. 31, 1898; s. Gen. George Herbert and Marian Louise (Works) P.; B.A., Harvard, 1920, grad. student, 1921-24; unmarried. Asst. in Fine Arts, Harvard, 1921, asst. and tutor, 1922-23; mem. 2d Fogg Expdn. to China, 1924-25; Carnegie fellow, China, 1925; Sachs fellow, China, 1926-27; curator Dept. Far Eastern Art, Met. Museum of Art, since 1928. Address: Metropolitan Museum of Art, New York, N.Y.

PRIEST, Ivy Maude Baker, (Mrs. Roy F. Priest), Treasurer of the United States; born Kimberley, Utah, Sept. 7, 1905; d. Orange Decatur and Clara (Fearnley) Baker; ed. Bingham Canyon (Utah) High Sch.; m. Roy Fletcher Priest, Dec. 7, 1935; children—Patricia Ann, Peggy Louise (deceased), Roy Baker, Nancy Ellen. Pres. Utah State Young Republican Orgn., 1934-36; dir. Young Rep. Western States Orgn., 1936-40; Rep. nat. committeewoman for Utah since 1944; assistant to chairman, Republican National Com., 1952; treasurer of the U.S. since 1953. Pres. Women's Legislative Council of Utah, 1937-39; vice president and director women's div. Utah State Safety Council since 1945; pres. United Comml. Travelers Auxiliary; chmn. Jr. Red Cross, Davis County, 1938-40. Mem. Church of Jesus Christ of the Latter-day Saints. Home: Bountiful, Utah. Office: Treasury Dept., Washington.

PRIEST, James Percy, congressman; b. Carter's Creek, Tenn., Apr. 1, 1900; s. George Matison and Harriet Axie (Hastings) P.; student Teachers Coll., Murfreesboro, Tenn., 1921-22, University of Tenn., 1923, George Peabody College, Tenn., 1925-26; m. Mildred Webster Noland, Feb. 14, 1947; 1 daughter, Harriet Frances. Teacher rural schs., Maury County, 1919-21; tchr. Hist. and Eng. Culleoka (Tenn.) High Sch., 1921-26; on editorial staff, Nashville, 1926-40; mem. 78th to 82d Congresses, 6th Tenn. Dist., 83d-84th Congresses, 5th Dist. Democrat. Baptist. Clubs: Civitan (Nashville); National Press (Washington). Home: 417 Fairfax Av., Nashville, Tenn. Address: House of Representatives, Washington.

PRIEST, Walter Scott, physician; b. Denver, Colo., June 25, 1896; s. Walter Scott (D.D.) and Anna Ellen (Schaeffer) P.; A.B., Univ. of Kan., 1917; M.D., Wash. Univ., 1920; M.S., Northwestern, 1946; m. Ruth M. Biederman, June 12, 1923; 1 son, Walter Scott; m. 2d, Clara E. Rourke, June 7, 1939; children—David Hartzell and William Curtis (twins), Kenneth Lee. Resident pathologist Barnes Hosp., St. Louis, 1920, interne, 1920-21; resident physician Michael Reese Hosp., Chicago, 1921-22, Baer fellow in electrocardiography, 1922-24, dir. heart station, 1925-33, adjunct attending physician, 1926-33; sr. attending physician Chicago Memorial Hosp., 1927-40; physician to out patients, cardiac clinic, Evanston (Ill.) Hosp., 1935-39; asso. prof. medicine Northwestern Univ. since 1949; sr. attending physician Wesley Memorial Hosp., Chicago, since 1940; vis. physician Passavant Memorial, Chicago, and Evanston (Ill.) Hosps. since 1940; consultant in internal medicine, St. Francis Hosp., Evanston, since 1946; cons. cardiologist United Air Lines since 1930. Served as sergt. M.C., U.S. Army, World War I. Pioneer research work on penicillin and streptomycin in the treatment of subacute bacterial endocarditis; recipient gold medal for scientific exhibit of this work, Ill. State Med. Soc., Chicago, May 1946; certificate of merit, A.M.A., San Francisco, July 1946; silver medal Miss. Valley Med. Soc., Sept. 1946. Diplomate: Am. Bd. of Int. Med., cardiovascular diseases. Fellow A.C.P., Am. Coll. Cardiology (trustee, pres. 1956), Am. Coll. Chest Physicians; mem. A.M.A., Ill. State, Chgo. med. socs., Am., Chgo. Heart asns., Chgo. Soc. Internal Med., Inst. of Med. of Chgo., Sigma Nu, Nu Sigma Nu, Phi Mu Alpha, Alpha Omega Alpha, Sigma Xi. Republican. Methodist. Club: Sigma Nu Alumni (past pres.). Contbr. to Geriatric Medicine (edited by E. J. Stieglitz), 1943; numerous articles on internal medicine especially cardiovascular disease in med. jours. Charter mem. (1921) and past pres. Chicago Business Men's Orchestra; violinist, violist. Home: 2225 Kenilworth Av., Wilmette, Ill. Office: 720 N. Michigan Av., Chgo. 11.

PRIESTER, George C(harles), educator, engr.; b. Guttenberg, Ia., Feb. 1, 1885; s. Mathias and Elizabeth Lulu (Backes) P.; B.E., U. of Ia., 1910; M.S., U. of Minn., 1916; Ph.D., U. of Mich., 1928; m. Lulu May Boller, June 6, 1911; children—Gayle Boller, Betty Lu (Mrs. Robert T. Close). Instr. mathematics and mech., U. of Minn., 1910-16, asst. professor, 1916-26; associate prof., 1924-29, professor, 1929-53, head dept., 1940-53, emeritus. President Norway Beach Improvement Assn., Cass Lake, Minn., 1935-48. Mem. Am. Soc. for Metals (pres. N.W. chapter 1925), Am. Soc. Engring. Edn., Math. Assn.

Am., Sigma Xi, Tau Beta Pi. Mason O.E.S. (worthy patron 1934, worthy grand guard 1949); Job's Daughters of Minn. (asso. grand guardian, 1943-44). Clubs: Minneapolis Engineers (pres. 1941); Campus (Minneapolis). Author: engring. bulls. and articles on stress analysis in tech. jours. Constrn. engr. on projects involving stress analysis, testing and specifications. Home: 814 Fulton St., S.E. Office: U. of Minn., Minneapolis 14.

PRIESTLEY, James Taggart, surgeon; b. Des Moines, Ia., Apr. 7, 1903; s. Crayke Simpson and Lillian Independence (Marquardt) P.; A.B., U. of Pa., 1923, M.D., 1926; M.S., U. of Minn., 1931, Ph.D., 1932; m. Klea Palica, Aug. 23, 1930; children—Barbara Ann, Martha Simpson, Judith, James Taggart. Surg. fellow, The Mayo Foundation, 1928-33; mem. surgical staff, The Mayo Clinic, since 1933; professor of surgery, Mayo Foundn., University of Minn. Served as lt. col., M.C., U.S. Army, 1943-46. Awarded Bronze Star, oak leaf cluster. Diplomate Am. Bd. Surgery; mem. A.M.A., Am. Coll. Surgeons, Western Surgical Association, Central Surgical Association, American Urological Assn., Am. Assn. Genito-Urinary Surgeons, Clinical Soc. Genito-Urinary Surgeons, Society Clin. Surgery, Am. Surg. Assn., Sigma Xi, Phi Beta Kappa, Phi Gamma Delta, Alpha Mu Pi Omega. Clubs: Country, Univ. (Rochester, Minn.); Surgeons. Author: (with Waltman Walters and H. K. Gray) Carcinoma and Other Malignant Lesions of the Stomach, 1942, and various surgical articles. Home: Willow Lane Farm. Office: 200 First Street, S.W., Rochester, Minn.

PRIESTLEY, John Boynton, author; b. Bradford, Eng., Sept. 13, 1894; M.A., Trinity Hall, Cambridge; hon. LL.D. Author: (fiction), Adam in Moonshine, 1927; Benighted, 1927; Farthing Hall (with Hugh Walpole), 1929; The Good Companions, 1929; Angel Pavement, 1930; The Town Major of Miraucourt, 1930; Faraway, 1932; I'll Tell You Everything (with Gerald Bullett), 1933; Wonder Hero, 1933; Albert Goes Through, 1933; They Walk in the City, 1936; Let the People Sing, 1939; Black-out in Gretley, 1942; Daylight on Saturday, 1943; (plays), The Good Companions (with Edward Knoblock), 1931; Dangerous Corner, 1932; The Roundabout, 1933; Laburnum Grove, 1934; Eden End, 1934; Cornelius, 1935; Bees on the Boat Deck, 1936; Time and the Conways, 1937; I Have Been Here Before, 1937; When We Are Married, 1938; Music at Night, 1938; Johnson Over Jordan, 1939; The Long Mirror, 1940; Goodnight Children, 1941; They Came to a City, 1943; (miscellaneous), Brief Diversions, 1922; Papers from Lilliput, 1922; I for One, 1923; Figures in Modern Literature, 1924; The English Comic Characters, 1925; Meredith, 1926; Talking, 1926; Peacock, 1927; Open House, 1927; English Humor, 1928; Apes and Angels, 1928; The Balconinny, 1929; English Journey, 1934; Midnight in the Desert, 1937; Rain Upon Godshill, 1939; Postscripts, 1940; Out of the People, 1941; Three Men in New Suits, 1945; Bright Day, 1946; (plays) Desert Highway, 1944; How Are They at Home?, An Inspector Calls, Ever Since Paradise, 1946; Arts Under Socialism, Jenny Villiers, Theatre Outlook, (play), The Linden Tree, 1947; (play) Home is Tomorrow, 1948; (play) Summer Day Dream, Delight, (libretto of opera) The Olympians, 1949; Festival, 1951; Last Holiday, 1952; Dragon's Mouth (with J. Hawkes), 1952; The Other Place, 1953; The Magicians, 1954; Low Notes on a High Level, 1954. Club: Saville (London). Address: B 3 and 4 Albany, Piccadilly, London, W.1.

PRIMUS, Pearl, dancer; b. Trinidad, B.W.I., Nov. 29, 1921; d. Edward O. and Emily A. (Jackson) Primus; student anthropology Columbia. Audition winner Y.M.H.A., 1943; solo dancer Cafe Soc., 1943; various solo concerts, N.Y.C., Chgo., Trenton and Newark, 1944-45; appeared at Belasco Theatre, Broadway, 1944, Roxy Theatre, 1944; made cross country tours, 1946-48; appeared in revival of Show Boat, 1946, Chgo. Opera, Emperor Jones, 1946, Star-Caribbean Carnival, 1947; opened sch. of dance, N.Y.C., 1947. Mem. Actors Equity, Am. Guild Mus. Artists, Inc., Am. Guild Variety Artists, Am. Negro Theatre, New Dance Group. Author article The African Dance. Home: 536 Madison St., Bklyn. Office: care Dances Magazine, 503 W. 33d St., N.Y.C. 1.

PRINCE, Aaron Erastus, coll. pres., clergyman; b. Fairfield, Ill., Jan. 1, 1887; s. Rev. Peter and Emma Jane (Young) P.; A.B., Howard Payne College; S.T.B., LL.D., La Grange College; D.D., Ewing College; married Pearl Bonner, August 24, 1909; (died October 18, 1946); children—Esther E. (Mrs. Howard L. Jackson), Ruth A. (Mrs. R. Allen Hunt), Mary L. (Mrs. Edwin F. Moore), Grace L. (wife of Reverend Glen Lee Greene), Dorothy E., Aaron, Jr.; married second Virginia Faye Dixon. Ordained to the Baptist ministry, 1904; held student pastorates in Illinois, 1904-12; pastor, Ewing, Ill., 1912-14; Charleston, Ill., 1914-16; LaGrange, Mo., 1916-19; Eldorado, Ill., 1919-21, Marion, Ill., 1921-27, Brownwood, Texas, 1927-34, Pineville, La., 1934-39, West Monroe, Louisiana, 1939-41, Fifth Street Church, Hannibal, Missouri, 1941-44; pastor emeritus since Sept. 15, 1944.; pres. Hannibal LaGrange College, 1941-50; pastor First Baptist Church Effingham, Illinois, 1950-51; intermin pastor Bapt. Tabernacle, Auckland, N.Z., 1951-52; principal Hawaiian Bapt. Acad., 1952-53; founder and pres. Honolulu Christian Coll., 1953—. Served as director Four Minute Speakers, Publicity Dept., U.S. Govt, for Northeast Mo., World War, 1917-19. Chaplain U.S. Veterans Hospital, Alexandria, La., 1937-39, Central Louisiana State Hospital, 1935-39. Mem. Edn. Bd. Southern Bapt. Conv., 1919-21, Bd. Fgn. Missions, 1921-27, Relief and Annuity Bd., 1937-40. Sec. exec. bd. Ill. Bapt. State Assn., 1919-27; mem. bd. trustees Ewing Coll., 1919-25, pres. Ewing Coll., 1926; mem. bd. trustees Howard Payne Coll., 1927-34; mem. exec. bd. Bapt. Gen. Conv., Tex., 1927-34; moderator Brown Co. (Tex.) Bapt. Assn., 1929-34; mem. La. Bapt. Hosp. Bd., 1935-41; pres. exec. bd. La. Bapt. Conv., 1937-41. Mem. Am. Assn. Sch. Adminstrs., Southern Bapt. Edn. Assn., Am. Assn. Jr. Coll. Adminstrs., Nat. Assn. Authors and Journalists. Baptist. Mason (32 degree, Shriner), Odd Fellow. Club: Rotary. Editor: Life's Best, 1940; Meeting Life's Reverses, 1941. Author: Christ Is All, 1940 (English edit.); Cristo E Tudo, 1941 (Portuguese edit.); Back to Bethel, 1942; To My Friends, 1943; History of Fifth Street Baptist Church, 1944. Contbr. to periodicals. Home: Craigside Pl., 2103 Nuuana Av., Honolulu, T.H.

PRINCE, Charles, management counsel; b. Ukraine, Russia, Nov. 21, 1905; son Meyer and Bessie (Balk) P.; came to U.S., 1921, naturalized 1926; B.S., St. Louis U., 1930; M.S., Washington U, St. Louis, 1932; scholarship student, University of Chicago, 1935-37, Ph.D., Georgetown U., 1942-43. Economic analyst, Office of Price Adminstrn., 1941-42; economic Board Econ. Warfare, 1942-43, vis. prof. polit. sci., Indiana U., 1943-44; chief polit. and econ. analyst, Fgn. Broadcast Intelligence Service, Fed. Communications Commn., 1944-45; adviser on Soviet Russian Econ. Affairs, Chamber of Commerce of U.S., 1945-46; policy analyst, Civilian Prodn. Adminstrn., 1946-47; adviser on internat. and Soviet Russian Affairs, Standard Oil Co. (N.J.), 1947-48; internat. trade econ., Econ. Cooperation Adminstrn., Washington, 1949; economist General Electric Company, 1949-51; research dir. Am. Inst. of Management since 1951. Member American Political Sci. Assn., Am. Econ. Assn., Am. Marketing Assn., Soc. Advancement Management. Author: numerous studies, articles and book reviews on polit. economy profl. jours. Home: 414 Statler Center, Los Angeles 17.

PRINCE, David Chandler, elec. engr.; b. Springfield, Ill., Feb. 5, 1891; s. A. E. and Charlotte (Hitchcock) P.; student U. of Mich., 1908-10; B.S. in E.E., U. of Ill., 1912, M.S. in E.E., 1913; student Lincoln Coll. of Law, Springfield, Ill., 1915-16; Sc.D. (hon.), Union College, Schenectady, 1943; m. Winifred Notman, May 14, 1918; children—David C., George N., Winifred, (Mrs. Charles D. Hyson), Edward. Test engineer General Electric Co., 1913-14; mem. engring. staff, Pub. Utilities Commn. of Ill., 1914-17; employed in radio dept. Gen. Elec. Co., 1919-23, rsrch. lab., 1923-31, chief engr. switchbd. dept., 1931-40, mgr. comml. engring., 1940-41, v. chmn. Field Development Div., com. for econ. development, 1941-45, v. pres. in chg. gen. engring. and consulting laboratory, 1945-51, became vice pres. and member president's staff, 1951, retired June 1951; now in consulting practice. Served as 1st lieutenant, Ordnance Dept., United States Army Air Service, 1917-19. Received citation for "especially meritorious service in the solution of engring. problems relating to aircraft"; Modern Pioneer Award, 1940; Lamme medal, 1946. Fellow American Institute Electrical Engineering (president 1941-42); mem. Inst. Aero. Scis., A.S.M.E., Soc. Automotive Engrs., Inst. Radio Engrs., Am. Rocket Soc., Am. Helicopter Soc., A.A.A.S., Instn. Electrical Engrs. (British), N.Y. State Soc. Profl. Engrs. Chi Psi, Eta Kappa Nu, Tau Beta Pi, Sigma Xi. Clubs: Univ. (N.Y.); Mohawk, Mohawk Golf (Schenectady). Author: two books and numerous tech. papers. Patentee in field. Home: 50 Washington Av. Office: 50 Washington Av., Schenectady, N.Y.

PRINCE, Eugene Mitchell, lawyer; b. Ashland, Wis., Apr. 19, 1897; s. John Rogers and Maude Elizabeth (Mitchell) P.; A.B., U. Cal. at Berkeley, 1917, J.D., 1920; m. Mildred Mallon, Aug. 3, 1921; 1 dau., Dorothy (Mrs. Robert Stephens). Admitted Cal. bar, 1918; with Pillsbury, Madison & Sutro, 1920—, partner, 1930—; dir. Cal. Pacific Title Ins. Co. Dir. Hastings Coll. of Law; trustee San Francisco Law Library. Served as sgt. USAF, World War I; lt. col. C.W.S., World War II. Mem. State Bar Cal. (pres. 1953-54), Cal. Com. of Bar Examiners (chmn. 1948), Bar Assn. San Francisco (pres. 1941), Am. Bar Assn., Am. Law Inst., Am. Judicature Soc., Phi Beta Kappa, Phi Kappa Psi, Phi Delta Phi. Clubs: Bohemian, Olympic, Pacific-Union (San Francisco). Home: 3421 Pacific Av., San Francisco 18. Office: Standard Oil Bldg., San Francisco 4.

PRINCE, Gregory Smith, assn. exec.; b. Mobile, Ala., Jan. 26, 1910; s. Sydney Rhodes and Hattie Beverly (Smith) P.; A.B., Yale, 1931, LL.B., 1934; grad. Command and Gen. Staff Sch., U.S. Army, 1943; m. Margaret Eastman Minor, Oct. 5, 1935; children—Edward Minor, Gregory Smith. Admitted to D.C. bar, 1935; atty. Assn. Am. R.R.'s, 1934-42, asst. gen. solicitor, 1945-50, asst. gen. counsel, 1950-52, gen. solicitor since 1952. Served as lt. col. Army Service Forces, 1942-45; col. U.S. Army Reserve, dir. of Security, Mil. Ry. Service. Mem. Am., Fed. bar assns., Phi Delta Phi, Zeta Psi. Clubs: Chevy Chase, Lawyers, University (Washington). Home: 5804 Cedar Parkway, Chevy Chase 15, Md. Office: Transportation Bldg., 17th and H Sts., Washington 6.

PRINCE, Jerome, educator; b. N.Y. City, Aug. 26, 1907; s. Henry and Mary (Hoffman) P.; B.S., Coll. City N.Y., 1930; LL.B., Brooklyn Law Sch., 1933, J.S.D., 1934; m. Martha Kenith, July 9, 1947; children—Elaine, Karen. Admitted to N.Y. State bar, 1933; instr. Brooklyn Law Sch., 1934-36, prof. law since 1936, asst. to dean, 1940-45, vice dean 1945-50, associate dean, 1950-53, dean 1953—; engaged in the private practice of law, New York City, 1933-37. Mem. Am., N.Y. State, N.Y. City, Brooklyn bar assns., Kings Co. Med.-Legal Jurisprudence Soc., Mystery Writers of Am., Phi Beta Kappa. Author: Outline of Evidence, 1949; detective and mystery short stories (written in collaboration with Harold Prince under name of Jerome and Harold Prince) pub. in mags. and anthologies since 1944. Editor and reviser: Richardson on Evidence, 7th edit., 1948. Editor: Cases on Criminal Law (with George Folwell), 1936; Cases on Evidence (with Dean George W. Matheson), 1949. Home: 161 Woodbine Rd., East Hills, Roslyn Heights, L.I., N.Y. Office: 375 Pearl St., Brooklyn.

PRINCE, Kenneth C., lawyer; b. Chgo., July 15, 1912; s. Charles S. and Rose (Lazarus) P.; Ph.B., U. Chgo., 1932, J.D., 1934; m. Pearl Lubin, June 16, 1935; children—Judith Marilyn, Linda Kay. Admitted to Ill. bar, 1934; mem. Ungaro & Sherwood, 1934-43; own law offices, 1946-48; mem. Prince & Schoenberg since 1948; exec. secretary Electronic Parts & Equipment Mfrs. Assn.; gen. mgr., gen. counsel Radio Parts & Electronic Equipment Shows, Inc.; gen. counsel for various cos.; pres., dir. Waldom Electronics, Inc.; v.p., dir. Stanley Webster Labs., Inc.; sec., dir. C-L Realty Corp., Alfred Crossley Assos., Inc., Gladrose Bldg. Corp.; Hi-Fidelity Mfg. Corp., Internat. Sight & Sound Exposition, Inc., Matherson-Selig Co., Niles Cabinet Co., Inc.; Niles Cabinet Bldg. Corp., Reeve Electronics, Inc., Reevelec, Inc., Sherwood Sales, Inc. Star Electronic Distributors, Inc., Russ Diethert Company; asst. sec., dir. Mid-Am. Co., Inc.; sec. Camef Equipment Corp., Imperial World Films, Inc., Parkview Metal Products; asst. sec. Hallicrafters Co., Hallicrafters-Chicago, Incorporated, Radio Craftsmen, Inc. Served as lt., U.S.N.R., 1943-46. Member Am., Ill. State, Chgo. bar assns., B'nai B'rith, Phi Beta Delta. Jewish religion. Mason. Club: Tam O'Shanter Country. Home: 1219 Ashland Av., Wilmette. Office: 11 S. LaSalle St., Chgo. 3.

PRINCE, Samuel Lander, edul. adminstr.; b. Williamston, S.C., Nov. 23, 1886; s. George Edward and Mattie McPherson (Lander) P.; A.B., Wofford Coll., 1907, LL.D., 1949; m. Leila Barr, Dec. 17, 1908; children—Mary Barr (Mrs. Henry S. Sullivan), Martha Lander (Mrs. Raymond A. McLees), Leila Virginia (Mrs. William F. Drew). Teacher physics and chemistry Lander Coll., 1907-11; admitted to S.C. bar, 1911; partner Watkins & Prince, Anderson, S.C., 1914-46; asst. div. counsel So. R.R., 1930-46; dean U. of S.C. Law Sch. since 1946. Spl. circuit judge Charleston, S.C., 1940-41, Columbia, S.C., 1943; mem. Jud. Conf. 4th Circuit, U.S. Circuit Ct. Appeals since 1934. Dir. Anderson Co. Hosp. Assn., Anderson Pub. Library Assn.; former pres. Anderson C. of C., Anderson Co. Fair; mem. State Bd. Law Examiners, 1930-38; war fund chmn. A.R.C., Anderson Co., World War I, Richland Co., 1951. Mem. Assn. Am. Law Schs. (organizer, chmn. com. steering com. S.E. Regional Law Teachers Conf. since 1947), Am., South Carolina, (president 1953-54, director institute), Richland County and Anderson Co. bar assns., Phi Beta Kappa, Sigma Alpha Epsilon, Phi Delta Phi, Omicron Delta Kappa. Methodist. Mason, K.P. Club: Anderson Country. Author articles in profl. jours. Home: 817 Henderson St., Columbia 1, S.C.

PRINCE, William Henry Wood, business exec.; b. St. Louis, Feb. 7, 1914; student Groton Sch. for Boys; grad. Princeton, 1936; m. Eleanor Edwards, 1940; children—Alain Wood, Norman Wood, Alexander Wood. With First Nat. Bank of Chgo., 1936-42, 45-47; sec.-treas. Sherman Hotel, College Inn Food Products Co., Chgo., 1939-42; with Union Stock Yard & Transit Co. since 1948, pres. since 1949, also dir.; dir. Armour & Co., Baldwin-Lima-Hamilton Corporation, Philadelphia, First National Bank Chicago; director Live Stock Nat. Bank, Chgo.; director, chmn. bd. Internat. Life Stock Exposition Assn.; trustee Central Mfg. Dist. Served as capt. F.A., 25th Inf. Div., U.S. Army, 1942-45. Clubs: Chicago, Racquet, Saddle and Sirloin (Chgo.); Racquet and Tennis (N.Y.C.); Travelers (Paris, France) Office: Union Stock Yards, Chgo.

PRINCE, William Meade ◎ V. 28.

PRINDEVILLE, Charles Trego, meat packing exec.; b. Chgo., Dec. 8, 1896; s. Charles Henry and Estelle (Trego) P.; A.B., Harvard, 1918; m. Dorothy Black, July 22, 1926. With Swift & Co., Chgo., 1921—, v.p., 1941—, dir., 1953—. Mem. W.P.B., 1942; chief fats and oils br. War Food Adminstrn., Washington, 1943. Served as lt. col., U.S. Army, mem. Gen. Staff and SOS. 1942. Home: 10200 S. Leavitt St., Chgo. Office: Swift & Co., Union Stockyards, Chgo.

PRINGLE, George H., paper mfg. exec.; b. Pictou, N.S., Can., July 1, 1903; s. George Adam and Janet (Munro) P.; grad. Pictou Acad., 1921; Engring. Diploma, Dalhousie U., 1924; B.S., McGill U., 1926; m. Grace Ione Argall, Dec. 18, 1929; children—Dorothy Isabel, Mary Ruth. Came to U.S., 1927, naturalized, 1945. Mech. engr. Can. Paper Co., Windsor Mills, Que., 1926-27; engring. office, Chillicothe (O.) div., Mead Corp., 1927-44, div. engr., 1944-48, asst. chief engr., 1948-51, chief engr. 1951-52, v.p. white paper operations since 1952. Member Tech. Assn. Pulp and Paper Industry (nat. pres. 1953-55). Mason (Shriner). Kiwanian. Home: 1 Bellcrest Lane. Office: Mean Corp., Chillicothe, O.

PRINGLE, Henry Fowles (prĭng'ĕl), author; b. New York, N.Y., Aug. 23, 1897; s. James Maxwell and Marie (Juergens) P.; A.B., Cornell U., 1920; m. Helena Huntington Smith, September 14, 1926 (divorced); children—Margaret Helena, Robert Max-

well; married 2d, Katharine Douglas, May 23, 1944. Reporter New York Sun, 1920-22, New York Globe, 1922-24, New York World, 1924-27; free lance writer, since 1927; asso. editor of The Outlook, 1929-31; asso. in journalism, Columbia, 1932-36, prof. journalism, 1936-43; chief, Div. of Publs., Office of War Information, Feb. 1942-Apr. 1943; cons. A.A.F., 1945. Sec. War, 1945-46. Democrat. Presbyn. Club: Century (N.Y.). Author: Alfred E. Smith, a Critical Study, 1927; Big Frogs, 1928; Industrial Explorers (with Maurice Holland), 1928; Theodore Roosevelt, a Biography, 1931; The Life and Times of William Howard Taft, 1939; Bitter Allies—Theodore Roosevelt and Woodrow Wilson (with Katharine Douglas Pringle) (in preparation). Contributor to Saturday Evening Post, to Harpers', etc. Winner Pulitzer prize for biography, 1931; Guggenheim fellow, 1944-45. Address: 3319 N St. N.W., Washington 7, D.C.

PRINGLE, William James, advt. exec.; b. Chicago, Apr. 24, 1905; s. William J. and Dorothy (Sisson) P.; Ph.B., U. of Chicago, 1925; m. Bertha Brown Speed, June 30, 1926; children—Thomas W., Mary H., William James, Mark Speed. Sports editor Pasadena Post, 1925; reporter Los Angeles Times, 1926-28; account exec. Lord & Thomas, advt. agency Los Angeles, 1928-40, v.p., 1941-42; v.p., dir. and Los Angeles mgr. Foote, Cone & Belding since 1943; executive vice pres., 1945; director The Stuart Co., Bryan-Branderburg Co. Member board of trustees Pasadena Art Museum. Mem. Soc. Pub. Relations Counsellors, Chi Psi (member of the National Exec. Council), Alpha Delta Sigma (hon. member). Clubs: University, Advt. (Los Angeles); Annandale Golf. Co-author: Take the Air (play), 1941. Contbr. nat. mags., bus. publs. Home: 375 Linda Vista Av., Pasadena 2, Calif.. Office: 900 Wilshire Blvd., Los Angeles 17.

PRINTON, Thomas Andrew, chem. mfr.; b. Medford, Mass., Oct. 26, 1895; s. P.J. and M.M. (Sullivan) P.; A.B., Boston Coll., 1917; honorary LL.D., 1954; m. Anne Coughlin, Oct. 12, 1923; children—Claire, Thomas A., Paul F. Began as Nopco Chem. Co., was president, now chairman Director of the North Jersey Employers Association. Member West Hudson Mfrs. Clubs: Newark Athletic, Maplewood Country. Home: 50 Duffield Dr., South Orange. Office: Harrison, N.J.

PRINZMETAL, Myron, physician; b. Buffalo, Feb. 8, 1908; s. Harry and Anna (Stein) P.; A.B., U. of Calif., 1929, A.M., 1932, M.D., 1933; m. Blanche Keiler, Jan. 17, 1943; children—Byron, Anita, William, Cynthia. Intern, U. Hosp., Calif., 1932-33; asst. resident Washington U., St. Louis, 1933-34; fellow in nat. research Harvard Med. Sch., 1934-35, in medicine Mt. Sinai Hosp., N.Y. City, 1935-36; Am. Coll. of Physicians, Fellow Univ. Coll. Hosp., London, Eng., 1936-37, Dazian Foundn. fellow U. of So. Calif., 1937-38; attending physician Cedars of Lebanon Hosp. since 1947; asso. prof. clin. medicine U. of Calif., 1948—. Mem. Nat. Adv. Heart Council, Washington D.C. Member American Soc. Clin. Investigation, A.A.A.S., Western Soc. Clin. Research (pres.), Am. Soc. Study of High Blood Pressure (sci. council), Am. Soc. Study of Arteriosclerosis (exec. com.), Am. Heart Assn. (nat. assembly), Am. Med. Assn., Alpha Omega Alpha, Sigma Xi. Author: The Auricular Arrhythmias, 1952; Accelerated Conduction: The Wolff—Parkinson—White Syndrome and Related Conditions, 1952. Contbr. numerous articles to med. jours. Home: 810 N. Rexford Dr. Office: 436 N. Roxbury Dr., Beverly Hills, Calif.

PRIOLEAU, Horry Frost, petroleum executive; b. Charleston, S.C., Dec. 8, 1898; s. William Hutson and Harriet Horry (Frost) P.; B.S., U. of Va., 1921; m. Isabel Harper Means, Oct. 20, 1925; children—Horry Frost, Jr., Caroline Pinckney, Robert Means. Various positions Charleston Refinery, 1921-25, asst. to mgr. of several U.S. oil refineries, 1925-29; fgn. refining exec. and gen. mgr. at the Hague for Standard-Vacuum Petroleum Maatschappij, 1929-40; adminstrn. and producing exec. Standard Oil Co. (N.J.) N.Y.C., 1940-43; asst. to pres., then v.p. and dir. Creole Petroleum Corp., N.Y., 1943-49; dir. and v.p. Standard-Vacuum Oil Co., N.Y., 1949-53; pres., chief exec. officer, 1953—. Trustee U.S. council International C. of C. Mem. Delta Phi. Clubs: University, India House (N.Y. City). Home: Delafield Island Rd., Darien, Conn. Office: 26 Broadway, N.Y. City 4.

PRIOR, Frank O., oil executive; b. Escondido, Calif., Aug. 25, 1895; s. William Wilson and Letitia (Wistar) P.; B.A., Stanford; m. Brennis Gardner, Apr. 15, 1923; children—Frank O., Thomas G.; m. 2d, Mrs. Elsie B. Bohannon, Aug. 25, 1951. Gen. supt. Dixie Oil Co., 1928-29, vice pres., 1929, pres., 1930; dir. and pres. Stanolind Oil & Gas Co., 1930; dir., v.p. prodn., pipe lines crude purchasing, Standard Oil Company of Indiana, 1945-51, executive vice president, 1951-55, president 1955—; chmn. bd. dirs. Stanolind Oil & Gas Co., Stanolind Pipe Line Co., Stanolind Oil Purchasing Co., 1945-47. Dir. First Nat. Bank & Trust Co. of Tulsa (Okla.), American National Bank & Trust Company, Chicago. Dir. Am. Petroleum Inst. Mem. Am. Inst. Elec. Engrs., Mid-Continent Oil and Gas Assn., Transportation Assn. of Am. (dir.), Am. Inst. Mining and Metall. Engrs. Clubs: Glenview, Chicago, Skyline, Racquet (Chgo.); Southern Hills, Tulsa (Tulsa, Okla.); Petroleum (Dallas, Tex.); Everglades (Palm Beach, Fla.); Key Largo Angler's (Key Largo, Fla.); Bohemian (San Francisco). Home: Drake Hotel, Chicago 11. Office: 910 S. Michigan Av., Chgo. 80.

PRIOR, Herbert M., banker; b. Stamford, Conn., May 7, 1904; s. Edward M. and Alice L. (Miller) P.; student U. Pa., 1926; m. Anne C. Perterick, June 14, 1930; 1 son, Roger M. With home comml. office Western Union, 1926-27, Bank Am., N.Y.C., 1928-29; credit dept. Internat. Trust Co., 1930; credit dept. Continental Bank & Trust Co., 1933-39, asst. treas., 1939-41, v.p., 1940-48; v.p. Chem. Bank & Trust Co., 1938-49; v.p. Merc. Nat. Bank, Dallas, 1949-50, sr. v.p. since 1950; dir. Lewis Supply Co., Warren-Balderston, Southland Oil Co. Mem. Community Chest, Boy Scouts. Presbyn. Clubs: Northwood, Athletic. Home: 6512 Belmead, Dallas. Office: 1704 Main St., Dallas 1.

PRIOR, Moody E., univ. prof.; b. Fatsa, Turkey, Sept. 29, 1901; s. Christo T. Papadopoulos and Erasmia (Derebey); B.S., Northwestern U., 1923; Ph.D., U. of Chicago, 1930; m. Carlene Ehle, Nov. 16, 1940. Came to U.S., 1906, naturalized, 1914. Instr., dept. of English, Northwestern U., 1924-27, U. of Chicago, 1927-30; prof., dept. of English, Northwestern Univ., since 1930, dean graduate school since 1951. Author: The Language of Tragedy, 1947. Home: 2440 Ridge Av. Office: Dept. of Eng., Northwestern U., Evanston, Ill.

PRIOR, Roger Anson ◎ V. 28.

PRITCHARD, see also Prichard.

PRITCHARD, Claudius Hornby, clergyman; b. Blacksburg, Va., Nov. 21, 1896; s. Samuel Reynolds and Mary (Aiken) P.; B.S., Va. Poly. Inst., Blacksburg, Va., 1918; M.S., 1919; B.D., Union Theol. Sem., Richmond, Va., 1924; D.D., Hampden-Sydney (Va.) Coll., 1937; m. Katherine Ellison, Aug. 13, 1924; children—Claudius Hornby, Mary Grace. Instr. physics and mathematics, Va. Poly. Inst., 1919, asst. prof. physics, 1921; student engr. Gen. Electric Co., 1920; licensed, Montgomery Presbytery, 1923; ordained, Kanawha Presbytery, 1924; mission pastor Bream Memorial Presbyterian Ch., Charleston, W.Va., 1924-26; pastor, Lydia Robson Memorial Ch., Charleston, 1926-30, Oakhurst Presbyn. Ch., Decatur, Ga., 1930-35; ednl. sec. Gen. Assembly's Home Mission Com., Atlanta, Ga., 1935-44, exec. sec., 1944-49; sec. Div. Home Missions, Bd. Ch. Extension since 1949. Editor: Why Stand Ye Idle (Home Mission study book pub. by Presbyn. Ch. in U.S.), 1941. Home: 1092 Rosedale Dr. N.E. Office: Henry Grady Bldg., Atlanta 3, Ga.

PRITCHARD, Harry Turnbull ◎ V. 26.

PRITCHARD, John F(ranklin), cons. engr.; b. Manitowoc, Wis., Jan. 6, 1891; s. John F. and Emily (Hill) P.; A.B., Cornell U., 1911, M.E., 1913; m. Lucile Martin, Feb. 10, 1913; children—Mary Lucile (Mrs. Philip Eckels), John Franklin, Dorothy Hazel (Mrs. Ward Hower). Pres. J. F. Pritchard & Co., Kansas City, 1920—; dir. First Nat. Bank, Kansas City. Trustee Park Coll., Kansas City Art Inst., Midwest Research Institute, Kansas City Philharmonic Assn.; dir. Kansas City Chamber of Commerce. Mem. Am. Soc. Mech. Engrs., Nat. Constructors Assn. (pres.). Presbyn (trustee). Clubs: Engineers, Kansas City, Mission Hills Country, Rotary, Mercury (Kansas City). Home: 6533 Summit St., Kansas City 13. Office: 4625 Roanoke Pkwy., Kansas City 12, Mo.

PRITCHARD, John Raymond, railway exec.; b. Berkley, Va., Jan. 9, 1886; s. Peleg and Mary J. (Collier) P.; student pub. schs. Norfolk, Va.; m. Lucia Privett, Apr. 11, 1917; 1 son, John Raymond. Stenographer gen. supt. office Norfolk So. Ry., 1906, sec. to gen. supt., 1906-09, sec. to receiver, 1909-10, clk. office of pres., 1910, sec. to pres., 1911, chief clk. exec. offices, 1911-25, asst. sec., 1925-32, ins. and tax agt. for receivers, 1932-39, sec. since 1939, dir. 1948—, vice president 1949-54, president 1954—. Episcopalian. Mason (K.T., Shriner). Clubs: Princess Anne Country (Virginia Beach, Va.); Virginia (Norfolk, Va.). Home: Cavalier Dr., Virginia Beach. Office: 1200 E. Main St., Norfolk, Va.

PRITCHARD, Lysle Edward, business exec.; born Galesburg, Ill., Feb. 16, 1899; s. William G. and Carrie E. (Norris) P.; student Galesburg High Sch.; B.S., Knox Coll., 1921; m. Ruth A. Moseley, Feb. 16, 1927; one son, Mercer M. Vice president and director American Chicle Company; director DeHaven Razor Corp., Am. Writing Paper Corporation. Trustee Am. Chicle Co. Ednl. Trust. Mem. National Association Chewing Gum Manufacturers (legislative com.), Phi Gamma Delta. Presbyn. Republican. Clubs: Creek, Circumnavigators, Manhassett Bay Yacht; Mid-Ocean (Bermuda). Home: 435 E. 52 St., N.Y.C. Office: Thomson Av. and Manly St., Long Island City, N.Y.

PRITCHARD, Richard E., banker; b. Chicago, Dec. 29, 1888; s. Richard and Isabel (Jones) P.; student pub. schs. of Chicago; m. Sue E. Downing, Apr. 30, 1942; children—Evelyn Dorothy, Barbara Marilyn. Clk., First Nat. Bank, Chicago, 1905-20; with Harris Trust & Savs. Bank, 1920—, v.p. 1939-53, dir. 1949—; dir. Kellogg Co., Trane Co., Mueller Co. Trustee W. K. Kellogg Found. Mason. Clubs: Union League, Mid-Day, Chicago (Chicago); Skokie Country. Home: 82 S. Deere Park Dr., Highland Park, Ill. Office: Harris Trust and Savs. Bank, Chgo. 3.

PRITCHARD, Richard Edward, chmn. The Stanley Works; b. Rutland, Vt., Nov. 3, 1891; s. Richard O. and Jessie May (Clarke) P.; B.S., Dartmouth Coll., 1914; m. Mildred A. Goodwin, Apr. 26, 1919; children—Jane Clarissa, John Clayton, Betsy Goodwin. With The Stanley Works since 1914, beginning as cost clerk, became asst. treas. 1927, v.p. and dir., 1929, pres. 1941, also mem. exec. com.; chmn. bd. dirs. Stanley Works of Can., Stanley Steel Co. of Can.; director New Britain National Bank, Fafnir Manufacturing Company, Humason Manufacturing Co., Conn. Light & Power Co., Hart & Cooley, Inc. Served as 1st lt. Aircraft Armament Div., Aviation Hdqrs., U.S. Army, World War I, 2 yrs. (1 yr. in France). Dir. New Britain Gen. Hosp.; ex-pres. New Britain Welfare Assn.; mem. bd. overseers, Thayer School of Engineering, Dartmouth Coll. Mem. Sigma Chi. Dragon Senior Soc.; ex-pres. Dartmouth Alumni Council. Republican. Conglist. Clubs: New Britain, Shuttle Meadow (New Britain). Home: 113 Ten Acre Rd. Office: The Stanley Works, New Britain, Conn.

PRITCHARD, William W. W., osteopathic physician; b. near Collins, Ia., Dec. 25, 1893; s. William Clement and Mary Etta (Watkins) P.; Ph.G., Highland Park Coll. Pharmacy, Des Moines, 1912; D.O., Coll. of Osteopathic Phys. and Surg., Los Angeles, 1925; Sc.D. (hon.), 1950; m. Mrs. Kathryn McIntyre Taft, June 25, 1918 (who died August 19, 1941); m. 2d, Ellen N. McClintock, 1943. Began as pharmacist, 1912; with College of Osteopathic Physicians and Surgeons as teaching fellow in anatomy, and pharmacology and materia medica, 1922-25, instr. in toxicology, 1925-28, prof. of pharmacology and materia medica, 1925-30, prof. anatomy, 1925-35, instr. in physiology of nervous system, 1928-29, physical diagnosis, 1928-30, prof. principles and technic, 1931-38, prof. gen. practice, 1935-38, dir. osteopathic research clinic, 1935-39, dean of students, 1933-36, dean of men, 1936-39, exec. of dept. osteopathic therapeutics, 1950, coordinator osteopathic training, 1953. Jr. attending physician, Los Angeles County Osteopathic Hospital, 1935-36, senior, same, 1936—, consultant general medical service, 1938—, sponsor research program, 1954. USN, 1917-19. President Associated Colleges of Osteopathy, 1939. Mem. Am. Osteopathic Assn., Calif. Osteopathic Assn. (dir. extension edn. 1935-38; dir. dept. hosps. and clinics, 1938-42; Los Angeles Osteopathic Soc. (pres. 1940), Atlas Club (past nat. pres.), Sigma Sigma Phi (past national president); hon. member Eta Nu Chi. Republican. Mason. Author of Anatomy Dissection Manual, 1931; 2d edit., same (with Dr. E. L. Garrison), 1935; Notes on Manipulative Technic, 1934 (all printed privately). Contbr. to professional jours. Home: 3815 Landfair Rd., Pasadena. Office: 4134 N. Rosemead Blvd., Rosemead, Calif.

PRITCHETT, Charles Herman, educator; b. Latham, Ill., Feb. 9, 1907; s. Charles and Anna Margaret (Nottelmann) P.; A.B., James Millikin U., 1926; Ph.D., U. Chgo., 1937; m. Marguerite A. Lentner, July 27, 1937; children—Jean Charla, Philip Lentner. Research asst. U. Chgo., 1934, asst. prof. polit. sci., 1940-46, asso. prof. 1946-52, prof. since 1952, acting chmn. dept., 1948-49, chmn. dept. since 1949; research asso. TVA, 1934-37; research asso. pub. adminstrn. com. Social Sci. Research Council, 1937-38, post-doctoral research fellow, 1938-39. Admin. analyst U.S. Dept. Labor, 1939. Staff Commn. on Orgn. Executive Branch of Govt. (Hoover Commn.), 1948. Mem. Am. Polit. Sci. Assn., Am. Soc. Pub. Adminstrn., Sigma Alpha Epsilon. Club: Quadrangle (Chgo.). Author: The Tennessee Valley Authority, A Study in Public Administration, 1943; The Roosevelt Court, 1948; and Civil Liberties and the Vinson Court, 1954. Contbr. articles sci. reviews. Home: 5651 Drexel Av., Chicago 37.

PRITCHETT, John Perry, historian, educator; born Brooks, Calif., June 3, 1902; s. John Wesley and Derinda (Clark) P.; A.B., Stanford, 1921, A.M., 1922; grad. student U. of Minn., 1922-23; Ph.D., Queens Univ., Kingston, Can., 1928; unmarried. Teaching fellow U. of Minn., 1922-23; asst. prof. Macalester Coll., St. Paul, 1923-26; part time lectr. U. of Minn., 1924-25; lectr. Queen's U., 1928-29; asst. prof. Russell Sage Coll., Troy, N.Y., 1929-30; asst. prof. of N.D., 1930-35, asst. prof. Vassar, 1935-38; mem. faculty Queens Coll. City of N.Y., 1938-40; asst. prof., 1940-47, asso. prof. history since 1947; mem. summer faculty U. of Wash., 1925, Queens Univ., Can., 1926, 29, 30, 33-34, 35-36, 38, 39-40. Spl. cons. Adjutant Gen. Office, 1943; prof. Trenton Jr. Coll., Sch. Indsl. Arts, 1954—. Fellow Royal Hist. Soc.; mem. Am. Hist. Assn., Can. Hist. Assn., Miss. Valley Hist. Assn., Minn. Hist. Soc., Long Island Hist. Soc., N.Y. Hist. Soc., Hudson's Bay Record Soc., U.S. Catholic Hist. Soc. (mem. bd. trustees since 1949), Am. Cath. Hist. Assn., Phi Beta Kappa, Phi Alpha Theta, Alpha Phi Zeta, Pi Gamma Mu. Author: Canada and the Red River, 1928; Calhoun, His Defence of the South, 1937; The Red River Valley, 1942; Christianity and America, An American History (with John Meng and others), 1948; Catholic Pioneering in the Northwest, 1950; contr. Acculturation in the Americas, 1951. Asst. editor N.D. Hist. Quarterly, 1930-35. Contbr. to hist. revs. Research asso. The Christophers 1951-52. Home: 76 Sanhican Dr., Trenton, N.J.

PRITCHETT, Lafayette Bow, railroad exec.; b. Bells, Tex., July 5, 1900; s. Elvis and Jennie (Sloan) P.; student Henderson-Brown Coll., Arkadelphia, Ark., Southeastern Okla. Tchrs. Coll., Durant; m. Mary Elizabeth Rankin, Dec. 1930; children—Marylea, Lafayette Bow. Stenographer, clk. traffic dept. Chgo. & Alton R.R., Dallas, 1920-21; stenographer traffic dept. Sinclair Coal Co., 1921-22; stenographer, clk., chief clk. Gulf Coast Lines, 1922-24, traveling freight agt., Baton Rouge, 1924-25, asst. chief clk. traffic dept., Houston, 1925; comml. agt. Southern S.S. Co., 1924; sec. to traffic mgr. M P. R.R., Houston, 1925, sec. to exec. v.p., 1925-35, sec. to chief exec. officer C.,R.I.&P. Ry., Chgo., 1936-41, sec.-asst., 1941, asst. to chief exec. officer, 1941-48, asst. to pres., 1948-53, acting v.p., 1953, asst. v.p. freight traffic, 1953—; v.p., dir. Oklahoma City Junction Ry.; dir. Pullman R.R., Rock Island Improvement Co. Mem. Ill. C. of C., Chgo. Assn.

Commerce, Nat. Freight Traffic Assn., Chgo., N.Y. C. traffic clubs. Clubs: Union League, Ridge Country, Western Ry. Home: 9023 S. Laflin St., Chgo. 20. Office: 139 W. Van Buren St., Chgo. 5.

PRITCHETT, Norton (Goodier) ◎ V. 26.

PRITZKER, A. N., lawyer; b. Chicago, Jan. 6, 1896; s. Nicholas J. and Annie (Cohn) P.; student Northwestern, 1913-14; Ph.B., U. of Chicago, 1916; LL.B., Harvard, 1920; m. Fanny L. Doppelt, Sept. 12, 1921; children—Jay, Robert, Donald. Admitted to Ill. bar, 1920, since practiced in Chicago, mem. firm Pritzker, Pritzker & Clinton; chmn. bd. Cory Corp., Chicago, since 1946; mem. bd. Goldblatt Bros., Inc. Trustee Francis W. Parker Sch. Served as chief petty officer, U.S.N.R.F., World War I. Home: 340 Wellington, Chicago. Office: 134 N. LaSalle St., Chicago.

PRIZER, John Butler, lawyer; b. Lancaster, Pa., Jan. 6, 1909; s. E. Tower and Jessie (Butler) P.; student Franklin and Marshall Acad., 1924, Mercersburg Acad., 1925; B.A., Amherst Coll., 1929; B.A., Cambridge U., Eng., 1931, M.A., 1936; LL.B., Harvard, 1934; m. Charlotte Upton McNab Darling, Oct. 15, 1937; children—John Butler, Charlotte Kelsey. Admitted to Pa. bar, 1935; law sec., Justice James B. Drew, Pa. Supreme Ct., 1934-36; asst. solicitor Pa. R.R., 1936-38, asst. gen. solicitor, 1938-42, asst. to gen. counsel, 1942-45, asst. gen. counsel, 1945-47, gen. atty., 1947-52, gen. counsel since 1952; dir. Safe Padlock and Hardware Co., Lancaster, Pa. Chmn. Springfield Twp. Planning Commn., 1948-52; gen. chmn. Cancer Crusade, Phila. area, 1952; bd. dirs. United Fund, Phila., Am. Cancer Soc., Phila. Trustee Chestnut Hill Hosp., Phila., Woman's Medical College of Pennsylvania, Phila.; dir. Tng. School, Vineland, N.J., Internat. House, Phila., Philadelphia Society for Crippled Children. Member English Speaking Union Philadelphia (president), Starr Centre Assn. Phila. (pres.), Am., Pa., Phila. bar assns., Am. Law Inst., Assn. I.C.C. Practitioners, Juristic Soc. (past pres.), Am. Acad. Polit. and Social Sci., Acad. Polit. Sci., Colonial Wars Pa., S.R., Newcomen Soc., Phi Beta Kappa. Republican. Episcopalian. Clubs: Rittenhouse, Racquet, Phila. Cricket, Harvard (Phila.), Met. (Washington), University (N.Y.). Home: 8800 Montgomery Av., Phila. 18. Office: Suburban Station Bldg., Phila. 4.

PROBASCO, Scott Livingston (prō-băs'kō), banker; b. Chattanooga, Tenn., Sept. 6, 1890; s. Harry Scott and Alice Gray (Moore) P.; grad. Baylor Sch., Chattanooga, 1906, Hotchkiss Sch., Lakeville, Conn., 1910; m. Margaret Williams, June 26, 1926; children—Alice Moore (Mrs. John T. Lupton), Scott Livingston, Margaret W. Chmn. bd. American Nat. Bank & Trust Company; president of Benwood Foundation, Inc.; dir. Davenport Hosiery Mills, La. Furs Corp., Provident Life & Accident Ins. Co., Combustion Engring., Inc. (mem. exec. com.) major, U.S. Army, World War I; now colonel U.S. Army Air Forces. Trustee U. Chattanooga, Baylor Sch. Rep. Presbyterian. Clubs: Mountain City, Chattanooga Golf and Country (Chattanooga). Home: 1616 Edgewood Lane, Riverview, Chattanooga. Office: 736 Market St., Chattanooga, Tenn.

PROBST, George Edgar, found. exec., educator; b. Hardtner, Kan., July 6, 1917; s. George Ernest and Helen Jacques (Brock) P.; B.A. in Polit. Sci., U. Chgo., 1939, M.A. in Social Sci., 1954; m. Audrey Neff, Dec. 23, 1939 (div. 1954); children—Patricia, Barbara; m. 2d, Catherine Dunning Johnson, 1955. Research dir. radio office U. Chgo., 1941-44, instr. Am. history, 1944-47, exec. sec. radio office and dir. U. Chgo. Round Table, 1945-54, sec. to faculty, 1945-47, asst. prof. social scis. in the coll., 1947-54; dir. programs, asst. gen. mgr. stas. WGBH-FM and WGBH-TV, Boston, 1954; dir. youth programs, exec. dir. Thomas Alva Edison Found. and Edison Mus. and Archives, 1955—; adj. asso. prof. Am. history N.Y.U., 1955—. Chmn. finance com. Joint Com. Ednl. TV, 1950-52; chmn. com. all ednl. instns. Chgo. Met. Area Ednl. TV, 1951-53; chmn. adult edn. com., administering fund for adult edn. grant for prodn. radio series The Jeffersonian Heritage, The Ways of Mankind, People Under Communism and Voice of Europe, Nat. Assn. Ednl. Broadcasters, 1951-53; chmn. U.S. Ednl. Broadcasting Commn., 1952; mem. adv. com. Nat. Assn. Ednl. Broadcasters to Ednl. TV and Radio Center, 1952-54; pres. Spoken Word, Inc. Trustee Broadcasting Found. Am. Presbyn. Co-author: The Jeffersonian Heritage, 1953; Co-editor: The People Shall Judge, 2 vols., 1949-51. Home: 28 Bank St., N.Y.C. 14. Office: 8 W. 40th St., N.Y.C. 18.

PROBST, Nathan (prōbst), lawyer; b. New York, N.Y., June 21, 1897; s. Nathan and Clara (Roth) P.; A.B., Columbia, 1918, LL.B., 1920. Admitted to N.Y. bar, 1920; asso. with Curtis, Mallet-Prevost & Colt, New York, 1920-21; asst. U.S. atty. Southern Dist. N.Y., 1921-22; spl. asst. U.S. atty. gen. 1922-24; engaged in the private practice of law, since 1924; professor at St. Johns University Law Sch., Brooklyn, 1925-50; co-adjutor in preparation of constitution for Virgin Islands. Major, A.U.S.; in mil. service, 1942-46. Address: 2 Grace Ct., Bklyn.

PROCHNOW, Herbert Victor, (prōk-nō), banking exec.; b. Wilton, Wis., May 19, 1897; s. Adolph and Alvina (Liefke) P.; grad. Wis. State Tchrs. Coll., La Crosse, 1917; B.A., U. of Wis., 1921, M.A., 1922; Ph.D., Northwestern U., 1947; hon. Litt.D., Millikin U., 1952; LL.D., Ripon Coll., 1950; m. Laura Virginia Stinson, June 12, 1928; 1 son, Herbert Victor. Prin. Kendall (Wis.) High Sch., 1917-18; asst. prof. bus. adminstrn., U. of Ind., 1922-23; purchasing agt. and advt. mgr. Union Trust Co., Chgo., 1923-29; asst. cashier First Nat. Bank of Chgo., 1933-36, asst. vice pres., 1936, now vice pres.; sec. Fed. adv. council of Fed. Reserve System; apptd. spl. assistant to secretary of state, 1955. Former lecturer Loyola U. Indiana U., Northwestern U.; dir. summer sch. of banking University of Wis. Trustee of the McCormick Theological Seminary. Served with A.E.F., 1918-19. Mem. Bankers Assn. for Fgn. Trade, Am. Statis. Assn., Am. Econ. Assn., American Finance Assn., Delta Sigma Pi, Beta Gamma Sigma. Presbyterian. Clubs: University, Wisconsin Society, Rotary, Union League (Chicago); Executives, Bankers. Co-author: The Next Century Is America's, 1938; Practical Bank Credit, 1939. Author: The Public Speaker's Treasure Chest, 1942; Great Stories from Great Lives (an anthology), 1944; Meditations on the Ten Commandments, 1946; The Toastmaster's Handbook, 1949; Term Loans and Theories of Bank Liquidity, 1949; Successful Speakers Handbook, 1951; 1001 Ways to Improve Your Conversations and Speeches, 1952; Meditations on the Beatitudes, 1952; The Speaker's Treasury of Stories for All Occasions, 1953; The Speaker's Handbook of Epigrams and Witticisms, 1955. Editor: American Financial Institutions, 1951; Determining the Business Outlook, 1954. Contbr. articles to numerous publs. Home: 2950 Harrison St., Evanston, Ill. Office: First Nat. Bank of Chgo., Chicago.

PROCTER, Charles Dan, coll. pres.; b. Stoutland, Mo., Nov. 21, 1905; s. Charles Walter and Dove Edith (Faulkner) P.; A.B., East Central State Coll., Ada, Okla., 1928; A.M., Univ. of Oklahoma, 1935, Ed.D., 1943; m. Ouida Howell, Mar. 5, 1927; children—Dan Howell, Richard Alan. Teacher business education, Shawnee (Okla.) High Sch., 1926-27; sec. to pres. East Central State Coll., 1927-31, asso. prof. edn. and economics, 1931-37; supt. city schools, Ada, Okla., 1937-43; pres. Okla. Coll. for Women, Chickasha, since 1943. Chmn. nat. orgn. com. U.S. Savs. Bonds Div., Treasury Dept., since 1948; chmn. Okla. Com. for Defense of Democracy, 1941. Mem. Okla. Bd. Edn., 1942-44; mem. State Teacher Retirement Bd. since 1944. V.p. Okla. Congress P.T.A., 1945-47; mem. bd. dir. Okla. Assn. of Sch. Adminstrs., 1937-42; mem. bd. dir. and v.p. U. of Okla. Assn., 1951-53; chmn. Rotary Internat. committee to study stud. fellowships 1951-52; mem. Rotary Found. fellowship com., 1952-54; pres. Okla. Laymen's League of Christian Chs., 1946-48; chmn. bd. dirs. First Christian Ch., Chickasha, 1944-46. Mem. Boy Scouts America (mem. nat. bd.; pres. Black Beaver council 1949-50; exec. bd., region 9; awarded Silver Beaver, 1948), C. of C., Okla. Edn. Assn. (president 1939), East Central District Teacher Association (life mem.; pres. 1938), N.E.A., United Christian Missionary Soc. (bd. mgrs. since 1945). Mason. Clubs: Ada (Okla.) Rotary (charter mem.; pres. 1933); Chickasha Rotary (gov. dist. 181, 1948-49; chmn. community service; mem. A & O com. Rotary Internat. 1949-50). Author: Directed Observation in the Demonstration School (thesis), 1936; Pupil Achievement in Supervised and Unsupervised Schools (dissertation), 1943. Co-author: Financing the Public Schools of Okla., 1941. Contbr. ednl. and laymen's mags. Home: 2028 S. 17th St., Chickasha, Okla.

PROCTOR, Bernard Emerson, educator, food technologist; b. Malden, Mass., May 5, 1901; s. Arthur L. and Vina (Dolloff) P.; B.S., Mass. Inst. Tech., 1923, Ph.D., 1927; m. Miriam H. Patten, Oct. 1, 1924. Instr. biochemistry sch. medicine, Boston U., 1923-27; instr., later prof. food tech., Mass. Inst. Technology, 1926; head dept. food tech. since 1952; cons. to U.S. Pub. Health service since 1951; cons. food development research and prof. dir. food research Office Q.M. Gen. U.S. Army. Fellow Am. Public Health Assn.; mem. A.A.A.S., Am. Chem. Soc., Soc. Am. Bacteriologists, Inst. Food Technologist (pres. 1952-53), Am. Soc. Refrigeration Engrs., Sigma Xi. Club: Cosmos (Washington, D.C.), Baptist. Author: Food Technology (with S. C. Prescott), 1937; over 60 papers on food tech. in science periodicals. Home: 100 Memorial Drive, Cambridge 42, Mass.

PROCTOR, Carlton Springer, consulting engr.; b. Washington, Sept. 18, 1893; s. Joseph Martin and Sarah Louise (Springer) P.; student University of Maryland one year; C.E., Princeton, 1915; Dr. Engring., Princeton University, 1946; married Isabel Mary Lucey, June 7, 1916; children—Richard Carlton, Lt. Robert Martin (dec.), Carol Elizabeth (Mrs. P. Fowler). Began as cons. engineer, N.Y. City, 1915; mem. firm Moran & Proctor, 1919-36, Moran, Proctor & Freeman, 1936-39, Moran, Proctor, Freeman & Mueser 1939-52, Moran, Proctor, Meuser & Rutledge since 1952. Cons. engrs. for large public structures and bridges in United States and S.A.; engineer for numerous other public buildings, bridges, naval bases, piers, etc., in U.S. and S.A. Served as construction officer in charge construction United States Gen. Hosp. 32, Chicago, U.S. Gen. Hosp. 40, St. Louis, and 2d sect. Walter Reed Hosp., World War I; capt. constrn. div. Commd. col., Corps of Engrs., U.S. Army, Apr. 3, 1942; comdg. officer 334th Special Service Engrs. Regt.; comdg. officer, Desert Dist., Persian Gulf Command; retired for "line-of-duty" disability, Jan., 1944. Received Legion of Merit, Presdl. Certificate of Merit. Dir. Am. Foreign Power Co., dir. 1st Fed. Sav. & Loan Assn., A.T.F., Inc. Chmn. Nat. Engrs. Com. of Engrs. Joint Council. Mem. Am. Soc. C.E. (v.p., dir.; chmn. exec. com. of soils mechs. and found. div., pres. 1952), Princeton Engring. Assn. (ex-pres.), Princeton Alumni Assn. So. N.Y. (ex-pres.), Princeton Alumni Grad. Council, S.A.R., American Legion. Episcopalian. Mason (K.T.). Clubs: Princeton, Engineers, Union League, American Yacht, Blind Brook Country; Army-Navy, Century (Washington). Contbr. 28 engring. articles to professional publs. also many papers and lectures before univs. and tech. socs. Home: 9 Elm Rock Rd., Bronxville, N.Y. Office: 420 Lexington Av., N.Y. City. ☆

PROCTOR, Carroll Leigh, public utilities; b. Charlotte County, Va., Feb. 1, 1880; s. Thomas A. and Margaret (Skidmore) P.; B.S., in M.E., Va. Polytechnic Institute, 1902, M.E., 1903; married Ruth Scott. With General Electric Company, 1903-08; general superintendent Athens Ry. & Electric Co., 1908-15; sales mgr. Empire Dist. Electric Co., 1915-18; vice pres. and gen mgr. Danbury & Bethel Gas & Electric Co., 1918-19; vice pres. and gen. mgr. Empire Dist. Electric Co., Joplin, Mo., 1919-25; vice president and general manager Toledo Edison Co., 1925-28, pres. 1938-49, chmn. bd., 1949—. Trustee, Young Men's Christian Association, Toledo Newsboys' Association; dir. Toledo Museum of Art; director (life) O. Chamber of Commerce. Toledo Zoological Society. Mem. Am. Inst. Elec. Engrs., Ohio Soc. of N.Y. Clubs: Toledo Country, Inverness Golf, Toledo, Toledo Yacht, Rotary (past pres.). Home: 2237 Evergreen R., Toledo 6. Office: Edison Bldg., Toledo, Ohio.

PROCTOR, David, lawyer, corp. exec.; b. Cuero, Tex., Aug. 5, 1893; s. V. B. and Fannie (White) P.; LL.B., U. Tex., 1915. Practiced law since 1915; with Gulf Oil Corp. since 1919, v.p. and gen. counsel, 1945-54, executive vice president and gen. counsel, 1954—. Also dir.; dir. Gulf Refining Co. Mem. Am. and Tex. bar assns. Clubs: Duquesne, Longue Vue Country (Pittsburgh); Houston, River Oaks Country (Houston). Home: Schenley Apts. Office: Gulf Bldg., Pittsburgh.

PROCTOR, Donald Frederick, physician, educator; b. Red Bank, N.J., Apr. 19, 1913; s. Frederick R. and Gertrude (Chauncey) P.; A.B., Johns Hopkins, 1933, M.D., 1937; m. Janice Carson, June 10, 1937; children—Douglas, Nan. Otol. lab. Johns Hopkins Hosp., 1937-38, mem. otolaryngological house staff, 1938-40; resident otolarngology Baltimore City hosps., 1940-41; pvt. practice otolaryngology, Baltimore, 1941-46; asso. prof. otolaryngology med. sch., Johns Hopkins, 1946-51, prof. anesthesiology since 1951; with dept. physiology U. Rochester, 1946-47; cons. Md. State TB Sanatorium since 1940; fellow anesthesiology, U. Pa., 1951-52. Diplomate Am. Bd. Otolaryngology. Fellow A.C.S., Am. Acad. Otolaryngology; mem. Phi Beta Pi, Sigma Xi. Author articles deafness, respiration med. jours. Home: 107 Edgevale Rd., Balt. 10. Office: Johns Hopkins Hospital, Balt. 5.

PROCTOR, Milton David, educator; b. Cassville, N.Y., July 17, 1887; s. Francis R. and Stephanie (Morris) P.; B.S., Colgate U., 1908; Ph.D., New York U., 1932; m. Ethel Mary Dewing, Nov. 24, 1910; children—Ethel Jean (Mrs. James Stevens), Morris Dewing (lieutenant, U.S. Army, killed in action, Mindoro, December 25, 1944). Teacher of science, Watertown, New York, 1908-11, White Plains, 1911-13; head science dept. Mt. Hermon (Mass.) Boys' Sch., 1913-17; prin. Continuation Sch., White Plains, N.Y., 1920-22, grade sch., 1921-22, evening sch., 1920-26, jr. high sch., 1925-26, asst. supt. schs., 1922-26; supt. schs. Uniontown, Pa., 1926-32; teacher, Hunter Coll., N.Y. City, 1921-23; teacher of edn., New York U., 1932; head of dept. of edn., Seton Hall Coll., S. Orange, N.J., 1932-33; pres. Westbrook Jr. Coll., Portland, Me., since April 1933. Served as capt. F.A., A.E.F., World War, 19 months. Trustee Westbrook Jr. Coll. Mem. Beta Theta Pi, Phi Beta Kappa, Phi Delta Kappa. Republican. Episcopalian. Clubs: Rotary (pres. Portland Club 1941), Woodfords. Home: 750 Stevens Av., Portland, Me.

PROCTOR, Mortimer Robinson, ex-gov. Vt.; b. Proctor, Vt., May 30, 1889; s. Fletcher Dutton and Minnie Euretta (Robinson) P.; A.B., Yale, 1912; LL.D., Norwich Univ., U of Vermont, 1945; m. Lillian Washburn Bryan, Nov. 14, 1942; 1 son, Mortimer Robinson. With Vermont Marble Co. since 1912, v.p. 1935-52, pres. since 1952, dir since 1912; pres. White Pigment Corp., 1948-52; director Vermont Mut Fire Ins. Co. Mem. Vermont legislature, 1933-39, speaker of House of Reps., 1937, lt. gov. of Vermont, 1941-45, gov., 1945-47. Served as lt., 71st Regt., C.A.C., U.S. Army, France, 1918. Dir. N.E. Council, 1935-43. Mem. Grange, Am. Legion, Vets. Fgn. Wars, Psi Upsilon, Scroll and Key, Eagle, Elk. Mason. Club: Tobique Salmon (New Brunswick). Home: 36 Oak St., Proctor, Vt.

PROCTOR, Redfield, ex-gov., marble co. exec.; b. Proctor, Vt., Apr. 13, 1879; s. Redfield and Emily J. (Dutton) P.; Mass. Inst. Tech., 1902; M.S., U. Vt., 1916, LL.D., 1924; LL.D., Middlebury Coll., 1923; m. Mary Sherwood Hedrick, Oct. 24, 1905; children—Margaret (Mrs. Jos. P. Kelly), Robert Dutton, Katharine (Mrs. Ralph T. Maynard). Began practice as mech. engr., 1902; chmn. bd. dirs. Vt. Marble Co., Yule Colo. Marble Co. Mem. Vt. Ho. of Rep., 1912, 15, Senate, 1917-19; del. Rep. Nat. Conv., 1920; gov. of Vt., 1923-25; pres. N.E. Council, 1929-31. Trustee Middlebury Coll.; mem. corp. Mass. Inst. Tech. Served as capt. Engr. Corps, 1917-19. Mem. bd. dirs. U.S. C. of C., 1932-38; mem. N.A.M. (dir. 1942-47), A.S.M.E., Vt. Soc. Engrs., S.A.R., Loyal Legion, Mil. Order World War, Am. Legion, Newcomen Soc., Delta Upsilon. Republican. Clubs: University (N.Y.C.); Union (Boston). Home: Proctor, Vt.

PROCTOR, Robert, lawyer; b. Newton Centre, Mass., Dec. 1, 1898; s. Thomas W. and Anne Louise (White) P.; student Country Day Sch., Newton, Mass., 1909-15; A.B., Dartmouth, 1919; LL.B.,

Harvard, 1924; m. Nathalie H. Bishop, May 20, 1939. Admitted to Mass. bar, 1924, practiced as asso. firm of Choate, Hall & Stewart, Boston, 1924-27, mem. firm, 1927-42 and since 1946; admitted to D.C. bar, 1946, also mem. firm Douglas Proctor, MacIntyre & Gates, Washington, 1946-48; asst. to pres. Lockheed Aircraft Corp., Burbank, Calif., 1942-43; dir., mem. trust com. Second Nat. Bank of Boston. Trustee and mem. exec. com. Am. Optical Co.; dir. Atomic Instrument Co. Served as 2d lieut., Inf., U.S. Army, 1918; spl. cons. to sec. of War, Aug.-Dec. 1940; commd. lt. col., A.A.F., Aug 1943, and advanced to col., Sept. 1944; served as exec. asst. and exec. to comdg. gen., A.A.F., Aug. 1943-Feb. 1946, Washington; inactive since Feb. 1946. Awarded Legion of Merit. Mem. Air Force Assn. (dir. 1947-51), Am., Mass. and Boston (mem. council, 1929-35, mem. grievance com., 1929-35) bar assns., Phi Beta Kappa, Alpha Delta Phi. Clubs: Somerset, Tavern (Boston); The Country (Brookline). Home: 304 Hale St., Beverly. Office: 30 State St., Boston 9.

PRODDOW, Robert, Jr., business exec; b. Monmouth Hills, N.J., 1908; s. Robert and Mary Bowne (Warlow) P.; student Shrewsbury Acad., The Peddie Sch.; m. Diana Rowland, Dec. 8, 1942; 1 dau., Mary Parkinson. Partner Bache & Co., N.Y.C., 1950—. Served as officer USNR, World War II; comdr. Res. Mem. N.Y. Stock Exchange, Navy League, U. S. Naval Inst. Clubs: N.Y. Yacht (N.Y.C.); Field, Indian Harbor Yacht (Greenwich, Conn.). Home: Lake Av., Greenwich, Conn. Office: 36 Wall St., N.Y.C. 5.

PROETZ, Arthur Walter (prĕtz), laryngologist; b. St. Louis, Mo., Oct. 12, 1888; s. William Henry and Laura (Krieckhaus) P.; A.B., Washington U., St. Louis, Mo., 1910, M.D., 1912; honorary Sc.D., Colby College, 1950; married Erma Bird Perham, Nov. 29, 1918; m. 2d Esther M. Schroepfer, Dec. 31, 1946. Interne, St. Louis City Hospital, 1912-14; engaged in practice of medicine since 1912; prof. clin. otolaryngology Sch. Medicine, Washington U., 1936-54, emeritus, 1954; med. cons. USAF, 1951-53; Semon lectr. U. London, 1952. Served as capt., Med. Corps, AUS, 1917-18; laryngologist, Base Hosp. No. 21, attached to B E F., Rouen, France. Mem. Am. Bd. of Otolaryngol. since 1925 (v.p. 1947-49, pres. 1949-51). Fellow A.C.S., Am. Laryngol. Assn. (pres., 1947-48, DeRoaldes medal, 1951, Casselberry prize, 1931), Am. Otol. Soc., Am. Bronchoesophagological Assn.; mem. Am. Laryngol., Rhinol. and Otol. Soc., Am. Acad. Ophthalmology and Otolaryngology, A.M.A. Biol. Photographic Assn. (dir.), A.A.A.S., Sigma Xi, Alpha Omega Alpha, Sigma Chi, Nu Sigma Nu. Club: Univ. (St.L.). Author: The Displacement Method of Sinus Diagnosis and Treatment, 1931, Physiology of the Nose, 1941, also of chapters and sections in numerous monographs and textbooks. Editor: Annals of Otology, Rhinology and Laryngology since 1928. Home: 12 Westmoreland Pl. Office: 3720 Washington Blvd., St. Louis 8, Mo.

PROFFITT, Charles G., book pub.; b. New York, N.Y., April 24, 1896; s. Charles C. and Lucy G. (Mooney) P.; A.B., Columbia Coll., 1917, student, Law Sch., 1924-27; m. Ruth C. Lohman, Oct. 22, 1927; 1 dau., Ruth S. Alumni sec., Columbia Univ., 1920-24; mgr., asst. dir., asso. dir., Columbia Univ. Press, 1927-46, dir. and sec., treas. since 1946. Trustee, Greenwich Savings Bank, N.Y. City, since 1947. Trustee, Home for Old Men and Aged Couples, N.Y.; bd. of dirs., Morningside Heights, Inc. Served as lt., F.A., U.S. Army, 1917-19. Mem. Columbia Coll. Alumni Assn. (sec., 1927-43, treas. 1943-50), Soc. of Older Grads. of Columbia (sec. and treas.), Am. Inst. of Graphic Arts. Rep. Protestant Epis. Clubs: Century Assn., Columbia U., Columbia U. Faculty (treas., 1933—), Church of New York; Gipsy Trail (Carmel, N.Y.), Publishers Lunch. Editor, Columbia Alumni News, 1920-24. Home: 1225 Park Av., N.Y.C. 28. Office: Columbia U. Press, Columbia University, N.Y.C. 27.

PROFFITT, Edward J(oseph) W(alter), finance; born at Providence, R.I.; son of Nahum J. and Winifred (O'Brien) P.; grad., Bryant Coll.; grad. G-4, U.S. Army War College, Washington, 1919; D.Sc. (honorary), Bryant College, 1948; married Florence B. Fletcher, Oct. 8, 1908; children—Edward R. (maj. USAF), Raymond F. Engaged in advt. and pub. relations work, various orgns., 1906-18; a variety of ofcl. positions with numerous corps., mainly in the fields of finance and investment, 1918—; including, among the later ones: treas. Trading Co. of N.A., 1916-31, now exec. partner; resident dir. Internat. Bank, Washington, D.C., 1932-52; special counsel U.S. Govt. securities, Lazard Freres, N.Y. City and Paris, France, 1938-41, Mfrs. & Traders Trust Co., Buffalo, N.Y., 1938-52; Franklin National Bank, 1952-53; asst. to pres. Duffy Construction Corp., New York. Chairman committee on cooperaton, National Monetary Affairs, New York Board of Trade, 1916. Mem. R.I. N.G., 1917-18; U.S. Army, 1918-19; col. AUS, 1953. Mem. several coml. and financial assns. and orgns. Republican. Clubs: National Republican, Metropolitan (New York); Army Athletic Assn. (West Point); Army and Navy (Washington); Army, Navy and Marine Corps Country, Admirals (La Guardia Field, N.Y.); Pemex Travel (Mexico City, Mex.). Contbr. to newspapers and trade papers. Home: Overlook, Hilltop Drive, Great Neck Estates, L.I., N.Y.; Army and Navy Club, Washington, D.C. Office: 726 Jackson Place, Washington. ☆2s

PROFFITT, Maris Marion, educator, writer; born Franklin, Ind., Dec. 27, 1876; s. Francis Marion and America (Richardson) P.; Ph.B., Franklin Coll., 1905; M.A., University of Chicago, 1924; Ph.D., American University, 1936; married Mary Elizabeth Higgins (A.B., Indiana Univ.), Aug. 7, 1919. Began as teacher pub. schs., Ind., 1896, later prin. schs.; then teacher David Ranken Jr. Sch. of Mechanical Trades, St. Louis; became head of nonvocational dept. William Hood Dunwoody Industrial Inst., Minneapolis, Minn.; prof. psychology and industrial edn., U. of Md., 1919-25; teacher summer sessions, Municipal U., Akron, O., 1926-31; prof. edn. Ohio State U., summer 1938; adjunct prof. edn., George Washington U., 1938-43; U.S. Office of Edn., Washington, D.C., 1925-46; chief, Division of Gen. Instructional Services; member of Phi Delta Kappa, Phi Delta Theta. Republican. Presbyterian. Mason. Made spl. study of government Indian schs., 1929, and assisted in educational surveys of Utah, Rutgers College, Negro colleges, universities, and Buffalo and Cincinnati public schools, etc.; coordinator for adminstrn. five official projects conducted by the U.S. Office of Edn., 1936-37, Am. Council on Education, Washington, D.C., 1947-49. Club: Cosmos (Washington, D.C.). Author various Govt. ednl. publs. in fields of indsl. arts, part-time and pvt. schs., sch. attendance, etc.; author: Book of Readings and Prayers for Those in Military Service; also articles in mags. Lectr. Home: 3209 Tennyson St. N.W., Washington.

PROGER, Samuel Herschel (prōj' er), physician; b. Jan. 21, 1906; s. Louis Proger; B.S., Emory U., 1925, M.D., 1928; D.Sc. (honorary), Tufts College, 1952; married Evelyn Levinson, September 8, 1929; children—Susan Jean, Nancy Lane. Mem. staff New England Med. Center since 1931, physician-in-chief since 1948; chief of staff Pratt Diagnostic Clinic since 1939; prof. medicine, Tufts Coll. Med. Sch. 1948—, chmn. dept. medicine. Pres. Bingham Associates Fund. Formerly mem. adv. com. Kellogg Found. and Commonwealth Fund; trustee Boston Sch. Occupational Therapy; pres. bd. trustees New England Center Hosp. Recipient Am. Design award, 1951. Mem. Am. Soc. for Clin. Investigation, Am. Acad. Arts and Scis., Am. Heart Assn., A.M.A., Mass. Heart Assn. (ex-pres.), A.C.P., New York Academy of Medicine. Contributor of articles on cardio-vascular disease and medical edn. Mem. Phi Beta Kappa, Alpha Omega Alpha. Home: 45 Willow Crescent, Brookline 46, Mass. Office: New England Medical Center, Boston.

PROKOSCH, Frederic ◎ V. 26.

PRONKO, N(icholas) H(enry) (prawn'kō), educator; b. McKees Rocks, Pa., Feb. 28, 1908; s. Michael and Dora (Smarsh) P.; A.B. with distinction, George Washington U., 1938; M.A., Ind. U., 1939, Ph.D., 1941; m. Catherine Tippery, Mar. 28, 1930 (div. Aug. 29, 1952); children—Michael John, Suzanne Kay; m. 2d, Geraldine Allbritten, December, 16, 1953. Instr. Ind. U., 1943-45; lectr. psychology Shrivenham (Eng.) Am. U., 1945, Biarritz (France) Am. U., 1945-46; lectr. Am. troops, E.T.O., 1946; asst. prof. City Coll. N.Y., 1946; prof., head dept. psychology U. Wichita since 1947; Fullbright lectr. psychology Istanbul U., 1952-53. Mem. Am., Kan., Midwestern psychol. assns., Kan. Acad. Sci., A.A.A.S., World Fedn. Mental Health, Phi Beta Kappa, Sigma Xi. Author: Empirical Foundations of Psychology (with J. W. Bowles), 1951; Vision with Spatial Inversion (with F. W. Snyder), 1952. Address: University of Wichita, Wichita, Kan.

PROPPER de CALLEJÓN, Don Eduardo, govt. ofcl.; b. Madrid, Spain, Apr. 9, 1896; s. Maximiliano Propper and Juana de Callejón; Barister in law, Univ. of Madrid, 1917; m. Elena Fould-Springler, Dec. 28, 1929; children—Felipe, Elena. Entered the Diplomatic Corps, Spanish Govt., 1928, and served as diplomatic attache, Spanish Legation in Belgium, 1918-22; 3d Sec., Ministry of Fgn. Affairs, 1922-24; 2d sec., Spanish Embassy in Lisbon, 1924-26, in Vienna, 1926-29, in Cairo, 1929-30; 1st sec., charge div. of coding and registry, Ministry of Fgn. Affairs, 1930, ret. from. active service, 1931-36; returned and served as 1st sec., Embassy of Spain in Paris, 1936, 1939; 1941; Spanish consulate in Larache, 1941-42; M.P., Consulate Gen. at Rabat, 1943-44; head of diplomatic cabinet, Ministry Fgn. Affairs, 1944-49; M.P. consul gen. of Spain in Zurich, 1949; Minister Counselor in Spanish Embassy, Washington, 1949, Chargé d'Affairs of Spain, 1949; E.E. and M.P. since Apr. 1943. Decorations: Grand Cross of Civil Merit, Knight of the Order of Charles III, Medal of Moroccan Peace, Grand Officer of the Khaliffan Order of Nixan el Alauita, Morocco, Comdr. of the Austrian Legion of Honor (gold), Officer of the French Legion of Honor; Knight of the Order of Saint Maurice and St. Lazarus, Italy, of the Crown of Italy, of Pius, Holy See, of the Crown of Belgium, of St. Olaf, Norway; officer of the Cuban Red Cross, Officer of the Order of Christ, Portugal, Grand Cross of Italy. Address: Spanish Embassy, Washington 9.

PROSKAUER, Joseph M. ◎ V. 28.

PROSSER, Clifford Ladd, biologist, educator; b. Avon, N.Y., May 12, 1907; s. Clifford James and Izora (Ladd) P.; A.B., U. Rochester, 1929; Ph.D., Johns Hopkins, 1932; m. Hazel Blanchard, Aug. 25, 1934; children—Jane Ellen, Nancy Ladd, Loring Blanchard. Research fellow Harvard and Cambridge U., 1932-34; asst. prof. physiology Clark U., 1934-39; asst. prof. zoology U. Ill., 1939-43, asso. prof. 1943-49, prof. physiology since 1949; cons. N.R.D.C. 1942-43; asso. sect. chief, metall. lab., U. Chgo., 1943-46. Trustee Marine Biol. Lab. (Woods Hole). Mem. A.A.A.S., Soc. Zoologists, Am. Physiol. Soc., Soc. Gen. Physiology, Phi Beta Kappa, Sigma Xi, Phi Kappa Phi, Gamma Alpha. Ed., Comparative Animal Physiology, 1950. Contbr. sci. jours. Office: Physiology Dept., University of Illinois, Urbana, Ill.

PROSSER, John A., investment exec.; b. Chgo., 1899; Yale, 1922. Vice pres. Northern Trust Co., Chgo. Home: 888 Deerpath Rd., Lake Forest, Ill. Office: 50 S. La Salle St., Chgo. 90.

PROSSER, William Lloyd, educator; b. New Albany, Ind., Mar 15, 1898; s. Charles Allen and Zerelda Ann (Huckeby) P.; A.B., Harvard, 1918; LL.B., U. of Minn., 1928; LL.D., Willamette U., 1950; m. Eleanor Sewall, Sept. 19, 1925; children—Reese T., Richard S., Thomas L. Sec. to comml. attaché U.S. Embassy, Brussels, 1918-20; asst. sales mgr. Russell-Miller Milling Co., Minneapolis, 1922-26; admitted to Minn. State bar, 1928, practiced in Minneapolis as asso. firm Dorsey, Colman, Barker, Scott & Barber, 1928-31, 1943, mem. firm, 1944-47. Asst. prof. law U. of Minn., 1930-33, prof. law, 1933-42, Harvard, 1947-48; dean, prof. law U. of Calif. since 1948. State counsel for Minn., O.P.A., 1942-43; commr. uniform laws for Minn., 1943-50, for California, 1949-53. Admitted to U.S. Supreme Ct., 1943. Member aviation detachment, U.S.M.C., 1918. Mem. Assn. Am. Law Schs. (exec. com. 1950), Am. Law Inst. (reporter for comml. paper U.S. Comml. Code and commrs. uniform laws, 1945-50), Am., Alameda County bar assns., Phi Delta Phi (pres. 1947-49, mem. council 1934-47). Clubs: Bohemian, Harvard. Author: Law of Torts, 1941; Cases on the Law of Torts (with Young B. Smith), 1952; The Judicial Humorist, 1952; Selected Topics on the Law of Torts, 1954. Editor: Minn. Law Rev., 1936-42. Home: 55 Southampton Av., Berkeley 7, Cal.

PROTITCH, Dragoslav, UN ofcl.; b. Cacak (Serbia), Yugoslavia, July 15, 1902; s. Mihailo and Jelena (Dimitrijevitch) P.; grad. Faculty of Law, Belgrade U., 1923; Dr. Econs. and Polit. Sci., Brussels Free U., 1926; m. Mileva Gvozditch, Sept. 15, 1938; children—Jelena, Mihailo. Financial attaché Yugoslav Legation, Brussels, 1923-26; attaché Ministry of Fgn. Affairs, Belgrade, 1926-28; sec. Yugoslav Legation, Vienna, 1928-29; 2d sec. Yugoslav Legation, London, 1929-33; 1st sec. Ministry for Fgn. Affairs, Belgrade, 1933-38, counsellor, 1938-40; counsellor Yugoslav Legation, Athens, 1940-41, Cairo, 1941; counsellor Yugoslav Embassy, London, 1942-46; charge d' affairs of Yugoslavia to Netherlands, 1942-46; dir. adminstrv. and gen. div. Dept. Security Council Affairs, Secretariat, UN, 1946-48, prin. dir. dept. polit. and Security Council affairs, 1948-54, under-sec. in charge Dept., 1955—. Participated in work of Yugoslav dels. League of Nations, 1927-28; conf. of Little Entente and Balkan Entente, 1928, 33, 34, 36, 37, 38; rep. Yugoslav Govt. Allied Conf. of Ministers of Edn., 1944, 45; del. Yugoslav Govt. to UNESCO Conf., 1945. Author: External Commercial Policy of Kingdom of Serbs, Croats and Slovenes, 1926. Contbr. econ. and polit. articles to Belgrade Economist, 1924-25. Home: 3 Wensley Dr., Great Neck, N.Y. Office: United Nations, N.Y.

PROUDFIT, Arthur T. ◎ V. 27.

PROUTY, Charles Tyler, univ. prof.; b. Washington, May 30, 1909; s. Ward and Claire Eleanor (Streeter) P.; A.B., Dartmouth, 1931; A.B., Cambridge, 1933; A.M., 1938; Ph.D., 1939; A.M. (hon.) Yale, 1948; m. Ruth Belew, Aug. 29, 1936. Instr. Suffield (Conn.) Sch., 1933-34; instr. English, Lehigh Univ., 1936-38; research fellow The Folger Shakespeare Library, Washington, 1939-40; asst. prof. English, U. of Mo., 1940-42, asso. prof., 1944-46, prof. English, 1946-48; prof. English, Yale, since 1948. Served as research analyst, War Dept., 1942-45. Recipient War Dept. Commendation for Meritorious Civilian Service. Mem. adv. council Folger Shakespeare Library. Fellow Royal Soc. of Literature, Bibliog. Soc.; mem. English Grad. Union, Modern Lang. Assn. Am., English Assn., Union Soc., Shakespeare Assn. of Am., Conn. Acad. of Arts and Scis., Phi Beta Kappa. Conglist. Club: Elizabethan. Author: George Gascoigne, 1942. Editor: George Gascoigne's A Hundreth Sundrie Flowres, 1942; The English Heritage (with others), 1945; Studies in Honor of A.H. R. Fairchild, 1946; William Shakespeare's Much Ado About Nothing, 1948; The Sources of Much Ado About Nothing, 1950; Thomas Kyd's The Spanish Tragedy, 1951; An Early Elizabethan Playhouse, 1953; The First Part of the Contentions and Shakespeare's 2 Henry VI, 1953. Gen. editor: The Life and Works George Peele since 1952; The Yale Shakespeare, since 1952; editor Yale Facsimile of Shakespeare's First Folio, 1954. Contbr. numerous articles to Eng. and Am. jours. Home: 240 Livingston St., New Haven 11, Conn.

PROUTY, Olive Higgins, author; b. Worcester, Mass.; d. Milton Prince and Katharine (Chapin) Higgins; B.L., Smith College, Northampton, Mass.; m. Lewis I. Prouty (dec. 1951); children—Jane Chapin, Richard, Anne (deceased), Olivia (deceased). Author: Bobbie, General Manager, 1913; The Fifth Wheel, 1916; The Star in the Window, 1918; Good Sports, 1919; Stella Dallas (dramatized for stage and motion pictures), 1922; Conflict, 1927; White Fawn, 1931; Lisa Vale, 1938; Now, Voyager (dramatized for motion pictures), 1941; Home Port, 1947; Fabia, 1951. Home: 393 Walnut St., Brookline, Mass.

PROUTY, William Frederick ◎ V. 27.

PROUTY, Winston Lewis, congressman; b. Newport, Vt., Sept. 1, 1906; ed. Bordentown Mil. Acad., Lafayette Coll., Easton, Pa.; m. Frances C. Hearle. Partner Prouty & Miller Lumber Co.; dir. Nat. Bank of Newport, Asso. Industries of Vt. Mayor, Newport, 1938-41; mem. Vt. Ho. Reps., 1941, 45, 47,

speaker, 1947; chmn. Vt. State Water Conservation Bd., 1948-50; mem. 83d-84th Congresses, Vt. at large. Home: Newport, Vt. Office: House Office Bldg., Washington.

PROVINE, Robert Calhoun, educator; b. Columbia, Tenn., Nov. 8, 1902; s. William Alexander and Christine (Kolb) P.; A.B., Vanderbilt Univ., Nashville, Tenn., 1923, A.M., 1924; student Union Theol. Sem., New York City, 1926-27; A.M., Harvard, 1931; Ph.D., Brown Univ., 1933; m. Harriet Josephine Thoms, July 12, 1930; children—Harriet Thoms, Christina Kolb, John Calhoun, William Ball, Robert Calhoun. Master of German, Asheville (N.C.) Sch. for Boys, 1933-38; asst. to pres. Central Coll., Chicago, 1938-39; dean of faculty Ward-Belmont Coll., Belmont Heights, Nashville, Tenn., 1939-42; asso. prof. of philosophy, acting registrar and dir. of admissions, Vanderbilt Univ., 1942-45; pres. Ward-Belmont Sch., 1945-51; ednl. cons., Edwin A. Keeble Asso. and prof. of philosophy, Scarritt Coll., 1952-53; dir. Vanderbilt-Peabody M.A. in Teaching Program, 1953-54; pres. Marion Mil. Inst., 1954—. Mem. Phi Beta Kappa, Beta Theta Pi. Presbyterian. Home: Marion, Ala.

PROVINSE, John H(enry), govt. official; b. Roberts, Mont., Jan. 20, 1897; s. Henry Clay and Martha Alice (Dodson) P.; LL.B., U. of Chicago, 1925, Ph.B., 1928, A.M., 1930, Ph.D. anthropology, 1934; m. Helen Mordoff Tanner, Oct. 1, 1927; 1 dau., Louise. Ethnologist with expdn. to Central Borneo, 1929-30; prof. anthropol. U. of Ariz., 1932-36; U.S. Soil Conservation Service, Navajo Indian Reservation, 1936-40; Bur. Agrl. Economics, U.S. Dept. Agr., Washington, 1940-42; chief div. community management, War Relocation Authority, Washington, 1942-46; asst. commr. Bur. Indian Affairs, U.S. Dept. Interior, 1946-52; T.C.A., State Dept., S. Asia Area, 1952-53; dir. social research center Am. U. at Cairo, 1953—. Served as chief petty officer, U.S. Navy, 1917-20. Mem. Am. Anthrop. Assn., Soc. for Applied Anthrop. (mem. exec. bd.) past pres.), Phi Delta Phi, Sigma Xi. Unitarian. Author: (articles) Cooperative Rice-Field Cultivation in Indonesia, Am. Anthropologist, 1937; Cultural Factors in Land Use Planning, The Changing Indian, 1940. Home: 215 Spring St., Chevy Chase, Md. Office: A.U.C., 113 Kasr el Aini, Cairo, Egypt.

PROVO, Larry S(herman), corp. ofcl.; b. Mpls., Apr. 28, 1927; s. Clarence and Alice (Iverson) P.; B.B.A. with distinction, U. Minn., 1948; m. Lorraine Rhedin, Jan. 22, 1946; chidlren—Steven Gary, Bruce Allen, Barbara Jo. Asst. accountant Arthur Andersen & Co., 1948-51, sr. accountant, 1951-52, mgr., 1952-54; v.p., comptroller Mpls. & St. Louis Ry. Co., Mpls., 1954—; v.p., sec., dir. Ry. Transfer Co. Mem. Am. Inst. Accountants, Minn. Soc. C.P.A's Club: Minneapolis Athletic. Home: 4916 Chowen Av., Mpls. 10. Office: 111 E. Franklin Av., Mpls. 4.

PROVOST, Leo Gordon (prō'vōst), univ. prof.; b. Forest, Ida., Oct. 5, 1897; s. John Martin and Adena (Nelson) P.; B.S. in Edn., U. of Ida., 1924, M.S., 1932; Ed.D., U. of Calif., 1936; m. (Sarah) Louisa Martin, May 29, 1928; 1 son, John Martin. Prin., Weippe (Ida.) Rural High Sch., 1924-26; prin. and coach, Cottonwood (Ida.) High Sch., 1926-28; supt. pub. schs., Cottonwood, 1928-32; instr. in mathematics, Golden Gate Coll. and Jr. Coll., San Francisco, Calif., 1933-35; teacher and counselor, Berkeley (Calif.) pub. schs., 1935-36; asst. prof. secondary edn., U. of Utah, 1936-39, asso. prof., 1939-44, prof. 1944—, head dept. of secondary edn., 1942—. Served with U.S. Army, 1918-19; with A.E.F., France, 8 mos.; disch. with rank sergt. 1st class, 1919. Educational specialist War Dept., May-Sept. 1943; coordinator Army Specialized Training Program, Sept., 1943-July 1946. Mem. Kappa Sigma, Kappa Delta Pi, Phi Delta Kappa. Mason. Home: 1259 E. 3d St., South. Office: University of Utah, Salt Lake City, Utah.

PROVOSTY, LeDoux R(oger) (le do provosty), lawyer; b. New Roads, La., Oct. 13, 1894; s. Albin and Adele (LeDoux) P.; A.B., Spring Hill Coll., 1914; student sch. engring. Tulane U., 1914-15, LL.B., 1920; m. Miriam Baskerville, Feb. 9, 1929; children—LeDoux, Miriam, William Baskerville, Mary Adele, Lucien Maurice, Albin, James, Jeanne. Admitted to La. bar, 1920, since practiced in Alexandria; mem. Provosty & West, 1920-25, Hakenyos, Scott, Provosty & Staples, 1925-26, Provosty, Sadler & Scott, and predecessors, since 1926; dir. Guaranty Bank & Trust Co. Trustee Tulane U., S.W. Legal Found., Dallas, Tex. Dir. United War Fund, U.S.O., La., 1939-49. Served as 1st lt. 47th C.A.C., A.E.F., 1917-19. Decorated Knight of St. Gregory, 1947. Mem. Am. (La. del. House Dels. since 1943, bd. govs. 1952-55), La. State (pres. 1942), Alexandria (pres. 1940-41) bar assns., Am., La. State (council mem. since 1942, v.p. since 1952) law insts., Alexandria C. of C. (dir. 1941-43), Am. Judicature Soc., Order of Coif, Phi Delta Theta, Phi Delta Phi. Clubs: Boston (New Orleans); Alexandria Golf and Country, Coastal Hunting and Fishing (Alexandria, La.). Home: 1233 Barrister St. Office: 603 Guaranty Bank Bldg., Alexandria La.

PROWSE, T(homas) William L(emuel), lt. gov. Prince Edward Island; b. Charlottetown, Prince Edward Island, Aug. 31, 1888; s. Lemuel Ezra and Francis J. (Stanley) P.; student Acad. and Prince of Wales Coll., Charlottetown; m. Annie Martyn, Feb. 4, 1913; children—Lemuel E., Doris H. (wife of Dr. A. J. Denne), Margaret F. (wife of Dr. F. H. MacLeod), Fairlie C. (wife of Dr. Alan Ernst). Councillor, Charlottetown, 1922-30, mayor, 1930-32; elected to Prince Edward Island Legislature, 1935, mem. Lea, Campbell and Jones Govts. without Portfolio, 1935-39, 43-47, re-elected, 1943; lt.-gov. Prince Edward Island since 1950. Presbyn. (elder). Clubs: Charlottetown Rotary. Home: 17 Villa Av. Office: Government House, Charlottetown, Prince dward Island.

PRUDDEN, Russell Field, investment adviser; b. Lockport, N.Y., Oct. 4, 1893; s. Walter Lewis and Estelle (Field) P.; B.S., Wharton Sch. Finance, U. Pa., 1916. Bond investment man Nat. City Co., Phila., 1916-19; credit dept. Nat. Bank Commerce, 1919-20, Chem. Bank, N.Y.C., 1920-23; bank examiner N.Y. State, 1923-25; asso. Tucker Anthony & Co., N.Y.C., Boston, 1925-30; sr. bank examiner charge investment adv. sect. N.Y. State Banking Dept., 1930-33; investment adviser since 1933; pub., editor weekly Prudden's Digest of Investment and Banking Opinions since 1938. Served as ensign U.S. N.R.F., 1917-19. Mem. Analysts Soc. N.Y., Soc. Colonial Wars St. Nicholas Soc. N.Y. Clubs: Misquamient Golf, Watch Hill Yacht (Watch Hill, R.I.); The Creek (Locust Valley, N.Y.); Buckram Beagles of L.I. Author: The Bank Credit Investigator, 1922. Home and office: 124 E. 91st St., N.Y.C. 28.

PRUDEN, Edward Hughes, clergyman; b. Chase City, Va., Aug. 30, 1903; s. James Richard and Frances Woodfin (Hughes) P.; A.B., U. of Richmond, 1925; Th.M., Southern Bapt. Theol. Sem., Louisville, 1928; Ph.D., U. of Edinburgh, Scotland, 1931; grad. study, Yale, 1929, 30; D.D. (hon.), U. of Richmond, 1932; m. Mae Talmage, Aug. 1, 1933; children—Patricia Carol, James Richard, Edward Hughes. Ordained to ministry of the Bapt. Ch., June 11, 1925, served pastorates in Petersburg, Va., 1930-35, Washington (1st ch.), since 1936; guest teacher U. of Shanghai, China, 1935-36. Mem. bd. founders U. of Shanghai; bd. trustees U. of Richmond. Mem. Am. Bapt. Conv. (pres.), Am. Bapt. Fgn. Mission Soc. (bd. mgrs., pres., 1948-49), Fed. Council Chs. (speaker for Nat. Christian Missions), Washington Fedn. Chs. (pres., 1940, 1941, bd. dirs.), D.C. Bapt. Conv. (pres., 1943, 1944), Tau Kappa Alpha, Pi Delta Epsilon, Theta Sigma. Club: Interchurch. Washington corr. The Christian Century, 1940-42. Sun. Sch. lesson writer Northern and Southern Bapt. Convs. Contbr. to several books of sermons; articles in religious jours. Home: 3029 Ordway St., Washington 18. Office: 16th and O Sts., Washington 6.

PRUDHAM, William George (prud ham), Canadian cabinet minister; b. Kilbride, Ont., Feb. 27, 1904; s. Charles and Anna (Pickett) P.; student Ont. High Sch., Hamilton Tech. Sch.; m. Vivian Griggs, Apr. 6, 1934; children—Catherine Elizabeth, Janice Esther. Engaged in carpentry trade, Waterdown, Ont., to 1928; started own constrn. bus., Alberta, 1928, inc., as Prudham Constrn. Co., Ltd., 1942, remaining pres., gen. mgr.; sales mgr. for lumber co., 1938-43; founder, pres. Prudham Bldg. Supplies, Ltd., since 1944. Elected mem. of Parliament for Edmonton West, 1949; apptd. parliamentary asst. to the minister of resources and development, 1950; apptd. minister of mines and tech. surveys, Dec. 1950. Mem. Nat. House Builders Assn. (hon. mem., v.p. 1947, pres. 1948-49). Mem. United Ch. Mason (Shriner). Home: 8 Jackson Av., Ottawa, Ont.; also 10929 85th Av., Edmonton. Office: Copeland Bldg., Ottawa; also House of Commons, Parliament Bldg., Ottawa, Ont., Can.

PRUETT, William Guerry, state ofcl., civil engr.; b. Hurtsboro, Ala., Feb. 21, 1906; s. John Guerry and Caroline Elizabeth (Dawkins) P.; B.S. in civil engring., Ala. Poly. Inst., 1927; m. Eugenia Harper, Aug. 22, 1933; children—Thad Harper, John Carey. Joined Ala. State Highway Dept., 1927, asst. highway dir., 1942-51, highway dir. since 1951. Mem. Am. (regional v.p.), Southeastern (past pres.) assns. state hwy. ofcls., Am. Rd. Builders Assn., Tau Beta Pi, Alpha Tau Omega. Home: 2105 College St. Office: Alabama Highway Dept., Montgomery, Ala.

PRUETTE, Lorine Livingtson ◎ V. 27.

PRUITT, Clarence M(artin) ◎ V. 26.

PRUITT, Raymond Donald, physician; b. Wheaton, Minn., Feb. 6, 1912; s. Lyman Burton and Ada (Brandes) P.; B.S., Baker U., 1933; B.A. (Rhodes Scholar), Oxford U., 1936; M.D., Kan. U., 1939; M.S., U. Minn., 1945; m. Lillian Elaine Rasmussen, July 31, 1942; children—Virginia, Kristin, David, Charles. Intern U. Kan. Hosps., 1939-40; fellow medicine Mayo Found., Rochester, Minn., 1940-43, cons. physician Mayo Clinic, 1943—; instr. medicine U. Minn., 1945-48; asst. prof., 1948-52, asso. prof., 1952-55, prof., 1955—. Diplomate Am. Bd. Internal Medicine, specializing cardio-vascular disease. Mem. Central Clin. Research, Minn. Soc. Study Diseases of Heart and Circulation, A.M.A., Sigma Xi, Alpha Omega Alpha. Methodist. Home: 1800 Northwood Dr., Rochester, Minn.

PRUITT, Raymond S. (proo'it), lawyer; b. Gettysburg, S.D., July 31, 1887; s. Andrew J. and Laura G. (Kelly) P.; A.B., DePauw U.; LL.B., Northwestern U.; m. Florence Hemingway, Feb. 24, 1927; children—Barbara, Joan, Andrew. Vice pres., sec., dir. Avco Mfg. Corp.; sec., dir. Avco of Canada, Ltd., Crosley Broadcasting Corporation, WLW Promotions, Inc.; director U.S. Freight Co.; gen. counsel Griswold & Bateman, Incorporated; member firms Pruitt, Coursen, Oechler & McLaughlin, New York City, and Pruitt & Grealis, Chicago. Clubs: Chicago Athletic Assn.; Berrien Hills Country; Saddle and Cycle (Chicago); Univ., Cloud, Wings (N.Y.C.). Home: 2440 Lake View Av., Chicago, Ill., 85 Lake Shore Drive, St. Joseph, Mich., and Barclay Hotel, N.Y. City. Office: 420 Lexington Av., N.Y.C., and 105 W. Adams St., Chgo.

PRUNTY, Merle (Charles), Jr., coll. prof.; born St. Joseph, Mo., Mar. 2, 1917; s. Merle Charles and Emma Mae (Holliday) P.; B.S., U. of Mo., 1939, A.B., 1940, A.M., 1940; Ph.D., Clark U., 1944; m. Eugenia Wyatt, June 3, 1939; children—Mary Merle, Eugene Wyatt. Grad. asst. in geog. and geology, U. Mo., 1939-40; grad. fellow Clark U., 1940-41; research asso. to C.F. Jones, 1941-42; asst. prof. geography Miss. State Coll., 1942-43, asso. prof., 1943-45; prof. geog. U. of Ga., 1946; prof. and head dept. of geography and geology since 1946; asst. chancellor U. System of Ga. since 1951. On active duty as lt., U.S.N.R., 1943-46. Chmn Central Am. com., Com. on Geog. Research, Nat. Research Council, 1948-49. Mem. Am. Geog. Soc., Assn. Am. Geographers (sec. Southeast div.; head regional research information center since 1947), Nat. Council Geography Teachers, Am. Geophys. Union, Clark U. Geog. Soc., Ga. Acad., Sci. (chmn. earth scis. 1949), Tenn. Acad. Sci.; Am. Acad. Polit. and Social Sci., Phi Gamma Mu, Eta Upsilon Gamma, Alpha Kappa Delta, Sigma Nu. Democrat. Presbyterian. Home: 168 Milledge Heights, Athens, Ga.

PRUTTON, Carl Frederick, chem. engr.; b. Cleve., July 30, 1898; s. Daniel J. and Julia (Seelbach) P.; B.S., Case Inst. Tech., 1920, M.S., 1923; Ph.D., Western Res. U., 1928; m. Marie A. Saunders, June 2, 1919; children—Carl F., Dorothy E., Carolyn A. (Mrs. J.R. Small), Mary L. (Mrs. R.L. Sutherland), John R., Helen M. (Mrs. G.L. Conrad). Instr. Case Inst. Tech., 1920-26, asst. prof., 1926-28, asso. prof., 1928-35, prof., 1935-36, head dept. chemistry and chem. engring., 1936-48; v.p. Mathieson Chem. Corp., 1948-53; v.p. and tech. dir. Food Machinery and Chemical Corp., 1954—. Head process development br. Rubber Dir.'s Office, U.S. Govt., 1942-44. Received Nat. Assn. Mfrs. Modern Pioneer Award, 1938. Mem. Am. Inst. Chem. Engrs., Am. Chem. Soc., Soc. Automotive Engrs., Am. Petroleum Inst., Petroleum Inst. Britain, Sigma Xi, Tau Beta Pi. Author: Physical Chemistry (with Dr. S. H. Maron), 1944. Author articles tech. jours. Issued about 100 patents chem. field. Home: 350 E. 57th St., N.Y.C. 22. Office: 161 E. 42d St., N.Y.C.

PRUTZMAN, Charles Dewey ◎ V. 26.

PRYOR, George Foster, business exec.; b. Cleve., Apr. 3, 1898; s. Frank W. and Pauline W. (Greuloch) P.; student pub. schs.; m. Esther M. Miller, Sept. 2, 1920; children—Beverly Gail (Mrs. Hamilton), Marilyn (Mrs. Rhein). With Cleve. Trust Co. since 1913, asst. treas., 1929-34, asst. v.p., 1934-35, v.p. since 1935; pres. Emgee Coal Co. since 1937; dir. Bing Co., Gray Drug Stores, Inc. Clubs: Mid Day; Westwood Country. Home: 26735 Wolf Rd., Bay Village, O. Office: Euclid at E. 9th St., Cleve.

PRYOR, John Carlisle, lawyer; b. Abingdon, Va., Oct. 3, 1883; s. John Clark and Melissa (Hendricks) P.; Ph.B., Simpson Coll., Indianola, Ia., 1907; J.D., U. of Chicago, 1910; m. Elizabeth E. Smith, June 10, 1912; children—John William, Elizabeth Lucile. Admitted to bar, 1910; practice of law in Council Bluffs, Ia., 1910-21, Burlington, Ia., since 1922; mem. firm Clark, Pryor, Hale, Plock & Riley since 1938; dist. atty., C.,B.&Q. R.R. Co., since 1922; asst. gen. counsel, Farm Credit Adminstrn., Omaha, 1938-43, Ia. State Relief Administrator, 1935-37; mem. Ia. Uniform Law Commn. since 1933; pres. Nat. Conf. Uniform Law Commissioners 1942-46; mem. editorial bd. Uniform Coml. Code since 1943; mem. Iowa Judicial Commn. since 1937. Mem. U.S. Supreme Ct. adv. com. on rules of civil procedure in U.S. Dist. Cts. Del. Dem. Nat. Conv., 1948. Admitted to Iowa bar and bars of Federal Courts, U.S. Supreme Ct. and Federal agencies. Dem. candidate for Congress, 9th Ia. Dist., 1916; mem. bd. edn., Council Bluffs (pres. 1922), 1918-22; mem. bd. edn., Burlington, 1926-32; mem. bd. trustees Simpson Coll.; dir., v.p., Miss. Valley Savings & Loan Assn. since 1938; chief counsel preclusive operations Bd. Econ. Warfare, 1943; legal adviser Am. Embassy, London; Am. mem. of Contraband Control Com., London. Mem. Am. Bar Assn. (mem. house of delegates, 1941-44), Iowa State Bar Assn. (pres. 1936-37), Des Moines County Bar Association, American Law Institute, American Society of International Law, The Am. Judicature Soc. (dir. 1936-38), Rotary (Pres. Council Bluffs Rotary Club 1921. Burlington Rotary Club 1932-33); member Rotary International Com. on Constitution and Bylaws at Edinburgh Convention, 1921. Burlington Lines Veterans Assn. Democrat. Conglist. Mason, B.P.O.E. Clubs: Flint Hills. Contbr. of articles to Va. Law Register, Jour. of Sch. of Bus. U. of Ia., Ia. Law Rev. Home: 2009 West Av. Office: Tama Bldg., Burlington, Ia.

PRYOR, Ralph H(untington), coll prof.; born Montrose, Minn., Feb. 18, 1898; s. Leonard Henry and Carolyn (McLeod) P.; B.S., U. of Minn., 1922; A.M., U. of So. Calif., 1931, Ed.D., 1939; m. Alice Marjorie Dailey, June 8, 1925; children—Marycarol Bazacos, Virginia Lovett, Robert. Supt. of schs. Chokio, Minn., 1923-25, Plainview, Minn., 1925-30; head dept. commerce and prin. Citrus Evening High Sch. and Jr. Coll., Azusa, Calif., 1930-42; head dept. of economics and commerce, Ariz. State Coll., Flagstaff, 1942-47; head dept. economics and bus. administrn. Willamette U., Salem, Ore., 1947-48; prof. bus. administrn. Chico (Calif.) State Coll., since 1948; visiting professor Whittier College, summer 1949, New Mexico Highlands U., summer 1950, 51. President Teachers Assn., Flagstaff, Ariz.; chmn. curriculum com., dir. student activities, Ariz. State Coll.; pres. Civitan Service Club, Azusa, California, 1940; chmn. Am. Red Cross, Flagstaff, Ariz. Served

in U.S. Army, World War I. Mem. Am. Assn. Univ. Profs., United Business Edn. Assn., Calif. Bus. Educators Assn., Phi Delta Kappa, Pi Omega Pi, Delta Epsilon. Republican. Methodist. Mason (32°), O.E.S. Club: Lions. Home: 731 Sheridan Av., Chico, Cal.

PRYOR, Samuel Frazier, Jr., exec.; b. Ferguson, Mo., March 1, 1898; s. Samuel Frazier and Ruby (Jacques) P.; educated Taft School; Ph.B., Yale University; married Mary Taylor Allderdice, September 18, 1926; children—Mary Taylor (Mrs. Lowell Thomas, Jr.), Samuel III, Taylor Allderdice, Frances Bailey, Lawrence Allderdice. Vice-pres., and assistant to president and director Pan American Airways, July 1941—; dir., mem. exec. com. Omnibus Corp.; dir. Hobe Sound Co., Greenwich Trust Co.; chmn. executive com. and dir. Vanadium Corp. of America. Served as Eastern treas. Rep. Nat. Committee, 1936-38; Rep. National committeeman from Conn., 1937-41; vice chairman Republican National Committee, 1937-41; in charge of Willkie's Eastern Headquarters, 1940 campaign. Dir. Boys Club of Am. Decorated Medal for Merit (U.S.); Knight Commander Order of St. Sylvester (Pope Pius XII). Clubs: Circumnavigators, Indian Harbor Yacht, Round Hill, Wings, River Hills Fishing, Madison Square Garden, Yale, Cloud, New York Railroad (N.Y. City); Rolling Rock (Pittsburgh); Metropolitan; The Lyres, Twenty-nine, Burning Tree, Metropolitan (Washington), 1929 F Street, Explorers. Home: Field Point Park, Greenwich, Conn. Office: Chrysler Bldg., N.Y.C.

PUCCI, Dominic Louis (pōōt'chē), univ. prof.; b. Calumet, Mich., Oct. 11, 1899; s. Joseph and Lucia (Landini) P.; student Pace Inst., 1919-20; A.B., George Washington U., 1924, A.M., 1926; A.M., Harvard, 1927, Ph.D. (marshal), 1930; m. Lucia Bosco, June 15, 1932; children—Lucia Elizabeth, Carol Ann. Stenographer, bur. of chem. U.S. Dept. Agr., Washington, 1918-19; pub. stenographer, Batt, Bates & Co., 1919-20; income tax auditor, Bur. Internal Rev., 1919-26; instr. Romance langs., Harvard, 1927-30; mem. com. examiners in Italian, spl. author (Dante) and Bible, 1928-30; prof. and head dept. Spanish and Italian, Wayne U. since 1930. Acting vice consul for Italy in Detroit, 1939. Mem. Am. Assn. Univ. Profs., Am. Assn. Teachers of Spanish and Portuguese, Am. Assn. Teachers Italian, Modern Lang., Assn. of Am., Central West and South Modern Lang. Teachers Assns., Cath. Com. on Intellectual and Cultural Affairs, Mich. Acad. Arts and Scis., Nat. Fedn. Modern Lang. Teachers, Dante Alighieri Soc. (vice pres. Detroit chapter), Vittorino da Feltre Soc. (v.p.), Dante Soc. of Cambridge, Mass., Sons of Italy of Michigan (grand orator), Roman Catholic. Ednl. Cons. Britannica. World Lang. Dictionary. Home: 287 Moran Rd., Grosse Pointe Farms 36, Mich.

PUCKETT, B. Earl, chmn. bd. Allied Stores Corp.; b. Fairfield, Ill., Dec. 6, 1897; s. Theodore and Joanna (Churchwell) P.; student So. Ill. State Normal U., Eureka Coll., LL.D. (hon.); LL.D., Drury Coll., Springfield, Mo.; m. Agnes C. Wiedenhorn, Sept. 12, 1923; 1 s., Bruce E. Dept. store exec. since 1927; pres. Frederick Loeser & Co. (Brooklyn) to 1933; chmn. bd. Allied Stores; pres. Allied Purchasing Corp., Allied Credit Corp.; director of affiliated dept. store corps. in 26 cities. Dir. of Lehman Corp., Bankers Trust Co., N.Y.C., Twentieth Century-Fox Film Corp. Clubs: Douglaston, Union League. Home: 1008 Shore Rd., Douglaston, L.I. Office: 401 Fifth Av., N.Y.C.

PUCKETT, Cecil, educator; b. Coalmont, Ind., Nov. 3, 1898; s. Elihu and Mary Ann (Mattox) P.; B.S., Ind. State Teachers Coll., 1925; M.S., Ind. U., 1932; Ph.D., U. of Colo., 1943; m. Elizabeth Gay Crews, Nov. 10, 1920; 1 son, Jack Hodge. Chmn., dept. bus. edn., Rushville, Ind., High Sch., 1925-28, Shelbyville High Sch., 1928-32; asst. prof. of edn., Ball State Teachers Coll., Muncie, Ind., 1932-37; asso. prof. bus. edn., coll. bus. adminstrn., U. of Denver, 1937-42, prof. since 1943, asst. dean, coll. bus. adminstrn., 1942, 47, acting dean, 1947-48, dean, since 1948; asso. prof. of bus. edn., Sch. Bus., Ind. U., Bloomington, 1942-43; bd. dirs., Denver br., Kansas City Fed. Res. Bank, 1950-52, chmn., 1951; dep. chmn., dir. Kansas City Fed. Res. Bank, 1952—. Mem. Nat. Council Bus. Edn. (pres. 1944-46), N.E.A. (pres. dept. bus. edn., 1942-44), United Bus. Edn. Assn. (pres., 1948-49), Nat. Office Management Assn. (dir. 1948-49), Izaak Walton League (life), C. of C., Omicron Delta Kappa, Beta Gamma Sigma, Delta Sigma Pi, Phi Delta Kappa (pres. Mu chapter 1936-37), Delta Pi Epsilon (life), Pi Omega Pi. Baptist (trustee 1946-49). Mason. Clubs: Civitan, Colo. Schoolmasters. Author: Tests in Jr. Bus. Edn., 1940; Careers in Bus., 1947; co-author: Introduction to Business for College Students, 1953. Contbr. numerous articles to bus. and professional bus. tchr. magazines. Home: 1029 S. Columbine St., Denver 9.

PUCKETT, Charles Alexander, educator; b. Gainesville, Texas, Oct. 24, 1889; s. John William and Stella Viola (Meachum) P.; A.B., U. of Tex., 1911; M.A., Harvard, 1916; m. Fidelia Miller, Oct. 6, 1920. Prin., Huntsville and Waco, Tex., 1911-20; supt. pub. schs., Gainesville, 1920-23, Mexia, Texas, 1923-26; dean arts and scis. Tex. Western Coll., 1927-34, since 1935, acting pres., 1934-35. Served as capt., inf. U.S. Army, 1917-19. Mem. Tex. State Teachers Assn., Kappa Delta Pi, Phi Delta Kappa. Club: Rotary (El Paso). Home: 1217 Robinson Blvd., El Paso, Tex.

PUCKETT, Erastus Paul, coll. dean; b. Summit, Ala., Apr. 11, 1882; s. Erastus Peru and Susan (Henry) P.; A.B., Howard Coll., Birmingham, Ala., 1903; M.A., Tulane U., 1907; student Harvard, 1912-13, Columbia U., summer, 1929, U. of Mo., 1930-31; LL.D., Kentucky Wesleyan, 1930, Howard Coll., 1931, Central Coll., 1933, U. Mo., 1952; m. Anna Pryor, Sept. 7, 1910; children—Anna Sue, Florence Jean, Helen Gertrude. Prin., Scottsboro Baptist Inst., 1903-05; teaching fellow, Tulane U., 1906-07, instructor, 1907-08; prin., Acad. of Central Coll., 1908-10; prof., Economics and History, Central College since 1910, dean, 1913-52, dean emeritus since 1952; acting president 1924, 1940-41, and 1947-50. In S.T.C., 1918. Democrat. Methodist. Rotarian. Lectr. on coll. adminstr., hist. topics; author hist. and ednl. articles. Home: 303 Spring St., Fayette, Mo.

PUCKETT, Hugh Wiley ◎ V. 27.

PUCKETT, Lowell Mitchell, govt. ofcl.; b. Gower, Mo., Nov. 11, 1903; s. Kirby Ersky and Nora Blanche (Gartin) P.; B.J., U. Mo., 1929; student Central Mo. State Tchrs. Coll., 1926, U. Colo., 1925; m. Anna Mulholland, Aug. 30, 1932; children—Edith Mae, Ada Lee, Dorothy Anna and Douglas Mitchell (twins). Tchr. rural schs. Clinton Co., Mo., 1922-27; news editor Internat. News Serv., Chgo., 1929-30, Des Moines, 1930-31, bur. mgr., Springfield, Ill., 1931-33; with Dept. Interior, Billings, Mont., 1933-45, regional field examiner bur. land management, Alaska, 1945-47, area adminstr., 1947—; mem. board dirs. Anchorage Coop., Inc., Alaska Eye Bank. Presbyn. Mason. Clubs: Kiwanis (bd. dirs.), Dinner (bd. dirs.) (Anchorage). Home: 733 16th St. Office: Box 480, Anchorage, Alaska.

PUCKETT, Newbell Niles, univ. prof.; b. Columbus, Miss., July 8, 1897; s. Willis Newbell and Matilda (Boyd) P.; B.S., Miss. Coll., 1918; Ph.B., Yale, 1920, A.M., 1921 (Page fellowship, 1920-22), Ph.D., 1925; m. Marion A. Randall, June 16, 1923; children—Randall Willis, Robert Kingsley, Sally Niles. Instr. sociology, Western Reserve, 1922-26, asst. prof., 1926-29, asso. prof., 1929-38, prof. sociol. since 1938; partner Columbus Brick Co., since 1941. Mem. Am., Ohio Valley and Rural Sociol. Socs., Am. Am. Assn. Univ. Profs., Am. Anthrop. Assn. Am., Southeastern, Ohio (pres. 1954), Cleve. (pres. 1952) folklore socs., Am. Name Soc. Baptist. Clubs: Professional Mens. Author: Folk-Beliefs of the Southern Negro, 1926; chapter on Names of American Negro Slaves, in G. P. Murdock, Studies in the Science of Society, 1937. Contributed to professional journals. Home: 2629 Wellington Rd., Cleveland Heights 18. Office: Western Reserve Univ., Cleveland 6.

PUCKETTE, Charles McDonald, newspaper exec.; b. Sewanee, Tenn., July 28, 1887; s. Charles McDonald and Charlotte Barnwell (Elliott) P.; A.B., Univ. of the South, Sewanee, Tenn., 1907, A.M., 1908; m. Elizabeth Argyle Gettys, Nov. 8, 1913; children — Charles McDonald, Isabelle McKeldin (Mrs. Raymond R. Howe), Stephen Elliott. Reporter New York Evening Post, 1908-16, city editor, 1916-17, mng. editor, 1917-24; asst. to bus. mgr., New York Times, 1924-32, asst. to pub., 1932-42; gen. mgr. Chattanooga (Tenn.) Times since 1942; vice pres. and dir. Chattanooga Pub. Co. since 1942. Regent Univ. of the South. Mem. Phi Beta Kappa. Independent Democrat. Episcopalian. Contbr. various encys. and mags. on journalism. Home: 216 Fairy Trail, Lookout Mountain, Tenn. Office: 117 E. Tenth, Chattanooga, Tenn.

PUCKEY, Francis Willard ◎ V. 26.

PUELICHER, Albert Siefert (pū'lī-kēr), banker; b. Milwaukee, Wis., June 23, 1897; s. John Huegin and Matilda (Siefert) P.; LL.B., Marquette U., 1918; m. Almira Asmus, June 4, 1919; children—John Albert, Dorothy Ann (Mrs. Edward I. Van Housen), Albert Siefert, Jr. Began as bank messenger, 1913; assistant cashier Marshall & Ilsley Bank, Milwaukee, 1921-26, asst. vice pres. and dir., 1926-29; v.p. and dir., 1929-35, pres. since Feb. 1935. Joined U.S. Navy, July 17, 1918. Elected pres. Am. Inst. of Banking, 1933; mem. Y.M.C.A. Mason. Clubs: Milwaukee Athletic, University, Milwaukee, Rotary. Home: 6100 N. Bay Ridge Av., Milw. 17. Office: 721 N. Water St., Milwaukee 1.

PUGH, Edmund Wright, Jr., corp. exec.; b. Los Angeles, Jan. 15, 1920; s. Edmund Wright and Wanda Elizabeth (Holley) P.; A.B., Stanford, 1941; M.B.A., Harvard, 1943; m. Patricia Ann Padgett, Sept. 17, 1945; children—Edmund Wright, III, David Francis, James Richard, and Elizabeth Louise. Was assistant dean of the graduate school of business adminstrn. Harvard, 1946-48; asst. to treas. The Coca-Cola Co., 1948-49, asst. treas., 1949-52, treas. since 1952. Served as capt. U.S.A.A.F., 1943-46. Mem. Phi Beta Kappa, Delta Chi. Clubs: American Yacht (Rye, N.Y.); Harvard Business School of New York. Republican. Home: Drake-Smith Lane, Rye, N.Y. Office: 515 Madison Av., N.Y.C. 22.

PUGH, Emerson Martindale, educator; b. Ogden, Utah, July 19, 1896; s. William and Hattie Fox (Martindale) P.; B.S., Carnegie Inst. Tech., 1918; student Stevens Inst. Tech., 1918-19; M.S., U. Pitts., 1927; Ph.D., Cal. Inst. Tech., 1929; m. Ruth Hazel Edgin, Sept. 18, 1920; children—George Edgin, Emerson William. Cashier Uinta County State Bank, 1919-20; faculty dept. physics Carnegie Inst. Tech., 1920—, beginning as instr., successively Petroleum Inst. fellow, Nat. Research Council fellow, asst. prof., asso. prof., prof. physics, 1948—. Dir. research projects USNR, 1941-43, OSRD, 1943-45, U.S. Army Ordnance, 1945—. Served as ensign, engring. officer USN, 1918-19. Fellow Am. Phys. Soc.; mem. Am. Soc. Physics Tchrs., Am. Assn. U. Profs., Am. Soc. Engring. Edn., Sigma Xi, Pi Mu Epsilon, Tau Beta Pi, Phi Kappa Phi, Delta Tau Delta. Presbyn. Home: 1427 Walnut St., Pitts. 18.

PUGH, Herbert Lamont, naval officer; b. Batesville, Va., Feb. 5, 1895; s. Samuel Eli and Mary Elizabeth (Thompson) P.; B.S., M.D., U. of Va., 1923; post grad. student surgery, U. of Pa., 1928, thoracic surgery, Barnes Hosp., St. Louis, Mo., 1940; m. Martha Catherine Schmidt, June 30, 1926; 1 son, Lamont. Student interne, Martha Jefferson Hosp., Charlottesville, Va., 1923; as recipient of Herndon Scholarship, Med. Sch., U. of Va. fulfilled requirements of scholarship by entering U.S. Navy, advancing to rank of rear adm., 1946; dep. and assistant chief Bur. Medicine and Surgery, 1946-50; surg. gen. U.S.N., chief Bur. Medicine and Surgery, 1951-54; professional attendance, Mayo Clinic (Rochester, Minn.), Lahey Clinic (Boston), Royal Victoria Hosp. (Montreal), St. Luke's Med. Center (Tokyo), clinics of Vienna. Served with U.S. Marine Corps during World War I. Decorated Commendation Ribbon, Sec. of Navy; Marine Good Conduct and Expeditionary Medals; Victory Medal; 2d Nicaraguan Campaign Medal; Am. Defense Service Medal; Asiatic-Pacific Area Campaign Medal; World War II Victory Medal. Diplomate and member National Board Medical Examiners. Fellow A.C.S., Am. Assn. for Surgery for Trauma, Am. Coll. Physicians and gov. for navy, Internat. Coll. Surgeons; mem. bd. govs. Am. Red Cross; member Association Military Surgeons, A.M.A., Am. Bd. Surgery, Alpha Omega Alpha, Phi Beta Kappa. Presbyterian. Mason. Contbr. articles including, Blast Injuries (Surgical Clinics of N.A.), 1943, Multiple Polypoid Disease of the Colon and Rectum (Annals of Surgery), 1945, Surgical Management of Vascular Trauma (American Journal Surgery), 1945, Splenectomy, with special reference to its historical background (internat. Abstracts of Surgery, S.G. and O.), 1946; other articles to tech. jours. Home: 3555 S. Stafford, Arlington, Va. Office: Bureau of Medicine and Surgery, 23d and E Sts. N.W., Washington 25.

PUGH, Prentice Andrew (pū), clergyman; born Uniontown, Ky., Dec. 12, 1881; s. Andrew Billups and Martha (Beaton) P.; grad. Clarksville High Sch., 1899; A.B. and B.D., U. of the South, Sewanee, Tenn., 1905, D.D., 1932; unmarried. Rector, Holy Trinity Ch., Memphis, 1905-16; rector Ch. of the Advent, Nashville, Tenn., since 1916. Dir. Boys' Club, since 1919, Boy Scouts America since 1917, Anti-tuberculosis Assn. since 1916, Travelers Aid Soc. since 1918, Tenn. Children's Home since 1919, Nashville Bd. of Edn. since 1939. Chaplain Episcopal Actors Guild. Trustee U. of the South, Sewanee since 1929, pres. standing com. since 1918, bishop and council since 1926, examining chaplain since 1912, dep. to 7 gen. convs.; trustee Gailor Industrial Sch., Mason, Tenn., since 1919. Dean of Convocation of Nashville, 28 yrs. Mason (K.T.); mem. Order Eastern Star. Mem. Nashville C. of C., Kiwanis (past pres.), Pi Kappa Alpha (nat. chaplain 8 yrs.). Democrat. Episcopalian. Clubs: Palaver; Shrine (past pres.). Home: 1117 17th Av. Office: Church of the Advent, 1202 17th Av. S., Nashville 4.

PUGH, Stephen (Megrew), osteopath.; b. Kirksville, Mo., June 3, 1904; s. John Morgan and Minnie (Megrew) P.; D.O., Kirksville Coll. Osteopathy and Surgery; m. Edna Marie Jenkin, June 20, 1929; children—Stephen John, Joan Marie. Interne, Laughlin Hosp., Kirksville, 1926; in pvt. practice osteopathy and surgery, Everett, Wash., since 1926. Trustee Waldo Hosp. of Seattle, an eleemosynary instn. Mem. Am Coll. Osteopathic Surgeons, Am. Osteopathic Assn. (pres. 1949), Wash. Osteopathic Assn. (pres. 1934; sec. 1936-46). Republican. Presbyterian. Elk. Clubs: Yacht, Everett Golf and Country, Exchange (pres. 1929), Lions (pres. 1937). Home: 3430 Kromer Av. Office: 3010 Hoyt Av., Everett, Wash.

PUGH, William Barrow ◎ V. 28.

PUGSLEY, Albert LeRoy, educator; b. Woodbine, Ia., June 23, 1909; s. Charles William and Lillian Florence (Gibson) P.; B.S. in civil engring., S.D. State Coll. A. and M., Brookings, S.D., 1926-30; student Ia. State Coll., summer 1937; M.Arch., Harvard, 1934, Sheldon Fellow, 1934-35; m. Geraldine Hollingsworth Moses, June 23, 1937; children—Charles Albert, Roy William. Instr. architecture U. Neb., 1935-38, asst. prof., 1938-41; also cons. archtl. engring., architect, 1935-41 and chief archtl. engr. Davis & Wilson, 1935-41; field rep, ESMWTP, 1941, asst. dir., 1942-43; asst. dir. Engring. Expt. Sta., prof. structural engring. Kan. State Coll. Agr. and Applied Sci., Manhattan, 1943-47, dean adminstrn. and dir. summer session, 1947-51, dean academic adminstrn., dir. summer session since 1951. Examiner for N. Central Assn. Colls. and Secondary Schs., 1950—. Mem. N. Central Summer Sch. Dirs. Assn. (dir., v.p.), N. Central Deans Assn. (past v.p., pres.), Am. Soc. Engring. Edn., N.E.A., Kan. Acad. Sci., Hazen Assn., C. of C., Phi Kappa Phi, Sigma Tau, Tau Sigma Delta, Blue Key, Seabbard and Blade, Acacia. Presbyn. Rotarian. Author articles in edn. jours. Home: 1730 Humboldt St., Manhattan, Kan.

PUGSLEY, Chester DeWitt (pūgz'lē), lawyer; b. Peekskill, N.Y., Mar. 29, 1887; s. Cornelius Amory and Emma Catherine (Gregory) P.; A.B., Harvard, 1909; graduate study Harvard Law School; married Lanetta Roake, July 10, 1948. Admitted to New York bar, 1913, and began with Morris and Plante, New York City; member Rabenold and Scribner, N.Y. City, 1917-27; dir. Westchester County Nat. Bank, Peekskill, 1915-33, v.p., 1918-30, vice chmn. and counsel, 1930-33. Treas. Lake Mohonk (N.Y.) Conf. on Internat. Arbitration, 1915-16; alternate del. to Dem. Nat. Conv., 1916; chmn. membership com. League to Enforce Peace, 1916; Dem. and Progressive

nominee for Congress, 25th N.Y. Dist., 1916; chmn. Peekskill Centennial Celebration, 1916. Served as pvt. U.S. F.A., 1918, World War. Mem. S.A.R.; mem. N.Y. State and Westchester Co. bar assns., Harvard Law Sch. Assn., Harvard Law Sch. Assn. of N.Y. City; C. of C. State of New York. Trustee, Peekskill Acad. Hon. trustee, Rollins College. Home: Peekskill, N.Y.

PUHAN, Alfred, fgn. service officer; b. Marienburg, Germany, Mar. 7, 1913; s. Otto Albert and Anna (Machlewitz) P.; brought to U.S., 1925, naturalized, 1931; A.B., Oberlin Coll., 1935; A.M., U. Cin., 1937; student Columbia, 1937-39; m. Fairfax Judd, Nov. 5, 1938; children—Ursula, Fairfax, Frederic J. Tchr. Columbia and Rutgers U., 1937-41; served with OWI in N.Y.C., abroad, 1942-46; dir. German lang. broadcasts from London, 1944, broadcasts from Radio Luxembourg for SHAEF, 1945; various Voice of Am. broadcasts, 1946-50, all Voice of Am. programming, 1950-53; quadripartite dir. U.S. Embassy, Vienna, 1953—. Mem. McCloy Mission to study takeover by Dept. of State of information activities in Germany from Dept. of Def., 1949. Home: 1218 Johnson St., Beloit, Wis. Office: American Embassy, Vienna, Austria.

PULESTON, William Dilworth ◎ V. 26.

PULITZER, Joseph (pŭll'it-sur), editor; b. N.Y. City, Mar. 21, 1885; s. Joseph and Kate (Davis) P.; prep. edn. St. Mark's Sch., Southboro, Mass.; student Harvard, 1904-06; LL.D. (hon.), Columbia University, 1952; married Elinor Wickham, June 1, 1910 (died Mar. 13, 1925); m. 2d, Elizabeth Edgar, Apr. 7, 1926. Entered journalism in New York, 1906; pres. Pulitzer Pub. Co., pubs. St. Louis Post-Dispatch, since 1912. Episcopalian. Commd. ensign U.S. Navy, Nov. 1918. Home: Clayton, Mo. Office: Post-Dispatch, St. Louis. Died March 31, 1955.

PULITZER, Joseph, Jr., newspaper editor and publisher; born in St. Louis, Missouri, May 13, 1913; s. Joseph and Elinor (Wickham) P.; student St. Mark's Sch., Southborough, Mass.; A.B., Harvard, 1936; m. Louise Vauclain, June 2, 1939; 1 son, Joseph, IV. Cub reporter San Francisco News, summer 1936; mem. staff, St. Louis Post-Dispatch, 1936-48, asso. editor, 1948-55, editor and publisher, 1955—; vice pres. Pulitzer Pub. Co., pub. of St. Louis Post-Dispatch, 1940-55, president, 1955—. Commd. ensign to lt., U.S.N.R., Apr. 1942; destroyer duty, 1943-44, naval intelligence, 1944-45. Episcopalian. Home: 4903 Pershing Av., St. Louis 8. Office: Post-Dispatch, St. Louis 1.

PULITZER, Mrs. Ralph, author; see Margaret Kernochan Leech.

PULITZER, Sam Clarence, mfg. exec.; b. New Orleans, Sept. 15, 1905; s. Simon and Clara (Klingsberg) P.; student pub. schs.; m. Sylvia Copeland, Oct. 4, 1932; children—Sidney, Melanie, Arthur. Necktie mfr., 1928—; pres. Wembley, Inc., 1925—. Home: 4156 Vendome Pl. Office: 910 Poeyfarre St., New Orleans.

PULLEN, Roscoe LeRoy, physician, med. educator; b. Princeville, Ill., Jan. 6, 1915; s. Ensley Flavo and Mabel Mae (Stotler) P.; A.B., Knox Coll., Galesburg, Ill., 1935; B. of Medicine, Northwestern, 1939, M.D., 1940; m. Gwendolen Sophia Ellen Williams, Dec. 12, 1942; children—Richard Owen, Douglas Roscoe. Fellow clin. endocrinology Duke U. Sch. Medicine and Duke Hosp., 1940-41; rotating intern Charity Hosp. La., New Orleans, 1939-40, resident internal medicine Tulane U. unit, 1941-44, asst. clin. dir., 1943-44, asst. dir., 1944-46, sr. vis. physician, 1949-52; instr. medicine Tulane Univ., 1943-46, prof. grad. medicine, dir. Div. Grad. Medicine, vice dean Tulane U. Sch. Medicine, 1949-52; asso. prof. medicine U. Wash., 1947-49; med. dir. King County Hosp. System, Seattle, 1947-49; cons. to surgeon gen., Dept. Army, Washington, since 1947; cons. medicine V.A. Hosp., New Orleans, 1949-52; lectr. medicine V.A. Hosp., Gulfport, Miss., 1949-52; dean and prof. of medicine, U. of Tex. Postgrad. Sch. of Medicine, Houston, 1952-53; prof of clin. medicine, Baylor U. Coll. of Medicine, 1952-53; dean and prof. of medicine, U. of Mo. Sch. of Medicine 1953—; dir. University Hosp.; med. cons. Mo. State Crippled Children's Service; med. adv. com. Charity Hosp. Sch. Nursing; mem. med. adv. bd. Flint-Goodridge Hosp. of Dillard U. Recipient Knox Coll. Alumni Achievement award, 1945. Diplomate Am. Bd. Internal Medicine. Fellow A.M.A., A.C.P., Mo. Heart Assn., Am. Heart Assn.; member Mo. State Med. Assn., Boone Co. Med. Soc., Mo. Trudeau Soc., So. Med. Assn., Am. Med. Writers' Assn., Phi Beta Kappa, Sigma Nu, Phi Beta Pi, Delta Omega Soc. Editor: Med. Diagnosis: Applied Phys. Diagnosis, 1944-50; Communicable Diseases, 1950; The Internship, 1952; Diseases of the Chest, 1953; editor Bull. Tulane Med. Faculty, 1949-52; Am. Lectures in Internal Medicine since 1950. Home: 1712 Morningside Dr., Columbia, Mo.

PULLEN, Thomas Granville, Jr., educator; born Madison Court House, Virginia, Feb. 4, 1898; son Thomas Granville and Annie Brown (Hilldrup) P.; A.B., Coll. of William and Mary, Williamsburg, Va., 1917; A.M., Columbia U., 1925, Ed.D., 1940; LL.D., Loyola Coll., 1947, Morgan State Coll., 1954; D.H.L., U. Md., 1950; Ped.D., Western Md. Coll., 1951; m. Margaret Louise Rowe, July 10, 1922. Principal and teacher, Dinwiddie (Va.) High Sch., 1917-18; asst. prin. and teacher Latin, Martinsville (Va.) High Sch., 1919-20; prin., Hampton (Va.) High Sch., 1920-23; head English dept., Newport News (Va.) High Sch., 1923-26; prin., Catonsville (Md.) High Sch., 1926-32; supt., Talbot County Sch., Easton, Md., 1932-34; state high sch. supervisor, Md. State Dept. Edn., Baltimore, Md., 1934-36, asst. state supt. schs., 1936-42, state supt. since 1942; pres. National Council of Chief State School Officers, 1945, 1946; chmn. Com. on Internat. Edn. Reconstruction; chmn. School Committee, Nat. Conf. for Prevention and Control of Juvenile Delinquency; member U.S. National Commission for UNESCO; Md. chmn. White House Conf. Edn.; chmn. Comm. to Study Needs of Higher Edn. in Maryland, 1953-54; teacher U. of N.C. summer schs., 1927-28. Served as pvt. and 2d lt., U.S. Marine Corps, 1918-19. Pres. bd. trustees Catonville Pub. Library Assn. Mem. N.E.A., Am. Assn. Sch. Adminstrs., State Teachers Assn., Md. Hist. Soc., Phi Beta Kappa, Theta Delta Chi, Phi Delta Kappa, Kappa Phi Kappa. Methodist. Mason. Club: Rotary. Author: A High School Reading Program, 1941. Contbr. articles to professional mags. and bulls. of State Dept. of Edn. Home: 7 S. Beechwood Av., Catonsville, Md. Office: 2 W. Redwood St., Baltimore 1.

PULLEY, Frank E., clergyman; b. Tarboro, N.C., Sept. 15, 1906; s. Frank P. and Jessamine (Peele) P.; student Univ. of the South, Sewanee, Tenn.; St. Luke's Theol. Sch.; m. Frances Louise Joyner, Nov. 25, 1936. Rector, St. Paul's, Louisburg, N.C., 1933-36, Calvary, Wadesboro, N.C., 1936-39, St. James' Leesburg, Fla., 1939-42, Holy Cross, Sanford, Fla., 1942-45, Holy Comforter, Richmond, Va., 1945-47; chaplain, U.S. Mil. Acad., West Point, New York, 1947-54; sec. Fourth Province, 1939-44; mem. exec. bd., Diocese of N.C., 1936-39; mem. exec. council Diocese of S. Fla., 1942-45; chmn. Diocesan Army and Navy Commn. and of Diocesan College Work Commn.; pres. Episcopal Clericus, Richmond, Va.; dean, Richmond Convocation of Episcopal Churches, Va.; instr. Church Youth Camps, Diocese of So. Fla., N. Carolina, Va. Mem. Diocesan Missionary Soc., Diocese of Va. (exec. bd.), Pi Kappa Phi, Omicron Delta Kappa. Author: West Point Sermons, 1948; Cadet Chapel Sermons, 1949; Soldiers of the Cross, 1950; Help from the Hills, 1951; Christ, Thy Captain, 1952; Blessed Are the Peacemakers, 1953. Editor: The N.C. Churchman, 1935-39; The Mtn. Goat (humorous magazine); mng. editor, Sewanee Purple (coll. newspaper). Address: 602 N. Main St., Louisburg, N.C.

PULLIAM, Eugene Collins (pŏŏl'yăm), newspaper pub.; b. Grant County, Kan., May 3, 1889; s. Irvin Brown and Martha Ellen (Collins) P.; grad. prep. sch., Baker U., Baldwin, Kan., 1906; student De Pauw U., Greencastle, Indiana, 1906-10; LL.D., Wabash College, 1949, Indiana University, 1954; Litt.D., Indiana Technical College, 1950; married 3d, Nina G. Mason, 1941. Three children by previous marriage—Eugene Smith, Corinne, Suzanne. Began as reporter Kan. City (Mo.) Star, 1910-12; editor Atchison (Kan.) Champion, 1912-15, Franklin (Ind.) Star, 1915-23; pub. Lebanon (Ind) Reporter since 1923; pres. Central Newspapers, Inc., Vincennes Sun Co., Radio Station WAOV); pres. and exec. head Indianapolis Broadcasting, Incorporated (radio station WIRE); pres. Star Publishing Co., publishers Indianapolis Star; president Muncie Newspapers, Inc., publishers Muncie Star and Muncie Press; president Phoenix Newspapers, Inc., publishers Arizona Republic and Phoenix Gazette; pres. Indpls. Newspapers, Inc., pubs. Indpls. News; dir. N.Y.C. R.R., Am. Inst. of Fgn. Trade. Chmn. Ind. War Finance Com. Trustee De Pauw U., Greencastle. Member bd. dir., Bureau Advt.; member Am. Soc. Newspaper Editor. Chmn. sub-com. Citizens Com. on Postal Reorganization. Founder Sigma Delta Chi (national journalistic frat.; member executive council); member Delta Kappa Epsilon. Methodist. Mason, Elk. Clubs: Rotary, Ulen Country (Lebanon); Columbia, Indianapolis Athletic, Indianapolis Country, Highland Country (Indianapolis); Nat. Press (Washington). Home: 4705 Kessler Blvd. Office: Star-News Bldg., 307 N. Pennsylvania St., Indianapolis, Ind.

PULLIAM, Mrs. Eugene C., business exec.; see Mason, Nina G.

PULLIAM, Eugene Smith, editor; b. Kan., 1914; s. Eugene C. and Myrta (Smith) P.; A.B., DePauw University, 1935; married Jane Bleeker, 1943; children—Myrta, Russell, Deborah. Reporter United Press, Chgo., Detroit, Buffalo burs., 1935-36; news editor radio sta. WIRE, Indianapolis, 1936-41; v.p., mem. bd. Indianapolis Broadcasting, Inc.; city editor Indianapolis Star, 1946-48; mng. editor, Indianapolis News, 1948—; mem. bd. Central Newspapers, Inc. Served as lt., USNR, 1942-46. Mem. Am. Soc. Newspaper Editors, Board for Fundamental Education. Served as lt., U.S.N.R., 1942-46. Member Delta Kappa Epsilon, Sigma Delta Chi. Episcopalian. Clubs: Rotary, University, Country (Indianapolis); Ulen Country; Lambs. Home: 5248 Woodside Dr., Indpls. Office: Indianapolis News, Indpls. 6.

PULLIAM, Lovell Y(ewell), business exec.; born Louisville, Ky., Nov. 7, 1898; s. Theodore Keel and Bettie (Davis) P.; student DuPont Manual Training High Sch., Louisville, 1913-15, Louisville Boys High Sch., 1915-17, U. of Ky., 1917-18; m. Nell Ree Decker, Dec. 25, 1920; 1 son, Thomas Lovell. With Van Camp Packing Co., Louisville, Ky. until purchased by Durkee div. of The Glidden Co., 1933 as accounting, 1918-1925, purchasing, 1925-1929, assistant manager, 1929-1934, gen. mgr. Louisville plant, Durkee div., The Glidden Co., 1934-38, gen. mgr. N.Y. and Louisville plants, 1938-47, vice pres. Glidden Co. since 1947, in charge Durkee so. operations since 1950. Mem. Am. Oil Chemists Soc., Louisville C. of C., Am. Legion. Methodist. Mason. Clubs: Rotary, N. Hempstead Country, Sands Point Bath and Tennis (Port Washington, N.Y.); Pendennis (Louisville). Home: 1298 Eastern Parkway. Office: 1303 S. Shelby St., Louisville.

PULLIAS, Athens Clay, coll. pres.; b. Castalian Springs, Tenn., Dec. 3, 1910; s. John G. and Margaret (Leath) P.; student David Lipscomb Coll., 1928-29; A.B., Cumberland U., 1931, LL.B., 1932; B.D., Vanderbilt U., 1934; m. Mary Frances Newby, May 16, 1931; 1 son, Athens Clay. Ordained to ministry of The Church of Christ, 1926; pastor, Bridgeport, Ala., 1931-34, Charlotte Av. Ch., Nashville, Tenn., 1934-46; teacher of sociology David Lipscomb Coll., Nashville, 1934-36, head Bible dept., 1937-46, exec. asst., 1937-41, vice pres., 1941-46, pres. since 1946, dir. Lipscomb expansion program since 1944; sec. and treas. Lipscomb Coll. Found. Sec. and treas. bd. dirs. Nashville Christian Institute; mem. bd. dirs. Cumberland U., Lebanon, Tennessee. Mem. Am. and Nashville bar assns, Am. Assn. Sch. Adminstrs., N.E.A., Tenn. Edn. Assn., Nashville C. of C. Democrat. Club: Torch. Home: 1708 Graybar Lane, Nashville 12.

PULLIAS, Earl Vivon (pull'-i-ăs), coll. administr.; b. Castalian Springs, Tenn., Mar. 12, 1907; s. John Grey and Margaret (Leath) P.; attended David Lipscomb Coll.; A.B., Cumberland U., 1928; A.M., U. of Chicago, 1931; Ph.D., Duke U., 1936; student U. of London, Inst. Med. Psychology, Oxford U., 1937-38; m. Pauline Boyce, Dec. 21, 1929; children—Calvin Moffatt, John Malcolm. Teacher jr. high sch., 1928-30; research asst., President's Commn. on Social Trends, summer 1931; teaching fellow, Duke U., 1931-36; instr., 1936-37; prof. psychology George Pepperdine Coll., 1937-40, dean since 1940. Mem. N.E.A., Am. Assn. Edn. Research, Am. Psychol. Assn., Phi Beta Kappa, Kappa Delta Pi, Pi Gamma Mu. Author: Variability in Results from New Type Achievement Tests, 1937. Editor: Christian Courtship and Marriage, 1946. Contbr. to edn. and psychol. jours. Home: 7422 Brighton Av., Los Angeles 47.

PULLING, Arthur Clement, librarian; b. Watertown, Mass., Apr. 2, 1887; s. Clement and Martha Jane (Wilkes) P.; LL.D. (hon.), Villanova University, 1954; married Carolyn Genesta Fraser, June 24, 1914. Asst. librarian Harvard Law Sch. Library, 1907-12, asso. librarian, 1942-43, dir., 1943-53; librarian, law sch. U. Minn., 1912-18, 19-42, lectr., 1927-42, lectr. library sch., 1933-42; prof. law, law librarian, sch. law Villanova U., 1953—. Served as capt. Judge Adv. Gen. Dept., U.S. Army, as librarian War Dept. Library, 1918-19. Mem. Am. Assn. Law Libraries, American Association of University Professors, Gamma Eta Gamma. Club: Grolier (N.Y.C.). Compiler: Mil. Laws of the Various States of the U.S. (for the War Dept.), 1919; Minneapolis City Ordinances (for City Minneapolis), 1926. Asst. editor Minn. Law Rev., 1917-42, bus. mgr., 1940-42. Contbr. articles profl. jours. Address: Villanova U. Sch. of Law, Villanova, Pa.

PULLMAN, George Conrad (pŏŏl'măn), clergyman; b. Urbana, Ind., Dec. 11, 1887; s. Oscar and Elizabeth (Tramer) P.; B.A., North Central Coll., Naperville, Ill., 1912; B.D., Evang. Theol. Sem., Naperville, 1914, S.T.M., 1923; D.D., Yankton (S.D.) Coll., 1935; m. Edith Christine Brembeck, Dec. 12, 1916; children—George Robert, Marjorie Edith. Ordained ministry Evang. Ch., 1914; pastor Trinity Ch., Rochester, Ind., 1914-18, religious sec. Y.M.C.A., Camp Funston, Kan., and Great Lakes Naval Training Sta., 1918-19, pastor Trinity Ch., Louisville, Ky., 1919-23, 1st Ch., Elkhart, Ind., 1923-26; student sec. Y.M.C.A., Chicago, Ill., 1926-29; asso. pastor 1st Congl. Ch., Chicago, 1929-31; pastor 1st Congl. Ch., Sioux City, Ia., 1931-46; pastor Brooklyn Heights Congl. Ch., Cleve., 1946-54; pastor N. Miami Community Ch., Miami, Fla., 1954—. Mem. bd. control Yankton Coll. Republican. Club: Kiwanis. Contbr. poems and articles to mags., and to devotional books. Home: 12901 N.E. 13th Av., Miami, Fla.

PULSIFER, Lawson Valentine ◎ V. 27.

PULTZ, Leon M(erle) (pŭlz), horticulturist; born Lake Preston, S.D., July 6, 1904; s. Andrew Miller and Caroline (Hintz) P.; B.S., S.D. State Coll., 1925, M.S., 1927; Ph.D., U. of Chicago, 1929; m. Mary Ora Halfhill, June 4, 1926; children—Patricia Ann (Mrs. John H. Bolinger, Junior), Mary Caroline (Mrs. Charles A. Magee). Agricultural research on sugar beets Department of Agriculture, Salt Lake City, 1929-36, agri. research on weed control, Ames, Ia., 1938-40, prin. horticulturist div. of tobacco, medicinal and spl. crops, Beltsville, Md., since 1949; asst. prof. botany U. of Ariz., 1936-38, head dept. botany and range ecology, 1940-47, head dept. horticulture, 1947-49. Fellow A.A.A.S.; mem. Am. Soc. Agronomy, Botanical Soc. of Washington, Sigma Xi, Phi Kappa Phi. Mason. Home: 4208 Tuckerman St., Hyattsville, Md. Office: Plant Industry Station, Beltsville, Md.

PULVERMACHER, Joseph (pŏŏl'vĕr-măk-ĕr), pres. Sterling Nat. Bank & Trust Co. of New York; b. Brooklyn, N.Y., Apr. 4, 1886; s. Dr. Louis and Celia (Harrison) P.; student New York U.; married Lucille Meyer, Feb. 10, 1923. Began as messenger, Hide & Leather Nat. Bank, 1902; apptd. mgr. Out-of-Town Dept., Nat. Bank of Commerce, 1903; teller Maiden Lane Nat. Bank, 1904-05, paying teller, 1905-06; after merger with Met. Bank became credit investigator, 1906-09, credit mgr., 1909-13, asst. cashier, 1913-15, v.p., 1917, continued with Chase Nat. Bank as v.p., 1921-29; pres. Sterling Nat. Bank & Trust Co., 1929—, also dir.; pres., dir. Sterling Safe Deposit Co.; dir. Ninth Federal Savings & Loan Assn. Dir. Hebrew Sheltering and Immigrant Aid Soc., Jewish Conciliation Bd. of Am., Inc., Grand Street Boys Assn., N.Y. chpt. Am. Friends of Hebrew U., Inc.; trustee HIAS Found., Grand

St. Boys Found.; mem. exec. com. on endowment and trust funds Union Am. Hebrew Congregations. Mem. Am. Inst. Banking, Uptown Bankers Assn., Am. Arbitration Assn. (panel), Zionist Orgn. Jewish. Mason. Clubs: Nat. Democratic, Inwood Country, Amsterdam, The Theodore. Home: 290 West End Av. Office: 122 E. 42d St., N.Y.C.

PUNDT, Alfred George, educator; b. Homestead, Ia., Oct. 13, 1904; s. Herman Henry and Johanna (Wiebold) P.; B.A., U. Ia., 1926; M.A., Columbia, 1929, Ph.D., 1935; m. Antonietta Maria Carissimi, Sept. 3, 1948; 1 adopted dau., Marina Adele. With Chase Nat. Bank, N.Y.C., 1926-30; faculty Pa. State U., 1931—, beginning as instr. history, successively asst. prof., asso. prof., prof. European history, 1949—, head dept. history, 1950-53. Served as maj. AUS, 1942-46; with A.A.A., 1943, M.I. 6th Army Corps, 1943-45, chief edn. and religious affairs br. Mil. Govt. for Bavaria, 1945-46. Mem. Am., Pa. hist. assns., Am. Assn. U. Profs., Am. Fedn. Tchrs., Pi Gamma Mu. Author: Arndt and the Nationalist Awakening in Germany, 1935. Co-author, co-editor: The Development of Historiography, 1954. Contbr. articles profl. publs. Home: 1327 Old Boalsburg Rd., State College, Pa.

PURCELL, Clare, bishop; b. Columbia, Ala., Nov. 17, 1884; s. William Henry and Mary (Callen) P.; A.B., Birmingham-Southern Coll., 1916, D.D., 1929; B.D., Vanderbilt University, 1910; LL.D., University of Alabama, 1940; LL.D., Duke University, 1943; m. Ida West, Dec. 28, 1910; children—William Wood-Rowe, John Robert, Ida Claire. Pastor (all Ala.) Wedowee, 1906-07, Madison, 1910-13, Owenton (Birmingham), 1913-15, Sylacauga, 1915-18, Hartselle, 1919-20, Talladega, 1920-24, Tuscaloosa, 1924-27, Jasper, Ala. District (presiding elder), 1927-31, Gadsden, 1931-38; elected bishop Methodist Episcopal Church, South, May 3, 1938. Served as chaplain 131st Inf., U.S. Army, with A.E.F., 1918-19. Trustee, Meth. Assembly, Lake Junaluska, N.C. Mem. Commn. on Unification, representing M.E. Ch., South; pres. Council on World Service and Finance, M.E. Church; pres. designate Council of Bishops, M.E. Church. Mem. Phi Delta Theta, Theta Phi. Mason, K.P. Former mem. Rotary Club of Gadsden. Contbr. to church periodicals. Home: 3514 Country Club Rd., Birmingham, Ala.

PURCELL, Edward Mills, educator; b. Taylorville, Ill., Aug. 30, 1912; s. Edward A. and Mary Elizabeth (Mills) P.; B.S., Purdue, 1933; Internat. Exchange student Technische Hochschule, Karlsruhe, 1933-34; A.M., Harvard, 1935, Ph.D., 1938; m. Beth C. Busser, Jan. 22, 1937; children—Dennis W., Frank B. Instr. in physics Harvard, 1938-40, asso. prof., 1946-49, prof. physics since 1949, sr. fellow Soc. of Fellows since 1949; group leader Fundamental Developments Group, Radiation Lab., Mass. Inst. Tech., 1941-45. Mem. sci. adv. bd., A.A.F., 1947, 48. Co-winner, Nobel Prize in Physics, 1952. Mem. Nat. Acad. of Sci. Mem. Am. Phys. Soc., Am. Acad. Arts and Scis., Sigma Xi, Tau Beta Pi, Phi Kappa Sigma. Contbr. author Radiation Lab. series, 1949, 50. Contbr. sci. papers on microwave phenomena, nuclear magnetism, radiofrequency spectroscopy. Home: 5 Wright St., Cambridge 38, Mass.

PURCELL, Francis J(oseph), lawyer, govt. ofcl.; b. N.Y.C., Aug. 29, 1911; s. Richard and Mary (Doheny) P.; A.B., Manhattan Coll., 1933; LL.B., Fordham U., 1936; grad. student N.Y.U. Sch. Law, 1936-37; m. Marion F. Walsh, Feb. 24, 1940; children—Francis Joseph, Penelope, Pamela. Admitted to N.Y. bar, 1936, pvt. practice in N.Y.C., 1936-43, 46-53; adminstr. N.Y. office SEC, 1953—; mem. faculty Fordham U. Sch. Law, 1946-47; asso. prof. law Pace Coll., 1946-52. Served from pvt. to capt., AUS, 1943-46; with 3d Army, ETO. Mem. N.Y. Co. Lawyers Assn., Westchester Co. Bar Assn., Friendly Sons of St. Patrick. Club: Knollwood Country (White Plains, N.Y.). Home: 35 Woodland Av., White Plains, N.Y. Office: 42 Broadway, N.Y.C. 4.

PURCELL, Ganson, lawyer; b. San Gabriel, Calif., Sept. 1, 1905; s. Geoffrey Morris and Martha Williams (Hutchinson) P.; A.B., Williams Coll., 1927; LL.B., Harvard University Law Sch., 1930; married Catharine Farnham, November 7, 1931; children—Patricia (Mrs. Hayward H. Chappell), Ganson, Jr., Gervaise. Admitted to bar, Supreme Court, D.C., 1931, Court of Appeals, D.C., 1931, U.S. Supreme Ct., 1937; law asst., legislative counsel, U.S. Senate, 1930-32, asst. legislative counsel, 1932-34; atty., legal staff, Securities and Exchange Commn., 1934-36, asst. dir. trading and exchange div., 1936-37, dir., 1937-41, commr. Securities and Exchange Commn. 1941-46, chmn., 1942-46; Washington partner, Root, Ballantine, Harlan, Bushby & Palmer, New York City, 1946-51; partner Purcell & Nelson, Washington, since 1951. Member President's National Power Policy Com., 1942-46. Apptd. 1943 by the President as a mem. of the Econ. Stabilization Board; chmn. personnel security review bd. U.S. A.E.C. since 1949. Chmn. bd. dirs. Washington Home Rule Com., Inc., 1953—. Mem. Fed., Am. bar assns., Acad. Polit. Sci., Am. Geog. Soc., Williams Coll. Alumni Assn. (pres. Washington 1949-50), N. Am. Yacht Racing Union, Kappa Alpha Soc. Episcopalian. Clubs: Williams, University (N.Y.C.); Chevy Chase, Metropolitan (Washington); Bass River Yacht (Mass., commodore 1953—). Home: 3000 Woodland Dr., Washington 8. Office: Barr Bldg., Washington 6.

PURCELL, Robert W., lawyer; b. Watertown, N.Y., Oct. 24, 1911; s. Francis and Ella (Conger) P.; A.B., Cornell, 1932, LL.B., 1935; m. Hazel Becker, Oct. 14, 1939. Asso. White & Case, N.Y.C., 1935-38; practice of law, Cleve., 1938-40; office counsel Alleghany Corp., 1940-53, v.p., 1945-53, dir., 1946-53, vice chmn., 1947-53; gen. counsel C.&O. Ry., 1943-53, v.p., gen. counsel, 1945-53, v.p. charge law, dir., mem. retirement, finance com., 1946-53, vice chmn., 1947-53; since 1946; chmn. bd. Pathe Industries, Inc., 1945-50, dir., 1941-53; v.p., dir. White Sulpher Springs Co., 1946-53; dir. Cleve. Cliffs Iron Co., 1946-53, Brightwater Paper Co., 1946-53; chmn. bd., dir. Investors Diversified Services, Inc., Mpls., 1953—, Investors Syndicate Title & Guaranty Co., Investors Syndicate of Am., Investors Syndicate of Can., Investors Mut., Inc., Investors Mut. of Can., Investors Selective Fund, Inc., Investors Stock Fund, Inc.; director Zonite Products Corporation. Member Child Welfare League, Psi Upsilon. Clubs: Minneapolis, Minikahda (Mpls.); Cornell, Cloud (N.Y.C.). Home: Calhoun Beach Hotel. Office: Investors Bldg., Mpls. 2.

PURDOM, William Walton, advt. exec.; b. St. Louis, July 26, 1907; s. William Walton and Nora Louise (O'Neall) P.; student U. Cal. at Los Angeles, 1925-27. Exec. v.p. Brisacher, Wheeler & Staff, advt. agy., San Francisco, since 1951; originator, producer radio shows I Want A Divorce, Barrel of Fun. Clubs: Press, Union League (asso.), Advt., Commonwealth (San Francisco). Author advt. articles. Office: 1660 Bush St., S.F.

PURDY, Alexander Converse (pûr'di), theol. prof.; b. West Laurens, N.Y., May 6, 1890; s. Ellison Reynolds and Amelia Frances (Converse) P.; A.B., Penn Coll., Oskaloosa, Ia., 1910; B.D., Hartford Theol. Sem., 1913, Ph.D., 1916; studied U. of Marburg, Germany, and Harvard; m. Jeannette Hadley, May 15, 1914; children—Adalyn Frances (Mrs. Edmund Jones), Thomas Ellison, Donald Alexander. Prof. Bibl. lit. and ch. history, Earlham Coll., Richmond, Ind., 1916-23; Hosmer prof. of N.T., Hartford Theological Seminary, 1923—, dean, Hartford Theol. Sem., 1954—; acting president, 1944-45; acting chaplain, Stanford U., spring 1939; acting director Pendle Hill (on leave), 1940. Chairman Friends Fellowship Council, Friends World Com. School minister, Moses Brown Sch., Providence, R.I. Dir. Foxhowe Assn., Buck Hill Falls, Pa. Mem. Soc. Bibl. Lit. and Exegesis. Quaker. Author: The Way of Christ, 1918; Pathways to God, 1922; Jesus' Way With People, 1926; Jew and Greek: Tutors unto Christ (with G. H. C. Macgregor), 1936; Jesus as His Followers Knew Him, 1944; The Gospel and Epistles of John, 1946. Preacher and lecturer at colls., schs. and summer confs. Home: 96 Sherman St., Hartford 5, Conn.

PURDY, Joseph Andrew, banker; b. Wellington, Kan., Nov. 13, 1893; s. Thomas Edward and Annis Edith (Henderson) P.; ed. high sch., Calif.; m. Edith Elsa Smith, Feb. 4, 1933. Entered banking business, 1913; joined staff Bank of America, Nat. Trust & Savs. Assn., San Francisco as teller, 1921, vice president since 1946. Served with cavalry and artillery, World War I. Presbyterian. Mason (Shriner). Home: 3536 Divisadero St., San Francisco 23. Office: 300 Montgomery St., San Francisco 20.

PURDY, Ken William, editor; b. Chgo., Apr. 28, 1913; s. William Thomas and Mary H. (Buggy) P.; student U. Wis., 1931-35; m. Lucille von Urff, Jan. 6, 1946; children—Georfrey, Tabitha. Reporter Athol (Mass.) Daily News, 1934; editor The Free Press, Oshkosh, Wis., 1935; asso. editor Radio Guide, Chgo., 1936-37, Click, Phila., 1938; mng. editor Radio Digest, 1939; asso. editor Look, 1939-41; editor Victory, 1941-45; cons. Crowell-Collier, 1945; editor Parade, 1946-49, True, 1949-54, Argosy, 1954—. Mem. Delta Kappa Epsilon. Clubs: Sports Car Am., Antique Automobile Am.; Bugatti Owners, Vintage Sports Car (Eng.). Author: Kings of the Road, 1952; Bright Wheels Rolling (with James Melton), 1954. Home: Ridgefield Rd., Wilton, Conn. Office: 205 E. 42d St., N.Y.C.

PURDY, Lawson, trustee; b. Hyde Park, New York, Sept. 13, 1863; s. James S. (D.D.) and Frances H. (Carter) P.; A.B., Trinity Coll., Conn., 1884, A.M., 1887, LL.D., 1908; m. Mary J. McCrackan, 1885; m. 2d, Mrs. Helene Wexelsen, 1940. Admitted to bar, 1898; sec. New York Tax Reform Assn., 1896-1906; pres. Dept. Taxes and Assessments, New York, 1906-17; vice chmn. Commn. on Bldg. Districts and Restrictions, New York, 1914-16; gen. dir. Charity Orgn. Soc. City of N.Y., 1918-33; comptroller Trinity Ch., 1933-37; dir. Seamen's Bank for Savings, 1930-45, sec., 1934-45; trustee Provident Loan Soc. Trustee Trinity Coll.; pres. Robert Schalkenbach Foundation. Pres. Nat. Conf. on City Planning, 1920, 21; pres. Nat. Municipal League, 1916; sec. Commn. to Revise Tenement House Law, 1927; chmn. Emergency Work and Relief Adminstrn, 1932-33; acting pres. and pres. Russell Sage Foundation, 1931-44. Recipient Am. Soc. Planning officials award, 1952; Am. Inst. Planning award, 1952; Regional Planning Assn., 1954. Home: 76 Murray Av., Port Washington, N.Y.

PURDY, Lewis J(ohn), corp. exec.; b. Adrian, Mich., Feb. 12, 1895; s. Henry and Catherine (Trilck) P.; m. Marie A. Dolan, June 14, 1919; 1 dau., Marie Antoinette. Joined Chrysler Corp., 1931, v.p., gen. mgr. trucks Dodge div. since 1951; dir. Dodge Bros. Corp. Clubs: Detroit Athletic; Oakland Hills Country (Birmingham, Mich.). Home: 26040 Huntington Rd., Huntington Woods. Office: 21500 Mound Rd., P.O. Box 2088, Detroit 31.

PURDY, Theodore Martindale, editor; b. Short Hills, N.J., Sept. 22, 1903; s. Theodore Martindale and Helen (Van Dyk) P.; student St. Paul's Sch., Concord, N.H.; B.A., Yale, 1925; student Sorbonne, also Ecole des Sciences Politiques, Paris, 1926-27; m. Elizabeth McKee, June 14, 1946. Book reviewer, free-lance writer, N.Y.C., London, 1933-37; asso. editor Macmillan Co., N.Y.C., 1937-42; editor Appleton-Century-Crofts, 1946-50; editor-in-chief G. P. Putnam's Sons, N.Y.C., 1950—, dir., 1952—, v.p., 1953—. Served as maj. M.I., Corps Engrs., Third Army, AUS, 1942-46. Decorated Bronze Star. Episcopalian. Club: Yale (N.Y.C.). Home: 45 Christopher St., N.Y.C. 14; also Roxbury, Conn. Office: 210 Madison Av., N.Y.C. 16.

PURDY, Victor William ◎ V. 27.

PURIN, Charles Maltador ◎ V. 28.

PURKISER, Westlake T(aylor), coll. pres.; born Oakland, Calif., Apr. 28, 1910; s. Jacob W. and May F. (Naismith) P.; A.B., Pasadena Coll., 1930; A.M., U. of So. Calif., 1939, Ph.D., 1948; m. Arvilla M. Butler, July 24, 1930; children—Joyce Mae, Joanne Lois, Sharon Lee. Ordained to ministry of Ch. of the Nazarene, 1932; pastor, Riverside, Calif., 1930-34, Bellflower, 1934-35, Corning, 1935-37; prof. philosophy Pasadena Coll., 1937-43, dean, 1943-45, vice pres., 1945-49, pres. since 1949. Mem. Pi Epsilon Theta, Phi Delta Lambda, Phi Beta Kappa, Kappa Phi Kappa. Author: Know Your Old Testament, 1947; Some Concepts of the Datum in American Realism (abstract), 1948; Conflicting Concepts of Holiness, 1953. Home: 1361 Woodbury Rd., Pasadena 7, Calif.

PURKS, James Harris, Jr., coll. dean; b. Bartow, Ga., Aug. 6, 1901; s. James Harris and Lulie Carswell (Kinman) P.; B.S., Emory U., 1923; A.M., Columbia, 1925, Ph.D., 1928; m. Mary Pearce Brown, June 9, 1932; 1 son, James Harris, III. Teller 1st Nat. Bank, Madison, Ga., 1917-19; instr. in mathematics, Ga. Sch. of Tech., 1923-24; asst. in physics, Columbia U., 1924-26, research asst. in physics, 1926-29, instr. in physics, 1929-30; physicist Montefiore Hosp., 1929-30; asst. prof. of physics, Emory U., 1930-33, asso. prof., 1933-36, prof., 1936-50, dean college of arts and sciences, 1938-48; acting dean Grad. Sch., 1942-46; director The University Center in Georgia, 1948-50; asso. dir. General Education Bd., 1950-53; v.p. and provost U. of North Carolina, 1954—. Member of council Oak Ridge Inst. for Nuclear Studies 1946-49 (chmn., 1949). Served as 2d lt. Co. G, Ga. Nat. Guard, 1923-24; 2d lt. O.R.C., 1923-28. Mem. Phi Beta Kappa, Sigma Xi, Chi Phi. Methodist. Mason. Home: 306 Laurel Hill Rd., Chapel Hill, N.C.

PURMORT, LaDoyt Gilman, ins. exec.; b. Van Wert, O., Sept. 2, 1895; s. Frank Walworth and Helen (Gilman) P.; student Ohio State U., 1914-16. Office boy, Central Mutual Ins. Company, Van Wert, 1910, and successively asst. sec., sec., treas. and v.p., pres. since 1939; v.p. Am. Mut. Reinsurance Co., Chicago, since 1941; pres. Black, Inc., since 1945; director American Motorists Insurance Co., Lumbermen's Mutual Casualty Company, Van Wert Nat. Bank; past pres. Am. Mutual Alliance, Improved Risk Mutuals. Served with A.E.F., 1917-18. Mem. Nat. Assn. Mut. Ins. Cos. (past pres.), Am. Inst. for Property and Liability Underwriters (past president). Sigma Chi. Rep. Meth. Home: Meadow Lane Farm, East Lincoln Highway. Office: Central Insurance Bldg., Van Wert, O.

PURNELL, Edward Albert, mfg. exec.; b. Youngstown, O., Apr. 16, 1897; s. Albert and Elizabeth (O'Brien) P.; student pub. schs., Youngstown; m. Ita Marie Ward, June 24, 1925; children—Edward Ward, Zita Mary, Albert Thomas. With Gen. Fireproofing Co., Youngstown, 1913—, successively mail boy, clk., estimator, asst. sales mgr., sales mgr., v.p. sales, 1st v.p., pres., 1955—. Mem. C. of C. Republican. Conglist. Clubs; Youngstown, Country (Youngstown); Canadian (N.Y.C.). Home: 72 Oriole Dr. Office: General Fireproofing Co., Youngstown, O.

PURNELL, Maurice Eugene (pur-nēl'), lawyer; b. Dallas, Sept. 7, 1906; s. Charles Stewart and Ginevra (Locke) P.; A.B., So. Meth. U., 1925; LL.B., Harvard, 1928; m. Marjorie Maillot, May 29, 1934; children—Marjorie Maillot, Maurice Eugene. Admitted to Tex. bar, 1928; asso. Locke, Locke, Stroud & Randolph, 1928, mem., 1934-39, Locke, Locke, Dyer & Purnell, 1939-45; sr. partner Locke, Locke & Purnell, specializing in corp. matters, life ins., financial planning and adminstrn. estates; dir. A.H. Belo Corp., Airmaid Hosiery Mills, Fishburn-Oriental Dyeing & Dry Cleaning Co., Lawton Oil Corp., Kenilworth Oil Corp., N.M. Electric Service Co. President Bradford Memorial Hospital for Babies. Member American, Texas State and Dallas bar assns., Am. Law Inst., English Speaking Union, Phi Beta Kappa, Sigma Alpha Epsilon. Clubs: Brook Hollow Golf (gov.), Downtown (dir.), Koon Kreek (Dallas); Lawyers, University (N.Y. City). Home: 4409 S. Versailles, Dallas 5. Office: Republic National Bank Bldg., Dallas 2.

PURNELL, William C(hilds) (pûr-nel'), lawyer; b. Elkton, Md., Sept. 14, 1903; s. William Greenbury and Matilda (Childs) P.; B.S., St. John's Coll., Annapolis, Md., 1923; LL.B., Harvard, 1927; m. Charlotte M. Thilo, Feb. 4, 1928; children—George W.T., Charlotte E. Admitted to Md. bar, 1927, since practiced in Baltimore; asst. U.S. atty., Md., 1928-30; asst. gen. atty. Western Md. Ry. Co., 1931-34, gen. atty., 1934-48, gen. counsel, 1948, v.p., gen. counsel since 1948, dir. Mem. bd. election supervisors, Balt., 1938-39, bd. zoning appeals, 1939-41, city service commn. since 1947. Mem. bd. visitors and govs. St. John's Coll., Annapolis, since 1947. Commd. capt., U.S. Army, 1941; served as maj., lt. col. and col. 175th Inf. Regt., 29th Inf. Div., E.T.O., 1944-46; brig. gen., 29th Inf. Div., Md. N.G., since 1947. Mem. Am., Md., Baltimore (v.p. 1950) bar assns., Gamma Eta Gamma, Phi Sigma Kappa. Republican.

Episcopalian. Clubs: Merchants, University, Green Spring Valley Hunt, Maryland. Home: 519 Piccadilly Rd., Towson 4, Md. Office: Standard Oil Bldg., Baltimore 2.

PURSE, Victor, govt. ofcl.; b. Portland, Ore., Mar. 18, 1918; s. Frank Lewis and Grace (Guile) P.; A.B., Am. U., Washington, 1936-40; m. Elsie Lewter, Jan. 19, 1942; children—Victor, Geoffrey Guile. Asst. to minister Can. Legation, Washington, 1937-39; asst. prodn. mgr. Romer Advt. Corp., Washington, 1940-41; export analyst A.R.C., Washington, 1941; adminstrv. asst. OPA, 1941-42; asst. orgn. and management analyst Office Adminstr., Agrl. Marketing Adminstrn., Washington, 1942; asst. adminstrv. analyst, budget and planning sect. Fed. Pub. Housing Authority, Washington, 1942-43, asst. housing mgr. Management div., 1943, adminstrv. asst., Office Exec. Officer, Dept. State, Washington, 1943-44, management and procedural analyst Office Departmental Adminstrn., 1944-45; asst. operations officer Internat. Secretariat, Internat. Civil Aviation Conf., Chgo., 1944; adminstrv. analyst Div. Management Planning, Dept. State, Washington, 1945, asst. to dep. dir. Office Spl. Polit. Affairs, 1945-46; spl. asst. to Sec. Gen., Internat. Secretariat, U.N. Conf. on Internat. Orgn. 1945; asst. to dep. sec. gen. U.S. Delegation to U.N., London, Eng., Jan., Feb., 1946, spl. asst. to sec. gen., N.Y.C., 1946-47, spl. asst. to asst. sec. of state, 1947-50, to dep. under sec. of state, 1950-53, to under-sec. for adminstrn. and White House liaison officer 1953-54; dep. chief of protocol, July 1954—. Eagle Scout. Mem. Pi Delta Epsilon. Home: 1722 S. Arlington Ridge Rd., Arlington, Va. Office: Dept. of State, Washington.

PURSER, Stuart Robert, artist, educator; born Stamps, Ark., Feb. 7, 1907; s. Edgar Newton and Ora (Glass) P.; A.B., La. Coll., 1928; B.F.A., Art Inst. of Chicago (James Nelson Raymoand scholarship, 1930, 31, 33; Coolbaugh scholarship 1932-34), 1933, M.F.A., 1934; m. Mary May, June 9, 1934; children—Robert Stuart, Jean. Instr., Wash. State Coll., 1935; head dept. art La. Coll., 1936-45, U. of Chattanooga, 1945-49, chmn. dept. art U. of Miss., 1949-51; head dept. art, University Fla., since 1951. Exhibited International Water Color Show, Chicago, Am. Show (oils), Art Inst. of Chicago, N.Y. Worlds Fair, numerous cities in U.S. and Melbourne, Australia (rep. in nat. Gallery Collection); held one-man shows in so. cities, 1948; rep. in 1947 Pepsi-Cola show in N.Y. and also traveling exhbns. Recipient New Orleans Art Assn. award in oils, 1942, 43, 44, 1st prize oil, 1950; 1st prize oil Memphis Biennial, 1950; 2d prize oil High Mus., Atlanta, 1947; also hon. mentions; winner in 48 state mural competition, 1939, Memphis Biennial, 1946. Carnegie Grant, 1947-48. Mem. Coll. Arts Assn., Southeastern Coll. Arts Conf. (pres. 1948-49), Southeastern Arts Assn. (auditor 1946-48, pres. 1952-53), Delta Phi Delta, Lambda Chi. Home: Gainesville, Fla.

PURSGLOVE, Joseph, Jr., business exec.; b. Lakewood, O., Aug. 3, 1909; s. Joseph and Vera (Criswell) P.; prep. edn. Univ. Sch., Cleveland; C.E., Cornell U., 1930; m. Josephine Lester, June 13, 1931; 1 son, Paul David. Employe, North American Coal Corp. as pres. Acme Coal Cleaning Co., nr. Pittsburgh, and Eastern Ohio mgr. Powhatan Mine, 1930-34; established ind. cons. engring. office, Cleveland, 1934; with United Engrs. and Constructors, Inc., Phila., 1936; gen. mgr. Pursglove Coal Mining Co., Pursglove, W.Va., 1937-42, pres., 1943-47, chmn. bd. 1947-48; established and became pres. Cornell Coke Co., Morgantown, W.Va., 1942; vice pres. research and development Pittsburgh Consol. Coal Co. since 1947; dir. Disco Co. Surveyed coal deposits and coal mining in Union of South Africa for Standard Oil Dev. Co., May-Nov. 1946. Mem. Ry. Fuel and Traveling Engrs. Assn., Am. Inst. Mining and Metall. Engrs., W. Va. Coal Mining Inst., Engrs. Soc. Western Pa., Ill. Mining Inst. Registered profl. engineer Ohio and West Virginia. Episcopalian. Clubs: Allegheny Country, Duquesne, Edgeworth. Home: 520 Irwin Drive, Edgeworth, Sewickley, Pa. Office: Koppers Bldg., Pittsburgh 19.

PURSLEY, Leo Aloysius, clergyman; b. Hartford City, Ind., Mar. 12, 1902; s. Alexander Nelson and Mary Jeanette (Sloan) P.; D.D., St. Joseph Coll., 1915, LL.D., 1921; Mt. St. Mary Sem., 1921; Purdue, 1927; LL.D., Notre Dame U., 1951. Ordained priest Roman Catholic Ch., 1927; consecrated auxiliary bishop, Ft. Wayne, Ind., 1950; chaplain Newman Club, Purdue, 1927-37. Mem. bd. dirs. St. Francis Coll. (Ft. Wayne). Recipient Newman Key, Nat. Fedn. Newman Clubs, 1937. Author, lectr. religious publs. Home: 4525 Arlington Av., Ft. Wayne 6, Ind.

PURTELL, Joseph Paul, editor; b. Milw., Mar. 19, 1908; s. Edward James and Helen Marie (Rice) P.; student Marquette U., 1925, U. Wis., 1926-29; m. Thelma Clark, Oct. 23, 1933; children—Nancy Louise (Mrs. Gordon R. Edwards), Michael, Timothy. Staff Milw. Sentinel, 1930-31, Detroit Times, 1933-42; contbg. editor Time, 1942-46, sr. editor since 1946. Author: To a Blindfolded Lady, 1941. Home: 544 E. 86th St., N.Y.C. 28. Office: 9 Rockefeller Center, N.Y.C. 20.

PURTELL, William Arthur, U.S. senator; b. Hartford, Conn., May 6, 1897; s. Thomas M. and Nora (O'Connor) P.; stud. pub. schs. Hartford; m. Katherine E. Cassidy, Dec. 30, 1919; children—William Arthur, Margaret Mary. Various positions mfg. concerns, Hartford, 1919-29; pres., treas., gen. mgr. Billings & Spencer Co., forging machinery and forged tools, Hartford, 1937-44, dir., chmn. exec. com., 1944-47; pres., treas., gen. mgr., dir. Holo-Krome Screw Corp., Hartford, 1929-52; v.p., treas., gen. mgr. Sparmal Engring. Corp., 1938-52; dir. Colts Mfg. Co., Hartford Connecticut Trust Company, Veeder-Root, Inc., Hartford Gas Company; National Fire Insurance Co.; elected interim U.S. senator from Conn. to fill unexpired term of late Brian McMahon, Aug. 1952, elected for full term November, 1952. Resigned all ofcl. positions and directorships upon election to Senate. Served with radio sect., Signal Corps, A.U.S., 1918-19. Mem. Am. Soc. Metals, Am. Soc. Tool Engrs., Army Ordnance Assn., Am. Legion. Roman Catholic. Clubs: Hartford, Engineers (Hartford, Conn.); Wampanoag. Home: 52 Orchard Rd., West Hartford. Offcie: U.S. Senate Office Bldg., Washington.

PURVES, Clifford Burrough (pûr'vĭs), prof. cellulose chemistry; b. Cupar-Fife, Scotland, Feb. 6, 1902; s. Alexander Murray and Elizabeth (Burrough) P.; ed. Bell-Baxter Sch., Cupar-Fife, 1906-19; B.S., St. Andrews U., 1923, Ph.D., 1929; D.Sc. (hon.), Laurence Coll., Wis.; m. Doris Elizabeth Ferry, Sept. 29, 1934; children— Elizabeth Burrough, John Montague, James Grant, Anne Alexandra, Alan Murray. Research associate carbohydrate chemistry, department physiology, Marischal College, Aberdeen, Scotland, 1929-31; came to U.S. as Commonwealth Fund fellow attached to Polarimetric Sect., U.S. Bur. Standards, 1926-29; research asso. carbohydrate chem., U.S. Nat. Inst. Health, Bethesda, Md., 1931-36; asso. prof. cellulose chemistry, Mass. Inst. Tech., 1936-43; E. B. Eddy prof. of industrial and cellulose, chemistry, McGill U., Montreal, Can., since 1943. Mem. Am. Chem. Soc., Tech. Assn. Pulp and Paper Industry, Chem. Soc. (London), Can. Pulp and Paper Assn., Sigma Xi. Contbr. tech. articles. Address: McGill University, Montreal, Canada.

PURVES, Edmund Randolph (pûr'vĕs), architect; b. Philadelphia, Pa., June 20, 1897; s. Austin Montgomery and Betsey Preston (Coleman) P.; B.S. in Architecture, U. of Pa., 1920; student Atelier Gromort, Paris, 1920-21; m. Mary Carroll Spencer, Dec. 11, 1926; children—Edmund Spencer, Alan Carroll. Began as draughtsman, 1921; became practicing architect, 1927, with Purves & Day, 1927-32, as Edmund R. Purves, 1932-37; mem. Purves, Cope & Stewart since 1937; director of public and professional relations American Institute of Architects, Washington, D.C. Mem. adv. bd. on contract appeals AEC 1952—; industry adv. com. FHA, 1954-55; adv. com. urban renewal House and Homes Finance Agy., 1955—. Served with American Field Service, 1917; with A.E.F., 1917-19; serving as major, 7th Air Force, U.S. Army, 1942-46; overseas 2 years. Decorated Victory Medal with 4 clasps, Pacific-Asia Ribbon with bronze star, Croix de Guerre with silver star, Verdun Medal, Medaille Commemorative. Apptd. mem. state bd. examiners of architects Commonwealth of Pa., 1938-51. Delegate to International Technical Congress Paris, Sept. 1946 (delivered report on housing in U.S.). Executive dir. American Institute Architects. Fellow A.I.A.; mem. Delta Psi. Clubs: Art Alliance, University Barge (Philadelphia); Cosmos (Washington); Century, St. Anthony (N.Y.C.). Home: Valley Farm, Media, Pa. Office: 1735 New York Av. N.W., Washington.

PURVES, Robert Ogden ◎ V. 28.

PURVIS, Albert William, educator; b. Gagetown, N.B., Can., Sept. 20, 1903; s. Charles F. and Alice B. (Scott) P.; A.B., U. of New Brunswick, 1931; Ed.M., Harvard, 1935, Ed.D., 1937; m. Frances Cartland, June 14, 1941. Public sch. prin., Dalhousie, New Brunswick; prof. edn., head dept. edn., U. Mass. Mem. N.E.A., Assn. Secondary Sch. Prins., Assn. Rural Edn., New England Assn. Tchrs. Edn. Home: 42 Bluehills Rd., Amherst, Mass.

PURYEAR, Vernon John (pûr'yĕr), educator, author; b. Sulphur Springs, Okla., Mar. 31, 1901; s. William Page and Martha Anna (Hawkins) P.; A.B., Baylor U., 1921; A.M., U. of Mo., 1925; Ph.D., U. of California, 1929; research fellow of Social Science Research Council, 1930-31; married Thelma M. Robinett, June 18, 1929. Instr. history, U. of Mo., 1926-28; teaching fellow in European history, U. of Calif., 1928-29; prof. history and polit. science, Albany (Ore.) Coll., 1929-33; asso. prof. Social Science, Humboldt State Coll., Arcata, Calif., 1933-34, prof., 1934-37; asst. prof. of history, University of California, 1937-42, asso. prof., 1942-48, professor since 1948; visiting prof. history, University of Oregon, summer session, 1932, Miami University, Oxford, O., summer session, 1935, Coll. of Pacific, summer 1948, U. of Chicago, 1949. Mem. Am. Hist. Assn. (mem. exec. council Pacific Coast br. 1937-52), Am. Polit. Sci. Assn., Acad. of Polit. Sci., American Acad. Polit. and Soc. Sci., Fgn. Policy Assn., Alpha Pi Zeta. Awarded H. B. Adams prize of Am. Hist. Assn. for essay pub. in 1931. Baptist. Clubs: Faculty (Berkeley and Davis); Rotary. Author: England, Russia and the Straits Question (1844-56), 1931; International Economics and Diplomacy in the Near East, 1935; France and the Levant, 1941; Napoleon and the Dardanelles, 1950. Contbr. to social science jours. Home: P.O. Box 158, Davis, Calif.

PUSEY, Merlo John (pu-ze), writer; b. Woodruff, Utah, Feb. 3, 1902; s. John Sidney and Nellie (Quibell) P.; grad. Latter-Day Saints U., 1922; A.B., U. Utah, 1928; Litt.D. (honorary), Brigham Young Univ., 1952; m. Dorothy Richards, Sept. 5, 1928; children—Conway Richards, David Richards, John Richards. Reporter and asst. city ed. Deseret News, Salt Lake City, 1922-28, assistant city ed., 1926-28; copyreader Daily News, Washington, 1928; edl. writer Washington Post since 1928, asso. ed. since 1945; instr. journalism George Washington U., 1939-42. Expert for majority Senate Finance Com. (part time), 1931-33. Awarded Pulitzer Prize for biography, 1952, Bancroft Prize, 1952, Taminent Inst. Prize, 1952. Member American Political Science Assn., A.A.A.S., Nat. Conf. Editorial Writers. Mem. Ch. of Jesus Christ of Latter-Day Saints. Clubs: National Press, The Inquirendo. Author: The Supreme Court Crisis, 1937; Big Government: Can We Control It?, 1945; Charles Evans Hughes, authorized biography, 2 vols., 1951; also pamphlets and articles in nat. mags. Home: 5209 Albemarle St., Washington 16. Office: 1515 L St., Washington 5.

PUSEY, Nathan M. (pū'zē), pres. Harvard U.; b. Council Bluffs, Ia., Apr. 4, 1907; s. John Marsh and Rosa (Drake) P.; A.B., Harvard, 1928, A.M., 1932, Ph.D., 1937; LL.D., Wesleyan U., 1944, Ripon College, 1945, Yale U., 1953, Columbia U., 1954, Brown U., 1954, Princeton U., 1954; L.H.D., Coe College, 1948, Lawerence College, 1954; married Anne Woodward, June 10, 1936; children—Nathan Marsh, James Reeve, Rosemary. Asst. Harvard, 1933-34; sophomore tutor Lawrence Coll., 1935-38; asst. prof. history and lit. Scripps Coll., Claremont, Calif., 1938-40; asst. prof. classics Wesleyan U., 1940-43, asso. prof., 1943-44; pres. Lawrence Coll., Appleton, Wis., 1944-53; pres. Harvard U., 1953—. Trustee Carnegie Found. Advancement Teaching; mem. central com. World Council Chs., pres. Am. Assn. Theol. Schs. Fund, Inc. Mem. Am. Acad. Arts and Scis., Comm. on Liberal Edn., Assn. Am. Colleges. Episcopalian. Home: 17 Quincy St., Cambridge 38, Mass.

PUSEY, William Webb, III, coll. prof.; b. Wilmington, Del., Nov. 16, 1910; s. William Webb, II, and Edith White (Lobdell) P.; B.S., Haverford Coll., 1932; A.M., Harvard 1933; Ph.D., Columbia, 1939; m. Mary Hope Smith, June 18, 1940; children—Mary Faith, Diana Enid. Exchange scholarship, Bonn, Germany, 1934-35; asst. in German, Columbia U., 1935-37, instr. German and humanities, 1937-39; asso. prof., head German dept., Washington and Lee U., 1939-47, prof., head German dept. since 1947; Am. Council Learned Socs. faculty study fellowship, 1952-53. Served as lt. (j.g.), lt., lt. comdr., U.S.N.R., Washington, London, Berlin, 1942-45. Mem. Modern Lang. Assn., Phi Beta Kappa. Author: Louis-Sébastien Mercier in Germany, 1939. Editor: (with A. G. Steer and B. Q. Morgan) Readings in Military German, 1943. Home: 618 Marshall St., Lexington, Va.

PUSHMAN, Hovsep ◎ V. 26.

PUTERBAUGH, Jay G. (pūt'ĕr-baw), corp. official; b. Newton, Kan., Jan. 31, 1876; s. John and Olive Viola (Parmelee) P.; ed. pub. schs., Hutchinson, Kan.; LL.D. (honorary), College of the Ozarks; married Leela Oliver, June 14, 1912. Began as traveling salesman for coal mines of M.P. R.R., 1895; div. sales mgr., M.P. Coal Cos., Kansas City, Mo., 1897; southern sales mgr., Dallas, 1898, asst. gen. sales mgr., St. Louis, 1902; organizer and v.p. Consol. McAlester (Okla.) Coal Co., 1902; organizer and pres. McAlester Fuel Co. since 1903; pres. Dardanelle & Russellville R.R. since 1913; also pres. Bernice Anthracite Coal Co. (Russellville, Ark.), Winston Oil Co. (Longview, Tex.), Kathleen Oil Co., McAlester Prodn. Corp., McAlester-East Texas Co., McAlester-Arkansas Co., McAlester-Calif. Oil Co., Hayden Oil Co.; v.p., director First Nat. Bank, McAlester. Dir. Okla. Med. Research Foundation; chmn. Okla. Pub. Expenditures Council. Unitarian. Mason (32°). Home: 345 E. Adams Av. Office: 209 E. Wyandotte, McAlester, Okla.

PUTMAN, Francis J(oseph), lawyer, educator; b. Duluth, Minn., Oct. 23, 1903; s. Clement and Agnes (Murray) P.; B.S., U. Minn., 1924, LL.B., 1928; J.S.D., Yale, 1930; m. Clare Fassinger, July 3, 1931; children—Patricia Jane, and Linda Murray. Admitted to the Pennsylvania bar, 1936; associated with Stewart & Lewis, attorneys, Pittsburgh, 1939-45; asst. prof. U. Pittsburgh, 1929-35, prof. law, 1935-45, N.Y.U. since 1945. Mem. Delta Theta Phi, Phi Delta Kappa. Contbr. legal jours. Home: Ridgeview Av., Greenwich, Conn. Office: N.Y. Univ., N.Y.C. 3.

PUTMAN, Russell Lorain, publisher; b. Wilmot, Stark Co., O., Feb. 5, 1895; s. Walter Scott and Abigail E. (Bower) P.; student Oberlin (O.) Coll., 1913-16; A.B., Univ. of Wis., 1917; m. Hazel Virginia Magnuson, 1935; one son, Richard Harry. Began as cub copy writer, A. W. Shaw Co.; advt. dir. Angus Pub. Co., Plumbing and Heating Jour., N.Y. City; dir. Yearbook, Modern Hosp. Pub. Co., Chicago; mgr. Aviation Mag., N.Y. City; founder and pres. Putman Pub. Co., pubs. of indsl. magazines. Chemical Processing, Food Processing, Food Business, Chicago, 1938—; pres. National Business Publs., 1950-52. Served with United States Army, 1917-19; instr. in flying and pursuit pilot in France, World War I; with U.S. Army Air Corps, World War II, 1943-45, as capt., later lt. col.; pub. relations ofcr. Middle East; assisted Maj. Gen. Hurley on spl. mission to India, Burma, China; asst. to chief of staff, 9th Air Force, Eng., Normandy; chief of staff 1st Tactical Air Force, Rhine Area; now lt. col. Reserves. Decorated Legion of Merit. Rep. Clubs: Chgo. Athletic, Lake Shore (Chicago). Series of letters from overseas while in service, published as "Sincerely, Put," 1945. Home: R.R. 1, Pullman, Allegan County, Mich. Office: 111 E. Delaware Pl., Chgo. 11.

PUTNAM, Brenda, sculptor; b. Minneapolis, Minn., June 3, 1890; d. Herbert and Charlotte Elizabeth (Munroe) Putnam; ed. pvtly.; studied art at Boston Mus. Sch., Corcoran Art Sch., Art Students League and in Italy under Andreotti. Works include portrait busts of famous Americans, figures, murals,

medals. Mem. Nat. Acad. Design, National Institute Arts and Letters, Nat. Arts Club, Nat. Sculpture Soc. Author: The Sculptor's Way, 1939; Animal X-Rays, 1947. Home: 19 Sharp Hill, Wilton, Conn. ☆

PUTNAM, Carleton, ex-air line exec.; b. N.Y.C., Dec. 19, 1901; s. Israel and Louise (Carleton) P.; B.S., Princeton, 1924; LL.B., Columbia Univ., 1932; married 2d Lucy A. Chapman, September 12, 1944. Founder and pres. Chicago and Southern Air Lines, 1933-48, chmn. bd., 1948-53; chmn. bd. Delta C & S Air Lines, 1953-54. Mem. nat. labor-mgt. manpower policy com. ODM, 1953—; mem. U.S. del., Internat. Civil Aviation Conf., Chicago, 1944 (advisor). Past gov. Nat. Aeronautic Assn., State of Mo.; past dir. Air Transport Assn. Am.; trustee Theodore Roosevelt Assn. Republican. Presbyn. Clubs; Cosmos, Univ. (Washington); Princeton (N.Y. City). Author: High Journey—A Decade in the Pilgrimage of an Airline Pioneer, 1945; also numerous papers. Address: 2960 Chain Bridge Rd., Washington 11.

PUTNAM, Claude Adams, bus. exec.; b. Exeter, N.H., May 26, 1890; s. Fred Asahel and Maude Linscott (Adams) P.; student pub. schs. Melrose, Mass.; m. Louise Bedwell Taylor, June 26, 1913; children—David Frederick, Elizabeth Adams (Mrs. Everett Raymond Lane). Machinist appentice, 1908-10; with Markem Machine Co., Keene, N.H. since 1910, as machine erector, traveling throughout eastern U.S., England, France, Germany, Holland, Belgium and Ireland, 1911-13, sales technician, 1914, pres. since 1919, treas. since 1940; pres. F.A. Putnam Mfg. Co., Inc., 1940-48, v.p. since 1948. Incorporator Cheshire Co. Savs. Bank. Former city alderman and councilor. Former trustee Keene Hosp.; past president Keene Y.M.C.A., N.H. State Y.M.C.A. Mem. State Council Apprentice Training, Fed. Com. Apprenticeship; mem. Nat. Adv. Bd. on Moblzn. Policy, Washington, 1951-52. Pres. Nat. Assn. Mfrs., 1950, chmn. bd., 1951. Episcopalian. Mason (32°, K.T., Shriner). Club: Rotary. Home: Roxbury Middle Rd. Office: 150 Congress St., Keene, N.H.

PUTNAM, Frederic Lawrence, investment banker; b. Salem, Mass., Oct. 15, 1895; s. Eben and Florence Maud (Tucker) P.; grad. Wellesley High Sch., 1915; honor certificate, Harvard, 1919; m. 2d, Margaret E. Wilson, Oct. 1938; children—David Ward, Margaret Gail, John Stephen, Patricia Florence; children by 1st marriage—Gladys Brown, Frederic Lawrence. With banking houses R. M. Grant & Co. and Watkins & Co., 1918-23; organized banking firm Putnam & Storer, Inc., Boston, 1923, now F. L. Putnam & Co., Inc., of which is pres.; pres. South Shore Utilities Associates, Buzzards Bay Gas Co.; pres., treas. Am. Business Associates; chmn. bd. dirs. Lowell Gas Co.; v.p. Gas, Inc.; pres., dir. Biddeford & Saco Gas Co.; v.p., dir. Augusta Gas Co.; v.p. Waterville Gas Co.; dir. Greenwich Gas. Co., Whiting Milk Co. Served in U.S. Inf., 1918. Mem. S.R., Governor & Co. of Mass. Bay in N.E. Episcopalian. Clubs: Harvard, Univ., Boston Yacht; Portland Yacht; Harvard Exchange. Home: 90 Lake Av., Newton Centre, Mass. Office: 77 Franklin St., Boston 10.

PUTNAM, George, editor, pub.; b. New Orleans, La., Sept. 10, 1872; s. Oramel Hinckley and Mary M. (Gibson) P.; ed. pub. schs., Omaha, and University of Nebraska; Litt.D., Willamette Univ., 1945; unmarried. Engaged in civil engineering several years, San Diego, Calif.; reporter San Diego (Calif.) Tribune, 1896; pvt. sec. E. W. Scripps, 1899-1900; coast mgr. Scripps McRae Press Assn., 1901; founder, 1902, editor and pub. Spokane (Wash.) Press, 1902-04; editor Eureka (Calif.) Herald, 1904; news editor Portland (Ore.) Journal, 1904-07; editor and pub. Medford (Ore.) Mail Tribune, 1907-19; editor and pub. Salem Capital Journal 1919-1953; editor emeritus, 1953. Mem. Beta Theta Pi. Democrat. Elk. Home: 390 W. Lincoln St. Address: Capital Journal, Salem, Ore.

PUTNAM, George, trustee; b. Boston, June 4, 1889; s. William Lowell and Elizabeth (Lowell) P.; student Noble and Greenough Sch., 1898-1906; A.B., Harvard, 1910, LL.B., 1913; m. Katherine Harte, June 15, 1915; children—Barbara, Katharine, Elizabeth Lowell, George, Helen Harte. Admitted to Mass. bar, 1913, practiced law in Boston, 1913-16; with Richardson Hill & Co., 1916-24; chmn., dir. Gorton Pew Fisheries Co., Ltd., since 1924; pres. Inc. Investors, 1925-33; mem. Townsend, Anthony & Tyson, 1936-37; chmn. bd. trustees George Putnam Fund of Boston since 1937; dir. Package Machinery Co., Am. Mut. Liability Ins. Co., Spray Engring. Co. Pres., dir. Mass. Hosp. Service Corp. (Blue Cross). Served Plattsburg O.T.C., 1917; 1st lt. C.A.C., U.S. Army, 1917-18; disch. as capt. Clubs: Somerset (Boston); Essex Country (Manchester, Mass.). Home: Manchester, Mass. Office: 50 State St., Boston.

PUTNAM, Harold Lee, business exec.; b. El Dorado, Kan., Oct. 5, 1896; s. Herbert Lord and Harriett Louise (Betts) P.; student pub. schs. of L.A. and Hollywood, Cal.; student Hollywood Jr. Coll., 1915-17; m. Mary Elizabeth Crumpacker, July 24, 1950. Asst. sec.-treas., purchas. agt. Cal. Coop. Canneries, 1921-23; co-partner Investment Auditors of Cal., 1923-24; advt. and newspaper work Hearst Pub. Co., Inc., 1925-50; pub. lectr. patriotic subjects. Pres. Republican Assembly of San Mateo Co., Cal., 1946-49; collaborator preparation of A Bill of Grievances, a petition to U.S. Congress for an investigation of subversive influences in pub. schs., 1949. Served as sgt. C.A.C., 1917-18. Mem. S.A.R. (nat. exec. sec. 1950, state pres. Cal. 1939-40, nat. v.p. gen. 1941-45, chmn. Americanization com. 1943-50, chmn. bd. trustees Americanism Fund 1943-45; editor Quarterly Rev.). Clubs: Fraternity (sec., dir. 1941-43) (S.F.). Home: 1227 16th St. N.W., Washington 6.

PUTNAM, Henry Wilson, trade assn. exec.; b. N.Y. City, Sept. 15, 1907; s. Edmund W. and Ethel (Wilson) P.; student pub. schs. of Bronxville, N.Y.; m. Elizabeth Ackermann, Jan. 11, 1934; children—Macy Brooks, Michael Ackermann. With Sutro Bro. & Co., mem. N.Y Stock Exchange, 1926-41, asst. mgr., 1938-41; v.p. Assn. Stock Exchange Firms, 1946-51, exec. dir. since 1951. Served with U.S.A.A.F., World War II, discharged as major. Decorated Legion of Merit. Mem. U.S. (president, 1951-52) squash racquets assns. Clubs: Chevy Chase (Md.); Rockaway Hunting (gov.) (Cedarhurst, L.I.). Home: Berkshire Pl., Lawrence, L.I., N.Y. Office: 25 Broad St., N.Y.C. 4.

PUTNAM, Lewis A., railroad exec.; b. Danvers, Mass., Sept. 9, 1900; s. George O. and Sarah Brown (Butler) P.; B.S., Dartmouth, 1923; M.C.S., Tuck Sch., 1924; m. Edith Westgate Milner, Oct. 2, 1927; children—Earle, Nelson, Frederick. Auditor White River R.R., 1925-30, gen. mgr., 1930-34; auditor Springfield Terminal Ry., 1925-36, v.p., 1936-38; chief clk. St. Johnsbury & Lamoille Co. R.R., Montpelier & Wells River R.R., Barre & Chelsea R.R., 1926, asst. to gen. supt., 1934-35, asst. to v.p., 1935-36, v.p., 1936-42; asst. to v.p. finance B. & M. R.R., 1942-47; pres. St. Johnsbury & Lamoille Co. R.R., Montpelier & Wells River R.R., Barre & Chelsea R.R., 1926, asst. to gen. supt., 1934-35, asst. to v.p., 1935-36, v.p., 1936-42; asst. to v.p. finance B. & M. R.R., 1942-47; pres. St. Johnsbury & Lamville Co. R.R., Barre & Chelsea R.R., since 1947; chmn., chief exec. officer Rutland (Vt.) Ry. Corp., 1951-53; dir. Eastern Magnesia Talc Co., Am. Short Line R.R. Assn., Montpelier Nat. Bank. Home: Barre, Vt. Office: Montpelier, Vt.

PUTNAM, Mark Edson, business exec.; b. Shiawassee County, Mich., August 6, 1886; s. Edson B. and Emma (Moulton) P.; A.B., Albion Coll., 1910, hon. ScD., 1944; M.S., Univ. of Mich., 1911; m. Charlotte Sheldon, Sept. 11, 1913; children—Ruth Putnam (Mrs. R. W. Caldwell), Mark Sheldon. Instr. organic chem., Case Sch. of Applied Sci., 1913-15; research chemist Dow Chem. Co. since 1915, plant, div. supt., prodn. mgr., bd. of dirs., 1915-41, became v.p., 1942, gen. mgr., 1949, now exec. v.p.; past v.p. Dow Chemical of Can., Ltd.; pres. Cliffs Dow Chem. Co. since 1939. Mem. bd. Chem. State Savings Bank, Midland, Mich., Campbell Wyant and Cannon Foundry Company. Member of Detroit area advisory com. Office of Production Research and Development, W.P.B., 1943; mem. coal tar products subcom. of chem. advisory com., Army-Navy Munitions Bd., 1942. Mem. bd. trustees Albion Coll.; trustee of Foundation of Presbyn. Ch. in U.S.A. Past president Midland Community Fund; former mem. Midland Bd. Edn. Mem. Am. Inst. Chem. Engring., Chem. Industry of Gt. Britain, Am. Chem. Soc. (Midland sect.) A.A.A.S., Engring. Soc. of Detroit, Phi Beta Kappa, Sigma Xi, Phi Lambda Upsilon, Alpha Chi Sigma. Republican. Presbyterian. Clubs: Chemists (New York); Midland Country. Home: 2011 Hill Court. Office: The Dow Chemical Co., Midland, Mich.

PUTNAM, Palmer Cosslett, scientist; b. Canandaigua, N.Y., July 13, 1900; s. Maj. George Haven and Emily James (Smith) P.; B.Sc., Mass Inst. Tech., 1923, M.Sc., 1924; student, Yale, 1927-28; m. M. Theresa Perkins, Oct. 6, 1923 (div. Sept. 1948); children—M. Theresa, Emily Cosslett; m. 2d, Helen Bradley Head, June 21, 1949. In Labrador, 1916-17; served in Royal Flying Corps, 1917-18; explored volcanoes of Central Am., 1922; geol. to Belgian Congo, 1926-27; pres. and chmn. of bd. G.P. Putnam's Sons, 1930-32; research work on wind turbine, 1935-41; tech. aide, Nat. Defense Research Com., 1941; developed the Duck, the Weasel and other weapons, 1941-43; developed tactics of amphibious assault, on mission for joint chiefs of staff to various theaters of war, 1943; on loan to and on missions for Adm. Mountbatten, Supreme Allied Commander, SEAC, 1943-44; spl. asst. to dir., Office Scientific Research and Development, 1944-45; dir., chief consultant, Windpower, Inc., 1946; chief consultant, Am. Ry. Car Inst., 1946. Spl. cons. to the Atomic Energy Commn., 1949. Consultant, Secretary of the Army, 1951; asst. dir. Psychol. Strategy Bd., Washington, 1952; gerente general Avicola de Cuernavaca, South Am. Awarded Medal for Merit. Clubs: Metropolitan. (Washington); American Alpine. Author: Power From the Wind: Energy in the Future. Episcopalian. Home: Apartado 143, Cuernavaca, Mor., Mexico and Southwest Harbor, Me. Office: 708 Jackson Pl., N.W., Washington.

PUTNAM, Rex, state supt. pub. instrn.; b. Buffalo Gap, S.D., June 7, 1890; s. Jay Samuel and Rebecca Charlotte (Sutton) P.; grad. State Normal, Spearfish, S.D., 1913; A.B., U. of Ore., 1915, A.M., 1929; student U. of Calif., summer 1930, U. of Ore., 1931; LL.D., Lewis and Clark Coll., 1945, U. of Portland, 1948; m. Elinor Gertrude Snow, June 20, 1919; children—Roger Ky, Rex Paul (lt. U.S. Army Air Corps, killed overseas, Apr. 15, 1942). Teacher, Springfield, Ore., 1915-16, Salem, Ore., 1916-18; teacher of science, high sch., Tacoma, Wash., 1918-23; supt. of schs., Redmond, Ore., 1923-32, Albany, Ore., 1932-37; state supt. pub. instrn. State of Ore. since 1937; exec. officer State Board of Education. Mem. State Apprenticeship Commn.; mem. Ore. State Textbook and Curriculum Commn. Mem. O.T.C., 1918. Mem. U.S. Office Edn. (adv. com. for vocational edn. 1947-49). Mem. N.E.A., Ore. State Teachers Assn., Nat. Assn. Chief State Sch. Officers (pres. 1946), Ore. High Sch. Prin's. Assn. (pres. 1932), Dept. of Superintendence, Supts. of Dists. of the First Class (pres. 1935), Am. Legion, Grange, Phi Delta Kappa, Kappa Delta Pi. Democrat. Mason, Elk. Contributor to Oregon Education Jour. Home: 270 N. 21st St. Office: State Dept. of Education, Salem, Ore.

PUTNAM, Roger Lowell, manufacturer package machinery; b. Boston, Dec. 19, 1893; s. William Lowell and Elizabeth (Lowell) P.; A.B., magna cum laude, Harvard, 1915; student Mass. Inst. Tech., 1915-16; LL.D., Boston Coll., 1949, St. Anselm's Coll., 1952; m. Caroline Piatt Jenkins, Oct. 9, 1919; children—Caroline Canfield, Roger Lowell, William Lowell, Anna Lowell, Mary Compton, Michael Courtney Jenkins. Vice pres. Package Machinery Co., 1921-27, pres., 1927-42, chmn. bd. dirs., 1942-48, pres. 1948-52, chmn. of bd. since 1952; Econ. Stblzn. adminstr. 1951-52; pres. Springfield TV Broadcasting Corp., Station WWLP; pres. Reed-Prentice Corp., Worchester, Mass., 1954—; dir. Van Norman Co., Perkins Machine & Gear Co., Am. Bosch Corp.; dir. Third National Bank & Trust Co., Springfield, Mass. Chmn. N.E. Interstate Water Pollution Control Commn., 1954; dir. Springfield C. of C.; mayor of Springfield, 1937, 1939, 1941. Ensign and lt. (jr. grade), U.S. Navy, World War I; asst. exptl. officer Naval Proving Ground. Lieutenant comdr., U.S.N.R., Apr. 1943; director research and development, Amphibious Force, U.S. Atlantic Fleet; attached to staff of Adm. Kirk, London, Eng., 1943; dep. dir. Office of Contract Settlement, Washington, 1944-46. Sole trustee Lowell Obs., Flagstaff, Ariz.; treas. Petersham (Mass.) Memorial Library; vis. com. Harvard Observatory. Dir. N.E. Council. Fellow A.A.A.S.; member Am. Astron. Assn., Astron. Soc. of Pacific, Springfield (Mass.) Lib. Assn. (com. on Mus. Fine Arts), Delta Psi. Democrat. Catholic. Clubs: Harvard (Boston); Faculty (Harvard); Colony (Springfield); Harvard (New York); Army & Navy (Wash.). Home: 216 Central St., Springfield, Mass. Office: Package Machinery Co., East Longmeadow, Mass.

PUTNAM, Rufus A., supt. city schs. Mpls. Home: 1214 W. Minnehaha Pkwy. Office: School Adminstrn. Bldg., 807 N.E. Broadway, Mpls.*

PUTNAM, Rufus Willard ◎ V. 26.

PUTNAM, Tracy Jackson, neurological surgeon; b. Boston, Mass., Apr. 14, 1894; s. Charles Pickering and Lucy (Washburn) P.; student Volkmann Sch., 1903-11; A.B., Harvard, 1916, M.D., Harvard U., 1920; m. Irmarita Kellers, Oct. 11, 1924; 1 dau., Lucy Washburn (died 1947); m. 2d, Beth Carter, Oct. 8, 1943. Asst. resident pathol. Johns Hopkins Hosp., 1920-21; asst. resident surgeon Peter Bent Brigham Hosp., 1923-24; in charge lab. of surg. research, Harvard U. Med. Sch., 1925-26, asst. in surgery, 1926-28, Austin teaching fellow in surgery, 1927-28, asst. in surgery, research fellow neuropathology, 1928-29, asst. in surgery, instr. neuropathology, 1929-30, asst. prof. neurosurgery, 1933-34, asst. visiting surgeon Mass. Gen. Hosp., 1933-34; prof. neurology, Harvard U. Med. Sch., 1934-39; visiting neurologist Boston City Hosp., 1934-39; prof. of neurology and neurosurgery, Columbia, 1939-47; director of neurology and neurosurgery, Neurol. Inst., N.Y., 1939-47; attending neurol. and neurol. surg. Prebyn. Hosp., 1939-47; attending neurosurg., chief dept. neurosurg., Cedars of Lebanon Hosp., Los Angeles, since 1947; chief and attending surgeon, Dept. of Neurosurgery, Cedars of Lebanon Hosp., Los Angeles, since 1947. Vice pres. Nat. Com. for Resettlement Fgn. Physicians. Served in Am. Ambulance Corps with Sects. 1 and 7, 1915-16. Decorated with Croix de Guerre (France), 1915. Mem. A.M.A., Am. Neurol. Assn., Am. Soc. Clin. Investigation, Am. Soc. Neuropathologists, Am. Acad. Arts and Sciences, Soc. Neurol. Surgeons, Mass. Med. Soc., Boston Soc. of Psychiatry and Neurology, Boston Surg. Soc., Harvey Cushing Soc., N.Y. Neurol. Soc., N.Y. Acad. Medicine, N.Y. Clin. Soc. Trustee, Assn. for Research in Nervous and Mental Diseases. Pres. Foundation for Neurol. and Psychiat., pres. Putnam Foundation. Clubs: Century (New York); Harvard (So. Calif.). Author: Convulsive Seizures (a manual). Chief ed. Archives Neurology and Psychiatry. Home: 1301 N. Beverly Dr. Office: 450 N. Bedford Dr., Beverly Hills, Calif.

PUTNAM, William C(lement), geologist; b. Redding, Cal., May 21, 1908; s. Benjamin R. and Wilella (Thorington) P.; A.B., Stanford, 1929, M.A., 1930; Ph.D., Cal. Inst. Tech., 1937; m. Evelyn Smith, July 18, 1931; children—John Thorington, Margaret Sherrit. Instr. Los Angeles City Coll., 1931-38; faculty U. Cal. since 1938, prof. geology since 1948, chmn. dept. since 1950; geologist mil. geology br. U.S. Geol. Survey since 1943. With Office Chief Engr., GHQ, Southwest Pacific, 1944-45. Mem. Geol. Soc. Am., Am. Geophys. Union, Am. Assn. Petroleum Geologists, A.A.A.S., Sigma Xi. Contbr. articles sci. publs. Office: Dept. Geology, U. Cal., Los Angeles 24.

PUTNAM, William Hutchinson, investment banker; b. Brooklyn, Conn., Feb. 1, 1878; s. Albert Day and Harriet Eliza (Dorrance) P.; ed. pub. schs.; hon. M.A., Trinity Coll., 1942; m. Adabelle C. Lyon, Mar. 8, 1899 (died Apr. 17, 1944); children—Lyonel Hutchinson, Marcella Rockwell, Albert Day. Clerk in Windham County Nat. Bank, Danielson, Conn.; with New England Mutual Life Ins. Co., William A. Read & Co., N.Y.; partner Richter & Co., Hartford predecessor of Putnam & Co.; sr. partner Putnam & Co. since 1921; dir. Hartford Spl. Machinery Co. Mem. N.Y. Stock Exchange; chmn. Hartford Flood Commn., Redevelopment Commn., director Y.M.C.A.; member Hartford Park Commn., 1931-48; past pres. Hartford Community Chest; mem. Hartford Finance Commn., 1916-22; treas. Conn. State Tercentenary Commn., 1935-36; chmn., dir. and mem. exec. com. Hartford

Hosp.; dir. St. Francis Hospital, Children's Museum. Mem. of Conn. River Valley Flood Control Commn. Chmn. bd. trustees Conn. Coll. for Women, New London, Suffield Acad., trustee Horace Bushnell Memorial, Conn. chmn. Liberty Loans, 1917-19, Conn. Hist. Soc. (finance com.), Soc. of Cincinnati of Conn., Soc. of Colonial Wars, Mayflower Soc., Soc. of Founders and Patriots, Walpole Society, Laurel Garden Club, Royal Horticulture Society of England. Episcopalian. Republican. Mason (32°, Shriner, K.T.). Clubs: Hartford; Union League, Century Assn. (N.Y.C.); Tobique Salmon, (New Brunswick, Can.). Home: 1010 Prospect Av. Office: 6 Central Row, Hartford, Conn.

PUTT, Donald L(eander), air force officer; born Sugarcreek, O., May 14, 1905; s. Harry Edwin and Lucy Hollis (Preslar) P.; B.S. in elec. engring, Carnegie Inst. of Tech., 1928; M.S. in aeronautical engring., Calif. Inst. of Tech., 1938; Air Corps Engrng. Sch., 1936-37; m. Margaret Wile Yent, Dec. 27, 1933; 1 son, William Donald. Enlisted July, 1928; commissioned 2d. lieut., 1929; advanced through grades to maj. gen., 1949; stationed with 1st pursuit group, Selfridge Field, Mich., 1929-33; flight test pilot, Wright Field, 1933-36, chief bombardment branch, Engring. Div, 1938-45, dep. comdg. gen., Intelligence, Air Materiel Command, 1945-46, dep. chief, engring. div., 1946-48, dir. Research and Development, U.S. Air Forces, 1948-52; v. comdr., Air Research and Development Command, U.S.A.F., 1952-53, comdr., 1953-54; dep. chief of staff, development, Hdqrs. USAF, 1954—; dir. tech. services, Air Tech. Service Command, Europe, 1945. Decorated Legion of Merit with Oak Leaf Cluster; Bronze Star Medal with Oak Leaf Cluster; Croix de Guerre with Palm (France). Mem. Inst. of Aero. Scis., Nat. Adv. Com. for Aeronautics, Nat. Inventors Council, Sigma Alpha Epsilon, Tau Beta Pi, Theta Tau, Eta Kappa Nu, Sigma Xi, Scabbard and Blade. Home: Quarters 68, Bolling Air Force Base, Washington. Office: Hdqrs. USAF, Washington 25.

PUTTKAMMER, Ernst Wilfred (pŭt'kăm-ĕr), prof. law; b. Chicago, Ill., Jan. 31, 1891; s. Ernst and Meta (Ingwersen) P.; A.B., Princeton, 1914; J.D., U. of Chicago, 1917; m. Helen Monroe, Nov. 28, 1931; children—Helen Lorna, Charles Wilfred. Prof. of law, U. of Chicago, since 1920; editor in chief Illinois Law Review, 1926-32; editor U. of Chicago Law Rev. since 1933. Exchange prof., U. of Frankfurt, Germany, 1948-49. Dir., Lake View Trust & Savings Bank, Chicago. Served as private infantry, United States Army, World War. Mem. Citizens' Police Com., of Chicago, 1929; dir. and sec., 1944-48, Chicago Crime Commn.; asst. supt. Ill. State Police, 1941-48. Apptd. chmn. Illinois Commn. on Displaced Persons. Mem. Chgo. Acad. Criminology (pres. 1936-37); dir. Chgo. Council Fgn. Relations. Mem. Phi Beta Kappa, Order of the Coif (national sec.-treas. 1928-49, pres. 1949-52). Clubs: University, Quadrangle, Chicago Literary (pres. 1939-40), Cliff Dwellers, Caxton, Casino. Author: A Manual of Criminal Law and Criminal Procedure for Police, 1931, 2d edit., 1946; Administration of Criminal Law, 1953. Member board of editors Journal of Criminal Law and Criminology. Home: 1221 E. 56th St., Chgo. 37, Ill.

PUTZE, Louis, corp. ofcl.; b. Woodriver, Ill., Sept. 13, 1916; s. Edward and Tillie (Fisher) P.; B.S., Purdue, 1938; grad. Am. Inst. Banking, 1941; m. Mary Louise Bonucci, July 6, 1949; children—Sally, William, Thomas. Engr., trainee Harris Trust & Savs. Bank, Chgo., 1938-41; pres., dir. Sampsel Time Control, Inc., Spring Valley, Ill., wholly-owned subsidiary Sears, Roebuck & Co., 1946-53; cons. to Dir. Sci. and Tech. Instrument Div. NPA, Dept. Commerce, Washington, 1952-53; pres., dir. Soreng Products Corp., 1953—. Served from 2d lt. to maj. AUS, 1940-45; procurement arty. equipment and fire control instruments Chgo. Ordnance Dist., and ETO, 1945-46. Mem. Young Pres.' Orgn., Am. Mgmt. Assn., Am. Home Laundry Mfrs. Assn., Nat. Elec. Mfrs. Assn., Gas Appliance Mfrs. Assn., Am. Legion, Sigma Chi. Episcopalian. Clubs: Economic University (Chgo.). Home: R.D. 1, Spring Valley, Ill. Office: 9555 Soreng Av., Schiller Park, Ill.

PUTZELL, Edwin J(oseph), Jr., (put-zel'), lawyer; b. Birmingham, Ala., Sept. 29, 1912; s. Edwin Joseph and Celeste (Joseph) P.; A.B., Tulane U., 1935; LL.B., Harvard, 1938; m. Becky Barton, Sept. 17, 1938; children—Cynthia, Edwin Joseph III. Admitted to N.Y. bar, 1939, U.S. Supreme Ct., 1945, Mo., 1946; atty. Donovan, Leisure, Newton & Lumbard, N.Y.C. and Washington, 1937-42; asst. treas. Monsanto Chem. Co., St. Louis, 1945-46, asst. sec., atty., 1946-51, sec., 1951—; dir. law dept., 1953—. Dir. Nat. Com. Juvenile Delinquency, St. Louis Council World Affairs, St. Louis Community Chest; pres. Social Planning Council St. Louis. Served as lt. USNR, 1942-45; also exec. officer, later asst. to Maj. Gen. William J. Donovan, dir. OSS, Washington. Recipient Citation and Commendation ribbon (Navy). Mem. Am., Mo. State, St. Louis bar assns., Mo. Assn. Mental Hygiene, Inc. (dir.), Phi Beta Kappa, Delta Sigma Phi. Episcopalian. Clubs: Noonday (St. Louis); University, F Street (Washington). Home: 55 Mason Av., Webster Groves 19, Mo. Office: 1700 S. 2d St., St. Louis 4.

PYATT, Charles Lynn (pī'ăt), theologian; b. Jacksonville, Ill., Feb. 25, 1886; s. John Cassell and Mary Belle (Cheaney) P.; A.B., Transylvania Coll., 1911, A.M., 1912; classical diploma Coll. of the Bible, Lexington, 1912; B.D., Yale Divinity Sch., 1913; Th.D., Harvard Divinity Sch., 1916; post-doctoral studies, Johns-Hopkins U., 1942-43; m. Grace Strawn, Sept. 6, 1910 (died Sept. 1936). Began as pastor Central Christian Ch., Gary, Ind., 1916; pastor Centenary Christian Ch., Indianapolis, 1919-20; prof. Old Testament, Coll. of the Bible, 1920-53, chairman faculty, 1928-37, dean, 1938-53, emeritus, 1953, asst. to president 1953—. Served with Y.M.C.A. in France, 1917-19. Dir. Bd. Higher Edn. of Disciples of Christ since 1934, v.p., 1936-38; asso. in council, Council for Clin. Training of Theol. Students, 1936-44; mem. Commn. on Religion and Health of Federal Council of Chs. of Christ, 1940-46, Commn. on Clinical Training, 1940-42; chmn. S.E. Regional Conf., Am. Assn. Theol. Schs., 1940-42; exec. sec. Am. Assn. Theol. Schs., since 1946, mem. exec. com. since 1950. Mem. Am. Oriental Soc., Soc. Bibl. Literature and Exegesis, Nat. Assn. Bibl. Instrs., Phi Kappa Tau, Theta Phi (mem. senate). Mason (K.T., Shriner). Kiwanis. Editor and contbr. The Coll. of the Bible Quarterly. Home: 611 Elsmere Park, Lexington, Ky.

PYE, William Satterlee ◎ V. 27.

PYKE, W(esley) E(merson), chemist, educator; b. Richmond, Kan., Mar. 30, 1896; s. John William Hull and Minnie Agusta (Fuhlhage) P.; A.B., Baker U., Baldwin, Kan., 1918; Gregory scholar, U. Mo., 1928-29; Ph.D., U. Calif., 1940; m. Lela B. Buchheister, June 30, 1923; children—Betty Jane (Mrs. L. C. Wilson), Lela Lee (Mrs. F. P. Clerkin), Ruth Emily (Mrs. J. A. Randall). High sch. tchr. Plainville, Kan., 1922-23, Gallup, N.W., 1923-24; instr. chem., Colo. A. and M. Coll., 1924-26, asst. prof. chem., 1926-35, associate prof., 1935-38, head chem. dept. and head chem. sect. Colo. Agrl. Expt. Sta. since 1945; rsrch. asso. in foods, Colo. Agrl. Expt. Sta., rsrch. prof. in foods, 1942-45. Chmn. trustees Colo. A. & M. Rsrch. Found., 1941-45, sec. since 1951, treasurer since 1952, trustee since 1941; trustee Colorado-Wyoming Academy Science Research Found. since 1949. Academic representative Colo. Development Council since 1950. Served as 2d lt., Q.M.C., U.S. Army, 1917-19. Mem. Nat. Food Industries award com., 1949; mem. Hoblitzelle Nat. award, regional com. for Colo. and Wyo., 1950-51. Mem. Am. Chem. Soc., Swiss Chem. Soc., A.A.A.S., Am. Assn. U. Profs., Inst. of Food Technologists, Am. Soc. Exptl. Biology and Medicine, Sigma Xi, Gamma Sigma Delta, Sigma Kappa Delta, Delta Tau Delta. Author expt. sta. bulls.; contbr. to agrl. jours. Home: 708 Smith St., Fort Collins, Colo.

PYLE, Harold Gibson (pīl), editor; b. Mineola, Tex., Apr. 19, 1902; s. Owen Pinckney and Mildred Susie (Gibson) P.; student Tex. Christian U., 1920-21; m. Helen Margaret Howard, Jan. 15, 1939; 1 dau., Adelaide Marcella. Editor Belton (Tex.) Jour., 1921-25, Brownwood (Tex.) News, 1925-26; with Houston Chronicle, Houston Post, Galveston News, 1926-29; with Houston Chronicle since 1929, chief editorial writer since 1936, asso. editor since 1950. Mem. Tex. Editorial Assn., Gulf Coast Press Assn. Democrat. Clubs: Lions, Houston Press. Home: 3510 Bellaire Blvd. Office: 512 Travis St., Houston.

PYLE, Howard, govt. ofcl.; b. Sheridan, Wyo., Mar. 25, 1906; s. Rev. Thomas Miller and Marie Anderson Pyle; LL.D. (hon.), Redlands Univ., 1950; LL.D. (honorary), Chapman College, 1953; married Lucile Hanna, Aug. 9, 1930; children—Mary Lou, Virginia Ann. Formerly realtor, sec. Tempe C. of C., free lance advt., promotion, with advt. dept. Ariz. Republican; program dir. radio sta. KTAR, 1930, also v.p.; co-founder, producer Ann. Grand Canyon Easter Sunrise Service; narrator all-Indian Pow-Wow, Flagstaff, Ariz.; radio reporter World Security Conf., San Francisco, 1945; Pacific war corr. Am. Broadcasting Sta., NBC; gov. of Ariz., 1951-54; administrative asst. to President, 1955—. Former chmn. Western Governors' Conf. Chmn. capital fund dr., Phoenix Y.M.C.A.; mem. bd. Community Chest, Dir. Phoenix Stock Show, Ariz. Boys' Ranch, Salvation Army, Jane Wyland Home, St. Luke's Sanitorium, Sun Angel Found., A.R.C.; trustee Redlands U. Republican. Baptist. Club: Phoenix Rotary (pres. 1948). Home: 1120 Ash Av., Tempe, Ariz. Office: White House Office, Washington.

PYLE, John Freeman, coll. dean; b. Ind., Nov. 24, 1890; s. William Henry and Mary Elizabeth (Stapleton) P.; Ind. State Teachers Coll., Terre Haute, 1910-15; Ph.B., U. of Chicago, 1917, M.A., 1918, Ph.D., 1925; m. Lola Muril Webber, 1920; 1 son, John Carroll. Prof. polit. science and economics, Mo. State Teachers Coll., Kirksville, 1918-20; asst. in economics, Sch. of Commerce and Administration, U. of Chicago, 1920-21, instr. in business administration, 1921-25; also lecturer in economics, Sch. of Commerce, Northwestern U., 1923-25; prof. economics and marketing and dean of Robert A. Johnston Coll. Business Adminstrn., Marquette U., 1925-42, also head dept. of economics; dean, Coll. of Bus. and Pub. Adminstrn., U. of Md., since 1942; acting dean Coll. Arts and Sciences, University of Maryland, Dec. 1943-July 1949. Cons. Md. Commn. on Postwar Development and Reconstruction, 1943-46; mem. nat. bd. field advisors Small Bus. Adminstrn.; mem. American Mgt. Assn., American Economic Assn., Pi Gamma Mu, Beta Gamma Sigma, Acacia; hon. mem. Milwaukee Sales Mgrs. Assn.; charter mem. Am. Marketing Assn. Mason. Methodist. Club: Rotary. Author: Marketing Principles—Organization and Policies, 1931, rev. edit., 1936; Marketing Management, 1942. Contbr. to tech. publs. Home: 6912 Oakridge Rd., University Park, Hyattsville, Md.

PYM, Michael ("Mrs.", Marie Louise Lucia Michael Nuneham Pym) (pim), writer; born in London, England, October 20, 1889; d. William Edwin and Marie Louise (de Tongres) Pym; ed. in Eng., pensionnat de Melsele and Sorbonne, Paris; m. Capt. Samuel Newton Branch, 1919 (divorced 1925). Mem. staff La Reina de la Moda, South America, Milwaukee Journal, Pittsburgh (Pa.) Dispatch, until 1922; spl. corr. New York Annalist, 1925, New York Herald-Tribune, India, 1926-30, at Round Table Conf., London, 1930-31. Spl. del. to All India Women's Conf. on Edul. Reform, 1929. Mem. Royal Central Asian Soc., Soc. of Woman Geographers, Overseas League; charter mem. Congress of Women's Clubs of West Pa.; sec. Eastern Shore Aberdeen Angus Assn.; dir., sec., East Shore Aberdeen Angus Assn. Decorated Officier d'Academie (France). Clubs: Women's University (New York); New Victorian (London); Hyderabad (India) Ladies Assn. Author: The Power of India, 1930; also articles on Islamic themes in specialized jours. Address: 6500 Snapper Creek Dr., Miami 43, Fla.

Q

QUA, Stanley Elroy (kwaw), judge; b. Lowell, Mass., Aug. 26, 1880; s. Francis Winnie and Alice Lelia (Harder) Q.; A.B., Dartmouth Coll., 1901; LL.B., Harvard U., 1904; LL.D., 1948; LL.D., Williams Coll., 1954; married Annie M. Tuxbury June 17, 1909; children—Marshall Tuxbury, Harriet Tuxbury (Mrs. Henry Martyn Lemon) and Constance Tuxbury. Admitted to Massachusetts bar, 1904; practiced in Lowell, Mass., 1904-05, in Boston, 1905-06, in Lowell, 1906-21; partner Qua, Howard & Rogers and predecessor; judge of Superior Court of Mass., 1921-34; justice of the Supreme Judicial Court of Mass., 1934-47, chief justice since 1947. Mem. Am. Law Inst., Am. Acad. Arts and Sciences, Am., Mass. State and Boston bar assns., Phi Beta Kappa, Chi Phi. Republican. Unitarian. Mason. Club: Union (Boston). Home: 141 Holyrood Av., Lowell. Address: Court House, Boston, Mass.

QUAAL, Ward Louis (kwäll), broadcasting exec.; b. Ishpeming, Mich., Apr. 7, 1919; s. Sigfred Emil and Alma Charlotte (Larson) Q.; A.B., U. Mich., 1941; m. Dorothy Jane Graham, Mar. 9, 1944; 1 son, Graham Ward. Announcer, writer, sta. WDMJ, Marquette, Mich., 1936-37; announcer, writer, producer WJR, Detroit, 1937-41; spl. events announcer-producer WGN, Chgo., 1941-42, asst. to gen. mgr., 1945-49; dir. Clear Channel Broadcasting Service, Washington, 1949-52; asst. gen. mgr. Crosley Broadcasting Corp., Cin., 1952, v.p., asst. gen. mgr., 1953—; pres., chmn., dir. Quality Radio Group, Inc.; v.p., dir. WLW Promotions, Inc. Agrl. com. Hoover Commn., 1950-51; exec. com. Farm-City Conf., 1952. Alumni bd. U. Mich. Served as lt. USNR, 1942-45. Mem. Nat. Assn. Radio and TV Broadcasters (bd. 1953, 55—), Cin. Execs. Assn. (v.p., mem. bd. 1955), Delta Tau Delta. Clubs: University (Cin.); Kenwood Golf and Country (Washington). Home: 2845 Grandin Rd., Cin. 8. Office: Crosley Sq., Cin. 2.

QUACKENBUSH, F(orrest) W(ard), biochemist; b. Melrose, Wis., Aug. 18, 1907; s. Ward Wesley and Bessie Valentine (Radcliffe) Q.; B.S. magna cum laude, U. of Wis., 1932, Wis. Alumni Research Foundn. fellow, 1934, Ph.D., 1937; student, Iowa State Coll., 1932-33; post-doctorate (Rockefeller Foundn. fellow to study abroad), Heidelberg, Germany, 1938, Rijks U., Utrecht, Holland, 1939; m. June Evans, Dec. 4, 1937; children—Lois Lynn, Carol Rae. Research chemist, head dept. of biochemistry, Purdue U. and State chemist of Ind., since 1943. Mem. Am. Chem. Soc., Am. Soc. of Biol. Chemists, Am. Oil Chemists Soc., Am. Soc. Animal Prodn., Sigma Xi, Phi Lambda Upsilon, Alpha Zeta, Delta Theta Sigma. Presbyterian. Author, published research papers on nutrition, chemistry of lipids, antioxidants. Home: Route 2, Brookston, Ind.

QUADE, Omar H. ◎ V. 27.

QUAIFE, Milo Milton (kwāf), author, historian; born in Nashua, Iowa, October 6, 1880; s. Albert E. and Barbara S. (Hine) Quaife; Ph.B., Iowa College, Grinnell, 1903; A.M., U. Missouri, 1905; Ph.D., U. Chgo., 1908; Litt.D., Wayne U., 1951; m. Letitia Goslin, June 1909; children—Helen Elizabeth, Donald Lincoln, Dorothy Barbara, Mary Louise. Instr. history, 1908-09, asst. prof., 1909-12, prof., 1912-13, Lewis Inst., Chicago; supt. Wis. State Hist. Soc., 1914-20, editor, 1920-22; grad lecturer Wayne U., 1931-42, Univ. of Detroit, 1932-35. Pres. Anthony Wayne Memorial Assn., 1941-47. Member American Antiquarian Soc., Miss. Valley Hist. Assn. (pres. 1919-20), etc.; co-founder of Algonquin Club, Detroit, 1935 (pres. 1935-47). Author: The Doctrine of Non-Intervention with Slavery in the Territories, 1910; Chicago and the Old Northwest, 1913; The Development of Chicago, 1674-1914, 1916; Chicago's Highways, Old and New, 1923; Wisconsin—Its History and Its People, 1924; The Kingdom of Saint James, 1930; Checagou—From Indian Wigwam to Modern City, 1933; Condensed Historical Sketches for Each of Michigan's Counties, 1940; The Flag of the United States, 1942; Lake Michigan, 1944; The Life of John Wendell Anderson, 1950; also various publications, relating to the West and to American history in general; author (with Sidney Glazer), Michigan from Primitive Wilderness to Industrial Commonwealth, 1948; Here is Detroit, a pictorial history of 250 years, 1951. Editor: When Detroit Was Young, 1951; managing editor Mississippi Valley Historical Review, 1924-30. Editor annual volumes Lakeside Classics Series since 1916; secretary and editor Burton Historical Collection, Detroit Public Library, 1924-47; advisory editor Dictionary of American History, 1937-39; advisory editor Atlas of American History, 1941-43; editor American Lakes Series, 1941-49. Organizer and chmn. Mich.-Ontario Hist. Conv., 1938, Maumee Valley Hist. Conv., 1940. Home: 56 Louise Av., Highland Park 3, Mich.

QUAIL, John J(oseph), investment banker; b. Rhinelander, Wis., Sept. 17, 1893; s. Alexander Finley and Catherine (O'Connell) Q.; A.B., U. Wis., 1917; m. Rhea Bollman, Sept. 3, 1924; 1 son, John Patrick, Salesman Nat. City Co. of N.Y., 1917-22; v.p. Priester, Quail & Cundy, Inc., Davenport, Ia., 1922-39; pres. Quail & Co., 1939—; dir. Blackhawk Perry Corp., Davenport Elevator Co. Served as 1st lt. F.A., AUS, World War I. Mem. Nat. Assn. Security Dealers (gov. 1944-46, treas. 1946), Investment Bankers Assn. (gov. 1952-54), Midwest Stock Exchange, C. of C. (pres. 1948). Republican. Roman Catholic. Club: University (Chgo.). Home: 2526 River Dr. Office: 617 Davenport Bank Bldg., Davenport, Ia.

QUAIN, Edwin A(lphonsus), clergyman, univ. dean; b. N.Y.C., Apr. 6, 1906; s. John and Nora (Cunneen) Q.; A.B., Woodstock Coll., 1929, A.M., 1930, S.T.L., 1937; Ph.D., Harvard, 1941. Entered Soc. of Jesus, 1924; ordained priest Roman Cath. Ch., 1936; tchr. Greek and English Georgetown Prep. Sch., 1930-33; instr. dept. classics, grad, sch., Fordham, 1941-45, asst. prof., 1945-48, asso. prof. 1948—, dean grad. sch., 1951-53, acad. v.p. since 1952; dir. Fordham U. Press, 1947-52. Mem. Am. Philol. Assn., Mediaeval Acad. of Am., Jesuit Ednl. Assn., Nat. Cath. Ednl. Assn. Author: A Monument to St. Jerome (with others), 1952. Editor: Traditio, pub. annually. Translator: Works of Tertullian (with others), 1950. Contbr. learned jours. Home: Fordham Univ., N.Y.C. 58.

QUAIN, Robert F., hotel exec.; b. Binghampton, N.Y., Oct. 2, 1904; s. Charles and Katherine (Sullivan) Q.; student Dale Carnegie, 1938. Sales mgr. The Roosevelt Hotel, N.Y.C., 1940-42, asst. to mng. dir., 1942-43, operating mgr., 1943-45; asso. with The Conrad Hilton (formerly The Stevens), Chgo. since 1945, gen. mgr. since 1949. Dir. Chgo. Conv. Bur. Mem. Nat. Hotel Sales Management Assn., Hotel Greeters Assn., Greater Chgo. Hotel Assn. (chmn.). Clubs: Kiwanis; Sales Execs. (N.Y.C.). Address: The Conrad Hilton, 720 S. Michigan Av., Chgo. 5.

QUALLEY, Orlando Warren, educator; b. Ridgeway, Ia., Mar. 9, 1897; s. Gilbert O. and Amelia (Olson) Q.; A.B., Luther Coll., 1918; student Columbia, 1921; A.M., U. of Mich., 1923, Buhl Classical fellow, 1922-23, 1930-31, Ph.D., 1931; m. Clara P. Wollan, Aug. 20, 1925; 1 dau., Eileen J. (Mrs. Robert Ames). Instr., coach Luther College, Decorah, Ia., 1918-22, prof. classical langs. since 1925, football line coach, 1925-41, dir. admissions, 1936-50, v.p. since 1936, registrar, 1942-46 and since 1950, dean since 1946; member of the staff on the University of Michigan Archaeol. Expedition, Fayoum, Egypt, 1924-25; summer honorarium U. of Ia., 1934, guest prof., summer 1935. Mem. Am. Assn. U. Profs., Am. Philol. Assn., N.E.A., Archaeol. Inst. Am., Classical Assn. Middle West, South, Norwegian Am. Hist. Assn., Phi Beta Kappa, Evangelical Lutheran. Home: 406 High St., Decorah, Ia.

QUAM, Louis O(tto), geographer; b. Salina, Colo., June 15, 1906; s. Ole Larson and Marie (Polden) Q.; A.B., U. of Colo., 1931, M.S., 1932; Ph.D., Clark U. (Libby Fellow phys. geography, 1936-38), 1938; m. Martha Louise Cushing, June 15, 1935; children—Phillip Cushing, Margaret Ann. Instr., U. of Colo., 1932-35, asst. prof., 1938-42; asso. prof. U. of Va., 1947-51; lectr. U. of Denver, 1934-35; lectr. and exec. officer, dept. geography George Washington U., 1943-46. Research geographer Office of Q.M. Gen., 1942-43; plans officer Joint Intelligence Study Bd., 1943-46, dir. bd., 1946-47; head geography br. Office Naval Research, Washington, since 1950; consultant and panel chmn. Research and Development Bd., 1946-51. Served with U.S. N.R., 1943-46; released as lt. comdr. Fellow Am. Geo. Soc., A.A.A.S., Arctic Inst. N.A.; member Assn. Am. Geographers (asso. editor Annals 1947-51, sec. 1951-54, vice pres. 1954-55), American Geophys. Union, Sigma Xi, Sigma Gamma Epsilon, Gamma Theta Upsilon, Delta Tau Delta. Author: Estes Park Resort in the Rockies (with E. J. Foscue); also articles in geog. and geol. jours. Home: 990 N. Tuckahoe St., Falls Church, Va. Office: Geography Branch, Office of Naval Research, Washington 25.

QUANTRELL, Ernest E., investments; b. Union Center (Kingsbury), Ind., May 8, 1881; s. Llewellyn John and Harriet Ann (Manchester) Q.; ed. pub. schs. and U. of Chicago; m. Lulu Morton, Sept. 19, 1908; children—Virginia, Jane (Mrs. Harry E. Sloan, Jr.), Morton. Bond dept. Chicago Savings Bank, 1905-08; Halsey Stuart and Co., 1908, v.p., dir., 1914, operated private office since 1928; chmn. standard products com. W.P.B., 1942-43. Pres. emeritus Bronxville Pub. Library trustees; honorary trustee University of Chgo., Spellman Coll., Morehouse College; trustee Choate Sch., Louis Comfort Tiffany Foundation; emeritus trustee Atlanta University. Served with Home Guard, Glencoe, Illinois, 1917-18. Republican. Baptist. Mem. N.Y. State C. of C., Phi Delta Theta. Clubs: Metropolitan, Broad Street, American Yacht, Anglers, Bond Club, Clove Valley Rod and Gun, Boone and Crockett (New York); Siwanoy Country (Bronxville, N.Y.); Camp Fire Club of Am., University, Quadrangle, Bond (Chicago). Home: 5 Leonard Rd., Bronxville, 8, N.Y.; summer: 41 Meech Av., Groton, Conn. Office: 15 Broad St., New York 5, N.Y.

QUARLES, Donald A(ubrey), sec. of Air Force; b. Van Buren, Ark., July 30, 1894; s. Robert W. and Minnie (Hynes) Q.; B.A., Yale, 1916; grad. study Columbia, 1920-24; m. Rosina Cotton, Oct. 27, 1939; children (by former marriage)—Carolyn Anne, Donald Aubrey, Elizabeth Whittemore. Engr. Bell Telephone Labs. (formerly engring. dept. Western Electric Co.), since 1919, v.p. since 1948; v.p. Western Electric Co., pres. Sandia Corp., since 1952; asst. secretary of defense (research and development), Washington, 1953-55, secretary of the Air Force, 1955—. Former mayor of the city of Englewood N.J. Served as capt., F.A., U.S. Army, 1917-19. Fellow Am. Inst. E.E. (pres. 1952-53). Am. Phys. Soc., Am. Inst. Radio Engrs.; mem. A.A.A.S., Yale Engring. Soc., Telephone Pioneers Am., Sigma Xi., Phi Beta Kappa. Republican. Clubs: Englewood; Knickerbocker Country (Tenafly, N.J.); Cosmos (Washington); Engineers (N.Y.C.). Address: 3041 Porter St., Washington 8. Office: The Pentagon, Washington.

QUARLES, Lawrence Reginald, educator; b. Charlottesville, Va., Jan. 26, 1908; s. Charles Henry and Carolynn (Payne) Q.; B.S. in Engineering, University of Virginia, 1929, and Ph.D., 1935; married Ella Mae LeSueur, July 14, 1929; children—Margaret LeSueur, Carolynn Mae. Research engr. Westinghouse Elec. and Mfg. Co., East Pittsburgh, Pa., 1929-32; mem. faculty elec. engring. dept. U. Va., 1935—, prof. elec. engring., 1946-50, since 1951, acting dean, 1947, dir. War Tng. Program, 1942-45; research physicist Rouss Physical Lab., U. Va., O.S.R.D. contract, 1944-45; chief development engr. Oak Ridge Nat. Lab., 1950-51. Fellow Inst. Radio Engrs. (chmn. N.C.-Va. sect. 1946-47), Am. Inst. E.E. (dir. Va. sect. 1948-50), Am. Soc. Engring. Edn., Nat. Soc. Profl. Engrs., Sigma Xi. Address: U. of Virginia, Charlottesville, Va.

QUARLES, Louis, lawyer; b. Kenosha, Wis., Jan. 15, 1883; s. Charles and Emma Walden (Thiers) Q.; A.B., U. of Mich., 1905; LL.D. (honorary), Lawrence College, 1952; married Inez Boardman French, June 30, 1908; children—Louise Inez (Mrs. David Albert Fox), Ruth French (dec.), Charles Samuel. Admitted to Wis. bar, 1908; with Quarles, Spence & Quarles, 1908-10; mem. firm Lines, Spooner & Quarles since 1910; mem. Bd. of Law Examiners, 1918-22; trustee and mem. exec., finance, ins. and agency coms., Northwestern Mutual Life Insurance Company; sec. Allen Bradley Co.; v.p., dir. Mariner Realty Co.; dir. and mem. exec. com. Allis Chalmers Mfg. Co., Am. Hair & Felt Co., Marshall Ilsley Bank; dir. Will Ross, Inc., Peter Cooper Corp., Oilgear Co., Kimberly-Clark Corp., C., M., St.P. & P. R.R. Pres. bd., Village of Fox Point, 1931-36, trustee, 1926-31; pres., dir. Milw. Community Development Corp.; chmn. board trustees Milwaukee-Downer Coll., 1930-49; dir. Marquette U. Sch. of Medicine, Milwaukee-Country-Day Sch. (hon.), Allis-Chalmers Found., Lynde Bradley Foundation. Recipient of Centennial Award, Northwestern University, 1951. Member American Bar Association, American Patent Bar Assn., Milwaukee Co. Bar Assn. (past pres.), Patent Law Assn. Milwaukee (pres. 1934-35), Internat. Assn. Protection Indsl. Property, Psi Upsilon, Phi Beta Kappa, Phi Delta Phi (hon.). Republican. Protestant. Mason. Clubs: Milwaukee, University, City, Yacht (Milwaukee); Chemists (New York). Home: 2225 N. Lake Dr. Office: 411 E. Mason St., Milwaukee 2.

QUARNGESSER, E(lwood) S(tuart) (quarn-gesser), trailer mfg. exec.; b. Baltimore, 1893; s. Henry and Margaret (Stuart) Q.; student pub. schs. of Balt.; m. Thelma Harryman, Mar. 1948; children—Peggy (Mrs. Norman P. Ramsey), E. Stuart. With Warner Fruehauf Trailer Co., Balt., since 1930, partner, 1930-35, pres. since inc., 1935, also dir.; v.p. Fruehauf Trailer Co., Det., since 1950. Mem. Soc. Automotive Engrs. Clubs: Balt. Country, Mchts. (Balt.). Home: 3503 N. Charles St., Balt. 18. Office: Bush and Hamburg sts., Balt. 30.

QUARTE, Joseph W., business exec.; N.Y.C., July 8, 1902; s. Jonas and Sophie (Scher) Q.; student N.Y.U., 1923; m. Bertha Cross, June 30, 1935; 1 dau., Marjorie Alice. With Nat. Container Corp. since 1928, v.p. since 1937, dir. since 1940. Home: 15 Vernon Rd., Scarsdale, N.Y. Office: 7 Central Park West, N.Y.C.

QUARTERMAN, George Henry, bishop; b. Poughkeepsie, N.Y., Aug. 12, 1906; s. Frederick George and Elizabeth Jane (Brown) Q.; A.B., St. Stephen's Coll., Annandale, N.Y., 1928; B.A., General Theol. Sem., New York, N.Y., 1931; m. Ruth Grace Spahr, Aug. 21, 1931; children—George Henry, William Edward, Ann Dorothy. Ordained to ministry Protestant Episcopal Ch., 1931; rector St. Philip's Ch., Ardmore, Okla., 1931-46, St. Andrew's Ch., Amarillo, Tex., Mar.-Dec., 1946; bishop of the dist. of N. Tex. since 1946. Mason (32°, Shriner). Home: 1520 Bryan St. Office: Box 652, Amarillo, Texas.

QUASTEN, John (quăstĕn), univ. dean, clergyman; b. Homberg, Germany, May 3, 1900; s. Wilhelm and Sibyl (Schmitz) Q.; S.T.D., U. of Munster, Germany, 1927; came to U.S., 1938, naturalized, 1944. Ordained to ministry of Roman Cath. Ch., 1926; asst. prof. ancient ch. history and Christian archaeology U. of Munster, 1931-38; asso. prof. Cath. U. of Am., Washington, 1938-41, Eugene Kelley prof. eccles. history since 1941, dean faculty of theology since 1945. Mem. Am. Philol. Assn., Cath. Hist. Assn., Henry Bradshais Society London (vice pres.). Author: Musik und Gesang in den Kulten der heidnischen Antike und christlichen Frühzeit, 1930; Monumenta Eucharistica et Liturgica Vetustissima, 1935-37; Expositio antiquae liturgiae Gallicanae Germano Parisiensi ascripta, 1934; The Beginnings of Patristic Literature (Patrology I), 1950; The Ante-Nicene Literature after Irenaeus (Patrology II), 1953; also articles in various jours. Editor: Studies in Christian Antiquity since 1941; co-editor: Volkskundliche Quellen since 1935; Studies in Christian Antiquity since 1941; Traditio, 1943-46; Ancient Christian Writers since 1946; Stromata Patristica et Mediaevalia since 1950. Address: Faculty of Theology, Catholic University of America, Washington 17.

QUATTROCCHI, Edmondo, sculptor; b. Sulmona, Italy, Mar. 6, 1889; s. Nazzareno and Rita (Trippitelli) Q.; brought to U.S., 1898, naturalized, 1918; student Cooper Union, also Art Students' League, N.Y.C., 1904-10; pvt. student with Messrs. Philip Martiny, Adolph A. Weinman, Daniel Chester French, Frederick MacMonnies; studies in Paris, 1924; m. Susanne Michel, Oct. 7, 1940. Executed monument commemorating Battle of the Marne, designed by Frederick MacMonnies (gift from Am. to France), Paris, 1929; other works include Primavera, heroic statue in stone, Pelham Bay Park, N.Y., portrait bust in marble of Wendell L. Willkie, Council Fgn. Relations, portrait bust of Frederick MacMonnies, N.Y. Pub. Library, bronze tablet Pilot William Tailer of World War I, Clock Tower Sq., Roslyn, N.Y., others; exhibited Salon des Artistes Francais, Paris, Bossuet Mus., France, Met. Mus. Art, Nat. Acad., Nat. Sculpture Soc. Decorated Chevalier Legion of Honor (France).—Fellow Nat. Sculpture Soc.; mem. Soc. Legion of Honor, Nat. Acad. Design, Met. Mus. Art. Holder patent on machine for execution of sculpture in stone, also for reprodn. sculpture in reverse. Home: Box 214, Long Island City 1, N.Y.

QUAYLE, Henry Joseph ◎ V. 26.

QUAYLE, Oliver A., Jr., pres. Oliver A. Quayle, Jr.; b. Albany, N.Y., Mar. 6, 1894; s. Oliver A. and Belle K. (Blampied) Q.; m. Signa Norstrand, June 20, 1915; children—Oliver A., 3d, Susannah N. Pres. Quayle & Son Corp., bank note engravers, N.Y. City; pres. Oliver A. Quayle, Jr., Inc., operating The Gilbert Hall of Science, Washington, D.C. Executive assistant to sec. Dem. Nat. Conv., 1936; treas. Dem. Nat. Com., 1937-40, gen. mgr., 1941-42; asso. dir. expansion dept. Miami U., 1953—; sales representative Miami Citrus Packing House, 1954—. Served in Ordnance Dept., Bur. of Printing and Engraving, World War. Mem. Albany Soc. of N.Y. Democrat. Clubs: Washington Golf and Country; Arlington (Va.); Dartmouth (New York). Author: Proceedings of the Democratic National Convention, 1936. Home: 1420 Cantoria Av., Coral Gables, Fla. Office: 224 W. Flagler St., Miami, Fla.

QUEALY, Susan Jane (Mrs. Patrick J. Quealy), Dem. Nat. committeewoman; b. Omaha, Neb., Jan. 17, 1870; m. Patrick J. Quealy, Oct. 21, 1890; children—Jay A., Patrick J. Came to Wyoming with husband who opened coal fields at Kemmerer (also founded town), 1890. Vice president 1st Nat. Bank of Kemmerer, Wyo.; operator 21,000 acre livestock ranch, Carbon County, Wyo.; pres. Medicine Bow Oil Co., LaBarge Oil Co. Dir. Western Oil Refining Co. Mem. Wyo. State Bd. Edn. Served as Dem. state woman's chmn., 1932-45, Nat. committeewoman from Wyo. since 1945; presidential elector, 1932-36, 40. Roman Catholic. Home: 821 Cedar Av., Kemmerer, Wyo.

QUEEN, Ellery, see Frederic Dannay and Manfred B. Lee.

QUEEN, Stuart Alfred ◎ V. 28.

QUEENY, Edgar Monsanto, chmn. Monsanto Chem. Co.; b. St. Louis, Mo., Sept. 29, 1897; s. John Francis and Olga (Monsanto) Q.; A.B., Cornell, 1917; m. Ethel Schneider, Nov. 10, 1919. With Monsanto Chem. Co. since 1919, as sec., 1920-24, v.p., 1924-28, pres., 1928-43, chmn. board since 1943; director Am. Airlines, Inc., Union Electric Co. of Mo., Chemstrand Corporation. Field associate and member bd. of trustees American Museum of Natural History. Enlisted as seaman 2d Class, United States serving overseas, later lieutenant jr. grade, during World War I. Past v.p. Nat. Assn. of Mfrs.; dir. National Industrial Conference Board; member business advisory council, Department of Commerce. Mem. Alpha Delta Phi. Republican. Clubs: Racquiet, St. Louis Country, Noonday, Deer Creek, Cuivre (St. Louis); Links, Explorers (New York); Metropolitan (Washington). Home: Route 13, Mason Rd., Kirkwood, Mo. Office: 1700 S. 2d St., St. Louis.

QUENCER, Kenneth Carleton, company dir., lawyer; b. N.Y.C., Jan. 5, 1902; s. John J. and Carrie I. (MacAlpine) Q.; A.B., Dartmouth, 1923; Columbia Law Sch., 1926; m. Jeannette Clark, June 18, 1927; 1 dau., Jeannette Ruth. Admitted to N.Y. bar, 1926; gen. practice law, N.Y.C., 1926—; mem. Budd, Quencer & Commette; dir. Cuban-Am. Sugar Co., Colonial Sugar Refining Co. Mem. Assn. Bar City of N.Y., Kappa Sigma, Phi Delta Phi. Mem. Reformed Ch. Mason. Clubs: Siwanoy Country (Bronxville); University Glee, Dartrouth College (N.Y.C.). Home: 51 Edgewood Lane, Bronxville, N.Y. Office: 420 Lexington Av., N.Y.C. 17.

QUESADA, Elwood Richard (kŭh-sä'dä), corporation official; b. Washington, D.C., Apr. 13, 1904; s. Lope Lopez and Helen A. (McNamara) Q.; student Wyo. Sem., U. of Md., Georgetown U.; m. Kate Davis Pulitzer Putnam, Oct. 1946; children—Thomas Ricardo, Peter Wickham. Served as private in the United States Army; Advanced through ranks to lt. gen.; mem. Question Mark endurance flight; mil. observer and asst. mil. air attaché, London; air attaché, Havana; mem. mil. mission to Argentina; became comdg. officer 1st Air Defense Wing, Mitchel Field; later comdg. gen., XII Fighter Comd. (Africa); deputy comdr. Northwest African Coastal Air Force (Africa); comdg. gen. IX Fighter Comd.

(England and on Continent); IX Tactical Air Comd. (European Continent); asst. chief of Air Staff—A-2 Hdqrs. U.S.A.F. (Washington, D.C.); head Tactical Air Command, 1946; comdr. Joint Task Force Three 1949-51; retired lt. gen. Air Force; v.p., dir. Olin Industries; v.p., gen. mgr. Missile Systems division Lockheed Aircraft Corporation; director Lockheed Aircraft Corporation, Olin-Mathieson Chemical Corporation, United Service Life Insurance Company. Decorated D.S.M., with palm, Legion of Merit, D.F.C., Air Medal with two silver oak leaf clusters, Purple Heart; Most Honorable Order of the Bath (Degree of Companion), Comdr. of the British Empire; Fr. Legion of Honor, Croix de guerre with palm. Clubs: Bel-Air Country (Los Angeles); Links; Columbia Country, University, Burning Tree (Washington). Home: 10430 Bellagio Rd., Los Angeles 24. Office: 7701 Woodley Av., Van Nuys, Cal.

QUEST, Charles F(rancis), artist, educator, lectr.; b. Troy, N.Y., June 6, 1904; s. Charles F. and Ann (Hogan) Q.; student Washington U. Sch. Fine Arts, 1924-29, courses edn., 1938-39; Paris, France, 1929; m. Dorothy Johnson, Sept. 7, 1928. Murals pub. bldgs., libraries, and several large churches, 1930-45; instr. drawing, art analysis Washington U. Sch. Fine Arts, St. Louis, since 1945. Print maker wood engravings, wood cuts, etchings, copper engraving; painter oil, watercolor, tempera; sculptor; crafts stainglass, mosaic. Works purchased by Met. Mus. N.Y., Mus. Modern Art N.Y., Chicago Art Inst., Phila. Art Mus., Library of Congress, St. Louis Art Mus., Bklyn. Mus., Brit., Victoria and Albert museums, London, Bibliotheque Nationale, Paris, and others; exhibited in 64 museums and galleries in U.S., France, Germany, Italy; purchased by museums for permanent collections. Exhibit color woodcuts United States Embassy, Paris, followed by years tour of France, 1951; one-man show Smithsonian Inst., United States National Museum, 1951; two-man show Phila. Print Club (wood engravings and woodcuts), 1951. Awarded numerous prizes, 1923—. Mem. Soc. Am. Graphic Artists, Inc., Phila. Color Print Soc. Clubs: Group 15 (St. Louis); Print (Phila.). Home: 12331 Harflo Lane, Town and Country, St. Louis 22.

QUESTA, Edward J., banker; b. Reno, Apr. 30, 1898; s. Fred and Camelia (Prosole) Q.; student pub. schs., Reno. With Stockgrowers & Ranchers Bank, Reno, 1917-20, asst. cashier, 1918-20; staff Bank of Am. Nat. Trust & Savs. Assn., 1920, mgr. Sunset, also Ocean-Faxon brs., San Francisco, 1920-34, v.p., Far Eastern rep., 1948-52; asst. cashier First Nat. Bank of Nev. (formerly First Nat. Bank in Reno), 1934-42, v.p., 1942, v.p. charge adminstrn., 1946-48, pres. since 1952. Chmn. Guide Dogs for the Blind; mem. Atomic Energy Utilization Com. Organizer, wing comdr. Nev. wing Civil Air Patrol; served as comdr. U.S.N., World War II, chief staff, div. transports Okinawa landing. Mem. Reno C. of C., City of Hope (chmn. Reno chpt.), Navy League, Cal. Grays, Reno Ballet Guild. Clubs: Prospectors; Reno Golf. Home: 17 S. Virginia St. Office: 206 N. Virginia St., Reno.

QUEVEDO, Antonio ◎ V. 27.

QUICK, Armand James, prof. biochemistry; b. Theresa, Wis., July 18, 1894; s. Gabriel and Theresa (Meixensperger) Q.; B.S., U. of Wis., 1918, M.S., 1919; Ph.D., U. of Ill., 1922; student U. of Pa., 1924-26; M.D., Cornell U., 1928; m. Margaret Koll, July 2, 1937; children—Elizabeth (dec.), Edith Mary. Asst. in chem., U. of Wis., 1918-19; instr. chem., Vanderbilt U., 1919-20; asst. chemist, Philadelphia Gen. Hosp., 1921-22; instr. physiol. chemistry, Sch. of Medicine, U. of Pa., 1922-26; intern, Phila. Gen. Hosp., 1928-30; asso. in research surgery, Cornell U. Med. Coll., 1930-32; fellow, Fifth Av. Hosp., 1932-34; asso. prof. pharmacology, Sch. of Medicine, Marquette U., Milwaukee, Wis., 1935-44, prof. biochemistry since 1944. Awarded gold medal for scientific exhibit, American Medical Assn., 1944; Modern Medicine Award, 1953; Beaumont lecturer, Wayne County Med. Soc., 1941; Lewis Linn McArthur lecture, Inst. Med., Chicago, 1946. Mem. Am. Chem. Soc., A.M.A., A.A.A.S., Soc. Exptl. Biology and Med., Am. Soc. Biol. Chemists, Am. Soc. Pharmacology and Exptl. Therapeutics, Central Soc. Clin. Research, Milwaukee Acad. Medicine, Interprofessional Men's Inst., N. Mex. Clin. Soc. (hon.), Alpha Omega Alpha, Phi Beta Kappa, Sigma Xi, Phi Lambda Upsilon. Club: City (Milwaukee). Author: The Hemorrhagic Diseases and the Physiology of Hemostasis, 1942. Contbr. to Sabyun's Outline of the Amino Acids and Proteins, 1944; Lice's Practice of Medicine, 1947; Physiology and Pathology of Hemostasis, 1951. Home: 3277 N. 46th St., Milw. 16. Office: 561 N. 15th St., Milw. 3.

QUIGG, James F., investment banker; b. Minier, Ill., May 20, 1900; s. Buford F. and Ida (Freitag) Q.; B.S., Northwestern U., 1922; m. Ruth Serline, Mar. 28, 1925; children—James S., Sally Ann. Bond salesman Miss. Valley Trust Co., St. Louis, 1922-23, municipal bond buyer, 1923-27, asst. mgr., mgr. bond dept., 1927-43, sales mgr. municipal bond dept. Paine Webber Jarkson & Curtis, 1943-47, mgr. municipal bond dept., 1947-50, partner, Chgo., 1950-53, N.Y.C., 1953—. Mem. Investment Bankers Assn. (sec., v.p., chmn. Miss. Valley group 1930-35, gov. nat. group 1940-43), Sigma Chi. Clubs: Bond, Union League (Chgo.); Exmoor Coutry (Highland Park, Ill.); Nassau Country (Glen Cove, N.Y.); Wall Street (N.Y.C.). Home: 268 Eaking Rd., Manhasset, L.I., N.Y. Office: 25 Broad St., N.Y.C. 4.

QUIGLEY, Harold Scott (kwĭg'lē), political scientist; b. Minneapolis, Minn.; Feb. 13, 1889; s. George H. and Jessie (Scott) Q.; A.B., Hamline U., 1911; Rhodes scholar at Oxford U., 1911-14, B.A. in modern history and diploma in economics and political science; Ph.D., U. of Wis., 1916; LL.D., Hamline U., 1932; m. Louise France (A.B., U. of Minn.), Aug. 3, 1921; children—Margaret Seymour Gurnee, Ann Louise, Kathleen Scott. Instructor in history and politics, Princeton University, 1916-17; prof. political science, Hamline Univ., 1917-20; asst. prof. polit. science, U. of Minn., 1920-24, associate professor, 1924-25, prof., 1925-54, emeritus, 1954—, chmn. dept., 1933-36, 47-51; on leave absence, 1921-23, teacher political science, research Far Eastern politics. Tsing Hua College, Peking, China; Guggenheim research fellow in Japan, 1930; teacher, summer session, U. of Chicago, 1925, 32; Ohio State University, 1931, University of Southern Calif., 1936, U. of Wash., 1939, Stanford U., 1942; round-table leader at Los Angeles Inst. of Pub. Affairs, July 1926, Williamstown Inst. of Politics, Aug. 1927, Reed College, 1938. Dir. A.S.T.P. for Japan and S.W. Pacific, U. of Minn., 1943-45. Mem. Far Eastern Assn. (president 1950-51), Am. Polit. Science Assn.; delegate to the Shanghai Conference of Inst. of Pacific Relations, 1931; rep. KSTP, San Francisco Conf., 1945; research consultant to Supreme Comdr. Allied Powers, Tokyo, Japan, 1946-47. Clubs: Campus, Gown in Town (Minneapolis). Author, co-author or editor several books relating to field; contbr. to sci. and lit. publs.; lectr. on Far Eastern affairs. Home: 610 6th St. S.E., Minneapolis. ☆

QUIGLEY, Howard M(alcolm), educator; b. Webster Groves, Mo., Oct. 27, 1904; s. John Park and Mary (Van Voorhees) Q.; A.B., Gooding Coll., 1926; M.A., Gallaudet Coll., 1927, Columbia, 1937; B.S., Mass. Inst. Tech., 1932; m. Dorothy Hay, June 3, 1933; 1 son, Thomas. Tchr. Kendall Sch., Washington, 1927-28, Ia. Sch. for Deaf, Council Bluffs, 1932-34, prin., 1934-39; supt. Sch. for Deaf, Olathe Kan., 1939-45, Faribautt, Minn., since 1945. Mem. Conf. Execs. Am. Schs. for Deaf (v.p. 1948-51, pres. 1951-54), Nat. Assn. Deaf, Conv. Am. Instrs. Deaf. Episcopalian. Club: Rotary (local pres. 1943-44, dist. gov. 1944-45). Home: School for the Deaf, Faribault, Minn.

QUIGLEY, James Cloyd, lawyer; b. Valentine, Neb., Mar. 6, 1887; s. James Henry and Mary Margaret (McDowell) Q.; Ph.B., Bellevue Coll., 1908; studied law in office of chief justice of Neb. Supreme Court, 1908-1913; m. Sylvia Killian, Sept. 28, 1910; 1 dau., Mary Killian (Mrs. William H. Harrison). Admitted to Nebraska bar, 1913; judge of Probate Court, Cherry County, Neb., 1908-14; in practice of law at Valentine, Neb., since 1913; pres. Valentine (Nebraska) Production Credit Association since 1934; Mem. Neb. State Dem. Com., 1914-52, chmn. 1934-40; mem. Dem. Nat. Com., 1936-52; chmn. 16-State Dem. Midwestern Conf. since 1942. Mem. Am., Sixteenth Neb. Judicial Dist. bar assns., Neb. Bar Assn. Democrat. Clubs: Omaha Athletic. Address: Valentine, Neb.

QUIGLEY, James M., congressman; b. Mt. Carmel, Pa., Mar. 30, 1918; s. James and Helen C. (Laughlin) Q.; A.B., Villanova U., 1939; LL.B., Dickinson Sch. Law, 1942; m. Genevieve C. Morgan, Sept. 8, 1941. Admitted to Pa. bar, 1942, partner McNees, Wallace & Nurick, Harrisburg, 1953—; mem. 84th Congress, 19th Pa. Dist. Candidate for U.S. Congress, 1950. Served as lt. USNR, 1943-46. Mem. Pa. (chmn. legislative com. 1949—), Dauphin Co. bar assns. Home: 1488 Letchworth Rd., Camp Hill, Pa. Office: Commerce Bldg., Harrisburg, Pa.

QUIGLEY, John Paul, univ. prof.; b. Syracuse, N.Y., Apr. 26, 1896; s. John Ryan and Mary (Curtin) Q.; B.S., Syracuse Univ., 1918; M.S., Univ. of Minn., 1921, Ph.D., Univ. of Chicago, 1929; m. Viola F. Welliver, July 1921. Teaching fellow pharmacology, Univ. of Minn., 1919-21; chemistry instr., Ore. Agrl. Coll., 1923-24; instr. physiology and pharmacology, Univ. of Ga., 1924-25, Univ. of Alberta, 1925-28; instr. physiology, Univ. of Chicago, 1928-29; sr. instr., Western Reserve Univ., 1929-33, asst. prof. physiology, 1933-35, asso. prof., 1935-43, prof. of gastro-intestinal physiology, 1943-45; prof. of pharmacology and chief of div., Univ. of Tenn., 1945-46, prof. of physiology and pharmacology and chief of div., 1946-47; prof. physiology and chief of division since 1946; consultant for the Oak Ridge National Labs. Member Am. Physiol. Soc., Am. Med. Assn., U.S. Public Health Service, Am. Assn. Cancer Research, Am. Medical Writers Association, Radiation Research Society, Society for Experimental Biology and Medicine, Am. Gastro-enterol. Assn., Am. Assn. Univ. Profs., Am. Soc. Pharmacology and Exptl. Therapeutics, Inc., Sigma Xi. Editor: Digestive System and Digestive Secretions Sect., Biol. Abstracts since 1944; asso. editor: Am. Jour. of Physiology since 1945, Ann. Rev. of Physiology; mem. editorial council Am. Jour. Digestive Diseases, 1935—, Gastroenterology, 1943—. Contbr. med. publs. Home: McVay Rd., Germantown, Tenn. Office: Univ. of Med. Sch., Memphis.

QUIGLEY, Martin Joseph, publisher; b. Cleveland, O., May 6, 1890; s. Hugh C. and Ellen (Daly) Q.; student Niagara U., 1906-08, Catholic University of America, 1908-09; Litt.D.; LL.D.; married Gertrude Schofield; children—John Schofield, Martin Schofield, Mary Q. Eller, Martha Marie. Newspaper reporter, Cleve., Detroit and Chicago, 1910-13; editor Exhibitors Herald, 1915-16, editor and pub. since 1916; pres. since 1916 of Quigley Pub. Co., Inc., pubs. of Motion Picture Herald, Motion Picture Daily, Better Theatres, Fame, Motion Picture and TV Almanac. Knight Order of Malta; Knight Order of St. Gregory; Knight Comdr. Order of Holy Sepulchre. Catholic. Author: Decency in Motion Pictures. Home: Riverside, Conn. Office: 1270 6th Av., N.Y.C. 20.

QUIGLEY, Owen Joseph, clergyman, educator; b. Rochester, N.Y., Oct. 5, 1914; s. Owen and Beatrice (Barrett) Q.; student Los Angeles Coll., 1927-34; A.B., St. Mary's Sem., 1937, A.M., 1941; student DePaul U., 1951-52. Mem. Congregation of the Mission (Vicentian Fathers), 1936, ordained priest, 1941; instr. sacred scripture and bibl. langs. St. Louis Prep. Sem., 1941-49, vice rector, dean of coll., 1947-49; student counselor Fontbonne Coll., St. Louis, 1948-49; cons. to supt. schs. Archdiocese of St. Louis, 1948-49; student counselor St. John's Sem., San Antonio, 1949-50; asst. prof. religion DePaul U., 1950-52, asst. dean, coll. of commerce, 1952, dean, 1952—. Mem. Nat. Cath. Edn. Assn., Holy Name Soc., Cath. Bibl. Assn., Am. Schs. for Oriental Research, Phi Kappa Alpha, Blue Key. Home: 621 W. Adams Blvd., Los Angeles 7. Office: 64 E. Lake St., Chgo. 1.

QUIGLEY, Thomas M., business exec.; b. Roxbury, Pa., Nov. 28, 1889; s. Robert Clark and Emma (Shoemaker) Q.; student pub. schs.; m. Margaret Brown, Nov. 23, 1912; 1 son, Jack A. With Chgo. Towel Co. since 1918, dir. since 1932, pres., mgr., 1937-50, now vice chmn. Clubs: South Shore Country, Olympia Fields Country. Home: 6901 Oglesbey Av. Office: 2516 S. Wabash Av., Chgo.

QUILICI, George L., judge; b. Chicago, Ill.; s. Henry and Anna (Martinnelli) Q.; LL.B., De Paul U.; graduate work, Northwestern U.; J.D., John Marshall Law Sch.; m. Virginia Iralson (artist). Admitted to Ill. bar; elected judge of the Municipal Court, Chicago, 1940; reelected, 1942 and 1948; apptd. spl. prosecutor of election fraud cases in County Court of Cook County (Ill.), on recommendation of Citizens Assn., 1935-38; apptd. com. on character and fitness of Supreme Court of State of Ill., reappointed 1938, 39. Served with signal corps in France, formerly major, United States Army (Res.) Mem. nat. panel Am. Arbitration Assn.; past chmn. bd. Nat. Pub. Housing Conf.; past pres. Pub. Housing Assn. Chicago; treas. Citizens Com. for Better Music; chmn. com. on Awards of Chicago Commn. on Human Relations. 1950 community services award, Chgo. Indsl. Union Council; Star of Solidarity (Italy). Mem. Am., Ill. State, Chgo. bar assns., Am. Legion, 40 et 8, Res. Officers Assn., Vets. Fgn. Wars. Phi Alpha Delta. Club: City. Home: 222 E. Chestnut St., Chgo. 11.

QUILL, Laurence L(arkin), coll. prof.; b. Carson City, Nev., Feb. 24, 1901; s. Daniel W. and Nettie May (Martin) Q.; B.S., U. of Nev., 1924; M.S., 1925; Ph.D., U. of Ill., 1928; Nat. Research fellow U. of Göttingen, Germany, 1931-32; m. Elizabeth Marion Clavin, July 29, 1933; children—Mary Alice, Laurinda Lee. High sch. teacher, 1924-25; asst. in chemistry U. of Ill., 1925-27, univ. fellow, 1927-28; spl. research asst. (past doctorate), 1928-29, instr., 1929-30, asso. in chemistry, 1930-31, 1932-35; asst. prof. chemistry Ohio State U., 1935-38, asso. prof., 1938-39, prof., 1939-42; head of dept. and prof. chemistry, U. of Ky., 1942-44; chemist, consultant, Metall. Project, U. of Chicago, 1944-46, with Argonne Nat. Lab. since 1947; head of dept. and prof. chemistry Mich. State Coll. since 1945. Mem. Am. Chem. Soc., A.A.A.S., Am. Inst. Chemists, Sigma Xi, Phi Lambda Upsilon, Gamma Alpha, Alpha Chi Sigma, Lambda Chi Alpha, Phi Kappa Alpha. Roman Catholic. Author sci. books and articles. Home: 306 Orchard St., East Lansing, Mich.

QUILL, Michael J(oseph), labor leader; b. Gourtloughera, Kilgarvan, County Kerry, Ireland, Sept. 18, 1905; s. John Daniel and Margaret (Lynch) Q.; ed. Nat. (pub.) schs., Irish Free State, 1910-16; m. Maria Theresa O'Neill, Dec. 26, 1937; 1 son, John Daniel. Came to U.S., Mar. 17, 1926; naturalized, Dec. 1931. First employed in constrn. of the Ind. Subway System, in pick and shovel gang; after numerous jobs as porter, elevator operator, coal passer and salesman of religious pictures became transit worker Interboro Rapid Transit Co., N.Y.C., 1928; with other employees organized the Transport Workers Union of America (now affiliated with Congress Industrial Orgns.), 1934, elected pres., 1935; internat. pres. Transport Workers Union of America since Sept. 1937; pres., N.Y. City C.I.O. Council, since 1949; v.p. Nat. C.I.O., since Nov. 1950. Mem. Kerrymen's P. & B. Assn.; mem. nat. bd. C.I.O. Served as vol. Irish Rep. Army, taking part in Irish rebellion, 1919-23. Mem. N.Y.C. Council, 1937-39, 43-49. Home: Bronx, N.Y. Office: 210 W. 50th St., N.Y.C.

QUILLEN, I(saac) James, coll. dean; b. Bishop, Md., Feb. 9, 1909; s. Isaac Edward and Ida Cecilia (Collins) Q.; A.B., U. of Del., 1929; A.M., Yale, 1932, Ph.D., 1942; m. Viola Harte Lewis, Nov. 5, 1932. Store mgr., Atlantic and Pacific Tea Co., 1929-30; teacher and head social studies, Selbyville pub. schs., 1932-34; asst. prof. social science and dir. social studies, Lab. Sch., Colo. State Coll. Edn., 1934-36; mem. faculty Stanford since 1936, prof. edn. since 1946, acting dean of the school of education, 1952-53, dean school of education, 1953—; member of the UNESCO secretariat in Paris, France, in charge of project on improvement of textbooks and teaching materials, 1948-49; curriculum consultant; co-dir. Stanford social edn. investigation, 1938-44; co-chmn. com. for function of social studies in gen. edn., 1937-40; mem. liaison com. on internat. edn. and internat. edn. assembly, 1943-45; mem. com. on internat. edn. and cultural relations Am. Council on Edn., 1947-53; mem. Joint Mexico-U.S.

Com. for improvement history textbooks, 1952—; mem. Fulbright Advisory Screening Committee on Education, 1953—; trustee Coro Foundation, 1954—. Served as 2d lieutenant, Infantry of U.S. Army Res., 1930-40. Recipient George Washington Egleston historical prize from Yale, 1942. Mem. N.E.A., Nat. Council for the Social Studies (pres., 1944), Phi Delta Kappa. Methodist. Mason. Author: Colorado, The People and Their Government, 1936; Making a Resource Unit, 1942; Living in Our Communities (with Edward Krug), 1946; Textbook Improvement and International Understanding, 1948; Education for Social Competence (with Lavone Hanna), 1948; Living in Our America (with Edward Krug), 1951; Citizens Now (with Edward Krug), 1952. General editor of a series of secondary school social studies textbooks, Scott Foresman & Co., since 1946. Contbr. to profl. jours. and yearbooks. Home: 745 Frenchman's Rd., Stanford, Calif.

QUILLIAN, Warren Wilson (kwil'yŭn), pediatrician; b. Atlanta, June 22, 1901; s. John and Lucy (Zachry) Q.; B.S., Emory U., 1922, M.D., 1924; D.Sc. (hon.), U. Fla., 1953; m. Rosabel Brown, June 17, 1926; children—Harriet (Mrs. William Chipley), Warren Wilson II. Intern and resident house officer (pediatrics) Grady Meml. Hosp., Atlanta, 1924-25; pvt. practice pediatrics, Coral Gables, Fla., since 1926; dir. pediatrics Jackson Meml. Hosp., Miami, 1948-54, chief staff, 1949-50, organizer, dir. premature center, 1950—; asso. pediatrics U. Miami Sch. Medicine, 1954—; attending pediatrician Dade Co. Hosp., Kendall, Fla., since 1934; consultant pediatrics Fla. Crippled Children's Commn. (mem. 1942-45), National Children's Cardiac Home, Miami since 1949. Served as chmn. Dade Co. Med. Milk Commn., 1936-38; bd. mem. and lectr. So. Pediatric Seminar, Saluda, N.C., since 1935. Served as comdr., med. corps U.S.N.R., 1942-45, 19 mos. P.T.O. Diplomate Am. Bd. Pediatrics. Fellow A.C.P., Academy International Medicine, American Acad. Pediatrics (mem. exec. bd.; pres., 1951-52); mem. Am., So., Fla. and Dade Co. med. assns., Fla. Pediatric Society (founder), Cuban Pediatric Society (honorary), Phi Beta Kappa, Alpha Tau Omega, Omicron Delta Kappa, Alpha Kappa Kappa. Dem. Meth. Clubs: Riviera Country, Coral Gable Country, Biscayne Bay Yacht (Miami). Home: 2517 Granada Blvd. Office: 140 Alhambra Circle, Coral Gables, Fla.

QUILLIAN, William Fletcher, clergyman, educator; b. Lithonia, Ga., Dec. 21, 1880; s. William Fletcher (M.D.) and Lula (Vail) Q.; B.A., Emory Coll., Ga., 1901; D.D., Emory U., 1921; LL.D., Southern Methodist U., Dallas, Tex., 1930; m. Nonie Acree, June 1, 1910; children—Christine Mason (Mrs. Hubert F. Searcy), William Fletcher III. Pres. Warthen College, Wrightsville, 1902-07; pastor American congregation and dir. Laurens Inst., Monterey, Mex., 1907-11; pres. Methodist Training Sch., Nashville, Tenn., 1911-15; pastor South Georgia Conf. at Waycross, Ft. Valley, Macon (Mulberry St.), 1915-20; pres. Wesleyan Coll., Macon, Ga., 1920-31 and 1951-52, also trustee of Wesleyan College. Representative World's Missionary Conference, Edinburgh, 1910; member General Conf. M.E. Ch., S., 1922-24, 30, 34, 38, 40, 44; member S.E. Jurisdictional Conf., 1940-44; del. to Uniting Conf., 1939; mem. Gen. Edn. Bd. M.E. Ch., S., 1922-40; gen. sec. Gen. Bd. Christian Edn., M.E. Ch., S., 1930-40; sec. Division Edn. and Cultivation, Board of Missions and Church Extension, N.Y. City, 1940-44; executive secretary, South East Jurisdictional Council, Meth. Ch., Atlanta, Ga., 1944-52; mem. Joint Com. on Education Methodist Church; delegate Universal Christian Conf. on Life and Work, Stockholm, Sweden, 1925; mem. exec. com. Federal Council Chs. of Christ in America; mem. exec. com. Ecumenical Meth. Conf., 1932; pres. Ga. Assn. Colleges, 1926; ex-pres. Council of Ch. Bds. of Edn.; mem. Com. of Fifteen, Nat. Conf. Ch. Related Colls.; mem. Foreign Missions Conf. North America and Missionary Movement; fraternal messenger General Conference Meth. Ch. in Japan, 1935; rep. M.E. Ch., S., at 50th Anniversary of China Annual Conf., 1935. Member The Methodist Radio and Film Commission. Ednl. rep. to Gen. Conf., Mexico (Puebla), 1939. Delegate Semi-centennial Methodist Church, Cuba, 1949, Ecumenical Methodist Conferences, Oxford, Eng., 1951. Member Georgia Historical Association, Alpha Tau Omega, Phi Beta Kappa, Pi Gamma Mu, Omicron Delta Kappa, Theta Pi. Club: Rotary. Author: A New Day for Historic Wesleyan; Christ and the Coming Kingdom. Contbg. religious press. Home: Briarcliff Hotel, Atlanta 3.

QUILLIAN, William Fletcher, Jr. (kwil'yŭn), coll. pres.; b. Nashville, Tenn., April 13, 1913; s. William Fletcher (D.D.) and Nonie (Acree) Q.; A.B., Emory U., 1935; B.D., Yale, 1938, Ph.D., 1943; student, U. of Edinburgh, 1938-39, U. of Basel, 1939; Day fellow from Yale, 1938-39, Rosenwald fellow, 1940-41, LL.D., Ohio Wesleyan U., 1952; m. Margaret Hannah Weigle, June 15, 1940; children—William Fletcher III, Anne Acree, Katherine, Robert. Student asst., Stanford (Conn.) Presbyn. Ch., 1936-38; del., Gen. Com. of World Student Christian Fedn., Bievres, France, 1938; discussion leader, World Conf. of Christian Youth, Amsterdam, Holland, 1939; pastor, Clarendon (Vt.) Community Ch., summer 1940; ordained to ministry of Meth. Ch., 1942; asst. prof. philosophy, Gettysburg Coll., 1941-43, prof., 1943-45; prof. philosophy, Ohio Wesleyan U., 1945-52; pres. Randolph Macon Woman's Coll. since 1952; spl. lecturer, Princeton U., 1946; teacher Garrett Biblical Institute summer 1951. Member Am. Philos. Assn., National Council on Religion in Higher Edn. (mem. central com., 1945-48; chmn., 1947-48), Nat. Assn. of Biblical Instrs., Am. Assn. Univ. Profs., Phi Betta Kappa, Omicron Delta Kappa, Alpha Tau Omega. Author: The Moral Theory of Evolutionary Naturalism, 1945; Evolution and Moral Theory in America, Evolutionary Thought in America, 1950. Contbr. articles to philos. and religious jours. Home: 2460 Rivermont Av. Office: Randolph Macon Woman's College, Lynchburg, Va.

QUIMBY, (Frank) Brooks, coll. prof.; b. Turner, Me., Feb. 18, 1897; s. J. Frank and Althea (Coffin) Q.; A.B., Bates Coll., 1918; Ed. M., Harvard, 1930; m. Inez Robinson, Aug. 22, 1923; 1 son, Laurence H. Teacher Hartford (Conn.) High Sch., 1919; Dean Acad., 1920; Deering High Sch., Portland, Me., 1922-27; dir. debating, Bates Coll., 1927; prof. argumentation and head dept. speech, since 1938. Served as 2d lt. F.A. (res.), U.S. Army, 1918; 1st lt. F.A., Res. Corps. Pres. New Eng. Speech Conf., 1947; mem Speech Assn. Am. (chmn. com. internat. debating), Delta Sigma Rho (nat. officer), Phi Beta Kappa, Tau Kappa Alpha. Republican. Methodist. Club: Kiwanis. Author: Manual for Directors of High School Debating, 1930, rev., 1934; Medical Economics, 1935; Analysis for the Debate Handbook, 1938; So You Want to Debate, 1948; So You Are Directing Debating, 1948; So You Want To Debate International Organization, 1952; So You Want to Discuss and Debate, 1954. Contbr. articles on debate to profl. jours. Address: 382 College St., Lewiston, Me.

QUIMBY, Clarence Paul (kwĭm'bĭ), educator; b. North Turner, Me., Mar. 20, 1889; s. John Frank and Althea Gould (Coffin) Q.; grad. Leavitt Inst., Turner, Me., 1906; A.B., Bates Coll., 1910, Ed.D., 1954; Ed.M., Harvard, 1913; m. Lillian Rowe, Aug. 12, 1914; children—Mrs. Elizabeth Coffin Holt, Barbara Josephine (Mrs. Edward Watson), Clarence Paul II, Mrs. Althea Tretheway Spencer. Prin. Hampstead (N.H.) Acad., 1910-12; asst. master Mitchell Sch., Billerica, Mass., 1913-14; president of Westbrook (Me.) Sem., 1914-20; prin. Cony High Sch., Augusta, Me., 1920-23, Manchester (Conn.) High Sch., 1923-33; prin. Cushing Acad., Ashburnham, Mass., since 1933. Dir. industrial rehabilitation, State of Me., 1921-23. Dir. Worcester County Health Assn. Mem. Nat. Edn. Assn., N.E. Assn. Colls. and Secondary Schs., Headmasters Assn. of Conn. (president 1930), Nat. Assn. Principals of Secondary Schs., North Worcester County Principals' Round Table, Delta Sigma Rho (chapter pres. 1916, 35). Awarded Drew debating medal by Bates Coll., 1910. Republican. Conglist. Mason. Clubs: Bates Coll. (hon.); Rotary of Gardner (pres. 1939-40, trustee R.I. 197th Dist.). Lecturer. Contbr. ednl. articles. Home: Ashburnham, Mass.

QUIMBY, Neal Frederic, sch. supt.; b. Franconia, N.H., Oct. 4, 1907; s. William Henry and Edith E. (Watson) Q.; B.P.E., Springfield Coll., 1929; Ed. M., Temple U., 1934, Ed.D., 1939; m. Celia May Barrett, Jan. 2, 1930; 1 son, William Harry. Dir. phys. edn. Pa. Sch. for Blind, Phila., 1929-35, asst. prin., 1935-43; instr. spl. edn. George Peabody Tchrs. Coll., Nashville, summer 1935; supt. N.M. Sch. for Blind, Alamogordo, since 1943. Del. Internat. Conf. on Edn. Blind Youth, 1952. Pres. Pa. chpt. Internat. Conf. Exceptional Children, 1940; mem. bd. edn. N.M. Conf. Meth. Ch., 1948; v. chmn. Otero Co. chpt. A.R.C. Mem. Nat. Athletic Assn. Schs. for Blind (sec., 1935-43), Am. Assn. Instrs. Blind (chmn. com. curriculum revision, 1943-46, chmn. exec. com., 1946-48, v.p., 1948-50, pres. 1952-54), N.M. Edcl. Assn. (com. tchr. certification, 1948-49), Alpha Eta, Phi Delta Kappa. Methodist (charge lay leader, Albuquerque dist., 1947). Mason. Club: Rotary (pres. Alamogordo, 1947). Author: The Curriculum in Residential Schools for the Blind, 1940; also articles edn. of blind. Home: Alamogordo, N.M.

QUIMBY, Shirley Leon ◎ V. 27.

QUIMPER, Nelson Joseph (qūĭmpĕr), newspaper exec.; b. Westfield, Mass., Feb. 21, 1894; s. Omer and Ernestine (Beaulieu) Q.; student pub. schs. Westfield; m. Theresa Wolfrum, Apr. 29, 1943; 1 son, James Ross. With Westfield Clay Products, 1914-17; accountant Washington Times, 1919-25; bus. mgr. Balt. News-Post, 1925-47, gen. mgr. since 1947. Served as pvt., U.S. Army, 1917-19. Roman Catholic. Clubs: Country, Hillendale Country, Advt. (Balt.). Home: 528 Overbrook Rd., Balt. 12. Office: Baltimore News-Post, Pratt and Commerce sts., Balt. 3.

QUIN, see also Quinn.

QUIN, Abner Harvey, veterinarian, lab. exec.; b. Creston, Ia., Mar. 8, 1896; s. Abner Harvey and Mary (Pearis) Q.; D.V.M., Chgo. Vet. Coll., 1920; m. Violet Lebedeff, May 8, 1920; children—Mary (Mrs. Puntenney), Gerre (Mrs. Doughty). Practice vet. medicine, Creston and Des Moines, Ia., 1920—; v.p., dir. profl. services Jensen-Salsbery Labs., Kansas City, 1942—. Cons. vet. corps AUS; mem. Mo. State Brucellosis Com. Alumni adv. com. Mo. State U. Recipient nat. merit award Am. Vet. Med. Assn., 1951, nat. recognition award Omega Tau Sigma, 1953. Mem. Am. (pres. 1954-55), Brit. Caribbean, Ia. (pres. 1933), N.M. State vet. med. assns., U.S. Livestock San. Assn., Asso. Serum Producers, Internat. Vet. Congress. Mem. Christian Ch. (bd.). Contbr. tech. articles profl. jours. Home: 239 E. 72d Terrace. Office: Box 167, Kansas City, Mo.

QUIN, Clinton Simon, bishop; b. Louisville, Ky., Sept. 28, 1883; s. J. B. and Nettie J. Q.; LL.B., U. of Louisville, 1904; grad. Va. Theol. Sem., 1908; D.D., U. of the South; S.T.D., Gen. Theol. Sem.; m. Hortense Pilcher, June 1909. Engaged in business, 1897-1905; deacon and priest, 1908, P.E. Ch.; rector St. James Ch., Pewee Valley, Ky., 1908-11, Grace Ch., Paducah, 1911-17, Trinity Ch., Houston, Tex., 1917-18; elected bishop coadjutor, May 16, 1918, consecrated, Oct. 31, 1918; bishop of Tex. since Oct. 25, 1928. Rotarian. Home: 5309 Mandell Av., Houston 5. Office: 520 San Jacinto St., Houston 2.

QUINE, Willard Van Orman, univ. prof.; b. Akron, O., June 25, 1908; s. Cloyd Robert and Hattie Ellis (Van Orman) Q.; A.B. (summa cum laude), Oberlin Coll., 1930; A.M. in philosophy (univ. scholarship), Harvard, 1931, Ph.D. (James Walker Fellowship), 1932; studying in Europe under Sheldon Travelling Fellowship, 1932-33; M.A., Oxford U., 1953; m. Naomi Ann Clayton, Sept. 19, 1930; children—Elizabeth, Norma; married second, Marjorie Boynton, September 2, 1948; children—Douglas Boynton, Margaret. Instructor, tutor of philosophy Harvard, 1936-41, associate prof., 1941-48, professor since 1948, chmn. dept., 1952-53; vis. prof., U. of Sao Paulo, Brazil, 1942; George Eastman vis. prof. Oxford, 1953-54; fellow Balliol Coll., 1953-54. Served as lieutenant, lt. comdr., USNR, 1942-46. Jr. fellow Society of Fellows, Harvard, 1933-36; sr. fellow, 1948—; member Association for Symbolic Logic (president 1953-56), American Philos. Assn. (v.p. 1951), Institute for Unified Science, International Institute of Philosophy, American Academy of Arts and Scis., Phi Beta Kappa. Author: A System of Logistic, 1934; Mathematical Logic, 1940; Elementary Logic, 1941; O Sentido da Nova Logica, 1944; Methods of Logic, 1950; From a Logical Point of View, 1953; papers in philos., math., other technical jours. Coauthor: Philosophical Essays of A. N. Whitehead, 1936; Philosophy of A. N. Whitehead, 1941; Philosophy of Rudolph Carnap, 1955. Office: Emerson Hall, Harvard U., Cambridge 38, Mass.

QUINLAN, Joseph A., business exec.; b. St. Remi, Quebec, Can., Oct. 30, 1889; s. Michael and Mary L. (O'Gleman) Q.; ed. grade and high schools, Can.; m. Colleen V. Payne, Aug. 5, 1914; children—Mary Catherine (Mrs. A. H. Brown), Virginia Ann, Robert Paul. With traffic dept., N.Y. Central R.R., 1906-20; gen. traffic mgr. St. Regis Paper Co., N.Y. City, 1920-43, v.p. since 1944, dir. since 1941; exec. vice pres. and dir., St. Regis Sales Corp.; director of the St. Gegis Timber Corporation; vice pres., dir. St. Regis Paper Co. (Can.) Ltd., New York; pres. and dir. Norwood & St. Lawrence R.R. Co., New York; director Lehigh & New England Railroad Company, Rutland Railway Corporation. President Atlantic States Shippers Adv. Bd., 1945, 1946, mem. exec. com., 1947; dir. Nat. Shippers Adv. Bd., 1945-46; mem. adv. com. Paper Transportation Industry, W.P.B., 1942. Mem. Transportation Assn. of Am. (dir.), Pulp and Paper Traffic League (dir.), Am. Paper and Pulp Assn., Nat. Indsl. Traffic League. Republican. Roman Catholic. Clubs: Traffic of New York (pres. 1939), Black River Valley (Watertown, N.Y.). Home: 201 Soundview Av., White Plains; (summer) Henderson Harbor. Office: 230 Park Av., New York City.

QUINN, see also Quin.

QUINN, Alfred O(tto), engr.; b. Syracuse, N.Y., Apr. 2, 1915; s. Otto A. and Daisy (Fortin) Q.; B.S. in civil engring., Syracuse U., 1936; LL.B., Chattanooga Coll. Law, 1940; m. Doris Harriman, June 5, 1937; children—Nancy Jean, Janet Anne, Pamela Sue. Photogrammetric engr. T.V.A., 1936-43; asso. prof. photogrammetry Syracuse U., 1946-50; chief engring. and field surveys Aero Service Corp., Phila., since 1950. Served as lt., Photo Intelligence, Amphibious operations, U.S.N., P.I., Iwo Jima, Okinawa, Japan, 1943-46; asst. to dir. photography atom bomb tests, Bikini Atoll, 1946. Recipient Navy Comendation. Licensed engr., land surveyor, Pa., N.Y., Washington; licensed to practice law, Tenn. Mem. Am. Soc. Photogrammetry (dir. 1949-52, v.p. 1952, pres. 1953), Am. Soc. C.E., Am. Congress on Surveying and Mapping, Am. Geophys. Union, Sigma Xi, Delta Kappa Epsilon. Author: Elements of Photogrammetry (with Earl Church), 1948. Home: 168 Fernbrook Av., Wyncote, Pa. Office: 236 E. Courtland St., Phila.

QUINN, Alonzo Wallace, educator; b. Halltown, Mo., May 28, 1899; s. L.W. and Cora (Hubbard) Q.; B.S., Denison U., 1924; M.S., State U. Ia., 1926; Ph. D., Harvard, 1931; m. Alice Ripley, Sept. 1929; children—Carolyn Elizabeth, Judith. Grad. asst. geology U. Kan., 1924-25. State U. Ia., 1925-26; instr. Williams Coll., 1926-28. Brown U., 1929, asst. prof., 1936, assoc. prof., 1942, prof. since 1951, chmn. dept. geology since 1940; mem. Ill. Geol. Survey, summer 1926, U.S. Geol. Survey, summers 1929, 30, 31, since 1943. Mem. Geol. Soc. Am., Am. Mineral. Soc., Am. Geophys. Union, A.A.A.S., Sigma Xi. Contbr. sci. jours. Home: 21 Oriole Av., Providence 6.

QUINN, Anthony Rudolph Oaxaca (kwĭn), actor, writer; b. Chihuahua, Mexico, Apr. 21, 1916; s. Frank and Nellie (Oaxaca) Q.; student pub. schs., Los Angeles; m. Katherine de Mille, Oct. 21, 1937; children—Christina, Kathleen, Duncan, Valentina. Naturalized U.S. citizen, 1947. Actor in plays, including Clean Beds, 1936, Gentleman from Athens, 1947, Street Car Named Desire, Let Me Hear the Melody; appeared in motion pictures, including Last Train from Madrid, Buccaneer, Guadal Canal Diary, Viva Zapata, Blowing Wild; script writer Metro-Goldwyn-Mayer prodn., The Farm. Recipient Redbook award, also Acad. Award for Viva Zapata, 1952. Home: 333 Las Casas Av., Pacific Palisades, Cal.

QUINN, Arthur Hobson ◎ V. 28.

QUINN, Charles Henry ◎ V. 27.

QUINN, Cyril J. C., business exec.; partner J. & W. Seligman & Co.; v.p., dir. and mem. exec. com. The Broad Street Investing Corp., Tri-Continental Corp. (v. chmn. bd.), Nat. Investors Corp., Whitehall Fund, Inc.; dir., mem. exec. com. Manati Sugar Co., Union Securities Corp.; dir. Maytag Co., Minneapolis-Honeywell Regulator Co., The Cincinnati Milling Machine Co.; mem. N.Y. Stock Exchange. Address: 65 Broadway, N.Y.C. 6.

QUINN, Edward Charles, automobile corp. exec.; b. Detroit, Dec. 15, 1903; s. James F. and Martha (Saal) Q.; ed. bus. and sales courses; m. Madelon McGrain, June 9, 1950. Mechanic, tool and guage maker and retail salesman Studebaker Corp., 1919-28; retail sales work various dealerships, 1928-33; regional merchandising mgr., dist. rep., regional mgr., Pitts. and N.Y.C., Dodge Bros. Corp., 1935-44; asst. sales mgr. Dodge div. Chrysler Corp., 1944-45, sales mgr., 1945-48, gen. sales mgr., 1948-51, v.p., gen. mgr. Chrysler div., 1951-53, pres., 1953—; v.p., dir. Chrysler Corp.; dir. Chrysler Sales Corp. Home: 640 N. Oxford Rd., Grosse Pointe Woods 36, Mich. Office: 12200 E. Jefferson St., Detroit 31.

QUINN, John Francis, coll. dean; b. Aurora, Ill., June 30, 1888; s. John Francis and Mary Ann (Downey) Q.; A.B., Loyola U., Chicago, 1909, A.M., St. Louis U., 1917, grad. study, 1920-24. Teacher, Latin and English, Loyola Univ. High Sch., Chicago, 1913-14, St. Ignatius High Sch., 1917-20; prin., Marquette Univ. High Sch., Milwaukee, Wis., 1925-27; prin., St. Ignatius High Sch., Chicago, 1927-34; dean, liberal arts coll., U. of Detroit, 1934-49, rector of U. and chmn. bd. trustees since 1949. Trustee University of Detroit since 1934. Compiled and edited Loyola Book of Verse, 1920. Address: Univ. of Detroit, Detroit, Mich.

QUINN, Patrick Henry, lawyer; b. Phoenix, R.I., Dec. 16, 1869; s. Peter and Margaret (Callaghan) Q.; ed. pub. schs.; studied law in office of Hon. W. B. Tanner, Providence, R.I.; m. Margaret M. Conners, July 22, 1909; 1 son, Thomas Henry. Admitted to R.I. bar, 1895; active practice with Thomas H. Quinn, as Quinn & Quinn; treas. Warwick Lace Works, Bancroft Lace Co.; pres. Phenix Lace Mills; dir. Phenix Branch, Indsl. Trust Co. First probate judge of Warwick (now West Warwick), R.I.; former solicitor for W. Warwick; pres. 1st town council of W. Warwick; del. Dem. nat. convs., 1900-36; Dem. candidate for gov. of R.I., 1914; mem. Dem. Nat. Com., 1916-32. Chief of staff of Gov. Garvin, with rank of colonel, 1903-04. 1st v.p., trustee Kent Co. Memorial Hospital. Former pres. Kent County Bar Association, American Lace Mfrs. Assn., West Warwick Chamber of Commerce, Rhode Island Bar Association, Pawtuxket Valley Library; member American Judicature Soc., Am. Bar Assn. Clubs: Turks Head, Columbus, West Warwick Country. Home: 75 Woodside Av., West Warwick, R.I. Office: Industrial Trust Bldg., Providence, R.I.

QUINN, Robert Emmett, judge; b. Phenix, R.I., April 2, 1894; s. Charles and Mary Ann (McCabe) Q.; A.B., Brown U., 1915; LL.B., Harvard, 1918; m. Mary Carter, Aug. 3, 1923; children—Norma Marie, Robert Carter, Pauline Fulton, Cameron Peter, Penelope Dorr. Was admitted to the Rhode Island bar and has benn practicing attorney at Providence since 1917; mem. U.S. Diplomatic Intelligence Service in England and France, 1917-19; mem. R.I. Senate, 1923-25, and 1929-33; lt. gov. State of R.I., 1933-36; gov. State of R.I., 1937-39; judge R.I. Superior Court since May 1, 1941; chief judge U.S. Court Mil. Appeals since 1951. Commander U.S. Naval Res. since Feb. 1942. President Kent County Bar Assn.; mem. Am. and R.I. bar assns., Phi Kappa. Democrat. Catholic. Clubs: Turks Head (Providence); West Warwick Country, Wannamorsett, Brown, Harvard, Army and Navy. Home: West Warwick, R.I.

QUINN, Robert William, physician, educator; b. Eureka, Cal., July 22, 1912; s. William James and Norma Irene (McLean) Q.; student Stanford, 1930-33; M.D., McGill U., 1938; m. Julia Rebecca Province, Jan. 21, 1942; children—Robert Sean Province, Judith D. Rotating intern Alameda County Hosp., Oakland, Cal., 1938-39; postgrad. tng. internal medicine U. Cal. Hosp., San Francisco, 1939-41, research fellow internal medicine, 1940-41; postgrad. tng. internal medicine Presbyn. Hosp., N.Y.C., 1941-42; research fellow Yale, 1946-47, instr. preventive medicine, 1947-49; asso. prof. preventive medicine and student health U. Wis., 1949-52; prof., head dept. preventive medicine and pub. health Vanderbilt U., 1952—. Served as lt. comdr. M.C., USNR, 1942-46. Mem. Middle Tenn. Heart Assn., Soc. Exptl. Biology and Medicine, A.A.A.S., Nashville Council Community Agencies (chmn. health sect.), Am. Rheumatism Soc., Central Soc. Clin. Investigation, Am. Pub. Health Assn. Author med. articles. Home: 406 Sunnyside Dr., Nashville.

QUINN, Theodore Kinget, bus. exec., author; b. New York, N.Y., June 11, 1893; s. Timothy Patrick and Clara Ellen (Kinget) Q.; graduate Baldwin-Wallace College, 1914; LL.B., Cleveland Law School 1915; admitted Ohio bar, 1915; m. Adeline Mary Smith, Oct. 21, 1915; children—Theodore Kinget, Jean Sherman (wife of Arthur E. Gramse, M.D.). Factory worker National Lamp Works, Cleveland, 1915, factory foreman, 1916, accountant and auditor, 1917-18; department manager General Electric Co., 1920-27, v.p., 1929-35, chmn. bd. Gen. Electric Finance Co., 1932-35; pres. Maxon, Inc., 1936-43. Dir. Gen. War Production Drive, Washington, 1943-44; pres. Monitor Equipment Corp., T. K. Quinn Co., Inc. Mem. adv. com. Pres.' Econ. Report, 1955. Mem. Sigma Kappa Phi. Mem. Community Ch. Clubs: Cloud (N.Y.C.); Wee Burn (Darien, Conn.). Author: Liberty, Employment, No More Wars, 1943; Labor and Management Manual, 1944; I Quit Monster Business, 1948; Sons of Riches, 1950; Giant Business: Threat to Democracy, 1952. Contbr. to mags. Home: Roxbury, Conn. Office: Monitor House, 640 W. 249th St., N.Y.C.

QUINN, William J(ohn), lawyer, ry. exec.; b. St. Paul, May 8, 1911; s. William J. and Celina (LaRocque) Q.; A.B., St. Thomas Coll., St. Paul, 1933; LL.B., U. Minn., 1935; m. Floy I. Heinen, July 2, 1942; children—William John, George Michael, Patrick Joseph, Richard Thomas. Admitted to Minn. bar, 1935, practiced in St. Paul, 1935-37; asst. U.S. atty. Dist. Minn., 1937-40; atty. Soo Line R.R., Mpls., 1940-42, asst. commerce counsel, 1945, commerce counsel, 1945-52, asst. gen. counsel, 1952, gen. counsel 1952-54, v.p., 1953-54; gen. solicitor Chicago, Milwaukee, St. Paul & Pacific R.R. Co.; spl. agt. F.B.I., 1942-45. Mem. Am., Minn. State, Hennepin Co. bar assns., Phi Delta Phi. K.C. Clubs: Minneapolis Athletic; Union League (Chgo.). Home: 815 Lincoln Av., Winnetka, Ill. Office: 888 Union Sta., Chgo.

QUINTANILLA, Luis (kēn-tä-nē'yä), artist; b. Santander, Spain, June 13, 1895; s. Tomas and Maria (Isasi) Q.; m. Janet Speirs, Feb. 21, 1939; 1 son, Paul. Began in architecture; artist in oil, etching, lithograph; studied painting in France, 1912, Italy, 1924-26; exhibited work and executed frescoes in France, Spain, and Germany; exhibited at Pierre Matisse Gallery (1934), Associated Am. Artists Galleries (1939), New Sch. for Social Research (1940), all of N.Y. City; in 1938 the Museum of Modern Art, N.Y. City, organized an exhbn. of his drawings of the war in Spain and sent the exhibit to different cities of U.S. Works: (frescoes) Spanish Consulate, Hendaye, France; dean's office at Faculty of Medicine, Madrid; Casa del Pueblo, Madrid; Museum of Modern Art, Madrid; Museum of Old Madrid; University City, Madrid; monument to Pablo Iglesias in Madrid (many of these works were destroyed by the war); latest work an interpretation of Don Quixote at Univ. of Kansas City. Exhibited (one man shows) Knoedler Galleries (N.Y.), St. Paul (Minn.) Gallery, Chappell House, (Denver, Colo.), Art Museum (Portland, Ore.), DeYoung Museum (San Francisco), Art Institute of Zanesville (O.), Dayton Art Institute (Dayton, O.), all 1944. Author: La Carcel por Dentro, 1935; All the Brave, 1939; Intoxication Made Easy (with Elliot Paul), 1941; With a Hay Nonny Nonny (with Elliot Paul), 1942; Franco's Black Spain, 1945. Illustrator: Gulliver's Travels, 1947; Three Exemplary Novels by Cervantes. Address: 26 W. Eighth St., N.Y.C. 11.

QUINTON, Harold, utilities exec.; b. Topeka, Kan., Jan. 20, 1899; s. Frank C. and Nena (Hoffman) Q.; student Washburn Acad., 1912-15, Northwestern, 1927; m. Grace Walker, Feb. 7, 1921; 1 dau., Jacqueline (Mrs. Charles H. Reed). Sec. Precision Machine Co., Washington, 1920-21; auditor income tax unit Treasury Dept., 1921-23, tech. advisor, 1924-25; tax specialist Arthur Anderson & Co., C.P.A., Chicago, 1925-27, mgr., partner, Los Angeles office, 1928-42; v.p. So. Calif. Edison Co., Los Angeles, 1942, exec. v.p., 1948-54, mem. bd. dirs., exec. com., 1945—, pres., 1954—; mem. bd. dirs. Edison Electric Inst., 1948—, v.p., 1953-54, pres., 1954-55; bd. dirs. Pacific Mutual, California Bank. Served as pvt. to sgt. maj., 1st U.S. Cavalry, 83d and 5th F.A., U.S. Army, 1917-20, A.E.F., France, 1918-19. Mem. C. of C. (dir.), Pacific Coast Elec. Assn. (past dir., v.p.). Clubs: California, University, Electric. Home: 1736 Mandeville Lane, Los Angeles 49. Office: 601 W. 5th St., P.O. Box 351, Los Angeles 53.

QUIRINO, Elpidio (kē-rē-nō), former pres. Philippines; b. Vigan, Ilocos Sur, P.I., Nov. 16, 1890; s. Mariano and Gregoria (Rivera) Q.; LL.B., U. of Philippines, 1915, LL.D., 1949; hon. LL.D., Univ. of Manila, Adamson Univ., 1948; m. Doña Alicia Syquia, Jan. 16, 1921 (killed by Japanese together with 3 of her children, 1945); children—Tomas, Armando (dec.), Norma (dec.), Victoria, Fe (dec.). Admitted to Philippine bar, 1915; sec. to Manuel Quezon, 1917; rep. of 1st dist. of Ilocos Sur., 1919; senator, 1925-35 (majority floor leader); mem. Philippine Constl. Conv., 1934-35; sec. of finance under last Am. gov.-gen., 1934-35, under Commonwealth, 1935-36; sec. of interior under Commonwealth, 1936-38; senator-at-large, 1941-45; pres. pro-tem. of Philippine Senate, 1945; v.p. and sec. of finance, 1946; v.p. and 1st sec. of fgn. affairs under Republic, 1946-48; pres. Republic of the Philippines, 1948-53. Rep. Philippines House of Reps., Internat. Bar Conf., Peking, China, 1921; ranking mem. of last Philippine Independence Mission to U.S., which obtained Tydings-McDuffie Independence Act, 1934; chmn., Nat. Relief Bd., Nat. Information Bd. and Nat. Radio Bd.; dean, Adamson Law Coll.; led in Philippine negotiations for gen. relations, conciliation, friendship and mil. agreements with U.S., China, France, Italy, Spain, 1946-47. Vice chmn. bd. dirs., Agrl. and Indsl. Bank; mem. bd. dirs. Nat. Development Co. Decorated Grand Officer, Legion of Honor (France); Grand Cordon of Order of Propitious Clouds (China); Grand Officer, Royal Order of Cambodia (Indo-China); Orden de Isabela Catolica (Spain). Mem. Phi Kappa Phi. Mem. Liberal Party. Roman Catholic. Author: Philippine Economic Problems, 1935. Drafted and sponsored Commonwealth Settlement Act, 1935 and Nat. Defense Act, 1935.

QUIRK, George Marcus, dept. store exec.; b. Edinboro, Pa., Jan. 11, 1889; s. William and Sarah (Shay) Q.; LL.B., U. Georgetown, 1915, LL.M., 1916; m. Ella Miller, June 13, 1913; children—Anna Marie (Mrs. Warren E. Tydings), Betty (Mrs. Everett R. Clarke), Eleanor (Mrs. Richard S. Abbey). Vice pres., mem. bd. dirs. Hecht Co., Baltimore since 1936; dir. Commerce & Savs. Bank, Washington since 1936. K.C., Elk. Home: 5909 16th St. N.W. Office: 7th and F Sts. N.W., Washington.

QUISENBERRY, John Thomas, lawyer; b. Clark Co., Ky., May 30, 1898; s. Henry L. and Maude (Duckworth) Q.; A.B., Ky. Wesleyan Coll., Winchester, 1917; LL.B., Harvard, 1920; m. Charlsie Anderson, Apr. 4, 1936; children—John A., Elizabeth A., Charlsie Anne. Admitted to Ky. bar, 1920; asso. law firm Trabue, Doolan, Helm & Helm, Louisville, 1920-22; admitted to Ill. bar, 1927; atty. legal dept. I.C. R.R., Chicago, 1922-37; admitted to N.Y. bar, 1939; atty. legal dept. Am. Telephone & Telegraph Company, N.Y., 1937-49, general attorney, 1951-53, general solicitor since November 1953; gen. counsel Chesapeake & Potomac Telephone Co., Washington, 1949-51. Mem. Interstate Commerce Commn., Fed. Communications and Am. bar assns. Home: 12 Orchard Pl., Bronxville, N.Y. Office: 195 Broadway, N.Y.C. 7.

QUISENBERRY, Russell A., newspaper publisher; b. Middle Grove, Mo., May 6, 1893; s. Overton Braxton and Grace (Flurey) Q.; A.B., U. of Ore., 1918; m. Myrtle Cooley, June 4, 1921. Gen. insurance business, North Hollywood, Calif. since Mar. 1926 (co-partnership with Mrs. Quinsenberry); entered newspaper business Jan. 1944 as pres. Valley News Corp.; publishers daily newspaper, Valley Times (San Fernando Valley). Dir N. Hollywood Chamber of Commerce. Mem. Pacific Southwest Adv. Com. for Nat. Assn. Mfrs., Am. Legion. Republican. Mason (Shriner). Club: North Hollywood Rotary (past pres.). Home: 11135 Weddington St., North Hollywood, Calif. Office: 11134 Weddington St.; also 11109 Magnolia Blvd., North Hollywood, Cal.

QVISTGAARD-PETERSEN, Aage, business exec.; see Petersen, Aage Qvistgaard.

R

RAAB, Julius, statesman, architect; b. St. Poelten, Lower Austria, Nov. 29, 1891; s. Julius and Franziska (Wohlmayr) R.; Tech. Engr., Inst. Tech., Vienna; m. Hermine Haumer, Jan. 14, 1922. Practiced as architect. Mem. Lower House of Parliament, Austria, 1927-34; Fed. Minister of Commerce and Transportation, 1938; Sec. of State for Pub. Works, Econ. Readjustment and Reconstrn., 1945; mem. Lower House of Parliament, 1945—; presently Fed. Chancellor of Austria. A founder Austrian People's Party, 1945, presently chmn. Home: 6 Sauerburggasse, Vienna XIX. Office: 2 Ballhausplatz, Vienna I, Austria.

RAAB, Wilhelm (räb), physician and univ. prof.; b. Vienna, Austria, Jan. 14, 1895; s. Dr. Richard and Rosa (Gerényi) R.; grad. cum laude, Schotten-Gymnasium, Vienna, 1913; M.D., Med. Faculty, U. of Vienna, 1920; M.D., German U. of Prague (Czechoslovakia), 1926; research fellow, Harvard Med. Sch., 1929-30; m. Olga Elizabeth Palmborg, June 17, 1930; children—Karl-Herbert, Fredrik-Holger; came to U.S. to reside, 1939. Began as med. house officer, Vienna, 1920; first asst. to Clin. Prof. Biedl, German U., Prague, 1921-26, privat-dozent in pathol. physiology, 1926-35; asst. and first asst., First Med. Clinic, U. of Vienna, 1926-36, privat-dozent in internal medicine, 1935-39; ofcl. examiner in internal medicine, U. of Vienna, 1936; physician in chief, Krankenhaus d. Kaufmannschaft, Vienna, 1936-39; asst. prof. clin. medicine, U. of Vt., 1939-45; prof. experimental medicine, since 1945; cons. specialist Mary Fletcher Hosp., Placid Meml. Hosp.; attending physician and head cardiovascular research unit, Bishop DeGoesbriand Hosp., Burlington, Vt. Consultant High Commissioners Office, Germany, 1950. Served as lt. Medical Corps., Austro-Hungarian Army and German Army, 1916-18, 1938. Awarded 2 Austrian war medals for bravery (silver 1st class and bronze), other Austrian and Hungarian war decorations. Diplomate Am. Bd. Internal Medicine. Fellow Am. Coll. Physicians, Am. Coll. Cardiology, Am. Coll. Chest Physicians. Life mem. Austro-Am. Inst. of Edn.; mem. A.M.A., New York Acad. Sciences, Soc. Exptl. Biology and Medicine, Vt. State Med. Soc., Chittenden Co. Med. Soc., Am. Physiol. Soc., Soc. Study Internal Secretion, Am. Heart Assn., Soc. Gerontology, Society Study Arteriosclerosis, N.E. Cardiovascular Soc., A.A.A.S.; corr. mem. Gesellschaft d. Aerzte, Vienna; mem. Sigma Xi. Unitarian. Clubs: Research, Faculty, Layman's League. Author: Hormone und Stoffwechsel, 1926; Innersekretorische Störungen und Organotherapie, 1932; Hormonal and Neurogenic Cardiovascular Disorders, 1952; also monographs and numerous sci. med. articles in U.S. and fgn. jours. Home: 206 Summit Street. Address: care University of Vermont College of Medicine, Burlington, Vt.

RAAEN, John Carpenter (rawn), petroleum exec.; b. Minneapolis, Dec. 9, 1898; s. Thor Olsen and Agnes Lenox (Carpenter) R.; B.S., U.S. Mil. Acad., 1919; Grad. Infantry Sch., 1921, Ordnance Sch., 1934, Command and Gen. Staff Sch., 1937; B.S., Mass. Inst. Tech., 1933; m. Alexandra Hoffman, Sept. 1, 1920; 1 son, John C. Commd. 2d lt., U.S. Army, 1918, and advanced through grades to col., 1942; exec. officer to chief of ordnance, 1942-46, in command Watervliet (N.Y.) Arsenal, 1946-47, ret. 1947; v.p., gen. mgr. research and development labs. Universal Oil Products Co., Riverside, Ill., since 1952; chmn. and dir. Procon, Inc., Chgo., since 1952. Decorated D.S.M., Legion of Merit. Mem.

Am. Ordnance Assn., Am. Petroleum Inst., Western Soc. Engrs. Mason. Clubs: LaGrange (Ill.) Country; Army and Navy (Washington); Army and Navy Country (Arlington, Va.); West Point Society, Massachusetts Institute Technology (Chicago). Home: 905 N. Brainard Av., LaGrange Park, Ill. Office: 1111 Mt. Prospect Rd., Des Plaines, Ill.

RAASCH, John E(mil), merchant; b. Staten Island, N.Y., Oct. 2, 1891; s. J. Hermann and Louisa (Nunaman) R.; B.C.S., New York Univ. Sch. of Commerce, 1917; m. Helen Kerr, June 11, 1919. Jr. officer Federal Reserve Bank, New York, N.Y., 1914-22; with H. A. Hopf & Co., management engrs., New York, N.Y., 1922-35; exec. vice pres., John Wanamaker, New York, 1935-47, dir. since 1945, pres. since 1947, dir. John Wanamaker, Phila., since 1945, vice pres., 1942-47, pres. since 1947, chairman of the board of directors since 1953; pres. A. T. Stewart Realty Co., N.Y. City, since 1947; dir. John Wanamaker, Ltd., London, Eng., since 1947. Pres. John Wanamaker, Wilmington; dir. Agence John Wanamaker, S.A., Paris, France; dir. The Grand Union Co., Del. Mem. New York Univ. Council, Arch and Square, Alpha Kappa Psi, Eta Mu Pi. Republican. Clubs: Ridgewood (N.J.) Country; Bankers (New York). Home: 505 Knollwood Rd., Ridgewood, N.J. Office: John Wanamaker Philadelphia, Phila. 1.

RABAUT, Louis Charles (rā'bō), congressman; b. Detroit, Mich., Dec. 5, 1886; s. Louis Aloysius and Clara Lenau (Reid) R.; M.A., U. of Detroit, 1912; A.B., Detroit Coll. of Law, 1909, LL.B., 1912; m. Stella Marie Petz, June 28, 1911; children—Rev. Francis Dermott (S.J.), Marie Celeste (Sister Mary Palmyre I.H.M.), Louis III, Mary Jane (Mrs. August John Amato), Vincent (U.S.N.R.), Carolyn, Joan Marie, Stella Marie (sister Stella Marie I. H. M.), and Martha. Admitted to Mich. bar, 1912; active in building business in Detroit; mem. 74th-79th and 81st-84th Congresses, 14th Mich. District; member Appropriations Com.; mem. subcom. Civil Functions and Military Constrn. Democrat. Catholic. Home: 1015 Three Mile Drive, Grosse Pointe Park, Mich. Office: 1232 House Office Bldg., Washington.

RABB, Maxwell Milton, govt. ofcl.; b. Boston, Sept. 28, 1910; s. Solomon and Rose (Kostick) R.; A.B., Harvard, 1932, LL.B., 1935; m. Ruth Cryden, Nov. 2, 1939; children—Bruce, Sheila, Emily, Priscilla. Admitted to Mass. bar, 1935; mem. firm Rabb & Rabb, Boston, 1935-37; adminstrv. asst. U.S. Senator H. C. Lodge, Mass., 1937-43, exec. asst., 1951-52; adminstrv. asst. U.S. Senator Sinclair Weeks, Mass., 1944; legal, legislative cons. Sec. Navy Forestal, 1946; practice of law, Boston, 1946-51; cons. U.S. Senate Rules Com., 1952; asst. to the Asst. to Pres. U.S., Jan. to Nov., 1953; secretary to the Cabinet and asso. counsel of President of U.S., Nov., 1953—. Chairman of the government div. United Jewish Appeal, 1953-54. Served as lt. amphibious corps, U.S.N.R., 1944-46. Awarded Commendation Ribbon (Navy). Republican (Mass. alternate del. at large, Rep. Nat. Conv. 1952). Clubs: Harvard (Boston); Army and Navy, Woodmont Country (Washington); Belmont (Mass.) Country. Home: 9327 E. Parkhill Dr., Bethesda, Md. Office: The White House, Washington.

RABB, Sidney R., food exec.; b. Boston, Oct. 20, 1900; s. Joseph and Lottie Rebecca (Wolf) R.; A.B., Harvard, 1920; m. Esther Vera Cohn, Feb. 29, 1920. With Economy Grocery Stores Corp. (name changed to Stop & Shop, Inc., 1946), Boston, 1918—, treas., 1925—, chmn. bd., 1930—; pres. Super Market Inst., Inc., 1946-49, now mem. exec. com., dir.; v.p., dir. Nathan H. Gordon Corp.; dir. Liberty Mut. Fire Ins. Co., Liberty Ins. Co. Pres., mem. exec. com., dir. Beth Israel Hosp.; mem. bd., exec. com. Asso. Jewish Philanthropies, Combined Jewish Appeal; dir. Jewish Welfare Funds Com., Boston Municipal Research Bur.; mem. Boston Citizens Council; mem. bd. overseers Boys Clubs Boston; dir. Hebrew Home for Aged, Tufts Coll. Center for Civic Edn.; vice chmn., mem. exec. com. Mass. Com. Catholics, Protestants and Jews; mem. vis. com. Harvard Med. Sch., Sch. Dental Medicine. Served with USNC, World War I. Mem. adv. com. OPA, 1942-45. Mem. Nat. Assn. Food Chains (past v.p.; mem. exec. com.), Boston Better Bus. Bur. (past dir.), N.Y. Merc. Exchange, Mass. Heart Assn. (Greater Boston chmn. fund drive 1954), Mass. Soc. Social Hygiene (dir.), Boston Municipal Research Bur. (dir.), Boston Service for New Americans, Am. Arbitration Assn. (panel mem.), Boston C. of C. (past officer). Jewish religion. Clubs: Harvard, Belmont Country (Boston). Home: 65 Commonwealth Av., Boston 16. Office: 393 D St., Boston 10.

RABE, William George, business exec.; b. Bklyn., 1896. Treas., chmn. exec. com., dir. Hershey Creamery Co.; chmn. exec. com. Shur-on Optical Co.; dir. Technicolor, Inc., Pittston-Clinchfield Coal Sales Corp. Aeolian Am. Co., Am. Piano Corp., Aeolian Co., Sheridan-Wyo. Coal Co., Inc., The Pittston Co., U.S. Trucking Corp., Aeolian Corp. of Del., Atlantic Gulf & West Indies Steamship Lines, Arkell & Smiths, Banker's Comml. Corp., Beech-Nut Packing Co., Stern Bros.; chmn. trust com., dir. Mfrs. Trust Co., N.Y.C. Home: Ravine Rd., Great Neck, L.I., N.Y. Office: 55 Broad St., N.Y.C. 15.

RABEL, Ernst ◎ V. 27.

RABI, Isidor Isaac (räb'bēē), physicist; b. Austria, July 29, 1898; s. David and Janet (Teig) R.; brought to U.S. in infancy; B.Chem., Cornell U., 1919; Ph.D., Columbia U., 1927; grad. study in Munich, Copenhagen, Hamburg, Leipsig, Zurich, 1927-29; honorary D.Sc., Princeton University, 1947; married Helen Newmark, 1926; children—Nancy Elizabeth, Margaret Joella. Tutor in physics, Coll. City of New York, 1924-27; lecturer, Columbia U., 1929-30, asst. prof., 1930-35, associate prof., 1935-37, prof. since 1937, executive officer, department physics, 1945-49; lecturer, U. of Mich., summer 1936, Stanford U., summer 1938. Staff mem. and asso. dir., Radiation Lab., M.I.T., 1940-45; now chmn. general advisory com. Atomic Energy Commn., consultant Research and Dev. Bd. since 1946; Higgins professor physics since 1951; U.S. del. UNESCO Conf., Florence, Italy, 1950; member United States National Commission for UNESCO. Awarded Barnard fellowship, 1927-28; International Educational Board fellowship, 1928-29; Ernest Kempton Adams fellowship, 1935; Sigma Xi Semicentennial prize for physical scis., 1936; $1,000 prize from A.A.A.S., for study of radio frequency spectra of atoms and molecules; Elliot Cresson medal of Franklin Institute, 1942. Nobel Prize in Physics, 1944. Served in S.A.T.C., 1918. Medal for Merit, 1948; King's Medal (British, 1948); Comdr., Order So. Cross, Brazil, 1952. Trustee Assoc. Univs., Inc. Fellow Am. Phys. Soc.; mem. Sigma Xi, Nat. Acad. of Sciences, Am. Philos. Soc., Am. Physical Soc. (pres. 1950), Japanese Academy (fgn. mem.). Clubs: Cosmos (Washington); Faculty (Columbia University). Associate editor Physical Review, 1935-38, 1941-44. Contributor to scientific jours. on magnetism, quantum mechanics, nuclear physics, molecular beams. Home: 450 Riverside Dr., New York, N.Y.

RABINOFF, Max, impresario, internat. economist; b. Moghilev on the Dnieper, Russia, Mar. 9, 1877; s. Abraham J. and Rosalia S. (Guzikoff) R.; ed. Gymnasium; student U. Ill., 2 yrs.; studied piano under masters; m. Marie LaSalle, Mar. 22, 1910 (dec. Sept. 1912); m. 2d, Helene Gaubert, May 16, 1913. Came to U.S., 1892, naturalized, 1898; Joined Kimball Piano Co., Chgo., 1897, became mgr. fgn. depts., owner 3 piano and music stores; organizer, pres. Am.-Russian Import and Export Co., also Asso. Polish Press of Am. Resigned from comml. activities, 1907, organized Chgo. Philharmonic Orchestra; organizer and mng. dir. Chicago Opera Co., later combined forces with Oscar Hammerstein; impresario Nat. Opera of Mexico, 1910-12; introduced Pavlova, Ballet Russe, Imperial Ct. Balalaika Orchestra, Ukrainian Nat. Chorus, into U.S.; established Nat. Grand Opera Co. of Can., 1913; purchased and reorganized Boston Opera Co., mng. dir., 1914-17; developed Mecca Temple property for popular priced opera house and art center, now known as N.Y.C. Art Center. Expert on Russian affairs, Washington, 1917, econ. expert mem. Estonian Peace Commn. to Soviet-Estonian Peace Conf., Dorpat, 1918; econ. advisor to republics of Esthonia, Georgia and Arzahbajan, 1919-21; counselor to Am. Industry and Finance in relation with fgn. commerce; cons. on relations with Soviet Russia prior to de jure recognition by U.S.; created the project and developed the basic plans for creation of 200 million dollar Credit Bank for fgn. trade, now known as Export Import Bank. Organizer in 1922, since pres. Am. Inst. Operatic and Allied Arts; organizer and mng. dir. Cosmopolitan Opera Assn.; dir. gen. Am. Operatic and Allied Arts Found.; dir. Fine Arts Extension Soc.; v.p. Columbus Research Assn.; hon. mem. Am. Fedn. Musicians; mem. Fgn. Policy Assn., Civic Forum, Am. Acad. Polit. and Social Science. Home: Stony Point on-the-Hudson, N.Y. Office: 550 Fifth Av., N.Y.C. 36.

RABINOVITZ, Joseph (rä-bī'nō-vĭts), president Stop and Shop, Inc.; born in Russia, Aug. 26, 1878; s. Norman Solomon and Yenti (Geitlin) R.; m. Lottie R. Wolf, Jan. 16, 1900; children—Sidney, Norman, Jeannette (Mrs. Sidney Solomon), Irving. Came to U.S., 1890, naturalized, 1898. In grocery business with father, 1891-93; with grocery jobbers, 1894-95, Rabinovitz Bros., 1895-98; with Standard Grocery, 1898-1917; began with Economy Grocery Stores Corp., 1919 (name changed to Stop & Shop, Inc.), now president; president, trustee and dir. Rabinovitz Trust. Trustee Asso. Jewish Philanthropies; president of purchase and supply committee and director Beth Israel Hosp. Club: Belmont Country (Belmont, Mass.). Home: 104 Babcock St., Brookline, Mass. Office: 393 D St., Boston, Mass.

RABINOWITCH, Eugene, phys. chemist, writer; b. St. Petersburg (Leningrad), Apr. 27, 1901; s. Isac and Zinaida (Weinlud) R.; Ph.D., U. Berlin, 1926; m. Anna Mejerson, Mar. 12, 1932; children—Alexander, Victor (twins). Research asso., U. Gottingen, 1929-33, Univ. Coll., London, 1934-38, Mass. Inst. Tech., 1939-44, Manhattan Project, 1944-46; research prof., U. Ill. since 1947. Mem. Am. Chem. Soc., Am. Phys. Soc. Fedn. Am. Scientists. Author: (monographs) Rare Gases (German), 1928; Periodic System (German), 1930; Photosynthesis, Vol. 1, 1948, Vol. II, 1951; Minutes to Midnight, 1950; also articles in profl. jours. and gen. press. Editor and editorial writing Bull. of Atomic Scientists. Home: 1021 W. Church St., Champaign, Ill. Office: U. Ill., Urbana, Ill.

RACE, William, corp. exec.; b. Manchester, England, 1907. Pres. and dir. Sutherland Paper Co.; dir. First Nat. Bank & Trust Co. Home: 715 Inkster Av. Office: 243 E. Patterson St., Kalamazoo, Mich.

RACIVITCH, Herve ◎ V. 27.

RACKEMANN, Francis Minot ◎ V. 28.

RACKHAM, Eric Newton (räk'ĕm), coll. dean; b. Boylston, N.S., July 21, 1911; s. Rev. William Harry and Florence Verne (Sponagle) R.; B.A., Mt. Allison U., Sackville, N.B., 1932; M.A., U. Mich., 1937, Ph.D., 1951; m. Ellen Marjorie Fletcher, Sept. 4, 1939; 1 dau., Linda Ellen. Came to U.S., 1936, naturalized, 1944. Pub. sch. tchr., Whycocomagh, N.S., 1932-34, Bass River, 1934-36; instr. English U. Colo., 1937-42, asst. dean men, 1941-42, acting dir. admissions and records, 1942-46, spl. asst. to pres., 1946, asst. dean coll. arts and scis., 1947-52; dean coll. liberal arts Kent State U. since 1952. Registrar Nat. Staff Coll., Fed. Civil Def. Adminstrn., Washington, 1951. Mem. Am. Coll. Personnel Assn., Am. Assn. U. Profs., Ohio Edn. Assn. Conglist. Club: Rotary. Home: 620 Vine St., Kent, O.

RACKLEY, F(rank) B(ailey), steel corp. exec.; b. East McKeesport, Pa., Sept. 30, 1916; s. Frank W. and Hazel (Bailey) R.; student U. Pitts., 1935, Carnegie Inst. Tech., 1936-38; m. Marguerite Moe Rackley; children—Margo, Frank B., Richard, Jo Ann. Office boy Carnegie Illinois Steel Co., Pitts., 1938-39, salesman, Milw., 1939-40, Chgo., 1940-48, dist. mgr. sales, western div., 1948; gen. mgr. sales Jessop Steel Co., Washington, Pa., 1948, v.p. charge sales, 1948-49, exec. v.p., pres., dir., 1950—; chmn. bd. Jessop Internat. Corp., Jessop Steel of Can. Ltd., Ajax Distributing Co. Ltd.; dir. Washington br. Peoples First Nat. Bank, Salem Brosius, Inc., Mellon-Stuart Co. (Pitts.), Commercial Machines, Inc. (Conway, Pa.). Dir. Washington (Pa.) Hosp. Mem. Young President's Orgn. Clubs: Amen Corner, University (Pitts.); Lake Shore (Chgo.); Mt. Lebanon Country (Canonsburg, Pa.). Home: 107 Le Moyne Av. Office: Jessop Steel Co., Washington, Pa.

RACKLEY, John Ralph, educator; b. Lambert, Okla., Aug. 29, 1907; s. John William and Mertie (Hammer) R.; A.B., U. of Okla., 1931, A.M., 1935; grad. work, Yale, Vanderbilt U.; Ph.D., George Peabody Coll., 1940; m. Virginia Douthit Mills, Feb. 4, 1937; 1 son, Gordon Mills. High sch. teacher of social science, Oklahoma City, Okla., 1930-39 (leaves of absence for grad. study, 1933-34, 1937-38); mem. faculty, Teachers Coll. of Conn., 1939-49, prof. of social science and dean of college, 1946-49; prof. of edn. and dean, Coll. of Edn., U. of Okla., 1949-55; deputy United States commissioner of education, 1955—. Served with Signal Corps, U.S. Army, 1943-Jan. 1946; maj. Signal Corps USAR, 1952—. Mem. N.E.A., Okla. Edn. Assn., Am. Assn. Colls. for Tchr. Edn. (exec. com. 1953-57), Alpha Tau Omega. Home: 605 Broad Lane, Norman, Okla.

RACKMIL, Milton R., business exec.; b. N.Y. City, Feb. 12, 1903; s. Isaac and Fany (Laver) R.; B.C.S., N.Y.U., 1924; C.P.A., N.Y. State, 1926; m. Marie Stevelman, Nov. 3, 1928; 1 dau., Marlene Salkin. Comptroller Brunswick Radio Corp., N.Y. City, 1929-31; sec. Brunswick Record Corp., 1932-34; treas., Decca Records, Inc., N.Y. City, 1934-37, v.p., 1937-46, exec. v.p., 1946-49, dir. since 1946, pres. since 1949; pres., dir. Universal Pictures Co., Inc., since 1952. Mason. Home: 50 W. 57 St., N.Y.C. 24. Office: 445 Park Av., N.Y.C.

RADBILL, Samuel, petroleum products mfr.; b. Norristown, Pa., Apr. 20, 1894; s. Charles and Eva (Tompkins) R.; student pub. schs., pvt. studies; m. Florence Kaplan, Oct. 28, 1924; 1 dau., Ruth Gloria (wife of Dr. Earl Scott). Pres. Radbill Oil Co., Phila., 1918—, Renuzit Home Products Co., 1936—; partner Radbill Assos., 1936—. Pres. Phila. Psychiatric Hosp., 1939-53, now hon. pres.; dir. Phila. Community Chest, Phila. Fedn. Jewish Charities; hon. dir. Palm Beach (Fla.) County Guidance Center. Mem. Nat., Phila. C.'s of C., Better Bus. Bur., N.A.M., Soc. Automotive Engrs. Clubs: Philmont Country, Locust (Phila.); Palm Beach (Fla.) Country. Home: 229 W. Uppal St., Phila. 19; also 150 Dunbar Rd., Palm Beach, Fla. Office: 1724 Chestnut St., Phila. 3.

RADCLIFFE, George L., lawyer; b. Lloyds, Md., Aug. 22, 1877; s. John Anthony Le Compte and Sophie D. (Travers) R.; grad. Cambridge (Md.) Sem., 1893; A.B., Johns Hopkins, 1897, Ph.D., 1900; LL.B., U. of Md., 1903; LL.D., Washington Coll., 1933, U. of Md., 1943; m. Mary McKim Marriott, June 6, 1906; 1 son, George Marriott. Prin. Cambridge Sem., 1900-01; teacher Baltimore City College, 1901-02; admitted to Md. bar, 1903; atty. for Am. Bonding Co., 1903-04, 2d v.p., 1906-14, pres., 1914-30, now dir.; first v.p., dir. and mem. exec. com. Fidelity & Deposit Co.; dir. Fidelity-Balt. Nat. Bank and Trust Co. Mem. Baltimore Bd. Liquor License Commns., 1916-19; sec. of state of Md., 1919-20; apptd. regional adviser, 1934, of Pub. Works Adminstrn. for states of Md., Del., Va., W.Va., N.C., Tenn., Ky. and D.C.; member United States Senate, 1935-47. Member Maryland State Council of Defense, World War I; apptd. spl. commissioner to organize war records of Md., 1919; apptd. to similar position World War II. Pres. Md. Chapter Nat. Foundation Infantile Paralysis, 1934—. Trustee St. Mary's Seminary Junior College, Md.; honorary v. chmn. The Harry S. Truman Library, Inc. Mem. Archaeol. Inst. Am., Am., Md. Balt. bar assns., Am. Hist. Soc., Md. Hist. Soc. (pres. trustee), Kappa Alpha. Chmn. Md. Dem. Campaign Com., 1932, 36, 44. Protestant. Clubs: Bankers (New York City); University, Johns Hopkins, Maryland, Merchants, Bachelors Cotillon, Baltimore Country. Author: Governor Hicks of Maryland and the Civil War, 1902. Home: 12 Edgevale Rd., Baltimore 10. Office: Fidelity Bldg., Balt. 1.

RADCLIFFE, Harry Southwell, trade assn. exec.; b. Cornwall-on-Hudson, N.Y., Nov. 30, 1894; s. Harry Richardson and Mary Anna (Ehlers) R.; student Phila. Optical Coll., 1915-16, N.Y.U., 1936-37; m. Sarah E. Randall, July 2, 1917; children—Byron Mason, Margaret Jane (Mrs. Stephen Henry Jacobus). Stock clerk, M. N. Trafford Co., importers, 1912-13, salesman, 1913-15, partner, 1919-30; pres. Harry S. Radcliffe, Inc., 1928-32; registrar, N.Y. College

Chiropractic, 1932-34; asst. dir. Book Mfrs. Inst., 1935-36; exec. sec. Nat. Council Am. Importers, Inc., Lace and Embroidery Assn. Am., Inc., 1936-50; sec. Linen Trade Assn., Inc., since 1936; exec. v.p. Nat. Council Am. Importers Inc. and exec. dir. Lace and Embroidery Assn. since 1950; mem. nat. panel, Am. Arbitration Assn. since 1928; bus. adv. com. Inter Am. Comml. Arbitration Commn. since 1941; import cons., O.P.A., 1942-46; member of import advisory committee of Department of Commerce; member advisory com. (Depts. State and Commerce) on comml. activities of the Fgn. Service, 1946-50. Member fgn. trade com. Com. Econ. Development, 1945; lectr. transportation and fgn. trade, Columbia, 1942; marketing and fgn. trade, N.Y.U. since 1947. Decorated Officer l'Order du Mérite Commercial (France), 1948; World Trade Writers Assn. Award, 1953; Medal of Honor, Am. Chamber of Commerce in France, 1954. Served as pvt., later 1st lt., U.S. M.C., 1917-19; yeoman, 1916-17, capt., M.C. Br., Naval Militia, N.Y., 1922-24. Methodist. Clubs: Propeller, Madison Golf. Author: The American Tariff on Alcoholic Beverages, 1933. Editor: The American Importer since 1936. Contbr. articles on import trade in export trade publs., N.Y. Jour. of Commerce, N.Y. Times, etc. Home: 25 Wilmer St., Madison, N.J. Office: 45 E. 17th St., N.Y. City 3.

RADCLIFFE, J(esse) Glenn, business exec.; born Tiline, Ky., Oct. 31, 1905; s. Troielus Melcoy and Jo Anne (Morris) R.; B.S., Tri-State Coll., Angola, Ind., 1930, C.E., 1939, Litt.D., 1949; m. Edna Lenora Chrysler, Aug. 3, 1929; 1 s., William T. Civilian employee U.S. Army Engrs., War Dept., St. Louis, Detroit, Sioux City, Ia., and Eastport, Me., 1932-36, as insp. rivers and harbors; mem. staff Tri-State Coll. since Mar. 1936 as dir. Vets. Affairs from inception of G.I. Bill, 1944-48, sec. of coll., 1947-48, exec. v.p. since 1948. Registered profl. engr. since 1951. Mem. N.E.A., Am. Soc. Engring. Education, Tau Kappa Epsilon. Christian. Mason. Club: Lions (past pres. and zone chmn.). Home: R.R. 2, Angola, Ind.

RADEMAKER, John A(drian) (rā'dē-māk-ēr), univ. prof.; b. Tacoma, Wash., Aug. 26, 1905; s. Arie Willem and Jannigje (De Jong) R.; A.B., Coll. of Puget Sound, Tacoma, Wash., 1930; A.M., U. of Wash., 1935, Ph.D., 1939; m. Elizabeth Dewey Spencer, Sept. 9, 1939; children—John Hendrick, Janice May. House painter, interior decorator and carpenter's helper, 1922-24; propr. Lowell Confectionery, Tacoma, Wash., 1924-29; research asst., Wash. State Emergency Relief Adminstrn., U. of Wash., 1933-34; teaching fellow, dept. sociology, 1934-35, research and teaching asst., 1935-37; asst. prof. sociol., U. of Ore., 1939; instr. sociol., Bates Coll., 1939-43; sec. Me. State Conf. of Social Welfare, 1941-43; community analyst, War Relocation Authority, Granada Relocation Center, Amache, Colo., 1943-44; asst. prof. sociol., U. of Hawaii, 1944-47; prof. sociol., chmn. dept. sociol. and anthropol., Willamette U., Salem, Ore., since 1947. Dir. Producers-Consumers Cooperative, Salem, Ore.; chmn. Race Relations Com., Hawaii Assn. for Civic Unity, 1946-47. Mem. Am. Sociol. Soc., Pacific Sociol. Soc. (sec. northern br. 1935-39), Eastern Sociol. Soc., Soc. Applied Anthropology, Urban League, Soc. Study Social Problems, Nat. Congress Parents and Tchrs., Ore. State Conf. Social Work (exec. bd.), Willamette Valley chapter, (program chairman, legislative chmn., 1948-49, pres. 1949-50), Japanese Am. Citizens' League, Am. Assn. U. Profs., Ore. Farmers' Union, Am. Statis. Assn. Democrat (mem. precinct com., Salem, Ore.). Conglist. Author: (with Marion Hathway) Public Relief Administration in the State of Washington, 1853-1933, 1934; These Are Americans: The Japanese Americans in Hawaii in World War II (with James T. Lane), 1951. Contbr. chapters to: Race and Culture Contacts by E.B. Reuter, 1934; Our Racial and National Minorities (by Francis J. Brown and Joseph Roucek), 1937. Contbr. articles to sociol. jours. Home: 960 Shipping St., Salem, Ore.

RADER, Robert Fort, steamship exec.; b. Wenona, Ill., Nov. 4, 1901; s. John Franklin and Annie Mae (Graham) R.; B.B.A., B.A., U. of Texas, 1924. Mgr. Lykes Bros. Steamship Co., Inc., Port Arthur, Texas, 1928-29, Lake Charles, La., 1929-31, Sabine Dist., 1931-42, mgr. operations Atlantic Coast, N.Y. City, 1942-46, dist. mgr., West Gulf dist., Houston, 1946-47, v.p., 1947. Mem. Internat. House, Alpha Tau Omega, Alpha Kappa Psi. Clubs: Pioneer, Golf and Country (Lake Charles); Pickwick, Athletic (New Orleans); Houston; Propeller (Sabine). Home: 6124 Prytania St. Office: Whitney Bldg., New Orleans 11.

RADFORD, Arthur William, naval officer; b. Chicago, Ill., Feb. 27, 1896; grad. Naval Acad., 1916; commd. ensign 1916 and advanced through the grades to the rank of admiral in 1949; on duty Atlantic and Pacific Fleets, 1918-19; flight training, Naval Air Sta., Pensacola, Fla., 1920; with Bureau of Aeronautics, Navy Dept., 1921-23; joined Aircraft Squadrons, Battle Fleet, and subsequently served in air units attached to U.S.S. Colorado and U.S.S. Pennsylvania; on duty Naval Air Sta., San Diego, 1927-29, then officer in charge, Alaskan Aerial Survey 6 months; with U.S.S. Saratoga, 1929-30; aide and flag sec. on staff, Comdr. Aircraft, Battle Force, U.S. Fleet, 1931-32; 2d tour of duty, Bur. of Aeronautics, 1932-35, then served as navigator U.S.S. Wright; on duty U.S.S. Saratoga, 1936-37; in command of Naval Air Sta., Seattle, Wash., 1937-40; on duty at sea, U.S.S. Yorktown, 1940-41; dir. aviation training, Bur. of Aeronautics, Navy Dept., 1941-43; on duty in the Pacific, 1943-44; became asst. dep. chief of naval operations for air, Navy Dept., May 1944 (acting dep. June-July 1944); various commands 1945-49; became comdr. in chief Pacific and U.S. Pacific Fleet, and high commr. Trust Ty., 1949, command Philippine-Formosa Area, 1952, chmn. Joint Chiefs of Staff, 1953—. Decorated D.S.M. with gold star, Legion of Merit with gold star, Victory Medal, Atlantic Fleet Clasp, American Defense Service Medal, Fleet Clasp, Asiatic-Pacific area campaign medal, World War II Victory Medal; Companion Order of the Bath (Eng.). Home: 3701 Nebraska Av., N.W. Office: Chmn. Joint Chief of Staff, Dept. of Defense, Washington 25.

RADFORD, William H(enry), educator; b. Phila., May 20, 1909; s. William Atkin and Evelyn (Felton) R.; B.S., Drexel Inst. Tech., 1931; M.S., Mass. Inst. Tech., 1932; m. Pauline Newington, Dec. 22, 1941. Mem. faculty Mass. Inst. Tech., 1932—, successively researcher physical properties of natural fox, faculty and research electronic computers, in charge elec. communications theory and lab., asso. dir. radar sch., in charge classified war projects, group leader def. research electronics lab., 1950-52, prof. elec. communications, 1951—, div., head Lincoln lab., 1952—. Mem. Mass. bd. edul. TV. Profl. engr., Mass. Fellow Inst. Radio Engrs., A.A.A.S.; mem. Am. Inst. E.E., AM. Soc. Engring. Edn., Sigma Xi, Tau Beta Pi, Etta Kappa Nu. Club: New Bedford (Mass.) Yacht. Home: 121 Poplar St., Watertown 72, Mass. Office: 77 Massachusetts Av., Cambridge 39, Mass.

RADHAKRISHNAN, S(arvepalli) (rādhākrishnān), govt. ofcl. of India; b. South India, Sept. 5, 1888; s. Veeraswamiah and Sitamma R.; M.A., Madras U., India, 1909, Oxford U., Eng., 1936; D.Litt. (hon.), Andhra, Agra, Allahabad, Patna and Lucknow univs.; LL.D., (honorary), Banaras Hindu U., Univ. Ceylon, U. London; D.L., Calcutta University, 1940; fellow All Soul's Coll., Oxford, Eng., 1940. Haskell lectr. comparative religion U. Chgo., 1926, Hibbert lectr., 1929; Upton lectr. Manchester coll. Oxford U., 1926, prof. comparative religion, 1929; pres. post grad. council arts Calcutta U., 1927-31; vice chancellor Banaras Hindu U., 1938-48, Sir Sayaji Rao Gaekwad prof. India culture and civilization, 1941-52; Nirmalendu Ghosh lectr. comparative religion U. Cal., 1937, Kamala lectr., 1942. Chmn. exec. com. Indian Philos. Congress, Bombay, 1925-37, gen. pres. third session, 1927; pres. All Asia Edn. Conf., Banraas, 1930. Mem. internat. com. intellectual cooperation League of Nations, Geneva, 1931-39; pres. exec. bd. UNESCO, Paris, 1949, pres., 1952; Indian ambassador to U.S.S.R., 1949-52; vice pres. Rep. of India, 1952-54; pres. Council of States (parliament), 1955. Fellow Royal Asiatic Society; member Indian P.E.N. (pres. 1949). Home: 30 Edward Elliot Rd., Mylapore, Madras, India. Office: 2 King Edward Rd., New Delhi, India.

RADIGAN, James Paul, lawyer; b. Washington, D.C., Aug. 26, 1900; s. James Patrick and Harriet Ann (Denney) R.; LL.B., Georgetown, 1923; B.S., Columbus Univ., 1938; m. Mildred J. Reilly, Oct. 14, 1929; one son, James Terry. In private law practice, 1923-28; with legislative reference service, Library of Congress, since 1928, state law index, bill digest, fed. law sects.; sr. specialist in Am. law since 1945. Mem. Am. Fed. bar assns., Acad. Polit. Sci., Delta Chi. Roman Cath. Author govt. publs. Home: 1905 Upshur St. N.W., Washington 11. Office: Library of Congress, Washington, D.C.

RADIN, Abraham, textile exec.; b. Lithuania, Jan. 5, 1890; s. Joseph and Rachael (Edelstein) R.; m. Anna Lazarow, June 19, 1921; children—Mildred (Mrs. Howard B. Leeds), Mariam (Mrs. Alvin Dolin), Saul H. Pres. Pacific Undergarment Co., Inc., N.Y. City, Richard Borden Mills Corp., Fall River, Mass.; chmn. bd. dirs., Consol. Textile Corp., N.Y. City; pres. Saltex Trading Corp., Winrad Realty Corp. Home: 230 Pennsylvania Av., Mt. Vernon, N.Y. Office: 135 Madison Av., N.Y. City.

RADIN, George, lawyer; b. Austro-Hungary, Jan. 29, 1896; s. Dobrivoj and Persida (Perin) R.; LL.B., Columbia, 1924; m. Katarina Hadji-Popovitch, June 1928; 1 dau., Vida. Came to U.S., 1912, naturalized, 1921. Admitted to N.Y. bar, 1925; practice of law, N.Y.C., 1925—, Zurich, Switzerland, 1946—, specializing internat. law; spl. rep. Govt. Yugoslavia, Washington, 1941; adviser Hot Springs, Atlantic City internat. confs., 1943, Carnegie Endowment for Internat. Peace, 1946. Mem. Assn. Bar City N.Y., Am. Soc. Internat. Law. Author: The Balkan Pivot: Yugoslavia (with Charles A. Beard), 1929; Postwar Economic Reconstruction: A Practical Plan for the Balkans, 1946. Home: Sheraton Park Hotel, Washington 8. Office: 15 Broad St., N.Y.C. 5; also 5 Bahnhof St., Zurich, Switzerland.

RADITZ, Lazar ◎ V. 26.

RADIUS, Walter A., govt. official; born San Francisco, Apr. 25, 1910; s. Walter A. and Jacobine Ida (Maurer) R.; A.B., Stanford U., 1932, M.B.A., 1934, Ph.D., 1942; m. Barbara E. Brown, Dec. 22, 1939; children—Joan, Susan, David, Nancy. Employed as investment analyst North American Investment Corporation, San Francisco, Calif., 1934-37; Rockefeller Found. fellow with Inst. of Pacific Relations, 1938; teaching asst., Grad. Sch. of Bus., Stanford U., 1939-42; in field of post-war planning in transportation and communications, U.S. Dept. of State, Washington, 1942-44, advisor on inland transport, 1945-46, dir., Office of Transport and Communications, 1947-52; assigned Nat. War College, 1951-52; director management staff Department of State, 1952; operations coordinator Office of Under Secretary Department of State, 1953—. Econ. adv. U.S. delegation, Council of Fgn. Ministers, Paris, 1946; vice chmn., U.S. delegation, Danube Conf., Belgrade, Yugoslavia, 1948. Attended National War College, 1951-52. Member American Econ. Assn. Author: U.S. Shipping in Transpacific Trade, 1922-38, 1944. Home: Leesburg, Va. Office: U.S. Department of State, Washington 25.

RADO, Sandor, psychiatrist; b. Hungary, Jan. 8, 1890; s. Adolph and Cornelia (Rado) R.; grad. Humanistic Gymnasium, 1907; Dr. Polit. Sci., U. Budapest, 1911, M.D., 1915; m. Emmy Krissler, Dec. 1, 1926; children—George T., Peter T. Came to U.S., 1931, naturalized, 1937. Intern Zeitschrift für Psychoanalyse, Imago, 1925-34; dozent Berlin (Germany) Psychoanalytic Inst., 1923-31; dir. N.Y. Psychoanalytic Inst., 1931-41; clin. prof. psychiatry, dir. Psychoanalytic clinic Columbia since 1944; attending psychiatrist N.Y. State Psychiatric Inst. and Hosp., Army Med. Center, Walter Reed Hosp., 1946-52; cons. Manhattan State Hosp. Cons. Army Induction Center, 1942-45; examiner S.S.S., 1943-47. Fellow N.Y. Acad. Medicine, Am. Psychiatric Assn., A.M.A.; mem. N.Y. Academy Scis., Assn. for Psychoanalytic Medicine, Am. Psychoanalytic Assn., A.A.A.S., Assn. for Research Nervous and Mental Diseases. Author articles sci. publs. U.S. and Germany, and others. Home: 25 E. 86th St., N.Y.C. 28. Office: 50 E. 78th St., N.Y.C. 21.

RADO, Tibor, educator; b. Budapest, Hungary, June 2, 1895; s. Alexander and Gizella (Knappe) R.; student Polytech. Inst., Budapest, 1913-15; Ph.D., U. Szeged, Hungary, 1923; m. Ida Barabas de Albis, Oct. 30, 1924; children—Judith Viola (Mrs. Harry Hilton), Theodore Alexander. Came to U.S., 1929, naturalized, 1935. Privat-docent U. Szeged, 1927; Internat. Research fellow Rockefeller Found., Germany, 1928, 29; vis. lectr. Harvard, also Rice Inst., 1929-30; prof. mathematics Ohio State U., 1930-48, chmn. dept., 1946-48, research prof. mathematics, 1949—; vis. prof. mathematics U. Chgo., 1942, U. P.R., 1947. Served as 1st lt. Royal Hungarian Army, World War I; sci. cons. to USAAF, ETO, World War II. Mem. Am. Math. Soc. (Colloquim lectr. 1945), Math. Assn. Am. (Hedrick Meml. lectr. 1952), A.A.A.S. (v.p. 1953). Presbyn. Mason. Author: On the Problem of Plateau, 1933; Subharmonic Functions, 1937; Length and Area, 1948; also research papers. Home: 92 Walhalla Rd., Columbus 2, O.

RADWAN, Edmund P. (rād-mān), congressman, lawyer; b. Buffalo, Sept. 22, 1911; s. Joseph and Martha (Partyka) R.; LL.B., U. Buffalo, 1934; m. Dorothy Urbanski, Nov. 19, 1941; children—Kathryn, Margaret, Marie. Athletic coach East High Sch., Buffalo, 1929-34; admitted to N.Y. bar, 1935, practicing lawyer, Buffalo, 1935-50; mem. 82d Congress, 43d N.Y. Dist., 83d-84th Congresses, 41st Dist. Village atty. Sloan, N.Y., 1938-40; state senator N.Y., 1945-50. Active Boy Scouts Am., Buffalo, 1935-41. Served as corpl. U.S. Army, 1943-45. Mem. N.Y. State, Erie Co. bar assns., Am. Legion, 40 and 8, Am. Vets. World War II, Regular Vets. Assn. Home: 624 W. Ferry, Buffalo. Office: 501 U.S. Court House, Buffalo; also Old House Office Bldg., Washington 25.

RAE, see also Ray.

RAE, John ◎ V. 28.

RAE, Otis Ott, mfg. exec.; b. Augusta, Ga., Apr. 17, 1895; s. Alexander and Maggie (Ott) R.; B.S., Ga. Inst. Tech., 1918; m. Nell Mae Griffin, June 5, 1921; 1 dau., Joan (Mrs. Glover McGhee). With Westinghouse Electric Corp., Atlanta, 1919—, successively student trainee, consumer products, indsl. and utility sales, regional utility mgr., v.p. and S.E. regional mgr., 1954—. Mem. S.E. indsl. com. YMCA, 1950—. Mem. A.S.M.E., Am. Inst. E.E., Ga. Engring. Soc., Edison Elec. Inst., C. of C., Asso. Industries Ga. Presbyn. Clubs: Atlanta Athletic, Capital City (Atlanta). Home: 804 Cumberland Rd. N.E. Office: 1299 Northside Dr. N.W., Atlanta.

RAE, Robert, banker; born Toronto, Ont., Can., June 10, 1890; s. John and Mary (Bulloch) R.; ed. high sch.; m. Mae Adelaide Collins, Nov. 1916. With The Dominion Bank since 1906, accountant, City Hall branch, 1916, accountant, Montreal, 1918, mgr. Bleury and St. Catherine Sts. br., Montreal, 1919, asst. agent, New York, 1920, agent, New York, 1926, mgr., Toronto, 1929, asst. gen. mgr., 1931, gen. mgr., 1937, v.p., dir., 1942, pres., 1948-55; now v. chmn. The Toronto-Dominion Bank (an amalgamation of Bank of Toronto and Dominion Bank); dir. Kellogg Co. of Can., Ltd. Mem. Canadian Society of New York, Royal Canadian Institute, Burns Society, Saint Andrews Society. Presbyterian. Clubs: National, York, Toronto Hunt, Granite, Toronto Board of Trade, Canadian, Empire. Home: 174 Warren Rd. Office: Bay and King Street, Toronto, Ontario 1, Can.

RAE, William Elder, editor; b. Dorchester, Mass., Feb. 28, 1908; s. William Elder and Mathilda Elizabeth (Traill) R.; A.B., Harvard, 1930; m. Margaret Mary MacLennan, Nov. 11, 1928; children—Norman Traill, Ruth Pauline, William Hugh. News, sports reporter Boston Herald, 1926-30, feature writer, 1930-32, sports writer, 1932-33, sports copy editor, 1933-36, news reporter, 1936-37, copy editor, make-up editor, 1937-43; article editor Liberty mag., 1943-47, exec. editor True, The Man's Mag., 1947-51; editor Outdoor Life mag., 1951—. Trustee North Am. Wildlife Found. Mem. The Players of N.Y.C. Home: 283 Boulevard, Scarsdale, N.Y. Office: 353 Fourth Av., N.Y.C. 10.

RAEDER, Oscar Jacob (rā'dĕr), psychiatrist; b. St. Louis, Mo., Apr. 10, 1886; s. Oscar William and Augusta (Wetzel) R.; M.D., Washington U., St. Louis, Mo., 1908; student neurology and psychiatry, Paris, France, 1920-22; m. Gladys L. Lowden, May 28, 1923 (died July 8, 1927); 1 son, John Lowden; married second, Mildred Munro Woodsum, April 11, 1929; children—Anne (Mrs. Edward Mendler), Elizabeth, Dorothy (Mrs. Morris Smith), William, James. Interne at the St. Louis (Missouri) City Hosps., 1908-10; surgeon, Mo. Pacific and Frisco R.R. Hosps., 1910-12; resident physician and asst. supt., St. Louis City Sanitarium, 1912-17; asst. pathologist, Mass. Dept. of Mental Diseases, 1917-20; in private practice of neuropsychiatry since 1923; instr. psychiatry Harvard Med. Sch., 1925-52; prof. psychiatry in charge of dept. Boston U. Sch. of Medicine, 1934-46, emeritus, 1946; chief of clinic, Boston Psychopathic Hosp., 1928-43; dir. Southard Clinic, Boston, 1943-52; examining psychiatrist to Suffolk County Probate Court, Boston, since 1952; cons. psychiatrist Mt. Auburn Hosp., Cambridge, New England Deaconess Hosp.; cons. neurologist New England Bapt. Hosp.; dept. neurology, Mt. Auburn Hosp.; cons. in neuropsychiatry, Norwood Hosp. Served as lt. comdr., med., United States Naval Res., 1934-38. Mem. A.A.A.S., A.M.A., Am. Psychiatric Assn. (sec. sect. on Childhood Psychiatry, 1935-47, chmn. 1948, Nat. Assn. for Mental Health, New Eng. Soc. Psychiatry, Mass. Psychiatric Soc. (pres. 1937), Boston Soc. Psychiatry and Neurol., Mass. Soc. Research in Psychiatry, Paris (France) Neurol. Soc. (corr.), Am. Acad. Neurology. Ind. Republican. Mason. Clubs: Boston Univ. Faculty, Harvard (Boston). Contributor papers and articles to neurol. and psychiatric jours. Home: 39 Court St., Dedham, Mass. Office: 270 Commonwealth Av., Boston 16, Mass.

RAEMER, Clifford M., lawyer; b. Fairmont, Okla., 1903; A.B., U. Okla., 1927; LL.B., U. Ill., 1932. Admitted to Ill. bar, 1934; mem. firm Raemer & Horn, Salem, Ill.; atty. County Housing Authority, 1947-53; U.S. dist. atty. Eastern Dist. Ill. since 1953. Served as lt. comdr. U.S.N.R., 1945. Mem. Marion Co., Ill. bar assns., Phi Delta Phi. Address: 106 S Broadway, Salem, Ill.; also Federal Courthouse, East St. Louis, Ill.

RAFFEL, Sidney, med. educator; b. Balt., Aug. 24, 1911; s. Saul and Leah (Katlan) R.; A.B., Johns Hopkins, 1930, Sc.D., 1933; M.D., Stanford, 1943; m. Yvonne Fay, Apr. 15, 1938; children—Linda, Gail, Polly, Cynthia, Emily. Staff dept. bacteriology and exptl. pathology Stanford U. Sch. Medicine, 1935—; successively research asst., instr., asst. prof., asso. prof., prof., 1947—, exec. head dept., 1953—; Guggenheim fellow, 1949-50; staff labs., Basel, Copenhagen, Stockholm, participant symposium on allergy, Zurich, Switzerland, 1951, symposium on Tb., London, 1954; cons. VA Hosp., Palo Alto, Cal., also Oakland; cons. City and County of San Francisco Tb. Sanatorium, Redwood City, Cal. Mem. Am. Assn. Immunologists, Soc. Am. Bacteriologists, Soc. Exptl. Biology and Medicine, Am. Trudeau Soc., Sigma Xi, Alpha Omega Alpha, Delta Omega. Author: Immunity, Hypersensitivity, Serology, 1953. Editor of Ann. Revs. Microbiology, Am. Rev. Tb. and Pulmonary Diseases, Proc. Soc. Exptl. Biology and Medicine, Stanford Med. Bull. Home: 770 Santa Ynez St., Stanford University, Cal.

RAGAN, Charles, physician; born Washington, D. C., Dec. 21, 1910; s. Charles and Mary C. (McCue) R.; A.B., Princeton, 1932; M.D., Columbia, 1936; m. Josephine F. Parker, Feb. 3, 1937; children—Ellen M., Jody A., Charles R., Mary Ann. Intern, Presbyn. Hosp., N.Y., 1936-38; asst. resident, Presbyn. Hosp., 1938-39, resident 1939-40, asst. phys. 1941-48, asst. attending physician, 1948-51, asso. attending phys. since 1951; Commonwealth Fellow in Med., Johns Hopkins U. and instr. medicine, 1940-41; asst. in medicine, Columbia Univ. Coll. Phys. and Surgeons, 1941-46, asso. in medicine, 1946-48, asso. prof. medicine, 1951—; cons. USPHS. Mem. Nat. Research Council Com. for Survey of Research in Rheumatic Diseases. Served as capt. to lt. col. M.C., A.U.S., 1942-45. Fellow A.C.P.; mem. Assn. Am. Physicians, N.Y. Acad. Medicine, Am. Clinical and Climatological Assn., A.A.A.S., Am. Soc Clin. Investigation, Am. Physiol. Soc., Am. Rheumatism Assn. (sec. 1945-51, treas. 1950-51, president 1953-54), Society for Experimental Biology and Medicine, New York State and County Medical Societies, Harvey Society. Roman Catholic. Home: 19 Innes Road, Scarsdale, New York. Office: 620 W. 168th St., New York 32, N.Y.

RAGAN, Thomas Cameron, naval officer; b. Christiansburg, Va., Jan. 21, 1904; s. Thomas C. and Nelsie (Rudiselle) R.; B.S., U.S. Naval Acad., 1924; M.S., Harvard, 1931; m. Margaret Swann, Apr. 1, 1945; 1 son, Thomas Cameron. Ensign, U.S. Navy, 1924, exec. officer, U.S.S. Lea and U.S.S. Hopkins, 1936-37, aide to pres., U.S. Naval War Coll., 1939-41, comd. U.S.S. Emmons, 1941-42, U.S.S. Philip, 1942-43, adminstrv. aide to v. chief naval operations, 1943-44, asst. dir. central div. naval operations, 1944-45, chief of staff to comdr. naval base, Norfolk, Va., 1947-49, comd. U.S.S. Macon, 1949-50, dep. chief of staff Comdr. Naval Forces, Far East, with rank rear admiral, 1952-53; comdr. cruiser division five, 1953-54. Decorated D.S.M., Bronze Star with combat citation, Commendation ribbon. Mem. S.A.R. Club: Army-Navy. Home: 907 26th St., S., Arlington, Va. Office: Navy Dept., Washington 25.

RAGATZ, Lowell Joseph (rā-gäts'), prof. hist., author, lecturer; b. Prairie du Sac, Wis., July 21, 1897; s. John and Anna (Tarnutzer) R.; A.B., U. of Wis., 1920, M.A., 1921, Ph.D., 1925; grad. study U. of Pa., 1921-22, U. of Grenoble, U. of Paris, Collège de France, École Libre des Sciences Politiques, 1922-23, London School of Economics, 1923; m. Mary Katheryn Parker, 1930; 1 son, Robert Lowell; m. 2d, Janet Stokes Evans, 1948; children—Veronica, John Evans. Teaching fellow, Univ. Wis., 1920-21, Univ. Pa., 1921-22; instr. history, George Wash. U., 1924-27, asst. prof., 1927-31; asso. prof., 1931-37, prof., 1937-49, chmn. history dept., 1934-37; prof. Ohio State U., 1949—, chmn. history dept., 1949-53; visiting professor Australian National University, 1955; lecturer War Dept., 1942; Lend-Lease North African Mission School, 1943; American Friends Service Committee on Internat. Relations Insts., 1944, 1951, 1953; U.S. Information Office, London (England) 1947-48. Editor Am. Hist. Assn., 1929-42; mem. edit. bd. Journal of Modern History, 1937-40. Served as pvt. Q.M.C., U.S. Army, 1918-19. Awarded Jubilee medal, U. of Wis., 1920, Justin Winsor prize of American Hist. Assn., 1928, Guggenheim fellowship, 1933 and 1934. Am. del., 2d Congress Pan-Am. Inst. Geography and History, 1935. Fellow Royal Hist. Society, Royal Soc. of Arts; mem. American Historical Association, Am. Assn. Univ. Profs. (chapter pres. 1943-45), Société d'Histoire Moderne, Société de l'Histoire des Colonies Françaises, Am. Bibliog. and Library Association. Phi Beta Kappa, Omicron Delta Kappa, Pi Delta Epsilon, Pi Gamma Mu, Acacia, Phi Alpha Theta (nat. councillor 1950-52). Progressive. Unitarian. Mason. Clubs: Collectors (New York); Royal Philatelic (London). Author numerous books relating to field; latest publ.: March of Empire, 1948; The Spud Papers, 1952; Early Philatelic Forgeries of All Countries, 1953. Editor: Doctoral Studies in History in Progress in the U.S., 1947. Contbr. to other publs. Address: Dept. of History, Ohio State Univ., Columbus 10, O. ☆

RAGAZZINI, John Ralph, educator; b. N.Y.C., Jan. 3, 1912; s. Louis D. and Angelina (Baldelli) R.; B.S., Coll. City N.Y., 1932, E.E., 1933; A.M., Columbia, 1936, Ph.D., 1941; m. Josephine P. de Szendeffy, July 24, 1943; children—John Foster, Linda Bush Engring. asst. Dept. Parks, N.Y.C., 1934-35; instr. elec. engring. Coll. City N.Y., 1935-41; prof. elec. engring. Columbia, 1941—, exec. officer dept. elec. engring., dir. electronics research labs., 1951-53; engring. cons. indsl. orgns., govt. agencies, 1945—. Ofcl. investigator div. war research OSRD, 1943-45. Mem. Inst. Radio Engrs. (dir.), Am. Inst. E.E., Sigma Xi, Phi Beta Kappa, Tau Beta Pi, Eta Kappa Nu. Home: 386 Weaver St., Larchmont, N.Y. Office: Columbia U., N.Y.C. 27.

RAGEN, Joseph Edward, warden; b. Trenton, Ill., Nov. 22, 1896; s. William and Mollie (Rinesmith) R.; ed. in parochial pub. schs of Carlyle, Ill.; m. Loretta Heyer, Nov. 25, 1926; children—Jane L., William J. Dep. sheriff, Clinton County, Ill., 1922-26, sheriff, 1926-30, county treas., 1930-33; warden, Ill. State penitentiary, Menard, 1933-35; warden and supt. all prisons, Joliet, 1935-41; with U.S. Dept. of Justice, 1941-42; warden, Ill. State penitentiary, Joliet, since 1942. Served in U.S. Navy, 1918-19. Roman Catholic. Address: Stateville, Joliet, Ill.

RAGIR, Benjamin A., mfg. exec.; b. Chicago, Oct. 16, 1913; s. Alex and Sophia (Zirlin) R.; A. B., U. Chicago, 1934, J.D., 1936; m. Julia Nathan, Sept. 21, 1936; children—Sonia Ruth, John Arthur. Admitted to Ill. bar, 1936 and practiced with Mayer, Meyer, Austrian & Platt, Chicago, 1936-42; asso. solicitor and tax counsel, U.S. Alien Property Custodian, Washington, 1942-45; exec. v. p. and sec. Ekco Products Co., Chicago, 1946-50, pres. since 1950; pres. and dir. Aluminio-Ekco, Mexico City, Mexico; dir. Platers and Stampers, Ltd., London, Eng. Mem. Am. and Chicago bar assns. Club: Standard. Home: 720 Greenleaf Av., Glencoe, Ill. Office: 1949 N. Cicero Ave., Chicago.

RAGLAND, C(arlton) H(erbert) ◎ V. 27.

RAGLAND, Charles Stratton, wholesale grocery; b. Woodbury, Tenn., Aug. 8, 1895; s. Charles Burton and Julia (Potter) R.; A.B., Vanderbilt U., 1917; m. Mary George Cortner, Apr. 17, 1935; 1 son, Charles Stratton. With C. B. Ragland Co., wholesale groceries, Nashville, since 1917, v.p., 1927-37, pres. since 1937; dir. Third Nat. Bank, Ragland Bros. Co., Harvey Ragland Co. Chmn. A.R.C. War Fund Campaign, 1944, Nashville Community Chest campaign, 1946; gen. chmn. Vanderbilt Meml. Gymnasium Fund campaign, 1946-47; chmn. Tenn. Bur. Aeronautics, 1943-49. Mem. nat. wholesale food industry adv. com. O.P.A. during World War II, Small Bus. Adv. Com., Dept. of Commerce, 1948-50; member nat. distbn. council, 1950—; wholesale grocery industry advisory com. to U.S. Dept. of Agr., OPS and NPA, 1951-52; mem. U.S. Dept. Agr. Food distbn. adv. com., 1955. Trustee Vanderbilt Univ., Webb Sch., Bell Buckle, Tenn.; mem. Tenn. Hwy. Study Commission since 1953. Mem. U.S. Wholesale Grocers Assn. (pres. 1949), Nashville C. of C. (pres. 1944), Vanderbilt Alumni Assn. (pres.), Nat. Sales Execs., Soc. Amateur Chefs of Am., Am. Legion, Sigma Chi, Omicron Delta Kappa. Mem. Christian Ch. Elk, Mason (Shriner). Clubs: Belle Meade Country (pres. 1949-51), Cumberland (Nashville). Home: 708 Lynnbrook Rd. Office: 300 2d Av. S., Nashville.

RAGLAND, George, clergyman; b. Richmond, Va., Aug. 4, 1876; s. John Fendall and Alice Taylor (Walden) R.; A.B., Richmond (Va.) Coll., 1896; Ph.D., Johns Hopkins, 1921; m. Elizabeth Margaret Rawlings, Aug. 20, 1902 (died Oct. 10, 1939); children—George, Alice Taylor, Rawlings, Elizabeth Margaret, Benjamin, David Walden. Fellow Johns Hopkins, 1901, by courtesy, 1904; prof. Greek, Baylor U., Waco, Tex., 1901-10; prof. ancient langs., Georgetown (Ky.) Coll., 1910-22, acting dean, 1920; ordained Baptist ministry, 1922; pastor First Bapt. Ch., Lexington, Ky., since 1922. Moderator Elkhorn Bapt. Assn. of Ky., 1922-27; trustee Southwestern Bapt. Theol. Sem., 1924-26; former mem. exec. bd. and exec. com. Gen. Assn. of Bapts. in Ky.; former dir. and mem. exec. com. Bapt. Edn. Soc. of Ky.; moderator Gen. Assn. of Bapts. in Ky., 1946-48; dir. dept. of Christian edn.; mem. exec. and adminstrv. coms. So. Bapt. Conv., 1942-48, com. on relations with other religious bodies, 1948-50. Trustee So. Bapt. Hosp., New Orleans. Democrat. Editor: The Sling and Stone, monthly ch. publ., 1926—. Home: 216 Bell Court, E., Lexington, Ky.

RAGLAND, Martha, mem. Dem. Nat. Com.; b. Paducah, Ky., May 14, 1906; d. Joseph Senter and Viva Jane (Troutt) Ragsdale; A.B., Vanderbilt U., 1927, M.A., 1928; m. Tom Ragland, July 27, 1932; children—Thomas, Sandra Jane. Organized women's div., state com. to support Estes Kefauver campaign for U.S. Senate, 1948, Albert Gore, 1952; mem. Dem. Nat. Com. from Tenn. since 1952. Vice-chmn. Tenn. Commn. on Children, 1950, State Library and Archives Commn. since 1951, Citizens Com. for Constl. Conv., 1951-52; pres. Tenn. Friends of Libraries, 1953. Mem. League Women Voters (nat. bd. 1944-45, pres. Tenn. 1945-47), Am., So. polit. sci. assns., A.L.A. Author: After Three Centuries (with Ellsworth Huntington), 1934. Home: 3821 Abbott Martin Rd., Nashville.

RAGLAND, Reginald Watson, oil exec., lawyer; b. Monroe City, Mo., Jan. 4, 1895; s. William T. and Mary E. (Watson) R.; A.B., U. Mo., 1915; student law sch., U. Chgo., 1916-17; m. Grace Grimes, 1920 (divorced 1931); children—John E., Richard B.; m. 2d, Cecelia McHenry, Dec. 27, 1932. Admitted to Mo. bar, 1920; legal dept. Sinclair Oil Corp., 1920-30, asst. gen. counsel, 1931-36; gen. counsel, asst. to pres. Richfield Oil Corp., 1937-51, v.p. since 1951. Mem. Phi Beta Kappa, Phi Delta Phi, Kappa Sigma. Republican. Mem. Christian Ch. Clubs: Cal. (Los Angeles); Tuna (Santa Catalina Island). Author: A History of the Naval Petroleum Reserves and of the Development of the Present National Policy Respecting Them, 1944. Home: 1440 E. Chapman Av., Orange, Cal. Office: 555 S. Flower St., Los Angeles 17.

RAGSDALE, A(rthur) C(hester), univ. prof.; born Aurora, Mo., Oct. 28, 1890; s. Henry Eleazar and Idella (Money) R.; B.S., U. of Mo., 1912; M.S., U. of Wis, 1925; m. Clara Allen Gebhardt, Oct. 23, 1918; children—Ruth Reading, Elizabeth Woodson (Mrs. Donald R. Fretz), Jean Jordan (Mrs. Buford H. Burch). Dairyman Brook Hill Farm, Genesee Depot, Wis., 1912; dairy supt. Bennett Ranch, Kimball, Neb., 1912-13; instr. animal husbandry, N.J. Coll. Agr., 1913-15; instr. dairy husbandry, U. of W.Va., 1915-16; extension asst. prof. dairy husbandry, U. of Mo., 1916-19, prof. and chmn. dept. 1919—. U.S. del., 13th Internat. Dairy Congress, Hague, 1953. Mem. Am. Dairy Sci. Assn. (pres. 1944-45), A.A.A.S., Am. Soc. Animal Prodn., Am. Pub. Health Assn., Am. Assn. Milk and Food Sanitarians, Dairy Industries Council of Mo. (exec. sec. since 1926), Am. Assn. U. Profs., Mo. State Teachers Assn., U.S. Livestock San. Assn., Alpha Zeta, Alpha Gamma Rho, Gamma Sigm Delta. Mem. Disciples of Christ Ch. (state chmn. Unified Promotion, 1950-53; mem. nat. laymen's adv. commn. since 1945; national president Men's Work, 1948-50). Mason. Club: Rotary. Author: Dairy Laboratory Manual and Outline, 1948. Home: 1311 Bouchelle, Columbia, Mo.

RAGSDALE, Jesse G(rant), educator; b. Half Way, Mo., Oct. 6, 1890; s. James Grant and Eliza Anne (Redd) R.; A.B., Coll. of Ida., 1915; A.M., Columbia, 1922; m. Helen E. Shepherd, July 6, 1918; children—Doris Jean (Mrs. Keith S. Sherburne), Janet Helen (Mrs. Louis T. Renz). Teacher schools of Idaho, 1915-17, Boise (Ida.) High School, 1919-20; prin. Chouteau County High Sch., Ft. Benton, Mont., 1920-21; prin. high sch., Butte, Mont., 1922-30; supt. of schs., Butte 1930-34; supt. Gallatin County High School, 1935-45; prin. Billings (Mont.) Sr. High Sch., since 1945; instr. summers, Bates College Lewiston, Me., 1922, Mont. Normal College, 1926. Served during World War as 2d lt. to capt. Inf., U.S. Army. Received Sci. Research Assos. Nat award for Guidance, 1951. Tri-Partite Panel War Labor Board. 1942-45. Mem. Mont. Edn. Assn., Virginia Historical Society, American Academy of Political and Social Science, Montana Society for the Study of Edn. (pres., 1947), Phi Delta Kappa, Pi Gamma Mu. Presbyterian. Club: Kiwanis. Author: Making the Most of High School, 1927. Compiler of Schedule Card-Index System for High School Enrollment; Guidance Approach to Life Adjustment Education. Home: 720 Coll. Av., Menlo Park, Cal.

RAGSDALE, Ray W(aldo), clergyman; b. Washington, Ind., Aug. 22, 1909; s. Tilman L. and Clara E. (Johnson) R.; A.B., De Pauw U., 1931; S.T.B., Boston U., 1934; D.D., Coll. of the Pacific, 1951; m. Eleanor Mahon Hughes, Aug. 9, 1931; children—Judith Elaine, Russell Hughes. Student minister 1927-34; ordained to ministry Meth. Ch., 1932, elder, 1934; pastor Holbrook, Ariz., 1934-36, Flagstaff, 1936-40, Fullerton, Cal., 1940-47, Westwood, Los Angeles, 1947-54; supt. Los Angeles dist., 1954—; exec. sec. Los Angeles City Missionary Soc., 1954—; sec. of evangelism So. Cal.-Ariz. Conf. Meth. Ch., 1945-48, del. Western Jurisdictional Conf.,

1944, 48, 52, Gen. Conf., 1952, mem. exec. com. Gen. Bd. Evangelism, 1946—, recording sec., 1952—, recording sec. Interbd. Commn. on Local Ch., 1952—. Trustee U. Religious Conf., U. Cal. at Los Angeles, Plaza Community Center, Meth. Hosp. Found.; dir. Spanish Am. Inst., All Nations Found., Goodwill Industries. Rotarian, Kiwanian. Mem. Am. Commons Club. Home: 10480 Kinnard Av., Los Angeles 24. Office: 125 E. Sunset Blvd., Los Angeles 12.

RAGSDALE, Silas Baggett, editor; born Brownwood, Texas, September 15, 1896; s. Paul C. and Maggie (Baggett) R.; A.B., Univ. Texas, 1918; m. Sadie Jones, Apr. 4, 1923; children—Silas Baggett, Joan Marie. Started as reporter, Brownwood Bulletin, 1915; city editor, Galveston News, 1918, news editor, 1919, managing editor, 1923-43; sec. dir. pub. co., 1923-43, mng. ed., Galveston Tribune, 1926-43; mng. editor The Oil Weekly, Houston, 1920-21, 1944-47; mng. editor, Petroleum Refiner, Houston, 1947; editor centennial edit. Galveston News (Texas' oldest newspaper), April 11, 1942. Chosen hon. guest, Univ. Tex. 3d Annual Journalism Day, 1942. Mem. Nat. Council, Y.M.C.A., 1935-38. Sons Am. Revolution, Delta Tau Delta, Sigma Delta Chi. Presbyterian. Mason (32°, Shriner). Club: Rotary. Home: 1636 North Blvd. Office: Gulf Publishing Co., Houston.

RAGSDALE, Warner Bernice, writer and editor; b. Hiram, Ga., Dec. 21, 1898; s. Joseph Robert and Sarah Emma (Bullard) R.; student Young Harris Coll., 1914-17, Ga. Sch. of Tech., 1917-18; m. Claribel Kemp, Oct. 21, 1922; children—Warner Bernice, Ruthmary. Reporter Jacksonville (Fla.) Metropolis, 1920, Hendersonville (N.C.) News, 1921, Charlotte (N.C.) News, 1921, Charlotte Observer, 1921-22, 1923-24, Asso. Press, Atlanta, Ga., 1922, Internat. News Service, Birmingham, Ala., 1922, Phila. Evening Ledger, 1924; with Asso. Press, 1924-41, early, night and day editor, Atlanta, 1924-26, early editor, Louisville, Ky., 1925, correspondent, New Orleans, 1926-27, in various capacities as reporter, editor and spl. writer on govt. and politics, Washington, 1927-41; joined editorial staff, U.S. News, 1941, as asso. editor, spl. writer on politics, mem. exec. com. Periodical Press Galleries since 1949. Served in S.A.T.C., Ga. Sch. of Tech., 1918. Received Headliners Club Award for best feature story of 1937. Mem. Headliners Club. Baptist. Club: National Press (Washington). Author: Presidential Campaigns for Asso. Press papers, 1936; The Origins of the Constitution, 1937; also numerous serialized studies on taxes, govt., trade, nat. defense, etc. Home: 406 Dale Drive, Silver Spring, Md. Office: care U.S. News & World Report, Washington.

RAHDE, J(acob) W(illiam), business exec.; born Pittsburgh, Jan. 28, 1884; s. William Henry and Anna Barbara (Helfman) R.; grad. Iron City Commercial College, 1902; married Ruth A. Lewis, October 9, 1954. With the Central District and Printing Telegraph Co. (Bell system asso.), Pittsburgh, 1900-08; traveling auditor, 1908-11; with Western Union Telegraph Co., New York, as division auditor, 1912-13, systems and methods specialist, 1913-21, statis., 1921-36, assistant comptroller, 1936-41, comptroller, 1941-46, vice pres. and comptroller, 1946-52, v.p., 1952, ret. 1952; comptroller Am. Dist. Telegraph Co. (N.J.), 1942-52, v.p., 1952; dir. various subsidiary cos. of The Western Union Telegraph Co., including Gold & Stock Teleg. Co.; chmn. exec. com. Teleregister Corp., 1952-53. Mem. Newcomen Soc. Republican. Presbyn. Clubs: Railroad-Machinery, Arkwright, Union League (N.Y. C.). Home: 100 Woodland Av., Summit, N.J.

RAHM, Adolph J., newspaperman; b. St. Louis, Nov. 28, 1907; s. Adolph and Mary (Schnellmann) R.; B.J., U. of Mo., 1932; m. Margaret Dudenhoeffer, Oct. 5, 1929; children—Neil, Joan, Lois. Editor, St. Louis County Leader, Clayton, Mo., 1932-34; reporter St. Louis Post-Dispatch since 1934; publisher St. Louis Daily News, daily newspaper printed during suspension of regular dailies, Aug.-Sept., 1945, during strike, its publication of 100,000 copies daily ended when regular dailies resumed. Chmn. Post-Dispatch unit, St. Louis Newspaper Guild, 1944, pres., 1945, 46, 47; mem. com. on honesty in the news, Am. Newspaper Guild, 1947, regional vice pres., Am. Newspaper Guild, 1948—. Mem. panel, U.S. Commn. UNESCO, Mpls., 1953. Mem. Psychiatric Aid Soc. of St. Louis (recipient of 1952 award for constant service to orgn.). Home: 1336 Midland Drive, University City 14, Mo. Office: St. Louis Post-Dispatch, St. Louis, Mo.

RAHM, Louis Frank, educator; b. Newark, N.J., Mar. 14, 1899; s. John C. and Mary (Mesmer) R.; B.S., U. Mich., 1921; m. Barbara Woods Lull, Sept. 28, 1929 (divorced 1947); children—Michael L., Richard G. Mem. faculty, Princeton, since 1926, prof. and dir. plastics lab. since 1945. Mem Soc. Plastics Engrs., Am. Assn. Engring. Edn., Princeton Engring. Assn., Sigma Xi. Author: Plastic Molding, 1933. Contbr. to engring. jours. Home: 204 State Rd., Princeton, N.J.

RAHSKOPF, Horace G(reeley) (räskōpf), educator; b. Olivia, Minn., Nov. 24, 1897; s. John H. and Daisy M. (Greeley) R.; A.B., Willamette U., 1920; Diploma, Curry Sch. Expression, 1921; M.A., State U. Ia. (fellow speech), 1927, Ph.D. (fellow speech 1926-27, 31-32), 1935; m. Frances M. Jordan, 1928; 1 dau., Melinda Ann. Instr. speech Western Wash. Coll. Edn., Bellingham, 1921-24; prof. speech Willamette U., 1924-26, Ill. Wesleyan U., 1927-28; asst. prof. speech U. Wash., 1928-36, asso. prof., 1936-44, prof. since 1944, exec. officer dept. speech since 1947; cons. lang. arts curriculum Wash. State Office Pub. Instrn., 1933-34. Mem. exec. com. Seattle Council Social Agencies, 1947-48; edul. cons., region XI, Fed. Mediation and Conciliation Service, 1951-53. Mem. Wash. State (p. pres.), Western (p. pres.) speech assns., Am. Assn. U. Profs., Speech Assn. Am. (exec. council; 1st v.p. 1949, pres. 1950). Mem. Christian Ch. Club: Kiwanis. Author: John Quincy Adams' Theory and Practice of Public Speaking, 1936; An Integrated Course of Study in Speech (with others), 1937. Asso. editor Quarterly Jour. of Speech, 1939-41. Cons. editor: Speech Teacher, 1954—. Contbr. speech publs. Home: 3925 51st N.E., Seattle 5.

RAIBLE, Charles Greif (räible), mfg. exec.; b. Detroit, Apr. 7, 1898; s. John Robert and Louise (Schott) R.; student Culver Summer Naval Schs., 1915-16, U. Wis., 1920; B.S., Dartmouth, 1919; m. Catherine Fletcher Rogers, Dec. 31, 1921; children—Jane Gardiner (Mrs. Alexander W. Allport, Jr.), Joan Elizabeth (Mrs. John H. Van Koschembohr), John Marshall (dec.), David Gardiner (dec.); m. 2d, Vera Helena Martins Torres, July 18, 1951; 1 son. Charles Michael. Asso. Greif Bros. Cooperage Corp., 1921; organized Cooperage Co. of Can., Hamilton, Ont., 1923 (later became Internat. Cooperage Co.); v.p. Fanner Mfg. Co., Cleve., 1925-48, pres., 1948, chm. bd., pres., 1949—; pres., chmn. bd. Wire and Metal Mfg. Co., Los Angeles and Cleve.; pres., dir. Gulf Steel & Wire Co., San Juan, P.R.; v.p., dir. Canadian Fanner, Ltd., Hamilton, Can.; dir. Cleve. Worsted Mills, A. C. Williams Co. Served as ensign USN, 1917-19, lt. comdr. USNR, 1942-44. Decorated Croix de Guerre, Silver Star. Mem. Beta Theta Pi. Episcopalian (vestryman). Mason. Clubs: Chagrin Valley Hunt (Gates Mills, O.); Kirtland (O.); Country; Hermit Country (Cleve.); Nautico de San Juan; Bahamas Country (Nassau). Home: Nassau; also San Juan, P.R., and Chesterland, O. Office: San Juan, P.R.; also Cleve.

RAILEY, Thomas Tarlton, r.r. atty.; b. Harrisonville, Mo., Feb. 4, 1885; s. Judge Robert T. and Martha Stuart (Beattie) R.; A.B., U. of Mo., 1907; law edn. U. of Mo. and in law office; m. Emma Meyer, Sept. 7, 1920. Admitted to Mo. bar, 1909; with law firm Jeffries & Corum, St. Louis, 1911-15; mem. law dept., gen. office, M.P. R.R., St. Louis, since 1915, sr. law officer M.P. Lines since 1946; gen. counsel Am. Refrigeration Transit Co., Mo. Pacific Transportation Co., 1939—. Mem. Phi Beta Kappa, Delta Tau Delta. Home: 69 Willmore Rd., St. Louis 9. Office: Mo. Pacific Bldg., St. Louis 3.

RAINE, Norman Reilly, author; b. Wilkes-Barre, Pa., June 23, 1895; s. John William and Annie Teresa Maria (Reilly) R.; ed. pub. schs., U.S. and Eng.; m. Joyce Roberta Pett, Apr. 21, 1928. Reporter Buffalo (N.Y.) Morning Express, 1912-14; served with inf., Canadian Expeditionary Force, 1914-19, advancing to capt.; trans. to Royal Air Force, 1918; asst. editor MacLean's Mag., 1926; now engaged in scenario and short story writing. Past mem. govs. Acad. Motion Picture Arts and Scis. Clubs: Canadian Mil. Inst., Toronto Writers (Toronto); Writers, Screen Writer's Guild (Hollywood). Author: Tugboat Annie, Mr. Gallup and the Dandy Man Series as well as other short fiction in the Saturday Evening Post from 1926 to present. Contributor to Cosmopolitan, Liberty, Collier's, MacLean's Mag., Pearson's Tattler, etc. Wrote play Hangman's Whip, produced at St. James Theatre, N.Y. City, 1933. This was bought by Paramount Pictures and made and released under title White Woman. Won the Academy award for best screen play of 1937 (The Life of Emile Zola). Other screen plays: The Perfect Speciman, God's Country and the Woman, The Adventures of Robin Hood, Each Dawn I Die, Elizabeth and Essex, The Fighting 69th, Eagle Squadron, Ladies Courageous, We've Never Been Licked, Nob Hill, A Bell for Adano, Captain Kidd, Captains of the Clouds. Co-author: (with Guy Gilpatric) The Glencannon-Tugboat Annie Affair (serial in Sat. Eve. Post). Address: care Brandt & Brandt, 101 Park Av., N.Y.C.

RAINES, George Neely, psychiatrist, neurologist; b. Jackson, Miss., Apr. 2, 1903; s. William Giles and Bessie Whitworth (Hoskins) R.; B.S., U. of Miss., 1928; M.D., Northwestern U., 1930; m. Kate Oliver St. Clair, July 12, 1932; children—Mary Anne, George Neely. Intern U.S. Naval Hosp., Mare Island, Calif., 1930-31, U.S. Naval Med. Sch., Washington, 1934-35, St. Elizabeths Hospital, 1935-36 Washington-Baltimore Psychoanalytic Institute, 1946-53; entered M.C., U.S. Navy, 1930, commd. June, 1930, advanced through grades to capt., 1945; served aboard U.S.S. Idaho and in spl. service squadron, 1931-34, U.S.S. Saratoga and U.S.S. Lexington, 1938-40; med. officer in psychiatry and neurol. U.S. Naval Hosp., Washington, 1934, 1941-42, U.S. Naval Hosp., Phila., 1935-38, 1940-41, Bethesda, Md., 1942-43, chief neuropsychiatry U.S. Naval Hosp., Portsmouth, Va., 1943-45, U.S. Naval Hosp., Nat. Naval Med. Center, Bethesda, 1945-50; med. officer charge Naval med. unit, St. Elizabeths Hosp., head dept. neurology and psychiatry Naval Med. Sch., 1945-50; head, neuropsychiatry br., profl. div., Bur. Medicine and Surgery, Navy Dept., 1950-53, 1955—; exec. officer U.S. Naval Hosp., Portsmouth, Va., 1953-55. Prof., dir. dept. psychiatry, Georgetown U. Med. Center since 1948; asso. Wash. Sch. Psych., since 1950; instr. clin. neurol. Temple U. Sch. Med., 1937-41; clin. prof. psychiatry, Georgetown U. Sch. Med., 1947-48. Cons. neurol., psychiatry to profl. div., Bur. Med. and Surgery Navy Dept., 1949-50; cons. Naval Dispensary, 1949-50; spl. cons. to Nat. Inst. Mental Health, U.S. Pub. Health Service, Bethesda, since 1949. Diplomate Am. Bd. Psychiatry and Neurol. (dir.); fellow A.M.A., Am. Psychiatric Assn. (chmn. committee on nomenclature and statistics 1948-54), A.C.P.; mem. Am. Neurol. Assn., Am. Acad. Neurol., Assn. Research Nervous and Mental Diseases, Am. Psychopathol. Assn., Wash. Psychiatric Soc. (councillor 1950-51), Sigma Chi, Phi Chi. Contbr. to profl., med. jours. Office: Bureau of Medicine and Surgery, Navy Dept., 23d and E Sts. N.W., Washington.

RAINES, John Marlin (rānz), educator; b. Tarkio, Mo., Sept. 8, 1907; s. E.N. and Anna Grace (Marlin) R.; A.B., Mus. B., Tarkio Coll., 1928; A.M., Cornell, 1929, Ph.D., 1935; m. Ann Herrick, Dec. 26, 1935; 1 dau., Margaret. Instr. English Muskingum Coll., New Concord, O., 1929-31; prof. English, Mo. Valley Coll., Marshall, 1935-39; instr. English, Woodrow Wilson Jr. Coll., Chicago, 1939-43, Cornell, 1945-46; asst. prof. U. Okla., 1946-50, prof. English, 1950—, chmn. dept., 1951-53. Served as lt. (j.g.) to lt. U.S.N.R., 1943-45, lt. comdr. Res. Mem. Modern Lang. Assn., Am. Assn. U. Profs., Phi Kappa Phi. Episcopalian. Contbr. articles profl. jours. Home: 1116 Caddell Lane, Norman, Okla.

RAINES, Richard Campbell (rānz), clergyman; b. Independence, Ia., Dec. 23, 1898; s. Robert Bielby and Cora Belle (Curtis) R.; A.B., Cornell Coll., Mt. Vernon, Ia., 1929, D.D., 1931; S.T.B., Boston U., 1924, S.T.D., 1950; Oxford U., 1924-25; D.D., U. of Me., 1930; LL.D., Ill. Wesleyan, 1950; married Lucille Marguerite Arnold, July 14, 1920; children—Rose Lucille, Robert Arnold, Richard Campbell, John Curtis. Ordained ministry M.E. Ch., 1926; asst., later acting pastor Eliot Ch., Newton, Mass., 1923-24; pastor The Ch. at the Harbor, Scituate, Mass., 1926-27, Mathewson St. M.E. Ch., Providence, R.I., 1927-30, Hennepin Av. Meth. Ch., Minneapolis, 1930-48; bishop Methodist Church, Indiana Area since 1948. Trustee Cornell Coll., DePauw U., Meth. hosps., Indpls. and Gary, Evansville Coll. Del. Gen. and Jurisdictional Confs., World Council Chs., Amsterdam, 1948, Ecumenical Conf., Oxford, Eng., 1951; Quillian lectr. Emory U., 1950. Pres. div. World Missions, Bd. Missions, The Meth. Ch. Republican. Mason (33°). Clubs: Columbia, Athletic (Indpls.). Contbr. ch. publs.; also contbr. sermon to Gt. Sermons by Young Preachers, 1930; American Pulpit Series, 1945. Home: 7350 N. Illinois St., Indpls. 20. Office: Underwriters Bldg., Indianapolis 4.

RAINEY, Froelich (Gladstone), mus. dir.; b. Black River Falls, Wis., June 18, 1907; s. Charles Francis and Alma (Holzhausen) R.; Ph.B. in English, U. of Chicago, 1929; Ph.D. in Anthopology, Yale, 1935; m. Penelope Lewis, Aug. 23, 1935; children—Penelope, Pamela. Asst. in anthropology Peabody Mus., Yale, 1931-35; archaeol. research in West Indies, 1931-35; asst. prof. anthropology U. of Alaska, 1935-42; conducted research in Alaska, St. Lawrence Island, Point Hope; reconnaissance of Alaska Highway; mem. Bd. of Econ. Warfare, 1942; dir. quinine mission to Ecuador, 1943-44; fgn. service officer, State Dept., 1944-45; in charge of internat. inland transport affairs, Washington, 1946; dir. Univ. Mus. in Philadelphia since 1947; appointed Cons. Dept. of State, 1948. Chmn. organizing com. 29th Internat. Congress of Americanists, 1948-49; pres. Phila. Anthropol. Soc., 1949-50; mem. Phila. Com. on Fgn. Relations; treas. Soc. for Applied Anthropology, 1947-49; mem. Carbon 14 com. Committee on International Relations in Anthropology; president council international congress of Anthropological and Ethnological Sciences, 1956. Member Soc. for Am. Archaeology, Am. Anthropol. Soc., Soc. for Pa. Archaeology. Author: Puerto Rican Archaeology, 1935; Archaeological Excavations on St. Lawrence Island (with Geist), 1938; Whale Hunters of Tigara, 1947; Ipiutak and Arctic Whale Hunting Culture (with Helge Larson), 1949. Moderator of TV program; What in the World. Home: Valley Forge, Pa. Office: University Museum, 33d and Spruce Sts., Phila. 4.

RAINEY, Homer Price ◎ V. 28.

RAINIF, Harrison McKinley, railway exec.; b. Concord, N.H. Sept. 12, 1892; s. William and Jane (Michie) R.; student Concord Bus. Coll., 1909; Harvard U. Grad. Bus. Sch., 1931; m. Alice Bateson, June 13, 1918; children—Harrison McKinley, Jane Alice. Car dept. Boston & Me. R.R., Concord, N.H. 1909-12, stores dept., Concord, N.H., 1912-14, stores dept. Billerica shops, 1914-16, storekeeper Charlestown, Mass., 1916-17; asst. storekeeper Billerica shops, 1917-19, asst. supervisor stores U.S.R.A., Eastern region, N.Y., 1919-20, traveling storekeeper, Boston, 1920-22, storekeeper Billerica shops, 1922-24, asst. to purchasing agt. 1924-33, purchasing agt., 1933-50, v.p. since 1950; v.p., MeC RR Co., Portland Terminal Co. Mem. Assn. Am. R.R.'s (vice chmn. purchases and stores). Club: New England Railroad (pres. 1945). Home: 41 Calumet Rd., Winchester, Mass.

RAINIER, III (Louis Henri Maxence Bertrand), Sovereign Prince of Monaco; b. Principality of Monaco, May 31, 1923; s. Comte Pierre de Polignac and Princesse Charlotte de Monaco; ed. Summerfields, Hastings, Eng., Le Rosey, Faculte de Montpellier, Ecole des Scis. Politiques de Paris. Became hereditary Prince of Monaco, July 2, 1944; delegated by reigning prince to administer affairs of the Principality, Apr. 28, 1949; succeeded his grandfather, Prince Louis, II, May 9, 1949. Founder Red Cross of Monaco, 1948; founder Am. Friends of Monaco, 1952. Prix Prince Rainier, III de Monaco (annual lit. prize for fgn. writers); carried out, on board his yacht, many sci. cruises for the advancement of geographic studies. Enlisted as foreigner with French Army, 1944; lt., par-

ticipating in Alsace Campaign, 1944-45, now capt. Decorated Grand Master of Ordre de Saint-Charles; (Monaco) Grand Cross of Legion of Honor (France); Mem. Ordre des Séraphins (Sweden); Grand Cross of Royal Orr. of Geo. 1st of Greece; Gnd. Cross of Ordre de Leopold de Belgique; Grand Cross of Ordre de Lion d'Or de Nassau (Netherlands); Grand Cross of Ordre Equestre de Saint-Marin (Republic San Marino); Grand Cross of Ordre du Sauveur de Grece; Mérite Libanais Hors Class (State Liban); Croix de Guerre (France, Belgium, Italy). Address: Palais de Monaco, Principality of Monaco.

RAINS, Albert, congressman; b. DeKalb County, Ala., Mar. 11, 1902; ed. pub. schs., DeKalb County, Snead Sem., Boaz, Ala., State Teachers Coll., Jacksonville, Ala., and U. of Ala.; m. Allison Blair, Dec. 29, 1939. Admitted to Ala. bar, 1928, and since practiced law as mem. firm of Rains & Rains, Gadsden, Ala.; dep. solicitor Etowah County, Ala., 1930-35; city atty. Gadsden, 1935-44; mem. House of Reps., Ala. legislature, 1942-44; mem. 79th to 84th Congresses, 5th Ala. District. Democrat. Home: Gadsden, Ala. Office: House Office Bldg., Washington.

RAINS, Claude (rānz), actor; b. London, Eng., Nov. 10, 1889; s. Frederick William and Emily Eliza (Cox) R.; m. Frances Propper, Apr. 1935; 1 dau., Jennifer. Made first stage appearance at age 11; motion pictures since 1933, appeared in "The Invisible Man"; "Crime Without Passion," "The Man Who Reclaimed His Head," 1934; "The Mystery of Edwin Drood," "The Clairvoyant," "The Last Outpost," 1935; "Anthony Adverse," "Hearts Divided," "Stolen Holliday," 1936; "The Prince and the Pauper," "They Won't Forget," 1937; "Gold Is Where You Find It," "The Adventures of Robin Hood," "White Banners," 1938; "Four Daughters," "Daughters Courageous," "Mr. Smith Goes to Washington," 1939; "Saturday's Children," "The Sea Hawk," 1940; "The Lady with Red Hair," "Here Comes Mr. Jordan," "Moontide," 1941; "Now Voyager," "Casablanca,"; Mr. Skeffington; "This Precious Freedom,"; "Deception," (all in the year, 1947); also Caesar and Cleopatra, The Unsuspected; Rope of Sand, 1949; The Passionate Friends, 1948; The White Tower, 1949; Sealed Cargo, 1951; Paris Express, 1952. Stage plays; Darkness at Noon, 1951; The Confidential Clerk, 1954. Club: The Players (New York). Home: Stock Grange, R.F.D., Downingtown, Pa.

RAINS, Edwin Friend, govt. ofcl.; b. N.Y.C., Apr. 4, 1915; s. Lewis E. and Theresa (Friend) R.; B.S., City Coll. N.Y., 1934; LL.B., Columbia, 1937; m. Marjorie E. Doctor, Oct. 5, 1941; children—Gerald Lewis, Robert Edward. Admitted to N.Y. bar, 1938, D.C. bar, 1949; practice of law. With U.S. Govt., N.Y.C., 1938-41, Washington since 1941; atty., office gen. counsel Treasury Dept. since 1938, assigned customs service, 1938-41, internat. financial transactions, 1941-54, chief counsel fgn. assets control since 1952. Served as ensign to lt. (j.g.) U.S. N.R., 1944-46. Home: 217 E. Marshall St., Falls Church, Va. Office: U.S. Treasury Dept., Washington 25.

RAINS, Leon Felix, manufacturing exec.; born at Nashville, Tenn., Feb. 1, 1882; s. James Keeble and Ella Jeanette (Taylor) R.; student U. of Nashville; m. Ruth Helen Breer, 1921. With Wagner Elec. Co., St. Louis, 1899, Westinghouse Elec. & Mfg. Co., East Pittsburgh, Pa., 1899-1903, Allis Chalmers Co., Milwaukee, Wis., 1904; supt. St. Paul & Western Coal Co., Milwaukee, 1905-08; City Fuel Co., Chicago, 1909; mgr. Elk Coal Co., Salt Lake City, Utah, 1910; coal jobber, San Francisco, Calif., 1911-12; v.p. Standard Coal Co., Salt Lake City, 1913-14; pres. Carbon Fuel Co., Blazon Coal Co. and four other companies, Salt Lake City, 1915-21; first v.p. and gen. mgr. Columbia Steel Co., San Francisco, 1922-31; pres. A. M. Byers Co., Pittsburgh, 1931-54; dir. Pittsburgh Consol. Coal Co., Inc. president Hi Heat Coal Co., Salt Lake City; director, chairman exec. com. Joy Mfg. Co., Mfrs. Light & Heat Co., Sharon Steel Co.; dir. Columbia Gas System, Inc., Union Nat. Bank, Pittsburgh, Duff-Norton Mfg. Co. Served with 4th Tenn. Regt. in Cuba, Spanish-Am. War. Dir. Am. Iron & Steel Inst.; mem. Pittsburgh C. of C. Clubs Duquesne, Rolling Rock, Allegheny Country. Home: 4609 Bayard St., Pitts. 13. Office: 330 Oliver Bldg., Pitts. 22.

RAINWATER, James, educator; b. Council, Ida., Dec. 9, 1917; s. Leo J. and Edna E. (Teague) R.; B.S., Cal. Inst. Tech., 1939; Ph.D., Columbia, 1946; m. Emma Louise Smith, Mar. 7, 1942; children—James Carlton, Robert Stephen, Elizabeth Ann. William George. Asst. physics Columbia, 1939-42, scientist OSRD and Manhattan dist., 1942-46, instr., 1946-47, asst. prof. physics, 1947-49, asso. prof. physics, 1949-52, professor of physics, 1952—; director of Cyclotron Laboratory, 1951-53, research scientist AEC and Office Naval Research projects since 1947. Fellow A.A.A.S., Am. Phys. Soc., Am. Inst. Physics, Am. Assn. Physics Tchrs., Sigma Xi. Author articles profl. jours. Home: 343 Mt. Hope Blvd., Hastings-on-Hudson, N.Y.

RAIRDON, Smith Lester (rār'dŭn), v.p. of sales Owens-Illinois Glass Co.; b. New Bremen, O., Dec. 14, 1901; s. Henry L. and Nell B. (Smith) R.; B.S. Ohio State Univ., 1922; m. Mary Elizabeth Myers, Feb. 11, 1923; children—Patricia Ann, Mary Phyllis, Susan Elizabeth. Salesman Am. Druggists Syndicate, 1922-23; salesman, Owens Bottle Co., 1924-29 (company then merged with Ill. Glass Co. to form Owens-Ill. Glass Co.); dist. mgr. Owens-Ill. Glass Co., 1929-31, asst. div. mgr., 1931-32, div. mgr., 1932-35, eastern sales mgr., 1935-38, vice-president sales, 1941-52, v.p. and dir. marketing since 1953; v.p. sales and dir. Owens-Illinois Can Co., Toledo, 1938-41. Pres., bd. mem. of Keep America Beautiful, Inc. Mem. Ohio State U. Alumni Assn. (nat. past pres.), Beta Gamma Sigma (hon.), Sigma Honorary Soc. (hon.), Alpha Kappa Psi, Phi Kappa Tau. Presbyn. Clubs: Cloud (New York), Inverness (Toledo), Toledo, Toledo Country. Home: 3724 Sulphur Spring Rd., Ottawa Hills, Toledo 6. Address: Box 1035, Toledo.

RAITT, John Emmett (rā), actor-singer; b. Santa Ana, Cal., Jan. 29, 1917; s. Archie John and Stella (Walton) R.; student U. So. Cal., 1935-36; A.B., U. Redlands, Cal., 1939; m. Marjorie Geraldine Haydock, Dec. 28, 1942; children—Steven James, Bonnie Lynn, David John. With Riverside Opera Co., 1939; sec. YMCA, Los Angeles, 1940; appeared in light operas: Rose Marie, Vagabond King, Die Fliedermaus, also singer Los Angeles Civic Light Opera Co., 1940; appeared motion pictures: Flight Command, Billy the Kid, Ziegfield Girl, Metro-Goldwyn Mayer, 1940; appeared Am. Music Theatre operas, Barber of Seville, Carmen, Marriage of Figaro, 1941-44; soloist Los Angeles Symphonic Band, 1941-42; appeared concert artist series Occidental Coll., 1943, U. Redlands, 1943, U. Cal., Los Angeles, 1944; soloist Los Angeles Philharmnoic Orchestra, 1943, radio show Shaeffer Pen World Parade, WMAQ, 1943; appeared as Curley, stage show Oklahoma, 1944; featured in Carousel, 1945-47 (Drama Critics and Donnaldson awards); starred in Magdalena, 1948, Three Wishes for Jamie, 1950-51, The Buick Circus Hour, NBC-TV, 1952-53, Carnival in Flanders, 1953; actor-singer Pajama Game, 1954—. Home: Winfield Av., Harrison, N.Y. Office: care St. James Theatre, 246 W. 44th St., N.Y.C. 36.

RAK, Mary Kidder (räk), author; b. Boone, Ia., Aug. 4, 1879; d. Ichabod Norton and Eliza Allen (Luce) Kidder; ed. Troop Poly. Inst. at Pasadena, Calif., 1893-96; A.B., Leland Stanford U., 1901; m. Charles Lukeman Rak, Mar. 30, 1917. Teacher pub. schs., San Francisco, 1902-05; social worker San Francisco, 1905-17, becoming supt. of Asso. Charities; lecturer, U. of Ariz., 1918-19; cattle raiser since 1919; owns ranch adjoining that of husband, using separate brands, but operating as a unit. Mem. Daus. Am. Revolution. Republican. Episcopalian. Author: Social Survey of Arizona, 1921; A Cowman's Wife, 1934; Mountain Cattle, 1936; Border Patrol, 1938; They Guard the Gates, 1941. Contbr. to mags. Home: Hell's Hip Pocket Ranch, Cochise County, Ariz. Address: P.O. Box 632, Douglas, Ariz.

RAKE, Geoffrey William, med. scientist; b. Fordinghbridge, Eng., Oct. 18, 1904; s. Herbert Vaughan and Rosemary (Satchell) R.; student Cliff House, Bournemouth, Eng., 1910-11, Christ Ch., Choir Sch., Oxford, Eng., 1911-19, King's Sch., Canterbury, Eng., 1919-21; Guy's Hosp. Medical School, London, Eng., 1922-28, M.B., B.S., 1928; came to U.S., 1928; became naturalized U.S. citizen, Dec. 14, 1942; m. Orpha May McNutt, July 1, 1932; 1 son, Adrian Vaughan; m. 2d, Helen Palmer Jones, March 23, 1946; children—Geoffrey, Juliet, James, Rosemary. House officer Guy's Hosp., London, 1926-28; asst., pathol., Johns Hopkins U., 1928-29, instr., 1929-30; asst. pathol., and bacteriol., Rockefeller Inst., New York, 1930-32, asso., 1932-36; research asso. Connaught Labs., U. of Toronto, Canada, 1936-37; head division of microbiology, member of the Squibb Inst. for Med. Research, New Brunswick, N.J., 1937-49; med. director E. R. Squibb & Sons, cons. to pres., 1953—; dir. Squibb Inst. Med. Research, 1949-53; research prof. Sch. Medicine, U. Pa.; member Wistar Inst. Anatomy and Biology, Phila., 1953—. Fellow Royal Society Medicine (London), New York Acad. Med.; licentiate Royal Coll. Physicians (London); mem. Royal Coll. Surg. (Eng.), Harvey Soc., Am. Epidemiol. Soc. Awarded Hiltonprize in anatomy, 1923, Stokes prize in pathology, 1924, Beaney prize in pathology, 1927, gold medal in medicine, 1927—all Guy's Hosp.; Rettlinger prize, London, 1928, Stokes traveling scholarship in pathology, London, 1930. Episcopalian. Clubs: New York Bacteriological; Guy's '28 (London, Eng.); Charaka, University (N.Y.). Home: Main St., Millstone, N.J. Office: Wistar Institute, 30th St. and Woodland Av., Phila.

RAKE, John Frederick ◎ V. 27.

RALEIGH, John McCutcheon (raw'lē), newspaperman, author; b. Helena, Mont., Oct. 18, 1911; s. Albert Clarke and Jessie Mary (McCutcheon) R.; ed. Latin Sch. (Chicago), Lee Sch. (N.C.), Purdue U., Columbia U.; m. Amanda Elizabeth Channell, June 20, 1940; 1 dau., Shannon. As foreign corr. of Chicago Tribune, flew from London to Berlin, Aug. 16, 1939; was at front with German Army after outbreak of war; one of the first to broadcast to U.S. from Poland; broadcast also from Germany; went to Italy and wrote articles for London Daily Mail revealing identity of "Lord Haw Haw"; returned to U.S. and went to Mexico to cover activities there; correspondent for United Press and radio broadcaster for Columbia Broadcasting System in Philippines, Shanghai, China, and Batavia, Java, July 1940; after fall of Java corr. to Gen. MacArthur in Australia, broadcasting for CBS from Sydney, Melbourne; returned U.S., July 1942; news analyst, commentator, sta. WCCO, Mpls.; now with KYW and WPTZ-TV, Phila. Mem. Sigma Chi. Republican. Presbyn. Clubs: Lotos, Overseas Press (N.Y.C.). Author: Behind the Nazi Front, 1940; Pacific Blackout, 1942. Contbr. "Your Son Will Not Return, Heil Hitler!" and other mag. articles; also short stories, etc. Home: 5601 Houghton St., Phila. 28. Office: 1619 Walnut St., Phila.

RALEY, Bun, postal orgn. exec.; b. Valley Mills, Tex., Sept. 20, 1897; s. William C. and Celia Ellen (Taylor) R.; student N. Tex. Coll., 1917-18; m. Alkie Smallwood, July 12, 1922; (dec.); children—(Mrs. Werner H. Barth), Russell C. (dec.); m. 2d Lucile Williamson, Aug. 29, 1942. Vice pres. Tex. Rural Letter Carriers Assn., 1940-41, pres., 1942, 43, legislative rep., 1944, 45, 46; editor Texas Carrier, 1944-45; mem. exec. com. Nat. Rural Letter Carriers Assn., 1947, v.p., 1950, elected president, 1951; legislative rep. Tex. Rural Letter Carriers Association also chairman of the road committee. Apptd. dir. Nat. Farm Rds. Found., 1953. Mem. Am., Tex. Rural (organizer) road builders assns. Methodist. Mason (Shriner). Club: Lions. Author articles jours., newspapers. Home: Valley Mills, Tex.

RALEY, John Wesley (rā'lē), univ. pres.; b. Rosebud, Tex., Aug. 15, 1902; s. Leonidas Washington and Margaret Frances (Duncan) R.; A.B., Baylor, 1923, LL.D., 1949; Th.M., Southwestern Bapt. Theol. Sem., Ft. Worth, 1927; Th.D., Eastern Bapt. Theol. Sem., Phila., Pa., 1933; D.D., Okla. Bapt. U., Shawnee, 1935; m. Helen Wilma Thames, June 23, 1929; children—John Wesley, Helen Thames. Served as pastor of small churches while student; principal rural school, Chilton, Texas, 1922-23; teacher American history Carlsbad (N.M.) High Sch., 1923-24; ordained Bapt. ministry, 1921; pastor First Ch., Smithville, Tex., 1927-30, First Ch., Bartlesville, Okla., 1931-34; pres. Okla. Bapt. U. since 1934. Pres. bd. trustees, Okla. Bapt. U., 1933-34; mem. bd. trustees Golden Gate Bapt. Theol. Sem. Fellow Royal Soc. of Arts Eng.; mem. So. Bapt. Edn. Assn., C. of C., Okla. Hist. Soc. (dir.). Democrat. Mason. Rotarian. Home: 616 University Pkwy., Shawnee, Okla.

RALL, Edward Everett ◎ V. 26.

RALL, Harris Franklin ◎ V. 26.

RALLI, Elaine Pandia, educator, physician; b. N.Y.C., May 13, 1894; d. Pandia Constantine and Daisy (Wehle) Ralli; A.B., Vassar Coll., 1916; M.D., N.Y.U., 1925. Instr. medicine N.Y.U., 1929-32, asst. prof., 1932-39, asso. prof., 1939—; vis. physician Bellevue Hosp., N.Y.C., 1941—; attending physician Lenox Hill Hosp. Mem. N.Y. Acad. Medicine, Soc. Exptl. Biology and Medicine, Am. Physiol. Soc., Am. Inst. Nutrition, Harvey Cushing Soc., Assn. Study Secretion. Contbr. articles profl. jours. Office: 138 E. 36th St., N.Y.C. 16.

RALLS, Charles C., lawyer; b. Missoula, Mont., Mar. 29, 1904; s. Claude and Frances (Kasper) R.; LL.B., Gonzaga U., 1930; m. Alice O'Leary, Oct. 14, 1935; children—Richard Charles, Charles Patrick. Admitted to Wash. bar, and since practiced in Seattle; spl. asst. atty. gen., State of Wash.; chief dep. pros. atty., King Co., 1936-42; chmn. Wash. State Census Bur. Mem. Vets. Fgn. Wars, successively, comdr., Seattle post, mem. nat. finance com., chmn. nat. security com., 1947, encampment at Cleveland; sr. vice comdr., Dept. of Wash., 1946-47, dept. comdr., 1947-48, jr. vice comdr., 1948, sr. vice comdr., 1949, comdr. in chief since Sept. 1, 1950. Served as pvt. to maj., U.S.M.C.; overseas with Fifth Amphibious Corps, P.T.O. Mem. Wash. Bar Assn., Seattle Bar Assn. (past sec.). Elk. Home: Woodinville, Wash. Office: Seattle.

RALPH, Kendrick James, telephone exec.; b. Middletown, Conn., Feb. 27, 1895; s. Arthur John and Anne (Stallan) R.; Ph.B., Yale, 1916, grad. study, 1920; m. Olga Keteltas Smith, June 24, 1919; children—Eugene Keteltas, Richard Arthur, James Smith. Engring. Conn. Co., New Haven, 1916-17; staff accounting N.Y. Telephone Co., 1920-27; chief accountant N.J. Bell Telephone Co., Newark, 1927-38, comptroller since 1938. Chmn. bd. trustees Lakemont Acad. Served as 1st lt., Co. A-Sixth Engrs., U.S. Army, France, 1917-19. Mem. Comptrollers Inst. Am., Disabled Emergency Officers World Wars, Sigma Xi. Episcopalian. Mason. Clubs: Essex (Newark); Manasquan River Golf (Brielle, N.J.). Home: Riverview Dr., Brielle. Office: 540 Broad St., Newark 1, N.J.

RALPH, Sister Mary, coll. pres.; b. Cleve., Mar. 13, 1905; d. Peter Ralph and Sarah Isabella (O'Toole) Fahey; A.B., U. Notre Dame, 1927, M.A., 1932; grad. student St. Louis U., 1941, 47, Cath. U. Am., 1951, 55, Loyola U., Chgo., 1953, John Carroll U., 1942, 54. Prin. Notre Dame Acad., Cleve., 1942-47, Elyria (O.) Dist. Cath. High Sch., 1948-55; pres. Notre Dame Coll., Cleve., 1955—. Mem. Diocesan Prins. Assn. (pres. 1954-55), Nat. Cath. Edni. Assn., Am. Council Edn., Am. Assn. Colls., Nat. Conf. Ch. Related Colls., Ohio Coll. Assn. Home: 4545 College Rd., Cleve. 21.

RALPH, Stuart Harrison, business exec.; b. Oil City, Pa., May 27, 1893; s. William Bates and Roscena Catherine (Bockmire) R.; ed. specialized business schs., and Boston U.; m. Elizabeth Spotswood Dodge, Feb. 16, 1918; children—Elizabeth Spotswood, Virginia Bates Washington. Sec. Builders Exchange, Memphis, 1912; asso. McKnight & Merz, gen. contractors, Memphis and Jackson, Tenn., 1914; sales mgr. John A. Denie's Sons Co., Memphis, 1918; eastern mgr. The Flintkote Co., Boston, 1920, gen. sales mgr., 1928, v.p. since 1933; dir. The Flintkote Co., Beckman Dawson Roofing Co., The Flintkote Co. (Nfld.); past pres., dir. Insulation Board Inst.; past pres., dir. and mem. exec. com. Asbestos Cement Products Assn.; past pres., dir. and member of executive committee. Insulating Siding Association. Clubs: Saugatuck Rod and Gun, Fairfield Country. Home: Over-Rock Lane, Westport, Conn. Office: R.C.A. bldg., 30 Rockefeller Plaza, N.Y. City.

RALSTON, Byron Brown, lawyer; b. Fostoria, O., Sept. 26, 1890; s. William McCamus and Wealtha Jane (Brown) R.; B.S., U.S. Naval Acad., 1914; M.S., Columbia, 1921; J.D., N.Y.U., 1931; m. Lucy Virginia Gordon, June 4, 1919; 1 dau., Lucy Virginia. Commd. ensign U.S.N., 1914, advanced through grades to lt. comdr., 1921, ret. 1928; trust dept. Chem. Bank & Trust Co., N.Y.C., 1928, legal staff trust dept. since 1933; admitted to N.Y. bar, 1932; dir. Internat. Minerals & Chem. Corp. Dir. John Jay and Eliza J. Watson Found. Served with U.S.N., 1940-45. Profl. engr., N.Y.; licensed ship engr. Protestant Episcopal. Mason. Clubs: Pelham Country; Lawyers, Yacht (N.Y.C.); Army and Navy (Washington). Home: 159 Corlies Av., Pelham, N.Y. Office: 165 Broadway, N.Y.C. 15.

RALSTON, Louis T(artter) M(eredith), engring. exec.; b. Phila., July 22, 1891; s. Francis William and Virginia (Tartter) R.; C.E., Princeton, 1912; m. Helen Frances Reilly, Apr. 14, 1925; 1 son, Edward Reilly. Engring. dept. C.&E.I. R.R., 1912-17, Am. Radiator Co., 1920-25; cons. engr., N.Y.C., 1925-33; engring. dept. Chrysler Corp., 1936-39; eastern div. mgr. Nash-Kelvinator Corp., 1936-39; engring. dept. Dupont Co., 1940-48; supervising engr. United Engineers Co. Constructors, Inc., 1948-52; cons. engr. Ebasco Services, Inc., N.Y.C., 1953; pres., dir., mem. exec. com. Industrial Brownheist Corp., Bay City, Mich., 1954—; pres., dir. Canadian Brownheist Ltd., Quick-Way Truck Shovel Co. Mem. N.Y.C. Code coms. Served as capt. Corps Engrs., U.S. Army, ETO, 1917-19. Decorated D.S.M., Legion of Honor; Order of Leopold. Mem. A.S.M.E., Vets. Fgn. Wars (past state and nat. officer). Clubs: N.Y. Yacht (N.Y.C.); Merion Cricket (Phila.); Saginaw (Mich.) Country; Bay City (Mich.) Country. Home: 2300 Center Av. Office: 135 Washington Av., Bay City, Mich.

RALSTON, Oliver Caldwell, metallurgist; b. Colorado Springs, Colo., Sept. 6, 1887; s. Orlandus Frank and Martha Jane (Caldwell) R.; B.S., Colorado Coll., 1910, LL.D.; m. Lala Chrisman Bartleson, Mar. 28, 1912. Assayer, chemist, teacher of chemistry, Leadville, Colo., 1910-12; chemist, U.S. Bur. Mines, Pitts., Pa., 1912-14; metallurgist, same, Salt Lake City, Utah, 1914-17; metallurgist, Hooker Electrochem. Co., Niagara Falls, N.Y., 1917-20; asst. chief metallurgist, U.S. Bur. Mines, 1920-28; dir. research United Verde Copper Co., 1928-35; prin. chem. engr. U.S. Bur. Mines, New Brunswick, N.J., 1935-37; chief, Metallurgy Div. of the U.S. Bur. of Mines, College Park, Maryland, and Washington, D.C., 1937-1944, chief metallurgical branch since 1946, chief metallurgist U.S. Bureau of Mines since 1950; vice pres. Sharp Lead Co.; dir. Ariz. Minerals Corp. Was secretary research and inventions, State Council of Defense, Utah, 1917. Mem. Am. Inst. M.E., Am. Chem. Soc., Am. Electrochem. Soc., Faraday Soc., Am. Ceramic Soc. Author: Flotation, 1917; Electrodeposition and Hydrometallurgy of Zinc, 1921; Zink Elektrolyse und Nassverfahrung, 1928; Iron Oxide Reduction Equilibria, 1929; also numerous bulls. U.S. Bur. Mines, 1912-47. Home: 4333 Claggett Rd., University Park, Hyattsville, Md. Office: Interior Bldg., Washington 25.

RAMA IX, King of Thailand, see Phumiphon Aduldet (Bhumibol Adulyadej).

RAMA RAU, Dhanvanthi, social welfare worker; b. Bombay, India, May 10, 1893; d. Rupkrishna Handoo and Bragbhari Shah; Matriculation, Bombay U., 1908; M.A., Presidency Coll., U. Madras, 1917; D.H.L. (hon.), Barts Coll., 1953; m. Benegal Rama Rau, May 3, 1919; children—Premila, Wagle, Vasanthi (Mrs Fau Bion Bowers). Lectr. Queen Mary's Coll., U. Madras, 1917-19; social welfare worker in Madras, Dehli, London, Bombay, 1919—; pres. All India Women's Conf., 1946-47, Fedn. U. Women in India, 1949-51, Family Planning Assn. India, 1949—; chmn. Internat. Planned Parenthood Fedn., Sweden, 1953. Recipient Kaiser-i-Hind Gold Medal for Social Welfare, 1938. Home: 5 Carmichael Rd. Office: Indsl. Assurance Bldg., Bombay, India.

RAMAGE, James Savage (răm'ăj), pres. Continental Coal Co.; b. Lake Megantic, Que., Can., Dec. 17, 1868; s. James Douglas and Helen M. (Savage) R.; ed. high sch., Worthington, Minn.; m. Jessie A. Forbes, Mar. 5, 1888; children—Muriel (Mrs. Zola Olds Brooks), Jerrine (dec.). Came to U.S., 1884, naturalized citizen, 1892. In retail fuel and lumber business, operating line of lumber yards at Worthington, 1890-1905; moved to Spokane, Wash., 1907, and engaged in retail fuel business until 1911; organizer, 1911, and since pres. and general manager Continental Coal Company; president Columbia Lumber Company. With Am. Expeditionary Forces, S.O.S. for Army and Am. Red Cross, 1 year; in charge Liberty Loan campaigns, Spokane, World War. Trustee Spokane C. of C. (exec. bd.; pres. 1914). Republican. Mason (32°). Clubs: Rotary, Spokane City, Spokane Athletic, Spokane Country, Spokane Gun, Calispel Duck. Home: Spokane City and University Club. Office: The Continental Coal Co., North 705 Washington, Spokane, Wash.

RAMAGE, William Haig (răm'ăj), corp. exec.; b. Mt. Carmel, Pa.; s. Thomas and Agnes (Rankin) H.; grad. Phillips Exeter Acad.; C.E., Cornell; m. Edith Krehl, Oct. 14, 1918; children—William Colin, Bruce. Began with Anthracite Mining Co., Shamokin, Pa., later with Blast Furnace Constrn. and Operation, Coatesville, Pa.; became chief engr. Brier Hill Steel Co., Youngstown, O.; v.p. Valley Mould & Iron Corp., Hubbard, O., 1923-29, president and director since 1929; dir. Union Nat. Bank of Youngstown, Girard (O.) Fed. Savs. & Loan Co. Trustee Youngstown Hospital Association, Youngstown Coll., Y.M.C.A., Youngstown. Mem. Am. Iron and Steel Inst., Assn. Iron and Steel Engrs. Clubs: Youngstown, Youngstown Country (Youngstown); Kiwanis (Girard, O.); Duquesne (Pittsburgh); Union (Cleveland); South Shore Country (Chicago). Home: 2848 Logan Rd., Youngstown, O. Office: Valley Mould and Iron Corp., Hubbard, O.

RAMAN, Chandrasekhara Venkata, Indian physicist; b. 1888; M.A., Ph.D., LL.D., D.Sc., Presidency Coll., Madras. Prof. physics Calcutta U., 1917-33; research asso. Cal. Inst. Tech., 1924; pres. Indian Sci. Congress, 1928; prof. Indian Inst. Sci., Bangalore, 1930; dir. Raman Research Inst. Hebbal. Recipient Mateucci medal, Rome, 1929, Hughes medal Royal Soc., 1930, Franklin medal, Phila. Inst., 1941, Hon. fellow Royal Irish Acad., Hungarian Acad. Scis., Zurich Physics Soc., Indian Mathematical and Chem. Socs., Optical Soc. Am.; mem. Indian Acad. Scis. (pres. 1934—). Author: Theory of Bowed Strings and Violin Tone; Diffraction of X-rays; Theory of Musical Instruments. Address: Raman Research Institute, Hebbal, Bangalore, India.*

RAMBERG, Walter Gustave Charles, physicist; b. Florence, Italy, Feb. 16, 1904; s. Walter and Lucy (Dodd) R.; came to U.S., 1920; student Reed Coll., Portland, Ore., 1922-24; A.B., Cornell, 1926; Dr. Tech. Sc., Tech. Hochschule, Munich, Germany, 1930; m. Julia Elizabeth Lineberger, June 30, 1930; children—Walter Dodd, Julia Elizabeth, Lucy Dodd. Grad. student engring. Westinghouse Electric & Mfg. Co., Pittsburgh, 1926-27; lab. asst. Westinghouse High Voltage Lab., Trafford, Pa., 1927-28; asst. physicist Nat. Bur. Standards, Washington, D.C., 1931-36, physicist since 1936, in charge of aircraft structures group, 1937-46, chief engring. mechanics sect., 1946-47, chief mechanics div. since 1947. Recipient 1942 award of Washington Acad. Scis. for outstanding achievement in engring. scis. Mem. A.S.M.E., American Society for Testing Materials, Inst. of Aeronautical Scis., Soc. for Exptl. Stress Analysis (pres. 1953), Wash. Acad. of Scis. (pres. 1952), Philos. Soc. of Wash. (pres. 1948). Unitarian. Club: Cosmos. Contributor numerous articles on mechanics to technical journals. Home: 3100 Rolling Rd., Chevy Chase 15, Md. Office: National Bureau Standards, Washington 25, D.C.

RAMEY, Roger Maxwell (rā'mē), air force ofcr.; born Emblem, Tex., September 9, 1905; s. Marvin Logan and Mae B. (Williams) R.; ed. N. Tex. State Teachers Coll., 1921-24; B.S., U.S. Mil. Acad., 1928; m. Margaret H. Miller, Nov. 9, 1929 (div. 1946); married 2d, E. Latane Worsham, December 27, 1950; 1 son, Kent Marvin. Commissioned 2d lieutenant, 1928; promoted through grades to maj. gen., 1948; comdg. gen., V Bomber Command; chief of staff, XXI Bomber Command; comdg. gen., XX Bomber Command, 58th Bomb Wing, Task Group 1.5 (Crossroads Project), 8th A.F.; apptd. asst. to dep. chief U.S. Air Staff for Operations, dir. of operations; commander Fifth Air Force; lt. general USAF, 1954. Decorated D.S.M. with oak leaf cluster. D.S.C., Legion of Merit, D.F.C., Commendation Ribbon. Home: 1014 W. Hickory St., Denton, Tex.

RAMM, H(ans) Henry, lawyer; born Chicago, Dec. 2, 1905; s. Ernst Ludwig and Elisa Magdalen (Fornebo) R.; A.B. magna cum laude, U. of Minn., 1926; LL.B., Harvard, 1929; m. Katherine Shelor Gravely, Oct. 27, 1934; children—Peter Henry, Katherine Elizabeth. Admitted to N.Y. State bar, 1931, N.C. bar, 1947; practiced law, N.Y. City, 1931-46; solicitor and asst. to chmn. bd. dirs. R. J. Reynolds Tobacco Co. since 1946, dir. since 1946. Mem. Am., N.C. and Forsyth Co. bar assns., Phi Beta Kappa. Episcopalian. Home: 714 Oaklawn Av., Winston-Salem 5. Office: R. J. Reynolds Tobacco Co., Winsont-Salem, N.C.

RAMMELKAMP, Charles Henry, Jr., physician, educator; b. Jacksonville, Ill., May 24, 1911; s. Charles Henry and Jeanette (Capps) R.; A.B., Ill. Coll., 1933; M.D., U. Chgo., 1937; m. Helen Chisholm, Dec. 20, 1941; children—Charles Henry, Colin Chisholm, Anne Capps. Asst. medicine Washington U., 1939; research fellow medicine Harvard, 1939-40; instr. medicine Boston U., 1940-46; asst. prof. medicine and preventive medicine Western Res. U., 1946-47, asso. prof. preventive medicine, 1947-50, prof. medicine, 1950—; dir. research Cleve. City Hosp., 1950—. Cons. sec. of war, and mem. Commn. on Acute Respiratory Diseases, Ft. Bragg, N.C., 1943-46; dir. streptococcal disease lab. Francis E. Warren Air Force Base, Wyo., 1949-55; dir. Com. Streptoccal Disease, 1955—. Mem. Am. Epidemiological Soc., Am. Assn. Physicians, Am. Heart Assn., Arthritis and Rheumatism Found., Am. Assn. Immunologists, Soc. Clin. Research, Soc. Clin. Investigation, Soc. Exptl. Biology and Medicine, Am. Fedn. Clin. Research. Contbr. articles profl. periodicals. Home: 3034 Berkshire Rd., Cleveland Heights, O. Office: Western Reserve U., Cleve. 6.

RAMMER, August J(ohn), ins. exec.; b. Sheboygan, Wis., June 23, 1885; s. Frank and Catherine (Phillips) R.; grad. Sheboygan Bus. Co.., m. Katherine A. Conrad, Nov. 22, 1916; children—Corona (Mrs. Gerald J. Sanders), Robert E., James A. An organizer, pres., dir. Farmers Mut. Automobile Ins. Co., Madison, Wis., since 1927; pres., mgr. Rammer Ins. Agy.; sec., mgr., dir. Wilson Mut. Fire Ins. Co. since 1912; v.p., dir. S.W. State Bank, Farmers Mut. Services, Inc., Madison, Farmers Mut. Ins. Co. Wis.; pres., dir. Oostburg (Wis.) Canning Co.; dir. Vinyl Plastics, Inc.; pres., dir. Wis. Oil Refining Co., both Sheboygan; dir. State Oil Corp. Dir. Farmington Foundation. Democrat. Roman Cath. Elk, K.C. Club: Rotary. Home: R.F.D. 3, Sheboygan. Office: 3099 E. Washington St., Madison 4, Wis.

RAMO, Simon (rā'mō), engring. exec.; b. Salt Lake City, May 7, 1913; s. Benjamin and Clara (Trestman) R.; B.S., U. Utah, 1933; Ph.D., Cal. Inst. Tech. (teaching fellow), 1936; m. Virginia May Smith, July 25, 1937; children—James Brian, Alan Martin. Various positions including sect. head gen. engring. lab., head physics sect. electronics lab. Gen. Electric Co., Schenectady, N.Y., 1936-46; lectr. Union Coll., 1941-46; with Hughes Aircraft Co., Culver City, Cal., 1946-53, dir. research electronics dept., dir. guided missile research and development, v.p., dir. operations; v.p., exec. dir. The Ramo-Wooldridge Corp., Los Angeles, 1953—; research asso. elec. engring. Cal. Inst. Tech., 1946—; dir. Thompson Products, Inc., Pacific Semiconductors, Inc. Mem. industry and ednl. adv. bd. Arnold Engring. Center USAF. Awards from Inst. Radio Engrs., Eta Kappa Nu. Fellow Inst. Radio Engrs. (bd. editor proc.), Am. Inst. E.E., Am. Phys. Soc.; mem. Sigma Xi, Tau Beta Pi, Phi Kappa Phi, Eta Kappa Nu, Theta Tau, Sigma Pi Sigma. Author: Fields and Waves in Modern Radio (with John R. Whinnery), 1944, 53; Introduction to Microwaves, 1945. Contbr. other textbooks, numerous articles tech. publs. Patentee microwaves, electron optics, guided missiles, automatic controls. Home: 276 Tavistock Av., Los Angeles 49. Office: 8820 Bellance Av., Los Angeles 45.

RAMOND, Albert, industrial engr.; b. Nevers, France, June 1894; s. Armand and Marguerite Marie (de Gauthier) R.; grad. mech. engr., Arts and Trades Nat. Coll., Cluny, France, 1913; m. Marguerite Marie Davis, 1920; children—Adeline, Renee. Came to U.S., 1919; naturalized, 1925. Engring. student Schneider & Co., Diesel div., Le Creusot, 1913-14, tech. rep. with French Navy, same co., Diesel submarine div., 1914-15; engr. and chief engr. French Navy Submarine Service, 1915-18; on French tech. mission to U.S. in New York, 1918-19; field engr. The Charles E. Bedaux Co., 1919-21, chief engr. Chicago dist., 1923-24, pres. 1924; pres. The Bedaux Co. 1937-43; pres. Albert Ramond and Associates, 1944—. Contbr. to tech. mags. and trade publs. Home: 1881 Old Briar Rd., Highland Park, Ill. Office: 435 N. Michigan Av., Chicago 11.

RAMOS, Narciso ◎ V. 26.

RAMPY, Thomas Randall, air force officer; b. Salado, Tex., Dec. 4, 1897; s. Thomas Jefferson and Bethsaida (Underwood) R.; grad. Salado (Tex.) Coll.; grad. Advanced Management program Harvard, 1951; m. Gladys Drinkwater, Dec. 16, 1922; children—Thomas Randall, Mildred (wife of Richard Smith, U.S.M.C.), Gordon A. Commd. officer, U.S. A.A.F., 1943, chief contract audit div., 1942-47, auditor gen. USAF, 1948—; comptroller USAF in Europe; promoted through grades to maj. gen., 1952. Decorated Legion of Merit, Commendation Ribbon. Address: care DCS Comptroller, USAFE, APO 633, N.Y.C.

RAMSAY, Marion Livingston, newspaperman; b. Baltimore, Md., Aug. 12, 1897; s. William Breckinridge and Elizabeth Burke (Rosan) R.; student Johns Hopkins, 1920-23, George Washington U., 1926, Nat. Univ., 1928; m. Alma Claire Gaines, June 30, 1924; children—William Galt, Jeanne Breckinridge, Andrew Clement, Walter Gaines. Telegrapher, 1913-17; reporter, copyreader, rewrite man, Baltimore Star, 1920; reporter, polit. writer, Baltimore Sun, 1920-23; reporter Baltimore American, 1923, 24, city editor, 1925; Washington corr. Universal Service, specializing in econ. and pub. utility subjects, 1925-35; special asst. chmn. Federal Communications Com. (temporary), Nov. 1938-Mar. 1939. Dir. of information and research, Rural Electrification Administration, 1935-41; dir. of information and adviser on Chicago PWA subway and traction unification project, Federal Works Agency, 1941-44; mem. bd. editors, U.S. News and World Report since 1944. Enlisted Signal Corps, U.S. Army, Apr. 1917; with A.E.F. as pvt. and sergt., 1st class, Nov. 1917-June 1919. Ind. Democrat. Clubs: National Press. Author: Pyramids of Power, 1937. Home: 4836 Rock Spring Rd., Arlington, Va. Address: 24th and N Sts. N.W., Washington.

RAMSAY, Robert Lee ◎ V. 27.

RAMSDELL, Edwin George, surgeon; b. New York, N.Y., May 14, 1886; s. Edwin Benjamin and Sarah Eloise (Finlayson) R.; A.B., Columbia, 1905, M.D., 1908; m. Bessie Alan Sadler, Dec. 16, 1911; children—Edwin Alan, John Alan. Practicing physician and instr. in surgery, Columbia U. Coll. of Physicians and Surgeons, 1910-17; asst. Surgeon White Plains (N.Y.) Hosp., 1910-19, attending surgeon, 1919-33, surg. dir. since 1933; cons. surgeon Mt. Vernon (N.Y.) Hosp. since 1931, New York Hosp., Westchester Br., since 1936, v.p. and dir. White Plains Med. Center since 1928, pres. bd. since 1942; gov. White Plains Hosp., chief of staff since 1941; mem. Westchester County Board of Health since 1931, pres. since 1934; Mem. bd. of Man. Westchester County Dept. of Labs., dir. County Trust Co. Dep. dir. and chief med. officer Civil Defense; dir. Civic and Businessmen's Assn., White Plains. Served in Am. Hosp., Juilly, France, 1915; capt., later maj. A.U.S. Med. Corps, 1917-19; participated in St. Mihiel-Argonne offensive; col. U.S. Med. Res. Corps. Chevalier, Legion of Honor; Croix de Guerre with Palm. Diplomate, American Board Surgery. Fellow American Coll. of Surgeons, N.Y. Acad. of Medicine. Mem. Am. Med. Assn., American Goitre Society. Westchester Surgical Soc., Westchester Cancer Com. (dir.), Med. Editors and Authors Assn., International Surgical Society, Society Older Graduates of Columbia,

S.A.R., Alpha Omega Alpha, Phi Gamma Delta. Republican. Methodist. Clubs: University, Columbia (New York); University Rotary (White Plains); Bayhead Yacht (N.J.); Scarsdale Golf; Union Interalliee (Paris). Contbr. of med. articles to profl. jours. Home: 14 Winslow Rd. Office: Medical Centre Bldg., White Plains, N.Y.

RAMSDELL, Lewis Stephen, mineralogist; b. Clinton, Mich., June 4, 1895; s. Dwight Horace and Phebe (Voorheis) R.; A.B., U. of Mich., 1917, M.S., 1920, Ph.D., 1925; student U. of Manchester (Eng.), 1933; m. Lois Calkins, June 16, 1920; children—Elizabeth Jean (Mrs. Douglas E. Mills), Helen Winifred (Mrs. Jay W. Reeve). Petrographer, Norton Co., Worcester, Mass., 1920-21; mem. faculty U. of Mich. since 1921, prof. of mineralogy since 1945, chmn. dept. of mineralogy since 1951. Fellow Mineral. Soc. of Am., Geol. Soc. of Am.; mem. Am. Crystallographic Assn., Sigma Xi, Gamma Alpha, Sigma Gamma Epsilon. Republican. Methodist. Author: Mineralogy (with E. H. Kraus and W. F. Hunt), 1951. Contbr. tech. articles on crystal structure and crystallography in scientific publs. Home: 1515 Morton Av., Ann Arbor, Mich.

RAMSDELL, Washington Irving ◎ V. 27.

RAMSDELL, Willet Forrest ◎ V. 26.

RAMSER, Charles Ernest (răm'zĕr), agrl. and hydraulic engr.; b. Montezuma, Ia., Nov. 1, 1885; s. Paul and Mary Angeline (Retz) R.; B.S. in Civil Engring., U. of Ill., 1909; m. Anne Lillian Larkin, July 27, 1925; children—Anne Ernestine, Charles Ernest. Instr. highway engring. and asst. to prof. of municipal, hydraulic and sanitary engring., Polytechnic Inst. of Brooklyn (N.Y.), 1909-11; asst. engr., N.Y. Bd. of Water Supply, summer 1910; chief hydrographer, Knoxville Power Co., Alcoa, Tenn., 1911-12; asst. drainage engr., bureau pub. roads, U.S. Dept. Agr., 1913-15, drainage engr., 1915-17, sr. drainage engr., bureau pub. roads and bureau agrl. engring., 1917-35, sr. soil conservationist, head of div. of watershed studies, soil conservation service, 1935-37, prin. soil conservationist, chief hydrologic div., 1937-42, prin. soil conservationist, research specialist in hydraulics and hydrology, 1942-47; consulting engineer Bureau Reclamation, Department of Interior, 1948-49; consultant in drainage, flood control, soil and water conservation since 1947; work includes devising and developing pioneer scientific methods of terracing farm lands to prevent soil erosion; also experiments on flow of water through wooded floodways, results used in Miss. River flood-control plans; supt. of first Federal soil erosion experiment station located at Guthrie, Okla.; planned and directed engineering experiments on first ten Federal erosion stations; inaugurated publication of a special government series of large hydrologic bulletins relating to soil and water conservation. Recipient of John Deere gold medal from Am. Soc. Agrl. Engrs., 1944. Mem. Am. Soc. C.E. (life), Am. Soc. Agrl. Engrs. (Council 1937-40), A.A.A.S., Soil Conservation Soc. Am., Friends of the Land Soc., American Soc. Agrl. Sciences, Am. Geophys. Union, Tau Beta Pi, Sigma Xi. Mason (32°). Club: Cosmos (Washington). Mem. Rotary Club of Guthrie, Okla., 1929-35. Author of more than 100 govt. bulls., articles and reports relating to soil and water conservation, terracing, drainage and flood control, including: Prevention of Erosion of Farm Lands by Terracing, 1917; Gullies—How to Control and Prevent Them, 1935; Flow of Water in Drainage Channels, 1929; Erosion and Silting of Drainage Ditches, 1930; Farm Terracing, 1935. Address: 4615 Kenmore Dr., Washington 7.

RAMSEY, Alfred Patterson, lawyer; b. Mpls., Sept. 3, 1897; s. Alfred and Sarah (Brown) R.; A.B., Thiel Coll., 1919; LL.B., Yale, 1922; m. Marion Frances Pickard, Jan. 1, 1923; children—Sarah Jane (wife Dr. R. M. N. Crosby), Nancy. Admitted to Minn. bar, 1922, Md. bar, 1924; atty. M., St.P. & S.S.M. Ry., 1922-24; asst. gen. counsel Baltimore Gas and Electric Company (formerly Consol. Gas Electric Light & Power Company), Balt., 1924-48, gen. counsel, 1948—; dir. Safe Harbor Water Power Corporation; legal com. Edison Electric Inst. Trustee Samuel Ready Sch. for Girls. Served as 2d lt., A.S., World War I. Mem. Am., Md., Balt. bar assns., Phi Delta Phi. Clubs: Merchants, University, Maryland. Home: 409 Kensington Rd., Balt. 29. Office: Lexington Bldg., Balt. 1.

RAMSEY, Ben, lt. gov. Tex. Address: State Capitol, Austin, Tex.*

RAMSEY, D(arley) Hiden (răm'zē), newspaper man; b. Gretna, Va., Sept. 24, 1891; s. Simeon Clay and Lucy Emma (Pinckard) R.; A.B., University of Va., 1912, A.M., 1913; LL.D., Univ. of North Carolina, 1946; D.Litt., Western Carolina Teachers Coll., 1952; m. Mary Sumner, Jan. 30, 1926; 1 son, Darley Hiden. Instr. of economics, U. of Va., 1914-15; commr. of pub. safety, Asheville, N.C., 1915-19, Winston-Salem, N.C., 1919-20; asso. editor Asheville Citizen, 1920-21; editor Times, 1921-25; vice-president and general manager, 1926-30; general manager Asheville Citizen and Times, 1930-54; dir. Citizen Express, Inc., Security Life and Trust Co. (Winston-Salem); temporary chmn. and keynote speaker, N.C. Dem. Conv., 1940; Dem. elector-at-large, 1940. Chmn. Vance Meml. Fund Commn., Sinking Fund Commn. of Buncombe County; dir. Florence Crittenton Home, Charlotte, N.C.; mem. adv. com. Sch. Engring., N.C. State Coll. Mem. So. Newspaper Pubs. Assn., N.C. Press Assn. (pres. 1934-35), Newcomen Soc. of Eng., Phi Beta Kappa, Sigma Delta Chi, Delta Sigma Rho, Omicron Delta Kappa (hon. Duke U.). Home: 58 Woodland Rd., Asheville, N.C.

RAMSEY, DeWitt Clinton (răm'zē), naval officer; b. Whipple Barracks, Ariz., Oct. 2, 1888; s. Frank DeWitt and Lillian Carlotta (Zalick) R.; B.S., U.S. Naval Acad., 1912; student Flight Training Sch., Pensacola, Fla., 1915-17; Naval War Coll., Newport, R.I., 1936-37; m. Juanita Gabrielle, July 25, 1926. Advanced through the grades to admiral, Jan. 1946; service afloat, 1912-15; naval aviator No. 45; duty in France, England during World War I in naval aviation; four tours duty as fleet aviation officer on staff of comdrs. in chief of the fleet; supt. flight training at Pensacola, 1924; navigator, U.S.S. Langley, 1926-28; exec., U.S.S. Wright, 1932-34, U.S.S. Saratoga, 1938; asst. chief of Bur. Aeronautics, 1941-42; war time comdr. aircraft carrier and task force comdr.; staff comdr. Fifth Fleet; dep. comdr. in chief, Pacific Fleet, Nov. 1945; vice chief naval operations, Navy Dept., Jan. 1946; comdr. in chief, Pacific and U.S. Pacific fleet, Jan. 1948; U.S. High Commr. Trust Territory of Pacific Islands, Apr. 1948; retired as adm. May 1, 1949; pres. and general mgr. Aircraft Industries Assn. of Am., Inc. since 1949. Awarded Navy Cross, World War medal, Mexican War medal Defense medal, Order of Couronne de Chene (Luxembourg), D.S.M., with one star, Campaign medals Am. and Pacific Areas (World War II); Hon. Comdr. Mil. Div., Order British Empire. Awarded Legion of Merit, June 1945. Mem. U.S. Naval Inst. Home: 3661 Upton St. N.W., Washington. Office: Shoreham Bldg., Washington 5.

RAMSEY, Elmer Randall, mining and metall engr.; b. London, Ky., Aug. 7, 1888; s. Russell T. and Elizabeth (Brown) R.; E.M., Colo. Sch. Mines, 1912; m. Eleanor C. Leonard, Nov. 12, 1913; children—Randall, Leonard, Louise. Millman Dives-Pelican and Seven Thirsty Mines Co., Colo., 1906, several mining cos., summers 1906-12; engr. Wellington Mines Co., 1912, Mogul Mining Co., 1913; with The Dorr Co., N.Y.C., 1914—, beginning as engr., successively western mgr. equipment sales dept., asst. gen. sales mgr., asst. to pres., v.p., operating v.p., pres., 1949-53; vice chmn. bd. and cons., 1953, ret. as vice chmn. bd. upon merger with Oliver Fetter Co. into Dorr-Oliver, Inc., 1954. Recipient Distinguished Achievement Award in indsl. mgmt., Colo. Sch. Mines, 1949. Mem. Mining and Metall. Soc. Am., Am. Inst. M.E., Newcomen Soc. Republican. Clubs: Union League, Mining (N.Y.C.); Westchester Country (Rye, N.Y.). Home: 660 S. Monroe Way, Denver. Larchmont, N.Y. Office: care Dorr-Oliver, Inc., Stamford, Conn.

RAMSEY, Henry Colwell, fgn. service officer; b. Seminole, Tex., Feb. 26, 1910; s. Harry Benjamin and Velma Colwell (Austin) R.; A.B., Stanford, 1932; LL.B., U. Calif., 1937; m. Rowena Ruth Lockett, Sept. 24, 1938; 1 dau., Susan; m. 2d Mary Sandilands Mace, Feb. 11, 1943. Admitted to Calif. bar, 1937; asst. tax counsel, State of Cal., 1937-40; chief tax dept. office city atty., Los Angeles, 1940-42; sr. atty. Bur. Internal Revenue and Bd. Econ. Welfare, 1942; liaison officer between Bd. Econ. Welfare and State Dept., 1942; on loan by Bd. Econ. Warfare to State Dept. for spl. mission, Bolivia, 1943; spl. rep. State Dept., La Paz, Bolivia, 1943; apptd. spl. asst. to U.S. ambassador to Bolivia, 1944; asst. comml. attache Madrid, Spain, 1945; fgn. service officer class 4, consul career, sec. Diplomatic Service, 1947; 2d sec., consul Am. Embassy, Warsaw, Poland, 1947; fgn. service officer, Frankfurt, Germany, 1950, spl. asst. to polit. adv. to U. S. high commr. for Germany, 1950; apptd. fgn. service officer class 3, 1951; detailed as student to Nat. War Coll., 1952; consul gen., Madras, India, 1955—. Mem. Cal. State Bar Assn., Phi Delta Phi. Episcopalian. Home: 411 Scenic Dr., Fairfax, Cal. Office: Dept. of State, Washington 25.

RAMSEY, Hobart C., corp. exec.; born Chicago, Ill., July 24, 1891; s. Charles DeForest and Jennie (Houston) R.; ed. U.S. Naval Acad., 1915; m. Collette Nicks, Sept. 30, 1936; children—Collette Christian, Janet Houston. Joined Worthington Corp., 1919, in Europe, 1928-33, reorganizing Worthington European affiliated companies, v.p., 1929-45, exec. v.p., 1945-49, pres. since 1949, also dir. and mem. exec. com.; dir. Nat. State Bank of Newark, Am. Ins. Co., Newark, Prudential Ins. Co. Am., Tropical Gas Co., Worthington Canada, Ltd., Niigata Worthington Co., Ltd., N.J. Bell Telephone Co., Wintroath Pumps, Inc., Alhambra, Cal., Worthington de Mexico, S.A. de C.V., Mexico, Worthington Ltd., Can., Worthington-Simpson, Ltd., London, Societa Italiana Pompe e Compressori, Milan, Bombas y Construcciones Mecanicas Worthington, S.A., Madrid, Spain, John Inglis Co., Ltd., Toronto, Electric Machinery Mfg. Co., Minneapolis, Minn., The Symington-Gould Corp., Rochester, N.Y. Dir. Nat. Assn. Mfrs., The Netherlands C. of C. in New York; member executive com. Nat. Security Indsl. Assn., New York. During World War I served as officer, U.S. Navy, attaining rank of lt. comdr. Mem. Inter-Am. Panel of Arbitrators of Am. Arbitration Assn. since May 1932, Am. Ordnance Assn., Am. Petroleum Inst., Soc. Naval Architects and Marine Engrs., Naval Order U.S. Clubs: Engrs., Union League (N.Y. City); Essex (Newark); Baltusrol Golf Springfield, N.J.); Pine Valley Country (Clementon); Canoe Brook C. of C., Summit, N.J.; University (Paris, France). Home: 6 Delbarton Drive, Short Hills, N.J. Office: 401 Worthington Av., Harrison, N.J.; also 99 Park Av., N.Y.C. 16.

RAMSEY, H(oward) Neidwill, utility exec.; b. Flemington, N.J., Dec. 1, 1899; s. John Brokaw and May (Sutphin) R.; B.S. in mech. engr., U. Pa., 1920; m. Florence Adele Stoughton, Apr. 25, 1928. Engr. Am. Gas Co., 1920-27, The U.G.I. Co., 1927-31; real estate rep. U.E. & C., Inc., 1931-34; pres. Welsbach Co., 1934-41; purchasing agt. Phila. Electric Co., 1941-48, vice president, 1948—; director Philadelphia Electric Power Company, Susquehanna Power Company, Susquehanna Electric Co. Trustee U. Pa., No. Home for Children. Mem. Am. Gas Assn., Edison Electric Inst., Nat. Assn. Purchasing Agts., Soc. Gas Lighting, Alpha Chi Rho. Republican. Presbyn. Clubs: Mask and Wig, Union League, Engineers, Midday, Phila. Country, Pine Valley Golf, Seaview Country. Home: 800 Merion Sq. Rd., Gladwyne, Pa. Office: 1000 Chestnut St., Phila. 5.

RAMSEY, John F(raser) ◎ V. 27.

RAMSEY, Norman, physicist; b. Washington, Aug. 27, 1915; s. Norman F. and Minna (Bauer) R.; A.B., Columbia, 1935; B.A., Cambridge U., Eng., 1937, M.A., 1941; Ph.D., Columbia, 1940; M.A. (hon.), Harvard, 1947; D.Sc., Cambridge University, England, 1954; m. Elinor Jameson, June 3, 1940, children—Margaret, Patricia, Janet, Winifred. Kellett fellow, Columbia, 1935-37, Tyndall fellow, 1938-39; Carnegie fellow, Carnegie Inst. of Wash., 1939-40; asso., U. of Ill., 1940-42; asst. prof., Columbia, 1942-46; asso. Mass. Inst. of Tech. Radiation Lab., 1940-43; cons. to Nat. Defense Research Com., 1940-45; expert consultant to Sec. of War, 1942-45; group leader and asso. div. head, Los Alamos Lab. of Atomic Energy Project, 1943-45; asso. prof., Columbia, 1945-47; head of physics dept. of the Brookhaven Nat. Lab. of the Atomic Energy Commn., 1946-47; asso. prof. of physics, Harvard, 1947-50, prof. of physics, 1950—; dir. Harvard Nuclear Laboratory, 1948-50, 1952—. Mem. Air Forces Scientific Adv. Com., 1947—; mem. Dept. Defense Panel on Atomic Energy. Guggenheim fellow Oxford University, 1954-55. Trustee Associate Universities, Inc., Brookhaven National Lab. Recipient Presidential Order of Merit for radar development work, 1947. Fellow American Academy Sci., Am. Physical Soc.; mem. N.Y. Acad. Sci., National Academy Sciences, Sigma Xi, Phi Beta Kappa. Author: Nuclear Moments and Statistics, 1953; Nuclear Two Body Problems, 1953. Contributor numerous articles in the Physical Review and other scientific journals on nuclear physics, molecular beam experiments, radar, nuclear magnetic moments, radiofrequency spectroscopy, nucleon scattering, etc. Home: 55 Scott Rd., Belmont 78, Mass. Office: Lyman Lab., Harvard Univ., Cambridge 38, Mass.

RAMSEY, R(obert) Paul, educator; b. Mendenhall, Miss., Dec. 10, 1913; s. John William and Mamie (McCay) R.; B.S., Millsaps Coll., 1935; B. D., Yale, 1940, Ph.D., 1943; m. Effie Register, June 23, 1937; children—Marcia Neal, Janet and Jenifer (twins). Instr. history, social sci. Millsaps Coll., Jackson, Miss., 1937-39; asst. in instrn. social philosophy Yale, 1941-42; asst. prof. Christian ethics Garrett Bibl. Inst., Evanston, Ill., 1942-44, vis. prof. summer 1950; asso. prof. religion Princeton, 1944-54, prof., 1954—; vis. prof. Colgate U., 1945, div. sch. U. Chgo., 1949, Pacific Sch. Religion, 1952, Union Theol. Sem., N.Y.C., 1952, Perkins Sch. Theology, 1953. Mem. Am. Philos. Assn., Am. Theol. Soc. Author: Basic Christian Ethics, 1950. Editor: Inquiry concerning Freedom of Will (Jonathan Edwards). Contbr. religious, philos. jours. Reviewer religious books N.Y. Times, Herald Tribune. Home: 12 College Rd., Princeton, N.J.

RAMSPECK, Robert, ex-congressman; b. Decatur, Ga., Sept. 5, 1890; s. Theodore R. and Ida (Word) R.; LL.B., Atlanta Law Sch., 1920, LL.D. (hon.), 1940; LL.D., Ohio Wesleyan U., 1951; m. Nobie Clay, Oct. 18, 1916; children—Dorothy (Mrs. Jarrell R. Dunson, Jr.), Betty (Mrs. T. D. Webb, Jr.). Deputy clerk, Superior Court of Georgia, 1907-11; chief clerk of post office, United States House of Rep., 1911; sec. to Congressman William S. Howard, 1912; sec. Decatur Chamber Commerce, 1912-14; office dep. U.S. marshal, Northern Georgia Dist., 1914-16, chief deputy, 1917-19; ins. and real estate business, 1919-21, newspaper business, 1922; solicitor City Court, Decatur, 1923-27; practice of law, Decatur, 1927-29; mem. Ga. Ho. of Rep., 1929; mem. 71st to 79th Congresses (1929-47), 5th Ga. Dist. Resigned Jan. 1946 to become v.p. Air Transport Association of America; chmn. U.S. Civil Service Commn., 1951-52; vice president Eastern Air Lines since 1953. Democratic Whip. Chairman Speakers Bureau, Democratic National Com., 1944. Member Dem. Congl. Campaign Com. Mem. Delta Theta Pi. Democrat. Presbyterian. Mason (Shriner), Elk. Home: 9516 W. Stanhope Rd., Kensington, Md. Office: 405 Colorado Bldg., Washington 5.

RAND, A(ustin) L(ooner), zoologist; b. Kentville, Nova Scotia, Canada, Dec. 16, 1905; s. Stanley Bayard and Carrie (Forsythe) R.; B.Sc., Acadia Univ., 1927; Ph.D., Cornell Univ., 1931; m. Rheua Medden, Aug. 15, 1931; children—Austin Stanley, William Medden. With Am. Museum of Natural History, 1929-42, research asso., 1937-41; with Nat. Museum of Canada, 1942-47, acting chief div. of biology, 1945-47; curator of birds, Chicago Natural History Mus., 1947-54, curator mammals, 1954—; exploration and research in Philippine Islands, also in Madagascar, Dutch New Guinea, Papua, North America, C.A.; mem. adv. bd. Archbold Expeditions; ornithological editor Canadian Field Naturalist, 1942-47. Fellow Am. Ornithologists Union; member American Society of Mammologists. Author: Distribution and Habits of Madagascar Birds, 1936; New Guinea Expedition (with R. Archbold), 1939; Mammals of Yukon, Canada, 1945; Mammals of Eastern Rockies and Western Plains of Canada (in

press); Development and Enemy Recognition of the Curve-billed Thrasher, 1941; Stray Feathers. Contbr. of articles to jours. Home: 403 W. Lincoln Av., Chesterton, Ind. Office: Chicago Natural History Museum, Chgo.

RAND, Clayton Thomas, pub., lecturer; b. Onalaska, Wis., May 25, 1891; s. Artemus Reed and Cora Jessie (Shaul) R.; B.S., Miss. A. and M. Coll., 1911; B.S., Harvard, 1913; m. May Ella Smylie, July 30, 1914; 1 son, Clayton Thomas. Admitted to bar, 1917; in law practice, Jackson and Philadelphia, Miss., 1917-25; owner, editor and publisher Neshoba (Miss.) Democrat, 1919, The Dixie Press (Gulfport, Miss.) since 1925; pub. lecturer since 1920. Mem. Alumni Assn. Miss. State (formerly Miss. A. and M. Coll.) (pres. 1931-32), Nat. Editorial Assn. (pres. 1936-37). Clubs: Rotary of Gulfport (dist. gov. La. and Miss., 1934-35); Boston, International House (New Orleans). Author: Abracadabra or One Democrat to Another, 1936; Men of Spine in Mississippi, 1940; Ink on My Hands, 1940; Stars in Their Eyes, Dreamers and Builders, 1954; pamphlets: The New Deal and Diocletian; At 42, I Confess; He Could Take It. Home: 304 East Beach. Office: The Dixie Press, Gulfport, Miss.

RAND, Edgar Eugene, shoe mfr.; b. St. Louis, Sept. 26, 1905; s. Frank C. and Nettie Lumpkin (Hale) R.; student Webb Sch., 1922; A.B., Vanderbilt U., 1927; m. Frances Moore, Dec. 1, 1928; children—Jeanette Hale, Mary Frances, Helen Octavia. With Internat. Shoe Co. since 1927, v.p., 1947-50, pres. since 1950; mem. bd. Merc. Trust Co. since 1949; dir. Am. Investment Co. of Ill., Columbia Terminals Co. Savage Shoes, Ltd., Can., Scruggs Vandervoort Barney, Inc., St. Louis San-Francisco Ry. Co., Am. Investment Trust Co., Columbia Terminals. Mem. Civic Progress, Inc. Dir. Community Chest, St. Louis, 1952—. Trustee Webb Sch., Barnes Hosp., Vanderbilt U. Mem. C. of C. (exec. com., dir.), St. Louis Symphony Soc. (bd. mem.), Big Brother Orgn. St. Louis. Methodist. Clubs: Racquet, Noonday, St. Louis Country, Log Cabin; Links (N.Y.C.). Home: 50 Overhills, Clayton 17, Mo. Office: 1509 Washington Av., St. Louis 3.

RAND, Frank Prentice, author; b. Worcester, Mass., Nov. 8, 1889; s. John Prentice and Harriet M. (Anderson) R.; grad. Cushing Acad., 1908; B.A., Williams Coll., 1912; M.A., Amherst, 1915; m. Margarita Sutherland Hopkins, Aug. 17, 1916. Instr. English, U. of Me., 1913-14, same, Univ. of Mass., 1914-21, assistant prof., 1921-27, asso. prof., 1927-33, professor and head department since 1933; also general manager academic activities, and dramatic coach, 1920-47; acting dean, Sch. Liberal Arts, since 1948. Lecturer University of Oregon Summer Sch., 1929. Trustee Cushing Academy, since 1944. Sergeant 1st class, M.C., United States Army, 1918-19. Mem. Shakespeare Assn. America, Modern Lang. Assn., Coll. English Assn. (dir. 1939-40), Phi Sigma Kappa (editor Signet, 1914-29; sec. 1919-22), Delta Sigma Rho, Phi Kappa Phi. Conglist. Author verse, plays, pageants, since 1917; translator: (with Dan F. Waugh) Crumpled Leaves of Old Japan, 1922. Home: Mt. Pleasant, Amherst, Mass. ☆

RAND, Gertrude, psychologist; b. New York, N.Y., Oct. 29, 1886; d. Lyman Fiske and Mary Catherine (Moench) Rand; B.A., Cornell U., 1908; M.A., and Ph.D., Bryn Mawr, 1911; Sc.D., Wilson College, Pa., 1943; m. Clarence Errol Ferree, Sept. 28, 1918 (died 1942). Research fellow Bryn Mawr, 1911-12, Sarah Berliner research fellow, 1912-13; demonstrator and reader in experimental and ednl. psychology, same Coll., 1913-14, and asso. in exptl. and applied psychology, 1914-25; demonstrator in exptl. psychology and research asst., Nat. Research Council's Com. on Industrial Lighting, 1925-27; asso. prof. of research ophthalmology, Johns Hopkins U. Sch. Medicine, 1928-32, asso. prof. physiol. optics, 1932-36; asso. dir. Research Lab. of Physiol. Optics, Baltimore, Md., 1936-43; research asso. in ophthalmology on Knapp Foundation, Coll. Phys. and Surg., Columbia U., since 1943. Mem. Armed Forces NRC Vision Com., subcom. on Color Vision and Illumination Standards. Fellow A.A.A.S., Am. Psychol. Assn., Illuminating Engrng. Soc., Am. Acad. Opthalmology and Otolaryngology (hon.); mem. Optical Soc. of Am., N.Y. State Psychol. Assn., Am. Inst. Physics, University Profs., American Assn. University Women, Inter Society Color Council (color blindness com.), Internat. Council Women Psychologists; mem. adv. com. and com. on Vision Testing Procedures, Nat. Society for Prevention Blindness. Republican. Presbyterian. Clubs: Cosmopolitan (N.Y.) Oldfield (L.I.), Women's Faculty (Columbia); Cornell Women's (New York). Author: the Factors Which Influence the Sensitivity of the Retina to Color, 1913; Radiometric Apparatus for Use in Psychological and Physiological Optics, 1917, Studies in Physiological Optics, 2 vols., 1934 (with C. E. Ferree). Co-inventor Ferree-Rand perimeter, light-sense tester, acuity projecter, multiple-exposure tachistoscope, variable illuminator, and other optical and ophthalmol. instruments. Inventor Rand Anomalscope. Contributor to mags. Home: 2475 Palisade Av., New York 63, N.Y. and Stony Brook, N.Y. Office: Inst. of Ophthalmology of Presbyterian Hosp., 635 W. 165th St., New York 32, N.Y.; (country) Stony Brook, N.Y.

RAND, Henry Hale, business exec.; born St. Louis, Jan. 16, 1909; s. Frank Chambless and Nettie Lumpkin (Hale) R.; student Webb Sch., Bell Buckle, Tenn., 1921-25; A.B., Vanderbilt U., 1929; m. Carla Clingman, Oct. 5, 1929 (divorced Jan. 1938); children—Carla, Frank Chambless; m. 2d, Dorothy Bolin Shillington, Feb. 10, 1940. Entire bus. career with Internat. Shoe Co., St. Louis, since Aug. 1929; vice pres. since 1948, dir. since 1945; dir. Columbia Terminals Co. Dir. Barnard Free Skin and Cancer Hosp. Mem. Sigma Chi. Methodist (trustee Meth. Orphan Home Assn.). Clubs: Country, Racquet, University (St. Louis). Home: 800 Barnes Rd.; Clayton 24. Office: 1509 Washington Av., St. Louis 3.

RAND, H(enry) James (born James Henry, III), development engr.; b. Pelham, N.Y., Feb. 23, 1913; s. James Henry, Jr. and Miriam (Smith) R.; student U. of Vienna, Austria, 1930-31, U. of Va., 1931-33, U. of Berlin, 1938-39; D.Sc. (hon.), Bethany College, 1952; married Mary Page, February 11, 1936; children—Miriam, Deborah, Pamela. Pres. Rand Development Corp., Cleve. (formerly H. J. Rand & Assos.); med. research H. J. Rand Found., Cleveland, since 1945. Served as lt., advancing to maj., U.S. Army, 1942-45; guided missiles, Air Force, 1944; with O.S.S., 1945; served in E.T.O., 1942-45. Decorated Air Medal (2), Bronze Star Medal (3), 2 invasion arrowheads, 12 battle stars. Trustee Peekskill Mil. Acad., Cleveland Health Mus., Cleveland Natural History Mus., Roscoe B. Jackson Memorial Lab. (Bar Harbor, Me.), Euclid-Glenville Hospital. Mem. Sec. Nat. Aero. Assn., 1936-37. Mem. A.S.M.E., Nat. Inventors Council. Clubs: Union, University, Chemists, Lotus, Pepper Pike (N.Y. City); Army and Navy (Washington, D.C.). Inventor washing machine, resuscitation equipment, milium cloth. Home: 12725 Lake Shore Blvd. Office: 12720 Lake Shore Blvd., Cleveland 8.

RAND, Herbert Wilbur, biologist; b. Oil City, Pa., July 2, 1872; s. Henry Howard and Ella Augusta (Davis) R.; A.B., Allegheny Coll., 1892, C.E., 1893; A.B., Harvard, 1897; A.M., 1898, Ph.D., 1900; m. Claire Forbes Hammond, Dec. 27, 1900 (dec.); children—Henry Forbes, Dorothy Garrison; m. 2d, Marion Josephine MacCallum, July 2, 1928. Draftsman Westinghouse Electric & Mfg. Co., Pitts., 1892-94; asst. prin. Oil City (Pa.) High Sch., 1894-96; instr. zoölogy, Harvard, 1900-09, asst. prof., 1909-19, asso. prof. 1919-38, emeritus, 1938—; an incorporator Bermuda Biol. Sta., 1926, trustee, 1926-43, sec., 1926-37; lectr. zoölogy Wellesley Coll., 3 periods between 1908-19; Harvard exchange prof. to Grinnell, Beloit and Colorado colleges, 1928-29 (2d semester). Fellow Am. Acad. Arts and Sciences, A.A.A.S., American Institute of Biological Sciences, American Society Zoölogists (v.p. 1934), Am. Soc. Naturalists, Philos. Sci. Assn. Author books on comparative anatomy of vertebrates and various papers on regeneration of animals: exptl. morphology. Asso. editor Jour. of Morphology, 1938-44. Home: 7 Siders Pond Rd., Falmouth, Mass. Address: Biological Labs., Harvard University, Cambridge 38, Mass.

RAND, James Henry, III, development engr.; see Rand, H(enry) James.

RAND, James Henry, mfr. office supplies and equipment; b. North Tonawanda, N.Y., Nov. 18, 1886; s. James Henry and Mary (Scribner) R.; Class of 1908, Harvard; m. Evelyn Greely, May 3, 1929; children by previous marriage—Miriam R. Boxwell, James Henry III and Marcell N. (twins). Founder Remington Rand Inc., mfrs. office supplies and equipment, 1926, pres., 1926-55; vice chmn., vice pres., Sperry Rand Corp. (merger of Remington Rand Inc., and Sperry Corporation), 1955—. Clubs: Fishers Island (N.Y.) Country; Harvard (New Canaan, Conn.); Norwalk (Conn.) Yacht; Saturn (Buffalo); Metropolitan, Union League, University (N.Y. City); Tokeneke, Wee Burn Country (Darien, Conn.); Turf & Field (N.Y.); Everglades (Palm Beach, Fla.). Home: 394 Middlesex Rd., Darien, Conn. Office: Atlantic St., Stamford, Conn.

RAND, Paul, typographer, designer; b. N.Y. City, Aug. 15, 1914; grad. Pratt Inst., 1932; student Parson's, 1932, Art Students League; m. Ann Elizabeth Binkley, April 3, 1949; 1 dau., Catherine. Apprentice in studio of George Switzer, 1932-35; art dir. Esquire-Coronet, Apparel Arts, N.Y. City, 1936-41; instr. advt. art, Lab. Sch. of Design, Artists League, Cooper Union, 1938-42; instr. post grad. course, Pratt Institute, 1946. Jury member of selection committee Fulbright Scholarship Awards. Exhibited New York, 1957; Nat. Museum, Stockholm, 1947. Received Alexander and Saint Gaudens medals and Sch. Art League scholarship, 1932; hon. mention Am. Inst. Graphic Arts, 1938; first award for distinctive merit on Coronet advt. campaign, Art Dirs. Club, 1943; distinctive merit award on Airwick Advt. campaign, 1944, Dubonnet. Double medal for best designed advt. in Art Dirs. Club Show (Jacqueline Cochran), 1945; Direct Mail award, 1946-48, selected by Am. Inst. Graphic Arts among 50 best books of yr. since 1947, (Thomas Mann, Tables of the Low), 1946. Rep. in all exhbns. Art Dirs. Club (except 1942) since 1936. Fellow Royal Society of Arts. Contributor technical articles to various mags. with reproductions of work appearing in all nat. mags. in U.S., also in London Art and Industry. Lecturer schs., clubs, etc. on contemporary art and architecture; designed booklets and posters for U.S. govt., Washington, D.C.; author: Thoughts on Design, 1946; Typography in the U.S.; Trade mark as an Illustrative Device. Pioneer in modern art in advt. and indsl. designing. Address: Goodhill Rd., Westport, Conn.

RAND, William McNear, business exec.; born Watertown, Mass., Apr. 7, 1886; s. William Dwight and Emily (McNear) R.; student Phillips Exeter Acad., 1903-05; A.B., Harvard, 1909; LL.D. (hon.), Northeastern U., 1946; m. Lucy Kimball Robbins, Sept. 17, 1914; children—Emily L. (Mrs. William F. Herman), William M., Lucy (Mrs. Albert P. Everts, Jr.), John R., Peter W. Bank messenger, 1909-11; teller Mut. Nat. Bank, Boston, 1911-13; treas. City Fuel Co., 1913-19; with Merrimac Chem. Co., Everett, Mass., 1919-21, v.p., 1921-35, pres., 1935-38; pres., mem. exec. com. Monsanto Chem. Co. and successor, St. Louis, 1945-51, dir., 1933-53; dep. dir. Foreign Operation Adminstrn., 1953-54; dir., mem. exec. com. Boston Woven Hose and Rubber Co.; mem. adv. com. Shareholders' Trust; dir. John Hancock Mut. Life Ins. Co., Liberty Mut. Ins. Co., Liberty Mut. Fire Ins. Co. Pres., dir. Greater St. Louis Community Chest, 1950. Trustee Protein Foundation, Museum of Science, Boston; member corporation, trustee Northeastern University; past board overseers Harvard Coll. Served as lt. (s.g.), U.S.N., 1917-19. Fellow Soc. Am. Arts and Scis.; mem. Mfg. Chemists Assn. (past chmn. bd., dir., mem. exec. com.), Nat. Assn. Mfrs. (past v.p.), Harvard Alumni Assn. (past pres.), Asso. Industry Mass. (past pres., mem. exec. com.), Soc. Chem. Industries (hon. fgn. mem.). Republican. Clubs: Cruising of America; Harvard, Round Table, Country (St. Louis); Harvard, Union, Somerset (Boston); Links, Chemists' (N.Y.C.); Metropolitan (Washington). Home: Lincoln, Mass.

RANDALL, see also Randell, Randle.

RANDALL, Blanchard, sec. of state Maryland; b. Catonsville, Md., Mar. 28, 1894; s. Blanchard and Susan Katharine (Brune) R.; A.B., Johns Hopkins, 1914, grad. study, 1914-15; m. Romaine LeMoyne McIlvaine, May 14, 1918; children—Blanchard III, William Brown McIlvaine, Brian Philpot, John LeMoyne. With Robert Garrett & Sons, bankers, Baltimore, Md., 1915-17, U.S. Grain Corp., Baltimore, 1919-20; with Gill & Fisher, grain mchts. and exporters, Baltimore, 1920-33, mem. firm 1924-33; pres. Mortgage Guarantee Co., Baltimore, 1933-42; regional chief Salvage Div., War Prodn. Bd., June 1942-October 1943, dep. reg. dir., 1943-44; pres. Randall Corp., 1949-52; secretary of state of Maryland, 1955—; director Maryland Trust Co., Maryland Life Ins. Co. Pvt., corpl., sergt., Md. Nat. Guard, 1915-17; in Federal Service, 1916; 2d lt., 1st lt. and capt., F.A., U.S. Army, a.d.c. to comdg. generals 54th F.A. Brig. and 29th Div., France, 1918-19, Defensive Sector and Meuse-Argonne Offensive. Awarded Croix de Guerre (French). Chairman Community Fund, Baltimore, 1931; pres. Baltimore Chamber Commerce, 1929-30; Rep. candidate for mayor of Baltimore, 1935; Rep. candidate for U.S. Senator from Maryland, 1944; trustee Enoch Pratt Library, Md. School for Blind, Eudowood Hosp., Harriet Lane Hosp. for Children; v. chmn. Baltimore Am. Red Cross, 1933-37. Mem. Soc. of the Cincinnati, Phi Kappa Psi. Republican. Episcopalian. Clubs: South River, (Phila.); Green Spring Valley Hunt. Home: 4 Upland Rd., Balt. 10. Office: State House, Annapolis, Md.

RANDALL, Clarence Belden, chmn. Inland Steel Co.; b. Newark Valley, N.Y., Mar. 5, 1891; s. Oscar Smith and Esther Clara (Belden) R.; student Wyo. Sem., Kingston, Pa., 1906-08; A.B., Harvard, 1912, LL.B., 1915; D.Eng. (hon.), Mich. Coll. Mining and Technology, 1947; LL.D., Northeastern U., 1948; D. E., Rose Polytechnic Institute, 1952; Dr. Bus. Adm. instrn., Denison Coll., 1953; LL.D., U. Mich., 1953, Brown U., Dartmouth Coll., Harvard, Kenyon Coll., 1954, Northwestern U., 1955; married Emily Fitch Phelps, Aug. 18, 1917; children—Mary Fitch (Mrs. J. Gordon Gilkey), Miranda Belden (Mrs. Lemuel B. Hunter). Admitted to Michigan bar, July 1915, and practiced Ishpeming, 1915-25; with Inland Steel Company, Chgo., 1925—, asst. v.p. in charge of raw materials 1925-30, v.p., 1930-48, asst. to pres., 1948, pres., 1949-53, dir., 1935—, chmn. bd., 1953—; Charles R. Walgreen Found. lectr. U. Chgo., 1954; dir. Am. Overseas Corp., First National Bank of Chgo. Served as capt. Inf., U.S. Army, 1917-19. Pres. Bd. of Education, Winnetka, Ill., 1930-36. Trustee University of Chicago since 1936, Wellesley College, 1946-49; general chairman Chicago Community and War Fund Campaign, 1944; dir. of Nat. War Fund, 1944-45; trustee Chicago National History Museum since 1946. Mem. Harvard Bd. Overseers 1947-53. Mem. Indsl. Conf. Bd. since 1946. Steel cons., E.C.A., Paris, summer 1948; mem. bus. adv. council U.S. Dept. Commerce, 1951—; chief Spl. U.S. Econ. Mission to Turkey, 1953; chmn. Comm. on Fgn. Econ. Policy, 1953-54; spl. cons. to Pres. Eisenhower on fgn. econ. policy, 1954—. Godkin lecturer, Harvard, 1938. Recipient medal Am. Iron and Steel Inst., 1933, hon. citation, 1952; Man of the Year, N.A.M., 1952; Business Statesman of the Year, Nat. Sales Execs., 1954; Capt. Robert Dollar Meml. award, Nat. Fgn. Trade Council, 1954; other honors and awards for pub. service. Pres. Asso. Harvard Clubs, 1937-38. Fellow Am. Acad. Arts and Scis.; mem. Am. Ornithologists Union (asso.), Phi Beta Kappa Assos., Phi Beta Kappa, Beta Gamma Sigma, Delta Upsilon. Republican. Episcopalian. Clubs: Metropolitan (Washington); Commercial, Chicago, University, Mid-day, Indian Hill Country, Union (Chicago); Union Interalliee (Paris). Author: Civil Liberties and Industrial Conflict (with Roger N. Baldwin), 1938; A Creed for Free Enterprise, 1952 (Colonial Dames of Am. award 1953); Freedom's Faith, 1953 (Freedoms Found. Honor medal 1953, Colonial Dames of Am. award 1954); A Foreign Economic Policy for the United States, 1954; also mag. articles. Home: 700 Blackthorn Rd., Winnetka, Ill. Office: 38 S. Dearborn St., Chgo.

RANDALL, Frank Hall ◎ V. 27.

RANDALL, Harold M., foreign service officer; b. Fairfield, Ia., Jan. 5, 1900; s. McKendree Smith and Tobitha (Morgan) R.; A.B., Parsons Coll., Fair-

field, Ia., 1924; M.S., Georgetown U., Ph.D., 1929; married Irene Nellinger, Dec. 13, 1929; children—Harold Morgan, James Donald, Joan. Teacher Westminster Coll., Salt Lake City, Utah, 1924-25, Colo. State Teachers Coll., 1925-26; asst. prof., Georgetown U., 1926-29; with U.S. Bur. Fgn. and Domestic Commerce, 1928; fgn. commerce officer assigned to Santiago, Chile, 1930-37; asst. commercial attaché, 2d sec. and 1st sec. Embassy, Buenos Aires, 1938-44; commercial attaché at Asuncion, Paraguay, 1944-45, Madrid, 1945-49; adviser Am. Republics div. comml. policy, Dept. of State, 1949; counselor for econ. affairs, Embassy, Mexico City, 1950-52, Havana, Cuba, since 1952. Served in U.S.N., 1917-19. Home: Fairfield, Iowa. Address: U.S. Embassy, Havana, Cuba.

RANDALL, Helen Whitcomb, coll. dean; b. St. Johnsbury, Vt., June 7, 1908; d. Harry William and May Helen (Whitcomb) Randall; A.B., Smith Coll., 1929, A.M., 1931; Ph.D., Yale, 1937. Instr., Black River Acad., Ludlow, Vt., 1929-30; dean Hartford (Conn.) Jr. Coll., 1939-40; instr. Smith Coll., Northampton, Mass., 1931-32, 1933-38, asst. prof., 1938-44, asso. prof., 1944-48, chmn. dept. English, 1946-48, dean and prof. English since 1948. Mem. Modern Lang. Assn., Phi Beta Kappa. Author: The Critical Theory of Lord Kames, 1944. Contbr. to profl. publs. Home: 51 College Lane, Northampton, Mass.

RANDALL, Henry Thomas, surgeon; b. N.Y.C., Aug. 29, 1914; s. Henry Thomas and Helen (Nixon) R.; A.B., Princeton, 1937; M.D., Columbia, 1941, M.Sc.D., 1950; m. Louise Elinor Harman, June 5, 1940; children—Martha Emily, Deborah Anne, Henry Thomas III. Surg. intern Presbyn. Hosp., N.Y.C., 1941-42, jr. asst. resident surgery, 1942, asst. resident surgery, 1945-48, resident surgery, 1949, asst. attending surgeon, 1950-51; instr. surgery Columbia Coll. Phys. and Surg., 1950, asst. prof., 1950-51; asst. vis. Surgeon Francis Delafield Hosp., 1950-51; clin. dir., chmn. dept. surgery Meml. Hosp., N.Y.C., 1951—; vis. surgeon James Ewing Hosp. since 1951; asso. prof. surgery Cornell U. Med. Sch., 1951-52, prof. surgery, 1952—. Served as major M.C., U.S. Army, 1942-45, lt. col. Res. Diplomate American Board Surgery, 1951. Fellow N.Y. Acad. Medicine, A.M.A., A.C.S. (mem. com. on nutrition of surg. patient); mem. N.Y. State, N.Y. Co. med. socs., N.Y.C. Cancer Com. (dir.), Soc. Univ. Surgeons, Harvey Soc., Halstead Club, N.Y. Surg. Soc., N.Y. Acad. Sci., N.Y. Clin. Soc., N.Y. Cancer Soc. Clubs: University, Century Assn. Contbr. profl. jours. Home: 133 E. 64th St., N.Y.C. 21. Office: 444 E. 68th St., N.Y.C. 21.

RANDALL, Herbert Thomson, business exec.; b. Cincinnati, June 12, 1903; s. Walter D. and Mary Bell (Thomson) R.; grad. Asheville Sch. for Boys, 1922; Commercial Engr., U. of Cincinnati, 1927; m. Mildred T. Kinsolving, 1925 (divorced 1939); children—Mary Belle, Catherine; m. 2d, Olive M. Swearingen, 1939. Asst. mill mgr., Champion Paper & Fibre Co., Hamilton, O., 1927-29, asst. mill mgr. and works engr., 1929-33, v.p. and cons. engr. since 1939; vice pres. Hamilton Laboratories, Inc. since 1946. Trustee of the Institute of Paper Chemistry. President of Butler County Conservancy District. Mem. Am. Pulp and Papermill Supts. (pres. 1933-34). Mason (Shriner), Elk. Home: Elmwood Road. Office: Hamilton, O.

RANDALL, Jesse W. ◎ V. 28.

RANDALL, John Daniel, lawyer; b. Lisbon, Ia., Nov. 30, 1899; s. Mac J. and Katherine R. (Stahl) R.; student Coe Coll.; LL.B., U. Ia., 1923; m. Margaret E. Graham, June 20, 1925; children—Margaret Sue (Mrs. William J. Jameson, Jr.), John D. Admitted to Ia. bar, 1923, since practiced in Cedar Rapids. Mem. U.S. Commn. for Celebration in 1955, of 200th Anniversary of Birth of John Marshall. Member American (state del. Ia. 1948-54, chairman house of dels. 1954-56; co-chmn. joint conf. on profl. responsibility; chmn. rules and calendar com. 1952-54), Ia. (chmn. unauthorized practice com. 1946-52), Linn Co. (pres. 1947-48) bar assns., Am. Law Inst., Am. Judicature Soc. (dir. Ia.), Internat. Assn. Ins. Counsel, Assn. Ins. Attys., Nat. Conf. Realtors and Lawyers (co-chmn. 1945-46), Nat. Conf. Lawyers and Reps. Am. Bankers Assn. Trust Div., Nat. Conf. Lawyers and C.P.A.'s (co-chmn. 1950—), Nat. Conf. Lawyers and Life Underwriters, Nat. Conf. Lawyers and Adjusters, Am. Legion, Selden Soc., Sigma Phi Epsilon, Phi Alpha Delta. Republican. Presbyn. Mason (Shriner). Clubs: Pickwick (Cedar Rapids, Ia.); Union League (Chgo.). Author articles on unauthorized practice of law. Home: 328 Forest Dr. S.E. Office: American Bldg., Cedar Rapids Ia.

RANDALL, John Herman, Jr., author, educator; b. Grand Rapids, Mich., Feb. 14, 1899; s. John Herman and Minerva I. (Ballard) R.; A.B., Columbia, 1918, A.M., 1919, Ph.D., 1922; m. Mercedes Irene Moritz, Dec. 23, 1922; children—John Herman III, Francis Ballard. Asst. prof. philosophy, Columbia, 1925-31, asso. prof., 1931-35, prof., 1935-51, F. J. E. Woodbridge prof. of philosophy, 1951. Member Am. Philos. Assn., Alpha Delta Phi, Phi Beta Kappa. Member Ethical Culture Soc. Club: Columbia Faculty. Author: The Problem of Group Responsibility, 1922; The Making of the Modern Mind, 1926; Our Changing Civilization, 1929. Co-Author: Introduction to Contemporary Civilization (syllabus), 1920-26; Introduction to Reflective Thinking, 1923; Studies in the History of Ideas (Vol. II), 1925; Religion and the Modern World, 1929; American Philosophy Today and Tomorrow, 1935; The Philosophy of John Dewey, 1939; The Philospher of the Common Man, 1940; Outline of Philosophy, 1942; Naturalism and the Human Spirit, 1944; Preface to Philosophy, 1946; Theory and Practice in Historical Study, 1946; Freedom and Experience, 1947; Wellsprings of the American Spirit, 1948; Organized Religion in the U.S., 1948; Renaissance Philosophy of Man, 1948; The Philosophy of Ernest Cassirer, 1949; Freedom and Reason, 1951; Philosophy of Paul Tillich, 1952. Chmn. editorial com. Jour. of History of Ideas; joint editor Jour. of Philosophy. Home: 15 Claremont Av., N.Y.C.; also Peacham, Vt.

RANDALL, Lawrence Merrill, physician; b. LaMolle, Ia., Aug. 12, 1895; s. Addison J. and Edith (Cox) R.; M.D., U. of Ia., 1921; M.S. (obstetrics and gynecology), U. of Minn., 1931; m. Faith Meek, Mar. 29, 1923; children—Robert Lawrence, Mary Virginia (Mrs. Douglas Fulton), David Addison. Interne U. of Ia. (obstetrics and gynecol.), 1921-22, resident, 1922-24; 1st asst. in obstet. and gynecol., U. of Minn., Mayo Foundn., 1925, asst. prof., 1932-35, asso. prof., 1936-46, prof. since 1946, head sect. on obstet. and gynecol., Mayo Clinic, 1937, chmn. sections, 1949, mem. bd. govs. since 1948. Diplomate Am. Board Obstetrics and Gynecology (dir.). Mem. A.M.A., Am. Acad. of Obstetrics and Gynecology, Am. Assn. Obstet., Gynecol. and Abdominal Surgeons, Central Assn. Obstet. and Gynecol., Minn. Society Obstet. and Gynecology, Alumni Assn. Mayo Foundn. for Med. Edn. and Research, Société Royale Belge de Gynecologie et d'Obstetrique (fgn. corr. mem.), Am. Gynecol. Soc., Chicago Gynecol. Soc., Phi Kappa Sigma, Nu Sigma Nu, Sigma Xi. Republican. Episcopalian. Author med. articles in professional jours. Home: 436 16th Av., S.W. Office: 102-110 2d Av. S.W., Rochester, Minn.

RANDALL, Lester James, mining co. exec.; b. Ewing, Neb., Nov. 14, 1907; s. Perry Richard and Rosa (Ewing) R.; grad. U. Ida., 1933; m. Clara Mae Spekker, May 30, 1935; children—Gary, Clay. Accountant Day Mines, Inc., Wallace, Ida., 1936; sec.-treas. Benewah Creamery, Inc., Spokane, 1937-39, Coeur d'Alene Mines Corp., 1940-43; pvt. practice as C.P.A., 1944-48; sec.-treas. Hecla Mining Co., 1948-51, pres. since 1951, Polaris Mining Co. since 1951 (all Wallace). Apptd. by gov. of Ida. as chmn. Income Tax Interim Com., 1953. Mem. bd. advs., sch. bus. adminstrn., U. Ida. Mem. Am. Inst. Accountants, Am. Mining Congress (mem. tax com., dir.), Mining and Metall. Soc. of Am. (chmn. tax com.), Am. Inst. Mining and Metall. Engrs. Rotarian. Home: Wallace. Office: Hecla Mining Co., Wallace, Ida.

RANDALL, Robert Henry, civil engr., govt. ofcl.; b. Waynesville, O., Dec. 22, 1890; s. George Eddy and Jennie Williams (Ball) R.; student O. Wesleyan U., 1911-12; D.Sc., University of Santo Domingo, 1952; married Maree Gard, February 11, 1915; children—Robert Henry, William Eddy, Richard Rainier. Asst. city engr., Dayton, O., 1914; city surveys various cities, 1914-18; pres. R. H. Randall & Co., geodetic and topographic engrs. (city surveys in Conn., Fla., Ind., Mich., N.Y., Ohio, Pa., Texas, W.V.), 1918-35; pres. Randall Press, map pubs., 1927-35; cons. Nat. Resources Planning Bd. (state and regional planning and pub. works), 1935-40; cons. T.V.A., 1938-39; U.S. rep. Internat. Pub. Works Com., I.L.O., Geneva, 1938; cons. to Bur. of Budget, 1940; chief examiner in charge programming, coordinating prodn. fed. surveying, mapping, Bur. Budget since 1941, U.S. mem. com. on cartography Pan-Am. Inst. Geog. and Hist., since 1942, pres., 1950, chmn. Commission on Cartography 1942-50, vice chairman 1950; chmn. delegation IV General Assembly, 1st v.p. chmn. exec. com. 1946-50, pres. 1950—; chmn. Pan-Am. consultations on cartography since 1943, Washington, 1943, Rio de Janeiro, 1944, Caracas, 1946, Buenos Aires, 1948, Santiago, 1950, Ciudad Trujillo, 1952. Chairman committee Experts on Cartography, U.N., 1949. Registered profl. engr. Ohio and N.Y. Decorated Caballero Order of Duarte (Dominican Republic); Officer Order of Cruzeirodo Sul (Brazil). Mem. Assn. Am. Geographers, Geog. Soc. Chile (patron), Am. Soc. C.E. Chilean Soc. Geog., American Institute of Planners, American Society Planning Officials, Am. Planning and Civic Assn., Am. Congress on Surveying and Mapping (1st pres.), Am. Geophys. Union, Am. Soc. of Photogrammetry, Mexican Soc. of Geography and Statis., Nat. Inst. of Geog. Investigations of Uruguay. Club: Cosmos (Washington). Co-author, Manual 10, Technical Procedure for City Surveys, Am. Soc. Civil Engrs. Contbr. papers to engring. jours. Pub. reports on geodetic and topographic surveys. Home: 4009 East-West Highway, Chevy Chase 15, Md Office: Executive Office of President, Bureau of the Budget, Washington 25.

RANDALL, Russell E. ◎ V. 2.

RANDALL, William Madison, univ. prof.; born Belleville, Mich., Aug. 16, 1899; s. Will M. and Emma Adele (Henry) R.; A.B., U. of Mich., 1921, A.M., 1924; Ph.D. summa cum laude, Hartford Theol. Sem., 1929; travelling fellow Gen. Edn. Bd., 1935, Am. Assn. Learned Socs. (Middle East), 1938; m. Myldred Randolph Cady, June 21, 1924 (dec.); children—William D., Duncan P.; m. 2d, Mary Johnson McGee, May 1, 1954; 1 step-son—Robert McGee. Asso. prof. library sci. U. Chgo., 1929, prof., 1931, asst. dean students, 1938; v.p. Snead and Company, Orange, Va., 1946; dir. libraries, student affairs, U. of Ga., 1947; capt. U.S. Maritime Service; academic dean U.S. Merchant Marine Acad., 1948-51; dean Wilmington (N.C.) College since 1951; managing editor Library Quarterly, 1931-42; cons. Carnegie Corp. of N.Y., 1929-32; active in edn. survey work, Gen. Edn. Bd., Meth. Bd. of Edn., N. Central Assn., 1929-49. Mem. commn. sent to reorganize Vatican library, Carnegie Endowment for Internat. Peace, 1928. Served as maj., lt. col., U.S. A.A.F., 1942-45, with War Dept. Intelligence, stationed in Cairo, Egypt. Casablanca, Morocco. Mem. Library Assn., Nat. Ednl. Assn., Phi Sigma. Democrat. Episcopalian. Author: The College Library, 1932; (with F. L. D. Goodrich) Principles of College Library Administration, 1935; Acquisition and Cataloging of Library Materials, 1941. Address: 511 Orange St., Wilmington, N.C.

RANDAU, Carl (Albert) ◎ V. 26.

RANDELL, see also Randall, Randle.

RANDELL, Cortes G(ilbert), agriculturist; b. Lawrenceburg, Ind., Sept. 23, 1896; s. John and Mary M. (Greiner) R.; B.S.A., Purdue, 1920; M.S., U. of Wis., 1924; m. Carolina Schmidt, Dec. 23, 1926 (died 1946); children—Marguerite Edna, Cortes Wesley; married 2d, Josephine Garver, 1948. With Nebraska State Expt. Sta., 1919; ranch mgr., Kan., 1920; agrl. dir. schs., Marysville, Kan., 1921-22; office mgr. Producers Commn. Assn., Oklahoma City, 1923, in charge of inbound business for Producers Commn. Assn., Kansas City, Mo., 1924-25; in charge livestock sect., Coöp. Marketing Div. U.S. Dept. Agr., 1926-29; also adviser to coöp. livestock and marketing assns., Can., 1926-28; in charge livestock and wool, Federal Farm Bd., Farm Credit Administration, since 1929. Organized Nat. Wool Marketing Corp. 1929, Nat. Livestock Marketing Assn. and subsidiaries 1930; worked in Colombia, S.A., 1945, designing grain and livestock storage and processing facilities, Columbian govt., conducted nat. cattle and meat packing survey, 1953. Development of cooperative meat processing and rendering plants U.S., Can., Mexico, S. Am., since 1946; surveyed East Africa to determine locations for meat packing plants, 1951. With Battery B., Mexican border service, 1916; Officers Training School, Camp Taylor, Ky., 1918. Recipient of nat. award of recognition for service to livestock industry, Columbus, O., 1952. Mem. Alpha Zeta, Phi Delta Kappa, Lambda Chi Alpha. Mem. Disciples of Chirst Ch. Mason (K.T., Shriner). Author: Cooperative Marketing Livestock in U.S. by Terminal Assns., 1928; Contract Feeding and Pasturing of Lambs and Cattle, 1937, Livestock Auction Sales in U.S., 1939; Decentralized Livestock Marketing, 1951; Sausage Production and Merchandising in Small Plants, 1953. Home: 2800 Russell Rd., Alexandria, Va.

RANDLE, C(lint) Wilson, economist, sch. adminstr.; b. Hickman, Ky., Dec. 29, 1910; s. Findley Tyler and Jeanie Elizabeth (Wilson) R.; A.B., Duke U., 1931, A.M., 1937; Ph.D., U. of Ky., 1942; m. Helen Caldwell, Dec. 17, 1940; children—Jeanie Early, Daniel Wilson. Prof. economics Tex. Coll. of Arts and Industries, 1938-40; dir. Bur. Labor Statistics, Region VIII, Dallas, 1941-42; wage stabilization dir., W.L.B., Region VII, Kansas City, 1943-45; vice chmn. and acting chmn., Wage Stabilization Bd., Region VII, Kansas City, 1945-46; head, dept. economics, Tex. A. and M. Coll., 1947-48; dean, Bus. Sch., Western Reserve U., 1949-52; management cons. Booz, Allen & Hamilton, 1952, now dir. research. Profl. labor arbitrator, cons. labor relations, labor economist. Mem. panel arbitrators Fed. Mediation and Conciliation Service, 1945-50. Mem. Am. Arbitration Assn. (mem. panel of arbitrators), Am. Assn. Univ. Profs., Am. Econ. Assn., Royal Econ. Soc., Southern Econ. Assn., Southwestern Social Sci. Review, Cleveland C. of C., Delta Sigma Pi, Phi Delta Theta, Delta Gamma Sigma. Democrat. Methodist. Club: Rotary. Author govt. manuals on wage stabilization. Compiler and editor: Collective Bargaining, Principles and Practice, 1950. Contbr. numerous articles to labor and fgn. trade jours. Home: 1282 Forest Glen Dr. S., Winnetka, Ill.

RANDLE, Thurman ◎ V. 27.

RANDOLPH, Archibald Robinson, fgn. service officer; b. nr. Alexandria, Va., May 11, 1897; s. Winslow Hoxton and Margaret Duncan (Robinson) R.; student Episcopal High Sch., 1909-13, Randolph-Macon Acad., 1913-14, U. Va., 1915-18; m. Sylvia Appleton, Dec. 24, 1921; children—Sylvia Appleton, Archibald Robinson, Edward Dale Appleton. Asst. prin., tchr. Emerson Inst., Washington, 1919-28; prin. tchr. Los Angeles br. Macurda-Drisko Schs., Los Angeles, 1928-31; export bus., Mexico, 1931; pvt. tutor, farmer, 1932-34; comml. agt. Bur. Fgn. and Domestic Commerce, 1934, asst. trade commr., Panama, 1935-38, Bogota, Colombia, 1938-41; v. consul career, sec. Diplomatic Service, 1939; 3d sec., Bogota, 1940, Habana, 1941; asst. comml. attache, Caracas, Venezuela, 1941; acting comml. attache, Guatemala, 1942-45, Quito, Ecuador, 1945; asst. comml. attache, Helsinki, Finland, 1946, charge d'affairs, a.i., comml. attache, 2d sec., consul, 1946-47; comml. attache, 2d sec., consul, Asuncion, Paraguay, 1948, charge d'affairs a.i., 1st sec., consul, 1948-50; U.S. Mem. U.S.-Paraguay Joint Com. for Econ. Development, 1950; officer in charge Caribbean affairs Dept. State, 1951, officer in charge River Plate affairs, 1951-52; 1st sec., consul Tegucigalpa, Honduras, 1952-54; 1st sec., consul, comml. attache, New Delhi, India, 1954—. Served as, U.S.N.R.F., 1918. Mem. Nat. Rifle Assn. Am., Izaac Walton League, Pi Kappa Alpha. Office: Dept. of State, Washington 25.

RANDOLPH, Asa Philip ◎ V. 26.

RANDOLPH, Corliss Fitz, educator; b. New Milton, W.Va., July 24, 1863; s. Franklin and Mary Elizabeth (Fox) Fitz R.; A.B., A.M., Alfred (N.Y.) U., 1888, hon. L.H.D., 1903; grad. student in classical philology, Columbia, 1896-99; Ph.D., Salem Coll., W.Va., 1904 (LL.D. 1913); m. Marion Melissa Howard, Mar. 18, 1890 (she died Feb. 21, 1921); 1 dau., Mildred; m. 2d, Mrs. Grace Dawson Bell, July 7, 1926. Teacher in public schs., New Milton, W.Va., 1879-84, Montclair (N.J.) High School, 1889-91; prin. pub. sch., Ashaway, R.I., 1888-89, Staten Island, N.Y., 1892-96, and Newark, N.J., 1899-1933. Editor Alfred U. Quarterly, 1896-98; lecturer classical philology, Alfred University, 1899-1901; editor School Exchange, Newark, 1907-11. Trustee Alfred Univ., 1896-1938, honorary trustee since 1938. Mem. Nat. Inst. Social Scis., 1915-48, Sons Am. Rev. Editor and contbr. to Seventh Day Baptists in Europe and America, 1910. Author: History of Seventh Day Baptists in West Virginia, 1905; Report on European Schools, 1909; History of German Seventh Day Baptists, 1910; Rogerines, 1910; Education, and not Instruction, 1913; Anniversary Addresses, 1922; The Sabbath and Seventh Day Baptists, 5th revision, 1945; A Century's Progress: A History of the First Seventh Day Bapt. Church of New York City, 1948. Joint Author: A Manual of Seventh Day Baptist Procedure, 1923, 2d edit. 1926. Editor: Autobiog. of Rev. Samuel D. Davis, 1942; Seventh Day Baptist Year Book, 1914-28. President American Sabbath Tract Soc., 1914-41, trustee, 1890-1941, pres. emeritus since 1941; pres. and librarian Seventh Day Baptist Hist. Soc. since 1916; pres. Seventh Day Baptist General Conference, 1931-32 (sec. Sabbath School Board, 1901-11); dir. Seventh Day Baptist Missionary Soc., 1920-42; visitor to European schs., 1909. Mem. N.J. Hist. Soc., Nat. Inst. Social Sciences. Am. Soc. of Ch. History, Am. Hist. Soc., Société Académique et Historique Internationale (Paris), Congregational Hist. Soc. (England). Club: Author's (London). Home: 83 Jefferson Av., Maplewood, N.J. Died Nov. 6, 1954.

RANDOLPH, Edgar Eugene ◎ V. 27.

RANDOLPH, Evan, banking; b. Phila., Pa., Apr. 29, 1880; s. Evan and Rachel Story (Jenks) R.; A.B., Harvard, 1903; m. Hope Carson, Nov. 7, 1906; children—Hope (Mrs. William P. Hacker), Evan, Jr., Hampton C., Rachel (Mrs. J. Arthur Doucette), David Story. With Edw. B. Smith & Co., later mgr. bond dept., 1903-11; established Evan Randolph & Co., 1912; vice-pres. and dir. Girard Nat. Bank, 1914-26, Phila. Girard Nat. Bank, 1926-28; v.p. and dir. the Phila. Nat. Bank, 1928-40, pres. and dir., 1941-47; retired; dir. Phila. Nat. Bank, The Midvale Co., Provident Mutual Life Ins. Co., Phila. & Reading Coal & Iron Co.; mgr. Western Saving Fund Soc.; mem. adv. com. Pa. War Finance Com. Trustee Free Library of Philadelphia. Republican. Episcopalian. Clubs: Union League, Rittenhouse. Home: Seminole and Chestnut Avs., Chestnut Hill, Phila. 18. Office: 1416 Chestnut St., Phila., Pa.

RANDOLPH, Francis Fitz, investment banker; b. Elmira, N.Y., Feb. 24, 1889; s. George Fitz and Annie Rogers (Dearborn) R.; B.A., Yale, 1911, M.A., 1914; LL.B., Harvard, 1914; m. Sarah Tod Bulkley, Nov. 3, 1923; children—Sarah (dec.), Francis, Elizabeth Anne, Peter Bulkley. Admitted to N.Y. bar, 1914; with Cravath & Henderson, 1914-17; asst. counsel B.&O. R.R., 1915-16; with J. & W. Seligman & Co. since 1920, partner since 1923, sr. partner 1940—; chmn. bd. and exec. com. Globe & Rutgers Fire Ins. Co. and Am. Home Fire Ins. Co., 1940-52, now dir., chmn. exec. com.; chmn. bd., pres. and mem. exec. com. Tri-Continental Corp., Nat. Investors Corp., Broad St. Investing Co., Union Service Corp., Whitehall Fund, Inc.; chmn. bd. and exec. com. Union Securities Corp.; dir., mem. exec. com. Park Properties Corp., Am. Reinsurance Co., Am. Res. Ins. Co., Park Properties Corp.; chmn. exec. com. Insurance Company State of Pa.; chairman finance committee and director Newport News Shipbuilding & Drydock Co.; trustee, mem. exec. com. Bowery Savs. Bank; dir., mem. finance com. College Retirement Equities Fund. Served with "Squadron A," N.Y. N.G., 1914-17, serving on Mexican border; 1st lt. 1917, capt. 6th F.A. and 1st Div. Staff, A.E.F., 1918-19; chief Paris Bur. for Armenia and Rumania, Am. Relief Administration, 1919; mem. War Loan Staff U.S. Treasury at Peace Conf., Paris, 1919-20. Cited twice Gen. Orders 1st Div., A.E.F., Silver Star Medal Battle of Soissons, Victory Medal with clasps for 5 major operations, Army of Occupation, Germany medal. Fourragere of the Croix de Guerre (France); Conspicuous Service Cross (N.Y. State). Chmn. Met. (N.Y.) Camp and Hosp. Council, A.R.C. 1945; trustee Vassar Coll., Y.W.C.A. of City of N.Y.; treas. Russell Trust Assn., Metropolitan Opera Guild. Member Soc. 1st Div. Am. Expeditionary Forces, Soc. Colonial Wars, Skull and Bones Soc. (Yale), Phi Beta Kappa, Delta Kappa Epsilon. Clubs: Union, Century, Downtown, University, Pilgrims, Garden City Golf (N.Y.); Graduates (New Haven); Mill Reef (Antiqua, B.W.I.). Home: 129 E. 69th St. Office: 65 Broadway, N.Y.C.

RANDOLPH, Jennings, airline exec.; b. Salem, W.Va., Mar. 8, 1902; s. Ernest and Idell (Bingman) R.; edn., Salem Acad.; A.B., Salem Coll., 1924; LL.D., Davis and Elkins Coll., 1939; Litt.D., Southeastern Univ., 1940, Dr. of Aeronautical Science, Salem Coll., 1943; married Mary Katherine Babb, Feb. 18, 1933; children—Jennings, Frank. Member editorial staff Clarksburg (W.Va.) Daily Telegram, 1924; asso. editor W.Va. Review, Charleston, 1925; head of dept. public speaking and journalism, Davis and Elkins Coll., 1926-32; prof. of public speaking, Southeastern U., Washington, D.C., since 1936. Mem. 73d to 79th Congresses (1933-47, 2d W.Va. Dist.). Now assistant to president of Capital Airlines. Chairman W.Va. Planning Bd. Aviation Com., 1940-45; chmn. Washington Aviation Planning Council, 1947-49; chmn. of airport panel, Transportation Council United States Department of Commerce, 1953. Dean Coll. Bus. Adminstrn., Southeastern U., Washington; instr. Leadership Training Inst., Wash.; trustee Salem Coll., Davis and Elkins Coll. Assoc. editor and co-owner, Randloph Enterprise, 1947-50. Mem. Presidents U.S. com. on employment of physically handicapped. Pres. Airport Division, Am. Road Builders Assn., 1948-50 (treas.); mem. Washington Bd. Trade (chmn. world trade com. 1947-50; now dir.). Mem. W.Va. Press Assn., West Virginia Publicity Assn., Nat. Aero Assn., S.A.R., Nat. Aero Assn. (v.p.), Am. Fedn. of Physically Handicapped (v.p.), Acad. Polit. Sci., Speech Assn. of Am., Lions Clubs of West Va. (dist. gov. 1931-32, now internat. counsellor), Tau Kappa Alpha (hon. Forensic Fraternity), Southeastern Univ. Honor Fraternity. Democrat. Seventh Day Baptist. Clubs: National Press, University (Washington). Co-author: Speaking That Wins; Mr. Chairman, Ladies and Gentlemen. Author: Speak Up for Capital. Contbr. to mags. Lectr. Home: 4608 Reservoir Rd. N.W., Washington 7; also 206 Davis Av., Elkins, W.Va. Office: Capital Airlines, Nat. Airport, Washington 1.

RANDOLPH, John (Adam) F(itz), univ. prof.; b. Newton, Ia., May 2, 1904; s. Albert Clyde and Carrie (Engle) R.; B.S., W. Tex. Teachers, 1926; A.M., U. of Mich., 1929; Ph.D., Cornell U., 1934; m. Margaret Elizabeth Crowley, May 15, 1932; children—Peter Nelson Fitz, Rebecca Susan. Teacher mathematics and science, Canyon Tex. High Sch.; instr. math. and astronomy, Syracuse U., 1928-31; instr. Cornell U., 1931-36; asst. prof., 1938-44; mem. Inst. for Advanced Study, Princeton, N.J., 1936-38; prof. Oberlin Coll., 1944-48; prof. and chmn. dept. math., U. of Rochester since 1948. Mem. Am. Math. Soc., Math. Assn. of Am. Lloyd Green Allen Scholarship Soc., Sigma Xi, Phi Kappa Phi. Presbyterian. Contributor to mathematical journals. Author: Analytic Geometry and Calculus (with Mark Kac), 1946. Home: 171 Highland Parkway, Rochester 20, N.Y.

RANDOLPH, Oscar deWolf ◎ V. 27.

RANDOLPH, Vance, author; b. Pittsburg, Kan., Feb. 23, 1892; s. John and Theresa (Gould) R.; A.B., Kan. State Teachers Coll., 1914; M.A., Clark U., 1915; grad. study, U. of Kan., 1922-24; Litt.D., University of Arkansas, 1951; married Marie Wardlaw Wilbur, March 27, 1930 (dec.). Writer staff, Appeal to Reason, 1917; asst. instr. in psychology, U. of Kan., 1924. Scenario writer, Metro-Goldwyn-Mayer Studios, Culver City, 1933-34; asst. state supervisor, Federal Writers Project, 1936-37. Served as pvt. inf., U.S. Army, World War. Mem. Am. Legion, Disabled Am. Vets., Authors' League, American Folklore Soc., American Dialect Society, Sigma Xi, Psi Chi, Sigma Pi Sigma. Democrat. Elk. Author or co-author numerous books; latest publs.: Ozark Superstitions, 1947; We Always Lie to Strangers, 1951; Who Blowed Up the Church House, 1952; Down in the Holler (with George P. Wilson), 1953; also author of the Devil's Pretty Daughter, 1955. Editor: An Ozark Anthology, 1940; Ozark Folksongs, 4 vols., 1946-50. Field worker, Archive of Am. Folksong, Library of Congress, 1941-43. Home: Eureka Springs, Ark. ☆

RANDOLPH, Woodruff, labor exec.; b. Warrenton, Mo., Jan. 31, 1892; s. Joseph Freeman and Mary Tracy (Busekrus) R.; LL.B., Webster Coll. of Law, Chicago, Ill.; m. Agnes M. Johnson, July 1, 1916; children—Lois Natalie (Mrs. Joseph W. Meeks), Burton Woodruff, Neal Johnson; m. 2d, Helen M. Grist-McKenzie, Nov. 6, 1948; 1 son, William A. Grist. Began as printer, 1912; pres. Chicago Typographical Union No. 16, 1927-28; sec.-treas. Internat. Typographical Union, 1928-44, pres. since 1944; sec.-treas. Union Printers' Home Corp., 1928-44. Del. to Internat. Labor Office Conf., Geneva, Switzerland, 1936. Mason. Home: 3140 Medford. Office: 2820 N. Meridian St., Indianapolis.

RANEY, Edward Cowden, zoologist; b. Pitts., May 23, 1909; s. Edwin O. and Anna Cecelia (Develin) R.; B.S., State Tchrs. Coll., Slippery Rock, Pa., 1931; M.S., Cornell U., 1935, Ph.D., 1938; m. Charlotte Emmeline Gibson, Dec. 23, 1932; 1 son, Donald Edward. Biologist N.Y. State Conservation Dept., summers 1937-42; instr. zoology and fishery biology Cornell U., 1939-42, asst. prof., 1946-48, asso. prof., 1948-52, prof., 1952—; coordinator Atlantic States striped bass program for U.S. Fish and Wildlife Service, 1953—. Served as lt. USNR, 1942-45. Mem. Am. Soc. Ichthyologists and Herpetologists (pres. 1955-56), Sigma Xi, Phi Kappa Phi, Pi Gamma Mu. Contbr. articles profl. publs. Home: 301 Forest Dr., Ithaca, N.Y.

RANEY, McKendree Llewelyn ◎ V. 26.

RANEY, Roy L., coast guard officer; b. Oct. 21, 1900. Rear Adm. USCG, 1950—. Address: Old Southern Ry. Bldg., Washington.*

RANEY, William Eugene, editor; b. Chgo., Jan. 9, 1916; s. Joseph Ira and Mabel (Knaggs) R.; student pub. schs. of Missoula and Helena, Mont. Exec. editor Rinehart & Co., 1946-50; exec. editor Henry Holt & Co., 1950-52, editor in chief, 1952-54; sr. editor E. P. Dutton & Co., Inc., N.Y.C., 1954—; faculty Bread Loaf (Vt.) Writer's Conf., 1949, 1950. Served in U.S. Army, 1941-45. staff sgt. Home: 6 W. 9th St., N.Y.C. Office: 300 4th Av., N.Y.C. 10.

RANEY, William Francis, educator; b. Ragan, Neb., Jan. 29, 1890; s. Frederick William and Frances Cornelia (Pollock) R.; student Hastings Coll., 1907-10; B.A., Oxford U. (Rhodes scholar), 1913; Ph.D., U. Wis., 1919; grad. study Grenoble, France, summer 1911, Leipzig, Germany, 1913-14; m. Carrie May Perin, Aug. 25, 1920; children—Presocia Kate (Mrs. Hazleton Mirkil), William Perin. Instr. history and other subjects Hastings Coll., 1914-15; asst. history U. Wis., 1915-18, instr. French, 1918-19; asst. prof. history U. Louisville, 1919-20; prof. French Lawrence Coll., Appleton, Wis., 1920-22, prof. European history since 1922, chmn. dept. history and govt. since 1946. Mem. Am., Miss. Valley hist. assns., State Hist. Soc. of Wis. Conglist. Author: Wisconsin: A Story of Progress, 1940. Home: 622 N. Bateman St., Appleton, Wis.

RANGER, Richard H(owland), electronic mfr.; b. Indianapolis, Ind., June 13, 1889; s. Rev. John Hilliard and Emily Anthen (Gillet) R.; B.S., Mass. Inst. Tech., 1911; post war course Ecole Superievre de l'Electricite, Paris, 1919; m. Laura Anne Lewis, Nov. 27, 1923; children—Mary Wheatley (Mrs. John L. Scripp). Prop. Ranger Co., printers, Boston, 1911-17; design engr. Radio Corp. of Am., New York, N.Y., 1920-30; pres. Rangertone, Inc., Newark, N.J., since 1930. Served as 2d lt., F.A., U.S. Army, World War I; as capt. signal corps in France, 1918-19, in charge signal corps labs., Fort Monmouth, 1919-20; in signal corps in charge radar and communication field lab. for Air Corps, Orlando, Fla., 1942, tech. exec. signal corps Standards Agency, Red Bank, 1943; on tech. intelligence missions to Europe, 1944-46; disch. as col. Fellow Inst. Radio Engrs., Royal Soc. (London), Am. Institute Elec. Engrs., Audio Engring. Soc., Soc. Motion Picture Engineers; mem. Am. Guild of Organists, Acoustical Society, Optical Society, Franklin Institute, Phi Beta Epsilon. Republican. Episcopalian. Clubs: M.I.T., Downtown, Sapphire (New York); M.I.T. of Northern New Jersey, Downtown, Forest Hill Literary (Newark). Inventor: transoceanic radio facsimile, 1924; electronic organ, 1932; electronic chimes, 1933; radar developments, 1938-44; airbourne radio relay, 1942; magnetic recording, 1917; synchronized tape and motion pictures. Author: Artillery Lines of Information, 1918; Radio Pathfinder, 1922; Fighter Control Communications, 1943. Established transoceanic radio pictures transmission, 1924. Home: 574 Parker St., Newark 4. Office: 73 Winthrop St., Newark 4, N.J.

RANK, David Herr, physicist; born Annville, Pa., Jan. 2, 1907; s. David M. and Susie F. (Herr) R.; B.S., D.Sc., Lebanon Valley Coll.; M.S., Ph.D., Pa. State Coll.; m. Katharine V. Bowers, Sept. 18, 1930; children—Mary Louise, David M. Instr. physics, Pa. State Coll., 1935, asst. prof., 1938, asso. prof., since 1941; cons., instrument div., Frankford Arsenal, Phila., 1942-46; cons. engr. on Indsl. Spectroscopy and Geometrical Optics; prof. physics, 1947; research prof. physics, 1949; fellow Inst. of Physics (London) 1948. Received War Dept. medal for exceptional civilian service, Aug. 1946. Fellow Am. Physical Soc. Mem. Optical Soc. of Am. Republican. Contbr. numerous articles on Spectroscopy and Geometrical Optics to various scientific jours. Address: 750 Holmes St., State Coll., Pa.

RANK, J(oseph) Arthur, motion picture circuit and production exec.; b. Hull, Yorkshire, Eng., Dec. 23, 1888; s. Joseph and Emily (Voase) R.; ed. Leys Sch., Cambridge, Eng.; LL.D. (hon.) Boston Univ. (U.S.A.), 1948; married the Honorable Laura Ellen Marshall; children—Ursula Helen (Mrs. Lance R. Newton), Shelagh Mary (Mrs. Fred M. Packard; div. 1955). Chairman of Joseph Rank, Ltd., (flour milling); chairman British and Dominion Film, Corp., Ltd., Gaumont-British Picture Corp., Ltd., Gen. Cinema Finance Corp., Ltd., J. Arthur Rank Orgn., Ltd., Odeon Theatres, Ltd.; British Optical & Precision Engrs., Ltd., Cinema Television Ltd., J. Arthur Rank Screen Services, Limited; director Eagle Star Insurance Company, Limited. Founded Religious Film Soc., later expanding to include commercial motion pictures; with C. M. Woolf formed G.F.D., 1935; formed Eagle-Lion Distributors, Ltd.; formed co-ordinating unit for interests, J. Arthur Rank Orgn., Ltd., 1946; Circuits Management Assn.; Ltd., 1948; chmn. J. Arthur Rank Orgn., Ltd., Two Cities Films, Ltd., Gainsborough Pictures, Ltd., Pinewood Films, Ltd., Odeon (Ireland), Ltd., British Acoustic Films, Ltd., Taylor, Taylor & Hobson, Ltd. Justice of Peace for County of Surrey since 1922. Received 4 Motion Picture Acad. Awards for art and art direction in black and white and colour film production, 1948. Pres. British Film Producers Assn. Methodist. Club: Bath (London). Home: Sutton Manor, Sutton Sootney, Hants, Eng. Office: J. Arthur Rank Organization, Ltd., 38 South Street, London W. 1, Eng.

RANKIN, Alexander Donald, physiologist; b. Troy, N.Y., July 5, 1916; s. Alexander and Melissa (Speidel) R., Jr.; D.V.M., Cornell, 1939, M.S., 1940; doctoral work, 1941-42, 1946-47; m. Eva Maedean Duncan, Jan. 16, 1943; children—Lauraiie Gail, Alan (dec.). Asso. prof. dept. physiology Colo. A. & M. Coll., 1947-54, prof., 1954—, head dept. physiology, 1948—; acting prof. physiology, Cornell U., 1953-54. Entered U.S. Army, 1942; Pacific Theater, 1944-46; discharged as maj. to Res., 1946; exec. officer, 5568th Research and Development Group, 1949-54, and commanding officer, 1954—. Awarded Bronze star, 1945. Mem. A.A.A.S., Am. Assn. U. Profs., Am. Veterinary Med. Assn., Res. Officers Assn. (pres., Fort Collins chpt., 1949-50), No. Colo. Veterinary Med. Soc., Sigma Xi, Phi Kappa Phi, Phi Zeta (sec.); asso. mem. Society

Exptl. Medicine and Biology. Author: A Study of Absorption from the Rumen of Sheep, 1942. Home: 911 Woodford Av., Fort Collins, Colo.

RANKIN, Carl Emmet ◎ V. 27.

RANKIN, Forney Anderson, public relations counsel; born near McAdenville, North Carolina, December 5, 1912; the son of Washington Thomas and Mary Elizabeth (Bradshaw) R.; A.B., U. of N.C., 1934, student law sch., 1937-39; student law sch., Duke U., 1934; m. Jean Smith Cantrell, Sept. 11, 1935; children—John Bradshaw, Charles Cantrell, Haywood F., Anne A., Katherine B. Dir. press and radio, Soil Conservation Service, U.S.D.A., Spartanburg, S.C., 1935-37, dir. press, radio, motion pictures, Washington, 1939-42; dir. of information, Office of Inter-Am. Affairs, Bogotá, Colombia; 1942-46; asso. chief, Internat. Broadcasting Div., U.S. Dept. State, Washington, 1946-48; dir., dept. govt. relations, Nat. Assn. of Broadcasters, 1948-50; public affairs adviser, Bur. of Inter-Am. Affairs, Dept. of State, Feb.-Dec. 1950; counselor, U.S. Embassy, Mexico City, 1950, resigned State Dept., 1954; pub. relations counsel, 1954—; industry adviser Mexico City, 1948-49, Washington, 1949, Montreal, Can., 1949. Del. to High Frequency Broadcasting Confs., Paris, 1946, chmn. U.S. delegation, Geneva, 1948. Mem. U. of N.C. Alumni Assn., Phi Beta Kappa, Tau Kappa Alpha. Clubs: Rotary International (at Bogotá, Colombia, 1943-1946); University, American (Mexico City). Author: Who Gets the Air, 1949. Contbr. articles in trade and other publs. (in Spanish and English); also author pamphlets. Home: Redlair, Rt. 2, Gastonia, N.C. Office: 1424 16th St. N.W., Washington 25.

RANKIN, James Lee, govt. ofcl., lawyer; b. Hartington, Neb., July 8, 1907; s. Herman P. and Lois (Gable) R.; A.B., U. Neb., 1928, LL.B., 1930; m. Gertrude Carpenter, Sept. 4, 1931; children—James Lee, Roger C., Sara Elizabeth. Admitted to Neb. bar, 1930, since practiced in Lincoln; with firm Beghtol, Foe and Rankin, and Beghtol and Rankin, 1943-53, mem. firm since 1935; asst. atty. gen. of U.S. charge office legal counsel, Dept. of Justice, since 1953. Mem. Am., Neb. bar assns., Assn. Bar City N.Y., Am. Law Inst., Am. Judicature System, Phi Delta Phi. Republican. Conglist. Clubs: Univ., Country (Lincoln). Home: 600 Juniper Lane, Falls Church, Va. Office: Dept. of Justice, Washington.

RANKIN, Jeannette ◎ V. 26.

RANKIN, John Elliott, ex-congressman; b. Itawamba Co., Miss., Mar. 29, 1882; s. Thomas Braxton and Venola Modest (Rutledge) R.; LL.B., U. Miss., 1910; m. Annie Laurie Burrous, Oct. 1, 1919; 1 dau., Annie Laurie. Lawyer, Tupelo, Miss., since 1910. Pros. atty., 1911-15; mem. 67th to 82d Congresses (1921-53), 1st Miss. Dist.; past chmn. House Com. on World War Vets. Legislation; co-author of the bill creating Tennessee Valley Authority; author, the provision of Rivers and Harbors Act for constrn. of the Tennessee-Tombigbee Inland Waterway. Chairman of the Pub. Power Bloc, and Rural Electrification Leader in the House; author of the amendment to the rules of the House creating Committee on Un-American Activities. Democrat. Methodist. Newspaper writer. Soldier in the World War. Mason. Home: Tupelo, Miss.

RANKIN, John Stewart, Jr., educator; b. Manchester, N.H., Sept. 27, 1911; s. John Stewart and Margaret (Whittaker) R.; A.B., Wesleyan U., Middletown, Conn., 1933, M.A., 1934; Ph.D., Duke, 1936; m. Julia Penfield Smith, July 12, 1941; 1 dau., Joan. Parasitologist N.Y. State Conservation Dept., summer 1934; instr. Amherst Coll., 1936-41; instr. Marine Biol. Lab., Woods Hole, Mass., summers 1937-41, naturalist since 1947, trustee since 1951; asst. prof. U. Wash., Seattle, 1941-43; asst. prof. U. Conn., 1943-45, asso. prof. zoology since 1945; cons. ecology marine invertebrates of North Atlantic Coast. Shellfish commr. Conn. since 1949. Mem. A.A.A.S., Am. Soc. Zoology, Am. Soc. Parasitologists, Am. Micros. Soc., Am. Soc. Limnology and Oceanography, Am. Forestry Soc., Am. Assn. U. Profs., Soc. Systematic Zoology, Sigma Xi, Phi Sigma, Sigma Chi. Republican (town com.). Home: Warrenville. Office: U. of Connecticut, Storrs, Conn.

RANKIN, Karl Lott, U.S. ambassador to China; b. Manitowoc, Wis., Sept. 4, 1898; s. Emmet Woollen and Alberta (Lott) R.; graduate Mercersburg Acad., 1916; Calif. Inst. of Tech., 1917-19, Federal Polytechnic, Zurich, 1920-21; C.E., Princeton U., 1922; m. Pauline Jordan, Oct. 3, 1925. Construction supt., Near East Relief, Russian Caucasus, 1922-25; mgr. of real estate development company in Linden, N.J., 1925-27; entered U.S. Govt. service, 1927, and assigned as asst. trade commr., Prague, Czechoslovakia; commercial attaché, Prague, 1929, Athens and Tirana, 1932, Brussels and Luxembourg, 1939; commercial attaché and consul, Belgrade, 1940; assigned commercial attaché, Cairo, 1941, interned by Japanese in Manila before reaching Egypt, 1942-43. Reassigned as commercial attache, Cairo, 1944; counselor of embassy for economic affairs, Athens and Belgrade, 1944; chargé d'affaires a.i., Athens, Feb.-June 1946; counsellor of legation, Vienna, 1946-47; counselor of embassy, Athens, Oct. 1947, chargé d'affaires a.i., 1947-48; apptd. career minister, 1948; consul gen., Canton, 1949, Hong Kong and Macau, 1949; minister and charge d'affaires, Taipei, Formosa, 1950-53, ambassador to China since February 1953. Served on active duty, U.S. Navy, 1918, subsequently in reserve; lt. comdr., 1937. Asso. mem. Am. Soc. Civil Engrs.; mem. Phi Kappa Sigma Dial Lodge (Princeton), Cosmos Club (Washington, D.C.). Conglist. Home: South Bridgton, Me. Address: care American Embassy, Taipei, Formosa.

RANKIN, Paul T(ory) ◎ V. 27.

RANKIN, Raymond Coile, coll. pres.; b. Greeneville, Tenn., Mar. 16, 1894; s. Thomas Samuel and Mary (Coile) R.; A.B., Tusculum Coll., 1914, D.D., 1927; grad. McCormick Theol. Sem., 1917; m. Katherine Peyton, May 12, 1924; children—Mary Ellen (Mrs. Robert S. Cowles, Jr.), Virginia Coile (Mrs. Charles Schaeffer), Jane Katherine. Ordained to ministry Presbyn. Ch., 1917; Y.M.C.A. war work, 1917-18; rural life work Presbyn. Ch., 1918-23; asso. pastor First Ch., Wichita, Kan., 1923-28; exec. minister Fort St. Ch., Detroit, 1928-30; pastor Watauga Av. Ch., Johnson City, Tenn., 1931-44, Lindsay Meml. Ch., Memphis, 1944-51; pres. Tusculum Coll. since 1951. Chmn. week-day bd. religious edn. Wichita, 1924-25; pres. Community Chest, Johnson City, Tenn., 1932-33. Bd. trustees Tusculum Coll., 1942-51; mem. spl. race relations com. Presbyn. Ch., 1947-49. Mem. Council Chs. Detroit (chmn. dept. social service 1930), Johnson City Ministerial Assn. (pres. 1935), Ministers Assn. Memphis (pres. 1947-48), Ch. and Profil. Social Workers (pres. 1950-51), Phi Delta Alpha. Clubs: Cross Cut (pres. 1948-49), Civitan (Memphis). Contbr. articles ednl., religious jours. Office: Tusculum College, Greeneville, Tenn.

RANKIN, Rebecca Browning, librarian; b. Piqua, O., Apr. 5, 1887; d. Charles F. and Anna Jane (Reid) Rankin; ed. U. of Mich., 1905-09 (A.B.), Simmons Coll. Library Sch., 1912-13 (B.L.S.), Columbia, 1919-20; unmarried. Asst. U. of Mich. Gen. Library, 1909-13, librarian State Normal Sch., Ellensburg, Wash., 1913-18; asst. to dir. New York Pub. Library, 1918; librarian Municipal Reference Library, New York, 1920-52. Sec., N.Y. City Com. for Latin-Am. Scholarships, 1942-46. Chmn. Mayor O'Dwyer's Municipal Archives Com. Received award for distinguished city service from Women's City Club of New York, 1936; citation for distinguished and exceptional public service by City of N.Y., 1952. Mem. Am. Library Assn. (chmn. book drive com. which started Victory Book Campaign), Special Libraries Assn. (president 1923; special hon. membership), American Economic Assn., Am. Acad. Polit. and Social Science, Nat. Municipal League, N.Y. Library Assn. (pres. 1941), N.Y. Pub. Library Staff Assn. president 1936). Presbyterian. Clubs: Women's City, New York Library. Author: Guide to Municipal Government, City of New York, 6th ed., 1950. Co-author: (with Cleveland Rodgers) New York: The World's Capital City. Editor: New York Advancing, 1936 (World's Fair Edition, 1939; Victory Edition, 1945). Contbr. to jours. Home: 31 Le Furgy Av., Dobbs Ferry, N.Y. Retired 1952.

RANKIN, Robert Stanley, univ. prof.; b. Tusculum, Tenn., Nov. 17, 1899; s. Thomas Samuel and Mary Isabel (Coile) R.; A.B. summa cum laude, Tusculum Coll., 1920; A.M., Princeton, 1922, Ph.D., 1924, fellow in polit. science, 1922-24; m. Dorothy Newsom, Sept. 14, 1933; children—Dorothy Battle, Robert Stanley. Prof. polit. science, Tusculum Coll., 1924-27; asst. prof. polit. science, Duke U., 1927-29, asso. prof., 1929-34, asst. dean Grad. Sch., 1929-36, prof. polit. science since 1934, chmn. dept. since 1949. Visiting prof. polit. sci. U. of Alabama, summer 1945, Stanford University, 1947. Trustee Tusculum College since 1950. Member American Political Association (exec. council, 1951-53), Southern Political Science Association (pres. 1931; exec. com., 1946), Am. Polit. Science Assn., Omicron Delta Kappa, Phi Kappa Psi. Democrat. Presbyterian. Editor: A Century of Social Thought, 1939; The Presidency in Transition, 1948. Author: When Civil Law Fails, 1939; Readings in American Government, 1939; Political Science in the South, 1946; also arts, in Am. Polit. Sci. Rev., Nat. Municipal Rev., S. Atlantic Quarterly, etc. Book editor of Jour. of Politics, 1942-45. Home: 1107 Knox St., Durham, N.C.

RANKIN, Rolfe M(ontgomery), coll. prof.; born Jefferson City, Tenn., Dec. 17, 1892; s. James L. and Martha C. (Corbett) R.; A.B., Maryville (Tenn.) Coll., 1916; A.M., U. of Chicago, 1922; B.S. in C.E., Mo. Sch. of Mines, 1927; student U. of Mich., 1933-35; m. Lula B(axter) Creswell, May 13, 1918; children—Robert C(reswell), Norman O(liver), Carolyn J(ean). Teacher math. and sci., Wasteh Acad., Mt. Pleasant, Utah, 1916-17, Westminster Coll., Salt Lake City, 1918-21, Mo. Sch. of Mines, since 1922, prof. and head dept. since 1942. Served as radio specialist, U.S. Army, May-Nov. 1918. Presbyterian. Mem. Math. Assn. of Am., Am. Legion, Tau Beta Pi, Phi Kappa Phi. Mason. Club: Lions. Home: 1604 N. Pine St., Rolla, Mo.

RANKIN, Virgil L(eon), pub. relations exec.; b. Upland, Cal., Nov. 2, 1897; s. Harry Leon and Bertha Margaret (O'Brien) R.; student U. So. Cal., 1916, Golden Gate Coll., 1941; m. Mary Elizabeth Jones, 1921; children—Donald Francis, Theodore Leon, James Richard. Cons. to top-management on pub. relations, San Francisco, N.Y.C., Phila., 1941-48, Boston since 1949; pres. Virgil L. Rankin Assos., Boston, since 1950; exec. dir. Exec. Personnel Clinics since 1952; co-founder, editor-in-chief Pub. Relations Jours., 1945-51; prof. pub. relations, dir. sch. pub. relations and communications Boston U. since 1949. Mem. Am. Council Pub. Relations (dir., pres., chmn. bd. 1942-47), Pub. Relations Soc. Am. (co-founder 1946, 1st pres. 1947, exec. v.p. 1948-49, dir. since 1950; citation for profl. services 1948), Tau Mu Epsilon, Sigma Phi Epsilon. Mason (32°). Author: First Official Definition of Public Relations, 1946; Public Relations and the Lawyer, 1951. Contbr. articles trade publs. Home: 61 Forest St., Needham, Mass. Office: 36 Beacon St., Boston 8.

RANKIN, Watson Smith ◎ V. 28.

RANNELLS, Will (răn'ĕlz), painter of dogs; b. Caldwell, O., July 21, 1892; s. James Falls and Sarah (Allison) R.; ed. Art Acad. of Cincinnati, 1913-16; unmarried. Magazine and book illustrator, specializing in dog portraiture since 1916; instr. in fine arts, Ohio State U., 1926-32, asso. prof. since 1932. Pres. Columbus Humane Society, 1936-39. Mem. The Artists' Guild, Ohio Water Color Soc., Am. Water Color Society. Club: Faculty. Contbr. of cover designs and illustrations to McCall's Magazine, Life, Judge, Country Gentleman, Farm and Fireside, Outing, etc. Illustrator of "Dog Stars," 1916; collaborator and illustrator of "Waif, The Story of Spe," 1937; illustrator: "Animals Baby Knows," 1938, "Jack, Jock and Funny," 1938, "Farmyard Play Book," 1940, "Timmy," 1941, "Just a Mutt, 1947, "Animal Play Book," 1947; illustrator and author, "Animal Picture Story Book," 1938. Home: 216 East Lane Av., Columbus 1, O.

RANNEY, George A(lfred), Jr., lawyer; b. Chicago, May 30, 1912; s. George Alfred and Cornelia (Williams) R.; A.B., Yale, 1934, LL.B., 1939; m. Nora Ryerson, June 18, 1938; children—George A. III, Edward R., David M., Nancy R. Admitted to Ill. bar, 1939, since practiced with Sidley, Austin, Burgess & Smith, Chicago; member board of directors Inland Steel Company. Member board of trustees U. Chicago. Served as 1st lt., U.S. Army, 1942-45, overseas 1944-45. Mem. Am. and Chicago bar assns. Episcopalian. Home: Casey Rd., Libertyville, Ill. Office: 11 S. LaSalle St., Chicago 3.

RANSOM, Harry Huntt, univ. dean; b. Galveston, Tex., Nov. 22, 1908; s. Harry Huntt and Marion Goodwin (Cunningham) R.; A.B., U. of South, 1928; A.M., Yale, 1930, Ph.D., 1938; student Harvard, 1929-30; m. Hazel Louise Harrod, Aug. 11, 1951. Instr. English and journalism State Tchrs. Coll., Valley City, N.D., 1930-32, 33-34; instr. English and history Colo. State Coll., 1934-35; instr. English, U. Tex. at Austin, 1935-38, asst. prof., 1938-42, asso. prof., 1946-47, prof., 1947—, asst. dean Grad. Sch., 1951-53, asso. dean, 1953-54, dean Coll. Arts and Scis., 1954—. Chmn. hist. commn. Internat. Copyright League. Served from 2d lt. to maj., USAAF, 1942-46. Decorated Legion of Merit. Fellow Tex. Hist. Assn.; mem. Modern Lang. Assn., Phi Beta Kappa, Kappa Sigma. Episcopalian. Author: Bibliography of English Copyright History, 1948; Notes of a Texas Book Collector, 1950; The First Copyright Statute, 1955. Editor: (With J. Frank Dobie and M. C. Boatright) Texas Folklore Publications, XIV, XV, XVI, XVII. Asso. editor Tex. Folklore Soc., 1938-41, Southwest Hist. Quarterly, 1952—. Home: 2428 Jarratt Av., Austin, Tex.

RANSOM, John Crowe, univ. prof.; b. Pulaski, Tenn., Apr. 30, 1888; s. John James and Ella (Crowe) R.; B.A., Vanderbilt U., 1909; Rhodes scholar at Oxford U., Eng., 1910-13, B.A. (Lit. Hum.), Christ Ch. Coll., Oxford, 1913; m. Robb Reavill, Dec. 22, 1920; children—Helen Elizabeth, David Reavill, John James. Mem. faculty Vanderbilt U., 1914-37, prof. English, 1927-37; Carnegie prof. of poetry, Kenyon Coll., since 1937. Senior fellow (summers) Kenyon School of English, now School of Letters, Indiana University. Lecturer, summers, Colo. State Teachers Coll., Peabody Coll. for Teachers, U. of N.M., U. of Florida, U. of Ky., U. of Texas, Woman's Coll. of N.C., U. of Chattanooga, West Tenn. Teachers Coll, Bread Loaf Sch. English, Harvard. Served as 1st lt. F.A., U.S. Army, 1917-19. Served as instr. Saumur Arty. Sch., France, 1918. An editor and publisher The Fugitive, Nashville. Mem. Kappa Sigma, Phi Beta Kappa. Methodist. Author of several books, 1919—; also publisher of Selected Poems, 1945; contributor to group-books and symposia. Editor: The Kenyon Rev.; The Kenyon Critics (with introduction), 1951. Guggenheim fellow for creative writing, 1931-32; Bollingen award in poetry Yale U. Library, Russell Loines award in lit. Nat. Acad. Arts and Letters (both 1951). Home: Gambier, O. ☆

RANSON, Arthur Jones ◎ V. 27.

RANSON, Charles Wesley, clergyman; b. Ballyclare, N. Ireland, June 15, 1903; s. The Rev. Henry John Fredrick and Elizabeth (Clarke) R.; B.Litt. (Oxon), Methodist Coll., Belfast; Queens U., Belfast; Oriel Coll., Oxford; Dr. Theology (honorary) University of Kiel; m. Jessie Grace Margaret Gibb, 1932; children—Mary Elizabeth, John Hugh, Kathleen Anne. Came to United States, 1948. Ordained to the ministry of the Methodist Ch., at Cork, Ireland, 1929; missionary, Madras, South India, 1929-43; sec. Nat. Christian Council of India, Burma and Ceylon, 1943-45; research sec., Internat. Missionary Council, London, 1946-47, gen. sec., since 1948. Mem. exec. com. Chs. Comm. Internat. Affairs. Visiting lecturer Drew Theological Seminary; Earl lecturer Pacific School of Religion. Member Royal Institute of International Affairs, Chatham House, London, Eng. Club: Royal Societies (London). Author: A City in Transition, 1937; The Things that Abide, 1940; The Christian Minister in India, 1946; Renewal and Advance (editor), 1948; That the World May Know, 1953. Office: 156 Fifth Ave., N.Y.C. 10; also 2 Eaton Gate, London, S.W. 1.

RANSON, Marius ◎ V. 28.

RANTA, Hugo Armas, lawyer, govt. ofcl.; b. Maple, Wis., Mar. 20, 1914; s. John and Aurora (Aho) R.; Ed.B., Superior (Wis.) State Tchrs. Coll., 1934; LL.B., U. Wis., 1940; m. Mary Naomi Hay-

den. Apr. 24, 1948; 1 son, Jeffrey Alan. Admitted to Wis. bar, 1941; tchr. schs. Douglas Co., Wis., 1934-36, 37-38; atty. U.S. Treasury Dept., 1941-48, asst. to gen. counsel, 1949—. Mem. Order of the Coif. Home: 4907 12th St., Washington 17. Office: U.S. Treasury Dept., Washington 25.

RANTOUL, Neal (ran tool'), bus. exec.; b. Beverly Farms, Mass., Sept. 17, 1870; s. Robert Samuel and Harriet Charlotte (Neal) R.; ed. pvt. schs. Mass. and abroad; A.B., Harvard, 1892; m. Lucy Saltonstall, June 24, 1893; children—Josephine Lee (Mrs. Henry A. Murray), Lucy Saltonstall (Mrs. Richard K. Thorndike, Jr.). With Am. Telephone & Telegraph Co.; F.S. Moseley, since 1893, partner since 1897; dir. Am. Felt Co., Daniel Green Felt Co., Bigelow Sanford Carpet Co., Boston Gas Co., Pepperell Mfg. Co. Clubs: University, Harvard (N. Y. City); Harvard (Boston); Eastern Yacht (Marblehead); Essex Co. Somerset City. Home: Beverly Farms, Mass; (winter) 30 Fairfield St., Boston. Office: 50 Congress St., Boston.

RAO, Paul Peter (rä'o), judge; b. Prizzi, Italy, June 15, 1899; s. Vincent Peter and Anna (Fugarino) R.; LL.B., Fordham U. Law Sch., 1923; m. Grace Malatino, July 13, 1924; children—Nina Pauline, Grace S., Paul Peter, Jr. Admitted to N.Y. bar, 1924, engaged pvt. practice, 1924-25; asst. dist. atty., New York County, 1925-27; pvt. practice, 1927-41; asst. atty. gen., U.S. in charge of customs, 1941-48; Fed. judge U.S. Customs Court, since July 2, 1948. Pres. Rao Association, Inc. Served in U.S. Navy, 1917-19; official French interpreter with French Cruiser Div. Trustee, Ch. of Our Lady of Peace, Parkway Hosp.; dir. Interfaith Movement, Inc., Nat. Cath. Community Service. Decorated Knight Order of St. Hubert, Knight of Lateran, Star of Solidarity. Mem. Am. Bar Assn., Fed. Bar Assn. of N.Y., N.J. and Conn., New York County Lawyers Assn., Am. Legion (past vice commander New York County), Vets. Fgn. Wars, Cath. War Vets., Italian Holy Name Soc. (gen. pres. Archdiocese of N.Y.). Democrat. Catholic. Club: Westchester Country (Rye, N.Y.). Home: 210 E. 61st St., N.Y.C.

RAOUL, Gaston C(ésar), corp. exec.; b. Monroe Co., Ga., Mar. 1, 1874; s. William Greene and Mary Millen (Wadley) R.; student Larenceville Sch., 1888-91, Ga. Sch. Tech., 1891-94; m. Marion Alexander Haskell, June 17, 1908; children—William G., Marion H. (Mrs. Walter A. Stewart), Rosine, Dorothea Van Yeveren (Mrs. Robert R. Black). Served various points Mexico, N.Y.C. office Mexican Nat. R.R., 1895-1903; partner J. F. Minis & Co., Savannah, Ga., 1903-05; pres. Cavalier Corp. (merger Odorless Refrigerator Co., Acme Kitchen Furniture Co., Loomis & Hart Furniture Co.), Chattanooga, 1905-42, now chmn.; dir. Am. Nat. Bank & Trust Co. of Chattanooga. Home: Lookout Mountain. Office: Cavalier Corp., Chattanooga, Tenn.

RAPER, Arthur Franklin (rā'pēr), social science analyst; b. Davidson County, N.C., Nov. 3, 1899; s. William Franklin and Julia Selina (Crouse); A.B., U. of N.C., 1924; M.A., Vanderbilt U., 1925; Ph.D., U. of N.C., 1931; m. Martha Elizabeth Jarrell, June 12, 1929; children—Charles Franklin, Harrison Crouse, Arthur Jarrell, Julia Margaret. Research sec. Commn. on Interracial Cooperation, Inc., Atlanta, Ga., 1926-39; acting prof. sociology, Agnes Scott Coll., Decatur, Ga., 1932-39; staff, Carnegie Corporation Study of Negro in America, 1939-40; social scientist, U.S. Dept. Agr., Bur. Agrl. Economics, 1940-52, project evaluation adviser, Foreign Operations Administration Mutual Security mission to China since 1952. Mem. wage earnings Industry Committees, Numbers 25, 29, 30, 56; chmn. Puerto Rico property carrier industry hearing; spl. mediation rep. Nat. War Labor Bd.; social and econ. cons. in Japan, May-June, 1947, Oct.-Dec. 1948, June-July 1949. Trustee Delta Cooperative Farms, Inc.; mem. bd. Nat. Sharecroppers' Fund; exec. sec. The Council on a Christian Social Order, 1938-40); mem. Am. Sociol. Soc., So. Sociol. Soc., Rural Sociol. Soc., Southern Regional Council, Phi Beta Kappa. Methodist. Author: Tragedy of Lynching, 1933; Preface to Peasantry, 1936; Sharecroppers All (with Ira De A. Reid), 1941; Tenants of the Almighty, 1943; Rural Life in the United States (with Carl C. Taylor, et al), 1949; The Japanese Village in Transition, 1950; Guide to Agriculture U.S.A. (with Martha J. Raper), 1951; Rural Trends, 1952; Rural Taiwan—Problem and Promise, 1953; Urban and Industrial Taiwan—Crowded and Resourceful (with Han-Sheng Chuan and Shao-hsing Chen), 1954; Evaluations of Community Schools and TA Program of Taiwan. Home: Rt. 1, Box 128, Oakton, Va.

RAPER, Charles Lee, univ. prof.; b. High Point, N.C., Mar. 19, 1870; s. Solomon Andrew and Luzena (Hitchcock) R.; A.B., Trinity Coll., 1892; Ph.D., Columbia, 1902; LL.D., Lenoir-Rhyne College, 1917; LL.D., Duke Univ., 1939; LL.D., Syracuse U., 1944; m. Henrietta Frost Williams, 1904; 1 dau., Mary Lee. Instr. Greek and Latin, Trinity Coll., N.C., 1892-93; prof. Latin, Greensboro (North Carolina) Female Coll., 1894-98; lecturer in history, Barnard Coll. and Columbia, 1900-01; asso. prof. and head dept. of economics, and asso. prof. history, Univ. of N.C., 1901-06, prof. economics, 1906-20, dean Grad. Sch., 1909-20; prof. transportation, Syracuse Univ., 1920-43, dean College of Business Adminstrn., 1921-43, vice chancellor 1936-42. Mem. Syracuse and Onondaga Co. Council, N.Y. State Commn. Against Discrimination in Employment, since 1946. Author: The Church and Private Schools of North Carolina, 1898; North Carolina—A Study in English Colonial Government, 1904; Principles of Wealth and Welfare, 1906; Railway Transportation, 1912; also papers on taxation, state and local, and on transportation. Connected with traffic bur. of Chamber of Commerce of Syracuse, 1920-43. Mem. N.Y. State Planning Council, 1934-41. Administrator War Transp. Com. of Syracuse and Onon. County, 1942-45. Home: 700 Ackerman Av., Syracuse, N.Y.

RAPER, John F., Jr. (rā' per), U.S. atty.; b. Mapleton, Ia., June 13, 1913; s. John F. and Anna S. (Peterson) R.; student Drake U., Des Moines, 1934-35; LL.B., U. Wyo., 1936; m. Nell M. Chesler, Aug. 4, 1939; children—Thomas J., Larry Harlan, Robert Bruce, Charles Ross. Admitted to Wyo. bar, 1936, practiced in Sheridan, 1936-40, 45-50, 51-53; city atty., Sheridan, 1949-50, 51-53; U.S. atty. since 1953. Served with U.S. Army, 1941-45, 50-51; it. col. Wyo. N.G. Decorated Distinguished Unit Citation, Silver Star. Mem. Am. Legion, Vets. Fgn. Wars Mason (Shriner). Home: 3423 Essex Rd. Office: Post Office Bldg., Cheyenne, Wyo.

RAPER, John Robert, biologist; b. Davidson County, N.C., Oct. 3, 1911; s. William Franklin and Julia (Crouse) R.; A.B., U. N.C., 1933, M.A., 1936; M.A., Harvard, 1939, Ph.D., 1939; research fellow botany Cal. Inst. Tech., 1939-41; m. Ruth Scholz, Dec. 19, 1936 (div. Oct. 1948); 1 son, William Thomas; m. 2d, Carlene Marie Allen, Aug. 9, 1949; children—Jonathan Arthur, Linda Carlene. Instr. botany U. Ind., 1941-43; research biologist plutonium div. Manhattan Dist., 1943-46; asst. prof. U. Chgo., 1946-49, asso. prof., 1949-53, prof., 1953-54; prof. botany Harvard, 1954—. Mem. Am. Acad. Arts and Scis., Am. Soc. Naturalists, Bot. Soc. Am., Genetics Soc. Am., Mycol. Soc. Am., Sigma Xi. Home: 2 Constitution Rd., Lexington 73, Mass. Office: 16 Divinity Av., Cambridge 38, Mass.

RAPER, Kenneth Bryan, microbiologist, botanist; b. nr. Welcome, N.C., July 11, 1908; s. William Franklin and Julia Selina (Crouse) R.; A.B., U. of N.C., 1929; A.M., George Washington U., 1931; A.M., Harvard, 1935, Ph.D. (Austin Fellow 1935-36), 1936; m. Louise Montgomery Williams, July 18, 1936; 1 son, Charles Albert. With U.S. Dept. Agr. 1929-53, jr. mycologist Bur. Chemistry and Soils, 1929-36, asst. mycologist Bur. Plant Industry, Washington, 1936-40; microbiologist, sr. microbiologist and prin. microbiologist Northern Regional Research Lab. Peoria, Ill., 1941-53; vis. prof. botany, U. Illinois 1946-53, prof. bacteriology and botany U. Wis. since 1953. Fellow A.A.A.S.; mem. Nat. Acad. Sciences, Am. Acad. Arts and Scis., Botanical Soc. Am. (microbiol. sect. chmn. 1949), Mycol. Soc. Am. (pres. 1951), Soc. Am. Bacteriologists (councilor 1954), Soc. Indsl. Microbiology (ex-pres.), Phi Beta Kappa, Sigma Xi. Author: A Manual of the Aspergilli (with Charles Thom), 1945; A Manual of the Penicillia (with Charles Thom), 1949; also research papers. Home: 4110 Chippewa Dr., Madison 5, Wis.

RAPHAELSON, Samson (rā'fēl-sŭn), author; b. New York, N.Y., Mar. 30, 1896; s. Ralph and Anna (Marks) R.; A.B., U. of Ill., 1917; m. Dorothy Wegman, Dec. 24, 1927; children—Joel, Naomi. Reporter City News Service, 1917-18; advt. Chicago agencies, 1918-20; instr. in English, U. of Ill., 1920-21; short story writer since 1915, playwright since 1925; screen writer since 1929, director since 1933. Mem. Dramatists' Guild, Screen Writers' Guild, Authors' Guild, Sigma Delta Chi. Club: Racquet (Palm Springs, California). Author: The Human Nature of Playwriting, 1949; (plays) Jazz Singer, 1925; The Store, 1926; Young Love, 1928; The Magnificent Heel, 1930; The Wooden Slipper, 1933; Accent on Youth, 1935, Skylark, 1939, Jason, 1942 (included Burns Mantle's Best Plays of the Year); The Perfect Marriage, 1944; Hilda Crane, 1950 (chosen play of the month by Fireside Theatre 1951); (screen plays) Main Street to Broadway, That Lady in Ermine, Green Dolphin Street, Heaven Can Wait, The Miracle, Suspicion, The Shop Around the Corner, Trouble in Paradise, The Smiling Lieutenant, Broken Lullaby, One Hour With You, Angel, others; (radio play) General Armchair (in book Free World Theatre), 1944. Contributor of fiction to Saturday Evening Post, Good Housekeeping and various other magazines. Director: (plays) Jason, Skylark, Accent on Youth, The Wooden Slipper, The Perfect Marriage. Story included in Martha Foley's Best American Stories, 1947. Visiting prof. of creative writing, U. Ill., 1948; entered photog. field, 1951. Home: Pleasant Valley, Bucks County, Pa.

RAPOPORT, Anatol, math. biologist; b. Lozovaya, Russia, May 22, 1911; s. Boris and Adel (Rapoport) R.; Ph.D., U. Chgo., 1941; m. Gwen Goodrich, Jan. 29, 1949; 1 dau., Anya. Came to U.S., 1922, naturalized, 1928. Faculty dept. mathematics Ill. Inst. Tech., 1946-47; com. math. biology U. Chgo., 1947-54; asst. prof. Center for Advanced Study in Behavioral Sciences, Stanford, Cal., 1954—. Served as capt. USAAF, 1942-46. Mem. Am. Math. Soc., Math. Assn., Internat. Soc. Gen. Semantics (pres. 1953—), A.A.A.S., Sigma Xi. Author: Science and the Goals of Man, 1950; Operational Philosophy, 1953. Home: 501 Kingsley, Palo Alto, Cal. Office: Center for Advanced Study in the Behavioral Sciences, Stanford, Cal.

RAPP, George E., lawyer; b. Madison, Wis., July 16, 1916; s. George C. and Marie (Schram) R. grad.; Edgewood Acad., Madison; Ph.B., U. Wis., 1941, LL.B. 1943; m. Agnes Stumreiter, May 29, 1941; 1 dau., Nancy Jane. Admitted Wis. bar, asso. Schubring, Ryan, Petersen & Sutherland, 1942-44; dep. dist. atty. Dane Co., 1944-49; pvt. practice, Madison, 1949-53; also Dane Co. Circuit Ct. commr., 1949-53; U.S. atty. Western Dist. of Wis., 1953—. Mem. Wis., Dane Co. (treas.) bar assns., Sigma Chi. Elk. Home: 1135 Erin St. Office: 215 Monona Av., Madison, Wis.

RAPPARD, William Emmanuel, educator; b. N.Y.C., Apr. 22, 1883; s. Auguste and Julie (Hoffmann) R.; student University of Geneva, Switzerland 1901-04, U. Berlin, 1904-05, University Munich, 1905, U. Vienna, 1906-07, U. Paris, 1907-08; LL.D., U. Geneva, 1908; Ph. D. (hon.), Harvard, 1936; LL.D., U. Pa., 1940, U. Algiers, 1942, U. Lyons, 1946, Princeton, 1947, U. Cal., 1948; m. Alice Gautier, Sept. 18, 1907; children—Max, Charles, Liliane (Mrs. Pierre de Claparede), Alfred. Sec. Internat. Labor Office, Basle, Switzerland, 1909-10, mem. com. experts Internat. Labor Orgn. since 1927; asst. prof. Harvard, 1911-12; prof. U. Geneva since 1913, rector, 1926-28, 36-38; dir. mandates sect. League of Nations, 1920-25; mem. Swiss del. assembly, 1928-39; dir. Grad. Inst. Internat. Studies, Geneva, since 1928; pres. Internat. Conf. Econ. Statistics, 1928; Swiss govt. del. to ann. Internat. Labor Conf. since 1945, pres., 1951, diplomatic missions, Washington, Paris, France, London, Eng., 1917-19, 45-46. Mem. Inst. of France (corr. mem.). Author books and articles on foreign affairs. Home: Valavran. Office: 132 rue de Lausanne, Geneva, Switzerland.

RAPPLEYE, Willard Cole (răp'lē), med. dean; b. Marinette, Wis., Feb. 11, 1892; s. Albert Higgins and Elizabeth (Johnson) R.; A.B., U. of Ill., 1915; M.D., Harvard, 1918; hon. A.M., Yale, 1922; hon. Sc.D., Trinity Coll., 1939, Rutgers, 1949; Med. Sc.D., honorary, Woman's Medical College Pennsylvania, 1950; married Elizabeth Cunningham, July 20, 1923; children—Willard Cole, Elizabeth Templeton. Instr. in biology, U. of Ill., 1914; instr. in comparative anatomy, Harvard Dental Sch., 1915-17; pathologist Foxboro (Mass.) State Hosp., 1917-18; house officer Mass. Gen. Hosp., Boston, 1918-19; dir. of clin. labs. and instr. in biochemistry, U. of Calif., 1919-20, dir. of hosps. and prof. hosp. administration, 1920-22; medical adviser Calif. State Board of Control; acting supt. Pacific Colony for Feebleminded, 1920; exec. sec. Com. on Training Hosp. Execs., 1922; supt. New Haven (Conn.) Hosp. and prof. hosp. administration, Yale, 1922-26; dir. study, Commn. on Med. Edn., 1925-32; prof. of med. economics and dean Coll. Physicians and Surgeons, Columbia, since 1931, vice pres. in charge of medical affairs since 1949; dir. New York Post-Grad. Med. Sch. (Columbia) 1933-47; dean Sch. of Dental and Oral Surgery (Columbia), 1933-45; commr. hosps., City of N.Y., 1940-42. Member medical council Univ. State of N.Y. Pres. Assn. Am. Med. Colls., 1938-39; chmn. exec. council, 1942-44; mem. and chmn. board directors Health Ins. Plan of Greater N.Y., 1944-48; mem. bd. of hospitals City of New York since 1950; chmn. healing arts adv. com. Selective Service Hdqrs., Washington. Trustee Roosevelt Hosp., New York, Vassar Coll., 1945-48, Columbia Univ. Press, 1938-49. American Foundation for Tropical Medicine; president Advisory Council on Medical Edn., 1939-44; Advisory Board for Medical Specialties (president, 1937-44); pres. Josiah Macy, Jr., Found., Jan. 1952—; chmn. Wm. J. Matheson Commn., 1931-54; pres. Wm. J. Matheson Found., 1954—; mem. council United Hosp. Fund; cons. Nat. Inst. Health Nat. Cancer Inst., 1946—. Fellow Am. Coll. Physicians, A.A.A.S., N.Y. Acad. Med. (mem. coms.); mem. A.M.A., American Hospital Association (mem. coms.); College of Hospital Administrators, Alpha Omega Alpha (dir.), Phi Chi, Sigma Xi, Harvey Soc. Clubs: Century, Mountainy Pond (pres.). Home: 31 E. 79th St., N.Y.C. 21. Office: 630 W. 168th St., N.Y. C. 32.

RAPPORT, David ◎ V. 26.

RAPPORT, Victor A. (răp-pôrt'), coll. dean; b. Hartford, Conn., Dec. 23, 1903; s. George L. and Eva (Hutter) R.; Ph.B., Yale, 1926, Ph.D., 1930; m. Anne Kennedy, July 20, 1935; children—Reid V., Anne Victoria. Asso. prof. sociology U. of Conn., 1934-40; dean Coll. of Liberal Arts, Wayne U., Detroit, 1940—; Fulbright research scholar to Italy, 1955-56. Member adv. council Fund for Peaceful Atomic Development. Served with AUS, 1940-46; Col. U.S.A.R. Decorated Legion of Merit, Bronze Star Medal (U.S.); Order of British Empire; Croix de Guerre with palm (France). Mem. Am. Sociol. Soc., Engring. Soc. of Detroit, A.A.A.S., Soc. Advancement Edn., Am. Assn. Acad. Deans, Mich. Coll. Assn. (pres. 1953-54), Phi Beta Kappa. Club: Detroit Economic. Contbr. numerous articles profl. jours. Home: 2234 Chicago Blvd., Detroit 6.

RAPUANO, Michael (rä-pu-ä'nō), landscape architect; b. Warner, N.Y., Mar. 16, 1904; s. Louis and Mary (Fazio) R.; Bachelor Landscape Architecture, Cornell U., 1927; fellow Am. Acad. in Rome (Italy), 1927-30; m. Catherine Reid Peck, Aug. 22, 1931; children—Marga Reid, Michael Reid. Landscape architect, Westchester County (N.Y.) Park Commn., 1930-33, New York City Park Dept., 1933-36, Madigan-Hyland, engrs., New York, N.Y., 1936-39; engaged in private practice since 1939; with firm, Gilmore D. Clark & Michael Rapuano, 1939-44, 1952—, Clarke, Rapuano and Holleran, 1944-51. Mem. of Buck's County (Pa.) Park Commn., 1954—. Registered profl. engr. State of N.Y. Sec. Municipal Art Commn. of City of N.Y. Mem. Am. Soc. Landscape Architects (pres. N.Y. chapter), Beta Theta Pi, Gargoyle, Sphinx Head. Club: Century Association (New York). Home: Newtown, Pa. Office: 145 E. 32d St., N.Y. City 16.

RARIDAN, John D(enny) (răr'i-dăn), editor; b. Havana, Ill., Jan. 17, 1892; s. Platt M. and Mary (Meany) R.; ed. public schools, Havana, Ill.; mar-

ried Marie C. Ziegler (divorced 1919); 1 daughter, Mary Jane (Mrs. Edwin H. Jones); married second, Edna M. Heins (Greib) March 4, 1922; (divorced 1937); married 3d, Margaret E. Guthrie, November 6, 1954. Began as reporter Havana Republican (weekly) and corr. for neighboring city daily newspapers, 1905; reporter Bloomington (Ill.) Bulletin, 1908; telegraph editor Peoria (Ill.) Herald-Transcript, copyreader St. Louis Globe-Democrat, telegraph editor Peoria Star, 1909-10; copyreader, makeup editor, real estate editor, motion picture editor, automobile editor Cleveland (O.) Leader, 1911-15; copyreader Cleveland Plain Dealer and Detroit Free Press, 1915-16; news editor St. Louis Republic, 1916-19; with King Features Syndicate, N.Y. City, 1920-27; exec. editor Brush-Moore Newspapers, Inc. (Canton Repository, Marion Star, Steubenville Herald-Star, East Liverpool Review, Salem News, Portsmouth Times, Salisbury, Md., Times) since 1927. Served as corpl. Hdqrs. Troop, 83d Div., with A.E.F., 1918. Mem. Am. Soc. of Newspapers Editors, Asso. Press Mng. Editors Assn., tech. adv. bd. Graphic Arts Research Found., 1949-52; mech. com. Am. Newspaper Pubs. Assn., 1949-52. Clubs: Canton, Cleveland Advertising; National Press (Washington). Republican. Mason, Elk. Home: 261 22d St. N.W. Address: The Canton Repository, Canton, O.

RASBACH, Oscar (rās'bāk), musician; b. Dayton, Ky., Aug. 2, 1888; s. Jacob and Clara (Ruland) R.; ed. pub. schs. Los Angeles, 1895-1906; studied piano with Theodor Leschetizky, and composition with Hans Thornton, Vienna, Austria, 1909-11; m. Ruth Marie Luke, Jan. 10, 1923; children—Charlene (Simpson), Roger Duane. Tchr. piano, composer, dir. since 1911. Composer of many songs, including "Trees," "Mountains," "A Wanderer's Song," "The Redwoods" (with Joseph B. Strauss); also operettas, "Dawn Boy," "Open House," etc., also numerous works for piano, including "Folk Song Sonatinas," "Evening at Padua Hills," "Etude Melodique," etc. Mem. Am. Soc. Composers, Authors and Pubs. Republican. Mason. Home: 2365 Ridgeway Rd., San Marino 9, Cal.

RASCHE, William Frank ◎ V. 28.

RASCHIG, Frank Elmer, lodge exec.; b. Indianapolis, May 15, 1887; s. Frank H. and Jean (Mull) R.; A.B., Ind. Univ., 1910; m. Marie Schoener, June 17, 1919. Reporter Indianapolis News, 1910-12; Indianapolis Times, 1912-14; Indianapolis Star, 1914-47; editorial writer and columnist, 1919-47; grand sec. gen. Supreme Council 33° Scottish Rite, Northern Masonic Jurisdiction of U.S.A., Boston, since 1947. Mem. Alpha Chi Sigma, Alpha Tau Omega, Sigma Delta Chi. Episcopalian. Mason (33°). Clubs: Algonquin (Boston); Indianapolis Literary. Home: 381 Newtonville Av., Newtonville, Mass. Office: Statler Bldg., Boston 16.

RASCO, Russell Austin (rās'kō), dean of law; b. Sixmile, Ala., Dec. 4, 1897; s. Richmond Austin and Edna Ida (Hicks) R.; A.B., A.M., Stetson Univ., Fla., 1921, LL.B., 1922, LL.D., 1942; m. Beatrice Elizabeth Tanner, June 9, 1925; children—Jean Elizabeth, Austin Tanner, Ruth Amanda. Admitted to Fla. bar, 1922; atty. for Highlands County Bd. of Pub. Instrn., 1922-30; asst. city atty. Town of Sebring, 1926-27, town of Lake Placid, 1928-30; instr. school of law, U. of Miami, Coral Gables, Fla., 1930-31, acting dean, 1931-35, dean since 1935. Area dir. War Manpower Commn., Miami and S.E. Fla., Apr.-Dec. 1943, state dir., Dec. 1943-July 1945; chmn. Fla. Veterans Service Com., 1944-45. Served 1st Engineers, 1st Div., U.S. Army, 1917-18; with 5th F.A., 1st Div., 1918-19; with A.E.F., Aug. 1917-Sept. 1919. Named one of 25 outstanding grads., Stetson U., 1942. Mem. Am., Fla. and Dade County bar associations, The Newcomen Society in North America, Sigma Alpha Epsilon, Theta Alpha Phi, Phi Alpha Delta, Pi Kappa Delta. Baptist. Mason (K.T.), Elk. Club: Kiwanis (Coral Gables). Home: 2203 Alhambra Circle, Coral Gables 34, Fla.

RASCO, William Acuff, educator; b. Fairfield, Tex., Oct. 17, 1894; s. Oscar R. and Cornelia O. (Acuff) R.; student Southwest Tex. State Tchrs. Coll., 1914-16; B.A., U. Tex., 1924, grad. student, 1949; M.A., Tex. Coll. Art and Industries, 1941, M.S., 1942; m. Lily Belle Spivey, Dec. 24, 1922; children—William Acuff, Warren Ellis (dec.), Sophia Lee (Mrs. Robert W. Rasmussen), Mary Jane (Mrs. Wayne B. Woodward), Barbara Ann. Instr., Criswell, Tex., 1916-17; prin. high sch., Eagle Pass, 1918-20, Brownsville, 1920-27; mgr. wholesale drug co., 1927-33; owner-operator retail drug co., 1933-40; supt. sch., Santa Maria, 1940-42; instr. physics Tex. Coll. Arts and Industries, 1942-43, asst. prof., 1943-46, asst. dean coll., 1946-49, dir. div. tchr. edn., dir. extension and dir. tchr. placement, 1949—. Dir. Engring. Sci. Mgmt. War Tng. and mem. War Manpower Commn., 1943-46. Mem. Tex. Tchrs. Assn., N.E.A., Kappa Delta Pi. Kiwanian (pres. Brownsville 1928-29, lt. gov. Tex.-Okla. dist. 5, 1929-30). Home: 525 Isdale St., Kingsville, Tex.

RASCOE, Burton, author, editor, critic; b. Fulton, Ky., Oct. 22, 1892; s. Matthew Lafayette and Elizabeth (Burton) R.; University of Chicago, 1911-13; married Hazel Luke, July 5, 1913; children—Burton (deceased), Ruth Helen. With Shawnee (Oklahoma) Herald, 1908-11, Chicago Tribune, 1912-20, lit. and dramatic editor; mgr. Chicago Bur. Newspaper Enterprise Assn., 1920-21; asso. editor McCall's Mag., 1921-22; lit. editor New York Tribune, 1922-24; editor Johnson Features, Inc., 1924-27; editor The Bookman, 1927-28; writer syndicated column "The Daybook of a New Yorker," appearing in over 400 daily papers, 1924-28; mem. editorial bd. Lit. Guild of America, 1928-37; also lit. critic Arts and Decorations Magazine, 1922-28, of D.A.C. News, 1922-30, of Vanity Fair, 1923-24; asso. editor of Plain Talk, 1929-30; lit. critic New York Sun, 1930-32; lit. critic Esquire (mag.), 1932-38; lit. critic Newsweek, 1938-39; critic American Mercury, 1939-41; gen. editorial adviser of Doubleday, Doran & Co., 1934-37; drama critic and editorial writer, New York World-Telegram, 1942-46. Teacher playwriting, supervisor Playwrights' Ednl. Theater, Adelphi Coll. Enrolled in Okla. Hall of Fame, 1944. Mem. Soc. Am. Historians, Am. Classical Assn., Sigma Nu. Clubs: Dutch Treat (N.Y.). Editor and co-author of Morrow's Almanack for 1928, 29, co-author, 1930. Author: The Case of Jaroslav (pamphlet), 1914; Theodore Dreiser, 1925; A Bookman's Daybook, 1929; Titans of Literature, 1932; Prometheans, 1933; Before I Forget, 1936; The Joys of Reading, 1937; Belle Starr; "The Bandit Queen," 1941; We Were Interrupted, 1947. Collaborator: H. L. Mencken, 1930; The Bookman Anthology of Essays, 1923; The Literary Spotlight, 1924; These United States, 1924; The American Caravan, 1928; The Critique of Humanism, 1930; A High Wind in Jamaica (by Richard Hughes), 1930; Floyd Gibbons (by Douglas Gilbert), 1930; Boom in Paradise (by T. H. Weigall), 1932; Essay Annual, 1933; Spoofs, 1933; Modern American Prose (edited by C. Van Doren), 1934; The New Republic Anthology (edited by G. Conklin, 1936); The Patriotic Anthology, 1941. Edited and wrote introduction to Madame Bovary (by Gustave Flaubert), 1919; Manon Lescaut (by Abbé Prévost), 1919; Mademoiselle de Maupin (by Théophile Gautier), 1920; Nana (by Emile Zola), 1922; Chivalry (by James Branch Cabell), 1922; The Triumph of Death (by Gabriele D'Annunzio), 1923; Eric Dorn, by Ben Hecht, 1924; Tricks of Women and Other Armenian Tales (tr. P. F. Cooper), 1928; Decameron (by Boccaccio), 1930; The Natural Philosophy of Love (by Remy de Gourmont), 1932; The Smart Set Anthology (with G. Conklin), 1934; Extra! Extra! (by H. J. Smith), 1934; Memoirs of Vincent Nolte, 1934; The Great Trek (by Max Miller), 1935; The Ballad of Reading Gaol (by Oscar Wilde), 1938; Sister Carrie, by Theodore Dreiser, 1939; compiled, edited and wrote 50,000 words for An American Reader, 1938. Contributor to Ency. Brit., Ency. Americana, etc., and articles, stories, etc., to mags. Address: 525 E. 89th St., New York 28, N.Y.

RASELY, Hiram Newton (rāz'lē), educator; b. Phila., Pa., Dec. 23, 1887; s. Sylvanus Oscar and Sarah Ann (Miller) R.; A.B., Clark U., 1912, A.M. (hon.), 1942; student Burdett Coll., 1913-14; m. Myrtle Eleanor Pettigrew, Oct. 10, 1916; children—(twins) Eleanor Louise (Mrs. Robert L. Eldredge), Mrs. Barbara Jane Randall. Office manager Norton Company, Worcester, Mass., 1915-20; cons. on management and sales problems, 1920-22; staff sec. Burdett Coll., Boston, 1922-28, exec. vice pres. since 1928; treas. Lynn (Mass.) Burdett Coll. since 1936. Alumni trustee Clark U., 1948-52; pres. Nat. Fedn. Pvt. Sch. Assns., 1948-50. Cons. adv. committee to Gen. Carl E. Gray, Jr., Vets. Adminstr., education and training benefits to vets., since 1948. Fellow National Office Management Association (exec. sec. 1918-21; founder, 1917, and for 3 years exec. sec. Better Letters Assn. (now affiliated with Direct Mail Advertising Assn.); member National Office Management Assn. (pres. Boston chapter, 1931-33); Boston Chamber of Commerce, Nat. Assn. of Accredited Comml. Schs. (pres. 1944), Nat. Council of Bus. Schs. (pres. 1943, 45), Clark University Alumni Association (pres. 1935-37), Kapa Phi. Republican. Methodist. Mason. Clubs: Boston City, Republican of Mass., Mass. Schoolmasters, Boston Clark (past pres.), Executives (Boston). Author: Finding Yourself, 1937; Better Letters, 1944. Home: 227 Common St., Belmont, Mass. Office: Burdett College, 156 Stuart St., Boston, Mass. Died June 7, 1955.

RASETTI, Franco Dino, physicist, educator; b. Castiglione del Lago, Italy, Aug. 10, 1901; s. Giovanni and Adele (Galeotti) R.; Dr. Physics, U. Pisa, 1923; Ph.D. (hon.), Laval U., 1947; m. Marie Madeleine Donnay, Sept. 9, 1949. Came to U.S. 1947, naturalized 1952. Asst. prof. physics U. Florence (Italy), 1923-26, U. Rome, 1927-30, prof. physics, 1931-38, Laval U., Quebec City, P.Q., Can., 1939-47, Johns Hopkins since 1947; vis. prof. Columbia, 1935-36, Cornell, 1936, Washington U., 1946; fellow Rockefeller Found., Cal. Inst. Tech., 1928-29, Kaiser Wilhelm Inst., 1931-32; research in atomic and molecular spectroscopy, nuclear physics and cosmic rays. Decorated Knight Order Ouissam Alaouite (Morocco); awarded Matteucci medal, Italian Acad. Scis.; Righi Medal, Acad. Scis. of Bologna; Mussolini prize, Italian Nat. Acad.; Walcott Medal, National Academy of Science. Fellow Geol. Society of Am.; mem. Nat. Acad. Scis. (Italy), Pontifical Acad. Scis., Phys. Soc. Am., Paleontological Soc., Phi Beta Kappa. Author: Elements of Nuclear Physics, 1936; articles sci. jours. Home: 3824 Ednor Rd., Balt. 18.

RASHAP, Frank M(artin) (rāshăp), lawyer; b. N.Y. City, Mar. 19, 1906; s. Isaac and Rose (Snyder) R.; student Tchrs. Tng. Acad., Manhattan, 1922, Coll. City N.Y., 1924; LL.D., N.Y. Law Sch., 1927; m. Ruth Tane, Aug. 22, 1935; children—Arthur William, Susan Gail. Admitted to N.Y. bar, 1928; mem. internat. firm Hardin, Hess & Eder, N.Y. City, Hardin, Hess & Suarez, Mexico City, since 1928; spl. counsel Mexican Govt.; pres. Mexico Shipping & Trading Co. since 1942, Nat. R.R. C. Mexico 1943—; special counsel to Bolivian government, 1953—. Trustee Texas Mexican State Land Trust. Mem. Am. Fgn. Law Assn., Am. Bar Assn., N.Y. Co. Lawyers Assn. Home: 894 Green Pl., Woodmere, L.I., N.Y. Office: 74 Trinity Pl., N.Y.C. 6.

RASHEVSKY, Nicolas, mathematical biologist; b. Chernigov, Russia, Sept. 20, 1899; s. Peter and Nadezhda (Konstantinovich) R.; grad., U. of Kiev, Russia, 1919; m. Emily Zolotareva, Nov. 12, 1920; children—Emilie (Mrs. K. Strand), Nina (Mrs. C. O. Carlson), Nadezhda (Mrs. M. S. Pittman, Jr.). Came to U.S., 1924, naturalized, 1939. Instr. in physics, U. of Kiev, 1919, Robert Coll., Constantinople, Turkey, 1920-21; prof. of physics, Russian U. at Prague, Czechoslovakia, 1921-24; research physicist, Westinghouse Research Labs., E. Pittsburgh, also lecturer in physics, U. of Pittsburgh, 1924-34; Rockefeller Fellow in math. biophysics, U. of Chicago, 1934-35, asst. prof., 1935-38, asso. prof., 1938-46, prof., 1946-47, prof. of math. biology and chmn. com. on math. biology, 1947—; cons. Fed. Food and Drug Administrn., 1953—. Fellow American Association for Advancement of Sci.; charter mem. Internat. Biometric Soc. Author: Mathematical Biophysics, 1938, rev., 1948; Advances and Applications of Mathematical Biology, 1940; Mathematical Theory of Human Relations, 1947; Mathematical Biology of Social Behavior, 1951. Founder, editor The Bulletin of Mathematical Biophysics, 1939. Contbr. scientific articles to numerous publs. Home: 5608 Ingleside Av., Chicago 37.

RASMINSKY, Louis, bank exec.; b. Montreal, Can., Feb. 1, 1908; s. David and Etta (Gorfinkol) R.; B.A., U. of Toronto, 1928; student U. of London, 1928-30; LL.D., U. Toronto, 1953; m. Lyla Rotenberg, 1930; children—Michael, Lola. Dep. gov. Bank of Can.; exec. dir. Internat. Bank of Reconstrn. & Development. Exec. dir. Internat. Monetary Fund. Home: 440 Roxborough Rd. Office: Bank of Canada, Ottawa.

RASMUS, Henry Irving, Jr., clergyman; b. Spokane, Wash., Mar. 30, 1894; s. Henry Irving and Anna Margaret (Sniff) R.; A.B., U. of Southern Calif., 1917, B.D., 1925, hon. D.D., 1938; student, Boston U. Sch. of Theology, 1917-18; m. Beulah Mae Byrum, Feb. 20, 1919. Pastor, La Mesa, Calif., 1919-22; associate minister, First Church, Glendale, California, 1922-26, El Monte, 1926-28, Mount Olive, Hollywood, 1928-32, First Church, Pomona, 1932-35, Univ. Ch., Los Angeles, 1935-36, First Ch., Pasadena, 1936-37, Central Park Ch., Buffalo, N.Y., since 1938. Pres. Gen. Ministerium Buffalo and Erie Co., 1951-52. Mem. Commn. World Service and Finance, Genesee Conf.; pres. Buffalo Meth. Ministerium, 1948-49. Mem. Bds. Ministerial Tng., Conf. Relations, Genesee Conf.; mem. bd. trustees, Buffalo Council of Churches 1946-48. Mem. Kappa Alpha, Phi Kappa Phi. Mason. Rotary (Buffalo, N.Y.). Served in O.T.C., 1918. Author: Ministry of Symbolism. Contbr. to books of sermons and devotion. Spl. lectr. on Abraham Lincoln to clubs, schs., chs. Home: 204 Woodbridge Av. Office: 216 Beard Av., Buffalo 14, N.Y.

RASMUSON, Elmer Edwin, banker; b. Yakutat, Alaska, Feb. 15, 1909; s. Edward Anton and Jenny (Olson) R.; B.S. magna cum laude, Harvard, 1930, A.M., 1935; student U. Grenoble, 1930; m. Lile Vivian Bernard, Oct. 27, 1939; children—Edward Bernard, Lile Muchmore, Judy Ann. Chief accountant Nat. Investors Corp., N.Y.C., 1933-35; prin. Arthur Anderson & Co., N.Y.C., 1935-43; pres. Nat. Bank of Alaska since 1943, Bank of Wrangell since 1949; dir. Westward Corp., Title Ins. & Trust Co. of Alaska. Mem. city council, Anchorage, 1945, chmn. city planning commission, 1950-53. President Alaska council Boy Scouts America, 1953. Secretary-treasurer Lousac Foundation; regent University Alaska since 1949; trustee King's Lake Camp, Incorporated since 1944. C.P.A., New York, Texas, Alaska. Member Pioneers Alaska, Alaska Bankers Assn. (past pres.), Phi Beta Kappa. Republican. Presbyn. Mason, Elk. Clubs: Anchorage Rotary (past pres.); Harvard (N.Y.C.; Boston); Washington Athletic, Rainier (Seattle). Home: 1031 G St., Anchorage, Alaska.

RASMUSSEN, Arthur E., Jr., business exec.; b. Englewood, N.J., Nov. 2, 1922; s. Arthur E. and Bertie (Fowler) R.; student Middlebury Coll., 1939-41; M.A., U. Chgo., 1943; M.B.A., Harvard, 1947; m. Joann Spain, Jan. 15, 1949; children—Arthur Mark, Will Spain, Kim Fowler. Cons. Booz, Allen & Hamilton, N.Y. City, 1947-49; product mgr. Philco Corp., 1949-51; v.p. Congoleum-Nairn, Inc., 1951—, director 1954—. Mem. American Management Assn., Am. Marketing Assn. Club: University (N.Y.C.). Home: 15 La Salle Rd., Upper Montclair. Office: 195 Belgrove Dr., Kearny, N.J.

RASMUSSEN, Carl Christian ◎ V. 28.

RASMUSSEN, Marius Peter, educator; b. Bennington, Vt., Oct. 1, 1893; s. Christian H. and Anna M. (Jensen) R.; B.S., Cornell, 1919; Ph.D., 1924; m. Else M. Jacobsen, Mar. 25, 1920; children—Allan Eric, Kenneth Edgar. With Nat. Fertilizer Assn., Balt., 1919-20; agrl. economist U. Vt., 1920-21; prof. marketing Cornell since 1924; investigator in marketing N.Y. State Agrl. Expt. Sta., Ithaca, since 1924; research agt. in marketing Bur. Agrl. Econs., Dept. of Agr., Washington, 1922-24; agrl. economist, 1927-28, sr. agrl. economist, 1929-30; prin. econ. expert in marketing Fed. Farm Bd., Washington, 1933; expert marketing specialist Farm Credit Adminstrn., 1934-41; econ. cons., fruit and vegetable com. Am. Farm Bur. Fedn., Chg., 1933-41; research cons. Fla. Citrus Commn., Lakeland, 1941; head cons. W.P.B., Washington, 1942-43; cons. economist Farm Credit Adminstrn., 1949-52; advisor, cons. Am. Nat. Coop. Exchange, Inc., N.Y.C., 1933-54; econ. cons. United Fresh Fruit and Vegetable Assn. 1935-50; advisor, cons. Am. Nat. Foods, Inc., 1954—; dir. market research N.Y. State Commn. Agr., 1953—; cons. editor The Comml. Vegetable Grower. 1952.

Am. Vegetable Grower, 1953—. Mem. Am. Marketing Association, American Farm Economic Assn., International Conference Agricultural Economists, Sigma Xi, Phi Kappa Phi, Alpha Zeta. Republican. Lutheran. Mason. Author state and fed. publs., articles on marketing and agrl. econs. Home: 28 Cornell St., Ithaca, N.Y.

RASMUSSEN, Robert Vernon ◎ V. 26.

RASMUSSEN, Sigurd Hartz ◎ V. 26.

RASSENFOSS, John Christopher ◎ V. 28.

RASSWEILER, Clifford Fred, business exec.; b. Polo, Ill., May 18, 1899; s. George Fred and Agnes Mary (Klopp) R.; B.S. in Chem., U. of Denver, 1920, M.S., U. of Ill., 1922, Ph.D., 1924, Sc.D., U. of Denver, 1947; m. Mary L. Hancock, Aug. 6, 1927; children—John Hancock, James Clifford. Research chemist, exptl. station, E. I. du Pont de Nemours & Co., Wilmington, Del., 1924-27, asst. dir. Phila. Lab., 1927-33, dir., 1933-41; dir. research and development Johns-Manville Corp., N.Y. City, 1941-42, vice pres. research and development since 1942, vice chmn. bd. and dir. since 1951; vice chmn. bd., v.p., dir. Canadian Johns-Manville Co., Ltd.; vice chmn. bd., dir. Canadian Johns-Manville Ontario, Ltd., Johns-Manville Boley, Ltd., Johns-Manville Internat. Corp., Johns-Manville Products Corp., Johns-Manville Products Corp. of Mass., of Pa., Johns-Manville Sales Corp., Southern Johns-Manville Products Corp., Van Cleef Bros., Inc.; dir. Asbestos & Danville Ry. Co. Fellow Am. Inst. Chemists, N.Y. Acad. Scis. (councilor 1952-54); mem. A.A.A.S., Am. Chem. Soc. (councilor 1945-54, vice chmn. council policy com. 1951-53, dir.-at-large 1955—, chmn. com. on mem. and pub. relations 1955—, chmn. N.Y. sect. 1948-49, dir. 1945-50), Am. Inst. Chem. Engrs., A.S.M.E., Franklin Inst., Indsl. Research Inst., Inc. (dir. 1948-52, v.p. 1949-50, pres. 1950-51), N.A.M. (vice chmn. research com. 1953-55), Nat. Research Council (div. engring. and indsl. research mem.-at-large 1949-55, chmn. 1954—; bldg. research adv. bd. chmn. exec. com. 1949-52, chmn. 1952-54; bldg. research inst. bd. govs. 1952-54), Soc. Chem. Industry (Am. sect. exec. com. 1950-53, hon. chmn. 1954-55), U. Ill. Foundation. Republican. Episcopalian. Clubs: Chemists of N.Y. (trustee 1949-52), Union League, University (N.Y.); Baltusrol Golf (Springfield, N.J.); Short Hills (N.J.). Home: 9 Montview Av., Short Hills, N.J. Office: 22 E. 40th St., N.Y. City 16.

RAST, John Marvin (räst), clergyman; b. Bartow, Ga., Mar. 13, 1897; s. Rev. Jeremiah Lawton and Susie Louise (Bearden) R.; A.B., Emory U., Atlanta, Ga., 1918, B.D., 1929; A.M., Columbia, 1924; student Union Theol. Sem., 1923-24; D.D., Wofford College, 1940; m. Florence Olive Mays, Aug. 24, 1927; children—Carlisle, Florence Sue, Anne Mays. Instr. English, Emory U. Acad., Oxford, Ga., 1918-23; asst. prof. economics and sociology, Wofford Coll., Spartanburg, S.C., 1924-25, asst. prof., English, 1926-28; ordained ministry Meth. Ch. S., 1928; asso. pastor Washington St. Ch., Columbia, S.C., 1930; pastor Trinity Ch., Spartanburg, 1930-33, Jonesville, S.C., 1933-36; editor Southern Christian Advocate, Columbia S.C., 1936-41; pres. Lander Coll., Greenwood, S.C. 1941-48; pastor, Main St. Methodist Ch., Dillon, S.C., 1948-53; exec. sec. Methodist Bd. Edn., S.C. Conf., Columbia, since 1953. Served as private, U.S. Army, 1918. Mem. Kappa Phi Kappa, Pi Gamma Mu, Phi Beta Kappa. Contbr. syndicated devotional feature to daily newspapers. Home: 1610 Heyward St. Office: 1420 Lady St., Columbia, S.C.

RASTETTER, W(illiam) C(harles), Jr., business exec.; born Ft. Wayne, Ind., Aug. 3, 1909; s. William Charles and Edith Florence (Howenstine) R.; B.S. (commerce), Northwestern U., 1931; m. Marion McKay, Dec. 15, 1937; children—Kate, William Charles, John Louis. Pres. Louis Rastetter and Sons Co., since 1940; dir. Home Telephone and Telegraph Co., Ft. Wayne Hotel Co., Mem. bd. govs., Am. Nat. Red Cross, 1947-50; chmn. War Fund Campaigns, A.R.C., Allen Co., 1942-46; dir. C. of C., Better Bus. Bur., Day Nursery, Y.M.C.A. Mem. Am. Shetland Sheepdog Assn., Izaak Walton League, Civic Assn., Phi Delta Theta. Republican. Presbyterian. Elks. Club: Rotary (pres. Ft. Wayne; gov. dist. 154, dir. 1949-51, Inernat. Rotary). Home: 2329 Hoagland Av. Office: 1300 Wall St., Fort Wayne, Ind.

RATAY, John Paul, army officer; b. Poznan, Poland, Jan. 21, 1893; grad. F.A. Sch., 1924, Command and Gen. Sch., 1934; married Gertrude Risdon Lammers, Oct., 1952. Commd. 2d lt., A.U.S., 1917, and advanced through grades to brig. gen., 1944; served with 2d Div., A.E.F., France, 1917-19; asst. chief of staff, intelligence, Am. Forces in Germany, 1919-21; asst. mil. attache in China, 1924-28; mil. attache in Rumania, 1939-42; dep. asst. chief of staff, intelligence, Western Task Force in N. Africa, 1942; comdg. gen. Atlantic Base, Morocco, 1943, Northern Base, Corsica, 1944, Delta Base, South France, 1944-46; retired from active service, Sept. 1946; pres. Am. Photofoil Corp. since Feb. 1947. Decorated D.S.M., Legion of Merit with oak leaf cluster, Silver Star with 2 oak leaf clusters, Bronze Star, Purple Heart with oak leaf cluster; Commander Brit. Empire; Officer Legion of Honor, Croix de Guerre (1918, 1945), Individual Fouragere (France); Wen Hu (China); Grand Officer Crown of Italy; Grand Officer Isham Niftikhar; Commander Ouessam Allouitt; hon. citizen Marseille. Author of textbooks for study of Chinese (Shih Yung Hsin, Chung Hua Yu). Address: Box 1065, Addison St., Chgo. 13.

RATCHFORD, Benjamin Ulysses, univ. prof.; born Gastonia, N.C., Sept. 7, 1902; s. Joseph Fisher and Marietta (Hanna) R.; B.S., Davidson Coll., 1926; A.M., Duke Univ., 1927, Ph.D., 1932; student, Cornell U., 1927-28, Harvard, summer 1930; m. Laura B. Deaton, July 30, 1932; children—Joseph Benjamin, Julia Ann. Instr. economics, Cornell, 1927-28; instr. economics, Duke Univ., 1928-35, asst. prof., 1935-39, asso. prof., 1939-43, prof. since 1943; acting prof., commerce and business adminstrn., U. of Va., 1938-39. Dist. price officer, Raleigh (N.C.) District O.P.A., 1942-43; instr. Army Finance Sch., 1943-44; econ. advisor for level of industry, Office Mil. Govt. for Germany (U.S.), Berlin, 1945-46; dep. chief, Office of Program Review, E.C.A., Paris, summer 1948; deputy chief of mission and chief economist Internat. Bank for Reconstruction and Development Mission to Turkey, 1950. Mem. bd. editors, Southern Econ. Jour., 1941-45, Am. Econ. Review, 1946-49; dir. research NPA Com. of South since 1952. Awarded Medal of Freedom by War Dept., 1946. Mem. Am. Finance Assn., Nat. Tax Assn., Am., So. (pres. 1952-53) econ. assns., Tax Inst. Inc., Am. Assn. U. Profs. Author: American State Debts, 1941; Berlin Reparations Assignment (with W. D. Ross), 1947; The Impact of Federal Policies on the Economy of the South (with C. B. Hoover), 1949; Economic Resources and Policies of the South (with C. B. Hoover), 1951; The Economy of Turkey (with others), 1951; numerous articles on econ. subjects in various professional jours. Home: 133 Pinecrest Rd., Durham, N.C.

RATCLIFF, John Drury, author; b. Huntington, W.Va., May 4, 1903; s. John Frazier and Mary Rebecca (Burchett) R.; student Mass. Inst. Tech., 1920-22; B.S. in Mining Engring., Univ. of W.Va., 1925; m. Marie Francoise Tonetti, Nov. 16, 1927; children—Lydia, Alexandra, John, William T. Reporter, United Press, N.Y. City, then engaged in publicity work, later mem. editorial staff, Time mag.; became mem. organizing group, Newsweek mag., 1933; mem. editorial staff, Fortune mag., 1937-38; freelance writer since 1938. Author: Modern Miracle Men, 1939; Lives and Dollars, 1941; Yellow Magic, 1945; Birth, 1951; Science Yearbook. Contributor popular science articles to Collier's, Reader's Digest, Woman's Home Companion, Saturday Evening Post, and other periodicals. Home: Palisades, N.Y.

RATCLIFF, Walter Harris, architect; b. London, Eng., Feb. 2, 1881; s. Rev. Walter Henry and Evelyn Anne (Harris) R.; came with parents to U.S., 1894; grad. high schs., Berkeley, Calif., 1898, U. of Calif., 1903; studied architecture, Rome and Paris, 1906-07; hon. A.M., Pacific Sch. of Religion, 1926; m. Muriel C. Williams, June 19, 1912; children—Robert Williams, John Peter, Margaret Alston, Muriel Mary, Walter Henry. Began in practice as architect at San Francisco, 1907; in practice at Berkeley since 1912; city architect, Berkeley, 1914-20; architect Pacific Sch. Religion, Berkeley, Mills Coll., Oakland, Cal.; sr. mem. Ratcliff & Ratcliff, Berkeley; chmn. bd. Fidelity Guaranty Bldg. & Loan; pres. Alameda Co., Home Investment Co. (dir.), Fidelity Acceptance & Thrift Co.; dir. Bank of Berkeley. Prin. works: Am. Trust Co. Bldg., Berkeley Elks Club, Pacific Sch. of Religion bldgs., all of Berkeley; Commercial Club, San Francisco; Mary Morse Hall, Ethel Moore Hall, Art Bldgs., Mills Coll.; Morrison Memorial Library, U. of Calif. Dir. Berkeley, Y.M.C.A. Fellow Royal Soc. of Arts; mem. Am. Inst. Architects, Am. Civic Assn., Sigma Xi. Awarded Am. Inst. prize for coll. and sch. bldgs., 1929. Republican. Protestant. Clubs: City-Commons, Home: 55 Roble Rd. Office: 2337 Shattuck Av., Berkeley, Calif.

RATCLIFFE, George Loper, business exec.; b. Buffalo, Feb. 7, 1891; s. George Washington and Daisy Ethel (De Young) R.; Carnegie Inst. Tech., 1912; m. Marie Helen Lyons, Oct. 27, 1919. Mgr. Beaver Valley div. Peoples Natural Gas Co., Woodlawn, Pa., 1912-17; mgr., v.p. Tex. & Pacific Coal & Oil Co., Thurber, Tex., 1919-25; mgr. natural gas and gasoline dept. Gen. Petroleum Corp., Los Angeles, 1925-29; pres., gen. mgr. Cal. Talc Co., Los Angeles, 1929-30, Baroid Sales Co., 1930-36; dir. National Lead Co., 1948—, vice pres., 1952—. Served as 1st lt. U.S. Army, 1917-19. Mem. Cal. Natural Gasoline Assn. (pres. 1927-29), Natural Gasoline Assn. Am. (v.p. 1923-29), Am. Petroleum Inst., Am. Inst. Mining and Metall. Engrs., Ind., Mid-Continent petroleum assns., Assn. Oil Well Drilling Contractors, Petroleum Prodn. Pioneers, Nomads. Mason (Shriner, 32°), Elk. Clubs: Jonathan, Cal., Engineers, Wilshire Country, Petroleum (Los Angeles); Houston, River Oaks Country, Ramada, Petroleum, Braeburn Country (Houston); Tulsa; Met. (N.Y.C.). Home: 3151 E. California St., Pasadena, Cal. Office: 1709 W. 8th St., Los Angeles 17.

RATERMAN, Jerome Adolph, mfg. exec.; born Minster, O., Nov. 5, 1899; s. Bernard J. and Katherine (Zimmerman) R.; grad. Holy Angels High Sch., Sidney, O., 1916; m. Mary Ellen Tynan, Aug. 20, 1927; children—Ann (Mrs. Kermit Hemmert), Jane, Jerome, Mary Ellen. Machinist apprentice Monarch Machine Tool Co., 1917-21, demonstrator, 1921-24, salesman, 1924-27, supt., 1927-35, dir., 1937, v.p., 1940-42, v.p. and treas., 1942-43, exec. v.p., 1943-47, pres. since 1947; v.p. and dir. Dunson Supply Co., Sidney, since 1945, Machinery Assos., Inc., Phila., since 1948. Mem. exec. com. Machinery and Allied Products Inst., Washington. Nat. Machine Tool Builders Assn. Cleveland (v.p. and dir.). Home: Bon Air Dr., Sidney, O. Office: Monarch Machine Tool Co., Oak St., Sidney, O.

RATH, Edwin R(oscoe), engr., business exec.; b. Pleasanton, Neb., Apr. 20, 1895; s. John and Lucretia (Lewis) R.; B.S., U. Pitts., 1917, E.E., 1921; m. Genva A. Bliss, June 19, 1917. Instr., asst., asso. prof. elec. engring. U. Pitts., 1918-26; prof. mathematics, physics St. Vincent's Coll., Latrobe, Pa., 1918-26; sales, promotion Philip Carey Co., Cin., 1926-32; in charge indsl. research, prof. Engring. Expt. Sta., U. N.H., 1932-38; v.p., chief engr. Power Transmission Council, Inc., N.Y.C., since 1938; exec. v.p., sec. Am. Leather Belting Assn., N.Y.C., since 1938. Mem. Am. Inst. E.E., Am. Soc. Engring Edn., Internat. Inst. Milling Tech. Mason. Club: Arkwright (N.Y.C.). Home: 7 Lexington Av., N.Y.C. 10. Office: 320 Broadway, N.Y.C. 7.

RATH, Howard Harbin, business exec.; b. Waterloo, Ia., May 7, 1898; s. John W. and Maude (Harbin) R.; B.S., U. Ill., 1921; m. Mary Brown, Feb. 3, 1927; children—Betty Jane (Mrs. Donald R. Reichert), Marilyn. Asst. treas. The Rath Packing Co., Waterloo, 1922-26, treas., 1926-43, v.p., treas., 1943-48, 1st v.p. treas., 1948-50, pres. since 1950; dir. Nat. Bank of Waterloo, I.C. R.R. Exec. v.p., dir. Nat. Indsl. Leather Assn., 1954—. Mem. U.S., Waterloo C's of C., Phi Kappa Sigma. Presbyn. Clubs: Elks. University (Chgo.); Rotary. Home: 219 Kingbard. Office: care The Rath Packing Co., Elm and Sycamore sts., Waterloo, Ia.

RATH, Ruben A., meat packer; b. Waterloo, Ia., Sept. 16, 1892; s. Edward Frederick and Anna (Kudobe) R.; grad. Ia. State Coll., 1915; m. Neva Walker, June 29, 1918; children—Richard W., Rebecca (wife Dr. R. L. Miller), Jean (Mrs. R. L. Hall, Jr.). With Rath Packing Co., Waterloo, 1914—, beginning as salesman, successively sales mgr., sec., v.p., pres., now chmn. bd., chief exec. officer; trustee Equitable Life Ins. Co. of Ia.; dir. Northwestern Bell Telephone Co., Waterloo Baseball Club. Chmn. Waterloo Airport Commn. Mem. Am. Meat Inst. (dir.), Ia. Mfrs. Assn. (dir.). Home: 214 Highland Blvd. Office: Sycamore and Elm St., Waterloo, Ia.

RATHBONE, Lucy, educator; b. Cuero, Tex., June 4, 1896; d. William Robert and Jessie (Wofford) Rathbone; B.S. in home econs., U. Tex., 1919; A.M., Columbia, 1924; grad. student Syracuse U., 1948. Instr. home econs. S.W. Tex. Tchrs. Coll., 1919-22; instr. advancing to prof. home econs. U. Tex. since 1922, prof. since 1937, chmn. dept. since 1942; instr. U. Mo., summer 1925; asst. prof. U. Tenn., summer 1928; prof. U. Wash., summer 1935, Columbia, summer 1937. Mem. Am. (rec. sec. 1937-39, v.p. 1944-47), Tex. (sec. 1924-26, v.p. 1937-39) home econs. assns., Kappa Kappa Gamma, Omicron Nu. (sec. 1935-37, v.p. 1937-39, pres. 1939-41). Episcopalian. Author: Fabrics and Dress (with Elizabeth Tarpley), 1931. Home: 1617 Watch Hill Rd., Austin 3, Tex.

RATHBONE, Monroe Jackson, oil company executive; born at Parkersburg, W.Va., March 1, 1900; s. Monroe Jackson and Ida Virginia (Welch) R.; ed. Parkersburg (W.Va.) High Sch.; Chem. E., Lehigh U., Bethlehem, Pa., 1921; m. Eleanor Groves, Apr. 22, 1922; children—Monroe Jackson, Eleanor Virginia. With Standard Oil Co. of La. since Sept. 15, 1921, as chem. engr., asst. to gen. supt., 1926-31, gen. supt., 1931-33, asst. gen. mgr. of mfg. dept., 1933-36, v.p. and gen. mgr. in charge of mfg. operations, 1935-36; pres. Standard Oil Co. of La., Oct. 1936-44; pres. and dir. Esso Standard Oil Company, 1944-49; director of Standard Oil Company (N.J.) 1949—, pres., 1954—. Served as second lieutenant, inf., U.S. Army, 1918-19. Trustee Overlook Hosp., Summitt N.J., Lehigh U.; dir. Nat. Jr. Achievement. Mem. Com. Econ. Development (trustee), Am. Petroleum Inst. (dir.), Sigma Chi, Tau Beta Pi. Rep. Episcopalian. Clubs: University, River (N.Y.C.); Baton Rouge (La.) Country; Baltusrol Golf (Short Hills, N.J.). Home: 10 Glendale Rd., Summit, N.J. Office: 30 Rockefeller Plaza, N.Y.C. 19.

RATHBONE, Perry T(ownsend) (räth'bōn), art museum director; b. Germantown, Pa., July 3, 1911; s. Howard Betts and Beatrice (Connely) R.; A.B., Harvard, 1933, graduate work, 1933-34; married Euretta de Cosson, formerly of Florence, Italy, and London, England, February 10, 1945; children—Peter Betts, Eliza, Belinda. Ednl. asst., Detroit Institute Arts, 1934-36, instructor fine Arts, Wayne University, Detroit; curator, Alger House (suburban branch, Detroit Institute Arts) and gen. research assistant to Director Valentiner, 1936-39; asst. to Dir. Valentiner (dir. gen. masterpieces of art), N.Y. World's Fair (later dir.); dir. City Art Museum, St. Louis, Mo., Aug. 1940—; director Museum of Fine Arts, Boston, 1955—. Served with U.S.N.R., 1942-45; duty in South Pacific; promoted lt. comdr., 1945. Mem. Am. Assn. Museums, St. Louis Round Table, Assn. Art Museum Directors, Royal Art Soc. London. Episcopalian. Clubs: Century (N.Y.C.); Harvard (St. Louis). Author: Mississippi Panorama, 1950; Westward the Way, 1954. Home: 27 Windermere Pl. Office: City Art Museum, St. Louis.

RATHBUN, Harry John ◎ V. 27.

RATHER, Charles Pratt, public utilities; b. Little Rock, Ark., Oct. 6, 1902; s. John D. and Nona (Pratt) R.; student Univ. of Ala., 1919-20, B.S. in C.E., Ga. Sch. Tech., 1923; m. Jeanette Kathleen Brown, Nov. 8, 1927; children—Charles Pratt, Daniel Brown. Engr. Ala. Water Service Co., 1923-26, chief engr., 1926-28, v.p., 1928-30, pres., 1930-36; v.p. and gen. mgr. Southern Natural Gas Co., 1936-37, pres. and dir., since 1937; pres., dir. Southern Production Co., Inc., 1940-47; dir. Ala. Gas Co., 1937-39; dir., Ala. Natural Gas Corp. Huntsville Gas Co. (pres. each of these cos., 1937-39), 1937-46; dir. Birmingham Gas Co., 1945-48, First Nat. Bank of Birming-

ham, since 1948. Trustee, Southern Research Institute. Dir. Jefferson County Community Chest (chmn. 1942); asst. dep. adminstr. for Petroleum Adminstrn. for Def., 1951-52. Mem. Ind. Natural Gas Assn. (director; president 1952-54), American Gas Association (director 1954—), Gas Industry Adv. Council, Kappa Alpha, Am. Gas Assn., Southern Gas Assn. Presbyterian. Clubs: Rotary (Birmingham); Capital City (Atlanta); Ramada (Houston); Redstone, Mountain Brook Country. Home: 3820 Forest Glen. Office: Watts Bldg., Birmingham, Ala.

RATHER, James Burness, chemist; b. Bullard, Tex., Oct. 16, 1888; s. Hewitt B. and Emma May (Bussey) R.; B.S., Agrl. and Mech. Coll. of Tex., College Station, Tex., 1907, M.S., 1911; studied U. of Chicago, summers, 1908, 10; A.M., Johns Hopkins, 1915; m. Corinne Carson, Feb. 21, 1910; children—James Burness, Lelland Joseph, John Carson. Asst. state chemist of Tex., 1907-09; asst. chemist Tex. Expt. Sta., 1909-14; prof. agrl. chemistry and chemist Expt. Sta., U. of Ark., 1915-18; asst. chief chemist, 1918-19, chief chemist, 1919-32, Standard Oil Co. of N.Y., Inc.; gen. mgr. Research Development and Technical Service Laboratories, 1932-44; chmn. Refinery Processes Com., 1932-48. Mem. of and Tech. Adv. to Manufacturing Committee, 1944-48, Socony Vacuum Oil Co., Inc.; v.p. and director Neches Butane Prods. Co., mfg. butadiene for synthetic rubber, 1942-48. Dir. Orgn. for Indsl. Preparedness, State of Ark., 1916, also asso. mem. Naval Consulting Bd. Mem. exec. bd., technical advisory committee Petroleum Industry War Council, 1942. Fellow A.A.A.S.; member American Chemical Society, American Society for Testing Materials, Soc. Chemical Industry (England), Soc. Automotive Engineers, Chemists Club; nominated fellow Johns Hopkins, 1918, but did not serve. Author or joint-author of some 35 articles on organic, analytic, plant and animal chemistry, in Jour. Am. Chem. Soc., Proc. Soc. for Promotion Agrl. Science, Jour. Assn. Official Agrl. Chemists, etc. Patentee of testing apparatus and refinery processes relating to the petroleum industry. Address: 2630 W. Summit Av., San Antonio 1, Tex.

RATHER, John Thomas, Jr., architect; b. Copperas Cove, Tex., Sept. 8, 1896; s. John Thomas and Nettie Roach (Box) R.; A.B., Rice Inst., 1919, B.S., 1920; m. Mary Lyda Stokes, 1926. Practice of architecture, Tex., since 1920; partner Staub, Rather & Howze, Houston, since 1935. Former chmn. Tex. State Bd. Archtl. Examiners. Mem. bd. govs. Rice Institute; president Museum of Natural History, Houston. Fellow Am. Inst. of Architects; mem. Soc. Architects (past pres.). Methodist. Home: 360 Blalock Dr. Office: 2814 Virginia St., Houston 6.

RATHJE, Frank C., banker; b. Bloomingdale, Ill., Aug. 20, 1882; s. William and Louise (Ehlers) R.; ed. St. John's Mil. Acad., Delafield, Wis.; Armour Inst., Chicago, Ill.; LL.D., Northwestern U. Law Sch., 1907; Dr. of Bus. Adminstrn., Northwestern University, 1946; LL.D., Monmouth (Ill.) Coll., 1946; m. Josephine Logan, Oct. 16, 1915; children—Theron L., Josephine, Frank C., Shirley. Admitted to bar, 1907; mem. law firm of Rathje, Hinckley, Kulp & Sabel; pres. Mutual Nat. Bank of Chicago since 1918; pres. Chicago City Bank & Trust Co. since 1926. Chmn. Navy Renegotiation Bd. for 9th Naval Dist., Chgo. office, 1942-43; v. chmn. Chgo. Plan Comm. Mem. Chgo. Assn. Commerce, Ill. State C. of C. (bd. dirs.), Transportation Assn. Am. (pres. 1950-52), Chgo. Financial Writer's Assn., Am. (pres. 1946), Ill. (pres. 1936-37) bankers assns., Am. Inst. Banking, Assn. Res. City Bankers. Clubs: Union League (pres. 1947-49), Chicago, Lake Shore, South Shore Country, Executives, Camp Fire (Chicago); Elmhurst Country; Brookwood Country; The Club; Depue Rod and Gun; Saddle and Sirloin. Home: 860 Lake Shore Dr., Chgo. 11. Office: 815 W. 63d St., Chgo. 21.

RATHVON, Lora Carney (räth' vŏn), C.S. practitioner; b. Marshalltown, Ia.; d. James Loring and Minnie Ella (Tillotson) Carney; A.B., Mt. Holyoke Coll., 1907; student Grinnell (Ia.) Coll., 1905-06; m. John Paterson Woodbury, Jr., Oct. 10, 1908 (died July 25, 1914); m. 2d William Roedel Rathvon, Jan. 3, 1925 (died Mar. 2, 1939). Joined The Mother Ch. in Boston and First Ch. of Christ, Scientist, Marshalltown, 1912; camp welfare worker, World Wars I and II; C.S. class instrn., 1915; pub. practice of C.S. since 1925. Pres. The Mother Church, First Ch. of Christ, Scientist, Boston, 1951-52; mem. C.S. Bible Lesson Com. Mem. Nat. and Mass. Audubon socs., Am. Assn. U. Women, Am. Forestry Assn., English-Speaking Union, Mt. Holyoke Alumnae Assn., Women's Ednl. and Indsl. Union. Clubs: Mt. Holyoke, College, Republican (Boston). Writer articles for C.S. periodicals. Address: 512 Beacon St., Boston 15.

RATHVON, Nathaniel Peter, corporation exec.; b. Denver, Colo., Apr. 26, 1891; s. Samuel Forney and Emily (Magraw) R.; student Culver Mil. Acad., 1907-09; B.A., U. of Colo., 1913, LL.B., 1915; m. Helen Hall, Sept. 18, 1917; children—Nathaniel Peter, Joan Frances, Judith Hall. Admitted to Colorado bar, 1915; practiced law, Denver, 1915-16; practiced abroad, principally in China, 1916-22; treas. Theadore Schulze & Co., N.Y. City, 1923-31; partner brokerage firm Munds, Winslow, N.Y. City, 1931-33; pres. Pacific Eastern Corp., N.Y. City, 1933-36; v.p. Atlas Corp., Jersey City, N.J., 1936; pres. Rathvon & Co., investments, N.Y. City, 1937-42; pres. Radio Keith Orpheum Corp., June 1942-Sept. 1948; pres. Motion Picture Capital Corporation since 1949. Served as pvt. F.A., 1918. Club: University (N.Y.C.). Home: 83 quai d'Orsay Paris 7. Office: 9 Square Petrarque, Paris 16, France.

RATNER, Bret, physician; b. Brooklyn, N.Y., Apr. 28, 1893; s. Dr. Leo and Sonia (Maazel) R.; student New York U.; M.D., New York U. Sch. of Medicine, 1918; m. Jeanne Schulman, June 5, 1917; 1 dau., Barbara (Mrs. Murray Dworetzky). Served internships in pathology, N.Y. City Hosp., in pediatrics, N.Y. Nursery and Child's Hosp., for 3 yrs.; pediatric research, Cornell Med. Coll., 1920-22; immunology research (under Prof. Zinsser), Physicians and Surgeons Coll., 1922-23, dept. of physiology and immunology, New York U., Coll. of Medicine, 1923-36; asst. visiting pediatrician Manhattan Maternity Hosp., Harlem Hosp., City Hosp., 1922-27; lecturer in immunology, N.Y. Coll. of Medicine, 1928-36; clin. prof. of pediatrics, N.Y. U., 1928-49; professor clinical pediatrics (allergy) and associate prof. immunology N.Y. Med. Coll.; attending pediatrician, Flower and Fifth Avenue Hosp. and Academy Pediatric Allergy; director of pediatrics and visiting pediatrician Sea View Hospital for Tuberculosis; associate attending physician children's medical div. Bellevue Hosp., 1928-49; cons. pediatrician French Hosp. Mem. bd. govs. Playtex Park Research Institute; mem. Child Welfare Com. County Med. Soc. of N.Y.; chmn. sect. of allergy, Am. Acad. of Pediatrics; member board of allergy, Board of Pediatrics; member board of trustees Am. Found. Allergic Diseases; Cons. on med. information, N.Y. Acad. of Medicine. Served in Med. Reserve Corps, World War. I. Invited to address 3d Internat. Congress of Pediatrics, London, Eng., 1933; appointed Nobel Prize com. en medicine, 1935; pres. Metropolitan Med. Soc., 1943. Fellow Am. Acad. Pediatrics, Am. Acad. Allergy, Internat. Assn. Allergists (hon.), A.A.A.S., N.Y. Acad. of Medicine, N.Y. Acad. of Sci.; mem. Am. Immunologists, Am. Soc. for Exptl. Pathologists, Am. Pathologists and Bacteriologists, Am. Coll. Chest Physicians, Am. Coll. of Allergists (board of regents), Society of Exptl. Biology and Medicine, American Public Health Assn., Harvey Soc., N.Y. County Med. Soc., N.Y. Acad. of Science, Am. Tuberculosis Assn., Alpha Omega Alpha, Sigma Xi, Phi Delta Epsilon. Licentiate, Am. Board of Pediatrics, Pediatric Board of Allergy. Democrat. Clubs: N.Y. Andiron; The Bohemians. Author: Allergy, Anaphylaxis and Immunotherapy, 1943; Allergy in Relation to Pediatrics, 1950. Contbr. articles to med. jours. on problems of allergy in childhood; asso. editor, Annals of Allergy. Laid basis for placental permeability in various animal species, reproduced experimental asthma in the guinea pig, etc. Home: 22 E. 88th St. Office: 50 E. 78th St., New York, N.Y.

RATNER, J. E., editor and teacher; b. Chicago, July 9, 1909; s. Peter and Sarah (Sarazen) R.; Ph.B. cum laude, U. Chicago, 1930, M.B.A. (Harold Swift fellowship, 1930), 1932; m. Dorothea West, July 9, 1938; children—Peter James, William Gerald. Staff mem. Bur. Bus. Research, U. Chicago, 1928-32; field supervisor of market surveys for nat. corps., 1929; research asst. to Prof. J. L. Palmer and to dean of Sch. of Bus., U. Chicago, 1931, instr. in marketing and bus. adminstrn., Sch. Bus., 1930-32; dir. market research, asst. to gen. mgr., Deep Rock Oil Corp., 1932-35, gen. supt. retail sales and advt., 1935-42; research staff Gen. Marketing Counselors, Chicago, 1933-35; dir. editorial research, also chmn. forward planning com., Meredith Pub. Co., 1946-48; mng. editor Better Homes & Gardens, Des Moines, 1948-50, editor-in-chief, 1950-52; prof. journalism and advt. Drake U., 1946-52; vice pres. and partner Campbell-Mithun Advertising Agency, Inc., Minneapolis and Chicago, 1952—. Director of research, Des Moines City Mgr. campaign, 1949. Served as lt. comdr., U.S. Navy, 1943-46; exec. officer Naval Transport. Awarded spl. Naval Commendation for bravery at Okinawa, 4 bronze stars, Phillipine occupation medal. Recipient Freedoms Found. award, 1950. Mem. Am. Marketing Assn., Am. Statis. Assn., Phi Beta Kappa, Des Moines Adult Edn. Council, Sigma Delta Chi. Unitarian. Contbr. articles in nat. mags. Home: 1326 W. 47th St. Office: Northwestern Bank Bldg., Mpls.

RATNER, Payne Harry ◎ V. 26.

RATNER, Victor M. ◎ V. 28.

RATOFF, Gregory, actor, motion picture dir. and writer; b. Petrograd, Russia, Apr. 20, 1897; ed. Imperial Sch. of Commerce, Petrograd; m. Eugenie Leontovich, 1923. Appeared on Am. stage in plays including: Blossom Time, Tenth Avenue, Castles in the Air, Wonder Boy; on screen in Symphony of Six Million, What Price Hollywood, For Sale, Thirteen Women, Professional Sweetheart, Broadway Through a Keyhole, Let's Fall in Love, George White's Scandals, All About Eve, O. Henry's Full House; also author of screen plays: Top of the Town, You Can't Have Everything, This Woman Is Mine; director: Lancer Spy, 1937; Wife, Husband and Friend, 1939; Rose of Washington Square, 1939; Day-time Wife, 1939; The Great Profile, 1940; Adam Had Four Sons, 1941; Something to Shout About, 1943; Song of Russia, 1944; Irish Eyes Are Smiling, 1944; Where Do We Go from Here?, 1945; Paris Underground, 1945; Do You Love Me?, 1946; also Moss Rose; Carnival in Costa Rica; Black Magic; Footlight Serenade; Operation X; If This Be Sin; Taxi; prod. and directed The Heat's On. Address: care 20th Century-Fox Film Corp., 10201 W. Picot St., Los Angeles.*

RATTELMAN, William Adam, ins. exec.; b. Pitts., Sept. 17, 1893; s. William Henry and Mathilda (Weidman) R.; student Columbia (nights), U. Pitts. (nights); m. Ann O'Brien, Oct. 20, 1919; 1 dau., Caroline (Mrs. David H. Esperson); m. 2d Rita Kastner, Oct. 20, 1939. Pres. Nat. Union Fire Ins. Co. since 1951, dir. since 1949; pres. Birmingham Ins. Co. since 1951, Nat. Union Indemnity Co. since 1951; dir. Forbes Nat. Bank. Served with inf., A.E.F., France, Army of Occupation, Germany, Mexican Border, 1916-19; disch. as maj. Clubs: Duquesne, Oakmont Country, Athletic Assn. (Pitts.). Home: 724 S. Negley Av. Office: 139 University Pl., Pitts.

RATTIGAN, Terence, playwright; b. London, Eng.; s. William Frank Arthur (C.M.G.) and Vera (Houston) R.; student Harrow Sch., 1925-30; history scholarship Trinity Coll., Oxford, 1930-33; unmarried. Playwright since 1934. Plays produced: First Episode 1934; French Without Tears, 1936; After the Dance, 1939; Follow My Leader, 1940; Flare Path, 1942; While the Sun Shines, 1943; Love in Idleness, 1944 (O Mistress Mine, N.Y. City, 1945); Winslow Boy, 1946 (N.Y., 1947); Playbill, 1948 (N.Y., 1949); Adventure Story, 1949; Who Is Sylvia?, 1950; The Deep Blue Sea, 1952 (N.Y. City 1952); films: French without Tears, 1939; A Quiet Wedding, 1940; The Day Will Dawn, 1941; Uncensored, 1941; The Way to the Stars, 1945; While the Sun Shines, 1946; The Winslow Boy, 1948; The Browning Version, 1951; Breaking through the Sound Barrier, 1952; The Final Test, 1953; The Sleeping Prince, 1953; and Separate Tables, 1953. Served as air gunner with Coastal Command, in submarine chasing, with rank of flight lt., Royal Air Force, 1940-45. Clubs: Garrick, St. James, London. Home: c/o A.D. Peters, Ten Buckingham St., London. W.C. 2, England. Office: c/o Harold Freedman, 101 Park Av., N.Y. City.

RATTNER, Abraham, artist; b. Poughkeepsie, N.Y., July 9, 1895; s. Herman M. and Sarah (Zukerman) R.; student Corcoran Sch. Art, 1913-15, George Washington U., 1913-14, Pa. Acad. Fine Arts, 1915-17, Ecole des Beaux Arts, Paris, 1921-23, Ransom Acad., Paris, 1923-24, Acad. de la Grande Chaumiere, 1924-25, Sorbonne, Paris, 1925-26; m. Bettina Bedwell (dec. Apr. 1947); m. 2d, Esther Gentle, 1949. European traveling scholar Pa. Acad. Fine Arts, 1920, Italy, 1920, France, 1920-40; exhibited Salon d' Autumn, Salon des Independants, des Surr-Independants, Paris, Julien Leby Gallery, N.Y.C., 1936-41; one-man shows Paris, Brussels, U.S.; group shows including Minotaure groups; artist-in-residence, prof. painting U. Ill., 1952-54. Recipient Temple gold medal Nat. Exhbn. Am. Painting, Pa. Acad. Fine Arts, 1945; 1st prize Tecla Pearls exhbn. Am. Painting, 1946; purchase prize U. Ill., Nat. Exhbn. Am. Painting, 1948; 1st prize, Corcoran gold medal Corcoran Gallery Art, nat. biennial show, 1953; Citation of Honor and retrospective exhbn. Temple U., 1954. Mem. Societe de Arts Decoratif Paris. Works represented Met. Mus. Art, N.Y.C., Mus. Modern Art, Whitney Mus., N.Y.C., Pa. Acad. Fine Arts, Chgo. Art Inst., Phila. Mus. Art, Mus. Art Balt., Des Moines Inst. Art, Albright Galleries, Buffalo, univ. and pvt. collections. Home: 8 W. 13th St., N.Y.C. 11.

RATTNER, Herbert, physician, educator; b. Chicago, Apr. 1, 1900; s. Jacob and Sophia (Rattner) R.; M.D., Northwestern, 1926; m. Ethel Weiss, June 28, 1928; children—Marian Kay, William Edward. Intern Cook Co. Hosp., Chgo., 1926-27; practicing physician, Chgo., since 1927; asst. dermatology, coll. medicine U. Ill., 1928-29, instr., 1930-32, asso., 1934-37, asst. prof., 1937-41; asst. prof. dermatology, med. sch. Northwestern, 1941-44, asso. prof., 1944-50, prof., chmn. dept. dermatology since 1950; attending dermatologist Cook Co. Hosp., Passavant Hosp., Chgo. Mem. A.M.A., Ill. State, Chgo. med. socs. Am. Dermatol. Assn., Chgo. Dermatol. Soc. Inst. Medicine Chgo., Soc. Investigative Dermatology. Phi Delta Epsilon. Asso. Editor Archives of Dermatology and Syphilology (A.M.A.). Home: 860 Lake Shore Dr., Chgo. 11. Office: 104 S. Michigan Av., Chgo. 3; also Northwestern U. Med. Sch., Chgo. 11.

RAU, Roscoe Russel, assn. executive; b. Strasburg, Mich., Aug. 13, 1896; s. Cornelius William and Katherine (Knapp) R.; A.B., U. of Mich., 1920; student U. of Toulouse, France, 1919; m. Esther Sepan, Oct. 10, 1922; children—Catherine Cecelia, Carolyn Nanette. Night telegraph editor, Grand Rapids (Mich.) Press, 1920-23, Furniture Record, 1923-26; sec., Nat. Retail Furniture Assn., Chicago, 1926-33, exec. v.p. since 1933; publisher assn. mag. Nat. Furniture Review since 1927; mem. exec. com. American Retail Federation, since 1948. Served with A.U.S. Med. Corps, France, 1917-19. Mem. Phi Sigma Kappa. Republican. Conglist. Clubs: Lake Shore, Economics, Merchants and Manufacturers (Chicago); Glen Oak Country (Glen Ellyn, Ill.). Author: Selling Home Furnishing (with Walter Shaw), 1941. Home: 677 Lake Rd., Glen Ellyn, Ill. Office: 666 Lake Shore Dr., Chgo.

RAUBENHEIMER, Albert Sydney (rō'bĕn-hīm-ĕr), ednl. v.p.; born George, South Africa, May 18, 1892; s. Hendrik Jacobus and Susannah (Zondagh) R.; A.B., U. of Cape of Good Hope, 1919; M.A., U. of Cape Town, 1919, Columbia, 1921; Ph.D., Stanford, 1923; m. Mary Elizabeth de Golyer, June 9, 1926; children—Mary Susannah, Judith Elizabeth. Came to U.S., 1920, now naturalized citizen. Lecturer, U. of Cape Town, 1918-19; instr. extension dept., Columbia, 1921; research asst., Stanford, 1922-23; prof. edn., U. of So. Calif., since 1923, now ednl. vice pres. of Univ.; instr., State Teachers Coll., Chico, Calif., summer, 1922, Colo. State Teachers Coll., summer 1923, U. of Calif., summers, 1929, 32, Sch. of Edn., Victoria, B.C., summer 1939, U. of Brit. Columbia, Vancouver, summer 1941; v.p. Repub-

lic Federal Savings and Loan Assn. President Western Coll. Assn., 1944-45. Chmn. gov's. com. on mental health, 1949-51; chmn. gov's. com. on penal institutions, 1950-51. Mem. Western Psychol. Assn., Phi Beta Kappa, Sigma Xi, Phi Kappa Phi, Phi Delta Kappa, Sigma Alpha Epsilon, Am. Psychol. Assn. (asso.). Contbr. to Genetic Studies of Genius, Vol. I, 1925; also articles in ednl. and psychol. journals. Home: 6402 Ivarene Av. Address: 3518 University Av., Los Angeles 7, Cal.

RAUBINGER, Frederick M(elton), state ofcl.; b. Aurora, Mo., Feb. 1, 1908; s. Charles Frederick and Flora (Burns) R.; B.S., S.W. Mo. State Coll., 1930; M.A., Columbia Tchrs. Coll., 1940, Ed.D., 1946; m. Florence Millsap, Sept. 3, 1932; children—Martha, Mary. Tchr. English and history Springfield (Mo.) High Sch., 1928-32; tchr., prin., Montclair, N.J., 1932-40; high sch. prin., Passaic Valley, 1940-46; supt. of schs., Ridgewood, N.J., 1946-52; commr. of edn. State of N.J., 1952—. Mem. Armed Forces Edn. Com., Dept. of Def.; chmn. State Bd. Examiners. Trustee Rutgers, State U., N.J. Mem. N.E.A., Am. Assn. Sch. Adminstrs., N.J. Schoolmasters, N.J. Council of Edn. Conglist. Home: 55 Battle Rd., Princeton, N.J. Office: State Capitol, Trenton, N.J.

RAUCH, Basil, historian; born in Dubuque, Ia., Sept. 6, 1908; s. William H. and Elizabeth (Wordehoff) R.; A.B., U. of Notre Dame, 1929; student drama and English, Yale, 1929-33; Ph.D., Columbia, 1946; m. Roberta Bruce Brown, 1936. Teacher various private schools, 1931-40; lecturer in history Columbia U. extension, 1940-41; instr. in history Barnard Coll., 1941-43, asst. prof., 1946-49, asso. prof. and executive officer, dept. of history, 1949-52, prof. history, chmn. Am. Civilization program, 1952—; faculty Seminar in American Studies, Salzburg, 1955. Served as lt. USNR, on faculty of U.S. Naval Acad., Annapolis, Md., 1943-46. Mem. Am. Studies Association, Vt. Beekeepers Assn. Club: Century. Author: The History of the New Deal, 1933-38, 1944; American Interest in Cuba: 1848-1855, 1947; Roosevelt: From Munich to Pearl Harbor, pub. 1950; also hist. articles. Home: Pike's Falls, Jamaica, Vt. Address: Dept. of History, Barnard College, Columbia University, N.Y. City 27.

RAUCH, Rudolph Stewart, business exec.; born N.Y. City, Feb. 21, 1892; s. William and Susan Spring (Paton) R.; student St. Pauls Sch., Concord, N.H., 1903-09; Litt.B., Princeton, 1913; m. Mary Banks French, Oct. 11, 1913; children—Rudolph Stewart, Mary Paton (Mrs. Henry B. Roberts), Thomas Morton. Pres. Winchester Simmons Co., Phila., 1922-24; vice pres. Phila. Rubber Works Co., 1924-29; dir. B. F. Goodrich Co. since 1932, mem. exec. com. since 1935; pres. North Bros. Mfg. Co., 1939-46. Trustee St. Pauls Sch., 1933-36; mem. indsl. adv. bd., Nat. Recovery Adminstrn., 1934-35; member of board of trustees Trudeau Sanatorium; 1947-52; and manager of the Overbrook School for the Blind. Served as capt., U.S. Army, 1917-19. Mem. Soc. of the Cincinnati, Vets. Foreign Wars. Episcopalian. Clubs: Philadelphia; Racquet and Tennis (N.Y. City). Home: Valley Rd., Villa Nova, Pa.

RAUCH, Rufus William ◎ V. 26.

RAUDENBUSH, George King ◎ V. 28.

RAUEN, John Bernard, spring and bumper mfg. exec.; b. Waconia, Minn., Aug. 11, 1888; s. Bernard and Caroline (Maurus) R.; student parochial and high schs. of Waconia, Minn.; m. Agnes Earley, Jan. 27, 1920; children—Margaret Carolyn, John Bernard, Jr., Patrick Thomas. Employed Farmers State Bank, Waconia, Minn., 1906-08, asst., cashier, 1908-11; organized U.S. Spring & Bumper Co., Los Angeles, 1917, sec., treas., gen. mgr., 1917-33, president, 1933-55, chairman of the board of directors, 1955—. Member probation com. County Los Angeles since 1947. Mem. Cal. Mfrs. Assn. (past dir.), Am. Ordnance Assn. (dir. Los Angeles), Soc. Automotive Engrs., Mchts. and Mfrs. Assn., Los Angeles (past dir.), Cal. Vernon (past dir.) C.'s of C. Clubs: Quarter Century Metals (dir.), Jonathan, California, Beverly Hills, Newman Country (Los Angeles); Balboa Bay, Newport Beach (Cal.); Detroit Athletic, Recess (Detroit). Home: 515 S. Windsor Blvd. Office: 4951 Alcoa Av., Los Angeles 58.

RAUGHLEY, Ralph Conlyn, Jr. (raw'lē), editor; b. Elizabeth, N.J., Apr. 28, 1910; s. Ralph Conlyn and Mary Davis (Blades) R.; A.B., Columbia, 1931; m. Eugenia Friedensohn, Nov. 30, 1945; children—Laura Mary, Priscilla Stuart. Editor Pulpit Digest since 1946, Pulpit Book Club since 1946; v.p. dir. Doniger & Raughley, Inc., 1946—; v.p. Channel Press, Inc., 1955—. Mem. bd. edn. Roslyn, N.Y. Mem. Phi Beta Kappa, Sigma Phi Epsilon. Home: 54 The Serpentine, Roslyn Estates, N.Y. Office: 159 Northern Blvd., Great Neck, N.Y.

RAUGUST, Carl Christian (raw-gust), merchandising exec.; b. Emery, S.D., Jan. 6, 1903; s. David and Katherine (Hueter) R.; A.B., Jamestown (N.D.) Coll., 1927; m. Harriet Birmingham, June 18, 1930; children—Mary Catherine, Thomas Anthony. Sales mgr. Fargo (N.D.) Jewelry Mfg. Co., 1928-30; joined Gamble Stores, Apr. 1, 1930, served various capacities, 1930-49, v.p. charge merchandising Gamble-Skogmo, Inc., Minneapolis, since Apr. 1949; dir. Macleod's, Ltd., Winnipeg, Can., Filbert Corp., Western Auto Supply Co., Kansas City, Mo. Methodist. Clubs: Athletic, Interlachen Country (Mpls.). Home: Circle East and Spur Rd., Mpls. 10. Office: 15 N. 8th St., Mpls. 3.

RAUH, Joseph L., Jr. (rou), lawyer; b. Cin., Jan. 3, 1911; s. Joseph L. and Sara (Weiler) R.; B.S., Harvard, 1932, LL.B., 1935; m. Olie Westheimer, Sept. 1, 1935; children—B. Michael, Carl S. Law sec. supreme ct. justices Cardozo and Frankfurter, 1936-39; counsel various govt. agencies, 1935-42; admitted to D.C. bar, 1946, since practiced in Washington; gen. dep. housing expediter Vets. Emergency Housing Program, 1946-47; mem. Rauh & Levy, Washington, 1947—. Del. Dem. Nat. Conv., 1948, 52. Served as lt. col. AUS, 1942-45. Decorated Legion of Merit, Distinguished Service Star (P.I.). Mem. Americans for Democratic Action (chmn. exec. com. 1947-52, vice chmn. 1952-55, nat. chmn. 1955—). Home: 3625 Appleton St. Office: 1631 K St. N.W., Washington.

RAUL, Harry Lewis (rawl), sculptor; and museum specialist; b. Easton, Pa.; s. Lewis and Jane Elinor (Morley) R.; prep. edn., Lerch's Prep. Sch., Easton Pa., student Lafayette Coll., Easton, 1905-07; private pupil of Frank Edwin Elwell, New York Sch. of Art, Art Students' League, New York, under Frank Vincent DuMond and Pa. Acad. Fine Arts, Phila., under Charles Grafly, and under William M. Chase, N.Y. Sch. of Art; m. Josephine Gesner, Dec. 12, 1918 (divorced); children—Josephine Lewis, David Brush; m. 2d, Minnie Louise Briggs, June 10, 1943. Exhibited at Nat. Acad. Design, Architectural League, Pa. Acad. of Fine Arts (Phila.), N.Y. Water Color Club, Hispanic Museum (N.Y.), Baltimore Museum Art, Corcoran Gallery of Art, and others. Principal works: World War Memorial, Wilson Borough, Pa.; Spanish-Am. War Monument, Northampton County, Pa.; Old Glory statue, West Chester, Pa.; World War Memorial statue, Englewood, N.J.; War Mothers Memorial, Phila.; Herbermann memorial, Jersey City, N.J.; Williams-Collidge memorial Easton, Pa.; Christus Rex statue, Morristown, N.J.; Henry Panzer Memorial, Panzer Coll., E. Orange, N.J.; plaque commemorating centennary of Republic of Liberia, Monrovia; portrait bas-reliefs of Chief Justice C. E. Hughes, D. U. House (Lafayette Coll.), Nat. Mus., Washington, D.C. Franklin D. Roosevelt, Georgetown U. Hosp., Eugene and Agnes E. Meyer (double portrait), Jewish Community Center, Washington. Rep. in The Nat. Mus. (Wash., D.C.), Hall of Nations Mus. (Internat.), Asbury Park, N.J., Montclair (N.J.) Art Museum. Sculpture prize, Art Centre of the Oranges, 1931; Montclair Art Museum sculpture medal, 1931; meritorious service medal, Dept. of Interior, 1949. Fellow Royal Soc. of Arts (London), 1937; mem., hon. mem., life mem. several profl. assns. and socs. Served as guest lectr. on art, numerous assns. and orgns., also mus. Home and Studio: 2115 Huidekoper Pl. N.W., Washington 7, D.C.; also care of Haytock, corner of Woodlawn Av. and Lincoln Terr., Easton, Pa. ★28

RAULSTON, Burrell Otto (rawl'stŭn), physician; b. Jefferson City, Tenn., Jan. 28, 1887; s. William Oscar and Martha E. (Mitchell) R.; A.B., Maryville (Tenn.) Coll., 1909; M.D., Rush Med. Coll., Chicago, 1915; student University of Berne, Switzerland, 1925-26, Stanford Univ. Sch. of Medicine, 1929-30; m. Marion Churchill McCartney, May 12, 1925. Resident pathologist Presbyn. Hosp., Chicago, 1916-21; instr. in pathology, Rush Med. Coll., 1916-21, instr. and asst. clin. prof. in medicine, 1921-24; prof. medicine, Sch. Medicine, U. So. Cal., 1929-43, dean, 1943-54, emeritus, 1954. Served as 1st lt. Med. Corps, U.S. Army, 1917. Mem. A.M.A., Inst. of Medicine Chicago, Pacific Clin. Interurban Soc., Calif. State Med. Assn., Assn. Am. Physicians, Los Angeles Co. Med. Soc., Los Angeles Acad. Medicine. Republican. Clubs: California, Los Angeles Country, Bohemian. Contbr. articles to med. jours. Home: 200 S. Hudson Av. Office: 1200 N. State St., Los Angeles 33, Calif.

RAULT, Clemens V., naval officer, dentist; born New Orleans, La., Aug. 11, 1896; s. Joseph E. and Sophie (Umbach) R.; D.D.S., Loyola U. of New Orleans, 1918; M.S.D., Northwestern U., 1937; m. Violet Engler of New Orleans. Entered U.S. Navy, 1918 as lt. (j.g.) and advanced through ranks to rear adm., 1947; in Europe, Asia. West Indies and United States; asst. chief Bur., chief Dental Div., Bur. Med. and Surgery, ret. 1950; dean Georgetown U. Sch. Dentistry, 1950—; cons. Nat. Institutes Health, clinical center, USPHS; mem. pub. health adv. council D.C.; mem. special medical adv. group VA. Decorated D.S.M. Fellow American College Dentists, Internat. Coll. Dentists; mem. Am. Dental Assn., Internat. Assn. Dental Research, N.J. State Dental Assn. (hon.), La. State Dental Assn., 2d Dist. Dental Assn. (N.Y.), Delta Sigma Delta, Omicron Kappa Upsilon. Author: articles on dental subjects. Home: 3017 44th Pl. N.W., Washington.

RAULT, Joseph Matthew (rawlt), lawyer; b. New Orleans, Sept. 21, 1893; s. Joseph Emile and Sophia (Umbach) R.; B.S., Coll. of Immaculate Conception, New Orleans, 1911; A.B., Loyola U., New Orleans, 1913; LL.B., Georgetown U., 1916; m. Calista Airey Morgan, Feb. 9, 1923; children—Calista (Mrs. Wallace B. Schneidau), Joseph Matthew, Beatrice (Mrs. Richard C. Baldwin). Asst. sec. U.S. Senator Joseph E. Ransdell, 1913-17; asst. atty. Interstate Commerce Commn., Washington, 1917; Admitted to D.C. bar, 1916, La. bar, 1920 and since practiced in New Orleans; mem. Terriberry, Rice & Young and successor Terriberry, Young, Rault & Carroll since 1921. Chmn. U.S. War Bond Com. for New Orleans, 1941-43; chmn. 1941 campaign New Orleans Community Chest, pres., 1942-43. Mem. Am., La., City of N.Y. and New Orleans (past pres.) bar assns., Maritime Law Assn. U.S. (1st v.p. 1951), C. of C. New Orleans Area (pres., 1950-51), Propeller Port of New Orleans (pres. 1933), Internat. House New Orleans (1st v.p.; dir.; mem. exec. com.), Newcomen Soc. of Eng. Clubs: Country, Boston, Lake Shore, Recess (New Orleans). Mem. bd. adv. editors Tulane Law Rev. since 1943. Asso. editor: American Maritime Cases, 1923-49. Home: 41 Versailles Blvd., New Orleans 15. Office: Whitney Bank Bldg., New Orleans 12.

RAUM, Arnold, judge; b. Lynn, Mass., Oct. 27, 1908; s. Isaac and Ida (Ross) R.; A.B. summa cum laude, Harvard, 1929; LL.B., magna cum laude, Harvard, 1932; m. Muriel Leidner Slaff, Jan. 26, 1944. Editor Harvard Law Review, 1930-32; Sheldon fellow Cambridge Univ., England, 1932; admitted to Mass. bar, 1932; U.S. Supreme Court bar, 1935; Dist. of Columbia bar and bars of various other federal courts; atty. for R.F.C., 1932-34; spl. asst. to atty. gen., U.S., 1934-50; spl. asst. to U.S. atty., Eastern Dist. of La., in connection with grand jury investigation of La. scandals, 1939; asst. to the solicitor general, U.S., and from time to time acting solicitor general, 1939-1950; directed litigation of all Fed. tax cases as well as other types of cases in U.S. Supreme Court, 1939-1950; made arguments in numerous Supreme Court cases, including so-called Calif. Tidelands case; judge Tax Court of U.S., Washington, since 1950; lecturer on taxation Yale Law Sch., 1937-38; mem. of faculty Harvard Law School, 1947. Served as lt. comdr., U.S.C.G.R., World War II. Hon. mem. D.C. Bar Assn.; mem. Am. Bar Assn., Am. Law Inst., Phi Beta Kappa. Club: Harvard (Washington). Home: 9400 St. Andrews Way, Silver Spring, Md.; also 74 Humphrey St., Swampscott, Mass. Office: Tax Court of U.S., Constitution Av. and 12th St., N.W., Washington 25.

RAUP, Hallock Floyd, univ. prof.; b. Athens, Pa., Jan. 15, 1901; s. Henry Floyd and Esther (Myer) R.; B.S., U. of Calif., 1924, M.S., 1927, Ph.D., 1935; m. Lillian James, July 7, 1927; children—Elizabeth Marie, Henry Armstrong. Asst. U. of Calif., 1930-35, instr. geography, 1935-40; asst. prof. geography, Eastern Washington Coll., Cheney, 1940-43; researcher, U.S. Bd. on Geog. Names, Washington, 1943-45; prof. and dept. head, geography and geology, Kent (Ohio) State U. since 1945. Mem. Assn. Am. Geographers, American Name Society, Association of Pacific Coast Geographers, Ohio Acad. Sci., Am. Geog. Soc., Calif. Hist. Society, Ohio Hist. Soc., Nat. Council Geog. Teachers, Ohio Council Geog. Teachers (past pres.) Author: Essentials of Geography (with O. W. Freeman), 1949. Author articles principally on hist. geography, dealing with Calif. subjects, in 12 pubs. Compiling Ohio gazetteer. Home: 634 Crain Av., Kent, O.

RAUP, Hugh Miller, botanist; b. Springfield, O., Feb. 4, 1901; s. Gustavus Philip and Fannie (Mitchell) R.; A.B., Wittenberg Coll., 1923; A.M., U. of Pittsburgh, 1925, Ph.D., 1928; (hon.) A.M., Harvard, 1945; m. Lucy Catherine Gibson, June 20, 1925; children—Karl Alfred, David Malcolm. Instr. biology Wittenberg Coll., 1923-25, asst. prof., 1925-32; research asst. Arnold Arboretum, Harvard, 1932-34, research asso., 1934-38; asst. prof. plant ecology, Harvard, asso. prof. plant geography, now prof. botany; dir. Harvard Forest, since 1946; field botanist Nat. Museum of Canada, summers 1928-30, botanical survey expeditions in Mackenzie basin, summers 1926-30, 1932, 1935 and 1939, Alaska Highway, 1943-44, bot. survey of Black Rock Forest, N.Y., 1936-37. Nat. Research Fellow, 1930-32. Mem. A.A.A.S., Am. Acad. Arts and Sciences, Assn. Am. Geographers, Ecol. Soc. of Am., New England Botanical Club. Contbr. articles to journals. Address: Biological Laboratories, Harvard, Cambridge 38, Mass.; also Harvard Forest, Petersham, Mass.

RAUSCH, Ray R., industrial consultant; born at Cleveland, O., Mar. 4, 1894; s. Richard Albert and Caroline R.; ed. Cass Technical and Detroit Western High Sch.; 1 son, Richard Wallace. Apprentice at Dueber-Hampden Watch Co., Canton, O., 1907; then tool room apprentice, Timken Roller Bearing, Canton; entered employ Standard Sanitary Mfg. Co., 1909; later absorbed by Timken Detroit Axle; with Nat. Cycle Co., Bay City, Mich., 1913-15; charge of gear and axle depts., Timken Detroit Axlein, 1915, charge of tool design, machine repair and tool room, 1916, plant supt., 1917; organized New Era Tool and Engr. Co., 1920; began with Ford Motor Co. 1921; beginning in engring. dept., later organized salvage department, became plant supt., 1934, director 1943; vice pres., exec. asst. to the pres. Willy-Overland Motors, Inc., Toledo; bd. dirs. Wilson Foundry & Machine Co., Pontiac, Hancock Steel Co., Detroit. Dir. and mem. bd. of trustees, Henry Ford Trade School; now indsl. cons. Mem. Munitions Bd. U.S.A. Mason (Shriner). Clubs: Detroit Athletic, Dearborn Shrine. Home: Toledo Club, Toledo. Office: 1018 Fox Bldg., Det.

RAUSCH, William Driffield, mech. engr.; b. Springfield, Ill., Sept. 18, 1902; s. Fred E. and Elizabeth J. (Driffield) R.; B.S., M.E., Carnegie Inst. Tech., 1924—; m. Helen M. Prass, July 5, 1924; children—Nancy H., William Driffield, Thomas Michell. Power plant designer West Penn Power Co., Pitts., 1924-30; chem. process designer Phillips Petroleum Co., Bartlesville, Okla., Sinclair Refining Co., East Chicago, Ind., 1931-38; with Giffels & Vallet, Inc., Detroit, 1939—, chief mech. engr., 1940—; assignments include ordnance, Navy and atomic energy design and constrn., also large indsl. installations. Recipient meritorius service award USN. Mem. A.S.M.E., Am. Nuclear Soc. Patentee in atomic energy. Home: 11639 Turner Av., Detroit 4. Office: Marquette Bldg., Detroit 26.

RAUSCHNING, Hermann (roush'ning), author, former German official; b. 1887; ed. Prussian cadet schooling and studies; Ph.D., Potsdam, Lichterfelde, Munich and Berlin univs. Served in German Army, World War; joined German National Socialist (Nazi) Party; became pres. Danzig Senat, 1932 and head Fgn. and Commerce Depts., 1933-34; had confs. with Marshal Pilsudski (pres. of Poland); left Nazi Party and became a Liberal Conservative, supporting constitutionalism, 1935. Came to United States; became citizen, 1948. Author: The Revolution of Nihilism, 1939; The Voice of Destruction, 1940; Conservative Revolution, 1941; Makers of Destruction, 1942; Redemption of Democracy, 1943; Time of Delirium, 1946; Germany between West and East, 1950; The Responsibility of Power, 1952. Address: 1643 S.E. Holly St., Portland, Ore.

RAUSHENBUSH, Stephen (rou'shĕn-bŭsh), educator, author; b. New York, N.Y., May 12, 1896; s. Walter and Pauline (Rother) R.; B.A., Amherst Coll., 1917; student U. of Rennes, Rennes, France, 1919; George Washington U., 1939; m. Josephine Joan Burns, January 25, 1936; children—Stephanie, Burns; (by previous marriage), Roger, Carl. Began as labor relations manager, clothing industry, Rochester, N.Y., 1919-20; engaged in travel and oil industry, Venezuela and Mexico, 1920-22; staff member. Bureau Industrial Research, N.Y. City, coal industry, 1923-25; sec. National Com. on Coal and Power, 1926-29; asst. prof. Dartmouth Coll., 1929-30; chief investigator Legislative Inquiry on Pub. Utilities, Pa., 1931; dir. Industrial Relations, Pa., 1931-34; chief investigator Legislative Inquiry on Sub-Standard Industries, Pa., 1934; chief investigator and sec. U.S. Senate Munitions Inquiry, 1934-36; lecturer Pendle Hill Post-Grad. Sch., 1938-39; with Bituminous Coal Div., U.S. Dept. Interior, 1939-41, Power Div., U.S. Dept. of Interior, June 1941-Jan. 1947; on tech. staff, U.S. Naval Attaché's Office, London, 1942; cons. on resources U.N., 1947-50, also Pub. Affairs Institute Served with A.E.F., France, during World War. Member American Legion, Phi Beta Kappa, Alpha Delta Phi. Independent Republican. Baptist. Author: The Power Fight, 1932; The Final Choice (with wife), 1937; The March of Fascism, 1939; Our Conservation Job, 1949; also articles. Editor: The Future of Our Natural Resources, 1952; Pensions in the Economy, 1955. Home: 3503 Lowell St., Washington 16.

RAVDIN, Isidor Schwaner, phys. and surg.; b. Evansville, Ind., Oct. 10, 1894; s. Marcus and Wilhelmina (Jacobson) R.; B.S., Ind. U., 1916; M.D., U. Pa., 1918; L.H.D. (hon.); LL.D. (hon.); m. Elizabeth Glenn, June 2, 1921; children—Robert Glenn, Elizabeth, William Dickie. Intern U. Pa. Hosp., 1918-19, chief resident phys., 1919-20; instr. surgery U. Pa., 1920, asso. in surgery, 1922-27, asst. prof. surg. research, 1927, prof., 1928-35, Harrison prof. surgery, 1935-45, John Rhea Barton prof. surgery since 1945; dir. Harrison Dept. Surg. Research, U. Pa.; surgeon-in-chief University of Pennsylvania Hospital. Member executive committee, division med. scis. Nat. Research Council; mem. Civilian Adv. Council to Sec. of Def.; sr. civilian cons. surgeon Surgeon Gen. of the Army. Served as brig. gen. M.C., U.S. Army, 1942-45; maj. gen. Res. Decorated Legion of Merit. Diplomate Am. Bd. Surgery. Mem. Am. Surg. Assn., A.C.S. (regent); Pan-Pacific Surg. Assn. (ex-pres.), Phila. Acad. Surgery (ex-pres.), Am. Assn. Surgery Trauma, A.M.A., Am. Soc. Exptl. Pathology, Societe Internat. de Chirurgie, Internat. Soc. Surgery, Am. Physiol. Soc. Editor: Kirschner Surgery (3 vols.), 1932-36. Home: 2015 Delancey Pl., Phila. 3. Office: Hospital of U. of Pennsylvania, 3400 Spruce St., Phila. 4.

RAVENEL, Gaillard Fitz Simons ◎ V. 27.

RAVENSCROFT, Edward Abbott, chem. co. exec.; b. Chicago, Nov. 24, 1907; s. Edward H. and Lucy May (Abbott) R.; M.S., U. Mich., 1929; m. Nona Burel, June 19, 1931; children—Edward A., Robert B. With Abbott Labs., North Chicago, Ill., since 1929, as chem. engr., 1929-32, supervisor cost accounting, 1932-35, chief engr., 1935-44, dir. engring., 1944-51, mem. bd. dirs. since 1944, mem. exec. com., 1947—, v.p., 1951—. Trustee, v.p., Highland Park Hosp. Mem. Nat. Assn. Cost Accountants, Am. Drug Mfrs. Assn., Ill. Mfrs. Cost Assn. (pres., 1948-49), Am. Inst. C.E., Sigma Xi. Home: 544 Park Ave., Glencoe, Ill. Office: North Chicago, Ill.

RAVER, Paul Jerome ◎ V. 28.

RAVICH, Abraham, urologist; b. near Slonim, Poland, June 10, 1889; s. Isadore and Ida (Karelitz) R.; came to U.S., 1893, citizen through father, 1898; A.B., Coll. City N.Y., 1908; A.M., Columbia, 1912, M.D., 1912; m. Martha L. Zuckert, Sept. 3, 1918; 1 son, Robert Alan, M.D. Interne Jewish Hosp., Brooklyn, 1912-14, asst., 1914-18, asso., 1918-25, attending (chief) urologist, 1925-34; asso. urologist, Beth Moses Hosp., 1920-23; attending Beth El Hosp., 1920-24, chief urologist, 1936-39; chief urologist Brooklyn Hebrew Home and Hosp. for Aged, 1925-28, dir. urology, 1938-49; cons. urologist Menorah Home for Aged since 1930; attending urologist Israel Zion Hosp., 1922-34, Adelphi Hosp. since 1940; dir. Ravich Urol. Inst., 1934-40; asst. clin. prof. urology, Long Island Coll. Med., 1934. 1st lt., M.C., U.S. Army, 1918-19. Exec. dir. Cancer Research and Hospital Foundation since 1947; pres. and exec. dir. Institute for Applied Biology since 1947. Mem. bd. visitors Creedmoor State Hosp. since 1946. Hon. surgeon Honor Legion, N.Y. City Police Dept. Fellow Am. Coll. Surgeons, A.M.A.; sr. mem. Am. Urol. Assn. Mason (Shriner). Clubs: Physicians Square of L.I. (past pres.); Unity; Fresh Meadow Country. Mem. editorial bd. Clinical Abstracts, 1934-37. Contbr. articles in med. jours. Devised Ravich cystoscope, visualized cautery prostatic punch, lithotriptoscope, etc. Awarded Townsend Harris medal for achievement by Associated Alumni of C.C.N.Y., 1950. Home: 268 Ashland Pl., Brooklyn 17. Office: 101 Lafayette Av., Brooklyn 17.

RAVNDAL, Christian Magelssen, foreign service officer; b. Beirut, Syria, of Am. parents, Jan. 6, 1899; student Robert Coll., Constantinople, 1912-14; A.B., Luther Coll., 1920; married. U.S. Army, 1917-19; clerk in Am. consulate, Vienna, 1922, vice consul, 1923; vice consul, Frankfort-on-the-Main, 1924; consul, Cologne, 1928, Toronto, 1929; Dept. of State, 1931; consul, Vancouver, 1935; 2d. sec. and consul Buenos Aires, 1940; Dept. of State, 1941; asst. chief Div. Am. Republics, 1941; mem. Secretariat of Bd. of Econ. Operations and chief Am. Hemisphere Exports Office, Feb. 1942; chief Div. of Exports and Requirements, Feb. 1943; mem. Bd. Econ. Operations, Feb.-June 1943; mem. requirements com. W.P.B., 1943; counselor of legation, Stockholm, Dec. 1943-Mar. 1947, dep. dir. gen. of Fgn. Service to May 1, 1947, dir. gen. of the Foreign Service; career minister, July 1947; ambassador to Uruguay, 1949-50; minister to Hungary, since 1951. Address: Department of State, Washington.*

RAVOTTO, Joseph D. (rä vō'tō), govt. ofcl.; b. Union City, N.J., Nov. 23, 1907; s. Joseph and Virginia (Pioselli) R.; B.C.S., N.Y. Univ., 1930; m. Simonne LaFrasse, July 27, 1935. Reporter and sports editor, Continental edition Chicago Tribune, Paris, 1930-34; fgn. corr., United Press, Paris, Rome, Madrid, Lisbon, Berlin and N. Africa, 1934-42; editor, central wire service, Fed. Communications Comm., Washington, Jan.-Apr. 1942; chief of the Italian radio news sect., Office of War Information, 1942-43; dir. of radio, Algiers, O.W.I., psychol. warfar br., Allied Forces Hdqrs., Mar.-Sept. 1943, dir. of Radio Tunis, Tunis, 1943-44, dir. of radio in Italy, Rome, Jan.-Nov. 1944; chief editor, central news desk, O.W.I., psychol. warfare div., S.H.A.E.F., Luxembourg, Feb.-May 1945; dir. of Radio Munich, O.W.I., information control div., Office of Mil. Govt., U.S., Munich, May-Sept. 1945; dir. of Radio Frankfurt, Bad Nauheim, Sept. 1945-Jan. 1946; information officer, U.S. Embassy, U.S. Information Service, Rome, Jan. 1946-July 1950; chief of program planning, internat. motion picture div., Dept. of State, Washington, 1950-52; program planner, motion picture program USIS Regional office, Paris, 1952-54, chief film div. pub. affairs, HICOG, Bonn, Germany, 1954—. Club: National Press (Washington). Address: HICOG, PUB/FD, Box 970, Bad Godesberg, Germany.

RAWIDOWICZ, Simon, educator; b. Grajevo, Poland, Feb. 22, 1897; s. Chajim Isaack and Hannah Batja (Rembelinker) R.; Ph.D., U. Berlin, 1926; m. Esther Eugenie Klee, Oct. 10, 1926; 1 son, Ben Chajim Isaac Ravid. Came to U.S., 1948. Faculty Brandeis U., Waltham, Mass., since 1951, prof. Hebrew lit. and Jewish philosophy since 1951, chmn. grad. com. Near Eastern and Judaic studies since 1953; writer in Hebrew, English, Yiddish, German. Fellow Am. Acad. Arts and Sci.; mem. World League for Hebrew Culture (founder, 1st pres.). Author: Moses Mendelssohn the Philosopher of Enlightenment, 1930; Ludwig Fuerbach's Philosophy, 1934; Saadya Gaon's Purification of the Idea of God, 1937; Maimonides Studies, 1935-43; Unconditional Survival, 1944; Extinction or Survival, 1948; Babylon and Jerusalem, 1953; Maimonides' Sepher Ha-Madda, (rev. edit.), 1953, others. Editor: N. Krochmal's Works, 1924; N. Sokolov Memorial Book, 1943; Simon Dubnov Memorial Volume, 1953, others. Home: 112 Virginia Rd., Waltham 54, Mass.

RAWLE, Marshall (rawl), business exec.; b. Phila., Pa., Mar. 27, 1908; s. Henry and Mary C. (Lefferts) R.; grad. Groton, 1926; A.B., Harvard, 1930; m. Theodora Crimmins, Oct. 5, 1935; children—Judith, David Lefferts. With Nat. City Bank of New York, 1930-39; with Textron, Inc., 1939-49, vice pres. and dir., 1944-49; gen. partner Payson & Trask, 1949—; chmn. bd., dir. Hartford Steel Ball Co., Inc., Superior Propane, Ltd., Toronto; pres., dir. Cue Fastener Corp. Stamford, Conn.; dir. Minute Maid Corp., Central States Grain Company, Inc., Kansas City. Republican. Episcopalian. Clubs: Wee Burn Country (Darien, Conn.), University, Harvard (N.Y.C.); Cruising of Am.; Royal Ocean Racing (London). Home: Noroton, Conn. Office: 748 Madison Av., N.Y.C. 21.

RAWLINGS, Calvin W(illiam), mem. Dem. Nat. Com.; b. Provo, Utah, 1895; s. William S. and Margaret Ann R.; LL.B., U. Utah, 1919; m. Ruth Candland; children—Elaine, Joyce. Admitted to Utah bar, 1919; practice of law, Salt Lake City; mem. Rawlings, Wallace, Roberts & Black, 1919—. Dem. state chmn., 1932-36, mem. Dem. Nat. Com. from Utah, 1948—. Mem. exec. com. Boy Scouts Am., Salt Lake City. Served as 1st lt. F.A., U.S. Army, 1917-18. Mem. Nat. Conf. Commrs. Uniform State Laws (life), Am., Utah State, Salt Lake Co. bar assns. Mem. Ch. of Jesus Christ of Latter Day Saints. Home: 756 11th Av. Office: Judge Bldg., Salt Lake City.

RAWLINGS, Edwin W(illiam), air force officer; b. Milroy, Minn., Sept. 11, 1904; s. Frank Henry and Ella May (Frazier) R.; A.B., Hamline U., St. Paul, Minn., 1927, Dr. Bus. Adminstrn., 1944; M.B.A. (with distinction), Harvard, 1939; grad. Air Corps Primary Flying Sch., 1929, Advanced Flying Sch., 1930; m. Muriel Peterson, Honolulu, Hawaii, July 17, 1930; children—Peter Edwin, Charles Frederick, Richard William, John Frazier. Reporter, St. Paul (Minn.) Pioneer Press and Dispatch, 1925; asst. dept. mgr., Dayton Co., Minneapolis, Minn., 1927-29; commd. 2d lt., Air Corps, U.S. Army, 1930, and advanced through the grades to general, 1954; assigned 5th Composite Group, Luke Field, Hawaii, 1930-32, 12th Observation Group, Brooks Field, Tex., 1932-35; Wright Field, Dayton, O., asst. budget officer, 1935-37; Harvard Sch. of Bus. Adminstrn., 1937-39; successively, chief Resources Control Sect., adminstr. Aircraft Scheduling Unit, chief Readjustment Div., and chief Procurement Div., 1939-46; air. comptroller, Hdqrs. U.S.A.F., Washington, D.C., 1946-51; comdg. gen. Air Materiel Command, Wright-Patterson Air Force Base, O., since 1951. Decorated D.S.M., D.F.C., Commendation Ribbon (U.S.), Hon. Comdr. Order British Empire. Clubs: Phi Delta, Harvard Business School, Kiwanis. Home: 531 First St., Officers Quarters. Office: Hdqrs. Air Materiel Command, Wright-Patterson Air Force Base, O.

RAWLINGS, Norborne L., corp. exec.; born Lawrenceville, Va., June 18, 1894; s. James and Jennie Gee (Meredith) R.; B.S., U.S. Naval Acad., 1917; M.S., Mass. Inst. Tech., 1921; m. Lucy Dabney Hix, June 8, 1921; children—Dabney Hix (Mrs. J. L. Holloway III), Norborne. Commd. ensign U.S.N., 1917 and advanced through grades to rear admiral, Feb. 22, 1943; naval architect, June 1921; served on U.S. Destroyer based on Queenstown, Ireland, World War I; head of shipbuilding div. Bur. of Ships, Navy Dept., Washington, D.C., 1939-42; in command of U.S. Naval Drydocks, in charge of constrn. and expansion of ship repair yard and operations, Hunters Point, San Francisco, 1943-45; work in navy related to designing, constrn., and maintenance of naval vessels and operation of naval shipyards; vice chief, material div. office asst. sec. of Navy, Navy Department, Washington, until retirement, 1947; spl. rep. Newport News Shipbuilding and Dry Dock Co., 1947-49, asst. gen. mgr., 1949-50, gen. mgr., 1950—, vice president, 1952-53, exec. vice pres. 1953—. Recipient 2 Legion of Merit awards. Mem. U.S. Naval Inst., Soc. Naval Architects, Marine Engrs., Soc. Naval Engrs., Queenstown Assn. Presbyn. Home: 23 Museum Dr. Office: care Newport News Shipbuilding and Dry Dock Co., Newport News, Va.

RAWLINS, Benjamin Lewis, lawyer; b. Chgo., Mar. 19, 1907; s. Benjamin Lewis and Cora Lucille (Stemmons) R.; student U. Ill., 1924-25; LL.B., Washington and Lee U., 1930; m. Charlotte R. Balsiger, Nov. 22, 1933. Admitted to Ill. bar, 1930, Pa., 1939; asso. Knapp, Beye, Allen & Cushing, Chgo., 1930-38; gen. atty. U.S. Steel Corp. of Del., Pitts., 1938-46, asst. gen. solicitor, 1948-50; gen. atty. Carnegie Ill. Steel Corp., 1946-48; asso. gen. solicitor U.S. Steel Co., 1951-52; sec., asst. gen. counsel U.S. Steel Corp., N.Y.C., since 1952. Mem. Am., Pa., Allegheny Co. bar assns., Phi Beta Kappa, Theta Delta Chi, Phi Alpha Delta, Omicron Delta Kappa, Order of Coif. Republican. Episcopalian. Clubs: Duquesne, Longue Vue, University (Pitts.). Home: 142 E. 38th St., N.Y.C. 16. Office: 71 Broadway, N.Y.C. 6.

RAWLINSON, Alfred (Harris), librarian; b. Baltimore, Oct. 7, 1907; s. Frank Joseph and Carrie Mae (Dietz) R.; A.B., Bucknell U., 1929; A.M., U. of S.C., 1932; B.L.S., Emory U., 1933; m. Mary Taylor Moon, Sept. 17, 1932; children—Helen Ann, Nancy Sarah. Reference librarian Richland Co. Pub. Library, Columbia, S.C., 1933-36, 41-46; asst. prof. Emory U. Library Sch., 1936-37; exec. sec. Ark. State Library Commn., 1937-39; regional librarian Tenn. Valley Authority, 1939-41; librarian Centre College, Danville, Ky., 1946-47, U. of S.C. since 1947. Instr. Navy Flight Prep. Sch., U. of S.C., and mem. Co. G, S.C. State Guard, World War II. Mem. A.L.A. (code ethics com. which com. prepared nat. library code ethics 1939), Am. Assn. U. Profs., Southeastern (sec. 1940-46, mem. exec. com.), S.C. (past pres., mem. exec. com.) library assns., Tau Kappa Epsilon, Tau Kappa Alpha, Sigma Tau Delta, English-Speaking Union (Columbia branch). Baptist. Clubs: Columbia Library (ex-pres.), Torch (pres.). Chmn. S.C. div. Southeastern States Cooperative Library Survey, 1947-49. Contbr. articles to library periodicals. Home: 1316 Guignard Av., West Columbia. Office: McKissick Memorial Library, University of South Carolina, Columbia, S.C.

RAWLS, Fletcher Hooks ◎ V. 28.

RAWSON, Carl Wendell, artist; b. Van Meter, Ia., Jan. 28, 1884; s. Charles David and Olive Permelia (Ridgway) R.; ed. Cumming Sch. of Art (Des Moines), Minneapolis Sch. of Art, Nat. Acad. Design (N.Y. City); m. Luella Willis Pattee, Oct. 7, 1906; children—Wendell Pattee and Suzanne Pattee. Cartoonist Minneapolis Tribune, 1906-15; portrait and landscape painter, specializing in north woods country. Represented by portraits in numerous public and private collections. Member Am. Artists Professional League, Iowa Authors. Republican. Protestant. Clubs: Rotary, Minneapolis Automobile, Minneapolis Athletic, Country (Minneapolis); University (Rochester, Minn.). Home-Studio: 637 Kenwood Parkway, Minneapolis. ☆

RAWSON, Kennett Longley, pub.; b. Chgo., June 1, 1911; s. Frederick Holbrook and Edith (Kennett) R.; student Phillips Acad., Andover, Mass., 1926-29; A.B., Yale, 1933. Mem. Arctic expdns. led by Comdr. Donald MacMillan, 1925, 26, 27, 29; navigator second Byrd Antarctic Expdn., 1933-35; editorial dept. G. P. Putnam's Sons, 1936, editor firm, 1938-41, editor, 1945, v.p., editor in chief, dir., 1947-50; pres. David McKay Co., Inc., N.Y.C., since 1950. Served as lt. comdr. U.S.N.R., 1941-45, communications, naviagating officer, comdg. officer. Recipient Navy Cross. Mem. Century Assn. Clubs: Yale (N.Y.

C.); Oldfield; Shenorock; Pt. Jefferson Yacht. Author: A Boy's Eye View of the Arctic, 1926. Home: 200 E. 66th St., N.Y.C. 21. Office: 55 Fifth Av., N.Y.C. 3.

RAWSON, Rulon Wells, physician; b. Idaho Falls, Ida., Sept. 28, 1908; s. Wilford Woodruff and Eugenia (Lefgren) R.; student Weber Coll., 1926-27, U. Utah, 1930-32; M.B., Northwestern U., 1937, M.D., 1938; m. Jane Young, Aug. 21, 1940; children—James R. Y., Elizabeth Jane, Daniel Y. Research fellow Harvard Med. Sch., 1938-42, instr. and Henry P. Walcott fellow clin. medicine, 1942-45, asso. medicine, 1945-47, asst. prof. medicine, 1947-48; asst. physician Mass. Gen. Hosp., 1946-47, asso. physician medicine, 1947-48; asso. prof. medicine Cornell U. Med. Coll., 1948-51, prof., 1955—, prof. medicine Sloan-Kettering div., 1951—; attending physician Meml. Hosp., N.Y.C., 1948—; head dept. clin. investigation Sloan-Kettering Inst., 1948—. Fellow N.Y. Acad. Medicine; mem. A.C.P., A.M.A., Am. Physiol. Soc., A.A.A.S., Am. Goiter Assn. (council 1950—; pres. 1955-56), Endocrine Soc., Am. Assn. Cancer Research, Am. Soc. Clin. Investigation, N.Y. State Med. Soc., Harvey Soc. (sec. 1955—), Assn. Am. Physicians. Home: 131 Corona Av., Pelham, N.Y. Office: 444 E. 68th St., N.Y. C. 21.

RAWSTHORNE, Alan, composer; b. Haslingden, Lancashire, Eng., May 2, 1905; s. Hubert and Janet (Bridge) R.; student Sandringham Sch., Southport, 1914-21, Royal Manchester Coll. Music, 1926-30; m. Jessie Hinchliffe, 1935. First profl. appointment Dartington Hall, 1932; composer Theme and Variations for two violins, perfoormed London Festival, Internat. Soc. Contemporary Music, 1938; other compositions include symphonic studies, symphony, 2 overtures, violin concerto, 2 pianoforte concertos, ballet Madame Chrysantheme, chamber music, and others. Home: Sudbury Cottage, Little Sampford, Saffron Walden, Essex, Eng.

RAY, see also Rae.

RAY, Alvin Wilton, mfg. exec.; b. Lake Tahoe, Calif., Sept. 29, 1910; s. William R. and Vida (Young) R.; student Stanford, 1928-32; m. Louise Taft, Dec. 21, 1933; children—Susan Ray, Alvin Ray. With sales dept., General Controls Co., Glendale, Calif., 1932-37, sales and purchasing, 1937-40, gen. mgr., v.p. since 1940; avocado rancher since 1949. Dir. Calavo Growers Coop., 1952. Home: R.F.D. 1, Box 323, Fallbrook, Cal. Office: 801 Allen Av., Glendale 1, Cal.

RAY, Bronce Lee, business exec.; b. Franklin, N.C., Nov. 12, 1899; s. Newton H. and Mary E. (Wild) R.; student Western Carolina Coll., 1917-18, LL.D., 1955; m. Vivian B. Bunting, Nov. 22, 1924; 1 dau., Mary Elizabeth (Mrs. William Pinkney Herbert, Jr.). With Esso Standard Oil Co., 1920—, beginning as Personnel clerk, successively gen. salesman, dist. mgr., asst. wholesale mgr., Richmond, Va., wholesale mgr., asst. div. mgr., div. mgr., asst. region sales mgr., N.Y.C., region sales mgr., asst. gen. mgr. sales, gen. mgr. sales, 1920-54, v.p., dir., 1955—; dir. Enjay Co., Inc., N.Y.C., Penola Oil Co., N.Y.C., Kesbec, Inc. Mem. Am. Petroleum Inst. Clubs: Sales Executives, Metropolitan (N.Y.C.); Baltusrol Golf (Springfield, N.J.). Home: 57 Prospect Hill Av., Summit, N.J. Office: 15 W. 51st St., N.Y.C. 19.

RAY, Bronson Sands, surgeon, educator; b. New Albany, Ind., Jan. 4, 1904; s. Dr. Herbert A. and Nellie (Sands) R.; B.S., Franklin Coll., 1924, D.Sc. (hon.), 1950; M.D., Northwestern, 1928; m. Muriel Weeks, July 29, 1933; children—Susan, Phoebe. Instr. surgery Harvard Med. Sch., 1931-32; asst. surgery Cornell Med. Coll., 1932-35, instr. surgery, 1935-36, asso. surgery, 1936-39, asst. prof. surgery, 1939-41, asso. prof. surgery, 1941-45, asso. prof. clin. surgery, 1945-48, prof. surgery since 1948; asst. attending surgeon N.Y. Hosp., N.Y.C., 1936-39, asso. attending surgeon, 1939-43, attending surgeon since 1943, cons. neurosurgery Westchester div. since 1948; attending surgeon St. Luke's Hosp., N.Y.C., since 1942; vis. cons. neurosurgery Roosevelt Hosp., 1946; attending neurosurgeon Meml., Greenwich hosps.; visiting neurosurgeon Bellevue Hospital, 1955—. Diplomate American Bd. Surgery, Am. Bd. Neurosurgery (bd.). Fellow A.C.S.; mem. Am. Surg. Assn., Soc. Neurological Surgeons, Soc. U. Surgeons, N.Y. Surg. Soc., N.Y. Acad. Medicine, A.M.A., Clin. Surg. Soc., Cushing Soc., Med. and Surg. Soc. N.Y.C. Clubs: Century Assn., Au Sable; Univ. (N. Y.C.). Contbr. articles profl., sci. jours. Home: 178 E. 70th St., N.Y.C.

RAY, Carl Putnam, office equipment mfg. exec.; b. N.Y.C., Nov. 9, 1914; s. Wyeth Elliott and Anna (Magee) R.; grad. Deerfield Acad., 1933; A.B., Dartmouth, 1937; student advanced mgmt. Harvard, 1948; m. Ruth McCorkindale, Sept. 21, 1940; children—Barbara Ann, Phyllis Newcomb, Carol Putnam. With Underwood Corp., 1937—, asst. to exec. v.p., asst. to pres., 1945-52, v.p., 1952—. Served on WPB, Washington, 1941-42. Served as lt. comdr. USNR, 1942-45. Mem. Am. Mgmt. Assn., Office Equipment Mfrs. Inst. (dir.), Pub. Relations Soc. Am., English Speaking Union, Psi Upsilon. Club: Dartmouth (pres.) (N.Y.C.). Home: 12 Skywood Rd., Chappaqua, N.Y. Office: 1 Park Av., N.Y.C. 16.

RAY, Cyrus N(ewton) ◎ V. 28.

RAY, DeWitt Talmage, banker; b. Tex., Nov. 22, 1894; s. James Hooten and Louise (Miller) R.; student Am. Inst. Banking, Dallas, 1926, South Tex. Sch. Law, Houston, 1930-33, grad. sch. banking Rutgers U., 1939; m. Mary Adelia Harris, June 28, 1923; children—DeWitt Talmage, Marilyn Harris, Nancy Jane. Senior vice president of the Republic National Bank of Dallas, Texas, December 1954—, treas., dir. Guardian Savs. & Loan Assn. since 1944; dir. Southwestern Fire & Gas Co. since 1952. Treas. Tex. Heart Assn.; treas., exec. com. Dallas chpt. Am. Cancer Soc.; treas. Dallas Co. chpt. A.R.C.; dir. Dallas Clearing House Assn., Dallas Civic Theatre; mem. Greater Dallas planning com. Pres., trustee Meth. Hosp., Dallas. Mem. Dallas C. of C. (dir., chmn. budget, finance com.), Dallas Citizens Council, U.S. C. of C. (finance dept.), Dallas Symphony Soc. (dir.), Am. (fed. legislative com., v.p. for Tex. 1943-46), Tex. (pres. 1946-47) bankers Assns., Assn. Res. City Bankers, Nat. Assn. Mfrs. (southwestern regional adv. com.), Tex. State Hist. Assn., Dallas Clearing House Assn. (pres. 1948-49), Houston Fiduciary Assn. (pres. 1937-38). Methodist (steward). Mason (Shriner). Clubs: Brook Hollow Golf, Country, City, Athletic (Dallas). Home: 4215 Beverly Dr., Dallas 5. Office: National City Bank, Dallas 1.

RAY, Donald P., assn. exec., editor; b. Mpls., May 22, 1919; s. Moses and Effie (Page) R.; A.B., U. Colo., 1941; Am. Council Learned Socs. scholar Cornell U., summer 1941, Harvard, 1941-42; M.A., George Washington U., 1947, grad. student, 1949-52. Regional analyst Far Eastern div., overseas br. office of dir. OWI, 1944-45; asst. dept. econs. George Washington U., 1945-47; exec. sec. Nat. Acad. Economics and Polit. Sci., 1947—; asso. editor Social Science, 1950—. Fellow A.A.A.S. (mem. council 1954—, sec. sect. social econ. scis.-k 1954—); mem. Am. Acad. Polit. and Social Sci., Am. Econ. Assn., Far Eastern Assn., Internat. Conf. Asian Problems, Delta Phi Epsilon, Pi Gamma Mu, Omicron Delta Gamma. Methodist. Club: Harvard (Washington). Contbr. articles and revs. profl. jours. Home: 1420 Abingdon Dr., Alexandria, Va. Office: George Washington U., Washington 6.

RAY, Edgar Wayne, newspaper editor; b. Macon, Ga., Apr. 9, 1911; s. Edgar Leonard and Ada Wayne (Massey) R.; student Mercer U., 1929-31; m. Mary Dee Smith, Mar. 9, 1931; children—Elizabeth Lynn, Edgar Wayne. With sports dept. Macon Telegraph, 1925-31, sports editor, 1931-33; sports editor Tampa (Fla.) Times, 1933-35, mng. editor, 1935-49; exec. editor Orlando (Fla.) Sentinel-Star, 1949-53, Johnson City (Tenn.) Press-Chronicle, 1953, San Antonio Express and News, 1953—. Former pres. Tampa Urban League; speaker racial amity; active A.R.C., Community Chest, U.S.O. Former vice chmn., gov. Orange County (Fla.) Meml. Hosp. Named Outstanding Young Tampan, 1943, by Jr. C. of C. Mem. Nat. Asso. Press Mng. Editor's Assn., Fla. Asso. Press Assn. (past pres.), Fla. Daily Newspaper Assn. (past dir.), Tex. Asso. Press Mng. Editors, Sigma Delta Chi. Presbyn. (deacon). Home: 431 Brightwood St. Office: Express Publishing Co., San Antonio.

RAY, George Einar, lawyer; b. Gloucester, Mass., Apr. 23, 1910; s. Matti and Sandra Sofia (Kujala) R.; A.B., Harvard Coll., 1932, LL.B., 1935; m. Mary Lee Osborne, Sept. 7, 1940; children—Mary Danforth, Priscilla, Elizabeth, Michael Gritton (deceased). Admitted to Massachusetts bar, 1935, practiced N.Y. City, 1936-38; Boston, 1942-44; partner Ray & Hammonds, Dallas, since 1944; faculty asso. Columbia U. Law Sch., 1935-36; atty. U.S. Bd. Tax Appeals, Washington, 1938-41; spl. asst. to Atty. Gen. U.S., tax div. Dept. Justice, 1941; prin. atty. Office Tax Legislative Counsel, U.S. Treasury Dept., 1941-42; lectr. So. Meth. U. Law Sch., N.Y. U. Tax Inst., Practicing Law Inst. Served as lt. comdr. U.S.N.R., World War II; attended Sch. Mil. Govt., Columbia, 1944; head dept. internat. law Naval Sch. Mil. Govt., Princeton, 1944-45; chief counsel Office Army-Navy Liquidation Commr., M.T.O., 1945; dep. exec. dir. Office Fgn. Liquidation Commr., State Dept., 1946. Awarded Army Commendation ribbon. Mem. Am. Soc. Internat. Law, Am., Tex. State and Dallas Co. bar assns., Tex. State Bar, Southwestern Legal Foundn., Harvard Law Sch. Assn. Tex. (ex-pres.), Dallas Soc. Petroleum Accountants, Dallas Estate Council (chmn. 1949-50). Baptist (deacon). Clubs: Downtown (pres. 1952-53), Northwood Country, Harvard (pres. 1950-51), Salesmanship (Dallas); Garden of the Gods (Colorado Springs, Colo.). Author articles in legal publs. Home: 11333 W. Ricks Circle, Dallas 5. Office: First Nat. Bank Bldg., Dallas 2.

RAY, George W(ashington), Jr. (rāy), lawyer; b. Cripple Creek, Colo., Mar. 23, 1898; s. George Washington and Esther Livona (Magee) R.; A.B. U. Tex., 1920; LL.B., M.A., Columbia, 1922; m. Belle Trimble, Sept. 18, 1923; children—George Carleton, Nancy Trimble; m. 2d Bonnie Dowd Van Dyk, Aug. 31, 1946; children—James Van Dyk, Bonnie Van Dyk. Admitted to the New York bar, 1923, U.S. Supreme Ct., 1933; mem. legislative drafting research bur. Columbia, 1921-22; prosecuted claims by U.S. on behalf of Am. nationals against Germany, before Mixed Claims Commn., U.S. and Germany, 1922-24; counsel Tex. Co., 1922-42, gen. atty., 1942-47; gen. counsel Arabian Am. Oil Co., Trans Arabian Pipe Line Co., Aramco Overseas Co., 1947—. Served with Air Flying Corps, USNR, 1918-22. Mem. Assn. Bar N.Y.C., Am. N.Y. State bar assns., Am. Petroleum Inst., Acad. Polit. Sci. Am. Acad. Polit. and Social Sci., Kappa Alpha, Phi Delta Phi. Republican. Conglist. Club: University (N.Y.C.). Home: Ridgefield Rd., Wilton, Conn. Office: 505 Park Av., N.Y.C. 22.

RAY, Gordon Norton, educator; b. N.Y.C., Sept. 8, 1915; s. Jess Gordon and Jessie (Norton) R.; A.B., Ind. U., 1936, A.M., 1936; A.M., Harvard, 1938, Ph.D., 1940, Dexter fellow, 1940-41, Guggenheim fellow, 1941-42, 46, Rockefeller fellow, 1948-49. Instr. English, Harvard, 1940-42; prof. English, U. Ill., since 1946, head dept. since 1950; vis. prof. U. Ore., summer 1948; Berg prof. N.Y.U., 1952-53; Lowell lectr., Boston, 1950; adviser in lit. Houghton, Mifflin Co., 1954—. Active duty as lieutenant U.S. Naval Reserve, 1942-46. Fellow Royal Soc. Lit.; mem. Am. Assn. U. Profs., Modern Lang. Assn., Phi Beta Kappa, Beta Theta Pi, Phi Kappa Phi. Clubs: Harvard, Grolier (N.Y.C.); University (Chgo.). Author: Letters and Private Papers of William Makepeace Thackeray (4 vols.), 1945-46; The Buried Life, 1952; Thackeray: The Uses of Adversity, 1811-1846, 1955. Editorial board Jour. 19th Century Fiction. Contbr. articles and revs., mags. Home: 202 W. Indiana St., Urbana, Ill.

RAY, J(efferson) Franklin, Jr., investment mgr.; b. Kobe, Japan, Sept. 14, 1905; s. Jefferson Franklin, Sr., and Daisy Winston (Pettus) R.; student Shanghai Am. Sch., China, 1914-15, Canadian Acad., Japan, 1918-19; Louisville Male High Sch., Ky., 1920-22, Vanderbilt U., 1922-23; B.A., Yale Coll., 1926; student Yale Grad. Sch., 1926-29; m. Mary Sharretts Hamman, Aug. 19, 1934 (divorced Dec. 13, 1945); children—Jefferson Franklin III, Louis Hamman; m. 2d, Hilda Austern, July 6, 1946; children—Lester George Austern, Gerda Winston Pettus, Anne Charlotte Phillips. Investment counsellor, New Haven and New York, 1929-34, 1937-41; officer and dir., engring. and mfg. cos.; registered rep., N.Y. Stock Exchange, mem. N.Y. Investment Counsellors Assn., 1939-41; asst. dir. Distribution Div., Fed. Surplus Commodities Corp., Washington, 1934-35; municipal welfare official, N.Y. City; successively asst. dir. personnel, dir. distbn. div., dir. div. Employment and Resources for Emergency Relief Bur., 1935-37; fed. govt. official, Washington, China and India, as liaison asst. to adminstrv. asst. to pres., asst. adminstr. U.S. Lend-Lease Adminstrn.; chief China Div., U.S. Fgn. Econ. Adminstrn.; spl. asst. to Am. Ambassador to China, asst. spl. rep. U.S. Fgn. Econ. Adminstrn. in China, spl. staff officer to comdg. gens., U.S. Army, China, Burma, India Theatres, 1941-45; chief Far Eastern Affairs, U.N. Relief and Rehabilitation Adminstrn., acting dir. China Office, U.N.R.R.A.; supervised internat. welfare operations in Korea, P.I., India, Australia, New Zealand, China, 1945-47; econ. cons. on Far Eastern Affairs, U.N. Dept. Econ. Affairs, Lake Success, N.Y.; asst. dir. Washington Office, Citizen's Com. for the Marshall Plan, mem. U.S. Ednl. and Informational Survey Mission to Korea, 1947; asst. to asst. sec. of State for occupied areas, mem. U.S. del. to Far Eastern Commn., 1948-49; econ. commr. and attaché, Am. Mission to Korea, dir. Program Review Staff, E.C.A. Mission to Korea. Fgn. service Reserve officer, 1949-50; chief of Geneva Liaison office United Nations Korean Reconstruction Agency, 1951-53; asst. mgr. investment supervisory department Bache & Co. Decorated Order of the Brilliant Star (China). Member Institute of Pacific Relations, Far Eastern Assn., Phi Beta Kappa, Alpha Tau Omega. Book and Bond. Author numerous articles profl. jours. Address: Bache & Co., 36 Wall St., N.Y.C. 5.

RAY, Jeter Seehorn, lawyer; born Newport, Tenn., Oct. 1, 1908; s. Flint Moore and Millie Jane (McMahan) R.; student Tenn. Wesleyan, 1926-28; A.B., U. of Tenn., 1930; LL.B., Duke U., 1932; m. Reva Juanita Proffitt, Oct. 1, 1938; children—Richard, Donald, Pamela Elaine. Admitted to Tenn. bar, 1932, U.S. Supreme Court, 1944; gen. practice of law with firms Parrott and Ray, Allen and Ray, 1932-40; atty. U.S. Dept. of Labor since 1940; mem. Tenn. House of Reps., 1935; city atty. Newport, Tenn., 1935-37; regional atty. U.S. Dept. of Labor, 1941-45; asst. solicitor in charge of litigation, 1945-46, asso. solicitor, 1946, now regional atty.; chief counsel Office Salary Stblzn., 1952. Adv. U.S. delegation, 32d session ILO, Geneva, 1949; mem. U. S. delegation for negotiation Migrant Labor Agreement, Mex. City, 1951. Received Willis Smith Award for maintaining the highest average in class of 1932 at Duke U. Law Sch. Mem. Am., Tenn. bar associations, Order of the Coif, Phi Alpha Delta. Democrat. Methodist. Mason. Elk, Moose. Club: Kiwanis. Home: 6225 Robin Hill Rd. Office: Fed. Court House Bldg., Nashville, Tenn.

RAY, John Arthur, government service; b. Orangeville, Tex., July 14, 1879; s. Dr. Alfred Judson Ray and Matilda Caroline (Routh) R.; A.B., Baylor U., 1898; B.A., Yale, 1899, M.A., 1903; Docteur de l'Université de Paris, 1906; m. Mrs. Elise Provencher Moore, June 30, 1943. Instr. Baylor U., 1901-02; same, Williams Coll., 1905-06, U.S. Naval Acad., 1906-09; consul at Maskat, Arabia, 1909-11, Maracaibo, Venezuela, 1911-13, Sheffield, England, 1913-14, Odessa, Russia, 1914-18, Bushire, Persia, 1918, Lourenco Marquez, East Africa, 1919-21 (resigned); attached to Conf. on Limitation of Armament, Washington, D.C., 1921; prof. modern langs., Vanderbilt U., 1922-23; same, U.S. Naval Acad., 1923-25; prof. Spanish and Italian, Washington U., St. Louis, Mo., 1925-38; head of French dept., Baylor U., Waco, Tex., 1938-42; spl. asst. to U.S. ambassador to Guatemala, 1942-46. Member Am. Assn. Teachers of Spanish Modern Lang. Assn. America, Am. Assn. Teachers of French. Club: University (St. Louis, Mo.). Home: Whitewright, Tex. Address: Whitewright, Tex.

RAY, John Henry, congressman, lawyer; b. Mankato, Minn., Sept. 27, 1886; s. John Henry and

Genevieve (Eldredge) R.; A.B., U. of Minn., 1908; LL.B., Harvard, 1911; m. Hama Olive Thompson, Oct. 9, 1912; children—Virginia Thompson (Mrs. James E. Potts), John Henry, III, Gordon Ray. Entered law offices of Koon, Whelan and Hempstead, Minneapolis, 1911, becoming mem. firm 1917; apptd. asst. sec. and asst. trust officer Wells-Dickey Trust Co., 1918; asst. to spl. rep. of Sec. of War in adjustment of War Dept. claims against allied govts., Feb.-Sept. 1919; mem. own law firm, Minneapolis, 1919-23; gen. atty. Am. Telephone & Telegraph Co., 1924-28, gen. solicitor, 1928-30; v.p., dir. and gen. counsel Western Electric Co., 1930-36; counsel Am. Telephone & Telegraph Co., 1936-1942, v.p. and gen. counsel, 1942-51; gen. law practice asso. as counsel with Skadden, Arps & Slate, 1951—. First lt., Judge Advocate Gen. Dept., Washington, Oct. 1918-Jan. 1919. Mem. 83d-84th Congresses, 15th District N.Y. Member American, Fed. Communications and N.Y. State bar assns., Assn. of the Bar (N.Y.C.), N. Y. County Lawyers Assn., Beta Theta Pi. Clubs: University, Down Town Assn., (N.Y.); Richmond County Country (N.Y.); Pine Valley. Home: 5 Buttonwood Rd., Dongan Hills, S.I., N.Y. Office: 551 Fifth Av., N.Y.C.

RAY, Joseph Matchus, educator; b. Bowling Green, Ky., Oct. 14, 1907; s. Joseph Edward and Vivia (Scott) R.; A.B., U. of Tex., 1932, A.M., 1933, Ph.D., 1937; m. Jettie Hollingsworth, Dec. 26, 1933; children—Scott Joseph, David Peter, Sarah Jane. Instr. govt. U. of Tex., 1934-37; asso. prof. govt. N. Tex. State Coll., 1937-42; asso. prof. polit. sci. U. of Ala., 1942-46; prof., head govt. and politics, U. of Md., 1946-50, dir. bur. pub. adminstrn., 1947-49, dean Coll. Spl. and Continuation Studies, prof. govt. and politics, 1950-52; chief, edn. and libraries br. Hdqrs., U.S.A.F. since 1952. Exec. sec. Md. Municipal League, 1948-52. Mem. Am. (exec. council, 1947-50), So. (exec. council 1947-49) polit. sci. assns., Am. Society for Public Administration (pres. Md. chpt. 1950), Nat. Municipal League, Phi Beta Kappa, Pi Sigma Alpha. Author: The Texas Legislature, 1937; Alabama's State Dollar, 1942; Alabama's Heritage, 1947; Maryland Fiscal Scene, 1948; local govt. survey reports, monographs. Contbr. articles profl. jours. Home: 7512 Rhode Island Av., College Park, Md. Office: Edn. and Libraries Br., Hdqrs. USAF, Washington 25.

RAY, Kenneth C., director of education; born McConnelsville, O., Nov. 17, 1901; s. Thomas Vincent and Mary (Harmon) R.; student, Malta Normal Sch., 1920-21; B.S. in Edn., Muskingum Coll., New Concord, O., 1925, M.A., Ohio Univ., 1931; Ph.D., Ohio State U., 1943; m. Hope Walker, June 24, 1931; children—John Walker, Beverly Ann. Prin., Meigsville (O.) High Sch., 1921-23, Chesterhill (O.) High Sch., 1924-27; teacher mathematics, McKeesport (Pa.) High Sch., 1927-28; prin., Coolville High Sch., 1929-32; county supt. schs., Athens County, O., 1932-38; city supt. schs., Zanesville, O., 1938-41; dir. edn., State of Ohio, 1941-45; dir. edn. Grolier Soc., Inc., N.Y.C., 1945-54; chief edn. div. Fgn. Operations Adminstrn., Washington, 1954—. Mem. Ohio Ho. of Reps., 1928-32. Mem. N.E.A., Ohio Edn. Assn., Am. Assn. of Sch. Administrs., Kappa Delta Pi. Mason (32°, Scottish Rite, Shrine), S.A.R. Home: 263 E. Main St., McConnelsville, O.

RAY, Philip Lacey, banker; b. Mankato, Minn., July 10, 1890; s. John H. and Genevieve (Eldredge) R.; B.A., U. of Minn., 1912; m. Berenice Steuerwald, Apr. 5, 1924; 2 daus., Mrs. Harry L. Bratnober, Jr., Mrs. Donald W. DeCoster, Jr. Associated with various mining, timber, business corps., Duluth, 1912-17; partner Philip L. Ray and Company, investment bankers, 1917-26; assistant to president First National Bank of Duluth, 1926; executive v.p. and dir. First and Am. Nat. Bank of Duluth; with J. & W. Seligman & Co., N.Y. City, 1929-30; pres., dir. First Trust Co. of St. Paul, 1930-45; chairman bd. and dir. since Aug. 1945; chmn. exec. com. and dir., First Nat. Bank, St. Paul; pres. and dir. Arthur Iron Mining Co., Fillmore Iron Mining Co., Grant Iron Mining Co., Mesabi Range Townsite Co., Minn. Colonization Co., North Star Iron Co. of W. Va., Polk Iron Mining Co.; pres. board trustees, Great Northern Iron Ore Properties; v.p. and dir. Louis W. and Maud Hill Family Found.; dir. Am. Hoist & Derrick Co., Bliss & Laughlin, Inc., First Bank Stock Corp., First Service Corp., Mutual Life Ins. Co., Gould-Nat. Battery Co., Northern Pacific Ry., St. Paul Fire & Marine Ins. Co.; v. chmn., trustee Bigelow Found.; v.p., dir. Charles T. Miller Hosp. Asso. member Am. Inst. Mining and Metall. Engrs. Clubs: Ill. Athletic (Chicago); North Oaks Golf, Minnesota, Somerset Country, St. Paul Athletic; Minneapolis, Chicago, Univ., The Links (New York); Kitchi Gammi (Duluth). Home: North Oaks Farm, St. Paul 8. Office: First National Bank Bldg., St. Paul 1.

RAY, (Jackson Harvelle) Randolph, clergyman; b. Madison County, Miss., June 11, 1886; s. Capt. Jackson H. and Alice More Spottswood (Tidwell) R.; B.A., Emory and Henry Coll., Va., 1905; student Columbia Law Sch., 1908; post-grad. work Columbia; graduate General Theological Seminary, 1911; D.D., Univ. of the South, 1925; m. Mary Elmendorf Watson, July 20, 1922; 1 d., Kathryna Hoffman (Mrs. George O. Walbridge, II). Deacon, 1911, priest, 1912, P.E. Ch.; curate Church of Zion and St. Timothy, New York, 1911-14; rector St. Andrew's Ch., Bryan, Tex., 1914-17; dean St. Matthew's Cathedral, Dallas, 1917-23; rector Church of Transfiguration (Little Church Around the Corner), New York, since Apr. 1923. Mem. Gen. Conv. P.E. Ch., Detroit, 1919, Portland, Ore., 1922; Kansas City since 1940, Cleveland, 1943. Trustee Cathedral St. John the Divine. V.p., Warden and founder, Episcopal Actors Guild of Am.; mem. standing com., Diocese of N.Y., Social Service Commn., N.Y. Mem. Beta Theta Pi. Republican. Clubs: Lambs, Players. Author: Marriage Is a Serious Business; and other books. Contributor to magazine. Address: 1 E. 29th St., New York, N.Y.

RAY, Roy Robert, prof. of law, atty.; b. Kentuck, W.Va., Apr. 21, 1902; s. Robert Harvey and Iona Virginia (Skeen) R.; grad. Berea Acad., 1920; A.B., Centre Coll., 1924; LL.B. (with distinction), U. of Ky., 1928; S.J.D., U. of Mich., 1930; m. Virginia Belle Featherstone, Sept. 3, 1929; 1 dau., Patricia. Teacher of mathematics high sch., Ft. Collins, Colo., 1924-25; research fellow, U. of Mich., 1928-29, research asso., summer 1930; instr. in law, Southern Meth. U., 1929-31, asst. prof., 1931-37; prof. of law, Vanderbilt U., 1937-39; prof. of law, Southern Meth. since 1939; supervisor instruction and mem. executive council, since 1947, leave of absence; atty. with Office Price Adminstrn. March, 1, 1942-46, regional rationing atty. to Oct. 1944, regional rent atty. to Mar. 1945, chief hearing commissioner, Office Adminstrv. Hearings, Region V, March 1945-46; visiting prof. of law, University of Colorado, summer 1931, University of Michigan, summer 1939; admitted to bars of Kentucky, 1928, Tex., 1930, Tenn., 1938; practiced law, Hazard, Ky., summers 1928, 29. Mem. Nat. Panel of Arbitrators of Am. Arbitration Assn. for disputes in defense industries since 1941. Mem. Am. and Federal bar Associations, State Bar of Texas, Dallas Bar Assn., Am. Assn. Univ. Profs. Am. Judicature Soc., Order of Coif. Phi Delta Phi. Mason. Square and Compass. Clubs: Faculty (Southern Meth. U.); Dallas Athletic, D.A.C. Country. Author: Condemnation Procedure, 1931; The Texas Law of Evidence (with C. T. McCormick), 1937. Contbr. to law revs. Home: 6114 Norway Rd., Dallas 30, Tex. Office: 234 Storey Hall, So. Meth. U., Dallas.

RAY, Samuel Hill, clergyman; born Titusville, Fla., Jan. 11, 1894; s. Samuel Hill and Maria Adelaide (McCarthy) R.; A.B., Gonzaga U., Spokane, 1917, A.M., 1918; student Immaculate Conception, Montreal, Can., 1922-25, Woodstock (Md.) Coll., 1925-26; S.T.D., Gregorian Univ., Rome, Italy, 1927. Joined Order of Soc. of Jesus, 1910; ordained priest Roman Cath. Ch., 1925; dean of faculties St. Charles Coll., Grand Cuteau, La., 1927-29, retreat dir., Retreat House, 1929-33, 1938-43; dean of men Loyola Univ., New Orleans, 1933-38, student counsellor and head dept. theology since 1946. Entered Chaplain Corps, U.S. Navy with rank of lt., 1943; assigned Great Lakes Naval Training Sta., 1943-44; U.S.S. Hamlin (A.V. 15), Pacific Theater, 1944-46; disch. with rank of lt. comdr., 1946. Decorated three battle stars, four campaign ribbons. Mem. Amvets (past nat. chaplain; state and local chaplain), Mil. Order of World Wars, Organized Naval Reserve, Blue Key, Theta Kappa Phi. Club: Army and Navy. Lecturer before social and civic clubs of the South. Home: Loyola Univ., 6363 St. Charles Av., New Orleans 15.

RAY, S(ilvey) J(ackson), editorial cartoonist; b. near Marceline, Mo., Mar. 15, 1891; s. Lewis Franklin and Sarilda Ann (Jackson) R.; student Art Students League of New York, 1919-20; m. Claird Mary Solms, Nov. 14, 1921. Illustrator and advt. artist, Kansas City Journal, 1913-15, Kansas City Star, 1915-31, editorial cartoonist, Kan. City Star since 1931. Rep. in Huntington Library, San Marino, Calif. Recipient citation from U.S. Treasury Dept. for Distinguished Services rendered in behalf of Nat. War Savs. Program, 1942; medal from Freedoms Found., Valley Forge, Pa., for outstanding achievement in bringing about a better understanding of the Am. way of life, 1951. Home: Gashland, Mo. Office: The Kansas City Star, Kansas City 17, Mo.

RAY, William Alton, engr.; b. San Francisco, Dec. 15, 1904; s. William Ruth and Grace (Young) R.; A.B., Stanford, 1927; m. Camille N., Dec. 16, 1933 (dec.); m. 2d, Louise V. Vidmar, July 30, 1938; children—William Alton, Robert Clifford, Thomas Lawrence, Donald Louis. Service mgr., development engr. Ray Oil Burner, San Francisco, 1927-30; pres., chief engr. Gen. Controls Co., Glendale, since 1930. Inventor automatic controls, combustion devices. Home: 10265 Woodbridge, North Hollywood. Office: 801 Allen Av., Glendale 1, Cal.

RAY, William I(saac), Jr., editor; b. Johnson City, Tenn., May 31, 1914; s. William Isaac and Mabel Scarlett (Essensa) R.; B. J., U. Ga., 1935; m. Katherine Elizabeth Knox, Feb. 8, 1946. With Johnson City (Tenn.) Chroniele, Staff-News, 1931-35; editor, bus. mgr. The Red and Black, U. Ga., 1934-35; sports writer Atlanta Georgia, 1935-39, asst. sports editor, 1937-38, asst. news editor, 1938-39; promotion mfgr. Atlanta Jour., 1940, asst. sports editor, 1940, news editor, 1946, asst. mng. editor, 1947-50, mng. editor since 1950. Served as maj., intelligence corps U.S. Army, 1943-46, exec. to dep. chief staff G-2. Mem. Sigma Delta Chi, Alpha Lambda Tau, Omicron Delta Kappa, Scabbard and Blade. Presbyn. Club: National Press (Washington). Home: 1882 Anjaco Rd. N.W., Atlanta.

RAYBURN, Sam, congressman; b. Roane County, Tenn., Jan. 6, 1882; s. W. M. and Martha Waller R.; B.S., East Texas College; studied law, U. of Tex. Began practice at Bonham, Tex.; mem. Tex. Ho. of Rep. 6 yrs. (speaker of House last 2 yrs.); mem. 63d to 84th Congresses, 4th Tex. Dist.; Dem. majority leader, 75th-77th Congresses; speaker 77th-79th Congresses; Dem. leader 80th, speaker 81st, 82d Congresses, Dem. leader 83d Congress. Democrat. Home: Bonham, Texas. Address: U.S. Capitol Bldg., Washington.

RAYE, Martha (Margie Yvonne Reed) ◎ V. 26.

RAYE, Philip C(apen), ins. exec.; b. Rumford, Me., Mar. 4, 1905; s. William Henry and Clara F. (Capen) R.; A.B., Amherst Coll., 1926; m. Katherine Lotz, Sept. 26, 1931; children—Barbara, John. Vice-pres., sec. New Eng. Mut. Life Ins. Co., Boston, since 1950. Mem. Theta Delta Chi. Home: 9 Hundreds Circle, Wellesley Hills 82, Mass. Office: 501 Boylston St., Boston 17.

RAYE, William H. ◎ V. 28.

RAYFIEL, Leo F., (rā'fēl), judge; b. New York, N.Y., Mar. 22, 1888; s. Hyman and Anna (Rich) R.; ed. public schools and high schools, Brooklyn, N.Y.; student New York U., 1906-08; m. Flora Marks, June 25, 1916; children—Robert D., David, Howard. Admitted to New York bar, and practiced in New York City; now U.S. district judge for East District of N.Y. Mem. Brooklyn Bar Assn. Home: 1818 Avenue L, Brooklyn, N.Y. Office: 165 Broadway, New York, N.Y.*

RAYFIELD, Allan E(dgar), govt. ofcl.; b. Mobile, Ala., Apr. 27, 1908; s. Charles W. and Grace May (Allen) R.; grad. Barton Acad., 1925; B.S., U. Ala., 1929; m. Clara L. DaLee, Jan. 8, 1934; children—Allan Laverne, Martha Louise, Charles William. Indsl. chemist Central Iron & Coal Co., also So. Kraft Corp., 1929-35; sea food insp. Food and Drug Adminstrn., 1935, supervising insp., 1936-37, food and drug adminstr., Atlanta, Phila., N.Y. City, Baltimore, 1941-47, chief insp., 1947, eastern dist., N.Y. City, 1947-48, dir. field operations, Washington, since 1948. Mem. Phi Beta Kappa, Tau Beta Pi, Chi Beta Phi, Gamma Sigma Epsilon, Pi Mu Epsilon. Home: 22 N. Granada St., Arlington 3, Va. Office: Food and Drug Administration, Washington 25.

RAYMOND, Albert L., chemist; b. Berkeley, Cal., Feb. 12, 1901; s. Albert and Undine (McGlashan) R.; B.S., Cal. Inst. Tech., 1921, M.S., 1923, Ph.D., 1925; m. Valentine Wisner, Sept. 7, 1944; children—Gordon, Candace. Nat. Research Council fellow Rockefeller Inst., 1926-28, asst., 1928-30, research asso., 1930-36; dir. research G. D. Searle & Co. since 1936, v.p. since 1945, dir. since 1947. Mem. Am. Chem. Soc., Am. Soc. Biol. Chemists. Home: 587 Briar Lane, Northfield, Ill. Office: P.O. Box 5110, Chgo. 80.

RAYMOND, Alexander Gillespie, cartoonist-illustrator; b. New Rochelle, N.Y., Oct. 2, 1909; s. Alexander Gillespie and Beatrice Wallaz (Crossley) R.; student Iona Prep. Sch., New Rochelle, 1925-28, Grand Central Sch. of Art, 1928-29; m. Helen Frances Williams, Dec. 31, 1930; children—Alexander Gillespie III, Lynne Clark (wife of Doctor William Arthur Ryan), Duncan Laurens, Judith, Helen Frances. Began as clerk Chisholm & Chapman, stock brokers, N.Y. City, 1928-29; solicitor James Boyd, mortgage broker, 1929-30; artist's apprentice King Features Syndicate, 1930-32; originated cartoon strips, Flash Gordon and Jungle Jim, 1934, co-creator with Dashiell Hammett, cartoon strip, Secret Agent X-9, 1935; creator newspaper feature, Rip Kirby, since 1946; spare-time illustrator nat. mags. since 1935. Commd. capt., U.S.M.C. Reserve, 1944; served as art dir., publicity bur., U.S.M.C., Phila., June-Nov. 1944; combat duty as pub. information officer and combat artist with U.S. Navy, aboard aircraft carrier U.S.S. Gilbert Islands, off Okinawa, Balikpapan, Borneo, Southern Japan; permanent rank major, U.S.M.C.R., 1946; inactive since 1946. Recipient DeBeck award outstanding cartoonist of year, 1949. Mem. Soc. Illustrators, Nat. Cartoonists Soc. (pres. 1950-52), Artists & Writers, The Lambs, Banshees, Marine Public Relations Assn., Marine Corps League, Marine Corps Reserve Officers Assn., Seventh Co. Vets. Assn. (Co. G, 7th Regt., N.Y.N.G.), Arts for Youth Council, Gamma Eta Kappa, Republican. Roman Catholic. Clubs: Kiwanis Internat., Woodway Country (Stamford, Conn.). Home: Mayapple Rd., Stamford, Conn. Office: King Features Syndicate, N.Y. City 17. Studio: 55 Ridgeway Professional Bldg., Stamford, Conn.

RAYMOND, Anan (ā' nān rāy'mōnd), lawyer; b. Rapid City, S.D., Nov. 6, 1890; s. Spencer H. and Marinda Platt) R.; student S.D. Sch. Mines, Rapid City, 1903-07; A.B., U. Neb., 1911, LL.B., 1913; m. Florence Hostetler, May 11, 1915; children—Margaret Marinda (Mrs. Robert J. Manning), David Hostetler (dec.), Sarah Elizabeth (Mrs. N. Peter Rathvon, Jr.), Spencer Henry. Admitted to Neb. bar, 1913; asso. Francis A. Brogan, Omaha, 1913-14; mem. Brogan & Raymond, 1915-17, Brogan, Ellick & Raymond, 1919-29; v.p. and gen. counsel State Bank of Chicago, 1929; v.p. Foreman State Trust & Savs. Bank, Chicago, 1929-31; mem. law firm Johnston, Thompson, Raymond & Mayer and predecessor firms since 1931; dir. Selected Am. Shares, Inc., Cornell Paperboard Products Co., Fairbanks, Morse and Company. Mem. Northwestern University Associates; board of trustees Kenilworth, Ill., 1937-45, pres. 1945-49. Served as capt. to maj., U.S. Army, World War; now col. Inf., U.S. Res. Mem. Am., Ill., Chicago and Neb. State (pres. 1929) bar assns., Am. Legion (comdr. Omaha post 1925), Res. Officers Assn., Order of Coif, Phi Beta Kappa, Phi Kappa Psi, Phi Delta Phi, Delta Sigma Rho, Conglist. Clubs: Chicago, Glenview, Mid-Day, Chicago Literary, Chicago Law, Kenilworth, Caxton. Contbr. to legal journals. Home: 547 Roslyn Rd., Kenilworth, Ill. Office: 11 S. LaSalle Street, Chgo. 3.

RAYMOND, Antonin, architect; b. Kladno, Bohemia, May 10, 1889; s. Alois and Ruzena (Tausigova) R.; student Czech Higher Tech. Institute,

Prague, 1906-10; m. Noémi Pernessin, Dec. 15, 1914; 1 son, Claude Jean Francois. Came to U.S., 1910; naturalized, 1916. Office of Cass Gilbert, N.Y. City, 1910-16; registered architect in N.Y., Pa., N.J. and Wis.; with Frank Lloyd Wright, 1916-17, in Japan, 1920; private practice, Japan, 1921-37; pioneer modern architecture in Orient, resulting in several hundred internationally known buildings, including U.S. Embassy and Consular establishments, French Embassy, U.S.S.R. Embassy, St. Luke's International Hosp. Center, Women's Christian Coll., Tokyo Golf Club, Socony Bldg., Rising Sun Bldg., etc.; practice, N.Y. City since 1939; mem. firm Antonin Raymond and L. L. Rado. Recent works are recreation and indsl. bldgs. for Electrolux Corp., Reader's Digest Bldg., Housing for U.S. Embassy, Tokyo, Japan, church in Philippines, work for U.S. armed forces in U.S. and overseas. Served U.S. Army, 1917, 2d lt. G-2, G.H.Q., A.E.F.; Hon. consul of Czechoslovakia in Japan, since 1925. Decorated Knight of the Legion of Honor of France; Officer of the Order of White Lion of Czechoslovakia; Knight of the Order of Corona d'Italia; Knight of the Order of Dragon of Annam; Czechoslovakia War Cross. Fellow American Institute of Architects. Clubs: Architectural League, Engineers (N.Y. City); American Jersey Cattle Club. Author of "Antonin Raymond, his work in Japan, 1920-35," (Archtl. Record), 1936; "Antonin Raymond, Architectural Details" (Archtl. Forum), 1938. Works pub. extensively in architectural journals. Home: Raymond Farm, New Hope, Pa. Office: 101 Park Av., N.Y.C.

RAYMOND, Arthur Emmons, aircraft exec.; b. Boston, Mass., Mar. 24, 1899; s. Walter and Hattie (Lewis) R.; B.S., Harvard, 1920; M.S., Mass. Inst. Tech., 1921; m. Dorothy Lee, June 30, 1921; 1 son, Stanley Walter. Asst. chief engr. Douglas Aircraft Co., Santa Monica, Calif., 1928-34, v.p. engring. and dir. since 1934. Fellow Inst. Aeronautical Sciences (pres., 1946); mem. Soc. Automotive Engrs. (council 1946). Mem. Nat. Adv. Com. for Aeronautics since 1946. Mem. Nat. Acad. Scis. Home: 73 Oakmont Dr., Los Angeles 49. Office: Santa Monica, Cal.

RAYMOND, C(larence) Rexford, clergyman; born Angola, N.Y., Feb. 29, 1872; s. Lyman Rexford (M.D.) and Rosella Elizabeth (Ryneck) R.; grad. Angola Acad., 1889, Oberlin Prep. Dept., 1891; B.A., Oberlin Coll., 1895; student Andover Theol. Sem., 1897-98; B.D., Oberlin Theol. Sem., 1900; studied Columbia, 1918; D.D., Berea (Ky.) Coll., 1914; m. Estella Rose Landon, June 28, 1900 (dec. June 18, 1948); children—Dorothy (wife of Rev. O. D. Ullom), Ruth (Mrs. Thomas E. Bailey); m. 2d Mrs. Lillian B. Miles, Sept. 28, 1949. Instr. Greek and English, Berea Coll., 1896-97; supt. extension work, same, 1900-03; ordained Congl. ministry, 1900; pastor First Ch., Bellevue, O., 1903-06, First Ch., Flushing, N.Y., 1906-10, South Ch., Brooklyn, 1910-18; dean religious edn. and prof. Bibl. lit., Berea Coll., 1918-23, v.p., 1919-20; pastor Park Ch., Greeley, Colo., 1923-27, Pilgrim Ch., Chattanooga, 1927-33; exec. v.p. and prof. ch. adminstrn., Atlanta Theol. Sem. Foundation, Vanderbilt U., 1933-34; pastor Ch. of Wide Fellowship, Southern Pines, N.C., 1934-37, pastor emeritus since 1937; acting pastor Congl. and Christian churches, Gates County, N.C., 1938-41; pastor Circular Congl. Ch., Charleston, S.C., 1941-50. Republican. Author: (book of sonnets) Immortal Love, 1949. Home: Rt. 3, Frederick, Md.

RAYMOND, Donat, Canadian senator; b. St. Stanislas de Kostka, P.Q., Jan. 3, 1880; s. Adelard and Priscille (Quesnel) R.; student Valleyfield Coll.; m. Grace Timmins, Jan. 7, 1920; children—Madeline (Mrs. Ernest Usher-Jones), Francoise (Mrs. Conrad de L. Porteous), Suzanne (Mrs. Kenneth Reardon), Grace T. Pres. Gen. Trust Can., Canadian Arena Co.; dir. Canadian Bank Commerce, Dominion Glass Co-Fire Ins. Co. Can., Gen. Steel Wares, Internat. Paper Co. Mem. Senate of Canada. Home: 3541 Ontario Av. Office: 360 St. James St. W., Montreal, P.Q.

RAYMOND, Jonathan Stone, banker; b. Cleveland, Aug. 20, 1894; s. Samuel Atwater and Emma (Stone) R.; A.B., Yale, 1917; m. Pauline Pollard, Feb. 17, 1917; children—Ann (Mrs. Gordon P. Baird), Priscilla Wilder, Elise. Employee First Nat. Bank of Boston, 1924-28; mgr. fgn. dept. Lee Higginson & Co., Boston, 1928-29, mgr. financial dept., N.Y. City, 1929-37; chmn. exec. com., exec. v.p. Internat. Products Corp., N.Y. City, 1936-37; v.p. Mellon Nat. Bank, 1937-46, Mellon Nat. Bank & Trust Company, 1946-53, senior vice president, 1953— (both Pittsburgh); director of Despatch Shops, Incorporated, Joy Mfg. Co., Lake Erie & Eastern R.R. Co., Merchants Despatch Transportation Corp., No. Refrigerator Line, Inc., McKeesport & Youghiogheny R.R. Co., Pitts. Screw & Bolt Corp., Vanadium Corp. Am. Clubs: Duquesne, Golf, Rolling Rock (Pittsburgh). Home: 5020 Amberson Pl., Pitts. 32. Office: 514 Smithfield St., Pitts. 30.

RAYMOND, Leonard Jessup, advt. exec.; b. Jersey City, May 17, 1898; s. F. Leonard and Eleanor Blair (Jessup) R.; grad. Worcester Acad., 1916; m. Ruth Adelia Witman, Oct. 19, 1918; children—Robert Witman, Barbara Elaine. Owner Boston Advt. Service, 1917-18; mgr. direct advt. Griffith Stillings Press, 1918-19, Stetson Press, 1919-21; pres. Dickie-Raymond, Inc., Boston, 1921—. Mem. Direct Mail Advt. Assn. (past pres.), Am. Mgmt. Assn. (dir. N.E. council), Aero. Assn. Boston (dir.). Republican. Episcopalian. Clubs: Advertising, Wings (N.Y. C.); Advertising, Sales Managers (past pres.), Boston Yacht, Algonquin (Boston); Winchester (Mass.) Country. Author articles advt., merchandising, research. Home: 274 Beacon St., Boston 16. Office: 470 Atlantic Av., Boston 10.

RAYMOND, Neil C., business exec.; b. Gladwin, Mich., June 16, 1896; s. Benjamin and Mary (Truman Allen) R.; student pub. schs., Detroit; m. Vivian St. John, Oct. 1941. Supr. inspection dept. Packard Motor Car Co., Detroit, 1915-29; with A. S. Campbell Co., Inc., Boston, 1929—, pres., treas., dir., 1940—; pres., treas., dir. Hunt Spiller Mfg. Corp., 1943—, Rollins Engine Co., Nashua, N.H., 1949—. Clubs: Engineers, Algonquin (Boston) Recess, Athletic (Detroit); Salem (Mass.) Country. Home: Maplecroft Farm, Essex Rd., Ipswich, Mass. Office: 161 Prescott St., East Boston 28, Mass.

RAYNER, Charles ◎ V. 26.

RAYNOR, George E(mil), univ. prof.; born San Francisco, Calif., Feb. 27, 1895; s. Charles Edmund and Louise (Huptcher) R.; B.S., U. of Wash., Seattle, 1918; A.M., Princeton, 1920, Ph.D., 1923; m. Amy Becraft, Aug. 24, 1920; 1 dau., Georgia Emily. Instr. mathematics, Princeton U., 1919-23; asst. prof. mathematics Wesleyan U., 1923-27; asso. prof. mathematics U. of Okla., 1927-31; asst. prof. mathematics Lehigh U., Bethlehem, Pa., 1931-35, associate prof., 1935-46, prof. mathematics since 1946, head of dept. mathematics and astronomy since 1948. Served with U.S. Army, 1918. Mem. Math. Assn. of Am., Am. Math. Soc., Phi Beta Kappa, Sigma Xi, Pi Mu Epsilon. Republican. Methodist. Contbr. articles to prof. and tech. jours. Home: 349 8th Av. Office: Department of Mathematics, Lehigh University, Bethlehem, Pa.

RAYNOR, Hayden, govt. official; b. Brooklyn, N.Y., Aug. 28, 1900; s. Clarence E. and Lulu B. (Hayden) R.; A.B., U. of Alabama, 1927; M.B.A., Harvard, 1929; m. Jane C. Geer, Oct. 8, 1932; children—George Hayden, Jane Calhoun. Irving Trust Co., New York, N.Y., 1929-30, Guaranty Trust Co., 1931-37; in office of chmn. U.S. Steel Corp., New York, N.Y., 1937-39; mem. staff War Resources Bd., Washington, D.C., 1939; asst. to comm. in charge industrial materials Advisory Commn. to Council of Nat. Defense, 1940; asst. to dir. of priorities Office Prodn. Management, 1941; special asst. to adminstr. Lend-Lease Adminstrn., 1941-43; special asst. to undersecretary of state, 1943-44, special asst. to sec. of state, 1944-45; special asst. to dir. Office of European Affairs since 1945; dir. Office of Brit. Commonwealth and Northern European Affairs, since 1951. Mem. Delta Chi. Home: 6647 32d Place, N.W. Office: State Department, Washington.

RAYSOR, Thomas Middleton, prof. of English; b. Chapel Hill, Tex., Mar. 9, 1895; s. Paul Montgomery and Mary Elizabeth (Matthews) R.; student U. of Tex., 1912-13, U. of Chicago, 1914; A.B., Harvard, 1917, Ph.D., 1922; m. Ellen Devereux Koopman, July 5, 1923; children—Cecily Devereux, Joan Gilmer. Instr. in Latin, Allen Acad., Bryan, Tex., 1914-15; instr. in English, Agrl. and Mech. Coll. of Tex., 1917-18; asst. prof. English, U. of Minn., 1923-24; asso. prof. English, State Coll. of Washington, 1924-30 (leave of absence 1926-28); prof. U. of Neb., since 1930. Sheldon traveling fellow, Harvard, 1922-23; Guggenheim fellow, 1926-27; Johns Hopkins resident fellow, 1927-28. Served with A.E.F., in France, 1918-19; graduate in arty., O.T.S. (Saumur) after Armistice. Mem. Modern Lang. Assn. America, Phi Beta Kappa. Editor Coleridge's Shakespearean Criticism (2 vols.), 1930; Coleridge's Miscellaneous Criticism, 1936; editor and part author: English Romantic Poets, 1950. Contbr. to philol. jours. Home: 2930 S. 24th St., Lincoln, Neb.

RAYZOR, Jesse Newton, lawyer, bus. exec.; b. Denton, Tex., July 29, 1895; s. James Newton and Eva (Tabor) R.; A.B., Rice Inst., 1917; J.D., U. Chicago, 1922; m. Eugenia Porter, Sept. 5, 1923. Admitted to Tex. bar, 1922, practiced in Galveston, 1922-25, Houston since 1925; sr. partner law firm of Royston & Rayzor since 1926; pres. Comml. Petroleum and Transport Co. since 1942, Suderman & Young Towing Co. since 1933, Butcher-Arthur Co. 1950—, Waterways Transportation Co., 1951—; chmn. bd. G. & H. Towing Co., Inc., 1947—, Commercial Barge Line, Inc., 1951—, Commercial Carriers, Inc., 1951—. Life trustee Rice Inst.; trustee So. Baptist Theol. Sem. Served as captain Inf., U.S. Army, World War I. Clubs: Houston, River Oaks Country, Petroleum. Home: 3207 Groveland Lane, Houston 16. Office: Mellie Esperson Bldg. Houston 2.

RAZAK, Charles Kenneth (räˈzăk), engr., educator; b. Collyer, Kan., Sept. 5, 1918; s. Charles and Dorothy (Brown) R.; B.S., U. Kan., 1939, M.S., 1942; m. Lillian Blanche McCall, July 4, 1940; children—Nancy Louise, Jeanne Marie. Successively instr., asst. prof. aero. engring., coordinator civilian pilot tng. program U. Kan., 1939-43; asso. prof. aero. engring. U. Wichita, 1943-45, prof., head dept. aero. engring., 1945-47, prof., dir. sch. engring., 1947-50, dean school of engineering, 1954—, professor 1950—, acting dean coll. bus. and industry 1950-54, responsible for orgn. and adminstrn. sch. engring., design, constrn. 7x10 wind tunnel, direction aero. research program; cons. local aircraft cos. One of 3 dels. to work on problem of shortage of engring. and tech. manpower Engring. Manpower Commn. of Kan., 1951. Tech. dir. research contract held by U. Wichita under Office of Naval Research to investigate problem of low speed flight. Registered profl. engr., Kan. Fellow Inst. Aero. Scis. (asso.); mem. Am. Soc. Engring. Edn., Am. Soc. Tool Engrs., Kan. Engring. Soc., Tau Beta Pi, Pi Tau Sigma, Tau Omega. Rotarian. Author tech. article, engring. report. Home: 2415 Mesita Dr., Wichita 16, Kan.

RAZRAN, Gregory (räz-ran), psychologist; b. nr. Slutsk, Russia, June 4, 1901; s. Solomon and Rebecca (Ongeyber) R.; came to U.S., 1920, naturalized, 1927; B.S., Columbia, 1927, A.M., 1928, Ph.D., 1933; m. Elna Bernholz, Sept. 15, 1939; 1 dau., Lydia. Univ. scholar, Columbia, 1929-30, lectr. psychology, 1930-38, research asso., 1938-40; statistical cons. (expert), C.A.A., 1939-40; instr. Queens Coll., N.Y. City, 1940-44, asst. prof. psychol., 1944-47, asso. prof. psychol. since 1948, chmn. dept. psychol. since 1945, Guggenheim fellow, 1948-49; vis. prof., cons. Hebrew U., Jerusalem, Israel, 1952. Psychol. cons., O.S.S., 1941-44. Fellow (dir. exptl. psychol.) Am. Psychol. Assn., A.A.A.S.; mem. Eastern Psychol. Assn. Author monographs, contbr. articles on conditioning and learning theory. Home: 67-18H 195 Lane, Flushing, N.Y.

REA, Gardner (rā), mag. cartoonist; b. Ironton, O., Aug. 12, 1892; s. Charles Oscar and Mary Elizabeth (Duffy) R.; A.B., Ohio State Univ., 1914; student Columbus (O.) Art Sch.; m. Dorothy Julia Calkins, April 5, 1920; children—Mary Elizabeth (Mrs. John Griggs Dalrymple), Barbara Jane (Mrs. Roy Eugene Renwick). Free lance cartoonist, 1907; theater critic, Ohio State Jour., 1915-16; free lance cartoonist and writer, Life, Judge, New Yorker (worked for first issue of New Yorker). Cartoons exhibited all over the world. Served as a private in the Chemical Warfare Service, World War I. Member Academy of Political Science, Sphinx, Varsity "O," Alpha Sigma Phi, Sigma Delta Chi. Author: The Gentleman Says It's Pixies, 1944; Gardner Rea's Sideshow, 1945. Home: Brookhaven, L.I., N.Y.

REA, George Peters ◎ V. 27.

REA, James C(hilds) ◎ V. 28.

REA, Scott C. (rā'), retail drug exec.; b. Carlisle, Pa., Nov. 13, 1891; s. George Arthur and Mary Isabelle (Beattie) R.; Pharm.D., Phila. Coll. Pharmacy and Sci., 1913; m. Mary Leah Derick, Feb. 15, 1915; 1 dau., Martha (wife Dr. Howard H. Weaner, Jr.). Entered retail drug bus. as partner George C. Derick, 1920, inc. as Rea & Derick, Inc., 1928, since served as pres., now operating 32 drug stores in Pa.; dir. First Nat. Bank, Sunbury. Mem. Sunbury C. of C. (past pres.), Pa. Chain Store Council (past pres., exec. com., dir.), Pa. State C. of C. (v.p. 1948-56, mem. exec. com.), Nat. Assn. Chain Drug Stores (pres. 1950-53, dir., exec. com.), Asso. Chain Drug Stores N.Y. (past dir.), Tau Phi Sigma, Zeta Delta Chi, Bond and Key. Mason (33°, past master), Elk. Home: 145 N. Eleventh St., Sunbury. Office: Fifth and Orange Sts., Northumberland, Pa.

REACH, Charles Dallas, advt. exec.; b. Bklyn., May 5, 1900; s. Charles Harrison and Grace (Hall) R.; grad. Phillips Acad., 1920; m. Emily-Margaret Baldwin, Nov. 25, 1926; children—Corinna Dorrance, Charles Harrison 2d, Natalie Grace, Charles Dallas; m. 2d, Natalie Warwick Arlaus, Apr. 6, 1949. Reporter Bklyn. Eagle and Herald Tribune, 1923-25; publicity and advt. Chrysler Corp., 1925-29; pres. Chas. Dallas Reach Co., Inc., 1929-54; chmn. Reach, Yates & Mattoon, Inc., Newark, 1954—; dir. Nat. State Bank, Newark, Red Top Brewing Co., Cin. Trustee Newark Welfare Fedn., N.Y. Soc. for Hard of Hearing. Clubs: Union League, Advertising (N.Y.C.); Essex, Downtown, Advertising of N.J. (Newark); Moskeeter Gun (Moonachie, N.J.). Home: 5 Shirlawn Dr., Short Hills, N.J. Office: 69 Washington St., Newark 2; also 720 Fifth Av., N.Y.C. 19.

READ, see also Reed, Reid.

READ, C(ecil) B(yron), univ. prof.; b. Lewis, Ia., Jan. 11, 1901; s. Byron Justus and Mattie (Burns) R.; A.B., Colo. Coll., 1927; A.M., Princeton, 1928; M.S., Colo. U., 1935; Ph.D., Colo. State Coll. of Edn, 1938; m. Mabel Marie Culbert, Dec. 25, 1928 (died Dec. 24, 1931); 1 son, Byron Joseph; m. 2d, Janet Marguerite Williams, Apr. 20, 1935; children—Barbara Janet, Beverly Jean. Instr. in mathematics Princeton, 1928-29; master in mathematics Taft Sch., Watertown, Conn., 1929-31; head mathematics dept. Genessee Wesleyan Jr. Coll., Lima, N.Y., 1931-32; asst. prof. mathematics U. of Wichita (Kan.), 1932-39, asso. prof., 1939-40, prof. and head dept. of mathematics since 1940; vis. prof. Central Mich. Coll. of Edn., summers 1941, 49. Chmn. long range planning com. Quivira Council, Boy Scouts of Am. Mem. Kan. Assn. Teachers of Math., Am. Assn. Univ. Profs., Math. Assn. of Am., American Mathematical Society, Phi Beta Kappa, Alpha Phi Omega, Pi Mu Epsilon, Phi Delta Kappa, Kappa Delta Pi, Delta Epsilon, Tau Kappa Alpha. Methodist. Clubs: Kiwanis, Knife and Fork (Wichita). Author articles on mathematics and teaching of mathematics, review of math. books. Math. editor of School Science and Mathematics; book review editor The Mathematics Teacher. Home: 425 N. Erie St., Wichita 8, Kan.

READ, Conyers, prof. history; b. Phila., Pa., Apr. 25, 1881; s. William Franklin and Victoria Eliza (Conyers) R.; A.B., Harvard, 1903, A.M., 1904, Ph.D., 1908; B.Litt., Oxford Univ., 1909; Litt.D., Ursinus Coll., 1938; D.C.L., Univ. of Pennsylvania, 1951; married Edith Coulson Kirk, June 14, 1910; children—Elizabeth, William Franklin III, Edward C. Kirk; m. 2d, Evelyn Plummer Braun, Mar. 25, 1939. Instr. in history, Princeton, 1909-10; instr. history, U. of Chicago, 1910-12, asst. prof., 1912-15, asso. prof., 1915-19, prof., 1919-20, non-resident prof. since 1920; treas. Wm. F. Read & Sons Co., mfrs. textiles, Phila., 1920-27, v.p. and gen. mgr., 1927-30, pres., 1930-33; exec. sec. Am. Hist. Assn., 1933-

41, pres., 1949; prof. Eng. hist. U. of Pa., 1934-51; Guggenheim fellow, 1951-53; O.S.S., Washington, 1941-45. Served with A.R.C. overseas, 1918. Mem. Royal Hist. Soc. (London, corr. mem.) Am. Philos. Soc., Council on Fgn. Relations, Am. Academy of Arts and Sciences, Historical Society of Pa. (vice president), and Phi Beta Kappa. Clubs: Merion Golf (Phila.). Author: Mr. Secretary Walsingham and the Policy of Queen Elizabeth (3 vols.), 1925; The Tudors, 1936; Social and Political Forces in the English Reformation, 1953. Editor: The Bardon Papers, 1909; Bibliography of British History (1485-1603), 1933; The Constitution Reconsidered, 1938; Clapham's Elizabeth (with E. P. Read), 1951; American Historical Review, English Hist. Rev., Jour. Modern History, etc. Home: Box 593, Villanova, Pa.

READ, Donald Burns, physician; b. Cleveland, Feb. 18, 1912; s. John Burns and Gratia Augusta (Jones) R.; student Deep Springs (Calif.) Sch. (scholarshin), 1928-30; A.B., Cornell, 1933, M.D., (Telluride Assn. scholarship, 1930-37), 1937; m. Dorothy Elinor Kramm, June 27, 1936; children—Patricia, Donald, Sarah Ann, Richard. Recipient Knickerbacker Bursary, Cornell Med. Coll., 1933-37; intern Lenox Hill Hosp., 1937-39, chief staff, 1939; med. dir. Colgate-Palmolive-Peet Co., Jersey City, since 1939; post grad. courses in indsl. med. L.I. Med. Coll., 1942, Post Grad. Med. Coll., 1944; med. and anesthesia staff Valley Hosp., Ridgewood. Chmn. health and safety Ridgewood-Glen Rock council Boy Scouts Am. Mem. A. M.A., Am., N.J. assns. indsl. phys. and surgs., N.J., Hudson County med. assns., Alumnus Telluride Assn., Ridgewood Med. Soc. (ex-pres.). Home: 34 Maynard Ct., Ridgewood, N.J. Office: 105 Hudson St., Jersey City 2, N.J.

READ, Duncan Hicks ◎ V. 27.

READ, Eaton Van Wert, educator; b. Geneva, Ill., Apr. 6, 1907; s. Charles F. and Ethelwyn (Eaton) R.; A.B., Beloit Coll., 1929; M.B.A., U. Chgo., 1936, Ph.D., 1938; m. Virginia Uhel, May 28, 1932; 1 dau., Mary Virginia. Engaged in banking and marketing, 1929-34; instr. to prof. marketing De Paul U., 1936-41; also lectr. and professorial lectr., sch. bus. U. Chgo., 1937-41; ind. market research, 1936-41; sect. chief and br. chief WPB, 1941-43; retail mgmt. cons., 1946-48; prof. marketing, coll. bus. adminstrn. U. Bridgeport, 1948—, dean, 1949—; cons. collegiate Assos. for Market Measurement, 1953—. Mem. program planning com. Conn. Assn. Mental Health; vice chmn. Community Council Eastern Fairfield County, Conn. Trustee Conf. in Theology for Coll. Faculty Members, Inc., coll. div. Episcopal Diocese of Conn. Served from lt. (j.g.) to lt. USNR, 1943-46; chief contractor tng. sect., Indsl. Readjustment Br., Navy Dept., 1944-46. Recipient Commendation by Sec. of Navy, 1946, Distinguished Service Citation, Beloit Coll., 1954. Mem. Nat. Bus. Edn. League (v.p.), Am. Marketing Assn., Assn. Higher Edn., Internat. Soc. Gen. Semantics, Phi Beta Kappa, Beta Theta Pi, Pi Gamma Mu, Scabbard and Blade. Episcopalian (lay reader). Club: Torch (past pres., Bridgeport). Home: 338 Colony St., Fairfield, Conn.

READ, Florence Matilda (rēd), college pres., b. Delevan, N.Y., Nov. 12, 1885; d. William Ervin and Cornelia Minerva (Waldo) R.; B.A., Mount Holyoke Coll., 1909, hon. Litt.D., 1929; LL.D., Oberlin Coll., 1939; LL.D., (honorary), Atlanta University, 1953. Alumnae secretary Mount Holyoke Coll., 1909-11; sec. to pres., later sec., Reed Coll., Portland, Ore., 1911-20; asst. sec., later exec. sec., Internat. Health Bd. Rockefeller Found., N.Y.C., 1920-27; pres. Spelman Coll., 1927-53, emeritus, 1953; acting pres., Atlanta U., 1936-37. Served with med. section, Council of Nat. Defense, Washington, D.C., and with Y.M.C.A., in France, 1918-19. Trustee Atlanta University; mem. board trustees Morehouse College. Awarded the Royal Medal of Reward in Gold with Crown by Denmark in 1927. Mem. Am. Assn. Univ. Women, Mount Holyoke Coll. Alumnae Assn., Women's Overseas League, Phi Beta Kappa. Club: National Arts, Cosmopolitan (N.Y.C.). Address: 675 Diamond St., Laguna Beach, Cal.

READ, Gardner, Jr., composer, conductor; b. Evanston, Ill., Jan. 2, 1913; s. Gardner and Letitia (Hebert) R.; student Northwestern U. Sch. of Music, 1930-32; Mus.B., Eastman School of Music, Rochester, New York, 1936, Mus.M., 1937; married Margaret Vail Payne, September 17, 1940; 1 daughter, Cynthia Anne. Began as composer, 1928. Awarded: scholarships to National Music Camp, Interlochen, Mich. 1932, Eastman Sch. of Music, 1932-36; grad. fellowship, Eastman Sch. of Music, 1936-37; fellowship to MacDowell Colony, N.H., 1936, 37; $4000 Cromwell traveling fellowship, 1938-39; fellowship to Berkshire Music Center (Mass.), 1941; pupil of Idlebrando Pizzetti in Rome. Awarded 1st prize, $1000, Am. composers' contest, N.Y. Philharmonic-Symphony Soc., 1937; 1st prize $1000, Paderewski Fund Competition, 1943; Juilliard School of Music publ. prize, 1938, 41; 1st prize Composers Press Publication Award, 1947; co-winner 1st prize Pa. Coll. for Women award for organ suite, 1950; taught at the St. Louis Inst. of Music, 1941-43; faculty of Kansas City Conservatory of Music, 1943-45; head composition dept., Cleveland Inst. Music, 1945; prof. composition, Boston U. Coll. of Music, since 1948; chmn. department of theory and composition 1950-52. Allied member MacDowell Colony; mem. A.S.C.A.P. Episcopalian. Orchestral Works composer, 1933—, later works include: concerto for Cello and Orchestra, 1945; Pennsylvaniana, 1946; Partita, 1946; A Bell Overture, 1946; Temptation of St. Anthony, 1947; Symphony No. 3, 1948; Arioso Elegiaca for Strings, 1951; Toccata Glocosa, 1953; Symphony No. 4, 1955; Vernal Equinox, 1955; also choral and chamber music. Commns. from Pitts. International Contemporary Music Festival, 1952; Louisville Orchestra, 1954. Guest conductor numerous orchestras and cities. Formerly correspondent Musical Courier (New York) and Musical Leader (Chicago). Author: Thesaurus of Orchestral Devices, 1952. Editor: Birchard-Boston U. Contemporary Music Series 1950—. Home: Jersey Lane, Highwood, Manchester-by-the-Sea, Mass. ☆28

READ, George Windle, Jr., army officer; b. Ft. Grant, Ariz., July 29, 1900; s. George Windle and Burton (Young) R.; basic course Cavalry Sch., 1921; grad. Command and Gen. Staff Sch. 1941; m. Ernestine Renzel, Nov. 18, 1933; 1 son, Gerald Eaton. Commd. 2d lt., inf. res., U.S. Army, 1919, advanced through grades to brig. gen., 1955; participated in 3 major campaigns, overseas, World War I; assigned 7th Cav. Brigade, Ft. Knox, Ky., 1937-41; mil. observer Brit. Armored Forces, Middle East, 1941, participated in combat operations in Western Desert and Syria; asst. chief staff G-2 1st Armored Corps, Ft. Knox, 1941-42; successively asst. chief staff G-3, comdg. officer div. trains, 68th Armored Regt. and Combat Command B.; asst. div. comdr., div. comdr. 6th Armored Div., 1942-45, participated in Normandy, No. France, Ardennes, Central Europe and Rhineland campaigns, World War II; mem. Mechanized Cav. Bd., 1938-40, Armored Force Bd., 1940-41; pres. Army Ground Forces Bd. 2, Ft. Knox, 1945-48; asst. chief staff G-4 hdqrs. U.S. Constabulary, 1948-50, comdr. 1st Constabulary Brigade, 1950-51, chief staff V Corps, 1951-52; comdr. 2d Armored Div. since Mar. 1952. Decorated D.S.M., Silver Star, Legion of Merit, Bronze Star with oak leaf cluster; Order of Merit (Chile); Legion of Honor, Croix de Guerre with palm (France); Croix de Guerre with palm (Belgium); Courrone de Chene, Croix de Guerre (Luxembourg.) Mem. U.S. Army Polo Team, 1932-36. Address: care Adjutant General, Dept. of Army, Washington 25.

READ, Herbert, author; b. Kirbymoorside, Yorkshire, Eng., Dec. 4, 1893; s. Herbert and Eliza (Strickland) R.; student Crossley's Sch., Halifax, U. Leeds, 1912-14; fellow U. London, 1940-42; m. Evelyn Roff, 1919; 1 son, John; m. 2d, Margaret Ludwig, 1935; children—Thomas, Sophia, Piers Paul, Benedict. Asst. prin. H. M. Treasury, 1919-22; asst. keeper Victoria and Albert Mus., 1922-31; Watson Gordon prof. fine arts, U. Edinburgh, 1931-33; editor Burlington Mag., 1933-39; dir. George Routledge & Sons, publishers, since 1939. Served as capt. Yorkshire Regt., Brit. Army, 1915-18. Decorated Mil. Cross, Distinguished Service Order. Fellow Soc. Indsl. Artists; mem. Soc. Edn. in Art (pres.). Author: The Innocent Eye, 1933; In Defence of Shelley, 1935; Poetry and Anarchism, 1938; The Knapsack, 1939; The Politics of the Unpolitical, 1943; Education Through Art, 1943; Collected Poems, 1945; (essays) A Coat of Many Colours, 1945; Collected Essays in Literary Criticism, 1949; The Philosophy of Modern Art, 1952; The True Voice of Feeling, 1953; Art and Industry, 1954; others. Home: Stonegrave, York, Eng. Office: 68 Carter Lane, London, E.C. 4, Eng.; also care Academy American Poets, 1030 Fifth Av., N.Y.C. 28.

READ, Hernando (Money) ◎ V. 26.

READ, Horace Emerson, prof. of law; b. Port Elgin, N.B., Can., Apr. 8, 1898; s. Charles Herbert and Gertrude Nettie (Oulton) R.; B.A., Acadia U., Wolfville, N.S., 1921; LL.B., Dalhousie U., Halifax, N.S., 1924; LL.M., Harvard, 1925, S.J.D., 1934; K.C., Nova Scotia, 1941, O.B.E., 1946; D.C.L. (hon.), Acadia University, 1951; married Helena Louise Miller, Dec. 23, 1925; children—Aveleigh Ann, Robert Miller. Barrister and solicitor, partner Archibald & Read, Truro, N.S., 1924; lecturer in law, Dalhousie, 1925-26, instr., 1926-27, asst. prof., 1927-28, asso. prof., 1928-29, prof., 1929-31, Munro prof. of law, 1931-34, dean law sch. since 1950; lectr. on govt. and internat. relations N.S. Summer Sch. for Teachers, 1928-33; visiting lecturer, Osgoode Hall Law Sch., 1932; research fellow, Harvard Law School, 1933-34; prof. of law, U. of Minn., 1934-50; admitted Minn. bar, 1940. Mem. advisory com. Interstate Commn. on Crime, 1935; retained in Trail Smelter Arbitration, Can.-U.S., 1937; mem. com. on legislative research. Social Science Research Council, 1940-45; chmn. Nova Scotia Labor Relations Bd. since 1950; advisor on legislation N.S. govt. since 1950; mem. Commn. on Uniformity of Legislation in Can. since 1950. Served as flying officer Royal Air Force, B.E.F., 1916-19; lt. col. Canadian Militia, 1928-34; Wing Comdr. Civil Air Patrol, Minn., 1941-43; comdr. Canadian Navy, 1943-45; chairman Canadian Naval Regulations Revision Com., chmn., Naval Orders Com., 1943-45; Drafted Naval Service Act of Canada, 1944; directed complete revision Can. Naval Regs. (K.R.C.N.), 1943-45. Awarded Order of Brit. Empire, 1946. Chmn. com. ednl. standards, Conf. Governing Bodies of Legal Profession Can., 1953—. Mem. N.S. Barrister's Soc. (v.p. 1951-53), Canadian Bar Assn., Am. Soc. International Law, Association of Canadian Law, Teachers, Canadian Institute of International Affairs, Barristers' Soc. of Nova Scotia (council since 1950), Order of Coif, Phi Delta Phi, Acacia. Bapt. Mason. Clubs: Harvard. Author: Equity and Public Wrongs, 1933; Recognition and Enforcement of Foreign Judgments in Common Law Units of British Commonwealth, 1938. Editor: Cases on Personal Chattels, 1931, 2 editions, 1940; Cases on Equity, 1931; Selected Materials on Legislation, 1937; Cases and other Materials on Legislation, 1948. Associate editor Dominion Law Reports, 1932-34; mem. editorial adv. bd. Canadian Bar Review since 1950. Home: Armvista, Marlboro Woods, Halifax, N.S., Can.

READ, Ingraham, corp. exec.; born San Francisco, Sept. 8, 1902; s. Roby Davenport and Alice May (Ingraham) R.; ed. in pub. and priv. schs. U.S. and abroad; m. Florence MacGregor, Nov. 11, 1928; children—Diane Read (Mrs. John Hawley Pearson), Ingraham. With Pictorial Review Co., Boston Subscription Office, 1921-23; Scripps-Howard, 1924-27; Hearst Newspapers, San Francisco Call-Bulletin, 1927-32; vice pres. and Pacific coast mgr. Paul Block & Assos., 1932-42; pub. Oakland Post-Enquirer, 1942-50; v.p., exec. sales dir. and Pacific Coast manager Moloney, Regan & Schmitt, Inc. Member of the Sigma Delta Chi. Clubs: Claremont County (Oakland), Press (San Francisco), St. Francis Yacht (commodore, 1944). Home: 622 Highland Av., Piedmont 11, Calif. Office: Monadnock Bldg., San Francisco 5.

READ, John E., judge Internat. Court of Justice; b. Halifax, Nova Scotia, July 5, 1888; s. Herbert Huntington and Jessie (Macgregor) R.; B.A., LL.D. Dalhousie U., Halifax, 1909; Columbia, 1910; B.A., B.C.L., D.C.L. (hon.), Rhodes scholar, Hon. fellow, U. Coll., Oxford; LL.D., McMaster; m. Diana Wiles Chitty, Dec. 18, 1915; children—Thomas H. W., Gordon H. H. Admitted to Bar of Nova Scotia, 1913, engaged in gen. practice until 1920; prof. law, Dalhousie U., 1920-24; George Munro, prof. constitutional and internat. law and dean faculty of law, 1924-29; legal adviser, dept. external affairs, Canada, 1929-46; mem. Conf. of Commrs. on Uniformity of Legislation in Canada; mem. Canadian delegation at Imperial Conf., 1930, 32, 37; served as agent for Govt. of Canada in the "I'm Alone" and Trail Smelter Arbitrations; counsel for Govt. of Canada in cases before Internat. Joint Commn., and litigation involving constitutional and internat. law before Supreme Ct. of Canada, judicial com. for Privy Council, U.S. Federal cts.; Canadian rep. on Com. of Jurists, Washington, 1945; mem. Can. delegation to first sessions of gen. assembly, U.N., 1946; judge of Internat. Ct. of Justice, The Hague, Holland, since 1946. Hon. Master of the Bench, Gray's Inn. Home: 35 Wilton Crescent, Ottawa, Can.; also Belvedereweg, Scheveningen, Holland. Office: International Court of Justice, Peace Palace, The Hague, Holland.

READ, Leonard Edward, organization executive; born in Hubbardston, Michigan, September 26, 1898; son of Orville Baker and Ada Melvina (Sturgis) R.; student Hubbardston High Sch., 1913-16; grad. Ferris Inst., Big Rapids, Mich., 1917; m. Gladys Emily Cobb, July 15, 1920; children—Leonard Edward, James Baker. Pres. Ann Arbor Produce Co., 1919-25; sec. Burlingame (Calif.) Chamber of Commerce, 1927; mgr. Palo Alto (Calif.) Chamber of Commerce, 1928; asst. mgr. western div. U.S. Chamber of Commerce, 1929-32, mgr. 1932-39; gen. mgr., Los Angeles C. of C., 1939-45; dir. and mgr., Western Conf. for Commercial and Trade Execs., Stanford University, 1929-40. Director National Association Commercial Orgn. Secs., 1942-44; exec. v.p. Nat. Industrial Conf. Bd., N.Y., 1945-46; pres. Foundation for Econ. Edn., New York, 1946—; pres. Irvington Press, pub. The Freeman, 1954—. Served in the Air Service, U.S. Army, with A.E.F., 1917-19; survivor of torpedoed Tuscania. Mem. Am. Economic Assn. Republican. Congregationalist. Clubs: Canadian (New York); Metropolitan (Washington); St. Andrew Golf. Author: Romance of Reality, 1937; Pattern for Revolt, 1945; Students of Liberty, 1950; Outlook for Freedom, 1951; Government—An Ideal Concept, 1954. Contbr. to trade and comml. periodicals. Home: Hillside, Irvington, N.Y. Office: 30 S. Broadway, Irvington, N.Y.

READ, Oliver, editor; b. Evanston, Ill., July 20, 1904; s. Gardner and Sarah Letitia (Hebert) R.; student Culver Mil. Acad., 1924, Radio Corp. Am Inst., 1935; D.Litt. (hon.), U. Hollywood, 1949, D.Sc. (hon.), 1950; m. Gladys Collosky, Oct. 22, 1927; children—James Oliver, Marybeth, John Laurence, Denise Ann, Thomas Joseph, Robert Gardner. Radio service tech. Central Electric Co., Chgo., 1922-35; radio engr. Franklyn Radio Co., 1935-37; transmitter engr. Utah Radio Products Co., 1937; tech. editor Radio and Television News (formerly Radio News), 1938-41, mng. editor, 1941-46, editor since 1946, pub. since 1953; now editor, pub. Radio-Electronic Engring., Ziff-Davis Pub. Co., N.Y.C., since 1938. Mem. Inst. Radio Engrs., Acoustical Soc. Am., Audio Engring. Soc., Motion Picture and TV Engrs., Brit. Sound Recording Assn., Armed Forces Communications Assn. (dir. 1953), Am. Radio Relay League. Author: The Recording and Reproduction of Sound, 1949. Contbr. tech. papers trade jours. Home: 31 Overlook Dr., Greenwich, Conn. Office: 366 Madison Av., N.Y.C. 17.

READ, Oliver Middleton ◎ V. 27.

READ, William Augustus, banker; b. Rye, N.Y., Aug. 21, 1895; s. William Augustus and Caroline Hicks (Seaman); grad. Pomfret Sch., 1913, Harvard, 1918; m. Edith Fabyan, May 10, 1917; children—William Augustus, Curtis Seaman, David Westcott, Roderick Fabyan, Peter Bancroft, Alexander Duncan, Donald Bartow, Jean, Frederick Harvey. With Dillon Read & Co., 1919-29, partner, 1921, v.p., 1922-29; v.p. Central Hanover Bank & Trust Co., 1930-40, 46-51; vice president Hanover Bank, 1951-55, senior vice president, 1955—. Served as private, battery A, First Mass. F.A., Mexican Border, 1916; ensign Aviation Corps U.S.N.R., 1917-18 lt. comdr. to capt., 1943, commodore 1945, rear admiral 1953. Legion Merit, Bronze Star Medal with gold star, Commendation Ribbon, Presdl. Unit Citation with two stars, Navy Unit Citation. Office: 70 Broadway, N. Y.C. 4.

READ, William Thornton, chemist; b. College Station, Tex., Mar. 8, 1886; s. Joseph Dotson and Belle (Thornton) R.; A.B., Austin Coll., Sherman, Tex., 1905, A.M., 1908; A.M., U. of Tex., 1915; student Harvard University, 1915-16; Ph.D., Yale University, 1921; married Roxie Clark, Sept. 9, 1918; children—William Thornton, Roxana Clark (Mrs. Howard Schnur). Asst. editor Lampasas (Texas) Leader, 1905-07; sec. Austin Coll., 1907-10; instr., U. of Tex., 1914-15, 1916-18; instr., Yale, 1919-24, asst. prof., 1924-25; head dept. of chemistry, Texas Technological College, Lubbock, 1925-30; dean school of chemistry, Rutgers U., 1930-43; section chief National Roster, 1943-46; chemical adviser, Dept. of Army Gen. Staff, since 1946. Served as 1st lt. Chemical Warfare Service, U.S. Army, 1918. Member Am. Chemical Society, Am. Inst. Chem. Engrs., Am. Inst. Chemists, Soc. Chem. Ind. (Eng.), Sigma Xi, Sigma Delta Chi, Alpha Chi Sigma, Phi Lambda Upsilon. Presbyterian. Club: Chemists (New York). Author: Industrial Chemistry, 1943. Contbr. to Am. Ency. Annual. Home: 1225 13th St. N.W., Washington 5. Office: Pentagon Bldg., Washington 25.

READING, Oliver Scott, photogrammetrist; b. West Falls, N.Y., Aug. 2, 1894; s. Charles Richard and Ollie (Scott) R.; ed. pub. schs., Chicago; m. Martha Gothard, Nov. 11, 1923; children—Richard (dec.), Martha Jane, George Paul. Farming, land surveying, 1914; lab. apprentice, Nat. Bur. Standards, 1915; with U.S. Coast and Geodetic Survey, 1915-54, commd. lieut. (j.g.), 1918, and advanced through grades to capt., 1948; photogrammetric surveys and equipment, 1929-54, chief, Division Photogrammetry 1949-54, ret. 1954; cons. U.S. Air Forces, 1946—, Chmn. Am. del. to V Congress of Photogrammetry Rome 1938, and VI Congress of Photogrammetry, Hague, 1948. Mem. Internat. Soc. Photogrammetry (pres. 1948-52), Am. Soc. Photogrammetry (organizer 1934, pres., 1937, hon. mem. since 1938), Am. Soc. C.E., Nat. Congress Surveying and Mapping, Soc. Applied Anthropology, Soc. Psychol. Study Social Issues, A.A.A.S., Washington Acad. Sci., Sigma Xi. Club: Cosmos (Washington). Home: 5107 38th St., Washington 16. Office: U.S. Coast and Geodetic Survey, Washington 25.

READIO, Wilfred Allen (rēd'ē-ō), teacher, artist; b. Northampton, Mass., Nov. 27, 1895; s. Fred Walter and Louise (Roller) R.; A.B., Carnegie Inst. of Tech., 1918; m. Frances Andrews, Aug. 11, 1923; 1 son, Joel. Instr. Carnegie Inst. of Tech., 1919-20, 1921-22, asst. prof., 1922-28, asso. prof. and chmn. dept. of painting and design, 1928-39; prof. and head of dept. since 1939, acting dean College of Fine Arts 1953-55. In professional practice as artist and fellow L. C. Tiffany Foundation, 1920-21; instr. Colo. State Teacher's Coll., summer 1922. Exhibited as a painter and lithographer at Internat. Exhbn. of Prints, Art Inst. of Chicago, 1934, 35, 40, Internat. Exhbn. Painting, Carnegie Inst., 1934, Print Club of Phila., Library of Congress, etc. Rep. in collections of One Hundred Friends of Pittsburgh Art, Somerset (Pa.) High School, Latrobe (Pa.) High School; and in private collections. Member Associated Artists of Pittsburgh (director 1925-31; awarded 1st honors in painting, annual exhibition, 1921). Mem. regional exec. com. Pub. Works of Art Projects, 1933-34. Served in Engr. Corps, U.S. Army, World War I, M.E. senior grade. Home: 204 Gladstone Road, Pittsburgh 17, Pa.

READY, Frank A., bus. exec.; born Hoosick Falls, N.Y., Jan. 17, 1884; s. James H. and Mary (Kelly) R.; student St. Marys Acad., Hoosick Falls, N.Y.; m. Ethel M. Severs, Aug. 9, 1911; children—Frank A., Robert M. Chairman of the executive committee and vice pres. of Hotel Waldorf-Astoria Corp. Awarded St. Olavs Medal, King Haakon (Norway), Comdr. Order of St. Olav (Norway). Mem. N.Y. State Hotel Assn. (dir.), N.Y.C. Hotel Assn. (dir.). Fifth Av. Assn., Commerce and Industry Assn., Pan-Am. Soc., U.S. C. of C., N.Y. and Visitors Bur. (dir.). Club: N.Y. Advertising. Home: 301 Park Av. Office: The Waldorf-Astoria, N.Y.C. 22.

READY, Michael Joseph (rē'dē), churchman; b. New Haven, Conn., Apr. 9, 1893; s. Michael Thomas and Mary Ann (Ellis) R.; B.A., St. Vincent Coll., Latrobe, Pa., 1913; M.A., St. Bernard's Sem., Rochester, N.Y., 1915; LL.D., Notre Dame U., Duquesne U., Villanova Coll.; grad. work, St. Mary's Sem., Cleveland. Ordained priest, R.C. Church, Cleveland, 1918; curate, St. Mary's Ch., Painesville, O., 1918-23; prof. Cath. Latin Sch., Cleveland, 1923-27; diocesan dir., Propagation of the Faith, Cleveland, 1927-31; asst. gen. sec., Nat. Cath. Welfare Conf., Washington, D.C., 1931-36, gen. sec., 1936-44; bishop of Columbus, O., since Nov. 1944; pres. bd. trustees, Nat. Cath. Sch. Social Service. Papal Chamberlain, 1934; Domestic Prelate (by His Holiness, Pius XI), 1937. Address: 198 Broad St., Columbus 15, O.

READY, Robert W(illiam), mem. Dem. Nat. Com.; b. Burlington, Vt., Dec. 2, 1899; s. Frank E. and Eliza Jane (Flynn) R.; B.S., U. Vt., 1924; student Harvard, 1924; LL.B., Cornell, 1928; m. Helen Mary O'Leary, Oct. 15, 1931; children—David, Richard, Katherine (twins). Admitted to practice, Vt. Supreme Ct., 1928, U.S. Dist. Ct. Vt., 1928, U.S. Dept. Immigration, 1936; asso. Masten & Nichols Law Offices, N.Y. City, 1928, Black Law Offices, Burlington, 1928-32; partner with H. C. Sylvester, St. Albans, Vt. since 1932; dir. Peoples Trust Co., Welden Nat. Bank, Equities, Inc., Swanton Lime Works, Inc., Driscoll & Moran, Inc., Dairy Bar, Inc., Twiggs, Inc., Bostwick Bros., Inc., Asso. Hotels, Inc. Mem. Vt. Old Age Commn., 1945-47; sch. commr., St. Albans, 1939. Chmn. Vt. State Dem. Com.; mem. Dem. Nat. Com. since 1948; chmn. Dem. coms. St. Albans and Franklin Co.; del., chmn. Vt. Dem. del., nat. convs., 1944-48; seconding nomination Pres. Truman, 1948; chmn. Dem. state convs., keynote speaker, 1940, 1944, 1948; mem. exec. com. Dem. National Com. since 1951. Dem. candidate from Vt. to U.S. Congress, 1934, 1944, 1948. Trustee Bellows Free Acad. Mem. Hoover Comn. Vt. dir., mem. nat. com.), Vt. State, Franklin Co. bar assns., Boulder Soc., Alumni Council U. Vt., Sigma Nu, Phi Delta Phi. Elk. Clubs: Champlain Country, Owl (St. Albans); Cornell (N.Y. City); Harvard (Vt.). Home: 95 High St. Office: Trust Co. Bldg., St. Albans, Vt.

READY, T(homas) J(ames), Jr., business exec.; b. Hydesville, Cal., Oct. 24, 1910; s. T.J. and Katherine (Donovan) R.; A.B., U. Cal., 1932, M.S., 1933; m. Cathrynn Reinheimer, Oct. 27, 1934; children—Thomas James, III, Ann Kathleen, William Andrew, Peter Timothy, Catherine. With various Kaiser orgns., 1942—; Kaiser Aluminum & Chem. Corp., 1946—, v.p., 1950—; v.p. Kaiser Bauxite Co. Club: Diablo Country. Home: 1151 Ridge Park Dr., Concord. Office: 1924 Broadway, Oakland, Cal.

REAGAN, Frank J(oseph), communications exec.; b. Natick, Mass., Nov. 24, 1883; s. William and Mary C. (Coveney) R.; student Phillips Andover Acad.; grad. Dartmouth, 1909; m. Marguerite M. Shipman, July 12, 1925. Gen. traffic supervisor Pacific Tel. & Tel. Co., 1913-20, div. traffic mgr., 1920-25, gen. comml. mgr., San Francisco, 1926-28, asst. to pres., 1928, v.p. since 1929, dir. since 1948; gen. traffic mgr. Up-State N.Y., N.Y. Telephone Co., 1925-26; pres., dir. Hobart Estate Co., San Francisco; dir. Californians, Inc. Clubs: Son Francisco Golf, Pacific Union (San Francisco). Home: 25 Oakvale Av., Berkeley, Cal. Office: 582 Market St., San Francisco.

REAGAN, Lewis M(artin), educator; b. Indianapolis, Oct. 20, 1904; s. Charles Arthur and Minnie Edna (Caldwell) R.; A.B., Missouri Valley Coll., Marshall, Mo., 1924; A.M., U. of Kan., 1928; student U. of Ill., 1928-30, N.Y. Univ., 1932-45; m. Gabrielle Dolores Perreault, Mar. 4, 1931; children—Martha, Patricia, Norma, Charles, Linda. Mem. faculty U. of Kan., 1926-28, U. of Ill., 1928-30; asst. prof. math. Polytech. Inst. of Brooklyn, 1930-46; asso. prof. mathematics. U. of Wichita, since 1946. Recipient Farran Zerbe Award Am. Numismatic Assn., 1954. Fellow Am. Numismatic Soc., Royal Numismatic Soc. (Eng.); mem. Am. Numismatic Assn. (gen. sec. 1944—), Research Soc. of Am., Am. Assn. U. Profs., Am. Math. Soc., Math. Assn. Am., Sigma Xi, Theta Chi, Pi Mu Epsilon, Delta Epsilon. Republican. Presbyterian. Co-author: College Algebra, 1940, 1948; author numerous small works in numismatics since 1937. Home: 1056 N. Market St., Wichita 5, Kan.

REAGAN, Ronald, actor; b. Tampico, Ill., Feb. 6, 1911; s. John Edward and Nellie (Wilson) R.; A.B., Eureka (Ill.) Coll., 1932; m. Jane Wyman, Jan. 25, 1940 (divorced 1948); children—Maureen Elizabeth, Michael Edward; married second Nancy Davis; one child. Sports announcer WHO, Des Moines, Ia., 1932-37, motion picture actor, 1937—; among earlier pictures: King's Row, Voice of the Turtle, John Loves Mary, Night Unto Night, The Hasty Heart; among more recent pictures: Hong Kong, Prisoner of War; also appears on television. Served as capt., U.S. A.A.F., 1942-45. Mem. Screen Actors Guild (pres., 1949-51), Tau Kappa Epsilon. Breeder thoroughbred horses, trainer hunters and jumpers. Address: Hollywood, Calif.

REAGIN, Ewell Kerr (rā'gin), clergyman, educator; b. Wales Sta., Tenn., Nov. 27, 1900; s. Bushrod Johnson and Frances Madora (Kerr) R.; A.B., B.D., Bethel Coll., McKenzie, Tenn., 1922; studied Southern Meth. U. and U. of Chicago; M.A., Birmingham Southern Coll., 1926; D.D., Bethel Coll., 1937; married Julian Rebecca Simpson, January 7, 1925; children—Ewell Julian, Rebekah Kerr. Ordained ministry Cumberland Presbyn. Ch., 1922; co-pastor First Ch., Dallas, 1922; pastor successively Sturgis, Ky., West End Ch., Birmingham, McKenzie and Knoxville until 1931; moderator Cumberland Presbyn. Ch., 1936-37; prof. Hebrew and religious edn., Bethel Coll., 1931-44; dean Cumberland Presbyn. Theol. Sem., 1931-44; pastor McKenzie, Tenn., 1937-39; pres. Bethel Coll., 1939-44; pastor Knoxville, Tenn., since 1944; mem. faculty U. of Tenn. Sch. of Religion, pres. Pan-Presbyn. Council State of Tennessee; chairman gen. com. on teaching Bible in pub. schs. of Knoxville. Mem. Kappa Phi Kappa. Democrat. Author: Essence of Our Faith; What Cumberland Presbyterians Believe; Principles of Personal Worship. Home: 108 Woodburn Dr., Knoxville 16. Office: 525 Broadway N.W., Knoxville, Tenn.

REAGLE, Charles M(arshall), business exec.; b. Braddock, Pa., 1894; s. William G. and Annie L. (Hughes) R.; student Wilmer and Chews Acad., U.S. Naval Acad., 2 yrs.; B.S., Grove City Coll., 1916; Mary J. Fithian, May 1, 1919; children—William J., Charles Marshall. With Cooper-Bessemer Corp., N.Y. City, since 1929, v.p. since 1930, also dir. Served as ensign U.S. Navy, World War I. Mem. Am. Soc. Naval Engrs., Soc. Naval Architects and Marine Engrs. Clubs: The Whitehall, Wee Burn. Home: Bridle Trail, Darien, Conn. Office: 25 W. 43d St., N.Y.C. 36.

REALS, Willis H(oward) (rēlz), dean; b. Fayetteville, N.Y., Apr. 3, 1892; s. Jacob and Amelia (Wright) R.; A.B., Syracuse U., 1916, M.A., 1921; Ph.D., Columbia U., 1928; m. Mary Louise McCarthy, July 26, 1922; 1 son Willis McCarthy. High sch. prin., Vernon, N.Y., 1916-17, Clark's Summit, Pa., 1918-21, Ithaca, N.Y., 1921-27; asso. prof., later professor edn., Washington U., St. Louis, since 1928, asst. dean, University Coll., 1940-42, dean since 1942. Instr. Signal Corps, 1917-18. Pres. sch. bd., University City, Mo., 1942-52. Mem. N.E.A., Am. Assn. Sch. Adminstrs., Am. Assn. for Adult Edn., Nat. Vocational Guidance Assn., Nat. Assn. Secondary Sch. Prins., Nat. Univ. Extension Assn., Assn. Deans and Dirs. Univ. Evening Colls. (pres.), Mo. State Teachers Assn., Nat. Soc. for Study of Education, Am. Education Research Assn., C. of C., Phi Beta Kappa, Phi Delta Kappa, Kappa Delta Pi. Republican. Mason. Club: University. Author: A Study of the Summer High School, 1928. Contbr. to edni. jours. Home: 7032 Westmoreland Drive, University City, Mo.

REAM, Louis Marshall ◎ V. 27.

REAM, Robert Clarke (rēm), insurance exec.; b. Chicago, Ill., Aug. 31, 1882; s. Norman Bruce and Caroline Thompson (Putnam) R.; grad. Lawrenceville (N.J.) Sch., 1900; A.B., Princeton, 1904; m. Priscilla M. Wrightson, Oct. 24, 1907; children—Robert Bruce (dec.), Henry Putnam, John Wrightson. Sec. to father, 1906-12; organizer, 1912, since pres. Ream, Wrightson & Co.; dir. Am. Re-Insurance Co., 1928-49, chmn. bd., 1949—; director Am. Res. Ins. Co., Matthews Wrightson & Co., N.Y. Trust Co. Mem. Am. Museum Natural History. Republican. Clubs: Union, Princeton, Downtown Assn. Home: 770 Park Av., N.Y.C. 21. Office: 99 John St., N.Y.C.

REAMEY, George Spottswood (rā'mē), clergyman; born Leatherwood, Va., Nov. 4, 1895; son Henry Dupuy and Elsie (Gravely) R.; A.B., Randolph-Macon College, 1914-17, D.D. (hon.), 1946; B.D., Emory University, 1920-22; Ph.D., Yale Univ., 1929-32; married Mutie Moyler Owen, April 27, 1922. Ordained to ministry Methodist Episcopal Church, S., 1922; pastor Gladys Charge, 1922-26, Cradock Church, 1926-28, Appomattox, 1928-29, Highland Springs Ch., Va., 1932-34, Byrd Park Ch., Richmond, 1934-35; Fulton Hill Ch., Richmond, 1935-38; editor Richmond Christian Advocate, 1938-39; editor Va. Methodist Advocate since 1939. Trustee Paine Coll. Mem. bd. Richmond Goodwill Industries. Mem. Pub. Relations Assn., Conf. Hist. Soc., Va. Council of Chs., Va. Interracial Com., Methodist Press Asn., Associated Church Press. Phi Beta Kappa. Club: Exchange. Author: Do You Know Your Bible?; Daily Devotional Readings in the Gospels of Matthew, Mark, Luke, John and Book of Acts; Strength for Today series; What Can I Believe about God? Contbr. to religious jours. Home: 1415 Brookland Parkway, Richmond 27. Office: Methodist Bldg., Richmond 19, Va.

REAMS, Frazier, congressman; b. Franklin, Tenn., Jan. 15, 1897; s. Herschel Burger and Tabitha (Frazier) R.; A.B., U. of Tenn., 1919; LL.B., Vanderbilt U., 1922; m. Crystal Petree, June 27, 1924; children—Martha Lee, Frazier. Admitted to Ohio bar 1922, and since practiced law in Toledo; sr. mem. firm Reams, Bretherton & Neipp since 1937; pres. and dir. The Community Broadcasting Co. (operating sta. WTOL) since 1937, Am. Bank, Port Clinton, O., 1947-48; trust officer and v.p. The Comml. Savs. Bank & Trust Co., Toledo, 1924-29; dir. Lucas Co. Bank. Pros. atty. Lucas Co., 1933-37; U.S. collector of internal revenue, 1942-43; dir. pub. welfare, State O., 1945-46; mem. 82d and 83d Congresses, from Ninth Ohio Dist.; member Toledo Port Commn., 1938-42; chmn. Greater Toledo Community Chest campaign, 1947; chmn. Nat. War Fund Campaign for Ohio, 1946. Trustee Bowling Green State U. Served as pvt. to lt. F.A., U.S. Army, World War I. Mem. Am., Ohio, Toledo bar assns., Am. Legion (v. comdr. Dept. Ohio, 1927-28, comdr. Toledo post 1925-26), Toledo Soc. for Crippled Children (bd. trustees), Phi Gamma Delta, Phi Delta Phi. Meth. Mason (Shriner). Home: 2025 Richmond, Rd., Toledo 7.

REAMS, Robert Borden, fgn. service officer; b. Luthersburg, Pa., Jan. 27, 1904; s. John Homer and Lulu Ann (Borden) R.; student Allegheny Coll., George Washington University Law Sch.; m. Dorothy Yovick, Dec. 26, 1947; children—Robert Borden, Richard (by previous marriage), Peter, Mirjana, Kathryn. Vice consul at Havre, 1929-31, Johannesburg, 1931-33, Port Elizabeth, 1933-35, Johannesburg, 1935-36; sec. in diplomatic service, 1936-37; with Dept. of State, Wash., 1937; consul at Copenhagen, 1937-40, 2d sec., 1940-41, at Bern, 1941-42; with Dept. of State, Washington, 1942-45; sec. to Am. delegation at Bermuda Conf. on Refugees, 1945; information officer to Sec. of State, Berlin Conf., 1945; asst. to Sec. of State, Nov. 1945; special asst. to the Sec. of State, July 1946; fgn. service officer, class 2, 1947, class 1, 1952; counselor of Embassy, Belgrade, Yugoslavia, 1948; counselor of Legation, dept. chief of Mission, Bern, Switzerland, 1951; consul gen. Calcutta, India, March 1954. Address: Dept. of State, Washington 25.

REARDEN, William Benedict (rēr'dĕn), exec. v.p. Firemen's Ins. Co. of Newark, N.J.; b. Chicago, Aug. 24, 1895; s. Henry H. and Helen E. (Ellis) R.; ed. Chicago Pub. Schools; m. Irene M. King, Mar. 11, 1916; children—William B., Jr., Phyllis R. Woodman. Clerk Northern Assurance Co., Chicago, 1912-17; spl. agt. Fidelity Phoenix Ins. Co., Chicago, 1917-20; state agt. Camden Fire Ins. Assn., Chicago, 1920-27; supt. agencies Netherlands Ins., Chicago, 1927-29; with Firemen's Ins. Co., Los Angeles, San Francisco, Newark, N.J., as manager, 1929-34, 2d v.p. June 1934, executive v.p. since Nov. 1934; v.p. and dir. various ins. orgns.; now exec. v.p. and director Girard Ins. Co. of Phila., Nat. Ben Franklin Ins. Co. of Pittsburgh, Milwaukee Ins. Co., Met. Casualty Ins. Co. N.Y., Comml.. Ins. Co. Newark. Trustee Newark Safety Council, N.J. State Safety Council.

Mem. Newark C. of C. Republican. Presbyn. (trustee). Mason. Clubs: Essex, Newark Athletic (Newark); Drug and Chemical of N.Y.; Canoe Brook Country (Summit, N.J.). Home: 53 Forest Dr., Springfield, N.J. Office: 10 Park Pl., Newark 1.

REASON, Joseph H(enry), librarian; b. Franklin, La., Mar. 23, 1905; s. Joseph and Bertha (Peoples) R.; A.B., New Orleans Coll., 1928; A.B., Howard U., 1932; A.M., U. Pa., 1933; B.S., Columbia, 1936; m. Bernice P. Chism, June 24, 1931; children—Barbara, J. Paul. Tchr. langs. Glibert Acad., New Orleans, 1928-29, Fla. A. and M. Coll., 1929-31, 34-35, chief librarian, 1936-38; reference librarian Howard U., 1938-46, univ. librarian, 1946—. Mem. A.L.A., Assn. Coll. and Reference Libraries, D.C. Library Assn., Modern Lang. Assn., Am. Dialect Soc., Internat. Arthurian Soc. Home: 1242 Girard St., Washington 17.

REAVIS, John Wallace, (rēv'is), lawyer; b. Falls City, Neb., Nov. 13, 1899; s. Charles Frank and Myrta A. Reavis; LL.B., Cornell U., 1921; m. Helen Lincoln, May 3, 1924 (dec.); children—John W., Lincoln. Began as asso., Tolles, Hogsett, Ginn & Morley, Cleveland, now partner successor firm Jones, Day, Cockley & Reavis; dir. Jones & Laughlin Steel Corp., Indsl. Rayon Corp., Nat. City Bank of Cleveland, Anchor Hocking Glass Corporation, Harshaw Chemical Co., Gray Drug Stores, Inc., Westinghouse Electric Corporation; Waugh Equipment Co.; secretary and director Midland Steel Products Co., Weatherhead Co., North American Coal Corporation. Trustee Case Institute of Technology. Served with U.S.N.R. Flying Corps, World War I. Mem. Cleveland C. of C. (director). Home: 2723 Ashley Rd., Shaker Heights 22, O. Office: Union Commerce Bldg., Cleveland 14.

REAVIS, William Claude (rēv'is), educator; b. Francisco, Ind., Aug. 18, 1881; s. Franklin Sherman and Sarah L (Wood) R.; A.B., Oakland City (Ind.) Coll., 1905; Ph.B., U. of Chicago, 1908, A.M., 1911, Ph.D., 1925; m. Anna Lanphar, June 14, 1907. Teacher Ind. rural schs., 1899-1905; prin. Ind. high schs., Francisco, 1905-07, Hazleton, 1907-08; supt. schs., Oakland City, Ind., 1908-12; prin. Pierre Laclede Sch., St. Louis, 1912-17; prof. ednl. sociology, Harris Teachers Coll., St. Louis, 1917-18; supt. schs., Alton, Ill., 1918-21; prin. U. of Chicago High Sch., 1921-27; prof. edn., U. of Chicago, 1927-47, emeritus, 1947. Chmn. com. on appointments and field services, Dept. Education. Member Illinois State Teachers College Board. Mem. Nat. Soc. Study of Edn., Am. Ednl. Research Assn., Nat. Soc. Coll. Teachers of Edn., Am. Association School Adminstrs., Am. Association Univ. Profs., Nat. Assn. of Secondary Sch. Prins., Phi Delta Kappa. Baptist. Mason. Club: Quadrangle. Author: Pupil Adjustment, 1926; Office Practices in Secondary Schools, 1930; The Elementary School, 1931, rev., 1938; Guidance Programs, 1932; Non-Athletic Extracurriculum Activities, 1934; Relations of School Principals to Central Administrative Office in Large Cities, 1937; Administering the Secondary School, 1940; Duties of School Principals, 1941, rev. 1950; The Teacher and Ednl. Adminstrn., 1942; Evaluation of Teacher Merit in City Sch. Systems, 1945. Editor: Critical Issues in Educational Adminstr., 1938; Democratic Practices in School Administration, 1939; Evaluating the Work of the School, 1940; Administrative Adjustments Required by Socio-Economic Change, 1941; The School and the Urban Community, 1942; War and Post-War Responsibilities of American Schools, 1943; Significant Aspects of American Life and Postwar Education, 1944; Forthcoming Developments in American Education, 1945; Educational Administration: A Survey of Progress, Problems and Needs, 1946. Contbr. articles to sch. ednl. jours. Home: 5819 Blackstone Av., Chicago 37, Ill. Died June 1, 1955.

REBEIL, Julia (rē-bā'), pianist, educator; born Tucson, May 17, 1891; d. Andre and Concepcion (Redondo) Rebeil; B.M., Chicago Musical College, 1913, M.M., 1930; pupil Isidor Philipp, Paris, 1921, Rudolph Ganz and Rudolph Reuter. Mem. faculty U. Ariz. since 1920, head piano dept., Fine Arts Coll., since 1924; concertized in U.S., Mexico. Mem. Phi Kappa Phi, Sigma Alpha Iota. Home: 620 N. Sixth Av., Tucson.

REBELE, Ralph Henry, banker; b. N.Y.C., 1903. Vice pres., dir. Wells Fargo Bank & Union Trust Co., San Francisco. Home: 1385 Monterey Blvd., San Francisco 16. Office: Market at Montgomery, San Francisco 20.*

REBER, John U(hrich), advt. exec.; b. Reading, Pa., Oct. 6, 1893; s. James Calvin and Mary Jane (Ubrich) R.; student Phillips Exeter Acad., 1910-12; A.B., Amherst Coll., 1912-16; m. Helen C. Hutchins, Dec. 30, 1916; children—John Hutchins, Ann Chadwick; m. 2d Milena Miller, Mar. 19, 1948; children—Richard John, Christopher John. Joined J. Walter Thompson Co., advt., N.Y.C., 1917, v.p., 1929—, dir., 1933—. Mem. Pa. Soc. Mem. Reformed Ch. Home: 800 Park Av. Office: 420 Lexington Av., N.Y.C. Died July 2, 1955.

REBER, Miles, army officer; b. Washington, D.C., Mar. 27, 1902; s. Col. Samuel and Cecilia Sherman (Miles) R.; B.S., U.S. Mil. Acad., 1923; C.E., Cornell U., 1926; m. Judy Stott-Hawfield, June 19, 1945; 1 dau., Margaret Jocelyn. Commd. 2d lt., Corps of Engrs., U.S. Army, 1923, and advanced through grades to maj. gen. 1951; flood control work in Ohio Valley, 1937-38; with Civil Works Div., Chief of Engrs., Washington, D.C., 1939-42; division engineer, Missouri River Division, 1943; liaison duties with Congress, War Dept. Gen. Staff, Washington, 1943-53; comdg. gen. Western Area Command, Germany, 1953—. Decorated: Distinguished Service Medal, 1947. Club: Army and Navy (Washington). Home: Villa Ritter, 22 am Vogelgesang. Office: Panzer Kaserne, Kaiserslautern, Germany.

REBER, Samuel ◎ V. 28.

REBMANN, G(odfrey) Ruhland, Jr., lawyer; b. Phila., Feb. 6, 1898; s. Godfrey R. and Pauline (Cooper) R.; M.E., Cornell, 1919; LL.B., U. Pa., 1922; m. Mary H. Bull, Jan. 3, 1925; children—Ann (Mrs. M. Daniel Daudon), Beverly Mary. Admitted to the Pennsylvania bar, 1922, and since practiced in Phila., mem. Edmonds, Obermayer & Rebmann; asst. gen. counsel Lend Lease Adminstrn., 1942, asst. adminstr., 1942-43. Pres. Big Brother Assn. Phila., dir.; dir., sec. Phila. Orchestra Assn.; pres. community fund, Phila., 1941-42; chmn. war finance com. Pa., 1944-45; pres. Health and Welfare Council, Phila., 1950-53, now dir.; asso. trustee U. of Pa.; mem. council Cornell U.; dir. Community Chest Phila., United Fund; v.p. Bur. Municipal Research, Phila., since 1950. Mem. Am. Law Inst., Am., Pa., Phila. bar assns. Clubs: Rittenhouse, Union League, Midday. Home: 729 Millbrook Lane, Haverford, Pa. Office: Packard Bldg., Phila. 2.

REBOK, Denton Edward, church adminstr.; b. Newburg, Pa., Apr. 7, 1897; s. William Alexander and Roxanna (Zinn) R.; A.B., Washington Missionary Coll., 1917; M.A., Columbia, 1933; m. Florence Ruth Kneeland, May 28, 1917; children—Edward Kneeland, Jean Elizabeth. Fgn. missionary educator in China, 1917-40, pioneer in vocational edn. and co-edn.; prof. Washington Missionary Coll., 1940-42; pres. So. Jr. Coll., 1942-43; pres. Seventh-day Adventist Theol. Sem., 1943-52; mem. bd. dirs. Ednl. and Young people's sec. for China Div.; gen. secretary General Conf. of Seventh-day Adventists, 1952-54, general field secretary, 1954—. Trustee Coll. Med. Evangelists; dir. Voice of Prophecy, Faith for Today TV, Pacific Press Pub. Assn. Author (in Chinese): Knowledge and Progress, 1930; History of the Advent Movement, 1932; Educational Hand Book, 1940; (in English): God and I Are Partners, 1952; also articles ch. jours. Editor: Our Firm Foundation, volumes I and II; Divine Guidance (India). Special contributor to The Advent Rev. and Sabbath Herald. Home: 111 E. Schuyler Rd., Silver Spring, Washington 12. Office: 6840 Eastern Av., Takoma Park, Washington 12.

REBOLLO, Anthony Ernest (rā-bōl-yo), corp. ofcl.; b. Huatusco, Veracruz, Mexico, Mar. 7, 1892; s. Francisco and Maclovia (Rincon) R.; student Colegio Cantonal Sanchez Oropeza, Huatusco, 1904-08; m. Eleanor Gibney, Oct. 14, 1929; children—Ernest William, Rosa Leonor, Anthony Ernest. Came to U.S., 1912, naturalized, 1942. Latin Am. rep. Goldsmith & Co., Inc., N.Y.C., export mchts., 1912-30; with Johnson & Johnson Internat., New Brunswick, N.J., 1931—, successively asst. sec., v.p., dir., 1931-55, president, director, 1955—. Mem. Philippine-Am. Trade Arbitration Commn. Mem. Pan-Am. Soc. U.S. Inc., Am. Mgmt. Assn., Nat. Fgn. Trade Council. Club: Export Managers (N.Y.C.). Home: 35 Franklyn Pl., Metuchen, N.J. Office: 501 George St., New Brunswick, N.J.

REBORI, Andrew Nicholas ◎ V. 27.

REBSCHER, J. M., business exec.; b. N.Y.C., 1887. Vice pres., dir. White Sewing Machine Corp., Cleve., also White Sewing Machine Co., Domestic Sewing Machine Co., Inc., White Sewing Machine Products, Ltd., Toronto, Ont., Can. Home: 15824 Norway Av. Office: Main and Elm Sts., Cleve. 11.

RECANATI, Raphael (rē-kä'-nä'te), transportation exec.; b. Salonique, Greece, Feb. 12, 1924; s. Leon and Mathilde (Saporta) R.; student Israel and Eng.; m. Diane Hettena, Oct. 8, 1946; 1 son, Yehuda. Pres., dir. Am. Israeli Shipping Co., Inc., N.Y.C., 1949-52; gen. mgr., dir. Israel Am. Line, Ltd., Tel-Aviv, Israel, 1949-52; pres. Maritime Overseas Corp., N.Y.C., since 1953; gen. mgr. Cargo Ships El-Yam Ltd., Tel-Aviv, 1953—; pres. Overseas Discount Corp., Inc., N.Y.C., 1953—. Home: 300 Central Park West. Office: 61 Broadway, N.Y.C.

RECCHIA, Richard H. (rĕk'ē-ä), sculptor; b. Quincy, Massachusetts; son of Francesco and Louise (Dondero) Recchia; student Sch. Museum of Fine Arts, Boston, 1904-07; pupil of Bela Lyon Pratt, later asst. to same, 1906-14; studied in Paris and Italy, 1911-12; m. Anita Diaz, Oct. 12, 1911 (died 1926; children—Richard Edmund, Anita Felicia (dec.); m. 2d, Kitty Parsons, June 30, 1927. Represented by panel figures symbolizing architecture, bas-relief portraits, statues, medals and other sculptured works in various cities. Recipient numerous prizes and honors. Founder Boston Soc. Sculptors, 1923; fellow Nat. Sculpture Soc.; mem. North Shore Art Assn., Rockport Art Assn., Nat. Acad. Design. N.A. Home and studio: "Hardscrabble," Rockport, Mass. ☆

RECE, Ellis Heber, university dean; b. Huntington, W.Va., June 25, 1900; s. Edmund Charles and Kathleen Lloyd (Ellis) R.; A.B., Marshall Coll., Huntington, W.Va., 1923; A.M., Emory Univ., 1925; student Northwestern 1925-26, 31; m. Elizabeth Rush Jenkins, Aug. 30, 1923 (died May 19, 1938); children—Donald Allen, Ellis Heber; married Marie Hibner McGrew, October 2, 1948. Dir. of men's work Lafayette Av. Presbyn. Ch., Buffalo, N.Y., 1923-24; dir. religious edn. Lake View Presbyn. Ch., Chicago, 1925-26; instr. bible and religious edn., Emory Univ., Ga., 1926-29, asst. prof., 1929-36, asso. prof., 1936-42, dean of students since 1948, prof. of Bible since 1942. Mem. Phi Delta Theta, Omicron Delta Kappa, Kappa Delta Pi, Kappa Phi Kappa. Methodist. Home: 1277 Durand Dr. N.E., Atlanta 6, Ga.

RECHARD, Ottis H(oward) (rē'kĕrd), univ. prof., dean; b. York, Pa., Jan. 7, 1896; s. Ottis Howard and Belle Nettie (Hay) R.; A.B., Gettysburg Coll., 1916, A.M., 1918; Ph.D., Univ. of Wis., 1930; m. Mary Rebecca Bird, June 23, 1921; children—Ottis William, Paul Albert. Instr. mathematics, Gettysburg Coll., 1916-18, U. of Wis., 1919-23; asst. prof. U. of Wyo., 1923-25, asso. prof., 1926-28; lecturer in mathematics, U. of Wis., 1929-30; prof. U. of Wyo., since 1929; chmn.-sec. Grad. Study Com., U. of Wyo., 1934-46, dir., Armed Services Programs, 1941-45, head dept. mathematics, 1926-46, dean Coll. Liberal Arts since 1945. Comdr. Albany Co. (Wyo.) Civilian Defense unit, 1942-45; chmn.-sec. Wyo. Rhodes Scholar Selection Com., since 1946. Served as 2d lt., with U.S. Army heavy arty., 1918-19. Fellow A.A.A.S.; mem Math. Assn. Am. (chmn. Rocky Mountain sect., 1931-32; bd. govs. 1941-43), Am. Math. Soc., Am. Assn. Univ. Profs. (council mem. 1944-46), N.E.A., Assn. Am. Colls. (com. on ins. and annuities, 1947-52), North Central Assn. Secondary Schools and Colls. (commn. on colls. and univs., 1946-52), Am. Conf. Acad. Deans (exec. com. 1951-54, v. chmn. 1951, chmn. 1952), American Legion, Laramie Chamber of Commerce (president 1939), Association of Land Grant Colls. and Us. (exec. com. 1949-52), Phi Beta Kappa. Sigma Xi, Phi Kappa Phi, Lambda Chi Alpha. Presbyterian. Mason. Club: Lions (Laramie). Home: 601 S. 13th St., Laramie, Wyo.

RECK, W(aldo) Emerson, educator, publicist; b. Gettysburg, O., Dec. 28, 1903; s. Samuel Harvey and Effie D. (Arnett) R.; A.B., Wittenberg College, 1926; A.M., U. of Ia., 1946; LL.D., Midland Coll., 1949; m. Hazel Winifred January, Sept. 7, 1926; children—Phyllis (Mrs. Louis E. Welch, Jr.), Elizabeth Ann (Mrs. Gabriel J. Lada). Began as a reporter on the Springfield (Ohio) News, 1922-26; publicity director Midland College, Fremont, Neb., 1926-28, dir. pub. relations, prof. journalism, 1928-40; dir. pub. relations Colgate U., 1940-48; v.p. Wittenberg Coll., Springfield, O., since 1948; spl. corr. Asso. Press, 1928-38; mng. editor Fremont Morning Guide, 1939; vis. lectr. pub. relations State U. of Ia., summers 1941, 42, U. of Wyo., summer 1948. Co-dir. Seminar on Pub. Relations for High Edn., Syracuse U., summers 1944, 45, 46. Recipient award Am. Coll. Pub. Relations Assn. for distinguished service, 1942, for outstanding achievement in interpretation of higher edn., 1944, 47. Mem. Am. Coll. Pub. Relations Assn. (v.p. in charge research, 1936-38, editor assn. mag. 1938-40; pres. 1940-41; chmn. plans and policies com. 1944-50), Lutheran Coll. Pub. Relations Assn. (pres. 1951-53), Pub. Relations Society Am. (nat. jud. council 1952), Sch. Pub. Relations Assn., Assn. Am. Colls. (mem. com. on pub. relations 1945-48), Am. Assn. U. Profs., Nat. Luth. Ednl. Conf. (chmn. com. pub. relations 1949-50), Ohio Coll. Pub. Relations Officers (pres. 1954-55), Sigma Delta Chi, Pi Delta Epsilon, Delta Sigma Phi, Blue Key, Elbeetian Legion. Author: Public Relations: a Program for Colleges and Universities, 1946; The American College (with others), 1949; Public Relations Handbook (with others), 1950. Editor: Publicity Problems, 1939; College Publicity Manual, 1948. Contbr. pub. rlations articles to ednl., profl. mags. Home: 61 Hedgely Rd., Springfield, O.

RECKLESS, Walter C., prof. criminology and penology; b. Phila., Pa., Jan. 19, 1899; s. Walter Boggs and Ann Eliza (Cade) R.; Ph.B., Chicago, 1921, Ph.D., 1925; m. Martha Goodall Washington, Nov. 7, 1930; children—Walter Washington. Research fellow, U. of Chicago, 1923-24; asst. prof. sociology, Vanderbilt U., 1924-29, asso. prof., 1929-39, prof., 1939-40; visiting prof. sociology, U. of Mich., 2d semester, 1940; prof. criminology and penology, Ohio State U., since 1940. Consultant on parole and probation, Dept. of Welfare, Tenn., 1937; conf. leader, Fed. Probation, 1943-46; consultant, div. of correction, State of Ohio, since 1945; Mem. Ohio Post War Commn., Penal Study Commn., 1944-48; adv. com. State of O., Boys Indsl. Sch., Girls Indsl. Sch., Bur. Juvenile Research; in service training leader, Ohio Probation and Parole Assn. Expert U.N. Tech. Assistance Adminstrn., to Government of India, on jail adminstration, 1951-52. Member Am. Sociol. Soc. (chmn. section on criminology, 1941), Am. Prison Assn. (bd. dirs., chmn. com. research and planning), Nat. Conf. Juvenile Agencies (v.p.), Nat. Probation Assn. Sociol. Research Assn., Phi Beta Kappa, Beta Theta Pi. Episcopalian. Author: Juvenile Delinquency (with Mapheus Smith); Vice in Chicago; Criminal Behavior; Etiology of Delinquent and Criminal Behavior; The Crime Problem. Home: Dublin, O.

RECKMEYER, Luella (Amelia); born in Arlington, Nebraska; daughter of Henry Ludwig and Mathilda (Whitlock) Reckmeyer; A.B., U. Nebraska, 1927; A.M., State U. Ia., 1933. Dir. phys. edn. for women Ia. Wesleyan Coll., 1927-32; dir. community recreation, Iowa City, Ia., 1934; partner-mgr. The Bookshop, 1935-41; overseas service, club dir. and club supervisor A.R.C., N. Africa, Italy, Germany, 1942-47; dir. promotion Chicago office Ch. World Service, 1947-48; program dir., dept. United Ch. Women, Nat. Council Chs. of Christ U.S.A., N.Y.C., 1949-53, ofcl. observer at UN, 1950—; pub. affairs officer U.S. Mission to UN, 1953—. Mem. panel experts visiting Germany, 1951. Editor: (author introduction) Toward Lasting Peace. Home: 235 E. 22d St., N.Y.C. 10. Office: 2 Park Av., N.Y.C. 16.

RECKNAGEL, Arthur Bernard (rĕk'-nä-gĕl), forester; b. Brooklyn, Dec. 15, 1883; s. John Herman and Marie (Westerman) R.; B.A., Yale, 1904; M.F., magna cum laude, Yale Forest Sch., 1906; Ebers-

walde Forst Akademie, Germany, 1911-12; m. Mary Thomas Miller, Aug. 25, 1909 (died Sept. 23, 1945); children—Bernard Westerman, Thomas Miller; married 2d, Helen Johnston, December 23, 1947. Chief of reconnaissance U.S. Forest Service, 1906-13; prof. forestry, Cornell University, 1913-43, head of forestry dept., 1942-43; exchange professor in forestry, U. Cal., 1929; forester and sec. Empire State Forest Products Assn., 1917-47, vice pres., 1954—; area forester, timber production War Project, U.S. Forest Service 1943-45; forestry consultant St. Regis Paper Company. Forest adviser Northeastern Lumber Manufacturers Association under Lumber Code; member Joint Committee of 10 to carry on work of Conservation Conference, 1934-37. Special lecturer forestry, U. of Brit. Columbia, 1938; acting head, dept. of forestry, 1947-48. Chmn. New York Sect. Soc. Am. For., 1940, 41. Pres. Northeastern Wood Utilization Council, 1952-53, exec. sec., 1954—. Mem. Ariz. Nat. Guard; 1906-07, N.Y. Guard, 1917-18. Mem. Soc. Am. Foresters (Nat. Council mem. 1944-47), Am. Forestry Assn., Sigma Xi. Rep. Epis. Clubs: Cornell (New York); University (Syracuse New York); and also Statler (Ithaca, New York). Author: Forest Working Plans, 1913, 1917; Forest Management (with John Bentley, Jr. and C. H. Guise), 1919, 2d edit., 1926; The Forests of New York State, 1923; Syllabus—Introduction to Forestry, 1927; Forestry (with S. N. Spring), 1929; Forest and Woodland Taxation in New York State (with C. B. Pond), 1946, Forest Management (with A. H. Meyer and D. D. Stevenson), 1952. Collaborator, Forstliche Rundschau; editor Bull. Empire State Forest Products Assn. Home: 107 Cayuga Heights Rd., Ithaca; (summer) Frontenac Rd., Trumansburg, N.Y.

RECKORD, Gordon E(verett), geographer, govt. ofcl.; b. Beloit, Wis., Apr. 26, 1913; s. Leslie V. and Edith May (Kelsey) R.; student Washington State Coll., 1933-35; B.S., University of Chicago, 1940, graduate studies, 1940-42; married Pamela P. Persons, June 18, 1938; children—Joshua Gordon, Holly. Field asst. Gen. Land Office, Alaska, 1940; univ. fellow, Mary Strong Sheldon fellow, Univ. of Chicago, 1941-42; geographer, OSS, 1942-43; chief, research div., div. geography, U.S. Dept. of Interior, 1943-48; exec. sec., and sec. pub. adv. bd., Central Secretariat, E.C.A., Washington, 1949-52, Psychol. Strategy Bd., 1952-53; consultant area development Dept. of Commerce; vice president Aberdeen Properties, Incorporated. Member Association of Am. Geographers, Am. Geog. Soc., Beta Theta Pi. Club: Belle Haven Country (Alexandria, Va.). Home: 400 Beechwood Rd., Hollin Hills, Alexandria, Va. Office: 706 Jackson Pl., Washington 25.

RECKORD, Milton A., adj. gen. of Md.; b. Harford County, Md., Dec. 28, 1879; s. John H. and Lydia A. (Zimmerman) R.; LL.D. (hon.), U. of Md., 1944; Dr. Mil. Sci. and Tactics, Western Md. Coll., 1943; LL.D. (hon.), Pa. Mil. Coll., 1944; m. Bessie Payne Roe, Nov. 11, 1912 (died 1943); 1 dau., Gladys (Mrs. H. F. Jones, Jr.). Enlisted Md. Nat. Guard, 1901, commd. capt. inf., Dec. 1903; entered Fed. Service as maj., 1917, col., 1918; commd. col. Inf. Officers Res. Corps, 1919; appt. col. in Adj. Gen.'s Dept. Nat. Guard of Md., Apr. 1921 and advanced through the grades to brig. gen., April 1924, maj. gen., 1934; reentered Fed. Service, Feb. 1941 and assumed command of 29th div. in training at Ft. George G. Meade, Md., became comdg. gen. 3d corps area, Jan. 1942; provost marshal gen. European Theater, Dec. 1943-June 1945; duty in office of chief of staff, Washington, D.C., June-Nov. 1945; inactive duty, May 1946; adj. gen. Md. since Nov. 1945. Decorated Distinguished Service Medal with 2 oak leaf clusters, Bronze Star. Officer Legion of Honor, Croix de Guerre with Palm, World War I, second Croix de Guerre with Palm, World War II (France); Order Comdr. of the Bath (England). Mem. Nat. Rifle Assn. (former exec. v.p.), N.G. Assn., Adj. Gen. Assn. Democrat. Presbyterian. Mason. Clubs: Maryland, Baltimore Country; Army-Navy Country (Washington). Home: Overbrook Rd., Ruxton, Maryland. Office: Annapolis Armory, Annapolis, Md. and Fifth Regiment Armory, Baltimore 1.

RECORD, James Robert, newspaper editor; b. Paris, Tex., Oct. 3, 1885; s. Julius Polk and Katie (Cross) R.; grad. Paris High Sch., 1901; student U. of Notre Dame (Ind.), 1901-04, U. of Tex., 1904-05; m. Alabell Brown, Dec. 5, 1917. Began as reporter Paris (Texas) News, 1905; reporter Star-Telegram, Fort Worth, Tex., 1907-09, sports editor, 1909-11, city editor, 1911-17, news editor, 1917-23, mng. editor since 1923. Pres. emeritus Texas Asso. Press Mng. Editors Assn.; mem. Am. Society Newspaper Editors, Nat. Associated Press Managing Editors Assn. Mem. Kappa Sigma. Democrat. Catholic; Knight of St. Gregory. K.C., Elk. Club: Ft. Worth. Home: 2021 Hawthorne St., Ft. Worth, Tex.

RECORD, Robert Warner, business exec.; b. Glenwood, Ia., Jan. 5, 1902; s. Charles Henry and Rose Marie (Bachman) R.; A.B. in econs., U. Ia., 1924; advanced management program Harvard, 1950; m. Maebeth Ann Henrikson, Mar. 4, 1939; 1 son, Charles Jackson. With Swift & Co. since 1924, became packing plant mgr., 1946, asst. to the pres., 1947-52, v.p. since 1953. Mem. Sigma Alpha Epsilon. Club: Hinsdale Golf. Home: 711 S. County Line Rd., Hinsdale, Ill. Office: 4115 Packers Av., Chgo. 9.

RECORDS, Edward, veterinarian; b. Los Angeles, Calif., Mar. 15, 1886; s. Edward and Helen (Lee) R.; V.M.D., U. of Pa., 1909; m. Louisa Cecelia Rivers, May 17, 1911; children—Helen Louise (Mrs. Orval L. Shreck), Edward, Margaret (Mrs. Philip B. du Bois), Ruth, Mildred (Mrs. T. J. Rowe, Jr.). Private practice, Doylestown, Pa., 1909-10; laboratory assistant Pennsylvania State Live Stock Sanitary Board, 1910-11; prof. of vet. science and farm hygiene, Nat. Farm Sch., Doylestown, Pa., 1910-11; bacteriologist, H. K. Mulford Co., Glenolden, Pa., 1911-14; asst. bacteriologist, Nev. Agrl. Expt. Sta., 1914-18; prof. of vet. science, U. of Nev., 1918-19; dir. State Vet. Control Service, U. of Nev. since 1918; research prof. of vet. science since 1922; exec. officer Nev. State Bd. of Stock Commrs., 1919-35, Nev. State Dept. Agr. since 1935. Fellow A.A.A.S.; mem. Am. Vet. Med. Assn., Soc. of Am. Bacteriologists, U.S. Live Stock San. Assn. (pres. 1935), Nev. State Vet. Assn., Am. Pub. Health Assn. Contbr. to jours. Home: 609 Imperial Blvd. Office: Univ. of Nevada, Reno, Nev.

RECORDS, Ralph LaFayette, educator; b. Edinburgh, Ind., Apr. 16, 1883; s. James LaFayette and Sarah Maria (Niebel) R.; Ph.B., Franklin (Ind.) Coll., 1908; A.M., Transylvania U., Lexington, Ky., 1910; grad. student (summers), U. of Ky., Ind. U., U. of Chicago; D.D., Cincinnati Bible Sem., 1930; m. Florence Louise Waltz, Jan. 6, 1908. Teacher pub. schs., Ind., 1903-05; tutor in history, Franklin Coll., 1907-08; head science dept., Va. Christian Coll., 1910-11, head bible dept., also dean of coll., 1911-13; head dept. chemistry, Transylvania U., 1913-17; prof. church history and chemistry, Bethany (W.Va.) Coll., 1917-19; prof chemistry, Franklin Coll., 1920-21; prof. church history and christian doctrine, McGarvey Bible Coll., 1923-24; dean and prof. of Old Testament hermeneutics and exegesis, Cincinnati Bible Sem., 1924-28, pres. of sem., 1928-48; chancellor Louisville Bible Coll., head New Testament dept. since 1949, pres. Bible Coll. since 1950. Ordained to ministry, Disciples of Christ, 1903; pastor, Ewing (Ky.) Ch. of Christ, 1910, Gordonsville (Va.) Church of Christ, 1911-13; Cane Ridge, Ky., 1913-17, Kansas Church of Christ, Edinburgh, Ind., 1903-04 and 1917-42, Mt. Carmel Ch. of Christ, Trafalgar, Ind., 1905-10, since 1943. Pres. sci. sect., Ky. Edul. Assn., 1916. Mem. Ind. Acad. Science, Sigma Alpha Epsilon, Delta Aleph Tau. Mason (32°, Knight Templar), Nat. Granger (7°), K.P., Eastern Star. Contbr. to Bible Sch. Teachers' Quar. 1932-45. Home: 106 S. Main St., Edinburgh, Ind. Office: 1707 S. Third St., Louisville 8.

RECTOR, William George, mfg. exec.; b. Duluth, Feb. 13, 1916; s. Walter W. and Lillian (Post) R.; student U. Minn., 1935-36, Northwestern, 1937; B.S., U. Ariz., 1939; m. Kathleen Spriggs Wager, Apr. 10, 1940; children—Barbara Kathleen, Susan Elizabeth, Walter William. Trainee Montgomery Ward Co., 1940-45; works mgr. Evansville Tool Works, 1945-49, Kelly Axe Works, 1949-53; exec. v.p. True Temper Corp., 1953, pres., 1953—; dir. Wellard Vale Mfg. Co., Ltd. Clubs: Cleveland Union, Country. Home: 30699 Landerwood Dr., Pepper Pike, O. Office: 1623 Euclid Av., Cleve. 15.

REDDALL, H(enry) Hastings, business exec.; b. Bloomfield, N.J., Nov. 8, 1893; s. John William and May Eloise (Smith) R.; B.S., Colgate U., 1918; m. Janet Ewing, Oct. 15, 1925. Joined Western Electric Co., N.Y.C., 1913 (on leave, 1915-19), auditor assigned No. Electric Co., Montreal, Que., Can., 1919-22, asst. cashier Western Electric, 1922, asst. treas., 1922-31, 32-41, 46, treas. Nassau Smelting & Refining Co., Inc., Tottenville, N.Y. (subsidiary Western Electric), 1931-32, chief corp. accountant Western Electric, 1941-43, chief factory auditor, 1943-45, chief field auditor, 1945-46, treas. since 1946; treasurer of the Weco Corporation, 1946—, also director, 1947—; treasurer 395 Hudson Street Corp. since 1946. Trustee Brookhaven Free Library, Dodge Meml. Fund, Colgate U. since 1950; mem. bd. dirs. Colgate U. Alumni Corp., 1937-40, 43-46. Served as seaman 2d class to lt. (j.g.) U.S.N.R., 1917-36, on U.S.S. Felicia. Atlantic Coast patrol, 1917-18. Am. routing officer, Cienfuegos, Cuba, 1918-19. Awarded Victory medal World War I, Naval Res. Medal. Recipient alumni award for distinguished service to Colgate U., 1945. Mem. Mil. Order Fgn. Wars, S.R., Telephone Pioneers Am., Phi Beta Kappa, Phi Kappa Psi. Rep. Episcopalian. Clubs: Bellport Bay (N.Y.) Yacht (comdr. 1946-47); Bankers of America, Skytop. Home: 198 Columbia Heights, Bklyn. 1; also Beaver Dam Rd., Brookhaven, N.Y. Office: 195 Broadway, N.Y.C. 7.

REDDIG, Edward Sterling, motor co. exec.; b. Centerville, Ia., Aug. 29, 1904; s. Harry F. and Jessie (Shurr) R.; student Northwestern 1926-30; C.P.A., Ohio U., 1943; m. Elizabeth Gay, July 4, 1932; children—Gay, Sally. Certified pub. acct. Arthur Anderson & Co., Chgo., 1931-35; spl. auditor Pub. Service Co. No. Ill., 1935-36; asst. auditor Chgo. Surface Lines, 1936-37; asst. to v.p. and controller The White Motor Co., Cleve., 1937-44, controller, 1944-47, v.p., controller, 1947-50, v.p. finance, 1950—, director, 1953—; director White Sewing Machine Company, Cleve., Torcon Corp., Ashtabula, O. Mem. Controllers Inst. Am., Am. Inst. Accts., Ohio Soc. C.P.A.'s, C. of C. Clubs: Mid-Day, Union, Pine Ridge Country. Home: 13800 Shaker Blvd., Cleve. 20. Office: 842 E. 79th St., Cleve. 1.

REDDIG, Rhoda Fisher (rĕd'dĭg), prof. of nursing; b. Columbus, O., Feb. 19, 1907; d. James Burr and Rhoda (Fisher) R.; grad., Presbyn. Hosp. Sch. Nursing, Columbia Med. Centre, N.Y. City, 1928, B.S., Teachers Coll., Columbia, 1936, A.M., 1939. Head nurse, Presbyn. Hosp., N.Y. City, 1928-29, asst. dir. nurses, 1929-32, instr. Sch. Nursing, 1932-37; instr. Coll. Physicians and Surgeons, 1937-40; camp nursing, summers, 1932-37; then with Henry St., Visiting Nurse Service, N.Y. City, and East Harlem Nursing and Health Service; dir., Sch. of Nursing, prof. nursing, U. of Mich., and dir., Nursing Service, U. Mich. Hosp. since 1940. Past pres. Mich. Nursing Center Assn., Mich. State Nurses Assn.; mem. Nat. League of Nursing Edn., Am. Nurses Assn., A.R.C. Nursing Service, Am. Assn. U. Women, Phi Kappa Phi. Club: Zonta. Home: 816 Hill St. Office: University of Michigan, Ann Arbor.

REDDING, Charles Summerfield, business exec.; b. Phila., Pa., Nov. 20, 1883; s. Thomas A. and Elizabeth Lois (Kennedy) R.; ed. North East Manual Training Sch., Phila., Pa., 1898-1901; B.S. in E.E., University of Pa., 1906; honorary Doctor Science, 1947; married Luella May MacDermond, October 24, 1911; children—Charles Thompson, Janet Luella, James Karcher, Andrew Compton. Began career as instrument maker for Morris E. Leeds & Co., Phila., Pa., 1901-02; instr. mech. engring., U. Pa., 1906-08; asso. Leeds & Northrup Co., mfrs. elec. instruments, 1909—, v.p., dir., 1928-39, pres., 1939-53, chmn. bd., 1953—; dir. Phila. Mfrs. Mutual Fire Ins. Co., Electric Storage Battery Co., Phila. Electric Co., Henry Disston & Sons, Inc. Served in Pa. N.G., 1909-11. Trustee Drexel Inst.; dir. Asso. Hosp. Service of Phila.; mem. bd. mgrs., Savings Fund Soc. of Germantown and Vicinity, Franklin Inst. (pres. 1941-46); mem. borough council, Jenkintown, Pa., 1921-30. Mem. A.A.A.S., Am. Inst. Elec. Engrs., Am. Phys. Soc., Kappa Sigma. Rep. Methodist. Mason. Clubs: Union League, Rittenhouse, Engineers (Phila.). Home: Baederwood, Jenkintown, Pa. Office: 4901 Stenton Av., Philadelphia 44, Pa.

REDDING, Charles William, judge; b. Odebolt, Ia., Sept. 2, 1904; s. Charles D. and Mary (Ernst) R.; LL.B., Willamette U., 1928; m. Phoebe Smith, Aug. 20, 1932; children—Elizabeth Sheldon, Robert. Admitted to Ore. bar, 1929, practiced in Portland, 1929-41; circuit judge 4th Jud. Dist. Ore., Portland, 1941—; prof. on mortgage Northwestern Coll. Law, 1946. Adv. bd. Portland area council Boy Scouts Am., 1938—; past pres. Portland adv. bd. Salvation Army. Mem. Nat. Legal Aid Assn. (dir.), Am., Ore., (com. on legal aid) bar assns., Jr. C. of C. (past pres.), Travelers Aid Soc. (past pres.), C. of C., Delta Theta Phi, Phi Delta Theta. Elk. Clubs: Arlington, Waverly Country. Home: 2875 S.W. Fairview Blvd., Portland 1. Office: County Court House, Portland 4, Ore.

REDDING, James Deyo, aeronautical engr.; born Mt. Sterling, Ohio, June 30, 1906; s. Alvin and Jennie (Deyo) R.; A.B., Wittenberg Coll., 1930; B.S., U. Mich., 1930, M.S.E., 1931; m. Hildegarde Poppenberg, Dec. 29, 1934; children—James Herman, Robert Roy, John Leslie. Airship structural designer, Goodyear Zeppelin Corp., Akron, O., 1930; airplane design and test engr., Consol. Aircraft Corp. Buffalo, N.Y., 1931-36; aeronautical engr. Bur. Air Commerce (later Civil Aeronautics Authority), 1936-38, asst. chief aircraft airworthiness sect., 1938-41; mgr., aeronautical dept. Soc. Automotive Engrs., N.Y. City, 1941-49; exec. dir., com. on aeronautics, Research and Development Bd., Dept. Defense, 1949-53; tech. asst. to dep. asst. sec. defense for research and development, 1954; staff asst. to chief engr. aviation gas turbine div. Westinghouse Electric Corp., Kansas City, Mo., 1954—. Mem. Soc. Automotive Engrs. (v.p. aircraft engring. 1955). Inst. Aeronautical Scis. (asso. fellow), Tau Beta Pi, Triangle. Home: 9518 Manor Rd., Kansas City 13. Office: P.O. Box 288, Kansas City, Mo.

REDDING, Jay Saunders, educator, author; b. Wilmington, Del., Oct. 13, 1906; s. Lewis Alfred and Mary Ann (Holmes) R.; student Howard Sch., Wilmington, Del., 1912-23, Lincoln U., Pa., 1923-24; Ph.B., Brown U., 1928, A.M., 1932, Univ. Scholar, 1932-33; student Columbia, 1933-34; m. Esther Elizabeth James, Aug. 19, 1929; children—Conway Holmes, Lewis Alfred. Teacher Morehouse Coll., Atlanta, Ga., 1928-31; Louisville Municipal Coll., 1934-36; So. U., 1936-38; Rockefeller Foundn. Fellow, 1940-41; prof. English, Hampton Inst. since 1943; Guggenheim Fellow, 1944-45; vis. prof. of English, Brown U., 1949-50; vis. lectr. Am. Friends Com. since 1950. Exchange lecturer (U.S. Dept. of State) to India, 1952. Recipient Mayflower award, N.C. Hist. Soc., 1944; cited by New York Amsterdam News "for distinction", 1944, by New York Public Library "for outstanding contribution to interracial understanding", 1945 and 1946, by Nat. Urban League "for outstanding achievement", 1949. Mem. Assn. for Study of Negro Life and History, Am. Folklore Soc., English Assn., Authors Guild, Phi Beta Kappa. Author: To Make A Poet Black, 1939; No Day of Triumph (winner of Mayflower award), 1942; Stranger and Alone, 1950; They Came in Chains 1950; On Being Negro in America, 1951; Reading for Writing (coll. textbook, with Ivan E. Taylor), 1951; An American in India, 1954. Contributor of various articles, essays and reviews in national magazines. Researcher on Am. Negro thought from 1650; early Am. Negro writers; collector So. folk material. Home: Hampton Institute, Va.

REDDING, John Mac Lean ◎ V. 27.

REDDING, Joseph Alsop, mcht., nat. guardsman; b. Yazoo City, Miss., June 7, 1894; s. Joseph Wilbur and May (Epperson) R.; student La. State U., 1910-12; m. Mary Byrd, June 9, 1917; children—Mary Byrd, Martha Elizabeth. Entered La. N.G. as pvt., 1912, promoted through grades to maj. gen., 1951; active fed. service Mexican Border, 1917, World War I, France, Continental Pacific Coast and Europe, 1941-46; comdr. 39th Inf. Div. since 1950; owner Redding Tire Service, Shreveport, La., since 1919. Mem. Am. Legion (post comdr. 1922), N.G. Assn., Sigma Alpha Epsilon. Home: 740 Oneonta St., Office: care Kingshighway and Linwood, Shreveport, La.

REDDISH, George Fults, bacteriologist; b. Somerset, Ky., June 30, 1894; s. George Marshall and Margaret Anne (Shaw) R.; B.S., U. Ky., 1919; Ph.D., Yale, 1922; D.Sc., St. Louis College Pharmacy and Allied Scis., 1950; m. Ruth Bathurst Edmondson, Aug. 9, 1922; children—Ruth Lee, Virginia Anne. Asst., Ky. Food and Drug Dept., 1915-19, dept. bacteriology, Yale, 1919-22; asso. prof., dept. bacteriology, Med. Coll. of Va., 1922-24; asso. bacteriologist, bur. chemistry, U.S. Food and Drug Adminstrn., Dept. Agr., 1924-27, sr. bacteriologist, 1928-29; dir. bacteriol. research, Hynson, Westcott & Dunning, 1927, Lambert Pharmacal Co., St. Louis, since 1929; prof. bacteriology, St. Louis Coll. Pharmacy and Allied Sciences, since 1932. Mem. A.A.A.S., Soc. Am. Bacteriologists, Am. Pub. Health Assn., Propietary Assn. Am., Asso. Drug and Chem. Industries of Mo. Author approximately 60 papers on bacteriol. subjects pub. in professional jours. or presented before sci. socs. Editor: Antiseptics, Disinfectants, Fungicides, and Sterilization, 1954. Specialist in pub. health and indsl. bacteriology. Home: 3 Clayton Terrace, Clayton 24, Mo. Office: 2117 Franklin Av., St. Louis 6.

REDDIX, Jacob L., coll. pres.; b. Vancleave, Miss., Mar. 2, 1897; s. Nathan and Frances F. (Brown) R.; B.S., Ill. Inst. Tech., 1927; m. Daisy Uvasine Shirley, Feb. 23, 1928; 1 dau., Shirley Ann. Instr. math. Roosevelt High Sch., Gary, Ind., 1927-39; Rosenwald fellow U. Chicago, 1939-40; cons. coops. Dept. Agr., 1940; pres. Jackson (Miss.) Coll. since 1940; study edn. Republic of Liberia, Phelps-Stokes Fund, 1949. Omega Psi Phi Achievement Award, 1937. Mem. N.E.A., Am. Legion, Phi Beta Sigma. Baptist. Home: Jackson College, Jackson, Miss.

REDDOCH, Joseph Claude, Jr. ◎ V. 27.

REDER, Melvin Warren (rēder), economist; b. San Francisco, May 25, 1919; s. Frank and Ann (Liphsitz) R.; B.A., U. Cal., 1939; student U. Chgo., 1939-41; Ph.D., Columbia, 1946; m. Edna Oliker, Dec. 20, 1942; children—Stephen M., Lynne M. Instr. Bryn Mawr Coll., 1942-43. Bklyn. Coll., 1943-45; asst. prof. Carnegie Inst. Tech., 1946-48; asso. prof. U. Pa., 1948-49; prof. econs. Stanford, 1949—; research asso. Nat. Bur. Econ. Research, 1942-46; cons. UN, 1949; research asso. Inst. Indsl. Relations, U. Cal., 1949; Guggenheim fellow, 1955-56. Marshall Field fellow U. Chgo., 1939-40, Granville W. Garth fellow Columbia, 1941-42. Mem. Am. Econ. Assn., Econometric Soc., Am. Assn. U. Profs. Author: Studies in Theory of Welfare Economics, 1947. Home: 588 Jackson Dr., Palo Alto, Cal. Office: Stanford Univ., Stanford, Cal.

REDEWILL, Francis H. ◎ V. 28.

REDFIELD, Alfred Clarence, oceanographer; born Phila., Pa., Nov. 15, 1890; s. Robert Stuart and Mary Thibault (Guillou) R.; student Haverford (Pa.) Sch., 1906-09, Haverford Coll., 1909-10; B.S., Harvard U., 1913, Ph.D., 1917; grad. student Cambridge University, England, 1920, University of Munich, Germany, 1931; married Martha Putnam, June 7, 1921; children—Elizabeth (Mrs. Charles R. Marsh), Martha Washburn, Alfred Guillou. Instructor physiology, Harvard U., 1918-19; asst. prof. physiology, U. of Toronto, 1919-20; asst. prof. physiology, Harvard U., 1921-30, asso. prof., 1930-31, prof. since 1931; mng. editor Biol. Bulletin, 1930-41; asso. dir. Woods Hole Oceanographic Institution, 1942——. Member of the board of trustees Woods Hole Oceanographic Instn., Bermuda Biol. Station for Research, Elizabeth Thompson Sci. Fund. Mem. Am. Acad. Arts and Sci., Am. Physiol. Soc., Am. Soc. Zoölogists, Ecol. Soc. of Am., Cruising Club of Am., Phi Beta Kappa. Club: Cosmos. Home: Woods Hole, Mass.

REDFIELD, Edward Willis, artist; b. Bridgeville, Del., 1869; s. Bradley and Frances (Gale) R.; pupil Pa. Academy of Fine Arts and under Bouguereau and Fleury, Paris, France; m. Elise Deligant, May 11, 1893; children—Elizabeth (dec.), Laurent, Horace, Louise, George Edward, Frances. Gold medal, Art Club of Phila., 1896; bronze medal, Paris Expn., 1900, Buffalo Expn., 1901; Temple gold medal, Pa. Acad. Fine Arts, Phila., 1903; 2d Hallgarten prize, Nat. Acad., 1904; Shaw Fund prize, Soc. Am. Artists, 1904; silver medal, St. Louis Expn., 1904; Jenny Sesnan gold medal, Pa. Acad. Fine Arts, 1905; Webb prize, Soc. Am. Artists, 1905; silver medal, Carnegie Inst., Pittsburgh, 1905; Fisher prize and Corcoran bronze medal, Corcoran Gallery of Art, Washington, 1907; gold medal of honor, Pa. Acad. Fine Arts, 1907; 1st Clark prize and Corcoran gold medal, Corcoran Gallery, 1908; hon. mention Paris Salon, 1908, 3d medal, 1909; gold medal, Buenos Aires (S.A.) Expn., 1910; Walter Lippincott prize, Pa. Acad. Fine Arts, 1911; gold medal, Soc. Washington Artists, 1913; Potter Palmer gold medal and 1st prize, Art Inst. Chicago, 1913; gold medal and 1st prize, Carnegie Inst., 1914; 1st prize, Wilmington Soc. of Artists, 1915; Carnegie prize, 1917, Altman prize, 1919, N.A.D.; Stotesbury prize, Pa. Acad. Fine Arts, 1921; Carnegie prize, Nat. Acad. of Design, 1922; Brown and Bigelow competition, prize $1,500, 1925; Saltus medal, N.A.D., 1927; Heinz prize $1,000, Grand Central Art Galleries, 1928; 1st prize Springfield Soc. of Artists, Newport (R.I.) Art Assn. Represented in permanent collections of Art Inst. Chicago, Carnegie Inst., Pittsburgh, Acad. Fine Arts, Art Club of Phila., Boston Art Club, New Orleans Art Assn., Telfair Acad. Fine Arts, Savannah, Corcoran Gallery; Brooklyn Inst. Arts and Sciences, John Herron Art Inst., Indianapolis Luxembourg, Detroit Museum Art, Nat. Gallery, Buenos Aires, Cooke Collection, Honolulu, Peabody Museum, Baltimore, Met. Museum, N.Y., Lincoln (Neb.) Art Assn., Des Moines (Ia.) Art Assn., Los Angeles Art Museum, Albright Art Gallery, Buffalo, N.Y., Butler Museum, Youngstown, O., Memorial Art Gallery, Phila., Rochester Memorial Gallery, Gary (Ind.) Pub. Sch. Collection, Memphis (Tenn.) Art Museum, Grand Rapids Art Museum, Montclair (N.J.) Art Museum, Boston Art Museum, Parkway Museum, Phila. Conojoharie (N.Y.) Museum, Rhode Island Museum, Providence Sch. of Design, Whitney Museum, N.Y., Smithsonian Gallery of Art, Springville (Utah) Art Gallery. Mem. Internat. Jury of Award, Panama P.I. Expn., 1915. Mem. Nat. Academy of Design, Nat. Inst. Arts and Letters, Fellowship of Pa. Acad. Fine Arts, Paris Soc. Am. Painters, Nat. Acad. Arts and Letters. Home: Center Bridge, P.O. New Hope Pa

REDFIELD, Robert, anthropologist; b. Chicago, Ill., Dec. 4, 1897; s. Robert and Bertha (Dreier) R.; Ph.B., U. of Chicago, 1920, J.D., 1921, Ph.D., 1928; L.H.D. (hon.), Fisk University, 1947; m. Margaret Park, June 17, 1920; children—Lisa Redfield Peattie, Robert (dec.), Joanna (Mrs. Gutmann), James Michael. Instructor sociology, University of Colorado, 1925-26; fellow Social Science Research Council, 1926-27; instructor in anthropology, University of Chicago, 1927-28, asst. prof., 1928-30, asso. prof., 1930-34, prof. and dean of Div. of Social Sciences, 1934-46, chmn. dept. of anthropology, 1947-49, Robert Maynard Hutchins Distinguished Service prof. since 1953; Messenger lectr. Cornell University, 1952; Gottesman lecturer at Upsala University, 1954; research associate Carnegie Institution of Washington, in charge of ethnol. and sociol. fieldwork, 1930-46; research in Yucatan and Guatemala, 1930-48. Ambulance driver, American Field Service, 1917. Member Social Science Research Council, 1935-43; dir. Am. Council Race Relations, 1947-50; dir. Social Sci. Found. Fellow A.A.A.S., Am. Philos. Soc.; mem. Am. Acad. Arts and Scis., Am. Anthrop. Assn. (pres. 1944), Phi Beta Kappa, Phi Gamma Delta, Sigma Xi. Author: Tepoztlan, A Mexican Village, 1930; (with Alfonso Villa) Chan Kom, A Maya Village, 1934; The Folk Culture of Yucatan, 1941; A Village That Chose Progress, 1950; The Primitive World and its Transformations, 1953; The Little Community, 1955. Home: Windy Pines, 4335 W. Lake Av., Glenview, Ill. Office: 1126 E. 59th St., Chgo.

REDFIELD, Robert Horace, chem. mfgr.; born Smethport, Pa., Mar. 12, 1905; s. Horace Hamlin and Grace Emily (McCoy) R.; A.B., Yale, 1927; m. Clarissa Grace Backus, Sept. 17, 1930 (divorced); m. 2d, Dorothy Elizabeth Carlson, Sept. 28, 1940; children—Helen, Jenette, Lisbeth Hamlin, Robert Horace. With Goodbody & Co., mems. N.Y. Stock Exchange, since 1932, br. mgr. Bradford (Pa.) office since 1933; dir. Gaylord Container Corp., St. Louis since 1939; pres., dir. Susquehanna Chem. Corp. since 1950; dir. Coudersport & Port Allegany Transportation Co. Served as 2d lt. to maj., U.S. A.A.F., 1942-45; maj. U.S.A.F. Res. Mem. Phi Beta Kappa. Rep. Episcopalian. Clubs: Valley Hunt, Bradford (Bradford, Pa.). Home: 670 E. Main St., Bradford, Pa. Office: Custer City, Pa.

REDFORD, Samuel Courts ◎ V. 27.

REDHEAD, John Agrippa, Jr. ◎ V. 27.

REDL, Fritz (rādl), univ. prof., psychoanalyst; b. Klaus, Austria, Sept. 9, 1902; s. Gustav and Rosa (Schwarz) R.; Ph.D., U. of Vienna, 1925; training Wiener Psychoanalytisches Inst., 1925-36. Came to U.S., 1936, naturalized, 1943. Teacher Vienna pub. schs., clinical counselling, Wiener Volkschochschulen, 1925-36; research asso. Gen. Education Bd., Rockefeller Foundn., Progressive Edn. Assn., N.Y. City, 1936-38; lecturer mental hygiene, U. of Mich., 1938-41; cons. guidance dept. Cranbrook Sch. for Boys, Bloomfield Hills, Mich., 1938-41; research asso. div. for child development and teacher personnel, Am. Edn. Assn., U. of Chicago, 1939-40; prof. social work, in the school of social work, Wayne University since 1941; now on leave of absence to develop children's psychiatric ward in The Clinical Center of the National Institutes of Health, Bethesda, Maryland; founder and director of Detroit group Project, Detroit Group Project Summer Camp, since 1942; dir. Pioneer House, resdl. group therapy home for disturbed children, 1946-47; cons. div. for mental hygiene, U.S. Health Service, 1946-49. Mem. Am. Psychoanal. Assn., Am. Orthopsychiat. Assn., Am. Psychol. Assn., Am. Assn. Social Workers, Am. Assn. Group Workers, Am. Assn. Group Therapy, Am. Assn. Applied Anthropology, A.A.A.S., Nat. Probation Assn., Mich. Acad. Scis., Mich. Soc. Mental Hygiene, Det. Fedn. Teachers, Phi Delta Kappa. Author (with others) publs. relating to field; latest: Mental Hygiene in Teaching (with William Wattenberg), 1951; Children Who Hate (with David Wineman), 1951; Controls From Within (with David Wineman), 1952. Contbr. chpts. to books of profl. interest. Principal investigator on research project, U.S. Health Service, on the use of group medium for clinical work with disturbed children, 1948-51; lecturing in edn., mental hygiene, group work, group therapy and other subjects throughout U.S., since 1936. Home: 3 Pooks Hill Rd., Bethesda 14, Md. ☆

REDLICH, Fredrick C., psychiatrist; b. Vienna, Austria, June 2, 1910; s. Ludwig Johann and Emma (Eysner) R.; student U. Vienna, 1928-30; internat. exchange student Wittenberg Coll., Springfield, O., 1930-31; M.D., University of Vienna, 1935; children—Erik, Peter. Came to the United States, 1938, naturalized, 1943. Intern, Allgemeines Krankenhaus, Vienna, 1935-36; resident, Neurologisch-Psychiatrische Universitatsklinik, Vienna, 1936-38; asst. physician Ia. State Hosp., 1938-40; resident, neurol. unit Boston City Hosp., 1940-42; asso. psychiatrist New Haven Hosp., 1942-48, psychiatrist-in-chief since 1948; teaching fellow neurology Harvard, 1941-42; instr. psychiatry Yale, 1942-44, asst. prof., 1944-48, asso. prof., 1948-50, prof. since 1950, chmn. dept. psychiatry, sch. medicine since 1950. Served as capt., U.S. Army, 1944. Mem. Am. Psychiat. Assn., Am. Orthopsychiat. Assn., Am. Psychosomatic Soc. Clubs: Yale, Graduates. Author: Psychotherapy with Schizophrenics: The Inside Story; also articles in med. press. Home: 281 Edwards St., New Haven, Conn. Office: Yale University School of Medicine, New Haven 11.

REDMAN, Ben Ray, author, editor, motion picture exec.; b. Brooklyn, N.Y., Feb. 21, 1896; s. Walter Herman and Violet (Platt) R.; N.Y. Mil. Acad., 1909-10; grad. Pawling (N.Y.) Sch., 1913; student Columbia, 1914-15; m. Frieda Inescort, actress, Jan. 30, 1926. Literary editor The Spur, 1922-29; mng. editor Travel, 1923; editorial and advertising mgr. G. P. Putnam's Sons, 1924-26; editor of "Old Wine in New Bottles," N.Y. Herald-Tribune, 1926-37; exec. asst. to Charles R. Rogers, v.p. in charge of production, Universal Pictures, 1936-38; scenario writer 20th Century-Fox Film Corp., 1942; free lance writer since 1942. Member advisory bd. Huntington Hartford Found. Commd. 1st lt. Royal Flying Corps, 1917; with Royal Flying Corps, 1917-19. Author many books and poems, 1923—; latest being: The Pleasures of Peacock, 1947; The Oxford University Press, 1946; Voltaire, A Viking Portable, 1949; Anthology of English Poetry, 1932. Translator several volumes; writer of introductions to volumes of classics; author of stories, poems and non fiction material in numerous anthologies. Home: 8640 Lookout Mt. Av., Los Angeles 46. ☆28

REDMAN, John Roland, naval officer; b. Reno, Nev., Jan. 31, 1898; s. Joseph Reasor and Katherine Dwight (Williams) R.; B.S., U.S. Naval Acad., 1918; m. Elizabeth Clemons, Apr. 30, 1924; 1 dau., Mary Elizabeth (Mrs. David L. Munns). Commd. ensign U.S. Navy, June 7, 1918, and advanced through grades to rear admiral; attached to U.S.S. Texas in British Grand Fleet, World War I (including German fleet surrender); specialized in communications between wars; asst. chief of staff for communications of Pacific Fleet and Pacific Ocean Areas on staff of Fleet Admiral Chester Nimitz, Sept. 15, 1942-Mar. 21, 1945; comd. U.S.S. Mass. supporting air strikes against Japan and home island of Honshu, May 2, 1945, to VJ Day; deputy and chief of staff to comdr. Western Sea Frontier, 1947-49; director of Naval Communications, 1949-51; dir. communications electronics Joint Chiefs of Staff, 1951-53; Commandant Twelfth Naval District, Feb. 1954——. Awarded Navy Dept. Unit commendation, Navy Legion of Merit (3), Pacific Asiatic Theatre ribbon (2 combat stars), World War I ribbon (Grand Fleet bar). Home: Qtrs. 62, Yerba Buena Island, San Francisco.

REDMAN, Kenneth, univ. prof.; born Melbourne, Wash., July 20, 1906; s. Rufus and Mary Estelle (Gillette) R.; elementary certificate, Wash. State Coll. of Edn., Ellensburg, 1926; Ph.C., U. of Wash., 1929, B.S., 1930; Ph.D., U. of Wis., 1941; m. Elizabeth Francis McMillan, May 13, 1932; children—Francis Eugene, Robert Shelton. Registered pharmacist, Wash., 1929, Wisconsin, 1940, North Dakota, 1945, Arkansas, 1949; instr. N.D. Agr. Coll., 1930-39, prof., 1942-47; asst. prof. U. of Toledo, 1941-42, acting dean sch. of pharmacy, 1942; vis. prof. pharmacy, U. of Miss., summer 1947; prof. pharmacy U. of Ga., 1947-49; dean, Sch. of Pharmacy, Coll. of the Ozarks, Clarksville, Ark., 1949-51; now professor and head of department of pharmacognosy, South Dakota State Coll., Brookings, South Dakota. Commr. Boy Scouts Am., Athens Dist., 1948-49. Fellow A.A.A.S.; mem. Am. Pharm. Assn. (chmn. hist. sect. 1948-49), Plant Science Seminar, Am Inst. Hist. of Pharmacy, N.D. Pharm. Assn., S.D. Pharm. Assn., Rho Chi, Kappa Psi, Phi Kappa Phi. Presbyterian. Club: Lions International. Contbr. articles to ednl., sci., profl. jours. Address: South Dakota State Coll., Brookings, S.D.

REDMOND, James Francis, educator; b. Kansas City, Mo., Sept. 13, 1915; s. James Timothy and Gertrude Hanora (Schwarz) R.; A.B., Kansas City Tchrs. Coll., 1937; M.A., Columbia, 1940, Ph.D., 1948; m. Mary Edith Adams, June 3, 1939; 1 son, James Francis. Tchr. pub. schs., 1935-40; asst. to supt. Kansas City pub. schs., 1940-46; head Horace Mann-Lincoln Exptl. Sch., 1947; asst. to supt. pub. schs., Chgo., 1947-53; supt. schs., New Orleans, since 1953. Served as lt. col., U.S. Army, World War II. Mem. N.E.A., Am. Assn. Sch. Adminstrs., Assn. Sch. Bus. Ofcls., Nat. Assn. Purchasing Agts., Nat. Sch. Pub. Relations Assn., Phi Delta Kappa, Kappa Delta Pi. Home: 3809 Nashville Av., New Orleans 15. Office: 703 Garondelet St., New Orleans

REDMOND, Kenneth H., fruit marketing exec.; b. Elwood, Ind., 1895. Pres., mem. exec. com., dir. United Fruit Co., Boston. Home: 1471 Beacon St., Waban, Mass. Office: 80 Federal St., Boston 10.*

REDMOND, Paul Alonzo ◎ V. 26.

REDMOND, Roland Livingston, lawyer; b. Tivoli, N.Y., Sept. 13, 1892; s. Geraldyn and Estelle (Livingston) R.; A.B., Harvard Univ., 1915; LL.B., Columbia Univ., 1917; m. Sara Delano, June 5, 1915; children—Sylvie R. Griffiths, Sheila R. Perkins, Joan R. Read, Cynthia R. Hopkins. Admitted to New York bar, 1919, began practice at New York City with Carter, Ledyard and Milburn, member firm since 1925; director A.C.L. Railroad, L.&N. Railroad, A.C.L. Co. (Connecticut), Weekly Publications, Inc., W & J Sloane; trustee U.S. Trust Company of New York. Served as 1st lt. F.A., U.S. Army, 1917-19, in France, Sept. 1917-Feb. 1919. Pres. Met. Museum of Art; trustee Pierpont Morgan Library, N.Y. Public

library, Am. Geog. Soc. Recipient Order of Orange-Nassau, Netherlands; Legion of Honor, France. Mem. American Bar Assn., Assn. Bar City of New York. Catholic. Clubs: Century (N.Y.); Union, Recess, The Links (New York); Piping Rock (Long Island). Home: 46 E. 65th St., N.Y.C. 21. Office: 2 Wall St., N.Y.C. 5.

REDPATH, Alan, clergyman; b. Newcastle-on-Tyne, Eng., Jan. 9, 1907; s. James and Christina (Ogle) R.; ed. Durham Sch., 1920-24; m. Marjorie Barton, June 2, 1934; children—Meryl, Carolyn. Chartered accountant, 1929; asst. to treas. Imperial Chem. Industries, Ltd., London, 1930-36; entered Evangelistic ministry, 1936; staff mem. Nat. Young Life Campaign, London, 1936-40; minister Richmond, Surrey, Bapt. Ch., 1940-53; minister Moody Meml. Ch., Chgo., since Sept. 1953; dir. South Africa Gen. Mission, 1947-53, Regions Beyond Missionary Union, 1942-53, Evang. Union of S.A., 1948-50; pres. Unevengelical Fields Mission since 1949 (all Gt. Britain). Speaker English Keswick Conv., 1950, 52, 53; tour of ministry, U.S., Can., 1950, 52. Author: Answer for Today, 1951. Home: 7009 N. Keystone, Lincolnwood, Chgo. 30. Office: 1609 N. LaSalle St., Chgo. 14.

REDPATH, Albert Gordon, banker; b. New York, N.Y., Jan. 23, 1896; s. Richard Douglas and Sarah (Bagnall) R.; A.B., Columbia Coll., 1918; LL.B., Columbia Univ. Law Sch., 1922; m. Arthemise Baldwin Ottmann, Sept. 15, 1936. Partner Auchincloss, Parker and Redpath; dir. Amalgamated Textiles, Ltd., Marine Studios, Inc., Northwest Airlines, Inc. Governor of the American Stock Exchange; president of the Columbia Law School Alumni Association. Trustee Columbia Law Review. Mem. Am., N.Y. State bar assns., Assn. Bar City N.Y., N.Y. Co. Lawyers Assn. Home: 40 East 67th St., N.Y.C. 21. Office: 52 Wall St., N.Y.C. 5.

REECE, see also Rees, Reese.

REECE, B(razilla) Carroll (rēs), congressman; b. at Butler, Tennessee, December 22, 1889; son of John Isaac and Sarah E. (Maples) R.; Carson and Newman Coll., 1910-14, N.Y.U., 1915-16, U. of London 1919; LL.D., Cumberland Univ., 1928; Doctor of Humanities, Lincoln Memorial Univ. 1946; m. Louise Despard Goff, Oct. 30, 1923; 1 dau., Louise Goff (wife of George W. Marthens, II, U.S.A.F.). Assistant sec. and instr. economics, New York U., 1916-17; dir. Sch. of Commerce, Accounts and Finance, New York U., instr. economics (day div.), 1919-20; chairman board Carter Co. Bank, First Nat. Bank of Jonesboro, Kingsport National Bank; mem. bd. Farmers Bank of Blountville; pub. Bristol Herald Courier. Mem. 67th-71st, 73d-79th, 82-84th Congresses; 1st Tenn. Dist.; mem. spl. House Committee on Postwar Economic Policy and Planning; chmn. spl. Com. to Investigate Tax Exempt Founds. Republican National committeeman for Tenn. (member executive com.), chmn. Republican National Com., Apr. 1946-July 1949. Regent, Smithsonian Inst. Enlisted in U.S. Army, May 1917; commd. lt. inf., Aug. 1917; served with 26th Div., A.E.F., Oct. 1917-July 1919; commd. 3d Batt., 102d Inf. Decorated D.S.C., D.S.M. and Purple Heart (U.S.); Croix de Guerre with palm (French); cited for bravery by Marshal Petain and Gens. Edwards, Hale and Lewis. Mem. Am. Econ. Assn., Am. Statis. Assn., Am. Acad. Polit. Science, American, Tennessee and D.C. bar associations. Republican. Baptist. Mason (32°, Shriner). Clubs: Metropolitan, Chevy Chase, Burning Tree (Washington); Lotos (N.Y.C.); Johnson City Country; Carlovel Yacht (Clearwater, Fla.). Author of addresses and articles on life of Andrew Johnson. Home: Johnson City, Tenn. Office: House of Representatives, Washington 6.

REECE, Ernest James ◎ V. 28.

REED, see also Read, Reid.

REED, A. F., refinery exec.; b. Fayetteville, Ark., Apr. 10, 1894; s. J. C. and Amy (Cox) R.; m. Mary Theresa Flippin, Sept. 3, 1915; children—Elizabeth Ann, James Franklin. Gen. mgr. Producers & Refiners Corp., Nashville, 1926-27; v.p. Apex Oil Corp., 1928-30, Lion Oil Sales Co., El Dorado, 1930-36; v.p. Lion Oil Refining Co. since 1936. Republican. Presbyn. Home: 2001 Euclid. Office: Lion Oil Bldg., El Dorado, Ark.

REED, Alexander Preston, lawyer and banking; b. Washington, Pa., Oct. 14, 1885; s. Colin M. and Adaline (Brownlee) R.; A.B., Washington and Jefferson Coll., 1907; student Harvard U. Law Sch., 1907-08; LL.B., U. of Pittsburgh Law Sch., 1910; LL.D., Washington and Jefferson Coll., 1943; m. Gertrude C. Shafer, Aug. 25, 1917; children—Matilda Jane, Alice Dickey, Alexander Preston, Jr., Charlotte Claypool. Admitted to Pa. bar, 1910 and engaged in gen. practice of law at Washington, Pa., 1910-15; trust officer Fidelity Trust Co., Pittsburgh, 1915—; v.p., dir. 1923-45, pres., 1945-53, chmn. bd., chmn. trust adv. com., 1954—; v.p., director Nat. Forge & Ordnance Co., Irvine, Pa.; dir. Duff-Norton Mfg. Co., Duquesne Slag Products Co., Union Title Guaranty Co., Nat. Union Fire Ins. Co., Nat. Union Indemnity Co. Trustee H. C. Frick Educl. Commn., Western Theol. Sem., Washington and Jefferson Coll., (Washington, Pa.), Berea Coll. (Berea, Ky.). Mem. Pittsburgh Bd. Pub. Edn., 1927-42, pres., 1943; mem. bd. dirs. Community Chest, Health and Welfare Assn., Pittsburgh. Mem. Phi Gamma Delta, Phi Delta Phi. Republican. Presbyn. Club: Duquesne. Home: 1269 Murrayhill Av. Office: 341 Fourth Av., Pittsburgh.

REED, Alfred C(ummings) ◎ V. 26.

REED, Bernard E., shoe exec.; b. Keokuk, Ia., Sept. 19, 1905; s. Carl N. and Edna (McManis) R.; student pub. schs. of Keokuk; m. Janie Ophelia Wells, Dec. 19, 1925; children—Barbara Mar Jean (Mrs. James E. Carnes, Jr.), Joanne (Mrs. Joe B. Wright). Joined Gen. Shoe Corp., Nashville, 1924, dept. mgr., 1927, supt. 1st plant expansion program, 1933, gen. supt. in charge plants, 1942, mem. bd. dirs. since 1949. Mason (Shriner). Club: Richland Golf (Nashville). Home: 2828 Hillside Dr. Office: General Shoe Bldg., Nashville.

REED, C. S.; vice pres. and dir. Duke Power Co. of Charlotte, N.C., and N.Y. City. Home: Matthews, N.C. Office: 430 S. Church St., Charlotte 1, N.C.*

REED, Cameron Kroh, investment broker; b. Kansas City, Mo., June 21, 1897; s. Franklin E. and Pearlena (Kroh) R.; student Kansas U., 1915-16, Cornell U., 1916-19, Toronto U., 1917; grad. sch. student Columbia, 1919; With William A. Read & Co. (now Dillon, Read & Co.) of Chgo., 1919-23; organized United Securities Co., 1923; organized United Funds, Inc., 1940, pres., 1940—; pres. Continental Research Corp.; v.p. Waddell & Reed, Inc. Served as 1st lt. Royal Flying Corps, 1916; 1st lt. Air Res. Corps, USAF, 1928-36. Mem. Beta Theta Pi. Club: Kansas City. Home: 6411 Belinder Rd., Kansas City 6. Office: 1012 Baltimore Av., Kansas City 6, Mo.

REED, Charles, hotel exec.; b. Boston, Jan. 3, 1897; s. James Washington and Margaret (Hogan) R.; student Harvard, class 1919; m. Helen Gertrude Shevlin, Sept. 20, 1923; children—Katherine Phyllis, Paul Chandler. Actor Castle Square Stock Co., Boston, Tulane Players, New Orleans, road cos. of Have a Heart, Town Topics, Flo-Flo, Rainbow Girl, 1916-26; gen. mgr. Poinsett & Imperial Hotels, Greenville, S.C., 1926-29; mgr. Braemore Hotel, Boston, 1929-31, Hearst operated Ritz Tower and Warwick hotels, 1932-40, Hotel Pierre, 1940-43, Hotel Navarro, 1943-47 (all N.Y. City); El Rancho Vegas, La Vegas, Nev., 1947-49; mng. dir. Park Wilshire Hotel, Los Angeles, 1949-51; v.p., gen. mgr. Highlands Inn, Carmel, Cal., since 1951. Served as 1st lt., 3d Regt., F.A., U.S. Army, World War I. Mem. Am., N.Y. State, Utah-Nev., So. Cal. hotel assns., Am. Legion. Clubs: Hotel Executives, Banshee (N.Y.C.). Address: Highlands Inn, Carmel, Cal.

REED, Charles Shadrach II, government official; b. Sandusky, O., Apr. 3, 1898; s. Charles Shadrach and Nellie (Baughman) R.; student Univ. Sch., Cleveland, O., 1912-16; S.B., Harvard U., 1920; student Western Reserve U., 1920-21, Harvard U. Grad. Sch., 1921-22; LL.B., Western Reserve U. Law Sch., 1923-25; m. Martha Stecher, May 26, 1936. Admitted to Ohio bar, 1925; law practice Cleveland, 1925; with rubber company, Sumatra, 1925-27; fgn. service officer, 1928, vice consul Tokyo, 1928; Taihoku, 1929, Yunnanfu, 1932, Shanghai, 1934; consul, Shanghai, 1935; Belgrade, 1936; diplomatic sec., Belgrade, 1936, Peiping, 1938; consul, Saigon, 1939, St. John's, 1942; Barcelona, 1944; dep. polit. advisor to comdg. gen. India-Burma theater, 1945; consul at Saigon, 1946; chief of Div. Southeast Asian Affairs, Dept. of State, 1947; consul gen. Florence, Italy, 1950; consul general Johannesburg, Union of S. Africa, 1954—. Mem. Sigma Chi. Club: Union (Cleveland). Address: American Consulate, Johannesburg, Union of South Africa.

REED, Chauncey William, congressman; b. West Chicago, Ill., June 2, 1890; s. William Thomas and Margaret (Campbell) R.; student Northwestern U., 1908-10; LL.B., Webster Coll. of Law, 1915; m. Ella D. Stegen, Oct. 3, 1929; children—Barbara Ann, James William, Thomas Henry. Admitted to Ill. bar, 1915; in practice at Wheaton, Ill.; state's atty. DuPage County, 1920-35; chairman Rep. County Central Com. Du Page County, 1926-34; mem. 74th to 84th Congresses, 14th Ill. District. Served as sergeant U.S. Army, World War. Member Ill. State Bar Assn. (mem. com. to revise criminal laws of Ill. 1933), Ill. State's attys. Assn. (past pres.), Du Page County Bar Assn. (sec. 4 terms), Am. Bar Assn., Delta Upsilon, Delta Theta Phi, Am. Legion (past comdr.), 40 and 8 Soc. Republican. Mason, Odd Fellow, Moose, Elk. Home: 241 E. Washington St., West Chicago, Ill. Office: 447 House Office Bldg., Washington 25.

REED, Daniel Alden, congressman; born Sheridan, Chautauqua County, N.Y., Sept. 15, 187 ; s. Anson William and Alfreda R.; student Cornell U., 1896-99, LL.B., 1898; m. Georgia E. Ticknor; children—William Ticknor, Ruth Alden. Began practice of law at Dunkirk, N.Y.; atty. for excise dept., State of N.Y., 5 yrs.; spl. mission to France for U.S. Govt., 1918-19; mem. 66th-80th, 83d-84th Congresses, 43d N.Y. Dist.; chairman House of Reps. Ways and Means Com. Del. to Interparliamentary Union, 1939, 48, 49, 50, 52; member Republican National Committee Post-War Planning Group; chmn. Rep. Conf. Com. on Internat. Econ. Problems. Mem. Cornelian Council, Cornell University. Member Society Am. Arts and Letters, Delta Chi, Quill and Dagger. Mem. bar State of N.Y., Federal Dist. Court, U.S. Ct. of Appeals, Supreme Court of U.S. Republican. Mason (32°), K.P., Kiwanian. Lecturer on commercial and civic subjects. Home: 761 Central Av., Dunkirk, N.Y.

REED, Daniel John, historian, dir. libraries; b. Springfield, Ill., July 19, 1922; s. John Patrick and Laurine (Burger) R.; student Springfield Jr. Coll., 1940-42; B.S., St. Louis U., 1947, M.A., 1949; grad. study, U. Chgo., 1949-50; m. Helen M. DeMars, May 15, 1945; children—Michael Timothy, Kathleen Ann, Maureen Ellen, Christopher John, Daniel Patrick. Instr. modern history St. Louis U., 1948-49; instr. modern history U. Detroit, 1950-53, dir. libraries, 1953—. An organizer of Vols. for Stevenson in Detroit area, 1952; precinct del. Democratic party, Mich. 15th Congl. Dist. An organizer Detroit Assn. for Mentally Retarded Children. Served with USCGR, 1942-45. Mem. Am. Hist. Assn., Soc. Am. Archivists, A.L.A., Spl. Libraries Assn., Econ. History Soc. (Brit.). Home: 14916 Fairfield St., Detroit 38.

REED, Doel, prof. of art, etcher; b. Logansport, Ind., May 21, 1894; s. William and Anna (Anderson) R.; Art Acad., Cincinnati, 1916-17, 1919-20; student Paris, France, 1926, 1930-31; m. Elizabeth Jane Sparks, Oct. 21, 1920; 1 d., Martha Jane. Prof. art, Okla. A. and M. Coll., since 1924, chmn. art dept.; lecturer Assn. of Am. Colleges Art Project. Works owned by the N.Y. Pub. Library Print Room, Library of Congress (Washington, D.C.), Honolulu Acad. of Fine Arts, Phila. Art Museum, Carnegie Inst. of Fine Arts, Seattle Art Museum, Philbrook Art Museum, Okla. State Office Bldg. (mural), Met. Mus. Art N.Y.C., Dayton Art Mus., Butler Art Inst., Youngstown, Rockhill Nelson Mus., Kansas City, Joslyn Art Mus., Omaha, Dallas Mus. Fine Arts, Houston Art Mus. Awards: Henry B. Shope, Annual, 1949; Appelbaum, 1950; Jourdan Memorial, New Orleans, 1951; First Prize for Graphics, 1951; Audubon Gold Medal of Honor, 1951; Purchase award (casein), Joslyn Mus., 1952; Louis Schwitzer award, L. S. Ayres Purchase award, John Herron Art Museum, 1952; Black and White award, Conn. Acad. Fine Arts, 1953; Boston Printmakers award, 1953; John Taylor Arms Meml. Medal Audubon Artists, N.Y., 1954; others. Academician Nat. Acad. Mem. Soc. Am. Etchers, Chgo. Soc. Etchers, Ind. Soc. Print Makers, Print Makers Soc. Cal. Served with 47th Inf., 4th Div., World War I. Home: 1820 W. Arrowhead Pl. Office: 109½ W. 7th St., Stillwater, Okla.

REED, Donna, actress; b. Denison, Ia.; d. William R. and Hazel Mullenger; grad. Denison (Ia.) High Sch.; student Los Angeles City Coll., 1938-40; m. William Tuttle, Jan. 30, 1943 (divorced 1944); m. 2d, Anthony I. Owen, June 15, 1945; children—Penny Jane, Anthony Richard, Timothy Grant. In motion pictures: The Get-Away, Shadow of the Thin Man, The Bugle Sounds, The Courtship of Andy Hardy, 1941; Mokey, Apache Trail, Calling Dr. Gillespie, Eyes in the Night, Dr. Gillespie's Criminal Case, 1942; The Human Comedy, The Man From Down Under, Thousands Cheer, See Here, Private Hargrove, 1943; Gentle Annie, 1944; Picture of Drian Gray, They Were Expendable, Faithful in My Fashion, 1945; It's a Wonderful Life, Green Dolphin Street, 1946; Beyond Glory, 1947; Chicago Deadline, 1948; The Hero, 1950; Scandal Sheet, 1951; Hangman's Noose, 1952; Barbarossa, 1952; Trouble Along the Way, The Caddy, Gun Fury, From Here to Eternity, 1953; Last Time I Saw Paris, 3 Hours to Kill, They Rode West, 1954. Recipient award best supporting actress Acad. Motion Picture Arts and Scis., 1954. Princess Young Victory, Flathead Indian Tribes, 1952. Address: care Columbia Studios, Hollywood, Cal.

REED, Earl F., lawyer; b. Spartansburg, Pa., Apr. 4, 1894; s. Elmer B. and Orpha (McCuen) R.; A.B., Washington and Jefferson Coll., 1915; legal edn. U. Pitts., 1915-18; m. Dora Belle Henderson, Oct. 12, 1921; children—Virginia (Mrs. Frank Gaffney), Earl. Served as instr., Washington and Jefferson Coll. and Carnegie Inst. of Technology; admitted to Pa. bar, 1919, and has since practiced in Pittsburgh; member of firm of Thorp, Reed & Armstrong; pres. Galvez Oil Corp., Television City, Inc.; director Peoples 1st National Bank and Trust Company, National Steel Corp. Mem. Am., Pa. State, Allegheny Co. bar assns., American Judicature Soc., Lambda Chi Alpha, Delta Theta Phi. Republican. Mason. Was special prosecutor obtaining conviction and removal of mayor of Pittsburgh for malfeasance in office; also special asst. to atty. gen. of U.S. obtaining conviction of 58 politicians for vote frauds. Trustee Addison H. Gibson Foundation; mem. bd. trustees Washington and Jefferson College. Clubs: Duquesne, The Lawyers (N.Y.), Longue Vue Country, Oakmont Country, University, Surf, Indian Creek Country (Miami Beach, Fla.); Williams Country (Weirton, W.Va.). Home: The Park Mansions, 5023 Frew Av., Pitts. 13. (winter) 9 La Gorce Circle, Miami Beach, Fla. Office: 2900 Grant Bldg., Pitts.

REED, Earl Howell, architect; b. Norwood Park, Ill., Sept. 14, 1884; s. Earl Howell and Carrie (Collins) R.; grad. Chgo. Manual Tng. Sch., 1902; B.Arch., Mass. Inst. Tech., 1907; student Ecole des Beaux Arts, Paris, 1909-13; Certificate indsl. engring. Ill. Inst. Tech.-Lewis Inst., 1943; m. Edith Lobdell, 1917 (dec.); children—Dorothy, Joanne; m. 2d, Marion Tufts, 1939; 1 dau., Linda. With architects, Chgo. and Paris, including Holabird & Roche, Edward H. Bennett, Chaussmich, others; ind. practice architecture since 1914; head archtl. dept. Armour Inst. Tech., 1924-36. Works include Roycemore and Willard libraries, Evanston Municipal Bldg., Lincoln Nursery and Dixon Childrens' Bldgs.; restorations, 3d State House, Vandalia, Old Market House, Galena, Rothschild and other residences. dist. officer Hist. Am. Bldg. Survey, 1933, compiled Selected Plates, 1933-35; cons. Chgo. Plan Commn., Woodlawn Conservation Project, 1939; mem. Burnham Library com., chmn. microfilming project Art Inst.; lectr. Midwest Pioneer architecture. Fellow A.I.A. (pres. Chgo. chpt. 1933-34, chmn. com. preservation historic bldgs.); mem. Delta Kappa Epsilon. Unitarian. Club: Cliff Dwellers. Author profl. articles. Contbr.: Forty Four Cities in the City of Chi-

cago, 1942. Home: Sugarbush Farm, R.F.D. 1, Box 7, Chesterton, Ind. Office: 343 S. Dearborn St., Chgo.

REED, Edgar Allen, steel exec., lawyer; b. Newark, O., Jan. 31, 1920; s. Edgar Allen and Florence Mary (Stotler) R.; student Bethany Coll., 1941-42; A.B., U. Pittsburgh, 1947, LL.B., 1949; m. Dorothy Robert Dodd, Dec. 15, 1939; children—Thomas Allen, Gregory Arthur Johnathan. Admitted to Pa. bar, 1949 and since practiced in Chicago and New York; secretary, house counsel Pressed Steel Car Co., Inc., Chicago and N.Y. since 1950; dir., sec. Chicago Steel Tank Co., Erie Mfg. Co., Inc.; dir., assistant secretary Koppel, Inc.; director Jerome F. Gould Corporation. Served as first lieutenant, U.S. A.A.F., 1943-45, 20th Air Force, Pacific Theatre, 1944-45; lt. O.R.C. Decorated D.F.C., Air medal with 2 oak leaf clusters, Presidential Unit Citation. Mem. Phi Delta Phi. Mason. Club: University. Home: 60 Lake Road, Rye, N.Y. Office: 270 Park Av., N.Y.C. 17.

REED, Ernest, botanist; b. Chicago, Ill., Mar. 8, 1890; s. Robert and Mary Anne (Watford) R.; A.B., U. of Mich., 1917, M.S., 1919, Ph.D., 1922; m. Alice H. Shaw, Sept. 11, 1919; 1 dau., Mary Alice. Geneticist in Bur. of Plant Industry, U.S. Dept. of Agr., 1920-22; asst. prof. of botany, Syracuse U., 1922-25, asso. prof., 1925-28, prof. since 1928; dir. Syracuse U. Summer Sch., 1927-52; assistant dean Grad. Sch. 1929-42, chmn. Mus. of Natural Sci. since 1932, chmn. dept. of plant sciences since 1935. Botanist on sci. expdn. to Venezuela, 1930; botanist and dir. of expdn. to Gaspé Peninsula, 1933; geneticist on sci. expdn. to Venezuela, 1937. Served as sergeant major 339th Inf., U.S. Army, World War I. Coordinator for the Armed Forces, Syracuse U., 1942-52; dir. of training Civ. Defense, Onondaga Co., 1941-42. Dir. Veterans Edul. Program Syracuse U., March, 1944-52. Member American Genetical Society, Sigma Xi, Gamma Alpha, Phi Kappa Phi, Phi Beta Kappa. Methodist. Contbr. articles to Bot. Gazette, Jours. Plant Physiology, Current History Mag., Newspapers Syndicate Supplements; also to newspapers. Home: 204 Crawford Av., Syracuse, N.Y.

REED, Eugene Clifton, geologist; b. Holdrege, Neb., Dec. 12, 1901; s. Eugene W. and Della E. (High) R.; A.B., Univ. of Neb., 1923, M.S., 1933; m. Kathryn M. Slaughter, Dec. 28, 1940. Field geologist Cia. de Petroleo El Agulla, Southern Mexico, 1923-25; field geologist and chief exploration geologist Lago Petroleum Corp., Venezuela, 1925-31; mem. Neb. Geol. Survey since 1933, asst. state geologist, 1938-44; asso. dir. conservation and survey div. University of Nebraska, 1940-54, dir., 1954—, prof. conservation, 1940—; asso. state geologist, Neb., 1944-54, state geologist, Nebraska, 1954—. Member numerous coms. on development and conservation of Neb. natural resources; member National Research Council Committee on Aeolian Deposits. Member American Association Petroleum Geologists, Geol. Society of America, Society of Economic Mineralogists and Paleontologists, Neb. Acad. of Scis.; Sigma Xi, Sigma Gamma Epsilon. Republican. Congregationalist. Mason. Club: Kiwanis. Author: Neb. Geol. Survey Bulls. on geology, stratigraphy, and ground water of Neb. Contbr. to A.I.M.E. Petroleum Development and Technology for Neb. since 1920. Home: 2210 Smith St., Lincoln 2, Neb.

REED, Francis Cables, lawyer; b. N.Y.C., Nov. 10, 1903; s. William Henry and Mary Robinson (West) R.; grad. Hotchkiss Sch., 1921; Ph.D., Yale, 1925; LL.B., Harvard, 1928; m. Virginia Rodman, June 25, 1927; children—Mary Caroline (Mrs. Byrd Hopkins), Elizabeth Ann. Admitted to N.Y. bar, 1929; asso. Hughes, Schurman & Dwight, 1928-35; partner Hughes, Schurman & Dwight, 1935-37, Hughes, Hubbard, Blair & Reed and predecessor firms, 1937—; dir. Nat. Securities & Research Corp., Waterman Pen Co., Inc., Bymart, Inc. Dir. YMCA of the Oranges, 1947—; trustee Community Chest of the Oranges, 1949—. Served as col. M.I. div. War Dept., 1942-46. Decorated Legion of Merit (Army). Mem. Am., N.Y. bar assns., N.Y. Co. Lawyers Assn., Assn. Bar City of N.Y., Am. Judiciary Soc., Zeta Psi. Clubs: Downtown Assn. (N.Y. C.); Essex County Country; Orange Lawn Tennis (South Orange, N.J.). Home: Llewellyn Park, West Orange, N.J. Office: One Wall St., N.Y.C. 5.

REED, Frank Hynes, chemist; b. Carroll County, Ind., Jan. 12, 1890; s. Jacob A. and Effie Alice (Hynes) R.; A.B., Wabash Coll., Crawfordsville, Ind., 1911; Ph.D., U. of Chicago, 1917; m. Helen Louise Kennedy, Oct. 27, 1917 (died Apr. 22, 1945); children—Sherman Kennedy, Mary-Alice (Mrs. Robert L. Sutherland); m. 2d, Frances Elizabeth Brown, August 24, 1946. Instr. in chemistry, Wabash Coll., 1913-14, Mich. State Coll., 1914-15, chemist Sherwin-Williams Co., Chicago, 1917-19, Butterworth-Judson Corp., Newark, N.J., 1919-22; supt. chem. plant Tower Mfg. Co., Newark, N.J., 1922-27; chemist Chem. Dye & Mfg. Co., Springfield, N.J., 1927-28; plant supervisor Nat. Aniline & Chem. Co., Buffalo, N.Y., 1928-30; chemist Roessler & Hoslacher Chem. Co., Niagara Falls, N.Y., 1930-31; chief chemist in mineral industries research, coal chemistry, etc., Ill. Geol. Survey, Urbana, Ill., since 1931; consultant, National Defense Research Com., 1942-43, War Production Board, 1943-45, sci. cons., Fed. Econ. Administrn., Northwest Europe, 1945; vis. expert to Gen. MacArthur's hdqrs., Tokyo, Dec. 1948-Feb. 1949. Fellow A.A.A.S.; mem. Am. Chem. Soc. (chmn. gas and fuel div. 1939, chmn. U. of Ill. sect. 1946-47), Am. Inst. Mining and Metal. Engineers (sec.-treas. industrial minerals div. 1939-40; chmn. chem. raw materials com. 1937-38; mem. sectional com. on classification of N. Am. Coals since 1933), Nat. Research Council (mem. com. on chem. utilization of coal since 1938), Sigma Xi, Phi Lambda Upsilon, Alpha Chi Sigma, Kappa Sigma. Club: Urbana Golf and Country. Home: 1207 S. Busey. Office: Natural Resources Bldg., Urbana, Ill.

REED, Frank Walker ◎ V. 27.

REED, George Henry, educator; b. N.Y.C., Dec. 21, 1905; s. Frederick George and Emma (Ohlsen) R.; B.S., U. Rochester, 1927; M.S., State U. Ia., 1929, Ph.D., 1931; m. Phyllis Jane Lee, Feb. 1, 1936; children—Frederick Lee, Patricia Lee. Instr. chemistry U. Ill., 1931-34, asso., 1934-39; asso. prof. chemistry Knox Coll., 1939-46, Abbott Found. prof. chemistry, 1946—. Served as capt. Chem. Corps, AUS, 1942-46. Mem. Am. Chem. Soc., Ill. Acad. Sci., Sigma Xi, Phi Lambda Upsilon, Alpha Chi Sigma, Delta Kappa Epsilon. Presbyn. Club: Exchange (Galesburg, Ill.). Home: 1120 N. Kellogg St., Galesburg, Ill.

REED, George Joseph, govt. ofcl.; b. Neb., May 31, 1914; s. Edwin W. and Cleo P. (Randall) R.; A.B., Pasadena Coll., 1938; grad. study U. So. Cal., 1946-47; LL.D. (honorary), Pasadena College, 1954; married Lois Celia Goetze, October 10, 1938; 1 son, George Calvert. Dep. probation officer Los Angeles Co., 1938-42; field rep. delinquency prevention Cal. Youth Authority, 1946-48; chief div. prevention and parole, dep. dir. Minn. State Youth Conservation Commn., 1949-53; apptd. by Pres. Eisenhower mem. and chmn. youth div., Fed. Bd. Parole, Aug. 1953. Cons. on establishing juvenile delinquency div. Fed. Children's Bur., 1952; exec. sec. Gov's. State Youth confs., St. Paul, 1950, '52; Minn. del. White House Conf. on Youth, 1950. Served as chief specialist U.S. Navy, 1942-45. Certified probation officer, social worker, Cal. Mem. Nat. Probation and Parole Assn., Nat. Conf. Social Work, Am. Legion, Y.M.C.A., Pasadena Coll. Alumni Assn. (pres. 1940-42). Mem. First Ch. of the Nazarene (supt. Sunday sch., Mpls.) Club: Y's Mens (Pasadena, Cal.) Author article, manual prevention juvenile delinquency. Home: 2608 Davis Av., Alexandria, Va. Office: Board of Parole, Washington.

REED, Gordon Wies, executive; born Chicago, Ill., Nov. 20, 1899; s. Frank and Mary Catherine (Wies) R.; B.S., Univ. of Ill., 1922; m. Naomi Bradley, Sept. 18, 1928; 1 son, Thomas. Vice pres. Hanley Co., Bradford, Pa., 1925-41; pres. Texas Gulf Producing Co., Houston, Texas, 1941-45, chmn. bd. since 1945. Dir. Apex Smelting Co., Glass Fibers, Inc., (chmn. 1949). Served as pvt. A.U.S., 1918. Asst. dir. aluminum magnesium div. W.P.B., 1941-45, spl. asst. to chmn., 1945, spl. asst. to chmn. surplus property bd., 1945, spl. asst. to chief of staff, U.S. Air Force, 1950-53. Dir. Am. Arbitration Assn., 1945-52. Asso. Hosp. Service of N.Y. since 1947. Republican. Methodist. Clubs: University, Union League, Cloud (New York, N.Y.); Round Hill (Greenwich, Conn.); Metropolitan, F Street (Washington); Blind Brook (Port Chester, N.Y.); Chicago. Home: Clapboard Ridge Rd., Greenwich, Conn. Office: Chrysler Bldg. E., N.Y.C. 17.

REED, Guy Euclid, banking; b. Holdrege, Neb., July 11, 1890; s. Jeremiah M. and Nettie G. (Koontz) R.; B.A., U. of Neb., 1911; m. Florence Angle, Nov. 11, 1916; children—Robert A., Barbara A. Engaged in banking business, Lincoln, Neb., 1917-23; exec. v.p. and dir. Harris Trust & Savings Bank, Chicago; dir. Am. Steel. Foundries, Universal Oil Products, Science Research Assos., G.D. Searle Company, Kawneer, Company, Northern Natural Gas Company. Chairman of American Library Assn. Endowment Trustees. Pres. Chgo. Crime Commn., 1942-47, chmn., 1947-50; dir. Chicago Assn. Commerce; pres. Chgo. Assn. Commerce and Industry, 1951-52; president Citizens of Greater Chicago, 1953-54. Mem. Art Inst., Neb. Foundn., Alpha Tau Omega. Distinguished Service Award, U. of Neb., 1941; Chicago Merit Award for distinguished service, 1949; Northwestern University Centennial award, 1951. Mason. Clubs: University, Commercial, Chicago, Midday, Bankers. Home: Prairie View, Ill. Office: 115 W. Monroe St., Chicago.

REED, Harold Lyle, prof. economics; b. Dunlap, Ia., June 29, 1888; s. Marcellus A. and Olive (Harroff) R.; A.B., Oberlin, 1911; Ph.D., Cornell, 1914; m. Henrietta Koch, Sept. 5, 1917; children—Kenneth Owen (dec.), Doris Elizabeth, Roger Allan (dec.). Instr. economics, Cornell, 1914-15; instr. finance, N.Y.U., 1915-16; asst. prof. economics, Cornell, 1916-19, N.Y.U., 1919-20; prof. banking and finance, Washington U., 1920-23; prof. economics Cornell U., 1923-54, emeritus, 1954. Conducted banking investigation for U.S. C. of C. Washington, 1926-27; chmn. bd. First National Bank, Ithaca, N.Y.; director First National Safe Deposit Company. Member of the New York State Banking Board, 1934-44. Member American Econ. Assn. (member executive com. 1924-27). Served as private and corpl., United States Army, World War. Author: Development of Federal Reserve Policy, 1922; Principles of Corporation Finance, 1925; Federal Reserve Policy, 1921-30, 1930; The Commodity Dollar, 1934; Money, Currency and Banking, 1942. Contbr. numerous articles in economic periodicals. Home: 422 Cayuga Heights Rd., Ithaca, N.Y.

REED, Harold W., coll. adminstr.; b. Haigler, Neb., July 14, 1909; s. Edwin W. and Cleo P. (Randall) R.; A.B., Colo. Coll., 1932; M.S., Colo. State Coll., 1933; Th.D., U. of Southern Calif., 1943; m. Maybele E. Ripper, June 19, 1933; 1 son, Haldor. Ordained to ministry Ch. of The Nazarene, 1935; pastor Loveland, Colo., 1933-34, Junction City, Kan., 1934-36; pres. Bresee Coll., Hutchinson, Kan., 1936-40; v.p. Bethany Coll., 1942-44; pastor Newton, Kan., 1944-48; pres. Olivet Nazarene Coll., Kankakee, Ill., since 1949. Mem. Pi Gamma Mu, Phi Delta Lambda, Phi Chi Phi. Club: Rotary. Author: The Church in a Crisis, 1944; You and Your Church, 1954. Address: Olivet Nazarene College, Kankakee, Ill.

REED, Harry E., govt. official; b. Atchison, Kan., Aug. 31, 1892; s. Fred M. and Alice K. (Glaze) R.; B.S., Univ. of Mo., 1914; M.S., Kan. State Agrl. Coll., 1928; m. Florence Evans, Dec. 29, 1921; children—(twins) Susan King, Sarah Ann. Mgr. of Mo. livestock farm, 1914-17, 19-21; Asst. Prof. Animal Husbandry, Univ. of Ark., 1921-23; Prof. of Animal Husbandry, Kan. State Agrl. Coll., 1923-31; U.S. Dept. of Agr., Bur. of Agrl. Economics, fgn. agrl. service, London, England, and Berlin, Germany, 1931-39; Asst. Chief Agrl. Marketing Service, U.S. Dept. Agr., Washington, D.C., 1939-42; Dir. Livestock Div., U.S. Dept. Agr., Washington, D.C. since 1942. Served as capt. U.S. Army, World War I. Mem. Farm House, Gamma Sigma Delta, Phi Kappa Phi. Home: 5420 Connecticut Av. N.W., Washington 15. Office: U.S. Dept. Agriculture, Washington 25.

REED, Harry James, univ. dean; b. Edgar County, Ill., Feb. 1887; s. Jefferson Howard and Julia Caroline (Smith) R.; B.S.A., Purdue U., 1911; honorary Doctor of Sci., University of North Carolina; m. Julia M. Heick; children—Harry James, Jr., Julia Ann. Farm mgr., 1911-13; county agrl. agt., 1913-16; asso. in horticulture, Purdue U., 1916-17; asst. dir., Agrl. Exptl. Sta., 1918-38; acting dir., Agrl. Exptl. Sta., Purdue, 1938-39; dean and dir., Purdue U. Sch. of Agr., Agrl. Exptl. Sta., Dept. of Agr. Extension 1939—. Leader U.S. Wheat Mission, Pakistan, 1953; leader U.S. Agricultural Trade Mission, Latin America, 1954. Mem. Ind. Econ. Council; mem. State Soil Conservation Com., 1947-52. Mem. bd. govs. the Refrigeration Research Found. Fellow A.A.A.S., Ind. Acad. Sci.; mem. Am. Soc. Hort. Sci., Am. Genetics, Am. Acad. Polit. and Social Sci., Nat. Adv. Com. Agrl. Research and Marketing agrl. mobilization adv. bd., agrl. adv. com., 1952-53 (U.S.D.A.), Am. Inst. Cooperation (vice chmn. 1954-55), Phi Gamma Delta, Alpha Zeta, Epsilon Sigma Phi. Presbyn. Mason. Home: 1025 N. Vine St., West Lafayette, Ind.

REED, Harry Lathrop, clergyman, educator; b. Port Byron, N.Y., Dec. 15, 1867; s. Albert Chester and Sarah M. (Merriman) R.; A.B., Yale University, 1889; grad. Auburn Theological Sem., 1897; Berlin University, 1904; D.D., Hamilton, 1910; S.T.D., Syracuse U., 1936; m. Elsie Maynard Otheman, May 18, 1905; children—Frank Otheman, Albert Chester (dec.), Laura Chamberlain (Mrs. T. H. Gregg) (dec.). Ordained Congl. ministry, 1897; pastor First Presbyn. Ch., Albany, Ore., 1897-1903; asst. prof. N.T. Greek, Auburn Theol. Sem., 1903-09, prof. N.T. lang. and criticism, 1909-39, emeritus since 1939, also pres., 1926-37 pres., emeritus since 1937. Dir. Auburn Theol. Sem.; corporator Presbyn. Ministers Fund for Life Ins. Mem. Soc. Bibl. Lit. and Exegesis, Alpha Delta Phi, Phi Beta Kappa. Clubs: Yale, University (New York). Author: Epistles to the Corinthians (with James S. Riggs), 1922. Home: Salisbury, Conn.

REED, Harry McKinley ◎ V. 27.

REED, Henry Clay, educator; b. Tyrone, Pa., May 15, 1899; s. William Watson and Marian Amanda (Rothrock) R.; A.B., Bucknell U., 1922; A.M., Pa. State Coll., 1929; Ph.D., Princeton, 1939; m. Marion L. Bjornson, Apr. 2, 1927. High sch. teacher, Pa., 1919-24; mem. faculty, U. of Del. since 1924, prof. of history since 1947; chmn. dept., 1944-52. Mem. Del. Tercentenary Commn., 1937-38. Mem. Del. Swedish Colonial Soc., American Historical Assn., Am. Assn. Univ. Profs., Newcomen Soc., Am. Soc. of Ch. History, Am. Assn. for State and Local History, Middle States Council for the Social Studies, Hist. Soc. of Del., Archaeol. Soc. of Del., Natural Hist. Soc. of Del., N.J. Hist. Soc., Sigma Alpha Epsilon, Phi Kappa Phi. Editor: The Burlington Court Book, 1944; Delaware, A History of the First State, 1947. Contbr. articles on Delaware history in profl. jours. Home: 157 W. Main St., Newark, Del.

REED, Henry Hazen, lawyer; b. Mt. Vernon, N.Y., Aug. 17, 1901; s. William Boardman and Sarah (Parks) R.; grad. Phillips Exeter Acad., 1919; A.B., Harvard, 1923, LL.B., 1926; unmarried. Admitted to N.Y. bar, 1928, and practiced with firm Reynolds, Richards, McCutcheon & Logan, N.Y. City, 1926-31; partner Reynolds, Richards & McCutcheon, N.Y. City, 1931-54; secretary and dir. Bishop Manufacturing Co.; dir. Kansas City Southern Ry. Company. Served as lt. comdr., U.S.N.R., World War II. Mem. British Raw Materials Mission, Jan.-Oct. 1942. Pres. bd. trustees Arietta Crane Reed Home. Mem. Assn. Bar City of N.Y. Republican. Clubs: Harvard, Down Town Assn., University (New York). Home: 240 E. 79th St. Office: 36 W. 44th St., N.Y.C. 36.

REED, Henry Morrison, Jr., mfg. exec.; b. Pittsburgh, Sept. 17, 1903; s. Henry Morrison and Gwendolyn (Daniels) R.; student Culver (Ind.) Mil. Acad., 1922, Cornell, 1923-24, 25; B.S., U. of Pittsburgh, 1926; m. Cecelia Zawatski, Oct. 20, 1926; children—Cecelia Ann (Mrs. Dan Cheyney), Mary Louise (Mrs. Lee B. Hall), Gwendolyn Elizabeth, Henry Morrison, III. Engr. Louisville works of Am. Radiator & Standard Sanitary Corp., 1926-27, enamel foreman, 1927-28, mgr., 1928-46, v.p., gen. mgr. of mfg., mem. operating com., Pitts., 1946-53; pres., dir. Gen. Plywood Corp., Louisville, 1953—; coach Louisville Tanks, profl. football, 1934-38; mem. citizens reorgn. com., then dir. Louisville Trust Co.,

1930-35. Mem. Ky. State Racing Commn., 1940-44; chmn. Ky. Hoover Share the Work, 1932; dir. Louisville Bd. of Trade, 1933-41; chmn. Scrap Drive, 1943; v.p. Safety Council, 1944. Mem. Psi Upsilon, Mason. Clubs: Pendennis, Duquesne; Louisville Country, Wynn Stay. Home: 2837 Riedling Dr., Louisville 6. Office: 3131 W. Market St., Louisville 12.

REED, Horace ◎ V. 27.

REED, Howard Emory, state dir. selective service; born Manteno, Illinois, July 30, 1893; s. Arthur Eugene and Ida Olive (Monty) R.; A.B., Monmouth (Ill.) Coll., 1920; M.A., Colo. State Teachers Coll., 1947; m. Alma M. Herfurth, June 20, 1931; 1 son (by previous marriage), William Howard. Superintendent and athletic coach, Loveland High School, Loveland, Colorado, 1920-50; and state director of selective service for Colorado since 1943. Served with 31st Div., A.U.S., during World War I; mem. Colo. Nat. Guard, 1923-40; called for training with 45th Div., Sept. 1940; col., Inf., A.U.S. Awarded Legion of Merit, 1946. State comdr. Am. Legion, 1931. Home: 813 W. 4th St., Loveland, Colo.

REED, Jack Ray, reporter; b. Wheeling, W.Va., May 16, 1900; s. John William and Mary (Treharne) R.; student Marietta Coll., 1917-19; m. Maude Godfrey, July 26, 1922. Reporter, Ogden chain of newspapers in W.Va., serving as state polit. writer, later editor Hinton (W.Va.) Daily News, 1919-23; Scripps-Howard reporter, Akron and Columbus, O., chief editorial writer Akron Times-Press until 1934; in pub. relations Gen. Tire & Rubber Co., Akron until 1943; formed and became pres., gen. mgr. Washington Reporters, Inc., Washington corr. for newspapers and radio stas.; mil. and polit. writer, accredited U.N. war corr. with service in Europe, Asia, Africa covering army, navy and air force; lectr., corr. Korean war Mut. Broadcasting System; naval corr. with 7th Fleet; headed Swan Island exploration expedition, 1954. Republican. Baptist. Club: National Press. Home: 8718 Manchester Rd., Silver Spring, Md. Office: National Press Bldg., Washington and 100 Tenth St., Wilmington, Del.

REED, James Willard, business exec.; b. Union City, Ind., Sept. 5, 1897; s. John Lowell and Millie (Chenoweth) R.; B.S. in elec. engring., Ohio State U., 1920; m. Dorothy A. Smith, Mar. 3, 1924; 1 son, James Chenoweth. With Cooper-Bessemer Corp. since 1922, Pacific Coast mgr., 1925-40, Atlantic dist. mgr. since 1940, v.p. since 1947. Mem. Sigma Alpha Epsilon. Mason. Club: Scarsdale Golf (Hartsdale, N.Y.); Siwanoy Country (Bronxville, N.Y.). Home: 15 Storehouse Rd., Scarsdale, N.Y. Office: 25 W. 43d St., N.Y.C. 36.

REED, Jim, editor; b. Centralia, Kan., June 27, 1915; s. Scott Merchant and Emma Martha (Howell) R.; student Washburn U., 1937-40, Colo. State Coll. Edn., 1943; m. Janet Lois Distelhorst, Dec. 26, 1942; children—Kerry Scott, Stephen Charles. Reporter Daily Index, Frankfort, Kan., 1934-37; sports writer Daily Capital, Topeka, 1937-42, sports editor, 1946, exec. editor since 1950; sports editor Hawkeye-Gazette, Burlington, Ia., 1942; radio announcer KBUR, Burlington, 1942, WIBW, Topeka, 1942-43; editor, pub. Now in Stockton (Cal.) mag., 1946-47; editor To the Stars mag., State Kan., 1947-50. Served as 1st lt., pub. relations, U.S.A.A.F., 1943-46. Mem. Kan. Press Assn., Kan. Hist. Soc. (life), Am. Soc. Newspaper Editors; Native Sons of Kansas (vice president). Methodist. Clubs: Rotary, Topeka Press, Ichabod (dir.), Am. Spaniel, Cocker Spaniel Kan. (v.p.), Topeka Kennel. Home: 214 Hillside Dr. Office: Daily Capital, Topeka, Kan.

REED, John Calvin, geologist; b. Erie, Pa., Apr. 15, 1905; s. William Grubb and Linnie (Stewart) R.; B.S., Pa. State Coll., 1927; Ph.D., Princeton, 1930; D.Sc. hon.), University of Alaska, 1952; married Jane Loverna Williams, June 8, 1929; children—John Calvin, Jane Adelle, Joseph William. Jr. geologist, U.S. Geologic Survey, Washington, D.C., 1930-31, asst. geologist, 1931-35, asso. geologist, 1935-39, geologist, 1939-42, sr. geol., 1942-44, prin. geologist, 1944-46; staff geologist Terr. and Island possessions, 1946-51; staff of coordinator, office of director since 1951; co-leader with P. J. Shenon of National Geographic Society Salmon River Expedition, 1935; acting chief Alaskan geologist Geol. Survey, 1946; chmn. Arctic Research Lab. Adv. Bd., office Naval Research. Rep. Geol. Soc. Am., Nat. Research Council, 1946-49. Mem. Geol. Soc. of Am.; Am. Inst. of Mining and Metall. Engrs., American Geophys. Union, Soc. of Econ. Geologists, Geol. Soc. of Washington (vice pres. 1945-46), Beta Theta Pi, Sigma Gamma Epsilon, Tau Beta Pi. Presbyterian. Clubs: Cosmos (Washington); Explorers (New York). Author various bulls. of Geol. Survey largely on ore deposits of Ore., Ida., Ark. and Alaska. Contbr. articles to nat. mags. Home: 6637 Barnaby St. N.W., Washington 15. Office: U.S. Geological Survey, Washington 25, D.C.

REED, Lawrence Stevens, business exec.; b. Chicago, Ill., Jan. 18, 1905; s. Frank Emerson and Mary Caroline (Wies) R.; student Univ. of Ill., 1923-27; m. Sarah Gaffney, Jan. 1938; 1 dau., Polly. Engr., Hanley Co., Summerville, Pa., 1927-29; mgr. Reed Oil Co., Houston, 1936-42; pres. Tex. Gulf Producing Co., Houston, since 1943; pres., dir. Ganso Azul Cia. de Petroleo Lima, Peru. Mem. Am. Inst. Mining and Metall. Engrs. Episcopalian. Clubs: Bayou, Ramada, Houston Country (Houston). Home: 3735 Inverness Dr., Houston 19. Office: Esperon Bldg., Houston 2.

REED, Lowell Jacob, mathematics; b. Berlin, N.H., Jan. 8, 1886; s. Jason and Lowella (Coffin) R.; B.S., U. of Me., 1907, M.S., 1912; Ph.D., U. of Pa., 1915; Sc.D., U. of Me., 1939; m. Marion Balentine, Aug. 12, 1908; children—Edith Marion, Elizabeth, Robert Balentine. Instr. in mathematics and physics, U. of Me., 1907-08, instr. in mathematics, 1908-13; instr. in mathematics, U. of Pa., 1914-15; asst. prof. mathematics, U. of Me., 1915-17; dir. Bur. of Tabulation and Statistics, War Trade Bd., Washington, D.C., 1917-18; asso. prof. biostatistics 1918-25, prof. 1925-53, emeritus, 1953, dean, dir. Johns Hopkins Sch. Hygiene, Pub. Health, 1937-46, v.p. Johns Hopkins, 1946-53, pres. since 1953. Mem. President's Commn. on Health Needs of the Nation, 1952. Fellow Am. Pub. Health Assn. (pres.), Am. Statis. Assn. (pres.), A.A.A.S.; asso. fellow A.M.A.; mem. Am. Math. Soc., Math. Assn. Am., Internat. Union of Scientific Investigation of Population Problems, Population Assn. of Am., Phi Beta Kappa, Sigma Xi, Delta Omega, Phi Kappa Sigma. Dem. Contbr. scientific papers. Home: 100 W. University Parkway, Balt. 10.

REED, Luther Dotterer ◎ V. 28.

REED, M(alcolm) W(illard), business exec., engr.; b. Lexington, Mass., Dec. 17, 1895; s. Frank Haskell and Gertrude (Fobes) R.; B.S., U.S. Naval Acad., 1916; m. Dorothy Vickery, Sept. 14, 1918; children—Richard W., Dorothy W., Phyllis, Mary W., Elizabeth, Malcolm W., Jr., David M. Foreman rope dept. Am. Steel & Wire Co., 1919-22, asst. supt., 1922-25. supt., 1925-28 (all at New Haven, Conn.); asst. mgr. operations Worcester (Mass.) Dist., 1928-32; chief engr. and asst. to vice pres., 1932-36, v.p. in charge operations, 1937-39 (both at Cleveland); chief engr. Carnegie-Ill. Steel Corp., 1939-46, v.p. engring., 1947 (both at Pittsburgh); chief engr. U.S. Steel Corp. of Delaware, 1948, v.p. engring., 1949 (both at Pittsburgh); dir., mem. exec. com. U.S. Steel Corp. of Del., 1949-50; exec. v.p. engring. and raw materials U.S. Steel Co., 1951, dir., mem. exec. com. since 1951; exec. vice pres. engring. and raw materials, mem. exec. policy com. U.S. Steel Corp. since 1953. Engineering assignment, American Steel & Wire Co., Worcester, Mass., 1917-19, World War I. Mem. Am. Iron and Steel Inst., Am. Soc. Naval Engrs., Am. Ordnance Assn., Pittsburgh C. of C., Engrs. Soc. of Western Pa. Clubs: Duquesne, Fox Chapel Golf; Pine Valley Golf. Home: Edgewood Rd., Pitts. 15. Office: 525 William Penn Pl., Pitts. 30.

REED, Marshall Russell, bishop; b. Onsted, Mich., Sept. 15, 1891; s. Fred Pitts and Elsie Adelphia (Russell) R.; A.B., Albion (Mich.) Coll., 1914, D.D., 1931; student Drew Theol. Sem., 1914-15; B.D., Garrett Bibl. Inst., Evanston, Ill., 1916, D. D., 1940; M.A., Northwestern University, 1917; D. S.T., Northwestern University, 1953; married Mary Esther Kirkendall, May 14, 1917; children—Elizabeth Jane, Elsie Mae, Mary Louise. Ordained to ministry of Methodist Ch., 1917; pastor Gaines, Mich., 1917-18; Onaway, Mich., 1918-19; Calvary (Detroit), 1919-23; Jefferson Ave. (Detroit), 1923-28; Ypsilanti, Mich., 1928-34; Nardin Park (Detroit), 1934-48; elected bishop of the Meth. Ch., 1948; assigned to the Detroit area. Mem. Delta Tau Delta, Delta Sigma Rho, Phi Beta Kappa. Republican. Mason. Home: 2224 Boston Blvd., Detroit 6. Office: 1205 Kales Bldg., Detroit 26.

REED, Martin M(onroe), Jr., business exec.; b. Phila., Jan. 9, 1912; s. Martin Monroe and Mary Selina (Jones) R.; A.B., Lehigh U., 1933; LL.B., U. of Pa., 1936; m. Emily Schulken van Laer, July 3, 1934 (divorced 1951); children—Martin Monroe, III, Martha Selina, Emily van Laer; m. 2d, Betty Mary Gentles, 1953. Admitted to Pa. bar, 1936, in practice, Phila., 1937-42; asso. law firm Duane, Morris and Heckscher, 1937-41; partner law firm of Warriner and Reed, 1941-42; counsel Frankford Arsenal, Army Ordnance, Phila., 1941; v.p. and gen. mgr. Howarth Pivoted Bearings Co., Phila., 1942, dir. 1938-42; asst. to pres. Mergenthaler Linotype Co., Brooklyn, 1943, sec., v.p., exec. v.p., 1943-48, pres. 1948—, dir., 1947—; pres., chmn. bd. Davidson Corp., Bklyn.; chmn. bd. Can. Linotype, Ltd.; dir. Linotype & Machinery, Ltd., London, D. Stempel A. G., Frankfurt am Main, Germany, Taylor Foundry, Bklyn. Dir. Nat. Printing Equipment Assn., Bklyn. C. of C.; mem. bd. Nat. Indsl. Conf. Bd. Mem. Phila. Bar Assn., commercial assns., S.A.R., Delta Sigma Phi. Clubs: India House, E Clampus Vitus (San Francisco); The Chicago; Canadian, New York Athletic. Home: 450 E. 63rd St., N.Y.C. 21. Office: 29 Ryerson St., Bklyn. 5.

REED, Nathaniel Clark, steel exec.; b. South Weymouth, Mass., May 14, 1891; s. Henry Beecher and Mary Reed (Clark) R.; student Thayer Acad., 1905-07, Phillips (Andover) Acad., 1907-09; A.B., Yale, 1914; student Sorbonne, Paris, 1919; m. Eunice Williams, Mar. 7, 1921; 1 dau., Martha. Clk., Wheeling (W. Va.) Steel Corp., 1915-17, salesman, 1919-24, dist. sales mgr., Boston, 1924-25, Detroit, 1925-29, asst. sales mgr., 1929-39, gen. sales mgr., 1939-49, v.p. sales, since 1949; dir. Sharon Tube Co., Wheeling Corrugating Co., Ackermann Mfg. Co. Pres. bd. trustees John Daley Home, Granville, O.; dir. Nat. Committee on Alcoholism. Served as capt., F.A., U.S. Army, overseas 23 mos., 1917-19. Mem. Am. Iron and Steel Inst., Am. Legion, Phi Beta Kappa, Alpha Delta Phi. Clubs: Yale (N.Y. City); Fort Henry, Wheeling Country (Wheeling, W. Va.); University (Washington). Home: Howard Pl. Office: Wheeling Steel Corp., Wheeling, W. Va.

REED, Ollie Ezekiel, dairying; b. on farm near Fayette, Mo., Aug. 19, 1885; s. William Lorenzo and Annie Eliza (Manion) R.; B.S., U. of Missouri, 1908, M.S., 1910; Sc.D. (hon.) Purdue University, 1947; m. Lucy Ann Lee, June 8, 1910; children—Rosa Lee (Mrs. James A. Kime), Olive E. (Mrs. Edward H. Boyle), Wilber Jackson. Asst. dairying, U. of Mo., 1908; instr. in dairying, Purdue U., 1909-10; prof. dairy husbandry, Kan. State Agrl. Coll., 1910-18, Purdue, 1918-20; farm mgr., 1920-21; prof. dairy husbandry, Mich. State Coll., 1921-28; chief of Bur. Dairy Industry, Dept. Agr., 1928-54, dir. livestock research Agr. Research Adminstrn., 1954—. Mem. Kan. Council of Defense, 1917-18. Represented French High Commn. in purchase of dairy cattle, 1919; mem. of World's Dairy Congress, 1923, 28, 31, 37; del. to 2d Inter-American Conference of Agriculture, Mexico City, 1942, World's Dairy Congress, 1949, Inter-Am. Livestock Prodn. Meeting, Costa Rica, 1950, Buenos Aires, 1955; mem. Internat. Grassland Congress, 1952, National Research Council. Fellow A.A.A.S.; member Am. Dairy Sci. Assn. (pres. 1925-26); dir. Nat. Dairy Assn.; mem. Alpha Zeta, Sigma Phi Epsilon, Phi Kappa Phi; mem. White House Conf. on Child Health and Protection, Nat. Research Council, A.A.A.S., milk com. and com. on animal nutrition Nat. Food and Nutrition Bd., Am. Soc. Animal Prodn., Nat. Agrl. Jefferson Bicentary Committee. Mem. Christian (Disciples) Ch. Mason. Club: Rotary. Contbr. many bulls. on dairying. Home: 4927 30th Pl. N.W. Office: Livestock Research, Agriculture Research Adminstrn., Dept. Agriculture, Washington 25.

REED, Perley Isaac, journalism; b. Lowell, O., Sept. 28, 1887; s. Benjamin and Nellie (Hall) R.; Ph.B., Nat. Normal U., 1908; A.B., magna cum laude, Marietta Coll., 1912, A.M., 1914; fellow in English, Ohio State U., 1914-16, Ph.D., 1916; spl. work, Columbia, 1924; m. Aldia Barnett, 1909; children—Judson Wardlaw, Gloria; m. 2d, Elizabeth Frost, 1922. Teacher, principal and supt. schs. until 1911; prof. English, Ogden Coll., Bowling Green, Ky., 1912-14; asso. prof. English, Md. State Coll., College Park, 1916-17; prof. and head dept. of English, U. of Md., 1917-20; spl. examiner U.S. Civil Service Commn., Washington, D.C., summer 1918; asst. prof. English, W.Va. Univ., 1920-22, asso. prof., 1922-24, prof., 1924-27, prof. and head dept. of journalism, 1927-39, dir. Sch. of Journalism since 1939. Exec. sec. W.Va. State Journalism Conf., 1922-53; dir. W.Va. Competition of High Sch. Periodicals since 1922; sponsor W.Va. State Inst. of Sch. Journalism since 1932; lecturer W.Va. county teachers institutes, 1922-31. Mem. Am. Assn. Univ. Profs., Assn. for Edn. in Journalism, Am. Soc. of Journalism School Adminstrs. (nat. pres. 1944-47), Kappa Tau Alpha (nat. pres. 1944-46), Phi Beta Kappa. Presbyterian. Club: XX Club (Morgantown). Author: Am. Characters in Am. Plays, 1918; Applied Writing by the Journalistic Method, 1929; Writing Journalistic Features, 1931; Applied Composition (with Elizabeth Frost Reed), 1936; The Quality Newspaper, 1942; The Modern Newspaper as a Social Instrument, 1942. Editor: West Virginia Fourth Estatesman, since 1941. Contributor to professional magazines. Home: 232 Lebanon Av., Morgantown, W.Va.

REED, Philip Dunham, corp. exec.; b. Milwaukee, Wis., Nov. 16, 1899; s. William Dennis and Virginia Brandreth (Dunham) R.; B.S. in E.E., U. of Wis., 1921, LL.D., 1950; LL.B. cum laude, Fordham U., 1924; LL.D., Union Coll., 1941, Brooklyn Poly. Inst., 1942, Swarthmore Coll., 1954; D.C.S., N.Y. Univ., 1950; E.D., Rensselaer Poly Inst., 1941; m. Mabel Mayhew Smith, July 16, 1921; children—Philip Dunham, Kathryn Virginia. With Pennie, Davis, Marvin & Edmonds, lawyers, 1921-22; v.p. and patent counsel, Van Heusen Products, Inc., 1922-26; with Gen. Electric Co., 1926-42 and since 1945, beginning as mem. law dept., asst. to pres. and dir., 1937-39, chmn. bd., 1940-42 and since Feb. 1945; with Office of Prodn. Management, as sr. consultant to dir. of priorities, Feb.-July 1941, dep. dir. materials div., July-Dec. 1941; chief, bureau of industries, W.P.B., Jan.-July 1942; in London as dep. chief of U.S. Mission for Econ. Affairs, July 1942-Oct. 1943, chief of mission, with rank of minister, Oct. 1943-Jan. 1945; cons. U.S. delegation Conf. on World Orgn., San Francisco, 1945; vice chmn. bus. adv. council Dept. Commerce, 1951-52, mem. 1940—; mem. U.S. adv. com. on information, exec. com., payroll savs. adv. com. for U.S. Treasury Dept.; chmn. U.S. side Anglo-Am. council on productivity, 1948-52; trustee and mem. research and policy com. (chmn. 1948-49) Com. for Econ. Dev. Dir. Canadian Gen. Electric Co., Bankers Trust Co., Met. Life Ins. Co., Hoving Corporation. Received the President's Certificate of Merit award, 1947; Officer, Legion of Honor (France), 1947, Comdr., 1951. Mem. Tau Beta Pi. Chmn. U.S. Assos., Internat. C. of C., 1945-48; mem. U.S. Council Internat. C. of C., president, 1949-51. Mem. vis. com. Grad. Sch. Bus. Adminstrn., Harvard; Council on Fgn. Relations, English Speaking Union. Trustee of the Eisenhower Exchange Fellowships. Republican. Congregationalist. Clubs: University, Lawyers (New York); Apawamis, Shenorock; Manursing Island (Rye, N.Y.); Augusta (Ga.) National Golf. Home: Rye, N.Y. Office: 570 Lexington Av., N.Y. City.

REED, Philip Grant, editor; born Chicago, Ill. July 28, 1908; s. Elmer Grant and Mildred Zora (Aukerman) Reed; student Lewis Institute, 1925-26, Northwestern University, 1927-28, University of Wis., 1928-31; married Ann Lee Colberg, October 28, 1933; children—Sally Ann, Philip G. Reporter City News Bur. of Chicago, 1931-33; reporter-editor Chicago Evening Am., 1933-35; news editor Internat. News Serv., Chicago and Washington, 1935-43; war corr. Pacific area, 1943-45; I.N.S. night editor, N.Y., 1945-46; mng. editor, since 1947. Mem. Zeta Psi. Club: Overseas Press. Co-author: Mission Beyond Darkness. Home: 17 Bellair Driveway, Dobbs Ferry, N.Y. Office: 235 E. 45th St., New York, N.Y.

REED, Philip Loring, business exec.; b. Beverly, Mass., July 29, 1883; s. Edwin and Emily P. (Fellows) R.; student Phillips Acad., Andover, Mass., 1902; m. Sarah Shattuck, Oct. 14, 1916; children —Philip L., Samuel M., Sarah S., Wm. M., Howard S., Nathaniel. With Winslow Bros. & Smith Co., leather and wool, Boston, 1903; treas., 1911-23, vice chmn. bd. 1935-50, ret. 1950; 1st v.p. and treas. Armour & Co., Chicago, 1923-35; dir. Newport Gas Light Co.; Photon, Inc., Cambridge, Mass., W. R. Grace & Co., Baystate Corp., Ritz-Carlton Hotel. Trustee Boston Museum Science, Faulkner Hosp., Phillips-Andover Acad. Served as major Chem. Warfare Service, U.S. Army, 1917-19. Mem. nat. bd. Boy Scouts of Am. Episcopalian. Clubs: Tennis and Racquet, Union, Algonquin, The Country, Dedham Country and Polo (Boston); Racquet (Chicago); The Links (New York). Home: 570 Bridge St., Dedham, Mass.

REED, Ralph Thomas, business exec.; b. Phila., July 6, 1890; s. William Arter and Jennie (Smith) R.; ed. U. of Pa., 1915; m. Edna May Young, Apr. 27, 1921; 1 dau., Phyllis Ann. With United Gas Improvement Co., 1909-17, Am. Internat. Shipbldg. Corp., 1917-19; asst. to comptroller Am. Express Co., 1919-21, asst. comptroller, 1924-27, v.p. and comptroller, 1927-33, exec. v.p., dir. and mem. exec. com., 1937-44 pres., dir., mem. exec. and finance coms. Am. Express Co. and Am. Express Co., Inc. since 1944; American Express Field Warehousing Corp.; chmn. bd., dir., mem. exec. com. Wells Fargo & Co.; president, director American Express Company, Incorporated of Ill., National Express Co.; member consultant board at New York, Wells Fargo and Co. Express, S.A.S.M., Wells Fargo & Co. of Mexico, S.A.; dir. and mem. exec. com. Wells Fargo Armored Service Corp., Wells Fargo & Co. of Cuba; dir. Charles B. Knight Agy., Inc., Wells Fargo Co. of Ariz., Wells Fargo Latin-Am. Co., Stone & Webster, Inc., Western Union Telegraph Co.; trustee U. S. Trust Co. of N.Y., Central Savs. Bank of N.Y. Dir. Am.-Italy Soc. Inc. Decorated Chevalier, Legion of Honor (France); Knight of first class, Order of St. Olav (Norway); Cross Comdr. Order George the First (Greece); Comdr. Order Orange-Nassau (Netherlands); Officer Order of Crown (Belgium). Mem. Newcomen Soc. Eng., Internat. C. of C. (trustee U.S. council). Clubs: Augusta Nat. Golf, Downtown Athletic, Lawrence Beach, Links, Recess, River, Economic (dir.), Rockaway Hunting, Union League, Madison Square Garden. Home: 299 Park Av. Office: 65 Broadway, N.Y.C.

REED, Robert B(ruce), ednl. adminstr.; born Reedville, Tex., May 17, 1902; s. James S. and Nancy (Harper) R.; B.S., Southwest Tex. State Teachers Coll., 1924; M.Ed., U. of Tex., 1934; Grad. work U. of Colo., 1926, U. of Tex., 1945; LL.D. (honorary), Baylor University, 1952; married Wilma Lee Patterson, June 12, 1926. Teacher chemistry Main Av. High Sch., San Antonio, Tex., 1924-26; head sci. dept. Alamo Heights High Sch., 1926-28, prin., 1928-38, supt. Alamo Heights Schs., 1938-47; pres. San Marcos (Tex.) Baptist Acad. since 1947. Pres. Alamo Heights Teachers Assn., 1942, 43, 44. Mem. Phi Delta Kappa. Democrat. Baptist (deacon). Mason, Rotarian. Home: 712 Academy, San Marcos, Tex.

REED, Robert Findley ◎ V. 28.

REED, Robert Henry, editor; b. Almena, Kan., July 4, 1895; s. Owen Lovejoy and Jennie Rose (Crawford) R.; A.B., U. of Kansas, 1917; m. Helen Eugenia Clark, June 6, 1923; children—Robert Clark, Helen Clark. City editor, Eldorado (Kan.) Republican, 1917; literary dept., Kansas City (Mo.) Star, 1917-22; asso. editor, Country Gentleman, 1923-42, editor in chief, 1942-55; editor Better Farming, 1955—. Served with U.S. Army Balloon Corps, 1917, following hon. disch. enlisted as landsman electrician radio USN, 1918. Mem. Pi Kappa Alpha, Sigma Delta Chi. Republican. Episcopalian. Clubs: Rose Tree Fox Hunting (Media, Pa.); Concord (Pa.) Country; Biltmore Forest Country (Asheville, N.C.). Home: 29 College Av., Swarthmore, Pa. Office: Curtis Publishing Co., Phila.

REED, Sheldon Clark, educator; b. Barre, Vt., Nov. 7, 1910; s. George Albert and Nellie Abigail (Colburn) R.; A.B., Dartmouth Coll., 1932; A.M., Harvard, 1933, Ph.D., 1935; m. Elizabeth Clelland Wagner, Aug. 20, 1946; children—John Wagner Beasley (stepson); Catherine, William. Lectr. McGill U., 1936-40; asst. prof., Harvard, 1940-47; operational research group, U.S. Navy, 1942-45; asso. prof. zoology and dir. Dight Inst. of Human Genetics, U. Minn., 1947-51, prof. zoology and dir. Dight Inst. Human Genetics since 1951. Mem. Am. Soc. Human Genetics, Hennepin Co. Planned Parenthood League (dir.), also other scientific socs. Home: 1588 Vincent St., St. Paul 8.

REED, Stanley (Forman), asso. justice of U.S. Supreme Court; born Mason County, Kentucky, December 31, 1884; s. Dr. John A. and Frances (Forman) R.; A.B., Ky. Wesleyan Coll., 1902, LL.D., 1941; A.B., Yale, 1906 (Bennett prize), LL.D., 1938; studied law U. of Va. and Columbia; auditeur benevole, U. of Paris, 1909-10; LL.D., Columbia, 1940, U. of Kentucky, 1940; LL.D., University of Louisville, 1947; married Winifred Elgin, May 11, 1908; children—John A., Stanley Forman. Admitted to Ky. bar 1910, and began practice at Maysville; was mem. law firm Browning, Reed & Zeigler; general counsel Fed. Farm Bd., 1929-32; gen. counsel R.F.C., Dec. 1932-Mar. 1935; formerly spl. asst. to the atty. gen.; solicitor gen. of U.S., 1935-38, associate justice Supreme Court of U.S. since 1938; chmn. President's Com. on Civil Service Improvement, 1939-41. Mem. Ky. legislature, 1912-16. Served as 1st lt. U.S. Army, 1918. Mem. Am. Bar Assn., Am. Law Inst., Sons of Colonial Wars, S.A.R., Delta Phi. Democrat. Clubs: Burning Tree, University, Wash. Golf and Country (Washington); University (New York). Home: The Mayflower, Washington 6. Address: Supreme Court of U.S., Washington 13.

REED, Mrs. Stanley Forman (Winifred Elgin) ◎ V. 27.

REED, Stuart R., broker; b. Madison, N.J., Apr. 26, 1884; s. Stuart H. and Helen (Larrabee) R.; grad. N.Y. Mil. Acad., 1903; m. Alice Paulmier, Dec. 16, 1908; children—Stuart R., Philip, Cynthia (Mrs. Robert K. Dunn). Clk. Guaranty Trust Co., 1903-06; trader Herrick & Bennett, 1906-07; head trader Lee Higginson & Co., 1907-22; spl. partner Jackson & Curtis, 1922-42, Paine, Webber, Jackson & Curtis, N.Y.C., 1942—; dir. Curtiss-Wright Corp., Nat. Aviation Corp. Home: R.D. 1, Sussex, N.J. Office: 25 Broad, N.Y.C. 4.

REED, Thomas Harrison, municipal consultant; b. Boston, Mass., July 29, 1881; s. Eugene Austinella and Julia Ann (Mathews) R.; A.B., Harvard, 1901, LL.B., 1904; studied, Columbia, 1908-09; LL.D., U. of Brussels, 1930; m. Julia Russell, June 29, 1904; children—Howard Russell, Thomas Harrison, Eugene Marshall; m. 2d, Doris Darmstadter, May 19, 1937. Admitted to N.Y. bar, 1906, Calif. bar, 1913; asso. prof. govt. U. of Calif., 1909-19, prof. municipal govt., 1919-22; prof. polit. science, U. of Mich., 1922-36; dir. consultant service Nat. Municipal League, 1933-38; dir. of studies, Rep. Program Com., 1938-39. Exec. sec. to Gov. Hiram Johnson, Jan.-Aug. 1911; city mgr., San Jose, Calif., July 1, 1916-Aug. 1, 1918; dir. of research, Pa. Commn. to Study Municipal Consolidation in Allegheny County, 1928-29; also dir. of research, City and County Metropolitan Development Com., St. Louis, Mo., 1929-30. Lectr. on municipal govt.; cons. various govtl. agencies. Mem. Am. Polit. Sci. Assn., Nat. Municipal League, Am. Bar Association, Delta Chi, Beta Gamma Sigma. Republican. Congregationalist. Clubs: Harvard (New York), Hartford (Hartford, Conn.). Author many books and other items on govt., 1915—; latest being: Preparing College Men and Women for Politics (with Doris D. Reed), 1952; The Niagara Falls Industrial Community (with Doris Reed), 1953. Editor: Government in a Depression, 1933; Legislatures and Legislative Problems, 1933. Officer Order of Leopold (Belgium). Address: 515 Wolcott Hill Rd., Wethersfield, Conn. ☆28

REED, Thomas Selden, wholesale food exec.; b. Bertram, Tex., Jan. 27, 1885; s. Thomas S. and Dora (Connell) R.; student Tex. Christian U., 1900-01; m. Ruby Compton, Aug. 1, 1907; children—Mary Elizabeth, Randolph Compton, Ruby Connell. Ind. crude oil producer, Beaumont, Tex., 1924—; v.p., director United Carbon Co.; dir. employers Casualty Co. Dallas, First Nat. Bank of Beaumont. Mem. U.S. C. of C., E. Tex. C. of C., Beaumont C. of C. Mem. Tex. Employers Ins. Assn. (dir.). Episcopalian (dir. Bishop Quin Found.). Club: Rotary (past pres.; dist. gov. 1919). Home: Hotel Beaumont. Office: 200 Fannin St., Beaumont, Tex.

REED, Vergil Daniel, economist, business executive; b. Muncie, Indiana, December 20, 1896; s. Alonzo Franklin and Florence May (Hayden) R.; B.S., Indiana U., 1922; M.S., Columbia, 1928, Ph.D., 1935; m. Ruth Amelia Robertson, Apr. 22, 1924. With W. R. Grace & Co., importers, 1922-26; in advertising field, 1926-28; asso. prof. in economics, Boston U., 1928-36; v.p. and dir. of research Wells Advertising Agency, 1929-33; chief of retail and wholesale trade div., U.S. Census Bur., 1935-36, asst. dir. 1936-42; chief, gen. statistics staff, and chief of industry and facilities br., Statistics Div. War Prodn. Bd., 1942-44; asso. dir. research J. Walter Thompson Co., 1944-50, v.p. since 1950. Mem. nat. distbn. council, travel and census adv. coms. Sec. Commerce. Served as 2d lt. F.A., A.U.S., World War I. Life fellow Am. Statis. Assn.; mem. Am. Marketing Assn. (pres. 1942), Market Research Council (pres. 1949-50), Population Assn. Am., Alpha Sigma Delta (hon.), Beta Gamma Sigma, Delta Phi Epsilon, Theta Chi. Clubs: Timber Trails (Sherman, Conn.); Advt. Author: Planned Marketing, 1929; Principles of Economic Geography, 1933; Advertising and Selling Industrial Goods, 1936; Population and Purchasing Power, 1945; (booklet) The Farm Market-Some Basic Trends and Changes, 1949; joint author: U.S.A. Market for Overseas Goods, 1950. Editor: Population and Its Distribution, 1951; World Markets, 1954. Contbr. reports and articles to tech. and profl. jours. Home: 175 Riverside Dr. Office: 420 Lexington Av., N.Y.C.

REED, Wayne Otis, education; b. Douglas, Neb., July 2, 1911; s. Len and Leola (Rogge) R.; A.B., Neb. State Teachers Coll., Peru, 1935; A.M., University of Nebraska, 1941, Ph.D., 1949; married Adele Penterman, Nov. 28, 1946. Teacher in rural school, Otoe County, Neb., 1930-33; principal high school, Palmyra, Neb., 1935-36, supt. schs., 1936-38; county supt. schs., Otoe County, Neb., 1939-43; supt. public instrn., State of Neb., 1943-50; pres. Neb. State Teachers Coll., Peru, 1950-51; asst. commr. state and local sch. systems, U.S. Office Edn., Dept. Health, Edn., and Welfare, Washington, 1951—. Member Horace Mann League U.S., N.E.A. (life), Am. Assn. Sch. Adminstrs. (1952 Yearbook com.), Neb. State Edn. Assn. (past v.p., life mem.), Nebraska Congress Parents and Tchrs. (life mem.), Native Sons and Daus. Neb., Neb. Hist. Soc., Phi Delta Kappa. Republican. Home: 2500 Wisconsin Av., N.W., Washington. Office: U.S. Office of Education, Dept. Health, Education, and Welfare, Washington 25.

REED, William Doyle, entomologist; b. Eupora, Miss., Sept. 25, 1897; s. James William and Ophelia Caroline (Riddell) R.; B.S., Miss. State Coll., 1922, student, Cornell University 1923-24; m. Agnes Louise Pope, May 29, 1926. Prof. zoology and entomology, Clemson Coll., 1922-25; entomologist, U.S. Dept. Agr., B.E. & P.A., 1925-42. Inf. Res., U.S. Army, 1922-37; Office Chief of Engrs., Washington, D.C., as entomologist and chief insect and rodent control sect., crops of engrs. prin. entomologist in charge insect and rodent control sect., Dept. of Army, since July 1946. Mem. A.C.I.R.C., Am. Soc. Mil. Engineers, A.A.A.S., Entomological Society of America (governing board 1953), Entomological Soc. Washington (pres. 1952), Am. Assn. Econ. Entomologists, A.P.H.A., Va. Acad. of Sciences. Club: Cosmos. Contbr. articles relating to med. and related phases of entomology and gen. econ. entomology. Home: 3609 Military Rd. N.W. Office: 2041, Bldg. T-7, Washington, D.C.

REED, William Garrard; b. Shelton, Wash., Feb. 3, 1908; s. Mark E. and Irene (Simpson) R.; A.B., U. of Wash., 1929; student Harvard U. Bus. Sch., 1929-30; m. Eleanor Henry, July 11, 1935; children —Susan Henry, William Garrard, Jr., Mary Simpson. Chmn. Simpson Timber Co.; dir. First Nat. Bank of Everett, Seattle First Nat. Bank, Gen. Ins. Co., Boeing Airplane Co., Seattle, Pacific Car & Foundry Co.; sr. partner Simpson Reed & Co.; adv. council Pacific Tel. & Tel. Co. Mem. Rep. Nat. Com., State Wash., 1940-44. Episcopalian (dir. ch. found., N.Y., standing com. Diocese of Olympia, vestryman Epihany Parish Seattle). Home: 1500 42d Av. N. Office: 1010 White Bldg., Seattle.

REED, William M., company exec.; b. Louisville, Mar. 3, 1892; s. J.D. and Ella (Ferguson) R.; student public schs., Louisville; m. Grace Pilcher, Sept. 20, 1924; children—Ellen Bateman. Joan F. Boone. Pres. Reed Air Filter Co., Louisville, 1922-29, Am. Air Filter Co., Inc. since 1929; dir. Louisville Trust Co., Consider H. Willett, Inc., Robertson Co.; v.p., dir. Reliance Varnish Co. Episcopalian. Clubs: Country, Pendennis (Louisville). Home: Mocking Bird Valley. Office: 215 Central Av., Louisville 8.

REED, William Thomas, Jr., business exec.; b. Richmond, Va., Oct. 25, 1903; s. William Thomas and Alice (Burwell) R.; student Hampden-Sydney Coll., 1922-24, Univ. of Va., 1924-26; m. Mary Ross Scott, Oct. 18, 1929. With Larus & Brother Co., Inc., Richmond, Va., 1926—, pres., dir., 1943—; v.p. Richmond Television Corp.; dir., member exec. com. Chesapeake & Potomac Telephone Co. of Va., Life Insurance Co. of Va.; dir. and member finance com. First and Merchants Nat. Bank of Richmond. Mem. Commn. on Reorganization of State Govt. (Va.), 1947. Recipient Algernon Sydney Sullivan award (established by The New York Southern Soc.), Hampden-Sydney Coll., June 1946. Pres., director Sheltering Arms Hosp.; board of trustees Hampden-Sydney College; former trustee, member executive committee Richmond Area Community Chest. Mem. Grocery Mfrs. of America Incorporated, Atlantic Rural Expn. (dir. and mem. finance com. since 1945), Va. Beef Cattle Producers' Assn. (dir. and treas. since 1944), Richmond Chamber of Commerce (dir. and past pres.), Kappa Sigma. Democrat. Episcopalian. Clubs: Commonwealth, Country of Va., Goochland Ruritan (past pres.), Richmond German, Fishers Island. Home: Sabot Hill Farm, Sabot, Va. Office: Larus & Bro. Co., 22d and Cary Sts., Richmond, Va.

REEDER, Edwin Hewett, educator; b. Normal, Ill., Dec. 30, 1892; s. Rudolph Rex and May (Hewett) R.; student Brown U., 1909-10; A.B., Columbia, 1913, A.M., 1924, Ph. D., 1926; m. Constance Fox, July 9, 1915; 1 son, Edwin Hewett. Prin. Springdale Sch., Stamford, Conn., 1913-15; supt. Sweetser Orphanage, Saco, Me., 1915-17; acting supt. N.Y. Orphanage, Hastings-on-Hudson, 1917-18; ednl. editor Community Motion Picture Bur., N.Y.C., 1918-21; supervisor visual edn. Detroit Pub. Schs., 1921-23; part-time instr. edn., tchrs. coll. Columbia, 1923-26, asst. prof., 1926-28, asso. prof., 1928-33; asso. prof. edn. U. Vt., 1933-37; prof. Edn. U. Ill. since 1937; faculty woman's coll. U. N.C., summers 1933, 37, U. Ia., summer 1937. Mem. N.E.A. (life), Am. Assn. Sch. Adminstrs., Nat. Council Geography Tchrs. (pres. 1938-39), Am. Assn. U. Profs., Nat. Soc. for Study Edn., Progressive Edn. Assn., Phi Delta Kappa, Kappa Delta Pi, Kappa Phi Kappa. Republican. Mem. Soc of Friends. Club: University (Urbana) Ill.). Author: Directing Children's Study of Geography, 1926; Simplifying Teaching, 1929; Geography for School Administrators, 1931; Geography in the Elementary School (with Zoe A. Thralls), 1931; Home Geography (with George T. Renner), 1944; Supervision in Elementary Schools, 1953. Contbr. ednl. jours. and yearbooks of Nat. Soc. for Study Edn. and Nat. Council Social Studies. Home: 803 Fairway Dr., Champaign, Ill.

REEDER, Grace Amelia (Mrs. B. B. Ivanek); social worker; b. Normal, Ill., Dec. 8, 1888; d. Rudolph R. and May (Hewett) Reeder; B.A., Barnard Coll., 1910; M.A., Columbia; m. Boles B. Ivanek, Sept. 2, 1942. Asst. supt. co. agencies Dept. State Charities Aid Assn., N.Y., 1915-18; exec. dir. Children's Bur. of Del., 1918-19; dir. Suffolk Co. (N.Y.) Bd. Child Welfare, 1921-22; supt. Maternity Hosp., Mpls., 1922-27; sec. child welfare div. Welfare Council of N.Y.C., 1927-37; dir. child welfare N.Y. State Dept. Social Welfare 1937-1953; asst. exec. dir. Child Welfare League Am., 1953-55, ret.; part-time tchr. N.Y. Sch. Social Work, Fordham Sch. Social Service. N.Y. rep. White House Conf. on Children, 1940, 50; member Nat. Commn. on Chil-

dren in Wartime, 1942-45; del. Pan-Am. Conf. on Child Welfare; mem. Nat. Conf. on Juvenile Delinquency, U.S. Dept. Health, Edn. and Welfare, 1954. Mem. Fgn. Policy Assn., Am. Pub. Welfare Assn., Nat. Conf. Social Work. Contbr. articles profl. publs. Home: 1409 Guadalajara Pl., Claremont, Cal.

REEDER, Howard Chandler, ins. exec.; b. Johnstown, Colo., June 2, 1906; s. Arthur J. and Maude (Swinburne) R.; A.B., U. Ia., 1927; m. Helen Macallister, Aug. 16, 1930; children—Jean Elizabeth John Macallister. Asso. actuary Royal Union Life, 1927-33; actuary, mgr. Country Life Ins. Co., Chicago, 1933-41; v.p. Continental Assurance Co., 1941-47, dir. since 1941, exec. v.p. since 1947; dir. U.S. Life Ins. Co. since 1952, state v.p. Am. Life Conv. since 1950. Fellow Soc. Actuaries; mem. Ill. Life Ins. Companies' Assn. (pres.), Alpha Sigma Phi. Home: 1125 Sheridan Rd., Wilmette, Ill. Office: 310 S. Michigan Av., Chgo.

REEDER, Lee, lawyer; b. LaPorte, Inc., Oct. 14, 1909; s. David Huse and Maude Angela (Warner) R.; student Kansas City Jr. Coll., 1926-28; LL.B., U. Kansas City, 1932; m. Madaline Flo Brown, June 8, 1935; children—Douglas Lee, Jr., Jennifer Ann, Madaline Brown, Jr. Admitted to Mo. bar, 1932, since practiced in Kansas City; mem. Reeder, Gisler & Griffin since 1947; dir. number firms. Chmn. Citizens Sch. Plant Com., Kansas City, 1950, Citizens Com. on Human Relations since 1950, Sch. Bond Com. Kansas City Sch. Dist., 1948; mem. City Commn. Human Relations since 1952; dir. Kansas City area council Boys Scouts Am. (Eagle Scout, scoutmaster, troop committeeman); awarded Silver Beaver). Mem. Am. pub. utility, adminstrv. bus. sects.), Mo., Kansas City bar assns., Motor Carrier Lawyers Assn. (president 1952-53), Lawyers Assn. Kansas City, Parents Tchrs. Assn., Interstate Commerce Commn. Practitioners Assn., Delta Theta Phi, Alpha Phi Omega (hon.). Clubs: Kansas City, Indian Hills Country. Home: 824 W. 53d Terrace, Kansas City 12. Office: The 1012 Baltimore Av. Bldg., Kansas City 5, Mo.

REEDER, Pearl Ann, editor; b. Tipton County, Ind., Aug. 21, 1900; d. Walter Scott and Margaret Louetta (Shaw) Reeder; student U. of Ind., 1918, U. of Chicago, 1920; unmarried. Teacher Tipton Co., Ind., 1918-22; editorial work Union Special Machine Co., Chicago, 1922-29, Eagle Mag., South Bend, Ind., 1930; editor Hobbies Mag., Chicago, since 1930. Home: 1012 N. Dearborn St. Office: 2810 S. Michigan Av., Chicago, Ill.

REEDER, Rex, banker; b. Chicopee Falls, Mass., Mar. 24, 1895; s. Rudolph R. and May (Hewett) R.; A.B., Columbia, 1916; m. Marianne Sharp, Mar. 6, 1924; children—Rudolph Rex, Marianne Titus. Comml. banker, N.Y.C., Chgo., 1922-31; mgmt. cons., Chgo., 1931-39; exec. v.p., dir. Marine Nat. Exchange Bank, Milw., 1940—; dir. Phoenix Hosiery Co., Red Star Yeast & Products Co., Plankinton Bldg. Co., Briggs & Stratton Corp., Charles A. Krause Milling Co., Allis-Chalmers Mfg. Co. Treas., dir. Milwaukee-Downer Coll. Clubs: Milwaukee, Town, Rotary. Home: 2616 N. Lake Dr., Milw. 11. Office: 625 N. Water St., Milw. 1.

REEDER, Sherwood Lewis ◎ V. 28.

REEDY, James H(augh), business exec.; b. N.Y.C., Mar. 30, 1907; s. James J. and Delia (Haugh) R.; student N.Y.U.; m. Marie M. McLaughlin, Feb. 6, 1934; children—Virginia Marie, Barbara Ann, Margaret Rose, James Haugh. Mdse. mgr. Allied Stores Corp., N.Y.C., 1934-41, mng. dir., 1941-48, group mgr. since 1948, v.p. since 1951; pres. Dey Bros. & Co., Syracuse, 1941-52, chmn. bd. 1952—; dir. Maas Bros., Inc., Muller Co., Kennington Co., Meyer's Co., Levy's, Inc., Guggenheimer Corp. Clubs: Union League, Athletic (N.Y.C.); Scarsdale Golf (Hartsdale, N.Y.). Home: 45 Brewster Rd., Scarsdale, N.Y. Office: 401 Fifth Av., N.Y. C. 16.

REEME, Clyde Howard, corp. ofcl.; b. Tiffin, O., Jan. 11, 1897; s. Harry E. and Sadie (McCalister) R.; student Detroit Inst. Tech., 1920-21; m. Opal Bryan, Aug. 23, 1919; children—Patricia Ann (Mrs. Joseph Dacey), Clyde Howard. Cost accountant Am. Autoparts Co., Detroit, 1920-25; br. office mgr. Fed. Motor Truck, Detroit, 1926; auditor The Udylite Corp., Detroit, 1927-29, asst. treas., 1929-37, v.p., treas., 1937-53, pres., 1953—; dir. Stubnitz-Greene Spring Corp. (Adrian, Mich.), Mich. Chem. Co. (St. Louis, Mich.). Dir. Jr. Achievement of Southeastern Mich. Home: 18094 Warrington St., Detroit 21. Office: 1651 E. Grand Blvd., Detroit 11.

REEMELIN, Oscar Ben (rē' mĕ-lĭn), utilities exec.; b. Cheriot, O., Aug. 29, 1881; s. Edward C. and Belle (Bradford) R.; B.S., U. Cin., 1904; m. Ella Giele, June 25, 1914; children—Benjamin G., Mary K. (Mrs. Crowel Werner), Robert. With Dayton Power & Light Co. since 1905, v.p. since 1925, dir. since 1932. Vice pres. city council, Oakwood, O., 1919-25, sch. bd., 1929-35, Dayton chpt. Boy Scouts, 1923-53; chmn. Miami Valley Conservation Com., 1952-53. Clubs: Engrs. (pres. 1935), Kiwanis (pres. 1925) (Dayton). Home: 61 Beverly Pl., Dayton 9. Office: 25 N. Main St., Dayton, O.

REES, see also Reece, Reese.

REES, Carl John, educator; b. Millersville, Pa., Nov. 23, 1896; s. Charles John and Helena (Rapp) R.; student Millersville State Teachers Coll., 1913-16; A.B., Franklin and Marshall Coll., 1918, D.Sc., 1951; A.M., U. Chgo., 1925; Ph.D., U. Pa., 1940; m. Eleanor Adams Knight, June 21, 1930. Tchr., Lancaster High Sch., 1919-20; instr. to asso. prof. of mathematics Univ. of Del., 1920-40, prof. of mathematics and chmn. dept. of mathematics, 1940-50, chmn. interdepartments of statistics, 1947-50, dir. div. of graduate study, 1945—, dean school of graduate studies, 1950—, dir. summer sch. and university extension, 1950—; industrial consultant, 1938-43; consultant Navy Training Program, U.S. Navy, 1943-44; operations analyst, Adj. Gen. Office, Air Force, 1944-45. Lt. C.A.C., World War I; operations analyst, U.S. Air Force, World War II. Mem. Math. Soc. (chmn. com. on printing contracts 1947—), Am. Legion (national vice commander, nat. exec. com.), Assn. of Land Grant Colleges and Univs. (sec., chmn., mem. exec. com. grad. council), Operations Research Soc. Am., Math. Assn. Am., Inst. for Math. Statistics, Soc. Engring. Edn., Soc. Advancement of Edn., Am. Assn. Univ. Profs., Phi Beta Kappa, Kappa Alpha Order (nat. scholarship officer 1947-52), Phi Kappa Phi, Pi Mu Epsilon, Sigma Pi Sigma. Mem. Protestant Episcopal Church (mem. exec. council and chmn. ways and means, Diocese of Del.). Trustee, Del. Soc. Crippled Children and Adults since 1948. Awarded Citation, Civilian Service, 1945; Medal of Freedom. Author: Nautical Mathematics and Marine Navigation (with Walling and Hill), 1944. Contbr. papers on elliptic orthogonal polynominals and applications, statistics, etc., in math. jours. Home: Christine Manor, R.F.D. 2, Newark, Del.

REES, Don M(errill), univ. prof.; born Wales, Utah, Sept. 9, 1901; s. Thomas Davis and Elizabeth (Rees) R.; B.S., U. of Utah, 1926, M.S., 1929; Ph.D., Stanford, 1936; m. Norma Anderson, Apr. 30, 1924; children—Thomas Dee, Joseph Richard. Prin. Juab L.D.S. Sem., Nelphi, Utah, 1926-28; part-time asst. U.S. Bur. Entomology, Salt Lake City, 1928-29; asst. in botany, U. of Utah, 1929, instr. zoölogy, 1930, asst. prof., 1936, asso. prof., 1940, prof. zoölogy, 1942, head dept. invertebrate zoölogy and entomol. since 1948, head div. biology 1951—, head department of zoology, 1954—; special consultant USPHS, 1951—. Engineer and supervisor Salt Lake City Mosquito Abatement Dist., 1930-37, pres. and mem. bd. trustees since 1938. Member virus and rickettsial disease commn. of Army Epidemiological Bd., Japan and Orient, summer 1947. Annual reports and entomol. surveys of Salt Lake City Mosquito Abatement dist., since 1929. Mem. Am. Mosquito Control Assn. (mem. bd. since 1946, pres. 1951-52), Utah Mosquito Abatement Assn. (pres. and organizer 948), Entomol. Soc. Am., A.A.A.S., American Public Health Association, Am. Assn. Univ. Profs., N.E.A., Utah Acad. Sci., Utah Edn. Assn., Sigma Xi, Phi Sigma. Republican. Member Ch. of Latter-day Saints. Author numerous pamphlets on taxomony. biol. and control of mosquitoes. Contbr. to sci. jours. Home: 2499 Skyline Circle, Salt Lake City 5.

REES, Edward H. (rēs), congressman; b. Emporia, Kan., June 1886; s. John J. and Martha S. (Evans) R.; student Kan. State Teachers Coll., Emporia, 1907-13; m. Margaret Agnes Antle, June 21, 1926; 1 son, John Edward. Sch. teacher, 1909-11; clerk of court, Lyon County, 1912-18; admitted to Kan. bar, 1915; mem. Kan. Ho. of Rep., 1925-31, Kan. Senate, 1933-35; mem. 75th to 84th Congresses, from 4th Kan. Dist.; v.p., dir. Citizens Nat. Bank, Emporia. Mem. Am. Legion. Republican. Conglist. Mason (32°, K. T., Shriner). Clubs: Lions, Forum (Emporia). Home: 923 West St., Emporia, Kan.

REES, Edward Jeffries ◎ V. 26.

REES, John B(artow), communications exec.; b. Lincolnton, N.C., Dec. 28, 1892; s. John Bartow and Mary Cowan (Wrenshall) R.; B.S. in elec. engring., N.C. State Coll., 1914; m. Jane Holden Noble, Nov. 2, 1929; children—John Bartow, James Noble, Christopher Wrenshall. With various Bell System cos. since 1914, joined N.J. Bell Telephone Co., Newark, 1949 as v.p. operations, dir., mem. exec. com. Mem. adv. council N.J. Inst. of Management and Labor Relations; adv. bd. Salvation Army, Newark. Fellow Am. Inst. E.E.; mem. Kappa Alpha. Club: Essex (Newark). Office: 540 Broad St., Newark 1, N.J.

REES, Mina S(piegel), mathematician; b. Cleveland, O., Aug. 2, 1902; d. Moses and Alice Louise (Stackhouse) Rees; A.B., Hunter Coll., 1923; A.M., Columbia, 1925; Ph.D., U. of Chicago, 1931; unmarried. Instr. math., Hunter Coll., 1926-32, asst. prof., 1932-40, asso. prof., 1940-50, dean of faculty since 1953. Tech. aide and administrative asst. to chief applied math. panel, nat. defense research com., Office Sci. Research and Development 1943-46; head, math. branch. Office of Naval Research, 1946-49, dir. math. scis. div., 1949-52, dep. sci. dir., 1952-53. Mem. math. div. Nat. Research Council, 1953—, mem. exec. com.; chmn. tech. adv. com. mathematics Nat. Bur. Standards, 1954—. Awarded fellowship U. Chgo., 1930-31; King's Medal for Service in Cause of Freedom (Eng.); President's Certificate of Merit (U.S.). Fellow A.A.A.S. (v.p.; chmn. sect. A 1954); mem. Am. Math. Soc. (trustee), Math. Assn. Am., Sigma Xi, Pi Mu Epsilon, Phi Beta Kappa (mem. triennial council united chpts. 1940-46). Contbr. to math. publs. Home: 37 E. 67th St., N.Y.C. 21.

REES, Paul S(tromberg), clergyman; b. Providence, Sept. 4, 1900; s. Seth Cook and Frida Marie (Stromberg) R.; A. B., U. So. Cal., 1923, D.D. (hon.), 1944; D.D. (hon.), Asbury Coll., 1939; Litt.D. (honorary), Houghton College, 1953; married Edith Alice Brown, June 3, 1926; children—Evelyn Joy (Mrs. J. C. Moore), Daniel Seth, Julianna. Ordained. 1921; asso. pastor Pilgrim Tabernacle, Pasadena, Cal., 1920-23; ministerial supt. Detroit Holiness Tabernacle, 1928-32; pastor 1st Covenant Ch., Mpls., 1938—. Vice pres. Evang. Mission Covenant Ch. of Am., World Evang. Fellowship. Mem. bd. trustees Asbury Coll., Wilmore, Ky.; bd. adminstrn. United Temperance Movement of Minn. Recipient Freedoms Found. award, 1951. Mem. Nat. Assn. Evangs. (pres. 1952-54), Phi Beta Kappa. Author: If God Be For Us, 1940; Things Unshakable, 1947; The Radiant Cross, 1949; The Face of Our Lord, 1951; Stir Up the Gift, 1952. Mem. editorial bd. Evang. Book Club. Home: 77 Woodland Circle, Mpls. 10. Office: 810 Seventh St., Mpls. 4.

REES, William Lehigh, naval officer; b. Nov. 18, 1900. Commd. ensign USN, 1920, advanced through grades to rear adm., 1944. Office: care Bur. Naval Personnel, Dept. of Navy, Washington.*

REESE, see also Reece, Rees.

REESE, Addison H(ardcastle), banker; b. Baltimore Co., Md., Dec. 28, 1908; s. Gordon Lippencott and Edith Octavia (Ford) R.; grad. Marston's Univ. Sch., Riderwood, Md., 1926; student John Hopkins, 1926-29; m. Gertrude Craig, Apr. 22, 1936. Asst. nat. bank examiner Treasury Dept., 1932-36, nat. bank examiner, 1936-40; v.p., dir. Nicodemus Nat. Bank, Hagerstown, Md., 1941-47; pres., chmn. bd. County Trust Co. of Md., Balt., 1947-51; exec. v.p. Am. Trust Co., Charlotte, N.C., 1951-54, pres., 1954—. Dir. Mecklenburg Co. chpt. A.R.C., United Community Services of Charlotte. Served from lt. to maj. USAF, 1942-45. Mem. Assn. Res. City Bankers, Charlotte Symphony Soc. (dir.), Alpha Delta Phi. Clubs: Charlotte Country, City (Charlotte, N.C.); Biltmore Forest (Ashville, N.C.); Elkridge Kennels, Merchants, Bachelors Cotillon (Balt.). Office: Box 120, Charlotte, N.C.

REESE, Algernon Beverly (rēs), ophthalmologist; b. Charlotte, North Carolina, July 28, 1896; s. Algernon Beverly and Mary Cannon (Wadsworth) R.; B.S., Davidson College, 1917; D.Sc. (hon.), 1946; M.D., Harvard University, 1921; student University of Vienna, Austria, 1925-26, M.D. (hon.), Melbourne, 1952; m. Joan Leeds, Sept. 26, 1942; children—Algernon Beverly, III. Rigdon Leeds, Jonathon Wadsworth. Externe, Allgemeines Krankenhaus, Vienna, 1921, 1925-26. Mass. Eye and Ear Infirmary, Boston, 1924; resident surgeon, Roosevelt Hospital, N.Y.C., 1922-23, N.Y. Eye and Ear Infirmary, 1923-25; chief eye clinic Cornell U. Med. Sch., N.Y. City, 1929-31, N.Y. Eye and Ear Infirmary, 1929-31, pathologist, 1925-31; attending ophthalmologist Vanderbilt Clinic, N.Y. City, since 1933; attending surgeon, Inst. Ophthalmology of Presbyterian Hosp., since 1937, pathologist since 1932; ophthalmologist to Memorial Hosp. since 1930; consulting ophthalmologist to Roosevelt Hosp., N.Y. City, Flushing Hosp., Flushing, N.Y. Infirmary for Women and Children, Fitkin Memorial Hosp., Neptune, N.J., Monmouth Memorial Hosp., Long Branch, N.J., St. Clare's Hosp., N.Y. City, Stamford (Conn.) Hosp., Southampton (L.I.) Hosp., Greenwich (Conn.) Hosp. Association, New York Eye and Ear Infirmary, James Ewing Hosp., N.Y.C.; clin. prof. ophthalmology, Coll. Physicians and Surgeons, Columbia; mem. com. on Ophthalmology, Div. of Med. Sci., Nat. Research Council DeSchweinitz lectr. 1946; Proctor lectr., 1949. Cons. to Surgeon General, U.S. Army. Received Honor Key, American Acad. Ophthalmology; Citation of Merit, Davidson Coll., 1948; Howe Medal, American Ophthalmological Soc., 1950. Fellow Am. Coll. Surgeons, Am. Med. Assn., N.Y. Acad. Medicine; N.Y. Cancer Soc., Am. Ophthal. Society, Am. Acad. Ophthalmology and Oto-laryngology (pres.), Assn. for Research in Ophthalmology, New York Academy of Medicine (chairman eye section 1939), New York State and County Medical Society (chairman eye section 1937), New York Ophthal. Soc., Phi Beta Kappa, Kappa Alpha (Southern), Omicron Delta Kappa, Phi Beta Pi; hon. mem. Greek, Cuban, Mexican, Australian, and New Zealand ophthalmol. socs. Clubs: Piping Rock, St. Andrews Golf, Union, River. Author: Tumors of the Eye, 1950. Contbr. various med. jours. and The Cyclopedia of Medicine, The Eye and Its Diseases, The Treatment of Cancer and Allied Diseases. Mem. editorial bd. Am. Jour. Ophthalmology, Quar. Review Ophthalmology. Home: 120 East End Av. Office: 73 E. 71st St., New York 21, N.Y.

REESE, Benjamin Harrison, journalist; b. Sedalia, Mo., Aug. 31, 1888; s. Robert J. and Katherine (Morgan) R.; grad. Hobart (Okla.) High Sch., 1906; m. Estelle Ferrier, Dec. 25, 1909; 1 son, Benjamin H. Reporter Hobart Chief, 1906, Joplin (Mo.) Globe, 1906-07; copy editor St. Louis Republic, 1907-08; city editor Joplin Globe, 1908-09; mng. editor St. Louis Star, 1912-13; city editor St. Louis Post-Dispatch, 1913-38, mng. editor, 1938-51; resident co-chmn. adv. bd., Am. Press Inst. at Columbia U. since 1951. Mem. Am. Soc. of Newspaper Editors. Home: 110 Pitney Av., Spring Lake, N.J. Office: Columbia U., N.Y.C.

REESE, Charles Lee, Jr., newspaper editor; b. Wilmington, Del., Apr. 7, 1903; s. Charles Lee and Harriet Stedman (Bent) R.; grad. Wilmington Friends Sch., 1920; B.A., U. of Va., 1924; grad. study, Cambridge U., Eng., 1924-25; m. Harriet Hurd Curtis, Oct. 2, 1926; children—Charles Lee, Sara Corbit, Peter Arnold Karthaus. Editor Delano Service, Paris, France, 1925; mng. editor Popular Radio, N.Y. City, 1925-26; mem. editorial staff Time (mag.), 1927; with News-Journal papers since 1927; editor 1934-47; exec. editor and v.p. since July 1, 1947. Editor (mag.) Delaware History. Mem. American Society of Newspaper Editors. Wilmington Society of Fine Arts. Clubs: Wilmington, Wilmington Country.

Home: Old Kennett Rd. Address: Orange and Girard Sts., Wilmington, Del.

REESE, Clarence, pres. Continental Motors Corp.; b. Muncie, Ind., Aug. 25, 1900; s. Elmer and Jane (Simpson) R.; ed. Muncie Normal Sch.; m. Bessie Eberly, Dec. 19, 1931. Began as machine shop apprentice, 1915; stockkeeper Republic Rubber Co., Youngstown, O., and later Youngstown Sheet & Tube Co., and B. F. Goodrich Rubber Co.; with Glascock Body Co., Muncie, Ind., 1917-21; production and plant engrng. Chevrolet Motor Co., 1921-23; purchasing agent Hayes Hunt Body Co., Elizabeth, N.J., 1923-27; purchasing agent DeVaux-Hall, Grand Rapids, 1927-31; purchasing agent Continental Motors Corp., Muskegon, 1931-33, asst. to pres., 1933-36, v.p. and asst. gen. mgr., 1936-39, pres. and gen. mgr. since 1939; dir. Lakey Foundry & Machine Co., Lear, Inc., Hackley Union Nat. Bank, Manhattan Bond Fund, Continental Aviation and Engrng. Corp., Gray Marine Motor Co., New York Stocks, Inc., Wis. Motor Corp., Hercules Steel Products, Galion, O., Dayton (O.) Chem. Labs., Aircraft Industries Assn., Wash., D.C. Mem. Muskegon C. of C. Elk. Clubs: Muskegon Country; Aero of Mich. (pres.), Detroit Athletic, Detroit, Old; Grosse Point Yacht. Home: 1231 Grayton, Grosse Pointe Park, Mich. Office: Ford Bldg., Detroit 26.

REESE, Curtis Williford, educator; b. Madison County, N.C., Sept. 3, 1887; s. Patterson and Rachel Elizabeth (Buckner) R.; prep. edn., Mars Hill (N.C.) Coll.; Th.G., Southern Bapt. Theol. Sem., Louisville, Ky., 1910; Ph.B., Ewing (Ill.) Coll., 1911; D.D., Meadville Theol. Sch., Chicago, 1927; m. Fay Rowlett Walker, Feb. 7, 1913; children—Marie Walker, (Mrs. Donald V. Wilson), Rachel Elizabeth (Mrs. Emil Sady), Curtis Williford. Ordained Bapt. ministry, 1908; pastor First Ch., Tiffin, O., 1911-13; joined Unitarian Ch., 1913; pastor First Unitarian Ch., Alton, Ill., 1913-15, First Ch., Des Moines, 1915-19; sec. Western Unitarian Conf., Chicago, 1919-30; mem. bd. Abraham Lincoln Centre, Chicago, dean same since 1926; pres. Lombard Coll., Galesburg, Ill., 1928-29; mem. bd. Unity Pub. Co. and asso. editor Unity, 1925-33, mng. editor 1933-44, editor since 1945; chmn. editorial bd. Religious Education, 1932-34; mem. bd. of Am. Unitarian Assn., 1919-30, regional v.p. 1940-45, mem. bd. since 1947; exec. chmn. Nat. Federation of Religious Liberals, Chicago, 1924-28; trustee Meadville Theol. Sch., 1920-33; mem. bd., 1940-44, 1947—. Has served on several civic or govtl. coms. Del. to London celebration of 100th anniversary of British Unitarian Assn., 1925; del. to 100th anniversary of the Brahmo Samaj, Calcutta, 1928-29. Mem. several profl. and community assns. and orgns., also social service orgns. Member Phi Gamma Mu, Phi Kappa Phi. Author: numerous religious items; sermons in nat. collections. Home: 700 Oakwood Blvd., Chgo. 15. ☆28

REESE, Everett D., banker; b. Columbus, O., Jan. 15, 1898; s. David T. and Sarah (Davis) R.; B.S., Ohio State U., 1919; m. Martha Grace Miller, Sept. 4, 1924; children—John Gilbert, Phoebe Lang (Mrs. John D. Lewis), Thekla Alice, David Everett. Instr. sch. commerce Ohio State U., 1919-20, Ga. Sch Tech., Atlanta, 1920-21; part-time instr. Denison U., Granville, O., 1922-23, 1939-40; lecturer sch. banking U. Wisconsin, 1949-55; faculty mem. grad. sch. banking Rutgers U., New Brunswick, N.J., 1950-55; joined Park Nat. Bank of Newark (O.), 1921, president, director, 1926—; treasurer, director Kennedy Mfg. Co., Van Wert; pres. First Fed. Savs. & Loan Assn., Newark; dir. Suburban Motor Freight Inc., Comml. Motor Freight, Inc. Midland Mut. Life Ins. Co., State Savings Company. Chairman Central Ohio U.S. Savs. Bond drive. Trustee Denison U. also of the Research Found., Granville, O., Ohio State U. Development Fund., Columbus. Student F.A. Central O.T.S., 1918. Mem. Ohio (pres. 1942-43), Am. (past pres.) bankers assns., Am. Legion, Sigma Chi, Alpha Kappa Psi. Mason (32° K.T. Shriner). Clubs: University (N.Y.C.); Moundbuilders, Rotary (Newark, O.); Elks, Columbus, Rocky Fork Hunt and Country (Columbus). Home: 299 Merchant St. Office: 32 N. Park Pl., Newark, O.

REESE, Garland Whistler, can mfg. exec.; b. N. Y.C., Dec. 9, 1894; s. Clarence W. and Katherine J. (Cunningham) R.; B.S. in Engring., N.Y.U., 1920, Indsl. Engr., 1921; m. Ruth A. Clapp, Apr. 17, 1922; children—Garland Whistler, Junior, Jean E. (Mrs. William G. LePard) and Joan K. (Mrs. H. P. Zandbergen) (twins). With Am. Can Co., N.Y.C., 1920—, successively engr., mgr. machinery div., supt. mfg. Canadian div., asst. mgr. mfg. central div., mgr. new development, mgr. development div., asst. gen. mgr. mfg., gen. mgr. mfg., 1920-55, v.p. Atlantic div., 1955—. Served with 22d Regt. Engrs., N.Y. N.G., 1912-15, with USN, 1917-18, with Ordnance Dept., U.S. Army, 1918-19. Mem. Packaging Inst. (past dir.), Q.M. Assn., Am. Ordnance Assn., Commerce and Industry Assn. N.Y., Phi Gamma Delta. Mason. Home: Cowdin Rd., Chappaqua, N.Y. Office: American Can Co., 100 Park Av., N.Y.C. 17.

REESE, Hans H. F., univ. prof.; b. Bordesholm, Germany, Sept. 17, 1891; s. H. C. and D. K. Reese; student U. of Munich (Germany), 1912-13, U. of Freiburg (Germany), 1913-14; Tentamen physicum, U. of Kiel (Germany), 1914, M.D., 1917; m. Tessa Schmidt, Apr. 19, 1927; children—Sibyl Dorothy, Ernst Schmidt, Alma Hay. Came to U.S., 1923, naturalized, 1929. Asst. surgeon, German Navy, 1917-18, U. of Hamburg (Germany), 1918-23; prof. of neurology and psychiatry University of Wisconsin, 1924—, now also chairman of department. Member A.M.A. (house of dels. since 1951), Wis. Med. Soc., Coll. Physicians and Surgeons, Am. Neurological Assn. (pres. 1952-53), Central Neuropsychiatric Assn. (pres. 1933), Mexican Soc. Surgery and Neurosurgery (hon.), German Neurol. and Neurosurg. Soc. (corr. hon. mem.), Milw. Neuropsychiatric Soc. (pres. 1940-41), Chgo. Neurol. Soc. Clubs: University (Madison). Contbr. articles on history and profl. subjects to med. and neurological jours. Address: Shorewood Hills, Madison, Wis.

REESE, J. Allen, dean, school of pharmacy; b. St. Charles, Va., July 2, 1905; s. Lee Emerson and Alpha (Holmes) R.; student, Bluefield Coll., 1926-27; B.S., Medical Coll. of Va., 1930; student University of Richmond, 1931; M.S. in Pharmacy, University of Fla., 1936, Ph.D., 1938; m. Monte Elizabeth Robbins, Dec. 23, 1944; 3 daus., Elizabeth, Monte, Va., Instr. Med. Coll., Va., 1930-32, asso. in pharmacy, 1932-35, asst. prof. pharmacognosy, 1938-40, asso. prof., 1940; grad. asst. pharmacognosy, U. of Fla., 1935-38; dean Sch. Pharmacy, prof. pharmacy and pharmacognosy, U. of Kan., since 1940; dir. Kansas State Drug Lab. Fellow A.A.A.S.; mem. Am. Phar. Assn., U.S., Pharmacopœia (mem. revision com.), Conf. Pharmacognosy and Pharmacology Teachers (chmn. 1941), Rho Chi, Phi Sigma, Phi Kappa Phi, Sigma Xi. Mason. Club: Kiwanis (Lawrence, Kan.). Home: 1701 Illinois St., Lawrence, Kan.

REESE, Joseph Hammond, life ins. exec.; b. Phila., Nov. 13, 1896; s. Joseph and Anna (Hammond) R.; student pub. schs. Phila.; Chartered Life Underwriter designation, 1930, Agy. Management Certificate, 1933; m. Ethel Allen, June 30, 1921; children—Robert A., Jay R., Joseph Hammond. Bank teller Nat. Bank of Germantown, Phila., 1921-25; rep. Equitable Life Ins. Co. of Ia., 1925-28; unit mgr. home office agy. Penn. Mut. Life Ins. Co., Phila., 1928-35, gen. agt. in charge since 1936. Served as 1st lt. U.S. Army, World War I. Mem. Am. Soc. Chartered Life Underwriters (pres. 1938, organizer, pres. Phila. chpt. 1930-32) Am. Coll. Life Underwriters (sec. since 1949, mem. registration bd. since 1945, exec. com. since 1949), Nat. Assn. Life Underwriters (life mem. Million Dollar Round Table), Phila. Assn. Life Underwriters (dir. 1942-45). Recipient pres. cup award of Phil. Assn. 1949. Republican. Episcopalian. Clubs: Skytop (Pa.) Lodge; Union League (Phila.); Country, Huntington Valley Hunt (Huntington Valley, Pa.); Saucon Valley Country (Bethlehem). Author articles profl. jours. Home: 1723 Welsh Rd., Meadowbrook, Montgomery County. Office: 530 Walnut St., Phila. 5.

REESE, Millard, lawyer; b. Eatonton, Ga., Apr. 6, 1880; s. Joseph Benjamin and Lou Emma (Sparks) R.; LL.B., Mercer U., 1903; m. Emma Leila Callaway, Jan. 23, 1907. Ga. bar 1903; mem. Twitty & Reese, Brunswick, Ga., 1904-10, Bennet, Twitty & Reese, 1910-27; present firm Reese, Bennet & Gilbert; v.p. and dir. Am. Nat. Bank of Brunswick; member board directors Filtered Rosin Products, Inc. Mem. Ga. Ho. Reps., 1909-10, Ga. Senate, 1927-28. Former trustee Mercer U.; former dir. Ga. State Coll. for Women. Mem. Ga. Bar Assn. (pres. 1927-28), Am. Bar Assn., Sigma Alpha Epsilon. Democrat. Baptist. Clubs: Sea Island Golf (St. Simon's Island, Ga.); Oglethorpe, Brunswick. Address: Brunswick, Ga.

REESE, Scott Charles, mfg. exec.; b. Wood County, O., May 13, 1903; s. George W. and Amanda (Mosser) R.; student East Liverpool (O.) Bus. Coll.; m. Gertrude Pearl Starr, Apr. 23, 1928; children—Richard S., Donna. With Scio Pottery Co., 1933—, pres., 1952—; pres., dir. Scio Bank Co., 1952—; dir. Nolan Co. (Bowerston, O.). Mem. Am. Ceramic Soc., Ohio C. of C., N.A.M., Nat. Small Bus. Men's Assn. Home: R.D. 1, Scio, Ohio.

REESE, Seward Phillips, lawyer, educator; b. Buckhannon, W.Va., June 3, 1903; s. Arthur and Celia (Phillips) R.; A.B., W.Va. Wesleyan Coll., Buckhannon, W.Va., 1926; A.M., U. of Michigan, 1931; J.D., Ind. U., 1935; LL.M., Duke U., 1941; grad. U.S. Army Command and Gen. Staff Sch., 1944; m. Donna Oneta White, June 11, 1927; children—Donetta, Richard. Admitted to Oregon bar, 1951; instr., Tarkio (Mo.) Coll., 1928-29, Broaddus Coll., Phillipi, W.Va., 1929-31, Syracuse U., 1931-40; lecturer on law, Powelson Inst., Syracuse, N.Y., 1935-40; dean and prof., Coll. of Law, Willamette U., Salem, Ore. since 1946. Alternate del. Rep. National Convention, 1952; Rep. precinct committeeman, 1954—, member Marion County Central Committee, 1954—. Chairman Conference Western Law Schools, 1953-54. Served in U.S. Air Force, 1941-46, exec. officer, A.A.F. Pre-flight School, Maxwell Field, Alabama; executive officer, 34th Bomb Group, Heavy; A.A.F. Hdqrs.; col. U.S.A.F. Reserve. Mem. Am. Bar Assn., Air Forces Assn., Reserve Officers Assn., Am. Legion, Salem War Memorial Assn. (v.p., 1947-48), Scabbard and Blade, Phi Delta Phi, Theta Chi, Alpha Phi Omega. Mason (32°, Shriner), Kiwanian. Author: Cases on Code Pleading, 1947. Contbr. to mags. Home: 537 S. High St., Salem, Ore.

REESIDE, John Bernard, Jr. (rē'sīd), geologist; b. Baltimore, Md., June 24, 1889; s. John Bernard and Florence May (Feathers) R.; A.B., Johns Hopkins U., 1911, Ph.D., 1915; m. Adelaide C. Quisenberry, May 3, 1918; children—John Bernard III, Corinna. Geologist U.S. Geol. Survey since 1915, charge Sect. of Paleontology and Stratigraphy, 1932-49. Served as 1st lt. field arty., United States Army, 1918. Awarded Mary Clark Thompson Medal, 1946. Fellow A.A.A.S.; Geol. Soc. of America, Nat. Acad. of Sciences, Paleontological Soc. (pres. 1943); mem. Am. Assn. Petroleum Geologists, Washington Acad. Science, Washington Geol. Soc. (pres. 1941), Biol. Soc.; Sec. Geol. Perú, Phi Beta Kappa, Sigma Xi. Episcopalian. Club: Cosmos (Washington, D.C.). Contributor to geol. jours. Home: 5104 41st Av., Hyattsville, Md. Office: U.S. Nat. Museum, Washington, D.C.

REEVE, Bryce B., physician and surgeon; born Edwardsport, Ind., Mar. 29, 1895; s. Samuel Morris and Leslie Samanthy (Hulen) R.; B.S., Ind. U., 1917; M.D., Ind. Sch. Med., 1921; m. Clara Evelyn Tharp, Dec. 30, 1924; children—Esther Ruth, Bryce Byrum, Roscoe Edward. Intern Passavant Memorial Hosp., Chicago, 1921-22; mem. staff Phillips Sanitarium, Malvern, Ark., 1922-23; surgeon, 1923-34; med. dir. Standard Oil Co. of Ind., Chicago, since 1934; mem. staff South Shore Hosp., Chicago, St. Catherine's Hosp., Indiana Harbor, Ind. Sec. bd. health Whiting, Ind., 1930-36; commr. health, Flossmoor, Ill., 1943-47; mem. Flossmoor Sch. Bd., 1940-43, pres., 1943-47. Served in Med. Res. Corps, U.S. Navy, World War I. Fellow Industrial Medical Association; member A.M.A., American Industrial Hygiene Association, Illinois State Medical Soc., Central States Soc. Indsl. Phys. and Surgeons, Chicago Assn. Indsl. Physicians and Surgeons, Nat. Safety Council (chmn. health com. petroleum sect.), Am. Petroleum Inst. (past chmn. med. adv. com.), Phi Chi. Mem. Christian Ch. Mason. Clubs: Flossmoor Country, Flossmoor Men's. Home: Hutchison Rd., Flossmoor, Ill. Office: 910 Michigan Av., Chicago 5.

REEVE, Harold L., lawyer; b. Brooklyn, Aug. 23, 1892; s. Frank B. and Carrie T. (Moger) R.; LL. M., Chicago-Kent Coll. of Law, 1912; Dr. Humane Letters, Columbia University, 1954; married Ilena Braden, Aug. 9, 1927; children—Carriellen, Harold B. General law practice, 1913-31; atty. Chicago Title and Trust Co., 1932-37; gen. counsel and sec., 1938-47, sr. v.p. since 1947, dir. since 1952; dir. and sec. Chicago Title & Trust Bldg. Corp.; dir. and sec. McHenry Co. Title Co. Member American, Illinois State, Chicago bar assns., Am. Law Inst. Republican. Methodist. Club: Union League (Chgo.). Author: Ill. Real Estate Law (1 vol.), Ill. Law of Mortgages and Foreclosure (2 vols.), Illinois Annotations to the Restatement of the Law of Property, 1947 (1 vol.); The Influence of the Metropolis on the Concepts, Rules and Institutions Relating to Property. Home: Sutton Rd., Barrington, Ill. Office: 111 W. Washington St., Chgo.

REEVE, William Foster, III, educator; b. Camden, N.J., July 25, 1892; s. William Foster and Mary Joy (Grey) R.; prep. edn. Episcopal Acad., Phila., 1905-08, Gunnery Sch., Washington, Conn., 1908-10; Litt.B., Princeton, 1914; LL.B., U. of Pa., 1917; m. Kathleen Helen Wilson, Sept. 3, 1919; children—William Foster Wilson, Mark. Admitted to Pa. bar, 1919, N.J. bar, 1920; began practice in Phila., with firm Bell, Kendrick, Trinkle & Deeter, 1919-22; lecturer in law, U. of Pa. Law Sch., 1920-22, asst. prof. of law, 1922-24, prof. since 1924, Ferdinand Wakeman Hubbell prof. of law, 1938-50, Algernon Sidney Biddle prof. of law, 1950; visiting prof. summers, Cornell Law Sch., 1930, Columbia Law Sch., 1931. Served in M.C., U.S. Army, 1917-19; with Base Hosp. No. 10 attached to B.E.F., Le Treport, France. Dir. Newton Twp. Sch. Dist., 1934-48, pres., 1945-48; mem. Marple-Newtown Jr. High Sch. Authority. Adviser on trusts to Am. Law Inst. Mem. Am. Bar Assn., Pa. Bar Assn., Sharswood Law Club, Dial Lodge, Sons of the Revolution. Republican. Clubs: Rose Tree Fox Hunting (Media, Pa.); Princeton (Phila.). Author of Pa. Annotations to the Restatement of the Law of Trusts (under auspices of Pa. State Bar Assn.). Home: Coolure, Newtown Square, Pa. Office: 3400 Chestnut St., Philadelphia 4.

REEVERTS, Emma (Marie) (rē'vērts), coll. dean of women; b. Belmond, Ia., Aug. 28, 1898; d. Andrew (John) and Dorothea (Watermulder) Reeverts; student Bradley Polytech. Inst., Peoria, Ill., 1916-18; A.B., Hope Coll., Holland, Mich., 1920; A.M., U. of Mich., Ann Arbor, 1935; student U. of Chicago, 1941, Northwestern U., Evanston, Ill., 1947. High sch. English instr., Iowa and Wis., 1920-24; prin. Annville (Ky.) Inst., 1924-29; instr. English Berea (Ky.) Coll., 1929-46; asso. prof. English Hope Coll., Holland, Mich., since 1946, dean of women since 1947. Mem. Am. Assn. Univ. Profs., Am. Assn. Univ. Women. Nat. Assn. Deans of Women, Mich. Assn. Deans of Women, Am. Coll. Personnel Assn. Reformed Ch. of Am. Home: 44 E. 22d St., Holland, Mich.

REEVES, Albert L(ee), Jr., lawyer; born at Steelville, Mo., May 31, 1906; s. Albert L. and Martha (Ferguson) R.; A.B., William Jewell College, 1927; student Harvard Univ., 1928-29; LL.B., Univ. of Mo., 1931; m. Eleanor Louise Glasner, Oct. 3, 1935; children—Elaine L., Martha E., Nancy L. Instr., Baylor Coll., Belton, Tex., 1927-28; admitted to Mo. Bar, 1931, and since practiced as asso. law firm Blackmar, Newkirk, Eager, Swanson and Midgley, Kansas City; also partner firm Cummings, Stanley, Truitt & Reeves, Washington; was admitted to D.C. bar, 1949. Member of 80th U.S. Congress (1947-49) 5th Dist., Mo. Treasurer Jackson Co. Republican Committee, 1934-36. Served as capt., major and lt. col. corps of engrs., U.S. Army, July 1942-Apr. 1946, India-Burma-China Theatre. Mem. Am., Mo. bar assns., Lawyers Assn. of Kansas City, Soc. Am. Mil. Engrs., Military Order of the World Wars, S. A.R., Pi Kappa Delta, Kappa Sigma, Phi Delta Phi, Delta Sigma Rho. Episcopalian. Mem. DeMolay. Legion of Honor. Home: 4731 Fulton St. N.W., Washington. Office: 1625 K St. N.W., Washington.

REEVES, Clifford Batchelder, ins. exec.; b. N.Y. C., Dec. 11, 1901; s. Alfred Pierrepont and Alice Mabel (Strutt) R.; B.S., U. Pa., 1924; m. Mary

Chisholm. Mar. 21, 1924; children—Clifford Batchelder, Barbara Chisholm. News editor Automobile Topics, 1924-26; publicity dept. Guaranty Trust Co. of N.Y., 1926-28; dir., research mgr. J. G. White & Co., Inc., investment bankers, 1928-33; dir. Rochester Ice & Cold Storage Utilities, also A. E. Little Co., 1931-33; sec. Willys-Overland Bondholders Protective Com., 1933-34; v.p., dir. Doremus & Co., 1933-38; asst. to pres. Mutual Life Ins. Co. of N.Y., 1939-44, 2d v.p., 1945—, now v.p. for pub. relations; pub. relations counsel to investment trustee, U.S. Senate hearings on Wagner-Lea bill, 1938. Mem. com. organizing Civilian Blood Bank of N.Y. Red Cross. Recipient medal award in Nat. Advt. Awards, for campaign contbg. most to advancement advt. as social force, 1936. Mem. Delta Upsilon. Republican. Episcopalian. Contbr. financial feature articles Nation's Business, 1937-39; articles popular mags. Home: 129 Loring Av., Pelham, N.Y. Office: 1740 Broadway, N.Y.C. 19.

REEVES, Floyd Wesley, educator; b. Castalia, S.D., Nov. 16, 1890; s. Charles Edward and Ella T. (Ogilvee) R.; B.S., Huron (S.D.) Coll., 1915; studied U. of Wis., summer 1916; M.A., U. of Chicago, 1921, Ph.D., 1925; LL.D., Albion Coll., 1932, Ky. State U., 1940, Bethany Coll., 1940, Temple University, 1942; married Hazel Beatrice Flint, September 11, 1915; children—Floyd Orville, Fritz Earl, Alta Mae. Teacher rural schs. until 1912; prin. Jefferson Sch., Huron, 1915-17; supt. schs., Gregory, 1917-20, Winner, 1920-22; fellow U. of Chicago, 1922-23 with Transylvania College, 1923-25, prof. edn., dir. Sch. of Edn., and administrative dean; prof. edn., U. of Ky., 1925-29, also dir. Bur. of Sch. Service, 1927-29, and head of Dept. of Ednl. Adminstrn.; became prof. edn. U. Chgo., 1929, professor adminstrn., 1938-53; dir. personnel and dir. social and economic divs., Tennessee Valley Authority, 1933-36; director Am. Youth Commn., 1939-42; dir. labor supply, Office Production Management, 1940-41; cons. to pres., also prof. of ednl. adminstrn., Mich. State Coll., East Lansing, Mich., since 1953. Dir. research higher edn. for Bd. of Edn., Disciples of Christ; dir. survey of ednl. instns., M.E. Ch.; mem. staff, Regents Inquiry into Character and Cost of Pub. Edn. in State of N.Y., 1936-37; mem. staff, President's Com. on Administrative Management, 1936; chmn. Advisory Com. on Edn., 1936-39; mem. report com. White House Conf. on Children in a Democracy, 1939-41; mem. adv. com. on adminstrs. of the President's Com. on Civil Service Improvement, 1939-40; dir. studies N.Y. State Temporary Commn. on Need for a State Univ., 1946-48; head U.N.E.S.C.O. Consultative Ednl. Mission to the Philippines, 1948. Cons. Nat. Resources Planning Board, 1941-43; chmn. Conf. on Postwar Readjustment of Civilian and Mil. Personnel, 1942-43. Mem. Am. Assn. Sch. Adminstrs., Am. Edn. Res. Assn., Am. Polit. Sci. Assn., Am. Soc. for Public Administration. Clubs: Quadrangle, Author or co-author several books since 1924; editor Univ. Chicago Survey (12 vols.), co-author 10 of the vols., 1933; editor and co-author: Education for Rural America, 1945. Home: 250 Milford St., East Lansing, Mich. ☆

REEVES, George Curtis, advt. exec.; b. Cin., Jan. 28, 1905; s. George A. and Mabel F. (Curtis) R.; student U. Cin., 1924-28; m. Margaret Ellen Fitzgerald, Nov. 28, 1931; 1 dau., Ellen Fitzgerald. With J. Walter Thompson Co., advt. agy., 1929—, beginning as copy writer, successively copy group head, copy dir., v.p., 1944—, dir., 1950—, also mgr. Chgo. office. Mem. Am. Assn. Advt. Agencies (dir.-at-large 1954). Club: Exmoor Country (Highland Park, Ill.) Home: 176 Roger Williams Av., Highland Park, Ill. Office: 410 N. Michigan Av., Chgo.

REEVES, George Franklin, govt. ofcl.; b. Hyde Park, N.Y., Feb. 1, 1907; s. John and Jeanette (Chambers) R.; A.B., Cornell U., 1930, M.A., 1931; LL.B., Yale, 1936. Instr. econs. Lafayette Coll., Easton, Pa., 1931-33; admitted to D.C. bar, 1937; atty. U.S. Treasury Dept., 1936-40, chief counsel to fiscal asst. sec., 1950—. Mem. Phi Beta Kappa. Home: 3125 Quebec Pl. N.W., Washington. Office: U.S. Treasury Dept., Washington 25.

REEVES, George N(ewton), educator; b. Peck, Ida., Sept. 22, 1904; s. Enoch S. and Laura (Sawyer) R.; A.B., Chapman Coll., Los Angeles, 1927; B.D., Yale, 1932; D.D., Whittier Coll., Whittier, Calif., 1945; m. Margaret Gleason, Aug. 8, 1927; children—George N., Marjorie Ann. Pastor First Christian Ch., Oceanside, Calif., 1925-27, Central Christian Ch., Van Nuys, Calif., 1927-29, Stratford (Conn.) Baptist Ch., 1929-35, First Christian Ch., Oceanside, Calif., 1935-36, First Christian Ch., Pomona, Calif., 1936-42; prof. of religion, Chapman Coll., Los Angeles, Calif., 1935-36, pres. since May 1, 1942, mem. bd. trustees 1936-42. Pres. trustees and chmn. bd. dirs. Trustee Calif. Christian Ch. Edn. Foundation, Calif. Christian Edn. Soc., Pacific Sch. of Religion, Berkeley. Mem. Bd. of Higher Edn. of Disciples of Christ in Am. Republican. Clubs: Los Angeles Athletic. Home: 855 N. Cambridge St. Office: 333 N. Glassell St., Orange, Cal.

REEVES, H. Edward, business exec.; b. Los Angeles, June 24, 1894; s. John Joseph and Mary Edith (Page) R.; student Woodbury Bus. Coll.; m. Irma Pauline Barker, Apr. 19, 1920; children—John Edward, Vallmere Barker, Laura Edith. Began with Nat. Surety Co., 1919; mgr. casualty dept. Joyce & Company, 1920, vice president, 1927-47, president, 1947-52; now president and director of Brinks, Inc. Served as 1st. lt. 91st and 13th Divs., U.S. Army, 1917-19. Mem. Am. Legion. Mason. Clubs: Optimist (pres., 1925-26), Adventurers (pres., 1929), 40 Club, Chicago Athletic Assn.; Hinsdale (Ill.) Golf. Home: 104 S. Spring Av., La Grange, Ill. Office: 234 E. 24th St., Chgo.

REEVES, Hazard Earle, sound engring. exec.; b. Balt., July 6, 1906; s. Hazard E. and Susan (Perryclear) R.; B.S., Ga. Inst. Tech., 1928; m. Annette Brown, Nov. 11, 1943; children—Hazard Earle, Alexander G. Research engr. Columbia Phonograph Co., N.Y.C., 1928-29; asst. chief engr. Stanley Recording Co., N.Y.C., 1929-30; sound dir. Harvard Film Found., Harvard U., 1930-31; ind. sound recording activities, 1931-33; founder, pres. Reeves Sound Studios, Inc., and asso. firms, N.Y.C., 1933—, also dir.; founder, pres. Audio Devices, Inc., N.Y.C., 1936-43; co-founder, pres. Reeves-Ely Labs., Inc., 1942-45, including subsidiaries Am. Transformer Co., Waring Co., Winsted Hardware Co., Reeves-Hoffman Crystal Co., Reeves Instrument Co., Hudson Am. Co.; pioneered development stereophonic magnetic sound, 1946; founder, pres., chmn. Reeves Soundcraft Corp., N.Y.C., 1947—; founder, pres. Cinerama, Inc., N.Y.C., 1950—, also dir.; pres., dir. Reeves Products, Inc., N.Y.C., Reevesound Co., Inc.; dir. Bergen Wire Rope Co., Lodi, N.J., Previews, Inc., N.Y.C., Vitarama Corp., Huntington, N.Y. Fellow Soc. Motion Picture and TV Engrs.; mem. N.C. Soc. of N.Y. (dir.), Anak Soc., Tau Beta Pi. Clubs: Economic, Georgia Tech (pres.), Kiwanis, Metropolitan, Union League (N.Y.C.); Tuxedo (Tuxedo Park, N.Y.). Home: Pulis Av., Franklin Lakes, N.J. Office: 304 E. 44th St., N.Y. C. 17.

REEVES, Herbert James, financial consultant; b. Meriden, Conn., July 4, 1884; s. George Henry and Sophia (Higginson) R.; student Pequod Bus. Coll., Meriden, 1898-99; m. Clara Louise Rehm, Dec. 7, 1907 (died 1933); m. 2d Elizabeth Lake Olmsted, June 7, 1934. With various mfrs. in Conn. as clk. and accountant, 1900-10; joined Internat. Silver Co., Meriden, 1910, chief accountant, 1918-27, asst. treas., 1927-30, controller, 1930-39, treas., 1939-49, mem. bd. dirs. since 1934, exec. com. since 1946, finance com. of bd. since 1942, ret. active service, 1949; v.p., sec. and dir. Meriden Lumber Co. since 1927; dir. and mem. finance com. Home Nat. Bank & Trust Co.; dir. Interstate Dept. Stores, Inc.; trustee City Savings Bank. Dir. mem. finance com. The Meriden Hosp., pres., 1942-45. Mem. finance and taxation com. Mfrs. Assn. Conn., 1941-47. Treas. dir., mem. exec. com. Meriden Community Fund Established Herbert J. and Elizabeth O. Reeves Ednl. Fund, a permanent trust, 1953. Mem. Newcomen Soc. Episcopalian. Mason (past master). Clubs: Shuttle Meadow Country (New Britain, Conn.); The Mill River (Haddam, Conn.). Home: 50 Park Pl. Office: 14½ Church St., Meriden, Conn.

REEVES, John Mercer, textile mfr.; b. Siloam, N.C., Aug. 10, 1887; s. Micajah and Mary C. (Mercer) R.; student Oak Ridge Inst. (now Oak Ridge Mil. Inst.); grad. U. N.C., 1910; student N.C. State Coll.; LL.D., Wofford Coll., Spartanburg, S.C., Am. U., Washington, 1952; m. Virginia McKenzie, 1928; children—Virginia, Ann, Emily. Supt. schs., Dothan, Ala., 1910-12; sample room staff Hunter Mfg. Co., 1916; with Mooresville (N.C.) Cotton Mills, 1915-16; partner Reeves Bros., Inc., 1920-22, v.p., sec., 1920-42, treas., 1942-47, became president, 1942, chairman board directors, 1954—; president Worth St., Inc., N.Y.C., 1942—. Executive com. Textile sect. N.Y. Bd. Trade, 1946—. Mem. exec. bd. Greater N.Y. council Boy Scouts; pres. Reeves Found. since 1944; trustee Centenary Jr. Coll., Am. U. Served as ensign U.S.N., World War I. Mem. Assn. Textile Mchts. (v.p.), Assn. Cotton Textile Mchts. N.Y. (dir.), N.Y.C. Conf. Christians and Jews (past chmn.). Methodist (trustee). Home: 26 Ridge Rd., Summit, N.J. Office: 54 Worth St., N.Y.C. 13.

REEVES, John Ruel, lawyer; b. Washington, July 7, 1906; s. Frederick Wells and Alice A. (Alderman) R.; LL.B., Nat. U., 1929; m. Lucille Mabel Brown, Aug. 30, 1930; children—Margaret, John Ruel. Clk., clk. of claims com. U.S. Ho. of Reps., 1925, Fed. Am. Nat. Bank, 1926, Chesapeake and Potomac Telephone Co., 1926-29; admitted to D.C. bar, 1930; atty. examiner FTC, 1929-31, asso. atty., 1934-35; pvt. practice, Washington, 1931-34; atty. Associates Investment Co., 1935-36; pvt. practice, 1936-38, in Bethesda, Md., 1938-44, 46—; pres. Met. Fed. Savs. & Loan Assn., Bethesda; v.p. Abstract and Title Co. of Md., Hyattsville; sec. Grady Motors Corp., Bethesda. Del. Md. Gen. Assembly, 1947-51; sec. of state Md., 1951-53. Chmn. citizens adv. com. to advise and consult with Md. Bd. on Integration in Pub. Schs., 1955; pres. Montgomery County (Md.) Youth Opportunity Camp, Inc. Served as lt. USNR, 1944-46. Mem. Md., D.C., Montgomery County bar assns., Bethesda C. of C., Edgemoor Citizens Assn. Presbyn. Club: Lions (pres.) (Bethesda-Chevy Chase, Md.); Elks (Silver Spring, Md.). Home: 7415 Arlington Rd., Bethesda 14, Md. Office: 5019 Wilson Lane, Bethesda 14, Md.

REEVES, John Walter, Jr. ◎ V. 27.

REEVES, Robert James, radiologist; b. Matador, Tex., Dec. 28, 1898; s. Walter Eugene and Henrietta (Bryant) R.; A.B., Baylor U., 1920, M.D., 1924; m. Gipsie Proctor, Aug. 30, 1936; children—Elizabeth James, Judith Bryant. Resident physician radiology Mass. Gen. Hosp., Boston, 1926; asst. radiologist Columbia U. Med. Center, 1926-30; radiologist, dir. and chmn. dept. radiology Duke Hosp., Durham, N.C. since 1930. Served as pvt., med. corps S.A.T.C., World War I. Fellow Am. Coll. Radiology; mem. Nat. Research Council, A.M.A., Am. Roentgen Ray Soc., So. Med. Soc., Brit. X-ray Soc. (hon.). Author papers on cancer and radiol. problems. Home: 920 Anderson St. Office: Duke Hospital, Durham, N.C.

REEVES, Thomas Rosser, II, advt. exec., publisher; b. Danville, Va., Sept. 10, 1910; s. Rev. Thomas R. and Mary Scott (Watkins) R.; student U. Va., 1928-30; m. Elizabeth Lovejoy Street, Dec. 2, 1934; children—Rosser Scott, Abbot Street, Elizabeth Lovejoy. Newspaper reporter Richmond Times-Dispatch, 1929; advt. mgr. Morris Plan Bank Va., 1930-33; copywriter N.Y.C. advt. agencies, 1934-38; copy chief Blackett-Sample-Hummert, N.Y.C., 1938-39; with Ted Bates & Co., Inc. (and predecessor firms), N.Y.C., 1940—, v.p. copy chief, 1942-48, partner, head creative dept., 1949-55, chmn. exec. com., 1953, vice chmn. bd., 1955, chmn. bd. 1955—; pub. Boats—Mag. of Power, Outboards and Sail. Dep. chmn. industry and labor Citizens Food Com., 1948; originator, dir. Eisenhower TV spot campaign, 1952; mem. U.S. Econ. and Marketing Commn. to West Germany, 1953. Vice pres., dir. Am. Chess Found., 1955—. dir. Larchmont Forum. Clubs: Manhattan Chess (v.p., dir.), New York Yacht, Marshall Chess (N.Y.C.); Larchmont (N.Y.) Yacht; Pendennis (Louisville). Mgr. Am. Chess Team, Moscow, also capt. Am. Chess Team, Stockholm, 1955. Home: Tide Rock, Cedar Island, Larchmont, N.Y.; also 1609 Rivermont Av., Lynchburg, Va. Office: 630 5th Av., N.Y.C. 20.

REFREGIER, Anton (re-fre-jier), artist; b. Moscow, Russia, Mar. 20, 1905; s. Anton and Valentina (Beserkirsky) R.; student sculpture Vasilief, Paris, France, 1920; student R.I. Sch. Design, Providence, 1920-25; studied painting with Hans Hoffman, Munich, Germany, 1927; m. Lila Kelly; children—Anton, Brigit, Aleksandre. Came to U.S., 1929, naturalized, 1930. Designer Erika Mann's review Peppermill, Chanin Theater, N.Y.C., 1937; one-man shows ACA Gallery, N.Y.C., 1942, 45, 49, 53; designer, decorator Cafe Society Uptown, nightclub, N.Y.C., 1942; murals in post office Plainfield, N.J., 1943, S.S. Lurline, 1949, S.S. Independence and S.S. Constitution, 1951; spl. assignments Fortune, Red Book, What's New; artist corr. Fortune, UN Orgnl. Conf. in San Francisco, 1945; vis. prof. paintings drawing Stanford, 1949; vis. prof. U. Ark., 1952; instr. mural painting Am. Artists Sch., N.Y.C., also Cleve. Sch. Fine Arts; designer indsl. textiles, ceramics; painter mural Phoenix Ins. Co., 1951, Hillcrest Jewish Center, L.I., 1953, Mayo Clinic, Rochester, Minn., 1954, Covington Fabrics, N.Y.C., 1954; paintings in collections Whitney Mus., Am. Art, Waler Art Center, Mpls., Met. Mus., Mus. Modern Art, others. Awarded commn. in nat. competition for murals San Francisco Post Office, 1941; 1st prize internat. Hallmark competitions, 1952. Mem. Nat. Soc. Mural Painters, Artists Equity, Woodstock Artists Assn. Author: Natural Figure Drawing, 1949. Home: Woodstock, N.Y.

REGAN, Francis (rā'găn), educator; b. Ind., Jan. 10, 1903; s. Patrick and Ella (Curley) R.; A.B., Ind. State Teachers Coll., 1923; LL.B., LaSalle Extension U., 1926; A.M., Ind. U., 1930; Ph.D., U. of Mich., 1932. High sch. teacher, Ind., 1923-25; prof. commerce Columbus Coll., Sioux Falls, S.D., 1925-29; asst. prof. mathematics Colo. State Coll., 1929-30; U. fellow U. of Mich., 1930-32; mem. faculty St. Louis U. since 1932, prof. mathematics since 1945, dir. mathematics dept. since 1950. Mem. Am. Math. Soc., Math. Assn. Am., Inst. Math. Statistics, Phi Beta Kappa, Sigma Xi, Pi Mu Epsilon. Home: West Terre Haute, Ind. Office: St. Louis University, St. Louis 3.

REGAN, Louis John ◎ V. 28.

REGAN, Purdy C., steel engr.; b. Catawba, Ky., July 5, 1897; s. William L. and Maude L. (Purdy) R.; grad. Pitts. Tech. Inst., 1916; m. Jean Seaman, May 1, 1942; children—William Moore, Don Seaman, Blair Seaman. Steel mill worker, 1911-16; sales dept. Andrews Steel Corp., 1919-37; organized P. C. Regan Co., metall. cons., sales engrs., Cin., 1937, pres. since 1937; v.p., dir. Columbus Anvil & Forging Co. since 1947. Dir. Kenton Co. chpt. A.R.C. since 1945, chmn. fund drive local chpt., 1953; mem. local council Boy Scouts. Mem. Am. Soc. Steel Treaters, Am. Soc. Steel Engrs. Protestant. Mason (Shriner). Club: Sertoma (past internat. pres., past pres. Cin. chpt.). Home: 1140 Audubon Rd., Park Hills, Covington, Ky. Office: 115 W. Frankfort St., Columbus, O.

REGAR, Robert Smith (rē'gär), ret. postal ofcl.; b. at Swartzville, Pa., Jan. 15, 1882; s. Richard V. and Sarah (Smith) R.; ed. public schools and business college; LL.B., Georgetown U., 1912; m. Estella I. Burky, Oct. 21, 1913; 1 dau., Sarah Harriet. Admitted to D.C. bar; mem. bar, Supreme Court of U.S.; personnel officer Post Office Dept., 1918-23, chief clerk, 1923-25, 3d asst. postmaster gen., 1925-29, administrative asst. to postmaster gen., 1929-33, supt. office procedure, 1933-49, ret. 1949. Mem. S.A.R. Masonic Vets. Assn. Supt. S.S. 1st Evangel. and Ref. Ch., D.C., 1916-46. Mason (K.T. Shriner, 33°, Potentate 1930, Grand Master, D.C., 1935, Red Cross of Constantine, Grotto). Odd Fellow: mem. M.W.A., P.O.S. of A., P.O. of A. Home: 1329 Jefferson St., N.W., Washington 11.

REGENSBURGER, Richard William, business exec.; b. Chicago, Apr. 3, 1899; s. Henry and Marie (Hutter) R.; B.S., Armour Inst. Tech., 1920; m. Betty Dee, Dec. 22, 1934. Engineer Swift & Co., Chicago, 1920-28, asst. to v.p. charge operations and constrn., 1928-41, supt. meat packing plant, Nashville, Tenn.,

1941-42, asst. to v.p. in charge operations and constrn., Chicago, 1942-48, v.p. since Nov. 1948. Mem. Tau Beta Pi, Theta Xi. Club: Economic (Chicago). Home: Flossmoor, Ill. Office: 4115 Packers Av., Chicago 9.

REGENSTREIF, Sam N. (rē-gen-strēf), corp. exec.; b. Vienna, Austria; s. Isig and Fannie (Weidenfeld) R.; m. Myrtie Childs, Oct. 1940. Consulting management engineer, specializing in management policies numerous corporations, Indianapolis, 1931-39; now v.p. charge appliances mfg. and dir. Philco Corp.; pres., dir. Rex Mfg. Co., Inc. Mem. A.I.M., Soc. Mgmt. Engrs., Army Ordnance Assn. Mason. Club: Athletic (Indpls.). Home: 911 W. 8th St., Connersville, Ind. Office: Philco Corp., Tioga and C sts., Phila.; also Rex Mfg. Co., Connersville, Ind.

REGER, David Bright (rē'gĕr), cons. geologist; b. Rural Dale, W.Va., Apr. 11, 1882; s. Joseph Socrates and Sirene (Bunten) R.; prep. edn., W.Va. Conf. Sem. (now W.Va. Wesleyan Coll.); A.B., West Virginia University, 1909, B.S. in Civil Engring., 1911; m. Ella Gertrude Mattingly, Nov. 24, 1914; children—Helen E. (Mrs. M. K. Armentrout), Jane (Mrs. D. Cruise), Joseph E. Field asst. U.S. Geol. Survey, 1903-06; hydrographic surveyor U.S. Naval Sta., Guantanamo Bay, Cuba, 1906-07; with W.Va. Geol. Survey, 1909-30, as field asst., 1909-13, asst. geologist, 1913-27, acting state geologist, 1927-29, asso. geologist, 1929-30; cons. geologist for oil, gas and coal, water supply, etc., since 1919, office in Morgantown, W.Va., since 1930; pres. Pringle Run Coal Co., 1918-38; v.p. Columbia Coal & Coke Co., 1918-22; sec.-treas., mgr. Reger Oil Co., 1920-29. Member Am. Assn. of Petroleum Geologists, Am. Inst. Mining and Metall. Engrs., Geol. Soc. America, Soc. Econ. Geologists, A.A.A.S., W.Va. Acad. Science (v.p. 1932-33; pres. 1933-34), W.Va. Coal Mining Inst., Appalachian Geol. Soc., Phi Kappa Psi (dir. James Cochran House Assn.), Phi Beta Kappa, Sigma Xi. Rep. Methodist. Author: (Geologic Reports of the W.Va. Geol. Survey) Preston County (with R. V. Hennen), 1914; Logan and Mingo Counties (with R. V. Hennen), 1914; Lewis and Gilmer Counties, 1916; Barbour and Upshur Counties and Western Portion of Randolph County, 1918; Webster County, 1920; Nicholas County, 1921; Tucker County, 1923; Mineral and Grant Counties, 1924; Mercer, Monroe and Summers Counties, 1926; Randolph County, 1931; also contbg. author to other reports. Contbr. numerous articles to scientific jours. Home: 112 Wilson Av. Office: 217 High St., Morgantown, W.Va.

REGESTER, John Dickinson (rē'jĕs-tĕr), college dean; b. Duquesne, Pa., Oct. 20, 1897; s. Enos Dickinson and Vernetta Belle (Steffy) R.; A.B., Allegheny Coll., 1920; S.T.B., Boston U. Sch. of Theology, 1922; Ph.D., Boston U. Grad. Sch., 1928; student, Harvard, 1921-22, Univ. Edinburgh, 1923-24, Univ. Basle, summer, 1924, U. of Chicago, summer, 1937; m. Frances Willard Andrews, Mar. 29, 1923; children—John Andrews, Adda Elizabeth. Prof. philosophy, Coll. Puget Sound, since 1924, dean since 1936; prof. philosophy, Boston U., summer, 1934. Served as hosp. corpsman, U.S. Naval Res., 1917-19; in A.E.F. with Co. A, 11th Regt., U.S. Marine Corps. Mem. Tacoma C. of C. (public edn. and civic affairs com.), Pacific Northwest Conf. of the Meth. Ch. (pres. bd. edn., 1940-48). Pub. panel mem. Nat. War Labor Board, 1943-45; Nat. Panel of Arbitrators, American Arbitration Assn., 1945—, Federal Mediation and Conciliation Service. Borden P. Bowne fellowship, Boston U., 1922-23, 1927-28, Jacob Sleeper travelling fellowship, Boston U., 1923-24. Mem. Am. Philos. Assn., Northwest College, Personnel Assn. (pres. 1944-45), Phi Beta Kappa, Phi Delta Kappa, Pi Gamma Mu, Pi Kappa Delta, Alpha Chi Rho. Author: Albert Schweitzer: The Man and His Work. Home: 3001 N. 12th St. Office: College of Puget Sound, Tacoma 6, Wash.

REHG, Norman Melchior (rā), mining exec.; b. Summerfield, Ill., Jan. 20, 1892; s. Conrad G. and Mary Margaret (Antoine) R.; student pub. schs. of St. Louis; m. Julie Margaret Nungesser, July 25, 1915 (dec.); children—Julie Norma (Mrs. John H. Stoner), Norman M.; m. 2d, Nellie May Davis, Jan. 19, 1954. Pres., gen. mgr., chmn. exec. com., dir. Keystone Copper Mining Co., Dragoon, Ariz. Active in prosecuting state and fed. criminals. Mason (K. T.). Inventor device for moving bed-ridden patients to and from wheelchair. Author: Politics vs Justice. Home: 309 N. Gordy St., El Dorado, Kan. Office: P.O. Box 34, Dragoon, Ariz.

REHLAENDER, William Numa, govt. ofcl.; b. Memphis, Aug. 24, 1894; s. Ingomar Edmund and Rose (Belt) R.; student McCallie Mil. Acad., Chattanooga, Tenn., 1910-14; m. Beulah Margaret Hough, Nov. 17, 1925; children—James Edmund, Robert Numa, Donald Hough, Jean Norton. Pvt. bus. orgn. exec. to 1925; U.S. Civil Service Commn., examiner bus. adminstrn., 1927-29; asst. to dir. personnel and bus. adminstrn. Dept. Agr., 1929-33; exec. officer Treasury Dept., 1934-42; dir. personnel Fed. Works Adminstrn., Gen. Services Adminstrn., 1942-53; asst. adminstr. FCDA, 1953—. Mem. Soc. Personnel Adminstrn. (v.p.), Fed. Personnel Council, Edgemoor Citizens Assn. Presbyn. Mason. Club: Federal (Washington). Home: 4811 Middlesex Lane, Bethesda, Md. Office: care FCDA, Battle Creek, Mich.

REHM, Frances Edward ◎ V. 28.

REHM, John Alfred Harrison (reem), advt. exec.; b. Chgo., Apr. 2, 1902; s. Benjamin and Rosellen (Swingley) R.; student Chgo. Acad. Fine Arts, extension classes Northwestern U.; m. Alice Ethelwyn Kirk, Sept. 20, 1924; children—Susan (Mrs. Richard C. Morse), Nancy (Mrs. Walter L. Greene). Reporter, rewriteman Hearst Newspapers, 1920-22; divisional advt. dir. The Great Atlantic & Pacific Tea Co., 1923-25; with Paris & Peart Advt. Agy., N.Y. C., 1925—, partner, 1934—. Clubs: Union League (N.Y.C.); Wee Burn Country (Darien, Conn.); Woodway Country (Stamford, Conn.). Home: Stephen Mather Rd., Darien, Conn. Office: 370 Lexington Av., N.Y.C. 17.

REHM, Theodore A., corp. exec.; b. Meriden, Conn., Oct. 26, 1901; s. Albert F. and Wilhelmina (Ross) R.; B.S., U. Pa., 1924; m. Marianna Barnes, Feb. 8, 1939; children—Sanchia, Palmer, Joan, Beverly, Perdita, Nadine. Began career with Fed. Res. Bank Phila.; co-organizer Keystone Orgn., Boston, 1932, in charge supervisory and operating phases since 1932; v.p., dir. Keystone Custodian Funds, Inc.; executive vice president Keystone Co. Boston; v.p., dir. Keystone Fund of Can., Ltd., Keystone Investment Organization of Canada, Limited. Member trial bd. Eastern States Am. Kennel Club. Mem. Bostonian Soc., Aeronautics Assn. Boston, New comen Soc., Gen. Alumni Assn. U. Pa., Am. Inst. Management, Security Analysts Soc., Sigma Chi. Clubs: Essex County, Myopia Hunt, Manchester Yacht, Down Town, Ninety-Nine, University, North Shore Kennel, Golden Retriever America, Wisconsin Amateur Field Trial, Eastern Dog, Middlesex County Kennel; Eastern Yacht, Mid-Ocean (Bermuda); Long Island Retriever, Labrador Retriever, Inc. Home: Smith's Point, Manchester, Mass. Office: 50 Congress St., Boston.

REHN, Henry Joseph (rān), educator; b. Kolb, Saratov, Russia, Nov. 2, 1900; s. John and Mary Elizabeth (Thiel) R.; brought to U.S., 1902, naturalized, 1917; B.S., Ore. State Coll., 1924; M.B.A., U. Ore., 1925; Ph.D., U. Chicago, 1930; m. Erna Elizabeth Kuehne, June 4, 1929; 1 son, Gene Melvin. Grad. asst. U. Ore., 1924-25; instr. and asst. prof. State Coll. Wash., 1925-29; grad. asst. U. Chicago, 1929-30; asso. prof. U. Tex., 1927-31; asso. prof. U. Chiao-Tung, Shanghai, China, 1931-32; prof. Temple U., 1938-45; prof. bus. adminstrn. and dean coll. vocations and professions So. Ill. U., Carbondale, since 1945; sec.-treas., controller and dir. Am.-Far Eastern Match Co., Shanghai, 1931-37; part time procedure manual writer, office controller Radio Corp. Am., Camden, N.J., 1942-44; writer, cost accounting text for Walton Sch. Commerce, Chicago, 1938; consultant in administrative management div. U.S. Bur. Budget, summer 1942. Fellow A.A.A.S.; mem. Am. Econ. Assn., Am. Accounting Assn., Soc. for Advancement Management, Am. Assn. U. Profs., Ill. Soc. C.P.A.s, Alpha Kappa Psi, Beta Alpha Psi, Sigma Iota Epsilon, Tau Kappa Epsilon. Rotarian. Home: 613 West College St., Carbondale, Ill.

REHOR, Charles (Frank) (rē'hôr), coll. prof.; b. Cleveland, Sept. 5, 1904; s. Frantisek and Frieda (Stis) R.; A.B., Western Reserve U., 1926, A.M., 1929, Ph.D., 1941; m. Camille Datel, Sept. 12, 1930; m. 2d, Ann Paterson Wright, Mar. 31, 1939. Teacher, Cleveland pub. schs., 1926-27; fellow in English, Western Reserve U., 1927-29, instr. English and journalism, summer sessions 1927-31; instr. Cleveland Coll., 1929-36, asst. prof. English and journalism, 1936-43, head dept. of journalism since 1939, asso. prof. English and journalism, 1943-48, prof. of journalism since 1948; vis. prof. City Coll. of N.Y., summer 1948, Lake Erie Coll., Painesville, O., 1948-49. Mem. Modern Lang. Assn., Am. Assn. Univ. Profs., Coll. Teachers of English, N.E.A., Am. Assn. Teachers of Journalism, Am. Bus. Writers Assn., Am. Assn. for Adult Edn., Phi Beta Kappa, Sigma Delta Chi, Delta Upsilon. Clubs: Cleveland, Cleveland City. Asst. to editor The Poems of John Milton, 1936. Publs. and bus. correspondence counsellor since 1934. Home: 3139 Berkshire Rd., Cleveland Heights 18, Ohio.

REHRING, George John (rā'rĭng), clergyman; b. Cincinnati, Ohio, June 10, 1890; s. Bernard L. and Mary A. (Sander) R.; student St. Gregory Sem., Cedar Point, O., 1903-08, Mt. St. Mary Sem., Cincinnati, 1908-14; S.T.D., Collegio Angelico, Rome, 1926-28; D.C.L. honoris causa, University of Toledo, 1952. Ordaine priest R.C. Ch., 1914; administrator St. Mary's Ch., Hillsboro, June-Sept. 1914; asst. St. Peter and Paul Ch., Reading, O., 1914-21; pastor Guardian Angels Ch., Mt. Washington, Cincinnati, 1921-23; prof. theology, Mt. St. Mary Sem. of West, 1923-40; adminstr. Nativity Parish, June-Dec. 1925; rector Mt. St. Mary Sem., 1931-40; pastor St. Mary Ch., Hyde Park, Cincinnati, O., 1940-50, domestic prelate, 1932; auxiliary bishop of Cincinnati, 1937-50; bishop of Toledo since 1950. Address: 2544 Parkwood Av., Toledo 10.

REHWINKEL, Alfred M(artin) (rā'wĭng-k'l), educator; b. Merrill, Wisconsin, June 25, 1887; s. William and Henrietta (Zernekow) R.; student Concordia Coll., Milwaukee, Wisconsin, 1901-07, Concordia Seminary, St. Louis, Mo., 1907-10; A.B., U. of Alberta, Canada, 1916, M.A., 1918; B.D., 1919, LL.D., Valparaiso U., 1947; m. Bessie Lee Efner, M.D., Sept. 28, 1912; children—Dorothy Esther, Helen Angela, Alfred Eugene. Ordained ministry Lutheran Ch., 1910; missionary, southern Alberta and central Brit. Columbia, Can., 1910-14; pastor Edmonton, Alberta, 1914-22; prof. history, Concordia Coll., Edmonton (one of organizers, 1st chmn. bd. of control of coll.), 1922-28; pres. St. John's Coll., Winfield, Kansas, 1928-36; professor church history and ethics, Concordia Seminary, St. Louis, Missouri, since 1936, dean of the graduate school since 1944. One of organizers of Lutheran Church, Western Can. Founder Edmonton Zoo. Mem. Hist. Assn. Greater St. Louis, St. Louis Philos. Soc., Lutheran Race Relation Soc. (ex-pres.), Kappa Delta Pi, Alpha Lambda Phi. Dem. Preacher and lecturer. Author: The World Today: A Challenge to the Christian Church, 1941; The Christians in the World Today, 1942; Communism and the Church, 1948; The Flood of Noah, in the Light of the Bible, Archeology and Geology, 1951. Asso. editor Luth. Educator. Contbr. to edni. and religious mags. Address: House 15 Seminary Terrace, St. Louis 5.

REICH, Herbert Joseph (rīk), prof. elec. engring.; b. Staten Island, N.Y., Oct. 25, 1900; s. Jacques and Caroline (Bellinger) R.; M.E., Cornell U., 1924, Ph.D., 1928; m. Anne Elizabeth Evans, Apr. 3, 1926; children—Robert Jacques, Donald Evans. Instr. machine design Cornell U., 1924-25, asst. physics, 1925-26, instr. physics, 1926-29; assistant professor electrical engring. U. of Ill., 1929-36, associate prof., 1936-39, prof. elec. engring., 1939-45; on leave to Radio Research Lab., Harvard U., 1943-45; prof. electrical engring. Yale, 1946—. Mem. adv. group on electron tubes Office Asst. Secretary Defense for Research and Development. Fellow American Institute Elec. Engrs., Inst. Radio Engrs., American Physical Society; member A.A.A.S., American Society for Engineering Education, Tau Beta Pi, Sigma Xi, Phi Kappa Phi. Republican. Conglist. Author: Theory and Applications of Electron Tubes, 1939; Principles of Electron Tubes, 1941. Co-author: Ultra-High-Frequency Techniques, 1942; Microwave Theory and Techniques, 1953. Editor D. Van Nostrand Co. Series on Electronics and Communication. Contbr. papers and articles to leading tech. periodicals. Home: 161 Thornton St., Hamden 17, Conn. Office: Dunham Lab., Yale University, New Haven.

REICHARD, John Davis, pub. health officer (ret.); b. Fairplay, Md., Feb. 19, 1889; s. Valentine Milton and Fanny (Line) R.; grad. St. James Sch., 1907; A.B., Trinity Coll., 1910; M.D., Johns Hopkins, 1914; m. Pansy Guyther Mitchell, Nov. 2, 1916. Commd. asst. surgeon USPHS, 1916, passed asst. surgeon, 1920, surgeon, 1924, sr. surgeon, 1936, med. dir., 1941, positions included field duty in pellagra investigations, hosps., quarantines and immigration duty; immigration duty in Germany and Poland, 1926-29; charge neuro-psychiatric service, Ellis Island, 1930-39; med. officer USPHS, Hosp., Lexington, Ky., 1939-46; retired; spl. cons. Diplomate Am. Bd. Psychiatry and Neurology. Fellow Am. Psychiatric Assn., A.M.A.; mem. Soc. Biol. Psychiatry, A.A.A.S., N.Y. Acad. Scis., N.Y. Neurol. Soc., Assn. Mil. Surgeons, Phi Chi. Author bulls. USPHS, also articles profl. jours. Produced med. motion pictures: An Introduction to Clinical Neurology; The Nature and Treatment of Narcotic Drug Addiction; Disburbances in Human Behavior. Address: care U.S. Public Health Service, Washington 25; also 33 Central Av., Staten Island, N.Y.

REICHARDT, Konstantin, univ. prof.; b. St. Petersburg, Russia, Apr. 30, 1904; s. Robert and Adelheid (Hoffmann) R.; student Sch. of Swiss Reformed Ch., St. Petersburg, Russia, 1912-14, Maximilians Gymnasium, Munich, Germany, 1914-15, Prinz Heinrichs Gymnasium, Berlin, Germany, 1915-23; Ph.D., Berlin U., 1927; A.M. (hon.), Yale, University, 1947; m. Patricia Lorraine Barker, Nov. 3, 1944; 1 dau., Maria Erica. Came to U.S., Sept. 1938, naturalized, July 1944. Lecturer, Old Norse, Univ. of Berlin, 1926-29; asst. and lecturer, Univ. of Cologne, 1930; prof. of Scandinavian and Germanic philology and head Scandinavian dept., Univ. of Leipzig, 1931-37; lecturer German and Norse philology, Univ. of Gothenburg, Sweden, 1938; professorial lecturer Germanic philology, Univ. of Minn., 1938-39, prof. of German and Scandinavian, 1939-45, prof. of linguistics and comparative philology and chmn. dept. 1945-47, chmn. com. Russian area studies 1946-47; prof. Germanic philology, Yale since 1947, fellow of the Davenport College (Yale) since 1948. Traveling fellow ((Norway), 1927, 28; del. Prussian Acad. of Scis. to investigate German manuscripts, Royal Library, Copenhagen, 1930; del. Rask-ørsted Fond, 1938. Bollingen Foundation fellow, 1955. Member Modern Language Association, Linguistic Society, Am. Dialect Soc., Conn. Acad. Arts and Scis., Lambda Alpha Psi. Unitarian. Author: Studien zu den Skalden des 9 und 10. Jahrhunderts, 1928; Thule, 1934; Runenkunde, 1936; Germanische Welt vor tausend Jahren, 1936; etc. Editor: Altnordische Uebungstexte since 1934. Trans.: Siguard Hoel, Ein Tag in Oktober (from Norwegian), 1932; Frans G. Bengtsson, Karl XII (from Swedish), 1938, etc. Contbr. to Grimms Deutsches Wörterbuch, Walde-Pokorny, Indogermanisches Wörterbuch, Hessen's Irish Dictionary; also numerous articles to German, Swedish and Am. periodicals. Chmn. editorial com., William Dwight Whitney Linguistic Series, 1949—. Home: 411 Ellsworth Av., New Haven.

REICHART, Charles Valerian (rīk'art), clergyman, scientist; b. Zanesville, Ohio, Feb. 10, 1910; s. John Michael and Nell (Moran) R.; student Providence Coll., 1928-31; A.B., St. Thomas (Ill.) Coll., 1934; student Catholic U. of Am., 1937-40; M.S., Ohio State U., 1945, Ph.D., 1947. Entered the Dominican Order, 1931, ordained priest, Roman Catholic Ch., 1938; teacher of biology, Aquinas Coll. High Sch., Columbus, O., 1939-42; lab. asst. microtechnique, Catholic U., 1939; instr. zoology, Ohio State U., 1945-47; asst. prof. biology, Providence Coll., 1947-48, prof. of biology since 1948, head, dept. natural sciences, since Oct. 1948. Mem. R.I. Natural History Soc. (v.p., since 1949), Sigma Xi, Phi Kappa Theta. Home: 433 Forest Av., Zanesville, Ohio. Office: Providence College, Providence 8, R.I.

REICHEL, Frank Hartranft (rīk'ĕl), business exec.; b. Saegertown, Pa., Jan. 30, 1897; s. Ezra Grant and Elizabeth (Hartranft) R.; B.S., Allegheny Coll., 1915, M.S., 1916; A.M., Harvard, 1917;

D.Sc., U. of Geneva (Switzerland), 1921; student U. of Berlin, 1922; D.Sc. (honorary), Allegheny College; married to Marian Reed, June 19, 1923; 1 son, Frank Hartranft. Research chemist, dir. of research, dye-stuff div., Grasselli Chem. Co., 1918-26, on leave to study abroad, 1920-22; asst. plant mgr. Charles Pfizer & Co., 1927-28; vice pres. in charge of production, Sylvania Industrial Corp., Fredericksburg, Va., 1929-38, pres., 1938-46; chairman and pres. American Viscose Corporation since 1946; dir. Phila. National Bank, Phila., Provident Mutual Life Ins. Co., Baltimore & Eastern R.R. Trustee Allegheny Coll. Mem. Phi Beta Kappa, Alpha Chi Sigma. Mason. Clubs: Recess, Links, Chemists' (New York), Phila. Country Club (Phila.). Home: Villanova, Pa. Office: Broad St. Station Bldg., Phila.

REICHELDERFER, Donald E(ugene) (rī'kĕl-dĕr-fĕr), business exec.; b. Cridersville, O., Mar. 28, 1909; s. John E. and Mable O. (Rousculp) R.; B.S. cum laude, Ohio State U., 1929; grad. student bus. adminstrn., Harvard, 1950; m. Gladys V. Kennard, Sept. 1, 1929; children—James, Gretchen. Accounting dept. Armco Steel Corp., 1930-33, sales dept., 1933-44, asst. controller, 1944-51, controller since 1951. Mem. Am. Iron and Steel Inst., Controllers Inst. Am., Nat. Assn. Cost Accts., Phi Beta Kappa, Beta Gamma Sigma. Presbyn. Home: 4305 Manchester Rd. Office: Armco Steel Corp., Middletown, O.

REICHELDERFER, F(rancis) W(ilton) (rīk'ĕl-dĕr-fĕr), chief U.S. Weather Bureau; b. Harlan, Ind., Aug. 6, 1895; s. Francis Allen and Mae (Carrington) Lynde; A.B., in science, Northwestern U., 1917, hon. D.Sc., 1939; graduate studies Harvard Univ. (meteorol.), 1918; Geophysical Inst., Bergen, Norway, 1931; m. Beatrice Hoyle, June 19, 1920; 1 son, Bruce Allen. Appointed naval meteorol. officer, 1918; director of Naval Meteorological Organization, 1922-28; qualified airplane pilot, 1919, airship (lta) pilot, 1931. Meteorol., 1st Transatlantic flight; internat. aviation races, spl. assignments and orgn. new services. U.S. Weather Bur. since Dec. 1938. Fellow A.A.A.S.; hon. fellow Inst. Aeronaut. Sciences (Robert M. Losey Award, 1943; pres. Washington sect., 1945-46); mem. Wash., Nat. Acads. Scis., Am. Meterol. Soc. (councilor 1929-32; 1934-37; 1942-47; since 1948; pres. 1940-41), Internat. Meteorol. Orgn. 1939-51 (v.p. since 1946; mem. exec. council, since 1939; pres. regional commn. IV, 1940-51), World Meteorol. Orgn. (pres. since 1951), Nat. Adv. Com. for Aeronautics (mem. exec. com., since 1939; vice chmn. exec. com., since 1945; chmn. sub. com. on meteorol. problems since 1938), Am. Geophys. Union (pres. meteorol. sect. 1944-47), Philos. Soc. of Wash., Wash. Acad. Sciences. Clubs: Cosmos, Federal (Washington, D.C.). Author of articles on meteorology. Office: Weather Bureau, Washington.

REICHELDERFER, Harry, army officer; b. Peoria, Ill., Mar. 19, 1896; s. George H. and Opal May (Dehority) R.; student U. Ill., 1914-17; grad. Signal Corps Sch., 1925; M.S., Yale, 1928; grad. Command and Gen. Staff Coll., 1939, Army Indsl. Coll., 1940; m. Deane Ladon, Nov. 8, 1917. Commd. 2d lt. inf., U.S. Army, advanced through grades to maj. gen 1948; assigned 19th Inf. Mexican Border, 1917-18, 27th Inf., Siberia, 1919-20, P.I., 1920-21; staff Signal Corps Sound Lab. 1922-24; asst. to signal officer 8th Corps Area 1928-33; officer charge signal corps repair sect. Rockwell Air Depot 1933-35; exec. to dir. Aircraft Radio Lab. Wright Field, Dayton O. 1935-38; assigned Army Gen. Staff, Washington; 1941; signal officer Third Army, San Antonio, 1942, Sixth Army, 1943-46; participant campaigns New Guinea, P.I., occupation Japan; signal officer Army Field Forces, 1946-48; comdg. officer Signal Corps Tng. Center, Camp Gordon, Ga., 1948-49; comdg. gen. Signal Corps Engrng. Labs., 1949-51, Ft. Monmouth, N.J., 1951, Southwestern Signal Corps Tng. Center, Camp San Luis Obispo, Cal., 1952; chief Army Security Agy. since 1953. Decorated Distinguished Service Medal, Legion of Merit, Bronze Star Medal, Distinguished Service Star (P.I.). Office: care Adjutant General, Dept. of Army, Washington 25.

REICHER, Louis Joseph, bishop; b. Piqua, O., June 14, 1890; s. Jacob and Marie (Krebsbach) R.; student St. Jerome's Coll., Kitchener, Can., 1911; St. Mary's Sem., Cincinnati, 1911-12; St. Mary's U., LaPorte, Tex., 1918; LL.D., St. Edward's U., Austin, Tex., 1944. Ordained priest Roman Catholic Ch., St. Mary's Cathedral, Galveston, Tex., Dec. 6, 1918; chancellor Galveston diocese, 1918-48; vicar for religious and adminstrv. council, 1918-48; founded and built St. Christopher's parish, Houston, 1923-41; apptd. Domestic Prelate, Mar. 2, 1935, Protonotary Apostolic, July 9, 1940; consecrated bishop of Austin (Tex.), Apr. 14, 1948. Address: Chancery Office, P.O. Drawer 1057, Austin, Tex.

REICHERT, Irving Frederick (rī'kûrt), rabbi; b. New York, N.Y., Apr. 26, 1895; s. Isidor and Miriam (Pakas) R.; A.B., U. of Cincinnati, 1918; B.H., Hebrew Union Coll., Cincinnati, 1917, Rabbi, 1921; A.M., Columbia, 1930; student U. of Calif., 1931-32; m. Madeleine Grace Neumann, Sept. 2, 1920; children—Irving Frederick, Amie, Deborah Sue. Rabbi Temple Israel of Jamaica (N.Y.), 1921-23, Tremont Temple, Bronx, N.Y. City, 1923-30, Temple Emanu-El, San Francisco, 1930-48, rabbi emeritus, 1948. Dir., chaplain Jewish Welfare Bd., Camp Grant, Ill., World War. Vice chmn. Calif. State Recovery Bd. under NRA; hon. pres. San Francisco Sect. Nat. Conf. Christians and Jews; v.p. Calif. Conf. Social Work; v.p. Temple of Religion, Golden Gate Internat. Expn. Trustee World Affairs Council of No. Calif. Member Travelers Aid Soc. (exec. com.), San Francisco Chapter A.R.C. (mem. bd. dirs.), Council for Civic Unity of San Francisco (bd. dirs.), San Francisco Community Chest (mem. bd. dirs.), Motion Picture Research Council (nat. adv. com.), California Soc. Promotion of Med. Research (exec. bd.), San Francisco War Chest (exec. bd.), American Civil Liberties Union, N. Calif. Branch (exec. bd.); San Francisco Urban League (bd. dirs.), San Francisco council United Service Orgns., Am. Council for Judaism (Nat. hon. v.p.) National Social Hygiene Assn. Pub. mem. and Panel chmn. Nat. War Labor Bd.; Referee West Coast Lumber Comm; arbitrator labor disputes, U.S. Conciliation Service. Member of American Sociological Soc., Am. Arbitration Assn., Central Conference Am. Rabbis, Bd. Ministers No. Cal., No. Cal. Service League (executive board), B'nai B'rith. Sigma Alpha Mu, Tau Kappa Alpha. Mason. Clubs: Commonwealth (quar. chmn.), Concordia, Presidio, Merced. Author of The New Year and the Nazi Terror; How Much Do We Want Liberty?; The High Cost of Peace; Judaism and the American Jew. Spl. radio preacher Columbia Ch. of the Air and NBC Message of Israel. Contbr. editorials and articles to publs. Home: 1880 Jackson St., San Francisco 9.

REICHHARD, L. G., business exec.; b. New York City, 1895. Vice pres., dir. Standard Brands, Inc. and various subsidiaries. Home: 430 E. 57th St. Office: 595 Madison Av., N.Y.C. 22.

REICHHOLD, Henry, business exec.; b. Berlin, Germany, July 31, 1901; s. Carl and Lina (Petersen) R.; student, Berlin, 1908-19; m. Ilse Breuer, May 1, 1930; children—Dieter, Ingrid. Came to United States, 1924, naturalized, 1937. With Ford Motor Corp., 1924-27; founder and pres. Reichhold Chemicals, Inc., Ferndale, Mich., 1927-42; chmn. bd. dirs., 1942—. Clubs: N.Y. Athletic, Whippoorwill Country. Home: Whippoorwill, Chappaqua, N.Y. Office: RCI Bldg., White Plains, N.Y.

REICHHOLD, Ralph George (rīk'hōld), cartoonist; b. Pittsburgh, Pa., Nov. 3, 1894; s. William and Mary Elizabeth (Giltenboth) R.; ed. Carnegie Inst. Tech., Pittsburgh, 1914-16; m. Minnie Margaret Elizabeth Scheller, Sept. 14, 1917; children—Roy William, Earl Ralph. Newspaper artist on Pittsburgh Press since 1914, editorial cartoonist since 1928. Republican. Lutheran. Cartoons have appeared in Editor and Publisher and other nat. mags. Home: Rehoboth Beach, Del.

REICHLER, Oxie (rī'klĕr), editor; b. Utica, N.Y., Dec. 25, 1898; s. Moses and Gertrude (Segal) R.; student Columbia, 1916-17, City Coll. of N.Y., 1917-20; m. Bertha Emma Schnitzer, Dec. 28, 1924; 1 son, Merton Lawrence. Reporter, state editor, night city editor Utica Daily Press, 1920-25; editor and pub. (with brother) N.Y. State Square and Compass (Masonic weekly newspaper-mag.), 1924-27; spl. assignment and feature writer Utica Observer-Dispatch, 1927-28; dep. pub. safety commr. City of Utica, 1928-29; asso. editor Yonkers (N.Y.) Statesman, 1930-32, Yonkers Herald Statesman, 1932-38; editor Yonkers Herald Statesman, since Mar. 1938; columnist (daily Prayer for Today) Yonkers Herald Statesman and other newspapers, since 1942; lecturer, radio speaker Mem. Red Cross Home Service Com.; dir. Yonkers Tuberculosis and Health Assn. Served with U.S. Army, 1918. Mem. Am. Soc. Newspaper Editors, N.Y. State Soc. Newspaper Editors (president), National Editorial Writers Conference N.Y State Pubs. Assn., N.Y. State Asso. Dailies, Nat. Municipal League, Proportional Representation League, Citizenship Clearing House, Westchester Co. (N.Y.) Hist. Soc., Yonkers Chamber of Commerce, Sigma Delta Chi. Geo. K. Polk Award L.I.U., 1952. Republican. Jewish religion Mason. Mem. B'nai B'rith. Club: Rotary. Contbr. articles to Nat. Municipal Rev. Home: 257 Valentine Lane, Yonkers 5. Office: The Herald Statesman, Larkin Plaza, Yonkers 1, N.Y.

REICHLEY, Marlin Sherwood, educator; b. Bellevue, O., Feb. 2, 1915; s. Grover Berger and Martha Edna (Smeltz) R.; B.S., Georgetown U., 1935, M.S., 1936, Ph.D., 1939; m. A. Louise Hamel, June 2, 1941; children—Susanne Louise, Joan Marie, Nancy Marlyn, Marlin Sherwood. Librarian sch. fgn. service Georgetown U., 1935-49, asst. prof. polit. sci. and geography since 1936; dep. dir., acting dir. dept. research Indsl. Coll. Armed Forces, 1945-47, dir. tech. analysis, 1947-48, dir. instrn. since 1948; comdt. Linton Hall Mil. Sch., Bristow, Va., since 1936. Cons. Dewey Decimal Classification Revision, 1948-50; mem. U.S. Civil Service Com. Expert Examiners for Dept. of Army, 1948; mem. Sec. of Army Security Review Bd., 1948-51, Loyalty-Security Appeals Bd., 1951-53; fed. mil. intervention in civil disturbances Georgetown U., 1939. Served with inf., A.U.S., active duty, 1941-46, advancing from 1st lt. to lt. col.; comdt. ASTP, prof. mil. sci. and tactics Georgetown U. Received Decoration for Exceptional Civilian Service, Dept. of Army, 1948. Mem. Nat. Acad. Econs. and Polit. Sci. (dir.), Am. Mil. Inst. (trustee), American Economic Assn., Academy Political Science, Delta Phi Epsilon, Pi Gamma Mu. Gen. editor: Applied Military Economics, A Case Study of the American War Economy, 1947. Home: 5219 Massachusetts Av., Washington 16. Office: Fort Lesley J. McNair, Washington 25.

REICHMANN, John A(lexander) ◎ V. 27.

REICHNER, Morgan Stephens Aiken (rīk'ner), business exec.; b. Phila., Aug. 29, 1905; s. Louis Irving and Cephise H. (Aiken) R.; student Princeton, 1927; m. Christine B. Cadwalader, Jan. 25, 1930; 1 dau., Aiken Cadwalader; m. 2d Phoebe Logan. October 4, 1940; married third Eleanor W. Wheeler, Oct. 9, 1948. Exec., Batten, Barton, Durstine & Osborn, N.Y. City, 1927-34; v.p. Kimball, Hubbard & Powel, 1934-37; pres. Morgan Reichner & Co., 1937-40, Morgan Reichner, Inc., bus. consultants, 1947-51; exec. dir., trustee Am. Econ. Found., N.Y. City, since 1951. Planning officer OSS, E.T.O., 1942-44; asst. dir. intelligence O.W.I., E.T.O., London, 1944-45. Served as lt. comdr. U.S.N.R., World War II. Mem. Soc. of Cincinnati, Colonial Wars Soc., S.A.R., War 1812 Soc. Clubs: New York Yacht, Leash, River (N.Y.C.); Seawanhaka Corinthian Yacht (L.I.). Home: Mill Hill Rd., Oyster Bay, N.Y. Office: 295 Madison Av., N.Y.C., 17.

REICHSTEIN, Tadeus (rīk' stīn), chemist; b. Wloclawek, Poland, July 20, 1897; s. Isidor and Gustava (Brockmann) R.; grad. Oberrealschule Kantonsschule, 1916; Ch.D., Eidgenossische Technische Hochschule, 1922; Dr. Honoris Causa, Sorbonne, 1947; Dr. Honoris Causa, University of Basel, 1951; married Henriette Louise Quarles Van Ufford, July 21, 1927; 1 dau., Ruth. Asst., Eidgenossische Technische Hochschule, Zurich, Switzerland, 1922-34, prof. organic chemistry, 1934; head dept. pharmacy U. Basel, Switzerland, 1938, head organic div. since 1946. Awarded Marcel Benoit prize, 1948; Nobel prize, 1950; Cameron prize, 1951. Fgn. mem. Royal Soc. London, Nat. Acad. Scis. Washington; hon. fellow Indian Acad. Scis.; corr. mem. Muséum d'Histoire Naturelle Paris. Home: Weissensteinstr. 22, Basel, Switzerland.

REID, see also Read, Reed.

REID, Ada Chree, physician; b. Canterbury, Conn., Aug. 21, 1895; d. Adam and Nellie (Dodge) R.; A.B., Barnard Coll., 1917; M.D., Cornell, 1925. Intern N.Y. Infirmary, 1925-26; practice of medicine, N.Y.C., 1926-46; bd. dirs. Physicians Home, Inc., since 1935, v.p. since 1951; dir. chest services Met. Life Ins. Co. since 1931. Cons. procurement and assignment of physicians War Manpower Commn., World War II; mem. bd. dirs. nat. citizens com. WHO. Received Elizabeth Blackwell award for outstanding work indsl. medicine, 1949. Fellow Am. Coll. Chest Physicians, Am. Pub. Health Assn., Industrial Med. Assn.; mem. World Med. Assn. (dir. U. S. com.), A.M.A., Nat. Tb. Assn., Am. Heart Assn., Am. Med. Women's Assn., Med. Women's Internat. Assn. (pres. 1950-54), Am. Med. Writers Assn. (adv. com.), Nat. Council Protestant Chs. (nat. laywomen's com.), Am. Assn. U. Women, Pan-Pacific Women's Assn., D.A.R., Met. Mus. Art, Nat. Council Women of U.S., Nat. Fedn. Business and Profl. Women. Editor of Jour. Am. Med. Women's Assn., 1947-52. Contbr. articles profl. journals. Home: 118 Riverside Dr., N.Y.C. 24. Office 1 Madison Av., N.Y.C. 10.

REID, Albert Clayton, educator; b. High Rock, N.C., July 26, 1894; s. William Albert and Mary (Cole) R.; A.B., Wake Forest Coll., 1917, A.M., 1918; Ph.D., Cornell U., 1923; m. Eleanor Frances Jones, June 30, 1923; children—Eleanor Frances (Mrs. Brian D. Forrow), Albert Clayton. Prof. philosophy Anderson Coll., 1918-20; with Wake Forest Coll., 1917—, successively instr., asso. prof. philosophy and psychology, prof., 1923—; guest chaplain Harvard, summers 1936, 46. Trustee Crozer Theol. Sem., 1940—. Mem. N.C. Philos. Assn. (past pres.), Phi Beta Kappa, Sigma Xi, Omicron Delta Kappa, Phi Delta Kappa, Kappa Phi Kappa, Kappa Alpha. Democrat. Baptist. Mason (32, K.T., Shriner), Rotarian. Author: Christ and the Present Crisis, 1936; Wake Forest Seminar on Christianity, 1938; Elements of Psychology, 1939; Invitation to Worship, 1942; Resources for Worship, 1949; Man and Christ, 1954; 100 Chapel Talks, 1955. Contbr. profl. jours. Home: 215 W. Sycamore St., Wake Forest, N.C.

REID, Albert Eugene, banker; b. Cleve., Nov. 20, 1880; s. Ezra, Eugene and Mary Ellen (Chadwick) R.; M.E., U. Cal., 1901; m. Flossie Etoile Coone, Mar. 26, 1905; children—Francis Eugene, Ralph Roger. Banker since 1902; cashier First Nat. Bank, Newport, Wash., 1905-10, Bank of Spirit Lake, Ida., 1910-13; commr. banking State Ida., 1913-14; v.p. First Nat. Bank, Coeur d'Alene, Ida., 1915-16; sec., mgr. Union Securities Co., Spokane, 1916-29; sec. Old. Nat. Corp., Spokane, 1929-33; exec. v.p. Old Nat. Bank, Spokane, 1933-50, pres. since 1950. Adv. bd. Hutlon Settlement since 1949. Trustee Spokane Found. Mem. Am. (v.p. nat. bank div. 1938), Wash. (pres. 1940-41) bankers assns., Spokane C. of C. Presbyn. Mason. Clubs: City, Country (Spokane); Early Birds Breakfast, Manito Golf and Country. Home: 21 W. 25th Av., Spokane 4. Office: 428 Riverside Av., Spokane, Wash.

REID, Albert Turner ◎ V. 28.

REID, Clarence Augustus, lt. gov. Mich.; b. Circleville, O., Dec. 11, 1892; s. George Washington and Samantha (Strawser) Reed; grad. U. Mich., 1920; m. Grace M. Mapes, Mar. 25, 1920; children—Francis Audrey, Edison Adelbert, Clarence Augustus. Admitted to Mich. bar, 1921, since practiced in Det.; mem. Mich. State Senate, 1941-49, 51-53; lt. gov. Mich. since 1953. Counsel, v.p., Fed. Credit Union (municipal employees). Served as 2d lt. inf., 85th Div., U.S. Army, 1917-19. Mem. Am. Legion, 40 et 8, Am., Mich. State bar assns. Republican. Mason, Eagle, Elk. Club: Lions. Home: 16155 Northlawn Av., Detroit 21. Office: State Capitol, Lansing, Mich.

REID, E. Emmet ◎ V. 26.

REID, E(dward) C., paper co. exec.; b. N.Y.C., Nov. 12, 1900; s. Albert and E. Hortense (Fargo) R.; B.A., N.Y.U., 1923; m. Florence Lewis, Apr. 18, 1931. With purchasing dept. Am. Chicle Co., 1924-28; dir. purchases Snider Packing Corp.,

1928-37; with Am. Writing Paper Corp., Holyoke, Mass., 1937—, pres., dir., 1952—; trustee Mechanic Savings Bank, 1948—. Mem. Tech. Assn. Pulp and Paper Industry, Writing Paper Assn. Mason. Clubs: Lions, Rotary. Home: Ferry Hill Rd., Granby, Mass. Office: 10 Eagle A Av., Holyoke, Mass.

REID, Elliott Gray, aeronautical engr.; b. Sycamore, O., May 29, 1900; s. J. Nelson and Etta A. (Bennington) R.; B.S., U. of Mich., 1922, M.S., 1923, Aero. Engr., 1938; m. Charlotte Katherine Jenkins, May 15, 1926; 1 dau., Margaret Anne (Mrs. T. J. Fogel). Jr. aero. engr., Nat. Adv. Comm. for Aeronautics, Langley Field, Va., 1922, asst., 1924, associate, 1927, wind tunnel and flight research in aerodynamics; prof. aerodynamics, Stanford U., and consulting engr., 1927—; now aerodynamic cons. to USAF, Tracer lab., Inc., and Los Alamos Sci. Lab. Pvt. S.A.T.C., U. of Mich., Oct.-Dec. 1918. Recipient citation Distinguished Alumnus, Engring. Centennial, U. Mich., 1953. Fellow Inst. of the Aeronautical Sciences; associate fellow Royal Aero. Soc. (Gr. Brit.); mem. Sigma Xi, Tau Beta Pi. Author: Applied Wing Theory, 1932; also tech. reports and notes NACA. Contbr. to tech. journals. Home: 542 Center Drive, Palo Alto, Calif. Office: Guggenheim Aero. Lab., Stanford Univ., Stanford, Cal.

REID, Ernest W., chemist; b. Chase, Kan., Dec. 17, 1891; s. James William and Ella (Kelly) R.; A.B., Southwestern Coll., 1916; M.S. and Ph.D., U. of Pittsburgh, 1929; m. Leila E. English, Sept. 21, 1921. Research chemist, Mellon Inst., 1916-21; supt. chem. plant, Carbide & Carbon Chem. Corp., 1921-25, dir. sales development, 1926-36, European rep., 1936-40; sr. indsl. fellow, Mellon Inst., 1925-36; mem. advisory commn., Council of Nat. Defense, 1940-41; asst. chief chem. sect. Office Production Management, 1941-42; chief chem. branch, WPB, 1942, deputy dir. gen., 1942-43; dir. and pres. Corn Products Refining Co.; director Comml. Solvents Corp., Am. Locomotive Co., Stoner-Mudge, Incorporated, Pittsburgh. Recipient Chem. Industry medal of Soc. Chem. Industry. Mem. Am. Chem. Soc. (Chem. in Industry Award, 1951), American Institute of Chemists. Clubs: University (Pittsburgh); Chemist, Whitehall (N.Y.). Contbr. to scientific jours. Holds several patents on chem. processes. Home: New Weston Hotel. Office: 17 Battery Pl., N.Y.

REID, Evans Burton, chemist; b. Brock Twp., Ont., Can., Mar. 29, 1913; s. William Thomas and Ethel Elizabeth (Burton) R.; B.Sc. with first class honors, McGill U., 1937, Ph.D. cum laude, 1940; m. Isabel Sue Lewin, Apr. 2, 1942; 1 son, Nicholas Evans David. Came to U.S., 1941, naturalized, 1944. Grad. asst. chem. engring., McGill U., 1937-38, demonstrator organic chemistry, 1939-40; research chemist Dominion Tar & Chem. Co., Montreal, 1940-41; instr. chemistry Middlebury Coll., 1941-43, asst. prof., 1943-46; asst. prof. chemistry Johns Hopkins, 1946-54; cons. Tainton Products, Balt., 1951-54; Merrill prof. chemistry, chmn. dept. Colby Coll., 1954—. Mem. screening panel for Nat. award in pure chemistry, 1953. Recipient J. Shelton Horsley award Va. Acad. Scis. (with Albert W. Lutz), 1955. Mem. Am. Chem. Soc. (exec. com. Md. sect. 1951-54), Chem. Soc. London, Sigma Xi. Mason. Contbr. articles profl. jours. Home: River Rd., Route 1, Waterville, Me.

REID, Frank A., lawyer; b. Oriskany, Va., Mar. 7, 1887; s. Benjamin W. and Hariet P. (Lemon) R.; student Daleville (Va.) Coll., 1902-04; A.B., Roanoke Coll., Salem, Va., 1908; Rhodes scholar, Oxford, Eng., B.A., 1911, M.A., 1919; J.D., U. of Mich., 1913; unmarried. Asst. in U. of Mich., Law Sch., 1913; admitted to Mich. bar, 1913, Ill. bar, 1914, N.Y. bar, 1917; began practice at Chicago; with Knapp & Campbell, 1913-16; moved to N.Y. City, 1916; with Simpson, Thatcher & Bartlett, 1916-21; atty. Elec. Bond & Share Co., 1921-26, gen. atty., 1926-31, v.p., 1931-35; now mem. law firm Reid & Priest. Dir. Fed. Prison Industries, Inc., since 1953. President of board trustees Roanoke College. Served as pvt., U.S. Army, 1918-19. Recipient of Roanoke College Alumni citation. Member Am., N.Y.C. bar assns., Order of Coif, Gamma Eta Gamma. Republican. Presbyn. Mason. Clubs: Downtown Assn., University, Megantic, Sleepy Hollow Country. Home: 345 E. 57th St., N.Y.C. 22. Office: 2 Rector St., N.Y.C. 6.

REID, Harry, exec.; b. Johnstown, N.Y., Dec. 31, 1879; s. Nathan and Jennie (Wilbur) R.; ed. pub. schs. and business coll.; m. Lucile V. Rogers, Aug. 5, 1907; children—Margaret P., Harry. Law clerk and stenographer between ages of 16 and 21; with Fulton County (N.Y.) Gas and Electric Co. until 1906; associated with others in purchasing Versailles (Ky.) Electric Light Co., 1906, later owner of same; president Kentucky Utilities Company (Louisville), Interstate Public Service Company (Indianapolis) until 1927; now pres. Am. Transit Advt., Inc.; pres., dir. Ind. Transit Advt., Inc. Mem. Am. Inst. E.E., A.S.M.E., Nat. Econ. League, Am. Acad. Polit. and Social Scis., Am. Transit Assn. Republican. Episcopalian. Mason (K.T., Shriner). Clubs: Columbia, Lexington. Home: Versailles, Ky.

REID, Helen Dwight, polit. scientist, educator; b. at Glasgow, Scotland, (parents American citizens); d. Edwin Safford and Florence (Dixon) Reid; A.B., Vassar Coll., Poughkeepsie, N.Y., 1922; A.M., Radcliffe Coll., Carnegie fellow in Internat. Law, Cambridge, Mass., 1924, Ph.D., 1933. Instr. polit. science and diplomatic history, U. of Buffalo, 1924-28, on leave for research abroad under Penfield traveling fellowship in internat. law and belles lettres from U. of Pa., 1926-28, asst. prof., 1928-34, asso. prof., 1934-39; lecturer in politics, Bryn Mawr Coll., 1939-44; associate in internat. edn., Am. Assn. Univ. Women, 1944-47; chief European Ednl. Relations, U.S. Office Edn., 1947-52; asst. to dir. International Education Div., 1952-53; asst. regional edn. officer for Europe, Near East and Africa, Fgn. Operations Administration, 1953—, Consultant to United States delegation, San Francisco Conference, 1945. Member Am. Assn. Univ. Women, Am. Soc. Internat. Law (exec. council 1942-45), Am. Acad. Polit. and Social Sci., Am. Polit. Science Assn., Am. Assn. Univ. Profs., Regents' Com. Internat. Understanding, League of Wom. Voters, Daus. Am. Rev., Phi Beta Kappa. Author sev. books relating to field since 1932; contbr. to learned jours. Chmn. bd. editors World Affairs, 1948—. Home: 2745 29th St., Washington 8. Office: 806 Connecticut Av., Washington 25. ☆

REID, Helen Rogers (Mrs. Ogden Mills Reid); b. Appleton, Wis., Nov. 23, 1882; d. Benjamin Talbot and Sarah Louise (Johnson) Rogers; student, Grafton Hall, Wis., 1893-99; A.B., Barnard Coll., 1903; Litt.D., Miami U., 1931, Columbia, 1949, Bates Coll., 1951, Manhattanville College of the Sacred Heart, 1953; Dr. Hum., Rollins College, 1933; L.H.D., Syracuse Univ., 1941, Lafayette College, 1941, N.Y.U., 1944, Yale, 1950; LL.D., Oglethorpe Univ., 1935, University of Toronto, Canada, 1947, Smith College, 1948, University of Wisconsin, 1953; Temple University, 1953, Mt. Holyoke College, 1954; married Ogden Mills Reid, Mar. 14, 1911 (died Jan. 3, 1947); children—Whitelaw, Elisabeth (dec.), Ogden Rogers. Newspaper work with New York Herald Tribune since 1918; v.p. New York Tribune, Inc., 1922-47, pres., 1947-53, chmn. bd., 1953-55, dir. Trustee Metropolitan Museum of Art, Barnard College. Republican. Episcopalian. Clubs: Colony, Women's University, Women's City, New York Newspaper Women's, River Club; University Women's (Paris). Home: 834 5th Av., N.Y. City 21. Office: 230 W. 41st St., N.Y. City.

REID, Henry John Edward, aeronautical engr.; b. Springfield, Mass., Aug. 20, 1895; s. Henry and Sophia (Mowle) R.; B.S. in E.E., Worcester Poly. Inst., 1919, Dr. Engring. (hon.), 1946; married Mildred J. Woods, June 26, 1920; children—Phyllis Virginia, Henry J. E. Began as student research engineer, Westinghouse Company (East Pittsburgh), 1919; in charge of maintenance and millwrighting Noiseless Typewriter Company, Middletown, Conn., 1920-21; jr. mech. engr. Nat. Advisory Com. for Aeronautics, Langley Field, Va., 1921-26, engr. in charge laboratories and director since 1926. Served as private, Engineers Reserve, United States Army, 1918; member ALSOS mission to Europe, 1944-45. Member board of directors, Hampton-Elizabeth City County Community Chest, 1943-45, pres. 1946. Fellow Inst. of Aeronautical Sciences; mem. Soc. Automotive Engrs., Nat. Rifle Assn. (life), Am. Legion, Tau Beta Pi, Sigma Alpha Epsilon. Conglist. Mason. Clubs: Rotary (Hampton); Engineers Club of Va., Peninsula. Author of Tech. Notes, Nat. Adv. Com. on Aeronautics. Home: 66 Shenandoah Road, Hampton, Va.

REID, Herbert Lawrence, business exec.; b. Vancouver, B.C., Jan. 12, 1903; s. Herbert Esley and Florence Jane (Taylor) R.; student pub. schs., Vancouver; m. Ivy Hilda Miller, July 29, 1926; children—Herbert Glen, Hilda Joan (Mrs. William Braddy). Came to U.S., 1925, naturalized, 1930. Various positions r.r. freight traffic; with Kern Co. Land Co. 1928—, vice president, 1948-53, executive vice president, 1953—, member board directors, 1954—. Dir. Western Oil and Gas Assn. Clubs: Commercial (San Francisco); Petroleum (Los Angeles); Castlewood Country (Pleasanton, Cal.). Home: 2909 Windsor Dr., Alameda, Cal. Office: 300 Montgomery St., San Francisco 4.

REID, James Sims, physician, inventor, mfg. exec.; b. Yazoo City, Miss., Nov. 22, 1894; s. William H. and Sallie (Luse) R.; student (mech. engring.) Miss. Agrl. and Mech. Coll. (Starkville, Miss.), bus. coll. Atlanta, U. Tenn.; M.D., U. Louisville, 1916; m. Felice Crowl, Aug. 16, 1924; children—James Sims, George McKay, Margaret C. With bd. of health, Cleveland, 2 yrs.; formed Easy-on-Cap for automobiles) Co., 1921, serving as pres. until 1928; founded Standard Products Co., mfrs. automobile window channel and weatherstrips, with plants in Port Clinton, O.; Gaylord, Mich.; Long Beach, Cal.; Windsor, Ont.; established Reid div. of the co. at Cleveland, producing rotary automobile door lock, now chairman bd. and president. Served with the United States Army, World War I; disch. with rank of capt.; cooperated in development and improvement of M-1 carbine, World War II. Mason. Clubs: Union, Mayfield Country, Tavern, University (Cleveland); Detroit, Detroit Athletic, Grosse Pointe Yacht (Detroit). Inventor of products and appliances pioneering in fields served by cos. he established. Home: Hudson, O. Office: Standard Products Co., 2130 W. 110th St., Cleve.

REID, John, Jr. ◎ V. 26.

REID, John Barlow (reed), railroad exec.; b. Watertown, N.Y., March 17, 1905; s. William Henry and May Belle (Barlow) R.; E.E., Rensselaer Poly. Inst., 1925; M.B.A., Harvard, 1927; m. Margaret Caroline Brown, June 22, 1935; children—Margaret Baird, John Barlow, William Marshall, Caroline Stewart. With The Nat. Commercial Bank and Trust Co., Albany, N.Y., 1927-29, The Nat. City Co. of N.Y., N.Y.C., 1929-31; statistician Columbia Gas and Electric Corp., 1931-43; asst. to v.p. charge finances S.P. Co., N.Y.C., 1943-53, asst. v.p. charge finances, 1953, v.p., 1953—. Episcopalian. Clubs: Bankers of Am., The Recess, Church (N.Y.C.). Home: 75 Abbey Pl., Yonkers 3, N.Y. Office: 165 Broadway, N.Y.C. 6.

REID, John Robert, univ. prof.; b. Atlanta, Ga., Jan. 13, 1904; s. Frank Howard and Lizzie (Murdock) R.; student Chamberlain Hunt Acad., Port Gibson, Miss., 1920-21, Muskingum Coll., New Concord, O., 1921-22, Columbia, 1922-23; James Sutton travelling fellow in philosophy, Univ. of Calif., 1931-32, teaching fellow in philosophy, 1932-34, James Sutton fellow in philosophy, in residence, 1935-36, Ph.D., 1936; Sterling fellow in philosophy, Yale, 1936-37; m. Nancy Bayley, Apr. 27, 1929. Asst. prof. of philosophy, Stanford Univ., 1937-41, asso. prof., 1941-47, became prof., 1947, and acting executive head, 1944; prof. Psychiat. Inst., U. Md. Medical School, 1953—; visiting professor Univ. British Columbia, summer, 1940; Guggenheim fellow, 1943-44; vis. lecturer in psychiatry, Harvard Med. Sch., 1949; cons. in philosophy Vets. Adminstrn., also lecturer in psychiatry 1947; cons. to surgeon general, 1948. Mem. Am. Philos. Assn. (mem. exec. com. of Pacific div.), Am. Soc. for Aesthetics, Phi Beta Kappa. Author: A Theory of Value, 1938; (article) The Concept of Psychogenesis, 1948. Contbr. of articles to The Journal of Philosophy, The International Journal of Ethics, The Philosophical Review, Mind, and The Philosophy of Sci. Home: 9 Great Oak Rd., Manor Club Estates, Rockville, Md.

REID, Joseph Hugh, lead co. exec.; b. Coalgate, Okla., Aug. 26, 1901; s. John Callum and Bessie (Kincaid) R.; B.S., Mo. Sch. Mines and Metallurgy, 1927, E.M., 1930; m. Alba Ritter, Feb. 17, 1939; children—Mary Rose, John Allen. With Nat. Lead Co. since 1927; mining engr., St. Louis Smelting & Refining Div., 1927-35; mgr. Silicia Products Works, St. Louis, 1935-36; production mgr. Baroid Sales Div., St. Louis, 1936-41; mining engr., N.Y. City, 1941-46; chmn. mining com., 1946-47; asst. mgr. Titanium Div., N.Y. City, 1947-49; mgr., 1949; dir. and mem. exec. com. since 1950; v.p. since 1951; mem. exec. com., dir. Titanium Metals Corp. of Am. Mem. Am. Inst. Mining and Metall. Engrs., Mining and Metall. Soc. Am. Home: 25 Rockwood Rd. West, Plandome, N.Y. Office: 111 Broadway, N.Y. City 6.

REID, Kenneth ◎ V. 27.

REID, Kenneth Alexander, league exec.; b. Connellsville, Pa., Apr. 14, 1895; s. James Madison and Nannie Blackstone (Johnston) R.; student Phillips Andover, 1912-14; Ph.B., Yale, 1917; m. Henry Ruth Lassiter, Oct. 1, 1920; children—Nancy Lassiter, Betty Jane. Sales mgr., gen. mgr., pres. Equipment Co., Ft. Worth, Tex., 1919-28; sales mgr. Boyts Portco & Co., Connellsville, Pa., 1928-38; exec. sec. Izaak Walton League of America, 1938-49, now conservation cons.; dir., co-founder Izaac Walton League of America Endowment; superintendent natural resources Whitney Park, Adirondack Mountains, New York, 1949—. Mmeber Pa. Bd. Fish Commrs., 1932-38. Served as lt. Air Service, 1917-19. Mem. Soc. Am. Foresters, Natural Resources Council Am. (co-founder), Am. Fisheries Soc., Wildlife Society, Phi Gamma Delta. Republican. Presbyterian. Clubs: University (Chicago); Cosmos (Washington); Yale, Anglers (New York). Former editor dept. fishing, Nat. Sportsman Mag. Contbr. articles on fishing and conservation to numerous outdoor mags. Editor Outdoor America, 1938-49. Home and Office: P.O. Box 833 Reidmore, Connellsville, Pa. Whitney Industries, Inc. (Little Tupper Lake), Sabattis, N.Y.

REID, Loren Dudley, univ. prof.; b. Gilman City, Mo., Aug. 26, 1905; s. Dudley Alver and Josephine (Tarwater) R.; A.B., Grinnell Coll., 1927; A.M., State Univ. of Ia., 1930, Ph.D., 1932; m. Mary Augusta Towner, Aug. 28, 1930; children—Jane Ellen, John Christopher, Stephen Dudley Towner, Don Anthony. Teacher, Vermillion (S.D.) High Sch., 1927-29; instr. State U. of Iowa, 1931-33; teacher, Westport High School, Kansas City, Mo., 1933-35; English instr., U. of Mo., 1935-37, asst. prof. 1937-39; asst. prof. and later asso. prof. of speech, Syracuse U., 1939-44; prof. of speech, Univ. of Mo., since 1944, chmn. dept. of speech, 1947-52; vis. prof. of speech, U. So. Cal., summer, 1947; summer lectr. La. State U., 1949, Mich., 1950, State U. Ia., 1952; vis. prof. U. Utah, 1952, San Diego State Coll., 1954, U. So. Cal., 1954; European staff U. Md., 1952-53. Mem. exec. council, Eastern Pub. Speaking Conf.; mem. Speech Assn. Am. (exec. sec. 1945-51), N.Y. State (pres. 1942-44), Central States (executive secretary 1937-39) speech associations, American Association of University Professors, Missouri State Teachers Association, Hansard Society London, Sigma Delta Chi, Democrat, Episcopalian. Clubs: Univresity of Missouri (president 1947). Author: Charles James Fox: An Eighteenth Century Parliamentary Speaker, 1932; Course Book in Public Speaking (with Gilman and Aly); Speech Preparation (with Gilman and Aly), 1946; Fundamentals of Speaking (with Gilman and Aly), 1951; Teaching Speech in High School, 1952. Contbr. articles to profl. jours. Home: 8 Brandon Rd., Columbia, Mo.

REID, Margaret Gilpin ◎ V. 28.

REID, Neil E., judge; born 1871; admitted to bar, 1895; judge, State Supreme Court, Lansing, Mich. Home: Mount Clemens, Mich. Office: State Supreme Court, State Capitol Bldg., Lansing, Mich.*

REID, O. L. ◎ V. 27.

REID, Mrs. Ogden Mills. See Helen Rogers Reid.

REID, Ogden Rogers, newspaper exec.; b. N.Y.C., June 24, 1925; s. Ogden and Helen Miles (Rogers) R.; student Deerfield Acad., 1940-43; A.B., Yale, 1949; m. Mary Louise Stewart, July 9, 1949; chil-

dren—Stewart, Michael. Press photographer N.Y. Herald Tribune, 1940, mail room clk., 1941, reporter, 1950, columnist, The Red Underground, 1951, circulation, mech., advt., accounting, promotion, syndicate depts., 1952, pres. N.Y. Herald Tribune S.A., 1953—, also pres. bd. dirs.; vice president, dir. N.Y. Herald Tribune, Inc., 1954, pres., editor, 1955—. Director Reid Found. Served as captain AUS, World War II. Mem. Am. C. of C. in France, Inc. (dir.), 11th Airborne Div. Assn. (pres. 1951-52), Phi Gamma Delta, Book and Snake. Republican. Episcopalian. Clubs: N.Y. Athletic, Wings, Yale, Dutch Treat (N.Y.C.); American Yacht, American (Paris). Author: How Strong is America? The Score on National Defense (with Robert S. Bird), 1950; The Threat of Red Sabotage (with Fendall Yerxa), 1952. Home: Ophir Cottage, Purchase, N.Y. Office: 230 W. 41st St., N.Y.C.; also 21 Rue de Berri, Paris, France.

REID, Richard, editor; b. Winchester, Mass., Jan. 21, 1896; s. Michael William and Catherine (Dee) R.; A.B., Holy Cross Coll., Worcester, Mass., 1918, A.M., 1922; Litt.D., 1938; student Columbia, 1918-19, Fordham U., summers 1931-37; LL.D., U. of Dayton (O.) and Spring Hill Coll. (Ala.), 1937, Manhattan Coll. (New York), 1941; Litt.D., Fordham University, 1952; married Katherine O'Leary, June 11, 1923; children—Peggy Dee, Kathleen (dec.), Richard Reid, James Dolan, Thomas Joseph. Instr. St. Francis Xavier Coll., New York, 1918-19; with Augusta (Ga.) Chronicle and Augusta Herald, 1919-20; prin. K. C. Sch. for Ex-Service Men, 1919-20; editor The Bulletin, Cath. newspaper of S. Atlantic states, and exec. sec. Cath. Laymen's Assn. of Ga., Augusta, 1920-40; editor The Catholic News, N.Y. C. since 1940; admitted to Ga. bar, 1929; mem. law firm Mulherin & Reid, Augusta, 1930-40; vis. lectr., Notre Dame U., 1937-40; dir. Geo. A. Pflaum Pub. Co., Dayton, O.; general counsel Catholic Press Association. Member National Council Catholic Men (exec. bd. 1929-40; gen. counsel 1937-40); mem. Augusta Housing Authority, 1937-40; pres. Augusta Area, Boy Scouts America, 1939; historian; chmn. hist. com. Augusta Bicentennial Commn., 1935. Mem. adv. com. Fordham Sch. Social Service. Laetare medalist, U. Notre Dame, 1936; Papal Knight of St. Gregory, 1938; awarded Hoey Medal for Interracial Justice, 1946; Papal Knight of Holy Sepulchre, 1952. Served with infantry, United States Army, 1918. Mem. Am. and U.S. Cath. hist. socs., Cath. Press Assn. (pres. 1932-34); Holy Cross College Club of New York (pres. 1944-45), del. Jubilee ceremonies in Rome 1933, Augusta and Ga. bar assns., K.C. Clubs: Augusta Exchange (pres. 1929), Augusta Authors (pres. 1937); Catholic (N.Y.C.). Author: The Morality of the Newspaper, 1937; contbr. to jours. Home: 1 Inverness Rd., New Rochelle, N.Y. Office: 251 Fourth Av., N.Y.C.

REID, R(obert) H(aley), business exec.; b. London, Ont., Can., Jan. 17, 1906; s. Edward E. and Ethel E. (Jeffery) R.; student U. Toronto, 1924-28; m. Jannaca van Nostrand, Nov. 11, 1929 (deceased); children—Terrence, Susan, Jane; m. 2d, Adele Saunders White, Mar. 24, 1952. With Wood, Gundy & Co., Ltd., Toronto, 1928-32; office mgr. Harrison & Co., 1932; investment dept. London Life Ins. Co., 1933-36, exec. asst., 1936-38, dir., mem. exec. com. since 1938, mng. dir. since 1941, v.p., 1946-53, exec. v.p. since 1953; pres. London Elementary Flying Tng. Sch., Ltd.; dir. Canadian Bank of Commerce, Abitibi Power & Paper Co., Ltd., Interprovincial Pipeline Co., Lakehead Pipe Line Co., Inc. Dir. Canadian Cancer Soc. Home: 837 Talbot St. Office: Dufferin Av., London, Ont., Can.

REID, T. Roy ◎ V. 26.

REID, Thomas Roy, business exec.; b. Monticello, Ark., Apr. 20, 1914; s. T. Roy and Bertha (Smith) R.; B.S., U. Ark., 1935; m. Dely K. White, Oct. 31, 1940; children—Dely Frances, Thomas Roy, III, Douglas Foster. Asst. to advt. mgr. Brown-Dunkin Dept. Store, Tulsa, 1934-36; chief announcer, asst. program dir. radio sta. KSD, St. Louis, 1936-38; exec. v.p. U.S. Jr. C. of C., 1938-41; v.p. human relations, mem. sr. bd. dirs. McCormick & Co., Inc., 1941-50; instr. bus. management U. Balt., 1946-48, dir. civic affairs Ford Motor Co., Dearborn, since 1950; mem. U.S. delegation Internat. Management Congress, Stockholm, Sweden, 1947; U.S. employer rep. Internat. Labor Conf., Montreal, 1946, Geneva, Switzerland, 1947, San Francisco, 1948. Chmn. budget and finance com. Balt. City Council, 1947-50; chmn. personnel policy bd., nat. mil. establishment Office Sec. Def., 1949; asst. dir. for manpower, Office Defense Mobilization, 1953, now cons. and mem. exec. res. ODM; chmn. subcom. on personnel problems Hoover Comm., 1954; chmn. personnel adv. council Nat. Indsl. Conf. Bd. Exec. com. Citizens Research Council; regional vice pres. National Municipal League. Mem. Nat. Soc. Advancement of Management (exec. v.p.), Detroit Bd. Commerce (bd. dirs.), U.S. C. of C. (nat. def. com.), Assn. Nat. Advertisers, Soc. Automotive Engrs. (asso.), A. S.M.E. (asso.), Lambda Chi Alpha, Alpha Kappa Psi, Blue Key, Tau Kappa Alpha, Beta Gamma Sigma. Republican. Mason (Shriner). Clubs: Detroit Athletic, Dearborn Country. Home: 229 River Lane. Office: Ford Motor Co., Dearborn, Mich.

REID, Walter Williamson, confectionery mfr.; b. Balt., Aug. 12, 1881; s. Walter Williamson and Emma Virginia (Legair) R.; student pub. schs.; m. Louise Bernice Burgermaster, June 6, 1912; children—Walter Williamson, III, Phyllis Jane (Mrs. Ross B. Cameron). Founder, Charms Co., Asbury Park, 1912, became pres., 1917, chmn. bd., 1946—; v.p. Allenhurst Nat. Bank & Trust Co. 1926-40, pres., 1940—. Commr. Borough of Allenhurst. Pres. Monmouth County chpt. Cancer Soc.; pres. Monmouth Meml. Hosp., Long Branch, N.J. Home: 10 Cedar Av., Allenhurst, N.J. Office: 611 Heck St., Asbury Park, N.J.

REID, Whitelaw, editor; b. Purchase, New York, July 26, 1913; s. Ogden and Helen Miles (Rogers) R.; ed. Lincoln Sch., New York City, 1918-27, St. Paul's Sch., Concord, New Hampshire, 1927-32; B.A., Yale, 1932-36; m. Joan Brandon, July 1948; children—Brandon, Carson. Various depts., N.Y. Herald Tribune, 1938-40, fgn. corr., Eng., 1940, asst. to editor, 1946, editor, v.p., 1947-52, editor, pres., 1952-55, chmn. bd., 1955—, Pres., dir. Herald Tribune Fresh Air Fund; v.p., dir. Reid Found.; dir. N.Y. Conv. and Visitors Bur. Served as lt., USNR. Mem. Book and Snake (Yale Univ.), Delta Kappa Epsilon. Ind. Republican. Episcopalian. Clubs: Yale, Union, River, Amateur Ski, Century Association (N.Y.C.); St. Regis (N.Y.) Yacht; Metropolitan (Washington); Manursing Island. Home: Ophir Farm, Purchase, N. Y. Office: 230 W. 41st St., N.Y.C.

REID, Will J., oil executive; b. St. Thomas, N.D., May 6, 1889; s. Alexander and Mary (Bates) R.; student Alberta Coll., Edmonton, Can., 1905-06, Strathcona Collegiate Inst., Edmonton, Can., 1906-09, U. of Alberta, Edmonton, 1909-11; m. Ella Tyler Hancock, June 19, 1913; 1 dau., Virginia Hancock. Mgr. ins. dept., Long Beach (Calif.) Improvement Co., 1912-17; organizer Inter-Insurance Exchange Tuna Fishermen of Southern Calif., 1917, mgr., 1917-24; organized Calif. Funding Corp. of Calif., 1919, exec. v.p., 1919-40; pres. Hancock Oil Co., 1922-53, chmn. bd., 1953—; pres. Long Beach Oil Development Co., 1939—; dir. Hancock Chem. Co., Southwest Exploration Co. Mem. nat. council Boy Scouts Am., regional dir. and commodore; trustee Ducks Unlimited, Inc.; dir. Ducks Unlimited of Can.; mem. and ex-chief Cal. Indians. Elk. Clubs: Virginia Country, Pacific Coast, Long Beach Yacht, Dominguez Gun and Fly Casting (Long Beach); California, Athletic (Los Angeles); Bear River (Utah); Fin 'n Feather (Chgo.). Author: History of the Cerritos, 1940. Home: 2801 E. Ocean Blvd. Office: Security Bldg., Long Beach, Cal.

REID, William, rlr. exec.; b. Scranton, Pa., May 31, 1890; s. William and Marion (Workman) R.; student N.Y. Sch. Accounts, 1912-18; m. Gladys MacInnes, June 1, 1912; children—Helen Campbell (Mrs. Howard D. Gibson), Duncan Scott. Auditor disbursements City of N.Y., 1921-26, city collector, 1927-45, commr. bd. of transportation, 1945-46, chmn. bd., 1947-49; chmn. mayor's exec. com., 1946-47; deputy mayor, Jan.-Sept. 1950; pres., mem. bd. dirs. Hudson & Manhattan R.R. Co. since Oct. 1950; dir., president Cuna Mutual Insurance Society since 1939; pres. Municipal Credit Union, N.Y. City, since 1929. Mem. State Commn. on Sch. Bldgs., State Com. on Non-Property Taxes, on Municipal Finance and City Sch. Fiscal Relations, State Sch. Construction Com., State Teachers Salary Com.; mem. mayors com. on Management Survey; adv. com. N.Y. Pub. Library; mem. com. on Coop. Housing. Mem. bd. trustees Caledonian Hosp., Brooklyn. Mem. Credit Union Nat. Assn. (past pres.), N.Y. State Credit Union League (past pres.), Health Ins. Plan Greater N.Y. (vice chmn. board directors, member executive committee), St. Andrews Soc., Order Scottish Clans. Democart. Methodist. Clubs: Garden City Golf; Lawyers (New York City). Designer utility, business and sales tax procedures and forms, prepared rules and regulations for all types of business in New York City, 1933-35, Bankers Agreement with the City of New York, 1933. Lectr. various tax, municipal finance and transportation matters to assns., civic, real estate, univ. groups, 1933-50. Home: 805 St. Marks Av., Brooklyn 13. Office: 30 Church St., N.Y. City 7.

REID, William Joseph Walter, corp. ofcl.; b. Oak River, Man., Can., Mar. 31, 1898; s. John Clement and Martha Louise (Sparling) R.; student U. Man., 1920; B.A., U. Toronto, 1924; student advanced mgmt. program, Harvard, 1948; m. Mary Pettigrew, Sept. 3, 1927; 1 adopted dau., Nancy. With Otis Elevator Co. (Can.), 1921-55, beginning as student engr., successively charge elec. mfg., field engr. constrn. and service, constrn., mgr., charge engring., works mgr., mgr. munitions, v.p., pres., 1948-55; v.p. charge fgn. operations Otis Elevator Co. (U.S.A.), N.Y.C., 1955—. Mem. Engring. Inst. Can., Assn. Profl. Engrs. Province of Ont., A.I.M., Newcomen Soc. Eng. Clubs: Anglo-American Fish and Game (Bic, Que.); Granite (Toronto); Rideau (Ottawa, Ont.); University, Canadian (N.Y.C.); Siwanoy Country (Bronxville, N.Y.). Home: Stoneleigh, Alger Ct., Bronxville, N.Y. Office: 260 11th Av., N.Y.C. 1.

REIDY, E. T., railroad exec.; b. Chgo., Apr. 4, 1903; s. Michael M. and Margaret (Donlan) R.; m. Fleurette M. Bentley, June 26, 1926; children—E. T., Maureen M. With C.G.W. R.R., 1926—, beginning as clk., successively sec. to operating v.p., sec. to pres., asst. corporate sec., corporate sec., gen. mgr., 1950—, v.p., 1951—; dir. St. Paul Union Depot Co., Minn. Transfer Ry., Kansas City Union Depot. Home: 1118 W. Washington Blvd., Oak Park, Ill. Office: 303 W. Harrison St., Chgo. 7.

REIDY, Edward Michael (rēd' dĭ), govt. ofcl.; b. Cambridge, Mass., Sept. 18, 1897; s. David Joseph and Margaret (Geary) R.; LL.B., Georgetown U., 1920, M.P.L., 1921, LL.M., 1921; m. Florence R. Hanrahan, Apr. 21, 1924; children—Elizabeth Ann (Mrs. Wm. McCombe Callaghan), Jean Marie (Mrs. Edward Watkins McLoone) (twins), Edward J., Florence C. Worked on farm, Lexington, Mass., 1913-14; shipping clk. Ivers & Pond Piano Co., Cambridge, Mass., 1915-17; clk. I.C.C., Washington, 1917-18, 1918-22, atty., 1922-28, asst. chief counsel, 1928-48, asso. chief counsel, 1948-52, became chief counsel, 1952, general counsel, 1954—; admitted to the District of Columbia bar, 1920 and Supreme Ct., 1928. Served as pvt. to sgt., U.S. Army, 1918. Mem. Am. Legion, Cath. War Vets. Roman Catholic. K.C. Author articles in indsl. publs. Home: 5515 Broad Branch Rd., Chevy Chase 15, D.C.

REIF, Edward C(larence) (rife), coll. dean; b. Pitts., Jan. 8, 1888; s. Edward Mathias and Julia Frances (Hess) R.; Ph.G., U. Pitts., 1906, Ph.C., 1916, Phar.D., 1919; m. Isabel Adams, 1920 (dec. 1938); 1 son, Edward A.; m. 2d, Thelma Carr, June 17, 1946. Registered pharmacist, Pa., 1909; hosp. pharmacist, 1914-17; with U. Pitts., 1918—, beginning as asst. in chemistry, sch. pharmacy, successively asst. prof. materia medica, prof. physiology, prof. botany and materia medica, prof. pharmcology, 1946—, acting dean, 1942-43, dean, 1945—, also lectr. sch. medicine; mem. adv. staff Western Pa. Psychiat. Hosp. and Clinic; mem. sr. staff, cons. pharmacologist St. John's Gen. Hosp., lectr. sch. nursing. Mem. Acad. Arts and Scis. (dir.), Am. Assn. Colls. Pharmacy (pres. 1953-54), Am. Pharm. Assn. (past pres. Pitts.), A.A.A.S., N.E.A., Pa. Acad. Sci., Western Pa. Bot. Soc., Western Pa. Soc. Hosp. Pharmacists, Sigma Xi, Phi Sigma, Kappa Psi, Omicron Delta Kappa, Rho Chi, Alpha Zeta Omega. Lutheran. Mason (K.T.). Author: Laboratory Manual of Introductory Experimental Pharmacology and Bioassay, 1948. Home: 52 N. Bryant Av., Bellevue, Pitts. 2.

REIFENSTEIN, Edward Conrad, Jr., med. research administr., endocrinologist; b. Syracuse, N.Y., Dec. 7, 1908; s. Edward Conrad and Florence Marie Henrietta (Kappesser) R.; A.B., Syracuse U., 1930, M.D. magna cum laude, 1934; research fellow in medicine, Harvard Med. Sch., 1940-46; m. Esther Claire Tilden, June 9, 1934; children—Edward Conrad, III, Susan Tilden. Rotating internship, Syracuse U. Hosp., 1934-35; med. resident, 1935-36; psychiatric resident, Syracuse (State) Psychopathic Hosp., 1936-37, cons. in medicine and psychiatry, 1937-40; med. resident (part time) Syracuse U. Free Dispensary, practice (internal medicine and psychiatry) with Dr. E. C. Reifenstein, Sr., Syracuse, N.Y., ward asst., Syracuse U. Hosp., instr. in medicine and psychiatry, Syracuse U. Coll. of Medicine, 1937-40; practice with Dr. Fuller Albright, internal medicine and endocrinology, and grad. asst. in medicine, Mass. Gen. Hosp., Boston, 1940-46; clin. endocrinologist and research associate, Mem. Hosp. Cancer Center, Sloan-Kettering Inst., N.Y. City, 1946-50; clin. research cons., 1946-49, exec. dir. med. and research div., 1949-50, Averst, McKenna & Harrison, Ltd., N.Y. City; dir., Okla. Med. Research Inst. and Hosp., Oklahoma City, 1950-53; prof. research medicine U. Oklahoma School of Medicine, 1950-53; director biological and therapeutic research div. Schering Corp., Bloomfield, N. J., 1953-54; associate med. dir. E. R. Squibb & Sons div. Olin-Mathieson Chem. Corp., N.Y.C., 1954—; asst. clin. prof. medicine N.Y. Med. College, 1954—; asst. attending physician Flower and Fifth Av. Hosp.; asst. vis. physician Met. Hosp., Bird S. Coler Hosp., N.Y.C. Mem. Com. on Therapeutic Nutrition, Food and Nutrition Board, Nat. Research Council, 1950—, Com. on Cancer Diagnosis and Therapy, Div. Med. Scis., Nat. Research Council, 1951-54, Metabolism and Nutrition Study Section, Nat. Inst. of Health, 1951-54; Diplomate National Bd. Fellow A.C.P., Am. Psychiat. Assn.; mem. A.M. A., Gerontol. Soc., Am. Federal Clinical Research, Am. Society Clin. Investigation, A.A.A.S., Endocrine Soc., Am. Geriatrics Soc., Am. Therapeutic Soc., Am. Assn. for Cancer Research, So. Med. Assn., So. Soc. Clin. Research, Am. Soc. Study Sterility, Syracuse Acad. Medicine, N.Y. Acad. Medicine, Alpha Omega Alpha, Sigma Xi, Alpha Kappa Kappa, Psi Upsilon, Phi Kappa Phi, Pi Delta Epsilon. Author: articles in jours.; editor Transactions of Macy Conferences on Convalescence and Metabolic Interrelations; co-author book on metabolic bone disease (1948). Home: 50 Hoot Owl Terrace, Smoke Rise, Butler, N.J. Office: 745 Fifth Av., N.Y.C. 22.

REIFF, Evan Allard (rif), clergyman, college pres.; minstr.; b. Bartlesville, Okla., Dec. 4, 1907; s. Fred Leighton and Sarah Lily (May) R.; A.B., Okla. Bapt. U., 1930; M.A., State U. of Ia., 1931, Ph.D., 1937; m. Velma Bennett, June 5, 1934; children—Evangeline, George Frederick, John David. Ordained to Bapt. ministry, 1929; staff dept. English, State U. of Ia., 1930-35; asso. prof. English, Okla. Bapt. U., 1935-36; head depts. English and speech Ottawa (Kan.) U., 1936-42; pastor First Bapt. Ch., Atchison, Kan., 1942-46; prof. dept. English and chmn. coll. div. Eastern Bapt. Theol. Sem., 1946-50; pres. Sioux Falls Coll., 1950-53. Hardin-Simmons U., 1953—. Mem. Modern Lang. Assn. Mason. Home: Pres.'s Residence, Hardin-Simmons U., Abilene, Tex.

REIFF, Henry, univ. prof.; b. Brooklyn, May 20, 1899; s. Jacob and Katherine Marie (Reh) Reifschneider; A.B., Harvard Coll., 1921-25; A.M., U. of Mich., 1925-26; A.M., Harvard U., 1929, Ph.D., 1934; m. Ione Alice Drake, July 22, 1935; children—Jonathan Drake, Daniel Drake. Asst. in internat. law, U. of Mich., 1925-26; Carnegie fellow internat. law, Harvard, 1926-28; asst. internat. law, Harvard and Radcliffe Colls., 1927-28; instr. history and govt., St. Lawrence Univ., 1928-30, asst. prof. 1930-37, prof. since 1937, head dept. history and govt. since 1944; Fulbright lectr. internat. law and orgn. Ibra-

him U. and Polit. Sci. Inst., Cairo U., 1953-54. Legal specialist in international orgn. Department of State, 1944-46; tech. expert U.S. del, U.N., San Francisco, 1945; tech. adviser U.S. dels. to U.N. exec. com., prep. commn. and 1st gen. assembly, London, 1945-46; chmn. continuation com. N.Y. State Polit. Sci. Group, 1947-48. Mem. Am. Polit. Sci. Assn., Soc. Internat. Law, Phi Beta Kappa. Democrat. Universalist. Author: United States and Multipartite Administrative Treaties, 1934; articles on internat adminstrv. and legal subjects. Home: 84 Park St., Canton, N.Y.

REIFFERSCHEIDT, Adolph, consul gen. Fed. Republic of Germany; b. Cologne, Germany, Feb. 11, 1904; s. Adolf and Catherine (Bermel) R.; student U. Berlin, 1922-24, U. Cologne, 1924-26; m. Hilde Schulze, May 1, 1937. With Dept. of Fairs and Exhbns., City of Cologne, 1926-28; dir. Assn. of Rhenish Mfrs., 1928-36; exec. dir. Rhineland C. of C., 1936-43; min. dir. Bizonal Econ. Council, Minden Westf. and Frankfurt, 1946-48; exec. dir. German-Belgian-Luxemburg C. of C., 1948-52; consul gen. of the Fed. Republic of Germany in Montreal, P.Q., Can., 1952-54, in New York, 1954—. Home: 25 Central Park West, N.Y.C. 23. Office: 460 Park Av., N.Y.C. 22.

REIFSNIDER, Lawrence Fairfax ◎ V. 27.

REIGNER, Charles Gottshall (rīg'nĕr), publisher; b. Pottstown, Pa., Nov. 14, 1888; s. Henry and Katherine (Gottshall), R.; A.B., U. of Pittsburgh, 1915, Ed. B., 1915; student Princeton, U. of Pennsylvania, New York Univ.; Litt.D., Hampden-Sydney Coll., 1950; LL.D. Waynesburg College, 1952; married Beatrice Stella Charles; children—Meryle Woodrow, Janice Antoinette (Mrs. Roy A. Mansfield), Carl William (deceased), Alfred (deceased), Rev. Paul Wentworth, Julia Eileen (Mrs. Bernard G. Herr), Roger Sherman, James Harris Norman. Began as teacher, successively in Strayer School, Wanamaker Institute of Industries (Philadelphia), Business and Westinghouse high schools (Pittsburgh); served as member teaching staff, summer sessions, Bowling Green (Kentucky) College of Commerce, Syracuse U., U. of California (Berkeley, also Los Angeles), U. of Washington; became editor The H. M. Rowe Co., Baltimore, Md., 1919, pres. since 1926. Served as exec. sec. to dir. of purchase, storage, and traffic, Q.M.C., U.S. Army, 1918. Mem. Selective Service Appeal Bd. for Baltimore City, World War II. Awarded selective service medal and certificate of merit; citation of merit, N.J. Assn. Schs. of Bus., 1950. Mem. bd. dirs. Luth. Hosp. Md., Inc.; pres. Westminster Found., Annapolis; dir. Westminister Found. of Synod, Balt.; presdient Baltimore Goodwill Industries, Inc.; mem. bd. mgrs. and secretary of Maryland Bible Society. Member American Textbook Publishers Council, The Horace Mann League, N.E.A. (life), Nat. Assn. Secondary Sch. Prins., Nat. Bus. Tchrs. Assn. (pres. Nat. Shorthand Tchrs. Assn. 1914), Eastern Bus. Tchrs. Assn., United Bus. Edn. Assn., Nat. Shorthand Reporters Assn., Travelers Protective Assn. Am., Presbyn. Social Union of Md., Phi Beta Alpha, Phi Delta Kappa (pres. Alpha Rho Chapter, 1939), Delta Pi Epsilon. Mason (Shriner, 33°, K.T.). Presbyn. Donor: The Charles G. Reigner Collection, Library Union Theol. Sem., Richmond, Va.; The Charles G. Reigner Edn. Reading Room, Princeton Theol. Sem.; The Charles G. Reigner Doctors Library and The Charles G. Reigner Record Library, Luth. Hosp. Md., Inc., and others. Author of numerous textbooks in the field of bus. edn. Home: 4035 Belle Av., Baltimore 15. Office: The H.M. Rowe Co., 624 N. Gilmor St., Baltimore 17.

REIK, Theodor, psychologist, author; B. Vienna, Austria, May 12, 1888; s. Max and Caroline (Trebitsch) R.; Ph.D., U. Vienna, 1912; m. Maria Cubelic, 1932; children—Arthur, Theodora, Miriam. Came to U.S., 1938, naturalized, 1944. Asso. Sigmund Freud, U. Vienna, 1910-38; lectr. Psychoanalytic Inst., Vienna, Berlin, Germany, The Hague, Netherlands, N.Y.C., 1912-44; dir. Soc. for Psychoanalytic Psychology, N.Y.C., since 1941. Recipient 1st prize for psychoanalytic paper, 1915. Diplomate Am. Psychol. Assn. Author: Ritual (preface by Sigmund Freud), 1931; The Unknown Murder, 1936; Surprise and the Psychoanalyst, 1937; From Thirty Years With Freud, 1940; Masochism in Modern Man, 1941; A Psychologist Looks at Love, 1944; Psychology of Sex Relations, 1945; Listening With the Third Ear, 1948; Fragment of a Great Confession, 1948; The Secret Self, 1952; The Haunting Melody, 1953; also seventeen psychological books in German. Contbr. to English, German, Dutch, Spanish psychol. publs. Address: 885 West End Av., N.Y.C. 25.

REILLY, see also Riley.

REILLY, Edward Michael, clergyman, educator; b. Pottsville, Pa., Sept. 15, 1911; s. Michael E. and Margaret M. (McGrath) R.; A.B., St. Charles Sem, Overbrook, Phila., 1933; J.C.D., Catholic U. of Am., Washington, 1939; LL.D. La Salle College, Philadelphia, Pa., 1950, University of Villanova, 1953. Ordained priest of the Roman Catholic Church, 1936; prof. Roman Cath. High Sch. for Boys, Phila., 1939-43; asst. to Diocesan Supt. Sch., 1943-45; Diocesan Supt. of Schs. for Archdiocese of Phila. since 1945. Mem. Nat. Cath. Ednl. Assn. (mem. adv. com., dept. of supts.), N.E.A., Am. Council on Edn., Cath. Ednl. Assn. of Pa. (mem. exec. com.). Named Domestic Prelate, title of Right Rev. Monsignor, 1952. Home: 1845 N. 23d St., Phila. 21. Office: 310 N. 19th St., Phila. 3.

REILLY, George W. ◎ V. 27.

REILLY, Gerard Denis, lawyer; b. Boston, Mass., Sept. 27, 1906; s. Thomas F. and Anne C. (O'Reilly) R.; A.B., Harvard, 1927, LL.B., 1933; m. Eleanor Fahey, July 15, 1939; children—Gerard Denis, John Fahey, Margaret Anne. State House corr. for the Pawtucket Times, Providence Journal, 1927-29; night copy editor Boston Traveler, 1929-30; admitted Mass. bar, 1933; asso. Goodwin, Procter & Hoar, Boston, 1933-34; reviewing atty. Home Owners' Loan Corp., Jan.-June 1934; became atty. U.S. Dept. of Labor, July 1934, asst. solicitor, 1935, adminstr. Pub. Contracts Div., July 1936-Feb. 1937, solicitor, 1937-41; member National Labor Relations Board, 1941-46; mem. law firm, Reilly, Rhetts & Ruckelshaus; lecturer on constl. law, Cath. U., 1946-47; counsel Senate Com. on Labor and Pub. Wefare, 1947. Member United States Board of Legal Examiners. Member Boston Bar Assn., Am. Bar Assn., Fed. Bar Assn. Democrat. Catholic. Clubs: Cosmos, Harvard (Washington). Home: 3515 Lowell St., Washington 16. Office: 1401 K St., Washington 5.

REILLY, James Dunn, mining exec.; b. Edinburgh, Scotland, Sept. 30, 1908; s. Edward and Jean Inglis (Dunn) R.; brought to U.S., 1910, naturalized, 1918; ed. pub. schs., West Terre Haute, Ind; m. Alice Hankins, Jan. 25, 1934. Worked in Terre Haute (Ind.) dairy, 1923; coal mine jobs, advancing from coal loader to fire boss, Terre Haute; became section foreman, Walter Bledsoe mine, 1937, asst. supt., 1940; supt. Piney Fork Mine of Hanna Coal Co., 1942, gen. supt., 1945, gen. mgr., 1946; vice pres. operations, Hanna Coal Div. Pittsburgh Consol. Coal Co., 1947; now vice pres. operations, Hanna Coal Co.; pres. Pike Natural Gas Co.; v.p., dir. Kenvale Coal Co.; dir. Cadiz Mining Co. Member Am. Inst. Mining and Metall. Engrs. Home: Rand Av. Office: Hoge Bldg., Main St., St. Clarisville, O.

REILLY, John David, shipbuilder; b. Yonkers, N.Y., Aug. 1, 1888; s. James and Mary J. (Collier) R.; grad. high sch., Yonkers, N.Y., 1907; LL.D. (honorary), Georgetown University, 1951; m. Mary F. Murray, June 17, 1914; children—John David and Mary Agnes. Began as shipbuilder with Robins Dry Dock and Repair Co., Brooklyn, 1907; with Todd Dry Dock and Constrn. Corp., Tacoma, Wash., 1917-25, dir., 1920-25; with Todd Shipyards Corp., N.Y. City, 1916—, became pres., 1932, chmn. bd., 1954—; member board directors Todd Atlantic Shipyards Corporation, Todd Oil Burners, Limited. Comdr. US NR, ret. Member Am. Com. Lloyd's Register of Shipping; member bd. of managers American Bureau of Shipping. Mem. Am. Soc. Naval Architects North East Coast Instn. Engrs. and Shipbuilders. Roman Catholic. Knight of Columbus, Elk. Clubs: Wall St., India House, Whitehall, Metropolitan, City Club of Yonkers, Engineers, New York Athletic, Hudson River Country, Westchester Country, Lambs, Seaview, N.Y. Yacht, Indian Harbor, Lake Placid, Midocean (Bermuda). Home: 40 Belmont Terrace, Yonkers, N.Y. Office: 1 Broadway, New York 4, N.Y.

REILLY, John J., business exec.; b. Cavan Co., Ireland, 1885. Pres., dir. Western Dept. Stores, Oakland, Cal.; dir. Anglo Cal. Nat. Bank of San Francisco. Home: 5730 Margarido Dr., Oakland 18. Office: 1501 Broadway, Oakland 12, Cal.*

REILLY, Walter B(enedict), business exec.; b. Lowell, Mass., 1888; s. Peter William and Mary E. (Crowley) R.; A.B., Dartmouth, 1911; m. Florence Trask Oct. 14, 1914; children—Francis, Walter Benedict, Henry Trask. With Courier-Citizen Printing Co., Inc., Lowell, Mass., since 1911, v.p., gen. mgr. since 1927, also dir.; trustee, dir. Lowell Five Cent Savs. Bank; v.p., dir. Courier-Citizen Co.; dir. Union Old Lowell Nat. Bank., New Eng. Electric System, Megowen Educator Food Co. Mem. Newcomen Soc., Alpha Delta Phi, Sphinx. Republican. Roman Catholic. K.C., Knight of Malta. Clubs: Middlesex, Vesper, Yorick. Home: 119 Holyroad Av. Office: 165 Jackson St., Lowell, Mass.

REILLY, William John, educator, business consultant; b. Pittsburgh, Pa., Mar. 6, 1899; s. William John and Anna Jean (Kelly) R.; B.S., Carnegie Inst. Tech., 1921, M.S., 1923; Ph.D., U. of Chicago, 1927; m. Gladys Margaret Bogue, May 1, 1926; children—Ann Bogue, Myrtle Jean, Norman Bogue. Mem. research staff, Carnegie Inst. Tech., 1922-23; U. of Chicago, 1923-25; mem. sales research staff Procter & Gamble Co., 1925-27; originated miniature sample theory for testing accuracy and reliability of market information, 1927; asso. prof. marketing in charge of market studies, U. of Tex., 1927-29; dir. of research Erickson Co., 1929-32; founder, 1932, and since dir. Nat. Inst. for Straight Thinking; mgr. St. Louis Div. of Am. Weekly, 1933-36; v.p. and gen. mgr. Townsend & Townsend, Inc., and chmn. bd. Townsend Advertising Research Inst., 1937-39; account exec. Lennen & Mitchell, 1939-41; consultant on personnel research and employment Vick Chem. Co., 1942; personnel consultant, Sales Affiliates, Inc., Swan-Finch Oil Corp., since 1942. Mem. Inst. of Management, American Management Association, Phi Eta, Acacia. United Presbyterian. Mason (K.T., Shriner). Author: What Place Has the Advertising Agency in Market Research?, 1929; Marketing Investigations, 1929; Methods for the Study of Retail Relationships, 1929; Methods for the Measurement of Retail Trade Territories, 1929; Sales Quota Procedure, 1930; The Law of Retail Gravitation, 1931; Straight Thinking, 1935; How to Find and Follow Your Career, 1936; How to Use Your Head, 1938; How to Improve Your Human Relations, 1942; The Law of Intelligent Action, 1945; The Twelve Rules for Straight Thinking, 1947; How to Avoid Work, 1948; Career Planning for High School Students, 1952; Successful Human Relations, 1952; Life Planning for College Students, 1954. Home: 1 Barry Pl., Radburn, N.J. Office: 230 Park Av., N.Y.C.

REIMANN, Hobart A. ◎ V. 28.

REIMANN, Stanley P(hilip) (rī'mǎn), med. educator; b. Philadelphia, Pa., Oct. 13, 1891; s. Louis Philip and Jeannette (Tag) R.; M.D., U. of Pa., 1913; m. Elsie W. Bein, Oct. 26, 1918; children—Elizabeth, Pauline. Began practice at Phila., 1913; dir. research lab. Lankenau Hosp., 1926—; prof. oncology University of Pennsylvania Graduate School; Grad. Sch., prof. of oncology Hahnemann Med. Coll. and Hosp., Phila. Dir. Inst. for Cancer Research, Phila. Mem. A.M.A., Soc. Exptl. Pathology, Am. Assn. Pathology and Bacteriology. Served as 1st lt. Med. Corps, U.S. Army, World War. Republican. Lutheran. Clubs: Skytop Club, Union League. Coauthor: Excursions into Surgical Subjects (with J.B. Deaver), 1923. Translator: Pathological Physiology of Surgical Diseases, by Franz Rost, 1923; Pathology for Students and Practitioners, by Eduard Kaufmann, 1929. Home: 703 W. Phil-Ellena St. Office: 7701 Burholme Av., Philadelphia 11.

REIMER, Rudolph Edward, mfg. exec.; b. Cincinnati, May 9, 1904; s. Frank and Bessie (Umbach) R.; Com. Engr., U. Cincinnati, 1928; m. Cleone M. Brooks, Sept. 1, 1934; children—J. Brooks, Ross Alan. Controller, Dresser Mfg. Div., mfrs. pipe line coupling and accessories, Bradford, Pa., 1929-32, treas., 1932-43; sec.-treas. Dresser Industries, Inc., 1943-47, v.p. and sec. treas. since 1947; v.p., sec.-treas. and dir. Dresser Operations, Dresser Mfg. Co., Ltd., Toronto, Can., Pacific Pumps, Inc., Huntington, Calif.; v.p., dir. Bovaird & Seyfang Mfg. Co., Bradford, Pa., Dresser Equipment Co., Dresser-Stacey Co.; dir., sec.-treas. Magnet Cove Barium Corp., Houston; dir. Clark Bros. Company, Inc., Roots-Connersville Blower Corp., Stacey Bros. Gas. Constern. Co., Security Engring. Co., Inc. Mem. Pi Kappa Alpha, Alpha Kappa Psi. Republican. Methodist. Mason (32°). Clubs: Brook Hollow Golf, Dallas Athletic, Dallas, City. Home: 4463 Brookview Dr. Office: Republic Nat. Bank Bldg., Dallas.

REINARTZ, Eugen Gottfried ◎ V. 27.

REINARTZ, F(rederick) Eppling, clergyman; b. E. Liverpool, O., June 21, 1901; s. John Gottfried and Sarah Julia Paulina (Eppling) R.; A.B., Gettysburg Coll., 1924; grad. work Harvard, 1924-25; B.D., Luth. Theol. Sem. 1932, S.T.M., 1934; D.D., Gettysburg College, 1942; D.D., Wagner College, 1943; married Isabella Lang Martin, June 27, 1930; children—Sara Jeanette, Carolyn Angela, Frederick Eppling. Ordained to the ministry of the Luth. Ch., 1929; grad. fellow, instr. New Testament Greek, Luth. Theol. Sem., 1929-30; pastor (succeeding father) St. John's Evangel. Luth. Ch., E. Liverpool, O., 1930-38; 1st sec. for promotion United Luth. Ch., in Am., 1938-45; sec. committee executive secs., 1940-45; pastor Evangel. Lutheran Church of the Holy Trinity, New York City, 1945-46; gen. sec. United Lutheran Church in America since 1947. Pres. East Liverpool, O., Commn. on Religious Edn., 1931-38, mem. bd. dir. Luth. Theol. Sem., 1935-45; bd. fgn. missions United Luth. Ch. in Am., 1936-44; mem. gen. bd. Nat. Council of Chs. of Christ in U.S.A. since 1950; mem. U.S.A. com. for Lutheran World Fedn., 1951—, chief of protocol Assembly of Luth. World Federation, Hanover, Germany, 1952, commr. Nat. Lutheran Council, 1947—, secretary, 1954—. Member Phi Beta Kappa, Alpha Tau Omega, and Tau Kappa Alpha. Republican. Editor: Forth! Handbook for Mission Study Group (Muhlenberg Press, Phila., Pa.), 1943; Annual Pastor's Plan Bank, 1938-46; Year Book United Luth. Ch. in Am., since 1948. Composer: Alma Mater, Gettysburg College Official song. Home: 254 Boulevard, New Rochelle, N.Y. Office: 231 Madison Av., New York 16.

REINARTZ, Leo F., business exec.; b. East Liverpool, O., Aug. 8, 1888; s. John Gottfried and Sarah Julia (Eppling) R.; B.S., Carnegie Inst. Tech., 1909; M.E., 1923; m. Mathilda Sophia Zix, Sept. 12, 1916; children—Mathilda M. (Mrs. T. E. Graham, III), Leo F. (killed in action at Leyte), Helen Marie (Mrs. G. T. Duffin, Jr.). Chemist Am. Rolling Mill Co., Middletown, O., 1909-13, asst. supt. central works open hearth dept., 1913-15, asst. supt. east works and central works open hearth dept., 1915-16; supt., 1916-23, asst. gen. supt., 1923-30, works mgr. East Works, 1930-38, div. mgr. Middletown and Hamilton plants, 1938-50; v.p. charge spl. operating developments Armco Steel Corp. since 1951; pres. Princess Dorothy Coal Co.; v.p., dir. Middletown Fed. Savs. & Loan Association; director Hosp. Care Corp., Southwestern O. (mem. exec. com.). Mem. metall. adv. bd. Nat. Acad. Sci., Washington. Mem. bd. regents, Capital U. since 1924 (sec. 9 yrs.). Dir. Middletown Y.M.C.A., 1915-30, pres. 1927-29, hon. life mem. since 1945. Trustee Middletown Hosp. Assn., 1933-46, treas. 10 yrs.; treas. Middletown Indsl. Council. Mem. Am. Inst. Mechanical Engineers (chmn. Nat. Open Hearth Conf., mem. exec. com. 1926-46, hon. mem. Nat. Conf.), American Institute Mining and Metall. Engrs. (president 1954-55, dir.), Bituminous Coal Operators Association (director), Soc. Polit. Sci., Am. Iron and Steel Inst. (regional award, 1952), Am. Management Assn., Am. Ordnance Assn., Mil. Engrs., Am. Navy League, Middletown Civic Assn., Hamilton, Middletown C.'s of C., Tau Beta Phi. Republican. Lutheran. Club: Hamilton Business Men's. Presented papers before Am. and British Iron and Steel Insts. Home: 304 The Alameda, Middletown, O. Office: Armco Steel Corp., Middletown, O.

REINBERG, Gustave, metall. engr.; b. Lake Hopatcong, N.J., May 25, 1903; s. Gustave and Jenny (Ingram) R.; m. Helen Minshull, Sept. 6, 1924; 1 dau., Anne. With Chem. Warfare Service, U.S.A., auspices Naval Consulting Bd., research on prodn. gas-mask chems., 1917-18; with E. I. duPont de

Nemours and N.Y. Steam Corp., 1920-25; Cerro de Pasco Copper Corp., La Oroya, Peru, S.A., on development, and constrn. operation new processes and plants, 1926-41; metall., dir. research since 1937; in N.Y. for firm, 1941-47, vice-pres. since 1947; cons. Nicaro Nickel Co., 1942-45. Mem. Mining and Metall. Soc. of Am., Am. Inst. Mining and Metall. Engrs., Am. Soc. M.E. Clubs: Explorers, Downtown Athletic (N.Y. City). Author: Electrolytic Refining of Lead in Liddell's Handbook of Non-ferrous Metallurgy, 1945. Co-patentee of Harper-Reinberg process for refining of lead. Home: Landing, N.J. Office: 40 Wall St., N.Y. City 5.

REINCKE, Frederick Gages (rīn'kē), state ofcl.; b. Winsted, Conn., Nov. 1, 1899; s. Frederick and Harriet M. (Bradley) R.; student Hartford Bus. Coll.; m. Marjorie Coughlin, Aug. 25, 1928; 1 dau. Gloria (Mrs. Thomas). Enlisted pvt. Co. E. 1st inf., Conn. Home Guard, 1917, advanced through grades to maj. gen. U.S. Army, 1948; served Solomon Islands, also New Georgia, World War II; adj. gen. Conn. since 1948. Police commr. Town of Wethersfield; sheriff Hartford Co.; mem. Conn. Aero. Commn. Decorated Legion of Merit. Mem. N.G. Assn., Nat. Sojourners, Am. Legion, Vet Fgn. Wars. Home: 837 Ridge Rd., Wethersfield. Office: State Armory, Hartford, Conn.

REINECKE, Jean Otis, indsl. designer; b. Ft. Scott, Kan., July 9, 1909; s. Henry Hamon and Mary Estella (Knight) R.; student pub. schs., Kan. State Tchrs. Coll.; m. Esther Josefa Brabec, Jan. 11, 1935; 1 dau., Barbara Jean. Art dir. Gen. Displays, Inc., 1927-33, partner, 1933-35; exec. v.p., treas. Barnes & Reinecke, Inc., 1935-47; design editor Bus. Screen Mag., 1938; guest lectr. Northwestern U., U. Ill., Ill. Inst. Tech., Mus. Sci. and Industry, Cal. Inst. Tech., Chgo. Art Inst.; instr. Inst. Design, Chgo., 1942; owner Reinecke & Asso. Recipient design awards Am. Designers Inst., Modern Plastics, Art Dirs. Club. Mem. Soc. Plastic Engrs. (treas., dir.), Indsl. Designers (pres.), Chgo. Tech. Soc. (council), Color Research Inst. (dir.). Clubs: Lakeshore, Riverside. Contbr. articles tech. publs. Home: 819 S. Elmwood Av., Oak Park, Ill. Office: 155 E. Ohio St., Chgo.

REINEKE, E(zra) P(aul), physiologist, educator; b. Waseca, Minn., Jan. 5, 1909; s. Henry W. and Alvina (Fehmer) R.; B.S., U. Minn., 1934; M.A., U. Mo., 1936, Ph. D., 1942; m. Lillian Elizabeth Vedness, Aug. 17, 1935; children—Barbara Joan, Richard Paul. Asst. instr. dairy husbandry U. Mo., 1934-36, instr., 1938-42, asst. prof., 1942-45; asst. prof. physiology Mich. State Coll., 1945, asso. prof., 1946, prof. physiology since 1947. Recipient Borden award for research in dairy prodn., 1946. Mem. A.A.A.S., Am. Physiol. Soc., Soc. Exptl. Biology and Medicine, Am. Dairy Sci. Assn., Am. Soc. Animal Prodn., Mich. Acad. Sci., Sigma Xi, Farm House, Gamma Sigma Delta, Alpha Zeta, Gamma Alpha. Contbr. sci. jours. Holder patents on method for formation synthetic thyroproteins. Home: 678 Gunson, East Lansing, Mich.

REINEKE, Harold George, physician; b. New Ulm, Minn., July 30, 1897; s. George Frederick and Louisa Augusta (Remund) R.; student Carleton Coll., 1915-17; B.S., U. Minn., 1921, M.B., 1922, M.D., 1923; m. Ruth Catherine Olsen, Jan. 24, 1922. Postgrad. medicine Cin. Gen. Hosp., 1924-25, resident radiology, 1926-29, asst. dir. dept. radiology, 1934-51; instr. radiology U. Cin., 1929-34, asst. prof., 1934-47, asso. prof., 1947-51, prof. clin. radiology since 1953; radiologist Christian Holmes Hosp. since 1929, Vets. Bur., 1930-35, Children's Hosp., 1939-46; radiologist at Daeconess Hospital, 1944—; chief of staff, 1955—; consulting radiologist Longview Hosp., 1937-45, Chronic Disease Hosp., 1938-45, Bethesda Hosp. since 1946; jr. mem. Drs. Doughty, Bader & Reineke (radiologists), 1939-46, sr. mem. Drs. Reinke, Elsey & Hawley since 1946. Mem. 6th Internat. Congress Radiology, London, 1950; del. A.M.A. 7th Internat. Congress Radiology, Copenhagen, 1953. Served as pvt. M.C., U.S. Army, World War I. Diplomate Am. Bd. Radiology. Fellow Am. Coll. Radiology (councilor since 1948, mem. commn. on internat. affairs 1953). Acad. Internat. Medicine; mem. Cin. Acad. Medicine (treas. 1942-43, trustee 1944), Ohio State Med. Assn., A.M.A., Ohio State Radiol. Assn. (charter; v.p. 1945, pres. 1946), Cin. Radiol. Soc. (charter; pres. 1940), Archeol. Inst. Am., Hist. and Philos. Soc. Ohio, Radiol. Soc. N.A. (counselor 1936-51, 1st v.p. 1952), Am. Roentgen Ray Soc. (chmn. finance commn. 1949, 50, v.p. 1951), Sigma Nu. Protestant. Mason. Clubs: Univ., Torch. Contbr. articles radiol. jours. Home: 1226 W. Rookwood Dr., Cin. 8. Office: 927 Carew Tower, Cin. 2.

REINER, Fritz (rī'nĕr), conductor; b. Budapest, Hungary, Dec. 19, 1888; s. Ignatz and Vilma (Pollak) R.; grad. Royal Acad. Music, Budapest, 1908; also grad. in law, U. of Budapest; hon. Mus.D., U. of Pennsylvania, 1940, University of Pittsburgh, 1941; married 3d, Carlotta Irwin, April 23, 1930; children (by first marriage)—Tussy, Eva. Conductor Opera Comique, Budapest, later at Nat. Theatre, Laibach, and People's Opera House, Budapest; chief conductor Royal Opera House, Dresden, 1914-22; conductor Cincinnati Symphony Orchestra, 1922-31; served as chief conductor Phila. Grand Opera; visiting dir. at Berlin, Hamburg, Vienna, Rome and Barcelona; guest conductor, various periods, Teatro Colon, Buenos Aires, New York Philharmonic Orchestra, Phila. Orchestra, Teatro La Scala, Milan, San Francisco Symphony Orchestra, Rochester Philharmonic, Chicago Symphony, Hollywood Bowl, Royal Opera, Covent Garden (London), Chicago Civic Opera (1940); head of orchestra and opera dept. of Curtis Inst. of Music, Phila., to May 1941; musical dir. Pittsburgh Symphony Orchestra, 1938, resigned 1948; condr. Metropolitan Opera Co., 1949; musical director Chicago Symphony, since 1953. Guest conductor Boston Symphony Orchestra, 1945, N.B.C. Orchestra, 1946. Minneapolis Symphony, 1948, Chicago Ravinia Festival, 1948, Chicago Symphony, 1949, N.B.C. Orchestra, 1950.‡

REINER, Max (pseudonymn), author; see Caldwell, (Janet) Taylor.

REINERT, Carl M., univ. pres.; b. Boulder, Colo., July 4, 1913; s. Francis John and Emma Caroline (Voegtle) R.; A.B., St. Louis U., 1935, A.M., 1938, Ph.L., 1938; S.T.L., St. Mary's (Kan.) Coll., 1945; student Marquette U., summer 1948. Entered Soc. of Jesuit, 1931; consecrated priest, Roman Catholic Ch., 1944; teacher Creighton Prep. Sch., Omaha, 1938-41; asst. prin. Campion High Sch., Prairie du Chien, Wis., 1946-50, prin., 1950-51; pres. Creighton U. since 1951. K.C. Home: 2500 California St., Omaha 2.

REINERT, Paul Clare, educator; b. Boulder, Colo., Aug. 12, 1910; s. Francis John and Emma (Voegtle) R.; A.B., Saint Louis U., 1933, A.M., 1934; Ph.D., U. Chgo., 1944; LL.D., Saint Ambrose Coll., 1951, Xavier U., 1954. Member Soc. of Jesus. Instructor in classical languages and English, Creighton Univ. High Sch., Omaha, Neb., 1934-37; instr. education and registrar, St. Mary's Coll., St. Marys, Kan., 1937-41; professor of education, Saint Louis U., St. Louis, Mo., since 1950, dean Coll. of Arts and Sciences since 1944, dir. summer sessions, 1944-48, vice pres., 1948, pres., since 1949, regent of Sr. Corporate Colleges. Member Phi Delta Kappa. Address: Saint Louis University, 221 N. Grand Blvd., St. Louis 3, Mo.

REINHARD, John Revell ◎ V. 27.

REINHARD, L. Andrew (rīn'härd), architect; b. N.Y. City, Oct. 26, 1891; s. Emile and Helena R.; student Mechanics Inst., Beaux Arts Inst. of Design, Columbia U. (extension course); m. Ruth Ellen Rush, Dec. 30, 1916; children—Ruth Rush Stewart, Jean Arlette Hampton. Partner Reinhard, Hofmeister & Walquist, architects, N.Y.C. Gold Medalist, Archtl. League of N.Y., honorable mention, 1938; Grande Prix winner, Paris Internat. Expn., 1937; winner Pittsburgh Glass Inst. competitions for executed work; awarded Gold Medal by Fifth Av. Assn. of N.Y. for work of merit; awarded Prize of Honor by Fifth Pan-American Congress at Montevido. Member Municipal Art Society New York, Architectural League of New York, New York Bldg. Congress, A.I.A. (fellow), Beaux Arts Inst. of Design. Republican. Dutch Reformed Ch. Home: 24 Hemlock Rd., Bronxville, N.Y. Office: 145 E. 32d St., N.Y.C.

REINHARDT, G(eorge) Frederick, U.S. ambassador; b. Berkeley, Calif., Oct. 21, 1911; s. George Frederick and Aurelia Isabel (Henry) R.; A.B., U. of Calif., 1933; A.M, Cornell U., 1935; diploma, Cesare Alfieri Inst., Florence, Italy, 1937; m. Lillian Larke Tootle, Sept. 10, 1949; children—George Frederick, III, Anna Aurelia. Andrew D. White fellow in polit. sci. Cornell U., 1936; statistician Internat. Boundary Commn., U.S. and Mexico, 1935-36; fgn. service officer, 1937—, served in Vienna, Tallinn, Riga, Moscow, Algiers, Naples, Paris, Frankfurt, and duty with Dept. of state, Washington; consul gen., 1947; chief, Div. of Eastern European Affairs, Dept. of State, 1948, dir. Office of Eastern European Affairs, 1950; counselor of Embassy, Paris, 1951-55; U.S. ambassador to Viet Nam, 1955—. Served as ensign, USNR, 1932-37. Mem. Zeta Psi. Clubs: Travellers (Paris); Metropolitan (Washington). Address: care Dept. of State, Washington 25.

REINHARDT, Guenther, writer, govt. consultant; b. Mannheim, Germany, Dec. 13, 1904; s. Dr. Philipp Victor and Lilli Johanna (Zimmern) R.; A.B., Royal Coll., Mannheim, 1922; B.S., State Univ. of Economics, Mannheim, 1925; A.M., Heidelberg, 1925; postgrad. research, Columbia, New York, 1925-27; m. Helen I. Williams, Aug. 5, 1937 (deceased), married 2d, Nora Ellen, July 30, 1952. Statistician Ladenburg, Thalmann & Co., New York, N.Y., 1926-29; chief statistician Toerge & Schiffer, 1929-30; mgr. investment dept. Amalgamated Bank of New York, 1930-32; contbr. Swiss newspapers, 1925-45; spl. corr. Europe and Washington, McClure Newspaper Syndicate, 1932-38; mem. staff N.Y. Daily News, 1939-40; contbr. New York Evening Jr., North Am. Newspaper Alliance, King Features Syndicate, Life, Coronet, Current History, Esquire, Liberty, Readers' Digest, Pageant, Plain Talk, Look, Time, Inc.; corr. (Berlin), Internat. News Service, 1946; consultant U.S. House of Rep. spl. com. on Un-American activities, 1934-35, spl. employee F.B.I., 1936-43; research cons. Rep. Nat. Com., 1943-44; cons. Office of U.S. Co-ordinator of Inter-Am. Affairs, 1944-45, with Counter Intelligence Corps, U.S. Forces, E.T.O., 1946-47; expert consultant Sec. of Army, 1947-48; consultant United States Displaced Persons Commn., 1948-49. Mem. Fgn. Press Assn. (mem. sec. and mem. exec. com., 1936-42). Club: National Press (Washington, D.C.). Author: The Organization of the German Steel Trust (German), 1925; The Jews in Nazi Germany, 1933; Fish and Torpedoes (Jap espionage), 1938; You Americans (with B. P. Adams), 1939; Source Materials for Psychological Warfare, 1944; Investigative Procedures, 1948; Evaluation Criteria on Nazi Party Membership, 1950. Translator: Nathan the Wise (Lessing), 1950; Mary Stuart (Schiller), 1950; Immensee (Storm), 1950; Love and Intrigue (Schiller), 1951; Crime Without Punishment, 1952. Home: 95 Christopher St., N.Y.C. 14.

REINHARDT, James Melvin, univ. prof., author; b. on farm near Dalton, Ga., Oct. 5, 1894; s. Theophilus Walton and Sarah (Pelfrey) R.; A.B., Berea (Ky.) Coll., 1923; student U. of Chicago, summers 1924, 25; A.M., University of North Dakota, 1925, Ph.D., 1929; m. Cora Lee Cook, June 22, 1922; 1 dau., Madge (Mrs. Rolland Ritter). Managing editor Berea (Ky.) Citizen, 1921-23; mem. sociology faculty U. of N.D., 1924-28, Morris Harvey Coll., Barboursville, W.Va., 1928-29, U. of Ore., 1929-30, Coll. of City of Detroit, 1930-31; asso. prof. sociology, U. of Neb., 1931-37, prof. since 1937; chmn. dept. of sociology, 1951—; special lecturer to nurses in training, Lincoln General Hospital, 1937-46. Member Neb. bd. counselors Unemployment Compensation Division, Department of Labor; mem. Gov's. Com. to Investigate Penal Instns. Member American Sociol. Soc., Mid-West Sociol. Soc. (1st v.p. 1938-39; pres. 1942-44), Am. Assn. U. Profs., A.A.A.S., Alpha Kappa Delta. Awarded Silver Star for gallantry in action, A.E.F. (Intelligence Service), 1918. Unitarian. Author: Principles and Methods of Sociology (with G. R. Davies), 1932; Current Social Problems (with John M. Gillette), 1933, rev. ed. 1937; Social Psychology, 1938; Problems of a Changing Social Order (with J. M. Gillette), 1942; Social Problems and Social Policy (with Meadows and Gillette), 1952; Society and the Nursing Profession, 1953; Socio-Psychological Aspects of Sex Perversions and Sex Crimes. Contbr. to sociol. and criminol. jours. Home: 1512 S. 48th St., Lincoln, Neb.

REINHARDT, Kurt Frank, educator, author; b. Munich, Bavaria, Germany, Nov. 2, 1896; s. Siegfried and Julie Sophia (Schwab) R.; student U. Munich, 1916-18, U. Heidelberg, 1919-20; Ph.D. magna cum laude, U. Freiburg, 1922; m. Bertha Bollinger, May 17, 1926. Came to U.S., 1928, naturalized, 1934. Editor, Herder Verlag, Freiburg, 1922-25, Zurich, Switzerland, 1925-27; lectr. Volkshochschule, Freiburg, 1923-25; fgn. corr. German and Swiss papers and mags., Winnipeg, Man., Can., 1927-28; asst. prof. German and lectr., sch. architecture and allied arts U. Ore., 1928-30; prof. Germanic langs. Stanford since 1930; lectr. philosophy U. Calif. extension div. since 1933. Recipient Moraga Crest, St. Mary's Coll., 1938. Mem. Am. Philos. Assn., Am. Assn. U. Profs., Mark Twain Soc. (hon. mem.). Roman Catholic. K.C. Author: Mystik und Pietismus, 1925; The Commonwealth of Nations and the Papacy, 1942; A Realistic Philosophy, 1944; Germany: 2000 Yrs., 1950; The Existentialist Revolt, 1952; St. John of the Cross in Saints for Now (editor Clare Boothe Luce), 1952. Editor: Fritz von Unruh, 1933; Translator: Thomas and Josaphat Encyclicals (from Latin into German), 1924; Oswaldo Robles, The Main Problems of Philosophy (from Spanish into English), 1946. Home: 712 Salvatierra St., Stanford University, Stanford, Calif.

REINHARDT, William (rīn'härt), vice-pres. Union Pacific R.R. Co.; b. Kan., Aug. 2, 1884; s. J. G. and Catherine (Treusheim) R.; student U. of Calif., at Berkeley; m. Florence Hay, Feb. 10, 1917; 1 dau., Barbara (Mrs. L. L. Shurtleff). V.p. Shell Oil Co., 1917-31; gen. mgr. Kettleman North Dome Assn., 1931-37; v.p. oil prodn. U.P.R.R. Co., Los Angeles, since 1937. Mem. Am. Soc. C. E., Am. Inst. Mining & Metall. Engrs., Am. Petroleum Inst. Republican. Clubs: California (Los Angeles); Bohemian (San Francisco). Home: 1146 Shenandoah Road., San Marino, Calif. Office: 422 W. 6th St., Los Angeles 14.

REINHOLD, James P(ackard), transportation exec.; b. Ardmore, Pa., Nov. 11, 1905; s. William Coffin and Elizabeth (Mann) R.; B.C.S., Northwestern, 1923; m. Beatrice Pence, Nov. 3, 1928; children—James Packard, Beverly, Douglas Pence. Eastern sales mgr. Central Mfg. Dist. of Chgo., also Los Angeles, 1928-41; spl. rep. of pres. A.,T.&S.F. Ry., Chgo., 1941-45, rep. of pres., Washington, 1945-50, asst. to pres. in charge pub. relations since 1950. Mem. Assn. Am. Railroads (adv. com. pub. relations), Pub. Relations Soc. Am., Pub. Relations Clinic Chgo., Nat. Assn. Travel Ofcls. Clubs: Nat. Press; Chicago Press, Publicity, Union League, Exec., Univ. (Chgo.). Beverly Hills (Cal.) Home: 1104 Sheridan Rd., Wilmette, Ill. Office: 80 E. Jackson Blvd., Chgo. 4.

REINHOLD, Paul Ernest, business exec.; b. Pitts., May 13, 1894; s. Ernest and Anna (Fink) R.; student pub. schs. Pitts.; grad. Pitts. Acad.; m. Ida Klare Neely, May 13, 1916; children—Anne Klare, June Aurelia. Pres. Reinhold Ice Cream Co., Pitts., 1916-28, Liberty Dairy Products Co., 1923-21; became pres. Foremost Dairies, Inc., 1932, chmn. bd., 1953—; pres. Dairyland, Inc., Dallas, S.W. Dairy Products Co., Inc., Foremost Properties, Inc.; dir. Eastern Air Lines, 6th dist. Fed. Res. Bank of Atlanta. Dir. A.R.C., Life Saving Corps., Milk Industry Found. Mem. Internat. Assn. Ice Cream Mfrs. (dir.), Nat. Dairy Council (dir.). Lutheran. Mason (Shriner). Clubs: Timuquana Country, Florida Yacht, Seminole (Jacksonville, Fla.); Cork, Athletic (N.Y.C.). Home: 5249 Yacht Club Dr., Jacksonville. Office: 2903 College St., Jacksonville 5, Fla.

REINHOLDT, Julius William ◎ V. 27.

REINHOLT, Oscar Halvorsen ◎ V. 28.

REINICKE, Frederick George ◎ V. 27.

REINING, Henry, Jr., (rye- ning), univ. dean; Akron, O., Sept. 15, 1907; s. Henry and Elizabeth (Schilling) R.; A.B., U. Akron, 1929; A.M., Princeton, 1930, Ph.D., 1932; m. Janet Bolton, June 27, 1934 (dec. 1948); children—William Henry, Judith Ellen, Susan Elisabeth; m. 2d, Darline Diekmann, June 11, 1950. Instr., asst. prof. govt. U. So. Cal.,

1932-34, prof. pub. adminstrn., 1947—, dean, 1953—; instr. politics, research asso. Princeton local govt. surveys Princeton U., 1934-36; ednl. dir. Nat. Inst. Pub. Affairs, Washington, 1935-45; adj. prof. Am. U., 1936-42; professorial lectr. George Washington U., 1940-42; mgmt. cons. Rogers and Slade, N.Y.C., 1945-46; asst. to exec. dir. Port of N.Y. Authority, 1946-47; cons. various nat., internat. govtl. agencies. Mem. regional loyalty bd. 12th Civil Service Region, 1949-51, U.S. Loyalty Review Bd., 1951-53. Mem. Am. Soc. Pub. Adminstrn. (v.p.), Nat. Civil Service League (past mem. nat. council), Soc. Personnel Adminstrn., Am. Polit. Sci. Assn., Joint Coll. Fed. Service Council, Civil Service League So. Cal. (past pres.). Lutheran. Author: Regulatory Administration (with George A. Graham), 1944; Elements of Public Administration (with others), 1946; Cases of Public Personnel Administration, 1949; Report as to Boulder City, Nevada, 1950; Report, California State Assembly Committee on Government Reorganization (with others), 1951. Home: 6021 Buckler Av., Los Angeles 43.

REINKING, Otto August, educator; b. Madison, Wis., Feb. 11, 1890; s. John Juergin and Lydia (Bierbach) R.; B.S.A., U. Wis., 1912, M.S., 1915, Ph.D., 1922; m. Addie E. Piehl, July 22, 1940. In charge dept. agr. Mid-Pacific Inst., Mills Sch., Honolulu, Hawaii, 1912-13; instr. Colo. Agrl. Coll. and asst. botanist, expt. sta., 1915-16; asst. prof. and prof. plant pathology and plant pathologist Agrl. Expt. Sta., Coll. Agr., U. Philippines, 1916-21; pathologist United Fruit Co., Central Am. and research dept., Boston, 1922-27, dir. tropical research, 1927-32; pvt. research and study, Europe, and guest scientist, Biologische Reichsanstalt für Land und Forst-wirtschaft, Berlin, Germany, 1932-35; consultant plant pathology United Fruit Co., Central Am., 1935-36; prof. plant pathology and head div. plant pathology N.Y. State Agrl. Expt. Sta., Cornell U., Geneva, N.Y., 1936-50, prof. emeritus, 1950—; agriculturist, fgn. agrl. adviser, research adminstrn. Office of Fgn. Agrl. Relations, U.S. Dept. Agr., Manila, P.I., 1950-54, Fgn. Operations Adminstrn., Washington, 1954—. Mem. tropical com. Nat. Research Council, 1921, plant pathology bd. Tropical Plant Research Found., 1922; chmn. Fusarium Conf., Madison, Wis., 1924. Recipient U.S. Dept. Agr. Superior Service Award, 1952. Fellow A.A.A.S.; mem. Am. Phytopathatol. Soc., Bot. Soc. Am. Republican. Presbyn. Clubs: Explorers, Cosmos. Home: 5213 Worthington Dr., Westgate, Washington 16. Office: Foreign Operations Adminstrn., Washington 25.

REINMUTH, Oscar William (rīn mōōth), educator; b. St. Louis, Oct. 11, 1900; s. Henry and Mina (Wullschläger) R.; student Clinton Coll., 1918-21; A.B., U. Chgo., 1922; A.M., U. Neb., 1927-28; Ph.D., Princeton, 1931; Litt.D., U. Louisville, 1948; m. Catharine Anne McNaughton, June 3, 1925; 1 son, Oscar McNaughton. Head dept. langs., registrar Canadian Jr. Coll., 1921-27; instr. classics U. Neb., 1928-29, asst. prof., 1931-33, asso. prof., chmn. dept. classics, 1934-37; prof., head dept. classics U. Okla., 1937-41; prof. classics U. Tex., 1941—; Fulbright research scholar, Greece, 1951-52. Mem. Tex. State Fulbright Com.; mng. com. Am. Sch. Classical Studies, Athens, Greece. Served as maj. AUS, 1943-46, edn. officer U.S. Group Control Council, chief textbook and higher edn. sections Office Mil. Govt. Germany; lt. col. M.I., U.S. Army Res. Mem. Am. Philol. Assn. (bd. dirs. 1951-54), Classical Assn. Middle West and South, Am. Classical League, Archeol. Inst. Am., Am. Hist. Assn., N.E.A., Soc. Promotion Hellenic Studies (London), Am. Research Center in Egypt, Phi Beta Kappa. Author: Foreigners in the Athenian Ephebia, 1929; Prefect of Egypt from Augustus to Diocletian, 1935; Alexander and the World State in the Greek Political Experience, 1942. Editor for notes of Classical Jour., 1942-43, The Latin Leaflet, Austin, Tex.; asso. editor of Classical Weekly, 1938-40. Contbr. articles and reviews, profl. jours. Home: 2808 San Pedro St., Austin 5, Tex.

REINSTEIN, Jacques (Joseph) (rīn'stīn), govt. official; b. Savannah, Ga., Sept. 13, 1911; s. Jacques and Aurelia (Schlachter) R.; student U. of Basel, Switzerland, 1928-29; B.S., Georgetown U., Sch. Fgn. Service, 1933; m. Rachel DuBois Campbell, Sept. 10, 1938; children—Robert Allan, John Cecrt, Stephen Walter. Economist N.R.A., 1933-36, U.S. Dept. of State, 1936-41; asst. to asst. sec. of State, 1941-42; asst. chief fgn. funds control div., 1942-43; adviser office of spl. adviser on liberated areas, 1943-44; asst. chief div. financial and monetary affairs, 1944-45, asso. chief, 1945-46; spl. asst. to asst. sec. of State for econ. affairs, 1946-49; chief Div. German Econ. Affairs, 1949-50; apptd. Fgn. Service Res. Officer, Class 1, 1950; spl. assistant to director Bureau German Affairs, 1951; special assistant to assistant secretary for European affairs, 1953. U.S. alternate, 1st internat. wheat meeting, Wash., 1941; econ. adviser to U.S. del. Council of Fgn. Ministers, London, 1945, New York, 1946, Moscow, London, 1947, Peace Conf., Paris, 1946, 49; alternate U.S. del. Internat. Study Group on Germany, 1950-51. Mem. Am. Soc. Internat. Law, Delta Sigma Pi. Roman Catholic. Home: 4105 46th St., N.W., Washington 16. Office: Department of State, Washington 25.

REIS, Arthur Robert, Jr., men's furnishing mfr.; b. N.Y.C., Dec. 8, 1916; s. Arthur M. and Claire (Raphael) R.; B.A., Princeton, 1939; m. Muriel Henle, Sept. 25, 1953. Joined Pan Am. Airways, 1940, asst. to v.p., 1943; joined Robert Reis & Co., N.Y.C., 1946, pres., 1947—, dir., 1947—. Mem. N.Y. State Com. on Refugee Relief Act of 1953. Served from pvt. to capt. Air Transport Command, USAAF, 1943-46; asst. chief of staff Central Pacific Wing. Decorated B.S.M. Mem. Young Pres.' Orgn. (co-founder), N.Y. C. of C. (exec. com.). Clubs: Century Country (Purchase, N.Y.); Princeton (N.Y. C.). Office: 350 5th Av., N.Y.C. 1.

REIS, Claire Raphael, author, civic worker; b. Brownsville, Tex.; d. Gabriel M. and Eugenie (Salamon) Raphael; student Inst. Mus. Art. Fairhope Sch. Pedagogy; m. Arthur M. Reis, Dec. 20, 1915; children—Arthur M., Hilda R., Adv. bd. N.Y.C. Works Project Adminstrn.; adv. bd. music World's Fair, 1939; apptd. by Pres. Roosevelt to N.Y. com. on use leisure time; now mem. music com. Town Hall; founder People's Music League for prodn. free concerts Pub. Schs. Greater N.Y., 1911, 1919-20. Sec. bd. dirs. N.Y.C. City Center Music and Drama. Recipient Nat. Assn. Am. Composer and Conductors award for merit for outstanding service Am. Music, 1945-46. Licensed tchr. music pub. schs. kindergarten, 1914. Founder League of Composers (past chmn. bd. 1923-48, now chmn. projects). Club: Woman's City of N.Y. (chmn. arts com., dir. bd.). Author: Composers in America (2d edit.), 1947. Editor: Spend Your Time, 1933. Home: 39 E. 79th St., N.Y.C. 21.

REIS, Joaquin F., (dos), business exec.; born Wailuku, Maui, Hawaii, Mar. 29, 1903; s. John Anthony and Maria Clara (Rosario) dos R.; grad. St. Anthony Sch., Wailuku, Maui, 1918; gen. bus. diploma, Heald Coll., Oakland, Calif., 1920; M.S. in Bus. Adminstrn., 1939; LL.D., U. of Portland, 1945; m. Christine Catherine Williams, Jan. 19, 1924; children—Stanley Roy, Joaquin F., Jr. With Henry J. Kaiser enterprises since 1922; adminstrv. mgr. Kaiser Paving Co., Camaguey, Cuba, on constrn. of large part of Cuban Central Highway System, 1927-30; asst. treas., controller, natural gas pipeline constrn., Bechtel-Kaiser Co., 1930-31; adminstrv. mgr. Six Companies, Inc., Boulder City, Nev., builders of Hoover (Boulder) Dam, 1931-36; asst. sec. and asst. treas. Columbia Constrn. Co., builders of Bonneville (Ore.) Dam, 1936-38; auditor, asst. treas. Consol. Builders, Inc., Mason City, Wash., builders of Grand Coulee High Dam, 1938-41; v.p., adminstrv. mgr., Kaiser-sponsored shipyards, Portland, Ore., and Richmond, Calif., areas, 1941-46; dir., asst. treas. and v.p. Kaiser Motors Corp., Toledo, Willys Motors, Inc.; v.p. Kaiser-Frazer Sales Corp., Kaiser-Frazer of Can., Ltd., Chase Aircraft Co., Inc., Richmond, Cal.; exec. v.p. Permanente Services, Inc., Oakland, Cal.; v.p., asst. sec., asst. treas. Henry J. Kaiser Co., Midland Co.; v.p., treas. Foothill Electric Corp.; treas., asst. sec. Consol. Builders, Inc.; treas. Henry J. Kaiser Co. (Can.), Ltd. Treas. Kaiser Found., Kaiser Found. Hosps., Kaiser Found. Health Plan, Kaiser Found. No. Hosps., Kaiser Fontana Hosp. Assn., Cal. Rehabilitation Center, Utah Permanente Hosp., Kaiser Found. Sch. of Nursing, Oakland. Mem. Nat. Assn. Cost Accountants. Republican. Roman Catholic. K.C. Club: Claremont Country. Home: 5844 Margarido Dr., Oakland, 18. Office: 1924 Broadway, Oakland 12, Cal.

REIS, Lincoln (rees), educator; b. N.Y.C., Aug. 18, 1908; s. Benedict and Manya (Shertoch) R.; grad. Lincoln Sch. Tchrs. Coll.; A.B., Columbia, 1930, A.M., 1931, Ph.D., 1936; Carnegie felow U. Toronto, 1931-32; Cutting fellow, Paris and Munich, 1932-33; m. Mary Barrett, Feb. 5, 1936; children—Jane Barrett, Ellen Benedict. Instr. in philosophy Hunter Coll., N.Y.C., 1937-43; vis. prof. St. Johns Coll., Annapolis, 1943-44; asso. prof., head dept. philosophy Bard Coll., 1945-50, chmn. social studies div., 1945-46; vis. asst. prof. N.Y.U., summer 1948; vis. lectr. U. Coll., U. London, 1950-51; lectr., travels abroad, 1951-53; guest prof. Barnard Coll., Columbia U., 1953-54; prof. philosophy, chmn. dept., L.I. U., 1954—; vis. prof. U. Mich., 1955. Mem. U.S. Specialists Program, Internat. Ednl. Exchange Service of Dept. of State, 1954—. Mem. Am. Philos. Assn., Phi Beta Kappa. Cons. and contbr. Summa Logicae, 1936, to rev. edit. Columbia Ency., 1952. Author articles mags., symposia. Home: Parsonage Farm, Rhinebeck, N.Y. Office: Long Island Univ., Bklyn. 1.

REIS, William Dent, business exec.; b. San Francisco, Sept. 1, 1907; s. William B. and Clara M. (Conners) R.; student Harvard, 1929; m. Grace Dearborn, Feb. 20, 1938. Pres. Santa Margarita Land & Cattle Co.; dir. Reis Estate. Home: 219 Beach Rd., Belvedere, Cal. Office: 311 California St., San Francisco 4.

REISCHAUER, Edwin Oldfather (rī'shou-ēr), historian; b. Tokyo, Japan, Oct. 15, 1910 (parents U.S. citizens); s. August Karl and Helen (Oldfather) R.; A.B., Oberlin Coll., 1931; A.M., Harvard, 1932, Ph.D., 1939; student U. of Paris, 1933-35; m. Adrienne Danton, July 5, 1935; children—Ann, Robert Danton, Jean. Studied abroad on Harvard-Yenching Inst. fellowship in France, Japan, China, 1933-38; instr. Harvard, 1938-42, asso. prof. Far Eastern langs., 1946-50, prof. since 1950; sr. research analyst, Dept. of State, summer 1941, War Dept., 1942-43; chmn. Japan-Korea Secretariat and spl. asst. to dir., Office of Far Eastern Affairs, Dept. of State, 1945-46; mem. Cultural Science Mission to Japan, 1948-49. Served as lt. col., Mil. Intelligence Service, War Dept. Gen. Staff, 1943-45. Awarded Legion of Merit. Member American Oriental Society, American Historical Assn., Far Eastern Association (vice president), Phi Beta Kappa. Author and compiler: Selected Japanese Texts for University Students, 3 vols. (with Serge Elisseeff), 1942, 1947; Elementary Japanese for College Students (with Serge Elisseeff and Yoshihashi), 1944. Author: Japan, Past and Present, 1946; The United States and Japan, 1950; Translations from Early Japanese Literature (with Joseph Yamagiwa), 1951; Wanted: An Asian Policy, 1955; Ennin's Diary: The Record of a Pilgrimage to China in Search of the Law, 1955; Ennin's Travels in T'ang China, 1955. Home: 3 Long Av., Belmont 78, Mass.

REISER, Oliver Leslie (rī'zēr), univ. prof.; b. Columbus, O., Nov. 15, 1895; s. Henry Edward and Sophie (Schwenker) R.; B.A., Ohio State U., 1921, M.A., 1922, Ph.D., 1924; m. Hyla Slifkin, Dec. 22, 1933; 1 dau., Karen Lois. Instr. philos. Ohio State U., 1925; asst. prof. philos., U. of Pittsburgh, 1926, associate professor of philosophy, 1929, professor, 1943; chairman of the Internat. Com. Sci. Humanism; adv. bd. Philosophy of Sci. Jour. since 1933. Fellow A.A.A.S.; mem. Am. Philos Assn., Philos. of Sci. Assn., Sigma Xi. Author: Alchemy of Light and Color, 1928; Humanistic Logic, 1930; Philosophy and the Concepts of Modern Science, 1935; The Promise of Scientific Humanism, 1940; A New Earth and a New Humanity, 1942; The World Sensorium, 1946; World Philosophy, 1948; Nature, Man, and God, 1951. Home: 803 Virginia Av., Pittsburgh 11.

REISHUS, Harald Tiedemann, mfg. exec.; b. McIntosh, Minn., Mar. 22, 1900; s. Torjus Sandre and Ellen (Bruun) R.; student Luther Coll., Decorah, Ia., 1921-24; m. Lauretta Bassow, Aug. 14, 1933; children—John William, Harald Tiedemann. Laborer Internat. Harvester Co., Minot, N.D., 1922, warehouse helper, 1923, clk., 1925-27, salesman, 1927, blockman, 1928-29, asst. mgr. Fargo, N.D., 1928-31, salesman Berlin, Germany, 1931, blockman Richmond, Ind., 1931-32, asst. mgr. Quincy, Ill., 1934-36, mgr., 1936-38, mgr. Kankakee, Ill., 1938-40, charge used truck, tractor sales, Chgo., 1940-41. Eastern dist. mgr. farm, indsl. equipment, 1941-42, war materials div., 1942-43, asst. domestic sales mgr. indsl. equipment, 1943-44, gen. mgr. indsl. power div., Melrose Park, Ill., 1944-53, v.p., Chgo., since 1953. Protestant. Club: Ill. Athletic. Home: 604 Hawthorn St., Glen Ellyn, Ill. Office: Melrose Park, Ill.

REISINGER, Curt H(ugo), financier; b. N.Y.C., Oct. 27, 1891; s. Hugo and Edmée (Busch) R.; A.B., Harvard, 1912; m. Mary Harrison McKee, Nov. 15, 1913; children—Edmée Roberta (Mrs. Joseph J. Morsman, Jr.), Mary Harrison (Mrs. Bradford L. Tobey). Dir. Anheuser-Busch, Inc., Adolphus Busch Estate, Inc., Mfrs. Ry. Co., St. Louis Nat. Baseball Club; mem. adv. bd. Chemical Corn Exchange Bank, N.Y.C. Dir. St. Lukes Hosp., N.Y. Infirmary, Northeast Dispensary, Roscoe B. Jackson Meml. Lab., Milton Acad., Sarah Lawrence Col., Audubon Soc. Am., Uptown br. YMCA (N.Y.C.); sponsor Big Brother Movement. Fellow Pierpont Morgan Library. Clubs: Union, Harvard (Boston); Harvard, Lotos, Nat. Republican (v.p.), Grolier, Metropolitan (N.Y.C.); Faculty (Cambridge, Mass.); West Side Tennis (Forest Hills, L.I.); Turf and Field (Belmont, L.I.). Home: 2 E. 55th St., N.Y.C. 22. Office: 730 5th Av., N.Y.C. 19.

REISINGER, Walter Upp, mfg. exec.; b. Wrightsville, Pa., June 9, 1889; s. Samuel Luther and Arabella R. (Upp) R.; student Wharton Evening Sch., U. Pa., 1911-14; m. Ione M. Schilling, July 1, 1933. Accountant, Vollum, Fernley, Vollum & Rorer, 1911-15; auditor, Wilminton Fibre Specialty Co., 1915-18; supervising accountant, U.S. Army Ordnance Dept., 1918-19; accounting and statistics, duPont Co., 1919-25; treas. duPont Viscoloid Co., 1925-28; treas. Lazote, Inc. (subsidiary, later inc. into duPont), 1928-31; treas., Krebs Pigment & Color Corp. (subsidiary of duPont), 1931-33; treas. Remington Arms, 1933-43; v.p. and treas. Remington Arms Co., Inc., Bridgeport, Conn., 1943-51, v.p., dir. finance, 1951—; pres. Rem-Cru Titanium, Inc., Midland, Pa., 1953; ret. all bus. activities, 1954. Mem. Nat. Panel Arbitrators. Republican. Presbyn. Mason. Clubs: Brooklawn Country, University. Home: Ermine St., Fairfield, Conn. Office: 1241 Main St., Bridgeport, Conn.

REISMAN, Sidney ◎ V. 28.

REISNER, Ensworth Thayer ◎ V. 28.

REISS, Albert John, Jr. (rēs), educator; b. Cascade, Wis., Dec. 9, 1922; s. Albert John, Sr., and Erma Amanda (Schueler) R.; student Mission House Coll., 1939-42; Ph.B., Marquette U., 1944; M.A., U. Chgo., 1948, Ph.D., 1949; married Emma Lucille Hutto, Junell, 1953. Teacher social sciences Union Free High School, 1944-45; social research analyst Bd. Pub. Welfare Commrs., State Ill., 1946-47; instr. sociology U. Chgo., 1947-49, asst. prof., 1949-52; asso. dir. Chgo. Community Inventory (U. Chgo.), 1948-51, acting dir., 1951-52; asso. prof. sociology Vanderbilt University, 1952-54, professor, 1954—, became chairman of department, 1952. Chmn. Local Census Com. on Enumeration Areas, Chgo., 1950-52, Nashville, since 1952; mem. tech. adv. com. Chgo. Plan Commn., 1951-52; cons. Human Resources Research Inst., U.S.A.F. since 1951. Served as pvt., meteorology program, U.S.A.C., 1943-44. Mem. Am., So. Rural sociol. socs., Am. Statis. Association, Sociological Research Association, National Conference Family Relations (member editorial bd. 1950-52, treas. 1952), Population Assn. Am., Soc. Social Research (pres. 1949), Ill. Acad. Criminology (treas. 1950). Author: A Survey of Probation Needs and Services in Illinois, 1947; Reader in Urban Sociology (with Paul K. Hatt), 1951; Mobility of Chicago Workers (with Evelyn R. Kitagawa), 1951. Asst. editor of American Journal of Sociology, 1950-52. Home: 881 Robertson Academy Rd., Nashville 4.

REISS, John Richard (rēs), pub. exec.; b. Brooklyn, Apr. 26, 1905; s. John Michael and Agnes Virginia (Baumgarten) R.; student Phillips Andover Acad., 1925-28; A.B., Yale, 1932; m. Irma Elizabeth Crumley, Apr. 26, 1934; children—Patricia, Jane, Elizabeth, Margaret, Thomas. Employee Hayden, Stone & Co., mems. N.Y. Stock Exchange, N.Y. City, 1919-25; rep. N.Y. Herald Tribune, 1930-32; joined Time, Inc., 1932, apptd. Cleveland mgr. Time mag., 1933, Phila. 1941. Phila. mgr. Life mag., 1943, N.Y. mgr., 1949; dir. advt. sales Quick mag., 1949, pub. since 1952; v.p., Cowles Mags., Inc., 1951—; sales mgr. Colliers Magazine, Crowell-Colliers Co., 1954—. Dir. Goodwill Industries of N.Y. Roman Catholic (mem. Cardinal's Com. of the Laity). Clubs: Sales Executives, Yale (N.Y. C.); Greenwich Country, Indian Harbor Yacht (Greenwich, Conn.); Elwanok Country. Home: King St., Portchester, N.Y. Office: 488 Madison Av., N.Y.C.

REISSIG, Frederick E. (rī'sig), clergyman; b. West Henrietta, N.Y., Oct. 27, 1893; s. Ernst Frederick and Dorothea (Lang) R.; student Wagner Memorial Luth. Coll., Staten Island, N.Y., 1911-17, D.D., 1943; student spl. courses, U. of Rochester, Mt. Airy Luth. Sem. (Phila.), Colgate-Rochester Div. Sch., Temple U. (Phila.); m. Florence A. Lee, Aug. 4, 1920; children—Frederick Herman, Dorothy Eleanor. Pastor, Lynbrook-Valley Stream (L.I.) parish, 1920-22, Lynbrook-St. John's Luth. Ch., 1922-23, Emanuel Luth. Ch., Rochester, N.Y., 1923-42; exec. sec. Washington (D.C.) Fedn. Chs. since 1942; dean summer assembly Wagner Coll. Dir. Hartwick Coll., Oneonta, N.Y.; former dir. Hartwick Sem., N.Y. City. Organizer Inter-religious Court Com. (pres. 7 yrs.), Rochester. Hon. life mem. Parent Teachers Assn. N.Y. State. Mem. bd. dirs. People's Rescue Mission (Rochester, N.Y.), Family Soc. of Rochester; mem. character building div. Council of Social Agencies (Rochester, N.Y.). Former pres. City Club (civic), also Monarch Club (civic), Rochester. Mem. bd. management Arnett Branch Y. (Rochester, N.Y.). Mem. bd. dirs. Rochester Fedn. Chs., 14 yrs.; charter mem. Ministers Round Table; pres. Ch. Conf. of Social Work, Fed. Council Chs. (1 yr.); mem. bd. dirs. and chmn. com. on adult edn. N.Y. State Council of Chs.; chmn. 3d annual regional conf. United Adult Christian Movement, Ont., Can., 1944; pres. N.Y. State Luther League, 2 yrs.; chmn. parish edn. N.Y. and N.E. Synod; chmn. parish edn. and young people's work Western Conf. United Luth. Synod of N.Y., also chmn. worship com., mem. publicity com., chmn. com. on evangelism. Pub. relations officer (9 mos. assignment) World Council chs., Geneva, Switzerland, 1948. An organizer, also secretary and member board since organization, Lutheran Inner Mission Society of Rochester. Author: Light for Today, 1940. Contbr. articles to religious publs. Corr. for Christian Century. Office: 1751 N. St. N.W., Washington.

REISSNER, Max Erich, mathematician; b. Aachen, Germany, Jan. 5, 1913; s. Hans and Josephine R.; Dipl. Ing., Technische Hochschule, Berlin, 1934, Dr. Ing., 1936; Ph.D., Mass. Inst. Tech., 1938; m. Johanna Siegel, Apr. 19, 1938; children—John E., Eva M. Came to U.S., 1936, naturalized, 1945. Mem. faculty Mass. Inst. Tech. since 1936, prof. mathematics since 1949; vis. prof. U. Mich., summer 1949; aeronautical research scientist NACA, Langley Field, summers 1948, 1951; consultant to indsl. and govtl. engring. and research orgns. Mem. Am. Mathematical Soc., Am. Acad. Arts and Scis. Mng. editor Journal Mathematics and Physics since 1945; asso. editor Quarterly Applied Mathematics since 1946, Journal Applied Physics, 1950-53; cons. editor Mathematics and Mechanics. Contbr. to books and articles in periodicals. Home: Weston, Mass. Office: Massachusetts Institute of Technology, Cambridge 39, Mass.

REISTLE, Carl Ernest, Jr. (rīs'lē), petroleum engr.; b. Denver, Colo., June 26, 1901; s. Carl E. and Leonora I. (Mc Master) R.; B.S., Univ. of Okla., 1922; student Harvard Sch. Bus. Adminstrn., 1948; m. Mattie A. (Muldrow) June 23, 1922; children—Bette Jean (Mrs. Geo. F. Pierce), Mattie Ann, (Mrs. James Tracy Clark), Nancy L. (Mrs. Wilson Hayes Holliday), Carl Ernest, III. Petroleum chemist, U.S. Bur. of Mines, 1922-29; petroleum engr., 1929-33; chmn. East Texas Engring. Assn., 1933-36; engr. in charge, Humble Oil & Refining Co., 1936-40, chief petroleum engr., 1940-45, gen. supt. prodn., 1945-46, mgr. prodn. dept., 1946-48, dir., mgr. prodn. dept., 1948-51, dir. in charge prodn. dept. since 1951. Member Am. Petroleum Institute, A.I.M.M.E.; Houston Philo. Soc., Sigma Xi, Tau Beta Pi, Sigma Tau, Alpha Chi Sigma. Clubs: Houston Engrs., Houston, River Oaks Country. Author numerous technical articles. Home: 3196 Chevy Chase, Houston 19, Tex. Office: 1200 S. Main, P.O. Box 2180, Houston 2, Tex.

REITEMEYER, John Reinhart, publr.; b. Elizabeth, N.J., Apr. 14, 1898; s. John R. and Margaret (Cunningham) R.; A.B., Trinity Coll., 1921; m. Gertrude Bullis, Nov. 17, 1923. Reporter The Hartford (Conn.) Courant, 1921-23, Sunday editor, 1923-25, city editor, 1925-41, exec. vice pres., 1946-47, pres. and pub. since 1947, dir. The Hartford Courant Co. Dir. Conn. Mutual Life Ins. Co.; Central Vt. Ry. Co., Conn. Bank & Trust Co.; trustee Society for Savings. Incorporator Hartford Hospital; trustee Trinity College; director American School for Deaf, Govtl. Research Inst., Conn. Public Expenditure Council, Hartford YMCA, Hartford County chpt. National Foundation for Infantile Paralysis. Served as sergeant, Tank Corps United States Army, 1918-19; col., Mil. Intelligence, U.S. Army, 1943-46; served with First Army and Eastern Defense Command, 1941-46; col., Mil. Intelligence Reserve, comdg. 1035th Mil. Intelligence Group, U.S. Army Organized Reserve. Awarded Legion of Merit, Army Commendation ribbon. Mem. Inter Am. Press Association (chmn. exec. com.), Asso. Press (dir.). Nat. Conf. Christians and Jews (dircetor), Greater Hartford Community Chest (dir.), Sigma Nu, Pi Gamma Mu. Republican. Clubs: Hartford, Twentieth Century, Barkhamsted Fish and Game, Farmington Valley Polo. Home: Pleasant Valley. Office: 285 Broad St., Hartford 1, Conn.

REITZ, J(ulius) Wayne (rīts), univ. pres.; born Olathe, Kan., Dec. 31, 1908; s. Julius Adam and Minnie Mae (Hayes) R.; B.S., Colo. State Coll., 1930; M.S., U. of Ill., 1935; Ph.D., U. of Wis., 1941; m. Frances Huston Millikan, Sept. 1, 1935; children—Margaret Ann, Marjorie Hayes. Acting extension economist Colo. State Coll., 1930-31; asst. extension economist U. of Ill., 1931-33; jr. economist Farm Credit Adminstrn., Washington, 1933-35; mem. faculty U. Fla., 1934-44, 1949-55, prof. agrl. econs., 1940-44, provost for agr., 1949-55, pres., 1955—, dir. Jacksonville br. Federal Res. Bank of Atlanta. Econ. consultant United Growers and Shippers Assn., Orlando, Fla., 1944-48; chief, citrus fruit div. Prodn. and Marketing Adminstrn., U.S. Dept. of Agr., Washington, 1948-49; mem. Nat. Citrus Adv. Com., 1947-48; mem. adminstrv. com. Interamerican Institute Agrl. Scis., Turrialba, Costa Rica since 1952; bd. dirs. Escuela Agricola, Panamericana, Honduras; lectr. Southern Sch. Banking, Baton Rouge, 1951-53. Member American Farm Economics Association, Phi Kappa Phi, Alpha Zeta, Pi Kappa Delta, Gamma Sigma Delta, Sigma Chi. Democrat. Presbyn. Author bulls. and articles on farm management, farm finance and marketing in various jours. Home: 2200 W. University Av., Gainesville, Fla.

REITZ, Walter R(aleigh), (rīts), oil exec.; b. Barnesville, O., Dec. 8, 1885; s. George Frederick and Annie (Richter) R.; student pub. schs. Marion, Ind. and Sistersville, W. Va.; student U. W. Va., 1905-08; m. Annie Elder Stanbery, Sept. 29, 1919 (dec. Jan. 15, 1929); m. 2d Dorothy Anne Brown, June 30, 1934. Asst. cashier Farmers & Producers Nat. Bank, Sistersville, 1908-10, cashier, 1910-22; pres. Union Nat. Bank, 1922-31; sec., treas. Reno Oil Co., 1919-40, pres., 1940; sec., treas. Ohio Valley Refining Co., 1919-31; v.p., sec., dir. Quaker State Oil Refining Corp., 1931-52, pres., 1952—; chmn. board Oil City National Bank; dir. Enterprise Oil Co., Curtis Pub. Co. Mem. W. Va. State Senate, 1927-31. Served as 1st lt. Ordnance Dept., U.S. Army. World War I. Mem. Pa. Grade Crude Oil Assn. (dir), Nat. Petroleum Council, Delta Tau Delta. Republican. Presbyn. Mason. Clubs: Wanango Country, Oil City (Oil City, Pa.); Bradford, Pennhills (Bradford, Pa.); Everglades, Bath and Tennis (Palm Beach, Fla.). Home: 501 W. Sixth St. Office: 10 Center St., Oil City, Pa.

REITZEL, Albert Emmet, (rīt'zĕl), lawyer, govt. official; b. Alamance County, N.C.; s. Henry Albert and Frances Isabel (Coble) R.; LL.B., LL.M., Nat. U. Law Sch., Washington, D.C., 1915; A.B., George Washington U., Washington, D.C., 1921; unmarried. Clerk, Post Office, Greensboro, N.C., 1912; admitted to Dist. of Columbia bar, 1915; N.C. bar, 1916; mem. bar of U.S. Supreme Court, since 1927; clerk-atty., Office of Legal Adviser (Solicitor) in U.S. Dept. of Labor, Washington, D.C., 1919-23, asst legal adviser and acting legal adviser, 1923-40; spl. asst. to atty. gen. United States, 1940; principal attorney, U.S. Immigration and Naturalization Service, Department of Justice, 1940-41, acting general counsel, 1941-45, asst. gen. counsel, since 1945. Draftman of United States prevailing rate of wage law of Mar. 3, 1931, of present law on immigration and alien laborers, Dominican Republic, 1938, and Air Commerce Regulations of U.S., 1941. Mem. Presidents Interdepartmental Radio Advisory Com., 1926-40. Del. of Am. Bar Assn. to conv. of Inter-Am. Bar Assn., Havana, Cuba, 1921, Rio de Janeiro, Brazil, 1943; chmn. Inter-Am. Bar Assn. standing com. immigration and nationality; U.S. rep. Conf. Internat. Civilian Aviation Orgn., 1948. Mem. Am. Bar Assn., Am. Soc. Internat. Law, Fed. Bar Assn., N.C. Bar Assn. Alumni Assn. George Washington Univ. (life mem.). Clubs: Congressional Country (Washington, D.C.). Author: Immigration Laws of the United States—An Outline. Home: Greensboro, N.C. Office: Dept. of Justice, Washington, D.C.

REITZEL, Marques E. (rīt'zel), artist, educator; b. Fulton, Ind., Mar. 13, 1896; s. Marques Daniel and Martha Margaret (Quincy) R.; B.F.A., Art Inst. Chicago, 1935; A.M., Ohio State U., 1937, Ph.D., 1941; m. Nell Winslow Thompson, 1944; children—Marques Robert, Barbara Nell (Mrs. Robert C. Cheim). Head art dept. Rockford Coll., 1927-38; dir. Rockford Art Assn., 1927-36, Springfield (Ill.) Museum and Sch., 1926; dir. Studio Sch. Art, Chicago, 1925-26; head dept. art San Jose (Calif.) State Coll. since 1938; a founder and dir. Pescadero (Calif.) Summer Sch. Art, 1948, pres. bd. trustees since 1948. Regular exhibitor: Hoosier Salon (Chicago), Chicago Galleries Assn., Art Inst. Chicago, 1926-36; one man shows: Santa Barbara Museum, U. So. Calif., Maxwell Galleries (San Francisco), Chicago Galleries, etc.; paintings owned by pvt., pub. collections; rep. in Art Inst. Chicago, Colo. State Coll. Edn., Rockford (Ill.) Coll., etc. Received Edward B. Butler purchase prize, Art Inst. Chicago, 1927, 28, Frank G. Logan medal and prize, 1927, Muncie Star prize, Hoosier Salon, Chicago, 1929, 1st honorable mention, Hoosier Salon Exhbn., 1939, hon. mention, Best landscape, 1940, Gold medal, Century of Progress Exhbn., Chicago, 1934, purchase prize, Chicago Galleries Assn., 1937, 1st purchase prize, 1939, honorable mention, All Calif. Exhbn., Santa Cruz, 1941, 1st honorable mention, for landscape, 1945, prize for most popular painting, San Jose Art League, 1941. Mem. Am. Coll. Soc. Print Collectors (nat. chmn.), Ind. Soc. Chicago, Hoosier Salon, Indianapolis, Western, Chicago socs. artists, Chicago Galleries Assn., Delta Phi Delta (hon. mem., Western div.). Clubs: Press and Union League (San Francisco); Rotary International (San Jose); Cliff Dwellers (Chicago). Home: 55 S. 6th St., San Jose, Calif., also Nelmar Ranch, Pescadero, Calif. Offices: Art Department, San Jose State College, San Jose, Calif.; also Pescadero Summer School of Art, Pescadero, Calif.

REMARQUE, Erich Maria (rē-mȧrk'), author; b. Osnabruck, Westphalia, Germany, June 22, 1898; s. Peter Maria and Anne Maria Remarque; French descent; student Gymnasium and Seminar at Osnabruck and Univ. of Munster; married and divorced. Served on Western Front during World War I; after the war was successively teacher, race driver, test driver, sport editor, dramatic critic and writer. Came to U.S., 1939. Roman Catholic. Author: All Quiet on the Western Front, 1929; The Road Back, 1931; Three Comrades, 1937; Flotsam, 1941; Arch of Triumph, 1946; Spark of Life, 1951; A Time to Love and A Time to Die, 1954. Became Am. citizen, 1947. Address: 320 E. 57th St., N.Y.C.

REMBERT, Edward, business exec.; b. Rembert, S.C., Dec. 31, 1901; s. Edward E. and Christine E. (Sanders) R.; B.S., U.S. Naval Acad., 1923; m. Mabel McNeill, May 14, 1929. Served as ensign to lt. (j.g.) U.S. Navy, 1919-29; with Great Lakes Aircraft Corp., 1929-33; asso. U.S. Gypsum Co. since 1933, vice pres. and dir. since 1949. Episcopalian. Home: 156 Abingdon Av., Kenilworth. Office: 300 W. Adams, Chicago.

REMBSKI, Stanislav ⓒ V. 28.

REMENSNYDER, John Paul, business exec.; b. N.Y. City, Nov. 11, 1897; s. John L. and Emelia (Schmitz) R.; student univ. extension courses; m. Katherine Goodrich, May 17, 1922; children—Doris Brown, John Paul. Chmn. bd., dir. Heyden Chem. Corp., St. Maurice Chems., Ltd.; v.p., dir. The McArthur Chem. Co., Ltd. Dir. N.Y. Bd. of Trade. Mem. Am. Chem. Soc., Synthetic Organic Chemical Mfrs. Assn., Am. Inst. Chems., Am. Drug Mfrs. Assn., Soc. Chem. Industry, Societe Industrielle Pour La Fabrication des Antibiotiques (dir.). Presbyn. Clubs: Union League, Drug and Chemical, Chemists (trustee), Nat. Press, Pine Valley Golf. Home: Mynderse St., Saugerties, N.Y. Office: 342 Madison Av., N.Y.C. 17.

REMER, Charles Frederick ⓒ V. 28.

REMEY, Charles Mason (rē'mē), architect, author, lecturer; b. Burlington, Ia., May 15, 1874; s. Rear Adm. George Collier and Mary Josephine (Mason) R.; student Cornell U., 1893-96; École des Beaux Arts, Paris, 1896-1903; traveled in Europe and the Orient; Architecte Diplômé, par le Gouvernment Français; m. Mrs. Gertrude Helm Klemm, July 11, 1931 (dec. Aug. 1932). Instr. architecture George Washington U., 1906-08, asst prof., 1908-10; studied Oriental architecture; lecture tour around the world; architect for structures in Modern Palestine; apptd. to design Baha'i temples to be built upon Mt. Carmel, and at Teheran. Engaged in work of the Bah'i World Faith, a hand of the cause; now pres. Internat. Baha'i Council. Founder movement to build Nat. Ch. and Shrine of U.S.A. in Washington; sec. of organizers Nat. Ch. Found.; patron Met. Mus. of Art (N.Y.C.). Mem. Am. Peace Soc. (dir.), Loyal Legion. Clubs: Cosmos (Washington); Chevy Chase. Author: The Baha'i Movement, 1912; Observations of a Baha'i Traveler, 1915; Baha'i Teaching, 1917; Constructive Principles of the Baha'i Movement, 1917; Mashrak-El-Azkar (description of Baha'i Temples), 1917; The Indian Style of Architecture, 1920; Architectural Compositions in the Indian Style (illustrated by the author), 1924; A Nonagonal Temple to be Built in the Holy Land, 1927; Through Warring Countries to the Mountain of God; The Universal Consciousness of the Baha'i Religion; The New Day; Peace of the World; Twelve Lessons, others. Address: Baha'i Internat. hdqrs., 10 Persian St., Haifa, Israel.

REMICK, J(oseph) Gould, stock broker; b. Melrose, Mass., Sept. 4, 1897; s. Joseph and Anne (Gould) R.; ed. Milton Acad., 1912-17, Noble & Greenough Sch., 1917-18, Harvard, 1918-21; m. Eleanor Francke, Sept. 30, 1922; children—Joan Francke, Eleanor Huntington. Began as clerk with H. Hentz & Co., brokers, New York, July 21, 1921; with Foster & Gibson, New York, 1924-25; partner Edey & Gibson, New York, 1925-30; partner Paige, Smith & Remick, stock brokers, New York, 1930-37; with Stillman, Maynard & Co. (firm name Evans, Stillman & Co. until merged with Maynard, Oakley & Lawrence, 1942), stock brokers, New York, as partner, since 1937. Gov. N.Y. Stock Exchange, 1939-42. Served as 2d lt. inf., U.S. Army, 1918; served as major, U.S. Army, World War II, discharged, 1944. Republican. Episcopalian. Clubs: Rockaway Hunting, Racquet and Tennis (N.Y.C.). Home: 943 Lexington Av., N.Y.C. 21. Office: 61 Broadway, N.Y.C.

REMINGTON, Franklin, contractor; b. Utica, N.Y., Nov. 16, 1865; s. Samuel and Flora (Carver) R.; A.B., Harvard, 1887; m. Maude Howard Willets, May 8, 1902. Engaged in farming, 1889-92; constrn. work (water works, r.rs. etc.); organizer 1902, later pres. and chmn. bd. The Found. Co. of N.Y., builder of founds. for Woolworth, Municipal

and Singer bldgs., New York; Canadian Pacific Railroad bridge, over St. Lawrence River, at Montreal, Canada; C.&N.W. R.R. bridge over Mississippi River at Clinton, Iowa; locks and dams for U.S. Govt. over Ohio River at Wheeling, W.Va., etc.; about 148 ships for U.S., British and French govts. during World War I; besides the U.S. carried on constrn. work in 16 foreign countries; etc. Retired from active business, 1929. Chairman Prat-Daniel Corp., Thermix Corp., Aerotec Corp. Trustee Seaman's Ch. Inst. Republican. Episcopalian. Clubs: Harvard, Seawanhaka, Pilgrims, Piping Rock. Home: Oyster Bay, N.Y.

REMINGTON, John Warner, banker; b. Rochester, N.Y., Jan. 10, 1897; s. Harvey Foote and Agnes (Brodie) R.; A.B., U. Rochester, 1917; LL.B., Harvard, 1921; student Grad. Sch. Banking, Rutgers U., 1937; m. Margaret Alcock, June 17, 1922; children—Edith R. (Mrs. Richard R. Haig), John L., Martha R. (wife of Dr. John A. King). Admitted to N.Y. State bar, 1921; pvt. practice law, Rochester, 1921-30; asst. U.S. atty. West. Dist. N.Y., 1924-25; with Lincoln Rochester Trust Co. since 1930, exec. v.p., 1950-54, pres., 1954—; pres., director Rochester & Genesee Valley R.R.; dir. Stecker-Traung Lithograph Corporation, Haloid Co., Hickok Manufacturing Co., Superba Cravats, Inc., Alling & Cory Co., Curtice Bros. Co. Pres. Rochester Community Chest, Inc.; trustee U. Rochester, Keuka College. Served as lt. (j.g.), USNR, 1917-19. Member Am. Bankers Assn. (pres. trust div. 1949-50), U. Rochester Alumni Assn. (pres. 1947-48), Alpha Delta Phi. Clubs: University, Genesee Valley, Country (Rochester). Home: 76 Oliver St., Rochester 7. Office: Lincoln Rochester Trust Co., Rochester 3, N.Y.

REMINGTON, Preston, museum ofcl., curator; b. New Bedford, Mass., July 17, 1897; s. Frank Logan and Alice (Preston) R.; student Mass. Inst. Tech., 1917-18; A.B., Harvard, 1920. Instr. Mass. Inst. Tech., 1920-23; asst. dept. decorative arts Met. Mus. Art, N.Y.C., 1923-25, asst. curator, 1925-30, asso. curator, 1930-34, curator Renaissance and Modern art since 1934, vice dir. since 1949. Author: Catalogue of Exhibition of French Painting and Sculpture of the XVIII Century (with H.B. Wehle), 1935; Catalogue of Exhibition of French Domestic Silver, 1938; Catalogue of Exhibition of Victorian and Edwardian Dresses, 1939; Picture Book of Sculpture by Barye in the Metropolitan Museum of Art Collection, 1940; Picture Book of English Domestic Needlework, 1945; also articles. Home: 3 E. 77th St., N.Y.C. 21. Office: Metropolitan Museum of Art, Fifth Av. and 82d St., N.Y.C. 28.

REMMEL, Ellen Cates, Rep. nat. committeewoman; b. Little Rock, Ark., Jan. 14, 1888; d. Felix Pratt and Carrie (Erwin) Cates; student Vassar Coll., 1906-07; m. Augustus C. Remmel, May 30, 1908 (dec. 1920); children—Harmon L., Augustus Caleb, Pratt Cates, Roland Rowe, Gertrude (Mrs. Richard C. Butler), Carrie Ellen (Mrs. Tyndall Dickinson). Mem. Rep. Nat. Com. since 1928, appointed to arrangement com. Nat. Convs., Chgo., 1944, 52, Phila., 1948, mem. sub-com. music and decorations, del.-at-large at convs. since 1928. Republican. Methodist. Composer: Southern Shuffle, 1948. Home: 1819 N. Jackson, Little Rock, Ark.

REMMEL, Pratt Cates, mayor; b. Little Rock, Ark., Oct. 26, 1915; s. Augustus Caleb and Ellen Lucy (Cates) R.; B.S., U. Va., 1937; m. Catherine Couch; children—Catherine Ellen, Pratt Cates, Rebecca Couch. With Aetna Life Ins. Co., 1937-47; gen. agt. Mut. Benefit Life Ins. Co. snce 1947; owner Remmel Ins. Agy., Continental Agy.; v.p., dir. Pine Realty Co. (Pine Bluff, Ark.), 1941-51; sec.-treas., dir. Southland Bldg. Products Co., 1948-51; dir. Columbia Corp., 1941-51; Sexton's Firestone Servicenter (Shreveport, La.), 1946-51. Member national commission of UNESCO. Chairman of Young Republicans of Ark., 1940-51; vice chmn. Young Rep. Nat. Fedn., 1946-51; chmn. Pulaski County Com., 1947-51; treas. Ark. State Rep. Com., 1949-51; nat. committeeman Young Republicans of Ark. since 1951; Mayor Little Rock since 1951. Pilot, Air Corps, U.S. Navy, 1942-45. Mem. C. of C., Little Rock Life Underwriters Assn., Little Rock Mgrs. and Gen. Agents Assn., Sertoma, Greater Little Rock Insurance Exchange, American Legion, Amvets, Quiet Birdmen, Sigma Alpha Epsilon. Methodist. Mason (32°, K.T., Shriner). Clubs: Little Rock, Little Rock Country. Optimists. Home: 22 Armistead Rd. Office: City Hall, Little Rock; also Boyle Bldg., Little Rock, Ark.

REMMERS, H(ermann), H(enry) ◎ V. 26.

REMMERS, Walter Edward, business exec.; b. St. Louis, May 13, 1903; s. Edward and Gertrude (Telle) R.; B.S., (Rolla) Sch. Mines U. Mo., 1923, M.S., 1924, Met. E., 1927, Eng.D. (hon.), 1948; m. Ann Lois Mitchell, September 10, 1927 (deceased 1952); children—Edward Grant, and Thomas Alan; married second, Miriam Richards Coffin, 1953. Research fellow with the Mississippi Valley Expt. Station, U.S. Bureau Mines, 1923-24; instr., later asst. prof. engring. Washington U., St. Louis, 1924-28; chief metal mfg. Hawthorne Works, Western Electric Co., Chgo., 1928-36; joined Union Carbide & Carbon Corp. and various divs. and units, 1936; sales engr. Electro Metall. Sales Corp., Chgo., 1936-37, div. mgr., 1937-41, N.Y., 1941, v.p., dir., 1944-45, Electro Metall. Co., 1945-48; exec. v.p., dir. U.S. Vanadium Co., 1947-50, pres., dir., 1950-53; v.p., dir. Mich. No. Power Co., 1947; pres., dir. Electro Metall. Co. of Can., Ltd.; pres. Electro Metall. Co., 1948-53; v.p., dir. Union Carbide & Carbon Research Labs., 1949-53, Carbide Power Co., 1950-53; v.p. Union Carbide & Carbon Corp., 1952—, mem. appropriations com., 1953; dir. Union Carbide Can., Ltd. Mem. Am. Inst. Mining and Metall. Engrs., Am. Soc. Metals, Am. Ordnance Assn., Am. Iron and Steel Inst. Clubs: Ox Ridge Hunt, Tokeneke, Uptown, Union League, Wee Burn Country. Home: 38 Wee Burn Lane, Darien, Conn. Office: 30 E. 42d St., N.Y.C. 17.

REMMEY, Richard Clinton, hosiery and lingerie mfr.; b. Phila., May 17, 1898; s. Robert H. and Elizabeth (Grough) R.; student Phila. Textile Sch., 1917-19; m. Ethel Margerison, Mar. 6, 1916; children—Ernest M., Richard C. With W. H. & A. E. Margerison Co., Martex towels, 1917-29; with Mojud Co., Inc., N.Y.C., 1929—, purchasing agt., 1929-43, v.p., 1943-55, dir., 1945—, pres., 1955—; pres., dir. Mock, Judson, Voehringer Co., Inc., Greensboro, Ala. Hosiery Mills, Inc., Decatur, Ala., Port City Hosiery Mills, Inc., Wilmington Warp Knitting Co., Atlantic Throwing Co., Wilmington, N.C. Dir. N.C. Textile Foundation, Incorporated. Member C. of C. Presbyn. Clubs: Greensboro Country, Merchants and Manufacturers (Greensboro, N.C.). Home: 506 Country Club Dr. Office: Howard & Hiatt Sts., Greensboro, N.C.

RENCHARD, George Willmet, fgn. service officer; b. Detroit, June 19, 1907; s. George William and Elsie (Guenther) R.; B.S., Princton, 1930; m. Stellita Stapleton, Apr. 19, 1941; children—Ronald, Stella Mae, Roberta, Randolph William. Vice consul, Izmir, Turkey, 1930-32, Baghdad, Iraq, 1932-34, Colombo, Ceylon, 1934-36; office of sec. Dept. State, 1936-40, legation sec., Ottawa, Can., 1940-41, asst. to sec. Dept. State, 1941-44; Anglo-Am Conf., Que., 1943; sec. diplomatic mission, Algiers, 1944; embassy sec., consul, Paris, France, 1944-45, The Hague, Netherlands, 1945-48, Vienna, Austria, 1948-49; polit. officer Office U.S. High Commr. for Germany, 1950; consul at Quebec, 1953—. Mem. Cercle de L'Union (Paris). Clubs: Chevy Chase, Metropolitan, University (Washington). Home: 1743 22d St. N.W., Washington. Office: Dept. of State, Washington 25.

RENCHARD, William Shryock, banker; b. Trenton, N.J., Jan. 1, 1908; s. John A. and Lillian C. (Smith) R.; A.B., Princeton, 1928; m. Alice Marie Fleming, Dec. 7, 1935; children—Alice Eugenia, Christine F., Cynthia W. Clerk Nat. Bank of Commerce, N.Y.C., 1928-29; successively clk., asst. sec., sec., asst. v.p., Chemical Bank & Trust Co., 1930-46, v.p., 1946-55; v.p. Chemical Corn Exchange Bank (merger of Corn Exchange Bank and Chemical Bank & Trust Co.), N.Y.C., 1955—. Served as lt., U.S. Naval Reserve, active duty, 1943-45. Mem. Navy Price Adjustment Bd., Apr.-Dec. 1945. Dir. Manhattan Eye, Ear and Throat Hosp., N.Y.C. Mem. Newcomen Soc. Eng., Pa. Soc., Res. City Bankers Assn. Republican. Episcopalian. Clubs: Rolling Rock (Ligonier, Pa.); University (N.Y.C.); Duquesne (Pitts.); The Creek (Locust Valley, L.I.). Home: Hegeman's Lane, Old Brookville, L.I. Office: 165 Broadway, N.Y.C. 15.

RENEGAR, Horace Calvin, pub. relations counselor; b. Huntsville, Ala., Nov. 1, 1903; s. James Calvin and Mary Agnes (Meehan) R.; student Birmingham-So. Coll., 1921-24; m. Jeannette Vaughn, Oct. 26, 1925; children—Jeannette (Mrs. Robert Cornelius Smith), James Calvin. Reporter, editor Asso. Press, 1924-29; mgr. news bur. Tulane U., 1929-41, dir. pub. relations since 1941. Mem. pub. relations adv. com. U.S. Office Edn., 1948. Trustee Greater New Orleans Educational Television Foundation. Member Public Relations Society of America (member bd. dirs.; v.p.; Distinguished Service citation 1952), American College Pub. Relations Assn. (past pres.; recipient 1954 Award for outstanding achievement), Southern Public Relations Conference (chmn. since 1950), Omicron Delta Kappa, Kappa Delta Phi. Democrat. Episcopalian. Club: Round Table (New Orleans). Co-author: College Publicity Manual, 1948. Home: 1217 Webster St., New Orleans.

RENEKER, Robert W(illiam) (rĕn-ĕ-kĕr), meat packer; b. Chgo., Aug. 4, 1912; s. William Turner and Mary Ethel (Gilmour) R.; Ph.B., U. Chgo., 1933; spl. course Harvard, 1954; m. Eva Elizabeth Congdon, Mar. 2, 1935; children—William Carl, David Lee. With purchasing dept. Swift & Co., Chgo., 1934-44, asst. office of v.p. charge purchasing, 1944-46, tech. product sales, 1946-50, asst. in office of pres., 1950-55, v.p., 1955—. Mem. Faith United Ch. Home: 9251 S. Racine Av., Chgo. 20. Office: 4115 S. Packers Av., Chgo. 9.

RENFREW, Malcolm MacKenzie, chem. research dir.; b. Spokane, Wash., Oct. 12, 1910; s. Earl Edgar and Elsie Pauline (MacKenzie) R.; B.S., U. Ida., 1932, M.S., 1934; Ph.D., U. Minn., 1938; m. Carol Joy Campbell, June 26, 1938. Assistantships in chemistry and physics U. Ida., 1932-35; assistantship chemistry U. Minn., 1935-37, duPont fellowship, 1937-38; research chemist plastics dept. duPont Co., 1938-44, supr. process development, 1944-46, supr. product development, 1946-49; head chem. research dept., research labs. Gen. Mills, Inc., 1949-52, dir. chem. research, 1952-53; dir. chem. research and development, 1953-55; dir. research and development Spencer Kellogg and Sons, Inc., 1954—. Mem. Am. Chem. Soc. (councilor 1948; chmn. paint varnish and plastics div. 1949; alternate councilor 1953-55), Am. Inst. Chem. Engrs., Comml. Chem. Development Assn., Am. Soc. for Testing Materials, Soc. Chem. Industry, Am. Oil Chemists Soc., Buffalo Ornithol. Soc., Paint and Varnish Prodn. Clubs, Phi Beta Kappa, Sigma Xi, Phi Gamma Delta. Presbyn. Club: Chemists (N.Y.C.). Contbr. to tech. and trade publs. on plastcis, coatings and Raman spectroscopy. Home: 104 Saratoga Rd., Snyder (Buffalo 21), N.Y. Office: P.O. Box 989, Buffalo, N.Y.

RENFROW, Louis Huber, dentist; b. Cairo, Ill., Oct. 5, 1896; s. Louis Lee and Anna Mildred (Huber) R.; D.D.S., Washington U., 1917; m. Ruth Kelso, June 19, 1923; children—Robert Kelso, Richard. Chief dental staff Mo.-Pacific Hosp. Assn. since 1924. Served as 1st lt., A.U.S., 1917-18, as col. Dental Corps, A.U.S., 1942-49, brig. gen. since 1949; was asst. to sec. of def., now dep. director Selective Service System. Mem. bd. overseers Missouri Valley College, Victory Medal, Missouri Medal, Legion of Merit, Army Commendation Ribbon with Oak Leaf Cluster, Victory Ribbon; Legion of Honor, Medaille Libertee (France); Star of Solidarity (Italy). Fellow American, International college dentists; mem. St. Louis, and Am. Dental Assns., Nat. Comf. for Mental Hygiene; Am. Legion (mem. nat. med. adv. bd.); 40 and 8; Omicron Kappa Upsilon; Delta Sigma Delta. Mason (32°). Home: 1200 16th St., N.W. Office: 451 Indiana Av. N.W., Washington.

RENG, Carl R., educator; b. Sioux Rapids, Ia., May 13, 1910; s. John G. and Anna Marie (Severson) R.; A.B., Buena Vista College, 1932, LL.D., 1952; M.S., Drake U., 1940; Ed.D., University of Missouri, 1948; married Ruby I. McLaughlin, August 15, 1935; children—Marilyn Ann, Barbara Diane. High school principal and coach, Cooper, Iowa, 1932-35; superintendent schs., Huxley, Ia., 1935-40, Dunlap, Ia., 1940-43; prof. ednl. adminstrn. U. Ark., 1948-51; pres. Ark. State Coll. since 1951. Served as lt. comdr., U.S.N. Coll. V-12 program, 1943-46. Member American Association School Administrators, N.E.A., Arkansas Education Association, Phi Delta Kappa, Kappa Delta Pi. Methodist. Mason. Club: Rotary. Home: 110 College Dr., Jonesboro. Office: State College, Ark.

RENIER, Joseph Emile, sculptor; b. Union City, N.J.; s. Jean Joseph and Eleonore (Bailey) R.; studied in New York, Paris, Brussels and Rome; m. Margaret Carey, Jan. 20, 1934; 1 dau., Margaret Josephine. Has exhibited widely in U.S.; works include series of seven metopes, Postal Adminstrn. Bldg., Washington, D.C.; Great Star of Texas, relief of Tex. history with allegorical figures State of Texas Bldg., Dallas; heroic equestrian statue, Speed, in lagoon Court of Communications, also 2 statues on approach to Empire State Bridge, N.Y. World's Fair; numerous portraits, plaques, statuettes, statues and reliefs; represented in public and private collections; executed memorial designs; designer Omar N. Bradley distinguished service award medal, 1951, Medal for Merit award for Veterans of Foreign Wars, 1951, several other special medals for various orgns. Awarded the Prix de Rome, 1915; 2 prizes for sketches, Garden Club of Am. Served as lt., Am. Red Cross, Italy, World War I. Fellow Am. Acad. in Rome; mem. Nat. Sculpture Soc. (rep. on N.Y. State Fine Arts Commn.), Archtl. League of N.Y., Soc. of Medalists. Asso. mem. Nat. Acad. Studio: 11 West 29th St., New York 1. Home: 145 E. 22d St., N.Y. City 10. ★

RENINGER, Harry Willard, educator, author; b. Youngstown, O., Mar. 20, 1900; s. Charles Wesley and Kathryn (Bucher); B.A., U. Mich., 1924, M.A., 1927, Ph.D., 1938; m. Elizabeth Barnes Bucher, Nov. 21, 1925; children—John Willard, Katherine Louise (Mrs. Rolland Crane Smiley). Tchr. English U. Mich., 1926-27, Mich. State Normal Coll., 1927-39; with Ia. State Tchrs. Coll., 1939—, prof. English, head dept. langs., speech, and lit., 1940—. Coordinator North Central Assn. Colls. and Secondary Schs., 1949-53. Served as lt., USNR, 1943-45. Mem. Modern Lang. Assn. Am., Nat. Council Tchrs. English. Author: A Psychological Approach to Literary Criticism (with Norman R. F. Maier), 1933; Interpreting Literature (with Kenneth Knickerbocker), 1955. Home: 2406 Pleasant Dr., Cedar Falls, Ia.

RENISON, Robert John, clergyman; b. Cashel, Co. Tipperaray, Ireland, Sept. 8, 1875; s. Robert and Mary (Kennedy) R.; A.B. with honours, U. Toronto, 1896, A.M., 1897; student Sycliffe Coll., 1892-97, D.D., 1932; D.D., St. John's Coll., Winnipeg, 1909, Emmanuel Coll., Saskatchewan, 1932, U. Trinity Coll., Toronto, 1952; m. Elizabeth Maude Bristol, Jan. 3, 1914; children—Robert John, George Everett Bristol. Ordained as deacon Toronto Ch., 1897, priest, Moosonee, 1899; curate Ch. of Messiah, Toronto, 1897; missionary-in-charge of Moose Fort, 1899-1901, Albany, 1901-06; rector Ch. of the Ascension, Hamilton, Ont., 1912-27; archdeacon of Moosonee, Can., 1907-12, bishop, 1941-52, archbishop, 1952-54, ret.; archdeacon of Wellington, 1920-25, Hamilton, 1925-27; rector Christ Ch. Cathedral, Vancouver, 1927-31; bishop of Athabasea, 1931-32; rector St. Paul's Toronto, 1932-44; Metropolitan of Ont., 1952-54, ret. Chaplain 86th batn., 1915, capt., 1917; recruited Co. Indians for forestry batn.; served as hon. Wing Comdr., Royal Canadian Air Force, 1940-45. Recipient Goerge VI Jubilee Medal, Queen Elizabeth II Coronation Medal. Mason (33°). Clubs: York, Rotary. Author: Hymn Book in Cree Language; Canada at War (with Fermany), 1914-18; A Summer Odyssey, 1937. Co-author (with McClelland and Stewart): Wednesday Morning, 1944; Varia, 1946; For Such a Time as This. Editorial writer for Globe and Mail. Address: 106 St. Leonard's Av., Toronto, Ont., Can.

RENNAHAN, Ray, photography dir.; b. Las Vegas, N.M., 1896; s. John and Mary (McPhee) R.; student

San Bernardino schools; m. Lilian Hunt, May 11, 1916; 1 dau., Rae (Mrs. Robert Forrest Moore). Sec., Llewellyn Biol. Inst., 1946-51; now dir. of photography for Technicolor, Hollywood. Pres. Am. Soc. Cinematographers, 1950-51. Nominated 11 times for color photography by Acad. Motion Picture Arts and Scis.; recipient Acad. award for Gone With The Wind, 1940, Blood And Sand, 1942. Home: 4380 Ravenhurst Av., Encino, Cal. Office: Technicolor, M.P. Corp., Hollywood, Cal.

RENNE, Roland Roger (rĕn'nē), economist, coll. pres.; b. Greenwich, N.J., Dec. 12, 1905; s. Fred Christian and Caroline (Young) R.; B.Sc., Rutgers, 1927, Litt.D., 1947; M.Sc., U. Wis., 1928, Ph.D., 1930; m. Mary Kneeland Wisner, Aug. 9, 1932; children—Karen Schaefer, Roger Lewis, Joan Eleanor, Paul Wisner. Asst. prof. economics and agrl. economics, Montana State Coll., Bozeman, 1930-34, asso. prof., 1935, prof., 1936-38, head dept. econ., 1938-39, head dept. econ. and agrl. econ., 1939-43, acting pres., 1943-44, pres. since July 1944; visiting prof. econ. U. of Chicago, winter 1940; visiting prof. local govt., Cornell U., 1941-42; dir. Pioneer Bldg. and Loan Assn., Bozeman, Mont. Mem. bd. School Dist. No. 7, Bozeman, postwar planning committee, Bozeman Chamber of Commerce; mem. Land-Grant Coll. Postwar Agrl. Policy Com. Consultant to Nat. Resources Planning Bd., Pacific Northwest Planning Council, 1937-41; Mont. State Planning Bd., 1937-42; state price officer Mont. Office Price Adminstrn., Helena, Montana, 1942-43. Mem. National Forest Advisory Council, 1948-54, Committee on Indian Affairs, 1948-50, President's Water Resources Policy Commn., 1950-51; chief Mutual Security Agy.'s special Tech. and Econ. Mission to the Philippines, 1951-53. Member American Farm Economic Assn. (mem. editorial com.; past v.p.), Am. Econ. Assn., Am. Acad. Polit. and Social Science, A.A.A.S., Nat. Municipal League, Am. Rural Sociol. Soc., Western Farm Econ. Assn. (past pres.), Nat. and Mont. edn. assns., Phi Beta Kappa, Phi Kappa Phi, Alpha Zeta (nat. high censor since 1940). Presbyterian. Club: Bozeman (Mont.) Rotary (past pres.). Author: The Tariff on Dairy Products, 1933; The Montana Citizen, 1937, rev. edit., 1940; An Economic Survey of Butte, Montana, 1939; Land Economics, 1947; 15 experiment station bulletins on Land Economics, Taxation, and Local Government. Home: R.F.D. 2, Bozeman, Mont.

RENNEBOHM, Oscar (rĕn'nē-bōm), ex-gov.; b. near Leeds, Columbia County, Wis., May 25, 1889; s. William Carl and Julia (Brandt) R.; Ph.G., Univ. of Wis., 1911; m. Mary Fowler, Sept. 8, 1920; 1 d., Carol Ann. Manager drug store, Madison, Wis., 1911; purchased drug stores, 1912, 1920, eleven stores between 1920-28, pres. 17 Rennebohm Drug Stores, Inc., Madison, since 1929; elected lt. gov., State of Wis., 1944, re-elected, 1946, became gov. (to fill unexpired term of Walter S. Goodland, deceased), March 13, 1947, elected gov., 1948, was not a candidate for re-election, returned to bus. director First Nat. Bank, Madison. Regent U. Wis., 1952—; pres. U. Wis. Found.; trustee Northland Coll., Ashland. Established 5 general scholarships for high school graduates University of Wis., 1944. Recipient Am. Druggist citation for outstanding community service. Volunteered as able bodied seaman, World War I; disch. rank of ensign. Active in Red Cross and Community Union work. Mem. State Bd. of Pharmacy. Mem. Am. Pharm. Assn. (vice pres.), Nat. Assn. Retail Druggists (treas.), Nat. Assn. Bds. Pharmacy (hon. pres.), Wis. Assn. Pharmacy, Dane Co. Holstein Breeders Assn. (dir.). Republican. Lutheran. Home: 201 Farwell Dr. Office: 550 W. Washington Av., Madison 3, Wis.

RENNEISEN, George W. (rĕnn ĭ sĕn), church ofcl.; b. Phila., Aug. 20, 1904; s. George W. and Margaret (McMichael) R.; B.S., U. of Pa., 1926; LL.D., Waynesburg (Pa.) Coll., 1950; m. Flora Steiger, Sept. 23, 1931; children—Gordon Wayne, Flora Jean. Accountant Peat, Marwick, Mitchell & Co., Phila., 1926-36; mem. staff Bd. Christian Edn., Presbyn. Ch. in U.S.A., Phila., since 1936, treas. since Apr. 1947. C.P.A., Pa., 1929. Mem. Am. Inst. Accountants, Pa. Inst. C.P.As. Republican. Presbyn. Home: 614 Oxford Rd., Bala-Cynwyd, Pa. Office: Witherspoon Bldg., Phila. 7.

RENNEKER, George Joseph (rĕn'ĕ-kĕr), superior; b. Cincinnati, O., Aug. 6, 1889; s. John Frank and Mary Agnes (Schulte) R.; student St. Mary's Prep., Dayton, O., 1904-07; B.A., St. Mary's Coll., Dayton (U. of Dayton since 1920), 1910, M.A., 1915, hon. D.Ed., 1943; student U. of Fribourg, Switzerland, 1915-19. Mem. Society of Mary. Teacher, elementary sch. (St. Michael's, Baltimore), 1910-11, Cath. High Sch., Hamilton, O., 1911-14, St. Mary's High Sch., Dayton, 1914-15, 1919-20; prof. U. of Dayton, 1920, v.p., dean and registrar, 1922-44; president, 1944-53; pastor Cath. Ch., Osborn, O., 1919-24, 1933-34 (built new ch. there 1923); retreats, Hawaii and Leper Colony of Molokai. Charter mem. Assn. Ohio Coll. Registrars (pres. 1941-42). Address: Mount St. John, Dayton 10, O.

RENNER, George Thomas, Jr., geographer; b. Winfield, Kan., July 11, 1900; s. Rev. George Thomas and Mildred May (Dodd) R.; B.A., Cornell College, Mount Vernon, Ia., 1922, LL.D., 1943; M.A. Columbia Univ., 1924, PhD., 1927; grad. study, U. of Chicago, summers, 1922, 23, 24, 25; m. Mayme Margaret Pratt, June 12, 1924; 1 son, George Thomas, 3d. Athletic dir. high sch., Anita, Ia., 1920-21; lecturer in econ. geography, Columbia, 1922-26, instr. in geography, 1926-27, visiting asso. prof., summer 1929; asso. prof. geography and chmn. dept., U. of Wash., 1927-33; visiting asso. prof. geography, U. of Minn., summer 1932; geographer Ia. Forest Survey, 1933-34; professorial lecturer in economics, George Washington U., 1934-35; asst. agrl. economist, land policy sect., U.S. Nat. Resources Bd., 1934-36; senior economist and mem. tech. com. regional planning, U.S. Nat. Resources Com., 1935-36; geographic consultant, U.S. National Resources Planning Bd. 1936-43; visiting asso. prof. of edn. Teachers College, Columbia, 1936-37, asso. prof. geography, 1937-39, prof. since 1939; vis. prof. geography several univs. and colls.; geographical editor T. V. Crowell, N.Y., 1944—; cons. several govtl. agencies. Mem. numerous profl. assns. and orgns. Unitarian. Mason. Author many profl. and tech. books, 1927—; latest being: World Economic Geography (with Durand, White, Gibson), 1951. Contbr. to several profl., tech. and popular jours. and mags. Home: 128 Lakeview Av., Leonia, N.J. Address: Teachers College. Columbia University, N.Y.C. ☆28

RENNER, Otto, botanist; b. Neu-Ulm, Germany, Apr. 25, 1883; s. Ludwig and Marie (Kopf) R.; Dr.Phil., U. München, 1907; Dr.Phil. Nat. honoris causa, U. Jena, 1953; Dr. Rer. Nat. honoris causa, U. Erlangen, 1953; m. Johanna Unterbirker, 1920; children—Hildegard, Erwin (dec.). Privatdozent U. München, 1911-13, prof. extraordinarius, 1913-20; prof. ordinarius U. Jena, 1920-48; prof. ordinarius U. München, 1948-52, prof. emeritus, 1952—; prof. botany, dir. botanical gardens, Jena and Munich, 1920-52. Fgn. hon. mem. Am. Acad. Arts and Scis.; fgn. asso. Nat. Acad. Scis.; corr. mem. Bot. Soc. Am; hon. mem Genetical Soc. Great Britain, Genetics Soc. Japan; fgn. mem. Royal Soc. London, Am. Philos. Soc. Phila. Editor: Planta, Archiu fur wissenschaftliche Botanik, 1948—, Fortschritte der Botanik, 1949—. Home: 63 Menzinger St., Munich, Germany.

RENNIE, Thomas A. C., physician, psychiatrist; b. Motherwell, Scotland, Feb. 28, 1904; s. David and Elizabeth (Cumming) R.; brought to U.S., 1911, naturalized, 1916; B.S., U. of Pittsburgh, 1924; M.D., Harvard, 1928. Interne Peter Bent Brigham Hospital, Boston, 1928-29; resident in medicine and instr., U. of Mich., 1929-30; house officer in psychiatry, Henry Phipps Psychiatric Clinic, Johns Hopkins, 1930-31, asst. resident in psychiatry, 1931-32, resident psychiatrist, 1932-36, instr. in psychiatry, 1933-36; asso. psychiatrist, 1936-41; visiting psychiatrist, Baltimore City Hosp., 1937-41; asso. prof. psychiatry, Cornell Med. Sch., 1941-50; prof. psychiatry (social psychiatry) since 1950; attending psychiatrist N.Y. Hosp.; cons. in psychiatry F.D.R. VA Hosp., Montrose, N.Y. Dir. Nat. Assn. for Mental Health; chmn. N.Y.C. Community Mental Health Bd.; mem. tech. adv. com. on research N.Y.C. Youth Bd.; mem. Army advisory com. of Greater N.Y.; trustee American Found. Mental Hygiene. Fellow Am. Psychiat. Assn., N.Y. Acad. Medicine; mem. New York Soc. for Clinical Psychiatry, A.M.A., Med. Soc. of State N.Y., Am. Psychopathol. Assn., A.A.A.S. Clubs: Century (N.Y.C.); Hamilton Street (Balt.). Author: (with L. E. Woodward) Jobs and the Man, 1945; (with L. E. Woodward) Mental Health in Mod. Society, 1945; (with others) Tchng. Psychotherapeutic Med., 1948; Vocational Rehabilitation of Psychiatric Patients: A Study of Post-Hospital Vocational Work (with others); Vocational Services for Psychiatric Clinic Patients (with Bozeman). Co-editor Internat. Jour. of Social Psychiatry. Contbr. articles to profl. jours. Home: 136 E. 36th St. Office: 525 E. 68th St., N.Y.C. 21.

RENNIE, Wesley Frederick, orgn. exec.; b. Grand Rapids, Mich., Aug. 14, 1893; s. William and Marion (Beller) R.; student Wheaton Coll., 1909-10, Greenville Coll., 1910-11; A.B., Hillsdale Coll., 1913; M.A., U. Wash., 1922; m. Zura Mae Karshner, June 9, 1918; children—Donald Wesley, Marion Janice (Mrs. Carlo Francois.) Profl. sec. Y.M.C.A., Seattle, 1916-33, gen. sec., 1933-47; asso. gen. sec. World's Alliance of YMCA, 1947-49; orgnl. rep. UN, 1945—; exec. dir. Com. for Econ. Development, 1949—. Mem. Council Fgn. Relations, Nat. Council Chs., Alpha Delta Phi. Methodist. Clubs: Rotary (Seattle); University (N.Y.C.). Office: 444 Madison Av., N.Y.C. 22.

RENO, Claude Trexler ◎ V. 27.

RENOIR, Jean (rŭn-wär), film writer, dir.; b. Paris, France, Sept. 15, 1894; s. Pierre Auguste and Aline (Charigot) R.; student Univ. of Aix-en-Provence, France, 1913; m. Andree Madeleine Heuschling, 1920; 1 son, Alain; m. 2d, Dido Freire, 1944. Artist, ceramist, Cagnes, France, 1918-23; in motion picture business with own company and others as dir. writer, Paris, 1923-25. Dir. motion pictures: Nana, Paris-Berlin, 1924; La Chienne, Paris, 1929; The Crime of Mr. Lange (original story), Paris, 1935; The Grand Illusion (original story), Paris, 1937; The Southerner, Hollywood, 1943; The River, Calcutta, India, 1950; The Golden Coach, Rome, Italy, 1952. Served as lieutenant in French Cavalry and Air Force pilot, World War I. Decorated French Legion of Honor, French Cross of War. Roman Catholic. Home: 1273 Leona Dr. Office: 202 N. Cannon Dr., Beverly Hills, Calif.

RENS, Jef, ILO ofcl.; b. Boom, Belgium, Aug. 1, 1905; s. Louis and Maria Emma (Masolyn) R.; student U. Frankfurt-am-main, Free U., Brussels; m. Marguerite Pollabeuf, Mar. 23, 1932; children—Ivo, Alain, Jean-Guy, Martine. Redacteur Fedn. of Labour, Brussels, 1932-40; dep. sec. gen. Belgian Fedn. Labor, chief of cabinet Minister of Fgn. Affairs, Brussels, 1936; govt. adviser, chief Belgian commn. for Study of Post War Problems, London, 1941-44; asst., dep. dir.-gen. ILO, Geneva, Switzerland, 1944—. Office: International Labour Office, Geneva, Switzerland.

RENSHAW, Paul, pres. Gen. Railway Signal Co.; b. 1888; grad. Columbia U., 1911; trustee Rensselaer Polytech. Inst. Home: New Canaan, Conn. Office: 230 Park Ave., N.Y. City.

RENTSCHLER, Frederick B(rant) (rĕnt'shlĕr), aircraft mfr.; b. Hamilton, O., Nov. 8, 1887; s. George Adam and Phoebe (Schwab) R.; B.S., Princeton, 1909; m. Faye Belden, July 25, 1921; children—Helen R. Patch, Ann B. Asso. with family plants, Hamilton, Ohio, 1910-17; served as captain Air Service, U.S. Army, in charge aircraft production, New York District, 1917-18; a founder and pres. Wright Aeronautical Corp., 1919-24; founder, 1925, pres. until 1930, Pratt & Whitney Aircraft Corp.; an organizer, 1928, United Aircraft & Transport Corp., and pres. until 1933; now chmn. United Aircraft Corp.; director Nat. City Bank of N.Y., Hamilton Foundry & Machinery Company; trustee Hartford Nat. Bank & Trust Company. Dir. Hartford Hosp. Officer French Legion of Honor; recipient U.S. Air Force Civilian Service Award. Clubs: Hartford, Hartford Golf; Links (New York City); Everglades Bath and Tennis (Palm Beach, Fla); Gulf Stream (Delray Beach, Fla.). Home: "Renbrook," W. Hartford, Conn. Office: E. Hartford, Conn.

RENTSCHLER, George Adam, machinery mfr.; b. Fairfield, O., Nov. 14, 1892; s. George Adam and Phoebe (Schwab) R.; Litt.B., Princeton U., 1915; m. Rita Rend Mitchell, Nov. 11, 1936; children—George A., Jr., C.E.M., Frederick B., II. Began as machinist with Hooven, Owens, Rentschler Co., Hamilton, 1915; now chmn. bd. Baldwin-Lima-Hamilton Corp., mfrs. locomotives and heavy machinery, Eddystone, Pa.; chmn. exec. com. and dir. Philip Carey Mfg. Co.; dir. Motor Wheel Corp., Charleston Shipbuilding & Drydock Co., Fifth Third Union Trust (Cincinnati), Cincinnati Gas & Elec. Co., Barber Oil Corp., Atlas Tankers, Inc., The Cincinnati and Suburban Bell Telephone Co., Armour and Company, Chicago. Served in Air Service, United States Army, World War I. Clubs: Chicago; Twenty-Nine, Lambs, Links, Knickerbocker, National Golf Links (New York); Queen City, Camargo, Cincinnati Country (Cincinnati). Home: 5 Beechcrest Lane, Cincinnati, O. Office: 545 N. 3d St., Hamilton, O.

RENTSCHLER, Walter Anthony, business exec.; b. Hamilton, O., Apr. 7, 1902; s. Henry Adam and Elizabeth (Hemann) R.; grad. Phillips Acad., 1921; B.S., Princeton, 1925; m. Edith Beckett, Oct. 22, 1927; children—Henry Adam, Thomas Beckett, Elizabeth. Molder, Hamilton (O.) Foundry and Machine Co., 1925-27, dir. since 1926; v.p. The Hooven, Owens, Rentschler Co., 1928-47, pres. since 1947; pres. Niles Tool Works, Hamilton, O., since 1938; v.p. Gen. Machinery Corp., 1935-46, pres. 1946-47 when merged with Lima Locomotive Works; became vice pres. and dir. Lima-Hamilton Corp., 1947, exec. v.p., 1949; v.p. Baldwin-Lima-Hamilton Corp. (merger of Baldwin Locomotive Works and Lima-Hamilton Corp.) since 1950; dir. Decatur Casting Co., Citizens Savs. Bank & Trust Co. Clubs: Queen City, Country (Cincinnati). Home: 685 Marcia Av. Office: 545 N. Third St., Hamilton, O.

RENTZEL, Delos W(ilson) (rĕn-sŭl), bus. exec., govt. official; b. Houston, Tex., Oct. 20, 1909; s. William Frederick and Sarah (Enloe) R.; student Tex. Agrl. and Mining Coll., 1929; m. Marjorie Oster, June 11, 1932; children—Delos Wilson, Thomas Lance, Christopher Horton. Dir. communications, Am. Air Lines, Inc., 1931-43; pres. Aeronautical Radio, Inc., 1943-48. Aeronautical Radio de Mexico, 1944-47; administrator Civil Aeronautics Administration, 1948-50; became chairman Civil Aeronautics Board, 1950; under-secretary of Commerce for Transportation, 1951-52; v.p. indsl. dept. W. R. Grace & Co., 1952-53; pres. Auto Transport, Inc., Tex. Auto Transport, Inc.; chmn. bd. Slick Airways, Inc.; mem. bd. NBAA and Central Airlines. Chmn. Air Nav. Development Bd. Chmn. Air Transport Task Group of NSRB; appointed chairman of Air Coordinating Committee; v. chmn. Radio Tech. Commn. for Aeronautics, 1945-48; chmn. Radio Tech. Planning Bd.; mem. Nat. Adv. Com. for Aeronautics, since 1948. Dir. and bd. chmn. Aeronautical Radio, Inc., 1943-48, Aero Radio de Mexico, 1944-47. Mem. Nat. Aeronautics Assn., Inst. Aero. Scis., Soc. Automotive Engrs., U.S. C. of C. (Okla. nat. councillor). Presbyn. Clubs: Burning Tree, Chevy Chase (Washington); Golf and Country (Oklahoma City). Address: 1820 Drury Lane, Oklahoma City.

RENYX, Guy Worden, business exec.; b. Moscow, Mich., Apr. 28, 1868; s. John Henry and Selina Cordelia (Worden) R.; student Detroit Bus. Coll.; m. Flora May Rice, Oct. 4, 1904. Officer, dir. various corps., 1888—; v.p. Renyx, Field Co., Inc., N.Y.C., 1945—; pres. Corporate Leaders of Am., Inc., 1934—, Am. Trusteed Funds, Inc., 1945—; trustee Lexington Trust Fund, 1948—. Home: 1215 5th Av., N.Y.C. 29. Office: 250 Park Av., N.Y.C. 17.

REPETTI, George Williams ◎ V. 27.

REPPER, Charles Brashear ◎ V. 28.

REPPETO, Vergil ◎ V. 27.

REPPLIER, Theodore Silkman, advt. exec.; b. Yonkers, N.Y., Apr. 28, 1899; s. Francis Arthur and Elizabeth (Oakley) R.; student St. Johns Coll., 1918-19; B.S., Carnegie Inst. Tech., 1923; m. Martha C. Macatee, June 6, 1930; children—Theodore Silkman, Richard Oakley. Advt. writer Chesapeake & Potomac Telephone Co., Washington, 1923-25, advt. supervisor, 1925-26; copy writer Ewing, Jones & Higgins, advt. agy., Phila., 1926-31, Young & Rubicam, advt. agy., N.Y. City, 1931-38; asso. copy dir. Young & Rubicam, Inc., N.Y. City, 1938-42; campaigns mgr. War Manpower Commn., 1942; Washington mgr. War Advt.

Council, 1943 (both Washington); pres., dir. The Advt. Council, Inc., Washington and N.Y. City 1946—. Fellow Eisenhower Exchange Fellowships, Inc., 1955. Awarded Gold Medal distinguished services to advt., 1948. Mem. Delta Upsilon, Pi Delta Epsilon, Alpha Delta Sigma. Club: University (Washington). Home: 4 Springvale Lane, Silver Spring, Md. Offices: 1200 18th St., N.W., Washington 6; 25 W. 45th St., N.Y.C. 36.

REPPY, Alison, law sch. dean; b. Hillsboro, Mo., May 11, 1893; s. John H. and Martha (Butcher) R.; Ph.B., Mo. Normal Sch., 1914; A.B., Mo. State U., 1916; J.D., U. Chgo., 1922; m. Virginia Lee, June 15, 1935; children—John David, Virginia Lee. Admitted to Mo. bar, 1922, mem. Buder & Buder, St. Louis; prof. law Okla. State U., 1922-24, N.J. Law Sch., 1924-26, N.Y.U., 1926-50; dean N.Y. Law Sch., 1950—. Mem. Am. Bar Assn. Author: Rainbow Memories, 1920; Civil Rights in the United States, 1950; (case books): New Jersey Law of Wills (2 vols.), 1926; Common Law Pleading, 1927; Historical and Statutory Background of Wills, 1928; Cases on the Law of Succession, 1930; Introduction to Civil Procedure, 1953; also articles profl. jours. Editor: Law: A Century of Progress, 1937; David Dudley Field Centenary Essays, 1949; Annual Survey of American Law, 1942-48. Edtior of Air Law Rev., 1930-42, N.Y.U. Law Quarterly Rev., 1926-50. Home: 15 Relay Pl., Stamford, Conn. Office: N.Y. Law Sch., N.Y.C.

ReQUA, Eloise Gallup, library dir.; b. Chicago, Ill., Dec. 1, 1902; d. William Bruyn and Susan Eloise (Gallup) ReQua; A.B., Bryn Mawr Coll., 1924; student Sch. of Internat. Studies, Geneva, Switzerland, 1928; grad. work in fgn. trade and langs., Bryn Mawr Coll. and U. of Chicago. Founder, Library Internat. Relations, 1932, dir. since 1932, also trustee; founder The Story Cove or the Children's Internat. Library (at Century of Progress Expn., and later given to U. of Chicago), 1933; on leave of absence from Library Internat. Relations to act as asst. in publicity office, Bryn Mawr Coll., 1934-35, to act as exec. sec. of annual benefit of Ill. Soc. for Mental Hygiene, 1936, to organize World Trade Reference Library for Internat. House, New Orleans, Oct.-Dec. 1946. Mem. Am. Assn. of Univ. Women, Special Libraries Assn. (chmn. pub. relations com., 1945-46), Am. Polit. Science Assn., Am. Council Inst. of Pacific Relations, Soc. Woman Geographers, Nat. Soc. Colonial Dames, Ill. League Women Voters: Republican. Clubs: Fortnightly, Junior League, Bryn Mawr College, The Arts (Chgo.). Home: 999 Lake Shore Dr. Office: 351 E. Ohio St., Chgo. 11.

RESNICK, Nathan, educator; b. Bklyn., June 13, 1910; s. Abraham and Fanny (Weinberg) R.; B.S., L.I.U., 1933; student Art Student's League, 1933, 1945; B.S., Columbia, 1937; M.A., N.Y.U., 1945; m. Ernestine Roberts Cederholm, May 4, 1943 Asst. librarian L.I.U., 1933-39, librarian, 1939-48, instr. English, 1938-48, dir. libraries since 1948, dir. L.I.U. Press since 1948, asso. prof. English, 1948-52, asso. prof. art since 1950, dir. publs., exhibits, 1952—. Sec. Leaves of Grass Centennial Com.; mem. Walt Whitmen Found., Camden. Mem. A.L.A., N.Y. Folklore Soc., N.E.A., Am. Mus. Natural History, Mus. Modern Art, Woodstock (N.Y.) Art Assn. Author: Walt Whitman and the Authorship of the Good Grey Poet, 1948; also papers on art films, library service. Designed and edited: Songbirds of America in Color, Sound and Story, 1954. Home: 72 Barrow St., N.Y.C. 14. Office: Long Island U., Bklyn. 1.

RESOR, Stanley (rē'sôr), b. Cincinnati, O., Apr. 30, 1879; s. I. Burnet and Mary Wilson (Brown) R.; B.A., Yale University, 1901; married Helen Lansdowne, March 6, 1917; children—Stanley Rogers, Helen Lansdowne (Mrs. Gabriel Hauge), Ann Clark. With Proctor and Collier, advertising, Cincinnati, O., 1904-08; with J. Walter Thompson Co., Cincinnati, 1908-12, New York, since 1912, v.p. and gen. mgr., 1914-16, pres., 1916-55, chmn. bd., 1955—; dir. The Putnam Trust Co., Scott Paper Co.; trustee, The Greenwich Savings Bank. Chmn. Com. on Market Analysis, Advertising and Advertising Mediums, apptd. by Nat. Conf. of Distribution of Chamber of Commerce of U.S.A., 1925. One of founders Am. Assn. Advertising Agencies, 1917 (president 1923-24); director Manhattan Eye, Ear and Throat Hosp.; dir. St. John's Hosp., Jackson, Wyoming, Associated Hospital Service of New York, Boys Clubs of America. Republican. Episcopalian. Clubs: Yale, University, Union, Round Hill. Writer of many brochures and articles on advertising including: What Magazine Advertising is Accomplishing, The Press in its Relation to Public Opinion and Government, A Plea for Education, More Jobs than Men, etc.; contbr. chapter on advertising in Outline of Careers. Home: Greenwich, Conn. Office: 420 Lexington Av., New York, N.Y.

RESTON, James Barrett, author, newspaperman; b. Clydebank, Scotland, Nov. 3, 1909; s. James and Johanna (Irving) R.; brought to U.S., 1910; student Vale of Leven Acad., Alexandria, Scotland, 1914-20, B.S., University of Illinois, 1932; Litt.D., Colgate University, 1951, Oberlin College, 1955; m. Sarah Jane Fulton, Dec. 24, 1933; children—Richard Fulton, James Barrett, Thomas Busey. Springfield (O.) Daily News, 1932-33; worked in publicity dept., Ohio State U., 1933; publicity dir. Cincinnati Base Ball Club, 1934; reporter Associated Press, N.Y. City, 1934-37, London, 1937-39; reporter New York Times, London bur., 1939-41, Washington bur., 1941—, chief Washington corr., 1953—. Awarded Pulitzer Prize for national correspondence, 1945, Overseas Press Club award for interpretation international news, 1949, 51; George Polk Memorail Award for National Reporting, 1953. Recipient de la Legion d'Honneur, Order St. Olav (Norway), Order of Merit (Chile). Mem. Sigma Pi. Clubs: Century (N.Y.C.); Metropolitan (Washington). Author: Prelude to Victory, 1942. Contbr. to New York Times mag. Home: 3124 Woodley Rd. N.W. Washington. Office: New York Times, Washington.

RETTALIATA, John Theodore, pres. Ill. Inst. Tech.; b. Baltimore, Aug. 18, 1911; s. Theodore Aloysius and Viola (Hall) R.; B.E., Johns Hopkins, 1932, D.Eng., 1936; m. Barbara Hertha Herman, Oct. 26, 1938; children—Brian Mark, Stephen John, Patricia Mary. Instr. mathematics Baltimore Coll. Center, 1934, head dept. mathematics, instr. engring., Oct. 1934-June 1935; lab. technician U.S.D.A., Baltimore, June-Oct. 1935; asst. engr. charge calculation and development div. steam turbine dept., Allis-Chalmers Mfg. Co., Milwaukee, 1936-41, mgr. gas turbine div., 1942-45; dir. dept. mech. engring. Ill. Inst. Tech., Chicago, 1945-48, dean engring. 1948-50, v.p., dean engring. 1951-52, pres. since 1952; pres. Armour Research Found., Inst. Gas Technology, 1952—; dir. First Fed. Savs. & Loan Assn., Peabody Coal Co., Chicago Nat. Bank, Am. Steel Foundries. Compiler report on gas turbines for spl. applications Nat. Acad. Sci., Washington, summer 1940. Sent to Eng. on spl. mission involving jet propelled mil. aircraft for U.S. Navy Bur. of Aeronautics, 1943; to Germany to investigate enemy tech. developments for U.S. Navy, Bur. of Ships, 1945. Trustee Crerar Library, 1st v.p., 1953—; dir. George M. Pullman Ednl. Found. Recipient Pi Tau Sigma Gold Medal Award; W.W. II Certificate of Commendation from USN; fellow Nat. Acad. Sci., 1941. Mem. Com. television Am. Council Edn., Arts Center Chgo.; trustee Chgo. Ednl. Tv. Association; mem. Gov. Com. Met. Water and Sanitation, Ill. Soc. Med. Research; member bd. gov. Met. Housing and Planning Council Chgo.; mem. adv. bd. college president National Scholarship Service and Fund for Negro Students. Registered profl. engr., Wis. Mem. A.A.A.S., A.S.M.E. (v.p. Region II, 1950-52; recipient Jr. Award, Gas Turbine Award), Am. Soc. Engring. Edn., N.A.M. (ednl. adv. council), Milw. Engrs. Soc., Western Soc. Engrs., Sigma Xi, Pi Tau Sigma, Tau Beta Pi, Tau Omega, Phi Eta Sigma. Clubs: Commonwealth, Chgo. Tavern, Executives, Commercial, Economic, Wayfarers. Contbr. tech. articles engring. pubs. Lectr. on gas turbines, jet propulsion. Home: 9712 S. Winchester Av., Chgo. 43. Office: 3300 Federal St., Chgo. 16.

RETTIG, H. Earl, broadcasting exec.; b. Chgo., June 4, 1903; s. Henry G. and Elizabeth M. (Karker) R.; m. Rosalie Castner, Dec. 2, 1934; children—H. Earl, Richard C. and Ronald M. (twins). Various positions RKO-Radio Pictures, Inc., 1941-44, asst. treas., 1942-44; sec., treas., dir. Rainbow Prodns., Inc., 1945-49; with NBC, 1950—, dir. finance and operations, 1954, v.p. prodn. and bus. affairs, 1955, v.p. TV network services, 1955—; dir. Kagran Corp. Home: 10 Sturgis Rd., Bronxville, N.Y. Office: 30 Rockefeller Plaza, N.Y.C. 20.

REUBEN, Odell Richardson, coll. pres., clergyman; b. Silverstreet, S.C., June 21, 1918; s. James J. and Matilda (Stewart) R.; A.B., Benedict Coll., Columbia, S.C., 1942, B.D., 1945; B.D., Oberlin Grad. Sch. Theol., 1946, S.T.M., 1947; m. Anna Daniels, Sept. 20, 1945; children—Wilhelmina, Lucy, Anna. Ordained to ministry of the Bapt. Ch., 1943; served pastorates in Allendale, S.C., 1943-48, Ware Shoals, 1945-48; prof. history Morris Coll., Sumter, S.C., 1947-48, president since 1948. Cabinet member Council of Churches of Christ in America. Member Academy Political Science, N.E.A., American Edn. Assn., Palmetto State Teachers' Assn., Nat. Assn. for Advancement of Colored People. Democrat. Home: Morris College, Sumter, S.C.

REULAND, George Frank (roi'lănd), business exec.; b. Chgo., Oct. 6, 1909; s. George Frank and Mary Dow (MacMillen) R.; student pub. schs.; m. Betty Brace, Sept. 15, 1935; children—William, Terry, James. With Gleaner Harvester Corp. since 1937, pres., 1951—, dir.; also dir. First Nat. Bank of Independence. Dir. St. Luke's Hosp., Kansas City, Mo. Club: Mission Hills Country (Kansas City). Home: 6141 Mission Dr., Kansas City 13, Mo. Office: Gleaner Harvester Corp., Independence, Mo.

REULING, James R(isley), physician; b. Muscatine, Ia., June 1, 1889; s. J. Risley and Olive (Ewing) R.; student Phillips Exeter Acad., 1908-10; M.D., Jefferson Med. Coll., 1914; post grad., U. of Pa., 1920-21; m. Roberta Buttles, Aug. 5, 1933. Interne French Hosp., San Francisco, 1914-15; sr. house phys., City and County Tuberculosis Hosp., San Francisco, 1915-16, chief resident, 1916-17; clin. prof. med. N.Y Med. Coll. since 1946; dir. medicine Queens Gen. Hosp., Jamaica, N.Y., 1945-53, now cons. physician; cons. phys. Flushing Hospital, Triboro Hosp., Rockaway Beach and Long Beach hospitals; pvt. practice medicine, Bayside, 1921—; v. p., dir. Bayside Nat. Bank, 1938-53. Served as lt. M. C., USN, 1915. Fellow Am. College Physicians; mem. Nat. Tuberculosis Assn. (pres. 1947-48), Am. Trudeau Soc., A.M.A. (speaker House Dels.), N.Y. State Med. Soc. (past treas.), Queens County Med. Soc. (past pres. and chmn. bd. trustees), N.Y. Acad. Med. Am. Legion. Mason. Clubs: Union League of N.Y. City, Oakland Golf (dir., 1939-46), Bayside Yacht. Home: 39-29 217 St. Office: 217-07 40 Av., Bayside, N.Y.

REULING, John A. (roō'ling), missions; born Osceola, Neb., June 16, 1906; s. Walter Edward and Edna (King) R.; B.A., Mich. State Coll., 1927; M.A. in Edn., Cornell, 1934; U. of Mich., 1941-42; LL.D., Northland Coll., 1945; m. Eleanor Hildegarde Swanson, Dec. 18, 1926; children—Edna Eleanor, John A., Anna Lois, Walter Swanson. Went to Union of S. Africa, 1927; head master, Teacher Training Coll., Adams, Natal, S. Africa, 1928, vice prin., 1931-33, head master, 1935-41; president Northland College, Ashland, Wis., 1942-45; now executive sec. for Africa and Mexico, Am. Bd. Commrs. for Fgn. Missions. Mem. Phi Delta Kappa. Club: Rotary. Home: 12 Putnam St., West Newton, Mass.

REUSCHLEIN, Harold Gill (roysh'line), u. dean; b. Burlington, Wis., Dec. 2, 1904; s. Joseph Felix and Frances (Gill) R.; AB., U. of Ia., 1927; LL. B., Yale, 1933; J.S.D., Cornell, 1934; m. Marcella Christien, Apr. 24, 1930; 1 dau., Mary Frances. Instr. history N.Y. Univ, 1930-32; asst. to gen. counsel Fidelity Mutual Life Ins. Co., 1934; prof. law, Georgetown U., 1934-46, U. of Notre Dame, 1946-47, Syracuse U., 1947-48, U. of Pittsburgh, 1948-53; dean sch. of law Villanova U., 1953—; admitted to the Wis. bar, 1936, bar Supreme Ct. of U.S., 1944. Croirmaster and organist First Meth. Episcopal Ch., New Haven, Conn., 1927-33, Ch. of St. Bernard of Clairvaux, Pittsburgh, 1948-53; dircetor Public Health Law Project, University Pittsburgh. Served as col. Judge Adv. Gen. Dept., World War II; chief Office Legislative Service Hdqrs., A.A.F. Awarded Legion of Merit. Member American, N.Y. and Wis. bar assns. Order of Coif, Pi Kappa Alpha, Delta Theta Phi (hon.), Pi Gamma Mu. Roman Catholic. Author: The Schools of Corporate Reform, 1950; Jurisprudence—Its American Prophets, 1951; Cases on Unincorporated Business, 1952. Home: 528 Spruce Lane, Villanova, Pa.

REUSS, Henry S(choellkopf) (royce), congressman; b. Milw., Feb. 22, 1912; s. Gustav A. and Paula (Schoellkopf) R.; A.B., Cornell U., 1933; LL. B., Harvard, 1936; m. Margaret Magrath, Oct. 24, 1942; children—Christopher, Michael, Jacqueline, Anne. Admitted to Wis. bar, 1936, practiced in Milw., 1936-55; lectr. Wis. State Coll., Milw., 1950, 51; asst. corp. counsel Milwaukee County, 1939-40; asst. gen. counsel OPA, Washington, 1941-42; dep. gen. counsel Marshall Plan, Paris, France, 1949; spl. prosecutor Milw. Co. Grand Jury, 1950; personal counsel to Sec. State in reapportionment case Wis. Supreme Ct., 1953; mem. 84th Congress, 5th Wis. Dist.; dir. White Elm Nursery Co., Hartland, Wis. Mem. legal adv. com. Nat. Resources Bd., Washington. 1948-52. Mem. Milw. Sch. Bd., 1953-54; chmn. clubs and orgns. com. Milw. March of Dimes, 1953. Served from 2d lt. to capt. 63d, 75th Inf. Divs., AUS, 1943-45; chief price control br. Office Mil. Govt. Germany, 1945. Decorated B.S.M. Mem. Children's Service Soc. (dir.), Jr. Bar Assn. of Milw. (vice chmn.), Milw. Co. (chmn. constitution and citizenship com.), Milw. bar assns., Chi Psi Alumni Assn. (v.p.). Clubs: Milwaukee City, Clenequa Country. Home: 1035 E. Ogden Av., Milw. 2. Office: New House Office Bldg., Washington 25; also 735 N. Water St., Milw. 2.

REUSSER, Walter Christian (rois'ser), dean adult education; born Elgin, Iowa; son of Fred and Emma (Abbey) R.; A.B., Upper Ia. U., Fayette, Ia., 1920, A.M., State U. Ia., 1923, Ph.D., 1929; post doctoral course, Columbia Teachers Coll., 1938-39; m. Eleanor T. Bentley, Aug. 27, 1924; children—Margaret L. (Mrs. Richard Redburn), Kathryn M. Asst. in chemistry, Upper Ia. U., 1918-20; instr. sci., Independence (Ia.) High Sch., 1920-22; supt. pub. schs., Oneida, Ia., 1922-24; mem. faculty, U. Wyo., since 1924, prof. ednl. adminstrn. since 1931, also dean, div. adult edn. and community service since 1948; vis. prof. edn., U. Oregon, summer 1935, W.Va. U., summer 1939, 42, Cornell, summer 1947, Syracuse U., 1952. Served with chem. warfare, U.S. Army, World War I. Mem. N.E.A. (dept.'s rural edn., adult edn., higher edn., Am. Ednl. Research Assn.), Am. Assn. School Admin., American Assn. U. Profs., Phi Delta Kappa, Phi Kappa Phi, Kappa Delta Pi. Presbyn. Mason. Club: Lions. Author: Public School Finance (with Paul R. Mort), rev. ed., 1951. Contbr. ednl. jours. Home: 1407 Kearney St., Laramie, Wyo.

REUTER, Frederick Brian (roi'tĕr), banking; born Lewisham, Kent, Eng., Mar 17, 1897; s. Leopold Frederick and Emma Catherine (Brown) R.; naturalized citizen, U.S.; ed. City of London Sch., 1909-14; m. Kathryn Ellen Bernegger, July 1, 1939. Banking and commercial interests, London, and in Greece, 1919-25; in investment banking, N.Y. City, 1925-32; asst. vice-pres. Girard Trust Co., Phila., 1932-35; vice-pres. Union Trust Co., Pittsburgh, 1935-46, upon merger with Mellon Nat. Bank became v.p. Mellon Nat. Bank & Trust Co.; dir. Pennroad Corp., Pitts. & W.Va. Ry. Dir. West Penn Hosp. Served with inf. and machine gun corps, Gt Britain, on Western Front, 1914-18. Republican. Roman Catholic. Clubs: Duquesne (Pittsburgh); Allegheny Country (Sewickley); Racquet (Phila.). Home: Edgeworth, Sewickley, Pa. Office: Mellon National Bank & Trust Co., Mellon Sq., Pitts. 30.

REUTER, Irving Jacob (roi'tĕr); b. Indianapolis, Ind., Feb. 26, 1885; s. Jacob and Wilhelmina (Mottery) R.; grad. Emmerich Manual Training High Sch., Indianapolis, 1903; B.S., Purdue, 1907; m. Jeanette M. Graham, Feb. 24, 1909; 1 dau., Wilma Pearl (dec.). Asst. engr. Overland Motor Co., 1909; chief engr., factory mgr. and gen. mgr. Remy Electric Co., 1909-25; pres. and gen. mgr. Olds Motor Works, 1925-29; pres. and gen. mgr. Oakland Motor Car Co., 1930-31; pres. and gen. mgr. Olds Motor Works and Buick Motor Co., 1931-33; also mng. dir. Opel Motor Works, Germany, 1930. Mem. Delta Tau Delta. Presbyterian. Mason. Clubs: Biltmore Country (Biltmore, N.C.);

Asheville Country, Orlando Country. Home: 418 Vanderbilt Rd., Biltmore Forest, Asheville, N.C.; 321 Palmer Av., Winter Park, Fla.

REUTER, Rudolph Ernst, pianist; b. New York, N.Y.; s. Gustave and Marguerite (Grill) R.; studied music under masters in New York, Royal (State) Academy, Berlin, Germany; Dr. causa honoris, Capital U., Columbus, O., 1953; m. Elizabeth Ann Tinker, 1939; 1 dau., Anna Margaret. Received Mendelssohn prize, Berlin; debut Hamburg Symphony Orchestra; professor Imperial Academy Music, Tokyo (reorganized on modern plan); concert tour Europe, 1922-24; now faculty mem. and mus. dir. Am. Conservatory of Music; annual concert tours of U.S.; soloist with orchestras of New York, Chicago, Minneapolis, St. Louis, Indianapolis, Detroit, Los Angeles, San Francisco, etc. Pres. Soc. Am. Musicians (2 yrs.). Republican. Clubs: Arts, Cliff Dwellers, Bohemians. Home: 2241 N. Cleveland Av., Chicago 14. Office-studio: Kimball Hall, Chicago.

REUTHER, Victor G., labor union exec.; b. Wheeling, W.Va., Jan. 1, 1912; student U. W.Va., Wayne U.; married; children. Traveled and worked abroad, 1932-35; assembly-line worker Kelsey-Hayes Wheel Co., Detroit, 1935; became dir. U.A.W., in Ind., 1937. internat. rep., 1937, later asst. dir. War Policy Div., dir. edn. program in U.S. and Can., 1951, European rep., 1951, now asst. to pres. C.I.O. Mem. state and nat. coms. War Manpower Commn. and WPB, World War II; adv. mem. Nat. Child Care Com. of U.S. Fed. Works Agy. Am. labor rep. on Anglo-Am. Council on Productivity, Eng., 1948, co-chmn., 1949. Democrat. Office: Congress of Industrial Organizations, Washington.

REUTHER, Walter Philip (rōōth'ĕr), labor leader; b. Wheeling, W.Va., Sept. 1, 1907; s. Valentine and Anna (Stoker) R.; student Wayne U., 3 yrs.; m. May Wolf, Mar. 13, 1936. Began as apprentice tool and die maker Wheeling (W.Va.) Steel Corp., 1924; employed by Briggs Mfg. Co., Gen. Motors Co. and Ford Motor Co., Detroit, 1927-32, foreman of latter, 1931-32; traveled by bicycle through Europe and the Orient, observing auto plants and machine shops, 3 yrs.; returned to U.S. to organize auto workers, 1935; established and became pres. Local 174, United Automobile Workers, Congress Industrial Orgns.; now hon. pres. West Side Local; v.p. Internat. Union, United Automobile, Aircraft and Agrl. Workers of America, CIO, 1946, has been president since 1946; director International Union Skilled Trades Dept., and of Consumer's Division; director General Motors Department UAW, 1939; pres. CIO from 1952; pres. CIO Div. of new combined orgn., the Am. Fedn. of Labor and the Congress of Indsl. Orgns., 1955—. Proposed plan to produce defense aircraft by mass production methods in automobile plants; mem. labor management policy com. War Manpower Commn.; mem. labor management policy com., Labor Prodn. Div., W.P.B.; labor mem. Mobilization Adv. Bd. Mem. bd. trustees Roosevelt Coll. Led 113-day strike Gen. Motors workers, Nov. 21, 1945 to Mar. 13, 1946, winning wage increase and improved working conditions; focussed natl. attention on union demand of "wage increases without price increases." Home: 20101 Appoline, Detroit 21. Office: 411 W. Milwaukee Av., Detroit 2.

REUTINGER, H. F., mng. editor Chicago Herald-American, Chgo. 6.

REUVERS, Leendert M(arie), business counselor; b. Rotterdam, Netherlands, Feb. 6, 1894; s. Jan and Cornelia M.E. (Kleykamp) R.; grad. Rotterdam Sch. Bus. Adminstrn., 1911; m. W.G.A. Hoobroeckx, Feb. 28, 1918. Came to U.S., 1950. With Dutch and British mcht. houses, 1911-25; pres. F. Kehding Successors, Ltd., Sumatra East Coast, 1925-29; joined plantation div. U.S. Rubber Co., 1930, gen. rep. in Indonesia and Malaya, 1938-50, ret., 1950; now bus. counselor; dir. Am. Enka Corp.; resident trustee Algemene Kunstzyde Unie, N.V. of Arnhem, Holland; chmn. bd. dirs. Internat. Intermediaries, Inc.; dir. Westaway Rayons Ltd. of Hamilton, Can., Insureds Facilities Corp. Address: 77 Park Av., N.Y.C. 16.

REVELEY, Paul Jefferson, govt. official; b. New Haven, Conn., July 27, 1901; B.S., Conn. State College, 1923; married; 2 children. Tchr. high sch., P.R., 1923-24; apptd. clk. in Am. consulate, Munich, 1924, v. consul, 1927; v. consul, Kovno, 1927, Leipzig, 1929, 32; became fgn. service officer, v. consul of career and sec. in diplomatic service, 1931; v. consul, Palermo, 1934, London, 1939; 3d sec., London, 1941, 2d sec. and v. consul, 1941; cons. and 2d. sec., London, Mexico City, 1943; entered State Dept., Washington, 1946, asst. chief, then acting chief, Div. of Mexican Affairs, 1947, chief 1948; director Office Middle American Affairs, 1949; later consul gen. and 1st sec. of embassy, Habana; consul gen., Totterdam, Holland, 1954—. Served as 2d lt., O.R.C., 1923-28. Home: Rochhussenstraat 135e, Rotterdam. Office: American Consulate, Rotterdam, Holland.

REVELL, Fleming H., Jr., publisher; b. Chicago, Ill., Nov. 29, 1882; s. Fleming H. and Josephine (Barbour) R.; ed. Lawrenceville Sch. and Yale; m. Marion Cornell, Aug. 15, 1911 (died Sept. 1, 1941); 1 dau., Muriel (Mrs. Charles E. Marshall, now deceased); married Carolyn Conner, January 27, 1949. Entered publishing company, Fleming H. Revell Company, New York, N.Y., 1907, now chairman board. Mem. Alpha Delta Phi. Clubs: Yale (New York); Los Angeles Country, Riviera Equestrian, Los Angeles Athletic, Ocean House (Los Angeles). Home: 325 Bel-air Rd., Belair, Los Angeles. Offices: Westwood, N.J.; Los Angeles; London; Glasgow.

REVELLE, Roger, educator; b. Seattle, Mar. 7, 1909; s. William Roger and Ella Robena (Dougan) R.; A.B., Pomona Coll., Claremont, Cal., 1929; student Claremont Coll., 1929-30; Ph.D., U. Cal., 1936; m. Ellen Virginia Clark, June 22, 1931; children—Anne (Mrs. Shumway), Mary Ellen, Carolyn, William Roger. Teaching asst. Pomona Coll., 1929-30; teaching asst. U. Cal., 1930-31, research asst. Scripps Instn. Oceanography, 1931-36, instr., 1936-41, asst. prof., 1941-46, asso. dir., 1948-50, prof. oceanography, since 1948, acting dir., 1950-51, dir. since 1951; civilian cons. Office Naval Research, 1948; mem. internat. joint commn. sci. oceanography Internat. Council Sci. Unions, since 1951. Adv. bd. Mus. Arts Soc., La Jolla, since 1947; trustee La Jolla Town Council since 1949. Served with U.S.N., 1941-47, naval officer Radio and Sound Lab., San Diego, Cal., 1941-42, with Bur. Ships, Navy Dept., 1942-46, staff Joint Task Force No. 1, 1946, Office Naval Research, 1946-47. Fellow San Diego Soc. Natural History, Geol. Soc. Am.; mem. Am. Assn. Petroleum Geologists, Am. Geophys. Union (v.p. oceanography sect. 1950-53, A.A.A.S., Nat. Research Council, Am. Meteorol. Soc., Soc. Limnology and Oceanography, Geol. Soc. Washington, Western Soc. Naturalists, Sigma Xi. Clubs: Cosmos (Washington), Men's Faculty (Berkeley, Cal.). Contbr. articles profl. publs. Home: 7348 Vista del Mar, La Jolla, Cal.

REVERCOMB, Chapman ◎ V. 26.

REVERE, Edward H. R. ◎ V. 28.

REVSON, Charles Haskell, business exec.; b. Boston, Oct. 11, 1906; s. Samuel and Jeanette (Weiss) R.; ed. pub. schs. of Manchester, N.H.; m. Johanna C. C. de Knecht, Oct. 26, 1940; children—John Charles, Charles Haskell. Cosmetic salesman for small New Jersey concern, hdqrs. N.Y. City, 1930-32; formed partnership with bro. Joseph and Charles Lachman, 1932, under name Revlon Products Corp., and since served as pres.; pres. Revlon Internat. Corp. since 1938, Dresden Chem. Co., Inc., since 1934, Vanguard Implement Corp. since 1942. Formed and served as pres. Vorset Corp. for mfg. pyrotechnics for Navy, World War II; won Army-Navy "E" (1942-47). Recipient Horatio Alger award for 1950 by Am. Schs. and Colls. Assn. for outstanding achievement. Club: American (London). Home: 294 Forest Av., Rye, N.Y. Office: 745 Fifth Av., N.Y.C. 22.

REW, Cecil Lewis, educator; b. Tiverton, Eng., Nov. 4, 1896 (parents U.S. citizens); s. John and Florence Southey (Rowe) R.; Ph.B., U. of Chicago, 1919; student U. of Paris, 1922-23; A.M., U. of Ill., 1927, Ph.D., 1935; m. Winifred R. Ridgley, Aug. 30, 1929; 1 dau., Edith Paula. Instr. French, Culver Mil. Acad., 1923-25, U. of Fla., 1927-28, Williams Coll., 1928-30; asst. in Romance langs. U. of Ill., 1925-27, 1930-35; asst. prof. fgn. langs. Bowling Green State U., 1935-38, asso. prof., 1938-49, prof. since 1949, chmn. fgn. lang. dept. since 1948. Served as sgt. Ambulance Corps, U.S. Army, 1917-19. Mem. Am. Assn. U. Profs., Am. Assn. Teachers French, Nat. Fedn. Modern Lang. Teachers, Modern Lang. Assn., Phi Beta Kappa, Pi Delta Phi, Beta Pi Theta, Phi Kappa Phi. Home: 245 N. Prospect, Bowling Green, O.

REWINKEL, Milton Carl (rē'wĭn-kl), fgn. service officer; b. Columbus, Neb., Dec. 7, 1913; s. Louis Henry and Pauline Anna (Ramsel) R.; student Concordia Coll., 1927-29; A.B. magna cum laude, U. Minn., 1935; student Fgn. Service Sch., 1939; m. Pepa Tzontcho Tzontcheva, Jan. 28, 1947. Vice consul Am. Consulate Gen., Vancouver, Can., 1937-38; 3d sec. Am. Legation, Budapest, Hungary, 1939-42, Am. Embassy, Lisbon, Portugal, 1942-44; sec. U.S. Polit. Mission, Sofia, Bulgaria, 1944-46; assigned European Affairs Bur., Dept. State, 1947-49; 1st sec. Am. Embassy, Madrid, Spain, 1950-52; consul, officer-in-charge Am. Consulate, Bilbao, Spain, 1952; assigned Canadian Nat. Defence Coll., Kingston, Ont., 1954-55. Mem. Delta Chi. Home: 3957 Hubert Av., Los Angeles 8. Office: care Dept. of State, Washington.

REX, Leda Ferrell, clubwoman; b. Wichita, Kan., July 30, 1882; d. Lloyd Bascom and Tarsy Salome (Myers) Ferrell; student N.E. Conservatory Music, Boston, 1901-03; m. Dr. Loren Edgar Rex, May 28, 1914 (dec. June 1917); 1 son, Daniel Ferrell (USN). Women's bd. George Washington U. Hosp.; nat. bd. Kenmore Assn., Fredericksburg, Va. Mem. D.A.R. (past 1st v.p. gen., chaplain gen., past Kan. regent), Daus. Am. Colonists (past nat. pres.), Daus. Barons of Runnymede (nat. surety), Colonial Dames Am., U.S. Daus., 1812, Soc. Daus. Colonial Wars, U.D.C., Assn. for Preservation Va. Antiquities, Boston Colony, Nat. Soc. N.E. Women, Women Descs. Ancient and Honorable Arty. Co., Magna Charta Dames. Presbyn. Clubs: Nat. Penwomen's, Washington (Washington); Kansas Authors, 20th Century and Saturday Afternoon Musical (Wichita, Kan.). Compiler: Rex Genealogy 1750-1933, 1933. Home: The Rookery, Wichita 8, Kan.

REX, William McCune, investment banker; b. Columbus, O., Nov. 24, 1900; s. William Edward and Sarah (McCune) R.; student Ohio State U., 1918-20, Dartmouth, 1920-21; m. Jean Gray Greenshields, Jan. 24, 1931; children—William Edward, Robert McKay. With Ill. Merchants Trust Co., Chgo., 1923-29, Continental Ill. Bank and Trust Co., 1929-35; with Clark, Dodge & Co., N.Y.C., 1935—, gen. partner, 1945—. Mem. Mamaroneck-Larchmont (N.Y.) Bd. Edn., 1952-53. Mem. Investment Bankers Assn. Am. (chmn. N.Y. group 1953—, gov. 1953-54), Beta Theta Pi. Clubs: Bond (gov. 1953-54), Lunch, Racquet and Tennis (N.Y.C.); Bonnie Briar (Larchmont). Home: 5 Winged Foot Dr., Larchmont, N.Y. Office: 61 Wall St., N.Y.C. 5.

REY, Agapito ◎ V. 28.

REYBOLD, Eugene ◎ V. 27.

REYER, Karl D(ustin) ◎ V. 27.

REYERSON, Lloyd Hilton (rī'ĕr-sŭn), univ. prof.; b. Dawson, Minn., May 1, 1893; s. John Emil and Lydia (Hilton) R.; A.B., Carleton Coll., 1915; A.M., U. of Ill., 1917; Ph.D., Johns Hopkins U., 1920; m. Nelle Nickell, Mar. 7, 1918; children—Jean Elizabeth (Mrs. A. H. Moseman), James Hilton (killed in action March 5, 1945). Instr. in chemistry, U. of Minn., 1919-21, assistant prof., 1921-26, asso. prof., 1926-30, prof. since 1930; dir. Northwest Research Inst., U. of Minn., since 1934, administrative asst. in charge of chemistry, 1937; assistant dean, 1945-54. Chairman scientific advisory committee, Minn. War Industries, 1942-45; chmn. Minn.-North Dakota Resources Development commn. since 1943; mem. colloid com. Nat. Research Council. Apptd. chmn., canvassing com. for Am. Chem. Soc. Award in Pure Chemistry, 1944-45. Served as 2d lt., Chemical Warfare Service, 1918-19. Fellow John Simon Guggenheim Foundation, 1927-28. U.S. del. to Internat. Union of Pure and Applied Chemistry, Warsaw, Poland, 1927, The Hague, The Netherlands, 1928. Scientific consultant Royal Norwegian government, summer, 1946. Knight 1st class Royal Order St. Olav (Norway), 1950. Fellow American Assn. Advancement Sci.; mem. Nat. Acad. Scis. (chmn. foreign scientists research program), American Chemical Soc. (sec. colloid div., 1937, chmn., 1939, counselor, 1943-44, 50-51, mem. council policy com., 1952-54, councillor from Colloid Div., 1952-53, chmn. Minn. Sect., 1952, apptd. to Manpower Commn., 1952). American Phys. Society, Minnesota Academy of Science, Am. Assn. U. Profs., Sigma Xi, Phi Beta Kappa (pres. Minn. Alpha, 1943-44), Phi Lambda Upsilon, Alpha Chi Sigma. Rep. Conglist. Mason. Clubs: University (St Paul, Minnesota), Chemists (N.Y.C.); Cosmos (Washington). Author articles professional jours. Asso. editor Jour. of Phys. Chemistry, 1937-38. Address: 2280 Folwell St., St. Paul 8.

REYES, Alfonso (rā'yās), Mexican writer and diplomat; b. Monterrey, Nuevo Leon, 1889; ed. U. of Mexico (law degree), 1913; LL.D., U. of Calif., 1941; LL.D. (hon.) Tulane Univ., 1942; Litt.D. Harvard, Princeton, Universidad de la Habana, Sec., Sec. Sch. of Higher Studies, Mexico City, 1912-13, honorary prof. history of Spanish lang. and literature; 2d sec. to legation in Paris, 1913-14; commr. (ad honorem) to study pub. edn. in France, 1913; sec. to Mexican Hist. Commn., Spain, 1919-20; 2d sec. of legation, Madrid, 1920; 1st sec. of legation, Madrid, 1921; minister plenipotentiary to Argentina, 1924; France, 1924; pres. commn. to examine Mexican consular personnel, France, 1925; ambassador, special mission, to France, 1925; minister plenipotentiary to Spain, 1926; Argentina, 1927; ambassador to Argentina, 1927; to Brazil, 1930-36; substitute del. of Mexico to League of Nations, 1931; pres. of Mexican delegation to Inaugural Assembly of Pan-Am. Inst. of Geography and History, Rio de Janeiro, 1932-33; Mexican del. to 7th Pan-Am. Conf. of Montevideo, 1933; ambassador to Argentina, 1936-37; del. of University of Mexico to 2d Congress of Am. History at Buenos Aires, 1937; ambassador, special mission, to Brazil, 1938-39. Pres. Colegio de Mexico; professor Colegio Nacional. Member Junta de Historia y Numismática Americana (Buenos Aires), Academie Diplomatique Internationale (Paris), Club Internacional de Escritores (Mexican branch), International Inst. of Intellectual Co-operation (Paris). Hon. mem. Club Internacional de Escritores (Buenos Aires), Graça Aranha Foundation (Brazil), Instituto Mexicano de Investigaciones Lingüísticas. Mem. 15 Governors Com., U. of Mexico; Am. del. plenipotentiary to peace conf., Chapultepec, 1945. Awarded the Grand Cross of the Order of Isabella the Catholic of Spain; Grand Cross Order of Southern Cross of Brazil; Comdr. de la Legion d'Honneur, France; Great Cross of Boyaca (Colombia); doctor, honoris causa, U. of Nuevo León. Author several books, poems, short stories and other prose, since 1911; latest publs.: La Vega y el Soto, 1946; Las Visperas de España. Editor and dir. lit. rev., Monterey. Address: avenida Industria 122, Mexico 11, D.F. ☆

REYES, Angel, concert violinist; b. Havana, Cuba, Feb. 14, 1919; s. Angel and Ana Luisa (de La Fe) R.; student Conservatorio Nacional de la Havana, 1926-31; grad. Conservatoire Nat. de Paris, 1935; married Juanita Day, February 9, 1948 (divorced). Became American citizen, 1955. Concert debut Salle de l'Ecole Normale, Paris, 1936; concertized extensively in France, Belgium, Cuba, and Mexico, since 1938; made North American debut Carnegie Hall, 1941; concertized U.S., Canada, and Mex. since 1941; soloist with New York Philharmonic Orchestra, Phila. Orchestra, Nat. Symphony Orchestra, San Antonio Symphony, Houston Symphony, and Voice of Firestone radio program; cultural attaché, Cuban Embassy in Washington, 1943-49; toured Holland, Belgium, France, Switzerland, Luxembourg, 1948-49; guest professor of violin Univ. of Texas, since 1949; first violin of University of Texas String Quartet; U.S. Member International Jacques Thibaud Violin Contest Jury, Paris, France, 1949. Made U.S.O. concert tour of Germany and Austria, summer 1946; toured Holland, Belgium, France and Switzerland, 1948. Decorated Nat. Order of Carlos Manuel de Cespedes (Cuba), 1940. Awarded first prize in violin, solfeggio, and theory, Conservatoire Nat. de Paris, 1935; won Eugene Ysaye prize, Internat. Contest Brussels, Belgium, 1937. Clubs: Fine Arts (hon.) (Woodstock, N.Y.); Bohemians (New York). Adapta-

tor of Sonata in B Minor by Jean Marie Leclair, 1945. Contbr. articles to professional periodicals.‡

REYNAL, Eugene, publisher; b. New York, N.Y., Mar. 31, 1902; s. Eugene Sugny and Adele (Fitzgerald) R.; student St. George's Sch., Newport, R.I., 1915-20; A.B., Harvard, 1924; M.A., Oxford U., Eng., 1926; m. Elizabeth Young, June 21, 1938; children—Eric Young, Anthony; m. Katherine Beall, June 12, 1947. Began with Harper & Brothers, 1926, advertising mgr. and asst. to pres. until 1930; organized and managed Blue Ribbon Books, Inc., 1930; pres., 1934-39; founded with Curtice N. Hitchcock, Reynal & Hitchcock, Inc., pubs., 1934, chmn. bd., pres. and dir.; joined Harcourt, Brace & Co. with which Reyal & Hitchcock was merged in 1948 and served as v.p. charge trade dept., 1948-55; reorganized own firm Reynal & Co., pres. 1955—; mng. dir. U.S. Internat. Book Assn., 1945-46 (on leave of absence from Reynal & Hitchcock, Inc.). Commd. capt., Air Corps, Army of the U.S., Aug. 8, 1942., maj., 1944, inactive duty, 1945. Democrat. Clubs: Century, Harvard, Madison Square Garden, Coffee House, Dutch Treat, P.E.N., Knickerbocker (N.Y.C.). Home: 221 E. 49th St., N.Y.C. Office: 221 E. 49th St., N.Y.C. 17.

REYNARD, Grant (rā-närd'), artist; b. Grand Island, Neb., Oct. 20, 1887; s. Stephen Blackstone and Jennie Lynd (Bacon) R.; student Chicago Art Inst., 1906-07, Chicago Acad. Fine Arts, 1908-11; m. Gwendolen Smythe Crawford, Sept. 22, 1917; children—Barbara Ann (Mrs. Donald Addison Dey), Mary Tyson. Illustrator, 1915-26; etching and painting since 1926. Represented in Metropolitan Museum, New York Fogg Museum; Newark Museum; Addison Museum; Library of Congress; New York Public Library. One-man shows: Addison Museum; Andover, Kennedy & Company, N.Y.; Grand Central Galleries; Clayton Gallery, Asso. Am. Artists, N.Y. Taught Grand Central School, Millbrook Sch.; artist in residence S.D. State Coll.; lectr. art. Received Carrigan prize, Salmagundi Club, Nat. Acad. Prize, 1951. Asso. Nat. Acad.; mem. Soc. Am. Graphic Artists, Am. Water Color Soc., Audubon Artists, Am. Artists Profl. League, Prairie Print Makers, Am. Artists Group. Address: 312 Christie Heights, Leonia, N.J.

REYNAUD, Paul (rā-nō), govt. ofcl. France; b. Barcelonayye, Basses-Alpes, France, Oct. 15, 1878; LL.D., U. Paris; m. 2d, Chriatine Mabire, 1949; children—Serge, Evelyne, Alexandre; 1 daughter (by previous marriage), Colette (Mme. Roger Dennis). Admitted to bar, 1910, and practiced as corp. lawyer. Elected dep. from Basses-Alpes, Chamber of Deputies, 1919; dep. for 6th Dist. of Paris, 1928-40; minister of finance (Tardieu cabinet), 1930; minister of colonies (Laval cabinet), 1931-32; minister of justice and v.p. the Council (Tardieu cabinet), 1932; minister of justice, later minister of finance (Daladier cabinet), 1938-40, premier, later also war minister, Mar.-June 1940 (resigned); arrested, Sept. 1940; sentenced to imprisonment, Oct. 1941; transferred to prison in Germany, 1943; released by 7th Army, 1945; elected dep. from Nord Dept. to Constituent Assembly, June 1946; elected dep. to Nat. Assembly, Nov. 1946; minister of finance (Marié cabinet), 1948; del. to Council of Europe and chmn. Econ. Commn. of Consultative Assembly (one of two bodies of the Council), 1949-50; minister of State for Asso. States and Far Eastern Affairs (Queuille cabinet), 1950; became dep. premier (Laniel cabinet), 1953; chmn. finance com. French Nat. Assembly Decorated Chevalier Legion of Honor, Croix de Guerre. Author several books, including: Au Coeur de la Melée, 1930-45, 1952. Address: 5 Place du Palais-Bourbon, Paris VIIe, France.

REYNIERS, James A., scientist; b. Mishawaka, Ind., Apr. 16, 1908; s. Leo A. and Alice Ann (Bath) R.; B.S., U. Notre Dame, 1930; M.S. (magna cum laude), 1931; LL.D., St. Thomas University, 1952; married Carolyn M. Shelton, June 15, 1930; children—James A., Carol Lee, Lee Francis, Jon Philip, Yvonne Ann. Mem. faculty, U. Notre Dame, since 1931, research prof. bacteriology since 1945, head Lobund (labs. of bacteriology, U. Notre Dame), 1938, dir., 1938-50, dir. Lobund Inst. for Research in Life Scis. since 1950. Recipient faculty prize for Distinguished Service, U. Notre Dame, 1934-35, faculty award, Notre Dame Club of Chgo., 1948. Mem. sci. adv. bd. Damon Runyon Fund Cancer Research since 1950. Lt. comdr. U.S.N.R. since 1950. Mem. Nat. Sci. Found. Bd., A.A.A.S., Am. Assn. U. Profs., Am. Pub. Health Assn., Biol. Photographis Assn., Soc. Am. Bacteriologists (also Ind. br.), The History of Sci. Soc., Philosophy of Sci. Assn., N.E.A., Catholic Round Table of Sci., Catholic Commn. on Intellectural and Cultural Affairs, Ind. Acad. Sci., Sigma Xi. Roman Catholic. Club: Cosmos (Washington). Holder patents on germ-free apparatus, biological equipment, surgical operating devices, etc. Home: 1310 Grant St., Niles, Mich. Office: The Lobund Institute, University of Notre Dame, Notre Dame, Ind.

REYNOLDS, Bruce D(odson), univ. prof.; b. Gretna, Va., June 28, 1894; s. Keene Johnson and Mary Susan (Brumfield) R.; grad. Fork Union (Va.) Mil. Acad., 1914; B.S., U. of Va. (Miller scholar, 1916-17, 1919-20), 1920; student U. of Ia, 1920-21; D.Sc., Johns Hopkins (research fellow Sch. Hygiene and Pub. Health, 1921-23), 1923; m. Katharine Brown Grason, Oct. 7, 1922; children—Bruce Dodson, Katharine Grason (Mrs. Carl E. Stark), May Hollingsworth (Mrs. James P. Elkins). Instr. in biology U. of Va., 1919-20; instr. animal biol. U. of Ia., 1920-21; asst. prof. zoölogy U. of Ark., 1923-24; asst. prof. biol. U. of Va., 1924-27, asso. prof., 1927-38, prof. biol. since 1938. Chmn. organizing com. Blandy Exptl. Farm, Boyce, Va., since 1927; dir. Mountain Lake (Va.) Biol. Sta., 1930-32, and since 1946. Served as 2d lt., A.S. Signal Corps, U.S. Army, 1917-18; 1st lt., A.S., Aircraft Production, 1918-19. Fellow A.A.A.S.; member Assn. of Southeastern Biologists (pres., 1953), Society Protozoologists, A.I.B.S., Am. Society Parasitologists, Am. Soc. Zoologists, Va. Acad. Sci., Sigma Xi. Democrat. Clubs: Colonnade, Farmington Country. Editor: William Allison Kepner, 1946. Contbr. numerous sci. articles dealing with protozoa and trematodes to sci. publs. in U.S. and abroad. Home: 1505 Dairy Rd., Charlottesville, Va.

REYNOLDS, Charles Nathan ◎ V. 27.

REYNOLDS, Chester A(rthur) (rĕn'olds), business exec.; b. Fostoria, O., Aug. 7, 1887; s. Rev. James T. and Eunice A. (Slusher) R.; student pub. schs.; m. Cora Hicks, Jan. 1, 1915. Retail clk., 1905-10, propr. gen. store, 1910-15; salesman H. D. Lee Co., 1915-21, successively sales mgr., br. mgr., general sales mgr., asst. treas., asst. sec., vice president, 1942-52, chmn. bd., 1952—, dir., 1930—; president, dir. Eloessor-Heynemann Co.; v.p., director Bruce Company, Chetopa Manufacturing Company, Sun Garment Co. Founder Cowboy Hall of Fame and Museum, chairman of the board, 1955—. Republican. Conglist. Mason (32°, Shriner). Clubs: Ambassador's, Sales Executives, Advertising. Headed nat. sales orgn. voted one of ten most aggressive sales orgns. in all lines of bus. in U.S.A., 1934. Home: 804 W. 67th St. Terrace. Office: 20th and Wyandotte, Kansas City, Mo.

REYNOLDS, Conger, pub. relations exec.; b. Dexter, Ia., Mar. 23, 1891; s. John Quincy and Sarah Emily (Pugh) R.; student Drake U., Des Moines, 1908-09; A.B., U. Ia., 1912; LL.D. (hon.), Carthage Coll., 1952; m. Daphne Goodenough, Dec. 25, 1917; children—Conger, Dawn M. Reporter Des Moines Register and Leader, 1912-15; dir. journalism, publicity U. Ia., 1915-17; mng. editor Paris edition, Chicago Tribune, 1919-20; writer N.Y. Daily News, 1922; vice consul, consul, fgn. service officer U.S., in Halifax, N.S. and Stuttgart, Germany, 1922-29; dir. pub. relations Standard Oil Co. of Ind., Chgo., since 1929. Chmn. Oil Industry Information Com., 1949. Mem. citizens com. U. Ill. Sreved as press officer G.H.Q., A.E.F., U.S. Army, 1917-19. Mem. Am. Pertoleum Inst., Pub. Relations Soc. Am., Pub. Relations Clinic Chgo. (past pres.), Press Vets. Chgo., U.S. C. of C. (pub. relations adv. com.), Phi Beta Kappa, Sigma Delta Chi. Republican. Episcopalian. Clubs: Press, Headline, Executives, Lake Shore (Chgo.). Contbr. articles profl. jours. Home: 850 Lake Shore Dr. Office: 910 S. Michigan Av., Chgo.

REYNOLDS, Donald W(orthington), publisher; b. Ft. Worth, Sept. 23, 1906; s. Gaines Worlie and Anna Louise (Elfers) R.; B.J., U. Mo., 1927. Pub. Southwest-Times Record, Ft. Smith, Ark., Okmulgee (Okla.) Times since 1940, Bartlesville (Okla.) Examiner since 1947, Las Vegas (Nev.) Rev. Jour. since 1949, Ely (Nev.) Times and Carson City (Nev.) Appeal since 1950; operator radio sta. KFSA, Ft. Smith, 1946—, KHBG, Okmulgee, KZTV, Reno, and KFSA-TV, Ft. Smith, 1952—, KBRS, Springdale, Ark., 1949—, KLRJ-TV, Las Vegas, Nev., 1954—, pres. Southwestern Pub. House, Ft. Smith, 1940—. Awarded Legion of Merit, Bronze Star, Purple Heart. Mem. Nat. Assn. Radio-Television Broadcasters, Mem. Am. Soc. Newspaper Editors, Am., So. newspaper pubs. assns., Am. Legion, Sigma Delta Chi. Clubs: Nat. Press, American (Havana, Cuba); Tulsa; Dallas Athletic; Hardscrabble Country (Ft. Smith); Prospector's (Reno, Nev.). Home: 737 Main St., Las Vegas, Nev. Office: 308 Southwestern House, Ft. Smith, Ark.

REYNOLDS, Doris Kool (Mrs. James Crew Reynolds), Rep. nat. committeewoman; b. Chicago, Ill.; d. Peter and Mary Helen (Brown) Kool; ed. Lewis Inst., Chicago, and The Castle, Miss Mason's Sch., Tarrytown, New York; married James Crew Reynolds, October 30, 1923; 1 daughter, Crewe Kool (Mrs. Selmer E. Moeller). Republican State committeewoman, Sheridan Co., Wyo., 1936-37; mem. Rep. Nat. Com., 1937-48; organizer State Fedn. Women's Rep. Study Groups and Clubs of Wyo. (charter mem. Nat. Fedn. Women's Republican Clubs), 1939; promoted passage of 50-50 Law in Wyo., 1939. Mem. state com. Nat. War Fund; local radio chmn., United China Relief; mem. exec. com. and chmn. finance com., Sheridan Youth Center; pres. Sheridan Woman's Club, 1953-54; past pres. Bus. and Professional Women's Club, Sheridan; dir. Grand View Addition Co., Bank of Commerce of Sheridan, Sheridan Flouring Mills., Inc., D and D Hardware Co., Sheridan. Mem. Zoning Bd. for City of Sheridan, 1946-49; chmn. Legislative Com. Sheridan Hosp. Constrn. Bd. Adopted member of the Crow Indian Tribe. Mem. American Legion Auxiliary (past unit president and past dist. pres. Dept. of Wyo.), Chamber of Commerce (chairman of museum committee), Veterans of Fgn. Wars Auxiliary, Hist. and Museum Assn. of No. Wyo. and So. Mont. (pres.), P.T.A., O.E.S. (past matron), Daus. of the Nile, Social Order of Beauceant, Inter. Order Job's Daus. (past grand guardian of Wyo.), Sunbeam League, Sigma Tau Epsilon Pi, Phi Delta Sigma. Episcopalian. Author: Handbook for Republican Party Workers, 1940, 1944 and 1952. Address: 334 W. Burrows St., Sheridan, Wyo.

REYNOLDS, Edward, univ. administrative officer; b. Boston, Mass., Mar. 27, 1894; s. Edward and Harriet Wolcott (Parker) R.; student Milton (Mass.) Acad., 1906-11; A.B., Harvard, 1915; m. Dorothea Curtis Jordan, June 22, 1923; children—Deborah, Edward, Carmen, Dorothea Curtis. Asso. with Stone & Webster, Boston, 1915-17; Guaranty Trust Co., New York City, 1919-22; Columbia Gas & Electric Corp., New York, 1922-43, pres. 1936-43; administrative v.p., Harvard U. since 1946; dir. Merck & Co., Inc., N.E. Mutual Life Ins. Co. Trustee Asso. Univs., Inc. Served in 1st field arty., Mass. Nat. Guard on Tex. border, June-Oct. 1916; served in U.S. Navy as ensign and lt. (j.g.), 1917-19; in office of surgeon gen., U.S. Army, Washington, D.C., in charge of all med. supply Nov. 1942-Jan. 1946; final rank brig. gen. Awarded Distinguished Service Medal. Republican. Episcopalian. Clubs: Cruising of America, Harvard (Boston, New York). Home: 158 Brattle St., Cambridge 38, Mass.

REYNOLDS, Edwin Louis, lawyer; b. Chevy Chase, Md., Apr. 13, 1901; s. Edwin Clark and Julia Vincenze (Solyom) R.; C.E., Lehigh U., 1922; LL.B., George Washington U., 1927; m. June Cooper, Oct. 26, 1929; 1 dau., Dorothy Holly. Asst. examiner U.S. Patent Office, 1922-29, prin. examiner, 1939-40, law examiner, 1940-49, solicitor, since 1949; asso. prof. patent law Georgetown U. since 1950. Admitted to D.C. bar, April 1928. Mem. Bar of U.S. C. of Appeals, District Ct. of D.C., U.S. Ct. of Customs and Patent Appeals. Mem. Am. Bar Assn., Patent Office Soc., Order of Coif. Home: 5326 Willard Av., Chevy Chase 15, Md. Office: U.S. Patent Office, Washington 25.

REYNOLDS, Ferris Ervin, educator; b. Tampico, Ind., May 18, 1907; s. Jesse Charles and Lillian (Spurgeon) R.; A.B., Butler U., 1929; B.D., Hartford Theol. Sem., 1931, S.T.M., 1932; Ph.D., U. of Edinburgh, 1935; m. Ann Buntin, Sept. 12, 1933; children—Wesley, Bradford, Carol. Ordained to ministry of the Congl. Ch., 1935; minister, Second Congl. Ch., Manchester, Conn., 1935-46; chmn. dept. philosophy and religion, Elon (N.C.) Coll. since 1946. Awarded Welles fellowship from Hartford Theol. Sem., 1932. Mem. So. Assn. Teachers of Philosophy of Religion. Author: The Gospel Unlimited, 1948; Adventure with People. Author Senior Young Peoples Quarterly and Teacher's Guide, 1951-52. Address: North Holt St., Elon College, N.C.

REYNOLDS, Frank James ◎ V. 27.

REYNOLDS, George Fullmer, educator; b. Rosendale, Wis., July 5, 1877; s. Rev. George Frederick and Mary Catherine (Fullmer) R.; Ph.B., Lawrence Coll., Appleton, Wis., 1898, Litt.D., 1923; Ph.D., U. Chgo., 1905; m. Mabel Rockwell Smith, Aug. 30, 1912. Head dept. of English, Shattuck Sch., Faribault, Minn.; 1902-09, U. Mont., 1909-15; asso. prof. English, Ind. U., 1915-19; prof. English lit. and head of dept. U. Colo., 1919-45, head dept. English lang. and lit., 1940-45; vis. prof. U. Chgo., 1946-47, U. Hawaii, winter 1951. Mem. Modern Language Assn., Coll. English Assn., Shakespeare Assn. Am., Phi Beta Kappa. Conglist. Co-editor Freedom Speaks, 1943. Author: Some Principles of Elizabethan Staging, 1905; English Literature in Fact and Story, 1929, 1946; The Staging of Elizabethan Plays at the Red Bull, 1940; Plays as Literature for an Audience, 1953. Co-author: Facts and Backgrounds of Literature, English and American, 1919. Mem. adv. bd. Shakespeare Quarterly. Home: 1220 Grand View Av., Boulder, Colo.

REYNOLDS, H. W(alter), lawyer; b. N.Y.C., Aug. 1, 1901; s. Walter S. (M.D.) and Emma B. (Euler) R.; student Columbia, 1920; LL.B., N.Y. Law Sch., 1925; m. Ivah Smith, June 26, 1926. Admitted to N.Y. bar, 1926, N.J., 1940; practice of law, N.Y.C., 1926-42; atty. Colgate-Palmolive-Peet Co. since 1942, gen. counsel since 1946, v.p. 1952—, dir., 1954—. Mem. Am., N.Y. State, City N.Y. bar assns. Home: 13 Forest Dr., Springfield, N.J. Office: 105 Hudson St., Jersey City.

REYNOLDS, Henry Grady, lawyer; b. near Montevallo, Ala., Jan. 11, 1889; s. Lewis Henry and Dora (Marshall) R.; student Marion (Ala.) Mil. Inst., 1906-07; LL.B., U. of Ala., 1912; m. Estella Morgan, Sept. 10, 1914; children—Grady (U.S. A.A.F.; killed in action over France, Dec. 31, 1943), Morgan. Admitted to Ala. bar, 1912. Practiced at Clanton until 1924; U.S. dist. atty. Middle Dist. of Ala., 1924-31; mem. Reynolds & Reynolds, Clanton, since July 1, 1931. County treas. Chilton County, Ala., 1918-21. Chmn. Rep. Exec. Com., 4th Congl. Dist., Ala., 1920-24. Mem. Am. and Ala. State bar assns., Bar Assn. 19th Judicial Circuit of Ala., 1938-39 (pres.), Sigma Alpha Epsilon. Republican. Presbyterian. Mason (Shriner), Woodman of the World. Club: Exchange Luncheon. Home: Clanton, Ala.

REYNOLDS, Herbert Byron, mech. engr.; b. Baltimore, Md., Apr. 8, 1888; s. Byron and Ulyssa Irene (Williamson) R.; grad. Baltimore Poly. Inst., 1908; M.E., Cornell U., 1911, M.M.E., 1915; m. Sarah Genet Haswell, June 22, 1914 (died Oct. 6, 1918); m. 2d, Ruth Herlong, Jan. 21, 1922. Apprentice, Westinghouse Electric & Mfg. Co., 1911-12, inspector, 1912; turbine tester, Gen. Electric Co., 1913; asst. engr. Interborough Rapid Transit Co., N.Y. City, 1913-17; mech. asst. to supt. of motive power, United Railways & Electric Co., Baltimore, Md., 1917-18; fuel engr., U. S. Govt. Bureau of Mines, 1918; mech. research engr., Interborough Rapid Transit Co., N.Y. City, 1919, mech. engr. 1919-41 (Interborough Rapid Transit Co. became part of N.Y. City Transit System, 1940), supt. of motive power, IRT div. 1941-44, supt. of power generation, the entire system, 1944-49; engr. J. G. White Engring. Corp. 1949-53; cons. engr. since 1953. Fellow A.S. M.E., Am. Inst. E.E.; mem. Sigma Xi. Club: Engineers (N.Y.C.). Contbr. articles to mags.; also

papers delivered before A.S.M.E. Home: 3430 81st St., Jackson Heights, N.Y. 72.

REYNOLDS, Horace (Mason) (rĕn'ĕlz), writer; b. New York, N.Y., Oct. 2, 1896; s. Horace Jackson and Margaret (Mason) R.; A.B., Harvard University 1919, A.M., 1923, graduate study, 1931-34; married Catharine Whitford Coffeen, Apr. 29, 1922; children—John Hamilton, Margaret Whitford (Mrs. Arthur Cushing Rist). Teacher of English in several universities, including Brown and Harvard, 1919-42; war work with Army Air Force, 1942-43; free lance writer since 1943. Served in United States Army, September-November 1918. Author: A Providence Episode in the Irish Literary Renaissance (brochure), 1929; articles in the fields of Anglo-Irish lit. and Am. language, folklore, folksong, riverways and folkways. Editor: Letters to the New Island, 1934. Contbr. to N.Y. Times, Christian Science Monitor; also to Am. and fgn. mags. Home: 174 Slade St., Belmont, Mass.

REYNOLDS, Mrs. James Crew; see Doris Kooi Reynolds.

REYNOLDS, James E., educator; b. Jersey City, June 21, 1895; s. Charles and Mary (Murphy) R.; A.B., St. Peter's Coll., Jersey City, 1915, Litt. D., 1947; m. Margaret Ryan Apr. 18, 1917; children—James, Catherine, Margaret Eileen, Jean. High sch. tchr., N.Y. and N.J. pub. schs., 1915-29, prin. elementary sch., 1929-34; asst. supt., schs., Jersey City, 1934-47, supt. schs. since 1947. Mem. A.R.C. (past chmn. local com.), Am. Assn. Sch. Adminstrs., N.J. Edn. Assn., C. of C., Cancer Soc. Am. Author: Reading Fun, 1947. Office: Board of Education, Jersey City.

REYNOLDS, James Joseph, business executive; b. Brooklyn, N.Y., Jan. 8, 1907; s. James Joseph and Katharine D. (Mahoney) R.; student Brooklyn Prep. Sch., 1920-24; A.B., Columbia U., 1928; m. Ursula Blanke, 1948. Clerk stock brokerage, 1928-33; mem. N.Y. Stock Exchange, 1934-39; partner Townsend Graff & Co., 1934-37; partner Naumberg & Reynolds, 1937-39; asst. to pres. U.S. Pipe & Foundry Co., Burlington, N.J., 1939-43; member Nat. Labor Relations Bd., Washington, 1946-52; v.p. U.S. Pipe & Foundry Co., 1952; v.p. indsl. relations Am. Locomotive Co., 1953-55, v.p. for operations ALCO Products Inc., 1955—. Served as comdr. USN, 1943-46. Mem. Zeta Psi. Roman Catholic. Club: University of New York. Home: The Mohawk Club, Schenectady, N.Y. Office: Schenectady 5, N.Y.

REYNOLDS, Joel Warren, engr., fraternity exec.; b. Marblehead, Mass., July 22, 1902; s. Joel Warren and Gertrude (Shepard) R.; B.S., Tufts Coll., 1923, M.S. (hon.), 1948; m. Marion Davis Newhall, June 14, 1925; children—Ann Newhall (Mrs. Roger Wach), Martha Shepard (Mrs. Lloyd H. Coffin, Jr.), Cynthia Mary Mrs. Robert A. Kolankiewicz), Gail. Sales engr. Worthington Pump & Machinery Corp., 1923-28; v.p., greas. Gustavo Preston Co., Boston, 1928-43. pres., treas., 1943—. Life trustee Tufts Coll., 1950—; chmn. bd. trustees Bethany Union Home for Young Women, 1952—; trustee Spinney Charity Trusts, 1950—. Registered profl. engr., Mass. Mem. Nat., Mass. socs. profl. engrs., A.S.M.E., Boston C. of C., Engrs. Blue Room, Newcomen Soc., New Eng. Sewage Works Assn., Marblehead Hist. Soc., First Iron Works Assn., Tufts Alumni Council (past chmn.), Tufts Alumni Assn. (past pres.), Nat. Interfraternity Council (mem. house of dels.), Delta Tau Delta (nat. pres. and chmn. bd.), Tau Beta Pi. Mason. Clubs: Swampscott (Mass.) Beach; Tedesco Country (Marblehead, Mass.). Home: 94 Bradlee Av., Swampscott, Mass. Office: 113 Broad St., Boston 10.

REYNOLDS, John Hugh ◎ V. 27.

REYNOLDS, John Lacey, Jr., newspaperman; b. Erin, Houston County, Tenn., Feb. 5, 1910; s. John Lacey and Harriett Edwina (Glasgow) R.; A.B., Vanderbilt U., 1932; married Doreen Lent; children—Ann LaMar, John Lacey III. Reporter Nashville Eve. Tennessean, 1932-34; on staff Washington Herald (now Times-Herald), 1934-35; with Ind. Syndicate, 1935-38; Washington corr. for Nashville Tennessean, Chattanooga News-Free Press, Tulsa World, Fort Worth Star Telegram, Youngstown Vindicator, Oklahoma City Oklahoman, 1938-51; chief Washington bur. Toledo Blade and Pittsburgh Post Gazette, 1951-53; chief Washington bur. Erie Dispatch; Washington rep. Edward Lamb Enterprises, Inc., WICU-TV and affiliated radio and TV stations. Served as lt. comdr. U.S. Navy; assistant naval attache and press attache, American Embassy, Chungking, World War II. Correspondent England, France, Germany, Austria, Turkey, Greece, and Italy, for years of 1946, 1950, 1951. Member Phi Kappa Psi, Phi Beta Kappa. Democrat. Club: National Press (Washington). Washington rep. Redbook mag. Home: 3318-A S. Wakefield, Arlington, Va. Office: Nat. Press Bldg., Washington.

REYNOLDS, John Williamson, ins. exec.; b. San Francisco, July 10, 1896; s. Charles Alexander and Florence (Williamson) R.; student law sch. U. Wash., 1915-17, 1921; m. Susan Canfield, June 15, 1921; children—John Williamson, Elizabeth Crew (Mrs. Alexander Fisken), Charles Dent. Admitted to Wash. bar, 1921; organized, in conjunction with United Nat. Corp. of Seattle, United Pacific Ins. Co., Tacoma, 1928, pres., dir., 1928-54, chmn. bd., 1954—; pres., dir. United Gen. Agy., Seattle, 1928—; dir. Puget Sound Nat. Bank, United Pacific Corp. Mem. Phi Delta Phi, Phi Kappa Psi. Clubs: Bohemian (San Francisco); Rainier (Seattle); Tacoma, Tacoma Golf and Country (Tacoma). Home: 17 Country Club Dr. S.W., Tacoma 9. Office: Medical Arts Bldg., Tacoma 1.

REYNOLDS, Joseph Gardiner, Jr., (rĕn'ŏldz), artist in stained glass; b. Wickford, R.I., Apr. 9, 1880; s. Joseph Gardiner and Rebecca Granger (Tillinghast) R.; ed. R.I. public schools; grad. R.I. School of Design, 1907; studied England, France, Italy, Spain, 1920, 21, 35, 37; m. Bertha Clogston, Aug. 22, 1911. Designer stained glass windows, 1907-20; opened studio, dir. partnership Reynolds, Francis & Rohnstock, designing and making stained glass windows, since 1921, Reynolds, Francis & Rohnstock, Inc., pres. corp., 1948—. Prin. works appear in Princeton U. Chapel, St. Bartholmews Church, N.Y.C., Riverside Ch., N.Y.C., Cathedral St. John the Divine, N.Y.C., East Liberty Presbyn. Ch., Pittsburgh; Presbyn. Ch., Glens Falls, N.Y.; Mercersburg (Pa.) Acad. Chapel; Houghton Memorial Chapel, Wellesley Coll., and numerous other places; co-author apse windows and Declaration-Constitution window, Nat. Episcopal Cathedral, Wash., D.C., and several other prodns. Awarded Medal of Merit, Boston Soc. Arts and Crafts, 1929; gold medal, Boston Tercentenary Art Exhbn., 1930; Medal of Merit, Paris Internat. Expn., 1937; A.I.A. Craftsmanship Gold Mdl., 1950. Mem. Medieval Acad. of Am., Am. Fedn. of Arts, Nat. Inst. of Soc. Sciences. Baptist. Mason. Clubs: Providence (R.I.) Art; Nat. Early Am. Glass. Home: 296 Payson Rd., Belmont, Mass. Studio: 1 Washington St., Boston, Mass. ☆2s

REYNOLDS, Julian Louis, business exec.; b. Winston-Salem, N.C., May 3, 1910; s. Richard S. and Julia Louise (Parham) R.; student Wharton Sch. of Finance, U. of Pa., 1928-29, Duke Univ., 1929-30; m. Glenn Parkinson, Jan. 25, 1941; children—Richard Roland, Glenn Parkinson. With Reynolds Metals Co., Richmond, Va., since 1933; mgr. export div., 1934-39, mgr. seal and label div., 1939-40, vice pres. and gen. sales mgr., 1940-48, vice pres. in charge operations since 1948, dir. since 1936; pres. Reynolds Internat. Cuba since 1940; pres. and dir. Reynolds Internacional de Mexico since 1945; v.p. U.S. Foil Co., 1944, director since 1939; vice president, dir. Reynolds Aluminum Co., Reynolds Reduction Co.; v.p. Eskimo Pie Corp., 1942-53, pres. since 1953. Presbyn. Clubs: Commonwealth, Country of Va. (Richmond); Athletic (N.Y.C.). Home: 5511 Cary Street Road. Office: Reynolds Metals Bldg., Richmond 19, Va.

REYNOLDS, Kenneth Cass, professor; b. Somerville, Mass., May 28, 1897; s. Abel Wesley and Mary Addie (Cass) R.; B.S., Tufts Engring. Sch., 1919; S.M., Mass. Inst. of Tech., 1925; student Technische Hochschule at Danzig, Karlsruhe, Charlotenbuug, Munchen, Germany, 1927-29; Sc.D., Mass. Inst. of Tech., 1937; m. Ruth Elizabeth Jones, Apr. 23, 1924; children—Ralph Wesley, Elizabeth Cass. With Fay, Spofford and Thorndike, cons. engrs., designers, 1919-20; summers 1922, 24, 41; asst. civil engring. dept., Mass. Inst. Tech., 1920-21; instr., 1921-29, asst. prof. hydraulics, 1929-37, asso. prof., 1937-44; founder, dir., River Hydraulic Lab., Mass. Inst. Tech., 1930-44. John R. Freeman lecturer on hydraulics, Boston Soc. Civil Engrs., 1940; exchange prof. hydraulics, U. of Southern Calif., 1941-42; in charge confidential Navy project, Woods Hole Oceanographic Inst., 1943-44; head civil engring. dept., The Cooper Union, New York, 1944-47; head gen. engring. dept., prof. civil engring., U. of Southern Cal., 1947—; Fulbright prof. civil engineering College of Engineering, Baghdad, Iraq, 1954-55. Served as lieutenant commander U.S. Vol. Naval Res., 1936-41. Dir., Emergency Planning and Research Bur., Inc., Boston, 1930-44. John R. Freeman traveling fellow in Europe, Boston Soc. of Civil Engrs., 1927-29. Mem. Am. Soc. Civil Engrs., Boston Soc. of Civil Engrs. Chmn. social activities com., 1925-27 (officer in hydraulics section, 1940-44), Am. Soc. for Engring. Edn., Tau Beta Pi, Sigma Xi, Chi Epsilon. Republican. Baptist. Home: 1417 Woodruff Av., Los Angeles 24.

REYNOLDS, Lawrence, physician, radiol.; b. Ozark, Ala., Feb. 11, 1889; s. Dr. Robert Davis and Mary Frances Reynolds; A.B., U. Ala., 1912, LL.D., 1950; M.D., Johns Hopkins, 1916. Interne Johns Hopkins, 1916-17, instr., roentgenology, Johns Hopkins, 1919, roentgenol., Peter Bent Brigham Hosp., Boston, 1919-22; instr. roentgenol., Harvard, 1920-22, private practice since 1922; chief of staff and chief dept. radiology, Harper Hosp.; mem. adv. com. Hist. Med. Library, Yale; exec. com., William L. Clements Library, University of Mich.; president Detroit Pub. Library Com. Began medical career as vol. with Am. Ambulance Hosp., Neuilly-sur-Seine (France), 1917; 1st lt., in chg. X-Ray dept., Red Cross Mil. Hosp., Neuilly, 1917-19, capt., 1918. Editor: Am. Jour. Roentgenol. and Radium Therapy, since 1930; diplomate, Am. Bd. Radiol. Mem. Am. Roentgen Ray Soc., A.M.A., Radiol. Soc. of N.Am., Am. Coll. of Radiology, A.C.P., Detroit Acad. Medicine, Detroit Roentgen Ray and Radium Soc., Mich. State Med. Soc., A.A.A.S., Deutsche Roentgen-Geselschaft, Societas Radiologiae Medicar Italiana, Detroit Med. Club, Harvey Cushing Soc., Sigma Psi, Sigma Alpha Epsilon, Corinthians. Mason (K.T.). Club: Grolier (New York). Home: 2100 Seminole Av. Office: Professional Bldg., Detroit.

REYNOLDS, Lloyd G(eorge), economist, educator; b. Wainwright, Alberta, Can., Dec. 22, 1910; s. George F. and Dorothy (Carl) R.; A.B., U. Alberta, 1931; A.M., McGill U., 1933; Ph.D., Harvard, 1936; m. Mary F. Trackett, June 12, 1937; children—Anne Frances, Priscilla Dorothy, Bruce Lloyd. Came to U.S., 1934, naturalized, 1940. Instr. econs. Harvard, 1936-39; asso. polit. economy Johns Hopkins, 1939-41, asso. prof., 1941-45; asso. prof. econs. Yale, 1945-47, asso. dir. labor-management center since 1945, prof. econs., 1947-52, Sterling prof. econs. since 1952, chmn. dept. econs. since 1951. Research dir. labor studies 20th Century Fund, 1940-41; research sec., com. on employment Social Sci. Research Council, 1941-42; co-chmn. appeals com. N.W.L.B., 1943-45; cons. Bur. of Budget, 1945-47. Guggenheim fellow, 1954-55. Member Industrial Relations Research Assn. (president 1955), American Economic Association (exec. com. 1952-54), Am. Acad. Polit. Sci., Am. Statis. Assn. Clubs: Harvard (Boston); Yale (N.Y.C.); Cosmos (Washington). Author: The British Immigrant in Canada, 1935; Control of Competition in Canada, 1940; Labor and National Defense, 1941; An Index to Trade Union Publications, 1945; Labor Economics and Labor Relations, 1949; The Structure of Labor Markets, 1951. Contbr. profl. jours. Mem. bd. editors Am. Econ. Review, 1951-53. Home: 75 Old Hartford Turnpike, Hamden, Conn. Office: Yale University, New Haven.

REYNOLDS, Maryan E(velyn), librarian; b. Mpls., Feb. 17, 1913; d. William Albert and Mabel Evelyn (Thyng) Reynolds; A.B., U. Minn., 1936; B.S., U. So. Cal., 1940. Circulation asst. Madera (Cal.) Co. Free Library, 1940-41; supt. brs. Kern Co. Free Library, Bakersfield, Cal., 1941-43; head Richland (Wash.) Pub. Library, 1950-51; field librarian Wash. State Library, Olympia, 1943-50, state librarian since 1951. Mem. A.L.A. (council since 1951), Pacific N.W., Wash. library assns., Am. Assn. U. Women. Club: Soroptimist (Olympia). Home 1702½ E Fourth. Office: Washington State Library, Olympia, Wash.

REYNOLDS, Milton, pen mfg. exec., round-world record flyer, explorer; b. Albert Lea, Minn., July 10, 1892; s. Simon and Rose (Vehon) R.; student pub. schs., Chgo.; m. Edna Loebe, Oct. 19, 1917; children—Marjorie Jeanne, James Milton. Chmn. Reynolds Pen Co., Chgo., Reynolds Printasign Co., dir. Am. Bosch Arma Corporation, Springfield, Massachusetts and Garden City, Long Island. Member Mexican Geographical and Statistical Society, National Air Council. Clubs: Circumnavigators; Adventurers; Mexico City Country, Club de Golf Mexico. Explorer, adventurer, round-the-world record flyer, air exploration of Chinese Tibet. Author: Hasta La Vista, 1944; Rocketing Around the World, 1946. Office: 607 S. Dearborn St., Chgo.

REYNOLDS, Paul Russell, clergyman; b. at Bushnell, Ill., Jan. 15, 1891; s. Othello E. and Mary Katherine (Caldwell) R.; A.B., Ellsworth Coll., Ia., 1914; B.D., Chicago Theol. Sem., 1918, D.D., 1928; fellow Union Theol. Sem., 1927-28; A.M., Columbia, 1928; m. Charlotte Louise Belknap, May 30, 1921; children—Robert Belknap, Helen Belknap (dec.), Paul Russell, Barbara Louise. Ordained to ministry of Congl. Ch., 1918; pastor Congl. Ch., Blencoe, Ia., 1914-15; asso. Western Office Congl. Edn. Soc., 1919-21; missionary for Am. Bd. Commrs. for Foreign Missions (representing Winnetka (Ill.) Congl. Ch.), Fenchow, Shansi, China, 1921-36; field sec. Div. of Christian Edn. Congl. and Christian Chs., since 1936; nat. sec., Young Adult and Family Life Program Div. Christian Edn., Congl. and Christian Chs., 1944-54; now dir. Pleasant Hill (Tenn.) Community Center and minister of the Community Church. Served as army sec. Y.M.C.A., 1918; commd. chaplain, U.S. Army, and served, Vancouver Barracks, Wash., 1918-19. Mem. Board of Dir., Merom (Ind.) Institute. Mem. Internat. Council Religious Edn. (dir.), Am. Legion. Contbr. to religious jours. Address: Pleasant Hill, Tenn.

REYNOLDS, Quentin, editor, author; b. New York, N.Y., Apr. 11, 1902; s. James J. and Katharine D. (Mahoney) R.; Ph.B., Brown U., 1924, Litt.D., 1942; LL.B., Brooklyn Law Sch., 1931, LL.D., 1941; LL.D., University of Western Ontario, 1944; married Virginia Peine, Mar. 30, 1942. Began as sports writer N.Y. World, later on N.Y. World Telegram; reporter Internat. News Service, 1932, Berlin corr., 1933; asso. editor Collier's, 1933-45, war correspondent, 1940. Mem. Delta Tau Delta. Club: Univ. (N.Y. City). Democrat. Roman Catholic. Author: The Wounded Don't Cry, 1941; London Diary, 1941; Convoy, 1942; Only Stars are Neutral, 1942; Dress Rehearsal, 1943; The Curtain Rises, 1944; Officially Dead, 1945; 70,000 to One, 1946; Leave it to the People, 1949; Courtroom, 1950; The Wright Brothers, 1950; Custer's Last Stand, 1951; I, Willie Sutton, 1953; The Battle of Britain, 1953; The Amazing Mr. Doolittle, 1953; The F.B.I. Story, 1954; The Life of St. Patrick, 1955; Headquarters, 1955. Contbr. articles and short stories to Collier's and other nat. mags. Appears in radio and television. Home: Bedford Village, N.Y.

REYNOLDS, Richard J. (rĕn'ŏldz), industrialist; b. Winston-Salem, N.C., Apr. 4, 1906; s. R. J. Reynolds (founder of R. J. Reynolds Tobacco Co.) and Katherine (Smith) R.; ed. N.C. State Coll.; m. Elizabeth McCaw Dillard, Jan. 1, 1933; children—Richard Joshua, John Dillard, Zachary Taylor, William Neal; m. 2d, Marianne O'Brien, Aug. 7, 1946; children—Michael R., Patrick C.; m. 3d, Muriel Greenough, Aug. 8, 1952. Interested in aviation at an early age, obtained a pilot's license; owned Curtis Field (now Roosevelt Field), Long Island to 1929; active in organizing Ireland Amphibian Co., Mineola, L.I., 1926-27; active in reorganizing Am. Mail Line, Seattle, 1939; dir. B. F. Huntley Furniture Co., Winston-Salem, Delta Air Lines, Inc. Elected mayor City of Winston-Salem, May 1941, and served until granted a leave of absence to enter U.S.N. Treas. Dem. Nat. Com., Washington, D.C., 1941-42. Served as navigation officer (U.S. Naval Res.), on Adm. Durgin's flagship, S.S. Makin Island, Dec. 1942-June 1943, and June 1944-Sept. 1945; released to inactive duty as lt. comdr., Sept. 1945. Cited for meritorious

service. Co-founder and trustee Zachary Smith Reynolds Foundn. Interested in farming and cattle raising. Home: Palm Beach, Fla.

REYNOLDS, Richard S., Jr., business exec.; born Winston-Salem, N.C., May 27, 1908; s. Richard S. and Louise (Parham) R.; student Davidson Coll.; B. S., U. Pa., 1930; m. Virginia Sargeant; children—Richard S., Sargeant. Became mem. N.Y. Stock Exchange, 1930; with two partners formed banking firm Reynolds & Co., N.Y. City, 1930; asst. to pres. Reynolds Metals Co., Richmond, Va., 1938, treas., 1938-48, v.p., 1944-48, pres., 1948—; chairman of the board Robertshaw-Fulton Controls Company, 1955—; director U.S. Foil Company, Eskimo Pie Corp., Central Nat. Bank of Richmond. Mem. The Aluminum Association (past president). Former member of Munitions Board Aluminum and Magnesium Industry Committee; member of the Munitions Bd. Inter-Agency Com. on Mil. Contractor Relationship, Nat. Minerals Adv. Council, Dept. of Interior. Presbyn. Clubs: Downtown Athletic, N.Y. Athletic (N.Y. City); Metropolitan (Washington), Country of Va., Commonwealth (Richmond); Farmington Country; Keswick Country. Home: 15 Tapoan Rd. Office: Reynolds Metals Bldg., Richmond, Va.

REYNOLDS, Robert Leonard ◎ V. 26.

REYNOLDS, Robert Rice ◎ V. 26.

REYNOLDS, Russel Burton, army officer; b. Dundee, Mich., Dec. 24, 1894; s. Sydney Howard and Nellie (Johnson) R.; student, U. of Wis., 1913-15, 1917; grad. Inf. Sch., 1922, Command and Gen. Staff Sch., 1938; m. Florine Janney, Jan. 12, 1918; 1 son, Russel Burton. Commd. 2d lt., 1917, and advanced through the grades to maj. gen. (temp.), 1944; asst. prof. military science and tactics, U. of Pa., 1925-29, Ripon Coll., 1936-37; instr., Inf. Sch., 1929-33, Med. Field Service Sch., 1938-41; Gen. Staff Corps, 1942 to Nov. 1944; dir., military personnel div., Army Service Forces, 1942 to Nov. 1944; commanding general, Sixth Service Command, Chicago, Ill., Nov. 1, 1944-June 7, 1945; staff, U.S. Army Forces, Western Pacific, June 7, 1945-Mar. 20, 1946; chief spl. services, Dept. of the Army, 1946-49. Awarded Distinguished Service Medal with Oak Leaf Cluster. Mem. Scabbard and Blade. Mason (32°, Shriner). Clubs: Army-Navy, Columbia Country (Washington). Author of The Officer's Guide and other publs. about the army. Home: 6401 Kennedy Drive, Chevy Chase 15, Md. Address: care Dept. of the Army, Washington 25.

REYNOLDS, Samuel Robert Means, physiologist; b. Swarthmore, Pa., Dec. 9, 1903; s. Walter Doty and Elizabeth Brown (Means) R.; A.B., Swarthmore Coll., 1927, M.A., 1928, D.Sc., 1950; Ph.D., U. of Pa., 1931; Dr. hon. causa, U. Católica de Chile, 1950; professor honoris causa, Fac. Med. Montevideo; m. Mary Elizabeth Curtis, August 18, 1931; children—Nancy Tupper, Harriet Jeffers. Travelling fellow, Swarthmore College, at Univ. of Chicago, 1928-29; Harrison fellow, University of Pennsylvania, 1930-31; fellow medicine, Nat. Research Council, Johns Hopkins Medical Sch. and dept. embryology, Carnegie Inst. of Washington, Baltimore, Md., 1931-32; Guggenheim fellow, U. of Rochester, Sch. Medicine and Dentistry, 1937-38, Oxford U., Eng.; asst. in biology, Swarthmore College, 1926-28; assistant physiology, University of Pennsylvania, 1930-31; instructor physiology, Western Reserve U., 1932-33; Long Island Coll. of Medicine, 1933-34, asst. prof. 1934-38, asso. prof. 1938-41; staff mem. physiologist, dept. embryology, Carnegie Inst., since 1941, acting dir. department Embryology, 1951-52; lecturer in obstetrics Johns Hopkins University; chmn. advisory bd. Dr. S. Lubin Research Found., New York City. Guggenheim felllow at Oxford University, 1950-51. Served as aviation physiologist, maj. Air Corps, U.S. Army; staff, Sch. Aviation Medicine, Randolph Field; force hdqrs. E.T.O., U.S.A., hdqrs., A.A.F., Washington, D.C., 1942-45; mem. National Research Com. on Human Reproduction. Fellow A.A.A.S.; N.Y. Acad. Science; mem. Am. Physiol. Soc., Am. Assn. Anatomists, Soc. Exptl. Biol. Medicine, Assn. Study Internat. Sections, Harvey Soc. of New York, Am. Fedn. Clinical Research, hon. mem. five fgn. biol. and gynecol. socs. Schweizerischer Verein d. Physiol. u. Pharmakol., Phi Sigma Kappa, Sigma Xi, Phi Beta Kappa. Author: Physiology of Uterus, with Clinical Correlations, pub. U.S., Eng., 1939; also other books and sci. papers in field. Home: 4028 Deepwood Rd., Balt. 18.

REYNOLDS, Samuel Williams, coal co. ofcl.; b. Omaha, Neb., Aug. 11, 1890; s. Joel Barlow and Emily (Van Blarcom) R.; student pub. schs., Omaha; m. Louise Northrup, July 15, 1916; children—Louise (Mrs. Richard L. Haugh), Emily (Mrs. Joe H. Baker), Aurel. Pres. Reynolds-Updike Coal Co., Omaha, 1924—; dir. C.G.W. R.R., Am. Res. Life Ins. Co., Neb. Savs. & Loan Assn., Metz Brewing Co. Served as U.S. senator to fill interim until election following death of Sen. Hugh Butler, 1954. Dir. Omaha Civil Def. Agy. Gov. Central States Shrine Crippled Children's Hosp. Served with AC, 1917-18; col. Army Specialist Corps, World War II. Recipient Freedom Found. award for 1952 Missouri River flood fight, 1953. Mem. Am. Legion (chmn. nat. finance com.). Mason (Shriner). Home: 5505 Farnam St. Office: Grain Exchange Bldg., Omaha, Neb.

REYNOLDS, Thomas F., newspaperman; b. Omaha, Neb., Mar. 7, 1911; s. Thomas P. and Lenora (Hartigan) R.; student Creighton U., Omaha, Neb., 1929-33; m. Helene M. McKenna, Oct. 29, 1938; children—Thomas McKenna, Helene M. Began as reporter World-Herald, Omaha, 1927; night So. divisional editor United Press Assn., Atlanta, 1935-37; Chicago Sun, 1941, asst. mng. editor Chicago Sun Times, 1949-50, mng. editor, 1951—; White House correspondent, 1938-42; chief of Division of Public Information, Office of Foreign Relief and Rehabilitation Operations, Dept. of State Washington, D.C. (on leave of absence Chicago Sun), 1943. Mem. White House Corrs. Assn. (Pres. 1941-42); pres. State Dept. Correspondents, 1945-46. Clubs: National Press, Overseas Writers (Washington). Home: 1208 Grant St., Evanston, Ill. Office: 211 W. Wacker Dr., Chgo. 6.

REYNOLDS, Thomas James, lawyer; b. North Vassalboro, Me., Mar. 17, 1892; s. Thomas Lang and Lucy Upton (Brown) R.; A.B., Colby Coll., 1914; LL.B., Harvard, 1917; grad. Harvard Ensign Sch., 1918; m. Valdemir Munro, Mar. 4, 1919; children—Priscilla Alden, Ruth Munro. Admitted to Me. bar, 1917, and began practice at Waterville; moved to Los Angeles, Calif., 1919; admitted to Calif. Bar, 1920; v.p., dir. and gen. counsel Southern Calif. Gas Co. Commd. ensign of U.S. Naval Reserve Force, June 1918; served as jr. watch and div. officer, U.S.S. Siboney, 1918; instr., Bremerton Navy Yard, State of Wash., 1918-19. Mem. Am. Legion, Alpha Tau Omega. Republican. Conglist. Clubs: California, Del Mar (Santa Monica). Home: 714 N. Elm Drive, Beverly Hills, Calif. Office: 810 S. Flower St., Los Angeles, Calif.

REYNOLDS, Victor George Fassett, univ. publisher; b. Laceyville, Pa., Oct. 11, 1905; s. Hallock Solomon and Rubie Ann (Fassett) R.; B.S., Dartmouth, 1927; m. Lucille McCall, Sept. 5, 1936. With coll. dept. Ronald Press Co., N.Y.C., 1927-34, F. S. Crofts, N.Y.C., 1934-37; coll. dept. sales, sales promotion dir. The Macmillan Co., N.Y.C., 1937-43; univ. pub., mem. faculty Cornell U. and mgr. Cornell U. Press, 1943—; dir. Frankli Publs., Inc. Dir. Am. Book Pubs. Council, 1952-54; sec.-treas. Assn. Am. U. Presses, 1951-53, pres., 1953—. Vice chmn. exec. com. Friends of the Dartmouth Library. Life mem. Am. Hist. Assn. Ind. Democrat. Club: Dartmouth College (N.Y.C.). Home: 400 Triphammer Rd. Office: 124 Roberts Pl., Ithaca, N.Y.

REYNOLDS, W. Englehert, civil engr.; b. Auburn, Iowa, May 3, 1887; son Elvin Winchester and Bertha (Vogt) R.; B.S. in C.E., Iowa State Coll., 1911, C.E., 1919. Engring. draftsman successively to engr. in design and constrn. of bridges, seawalls, steel and concrete bldgs., 1911-27; instr. civ. engring. Iowa State Coll., Feb.-June 1919; private practice as cons. engr. and contractor, 1927-32; engr. adviser, R.F.C., 1932-33; tech. asst. to asst. sec. of treasury, 1933-34; asst. dir. procurement, pub. bldgs. branch, Treasury Dept., 1934-39; commr. of pub. bldgs., Federal Works Agency, 1939-49, General Services Administration since 1949; member Building Research Adv. Board, Nat. Research Council; member of National Capitol Planning Commission; U.S. del. on bldg., civil engring. and pub. works com., Internat. Labor Orgn., Brussels, 1946, Rome, 1949. From pvt. to 1st lt. Engrs., U.S.A., World War I. Mem. Am. Soc. Civ. Engrs., Tau Beta Pi, Theta Xi. Catholic. Home: Westchester Apts. Office: Public Buildings Service, Washington.

REYNOLDS, Walker, mfg. exec.; b. Rendalia, Ala., Sept. 12, 1888; s. Oliver Mallory and Eliza Talbot (Smith) R.; student Ga. Mil. Acad., 1905-06; B.S., Ala. Poly. Inst., 1908, M.E., 1909; m. Mary Weatherly, Nov. 5, 1913; children—Walker, Harry W., James M. Chemist, engr. Union Foundry Co., Anniston, Ala., 1910-12, mgr., 1919-24; treas. Ala. Pipe Co., Anniston, 1924-30, v.p., 1930—; dir. First Nat. Bank, Emory Pipe & Foundry Co. (Anniston), Ala. Power Co. (Birmingham). Trustee Ala. Poly. Inst., YMCA, Parker Meml. Bapt. Ch., Stringfellow Meml. Hosp. (Anniston). Mem. Kappa Alpha. Rotarian (past pres. Anniston). Home: 800 Glenwood Terrace. Office: 2006 McCoy Av., Anniston, Ala.

REYNOLDS, Walter H(enry), city ofcl.; b. Providence, Jan. 12, 1901; s. Bernard and Catherine (O'Connell) R.; student pub. schs. Providence. Chief clk. Western Electric Co., New Eng., 1922-34; sec. to chief police, Providence, 1935-41, exec. sec. to mayor, 1941-43, budget dir., 1943-47, finance dir., 1947-51, mayor City of Providence since 1951. Mem. Am. Municipal Assn. Home: 167 Wood St. Office: City Hall, Providence.

REYNOLDS, Wiley Richard, Jr., banker; b. N.Y. C., Dec. 4, 1918; s. Wiley Richard and Nettie H. (Hood) R.; grad. Hotchkiss Sch., 1936; A.B., Yale, 1940; m. Janet Raymer, June 20, 1942; children—Wiley Richard, III, Suzanne Raymer, Judy Underhill. With First Nat. Bank, Palm Beach, 1940—, dir., 1941—, v.p., pres., 1948—; dir. First Nat. Bank of Lake Worth, First Nat. Bank of Ft. Lauderdale, First Nat. Bank of Miami. Mem. bd. Palm Beach Civic Assn., Good Samaritan Hosp., West Palm Beach, Palm Beach Pvt. Sch. Episcopalian. Clubs: Metropolitan (N.Y.C.); Bath and Tennis, Everglades, Sailfish (Palm Beach). Home: Tarpon Island, Palm Beach. Office: First National Bank, Palm Beach, Fla.

REZNIKOFF, Paul, physician; b. Brooklyn, Feb. 1, 1896; s. Nathan and Sarah (Wolwoff) R.; B.S., N.Y.U., 1916; M.D., Cornell, 1920; m. Dorothy Eliza Grout, July 19, 1929; children—Dorothy Camilla, Rosemary Ann, Paul Arthur, William Stanton. House officer, Bellevue Hosp., 1920-22; research fellow, Harvard Med. Sch., 1922-24; mem. faculty Cornell U. Medical College since 1924, professor of clinical medicine since 1946; consulting physician Bellevue Hospital, Hackensack, Englewood, Holy Name, New Rochelle, St. Johns Riverside, United, Tarrytown, Ossining, St. Vincents, Staten Island hosps., St. Francis Hospital, Poughkeepsie, New York; attending physician, N.Y. Hosp.; chief of medicine, Mt. Vernon Hosp. Chmn. vis. com., N.Y.U. Coll. of Arts and Science (Heights), 1949-51. Member A.M.A., Soc. Exptl. Biology and Medicine, Am. Soc. Clin. Investigation, Harvey Soc., Marine Biol. Lab., Am. Acad. Compensation Medicine, American Industrial Hygiene Association, International Society for Study Blood, Assn. Am. Physicians, Am. Society Physiol., N.Y. Acad. of Medicine (trustee 1946-50), Phi Beta Kappa, Alpha Omega Alpha, Pi Lambda Phi, Phi Delta Epsilon. Clubs: Men's (exec. com. and chmn. scholarship com., 1948-50), Country (Pelham, N.Y.). Contbr. to med. texts; papers to med. publs. Home: 235 Monterey Av., Pelham, N.Y. Office: 525 E. 68th St., N.Y.C. 21.

RHAMSTINE, John (Rufus), business exec.; born Beavertown, Pa., Sept. 4, 1901; s. Wilmer Adam and Ida Mae (Stetler) R.; B.S., U.S. Naval Acad., 1924; m. Lisette Kathryn Lohman, Sept. 17, 1927; children—John Rufus, Mary Elizabeth. Enlisted U.S. Marine Corps, 1919, entered U.S. Naval Acad. from ranks, 1920; commd. 2d lt., U.S. Marine Corps, June 1924, served at Guantanamo, Cuba; resigned commn., Jan. 1926; consulting engr. Chicago, 1926-34; joined Corn Products Refining Co., N.Y. City, 1934; asst. to mfg. vice pres., 1934-40; pres. and chmn. bd. dirs. The Hummel & Downing Co., Milwaukee, a subsidiary, 1940-42, mgr. Pekin (Ill.) plant, 1942-46; asst. to pres. Corn Products Refining Co., 1946-47, vice pres., 1947-49, financial v.p. and dir. since 1949; dir. N.E. Grain Products Co., Can. Starch Co., Ltd., South Porto Rico Sugar Co. Republican. Presbyn. Clubs: University (N.Y.C.); Larchmont Shore, Siwanoy Country (Bronxville, N.Y.). Home: 130 White Plains Rd., Bronxville, N.Y. Office: 17 Battery Pl., N.Y. C. 4.

RHAWN, Heister Guie (rawn), newspaper pub.; b. Catawissa, Pa., Aug. 10, 1892; s. William Howe and Anetta May (Partridge) R.; A.B., Franklin and Marshall Coll., Lancaster, Pa., 1915; student Dickinson Sch. of Law, Carlisle, Pa.; m. Mary Cordelia Franklin, Feb. 12, 1918; 1 dau., Harriett Virginia. Editor Clarksburg (W.Va.) Exponent, 1924-41; pub. Clarksburg News since 1941; radio news editor WBLK. Served as pvt., World War, and as mem. staff "The Right About," pub. in New York City by Office of Surgeon Gen. U.S. Army. Mem. Am. Legion, Phi Kappa Sigma. Democrat. Episcopalian. Mason, Elk, Moose, Rotarian. Home: 201 Webster St. Address: P.O. Box 167, Clarksburg, W.Va.

RHEA, Frank Archibald (rā), bishop; b. Dixon, Mo., Sept. 26, 1887; s. James Frances and Kathryn (Milligan) R.; B.A., St. Stephen's Coll., Annandale-on-Hudson (Bard Coll.), 1912; B.D., Berkeley Divinity Sch., Middletown, Conn., 1915, hon. D.D.; D.D., Coll. of Ida.; S.T.D., Ch. Divinity Sch. of the Pacific; graduate work Wesleyan University (Conn.); 1912-15; D.D., Berkeley Divinity School; married Edith Hottenstein, Oct. 26, 1915 (now deceased); children—Elizabeth Argyle, Virginia Patricia (Mrs. James H. David), Margaret Heloise (Mrs. Robert Packham), Frances Edith (Mrs. Richard S. Beier; married 2d, Laura Pearle Wilson, October 25, 1936. Missionary to Dak. Indians, Sisseton, S.D., 1915-18; civilian chaplain, army camps, San Antonio, Tex., 1918; rector, Trinity Ch., Victoria, Tex., 1919; vicar Chapel of the Intercession, Gulf, Tex., 1919-23; rector St. Mark's Ch., Beaumont, Tex., 1923-28; dean St. Michael's Cathedral, Boise, Ida., 1928-42; bishop Missionary Dist., Ida., since 1942. President of the Province of the Pacific since 1951. President bd. trustees Ch. Divinity Sch. of the Pacific. Regtl. chaplain, major, Ida. State Guard. Mem. 9th Regional Office War Labor Board. Chmn. adv. council, Ida. State Employment Security Agency. Member bd. trustees, Coll. of Idaho. President St. Luke's Hospital, Boise, Y.M.C.A., Ida. Public Health Assn., Community Chest, Boise Music Week and Civic Chorus. Mem. Kappa Gamma Chi. Mason (33°, Scottish Rite); prelate Grand Commandery of Ida. K.T. Club: Rotary (past gov. 110th Dist.). Home: 120 Idaho St. Boise, Ida.

RHEAUME, Louis (ray-home), bishop; born Levis, Quebec, Can., Nov. 17, 1873; s. Jérémie and Philomen (Nadeau) R.; ed. Ottawa and Rome; Ph.D., Gregorian U., 1902. Ordained priest (Order of O.M.I.) Roman Catholic Ch., 1904; prof. mathematics, U. of Ottawa, 1905; dir. Grand Seminary of Ottowa, 1913-15, 1921-23; rector U. of Ottawa, 1915-21; consecrated bishop, 1923; bishop of Haileybury, Ont., 1923-38; bishop of Timmins, Ont., since 1938. Asst. at Pontifical Throne and Roman Court, since Mar. 24, 1940. Address: Bishop of Timmins, Haileybury, Ont., Can.

RHEE, Syngman, Korean statesman; born Seoul, Korea, Mar. 26, 1875; s. Kyung-sun and Kim-Hai Kimsio Rhee; came to U.S., 1904; A.B., George Washington U., 1907, LL.D., 1954; A.M., Harvard, 1908; Ph.D., Princeton, 1910; LL.D. (hon.), Columbia U., 1954; m. Francesca Donner, Oct. 6, 1934. Elected pres. Korean Provisional Govt., 1919, re-elected, held post until 1941; served as chmn. Korean Commn., official rep. of Korean Provisional Govt. in Chungking, China, Washington, D.C.; returned to Korea, 1945; elected to Korean Nat. Assembly, 1948, chmn., May 31, 1948; pres. Republic of Korea, since July 20, 1948. Author: Spirit of Independence; Neutrality as Influenced by the United States of America; Japan Inside Out. Address: Kyung Mu Dai, Seoul, Korea.*

RHEEM, Donald L., business exec.; b. Alameda, Cal., July 28, 1901; s. William S. and Helena (Stratton) R.; student business coll.; m. Alice S. Goodfellow, Aug. 17, 1922. With brothers, Richard S. and William K., formed Pacific Galvanizing Co., Emeryville, Cal., 1926; joined Rheem Mfg. Co., Inc., Jan. 1930, since exec. v. p., dir. Republican. Presbyn. Clubs: Orinda (Cal.) Country; Rainier, Seattle Yacht (Seattle); Athens Athletic (Oakland, Cal.). Home: Moraga, Cal. Office: 801 Chesley Av., Richmond, Cal.

RHEEM, Richard Scofield, business exec.; b. Oakland, Calif., Dec. 24, 1903; s. William Sponsler and Helena (Stratton) R.; student Univ. of Calif., Berkeley, 1921-22; m. Constance Patterson, Oct. 29, 1923; children—William Sponsler, Robert Scofield, Constance De'Armand. Formed (with brothers), The Pacific Galvanizing Co., Emeryville, Calif., 1926, successor firm, Rheem Mfg. Co. incorporated Jan. 22, 1930, pres. and dir. since 1930. Dir. de Young Mus. Francisco, San Francisco chpt. nat. A.R.C. Republican. Presbyterian. Mason. Clubs: Pacific-Union, Bohemian, English Speaking Union (San Francisco); The California, (Los Angeles); Claremont Country (Berkeley); Cloud, Links, Brook, Metropolitan (New York City); Rainier (Seattle); Metropolitan (Washington); Burlingame Country, 29, Deepdale Country (N.Y.C.). Home: 2828 Vallejo St., San Francisco 23. Office: Russ Bldg., San Francisco; also 477 Madison Av., N.Y.C. 22; and 4361 Firestone Blvd., South Gate, Cal.; also Richmond, Cal.

RHEINSTEIN, Max, educator; b. Bad Kreuznach, Germany, July 5, 1899; s. Ferdinand and Rose (Bernheim) R.; Dr. iur. utr. U. of Munich, 1922; m. Elizabeth J. Abele, May 15, 1929; 1 son, John. Came to U.S., 1933, naturalized citizen, 1940. Began as research asst., U. of Munich, 1922; mem. Munich bar, 1926; mem. research staff Kaiser Wilhelm Inst. of Comparative Law, Berlin, Germany, 1926-33; privat-dosent, U. of Berlin, 1931-34; asst. prof. comparative law, U. of Chicago, 1935-37, asso. prof., 1937, Max Pam. prof. since 1940; visiting prof. U. Puerto Rico, 1943-44, U. Wis., 1945, U. Mich. 1948, La. State U., 1950, U. Frankfort (Germany), 1951. Mem. staff legal div., Office Mil. Govt. Germany (U.S.), 1945-46. Decorated comdr. Order of Merit, Germany, 1953. Mem. Am. Law Inst., Hellenic Institute of International and Comparative Law, Athens, Italian Institute of Legislative Studies, Rome. Bapist. Club: Chicago Literary. Writer of books and articles on American and foreign law. Home: 1418 E. 57 St. Office: University of Chicago Law School, Chicago, Ill.

RHEINSTROM, Carroll ◎ V. 28.

RHEINSTROM, Henry, fgn. law consultant; b. Kaiserslautern, Germany, Apr. 15, 1884; s. Simon and Lina (Straus) R.; LL.D., U. of Wurzburg, 1906, Dr. Polit. Science, 1906; m. Clairisse Niedermeier, Feb. 29, 1912; 1 dau., Ruth Lola (Mrs. L. V. Randall). Came to U.S., 1939, naturalized, 1945. Admitted to Munich bar, 1911; mem. bar of Bavarian Supreme Court, 1911. Prof. law, U. of Munich, 1916-33; dir. 10 railroad cos., Austria, Germany, Holland, Hungary and Rumania, also of 17 indsl. corps. in Germany, 1920-33; left Germany following national-socialist revolution, 1933; expatriated by spl. decree of Nazi govt., 1937; formed partnership, Rheinstrom, Werner & Mann (internat. law offices), Paris and London, 1933; lecturer on internat. law, Free German Univ., Paris, 1936-39. Chmn. of bd. and pres. Eric Hart Ltd., Inc., N.Y. Dir. First Caramel Malting Corp. (Paterson, N.J.), New York-Bucarest Corp., Panorbis Trading Co. (New York). Dir. Ecuadorean-American Chamber of Commerce, Inc. Mem. (asso.) Assn. Bar City of New York, N.Y. Acad. Polit. Science, Internat. Law Assn. (London), Overseas Rotary Fellowship, Am. Assn. Former European Jurists (N.Y. mem. bd.). Author or co-author books relating to field; latest publ.: L'influence du Regime National-Socialiste sur le Droit privé Allemand, 1945. Home: 128 Central Park South, N.Y. City 19. ☆

RHETTS, Charles Edward, lawyer; b. Columbus, Ind., May 21, 1910; s. John Edward and Effie (Maupin) R.; A.B., Dartmouth Coll., 1931, LL.B., Harvard, 1934; m. Ruth Fisher, Apr. 9, 1938; children—John Edward, Paul, Abigail. Counsel, NRA, 1934-35, Resettlement Adminstrn., 1935-37; private practice, Chicago, 1937-38; counsel, power div., Fed. Emergency Adminstrn. Public Works, 1938-39; asso. solicitor, U.S. Dept. Labor, 1939-41; exec. asst., dir. of materials, War Production Bd., 1941-42, dir. foreign dir., 1942; spl. asst. to atty. gen., U.S. Dept. Justice, 1942-44; 1st asst. War Div., U.S. Dept. Justice, 1944-46; dir. U.S. Dept. of Justice Mission in Europe, 1946; acting asst. atty. gen., 1945. Mem. law firms, Reilly, Rhetts & Ruckelshaus, Washington, D.C. and Ruckelshaus, Reilly, Rhetts & O'Connor, Indianapolis. Lieut. (j.g.), U.S.N.R., 1944. Mem. Phi Beta Kappa. Home: 2620 Foxhall Rd. N.W., Washington and Salem, Ind. Office: 1401 K St. N.W., Washington.

RHIND, Flora Macdonald (rīnd), found. exec.; b. N.Y. City, Apr. 28, 1904; d. William J. and Elizabeth (Austin) Rhind. Asst. to dir. for social scis. Rockefeller Found., 1933-37, sec. gen. Gen. Edn. Bd., 1937-40, asst. dir., 1940-47, sec. since 1952, sec. Found. since 1948; cons. jr. gen. edn. U. Ia., 1946-49. Chmn. com. to study pub. schs. of Manhasset, N.Y., 1940-41; dir. Community Chest. Mem. Am. Assn. Sch. Adminstrs., Flower Hill Civic Assn. Manhasset (gov., 1951). Author articles in edn. jours. Home: 55 E. End Av., N.Y.C. 28. Office: 49 W. 49th St., N.Y.C. 17.

RHINE, Joseph Banks, parapsychologist; b. Waterloo, Pa., Sept. 29, 1895; s. Samuel Ellis and Elizabeth Ellen (Vaughan) R.; B.S., U. of Chicago, 1922; M.S., 1923, Ph.D., 1925; attended Harvard, 1926-27, Duke U., 1927-28; m. Louisa Ella Weckesser, Apr. 8, 1920; children—Robert Eldon, Sara Louise, Elizabeth Ellen, Rosemary. Asst. plant physiologist, Boyce Thompson Inst., Yonkers, N.Y., 1923-24; instr. in botany, W.Va. U., 1924-26; with Duke U. since 1928, successively as instr., asst. prof., asso. prof. and prof. psychology, 1937-40; dir. parapsychol. laboratory, Duke U., since 1940. Sergt. U.S.M.C., 1917-19. Trustee, American Society for Psychical Research; corr. mem. Society for Psychical Research (Britain). Member of the Southern Society Philosophy and Psychology, A.A.A.S., Sigma Xi, Phi Sigma, Phi Lambda Upsilon, Phi Beta Kappa, Pi Gamma Mu. Winner gold medal Presidents' rifle match, 1919. Author: Extra-Sensory Perception, 1934; New Frontiers of the Mind, 1937; The Reach of the Mind, 1947; New World of the Mind, 1953. Co-author: Extra-Sensory Perception After Sixty Years, 1940. Editor: Jour. of Parapsychology. Home: R.D. 3, Hillsboro, N.C. Office: Box 6847 College Sta., Durham, N.C.

RHINES, Frederick Nims, educator, research metallurgist; b. Toledo, July 25, 1907; s. George Volney and Annie Fredericka (Nims) R.; B.S., U. Mich., 1929; Ph.D., Yale, 1933; study U. Berlin, summer 1932; m. Janet Adair Clark, July 5, 1941; children—Margaret Clark, Walden Clark. Research metallurgist Aluminum Co. Am., Cleve., 1929-31; contract metallurgist Naval Research Lab., Washington, summer 1931; lab. instr. Yale U., 1933-34; mem. staff metals research lab., mem. metall. engring. faculty Carnegie Inst. Tech., 1934—, prof. light metals, 1946—. Awarded Best Paper award by Inst. Metals, 1939, 42. Mem. Am. Inst. Mining and Metall. Engrs., Am. Soc. Metals, Inst. Metals (Gt. Britain), Iron and Steel Inst. (Gt. Britain), Sigma Xi, Gamma Alpha. Author: Diagramas de Equilibrio de Ligas Metalicas, 1945; various tech. books, papers. Home: 740 13th St., Oakmont, Pa.

RHOADES, see also Rhodes, also Rhoads.

RHOADES, Donald Arthur, business exec.; b. Reedley, Cal., Jan. 4, 1903; s. Foster A. and Lena R. (Busekist) R.; A.B., U. Cal., 1927; m. Dorothy E. Jackson, June 12, 1930; children—Marilyn Ann, Donald Everett (twins). With various Henry J. Kaiser firms since 1927, v.p., dir. Kaiser Aluminum & Chem. Corp. since 1947, v.p. Kaiser Magnesium Co. since 1950, Kaiser Bauxite Co. since 1951, Henry J. Kaiser Co. since 1951. Pres. Aluminum Assn. Mem. Am. Ordnance Assn., Am. Inst. Mining Engrs. Home: 42 Tuscaloosa Av., Atherton, Cal. Office: 1924 Broadway, Oakland, Cal.

RHOADES, Lyman ◎ V. 27.

RHOADES, Marcus Morton, geneticist; b. Graham, Mo., July 24, 1903; s. Ralph and Nina Mary (Nixon) R.; A.B., U. of Mich., 1926, M.S., 1927; Ph.D., Cornell Univ., 1932; married Virginia Hatcher, Sept. 1, 1931; children—Marcus Morton, William Divers. Experimentalist in plant breeding, Cornell U., 1930-35; agent U.S. Dept. of Agr., 1935, geneticist, 1935-40; asso. prof. Columbia, 1940-43, prof., 1943-48; prof., U. of Ill., since 1948. Mem. editorial com. Am. Jour. of Botany, 1939-40, adv. editor Chronica Botanica, mng. editor Genetics, 1940-46, mem. editorial bd. Bot. Review since 1940. Mem. bd. mgrs. N.Y. Bot. Garden, 1940-48. Member National Academy Sciences, National Research Council, American Genetic Assn. (president 1950-53), Genetics Society of Am. (vice pres. 1942, pres. 1943), Society Naturalists, Botanical Society of Am., Torrey Botanical Club, Sigma Xi, Phi Sigma Kappa, Phi Sigma, Gamma Alpha. Congregationalist. Asso. editor Columbia Biological Series, 1942-48; editorial bd. Annual Reviews of Genetics since 1944. Home: 502 W. Vermont Av., Urbana, Ill.

RHOADES, Otto L., corp. ofcl.; b. Logan, Kan., July 6, 1889; s. Joseph R. and Laura (Stephenson) R.; student pub. schs.; m. Hazel T. Wilcox, June 25, 1924. Founder, pres., gen. mgr. Sun Electric Corp., Chgo. Mason. Home: Sunrise Farm, Rt. 1, Crystal Lake, Ill. Office: Harlem and Avondale Avs., Chgo. 31.

RHOADES, Ralph Omer, oil exec.; b. Urich, Mo., July 30, 1895; s. William Allen and Birdie B. (Bailey) R.; student U. Kan., 1915-17; A.B., Stanford, 1922; m. Lura B. Arlin, Aug. 3, 1923. Geologist exploration S.A., Europe, Middle East and Far East Gulf Oil Corp., 1926-40, successively geologist, staff geologist, exec. asst. to v.p. Pittsburgh office, 1940-51, v.p. since 1951. Served as sgt., U.S.M.C., 1917-19. Mem. Am. Assn. Petroleum Geologists, Pittsburgh Geol. Soc. Home: 4014 Fifth Av., Pitts. 13. Office: Gulf Oil Corp., Gulf Bldg., Pitts. 22.

RHOADS, see also Rhoades, Rhodes.

RHOADS, C(arroll) Brewster, lawyer; b. Phila., July 4, 1892; s. E. Clinton and Mary Gertrude (Snyder) R.; grad. William Penn Charter Sch., 1909; B.S., U. Pa., 1912; LL.B., Harvard, 1915; m. Katharine Gage, Apr. 5, 1920 (died 1930); children—Frederic P. (U.S.N.R. killed 1943), Carroll Brewster, Margaret Gage (Mrs. James D. Evans, Jr.); m. 2d Priscilla Chilton Stevens, June 15, 1935. Admitted to Pa. bar, 1915 and since practiced in Phila.; partner Montgomery, McCracken, Walker & Rhoads; mem. law faculty Temple U., 1923-30; state reporter Superior and Supreme cts., 1933-42; solicitor Sch. Dist. of Phila., 1941—; dir. Liberty Real Estate Bank & Trust Company of Phila., Abington Bank & Trust Co. Vice pres. and trustee Abington Meml. Hosp.; chmn. blood donor program for S.E. Pa. chpt. A.R.C., 1952-53. Served as 1st lieutenant, Field Artillery of U.S. Army, 1917-19; lt. col., U.S.M.C., active duty, 1942-44; mem. 1st Troop, Phila. City Cavalry since 1917. Awarded four Battle Stars, World War I; Navy Commendation citation for meritorious service, World War II; Penn Charter Alumni Award of Merit, 1950. Mem. Am., Pa., Phila. (chancellor 1954-55) bar assns. Phi Delta Theta. Republican. Episcopalian. Clubs: Philadelphia, Huntingdon Valley Country, Union League (pres. 1952-53). Home: Chilton, Washington Lane, Huntingdon Valley, Pa. Office: 1421 Chestnut St., Phila. 2.

RHOADS, Charles James (rōdz); b. Germantown, Philadelphia, Oct. 4, 1872; s. James E. (1st pres. of Bryn Mawr Coll.) and Margaret Wilson (Ely) R.; grad. William Penn Charter Sch., Phila., 1889; A.B., Haverford Coll., 1893 (Phi Beta Kappa); m. Lillie Frishmuth, November 9, 1912 (deceased, May 17, 1951). Began career as a clerk for Girard Trust Co., Phila., 1893; asst. treas. same, 1898-1900, treas., 1900-04, v.p., 1904-14 (resigned); gov. Federal Reserve Bank of Phila., Oct. 8, 1914-Feb. 1918; pres. Central Nat. Bank, Phila., 1920; dir. Girard Trust Co., Provident Mutual Life Insurance Co. (Phila.); Phila. Saving Fund Soc.; Phila. Contributionship for the Insurance of Houses from Fire; partner Brown Bros. & Co., bankers, 1921-29; commr. of Indian Affairs, 1929-Apr. 21, 1933. Chmn. Phila. County Relief Bd., Apr. 1934-July 1935. Acting treas. Y.M.C.A, Feb.-May 1918; chmn. Y.M.C.A. War Prisoners Aid, and chief Friends Bur., Am. Red Cross (France) for relief and reconstruction work in devastated France, May 1918-Sept. 1919. Mem. bd. mgrs., Haverford Coll.; pres. bd. of trustees Bryn Mawr Coll. Mem. Am. Acad. Polit. and Social Sci. (treas.), Hist. Soc. Pa., Am. Philos. Soc., Council Fgn. Relations. Orthodox Quaker. Clubs: Phila., University, University Barge, Merion Golf (Phila.); Metropolitan (Washington); Century Association (N.Y. City). Home: Ithan Mill Farm, Bryn Mawr, Pa.

RHOADS, Cornelius Packard, dir. hosp. research; b. Springfield, Mass., June 20, 1898; s. George Holmes and Harriet (Barney) R.; A.B., Bowdoin Coll., 1920, D.Sc. (hon.), 1944; M.D. cum laude, Harvard, 1924; D.Sc. (honorary), Williams College, 1952; married Katherine S. Bolman, Sept. 9, 1936. Interne, dept. of surgery, Peter Bent Brigham Hosp., Boston, 1924-25, Trudeau fellow, Trudeau Sanatorium, N.Y. City, 1925-26; instr. in pathology Harvard Med. Sch., and asst. pathologist Boston City Hosp., 1926-28; asso. Rockefeller Inst. for Med. Research, 1928-33; asso. mem. in charge service for study hematologic disorders, 1933-39; pathologist Hosp. of Rockefeller Inst. for Med. Research, 1931-39; dir. Meml. Hosp. for Treatment of Cancer and Allied Diseases, 1940-50; dir. Memorial Center for Cancer and Allied Diseases, N.Y.C., 1950-52, sci. dir. 1953—; dir. The Sloan-Kettering Inst. for Cancer Research 1945—; prof. pathology, dept. biology and growth, Sloan Kettering Div., Cornell U. Med. Coll. 1952—; spl. cons. USPHS, AEC, and numerous other govtl., scientific and profl. groups; also several hosp. and spl. med. groups. Mem. Nat. Research Council and active in several council Coms. Col., M.C., A.U.S.; chief med. div., Chem. Warfare Service, 1943-45. Awarded Legion of Merit. Trustee Kettering Foundation. Fellow A.C.P., N.Y. Acad. Medicine (v.p. 1943-45), A.A.A.S. (v.p. 1953, chairman sect. med. sci. 1953), Am. Geriatrics Soc.; mem. nat., state and local med. and profl. assns., served as exec. of several. Clubs: University, Century Assn. (N.Y. City); Harvard (Boston). Contbr. med. articles in profl. jours. Address: Memorial Center for Cancer and Allied Diseases, 410 E. 68th St., N.Y.C. 21. ☆28

RHOADS, Geraldine Emeline, lectr.; b. Phila., Pa., Jan. 29, 1914; d. Lawrence Dry and Alice Fegley (Rice) Rhoads; A.B., Bryn Mawr Coll., 1935; unmarried. Publicity asst., Bryn Mawr (Pa.) Coll., 1935-37; asst. Internat. Students House, Phila., Pa., 1937-39; mng. editor The Woman mag., New York, N.Y. 1939-42; editor Life Story mag., 1942-45; editor Today's Woman mag., New York, N.Y., 1945-52; editor Today's Family Mag., N.Y., 1952-54; lectr. Columbia U., 1954—. Dir. Goddard Neighborhood Center. Mem. N.Y. Women's Nat. Press Club (dir.). Home: 115 E. 36th St., N.Y.C. 16. Office: The Reader's Digest, Pleasantville, N.Y.

RHOADS, Jonathan E(vans), surgeon; b. Phila., May 9, 1907; s. Edward G. and Margaret Ely (Paxson) R.; A.B., Haverford Coll., 1928; M.D., Johns Hopkins, 1932; D.Sc., U. of Pa., 1940; m. Teresa Folin, July 4, 1936; children—Margaret Paxson, Jonathan Evans, George Grant, Edward Otto Folin, Charles James, Philip Garrett. Interne, Hosp. of U. of Pa., 1932-34, fellow, instr. surgery, 1934-39, asso. surgery, surg. research, U. of Pa. Med. Sch., grad. sch. medicine, 1939-47, asst. prof. surg. research, 1944-47, asst. prof. surgery, 1946-47, asso. prof., 1947-49; J. William White prof. surg. research, U. Pa., 1949-51, prof. surgery, grad. sch. med., since 1950, prof. surgery and surg. research U. Pa. Sch. Med., since 1951; asst. dir. Harrison Dept. of Surg. Research, since 1946; member staffs, Hospital of University of Pa., Graduate Hospital of Univ. of Pa., Children's Hosp. of Phila. Mem. bd. mgrs. Haverford Coll., Friends Hosp. of Phila.; pres. Phila. div. Am. Cancer Soc. Fellow A.C.S. (gov.); mem. Nat. Research Council, Am. Pub. Health Assn., Assn. Am. Med. Colls., Fedn. Am. Socs. Exptl. Biology, Internat. Coll. Surgeons, Med. Fellowship Bd., A.M.A., Pa. State and Phila. Co. med. socs., Phila. Coll. Physicians, Phila. Acad. Surgery, Phila. Physiol. Soc. (v.p. 1945-46), Am., Pan Pacific, So. surg. assns., Soc. Univ. Surgeons, Soc. Clin. Surgery, Am. Assn. Cancer Research, A.A.A.S., Am. Physiol. Soc., Internat. Soc. Surgery, N.Y. Acad. Scis., Surgeons Travel Club, Sigma Xi, Phi Beta

Kappa. Mem. editorial bd. Annals of Surgery. Contbr. articles to med. jours. and chpts. to books. Home: 131 W. Walnut Lane, Phila. 44. Office: 3400 Spruce St., Phila. 4.

RHOADS, Joseph Edgar ◎ V. 26.

RHOADS, Paul Spotswood, physician; b. Terre Haute, Ind., Mar. 12, 1898; s. Harry B. and Mary (Spotswood) R.; B.S., U. of Chicago, 1922; M.D., Rush Med. Coll., 1924; m. Hester Chapin, Dec. 25, 1924; children—George, Paula, Hester Mary, Emily. Mem. faculty Rush Med. Coll., 1926-35; prof. medicine, Northwestern U. Med. Sch.; chief dept. of medicine Wesley Memorial Hosp. Editor-in-chief Archives of Internal Medicine. Home: Evanston, Ill. Office: 720 N. Michigan Av., Chicago.

RHOADS, Philip J(ohnston), investment banker; b. Ringold, Ga., June 28, 1899; s. John M. and Alice (Bertie) R.; student Okla. A. and M. Coll., 1918-21; m. Edith Elberta Jamison, Oct. 16, 1928; 1 son, James Philip. With J. E. Piersol Bond Co., Oklahoma City, 1924-31; with First Nat. Bank and Trust Co., Oklahoma City, 1931—, mgr. municipal bond dept., 1941—, v.p., 1948—. Treas. Oklahoma City Horse Show. Mem. Investment Bankers Assn. Am. (gov. 1952-54). Presbyn. (elder). Clubs: Men's Dinner, Downtown Lions (treas.) (Oklahoma City). Home: 416 N.W. 45th St., Oklahoma City 7. Office: First Nat. Bank and Trust Co., Box 1198, Oklahoma City 1.

RHOADS, William W., r.r. exec.; b. Philadelphia, Nov. 15, 1889; s. George R. and Margaret (Wilson) R.; ed. pub. schs.; m. Edith H. Wittmaier, Aug. 1, 1914; 1 dau., Harriet (Mrs. Battles). Entered railroad service, P. and R. (now Reading Co.), Phila., 1906, asst. to pres. Reading Co., 1936-45, asst. sec. and asst. treas., 1945, sec. and treas. since 1945, v.p., sec. and treas. since 1949. Republican. Episcopalian. Mason (32°, Shriner). Club: Union League, Racquet, Rittenhouse, Philadelphia Country. Home: Bellevue-Stratford Hotel. Office: Reading Company, Reading Terminal Philadelphia 7.

RHODE, Clarence J., govt. ofcl.; b. Sultan, Wash., Apr. 15, 1913; s. Charles J. and Cora Grace (Sanders) R.; student pub. schs. Colville, Wash., bus. coll. Seattle; m. Gazil E. Burcham, Sept. 8, 1935; children—Jack, James, Sally. Alaska game warden, later wildlife agt., 1935-43; airline pilot, 1943-46; aircraft supervisor Fish and Wildlife Service, Alaska, Dept. of Interior, 1947, regional dir. since 1948. Mem. Wildlife Soc., Northwest Peace Officers Assn. Elk. Home: 546 Hemlock St. Office: Box 2021, Federal Bldg., Juneau, Alaska.

RHODE, Richard Valentine (rhō' dē), aero. engr.; b. Kenosha, Wis., Mar. 2, 1904; s. Joseph George and Julia (Lippert) R.; B.S., U. Wis., 1925; m. Frances Elizabeth May, Aug. 10, 1929; children—Elizabeth May, Mary Diana (Mrs. Arthur Miles Striker), Joseph George, II, Richard Valentine. Aero. engr. and research scientist NACA, 1925—, head flight research loads sect., 1941, chief aircraft loads div., 1945, aero. cons., 1949, asst. dir. for research, 1950—. Awarded Wilbur Wright medal by Soc. Automotive Engrs., 1937. Fellow Institute Aero. Sciences; mem. Triangle, Pi Tau Sigma. Roman Catholic. Author numerous reports and tech. papers. Home: 5323 Bradley Blvd., Bethesda 14, Md. Office: 1512 H. St., Washington 25.

RHODE, Robert D(avid) (rōd), coll. prof., author; b. Jourdanton, Tex., May 30, 1911; s. Hiram David and Tennie Paralee (Tumlinson) R.; A.B., U. of Tex., 1933, A.M., 1935, Ph.D., 1940; m. Dorothy A. Kidd, Jan. 24, 1941; children—Janet K., David L. Tutor English, U. Tex., 1936-38; instr. Eng. and philosophy Okla. Coll. for Women, 1938-39; asst. prof. English Tex. Coll. Arts and Industries, 1940-43, prof. English and dir. div. grad. studies since 1951. Served as lt. comdr. U.S.N.R.F., 1943-46. M. B. Lamar fellow U. of Tex., 1936-37; fellow U. of Tex., 1939-40. Mem. Border Poets of Tex. (pres.), Tex. Conf. Coll. Teachers of English, American Association University Professors, Texas State Teachers Assn., South Central Modern Lang. Assn. Democrat. Baptist. Author: The American Short Story of Local Color, 1865-1900, 1941 (Mirofilm). Home: 1001 W. Yoakum St., Kingsville, Tex.

RHODES, see also Rhoades, also Rhoads.

RHODES, Edward Henry (roads), variety store exec.; b. North Tonawanda, N.Y., Apr. 20, 1899; s. Fred John and Wilhamina (Proefrock) R.; spl. courses Internat. Corr. Sch., Alexander Hamilton Inst.; m. Reita Lee Pattillo, Oct. 20, 1926; children—Carol, Barbara, Reita. With S. H. Kress & Co. since 1920, mgr., 1923-29, dist. mgr., 1929-46, Hawaii rep., 1946-52, regional dist. supervisor, v.p. since 1952. Pres. Mid-South Chain Store Council, 1946. Served in U.S. Army, 1917-19. Mem. Retail Bd. C. of C. Honolulu (v.p. 1949), Am. Legion. Methodist. Mason (Shriner). Clubs: Oahu Country, Outrigger Canoe (Honolulu). Home: 4420 Folsom Dr., Beaumont, Tex. Office: 114 5th Av., N.Y.C. 11.

RHODES, Fred H(offman), chemical engineering; b. Rochester, Ind., June, 30, 1889; s. Eden Ellsworth and Clara Louise (Hoffman) R.; grad. high sch., Rochester, 1906; A.B., Wabash Coll., Crawfordsville, Ind., 1910; Ph.D., Cornell U., 1914; m. Ethel Marion Bundy, Aug. 11, 1915; 1 dau., Clara Helen. Asst. in chemistry, Cornell U., 1910-14; instr. in chemistry, U. of Mont., 1914-15, Cornell U., 1915-17; dir. research, chem. dept., Barret Co., mfrs. coal tar products, Frankford, Pa., 1917-20; became prof. industrial chemistry, Cornell Univ., 1920, now dir. School of Chem. and Metall. Engring. and Herbert Fisk Johnson prof. indsl. chemistry; mem. bd. rev. and cons. editor Paint and Varnish Production Manager Record (monthly journals); director General Aniline & Film Corporation. Mem. Am. Chem. Society, Am. Inst. Chem. Engineers, Soc. Promotion Engineering Edn., Phi Beta Kappa, Sigma Xi, Alpha Chi Sigma, Tau Beta Pi, Phi Kappa Phi. Tourbillion. Author: Patent Law for Chemists, Engineers and Executives, 1931; Technical Report Writing, 1941; Elements of Patent Law, 1950. Contributor to industrial and engineering chemical publications. Holder of several patents covering improvements in refining coal tar products. Home: 700 Stewart Av., Ithaca, N.Y.

RHODES, George Milton, congressman; b. Reading, Pa., Feb. 24, 1898; s. George Mifflin and Catherine (Fessler) R.; ed. pub. schs. of Reading; m. Margie Seiverling, June 11, 1921. Formerly newspaper printer, editor, also labor representative. Mem. 81st and 82d Congresses, 13th Pa. District, 83d and 84th Congresses, 14th Pennsylvania District. Formerly director Y.M.C.A.; mem. War Manpower Com., Civilian Defense Com.; mem. bd. Reading Housing Authority; mem. bd. Gen. Hosp., Berks County Red Cross. Served in U.S. Army, World War I. Mem. Am. Legion. Democrat. Lutheran. Eagles. Home: 505 Brighton Av., Pennside, Reading, Pa. Office: 1640 House Office Bldg., Washington.

RHODES, Harold Howard, fgn. service officer; b. Spokane, Wash., Oct. 28, 1908; s. Horace Howland and Mary Margaret (Seversen) R.; grad. Cheney (Wash.) Normal Sch., Eastern Wash. Coll., 1929; B.S., U. Wash., 1931; M.S., U. Chgo. (fellowships), 1937; m. Elsa Melita Hampel, Sept. 21, 1934. Teaching fellow U. Wash., 1933-34; fellow U. Chgo., 1934-37; instr., sch. bus. adminstrn., dept. econs. Wash State Coll., 1937-42; econ. analyst Iberian area Bd. Econ. Warfare-Fgn. Econ. Adminstr., 1942-44; Dept. of State, 1943, attaché assigned Am. Embassy, Madrid, 1943-44; trans. Fgn. Service Auxiliary, Madrid, attaché, sr. econ. analyst, 1944; divisional asst., div. German and Austrian Affairs, Dept. of State, 1947; fgn. service officer, class 4, consul of career, sec. Diplomatic Service, 1947; 2d sec., consul Am. Embassy, Rome, 1947, also civil air attaché, 1948; 1st sec., consul Am. Embassy, The Hague, 1951-52, acting chief (part time econ. affairs, 1952, 53; adviser U.S. delegation 7th meeting Internat. Tin Study Group, London, Finance Member Group, also alternate U.S. rep. several meetings mgmt. com. and statis. subcom., 1952-55; 1st sec. Embassy, also consul, Saigon, Viet Nam, Indochina, 1955-dir. program and econ. policy U.S. Operations Mission to Saigon, 1955—. Mem. Am. Fgn. Service Assn., U. Chgo. Alumni Assn. (life), Sigma Xi. Contbr. chpt. to Regional, Human and Economic Survey of Resources and Development (editors O. W. Freeman and H. H. Martin), 1942. Home: 522 Foster Av., Coeur d'Alene, Ida. Office: Dept. of State (Fgn. Service), Washington 25.

RHODES, James Allen, state govt. ofcl.; b. Jackson Co., Sept. 13, 1910; s. James Allen and Susan (Howe) R.; student O. State U.; m. Helen Rawlins, Dec. 18, 1941; children—Suzanne, Saundra, Sharon. Columbus city auditor 1941-44, mayor 1944-53; Ohio state auditor since 1953. Mem. Columbus bd. edn. 1937-40. Founder nat. Caddie Assn., Inc.; All-Am. Newspaper Boys Scholarships, Inc.; Columbus Boys Club. Mem. Profl. Golfer's Assn. Adv. Com., U.S. Olympic Committee. Republican. Presbyn. Mason (32°). Kiwanian. Home: 172 Nottingham Rd. Office: State House, Columbus, O.

RHODES, John Jacob, congressman; b. Council Grove, Kan., Sept. 18, 1916; s. John Jacob and Gladys Anne (Thomas) R.; B.S., Kan. State Coll., 1938; LL.B., Harvard, 1941; m. Mary Elizabeth Harvey, May 24, 1942; children—John Jacob, Thomas Harvey, Elizabeth Campbell. Admitted to Kan. bar, 1942, Ariz., 1945; partner Rhodes, Killian & McMillen, Mesa, 1946-52; v.p., dir. Farm & Home Ins. Co., Farm and Home Loan & Discount Co.; pres. Standard Finance Co.; mem. 83d and 84th Congresses from the First District of Arizona. Vice chairman Ariz. State Bd. Pub. Welfare, 1951-52. Served with U.S. Army, World War II; lt. col. Ariz. N.G., 1947-52. Mem. Mesa C. of C. (pres. 1950), Am., Kan., Ariz. bar assns., Am. Legion, Beta Theta Pi. Republican. Methodist. Mason, Elk. Clubs: Ariz., Mesa Gold and Country, Rotary. Home: 240 N. Macdonald, Mesa, Ariz. Office: House Office Bldg., Washington 25.

RHODES, Marce Clinton, univ. dean; b. Collinsville, Miss., May 16, 1898; s. Joseph Oliver and Mary (Beemon) R.; B.S., Miss. So. Coll., 1923; M.A., George Peabody Coll. for Tchrs., 1927, Ph.D., 1930; D.Sc. (honorary), University Tampa, 1954; married Lessye Delle Johnson, May 27, 1931; children—Jo-Lynn, Marce Clinton, L.J., Mary Frances. High sch. prin. Miss. Pub. Schs., 6 yrs.; student-instr., later instr. George Peabody Coll. for Tchrs., 1927-28; instr. Western Ky. State Tchrs. Coll., 1929-30; chmn. dept. math. U. Miss., 1930-32; head dept. math. U. Tampa, Fla. since 1937, acting pres., 1944, dean adminstrn. since 1943. Mem. Math. Assn. Am., N.E.A. (div. higher edn.), Fla. Acad. Sci., Phi Delta Kappa. Home: 115 S. Newport Av., Tampa 6, Fla.

RHODES, Peyton Nalle, coll. pres.; b. Crozet, Va., Jan. 29, 1900; s Harry Peyton and Mary Annette (Jones) R.; A.B., U. of Va., 1920, A.M., 1921, Ph.D., 1926; D.C.L., University of the South, 1953; married Alice Boisseau Archer, January 1, 1927; 1 son, Joseph Carthon. Asst. and instr. U. of Va., 1918-22, summer faculty, asst. prof. Spanish, 1923-42; asso. prof. physics, Southwestern at Memphis, 1926-29, prof. physics, 1930-48, vice pres., 1944-49, pres., 1949—. Trustee Stillman College. Coordinator 13th Coll. Tng. Detachment (aircrew), 1943-44. Mem. A.A.A.S., American Physical Society, Tenn. Academy Science, Sigma Xi, Phi Beta Kappa, Phi Kappa Phi, Chi Beta Pi, Alpha Chi Sigma, Raven, Delta Chi. Democrat. Presbyterian. Clubs: Engineers, Rotary, Executives, Newcomen Society. Address: Southwestern at Memphis, Memphis 12.

RHONE, Kenneth Dean, editor; b. Williamsport, Pa., Sept. 21, 1907; s. Carl and Nellie Viola (Guthrie) R.; student Bucknell U., 1925-27; A.B., U. Mich., 1930; student Columbia, 1947; m. Elizabeth Bailey, Sept. 14, 1936; children—Sherry Lynne, Marcia Dean. Dir. tourist publicity Williamsport C. of C., 1927-30; with Grit Pub. Co., 1931—, city editor, 1935-37, news editor, 1937-38, feature editor, 1938-49, editor, 1949—. Mem. Am. Assn. Sunday and Feature Editors, Pa. Soc. Newsppaer Editors, Delta Upsilon. Republican. Methodist (bd.). Mason. Clubs: Williamsport Ross. Home: 71 Grampian Blvd. Office: 208 W. Third St., Williamsport, Pa.

RHYNE, Charles Sylvanus, lawyer; b. Charlotte, N.C., June 23, 1912; s. Sydneyham S. and Mary (Wilson) R.; student Duke U., 1928-29, 1932-35; LL.B., George Washington U., 1937; m. Sue Cotton, Sept. 16, 1932; children—Mary Margaret, William Sylvanus. Admitted to D.C. bar, 1937 and since practiced in Washington; gen. counsel Nat. Inst. Municipal Law Officers; professorial lectr. on aviation law George Washington U., 1948—; gen. counsel Commn. Jud. and Congl. Salaries, 1953-54. Mem. Internat. (patron, mem. house of deps. 1946-56), Am. (ho. of dels. 1944—; chmn. rules and calendar com. 1954-56; chmn. coms. on aero. law 1946-48, 51-54, draft 1950-54; chmn. internat. and comparative law sect. 1948-49, sec., 1st and 2d vice chairman, council mem., chmn. UN com.; nat. chmn. Jr. Bar Conf. (1944-45), Fed., Communications and Federal Power Commn., D.C. (pres. 1955-56, dir. 1945-46, chmn. program and other coms.) bar assns., Am. Judicature Soc. (dir. 1954-55), Am. Law Inst., Am. Soc. Internat. Law, Nat. Aero. Assn. (dir. 1945-47), Washington Bd. Trade, Duke U. Alumni Assn. (chmn. nat. council 1955-56), Delta Theta Phi, Order of Coif, Omicron Delta Kappa, Scribes. Clubs: University, National Press, Barristers, Congressional, Aero. Author: Civil Aeronautics Act, Annotated, 1939; Airports and the Courts, 1944; Labor Unions and Municipal Employee Law, 1946; Aviation Accident Law, 1947; Airport Lease and Concession Agreements, 1948; Cases on Aviation Law, 1950; The Law of Municipal Contracts, 1952. Editor: Municipalities and Law in Action, 1938-52, NIMLO Municipal Law Rev., 1952—, Municipal Law Jour., 1940—, Municipal Law Court Decisions, 1942—, Municipal Ordinance Rev., 1953—. Author articles in field. Home: 2621 Foxhall Rd., Washington 7. Office: 726 Jackson Pl., Washington 6.

RHYNSBURGER, (Henry) Donovan, univ. prof.; b. Pella, Ia., Apr. 15, 1903; s. Harvey (Roger Schmerhorn and Grace Edith (Wolf) R.; B.S., U. of Ia., 1925; M.F. A., Yale, 1938; m. Gertrude Eleanor Minton, Aug. 12, 1931; 1 dau., Donia Eleanor. Instr. U. of Mo., 1925-28, asst. prof., 1928-40, asso. prof., 1940-45, prof. since 1945, dir. dramatics since 1941. Mem. Speech Assn. Am., Am. Ednl. Theatre Assn. Democrat. Episcopalian. Club: Rotary. Home: Two Lucas Way, Columbia, Mo.

RIAN, Edwin Harold, coll. pres.; born Mpls., Apr. 27, 1900; s. John Peter and Gunda (Anderson) R.; A.B., U. Minn., 1924; A.M., Princeton, 1927, Th.B., 1927; Princeton Fellow at Berlin and Marburg Us., 1927-28; LL.D., Bob Jones U., 1946; m. Marian Gertrude Schall, Apr. 27, 1929; children—Gertrude Roanne, Abigail Ethel, Marian Edwina. Ordained to ministry Presbyn. Ch. of U.S.A., 1927; asst. minister Westfield, N.J., 1928-30; exec. sec. and pres. bd. trustees, Westminster Theol. Sem., Phila., 1930-47; gen. sec. Christian U. Assn., 1945-47; v.p. Trinity U., San Antonio, Tex., 1948-50; v. P. Beaver Coll., Jenkintown, Pa., 1950-54; president Jamestown (North Dakota) College, 1954—; lectr. Princeton Inst. Theology, 1948, Luth. Theol. Sem., 1951. Organizer and a founder Orthodox Presbyn. Ch., 1936, gen. sec. com. on home missions, 1936-37, pres. com. on home missions, 1937-47; moderator, Gen. Assembly, 1945; re-entered Presbyn. Ch. U.S.A., 1947. Mem. N.E.A., Lambda Alpha Psi. Author: The Presbyterian Conflict, 1940; A Free World, 1948; Christianity and American Education, 1949; pamphlets: Needed—An American Christian University, 1946; The Basis of a Christian Philosophy of Education, 1951. Contbr. numerous articles in religious and ednl. jours. Home: College Campus. Jamestown, N.D.

RIBBLE, Frederick D. G. (rib'b'l), univ. prof.; b. Culpeper, Va., Jan. 14, 1898; s. Frederick Goodwin and Caroline Stribling (Marshall) R.; A.B., William and Mary Coll., 1916; M.A., U. of Va., 1917, LL.B., 1921; LL.M., Columbia U., 1932; Jur. ScD., Columbia, 1937; LL.D., Washington and Lee U., 1949, William and Mary Coll., 1952; m. Mary Mason Anderson, Dec. 18, 1940; 1 son, Frederick Goodwin. Instr. law U. Va., 1920-21; asst. prof. law, 1921-24, associate prof., 1924-27, prof. since 1927, acting dean, law dept., 1937-39, dean since 1939; associate Sands, Williams and Lightfoot, Richmond, Virginia, 1928. Alternate member board of Appeals in Visa Cases, 1942-44, mem. 1944-45. Served as pvt., F.A., U.S. Army, 1918. Mem. U.S. Nat. Commn. for

UNESCO, 1946-51. Pres. Assn. of Am. Law Schools, 1951. Member council of Am. Law Inst.; mem. Am. and Va. bar assns., Kappa Sigma, Phi Delta Phi, Omicron Delta Kappa, Phi Beta Kappa. Episcopalian. Clubs: Colonnade, Cosmos (Washington, D.C.). Author: State and National Power Over Commerce, 1937. Editor: Minor on Real Property, 2d edit., 1928. Home: East Lawn, University of Virginia, Charlottesville, Va.

RIBICOFF, Abraham A., governor of Conn.; b. New Britain, Conn., Apr. 9, 1910; s. Samuel and Rose (Sable) R.; LL.B. cum laude, U. Chgo., 1933; m. Ruth Siegel, June 28, 1931; children—Peter, Jane. Admitted to Conn. bar, 1933; judge Hartford Police Ct., 1941-43, 45-47, chmn. Conn. Assembly Municipal Ct. Judges, 1941-42; mem. 81st, 82d Congresses, 1st Conn. Dist., mem. com. fgn. affairs; governor Conn., 1955—. Mem. Conn. Legislature, 1938-42; mem. charter revision commn. Hartford, hearing examiner Conn. Fair Employment Practices Act, 1947—. Mem. Am., Hartford Co. bar assns., Order of Coif. Democrat. Editor U. Chgo. Law Review, 1932. Home: 990 Prospect Av. Office: State Capitol, Hartford, Conn.

RICARD, Herbert F. (rĭ-kärd′), librarian, historian; born in Toledo, Ohio, June 6, 1905; son of Oscar J. and Elsie E. (Lusher) Ricard; student University of Toledo, 1924-26; A.B. Ohio State University, 1928; A.B. in Library Science, U. of Mich., 1930; M.S. in Library Service, Columbia, 1936; m. Elizabeth Curtis, July 19, 1930; 1 son, James Herbert. Gen. asst., Toledo (O.) Public Library, 1920-26; circulation asst., Ohio State U. Library, 1926-28; reference asst., U. of Mich. Library, 1928-30; with Queens Borough Pub. Library, Jamaica, N.Y., since 1930, senior reference librarian, 1930-34, asst. branch librarian, 1934-35, supervisor interbranch loans, 1935-39, librarian Long Island Collection, 1939-47; superintendent branch administration, since 1947. Queens Borough historian since 1944. Member A.L.A., N.Y. State Assn. County Historians, Long Island, Flushing (trustee), Newtown (trustee) hist. socs. Author: Origin of Community Names in Queens Borough (supplement to annual report of Queens Borough historian), 1945; Early Queens County, in History of Long Island (edited by Paul Bailey), 1948. Home: 221-37 Edmore Av., Queens Village 28, N.Y. Office: 89-14 Parsons Blvd., Jamaica 32, N.Y.

RICCI, Jerri, artist; b. Perth Amboy, N.J.; d. Ulysses Anthony and Caroline (Ricci) Ricci; student Mt. St. Mary's Acad., Plainfield, N.J., 1931-34, N.Y. Sch. Applied Design, 1935, Art Students League N.Y., 1935-38; m. Arnold W. Knauth, II, May 29, 1948. Four one man shows Milch Galleries, N.Y.C., one Fairliegh Dickenson Coll.; exhbns. Addison Gallery, Andover, Mass., Artists for Victory, N.Y.C., Toledo Mus. Art, Milch Galleries; represented in permanent collections Parrish Mus., Southampton, L. I., Am. Acad. Arts and Letters, N.Y.C., Clark U., Worcester, Mass., Butler Art Inst., Youngstown, O., Ranger Fund. Recipient Gold Medal of Honor, Allied Artists, 1942, Arthur E. Friedrichs award, 1948; E. J. Tonsberg prize Rockport (Mass.) Art Assn., 1942, Hayward Neidringhaus award, 1945; Clara Stroud award Am. Water Color Soc., 1947, Herbert Pratt purchase prize, 1950, Charles H. Stuart Meml. purchase prize, 1953; William Publicover award North Shore Art Assn., 1949; purchase Butler Art, Inst., 1950; Bronze Medal of Honor, Concord (Mass.) Art Assn., 1953; Silver Medal, Catherine Lorrilard Wolfe Club, N.Y.C., 1954; Clara Obrig award N.A.D., N. Y.C., 1954; Gold Medal of Honor, Audubon Artists, 1955. Mem. N.A.D., North Am. Water Color Soc., Audubon Artists, Allied Artists Am., Phila. Water Color Club, Rockport Art Assn., North Shore Art Assn. Home: 12 Hale St., Rockport, Mass. Office: care Milch Galleries, 55 E. 57th St., N.Y.C.

RICCI, Ulysses Anthony (rē′chī), sculptor; b. New York, N.Y., May 2, 1888; s. Henry and Valentina (Fiorentini) R.; ed. public schools N.Y. City; student Cooper Union Inst., 1909-10, Art Student's League, 1910-12; studied drawing with George Bridgeman, sculpture with James Earle Fraser; m. Alma Ricci, Mar. 1, 1916; 1 dau., Geraldine Olivia. Began as apprentice in Perth Amboy Terra Works, 1905; always worked as sculptor and opened his own studio, 1914. Mem. Nat. Sculpture Soc., Nat. Acad. Design, Am. Numismatic Soc., Allied Artists of America, Artists Professional League, Salmagundi Club (N.Y. City). Works include important portrait statues and portrait head, city seals and memorial sculptured works in large cities of U.S. Awarded 1st prize Cooper Union Inst., 1910, Art Students League, 1912; grand prize, diploma and gold medal, Internat. Expn., Rome, Italy, 1926. Home: 420 Riverside Dr. Studio: 1947 Broadway, N.Y. City. ☆

RICCIARDI, Nicholas (rē′chär-dē), educator; b. New York, N.Y., Jan. 16, 1886; s. Joseph Ricciardi and Mary (Petrucelli) R.; A.B., U. of Calif., 1907, A.M., 1908; Sc.D., Stout Inst., Menomonie, Wis., 1928; m. Willa V. Cutler, Aug. 3, 1910; children—Patricia, Nicholas. Began as teacher, later prin., Oakland, Calif., pub. schs.; dist. vocational officer Federal Bd. for Vocational Edn., 12th dist., including Calif., Ariz., Nev. and Hawaiian Islands, 1918-21; pres. Calif. Poly. Sch., San Luis Obispo, 1921-24; Calif. State commr. vocational edn., 1924-28, chief of div. of secondary edn., 1928-33; pres. San Bernardino Valley Junior College, 1933-42; became president Sacramento Junior College, 1942; research and field representative Correctional Industries Commission, State of California until 1954; director school of education Armstrong College. Member Nat. Committee on Gen. Edn. of Am. Council on Edn. Mem. N.E.A. (life), Nat. Assn. State Dirs. Vocational Edn. (pres.), Am. Assn. Jr. Colls. (pres.), Calif. Jr. Coll. Fed. (pres.), Phi Delta Kappa. Conglist. Rotarian. Author: The Boy and His Future, 1925; (with W. M. Proctor) The Junior High School—Its Organization and Administration, 1930. Compiler: (with Ira W. Kibby) Readings in Vocational Education, 1932. Home: 2553 Hilgard Av., Berkeley, Cal.

RICE, Alexander Hamilton ◎ V. 28.

RICE, Arthur Henry, editor; b. Saginaw, Mich., Sept. 6, 1900; s. Henry Benjamin and Florence Julia (Lyon) R.; Teacher's Certificate, Central Mich. Coll. of Edn., Mt. Pleasant, Mich., 1925, A.B., 1926; M.A., U. of Mich., 1934, Ph.D., 1947; LL.D., Central Mich. Coll. Edn., 1950; m. Lauretta M. Bluem, Jan. 4, 1925; children—Florence-Alice, Arthur Henry, Stuart Terry. Reporter and dept. editor, Saginaw (Mich.) News-Courier, 1919-23; spl. corr. various Mich. daily newspapers, 1923-29; instr. in journalism, Central State Teachers Coll., 1925-26, dir. publs. and publicity, 1926-29; mng. editor Mich. Edn. Jour., 1929-34, editor, 1934-47; managing editor The Nation's Schools, 1947-50, editor, 1951—, mng. editor Mich. Edn. Bulletin, 1933-47; lecturer in education Northwestern U. since 1948. Served in S.A.T.C., Ann Arbor, 1918. Asso. mem. Mich. Ednl. Planning Commn., 1935, sec. com. on information. Mem. Mich. Council Edn., Mich. Edn. Assn. (dir. publs., informational service), Ednl. Press Assn. Am. (vice pres. 1945-47, pres. 1947-48, exec. committee 1949-50), N.E.A., American Academy of Political and Social Science, American Educational Research Association, National Society Study Edn., American Association of School Adminstrs., National School School Pub. Relations Assn. (editor Today's Techniques, 1st Yearbook, 1943; Ninety Guides to Better Public Relations, 1946; co-editor, Public Relations for Rural and Village Teachers, 1946). Recipient Burke Aaron Hinsdale Scholar award, U. of Mich., 1945-46. Mem. Schoolmasters' Club, Phi Delta Kappa, Phi Sigma Sigma, Phi Kappa Phi, Alpha Delta. Conglist. Editor or compiler various publs. Contbr. ednl. mags. Home: 116 Sixth St., Wilmette, Ill. Address: 919 N. Michigan Av., Chicago 11.

RICE, Ben H., Jr., judge; b. Marlin, Tex., Dec. 12, 1889; LL.B., U. Tex., 1913, LL.M., 1914; married; children—Ben H. III, William H. Admitted to Tex. bar, 1913; asst. county atty., Falls County, Tex., 3 yrs.; city atty., Marlin, 9 yrs.; elected chief justice 10th Ct. of Civil Appeals, 1940; Fed. judge Western Dist. of Tex., 1945—. Served with U.S. A.S., World War I. Address: Federal Court House, San Antonio.

RICE, Carl V., lawyer, business exec.; b. Lovilla, Ia., Mar. 27, 1898; s. Walter Scott and Ida Isabelle (Chamberlain) R.; LL.B., U. of Kansas, 1918; m. Ruth Burton, Nov. 13, 1919; children—Ruth Isabelle (Mrs. Jefferson W. Mitchell, Jr.), Carlene (Mrs. George I. Lind, Jr.), Mary (Mrs. Samuel Wells), Grace (Mrs. Charles W. Thompson). Admitted to Kansas bar, 1918; city atty. Parsons, Kan., 1926-30; state hy. commissioner, Kansas, 1931-33; counsel Reconstrctn. Finance Corp., K.C., Mo., 1933-37; in general practice of law as mem. firm Rice, Miller & McDowell, Kansas City, Kan., since 1937; president Rupert Diecasting Co., Sherwood Manufacturing Company, Rice Investments, Inc.; vice pres. Missouri Diecasting Co., St. Louis, Mission Nurseries, Inc., Ft. Pierce, Florida; partner National Products Company, Research and Development Company, Appliance Engineering Company (all Kansas City). Legislative counsel League of Kan. Municipalities, 1929. Served with Field Artillery, United States Army, World War I. Democratic nominee for Justice of Supreme Court of Kan., 1932; del. to Dem. Nat. Conv. (mem. platform com.), 1932 and 1952. Dem. nat. committeeman for Kan., 1944-52. Mem. Wyandotte County, Kan., Am. bar assns., Am. Legion, Delta Theta Phi. Holder Nat. Inter-Collegiate and Amateur track championship, 1918, competed in Inter-Allied games, Paris, 1919. Home: 2108 Washington Blvd. Office: Huron Bldg., Kansas City 10, Kan.

RICE, Charles Atwood; b. Honolulu, Hawaii, Sept. 12, 1876; s. William Hyde and Mary (Waterhouse) R.; ed. Oahu Coll. (Honolulu), Heald's Business Coll. (San Francisco); m. Grace E. King, June 20, 1899 (dec. Mar. 4, 1940); children—Edith J. K. (Mrs. John Christopher Plews), Juliet Atwood (Mrs. Frederick Warren Wichman); m. 2d, Patricia C. Smith, Apr. 21, 1941; 1 son, Charles A., Jr. Treas. and mgr. William Hyde Rice, Ltd. (owners of Kipu Ranch); pres. Atwood Distbg. Co., Ltd., Garden Island Motors, Limited. Member House of Rep., H.T., 1905-11, Senate, 1913-38; delegate to Republican Nat. Conv., Chicago, 1912; mem. Rep. Nat. Com., 1912-16; chmn. Hawaii Legislative Commn. to Washington, 1921; del. Dem. Nat. Conv., 1944, 1952; elected to Hawaii Constitutional Conv., 1950. Conglist. Mem. Kauai Library Assn., Kauai C. of C. Clubs: Pacific; Chiefs of Hawaii, Kauai Yacht. Home: Lihue, Kauai, Hawaii.

RICE, Claton Silas, clergyman; b. Magnolia, Ia., Nov. 30, 1883; s. Eugene Taylor and Fanny Maria (Dalton) R.; B.S., Bellevue Coll., 1905; grad. Princeton Theol. Sem., 1908; M.A., Princeton, 1908; postgrad. work McCormick Theol. Sem., 1909; D.D., Pacific Sch. of Religion, 1935; m. Esther Wood, Dec. 17, 1913; children—Carol, Glen Griffith, Jean, Mary Eleanor. Served as home missionary in St. George, Myton, and Cedar City, all of Utah; pastor New Plymouth, Ida., 1919-23; asst. supt. Southern Idaho Congl. Conf., 1923-25; supt. Southern Ida. and Utah Congl. Conf., 1925-29; supt. Montana Congl. Conf., 1929-34; supt. Wash. Congl. Conf., 1934-46, now supt. emeritus. Trustee Pacific U. Mason (Shriner). Club: China (Seattle). Auhtor: The Mormon Way; Songs of the Mormon Way (verse); We Sought the Wilderness (a geneal. story), 1949; also several booklets of verse including Out West Where I Come From; That Slender Tree, and Midmorn. Editor: Washington Congregational Way. Contbr. to religious mags. Home: 2327 32d Av. S., Seattle 44.

RICE, David Eugene, lawyer, coll. dean; b. Greenwood, S.C., July 1, 1916; s. David Eugene and Mary Elizabeth (Johnson) R.; B.A., Ohio State U., 1937; J.D., Northwestern, 1941; LL.M., Yale (Sterling fellow), 1950; m. Virginia Elizabeth Dunning, Dec. 24, 1947. Admitted to Md. bar, 1946; jr. partner Cobb, Howard & Hayes, Washington, 1941-42; asst. prof. law Lincoln U., St. Louis, 1946-48; dean law sch. Texas So. U., Houston since 1950. Served as sgt. to lt. with civil engrs., U.S. Army, 1942, Counter-Intelligence Corps, 1943-44, Corps Mil. Police, 1945-46. Mem. Nat., Md., Southwestern Regional (pres.) bar assns., Am. Association Law Libraries, Assn. Am. Law Schs. (mem. Labor Law Round Table), Tchrs. State Assn. Tex., Am. Assn. U. Profs., Assn. Study Negro Life and History, Yale Alumni, Kappa Alpha Psi. Episcopalian. Club: Business and Professional Men's. Co-editor: Labor Law: Cases and Materials, 1951. Editor Nat. Bar Jour., 1947-48; mem. editorial bd. Ill. Law Review, 1940-41. Home: 3116 Wheeler, Houston 4.

RICE, Edward Earl, fgn. service officer; born Saginaw, Mich., Feb. 6, 1909; s. William Edward and Katherine Marie (Meyer) R.; student U. of Wis., 1926-28; B.S., U. of Ill., 1930, grad. study, 1934-35, U. of Mexico, 1931; Coll. Chinese Studies and pvt. tutors, Peking, China, 1935-37; m. Mary June Kellogg, Oct. 26, 1942. Passed fgn. service examinations, 1932; apptd. fgn. service officer, 1935, lang. attache, Peking, 1935-37; vice consul, Canton, China, 1938-40; consul, Foochow, China, 1940-42; 2d sec. Am. Embassy, Chunking, China, 1942-45; asst. chief div. Chinese affairs Dept. of State, 1946-48; asst. chief div. Philippine affairs, 1948-49; 1st sec., consul American Embassy, Manila, 1949-51; student National War College, 1951-52; consul general at Stuttgart, Germany since 1952. Adviser United States del. to 3rd, 4th and 5th sessions Econ. Commn. for Asia Far East, 1948, 1949. Member Beta Gamma Sigma. Address: Dept. State, Washington 25.

RICE, Elmer, playwright, novelist, stage director; b. New York, N.Y., Sept. 28, 1892; s. Jacob and Fanny (Lion) R.; LL.B., cum laude, N.Y. Law Sch., 1912; m. Hazel Levy, June 16, 1915; children—Robert, Margaret; m. 2d, Betty Field, Jan. 12, 1942; children—John, Judith, Paul. Admitted to practice N.Y. bar, 1913. Formerly dramatic director University Settlement, New York, and chairman Inter-Settlement Dramatic Society; formerly New York regional dir. Federal Theatre Project; dir. Playwrights Producing Co.; pres. Dramatists Guild, 1939-43; lectr. English, University Mich., 1954. Mem. Authors League Am. (pres. 1945-46; mem. gov. bd.), Dramatists Guild, Am. Nat. Theatre and Acad. (exec. com.). American Civil Liberties Union, League of British Dramatists, American Acad. Dramatic Arts (chmn. adv. board), Nat. Council on Freedom from Censorship (chmn.), Am. Arbitration Assn., Adv. Council Writers War Bd., Nat. Inst. Arts and Letters. Club: P.E.N. (N. Y.C.). Author: (novels) A Voyage to Purilia, 1930; Imperial City, 1937; The Show Must Go On, 1949; plays (date is that of first production) On Trial, 1914; Iron Cross, 1917; Home of the Free, 1917; For The Defense, 1919; Wake Up Jonathan (with Hatcher Hughes), 1921; It is the Law, 1922; The Adding Machine, 1923; Close Harmony (with Dorothy Parker), 1924; Cock Robin (with Philip Barry), 1927; Street Scene (winner of Pulitzer prize), 1929; The Subway, 1929; See Naples and Die, 1929; The Left Bank, 1931; Counsellor-at-law, 1931; Black Sheep, 1932; We, The People, 1933; Judgment Day, 1934; Between Two Worlds, 1934; Not for Children, 1936; American Landscape, 1938; Two on an Island, 1940; Flight to the West, 1941; A New Life, 1943; Dream Girl, 1945; Street Scene (musical version with Kurt Weill and Langston Hughes), 1947; Not for Children, 1951; The Grand Tour, 1951; The Winner, 1954. Address: 1545 Broadway, N.Y.C.

RICE, Emert S(olon), business exec.; b. Pontiac, Ill., May 11, 1904; s. Wilder Solon and Emma Maud (Slyder) R.; B.S., Purdue U., 1926; m. Nancy Harrington Pope, Feb. 23, 1946; 1 dau., Nancy Pope. With W.S. Rice & Son Music House since 1926, pres. since 1944. Bd. dirs. Columbia Music Festival Assn., 1949-53, pres., 1951-52. Commd. lt. (j.g.), U.S.N.R., 1942, advanced through grades to lt. comdr., 1949. Mem. Nat. Assn. Music Mchts. (sec. 1949, bd. mem. 1949-53, chmn. trade practice com. 1951-52), Phi Kappa Sigma. Episcopalian. Mason, K.P. Clubs: Rotary, Execs., Forest Lake Country, Pine Tree Hunt (Columbia); Piedmont (Spartanburg, S.C.). Home: 1842 Heyward St. Office: 3214 Devine St., Columbia, S.C.

RICE, Eugene, judge; b. Union City, Tenn., Feb. 21, 1891; s. John Frank and Mary Jane (Knox) R.; B.S., Hall-Moody Coll., Martin, Tenn., 1910; LL.B., Valparaiso U., 1917; m. Leola Irby, Sept. 2, 1920; 1 son, Robert Eugene. Taught in rural schools of Tenn., 1910-13; admitted to Okla. bar, 1920, and practiced in Okla.; state dist. judge, 1930-37; former mem. Court of Tax Review, Okla.; apptd. U.S. dist. judge, Eastern Dist., Okla., 1937. Served with U.S. Army, with A.E.F., 1917-19. Mem. Am. Bar Assn., Okla. State Bar Assn.; hon. mem. Phi Delta Phi. Democrat. Methodist. Home: 1521 Boston St. Address: Federal Bldg., Muskogee, Okla.

RICE, Eugene Franklin, sugar producer; b. Louisville, Ky., Apr. 1, 1892; s. Ellsworth and Louana (Radcliff) R.; student U. of Pa., 1919-20; m. Lula A. Piper, June 21, 1920; children—Eugene Franklin,

Lucy Willard. With L. & N. R.R., Louisville, 1911-14; asst. engr. on r.r. valuation Interstate Commerce Comm., Chattanooga, Tenn., 1915-16; resident engr., r.r. constrn., N.C. & St.L. Ry., Nashville, 1916-17; asst. engr. Central Aquirre Sugar Co., Puerto Rico, 1920-24; mgr. Central Machete Co., Guayama, P.R., 1924-30, mgr. Central Cortada, Santa Isabel, P.R., 1930-36; v.p., mgr. Central Aquirre Sugar Co., 1936-46, exec. v.p., gen. mgr. 1946-53, now pres. and trustee; pres., dir. Central Machete Co., Ponce & Guayama Railroad Co.; dir. Banco de Ponce. Served with Co. M, 23d Engrs., A.E.F., 1918; captain, P.R. State Guard, 1942-45. Mem. Asociación de Productores de Azucar de P.R. (dir.), Am. Soc. C.E., Colegio de Ingenieros de Puerto Pico, Puerto Rico Sugar Technologists Assn. Mason (32°). Clubs: Rotary (Guayama); Bankers (San Juan). Instrumental in making 1st bulk sugar shipment from Puerto Rico, 1948. Contbr. articles to various sugar publs. Home: Aquirre, P.R. Office: Central Aquirre, Puerto Rico.

RICE, Francis Edgar ⊙ V. 26.

RICE, Francis Owen, prof. of chemistry; b. Liverpool, Eng., May 20, 1890; s. James and Mary (Byrne) R.; B.Sc., Liverpool (Eng.) Univ., 1914, M.Sc., 1912, D.Sc., 1916; m. Katherine Kempner, May 23, 1930; children—Monica Ellen, Cecilia Joan. Came to U.S., 1919. Instr. in chemistry, New York U., 1919-20, asst. prof., 1920-24; asso. in chemistry, Johns Hopkins U., 1924-26, asso. prof., 1926-38; prof. and head of chemistry dept., Catholic U., Washington, D.C., since 1938. Recipient Mendel Medal, 1935. Author: Mechanism of Organic Reactions, 1928; Aliphatic Free Radicals, 1935; Structure of Matter (with Edward Teller), 1949. Home: 1302 Quincy St. N.E. Office: Catholic Univ. of America, Washington, D.C.

RICE, Frederick Adolph, publisher; b. Matawan, N.J., Apr. 13, 1888; s. Joseph L. M. and Clara Evelyn (Anderson) R.; A.B., Cornell U., 1908; m. Mattie Louise Van Siclen, July 16, 1912; children—Marjorie Cornelia (Mrs. Edward D. Gray), Frederick Adolph, Jr. Fellow in American history, Cornell University, 1908-09; head history department and vice-principal Everett (Wash.) High Sch., 1909-11; associated with Ginn and Co. since 1912, beginning as sales rep. in San Francisco office, elected to partnership, 1937, Pacific Coast manager, 1939-42, dir. since 1940, president, 1942-47; chairman board and president, since 1947; director Ginn and Co., Ltd. (London) since 1945. Trustee Mills College, 1937-42; director Oakland Forum, 1935-40, pres., 1935-37; mem. Cornell U. Council. Mem. Am. Textbook Publishers Institute (dir. and 1st v.p. 1951-54), Am. Historical Assn., Phi Beta Kappa, Alpha Chi Rho. Republican. Presbyterian. Clubs: Algonquin (Boston); Commonwealth (San Francisco); Cornell (New York). Co-author: Workbook in Geography of California, 1921. Editor: America's Message, 1924. Home: 23 Clairemont Rd., Belmont, Mass. Office: 204 Statler Bldg., Boston, Mass.

RICE, Harold R., coll. pres.; b. Salineville, O., May 22, 1912; s. Ira A. and Margaret (Randolph) R.; B.S., U. Cincinnati, 1934, B.S., Tchrs. Coll., M.Edn., 1942; Dr. Edn., Tchrs. Coll. Columbia, 1944; m. Thelma Thomas Ryle, June 12, 1937; 1 dau., Ruth Ann. Art supervisor Wyoming (O.) Pub. Schs., 1934-42; critic tchr. art U. Cincinnati, 1934-42, instr. art edn., 1940-42; Arthur Wesley Dow scholar Columbia, 1943-44, asst. tchrs. coll., summer 1944; asso. prof. art, acting head dept. U. Ala., 1944, prof. art and head dept., 1945-46; dean Moore Inst. Art, Sci. and Industry, Phila. since 1946, pres. since 1951; apptd. adv. art editor The Book of Knowledge, The Children's Ency., Grolier Soc., 1950. Art chmn. elementary Edn. Policies Com. Ohio, 1940-42; gen. chmn. Arts and Skills Corps, A.R.C., Alabama, 1944-46; director Harcum Junior College, 1953-54. Member International Brotherhood Magicians (internat. sec. 1940-46; gen. chmn. ann. conv. 1940, 1942), So. States Art League (past dir.), Phila. Art Alliance (dir. since 1947), Pa. Craftsmen Guild (past dir.), Nat. Assn. Schs. Design (nat. sec.), Magic Dealers Assn. (pres. 1951-52), Eastern Arts Assn., Am. Fedn. Art, Wynnewood Civic Assn., Mus. Modern Art, Nat. Art Edn. Assn., N.E.A., Am. Assn. U. Profs., Phila. Art Alliance, Contemporary Art Assn., Phi Delta Kappa. State editor: American Art Annual, 1945-46; contbg. editor Junior Arts and Activities (10 arts. ann.), 1937-46; compiled and pub. Ency. of Silk Magic, Vol. I, 1948, Vol. 2, 1953. Exhibited Cin. Art Mus., Montgomery Art Mus., Birmingham Pub. Library Gallery, U. Cincinnati, U. Ala.; pvt., fine and comml. art commns. Mem. Nat. Jury Coll. Art Scholarships, Scholastic Art Awards, Pittsburgh, 1949. Home: 1210 W. Wynnewood Rd., Wynnewood, Pa. Office: Moore Institute of Art, Science and Industry, Broad and Master Streets, Philadelphia 21.

RICE, Harvey Mitchell, coll. pres.; b. Mora, W. Va., Jan. 10, 1907; s. Samuel Davies and Mabelle (Pearce) R.; A.B., Concord State Teachers College, 1929; M.A., West Va. U., 1933; Ph.D., Ohio State U., 1938; m. Dorothy Dillard, Aug. 8, 1936; children—John Dillard, Bryan McDonald. Critic teacher Athens West Va. High Sch., 1929-30; teacher and asst. principal, Spanishburg, West Va., High Sch., 1930-34; critic teacher and asst. prin. Athens, W. Va., High Sch., 1934-36; instr. dept. History, Ohio State U., 1938-43, scholarship supervisor Newton D. Baker Hall, 1940-43, asst. coordinator war training service, 1941-43, instr. celestial navigation, physics dept., 1942-43; prof. hist. New York Coll. for Teachers, Albany, N.Y., 1943-47, chmn., dept. social studies, 1946-47; pres. Oswego State Teachers Coll. 1947-51; pres. N.Y. State U. Coll. for Teachers, Buffalo, 1951-—. Mem. Bd. Christian Edn. of Presbyterian Church in U.S.A. Served as lt., USNR, head administration branch, special devices div., Office Research and Inventions, 1945-46. Pres. N.Y. State Teachers Assn., 1951-52; mem. exec. com., Am. Assn. Colleges for Teacher Edn. since 1951; mem. bd. dirs., Empire State FM School of the Air, New York Westminster Found.; mem. Am. Hist. Assn., Am. Assn. Sch. Adminstrs., Nat. Edn. Assn., N.Y. State Teachers Assn., B.P.O.E. Rotary Internat. Republican. Presbyterian. Home: 1320 Elmwood Av., Buffalo. Office: State Univ. Coll. for Teachers, Buffalo.

RICE, Heber Holbrook, lawyer; b. Paintsville, Ky., Dec. 21, 1882; s. Harvey Burns and Mary Louisa (Hurt) R.; B.S. cum laude, U. of Ky., 1904; LL.B., Harvard, 1907; LL.D., Athens Coll., 1944; m. Ruth Straughan, Sept. 6, 1917; children—Heber H., Jr., Craig Shelby. Admitted to Ky. State bar 1907, W. Va., 1908, Tenn., 1919, D.C. 1922, Ct. of Claims, 1923, U.S. Supreme Ct., 1928; practiced law Huntington, W.Va., 1908-16; asst. pros. attorney, Cabell County, 1909-11; counsel for gov. in martial law litigation, 1914-15; atty. Old Hickory Powder Plant, Nashville, 1919-21; atty., later spl. asst. to U.S. Atty. Gen., Washington, D.C., 1921-34; also spl. asst. to U.S. atty., D.C., 1922-23; atty., H.O.L.C., Washington, 1934-40, supervising 150,000 land law suits and proceedings in all 48 states, head atty., 1943-44; on gen. counsel staff, comptroller gen. Office, Washington, D.C., 1944-52; exec. director Federal Bar Assn., 1952-53; pvt. practice law 1952-—; director various organizations. Served as maj. comdg. bn., U.S. Army, Mex. Border Service, World War I, 1916-18; lt. col., judge advocate gen. Dept. Reserve, War Dept., World War II, 1940-43; asst. chief legal div., Office Chief Chem. Warfare, Washington, D.C., 1942; staff judge advocate and chief of legal div., Huntsville (Ala.) Arsenal, 1942-43; inactive status since Dec. 1943, promoted to col. Inactive Res., 1945. Mem. Am. Bar Assn. (former chmn. com. on pvt. claims, and of com. on comparative land laws, mem. ho. dels., rep. Fed. Bar Assn. 1948), Am. Law Inst., Am. Soc. Internat. Law, Columbia Hist. Soc., Inter-Am. Bar Assn. (del. to Havana conf., 1941), Fed. Bar Assn. (chmn. of admissions com., member nat. council, pres. 1940-41, former chmn. membership, speakers, keymen and reception Coms., recipient meritorious award, 1952), Am. Trade Assn. Execs., U.N. League of Lawyers (hon. pres. original sec. gen., 1946, del. to Paris Conf., 1948), U. of Ky. Alumni Assn., W. Va. Soc. of D.C. (pres. 1938-40). Judge Advocates Assn. (chmn. Harvard Law Class Reunion, 1947), Conference of State Societies (pres. 1953-54), Am. Legion (past comdr.), Mil. Order World Wars, Res. Officers Assn., Sigma Alpha Epsilon. Meth. Mason (Shriner). Club: Harvard. Author: Collected Speeches, 1947; U.S. Land Law Procedural Map; articles: Behind the Iron Curtain, etc. Contbr. to law jours. Home: 3807 Taylor St., Chevy Chase 15, Md. Office: 1603 K St., N.W., Washington 6.

RICE, Howard Crosby, newspaper pub.; b. Worcester, Mass., Sept. 16, 1878; s. Charles Bingham and Fannie (Crosby) R.; grad. high sch., Brattleboro, 1896; m. Amy S. Jones, May 21, 1902; children—Howard Crosby, Mrs. Marion Stetson Hooper, Mrs. Eleanor Fannie Sampson. Pub. Brattleboro Daily Reformer and Vermont Phoenix since 1899; pres. Brattleboro Publishing Co., Recorder Publishing Corp. (Greenfield, Mass.), American Building, Inc.; dir. Connecticut River Power Company, Central Vermont Railroad, Hartford (Connecticut) Courant Company. Served as mem. Vt. legislature (chmn. House Appropriations Com., 1933 and 37, chmn. same Senate com. 1935, 39, 41 and 43). Mem. N.E. Council (sec. 1937), N.E. Daily Newspaper Assn. (ex-pres.), Vt. Press Assn., Irish Terrier Club Am. Rpeublican. Club: Brattleboro Country. Home: 12 Chestnut Hill. Office: 73 Main St., Brattleboro, Vt.

RICE, Howard Kenneth, coll. dean; b. Jersey City, Mar. 25, 1916; s. Lester Arthur and Rose (Kleinhaus) R.; A.B., Rutgers U., 1937, M.A., 1938; M.S, N.Y.U., 1949. Asst. prodn. mgr. Saks Fifth Avenue, 1937; prodn. mgr. Julius Garfinckel, Washington, 1940-41; sr. prin. economist War Dept., 1941; with L.I. U., 1947—, beginning as asst. prof., successively asso. prof. and prof., chmn. advt. and retailing dept., 1951, dean, coll. bus. adminstrn., 1954—; lectr. Rutgers U., City Coll. N.Y., 1946-48. Served as col. Mil. Planning Div., AUS, 1942-46; tech. advisor to theater comdr. ETO, 1946. Decorated Croix de Guerre (France). Mem. Nat. Retail Dry Goods Assn., Controllers' Congress, Am. Marketing Assn., Am. Mgmt. Assn., Am. Arbitration Assn. (nat. panel arbitrators), Eta Mu Pi, Tau Delta Phi, Mu Sigma. Home: 677 Prospect St., Maplewood, N.J. Office: Long Island University, Bklyn.

RICE, J(ames) C(arl), univ. prof.; b. St. Louis, July 18, 1893; s. James Lewis and Joanna (Farmer) R.; B.S., U. of Mo, 1922, A.M., 1927; Ph.D., U. of Kan., 1934; m. Bernice Viola Burkhardt, June 6, 1923. Instr. chemistry Kansas City (Mo.) Jr. Coll., 1923-38; instr, asst. prof. pharmacology Sch. of Medicine, La. State U., 1938-42; prof. pharmacol. and chmn. dept. Sch. Med., U. of Miss., since 1942. Member of Yocona Area Council, Boy Scouts of Am. Fellow A.A.A.S.; mem. Am. Chem. Soc., Am. Soc. Pharmacol. and Exptl. Therapeutics, N.Y. Academy Scis., Miss. Acad. Sci., Phi Chi, Sigma Xi, Phi Delta Kappa, Alpha Chi Sigma. Democrat. Unitarian. Mason. Club: Lions (Oxford). Contbr articles, book reviews and verse to science and lit. publs. Home: University, Miss.

RICE, James O'Neill, assn. exec.; b. N.Y. City, Sept. 30, 1910; s. Joseph Thomas and Mary Frances (O'Neill) R.; B.S., St. Bonaventure's Coll., Olean, N.Y., 1930-31; student Pulitzer Sch. Journalism, Columbia, 1932-34; m. Florence Marie Stuber, July 4, 1935; children—Mary Ann, Joseph Brian. Newspaper feature writer, reporter, Westchester Newspapers, Inc., 1933-35; teacher Edison Indsl. High Sch., Mt. Vernon, N.Y., 1934-35; publicity dir., 200th Anniversary Freedom of the Press, 1934; editor, dir. pub. relations American Management Assn., Personnel Magazine, The Management Review, research Reports and Proceedings 1935-43; conf. dir., 1943-46, asst. sec., 1946, sec., 1948-51, sec., gen. manager, adminstrv. vice pres. and sec., 1952-55, vice president and general manager, 1955—; instructor labor relations, N.Y.U., 1943-44. Author: How to Train Workers for War Industries; Job Enthusiasm and Employee Morale. Clubs: Westchester Country, Columbia University. Home: 95 Desmond Av., Bronxville, N.Y. Office: 330 W. 42d St., N.Y.C. 36.

RICE, John ⊙ V. 26.

RICE, John Winter, bacteriologist; b. Williamsport, Pa., July 4, 1891; s. William and Margaret Christiana (Winter) R.; B.S., Bucknell U., 1914, M.S., 1915; A.M., Columbia, 1918, Ph.D., 1922; m. Edna Amelia Miller, Aug. 21, 1918 (died 1921); children—John Miller, Martha Jane; m. 2d, Ruth Miriam (Hoffa) Frantz, Aug. 6, 1922; children—Jasper Hoffa Frantz (stepson), Andrew Cyrus, William Floyd, Ruth Eleanor. Teacher of biology, high sch., Hazleton, Pa., 1915-16; instr. of biology, Bucknell U., 1916-18, asst. prof., 1918-23, asso. prof., 1923-24, prof. of bacteriology since 1924, chmn. dept. of biology, 1939-42 and since 1944; instr. in bacteriology, Yale Army Lab. Sch., 1918, Columbia, summer 1922; spl. investigator on bacteriology of paper milk containers, N.Y. State Agrl. Exp. Station, Geneva, N.Y., summers 1938 and 39. Consultant bacteriologist, Geisinger Memorial Hosp. Pres. Lewisburg, Bd. of Health, 1924-47; pres. Milk Control Dist. 4 of Pa. since 1927; pres. Pa. Assn. of Dairy and Milk Inspectors, 1927-28. Chmn. com. of Pa. Dept. of Health to study York plate pasteurizer, 1931, Union County (Pa.) Nutrition Council, 1942-43. Served as 2d lieutenant Sanitary Corps, U.S. Army, during World War. Mem. Am. Pub. Health Assn., Am. Social Hygiene Assn., A.A.A.S., Soc. Am. Bacteriologists (pres. Central Pa. Br. 1935-36), Inst. Food Technologists, Delta Upsilon, Omicron Delta Kappa. Republican. Methodist. Mason. Home: 610 St. George St., Lewisburg, Pa.

RICE, J(oseph) Lee, Jr., business exec.; b. Butte, Montana, Aug. 31, 1902; s. J(oseph) Lee and Lulu (Evans) R.; B.S., U. of Pa., 1925; m. Frances Plunkett, July 17, 1928; children—Joseph Lee III, David, Jere Ann. Associated with Public Utility Investing Corp., N.Y. City, 1925-39; treas. Asso. Gas & Electric Co., N.Y. City, 1939; treas. Am. Water Works and Electric Co., Inc., 1945; v.p. and dir. The West Penn Electric Co., Potomac Edison Co.; dir. West Penn. Power Co., Monongahela Power Co., Ohio Valley Electric Corp., Ind.-Ky. Electric Corp.; mem. Broad St. adv. bd. Chem. Bank & Trust Co., N.Y. Republican. Mem. Christian Ch. Clubs: City Midday, University (N.Y.C.); Waccabuc (N.Y.) Country; Duquesne (Pitts.); Metropolitan (Washington). Home: Cross River Rd., Star Rte., Katonah, N.Y. Office: 50 Broad St., N.Y.C.

RICE, Justus (Bulkley), physician, dir. med. research; b. Alton, Ill., Feb. 5, 1896; s. Thomas A. and Martha (Massey) R.; student Stanford, 1916-18; M.D., Washington U., 1922; m. Elsa Queller, July 1, 1922; 1 dau., Marguerite. Intern, Barnes Hosp., St. Louis, 1922-23; fellow neurological surgery Washington U., St. Louis, 1922-23; med. officer Panama Canal Zone, 1924; med. dir. Firestone Plantations, Liberia, W. Africa, 1925-31; research Rockefeller Found., N.Y. City, 1932, 1937; dir. med. research Winthrop-Stearns, Inc., N.Y. City since 1937; practice medicine, N.Y. City, since 1937. Home: 530 E. 23rd St. Office: 1450 Broadway, N.Y. City.

RICE, Kingsley Loring, publisher; b. Barre, Mass., Aug. 24, 1898; s. Arthur Louis and Annie Emmaline (Cook) R.; B.S., Northwestern U., Evanston, Ill., 1920; m. Mary Jane McIntosh Judson, Apr. 24, 1928; children—Kingsley Loring, Jr., Alice Anne. Fire ins. engr., Missouri Inspection Bureau, St. Louis, Mo., 1920-22; pres. Tech. Pub. Co., Chicago, Ill.; past pres. and chmn. bd. Asso. Business Papers, Inc.; editorial adv. bd., U.S. Office of Censorship, 1942-45; adv. com., Bd. Econ. Warfare, 1942-43; mem. bd. dirs. Audit Bureau of Circulation, 1945-47, Business Publs. Audit of Circulations, Inc. Served in Med. Corps, U.S. Army, B.E.F., France, 1917-19. Mem. (past pres.) Chicago Bus. Papers Assn., Nat. Indsl. Advt. Assn., Nat. Bus. Publs. Assn. (bd. dirs.), Delta Upsilon. Clubs: University, Chicago Federated Advertising, (founder mem.), Indian Hill, National Press. Home: 640 Pine St., Winnetka, Ill. Office: 110 S. Dearborn St., Chicago 3.

RICE, Lee, physician; b. Gordon, Tex., Mar. 16, 1892; s. James Richard and Lois Emma (Robinson) R.; B.S., Poly. Coll., Ft. Worth, Tex., 1912; M.D., U. of Tex., 1916; research student, Edinburgh, 1919, Columbia, 1919-20; m. Helen A. Summerour, Apr. 21, 1951; stepson, William A.; children by previous marriage—Jane Montez, Lee, Marvin, Lois Marie. Intern St. Mary's Hosp., Galveston, Tex., 1916; pvt. assistant to Dr. M. L. Graves and instr. in medicine, U. of Texas, 1917; adj. prof. medicine since 1920; mem. staff City Hosp., Santa Rosa Hosp., Nix Hosp., M. and S. Hosp., since 1924. Served as sr. lt., Med. Corps, U.S. Navy, 1917-20; col., Med.

Corps, A.U.S., World War II, 1942-46. Decorated Navy D.S.C. Commd. lt. col. Medical Corps, A.U.S., 1942. Dir. Open Forum. Fellow Am. Coll. Physicians, Am. Soc. Therapeutics, Texas Club Internat. Med., A.M.A.; mem. So. Med. Assn., Am. Soc. Tropical Medicine, Military Surgeons of Am., A.A.A.S., Phi Chi. Methodist. Mason. Clubs: Rod and Gun, Texas Pioneers. Contbr. to med. jours. Home: Brookings, Ore.

RICE, Lester Kimme, naval officer; b. May 15, 1901. Commd. ensign USN, 1924, advanced through grades to rear adm., 1953. Address: care Bur. Naval Personnel, Dept. of Navy, Washington.*

RICE, Lloyd Preston, economist; born at Granby, Conn., Feb. 3, 1889; s. Edward Preston and Lilian Vesta (Colton) R.; student Mount Hermon Sch., 1905-09; A.B., Wesleyan U., 1913; A.M., Harvard, 1914, Ph.D., 1920; (hon.) A.M., Dartmouth, 1934; m. Gertrude Brown Judd, Aug. 27, 1921; children—Stanley Lloyd, Marjorie Bird. Engaged as instr. economics, Tufts Coll., 1916-17; instr. economics, Wesleyan U., 1917-19, asso. prof., 1919-20; asst. prof. economics, Dartmouth, 1920-34, prof. economics since 1934; served as mem. economics div. Federal Farm Bd. summers 1930-31; chief economic analyst U.S. Tariff Commn., 1934-35; chmn. of fats and oils com. under Trade Agreements Program, 1935; chief economic analyst U.S. Dept. State, Office of Philippine Affairs, 1937; financial adviser to Joint Prep. Com. on Philippine Affairs, 1937; financial adviser to Philippine Govt., 1938-40. Member Finance Committee, Hanover, N.H., 1932-37, and 1941-47 (chmn. 1941-47). Mem. Am. Econ. Assn., Am. Acad. Polit. and Social Science, Nat. Tax Assn., Tax Institute, Delta Tau Delta, Delta Sigma Rho, Phi Beta Kappa. Republican. Congregationalist. Co-author: Report of the Tax Commission of the Philippines on National Internal Revenue Laws, 1939; author of Financing Social Security by Means of Payroll Taxes, in Tax Policy League Symposium "How Shall Business Be Taxed," 1937; also other articles on taxation. Home: 4 Webster Terrace, Hanover, N.H.

RICE, Louis Albert, educator; b. Frederick, Md., July 9, 1895; s. Lewis A. and Susan Addie (Blumenauer) R.; grad. Boys' High Sch., Frederick, 1911; B.C.S., New York U., 1921, B.S., 1927, A.M., 1930; m. Elizabeth Johnson Michael, Aug. 20, 1919; children—Ralph Michael, Joseph Albert. Teacher Boys' High Sch., Frederick, 1912-13, Strayer Coll., Washington, D.C., 1913-14, Thurmont (Md.) High Sch., 1914-15, High Sch. of Commerce, New York, Jan.-June 1916; prin. Baltimore Y.M.C.A. Bus. Sch., June-Oct. 1916; office mgr., Frederick, 1916-17; teacher, Roselle Park (N.J.) High Sch., 1917-18; U.S. Army, June-Dec. 1918; head commercial dept. Cranford (N.J.) High Sch., 1918-21, 1922-24; teacher, Sr. High Sch., Montclair, N.J., 1921-22; office mgr., New York U., 1924-27; asst. supervisor of high schs., N.J. State Dept. of Edn., 1927-36; vice prin. Packard Sch., N.Y.C., 1936-38, prin., 1938-49; pres. Packard Jr. Coll., 1949-54; supvr. instrn. eve. div. Fairleigh Dickinson Coll., 1954, asso. dean college, charge administrn. Teaneck campus, 1955—; lectr. bus. edn., N.Y.U., 1928-41, 48, Rutgers U., summers 1928-31, 1933-35, U. of Pittsburgh, summer 1932, Teachers Coll., Columbia, 1933. Mem. N.E.A. (exec. sec. Dept. Bus. Edn. 1932-33), Eastern Commercial Teachers Assn. (pres. 1934-35), Internat. Soc. for Bus. Edn., Am. Assn. Jr. Colls. (conv. sec. 1953-54), Phi Delta Kappa, Delta Pi Epsilon. Methodist. Author textbooks in bus. edn. and editor of syllabi and yearbooks. Contbr. to bus. edn. jours. Home: 124 Hobart Av., Summit, N.J. Office: 1000 River Rd., Teaneck, N.J.

RICE, Maurice Smythe, fgn. service officer; b. Anthony, Kan., Aug. 22, 1912; s. Neil Clifford and Edna Mathilda (Smythe) R.; A.B., U. Kan., 1934; m. Mary Helen Cramer, June 1, 1937; children—Mary Abby, Douglas Cramer. With Kansas City (Mo.) Star, 1934-42; field rep. O.W.I., Egypt and Italy, 1943-45; dir. U.S. Information Service, Belgrade, Yugoslavia, 1945-46; chief eastern European br. Office Internat. Information and Cultural Affairs, Dept. State, Jan. 1947, acting chief European div., Aug. 1947; apptd. fgn. service officer, consul career, sec. Diplomatic Service, June 1948, chief European div. pub. affairs overseas program staff, June 1948, 2d sec., consul, dep. dir. U.S. Information Service, Rome, Italy, Aug. 1948; temporarily at Warsaw, Poland, Mar. 1949; 2d sec., dir. U.S. Information Service, Athens, Greece, 1950, 1st sec., 1952; exec. officer Am. consulate gen., Hong Kong, 1954. Chmn. U.S. Ednl. Found. in Greece (Fulbright), 1950—; Nat. War Coll. Mem. Phi Beta Kappa, Phi Delta Theta, Sigma Delta Chi.‡

RICE, Neil W., business executive; b. Boston, Mass., Nov. 7, 1892; s. Charles G. and Anne (Proctor) R.; student St. Paul's Sch.; m. Emma Mandell, June 9, 1917 (divorced); children—Charles G., II, Emily P. (Mrs. George C. Scott, Jr.), Anne (Mrs. Carl E. Berntsen, Jr.); m. 2d, Helen Shigo Pryor, Feb. 1, 1947. Began business career with U.S. Smelting, Refining & Mining Co., 1914; asst. to the pres., 1916, 2d vice pres., 1919, v.p., 1922, v.p. in charge Western operations, 1923, v.p., 1934, pres., 1938-45; chmn. bd. since June 1945; dir. since Mar. 31 1919; pres. and dir. N.W. Rice Co., Richmond-Eureka Mining Company; director of United States Company, U.S.S. Lead Refinery, Inc., Island Creek Coal Co., Pond Creek Pocahontas Co., Plymouth Cordage Co., First Nat. Bank of Boston. United Shoe Machinery Corp. Home: Gloucester, Mass. Office: 75 Federal St., Boston.

RICE, Norman Lewis, educator, artist; b. Aurora, Ill., July 22, 1905; s. Lewis Henry and Helen Louise (Grenelle) R.; A.B., Univ. Ill., 1926; student Sch. of Art Inst., Chicago, 1926-29; m. Jean Susan Egermann, Sept. 3, 1930; 1 dau., Susan Mather. Mem. faculty Sch. of The Art Inst. Chicago, 1928-43; instr., 1928-30, asst. dean, 1930-32, asso. dean, 1932-37, dean, 1937-43; prof. art, dir. Sch. of Art, Coll. Fine Arts, Syracuse U., 1946-54; dean coll. fine arts Carnegie Inst. Tech., 1954—. Served from lt. to lt. comdr., USNR, 1943-46 (Naval aviation ground tng.), ret. rank of lt. comdr., 1954. Mem. Am. Soc. Aesthetics, Coll. Art Assn., Alpha Chi Rho, Delta Phi Delta, Tau Sigma Delta. Club: Cliff Dwellers (Chgo.). Home: 222 Carnegie Pl., Pitts. 8.

RICE, Oscar K(nefler), physical chemist; born Chicago, Feb. 12, 1903; s. Oscar Guido and Thekla (Knefler) R.; student San Diego Jr. Coll., 1920-22; B.S., U. of Calif., 1924, Ph.D., 1926; Nat. Research Council fellow, Calif. Inst. Tech., 1927-29, Univ. Leipzig, 1929-30; m. Hope Ernestyne Sherfy, Dec. 23, 1947. Asso. in chemistry, U. of Calif., 1926-27, research asso. chem., 1935-36; instr. chem., Harvard, 1930-35; asso. prof chem., U. of N.C., 1936-43, prof. chem. since 1943; prin. chem., Clinton Labs., Oak Ridge, Tenn., 1946-47. Recipient Am. Chem. Soc. award in pure chemistry, 1932. Mem Réunion Internationale de Chimie Physique, Paris, 1928. Fellow Am. Physical Soc., A.A.A.S.; member Am. Chem. Soc. (sec. 1942, chmn. 1944, div. physical and inorganic chem., chmn. N.C. Sect., 1946), Am. Assn. Scientific Workers (v.p. 1942-46), Fedn. Am. Scientists (mem. adv. panel), N.C. Acad. Sci., Am. Assn. Univ. Profs., Am Civil Liberties Union, Am. Forestry Assn., Sigma Xi. Author: Electronic Structure and Chemical Binding, 1940. Asso. editor: Jour. Chem. Physics, 1934-36, 1945-47. Mem. adv. bd. Philosophy of Sci. Jour., 1934-54. Contbr. articles to sci. periodicals. Home: 615 Park Pl., Chapel Hill, N.C.

RICE, Otis Radcliffe, clergyman, pastoral counselor, educator; b. Reading, Pa., Aug. 18, 1903; s. Clarence Edgar and Mary Campbell (Peckham) R.; B.A., Harvard, 1925, B.D., 1928; B.D., Episcopal Theol. Sch., 1928; research fellow Cambridge U., Eng., 1928-29; student seminars, clinics, Berlin, Munich, Paris, 1929-37. Ordained to ministry P.E. Ch., deacon, 1928, priest, 1929; asst. minister, pastoral counselor Trinity Ch., Boston, 1929-33; lectr. pastoral theology Episcopal Theol. Sem., 1929-33; sr. asst. minister, pastoral counselor St. Thomas Ch., N.Y.C., 1933-38; instr. pastoral theology, psychology Gen. Theol. Sem., N.Y.C., since 1933; rector St. Barnabas Ch., Irvington-on-Hudson, N.Y., 1937-39; religious dir. St. Luke's Hosp., N.Y.C., since 1939; acting chaplain Columbia, 1942-45; exec. dir. dept. pastoral services Nat. Council of Chs. of Christ in U.S.A. since 1951; lectr. seminars, summer schs. for clergy U. Chgo., Union Theol. Sem., U. of South, Yale, Princeton, others. Served with F.A., O.R.C., 1925-31. Fellow Nat. Council Religion in Higher Edn.; asso. fellow N.Y. Acad. Medicine; mem. N.Y. Acad. Sci., Pi Eta. Clubs: Hasty Pudding; Harvard (Boston); Century Assn., Harvard, Univ. (N.Y.C.); Cosmos (Washington). Contbr. articles religious publs. Home: 425 Riverside Dr., N.Y.C. 25. Office: 421 W. 113th St., N.Y.C. 25.

RICE, Paul LaVerne, educator; b. Bancroft, Neb., Dec. 28, 1906; s. Eugene Taylor and Fannie (Dalton) R.; student Coll. Ida., 1925-27; B.S., U. of Ida., 1931, M.S., 1932; Ph.D., O. State U., 1937; m. Elfriede Neufeld, Feb. 4, 1939; children—Stephen Paul, Glen Eugene, Dennis Henry. Instr. entomology, U. of Ida., also asst. entomologist, Ida. Agrl. Expt. Sta., 1931-33; asst. entomologist, Del. Agrl. Expt. Sta. and Extension div., 1936-37, asso. entomologist and acting head dept. entomology, 1942-45; prof. biology, Alma (Mich.) Coll., 1937-42, prof. biology and dean faculty, 1945-50; prof. biology Whittier (Cal.) Coll., 1950—, on leave as sr. entomologist Division International Health USPHS, Ethiopa, 1955—. Member of Michigan Board of Basic Science Examiners, 1940-42. Fellow A.A.A.S.; mem. Am. Assn. U. Profs., Entomol. Soc. Am., Sigma Xi, Phi Beta Kappa, Alpha Zeta, Tau Kappa Epsilon. Conglist. Author univ. bulls. Contbr. articles profl. jours. Home: care Am. Embassy, P.O. Box 259, Addis Ababa, Ethiopia. Office: F. S. S. Addis Ababa, Dept. of State, Mail Room, Washington 25.

RICE, Paul North, librarian; b. Lowell, Mass., Feb. 9, 1888; s. Charles F. and Miriam Owen (Jacobs) R.; A.B., Wesleyan U., Middletown, Conn., 1910, hon. A.M., 1935; student N.Y. State Library School, Albany, 1910-11, 1913-14; m. Genevieve Briggs, July 17, 1924; children—Rachel Briggs, Lenore Briggs, Horace (dec.), Charles Briggs. Reference asst., O. State U. Library, 1911-13; reference asst. N.Y. Pub. Library, 1914-17, cheif of accessions div., 1920, preparation div., 1920-27; librarian Dayton (O.) Pub. Library, 1927-36; dir. libraries New York U., 1936-38; chief reference dept., New York Pub. Library, 1937-53; librarian Olin Library, Wesleyan U., Middletown, Conn., 1953—. Served from private to 2d lt., U.S. Army, 1917-19. Exec. sec. Assn. Research Libraries, 1942-45. Fellow Am. Library Institute; member American Library Assn. (first v.p. 1946-47, president 1947-48), Ohio Library Assn. (pres. 1930-31), N.Y. Library Assn. (treas. 1916-17, v.p. 1938-39, pres. 1939-40), N.Y. Library Club (treas. 1920-23), Phi Beta Kappa, Phi Nu Theta. Methodist. Clubs: Rotary, Grolier (New York). Home: 159 High St., Middletown, Conn.

RICE, Philip Blair, philosopher, editor; b. Martinsville, Ind., May 8, 1904; s. Franklin Alexton and Jean (Blair) R.; student U. Ill., 1921-22; A.B., Ind. U., 1925; B.A., Oxford (Rhodes scholar, Balliol Coll., 1925-28), 1928, M.A., 1945; m. Katharyn Clark, Aug. 27, 1932; children—Elise, Evan. Instr., research fellow philosophy U. Cincinnati, 1930-37, asst. prof., 1937-38; asso. prof. Kenyon College, Gambier, O., 1938-44, prof. philosophy since 1944, chmn. dept. since 1938; spl. lectr. Columbia, 1944, 45. Fellow Kenyon Sch. English, 1948-50; fellow Ind. U. Sch. Letters since 1951; Guggenheim fellow, 1943-44; Rockefeller Found. grant for study in France, 1947; visiting prof. Sage Sch. philosophy Cornell University, spring 1952; Bollingen Found. grant, 1952-53. Newspaper man, Paris (France) Times, 1928-29, Cincinnati Times-Star, 1929-30. Mem. Am. Philosophical Association (president 1952-53), American Society for Aesthetics, Phi Beta Kappa, Phi Gamma Delta. Author: Value: A Co-operative Inquiry (editor R. Lepley), 1949. Editor: Classic American Philosophers (with M. H. Fisch and others), 1951. Contbr. Literary Opinion in America, 1937; The Philosophy of George Santayana, 1940; The Reorganization of Congress (U.S. Govt. Pub.), 1945; The Stature of Thomas Mann, 1947; The Kenyon Critics, 1951. Mng. editor Kenyon Rev., 1938-44, asso. editor since 1944, acting editor, 1949-50. Home: Amity Rd., Gambier, O.

RICE, Robert Gerald, business exec.; b. Lampasas Co., Tex., Aug. 19, 1911; s. Robert Henry and Novella Alma (Miller) R.; student U. Tex., 1928-30; student Baylor, 1931-33; advanced management program Harvard, 1948; m. Maurine Anita Perkins, Dec. 16, 1933; children—Jerilyn, Joanne, Jacqueline, Judith, Robert Vernon. Admitted to Tex. bar, 1933; partner Rice & Rice, San Antonio, 1933-36; dist. mgr. John F. Camp Drilling Co., Corpus Christi, Tex., 1936-41; mgr. land dept. Chgo. Corp., Corpus Christi, 1941-45; v.p., Tenn. Gas Transmission Co., Houston, 1945-53, exec. v.p. since 1953; pres. Tenn. Prodn. Co., Houston, since 1950, also dir.; dir. Tenn. Life Ins. Co. Mem. Am. Petroleum Inst., Mid-Continent Oil and Gas Assn. (dir.) Ind. Petroleum Assn. Am. (dir.), Tex. State Bar Assn., Houston C. of C. (dir.), Sigma Nu. Methodist. Home: 1922 Braeswood Blvd., Houston 25. Office: Commerce Bldg., Houston.

RICE, Stephen Ewing, judge; b. Apalachicola, Fla., July 23, 1905; s. Stephen Ewing and Carolyn (Floyd) R.; B.S., U.S. Naval Acad., 1922-26; LL.B., Columbia U., 1931; m. Lida Carolyn Johns, Dec. 26, 1936; children—Stephen Ewing, Jeffrey Bourke. Admitted to N.Y. bar, 1932; asst. legislative counsel United States Senate, 1933-42, legislative counsel 1945-50; judge U.S. Tax Court, Washington, since October 1950. Served as ensign, U.S. Navy, 1926-28; asst. air officer, U.S.S. Lexington, Pacific, wounded in action off Manila, 1944, ret. as capt. USNR. Mem. bar U.S. Supreme Ct. and Dist. of Columbia. Awarded Bronze star, Purple Heart, Presidential Unit Citation with bronze star, Am. Theatre and Asiatic Pacific Campaign medals with 9 combat stars, Philippine Liberation and Victory medals. Club: Army-Navy Country (Arlington, Va.). Home: Holly Ridge, R.F. D. 1, Oakton, Va. Office: 12th and Constitution Av. N.W., Washington.

RICE, Stuart Arthur, sociologist, statistician; b. Wadena, Minn., Nov. 21, 1889; s. Edward Myron and Ida Emelin (Hicks) R.; A.B., U. of Wash., 1912, A.M., 1915; Ph.D., Columbia U., 1924; m. Chineta Williamson, 1914; m. 2d, Sarah Alice Mayfield, May 29, 1934; 1 son, Stuart Arthur. Sec. Industrial Welfare Commn., Wash., 1913; confidential insp. Dept. of Pub. Charities, New York, 1914-15; supt. New York Municipal Lodging House, 1916-17; field rep. War Camp Community Service, 1918; ednl. dir. N.W. Div. Am. Red Cross, 1919-20; instr. and asst. prof. sociology, Dartmouth, 1923-26; prof. sociology, later prof. sociology and statistics, U. of Pa., 1926-46; research sec. for social statistics, Social Science Research Council, 1931-32; prof. sociology, U. of Chicago, 1932-33; acting chmn. Com. on Govt. Statistics and Information Services, 1933; asst. dir. of Census, 1933-36; chmn. Central Statis. Bd., 1936-40; asst. dir. Bur. of Budget for Statis. Standards Exec. Office of President, 1940-55; Sr. asso. Stuart Rice Assos., Washington, 1955—; Staff Social Science Research Council, 1931-32, pres. research com. on social trends, 1931-32. Mem. Internat. Statis. Inst. (hon. pres. 1953—), Inter Am. Statis. Inst. (chmn. organizing com. and 1st v.p., 1941-50), Internat. Union for Scientific Study of Population, Econometric Soc., Am. Sociol. Soc., Am. Statis. Assn. (pres. 1933), Am. Council of Learned Socs., 1928-32, Social Science Research Council, 1937-42; fellow A.A.A.S. (v.p. 1937); mem. exec. com. for establishment of Franklin D. Roosevelt Library, 1938-39; Mem. organizing com. and chmn. statistics sect. 8th Am. Scientific Congress, Washington, 1940; chmn. arrangements com. Internat. Statis. Confs., Washington, 1947; chmn. U.N. Nuclear Statis. Commn., 1946; contributions com. U.N. Gen. Assembly, since 1951; U.S. rep. UN Statis. Commission, 1947-55; mem. U.S. rep. com. on improvement of nat. statistics (inter-Am.) since 1950; statis. missions to London, the Hague, Brussels, 1945, Japan, 1946-47, 1951, 1952; U.S. del. to internat. statis. confs., Athens, 1936, Rome, 1936, Prague 1938, Rio, 1945, Mexico City, 1948, Berne, 1949, Bogota, 1950, New Delhi and Calcutta, 1951, Bangkok, 1952, Ottawa, 1952, Rome, 1953. Numerous pubs. in field. Home: 307 Little Falls St., Falls Church, Va. Office: 1129 Vermont Av. N.W., Washington.

RICE, Walter L., lawyer; b. Peever, South Dakota; son of Carl J. and Milda (Orfield) R.; A.B., U. of Minn., 1925; LL.B., Harvard Univ., 1928. Admitted to N.Y. bar, 1929, and practiced in N.Y. City, 1929-30; lecturer, George Washington U., 1931-32; prosecuted New York "poultry racket," obtaining 99 judgments, 1931; apptd. spl. asst. to U.S. atty.

gen., 1928; mem. U.S. Supreme Ct. bar; tried prominent anti-trust cases, including U.S. vs. Sugar Inst., U.S. vs. Republic Steel Corp., and U.S. vs. Warner Bros., 1932-36; tried case of U.S. vs. Schechter, in which the U.S. Supreme Ct. held the NRA unconstitutional, May 27, 1935; drafted Federal Anti-Racketeering Act, 1934; chief counsel for govt. in monopoly suit against Aluminum Co. of America, 1937-41; vice pres., dir. gen. solicitor Reynolds Metals Co.; pres. and dir. Reynolds Mining Corp., Reynolds Jamaica Mines, Ltd.; v.p., dir. Reynolds Alloys Co., Reynolds Corp., Reynolds Internacional de Mexico, S.A., Reynolds Research Inst., Inc., U.S. Sanitary Mfg. Co.; Reynolds Aluminum Co., Reynolds Sales Co., U.S. Foil Co., pres. Tropical S.S. Co., Ltd., Caribbean S.S. Co., S.A.; dir. Eskimo Pie Corp., Frozen Products, Inc., Reynolds Research Corp., Richmond Radiator Co., Mut. Trading Corp.; general counsel Robert-Shaw-Fulton Controls Co. Mem. Chi Phi, Phi Beta Kappa, Iron Wedge, Phi Delta Phi, Sigma Delta Chi, Pi Delta Epsilon. Clubs: Country Club of Va., Harvard, Congressional Country (Washington). Home: 37 Fairway Ridge. Office: Reynolds Metals Co., Richmond, Va.

RICE, Warner G., educator; born at Aurora, Illinois on July 25, 1899; son of Lewis Henry and Louise (Grenelle) R.; A.B., U. of Ill., 1920, A.M., 1922, A.M., Harvard, 1923, Ph.D., 1927; m. Mary Hamilton Wallace, Sept. 12, 1929; children—Jane Stevens, Louise Hamilton. Asst. in English, U. of Ill., 1920-22; tutor in English, Harvard, 1924-29, instr. in English, 1927-29; asso. prof., U. of Mich., 1929-36, prof., 1936—, dir. Gen. Library, 1941-53, acting chmn. dept. English, 1947-53, chmn., 1953—. Served in U.S. Naval Reserve Force, 1918-19. Member Modern Language Assn., Nat. Council of Teachers of English, Am. Assn. Univ. Professors, Mich. Acad. Science, Arts, and Letters, Am. Library Assn., Alpha Chi Rho, Phi Kappa Phi, Phi Beta Kappa. Home: 1305 Cambridge Rd., Ann Arbor, Mich.

RICE, William Gorham, Jr. ◎ V. 28.

RICE, William Thomas, railroad ofcl.; b. Hague, Va., June 13, 1912; s. John and Elizabeth Conway (Snow) R.; B.S. in Civil Engring., Va. Polytech. Inst., 1934; m. Jaqueline Johnston, Sept. 14, 1935; children—John Thomas, Jaqueline Norma. With Pa. R.R., 1934-42; joined Richmond, Fredericksburg & Potomac R.R. Co., Richmond, Va., 1946, pres., dir., 1955—. pres. Richmond Terminal Ry. Co., Richmond Land Corp.; dir. First Growers Express Co., First and Merchants Nat. Bank of Richmond. Served from 1st lt. to lt. col., AUS, 1942-46; brig. gen. Res. Decorated Legion of Merit with oak leaf cluster. Mem. Am. Soc. C.E., Am. Ry. Engring. Assn., Am. Assn. R.R. Supts. (dir.), Richmond C. of C. (dir.), Tau Beta Phi. Episcopalian (vestryman). Club: Richmond Rotary (dir.). Home: 1708 Butte Rd. Office: Broad St. Station, Richmond, Va.

RICH, Adena Miller (Mrs. Kenneth F. Rich) ◎ V. 26.

RICH, Arnold Rice, pathologist; b. Birmingham, Ala., Mar. 28, 1893; s. Samuel and Hattie (Rice) R.; A.B., U. of Va., 1914, M.A., 1915; M.D., Johns Hopkins University, 1919; M.D. (honorary) University Zurich; married Helen Elizabeth Jones, June 3, 1925; children—Adrienne Cecile, Cynthia Marshall. Asst. in pathology, Johns Hopkins U., 1919-20, instr., 1920-21, asso., 1921-23, asso. prof., 1923-44, prof., 1944-47, Baxley prof. and dir. dept., since 1947; resident pathologist, Johns Hopkins Hosp., 1920-26, asso. pathologist, 1929-44, pathol.-in-chief since 1947; expert cons. to the Surg. Gen., U.S. Army; mem. sci. adv. bd. Armed Forces Inst. of Pathology (chmn. 1951); special cons. USPHS; consultant in pathology Veterans Administration; consultant in med. research, Chem. Warfare Service, since 1943; adv. consultant Tuberculosis Control Div., U.S.P.H.S.; Nat. Research Council (com. on pathol., 1947-52). U.S. State Dept. del., 1st Internat. Allergy Congress, 1951; mem. Comité d'Honneur, 50th anniversary celebration of discovery of anaphylaxis, Paris, 1952. Lt. comdr. U.S.N.R. Decorated Chevalier Legion of Honor (France). Mem. bd. trustees, The Roland Park Co. Sch., 1944-51. Fellow A.A.A.S., Internat. Assn. Allergists; hon. mem. Harvey Soc., Soc. Française d'Allergie; fgn. corr. mem. Soc. Med. des Hôpitaux de Paris; fgn. mem. Soc. Aregentina de Anat. Norm. y Patol.; corr. mem. Soc. Brasileira de Tuberc. Mem. bd. dirs. Maryland Tb. Assn., 1947-51. Mem. Assn. Am. Physicians, Soc. Exptl. Biology and Medicine (editorial bd. Proc. 1943-47), Soc. Exptl. Pathology, Am. Assn. Pathologists and Bacteriologists, Phi Beta Kappa, Sigma Xi, Alpha Omega Alpha. Club: 14 W. Hamilton Street. Author: The Pathogenesis of Tuberculosis 1944, Spanish edit., 1946, Japanese edit., 1954. Mem. editorial bd. Bull. of the Johns Hopkins Hosp., Internat. Archives Allergy and Immunology. Contbr. articles in field. Home: 14 Edgevale Rd. Office: Johns Hopkins Hosp., Balt.

RICH, Benjamin Leroy, lawyer; b. Ogden, Utah, Oct. 18, 1878; s. Ben E. and Diana (Farr) R.; LL.B., Columbian (now George Washington) U., 1903; m. Anna Clegg, Aug. 29, 1900; 1 son, Benjamin Lund. In practice of law, St. Anthony, Ida., mem. Millsaps & Rich., 1903-05; at Salt Lake City, Utah, since 1905; mem. law firm Booth, Lee, Badger, Rich & Rich for 40 years. Chmn. Rep. Co. Com., Salt Lake Co., 1914-18. Vice chmn. Utah George Washington Bicentennial Commn. Mem. Am. and Utah State bar assns., Bar Assn. of City and County of Salt Lake (pres. 1933), S.A.R. (pres. Utah Soc. 1931; v.p. general of national society, 1933), Society of Mayflower Descendants, Kappa Sigma. Home: 74 Virginia St. Office: 604-610 Boston Bldg., Salt Lake City.

RICH, Charles Sumner, editor; b. Mt. Vernon, N.Y., Feb. 19, 1900; s. John Jacob and Ella E. (Weiss) R.; M.E., Cornell, 1926; m. Lily von Pein, Nov. 4, 1930; 1 son, Charles Sumner. Jr. engr. Westchester Lighting Co., 1926-29; dist. engr. U.S. Leather Co., 1929; sec. tech. program com. Am. Inst. E.E., 1930-48; editor Elec. Engring. since 1948. Profl. engr. Mem. Am. Inst. E.E. Home: 78 Brookby Rd., Scarsdale, N.Y. Office: 500 Fifth Av., N.Y.C. 36.

RICH, Daniel Catton, museum dir.; b. South Bend, Ind., Apr. 16, 1904; s. Daniel and Martha (Catton) R.; Ph.B., U. of Chicago, 1926; student Harvard, 1926-27; m. Bertha Ten Eyck James, Sept. 23, 1927; children—Michael James, Stephen Ten Eyck, Penelope, Anthony Catton. With Art Institute of Chicago since 1927, beginning as editor of the Bulletin, 1927-39, asst. curator painting and sculpture, 1929-31, asso. curator, 1931-38, curator since 1938, dir. fine arts, 1938-45; dir. since 1945; president Poetry Magazine, 1952. Co-founder Film-Art, Incorporated, Chicago; chmn. Ill. com., sect. of painting and sculpture, Procurement Div. of Treasury Dept.; mem. patrons com. Federal Art Project of Ill.; mem. com. on art project Ill. Emergency Relief Commn.; mem. jury to select murals for Dept. of Interior Building; member American national committee of Comité International d'Histoire de l'Art, Illinois chmn. com. of selection for Exhbn. of Contemporary Am. Art, New York World's Fair, 1939; chmn. Jury of Awards for Contemporary Painting Exhbn. of Golden Gate Internat. Expn.; mem. com. of selection, Am. Painting Exhbn. at Tate Gallery; mem. adv. com. on art, Dept. of State, Washington; Am. Com. for Restoration Italian Monuments; Am. Com. for Protection and Salvage of Artistic and Historic Monuments. Mem. citizens' bd. U. Chgo.; trustee Art Inst. of Chgo.; adv. com. Am. Inst. France; vice-chairman National Council for National Art Week, 1941; Chmn. jury of awards, Artists for Victory, Metropolitan Museum, N.Y. Chevalier, Legion d'Honneur; Officer of the Order of Orange Nassau. Member of Council American Association of Museums. Member committee on research in Latin American Art; member advisory committee for Ency. Brit. sent by com. on Inter-Am. Artistic and Intellectual Relations for 4 months study of Latin American Art, 1943; mem. Midwest Museums Conf., Assn. Art Museum Dirs.; mem. Art Com., Am. Coll. Surgeons; mem. La Sociéte des Rosettes et Rubans de France, Internat. Council Museums, Paris, Am. Soc. Aesthetics, Am. Inst. Decorators, A.I.A., Phi Beta Kappa. Democrat. Clubs: Cliff Dwellers (dir.), Arts, The Wayfarers, Art Directors (hon. life), Chicago, Tavern (Chgo.). Author: Seurat and the Evolution of "La Grande Jatte," 1935; Henri Rousseau, 1942; Georgia O'Keeffe, 1915-41, 1943; Degas, 1952. Editor and compiler: Catalogue of the Charles H. and Mary F. S. Worcester Collection, 1938. Contbr. to art jours. Home: 1620 Tower Rd., Winnetka, Ill. Office: Art Institute of Chicago, Chgo. 3.

RICH, Elmer, business exec.; b. Detroit, Dec. 28, 1882; s. George Thomas and Mary (Hickey) R.; student Seattle Bus. Coll., 1899; m. Josephine Mary Sullivan, 1924, (dec.); children—Elmer, Franklin James, Kenneth John, Josephine (Mrs. Jobie Roy Watson). Mem. legal dept. G.N.R.R., Seattle, chief clk., 1898-1905, sec. to gen. counsel, 1908-11; asst. to pres. C.B. & Q. R.R., Chicago, 1911-14, dir., mem. exec. finance com. C.M. & St. P.R.R. since 1945; organized The Simoniz Co., Chgo., 1912, pres., 1912-52, now chmn. bd.; dir. Everglades Protective Syndicate, Palm Beach, Fla. Rep. Eastern Syndicate in irrigation and development of E. Wenatchee (Wash.) lands, 1910-15. Mem. reorgn. com. C.M. & St.P. R.R., 1945, voting trustee on re-orgn. plan. V. chmn. enrollment com. Chgo. Century Progress Fair, 1932; pres. S.-Central Assn. of Chicago, 1924-31. Member of the Assn. of Commerce. Clubs: Athletic (Chicago); Golf (Glenview, Ill.); Everglades (gov.), Sailfish of Fla. (v.p.), Bath and Tennis, Gulfstream (Palm Beach, Fla.). Home: 334 Barton Av., Palm Beach, Fla.; and 179 E. Lake Shore Dr., Chgo. 11. Office: 2100 Indiana Av., Chgo. 16.

RICH, Elmer, Jr., business exec.; b. Chgo., Aug. 2, 1925; s. Elmer and Josephine (Sullivan) R.; student Mass. Inst. Tech., 1943, Northwestern U., 1944, U. Minn., 1945-46; m. Patricia Feeney, Feb. 1, 1947; children—Elmer III, Polly, Campbell. Vice pres. Simoniz Co., Chgo., 1949-52, pres., 1952—; dir. Ivano, Inc. Mem. council South Side Planning Bd. Clubs: Economic (Chgo.); Glen View. Home: 745 Michigan Av., Wilmette, Ill. Office: 2100 Indiana Av., Chgo. 16.

RICH, George R., engineer; b. Worcester, Mass., Nov. 3, 1896; s. Jerome Turner and Josephine (Breen) R.; B.S. in C.E., Worcester Polytechnic Inst., 1919; D. Engring., Worcester Polytechnic Instute, 1948. m. Embi Susannah Johnson, Sept. 8, 1925. Structural designer, Stone and Webster, Inc., Boston, 1919-22, McClellan and Junkersfeld, N.Y., 1922-25; structural and hydraulic designer, Stone and Webster Inc., 1925-28; structural engr., Jackson and Moreland, Boston, 1928-29; hydraulic engr., Stone and Webster, 1929-31; hydraulic engr., U.S. War Dept., 1931-37; chief design engr. Tenn. Valley Authority, Knoxville, Tenn., 1937-46; hydraulic engr. and dir., Chas. T. Main, Incorporated, 1946—; partner Uhl, Hall and Rich, 1954—; lecturer in hydraulic structures, Graduate School, Columbia University, New York City. Member American Society Civil Engrs., Am. Soc. of Mech. Engrs., Soc. Am. Mil. Engrs., Am. Math. Soc., Seismological Soc. of America, Newcomen Soc. of England, Sigma Xi, Tau Beta Pi, Theta Chi. Club: Engineers' (N.Y.). Author: Hydraulic Transients, 1951. Contbr. Davis' Handbook of Applied Hydraulics, 1952, also profl. jours. Home: 90 Maple St., Malden 48, Mass. Office: care Chas. T. Main, Inc., 80 Federal St., Boston 10.

RICH, John Fletcher, lawyer; b. Lincoln, R.I., Apr. 3, 1908; s. William G. and Bessie G. (Fletcher) R.; A.B., Dartmouth, 1930; LL.B., Harvard, 1933; m. Dorothy N. Pettingell, Dec. 23, 1933; children—Nancy W., Cynthia C., Susan D., and William P. Admitted to N.Y. State bar, 1934, Mass. bar, 1933 and since practiced in Buffalo, N.Y. City, and Boston; partner Burns, Currie, Walker & Rich, N.Y. City, since 1943, Burns, Blake & Rich, Boston, since 1944; dir. Goodall-Sanford, Inc., U.S. Leather Co., Sixty-One Broadway Corporation, Western Union Telegraph Company. Trustee New England Gas & Elec. Assn. Mem. Am., Mass. City of N.Y. and Boston bar assns., Phi Beta Kappa. Conglist. Clubs: Harvard, Athletic (N.Y.C.); Union (Boston). Home: 27 Meriam St., Lexington 73, Mass. Office: 10 Post Office Sq., Boston 9.

RICH, John Lyon, educator; born at Hobart, Delaware County, N.Y., Dec. 1, 1884; s. Thomas and Marion Augusta (Lyon) R.; A.B., Cornell U., 1906, A.M., 1907, Ph.D., 1911; m. Genevieve Cynthia Potts, June 28, 1912 (dec.); children—Ralph Albert, Catherine Louise (Mrs. Donald Salisbury Getchell); m. 2d, Nellie Okla Barrett, Apr. 22, 1922. Instr. in geology, Cornell U., 1908-09; instr. and asso. in geography, U. of Ill., 1911-18; petroleum geologist with oil cos., 1919-22; cons. petroleum geologist, 1922-31; successively asst. prof., asso. prof. and prof. of economic geology, U. Cincinnati, from 1931, later research prof. of geology, now emeritus professor; geologic aid, U.S. Geol. Survey, part time, 1907-10, 1917; asst. geologist, Ill. Geol. Survey, part time, 1914-17, N.Y. Geol. Survey, part time, 1916, 17, 19, technical cons., Petroleum Adminstrn. for War; mem. Am. War Prodn. Mission to China, Apr.-June 1945. Member Ohio Natural Resources Commn., 1952—. Vice pres., chmn. Sect. E (geol. and geog.), Am. Assn. Advancement Sci., 1946. Editor Bull of Am. Assn. Petroleum Geologists, 1926-29. Capt. Mil. Intelligence Div., U.S. Army, 1918-19. Mem. Geol. Soc. America (mem. publ. com.), American Inst. of Mining and Metall. Engrs., Soc. Economic Geologists, Assn. Am. Geographers, Geophys. Union, Am. Geog. Society, American Association of Petroleum Geologists, Ohio Acad. Sci., Gamma Alpha, Sigma Xi. Author: Glacial Geology of the Catskill Mountains, 1935; The Face of South America: an Aerial Traverse, 1942; and numerous papers in scientific jours. Home: 848 Dunore Road, Cincinnati, O.

RICH, John Parker, Jr., machine mfr.; b. Swanton, Vt., July 10, 1906; s. John Parker and Florence Marian (Rich) R.; student Hotchkiss Prep. Sch., Lakeville, Conn.; B.S. in Mech. Engring., Mass. Inst. Tech., 1929; m. Olive Frances Hussey, Sept. 20, 1933; children—John Parker III, Philip Dewey. Engr. Groveton Paper Co. (N.H.), 1930-31; with Improved Machinery, Inc., Nashua, 1931—, dir., 1936—, exec. v.p., 1946-51, pres., 1951—; v.p., dir. Swanton Limes Works, Inc. (Vt.) Sponsor Nashua Meml. Hosp. Mem. Tech. Assn. Pulp and Paper Industry, Squam Lake Assn., Veteran Motor Car, Medal A Restorers Clubs. Conglist. Mason (32°). Club: Nashua Country (dir., gov.). Author articles profl. jours. Patentee. Home: 67 Berkelye St. Office: Improved Machinery, Inc., Box 503, Nashua, N.H.

RICH, Lorimer, architect; born Camden, N.Y., October 24, 1891; son of George W. and Sarah (Stark) R.; B.Arch., Syracuse University, honorary D.F.A., 1940; studied American Academy in Rome, 1921, 22; m. Martha Ross Leigh, Oct. 12, 1923; 1 dau., Martha Elizabeth. In office of Charles A. Platt, N.Y. City, 1919-21, McKim, Mead & White, 1922-28; practiced alone, 1929-45; Lorimer Rich and Associates since 1945; critic in design, Sch. of Architecture, Columbia. Critic in architectural and city planning Pratt Institute. Architect: St. Luke's Church, Brooklyn; Tomb of Unknown Soldier, Arlington (Va.) Nat. Cemetery (winner in nationwide competition); also approaches to Tomb and Amphitheatre; improvement of Herald Square, N.Y. City (winner of competition); Hdqrs. and Adminstrn. Bldgs., Fort Jay, Governors Island, New York; Federal Penitentiary and Narcotic Farm, Ft. Worth, Tex.; 7 postal stas. in N.Y. City and Brooklyn; Post Office and Customs House, St. Albans, Vt.; Federal Buildings at Gt. Barrington, Mass., and Watsonville, Calif.; U.S. post offices Johnstown, Pa., Salina, Kan.; Madison Sq. Postal Sta., N.Y. City; cons. architect U.S. Treas. Dept., Kenilworth Bapt. Ch., Lincoln U., Friends School, Cumberland Hosp., Brooklyn; new Brooklyn Civic Center and rehabilitation studies of downtown Brooklyn; cons. architect to N.Y. City Planning Commn., Long Island College of Medicine, American Red Cross Building, State Teachers College, Oswego, N.Y.; N.Y. State Emergency Housing, Marine Park, Brooklyn, N.Y.; Architect for Syracuse Univ. and Long Island Nat. Cemetery, Allegheny Coll., Home Office Bldg. N.Y. State Ins. Fund, also several college dormitories and other bldgs. Chmn. Competition Com., Am. Inst. Architects. Mem. Bd. of Architect Examiners, N.Y. State. Fellow A.I.A.; mem. Archtl. League N.Y., Municipal Art Soc. Mem. Society of Friends. Clubs: University (New York City); Cosmos (Washington); Brooklyn (Brooklyn). Home: 396 Grand Av. Office: 215 Montague St., Brooklyn, N.Y.

RICH, Louise Dickinson, author; b. Huntington, Mass., June 14, 1903; d. James Henry and Florence

(Stewart) Dickinson; ed. pub. schs. of Bridgewater, Mass.; B.Sc. in Edn., Bridgewater State Teachers College; married Ralph Eugene Rich, August 27, 1935; (died 1944); children—Rufus Silas, Dinah; m. James Barnett, Apr. 1946 (divorced, 1947). Teacher of English in high schs, in N.H., N.J. and Mass.; took up writing in collaboration wth husband, and so continued. Author: We Took to the Woods (autobiographical account of 6 yrs. of living in the deep woods of Me., 40 miles from a railroad and 20 miles from a post office), 1942; Happy the Land, 1946; The Start of the Trail, 1949; My Neck of the Woods, 1950; Trail to the North, 1952; Only Parent, 1953; Innocence Under the Elms, 1955; Life and the Little Dickinson Girls, 1955. Contbr. short stories and articles to mags. Home: Forest Lodge, Middle Dam, Me.; (winter) 74 Mt. Prospect St., Bridgewater, Mass.

RICH, R(aymond) A(rthur), mfg. exec.; b. Los Angeles, Jan. 11, 1914; s. Arthur Henry and Lauretta (Baker) R.; student Drake U., 1932, U. Ariz., 1932-33; B.S., Ia. State Coll., 1935; m. Virginia Garberson, June 1, 1937; children—John Dayton, Susan Webb. Engr., sales mgr., factory mgr. Gen. Electric Co., 1935-42; regional mgr. 1st and 2d Fed. Res. areas Commn. Econ. Development, 1942-43, cons. to chief Smaller War Plants Corp., 1942-43; partner Van Doren, Nowland & Schladermundt, 1946-48; dir., v. p., gen. mgr. appliance div. Philco Corp., 1948—. Served in USN, 1943-46. Club: University (N.Y.C.). Office: Philco Corp., C and Tioga Sts., Phila.

RICH, Raymond Thomas, public relations consultant; b. Hyde Park, Mass., May 13, 1899; s. Willis Doane and Mary Louise (Babb) R.; grad. Phillips Acad., Andover, Mass., 1917; Amherst, 1917-19; A.B., Brown University, 1922; married September 4, 1929 (divorced 1938); 1 daughter, Eleanor; married 2d, Wilmer Shields, May 19, 1944. Sec. German student dept. of European Student Relief, 1922-23, acting exec. sec. at Geneva hdqrs., 1923; eastern dir., Am. Student Friendship Fund, 1923-24; instr. in contemporary history, Canton (China) Christian Coll. (now Lingnan U.), 1924-25; nat. field sec. Foreign Policy Assn. (also Far Eastern specialist, 1925-26), 1925-27; dir. World Peace Foundation, 1927-36; chmn. Raymond Rich Associates, counselors on public relations, management and financial promotion 1936—; also spl. cons. numerous orgns. and assns., in health, welfare, profl. medical and ednl. fields. Several wartime civilian assignments. Mem. Pub. Relations Soc. Am., Am. Assn. Fund Raising Council, and other profl. and social orgns. Conglist. Clubs: Cosmos (Washington). Author co-author and editor several books. Pub. periodic editions American Foundations and Their Fields, 1938—, and American Found. News Service 1949—. Home: 200 East End Av., N.Y.C. 28. Office: 860 Broadway, N.Y.C. ☆28

RICH, Richard H., business exec.; b. Atlanta, Dec. 24, 1901; s. Herman and Rosalind (Rich) Rosenheim; B.S., Wharton Sch., U. of Pa., 1923; special work, Harvard, 1924; m. Virginia Lazarus, Dec. 29, 1930; children—Sally E., Virginia G., Michael P. With L. Bamberger & Co., 1924; with Rich's, Inc., Atlanta, since 1925; in charge New York Office, 1933-36; gen. sales mgr. and publicity dir., Atlanta, 1936-37, vice pres., 1937-45, v.p. and treas., 1945-48, exec. v.p. and treas., 1948-49, dir. since 1929, pres. since 1949; dir. since 1926, M. Rich & Bros. Co., treas., 1929-44, v.p., 1944-48, pres. since 1948; dir. Trust Company of Georgia, Southern Bell Telephone & Telegraph Company. Served in USAAF, 1942-45; exec. officer training wing, St. Petersburg, Fla., Lincoln, Neb., 1943. Service in Brazil, Fgn. Econ. Adminstrn., spl. asst. to Am. ambassador to Brazil, 1943; maj. (inactive duty) since 1945. Life trustee Rich Foundn., treas., 1945-48, v.p. since 1948. Mem. Army Adv. Com., adv. bd. St. Josephs Infirmary; state chairman of the March of Dimes, 1952; trustee Oglethorpe U., Young Harris Coll.; dir. Atlanta Community Chest, A.R.C. and Boy Scouts (Atlanta chpts.). Mem. C. of C. (dir., past pres.), Central Atlanta Traffic Improvement Assn., Am. Legion, Retail Mchts. Assn. (former pres.), Atlanta Music Festival Assn. Jewish Reformed religion. Clubs: Rotary, Standard. Home: 27 W. Andrews Dr. Office: Rich's, Inc., Atlanta 2.

RICH, Robert Fleming ◎ V. 27.

RICH, Ronald Emil, univ. prof.; b. Mishawaka, Ind., Jan. 4, 1907; s. Daniel Mario and Inez (Ferrettie) R.; B.S., U. of Notre Dame, 1928, M.S., 1936; student, U. of Wis., 1935; m. Lucille Cecilia Bickel, Sept. 30, 1930; children—Daniel Thomas, Mary Virginia, Joseph Ronald. Chem. engr. Gen. Chem. Co., 1928-29, asst. foreman, sulphuric acid mfg., 1929-30, plant engr., 1930-31; instr. chem. engring., U. of Notre Dame, 1931-36, asst. prof., 1936-39, asso. prof., 1939-44, prof. since 1944; asst. head dept. chem. engring., 1939-42, head since 1942; mem. faculty bd. in control athletics, 1942-51; consultant in heat transfer and distillation processes since 1940, process and equipment design since 1950. Registered profl. engr. Mem. Am. Inst. Chem. Engrs., Am. Chem. Soc., Am. Soc. Engring. Edn., Am. Assn. Univ. Profs., Ind. Chem. Soc., Ind. Acad. Science, Kappa Phi. Club: Engineers of the St. Joseph Valley. Home: 1146 East South St., South Bend 15. Office: P.O. Box 1374, Notre Dame, Ind.

RICH, Roscoe C., state ofcl., rancher; b. Paris, Ida., Nov. 14, 1894; s. Samuel J. and Anna (Page) R.; student U. Ida., 1912, 13; m. Helen Melendy, Feb. 8, 1919; children—Elwood Melendy, Roscoe Joseph. Pres. Ida. Woolgrowers, 1928-31, Nat. Woolgrowers Assn., 1926-40; dir. Salt Lake br. Fed. Res. Bank, S.F., 1940-46, chmn. bd., 3 yrs.; dir. chmn. bd. Ida. State Highway Dept. since July 1951. Elk (life). Home: Burley, Ida.

RICH, Wiley Daniel, (wī'ley dăn'iel rĭch), educator; b. nr. Sherman, Tex., Dec. 22, 1895; s. Absolum Berry and Frances (Rowe) R.; B.B.A., U. Tex., 1922, M.B.A., 1926; Ph.D., Columbia, 1936; m. Mary Anice Matthews, July 1, 1928; 1 son, Wiley Foster. Head dept. bus. adminstrn. Hardin-Simmons U., 1927-37, chmn. div. bus., econs. and sociology, 1946-48, dean sch. bus. administrn., 1948-52, chmn. grad. division since 1951; prof. accounting Oklahoma A. and M. Coll., 1937-39; head accounting dept. Baylor U., 1939-43; chief accountant 4 state region War Assets Adminstrn., 1943-46. C.P.A., Tex., 1949. Mem. Am. Inst. Accountants, Southwestern Social Sci. Assn. (pres. 1942-46), Tex. Soc. C.P.A.s. Baptist (deacon). Club: Lions. Author: Legal Responsibilities and Rights of Public Accountants, 1935. Home: 2781 Anson Rd., Abilene, Tex.

RICHARD, Auguste (rē-shär'), corp. executive; b. New York, N.Y., Jan. 28, 1890; s. Edwin A. and Alice B. (Moore) R.; ed. Pomfret (Conn.) Sch.; A.B., Harvard, 1912; m. Hetty Lawrence Hemenway, Aug. 21, 1917; children—Harriett Lawrence (Mrs. William B. Sale), Elvine (Mrs. Paul S. Rankine), Mark, Ian Bruce. Began as an apprentice in the mfg. dept. and salesman, John H. Meyer & Co., 1912 (except for war service, 1917-19) until 1920; with Lawrence & Co. as dept head and jr. partner, 1921-26; treas., dir. Ipswich Mills, 1927-28; v.p. The Spool Cotton Co., 1929, pres., dir., 1931-39; v.p., dir. Pacific Mills, 1940-42; dir. Bank of the Manhattan Co., resigned all positions to become chmn. Army and Navy Munitions Bd., Washington, 1942; partner F. Eberstadt & Co., investment bankers, 1944-53; v.p., dir. 1060 Fifth Av. Corp.; dir. Chem. Fund, Inc., Lancaster Chem. Corp., Rio Blanco Copper Co., Ltd. Pres. Five Towns Community Chest, Cedarhurst, N.Y., 1939, dir., 1935-40; former dir. Am. Mgmt. Assn., Mchts. Assn. N.Y.; treas., dir. Manhattan Eye, Ear, and Throat Hosp.; dir. Fountain House Found. Episcopalian. Republican. Clubs: Union, Harvard, River, Downtown Assn. (N.Y.C.); Metropolitan (Washington); Rockaway Hunting, Southside Sportsman, Creek Golf. Home: 1060 5th Av., N.Y. C. 28; also Briarwood Crossing, Cedarhurst, L.I. Office: 39 Broadway, N.Y.C. 6.

RICHARD, Charles Arthur ◎ V. 26.

RICHARD, Harold Charles, banker; b. New York, N.Y., Oct. 13, 1884; s. Oscar L. and Alice (Littauer) R.; A.B., Princeton, 1906; m. Vera Lanman Van Buren, Jan. 21, 1914; children—Harold Van Buren, Trumbull, Phyllis (Mrs. Joe W. Gerrity, Jr.), Vera (Mrs. Valentine Wood). In banking business, N.Y. City, since 1907; pres. and chmn. bd., State Bank & Trust Co., 1919-29; chmn. bd. General Bronze Corporation, 1936-45; dir. and mem. trust committee Manufacturers Trust Co.; chmn. bd. Hartford Electric Steel Corp., Walter P. Jacob Industries, Inc.; dir. The Murray Corp. Am. (Detroit), Midland Steel Products Co. (Cleveland), Pell, Ltd., United States Vitamin Corporation, U.S. Vitamin Exports Corp., Fidel. Assn. of N.Y., Inc., Vorac Co., 1060 Fifth Av. Corp. Pres., director Richard Found.; trustee Clinton Hall Assos., York (Maine) Hospital, Mercantile Library Association. Clubs: Manhattan, Princeton, Bankers', New York Athletic, Whist, Church, Metropolitan Opera, Madison Square Garden, Pine Valley Golf, Creek, Turf and Field, Regency, Agamenticus Yacht Club, York Country Club; Metropolitan (Washington); Travelers', St. Cloud Country (Paris). Home: York Harbor, Me.; and 1060 Fifth Av., New York. Office: 681 8th Av., New York 18, N.Y.

RICHARDS, Alfred Newton, pharmacologist, born at Stamford, N.Y., Mar. 22, 1876; s. Rev. Leonard E. and Mary E. (Burbank) R.; B.A., Yale, 1897, M.A., 1899; Ph.D., Columbia, 1901; hon. Sc.D., U. of Pa., 1925, Western Reserve, 1931, Yale, 1933, Harvard University, 1940, Columbia U., 1942, Williams Coll., 1943, Princeton U., 1946; hon. M.D., University of Pa., 1932, University of Louvain, 1949; LL.D., Univ. of Edinburgh (Scotland), 1935; Johns Hopkins University, 1949; married Lillian L. Woody, Dec. 26, 1908; 1 son, Alfred Newton. Instr., physiol. chemistry, Columbia, 1898-1904, pharmacology, 1904-08; prof. pharmacology, Northwestern U., 1908-10, U. of Pa., 1910-46; emeritus prof. pharmacol. since 1946; vice pres. in charge of medical affairs, 1939-48; dir. Merck & Co., Inc., since 1948; trustee Hall-Mercer Hosp. Herter lectr. N.Y.U., Bellevue Hosp. Med. Coll., 1926; Beaumont lecturer, 1929; Croonian lecturer, Royal Soc. London, 1938. Chmn. Com. on Med. Research, Office Scientific Research and Development, U.S. Govt., 1941-46. Mem. Com. on Federal medical services of Hoover Commn. on Orgn. Exec. Branch Govt., May-Dec. 1948. Member Scientific staff, British Medical Research Committee, London, 1917-18; maj. Sanitary Corps, U.S. Army, attached to Chem. Warfare Service, Chaumont, France, July-Dec. 1918. Mem. Nat. Acad. of Sciences (pres. 1947-50). Assn. Am. Physicians, Am. Philos. Soc., (v.p. 1944-47), Am. Physiol. Soc., Wistar Assn., British Physiol. Soc. (hon.), Am. Soc. Biol. Chemists, Am. Pharmacol. Soc., Soc. Exptl. Biology and Medicine, Harvey Soc., Physiol. Soc. Phila., Phila. County Med. Soc. (hon.), Interurban Clin. Club (hon.), Sigma Xi, Alpha Omega Alpha, Phi Beta Kappa (hon.), corr. mem. Gesellsch. der Aertze in Wien; hon. mem. Am. Urol. Society, Royal Society of Medicine (London); fgn. mem. Royal Soc., London, Royal Danish, Acad. Science, Royal Soc. of Edinburgh; fellow Am. Acad. Arts and Sciences, A.A.A.S., Coll. of Physicians of Phila. (hon.); fgn. corresponding member British Medical Assn. Awarded Gerhard medal, 1932; Kober medal, 1933; Keyes medal, 1933; John Scott medal, 1934; N.Y. Acad. Med. medal, 1936; Phila. award, 1937; Procter medal; Guggenheim Cup Award; Lasker Award, 1946; Kovalenko medal Nat. Acad. Sci., 1953. Decorated Medal for Merit, 1946; Hon. Comdr., Order British Empire, 1948. Trustee Rockefeller Found., 1937-41. Clubs: Century (N.Y.); Rittenhouse, Republican. Presbyn. Author of papers on action of chloroform, histamine, and the function of the kidneys. Successively asst., assoc. and mng. editor Jour. Biol. Chem., 1905-14. Home: 737 Rugby Rd., Bryn Mawr, Pa.

RICHARDS, Alvin ◎ V. 28.

RICHARDS, Arthur Lincoln, fgn. service officer; b. Emmett, Ida., June 21, 1907; s. Arthur Allen and Sedenia (Dunford) R.; student Pasadena Jr. Coll., 1925-28, George Washington U., 1929-30, Nat. War Coll., 1948-49; m. Ida Elizabeth Parker; children—Herbert Miles, Sarah Elizabeth, John Miles. Apptd. clk. Am. Consulate, Guadalajara, Mex., 1930, fgn. service officer Dept. State, 1930; served as 3d sec., v. consul, Tehran, Iran, 1931-34, v. consul, Jerusalem, 1934-35, Cairo, Egypt, 1935-38, Cape Town, S. Africa, 1938-42, 2d sec. Legation, Pretoria, S. Africa, 1942-45; asst. chief Brit. Commonwealth div. Dept. State, 1945-48; counselor of Embassy and dep. chief of mission, Tehran, Iran, 1949-52; dir. Office Greek, Turkish and Iranian Affairs, Dept. State, 1952; Am. consul gen., Istanbul, Turkey, 1954—. Sec. U.S. delegation to Internat. Telecommunications Conf., Cairo, Egypt, 1936; advisor U.S. delegation to South Seas Conf., Canberra, Australia, 1946. Mem. Theta Delta Chi. Legal Address: 13235 Hubbard St., San Fernando, Cal. Address: American Consulate General, Istanbul, Turkey.

RICHARDS, Atherton, executive; b. Honolulu, T.H., Sept. 29, 1894; s. Theodore and Mary (Atherton) R.; A.B., Wesleyan U., Middletown, Conn., 1915; m. Helen Hughes Dulany, Jan. 27, 1938. In Bur. Municipal Research, N.Y. City, 1915-16; staff mem. San Francisco Bur. Governmental Research, 1916-17; partner, Holton, Richards & Co., New York, N.Y.; treas. Castle & Cooke Ltd., Honolulu and affiliated companies; pres. and dir. Hawaiian Pineapple Co., Honolulu, 1932-41; dir. J. B. Atherton Estate Ltd., Bank of Hawaii, Ewa Plantation Co., Hawaiian Electric Co., Kahua Ranch Co., Mutual Telephone Co. Special asst. to Coordinator of Information, Washington, D.C., 1941; pres. Fijelen Research & Development Co. since 1945; pres. Film 'N File, Inc.; trustee B. P. Bishop Estate, Kamehameha Schs. First lt., 1st Inf., U.S. Army, 1917-18; regtl. adj.; lieut. colonel, U.S. Army, 1942, col., 1943; serving in Office Strategic Services, Washington, D.C., 1942-45. Mem. Psi Upsilon. Republican. Congregationalist. Clubs: Pacific (Honolulu); Burlingame Country (Burlingame, Calif.); West Side Tennis, River (New York, N.Y.). Home: 4369 Royal Pl. Office: P.O. Box 2041, Honolulu, T.H.

RICHARDS, Charles Sudler, judge; b. Georgetown, Del., Aug. 29, 1878; s. Charles Fleming and Mary Catherine (Sudler) R.; grad. Wesley Collegiate Inst., Dover, Del., 1899; law student U. of Pa.; unmarried. Admitted to Del. bar, 1904, and began practice at Georgetown; dept. atty. gen. of Del., 1907-09; sec. State of Del., 1911-13; atty. for Del. legislature, session 1919, and spl. session, 1920; dep. atty. gen. for Sussex County, Del., Jan.-July 1921; resident judge Sussex County, term 1921-33, asso. justice Supreme Court of Del., term 1933-45; chief justice Supreme Court of Del., 1945-51; pres. judge Superior Ct. of Del., 1951-57. Republican. Methodist. Home: Georgetown, Del.

RICHARDS, Clinton George, lawyer; b. Sturgis, S.D., May 1, 1902; s. James G. and Josephine S. (Brown) R.; A.B., U. Neb., 1924, LL.B., 1927; m. Marian M. Coventry, July 21, 1932; children—Carlyle E., Cynthia, Reed C. Admitted to S.D. bar, 1927; practiced at Deadwood, 1927-53; pros. atty. Lawrence Co., S.D., 1931-34, 1942-45; U.S. dist atty., S.D., Sioux Falls, 1953—. Mem. Am., S.D. bar assns., Phi Delta Phi. Home: Deadwood, S.D. Office: Federal Bldg., Sioux Falls, S.D.

RICHARDS, Dickinson W., physician; born at Orange, N.J., Oct. 30, 1895; s. Dickinson W. and Sally (Lambert) W.; A.B., Yale U., 1917; A.M., Columbia U., 1922, M.D., 1923; m. Constance B. Riley, Sept. 19, 1931; children—Ida E., Gertrude W., Ann H., Constance L. Research fellow Nat. Inst. for Med. Research, London, Eng., 1927-28; research on problems of pulmonary and cardiac physiology, Coll. Physicians and Surgeons, Columbia U., since 1928; Lambert prof. med. since 1947; dir. first med. div. Bellevue Hosp., N.Y. City, since 1945. Served as 1st lieut., U.S. Army, 1917-18, A.E.F., 1918. Mem. Century Assn. (N.Y. City). Assn. Am. Physicians. Presbyn. Home: 275 Booth Av., Englewood, N.J. Office: 620 W. 168th St., N.Y. City.

RICHARDS, E. A., chmn. bd. and pres. East N.Y. Savings Bank. Address: 2644 Atlantic Av., Brooklyn.*

RICHARDS, Earl Morgan ◎ V. 28.

RICHARDS, Edward A(mes), assn. exec.; b Williamsburg, Mass., Nov. 28, 1898; s. Frank Charles and Emma Lovina (Tilton) R.; A.B., Amherst Coll., 1922; A.M., Columbia U., 1928; Ph.D., 1937; m. Margaret Leighton, June 16, 1925; children—Barbara Theodora (Mrs. James Morgan Staggs), Daphne. Instr. English Amherst, Rochester, Columbia, 1922-30; asso. dir. U. Extension, Columbia, 1930-38; editorial dir. Indsl. Training Inst., Chicago, 1938-40; asst. to pres. Town Hall, Inc., N.Y., 1941-42; area dir. Am. Jr. Red Cross, N.Y., 1942-45; adminstr. health and edn., N.Y. chapter, Am. Red Cross, 1945-46; nat.

dir. Am. Jr. Red Cross, Washington, 1946-51, asst. nat. dir. Junior Red Cross and Edul. Relations since 1951. Mem. Theta Delta Chi. Democrat. Author: Hudibras in the Burlesque Tradition, 1937; Time Strikes, 1939. Contbr. to mags. Del. 5th Pan-Am. Red Cross Conf., Caracas, Venezuela, 1947, Jr. Red Cross adv. com., League of Red Cross Socs., Geneva, 1949, Internat. Red Cross Conf. on the Refugee Problem, Hanover, Germany, 1951. Home: 138 Carroll St. S.E. Office: Am. Red Cross, Nat. Hdqrs., Washington.

RICHARDS, Elmer Elijah, business exec.; b. Dallas, Pa., Feb. 27, 1905; s. Sherman L. and Louise M. (Lamoreux) R.; B.S., Dartmouth Coll., 1925; M.B.A., Harvard Grad. Sch. of Business Administrn., 1927; m. Doris Kendall, March 21, 1942; children—Ann Kendall, Jane Louise. With Lehman Brothers, 1927-41; dir. various corps. and asst. to pres., Studebaker Corp., 1941-47, treas., 1947-54; treas. Studebaker-Packard Corp., 1954—; dir. and officer Studebaker Corp. of Can., Ltd.; dir. Washington Nat. Ins. Co. Republican. Methodist. Clubs: Union League (N.Y.C.); South Bend (Ind.) Country. Home: 2912 York Rd. Office: 635 S. Main St., South Bend, Ind.

RICHARDS, Emerson Lewis ◎ V. 27.

RICHARDS, Ernest Vincent, Jr., business exec.; b. Wilmington, N.C., Jan. 30, 1886; s. Ernest Vincent and Tulula (Taylor) R.; student Alderman Pvt. Sch., Wilmington, N.C.; Bule's Creek Mil. Acad., Dunn, N.C. (now Campbell Coll.); m. Loretta McKenna, July 22, 1908; children—Ernest Vincent, III; John J., James T., Lulu Ellenor (Mrs. Elwood Clay), Horace V., Julian S., Loretta H. (Mrs. J. Devereux O'Reilly), Robert, William; m. 2d, Elizabeth Russell, Oct. 5, 1947. Active in motion picture field, 1910—, pioneered in orgn. of firms engaged in prodn., distribution and projection of motion pictures; organized and consolidated numerous firms in the field, 1910-35; pres. Paramount-Publix Theatres, Inc., 1935—; dir. Hibernia Nat. Bank, Higgins, Inc., Internat. Trade Mart, Greater New Orleans, Inc., Internat. House. Pres. Motion Picture Found. 1947—. Chmn. La. Purchase Sesquicentennial Commn., 1952. Regional pres. 8th Naval Dist., Navy League of U.S., 1946—; nat. dir. Navy League of the U.S. 1947—, pres. 1953-54. Trustee, mem. exec. com. Cordell Hull Found., 1954—. Trustee Naval Hist. Found. Mem. Save the River Com. of One Hundred, 1927. Recipient Presdl. Certificate of Merit, 1947. Democrat. Mason (32°, Shriner). Elk. Clubs: Boston, Round Table, Southern Yacht, New Orleans Country (New Orleans); Army and Navy (New Orleans). Address: 608 Canal St., New Orleans; also Gulf Hills, Ocean Springs, Miss. ☆28

RICHARDS, Eugene Scott, educator; b. New Orleans, Oct. 4, 1904; s. Rev. Jesse O. and Lucy E. (Kelly) R.; A.B., New Orleans U., 1928; A.M., U. So. Cal., 1931, Ph.D., 1941; m. Lenora M. Alexander, Oct. 19, 1935. Instr. extension schs. Prairie View State Coll., 1931-37; instr. sociology, 1938-39; head social sci. dept., prof. sociology So. U., 1941-43, Langston U., 1943-48; chmn. div. social sci., prof. sociology Tex. So. U., 1948—. Fellow Tex. Acad. Sci.; mem. Southwestern Sociol. Soc., Assn. Social Sci. Tchrs. (chmn. editorial bd. 1949-52, pres. 1954-55), A.A.A.S., Am. Assn. U. Profs., N.E.A., Assn. Study Negro Life and History, Am. Tchrs. Assn., Alpha Kappa Delta, Sigma Rho Sigma, Omega Psi Phi. Author: Ethnic Relations in the United States (with Edward C. McDonagh), 1953. Contbr. profl. jours. Home: 3531 Ruth St., Houston 4.

RICHARDS, Fletcher D(oughitt), advt. exec.; b. New Philadelphia, O., Aug. 2, 1892; s. Dr. Thomas Jerman Walker and Anna L. (Luethi) R.; A.B., Ohio State U., 1916; m. Elsa Lillian Schoenberg, May 3, 1924; 1 son, Fletcher Doughitt. Advt. solicitor Columbus (O.) Citizen, June-Aug. 1916; salesman E.T. Miller Co., 1916-17; v.p. and treas. Campbell-Ewald Co., Detroit, 1928-35, pres. Campbell-Ewald Co. of N.Y., Inc., advt., 1935-42, pres. and gen. mgr., 1942-48; pres. and chmn. Fletcher D. Richards, Inc., since 1948. Dir. Greenwich Hosp. Assn. Mem. Am. Assn. Advt. Agencies (dir.), Ohio State Alumni Assn., Pi Kappa Alpha, Sigma Delta Chi. Republican. Lutheran. Clubs: Faculty (O. State); Advertising, Metropolitan (N.Y. City); Round Hill (gov.), Links. Home: Cherry Valley Rd., Greenwich, Conn. Office: Ten Rockefeller Plaza, N.Y.C. 20.

RICHARDS, Frank Sells, lawyer; b. Salt Lake City, Nov. 30, 1890; s. Frank D. and Anna (Sells) R.; student pvt. schs., N.Y. and N.J.; student law, Columbia; m. Madeleine Cummings, Dec. 12, 1914 (dec.); 1 son, Joseph Tanner; m. 2d Natalie Van Order, August 5, 1949; one daughter, Natalie Virginia. Admitted to the bar of Utah, 1912, Calif., 1924; atty. Richards & Richards, Salt Lake City, 1920-24, Chapman, Trefethen, Richards & Chapman, Oakland, Calif., 1929-33, McCarthy, Richards & Carlson, Oakland, 1933-38, Donahue, Richards and Hamlin, 1938-47, Donahue, Richards, Rowell & Gallagher since 1947; gen. counsel Key System Transit Lines since 1945, Railway Equipment and Realty Company, Ltd.; general counsel, dir., Lucky Stores, Inc., since 1949; asst. co. atty., Salt Lake Co., Utah, 1915-17; dist. atty. third judicial dist., Utah, 1917-20. Dir. Oakland Soc. for Prevention Cruelty to Animals, Crippled Children's Soc. of Alameda Co., Am. Cancer Soc., Cerebral Palsy Children's Soc., Golden Gate Fields Found. Mem. Alameda Co. Bar Assn., Calif. State Bar Assn., Am. Bar Assn., Calif. Hist. Soc. Mason (32°), Elk. Clubs: Claremont Country, Athenian Nile. Home: 260 Seaview Av., Piedmont, Cal. Office: Bank of America Bldg., Oakland 12, Cal.

RICHARDS, Franklin D. ◎ V. 27.

RICHARDS, Frederick Barnard; b. Sandy Hill, N.Y., Aug. 1, 1865; s. Eber and Mary Eliza (Culver) R.; A.B., Union Coll., Schenectady, N.Y., 1888, A.M., 1928, L.H.D., 1931; m. Constance Emily Zorn, June 12, 1895; children—Dorothy (Mrs. John Ditmars Carpenter), Constance (Mrs. Murray A. Baldwin), William Lee. Mem. E. Richards & Son, mfrs. paper, Sandy Hill, 1889-93, same firm mfrs. wood pulp, Ticonderoga, 1893-1905; past v.p. Glens Falls Savings & Loan Assn., 1931-53, now vice president. President Village of Ticonderoga, 1898-1901; secretary-treas. Glens Falls Hosp., 1912-47; treasurer Glens Falls Home, 1918-47; treas. emeritus Grad. Council Union Coll. Incorporator, trustee N.Y. State Hist. Assn., sec., 1909-40, treasurer, 1918-47, vice-president since 1940. Member Society of Mayflower Descendants, Founders and Patriots of America, S. R., Soc. War of 1812, Ticonderoga Historical Society, Lake George Association, Soc. Army Historical Research (London, Eng.); asso. mem. N.Y. Hist. Soc.; mem. Psi Upsilon, Phi Beta Kappa. Republican. Episcopalian. Mason. Clubs: Rotary (Glens Falls); Authors' (London, Eng.). Compiler: The Black Watch at Ticonderoga. Home: 415 Glen St., Glens Falls, N.Y.

RICHARDS, George Handyside, corp. exec.; born Edinburgh, Scotland, Mar. 10, 1901; s. Charles and Margaret Pollock (Handyside) R.; student Edinburgh Univ.; m. Marjorie Beaumont, Apr. 8, 1933; children—Jean Marjorie, Margaret Elizabeth, Barbara Ann. Chartered accountant, Great Britain; pub. accountant, New York; v.p. Celluloid Corp., Newark, N.J.; v.p., dir. Celanese Corp. of Am., Petrocel Corp., Celatino, S.A.; pres., dir. Celanese Columbiana, S. A., Celanese Venezolana, S.A.; dir. Canadian Chem. Co., Ltd., Celgar Development Co., Ltd., Columbia Cellulos Co., Ltd., Celanese Mexicana, S.A., Can. Chem. & Cellulose Co., Ltd. Republican. Presbyn. Clubs: Union League (N.Y.C.); Upper Montclair Country, American (Mexico); Mount Royal, St. James (Montreal). Home: 34 Greenview Way, Upper Montclair, N.J. Office: 180 Madison Av., N.Y.C.

RICHARDS, George Jacob ◎ V. 28.

RICHARDS, Harold Marshall Sylvester, clergyman; b. Davis City, Ia., Aug. 28, 1894; s. Halbert Marshall Jenkin and Bertie Captolia (Sylvester) R.; grad. Campion (Colo.) Acad.; A.B., Washington (D.C.) Missionary Coll., 1919; m. Mabel Eastman, Apr. 14, 1920; children—Virginia Dale Elizabeth (Mrs. Walter Cason), Harold Marshall Sylvester, Kenneth Eastman Halbert, Justus Alfred Norman. Evangelist with father, 1911-13, Colo., Pa., 1913-15, Va., Md., summers 1915-19; ordained to ministry Adventist Ch., 1919; pastor, Ottawa, also Montreal, Can., 1919-26; tabernacle evangelist, Cal., 1926-30; daily radio program Tabernacle of the Air, So. Cal., 1930-37; speaker, dir. radio program Voice of Prophecy, Pacific Coast, 1937-42, Coast to Coast, 1942—, networks other countries, 1953—; mem. conf. com. Seventh Day Adventist Ch., Ont., Que., Central Cal., mem. gen. conf. radio and TV bd., mem. gen. conf. com., Washington, 1953—. Author: Revival Sermons, 1947; Radio Sermons, 1952; also booklets on travels and religious subjects. Office: 1500 Chevy Chase Dr., Glendale 6, Cal.

RICHARDS, Harper, indsl. designer; b. Greenville, Miss., Apr. 6, 1908; s. Dorsey and Matsy (Wynn) R.; student Armour Inst., 1926-28, Mass. Inst. Tech., 1928-31; m. Louise Beville, June 10, 1941; children—Holly, Wynn. Architect, Greenville, 1931-34; designer N.Y. office Raymond Lowey, 1934-37, head Chicago office, 1937-41; spl. engring. assignments North Am. Aviation, Dallas, 1942; partner with wife, Louise Richards, in own designing firm, Chicago, since 1943. Registered architect, registered profl. engr. State Ill. Mem. A.I.A., Indsl. Designers Inst., Soc. Typographic Arts, Soc. Indsl. Designers. Clubs: Saddle and Cycle, Tavern, Rotary. Office: 160 E. Superior St., Chgo. 11.

RICHARDS, Harry, lawyer; b. Cooper Co., Mo., May 16, 1891; LL.B., St. Louis U., 1915. Admitted to Mo. bar, 1915; practiced in St. Louis; mem. firm Mattingly, Boas & Richards; U.S. atty. Eastern Dist. Mo. since 1953. Address: 408 Olive St.; also Federal Courthouse, St. Louis.*

RICHARDS, H(arry) Donald, business exec.; b. Royersford, Pa., Feb. 1, 1898; s. James Bowen and Sally (Robinson) R.; grad. Mercersburg Acad., 1917; B.S., Wesleyan U., 1922; m. Katharine Ann Matlack, Sept. 26, 1931; children—Katharine Ann, James Bowen. Exec. position traffic dept. Bell Telephone Co. of Pa., 1922-45; exec. sec. Aviation Distbrs. & Mfrs. Assn., June 1945; sec. Middle Atlantic Plumbing & Heating Wholesalers Assn., Oct. 1945; asso. Fernley & Fernley, Phila., since 1945; exec. sec. Watch Material Distbrs. Assn. Am., 1949. Trustee Roofing and Sheet Metal Welfare Fund. Served as ensign, pilot, U.S. Navy, 1917-18. Mem. Nat. Aeronautics Assn., Am. Trade Assn. Execs., Alpha Chi Rho. Republican. Episcopalian. Club: Union League (Phila.). Home: Plymouth Rd., Plymouth Meeting, Pa. Office: 1900 Arch St., Phila.

RICHARDS, Henry M(elchior) M(uhlenberg), educator, coll. dean; b. Reading, Pa., Aug. 20, 1909; s. Charles M. and Laura M. (Peck) R.; A.B., Muhlenberg Coll., 1932; M.B.A., N.Y.U., 1947, Ph.D., 1951; m. Emma Louise Straka, Sept. 23, 1939; 1 dau., Anne Elizabeth. Credit analyst Dun & Bradstreet, Inc., N.Y.C. and Pitts., 1934-41; sr. investigator U.S. Treasury Dept., N.Y.C., 1941-42; research asso. Chase Nat. Bank, N.Y.C., 1945-49; asso. economist Fed. Res. Bank of Phila., 1951; asst. prof. finance Temple U., 1949-54; dean of faculty, prof. econs. Muhlenberg Coll., Allentown, Pa., 1954—. Served as lt. comdr. USNR, 1942-45. Mem. Am. Econs. Assn., Econ. History Assn., Am. Finance Assn., S.A.R. Rotarian. Author: Federal Attempts to Support Agricultural Prices, 1951. Home: 2500 Chew St., Allentown, Pa.

RICHARDS, Herbert Montague, corp. exec., mem. Rep. Nat. Com.; b. Honolulu, Hawaii, Oct. 2, 1904; s. Theodore and Mary Cushing (Atherton) R.; A.B., Wesleyan U., Middletown, Conn., 1926; m. Logan Mary Shepherd, Aug. 5, 1927 (dec. Jan. 1934); m. 2d, Leilani Rohrig, May 31, 1935; children—Herbert Montague, James A., G. Manning, Mary L. Overseer Ewa Plantation Co., 1926-28; sec., asst. mgr. Kahua Ranch, Ltd., 1928-30; contract dept. Hawaiian Electric Co., Ltd., 1930-34; with Castle & Cooke, Ltd., Honolulu, 1934—, asst. sec., 1941—; asst. sec. Helemano Co., Ltd., Waialua Agri. Co., Ltd.; asst. sec., dir. Ewa Plantation Co., Kohala Ditch Co., Ltd., Kohlaa Sugar Co., Mahukona Terminals, Ltd.; sec., treas., dir. Kahua Ranch, Ltd.; pres., dir. Pacific Indsl. Engrs., Ltd.; dir. Hawaiian Telephone Co., Hawaiian Electric Co., Ltd., Hawaiian Trust Co., Ltd., Home Ins. Co. of Hawaii, Ltd.; trustee L. L. McCandless Estate; spl. partner Weaver & Co. Mem. Rep. Nat. Com. from Hawaii, 1955—; mem. Honolulu Bd. Supvrs., 1945-46; del. Hawaii Statehood Constnl. Conv., 1950. Mem. Hawaiian Evang. Assn. (pres. bd. 1950-53), Hawaiian Evang. Assn. Congl. Christian Chs. (treas., chmn. bd. trustees), Psi Upsilon. Home: 3760 Old Pali Rd. Office: P.O. Box 2990, Honolulu 2, Hawaii.

RICHARDS, Irving Trefethen, prof. English and pres. college; b. South Portland, Me., Oct. 19, 1896; s. George Burns and Edith May (Trefethen) R.; A.B., Bowdoin Coll., 1920; A.M., Harvard, 1927, Ph.D., 1933; traveling fellow of Harvard at London U., Brit. Museum, Oxford, Edinburgh, summer 1931; m. Raeburn Carson, June 5, 1921; 1 son, Paul Irving. Teacher of mathematics, 1920-22; instr. English, U. of Me., 1922-25, asst. prof., 1925-30, in charge of Summer Sessions, 1928, 30; in various capacities in English depts., at Harvard and Tufts College, 1929-32; prof. English and dir. (in capacity of pres.) Cambridge Sch. of Liberal Arts since 1934, name changed to Cambridge Jr. Coll., 1941, pres. since 1941. Served with Tank Corps, U.S. Army, 1918-19, with A.E.F. in France. Founder and trustee Cambridge Sch. of Liberal Arts. Mem. Kappa Sigma, Phi Beta Kappa. Conglist. Contbr. articles to mags. and jours. Home: 49 Washington Av., Cambridge 40, Mass.

RICHARDS, Ivor Armstrong, univ. professor; b. Cheshire, England, Feb. 26, 1893; s. William Armstrong and Mary Anne (Haig) R.; B.A., Cambridge U., 1914, M.A., 1918, Litt.D., 1932; m. Dorothea Eleanor Pilley, Dec. 31, 1926. Lecturer on lit. criticism, Harvard U., since 1939. Univ. prof. 1944. Mem. Com. of Award, H.M. The Kings Prize for Poetry (Eng.), 1933—. Author: Speculative Instruments, 1955. Home: Magdalene College, Cambridge, Eng. Address: 41 Kirkland St., Cambridge 38, Mass.

RICHARDS, James Bartlett, foreign service officer; b. Washington, D.C., Dec. 26, 1897; s. Clift Rodgers and Fanny (Otis) R.; B.A., (War degree), Harvard Coll., 1920; m. Barbara Fairbanks, Feb. 10, 1939 (divorced Nov. 15, 1944); children—James Otis, Jonathan Fairbanks; married 2d, Dorothy Stott Sheeline, Mar. 17, 1948. Began as bank employe, 1920; joined foreign service of Dept. of Commerce, July 1926; service in Canada, India, Philippine Islands and China; transferred to State Dept., July 1, 1939; assigned American Embassy, Chungking, China, 1943; consul, Philippine Islands, 1945; comml. attaché, American embassy, Manila (after liberation of islands, 1946; comml. attache, Am. Embassy, Canberra, Australia, 1948-50; 1st sec. Am. Embassy, Lisbon, Portugal, 1950-54; counselor of embassy, Bogota, Colombia, 1954—. Served as private 1st class, U.S. Army Ambulance Service, 1917-19; with French Army. Clubs: Manila Polo (P.I.). Home: 9 W. Irving St., Chevy Chase, Md. Address: American Embassy, Bogota, Colombia.

RICHARDS, James McDowell, pres. theol. sem.; b. Statesville, N.C., Nov. 6, 1902; s. Charles Malone and Jane Leighton (McDowell) R.; grad. McCallie Sch., Chattanooga, Tenn., 1918; B.A., Davidson (N.C.) Coll., 1922, D.D., 1933; M.A., Princeton, 1923; B.A., Oxford U. (Eng.), 1925, M.A., 1930 (Rhodes scholarship); B.D., Columbia Theol. Sem., Decatur, Ga., 1928; m. Mary Evelyn Knight, Dec. 31, 1929; children—James McDowell, Mary Makemie, Charles Malone, II. Ordained to ministry Presbyn. Ch., 1928; pastor successively at Clarkesville, Nacoochee and Helen, Ga., 1928-31, 1st Ch., Thomasville, Ga., 1931-32; pres. Columbia Theol. Sem.; prof. practical theology since 1932. Received R.O.T.C. training at Davidson Coll. Pres. of trustees, Davidson Coll., since 1940, also mem. exec. com. Mem. Permanent Com. on Christian Relations, chmn. com. on Negro Work Presbyn. Ch., U.S., 1947-50, chmn. bd. ch. extension; moderator Presbyn. Ch. U.S. (So.), 1955—; v.p. Fed. Council Chs. Christ Am., 1942-44 (mem. exec. com.); mem. gen. bd. Nat. Council Chs., 1950-52. Mem. Kappa Alpha, Omicron Delta Kappa, Phi Beta Kappa. Democrat. Rotarian. Mem. editorial bd. Theology Today. Home: 320 Inman Dr., Decatur, Ga.

RICHARDS, James Prioleau, congressman; b. Liberty Hill, S.C., Aug. 31, 1894; s. Norman Smith and Phoebe (Gibbes) R.; student U. of S.C., 1913-15, LL.B., 1921; m. Katharine H. Wylie, Nov. 4, 1925; children—Richard Evans, Norman Smith, Jane. Began law practice at Lancaster, S.C., 1921; Judge Pro-

bate Ct., Lancaster County, 1923-33. Enlisted as pvt. inf., U.S. Army, Apr. 20, 1917, advancing to 2d lt., World War. Mem. 73d to 84th Congresses, 5th S.C. Dist. Chmn. Fgn. Affairs Com., 1951-53. Mem. Am. Legion, Jr. Order United Am. Mechanics. Democrat. Presbyterian. Mason. Home: Lancaster, S.C.

RICHARDS, John Frank, Jr. ◎ V. 26.

RICHARDS, John Kelvey, naval officer (ret.); b. Ironton, O., Apr. 20, 1891; s. John Kelvey and Anna Willard (Steece) R.; B.S., U.S. Naval Acad., 1912; LL.D. (hon.), Muhlenburg Coll., 1944; D.Sc. (hon.), Columbia, 1946; m. Dorothy Frances Dyson, May 20, 1913; children—Dorotheanna (Mrs. N. B. Kiergan, Jr.), Jacqueline (Mrs. George W. George), John Kelvey, Barbara (Mrs. T. R. Randall). Commd. ensign U.S. Navy, 1912, and advanced through grades to commodore, 1944; served with U.S. Navy, 1912-33, 40-46; business exec., 1937-40; comdg. officer Reserve Midshipmen Sch., N.Y., 1941-44; comdr. Naval Reserve Officer Training Comd., 1944-46; exec. dir. Nat. Security Industrial Assn. Awarded Legion of Merit, Silver Star, Letter of Commendation. Republican. Christian. Clubs: Apawamis (Rye, N.Y.), University (N.Y.C.); N.Y. Yacht, Chevy Chase. Home: 4201 Massachusetts Av. Office: 1107 19th St. N.W., Washington.

RICHARDS, John Reese, educator; b. Scranton, Pa., May 31, 1909; s. Reese T. and Jane (Simpson) R.; B.A., Pa. State Univ., 1929, M.S., 1931; Ph.D., U. Chicago (fellow), 1936; m. Lillian Helen Steele, May 15, 1934 (dec. 1935); 1 dau., Jane Elliott; m. 2d Margrette Edgar Aungst, Mar. 30, 1937; children—Walter Navarre, Alice Thompson. Instr., editor Engring. Extension News, Pa. State Univ., 1929-31, dir. arts and sci. extension, 1933-34, asst. to dean liberal arts, 1934-36; asst. prof. econ. Wayne U., Detroit, 1936-38, dir. div. student personnel, 1938-41, exec. asst. to pres., prof. bus. administration, 1946-51; principle economist Office of Emergency Management, Washington, 1941-42; asso. chief machinery price br. chief gasoline rationing br. O.P.A., 1942-43, spl. asst. to dep. adminstr., 1946; spl. asst. to Sec. of Army for edn., 1951-52; director office of research services, assistant to executive vice chancellor N.Y.U., 1953; vice chancellor Ore. State System Higher Edn., 1953-55, chancellor, 1955-—, Secretary Oregon Board Higher Edn., 1953—. Served as lt. U.S.N., 1943-45. Mem. Am. Econ. Assn., Indsl. Relations Research Assn., Sphinx, Delta Sigma Rho, Psi Chi, Omega Epsilon, Pi Lambda Sigma. Episcopalian. Club: Rotary. Author: Unemployment and Wage Loss in Pennsylvania Industry, 1936; The Toledo Plan, 1947 (with J. B. Gillingham, E. L. Cushman). Home: 116 Blanton Rd. Office: Univ. of Oregon, Eugene, Oregon.

RICHARDS, John Stewart, librarian; b. Chicago, Ill., Feb. 16, 1892; s. Milton Nash and Minnie Cunningham (Stewart) R.; B.A., U. of Washington, 1916; student N.Y. State Library Sch., Albany, 1919-20; M.A., U. of Calif., 1932; m. Irene Fry, Apr. 14, 1919; children—Robert Milton, Lynn Stewart. Librarian, Marshfield (Ore.) Public Library, 1916-18, Am. Library Assn. War Service, Camp, Fremont, Calif., 1918-19, Idaho Tech. Inst., Pocatello, 1920-23, Washington State Normal Sch., Ellensburg, 1923-26; supt. circulation, U. of Calif. Library, Berkeley, 1926-29, asst. librarian, 1929-34; exec. asst., U. of Washington Library, Seattle, 1934-41, asso. librarian, 1941-42; lecturer, Sch. of Librarianship, Univ. Wash., 1938-42; librarian, Seattle Public Library, since 1942. Mem. A.L.A. (1st v.p. and pres. elect 1954-55), Pacific N.W. Pacific (pres. 1937-38), Washington library assns. Clubs: Seattle College, Municipal League, Rotary (Seattle). Home: 6841 49th Av. N.E. Office: Seattle Public Library, Seattle.

RICHARDS, LeGrand, bishop; b. Farmington, Utah, Feb. 6, 1886; s. George Franklin and Alice Almira (Robinson) R.; student Salt Lake Bus. Coll., 1901-03; m. Ina Jane Ashton, May 19, 1909; children—Ina Mercedes (Mrs. J. Grant Iverson), Effie Norinne (Mrs. Reed E. Callister), Marian Louise (Mrs. Harold R. Boyer), Jane (dec.), LeGrand Ashton (dec.), George LaMont, Nona (Mrs. J. Glenn Dyer), Alden Ross. Began as asst. sec.-treas. Portland Cement Co., Portland, Ore., 1909-11; sec. George Romney Lumber Co., Salt Lake City, 1911-16; engaged in real estate bus., 1916-30; in real estate bus., Glendale, California, 1930-34, Salt Lake City, 1937-38. On mission Ch. of Jesus Christ of Latter-day Saints to Netherlands, 1905-08; pres. Netherlands Mission, 1913-16, on spl. mission in Eastern States, 1926; pres. Hollywood (Calif.) Stake, 1931-34; presided as pres. over Southern States Mission, 1934-37. Bishop in Salt Lake City, 1919-25, Glendale, Calif., 1930-31, Salt Lake City, 1937-38; presiding bishop, Ch. of Jesus Christ of Latter-day Saints, Salt Lake City, 1938-52, apptd. mem. Quorum of Twelve Apostles 1952. Sec., director Hotel Utah; chmn. exec. com. Zion's Securities Corp., Salt Lake City. Pres. and dir. Salt Lake Real Estate Bd., 1925, Utah State Assn., 1929; v.p. and dir. Glendale Real Estate Bd., 1931. Dir. Z.C.M.I., Salt Lake City. Trustee Utah State Agrl. Coll., Brigham Young U. Author: A Marvelous Work and a Wonder, 1950; Israel! Do You Know. Home: 925 18th East St. Office: 47 E. S. Temple, Salt Lake City.

RICHARDS, Lyman G(ilder) ◎ V. 26.

RICHARDS, Owen Morris ◎ V. 26.

RICHARDS, Preston, govt. ofcl.; b. Chariton Co., Mo., Nov. 23, 1905; s. William D. and Lula Belle (Hampton) R.; B.S. in agr., U. Mo., 1927, A.M., 1929. Livestock economist Bur. Agrl. Economics, U.S. Dept. Agr., 1930-41, livestock br., 1941-42, dep. dir., 1946-50, dir. dairy br. Prodn. Marketing Administn. 1950-53, asst. adminstr. commodity operations, 1953; now dep. adminstr. Commodity Stabizn. Service. Served as maj., Q.M.C., U.S. Army, 1942-45. Home: 3130 Wisconsin Av. N.W., Washington 16. Office: Adminstration Bldg. Agr., Washington 25.

RICHARDS, Ralph H(are) insurance; b. New Matamoras, Ohio, Nov. 9, 1892; s. John Alfred and Jennie C. (Hare) R.; B.S. in bus. adminstrn., Ohio State U., 1922, M.A., 1924, grad. student 1925-27, student Columbia U., 1927-30; m. Charlotte Rushford, Sept. 14, 1929; 1 dau. (by previous marriage), Mrs. Floyd Herren. Instr. in finance, Ohio State U., 1922-24; asst. prof., 1924-27; instr., Am. Inst. of Banking, N.Y. City, 1927-31; asst. prof. of finance, Columbia U., summer 1928; v.p. Edgar Higgins, Inc., investment counsel, 1929-31; dir. field service, U.S. Savings and Loan League, Chicago, 1931-33; exec. vice pres. Fed. Home Loan Bank, Pittsburgh, 1933-34, pres., 1934-48; organized Richards, Carroll & Assos., home protection insurance, on instructional staff, Am. Savings and Loan Inst., Grad. Sch. Northwestern U., 1939-41; acting gov. Fed. Home Loan Bank System, 1946; later chmn. investment com. and mem. exec. com. Fed. Home Loan Bank System Retirement Fund; now with Herer-Conti-McMunn Agencies in operation of Richards Home Security Plan. Mem. Beta Gamma Sigma, Alpha Kappa Psi, Tau Kappa Epsilon. Republican. Presbyn. Elk. Club: Pittsburgh Athletic Assn. Author articles in field. Home: Royal York Apts., 3955 Bigelow Blvd., Pittsburgh. Office: Penn-Center Bldg., Pitts.; Fidelity-Phila. Trust Bldg., Phila.

RICHARDS, Rezin Howard, shoe mfr.; b. Nashville, June 27, 1901; s. William D. and Lillie Margaret (Brown) R.; A.B., Vanderbilt U., 1923; m. Elizabeth Spence Watts, July 3, 1926; children—Sarah Spence, Elizabeth Davidge. Tannery clk. Internat. Shoe Co., 1924-25, office mgr., 1925-29, foreman, 1930-32, asst. supt., supt., 1932-37, plant mgr., 1937-46, gen. mgr. tanning div., 1946-50, gen. mgr. subsidiary plants since 1950, dir. since 1951, v.p., 1953—; pres. Burk Bros., Inc., Phila. Mem. Am. Leather Chemists Assn. Home: 1819 Maple St., Alton, Ill. Office: 1509 Washington Av., St. Louis 3.

RICHARDS, Robert Henry, Jr., mem. Rep. Nat. Com.; b. Wilmington, Del., Nov. 14, 1905; s. Robert H. and Lydia (Haddock) R.; A.B., U. Del., 1928; LL.B., Harvard, 1931; m. Harriett E. Kellond, Jan. 1, 1930; children—Lydia Ann, Jane Kellond. Robert H. Admitted to Del. bar, 1931, since practiced in Wilmington, asso. Richards, Layton & Finger, 1931-32, partner, 1932—; chief dep. atty. gen., Del., 1933-37; dir. Wilmington Trust Co., Joseph Bancroft & Sons Co., News-Journal Co., Continental Am. Life Ins. Co., Pusey & Jones Corp. Mem. Rep. Nat. Com. Mem. Homeopathic Hosp. Assn. of Del. (dir.), Presbyn. Clubs: Wilmington, Wilmington Country; Lawyers (N.Y.C.); Capitol Hill (Washington). Home: 1108 N. Broom St., Wilmington. Office: DuPont Bldg., Wilmington 1, Del.

RICHARDS, Robert L(aurence), rayon mfr.; b. Phila., Nov. 5, 1898; s. John Franklin and Mary Alice (Young) R.; B.S., U. Pa., 1922; m. Julie M. Vance, Apr. 17, 1926; children—Julie Anne, Robert L., Mary Alice, Jane Elizabeth. With E. I. du Pont de Nemours & Co., Wilmington, Del., 1923-35 and since 1941, supervisor rayon and cellophane operations, 1923-35, asst. mgr. cellophane div., 1944, mgr. nylon div., 1945, asst. gen. mgr., textile fibers dept., 1947, gen. mgr., 1949, v.p., director, 1954—; director DuPont Company of Canada, Ltd., Montreal, DuPont of Canada Securities, Limited, Equitable Trust Co. Wilmington; plant mgr., asst. gen. mgr. and dir. Ducilo S.A. Productora de Rayon, Buenos Aires, Argentina, 1935-41. Mem. Theta Chi, Alpha Chi Sigma. Clubs: Wilmington Country, DuPont Country, Rotary. Home: 1102 Blackshire Rd., Wilmington 56. Office: DuPont Bldg., Wilmington 98, Del.

RICHARDS, Robert Watt, newspaperman; b. Lincoln, Neb., Oct. 2, 1900; s. Charles Russ and Alida (Beardsley) R.; student U. of Ill., 1918-21; B.S. in journalism, Northwestern U., 1922; m. Ida Herron, April 8, 1921; children—Jeanne, Susan. Feature writer, asst. editor Beacon-News, Aurora, Ill., 1922-43; chief corr. Washington bur. The Copley Press, Inc., pub. 17 daily newspapers in Ill. and Calif., since 1944. North Africa operations officer, Office Strategic Services, 1943-44; war corr. Adm. William F. Halsey's 3d fleet and in Pacific, 1945. Mem. Overseas Writers, White House Corr. Assn., Sigma Delta Chi (all of Washington), Sigma Chi, Pi Delta Epsilon, Theta Tau. Republican. Episcopalian. Clubs: National Press (Washington); Bellhaven Country (Alexandria, Va.). Home: 3506 Cameron Mills Rd., Alexandria, Va. Office: Nat. Press Bldg., Washington.

RICHARDS, Samuel H., lawyer; b. Bridgeport, N.J.; s. Samuel and Sarah A. (Cheesman) R.; LL.B., Columbia U. Law Sch.; m. Harriet Torbert; children—Ruth (Mrs. J. Everett Magin), H. Jerome. Admitted to practice courts of N.J., Supreme Court of U.S. and other fed. courts; engaged in gen. practice of law, Camden, N.J.; mem. firm Richards, Capehart, Smith & Wood. Served as mem. N.J. Comm. to Commemorate 300th Anniversary of Settlement by Swedes and Finns on the Delaware. As mem. Am. Bar Assn. attended meeting in Montreal and London; also various places in U.S.; served as v.p. for N.J. and regional p. for Pa., N.J., Del. Mem. N.J. State and Camden bar assns., Selden Soc. Home: Haddonfield. Office: 217 N. 6th St., Camden, N.J.

RICHARDS, Stephen L., church official; b. Mendon, Utah, June 18, 1879; s. Stephen Longstroth and Emma Louise (Stayner) R.; student U. of Utah, 1895-98, U. of Mich. Law Sch., 1902-03; LL.B., U. of Chicago, 1904; m. Irene Merrill, Feb. 21, 1900; children—Lynn Stephen, Irene Louise (Mrs. Stephen G. Covey), Lois Bathsheba (Mrs. Frederick R. Hinckley), Alice Leila (Mrs. J. Knight Allen), Helen Merle (dec.), Georgia Gill (Mrs. Ralph Harvard Olsen), Joseph Albert (dec.), Philip Longstroth, Richard Merrill. Admitted to Utah bar, 1904, and began practice at Salt Lake City; city atty. Murray, Utah, 1905-06; pres. and owner Wasatch Land & Improvement Co.; v.p., dir., mem. exec. com., First Nat. Bank, Zion's Co-op. Merc. Instn., Granite Furniture Co., Zion's Savs. Bank & Trust Co., Utah-Ida. Sugar Co.; v.p., dir., Beneficial Life Ins. Co., Zion's Securities Corp.; dir. Hotel Utah Co., Utah Power & Light Co., Heber J. Grant & Co., Utah Home Fire Ins. Co., Utah Oil Refining Co., Whitmore Oxygen Co. Trustee Brigham Young U. Mem. Council of 12 Apostles of Ch. of Jesus Christ of Latter-day Saints 1917-51; sustained as first counselor in the First Presidency of the Ch.; mem. Ch. Bd. of Edn. Former mem. Utah State Bd. Corrections; formerly sec. Utah State Bar Assn., and v.p. for Utah of Am. Bar Assn. Home: 105 E. South Temple. Office: 47 E. South Temple, Salt Lake City.

RICHARDS, Stewart W(atson), lawyer; b. Brooklyn, Aug. 6, 1903; s. John W. and Bertha E. (Miller) R.; A.B., Williams Coll., 1926; LL.B., Harvard, 1929; m. Helene M. Davidson, Nov. 30, 1946. Admitted to N.Y. bar, 1930 and since practiced N.Y.C.; partner Beer, Richards, Lane, Haller & Buttenweiser, and predecessor firm, 1945—, specializing in trade-marks, unfair trade practices; with Office Gen. Counsel, WPB, Washington, 1943-45, asst. gen. counsel WPB, 1945. Sec. Nat. Gas Products Assn. Trustee Adelphi Acad.; dir. Bklyn. Home for Children. Mem. Am. Bar Assn., Assn. Bar City N.Y., Harvard Law Sch. Assn. Presbyn. Club: Harvard. Home: 19 Garden Pl., Bklyn. 2. Office: 150 Broadway, N.Y.C. 38.

RICHARDS, Walter Alan, peanut co. exec.; b. Washington, Feb. 23, 1891; s. William H. and Katherine (Detwiler) R.; B.S. in Civil Engring., Va. Mil. Inst., 1913; m. Margaret Gordon, Dec. 22, 1917. Constrn. engr. Hardaway Constrn. Co., 1913-17; engr. charge constrn. Columbus Mfg. Co. (Ga.), 1919-22; city mgr., Columbus, Ga., 1922-26, Daytona Beach, Fla., 1926-28; v.p. Tom Huston Peanut Co., 1928-32, pres., 1932—; dir. First National Bank, Gas Light Co. Columbus, Columbus Rock Co., Columbus Heating, Plumbing & Mill Supply Co., Moss Constrn. Co. Chmn. Columbus Planning Assn., 1943-48; mem. Columbus Housing Authority, 1940-46; dist. chmn. Com. for Econ. Development S.W. Ga., 1943-50; city commr., Columbus, 1946-50, mayor, 1947-50; pres. Muscogee Co. Sch. Dist., 1951-—. Chmn. Muscogee Co. chpt. A.R.C., 1936-38, chmn. disaster com., 1939-45. Served as 1st lt., 326th inf. 82d Div., U.S. Army, 1917-19; col. Army Specialist Corps, 1941-42. Decorated Purple Heart, D.S.C. Mem. Am. Soc. C.E., Nat. Peanut Council, Inc. (pres. 1944-46), N.A.M. (dir. 1951—), Asso. Industries Ga. (dir. 1942-51), C. of C. (pres. 1939-40), C. of C. U.S. (dir. 1953—), Am. Legion (post comdr. 1921, sr. vice comdr. Ga. dept. 1922). Presbyn. (deacon). Home: 1420 Wynnton Rd. Office: Tom Huston Peanut Co., Columbus, Ga.

RICHARDS, Walter DuBois, artist-illustrator; b. Penfield, O., Sept. 18, 1907; s. Ralph Dubois and Ruby Mildred (Smith) R.; grad. Cleve. Sch. Art, 1930; m. Glenora Case, June 20, 1931; children—Timothy, Henry Tracy. With Sundblom Studios, Chgo., 1930-31, Tranquillini Studios, Cleve., 1931-36, Charles E. Cooper Studios, N.Y.C., 1936-50; free-lance artist, 1950—; executed paintings and illustrations for leading indsl. corps. and nat. mags. Exhibited Cleve. Mus. Art, Art Inst., Chgo., Met. Mus., N.Y.C., Pa. Acad. Fine Arts, Bklyn. Mus., N.A.D., Whitney Mus. Represented in permanent collection Whitney Mus., Cleve. Mus. Art. Received highest award in lithography Cleve. Mus. Art, ann. 1935-38. Mem. Am., Conn. watercolor socs., Soc. of Illustrators. Clubs: Watercolor a Month (pres., founder), Westport Artists. Address: Gerrish Lane, New Canaan, Conn.

RICHARDSON, Alexander Henderson ◎ V. 27.

RICHARDSON, Arthur Berry, mfg. exec.; b. Rockland, Me., Mar. 20, 1889; s. Charles R. and Frances (Barlow) R.; U. Me., 1911; m. Annah Parkman Butler, May 27, 1914; children—Albert B., Frederick F., Charles A., Margaret A. Banking, 1910-14; joined Chesebrough Mfg. Co., Consol., mfrs. petroleum products, N.Y.C., fgn. service in Russia, China, Eng., 1914-36, asst. v.p., 1930-37, dir. since 1933, v.p. head office, N.Y.C., 1937-44, pres. since 1944; trustee Empire City Savs. Bank N.Y.; mem. adv. com. Chase Nat. Bank Twenty-Five Broadway br., N.Y.C.; dir. West Penn. Electric Co., West Penn. Power Co., Monongahela Power Co. Trustee Lenox Hill Hosp., N.Y.C. Republican. Protestant. Clubs: American, Royal Automotile (London, Eng.); Whitehall, Union, India House (N.Y.C.). Home: 1035 Park Av. Office: 17 State St., N.Y.C.

RICHARDSON, Arthur Leon Bertram, lawyer; b. Schenectady, Jan. 2, 1912; s. Arthur Howard and Avis (Larsen) R.; B.S. in Elec. Engring., Harvard, 1934; J.D., George Washington U., 1937; m. Marjorie Bush, May 16, 1931; children—Arthur B. L., Marion Katherine. Admitted to bar D.C., 1938, N.Y. 1948; patent atty. Gen. Electric Co., 1939-44; asso.

law firm Charles W. Hills, Chgo., 1944; mgr. patent dept. Sylvania Electric Products, Inc., N.Y.C., 1945-50, gen. atty., 1950-53, gen. counsel, 1953-54, sec., gen. counsel, 1954—. Mem. Am. Bar Assn., Assn. Bar City N.Y., Am. Patent Law Assn., Am. Soc. Corporate Secretaries. Club: Harvard (N.Y.C.). Home: 37 Castle Ridge Rd., Manhasset, N.Y. Office: 1740 Broadway, N.Y.C. 19.

RICHARDSON, Arthur Pawley, univ. prof.; born Longmont, Colo., Aug. 2, 1911; s. Wayne and Katherine Martha (Scott) R.; A.B., Stanford, 1932, M. D., 1937; m. Catherine Marian Kinney, June 15, 1934; children—Paul, Wendy. Interne Stanford Hosp., San Francisco, 1936-37; asst. in research in pharmacology, Stanford Med. Sch., 1933-36, instr. in pharmacol., 1937-38, asst. prof., 1939-40; Nat. Research Council fellow, Johns Hopkins, 1938-39; vis. asst. prof. pharmacol., U. of Tenn., 1941; asso. prof. pharmacol., 1941-43, prof. and chmn. dept. pharmacol., 1943-44; mem. Squibb Inst. for Med. Research, in charge div. of pharmacology, New Brunswick, N.J., 1944-47; lecturer in pharmacol., Coll. Phys. and Surgs., Columbia, 1945-46; cons. to bur. biol. research, Rutgers U., 1944-47; prof. and chmn. dept. pharmacol. Emory U. Sch. of Medicine since 1947, associate dean, 1950-53, director basic scis. of health services since 1953. Consultant, U.S. Public Health Service since 1949 (mem. antibiotic study section 1949—), Veterans Administration, 1954—. Member malaria conference National Research Council, 1941-43; mem. panel on pharmacol. of antimalarials, O.S.R.D., 1944-45. Mem. Soc. for Exptl. Biology and Med., Am. Soc. Pharmacol. and Exptl. Therapeutics, Am. Fedn. Clin. Research, Am. Soc. Bacteriol., N.Y. Acad. Sci., Georgia Acad. Sci., Phi Beta Kappa, Sigma Xi, Nu Sigma Nu, Alpha Omega Alpha. Independent. Protestant. Home: 1809 Monroe Dr., N.E., Atlanta. Office: Emory Univ. Sch. Med., Emory Univ., Ga.

RICHARDSON, Burton Taylor, newspaper editor; b. Jan. 29, 1906, Selkirk, Manitoba, Can.; s. Rev. Frank Burton and Elizabeth (Reekie) R.; B.A., Manitoba, 1929; M.A., Syracuse U., 1930; London Sch. Econ., 1934-35; m. Wanda Davidson, Oct. 12, 1931. Reporter The Leader-Post, Regina, Saskatchewan, Can., 1929-36; reporter Winnipeg Free Press, 1936-39, Ottawa corr., 1940-44, Washington corr., 1945, London corr., 1946; editor Saskatoon Star-Phoenix, 1946-48; editor Winnipeg Citizen, 1948, asso. editor, Ottawa Citizen, 1949-51; editor The Telegram, Toronto, 1953. Sec. Royal Commn. on S. Saskatchewan River. Clubs: Nat. Press (Washington); Rideau (Ottawa). Address: care The Telegram; Toronto, Can.

RICHARDSON, Charles Howard ◎ 27.

RICHARDSON, Cyril C(harles), clergyman, author; b. London, Eng., June 13, 1909; s. Charles Willerton and Kate Harriet (Bunker) R.; came to U.S., 1931, naturalized, 1939; B.A., U. of Saskatchewan, 1930; Licentiate in Theol., Emmanuel Coll., Saskatoon, Saskatchewan, 1931, D.D. (hon.), 1949; S.T.M., Union Theol. Sem., N.Y., 1932, Th.D., 1934; student U. of Göttingen, Germany, 1933; m. Louise Burbank Shattuck, Feb. 13, 1945. Ordained to ministry of P.E. Ch., 1934. Instr. ch. history, Union Theol. Sem., 1934-35, asst. prof., 1935-39, asso. prof., 1939-49, Washburn professor of church history, 1949—, director graduate studies, 1954—. Mem. Am. Soc. Ch. History, Duodecim, Sigma Chi. Clubs: Episcopal, Columbia Faculty. Author: The Christianity of Ignatius of Antioch, 1935; The Church through the Centuries, 1938; The Sacrament of Reunion, 1940; The Eucharist in Zwingli and Cranmer, 1949. Contbr. articles to religious and theol. periodicals. Mem. editorial bd. Anglican Theol. Review, Columbia Review of Religion. Editor: The Pocket Bible, 1952; Early Christian Fathers, 1953. Collaborator: The Church and Mental Health, 1953; The Christology of the Later Fathers, 1954; An Augustine Manual, 1955. Home: 99 Claremont Av., N.Y.C. 27.

RICHARDSON, Davis Payne, educator; b. Ben Franklin, Tex., Oct. 10, 1902; s. John Allen and Eleanor (Earle) R.; A.B., U. of Ark., 1922; A.M., Harvard, 1927; Ph.D., U. of Chicago, 1930; m. Frances Bates, June 5, 1928; children—Davis B., Joseph E., Fontaine K., John W. Instr. in mathematics, Georgia Sch. of Tech., 1924-26; mem. dept. of math., U. of Ark. since 1927, prof. of math. since 1947, chmn. dept. since 1948 (mil. leave, 1941-46). Entered U.S. Army as capt., 1941; disch. to Res. as lt. col., 1946. Mem. bd. trustees, Coll. of the Ozarks. Mem. Am. Math. Soc., Math. Assn. of Am., Am. Assn. Univ. Profs., Sigma Xi, Omicron Delta Kappa, Acacia. Democrat. Presbyterian. Home: 524 Leverett St., Fayetteville, Ark.

RICHARDSON, Donald F., assn. exec.; b. Ottawa, Ill., Aug. 30, 1913; s. Jason Fairbanks and Bonnie D. (Smurr) R.; B.S., U. Ill., 1935; m. Dorothy Ethel Warren, Nov. 25, 1936; children—Douglas Warren, Melanie Lynn, William Fairbanks. Business manager American Congress Obstetrics and Gynecology since 1950; exec. sec. Am. Acad. Obstetrics and Gynecology since 1951. Mem. Indsl. Editors Assn. Chicago (pres. 1950-51), Internat. Council Indsl. Editors. Home: 1818 Olive Rd., Homewood, Ill. Office: 116 S. Michigan Av., Chicago 3.

RICHARDSON, Donovan MacNeely, newspaper editor; b. Evart, Mich., Dec. 23, 1894; s. Granville A. and Nina (Turner) R.; A.B., U. of N.M., 1920; B.A., Oxford Univ., England, 1922; m. Anna Easton Whitney, Oct. 12, 1925; children—Robert, Joan. Worked as agrl. laborer, court stenographer, newspaper reporter before joining staff of The Christian Science Monitor, 1923, chief editorial writer since 1930. Mem. N.M. Legislature, 1922-23. Mem. Assn. Am. Rhodes Scholars, Pi Kappa Alpha. Christian Scientist. Club: Nat. Press. Home: 81 Whittier Rd., Wellesley Hills, Mass. Office: 1 Norway St., Boston, Mass.

RICHARDSON, Dorsey, v.p. Lehman Corp.; b. Dorchester County, Md., June 20, 1896; s. Albert Levin and Hester (Dorsey) R.; A.B., Johns Hopkins U., 1915, M.A. (in absentia), 1918, Ph.D., 1920; m. Eleanor Stark Woodruff, Apr. 4, 1931; 1 dau., Rosalie Stark Dorsey. Served as 1st lt. 17th Field Artillery, 2d Division, U.S. Army, 1917-19; Am. Relief adminstr., Latvia and Lithuania, May-July, 1919; U.S. Army Detachment, Am. Commn. to Negotiate Peace, Paris, 1919; officer Dept. of State, Washington, D.C., 1920-23; European dir. U.S. Lines, 1923-24; asst. chief Div. of Western European Affairs, Dept. of State, 1924-27; mem. Am. del., Prep. Commn. for the Disarmament Conf., Geneva, 1926; resigned from Dept. of State, 1927; became European rep. of Lehman Brothers, 1927, and since asso. with Lehman Brothers and Lehman Corp., investments, N.Y.C.; dir. C.B.S., Inc., Black & Decker Mfg. Co., Oil & Gas Property Management, Inc. Lehman Corporation. Trustee, Diocesan Investment Trust, New Jersey. Admitted to bar, Court of Appeals, Dist. of Columbia. Mem. bd. trustees Briarcliff Junior College. President Johns Hopkins Alumni Assn. for N.Y., N.J., Conn., 1938-39; mem. Council on Foreign Relations, Society of Colonial Wars. Club: Century Association. Episcopalian. Author: Constitutional Doctrines of Justice Oliver Wendell Holmes, 1924; Will They Pay—a Primer of the War Debts, 1933. Home: Princeton, N.J. Office: 1 William St., New York, N.Y.

RICHARDSON, Edgar Preston, art museum dir.; b. Glens Falls, N.Y., Dec. 2, 1902; s. George Lynde and Grace (Belcher) R.; A.B. summa cum laude, Williams Coll., 1925, D.H.L., 1947; student of painting, Pennsylvania Acad. of Fine Arts, 1925-28; Dr. of Arts, Wayne University, 1951; married Constance Coleman, Sept. 15, 1931. Edn. sec. Detroit Inst. of Arts, 1930-34, asst. dir., 1934-45, dir. since 1945. Director Archives of American Art. Member American Association Museums (mem. council), Assn. of Art Museum Dirs., Phi Beta Kappa, Phi Delta Theta. Editor, The Art Quarterly, 1938. Mem. ed. bd., Magazine of Art, 1944-53; Art in America, 1953. Author: Way of Western Art, 1939; American Romantic Painting, 1944; Washington Allston, A Study of the romantic artist in America, 1948; Painting in America, 1955. Home: 734 Glynn Ct. Office: Detroit Institute of Arts, Detroit 2.

RICHARDSON, Edmund F. ◎ V. 27.

RICHARDSON, Edward H(enderson) ◎ V. 27.

RICHARDSON, Eudora Ramsay (Mrs. Fitzhugh Briggs Richardson), writer; b. Versailles, Ky.; d. David Marshall and Mary (Woolfolk) Ramsay; A.B., Hollins Coll.; A.B., U. of Richmond, Va.; A.M., Columbia U.; m. Fitzhugh Briggs Richardson, Dec. 13, 1917; 1 d., Eudora Ramsay Mrs. Mason Smith). Head of the English department of Greenville (South Carolina) Woman's Coll., 1912-14; field director Nat. Am. Woman Suffrage Assn., 1914-17; director women's div., War Loan Organization, Fifth Federal Reserve District, 1918-20; nat. field rep. Nat. Fedn. of Business and Professional Women's Clubs, 1932-35; dir. Federal Writers' Project, Mar. 1937-Aug. 1939; state supervisor Va. Writers' Project, Sept. 1939-Feb. 1943; text writer, Quartermaster Technical Training Service, Feb. 1944-July 1946; chief historian and supervisor Hist. Br. Q.M. Tech. Training Service, 1946-50. Del. to Nat. Dem. Conv., 1936. Mem. Va. State Board of Public Welfare, 1930-38. Mem. D.A.R., organizing president Virginia branch American Assn. Univ. Women. Democrat. Clubs: College (ex-pres.), Woman's, Business and Professional Women's (ex-pres.), Country Club of Va. Author: Little Aleck—Life of Alexander H. Stephens, 1932; The Woman Speaker, a Handbook and Study Course on Public Speaking, 1936; The Influence of Men, Incurable, 1936. Editor and co-author: Virginia, A Guide to the Old Dominion, 1940; The Negro in Virginia, 1940; Prince William, The Story of Its People and Its Places, 1941; Virginia, The Old Dominion in Pictures, 1941; Jefferson's Albemarle, 1941; Sussex County, A Tale of Three Centuries, 1942; Dinwiddie County, The Country of The Apamatica, 1942; Roanoke, Story of County and City, 1943; and all other Va. Writers' Project publs.; History of the Quartermaster School, 1946; Quartermaster Supply in the European Theater of Operations, World War II, 1948-50 (10 vols.); Quartermaster Supply in the Fifth Army in World War II, 1950; Quartermaster R.O.T.C. Training Guides (28 books), 1950; Drink and Stay Sober with Josiah Pitts Woolfolk). Contbr. satirical essays, articles and short stories to mags. Home: R.D. 13, Richmond, Va.

RICHARDSON, Francis H(arrie), electronics engr.; b. Vancouver, B.C., Can., June 27, 1898; s. Peter Frank and Florence Victoria (Heathorn) R.; M.E., U. of Edinburgh, 1919; McGill U., 1914, 1919-20; Mass. Inst. of Tech., 1941-42; Bur. of Standards, 1944-45; m. Rose Mansbridge, June 10, 1922; children—Peter Wentworth, Mary Rose (Mrs. William Wheeler Anderson). Cons. engr. Montreal and N.Y., 1922-32; engr.-economist N.Y. and Boston, writer on tech. matters, 1932-41; research asso. radiation lab., Mass. Inst. Tech., 1941-42; administrative sec. Joint Research & Development Bd., 1946-47; dep. exec. sec. research and development bd. of Nat. Mil. Establishment since 1947. Served as capt. Royal Canadian Engrs., and R.A.F., 1915-19; col. U.S.A.F., 1942-46; chief electronic research for A.A.F. Hdqrs., Washington, 1942-45; dir. Cambridge Field Sta., A.A.F. (electronic research), 1945-46; col. Air Corps Reserve since 1946; col. U.S. Air Force since 1951; dep. comdr. Arnold Engring. Development Center, Tullahoma, Tenn. Decorated Legion of Merit, U.S., 1946. Mem. Soc. Am. Mil. Engrs. Club: Army and Navy (Washington). Author articles in field. Home: 1507 Sycamore Circle, Manchester, Tenn.

RICHARDSON, Frank Howard, physician; b. Brooklyn, N.Y., July 1, 1882; s. William James and Mary Carrington (Raymond) R.; A.B., Cornell U., 1904, M.D., 1906; grad. student Vienna University, 1909; married Clara Louise Dixon, Sept. 8, 1915; children—Mary Faison (Mrs. Victor A. Gauthier, Jr.), Howard Dixon, Raymond Moseley, Clarence Dixon, Ruth Cadbury. House physician and surgeon Brooklyn Meth. Hosp., 1906-07; resident physician New York Infant Asylum (now New York Nursery and Child's Hosp.), 1908; gen. practice of medicine, Brooklyn, 1909-16; specialist in diseases of children, Brooklyn, Black Mountain and Asheville, N.C., since 1918; formerly regional consultant to N.Y. State Dept. of Health; vice-dean Southern Pediatric Seminar (summer course for pediatrists), Saluda, N.C. Alderman, vice mayor, Black Mountain. Served as 1st lt., later capt. Medical Corps, U.S. Army, with A.E.F. attached successively to 102d Field Signal Batn., 106th Inf. (27th Div.), in Brit. Field Army in Belgium and France, 1918; cited in 27th Div. orders "for fearlessness and unremitting attention to the wounded of his regiment during the battle of the Le Selle River, Oct. 19-20, 1918." Former pres. Brooklyn Pediatric Soc. Fellow Am. Coll. Physicians, Am. Acad. Pediatrics; licentiate Am. Bd. Pediatrics; past pres. 10th Dist., Med. Soc. of N.C.; mem. N.C. Pediat. Soc., Authors League. Baptist. Club: Lions. Author several books relating to field since 1928; For Boys Only, 1952; Breast Feeding, A Manual, 1953; For Girls Only, 1953; How to Get Along with Children, 1954. Home: Hilltop, Black Mountain, N.C. Office: Children's Clinic, Black Mountain, N.C.; also Haywood Bldg., Asheville, N.C. ★

RICHARDSON, George Adams, business exec.; b. Auburn, N.Y., Nov. 23, 1887; s. Frank Wood and Charlotte Letchworth (Adams) R.; grad. Groton Sch., 1906; A.B., Yale, 1910; m. Mrs. Anne Thompson Morse, Oct. 19, 1918; stepchildren—Samuel F.B. Morse, Jr., John B. Morse, Mrs. Kenneth S. Walker. Ranch hand, Durango, Mexico, 1911-14; with Armour & Co., Chgo., 1914-21, No. Trust Co., 1921, Estate of Marshall Field, 1921-27, trustee, 1927-43, asst. to Marshall Field, 1943—; v.p., dir. Field Enterprises, Inc.; owner The Inn at Rancho Santa Fe, Cal. Alderman, Lake Forest, 1923-27. Asst. dir. aviation div. Surplus War Property Adminstrn., 1944-45. Trustee Chgo. Mus. Natural History; pres. Chgo. Council Fgn. Relations, 2 terms. Served as capt. Battery C, 149th F.A.; maj. adj., 171st F.A. Brigade, World War I, subsequently lt col. 865th F.A., O.R.C.; lt. col. Air Transport Command, A.A.F., 1943-44. Mem. Alpha Delta Phi. Republican. Episcopalian. Clubs: Chicago, Attic (Chgo.); Old Elm (Lake Forest, Ill.); La Jolla (Cal.) Beach and Tennis; Kona Kai (San Diego, Cal.). Home: Rancho Santa Fe, Cal. Office: 135 S. LaSalle St., Chgo.

RICHARDSON, Guy A., transportation official; b. Boston, Mass., May 28, 1882; s. Charles Edgar and Edwina Marston (Russell) R.; ed. pub. schs., Boston; grad. Mechanic Arts High Sch., Boston; m. Frances L. Putnam, Nov. 4, 1908; children—Martha, Robert Winsor. Identified with transportation since 1901; with Boston Elevated Ry., 1901-04; asso. with Stone & Webster, at Calumet, Mich., and Seattle, Wash., 1905-19; v.p. in charge operation, dir., mem. exec. com. Phila. Rapid Transit Co., 1919-23; dir. mem. exec. com. Internat. Ry. Co., Buffalo, N.Y., 1921-23; v.p., gen. mgr. and mem. bd. of operation, Chicago Surface Lines, 1923-32, president and chmn. of the bd., 1932-41; president Chicago Railways Co., 1932-39; dir. Cities Service Power & Light Co., 1939-41; director highway transport Office of Defense Transportation, Washington, D.C., 1941-45; member of Chicago Transit Board, 1947-54, v. chmn., 1949-54; director Central Ill. Pub. Service Co. Member American Transit Association (president 1931-32). Republican. Protestant. Clubs: Union League (pres. 1931-32), Mid-Day, Chicago, Commercial, Economic (pres. 1936-37). Home: Kenilworth, Ill. (summer) South Bristol, Me.

RICHARDSON, Harold Davis, coll. v.p.; b. Wyoming, Wis., Aug. 8, 1902; s. George Irving and Laura Jane (Davis) R.; Ph. B., U. Wis., 1928, Ph.M., 1929; Ph.D., Northwestern, 1937; m. Galanda Ann Benz, June 6, 1930; children—Edward Lee, Beverly Ann. Supervisory prin., Darien, Wis., 1922-25; prin. jr. high sch., State Tchrs. Coll., Whitewater, Wis., 1925-27; asst. edn. U. Wis., 1928-29; asst. supt. schs. Dist. 107, Highland Park, Ill., 1929-31; instr. S.D. State Coll., 1930; dir. research Deerfield-Shields Twp. High Sch., Highland Park, 1931-40; vis. instr. Northwestern, summers 1935-38, 44, 48; dir. grad. study Ariz. State Coll., Tempe, 1940-49, registrar, 1941-48, dean instrn., 1945-49, dean coll., 1949-53, v.p., 1953—. Fellow A.A.A.S.; mem. Assn. Higher Edn., Assn. Am. Colls., Am. Research Assn., N.E.A., Ariz. Edn. Assn., Newcomen Soc. N.A., Phi Beta Kappa, Phi Delta Kappa, Kappa Delta Pi, Phi Eta Sigma, Delta Chi. Rotarian. Contbr. profl. jours. Home: 131 Bonita Way, Tempe, Ariz.

RICHARDSON, Harold Harmond, tech. exec.; b. Norwalk, Conn., Apr. 10, 1901; s. William and Grace (Haddon) R.; B.S., Yale, 1922, M.S., 1924; m. Mary Elizabeth Tucker, Sept. 19, 1934 (dec.); children—Grace, Martha, Angela. Pres. Aluminum Labs., Ltd., Montreal, 1946—; dir. Aluminum,

Ltd., Aluminum Co. of Can., Ltd. Home: 1469 Drummond St. Office: Sun Life Bldg., Montreal, Can.

RICHARDSON, Harold Wellington, educator; born Malden, Mass., June 13, 1907; s. Francis Henry and Mabelle Frances (Palmer) R.; A.B., Bates College, 1930; B.D., Colgate-Rochester Divinity Sch., 1933; M.A., U. of Mich., 1945, Ph.D., 1952; LL.D., Hanover Coll., 1953; married Mildred Lovina Tourtillott, June 25, 1932; children—Elizabeth Fern, Constance Joy, Carol Louise. Ordained to ministry of Baptist Ch., 1933; minister First Baptist Ch., Herkimer, N.Y., 1934-40, Port Huron, Mich., 1940-45, Jackson, Mich., 1945-49; pres. Franklin (Ind.) Coll., since Sept. 1949. Awarded Burke Aaron Hinsdale Scholarship, U. Mich., 1949-50. Mem. bd. edn. and publ. Am. Bapt. convention; pres. Ind. Assn. Ind. and Ch. Related Colls., 1952-53. Mem. Assn. Am. Bapt. Edn. Instns. (pres. 1954-55), Phi Kappa Phi, Phi Delta Kappa. Club: Columbia (Indpls.). Home: 699 E. Jefferson St., Franklin, Ind.

RICHARDSON, Henry Smith, mfg. chemist; b. Greensboro, N.C., July 19, 1885; s. Lunsford and Mary Lynn (Smith) R.; Davidson (N.C.) Coll., 1906; student U.S. Naval Acad.; m. Grace Stuart Jones, Dec. 16, 1914; children—Grace Stuart, Mary Keene, Henry Smith, Robert Randolph, John Page. Salesman, Vick Chem. Co., 1907-15, gen. mgr., 1915-19, pres., 1919-29, chmn. bd., 1929-38, chmn. exec. com., 1938—; chmn. exec. com. The Reinsurance Corp. of N.Y. Founder L. Richardson Meml. Hosp. for Negroes, Greensboro, and donor (with L. Richardson, Jr.) Richardson Field at Davidson Coll.; a leader in effecting passage of legislation for state commn. for conservation and propagation of fish and game in N.C. Mem. Kappa Sigma, Omicron Delta Kappa. Democrat. Presbyn. Clubs: University, Bankers (N.Y.C.); Country Club of Fairfield. Home: Greens Farms, Conn. Office: 122 E. 42d St., N.Y.C.

RICHARDSON, Henry Smith, Jr., chem. co. exec.; b. Greensboro, N.C., May 16, 1920; s. H. Smith and Grace (Jones) R.; B.A., Yale, 1942; m. Adele Greig, Jan. 24, 1945; children—Adele Magruder, Stuart Smith, Ann Page, Cary, Peter Lunsford. Joined Vick Chem. Co., N.Y.C., 1946, asst. to pres., 1950-53, vice president, 1953—, mem. bd. directors, 1951—; director Reinsurance Corporation of N.Y., Nat. Reinsurance Corp., Ellis Stone & Co., Inc. Trustee Richardson Found. Served as lt. (j.g.), U.S.N.R., 1944-46. Mem. Phi Beta Kappa, Torch Honor Soc. Home: 564 Harbor Rd., Southport, Conn. Office: 122 E. 42d St., N.Y.C.

RICHARDSON, Howard L., elec. co. exec.; b. Chicago, June 28, 1909; s. Arthur H. and Avis (Larsen) R.; B.S., Mass. Inst. Tech., 1931, M.S., 1932; m. Evelyn DeFrate, Oct. 23, 1930; children—Howard L., Jr., Andrene I., Marilyn C. With Sylvania Electric Products, Inc., N.Y. City, since 1933, v.p. charge indsl. relations, 1951-53, v.p. engring. operations, 1953—. Mem. Inst. Radio Engrs., Illuminating Engring. Soc., Soc. Advancement Management, Am. Management Assn., Nat. Indsl. Conf. Bd., Am. Acad. Polit. Sci. N.Y. Personnel Management Assn. Home: 27 Foxhurst Lane, Manhasset, N.Y. Office: 1740 Broadway, N.Y.C. 19.

RICHARDSON, Ira, educator; b. Three Springs, Hart County, Ky., Sept. 2, 1871; s. Sinclair Valentine and Narcissa Francis (Minton) R.; student Mo. State U., 1893-94; Ph.B., Central Coll., Fayette, Mo., 1897; A.M., Columbia, 1908; Master's Diploma in Edn., Teachers Coll. (Columbia), 1908; grad. student, Stanford; Dr. of Humanities, University of Colo., 1942; m. Mayme Perry, Nov. 29, 1899 (died 1926; m. 2d, Tessie M. Degan, Dec. 20, 1928 (died 1951). Tchr., rural schs., Mo., 1891-93; supt. schs., Shelbyville, Mo., 1897-1901, Shelbina, Mo., 1901-07; comm. pub. schs., Shelby County, Mo., 1898-1903; prof. edn., State Teachers Coll., Springfield Mo., 1908-11, also dir. practice teaching, 1910-11; head dept. of edn. and training, State Teachers Coll., Maryville, Mo., 1911-13, pres. Apr. 15, 1913-Sept. 1, 1921; prof. edn., U. of Wyo., summer 1922; asst. dir., extension div. and asso. prof. of edn., U. of Ore., 1922-23, summer 1923; prof. edn., State Teachers Coll., Greeley, Colo., 1924, and U. of Ore., summer 1924; prof. edn., Reed Coll., Portland, Ore., 1924-25; president Adams State College, Alamosa, Colo., 1925-50, now president emeritus, professor of philosophy since 1950. Mem. N.E.A., Mo. State Teachers' Assn. (pres. 1917), Colo. Edn. Assn., Soc. for Scientific Study of Edn., Sigma Nu, Phi Delta Kappa. Democrat. Mason (Shriner). Clubs: Rotary (gov. 7th Dist., 1932-33), Colo. Schoolmasters, Agora. Home: Alamosa, Colo.

RICHARDSON, John, lawyer; b. Chestnut Hill, Mass., Sept. 30, 1886; s. John and Louisa Storrow (Cabot) R.; prep. edn., Noble and Greenough Sch., Boston, Mass.; A.B., Harvard, 1908, LL.B., 1911; m. Hope Hemenway, September 7, 1909; children—Hope, Louisa (Dreier), Hetty Lawrence, Faith (Barnett), John. In law practice at Boston since 1911; mem. firm Ropes, Gray, Best, Coolidge & Rugg; dir. Florence Stove Co., Gilchrist Co., Gen. Capital Corp., Boston Filter Co. Moderator, Canton, Mass. Private, advancing to capt. inf., U.S. Army, 1917-19; instr. in O.T.C., Camp Lee; disch., Nov. 1919. Mem. Rep. Nat. Com., 1932-36. Pres. and dir. Boston Better Business Bureau; pres. bd. trustees Noble and Greenough Sch. Unitarian. Clubs: Milton; Harvard (Boston and New York). Home: 1359 Brush Hill Rd., Milton, Mass.; (summer) Cohasset, Mass. Office: 50 Federal St., Boston, Mass.

RICHARDSON, Lawrence Baxter, business exec.; b. Swampscott, Mass., Jan. 13, 1897; s. George Henry and Dora Grace (Baxter) R.; B.S., U.S. Naval Acad., 1917; M.S., Mass. Inst. Tech., Cambridge, 1921; m. Eunice Elizabeth Castle, Mar. 26, 1918; children—William Castle, Lawrence Baxter, Jr.; m. 2d, Thelma Raenelle Newcomer, Oct. 16, 1926; 1 son, Philip Ward. Served as midshipman, 1914, ensign, 1917; on duty in U.S.S. Huntington, until Nov. 1918; naval aviator, 1925; aero. engring. duty, since Apr. 1925, advanced to rear admiral, Nov. 15, 1943; became asst. chief, Bureau of Aeronautics, Navy Dept., Washington, D.C.; retired from naval service, 1946; exec. asst. to pres. Curtiss-Wright Corp., 1946-47, v.p. since 1947, pres. Fairchild Engine and Airplane Corp. since 1948, dir. research and development since 1950; sr. v.p. Gen. Dynamics Corp. since 1952; vice chmn. bd. Canadair, Ltd. since 1952. Pres. Inst. Aeronautical Scis., 1951. Clubs: Army and Navy (Washington); University, Wings (N.Y.C.). Address: Hagerstown, Md.

RICHARDSON, Leon Josiah, univ. prof.; b. Keene, N.H., Feb. 22, 1868; s. Josiah Crosby and Isabel Jane (Chamberlain) R.; A.B., U. of Mich., 1890; LL.D., U. of Calif., 1939; U. of Berlin, 1895-97. Italy, 1897; m. Maud Wilkinson, Apr. 26, 1900; children—Florence Walton (Mrs. Hubert C. Wyckoff, Jr.), Jane (Mrs. Lucien M. Hanks, Jr.), John Alden; married 2d, Ruth Loring, December 16, 1946. Teacher Greek and English literature, Jackson (Mich.) High School, 1890-91; asst. in Latin, U. of Calif., 1891-92, instr., 1892-95 and 1897-98, asst. prof., 1898-1907, asso. prof., 1907-19, prof., 1919-38, dir. extension div., 1919-38, prof. emeritus since 1938. Dean U. of Calif., summer sessions, 1902, 03, 04, 34, acting dean, 1905, 13. Chairman, OPA, local board 1942-43. Awarded silver medal by Commonwealth Club of Cal. Member National University Extension Assn (president 1925-26), Am. Philol. Assn., Am. Assn. for Adult Edn., Phi Beta Kappa. Clubs: Berkeley, Faculty, Tilden Park. Author: Helps to the Reading of Classical Latin Poetry, 1907; (with Prof. H. R. Fairclough) The Phormio of Terence, simplified for the use of schools, 1909; Cronies, a Poetical Miscellany, 1934; Arrows and Driftwood, Essays in Lifelong Learning, 1935; Old Cronies, poems, 1951; Singing in Sunshine (poems), 1955. Home: 2335 Pacific Av., San Francisco 15.

RICHARDSON, Louisa Holman, see Louisa Holman Richardson Fisk.

RICHARDSON, Louise, librarian; b. Gaffney, S.C., Nov. 22, 1889; d. William Henry and Anna Olivia (Wingo) R.; A.B., Limestone Coll., 1909; B.L.S., Pratt Inst. Library Sch., 1913; A.M., U. of S.C., 1927; grad. student U. Chgo., 1925, Columbia, 1931. Asst. librarian U. N.C., 1913-14; children's librarian Hibbing (Minn.) Pub. Library, 1914-15, Eveleth Pub. Library, 1915-17; librarian Meredith Coll., 1917-18, Homewood br. Carnegie Library, Pitts., 1918-19, Fla. State U., 1919-53, librarian archives and special collections, 1954—. Mem. A.L.A., Southeastern (mem. TVA Project com. 1951-52), Fla. (treas. 1928-30, pres. 1932-33) library assns., Fla. Hist. Soc., Fla. Edn. Assn., D.A.R., U.D.C., Phi Kappa Phi. Democrat. Baptist. Author articles profl. jours. Home: 102 S. Woodward, Tallahassee.

RICHARDSON, Lyon N., educator; born Andover, O., July 20, 1898; s. Norman Goff and Ella (Lyon) R.; B.A., Western Reserve U., Cleveland, 1921, M.A., 1925; Ph.D., Columbia, 1931; m. Helen Hartman, Aug. 11, 1923; 1 dau., Cora Ella. Editor Kinsman (O.) Journal, 1917-22; prin. Andover (O.) High Sch., 1923; advisory editor The New Students' Reference Work, 1924-28; with Western Reserve U. since 1923, as instr. English, Adelbert Coll., 1923-25 and 1927-35, Sch. of Edn., 1928-33, Cleveland Coll., 1927-29, assistant dean Adelbert College, 1929-35, assistant professor, 1935-43, asso. professor Adelbert Coll. and Graduate Sch., 1943-46; prof. since 1946; dir. University Libraries since 1946; visiting prof. English, Kent State College, 1931; Ohio U., 1938. Served in S.A.T.C., Western Reserve U., World War. Mem. Modern Lang. Assn. America, Phi Beta Kappa, Pi Kappa Alpha. Mason. Clubs: Professional, Faculty, Rowfant. Author: History of Early American Magazines (1741-89), 1931. Adv. editor: How and Why Library, 1934. Editor: The American Magazine (1741), 1937; The General Magazine (1741), 1938; Henry James, 1941; The Heritage of American Literature, 2 vols. (with G.H. Orians and H. R. Brown), 1951. Contbr. numerous reviews and articles. Home: 3303 Ormond Rd., Cleveland Heights 18, O.

RICHARDSON, Margaret Foster ◎ V. 27.

RICHARDSON, Sir Ralph David, actor; b. Cheltenham, Eng., 1902; s. Arthur and Lydia (Russell) R.; ed. Xaverian Coll., Brighton, Eng.; m. Muriel Hewitt, 1924 (died 1942); m. 2d, Meriel Forbes-Robertson, 1944; 1 son. Debut on stage, Brighton, 1921; toured in Shakespeare repertory, 1921-25; 1st London appearance, Haymarket Theatre, in Yellow Sands, 1925; played at Old Vic, 1930-32; first film apearance in The Ghoul, 1933; played Mercutio in Romeo and Juliet, in U.S., 1936; motion pictures include: Things to Come, Bulldog Drumond, Anna Karenina, The Heiress, Home at Seven, Sound Barrier, The Holly and the Ivy, Richard III; has also played in Cyrano de Bergerac, The Inspector in An Inspector Calls; played in Macbeth, Volpone, The Tempest, Shakespeare Festival Season, Stratford-on-Avon, 1952, The White Carnation, A Day by the Sea. Created Knight, 1947. Clubs: Athenaeum Queen's, Saville, Green Room. Address: care Connies Ltd., 92 Regent St., London, W.I.

RICHARDSON, Ransom L(loyd), Jr., editor; b. Fillmore, N.Y., June 21, 1914; s. Ransom Lloyd and Ruth Lovisa (Scott), R.; A.B., Houghton (N.Y.) Coll., 1937; B.L.S., Syracuse U., 1938; m. Lois Jean York, Aug. 19, 1939; children—David York, Thomas Lloyd, Daniel Starr. Br. librarian Hartford (Conn.) Pub. Library, 1938-43; chief librarian Curtis Meml. Library, Meriden, Conn., 1946-52; survey West Haven (Conn.) Pub. Library, 1949; library cons. Conn. State Bd. Edn., 1949-50; editor A.L.A. Bull. since 1952. Served with 12th army group A.U.S., 1943-45, instr. library sci., Oberammergau, Germany. Mem. Conn. (pres. 1949-50), New Eng. (pres. 1949-51), Am. (Conn. rep. to council 1949-52) library assns. Author: A Plan for Library Development in the State of Connecticut, 1950. Home: 1910 Grant St., Evanston, Ill. Office: 50 E. Huron St., Chgo. 11.

RICHARDSON, Robert B. ◎ V. 28

RICHARDSON, Robert Price, clergyman, coll. adminstr. b. Memphis, Mar. 8, 1896; s. Edgar Morrison and Anna Black (Price) R.; A.B., Southwestern Presbyn. U., 1917; student sch. mil. aeros. U. Tex., 1918; B.D., Union Theol. Sem., 1923; studied lang. U. Nanking, 1923-24; D.D. (hon.), Southwestern at Memphis, 1938; m. Agnes Davidson Rowland, June 13, 1923; children—Susan, Robert Price, William R., Edgar M. Tchr., coach Chamberlain-Hunt Acad., Port Gibson, Miss., 1917-18; dir. athletics Southwest. U., 1919-20; ordained to ministry Presbyn. Ch., 1923; missionary to China under Bd. World Missions, Presbyn. Ch., U.S., 1923-51; also clergyman, Taichow, Kiangsu, China; prisoner of Japanese, 1941-42, repatriated, 1942; regional dir. Kiangsu Province, China, UNRRA, 1946-47; detained by Communists in China, 1950-51; v.p. in charge development Southwestern at Memphis since 1951. Served as cadet, U.S. Army A.C., 1918. Mem. Kappa Sigma, Omicron Delta Kappa. Club: Executive (Memphis). Home: 1951 Lyndale Av., Memphis 7.

RICHARDSON, Robert William, geographer, educator; b. Oakland, Cal., Dec. 16, 1906; s. George Worth and Grace (Glidden) R.; A.B., U. Cal., 1930, Ph.D., 1943; m. Madge Talbot, June 20, 1930; children—Margaret Anne, Robert Talbot. Asst. prof. geography San Diego State Coll., 1939-42, prof., 1948—, chmn. social sci. div., 1952—; research and adminstrn. Office Coordinator Inter-Am. Affairs, Washington, 1942-44; asst. chief of br. O.S.S., 1944-46; cons. to Latin Am. U.S. Census Bur., 1946-47. Mem. A.A.A.S., Am. Assn. U. Profs., Assn. Am. Geographers. Contbr. to Ency. Brit. Home: 5707 Hardy Av., San Diego 15, Cal.

RICHARDSON, Roy Mundy Davidson, laywer; b. Martinsville, N.J., June 19, 1895; s. James Davidson and Sarah Evaline (Mundy) R.; A.B., Rutgers U., 1915, LL.D., 1951; B.A., M.A., Oxford U., 1921, Rhodes Scholar; m. Claire Mae Gano, Jan. 24, 1925; children—James Donald Davidson, Lois (Mrs. William Burdick), Janet Jill. Admitted to N.Y. bar, 1923; with legal dept. W. R. Grace & Co., 1921-24; lectr. internat. law Bklyn. Law Sch., 1924-25; asso. with Root, Ballantine, Bushby & Palmer, and predecessor firms, N.Y.C., 1925—, partner, 1934—, head Paris office, 1931-34; surrogate Kings Co., 1950; dir. N.Y., Susquehanna & Western R.R.; trustee Union Sq. Savs. Bank. Republican candidate for Congress, 1944, 46. Trustee Rutgers U., Packer Collegiate Inst., Bklyn. Hosp., Bklyn. Bur. Social Service and Childrens Aid Soc.; sec. N.Y. State Rhodes Scholar Selection Com. Served as ensign USNR, 1917-19. Mem. Am., N.Y. State, Bklyn. (trustee) bar assns., Assn. Bar City N.Y. (chmn. exec. com.), N.Y. Co. Lawyers Assn., Phi Beta Kappa, Phi Delta Phi, Delta Upsilon. Republican (treas. Kings Co. com.). Presbyn. (pres., trustee, elder). Mason. Clubs: University, Down Town Assn. (N.Y.C.); Somerset Hills Country (Bernardsville, N.J.); Brooklyn, Heights Casino, Rembrandt (Bklyn.). Home: 160 Henry St., Bklyn. 1. Office: 31 Nassau St., N.Y.C. 5, N.Y.

RICHARDSON, Rupert Norval, univ. prof. b. near Caddo, Tex., Apr. 28, 1891; s. Willis Baker and Nannie (Coon) R.; A.B., Simmons Coll. (now Hardin-Simmons U.), Abilene, Tex., 1912; Ph.B., U. of Chicago, 1914; A.M., U. of Tex., 1922; Ph.D., 1928; m. Pauline Mayes, Dec. 28, 1915; 1 son, Rupert Norval. Prin. high sch. Cisco, Tex., 1915-16, Sweetwater, 1916-17; prof. history, Hardin-Simmons U., since 1917, dean of students, 1926-28, vice pres., 1928-38, exec. v.p., 1938-40, acting pres., 1943-45, president 1945-53, pres. emeritus, prof. 1953—; asso. professor and professor history, University of Texas, 7 summers and 1940-41. Served as 2d lieut. U.S. Army, 1918. Fellow Tex. State Hist. Assn.; mem. Am. Hist. Assn., Miss. Valley Hist. Assn., Southwestern Social Science Assn. (advisory editor 1929-31, president 1936-37) Texas Philosophical Society. Baptist. Mason. Club: Lions (ex-president; district governor 1938-39). Author: The Comanche Barrier to the South Plains Settlement, 1933; The Greater Southwest (with C. C. Rister), 1934; Texas: the Lone Star State, 1943. Editor: W. Tex. Hist. Assn. Year Book, 1929, 48. Contbr. to hist. and edni. publs. Home: 2220 Simmons Av., Abilene, Tex.

RICHARDSON, Scovel, lawyer; b. Nashville, Feb. 4, 1912; s. M. Scovel and Capitola W. (Hawkins) R.; A.B., U. Ill., 1934, A.M., 1936; LL.B., Howard U., 1937; m. Inez Williston, July 3, 1937; children—Frances Elaine, Alice Inez, and Mary Louise and Marjorie Linda (twins). Admitted to Ill. bar, 1938, Mo. bar, 1945, to practice U.S. Supreme Ct. bar, 1944; practiced with Lawrence & Richardson, Chicago, 1938-39; asso. prof. law Lincoln U., St. Louis,

1939-43, dean, prof. law 1944-53; sr. atty. O.P.A., Washington, 1943-44; mem. U.S. Bd. Parole, Washington, 1953—, chmn. 1954—. Dir. Lodge Supreme Bldg. Corp., Employees Loan & Investment Co. Mem. exec. com. Citizens Advisory Com. to St. Louis Bd. Edn., 1949-51; mem. Mo. League for Reduction of Crime and Delinquency (dir.), Urban League St. Louis (dir.). Mem. American, National Am. Law Inst., American Academy of Political and Social Sci., Lawyers Assn. St. Louis, Kappa Alpha Psi. Republican (exec. asst. to asst. to chmn. of nat. com., Aug.-Oct. 1948). Baptist. K.P. (past supreme chancellor). Office: 101 Ind. Av., N.W., HOLC Bldg., Washington, 25.

RICHARDSON, Sid Williams, oil producer; b. Athens, Tex., Apr. 25, 1891; s. John Isidore and Nannie (Bradley) R.; student Baylor U., 1911-12. Oil well supply co. salesman, scout and leaseman, 1913-17; ind. oil producer, Ft. Worth, 1919—; chmn. bd., dir. Sid Richardson Refining Co., Texas City, Tex.; pres. Sid Richardson Gasoline Co., Kermit, Sid Richardson Carbon Co., Odessa, Sid W. Richardson, Inc., Ft. Worth; partner Richardson & Bass, oil producers, Ft. Worth; chmn. bd. Hotel Texas, Ft. Worth; owns and operates cattle ranches on St. Joseph Island, Gulf of Mexico, Tarrant, Armstrong, and Donley counties, Tex.; vice chmn. bd. Ft. Worth Air Terminal; operating Greater Ft. Worth Internat. Airport; dir. Tex. State Network (Ft. Worth), Carbisulphoil Co., Tex. Pacific Coal & Oil Co. Councilor Tex. A. and M. Coll. Research Found. Mem. Am. Petroleum Inst. (dir.), Ind. Petroleum Assn. Am. (dir.), Nat. Petroleum Council, Tex and Southwestern Cattle Raisers Assn. Club: Ft. Worth (bd. govs., v.p.). Home: Ft. Worth Club. Office: Ft. Worth Nat. Bank Bldg., Ft. Worth.

RICHARDSON, Sullivan Coral ◎ V. 28.

RICHARDSON, William Edwin, ednl. adminstr.; b. nr. Mt. Olive, Miss., Dec. 17, 1900; s. William Napolean and Bernelia (Dearman) R.; A.B., Miss. Coll., 1923; Th.M., So. Bapt. Theol. Sem., 1932, Ph.D., 1939; D.D., Cumberland U., 1946; m. Elizabeth Ferguson, June 29, 1933; children—Jane, June. Prin., Lebanon Consol. Sch., Raymond, Miss., 1923-26; coach and tchr. Plaquemine (La.) High Sch., 1926-27; tchr. DuPont Manual High Sch., Louisville, 1928-30; ordained to ministry of Bapt. Ch., 1927; pastor Hopewell Ch., New Castle, Ky., 1928-35, First Ch., Columbia, Ky., 1935-39, First Ch., Columbia, Tenn., 1939-46; prof. religion Cumberland U., 1946-49, pres. univ., 1949-51, pres. bd. trustees, 1946; pres. Bethel Coll., Hopkinsville, Ky., since 1951. Mem. edn. commn. So. Bapt. Conv. since 1946. Mason. Club: Rotary International. Address: Bethel College, Hopkinsville, Ky.

RICHARDSON, W(illiam) Garland, fgn. service officer; b. Fries, Va., Jan. 18, 1905; s. William Luke and Bertha Westmore (Muir) R.; A.B., U. Richmond, 1924; M.A., U. Va., 1934; grad. study U. Frankfort-am-Main, 1934, U. Marburg-an-der-Lahn, 1935, Yale, 1944-45; m. Edith W. Bowe, June 2, 1930 (div. 1948); children—William, Joseph White; m. 2d Elizabeth Power, Nov. 12, 1949; son—Thomas Elkins. Auditor ins. co., 1925-28; traveller coll. textbook co., 1928-30; auditor pub. utility co., Brazil, 1930-32; v. consul, sec. Diplomatic Service, 1935; lang. officer, Tokyo, Japan, 1935-37, v. consul, 1937-40, Dairen, Manchuria, 1940-41; interned by Japanese, Dec. 1941-July 42; consul, São Paulo, Brazil, 1942-44, Manila, P.I., 1945-47, 2d sec. 1946-47; consul, St. John's Newfoundland, 1948-49; consul, 1st sec., charge d'affairs, Monrovia, 1950-52; 1st sec., consul, Tokyo, 1952—. Meritorious Service Award, Dept. of State, 1954. Sterling fellow Yale, 1935. Episcopalian. Mason (32°). Club: Army and Navy (Washington). Home: care Power, 107 Mt. Vernon St., Boston. Office: Dept. of State, Washington 25.

RICHARDSON, William Lloyd, U.S.A.F. officer; b. Saginaw, Mich., Dec. 14, 1901; grad. U.S. Mil. Acad.; commd. 2d lt. Coast Arty., June 1924, advanced through the grades to maj. gen., July 28, 1950; became comdg. officer, Company of Cadets, and instr., U.S. Mil. Acad., June 1939; on duty in the Operations and Training Div., War. Dept. Gen. Staff, Washington, D.C., 1941-42; assigned to 8th Air Force overseas, July 1942; returned to this country to command the 51st Coast Arty. Brigade (Antiaircraft), Fort Bliss, Tex., Feb. 1943; comdg. IX Air Defense Command Ninth Air Force, Europe, Dec. 1943; chief, guided missiles group, Hdqrs. U.S. Air Forces, 1946-50; comdg. Air Force Missile Test Center, Patrick Air Force Base, Cocoa, Fla., 1950-54, (ret.); asst., Engring. Products Div., Radio Corp. Am. Address: Engring. Products Div., Radio Corp. Am., Bldg. 15-7, Camden 2, N.J.

RICHARDSON, William Samuel, chem. co. exec.; b. Liverpool, England, Dec. 8, 1893; s. George Robson and Sylvia (Bristow) R.; ed. pub. schs.; m. Margaret E. Bown, June 26, 1918; children—William Arnold, Douglas Winslow, George Bown. Dept. mgr. Boston Woven Hose & Rubber Co., rubber mfrs., 1914-26; with B.F. Goodrich Co., Cleveland, since 1926, as mgr. planning dept., 1926-28, staff supt., 1928-31, mdsing. mgr., 1931-38, gen. sales mgr., 1938-41, gen. mgr. Indsl. Products Sales Div., 1942-43, v.p., 1951, exec. v.p. 1952-54, pres. & dir., 1954—; pres. B. F. Goodrich Chemical Company, 1943-51; president and director of Goodrich-Gulf Chemicals, Inc., 1952; dir. B. F. Goodrich Rubber Co. of Can., Ltd., British-Geon, Ltd. Episcopalian. Clubs: The Union, Pepper Pike, Mid-Day (Cleveland); Portage Country (Akron), Cloud (N.Y.). Home: 246 Wolcott Rd., Akron 13. Office: B. F. Goodrich Co., Akron 11, O.

RICHBERG, Donald Randall, lawyer, author; b. Knoxville, Tenn., July 10, 1881; s. John Carl and Eloise Olivia (Randall) R.; A.B., U. of Chicago, 1901; LL.B., Harvard University, 1904, LL.D., Knox Coll., 1935; married Florence Weed, December 24, 1924; 1 daughter, Eloise (Mrs. A. A. Campbell). Practiced at Chicago, 1904-33; Rep. nominee for judge of Circuit Court, 1915; spl. counsel City of Chicago, in gas litigation, 1915-27; master in chancery Circuit Ct. of Cook County, 1916-19. Chief counsel for ry. unions in govt. injunction suit, 1922; gen. counsel for Nat. Conf. on Valuation of Railroads, 1923-33, for Railway Labor Execs. Assn., 1926-33; sustained constitutionality of trial by jury in contempt cases before U.S. Supreme Court, 1924, Railway Labor Act, 1930, State Full Crew Laws, 1931; argued O'Fallon Railroad valuation case as amicus curiæ, in Supreme Ct., 1929, NRA case spl. asst. atty. gen., 1935; right-to-work cases, 1949; Rumely free press case, 1953; co-author Ry. Labor Act passed by Congress, 1926, and Nat. Industrial Recovery Act of 1933; spl. asst. atty. gen. Ariz., 1929-33; gen. counsel NRA, 1933-35; exec. dir. Nat. Emergency Council, 1934-35; chmn. NRA Bd., 1935; resigned to resume law practice, June 1935, spl. asst. to atty. gen. U.S., 1936; mem. firm Davies, Richberg, Tydings, Beebe and Landa, Washington, since 1936; lectr. U. of Va. Law Sch., 1949-52. Trustee Am. U., 1947-51. Dir. Nat. Legislative Reference Bur., Progressive Party, 1913-14, chmn. resolution com. Progressive Conv., Cleveland, 1924; exec. chmn. Nat. Progressive League, 1932-36; chmn. Com. on Commerce, Am. Bar Assn., 1938-39. Awarded Alumni Citation, U. Chgo., 1942; Freedoms Found. Medal, 1950, 53. Hon. mem. Va. bar assn.; mem. Am., Ill. State, D.C., Chicago bar assns., Am. Law Inst., Phi Gamma Delta, Pi Gamma Mu. Protestant. Clubs: University, Tavern, Law Club (Chicago); Cosmos, Columbia Country (Washington). Author: The Shadow Men, 1911; Who Wins in November?, 1916; A Man of Purpose, 1922; Tents of the Mighty, 1930; The Rainbow, 1936; Guilty!, 1936; G. Hovah Explains, 1940; Government and Business Tomorrow, 1943; Old Faith and Fancies New, 1949; My Hero (autobiography), 1954. Co-author: The Welfare State and the National Welfare, 1952. Home: 1400 Blue Ridge Rd., Charlottesville, Va. Office: 1000 Vermont Av., Washington 5.

RICHERT, Earl Harvey, newspaper editor; b. Deschutes, Ore., Sept. 20, 1914; s. Phil A. and May (Lawyer) R.; B.S. in Edn., Okla. A. and M. Coll., 1936; m. Margaret A. Vincent, Sept. 11, 1937; children—Bonnie Ruth, Carol Jean. Reporter Okla. News, Oklahoma City, 1936-39; polit. writer Indpls. Times, 1939-44; Washington corr. Scripps-Howard Newspapers, 1944-51; editor Evansville (Ind.) Press, 1951—. Presbyn. Clubs: Nat. Press (Washington); Rotary. Home: 5124 Stringtown Rd. Office: Evansville Press, 2d and Vine Sts., Evansville, Ind.

RICHES, Cromwell Adams, govt. ofcl.; b. Portland, Ore., Nov. 26, 1903; s. Oliver Cromwell and Edna (Adams) R.; A.B., Reed Coll., 1925; A.M., Columbia, 1926; Ph.D., Johns Hopkins, 1933; student (Carnegie fellow internat. law) London Sch. Econs., 1936-37; m. Zola Lee, May 26, 1926; children—Martha Ellen, Susan Marjorie; m. 2d, Barbara Ann Vliet, Jan. 10, 1947; 1 son, Geoffrey Vliet. Instr., advancing to asso. prof. polit. sci. Goucher Coll., Balt., 1927-41; lectr. Johns Hopkins, 1927-28, 31-32, 37-38, U. Md., 1950-52; econ. analyst Dept. Commerce, 1942-43; chief United Kingdom sect. Office Internat. Trade, 1945-48; exec. sec. bd. examiners for fgn. service Dept. State, 1948-52, exec. dir. since 1952. Served as lt., U.S.N., 1943-45. Mem. Am. Polit. Sci. Assn. Author: The Unanimity Rule and the League of Nations, 1933; Majority Rule in International Organization, 1940. Home: 3140 17th St. N., Arlington, Va. Office: U.S. Dept. State, Washington 25.

RICHEY, Lawrence, former sec. to ex-Pres. Hoover; b. Harrisburg, Pa., Dec. 21, 1885; ed. pub. schs., Phila.; m. Mabel Hunter (died Feb. 28, 1930). Agent U.S. Secret Service, Treasury Department, 1901-09; editorial staff Everybody's Magazine, 1909-12; special magazine and newspaper work, 1912-17; asst. office mgr. U.S. Food Adminstrn., 1917-19; spl. asst. to Herbert Hoover, 1919-29; sec. to the President, Mar. 4, 1929-Mar. 4, 1933; asst. curator Hoover War Library, Stanford U. and spl. agent, Stanford, 1933-41; asst. to the chairman of the Hoover Commission, 1947-49; spl. asst. to Herbert Hoover, Commn. on Govt., 1953-55. Past pres. Brotherhood of Jungle Cock; life member Outdoor Writers of America. Republican. Clubs: National Republican (New York); Chicago Rod and Gun, Adventurers (Chicago); Corinthian Yacht (hon.), Nat. Press (Washington). Home: 1801 16th St., Washington 9.

RICHIE, L(afayette) P(ierce), farm and indsl. machinery mfr.; b. Louisville, Oct. 14, 1897; s. Charles Griffith and Margaret (Pierce) R.; student law Nat. U., 1933-34; m. Anne Catherine Duff, July 26, 1925; 1 dau., Eolia Virginia. Various positions, including asst. gen. sales mgr. B.V. Avery & Sons, mfrs. farm machinery, Louisville, 1920-32; joined Oliver Corp., mfrs. farm and indsl. machinery, Chicago, 1933, v.p., dir. purchases since 1947; v.p., dir. Charles City Western R.R. Co. since 1940. Mem. Nat. Assn. Purchasing Agts. Republican. Methodist. Mason (Shriner). Clubs: Chicago Athletic, Thorngate Country. Home: 535 Hinman Av., Evanston. Office: 400 W. Madison St., Chgo. 6.

RICHMAN, Frank Nelson ◎ V. 27.

RICHMAN, George H., business exec.; b. Cleve., 1904; s. Harry and Nettie (Hays) R.; B.S., Yale, 1925; m. Edith Oppenheim, June 27, 1932. With Richman Bros. Co., Cleve., since 1926, pres. since 1950, also dir.; dir. Indsl. Rayon Corp. Home: Shaker Heights, O. Office: 1600 E. 55th St., Cleve.

RICHMAN, Stanley Morton, lawyer, ins. exec.; b. St. Louis, July 6, 1911; s. Joseph and Emma (Rabinowitz) R.; student U. of Ill., 1929-30; LL.B. cum laude, Washington U., 1933; m. Barbara Friedman, May 28, 1938; children—Joan, Judith. Admitted to Mo. bar, 1933, spl. agt., bur. investigation U.S. Dept. Justice, 1934; legal adviser, investment v.p., asst. treas., 2d v.p. Gen. Am. Life Ins. Co., St. Louis, 1943-44, v.p., 1944—; exec. v.p., City-Country Calvacade, Inc. Member executive com. Life Advertisers Asso., Family, Old Age & Children's Div., Social Planning Council. Dir. Family Service Assn. Am. Jewish Family Service Agency St.L. (pres. 1947-49), Family and Children's Service St. Louis; mem. bd govs., exec. sec. St. Louis Grand Opera Assn., 1939-42; mem. bd. dirs., exec. sec. St. Louis U.S.O. Council, 1941-44; sec. St. Louis Anti-Slum Commn., 1946-47. Served as lt. U.S.N.R., 1944-46. Mem. Order of Coif, Zeta Beta Tau. Republican. Jewish religion. Clubs: Westwood Country, St. Charles (St. Louis). Home: 220 Topton Way, Clayton 24, Mo. Office: 1501 Locust St., St. Louis 3.

RICHMOND, Alfred Carroll, coast guard officer; b. Waterlod, Ia., Jan. 18, 1902; s. Alfred A. and Lucy Talbot (Shipman) R.; student Massanutten Mil. Acad., Woodstock, Va., 1915-18, George Washington U., 1920-22, J.D. (hon.), 1938; grad. U.S. Coast Guard Acad., 1924; m. Gretchen C. Campbell, Apr. 6, 1934; children—John Mason, Alfred Carroll. With U.S. Naval Observatory, Washington, 1918-22; commd. ensign U.S. Coast Guard, 1924, promoted through grades to vice adm., 1954; office of operations Coast Guard Hdqrs., 1935-41; asst. in outfitting Am. Sailor (used for Maritime Service tng.), later comdg. officer, 1941-42, also comdr. Maritime Service Sta., Port Hueneme, Calif.; comdg. officer cutter Haida, later examining and hearing officer 3d Naval dist., 1942-43; sr. coast guard officer in charge U.S. Coast Guard Mcht. Marine Hearing Units, E.T.O., 1943; chief supply div. Coast Guard Hdqrs. 1945-50; apptd. assistant commandant by Pres. Truman, 1950, reapptd., 1954, apptd. comdt. (v. adm.) 1954. Treasury Dept. rep., del. U.S. Internat. Whaling Conf., London, Eng., 1939. Decorated Bronze Star medal (U.S.); Croix de Guerre (France). Mem. D.C. Bar Assn., Order of Coif, Kappa Alpha. Mason. Home: 2365 N. Edgewood St., Arlington, Va. Office: 1300 E St., N.W., Washington.

RICHMOND, Carleton Rubira, textile exec.; b. Boston, Feb. 13, 1887; s. Joshua Bailey and Josefa (Rubira) R.; A.B., Harvard, 1909; m. Helen Thomas Cooke, Sept. 28, 1912; children—Carleton R., Helen (Mrs. R. W. Ladd), Jean (Mrs. H. S. Stone), Joshua B. With Wellington Sears Co. since 1909, treasurer since 1932, chmn. bd., 1949-51; assistant treas., treas. Equinox Mill, Anderson, S.C., 1914-42, Anchor Duck Mill, Rome, Ga., 1928-42; treas., dir. Chattahoochee Valley Ry. Co., West Point, Ga., 1930-34, West Point Mfg. Co. since 1930, pres., 1948-50, chmn. bd., 1950-51; treas., dir. Dixie Cotton Mills, LaGrange, Ga., 1930-49, treas. Columbus (Ga.) Mfg. Co., 1947-49, dir., 1947-51; dir. Boston Safe Deposit & Trust Co., Boston Mfrs. Mutual Fire Ins. Co., Macallen Co., Mutual Boiler Ins. Co. of Boston, Inc., Samson Cordage Works. Chmn. Boston Regional Renegotiation Board since 1952. Vice president, trustee Boston Athenaeum; chmn. bd. trustees Milton Pub. Library. Mem. Am. Antiquarian Soc., Walpole Soc., Soc. Mayflower Descendants, Colonial Soc., Bostonian Soc., Mass. Hist. Soc., Little Compton (R.I.) Hist. Soc. Clubs: The Country (Brookline); Union, Harvard, Odd Volumes (Boston); Grolier, Harvard (N.Y. City). Home: 273 Adams St., Milton 86, Mass. Office: 220 Devonshire St., Boston 10.

RICHMOND, Charles Blair, educator; b. Ewing, Lee County, Va., Mar. 13, 1893; s. James Samuel Benton and Adelia Anne (McLin) R.; A.B., Hampden-Sydney (Va.) College, 1916, Litt.D. (hon.); m. Dorothy Dixon, Nov. 10, 1925; 1 dau., Diane Dixon (Mrs. Diane Simpson). Instr. Latin and athletics coach, Greenbrier Mil. Sch., Lewisburg, W.Va., 1916-25, also commandant, 1917-25; director Camp Greenbrier, Alderson, W.Va., 1916-25; pres. Ky. Mil. Inst., Lyndon, since 1925. Mem. civilian advisory board 2nd Army, U.S. Army. Sec.-treas. Assn. of Mil Colls. and Schs. of the U.S., 1934-35, pres., 1939-40, exec. com., 1953—, joint com. on R.O.T.C., 1954; chmn. Ky. State Commn. Pvt. Schs., 1953. Mem. So. Assn. Colls. and Secondary Schs. (Ky. State com. since 1941), Phi Kappa Alpha. Presbyn. Mason. Clubs: Rotary, Pendennis, Venice Country, Owl Creek. Home: Lyndon, Ky.

RICHMOND, Donald Everett, educator; b. Meriden, Conn., May 23, 1898; s. Elmer E. and Elizabeth (Kinne) R.; A.B., Cornell, 1920, M.S., 1921, Ph.D., 1926; m. Frances Porterfield, June 26, 1926 (dec. 1943); m. 2d Mary L. Hurt, June 18, 1946. Asst. physics Cornell, 1918-20, instr. 1920-22, instr. math., 1923-25, 26; research dept. Am. Tel. & Tel. Co., N.Y.C., 1922-23; instr. math. Brown U., 1925-26; Nat. Research Council fellow Harvard, 1926-27; asst. prof. Williams Coll., 1927-36, asso. prof., 1936-40, prof. since 1940, chmn. dept. math. since 1942; lectr. math. Mass. Inst. Tech., 1951-52. Served with S.A.T.C., World War I; acad. coordinator V-5 Unit, 1942-43; operations analyst 20th Air Force, 1945. Mem. Am. Math. Soc., Math. Assn. Am., Assn. Symbolic

Logic, History of Sci. Soc., Sigma Xi, Phi Kappa Phi, Gamma Alpha. Author: Dilemma of Modern Physics, 1935; Fundamentals of the Calculus, 1950. Contbr. tech. and profl. jours. Home: 11 Park St., Williamstown, Mass.

RICHMOND, Harold Bours, mfr.; b. Medford, Mass., Mar. 22, 1892; s. Benjamin and Effie Louise (Libby) R.; S.B., Mass. Institute Tech., 1914; D.Eng. (hon.), Norwich U., 1947; m. Florence Hoefler, Oct. 5, 1921; children—Robert Bours, Priscilla (Mrs. Raymond V. Randall). Elec. engr. with Stone & Webster Management Assn., 1914-15, Gen. Vehicle Co., 1915-16; instr. in elec. engring., Mass. Inst. Tech., 1916-19; with Gen. Radio Co., mfrs. elec. and radio laboratory apparatus, since 1919, director, 1922, treasurer 1926-44, chairman board and management committee, since 1944; dir., member investment com. Liberty Mutual Ins. Co., Liberty Mutual Fire Ins. Co.; 1st v.p., dir., mem. exec. com. Boston Woven Hose and Rubber Co. Corporator Home Savs. Bank, Boston, since 1941, trustee 1945. Chief Guided Missiles Division of Nat. Defense Research Com., Wash., D.C., 1942-45. Chmn. Nat. Acad. of Science Adv. Com. to Army Ord. Dept. on Guided Missiles 1945-48. Commissioned first lieutenant Coast Artillery Res. Corps, May 15, 1917; served Coast Defenses, Chesapeake Bay and Coast Defenses, Boston, May 1917-July 1918; comdr. supply co., 45th Arty., C.A.C., service in U.S. and France, July 1918-Feb. 1919. Awarded Presidential Medal for Merit for defense work. Town Meeting rep., Arlington, Mass., 1925-29; mem. aviation com. N.E. Regional Planning Commn., 1935-45; mem. corp., Mass. Inst. Tech., 1932-44, since 1952; pres. Alumni Assn., 1938-39; mem. Corp. Northeastern U., since 1943; trustee since 1944; trustee Norwich U., 1946—; trustee, American Child Guidance Foundation, 1953—. Member adv. com. James Jackson Cabot Foundation (Norwich U.). Fellow Inst. Radio Engrs., Am. Inst. Elec. Engrs.; mem. Radio Mfrs. Assn. of Washington, D.C. (dir. 1926-32; pres. 1929-30). Dir., pres., chmn. Scientific Apparatus Makers Assn., 1938-52; treas. and trustee New England Industrial Research Found., Incorporated, 1938-51. Vestryman Church of Epiphany, Winchester, Massachusetts, 1933-36. Clubs: Winchester Country (Winchester); Arlington Rifle (Woburn, Mass.); Technology (New York); Commercial (Boston); Kennebunk Beach (Maine) Chowder and Marching. Home: 30 Swan Rd., Winchester, Mass. Office: 275 Massachusetts Av., Cambridge 39, Mass.

RICHMOND, H(arry) Stanley, pub. utility exec.; b. Aberdeen, O., Dec. 11, 1900; s. Ira S. and Laura (Palmer) R.; E.E., U. Cincinnati, 1924; grad. study Harvard, 1951; m. Thelma Witherspoon, June 9, 1926; one daughter, Paula. Cooperative college student Nat. Cash Register Co., 1919-24; engr. Columbus (O.) Ry. Power & Light Co., 1924-25, E.W. Clark Engring. & Management Co., Columbus, 1925-26; engr., sales and employee relations exec. Consumers Power Co., Jackson, Mich., 1926-52, v.p. since 1952. Chmn. Southwestern Mich. prodn. urgency com. W.P.B., 1942-45. Mem. Am. Gas Assn., Edison Elec. Inst. Clubs: Town, Country (Jackson). Home: 1773 Shoemaker Dr. Office: Consumers Power Co., Jackson, Mich.

RICHMOND, John Paul, corp. exec.; b. Dayton, O., Sept. 9, 1897; s. John Pierce and Anna (Duff) R.; student Miami U., 1918-19, Dayton Sch. Bus. Adminstrn., 1920-21; C.P.A., Ohio, 1923, N.Y., 1934; m. Lucie Norvell Whitteker, July 22, 1922; children—Nancy Ann (Mrs. Norman E. Torrey, Jr.), John Paul. Partner John P. Richmond & Co., C.P.A., N.Y. City, 1932-35; asso. Coverdale & Colpitts, cons. engrs., N.Y.C., 1935-43; v.p. & comptroller, ACF Industries Inc.; Carter Carburetor Corp., Shippers Car Line Corp., N.Y.C., Avion Instrument Corp.; mem. Darien (Conn.) adv. bd. First-Stamford Nat. Bank & Trust Co. Mem. Eberstadt Task Force, reporting Nat. Security Orgn. on orgn. exec. br. govt. to Hoover Comm., 1948. Pres. Darien Family Counseling Service, Inc., 1950-52. Mem. Darien bd. edn., 1941-42, mem. bd. finance 1946-53, chmn., 1951-53; also chmn. Darien Bd. of Appointment, 1951-53; pres. Darien Community Council, 1954—. Served as comdr., U.S.N.R., 1943-46. Fellow Am. Geog. Soc.; mem. U.S. Naval Inst., Am. Ordnance Assn., American Institute Accountants, Ohio Soc. C.P.A., Controllers Inst., Reserve Officers Assn. of U.S., Internat. Com. Christian Leadership, N.Y. City, Naval Reserve Assn., Naval Historical Association, Delta Tau Delta. Republican, Presbyn. (ruling elder, trustee). Mason (K.T.). Clubs: Wee Burn Country (Darien); Railroad-Machinery, Military-Naval, Railroad (N.Y.C.). Home: 7 Blueberry Lane, Darien, Conn. Office: 30 Church St., N.Y.C. 7.

RICHMOND, Kenneth Calvin, corporate exec.; b. Marion, N.Y., Apr. 23, 1894; s. John E. and Julia (Goodrich) R.; ed. Univ. of Rochester; B.S., Mass. Inst. Tech., 1917; m. Frances N. Comstock, Apr. 23, 1921; children—Gail E. (Mrs. Robert Farnham Brown), Kenneth C., Patricia Ann, Nancy Hanks. Industrial engr. Miller, Franklin, Bosset & Co., N.Y. City, 1920-22; controller The Stein-Bloch Co., Rochester, N.Y., 1923-27; v.p. and treas. Abraham & Straus, Inc., dept. store, Brooklyn, N.Y., since 1928. Served in World War I, ensign, U.S.N.R. Awarded Navy Cross. Home: 97 10th St., Garden City, N.Y. Office: Abraham & Straus, 422 Fulton St., Brooklyn 1.

RICHTER, Conrad Michael (rĭk'tĕr), author; b. Pine Grove, Pa., Oct. 13, 1890; s. John Absalom and Charlotte Esther (Henry) R.; educated Susquehanna Acad. and High Sch.; Litt.D., Susquehanna Univ., 1944; married Harvena Maria Achenbach, March 24, 1915; 1 daughter, Harvena. Editor Patton (Pa.) Weekly Courier, 1909; reporter for Johnstown (Pa.) and Pittsburgh papers, began contributing to Mitchell Kennerly's Forum and other periodicals, then to general magazines; short story, Brothers of No Kin, selected by Edward O'Brien as his choice for 1914. Mem. P.E.N., Authors' League. Received gold medal for literature from Soc. of Librarians of N.Y. U., 1942, for Sea of Grass, and The Trees; received Pulitzer prize for fiction for The Town, 1951. Author: Early Americana and Other Stories, 1937; Sea of Grass, 1937; The Trees, 1940; Tacey Cromwell, 1942; The Free Man, 1943; The Fields, 1946; Always Young and Fair, 1947; The Town, 1950; The Light in the Forest, 1953; The Mountain on the Desert, 1955. Collector early American life and speech, both Eastern and Western. Home: 11 Maple St., Pine Grove, Pa. Office: care Paul R. Reynolds, 599 Fifth Av., N.Y.C.

RICHTER, Curt P(aul), psychologist; b. Denver, Feb. 20, 1894; s. Paul Ernest and Martha (Dressler) R.; Vorpruefung, Technische Hochschule, Dresden, Germany, 1912-15; B.S., Harvard, 1917; Ph.D., Johns Hopkins, 1921; m. 1st., Phyllis Greenacre, Sept. 30, 1920 (divorced 1930); children—Ann (Mrs. William A. Roy), Peter; m. 2d, Leslie P. Bidwell, Apr. 11, 1936; 1 dau., Martha. Asst. in psychobiology Johns Hopkins Med. Sch., 1921-22, instr., 1922-25, asso., 1925-29, asso. prof. since 1932; dir. psychobiol. lab. Phipps Psychiatric Clinic, Johns Hopkins Hosp., since 1922; Harvey Soc. lectr., 1943; Gregory lecturer in psychiatry, New York U., 1952. Served as 1st lt., C.A., U.S. Army, 1919. Organizer and dir. city-wide exptl. anti-plague rat control campaign in Baltimore, under Office Sci. Research and Dev., during World War II. Awarded Certificate of Merit, World War II. Recipient Warren medal from Soc. Exptl. Psychology, 1950. Mem. Nat. Acad. Scis., Soc. Exptl. Biology and Medicine, Am. Psychol. Soc., Am. Physiol. Soc., Am. Neurol. Soc., Assn. for Research in Nervous and Mental Diseases, Harvey Soc., Biol. Psychiatry Soc., Halsted Soc., Soc. Argentina de Biologia. Club: 14 W. Hamilton St., Elkridge (Baltimore); Cactus (Denver). Contbr. to various sci. jours. in psychology, neurology and nutrition. Home: 221 Lafayette Av., Baltimore 17. Office: Johns Hopkins Hosp., Baltimore 5.

RICHTER, George Holmes, prof. chemistry; born Gainesville, Tex., May 22, 1904; s. George Alexander and Edna (Scott) R.; A.B., Rice Inst., 1926, A.M., 1927, Ph.D., 1929; m. Dorothy Dean Hannon, June 17, 1929; 1 dau., Katherine Scott. Fellowship Nat. Research Council, Cornell U., 1929-31; instr. chemistry Rice Inst., 1931-37, asst. prof., 1938-45, asso. prof., 1945-47, prof. and chmn. dept. since 1947, dean 1950. Mem. Deutsche Chemische Gesellschaft, Am. Chem. Soc. (chmn. southeastern Tex. sect. 1944), Houston Philos. Soc., Phi Beta Kappa, Sigma Xi, Phi Lambda Upsilon. Club: Rice Faculty. Author: Textbook of Organic Chemistry, 1938; Laboratory Manual of Elementary Organic Chemistry, 1940. Contbr. to tech. jours. Home: 1904 Centerbury, Houston 4. Office: Rice Institute, Dept. of Chemistry, Houston, Tex.

RICHTER, Gisela Marie Augusta ◎ V. 27.

RICHTER, John Frederick, govt. ofcl.; b. Washington, Dec. 11, 1897; s. John Frederick and Lottie M. (Keefer) R.; LL.B., Georgetown U., 1921, LL.M., 1922; m. Laurette M. Martin, Feb. 18, 1939. Newspaper reporter, mag. writer, pub. relations advisor, Washington, N.Y. Jour. Commerce, Central News London and N.Y.C., 1914-21; admitted to D.C. bar; practiced in Washington; U.S. legal advisor Tacna-Arica Plebiscitary Boundary Commn., Chile-Peru; N.R.A. legal code advisor, 1921-33; sr. atty. Fed. Trade Commn., 1933-40, sr. atty., legal advisor since 1948. Dir. Big Brothers of Washington. Served as col. judge adv. gen. dept., U.S. Army, World War II; staff Judge Adv. U.S. Armed Forces South Atlantic; acting dir. war crimes office Judge Adv. Gen. Office, 1940-46. Mem. Inter-Am., D.C., Fed. (1st v.p.), bar assns., Barristers (gov.) Club: Nat. Press (Washington). Home: 19 W. Underwood St., Chevy Chase 15, Md. Office: Tower Bldg., Washington.

RICHTER, Mischa ◎ V. 28.

RICHTER, Moses, mfr.; b. Ukraine, Apr. 1899; m. Nettie Myers, Jan. 1918; children—Bernard, Horace, Leah (Mrs. Robert Levin). Came to U.S., 1914, naturalized, 1920. Pres., chmn. bd. United Mills Corp., Mt. Gilead, N.C., 1939—; dir. Dan River Mills, Inc. (Danville, Va.); pres. Richter & Cochran, Inc., North State Orchards (Ellerbe, N.C.). Clubs: Civitan (Mt. Gilead). Home and office: Mt. Gilead, N.C.

RICHTER, Richard Biddle, physician; b. La Porte, Ind., May 9, 1901; s. Harry Walter and Elizabeth (Biddle) R.; S.B., U. Chicago, 1922; M.D., Rush Medical Coll., 1925; m. Gudrun Anderson, Jan. 27, 1926; children—Tor, Anders. Interne Presbyn. Hosp., Chicago, 1924-25; grad. work in neurology, Rush Med. Coll., 1925-30, asst. clin. prof. neurology, 1932-39; asst. prof. medicine, U. of Chicago, 1936-45, asso. prof. of medicine, 1945-46, prof. of neurology since 1946; attending neurologist, Albert Merritt Billings Hosp. since 1936, Cook County Hosp., 1934-38. Mem. Am. Neurol. Assn., Am. Assn. of Neuropathologists, Assn. for Research Nervous and Mental Diseases, Am. Acad. Neurology, A.A.A.S., A.M.A., Central Neuropsychia Assn., Chicago Neurol. Soc. (past sec. and pres.), Chicago Med. Soc., Phi Beta Kappa, Alpha Omega Alpha, Sigma Xi. Clubs: Quadrangle, Chicago Literary (Chicago). Mem. editorial adv. bd., Jour. of Neuropathology and Experimental Neurology since 1950, and Neurology since 1950. Home: 5819 Blackstone Av., Chicago 37.

RICKARDS, Charles Edwin, ins. exec.; b. Phila., Sept. 23, 1906; s. Archie Theodore and Margaret Anderson (Ritchie) R.; A.B., Swarthmore College, 1927, A.M., 1928; m. Dorothy Wainwright Brown, Oct. 14, 1939; children—Carolyn, Nancy, Barbara. Joined Penn Mutual Life Ins. Co., 1928, asst. actuary, 1937-45, asso. actuary, 1945-50, v.p. and actuary since 1950. Fellow Soc. Actuaries; mem. Phi Beta Kappa, Sigma Xi, Phi Sigma Kappa. Home: 555 Hansell Rd., Wynnewood, Pa. Office: Sixth and Walnut Sts., Philadelphia.

RICKENBACKER, Edward Vernon ("Eddie") (rĭk'ĕn-băk-ĕr), aviator; b. Columbus, O., Oct. 8, 1890; s. William and Elizabeth R.; Dr. Aeronautical Science, Pa. Mil. Coll., 1938, Brown U., Siloam Springs, 1940, U. of Miami, 1941; D.Sc., University of Tampa (Fla.), 1942; Dr. Humane Letters, University Foundations and Am. Theol. Sem., Wilmington, Del., 1943; Sc.D., Westminster Coll., New Wilmington, Pa., 1944; LL.D., Okla. City U., 1944, Capital U., Columbus, O., 1945, Coll. of South Jersey, 1948; D. Eng., Lehigh U., 1948; Sc.D. (hon.), Lafayette College, Easton, Pa., 1952; Sc.D., The Citadel, Charleston, S.C., 1954; graduate International Correspondence School; married Mrs. Adelaide F. Durant, Sept. 16, 1922; children—David E., William F. Became widely known as auto-racer and won championships at nat. and internat. meets; accompanied Gen. Pershing to France as mem. Motor Car Staff, June 1917; trans. to Air Service at own request, Aug. 25, 1917, and assigned as engr. officer to Issoudun Training Field; became comdg. officer 94th Aero Pursuit Squadron, the first Am. aero unit to participate actively on the Western front (this unit was credited with 69 victories—the largest number of victories of any Am. unit—Rickenbacker heading the list with 26 victories to his credit); was the first comdg. officer to conduct his own squadron into Coblenz; retired at close of war with rank of capt. World War II activities included: spl. mission for sec. of War to England, So. Pacific, N. Africa, Iran, India, China, Russia, Iceland, Greenland and Aleutians. Awarded Medal of Merit, 1947; awarded D.S.C. with 9 oak leaves, Congressional Medal of Honor (U.S.); Legion of Honor, Croix de Guerre with 4 palms (French). Silver Buffalo Boy Scouts Am., 1944, Big Brother of the Year, 1953. V.p. American Airways, Inc., asst. to pres. Aviation Corp., 1932-33; v.p. North Am. Aviation, Inc., 1933-34; gen. mgr. Eastern Air Lines, Inc., 1935; pres., gen. mgr., dir. 1938, now chmn. bd. dir. Foremost Dairies, Inc., Jacksonville, Fla. Pres. Army Air Forces Aid Soc. Mem. exec. bd. Boy Scouts Am.; trustee Asheville Sch. for Boys, Asheville, N.C.; dir. Boys' Clubs of Am. Forced down while on a Pacific flight, 1942, rescued after 3 weeks at sea on a life raft. Author: Fighting the Flying Circus, 1919; Seven Came Through, 1943. Office: Eastern Air Lines, Inc., 10 Rockefeller Plaza, New York 20, N.Y.

RICKER, Albert A., corp. exec.; b. Phila., Nov. 14, 1907; s. Albert and Caroline (Scofield) R.; student in public schools in Philadelphia; married Angela Kissel, June 14, 1952; 1 son by previous marriage, Ronald. Served as comptroller for the New York World's Fair, N.Y. City, 1937-41; v.p. Cramp Shipbldg. Co., Phila., 1941-46; v.p. Jack & Heintz, Inc., Cleveland, 1946-48; comptroller Standard Brands, Inc., N.Y.C., 1948—, v.p., 1953—, director 1954—. Home: Stephen Mather Rd., Darien, Conn. Office: 595 Madison Av., N.Y.C. 22.

RICKER, Charles Herbert ◎ V. 27.

RICKER, Claire William, elec. engr.; b. Rantoul, Ill., Jan. 11, 1891; s. Samuel Morrell and Alice (Clegg) R.; student Throop Coll., Pasadena, Calif., 1910-12; B.S. in Elec. Engring., Mass. Inst. Tech., 1914, M.S., 1915; M.E.E., Harvard, 1915; 1 son, Paul Harding. Elec. engr., transmission dept., Western Electric Co., 1915-16; instr. in elec. engring., Mass. Inst. Tech., 1916-20, asst. prof., 1920-26; prof. in elec. engring., N.C. State Coll., 1926-28; prof. elec. engring., Tulane U. since 1928, head dept. of electrical engring. since 1937. Registered professional electrical engineer. Mem. Am. Inst. Electric Engrs., La. Engring. Soc., Am. Soc. for Engring. Edn. Mason. Author: Electrical Engineering Laboratory Experiments (with Carleton Everett Tucker), 4th edit., 1940. Home: Apt. 606, 1700 Canal St., New Orleans 16. Office: Tulane University, New Orleans 18, La.

RICKETT, Harold William, botanist; b. Birmingham, Eng., July 30, 1896; s. Edmond William and Alys Maud (Hastilow) R.; A.B., U. of Wis., 1917, M.A., 1920, Ph.D., 1922; m. Theresa Cecil Baughman, Aug. 28, 1923; 1 dau., Ann; m. 2d, Elsie Phelon Phillips, March 7, 1951; came to U.S., 1911, naturalized, 1917. Asst. in botany, U. of Wis., 1919-20, research asst., 1920-22; Wis. Natural History Survey asst., summers, 1919, 1920; instr. botany, U. of Wis., 1922-24; asst. prof., botany, U. of Mo., 1924-28, asso. prof., 1928-39; visiting prof., Reed Coll., Portland, Ore., 1937-38; asst. bibliographer, New York Botanical Garden, 1939-42, bibliographer since 1942. Served as 2d lt., U.S.R., 1917-18. Del. to VII & VIII Internat. Bot. Congress, Stockholm; mem. editorial board International Code of Bot. Nomenclature. Member A.A.A.S., Am. Soc. of Plant Taxonomists, Internat. Assn. for Plant Taxonomy, Gamma Alpha, Sigma Xi, Phi Beta Kappa, Torrey Botanical Club. Author or co-author several books and numerous technical papers relating to field since 1929. Editor of several botanical periodicals. Home: 15 Davis Av., Valhalla, N.Y. Office: The New York Botanical Garden, N.Y.C. 8.

RICKETTS, Henry Tubbs, physician, educator; b Berlin, Germany (parents U.S. citizens), Aug. 11

1901; s. Howard Taylor and Myra (Tubbs) R.; B.S., U. Chgo., 1924; M.D., Harvard, 1929; m. Mandeliene Franks, Aug. 1, 1931; children—Howard James, Shirley Ann, Nancy Avery. Intern U. Pa. Hosp, 1929-31; me. resident staff Billings Hosp., Chgo., 1931-33; instr. medicine U. Chg., 1933-39, asst. prof., 1939-43, asso. prof., 1943-49, prof. medicine since 1949; dir. Nat. Bank of Monmouth. Fellow A.C.P.; mem. A.M.A., Am. Soc. Clin. Investigation, Soc. Exptl. Biology and Medicine, Chgo. Soc. Internal Medicine, Inst. Medicine Chgo. (gov.), Central Soc. Clin. Research, Am. Physiol. Soc., Assn. Am. Physicians, Am. (pres. 1955—), Chgo. diabetes assns., Sigma Xi, Chi Psi, Nu Sigma Nu. Methodist. Club: Quadrangle, University. Home: 5607 Kenwood Av., Chgo. Office: 950 E. 59th St., Chgo. 37.

RICKETTS, James Brewerton, naval officer; b. New Rochelle, N.Y., Aug. 11, 1902; s. James Brewerton and Katherine (Overton) R.; B.S., U.S. Naval Acad., 1924; student Naval Finance and Supply Sch., Phila., 1935-36; m. Catherine Stevens Ambler, Oct. 9, 1925; children—James Brewerton, David Jocelyn. Commd. ensign, U.S.N., 1924, advancing through grades to commodore (S.C.), 1945, shifting from line to supply corps, 1935; served on U.S.S. Okla., 1924-25, U.S.S. Mervine, 1925-29, U.S.S. Md., 1929-31, at Naval Training Sta., San Diego, 1931-33, on U.S.S. Omaha, 1933-35, at Navy Yard, Phila., 1936-37, Naval Air Sta., Pearl Harbor, T.H., 1937-39, on U.S.S. Tippecanoe, 1940; supply officer, U.S.S. Augusta, Atlantic Fleet, 1941-42; aviation supply, Bur. Supplies and Accounts, Navy Dept., 1942-43; aviation supply officer, Phila, 1943, on U.S.S. Wasp, 1943-44; staff aviation supply officer, Naval Air Operational Training Command, Jacksonville, Fla., 1944-45; force supply officer with Comdr. Air Forces, Pacific Fleet, 1945-48; supply and fiscal officer, San Diego Naval Air Station, 1948-51; comdg. officer Naval Supply Depot, Great Lakes, Ill., 1951-53; promoted to rear adm., 1953; insp. gen. supply corps, Pacific Coast, 1954—. Awarded the Nicaraguan Campaign Ribbon, Am. Defense Medal (with A), Am. and Pacific-Asiatic theater ribbons, Victory Medal. Episcopalian. Clubs: Kiwanis, Peninsula Golf & Country. Home: 821 W. Grant Pl., San Mateo. Office: 16 SC Pac, Treasure Island, San Francisco.

RICKETTS, Leslie Cutler, business exec.; b. New Haven, Conn., Jan. 12, 1897; s. James Parker-Boyd and Mary Adeline (Cutler) R.; student Mt. Hermon (Mass.) Sch., 1913-17; M.E., Lehigh Univ., 1922; m. Anna Justine Haggstrom, June 23, 1934; 1 son, Leslie Cutler. Spl. apprentice Bucyrus Erie Co., South Milwaukee, 1922-24, asst. machine shop supt., Evansville (Ind.) plant, 1924-25; prodn. mgr. wire mill, Colo. Fuel & Iron Co., Pueblo, Colo., 1925-27; supt. finishing end rolling mill div., 1927-28, salesman Kansas City, Mo., 1928; shop supt. Worthington Pump & Machinery Corp., Harrison, N.J., 1928-32, gen. supt., 1932-38, works mgr., 1938-45, vice pres. and gen. mgr. Jan.-July 1945, vice pres. in charge mfg. and labor relations since 1945; dir. Ransome Machinery Company; dir. Electric Machinery Manufacturing Company. Served as seaman 1/c, U.S. Navy, 1918-19. Trustee East Orange Gen. Hosp. Mem. Army Ordnance Assn., Am. Legion, Nat. Metal Trades Assn. (dir.), Northern N.J. Employers' Assn. (vice pres.), W. Hudson Mfrs. Assn. (pres.), N.J. State C. of C., Theta Xi Assn. (pres.). Republican. Presbyterian (trustee Hillside Presbyn. Ch.). Clubs: Newark Athletic, Rock Springs. Home: 500 Berkeley Av., Orange, N.J. Office: Worthington Pump & Machinery Corp., Harrison, N.J.

RICKETTS, Marion Maurice, drug and chem. mfg. exec.; b. Strawn, Ill., Aug. 3, 1902; s. William M. and Medora Jane (Griffith) R.; student U. Ill. Sch. Pharmacy, 1919-20; m. Helen Kathryn McDonald, Sept. 10, 1927; 1 son, William Paige. With Am. Home Products Co. as asst. sec., sales coordinator Wyeth, Inc., Cleve., sales dir. Petrogalar Labs, Inc., S.M.A. Corp., The Bovinine Co., Chgo., 1925-45; v.p. Standard Labs, Inc., Cleve., 1945-47; gen. sales mgr. William R. Warner & Co., Inc., 1945-47; asst. to J. J Kerrigan, now pres. Merck & Co., Inc., Cleve., 1947-50; gen. mgr. pharm. div. Commercial Solvents Corp., N.Y.C., 1950-52; pres. Strong, Cobb & Co., Inc., Cleve., 1953—; gen. mgr. Am. Chlorophyll div. String, Cobb & Co., Inc., 1952—; pres. Am. Chlorophyll, Inc., Cleve., 1952—; chmn. bd. Kath Development & Mfg. Corp., Cleve., 1953—; dir. Strong, Cobb of Can., Ltd., Reserve Chem. Co., Cleve. Mem. Nat. Fedn. Sales Execs., Cleve., Chgo. drug and chem. assns., C. of C. Clubs: Drug and Chemical, Cleveland Athletic (Cleve.); Chemist, Drug, Sales Executive, Uptown (N.Y.C.). Home: 3090 Chadbourne Rd., Shaker Heights, O. Office: 2654 Lisbon Rd., Cleve. 4.

RICKEY, Branch, baseball exec.; b. Stockdale, O., Dec. 20, 1881; s. Jacob Franklin and Emily (Brown) R.; B.Litt., Ohio Wesleyan U., 1904, A.B., 1906, hon. degree, 1947; hon. degrees, McKendree Coll., 1928, U. Rochester, 1946, Allegheny Coll., 1951, Waynesburg College, 1951, Bethune-Cookman Coll., 1952; m. Jane Moulton, June 1, 1906; children—Mary Emily, Branch, Jane Ainsworth, Mabel Alice. Started major league career in baseball with Cin. Reds, as catcher, 1904, with St. Louis Browns 2 yrs., with Yankees, 1907; with St. Louis Browns as sec., mgr., 1913-15, v.p. and bus. mgr., 1916; became pres. St. Louis Cardinals, 1917, mgr., 1919-42; pres. and gen. mgr. Brooklyn Dodgers, 1942-50; v.p. and gen. mgr. Pitts. Baseball Club (Pirates), 1950-55, chmn. bd. and dir., 1955—. The Cardinals won pennants during management by Rickey, 1926, '28, '30, '31, '34, '42, World Champions four times; Brooklyn Club won two pennants. Served in U.S. Army, A.E.F., 1918. Trustee O. Wesleyan U., Westminster Coll. Active in YMCA work. Mem. Am. Legion. Mil. Order World War, Delta Tau Delta. Home: Silver Springs Farm, Fox Chapel, Pitts. Office: Forbes Field, Pitts. 13.

RICKEY, Frank Atkinson ◎ V. 26.

RICKLEFS, S(imon) R(obert), forwarding house exec.; b. Chicago, Mar. 15, 1896; s. Reinhart and Amanda (Johannsen) R.; student pub. schs. of Chicago; m. Mary P.R. Reap, June 3, 1944; children—June A. (Mrs. Albert Sinks), Kenneth W. With Internat. Forwarding Co., Chicago, since 1928, asst. sec., 1938-39, sec., 1939-42, v.p., 1942-45, exec. v.p. and dir. Internat. Forwarding Co., also Internat. Expediters, Inc., 1946-50, chmn. bd. dirs. both corps since 1951; exec. v.p. and dir. Wells Fargo Carloading Co., Inc., and Pacific Forwarding Assn., 1950; chmn. bd. dirs. Pacific Forwarding Assn., Inc., since 1951. Served with U.S. Army, World War I. Mem. Nat. Def. Transportation Assn. Clubs: Union League, Traffic (Chicago); Traffic (Milwaukee). Home: 1249 Elm Court, Glenview, Ill. Office: 200 Illinois St., Chicago 11.

RICKOVER, Hyman George, naval officer; b. 1900; s. Abraham and Rose Rickover; grad. U.S. Naval Acad., 1922; m. Ruth D. Masters; 1 son, Robert. Commd. ensign, U.S.N., 1922, advanced through grades to rear admiral; qualified submariner, 1930; assigned to atomic submarine project with A.E.C., Oak Ridge, Tenn., 1946-47, continues in development atomic submarine Bur. of Ships since 1947. Recipient Egleston Medal, Columbia Engring. Alumni Assn., 1955. Address: care Bureau of Ships, Dept. of Navy, Washington.*

RICKS, Joel Edward, coll. prof.; b. Rexburg, Ida., Oct. 18, 1889; s Nathan and Sarah (Taylor) R.; A.B., U. of Utah, 1912; A.M., U. of Chicago, 1920, Ph.D., 1930; m. Katherine McKay, June 8, 1917. First prin. Gunnison (Utah) High Sch., 1912-17; head dept. history, Weber Jr. Coll., Ogden, Utah, 1917-20, pres., 1920-22; chmn. dept. history, Utah State Agrl. Coll. since 1922. Mem. Am. Hist. Assn., Utah State Hist. Soc. (pres.). Mem. Ch. of Jesus Christ of Latter-Day Saints. Author: History of Utah State Agricultural College, 1938. Home: 483 Boulevard, Logan, Utah.

RICKS, William Benjamin, clergyman; b. Nash County, N.C., Apr. 3, 1866; s. George and Sarah Ann Elizabeth (Vick) R.; grad. Horner Sch., Henderson, N.C., 1885; grad. law, U. of N.C., 1889; Th.G., Vanderbilt, 1894; graduate study, U. of Chicago, summer 1903; D.D., Kentucky Wesleyan Coll., Winchester, 1914; married Nora Neal, Jan. 1, 1903; children—Fred Neal, Mary Elizabeth (Mrs. Wesley Michael Nagle). Admitted to Va. bar, 1889, practiced at Buena Vista until 1891; ordained minister M.E. Ch., S., 1894; pastor Jonesboro, Ark., 1894-97, Newport, Ark., 1897-99, Helena, Ark., 1899-1903, Louisville, Ky., 1903-06, Bowling Green, Ky., 1906-10, Tulip St. Ch., Nashville, Tenn., 1910-14, Columbia, Tenn., 1914-18; sec. Gen. Missionary Board, M.E. Church, S., 1918-23; presiding elder Murfreesboro, 1923-27, and Nashville Dist., 1927-31; pastor Clarksville, 1931-35; dist. supt. Cumberland Dist., 1935-40; mem. Conf. Bd. of Missions, 1913-28. Dir. camp religious work, Y.M.C.A., Fort Oglethorpe, Ga., 1918. Del. to Ecumenical Missionary Conf., N.Y. City, 1900; sec. bd. of edn., Louisville Conference, 1906-10; president Tenn. Conf. Bd. of Missions, 1917-27; del. Gen. Conf. M.E. Ch., S., 1926, 30, 34, 38; del. Ecumenical Meth. Conf., Atlanta, Ga., 1931; chmn. program com. Gen. Ednl. Conf. M.E. Ch., S., Junaluska, N.C., 1929. Pres. bd. Cumberland Mountain Sch., Crossville, Tenn., 1921-35; former trustee Galloway Coll., Hendrix Coll., Ark.; mem. Gen. Bd. of Edn., 1926-30, dir. in Bishop's Crusade, 1936-38; mem. bd. trustees Tenn. Conf. Schs. 1935-42; del. Gen. Uniting Meth. Conf., Kansas City, Mo., 1939. Mem Sigma Chi (nat. officer 35 yrs., grand chapter orator, Pittsburgh, Pa., 1911; nat. pres., 1941-43; pres. Order of Constantine, 1949-50), Grand Tribune, 1943-48. Democrat. Mason, Odd Fellow. Clubs: E.Q.B. Literary (Bowling Green, Ky.); Century (Columbia, Tenn.); Kiwanis, Vanderbilt. Alumni commencement speaker Vanderbilt U., 1911. Contbr. to periodicals. Acting pres. Martin College, Pulaski, Tenn., 1944. Address: 810 Broadway, Nashville, Tenn.

RIDDELL, Guy Crosby (rĭd-dĕl′), mining, metall. engr.; b. Charlestown, Mass., 1882; s. Robert Hugh and Anne Otis (Daggett) R.; desc. on maternal side of John Trueman, of the Boston Tea Party; B.Sc., Mass. Inst. Tech.; m. Isabel Anderson Southgate; children—Robert Southgate, Virginia Gay. With Am. Smelting & Refining Co., supt. lead smelting plant, Mont., 1910-16; cons. mining, metall. and petroleum Engr., 1916-53, in England, Can., Germany, Poland, Australia, Russia, China, Japan, Alaska, Mexico, Central and S. Am., Korea, and U.S.A. Cons. engr., Broken Hill Associated Smelters, Australia, 1916-17, directing reorganization and modernization of world's largest lead smeltery, Port Pirie; consultant U.S. Tariff Commn., 1918-20; dir. and Am. mgr. Wah Chang Trading Corp., 1920-23; chief of minerals and petroleum div. United States Department of Commerce, 1924-25; Dept. of Commerce rep. on Federal Oil Conservation Bd., 1925; mining and petroleum trips to Panama and Venezuela, financial mission to England, 1926-29; consulting engineer to Soviet government (depts. of NKRKI, Rare Metals, Natural Gas Trust), for rationalization of existing mining, oil, and rare metal industries throughout U.S.S.R., 1930-33; consultant for creation of Russian helium industry, 1933-35; surveys of Russian potash, sulphur, nickel and petroleum industries for American corps., 1935. Consultant and general supt. gold placer and lode mines, Sinaloa and Chihuahua, Mex., Calif., Ariz., Colo., Mont., Can., 1936-42. Cons. to U.S. govt. depts., 1943-46; Washington (Bd. Econ. Warfare, Fgn. Econ. Adminstr.). Advisor to F.E.A. and Chinese Govt. on Five Year Plan for mining and metallurgical industries, 1945; research adminstr., Dept. Commerce, 1946-47; mining advisor, U.S. Mil. Govt., Korea, 1947-48; consultant to United States Bur. of Mines, 1950-51. Member Senior Consultants, Inc., New York City. Member Inst. Mining and Metallurgy (Gt. Britain), Mining and Metall. Soc. of America, American Institute Mining and Metallurgical Engineers, Pan-American Institute Mining and Geology. Clubs: Engineers, Mining (New York). Editor and author publs. relating to field; contbr. chpts. to tech. books and articles to profl. jours. Home: Royal Oak, Md. Office: Senior Consultants, Inc., 6206 Empire State Bldg., Fifth Av., N.Y.C.

RIDDELL, Herman Ellis, lawyer; b. Boston, June 16, 1890; s. Charles Frederick and Clara (Evons) R.; B.A., U. Ga., 1911; LL.B., Harvard, 1914; m. E. Louise Menefee, Jan. 4, 1936. Admitted to Ga. bar, 1914, N.Y. bar, 1921; asso. Robert C. and Philip H. Alston, 1914-16; partner Moise & Riddell, 1916-21 (both Atlanta); asso. Forsyth Wickes, Esquire, 1921; mem. Wickes & Neilson, 1922; partner Wickes, Riddell, Bloomer, Jacobi & McGuire, since 1942 (all N.Y. City); dir. Phillip Morris & Co., Ltd., Inc., Pagel, Horton & Co., Incorporated. Served as 1st lt., U.S. Army Service Corps, 1918. Mem. Am., N.Y. State bar assns., N.Y. Co. Lawyers Assn., Assn. of Bar of City of N.Y. Clubs: University, Down Town Assn. (N.Y. City); Yacht, Pacific (Nantucket, Mass.). Home: 610 Park Av., N.Y. City 21. Office: 60 Broadway, N.Y. City 4.

RIDDELL, Robert James (rĭd-dĕl′), commn. merchant; b. Sparland, Ill., Apr. 10, 1896; s. William and Mary Clementine (Smith) R.; A.B., Monmouth (Ill.) Coll., 1915; student law schs., Stanford, 1915-16, law sch., U. Chicago, 1916-17; m. Hazel Marion Gwathmey, Oct. 20, 1917; children—Robert James, Baylor Gwathmey. A founder and sr. partner Riddell & Perrine Bros. Livestock Commn. Co., Peoria Union Stock Yards since 1921; operator several mid-western farms; dir. Central Nat. Bank, Peoria. Pres. Peoria Live Stock Exchange, 1932-52; executive vice pres. National Live Stock Exchange, 1953—; Livestock Conservation, Inc. since 1953. 1st lt., inf., 87th Div., U.S. Army, World War I. Mem. Am. Legion, Peoria Assn. Commerce. Presbyn. (elder). Mason (32°). Clubs: South Side Business Men's, Peoria Country. Mem. state championship skeet shooting team, 1935. Home: 905 Bigelow St. Office: Union Stock Yards, Peoria 2, Ill.

RIDDELL, William Hugh, univ. prof.; b. Fort Langley, B.C., Can., June 19, 1897; s. Robert William and Hester (McKee) R.; B.S.A., Univ. Brit. Columbia, 1922; M.S., Univ. of Minn., 1924, Ph.D., 1932; m. Wilhelmina Bates, Aug. 16, 1926; children—William H., Martha G.; naturalized U.S. citizen, 1940. Instr. Kansas State Coll., 1923-26; grad. fellow and instr. U. of Minn., 1926-29; asst. and asso. prof., Kan. State Coll., 1929-39; prof. and head dairy dept. U. of Ariz., 1939-43; med. officers field service sch., Carlisle, Pa., nutrition officer sch., Walter Reed Hosp., Washington, 1944; fgn. service sch., Dept. of State, Washington; agrl. attaché, Am. Embassy, The Hague, 1945; chmn. animal and dairy husbandry dept., U. of Vt., since Sept. 1948. Mem. 4-Party Supply Com. for the Netherlands, Brussels, Apr. 1945; mem. Conf. Agrl. Attachés on European Food Situation, Paris, Sept. 1945; U.S. rep., Internat. Seed Conf., The Hague, 1946; advisor to Hoover Party on food problems of the Netherlands, May 1946; advisor, Special Cereals Conf., I.E.F.C., Paris, July 1947; U.S. rep. Internat. Livestock Prodn. Conf., Zurich, Oct. 1947. Served with Canadian Expeditionary Forces, 1917-18. Decorated Comdr. Order Orange-Nassau (Netherlands). Mem. A.A.A.S., Am. Dairy Science Assn., Am. Soc. Animal Prodn., Sigma Xi. Address: U. of Burlington, Burlington, Vt.

RIDDER, Bernard Herman (rĭd′dĕr), publisher; b. N.Y.C., March 20, 1883; s. Herman and Mary (Amend) R.; A.B., Columbia, 1903; post graduate study, Leipzig; m. Hilda Luytis, 1905; m. 2d, Nell Hickey, 1915; m. 3d, Agnes Kennedy, 1944; children—Herman H., Bernard Herman, Joseph, Daniel H. Pres. and dir. Northeast Publications, Inc., St. Paul Arcade Co., Otto Bremer Co.; sec., dir., Grand Forks Herald, Inc., Jacob Schmidt Brewing Co.; dir. Dispatch Realty Co., Mid-Continent Radio-Television, Inc., Midwest Radio-Television, Am. National Bank, Pfeiffer Brewing Co. Member Phi Sigma Kappa. Clubs: Seminole, Everglades (Palm Beach, Fla); Somerset Country, Minnesota, St. Paul Athletic, Town and Country, White Bear Yacht. Author: Hyphenations, 1915. Home: 1033 Lincoln Av., St. Paul 5. Office: 55 E. 4th St., St. Paul 1.

RIDDER, Bernard Herman, Jr., journalist; b. N.Y.C., Dec. 8, 1916; s. Bernard Herman and Nell (Hickey) R.; student Canterbury Sch., 1930-34; B.A., Princeton, 1938; m. Jane Delano, Feb. 24, 1939; children—Laura, Paul Anthony, Peter, Robin, Jill. Advt. dir. Duluth Newspapers, 1941, gen. mgr., 1947-52, pub., 1952—; v.p. Northwest Publs., Inc., Ridder Publs., 1947—; v.p., dir. Inland Daily Press Assn., 1953, pres., 1954—; officer, dir. WDSM TV, Inc., 1953—; dir. Mid Continent TV and Radio Co., Asso. Press., Seattle Times. Mem. Gov.'s Advisory Committee on Business Development, 1955. Served as lt. (s.g.) USNR, 1942-45. Mem. C. of C. (pres. 1952), U.S. Golf Assn. Clubs: University (N.Y.C.); Northland Country (Duluth). Semi-final-

1st Nat. Squash Racquets Championship, 1939. Home: 3901 Greysolon Rd. Office: Herald and News-Tribune, Duluth, Minn.

RIDDER, Bernard J., pub.; b. N.Y. City, June 29, 1913; s. Joseph E. and Hedwig (Schneider) R.; student Princeton U., 1932-34; m. Georgia G. Buck, Oct. 9, 1936; children—Bernard J., Laurance M. Gen. newspaperwork, Aberdeen, S.D., Grand Forks, N.D., St. Paul and Duluth, Minn., and N.Y. City, since 1934; editor and pub. The Journal of Commerce, N.Y. City, since 1946. Home: Laurel Hollow, Syosset, N.Y. Office: 80 Varick St., N.Y.C. 13.

RIDDER, Daniel Hickey, publisher; b. N.Y.C., May 3, 1922; s. Bernard Herman and Nell (Hickey) R.; grad. Princeton, 1943; m. Betty Oppegard, Feb. 7, 1949; children—Daniel Hickey, Randy, Richard J. With N.Y. Jour. Commerce, 1946-47; with Grand Forks (N.D.) Herald, 1947-48, treas., dir., 1948—; with St. Paul Dispatch-Pioneer Press, 1948—; pub., 1952—; v.p., treas., dir. Northwest Publs., Inc.; treas., dir. Mid Continent Radio-TV, Inc., Midwest Radio-TV, Inc.; sec., dir. Aberdeen News Co.; v.p., dir. Ridson, Inc.; asst. treas., dir. Ridder Publs., Inc.; asst. sec. Ridder-Johns, Inc. Dir. Greater St. Paul Community Chest and Council. Served as lt. (j.g.) USNR, 1943-46. Mem. St. Paul C. of C. (v.p., dir.). Clubs: Minnesota (dir.), Somerset Country, St. Paul Athletic, Town and Country, White Bear Yacht, University. Home: 10 Crocus Pl., St. Paul 2. Office: 55 E. Fourth St., St. Paul 1.

RIDDER, Elizabeth S(ullivan) (Mrs. Charles H. Ridder), volunteer community worker; b. Amsterdam, N.Y., May 30, 1900; d. Florence James and Elizabeth (Flaherty) Sullivan; grad. Acad. Mt. St. Vincent, 1916; B.A., Trinity Coll., 1920; L.H.D. (hon.) Coll. Mt. St. Vincent, 1948; m. Charles H. Ridder, Sept. 2, 1944. Tchr. pub. schs., N.Y.C., 1924-40; founder Casita Maria Settlement for Puerto Ricans, 1934; pres. Elizabeth Seton League (sponsor of Casita Maria Settlement); sec., mem. exec. com. nat. bd. Girl Scouts of U.S.A.; bd. mem. Ladies of Charity, Nat. Cath. Community Service (U.S.O.); mem. exec. com. bd. Nat. Social Welfare Assembly. Mem. Mayor's Com. on Puerto Rican Affairs, N.Y.C. Awarded Pro Ecclesia Et Pontifice Medal, by Pope Pius XII, 1936; Lady of the Equestian Order of the Holy Sepulchre, 1952. Mem. Nat. Inst. Social Scis., Trinity Coll. Alumnae, Alumnae Acad. Mt. St. Vincent. Home: 1158 Fifth Av., N.Y.C. 29.

RIDDER, Eric, newspaper pub.; b. Hewlett, L.I., N.Y., July 1, 1918, son Joseph E. and Hedwig (Schneider) R.; ed. Portsmouth Priory Sch., Portsmouth, R.I.; student Harvard, 1936-37; m. Ethelette Tucker, 1939 (div.); children—Eric, Susan. Entire career in newspaper work; secretary and director Twin Coast Newspapers, Inc.; general manager Journal of Commerce; secretary and director Ridder Publs., Inc., Ridder-Johns, Inc. (advt. reps.). Served in U.S. Marine Corps, 1942-45; disch. with rank of capt., U.S. M.C. Reserve. Republican. Roman Catholic. Clubs: Racquet and Tennis, Seawanakha-Corinthian Yacht, Piping Rock, Lunch Club (N.Y. City); Beaver Dam Winter Sports. Home: Yacht Club Rd., Centre Island, N.Y. Office: 80 Varick St. N.Y.C. 13.

RIDDER, Herman Henry, publisher; b. New York, N.Y., June 25, 1908; s. Bernard Herman and Hilda (Luyties) R.; student, Blessed Sacrament Acad., All Hallows Inst., student, Columbia; m. Virginia Randolph, Feb. 11, 1938 (divorced); 1 dau., Marsha Randolph. Publisher St. Paul Daily News, 1937; publisher, St. Paul Dispatch and Pioneer Press since 1945; sec., treas., dir. Northwest Publs.; asst. treas. Ridder-Johns; pres. and dir. Ridder Publs.; dir., vice pres. Ridson, Inc.; pres., dir. Dispatch Realty Co.; secretary and director Grand Forks Herald, Inc.; sec., dir. Aberdeen News Co.; publisher Independent-Press-Telegram, Long Beach, Cal. since 1952. Served with U.S. Marine Corps, disch. as maj. Group Intelligence Officer, Okinawa, World War II. Awarded Bronze Star. Mem. Reserve Officers of the Naval Services, Marine Corps Reserve Officers Assn. Clubs: Minnesota, Pacific Coast (Long Beach, Cal.); Northland Country; University. Home: 2767 E. Ocean Blvd. Office: Independent-Press-Telegram, 6th and Pine, Long Beach, Cal.

RIDDER, Joseph E., newspaper pub.; b. New York, N.Y., Apr. 4, 1886; s. Herman and Mary (Amend) R.; grad. De La Salle Inst., New York; B.S., Columbia, 1907; m. Hedwig Schneider, Feb. 11, 1911; children—Joseph (dec.), Bernard, Hedwig, Eric, Barbara. Chmn. Ridder Publs., Inc., pubs. N.Y. Jour. of Commerce, St. Paul Dispatch-Pioneer Press, New York Staats Zeitung, Aberdeen American-News, Grand Forks Herald, Seattle Times, Duluth Herald and News-Tribune, San Jose (Cal.) Mercury and News, Long Beach (Cal.) Independent-Press-Telegram, dir. of each of these publications; director of Sonotone Corp.; organizer of Internat. Typesetting Machine Co., 1912. Mem. Phi Sigma Kappa. Roman Catholic. Designer of "intertype" composing machine. Home: New Hyde Park, Long Island, N.Y. Office: 80 Varrick St., N.Y.C. 15.

RIDDER, Victor Frank, newspaper pub.; b. N.Y.C., Apr. 4, 1886; s. Herman and Mary (Amend) R.; prep. edn., De La Salle Inst.; spl. student Columbia, 1909; m. Marie Thompson, Oct. 26, 1911; children—Mary, Victor (dec.), Gretchen, Walter, Robert, Esther, Joan; m. 2d, Ruth O'Day Boyd, June 2, 1937. Began as newspaperman, N.Y.C., 1905; now v.p. of Pioneer Press Dispatch Co.; pub. Duluth Herald and News-Tribune; partner Ridder Brothers; president & director, Journal Commerce Corporation; v.p., director Twin Coast Newspapers, Inc.; chmn., 2d v.p., dir. Northwest Pubs., Inc.; treas., dir. Aberdeen Am. News Co. Mem. Phi Sigma Kappa. Clubs: Catholic, Nat. Republican. Home: 120 E. End Av., N.Y. 28. Office: 80 Varick St., N.Y. 13.

RIDDER, Walter T(hompson), newspaper corr.; b. N.Y. City, Apr. 1, 1917; s. Victor Frank and Marie (Thompson) R.; student Columbia U., 1934-36; B.S., Harvard, 1939; m. Marie Stix Wasserman, May 22, 1948; children—Ellen Cary, Stephanie, Victor F. II. Reporter Duluth Herald-News-Tribune, 1940-41; Washington corr. St. Paul Pioneer Press-Dispatch, 1941-42, 1944-45, since 1946; war corr. St. Paul, Duluth newspapers and N. Am. Newspaper Alliance in E.T.O., 1945-46, fgn. corr., 1947-48; chief Field Br., Information Div., OSR, E.C.A., 1950-52; Washington correspondent Ridder Publs., Inc.; dir. Ridder Publs., Inc., Ridson, Inc. Served as tech. sergt., U.S. Army, 1942-43. Decorated Award of Merit, War Dept.; St. Olav's Medal from King Haakon of Norway. Mem. Overseas Writers, Delta Psi, Sigma Delta Chi. Roman Catholic. Clubs: National Press (Washington); University (St. Paul, Minn.); Minnesota (St. Paul); Overseas Press of America (New York). Address: 808 Albee Bldg., Washington 5.

RIDDLE, Finis E. ◎ V. 26.

RIDDLE, Henry Alexander, clergyman; b. Chambersburg, Pa., Mar. 22, 1885; s. Henry Alexander and Martha Abell (Hunter) R.; student Chambersburg Acad., 1898-1903; A.B., Washington and Jefferson Coll., 1907; S.T.B., Western Theological Seminary, Pittsburgh, Pennsylvania, 1910; D.D., LL.D., Washington and Jefferson College; married Frances Ritchie, December 29, 1910; children—Lindsay Ritchie, Martha Elisabeth (Mrs. Daniel Gibboney Wray), Henry Alexander, Jr. Ordained to ministry, Presbyterian Church, June 1910; pastor, Allen Grove, Limestone, Wolf Run, W.Va., 1910-15; pastor, W. Alexander, Washington County, Pa., 1915-21; pastor, Westminster Presbyterian, Greensburg, Pa., 1921-28; pastor, Presbyn. Ch., Lewistown, Pa., 1928-43; pres. Western Theol. Seminary, Pittsburgh. 1944-50, (ret.) Mem. bd. trustees, Washington and Jefferson Coll., also Western Theological Seminary, Pittsburgh. Sec. Y.M.C.A., with First Div. A.E.F., World War I. Mem. Phi Gamma Delta. Mason. Home: 16 Edgewood Pl., Lewistown, Pa.

RIDDLE, John Ingle, coll. pres.; b. Huntsville, Ala., June 27, 1890; s. James Matthew and Anna (Bradford) R.; student, Butler Training Sch., Huntsville, Ala., 1908-11; A.B., U. of Ala., 1912-16; M.A., Teachers Coll., Columbia U., 1926, Ph.D., 1937; m. Vera Esslinger, May 29, 1918. Teacher in rural schs., Madison County, Ala., 1911-12; instr., Blount County High Sch., Oneonta, Ala., 1916-17; prin., Cullman County High Sch., Ala., 1917-18; edn. dir., Camp Sheridan, Ala., 1918-19; prin. Etowah County High Sch., Attalla, Ala., 1919-25; supt. city schs., Tuskegee, Ala., 1925-28; state supervisor of secondary edn., Montgomery, Ala., 1928-35; prof. edn. and dir. home study, Alabama Coll., Montevallo, 1935-43; pres. of Judson Coll. since 1943. Mem. Ala. Course of Study Com., Ala. Rural Sch. Survey Com., Ala. Assn. of Secondary Sch. Prins. (past pres.), Southern Association of Colls. for Women (past pres.), So. Bapt. Conv. (edn. commn. 1945-51), Pi Gamma Mu, Phi Delta Kappa. Mason. Woodmen. Baptist. Author: The Six Year Rural High School, 1937; contbr. to various mags. of religious edn., and spl. lecturer at summer assemblies. Address: Judson College, Marion, Ala.

RIDDLE, Lawrence Melville, univ. prof.; b. Fork, Baltimore County, Md., Mar. 22, 1884; s. Wilbur Hicks and Maria Augusta (Payne) R.; A.B., Johns Hopkins, 1908, A.M., 1911, Ph.D., 1922; studied Marburg, Germany, summer 1907, Paris, summer 1909; m. Sara Maynadier Waters, July 17, 1912; 1 son, Laurence Maynadier. Instr. French, Allegheny Coll., Meadville, Pa., 1911-13, U. Pitts., summer 1912; prof. French, U. So. Cal., 1913-50, prof. emeritus since 1950; tchr. French, summer sessions, Johns Hopkins, 1921, 22; prof. French, summers, U. of Wash., 1927, Northwestern U., 1930, U. of Wyo., 1935, Southern Methodist U., 1936, U. of N.Carolina, 1939. Mem. Modern Lang. Assn. America, Modern Lang. Assn. Southern Calif. (pres. 1915-16), Philol. Assn. Pacific Coast, Los Angeles Chapter Archæol. Inst. America, Alliance Française of Los Angeles (v.p. and sec.-treas.), Southwestern Archæol. Federation (founder), Phi Beta Kappa, Phi Kappa Phi, Sigma Alpha Epsilon. Decorated Officier de l'Instruction publique (France); Chevalier Legion of Honor (France), Apr. 1940. Democrat. Episcopalian. Club: The Sixty-Five Club (founder and past pres.). Author: The Genesis and Sources of Pierre Corneille's Tragedies from Medée to Pertharite, 1926; articles New Century Cyclopedia of Names. Editor: Corneille's Cinna, 1934. Editor: University of Southern Calif. Studies in Romance Philology. Contbr.: Cabeen Bibliography Fr. Lit., Vol. III. Home: 1153 So. Keniston Av., Los Angeles 19, Cal.

RIDDLE, Oscar, biologist; b. Cincinnati, Ind., Sept. 27, 1877; s. Jonathan and Amanda Emiline (Carmichael) R.; A.B., Ind. U., 1902, LL.D., 1933; Ph.D., U. Chgo., 1907; D.H.C., Cath. U. of Chile, 1946; m. Leona Lewis, June 3, 1937. Tchr. biology Model and Tng. Sch., San Juan, P.R., 1899-1901; mem. natural history expdn. to Orinoco River, 1901, Cuba, 1902; tchr. physiology Central High Sch., St. Louis, 1903-05; asst. in zoölogy U. Chgo., 1904-07, asso. in zoölogy and exptl. therapeutics, 1908, instr., 1908-11; travel and study in Europe, 1910-11; research asso. at Chicago and Cold Spring Harbor, Carnegie Instn., 1912-14; research staff Carnegie Sta. for Exptl. Evolution, 1914-45; lectr. S.A. and Mexico, 1945-47. Chmn. Am. delegations 2d Internat. Congress for Sex Research, London, 1930; del. Carnegie Instn. to 2d Pan-Am. Congress of Endocrinology, Montevideo, 1941. Served as capt., U.S. Army, 1918-19. Fellow A.A.A.S., (v.p. 1935), Am. Acad. Arts and Scis., fgn. corr. Academia Nacional de Medicina, Buenos Aires, Soc. de Patologia Clinica, Brazil, Soc. de Biologia, Montevideo and Santiago, Physiological Soc. of India, Facultad de Ciencias Biologicas y Medicas, Santiago; hon. mem. Societa Italiana di Endocrinologia, Royal Soc. Arts London; mem. Soc. Linnéenne de Lyon, Am. Philos. Soc., Nat. Acad. Scis., Am. Soc. Zoölogists, Am. Physiol. Soc., Genetics Soc. Am., Am. Soc. Naturalists, Washington Acad. Scis., Soc. for Study of Evolution, Assn. for Study of Internal Secretions (pres. 1928-29), Soc. Exptl. Biology and Medicine, Harvey Soc., Nat. Inst. Social Scis., Am. Inst. City N.Y. (trustee, v.p.; gold medal 1934), Sigma Xi, Pi Gamma Mu, Phi Delta Theta, Gamma Alpha. Author: The Unleashing of Evolutionary Thought (awarded 2 first prizes), 1955. Contbr. papers on physiology of development and reproduction, physiol. and chem. basis of sex, heredity, endocrinology. Sect. editor Biol. Abstracts, 1926-46; Excerpta Medica, 1946—; mem. publ. bd. Endocrinology, 1931-34, 39-42. Home: Rte. 4, Plant City, Fla.

RIDDLEBERGER, James W., foreign service officer; b. Washington, D.C., Sept. 21, 1904; s. Frank B. and Anne (Williams) R; A.B., Randolph-Macon Coll., Ashland, Va., 1924; A.M., Georgetown U., 1926; student Am. Univ., 1926-27; m. Amélie Johanna Otken, Mar. 20, 1931; children—Christopher, Antonia, Peter. Asst. prof. internat. relations, Georgetown U., 1926-29; special expert, U.S. Tariff Comm., 1927-29; appt. for. service officer and vice-consul of career, 1929-30; vice-consul at Geneva, 1930-35, consul 1935-36; 3d sec. of Am. Embassy, Berlin, 1936-37, 2d sec., 1937-41; with Dept. of State, Washington, D.C., 1941-42; chmn. com. on neutral trade, Bd. Econ. Warfare, 1942; 2d sec. of Am. Embassy, London, 1942-43, 1st sec., 1943-44; chief div. central European affairs, Dept. of State, Washington, D.C., 1944-47; counselor of embassy, chief polit. sect., Am. Mil. Govt., Berlin, Germany, 1947-50, acting political adviser to commander-in-chief U.S. Forces, Germany, 1949; polit. adviser to U.S. High Commr., Germany, 1949-50, E.C.A., Paris, 1950; apptd. career minister, 1950; dir. bureau of German affairs, state dept., 1952-53; ambassador to Yugoslavia, since 1953. Home: Woodstock, Va. Address: Dept. of State, Washington.

RIDENOUR, Louis N(icot), Jr., physicist; b. Montclair, N.J., Nov. 1, 1911; s. Louis Nicot and Clare (Wintersteen) R.; B.S., U. of Chicago, 1932; Ph.D., Calif. Inst. Tech., 1936; m. Gretchen Hinckley Kraemer, June 18, 1934; 2 daus., Eleanor, Nancy Page. With Inst. for Advanced Study, Princeton, N.J., 1935-36; instr. Princeton U., 1936-38; asst. prof., U. of Pa., 1938-41, asso. prof., 1941-46, prof. 1946-47; prof. physics, dean Grad. Coll., U. of Ill., 1947-51, on leave as spl. asst. to Sec. of Air Force, 1950-51; now visiting prof. engring. Univ. of Cal. at Los Angeles. Vice president Internat. Telemeter Corp. Consultant, Secretary of War, 1942-46, radar adviser United States Strategic War Forces in Europe, 1944, member radar committee, Combined Chiefs Staff, 1943-45; mem. div. 5, div. 15, Nat. Defense Research Com. Awarded Bronze Star; President's Medal for Merit. Fellow Am. Phys. Soc., A.A.A.S. (councillor); sr. mem. Inst. Radio Engrs.; mem. Phi Beta Kappa, Sigma Xi. Clubs: Cosmos (Washington); University (Chgo.). Contbr. articles on mil. and sci. subjects to various publs. Editor-in-chief Radiation Lab. Series of 27 tech. vols. Editor Radar System Engineering, 1947, Modern Physics for the Engineer, 1954. Home: 12842 Sunset Blvd., Los Angeles 49.

RIDENOUR, Nina (Mrs. M. Arnold Boll) (rī'dē-nour), psychologist; b. Vincennes, Ind., Dec. 12, 1904; d. Horace Daniel and Ada (Allen) Ridenour; A.B. magna cum laude in psychology, Radcliffe College, 1926; A.M., Colo. Coll., 1930; student U. of Chicago, 1935; Ph.D., N.Y. Univ., 1941; m. M. Arnold Boll, Aug. 26, 1941. Psychol. Dennison Mfg. Co., Framingham, Mass, 1926-28, Bemis-Taylor Foundn. Child Guidance Clinic, Colorado Springs, Colo., 1928-31; chief psychol. The Children's Center (a child guidance clinic), Detroit, 1931-37; asst. exec. sec. N.Y. Com. on Mental Hygiene of State Charities Aid Assn. (formerly N.Y. City and State Coms.), N.Y. City, 1937-47; exec. officer Internat. Com. for Mental Hygiene; dir., div. world affairs of Nat. Com. for Mental Hygiene, Sept. 1947-Feb. 1949; dir., div. edn. Nat. Assn. for Mental Health, New York City, 1949-52; sec. Ittleson Family Found.; cons. Am. Pub. Health Assn., Yale Univ. Child Study Center. Member of the American Orthopsychiatric Assn. (sec. 1942-48), Am. Psychol. Assn. Author: numerous pamphlets on mental health and problems of children. Contbr. numerous articles to professional jours. Home: Mrs. M. A. Boll, 15 W. 11 St., N.Y. City 11. Office: Ittleson Family Found., 1 Park Av., N.Y.C. 16.

RIDER, (Arthur) Fremont (rī'dēr), librarian, editor, author; b. Trenton, N.J., May 25, 1885; s. George Arthur and Charlotte Elizabeth (Meader) R.; Ph.B., Syracuse U., 1905, L.H.D., 1937; New York State Library Sch., Albany, N.Y., 1906; M.A., Wesleyan U., 1934; m. Grace Godfrey, Oct. 21, 1908; children—Leland Arthur, Deirdre; m. 2d, Marie Gallup (Ambrose), June 16, 1951. Asso. editor The Delineator, 1907; mng. editor The New Idea Woman's Magazine, 1908; editor Monthly Book Review, 1909-17; with B. W. Dodge & Co., publishers, 1909; mng.

editor Publishers' Weekly, 1910-17; editor Am. Library Annual, 1912-17; mng. editor Library Journal, 1914-17; editor Information, 1915-18; pres. The Rider Press, periodical printers, 1914-33; pub. Internat. Mil. Digest, 1915-18; editor Business Digest, 1917-21; pres. Cumulative Digest Corp., pubs., 1915-31; v.p. Arrow Publishing Corp., 1918-22; librarian Wesleyan U. since 1933; chmn. Microcard Found. since 1945. Mem. Conn. Pub. Library Com., 1939-46; founder Godfrey Meml. Library, 1951; chmn. Am. Geneal. Index since 1934; chairman National Microcard Committee since 1944; member Connecticut Library Association (ex-pres.), American Library Association, Zeta Psi, Phi Beta Kappa. Author: Songs of Syracuse, 1905; Are the Dead Alive?, 1909; Between Seven and Eight, 1910; The Bringing in of the Almeria, 1920; Subject Headings for Military Science, 1922; Classification for Business, 1925; The Los Angeles Limited, 1932; A Study of Library Policy, 1943; Melvil Dewey, a Biography, 1944; The Scholar and The Future of the Research Library, 1944; The Great Dilemma of World Organization, 1946; Compact Book Storage, 1949; also many short stories, plays, professional papers and articles. Editor: Rider's New York City, 1916; Rider's Bermuda, 1922; Rider's Washington, 1923; Rider's California, 1925; Library Handbook, 1933. Inventor of microcards, book truck, stack shelving, and other library equipment. Home: Arawana, Middletown, Conn.

RIDER, Paul Reece, mathematician; b. Independence, Mo., Oct. 14, 1888; s. Walter and Alwilda (Reece) R.; A.B., William Jewell Coll., Liberty, Mo., 1909, A.M., 1910; A.M., Yale, 1914, Ph.D., 1915, Sterling research fellow, 1928-29; post grad. study, U. of Chicago, summers, 1912, 14, U. of Minn., 1931; Gen. Edn. Bd. research fellow U. of London, Eng., also in Sweden and France, 1935-36; m. Madeline Elizabeth Bostian, Oct. 5, 1918; children—Paul Reece, William Bostian, Margaret (Mrs. D. G. Moore). Instr. math. Yale, 1915-16; instr. Wash. U., 1916-18, asst. prof., 1918-21, asso. prof., 1921-39, prof. since 1939, adj. prof. U. of Tex., summer 1920; U.S. exchange prof. Nat. U. of Mexico, 1942-43, under Buenos Aires Conv. of 1936 for Promotion of Inter-Am. Cultural Relations. Member faculty U.S. Army Univ., Shrivenham, Eng., and comd. sch. in Germany, 1945-46; cons. U.S.A.F., S.W. Bell Telephone Co. & others; chief statistician, Aeronautical Research Laboratory Wright-Patterson Air Force Base, 1951-53. Mem. Joint Services Adv. Com., Department Defense, 1953—. Served as 2d lt. C.A.C., World War, 1918. Fellow Am. Statis. Assn., Inst. of Math. Statistics (v.p. 1937-38; pres. 1939; sec.-treas. 1940); mem. Am. Math. Soc., Math. Assn. America, Econometric Society, Sociedad Matemática Mexicana, Am. Assn. Univ. Prof., S. A. R., Acacia, Kappa Alpha, Sigma Xi, Gamma Alpha, Pi Mu Epsilon, Phi Beta Kappa, Omicron Delta Kappa. Club: University (St. Louis), Cosmos (Washington). Author or co-author books relating to field. Home: 422 Harmon Blvd., Dayton 9, O. ☆

RIDGE, Albert Alphonso, judge; b. Nevada, Mo., Oct. 31, 1898; s. Benjamin Eloris and Mollie Davis (Bridewell) R.; LL.D., U. of Kansas City, 1925; m. Margaret Gamble, June 14, 1922; children—Albert A., Mary Katherine. Admitted to Mo. bar, 1923; judge Circuit Court, Jackson County, Mo., 1935-45; judge Western Dist. Court of Mo. since 1945. Served with D Battery, 129th F.A. (comd. by Harry S. Truman), U.S. Army, World War I. Mem. Am. and Mo. bar assns., Am. Legion, St. Thomas More Soc. Democrat. Roman Catholic. Home: 1 E. 65th St., Kansas City 5, Mo.*

RIDGES, Robert P(aul), business exec.; b Chicago, Oct. 13, 1903; s. Robert Alexander and Agnes M. (Dillon) R.; student U. of Denver, 1922-23; B.S., Northwestern, 1926; m. Margaret Elder Wilson, Aug. 8, 1925; 1 dau., Jane Wilson (Mrs. William Reed Olsen). Public accountant, Lybrand, Ross Bros. & Montgomery, Chicago, 1926-32; gen. mgr. Ill. Watch Case Co., Elgin, 1932-33; pub. accounting Lybrand, Ross Bros & Montgomery, New York, 1933-36; with Alexander Smith & Sons Carpet Co., Yonkers, N.Y., since 1936; asst. to treas., 1937, sec., controller and vice pres., 1948-52; treas. Quitman (Ga.) Mills, Inc., 1947-52; v.p. finance, S. B. Penick & Co. 1953—. Mem. mayor's adv. com. on revenues, City of Yonkers, 1949-50. C.P.A., N.Y. State, 1936. Mem. Am. Inst. Accountants, Controllers Institute. Republican. Contbr. articles. Home: 58 Park Av., Bronxville 8, N.Y.

RIDGEWAY, see also Ridway.

RIDGEWAY, George L., corp. exec.; b. Bridgeville, N.Y., Sept. 17, 1901; s. Willis Everett and Chloe (Loveland) R.; A.B., Princeton University, 1923; B.Litt., Queens College, Oxford University, 1928; married to Florence Grey Fowler, June 19, 1930; children—James Robin, George David, Christopher Worth (deceased). Master, Lake Placid (New York) Sch. for Boys, 1923-24, Riverdale Country Sch., 1924-26; asso. prof. history, Hamilton Coll., Clinton, N.Y., 1929-30, asso. prof. govt., 1930-31; asst. prof. history, Wells Coll., Aurora, N.Y., 1933-34, asso. prof. history, 1934-39, prof. and chmn. dept. of history and govt., 1939-46; asst. in U.S. Dept. of State, 1942-46; specialist in United Kingdom Div. of Commercial Policy, 1945-46; dir. econ. research, Internat. Business Machines Corp., since January 1946. Representative of Internat. C. of C. to Statistical Commn. of U.N. Econ., Social Council, 1947—, mem. com. on business statistics, U.S. C. of C. Mem. Am. Hist. Assn., Am. Econ. Assn., Acad. Polit. Science, Am. Acad. Polit. and Social Science, Am. Soc. Internat. Law, Am. Brazilian Assn., Am. Management Assn., Economic Club of New York, Brazilian Com. of Nat. Fgn. Trade Council, Am. Soc. for Pub. Adminstrn., Am. Statistical Assn., Population Assn. of America. Democrat. Episcopalian. Clubs: Princeton (N.Y.), Highlands Country (Garrison, N. Y.), Mecox Yacht (Bridgehampton, N.Y.). Author: Merchants of Peace (for Carnegie Endowment for Internat. Peace), 1938. Contbr. to The Dictionary of Am. Biography. Home: Old West Point Rd., Garrison-on-Hudson, N.Y. Office: 590 Madison Av., New York 22, N.Y.

RIDGWAY, see also Ridgeway.

RIDGWAY, Matthew Bunker, army officer, ret.; b. Ft. Monroe, Va., Mar. 3, 1895; s. Thomas and Ruth Starbuck (Bunker) R.; grad. U.S. Military Acad., 1917, Inf. Sch., Co. Officer's Course, 1925, Advanced Course, 1930, Command and Gen. Staff Sch., 1935, Army War Coll., 1937; m. Mary Anthony, Dec. 13, 1947; one son, Matthew Bunker, Jr. Commissioned lieutenant, U.S. Army, 1917, and advanced through the grades to general, 1951; served as tech. adviser to Gov. Gen., Philippines, 1932-33; asst. chief of staff 6th Corps Area, 1935-36, 2d Army, 1936, dep. chief staff, 1936; asst. chief staff 4th Army, 1937-39; war plans div., War Dept. Gen. Staff, 1939-42; asst. div. comdr., 82d Inf. Div., 1942 comdr., 1942; comdg. general 82d Airborne Div., Sicily, Italy, Normandy, 1942-44; comd. 18th Airborne Corps, Belgium, France, Germany, 1944-45; assigned command Luzon Area Command, Aug. 1945; comdr. M.T.O., Oct. 1945-Jan. 1946; sr. U.S. Army mem. Mil. Staff Com., U.N., 1946-48; chmn. Inter-Am. Defense Bd., 1946-48; comdr. in chief Caribbean Command, 1948-49; dep. army chief of staff; comdg. gen. 8th Army, Korea, 1950-51; comdr. in chief Far East Command, comdr. in chief, United Nations Command and Supreme commander for Allied Powers, 1951-52; supreme commander Allied Powers Europe, 1952-53; Army chief of staff, 1953-55, ret. President Industrias Kaiser Argentina, 1955—. Chairman bd. trustees Melon Inst. for Indsl. Research. Decorated D.S.C. with oak leaf cluster, D.S.M. with 2 oak leaf clusters, Legion of Merit, Silver Star with oak leaf cluster, Purple Heart (U.S.), and numerous foreign decorations. Mason. Address: care Industrias Kaiser Argentina, Buenos Aires, Argentina.

RIDINGS, Eugene Ware, army officer; b. Jefferson, Okla., Jan. 9, 1899; s. Samuel P. and Nettie (Lewis) R.; student U. Okla., 1918, Marion Inst., 1919; B.S., U.S. Mil. Acad., 1923; m. Vera Bernhard, Oct. 6, 1928; 1 son, Eugene Ware. Commd. 2d lt., 1923, promoted through ranks to maj. gen., 1948; asst. mil. attache in Brazil, 1946-47; chief tng. group intelligence div. War Dept. Gen. Staff, Washington, 1947-49; G-3 U.S. Army Pacific, Ft. Shafer, T.H., 1949-50; asst. div. comdr., 1950-53; dep. chief of staff H.Q. Army Forces Far East Advance, 1953; comdr. 3d Inf. Div., 1953; chief Korean mil. adv. group, 1953-54; G-3 Army Field Forces 1954—. Silver Star with Oak Leaf Cluster, Legion of Merit with Oak Leaf Cluster, Air Medal, Commendation Ribbon with Oak Leaf Cluster, Asiatic-Pacific Campaign Medal with four Bronze Stars and Arrowhead, Army of Occupation Medal for Japan, Korean Service Medal with Bronze Star, Philippine Liberation Medal, Philippine Independence Ribbon, Order British Empire, Medal of Mil. Merit Brazil, U.N. Service Medal Order of Taeguk Korean, D.S.M. Home: Fort Monroe, Va. Office: care The Adjutant General, U.S. Army, Washington 25.

RIDLEY, Clarence Eugene, municipal adminstrn.; b. Armada, Mich., Mar. 14, 1891; s. Walter Eugene and Mary (Smith) R.; B.C.E., U. of Mich., 1914; M.A., Columbia, 1921; student Nat. Inst. of Pub. Adminstrn., N.Y. City, 1920-21; Ph.D., U. of Syracuse, 1927; m. Edna Esther Taft, Sept. 7, 1915; children—Theodore Edmund, Elton Taft. Asst. engr., Flint, Mich., 1914-18; city engr. and supt. water dept., Port Arthur, Tex., 1919-20; city mgr. Bluefield, W.Va., 1921-25; staff mem. New York Bur. Municipal Research, and Nat. Inst. Pub. Adminstrn, New York, 1927-29; exec. dir. Internat. City Mgrs. Assn., also asso. prof. polit. science, U. of Chicago, and editor Public Management since June 1, 1929. Director, Institute for Training in Municipal Administration since 1934. Member International City Managers Association, American Political Science Association, Am. Soc Pub. Adminstrn., Am. Acad. Polit. and Social Science, Nat. Municipal League, Governmental Research Assn., Am. Assn. Univ. Profs. Baptist. Clubs: Quadrangle, City. Author: Measuring Municipal Government, 1927; The Public Works Department in American Cities, 1929. Co-Author: How Cities Can Cut Costs, 1933; City Manager Profession, 1934; Measuring Municipal Activities, 1938. Co-editor, The Municipal Year Book, since 1944. Home: 5550 Dorchester Av. Office: 1313 East 60th St., Chicago, Ill.

RIDLEY, Walter Nathaniel, coll. prof.; b. Newport News, Va., Apr. 1, 1910; s. John Hoskins and Mary Washington (Haywood) R.; A.B., Howard Univ., Washington, D.C., 1931, A.M., 1933, grad. fellow, 1934; student Ohio State Univ., spring 1941; student University of Minnesota, 1939-40, gen. edn. bd. fellow, 1945-46; Ed.D., University Va., 1953; married Henrietta Bonaparte, July 28, 1939; children—Yolanda Louise, Don LeRoy. Case worker Fed. Emergency Relief Agency, Washington, D.C., 1933-34; ednl. adviser Civilian Conservation Corps, Renovo, Pa., and Brandywine, Md., 1934-36; head extension dept., Va. State Coll., Petersburg, 1936-43, head psychology dept. since 1943. Mem. bd. trustees Jr. Town Meeting League of America, 1944-47. Mem. U.S. Commn. on UNESCO, 1946-47. Mem. Am. Teachers Assn. (regional v.p., 1941-44, pres. 1944-47, trustee since 1947), Am. Assn. Univ. Profs. (pres. Va. State coll. chapt., 1943-47), N.E.A. (mem. joint NEA-ATA com. since 1944), Am. Psychol. Assn., Mental Hygiene Soc. Va., Save the Children Fedn., Frontiers of Am. (bd. dirs. ednl. therapy center), Va. State Tchrs. Assn. (research, 1939-44, chmn. div. mental hygiene, 1950-52), Va. Soc. Research, Va. Academy of Sci., Kappa Mu, Phi Delta Kappa, Alpha Kappa Mu, Kappa Delta Pi, Sigma Pi Phi, Omega Psi Phi. Democrat. Presbyterian. Mason. Author: The Negro and Radio in Education, pub. in Education on the Air, Yearbooks on the Inst. for Edn. by Radio, 1941, 42, 43; The Status of the Salary Equalization Movement in Virginia, Va. Teachers Bulletin, 1939, 40; Wider Use of Audio-visual Aids in Adult Education Among Negroes, Journal of Negro Education Yearbook, 1945. Sponsor pub. and author foreword: One World in School, 1946. First Negro to receive degree from Univ. of Va. Home: Virginia State Coll., Petersburg, Va.

RIEBE, Herman Paul (ree be), naval officer; b. Wausau, Wis., July 24, 1896; s. Bernhard E. and Elizabeth (Hagen) R.; student George Williams Coll., Chgo., 1916-17, Stanford, 1191-20; D.D.S., U. Cal., 1925; m. Dorothy E. Osborn, Feb. 12, 1927; children—Herbert Paul, John Osborn. Commd. lt. (j.g.) Dental Corps, USN, 1926, advanced through grades to rear adm., 1951; sr. dental officer USN Air Sta., Alameda, Cal., and staff dental officer Naval Air Bases, 12th Naval Dist., 1941-46; fleet dental. Officer, dist. dental officer, 14th Naval Dist., Pearl Harbor, 1946-48; sr. dental officer USN Sch., Monterey, Cal., 1949-51; comdg. officer, post dental detachment USMC Recruit Depot, Parris Island, S.C., 1951-52; insp. naval dental activities Pacific Coast, dist. dental officer 12th Naval Dist., 1952—. Decorated Sec. Navy Commendation Medal. Fellow Am. Coll. Dentists; mem. Am. Dental Assn., Cal. Alumni Assn. (life), Alumni Assn. Coll. Dentistry U. Cal., Medico-Dental Soc., Epsilon Alpha, Delta Sigma Delta (life). Mason, Modern Woodman. Home: Berkeley, Cal. Office: Dental Corps, 12th Naval Dist., 50 Fell St., San Francisco.

RIEBEL, Frank A. (rē'bl), physician; b. Columbus, O., Oct. 29, 1903; s. John Augustus and Mabel (Kiner) R.; B.S., Ohio State U., 1923, M.D., 1925; grad. work U. of Vienna, 1925; m. 2d, Violet Miller, Nov. 8, 1943; children—Michael Stuart, Linda, Frank; (by previous marriage) Barbara Jeanne, Nancy Ann. Radiologist, Metropolitan Hosp., N.Y. City, 1926; resident radiotherapist, Montefiore Hosp., N.Y. City, 1927; chief-of-staff Alum Crest Hosp.; fencing coach Ohio State U., 1928-47; part time instr. dept. radiology, Ohio State U. Chmn. fencing com. Nat. Coll. Athletic Assn., 1944-48. Mem. Olympic Com., 1948. Mem. Radiol. Soc. N.A., Am. Coll. Radiology. Home: 2216 Tewksbury Rd. Office: 15 W. Goodale St., Columbus, O.

RIEBER, Harold, petroleum exec.; b. Bayonne, N.J., Mar. 14, 1914; s. Torkild and Miriam (Marbe) R.; A.B., Yale, 1937; m. Christine Lee, Dec. 23, 1939; children—Christopher, Clinton Black. Mem. sales dept., Union Oil Co. of Calif., Los Angeles, 1938-42; with Barber Oil Corp., N.Y. City, since 1946, marine mgr. since 1946; pres. and dir. Trinidad Corp., N.Y. City, since 1947; pres. Ocotillo Petroleum Corp. Phoenix, Ariz.; vice pres. Atlas Tankers, Inc. (Del.) since 1947; spl. rep. Refiners Marketing Co., Ltd.; dir. Brighton Terminals, Ltd., J. M. Santo Domingo & Co. Deputy chairman Tanker Requirements Committee, United States Maritime Adminstrn., 1951. Served as pvt. to capt., A.U.S., E.T.O., 1942-46. Awarded Bronze Star medal, 1944. Served as alternate mem. Fgn. Petroleum Supply Com. Petroleum Adminstrn. for Defense, 1951. Mem. Washington Bd. Trade. Mem. Am. Legion, Soc. Naval Architects and Naval Engrs., Reserve Officers Assn. Democrat. Clubs: Whitehall (N.Y.); National Press (Washington); Press, Kiva (Phoenix); Los Angeles Athletic. Home: Box 2769, Phoenix, Ariz. Office: 1500 Statler Center, Los Angeles 17.

RIEBER, Torkild, oil executive; b. Voss, Norway, Mar. 13, 1882; s. Hans and Kristie (Helland) R.; ed. high sch. and nautical acad. in Norway; m. Miriam Marbe, Sept. 26, 1909; children—Ruth, Harold. Came to U.S., 1897, naturalized, 1905. Went to sea, 1897, serving in various capacities on sailing and steam vessels, finally as master of one of the first tankers to load oil from the Spindletop Field in Tex.; tanker purchased by The Texas Co., 1905; served in marine and refining depts. of Texas Co., ashore in various capacities, until 1919; with J. S. Cullinan interests, 1919-27, becoming in 1926 v.p. Am. Republics Corp.; elected v.p. The Texas Co. in charge export and marine depts., 1927, dir. and mem. exec. com., 1928, chmn. bd., 1935-40; pres. Barber Oil Corp. and its predecessor Barber Asphalt Corp. since 1942; chmn. bd. Am. Gilsonite Co., Salt Lake City, 1946, Am. Republics Corp., Houston, 1950; pres. Atlas Tankers, Inc., 1948; dir. Charleston Shipbldg. & Drydock Co., Charleston, S.C., Hotel Waldorf-Astoria Corp., N.Y. City. Home: 100 E. 50th St., N.Y. City 22. Office: 30 Rockefeller Plaza, N.Y. City 20.

RIEBSOMER, Jesse LeRoy (rēb'sŭm-ēr), chemist; b. Connersville, Ind., June 6, 1905; s. Anthony L. and Alice (Chenoweth) R.; A.B., DePauw U., Greencastle, Ind., 1928; Ph.D., Cornell U., 1932; m. Mildred M. Tate, July 12, 1928; 1 son, James Lewis. Asst. in chemistry, Cornell U., 1928-32; instr. chemistry, DePauw U., 1932-34, asst. prof., 1934-36, asso. prof., 1936-40, prof. chemistry since 1940, acting head dept. of chemistry, 1939-41, head of dept., 1941-45; prof. chemistry, U. of N.M., since 1945; dir. summer sessions, 1947-51, chmn. dept. chemistry since 1948; with dept. of synthetic organic chemistry,

Eastman Kodak Co., Rochester, N. Y., summers 1936, 37, 38 and 42. Fellow Chem. Soc. London, Ind. Acad. Science; mem. Am. Chem. Soc., Phi Beta Kappa. Contbr. articles of research to Jour. Am. Chem. Soc., Chem. Revs. and Proceedings of Ind. Acad. Science. Home: 2160 Don Andres Rd., Albuquerque, N.M.

RIECKEN, William Emil (rē'kĕn), dean; b. Mt. Vernon, Ind., Jan. 23, 1892; s. Henry Christian and Elizabeth (Gebhardt) R.; student Oakland City (Ind.) Coll., 1911, Ind. State Teachers Coll., Terre Haute (part) 1912, 14, 16; B.A., Ind. U., 1923, M.A., 1925, Ph.D. 1928; m. Alma Ellanora Gollner, June 28, 1928; children—William Emil, Ellnora Alma. Rural sch. teacher, 1911-17, jr. high sch. teacher, 1917-21; prin., jr. high sch., 1923; instr. botany, Ind. U., 1925-28; asst. prof. botany, Ohio Wesleyan U., 1928-34; head dept. biology, Millsaps Coll., Jackson, Miss., 1934-37, dean since 1939; taught botany summers, Ind. State Teachers Coll., Evansville Coll., 1929; asst. prof. Texas A. and M., summer 1925. Served F.A., World War I. Mem. A.A.A.S., Ind. Acad. Science, Miss. Acad. Science, Phi Beta Kappa, Sigma Xi, Phi Delta Kappa, Omicron Delta Kappa, Alpha Epsilon Delta. Methodist. Mason. Home: 625 Broadway, Jackson, Miss.

RIED, Harold Orville, educator; b. Syracuse, Neb., Oct. 18, 1909; s. Julius George and Stella Bell (McKean) R.; A.B., Neb. Wesleyan U., Lincoln, 1932; A.M., U. Neb., 1935, Ph.D., 1938; m. Neva Beth Turner, Aug. 4, 1934; children—Harold T., Barbara B., Beverly E. Tchr., coach DeWitt (Neb.) High Sch., 1932-34; prin. Fullerton High Sch., 1934-36; supervisor Works Projects Adminstrn. edn. research project U. Neb., 1936-38; instr. edn. U. Akron, O., 1938-39, asst. prof., 1939-42, asso. prof., 1942-46; asst. prof. speech U. N.M., 1946-50, asso. prof., 1950-52, prof. edn. since 1953, asst. dean, coll. arts and scis. and gen. coll., 1946-52, acting dean, 1952-53, dir. extension, summer session and community services since 1953. Served as lt. (j.g.) to lt. comdr., U.S.N., 1943-46, now lt. comdr. Res. Mem. N.M. Edn. Assn., Adult Edn. Assn. US, Am. Legion, Phi Kappa Phi, Phi Delta Kappa, Pi Kappa Delta, Tau Kappa Alpha. Presbyn. Mason. Clubs: Rotary, New Mexico Schoolmasters. Author articles edn. jours. Home: 615 Girard Blvd. N.E., Albuquerque, N.M.

RIEFLER, Winfield William (rēf'lĕr), economist; b. Buffalo, N.Y., Feb. 9, 1897; s. Philip D. and Clara (Gartner) R.; A.B., Amherst Coll., 1921; Ph.D., Brookings Grad. Sch., 1927; Dr. Humane Letters (Honorary) Amherst College 1944 m. Dorothy Miles Brown, Dec. 5, 1924; children—David Winfield, Donald Brown. Fgn. trade officer Dept. of Commerce, Buenos Aires, Argentina, 1921-23; div. research and statistics Federal Reserve Bd., 1923-33, exec. sec. com. on bank reserves, 1930-32, econ. adviser to exec. council, 1933-34; chmn. Central Statis. Bd., 1933-35; econ. adviser to Nat. Emergency Council, 1934-35; prof. Sch. Economics and Politics of Inst. for Advanced Study 1935-48; on leave of absence to act as minister to London (spl. asst. to ambassador), 1942-44; chmn. League of Nations Delegation on Econ. Depressions, 1945; director Federal Reserve Bank of Phila., 1941-42; asst. to chmn. of bd. govs. Fed. Reserve System, 1948—, secretary, federal open market committee, 1952—. Chmn. bd. Sch. of Advanced Internat. Studies. With A.E.F., 1917-19. Awarded Croix de Guerre (France). Mem. delegation for study of econ. depression, 1937-46, mem. subcommittee on financial statistics, 1938-46, alternate mem. finance com., 1937-46, all League of Nations; dir. Fgn. Policy Assn., 1938-40. Trustee Inst. for Advanced Study, 1936-41; dir. Nat. Bur. of Economic Research, 1936-42, and 1945-48; dir. Council on Fgn. Relations, 1945-50; chairman 20th Century Fund Com. on Foreign Economic Relations, 1946; chmn. Social Science Research Council Com. on Social and Economic Aspects of Atomic Energy, 1945. Fellow of the American Statistical Association (president 1941); member Alpha Delta Phi, Phi Beta Kappa, Delta Sigma Rho. Clubs: Cosmos (Washington, D.C.); Reform (London, Eng.) Century Club, New York City. Author: Money Rates and Money Markets in the United States, 1930. Home: 5415 28th St. N.W., Washington 15. Office: Fed. Reserve Bldg., Washington.

RIEGEL, Byron, chemist; b. Palmyra, Mo., June 17, 1906; s. William Henry and Ellena (Beagle) R.; A.B., Central Coll., Fayette, Mo., 1928; student Princeton, 1929-30; A.M., U. of Ill., 1931, Ph.D., 1934; Post doctorate fellow, George Washington U., 1934-35, Technische Hochschule, Danzig, 1935-36, Harvard, 1936-37; m. Belle Mae Huot, August 25, 1934; 1 son, Byron William. Instr. in chemistry, Central Coll., 1928-29; instr. in chemistry, Northwestern U., 1937-40, asst. prof., 1940-43, asso. prof., 1943-48, prof., 1948-51, lecturer since 1951; dir. chem. research Searle and Co. since 1951. Awarded certificate of appreciation by War and Navy Depts., 1948; received plaque as one of five distinguished alumni of Central Coll., 1949. Member American Chemical Society (Chicago section: director, 1948-50, chmn. 1950-51, trustee 1954-57, national councilor 1949-57; national: mem. com. on numenclature, spelling, pronunciation 1950-55, exec. com. div. organic chemistry 1950-51, com. profl. tng. 1946-51, standing com. chem. edn. 1950-56, chmn. 1955, mem. editorial bd. Jour. Organic Chemistry 1953-58), N R.C. Div. Chemistry and Chem. Tech. (com. cortial hormone research 1950-51, chmn. subcom. sterold nomenclature 1948-54, mem. at large 1951-54, Am. Chem. Soc. rep. 1954-57), Internat. Union of Pure and Applied Chemistry (commn. on biochem. nomenclature 1950-57), Am. Soc. Biochemists, Am. Cancer Research, A.A.A.S., Am. Assn. Univ. Profs., Sigma Xi, Phi Lambda Upsilon, Alpha Chi Sigma, Theta Chi Delta. Club: Chaos, University (Evanston). Contbr. articles to profl. jours. Home: 611 Milburn, Evanston, Ill. Office: Searle and Co., P.O. Box 5110, Chgo. 80.

RIEGEL, John Lawrence, paper and textile mfr.; b. Riegelsville, Pa., Sept. 20, 1897; s. John S. and Marion (Griffin) R.; student Collegiate Sch., New York, N.Y., 1907-12, The Hill Sch., Pottstown, Pa., 1912-15; S.B., Mass. Inst. Tech., 1918; m. Margaret Murchie, Nov. 28, 1922; children—Mary Ann, (Mrs. James B. Lockhart, Jr.), John L., William M. With Riegel Paper Corp., New York, N.Y., since 1918, pres. since 1936, chairman of the board since 1951; chairman of board Riegel Textile Corporation since 1950 (merged with Trion (Ga.) Co. and Ware Shoals (S.C.) Mfg. Co., 1946); chmn. bd. Trion Co., Ware Shoals Mfg. Co., 1941-46. Trustee Inst. Paper Chemistry, Appleton, Wis. Pres. Am. Paper and Pulp Assn., 1940-42. Mem. Phi Gamma Delta. Mem. Reformed Ch. of Am. Clubs: University, Uptown, Phi Gamma Delta (N.Y.); Shenorock Shore (Rye, N.Y.); Fox Meadow Tennis, St. Andrews Golf (Hastings-on-Hudson, N.Y.). Home: 555 W. Hartsdale Av., Hartsdale, N.Y. Office: 260 Madison Av., N.Y.C.

RIEGEL, John W. (rē'gl), prof. indsl. relations; b. Reading, Pa., Dec. 5, 1894; s. William W. and Grace M. (DeHart) R.; B.S., U. of Pa., 1917, M.A., 1922; Ph.D., Harvard, 1925; m. Marguerite D. Brunner, Dec. 5, 1918; children—Donald F., John Wilfred. Instr., labor relations, Harvard, 1920-26; ednl. advisor, Dennison Mfg. Co., 1926-33; asso. prof., business, Miami U., Oxford, O., 1933-35, asso. prof., indsl. relations, U. of Mich., 1935-38, prof., since 1938; dir. Bureau Indsl. Relations since 1935; vis. prof. Columbia Univ., summers 1947, 48, 49. Mem. Am. Econ. Assn. Author: Cases in Labor Relations, Wage Determination, Salary Determination, Selection and Development of Prospective Foremen, Management, Labor and Technological Change, Executive Development. Home: 2201 Highland Rd., Ann Arbor, Mich.

RIEGEL, Oscar Wetherhold, univ. prof.; b. Reading, Pennsylvania, December 26, 1902; s. Lewis Edgar and Florence Edna (Wetherhold) R.; student Lawrence College, Appleton, Wisconsin, 1920-22; A. B. University of Wisconsin, 1924; student U. of Paris, 1925-26; A.M., Columbia, 1930; m. Jane Cordelia Butterworth, December 27, 1930; children—Kurt, Cordelia, Hunt, Mark, Quentin. Began business career as member of Staff Neenah (Wisconsin) Daily News, 1918-22, Reading Tribune, 1924-25, Paris edition Chicago Tribune and New York Daily News, 1925-27, Lancaster (Pa.) News-Journal, 1927; instr. in English, Dartmouth Coll., 1927-29; asst. prof., Lee Memorial Journalism Foundation, Washington and Lee U., 1930-36, asso. prof., 1936-41, prof. since 1941, dir. since 1934; on leave to serve with overseas branch, Office War Information, propaganda analyst and regional editor, Feb. 1942-Dec. 1944; chmn. New York Review Board 1944-45; gen. rep. for policy, Italy and Balkans, Rome, Italy, 1945; cultural attaché, pub. affairs officer, American Legation, Budapest, Hungary, 1945-46; consultant for Dept. of State on pub. opinion research and training in Western Germany, 1950; dir. Cultural Contacts Project (Western Europe) for Woodrow Wilson Sch. Pub. and Internat. Affairs, Princeton, 1951. Curator Alfred I. duPont Awards Foundation for radio, television, and allied science, 1951—; mem. nat. com. for overseas information program, 1954—. Director So. Interscholastic Press Assn.; trustee, mem. exec. com. Sci. Service since 1938, treas. since 1940; former mem. Council on Research in Journalism; former mem. bd. of dirs. Princeton Listening Center; co-dir. Promotion and Propaganda Archives. Awarded grant in aid by Social Science Research Council, 1935; Sigma Delta Chi research award, 1935; Peter Pazmany Medal, Univ. of Budapest, July 1946. Mem. Am. Assn. Teachers of Journalism (vice pres., 1936-37), Phi Beta Kappa, Phi Delta Theta, Sigma Delta Chi, Pi Delta Epsilon, Omicron Delta Kappa. Clubs: National Press (Washington, D.C.). Overseas Press (N.Y.); Cosmos, Overseas Writers (Washington). Author: Mobilizing for Chaos, The Story of the New Propaganda, 1934; Crown of Glory; The Life of James J. Strang, Moses of the Mormons, 1935. Contbr. to Contemporary World Politics (book), 1939; also many articles to jours. Former mem. adv. bd., The Public Opinion Quarterly. Home: Davidson Park, Lexington, Va.

RIEGEL, Robert Edgar ◎ V. 28.

RIEGELMAN, Harold, lawyer; b. Des Moines, Aug. 19, 1892; s. Isaac and Bertha (Meyer) R.; A.B., Cornell, 1914; M.A., Columbia, and LL.B., 1916; grad. Command and Gen. Staff Sch., 1942; m. Gladys Liebman, Nov. 1, 1919; children—Ann (Mrs. Frederick E. Ullman), Lois (Mrs. Philip H. Steckler, Jr.). Admitted to N.Y. bar, 1916, since practice dir. N.Y.C.; mem. firm Nordlinger, Riegelman, Benetar & Charney since 1919; Am. legal adv. Chinese Embassy since 1938; assisted drafting State Housing Law, 1926; drafted revision Tenement House Law, 1929; state spl. atty. gen., 1931; spl. counsel U.S. Treasury, 1935; del. State Constl. Conv., chmn. affairs of cities com., 1938; counsel State Vets. Bonus Bur., 1947-48; acting postmaster, N.Y.C., May 1953; Republican candidate for Mayor N.Y.C., 1953. Trustee, chief counsel Citizens Budget Commn., also Town Hall; chmn. com. on alcoholism Welfare and Health Council. Served with 28th Div., Fifth Corps, U.S. Army, World War I; First Army Corps, World War II; col. USAR (ret.). Received three medals for valor in action, two meritorious service awards; awarded Columbia U. Medal, Welfare Council Medal, Citizens Budget Commn. Medal, Nat. Interfraternity Council Medal, Chinese Order of Auspicious Star for outstanding pub. and social service. Mem. Cornell Alumni Assn. N.Y. City (pres.), N.Y. State Bar Assn. (chmn. com. pub. health), Nat. Conf. Christians and Jews (chmn. com. on community orgns.), Am. Jewish Com. (administrv. com.), Council Fgn. Relations, Bar Assn. City N.Y. (com. relations bar and pub.), N.Y. Co. Lawyers Assn., Am. Bar Assn. Home: 502 Park Av., N.Y.C. Office: 420 Lexington Av., N.Y.C. 17.

RIEGGER, George C., mfg. exec.; b. LaCrosse Wis., May 24, 1908; s. George G. and Margot (Stuve) R.; A.B., U. Minn., 1930; M.S., Columbia, 1932; m. Catherine Palmer, June 6, 1933; children—C. Margot, M. Virginia. Exec. v.p. Chicopee Mfg. Corp., 1934-54; pres. Permacel Tape Corp., 1954—; dir. Johnson & Johnson. Mem. Controllers Inst. Am., Fed. Tax Forum, Beta Gamma Sigma. Club: Columbia University (N.Y.C.). Home: 58 Harrison Av., Highland Park, N.J. Office: Permacel Tape Corp., New Brunswick, N.J.

RIEGGER, Wallingford (rēĕger), composer; b. Albany, Ga., Spr. 29, 1885; s. Constantin and Ida (Wallingford) R.; student Cornell, 1904-05; grad. Inst. Mus. Art, N.Y.C., 1907; student Hochschule für Musik, Berlin Germany, 1907-09; studied cello with Robert Hausmann, Anton Hekking, also composition with Edgar Stillman-Kelley, Germany; Mus.D. (hon.), Cin. Conservatory, 1925; m. Rose Schramm, June 13, 1910; children—Catherine (Mrs. Edmond Harris), Ruth, Mary Rose (Mrs. Harold Aks). Cellist St. Paul Symphony Orchestra, 1910-13; condr. opera, Würzburg, also Königsburg, Germany, 1914-16; condr. Blüthner Orchestra, Berlin, 1916; mem. music faculty Drake U., 1917-21, Ithaca (N.Y.) Conservatory, 1921-23, also Inst. Mus. Art, Tchrs. Coll. Columbia, New Sch. Social Research, Met. Music Sch., Manhattan Sch. Music, N.Y.C., Northwestern U., Evanston, Ill.; identified as leader twelve tone technique; music dir. dance div., fed. theater project Works Progress Adminstrn., N.Y.C.; composer 700 choral arrangements under seven pseudonyms; adv. mem. Yaddo Music Festival. Recipient Paderewski prize for Piano Trio in B-Minor, 1922. Elizabeth Sprague Coolidge prize for La belle dame sans merci, 1924, Soc. for Publ. Am. Music publ. award, 1933, N.Y. Critics' Circle award for Third Symphony, 1948. Mem. Am. Composers Alliance (v.p.), Nat. Inst. Arts and Letters, Internat. Soc. Contemporary Music (pres. U.S. sect. 1948). Compositions include: Rhapsody for Orchestra, 1925; Study in Sonority for 10 Violins, 1927; Suite for Flute Alone, 1930; Canons for Woodwinds, 1931; Fantasy and Fugue for Orchestra and Organ, 1931; Dichotomy, 1932; Divertissement (flute, harp, cello), 1933; Music for Brass Choir, 1949; Two String Quartets, 1940, 49; Piano Quintet, 1950; In Certainty of Song (cantata), 1950; Nonet for Brass, 1951; Woodwind Quintet, 1951; Sextet for Piano and Winds, 1952; Variations for Piano and Orchestra, 1953. Music for modern dance includes: Frenetic Rhythms, 1933; With My Red Fires, 1936; Trojan Incident, 1938. Home: 506 W. 113th St., N.Y.C. 25.

RIEHL, Joseph Anthony (rēl), coll. dean; b. Washington, La., Aug. 20, 1906; s. Robert Lee and Frances (Anderson) R.; A.B., Southwestern La. Inst., Lafayette, La., 1926; A.M., Georgetown U., 1933; postgrad. student Sch. Fgn. Service, 1935-36; m. Pauline Ellison, Sept. 5, 1935; children—Margaret Frances, Robert Ellison, Paul Anthony, Joseph Earl. Tchr. Lafayette (La.) High Sch., 1926-28; sec. to U.S. Senator Joseph E. Ransdell, 1928-30; asst. to dir. conf. bd. Nat. Inst. Health, 1930-33; asst. prof., asso. prof., prof. history Southwestern La. Inst., 1933-51, dean of men, 1941-47, registrar, 1943-46, Navy V-12 coordinator, 1942-46, dean administrn., 1947-51, dean coll. liberal arts, and academic-mil. coordinator for USAF R.O.T.C. since 1951; curriculum cons. AF-R.O.T.C. Curriculum Planning Group The Air U., 1952; dir. Riehl Bldg. and Supply Co., Tri-Parish Broadcasting Co. Mem. Gov.'s com. La. Purchase Sesquicentennial, Lafayette Parish; dir. Lafayette Community Chest since 1950, chmn. budget com. since 1952; chmn. Lafayette Parish 4th Army Adv. Com. Mem. N.E.A., La. Edn. Assn., Acad. Polit. Sci., Blue Key, Phi Kappa Phi, Theta Kappa Phi, Sigma Pi Alpha. Democrat. Roman Catholic (elevated to rank of Knight of St. Gregory by Papacy, 1953). K.C. Club: Rotary. Home: 520 Parkside, Lafayette, La.

RIEHLMAN, R(oy) Walter, (rēl'mān), business exec., congressman; b. Otisco, N.Y., Aug. 26, 1899; s. Frederick and Catherine (Edinger) R.; student St. John's Mil. Acad., Manlius, N.Y., 1916-19, Syracuse (N.Y.) Bus. Sch., 1919-20; m. Lucia Sherwood, Dec. 18, 1920; children—Jane Carol (Mrs. Laurence Maxwell Downes), Royce Walter. Bookkeeper wholesale drug co., Syracuse, N.Y., 1920; operated gen. store and served as postmaster, Nedrow, N.Y., 1921-23; owner and operator Tully (N.Y.) Bakery since 1923; vice pres. and dir. 1st Nat. Bank of Tully since 1941. Supervisor (majority leader) Town of Tully, 1938-44; Onondaga Co. clerk, 1944-46; mem. 80th, 81st Congresses (1947-51), 36th Dist. N.Y.; member 83d-84th Congresses, 35th Dist. N.Y. Member reemployment com., mem. anti-discrimination bd., Selective Service Bd., World War II. Recipient citation from Gov. Dewey; awarded gold cup by people of Town of Tully for outstanding community service, Feb. 10, 1942. Dir. Onondago County and Syracuse Community Chest; past divisional dir. Boy Scouts of

Am. Mem. Bakery Engrs. of Am., Tully Chamber of Commerce, Syracuse Chamber of Commerce. Vice chmn. Rep. Party of Onondago County. Baptist. Mem. Mason (Shriner, Jester), O.E.S. (patron 1942-43, dist. grand lecturer, 1944). Clubs: Rotary, Syra-Canadian Hunting and Fishing. Home: Tully, N.Y. Office: House Office Bldg., Washington, D.C.

RIEMAN, Charles Eliet ◎ V. 26.

RIEMER, Hugh, chem. mfg. exec; b. Lewisburg, Pa., Apr. 27, 1908; s. Guido Carl Leo and Mary Grier (Youngman) R.; student Bloomsburg (Pa.) State Normal Sch., 1924-26, Pa. State Coll., 1928-29; A.B., Bucknell U., 1929; LL.B., Columbia, 1932; m. Marjorie Osborne Woodleton, Apr. 8, 1933; children—Ann, Carol, Mary, George. Admitted to N.Y. bar, 1934; asso. Cravath, de Gersdorff, Swaine & Wood, 1932-35; atty. Allied Chem. & Dye Corp., 1935-45, asst. to pres. Solvay Process Div., 1945-49, v.p. Solvay Process Div., 1950—, pres. Nitrogen Div., 1952—. Mem. Common Council and Planning Bd., Summit, N.J. Trustee Family Service Assn., Summit. Nat. Fertilizer Assn. (dir.), Am. Ordnance Assn., Armed Forces Chem. Assn., Phi Gamma Delta. Republican. Clubs: Lawyers, Chemists (N.Y.C.); Canoe Brook Country (Summit, N.J.). Home: 80 Whittredge Rd., Summit, N.J. Office: 40 Rector St., N.Y.C. 6.

RIENHOFF, William Francis, Jr. (rēn'hŏf), surgeon; b. Springfield, Mo., Oct. 10, 1894; s. William Francis and Sarah Aileen (Hopkins) R.; grad. Drury Acad., Springfield, 1910; A.B., Cornell U., 1915; M.D., Johns Hopkins, 1919; m. Frances Kemper Young, June 2, 1923; children—Wm. Francis III, Hugh Young, MacCallum, Francis Colston. Interne in medicine, Johns Hopkins Hosp., 1919-20, in surgery, 1920; asst. resident surgeon same hosp., 1920-23, resident surgeon, 1923-25, asst. surgeon, 1925, asst. visiting surgeon, 1926-38, visiting surgeon since 1938; also instr. in surgery, Johns Hopkins, 1922-30, asso. in clin. surgery, 1931-32, asso. in surgery since 1933; asso. prof. surgery, 1933; asso. prof. surgery Med. Dept. Univ. of Md.; attending surgeon Women's, Union Memorial, Sinai Church Home and Hospital, Mercy; cons. surgeon, Md. Gen. Marine, Provident, Frederick City, Emergency Hosps., Annapolis; exchange prof. Guy's Hosp., London, Moynihan Lectr. Royal Coll. Surgeons, 1948. Hon. prof. surgery U. Philippines, 1952. Member board of trustees Gilman Country Sch. for Boys. Fellow Am. Coll. Surg., A.M.A.; mem. Med. and Chirurgical Faculty of Md., Baltimore County Medical Assn., Baltimore Medical Soc., American Surg. Assn., Soc. Clin. Surgery, Am. Soc. Thoracic Surgeons, Am. Bronchoscopic Soc.; Southern Med. Assn., Am. Assn. Anatomists, Southern Surg. Assn. Am. College Chest Phys., International Society Surgeons, hon. mem. of the Cuban National Medical Society, Phi Beta Kappa, Alpha Omega Alpha, Phi Sigma Kappa, Sigma Xi, Pi Gamma Mu. Democrat. Episcopalian. Clubs: Maryland, Bachelors Cotillon, Elkridge Kennels, Gibson Island, 14 W. Hamilton St., Contbr. to Johns Hopkins, A.M.A., Archives and Annals of Surgery (asso. editor), Lewis' System of Surgery. Home: 608 Belvedere Av. Office: 1201 N. Calvert St., Baltimore, Md.

RIEPMA, Siert F(rederick), trade asso. exec.; b. Grand Rapids, Mich.; s. Sears F. and Mary Elizabeth (Van Zwaluenburg) R.; A.B., U. of South, 1933; A.M., U. Wis., 1934; Ph.D., Western Res. U., 1939; m. Marva Lillian Blair, June 11, 1942; 1 dau., Elizabeth Blair. Economist Export Control Bd., 1941-42; intelligence officer Office Censorship, 1943-45; information officer War Assets Adminstrn., 1945-46; asst. to pres. Nat. Assn. Margarine Mfrs., Washington, 1947-50, exec. v.p., 1951, pres., 1951—. Mem. Phi Kappa Psi. Episcopalian. Clubs: Congressional Country, Nat. Press (Washington). Home: 7403 Wyndale Lane, Chvey Chase, Md. Office: Munsey Bldg., Washington 4.

RIES, Emil Durbin (rēs), chem. exec.; b. Chicago, Sept. 7, 1900; s. Emil and Gay Katherine (Durbin) R.; B.S., U. Chicago, 1920; M.S., Calif. Inst. Tech., 1921; D.Sc., Mass. Inst. Tech., 1926; m. Ione Marie Cook, Feb. 11, 1924; children—Gay Dixon (Mrs. James C. Davis, III), Katherine Noel (Mrs. Robert E. Haley). Professor chemical engineering, director division indsl. research Pennsylvania State Coll., 1926-30; with E. I. du Pont de Nemours & Co., Wilmington, Del., since 1930, gen. mgr. polychem. dept. since 1948. Mem. Am. Chem. Soc., A.A.A.S., Phi Beta Kapa, Sigma Xi, Phi Lambda Upsilon. Home: 4603 Weldin Rd. Office: Polychemicals Dept., E. I. du Pont de Nemours & Co., Wilmington, Del.

RIES, Edward J., company exec.; b. Rochester, N.Y., Dec. 28, 1889; s. Peter M. and Hannah (Seiler) R.; student pub. schs. of Rochester; m. Pauline Welch, Jan. 17, 1923. Apprentice elec. dept. Ritter Dental Mfg. Co. (now Ritter Co., Inc.). 1904-09, serviceman N.Y. City, 1909-12, dental equipment salesman in charge 12 so. states, 1912-18, mgr. Phila. Office: 1919-26, asst. sales mgr. 1926-28, European rep., 1928-39, v.p., gen. mgr., 1939-41, president, 1941-53, chairman of the board, 1953—; director of the Lincoln-Rochester Trust Company. Dir. Rochester Inst. Tech. Served as 2d lt. A.S., U.S. Army, 1918-19. Mason. Clubs: Country, Genesee Valley, Rochester. Home: 2300 East Av. Office: Ritter Co., Inc., Rochester, N.Y.

RIES, Herman Elkan, Jr. (rēs), physical chemist; b. Scranton, Pa., May 6, 1911; s. Herman Elkan and Henrietta (Brenner) R.; B.S., U. Chgo., 1933, Ph.D., 1936; m. Elizabeth Hamburger, Aug. 17, 1940; children—Walter Elkan, Richard Alan. Head lab. instr. phys. chemistry, U. Chgo., 1934-36; head phys. chemistry sect. Sinclair Refining Co. Research Labs., 1936-51, asst. dir. catalysis research div., 1948-51; research asso., research labs. Standard Oil Co. (Ind.) since 1951; lectr. Institut Francais du Petrol, Paris, 1951. Received Ipatieff award in catalysis, Am. Chem. Soc., 1950. Mem. Am. Chem. Soc. (co-chmn. phys. chemistry group Chgo. sect., 1948-49, chmn. phys. chemistry symposium 1948, co-chmn. adsorption symposium in New York, 1951. exec. com. petroleum div. 1951-52), A.A.A.S. (adv. bd. Gordon Research Confs. 1947-51), Faraday Soc. (London), Am. Inst. Chemists, Am. Soc. Lubrication Engrs., N.Y. Acad. Scis. Sigma Xi, Phi Beta Kappa. Club: Catalysis, Quadrangle (Chicago). Author: Structure and Sintering Properties of Cracking Catalysts and Related Materials, 1952; Physical Adsorption, 1953. Contbr. articles professional publs. Home: 5721 Blackstone Av., Chgo. 37. Office: Research Laboratories, Standard Oil Co. of Indiana, Whiting, Ind.

RIESE, Mildred ◎ V. 28.

RIESEN, Emil Richert ◎ V. 27.

RIESENBERGER, Frank Ralph, business exec.; b. Union City, N.J., Feb. 13, 1897; s. Adam and Sophia (Werner) R.; M.E., Stevens Inst. Tech., 1918. Profl. engr., 1919-21; efficiency engr. Julius Kayser & Co., 1922; v.p. Van Realte Co., Inc., 1933-48, pres., 1948—; dir. McCall Corp., 1953—. Mem. Beta Theta Pi, Tau Beta Pi. Home: 45 E. 9th St., N.Y.C. 3. Office: 417 Fifth Av., N.Y.C. 16.

RIESER, Leonard Moos (rēē'ser), lawyer; b. Chicago, Jan. 8, 1893; s. Herman and Minnie (Moos) R.; A.B., U. Mich., 1914; LL.B., Harvard, 1917; m. Margaret Wallerstein, Sept. 6, 1920; children—Leonard Moos, Jr., William Herman, Lawrence, Catherine. Practiced in Chicago since 1917; asso. with Mayer, Meyer, Austrian & Platt until 1919; with Sonnenschein, Berkson, Lautmann, Levinson & Morse, 1919-25; admitted to firm 1925. Chmn. Zoning Com., Highland Park, 1926-40; member Ill. State Housing Com., 1931-33; dir. Jewish Fedn., Chgo., 1943-52; trustee Julius Rosenwald Fund, 1933-48, Am. Council on Race Relations, 1944-54; member Com. to Draft Mental Health Code of Ill., 1950-51. Trustee Provident Hospital and Training Sch.; treas., trustee Industrial Areas Found.; chmn. board of trustees Fisk U.; v.p., trustee Emil Schwarzhaupt Found.; mem. bd. govs. Metropolitan Planning and Housing Council Chicago. Mem. Am. Inst. Planners, Am. Law Inst. (tax adv. group), Am., Ill. State Chgo. bar assns. Clubs: Tavern, Cliffdwellers, Standard. Home: 877 Dean Av., Highland Park, Ill. Office: 77 W. Washington St., Chgo. 2.

RIESMAN, David, lawyer, educator, social scientist; b. Phila., Sept. 22, 1909; s. David and Eleanor L. (Fleisher) R.; student Penn Charter Sch., 1919-26; A.B., Harvard, 1931, LL.B., 1934, research fellow, 1934-35; LL.D., Marlboro College, 1954 (honorary degree); m. Evelyn Hastings Thompson, July 15, 1936; children—Paul, Jennie, Lucy, Michael. Admitted to Mass. and D.C. bars, 1935, N.Y. bar, 1939; law clk. to Mr. Justice Brandeis, U.S. Supreme Ct., 1935-36; practice with Lyne, Woodworth & Evarts, Boston, 1936-37; prof. law U. of Buffalo, 1937-41; vis. research fellow Columbia Law Sch., 1941-42; dep. asst. dist. atty., N.Y. Co., 1942-43; asst. to treas. and war contract termination dir. Sperry Gyroscope Co., Lake Success, L.I., 1943-46; vis. asso. prof. coll. social scis. U. of Chicago, 1946-47, prof. social scis. since 1949; dir. research project on mass communications Com. Nat. Policy, Yale, 1948-49; Deiches Lecturer, John Hopkins University, 1954. Member dept. of sociology U. of Chicago 1954—. Mem. Am. Anthrop. Soc., Am. Sociol. Soc., Soc. for Applied Anthropology, Am. Assn. Pub. Opinion Research. Author: Civil Liberties in a Period of Transition, 1942; The Lonely Crowd: A Study of the Changing American Character, 1950; Faces in the Crowd, 1952; Thorstein Veblen, 1953; Individualism Reconsidered and Other Essays, 1954; also articles in profl. jours. Bd. editors American Scholar, American Quarterly, Am. Jour. Soc. Home: 5621 University Av., Chicago 37.

RIETMULDER, James (rēt'mŭl-der), assn. exec.; b. Paterson, N.J., Jan. 20 1915; s. James and Dora (Harding) R.; student N.J. State Tchrs. Coll., 1933-36, B.S., N.Y.U., 1942; m. Jean Weddle, July 8, 1950; children—Joy, Jill, James, Jr., Jay. Asst. editor World Affairs Books, 1936-37; lit. sec. Nat. Peace Conf., 1937-39; asst. asso. dir. Assn. Press, 1937-51, dir., 1952—; v.p. Religious Pubs. Group, chmn. 1954. 2d lt. U.S. Army, 1943-45. Mem. Am. Assn. Group Workers, Adult Edn. Assn., Direct Mail Advt. Assn., Nat. Council Family Relations, Publishers Ad Club. Home: 2672 Natta Blvd., Bellmore, L.I., N.Y. Office: 291 Broadway, N.Y.C. 7.

RIETZ, H. Lewis, life ins. exec.; b. Newcomerstown, O., Sept. 23, 1911; s. Jacob Charles and Harriet Elvira (Miller) R.; A.B., U. Ia., 1933; m. Ruth Nolze Roberts, Dec. 28, 1935; children—Henry Lewis, Charles William, Ruth Roberts. With Metropolitan Life Ins. Co., N.Y.C., 1933-47; 2d v.p. Lincoln Nat. Life Ins. Co., Ft. Wayne, Ind., 1948-51, v.p., dir., 1952-54; exec. v.p., dir. Great So. Life Ins. Co., Houston, 1954—. Chmn. exec. com. Health and Accident Underwriters Conf., 1952-53, pres., 1953-54; tech. advisor Commn. on Financing of Hosp. Care, 1953-54; tech. advisor on reinsurance program, U.S. Dept. of Health, Edn. and Welfare, 1954. Fellow Soc. of Actuaries; mem. Phi Beta Kappa, Sigma Xi, Omicron Delta Kappa, Alpha Tau Omega. Home: 365 Blalock Dr. Office: 4310 Dunlavy St., Houston 6.

RIEVE, Emil (rē'vē), labor leader; b. Zyradow, province of Poland, June 8, 1892; s. Fred and Pauline (Lange) R.; elementary school edn.; m. Laura Wosnack, July 1, 1916; 1 son, Harold; came to U.S., 1904, naturalized, 1924. Pres. Am. Fedn. of Hosiery Workers, 1929-39, Textile Workers Union of America since 1939; now v.p. Congress Industrial Orgns.; labor rep., Code Authority for Hosiery Industry, 1933-35. Mem. Gov. Lehman's spl. com. on State Defense Council; labor advisory commn. to Council of National Defense. Alternate member Nat. Mediation Bd., mem. U.S. Govt. Wage and Hour Industry Coms.; U.S. Labor rep. to Internat. Labor Office, Geneva, Switzerland, 1936; C.I.O. delegate to World Fedn. of Trade Unions, 1945-47; mem. adv. council Internat. Confederation of Free Trade Unions since 1949; chmn. C.I.O. Econ. Policy Com.; mem. labor adv. com. Nat. Security Resources Bd., 1950; mem. Wage Stblzn. Bd., 1950-52; mem. C.I.O. Polit. Action Com. Alternate mem. Nat. War Labor Bd., Am. Arbitration Assn., National Planning Assn. Torch of Hope Award, 1954. Chmn. Philip Murray Meml. Found. Lutheran. Author: Free Enterprise for Whom?, 1948. Office: 99 University Pl., New York, N.Y.

RIFA'I, Abdul Monem, ambassador from Jordan; b. 1913; B.A., Am. U. of Beirut; married. Entered career in public service of the kingdom, 1938; served as consul gen., Cairo, Egypt, and later in Syria and Lebanon; became under sec. for fgn. affairs, 1947; counselor of legation, Washington, also del. to UN, 1949; minister to Iran and Pakistan, 1949; ambassador to U.S., 1954—. Address: care Jordan Embassy, 2400 16th St., Washington 9.*

RIFFLE, John, labor union exec. Exec. v.p. C.I.O. since Apr. 1953. Address: 718 Jackson Pl. N.W., Washington 6.*

RIGBY, Charles Edward ◎ V. 28.

RIGG, Edgar Taylor, publisher; b. Baltimore, Jan. 10, 1900; s. Edgar Taylor and Florence Betty (Taylor) R.; ed. pub. schs., Baltimore; m. Gwendolyn J. Evans; 1 dau., Florence L. Vice pres. Standard and Poor's Corp., 1935-49; pres. and gen. mgr. Henry Holt and Co., Inc., since 1949, dir. since 1947; president Field and Stream Magazine, Popular Gardening Magazine. Clubs: Siwanoy Country Club, Players, Camp Fire. Home: 23 Glen Washington Rd., Bronxville 8, N.Y. Office: 383 Madison Av., N.Y. C. 17.

RIGG, Ephraim, transportation exec.; b. Wilmington, N.C., Aug. 27, 1892; s. James Elliott and Arabella L. (Marsh)R.; student pvt. and pub. schs. Phila., Providence, Kansas City, Mo.; m. Charlotte B. McComb, Dec. 19, 1914; children—Alice (Mrs. John R. Stringer), James Elliott. Joined Rock Island Lines, Kansas City, Mo., 1906, became gen. freight traffic mgr., Chgo., 1948, v.p. freight traffic since 1951. Mem. Assn. Practitioners before I.C. Co. Republican. Episcopalian. Clubs: Athletic Assn., Union League, Western Railway Calumet Country (Chgo.); Traffic (Chgo., N.Y.C., St. Louis, St. Paul, Omaha), Am. Soc. Traffic & Transportation, Asso. Traffic Club of Petroleum Industry, Transportation & Foreign Trade of Galveston. Home: Care J. R. Stringer, 12432 S. 71st Av., Palos Heights, Ill. Home: Chgo. 43. Office: LaSalle St. Station, Chgo. 5.

RIGG, George Burton, prof. botany; b. Woodbine, Ia., Feb. 9, 1872; s. George Franklin and Margaret Ellen (Hushaw) R.; B.S., State U. of Ia., 1896; M.A., U. of Wash., 1909; Ph.D., U. of Chicago, 1914; m. Marie Bugh McCuskey, Mar. 30, 1900; children—Margaret (Mrs. Clifford Bender), Raymond Ruel, Charlotte Marie (Mrs. David T. Williams). Began as teacher in country sch., Iowa, 1891; teacher in high sch., Rockwell City, Ia., 1893-95, asso. prin., 1896-98; teacher of science, Woodbine (Ia.) Normal Sch., 1898-1907; teacher of biology, Lincoln High Sch., Seattle, Wash., 1907-09; instr. in botany, U. of Wash., 1909-15, asst. prof. botany, 1915-22, asso. prof., 1922-28, prof. 1928-47, emeritus since 1947, head of dept., 1940-42; mem. staff of Oceanographic Labs., 1930-47; mem. university com. in charge of lignin and cellulose research, 1940-47; Scientist in charge expdns. for investigations of kelp as source of potash, United States Bureau Soils, Puget Sound region, 1911, 12, western Alaska, 1913; dir. biol. survey in Wash. for State Dept. Fisheries, 1922; field work on peat bogs Eastern U.S., 1935, 41; in charge survey of peat resources of state of Wash. for State Division of Mines and Geology since 1949. Mem. Bot. Soc. of America (pres. Pacific Section, 1940), Am. Soc. Plant Physiology, Ecol. Soc. America, Western Soc. Naturalists (ex-pres.), Washington Acad. of Science, New York Acad. Science, A.A.A.S., Am. Assn. Univ. Profs., Gamma Alpha, Sigma Xi, Phi Sigma, Alpha Kappa Lambda. Methodist. Mason, Odd Fellow. Clubs: Faculty, Catalysts. Author: Laboratory Exercises in Elementary Botany (with T. C. Frye), 1911; Northwest Flora (with T. C. Frye), 1912; Elementary Flora of the Northwest (with same), 1914; The Pharmacist's Botany, 1924; College Botany, 1930. Current contbr. to professional journals on peat bogs and marine plants. Home: 4719 9th Av. N.E., Seattle 5, Wash.

RIGG, Horace Abram, Jr., univ. prof.; b. Phila., Apr. 22, 1909; s. Horace Abram and Maud (Wynkoop) R.; A.M., Harvard, 1932; student Trinity Coll., Cambridge U., Eng., 1932-33; student Ludwig-Maximilians Universitaet, Munich, Germany, 1932-33; student U. of Pa., 1934-35; Ph.D., Harvard, 1937; univ. fellow in philosophy, Harvard, 1931-32; traveling univ. fellow in hist., Harvard, 1932-33; m. Ruth Bowman Lyman, Nov. 24, 1934; children—Alexandra Lowell, Diana Inglis, Jonathan Lyman, Margaret Wynkoop, Peter Whitney. Asso. prof. hist. of religion, Western Reserve U., 1937-44; prof.

hist. of religion, 1944-46, Severance prof. hist. of religion since 1946; chmn. div. Biblical lit. and hist. religion since 1937, research, 1948-49. Research asso. Carl Mackley Houses, Fed. Housing Project No. 1, Phila., 1933-34; co-ordinating editor, hist. of religion, Ency. Americana, 1946-47. Spl. advisor Selective Service Bd. No. 41, Cleveland, 1941-43; office of Strategic Services (O.S.S.), fgn. service, Middle East Sect., 1943-44. Mem. Archaeol. Inst. of Am., Cleveland Soc. (past sec.-treas. and pres.), Am. Oriental Soc., Am. Soc. Church Hist., Am. Geog. Soc., Am. Soc. Biblical Lit. and Exegesis, Cleve. Chamber Music Soc. Contbr. papers, monographs, and revs. to jours. & ency. Home: 16390 S. Park Blvd., Cleveland 20.

RIGGIN, F(red) L(eRoy), pres. Mueller Brass Co.; b. Lovington, Ill., Oct. 3, 1885; s. John Charles and Addie M. (Hancock) R.; grad. high sch. and bus. coll., Decatur, Ill.; m. Grace Louise Tyler, Jan. 19, 1909; children—Fred LeRoy, Tyler Ludlow, Charlotte Elizabeth, William Robert. Stenographer Crane Co., Chicago, 1904; stenographer advt. dept. Mueller Co., Decatur, 1905-07, purchasing agt. and sec. to v.p., 1907-12; sec., gen. sales mgr., and dir. Mueller Ltd., Sarnia, Ont., 1912-17; same Mueller Brass Co., Port Huron, Mich., 1917-32, exec. v.p., asst. treas. and sec., 1932-36, pres. and gen. mgr. since 1936; exec. v.p., sec. and dir. Streamline Pipe and Fitting Co., Port Huron, since 1932; pres. and gen. mgr. since 1936; pres. Valley Metal Products Co., Plainwell, Mich.; dir. gen., dir. Mueller Brass de Mexico; pres., director Sheet Aluminum Company; president, trustee Port Huron District Foundation. President, member board governors Nat. Golf Fund, Inc., Am. Seniors Golf Assn.; mem. bd. govs. Western Seniors Golf Assn., National Seniors Golf Assn., Detroit District Golf Assn., Mich. Senior Golf Assn. Member Port Huron Chamber of Commerce; secretary Copper and Brass Research Assn. (executive com.); mem. amateur status and conduct com. U.S. Golf Assn. Republican. Mem. Episcopal Ch. Mason, Elk. Clubs: Black River Country, Port Huron Golf. Home: 2644 Military St. Office: Mueller Brass Co., Lapeer Av., Port Huron, Mich.

RIGGINS, H. McLeod, physician; b. Charlotte, N.C., Nov. 30, 1900; s. Charles Robert and Eleanor (De Armond) R.; B.S., U. of N.C., 1922; M.D., Jefferson Med. Coll., 1924; m. Mildred Kimberly, Nov. 16, 1929; children—Robert C. K., Mildred Anne Kimberly. Interne Phila. Gen. Hosp., 1924; asst. physician Loomis Sanatorium, Loomis, N.Y., 1926-29; resident physician Bellevue Hosp., Chest Service, N.Y. City, 1930; chief resident physician Bellevue Hosp. Chest Service, 1931, 1932; vis. physician Columbia U. Div. Bellevue Hosp.; asso. attending physician Lenox Hill Hosp.; med. cons. New York State Tuberculosis Hosps., Triboro Hosp.; pediatric chest serv. Bellevue Hosp.; attending chest physician N.Y. Eye and Ear Infirmary; asst. clin. prof. medicine College Physicians and Surgeons, Columbia U. Mem. Am. Trudeau Soc. (past v.p. and pres.), New York Soc. for Thoracic Surgery (past sec.-treas., v.p. and pres.), New York Tuberculosis and Health Assn. (mem. bd. dirs.), Nat. Tuberculosis Assn. (mem. bd. dirs.), Am. Assn. for Thoracic Surg., N.Y. County Med. Soc., N.Y. State Med. Soc., Am. Med. Assn., Am. Coll. Physicians, Am. Clin. and Climatol. Assn., N.Y. Acad. Medicine, Bellevue Alumni Assn., Kappa Psi. Presbyterian. Club: University (New York). Co-editor Streptomycin in Tuberculosis, 1949. Author numerous papers and articles in various med. and sci. jours. Home: 840 Park Av., New York 21. Office: 140 East 54th St., New York.

RIGGINS, Russell Myers, oil and gas exec., rancher; b. Gainesville, Tex., Nov. 13, 1894; s. Reid and Ethel Fay (Mershon) R.; student pub. schs. of Asher, Okla.; m. Jessie Ruht Spires, May 25, 1918. Clk. St.L. & S.F. Ry., Stroud, Okla., 1909-11; chief clk. M.-K.-T. R.R., Oklahoma City, 1911-14, livestock agt., Oklahoma City, 1914-15; asst. traffic mgr. Morris & Co. (now Armour & Co.), Oklahoma City, 1915, exec. accountant, 1916-20; sr. partner Riggins & Beck, C.P.A.'s, Oklhaoma City, Okmulgee, Bartlesville, Okla., also Washington, N.Y.C., 1920-22; sec.-treas., dir., exec. com. Independent Oil & Gas Co., Ind. Pipe Line Co., Ind. Natural Gas Co., Manhattan Oil Co., Tulsa, 1922-30; comptroller, treas., operating com. Phillips Petroleum Co., Phillips Pipe Line Co., Standish Pipe Line Co., Western Radio Telegraph Co., Ind. Natural Gas Co., Bartlesville, 1930-44; v.p. Phillips Venezuelan Co., Phillips Columbian Co., 1944; comptroller Parke, Davis & Co., Parke, Davis & Co., Ltd., Parke-Davis Inter-Am. Corp., Parke-Davis Internat. Corp., Detroit, Parke, Davis & Co. of Mexico, Heston Products Co. of Eng., 1945-48; sr. partner Russell M. Riggins & Co. C.P.A.'s, Houston, also Washington, 1948-49; Tex. partner Arthur Young & Co., Dallas, also Houston, 1949-51; pres. Tex. Gas Corp., Tex. Gas Pipe Line Corp., New Ulm Corp., Houston, 1951—; owner, operator Rancho Riachuelo and R-Bar ranches, nr. Nogal, N.M., raising Aberdeen-Angus cattle. Served from 2d lt. to lt. col. Inf., U.S. Army Res., 1918-42; col. Office Chief Ordnance, Washington, 1942-44, chief of army ordnance depots in U.S.; col. Res., 1945—. Decorated Legion of Merit. Mem. Am. Inst. Accountants, Am. Accounting Assn., Mich. Assn. C.P.A.'s, Nat. Assn. Cost Accountants, Controllers Inst. Am., Soc. Advancement Mgmt., Okla., Tex., N.M. socs. C.P.A's., Am. Petroleum Inst., Mid-Continent Oil and Gas Assn., Res. Officers Assn. U.S., Am. Legion. Democrat. Methodist. Mason (32°, Shriner). Clubs: Army and Navy (Washington); Bankers (N.Y.C.); Cherokee Yacht (commodore 1942, Tulsa); Houston, Petroleum, Cork (Houston). Home: 3732 Glen Haven, Houston; also Nogal, N.M. Office: Prudential Bldg., Houston 25.

RIGGIO, Vincent ◎ V. 28.

RIGGLEMAN, John Randolph, economist, statistician; b. Deloit, Ia., Mar. 29, 1895; s. Lincoln and Beatrice (Newcom) R.; A.B., Cornell Coll., Mt. Vernon, Ia.; M.B.A., Harvard; Ph.D., Johns Hopkins; m. Grace Ingham, Oct. 15, 1920; children—Cathryn Ann, John Randolph, James Dale. Consulting economist and statistician, 1920-29; editor Eberle & Riggleman Economic Service, Los Angeles, 1922-27; teacher Harvard Grad. Sch. Business Adminstrn., 1920-22, U. of Southern Calif., 1922-25, U. of Calif. at Los Angeles, 1925-29; senior economist U.S. Dept. of Commerce, div. of bldg. and housing, Washington, D.C., 1929-33; principal statistician and asst. deputy adminstr. NRA, 1933-35; senior engineer-economist, U.S. Bur. of Pub. Roads, 1936-38; senior economist U.S. Bureau of Agrl. Economics, 1938-40; chief div. research and analysis, 1940-41, supervisor Branch of Planning, Use, and Protection, 1941-46, General Land Office, U.S. Dept. of Interior; chief Branch Land Planning and Classification, Bur. Land Management, U.S. Dept. of Interior, 1946-48; marketing analyst, U.S. Dept. Commerce, 1948-51; economist Lumber Br., Iron and Steel Br., OPS 1951-53; economist, Comm. Fgn. Policy, 1953-54; economist, Federal Trade Commission, 1954—. Private in United States Army, World War, 1918. Member Am. Economic Assn., American Statistical Assn., Am. Marketing Assn., U.S. Power Squadron. Mason (32°), Shriner. Author: Graphic Methods for Presenting Business Statistics, 1926 and 1936; Principles of Marketing, 1927; Business Statistics (with I. N. Frisbee), 1932, 38, 51. Index of Building Cycles Since 1830, 1938; Problems in Business Statistics, 1952. Contbr. tect. articles. Home: Pindell Station, Bristol, Md.

RIGGLEMAN, Leonard, college pres.; b. Blue Spring, W.Va., Apr. 16, 1894; s. Samuel Creed and Harriet (Hamrick) R.; A.B., Morris Harvey Coll., Charleston, West Virginia, 1922; A.M., Southern Meth. Univ. 1924; D.D., Kentucky Wesleyan Coll., Winchester, Ky., 1933; LL.D., Davis and Elkins College, West Virginia, 1944, W. Va. Weslyan College, 1944; m. Pauline Steele, Aug. 16, 1922; 1 dau., Roberta. Ordained to ministry of M.E. Ch. South, 1924; pastor Milton, W.Va., and part time instr. in history, Morris Harvey Coll., 1924-28; rural life specialist with agrl. extension div., W.Va. U., 1928-30; vice-pres. and head dept. religious edn., Morris Harvey Coll., 1930-31; pres. Morris Harvey Coll. since 1931; member board trustees, Morris Harvey Coll.; dir. Y.M.C.A., Charleston. Mem. Kanawha Co. Pub. Library Bd.; pres. State Ministers Conf. State W.Va.; mem. Gen. Bd. of Christian Edn. and pres. College sect. Ednl. Council, Bd. of Christian Edn., M.E. Ch., South, 1938; mem. W.Va. Farm Tenant Rehabilitation Com.; president Charleston Area Chs. 1948; president Assn. of Church-Related Colleges of West Virginia, 1941; member of Committee on Support of Churches in Spiritual Aims of Kiwanis Internat., 1941-44, 55-56; Gen. Conf. M.E. Ch., South, 1934 and 1938; mem. Northeastern Jurisdictional Conf., Meth. Ch., 1948-52, Gen. Conf. Meth. Ch., 1944, Theta Phi, Tau Kappa Alpha. Clubs: Kiwanis (pres. Huntington Club; dist. gov. W.Va. Dist., Charleston), Anvil, Executives. Author: (monograph) Significance of Rural Life in the South, 1934. Home: 2122 S. Kanawha Av., Charleston, W. Va.

RIGGS, Arad McCutchan, lawyer; b. Inglefield, Ind., June 13, 1902; s. Simeon Gillette and Edith (McCutchan) R.; A.B., DePauw U., 1925; LL.B., Harvard, 1931; L.L.D., Hope Coll., 1953; m. Frieda Elizabeth Wildy, June 22, 1932; children—Robert McCutchan, Meredith Jane. Tchr. country sch., Vanderburg County, Ind., 1920-22; tchr. Johnson City (Ill.) High Sch., 1925-26, Bosse High Sch., Evansville, Ind., 1926-28; instr. law Hartford (Conn.) Coll. Law, 1931-33; practice of law, N.Y.C., 1933—, mem. firm Allin, Riggs & Shaughnessy, 1941—; faculty N.Y.U., 1937—, asso. prof. law, 1950—; sec., dir. Yutivo Sons of N.Y., Inc. Counsel spl. subcom. Com. on Edn. and Labor, Ho. of Reps. 83d Congress. Sec., treas., dir. Margaret Chambers Warnshuis Found., Inc.; trustee The Protestant Center; pres. bd. direction Reformed Ch. in Am. Mem. Am. Bar Assn., Assn. Bar City N.Y., Phi Beta Kappa, Delta Upsilon, Phi Alpha Delta. Clubs: Harvard (N.Y.C.); Bronxville Field (gov.). Contbr. articles profl. publs: Home: 339 Pondfield Rd., Bronxville, N.Y. Office: 285 Madison Av., N.Y.C. 17.

RIGGS, Arthur Stanley ◎ V. 26.

RIGGS, Lawrason ◎ V. 28.

RIGGS, Lawrence (Albert), univ. dean; b. Vancouver, Wash., Apr. 16, 1910; s. William Andrew and Blanche Bernadine (Lander) R.; A.B., U. of Calif., 1932, secondary teachers credential, 1933; A. M., Columbia, 1937, Ed.D., 1941; m. Thelma Virginia McKnight, Aug. 14, 1938; children—William James Lander, Eleanor, Nancy Elizabeth. Chairman of the social studies department and boys' advisor, Ceres Union High School, Ceres, California, 1933-36; associate guidance and research, Lincoln School, Teachers College, Columbia, 1937-39, assistant to high sch. prin., 1938-39; asso. in edn., Johns Hopkins, 1939-44; lecturer Wilson Teachers Coll., Washington, 1941; psychol. Child Study Center of Md., Baltimore, 1943-44; prof. edn. and chmn. dept. edn. Willamette U., Salem, Ore., 1944-48, dir. summer session, 1946, dean of students, 1946-48; psychol. Child Guidance Clinic, Marion County Health Dept., Salem, Ore., 1946-48; dean of students, DePauw U., Greencastle, Ind., since 1948. Awarded certificate of qualification as specialist in counseling and guidance by Am. Bd. of Examiners in Professional Psychology, 1951. Mem. Nat. Council Y.M.C.A. Counselling Services, 1949-51; chmn. Salem Council Social Agy., 1946-48; Danforth Asso., Willamette U., 1947-48; lecturer on group work, Seabeck (Wash.) Summer Conf. for Y.M.C.A. secs.; pres. N.W. Coll. Personnel Assn., 1948. Mem. Am. Psychol. Assn., Am. Coll. Personnel Assn., Nat. Assn. Deans and Advisors of Men, Phi Delta Kappa, Phi Eta Sigma. Methodist. Mason. Contbr. articles to ednl. jours. Home: 811 Shadowlawn Av., Greencastle, Ind.

RIGGS, Ralph Meredith, clergyman; b. Coal Creek, Tenn., June 16, 1895; s. Allen Meredith, M.D., and Alice Minerva (Cain) Riggs; student Rochester (N.Y.) Bible Training Sch., 1914-16; m. Lillian Elise Merian, Dec. 20, 1920; children—Lillian Merian (Mrs. Grant A. Wacker), Venda Joy. Ordained to ministry of Church of Assemblies of God, June 10, 1916; pastor Grace Tabernacle, Syracuse, N.Y., 1916-19; missionary in South Africa, 1919-25; pastor Grace Tabernacle, Syracuse, N.Y., 1925-26, Ossining (N.Y.) Gospel Assembly, 1926-28; instr. Bethel Bible Training Sch., Newark, N.J., 1926-29, Central Bible Inst., Springfield, Mo., 1929-32; pastor Central Assembly of God Ch., Springfield, Mo., 1931-39; supt. So. Mo. Dist., Assemblies of God, 1939-43, asst. gen. supt. and home missionary sec., 1943-45, asst. gen. supt. and ednl. sec. since 1945. Dir. Central Bible Institute, Springfield, Mo. Mem. The Accrediting Assn. of Bible Insts. and Bible Colls. (vice pres.), Nat. Sunday Sch. Assn. (dir.), Nat. Assn. of Evangelicals (mem. comm. of Christian Ednl. Insts., Ch. Sch. Comm.). Author: A Successful Pastor, 1931; A Successful Sunday School, 1934; The Path of Prophecy, 1937; The Bible's Backbone, 1945; The Spirit Himself, 1949. Home: 1028 Linwood Circle (4). Office: 434 W. Pacific St., Springfield 1, Mo.

RIGGS, Ralph Smith, naval officer; b. Paris, Tex., June 20, 1895; s. Joseph Newton and Minnie (Little) R.; B.S., U.S. Naval Acad., 1917; student Naval War Coll., 1929-30; m. Kathryn Pew, Dec. 3, 1929; 1 son, Ralph Smith. Commd. ensign U.S. Navy, June 28, 1917, and advanced through grades to rear adm., Dec. 12, 1944; retired with rank of vice admiral, Aug. 1951; served in U.S.S. Minneapolis, 1917-18, U.S.S. Dante Alighieri, U.S.S. Manley, 1918; fitted out U.S.S. Eagle 2 and served as comdr., 1918-19; served in U.S.S. Utah, 1919-23; Bur. of Navigation, U.S. Navy Dept, 1923-25; aide and flag lt., staff of comdr. light cruiser div., later scouting fleet, 1925-29; hydrographic office, U.S. Navy Dept., 1930-31; aide and flag lt., staff of battleship div. comdr., 1931-32; comdr. U.S.S. Zane, 1933-34; discipline div. Bur. of Navigation, 1934-36; navigator U.S.S. West Virginia, 1936-38; comdr U.S.S. Arctic, 1938; aide to asst. secretaries of Navy, 1939-41; comdr. destroyer div., 1941-42, destroyer squadron, 1942-43; chief of staff and aide to comdr. of destroyers, Pacific fleet, 1943-44; comdr. U.S.S. So. Dakota, 1944, cruiser div., 1944-46; comdt. U.S. Naval base, Phila., 1946-47; asst. chief of naval operations and dir. naval reserves, U.S. Navy Dept., 1947-July 1951; brokerage mgr., gen. partner Washington office, Burton, Dana and Company. Navy Cross, Bronze Star with gold star, Legion of Merit with 2 gold stars, Victory medals (World Wars I and II), Navy unit commendation medal, Philippine Liberation ribbon with 2 stars, Yangtze and Am. Defense service medals, various campaign and area medals, battle stars. Christian. Clubs: Army and Navy, Army-Navy Country, Metropolitan (Washington); Chevy Chase (Md.); Yacht (N.Y. City). Home: Riggswood, River Rd., R.D. 1, Rockville, Md. Office: Burton, Dana & Co., 1001 Connecticut Av., Washington 6.

RIGGS, Robert ◎ V. 26.

RIGGS, Robert Langmuir, newspaperman; b. Joplin, Mo., Oct. 23, 1901; s. Milford and Mary Dudley (Rees) R.; student State Teachers Coll., Warrensburg, Mo., 1919-20, Georgetown (Ky.) Coll., 1920-21; A.B., U. of Mo., 1927, B.J., 1927; m. Dorothy Beth Harrison, June 18, 1930; 1 son, Russell H. Reporter, Associated Press, Madison, Wis., 1927, Milwaukee Journal, 1928-29, Associated Press, Madison, Wis., 1929; asst. state editor, Courier-Journal, Louisville, Ky., 1929-30, asst. city editor, 1930-36, night city editor, 1936-38, asst. news editor, 1938-40, asst. mng. editor, 1940-42, Washington (D.C.) correspondent since 1942. Clubs: Gridiron, National Press (Washington). Home: 4604 Chevy Chase Blvd., Chevy Chase 15, Md. Office: National Press Bldg., Washington 4, D.C.

RIGGS, Theodore Foster ◎ V. 27.

RIGGS, Thomas Jeffries, Jr., metall. engr., corp. exec.; b. Logan, W.Va., June 1, 1916; s. Thomas Jeffries and Beulah Virginia (Higginbotham) R.; student Marshall Coll., Huntington, W.Va., 1935, Duke, 1935-36, U.S. Naval Acad., 1936-37; B.S. in Metall. Engring., U. Ill., 1941; grad. Army Gen. Staff and Command Sch., Ft. Leavenworth, Kan., 1943; m. Maxine L. Nickell, Dec. 8, 1939; children—Thomas Jeffries III, Julia Lee; m. 2d, Virginia Griggs Barrett, Nov. 12, 1948; children—Robin Rhys, Geoffrey Godwyn, Rory Balfour. Sales engineer for the Lnide Air Products Company, 1941; personnel supervisor Ford, Bacon & Davis, Inc., Cgo., 1947-49, bus. rep., N.Y.C., 1949-50; gen. mgr., later v.p. Tele-Trip Policy Co., Inc., N.Y.C., 1950-53; with F. L. Jacobs Co., Detroit, 1953—, successively gen. sales mgr., exec. v.p., pres., 1954—. Served from 2d lt. to lt. col. Corps Engrs., U.S. Army, 1941-46; lt. col. to col. M.I., Office

Mil. Attache, Mexico, 1946-47. Decorated Silver Star Purple Heart. Mem. N.Y. Soc. Mil. and Naval Officers of World Wars, Res. Officers Assn., Young Pres.' Orgn., Sigma Chi. Club: Army-Navy (Washington), Raquet (Detroit). Home: 30 Beverly Rd., Grosse Pointe Farms 36, Mich. Office: 1043 Spruce St., Detroit 1.

RIGLER, Leo George, radiologist; born Minneapolis, Minn., Oct. 16, 1896; s. Harris and Rose (Rabinowitz) R.; B.S., U. of Minn., 1917, M.B., 1919, M.D., 1920; m. Matil Sprung, Sept. 8, 1920; children—Stanley Paul, Nancy Judith, Ruth Margaret. In gen. practice, 1920-22; fellow in internal medicine, 1922-23; roentgenologist Minneapolis Gen. Hosps., 1923-26, now chief of dept.; special consultant to U.S. Pub. Health Service; consultant in radiology Armed Forces Inst. Pathology; asso. prof. radiology, U. of Minn., 1927-29, prof. since 1929, head of dept. since 1937; consultant roentgenologist Minn. State Sanatorium State Bd. of Control; sr. consultant Vets. Hospital. Former pres. bd. Jewish Family Welfare Assn., Minneapolis; former trustee Am. Registry Radiol. Technicians. Fellow Am. Coll. Radiology (dir.); mem. A.M.A., A.A.A.S., Am. Bd. Radiol. (trustee), Minn. Radiol. Soc., Am. Roentgen Ray Soc., Radiol. Soc. N.A., (Gold Medalist), Am. Assn. Thoracic Surgery, Swedish Soc. of Medical Radiol. (hon.); mem. (hon.) Swedish Assn. Radiol., Mexican Radiol. Society, Colombian Radiological Soc., No. Assn. Med. Radiology; mem. British Inst. Radiology, Minn. Pathol. Soc., Minn. Surg. Soc., Minneapolis Acad. of Medicine, Trudeau Soc., Sigma Xi, Alpha Omega Alpha. Democrat. Jewish religion. Author: Outline of Roentgen Diagnosis, 3d edit., 1947; The Chest, a Handbook of Roentgen Diagnosis, 1947, also papers in field of roentgen diagnosis; asso. editor: Radiology. Home: 1576 Vincent St., St. Paul 8, Minn. Address: University Hospital, Minneapolis 14, Minn.

RIKE, David L., retail exec.; b. Dayton, O., Oct. 24, 1904; s. Frederick Holmes and Ethel Kuhns (Long) R.; grad. Lawrenceville Sch., 1923; B.S., Princeton, 1927; M.B.A., Harvard, 1929; m. Catharine Beckel Conklin, Feb. 6, 1932; children—Helen Conklin, Susanne. Vice pres., dir. Rike-Kumler Co., dept. store, Dayton, 1929, pres. since 1947. Trustee Antioch Coll., Yellow Springs, O., 1945-49, since 1950, Miami Valley Hosp. since 1935, pres. bd. trustees, 1942; dir. Dayton Community Chest and Councils, 1934-43, since 1947. Served as capt. to maj., U.S.A.A.F., 1942-45. Mem. Asso. Merchandising Corp. (dir. since 1945, chmn. bd., 1950-52), Nat. Retail Dry Goods Assn. (dir. 1946-48), Ohio Council Retail Merchants (dir. since 1946, pres. 1947-48). Clubs: Princeton (N.Y. City); Moraine Country, Ye Buz Fuz, Miami Valley Hunt and Polo (Dayton). Home: 461 Glenridge Rd., Dayton 9. Office: The Rike-Kumler Co., Second and Main Sts., Dayton, O.

RIKER, Albert Joyce (rī'kēr), plant pathologist; b. Wheeling, W.Va., Apr. 3, 1894; s. Albert Birdsall and Mary Edith (Davis) R.; B.A., Oberlin Coll., 1917; M.S., U. of Cincinnati, 1920; Ph.D., U. of Wis., 1922; spl. investigations at Imperial Coll. Science and Tech., London, 1926, and Inst. Pasteur, Paris, 1927; m. Regina Emma Stockhausen, Dec. 26, 1922 (dec.); m. 2d, Helen Burgoyne, April 18, 1953. Asst. and instr. botany, Univ. of Cincinnati, 1917-20; bacteriologist, U.S. Base Hosp., No. 25, A.E.F., 1918-19; fellow in plant pathology, U. of Wis., 1920-22, instr., 1922-25, asst. prof., 1925-29, asso. prof., 1929-31, prof. since 1931. Fellow Crop Protection Inst., 1923-24, Nat. Research Council, 1924-25, Internat. Edn. Bd., 1926-27; agt. U.S. Dept. Agr. various times; fellow A.A.A.S. mem. Am. Assn. Cancer Research, Am. Assn. Univ. Profs., Am. Phytopathological Soc. (v.p. 1946, pres. 1947), Am. Soc. Naturalists, Am. Soc. Plant Physiologists, Bot. Soc. Am., Soc. Am. Bacteriologists, Soc. American Foresters, Soc. Devel. and Growth, Wisconsin Education Assn., American Documentation Institute National Acad. of Sciences, Gamma Alpha, Phi Sigma, Sigma Xi. Methodist. Author: Introduction to Research on Plant Diseases (with R. S. Riker), 1936; and many research reports on bacterial plant diseases, diseases of forest trees, and factors influencing pathological growth. Editor, Phytopathology, 1929-32, 1943-47. Home: 211 N. Spooner St., Madison 5. Office: Dept. Plant Pathology, Univ. of Wis., Madison 6, Wis.

RIKER, Irving, lawyer; b. Newark, N.J., May 7, 1896; s. Adrian and Louise C. (Dawson) R.; student Newark Acad., Lawrenceville Sch.; A.B., Princeton, 1917; law sch., Columbia, 1919-21; m. 1st Elizabeth A.M. Cumming, Oct. 27, 1921; children—William I., Robert A.; m. 2d Eleanor White, Aug. 11, 1941. Admitted to N.J. bar, 1921, since practiced in Newark; mem. firm Riker, Emery & Danzig since 1948; pres. and dir. Franklin Savs. Instn. of Newark; dir. Mutual Benefit Life Ins. Co., Fidelity Union Trust Co. Served as 1st lt., Inf., U.S. Army attached 316th Inf., assigned 2nd Pioneer Inf., 1917-19. Mem. Am., N.J. State and Essex Co. (pres. 1943-44) bar assns. Clubs: Essex, Down Town (Newark); Baltusrol Golf, Rumson (N. J.) Country; Short Hills (N.J.); Manasquan River Golf (N.J.); Cap and Gown (Princeton, N.J.). Home: One Woodfield Dr., Short Hills, N.J. Office: 744 Broad St., Newark 2.

RIKER, Samuel, Jr., mining co. exec.; b. Galilee, N.J., Sept. 22, 1905; s. Samuel and Frances M. (Townsend) R; student St Pauls Sch., Concord, N.H.; grad. Browning Sch., N.Y.C., 1926; m. Anne T. Cox, Oct. 8, 1932; children—Anne T., Samuel 3d, Robert T. With the N.J. Zinc Co., N.Y.C., 1926—, sec., dir., 1943—, treas., 1948—, also dir. and/or treas. several subsidiary cos.; dir., mem. exec. com. Fidelity-Phenix Fire Ins. Co. of N.Y., Am. Eagle Fire Ins. Co., N.Y.C. Dir. N.Y. Eye and Ear Infirmary, N.Y.C., 1936—; trustee Crocker Burbank & Co. Assn., Fitchburg, Mass., 1954—; dir. South Porto Rico Sugar Co., N.Y.C. Director Community YMCA, Red Bank, N.J. Mem. S.R., Soc. of Cincinnati in State of N.J. Clubs: Union, Down Town Assn. (N.Y.C.); Rumson (N.J.) Country. Home: Middletown, N.J. Office: 160 Front St., N.Y. C. 38.

RILEA, Thomas Edward (rī-lē'ā), adj. gen. Ore.; b. Chicago, Ill., May 5, 1895; s. George Washington and Mary Eve (Minnick) R.; E.E., Ore. Inst. Tech., 1916; m. Helen Coe Webster, 1946. Began as elec. engr., 1916. Served as bugler and corporal of inf. on Mexican Border, 1916; in World War served in U.S. and with A.E.F., France; successively sergt. maj., 2d and 1st lt., capt.; following World War I, became exec. officer Ore. Nat. Guard, and advanced through grades to brig. gen. comdg. 82d Brigade, 1931, maj. gen. 1948; Fed. service, 1940-46; asst. comdr. 41st Div. S.W. Pacific; participated New Guinea, Papuan campaigns; comd. large supply base, Australia. Now adj. gen. of Ore. Decorated D.S.M., Bronze Star Medal, Purple Heart, Commendation Ribbon, Presidential Unit Citation, Mexican Border, World War I, German Occupation, Defense, Am. Theater, Asiatic-Pacific and Victory (World War II) ribbons, Legion of Merit. Cited outstanding service, Ore. legislatiure, 1931. Mem. Nat. Guard Assn. U.S. (v.p., 1934-35, pres., 1935-36), exec. council 6th Army Area. Mem. Am. Legion, Vets. Fgn. Wars. Mason (32°, Shriner). Clubs: Portland Army-Navy, Press. Home: Box 145, Clackamas, Ore. Office: Military Dept., State Office Bldg., Salem, Ore.

RILEY, see also Reilly.

RILEY, Bert Clair, univ. dean; b. Rockford, Ill., Nov. 12, 1891; s. John Nelson and Dollie Loduska (Remale) R.; A.B., U. of Ia., 1912; B.S.A., U. of Mo., 1914; m. Ruth Lemon, 1912; children—Ronald Nelson, Donald Clair, Nancy Jane. Field organizer Extension Div., Ind. U., 1914-16; specialist and editor Coll. of Agr., U. of Ark., and U.S. Dept. Agr., coöperating, 1916-19; organizer and dir. Gen. Extension Div., U. of Ark., 1917-19; organizer and dean Gen. Extension Div., U. of Fla., representing all the state instns. of higher learning, since 1919; also dir. State and U. of Fla. radio station WRUF, 1928-30; also organizer and dean U. of Fla. Sch. of Adult Edn., Camp Roosevelt, 1936-37; N.U.E.A. com., 1937-38, 1942-51, N.E.A. com., 1940-41, 1948-51, co-chmn. S.E. Business Conference. Adv. Nat. Office of Civilian Defense, 1942-44; Mem. Citizens Com. for Universal Military Training. V.p. Mil. Training Camps Assn. of U.S., in charge 4th Corps Area, 1922; civilian aide to sec. of war, for State of Fla., since 1923; formerly maj. Gen. Staff, 4th Army Corps, O.R.C. Mem. Assn. Army of U.S., R.O.A., Nat. Editorial Assn., Nat. Univ. Extension Assn. (v.p. 1921-22; pres. 1939-40), Extension Assn. Southern Colls. and Univs. (pres. 1922-24); Scabbard and Blade, Phi Delta Theta, Phi Delta Kappa, Alpha Zeta, Phi Kappa Phi; founder, pres. emeritus and nat. exec. officer of Blue Key (nat. honor fraternity). Democrat. Episcopalian. Rotarian. Editor: State University Offers Practical Education. Contbr. many articles and bulletins. Home: 511 N.W. 15 St., Gainesville, Fla.

RILEY, Bruce Thoburn, educator, clergyman; b. Goldfield, Ia., Dec. 5, 1908; s. Bruce (M.D.) and Amy Belle (Draper) R.; A.B., Cornell Coll., 1929; S.T.B. cum laude, Boston U., 1932, Ph.D., 1940; grad. study, Harvard, 1933-36; m. Helen E. Witzigman, July 1930 (divorced 1938); children—Patricia Jean; m. 2d, M. Alice Peters, July 26, 1940; children—Alice Elizabeth, Margaret Abigail. Ordained to ministry of Meth. Ch., deacon, 1934, elder, 1940; served pastorates in Charlton City, Mass., 1930-31, West Newbury, Mass. (1st and 2d Congl. Chs.), 1931-36, Gambier, O., 1936-38, Edison, O., 1940-42, Fredericktown, O., 1942-43, Poland Meml. Meth. Ch., 1943-47, Marion Heights, O., 1947-49, North Bloomfield, O., 1949-54, Federated Church of Gustavus, Ohio, 1954—. Lecturer history religions Bexley Hall Divinity Sch., Kenyon Coll., 1937-38; instr. social sci. Youngstown (O.) Coll., 1946-47, head dept. philosophy and religion since 1947. Western Conference on Teaching of Philosophy, American Philos. Assn. Republican. Methodist. Mason. Home: Gustavus, O. Office: Youngstown College, 410 Wick Av., Youngstown 2, O.

RILEY, Edward, automotive mfg. exec.; b. Lawrence, Mass., June 30, 1894; s. Edward Smith and Amy Elizabeth (Creamer) R.; B.S., Dartmouth, 1916; m. 2d, Winifred Warren Wood, Jan. 29, 1938; children by previous marriage—Edward Smith, Ruth Ann (dec.). Became gen. mgr. Gen. Motors Overseas Operations, 1941; became v.p. Gen. Motors Corp., 1942. Served with USN, 1917-19. Decorated Navy Cross (U.S.), Chevalier Order of Crown, Comdr. Order of Leopold II (Belgium). Home: Lumberville, Pa. Office: 1775 Broadway, N.Y.C. 19.

RILEY, Edward P., engineer; b. Johnstown, Pa., Aug. 22, 1909; s. Edward P. and Elizabeth (O'Neill) R.; B.S., Case Inst. Tech., 1931, M.S., 1932; grad. student Carnegie Inst. Tech., Western Res. U.; grad. advanced mgmt. course, Harvard Bus. Sch., 1953; m. Hazel Louise Pfort, July 14, 1945; children—Kathryn Louise, John Edward. Div. mgr. Thompson Products, Inc., Cleve., 1950-54, v.p., 1954—. Mem. Soc. Automotive Engrs. Address: 23555 Euclid Av., Cleve. 16.

RILEY, Emmet Joseph ◎ V. 27.

RILEY, Frank Branch, lecturer, lawyer; b. Osceola, Ia., Aug. 4, 1875; s. Edward Francis and Martha (Smith) R.; grad. Portland High School, 1893, Columbia College of Expression (Chicago), 1895, Portland Acad., 1896; A.B., Stanford U., 1900; student Harvard Law Sch., 1900-01; traveled and studied in Europe, 1902; m. Lotte von Strombeck Brand, Aug. 6, 1902 (died Nov. 23, 1929); children—William Brand, Margaret Brand (dec.); married 2d, Elaine Strowbridge, October 15, 1946. Admitted to Ore. bar, 1902, and has since practiced at Portland; pres. and gen. counsel Clackamas Title Co.; admitted to the U.S. Supreme Court in 1918. mem. E. F. & F. B. Riley; widely known as after-dinner speaker and for illustrated travel-lectures on nat. parks and scenery of Northwest, presented on 28 transcontinental tours, also talking scenic motion pictures with world distribution; radio addresses nationally broadcast. Chairman Oregon-Washington Interstate Bridge Com. Trustee Museum Association of Ore (ex-pres.); Rep. mem. for Ore., Nat. Gallery of Am. Indians; dir. Portland Junior Symphony Orchestra Assn.; dir. Portland Civic Theatre. A founder and v.p. for Ore. of Pacific Highway Assn.; hon. asso. mem. Pacific Coast Surgical Assn.; mem. Am. Bar Assn., Ore. Bar Assn., Nat. Parks Highway Assn., Am. Geog. Soc., Newcomen Soc. Eng., Am. Forestry Assn., Ore. Hist. Soc., Zeta Psi, Phi Delta Phi, S.A.R. Orator celebration 100 yrs. peace between Great Britain and United States at Blaine Wash., 1915, and dedication Columbia River Highway, 1916, dedication Oregon State Capitol, 1938, dedication of Astoria Naval Air Base, 1939. Republican. Presbyterian. Clubs: University, Harvard of Oregon, Stanford (pres.), Waverley Country, Dutch Treat (New York); Apollo (ex-pres.), Mazamas Mountaineering (organizer, ex-pres.); Forty (Chicago), Rotary Internat. Hon. life mem. Portland Realty Bd. Contbr. to mags. Home: 120 Trinity Pl. Office: Builders Exchange Bldg., Portland, Ore.

RILEY, Henry Alsop, physician; b. New York, N.Y., July 23, 1887; s. Henry Augustus and Marianna (Littlefield) R.; ed. Collegiate Sch., N.Y., 1904; B.A., Yale, 1908; A.M., Columbia, 1912, M.D., 1912; m. Mary Chapman Edgar, Oct. 6, 1917 (dec.); children—Edgar Alsop, Mary (Mrs. Herbert McCoy Patton, Jr.); m. 2d, Mrs. Sidney P. Henshaw, July 8, 1954. Interne, Presbyterian Hospital, 1913; hosp. appts. at Presbyterian, N.Y. Nursery and Child's, Volunteer, Vanderbilt Clinic, Neurol. Inst., N.Y. Orthopaedic, Post-Graduate, Englewood, Greenwich; pvt. practice in neurology and psychiatry, N. Y. City, since 1916. Consulting neurologist, Neurol. Inst. of N.Y.; prof. clin. neurology Coll. of Physicians and Surgeons, Columbia U.; cons. neurologist, Greenwich, Englwood, Bergan Pines Co. hospitals, 105th Machine Gun Bn., Med. Corps. 1917-18; adjutant, N.Y. Neurosurg. Sch., War Dept., 1918. Mem. Med. Adv. Bd., Selective Service System, 1941-45. Decorated Chevalier, Legion of Honor (France), 1949. Honorary mem. Spanish Neurological Society, Italian Neurol. Soc.; corr. mem. Paris Neurol. Soc.; hon. mem. Soc. Neurology and Psychiatry of Rosario, Argentina; corr. mem. Acad. Medicine, Paris; mem. American Neurological Association, Am. Psychiatric Association, Am. Assn. Anatomists, Association Research in Nervous and Mental Disease, N.Y. Acad. of Medicine, Alpha Delta Phi, Sigma Xi, Alpha Omega Alpha. Clubs: University (New York); Garden City (N.Y.) Golf; Pine Valley Golf (N.J.). Author: (with F. Tilney) Form and Functions of the Central Nervous System, 1938; Atlas of the Basal Ganglia, Brain Stem and Spinal Cord, 1943. Home: 340 E. 72d St. Office: 117 E. 72d St., New York 21, N.Y.

RILEY, Henry Ware, govt. official; b. Greenville, S.C., Apr. 13, 1902; s. Harry Lee and Margaret Louise (Ware) R.; A.B., U. Richmond, 1923; grad. student in economics, commerce and adminstn., U. Chgo., 1923-24; m. Ruth Walton Wood, July 10, 1923 (died Apr. 2, 1945); children—Nancy Ware (wife of Lt. Gordon Robinson), Henry Wood; m. 2d, Lillian M. Smith, July 15, 1947. Pub. accountant practicing in South Carolina, 1924-30; licensed C.P.A., S.C., since 1927; instr. Furman U., Greenville, S.C., 1924-28; mem. staff Ernst & Ernst, accountants and auditors, Richmond, Va., 1930-33; acting chief auditor, conservatorship div., Office Comptroller of the Currency, Treasury Dept., 1933-34; asst. to special asst. to sec. of treasury, 1934-35; with Fed. Deposit Ins. Corp., Washington, 1935-46, controller, 1935-41, exec. officer, 1941; exec. officer Office of Alien Property Custodian, 1942-44; dep. adminstr. Fgn. Econ. Adminstrn., 1943-45; dir., sec. and treas. U.S. Commerical Co.; treas. Petroleum Reserves Corp.; became asst. treas. Internat. Bank for Reconstrn. and Development, 1946, treas. since 1953. Mem. Omicron Delta Kappa, Phi Kappa Sigma. Democrat. Moderator, 1943-44, and 1945-47; chmn. bd. deacons, First Baptist Ch., Washington. Home: Little Farm, Chain Bridge Rd., McLean, Va. Office: 1818 H St., Washington 18.

RILEY, Herbert, food mfr.; b. Pitts., Apr. 26, 1892; s. Harvey C. and Gertrude (Nelson) R.; B.S., U. Pitts., 1912; m. Rebecca Oursler, Apr. 14, 1917; 1 son, Robert Nelson. Bacteriologist H. J. Heinz Co., Pitts., 1912-20, dir. research, 1920-43, v.p. in charge mfg. and research, 1943-49, exec. v.p. since 1949. Mason. Clubs: Duquesne, University, Oakmount. Home: Schenley Apts., Pitts. 13. Office: H. J. Heinz Co., Pitts. 30.

RILEY, Herbert N(elson), food processing exec.; b. Pitts., Apr. 26, 1892; s. Harvey C. and Gertrude (Nelson) R.; B.S., U. Pitts., 1912; m. Rebecca Oursler, Apr. 14, 1917; 1 son, Robert Nelson. With H. J. Heinz Co., Pitts., 1912—, successively bacteriologist, dir. research, v.p. mfg. and research, exec. v.p., 1949—. Mason. Clubs: Duquesne, Uni-

versity, Oakmont. Home: Schenley Apts., Pitts. 13. Office: 1062 Progress St., Pitts. 30.

RILEY, Herbert Parkes, geneticist; b. Brooklyn, N.Y., June 28, 1904; s. William Parkes and Amelia C. (Goergens) R.; A.B., Princeton, 1925, A.M., 1929, Ph.D., 1931, Procter fellow, 1931-32; student Cornell U., summers 1930, 31, 36; Mass. Inst. Tech., summer 1935; Nat. Research Council fellow Bussey Instn. of Harvard U., 1932-34; m. Agnes Graham Sanders, Aug. 21, 1935; 1 son, William Parkes, 2d. Asst. prof. biology Tulane U., 1934-38; asst. prof. botany U. of Wash., 1938-42, asso. prof., 1942; prof. of botany and head dept. of botany U. of Ky. since 1942; (on leave) vis. investigator, Oak Ridge Nat. Lab., 1949; cons. 1949—, summers, 1950-51; Fulbright prof., dept. genetics U. Pretoria, Union S. Africa, 1955-56. Mem. Biol. Stain Commission. Member American Soc. of Naturalists, Am. Genetic Assn., A.A.A.S., Genetics Soc. Am., Botanical Soc. America, Soc. for Study of Evolution, Torrey Bot. Club, Assn. S.E. Biologists, Ky. Acad. Sciences, American Soc. Human Genetics, Am. Inst. Biological Sciences, Bot. Soc. S. Africa, Sigma Xi, Phi Beta Kappa. Author: An Introduction to Genetics and Cytogenetics, 1948. Contbr. numerous articles in genetics and cytogenetics to sci. jours. Editor plant genetics sect., Biological Abstracts, editorial bd., Jour. of Heredity. Home: 345 Ridgeway Rd., Lexington 28, Ky.

RILEY, James Breinig, judge; b. Wheeling, W.Va., July 26, 1894; s. Thomas Sylvester and Minnie (Breinig) R.; A.B., W.Va. U., 1916; student Georgetown U., 1916-17; LL.B., Columbia, 1921, A.M., 1921; m. Frances Wood, Oct. 25, 1925; children—Frances Wood, James Breinig. Admitted to W.Va. bar, 1921; mem. Riley and Riley, Wheeling, 1921-37; judge W.Va. Supreme Court of Appeals since 1937. Served as 2d lt., 1st lt. and capt. U.S.M.C., 1917-19. Mem. Am., W.Va. State, and Ohio County bar assns., Am. Law Inst. Democrat. Roman Catholic. Elk. Club: Fort Henry (Wheeling). Home: Wheeling, W.Va. Address: Capitol Bldg., Charleston, W.Va.

RILEY, John Eckel, coll. pres.; b. Haverhill, Mass., Jan. 23, 1909; s. George Duncan and Mary Jane (Oliver) R.; A.B., Eastern Nazarene Coll., 1930, D.D., 1950; A.M., Boston U., 1931; m. Dorcas May Tarr, June 1, 1932; children—Jane Noel, Lynn Roberta, Gail Katherine. Ordained to ministry Ch. of Nazarene, 1933; pastor, Auburn, Me., 1931-36, New Haven, 1936-38, South Portland, Me., 1938-42, Toronto, Ont., 1942-44; coll. pastor, instr. theology Northwest Nazarene Coll., 1944-52, pres. since 1952. Mem. Phi Delta Lambda. Republican. Club: Lions. Author: The Golden Stairs, 1949. Home: 823 Schley, Nampa, Ida.

RILEY, John H., business exec.; b. Chgo., Jan. 22, 1892; s. Charles F. and Elizabeth (Hopkins) R.; student pub. schs., Chgo.; m. Catherine Kelly, Dec. 2, 1918; children—Bernice E., Jacqueline M. Exec. v. p. and dir. A. C. Allyn & Co., investments, Chicago, 1926—; dir. Dubuque Fire & Marine Ins. Co., United Pubs. & Printers, 1934—, South Coast Corp., Fanner Mfg. Co., A. C. Allen Bus. Machines, Inc. Mem. Am. Stock Exchange. Republican. Roman Catholic. Clubs: Attic, Athletic (Chgo.); Country, Chgo. Golf (Wheaton); Wall Street (N.Y.). Home: R.F.D. No. 2, Joliet, Ill. Office: 122 S. LaSalle St., Chgo. 3.

RILEY, John Jacob, congressman; b. Orangeburg County, S.C., Feb. 1, 1895; s. John Jacob and Daisy (Salley) R.; A.B., Wofford Coll., Spartanburg, S.C., 1915, A.M., 1915; m. Corinne Aderson Boyd, Apr. 7, 1917; children—Helen Burnette, Onan Beverley. Teacher, Orangeburg (S.C.) High Sch., 1915-17; instr. in English, Clemson (S.C.) Coll., 1917-18; pres. Riley & Co., real estate and insurance, Sumter, S.C., since 1920; sec. and dir. Permanent Bldg. and Loan Assn. (now First Federal Savings and Loan Assn.), Sumter, S.C.; sec. and treas. Sumter Industrial sites, Inc.; mem. 79th, 80th, 82d, 83d, 84th Congresses 2d South Carolina Dist. Served with U.S.N.R., 1918-19. Awarded U.D.C. Medal for Service (World War I); Citizenship Award, Sumter, S.C., 1941; Community Service Award Am. Legion (S.C. dept.), 1942. Trustee John K. Crosswell Home since 1932. Past pres. Sumter Chamber of Commerce; Wofford Coll. Alumni Assn.; Sumter Rotary Club; past post comdr., past dist. comdr., Am. Legion. Mem. Am. Legion, Forty and Eight, Knight of Pythias, Mason, Elk. Methodist. Home: 29 Haynesworth St., Sumter, S.C.

RILEY, John Philip, civil engr.; b. Bellows Falls, Vt., Aug. 31, 1900; s. John P. and Minnie E. (Mulrenan) R.; C.E., Cornell U., 1922; m. Barbara Kathryn Rudden, Feb. 7, 1931. Progress engr. hydroelect. developments, N.Y. and Pa. and paper mill developments, Quebec, 1922-28; constrn. engr. Detroit-Can. internat. vehicle tunnel, 1928-30; field engr. lock and dam constrn., Mississippi River, and penitentiary constrn., N.Y.C., 1933-35; adminstrv. positions U.S. Govt., 1935-37; field engr. Pa. Turnpike, 1937; supt. for Queens borough N.Y.C. Bldg. Dept., 1938-39; constrn. dep., chief engr. and dir. charge demolition, planning and constrn., N.Y.C. Housing Authority, 1939-50, director development, 1953—56; vice president and chief engineer of Ibec Housing Corporation, N.Y.C., Jan. 1956—. Co-ordinator Sch. Constrn. reorgn. bldg. program N.Y.C. Bd. Edn., 1951-53; mem. project installations com. Sec. Air Force, 1952-53. Mem. Cardinal's Com. of Laity, N.Y.C. Recipient first ann. award N.Y. Assn. Cons. Engrs. Mem. Am. Soc. C.E. (pres. met. sect. 1954, dir. 1955—), A.I.A. (hon.), Cornell Soc. Engrs., Sigma Alpha Epsilon. Clubs: Cornell (N.Y.C.); Hooper Golf (Walpole, N.H.). Contbr. profl. jours. Home: 35-42 77th St., Jackson Heights 72, N.Y.; also Hill Rd., Walpole, N.H. Office: 15 W. 54th St., N.Y.C.

RILEY, Philip Eugene ◎ V. 27.

RILEY, Robert Hickman, state commr. of health; b. Kenna, W.Va., Aug. 13, 1879; s. Millard Filmore and Isadora Helen (Staats) R.; B.A., U. of Okla., 1909, M.D., 1913; Dr.P.H., Johns Hopkins Sch. of Hygiene and Pub. Health, 1922; m. Willie Harris, June 8, 1911 (dec.); children—Robert Hickman, Charlotte Sloan (dec), Barbara Harris; m. 2d, Marion Waters (Dec. 1944). Assistant commissioner of health, Oklahoma, 1912-14; dep. state health officer, Maryland, 1914-20, chief Bureau of Communicable Diseases, State Dept. Health, Md., 1920-25; asst. dir., 1925-28, dir. of health and chmn. State Bd. of Health, Md., since 1928; lecturer in Sch. of Hygiene and Pub. Health, Johns Hopkins University since 1928. Medical director of Civil Defense, 1951—. Arthur Thomas McCormick Award for Meritorious Service in public health, 1954. Diplomate American Board of Preventative Medicine and Public Health, 1949. Mem. Maryland Post Mortem Examiners Commn. Mem. Conf. of State and Provincial Health Officers of North America (del. to Royal Sanit. Inst., Scotland, 1931; del. to Birmingham, Eng., 1937); pres. Conf. State and Provincial Health Authorities, North America, 1937-38; mem. Governor's Advisory Council. Fellow A.M.A. (chmn. sect. on preventive and industrial medicine and pub. health, 1934-35), Am. Pub. Health Assn. (chmn. health officers sect., 1935, councilman southern br.); chmn. bd. Phys. Therapist Examiners for Md., Post-Mortem Examiners of Md.; mem. Royal San. Inst., Southern Medical Assoiciation, Baltimore County Med. Society (past president), Med. and Chirurg. Faculty of Md., A.A. A.A.S., A.C.P., Sigma Nu, Phi Beta Pi, Delta Omega, Alpha Omega Alpha. Presbyn. Mason. Rotarian. Author of papers on med. subjects. Home: 100 Beechwood Av., Catonsville, Md. Office: 2411 N. Charles St., Baltimore 18.

RILEY, Russell Lowell, govt. ofcl.; b. Mendon, Mo., Feb. 11, 1911; s. Fred and Lucille (Daily) R.; B.S., sch. bus. and pub. admistrn. U. Mo., 1934; grad. F.A. Sch., Ft. Sill, Okla., 1943; Command and Staff Sch., Ft. Leavenworth, Kan., 1945; m. Harriett Scranton, Aug. 29, 1933; 1 foster dau., Ellen (Mrs. Dow Gene Cox). Salesman, mdse. mgr. Montgomery Ward & Co., 1934; sales rep. Swift and Co., 1935-37; personnel officer Social Security Bd., 1938-39; econ. clk. and div. chief U.S. R.R. Retirement Bd., 1937, 39-41; asst. chief, clearance div. U.S. Office Export Control, 1941; asst. chief civilian personnel div., hdqrs. USAAF, 1942-43; exec. asst. War Assets Adminstrn., 1946-48; exec. officer Dept. of State, 1948, asst. chief, div. libraries and insts., 1949-50, dep. dir. Office Ednl. Exchange, 1951-52, dir. Internat. Ednl. Exchange Service, 1953—; dir. personnel Econ. Stblzn. Agy., also OPS, 1951; asst. adminstr. Internat. Information Adminstrn., 1952-53. Served as lt. col. F.A., AUS, ETO, 1941-46. Decorated B.S.M. Mem. Am. Legion, Mil. Order World Wars, Res. Officers Assn., Acacia. Methodist. Mason (K.T., Shriner). Home: R.F.D. 3, Fairfax, Va. Office: Dept. of State, Washington 25.

RILEY, Susan B, educator; b. Brookhaven, Miss., May 1, 1896; d. George Washington and Lily (Waller) Riley; Blue Mountain (Miss.) Coll., 1911-14, Litt. D., 1954; B.S., George Peabody Coll. Tchrs., 1923, A.M., 1927, Ph.D., 1934; grad. work, Vanderbilt U., Columbia, LL.D. (hon.), University of Chattanooga, 1952. Public sch. teacher, Houston, Miss., 1914-17, Plano, Tex., 1917-18, Sherman, Tex., 1924-25; instr., Blue Mountain Coll., 1918-20; Hillman Jr. Coll., Clinton, Miss., 1920-24; Western Ky. State Tchrs. Coll., 1927-28; mem. faculty George Peabody Coll. Tchrs., since 1928, prof. English since 1947. Recipient Gen. Edn. Bd. fellowship, 1930-31, Carnegie Grant-in-Aid, 1949. Mem. Am. Assn. U. Women pres. Nashville br., 1934-36, nat. v.p. from Southeast Central Region, 1945-49, mem. nat. com. on edn., 1949-51, nat. pres., 1951-55), Nat. Council Tchrs. English, Coll. English Assn., Am. Council Edn., Tenn. Folklore Soc. (pres. 1942-44), Kappa Delta Pi. Democrat. Baptist. Author bibliographies and study guides on So. literature; cons. editor to L. W. Singer's Prose and Poetry series, 1949-51. Home: 1602-18th Av., S., Nashville 4.

RILEY, Walter James, banker; b. Chicago, Ill., Dec. 9, 1875; s. Lyman and Catherine (Hoester) R.; student Chicago-Kent Coll. of Law, 1907-09; unmarried. Admitted to Ind. bar and began practice at East Chicago; entered banking business, East Chicago, 1909; chmn. First Nat. Bank, Union Nat. Bank, O. F. Jordan Co., Riley Co., Inc.; v.p. Ind. Harbor Homes Co.; dir. Northern Ind. Pub. Service Co., Hammond, Ind. City judge East Chicago, 1910-13; mem. Bd. of Works, East Chicago, 1914-18; chmn. Interstate Harbor Commn., 1922-24; mem. Ind. state exec. council and chmn. for Lake County, Governor's Unemployment Relief Commn., 1930-32. Del. Rep. Nat. Conv., 1928, 32, 48, 52. Chmn. adv. bd. St. Catherine's Hosp.; patron Carmelite Orphanage. Col. and aide-de-camp to gov., Indiana National Guard, 1917-21. Mem. advisory committee, Ind. State Dept. Commerce and Pub. Relations, 1945—. Decorated Cavelieri Magistrali, Rome Chapter, Knight of Malta (papal). Mem. Mfrs. Assn. (sec.-treas.). K.C., Elk. Clubs: Chicago Athletic Assn. South Shore Country (Chicago); Indianapolis Athletic. Office: Union Nat. Bank, East Chicago, Ind.

RILEY, William Edward, government official; born Feb. 2, 1897; married; 2 children. Entered U.S. Marine Corps, 1917, and advanced through the grades to maj. gen., 1950; ret. as lt. gen., 1951; principal dir. U.N. Truce Supervision Orgn., Palestine Mission, chief of staff; dep. dir. mgmt., Fgn. Operations Adminstrn. (now Internat. Cooperation Adminstrn.), 1953—. Home: 3206 38th St., Washington 16.

RILEY, William F., judge; b. 1884; A.B., State U. Ia. Admitted to Ia. bar, 1909; practiced in Des Moines; now U.S. dist. judge So. Dist. Ia. Address: Federal Court House, Des Moines, Ia.*

RIMANOCZY, Richard Stanton (rĭm-ăn-nŏt'sĭ), author, editor; b. Cincinnati, Mar. 28, 1902; s. Alfred William and Daisy Dean (Stanton) R.; student Miami (O.) Univ., 1921-25; m. Mary Frances Chitwood, June 1927 (divorced 1938); children—Anne, Elizabeth; married second to Ann Degnon, 1947. Sales correspondent for Oster Mfg. Company, Cleveland, 1924, advt. mgr. 1925-26; advt. mgr. McMyler Interstate Co., Cleveland, 1927-29; vice pres. Bayless Kerr Advt. Agency, Cleveland, 1930-38; editorial dir. Am. Econ. Foundation, New York, N.Y., since 1938. Advisor adult edn. through radio since 1940; contbr. editor Manage Magazine since 1949. Mem. American Writers Assn. (treas.), Delta Upsilon. Republican. Episcopalian. Author: (with F.G. Clark) How We Live, 1944, Money, 1947; How to Be Popular Though Conservative, 1948; How to Think About Economics, 1952; Layman's Guide to Educational Theory (with C. W. Coulter), 1955. Contbr. to mag. Home: 36 Sutton Pl. South, New York. Office: 295 Madison Av., New York 17, N.Y.

RIMINGTON, Critchell, editor; b. Phila., Feb. 16, 1907; s. Hugh Henry and May (Critchell) R.; student Howe (Ind.) Mil. Sch., Westminster Sch., Simsbury, Conn.; m. Jeanette Warmuth, Dec. 30, 1939. Editorial dept. George H. Doran Co., 1928, Doubleday, Doran & Co., 1928-30; v.p. John Day Co., 1930-35; editor Robert McBride & Co., 1935-41; dir. pub. relations Norman Bel Geddes & Co., N.Y.C., 1941-42; asso. editor Yachting Mag., 1942-44, mng. editor, 1944-52, editor since 1952. Mem. U.S. Naval Inst., Soc. Naval Architects and Marine Engrs., Naval Order U.S. Clubs: Corinthians, Little Ship (London); N.Y. Yacht, City Island Yacht, Off Soundings, Gt. Lakes Cruising, Norwalk Yacht, Royal Swedish, Century Assn. Author: Bon Voyage Book, 1934; Fighting Fleets, Merchant Fleets, 1944; This Is the Navy, 1945; The Sea Chest: A Yachtman's Reader, 1947. Editor The Sea Chest: The Yachtman's Digest, 1939-44. Author articles on yachting, marine and naval subjects. Home: 122 E. 37th St., N.Y.C. Office: 205 E. 42d St., N.Y.C. 17.

RINAKER, Samuel Mayo (rĭn'ä-kĕr), lawyer; b. Sept. 25, 1887; s. Samuel and Carrie Palmer (Mayo) R.; B.A., Oxford U. (Balliol Coll.), 1910; LL.B., Harvard, 1913; m. Marjorie Mason, 1919; 1 son, Samuel Mayo, Jr. Admitted to Ill. bar, 1913, and since in gen. law practice at Chicago; with firm of Calhoun, Lyford & Sheean, 1913-17; became member Gallagher, Kohlsaat & Rinaker in 1919; member Gallagher, Rinaker, Wilkinson & Hall, 1930-45. Member Am., Ill. State and Chicago bar assns., and Assn. of the Bar City of N.Y., Legal Club, Law Club, Harvard Law Soc. of Chicago (ex-pres.), English Speaking Union, Chicago (ex-pres.). Republican. Clubs: University, Onwentsia, Chicago Literary, Caxton. Home: 645 College Rd., Lake Forest, Ill. Office: 231 S. La Salle St., Chicago.

RINCLIFFE, R(oy) G(eorge) (rĭn'klĭf), utility exec.; b. Sandusky, O., Sept. 28, 1899; s. George M. and Olive (Orton) R.; B.A., Yale, 1921; M.S., Mass. Inst. Tech., 1923; m. Eulalia Carlin Peterson, Mar. 24, 1924; children—Peggy Jane (Mrs. Lewis B. Beatty, Jr.), Eulalia Claire, Nancy May (Mrs. G. F. Corse, Jr.). With Am. Gas Co., Chester, Pa., 1923-28; supt. gas prodn., Phila. Electric Co., 1928-31; supt. of gas handling and mfg. operations, 1931-38, purchasing agt., 1938-41, mgr. electric station operations, 1941-45, v.p. in charge of electric operations, 1945-50, exec v.p., 1950-52, pres. since 1952, dir. since 1950; dir. Phila. Nat. Bank. Dir., mem. exec. committee Edison Electric Inst.; dir. National Indsl. Conference Board. Served with U.S. Navy, World War I. Fellow A.S.M.E.; mem. Am. Inst. E.E., Am. and Pa. gas assns., Franklin Inst., Pa. Elec. Assn., Pa. C. of C. (dir.), Elec. Assn. of Phila., Phila. C. of C., United Fund (director, chmn. exec. com.), Yale Engring. Assn. Clubs: Union League, Engineers, Rotary, Midday, Philadelphia Country, Yale (Phila.); Yale (N.Y. City); Racquet, Seaview Country (Absecon, New Jersey); Springhaven Country (Wallingford, Pa.). Home: 633 Strath Haven Av., Swarthmore, Pa. Office: 1000 Chestnut St., Philadelphia 5.

RINDEN, Robert Watland, fgn. service officer; b. Oskaloosa, Ia., May 18, 1914; s. Albert and Bertyna (Watland) R.; A.B., William Penn Coll., 1936; M.B.A., Harvard, 1938; grad. study Yale, 1946. State Dept. Sch. Chinese Lang. Studies, Peking, China, 1946-48. Apptd. fgn. service officer, 1938, various positions, Can., Hong Kong, Indochina, South Africa, China and Indonesia; 1st sec., chief polit. sect. Am. Embassy, China, since 1951. Home: Oskaloosa, Ia. Office: Dept. of State, Washington 25.

RINDGE, Agnes Millicent, see Claflin, Agnes Rindge.

RINDGE, Samuel Knight, investment and property management; b. Los Angeles, Calif., Apr. 9, 1888; s. Frederick Hastings and Rhoda May (Knight) R.; A.B., Harvard, 1911; m. Agnes Marion Hole, July 12, 1911; children—Samuel Hole, Ramona, Frederick Hastings. Entered business, 1911, and since engaged in corp. property mgmt., Los Angeles, Calif.; chmn. exec. com. Citizens Nat. Trust and Savings Bank of Los Angeles, Calif.; Citizens Domestic Wa-

ter Co.; dir. Arlington Mut. Water Co.; sec.-trustee Seaside Water Co.; dir. Rosedale Cemetery Assn., Artesian Water Co. Served as sergt., later 1st sergt., Base Hosp. No. 35, U.S. Army, 1917-18; ordnance sergt., 131st Ordnance Depot Co., 1918-19; capt., Ordnance Reserve, 1919-37. Mem. Army Ordnance Assn., Pi Eta. Mason. Clubs: California, Los Angeles Country (Los Angeles); Newport Harbor Yacht (Balboa, Calif.). Home: 345 S. Hudson Av. Office: Citizens National Bank Bldg., Los Angeles 13, Calif.

RINDLAUB, Jean Wade, advt. exec.; b. Lancaster, Pa., Feb. 9, 1904; d. Robert M. and Lola (Hess) Wade; m. Willard W. Rindlaub, Mar. 15, 1930; children—John Wade, Anne Wade. House organ editor, Armstrong Cork Co., Lancaster, Pa., 1925-30; copy writer Batten, Barton, Durstine & Osborn, Inc., N.Y.C., 1930—, v.p., 1944—, board directors, 1954. Bd. dir. Nat. Safety Council. Named Advertising Woman of Year by Advertising Fedn. Am., 1951. Republican. Episcopalian. Home: 1156 Kensington Rd., West Englewood, N.J. Office: 383 Madison Av., N.Y. City.

RINEAR, Robert Treat, business exec.; b. Cleve., Feb. 7, 1904; s. Louis Wesley and Anna (Treat) R.; student Western Res. U., 1922-24; LL.B., U. Mich., 1927; m. Jane Dewey, 1926; m. 2d, Ruby McGrew, 1936; m. 3d, Rita McNally, 1944; children—Jennifer, Barbara; m. 4th, Norma E. Biddle Feb. 14, 1946; children—Lorna, Robert Treat. Admitted to N.Y. bar, 1929; mem. staff Rushmore, Bisbee & Stern, N.Y. City, 1927-35, partner successor firm Mudge, Stern, Williams & Tucker, 1935-42; v.p. Gen. Precision Equipment Corp., N.Y. City, 1942-45, now v.p., dir.; mng. partner Van Reekum Paper Orgn., 1945-49; pres. Huyler's, 1949-52; v.p., dir. Century Investors, Inc., N.Y.C. (formerly Air Investors, Inc.) since 1942; dir. Modigliani Glass Fibres, Inc. Mem. Am. Bar Assn., Am. Judicature Soc., Alpha Delta Phi. Club: Univ. Home: 455 E. 57th St. Office: 92 Gold St., N.Y.C.

RINEHART, D. Eldred, mem. Rep. Nat. Com.; b. Smithburg, Md., Nov. 13, 1903; s. John J. and Carrie (Needy) R.; student pub. schs.; m. Mary Edith Davis, Aug. 16, 1923; children—John H., Mary Susan (Mrs. Harold L. Elgin). Horticulturist, dairy farmer, Smithsburg. Mem. Md. Racing Commn. since 1951, chmn. since 1952; chmn. Rep. State Central Com. since 1951; mem. Rep. Nat. Com. since 1952. Mem. Md. Horticulture Soc. (dir.), Md. Farm Bur. (past co. pres.), Agrl. and Mech. Assn. Washington Co. (past pres.), Md. Co-op. Guernsey Breeders Assn., Nat. Assn. State Racing Commrs. Mason (32°). Home: Glen Afton Farms, R.F.D. 2, Smithsburg, Md. Office: Maryland Trust Bldg., Balt. 2.

RINEHART, Henry R(ussell), assn. exec.; b. Ickesburg, Pa., Feb. 10, 1890; s. Charles Albright and Emma A. (Hopple) R.; A.B., Central High Sch., 1910; m. Sarah Edna Baylis, June 7, 1913; children—Francis Lois (Mrs. Howard T. Lodge, Jr.). Head Phila. bur. Fairchild Publs., N.Y. City, 1910-26; sec. Am. Brush Mfrs. Assn. and Nat. Wholesale Jewelers Assn., 1926-30; exec. sec. Nat. Indsl. Distbrs. Assn. since 1930. Republican. Episcopalian. Clubs: Union League, Split Rock. Home: 315 Bala Av., Bala-Cynwyd, Pa. Office: 1900 Arch St., Phila. 3.

RINEHART, James Fleece, pathologist; b. Oakland, Cal., May 7, 1901; s. James Fleece and Malvina (Raybourne) R.; student Centre Coll., 1920; A.B., U. Cal., 1923, M.D., 1927; m. Marie McCord, Jan. 20, 1930; children—James Fleece, Robert McCord. Intern Alameda Co. Hosp., 1926-27; asst. dept. pathology U. Cal. Med. Sch., 1927-28, instr. pathology, 1929-30, asst. prof., 1931-36, asso. prof. 1936-39 asso. prof. pathology and medicine, 1939-42, prof. pathology, chmn. dept., 1942—; research fellow Thorndike Meml. Lab., Boston, 1930-31. Vice pres. Cal. State Bd. Pub. Health, 1945—. Diplomate Am. Bd. Pathology. Mem. Am. Soc. Exptl. Pathology (pres. 1950), A.A.A.S., A.M.A., Am. Rheumatism Assn., Am. Soc. Clin. Investigation, Am. Assn. Pathologists and Bacteriologists, Soc. Exptl. Biology and Medicine, Alpha Tau Omega, Phi Beta Pi, Alpha Omega Alpha. Club: Bohemian. Home: 259 Bridge Rd., San Mateo, Cal. Office: University of California School of Medicine, San Francisco.

RINEHART, Mary Roberts (rīn'härt), author and playwright; b. Pittsburgh, Pa.; d. Thomas Beveridge and Cornelia (Gilleland) Roberts; educated Pittsburgh pub. and high schs., Pittsburgh Training Sch. for Nurses; Litt.D., George Washington U., 1923; m. Stanley Marshall Rinehart (M.D.), Apr. 21, 1896 (died Oct. 28, 1932). Republican. Episcopalian. Author: The Circular Staircase, 1908; The Man in Lower Ten, 1909; When a Man Marries, 1909; Window at the White Cat, 1910; Amazing Adventures of Letitia Carberry, 1911; Case of Jennie Brice; Where There's a Will; The After House; The Street of Seven Stars, 1914; "K," 1915; Kings, Queens and Pawns, 1915; Tish, 1916; Bab—A Sub-Deb, 1917; Long Live the King, 1917; Tenting Tonight, 1917; The Amazing Interlude, 1917; The Altar of Freedom, 1917; Love Stories; Dangerous Days; A Poor Wise Man, 1921; Isn't That Just Like a Man? (with Irvin S. Cobb), 1921; Twenty-three and One-Half Hours' Leave; Sight Unseen and The Confession, 1922; Affinities, 1922; More Tish, 1922; The Breaking Point; The Truce of God, 1922; The Out Trail, 1923; Temperamental People, 1924; The Red Lamp, 1925; Nomad's Land, 1926; Tish Plays the Game, 1926; Lost Ecstasy, 1927; Two Flights Up, 1928; This Strange Adventure, 1929; The Romantics, 1929; The Door, 1930; Mary Roberts Rinehart's Mystery Book, 1930; My Story, 1931 (revised 1948); Rinehart's Romance Book, 1931; Book of Tish, 1931; Miss Pinkerton, 1932; The Album, 1933; Crime Book, 1933; The State Versus Elinor Norton, 1934; The Doctor, 1936; Married People, 1937; Tish Marches On, 1937; The Wall, 1938; Writing is Work, 1939; The Great Mistake, 1940; Familiar Faces, 1941; Haunted Lady, 1942; Alibi for Isabel, 1944; The Yellow Room, 1945; A Light in the Window, 1948; Episode of the Wandering Knife, 1950; The Swimming Pool, 1952; The Frightened Wife, 1953; The Best of Tish, 1955; author (plays) Double Life, N.Y.C., 1908; (with husband) The Avenger (1-act play), 1908; (with Avery Hopwood) Seven Days (farce), produced at Astor Theatre, N.Y., 1909; Cheer Up (farce), prod. Harris Theatre, 1913; Tish, prod. Chicago, Apr. 1919; Bab, prod. Park Theatre, New York, 1920; Spanish Love (with Avery Hopwood); The Bat (with same), prod. Morosco Theatre, 1920; The Breaking Point, prod. Klaw Theatre, 1923. Home: 910 Fifth Av., N.Y. City 21.

RINEHART, Roy James, dean; b. nr. Deland, Ill., Oct. 24, 1880; s. Joel and Mary (Miles) R.; student Marion (Ind.) Coll.; D.D.S., Western Dental Coll., Kansas City, Mo., 1902; m. Myrtle Harmison, Sept. 24, 1903. Practiced dentistry, Canton, Ill., 1902-07, Peoria, Ill., 1907-10, Kansas City, 1911; lectr. dentistry, Western Dental Coll., 1912-16, sec.-treas. and supr., 1916-17, dean, sec.-treas., trustee and chmn. exec. com. Kansas City-Western Dental Coll., 1919-27, exec. dean, 1922-27, dean since 1927. Merged Kansas City-Western Dental Coll. with U. of Kansas City as Sch. of Dentistry, 1941, dean and mem. adv. council of u., interim acting pres., 1953. Examiner of dentists for commns. in U.S. Army, 1918; mem. Med. Adv. Bd., Kansas City, 1917-19; major Dental Corps, U.S. Army, 1925-45; profl. counselor Office of Surgeon Gen., 7th Corps Area; chmn. defense com., State of Mo., 1940-42. Established Lowry Dental Clinic. Del. to Am. Dental Assn., 1916-45. Pres. legislative sect. Internat. Dental Congress, 1926; Mo. del. to Internat. Dental Congress, Vienna, 1936. Mem. Am. Coll. Dentists, Am. Assn. History Medicine, Am. Social Hygiene Assn., Spl. Libraries Assn., A.A.A.S., Central Hist. Com. of Mo., Am. Assn. Dental Editors, Am. Assn. Dental Schs. (pres. 1948), Pan.-Am. Odontol. Assn., Mo. State Dental Assn. (pres. 1928), Kansas City Dist. Dental Soc. (pres. 1912), Alumni Assn. Western Dental Coll. (pres. 1915), Kansas City C. of C., Xi Psi Phi, Omicron Kappa Upsilon. Republican. Mason (Shriner). Clubs: University, Professional Men's (Kansas City); Mission Hills Country. Contbr. to profl. jours. Address: School of Dentistry, 1108 E. Tenth St., Kansas City, Mo.

RINEHART, Stanley Marshall, Jr., publisher; b. Pittsburgh, Pa., Aug. 18, 1897; s. Dr. Stanley Marshall and Mary (Roberts) R.; student Harvard U., 1915-17; m. Mary Noble Doran, May 25, 1919 (divorced, 1929); children—Mary Roberts, II, George H. Doran; m. 2d, Frances A. Yeatman, July 28, 1933; 1 son, Stanley Marshall, III. Advertsing mgr., v.p., G. H. Doran Co., N.Y. City, 1919-27; dir., Doubleday, Doran & Co., 1927-29; pres. and dir. Rinehart & Co., Inc., 1929—; v.p., dir. A. S. Barnes & Co. 1954—. Pvt., 2d lt., 83d Div., A.E.F., 1917-19. Republican. Episcopalian. Clubs: Century (N.Y. C.); Harvard (N.Y.C.). Home: 1115 5th Av. Office: 232 Madison Av., N.Y.C.

RINER, William A. (rī'nĕr), judge; b. Greene, Ia., June 26, 1878; s. William Wesley and Anna L. (Thompson) R.; A.B., U. of Southern Calif., 1899; LL.B., U. of Mich., 1902; m. Fanny Borst, Oct. 16, 1907; children—Frances Priscilla (dec.), William Alden, Mary Edith. Admitted to Mich. bar, 1902, and began practice at Lansing; moved to Cheyenne, Wyo., 1902; city atty. Cheyenne, 1908-11; asst. U.S. dist. atty., Dist. of Wyo., 1911-12; apptd. judge Dist. Ct., Wyo., 1922, later elected to same office for term 1922-28; apptd. justice Supreme Ct., Wyo., by gov., 1928, later elected to same office for term 1928-34, reëlected for term, 1935-42; chief justice, Jan. 1939-Jan. 1943; reelected to same court for terms 1943-51, 1951-59; chief justice, 1947-51. Mem. Phi Beta Kappa. Republican. Conglist. Mason (33°, Shriner). Home: 114 W. 27th St. Office: Supreme Court and Library Bldg., Cheyenne, Wyo.

RINEY, Earl Alvin, clergyman; b. Vandalia, Mo., May 3, 1885; s. John Alexander and Frances Eldora (Music) R.; A.B., William Jewell Coll., Liberty, Mo., 1908, A.M., 1910; B.D., U. of Chicago, 1914; Th.D., Central Baptist Theological Sem., 1937; m. Elizabeth Lyman Rowland, June 2, 1907; children—Frances (dec.), Lyman Hassler. Ordained to ministry of Baptist Church, 1903; served as pastor at St. Joseph, Missouri, 1914-20, Norman, Oklahoma, 1920-22, Coffeyville, Kan., 1922-30, First Bapt. Ch., Waterloo, Ia., 1930-34, Roanoke Ch., Kansas City, Mo., 1934-46; now retired and engaged in writing. Member of the faculty of the Kansas Baptist Assembly; chmn. evangelism com. Cedar Valley Assn.; trustee Ottawa (Kan.) U., 1926-32; mem. exec. com. Kansas City Council Churches 1936-45; chairman program com. Pastors Conference Greater Kansas City, 1943-44; pres. Kansas City Bapt. Ministerial Alliance, 1941. Member Kansas City Bapt. Assn. (mem. bd. 1935-45), S.E. Kan. Bapt. Assn. (chmn. Associational Board, Executive Board), Kansas Baptist State Board, Kansas State S.S. Board, Iowa S.S. and State Board, 1928-32, Iowa Bapt. Assembly (faculty), Kansas City Associational Bd., Philomathian Lit. Soc. Mason (Shriner). Clubs: Lions (Coffeyville); Lions (Waterloo). Author: Lines for Living, 1951; Family Life in Focus, 1953. Contbr. religious mags. Writer newspaper column "Selected Short Sermons" since 1936. Home: 29 W. 58th Terrace, Kansas City 2, Mo.

RINEY, Richard Thomas, corp. ofcl.; b. West Louisville, Ky., Dec. 11, 1896; s. Richard T. and Mary V. (Blandford) R.; student Lockyear's Bus. Coll., 1916; m. Hannah C. Mathews, Nov. 22, 1923. With Sterling Brewers, Inc., Evansville, 1917—, pres., gen. mgr., 1934—. Sec., bd. dirs U.S. Brewers' Found. Inc. Mem. Evansville C. of C. (dir.), Ind. Brewers Assn. (v.p.), Evansville Mfrs. Assn. (dir.), Evansville Employers' Assn. (pres.), Am. Legion. Elk, K.C., Eagle, Turner. Home: 715 S. Willow Rd., Evansville 14. Office: 430 Fulton Av., Evansville 7, Ind.

RING, Andrew D(onald), radio engr.; b. Franklin, Tenn., Sept. 2, 1899; s. Henry Hiram and Sarah Frances (McClellan) R.; B.S. in E.E., U. of Tenn., 1925; radio test course, Gen. Electric Co., 1925; married. Designer of radio receivers and low power transmitters while at coll., 1922-25; radio engr. Gen. Electric Co., in charge design of high power broadcast apparatus, 1925-29; became prin. engr. Fed. Radio Commn., 1929; asst. chief engr., Fed. Communications Commn., 1934-41; cons. radio engr. A.D. Ring & Co., 1941-53, A. D. Ring & Assos. since 1953. Democrat. Presbyterian. Mason. Clubs: Kenwood Golf and Country, Biltmore Forest Country. Contbr. on radio engring. Home: 7200 Fairfax Road, Bethesda 14, Md. Office: Pennsylvania Bldg., Washington 4, D.C.

RING, Irving T. F., ins. exec.; b. Montville, Me., July 9, 1897; s. George E. and Ada F. (Fogg) R.; LL.B., Northeastern U., 1919; m. Mabelle H. Janson, Sept. 12, 1941. Admitted to Mass. bar; v. p., gen. counsel, dir. State Mutual Life Assurance Co. of Worcester (Mass.). Trustee Worcester Mechanics Assn. Clubs: Exchange, Country (Worcester); Worcester, Union (Boston). Home: 53 Elm St., Worcester 2. Office: 340 Main St., Worcester 8, Mass.

RING, Stanhope C., naval officer; b. Norfolk, Va., Oct. 13, 1902; s. Commodore James Andrew and Mary Morton (Loomis) R.; B.S., U.S. Naval Acad., 1923; grad. National War College; m. Eleanor Reynolds, Sept. 10, 1932; children—Stewart Andrew, William Jackson, Susan. Commd. ensign, U.S. Navy, 1923, and advanced through grades to rear admiral; designated naval aviator, 1926; served in aircraft squadrons aboard U.S.S. Lexington, Saratoga and Langley; commanded Hornet Air Group in Battle of Midway; dir. Naval Aviation Trng., 1943; commanded U.S.S. Siboney, U.S.S. Saratoga, U.S.S. Boxer; staff Nat. War Coll.; comdr. Naval Operating Base, Kwajalein, and gov. Marshall Islands, 1951; staff comdr. in chief Allied Forces, So. Europe since Oct. 1951. Awarded Navy Cross, Legion of Merit; honorary comdr., Mil. Order British Empire. Episcopalian. Home: 68 E. Tioga St., Tunkhannock, Pa. Office: care of U.S. Navy, Washington 25.

RINGER, Walter Marden, mfg. exec.; b. Mpls., Jan. 1, 1887; s. Charles Wesley and Frances (Marden) R.; student pub. schs., Mpls.; m. Elinor Fisher, Nov. 14, 1914; children—Edwin, Walter Marden, Charles, Isabel, Elinor. Pres. Foley Mfg. Co., now chmn. bd.; chmn. bd. Ringer-St. Croix Co., Stillwater, Minn., St. Croix Falls (Wis.) Co.; chmn. bd. Goodall Mfg. Corp., Warrensburg, Mo.; dir. for Europe, Fgn. Operations Adminstrn. Oct. 1953-54; dir. First Nat. Bank Mpls. Mem. Nat. Assn. Mfrs. (v.p.). Clubs: Minneapolis, Minikahda, Woodhill. Home: R.F.D. 5, Orono Rd., Wayzata, Minn. Office: 3300 Fifth St. N.E., Mpls.

RINGER, William Raimond, govt. ofcl.; b. Williamsport, Ind., Aug. 11, 1898; s. Victor Howard and Alice Jennie (Thomas) R.; A.B. with high distinction, Ind. U., 1920; J.D., U. of Mich., 1922; m. Gladys Wells, Aug. 7, 1924; 1 dau., Barbara Alice. Admitted to Ind. bar, 1922, and practiced law in Williamsport, 1922-26, in Indianapolis, 1926-28, 1931-37; deputy pros. atty., Marion County Criminal Ct., Indianapolis, 1929-31; trial examiner, Nat. Labor Relations Bd., Wash., since 1937, successively as asst. chief trial examiner, asso. chief trial examiner, and chief trial examiner since 1947. S.A.T.C., 1918. Mem. Fed Trial Examiners Conf. (pres., 1948), Ind. Indpls., Am. bar assns., Gamma Eta Gamma. Order of Coif, Phi Beta Kappa. Unitarian. Mason. Home: 5502 Fairglen Lane, Chevy Chase, Md. Office: Federal Security Bldg. S., Washington 25.

RINGLAND, Joseph Ford, banker; b. Wayne, Neb., July 22, 1901; s. Harvey S. and Myrtle (Ford) R.; B.S., Iowa State Coll., 1924; m. Rebecca Moore, Oct. 25, 1930; children—Joseph Ford, James M. Began with U.S. Nat. Bank, Omaha, Neb., 1924, became asst. cashier, 1929; v.p. Great Falls Nat. Bank, Great Falls, Mont., 1933-36; pres. Stock Yards Nat. Bank, South St. Paul, Minn., 1936-42, Empire Nat. Bank & Trust Co., St. Paul, 1943; v.p. Guaranty Trust Co., N.Y. City, 1943-44; v.p. Northwestern Nat. Bank of Minneapolis 1944, pres. and dir. since 1945; dir. Northwest Bancorporation, Northwestern Nat. Life Ins. Co., Northwestern Fire & Marine Ins. Co., (all Mpls.) Red Owl Stores, Inc., Hopkins, Minn., Western Air Lines, (Los Angeles). Dir. Community Chest & Council Mpls., Minneapolis Area Council Boy Scouts Am. Trustee Shattuck Sch., Faribault, Minn. Mem. Assn. Reserve City Bankers, Fed. Res. Bd. Adv. Council. Clubs: Minneapolis, Minikada (Minneapolis); Woodhill Country (Wayzata, Minn.); Minnesota (St. Paul); Chicago. Home: 1625 W. 25th St. Office: 620 Marquette Av., Minneapolis.

RINGLE, Arthur Levi ◎ V. 28.

RINGLING, Henry E(llsworth), mem. Rep. Nat. Com.; b. Chgo., Sept. 13, 1906; s. Henry and Ida Belle (Palmer) R.; student Culver Mil. Acad., 1920-23; B.C.S., U. Fla., 1929; student London Sch. Econs., 1930; B.S.A., U. Wis., 1935; m. Jean Catherine Fowler, Sept. 6, 1936; children—Salome Juliar,

Henry Ellsworth. Vice pres., dir. Baraboo Nat. Bank since 1947. Mem. Rep. Nat. Com. since 1952. Served as lt. U.S.C.G., 1941-45. Mem. Am. Legion, Sigma Chi. Episcopalian (jr. warden). Elk, Mason. Clubs: Adventurers, University (Chgo.). Home: 201 Eighth St. Office: Al. Ringling Theater, Baraboo, Wis.

RINGO, Boyd (Riley), pianist, teacher; b. Middletown, Ind., Feb. 22, 1897; s. Charles Isaac and Sarah (Riley) R., diploma, Cincinnati Conservatory of Music, 1918; B.M., Am. Conservatory of Music, Chicago, 1929; grad. student Julliard Sch. of Music, 1935-36; student Leo Paalz, Leo Sowerby, Mme. Sturkow-Ryder, George Leighton, Ralph Lyford, Edgar Stillman Kelley, Josef Lhevinne, Guy Maier; m. Helen Colburn, July 3, 1923; 1 son, Boyd Colburn. Pianist and teacher Kan. State Coll., 1920-24; head piano dept., U. of Tulsa (Okla.), since 1924; a judge, Rachmaninoff Fund, Inc. 2d piano contest, Dallas, 1947; soloist 2 pianos with Helen Ringo, Nat. Music Teachers Conv., Minneapolis, 1941, Nat. Federated Women's Clubs, Ft. Worth, Tex., 1942; concertized nationally 2 pianos with Helen Ringo, 1st 50-piano festival U.S. on radio, 1934; 1st 100-piano festival, Tulsa, on radio, 1935; 1943; directed Chopin Piano Festival, U. of Tulsa, 1948; teachers' classes, confs., judging contests; dir. Southwestern Music Camp, Hollister, Mo., 1937-39. Served in World War I, France, 1918-19. Mem. Phi Mu Alpha. Democrat. Presbyterian. Club: Hyechka (Tulsa). Home: 2446 E. 18th St., Tulsa 4, Okla.

RINGWALT, Arthur R(umney), govt. official; b. Omaha, Neb., Feb. 24, 1899; s. John R and Mary McF. (Carr) R.; student Columbia, 1921-22, Ecole des Hautes Etudes, Paris, 1923-24, Georgetown U., 1937-38; m. Mildred Teusler, June 25, 1938; children—Mary S., Arthur R., Christopher C. Fgn. service officer, U.S. Dept. State, May 21, 1928—; chief Div. Chinese Affairs, 1946-48; State Dept. mem. Naval War Coll., Newport, R.I., 1948-49; 1st secretary of American Embassy, London, 1949. Home: 1320 S. 80th St., Omaha, Neb. Office: care Dept. of State, Washington.

RINKENBACH, William Henry (rĭngk'ĕn-bäk), chemist; b. Carbon County, Pa., Mar. 17, 1894; s. Leopold and Ellamanda (Oplinger) R.; grad. Perkiomen Sch., Pennsburg, Pa., 1911; A.B., Cornell U., 1915; M.S., U. of Pittsburgh, 1922; m. Ruth M. Allender, Feb. 22, 1933. Chemist E. I. du Pont de Nemours & Co., 1915-18; asst. explosives chemist U.S. Bur. of Mines, 1919-27; lecturer industrial chemistry, U. of Pittsburgh, 1921-23; lecturer popular science and travel, 1925-27; asst. chief chemist Picatinny Arsenal, U.S. Dept. of the Army, Dover, N.J., 1927-29, chief chemist, 1929-43, head chemist 1943-48; holder of patents on explosives and chem. processes; leader of the Carnegie Museum (Pittsburgh) Ichthyological Expdn. to Can., 1924-25. Instr. George Sch. Soc. Scis., 1940-48; cons. chemist, 1950—. Fellow A.A.A.S., Am. Inst. Chemists; mem. Am. Chem. Soc., S.A.R., Am. Ordnance Assn., Pa. German Soc., Phi Lambda Upsilon, Sigma Xi. Contbr. sci. articles on explosives to jours. and govt. bulletins, also papers on ichthyology and genealogical research, article on explosives in Ency. Chemical Technology. Recipient Exceptional Civilian Service award. Home: 2010 Cypress Av., R.D. 60, Allentown, Pa.

RINKER, Paul H., ins. exec.; b. Mar. 24, 1906; s. Archie T. and Grace M. (Acheson) R.; student U. Ill., 1927; m. Lorene Hall, June 18, 1937; children—David P., Nancy L. Mgr. Continental Assurance Co., 1935-43, asst. v.p., 1943-49, v.p. since 1949. Mem. Chi Psi. Club: Sunset Ridge Country. Home: 900 Seminole Rd., Willmette, Ill. Office: 310 S. Michigan Av., Chgo.

RINSLAND, Henry Daniel ◎ V. 28.

RIOCH, David McKenzie (rē'ŏk), dir. of research; b. Mussoorie, U.P., India, July 6, 1900; s. David and Minnie (Henly) R.; student Philander-Samith Naini Tal, U.P., India, 1913-15; A.B., Butler U., 1920; M.D., Johns Hopkins Med. Sch., 1924; m. Margaret Jeffrey, Dec. 23, 1938. House officer Peter Bent Brigham Hosp., Boston, 1924-26; asst. resident in medicine, Strong Memorial Hosp., Rochester, N.Y., 1926-27; med. fellow Nat. Research Council, 1928-30; in dept. anatomy, Ann Arbor, Mich., and Central Inst. for Brain Research, Amsterdam, Holland, 1928-29; lab. of physiology, Oxford, Eng., 1929-30; instr. lab. of physiology, Oxford, 1930; asso. in physiology, Johns Hopkins Med. Sch., 1930-31; asst. prof. anatomy, Harvard Univ., 1931-38; chmn. dept. neuropsychiatry, 1938-42, prof. of neurology, Washington Univ. Med. Sch., 1938-43; dir of research, Chestunt Lodge Sanitarium, Rockville, Md., 1943-51; dir. Div. Neuropsychiatry, Army Med. Service Grad. Sch., Walter Reed Hosp. Army Med. Center, Washington, 1951—; Canadian R.A.F., 1918. Fellow N.Y. Acad. Sciences, Washington Sch. Psychiatry, 1943-54, Am. Psychiatric Assn.; mem. Am. Psychopathol. Assn., A.A.A.S., Am. Neurol. Assn., Am. Assn. Anatomists, Am. Physiological Soc., American Assn. for Research in Nervous and Mental Diseases, Washington Academy Medicine, Washington Acad. Sci. Am. Acad. Neurology. Writer on anatomy and physiology and neurological research. Home: 4607 Dorset Av., Chevy Chase 15, Md. Office: Army Medical Service, Grad. Sch., Walter Reed, Army Medical Center, Washington 12.

RIONDA, Leondro J. ◎ V. 27.

RIORDAN, Leo (Thomas Aloysius) (rēr'dŭn), sports editor; b. Scobeyville, N.J., June 2, 1903; s. Thomas and Anna Rocha (Kelly) R.; A.B., St. Joseph's Coll., Phila., 1926; m. Kathryn Mary Steed, June 11, 1937; children—John Thomas, Thomas Arthur. Sports reporter Phila. (Pa.) Public Ledger, 1926-36; sports editor Ledger Syndicate, 1937-39; sports editor and columnist Phila. Evening Ledger, 1939-42; asst. sports editor Phila. Inquirer, 1942-43, exec. sports editor since Mar. 1943. Received M. L. Annenberg award for spl. merit, 1948. Mem. Hist. Soc. of Pa., Am. Cath. Hist. Soc of Phila., Baseball Writers Assn. Am., Football Writers Assn. Am., Sigma Delta Chi. Roman Catholic. Contbr. articles to nat. mags. Home: 111 N. Mole St., Phila. 2. Office: The Philadelphia Inquirer, Philadelphia 1.

RIPLEY, Harry Hill, banker; born Malden, Mass., May 29, 1890; son of Harry Hill and Mary Angel (Newell) R.; student The Stone Sch, Boston, 1905-10; B.S., Harvard, 1914; m. Charlotte Williams, June 29, 1935. Clerk State Street Trust Co., Boston, 1914-17; Hood Rubber Co., Watertown, Mass., 1919-22; asst. treas., 1922-28; clerk Bankers Trust Co., 1928-30, asst. treas., 1930-34, asst. vice pres., 1935-45, vice pres. since 1945; v.p. and dir. Roger & Gallet, since 1944, Concentrate Mfg. Co. (all at N.Y. City), since 1944. Served as ensign (p.c.), U.S.N.R.F., 1917-19. Trustee Bennett Jr. Coll., Millbrook, N.Y, since 1942, treas. since 1947. Dir. Judson Health Centre, N.Y. City. Republican. Mem. Protestant Episcopal Ch. Club: Harvard. Home: 419 E. 57 St., New York 22. Office: 16 Wall St., New York 15.

RIPLEY, Herbert Spencer, Jr., psychiatrist; b. Galveston, Tex., June 29, 1907; s. Herbert S. and Caroline (Kenison) R.; A.B., U. Mich., 1929; M.D., Harvard, 1933; certificate in psychoanalysis, Columbia, 1949; m. Elizabeth Stuart Smith, July 20, 1940; children—Caroline Bird, Nancy Stuart. Intern U. Chgo., 1933-34; jr. asst. resident psychiatry N.Y. Hosp., 1934-35, asst. resident psychiatry, 1935-37, resident psychiatry, 1937-38, asst. attending psychiatrist, 1938-42; asst. prof. psychiatry Cornell, 1946-49; prof. psychiatry, exec. officer dept. U. Wash., since 1949; chief psychiatry service King Co. Hosp.; cons. Madigan Army Hosp., Tacoma, U.S. Naval Hosp., Bremerton, Children's Orthopedic Hosp.; attending Seattle V.A. Hosp. Trustee Washington Children's Home Soc., Pinel Found. Capt. to lt. col. M.C., U.S. Army, 1942-46. Mem. A.M.A., Am. Psychiat. Assn., Am. Fedn. Clin. Research, World Fed. for Mental Health, World Med. Assn., Am. Psychoanalytic Assn., North Pacific Soc. Neurology and Psychiatry, Am. Psychosomatic Soc., A.A.A.S., Assn. Am. Med. Coll., Assn. Psychoanalytic Medicine, Alpha Omega Alpha, Sigma Xi, Pi Kappa Alpha. Clubs: Harvard (N.Y.C.); College (Seattle). Author articles med. psychiatry. Home: 3707 47th Pl. N.E. Office: U. of Wash. Sch. Medicine, Seattle 5.

RIPLEY, Joseph Pierce, investment banker; b. Oak Park, Ill., Mar. 29, 1889; s. Joseph Trescott and Harriet Theresa (Konantz) R.; M.E., Cornell U., 1912; m. Florence Guild Albro, June 14, 1916; children—Joseph Pierce (dec.), John Clark, Warren Albro (killed in service with U.S.M.C.). With J. G. White & Company, engineers N.Y. City, 1912-22; with W. A. Harriman & Company, Inc., investment bankers, N.Y. City, 1922-25, sec., 1923-25; with The Nat. City Co. (later The City Co. of N.Y., Inc.), 1925-34, as asst. v.p., 1925-27, v.p., 1927-33, exec. v.p., 1933-34; pres. Brown Harriman & Co., Inc. (name changed to Harriman Ripley & Co., Inc., Jan. 1, 1939), investment bankers, New York, 1934-42, chmn. since 1942; director, W.Va. Pulp & Paper Co., United Aircraft Corp., Abitibi Power & Paper Co., Ltd. Trustee Cornell U. Mem. Inst. Aero Scis., council on foreign relations. Beta Theta Pi. Republican. Episcopalian. Clubs: Bohemian (San Francisco); Garden City (N.Y.) Golf; Links, Cornell, University (New York). Home: 277 Park Av., N.Y. C. 17. Office: 63 Wall St., N.Y.C. 5.

RIPPERGER, Helmut (Lothar) (rĭp'pĕr-gĕr), author, lecturer; b. New York, N.Y., July 21, 1897; s. Albert A. and Sidonie Adeline (Faucheur) R.; student Fordham U., 1915-17; unmarried. Editor Berlin (Germany) Evening News, 1923; Am. vice consul, Bremen, Germany, 1923-27; with Oxford U. Press, 1929-36; dir. University Books, 1936-38; consultant Japan Reference Library, 1938-41; special assignment, War Dept., Washington, 1942-43. Served as private U.S. Med. Corps., 1917-18. Member American Institute Graphic Arts, Grolier Club (New York). Democrat. Roman Catholic. Author: Stin i Světlo (poems), 1920; The Music Quiz, 1938; The Junior Music Quiz, 1940; Coffee Cookery, 1940; Mushroom Cookery, 1941; Cheese Cookery, 1941; Spice Cookery, 1942; Feast Day Cookbook, 1951; What's Cooking in France, 1952. Translator: Dialogues with Rodin, by Helen Hindenburg, 1936; The Triptych of the Three Kings by F. Timmermans, Mohammed, by Essad Bey, 1936; Mein Kampf, by A. Hitler, 1939; The Golden Legend, by Jacobus de Voragine, 1941; The World of Yesterday, by Stefan Zweig, 1943. Editor: Record Collector's Guide, 1947. Contbr. to newspapers and mags. Address: 14 E. 57th St., N.Y.C. 22.

RIPPEY, Edwin Floyd, clergyman; b. Geneva, N.Y., Dec. 14, 1885; s. Thomas Edwin and Jennie (Whedon) R.; B.A., Hobart Coll., Geneva, 1908; Auburn (N.Y.) Theological Seminary, 1911; D.D., Buena Vista Coll., Storm Lake, Ia., 1923; m. Caroline Ruth Williams, Sept. 2, 1914; children—Katharine Elizabeth, Thomas Edwin. Ordained to ministry Presbyn. Ch., 1911; minister First Presbyn. Ch., Camden, N.Y., 1911-13; asso. minister First Presbyn. Ch., Mt. Vernon, N.Y., 1913-14; minister First Presbyn. Ch., Oswego, N.Y., 1914-15, Marion, Ind., 1915-23, Sioux City, Iowa, 1923-30, Westminster Presbyn. Ch., Minneapolis, Minn., 1930-32. Mem. bd. dirs. Buena Vista Coll., 1924-30, Omaha Theol. Sem., 1926-30, Huron Coll., 1926-30, McAlister Coll., 1981-82. Pres. Minneapolis Fedn. of Chs., 1981-82. Served as athletic dir. and speaker, Y.M.C.A., A.E.F., 1917-18. Mem. S.A.R., Soc. Am. Wars, Pi Gamma Mu, Phi Phi Delta. Republican. Mason (32°, K.C.C.H.). Author of numerous mag. articles and stories. Home: 6804 N. 15th St., Phoenix.

RIPPY, James Fred, prof. history; b. Sumner County, Tenn., Oct. 27, 1892; A.B., Southwestern U., 1913; A.M., Vanderbilt, 1915; Native Sons fellow, U. of Calif., 1917-18, Ph.D., 1920; Guggenheim fellow, 1927; Carnegie fellow, 1928; m. Mary Dozier Allen, Aug. 19, 1915; children—James Fred, Robert Allen, Frazier Winston. Asst. in history, U. of Calif., 1917-20; instr. in history, U. of Chicago, 1920-23, asst. prof. history, 1923-24, asso. prof., 1924-26; prof. history, Duke Univ., 1926-36, U. of Chicago since 1936; Albert Shaw lecturer in Am. Diplomacy, Johns Hopkins, 1928; lecturer Inst. Interamericano of Nat. Univ. of Mexico, 1929; Walter Fleming lecturer Univ. of Louisiana, 1941; Walker Ames lecturer Univ. of Wash., 1945; mem. editorial staff Hispanic Am. Hist. Rev. since 1926; mem. editorial board of Am. Hist. Rev., 1933-38; editor Duke U. Press, 1929-36. Mem. U.S. Nat. Com. on History and Geography; del. Pan-Am. Conf. on History and Geography, 1935. Mem. Am. Acad. Polit. and Social Science, Am. Hist. Assn., Miss. Valley Hist. Assn., N.C. Hist. and Lit. Soc. (pres. 1933-34), Am. Assn. Univ. Profs., Kappa Alpha, Phi Beta Kappa, Phi Alpha Theta. Democrat. Club: Cosmos (Washington). Author or co-author several books relating to field; among these: The U.S. and Mexico, 1931; Historical Evolution of Hispanic America, 1945; Latin America and Industrial Age, 1947; editor various other publs. Home: 1222 E. 56th St., Chicago 37. ☆

RIPSTEIN, Charles Benjamin (rip steen), surgeon; b. Winnipeg, Can., Dec. 13, 1913; s. Hyman Mendel and Bertha (Benjamin) R.; B.S., U. Ariz., 1936; M.D., C.M., McGill U., 1940; m. Barbara Adelman, Dec. 26, 1950; children—Ellen Joan, Linda Hope. Came to U.S., 1949. Intern medicine Royal Victoria Hosp., Montreal, 1940-41; residency in surgery Royal Victoria and Montreal Gen. hosps., 1945-48; demonstrator surgery McGill U., 1948-49; asso. prof. surgery State U. of N.Y., Bklyn., 1949-52, prof. surgery, 1952-54; prof. surgery, also exec. officer dept. surgery Albert Einstein Coll. Medicine, Yeshiva U., 1954—; chief divs. gen. and thoracic surgery Bronx Municipal Hosp. Center, N.Y.C., 1954—; cons. surgery Maimonides Hosp., Bklyn.; cons. cardiac surgery Health Ins. Plan, N.Y. Served as squadron leader Royal Canadian Air Force, 1941-45. Diplomate Am. Bd. Surgery, Am. Bd. Thoracic Surgery. Fellow A.C.S., Royal Coll. Surgeons (Can.); mem. A.M.A., Soc. U. Surgeons, Am. Assn. for Thoracic Surgery, Am. Heart Assn., N.Y. Surg. Soc., Alpha Omega Alpha, Zeta Beta Tau. Author chpt. on cardiac surgery in textbook. Home: 54 Rose Av., Great Neck, L.I. N.Y. Office: 1710 Newport Av., N.Y.C. 61.

RIS, Kenneth B(ernard) (rĭs), mfr.; b. Westfield, N.J., May 27, 1898; s. Bernard and Adele (Saunders) R.; Ph.B., Yale, 1918; m. Pearl Krohn, May 14, 1925; children—Richard B., Nancy Saunders. With Am. Brass Co., 1919-20; with Griscom-Russell Co., Massillon, 1922—, successively sales engr., mgr. southwest dist. office, mgr. petroleum div., sales mgr., v.p. sales, pres., dir., 1949—. Served as ensign USNRF, 1919. Mem. C. of C., Am. Soc. Heating and Ventilating Engrs., Am. Petroleum Inst., Newcomen Soc. Clubs: Nomad, Yale, Brookside Country, Massillon, Canton. Home: 1000 Stratford Av. N.E. Office: Massillon, O.

RISDON, Fulton ◎ V. 27.

RISER, William Henry, Jr., physician, educator; b. Milltown, Ala., June 25, 1911; s. Dr. William H. and Bertha Mae (Carlson) R.; B.S., Ala Poly. Inst., 1933; student U. Ala., 1933-36; M.D., Emory U., 1938; m. Roberta Alice Johnson, Oct. 5, 1940; children—Roberta, Susan, William H., III. Intern Grady Meml. Hosp., Atlanta, 1938-39; house officer internal medicine Peter Bent Brigham Hosp., Boston, 1939-40; asst. in clin. hematology and clin. pathology, med. sch. Emory U., Ga., 1940-41; asso. prof. clin. hematology Med. Coll. Ala., Birmingham, 1945-46, asso. prof. medicine, 1946-49, acting prof., chmn. dept. medicine, 1949-50, asso. prof., 1950-52, prof. since 1952, dir. sch. med. technologists since 1945, hematology clinic since 1945; clin. labs. Jefferson Hillman Hosp. since 1945, house staff since 1947, med. dir. since 1948; cons. internal medicine V.A. Hosp., Montgomery, Ala., chmn. deans com., ednl. dir. residency tng. program V.A. Hosp., Tuskegee, Ala.; cons. internal medicine, med. div. Oak Ridge Inst. Nuclear Studies. Mem. Regional Blood Bank for No. Ala. Served as lt. col., med. corps, U.S. Army, 1941-45, N. Africa and France. Diplomate Am. Bd. Internal Medicine. Mem. Gorgas Med. Soc., Southeastern Clin. Club, Am. College Physicians, American, Southern and Ala. State med. assns., A.A.A.S., Am. Heart Assn., Jefferson Co. Med. Soc., Sigma Xi, Pi Kapa Alpha, Alpha Omega Alpha, Phi Chi. Baptist. Author articles in med. jours. Contbr. med. textbooks. Home: 3104 Whitehall Rd., Birmingham 9, Ala.

RISHER, James Franklin, educator; b. Hampton, S.C., Nov. 26, 1889; s. Julius Rhett and Susie Mayo (Youmans) R.; B. Sc., The Citadel, Charleston, S.C., 1911; LL.D. Atlanta Sch. Law; m. Ella Ida McTeer, 1915 (dec.); children—James Franklin, Sarah Helen; m. 2d, Emma Jane Varn, Apr. 14, 1926; children—William Rhett, Lanning Parsons, Mary, Eugene Varn. Teacher pub. schs., Colleton County, S.C., 1911-12; supt. high school Smoaks, S.C., 1913-14, 1917-21, Ehrhardt, S.C., 1920-22; with Carlisle

Sch., Bamberg, S.C., since 1922, instr. until 1928, headmaster since 1928. Mem. Bd. of Edn., Colleton County, 1917-21. Served as 1st lt. Co. K, 3d S.C. Inf., N.G., 1912-15; duty in World War with Liberty Loan and War Savings campaigns, and as speaker and canvasser. Mason (Grand Master of S.C.). K.P. Democrat. Methodist. Inventor submarine escaping apparatus. Home: Bamberg, S.C.

RISING, Frank W(atson), indsl. adviser; b. Kansas City, Mo., July 28, 1902; s. George H. and Rosalia (Watson) R.; A.B., U. Kan., 1924; m. Marie Parks, Oct. 4, 1930; children—Maria, Frank George. In varied work, 1924-28; newspaper reporter and editor, 1928-34; mng. editor Today, 1934-35; labor editor Business Week, 1935-39; gen. mgr. Automotive Parts Mfrs. Assn. (assn. of 400 mfrs. in some 30 states), Det., since 1939. City commr., Birmingham, Mich.; commr. Detroit St. Rys. Industry mem. Nat. War Labor Bd., Nat. WSB; industry adviser War Manpower Commn., O.P.M., W.P.B., Writer, speaker on personnel problems and labor relations. Mem. Soc. Automotive Engrs., Phi Beta Kappa. Sigma Chi. Clubs: Detroit, Recess, Detroit Athletic, Bloomfield Hills Country (Detroit); Capitol Hill, Nat. Press (Washington). Author: Memo to Management, Riddle of Labor Relations. Home: Bloomfield Hills, Mich. Office: 16219 Meyers, Detroit 35.

RISINGER, Burton Ronald (rī-sing-ẽr), college dean; b. Lillie, La., Apr. 7, 1913; s. George Larkin and Louisa Anne (Burton) R.; A.B cum laude, La. Polytech. Inst., 1935; M.B.A., La. State U., advanced grad. student, 1937-40; m. Beatrice Wade, Dec. 31, 1932; children—Burton Ronald, Vance, Troy. Assistant La. State U., 1935-37; instr., 1937-45; asst. dean Coll. Commerce, 1939-42, purchasing agt., 1942-45; dean, Sch. Business Adminstrn. and Econ., La. Polytech. Inst since 1945, acting business mgr., 1947-48; pres. Ruston Industries, Inc. since 1951. Mem. edn. survey com., La. State Legislature, 1947-48. Mem. La. Coll. Conf., Phi Kappa Phi, Beta Gamma Sigma, Pi Gamma Mu, Omicron Delta Kappa, Delta Sigma Pi, Sigm Iota Epsilon. Democrat. Bapt. Club: Lions (pres. 1946-47, zone chmn. district 8a, Lions Internat. 1948-49). Home: Vienna. Office: Tech. Station, Ruston, La.

RISK, Thomas Marion ◎ V. 26.

RISLEY, Winchton (Leamon), architect; b. Delphose, O.; s. Charles Winchton and Rose (Whittier) R.; student, Miami U., Oxford, O., 1908-09; grad. Columbia, 1914; m. Una Churcher, June 5, 1919 (dec. 1942). In pvt. practice of architecture, Los Angeles, 1921-43; partner Risley & Gould, Los Angeles, since 1943, Cons. architect on design A.E.C., Los Alamos, N.M. Received 7 honor awards in residential, comml. school and landscape work, A.I.A.; Gold medal for contbns. to Am. domestic architecture, Pres. Hoover, 1931; Honor award, Pan Am. Inst. Architecture, Buenos Aires; prizes in nat. competitions sponsored by mags. Fellow A.I.A.; mem. Friends of Claremont Colls., Phi Delta Theta. Home: 220 S. Westmoreland Av., Los Angeles 4. Office: 2502 W. Third St., Los Angeles 5.

RISON, Clarence Herbert, mfg. exec.; b. Central Falls, R.I., Feb. 25, 1904; s. Herbert Thomas and Sophie (Raithel) R.; LL.B., Northeastern U., Boston, 1938; m. Ebba R. Rydberg, Dec. 5, 1931; children—Carolyn Anne, John Brooks. Instr., Northeastern U., 1941-42, 1942-43; instr. Tech. Inst., Providence, Y.M.C.A., 1940-41; treasurer Grinnell Corp. since 1944, Columbia (Pa.) Malleable Castings Corp. since 1944, Am. Moistening Co. since 1944, (Oshawa) Ontario (Can.) Malleable Iron Co., Inc., since 1944, B. Hoffmann Mfg. Co., Milwaukee, since 1947. Dir. Holmes Electric Protective Company, Automatic Fire Alarm Co. N.Y. Dir. Nat. Bank of Commerce, Am. Dist. Telegraph Co. N.Y. Dir. & mem. exec. com., Grinnell Corp., 1948—; mem. bd. mgrs., Commerce br., R.I. Hosp., Trust Co. since 1949. Mem. Nat. Assn. Cost Accountants, Nat. Assn. Credit Men, R.I. Assn. Credit Men, R.I. Horticultural Soc. Baptist (clerk since 1945; mem. properties and investment com., State Conv.). Mason. Clubs: Squantum, Turks Head. Home: 56 President Av., Providence 6. Office: 260 Exchange St., Providence 1, Rhode Island.

RISTOW, Walter W(illiam), geographer; born La Crosse, Wis., Apr. 20, 1908; s. Emil Frederick and Emilie (Herber) R.; B.A., U. of Wis., 1931; M.A., Oberlin Coll., 1933; Ph.D, Clark U., 1937; m. Helen Frances Doerr, Nov. 14, 1942; children—Walter Richard, William, Stephen. Grad. asst. in geography, Oberlin Coll., 1931-33; officer and instr. Culver Mil. Acad. summer schs. summers 1930-34; instr. geography Berea Coll., Ky., summer 1935, Eastern Wash. Coll. of Edn., 1935-37; head map room and chief map div. N.Y. Public Library, 1937-46; head geography and map sect., mil. intelligence div., U.S. War Dept. (N.Y.), 1942-44; asst. chief div. maps, Library of Congress since 1946; member of U.S. Bd. on Geog. Names. Mem. Assn. Am. Geographers, Nat. Council Geog. Tchrs., Am. Geog. Soc, N.Y. A.A.A.S., Am. Congress Surveying & Mapping, Spl. Libraries Assn. Author: Global Geography (with C. T. Renner and Associates), 1944; contbr. geog. and library jours. Home: Ingleside Av., McLean, Va. Office: Div. of Maps, Library of Congress, Washington 25.

RITCHEY, Charles James, educator; born Mt. Sterling, Ill., Oct. 13, 1885; s. Alexander and Lucinda (McCaw) R.; A.B., Drake U., 1910, A.M., 1911; A.M., Yale, 1913; Ph.D., U. Chicago, 1918; m. Mary Gertrude Still, June 29, 1916; children—Leslie McCaw, Frances Arlene. Prof. Greek and Latin, Culver-Stockton Coll., Canton, Mo., 1913-14; prof. history, Elmira (N.Y.) Coll., 1920-22; asst. prof. history, Carleton Coll., Northfield, Minn., 1922-25; prof. history, Macalester Coll., St. Paul, 1925-32; prof. history and dept. head, Drake U., since 1932. Asso. dir. A.R.C. in charge home service, Camp Dodge, Ia., 1918-19. Mem. Am. and Miss Valley hist. assns., Minn. and Ia. hist. socs., Phi Beta Kappa (foundation mem. in Ia., 1923, pres. Gamma chpt. of Ia., 1949-51). Unitarian. Home: 2935 Rutland Av., Des Moines 11.

RITCHEY, Herbert E., coll. prof., chemist; born Rossville, Ind., Sept. 6, 1906; s. Aaron Franklin and Christean (Batzel) R.; A.B., Ind. U., 1928; M.S., Purdue U., 1931; Textile Foundn. Research fellow, U. of Ill., 1932-34; m. Mary Louise Kirk, Dec. 24, 1932; children—Charles Robert, Mary Virginia, Myrna Louise. Analytical chemist Ill. Steel Co., 1928-29; grad. asst. chemistry dept., Purdue U., 1929-30; instr. chemistry Va. Mil. Inst., 1930-32, prof. since 1934; head dept. sci. Pikeville Coll., 1934. Mem. Am. Chem. Soc., Va. Acad. Sci., Am. Assn. Univ. Profs. Presbyterian. Author: (with Willard and German) General Chemistry, 1946. Home: 443 Institute Hill, Lexington, Va.

RITCHEY, James Oscar (rich'ē), physician; b. Owasco, Ind., Feb. 1, 1891; s. Aaron F. and Christina (Batzell) R.; B.S., Ind. U., 1916, M.D., M.S., 1918; m. Helen Hare, Aug. 15, 1922. Intern Ind. U. Hosp., 1918-19; resident Robert W. Long Hosp., Indianapolis, 1919-21; pvt. practice, Indianapolis, since 1921; instr. of medicine, Ind. U., 1921-23, asst., 1923-27, asst. prof., 1927-28, asso. prof., 1928-32, prof. of medicine and chmn. med dept. since 1932. Fellow Am. Coll. Physicians; mem. A.M.A., Ind. State and Indianapolis med. socs., Phi Chi, Alpha Omega Alpha. Mem. Christian Ch. Clubs: Indianapolis Athletic, Indianapolis Literary. Home: 43 W. 43d St. Office: 23 E. Ohio St., Indianapolis, Ind.

RITCHIE, Donald Dirk, botanist; b. Atlanta, Mar. 28, 1914; s. William Fair and Jennie (Heiserman) R.; A.B. summa cum laude, Furman U., Greenville, S.C., 1933, B.S., 1934; M.A., U. N.C., 1937, Ph.D., 1947; m. Nancy Rose Vawter, Apr. 27, 1940; children—Nancy Rose, Douglas Dirk, Alice Vawter. Instr. Furman U., 1934-35; agt. Dept. of Agr., 1938; instr. W.Va. U., 1938-42, asst. prof., 1946-48; asst. prof. Barnard Coll., Columbia, 1948-54, asso. prof., 1954, head dept. botany, 1951; mycologist Naval Research Lab., Washington, 1948; in charge Naval Research Lab. Tropical Exposure Sta., Panama, 1953-54. Served as lt. USNR, 1942-46. Mem. Bot. Soc. Am., Mycol. Soc. Am., A.A.A.S., Am. Assn. U. Profs., Sigma Xi, Pi Kappa Phi. Club: Torrey Botany. Author articles bot. jours. Home: 25 Brookside Av., Cresskill, N.J. Office: Botany Dept., Barnard College, Columbia University, N.Y.C. 27.

RITCHIE, Horace Bonar ◎ V. 27.

RITCHIE, John, III, educator; b. Norfolk, Va., Mar. 19, 1904; s. John and Edith (Kensett) R., Jr.; B.S., U. Va., 1925, LL.B., 1927; J.S.D., Yale, 1931; m. Sarah Dunlap Wallace, Apr. 20, 1929; children—John, Albert. Admitted to Neb. bar, 1927, practiced with Ritchie, Chase, Canaday & Swenson, Omaha, 1927-28; asst. prof. law Furman U., 1928-30, U. Wash., 1931-36; prof. law U. Md., 1936-37; prof. law U. Va., 1937-52, asst. dean, 1941-49; admitted to Va. bar, 1942, Mo. bar, 1952, Wis. 1953; dean law sch. Kirby prof. of law, Washington U., 1952-53; dean sch. of law U. of Wis. since 1953. Entered U.S. Army, 1942; overseas with 65th Inf. Div., Dec. 1944-July 1945; disch. to Judge Advocate General Corps Res. as lt. col., 1946, colonel, 1952. Awarded Bronze star, Army Commendation ribbon. Mem. Am., Va., Mo., Wis., Dane Co. bar assns., Am. Law Inst., Judge Advocates Assn. (pres., 1951-52), Phi Beta Kappa, Order of Coif (pres. since 1952), Omicron Delta Kappa, Phi Kappa Psi, Phi Delta Phi, Raven. Episcopalian. Contbr. various legal publs. Home: 3545 Topping Rd., Shorewood Hills, Madison, Wis.

RITCHIE, Robert Estes, utility exec.; b. Hancock Co., Tenn., Sept. 2, 1892; s. Hiram K. and Fannie Marie (Estes) R.; student Poly. Coll., Ft. Worth, 1909-10; m. Mary Reeves, Sept. 17, 1913; 1 son, Reeves Estes. With Ft. Worth & Denver R.R., 1910-11, Santa Fe R.R., 1912-17, T. & P. Ry., 1917-18, M.-K.-T. R.R., 1918-20; chief clk., supt. St. Louis-Southwestern R.R., 1920-23; chief clk. to pres. Ark Power & Light Co., 1923-35, asst. to pres., mgr. Little Rock div., 1935-40, v.p., 1940-52, div. mgr., 1940-45, dir. 1932—, pres. 1952—. Nat. Assn. Electric Cos. Washington (dir. since 1952), Ark. (dir. econ. council), Little Rock (pres. 1940) C.'s of C. Mem. Christian Ch. (bd. deacons). Mason (Shriner, potentate 1933). Club: Little Rock Country. Home: 5509 Edgewood Rd., Little Rock, Ark.

RITCHIE, Walter Stuntz, educator; b. Ludlow, Ky., Apr. 11, 1892; s. Walter Thomas and Mary (Stuntz) R.; B.S., Ohio State U., 1916; A.M., U. of Mo., 1918, Ph.D., 1922; m. Maggie Lee Bell, April 29, 1922; 1 dau., Mary Ann. Asst. in analytical labs. of Agrl. Expt. Sta., U. of Mo., 1916-22 (except 1918); asst. prof. agrl. chem., 1922-34, in charge of courses in that subject; research in animal nutrition; head dept. chemistry U. of Mass., 1935. Served as pvt. U.S. Army, 1918. Mem. Am. Chem. Society, Sigma Xi, Phi Kappa Phi, Delta Tau Delta, Alpha Chi Sigma. Club: Rotary (Amherst). Author of articles on animal nutrition, food, analytical chemistry. U.S. Conglist. Republican. Home: 65 Mt. Pleasant St., Amherst, Mass.

RITCHIE, William (ritchē), lawyer; b. Ravenswood, Ill., July 28, 1886; s. Wiliam and Charlotte (Congdon) R.; LL.B., U. Neb., 1915; m. Eunice Arthur, Apr. 26, 1916. Admitted to Neb. bar, 1915, U.S. Supreme Ct., 1926; engaged in practice of law 1915-53; dir. Kennedy & Parsons Co., C. B. Brown Co., Omaha. Trustee U. Neb. Found. Served as capt. 69th Inf., U.S. Army, 1917-19. Mem. Am., Neb. and Omaha bar assns., Am. Legion (dept. comdr. 1921-22), S.A.R., Beta Theta Pi, Phi Delta Phi. Democrat (state chmn.; nominee for Senate 1952, for gov. 1954). Catholic. Home: 5822 Western Av., Omaha 3, Neb.

RITCHINGS, Frank Augustus, Jr., engr.; b. Newark, May 20, 1914; s. Frank Augustus and Elizabeth Margaret (Martin) R.; M.E., Stevens Inst. Tech., 1936; m. Leonore Inez Ruiz, Sept. 11, 1937; 1 son, Bruce Woodford. With Ebasco Services, Inc., N.Y.C., 1937—, chief mech. design engr., 1951—. Mem. Am. Soc. M.E., Am. Nuclear Soc., Am. Ordnance Assn., Nat. Soc. Profl. Engrs., Sigma Nu. Home: 701 Mountain Av., Berkeley Heights, N.J. Office: 2 Rector St., N.Y.C. 6.

RITER, Franklin (righter), corp. exec.; b. Logan, Utah, Sept. 27, 1886; s. Benjamin Franklin and Maria Inez (Corlett) R.; B.S., Utah State Coll., 1907; Cornell U., 1908; LL.B., Columbia, 1910; m. Lesley Day Woodruff, Nov. 2, 1911. Admitted to N.Y. bar, 1910, Ore., 1911, Calif., 1913, Utah, 1914, Tex., 1919, U.S. Supreme Ct., 1942; mem. Riter, Cowan, Finlinson & Allen since 1914; pres., dir. E. D. Woodruff Co. since 1928; dir. Tracy-Collins Trust Co. Mem. O.R.C. since World War I; ordered to active duty 1941; contract coordinator Office Judge Adv. Gen., Washington, 1941; col., assigned as chmn. and coordinator bds. of Review, E.T.O., 1942-46; spl. legal assignment Office Judge Adv. Gen., 1946-47; brig. gen., O.R.C. Mem. House of Del., Am. Bar Assn. 1953-55. Pres. Utah League for Prohibition Repeal. Past chmn. adv. council and dir. Salt Lake C. of C. Past mem. nat. council Boy Scouts Am. (treas. Gt. Salt Lake council). Mem. Am. Legion (comdr. Dept. Utah, 1948), S.A.R. (past v.p. gen. Rocky Mt. dist.), Civic Music Assn. (past pres.), Mason (Shriner). Clubs: Lawyers' (New York); Army and Navy (Washington); Officers (Fort Douglas, Utah). Home: 839 E. South Temple. Office: Kearns Bldg., Salt Lake City 1.

RITER, Henry G., III, corp. exec.; b. Phila., Pa., Oct. 6, 1892; s. Henry G. and Mary L. (Cram) R.; student Germantown Acad., 1901-08; m. Margaret A. Chase, Oct. 9, 1913; children—Margaret R. (Mrs. David T. Agens), Henry G., IV, Maryl R. (Mrs. John Y. G. Walker, Jr.). With Dillon, Read & Co., 1919-33, mem. of firm, 1927-33; sr. partner Riter & Co., 1933-51; limited partner since 1952; pres., dir. Thomas A. Edison, Inc.; became chmn. bd. Copperweld Steel Co., 1942, now hon. chmn. bd., chmn. finance com. Pres., mem. bd. trustees Montclair (N.J.) Y.M.C.A., N.J. C. of C. (v.p. dir.). N.A.M. pres. & dir.; mem. Newcomen Society of N.Am., Pilgrims of U.S. Republican. Conglist. Clubs: Bond, Montclair Golf, Union League, Bay Head Yacht. Home: 36 Stonebridge Rd., Montclair, N.J. Office: 51 Lakeside Av., West Orange, N.J.

RITMAN, Louis, artist; b. Russia, Jan. 6, 1889; s. Solomon and Rebecca (Saltzman) R.; student Art Inst. Chgo., 1907-09, Ecole des Beaux Arts, France, 1910-14. Exhibited Paris salon, 1910. Recipient silver medal, Panama-Pacific Internat. Expdn., San Francisco 1915; Hallgarten prize, N.A.D., 1918; Logan prize and French Gold medal, 1930; elected Nat. des Beaux Arts, Paris, 1919; Frank prize, 1932; Brower prize, Art Inst. Chgo., 1940, Martin B. Kahn prize, 1941, Isaac Maynard prize, 1952-55. Mem. faculty Art Inst. Chgo., 1930—. Nat. Academician, 1942. Home: 19 E. Pearson St., Chgo.

RITTENBERG, Henry R. ◎ V. 26.

RITTENBERG, Louis ◎ V. 28.

RITTENHOUSE, Charles A., III, lawyer; b. Norristown, Pa., Sept. 4, 1903; s. Charles A., Jr., and Mary A. (Roberts) R.; A.B., Temple U., 1926; LL.B., U. Pa., 1929; m. Romayne E. Hazlett, Apr. 12, 1930; children—David C., Patricia A. Admitted to Phila. bar, 1930, Del. bar, 1935; practiced law, Phila., 1930-33; with E. I. du Pont de Nemours & Co., Wilmington, Del., 1933—, successively atty. legal dept., head gen. legal div., asst. dir. legal dept., asst. gen. counsel, dir. legal dept. and gen. counsel, 1954—. Mem. Am., Del. State bar assns. Home: 1108 Westover Rd. Office: Du Pont Bldg., Wilmington, Del.

RITTENHOUSE, Floyd Oliver, educator; b. Bozeman, Mont., Mar. 10, 1905; s. Wilton Dana and Huldah Emma (LaFave) R.; A.B., Emmanuel Missionary Coll., 1928; A.M., Ohio State U., 1932, Ph.D., 1947; m. Nellie Blair Hubbard, Aug. 31, 1937; children—Dana Carrington, Judith Anne. Instr. history Mt. Vernon (O.) Acad., 1928-32; prin Takoma Acad., Takoma Park, Md., 1933-39; registrar Washington Missionary Coll., Takoma Park, 1939-41, dean, prof. history, 1941-48, So. Missionary Coll., Collegedale, Tenn., 1948-52, Emmanuel Missionary Coll., Berrien Springs, Mich., since 1952. Mem. N.E.A., Am. Hist. Assn., Phi Alpha Theta (hon.). Mem. Seventh Day Adventist Ch. Home: College Station, Berrien Springs, Mich.

RITTER, A(lan) G(erald), lawyer; b. Williamsport, Pa., June 7, 1888; s. Walter E. and Margaret A. (Wallis) R.; A.B., Dickinson Sem., 1905; Ph.B., Bucknell U., 1909, A.M., 1911; student U. Mich. Law Sch., 1911-12, Stanford Law Sch., 1912; m. Ila E. Coombe, Aug. 13, 1915; 1 dau. Margaret Jane (Mrs. Edwin S. Ross). Admitted to Cal. bar, 1913, since practiced in Los Angeles; trustee Al Malaikah

Auditorium Co. Mem. bd. dirs. Los Angeles unit Shrine Crippled Children's Hosp. Mem. Am., Cal., Los Angeles bar assns., Phi Delta Phi, Kappa Sigma (worthy grand master 1935-37; chmn. trustees endowment fund). Mason (K.T.; Red Cross Constantine; 32°, Knight Comdr. Ct. Honor; Shriner, past potentate). Club: Los Angeles Country. Home: 328 21st St., Santa Monica, Cal. Office: 3946 Wilshire Blvd., L.A. 5.

RITTER, Eugene W., mfg. exec.; b. Orangeville, Ind., 1902; Purdue U., 1925. Vice pres. electronic tube div. Westinghouse Electric Corp. Home: 504 Ridgewood Av., Glen Ridge. Office: Westinghouse Electric Corp., MacArthur Av., Bloomfield, N.J.*

RITTER, George William, lawyer; b. Vermillion, O., June 30, 1886; s. John and Louise (Hauth) R.; student Cleveland Law Sch., 1903-06; LL.B., Baldwin Univ., Berea, Ohio, 1906; LL.D., Baldwin-Wallace Coll., Berea, O., 1946; m. Mary Fowler, June 30, 1911. Admitted to O. bar, 1907, and since practiced in Ohio; dir. of law City of Toledo, 1928-1929; v.p., gen. counsel Overland Corporation, Toledo, Ohio, since 1936; partner in law firm of Ritter, Boesel and Lord. Member of Toledo, O. State, Lucas Co., Am. and Cleveland bar assns., Assn. Bar City of N.Y. Republican. Conglist. Clubs: Toledo, Inverness, Country (Toledo); Wall Street N.Y.; Burning Tree (Bethesda, Md.); Chevy Chase (Md.); Bath, Surf, Indian Creek Country, Com. of 100 (Fla.); Castalia Trout; Toussaint Shooting (O.). Home: 4555 Forestview Dr., Ottawa Hills, O.; (winter) 80 La Gorce Circle, La Gorce Island, Miami Beach, Fla. Office: 240 Huron St., Toledo, O.

RITTER, Gerald, apparel mfr., realtor; b. N.Y. City, Sept. 23, 1897; s. Jacob and Celia (Beck) R.; student pub. schs. N.Y. City; m. May Ellen Thompson, Sept. 29, 1928. Founder, The Barbizon Corp., 1917, pres. since 1939; pres., treas. Barbizon of Utah, Inc., Barbizon of Jessup, Inc., The Barbizon Co., Inc., The Jaunty Fabric Corp., Brookside Realty Co., Inc., Parkfield Realty Co., Inc. Mem. Acad. Polit. Sci. Club: Old Oaks Country. Home: 920 Fifth Av., N.Y.C. 21. Office: 475 Fifth Av., N.Y.C.

RITTER, Joseph Elmer, R.C. bishop; b. New Albany, Ind.; s. Nicholas A. and Bertha (Luette) R.; grad. St. Meinard (Ind.) Sem., 1917; S.T.D. conferred by Pope Pius XI, 1922. Assistant priest Cathedral of Indianapolis, 1917-20, rector, 1920-33; consecrated bishop of Hippo and auxiliary bishop of Indianapolis, Mar. 28, 1933, bishop of Indianapolis, Mar. 26, 1934; archbishop of St. Louis, Mo., since July 27, 1946. Address: 3810 Lindell Blvd., St. Louis 8.

RITTER, Willis William, federal judge; b. Salt Lake City, Jan. 24, 1899; s. William Wolfe and Martha May (Sykes) R.; A.B., U. Utah, 1937; LL.B., U. Chgo., 1924; S.J.D., Harvard, 1940; m. Ireta Olson, Aug. 22, 1928; children—Willis William, Nancy, Mary Lynn, John Russell. Admitted to bar, Ill. 1924, D.C., 1925, Utah, 1927, practiced in Chgo. and Washington, 1924-26; prof. law U. Utah, 1926-50; practiced law Salt Lake City, 1935-49; U.S. judge for Utah since Oct. 1949. Regional exec. OPA, 1942-44. Mem. Phi Beta Kappa, Phi Kappa Phi. Clubs: Timpanogos, University, Salt Lake City. Address: Thousand Springs Farm, Wendell, Idaho.

RITTERSPORN, Bernard Andrew, clothing mfr.; b. Galgoz, Austria, Sept. 17, 1897; s. Joseph and Marie (Bierman) R.; brought to U.S., 1909, naturalized, 1918; student pub. schs., Chgo.; m. Annabel Jacobs, June 21, 1924; children—Bernard Andrew, Richard Colt, Gail Ann. With Hart Schaffner & Marx since 1917, 2d v.p. since 1937 v.p. in charge materials purchases since 1945; v.p. Wallach Bros., Newark, since 1942. Home: 799 Rosewood Av., Winnetka, Ill. Office: 36 S. Franklin St., Chgo. 6.

RITTS, Leonard Chase ◎ V. 26.

RITZ, Charles, pres. Internat. Milling Co.; b. Mitchell, Ontario, Can., Feb. 15, 1891; s. George Henry and Elizabeth (Vock) R.; student Central Bus. Coll., Stratford, Ontario, 1906; m. Evelyn Millicent Herron, July 22, 1924; children—Gordon Herron, Norma Elizabeth. Stenographer Borland Carriage Co., Stratford, Ontario, 1907-08, Temiskaming and Northern Ontario Ry., North Bay, Ontario, 1908-10; stenographer and sales corr., Robin Hood Flour Mills, Moose Jaw, Saskatchewan, 1910-12, sales mgr. in Calgary, Alberta, 1912-14, eastern mgr. in Montreal, 1914-31, gen. mgr., 1931-37, pres., since 1937; vice pres. Internat. Milling Co., Mpls., 1937-43, pres., 1943—, chmn. bd. 1955—. Dir. mem. exec. com. Millers Nat. Fedn. Mason, Shriner. Clubs: Minneapolis, Minikahda. Home: 510 Groveland Av., Mpls. 3. Office: 800 McKnight Bldg., Minneapolis 1.

RIVAS, Damaso de ◎ V. 27.

RIVERA, Diego (rē-yĕr'ä), **(Diego María Concepción Juan Nepomuceno Estanislao de la Rivera y Barrientos Acosta y Rodriguez)**, Mexican painter; b. Guanajuato, 1886; ed. Nat. Academy of Art; pupil of Andrés Ríos; of Félix Para, Santiago Rebull, and José María Velasco, 1889-1901; worked in atelier of Eduardo Chicharro, Spain, 1907; traveled in France, Belgium, Holland, England, Spain, Portugal; also on govt. scholarship in Paris and Italy; married 4th, Emma Hurtado, August 1955. Principal works include: Decoration of auditorium of Nat. Prep. Sch., Mexico City, 1922; murals in Secretariat of Education, Mexico City; in Nat. School of Agriculture, Chapingo, 1923-26; frescos in Stock Exchange Luncheon Club, San Francisco, 1930; in San Francisco School of Fine Arts, 1930; murals, Detroit Inst. of Fine Arts, 1932. Awarded First Prize at Pan-Am. Exhibition, San Francisco, 1926; medal of Am. Inst. of Architects. Author: Portrait of America, 1934. Address: Londres 127, Coyacan, Mexico.*

RIVERA, Jose Garibi, clergyman; b. Guadalajara, Jan. 30, 1889; s. Miguel and Joaquina (Rivera) G.; grad. Guadalajara Sem.; D.D., Gregorian U., Rome, Italy, 1916. Ordained priest, Roman Catholic Ch., 1912, consecrated bishop, 1930; aptd. bishop titular of Rhosus and Auxiliary of Guadalajara, 1929; aptd. titular archbishop of Bizya and coadjutor of Guadalajara, 1934, archbishop of Guadalajara since 1936. Home: 930 Prisciliano Sanchez, Guadalajara, Jalisco. Office: Secretaria del Arzobispado, Liceo 17, Guadalajara, Mexico.

RIVERS, Eurith Dickinson ◎ V. 28.

RIVERS, G(eorge) L(amb) Buist, lawyer; b. Charleston, S.C., May 26, 1896; s. Moultrie Rutledge and Eliza Ingraham (Buist) R.; A.B., Coll. of Charleston, 1916, A.M., 1916; ed. Harvard Law Sch., 1916-17, 1919; m. Ethel Pinckney Rutledge, Nov. 20, 1930; children—George Lamb Buist, Thomas Rutledge. Admitted to S.C. bar, 1919; asst. U.S. dist. atty., Eastern Dist. S.C., 1922; mem. Hagood, Rivers & Young since 1920; president The Central Railroad of South Carolina; director and counsel First Federal Savings & Loan Assn. of Charleston; dir. and counsel Citizens & Southern Nat. Bank, S.C., Carolina Supplies & Cement Co., Am. Mutual Fire Insurance Co.; vice president Public Savings Life Insurance Co.; dir. Planters Fertilizer & Phosphate Co., Colonial Life & Accident Ins. Co.; v.p., counsel radio sta. WCSC, Inc.; sec., counsel Francis Marion Hotel; dir. and counsel Wm. M. Bird & Co. Govt. appeal agt. Selective Service Bd. No. 15, Charleston, S.C.; mem. County Council of Defense for Charleston County, S.C. Member South Carolina House of Representative, 1924-28, Senate, 1930. Member Charleston NRA Compliance Board, 1933. First lt. 18th F.A., 3d Div., A.E.F.; in Aisne-Marne, Champaigne-Marne campaigns, 2d battle of Marne; capt. 48th F.A. Decorated D.S.C., "for extraordinary heroism," 1918. Trustee bd. visitors S.C. Mil. Coll., 1930; sec., treas., bd. trustees Coll. of Charleston; pres. Charleston Chamber of Commerce, 1933; dir. Charleston Y.M.C.A.; mem. national committee Civilian Military Education Fund, Internat. Assn. Ins., Counsel; chmn. Vets. Adv. Counsel for Charleston County; mem. S.C. Research Planning and Development Bd. Mem. Am., S.C. State and Charleston Co. bar assns., St. Andrew's Soc. (past pres.), Footlight Players (past pres.), S.C. Soc., St. Cecilia Soc., Alpha Tau Omega. Democrat. Episcopalian. Mason. Clubs: Carolina Yacht, Old Town Club, Kiwanis. Home: 7 Orange St. Office: 28 Broad St., Charleston, S.C.

RIVERS, Lucius Mendel, congressman; b. Berkeley County, S.C., Sept. 28, 1905; s. Lucius Hampton and Henrietta Marion (McCay) R.; student College of Charleston, 1926-29, U. of S.C. Law Sch., 1929-31; m. Margaret Simons Middleton, Sept. 1, 1938; 1 dau., Margaret Simons. Admitted to South Carolina bar, 1932; served in State Legislature of South Carolina, 1933-36; chmn. Charleston County house delegation, State Legislature, 1934-36; spl. atty. Dept. of Justice, 1936-40; mem. 77th to 84th Congresses, 1st South Carolina Dist. Mem. Young Dem. Club of S.C. (past pres.), Ho. of Reps., Naval Affairs Com. Episcopalian. Mason, Elk, J.O.U.A.M. Home: North Charleston, S.C.

RIVERS, Ralph Julian, lawyer; b. Seattle, Wash., May 23, 1903; s. Julian Guy and Louisa (Lavoy) R.; LL.B., U. of Washington, 1929; m. Lina Carol Caldwell, Dec. 17, 1928; children—Julian Ralph, Joyce Carol. Gold miner, Flat, Alaska, 1921-23; admitted to Wash. bar, 1930; mem. firm Rivers & Manning, Seattle, 1930-31, alone at Fairbanks, Alaska, 1931-33; U.S. dist. atty., 4th Jud. Div., Dist. of Alaska, 1933-44, resigned; elected to office of Atty. Gen of Alaska for 4 yrs., on Dem. ticket, taking office Apr. 1945; returned to law practice at Fairbanks upon expiration of term; mayor of Fairbanks, 1952-54; pres. League of Alaskan Cities, 1954; mem. Territorial Senate, 1954-58. Mem. Sigma Chi, Phi Alpha Delta. Democrat. Elk. Home: Fairbanks, Alaska.

RIVERS, Thomas Milton, med. research; b. Jonesboro, Ga., Sept. 3, 1888; s. Alonzo Burrel and Mary Martha (Coleman) R.; A.B., Emory Coll., Oxford, Ga., 1909; M.D., Johns Hopkins, 1915; hon. Sc.D., Emory University, 1936, Rochester University, 1938, University of Chicago, 1941; m. Teresa Jacobina Riefle, August 5, 1922. Intern Johns Hopkins Hospital, 1915-16, assistant resident physician, pediatrics, 1916-17, resident pediatrician and instr. in pediatrics, 1917-18; instr. in bacteriology, Johns Hopkins, 1919-21, asso. in bacteriology, 1921-22; pathologist St. Joseph's Hosp., Baltimore, 1920-22; asso. Rockefeller Inst., N.Y. City, 1922-25, asso. mem., 1925-27, mem. since 1927; dir. of Hosp. of Rockefeller Inst., 1937, dir. of Inst. 1953; mem. Bd. Health, N.Y.C.; adv. com. Nat. Found. Infantile Paralysis; mem. research council Pub. Health Research Inst. of N.Y. City. Served as 1st lt. Med. Corps, U.S. Army, February 1918-Jan. 1919; captain Medical Corps, U.S. Naval Reserve; promoted to commodore, Oct. 1945. President 3d Internat. Congress for Microbiology, New York, 1939. Mem. A.A.A.S., Am. Soc. Clin. Investigation (pres. 1932), Assn. Am. Physicians, Interurban Clin. Club (pres. 1942-43), American Pediatric Society, American Epidemiological Soc., Am. Soc. Exptl. Pathology, Soc. Am. Bacteriologists (pres. 1936), Soc. Am. Immunologists (pres. 1934), Harvey Society, Am. Assn. Pathologists and Bacteriologists, Am. Clin. and Clinatological Assn., Nat. Acad. Sciences, Am. Philos. Soc., Phi Beta Kappa, Alpha Omega Alpha, Sigma Nu, Pi Mu, Century Assn. Democrat. Contbr. to E. L. Opie's Epidemic Respiratory Disease, 1921; editor and contbr. to Filterable Viruses, 1928, to Viral and Rickettsial Infections of Man, 1948, 52. Discover of Bacillus Parainfluenzae, and Virus III infections in rabbits; cultivated vaccine virus for human use. Home: 163 Greenway S., Forest Hills, L.I., N.Y. Address: York Av. and 66th St., New York 21, N.Y.

RIVES, Richard Taylor (rēvz), judge; b. Montgomery, Ala., Jan. 15, 1895; s. William Henry and Alice Bloodworth (Taylor) R.; student Tulane U., 1911-12; studied law in office of Hill, Hill, Whiting and Stern, Montgomery; m. Jessie Hall Dougherty, July 23, 1918; children—Richard Taylor, Callie Dougherty Smith. Admitted to Ala. bar, 1914; gen. practice, Montgomery; apptd. judge 5th Circuit, U. S. Ct. Appeals, 1951. Served in Nat. Guard, Mexican Border, 1915-16; 1st lt. Signal Corps, A.E.F., 1918-19. Del. Dem. Conv., Chicago, 1940. Mem. Montgomery Bar Assn. (former pres.), Ala. Bar Assn. (pres. 1939), Am. Bar Assn., Judicial Council of Alabama, Am. Legion. Presbyterian. Mason. Home: 902 Park Av., Montgomery 6. Office: 430 Federal Bldg., Montgomery, Ala.

RIVES, Tom Christopher ◎ V. 27.

RIVLIN, Harry N., educator; b. New York, N.Y., Dec. 30, 1904; s. Samuel and Jennie (Feldman) R.; Bachelor of Social Sci., Coll. City of New York, 1924; A.M., Teachers' Coll., Columbia U., 1926; Ph.D., Columbia, 1930; m. Eugénie Graciany, Aug. 23, 1928; children—Richard S., Paula G. Began as elementary teacher, Brooklyn, 1924-28; teacher of English, Boys High Sch., Brooklyn, 1928-30; instr., then asst. prof. of education, City Coll. of N.Y., 1930-39; asso. prof. edn., chmn. of dept., chmn. com. on evaluation, Queens Coll., Flushing, N.Y., 1939-47, prof. edn. and chmn. dept., chmn. com. on evaluation, and director graduate studies since 1947. Visiting lecturer in education New York University, summer 1944, 1946; visiting prof. Teachers College, Columbia, 1947; research asst. U. of Chicago, 1945-46. Technical adviser to director of examinations, Municipal Civil Service Commn., New York, 1938-39; dir. test construction project for Army Specialized Training Div., 1943-44; mem. com. to Study the Psychiatric Needs of Discharged Soldiers, 1943-44. Fellow Am. Psychol. Assn., Am. Ednl. Research Association; pres. Interstate Teacher Edn. Conf., 1953-54; pres. ednl. psychology div. Nat. Soc. Coll. Tchrs. Edn., 1952-54; member Eastern Psychol. Association, Am. Orthopsychiatric Assn., Am. Assn. U. Profs., N. Y. Acad. of Pub. Edn., N.Y. State Ednl. Research Assn. Author: Functional Grammar, 1930; Educating for Adjustment, 1936; Teaching Adolescents in Secondary Schools, 1947; Improving Children's Reading Ability, 1953. Editor: Know Your Language, 1941; Encyclopedia of Modern Education, 1943. Contbr. to professional periodicals. Home: 68-27 Juno St., Forest Hills, N.Y. Office. Queens College, Flushing, N.Y.

RIVOIRE, Charles W(illiam) (rĭv'wä), chain store exec.; b. Limoges, France, Feb. 17, 1901; s. Daniel and Anna (Tavelli) R.; brought to U.S., 1907, naturalized, 1925; A.B., Dartmouth Coll., 1923; LL.B., Harvard, 1927; m. Dorothy Starr, Feb. 4, 1928; children—Suzanne, Charles William. Admitted to N.Y. State bar, 1929, and practiced in N.Y. City, 1929-33; in charge legal and tax matters W.T. Grant Co. since 1933, sec. since 1950. Mem. Am. Bar Assn., Am. Soc. Corporate Secs. Home: 324 Ridgewood Av., Glen Ridge, N.J. Office: 1441 Broadway, N.Y. City 18.

RIX, Carl Barnett, lawyer; b. Jackson, Wis., Sept. 30, 1878; s. Wareham P. and Maria L. (Stauffer) R.; LL.B., Georgetown U., 1903, LL.M., 1904, LL.D., 1951; m. Sara C. Barney, Sept. 30, 1907; children—Ellen (Mrs. Ellen R. Townley), John, Mary Paul (Mrs. James M. Markham). Admitted to Wis. bar, 1905, and since in practice at Milwaukee; mem. law firm Rix, Kuelthau & Kuelthau, 1905—; v.p. and dir. Kolmar Labs., Inc., Pick Mfg. Co.; sec. and dir. Milwaukee Gas Specialty Co.; dir. Syncromatic Corporation, and other corporations. Member faculty Marquette Univ. Law Sch. since 1908. Alternate del. Rep. Nat. Conv., 1940. Trustee Milwaukee Acad. Medicine. Mem. Am. Bar Assn. (bd. govs. 1938-41; assembly del. 1941-45; v.p. Endowment Fund, 1941-45; pres. 1946-47), Wis. Bar Assn. (pres. 1933-34); Milwaukee Bar Assn. (pres. 1932-33), Am. Law Inst., Delta Chi. Republican. Episcopalian. Clubs: Milwaukee, Milwaukee Country, City; University (Chicago); Metropolitan (N.Y.) Contbr. editorials to Jour. of Am. Judicature Soc. Home: 3019 N. Summit Av., Milwaukee 11. Office: 324 E. Wisconsin Av., Milwaukee 2, Wis.

RIZK, Edward Amin, Lebanese diplomat; b. Broumana, Lebanon, Feb. 25, 1914; s. Amin and Labeebi (Aswad) R.; B.B.A., Am. U. of Beirut, 1934; M.A. in Law, Brasenose Coll., Oxford, 1937; License en Droit, Faculté de Droit, Paris, 1939. Legal adviser claims service U.S. Army, Paris, France, 1944-46; mem. Arab League Press Bur., UN Gen. Assembly, Paris, 1948; sec. of embassy, Embassy of Lebanon, Washington, 1949-53; chargé d'affaires Permanent Delegation of Lebanon to UN, 1953—; alternate del. of Lebanon on Security Council, 1953-54, to 2d part 7th session Gen. Assembly, 1953, to 10th session Commn. on Human Rights, 1954; del. of Lebanon to 8th and 9th sessions of Gen. Assembly, 1953-54, to 11th session Commn. on Human Rights, 1955. Mem. Ellesmere Law Soc. Address: Permanent Delegation of Lebanon to UN, 9. E. 76th St., N.Y.C. 21.

RIZLEY, Ross, govt. ofcl.; b. Beaver, Okla., July 5, 1892; s. Robert Martin and Arabella Narcissus (McCown) R.; LL.B., U. Kansas City, 1915; m. Ruby Elaine Seal, June 18, 1916; children—Merriam Elaine, Hortense (Mrs. G. Paul Barrere), Roscoe Quentin, Robert Seal, Leota LaMoyne, Max Devon, Jerry Wallace. Admitted to Okla: bar, 1915, actively practicing law since 1915; county atty., Beaver Co., Okla., 1919-20; state senator, 1st Okla. District 1931-35; member 77th-80th Congresses (1941-49) 8th Okla. Dist.; solicotor, P.O. Dept. Mar.-Dec., 1953; asst. sec. agr. 1953-54; chmn. C.A. Bd. 1955; dir. City Nat. Bank, Guymon. Mem. Guymon C. of C. (former pres., dir.). Mem. Okla. State Bar and Am. Bar Assns. Republican. Methodist. Mason (Consistory, Shrine). Club: Lions (Guymon). Address: Guymon, Okla. Office: Dept. of Agr., Washington, D.C.

ROACH, Alden G., steel exec.; b. St. Louis, Mo., Mar. 22, 1901; s. Harry F. and Mary (Gallup) R.; B.S., in Civil Engineering, University of Illinois, 1923; children—Judith Noyes, Alden Gallup, Jennifer Dean. Worked on railroad maintenance and constrn. on track gangs, bridge gangs and in engring. dept., Wabash and Mo. Pacific Railroads, 1917; as asst. engr., made valuation survey of 25-mile Alton and Southern R.R., Ill., 1921; employed as draftsman and transit man for Union Pacific and Mo. Pacific R.R., 1923-24; became plant engr., later master mechanic of the Alton plant of Laclede Steel Co., St. Louis, 1924-26; with D. C. Bowman & Co. as supt. on railroad track and bridge constrn., during 1926; with Union Iron Works, 1927, co. merged with Llewellyn Iron Works and Baker Iron Works to form Consolidated Steel Corp., Ltd., 1929; v.p. sales and engring. 1934, dir. 1938, exec. v.p. 1938, pres. 1941, name changed to Consolidated Western Steel Corp., 1945; pres. Columbia-Geneva Steel div., Consolidated Western Steel div., U.S. Steel Corp. Dir. Southern Calif. Edison Co., North Am. Aviation Co., Indsl. Indemnity Co., 12th Fed. Res. Dist. Bank San Francisco, Stanford Research Inst., Calif. Inst. Tech. (trustee). Mem. Am. Soc. C.E., Am. Mgmt. Assn.; asso. mem. Soc. Naval Architects and Marine Engrs. Clubs: Bohemian, California, Family, Pacific Union; Los Angeles Golf; Chicago; Duquesne (Pitts.); Newport Yacht. Address: Russ Bldg., San Francisco, and Terminal Annex, Los Angeles 54.

ROACH, Cornelius, lawyer, investment exec.; b. Carthage, Mo., Oct. 8, 1901; s. Cornelius and Sallie Elizabeth (Millard) R.; LL.B., U. Mo., 1924; m. Lee Beaumont, Oct. 17, 1925; children—Cornelius III, Davis Millard, Nancy Lee. Admitted to Mo. bar, 1924, and practiced in Kansas City, 1924-51; partner Roach, Brenner & Wimmell, 1938-51; exec. v.p. Roach, Brenner & Wimmell, 1938-51; exec. v.p., dir. Waddell & Reed, Inc., investment dealers, since 1951; v.p., dir. and gen. counsel United Funds, Inc., mut. investment fund, since 1951. Mem. Am., Mo. and Kansas City bar assns., Am. Judicature Soc., Lawyers Assn. Kansas City, Phi Alpha Delta, Kappa Alpha Order. Episcopalian. Club: Kansas City. Home: 444 W. 51st St. Kansas City 12. Office: 20 W. 9th St. Bldg., Kansas City 6, Mo.

ROACH, Hal Eugene, motion picture exec.; b. Elmira, N.Y., Jan. 14, 1892; s. Charles and Mable (Bally) R.; m. Marguerite Nichols, Sept. 29, 1916; children—Hal, Margaret Randall; m. 2d, Lucille Prin, Aug. 31, 1942; children—Maria, Jeannie, Kathleen. Pres. Hal Roach Studios, Inc., 1914—. Home: 610 N. Beverly Dr., Beverly Hills, Calif. Office: 8822 Washington Blvd., Culver City, Calif.*

ROACH, John Faunce, physician; b. Boston, July 21, 1912; s. Garrett David and Louise Barstow (Faunce) R.; A.B., Harvard, 1935, M.D., 1939; m. Alicia Harolde Tracy, July 22, 1939; 1 son, John Faunce. Intern U.S. Naval Hosp., Phila., 1939-40; fellow radiology Johns Hopkins, 1943-44, asst. prof. radiology, 1947-48, asso. prof., physician charge diagnostic div. Dept. Radiology, 1948-50; prof. radiology Albany (N.Y.) Med. Coll., radiologist in chief Albany Hosp., since 1950; pvt. practice radiology since 1947; cons. radiology U.S. V.A., Albany; spl. cons. Commr. Health, State N.Y., matters relating radiol. civil defense. Served with U.S. Navy, 1939-47; survivor, U.S.S. Lexington; disch. rank comdr. Mem. A.M.A., Am. Coll. Radiology, A.A.A.S., Am. Roentgen Ray Soc., N.Y. State Med. Soc., Radiol. Soc. N.Am., Northeastern N.Y. Radiol. Soc. (sec.-treas.), Med. and Chirurgical Faculty State of Md. Home: Loudonville, N.Y. Office: Albany Hosp., Albany 1, N.Y.

ROACH, Virgil, clergyman, coll. dean; b. Omaha, Apr. 30, 1911; s. John Lawrence and Catherine (Riley) R.; student Creighton U., 1929-30; A.B., St. Louis U., 1934, A.M., 1938; Licentiate in philosophy, 1937, Licentiate in Sacred Theology, 1946. Entered Soc. of Jesus, 1930; ordained priest, Roman Catholic Ch., 1943; instr. Regis High Sch., Denver, 1938-40, Creighton U., 1944; asst. dean coll. liberal arts, Marquette U., 1945-48, dir. summer sessions, 1946-49, moderator sch. speech, since 1948, dean coll. liberal arts, since 1948. Mem. N.E.A., Nat. Catholic Edn. Assn., Jesuit Edn. Assn., Assn. Am. Colls., Am. Conf. Academic Deans, North Central Assn. Academic Deans (sec.-treas. 1950-51, 52, v.p. 1952-53, pres. 1953-54). Address: 1131 W. Wisconsin Av., Milw. 3.

ROADARMEL, Kenneth A., clergyman; b. Haskins, O., Mar. 13, 1908; s. M. McCurdy C. and Eliza (Allion) R.; law student Northwestern U., 1930-31; student Denison U., 1931; B.D., Colgate-Rochester Div. Sch., 1934; grad. student Cornell U., 1940-41; m. Catherine Louise Bobel, Dec. 28, 1932; children—Stanley Bruce, Mark Richard, Paul Douglas. Ordained to ministry, Bapt. Ch., 1934; pastor, dir. Christian edn. Point Marion, Pa., 1933-34, Albion, N.Y., 1934-40; pastor Genoa (N.Y.) Federated Ch., 1940-42; mgr. Bapt. Missionary Conv., 1936-41, mem. policy com., 1939-40, dir. town and country work, 1942-44, exec. sec. 1944-50; mem. central com. No. Bapt. Conv., 1945-49, mem. council on finance and promotion, 1944-50, central com., 1948-50, trustee Keuka Coll., Keuka Park, N.Y., 1942—; mem. Assembly, N.Y. State Council Chs., gen. sec. 1951—; dir. Syracuse Council of Chs., 1944—; adv. bd. N.Y. State Farm and Home Adminstrn. 1944-48. Mem. town and country com. Home Missions Council of N.A., 1946-52, Asssembly Christian Edn. div., 1951-54, com. on church and econ. life, 1950-54, Nat. council Chs. Central Dept. of Field Adminstrn. 1952-54. Home: 311 Kensington Rd. Office: 306 South Salina St., Syracuse, N.Y.

ROADMAN, Earl Alan, college pres.; b. Dike, Ia., Nov. 14, 1885; s. John Harvey and Lusetta (Murray) R.; B.Di., Ia. State Teachers Coll., Cedar Falls, 1904; A.B., Upper Ia. U., 1909, D.D., 1921; S.T.B., Boston U., 1912; study, Halle-Wittenberg Univ., Germany, 1913-14; LL.D., Dakota Wesleyan Univ., 1935; LL.D., Boston Univ., 1937; m. Irma Lucretia Keene, Sept. 5, 1910; children—Earline Genevieve, Charles Harvey, Pauline Chesley, Keene Arthur, Joyce Annette, Katherine Roberta. Ordained ministry M.E. Ch., 1910; pastor Chelmsford, Mass., 1910-13, Allison, Ia., 1914-17, Eldora, Ia., 1917-19; prof. rural leadership, Upper Ia. U., 1919-25; pastor Grace Ch., Waterloo, Ia., 1925-27; pres. Dakota Wesleyan U., Mitchell, S.D., 1927-36, Morningside Coll., Sioux City, Ia., since 1936. Trustee Upper Ia. U. Mem. Iowa State Bd. Ednl. Examiners. Mem Pi Kappa Delta, Phi Kappa Phi. Republican. Mason. Rotarian. Address: Morningside College, Sioux City, Ia.

ROALFE, William Robert (rölf), librarian, prof. law; b. Mexico, August 22, 1896; s. William Robert and Isabel (Dunlop) R.; parents U.S. citizens; LL.B., U. of S. Calif., 1922; m. Mary Elizabeth Holland, July 7, 1934; 1 son, William Robert, Jr. Admitted to Calif. bar, 1922; with firm O'Melveny, Millikan and Tuller, Los Angeles, 1922-23, in pvt. practice, 1924-25; law librarian, Univ. of S. Calif., 1927-30, Duke U. 1930-43; on leave of absence, 1943-45; attorney, Court Review, Research and Opinion Branch, O.P.A., Washington, D.C., 1943; Chief Counsel, Cereals, Feeds and Agricultural Chemicals Branch, Food Price Div., O.P.A., Washington, D.C., 1944-45; law librarian and prof. law, Duke U., 1946; law librarian and prof. law Northwestern U. since 1946. Mem. Am., Calif. State Bar Assns., A.L.A., Am. Assn. Law Libs. (exec. com., 1931-32, and 1934-37; pres., 1935-36), Am. Assn. for U.N. (dir. Ill. & Greater Chgo. div.), Library Internat. Relations (mem. gov. bd. 1951-53 Chgo.), Order of Coif (mem. exec. com. 1949-52). Author: The Libraries of the Legal Profession, 1953. Contbr. to legal and library jours. Home: 1860 Sherman Av., Evanston, Ill. Office: 357 E. Chicago Av., Chgo.

ROARK, Eldon ◎ V. 28.

ROBB, David Metheny, educator; b. Tak Hing Chau, South China, Sept. 19, 1903 (parents U.S. citizens); s. John Knox and Maude (Lawson) R.; A.B., Oberlin Coll., 1926, A.M., 1927; M.F.A., Princeton, 1935, Ph.D., 1941; m. Jane Elizabeth Howard, Apr. 17, 1930; children—Martha Elizabeth, David M., Sara Margaret. Asso. prof. fine arts, Colgate U., 1930-35, U. of Minn., 1935-39; prof. of art history and chmn. dept. art history, U. of Pa., since 1939. Mem. Coll. Art Assn. (v.p., 1948-51), Archaeol. Inst. of Am., Soc. Archtl. Historians, Society for Am. Studies, Tau Sigma Delta. Clubs: Art Alliance, Franklin Inn, Princeton (Phila.). Author: Art in the Western World (with J. J. Garrison), 1942; The Harper History of Painting, 1951. Art editor college book dept., Harper and Bros., N.Y. City, since 1949. Contbr. articles and reviews in art and hist. jours. Home: 506 Narberth Av., Merion Station, Pa. Office: School of Fine Arts, University of Pennsylvania, Philadelphia 4.

ROBB, Elda, educator; b. Croswell, Mich., Nov. 13, 1895; dau. William John and Sarah Ann (Symth) Robb; B.S., Mich. State Coll., 1916, D.Sc. (hon.), 1947; A.M., U. of Calif., 1925; Ph.D., Columbia, 1934; unmarried. Teacher, home economics, Three Rivers (Mich.) High Sch., 1916-18; asst. state leader, extension division, Mich. State Coll., East Lansing, 1918-24; research asso., Inst. of Child Development, Columbia, 1926-35; asst. prof. of nutrition, Temple U., Phila., 1936-41; dir., sch. of home economics, prof. of nutrition, Simmons Coll., Boston, since 1941; technical asst. in home economics in Israel for U.N., 1952-53; home econ. officer, Food & Agrl. Orgn. Feb. 1955. Member civilian advisory com. for W.A.C., 1943-47. Mem. nat., state and local nutrition, home economics, dietetic and public health assns. Address: Viale delle Terme di Caracalla, Rome, Itlay.

ROBB, Eugene Spivey, publisher; b. Lincoln, Neb., Jan. 9, 1910; s. Andrew Jefferson Christy and Alice May (Spivey) R.; A.B., U. Neb., 1930; grad. student Princeton, 1933; J.D., George Washington U., 1939; m. Lillemor Taylor, June 20, 1936; children—Peter Berlet, Victoria Alice, Christina Emma, Deborah Mary. Reporter Lincoln (Neb.) Star, 1926-32; editor Advt. Almanac, 1933-34; Washington rep. Hearst publs., 1935-45, asst. mgr., dir. Hearst Newspapers, 1946-52; pub. Albany (N.Y.) Times Union since 1953; dir. Pejebscot Paper Co., Halifax Power & Pulp Co. Mem. newspaper adv. com. N.P.A., 1951-53; chmn. newspaper central com. Audit Bur. of Circulations, 1951-52. Mem. Am. Newspaper Pubs. Assn. (dir. bur. advt. 1952, 1953), D.C. Bar Assn., Phi Beta Kappa, Sigma Delta Chi, Phi Delta Phi, Delta Upsilon. Clubs: Nat. Press (Washington); Riverside (Conn.) Yacht. Home: Loudon Rd., Loudonville, N.Y. Office: 24 Sheridan Av., Albany, N.Y.

ROBB, Frank E., corp. ofcl.; b. Kansas City, Kan., Apr. 23, 1894; s. James and Anna (Lindeloff) R.; student Kansas City pub. schs.; m. Helen Walton, Apr. 5, 1929. Asst. plant mgr. Wilson & Co., 1920-30; with Campbell Soup Co., Camden, N.J., 1930—, successively purchasing officer, v.p. procurement, exec. v.p., 1955—, dir., 1953—; pres., dir. Joseph Campbell Co.; v.p., dir. Campbell Soup Co., Ltd. Club: Racquet (Phila.). Home: 544 Moreno Rd., Penn Valley, Wynnewood, Pa. Office: 100 Market St., Camden 1, N.J.

ROBB, Inez, reporter; b. Middletown, Cal.; d. Abner Kenton and Adah M. (Asbill) Callaway; student U. Idaho; A.B., U. Mo.; m. Major J. Addison Robb, Sept. 16, 1929. Accredited U.S. war corr. Eng., Ireland, 1942, Algeria, Tunisia, 1943. Club: Transatlantic Frigate Birdmen, Overseas Press. Author syndicated column for Scripps Howard newspapers, United Feature Syndicate. Contbr. to nat. mags. Home: 136 Waverly Pl., N.Y.C. 14. Office: 220 E. 42d St., N.Y.C.

ROBB, John Donald (röbb), coll. dean, composer; b. Mpls., June 12, 1892; s. John George and Harriet Anna (Gay) R.; A.B., Yale, 1915; student law U. Minn., 1916-17, Harvard, 1920-22; grad. student music Juillard Sch., N.Y.C.; m. Harriet F. Block, Sept. 24, 1921; children—Priscilla (Mrs. Sanford N. McDonnell), John Donald, Nancy Gay (Mrs. William C. Briggs). Admitted to N.Y. bar, 1923, practice of law, N.Y.C., 1922-41; prof. music, head dept. U. N.M., 1941-42, acting dean coll. fine arts, 1942-46, dean, 1946—. Past mem. Nat. Assn. Music Execs. in State Univs. (past pres.), Assn. Bar City of N.Y. (com. on state legislation, lectures). Mem. Community Concerts Assn. (dir. Albuquerque), Alpha Delta Phi, Delta Sigma Rho. Clubs: Elihu, Yale. Auhtor: Hispanic Folk Songs of New Mexico, 1954. Compositions include: Little Jo (opera) piano concerto, symphony, and approximately 100 other mus. compositions. Contbr. articles profl. jours. Address: U. of N.M., Albuquerque, N.M.

ROBB, Roger, lawyer; b. Bellows Falls, Vt., July 7, 1907; s. Charles Henry and Nettie May (George) R.; A.B., Yale, 1928, LL.B., 1931; m. Mary Ernst Cooper, Sept. 10, 1932; 1 son, Charles Cooper; m. 2d, Lillian Nordstrom, Sept. 18, 1943. Admitted to D.C. bar, 1931; asst. U.S. atty., D.C., 1931-38; pvt. practice, Washington, 1938—; partner Bingham, Collins, Porter and Kistler, 1951—. Asso. counsel spl. House com. to investigate NLRB, 1939-40; counsel AEC Personnel Security Bd., 1954; mem. com. on admissions and grievances U.S. Dist. Ct. for D.C., 1953—. Mem. Am., D.C. (v.p. 1953-54) bar assns., Washington Criminal Justice Assn. (v.p. 1948—), The Barristers (pres. 1946-47), Phi Beta Kappa. Clubs: Chevy Chase (Washington); Yale (N.Y.C.). Home: 1700 Hoban Rd., Washington 7. Office: Tower Bldg., Washington 5.

ROBB, Russell, director and trustee; born in Concord, Mass., Nov. 13, 1900; son of Russell and Edith Owen (Morse) R.; A.B., Harvard Coll., 1923; married Katharine Moxley Armstrong, Jan. 3, 1933; children—Gale Armstrong, Russell Jr. With Stone and Webster, Inc. (except for war leave with the Armed Services), 1923-49, v.p. and dir., 1929-41, 1946-49, still dir.; dir. Stone and Webster Engring. Corp., Stone and Webster Service Corp., N.Y., Colonial Fund Inc., Stone and Webster Realty Corp., Boston; trustee, Franklin Savings Bank City of Boston. Joined Army Air Forces, 1941, with rank of capt., released 1946, with rank of col. Awarded Legion of Merit. Trustee Concord (Mass.) Acad., Concord, trustee Museum of Science, Boston. Member Delta Psi. Unitarian. Clubs: Fly (Cambridge); Somerset, Harvard (Boston); Social Circle (Concord); Brook (N.Y.). Home: Concord, Mass. Office: 75 Federal St., Boston 10.

ROBB, Seymour, librarian; b. Washington, Dec. 26, 1901; s. Arthur and Margaret Emily (Thomas) R.; A.B. in library sci., George Washington U., 1937; m. Louise Huttenlock Weckerly, Sept. 22, 1923; 1 dau., Jean Louise (Mrs. S. R. Pritchard, Jr.). Various positions Library Congress, 1919-26, dir. stacks, 1927-37, asso. Dewey Decimal editorial staff, 1935-36, sr. reference librarian, 1937-43, in charge sci. and tech. reading room, 1943-44; lectr. library sci., grad. sch. Cath. U. Am., 1937-43; dir. vested films program Office Alien Property Custodian, 1944; librarian, Coll. phys. and surg. Columbia, 1944-47, Va. Poly. Inst. since 1947. Mem. Va. (pres. 1953), Southeastern library assns., Phi Sigma Kappa. Democrat. Conglist. Contbr. articles profl. jours. Home: 710 Progress St., Blacksburg, Va.

ROBB, Thomas Bruce, economist; b. Assaria, Kan., Jan. 31, 1885; s. Thomas and Charlotte (Seanor) R.; A.B., Park Coll., 1912; M.A., Yale, 1914, Ph.D., 1919; m. Sarah Lillian Spence, June 5, 1918; children—Bruce, George Seanor. Instr. in economics, U. of Okla., 1915-16, asst. prof., 1917-21, actg. dir. of Sch. of Pub. and Pvt. Business, 1917-19; ednl. dir. Am. Inst. Banking in Okla., 1918-21; asso. prof. in economics, U. of Mo., 1921-24; asso. prof. statistics and business research, U. of Neb., 1924-25, prof. 1925-37, chmn. dept. of business research, 1927-37; director of research Fed. Reserve Bank of Kansas City, 1937-50; head dept. of social sciences William Jewell Coll., 1950. Mem. bd. trustees, Park Coll., 1939-49. Mem. Am. Econ. Assn., Alpha Kappa Psi. Presbyterian. Author: The Guaranty of Bank Deposits, 1921. Awarded Hart, Schaff-

ner & Marx Economic (2d) prize, 1919; also bulletins on business research, etc. Home: 6745 Holmes St., Kansas City 10, Mo. Address: William Jewell College, Liberty, Mo.

ROBB, Walter Johnson, born Leon, Iowa, February 8, 1880; s. William Henderson and Mary (Harrah) R.; ed. schs. Kan. and Okla.; m. Dollie McKay, Feb. 27, 1902; children—John C., Marion McKay. Teacher country schs. in Garfield and Kingfisher counties, Okla., 1896-1907; teacher Philippine civil service, 1907-18; newspaper work and foreign news correspondence, Manila, 1918-41; accompanied 1st Philippine Independence Mission to U.S., 1919; public lecturing on war in Pacific, 1942-43; asst. field corr., Foreign Broadcast Intelligence Service, San Francisco, 1943-44; lecturer, O.W.I. Far East Training Course, U. of Calif., on Philippines, 1944; writer, O.W.I. overseas branch, San Francisco, Philippine Division, 1945-46; writer The Asia Foundation, San Francisco. Author: The Khaki Cabinet and Old Manila, 1926; Romance and Adventure in Old Manila, 1928; Filipinos, 1939; and essay series, all at Manila, 1923-41: The Philippine Mission Trail, Galleon Commerce, Americans in the Philippines, Man Tracks on Luzon 10,000 Years Old. Home: 464 42d Av., San Francisco.

ROBBINS, see also Robins.

ROBBINS, Benjamin H(oward), anesthesiologist; b. Byrdstown, Tenn., Dec. 18, 1904; s. Lansden Brechenridge and Viola Ann (Groce) R.; B.A., Berea Coll., 1925; M.S., Vanderbilt U., 1926, M.D., 1933; m. Berenice Gay Baker, Aug. 26, 1932; children—Ruth Gay, Benjamin Howard, Ann Berenice. With Vanderbilt U. Sch. Medicine, 1926—, asst. pharmacology, 1926-33, asst. prof., 1933-35, asso. prof., 1935—, prof. anesthesiology, 1946—; fellow anesthesiology Mayo Clinic, 1946; anesthesiologist in chief Vanderbilt Hosp., 1946—; cons. anesthesiology VA, Nashville and Memphis. Mem. Unitarian Service Med. Mission to Germany, 1948. Diplomate Am. Bd. Anesthesiology. Mem. Am. Soc. Pharmacology and Exptl. Therapy, Am. Soc. Anesthesiology, Assn. U. Anesthesiologists, So. Soc. Clin. Research, Sigma Xi, Phi Chi, Alpha Omega Alpha. Author: Cyclopropane Anesthesia, 1939. Home: Bear Rd., Nashville 12.

ROBBINS, Burr L., advt. exec.; b. Chicago; s. Burnett W. and Louise (Lamberton) R.; Ph.B., U. Chgo., U. Mich.; m. Margaret Ross, June 24, 1925; children—Burr L., Theresa Louise, Ross. With General Outdoor Advertising Co., Inc., Chgo., 1925—, now pres., dir. and mem. exec. com.; pres. and dir. Lexington (Ky.) Poster Advt. Co.; pres. and dir. Old Colony Co., Providence; dir. Walker & Co.; dir. and mem. exec. com. Outdoor Advt., Inc.; dir. Mercantile Nat. Bank, Chgo., Kropp Forge Co., Pittsburgh Outdoor Advt. Co. Dir. The Advt. Council, Traffic Audit Bureau, Inc. Mem. Chgo. Better Bus. Bur. (dir.), Chgo. Crime Commn., Beta Theta Pi. Presbyn. Mason. Clubs: Chicago, Chicago Athletic Assn., Racquet (Chgo.); Detroit Athletic; Lake Geneva (Wis.) Country; Glen View (Ill.). Home: 2430 Lakeview Av. Office: 515 S. Loomis St., Chgo.

ROBBINS, Carl Burton ◎ V. 28.

ROBBINS, Charles F., business exec.; b. Indianapolis, Ind., July 6, 1886; s. Charles F. and Venora E. (Hammond) R.; ed. St. Paul's Sch. (Concord, N.H.); B.A., Yale, 1907; m. Elizabeth Brown, Nov. 1, 1919. Engaged in stock brokerage business in Wall St., 1907-12; small mfg. business, 1912-15; with A. G. Spalding & Bros. since 1915, successively as credit mgr., store mgr., asst. treas., v.p., and pres. 1933-52, chairman of board of directors since 1952; director National Blank Book Co., Mass. Mutual Life Ins. Co. Mem. Board of Directors Y.M.C.A. (Orange). Clubs: Yale (New York); Rock Spring (West Orange, N.J.); Orange Lawn Tennis (South Orange, N.J.); Colony Club (Springfield, Mass.). Home: Llewellyn Park, West Orange, N.J. Office: 161 Sixth Av., New York, N.Y.

ROBBINS, Donald Goodrich, Jr., sewing machine mfr.; b. Newton, Mass., May 5, 1915; s. Donald Goodrich and Ann (Wheelock) R.; A.B., Dartmouth, 1936; M.S., Mass. Inst. Tech., 1938; m. Anne Patrick, Oct. 14, 1936; children—Ann Wheelock, Henry Beveridge, Bruce Loomis, Laurence Goodrich, Patricia. With Singer Mfg. Co., N.Y.C., 1938—, asst. v.p., 1951-54, dir., 1954—. Office: 149 Broadway, N.Y.C. 6.

ROBBINS, Frederick C(hapman), physician; b. Auburn, Ala., Aug. 25, 1916; s. William J. and Christine (Chapman) R.; A.B., U. Mo., 1936, B.S., 1938; M.D., Harvard, 1940; D.Sc. (hon.), John Carroll University, 1955; married Alice Havemeyer Northrop, June 19, 1948; 1 dau., Alice Christine. Sr. fellow virus diseases Nat. Research Council, 1948-50; staff research div. infectious diseases Children's Hosp., Boston, 1948-50, asso. physician, asso. dir. isolation service, asso. research div. infectious diseases, 1950-52; instr., asso. in pediatrics Harvard Med. Sch., 1950-52; dir. dept. pediatrics and contagious diseases City Hosp., Cleve., 1952—; prof. pediatrics Western Res. U. Sch. Medicine, 1952—. Served as maj. AUS, 1942-46; chief virus and rickettsial disease sect. 15th Med. Gen. Lab.; investigations infectious hepatitis, typhus fever and Q fever. Decorated Bronze Star, 1945; received Mead Johnson prize for application tissue culture methods to study of viral infections, 1953; co-recip. Nobel prize in physiology and medicine, 1954. Diplomate Am. Bd. Pediatrics. Mem. Am. Acad. Pediatrics, Soc. Pediatric Research, Am. Assn. Immunologists, Am. Soc. Clin. Investigation, Soc. Exptl. Biology and Medicine, Am. Pediatric Soc., Phi Beta Kappa, Sigma Xi, Phi Gamma Delta. Home: 2469 Wellington Rd., Cleveland Heights 18, O. Office: 3395 Scranton Rd., Cleve. 9.

ROBBINS, Harold Wendell, air force officer; born Independence, Va., Mar. 29, 1916; s. Walter L. and Mae Irene (Osborne) R.; B.S., Ohio State, 1937; M.S., U. Mich., 1948; m. Mary Elizabeth Tempany, May 30, 1942; children—John Edward, Mary Irene. Test engr. Gen. Elec. Co., Schenectady, N.Y., 1937-38, design engr. at Phila., 1938-39, comml. sales engr., Phila., 1940-41; commd. 2d lt., U.S. Army F.A., June 1937; entered active duty as 1st lt., Air Force, July 1941, and advanced through grades to major, June, 1950; overseas duty C.B.I. Theatre, 1943-44; 89th Fighter Sqdn., Air Materiel Command, Wright Field, Dayton, since 1945. Recipient Thurman H. Bane award present by Inst. Aeronautical Scis. for outstanding development in field of aeronautical sciences during 1949. Decorated: Am. Theatre ribbon, Asiatic Pacific Theatre ribbon with 2 battle stars, Am. Defense medal, Purple Heart, Air medal, World War II Victory medal. Home: 19 Overbrook Rd., Balt. 28. Office: Box 1395, Balt.

ROBBINS, Harry Clark, banker; b. Somerville, Mass., Sept. 11, 1890; s. William H. and Susan M. (Clark) R.; student pub. schs., Somerville; m. Vera M. Mersereau, Oct. 17, 1925; children—Hollis L., Susanne. With Old Colony Trust Co., Boston, 1908-12, F. S. Moseley & Co., Boston, 1912—, partner, 1927—; dir. Bigelow Sanford Carpet Co., Sprague Electric Co., Bohn Aluminum & Brass Corp., Verney Corp., Manchester Electric Co., Nantucket Gas & Electric Co., Gas Service Co. of N.H., Keystone Fund of Can. Served as lt. U.S. Army, A.E.F., 1917-18. Clubs: Union University, Eastern Yacht, Dublin Lake. Home: 26 Mostyn St., Swampscott, Mass. Office: 50 Congress St., Boston.

ROBBINS, Herbert Ellis, educator; b. New Castle, Pa., Jan. 12, 1915; s. Mark Louis and Celia (Klebansky) R.; A.B., Harvard, 1935, Ph.D., 1938; m. Mary Dimock, 1943 (div. 1955); children—Mary Susannah, Marcia Elizabeth. Instr. mathematics N.Y.U., 1939-42; asso. prof. math. statistics U. N.C., 1946-50, prof., 1950-52; prof. math. statistics, exec. officer dept. Columbia, 1953—; mem. Inst. for Advanced Study, 1938-39, 52-53; Guggenheim fellow, 1952. Served with USNR, 1942-46. Mem. Am. Math. Soc., Inst. Math. Statistics. Author: What is Mathematics? (with R. Courant), 1941. Contbr. profl. jours. Office: Fayerweather Hall, Columbia U., N.Y. C. 27.

ROBBINS, Ira S., lawyer, housing cons.; b. N.Y. City, June 12, 1900; s. Benjamin and Rebecca (Salwen) R.; A.B., Columbia, 1920, LL.B., 1922; children—(by first marriage) James, Alice (Mrs. R. P. Steinberg) m. 2d, Janet Ann McClosky, June 20, 1952. Admitted to N.Y. State bar, 1923, to practice before Supreme Ct. U.S., 1936; counsel to law firm Benjamin, Galton & Robbins, N.Y.C.; exec. v.p. Citizens Housing and Planning Council N.Y., Inc., since 1948; lectr. housing Bklyn. Coll., 1940-41, City of New York Coll., 1941-45; counsel N.Y. State Bd. Housing, 1934-39, counsel N.Y. State Commr. Housing, 1939-42; acting commr. Housing N.Y. State, 1943-44, deputy state commr. housing, 1944-45; spl. asst. atty. gen. of N.Y. State, 1938-42. Cons. to Urbanism Com. of Nat. Resources Com., 1935-36; counsel Com. on Fair Rent Legislation of Nat. Defense Adv. Commn., 1941; cons. Nat. Housing Agency, 1945-46. Counsel United Neighborhood Houses of New York, Inc., since 1936; cons. Urban Development Study, 1950-51; lectr. in housing New Sch. Social Research, 1950-52; mem. Nat. Com. Against Discrimination in Housing (treas.), National Com. on Aging, Found. for Co-op. Housing Inc. (dir.), Regional Development Council Am., Inc.; Citizens Com. on Children of N.Y.; mem. Nat. Housing Conf. (mem. bd. dirs.; sec. 1951; chmn. 1951-53). Pub. Service Award of Merit, Civil Service Leader, 1951. Mem. Nat. Assn. Housing Ofcls., Am. Soc. Planning Officials, Am. Inst. Planners (affiliate mem.), Regional Plan Association, National Urban League, Citizens Union of New York (member executive committee), N.Y. State Com. on Discrimination in Housing (mem. exec. bd.), former mem. Assn. Bar City of New York (past mem. com. on legal aid and com. on adminstrv. law). Mem. Americans for Dem. Action, Mem. Soc. for Ethical Culture (trustee). Contbr. numerous articles on housing and city planning in professional pubs. Drafted housing laws of N.Y. State and acted as cons. on drafting of fed. housing legislation. Contbr. article on housing Americana Annual, 1951-55. Home: 160 E. 89 St., N. Y.C. 28. Office: 20 W. 40th St., N.Y.C. 18.

ROBBINS, James J(acob), polit. scientist; b. Americus, Kan., Feb. 27, 1904; s. William Raymond and Grace (Kirkendall) R.; A.B., U. of Calif., Los Angeles, 1926; A.M., Harvard Univ., 1927; student Centro de Estudios Historicos, Madrid, 1932; Ph.D., Princeton U., 1938. Instr. hist. and govt. Tufts Coll., 1927-28; asst. in govt., Harvard, 1928-29; instr. polit. sci., Western Res. Univ., 1929-35; acting head dept., Cleveland Coll. of Western Res. U., 1934-35; lecturer polit. science, W. Va. Univ., 1935-36; preceptor in politics, research asso. Princeton Surveys, Princeton Univ., 1937-38; visiting asst. prof. polit. science, Tulane Univ., 1938-39; independent research on labor problems, Stockholm, Sweden, 1939-40; visiting lecturer, Goucher Coll., 1942-44; dean of grad. div., chmn. dept. political science, School of Social Sciences and Public Affairs, The Am. U. (Washington), 1941-45, prof. polit. sci., 1945-53, v.p., 1949-50, acting president, 1951-52; on leave, 1945-49, as head field rep. Office War Information, Am. Legation, Stockholm, and Attaché for Pub. Relations and Press, July 1945-Aug. 1946 and Cultural Relations Attaché, Aug. 1946; Fgn. Service Reserve Officer, Nov. 13, 1946-Dec. 25, 1948; commn. as diplomatic sec. confirmed 1947; 1st secretary U.S. Embassy, Sweden, 1947-49, cons., writer, 1953—. Member Cleve. Bd. Edn. Com. on Citizenship Training, 1934-35; spl. examiner, N.J. State Civil Service Com., 1937; research analyst, War Communications Research, Library of Congress and Spl. Defense Unit, U.S. Dept. of Justice, 1941; public mem. Industry Com. under Fair Labor Standards Act, U.S. Dept. of Labor, 1943. Awarded Order of the North Star (Sweden), 1952. Mem. Am. Polit. Science Assn., Am. Acad. Polit. and Social Science, Am. Assn. of Univ. Professors, Delta Upsilon. Club: Cosmos. Author: The Government of Labor Relations in Sweden, 1942. Contbr. articles and book reviews in fields of public law and govt. Home: 2500 Wisconsin Av., Washington 7.

ROBBINS, Jerome, choreographer; b. N.Y.C., Oct. 11, 1918; s. Harry and Lena (Rips) R.; student N.Y.U., 1935-36; studied ballet, modern, Spanish, Oriental. Dancer Sandor-Sorel Dance Center, 1937; dancer Great Lady, Stars In Your Eyes, Keep off the Grass, Straw Hat Review, Ballet Theatre, N.Y.C., 1940-44; choreographer plays Look, Ma, I'm Dancin', 1948, On The Town, 1944, Billion Dollar Baby, 1945, High Button Shoes, 1947, Miss Liberty, 1949, Call Me Madam, 1950, The King and I, 1951, Two's Company, 1952; dir. Pajama Game, Peter Pan, Tender Land, 1954; choreographer ballets: (for Ballet Theatre) Fancy Free, 1944, Interplay, 1945, Facsimile, 1946, Summer Day, 1952; (for Ballet Russe) Pas de Trois, 1947; (for N.Y.C. Center) Interplay, 1945, Guests, 1949, Age of Anxiety, 1950, The Cage, 1951, Pied Piper, 1951; Ballade, 1952; Afternoon of a Faun, Fanfare, 1953; Quartette, 1954. Donaldson award for Billion Dollar Baby, 1946, High Button Shoes, 1947-48, for the King and I, 1950-51, Two's Company, 1952. Home: 17 51st St., Weehawken, N. J.

ROBBINS, Laurence Ballard, asst. sec. of treasury; b. Pittsfield, Mass., Dec. 18, 1887; s. Frank A. and Fanny (Goodrich) R.; Ph.B., Yale, 1908; m. Sarah Granger Farwell, July 1, 1922; children—Sarah Farwell II, Olive Farwell, Laurence. Mining engr., 1908-10; with Crane Bros., Westfield, Mass., 1910-11, Am. Writing Paper Co., 1911-15; treas. Bestwall Mfg. Co., 1915-21; with Northern Trust Co., Chgo., 1921-52, v.p., 1926-52; dep. adminstr. R.F.C., Washington, 1953, adminstr., 1954; asst. sec of the treasury, 1954—. Served as maj. F.A., 42d (Rainbow) Div., AEF, 1917-19. Republican. Episcopalian. Clubs: Chicago, Yale, Commercial, Attic (Chgo.); Shoreacres (Lake Bluff, Ill.); Old Elm (Ft. Sheridan, Illinois); Chevy Chase, 1925 F Street (Washington, D.C.). Home: 963 North Elm Tree Road, Lake Forest, Ill.; also 1413 35th St. N.W., Washington. Office: 811 Vermont Av., Washington 25.

ROBBINS, Marcus, edul. adminstr.; b. Salt Lake City, Mar. 5, 1893; s. LeGrand and Florence (Phillips) R.; student Latter-Day Saints High Sch., Salt Lake City, 1909-13, N.Y.U., 1921-23; m. Marie Hamlin, Mar. 29, 1916; children—Hamlin, Eleanor (Mrs. Robert M. Taylor, Jr.). Missionary to Eng., Ch. of Jesus Christ of Latter-Day Saints, 1913-14; staff Haskins & Sell, C.P.A.'s, 1922-34; edul. adminstr. Yale, 1934—, auditor, 1934-40, asst. treas., 1940-47, comptroller, 1947—. Served with cav. Utah N.G., World War I; air raid warden Town of North Haven, Conn., World War II. Recipient Key award Civitan Internat., Dallas, 1950. C.P.A., N.Y. Mem. Am. Inst. Accountants, N.Y. State Soc. C.P.A.'s, Eastern Assn. Coll. and U. Bus. Officers. Clubs: Yale, Gridiron (pres.), Civitan (past pres.) (Nem Haven). Home: 47 Knollwood Rd., Hamden, Conn. Office: 119 College St., New Haven, Conn.

ROBBINS, Paul Hebert, engineer; b. Syracuse, N.Y., Feb. 15, 1914; s. James H. and Jessie E. (Lair) R.; B.S. Syracuse (N.Y.) Univ., 1935; S.M., Mass. Inst. of Tech., 1936; grad. work, Columbia, 1938-41; m. Hester Becker, Apr. 24, 1937; children—Susan Jane, David Paul. Draftsman and estimator, Pittsburgh Bridge & Iron Works, 1936-37; mem. civil engring. faculty, Cooper Union, 1937-41, Univ. of Me., summers 1938, 39, 40, and N.Y. Univ. summer 1939; lecturer civil engring., Cooper Union, 1941-46; consultant engring. training, City of New York, 1941-43, expert examiner (engring.), 1938-42; dir. of civilian training New York Port of Embarkation, 1943-45, dir. of training and employee relations, 1945-46; exec. dir. Nat. Soc. of Professional Engrs., Washington, D.C., since 1946. Served as consultant on training, U.S. Army Transportation Corps, 1944-46. Received War Dept. Commendation for Meritorious Service, 1946. Registered professional Engr. Mem. Soc. Am. Mil. Engrs., Nat. Soc. Profl. Engrs., Am. Trade Assn. Execs., Am. Soc. Engring. Edn., Am. Soc. of Photogrammetry, Tau Beta Pi, Phi Kappa Phi, Delta Sigma Rho, Sigma Tau. Republican. Conglist. Club: University. Author (with Col. B. B. Talley): Photographic Surveying, 1944. Home: 1601 Myrtle Rd., Silver Spring, Md. Office: 2029 K St. N.W., Washington 6.

ROBBINS, Reginald Chauncey, author, composer; b. Boston Mass., November 10, 1871; s. Royal E. and Mary Elizabeth (Horton) Robbins; A.B., summa cum laude, Harvard University, 1892 (with highest honors in political science); studied philosophy in Graduate School, 1896-1900; married Jane Ruthven Hall, May 17, 1907; 1 son, Reginald Chauncey. V. treas. Waltham Watch Co. several yrs.; partner Robbins & Appleton; also dir. various corps.; retired, 1909. Social service work, 1894-1900. Founder

Robbins Library of Philosophy and Psychology, Harvard, 1905. Delegate to International Congress of Philosophy, Bologna, 1908, Paris, 1921 Was chairman board trustees Public Library and chairman finance committee, Hamilton, Mass., also chairman visiting com. on philosophy and psychology, Harvard, and pres. Cecilia Soc., Boston. Curator of botany, Museum of Natural History, Santa Barbara, Calif., 1926-33, also curator of ornithology, 1932-33; radio speaker for Conservation. In active service, lieut. (j.g.) Naval Reserve, U.S. coast and overseas, 1917-19; Commanding various patrol boats and serving on staff of Vice Adm. Wilson at Brest, France. Republican. Clubs: Valley (Montecito); Northeast Harbor Fleet (hon.); Century (New York). At various times commodore Beverly Yacht Club, Manchester Yacht Club; Rear-commodore North East Harbor Fleet; member Eastern Yacht Club, Corinthian Yacht Club; Myopia Hunt Club, Norfolk Hunt, Middlesex Hunt, New Riding Club, Union, St. Botolph, Harvard (Boston), Faculty (Cambridge). Mem. Am. Philos. Assn., Mass. Audubon Soc., Am. Legion, Vets. Foreign Wars, Mil. Order World War, Delta Kappa Epsilon, Phi Beta Kappa. Author: Bird-Killing as a Method in Ornithology, 1900; Love Poems, 4 vols., 1903-12; Poems of Personality, 3 vols., 1904-19; Earlier Poems, 1913; Poems Domestic, 1919; Vegetation (essay), 1930; also various essays and criticisms in philosophy; also unpublished mss. volume on outline of a Gen. Aesthetics. Composer of more than 150 songs, published 1922 and since. Home: North East Harbor, Me.; also Valley Club, Montecito, Santa Barbara, Calif. (legal residence).

ROBBINS, Richard Whitfield, business exec., livestock farmer; b. Norwich, Kan., Mar. 24, 1892; s. William Webster and Grace Hazel (Doorley) R.; A.B., Yale, 1913; m. Mary A. Lightner, Jan. 24, 1941; children—Richard, William. Investment banker, N.Y., N.Y., 1913-17; sec.-treas., John B. Semple & Co., Sewickley, Pa., 1917-19; pres. Inland Mfg. Co., nr. Coraopolis, Pa., 1917-21; practising indsl. engr., Pittsburgh, 1921-29; pres. Pa. Airlines, Pittsburgh, 1930-31; president Transcontinental and Western Airlines, 1931-35. Dir. A.T.&S.F. Ry., Pratt Mfg. Co. Livestock farmer and cattle rancher, Belvidere, Kans. and Guymon, Okla. since 1935. Mem. Kan. Indsl. Development Commn. (chmn.), 1939-45. Dir. Menninger Foundn., Topeka, Kan. Chmn. Pratt Co., Kans. Rep. Central Com., 1935-45; del. Rep. Nat. Conv. Phila., 1940. Mason. Clubs: University, Yale (N.Y.); Allegheny Country (Sewickley, Pa.); Graduates (New Haven, Conn.); Park Hill Country (Pratt, Kan.); Wichita (Kan.). Home: Pratt, Kan. Office: Belvidere, Kan.; also Guymon, Okla.

ROBBINS, Robert R., govt. ofcl.; b. Dayton, O., Feb. 17, 1909; s. Bert O. and Lulu (Beamer) R.; A.B., Ohio State U., 1932, A.M., 1934, Ph.D., 1941; grad. study, Alliance Francaise, Paris, France, 1933, Harvard, 1937-38, Acad. Internat. Law, The Hague, 1936, U. Mich.; A.M., Fletcher Sch. Law and Diplomacy, 1940; A.M., Columbia, 1943; m. Rebecca Nichols, Sept. 3, 1941; children—Sarah Brooks, David Sears. Instr., asst. prof. govt. Tufts Coll., 1935-42; asst. prof. polit. sci. Ohio State U., 1946; specialist on dependent area affairs U.S. Dept. State, 1946-47, exec. chief, 1948-49; exec. asst. to dir. gen. Internat. Refugee Orgn., 1947-48; officer-in-charge non-self-governing Territories Affairs, 1949-53, dep.-dir. Office Dependent Area Affairs since 1953. U.S. mem. working com. Caribbean Commn., 1949-54, acting U.S. sr. commr., 1953; alternate U.S. commr. S. Pacific Commn., 1951—, acting sr. commr., 1951, U.S. acting sr. commr., 1953, & to S. Pacific Conf., 1950, 53; mem. U.S. delegations U.N. meetings, including 4th, 8th, 9th Gen. Assemblies. Served as lt. (j.g.) to comdr., U.S.N.R., 1942-46, comdg. officer, 1954, Internat. Affairs Committee. Mem. Am. Soc. Internat. Law, Council on Fgn. Relations, U.S.N. Inst., Sinfonia, Phi Mu Alpha. Author articles in jours. Home: 3809 47th St., Washington 16. Office: Dept. of State, Washington 25.

ROBBINS, Roy Marvin, univ. prof.; b. Richmond, Ind., July 26, 1904; s. William J. and L. Josephine (McMath) R.; A.B., Earlham Coll., 1925; A.M., U. of Wis., 1926, Ph.D., 1929; m. F. Joyce Gowen, Aug. 24, 1929; children—Marvin Edward, Philip Jerome. Asst. instr. of history, U. of Wis., 1925-28; asst. prof. of history, U. of Wash., 1928-29; asst. prof. of history, Western Reserve U., 1929-38; acting head dept. of history, Cleveland Coll., Western Reserve U., 1934-38; asso. prof. of history, Butler U., 1938-39, prof. and head of dept. of history and polit. science 1939-54, dir. of div. of grad. instruction, 1939-45; summer, U. Wash., 1932, 1934, U. Mont., 1939; dir. div. grad. instrn., professor history U. Omaha, 1954—. Mem. Am. Hist. Assn., Miss. Valley Hist. Assn., Am. Assn. Univ. Prof., Ind. Historical Society, Phi Kappa Phi, Alpha Kappa Lambda. Episcopalian. Club: Professional Men's Forum. Author: Our Landed Heritage: A History of the Public Domain, 1776-1936, 1942. Compiled Bibliography of American Periodicals in the Libraries of Cleveland and Oberlin, 1935. Contbr. to professional jours. Home: 7805 Woolworth Av., Omaha, Neb.

ROBBINS, Samuel Dowse, speech pathologist; b. Belmont, Mass., Dec. 28, 1887; s. Chandler and Maria Wellington (Mead) R.; A.B., Harvard, 1911, A.M., 1919; m. Rosa Margaret Seymour, July 10, 1917; children—Chandler Seymour, Roger Wellington, Samuel Dowse, Jr. Established sch. for correction of stammering, 1914-15; conducted research in speech pathology, Harvard, 1918-19, resulting in discovery of some changes in cerebral circulation in stammering and fright; instituted plan for systematic classification of speech disorders, adopted by Am. Speech Correction Assn., 1930; dir. of Boston Stammerers' Inst., 1916-40; in charge speech correction Mass. Gen. Hosp., 1920-43; speech therapist, Mass. Div. of Mental Hygiene, since 1927; now prof. of speech therapy Emerson Coll. and mng. trustee of Inst. for Speech Correction, Inc.; lecturer Tufts Coll. Dental Sch. 1948-52. Mem. Belmont (Mass.) Town Meeting since 1926. Trustee Belmont Savings Bank. Fellow A.A.A.S., Am. Speech and Hearing Assn. (permanent sec. 1931-40, pres. 1941-42, chmn. Terminology Committee since 1929), American Psychol. Assn. Republican. Conglist. Author: Stammering and Its Treatment, 1926; A Dictionary of Terms Dealing with Disorders of Speech (with Sara M. Stinchfield), 1931; Correction of Speech Defects of Early Childhood (with Rosa S. Robbins), 1937; A Dictionary of Speech Pathology and Therapy, 1951. Contbr. to scientific jours. Home: 711 Pleasant St., Belmont 78, Mass. Office: 419 Boylston St., Boston 16, Mass.

ROBBINS, Sidney M(artin), economist; b. nr. N.Y. City, Mar. 13, 1912; s. Isaac Jacob and Ethel (Levy) R.; B.S., City Coll. of N.Y., 1932, M.B.A., 1933; student Columbia, 1934-36; Ph.D., N.Y.U., 1943; m. Anne Strax, June 24, 1939; children—Seth, Lois, Joan, Kim. Research asst. Nat. Bur. Econ. Research, 1933-34; econ. Nat. Retail Tobacco Dealers of Am., 1935; investment adviser Bache & Co., stock brokers, N.Y. City, 1936-40; economist U.S. Treasury Dept., 1941-42, U.S. Fed. Pub. Housing Authority, 1943, U.S. Air Force, 1946-47; lectr. U. of Toledo, 1948, prof. finance and chmn. dept. finance since 1948; econ. consultant since 1948; vis. prof. U.S. Air Inst. Tech. (Wright Patterson Air Base, Dayton, O.), 1947; spl. consultant U.S. Air Force, 1948-49. Served with U.S. Army, 1943-45; disch. rank sergt. Mem. Am. Econ. Assn., Am. Finance Assn., Acad. Polit. Sci. Athuor: Managing Securities, 1954; also articles and book revs. in profl. jours. Home: 5124 Corey Rd., Toledo 13.

ROBBINS, Thomas Hinckley, Jr., naval officer; b. Paris, France, of Am. parents, May 11, 1900; s. Thomas Hinckley and Alice Bradford (Ames) R.; ed. Gilman Country Sch., Baltimore, Md., 1914; B.S. (distinguished grad.) U.S. Naval Acad., 1919; m. Barbara Little, Nov. 19, 1930; 1 dau., Barbara. Commd. ensign, 1919 and advanced through the grades to rear admiral, 1945; with naval forces Europe, 1920-24; command U.S.S. SC96, 1923; naval aviator since 1927; continued through grades on aviation duties in various squadrons; command U.S.S. Sandpiper, 1934-35; VS Squadron 4, U.S.S. Langley, 1935-36; student Naval War Coll., 1936-37; aviation officer, staff Naval War Coll., Newport, R.I., 1937-39; navigator U.S.S. Lexington, 1939-40; aviation officer, staff Scouting Force, 1941; aviation plans officer, hdqrs. Cominch, Washington, D.C., 1942; chief of staff, Fleet Air Quonset, 1943; staff, Army-Navy Staff Coll., Washington, D.C., 1943-44; command U.S.S. Lexington, 1945; Office of the Sec. of Navy, Washington, D.C., 1946-47; Commander Carrier Div. 17, 1948-49; joint strategic survey com. of Joint Chiefs of Staff, 1949-52; commander carrier division 2 1952-53; Chief of Staff, Naval War College, 1953—. Decorations: Legion of Merit with combat surcharge, Secretary of War Commendation ribbon, Presidential Unit Citation (2 stars); World War I Victory medal (1 star, Atlantic fleet), Defense ribbon (1 star, Pacific fleet), Am. Theatre medal, Pacific Theatre medal (3 campaign stars), World War II Victory medal, Philippine Liberation medal (1 campaign star). Clubs: N.Y. Yacht; Army and Navy (Washington). Address: Naval War College.

ROBBINS, Wallace Woodsome, clergyman; b. New Bedford, Mass., Oct. 16, 1910; s. Arthur Elmer and Effie (Woodsome) R.; B.S., Tufts Coll., Medford, Mass., 1932, S.T.D., 1947; B.D., Meadville Theological School, Chicago, Illinois, 1935; married Eleanor Coffin, Nov. 28, 1931; children—Judith Ann, Jonathan Wells, Sara Linda. Ordained to Unitarian ministry, May 10, 1935; minister, First Unitarian Ch., Alton, Ill., 1934-38; minister, Unity Ch., St. Paul, 1938-44; pres. Meadville Theol. Sch., Chicago, since Jan. 1944; Butler prof., U. Chgo. since 1944; associate dean Rockefeller Memorial Chapel, U. of Chicago, 1948-53. Mem. Minn. Governor's Wartime Labor Panel, U.S. War Labor Bd. Panel (mediator's bd.), St. Paul Mayor's Housing Com., 1941-44. Am. Unitarian Assn., St. Paul Urban League, Neighborhood House of St. Paul, St. Paul Chapter Foreign Policy Assn. Mem. Delta Upsilon. Author of several pamphlets. Address: 5701 Woodlawn Av., Chicago 37, Ill.

ROBBINS, William Jacob, prof. botany; b. North Platte, Neb., Feb. 22, 1890; s. Frederick Woods and Clara (Federhoof) R.; A.B., Lehigh U., 1910, D.Sc., 1937; Ph.D., Cornell, 1915; D.Sc., Fordham U., 1945; m. Christine F. Chapman, July 15, 1915; children—Frederick Chapman, William Clinton, Daniel Harvey. Instr. biology, Lehigh U., 1910-11; instr. plant physiology, Cornell U., 1912-16; asst. in plant physiology, Marine Biol. Lab., Woods Hole, Mass., summers 1912, 13; prof. botany, Ala. Poly. Inst., also plant physiologist Agrl. Expt. Sta., 1916-17; soil biochemist, Bur. Plant Industry, U.S. Dept. Agr., 1919; prof. botany, U. of Mo., 1919-37, dean Grad. Sch., U. of Mo., 1930-37, actg. pres., U. of Mo., Sept. 1933-May 1934; prof. Columbia U. and dir. N.Y. Bot. Garden since 1937. Spl. investigator, Citrus Expt. Sta., U. of Calif., summer 1924. Served as 2d lt. Sanitary Corps, U.S. Army, 1918. Connected with European Office, Rockefeller Foundation, 1928-30. Chmn. Nat. Research Fellowship Bd. in Biol. Sciences, 1931-37. Fellow of New York Academy of Sciences, A.A.A.S.; mem. National Academy Sciences, American Philos. Soc., Botanical Society of America, Phi Beta Kappa, Sigma Xi, Phi Kappa Phi, Gamma Alpha. Presbyterian. Club: Century. Author of text on botany and contbr. on physiology of plants. Address: N.Y. Botanical Garden, New York, N.Y.

ROBBINS, William Moore, business exec.; b. Greensburg, Pa., May 26, 1901; s. Edward Everett and Luella (Moore) R.; B.S., Yale, 1924; m. Elise Wendell Schreiber, Sept. 5, 1925; children—William Moore, Pierrepont Davis, Elise Wendell, Joan Moore. Entered training sch. of Postum Co., Battle Creek, Mich., 1924, with New York sales dept., 1925, sales mgr. Pittsburgh dist., 1926, asst. to vice pres. in charge of mfg. in New York, 1927-33; vice pres., gen. supt. Walter Baker & Co., Dorchester, Mass., 1934-35; mgr. eastern mfg. plants Gen. Foods Corp., New York, 1935-38, nat. sales mgr., 1938-40, pres. Gen. Foods Sales Co., 1940-46, vice pres. Gen. Foods Corp. since 1942, mem. bd. of dirs. since 1946; dir. Grace Nat. Bank, Gen. Time Corp. of N.Y.; chmn. bd. The Food Law Inst. Mem. of board of dirs. New York Assn. for the Blind; mem. bd. of dirs. Greenwich Hosp. Assn.; trustee of The Hill School. Served with Nat. Industrial Advisory Bd., N.R.A., 1939; with priorities div. O.P.M., Washington, 1941; asst. dep. dir. gen. for staff operation War Production Bd., 1942-43; chmn. War Finance Com., U.S. Treasury Dept., nat. dir. of sales 2d War Loan Drive, 1943. Council mem. Internat. Chamber of Commerce; mem. Am. Soc. of Sales Execs., Pan-Am. Soc., Grocery Mfrs. of Am., Delta Psi. Republican. Presbyterian. Clubs: University, Racquet and Tennis (N.Y. City), Round Hill, Field (Greenwich, Conn.); Fishers Island (N.Y.) Country (mem. bd. of govs.). Home: Stanwich Road, Greenwich, Conn. Office: 250 Park Av., New York 17, N.Y.

ROBBINS, William R(ussell), aircraft exec.; b. Yorktown, N.J., Dec. 29, 1907; s. William and Ada (Hitchner) R.; B.S., Ursinus Coll., 1929; m. Adele Stokes, Nov. 25, 1939. Public acct., 1929-36; joined United Aircraft Corp., 1936, controller since 1945, v.p., dir. since 1952. Mem. Controllers Inst. Am., Nat. Assn. Cost Accts. Home: 38 Mountain Brook Rd., West Hartford 7. Office: 400 Main St., East Hartford, Conn.

ROBERDS, William Greene (rōb'ērds), judge; born Prairie, Mississippi, March 8, 1884; son William Bailey and Laura (Durrett) Roberds; Certificate, Macon and Andrews Business College, West Point, Mississippi, 1901; B.S., Mississippi Agricultural and Mechanical College, 1907; LL.B., University of Miss., 1910; m. Hattie Harmon, Feb. 25, 1914; children—Frances, William. Stenographer, 1920-02; private law practice, 1910-26, 1930-37; instr. law, U. of Miss., 1926-30, 1937-40; judge, Supreme Ct. Miss., 1941-50; now justice. Del. Dem. Nat. Conv., 1924; organized Rotary Club, West Point, Miss. Mem. Miss. State Bar Assn., Delta Kappa Epsilon, Phi Delta Phi. Mason. Clubs: Rotary (West Point, Miss.), Kiwanis (Jackson, Miss.). Contbr. various articles for law jours. Home: 4844 Windermere Terrace. Office: New Capitol Bldg., Jackson, Miss.

ROBERSON, Foy ◎ V. 26.

ROBERT, Daphne, (Mrs. Robert W. Leeds); see Leeds, Daphne Robert.

ROBERT, Edward Bane, coll. dean; b. Evergreen, La., Oct. 17, 1898; s. Edward Bane and Martha (Davis) R.; A.B., Louisiana State Normal Coll., 1924; M.A., Ph.D., George Peabody Coll. for Teachers, Nashville, Tenn., 1935; m. Alberta de Blanc, Aug. 6, 1923; children—Barbara Jane, Helen Emily, Edward Bane, III. Teacher, Patterson High Sch., Cheneyville High Sch., La., 1918-19; asst. supt. county schs., St. Landry Parish, La., 1919-28; prof. Edn. and dir., Teacher Training, Louisiana State Normal Coll., 1928-35; prof. Edn., Louisiana State U., 1935-40, dean, Coll. of Edn., and dir. of summer session, La. State U., since 1940. Mem. Am. Red Cross (bd. dirs. Baton Rouge chapter), chmn. Natchitoches Parish Red Cross, Chamber of Commerce, Natchitoches (former pres.); member American Assn. Sch. Administrators, Nat. Edn. Assn. (life), Phi Delta Kappa, Phi Kappa Phi, Kappa Phi Kappa, Kappa Delta Pi, Omicron Delta Kappa, Red, Red Rose. Democrat. Baptist. Mason. Club: Kiwanis (Baton Rouge). Author (with others): A Study of Foreign Speaking Children, 1925; How to Teach Foreign Speaking Children to Speak and Read English, 1925. Editor, Proceedings of Seventh Annual Ednl. Conf.; consultant, La. State Dept. of Edn. Curriculum Development. Past pres. & mem. exce. com. Southern Assn. Colls. & Secondary Schools, pres. elect, So. Council on Tchrs. Education. Address: 207 L.S.U. Av., Baton Rouge 14.

ROBERT, James Marshall ◎ V. 27.

ROBERT, Joseph C(larke), coll. pres.; b. State Coll. Miss., June 2, 1906; s. Joseph Clarke and Hallie Christian (Cavett) R.; A.B., Furman U., 1927; A.M., Duke, 1929, fellow, 1930-31, Ph.D., 1933; fellow Harvard, 1929-30; m. Evelyn Mercer Bristow, June 15, 1931; children—Frank Chambers, Carol Mercer. With Nat. Park Service, Yorktown, Va., 1934; instr. history Ohio State U., 1934-38; asst. prof., Duke, 1938-44, asso. prof., 1944-49, asso. dean grad. sch., 1948-52, prof., 1949-52; pres. Coker Coll. 1952-55; pres. Hampden-Sydney Coll. 1955—; vis. prof. U. Ky., summer 1947. Mem. S.C. Assn. Colls. (pres. 1954-55), Am., Miss. Valley, Southern hist. assns., Agrl. Hist. Soc., Am. Assn. U. Profs., Omicron Delta Kappa, Phi Beta Kappa, Sigma Chi. Presbyn. Author: The Tobacco Kingdom, 1938; The Road from Monticello, 1941; The Story of Tobacco in America, 1949; also hist. articles and reviews. Home: Middlecourt, Hampden-Sydney, Va.

ROBERT, Lawrence Wood, Jr., cons. engineer; b. Monticello, Ga., Sept. 3, 1889; s. Lawrence Wood and Minnie Preston (Newton) R.; C.E., Georgia Sch. of Tech., Atlanta, 1908, E.E., 1909; m. Louisa Godwin Ayres, Feb. 2, 1910; children—Lawrence Wood, III, Mrs. Grant LeRoux; m. 2d, Evelyn Walker, Oct. 11, 1935; 1 dau., Alice Birney. Practiced in Atlanta from 1910; engr. with Dallas and Co., then mem. Dallas-Robert Co.; now chmn., treas. Robert & Co., Inc., also Robert & Co. Assos., architects, engrs.; director Macon, Dublin & Savannah Railway Company, Central of Georgia Railroad Co., Carolina Textiles, Inc.; chmn. bd. Alabama Mills, Inc.; former dir. First Nat. Bank of Atlanta; asst. sec. of the Treasury in charge of Public Works, 1933-36; treas. and secretary Dem. Nat. Committee, 1936-41. Director Navy League of Am.; v.p. 6th Naval Dist. Mem. bd. of regents State of Georgia. Member Am. Soc. C.E., M.E., Inst. E.E., Mgt. Soc., Am. Soc. professional Engrs. Sigma Nu, Phi Kappa Phi. Democrat. Mason. Elk. Episcopalian. Clubs: Capitol City Athletic, Piedmont Driving, Peachtree Golf (Atlanta); Arkwright, City, Twenty Nine (New York); Racquet, University, Nat. Press, Burning Tree (Wash.). Address: 96 Poplar St. N.W., Atlanta, Ga. and Mayflower Hotel, Washington, D.C.

ROBERT, Sarah Emily Corbin ◎ V. 26.

ROBERTS, A. W., banker; b. Peterboro, Ont., Aug. 22, 1894; s. Herbert Bright and Jennie P. (Cannon) R.; student Albert Coll., 1911-12; m. Olga Evelyn Dunlop, Apr. 30, 1921. Came to U.S., naturalized, 1918. With Molsons Bank, Calgary, Can., 1912-13, Alberta Gelt Telephones, Calgary and Edmonton, 1913-16, Ft. Dearborn Bank, Chicago, 1916-17, Continental Ill. Nat. Bank & Trust Co., Chicago since 1921, London rep., 1926-28, Berlin rep., 1933-38, now v.p. fgn. dept. Served in U.S. Army, 1917-18. Mem. Chicago Assn. Comemrce and Industry. Home: R.F.D. 2, Arlington Heights. Office: 231 S. LaSalle St., Chgo.

ROBERTS, Alcwyn Lloyd (al quin), clergyman, church exec.; b. Youngstown, O., Mar. 9, 1910; s. Richard Lloyd and Elizabeth Ann (Lewis) R.; student Youngstown Coll., 1927-29; A.B., Ohio Wesleyan U., 1931; B.D., Yale Div. Sch., 1939; D.D., Mo. Valley Coll., 1954; m. Wilmena Barbara Rippe, Sept. 21, 1934; children—William Lloyd, Patricia Ann, David Lewis. Ordained to ministry of Presbyn. Ch. U.S.A., 1939; staff Youngstown YMCA, 1927-29; pastor, also dir. religious edn. Asheville Farm Sch., Swannanoa, N.C., 1934-41; asst. sec. rural ch. Indian work Bd. Nat. Missions, Presbyn. Ch. U.S.A., 1941-42, asst. sec. dept. missionary operation, 1942-44, sec. for personnel service, 1944-47, asso. adminstrv. sec., 1947-49, asst. to gen. sec., also clk., 1951-53; field rep. Synod of Fla., Presbyn. Ch. U.S.A. 1949-51; gen. dir. Commn. on Gen. Christian Edn. also asso. exec. sec. Div. Christian Edn., Nat. Council of Chs. of Christ in U.S.A., 1953—. Chmn. com. on indsl. communities Christian Commn. on Camp and Def. Communities, World War II; mem. adminstrv. and exec. coms. Home Missions Council of N.A., 1942-49; dir. Student Vol. Movement, 1944-48; exec. bd., chmn. philanthropic commn. Fla. Council Chs., 1949-51. Mem. Religious Edn. Assn., Phi Kappa Tau, Theta Alpha Phi. Home: 235 S. LaGrange Rd., LaGrange, Ill. Office: 79 E. Adams St., Chgo. 3.

ROBERTS, Anna Margaret, librarian; b. Triune, Tenn.; d. Lytle Crockett and Margaret McMurray (Jordan) Roberts; A.B., Vanderbilt U., 1920, A.M., 1922; student U. of Mich., 1922; B.S. in L.S., U. of Ill., 1933; student Grad. Library Sch., U. Chicago, 1938. Library asst., dept. libraries, Vanderbilt U., 1920-22; asst. librarian George Peabody Coll. for Tchrs., 1922-26; librarian Miss. So. Coll. since 1926, prof. library sci. since 1945; chmn. Miss. Library Commn., 1937-40. Mem. A.L.A., Southeastern Library Assn., Miss. Library Assn., Am. Assn. U. Women, Beta Phi Mu, Delta Delta Delta. Democrat. Episcopalian. Home: 204 S. 23rd Av., Hattiesburg, Miss.

ROBERTS, Arthur Edwin, exec. emeritus Boy Scouts Am.; b. Plymouth, Pa., June 15, 1886; s. Robert Franklin and Sarah (Evans) R.; student George Williams Coll., 1912-15, Chicago Sch. Civics and Philanthropy, 1915-16, U. of Chicago, 1916-17, war prodn. course Harvard, 1943-44; A.M., Marietta Coll., 1941; LL.D., Hanover Coll., 1949; m. Georgina Fankboner, Feb. 22, 1919; children—Hugh, William, Martha Lloyd (Mrs. Tipton Sewell Ross). Pioneered youth programs on Redpath Chautauqua, 1913; surveyed youth conditions at golf clubs for Chicago Dist. Golf Assn., summers 1914-16, originating graded plan recommended by U.S. Golf Assn.; nat. field scout commr. Boy Scouts of Am., 1917-18, scout exec. Cincinnati (O.) Area Council since 1919, mem. various coms. including survey youth activities world wide, 1924-38; lecturer 1924—; began Boys' Hobby Fairs; organized Cincinnati Knot-Hole Club with 30,000 mems., 1934; mem. distinguished visitors com. Nat. Jamboree, 1937, 1950; mem. Chief Scout Execs. Staff Nat. Jamboree, 1950; made scout exec. emeritus by nat. council, 1951; now on personnel staff, mem. faculty & student advisor, Tech. Trg. Center, Cin. Milling Machine Co. Served in U.S. Army, 1918-19; with A.E.F.; hon. col., Ky. N.G., 1930. Decorated Victory medal (U.S.). Apptd. mem. naval coll. training program selection com., by U.S. Sec. of Navy, 1943. Mem. most Cinn. civic coms.; dir. Red Cross flood rescue work, Cincinnati, 1937; vice chmn. Hamilton County Scrap Conservation com. since 1941. Awarded gold medal Chicago Dist. Golf Assn., 1914, 2d Am. to receive Hornaday gold medal, 1929, civic award by Cincinnati Citizens Com., 1941. Mem. Am. Legion, Disabled Vets. of World War, Internat. Rotary, Internat. Torch. Presbyterian. Scottish Rite, Shriner. Author several books. 1914—. Home: 3664 Kendall Av. Office: Cin. Milling Machine Co., Madison & Marburg Avs., Cin. ☆

ROBERTS, A(shbel) Sellew, educator; b. North Chili, N.Y., June 26, 1888; s. Benson Howard and Emma Jane (Sellew) R.; student A.M. Chesborough Sem., North Chili, 1893-1905, Knox Coll., 1905-06; A.B., Cornell, 1910; M.A., U. Chgo., 1914; Ph.D., Harvard, 1922; m. Ruth N. Hofmann, Aug. 25, 1914. Asst. history dept. Cornell, 1910-11; with Swift & Co., Chgo., 1911-13; instr. history Boise (Ida.) High Sch., 1914-19, Simmons Coll., Boston, 1920-21; instr. U. Ill., Urbana, 1921-24, asso. in history, 1924-26, asst. prof., 1926-27; prof. history, head dept. Kent State U. since 1927. Mem. Am. Hist. Assn., Ohio Acad. History (pres. 1938), Portage Co. Hist. Soc. (trustee), Delta Upsilon (trustee). Presbyn. Club: Wranglers (pres. 1936). Editor: Selected Readings in American History (with T. C. Pease), 1928. Contbr. articles hist. jours. Home: 480 Miller Av., Kent, O.

ROBERTS, B. W(ynne), railway exec.; b. Winnipeg, Manitoba, Can., Aug. 17, 1890; s. Dr. John J. and Alice (Kelly) R.; ed. private schs., Winnipeg, Manitoba; m. Effie Lyle Johnston, Sept. 5, 1923; children—Ian Campbell Wynne, Cynthia Wynne. Joined Canadian Pacific Railway Co., Winnipeg, 1907, various positions throughout the system; vice pres. Purchases and Stores, Montreal, 1947. Chmn. bd. govs. Sir George Williams Coll.; governor of the Montreal General Hospital; member of the Montreal Board of Trade. Mem. Newcomen Soc. Awarded Order of British Empire. Clubs: Rotary of Montreal (former pres.), Canadian, Canadian Railway, Toronto Railway, St. James's, Hudson Yacht. Home: Hudson Heights. Office: Room 15, Windsor Station, Montreal, Quebec.

ROBERTS, Benjamin H., business exec.; b. Eureka Springs, Ark., June 14, 1897; s. William Sherman and Anna E. (McGuire) R.; B.S. in Elec. Engring., Washington U., St. Louis, Mo., 1917; m. Edith S. Keener, Oct. 9, 1922. Engr., Alexander Engring. Co., 1919-21; supt. Bird & Son, Inc., Chicago, Ill., 1921-30, staff engr., East Walpole, Mass., 1930-34, pres., 1935-46, vice chmn. bd. dirs., 1946-47; pres. Berry Asphalt Co., Chicago, 1935-47. Served as 1st lt., Air Force, U.S. Army, 1917-19. Mem. Sigma Xi, Theta Xi. Rep. Home: 820 South St., Walpole, Mass. Ret.

ROBERTS, Bonny K., judge; born Sopchoppy, Fla., Feb. 5, 1907; s. Thomas and Florida (Morrison) R.; LL.B., U. Fla., 1928, LL.D., 1954; m. Mary Newman, Aug. 20, 1937; children—Mary Jane, Thomas Fredreick. Admitted to Fla. bar, 1928; in gen. practice of law, Tallahassee, Fla., 1928-49; justice Supreme Ct. of Fla. since 1949. Bus. exec. since 1928; past pres. Capital Lincoln-Mercury Inc., Shoppicenter, Inc.; v.p. and dir. Tallahassee State Bank & Trust Company, 1950—; chief justice, Florida Supreme Court, 1953-54; director-secretary radio sta. WTNT. Mem. Fla. State Improvement Commn., 1949; U.S. shipping commr. Port of Jacksonville, Fla., 1943-45. Served as lt. comdr., U.S. Coast Guard, 1942-45. Mem. Am. Bar Assn., Fla. Bar Assn. (past vice pres.), Tallahassee Bar Assn. (past pres.), Newcomen Soc. of Eng. in N.A., Alpha Kappa Psi, Blue Key, Phi Alpha Delta, Delta Chi. Mason (Shriner), Elk, Odd Fellow. Democrat. Methodist. Home: 1000 Thomasville Rd. Office: Supreme Court, Tallahassee, Fla.

ROBERTS, Carroll Curtis, clergyman; b. Chico, Calif., Sept. 10, 1896; s. Burma L. and Annie Laurie (Ferguson) R.; A.B., Northwest Christian Coll., Eugene, Ore., 1920; D.D., Lynchburg (Va.) Coll., 1944; student U. of Ore., 1916-20, Union Theol. Sem., N.Y., 1933, College of the Bible, Lexington, Ky., 1935, Union Theol. Sem., Richmond, Va., 1936-38; m. Ruth Ellen Williams, June 22, 1920; children—Rosemary Ann, Wayne Williams. Ordained to ministry of Disciples of Christ Ch., 1918; minister in Portland, Ore., 1919-20, The Dalles, Ore., 1921-22, Lewiston, Ida., 1922-25, San Bernardino, Calif., 1926, Cape Town, Cape of Good Hope, Union of S. Africa, 1927-29, Johannesburg, Transvaal, Union of S. Africa, 1929-32, Winston-Salem, N.C., 1932-36, Hanover Av. Ch., Richmond, Va., 1936-41, Ninth St. Christian Ch., Washington, D.C., 1941-46, 1st Christian Ch., Cedar Rapids, Ia., 1946-49, 1st Christian Ch., Eugene, Ore., since 1949; instr. ch. adminstrn. Northwest Christian Coll., 1950-54. Chmn. chaplaincy endorsement commn., Internat. Conv. Disciples of Christ, 1941-46; mem. exec. com., Gen. Commn. on Army and Navy Chaplains, 1941-44, chmn. special com. to arrange for visits of clergymen to army and navy chaplains in U.S., 1942-44; mem. Nat. Com. Religious Work among Men Engaged in Nat. Defense, Disciples of Christ, 1941-42, mem. Nat. Com. War Services, 1942-46; mem. inter-faith group making investigation of conditions under which members of W.A.C. at Des Moines, Ia. and Ft. Oglethorpe, Ga. lived, 1943; certificates U.S. Govt., 1946; gen. sec. South African Union of Chs. of Christ, 1927-32; pres. N.C. Christian Missionary Conv., 1933; mem. bd. mgrs., United Christian Missionary Soc., since 1939, v. chmn. bd. mgrs., 1952-53; chmn. com. evangelism Ia. Inter-Ch. Council and Disciples Christ, 1948-49, Oregon, 54-55; home and state missions planning council, United Christian Missionary, 1940, 47-49, 55-56; member state board Capital Area Christian Missionary Soc., 1941-45, chmn. commn. on ministry, 1943-45, pres. of conv., 1943; mem. nat. com., Emergency Million for Life and Work, Disciples of Christ, 1941; mem. nat. com. on work with high sch. youth, Nat. Council, Y.M.C.A., 1940-46; pres. Christian Ch. Council of Metropolitan Washington, D.C., 1941-43, Washington Fedn. of Chs., 1945-46; 1st vice pres. Internat. Conv. of Disciples of Christ, 1944-46; pres. Cedar Rapids-Marion Council Chs., 1947, Central Lane Council Chs., 1954-55. Del. Nat. Council Chs. of Christ, U.S.A., 1954-56. Member Nat. Evang. Association Disciples Christ (dir. 1952—), Theta Sigma, nat. chap. Int. Soc. Theta Phi. Mason (32°, grand chaplain, Ore., 1950-51; K.T., grand prelate, Ia., 1948-49; K.C.C.H.). Clubs: Univ. (Union S. Africa); Kiwanis (pres. Emerald Empire club Eugene 1954-55, chmn. Found. for Retarded Children 1955). Editor of South African Christian, Cape Town, 1927-30; 9th St. Christian, Washington, 1941-46; Eugene First Christian, since 1950. Address: care 1st Christian Ch., 1166 Oak St., Eugene, Ore.

ROBERTS, Cecil ◎ V. 27.

ROBERTS, Clifford, mfg. exec.; b. Burnley, Lancashire Eng., Nov. 1, 1896; s. Tom Hartley and Bertha (Baron) R.; ed. Mill Hill Sch., Eng., and Trinity Coll., Cambridge, Eng.; m. Olga Muriel Purchase, Mar. 17, 1921; children—Jean Mary, Elizabeth Joyce, Clifford Peter, John Baron. With United Shoe Machinery Corp., Boston, since 1928, dir. research since 1940, v.p. and dir. since 1944; dir. Turner Tanning Machinery Co., Peabody, Mass. Episc. Club: Union. Home: 236 Sagamore St., Hamilton, Mass. Office: 140 Federal St., Boston.

ROBERTS, Colette Jacqueline, art critic; b. Paris, France, Sept. 16, 1910; d. Alfred Cami and Juliette Emilie Rothschild (de Mulhouse) Levy; B.A., Ecole du Louvre, 1927; degree in philosophy, Cours Fenelon, Paris, 1928; student La Sorbonne Institut D'Art et Archeologie, 1928-37; Academie Ransom, 1925-31; pupil Henri Focillon and Bissiere; m. Edward Sherrill Roberts, Sept. 12, 1934 (div. 1948); 1 son, Richard Barclay. Came to U.S., 1939, naturalized, 1943. Researcher, lectr., writer French Press and Information Service and France Forever, N.Y.C., 1940-46; pub. relations, 1947—; gallery dir. Nat. Assn. Women Artists, Argent Galleries, N.Y.C., 1949-50; sec. to curator Far Eastern art, Met. Mus. Art, 1950-51; gallery dir. Grand Central Moderns, N.Y.C., specializing in modern Am. art, 1951—; dir.-mgr. Erwin Barrier; Organized exchange cultural exhbns. by Am. and French embassies; chmn. French com. sect. A.R.C., 1947, 48, 49; team coordinator advanced gift com. A.R.C., 1950; v.p. Anciennes Deportées et Internées de la Resistance, Paris, 1951; Exhibited Salon d'Automne, Paris, 1928-30, Gallery Barreiro, Paris, 1928. Contbr. articles Modern Am. Art. Home: 400 E. 52d St., N.Y.C. 22. Office: Grand Central Moderns, 120 E. 57th St., N.Y.C.

ROBERTS, David, Jr., business exec.; b. Charleston, S.C., Apr. 20, 1884; s. David and Belle Sumter (Yates) R.; student Franklin Coll., Dresden, Germany 1899-1900; Harvard, 1905; married Sadie Gillespy, Apr. 26, 1911; children—David, Sadie Gillespy (Mrs. Harold H. Larsen), John Sharp. Mining engr. Brushy Mountain Mines, Petros, Tenn., 1905-07; gen. mgr. Brilliant Coal Co., Birmingham, Ala., 1907-09, pres. since 1909, now chmn.; dir. 1st Nat. Bank of Birmingham, Bessemer Coal Iron & Land Co., Birmingham Fire Ins. Co., St.L. & S.F. Ry. Co. Dir. Birmingham Community Chest. Trustee Children's Hosp. Mem. Birmingham C. of C., Ala. Mining Inst. Clubs: Birmingham Country (past pres.), Mountain Brook (past pres.). Home: 4100 Crescent Rd., Birmingham 5. Office: 1st Nat. Bldg., Birmingham 3, Ala.

ROBERTS, Dennis Joseph, lawyer, naval officer, governor; b. Providence, Apr. 8, 1903; s. Dennis Joseph and Mary Agnes (Hagan) R.; grad. LaSalle Acad., Providence, 1923; B.S., Fordham U., 1927; LL.B., Boston U., 1930; LL.D., Providence Coll., 1949, Fordham and R.I.U., 1951; Ed.D., R.I. Coll. Ed., 1951; LL.D. Brown U., 1955. Admitted to R.I. bar, 1930, since practiced Providence, mem. firm Hartigan, Mullen & Roberts, 1930—; R.I. State Senator, 1st dist., 1934-38; mayor City Providence, 1940-50; governor State R.I., since 1951. Commd. lt. comdr., U.S. Naval Res., 1943; served in O.S.S., disch. 1944. Awarded World War II Victory medal, American Area Campaign medal, European-Mediterranean Campaign medal. Hon. mem. several chartered commands, libraries, civic orgns., etc. Mem. Am. Legion, Vets. Fgn. Wars, Amvets, Mil. Order Fgn. Wars, R.I. Bar Assn., United Comml. Travelers, Providence C. of C., Town Criers. Democrat (state chmn., 1938). Roman Catholic. K.C. Elk. Clubs: Metacomet Golf (East Providence); Point Judith Country (Narragansett, R.I.); Fordham of Rhode Island; Kiwanis (Providence). Home: 234 Irving Av., Providence 6. Office: Executive Chamber, State House, Providence 2.

ROBERTS, Donald F(oote), ins. exec.; b. Dec. 14, 1902; s. William Elmer and Helen Perry (Foote) R.; B.S., Wharton Sch. of Finance, U. Pa., 1924; m. Virginia Weakley, Feb. 22, 1930; children—Kenneth Durban, William Foote. Pres., dir. Consolidated Title Corp., Washington, 1935—; v.p. Acacia Mutual Life Ins. Co., 1941—; dir. Lawyers Title Ins. Company, Bank of Commerce, Federal Storage Co., (Washington). Dir. Childrens Hosp., Washington; treas. Washington Taxpayers Assn. Mem. Theta Xi. Mason. Club: Chevy Chase. Home: 317 A Street, Washington 3. Office: 51 Louisiana Av., Washington 1, D.C.

ROBERTS, Dudley, Jr., business exec.; b. Bklyn., June 12, 1910; s. Dr. Dudley and Carrie (Steele) R.; student pub. schs.; m. Elizabeth Belden, Jan. 6, 1934 (div.); m. 2d, Maria Fahys Cook Dean, May 7, 1953. Various positions securities firms, 1932-36; partner Charles E. Lewis & Co., 1936-39; formed Roberts & Co., 1939, sr. partner; pres. Cinerama Prodns., Inc., N.Y.C., 1951-53, mem. board; Cady, Roberts & Co. (mem. N.Y. Stock Exchange) since

1953. Served various fgn. countries, U.S. Dept. Justice, World War II. Home: 400 Park Av., N.Y.C. Office: 488 Madison Av., N.Y.C. 22.

ROBERTS, Edward Alexander, cons. engr.; b. Cambridge, Mass., June 14, 1893; s. John W. and Isabel (Alexander) R.; B.S. cum laude, Harvard, 1914; research fellow U. Ill., 1916-17; m. Dorothy Murdock, June 26, 1919; children—Edward, Elizabeth (Mrs. M. L. Linscott). With Beeler Orgn., cons. engrs, 1917-21; cons. traffic expert N.Y. Transit Commn., 1921-22, chief transit bur., 1923; gen. mgr. N.Y. & Queens Co. Ry. Co., 1923-32; gen. mgr. N.Y. & L.I. Traction Co., 1924-26, L.I. Electric Ry. Co., 1924-26; mem. Fisk & Roberts, 1925-41; pres. N.Y. & Queens Transit Corp., 1932-40, Queens-Nassau Transit Lines, Inc., 1933-42, Briarwood Bus Co., 1934-38; with Roberts Orgn., transit engrs., N.Y.C., 1945—, dir., 1947—; consulting engr. for numerous concerns, cities, etc. Associate dir., div. local transport Office Def. Transportation, 1942-44, dir. highway passenger operations, 1944-45. Vice chmn. Y.M.C.A., Flushing. Fellow Am. Inst. E.E.; mem. Harvard Engring. Soc. (past pres.). Clubs: Harvard (N.Y.C.); Rotary (past pres. Queensboro). Home: 145-21 29th Rd., Flushing 54, N.Y. Office: 441 Lexington Av., N.Y.C. 17.

ROBERTS, Elliott Burgess, engr., govt. ofcl.; b. Boston, Aug. 9, 1899; s. Henry Burgess and Kate May (Sisson) R.; B.S., Mass. Inst. Tech., 1921; m. Rebecca Spruce, Apr. 28, 1928; 1 dau., Nancy Catherine (Mrs. Dan N. Cross). Chief div. geophysics, Coast and Geodetic Survey, Washington, since 1945; conducted hydrographic and geodetic surveys in Alaska, P.I. and U.S.; chief various survey parties; comdg. officer survey ships; performed triangulation surveys over unexplored P.I. regions, executed surveys mil. areas, Aleutian Islands during World War II; invented, developed oceanographic instruments, including pressure tide gauge and radio current meter. U.S. del Pan Am. Cartographic consultations, Argentina, 1948. Chile, 1950. Recipient Dept. of Commerce Meritorious award, 1951. Mem. Am. Soc. C.E., Seismol. Soc. Am., Am. Geophys. Union, A.A.A.S., Internat. Assn. Terrestrial Magnetism and Electricity, Pan Am. Inst. Geography and History. Club: Cosmos (Washington). Home: 4500 Wetherill Rd., Washington 16. Office: Coast and Geodetic Survey, Dept. of Commerce, Washington 25.

ROBERTS, Ellsworth A(lan), ins. exec.; b. Houghton, Mich., July 3, 1896; s. Charles and Minnie (Hooper) R.; student U. Minn.; LL.B., Yale, 1922; LL.D., Beaver Coll., 1948; m. Adair Douglas McRae, June 3, 1923 (dec. Jan. 4, 1953); children—Jean Adair, Charles McRae. Admitted to Minn. bar, 1922, practiced in Duluth, 1922-25; law dept. Minn. Mut. Life Ins. Co., 1925-34, v.p., gen. counsel, 1934-43; pres., dir. Fidelity Mut. Life Ins. Co., Phila., since 1943; dir. Pa. Co. for Banking & Trusts, Bell Telephone Co. of Pa., Trenton-Princeton Traction Co., Del. & Bound Brook R.R. Co.; dir., mem. exec. com. Rochester Am. Ins. Co., Gt. Am. Ins. Co., Am. Alliance Ins. Co., Am. Nat. Fire Ins. Co., Gt. Am. Indemnity Co., One Liberty St. Corp., Detroit Fire & Marine Ins. Co., Mass. Fire & Marine Ins. Co., Gt. Am. Corp. Mem. bd. Phila. War Chest, 1943-45, gen. chmn. campaign Community Chest, 1948; pres. Nat. Community Chests and Councils, N.Y.C., 1943-46; dir., mem. exec. com. Nat. War Fund, Inc., 1943-47. Trustee, mem. exec. com. Beaver Coll.; trustee, sr. v.p. Hahnemann Med. Coll. and Hosp.; dir. Phila. Orchestra Pension Found. Served with U.S. Army, World War I; maj. inf. Minn. N.G. Mem. Am. Life Conv. (past v.p. Minn.), Newcomen Soc., Internat. Assn. Ins. Counsel, Assn. Life Ins. Counsel (hon.), Am. Bar Assn., Ins. Fedn. Pa., Inc. (pres. 1951-53, dir.), Community Chest Phila. and Vicinity (v.p., dir.), United Fund Phila. (dir.), Pa. United Fund (v.p., dir., mem. exec. com.), United Def. Fund, Inc. (vice chmn. bd.), Am. Acad. Music (dir. Phila.), Phila. Orchestra Assn. (dir., mem. exec. com.), Kappa Sigma, Phi Delta Phi, Corbey Ct. Republican. Methodist. Mason. Clubs: St. Paul Athletic; Union League, Rotary, Phila. Gyro, Anglers, Welsh Soc., Country, Sunday Breakfast (Phila.); University (N.Y.C.). Home: 805 The Kenilworth Apts., Germantown, Phila. 44. Office: Fidelity Mutual Life Insurance Co., Phila.

ROBERTS, Elmer ◎ V. 27.

ROBERTS, Elzey, radio executive; b. St. Louis, Mo., Mar. 22, 1892; s. John Calvin and Anna (Kiser) R.; ed. Central High Sch., Manual Training Sch., Smith Acad. (all of St. Louis) until 1910; grad. Lawrenceville (N.J.) Sch., 1911; Litt.B., Princeton, 1915; m. Isabella Wells, June 18, 1917; children—Elzey, Isabella. Began, 1915, with St. Louis Star, purchased by father in 1913; became pub. of Star, 1916, pres. and part owner, 1917, acquiring controlling interest, 1925; purchased St. Louis Times and consolidated it with Star as St. Louis Star-Times, 1932; purchased radio station KFRU, Columbia, Mo., and became president KFRU, Inc., June 30, 1936; acquired radio station KXOK, 1938; KXOK-FM, 1947; sold KFRU, Inc. 1948, sold Star Times Pub. Co. name and pub. equipment, 1951; retained radio properties and bldgs.; sold KXOK, 1954; director, part owner, KWK, Incorporated, 1954. Was 1st lt. Intelligence Division Gen. Staff, U.S. Army, Feb. 1-Dec. 18, 1918. Received 1950 Missouri U. award for distinguished service in journalism for The St. Louis Star-Times. Mem. bd. St. Louis Municipal Theatre Assn. Presbyterian. Clubs: University, St. Louis Country, Indian Creek, The Surf (Miami). Home: 38 Glen Eagles Dr. Office: 800 N. 12th. Inc., Roberts Bldg., St. Louis, Mo.

ROBERTS, Everett David, judge; b. Buena Vista County, Ia., Aug. 17, 1890; s. John J. and Catherine (Jones) R.; student U. of Minn., 1912-14; LL.B., U. of S.D., 1918; m. Bonnie Martin, Nov. 1, 1924; 1 son, William (dec.). Admitted to S.D. bar, 1918; in practice at Chamberlain, 1918-19; asst. atty. gen., S.D., 1920-30; judge Supreme Court of S.D. since 1930. Pres. State Hist. Soc., 1943-44. Mem. Am. Bar Assn., S.D. Bar Assn., Phi Delta Phi, Lambda Chi Alpha, Tau Kappa Alpha. Republican. Presbyn. Mason. Address: Pierre, S.D.

ROBERTS, Frank Calvin, Jr., banker; b. Phila., May 4, 1894; s. Frank Calvin and Amy (Paxton) R.; grad. Haverford Sch., 1912; B.S., Princeton, 1916; m. Mary Arrean Miller, May 5, 1918; 1 son, James Paxton. Sales engr. Taylor-Whatron Iron & Steel Co., 1919-30; dist. sales mgr. Gen. Foods Corp., 1931-34, George A. Hormel Co., 1935-41; v.p. Real Estate Trust Co. of Phila., 1942, pres., 1943-53; chmn. Liberty Real Estate Bank and Trust Co., Phila., 1953—; dir. Paramount Fire Ins. Co., Keystone Automobile Casualty Co., Keystone Automobile Club, Pa. United Fund. Chmn. Eastern div. Pa. Economy League, Bur. Municipal Research Phila., U.S.O., Phila., Phila. Pub. Bldgs. Commn. Dir. Phila. Conv. and Visitors Bur.; trustee Presbyn. Hosp. Phila., Found of the Presbyn. Ch. in the U.S. A. Clubs: Union League (membership com.), Rittenhouse, Midday, Merion Cricket, Princeton (Phila.). Home: South Valley Rd., Paoli, Pa. Office: Southwest Corner 15th and Sansom Sts., Phila. 2.

ROBERTS, Frank Harold Hanna, anthropologist, archeologist; b. Centerburg, O., Aug. 11, 1897; s. Frank Hunt Hurd and Lou Ella (Hanna) R.; A.B., U. of Denver, 1919, A.M., 1921; A.M., Harvard, 1926, Ph.D., 1927; m. Linda Butchart, May 6, 1927. Instr., U. of Denver, 1921-24; asst. curator archeology, Colo. State Museum, Denver, 1923-24; asst. anthropology, Harvard, 1925-26; archeologist, Bureau Am. Ethnology, Smithsonian Institution, 1926-44, asst. chief 1944-46. associate chief, 1946, asso. director since 1947; director River Basin Archeol. Surveys since 1946. Conducted field work in archeology, U.S., Can., and Mexico. Served with Army of U.S. during World War I. Awarded Viking Fund Medal, 1951. United States rep. Internat. Congress of Archeologists, Cairo, 1937, Internat. Commn. Historic Monuments, 1939. Mem. Am. Anthropol. Assn. (vice pres. 1944), Soc. for Am. Archeology, A.A.A.S., Anthropol. Soc. Wash. (pres. 1936-37), Wash. Acad. Scis. (pres. 1950), Am. Geog. Soc., Phi Beta Kappa, Sigma Xi, Beta Theta Pi. City editor, Las Vegas (N.M.) Daily Optic, 1919-20. Author (under name Frank H. H. Roberts, Jr.) of some 50 monographs, papers and articles on North Am. archeology and ethnology, southwestern and Mex. archeology, early man in the New World, and Egypt. Home: 3511 Leland St., Chevy Chase 15, Md. Office: Smithsonian Institution, Washington, D.C.

ROBERTS, Frank L(loyd), govt. ofcl.; b. Flint, Mich., Jan. 28, 1903; s. Clinton and Lulu P. (Gillies) R.; student U.S. Naval Prep. Sch., Ferris Inst., Detroit Coll. Law; m. L. Bonita Curtis, June 10, 1928 (deceased); children—David G., Curtis D., Katherine V.; m. 2d, Diane S. Stanton, June 14, 1952. With sales dept. Chrysler Corp., Detroit, 1925-27, E. E. MacCrone & Co., investment securities, Detroit, 1927-30, E. A. Pierce, Detroit, 1930-34, R. B. Renfrew & Co., investment trust management and underwriting, Detroit, 1934-39; underwriter Hornblower & Weeks, Detroit, 1939-42; mem. Army Price Adjustment Bd., Washington, 1946-48; chmn. mil. renegotiation policy and review bd. Office Sec. Defense, also chmn. dept. Air Force Renegotiation Bd., 1948-51; mem. defense contract renegotiation board since 1951. Served as mem. Renegotiation Bd., U.S. A.A.F., Detroit, 1942-46. Mem. Delta Theta Phi. Republican. Episcopalian. Club: Orchard Lake Country, 1933-41. Home: 1401 44th St. N.W., Washington 7. Office: Jefferson Dr. at 7th St., Washington.

ROBERTS, Frank Needham, army officer; b. Oskaloosa, Kan., Dec. 28, 1897; s. Francis Henry and Daisy May (Needham) R.; student Baker Univ., 1915-17; B.S., U.S. Mil. Acad., 1920; grad. Inf. Sch., 1921, Command and Gen. Staff Sch., 1940; m. Clara Reeder McCoy, Oct. 7, 1920; m. 2d Esther E. Hopper, Aug. 2, 1949; 1 son, Frank N. Commd. 2d lt. Inf., July 1920, and advanced through the grades to brig. gen., 1943; instr. Inf. Sch., 1921-23; served in Philippines, 1924-27; instr. U.S. Mil. Acad., 1927-31; served with 30th Inf., Presidio of San Francisco, 1931-34; language officer and asst. mil. attaché, China, 1934-38; commanding battalion, 20th Infantry, Ft. Warren, Wyo., 1940-41; Mil. Intelligence Div., War Dept. Gen. Staff, 1941-42; asst. chief of staff, G-2, U.S. Army Forces, China-Burma-India, 1942; Operations Div., War Dept. Gen. Staff, Aug. 1942; chief of staff, U.S. mil. mission to Moscow, 1944; mil. attaché to Am. Embassy, Moscow, Oct. 1945; Am. Embassy, Ankara, Turkey, 1946; prof. mil. science and tactics, U. of Calif., Los Angeles, 1948-50; mil. adviser to spl. asst. to the President, also to dir. M.S.A., member National Security Council Planning Board, 1950-53; chief staff, Allied Land Forces So. Europe, Naples, Italy, 1954—. Awarded Distinguished Service Medal with 2 Oak Leaf Clusters, Navy Cross; Hon. Comdr. Order British Empire. Mem. Sigma Phi Epsilon. Clubs: Army and Navy (Washington). Office: Box 1, CINC South, FPO, N.Y.C.

ROBERTS, Franklin Campbell, educator; b. North Andover, Mass., July 18, 1893; s. William and Helen (Campbell) R.; grad. Salem (Mass.) State Tchrs. Coll., 1911-13, Keene (N.H.) State Tchrs. Coll., 1925-26; B.S., Boston U., 1927, Ed.M., 1928; m. Beatrice M. Dunleigh, June 17, 1916; children—Beatrice M. (dec.), Franklin C. Tchr. Newton (Mass.) pub. schs., 1913, Essex Co. Agri. Sch., Hawthorne, Mass., 1913-29; head dept. social studies Keene State Tchrs. Coll., 1919-28; prof. edn. Boston U. since 1928; prof. Harvard-Boston U. extension courses since 1928; instr. Wheelock Coll., 1929-41, Perry Kindergarten Tng. Sch. since 1941; lectr. early Am. history. Mem. sch. com. Middleton, Mass., 1918; selectman. Boxford, since 1941. Mem. N.E.A., Am. Childhood Edn. Soc. (hon. life), Boxford Hist. Soc. (past pres.), Pi Gamma Mu, (gov. Mass. Province), Kappa Delta Phi, Phi Delta Kappa. Conglist. Mason. Author articles on edn., horticulture. Home: Boxford, Mass. Office: Boston U., Boston 15.

ROBERTS, George, clergyman; b. Hartford, Conn., Nov. 3, 1880; s. George and Ida (Hamilton) R.; B.A., Yale, 1903; grad. Union Theol. Sem., 1906; D.D., Lake Forest, 1922; m. Ethel Downes, Jan. 5, 1909; 1 son, (dec.). Ordained Presbyn. ministry, 1906; pastor Teaneck, N.J., 1906-09, Saranac Lake, N.Y., 1905-15, Lake Forest, Ill., 1915-35, resigned; minister at large since 1935; acting minister Congl. Ch., Farmington, Conn., 1937-38, 1st Cong. Ch., Hartford, Conn., 1938; 1st Congl. Ch., Longmeadow, Mass., 1942-43; 1st Congl. Ch., Bristol, Conn., 1943-46; 2nd Congl. Church Waterbury, Conn., and others. Formerly trustee Lake Forest College, trustee Ferry Hall Sch. for Girls (Lake Forest, Ill.). Mem. Conn. Society of Mayflower Descendants, Descendants of Hartford (gov., 1939-42), Sons of the American Revolution; president Hartford (Conn.) Federation of Chs., 1940-43. Former trustee Hartford Sem. Foundation. Club: 20th Century. Author 88 Children's Sermons, 1929; The Heart of Words, 1929. Home: 25 Scarsdale Road, West Hartford 7, Conn.

ROBERTS, George, lawyer; b. Bklyn., July 3, 1884; s. George H. and Maria (Pettit) R.; B.A., Yale, 1905; LL.B. cum laude, Harvard, 1908; m. Grace Lee Middleton, Apr. 27, 1918; children—Constance (Mrs. Robert L. Hoguet, Jr.), Rosamond G. (Mrs. Donald Arthur, Jr.). Admitted to N.Y. bar, 1908, since practiced in N.Y.C.; mem. firm Winthrop & Stimson, 1912-14; partner Winthrop, Stimson, Putnam & Roberts since 1914; spl. counsel R.F.C., 1932-33; dir. Thorne, Loomis & Co., Inc. Adv. bd. Sec. of War's Bd. on Non-Appropriated Funds, 1945-46. Chmn. trustees Army Relief Soc.; trustee, mem. exec. com. Roosevelt Hosp., N.Y.C. Mem. Assn. Bar City N.Y. (mem. exec. com. 1933-37, v.p. 1941-43, chmn. com. bill of rights 1942-46), Am. (chmn. spl. com. retirement benefits 1951-54), N.Y. State bar assns.; spl. cons. to Com. Orgn. Exec. Branch Govt., 1954—; mem. Cabinet Com. on Transport Policy & Orgn. Clubs: Univ., Century Assn., Links, River (N.Y.C.); Maidstone (Easthampton, N.Y.); Nat. Golf Links Am. (Southampton, N.Y.); Chevy Chase (Washington). Home: 139 E. 79th St., N.Y.C. 21. Office: 40 Wall St., N.Y.C. 5.

ROBERTS, George Adam, metallurgist, steel co. exec.; b. Uniontown, Pa., Feb. 18, 1919; s. Jacob Earle and Mary M. (Bower) R.; student U.S. Naval Acad., 1935-37; B.Sc., Carnegie Tech., 1939, M.Sc., 1941, D.Sc., 1942; m. Betty E. Mathewson, May 31, 1941; children—George Thomas, William John, Mary Ellen. Technician Bell Telephone Labs., N.Y.C., 1938; research dir. Vanadium Alloys Steel Co., 1940-45, chief metallurgist, 1945-53, v.p., 1953—. Pres. Latrobe Zoning and Planning Commn., 1952. Mem. Am. Soc. Metals (chmn. Pitts. chpt. 1949-50, pres. 1954-55), Metal Powder Assn. (dir. 1952), Am. Iron and Steel Inst., Am. Chem. Soc., Am. Soc. Testing Materials, Am. Soc. Tool Engrs., Tau Beta Pi. Methodist (deacon). Author: Tool Steels, 1944. Contbr. articles trade jours. Home: 835 Spring St. Office: Vanadium-Alloys Steel Co., Latrobe, Pa.

ROBERTS, George Bassett, banking exec.; b. Ft. Dodge, Ia., Jan. 24, 1894; s. George Evan and Georgena (Kirkup) R.; Litt. B., Columbia U.; m. Jerry McCord, Sept. 11, 1935; children—Pamela Joan, David William, Judith Anne, Katharine Mary, Helen Georgena. With Fed. Res. Bank of N.Y. 1919-23, mgr. statis. dept., 1924-26; statistician Nat. City Bank of N.Y., 1926-32, vice president, 1932-55; vice president First National Bank of New York (merger of First Nat. Bank of City of New York and National City Bank of New York), 1955—. Served as 1st lt., U.S. Army, 1917-19. Am. mem. Gold Delegation of Financial Com. League of Nations, 1932. Treas., dir. Nat. Bureau of Econ. Research, Inc. Fellow Am. Statisticial Assn. Mem. Am. Econ. Assn., Phi Kappa Sigma, Beta Gamma Sigma. Club: Downtown Athletic (N.Y. City); Larchmont Yacht. Home: 48 Prospect Av., Larchmont, N.Y. Office: 55 Wall St., N.Y. City.

ROBERTS, Gilroy, sculptor, medalist; b. Phila., Mar. 11, 1905; s. John Taylor and Blanche Dawson (Gilroy) R.; student Corcoran Art Sch., Washington, 1939-43; m. Lillian Sharpless Pancoast, Nov. 25, 1927; 1 son, John T. Understudy, asst. to chief engraver U.S. Mint, Phila., 1936-38, chief sculptor, engraver, 1948—; with picture engraving div. Bur. Engraving and Printing, Washington, 1938-48; portrait engraver for postage stamps and revenue stamps; has made numerous portrait medals and placques for socs., instns., individuals and indsl. concerns including Founder's medal, Drexel Inst., 1936, Powell Phila. Award medal, 1948, Theodore Roosevelt High Sch. Placque, 1951. Recipient gold medal and citation Internat. Exhbn. Medals, Madrid, Spain, 1951. Mem. Nat. Sculpture Soc., Rittenhouse Astron. Soc. Home: 144 Summit Av., Upper Darby, Pa. Office: U.S. Mint, Phila.

ROBERTS, Harold, clergyman, educator; b. Ashley, Eng., Sept. 20, 1896; s. Evan Jones and Ann (Jones) R.; B.A., U. Coll., Bangor, 1920, M.A., 1921; Ph.D., U. Cambridge, 1927; m. Edna Tydvil Thomas, Aug. 18, 1926. Ordained to ministry Meth. Ch., 1923; asst. tutor Wesley House, Cambridge, 1924-26; minister, Liverpool, Eng., 1926-29, Ipswich, Eng., 1941-45; minister, chaplain Meth. under-grads. Oxford U., 1929-34; chmn. theology Wesley Coll., Leeds, Eng., 1934-40; chmn. philosphy and systematic theology Richmond Coll., U. London since 1940, mem. senate, dean faculty theology U. London since 1952, principal, 1955—. Co-author: The Doctrine of the Holy Spirit, 1938. Author: Jesus and the Kingdom of God, 1954; The Theology of Christian Healing, 1950. Editor: The Message and Mission of Methodism, 1946. Home: Richmond College, Surrey, Eng.

ROBERTS, Harold DeWitt, lawyer; b. Denver, Mar. 4, 1887; s. DeWitt Clinton and Fannie Belle (Pace) R.; A.B., Colo. Coll., 1908; student Harvard, 1908-10, Denver U., 1910; E.D. (hon.), Colo. Sch. Mines, 1946; m. Rhoda Norton Haynes, Aug. 22, 1911; children—Neil Fletcher, Esther Adair (Mrs. Stuart Lancefield), Jane Norton (Mrs. Richard Knight). Admitted to Ore. bar, 1912, Colo. bar, 1916; law practice, Salem, Ore., 1913-15, Greeley, Colo., 1916-17, Denver, since 1917; mem. Dines, Dines & Holme, 1921-49, Holme, Roberts, More, Owen & Keegan since 1950; gen. counsel Frontier Refining Co. since 1945; dir. U.S. Nat. Bank of Denver; lectr. oil and gas law U. Denver, 1928-31. Trustee Denver Mus. Natural History, Colo. Coll. (chmn. bd. 1949-54). Mem. Am. and Colo. State bar assns., Bar U.S. Supreme Ct., Phi Beta Kappa, Delta Epsilon. Republican. Conglist. Clubs: Mile High, Denver (Denver). Co-author: Some Common Colorado Wild Flowers, 1953. Color photographs used as illustrations in Am. Wild Flowers, 1949. Home: 4025 E. 18th Av., Denver 7. Office: First National Bank Bldg., Denver 2.

ROBERTS, Helen, exec. World's YWCA; b. London, Eng., Apr. 8, 1901; d. Alfred Walter and Margaret (Hardy) Roberts; pvt. studies; B.Sc., London Sch. Economics, London U., 1922, diploma psychology, 1924. Investigator Nat. Inst. Indsl. Psychology, 1925-32; adv. officer women's work Nat. Council Social Service, 1932-39; sec. Ch. of Eng. com. for non-Aryan Christian refugees, 1939-45; liaison officer Council Brit. Socs. Relief Abroad, Holland and Germany, 1945-47; now gen. sec. World's YWCA. Mem. Church of Eng. Home: Gor Hill, Petworth, Sussex, Eng. Office: World's YWCA, 37 Quai Wilson, Geneva, Switzerland.

ROBERTS, Henry Lithgow, historian; b. Denver, Sept. 27, 1916; s. Griffith Henry and Myra (Sowles) R.; B.A., Yale, 1938, Ph.D., 1942; D.Phil., Oxford, 1948; m. Deborah Hathaway Calkins, Nov. 10, 1945; children—John Griffith, Deborah Hathaway, Hugh David. Research analyst OSS, 1942-45, Dept. State, 1946; asst. prof. history dept. Columbia, 1948-54, asso. prof., dir. program on East Central Europe, 1954—. Home: 464 Riverside Dr., N.Y.C. 27.

ROBERTS, H(oward) Radclyffe, museum dir., biologist; b. Villa Nova, Pa., Mar. 26, 1906; s. Howard Radclyffe and Eleanor Page (Butcher) R.; student St. Paul's Sch., Concord, N.H., 1919-25; B.S., Princeton U., 1929; Ph.D., U. Pa., 1941; m. Enid Hazel Warden, Aug. 23, 1933; children—Pauline Stella, Radclyffe Burnand Eleanor Page. Instr. in zoology, U. Pa., 1935-41; research asso in entomology, Acad. Natural Sci., Phila., 1936-46, dir. (chief exec. officer), Acad. Nat. Sci. since 1947. Served with Sanitary Corps, M.C., U.S. Army, 1942-45; capt. malaria survey unit, New Guinea and Philippine campaigns; disch. to inactive status as major, 1945. Trustee Acad. Natural Sciences of Philadelphia, Fairmount Park Art Association; member of board mgrs. Wistar Inst. Anatomy and Biology, Children's Seashore House at Atlantic City. Mem. Am. Soc. Zoologists, A.A.A.S., Entomol. Soc. Am., Am. Soc. Limnology and Oceanography, Sigma Xi. Traveler and mem. expdns. to S. Am., Near East and Orient. Contbr. papers to scientific jours. Home: Darby Paoli Rd., Bryn Mawr, Pa. Office: Academy of Natural Sciences, Philadelphia 3.

ROBERTS, James Frank, mfg. exec.; b. Shullsburg, Wis., Sept. 1, 1896; s. James and Mary Elizabeth (Hillemeyer) R.; B.S. in mech. engring., U. Wis., 1918; m. Florence Mary Harrington, June 9, 1923; children—William Francis and Catherine Florence (twins), Robert Louis. Student course Allis-Chalmers Mfg. Co., Milwaukee, 1919, test engr. hydraulic dept., 1919-22, sales engr., 1924-27, mgr. hydraulic dept., 1942-51, v.p., dir. engring. since 1951; hydraulic engr. Power Corp. of Can., Montreal, 1927-36; prin. mech. head hydraulic engr. T.V.A., Knoxville, 1936-42. Served with F.A., U.S. Army, 1918; 1st lt. U.S. Engrs. Res., 1923-27. Recipient testimonial award, U. Wis., 1949. Fellow A.S.M.E. (exec. com., chmn. hydraulic division, 1948-50). Mem. Milwaukee Engineering Society. Home: R.F.D. 5, Oconomowoc Lake, Oconomowoc, Wis. Office: Allis Chalmers Mfg. Co., Milw. 1.

ROBERTS, John C(urtis), corp. exec.; b. Portsmouth, Va., June 20, 1895; s. Eugene Curtis and Mary Louise (Sykes) R.; student pub. schs.; m. Reta Grace Brantley, Jan. 30, 1925; 1 son, John Curtis. Pres. Textiles, Inc., Gastonia, N.C., 1952—; chmn. exec. com. Threads, Inc.; sec.-treas. Comml. Real Estate & Investment Co., Gastonia Indsl. Realty Corp.; sec. Wix Corp.; dir. Carolina Metal Products Co. Treas., trustee Gaston Meml. Hosp., Inc., 1946—; chmn. bd. trustees Sims Legion Park, 1947—. Served as 2d lt. Inf., U.S. Army, World War I. C.P.A., N.C. Mem. N.C. Traffic League (pres.), N.C. Textile Mfrs. Assn. (v.p.), Gastonia C. of C. (past pres.), Combed Yarn Spinners Assn. (past pres.), Am. Cotton Mfrs. Inst., N.A.M., Cotton Textile Inst. (past dir.), N.C. State Stream and Sanitation Commn., Am. Legion (comdr.). Methodist. Mason (Shriner), Elk, Kiwanian (past pres.). Home: 1007 Fairfield Dr. Office: Textiles, Inc., Gastonia, N.C.

ROBERTS, Joseph Harry Newton, cons. engr.; b. Naugatuck, Conn., Oct. 30, 1892; s. Joseph William Pfaff and Clara Rebecca (Leas) R.; ed. pub. schs. in Conn. and by pvt. tuition. Began as apprentice, 1907; successively draftsman, checker, designer, chief draftsman, sales engr., supt. of Hallden Machine Co.; cons. engr. (Conn., Mass., and N.Y. state registration), specializing on machinery design, tools, buildings, indsl. problems and patent matters in cooperation with Edward Thomas (successor to late Philip Farnsworth, of New York) since 1926; also asso. with architect Joseph T. Smith, 1936-43; with Louis Alexander, architect asso. until 1946; member Joseph H. Roberts & Associates; present assos. Frederick J. Trowbridge and Llewelyn M. Reed with office in Milford, Conn., since 1949. Engineer, Colts Patent Fire Arms Manufacturing Company, planning fabrication of The Browning Machine Guns, 1917. Mem. Am. Soc. M.E., Conn. Soc. Professional Engrs., Conn. Soc. C.E. Republican. Christian Scientist. Mason. Address: P.O. Box 389, Milford, Conn.

ROBERTS, Joseph K(astle), chem. engr.; born Berkeley, Calif., Jan. 13, 1905; s. George and Rhoda (Elliott) R.; B.S., U. of Ky., 1925; M.S. Mass. Inst. Tech., 1928; m. Marion Robb, Sept. 16, 1930; children—Joseph Kastle, George Robb. Asst. and research asso., Mass. Inst. Tech., 1925-28; chem. engr., Standard Oil Co., Whiting, Ind., 1928-34, asst. dir. of research, 1934-38, dir. research, Standard Oil Co. (Indiana), Chicago, 1938-45, gen. mgr. research, 1945-49, gen. mgr. of research and development since 1949, mem. bd. dirs. since 1947. Mem. Am. Inst. Chem., Am. Chem. Soc., Phi Beta Kappa, Alpha Chi Sigma, Sigma Xi, Alpha Tau Omega. Mem. Community Ch. Clubs: Flossmoor (Ill.) Country; Chicago; Chemists (N.Y.). Home: Bruce Av., Flossmoor, Ill. Office: 910 S. Michigan Av., Chicago.

ROBERTS, Joseph Kent, geology; b. Saltville, Va., July 11, 1889; s. Henry Sinon and Alice Mary (Crenshaw) R.; B.A., Emory and Henry Coll., Emory, Va., 1910; M.A., Johns Hopkins, 1915, Ph.D., 1922; unmarried. Prof. geology and biology, Emory and Henry Coll., 1916-20; asst. prof. geology, Vanderbilt, 1922-24, asso. prof., 1924-26; prof. geology, U. of Va., since 1926, pres. and visitors' research, 1929; asst. geol. survey, Virginia, 1920-23, 27, 31, 40, 41, Tennessee, summers, 1924, 25, Ky., 1926, 29, 44; Mt. Lake, Va., Biol. Station, summers, 1938, 1942. U.S.N.R.F., 1918-22. Fellow A.A.A.S. Geological Soc. Am., Paleontol. Soc. Am., Geol. Soc. Washington, Virginia Acad. Science; mem. American Assn. Univ. Prof., Seismol. Soc. of America (Eastern Division), S.A.R. (president Virginia Soc. S.A.R., 1944-45), Shenandoah National Historical Association, Gamma Alpha, Sigma Xi (sec. Virginia chapter 1928-31 and 1935-47; vice president, 1931-32; pres. 1932-33), Raven Society University of Virginia. Episcopalian. Mason (Scottish Rite). Democrat. Writer reports on Virginia Triassic, Cretaceous and Tertiary of Upper Gulf Embayment of Tenn. and Ky., Virginia Tertiary, and various short articles on Virginia geology; Catalogue of Topographic and Geologic Maps of Va.; Annotated Bibliography of Virginia Geology; Laboratory Manual for Gen. Geology, 3d edit. Home: Box 3234, University Station, Charlottesville, Va.

ROBERTS, Joseph Thomas, physician, lectr.; born San Marcos, Tex., Oct. 21, 1909; s. Dr. Joseph Thomas and Georgia Mary (Talmadge) R.; A.B., Southwest Tex. Teachers Coll., 1929; M.D., 1936, Ph.D., 1941; M.S., Tulane, 1933; m. Mary Gertrude Goldston, June 10, 1938; children—Joseph, Alton, James. Medical resident Milne-Municipal Boys Home, New Orleans, La., 1932-33; asst. in gross anatomy, Tulane U., 1932-33, asst. in microscopic and neuro-anatomy, 1933-34, instr., 1934-36; Rees research fellow, Western Reserve U. and Lakeside Hosp., Cleveland, O., 1936-39; interne, 1939-40; instr. and asst., U. of Tex., 1940, instr., 1940, asst. prof. anatomy, instr. med. and pediatrics, 1941; asst. prof. internal med. and anatomy, 1941, dir. dept. exptl. med., 1942-43; visiting staff mem. John Sealy Hosp., 1940, St. Mary's Infirmary, Galveston, 1941; chief med. officer dept. med., Gallinger Municipal Hosp.; adjunct clin. prof. med. Georgetown U. and George Washington U., Washington, D.C., 1943-47; civilian cons. in cardiology, Army Inst. Pathl., 1945-47; cons. med., D.C. jail; responsible investigator med. research com. Nat. Research Council; dean Sch. of Medicine, prof. medicine, med. dir. Hosp. and Clinic, U. of Ark., head dept., 1947-48; chief of medicine Ark. State Hosp. for Nervous Diseases; chmn. dean's com., cons. Vets. Adminstrn. Hosp.; cons. medicine Army and Navy Gen. Hosp., Hot Springs, Ark., 1948; chief med. service, V.A. Hosp., Batavia, N.Y., 1949-50; chief cardiology sec., V.A. Hosp., Buffalo, 1950-52; lectr. medicine U. Buffalo Sch. Medicine, 1949-52. Served as maj. M.C., U.S. Army Res.; chief medicine 338th Gen. Hosp. Unit, 1950-52, chief profl. services, 1951. Fellow A.M.A. (recipient hon. mention award, 1949, Certificate of Merit Award), Am. Coll. Physicians, A.A.A.S.; mem. Am. Heart Assn., Ark. Med. Soc., Ark. Heart Assn. (pres.), Washington Heart Assn. (exec. com.), Am. Diabetes Assn., Diabetes Assn. D.C. (exec. com., pres. Lay Diabetic Soc. of D.C.), Internat. Assn. Med. Museums, New Orleans and Texas Acad. Science, Cleveland Med. Acad., Cleveland Med. Library Assn., Am. Fedn. Clin. Research, Am. Assn. Anatomists, Southern Med. Soc., Am. Assn. Univ. Profs., Soc. Exptl. Biology and Med., Med. Soc. D.C., Med. Soc. N.Y., Sigma Xi, Theta Kappa Psi. Methodist (trustee). Club: Rotary. Certified by Am. Bd. Internal Medicine in internal medicine and cardio-vascular disease. Co-author: Pathological Physiology and Mechanisms of Disease, 1950. Contributor of articles to scientific journals Awarded Lemmann prize in medicine, Tulane U., 1936. Davidson lecturer Dist. of Columbia Med. Soc., 1945, on heart failure and cardiac pain. Home: 36 Washington Hwy., Snyder 21, N.Y. Office: Veterans Administration Hospital, Buffalo 15.

ROBERTS, June, engr., educator; b. Larned, Kan., June 1, 1910; s. Blaine and Emma C. (Carlson) R.; B.S., Kan. State Coll., 1933, M.S., 1934; m. Ellen Warren, Sept. 19, 1940. Engring. dept. Deere & Co., 1934-35; instr. agri. engring. Kan. State Coll., 1935-40; research engr. Wash. Farm Elect. Comn., 1940-42; chmn. dept. agri. engring. Wash. State Coll. since 1948. Served as lt. commdr., U.S.N.R., 1942-46. Mem. Am. Soc. Agrl. Engrs., Am. Soc. Engring. Edn. Author rural electrification articles. Home: 2001 Indiana, Pullman, Wash.*

ROBERTS, Katharine Eggleston, writer; b. Fort Madison, Ia., July 22, 1895; d. France Cole and Ann (Cowell) Roberts; B.A., State U. Ia., 1917, M.A., 1918. European corr. chiefly in Belgium, also in France, Holland, Great Britain, 1919-20; editorial asst. Reilly & Lee Pub. Co., Chgo., 1920-22; asso. publicity dir. Chicago Civic Opera Co., 1922-23; personal rep. for stars of N.Y. stage, 1923; made lecture tours for Theater Guild; writer for mags. During World War II, wrote, lectured and broadcast on internat. topics; European corr., 1945. Decorated Cross of Knight of Order of Crown (Belgium). Mem. Nat. Council of Women of the U.S., Internat. Council of Women. Mem. Acad. Polit. Sci., Phi Beta Kappa, Delta Gamma. Author: Divorce Me, Dear (play produced, 1931); Center of the Web (novel), 1942; Private Report (novel), 1943; And The Bravest of These (nonfiction on post war reconstruction), 1946. Contbr. to nat. mags. Address: care Mrs. Geo. Fraser, 332 W. 72d St., N.Y.C. 23.

ROBERTS, Kenneth (Lewis), author; b. Kennebunk, Me., Dec. 8, 1885; s. Frank Lewis and Grace Mary (Tibbets) R.; A.B., Cornell, 1908; Litt.D., Dartmouth, 1934, Colby Coll., 1935, Bowdoin Coll., 1937, Middlebury Coll., 1938, Northeastern U., 1945; m. Anna Seiberling Mosser, Feb. 14, 1911. Reporter, columnist Boston Post, 1909-17; staff Life (N.Y.), 1915-18, Puck, 1916-17; European corr. Sat. Eve. Post, 1919-29, Washington corr., 1921-26; retired from journalism, Porto Santo Stefano, 1929-37. Served as capt., Intelligence Sect., Siberian Expeditionary Force, 1918-19. Mem. Nat. Inst. Arts and Letters, Order of Cincinnati of State of N.J., Phi Beta Kappa, Chi Psi, Kappa Beta Phi, Ends of the Earth Club. Club: Royal Bermuda Yacht. Author: (non-fiction) Trending Into Maine, 1938; March to Quebec, 1939; Good Maine Food (with Marjorie Mosser), 1939; The Kenneth Roberts Reader, 1945; I Wanted to Write, 1949; Don't Say That About Maine, 1950; Henry Gross and His Dowsing Rod (also pub. in Germany), 1951; The Seventh Sense, 1953; (novels) (also pub. in Braille and Talking Books) Arundel, 1930; The Lively Lady, 1931; Rabble in Arms, 1933; Captain Caution (filmed by Hal Roach), 1934; Northwest Passage (filmed by MGM), 1937; Oliver Wiswell, 1940; Lydia Bailey (filmed by 20th Century-Fox), 1947. Translator: (with Anna M. Roberts) Moreau St. Méry's American Journey, 1793-1798, 1947. With Henry Gross, pioneered in locating fresh water springs, Bermuda, 1949; cooperated in successful drilling of springs at Royal Barracks. Home: Kennebunkport, Me.

ROBERTS, Kenneth Allison, congressman; b. Piedmont, Ala., Nov. 1, 1912; s. John Franklin and Josephine (Burton) R.; student Howard Coll., 1929; LL.B., U. Ala., 1935; m. Margaret McMillian, Sept. 22, 1953. Admitted to Ala. bar, 1936, and practiced in Anniston, 1935, 1945-50, Talladega, 1937-42; abstractor Dept. Agr., 1935-37; pres. Piedmont Development Co., Inc. Elected to Ala. State Senate, 1942, resigned to continue naval service; mem. 82d-83d, 84th U.S. Congresses 4th dist. Ala. Mem. State Bd. Vets. Affairs. Interstate and Foreign Commerce Committee. Served as lt. U.S.N.R., 1942-45 in Atlantic and Pacific theaters. Mem. Am. Legion, 40 et 8, Vets. Fgn. Wars, Alpha Tau Omega, Phi Alpha Delta, Blue Key. Baptist. Mason. Club: Lions (dist. gov. 1940). Home: Piedmont, Ala. Office: House Office Bldg., Washington 25.

ROBERTS, Laurance Page, director American Academy in Rome; born, Bala, Pa., Oct. 1, 1907; s. George Brinton and Alice Tyson (Butcher) R.; A.B., magna cum laude, Princeton University, 1929, student Graduate School, 1929-30; m. Isabel Spaulding, September 22, 1937. Assistant curator, Oriental Dept., Philadelphia Museum of Art, 1930-32; studying culture, the Orient, 1932-33; curator, Oriental Art, Brooklyn Museum, 1934-38; dir. Brooklyn Museum, 1939-46; director, Am. Acad. in Rome since Nov. 1946. Served with Signal Corps, U.S. Army, Jan. 1943-Nov. 1946. Club: Century (N.Y. City). Home: Villa Aurelia, Porta San Pancrazio, Rome, Italy.

ROBERTS, Madison Hines, physician; b. Milledgeville, Ga., Sept. 5, 1895; s. Rufus Winston and Mary Marwood (Herty) R.; B.S., U. of Ga., 1916, M.D., 1918; m. Delia Page Johnston, Jan. 8, 1927. Interne,

St. Christopher's Hosp. for Children, 1919-20, Boston Children's Hosp. and Boston Infant's Hosp., 1921-22; specialist in pediatrics since 1922; asst. in pediatrics, Emory U., 1922-27, asso. in pediatrics, 1927-31, asst. prof., 1931-32, asso. prof., 1932-44, chmn. dept. of pediatrics, 1932-Oct. 1944, prof. of pediatrics, Feb.-Oct. 1944; med. dir. Henrietta Egleston Hosp. for Children since 1928. Served as med. officer, U.S. Navy, 1918-19. Recipient L. C. Fisher award in research, 1925 and 1927, Crawford W. Long award in research, 1927. Past pres. Ga. Pediatric Soc. Mem. Am. Med. Assn., Southern Med. Assn. (chmn. pediatric sect. 1936), Med. Assn. of Ga., Am. Acad. of Pediatrics, Am. Bd. of Pediatrics (dir.), Kappa Alpha. Clubs: Piedmont Driving, Capital City (Atlanta, Ga.). Home: 393 W. Wesley Rd. N.W. Office: 24 14th St. N.E. Atlanta 5.

ROBERTS, Marguerite, educator, author; b. Rockport, Ind., Mar. 15, 1904; d. Judge Ralph Elmer and Alice Enfield (Saunders) Roberts; A.B., Evansville Coll., 1924; A.M., Radcliffe Coll., 1928, Ph.D., 1943; grad. study Ind. U., 1925, Cambridge U., 1929, U. Chicago, 1938. Dean women, asst. prof. English McMaster U., Can., 1937-46; lectr. English, U. Toronto, 1946-47; dean, prof. English Westhampton Coll., U. Richmond since 1947. Mem. Canadian Authors, 1938-49; mem. panel Gov. Gen. Awards for Lit. in Can., 1946-49; del. Can. U. Women to Internat. Conf., Stockholm, Sweden, 1939. Mem. adv. com Can. Red Cross, Hamilton, Ont., World War II. Mem. Am. Assn. U. Women, Am. Deans Assn., American Association University Profs., League Women Voters, Phi Beta Kappa. Clubs: Woman's, Virginia Writers (Richmond). Author: Tess in the Theater, 1950; also articles in learned jours. Asso. editor Dean's Jour., 1942-49. Address: Westhampton College, University of Richmond, Va.

ROBERTS, Mary M(ay), editor, nurse; b. Cheboygan, Mich., Jan. 31, 1877; d. Henry W. and Elizabeth Scott (Elliot) Roberts; R.N., Jewish Hosp. Sch. of Nursing, Cincinnati, O., 1899; B.S., Teachers Coll., Columbia, 1921; unmarried. Supt. of nurses Savannah (Ga.) Hosp. (now Warren A. Chandler Hosp.), 1900-02; asst. supt. Jewish Hosp., Cincinnati, O., 1902-04; supt. C. R. Holmes Hosp., Cincinnati, 1908-17; dir. nursing service, Lake div., A.R.C., Cleveland, Ohio, 1917-18, chief nurse and dir. Unit of Army Sch. of Nursing, Camp Sherman, O., 1918-19; editor American Journal of Nursing, N.Y., 1921-48, emeritus. Decorated Bronze medal of Ministry of Social Welfare of France, July 1933. Certificate of Appreciation from Dept. of Army; Florence Nightingale Medal, Internat. Red Cross. Formerly trustee Teachers Coll., Columbia. Mem. Am. Nurses Assn., Nat. League for Nursing. Republican. Episcopalian. Club: Cosmopolitan. Author: American Nursing: History & Interpretation, 1954. Contbr. articles ency., publs. Home: 8309 94th St., Woodhaven, L.I., N.Y.

ROBERTS, Mason M., corp. exec.; b. Anderson, Ind., Jan. 4, 1893; s. Robert M. and Maggie (Himes) R.; student pub. schs. Anderson; m. Nelle M. Tappen, Dec. 24, 1926. Mechanic Maxwell Motor Co., New Castle, Ind., Western Motor Works, Marion, Ind., and Hukle Gas Engine Co., Lexington, Ky., 1907-11; asso. Delco-Remy Div., Anderson, 1911-25, Delco Light Co., Dayton, O., 1925-28; with Gen. Motors Corp., Dayton since 1928, sucessively spl. insp. to factory supt., to mgr. plants in charge mfg. operations, Frigidaire div., 1928-48, gen. mgr. since 1948, v.p. Gen. Motors Corp. since 1950; mem. bd. dirs. Citizens Fed. Savs. & Loan Assn. Mem. bd. dirs. Goodwill Industries of Dayton; bd. trustees Miami Valley Hosp., Wilmington Coll., Y.M.C.A., Foremanship Found.; trustee of the American Humanics Foundation. Mem. Automobile Old Timers, Newcomen Soc., Boy Scouts of Am. (mem. exec. bd., Dayton-Miami Valley Council), Dayton C. of C. (pres., 1950-52). Presbyn. (elder). Mason (K.T.). Clubs: Kiwanis, Foreman's, Boys, Bicycle, Discussion, Moraine Country (Dayton); Queen City (Cincinnati). Home: 1695 E. Alexanderville-Bellbrook Rd., Dayton 10. Office: 300 Taylor St., Dayton 1, O.

ROBERTS, Milnor, mining engr.; b. New York, Mar. 10, 1877; s. William Milnor and Adeline (de Beelen) R.; A.B., Leland Stanford Jr. U., 1899; unmarried. Instr. mineralogy, Stanford U., 1900, 01; prof. mining engring. and metallurgy and dean Coll. Mines, University of Washington, 1901-47, dean emeritus since 1947; consultant for State of Washington to Metals Reserve Company, 1942-45; mining engineer in the West, in B.C. and Alaska, and cons. engr. various mining cos. since 1899; mem. Wash. State Geol. Survey, 1901, 02; chmn. scientific com., Lewis and Clark Expn., 1905; cons. engr. for City of Seattle, 1910, 11, for U.S. Ry. Adminstrn., 1917-18, for U.S. Post Office Dept., for U.S. Bur. of Mines, 1918-21, for Securities and Exchange Commission, 1939; president City Land Co. Mem. Seattle War Savings Com., 1917-19. Fellow A.A.A.S.; mem. Am. Inst. Mining and Metall. Engrs. (dir. 1930-36); Mining and Metall. Soc. America (councillor, 1925-28), Am. Mining Congress, American Soc. for Engring. Edn., Wash. State Planning Council (tech. advisory board, 1934-45), Engineers Council for Professional Development (b. examiners), N.W. Mining Assn., West Coast Mineral Assn. (pres.1949), Sigma Xi; pres. Pacific Northwest Soc. Engrs., 1909. Republican. Episcopalian (mem. diocesan council, 1921-24). Clubs: University, Seattle Golf, Faculty. Editor of various mining bulls. and contbr. to trans. engring. socs., mining jours., Jour. Geology, Nat. Geog. Mag., etc. Mem. Seattle Chamber Commerce. Home: 4501 15th Av. N.E., Seattle 5, Wash.

ROBERTS, Newell Wells, bituminous coal mining; b. Utica, N.Y., Nov. 14, 1885; s. James B. and Josephine I. (Combs) R.; B.S., Colgate U., 1908, M.S., 1913; m. Mary Louise Rider, Feb. 1, 1923. Associated with Bamberger mining interests, Salt Lake City, Utah, and asst. engr. Daly West mine, 1908-11; mining engr., Durham Coal & Iron Co., Chattanooga, Tenn., 1911-12; asst. to pres. in charge operations of 26 mines, Davis Coal & Coke Co., Baltimore, 1912-13; asso. Cons. Mining Engrs., New York, 1914-15; gen. mgr. exptl. plant, New York, 1915-17; v.p. and dir. Internat. Coal Products Corp., New York, 1917-21; reports and investigations, New York, 1921-23; engr. and rep. of chmn of bd. and dir. The Securities Co., New York, 1923-32; dep. adminstr. Bituminous Coal Code, NRA, Washington, D.C., 1933-35; sec. Nat. Bituminous Coal Commn., Washington, D.C., 1935-36, adviser, 1937, dir. of marketing div. in charge of establishing prices, 1938-39; chief of marketing branch, Bit. Coal Div., Dept. of Interior, 1939-41; The Berwind-White Coal Mining Co., New York, since 1941. Mem. Am. Inst. Mining Engrs., Phi Beta Kappa, Delta Kappa Epsilon. Presbyterian. Clubs: Whitehall (New York); Rock Springs Country (West Orange, N.J.). Home: 33 High St., Orange, N.J. Office: 1 Broadway, New York, N.Y.

ROBERTS, Ora Herbert, Jr., lawyer; b. Evansville, Ind., June 9, 1917; s. Ora Herbert and Margaret (McGarry) R.; A.B., Evansville Coll., 1937; J.D., George Washington U., 1940; m. Lois E. Plymire, Dec. 25, 1942; children—Michael Herbert, Daniel Clark, Stephen Patrick, Jeffrey Lynn. Admitted to Ind. bar, 1940, since practiced in Evansville as mem. Roberts & Roberts; v.p., dir. Swanson Nunn Signs, Inc., Three A Builders, Inc. Trustee Nat. Citizens Commn. for Pub. Schs., 1949-54; pres. Community Center, 1946-52, Sch. Bd., 1948-54; mem. Welfare Council, 1946—, Community Chest, 1945—(all Evansville). Recipient Jr. C. of C. Distinguished Service Award, Evansville, 1946, Ind., 1949; Gov.'s Award in Recreation, 1954; named Outstanding Sch. Bd. Mem., Ind. Sch. Bd. Assn., 1950. Mem. Ind., Vanderburgh Co. bar assns., Nat. (dir. 1950-54, 1st v.p. 1954-55), Ind. (pres. 1948-51) sch. bds. assns., U.S. (chmn. pub. edn. com. 1949-51), Ind. (sec. 1948-51, pres. 1947-48), Evansville (sec. 1943-44, v.p. 1945-46, pres. 1946-47), Jr. C.'s of C., Evansville Coll. Alumni Assn. (pres. 1945-46, dir. 1954-55), Phi Zeta, Tau Kappa Alpha. Mason (32°, Shriner), Eagle. Clubs: Kiwanis, West Side Nut (Evansville). Home: 817 Ravenswood Dr. Office: Citizens Nat. Bank, Evansville, Ind.

ROBERTS, Phill Tandy, Jr., business exec.; b. Gracey, Ky., June 19, 1898; s Phill Tandy, Sr., and Laura (McCarroll) R.; m. Margaret Hazlewood, Nov. 6, 1930; children—Donald T., Linda Ann. With U.S. Tobacco Co. since Mar. 1918, dir. and v.p. since June 1946; dir. Nat. Tobacco Co. of Can.; dir. Planters Bank & Trust Co, Hopkinsville, Ky. Served as 2d lt., Inf., U.S. Army, World War I. Mem. First Baptist Church (Hopkinsville, Ky.). Home: Cox Mill Rd. Office: Box 365, Hopkinsville, Ky.

ROBERTS, Quincy Franklin, ret. fgn. service officer; b. Bryan's Mill, Tex., Dec. 6, 1893; s. John Williams and Kate R. (Bass) R.; U.S. Naval Acad., 1912-13; m. Regina Flood Keyes, Sept. 9, 1920 (dec.); m. 2d, Margaret Houston Byrne, Sept. 15, 1945. Consular asst., Mar. 24, 1915; v. consul, Venice, May 1915; vice consul, Genoa, Italy, Nov. 1915; vice consul, Saloniki, Greece, Jan. 1919; vice consul at Apia, Western Samoa, July 1920; vice consul, Suva, Fiji, Sept. 1927, consul, May 1928; consul, Saigon, French Indo-china, Nov. 1932; consul, Chefoo, China, Jan. 1938; consul, Belfast, Northern Ireland, 1942-47, Gibralter, 1947-49, Am. consulate gen., Alexandria, Egypt, 1949-51, Nice, France, 1951-54. Address: The Glebe, Rathmore, Co. Kildare, Ireland.

ROBERTS, Ralph Henry, business exec.; b. Tuscola, Ill., Oct. 1, 1896; s. Thomas William and Jennie Sharpe (Madison) R.; B.S., U.S. Naval Acad., 1918; M.S., Mass. Inst. Tech., 1926; m. Arinthia Landon, Oct. 20, 1934; 1 son, Ralph Henry. Served as midshipman, U.S. Navy, 1915-18, commd. officer, 1918-46; retired in grade of rear adm., 1947; served in overseas transport and escort duty, World War I; comd. cruiser U.S.S. St. Louis in Solomons, Bougainville, New Britain, Mariannas and Philippine campaigns, World War II; specialized in gunnery and ordnance; in charge underwater ordnance prodn., later was dir. ordnance prodn. Bur. of Ordnance, Navy Dept, World War II. Mgr. Elmira works Gen. Electric Co. since Dec. 1946. Decorated Legion of Merit (U.S.), Hon. Comdr. Military Order Brit. Empire for ordnance work World War II; Legion of Merit, Bronze Star and Naval Unit Commendation for combat World War II. Mem. U.S. Naval Inst., Nat. Geog. Soc., Am. Foundrymens Assn., Rotary Internat. Mason. Clubs: Torch; Army-Navy (Washington), City (Elmira). Home: 1418 W. Water St. Office: Elmira Works, General Electric Co., Elmira, N.Y.

ROBERTS, Ralph S., govt. official; b. Lehi, Utah, Nov. 30, 1905; s. John and Emma Jane (Evans) R.; student U. of Utah, 1924-25, George Washington U., 1928-29; LL.B. and LL.M., George Washington U. Law Sch., 1934; m. Freda Linnebach, Aug. 30, 1928; children—Anita, Marilyn, Ralph H. Asst. to comptroller Home Owners Loan Corp., 1935-41; asst. dir. of finance in charge of budget U.S. Dept. of Agr., 1943-48; dir. finance and budget officer Dept. of Agr. 1949—; asst. sec. for adminstrn., Dept. Agri., 1953—. Mem. U.S. delegation to internat. F.A.O., 1949-54, F.A.O. com. on financial control, 1950-55 (chmn. 1952-53). U.S. Dept. Agri. Distinguished Service Award, 1954. Member Church of Jesus Christ of Latter Day Saints. Home: 6400 31st Pl., Washington 15. Office: U.S. Dept. of Agriculture, Washington.

ROBERTS, Raymond E. (Tex.), editor, pub.; b. Memphis, Tex., Dec. 16, 1916; s James Webster and Cleo Thelma (Rogers) R.; student U. of Denver, 1936, 37; m. Juanita Bickford, Mar. 22, 1938; children—Brian Kent, Sharon Suella. Newspaper reporter Lamar (Colo.) Daily News, 1935; editor and bus. mgr. Tucumcari (N.M.) Daily News, 1938; editor and pub. Artesia (N.M.) Enterprise, 1939; reporter Albuquerque Tribune (Scripps-Howard), 1940; reporter, sports editor and staff photographer, Colorado Springs (Colo.) Gazette-Telegraph, 1942-46; sales and promotion mgr. Welch Industries, 1946; editor and pub. Colo. Wonderland Magazine; sales and promotion manager Pikes Peak Lithographing Co.; editor and bus. mgr, Future mag. pub. by U.S. Jr. C. of C., Tulsa, Okla., 1947-49; dir. annual selection Nation's 10 Outstanding Young Men, dir. pub. relations and exec. mgr. (No. 2 officer) of nat. office, 1947-49. Pres. and nat. dir. Colo. Jr. C. of C., 1945, 46. Mem. Sigma Delta Chi. Methodist. Elk. Home: 410 La Salle. Office: 701 S. Tejon St., Colorado Springs, Colo.

ROBERTS, R(obert) Chester, prof. chemistry; b. Onaga, Kan., Mar. 2, 1891; s. Alfred Humbert and Laura Eugenia (Chavanne) R.; B.S., Ottawa (Kan.) U., 1912; A.M., U. of Kan., 1914; Ph.D., Yale, 1921; student U. of Chicago, summers, 1917, 18; m. Mabel Stannard, June 29, 1921; children—Eleanor Frances, Frank Alfred. Grad. scholar, U. of Kan., 1912-13, instr. in chemistry, 1913-14; grad. scholar, Yale, 1914-15; prof. of chemistry, Franklin (Ind.) Coll., 1915-20, 1921-28; asst. in chemistry, Yale, 1920-21; prof. of chemistry and acting head of dept., Colgate U., 1928-29, prof. and head of dept. since 1929. Mem. Am. Chem. Soc., Chem. Soc. London, A.A.A.S., Phi Beta Kappa, Theta Chi, Alpha Chi Sigma, Gamma Alpha. Baptist. Mason. Clubs: Technology (Syracuse); Torch (Utica, N.Y.). Home: 39 University Av., Hamilton, N.Y.

ROBERTS, Roy Allison, newspaperman; b. Muscotah, Kansas, Nov. 25, 1887; s. Thomas Stone and Nellie (Allison) R.; University of Kansas, 1905-08; LL.D., Northwestern Univ., 1947; married Barbara Schwartz, June 10, 1914. Began with Lawrence (Kansas) World, 1905, and became city editor; with Kansas City Star since 1909, correspondent Mo. legislature 4 sessions, Washington corr., 1915-28, mng. editor, 1928-45, pres. and gen. mgr. since 1947; covered nat. convs., 1912, 16, 20, 24, 28, 32, 36, 40, 44; specialized in politics and economics. Past pres. Am. Society Newspaper Editors; director Associated Press; member advisory committee on censorship and Office of War Information. Captain, Adjutant General's Department, Camp Sherman, O. and Ft. Benjamin Harrison, Ind., World War. Mem. Alpha Tau Omega. Republican. Episcopalian. Clubs: Nat. Press, Gridiron, Columbia, Overseas Writers (Washington); University, Kansas City, Kansas City Country. Home: 5433 Mission Drive. Office: Kansas City Star, Kansas City, Mo.

ROBERTS, Roy W., educator; b. Gilmer, Texas, Jan. 20, 1898; s. Stuart Hall and Carrie Seaton (Hockersmith) R.; student Ouachita Coll., Arkadelphia, Ark., 1914-16, Toulouse (France) Univ., 1919; B.S.A., U. of Ark., 1921, M.S., 1928; student George Peabody Coll., 1927, La. State U., 1929; Ph.D., Cornell, 1934; m. Edgar Purifoy Lyday, Aug. 26, 1922; children—Claudia Caroline (Mrs. Harrison Kinney), Roy W. Teacher, Glenwood, Ark., 1915-17, Formosa, Clinton, Choctaw, Ark., 1921-28; supt. schs., Choctaw, 1928; asst. prof. agri. edn., U. of Ark., 1928-37, asso. prof., 1937-41, prof., 1941-44, head, dept. of vocational teacher edn. since 1944; research specialist, U.S. Office of Edn., 1935; teacher, summers, W. Va. U., 1936, N.Y. State Teachers Coll., 1938; spl. cons., N.Y.A., Ark., 1939-41; state coordinator in-service teacher edn., 1941-44; asso. dir. education, Ark. agrl. mission to Panama, 1951-52. Served with U.S. Army, 1917-19. Mem. N.E.A. (mem. com. on constructive studies and edn., 1945-50; mem. Mid-South Conf. on rural life and edn. regional planning com. since 1940), Am. Council on Edn. (mem. com. on Southern Regional studies and edn., 1943-50), Am. Vocational Assn., Am. Assn. Univ. Profs., Ark. Vocational Assn. (pres., 1929), Ark. Edn. Assn. (pres., 1938), Governor's Comm. on Farm Tenancy, 1940; chmn. Resource Use Edn. Com., South Central Region, since 1944; mem. Kappa Delta Pi, Phi Delta Kappa, Alpha Zeta, Sigma Phi Epsilon. Democrat. Baptist. Author: Farm Enterprise Job Sheets, 1939; Farm Management Job Sheets, 1939; Farm Mechanics Job Sheets (with K. L. Holloway), 1939; (also editor) Arkansas' Natural Resources—Their Conservation and Use (with others), 1942; (also editor) On-the-Job Education in Rural Areas, 1947 Yearbook of Rural Department of N.E.A.; Modern Farming (with others), 1950. Home: 217 E. Lafayette St., Fayetteville, Ark.

ROBERTS, Stephen W(ilbur), educator; b. Middlebourne, W.Va., July 29, 1902; s. Joshua Sheridan and Flora (Ankrom) R.; student Bethany Prep. Sch., 1922; A.B., Broaddus Acad. and Coll., 1927; student U. Chgo., 1927; B.S. in edn., Bucknell U., 1932; M.A., N.Y.U., 1935; m. Eleanore Weddell, Dec. 21, 1926; children—Margaret Suzanne, John Sheridan. Tchr., coach high schs., Bridgeport, W.Va., Muncy, Pa., 1927-36; scout, asst. coach Bucknell U., 1932; mgr. baseball Susquehanna League, Muncy, Pa., 1932-35; prof., coach East Stroudsburg (Pa.) State Tchrs. Coll., 1936-42; dir. admissions, pub. relations Wayland Acad., Beaver Dam, Wis., 1942-51; headmaster Perkiomen Sch. Boys since 1951. Dir. Perkiomen Valley Boy Scouts. Mem. Perkiomen Valley

Community Concerts Assn. (pres.), Am. Assn. Sch. Adminstrs., Am. Coll. Pub. Relations Assn., N.E.A., Beaver Dam C. of C. (dir.). Baptist. Mason. Clubs: Toastmasters, Rotary (pres. Beaver Dam 1949-50). Home: Perkiomen School, Pennsburg, Pa.

ROBERTS, T(homas) Scott, cotton mfr.; b. Nashville, Tenn., Sept. 26, 1878; s. Albert and Edith Mary (Scott) R.; grad. pub. schs., Nashville, Tenn., 1895; student business coll., 1895; m. Mary Adelaide Robinson, June 24, 1905; children—Leonard Huxley, Thomas Peyton, Katherine Lorraine (Mrs. Horace Frierson III). With Southern Lumberman (publ.), 1895-99; mining business in Ala., 1899-1902; cotton seed oil mfg., Ala., 1903-06; with Adelaide Mills, Anniston, Ala., mfrs. cotton yarns, since 1906, pres. 1919-48, now chmn.; v.p. and dir. Classe Ribbon Works; pres. Ala. Cotton Mfrs. Assn., 1906-38, of bd., 1937-38; former mem. U.S. Chamber of Commerce (com. on state compacts); mem. Ala. State Chamber of Commerce, Anniston Chamber of Commerce (ex-pres.; chmn. industries com.); former dir. Am. Cotton Mfrs. Assn.; dir. Cotton Textile Inst. until 1947; member camp and hosp. service council Am. Red Cross; mem. Ga.-Ala. Textile Traffic Assn., Asso. Industries of Ala. Episcopalian. Clubs: Rotary (ex-pres.), Anniston Country. Address: Sunset Drive, Anniston, Ala.

ROBERTS, Trevor V(incent), govt. ofcl., lawyer; b. Newport Monmouth, Eng., Oct. 2, 1894; s. John and Naomi (Hughes) R.; brought to U.S., 1910, naturalized, 1922; Tchrs. Certificate, State Normal Sch., West Chester, Pa., 1921; B.S., U. Pa., 1924, LL.B., 1927; m. Helen Ethel Keeler, Sept. 1, 1923. Admitted to Pa. bar, 1927; practice of law, Phila., 1927-32; tchr. comml. law U. Pa., also Temple U., 1927-32; atty. Office Comptroller of the Currency, 1933-53, chief counsel, 1953—; law sch. lectr. Home: 1701 16th St., Washington 9. Office: Treasury Bldg., Washington 9.

ROBERTS, W. Frank, trustee; b. Pennsylvania, Jan. 25, 1879; s. Albert W. and Eliza R.; M.E., Lehigh U., 1902; m. Laura H. Hackman, 1904. Pres. bd. trustees Johns Hopkins Hosp.; trustee Johns Hopkins U. Home: 4007 Greenway. Office: Keyser Bldg., Baltimore.

ROBERTS, Walter Adolphe, editor, author; b. Kingston, Jamaica, Oct. 15, 1886; s. Adolphus and Josephine Fannie (Napier) R.; ed. pub. schs.; m. Katharine Amelia Hickey, December 6, 1917 (divorced 1923). Associate editor National Sunday Magazine, 1911-13; associate Paris correspondent Brooklyn Daily Eagle, 1914-16; editor Ainslee's Mag., 1918-21; asso. editor Hearst's International, 1922; European corr. Metropolitan Mag., 1923-24; editor Movie Monthly, 1924-25; editor and pub. of The American Parade (4 vols.), 1925-26; editor Ghost Stories Magazine, and The Dance Magazine, 1927-28; editor Brief Stories, 1928-30. Founder Jamaica Progressive League of N.Y. (pres.), Mem. Poetry Soc. Am., Nat. Audubon Soc. Author numerous books since 1919; latest publs.: Lands of the Inner Sea, 1948; Creole Dusk, 1948; The Single Star, 1949; Medallions, 1950; Six Great Jamaicans, 1952; Havana: The Portrait of a City, 1953; Jamaica: The Portrait of an Island, 1955. Home: 26 Lady Musgrave Rd., Halfway Tree P.O., Jamaica, W.I. ☆

ROBERTS, Walter Buchanan, musical dir.; b. Centralia, Mo., Mar. 4, 1893; s. James Buchanan and Katharine Elizabeth (Sames) R.; A.B., University of Mo., 1914; graduate American Conservatory of Music, 1915; student Christian Coll. Conservatory of Music, 1908-14, Chicago Musical College, 1919, Inst. of Musical Art (New York), 1919-20, Lake Chautauqua Music Sch., 1925, Columbia U., 1935-36; M.A., Teachers Coll., Columbia University, 1937; Mus.D., Birmingham (Ala.) Conservatory of Music, 1937; m. Georgina Wooton, Aug. 18, 1920; 1 dau., Mary Georgina (Mrs. J. C. Hardin, Jr.). Teacher piano, Christian Coll. (Mo.), 1912-14; prof. of piano and theory, Hays, Kan. State Teacher's Coll., 1915-23; dean of fine arts, Phillips University (Okla.), 1923-24; dir. of music, Winthrop College (S.C.) since 1925; founder and managing director, South Carolina State Festival-Contest in Music, since 1926. Served in 342d field arty. band, A.E.F., United States Army, World War I. Chmn. State Com. for Certification of Music Teachers, 1943. Director South Carolina Music Teachers Association (served 2 yrs. as president). National School Band and Orchestral Association; chmn. coll. and folk lore S.C. Fedn. of Music Clubs; vice chmn. Nat. Com. on History and Appreciation of Music, N.M.E.A., 1944. Mem. Am. Assn. of Univ. Profs., Nat. Supervisors of Music Assn., Nat. Assn. Tchrs. of Singing, Nat. Assn. Musicology, S.C. Music Educators, Sinfonic (Phi Mu Alpha), Sigma Phi Epsilon. Democrat. Presbyterian. Mason. Clubs: Rotary; Executives (Charlotte, N.C.). Home: 1169 Mary Dale Lane, Rock Hill, S.C.

ROBERTS, Walter Nelson, clergyman, educator; b. Lewisburg, O., Aug. 17, 1898; s. Alvadore and Hannah (Hornaday) R.; A.B., Otterbein Coll., Westerville, O., 1921; B.D., Bonebrake Theol. Sem., Dayton, O., 1924; student Yale Divinity Sch., 1924-25; Ph.D., Hartford Sem. Foundation (Kennedy Sch. of Missions), 1932; D.D., Lebanon Valley Coll., Annville, Pa., 1939; student Union Theol. Sem., 1946-47; m. Marjorie Miller, Aug. 22, 1922; children—Edna Mae, Janet, Charles, Edward, Richard. Ordained minister in the Ch. of the United Brethren in Christ, Aug., 1924; missionary P.I., 1925-30, supt. of mission, 1927-30; prof. of philosophy and religions, Union Seminary, Manila, P.I., 1928-30, acting exec. sec. Nat. Christian Council, P.I., 1929; pastor Fort McKinley Ch., Dayton, O., 1932-38; part-time prof. of practical theology Bonebrake Theol. Sem., Dayton, O., 1935-38, pres. since 1938. Mem. gen. bd. of Christian edn., Evangelical United Brethren Ch. Del to 1st gen. assembly World Council of Churches, Amstredam, Netherlands, 1948, accredited visitor, to Evanston, Ill. in 1954; delegate to the third World Conference on Faith and Order, Lund, Sweden, 1952, mem. exec. com., & exec. sec., Am. Assn. Theol. Sch. Served Students Army Training Corps, 1918. Republican. Club: Lions. Author: The Filipino Church, 1936. Home: 1435 Cornell Dr., Dayton 6, O.

ROBERTS, Willa Mae, mem. Dem. Nat. Com.; b. Holliday, Mo., Jan. 16, 1887; d. Robert Allen and Amanda Jane (Pierce) Alexander; student pub. schs., Mo.; m. Calvin Delbert Roberts, Dec. 5, 1906; 1 son, Cecil Alexander. Treas. Monroe Co. Dem. Com., 1935-36, sec., 1937-38, vice chmn. since 1939; mem. State Dem. Com., 1940-52, Nat. Com. since 1952. Twp. chmn. A.R.C. since 1932, mem. exec. com. Monroe Co., 1948-50; twp. chmn. Nat. Found. Infantile Paralysis; comdr. Monroe Co. div. Am. Cancer Soc. Control since 1939; chmn. women's div. war bond sales, 1941-45. Recipient U.S. Treas. Dept. award for patriotic service; Nurses Aid Certificate, Am. Nat. Red Cross, 1944. Mem. Monroe Co. Farm Bur. (bd. mem. since 1946), Asso. Farm Women of World (Mo. del. to Washington, 1936). Mem. Christian Ch. Club: Callis Extension (pres. 1940-48). Home: Holliday, Mo.

ROBERTS, William Allerton, lawyer; b. Brooklyn, N.Y., July 16, 1900; s. William Allerton and Helen Elizabeth (O'Sullivan) R.; C.E., Tufts Coll., 1918; LL.B., Georgetown U., 1925; m. Caro-Margaret Chenay, December 15, 1923; children—William Allerton, Jr. (killed in action 1944), Helen Emily Shields, John Arthur (dec.), Martha Alice. C.E. various construction companies, 1920-22. Transit Commissioner, Boston, 1922-23, Interstate Commerce Commn., 1923-26; began practice law, 1926; sr. atty. examiner Interstate Commerce Commn., 1927-30; spl. asst. corp. counsel for D.C. and counsel of Pub. Utilities Commn., D.C., 1930-34; people's counsel, Washington, 1934-36; sr. partner Roberts & McInnis since 1936; dir. Safeway Trails, Inc., Roberts Brus Co.; pres. Roberts Realty Co.; sec. Capitol Ins. Underwriters. Served as 2d lt. Signal Corps, 1918; 1st lt. Mass. Nat. Guard, 101st F.A., 1923; colonel Air Corps, on active duty including South Pacific theatre, 1941-44, on inactive duty since Aug. 1944, Army Air Force Reserve. Member American Bar Assn., D.C. Bar Assn., Federal Bar Assn. (ex-pres.), Interstate Commerce Practitioners Assn., Federal Communications Bar Assn., Am. Vets. World War II (chmn. nat. policy com.), Sigma Delta Kappa. Democrat. Catholic. Mem. K.C. Clubs: Cosmos (Washington), Congressional Country, Capitol Yacht. Author: Valuation of Public Utilities, 1934. Home: 4440 Lowell St. N.W. Office: Continental Bldg., Washington.

ROBERTS, William E., mfg. exec.; b. Chgo., Sept. 26, 1914; s. Frederick George and Litta (Sturm) R.; student Lake Forest (Ill.) Coll., 1934-36; eve. student Northwestern U., U. Chgo.; m. Mary Jane Schultz, Sept. 3, 1938; children—John Northmore, William Taft, Mary Jane. With Bell & Howell Co., Chgo., 1936—, successively mgr. war coordinating dept., asst. treas., corporate sec., v.p., v.p. in charge operations, exec. v.p., 1954—, also dir.; v.p., dir. Nat. Lecture Bur., 1949—; exec. v.p., dir. Bell & Howell Can., Ltd., Toronto. Commr. Glenview Park Dist. Mem. Glen Oak Acres Community Assn. (trustee). Club: Exmoor Country. Executives (Chgo.). Home: 1635 Hawthorne Lane, Glenview, Ill. Office: 7100 McCormick Rd., Chgo. 45.

ROBERTS, W(illiam) H(enry) ◎ V. 27.

ROBERTS, William Lewis, educator; b. Goffstown, N.H., Feb. 17, 1877; s. William Lewis and Harriet (Heald) R.; A.B., Brown U., 1903; student Harvard Law Sch., 1907-09; A.M., Pa. State Coll., 1915; J.D., U. Chgo., 1920; S.J.D., Harvard, 1930; m. Annie Eliza Bailey, June 28, 1906 (died May 15, 1930); 1 son, Raymond Bradley; m. 2d, Lela Abernathy Page, Aug. 18, 1938. Prin. high sch., Canaan, N.H., 1904-05; head mathematics dept. high sch., Niagara Falls, N.Y., 1905-07, West Newbury, Mass., 1911-12, Warner, N.H., 1912-13; instr. in English, Pa. State Coll., 1913-14, asst. prof., 1914-17; instr. English, Colby Coll., 1917-18; head English dept. Acad. High Sch., Erie, Pa., 1919-20; prof. of law U. Ky., 1920-47, prof. emeritus since 1947; with legal dept. Glenn L. Martin Co. for duration; admitted to bars of Mass., 1910, N.H., 1918, Ky., 1938. Practiced in offices of Walter I. Badger, Boston, 1909-11, Philip Falkner, Keene, N.H., 1918-19; research fellow Harvard Law Sch., 1929-30; vis. prof. law U. Pitts., 1930-31, U. Kan., summer, 1947, U. Houston, 1947-49, Valparaiso U., 1949-50, St. Louis U., fall 1950. Mem. Am., Ky. bar assns., Am. Assn. U. Profs., Phi Kappa Psi, Phi Alpha Delta Order of Coif Republican. Christian Scientist. Author: Kentucky Restatement of Security, 1950. Editor: Cases on Personal Property, 1938. Contbr. Ballatine's Law Problems, 1937, law reviews, Kentucky Civil Practice Forms, 1953. Home: 205 Chenault Rd., Lexington, Ky.

ROBERTS, William Payne ◎ V. 27.

ROBERTS, William Richard, lawyer; b. Calumet, Mich., Aug. 11, 1890; s. Joseph and Martha (Soddy) R.; LL.B., U. of Mich., 1915; m. Marguerite Grandon, Oct. 25, 1921; 1 son, Joseph G. Admitted to Mich. State bar, 1915, and practiced with McClelland and Roberts, Calumet, 1915-17, with McTaggert and Roberts, Flint, 1919-21; asst. pros. atty., Genesee County, Mich., 1921-25, pros. atty., 1925-29; mem. legal staff Consumers Power Co., Jackson, Mich., 1939-48, gen. counsel since 1948. Served as exec. sec. Mich. State Crime Commn., 1929-30. Served in World War I. Mem. Am., Mich., Jackson County bar assns. Mason. Club: Kiwanis. Home: 311 S. Bowen St. Office: 212 W. Michigan Av., Jackson, Mich.

ROBERTSHAW, John Alfred, mfr.; b. Pittsburgh, Pa., Mar. 22, 1894; s. Frederick William and Ida H. (Oldshue) R.; ed. Epiphany Parochial School, 1900-07, Central High Sch., 1907-11, Duquesne Univ., evenings, 1913-14; m. Emma Luella Ryan, Nov. 3, 1925; children—John Alfred, Jr., William Ryan, Emma Hope (dec.), Frederick Oldshue. Employed as brass finisher, 1911-13, bench metallurgist, then salesman and sales mgr.; pres. and gen. mgr. Robertshaw-Fulton Controls Co., heat control devices, Greensburg, Pa., since 1928; dir. Coal Operators Ins. Co., Reynolds Metals Co., Barclay Westmoreland Trust Co. Served U.S.N., 1918-19, ensign U.S. N.R., 1919. Dir. Westmoreland Hosp. Assn. Rep., Roman Catholic. Elks. Clubs: Country, Westmoreland Polo and Hunt, Pike Run Country, Greensburg, Duquesne (Pittsburgh), Rolling Rock (Ligonier, Pa.). Home: 48 Woodland Avenue, Greensburg, Pa.

ROBERTSON, see also Roberson.

ROBERTSON, A. James ◎ V. 27.

ROBERTSON, A. Willis, U.S. senator; b. Martinsburg, W.Va., May 27, 1887; s. Franklin Pierce and Josephine Ragland (Willis) R.; B.A., U. of Richmond, 1907, LL.B., 1908, honorary LL.D., 1945; honorary LL.D., Washington & Lee University, 1950; married Gladys C. Willis, October 19, 1920; children—A. Willis, Marion Gordon. Admitted to Va. bar and began practice at Buena Vista, Va., 1908; mem. firm Willis & Robertson, 1908-10; mem. Va. State Senate, 2 terms, 1915-22 (resigned); commonwealth's atty., Rockbridge County, 1922-28; chmn. Va. Com. Game and Inland Fisheries, 1926-33; mem. 73d Congress 1933-35), Va. at large 74th to 79th Congresses (1935-47), 7th Va. Dist.; elected to U.S. Senate, Nov. 5, 1946, for unexpired term of Carter Glass, deceased; reelected U.S. Senate, 1948, for term ending 1955. Served as 1st lt., later capt. and maj. inf., United States Army, Aug. 1917-June 1919. Member of the Jamestown Society, Migratory Bird Conservation Commission, Phi Alpha Delta, Pi Kappa Alpha, Omicron Delta Kappa, Phi Beta Kappa. Democrat. Baptist. Home: Lexington, Va. Office: Room 105, Senate Office Bldg., Washington, D.C.

ROBERTSON, Albert James, govt. ofcl.; b. Mpls., July 13, 1893; s. Alexander Martin and Amy Esther (McDonald) R.; A.B., U. Minn., 1915; m. Persis Weaver, July 6, 1918; children—Madeleine (Mrs. Cyrus S. Collins), Persis (Mrs. David W. Gow). With Minn. Loan & Trust Co., Mpls., 1915-23; v.p. Ia. Nat. Bank, Des Moines, 1923-29; v.p., dir. Ia.-Des Moines Nat. Bank, 1929-51, sr. v.p., dir., 1951-53; apptd. asst. postmaster gen., Mar. 1953; dir. Jefferson (Ia.) State Bank, Poweshiek Co. Nat. Bank, Grinnell, Ia. Trustee Home for Aged, Des Moines; dir. Ia. Luth. Hosp.; trustee St. Katharine's Sch., Davenport. Served as 1st lt. Inf., 77th, 88th divs., A.E.F., 1917-19. Republican. Episcopalian. Home: 331 28th St., Des Moines 12; also 3900 49th St., Washington 16. Office: Post Office Dept., Washington.

ROBERTSON, Andrew Wells, mfr.; b. Panama, N.Y., Feb. 7, 1880; s. David and Margaret (Ganson) R.; A.B., Allegheny Coll., 1906, also LL.D.; LL.B., Univ. of Pittsburgh, 1910, LL.D., 1939; D.Eng., Stevens Institute of Technology, 1943; Doctor of Comml. Sci., New York University, 1950; m. Besse Belle Montgomery, June 30, 1910 (died 1917); 1 d., Elizabeth Montgomery; m. 2d, Agnes Shields, July 5, 1918; children—David Shields, William Ganson; m. 3d, Alice McCoy, Aug. 1, 1940. Admitted to Pa. bar, 1910, and began practice at Pittsburgh; atty. for Pittsburgh Rys. Co. and Duquesne Light Co., 1913-18; gen. atty. for Philadelphia Co. and affiliated corps. (public utilities), 1918-26, v.p., 1923-26, pres. 1926-1929; chmn. bd. Westinghouse Electric Corp. and subsidiaries, 1929-51, now chmn. finance com.; dir. Chase Nat. Bank (N.Y.). Mem. bd. Buhl Found. (Pitts.); trustee Nat. Indsl. Conf. Bd.; v.p. dir. Am. Heart Assn. Mem. American, Pennsylvania and Allegheny County bar assns., Phi Delta Theta, Phi Beta Kappa, etc. Mason. Clubs: Duquesne, Longue Vue Country (Pittsburgh); Rolling Rock and South Hills Country, Racquet and Tennis (New York). Author of Modern Business Giants, Reply to Bewilderment; "About George Westinghouse and the Polyphase Electric Current"; and "Gentlemen Preferred." Home: Carlton House, 550 Grant St., Pitts. 19. Office: Gateway Center 401 Liberty Av., Pitts. 30, Pa.

ROBERTSON, Archibald Gerard, lawyer; b. Staunton, Va., Oct. 6, 1889; s. Alexander Farish and Margaret Briscoe (Stuart) R.; student Woodberry Forest Sch., Orange, Va., 1904-08; LL.B., U. of Va., 1914; m. Frances Margaret Spencer, Apr. 21, 1923; children—Frances Durbin (Mrs. J. A. Gill), Margaret Briscoe (Mrs. S. G. Christian, Jr.), Pauline Spencer (Mrs. J. R. Newell, Jr.). Admitted N.C. bar, 1914, practiced in Charlotte, 1914-17; admitted to Va. bar 1919; atty. for War Dept. Bd. of Contract Adjustment, Washington, 1919-20; in pvt. practice law, Richmond, since 1921, under own name, 1921-22, 1923-32, with Hunton, Williams, Anderson, Gay & Moore since 1932, partner since 1937; asst. city atty., 1922-23; counsel, pres. bd. dirs. St. Luke's Hosp. Corp.; counsel McGuire Clinic; counsel, dir. Children's Home Soc. of Va. Mem. bd. overseers Sweet Briar Coll. since 1941, pres. bd. since 1949. Mem. R.O.T.C., 1917; commd. 2d lt., Inf. Res. Corps, U.S. Army, Aug. 1917, overseas duty 1917-19; wounded in action with 9th U.S. Inf. at St. Michael, France, Sept. 12, 1918. Awarded D.S.C., Purple Heart (U.S.), Croix

de Guerre (France). Mem. Am., Va., Richmond bar assns., Delta Psi. Episcopalian (chancellor Diocese of Va.). Home: 6 Tapoan Rd., Richmond 26. Office: Electric Bldg., Richmond 12, Va.

ROBERTSON, Caffey, cotton mcht.; b. Hernando, Miss., Aug. 16, 1897; s. Caffey and Minor Meriwether (Bell) R.; student Cornell U., 1915-17; m. Louise Patterson LeMaster, Feb. 8, 1921; children—Minor, Mary Ann. With Sternberger-McKee & Co., 1919-22; founder Caffey Robertson Co., import, export, domestic, Memphis, 1923; pres., 1923—; dir. McCallum & Robinson, Inc.; dep. chmn. Fed. Res. Bank of St. Louis. Spl. advisor fgn. trade U.S. Dept. Commerce; mem. Port and Harbor Commn., Memphis, Shelby counties Dir. Memphis Cotton Carnival Assn. Served as lt. USAC, World War I. Decorated Knight Order of Orange Nassau (Netherlands). Mem. N.Y., Memphis (past pres.), Houston cotton exchanges, Am. Cotton Shippers Assn., Nat. Cotton Council (spl. advisor fgn. trade), Memphis C. of C. (past pres.), Friends of Land. Presbyn. Clubs: Rotary, Memphis Country (Memphis); Missouri Athletic (St. Louis). Contbr. articles trade publs. Home: 1885 Jackson Av. Office: Memphis Cotton Exchange Bldg., Memphis.

ROBERTSON, C(harles) A(rchibald), univ. prof.; b. Iamonia, Fla., March 20, 1895; s. William Fitzgerald and Katherine Plair (Bannerman) R.; A.B., U. of Fla., 1915, M.A., 1919; grad. student, Harvard, 1919-22, 27; Litt.D., The University of the South, 1952; m. Alleyne Redding, August 12, 1926. Teaching fellow, U. of Fla., 1917-19, asst. prof. Eng., 1922-27, asso. prof., 1927-28, prof., since 1928, acting head dept. of English, 1934-36, acting chmn., div. of lang. and lit., 1942-45, chmn., war training courses in English, 1943-45, chmn., division of language and literature, 1946-50, head prof. English since 1950. Mem. grad. council, Univ. Fla. Mem. Modern Lang. Assn. Am., S. Atlantic Mod. Lang. Assn. (pres. 1950-51), Fla. Edn. Assn., Am. Assn. of Univ. Profs., Kappa Alpha, Phi Kappa Phi, Phi Beta Kappa. Club: Executives (Gainesville). Mem. editorial bd., Southern Folklore Quarterly. Contbr. articles to S. Atlantic Bull., Jour of Politics, S. Folklore Quarterly. Home: Anderson Hall, U. of Fla., Gainesville, Fla.

ROBERTSON, David Allan, educator; b. Chgo., Oct. 17, 1880; s. John and Christina (Mitchell) R.; A.B., U. of Chicago, 1902, grad. student, 1902-05, fellow, 1904-05; LL.D. from George Washington U., 1928, Washington Coll., Chestertown, Md., 1948; Litt. D., Bucknell U., 1929; m. Anne Victoria, d. Rev. G. C. Knobel, Dec. 26, 1906 (died Nov. 4, 1941); 1 son, David Allan, Jr.; m. 2d, Elizabeth Blaser Robinson, Feb. 14, 1944. Asst. English, U. Chgo., 1904-05, asso., 1905-06, instr., 1906-10, asst. prof., 1910-14, asso. prof., 1914-23, sec. to pres. 1906-20; head Hitchcock House, 1912-15, dean Coll. of Arts, Lit. and Science, 1920-23. Editor University Record, 1915-20; sec. U. Chgo. war service, 1917-18; sec. Assn. Am. Univs., 1918-23; investigated 200 Am. Colleges for Assn. Am. Univs., 1924-29; asst. dir. Am. Council on Edn., 1924-30, in charge internat. relations, 1924-29; visited 50 univs. abroad between 1909 and 1926; mem. com. on Am. Univ. Union, 1924-27; sec. Com. on Personnel Methods, 1927-30; pres. Goucher Coll., 1930-48, now emeritus. Mem. Balt. Commn. on Employment Stblzn., 1930-35; mem. Coll. Entrance Examination Bd.; elder Ch. of the Covenant, Washington, 1926-30, Brown Memorial Ch., Balt., since 1931; pres. Washington Fedn. Chs., 1929-30; mem. exec. com. Balt. Fedn. Chs., 1930-36, v.p., 1935-36; mem. Coll. Library Adv. Bd. of A.L.A., 1936-40; mem. Mayors com. on Fine Arts (Balt.) since 1937, chmn. since 1942; public chmn. Nat. War Labor Bd. panels 1943-45; mem. Balt. chpt. Gen. Com. for War Relief Fund, A.R.C.; mem. Balt. Round Table, Nat. Conf. of Christians and Jews, since 1939. Mem. Lit. Soc. (Washington), Nat. Edn. Assn. (Dept. Superintendence), Religious Edn. Assn. (v.p. 1931), Middle States Assn. Colls. and Secondary Schs. (v.p.) 1930-31; pres. 1936-37; chmn. com. on instns. of higher edn. 1937-46, (hon. mem. since 1946), Md. Hist. Soc., St. Andrew's Soc., Fgn. Policy Assn., Am. Council Pharm. Edn., 1932-39, Balt. Assn. Commerce (since 1933), League of Nations Assn. (v.p., 1933-34; exec. com. since 1934), Md. Commn. on Higher Edn. of Negroes, Am. Council on Edn. (chmn. com. on dictionary of ednl. terms 1934; chmn. com. on publs. 1936-39), Md. Commn. on Mandatory Old Age Pension, 1934-35, Omicron Delta Kappa (hon.), Phi Gamma Delta, Phi Beta Kappa (former pres. Beta of Ill., and Beta of Md.; chmn. com. on qualifications, 1931-46; mem. Senate 1931-36); a founder and exec. officer University Orchestral Assn., Chgo.; a founder and former pres. Renaissance Soc., Chgo.; hon. mem. Assn. Am. Colleges; mem. exec. com. 1933-35, chmn. com. on ednl. surveys 1934-35, chmn. com. on grad. instrn., Southern U. Conf., chmn. 1937-39; mem. Nat. Vocational Guidance Assn. (trustee, 1929-30); mem. bd. dirs. Westminster Found. since 1937; trustee Goucher Coll. (1930-48), Phi Gamma Delta Ednl. Found.; chmn. Rhodes Scholarship Com. for Md. and D.C., 1946-47; mem. bd. Presbyn. Eye, Ear and Throat Hosp., Balt.; mem. bd. Lyric Co., Balt.; mem. bd. Balt. Symphony Orchestra; mem. Balt. Presbyn. Social Union (v.p. 1934-35; pres., 1936-37); mem. Balt. commn. on Fine Arts since 1947; trustee Squirrel Island Library since 1949; pres. Squirrel Island Chapel Assn., 1947-50, trustee since 1950. Mem. Am. Hist. Assn. Republican. Presbyn. Clubs: Merchants, Johns Hopkins Faculty, Century (N.Y.C). Author: American Universities and Colleges, 1927; reports and articles on English lit. and higher edn. in mags. Home: 501 Overhill Rd., Balt.; (summer) Squirrel Island, Me.

ROBERTSON, David Brown, labor leader; b. West Austintown, O., May 13, 1876; s. Robert and Jane (Brown) R.; ed. pub. schs. and corr. sch.; m. Edna M. Hayes, Sept. 8, 1907; children—Robert Hayes, Jane Elizabeth. Entered employ of Andrews Bros. Nut & Bolt Works, Youngstown, O., at 12, later with brick works, machine shop, etc.; became connected with Pa. R.R. as engine wiper, 1895; hostler, fireman, engr., Erie R.R., 1898-1913; gen. chmn. Brotherhood Locomotive Firemen and Enginemen, Erie System, 1905-13; v.p., 1913-22, pres. since July 1, 1922, Brotherhood of Locomotive Firemen and Enginemen. Mem. United Presbyn. Ch. Mason. Home: 3415 Scarborough Rd. Office: Keith Bldg., Cleveland.

ROBERTSON, David Ritchie, musician, educator; b. Paola, Kan., Dec. 22, 1911; s. Robert Ritchie and Lily Margaret (Peters) R.; Mus. B., Drury Coll., 1932; Fellow. Juilliard Grad Sch., 1932-34; M.A., State U. Ia., 1943; m. Virginia Ragsdale Fewell, June 7, 1936; children—Jean Curry, Gail Peters. Mem. Chautauqua Symphony, 1933-34; concertmaster Greenwich (N.Y.) Sinfonietta, 1933; staff artist N.B.C. and C.B.S., 1934; Juilliard Sch. Music extension rep., 1935-42, also music dir. Ark. State Symphony, head music dept. Hendrix Coll.; guest lectr. music State U. Ia., summers 1938-42; concertmaster, asso. condr. Wichita Symphony, 1946-49, also head orchestral dept. U. Wichita; vis. prof. Tufts Coll., summer 1948, U. Ida., summer 1949; dir. Oberlin (O.) Conservatory Music since 1949; numerous engagements as guest condr. profl. and amateur symphony orchestras. Served as lt. 7th Fleet Hdqrs. Staff, U.S.N.R., 1942-45. Mem. Nat. Assn. Schs. Music (regional v.p.), Music Tchrs. Nat. Assn., Music Educators Nat. Conf., Nat. Assn. Am. Composers and Condrs., Pi Kappa Lambda, Phi Mu Alpha Sinfonia. Home: 129 W. College St., Oberlin, O.

ROBERTSON, David Wield, agronomist; b. Dumfriesshire, Scotland, Dec. 9, 1893; s. John Mair and Mary Minto (Wield) R.; came to America, 1908, naturalized citizen U.S., 1924; B.S.A., U. of Manitoba, 1918; M.Sc., U. of Minn., 1920, Ph.D., 1928; m. Miriam Mourning Haynes, Dec. 21, 1922; 1 son, Charles Haynes. Associate agronomist Colo. State Coll., 1920-36, agronomist 1936-46, chief agronomist since 1946, head dept. Fellow A.A.A.S., Am. Soc. Agronomy since 1941 (pres. 1952); mem. Sigma Xi, Phi Kappa Phi, Gamma Sigma Delta, Alpha Zeta. Mason (K.T.). Club: Kiwanis. Author agrl. sta. bulls., also contbr. sci. articles agrl. jours. Home: 605 Smith St., Fort Collins, Colo.

ROBERTSON, Delmar Darrin, corp. exec.; b. Chgo., July 31, 1904; s. Charles Edward and Helen (Darrin) R.; B.S., Ga. Inst. Tech., 1924; m. Dorothy Bartlett, Nov. 16, 1925; children—Patricia (Mrs. Irwin Barnett), Donald Bartlett. Trainee Bethlehem Steel Co., 1924-28; with Wilkening Mfg. Co., Phila., 1928-37, chief engr., 1932-37; with Dana Corp., Toledo, 1937—, successively sales engr., asst. sales mgr., sales mgr., v.p. sales, 1954—. Mem. Soc. Automotive Engrs., Delta Tau Delta, Tau Beta Pi. Clubs: Inverness, Toledo (Toledo). Home: 4116 Arnelle Dr., Toledo 6. Office: 4100 Bennett Rd., Toledo 1.

ROBERTSON, Elgin Barnett, elec. engr.; b. Meridian, Tex., June 4, 1893; s. Ephraim Barnett and Fanny Lee (Farabee) R.; E.E., U. Tex., 1915; D.Eng., So. Meth. U., 1954; m. Willie Cassidy; children—Mary Lee, Marian (Mrs. J. E. Joy), Elgin. Design engr. Westinghouse Electric & Mfg. Co., 1915-20; chief elec. engr. Ry. & Indsl. Engine Co., 1920-24, midwest mgr., 1924-28; pres. Elgin B. Robertson, Inc., Dallas, 1928—, Plastics Mfg. Co., Dallas, 1939—. Regional utilities engr., regional mgr. prodn. dept. W.P.B., Dallas, 1942-45. Profl. engr., Tex. Fellow Am. Inst. E.E. (dir. 1947-53, pres. 1953-54); mem. Nat. (dir. 1951-53), Tex. (dir. 1940-44, pres. 1945) socs. profl. engrs., C. of C., Dallas Hist. Soc., Tex. Hist. Assn., Eta Kappa Nu, Theta Xi. Methodist. Mason (Shriner, 32°). Clubs: Engineers, Electric, Oak Cliff Country (Dallas). Home: 919 Thomasson Dr., Dallas 8. Office: 1339 Plowman St., Dallas 3.

ROBERTSON, Frank Chester, writer; b. Moscow, Ida., Jan. 12, 1890; s. William Hugh and Mary (Matthews) R.; ed. common schs. to 14; m. Winnie Bowman, July 11, 1919; children—Nellie (dec.), Glen E., Victor H. (dec.). Began as laborer, herded sheep, worked with cattle; located homestead of 320 acres, in 1914, and followed farming until 1922; contbr. about 1000 stories and articles to mags. Silver Spur award Western Writers of America, 1953. President of the League of Utah Writers. Author numerous books since 1925; latest publs.: Longhorns of Hate, 1949; Wrangler on the Prod, 1950; A Ram in the Thicket (autobiography), 1950; Hangman of the Humbug, 1951; Saddle on a Cloud, 1952; Where Desert Blizzards Blow, 1952; Sagebrush Sorrel, 1953; Cruel Winds of Winter, 1954. Author newspaper column, The Chopping Block. Home: Springville, Utah. ✯

ROBERTSON, French Martel, lawyer, oil exec.; b. Stonewall Co., Tex., July 4, 1901; s. John Earnest and Eulah Elizabeth (Hudson) R.; student Baylor U., 1919-21, 22; U. Okla., 1923; U. Tex., 1924-25, 27; m. Mary Louise Lowe, Mar. 4, 1929; children—Marinda, Mary Lou. Admitted to Tex. bar, 1927; practiced in Haskell, Tex., 1933-37; co. atty. Haskell Co., 1929-33; oil and gas exploration work, prodn. oil since 1937, oil producer, drilling contractor, 1946—; owner Robertson Oil Co., 1939—. Regional adminstr. S.W., Fed. Civil Def. Adminstrn., 1951—; chmn. Texas Prison Board, 1947—; member of engineers com. Governors Interstate Compact Commission. Trustee McMurry College Found., Abilene, Tex. Served as lt. col., U.S. A.A.F., 1942-46; lt. col. Air Force Res. since 1945. Recipient Legion of Merit. Mem. Ind. Producers Assn. Am. (dir.), Mid-Continent Oil and Gas Producers Assn. (dir.), Tex. Mid-Continent (v.p.), West Central Tex. (past pres.) oil and gas assns., Tex. Ind. Producers and Royalty Owners Assn. (past v.p.), Tex. Mfrs. Assn. (past v.p.), C. of C. (pres.), Kappa Sigma. Democrat. Episcopalian. Mason (32°, Shriner). Clubs: Ft. Worth; Houston Petroleum; Country (dir.), Petroleum, Abilene (Abilene); Austin; Brookhollow Golf, Petroleum (Dallas). Home: 881 Highland. Office: Mims Bldg., Abilene, Tex.

ROBERTSON, George Lawrence, lawyer; b. Roanoke, Mo., July 14, 1902; s. William and Helen (Hunker) R.; LL.B., U. Mo., 1923; m. Nadine Kramer, Mar. 11, 1949. Admitted to N.M. bar, 1923, Cal., 1929, Mo., 1931; asst. dist. atty. 4th Jud. Dist. N.M., Las Vegas, 1924-28; pvt. practice, Pasadena, Cal., 1929-31, Salisbury, Mo., 1931-41, Randolph Co., Mo., 1946-51; U.S. Atty. Eastern Dist. Missouri, St. Louis, 1951-53. Mayor of Salisbury, 1936-38; pros. atty. Chariton Co., Mo., 1938-41; dist. enforcement atty. O.P.A., St. Louis, 1941-46. Mem. State Bar Cal. (inactive), Randolph Co., St. Louis, Mo. bar assns., Alpha Tau Omega, Phi Delta Phi. Mason. Home: Roanoke Farms, Roanoke, Mo. Office: U.S. Court & Custom House, St. L. 1.

ROBERTSON, Gordon H(ubbert), business exec.; b. Toronto, Can., Oct. 1, 1901; s. William Johnstone and Anne Sofia (Hubbert) R.; B.A.Sc., U. of Toronto, 1924; m. Iris Brown, Mar. 16, 1929; children—Joan Brown, Marilyn Hubbert. Came to U.S., 1926, naturalized, 1939. Instr. sales training class, The Sherwin-Williams Co., Cleveland, 1927, Chicago plant, 1928, exec. sales dept., Cleveland, 1928-34, sales mgr. varnish dept., 1934-37, gen. mgr. indsl. div., 1937-44, vice pres., gen. mgr. and dir. Acme Quality Paints, Incorporated, Detroit, since 1944; dir. The Sherwin-Williams Co. Mem. Engring. Soc. of Detroit, Phi Gamma Delta. Republican. Presbyterian. Club: Bloomfield Hills Country, Recess (Detroit); University, Country (Cleveland). Home: 748 Waddington Rd., Birmingham, Mich. Office: 8250 St. Aubin Av., Detroit 11.

ROBERTSON, Harrison M(arshall), lawyer; b. Albemarle County, Va., Dec. 8, 1892; s. Harrison and Mary Longley (Vawter) R.; grad. Episcopal High Sch., Alexandria, Va., 1911; A.B., Univ. of Va., 1914, LL.B., 1916; m. Mary Mackenzie, Jan. 18, 1918; children—Harrison M., Colin Mackenzie, Mary Bowie; m. 2d, Lorena G. Maxwell, Oct. 18, 1941. Admitted to N.Y. bar, 1916; asso. Stetson, Jennings & Russell, lawyers, New York City, 1916-23; gen. counsel in U.S., British-Am. Tobacco Co., Ltd., Louisville, Ky., since 1923; gen. counsel Brown & Williamson Tobacco Corp. Trustee Village of Scarsdale, N.Y., 1928-31. Spl. tax com., City of Louisville, Ky., 1939-40; mem. board of water commissioners, Louisville, 1942—; commr. industrial relations State Kentucky. State and nat. chmn. for Ky., finance com., Democratic Nat. Campaign, 1944; chmn. adv. com. of Dem. Party, Jefferson County, Ky., 1946; Dem. candidate U.S. Congress, 3d Dist. Ky., 1952. Served as officer U.S. Army F.A., 1917-19. Mem. Am. Econ. Assn., Tax Inst., Inc. (mem. bd. dirs.), Am. Bar Assn., Louisville Philharmonic Soc. (dir.), Louisville Conf. Christians and Jews (dir.), U.S. Trade Mark Assn. (dir.), Assn. of Bar City of N.Y., Phi Beta Kappa, Delta Kappa Epsilon, Phi Delta Phi. Democrat. Protestant Episcopalian. Clubs: Louisville Country, Pendennis (Louisville); University (N.Y.). Home: 1420 Eastern Pkwy. Office: 1600 310 W. Liberty, Louisville.

ROBERTSON, Howard Percy, scientist; b. Hoquiam, Wash., Jan. 27, 1903; s. George Duncan and Anna (MacLeod) R.; B.S., U. of Wash., 1922, M.S., 1923; Ph.D., Calif. Inst. of Tech., 1925; m. Angela Turinsky, Jan. 27, 1923; children—George Duncan, Mariette. Nat. research fellow, Göttingen, Munich, Princeton U., 1925-28; asst. prof. mathematics, Calif. Inst. Tech., 1927-29; asst. prof. math. physics, Princeton U., 1928-31, asso. prof., 1931-38, prof., 1938-47; prof. math. physics, Calif. Inst. Tech., 1947—; sci. adviser Supreme Allied Comdr. Europe, 1954—. Mem. div. I, sect. B, Nat. Defense Research Com., 1940-43; sci. liaison officer, London Mission, Office Sci. Research and Development, 1943-46; expert cons. Office sec. of War, 1944-47; director of research Weapons Systems Evaluation Group, Office Sec. Def., 1950-52. Awarded Medal for Merit, 1946. Fellow Am. Phys. Soc., Royal Astron. Soc.; mem. Am. Math. Soc., Am. Philos. Soc., Nat. Acad. Scis., Am. Astron. Soc., Edinburgh Math. Soc., Sigma Xi, Phi Beta Kappa. Club: Cosmos. Author: researches on differential geometry, theory of relativity, quantum theory, cosmology and applied mechanics. Home: 9 Rue Marcelin Berthelot Chatou, Seine-et-Oise, France. Office: Chief of Staff, SHAPE, APO 55, N.Y.C.

ROBERTSON, Hugh, mfg exec.; b. Glasgow, Scotland, Feb. 12, 1887; s. James and Marjorie (Cowie) R.; educated in public schools and business coll., Chicago; m. Mable Irene Brunt, Feb. 12, 1912; children—Hugh, John Brunt, Marjorie Emma. Bank clerk, 1902-07; held position of paymaster with Acme Harvesting Machine Co., harvesting machinery, 1907-09; in automobile business, Chicago, 1909-23, also with radio, 1919-23; with Zenith Radio Corp., mfrs. radio apparatus since 1924, treas., 1926-

52, exec. v.p. since 1934, dir. since 1929; director Zenith Radio Distributing Corporation, Chicago, Wincharger Corp., Sioux City, Ia., Zenith Corp. of Can., Ltd., Zenith Radio Corp. of Mich., Zenith Radio Corp. of New York, Zenith Radio Corp. of Calif., The Rauland Corp., Chicago. Republican. Presbyterian. Home: 738 Bonnie Brae, River Forest, Ill. Office: 6001 Dickens Av., Chicago 39.

ROBERTSON, James Louis, govt. official; b. Broken Bow, Neb., Oct. 31, 1907; s. Andrew J. and Dora (Reese) R.; student Grinnell Coll., 1925-27; A.B., George Washington U., Washington, D.C., 1931, LL.B., 1931; LL.M., Harvard, 1932; m. Julia Jensen, July 24, 1928; children—James Young, Frederick Young, Alan Young. Chief clerk, U.S. Senate P.O., 1928-31; spl. agent Fed. Bur. of Investigation, 1932-33; asst. counsel, comptroller of the currency, 1933-42, asst. chief counsel, 1942-43, dep. comptroller 1944-52; mem. bd. govs. Fed. Res. System since 1952. Served as lt. (j.g.), U.S.N.R., 1943-44. Admitted to bar of Court of Appeals, Dist. of Columbia, 1931, Supreme Ct. of U.S., 1935. Mem. Am. Bar Assn., Fed. Bar Assn., Kappa Sigma. Home: Broken Bow, Neb.; 5114 Brookview Dr., Washington 16. Office: Fed. Res. Bldg., Washington 25.

ROBERTSON, Julian H., textile exec; b. Wilmington, N.C. Nov. 3, 1899; s. William F. and Julia (Cox) R.; B.S., Clemson Coll., 1919; m. Blanche Spencer, Apr. 25, 1931; children—Julian H., Blanche S., Wyndham G. Textile engr. J.E. Sirrine & Co., Greenville, S.C., 1919-25; with N.C. Finishing Co., Salisbury, since 1925, pres. dir. since 1939; pres., dir. Erlanger Mills, Inc., Lexington, N.C., since 1939; dir. Am. Trust Co., Charlotte, N.C. Trustee Clemson Found., Rowan Meml. Hosp. Served as 2d lt. Inf., U.S. Army, 1918; lt. col., 8th Inf. Div., 1942-45. Decorated Bronze star, 4 Battle stars. Mem. Nat. Assn. Finishers Textile Fabrics (exec. com.), N.C. Cotton Mfg. Assn. (dir.; pres. 1950-51, Am. Cotton Mfg. Assn. (dir.). Episcopalian (vestryman). So. doubles tennis champion, 1924-25.‡

ROBERTSON, Leroy J., composer; b. Fountain Green, Utah, Dec. 21, 1896; s. Jasper Heber and Alice (Adams) R.; diploma, N.E. Conservatory of Music, Boston (studied under Chadwick), 1923; student of Carl Busch, 1925, Ernest Bloch, 1930, 32, Hugo Leichtentritt, 1933; A.M., Brigham Young U., 1932; Ph.D., U. of Southern California, 1954; Naomi Nelson, Sept. 1, 1925; children—Alice Marian, Renee, Karen Naomi, James Leroy Prof. and head music dept. Brigham Young U., 1925-48; prof., head music dept. U. of Utah since 1948; chamber music played by Chgo., Walden, W.Q.X.R. (N.Y.), N.B.C., Hart House, Lener, San Francisco, Roth, Paganini and other string quartets; orchestral works performed by Brigham Young U., Utah, Houston, C.B.S., Detroit and Toronto symphony orchestras. Mem. exec. music com., Mormon Ch. Awarded Endicott prize for Overture Emin, Boston, 1923; 1st place for Quintet for Piano and Strings, Soc. for Pub. of Am. Music, New York, 1936; $350.00 prize for Rhapsody for Piano and Orchestra, Utah Inst. of Fine Arts, 1945; Reichhold award of $25,000.00 for Trilogy, 1947. Mem. Phi Beta Kappa, Kappa Gamma Psi, A.S.C.A.P. Fellow Utah Acad. of Sciences, Arts and Letters. Home: 1584 S. 14 E., Salt Lake City.

ROBERTSON, Miles E., business exec.; b. Canastota, N.Y., Nov. 14, 1889; s. Robert Duncan and Frances A. (Greenfield) R.; Syracuse U., 1912; m. Constance Pierrepont Noyes, Aug. 24, 1918. Various positions Oneida (N.Y.), Ltd., 1913-22, asst. sales mgr., 1922-24, dir. since 1923, asst. gen. mgr., 1925, gen. mgr. since 1926, pres. since 1950. Mem. Am. Management Assn. (dir. 1935-37), Asso. Industries N.Y. State (dir. since 1947), Beta Theta Pi. Elk. Home: Kenwood Station, Oneida. Office: Oneida, Ltd., Oneida, N.Y.

ROBERTSON, Nathaniel Gould, Jr., mfg. exec.; b. Scranton, Pa., July 4, 1895; s. Nathaniel G. and Mary (Belin) R.; grad. Hotchkiss Sch., 1914, Sheffield Sci. Sch., Yale, 1917; m. Kathleen Stratford, June 9, 1927; children—Nathaniel Gould III, Joan. With Scranton (Pa.) Lace Co. since 1919, pres. 1930-52, chmn. bd. since 1952; chmn. bd. dirs. Craftspun Yarns, Inc., since 1946; dir. Va. Coal & Iron Co., U.S. Bobbin and Shuttle Co., Stonega Coke & Coal Co., Gen. Coal Co., Cherry River Boom & Lumber Co., First Nat. Bank of Scranton, O. Ames Co. Served as 1st lieutenant Air Corps, U.S. Army, 1917-19. Mem. Boys Club Big Brother Orgn. Republican. Episcopalian. Mem. Delta Psi. Club: St. Anthony. Home: Waverly, Pa. Office: 1313 Meylert St., Scranton, Pa.

ROBERTSON, Norman A(lexander), govt. official; b. Vancouver, B.C., Mar. 4, 1904; s. L. F. and F. (MacLeod) R.; B.A., Univ. of Brit. Columbia, 1923; LL.D.; student Balliol Coll., Oxford U., 1923-26; LL.D., Cambridge U.; m. H. J. Welling, 1928; children—Alix, Judith. Third sec., Can. External Affairs, Service, Ottawa, 1929; under sec. of State for External Affairs, 1941-46; high commr. for Canada in the United Kingdom, London, Eng., 1946-49, 1952—; clerk of Privy Council and sec. to Cabinet, Ottawa, 1949-52. Office: Canada House, London, S.W. 1, Eng.

ROBERTSON, Oswald Hope ◎ V. 28.

ROBERTSON, Peter, steel corp. exec.; b. Glasgow, Scotland, Sept. 5, 1907; s. Duncan and Elizabeth (Dickson) R.; student pub. schs. of Scotland; m. Frances Cromie, June 17, 1933. Machinist apprentice course Gen. Electric Corp., Schenectady, N.Y., 1925-28, foreman, gear cutting dept., 1928-32, bus. exec. tng. courses, 1932-35; with Republic Steel Corp., 1935—, successively indsl. engr., asst. chief indsl. engr., mgr. Truscon div., asst. dist. mgr., asst. v.p., v.p. charge planning and development, 1954—; dir. Truscon Steel Co. of Can., Ltd., Union Drawn Steel Co., Ltd., Hamilton, Ont., Can. Mem. Am. Iron and Steel Inst., Am. Ordnance Assn., Am. Mgmt. Assn. Home: 1003 Parkside Dr., Lakewood 7, O. Office: Republic Bldg., Cleve.

ROBERTSON, Ralph E(lliott), lawyer; b. Sioux City, Ia., Oct. 18, 1885; s. Charles A. and Jessie F. (Elliott) Robertson; graduate Onawa (Ia.) High School, 1903, and Omaha (Neb.) Commercial Coll., 1904; student Mich. Sch. of Mines and U. of Wash.; m. Caroline Benning Green, Mar. 26, 1913; children—Ralph E., Duncan, Carol B. Admitted to Alaska bar, 1911, and began practice at Juneau; mem. bar Alaska District Court, U.S. Supreme Court; attorney B.M. Behrends Bank, Alaska Pacific Salmon Corporation, Libby, McNeill & Libby, Nakat Packing Corp., Pan-Am. World Airways, San Juan Fishing & Packing Co., Uganik Fisheries, Incorporated; president Alaska Personal Service Agts.; director Warren Islands Fisheries, Inc., Noyes Island Fisheries, Inc., Egegik Packing Co., Sitka Cold Storage Co., Farwest Wrangell Company, Incorporated, Alaska Lumber and Pulp Company. Mayor of Juneau, Alaska, 1920-23; pres. sch. bd., Juneau, 1924-47; dir. Juneau Civilian Def. Council, 1943-45; chmn. Home Service Sect., Juneau chap., A.R.C., 1917-45. Territory chmn. of Alaska 4-minute men, United States Employment Service, United States Public Service Res., 5th Liberty Loan drive, Juneau district, World War. Trustee Alaska Agricultural College and School of Mines, 1925-33; member board Uniform Law Commrs. for Alaska; mem. Bd. Territorial Law Examiners of 1st Judicial Divison of Alaska. Mem. Am. Bar Assn. (state delegate from Alaska since 1944), Southeast Alaska Bar Assn., Alaska Uniform Law Commrs., Juneau Chamber Commerce (pres. 1924 and 1935); mem. bd. mgrs. and national councillor to U.S. Chamber Commerce, Alaska Territorial Chamber Commerce, 1933-37. Territory treas. Rep. Nat. Ways and Means Com., 1920. Presbyterian. Mason, Elk, Moose. Home: 709 Gold St. Office: 200 Seward Bldg., Juneau, Alaska.

ROBERTSON, Reuben Buck, chmn. bd. Champion Paper and Fibre Company; b. Cincinnati, Ohio, June 11, 1879; s. Charles Dumbreck and Cynthia (Buck) R.; A.B., Yale University, 1900; student Law School, University of Cincinnati, 1900-03; D.Sc., N.C. State Coll., 1932; m. Hope Thomson, June 7, 1905; children—Hope (Mrs. Russell Norburn), Reuben B., Jr., Laura Thomson (dec.), Logan Thomson. Admitted to bar, 1903; atty. Robertson and Buchwalter, 1903-06; spl. assignments in mfg., 1907-12; gen. mgr. Champion Fibre Co., 1912-18, v.p., 1918-25, pres. 1925-35; exec. v.p. Champion Paper & Fibre Co., 1935-46, now chmn. bd.; pres. Canton Wholesale Supply Co.; dir. Wachovia Bank and Trust Co. Past pres. N.C. Forestry Assn.; past chmn. So. Conf. Human Relations in Industry; past mem. adv. bd., N. C. sect. R.F. Corp.; past chmn. Asheville Community Chest, 1933; past chmn. bd. trustees Western Carolina Teachers Coll.; ex-trustee U. of N.C., Asheville Sch.; mem. State Planning Bd.; past chmn. N.C. Wood Utilization Com. of Dept. Commerce; mem. Southern Appalachian Research Council; past chmn. City-County Dept. Com., Asheville; member President's Labor Industry Con., Dec. 1942; mem. bus. adv. council Dept. of Commerce; mem. Nat. War Labor Bd.; trustee Com. Econ. Development, Inst. Paper Chemistry. Past dir. Nat. Assn. Mfrs.; p. pres. Am. Paper and Pulp Assn. Mem. Zeta Psi, Phi Delta Phi. Democrat. Presbyn. Mason (32°). Clubs: Pen and Plate; Yale of Asheville (pres.); Canton Civitan (ex-pres.); Biltmore Forest Country. Selected "Man of the South" for 1951; distinguished service award Am. Forestry Assn. Home: Town Mountain Rd., Rt. 2, Asheville, N.C. Office: Canton, N.C.

ROBERTSON, Reuben B., Jr., govt. ofcl.; b. Asheville, N.C., June 27, 1908; s. Reuben B. and Hope (Thomson) R.; Chem.E., Sheffield Scientific Sch., Yale, 1930; married Margaret Watkins, Dec. 17, 1938; children—Reuben B., III, Daniel Huger, Peter T., Margaret Laurens, Louisa Hope. With Champion Paper & Fibre Co., 1930—, successively asst. mgr. Canton div., prodn. mgr. and v.p., 1938, gen. prodn. mgr. all divs., dir. personnel, 1940, became president, 1950; deputy secretary of defense, 1955—. Served as capt., advancing to lt. col., A.U.S. Mem. Tech. Assn. Pulp and Paper Ind., Am. Inst. Chem. Engrs., Employers Labor Relations Information Com. N.Y.C. (pres.). Episcopalian. Mason. Home: 9974 McKelvey Road, Cin. 15. Office: The Pentagon, Washington 25.

ROBERTSON, Thomas James, banking; b. Columbia, S.C., Dec. 16, 1897; s. Edwin W. and Evelyn (Perkins) R.; grad. Hotchkiss Sch., Lakeville, Conn., 1917; A.B., Yale, 1921; m. Mary Martin, Oct. 20, 1923; children—Edwin Wales II, Mary Ravenel; m. second, Mary McN. Milling, August 16, 1948. Began with Nat. Loan & Exchange Bank, Columbia, 1921, becoming pres. in 1927; now pres. First Nat. Bank and Columbia Real Estate & Trust Co.; dir. Standard Warehouse Co., Charlotte Br. Fed. Reserve Bank. Leave of absence, serving as comdr. U.S. Navy, World War II. Served as ensign Naval Aviation, U.S. Navy, World War I. Mem. Alpha Delta Phi, Scroll and Key (Yale). Episcopalian. Club: Columbia. Address: First National Bank, Columbia, S.C.

ROBERTSON, Thomas Macon, lawyer; b. Twin Falls, Ida., Feb. 2, 1911; s. Thomas Macon and Natalie Cocke (Smith) R.; A.B., Princeton, 1933; LL.B., U. Cal., 1938; m. Edith Newton Clark, Oct. 12, 1940; children—Mary Herbert, Thomas Macon, III, Jack Clark. Admitted to Ida. bar, 1938, practiced in Twin Falls, 1938-40; asst. atty. gen. for Ida., 1941-42; with OPA, 1942-43; gen. practice in Twin Falls, 1946—; partner Parry, Keenan, Robertson & Daly, 1947—. Pres. Ida. Bar Commn., 1953-54, Interstate Bar Council, 1953-54. Served with US NR, 1943-45; lt. Res. Mem. Am. Bar Assn. (ho. of delegates 1953-54). Episcopalian. Home: R.F.D. 1, Kimberly, Ida. Office: Fidelity Bldg., Twin Falls, Ida.

ROBERTSON, W. Spencer, mfr.; b. Brooklyn, N.Y., Jan. 10, 1885; s. William and Minnie Louise (Higgins) R.; ed. pub. schs., Brooklyn; m. Mabel Brooks, Oct. 16, 1906; children—Whitney Spencer, Rodney Taylor, Malcolm Brooks, Enid. With Simpson, Thacher & Bartlett, attys., N.Y. City, 1900-08; asst. to v.p. Am. Locomotive Co., 1908-15, sec., 1915-30, dir., 1919-30; pres. The Permutit Co., mfrs. water conditioning equipment, N.Y. City, 1930-1944, chmn. 1944-54; chmn. Zeolite Corp., Ionac Co., Limited, Permutit Co. of Canada, Ltd., General Water Treatment Service Corp., Simplex Valve & Meter Co., Simplex Valve & Meter Co. Can., Ltd., all 1944-54. Pres. Natl. Council YMCA of U.S., 1928-29, treas. 1933-37, mem. Nat. Board, 1927-48, chmn. 1940-44, mem. exec. com. Internat. Com., 1937-48; dir. U.S.O. 1941-48, chmn. exec. com. 1941-45, v.p. 1945-48; trustee Drew U. Rep. Methodist. Clubs: Union League (New York City); Morris County Golf (Morristown, N.J.). Home: 6 Dogwood Dr., Madison, N.J.

ROBERTSON, Walter Spencer, govt. official; born Nottoway Co. Va., Dec. 7, 1893; s. William Henry and Anne M. (Robinson) R.; student Hoge Military Acad., 1907-09, Coll. of William and Mary, 1910-11, Davidson College, 1911-12; LL.D., Davidson College, 1955, Univ. of Richmond (Va.), 1955; m. Mary Dade Taylor, November 4, 1925; children—Walter Spencer, Jr., Catherine Taylor (Mrs. Herbert A. Claiborne, Jr.), and Jaquelin Taylor. Limited partner Scott and Stringfellow, Richmond, Virginia. Chief of the United States Lend-Lease Mission to Australia, 1943-44; econ. adviser to U.S. Dept. of State, 1945; minister and counselor econ. affairs U.S. Embassy, Chungking, 1945-46; charge d'affaires, Sept. 1945-July 1946; U.S. Commr., Peiping Exec. Hdqrs. (Marshall Truce Commn.), 1946; mem. pub. adv. com. to E.C.A. China Aid Program, 1948; asst. sec. state for Far East Affairs since 1953. Mem. U.S. delegation Geneva Conf., 1954, Manila Pact Conf., Bankok, 1955, ministerial meeting North Atlantic Council, Paris, France, 1955—. V.p. State and City (now State-Planters) Bank & Trust Co., 1922-25; pres. Richmond Stock Exchange, 1930-33; dir., Camp Mfg. Co., Robertson Chem. Corp.; trustee Jamestown Corp. Mem. bd. visitors Coll. William and Mary; trustee Va. Hist. Soc., Va. Mus. Fine Arts (past v.p.), Richmond Meml. Hosp., William and Mary Endowment Assn.; pres. Richmond Community Council, 1940-43; past mem. bd. govs. Stock Exchange Firms, Invstmnt. Bankers Assn. Am. Served in U.S. Air Corps (pilot), 2d lt., World War I. Mem. English Speaking Union, Soc. of Cinn., Soc. Colonial Wars, Phi Beta Kappa, Kappa Alpha. Decorated: Medal for Merit (1946); Order of the Cloud and Banner (Chinese 1946). Episcopalian. Clubs: Metropolitan (Washington), Commonwealth, Country of Virginia (Richmond). Home: 2317 Bancroft Pl. N.W., Washington 8; also "Milburne," Windsor Farms, Richmond 21, Va. Office: Dept. of State, Washington 25.

ROBERTSON, William Scott, business exec.; b. Montreal, Que., Can., Nov. 13, 1883; s. William and Katherine (Lauder) R.; Bachelor Applied Sci., McGill U., 1910; m. Beatrice May Baillie, Nov. 14, 1911; children—Donald, Joan (Conlon). Came to U.S., 1916, naturalized, 1927. Gen. mgr., Jonquiere Paper Co., 1904-05; engr. Smith, Kerry & Chace, Toronto Can., 1910-12; gen. mgr. Elec. Power Co., Toronto, 1912-16; with Am. Power & Light Co., N.Y., 1916-17; asst. gen. mgr., Neb. Power Co., Omaha, 1917-22; pres. and gen. mgr., Minn. Power and Light Co., Duluth, 1922-29; vice pres. Am. and Foreign Power Co., N.Y., 1929-35, pres., 1944-55, chmn., 1955—; v.p. Ebasco Services, Inc., 1935-43; president Ebasco International Corporation, 1942-44; chairman, director Argentine Electric Companies; director Grace National Bank of New York, Cordoba Light and Power Co., Central Mexico Light and Power Co., Guanajuato Power and Electric Co.; chairman and director of Puebla Tramway, Light and Power Company; dir. Cordoba (Argentine) Electric Tramways Constrn. Company, Ltd.; dir. Southern Brazil Electric Co., Ltd.; chmn. bd. and dir. Shanghai Power Co., Northern Mexico Power and Development Co., Ltd.; chmn. and dir. South Am. Power Co., Mex. Electric Cos., Inc.; dir. Vera Cruz Electric Light, Power and Traction, Ltd.; chairman and dir. Brazilian Electric Power Co., Public Utilities Investment Trust, Ltd.; chmn., pres., dir. Far East Power Corp.; Cuban Electric Co.; pres., dir. Havana & Insular Real Estate Co.; dir. Pernambuco Tramways & Power Co. Ltd., Telephone Co. Pernambuco Ltd., Compania Colombiana de Electricidad, Empresa Electrica del Ecuador Inc., Michoacan Power Co., Compania Panamena de Fuerza y Luz, Rio Grandense Light & Power Syndicate, Ltd. Mem. Phi Delta Theta. Clubs: Wall Street, Sleepy Hollow Country, Metropolitan (New York). Home: 6 Brooklands Apts., Bronxville, N.Y. Office: 2 Rector St., N.Y.C. 6.

ROBERTSON, W(illiam) Spencer, ret. mfr.; b. Bklyn., Jan. 10, 1885; s. William and Minnie Louise (Higgins) R.; student pub. schs., Bklyn.; m. Mabel Brooks, Oct. 16, 1906; children—Whitney Spencer, Rodney Taylor, Malcolm Brooks, Enid. With Simpson, Thatcher & Bartlett, attys., N.Y.C., 1900-08; asst. v.p. American Locomotive Co., 1908-15, sec.,

1915-30, dir., 1919-30; pres., dir. Permutit Co., also Permutit Co. of Can., Ltd., 1930-44, chmn., 1944-54, dir. 1954—; pres., dir. Am. Zeolite Corp., 1931-44, chmn., 1944-54; pres., dir. Gen. Water Treatment Service Corp., 1931-44, chmn., 1944-54; pres., dir. Ionac Co., Ltd., 1933-44, chmn., 1944-54; dir. Simplex Valve & Meter Co., 1946—, chmn., 1948-54; dir. Simplex Valve & Meter Co. of Can., Ltd., 1946—, chmn., 1948-54. Nat. bd. YMCA, 1927-48, nat. council, 1928-29, treas., 1933-37, chmn., 1940-44, vice chmn., 1944-48; dir. U.S.O., 1941-48, chmn. exec. com., 1941-45, v.p., 1945-48. Trustee Drew U. Republican. Methodist. Clubs: Union League (N.Y.C.); Morris County Golf (Morristown, N.J.). Home: 6 Dogwood Dr., Madison, N.J. Office: 380 W. 42d St., N.Y.C. 36.

ROBERTSON, Wishart McLea, privy councilor, Canadian senator; b. Barrington Passage, N.S., Feb. 15, 1891; s. Hon. Thomas Robertson and Josephine (Allan) R.; student pub. schs. of Bklyn.; m. Ethel Walker, Sept. 24, 1919; children—Charles Douglas, Alexander Wishart. Mem. N.S. Legislature, 1928-33; apptd. Canadian Senate, 1943, mem. Privy Council, 1945—, govt. leader Senate, 1945-53, pres. Senate, 1953—. Mem. Canadian delegation UN, N.Y., 1946, Paris, 1948; pres. Canadian NATO Parliamentary Assn., 1954. Served 1st World War overseas. Recipient Atlantic Union Com., Atlantic Award, Washington, 1954. Pres. Nat. Liberal Fedn., 1943-45. Home: 261 Laurier Av. E. Office: House of Parliament, Ottawa, Can.

ROBESON, Edward John, Jr., congressman; born Waynesville, N.C., Aug. 9, 1890; s. Edward John and Sarah Frances (Ferguson) R.; Class of 1910, U. of Ga.; m. Ruth Richards, Aug. 15, 1916; children—Mrs. J. Weaver Kirkpatrick, Edward J., Mrs. Robert L. Amsler, Martha Richards. Civil engineer L. & N. R.R., Sibley Land Co., Bay Minette, Ala., and Newport Mining Co., Ironwood, Mich., 1910-15; with Newport News Shipbldg. & Dry Dock Co., successively civil engring. dept., 1915, ship fitters dept., 1916-18, employment mgr., 1918-29, personnel supt., 1929-36, personnel mgr., 1936-44, vice pres. and personnel mgr. 1944-50; member 81st Congress (special election May 1950) and 82d-84th Congresses, 1st Va. Dist.; director N.C. Shipbldg. Co. Dir. So. Indsl. Relations Conf. (past chmn.). Mem. Soc. Naval Architects and Marine Engrs., U. of Ga. Alumni Soc., Alpha Tau Omega. Methodist. Home: Merry Point, Warwick County, Newport News, Va.

ROBESON, Frank Leigh ◎ V. 27.

ROBESON, Paul ◎ V. 28.

ROBEY, John Murray, publicist, journalist; b. Billingsley, Md., Jan. 9, 1901; s. Milton and Martha Elgin (Clements) R.; attended Charlotte Hall Mil. Acad.; Western Md. Coll., 1919-23; m. Eleanor Elizabeth Glotfelty, Oct. 20, 1923; children—Eleanor Jane, Elizabeth Joan, John M. Jr., Elaine Joy. Asso. editor mag. Pathfinder, 1923-32, mng. editor, 1932-36, asso. editor, 1936-40, mng. editor and mem. bd. trustees, 1941; dir. (editor) Feature Div., Press Dept., Office Inter-Am. Affairs, Washington, D.C., 1942-45, directing press informational program for Western Hemisphere; chief, Editorial Branch, Division of International Press and Publications, Office of Internat. Information, U.S. Department of State, editing world-wide documentary feature program, 1946-50; chief Program Evaluation and Information Staff 1951-52; chife pubs., Latin Am. br., U.S. Information Agency, 1952—. Recipient Excellence in Journalism Award, Western Md. Coll., 1950. Episcopalian. Past grand and past chief patriarch Ind. Order of Odd Fellows. Owner 500 acre Md. farm. Home: 2615 Brentwood Road, N.E. Office: U.S. Information Agency, Washington 25.

ROBEY, Louis W., financial counsellor; b. Balt., Apr. 10, 1883; s. William W. and Anna V. (Plecker) R.; A.B., Bucknell U., 1904; LL.B., U. Pa., 1909; LL.D., Alderson-Broaddus Coll., 1954; m. Effie Jane Derr, Sept. 7, 1912. Instr. Latin, Greek, Bucknell U., 1904-06; instr. comml. law U. Pa., 1909-11; admitted to Pa. bar, 1910, practiced in Phila., 1909-31; real estate law, finance Temple U., 1913-29; v.p., dir. Marts & Lundy, financial counsellors, N.Y.C., 1932—; pub. relations counsellor Am. Bapt. Bd. Edn., 1942—. Mem. Phi Beta Kappa, Order of Coif, Phi Delta Phi. Republican. Baptist. Clubs: Advertising (N.Y.C.); Merion Golf (Ardmore, Pa.); University, Poor Richard (Phila.). Author: Outlines of Real Estate Law and Finance, 1924; Check Lists of Fund Raising Essentials, 1954. Home: Mermont Plaza Apts., Bryn Mawr, Pa. Office: Broad and Chestnut Sts., Phila. 7.

ROBEY, Margaret Durham, coll. pres.; b. Gastonia, N.C., April 14, 1898; d. Robert Lee and Mary Willie (Craton) Durham; A.B. cum laude, Duke U., 1917, M.Ed., U. Va., 1952, Martha Washington Coll.; m. Harry Russell Robey, Sept. 12, 1922. Tchr. French and English lit., Martha Washington Coll. and Southern Sem.; now pres., Southern Seminary and Junior College. Mem. Duke Gen. Alumnae Assn. (pres., 1933), Am. Red Cross (local chmn.), Children's Home Soc. (local chmn.), Va. Fedn. of Women's Clubs (state chmn. international relations, 1936, 39, 40; state chmn. Scrapbooks, since 1944), Marathons (state chmn.), Nat. Com. on Cause and Cure of War, Am. Assn. of Univ. Women (state chmn. internat. relations, 1939-40), Women's Action Com. for Victory and Lasting Peace, (chmn. 7th Congl. Dist. of Va., since 1945). Junior coll. rep. on Com. of Women in Coll. and Defense of the National Com. on Edn. and Defense; chmn. Women's Div., Am. Assn. of Jr. Colls., 1944-45; pres. Rockbridge Historical Society, 1948-51; hon. citizen Boy's Town, Mem. D.A.R., Am. Acad. Polit. and Social Sci., Kappa Delta. E-Ko-L, hon. soc. Speaker on internat. relations, world orgn., at ednl. meetings in east and south. Address: Southern Seminary and Junior College, Buena Vista, Va.

ROBEY, Pearl Harvey, air force officer; b. Casey, Ill., Apr. 27, 1906; s. Artie C. and Sylvia Jane (Beaseley) R.; student Butler U., Indpls., 1924-25; B.S., U.S. Mil. Acad., 1929; m. Mary Louise Warner, July 25, 1938; children—Mary Catherine, John Warner. Commd. 2d lt., U.S. Army, 1929, advanced through grades to brig. gen. in A.F., 1950; chief of tech. staff in B-29 program, 1944-45; asst. dep. chief of staff Operations for Development of Guided Missiles, 1951-53; chief mil. assistance adv. group for U.K., London, 1953-54. Comdr. Central Air Materiel Area, 1954—. Mem. Air Force Assn. Mason (32°). Home: Casey, Ill. Office: A.P.O. 10, N.Y.C.

ROBEY, Ralph West (rō'bē), economist, journalist; b. Masontown, W.Va., Aug. 29, 1899; s. John Calvin and Joan (West) R.; A.B., Indiana U., 1920; A.M., Columbia U., 1923, Ph.D., 1938; m. Kathleen Moran, Jan. 28, 1941. Clerk in Nat. City Bank, New York, 1918-21; with Federal Reserve Bd., 1921-22; instr., U. of Rochester (N.Y.), 1923-25; lecturer on banking, Columbia U., 1925-38, asst. prof. 1938-46, financial editor New York Evening Post, 1931-33; contbg. editor Washington, (D.C.) Post, 1933-35; asso. editor Newsweek Mag., 1937-38, writer column "Business Tides" 1938-46; editorial work Nat. Assn. Mfrs., 1941-46; chief economist, v.p. 1946-53; economist Wertheim & Co., N.Y.C., 1953-54; prof. banking U. S.C., 1954—. Pres. Council for Applied Economics, 1936-39; mem. Rep. candidate Alf. M. Landon's personal staff, 1936 pres. camp. Mem. Conference Business Economists, Am. Econ. Assn., Sigma Alpha Epsilon, Beta Gamma Sigma, Alpha Kappa Psi, Phi Chi Theta (hon.). Clubs: Springdale Hall (Camden, N.C.); Century, Neronians (N.Y.C.); Harvard (Boston); Columbia (South Carolina). Editor: The Monetary Problems, 1936. Author: Fundamentals in Real Estate (with Blake Snyder), 1927; Contemporary Banking (with H. P. Willis and J. M. Chapman), 1933; Roosevelt vs. Recovery, 1934; Purchasing Power, 1938. Home: The Cedars and The Pines, Dalzell, S.C.

ROBICHAUD, Gerard A(laric) (rō'bĭ-shō), newspaperman; b. Chicopee Falls, Mass., Mar. 19, 1912; s. Joseph A. and Florida M. (Demers) R.; B.S., N.M. Sch. of Mines, 1933; student Boston U., 1934-35; m. Pauline C. Wilkinson, Oct. 15, 1938; 1 dau., Judith Wilkinson. Mining and civil engr., 1933-34; reporter Holyoke (Mass.) Transcript-Telegram, 1935-36; N.E. night mgr. United Press, Boston, 1936-37; Washington corr. for United Press since 1937, Chicago Sun, since 1943; chief Washington bur., Chicago Sun-Times (Formerly Sun), 1946-50, editorial writer since 1951. Mem. Nat. Press Club (chmn. bd. govs. 1950), Am. Acad. Polit. and Social Sci., Mil. Order of Carabao (Washington), Sigma Delta Chi (professional chapter). Contbr. reviews, articles and poetry to nat. mags. Home: 2944 Colfax St., Evanston, Ill. Office: 211 W. Wacker Dr., Chgo.

ROBICHAUD, Norbert, clergyman; b. St. Charles, N.B., Can., Apr. 1, 1905; s. Marcel F. and Nathalie (Gallant) R.; student St. Ann's Coll., Church Point, N.S., 1920-24; Holy Heart Seminary, Halifax, N.S., 1925-31; D.D., Pontifical Inst. Angelicum, Rome, 1938; D.Ph., St. Joseph's Univ., St. Joseph, N.B., 1943; Doctorate in Arts, U. of Montreal, 1946. Ordained priest, Roman Cath. Ch., May 1, 1931, apptd. Archbishop of Moncton, 1942; vicar-gen., Diocese of Bathurst, N.B., 1938-42, Archbishop of Moncton, N.B., since 1942. Author: Holiness for All, 1944. Home: 1081 Main St., Moncton, N.B., Can.

ROBIE, Edward Hodges (rō'bē), metallurgical engr.; b. Whitney Point, N.Y., Nov. 30, 1886; s. Harry Adams and Alma (Hodges) R.; grad. Western High Sch., Washington, D.C., 1906; student Cornell U., 1907-08; B. Chem. Engring., U. of Mich., 1911; m. Agnes Purcell Parks, Oct. 10, 1914;—children—Robert Hodges, Theodore Parks (dec.), Edward Adams, John Adams (dec.). Water softening work, with Harrison Safety Boiler Works, Phila., 1911-13; metall. work, Canadian Copper Co. and Internat. Nickel Co., Copper Cliff, Ont., 1913-19, advancing to asst. metallurgist, with spl. work in the West, investigating milling and smelting problems; with Engineering and Mining Jour., 1919-31, acting editor, 1927; asst. sec. Am. Inst. Mining and Metall. Engrs. and editor Mining and Metallurgy mag. 1932-48, sec. since 1949. Mem. Canadian Inst. Mining and Metallurgy, Am. Inst. Mining and Metall. Engrs. Clubs: Engineers' Mining. Home: Yorktown Heights, N.Y. Office: 29 W. 39th St., New York 18, N.Y.

ROBIE, Joseph Andrew, lawyer; b. Erie, Pa., Dec. 13, 1900; s. Lawrence and Josephine (Mikolajczyk) Robaskiewicz; student Cath. U. Am., 1919-20; LL.B., U. Detroit, 1922; m. Theresa P. Miller, June 30, 1925; children—Patricia M. (Mrs. Corland Johnston), Joseph Henry. Admitted to Ohio bar, 1922; mem. Mulholland, Robie & Hickey since 1938. Mem. Ohio Jr. C. of C (v.p. 1932). Mem. Am. Judicature Soc., Am., Lucas Co., Ohio, and Toledo bar assns., Nat. Advs. Soc. (v.p. 1940), Delta Theta Phi. Club: Highland Meadows Country. Home: 5256 Brandon Rd., Toledo 7. Office: Nichols Bldg., Toledo 4; also Tower Bldg., Washington 5.

ROBIN, Leo, lyric writer; b. Pittsburgh, Apr. 6, 1895; s. Max and Fannie (Finkelpearl) R.; student law U. of Pittsburgh, 1915-16, dramatics, Carnegie Inst. Tech., 1917-18; m. Fran English, Mar. 3, 1947; 1 son, Marshall Charles. Reporter Pittsburgh Chronicle Telegraph, 1916-20; social worker Jewish Big Brother Club, 1920-23; writer lyrics for N.Y. stage prodns. since 1927, including Hit the Deck (in collaboration with Clifford Grey), 1927, Gentlemen Prefer Blondes, 1949; and lyrics for Girl in Pink Tights, 1954. Writer of lyrics for musical motion pictures, various studios Hollywood, since 1928. Composer of lyrics for following songs: "Hallelujah", 1927; "Louise", "Jericho", 1929; "Beyond the Blue Horizon", "My Ideal", 1930; "Prisoner of Love," 1931; "Please", "One Hour with You", "Here Lies Love" 1932; "Love in Bloom", "June in January", "With Every Breath I Take", "Love is Just Around the Corner", 1934; "If I Should Lose You" 1935; "Moonlight and Shadows", 1936; "Blue Hawaii", 1937; "Thanks for The Memory" (academy award), 1938; "In Love in Vain", "A Gal in Calico", 1946; "For Every Man There's a Woman", "This Is the Moment", 1948; "Bye Bye Baby", "Diamonds are a Girl's Best Friend", 1949; Zing A Little Zong, 1952, Lost in Loveliness, 1954. Mem. Am. Soc. Composers, Authors and Pubs., Song Writers Protective Assn., Acad. Motion Picture Arts and Scis., Dramatists Guild of Authors League of Am. Home: 818 N. Maple Dr., Beverly Hills, Calif.

ROBINEAU, Maurice Henry, petroleum products, b. Syracuse, N.Y., July 29, 1900; s. Samuel E. and Adelaide (Alsop) R.; ed. Syracuse Central High Sch., 1914-17, Syracuse U., summer 1919, Cornell U., 1919. Colo. Sch. of Mines, 1920-23 (E.M.); m. Fannabelle Zike, Mar. 18, 1930; children—Germaine, Rodney Rick, Michael. Salesman Texas Co., 1923-25; owner and gen. mgr. Western Neb. Oil Co., Sidney, 1925-32; pres. and gen. mgr. Bay Petroleum Corp., 1932-39; pres. Neb. Refining Co., 1939. Mem. Kline, Robineau & Co., 1940; pres., dir. and gen. mgr. Frontier Refining Co. since 1940. Served Syracuse Univ. Hospital Unit in U.S., England and France, 1917-19. Member National Petroleum Council, Am Petroleum Inst. (dir.), Ind. Refiners Assn. Am. (pres.), U.S. Lawn Tennis Association (mem. executive com.), Rocky Mt. Oil and Gas Assn. (director), Theta Tau, Delta Upsilon. Republican. Episcopalian. Mason. Clubs: Country, Athletic, Denver, Tennis, Denver Press, Petroleum (pres.), Centennial Turf, Inc. (Denver); Westside Tennis, Forest Hills Garden of Gods (Colo. Springs, Colo.); (Denver), Country (Cheyenne). Home: 181 Dexter St., Denver, Colo. Office: 410 Baston Bldg., Denver 2, Colo.; and Cheyenne, Wyo.

ROBINETT, Paul McD., army officer; b. Mountain Grove, Mo., Dec. 19, 1893; s. James Harvey and Sarah Naomi (Lee) R.; B.S. in Agr., U. of Mo., 1917; spl. student, U. of Paris, 1925, Harvard U., 1935; grad. Cavalry Sch., Ft. Riley, Kan., 1922, French Cavalry Sch., Saumur, France, 1926, Command and Gen. Staff Sch., 1934, Army War Coll., 1937; unmarried. Commd. 2d lt., 1st Cavalry, Nov. 1917, and advanced through the grades to brig. gen., Nov. 1942; instr. Cav. Sch., 1922-23 and 1934-36; mem. U.S. Army Horse Show Team, 1923-24; aide de camp to Gen. Malin Craig, July 1927-Aug. 1932; War Dept. Gen. Staff, 1937-41; G-2, G.H.Q., 1941-42; comdg. officer, 13th Armored Regt., 1942-43; comdg. gen. Combat Cammand B, 1st Armored Div., Jan. 1943-May 1943; comdt., The Armored School, Ft. Knox, Mar. 1944-Sept. 1945. Participated in engagements at Oran, Tebourba, Medjez-el-Bab, Ousseltia Valley, Sbeitla, recapture of Kasserine Pass, Maknassey and Mateur-Bizerte. Retired Aug. 1946. Chief of the Special Studies Division, Office of Chief of Military History, U.S.A., since June 1948. Awarded Distinguished Service medal, Legion of Merit, Purple Heart; Legion of Honor, Croix de Guerre with two palms; Comdr., Order Military Merit of Brazil; Grand Cordon, Order Nichan-Iftikhan, Tunisia. Member S.A.R., American Legion (life), State Hist. Society of Mo., U.S. Armor Asso., Am. Mil. Institute (trustee) Soc. of War of 1812, Alpha Zeta, Gamma Sigma Delta. Republican (del. at-large from Mo. to Nat. Conv., 1948). Clubs: Army-Navy, Army-Navy Country, Cosmos. Mason Co-author: Study and Writing of American Military History. Editor: Preparation for Leadership in America. Contbr. to encys. and mil. pubs. Home: Army-Navy Club, Washington.

ROBINS, see also Robbins.

ROBINS, Charles A. ◎ V. 28.

ROBINS, Francis Berkeley, railroad exec., govt. ofcl.; b. Richmond Va., Sept. 17, 1900; s. Dr. Charles Russell and Evelyn Spotswood (Berkeley) R.; student McGuire's U. Sch., 1907-15, Woodbury Forest Sch., 1915-18, U. Va., 1918-20; S.B., Mass. Inst. Tech., 1923; m. Caroline Foy, Apr. 15, 1941; children—Caroline Perry, Evelyn Berkeley, Harriet Vaughan. Engr. draftsman lines west N.Y.C. R.R., 1927-28; draftsman chief engr.'s office C.&O. Ry., 1924-27, asst. engr., 1928-39, asst. gen. supervisor bridges and bldgs., 1939-41; chief maintenance div., transportation equipment div., W.P.B., 1941-43, dir., 1944; analyst Assn. Am. R.R.s, 1943-44; asso. dir. equipment and materials div. Office Def. Transportation, 1944; staff asst. to pres. A.C.L. R.R., 1947, asst. to gen. mgr., 1948, supt. Wilmington dist., 1948, supt. Norfolk dist., 1953—; on leave to govt. as dir. equipment and materials div., Def. Transport Administrn, 1950-53. Mem. S.R., Soc. Cincinnati, Chi Phi. Home: 25 Chartom Ct., Portsmouth, Va. Office: Norfolk, Va.

ROBINS, Harry Dexter, mem. Rep. Nat. Com.; b. Odessa, Ukraine, Jan. 8, 1901; s. Wolfe and Eva (Dechter) R.; student Ohio State U., 1919-21, Ohio No. U., 1921-23; m. Hattie Perlman, Sept. 10, 1936; 1 son, Melvin L. Came to U.S., 1904, naturalized, 1924. Admitted to N.M. bar, 1943, since

practiced in Albuquerque; asst. dist. atty. Second Jud. Dist., N.M., 1944-48. Chmn. Rep. Central Com., Bernalillo Co., N.M., 1949-51, State Rep. Central Com., 1951-53, mem. Rep. Nat. Com., 1952-53. Dir. Council Social Agencies, Albuquerque. Mem. Am. Bar Assn., Am. Judicature Soc., Alpha Epsilon Pi. B'Nai B'rith. Club: Albuquerque Lawyers. Home: 421 Twelfth St. S.W. Office: Simms Bldg., Albuquerque, N.M.

ROBINS, James H. (rō'bins), mfr. exec.; b. Phila., Pa., Dec. 7, 1896; s. Thomas and Marie Ringgold (Naglee) R.; ed. Institution Sillig, Vevey, Switzerland, Haverford (Pa.) Sch.; Ph.B., Yale, 1916; m. Helen Wood Davis, Feb. 14, 1924; children—Barbara H. (Tomasi), Helen Louise (Hendrix), James Davis. With Robins Conveying Belt Co., 1919-36, gen. sales mgr., 1927-29, v.p., 1929-36; mng. dir. Robins Conveyors (South Africa), Ltd., 1921-27; with Pa. Salt Mfg. Co., 1937-39; pres. Am. Pulley Co. since 1939; dir. Fidelity-Phila. Trust Co.; vice pres., Franklin Inst.; mem. of board, Overbrook School for the Blind, Drexel Institute, Bureau of Municipal Research, Community Chest of Phila., United Fund. Served from pvt. to 1st lt., 106th F.A., A.E.F. U.S. Nat. Guard, July, 1917-April, 1919. Mem. Am. Inst. Mining and Metall. Engrs., Am. Marketing Assn., Am. Ordnance Assn., Pa. Soc., Newcomen Soc., Delta Psi. Repub. Protestant Episcopalian. Clubs: Merion Cricket; St. Anthony (New York). Home: Pine Cottage, Conestoga Rd., Rosemont, Pa. Office: 4200 Wissahickon Av., Philadelphia 29, Pa.

ROBINS, Rufus Benjamin, surgeon; b. Ozan, Ark., Oct. 27, 1899; s. Rufus Benjamin, Sr., and Myrtle May (Partee) R.; S.B., Hendrix Coll., Conway, Ark., 1921; M.S., U. of Chicago, 1923, M.D., 1925; m. Margaret Morgan, Dec. 7, 1925; children—Margaret Roberta, Martha (foster dau.). Surgeon, Camden (Ark.) Hosp., since 1926; owner Robins Clinic, Camden, Ark., since 1937; Alderman, City of Camden, 1940-52; prof. med. econ., U. Ark.; Chief-of-Staff Ouachita County Hosp., Camden, Ark. Served as pvt., inf., U.S. Army, World War I. Democratic nat. committeeman for Arkansas, 1944-52. Fellow Internat. Coll. Surgeons, Am. Coll. Surgeons. Southwestern Surgical Congress (founder); associate fellow Am. Therapeutic Soc.; mem. A.M.A. (v.p.), Ark. Med. Soc. (past pres.), Tri-State Med. Soc. (past pres.), Mid-South Med. Assembly (past vice pres.), American Academy of General Practice (past pres.). Mason (32°, Shriner). Past dist. gov. for Ark. Lions Internat., past mem. exec. com., bd. govs.; past pres. Camden Lions Club. Home: 310 W. Washington St. Office: 111 W. Van Buren St., Camden, Ark.

ROBINS, Thomas, Jr., mfg. exec.; b. N.Y.C., Oct. 6, 1896; s. Thomas and Winifred Howard (Tucker) R.; student Groton (Mass.) Sch., Princeton, 1915-17; m. Louisa Winslow Cogswell, Mar. 16, 1918; children—Mary Van Rennselaer, Louisa Winslow, Anne Davis. With Robins Conveying Belt Co., 1919-26, asst. sales mgr., 1925-26; asst. to pres. Hewitt Rubber Co., Buffalo, 1927-28, v.p., 1929-34, gen. mgr., 1931-34, pres., 1935-45; pres. Hewitt-Robins, Inc. (merger), since 1945; pres. Ky. Synthetic Rubber Corp.; dir. Marine Midland Corp. Served as lt. U.S.N., 1917-18. Decorated Navy Cross. Dir. Rubber Mfrs. Assn. Clubs: Wings, Racquet and Tennis, N.Y. Yacht, Cruising of America. Home: Darien, Conn. Office: Glenbrook P.O., Stamford, Conn.

ROBINSON, Adah M(atilda) ◎ V. 27.

ROBINSON, Alan, ins. exec.; b. Brooklyn, Jan. 29, 1905; s. Oliver D. and Grace (Craft) R.; student N.Y.U., 1920, Syracuse U., 1921-23; m. Vera C. Carlberg, Apr. 28, 1928; 1 son, A. Kent. Clk., Nat. Bur. Casualty & Surety Underwriters, N.Y. City, 1923-24, London Guarantee & Accident Co., 1924-26; with Yorkshire Ins. Co., Ltd., since 1926, U.S. mgr. since 1950; pres. The Yorkshire Indemnity Co. of N.Y., Seaboard Fire & Marine Ins. Co. Mem. Phi Kappa Psi. Clubs: Drug and Chemical, Cherry Valley. Home: 77 Deepwood Rd., Roslyn Heights, N.Y. Office: 90 John St., N.Y.C. 7.

ROBINSON, Albert James, physician, ins. exec.; b. Ont., Can., July 18, 1899; s. William H. and Mary Ann (Ferguson) R.; student Calgary Collegiate Inst., 1914-15, Jarvis Collegiate Inst., 1915-18; M.D., U. Toronto, 1923; m. Ruth Dickenson, Sept. 1, 1928; 1 dau., Emily. Came to U.S., 1924, naturalized, 1930. Postgrad. work Toronto Gen. Hosp., 1923-24; practice of medicine, 1923-24; with Conn. Gen. Life Ins. Co. since 1924, asst. med. dir., 1925-32, med. dir., 1932-47, chmn. underwriting com., 1941—, vice president, 1943—. Member American Medical Association, Connecticut State Hartford med. socs., Am. Life Conv. (chmn. med. sect. 1941), Assn. Life Ins. Med. Dirs. (pres. 1947), Alpha Omega Alpha. Clubs: Univ., Golf (Hartford). Home: 34 Stratford Rd., West Hartford. Office: 55 Elm St., Hartford, Conn.

ROBINSON, Alexander Cochrane, III, architect; b. Edgeworth, Pa., Nov. 2, 1891; s. Alexander Cochrane and Emma Payne (Jones) R.; A.B., Princeton, 1914; B.Arch., Columbia, 1917; m. Marjory Woods, Jan. 14, 1918; children—Emma Jones (Mrs. Robert Crawford Morris), Gertrude Marjory (Mrs. Edward A. Flynn), Alexander Cochrane, Sylvia Crane. Associated with George H. Schwan, Pittsburgh, 1919-20, Abram Garfield, Cleveland, 1920-26; mem. firm Garfield, Harris, Robinson & Shafer, architects, Cleveland, since 1926. Associate of com. on classification of personnel, Adj. Gen.'s Office, 1917-19. Mem. Cuyahoga County Planning Commission, 1934-46. Trustee Cleveland Sch. of Art, Western Res. Univ., Music Sch. Settlement, Childrens' Services (pres., 1942-46), Youth Bureau of Cleveland (president 1949-52), Musical Arts Assn. Fellow A.I.A. (chancellor coll. fellows 1954; mem., 1926—; sec., 1943-47), president Cleveland Chapter A.I.A., 1935-37. Clubs: Rowfant, Canterbury, Mid-Day, Union (Cleveland), Edgeworth (Sewickley, Pa.). Home: 2706 Inverness Rd., Shaker Heights, O. Office: 1740 E. 12th St., Cleveland 14.

ROBINSON, Alexander Laughlin, electric products exec.; b. Pittsburgh, Dec. 26, 1902; s. William Christopher and Mary McMasters (Laughlin) R.; Ph.B., Yale, 1926; m. Martha Shields Brooks, Oct. 15, 1928; children—Alexander Laughlin, Frank Brooks, Thomas Shields. Joined Nat. Metal Molding Co., Ambridge, Pa., 1926, asst. sec. and treas., 1927, dir., 1928; asst. sec. and treas. Am. Circular Loom Co., Kenilworth, N.J., 1927, v.p., sec., 1935-36; sec., dir. Nat. Electric Products Corp., Pittsburgh, since 1928, v.p. since 1934; sec., dir. Phelps Dodge Copper Products and Habirshaw Wire & Cable, Yonkers, N.Y., 1930-35; dir. Peoples 1st Nat. Bank & Trust Co. Trustee, sec. Sewickley Valley Hosp. Clubs: Allegheny Country (gov., sec.), Edgeworth, Duquesne, Rolling Rock (Pittsburgh); Racquet and Tennis, Fishers Island Golf (N.Y. City). Home: Scaife Rd., Sewickley, Pa. Office: Room 900 Gateway Center, 140 Stanwix St., Pitts.

ROBINSON, Alice Gram, editor, pub.; b. Omaha, Neb.; d. Andrew Peter and Carrie (Jensen) Gram; student U. Ore., U. Cal.; m. Norborne Thomas Nelson Robinson, Jr., 1923; 1 son, Norborne Thomas Nelson, III. Press dept. Nat. Woman's Party; mem. Brewer, Taylor, Gram Co., pub. relations; spl. Washington writer Good Housekeeping, Fashion Art, Farmer's Wife mags., others; editorial dept. Community Center, Washington; dir., women's div. Rep. Nat. Com., 1928; founder, 1922, pub. The Congl. Digest, Washington. Mem. Kappa Alpha Theta. Christian Scientist. Club: Women's National Press (Washington). Author: Congressional Committee Method of Classroom Study, 1948. Home: 2222 I St. N.W. Office: 1631 K St. N.W., Washington.

ROBINSON, Arthur Granville ◎ V. 27.

ROBINSON, Arthur Neal, architect, engr.; b. Atlanta, May 9, 1886; s. James Danley and Clara Belle (Neal) R.; grad. Hunter's Sch., Atlanta, 1902; student U. Ga., 1902; spl. courses Ga. Inst. Tech., archtl. study under Edward E. Dougherty, A.D.G.F., and extensive travel in U.S. and Europe; m. Flossie Sybil Japp, Oct. 7, 1912; children—Arthur Neal. Draftsman, Harry Leslie Walker, architect, Atlanta, 1905; Edward E. Dougherty, 1906-10; partner Dougherty & Robinson, 1908-12; ind. practice, 1910-39; architect on indsl. projects Lockwood-Greene & Co., 1919-20; partner Arthur Neal Robinson, Sr. & Jr. since 1939; archtl. works include churches, schs., housing projects, comml. bldgs. Manpower utilization cons. War Manpower Commn., 1943-44; acting regional rep. working conditions service Div. Labor Standards, U.S. Dept. Labor, 1944; mem. adv. com. Smoke Abatement Bur., Atlanta, 1947-50. Fellow A.I.A. (past pres. Ga. chpt.); mem. Ga. Engring. Soc. (organizer, past dir.), Soc. Am. Military Engineers (organizer, past director Atlanta post), Druid Hills Civic Assn. (legislative com.). Home: 924 Springdale Rd. N.E., Atlanta. Office: Henry Grady Bldg., Atlanta 3.

ROBINSON, Archbold Hamline, business exec.; b. Trinidad, Colo., June 23, 1895; s. William Henry and Mary Susan (Wilcox) R.; A.B., U. Cal., 1918; m. May Palmer Wright, Nov. 8, 1919; children—Barbara Wright (Mrs. H.S. Gleason), John Archbold, May Elliott (Mrs. H. A. Carlson, Jr.), William Alfred. Engr. U.S. Dept. Agr., Berkeley, Cal., 1918; fire prevention engr. Eastman Kodak Co., 1919, asst. to asst. mgr. Kodak Park, 1920, organizer statistics, planning dept., 1921-30, in charge statis. dept., 1930-34, in charge distbn., planning depts., organizer market research dept., 1934-37, asst. treas., 1937-52, treas. since 1952; pres. Eastman Savs. & Loan Assn., bd. dirs. since 1944; treas. Kodak Employees Assn.; asst. treas. Canadian Kodak Co., Recordak Corp., Eastman Chem. Products, Inc. Mem. joint adv. com. N.Y. State Hosp. Survey and Planning Commn. Bd. dirs. Rochester Gen. Hosp., pres. 1947-48. Served as 2d lt. A.A.C., World War I, instr. aerial photography sch., Rochester, N.Y. Presbyn. Clubs: University, Country, Genesee Valley (Rochester). Home: 399 Sagamore Dr., Rochester 17. Office: 343 State St., Rochester 4, N.Y.

ROBINSON, Barclay, lawyer, banker; b. Hartford, Conn., June 6, 1897; s. Lucius F. and Elinor (Cooke) R.; A.B., Yale, 1919, law student, 1922-23; law student Harvard, 1920-22; m. Mary Parsons, Nov. 29, 1930; children—Barclay, Betsy Alden. Admitted to Conn. bar, 1923, since practiced in Hartford, mem. Robinson, Robinson & Cole, 1926-50; sr. v.p. in charge trust dept. Hartford Nat. Bank & Trust Co. since 1950, also dir.; dir. Aetna Life Ins. Co., Aetna Casualty & Surety Co., Automobile Ins. Co., Avon Water Co., The Pawcatuck Company, Ensign-Bickford Co., Smyth Mfg. Co., Standard Fire Ins. Co. Alderman, Hartford, 1927-33, pres. atty., 1927-30, corp. counsel, 1934-36, also mem. bd. finance; probate judge Dist. Avon. Dir., v.p., chmn. exec. com. Hartford Hosp.; v.p., dir. Conn. Humane Soc.; trustee Horace Bushnell Meml. Hall Corp., McLean Fund. Mem. Am., Conn. State, Hartford Co. bar assns., Conn. State Bank Assn. Conglist. Clubs: Hartford, Farmington Valley Polo. Home: Avon. Office: 777 Main St., Hartford, Conn.

ROBINSON, Bernard Buckley, business exec.; b. Butte, Mont., June 29, 1894; s. Dayton Oliver and Maude Lucy (Wood) R.; A.B., Stanford, 1918; m. Laura McLaughlin Bollinger, July 27, 1954. Asst. finance mgr. Weinstock-Lubin & Co., Sacramento, Calif., 1920-21; vice pres. in charge buying Banks-Huntley & Co., investment bankers, Los Angeles, 1922-30; pres. Maximum Safety Airplane Co., 1927-28; fiscal agent Asso. Gas & Electric Co., 1930-38; pres. Kinner Motors, 1938-42; vice pres. Beverly Hills Hotel Corp., 1944-46; pres. B. B. Robinson Enterprises, Berob Corp. of Can., Ltd.; v.p. Gen. Am. Oil Co. of Tex. Served as 2d lt., U.S. Army Res. Aviation Sect., 1917-20; lt. comdr., U.S.N.R., 1942-44. Home: 9550 Heather Rd. Office: 120 El Camino, Beverly Hills, Cal.

ROBINSON, Bernard Linn, army engr. officer; b. Sioux City, Ia., May 1, 1901; s. Frank Bernard and Kate Linn (Hudson) R.; B.S., U.S. Mil. Acad., 1920; C.E., Rensselaer Poly. Inst., 1922; m. Alice Gunning, Jan. 28, 1940. Commd. 2d lt., U.S. Army, 1920, advanced through grades to maj. gen., 1953; asst. dist. engr., Honolulu, T.H., 1939-42, dist. engr., 1946-47; served S.W. Pacific area, 1942-45; comdr. 5201 Engr. Constrn. Brigade, 1944-45; dist. engr., Galveston, Tex., 1947-49; div. engr. South Atlantic div., Atlanta, 1949-51; engr. commr., D.C., 1951-52; deputy chief of engineers for construction since Jan. 1953. Decorated: D.S.M., Bronze Star Medal. Mem. Am. Soc. C.E., Soc. Am. Mil. Engrs., Theta Chi. Kiwanian (hon.). Home: 3519 Lowell St., Washington 16. Office: Office of Chief, of Engrs., Dept. of Army, Washington 25.

ROBINSON, Calvin, educator, author; b. Lowell, Mass., Sept. 18, 1905; s. Julius Louis and Rose (Miller) R.; LL.B., Northeastern, 1926; LL.M., Boston U., 1927; m. Sylvia Berman, Aug. 2, 1936; children—Marjorie Deborah, Richard Berman. Admitted to Mass. bar, 1927, Fed. bar, 1929; pvt. law practice, Lowell, 1927-45; founder Robinson Bar Review (sch.), Boston, 1929, dir. since 1929; lectr., practical psychology since 1930. Mem. Am., Mass. State, Lowell bar assns. Am. Judicature Soc., Bigelow Assn. Masters of Law, Boston U. Law Sch. Assn., Massachusetts Assn. Mental Health, Academy of Political Science. Author: Give Yourself One Day, 1952. Author pubs. on lgeal subjects. Home: 24 Sanders Av., Lowell, Mass. Office: 88 Tremont St., Boston 8, Mass.

ROBINSON, Charles Alexander, Jr., historian; b. Princeton, N.J., Mar. 30, 1900; s. Charles Alexander (prin. Peekskill Acad.) and Sarah Sharpe (Westcott) R.; ed. Peekskill Acad., Phillips Andover Acad., Princeton U. (A.B., 1922, A.M., 1923, grad scholar in classics); mem. Am. Sch. of Classical Studies at Athens, 1923-25; fellow Am. Acad. in Rome, 1925-26; John Harding Page fellow in classics, Princeton Univ., 1926-27; A.M. (hon.), Brown Univ., 1945; married Celia Sachs, June 11, 1927; children—Charles Alexander, III, Samuel Sachs, Franklin Westcott. Instructor Classics, Brown University, 1928-29, asst. prof., 1929-35, asso. prof., 1935-45, prof. since 1945; prof. Greek literature and archaeology, American Sch. of Classical Studies, Athens, 1934-35, 1948; research fellow and visiting lecturer, American Academy, Rome, 1952. Mem. Commn. for Excavation of the Athenian Agora; Com. on Agora Museum. Excavated with Am. School at Corinth, Nemea, Phlius, Prosymna. Director Providence Athenaeum, 1936-40. Mem. several local civic groups. Fellow American Numis. Society; mem. numerous profl. and scientific assn. and orgns. Conglist. Clubs: Brown University (N.Y. City); Faculty, Art (Providence). Wrote, A Report on Greece, for U.S. War Dept., 1943. Author numerous books, 1932—, later ones being: Studies Presented to D. M. Robinson, 1952; New Century Cyclopedia of Names, 1952; Portable Gibbon, 1952. Editor An Anthology of Greek Drama, 1949, 2nd series, 1952. Contbr. over 125 articles to hist., philol., lit. and archaeol. jours. Home: 12 Keene St., Providence 6. ★28

ROBINSON, Charles Kerchner, newspaper editor; b. Franklin, N.C., Oct. 20, 1880; s. James Lowry and Alice Louisa (Siler) R.; A.B., Trinity Coll. (now Duke U.), 1903; m. Agnes Morgan Carter, Oct. 25, 1911; children—Agnes Carter (dec.), Charles Kerchner (dec.), Susannah Carter. Teacher, pub. sch., Wilson, N.C., 1903-04; instr. in English, Weaver Coll., Weaverville, N.C., 1904-05; supt. J. S. Coleman Lumber Co., Alexander, N.C., 1905-12; reporter Asheville Gazette-News and Asheville Times, 1914-18; reporter Asheville Citizen, 1918-19, editor, 1920-25; editor Asheville Times, 1925-47; editor Citizen-Times since 1947. Mem. 9019 (hon. soc., Trinity Coll.); Asheville Pen and Plate Club. Democrat. Episcopalian. Home: 7 Rosewood Av. Office: Citizen-Times Co., Asheville, N.C.

ROBINSON, Clarence C(ramer) ◎ V. 27.

ROBINSON, Claude Everett, public opinion research exec.; b. Portland, Ore., Mar. 22, 1900; s. Reuben Franklin and Emily Ellen (Halloch) R.; A.B., U. Ore., 1924; M.A., Columbia, 1925, Ph.D., 1932; m. Elizabeth Manning, Oct. 6, 1927; children—Claude Everett, Stephen Manning. Financial statistician, 1933-36; asso. dir. Am. Inst. Pub. Opinion Research, 1936-37; founder, 1938, since pres. Opinion Research Corp., Princeton, N.J.; founder Public Opinion Index for Industry, 1943; partner Gallup & Robinson, specializing in measuring effectiveness of advt. of impact method, 1943. Served as pvt. 1st class M.C., U.S. Army, World War I. Received 1945 award, Nat. Assn. Pub. Relations for greatest contbn. to nat. welfare through pub. relations. Mem. Am. Statis. Assn., Am. Assn. Pub. Opinion Research, Pub. Relations Soc. Am., Phi Beta Kappa. Republican. Methodist. Mason. Clubs: University (N.Y.C.); Union League (Chgo.); Nassau (Princeton). Author: Straw Votes, a Study of Political Prediction; also numerous con-

tbns. to handbooks, mags. and newspapers. Home: R.D. 1, Stockton, N.J. Office: 44 Nassau St., Princeton, N.J.

ROBINSON, Clement Franklin, lawyer; b. Brunswick, Me., Mar. 27, 1882; s. Franklin Clement and Ella Maria (Tucker) R.; A.B., summa cum laude, Bowdoin, 1903, hon. A.M., 1943; LL.B., Harvard, 1906; m. Myrta Booker, Oct. 15, 1908; 1 dau., Emily (Mrs. James M. McConnell). Admitted to Mass. bar, 1905, and began practice with Tyler & Young (Owen D.), Boston, 1906; clerk, Special Tax Commn., Me., 1907-08; in practice at Portland, Me., since 1909 and Brunswick, Maine since 1946; assistant state's attorney, Cumberland County, Maine, 1918-20, state's attorney, 1921-24; dep. atty. gen., Me., 1924, atty. gen., 1929-32; chmn. Recess Com. on Occupational Diseases, 1937-38; mem. firm Robinson, Richardson & Leddy; director First Portland Nat. Bank, J. E. Goold & Co. (former president). Chmn. Cumberland Co. Rep. Com., 1926-32. Mem. bd. overseers, Bowdoin Coll. since 1926, v.p., 1934-43, pres. 1943-49; trustee N.E. Conservatory Music; pres. Community Chest, 1935-37; sec. Economic Club of Portland, 1911-30; pres. 1934-35; director American Judicature Soc. since 1939; member American Bar Association (state del. from Maine since 1929, sec. Ins. Law Sect., 1939-41, chairman 1941-42; board of governors 1942-45), Maine State and Cumberland County bar associations, National Association Attorneys General (vice-pres. 1931; president 1932), Maine Historical Society, Phi Beta Kappa (pres. Alpha Chapter of Me., 1936-40), Alpha Delta Phi. Conglist-Universalist. Chmn. Maine Lawyers War Work Commn., 1942-46 and since 1951. Clubs: Bowdoin, Fraternity, Rotary, Harvard (Boston); Fossils, N.A.P.A. Author: The Professor, 1941; Second Mowing, 1943; Another Mowing, 1944. Asso. editor Bowdoin Alumnus, since 1942. Contbr. legal articles to jours. Home: 260 Maine St. Brunswick, Me. Office: 85 Exchange St., Portland 3, Me.; 222 Maine St., Brunswick, Me.

ROBINSON, Daniel Sommer, educator; b. North Salem, Ind., Oct. 19, 1888; s. William and Lucretia (Cassity) R.; B.A., Butler Coll., 1910; student Yale Grad. Sch., and Div. Sch., 1910-13, M.A., 1911, B.D., 1912; Dwight traveling fellow and student, Breslau U., Germany, 1912-13; grad. student Harvard U., 1914-17, Ph.D., 1917; Litt.D., Marietta (Ohio) Coll., 1937; m. Oma Glasburn, June 6, 1912; children—Daniel Sommer (deceased), Joan (Mrs. Charles R. Clark), Sydney Caroline. Ordained Disciples ministry, 1910; pastor Christian Church, Billings, Montana, 1913-14, South Congregational Ch., Newport, N.H., 1917-18; instr. in philosophy, U. of Wis., 1919-20, asst. prof., 1920-22; prof. philosophy, Miami U., 1922-29; head of Dept. of Philosophy, Indiana U., 1929-39; Apptd. mem. Indiana State Historical and Library Board by Governor M. Clifford Townsend, 1939-42; mem. of Indiana State Board of Education by Governor Henry F. Schricker, 1940-42. Winner Bowdoin essay prize, Harvard, 1916. Lt. (j.g.), Chaplain Corps, U.S. Navy, Feb. 1918-Oct. 1919; lieut. comdr. U.S.N.R., 1942, comdr. 1944. Director of Sch. Philosophy U. So. Cal., Los Angeles, 1946-54, emeritus, 1954; vis. prof. John Hay Whitney Found. at Bethany Coll., 1954-55; dir. Found. for Promotion Idealistic Philosophy Am., 1954—. Mem. Am. Philos. Assn., pres. 1942-44. Alpha Chi Rho. Republican. Conglist. Author or translator several books relating to field since 1924; contbr. to Philosophic Thought in the United States (editor Marvin Farber), 1950. Del. 9th Internat. Congress of Philosophy, Paris, 1937. Address: 3640 Homeland Dr., Los Angeles 8. ☆

ROBINSON, David Moore, univ. prof.; b. Auburn, N.Y., Sept. 21, 1880; s. Willard Haskell and Ella (Moore) R.; student Polytechnic Inst., Brooklyn, 1890-94; A.B., U. of Chicago, 1898, fellow in Greek, 1898-1901, Ph.D., 1904; student Am. School of Classical Studies, Athens, Greece, 1901-03, fellow, 1902-03; student Halle, 1902, Berlin, 1903-04, Bonn, 1909; mem. excavating staff, Corinth, 1902-03, Sardis, 1910; LL.D., Jamestown Coll., 1915; L.H.D., Trinity Coll., 1925; Litt.D., Syracuse U., 1933; Ph.D., U. Thessalonica, Greece, 1951; married Helen Haskell, Aug. 31, 1910; 1 dau., Alice Bradford (dec.). Asst. prof. Greek, and head of the Classical Dept. Illinois College, 1904-05; asso. in classical archeology, 1905-08, asso. prof., 1908-12, prof. Greek archeology and epigraphy, 1912-13, prof. classical archeology and epigraphy, 1913-20, W. H. Collins Vickers prof. archeology and epigraphy, 1920-47, member academic council, 1931, 32, 1935-40, 1943-47, lecturer in Greek lit., 1915-47, chmn. Latin dept. 1944-45, Johns Hopkins, prof. emeritus art and archaeology since 1947; professor classics and archaeology, University of Miss. 1948—; lectr. or held named chair professorships numerous colls. and univs., 1909—. Dir. of excavations at Pisidian Antioch and Sizma for U. of Mich., 1924; dir. excavations, Olynthus, 1928-38. Member Internat. Epigraphical Congress, Amsterdam, 1938, Internat. Congress Fine Arts, London, 1939. Served in Military Intelligence Div., United States Army, 1916. Has served in editorial capacity numerous profl. jours. and mags., also several larger works. Trustee Baltimore Art Museum; dir. Johns Hopkins Museum; hon. pres. Baltimore Sch. Arts League; hon. pres. Baltimore Archaeol. Soc. Fellow Am. Acad. Arts and Sciences, Am. Geog. Soc., Inst. Am. Genealogy, Royal Numismatic Soc. of England; mem. fgn., nat. and local profl. and scientific socs., has served as officer of several fgn. profl. orgns. Mem. Greek Orthodox Ch. Clubs: Johns Hopkins, Roland Park Country, Bachelors Cotillon, University (vice president, 1941, president, 1942-47), Coin. Author many books on Greece, Greek culture and history, 1906—, latest being, The Greek of Life, 1953; also some 400 philological and archeol. articles. Republican. Address: U. of Miss., Oxford, Miss. ☆28

ROBINSON, Denis M(orrell), engr.; b. London, Eng., Nov. 19, 1907; s. Ernest Herbert and Marion (Morrell) R.; B.Sc., London U., 1927, Ph.D., 1929; M.S., Mass. Inst. Tech., 1931; m. Alice Casagrande, May 6, 1932; children—Marius Arthur, Harald Denis. Came to U.S., 1941, naturalized, 1951. High voltage research, development Callender's Cable Co., London, 1931-35; with Scophony TV, London, 1935-39; Brit. govt. scientist, 1939-45, assigned radiation lab. Mass. Inst. Tech., 1941-45; head elec. engring. dept. Birmingham (Eng.) U., 1945-46; co-founder, pres. High Voltage Engring. Corp., Cambridge, since 1946. Fellow American Academy of Arts and Sciences; Institute Electrical Engineers. Author: Dielectric Phenomena in High Voltage Cables, 1936. Contbr. articles profl. jours. Home: 19 Orlando Av., Arlington 74. Office: 7 University Rd., Cambridge 38, Mass.

ROBINSON, Dwight Parker Jr., trustee; b. Seattle, Jan. 15, 1900; s. Dwight Parker and Mary Elizabeth (Stearns) R.; ed. Noble and Greenough Sch.; A.B., Harvard, 1920, M.B.A., 1925; m. Mary Helen Gass, Sept. 22, 1943. Salesman, Amory, Browne & Co., 1923-24; statistician Lee Higginson & Co., 1926-29; asst. trust officer Lee Higginson Trust Co., 1929-31; with Mass. Investors Trust, 1932, trustee, 1937, chmn., 1954; chmn., dir. Mass. Investors Growth Stock Fund; dir. U.S. Smelting Refining and Mining Co., Bond Fund of Boston, Inc., Central and Southwest Corp., I.C. R.R., Boston Safe Deposit & Trust Co., Ditto, Inc. Member investment com. Trustees of Reservations; overseer Boys Clubs of Boston, Salsburg Seminar in Am. Studies. Served as civilian Office of Procurement, Navy Dept., World War II. Republican. Unitarian. Clubs: Essex County (Manchester, Massachusetts); Chicago (Chicago); Harvard (Boston and New York); Union (Boston); The Country (Brookline, Mass.); Longwood Cricket; Knickerbocker, The Recess (N.Y. City). Home: 34 Welch Rd., Brookline, Mass. Office: 200 Berkeley St., Boston.

ROBINSON, Earl Hawley, composer, singer, conductor, lecturer; b. Seattle, Wash., July 2, 1910; s. Morris John and Hazel (Hawley) R.; B.Mus., U. of Wash., 1933; m. Helen Wortis, Feb. 17, 1937; children—Perry Morris, James. Wrote music for Fed. Theater shows, N.Y. City, 1936-39 (including Processional, Life and Death of an American, Sing for Your Supper); condr. American Peoples' Chorus, 1937-40; Guggenheim fellowship to make musical setting of "The People, Yes," by Carl Sandburg, 1940-41; writing music for radio, theater, films and TV, also singing on radio and TV; lectures and concerts in Chicago, Detroit, Washington, Seattle, Los Angeles, New York, etc.; songs for 20th Century-Fox film, Walk in the Sun; songs for Paramount film, "California," songs for MGM film, "Romance of Rosie Ridge"; song and background score for documentary film "The Roosevelt Story"; songs and background score for Eagle Lion film Texas Story; composed, sang, narrated Fox Short films Muscle Beach and When We Grow Up. Member Authors League of America, Incorporated, American Federation of Musicians, Am. Soc. Composers, Authors and Pubs., Am. Fedn. Radio Artists, Am. Composers Alliance. Composer: (cantatas) Ballad for Americans; Battle Hymn; The Lonesome Train; Tower of Babel; In the Folded and Quiet Yesterdays; The Town Crier; Songdance Cantatas for Children, Good Morning, Come Along; When We Grow Up; score for L.A. Coronet Theatre Prodn. of Dark of the Moon (songs) The House I Live In; Joe Hill; Abe Lincoln; Song of the Free Men; A Man's a Man for A' That; Free and Equal Blues, Toward the Sun, Spring Song, Hold Fast to Your Dreams, Same Boat, Brother; (score for ballet) Bouquet for Molly; (opera) Sandhog. Home: 11 Cranberry St., Bklyn. 1.

ROBINSON, Edgar Eugene, historian; born at Oconomowoc, Wis., Apr. 5, 1887; s. George Edgar and Lydia Margaret (Bender) R.; A.B., U. of Wis., 1908, fellow in American history, A.M., 1910, LL.D., 1942; married Katherine Gertrude Young, Nov. 23, 1908. Assistant in history, 1908-09, University of Wisconsin; instr. in history, Carleton Coll., Northfield, Minn., 1910-11; asst. prof. Am. history, 1911-18, asso. prof., 1918-23, prof. since 1923, also exec. head of dept., 1929, Margaret Byrne prof. of American history, 1931, Stanford Univ. Lecturer in history, U. of Minn., 1915-16; acting asst. prof. history, summer session, U. of Mich., 1916; asst. edul. dir. Northwestern Dist. S.A.T.C. ,War Dept., 1918; visiting prof. Am. history, Yale, 1919-20; lecturer in Am. history, U. of Calif., 1924; dir. courses in problems citizenship, Stanford, 1923-35, chmn. U. com. on independent study plan, 1928-45, dir. Inst. Am. History, Stanford Univ., 1943-52; director Franklin D. Roosevelt study under J. Brooks B. Parker Award, 1952-54; professor history, Columbia, summer, 1926, U. of Ore., 1928, U. of Calif., 1932. Adv. com. polit. statistics, U.S. Bur. Census, 1952-53. Recipient Freedoms Found. Award, 1950. Mem. American Historical Association, Pacific Coast Branch (president 1929), American Association University Professors, English Speaking Union (pres. Calif. Br. 1938-1941), Alpha Tau Omega, Phi Beta Kappa, Delta Sigma Rho; and also fellow of the Royal Historical Society of Great Britain. Clubs: Commonwealth of San Francisco (president 1935, 1936) Chit Chat (San Francisco). Author: The Foreign Policy of Woodrow Wilson (with V. J. West), 1917; Evolution of American Political Parties, 1924; The Presidential Vote (1896-1932), 1934; American Democracy in Time of Crisis, 1934; Independent Study at Stanford University, 1937; The Presidential Vote (1936), 1940; The New United States, 1946, They Voted for Roosevelt, 1947, Scholarship and Cataclysm, 1947; The Roosevelt Leadership (1935-45), 1954. Contbr. articles History of United States, Encyclopaedia Britannica, Book of the Year, 1950-53. Home: 654 Cabrillo Av., Stanford, Cal.

ROBINSON, Edgar William, public utilities; b. Columbus, O., Dec. 1, 1889; s. Isaac Hamilton and Elizabeth (Weber) R.; M.E. in E.E., Ohio State U., 1911; m. Sarah Kathrine Griffith, May 9, 1917; children—William Chalmers, Frank Albert, Richard Hopkins. Apprentice Westinghouse Electric & Mfg. Co., E. Pittsburgh, Pa., 1911-13; power sales engineer, later asst. chief engr. E. W. Clark Co. Management Corp., Columbus, O., 1913-19, returned as asst. chief engr., 1920-23; asso. with R. A. Dye in elec. supply business, Chattanooga, Tenn., 1919-20; elec. engr. later asst. dist. supt., dist. supt., operating mgr. Ala. Power Co., Birmingham, 1923-38, operating v.p. 1938-52, dir., 1940—, v.p., gen. mgr., 1952-55, ret.; dir. Southern Services. Mem. Eta Kappa Nu. Presbyn. Mason. Club: Engineers (Birmingham). Home: 2920 Canterbury Rd., Birmingham, Ala.

ROBINSON, Edward, fiduciary; b. New York, N.Y., Jan. 7, 1899; s. Allan and Jean Knox (Barbour) R.; student The Hill School, 1913-17; A.B., Yale, 1921; m. Carol Nye Rhoades, June 2, 1928 (divorced Feb. 1938); children—Carol, Peter. With Spencer Trask & Co., N.Y. City, 1921-32; asst. treas. The Rockefeller Foundation, Gen. Edn. Bd., Rockefeller Inst. for Med. Research, 1932-38, treas., 1938—. Treas. N.Y. State Colonization Soc. Home: 50 W. 67th St., N.Y. City 23. Office: 49 W. 49th St., N.Y. City 20.

ROBINSON, Edward G., actor; b. Bucharest, Roumania, Dec. 12, 1893; s. Morris and Sarah Goldenberg; brought to U.S. 1903; ed. Townsend Harris Hall, New York, 1907-10, Coll. of City of New York, 1910-12; also Columbia U. and Am. Acad. Dramatic Arts, New York; m. Gladys Lloyd Cassell, Jan. 21, 1927; 1 son, Edward G. Made first professional appearance as Sato in "Paid in Full," Binghamton, N.Y., 1913; first New York appearance as the Frenchman and Andre Lemair in "Under Fire"; appeared in many other important roles, 1916-30; in motion pictures since 1929, having leading roles in numerous films including, Operation X; Actors and Sin, Illegal, toured season of 1951-52 in play, Darkness at Noon; also appears on radio programs. Served in U.S. Navy during World War I; with O.W.I., World War II. Awarded Townsend Harris medal by Alumni Association of Coll. of City New York, 1936, Chevalier Legion de'Honneur, France, 1952. Member Actors Equity Association. Clubs: Lambs (New York); Masquers (Hollywood, Calif.). Author: The Kibitzer (with J. Swerling), 1929. Home: 910 Rexford Drive, Beverly Hills, Calif. ☆

ROBINSON, Elmer Edwin, mayor; b. San Francisco, Oct. 3, 1894; the son of Ralph S. and Edyth (Rahlyes) R.; graduate Kent Law Sch.; m. Doris Gould, 1917 (dec.); children—Elizabeth Jane (Mrs. Vincent Price Bolton), Rosemarie Kerr; married 2d, Ora Norris Martin, April 1, 1944. Admitted to California bar, 1915, practiced in San Francisco, 1915-35; appointed judge of Municipal Court, 1935; elected judge of Superior Court, 1935-48, presiding judge, 1936; mayor San Francisco, 1947—. Mem. Judicial Council Cal. Judges; pres. U.S. Conf. Mayors, 1954-55; curator Stanford U. Americana. Mem. Native Sons Golden West (past pres.). Republican. Episcopalian. Mason (Shriner). Clubs: Family, Union League, Pythian, Olympic. Home: 100 Palo Av. Office: City Hll, also Phelan Bldg., San Francisco.

ROBINSON, Erdis; b. Champaign, Ill., Jan. 24, 1872; s. Stillman Williams and Mary Elizabeth (Holden) R.; C.E., Ohio State U., 1893; m. Flora Louise Stalter, Aug. 29, 1905. Surveyor for Kan. City, Watkins & Gulf Ry., 1894-97; div. engr., later asst. chief engr., Mexican Central Ry., 1897-1904; with Robinson-Houchin Optical Co. (formerly Robinson Optical Co.) since 1904, pres. since 1910. Mem. Columbus C. of C. (dir.), U.S. C. of C. Mem. Columbus Bd. of Edn., 1926-32, and 1943. Pres. and trustee Columbus Gallery of Fine Arts; mem. Columbus Art Commn.; pres. Ohio State Student Loan Found.; pres. School of Social Adminstrn. Associates, Ohio State U.; chmn. Ohio Pub. Instnl. Bldg. Authority; pres. and trustee Godman Guild Assn.; v.p. Columbus English Speaking Union; trustee Children's Hosp., Sinking Fund Columbus Public Schs.; dir. Columbus Community Fund; chmn. Columbus Found. Mem. S.A.R. (pres. Ohio Soc.), Ohio Council of Chs. (v.p. 1926-31), Am. Soc. C.E. (life), Ohio Soc. of N.Y., Soc. of Colonial Wars (Gentleman of Council). Republican. Conglist. Clubs: Torch, Faculty, Rotary, Columbus Athletic, Columbus Country. Home: 355 W. 9th Av. Office: 79 Thurman Av., Columbus, Ohio. Died Oct. 13, 1953.

ROBINSON, Fred Norris, educator; b. Lawrence, Mass., April 4, 1871; s. David Franklin and Eliza Ann (Norris) R.; A.B., Harvard Univ., 1891, A.M., 1892, Ph.D., 1894; grad. studies philology, Harvard Univ., 1891-94, Univ. of Freiburg, 1895-96; Litt.D., Bowdoin College, 1936; D.Litt., Nat. University, Ireland, 1937; LL.D. (hon.), University of Edinburgh, 1954; m. Margaret Brooks, June 24, 1901 (died June 21, 1931). Instr., 1894-95, 1896-1902, asst. prof. English, 1902-06, prof., 1906-36, Gurney prof., 1936-39, emeritus since 1939, Harvard Univ. Has given instruction in the Celtic langs. at Harvard since 1896; lecturer in Celtic at the Catholic U. of America, 1901-04. Lowell Inst. lecturer on Early Celtic Civilization. Secretary Dante Society and editor of its Reports, 1899-1917, president, 1940-54; member of

council Radcliffe College (1911-42); acting pres. Radcliffe Coll., 1919; consultative com. Irish Texts Soc., London; trustee Mass. Congl. Charitable Soc., Soc. Ministerial Aid. Fellow Am. Academy of Arts and Sciences (v.p.); mem. Am. Philos. Soc.; fgn. hon. mem. Royal Irish Acad.; Mediæval Acad. of America (president, 1948-51); member of Colonial Soc. Mass. (pres. 1916-25), Mass. Hist. Soc., Am. Antiquarian Soc., Linguistic Soc. of America (pres. 1943), Am. Council of Learned Societies (chmn. 1942-47), Modern Language Association (president 1945); Harvard chapter Phi Beta Kappa (pres. 1944), Society Cymmrodorion (London), American Irish Hist. Soc. (vice president gen. and medalist); trustee and vice president Am. Iona Soc.; hon. scroll, Columbia University Celtic Society; medalist, Eire Society, Boston. Clubs: Harvard, Union, Tavern, Odd Volumes, Authors (Boston); Harvard, Century (N.Y.); Authors (London). Publications: texts, transl. and essays, chiefly in the fields of Celtic philology, mediæval lit. and history of religions; editor (with various colleagues) several volumes Harvard Studies and Notes, Harvard Studies in English, and Kittredge Anniversary Papers; editor and translator Irish Lives of Guy of Warwick and Bevis of Hampton; editor Cambridge Chaucer. Home: Longfellow Park, Cambridge, Mass.

ROBINSON, Frederick Flower, aviation exec.; b. Watertown, N.Y., Oct. 21, 1904; s. Anson Flower and Marguerite (Williams) R.; Ph.B., Yale, 1927; m. Suzanne Spitzer, Feb. 21, 1937. With Nat. City Co., 1927-30, Tri-Continental Corp., 1930-33; treas. Continental Casualty Co. and Continental Assurance Co., 1934-37; asst. to pres. Libbey-Owens-Ford Glass Co., 1937-42; v.p., sec. Nat. Aviation Corp., 1942-45, pres. since 1945. Dep. adminstr. Nat. Recovery Adminstrn., 1933-34; asst. adminstr. Nat. Unemployment Census, 1937. Mem. Inst. Aero. Scis. Home: 184 East End Av. Office: 111 Broadway, N.Y.C. 6.

ROBINSON, G(eorge) Canby, med. educator; b. Balt., Nov. 4, 1878; s. Edward Ayrault and Alice (Canby) R.; A.B. Johns Hopkins, 1899, M.D., 1903; studied U. Munich, 1908-09; LL.D., Washington U., 1928; Sc.D., George Washington U., 1932; m. Marion B. Boise, Dec. 7, 1912; children—Margaret R. Angell, Otis Boise. Asst. demonstrator anatomy Cornell U., 1903-04; resident pathologist and resident physician Pa. Hosp., Phila., 1904-08; dir. Pathol. Lab., Presbyn. Hosp., Phila., 1909-10; resident physician Rockefeller Inst. Hosp., N.Y., and asso. in medicine Rockefeller Inst., 1910-13; asso. prof. medicine Washington U., St. Louis, 1913-20, dean med. sch., 1917-20; prof. medicine and dean Vanderbilt Med. Sch., 1920-28; acting prof. medicine Johns Hopkins Med. Sch., 1921-22; dir. N.Y. Hosp. and Cornell Med. Coll. Assn., 1928-35; prof. medicine Cornell U. Med. Coll., 1928-35; vis. prof. medicine Peiping (China) Union Med. Coll., 1935; lectr. medicine and preventive medicine Johns Hopkins, 1936-46. Nat. dir. A.R.C. Blood Donor Service, 1941-45. Md. Tuberculosis Assn, (exec. sec. since 1946). Fellow A.A.A.S.; mem A.M.A., Assn. Am. Phys. (pres.), Am. Soc. Clin. Investigation. Harvey Soc. (pres.), Am. Physiol. Soc., Am. Pharmacol. Soc., Alpha Delta Phi, Nu Sigma Nu, Alpha Omega Alpha. Mem. Society of Friends. Author: Therapeutic Use of Digitalis, 1923; Patient as a Person, 1939; also numerous papers on physiology and pathology of human circulation, med. edn. and social aspects of medicine. Home: 4712 Keswik Rd., Balt. 10. Office: 900 St. Paul St., Balt. 2.

ROBINSON, George Wilse, neuro-psychiatrist; b. St. Clair County, Mo., Aug. 1, 1871; s. George Woodford and Cornelia (Beckwith) R.; grad. Appleton City Acad., 1892, M.D., Beaumont Hosp. Med. Coll., St. Louis, 1896; grad. study in nervous and mental diseases, England, Switzerland and Germany; m. Olive Bradley, Dec. 28, 1898; children—Dr. George Wilse, Jr. (U.S. Navy), Paul Edward (U.S. Army). Began practice at Appleton City, 1896; became professor of physiology, University Medical College, Kansas City, Mo.; supt. State Hospital No. 3, Nevada, Mo., 1907-09, Kansas City Gen. Hosp., 1909-10; supt. Punton Sanitarium, 1910-23, G. Wilse Robinson Sanitarium, 1923-35; med. director The Neurological Hospital of Kansas City. Served as neuro-psychiatrist, Base Hosp. 28, Limoges, France, capt. and maj. Med. Corps, U.S. Army, World War; lt. col. Med. R.C. Fellow A.M.A.; mem. Am. Psychiatric Assn., Central Neuro-Psychiatric Assn., Mo. State Med. Assn. (pres. 1923), Kansas City Acad. Medicine (pres. 1920), Jackson County Med. Soc. (pres. 1917), Kansas City Chamber Commerce, Phi Beta Pi. Democrat. Presbyterian. Clubs: Rotary, Mission Hills Country. Contbr. papers on neurology and psychiatry. Home and Office: 2625 Paseo, Kansas City, Mo.

ROBINSON, G(erard) B(riscoe), physician; b. Indpls., Sept. 6, 1898; s. Will B. and Florence (Hoyt) R.; A.B., Yale, 1920, M.D., 1924; m. Cleo V. Peck, Sept. 12, 1923; children—Jeanne P., G. B., John D. Practicing physician, Mt. Gilead, O., 1925—; mgr., partner Dr. Nathan Tucker Lab., 1925—; pres., dir. Peoples Savings Bank Co., 1928—; med. dir., bd. dirs. Nat. Masonic Provident Assn.; chmn. bd. Hydraulic Press Mfg. Co.; dir. Northern Union Realty Co. of Columbus. Chmn. trustees Morrow Co. Hosp. Methodist. Mason. Clubs: Westbrook Country (Mansfield); Columbus (O.) Athletic, Kiwanis. Home: 165 N. Main St. Office: 72 S. Main St., Mt. Gilead, O.

ROBINSON, Gerold Tanquary, univ. prof.; b. Chase City, Va., June 21, 1892; s. George Benson and Anna May (Hervey) R.; A.B., Stanford U.; A.M., Columbia U., 1922, Ph.D., 1930; m. Clemens Tanquary, Mar. 4, 1921. Mem. editorial bd. The Dial, 1919, The Freeman, 1920-24; teacher of history, Columbia Univ. since 1924, mem. faculty of polit. sci. since 1931, dir. Russian Inst., 1946-51, Seth Low professor history since 1950; research in Russia studying agrarian history of country, 1925-27 and 1937; corr. mem. Sch. Slavonic Studies, U. of London (England) since 1927; mem. adv. com., Russian lang. sect., Harvard U., 1934, Columbia U., 1935, U. of Calif., 1936, 37; chief, USSR Division, Research and Analysis Branch, Office of Strategic Services, U.S. Government, 1941-45; same, Department of State, 1945. Awarded Medal of Freedom by War Department, 1947. Served as 1st lieut., United States Army, 1917-19. Mem. Com. on Slavic Studies of Am. Council of Learned Socs. 1937-48; com. World Area Research, Social Sci. Research Council, 1946-51; joint com. Slavic studies Am. Council Learned Socs. and Social Sci. Research Council, 1948-51; trustee Institute of Current World Affairs, 1939-43; Council on Foreign Relations, American Hist. Association, Sigma Delta Chi, Phi Beta Kappa. Club: Century (N.Y. City). Author: Rural Russia Under the Old Regime, 1932. Contbr. to Persistent Questions in Public Discussion, 1924; Civilization in the United States, 1922; Nationalism and Internationalism, 1950; Foundations of National Power, 1951; also articles on Russian history and other subjects to books and jours.; editorial adviser to Encyclopedia of Social Sciences, Social Science Abstracts; mem. editorial bd. of Jour. of Modern History, 1937-39, Am. Slavic and East European Review. Home: 405 West 118th St., N.Y. City 27; and Grass Hill, Sherman, Conn.

ROBINSON, Gustavus Hill, prof. of law; b. Whitestone, N.Y., Jan. 11, 1881; s. Gustavus Hawes and Margaret (Hill) R.; graduate Mt. Hermon (Mass.) School, 1901; A.B., summa cum laude, Harvard Univ., 1905, LL.B., cum laude, 1909, S.J.D., 1916; m. Sarah Fuller Anderson, Aug. 15, 1916; children—Douglas Hill Robinson, M.D., Margaret Hill Robinson (Mrs. Fred L. Olmsted). Admitted to Mass. and New York bar, 1910; with Burlingham, Montgomery and Beecher, N.Y. City, 1909-12; prof. of law, Tulane U., 1912-15, U. of Mo., 1916-18, U. of Calif., 1919-22, Boston U., 1922-29, Cornell since 1929, William Nelson Cromwell prof. internat. law Cornell, 1950, now emeritus; lectr. internat. law Harvard, 1923-24, 29; lectr. admiralty law U. Cal., 1949. Served as capt. San. Corps, A.U.S., 1918-19. Member Phi Beta Kappa, Phi Delta Phi, also various professional assns. Episcopalian. Club: Savage, Cornell (Ithaca). Author: Cases and Authorities in Public Utilities, 1926, 2d edit., 1935; Admiralty Law in the U.S., 1939. (U.S. Maritime Commn. placed a copy on each ship, 1944.) Consultant, N.Y. State Law Revision Commn.; Admiralty consultant, Lend-Lease Adminstrn.; Washington, D.C.; Consultant, Commercial Code for the U.S. Contbr. to law revs. Member bd. editors, Harvard Law Rev., 1907. Home: 117 Oak Hill Rd. Address: Myron Taylor Hall, Cornell Univ., Ithaca, N.Y.

ROBINSON, Guy Chapman, business exec.; b. West Hartlepool, Eng., Sept. 13, 1893; s. John George and Margaret Jane (Longstaff) R.; B.S., U. Kan., 1918; M.A., U. Toronto, 1922; m. Kathryn Alma Bogert, June 14, 1924; children—Guy Schuyler, Cornelia Ann. Came to U.S., 1895, naturalized, 1900. Chemist State Food Lab., Lawrence, Kan., 1916, Ismert-Hincke Milling Co., Kansas City, Kan., 1916-17; chemist Atlas Powder Co., Reynolds, Pa., 1918-19, research chemist, Stamford, Conn., 1919-22; research chemist Bakeries Service Corp., Chgo., 1922-24; dir. labs. United Baking Corp., Chgo., 1924-25; dir. labs. Continental Baking Co., since 1925, purchasing agt., 1942-50, cons. purchases, 1950, v.p. since 1951. Dir. community chest, Douglaston, N.Y. Mem. Am. Chem. Soc., Am. Inst. Baking (sci. adv. com.), Nutrition Found. (industry adv. com.), Baking Industry Research Adv. Council, Am. Bakers Assn. (bread standards adv. com.), Alpha Chi Sigma, Acacia. Mason. Clubs: Fresh Water Anglers; Douglaston; Bath (Manhasset, L.I.). Home: 216 Beverly Rd., Douglaston, L.I., N.Y., Office: 630 Fifth Av., N.Y.C. 20, N.Y.

ROBINSON, Hamilton ◎ V. 26.

ROBINSON, Hamilton B(urrows) G(reaves), educator; b. Phila., Feb. 16, 1910; s. William J. and Kathryn (Burrows) R.; D.D.S., U. Pa., 1934; Rockefeller fellow U. Rochester, 1934-37, M.S., 1936; m. Katherine Long, Oct. 1, 1929; children—William Edward, Marian Kay, Peter Jay. Asst. prof. pathology Washington U., St. Louis, 1937-41, asso. prof., 1941-44; prof. dentistry Ohio State U. since 1944, dir. postgrad. dental div. 1947-52, dir. clin. teaching, 1950-52, asso. dean since 1952; editor Jour. Dental Research since 1935, Jour. Ohio State Dental Soc. since 1951; asso. editor Oral Surgery, Oral Medicine, Oral Pathology, 1948—; cons. Surgeon Gen. USPHS, Surgeon Gen. USAF, U.S. Naval Med. Center, Bethesda, Md., Dayton (O.) VA Hosp. Pres. Columbus Bd. Health, 1946-54. Mem. Am., Ohio State, Columbus dental socs., Internat. Assn. Dental Research, Am. Bd. Oral Pathology (past pres.), Am. Acad. Oral Pathology (past pres.), Sigma Xi. Moose. Rotarian. Author: Oral Diagnosis and Treatment Planning (with K. H. Thoma), 1955. Contbr. tech. articles, trade publs., profl. jours. Home: 509 Cliffside Dr., Columbus 2, O.

ROBINSON, Henry Morton, author; born at Boston, Mass., Sept. 7, 1898; s. Henry Morton and Ellen (Flynn) R.; B.A., Columbia, 1923, M.A., 1924; m. Gertrude Ludwig, Oct. 18, 1926; children— Ellen, Hannele, Anthony. Instr. in English, Columbia, 1923-26; editor Contemporary Verse, 1925-27; free lance writer, 1927-35; associate editor, Reader's Digest, 1935-42, a senior editor, 1942-45. Served as gunner's mate, 3d class, United States Navy on U.S.S. Aylwin and rifle ranges, World War I. Phi Beta Kappa poet, Columbia Commencement, 1931. Mem. American Irish Historical Soc., Poetry Soc. Am. (v.p. 1952-53), Phi Beta Kappa, Phi Kappa Psi. Democrat. Roman Catholic. Clubs: Columbia University, New York Athletic, Century. Author: Children of Morningside, 1924; John Erskine, A Modern Acteon, 1928; Buck Fever, 1929; Stout Cortez, 1931; Science vs. Crime, 1935; Second Wisdom, 1936; Public Virtue, Private Good, 1937; "DW", 1940; Fantastic Interim, 1943. A Skeleton Key to Finnegans Wake, 1944 (with J. Campbell); The Perfect Round, 1945; The Great Snow, 1947; The Cardinal 1950; The Enchanted Grindstone, 1952. Contbr. articles, stories, verse to national mags. Home: Woodstock, N.Y.

ROBINSON, Howard Lee, lawyer; b. near Clarksburg, W.Va., Nov. 21, 1887; s. Joseph Blackwell and Martha Evelyn (Fox) R.; LL.B., Washington and Lee, 1913; m. Katherine Ernst, Jan. 14, 1926. Admitted to W.Va. bar, 1913, in practice at Clarksburg; mem. Robinson & Robinson, 1921-34; mem. Robinson & Stump since 1934; U.S. atty. Northern Dist. of W.Va., 1934-38; mem. bd. dirs. Empire Nat. Bank of Clarksburg. Served as pvt. U.S. Army, 1917-19. Chmn. Harrison County Dem. Exec. Com., 1930-32; del. to Dem. Nat. Conv., Chgo., 1940. Mem. Am. Law Inst., Am. Bar Association, W.Va. State and Harrison Co. (pres., 1940) bar assns., Am. Judicature Soc., Internat. Assn. Ins. Counsel, Acad. Polit. Sci. Democrat. Baptist. Mason, Elk. Clubs: Kiwanis, Clarksburg Country. Home: 363 Washington Av. Address: Union Nat. Bank Bldg., Clarksburg, W.Va.

ROBINSON, Hubbell Jr., radio exec.; b. Schenectady, N.Y., Oct. 16, 1905; s. Hubbell and Marcia (Johnson) R.; Grad. Phillips Exeter Acad., 1923; A.B., Brown U., 1927; m. Therese Lewis, Dec. 4, 1940 (div. Nov. 29, 1948). Dramatic critic Exhibitors Herald, 1927; reporter Schenectady Union Star, Albany Knickerbocker Press, 1928; radio producer Young & Rubicam, 1928; v.p. radio dir., 1942; v.p., program dir. Am. Broadcasting Co., N.Y.C., 1944-45; v.p., Foote, Cone & Belding, advt. agy, 1946; v.p., program dir. C.B.S. since 1947. Mem. Alpha Delta Phi. Democrat. Mem. First Dutch Ref. Ch. Club: Brown University. Home: 520 E. 86 St., N.Y.C. 28. Office: CBS. 485 Madison Av., N.Y.C. 22.

ROBINSON, J. Ben., dental educator; b. nr. Clarksburg, W.Va., Apr. 16, 1883; s. Joseph B. and Martha (Fox) B.; grad. Teachers Training Sch., Marshall College, Huntington, W.Va., 1908; D.D.S., U. of Md., 1914; D.Sc., Temple U., 1943, Marshall Coll., 1952; m. Beulah Minor Welsh, June 27, 1917; 1 dau., Evelyn Blackwell. In part-time practice of dentistry, 1914-40; prof. operative dentistry, Univ. of Md., 1919-21, dean of Sch. of Dentistry, 1924-53; dean sch. dentistry West Virginia U., 1953—. Pres. American Assn. Dental Schs., 1932-33; mem. Md. State Bd. Dental Examiners, 1922-24. Mem. Council on Dental Edn., 1938-51; mem. Bd. Sch. Commrs., Baltimore. Fellow Am. Coll. Dentists (pres. 1934-35), N.Y. Acad. Dentists, A.A.A.S.; mem. Am. Dental Assn. (pres. 1942-43), Maryland State Dental Assn. (pres. 1921-22), Internat. Assn. Dental Research, American Acad. of History of Dentistry (pres. 1951-52), Md. Hist. Soc., Sons Am. Revolution, Psi Omega (past supreme grand master), Phi Sigma Kappa, Omicron Kappa Upsilon, Phi Delta Kappa, Sigma Xi. Author: Foundations of Professional Dentistry. Democrat. Baptist. Clubs: University, Kiwanis (pres. 1934). Home: Collins Ferry Rd., Morgantown, W.Va.

ROBINSON, J French, geologist; b. Elizabeth, Wirt County, W.Va., Dec. 13, 1890; s. Jefferson Dent and Mamie (Jacobs) R.; B.S., in Civil Engring., W.Va. U., 1915, M.S., 1918; Ph.D., U. of Pittsburgh, 1929; m. Ethel Gertrude Board. Nov. 10, 1915; 1 son, James Donald. Asst. geologist B.&O. R.R. Co., 1914-18; engr. Ford Run, Franklin Coal & Coke Corp., 1918-19; geologist Seneca Hill Co., 1919-20; asst. state geologist, Pa., 1920-21; geologist and engr. Peoples Natural Gas Co. and Hope Natural Gas Co., 1921-30. Columbia Natural Gas Co., 1925-30; mgr. N.Y. State Natural Gas Corp. and Keuka Construction Corp., 1931-33; v.p. Peoples Natural Gas Co., Columbia Natural Gas Co., 1933-36, Belmont Quadrangle Drilling Corp., 1936-38; pres. and dir. Peoples Natural Gas Co., 1936-40, N.Y. State Natural Gas Corp., Keuka Construction Corp., Lycoming United Gas Corp., and dir. Hope Construction and Refining Co., 1936-43; pres. and dir. The East Ohio Gas Co., 1940-51, chairman since 1951; dir. Gas Cos., Inc., 1936-43, Peoples Natural Gas Co. (Pittsburgh), 1933-40, Keuka Constrn. Co., N.Y. State Natural Gas Co., 1936-43, Consolidated Natural Gas Co., 1943—, pres., 1951—, chmn. bd., 1955—; dir. Affiliated Gas Equipment, Inc., LeValley-McLeod, Inc. Gen. chmn. natural gas and natural gasoline com. Petroleum Industry War Council (mem. since 1942). Member Institute of Mining and Metallurgical Engineers, American Gas Assn. (pres. 1944-45, dir. 1945-46), Am. Assn. Petroleum Geologists, Am. Mining Congress, Am. Petrol. Inst., Pa. Natural Gas Men's Assn. (past pres.), Engr. Soc. of W.Pa. (past pres.), Nat. Petroleum Council, Gas Industry Adv. Council, Sigma Nu. Presbyterian. Mason (32°, Shriner), Elk. Clubs: Longue Vue Country, Duquesne (Pitts.); Union, Pepper Pike Country, Country (Cleve.); Everglades (Palm Beach); Univ., Town Hall (N.Y.C.); Blind Brook (Portchester, N.Y.). Contbr. to tech. publs. Home: 2996 Kingsley Road, Shaker Heights, O. Office: 1405 E. 6th St., Cleve.; also 30 Rockefeller Plaza, N.Y.C. 20.

ROBINSON, James Dixon, Jr., banker; b. Atlanta, Feb. 28, 1905; s. James Dixon and Emily (Eng-

lish) R.; student Emory U., 1922; grad. Va. Mil. Inst., 1925; Harvard Grad. Sch. Bus. Adminstrn., 1927-29; m. Josephine Crawford, Apr. 25, 1934; children—James Dixon, III, Frances Crawford, Josephine Rhodes. With investment dept. 4th Nat. Bank, Atlanta, 1927-29 when bank merged with Trust Co. of Ga. to form 1st Nat. Bank of Atlanta, merger dissolved 1933, remained with Trust Co. of Ga., becoming v.p., 1934, dir., 1940-52, chmn. exec. com., 1949-52; pres. Trust Co. of Ga. Assos., 1948—; chmn. bd. 1st Nat. Bank Atlanta, 1952—; dir. Ga. Marble Co., Atlanta Transit Co., Rhodes, Inc.; v.p., dir. Chattahoochee (Ga.) Brick Co. Trustee A. G. Rhodes Home; trustee, chmn. bldg. com. and mem. exec. com. Emory U. Clubs: Capital City, Piedmont Driving, Peachtree Golf (Atlanta); Augusta National Golf (Augusta). Home: 541 W. Paces Ferry Rd. N.W., Atlanta. Office: First Nat. Bank, Atlanta.

ROBINSON, James Gordon, cons. in management; b. Ballymena, County Antrim, N. Ireland, Mar. 27, 1895; s. Joseph and Agnes (Gordon) R.; student Broughshane Boys' Sch., County Antrim, 1900-10, Skerry's Coll., Belfast, 1910-13; m. Margaret Armstrong, Dec. 20, 1918; children—Ruth (Saunders), Enid Kathleen (Totten), Joseph. Came to U.S., 1924, naturalized, 1930. Jr. bank officer, Canadian Bank of Commerce, 1913-15, officer, 1919-24; staff mem., Griffenhagen & Asso., management engrs., Chicago, 1924-27, mem. firm, 1927-37, partner, 1943-53; exec. dir. Unemployment Compensation Comm. of N.J., 1937-38; dir. unemployment ins. and coordinator of operations, U.S. R.R. Retirement Board, 1938-41, chief administrative officer, O.P.M., 1941; administrative officer, W.P.B., 1942; mem. Am. Financial Mission to Iran, 1943, and dir. gen. Internal Revenue Adminstrn. of Iran; dir. gen. of supply, Chief of Price Stabilization; mem. bd. dirs. Imperial Iranian Pharm. Inst. Served as private, captain, adj., Royal Irish Rifles, Ulster Div., British Army, 1915-19; B.E.F. in France. Presbyterian. Mason. Author of reports on pub. adminstrn. Address: 22 McIntosh Av., Clarendon Hills, Ill.

ROBINSON, James Hathaway ◎ V. 28.

ROBINSON, James Jaquess, lawyer, univ. prof.; b. Owensville, Ind., July 14, 1893; s. Sylvester Benson and Hattie (Jaquess) R.; A.B., cum laude, Ind. U., 1914; LL.B., Harvard Law Sch., 1919, S.J.D., 1930; m. Florence Victoria Williams, Apr. 27, 1921. Admitted to Ind. bar, 1917, and in practice at Princeton, 1919-24; prof. law Ind. U., on leave, 1945—. Prosecuting attorney, 66th Jud. Circuit, Ind. 1921-22; special appointments as judge, and as pros. atty., 10th Jud. Circuit, Ind.; law mem. mil. commn., Japan, 1948; mem. and sec. Ind. State Police Bd., 1939-44; mem. and reporter, Adv. Com. Rules of Criminal Procedure, U.S. Supreme Court, Feb. 1941; apptd. justice Supreme Ct., United Kingdom of Libya, 1954. Enlisted as seaman, 2d class, U.S. Naval Res., 1918, capt. ret., dir., Navy Division National War Crimes Office, 1945-48; mem. legal staff and naval liaison officer, internat. prosecution sect., Gen. MacArthur's headquarters, Tokyo, 1945-1949. Received U. S. World War medals, 1919, 1945; Commendation Ribbon (Army), 1949; Legion of Merit (Navy), 1950. Mem. of Am. Bar Assn. (chairman section of criminal law 1938-46), Am. Soc. Internat. Law, U.N. League Lawyers, (sec. gen. 1952), Am. Law Inst., Am. Judicature Soc. (1943-48, mem. bd. dirs.), American Legion, Phi Beta Kappa, Phi Beta Kappa Assos., Phi Kappa Psi. Republican. Methodist. Mason (32°). Clubs: Harvard of Washington (Washington); Rotary (Bloomington, Ind.; pres., 1934-35). Author: Cases on Criminal Law and Procedure, 1941. Contbr. articles on law to legal jours. Legislative draftsman of numerous state and federal statutes on criminal law, procedure and courts. Home: Bloomington, Ind. Office: Supreme Court Bldg., Tripoli, Libya.

ROBINSON, Jesse Squibb, economist; b. Boston, Pa., Feb. 2, 1889; s. George and Annie (Divens) R.; A.B., Allegheny Coll., 1911; Ph.D., Johns Hopkins, 1917; studied London School of Economics and Oxford, 1926-27; L.H.D., Allegheny Coll., 1927; m. Elizabeth Metcalf, Oct. 16, 1917. Prin. schs., Easton, Me., 1911-13; prof. history, Summer Sch. Allegheny Coll., 1912; instr. economics, Vanderbilt, 1917-18; on leave of absence as asso. dir. edn., Fort Oglethorpe, Ga., and dir. edn., Camp Sheridan, Ala., 1917-18; expert, Fed. Bd. Vocational Edn., Washington, D.C., 1918-19; prof. economics and business adminstrn., Simpson Coll., Indianola, Ia., 1919-20; prof. economics, Carleton Coll., 1920-53; professor economics, Whittier Coll., 1953—, chairman of department, economics and business administration, 1953—, chmn. div. social scis., 1954—; prof. economics, U. of Calif., summer 1926; visiting prof. economics, London School of Economics, spring, 1934; visiting professor economics Rollins College, 1952-53; examiner U.S. Civil Service Commission, 1942-46. United States rep. Methodist Conf., Leicester, England, July 1934. Panel member Public Disputes Division National War Labor Board, 1943-46. Member American Economic Assn., Midwest Economics Assn. (president 1942-46), National Econ. League (mem. nat. council), Phi Beta Kappa, Phi Gamma Delta, Pi Gamma Mu, Omicron Delta Gamma; fellow Royal Econ. Soc. (Gt. Britain). Methodist. Mason. Club: Cosmos (Washington). Author: The Amalgamated Association of Iron, Steel and Tin Workers, 1920; (with others) Camp Reader for American Soldiers, 1918; Essentials of Economic Theory as Applied to Modern Problems of Accounting, 1932. Asso. editor for economics of Education. Home: 8486 S. Via Sierra Ramal, Whittier, Cal.

ROBINSON, John Francis, educator, former state dir. Selective Service; b. Waterbury, Conn., July 20, 1906; s. Patrick H. and Mary E. (Guilfoile) R.; A.B., U. Notre Dame, 1928, grad. work, 1928-29; grad. work, Yale, 1931; m. Julia Regina McGrath, June 1, 1936; children—Sheila Ann, Patricia, Regina Mary, Mary Ann, John Francis. Teacher, U. Notre Dame, 1928-29; asst. headmaster and business manager Cheshire (Conn.) Acad., 1932-41; spl. asst. to tax commr. State of Conn., 1935-37; exec. sec. to former gov. Robert A. Hurley, 1942; state dir. Selective Service for Conn., 1942-47; mem. staff nat. dir. Selective Service, 1947-48; founder, headmaster Robinson Sch. since 1949. Commd. lt. comdr., U.S. N.R., 1943, comdr., Jan. 1945. Awarded Legion of Merit (Navy). Commendation Ribbon (Army). Chmn. adv. bd. Albertus Magnus Coll., New Haven, Conn. Democrat. Roman Catholic. K.C. (4°, past dist. deputy). Rotarian. Home: 1732 Boulevard. Office: 18 Highland St., West Hartford. Conn.

ROBINSON, John Gilbert, business exec.; b. Cincinnati, Dec. 23, 1904; s. John Andrew and Nellie Katharine (Fieber) R.; student U. of Cincinnati, 1922-25; m. Lucille Haerling, September 29, 1931; children—Jacqueline, Shirley. With Container Corp. of Am. since 1926, asst. sales mgr. Cincinnati plant, 1936-39, gen. mgr. Rock Island plant, 1939-47, gen. mgr. West Central Div., Chicago, 1947-49, became v.p., 1949, chmn. bd. Cal. Container Corp., 1952—. Mason (32°, Shriner). Club: Menlo Country. Home: 39 Laburnum Dr. Atherton, Cal. Office: 100 Bush St., San Francisco.

ROBINSON, Joseph (Vincent), development engineer; b. Dayton, Wash., July 21, 1889; s. William Henry and Cynthia Anne (Smith) R.; ed. in the pub. schs. and spl. courses in engring., law and business adminstrn.; m. Carolyn Mae Oliver, July 1907; children—Barbara, Joseph Vincent, Madeleine Oliver, Macy Bradley, Elizabeth Joan (dec.); m. 2d, Nelly Valerie Savage, Sept. 1930. Rode cattle range in early teens; dep. sheriff in Ore. at 17; served in Ore. State Militia (expert marksman), 1907; began career as blacksmith; became pattern maker, foundryman, machinist, draftsman, designer; established own engring. office 1909; admitted to practice patent law, 1914; recipient of many patents; invented Robinson automatic connector (ry. coupling device); pres. Robinson Connector Co., Joseph Robinson, Inc.; apptd. head engr. indsl. processes and products, Office Prodn. Research and Development, War Prodn. Bd., Feb. 1943; mem. adv. com. on precision castings War Metall. Com. of Nat. Research Council; supervisor, U.S.N. precision casting research in Japan aiding industrial recovery, 1950—. Made technol. survey, Germany, for Joint Chiefs Staff, U.S. Army, 1945; cited for patriotic service by War Dept., 1946, 51; engring. mem., chmn. Deconcentration Rev. Bd., Japan, 1948-49; made indsl. survey Formosa for Mutual Security Agy., U.S. Govt., 1952. Mem. A.S.M.E., Am. Inst. of Mining and Metall. Engineers, A.A.A.S., Federal Grand Jury Association; honorary life member Pacific Geographical Soc.; Am. Pioneer Trails Assn. (hon. life mem. and dir.), Am. C. of C. in Japan, Am.-Japan Soc. Clubs: American (Tokyo); Explorers (active mem.), Bankers (N.Y.); Authors (Los Angeles). Author: In the Lion's Den, 1937; also tech. articles; published The Problem of Meighen Island by Vilhjalmur Stefansson, 1939. Home: 22 W. 68th St., N.Y.C. 23.

ROBINSON, Kinsey Maxfield, corp. exec.; b. Mankato, Minn., Feb. 5, 1895; s. Henry W. and Anna (Maxfield) R.; grad., Prep. Dept., Coll. of Ida., 1914; m. Ruth Hamby; children—Robert Maxfield, Kinsey William, Ann Elizabeth, Ruth, Zoe. Teamster, wireman, Idaho-Oregon Light & Power Co., 1911-12, foreman, inside wiring, 1912-13, groundman, 1913-14; lineman, Idaho Power Co., 1914-16, local mgr., 1916-21, div. engr., 1921-27, div. mgr., 1927-29, asst. gen. mgr., 1929-33, v.p., gen. mgr., 1933-34, pres., gen. mgr., 1934-38; pres., dir., Washington Water Power Co., 1938-52, president and chairman of board, 1952—; president Pacific Northwest Power Company, 1954—; director Spokane International R.R. since 1941. Presbyterian. Mason (Blue Lodge, Scottish Rite, Shrine). Elk. Home: Roosevelt Apartments, Spokane 4. Office: Washington Power Co., P.O. Drawer 1445, Spokane 10, Wash.

ROBINSON, Leland Rex, economist, educator, business executive; b. Athens, Pa., June 12, 1893; s. William Oscar and Minnie Wright (Smith) R.; graduate high school, 1911; student Hillsdale (Mich.) Coll., 1911-12; A.B., Columbia, 1915, Ph.D. from same univ., 1923; m. Helen Rogers Ball, Sept. 22, 1924; children—Leland Ball (dec.), Lucius Ashley, Sarah Rogers. Lecturer in economics, Columbia, also lecturer for N.Y. City Bd. of Edn. and Acad. Arts and Sciences, 1915-17, 1920-21; mem. Am. Persian Relief Commn., 1918-19 and dir. Am. Relief at Teheran, Persia, 1919; asst. dir. U.S. Bur. Foreign and Domestic Commerce, Washington, 1921-22; Am. financial trade commr., London, 1922-23; exchange, and Westinghouse prof. in Italy, 1923-25; pres. Second Internat. Securities Corp., Internat. Securities Corp. of America and U.S. and British Internat. Co., Ltd., until Nov. 1935 when merged into Am. General Corp. of which was chmn. investment advisory com., 1936-37; adviser, Higher Edn. N.Y. State Dept. of Edn. (1941-42); moderator radio programs, Am. Bar Assn. (1944-45); chmn. Bishop's Service, Inc. Lecturer Sch. Bus., Columbia, until 1942; adjunct prof. polit. economy N.Y. U.; adv. council dept. oriental languages and lit., Princeton. Mem. Dept. Internat. Justice and Goodwill, Nat. Council Chs.; honorary trustee Inst. Internat. Edn., Am. Bur. Med. Aid to China; member of executive committee Am. Council Voluntary Agys. Foreign Service; vice chairman Keuka Coll.; v.p. Economists' Nat. Com. on Monetary Policy; mem. Commn. to Study Orgn. of Peace; mem. Alien Enemy Hearing Bd., 1943-45; v.p. Iran Found.; dir. Empire State Found. of Ind. Liberal Arts Colls. Recipient Presidential Citation; Rosette Order Brilliant Star (China). Fellow Royal Econ. Soc. (Eng.); member A.A.A.S., Am. Econ. Assn., Acad. Polit. Sci., Nat. Inst. Soc. Scis., Council Fgn. Relations, Pilgrims, S.A.R., Phi Beta Kappa Assos. (trustee), Pi Gamma Mu Mem. Dutch Reformed Ch. Clubs: University, Quill (New York City, New York); Cosmos (Washington, D.C.). Author: Foreign Credit Facilities in the United Kingdom, 1923; (in Italian) Economic and Spiritual Forces in the Development of the U.S., 1925; Investment Trust Organization and Management, 1926, 29; also contbr. to financial and sci. periodicals. Editor, contbr.: An Introduction to Modern Economics, 1952. Home: Stoneleigh, One, Bronxville, N.Y. Offices: 76 Beaver St., also Empire State Bldg., 1 Madison Av., N.Y.C.

ROBINSON, Leonidas ◎ V. 27.

ROBINSON, Le Roy Palmer, exec.; b. Burlington, Ia., Sept. 26, 1886; s. David Dudley and Jessie (Palmer) R.; student Lombard Coll., 1904-06; m. Ruth Marian Johnson, July 15, 1944; 1 son, David Palmer. Freight brakeman C., B. & Q. R.R., 1906-08; salesman Nat. Carpet Sweeper Co., Newark, 1908-10; vaudeville performer, 1910-15; salesman Ojibway Realty Co., Detroit, 1915-17; New Eng. mgr. Werner G. Smith Co., Boston, 1917-29, dir. core oil sales, Cleveland, 1929-50; v.p. Archer-Daniels-Midland Co., Cleveland, since 1950, Werner G. Smith, Ltd., Toronto, Ont., since 1950. Mem. foundry industry adv. com. Nat. Prodn. Authority since 1950. Mem. Asso. Brass Foundries of New Eng. (sec.), Am. Foundrymens Soc. (past chmn. N.E. Ohio chpt.; past nat. dir., mem. building fund). Elk, Mason (Shriner). Home: 21754 Aberdeen Rd., Rocky River, O. Office: 2191 W. 110th St., Cleveland.

ROBINSON, Lucius Franklin, Jr., lawyer; b. Hartford, Conn., Oct. 3, 1895; s. Lucius F. and Elinor (Cooke) R.; A.B., Yale University, 1918, M.A. (honorary), 1953; LL.B., Harvard University, 1921; m. Augusta James McLane, Apr. 29, 1922; children—Elinor (Mrs. George S. Greene), Augusta (Mrs. John Dek. Alsop), Amy James (Mrs. G. David Campbell-Harris), Anne Trumbull. Admitted to the Connecticut bar, 1922; partner, Robinson, Robinson & Cole, Hartford, Conn., since 1925; lt. 301st F.A., U.S. Army, 1917-19. Dir. Colt's Manufacturing Co., Conn. Gen. Life Insurance Co., Hartford Steam Boiler Inspection & Ins. Co., Helo-Kreme Screw Corp., Plax Corp., Northeastern Steel Corp., So. N.E. Telephone Co., Veeder-Root, Inc., Embart Mfg. Company, Hartford County Mutual Fire Ins. Co., Hartford Nat. Bank & Trust Co. Trustee Inst. of Living, The Loomis Inst., Miss Porter's Sch., Inc., Watkinson Library, The Hanover Bank; chmn. Hartford Charter Commn., 1945-46; pres. Yale U. Council, 1948-51. Awarded Yale Medal, 1952. Fellow Saybrook Coll.; mem. American, Connecticut State and Hartford County (pres. 1943-45) bar assns. Clubs: Century, Yale (N.Y.), Graduates (New Haven), Maidstone (L.I.), Hartford. Home: 49 Forest St. Office: 750 Main St., Hartford 3, Conn.

ROBINSON, Mabel Louise, author; b. Waltham, Mass.; d. James Frank and Mary Anna (Dean) Robinson; student Radcliffe Coll., 1901-04; A.M., Columbia, 1907, Ph.D., 1915. Teacher Wellesley, 1904-06, Constantinople Coll., 1907-09, Wellesley, 1909-14; investigator at Carnegie Foundation, New York, 1915-19; teacher Columbia since 1919, now asst. prof. English. Author: The Curriculum of the Woman's College, 1918; Dr. Tam O'Shanter, 1921; Little Lucia, 1922; Juvenile Story Writing, 1922; Little Lucia and Her Puppy, 1923; All by Ourselves, 1924; Little Lucia's Island Camp, 1924; Little Lucia and Her School, 1926; Sarah's Dakin, 1927; The Art of Writing Prose (with others); Robin and Tito, 1930; Robin and Angus, 1931; Robin and Heather, 1932; Creative Writing, 1932; Bright Island, 1937 (pub. in Sweden, pub. England, 1947; Runner of the Mountain Top, 1939 (German-Swiss edition, Japanese-Korean edition, 1947); Called for: O. Henry Prize Stories, 1940; Evacuation Christmas: In the Shining Tree, 1940; Island Noon, 1942 (pub. in England, 1944); Bitter Forfeit, 1947; The Deepening Year, 1950; Back Seat Driver, 1949; Writing For Young People, 1950; Strong Wings, 1951; King Arthur And His Knights, 1953; All the Year Round, 1954; and also author Skipper Riley, Terrier Sea-Dog, 1955; also author of short stories in magazines. Editor Blue Ribbon Stories, 1929, 30, 32. Spl. edits. pub. for edncl. purposes of Bright Island, Sarah and Her Dog Dakin, Little Lucia. Mabel Louise Robinson Scholarship established at Columbia U. Address: 878 West End Av., N.Y.C. 25; also North Brooklin, Me.

ROBINSON, Mary Turlay, artist; b. South Attleboro, Mass., Sept. 7, 1888; d. Gilman Parker (M.D.) and Esther Mells (Turlay) Robinson; A.B., Vassar Coll., 1910; student Art Students League N.Y., 1919-22; diploma Am. Sch. Fine Arts, Fontainebleau, France, 1924. Liaison officer Am. Sch. Fine Arts, Fontainebleau, France, 1928-32; dir. Argent Galleries, N.Y.C., 1933-35; research early Am. portraits for Frick Art Reference Library, 1933-34; lectr. on art, 1930—; laymen's courses in creative seeing, 1936—; grant from Specialist div. Internat. Edn. Service, State Dept. for lectures on Am. art in Switzerland, Belgium, France, Algeria and Yugoslavia, 1954. Exhibited painting Salon d'Automne, Soc. Independents, Paris, 1925, and at Anderson Galleries, N.Y.C., 1930; one-man show Binet Gallery, N.Y.C., 1950. Work in Cooper Union Mus. and pvt. collections. Decorated Officer of French Acad., 1933; received Lucille Douglass award, Am. Women's Assn., 1937. Alternate rep. Vassar Alumnae Council, 1940-46. Chmn. Fine

Arts Com. Am. Woman's Assn., 1934-38; mem. Art Students League (life mem.; 2d v.p. 1921-23); Nantucket Hist. Soc. (member council 1938-42), Vassar Alumnae Assn.; French Soc. Fresco Painters (hon.); English-Speaking Union, Am. Fedn. Arts; Met. Mus. N.Y., Artists Equity Assn. (dir. N.Y.). Episcopalian. Home: 171 W. 12th St., N.Y.C.

ROBINSON, Maurice Richard, publisher; b. Wilkinsburg, Pa., Dec. 24, 1895; s. Richard Bradley and Rachel S. C. (Calderwood) R.; A.B., Dartmouth College, 1920; m. Florence Liddell, June 2, 1934; children—Richard, Mary, Barbara, Florence, William. Founded Western Pa. Scholastic, 1920, title changed to Scholastic, 1922, editor and pub. since 1922; ed. and pub. Junior Scholastic since Sept. 1937; pres. Scholastic Corp.; also pub. World Week, founded 1942, Practical English, founded 1946, Literary Cavalcade, founded 1948, News Time founded 1952; pres. Teen-Age Books, Inc. Served as pvt., sergt. and 2d lt., U.S. Army, 1917-19. Mem. Delta Tau Delta. United Presbyterian. Home: 554 Fowler Av., Pelham, N.Y. Office: 33 W. 42d St., N.Y.C. 36; also Chamber of Commerce Bldg., Pittsburgh, Pa.

ROBINSON, Milton Kennedy, lawyer; b. Rochester, N.Y., Mar. 1, 1891; s. Joseph B. and Agnes Hunter (Toaz) R.; A.B., U. Rochester, 1912; LL.B., Columbia, 1916; m. Helen Viola Hartung, May 11, 1918; children—Thomas H., James K. Latin tchr., West High Sch., Rochester, 1912-13; admitted to N.Y. State bar, 1916, and practiced as asso. Hubbel, Taylor, Goodwin & Mosa, Rochester, 1916-17; mem. legal dept., Eastman Kodak Co. since 1919, head dept. and sec. of co. Trustee Eastman Dental Dispensary. Mem. Phi Beta Kappa. Presbyn. (trustee). Home: 303 Cobbs Hill Dr., Rochester 10. Office: 343 State St., Rochester 4, N.Y.

ROBINSON, Nelle Armistead Harris, prof. and coll. adminstr.; b. Corsicana, Tex., Aug. 19, 1886; d. James Thomas and Virginia (Fisher) Harris; grad., Ward-Belmont Coll., 1903; student of French, Brussels, Belgium, 1919-20; B.A., U. of Tex., 1929; M.A., So. Methodist U., 1941; m. Albert Jackson Robinson, Apr. 8, 1908; children—Mary Virginia (Mrs. Charles James Kinsolving, III), Leonard (officer U.S. Navy). Prin., South Marshall and Van Zandt schs., Marshall, Tex., 1915-19; mem. faculty Trinity U., San Antonio, since 1924, adviser The Trinitonian, univ. newspaper, since 1926, dir. newspaper publicity since 1935, chmn. bd. student publs. since 1942, dir. admissions since 1943, prof. journalism since 1946, chmn. dept. journalism. Mem. Am. Assn. University Professors, Am. Assn. University Women, Nat. Soc. Arts and Letters, San Antonio Hist. Soc., Columbia Scholastic Press Advisers Assn., Pi Beta Phi, Sigma Tau Delta, Delta Kappa Gamma. Democrat. Episcopalian (editor The Church News, monthly publication, since 1949). Clubs: San Antonio Lotus, Woodlawn Agenda (San Antonio). Author of articles, The College Bargain Counter, A Study in College Publicity. Home: 1407 W. Sycamore St., Waxahachie, Tex. Office: Trinity University, San Antonio.

ROBINSON, O(liver) Preston, author, univ. prof., pub. co. exec.; b. Farmington, Utah, June 25, 1903; s. James Henry and Romina (Chaffin) R.; Univ. of Utah (1922-24) University of Grenoble (France, Univ. of Munich, Germany (1927—Special courses) Brigham Young Univ. (1927-28-A.B.), New York Univ. (1928-1935), M.S. Doctor of Comml. Science; m. Christine Hinckley, Sept. 16, 1929; children—Miriam, Bruce Hinckley, Christine Carol. Prof. sch. of retailing, N.Y. U., 1929-46, prof. and head of retail personnel management, retail store managemt., retail salesmanship, 1935-46, co-dir. personnel specialist program, 1942-44; in charge retailing, Hofstra Coll., Hempstead, N.Y., 1934-37; instr. U. of Newark, 1935; in charge marketing instrn., Nat. Inst. of Credit, 1935-46; asst. dir. War Training Center; head dept. marketing and dir. bur. merchandising services U. of Utah, 1947-50; general mgr. Deseret News Pub. Co. since 1950; bd. dirs., sec. Newspaper Agency Corporation; special consultant to hardware, furniture, dept. and jewelry stores, dir. Grand-Uintah Corp., Universal Metal Products Corp. Mem. Alpha Kappa Psi, Eta Mu Pi. Mem. Ch. of Jesus Christ of Latter-Day Saints. Clubs: Rotary. Author or co-author books relating to field; latest publ.: How to Establish and Operate A Retail Store, 1952. Home: 1349 2d Av. Office: 33 Richards St., Salt Lake City. ☆

ROBINSON, Orin Pomeroy, Jr., mfg. exec.; b. Corning, N.Y., July 17, 1891; s. Orin Pomeroy and Mary Louise (Clark) R.; student Amherst College, 1910-11, Cornell, 1915; m. Estella Ann Scroggie, Sept. 4, 1926; children—Orin Pomeroy, III, Ann. Chaser New London Ship & Engine Co., 1915-18; with Electric Boat Co., N.Y.C. since 1918, gen. mgr. Groton plant since 1938, sr. v.p. since Dec., 1951; with Pacific Bank, 1921; diesel engr. designer Sperry Gyro Co., 1921-22; dir. New London Bldg. Loan Assn., Hartford Nat. Bank & Trust Co.; corporator Savs. Bank of New London. Dir. Lawrence Hosp., Mystic Marine Mus.; active Y.M.C.A., Boy Scouts Am.; director Connecticut State Chamber of Commerce. Member Shipbuilders Council Am., Am. Arbitration Assn. (panel mem.), Soc. Naval Architects and Marine Engrs., Newcomen Soc. Home: Sea Meadows, Goshen Point, Waterford. Office: General Dynamics Corp., Groton, Conn.

ROBINSON, Philip Kyle, life ins. exec.; b. Green Bay, Wis., May 1, 1893; s. Frank W. and Alice (McFadyen) R.; A.B., U. of Wis., 1915, LL.B., 1920; m. Harriette Webster, June 21, 1924; children—Philip K., Barbara. Mgr. of municipal dept. Morris Fox & Co., 1920-29; vice pres. Milwaukee Co., 1929-32; dir. municipal bond research The Northwestern Mutual Life Ins. Co., 1933-47, vice pres. since April, 1947. Mem. Milwaukee County Bd. of Supervisors, 1933-40; dir. Milw. Co. Chapt. A.R.C. (mem. nat. bd. govs.); past sec. Citizens Govtl. Research Bur. of Milw.; mem. Milw. County Employes' Annuity and Pension Bd. Served as capt. inf., World War I. Mem. Sigma Phi, Phi Delta Phi. Episcopalian. Club: University (Milwaukee, Wis.). Home: 1027 E. Ogden Av. Office: 720 E. Wisconsin Av., Milwaukee, Wis.

ROBINSON, Ralph, mfg. exec.; b. Chgo., Dec. 14, 1906; s. John and Amelia (Will) R.; student, Northwestern, 1929-40; m. Katherine Osborne, May 4, 1932; children—Carole Dawn, Sandra Kay, Ralph Osborne. Pres., treas. Milwaukee Stamping Co. since 1944; pres., treas. Precision Metal Workers of Chgo., since 1946; chmn. bd. Yawman & Erbe of Los Angeles, Inc., Yawman & Erbe of San Francisco, Inc., Continental Indsl. Corp., Chgo., Fedrometal Products Corp., Chgo. member Ind. and Wis. socs. C.P.A., Delta Sigma Pi. Clubs: Union League (Chgo.); Young Presidents", Milw. Athletic, Oconomowoc Lake. Office: 3100 Carroll Av., Chgo. 12.

ROBINSON, Ray Albert, marine corps officer; b. June 1, 1896. Commd. lt., U.S. Marine Corps, during World War I, and advanced through the grades to maj. gen., 1949; served in France, World War I; at Marine posts, U.S. and Hawaii; duty in China, 1927-29; stationed with Marine forces and at Am. embassies, China, during unofficial war with Japan in late 1930s; asst. to officer in charge Div. of Plans and Policies, Marine Hdqrs., Washington, D.C.; duty in Pacific area, 1944-45; chief of staff, 3d Marine Div., at recapture of Guam, with 5th Div., Iwo Jima; as a.d.c., 5th Div., made landing, Sasebo, Japan, 1945; also organized and comd. Fukuoka Occupation Force and Fukuoka Base Command; mem. staff comdr. in chief Pacific, 1946; chief of staff Fleet Marine Force Pacific, 1946-47; commanding general Second Marine Division and Marine Barracks, Camp Lejeune, North Carolina, since 1950. Decorated Victory Medal with France clasp and Maltese Cross, Legion of Merit with gold star, Bronze Star Medal, Yangtze Service, China Expeditionary and Chinese Service medals, Am. Defense Service Medal with base clasp. Home: MOQ 2000, Camp Le Jeune, N.C.

ROBINSON, Raymond Alexander, dir. research; b. Phila., Jan. 30, 1893; s. William A. and Sally Virginia (Marshall) R.; A.B., U. Pa., 1916; m. Marie Elise Cuddy, Oct. 20, 1928; children—William Alexander, Raymond Best, John Lawrence. Asst. to coll. dean U. Pa., 1916-17; advt., sales promotion Packard Motor Car Co., Phila., 1918-23; with Crowell-Collier Pub. Co., N.Y.C., since 1923, apptd. dir. research, 1937, sec.-treas. market research council, 1942, v.p., 1943, pres., 1944; pioneer publ. consumer movement survey, its effect on nat. economy, also ann. automobile surveys; pioneer panel method market research technique. Served as 2d lt. F.A., U.S. Army, 1917-18. Mem. Am. Marketing Assn., Market Research Council, Am. Assn. Pub. Opinion Research, Media Research Directors Assn., Nat. Assn. Travel Orgns. Author: Advertising and the Consumer Movement, 1937; Family Food and Grocery Purchasing, 1941. Compiler: Tomorrow's Customers for Aviation, 1944; The Story of Selling, 1946. Contbr. articles jours., mags. Home: 12 Cooper Lane, Larchmont, N.Y. Office: 640 Fifth Av., N.Y.C. 19.

ROBINSON, Richard H(arden), lawyer; b. Carlsbad, N.M., Mar. 30, 1918; s. William Bata, III and Lillyan Exer (Green) R.; student George Washington U., 1935-39; LL.B., Am. U., 1948; m. Olga Hymon, Aug. 31, 1940; children—Richard H., Patricia Ann, Pamela Elaine. Admitted to N.M. bar, 1948; adminstrv. officer internat. resources div. and internat. press and publs. div., Dept. of State, Washington, 1945-48; U.S. commr., Eddy Co., N.M., 1949-51, pros. atty., 1951-52; city judge, Carlsbad, 1950; atty. gen. of N.M. since Jan. 1953. Served as cpl., U.S.M.C., 1943-45. Mem. Nat. Assn. Attys. Gen., Carlsbad Jr. C. of C. (dir.), Interstate Crime Comm., Delta Theta Phi (mem. John Davis Senate). Kiwanian (dir.). Home: Route 3, Box 11, Soly Lomas. Office: Attorney General's Office, Supreme Court Bldg., Santa Fe.

ROBINSON, Sir Robert, chemist; b. Sept. 13, 1886; s. W.B. Robinson; ed. U. of Manchester; D.Sc., Univs. of Liverpool, London, Wales, Sheffield, Belfast, Delhi, Cambridge, Nottingham; LL.D., Univs. of Birmingham, Edinburgh, St. Andrews, Glasgow, Liverpool, Manchester; hon. Dr., Univs. Paris, Madrid; m. Gertrude Walsh, 1912 (dec. 1954); 1 s., 1 dau. Prof. organic chemistry, U. of Sydney, N.S.W., 1912-15, U. of Liverpool, 1915; dir. research, Brit. Dyestuffs Corp., 1920; prof. chemistry, St. Andrews U., 1921; prof. organic chemistry, Manchester U., 1922-28, Univ. Coll., London, 1928-30; Bakerian lectr., 1929; fellow Magdalen Coll. and Waynflete prof. of chemistry, Oxford U. 1930-55. Pres. Chem. Soc., 1939-41; pres. Royal Soc., 1945-50. Longstaff medalist, Chem. Soc.; Davy medalist, Royal Soc., 1930; Royal medalist, 1932; Paracelsus medalist, Swiss Chem. Soc., 1939; Copley medalist, 1942; Albert gold medal, Royal Soc. Arts, 1947; Franklin medal, Franklin Inst., Phila., 1947; Nobel prize for chemistry, 1947; Priestley medal, American Chem. Soc., 1952, 53. Created Knight, 1939. Decorated Order of Merit, 1948. Fellow Royal Soc.; comdr. Legion of Honor; Fellow Royal Inst. Chemistry. Foreign mem. Nat. Acad. Sciences (Washington), Am. Acad. Arts and Sciences (Boston), Am. Philos. Soc. (Phila.); hon. mem. Chemists Club of N.Y. Awarded Medal of Freedom (U.S.). Address: Grimm's Hill Lodge, Great Missenden, Buchs, England retired.

ROBINSON, Robert Alexander, orthopaedic surgeon; b. Rochester, N.Y., Jan. 9, 1914; s. Robert Clarence and Anna (Bill) R.; student Harvard, 1932-35; M.D., Columbia Coll. Phys. and Surg., 1939; m. Beatrice Clark, June 21, 1941; children—Ann, Barbara, Robert Alexander. Rotating intern Bklyn. Hosp., 1939-41, residency gen. surgery, 1941-42; asst. resident orthopaedics Strong Meml. Hosp., Rochester, N.Y., 1946, resident orthopaedics, 1947-48; resident orthopaedics Rochester Gen. Hosp., 1946-47; house surgeon Robert Jones and Agnes Hunt Orthopaedic Hosp., Oswestry, Eng., 1948-49; instr. orthopaedic surgery, sch. medicine and dentistry U. Rochester, 1949-51, asst. prof., 1951-53; prof. orthopaedic surgery Johns Hopkins U., also orthopaedic surgeon in charge Johns Hopkins Hosp., 1953—. Served in M.C., AUS, 1942-46, sta. and field hosps.; comdg. officer, chief surgery 90th Field Hosp., Tacloban, Leyte, P.I., 1946. Diplomate Am. Bd. Orthopaedic Surgery. Fellow Am. Acad. Orthopaedic Surgeons. Home: 314 Broxton Rd., Balt. 12. Office: 601 N. Broadway, Balt. 5.

ROBINSON, Robert Alexander, Jr., surgeon; b. Gloster, Miss., May 23, 1904; s. Robert Alexander, Sr. and Ann Elizabeth (Whittington) R.; student, Miss. Heights Acad., 1920-21, U. of Miss., 1921-22; B.S., Tulane U., 1927, M.D., 1929; m. Marie Isabelle Homes, Feb. 8, 1941. Resident pathologist State Charity Hosp., New Orleans, 1929-30; resident surgeon Mercy Hosp., 1930-31; surg. asst. Dr. John Smyth, New Orleans, 1931-35; instr. histology and pathology, Loyola Univ. of the South, New Orleans, 1932-34, prof. physiology, 1934-38; prof. and dir. dept. medicine and physical diagnosis, Loyola Univ. since 1938; vis. surgeon to Southern Bapt. Hosp., Lake Shore Hosp., New Orleans; acting asst. surgeon, U.S. Pub. Health Service, 1933-36; New Orleans Assn. of Commerce, since 1940. Served with 108th Cavalry, La. State Nat. Guard, 1923-26; flight surgeon, Coastal Patrol No. 9-Civil Air Patrol, 1941-43. Fellow A.C.S. (life mem.), Southeastern Surg. Congress; mem. Surg. Assn. La., A.M.A., A.A.A.S., New Orleans Grad. Med. Assembly, La. State, Orleans Parish med. socs., So. Med. Assn., New Orleans Acad. of Sci., Nu Sigma Nu, Sigma Chi. Democrat. Baptist. Home: 2203 St. Charles Av., New Orleans 13. Office: Suite 607-09 Maison Blanche Bldg., New Orleans 16.

ROBINSON, Robin, educator; b. Clinton, Conn., May 11, 1903; s. Charles Frederick and Florence Eleanor (Pringle) R.; A.B. summa cum laude, Dartmouth, 1924; A.M. (Chamberlain fellow), Harvard, 1925; Ph.D., 1929; Sheldon fellow, U. Hamburg, 1927-28; m. Ellen Martha Newsome, July 13, 1927; children—Peter, Julia Ann. Instr. mathematics Harvard, 1926-27; instr. mathematics Dartmouth, 1928-36, asst. prof., 1936-42, prof., 1942—, chmn. dept. mathematics, 1943-47, chmn. div. scis., 1951-55, dir. great issues course, 1954-56. Pres. Hanover Consumer Coop. Soc., 1945. Tympanist Handel Soc. Orchestra, Hanover, 1943—. Mem. Am. Math. Soc., Math. Assn. Am., Am. Assn. U. Profs., Am. Contract Bridge League (jr. master), Phi Beta Kappa, Gamma Alpha. Author: Analytic Geometry, 1949. Originator Robinson Plan for coll. reunions. Home: 16 Allen St., Hanover, N.H.

ROBINSON, Roland I(nwood), univ. prof.; b. Pellston, Mich., Aug. 24, 1907; s. James D. and Florence A. (Barnard) R.; Ph.D., U. of Mich., 1937; m. Lucy M. Domboorajian, Sept. 6, 1933; children—Beth, Rucha. Instr., U. of Mich., 1929-34; with Fed. Reserve Bd., 1934-46, conducted research on monetary and credit problems, administered banking and consumer credit research unit; also wrote on banking and monetary matters for Fed. Res. Bulletin and board's annual reports; with Nat. Assn. Mutual Savings Banks, 1946-47, economist and author of articles for their trade jours.; prof. banking Northwestern U. 1947—, chmn. dept.; cons. pub. debt mgmt. U.S. Treasury Dept.; lectr. Central States Sch. Banking. Mem. Am. Econ. Assn., Am. Finance Assn. (pres. 1953). Club: University (Evanston). Author: Management of Bank Funds; Financial Institutions (with Irwin), 1952. Home: 9500 Lincolnwood Dr., Evanston, Illinois.

ROBINSON, Russell Gideon, aeronautical engr.; b. Spokane, Wash., Oct. 16, 1907; s. Charles T. and Anna (Getler) R.; student U. of Calif. Los Angeles, 1924-26; A.B., Stanford U., 1928, M.E. (aeronautics), 1930; m. Helen Elaine Lucius, Dec. 11, 1942; children—Douglas Lucius, Charles, Bruce. Asst., Stanford U., 1928-30; draftsman and designer Douglas Aircraft Co., 1929; research staff N.A.C.A. Langley Lab., 1930-39; instr., U. of Va. engring. extension, 1930-33; asst. to dir. aeronaut. research N.A.C.A., 1939, 1940-41, western coordination officer 1940, chief research coordination, 1942-45, asst. dir. aeronaut. research, 1945-50, asst. dir. N.A.C.A. Ames Aeronautical Lab. since 1950 (on loan to O.S.R.D. and expert cons. to War Dept. in E.T.O., 1945); sometime chmn. or mem. various N.A.C.A. coms., subcoms. and panels; chmn. panel R.D.B. com. on aeronautics, Nat. Mil. Establishment. Fellow Inst. Aeronaut. Sciences (mem. editorial bd.), Phi Beta Kappa, Tau Beta Pi, Sigma Xi. Author papers on aerodynamic research investigations. Home: 10702 Mora Dr., Los Altos, Calif. Office: N.A.C.A. Moffett Field, Calif.

ROBINSON, Sam, justice; b. Lake Village, Ark., 1899; s. Harry C. and Marian (Dunn) R.; LL.B., Ark. Law Sch.; m. Mary Ellen Healey, 1945; children—Lucile, Sam. Admitted to Ark. bar, 1924; pros.

atty. Pulaski Co., Ark., 1940-46; asso. Justice Supreme Ct. Ark. 1950—. Home: Rivercliff Apts. Office: State Capitol, Little Rock, Ark.

ROBINSON, Samuel Worthington ◎ V. 27.

ROBINSON, Stephen Bernard, lawyer; b. Allerton, Yorkshire, Eng., Dec. 18, 1880; s. Rev. George and Elizabeth Anne (Coleman) R.; brought to America, 1890; ed. pub. schs. of Calif., 1890-95; studied law pvtly.; m. Irene Florence Sargent Fleming, Aug. 10, 1903 (died 1909); 1 son, Julian Bernard; m. 2d, Georgia Belle McDonald, July 30, 1919; children—Stephen (dec.), Kenneth Coleman. Began as stenographer and law student, 1896; admitted to Calif. bar, 1902, and since practiced in Los Angeles; now in private practice, and acting as cons. atty. for Dept. of Water and Power of City of Los Angeles; deputy city atty. Los Angeles, Calif., for water and electric projects, 1906-13; engaged principally in representing city of Los Angeles dept. of water and power as spl. counsel in matters affecting water and electric systems of city, 1913-34; chief asst. city atty. in charge of legal division of Dept. of Water and Power of City of Los Angeles, 1934-45. Mem. Internat. (patron), Am. bar assns., State Bar Cal., Am. Judicature Soc., Municipal Forum of N.Y. Episcopalian. Club: University. Home: 1505 Kensington Rd., San Marino 9, Cal. Office: 458 S. Spring St., Los Angeles 13.

ROBINSON, Stewart MacMaster, clergyman, editor; b. Clinton, N.Y., July 21, 1893; s. Rev. William Courtland and Frances Augusta (Horner) R.; A.B., Princeton, 1915, A.M., 1918, B.D., 1918; D.D., Tusculum Coll., Greenville, Tenn., 1929; m. Anne MacGregor Payne, Sept. 4, 1917; children—Stewart Payne, Anne MacGregor (Mrs. Wm. A. Eddy, Jr.), James Alexander, Nancy (Mrs. David DeLong). Ordained to ministry Presbyterian Church, 1918; asst. pastor Church of the Covenant, Cleveland, O., 1919-21, 1st Ch., Lockport, N.Y., 1921-28, 2d Ch., Elizabeth, N.J., since 1929; editor The Presbyterian, 1934-46, contributing editor and sec. Presbyterian Publishing Co., 1946. Treasurer, Christian Freedom Foundation, Inc.; director The Freeman (periodical), 1950. Trustee of the Bloomfield College and Seminary. Served as divisional chaplain, U.S. Army with Am. Expeditionary Forces, 1918-19; now mem. Chaplains' Reserve. Freedom Found. Award, 1951. Mem. bd. Am. Tract Soc.; dir. World Dominion, Inc., Stony Brook Assembly and Sch. Mem. Victoria Inst. London (asso.), Phi Beta Kappa. Del. Pan-Presbyn. Alliance, 1941; mem. Interim Com. Internat. Calvinistic Congress; chairman gen. commn. on chaplains, Washington. Republican. Club: Nassau (Princeton, New Jersey). Editor: Political Thought of Colonial Clergy. Contbr. to religious jours. Home: 23 Kempshall Pl. Office: 1161 E. Jersey St., Elizabeth, N.J.

ROBINSON, Theodore Winthrop, Jr, office machinery exec.; b. Chgo., Dec. 30, 1904; s. Theodore Winthrop and Frances (Steel) R.; student Choate Sch., 1919-23, Harvard, 1925-27; m. Annabel Albright Wilson, Feb. 18, 1936; 1 son, Theodore Winthrop, III. With Ditto, Inc., 1934—, successively sales rep., asst. to pres., v.p., chmn., 1946—; dir. Lincoln Paper Co., Ditto Press, Inc., Ditto of Can., Ltd. Mem. bd. mgrs. Silver Hill Found. Clubs: Harvard, Chicago, Saddle and Cycle. Home: 2608 Lakeview Av., Chgo. 14. Office: 2243 W. Harrison St., Chgo. 12.

ROBINSON, Thomas L(ambard), newspaper pub.; b. Mattapan, Mass., Aug. 21, 1907; s. Dr. Samuel and Ellen Derby (Bellows) R.; grad. Milton (Mass.) Acad., 1926; A.B., Harvard, 1930; m. Elizabeth Willcox, Dec. 11, 1937; children—Thomas, Samuel, Blake. Mem. circulation, advt. depts. N.Y. Times, 1930-33, on news staff Syracuse (N.Y.) Post-Standard, 1933-34, New York Times, 1934-36; pub. relations asst., staff of gov. of Panama Canal, Balboa, Canal Zone, 1936-37; pub. relations wk. with Harold F. Strong Corp., Nat. Broadcasting Co., 20th Century-Fox Film Corp., New York, N.Y., 1937-39; sec. and Eastern advt. mgr. of Modern Industry mag., New York, N.Y., 1939-41; pub. and editor Casa Grande (Ariz.) Dispatch, 1941-43; asst. press officer Navy Pub. Relations, 8th Naval Dist. hdqrs., New Orleans, 1944-45; pres.-pub. Charlotte (N.C.) News, 1947—, corr. in Europe, summer 1955. Mem. bd. dirs., exec. com. United Community Services, Charlotte, 1954-55. Mem. So. Newspaper Pubs. Assn. (dir. 1953-56), N.C. Press Assn. (v.p. 1954, dir.), Better Bus. Bur. (dir.), C. of C. (dir.), Harvard Alumni Assn. (dir. 1953-56). Democrat. Unitarian. Clubs: Harvard, N.Y. Athletic (N.Y.C.); Charlotte Country, Rotary (Charlotte, N.C.). Home: 2166 Norton Rd. Office: The Charlotte News, Charlotte, N.C.

ROBINSON, Virginia P. ◎ V. 27.

ROBINSON, William ◎ V. 27.

ROBINSON, William Childs, theologian; b. Lincolnton, N.C., Dec. 4, 1897; s. David Wallace and Edith (Childs) R.; A.B., Roanoke Coll., Salem, Va., 1917; M.A., U. of S.C., 1919; B.D., Columbia Theol. Sem., Columbia, S.C., 1920; Th.M. Princeton Theol. Sem., 1921; Th.D. Harvard U., 1928; student U. of Basel, Switzerland, 1938; m. Mary McConkey, June 22, 1921; children—William Childs, Jr., James McConkey. Ordained minister Presbyn. Ch., 1920; pastor First Presbyn. Ch., Gettysburg, Pa., 1921-26; supply pastorates, Beckley, W.Va., Covington, Ga., West End and Morningside, Atlanta, Ga., First Presbyterian Church, Charlotte, N.C.; professor historical theology, Columbia Theological Seminary, Decatur, Ga., since 1926; Free Church lecturer, Edinburgh, Scotland, 1938; Sprunt lecturer, Richmond, Virginia, 1941; lecturer, Princeton Inst. of Theology, 1947, Western Theological Seminary, Holland, Michigan, 1947, Fuller Theol. Sem., 1949; addresses at Calvinistic Congresses, Edinburgh, 1938, Paterson, N.J., 1939; mem. Internat. Commn. Calvinistic Congresses; moderator Synod of Ala., 1947; mem. General Council Presbyn. Church in U.S.; alternate, World Council of Chs., Amsterdam, 1948; del. second assembly World Council, Evanston, 1954. Mem. Am. Theol. Com. of Faith and Order, Am. Soc. of Ch. Hist. In O.T.S., Camp Hancock, Ga., 1918. Mem. Am. Legion. Chaplain (major) Georgia State Guard. Democrat. Author: The Certainties of the Gospel, 1935; Our Lord, 1937; What Is Christian Faith?, 1937; The Word of the Cross, 1940; Christ—The Hope of Glory, 1945; Who Say Ye That I Am?, 1948; Christ: The Bread of Life, 1950. Contbr. Nat. Ency. Contbg. editor The Evangelical Quarterly (Edinburgh). Home: 511 Columbia Drive, Decatur, Ga.

ROBINSON, William Christopher, mfr.; b. Pittsburgh, Pa., Aug. 27, 1867; s. George Thomas and Althea (Dilworth) R.; ed. Shadyside Acad., Pittsburgh, and Mt. Washington Sch., Washington, Pa.; m. Mary McMasters Laughlin, May 21, 1902; children—Alexander Laughlin, William Christopher, Henry Holdship (dec.), Mary Franklin, Althea Dilworth. Supt. Robinson-Rea Mfg. Co., mfrs. rolling mill machinery and engines, 1902-05; founder, 1905, Nat. Metal Molding Co., mfrs. metal molding, conduit, later elec. fittings, consol., 1928, as Nat. Electric Products Corporation of which is president; director Jones & Laughlin Steel Corporation, Mellon National Bank, and Trust Company, Pitts., Westinghouse Electric Corp., Pitts., Western Allegheny Railroad Co. Episcopalian. Mason (32°). Clubs: Duquesne, Pittsburgh, Allegheny Country, Pittsburgh Golf (Pittsburgh); Racquet and Tennis, Links, New York Yacht (New York); Fishers Island (N.Y.) Country; Gulf Stream Golf (Fla.). Home: Franklin Farm, Sewickley, Pa. Office: Room 900 Gateway Center, 140 Stanwix St., Pitts.

ROBINSON, William Dean, mfr.; b. Detroit, 1898; Yale, 1921; married; five children. Chmn. board and dir. Briggs Mfg. Co., dir. Fred J. Robinson Lumber Co.; dir. Nat. Bank of Detroit. Dir. Detroit Baseball Co. Home: 204 Provincial Rd., Grosse Pointe 36, Mich. Office: Bull Bldg., Detroit 26.

ROBINSON, William Dodd, physician, educator; b. Hoosac, N.Y., Aug. 8, 1911; s. William Goodwin and Catherine Bradford (Dodd) R.; A.B., Albion (Mich.) Coll., 1931; M.D., U. Mich., 1934, research fellow internal medicine, 1938-40; m. Anna Louise Ebert, Sept. 8, 1932; children—William Harvey, David Wells, Peter Dodd. Intern, resident, instr. dept. internal medicine U. Mich., 1934-38, asst. prof. internal medicine, in charge Rackham Arthritis Research unit, 1944-46, asso. prof. medicine, 1946-52, prof. internal medicine 1952—; cons., Surg. Gen., U.S. pub. Health Service 1954—; field studies internat. health div. Rockefeller Found., Tenn., Spain, Mexico, 1940-43; instr. medicine Vanderbilt U., 1943-44. Med. adv. com. Arthritis and Rheumatism Found., bd. dirs. Mich. chpt. Cons. to surgeon gen., U.S. Army, 1945-46. Diplomate Am. Bd. Internal Medicine. Fellow A.C.P.; mem. A.M.A., Am. Rheumatism Assn., Central Soc. Clin. Research, Am. Fedn. Clin. Research, Mich. Rheumatism Soc., Sigma Xi, Sigma Chi, Phi Rho Sigma, Alpha Omega Alpha, Phi Kappa Phi. Editor U. Mich. Med. Bull. 1950-54, Rheumatism Reviews, 1952—, Journal of Laboratory and Clinical Medicine, 1955—. Home: 1810 Cayuga Pl. Office: 1313 Ann St., Ann Arbor.

ROBINSON, William Edward, pub. relations exec.; b. Providence, R.I., June 27, 1900; s. William and Elizabeth L. (Mahoney) R.; grad. La Salle Acad., 1918; B.S., New York U., 1923; m. Marguerite Luddy, June 30, 1929; 1 dau., Wilma. Local advt. mgr. World Telegram, 1930-32, asst. to gen. mgr. Hearst newspapers and advt. dir. N.Y. Evening Journal, 1932-36; advt. dir., 2d vice pres. and corp. dir. N.Y. Herald Tribune, 1936-45, bus. mgr., 2d v.p. and corp. dir., 1945-47, exec. v.p. and corp. dir. 1948-54; chmn. bd., chief exec. officer Steve Hannagan Assos., Inc., 1954; president Coca Cola Co., 1955—. Dir. Radio Corp. Am., Nat. Broadcasting Co., N.Y. Herald Tribune, Hundred Year Assn. N.Y.; alumni rep. U. Council N.Y.U.; 2d v.p. and sec. Reid Found.; dir. Herald Tribune Fresh Air Fund; dir. N.Y. Conv. and Visitors Bureau; mem. N.Y.C. Dept. Commerce and Pub. Events. Mem. Delta Upsilon, Alpha Delta Sigma. Clubs: Union League, Economic; Dutch Treat; Blind Brook; Augusta Nat. Golf (gov.); Overseas Press. Home: 328 Cliff Av., Pelham, N.Y. Office: 420 Lexington Av., N.Y.C. 17.

ROBINSON, Wm. Henry, univ. prof., clergyman; b. LaFayette, Ind., July 22, 1897; s. Wm. Henry and Clementine (Gruber) R.; ed. parochial and pub. schs., Ind.; grad. Notre Dame Prep Sch., 1916; A.B., U. of Notre Dame, 1920; Ph.D., Gregorian U., Rome, 1923, S.T.D., 1927. Final vows as Religious of Congregation of Holy Cross, 1924; ordained priest of Roman Cath. Ch., Rome, Italy, Apr. 16, 1927; prof. dogmatic theology, Holy Cross Coll., Catholic U., Washington, 1927-39; Master of Novices, St. Joseph's Novitiate, Rolling Prairie, Ind., 1939-42; prof. philos., Univ. Notre Dame, 1942-43, asst. religious superior, 1946-52, prof. theol. since 1946; pres. St. Edward's U., Austin, Tex., 1943-46. Served as auxiliary chaplain to U.S. Army and Air Corps Camps in central Tex., World War II. Mem. Am. Cath. Philos. Assn. K.C. (4°). Republican. Collector periodical articles on theology, Christian practice, religious life; writer for Cath. periodicals. Home: Univ. Notre Dame, Notre Dame, Ind.

ROBINSON, William M(cIlwain), lawyer; b. Saltsburg, Pa., June 17, 1878; s. John Weir and Nancy Huey (McIlwain) R.; A.B., Princeton, 1900; LL.B., U. Pitts., 1903; m. Eleanor Turnbull Gibson, Oct. 12, 1904; children—William McIlwain, Joseph G., Margaret (Mrs. Joseph Cobham Noyes, Jr.). Admitted to Pa. bar, 1903, since practiced in Pitts.; asso. Reed, Smith, Shaw & Beal, 1905-22; partner Reed, Smith, Shaw & McClay, 1922—; exec., trust com., dir. Mellon Nat. Bank & Trust Co., Pitts.; dir. Diamond Alkali Co. (Cleve.), Nat. Union Fire Ins. Co., Greenville Steel Car Co., Pittsburgh Forgings Co., (all Pitts.). Trustee Carnegie Library of Pitts., Carnegie Inst., Carnegie Inst. Tech., Western Theol. Sem., Grove City (Pa.) Coll. Mem. Am. Law Inst., Am. Judicature Soc., Am., Pa., Allegheny Co. bar assns. Clubs: Law, Duquesne, University, Pittsburgh Golf, Fox Chapel Golf, Harvard-Yale-Princeton (Pitts.); University (N.Y.C.); Rolling Rock (Ligonier, Pa.). Home: Schenley Park Apts., Pitts. 13. Office: Union Trust Bldg., Pitts. 19.

ROBINSON, William McIlwain, lawyer; b. Saltsburg, Pa., June 17, 1878; s. John Wier and Nancy Huey (McIlwain) R.; student Shady Side Academy, Pittsburgh, A.B., Princeton, 1900; LL.B., U. of Pittsburgh, 1903; m. Eleanor Turnbull Gibson, Oct. 12, 1904; children—William McIlwain, Joseph Gibson, Margaret Robinson (Mrs. Joseph Cobham Noyes, Jr.). Admitted to Pa. state bar, 1903, and since practiced in Pittsburgh; associated with firm of Reed, Smith, Shaw & Beal, 1905-22, firm of Reed, Smith, Shaw & McClay since 1922; dir. and mem. exec. and trust coms., Mellon Nat. Bank & Trust Company; director Diamond Alkali Company, Cleveland; director Nat. Union Fire Ins. Co., Pitts. Forgings Co., Greenville Steel Car Co. Trustee: Carnegie Library, Pitts., Carnegie Inst., Carnegie Inst. of Tech., Western Theol. Sem., Grove City (Pa.) Coll. Mem. Am. Law Inst., Am. Judicature Soc., Am. Bar Assn., Pa. Bar Assn., Allegheny County Bar Assn. Presbyn. (elder). Clubs: Law, Duquesne, University, Pittsburgh Golf, Fox Chapel Golf, Harvard-Yale-Princeton (Pittsburgh); University (N.Y. City), Rolling Rock (Ligonier, Pa.). Home: Schenley Park Apts., Pittsburgh 13. Office: Union Trust Bldg., Pittsburgh.

ROBINSON, William Morrison, Jr., historian; b. Augusta, Ga., May 30, 1891; s. William Morrison and Minnie Lee (Allen) R.; student Sacred Heart Coll., Augusta, 1904-07; B.S. in Civil Engrng., Ga. Inst. Tech., 1911, C.E., 1924; m. Sarah Blanchard Watson, July 23, 1928. Licensed profl. engr., Ga.; admitted to practice before Interstate Commerce Comm.; engaged in corporate, pvt. and pub. practice civil engrng. Served as 2d. lt., Engr. Officers Res. Corps, 1917-19, overseas, France; capt., 1924, advancing to col., 1947, overseas, Insp. General's Dept., air field constrn., Guadalcanal, New Caledonia, New Zealand, Oahu, Okinawa. Member Army Disability Rev. Board, 1945-50; retired, 1950. Recipient Purple Heart. Member Am. Society C.E., Soc. Am. Military Engrs. (charter mem.), Am. Military Inst., Naval Hist. Found., Am. and So. hist. assns., Fla. Historical Society, United States Naval Institute (associate), Phi Theta Alpha. Democrat. Episcopalian. Club: Sawano Country (Quincy, Fla.). Author: The Alabama-Kearsarge Battle, 1924; The Confederate Privateers, 1928; Justice in Grey, A History of the Judicial System in the Confederate States of America, 1941. Contbr. publs. relating to field. Home: 315 N. 8th St., Quincy, Fla.

ROBINSON, William Smith O'Brien, Jr., lawyer; b. Goldsboro, N.C., June 25, 1885; s. W. S. O'B. and Grace (Moseley) R.; Ph.B., Univ. of N.C., 1907, student Univ. of N.C. Law Sch., 1906-08; student Columbia Univ. Law Sch.; 1908; m. Elizabeth E. Bridgers, Feb. 3, 1914; children—W.S. O'B., III, Grace (Mrs. W. B. McGuire), Polly (Mrs. A. G. Odell, Jr.). Admitted to the N.C. bar, 1908; in gen. practice of law, Charlotte, N.C.; vice pres. and gen. counsel, Duke Power Co. since 1927; gen. counsel Piedmont and Northern Ry. Co. since 1927. Trustee Duke Endowment. Mem. Am., N.C., and Mecklenburg County bar assns., Phi Beta Kappa, Omicron Delta Kappa. Home: 808 E. Boulevard. Office: Power Bldg., Charlotte, N.C.

ROBISON, Daniel M(errit), librarian; b. Arrington, Tenn., Sept. 30, 1893; s. William Thomas and Mary (Wilson) R.; A.B., Vanderbilt U., 1920, M. A., 1930, Ph.D., 1932; summer student Geo. Peabody Coll., 1919, U. of Chicago, 1930; m. Dorothy May Battenfield, Aug. 10, 1933; 1 dau., Dorothy Caroline. Instr. Battle Ground Acad., Tenn., 1914-15; trustee Williamson Co., Tenn., 1916; instr. Peoples-Tucker Sch., Tenn., 1916-17; instr. Wallace U. Sch., 1919-20; audit. dept. Internat. Shoe Co., St. Louis and Olney, Ill., 1920-24; editor and publisher, Olney (Ill.) Times, 1925-29; teaching fellow, Vanderbilt U., 1930-32; asst. prof. history, Memphis State Coll., 1932-36; asst. prof. hist. Vanderbilt U., 1936-41, asso. prof., 1941-46, prof. 1946-50; state librarian and archivist since 1949. Editor, Tennessee Historical Quarterly since 1943. Member Mississippi Valley Hist. Assn., So. Hist. Assn. (exec. council, 1946-48), Tenn. Hist. Soc. (East Tenn. Hist. Soc., West Tenn. Soc.), Alpha Tau Omega. Democrat. Presbyn. Author: Bob Taylor and the Agrarian Revolt in Tennessee, 1935. Contbr. articles to Miss. Valley Hist. Review, Jour. Southern History and other professional jours. Home: 200 Cantrell Av., Nashville 5. Office: State Library, Nashville 3.

ROBISON, James Everett, textile mfr.; b. Alfred, N.D., Nov. 22, 1915; s. John J. and Myrtle (Klundt) R.; A.B., U. Minn., 1938; M.B.A., Harvard, 1940; m. Jeanette Hoffman, June 6, 1942; 1 dau., Martha Ann. Sales dept. Nashua Mfg. Co., N.Y.C., 1940-46, gen. sales mgr. 1946; marketing dir. Nashua Mills div. Textron, Inc., N.Y.C., 1947-49,

v.p., gen. mgr. Nashua Mills div., 1949-50, exec. v.p. 1950-53; pres. Textron Mississippi, Inc., N.Y. C., Textron Puerto Rico, 1952, Ponce, P.R.; pres., dir. Atlantic Parachute Corp., Lowell, Mass., 1950. Chief textile br. OPS, Washington, 1951; pres. dir. Indian Head Mills, Inc., N.Y.C. 1953—. Was combat pilot maj., comdg. officer 75th Bomb Squadron Army Air Force, 1942-46. Decorated Distinguished Flying Cross, Air Medal with 3 oak leaf clusters. Mem. Air Force Res. Assn., Gen. Arbitration Council for Textile Industry, Phi Delta Theta. Clubs: Harvard, Merchants (N.Y.C.); Whippoorwill (Armonk, N.Y.). Home: Windmill Farm, Armonk, N.Y. Office: 1407 Broadway, N.Y.C. 18.

ROBISON, Uriah Judkin ◎ V. 27.

ROBITZEK, Edward Heinrich (roe'bit sek), physician; b. N.Y.C., Dec. 12, 1912; s. Arthur Harrison and Kate (Heinrich) R.; A.B., Colgate U., 1934; M.D., Columbia, 1938; m. Katherine Robertson, Nov. 9, 1940 (dec. Feb. 1945); children—Arthur Scott, John Edward; m. 2d, Christine Baldwin, June 4, 1952. Rotating intern Fordham Hosp., N.Y.C., 1938-40; med. resident Sea View Hosp., S.I., 1941-42, x-ray resident, 1942-43, chief med. resident, 1943-44, pathologist, 1944-46, now attending staff, dir. of medicine; pathologist Richmond Meml. Hosp., 1944-46, now attending staff; pvt. practice as lung specialist, S.I., 1946—; attending staff S.I. Hosp.; cons staff St. Vincent Hosp. Diplomate Am. Bd. Internal Medicine. Fellow A.C.P., Am. Coll. Chest Physicians; mem. Am. Trudeau Soc., A.M.A., N.Y. State Med. Soc., N.Y. Acad. Scis., Lambda Chi Alpha. Author articles med. jours. With asso. conducted pioneer trials of various derivatives of the hydrazides of isonicotinic acid in treatment of human tuberculosis. Home: 37 Windsor Rd., S.I. 14. Office: 100 Central Av., S.I. 1, N.Y.

ROBLEE, Leland Henry Scott, refrigeration exec.; b. Charlotte, Mich., 1894; grad. Purdue U. Pres., dir. N. Western Refrigerator Line Co., N.Am. Car Corp. Mason (Shriner). Home: 693 Hillside Av., Glen Ellyn, Ill. Office: care North American Car Corp., 231 S. LaSalle St., Chgo. 4.*

ROBLES, A. Garcia, dir. gen. polit. affairs Dept. of Security Council Affairs, UN, since 1953.*

ROBSION, John M(arshall), Jr., congressman; b. Barbourville, Ky., Aug. 28, 1904; s. John Marshall and Lida (Stansberry) R.; grad. Union Coll. Acad., Barbourville, 1919; student George Washington U., Georgetown U.; LL.B., Nat. U., Washington, 1926; m. Laura Selinda Edwards, July 15, 1949. Admitted to Ky. bar, 1926, practiced, Barbourville, 1926-29, Louisville, 1935-42, 46-52; chief law div. U.S. Bur. Pensions, 1929-32; mem. Bd. Vets. Appeals, 1932-35; spl. circuit judge, 1946-52; mem. 83d, 84th Congresses, 3d Dist. Ky., mem. judiciary com. 1953—. Former pres. bd. Salvation Army, Louisville area; dist. commr. Boy Scouts Am. Served with U.S. Army, 1942-46; mem. staff Gen. Mark Clark, Italy, Austria. Mem. Am. Legion, Vets. Fgn. Wars (dist. comdr.), Disabled Am. Vets, Mil. Order World Wars (past comdr. Louisville chpt.), Louisville Bar Assn. (past 1st v.p.), Sigma Nu. Republican (gen. counsel for Ky.; mem. exec. com. Louisville). Mem. Christian Ch. (deacon, sec. ofcl. bd.) Mason. Clubs: Pendennis (Louisville); Lincoln of Ky. (past pres.), Highland Men's (past pres.), Young Rep. of Ky. (past pres.) Home: 2011 Woodford Pl., Louisville. Office: House Office Bldg., Washington.

ROBSJOHN-GIBBINGS, Terance Harold, interior designer; b. London, Eng., 1905; s. William and Miriam (Thorne) Robsjohn-G.; archtl. tng. Came to U.S., 1929; naturalized, 1945. Designer contemporary interiors and furniture, fabrics, accessories; pres. Robsjohn-Gibbings, Ltd., interiors and custom made furniture, since 1936; sole designer Widdicomb Furniture Co., Grand Rapids, Mich., since 1943. Recipient Waters award, 1950. Author: Good-Bye, Mr. Chippendale, 1944; Mona Lisa's Mustache, 1947; Homes of The Brave, 1954. Contbr. popular mags. Frequent lectr. Address: 145 E. 72d St., N.Y.C. 21.

ROBSON, C(harles) B(askervill) (rŏb'sŭn), univ. prof.; b. Scranton, Pa., Sept. 24, 1900; s. George McCrea and Alice (Baskervill) R.; A.B., Davidson (N.C.) Coll., 1919; A.M., Princeton, 1924; Ph.D., U. of N.C., 1930; student U. of Heidelberg, summer 1926, U. of Bonn, 1927-28; m. Harriet Hardison, Sept. 2, 1936; 1 son, Charles Baskervill. Teacher, McCallie Sch. for Boys, Chattanooga, Tenn., 1919-21, Darlington Sch. for Boys, Rome, Ga., 1921-23, 1924-25; instr., U. of N.C., 1925-27, 1928-30, successively asst. prof., asso. prof., prof. pol. science, and since 1942 head dept.; research fellow, Huntington Library, San Marino, Cal., 1930-31; cons. U.S. Office Mil. Govt. for Germany, 1949; cons., cultural relations officer Office U.S. High Commr. for Germany, 1950, 51-52. Mem. Am., So. polit. sci. assns., Phi Beta Kappa. Democrat. Episcopalian. Home: Laurel Hill Rd., Chapel Hill, N.C.

ROBSON, Eleanor Elsie (Mrs. August Belmont), retired actress, see Eleanor Elsie Belmont.

ROBSON, Flora ◎ V. 27.

ROBSON, Hector Harris (rŏb'sŭn), v.p. United Fruit Co.; b. Christ Church, New Zealand, May 13, 1889; s. Thomas Edward and Ilene (Harris) R.; student Sydney (Australia) U., 1909-11; Canterbury (New Zealand) Coll., 1911-14; m. Regina Borger, July 1924 (dec.). Started with United Fruit Co., steamship traffic, N.Y. City, as port engr., 1922, supt. engr., 1927, mgr. marine dept., 1929, asst. v.p., 1932, v.p. since 1936, dir. since 1938. Pres. Murrango Line Co.; dir. of shipping, War Shipping Adminstrn. Served as engr. officer British Navy, 1914-22. Received U.S. Navy Distinguished Pub. Service award, 1948. Fellow Royal Colonial Inst., London. Clubs: Whitehall, Downtown Athletic (N.Y. City). Home: 104 Edgemont Rd., Scarsdale, N.Y. Office: United Fruit Co., New York, N.Y.

ROBY, Douglas Fergusson (rō' bē), business exec.; b. Pomfret, Md., Mar. 24, 1898; s. Edwin and Mary (Fergusson) R.; A.B., U. Mich., 1923; m. Ruth Clippert, Nov. 23, 1926; children—Hermine (Mrs. Asa E. Wilson, Jr.), Douglas Fergusson, Ruth Mary. With Am. Metal Products Co., Detroit, since 1934, v.p., 1936-46, treas., 1939-46, executive vice president, 1946-53, president 1953—; president Pointe Aux Barques, Incorporated, Huron Company, Mich. since 1952; dir. Goebel Brewing Co., Detroit. Mem. Internat. Olympic Com. to U.S.; pres. Amateur Athletic Union of U.S. since 1951. Trustee Grace Hosp., Detroit, Detroit TB Sanatorium. Mem. U.S. Olympic Assn. (mem. exec. bd.), Phi Delta Theta. Mason (K.T.). Home: 6100 Geddes Rd., Ypsilanti, Mich. Office: 5959 Lindsdale Av., Detroit 4.

ROCHE, John Pierre, advt. exec.; b. Aberdeen, S.D., May 11, 1889; s. Edmund Henry and Anna (Dwyer) R.; A.B., Columbia, 1911; m. Frances Ambler, Apr. 26, 1923; children—John Kirby, Pierre Dwyer, David Kerry. Copywriter McJunkin Advt. Co., Chgo., 1911-21, v.p., 1921-26; estabglished, 1926, Roche Advt. Co., pres., 1926-32; pres. Roche, Williams & Cleary, Inc., advt., Chgo., since 1932. Served as lt., Hdqrs. 87th Div., U.S. Army, 1917-19. Mem. Art Inst., Phi Beta Kappa, Theta Delta Chi. Roman Catholic. Clubs: Chicago, Union League (Chgo.). Author: Rimes in Olive Drab, 1928; Rimes from France, 1928. Home: 1316 Lake St., Evanston, Ill. Office: 135 S. LaSalle St., Chgo. 3.

ROCHE, Josephine ◎ V. 27.

ROCHE, Michael Joseph, judge; b. County Waterford, Ireland, July 21, 1878; s. William and Bridget (Foley) R.; brought to U.S., 1884; LL.B., Valparaiso (Ind.) U., 1908; grad. study, Hastings Coll. of Law, U. of Calif., 1909; m. Margaret Bundy, Sept. 12, 1910; 1 son, William Robert. Admitted to Ind. and Calif. bars, 1908; practiced in San Francisco; asst. dist. atty., 1909; judge Municipal Court, 1910-14; judge Superior Court, San Francisco, 1918-35; U.S. dist. judge Northern Dist. Calif. since 1935, chief U.S. dist. judge, Northern Dist., since 1948. Cath. Mem. K.C. Clubs: Olympic, Commonwealth. Home: 101 St. Elmo Way. Address: Post Office Bldg., San Francisco, Calif.

ROCHLEN, Ava Michael (rocklen), aircraft, pub. relations exec.; b. Odessa, Russia, June 16, 1891; s. Michael and Pauline (Tchudnowsky) R.; student pvt. tutoring and high schs., Russia, student eve. and corr. courses, journalism-liberal arts home studies, and spl. sci. studies in U.S.; m. Marguerite Jennison, Sept. 16, 1914 (div. 1928); children—Mary Audre (wife of Dr. Sidney S. Greenberg), Hartwell Porter, Donald H., Miriam Kendis (Mrs. Ned Moss), David Yale, Martha Gail (Mrs. Robert Kelly, Jr.); m. 2d, Margaret Norma Taylor, Mar. 16, 1936. With Los Angeles Express-Tribune, 1919-17; reporter, feature writer, Los Angeles Times, 1917-27; feature writer, by-line reporter Hearts Newspapers-Universal News Service, Los Angeles Examiner, 1927-37; aviation editor Universal News Service, 1928-37; dir. pub. relations Douglas Aircraft Co., Santa Monica, Cal., 1937—, v.p. pub. relations, 1954—. Mem. Aircraft War Prodn. Council, 1939-46; mem. West coast com. Nat. Labor Bd., 1939-41; industry mem. metal working com. ILO, 1946-47, Am. del. ILO for Industry, Stockholm, Sweden, 1947. Mem. Aviation C. of C. of Am. (chmn. pub. relations com. 1949-51), Pub. Relations Soc. Am., Am. Rocket Soc., Aircraft Industries Assn. (past chmn. nat. pub. relations adv. com.), A.I.M. Clubs: Nat. Press (Washington); Greater Los Angeles Press (Los Angeles). Home: 509 N. Rockingham Av., Los Angeles 49. Office: 3000 Ocean Park Blvd., Santa Monica, Cal.

ROCHON, René Omer (rō-shŏn'), univ. dean; b. Montreal, Can., Jan. 28, 1898; s. Omer I. and Clara (Perrin) R.; D.D.S., Toronto Univ., 1921; A.B., Wayne Univ., Detroit, 1929; M.S., Univ. of Mich., 1931; m. Veronica Taggart, Aug. 29, 1925; children—Paul (died, March 25, 1942), Jerome. Came to U.S., 1923, natralized, 1943. Practised dentistry Windsor, Can., 1921-23, Detroit, 1923-30; orthodontist, Montreal, Can., 1932-35; asso. prof. of operative dentistry, Univ. of Detroit Sch. of Dentistry, 1936-46. of clin. dentistry, radiography, since 1945, dir. of clinics since 1940, dean, Sch. of Dentistry since Aug. 1946; honorary professor at University of Montreal, 1949. Served as sergt. Army Dental Corps, Canadian Service, World War I; mem. med. bd., Detroit, World War II. Fellow Am. Coll. Dentists (pres. Mich. sect. 1950-52), Am. Acad. Roentgenology; mem. Am., Can., Mich. State dental assns., Essex Co. (Ont.), Detroit dental societies, American Academy of Peridontology, Omicron Kappa Upsilon (president, 1950-53), Psi Omega. Roman Catholic. K.C. Home: 1383 Yorkshire, Grosse Pointe, Mich. Office: 630 E. Jefferson Av., Detroit 26.

ROCHOW, Eugene George, educator; b. Newark, Oct. 4, 1909; s. Theodore C. and Mary (Lieberman) R.; B. Chemistry, Cornell, 1931, Ph.D. (research fellow), 1935; m. Priscilla G. Ferguson, Sept. 28, 1935 (dec.); children—Stephen, Jennifer; m. 2d Helen Smith, 1951; 1 s., Eugene. Research asso. Gen. Electric Co. Research Lab., 1935-48; prof. chemistry Harvard 1948—. Recipient Baekeland Medal for chem. research, 1949. Mem. Am. Youth Hostels (life), Am. Chem. Soc., A.A.A.S., Am. Acad. Arts and Scis., Nat. Research Council, Sigma Xi, Tau Beta Pi, Alpha Chi Sigma, Phi Kappa Phi. Author: Chemistry of the Silicones, 1946. Contbr. chem. jours. Holder U.S. and fgn. patents on chem. processes and organo-metallic substances. Home: 25 Canterbury Rd., Winchester. Office: Harvard Univ., Cambridge, Mass.

ROCHOW, W(illiam) F(red), refractory co. exec.; b. Columbia, Pa., Jan. 11, 1889; s. Charles R. and Emma Louise (Harm) R.; B.S., Pa. State Coll., 1912; m. Lillian Mary Simpkins, Sept. 1, 1944. Chem. engr. research Harbison-Walker Refractories Co., Pittsburgh, 1912, asst. gen. sales mgr. asst. to pres., 1947, v.p. 1949-54; asst. to pres. on research and development, 1954—. Mem. Am. Inst. Mining and Metall Engr., Am. Ceramic Soc. Author: Modern Refractory Practice (with J.S. McDowell), 1950; numerous tech. papers. Home: 272 Preston St. Office: Farmers Bank Bldg., Pitts.

ROCK, George Daniel, educator; b. Bridgeport, Conn., Sept. 21, 1899; s. Daniel and Julia (Healy) R.; B.S., Cath. U., 1921, A.M., 1922, E.E., 1924, Ph.D., 1927; m. Ruth Craven, Aug. 16, 1949. Mem. faculty Cath. U. Am. since 1921, prof. physics since 1947, dean grad. sch. arts and scis. since 1948. Civilian with U.S. Navy, 1941-48. Mem. Phys. Soc., Am. Assn. Physics Tchrs., Washington Acad. Sci., Philos. Soc. Washington, Cath. Comn. on Intellectual and Cultural Affairs, Sigma Xi. Home: 3133 Connecticut Av., Washington 8.

ROCK, George Frederick, banker; b. Telluride, Colo., Apr. 26, 1907; s. George Frederick and Lena (Pollack) R.; LL.B., Westminister Law Sch., 1937; Grad. Sch. of Banking, Rutgers Univ.; m. Marie Kathleen Duddy, June 1, 1935; children—George F. III, Eugene, Linda. Pres. Nat. Finance Co., Denver, 1934-41; president Denver Bank 1941—. County clerk and recorder, pub. trustee, election commr. for city and co. Denver, 1938-41; regional rent exec. OPA, 1942-46; regional dir. OPS, 1951-52. Advisory bd. Salvation Army; bd. dirs. United Funds. Dem. Nat. committeeman, Colo., since 1952; pres. Denver Dem. Club; mem. Am. Bankers Assn., Denver Jr. C. of C. (pres. 1940-41), Am. Indsl. Bankers Assn. (pres. 1949-50), Denver, Colo., Am. bar assns. Mason (Shriner). Clubs: Kiwanis, Athletic (Denver). Home: 745 Gaylord St., Denver 6. Office: 1534 California St., Denver, Colo.

ROCK, John, physician; b. Marlborough, Mass., Mar. 24, 1890; s. Frank Sylvester and Ann Jane (Murphy) R.; B.S., Harvard, 1915, M.D., 1918; m. Anna Thorndike, Jan. 3, 1925; children—Rachel Sherman, John. Ann Jane, Martha, Ellen. Intern, Mass. Gen. Hosp., 1919, Free Hosp. for Women, 1920; resident Boston Lying-In Hosp., 1920; practiced, Boston, 1921—; mem. staff Mass. Gen. Hosp., Free Hosp. for Women; clin. prof. gynecology Harvard. Diplomate Am. Bd. Obstetrics and Gynecology. Fellow A.C.S., Am. Acad. Obstetrics and Gynecology, Am. Acad. Arts and Sciences, A.A.A.S.; mem. Planned Parenthood Found. Am. (bd. dir.); mem. Am. Soc. for Study of Sterility, Wash. State Obstetrical Assn., A.M.A., Am. Gynecol. Soc., Mass. Med. Soc., New Eng. Surg. Soc. Obstet. Soc. Boston; mem. (hon.) South Atlantic Assn. Obstetricians and Gynecologists, Societe Francaise de Gynecologie. Co-author: Voluntary Parenthood. Contbr. to sci. publs. Address: 32 Cumberland Av., Brookline 46, Mass.

ROCK, Joseph F(rancis Charles) ◎ V. 27.

ROCKEFELLER, Blanchette Hooker, (Mrs. John D. Rockefeller 3rd), orgn. exec.; b. N.Y. City, Oct. 2, 1909; d. Elon Huntington and Blanche (Ferry) Hooker; student Miss Chapins Sch., N.Y. City, 1918-27; A.B., Vassar Coll., 1931; m. John Davison Rockefeller, 3rd, Nov. 11, 1932; children—Sandra, John, Hope, Alida. Trustee Vassar Coll. since 1949, mem. exec. com., 1950; trustee Brearley Sch. since 1947. Mem. Mus. Modern Art (internat. council), Met. Opera League, Philharmonic Symphony Soc., Hort. Soc., Family-Welfare Assn. Am., Community Service Soc. (trustee, mem. administrative com.). Mem. Riverside Ch. Clubs: Cosmopolitan, Vassar. Home: One Beekman Pl., N.Y. City 22.

ROCKEFELLER, David; b. New York, N.Y., June 12, 1915; s. John Davison, Jr. and Abby Greene (Aldrich) R.; B.S., Harvard, 1936; Ph.D., U of Chicago, 1940; m. Margaret McGrath, Sept. 7, 1940; children—David, Abby A., Neva, Margaret, Richard G., Eileen M. Sec. Mayor Fioello H. La Guardia. 1940-41; asst. regional dir., Office Defense, Health and Welfare Service, 1941-42. Second vice president Chase Bank, 1948-50, v.p., 1950-52, senior v.p. since 1952, also dir.; dir. Punta Alegre Sugar Sales Corp. Commd. captain, A.U.S., 1942; asst. mil. attaché, Paris, 1945; disch., Dec. 1945. Trustee U. of Chicago, Rockefeller Inst. Med. Research, Council on Fgn. Relations, Inc. (v.p.), Mus. Modern Art, Carnegie Inst. of Wash.; member board of overseers Harvard College; director of Rockefeller Center, Carnegie Endowment for Internat. Peace (treas.), dir. Internat. House, N.Y. City (chmn. exec. com), Lab. Electronics, Inc.; chmn. bd. Rockefeller Inst. Med. Research; pres. Morningside Heights, Inc. Awarded Legion of Honor, Legion of Merit. Clubs: Harvard, Univ., Century, Links, Knickerbocker (New York). Author: Unused Resources and Economic Waste, 1940. Address: 30 Rockefeller Plaza, N.Y. City 20.

ROCKEFELLER, Godfrey S., textile executive; b. N.Y.C., May 1, 1899; s. William Goodsell and Elsie (Stillman) R.; B.A., Yale, 1921; m. Helen Gratz, June 26, 1923; children—Godfrey Anderson, Marion, Audrey, Lucy, Ann, Peter. Faculty mem. Yale-in-China, 1921-22; clk. Nat. Comml. Bank & Trust Co., Albany, N.Y.; joined Clark, Dodge & Co., investment bankers, N.Y.C., 1929, ltd. partner

since 1935; pres., dir. Cranston Print Works Co.; director Freeport Sulphur Company, Fansteel Metallurgical Corporation. Trustee Miriam Osborn Meml. Home Assn. (Rye, N.Y.). Served as 2d lt. F.A., U.S. Army, World War I; lt. col. A.C., World War II. Home: Greenwich, Conn. Office: 261 Madison Av., N.Y.C. 16.

ROCKEFELLER, James Stillman, banker; b. N.Y. City, June 8, 1902; s. William Goodsell and Elsie (Stillman) R.; B.A., Yale, 1924; m. Nancy Carnegie, Apr. 15, 1925; children—James Stillman, Jr., Nancy R. McFadden, Andrew, Georgia. Employed by Brown Bros. & Co., N.Y.C., 1925-29; with Nat. City Bank of N.Y., since 1930, v.p., 1940-48, sr. v.p., 1948-52, exec. v.p., Sept. 1952, pres. since Dec. 1952; pres., dir. Internat. Banking Corp., Nat. City Safe Deposit Co., Nat. City Found.; v.p., dir. Nat. City Realty Corp., Indian Spring Land Company, South Ridge Land Company; director of the National Cash Register Company, City Bank Farmers Trust Co., Am. Hawaiian S.S. Co., Pan Am. World Airways, Cranston (R.I.) Print Works, Indian Spring (Conn.) Land Co., Sound Ridge (Conn.) Land Co., Nat. City Safe Deposit Co. Dir. Nat. City Found. Member board managers Memorial Center Cancer and Allied Diseases. Representative Greenwich (Connecticut), Town Meeting, 1933-42. Served as lt. colonel, Army of U.S., 1942-45. Member of Association of Reserve City Bankers, Phi Beta Kappa, Delta Kappa Epsilon. Republican. Episcopalian. Clubs: Links, Down Town Assn., Union League (N.Y.C.); Field (Greenwich, Conn.). Home: Greenwich, Conn. Office: 55 Wall St., N.Y.C. 15.

ROCKEFELLER, John Davison, Jr., (rŏk'ĕ-fĕl-ĕr), b. Cleveland, O., Jan. 29, 1874; s. John Davison and Laura C. (Spelman) R.; A.B., Brown U., 1897, M.A., 1914, LL.D., 1937; m. Abby Greene, d. Nelson W. Aldrich, 1901 (dec. 1948); children—Mrs. Jean Mauze, John D., 3rd, Nelson A., Laurance S., Winthrop, David; m. 2d, Martha Baird Allen, Aug. 15, 1951. Associated with his father in business enterprises; active in philanthropic work; trustee Gen. Edn. Bd., 1902-39, chmn. bd. 1936-39; trustee Rockefeller Foundation, 1913-40, chmn. bd., 1917-40; trustee Rockefeller Inst. for Med. Research 1901-54. Republican. Baptist. Clubs: Alpha Delta Phi, Brown Univ., Century, Rockefeller Center Luncheon, Union, Sleepy Hollow Country, University. Author: The Personal Relation in Industry. Home: 740 Park Av. Office: 30 Rockefeller Plaza, New York, N.Y.

ROCKEFELLER, John Davison, 3d; b. New York, N.Y., Mar. 21, 1906; s. John Davison, Jr. and Abby Greene (Aldrich) R.; prep. edn., Browning Sch., N.Y. City, and Loomis Sch., Windsor, Conn.; B.S., Princeton, 1929; m. Blanchette Ferry Hooker, Nov. 11, 1932. Trustee Colonial Williamsburg, Inc.; chmn. bd. trustees Rockefeller Found.; chmn. Gen. Edn. Bd., Am. Mus. Natural History, Princeton U.; pres. Rockefeller Bros. Fund; Japan Soc., Inc.; dir. Rockefeller Center, Inc., N.Y. Life Ins. Co., Am. Internat. Assn. Econ. and Social Development Rockefeller Bros., Inc., Phelps Meml. Hosp. Assn. Cons., Dulles Mission to Japan on peace settlement, Jan.-Feb. 1951; adv., U.S. del., Japanese peace treaty conf., San Francisco, Sept. 1951. Chmn. Greater N.Y. Fund 1949 Campaign. Served as lt. comdr., U.S.N.R., 1942-45, working with Combined Civil Affairs Com. and State-War-Navy Coordinating Com.; special asst. to Under-Sec. of Navy, Oct.-Dec. 1945. Awarded Order of Auspicious Star of China and Order of the British Empire. Grand Cordon, Order of Sacred Treasure of Japan, Grand Cordon of the Star of Ethiopia. Member of the Chamber of Commerce of the State of N.Y., Council on Foreign Relations, Foreign Policy Assn., Inst. of Pacific Relations. Baptist. Clubs: Century, Downtown, University, Metropolitan of Washington, Economic (N.Y.). Home: 1 Beekman Place, N.Y. City 22. Office: 30 Rockefeller Plaza, N.Y. City 20.

ROCKEFELLER, Laurance S., business exec.; b. N.Y. City, May 26, 1910; s. John Davison, Jr. and Abby Greene (Aldrich) R.; grad. Lincoln Sch. of Teachers Coll., 1928; A.B., Princeton, 1932; m. Mary French, Aug. 15, 1934; children—Laura Spelman, Marion French, Lucy Aldrich, Laurance. Pres. and dir. Rockefeller Bros., Inc.; chmn. bd. Rockefeller Center, Inc., since 1953; dir. Chase Nat. Bank, Internat. Nickel Co. of Canada, Ltd., Merchants Fire Assurance Corp. of N.Y., Filatures et Tissages Africains, Internat. Basic Econ. Corp., Eastern Air Lines, Incorporated, Olin Mathieson, Incorporated. Trustee Rockefeller Brothers Fund, Incorporated. Mem. council Assn. Aid Crippled Children; pres. Meml. Center for Cancer and Allied Diseases; dir. Hudson River Conservation Soc.; commr., sec. Palisades Interstate Park Commission; trustee, president Jackson Hole Preserve, Incorporated. Trustee Alfred P. Sloan Found., Inc. Trustee Sloan Kettering Inst. for Cancer Research. Trustee and 2d v.p., N.Y. Zool. Soc. Served as lt. (j.g.) to lt. comdr. U.S.N.R., 1942-45, prodn. div. Bur. Aeros. Commandeur de L'Ordre Royal du Lion, Belgium, 1950. Mem. Naval Air Res. Adv. Council, Inst. Aero. Scis., N.Y. Stock Exchange. Clubs: River, Princeton, University, Downtown Assn., Brook, Seawanhaka Yacht, Sleepy Hollow, Knickerbocker (N.Y.). Home: 834 Fifth Av., N.Y.C. 21. Office: 30 Rockefeller Plaza, N.Y. City 20.

ROCKEFELLER, Nelson Aldrich, special assistant to the Pres.; b. Bar Harbor, Main, July 8, 1908; s. John Davison, Jr., and Abby Greene (Aldrich) R.; preparatory education Lincoln School of Teachers College, New York, 1917-26; A.B., Dartmouth College, 1930; m. Mary Todhunter Clark, June 23, 1930; children—Rodman, Ann, Steven and (twins) Michael and Mary. Dir. Rockefeller Center, Inc., since 1931; pres., 1938-45; 1948-51, chmn., 1945-53; co-ordinator of Inter-American Affairs, 1940-44; asst. sec. of state, 1944-45; chmn. Internal Development Adv. Bd. (point 4 program), 1950-51. Trustee IEBC Research Inst.; under sec. of health edn. and welfare 1953-54. Treas. Museum Modern Art, 1937-39, pres. 1939-41, 1946-53; past pres. Am. Internat. Assn. for Economic and Social Development; pres. Internat. Basic Economy Corp.; trustee Mus. Mod. Art; founder pres. Museum of Indigenous Art; chairman of the board of the Government Affairs Foundation, Inc. Mem. Psi Upsilon, Phi Beta Kappa. Awarded Order of Merit of Chile, by Pres. Rios, 1945; Nat. Order Southern Cross by Brazil, 1946; Order of the Aztec Eagle, Mexico, 1949. Baptist. Clubs: Century, University, Dartmouth College, Knickerbocker, River, Coffee House (New York); Cosmos, Metropolitan (Washington). Home: 2500 Foxhall Rd. N.W. Office: Executive Office of the President, Washington, D.C.

ROCKEFELLER, W. C., business exec.; b. Ogden, Utah, Apr. 2, 1910; s. William V. and Julia (Tullis) R.; B.S., Calif. Inst. of Tech., 1932, M.S., 1934; m. Verna Margaret Rood, July 17, 1937; children—Alan Frank, Gail Frances. Instr., Calif. Inst. Technol., 1932-37; cons. aeronautical engr., 1934-38; chief of aerodynamics Vultee Aircraft, Inc., 1938-42; asst. chief engr., Avion, Inc., 1942-44; gen. mgr. Alvin P. Adams & Assos., 1944-48; dir., executive asst. to chmn. bd., Consol. Vultee Aircraft Corp. 1947-53; vice pres., dir. Airfleets, Inc., 1949—; v.p., dir. San Diego Corp., 1952—; dir. The Babb Company, Research Inc.; v.p. dir. Nut-Shel Co., Ind. Artists Pictures, Inc., Hidden Splendor Mining Co.; v.p. Atlas Corp. Awarded Lawrence B. Sperry Award Institute of Aeronautical Sciences, 1936. Fellow Inst. Aero. Sciences; mem. Franklin Inst. Contbr. articles to various engring. publs. Home: 6035 Folsom Dr., La Jolla, Calif. Office: 7754 Ivanhoe Av., La Jolla, Cal.

ROCKEFELLER, Winthrop, investment management; b. N.Y. City, May 1, 1912; s. John D. Jr. and Abby Greene (Aldrich) R.; ed. Lincoln Sch. (N.Y. City), Loomis Sch, Windsor, Conn., 1928-31, Yale, 1931-34; m. Barbara Sears, Feb. 14, 1948 (div. 1954); 1 s., Winthrop. With Humble Oil & Refining Co. (Tex.), 1934-37, Chase Nat. Bank, 1937-38; exec. vice-pres. Greater N.Y. Fund, 1938; foreign department Socony-Vacuum Oil Co., 1939-51; director Ibec Housing Corporation; director Rockefeller Brothers, Inc.; dir. Rockefeller Center, Inc.; trustee Indsl. Relations Counselors. Chmn. bd. Colonial Williamsburg, Inc. and Williamsburg Restoration, Inc. Apptd. by Pres. Jamestown-Williamsburg-Yorktown Celebration Commn. Dir. Nat. Urban League. Trustee Rockefeller Brothers Fund, Nat. Fund Med. Edn., Loomis School. Served as a private, advancing to lt. col., U.S. Army, 1941-46; with 77th Inf., invasion Guam, Leyte, Okinawa; now G-4, 77th Div. active reserve. Recipient Bronze Star Medal with oak leaf cluster, Purple Heart. Mem. Santa Gertrudis Breeders Internat. Assn., Ark. Mental Health Assn. (dir.), Delta Kappa Epsilon. Baptist. Clubs: Yale, Links, Union (N.Y. City); Little Rock Country; Riverdale Country. Home: Winrock Farm, Conway County, Ark. Address: 426 Union National Bank Bldg., Little Rock, Ark.

ROCKEY, Kenneth Henry, business exec.; b. N.Y.C., June 25, 1894; s. Walter S. and Maud (Harter) R.; Litt.B., Princeton, 1916; m. Isabelle Angermeier, Dec. 1, 1917 (dec. Feb. 1946), m. 2d, Edna Angermeier, Dec. 23, 1953. With Nat. Bank of Commerce, N.Y.C., 1916-19, rep. London, Eng., 1919-22; nat. bank examiner, N.Y.C., 1922-24; partner Huth & Co., 1924-30; pres., mng. dir. Potrero Sugar Co., 1930-31; exec. ofcl., dir. asso. firms Chilean Nitrate industry, 1931-40; pres., chmn. bd. Chilean Nitrate Sales Corp., 1932-40, Rio Blanco Copper Corp., N.Y.C., 1940—; chmn. bd. Arma Corp., 1945-46, pres., dir., 1952-54; pres., chmn. bd. Trebor Mines, Ltd., Toronto, 1948-50; v.p., dir. British Industries Corp., N.Y.C., 1948-55; dir. Am. Bosch Arma Corp., Philip Morris & Co., Ltd., Inc. Chmn. price adjustment bd. Navy Dept., Washington, 1942-44. Baptist. Clubs: University, Bankers, Grolier, Anglers (N.Y.C.). Home: 1060 Fifth Av., N.Y.C. Office: 1060 Fifth Av., N.Y.C.

ROCKWELL, Fletcher Webster ◎ V. 27.

ROCKWELL, Frederick Frye ◎ V. 26.

ROCKWELL, Katharine Lambert Richards, writer, lecturer; b. Orange, N.J., June 10, 1891; d. Dickinson Woodruff and Sally (Lambert) Richards; A.B., Smith Coll., 1913; student Nat. Training Sch. of Y.W.C.A. 1917-18; A.M., Columbia, 1923, Ph.D., 1934; m. William Walker Rockwell, Nov. 8, 1934. Sec. Y.W.C.A. of the Oranges, 1915-17; nat. student sec., Y.W.C.A. in Pa., Md., Del., 1918-22; dir. of religious activities, Y.W.C.A., City of New York, Harlem Br., 1923-25; instr. dept. of religious edn. Teachers Coll., Columbia, 1924-25, asst. 1925-27; asst. prof. dept. religion and biblical lit., Smith Coll., 1928-34; teacher of Bible, The Masters Sch., Dobbs Ferry, N.Y., 1935-36. Mem. Nat. Bd. Y.W.C.A. since 1937 (chmn. resident com. student div. 1937-43, chmn. program subject div., 1944-50, 3d vice pres., 1946-47, v. chmn. committee on cooperation 1950-53; mem. exec. com. of Fed. Council of Churches of Christ in America, 1947-52; mem. Asso. Bds. of Christian Colls. in China, 1940-46. Mem. bd. of founders, Ginling Coll., Nanking, China, 1935-46. Mem. Am. Soc. of Ch. History, Nat. Assn. of Biblical Instrs., Hymn Soc. of Am., Phi Beta Kappa. Conglist. Club: Smith Coll. of New York City. Author: The Golden Word, 1919; How Christmas Came to the Sunday Schools (a hist. survey), 1934; Early Portraits of Jesus, 1936. Home: 39 Claremont Av., New York 27, N.Y.

ROCKWELL, Leo Lawrence, univ. prof.; b. New Albany, Pa., Aug. 20, 1888; s. John and Eugenie (Tracy) R.; A.B., Bucknell U., 1907; Litt.D., 1954; A.M., Harvard, 1908; Ottendorfer fellow, New York U.; student Univ. Munich and Heidelberg, 1912-13, Ph.D., N.Y. Univ., 1924; m. Vera Cober, Sept. 15, 1913; children—Frances Eugenie (Mrs. Warren Dentler), Carol Elizabeth (Mrs. James M. Sullivan), Marguerite Ely (Mrs. E. R. Weihing). Instructor in German, Bucknell University, 1908-11, New York University, 1914-15, summer 1916; instructor German, Bucknell Univ., 1915-17; asst. prof., 1917-19, prof. German, 1919-36; asso. prof., English, asst. ed. Early Modern English Dictionary, U. of Mich., summers, 1934-38; prof. English lit., dir. Sch. Langs. and Letters, Colgate U., 1936-46, dir. Div. of Arts and Letters since 1946; prof. English and dir. English House, U. of Mich., summers 1941-43, and 1943-44, 1944-45; visiting professor of English, National Univ. of Chile, 1945. Mem. Modern Language Assn. Am., Linguistic Soc. Am., Nat. Council Teachers of English, Andiron Club, Phi Beta Kappa. Club: Hamilton (pres.). Contbr. professional jours. Home: 49 Broad St., Hamilton, N.Y.

ROCKWELL, Norman, illustrator; b. N.Y. City, Feb. 3, 1894; s. J. Waring and Ann Mary (Hill) R.; left high sch. in second yr. to study at Art Students' League; awarded two scholarships; pupil of George Bridgeman and Thomas Fogarty; A.F.D., U. Vt., 1949; H.H.D., Middlebury Coll., 1954; m. 2d, Mary Rhodes Barstow, Apr. 17, 1930; children—Jarvis Waring, Thomas Rhodes, Peter Barstow. Painter mag. covers and illustrations, principally for The Saturday Evening Post, also for the Ladies' Home Journal, American Magazine, Woman's Home Companion, etc.; mural at Nassau Tavern, Paintings of Four Freedoms, Princeton, N.J. Represented in Metropolitan Museum Art N.Y.C. Served as 1st class varnisher and painter, U.S. Navy, World War I. Mem. Soc. Am. Illustrators, Free Lance Artists of America. Home: Stockbridge, Mass.

ROCKWELL, Orson Arthur ◎ V. 28.

ROCKWELL, Paul Ayres ◎ V. 26.

ROCKWELL, Stuart Wesson, fgn. service officer; b. N.Y.C., Jan. 15, 1917; s. Charles Kellogg and Vera Jeanette (Wesson) R.; grad. St. Mark's Sch., Southborough, Mass., 1935; A.B., Harvard, 1939. Turner Diplomatic Sch., Washington, 1940; with Dept. of State, 1941—, 3d sec., vice consul of embassy, Panama, 1941-44, 2d sec., consul, Ankara, 1946-48; officer-in-charge Palestine-Israel-Jordan Affairs, 1948-50; polit. adviser to Sec. of Air Force, 1950-52; 1 sec., consul, Madrid, 1952—. Prin. advisor to U.S. mem. UN Palestine Conciliation Commn., 1949; polit. adviser U.S. Delegation to UN Gen. Assembly, 1949, 50, 51. Clubs: Metropolitan, University (Washington). Home: South Valley Rd., Paoli, Pa. Office: Dept. of State, Washington 25.

ROCKWELL, Walter F., corp. official; b. Boston, Mass., Oct. 30, 1899; s. Frederick J. Rockwell; B.S., Tufts Coll., M.S. 1945; m. Kathryn McElroy; children—Joan McE. (Mrs. Malcolm M. Barnum), Hays H., Bruce McFarland. Gen. mgr., dir. Timken-Detroit Axle Co., 1933-40, pres., dir. 1940-53; chmn. bd. dir. Arco Mfg. Co.; dir. Indsl. Nat. Bank Detroit, Ann Arbor R.R. Co., Motive Parts Pa. Clubs: Detroit, Detroit Athletic, U. Chicago, Country of Detroit. Home: 655 Balfour Rd., Grosse Pointe, Mich. Office: Nat. Bank Bldg. Detroit 26.

ROCKWELL, Willard Frederick, corp. official; b. Boston, Mass., Mar. 31, 1888; s. Frederick Joshua and Katharine (Herr) R.; Mechanic Arts, Mass. Inst. Tech., 1905-08; hon. LL.D., Grove City Coll.; hon. D.Sc., Duquesne U.; m. Clara Whitcomb Thayer, June 4, 1908; children—Katharine Thayer (Mrs. William S. Potter), Janet Ella (Mrs. Chas. S. Bygate), Willard F., Margaret Eleanor (Mrs. H. Campbell Stuckeman), Elizabeth Thayer (Mrs. Orin Raphael). Consulting engineer since 1914; vice-pres. Torbensen Axle Company, Cleveland, Ohio, 1918; chmn. bd. Rockwell Spring and Axle Co., merger of Timken-Detroit Axle Company and Standard Steel Spring Company since October 1953, Rockwell Mfg. Co.; director American Mutual Liability Ins. Co., Peoples First Nat. Bank & Trust Co., Coal Operators Casualty Co., Aero Mfg. Co., United Engring. & Foundry Co., Pitts. Testing Lab.; mem. adv. com. Bankers Trust Co. N.Y. Former mem. exec. com. Army and Navy Munitions Bd., material requirements sect. W.P.B.; dir. prodn. U.S. Maritime Commn., 1942-44; spl. asst. to dir. Mut. Security Agy. 1953. Lt. col. Ordnance Res. Corps. Dir. Nat. Indsl. Conf. Bd. N.Y., Gas Appliance Mfrs. Assn., Automotive Parts Mfrs. Assn., Detroit; bd. govs. Water and Sewage Works Mfrs. Assn.; bd. trustees The Automotive Safety Found., Washington; chmn. World Trade Council Pitts. C. of C. Mem. nat. council, Nat. Planning Assn.; dir. Pitts. & Lake Erie R.R. Co. Fellow A.S.M.E. Mem. American Petroleum Institute, American, New England water works assns., Am., New Eng. gas assns., Engrs. Soc. Western Pa., Com. of 100 (Miami Beach, Fla.), Soc. Automotive Engrs., U.S. C. of C. (nat. com. on bus. welfare 1941), Pitts., N.Y., Pa. State C.'s of C., Q.M. Assn., Soc. Am. Mil. Engrs., Am. Ordnance Assn. (life), Automobile Old Timers (life), Guild of Ancient Suppliers of Gas Appliances, Skills, Gins, Accessories and Substances, Newcomen Soc. Eng. Clubs: Advertising, Bankers of America, Union League (N.Y.C.); Detroit, Detroit Athletic (Detroit); Duquesne, Longue, Edgewood, Pitts. Athletic Assn. (Pitts.); Surf, Caribbean (Miami Beach); Mass. Inst. Tech. (Western Pa.); Army and Navy (Washington);

Quarterdeck (Miami, Fla.); Chicago. Home: 140 W. Hutchinson Av., Edgewood, Pitts. 18. Office: 400 N. Lexington Av., Homewood, Pitts. 8.

ROCKWELL, Willard Frederick, Jr. mfg. exec.; b. Boston, Mar. 3, 1914; s. Willard Frederick and Clara (Thayer) R.; B.S., Pa. State Coll., 1935; grad. student University of Pittsburgh; married Constance Templeton, July 16, 1942; children—Patricia Lynne, Willard Frederick III, Steven Kent, George Peter, Russell Alden. Cost accountant Pitts. Equitable Meter Co., 1935-36, accountant, 1937-39, v.p., controller, 1939-43, v.p., gen. mgr., 1945-47; asst. to controller Timken-Detroit Axle Co., Detroit, 1936-37; indsl. engr. Standard Steel Spring Co., Coraopolis, Pa., 1939, now dir.; pres. Rockwell Mfg. Co., Pitts., since 1947, also dir. and pres., dir. subsidiaries; dir. Acro Mfg. Co. (Columbus, O.), Keps Electric Co., Motive Parts Co. of Pa., Real Estate Co. of Pitts. Telecasting, Inc. sta. WENS (all Pitts.), Allegheny Airlines, Inc.; Porter Internat. Co. (both Washington), Rockwell Spring & Axle Co. (Coraopolis, Pa.), Thermometer Corp. of Am. (Springfield, O.), Lad Mfg. Co., Inc. (Nashville), Public Relations Programs, Inc. (N.Y.C.). Mem. civic bd. Civic Light Opera, Pitts.; dir. Nat. Arthritis and Rheumatism Found., v.p., dir. Western Pa. chpt.; trustee Pitts. Tb. League, Columbia Hosp., Wilkinsburg, Pa., Southwest Research Inst., San Antonio, Council Technol. Advancement, Chgo., Grove City (Pa.) Coll. Served as capt. ordnance div. U.S. Army, World War II. Profl. engr., Pa. Mem. Natural Gas and Petroleum Assn. Can., Am. Petroleum Inst., Engrs. Soc. Western Pa., Tri-State Indsl. Assn. (dir.), Gas Appliance Mfgs. Assn. (1st v.p.), Am. Gas Assn., A.S.M.E., Mil. Order World Wars, Pitts. Athletic Assn., Pa. State C. of C. (v.p., dir.), Young President's Orgn. N.Y. (dir.), A.I.M. (mem. president's council N.Y.C.), Pitts. C. of C. (v.p., dir., chmn. pub. affairs dir.), Nat. Assn. Cost Accountants, Kappa Sigma, Delta Sigma Pi. Clubs: Duquesne, University, Longue Vue (Pitts.); University (N.Y.C.); Rolling Rock (Ligonier, Pa.) Home: 150 W. Hutchinson Av., Pitts. 18. Office: 400 N. Lexington Av., Pitts.

ROCKWELL, William Walker, librarian; b. Pittsfield, Mass., Oct. 4, 1874; s. Francis Williams (M.C., 1884-1891) and Mary Gilbert (Davis) R.; A.B., Harvard, 1895; S.T.B., Andover Theol. Sem., 1900; univs. of Berlin and Marburg, 1900-04, S.T.L., Marburg, 1903; A.M., Ph.D., Göttingen, 1914; Doctor of Theology, U. of Marburg, 1930; m. Ethel Dean Converse (A.B., Radcliffe), Sept. 19, 1906 (deceased August 19, 1933); 1 daughter, Dorothy Converse (Mrs. Drexell C. Clark); married second, Katharine Lambert Richards (B.A., Smith; M.A., Ph.D., Columbia), Nov. 8, 1934. Foreign fellow Andover Theol. Sem., 1900-02, and instr. in history, same, 1904-05; ordained Congl. ministry, 1905; with Union Theol. Sem. since 1905, respectively asst. prof. ch. history, 1905-17, asso. prof., 1917-25, acting librarian, 1908-13, librarian ranking as prof., 1925-42; librarian emeritus since 1942; assigned a seat in faculty of polit. science, Columbia Univ., 1912-42; also in faculty of philosophy, 1935-37; visiting professor Divinity School of University of Chicago, or at Chicago Theol. Sem., 4 summers, 1925-31. Studied and traveled in Europe 6 yrs. since 1900. Chmn. Nat. Council Congl. Chs. Commn. on Internat. Relations, 1929-31. Mem. adv. panel Com. on Free Ch. Policy and Unity, apptd. by Gen. Council Congl. Christian Chs., 1950. Mem. Am. Com. for Armenian and Syrian Relief, 1915-19. Mem. Am. Soc. Church History (pres. 1926), Mediaeval Acad. of America, N.Y. Mediaeval Club, Spl. Libraries Assn., Bibliog. Soc. America, Bibliog. Soc. (London), Oxford Bibliog. Soc., Soc. of Genealogists (London), New England Hist. Geneal. Soc., Hymn Soc. America (librarian and fellow), N.Y. Geneal. and Biog. Soc., N.Y. and Conn. hist. socs. Republican (mem. N.Y. Co. com. since 1934, co-leader 7th assembly dist. north, Manhattan Island since 1951). President board of deacons Broadway Tabernacle Church, 1947. Clubs: Century, Grolier, Quill, Columbia Univ. Faculty, Chi Alpha (pres. 1924), Archons of Colophon (Convener). Author: Die Doppelehe des Landgrafen Philipp von Hessen, 1904; Liber miraculorum Ninivensium Sancti Cornelii Papæ, 1925 (preliminary edit., 1914); Rival Presuppositions in the Writing of Church History, 1935. Edited Papers of Am. Soc. of Ch. History, 8 vols., 1912, 14, 17; The Pitiful Plight of the Assyrian Christians (Am. Com. for Armenian and Syrian Relief), 1916. Contbr. to Ency. Brit. (on popes and on councils, 1910-11), Die Religion in Geschichte und Gegenwart, Dictionary of Religion and Ethics. Sec. bd. editors, Am. Ency. of Christianity, 1920-26. Had general oversight of transl. of Latin works of Huldreich Zwingli. Home: 39 Claremont Av., New York 27, N.Y.

ROCKWOOD, Nathan Charmlerlain ◎ V. 26.

ROCKWOOD, Robert Everett, educator; b. Worcester, Mass., Mar. 1, 1887; s. John and Harriet Eldora (Butterfield) R.; A.B., Clark U., 1908; A.M., Harvard, 1915, Ph.D., 1924; student Université de Grenoble, 1908, La Sorbonne, France, 1908-09; m. Helen Louise Miller, June 14, 1921; 1 son, Albert Miller. Instr. Romance langs., Harvard, 1915-16, Columbia, 1916-17, Ohio State U., 1911-13, asst. prof., 1919-24, prof., 1924—, chmn. dept., 1948-55. Served with U.S.N.R.F., 1917-19; disch. rank lt.; lt. comdr., U.S.N.R., 1942-44, inactive since 1944. Officier d'Academie. Mem. Modern Lang. Assn. Am., Am. Assn. Teachers French, Phi Beta Kappa (hon.). Home: 173 Parkview Av., Bexley 9, O. Office: Derby Hall, Ohio State University, Columbus 10.

ROD, Donald Olaf, librarian; b. Roland, Ia., July 14, 1915; s. Mikkel O. and Ada (Birkeland) R.; A.B., Luther Coll., 1938; B.L.S., U. Mich., 1940; Ph.D., U. Chgo., 1956; m. Elsie Victoria Siemers, June 3, 1944; children—Michael Olaf, Catherine Marie, John Thomas. Asst. cataloger gen. library U. Mich., 1938-40; asst., asso. librarian Luther Coll., 1940-43; librarian Augustana Coll., Rock Island, Ill., 1943-53; librarian, head dept. library sci. Ia. State Tchrs. Col., 1953—. Traveling fellowship to Europe, A.L.A., 1947. Mem. A.L.A. Lutheran. Kiwanian. Home: 2603 Iowa St., Cedar Falls, Ia.

RODALE, Jerome Irving (rō'dale), editor, pub.; b. N.Y.C., Aug. 16, 1898; s. Michael and Bertha (Rouda) R.; student N.Y.U., 1916-17, Columbia, 1917; m. Anna Andrews, Dec. 1, 1927; children—Robert, Ruth, Nina. Acct., N.Y.C., 1916-19, Washington, 1919-23; mgr. Rodale Mfg. Co., Inc., Emmaus, 1923-32 pres. since 1923; pres. mgr. Rodale Press since 1932; editor, pub. Organic Gardening. Pres. Soil and Health Found., Allentown, Pa. Democrat. Author: The King's English on Horseback, 1938; Strengthening Your Memory, 1938; Cross-Word Puzzle Word-Finder, 1938; The Verb-Finder (with K. Badger), 1937 (London, 1938); Sleep and Rheumatism, 1939; The Adjective-Finder, 1939; The Adverb-Finder, 1940; Pay Dirt, 1945; The Word-Finder, 1947; The Health Hunzas, 1948; Stone-Mulching in the Garden, 1948; The Organic Front, 1948; The Phrase Finder, 1954; The Health Finder, 1954; Stones of Jehoshaphat, 1954; How to Eat for a Healthy Heart, 1954; This Pace Is Not Killing Us, 1954; Twenty Ways to Stop Smoking, 1954; The Nutritional Way to Stop Smoking, 1954; Ophelia The Cat, 1954. Home: Route 2, Allentown. Office: Emmaus, Pa.

RODDA, F.C. ◎ V. 27.

RODDEWIG, Clair M., business exec.; b. Newcastle, Neb., Apr. 18, 1903; s. Ernest Joseph and Anna L. (Casey) R.; student Creighton U., 1923-26; J.D., John Marshall Law Sch., 1947; m. Geraldine Hendrick, Oct. 25, 1937; children—Mary Joan, Jerry Claire, Richard. Admitted to bar of Neb., 1926, S. Dakota, 1931, Ill., 1946; practice of law, Omaha, Neb., 1926-31, Winner and Witten, S.D., 1931-39; atty. Interstate Commerce Commn., 1939-42; general counsel, atty. Office Defense Transportation, 1942-45; gen. counsel C.&E.I. R.R., 1945-47, v.p., 1947, pres. and dir., 1949; pres. and dir. Chicago Heights Terminal Transfer R.R. Co.; dir. Belt Ry. Co., Western Ind. R.R. Co., Terminal R.R. Assn., St. Louis, Fruit Growers Express Co., Chgo. Nat. Bank, Central Standard Life Ins. Co. Assistant attorney general South Dakota, 1933-36, attorney general, 1936-39; dir. Cath. Charities. Mem. S.D., Ill., Chicago bar assns. Clubs: Chicago, Union League, South Shore Country, Traffic, Calumet Country, Beverly Hills Country (Chgo.). Home: 10128 S. Hoyne Av., Chgo. Office: 332 S. Michigan Av., Chgo. 4.

RODDIS, Hamilton, mfg. exec.; b. Milw., June 26, 1875; s. William Henry and Sara Louise (Denton) R.; m. Catherine Prindle, July 7, 1908; children—Sara, Mary, Catherine, Augusta, William, Ellen. With Roddis Plywood Corp. since 1899, pres. since 1920; pres. Roddis Lumber & Veneer Co. since 1921, Roddis Panel & Door Co. since 1931, Roddiscraft, Inc. since 1948. Mem. S.A.R. Republican. Episcopalian. Mason. Rotarian (hon.). Office: Marshfield, Wis.

RODDIS, Louis Harry, naval med. historian; born Cherokee, Ia., Feb. 16, 1886; s. Henry and Clara Eva (Schlinger) R.; M.D., Univ. of Minn., 1913; student U.S. Naval Med. Sch., Washington, D.C., 1914; m. Winifred Emily Stiles, Sept. 27, 1916; children—Louis H., Richard S. L. Apptd. asst. surgeon U.S. Navy, May 30, 1914, commd. lt. comdr. Feb. 1, 1918 and advanced through the grades to capt., July 1, 1940; served in various parts of the world; lecturer on med. History U.S. Naval Med. Sch., 1933-37; exec. officer U.S. Naval Hosp., Pearl Harbor, T.H., 1937-39; editor U.S. Naval Med. Bull., Washington, D.C., 1933-37 and also 1941-48; editor Naval Med. History of World War II; sr. med. officer of U.S. Naval Hosp. Ship Relief, Pacific Theater during Marshall Island and Marianas Islands campaign, 1944. Recipient Sir Henry Wellcome prize and medal in mil. medicine, 1943. Awarded campaign ribbons: Mexican 1914 Victory medal, Am. defense, Am. Theater ribbons, Asiatic Pacific with 3 combat stars. Certified Am. Bd. Internat. Medicine. Fellow A.C.P.; mem. A.M.A., Assn. Mil. Surgeons, Am. Pharm. Assn., Soc. Plant Physiologists, Torrey Botanical Club, Minn. Hist. Soc., Theta Kappa Phi. Democrat. Episcopalian. Mason. Order of the Carabao. Clubs: Army and Navy (Washington, D.C.); Liars (Burlington, Wis.). Author: Life of Edward Jenner, 1930; William Withering, 1935; A Short History of Nautical Medicine, 1941; James Lind—Founder of Nautical Medicine, 1950. Contributor numerous articles on med. and pharm. history and sci. subjects in professional pubs. Home: 4420 Braeburn Rd., San Diego 16.‡

RODDY, James Edward, investment banker; b. New Orleans, Aug. 15, 1905; s. Edward and Rosalie (Conway) R.; m. Louise Adams, Nov. 15, 1930; children—Edward, James Charles. Bond salesman, buyer Hireknia Securities Co., 1921-33; mgr. bond. dept. Fenner & Beane, New Orleans, 1933-36; v.p., dir. Scharff & Jones, Inc., 1936—; dir. Security Bldg. & Loan Assn., New Orleans Pelicans Baseball Club. Mem. Investment Bankers Assn. Am. (gov.). Clubs: New Orleans Athletic, Pickwick, Roundtable, Metairie Country, Internat. House (New Orleans); Union League (Chgo.). Home: 2735 Jefferson Av., New Orleans 15. Office: 219 Carondelet St., New Orleans.

RODE, Ralph Becker (rō'dē), oral surgeon; born Brownstown, Ill., Sept. 5, 1893; s. Samuel William and Antonette Claire (Becker) R.; student McKendree Coll., Lebanon, Ill.; D.D.S., St. Louis U., 1916; m. Bernice Brown, Feb. 6, 1912 (dec.); 1 daughter, Georgia Ann (Mrs. Lee Anthony Waldbart); married second, Ethel Flury, August 21, 1948. Supt. clin. dental surgery St. Louis Univ., 1916-17, vice dean and supt. operating clinic, 1917-19, lecturer exodontia and oral surgery, 1919-24; in practice of oral surgery, St. Louis, Mo. since 1919; prof. clin. oral surgery Washington U., St. Louis, Mo., since 1943; mem. staff Jewish, Deaconess, St. Luke's and St. Anthony's hosps. Served as 1st lt., U.S. Army, World War I. Recipient St. Appallonia award par excellence in field of dental arts, science and research from St. Louis U. Diplomate Am. Bd. Oral Surgery. Fellow Internat. Coll. of Surgeons; mem. St. Louis Dental Soc., Mo. State Dental Assn., Am. Dental Assn. (past pres. St. Louis Dental Soc.), Am. Soc. Exodontic Oral Surgeons, Acad. Internat. Dentistry, Delta Sigma Delta. Mem. Christian Ch. Mason. Home: 11 Ladue Hills, Clayton 24, Mo. Office: Frisco Bldg., 906 Olive St., St. Louis 1.

RODEFER, Charles Mayger (rōd'ē-fĕr), glass mfr.; b. Bellaire, O., July 28, 1881; s. Thornton Allan and Mary Elizabeth (Pumphrey) R.; Hiram (O.) Coll., 1900-03; m. Alma Myrtle Hayden, Feb. 14, 1906; children—Mary Elizabeth (Mrs. W. T. Greenlee), Howard Hayden. Asst. to father, owner of glass co., Bellaire, 1903-10, owner of same, 1910-14; pres.-treas. Rodefer Glass Company since 1914. President Bellaire Association Y.M.C.A.; trustee Hiram College (hon. pres. bd.). Mem. Am. Glassware Manufacturers (dir.). Republican. Mason (32°, K.T., Shriner). Clubs: San Diego (San Diego, Calif.). Home: Box 1249, San Diego 12, Cal. Office: 21st and Union St., Bellaire, O.; also Land Title 2d and Broadway, San Diego, Calif.

RODEHEAVER, Homer Alvan ◎ V. 26.

RODELL, Fred (rō-dĕl'), educator, author; b. Phila., Mar. 1, 1907; s. Alfred M. and Florence (Fleisher) R.; A.B., Haverford (Pa.) Coll., 1926; student U. London (Eng.), 1926-27; LL.B., Yale, 1931, M.A. (hon.), 1939; m. Katherine Clay Cowin, July 11, 1939 (div. 1953); 1 son, Michael; m. 2d, Janet Learned, June 12, 1954. Asst. literary editor Century Pub. Co., N.Y.C., 1927-28; spl. legal adviser to Gov. Gifford Pinchot, Pa., 1931-33; asst. prof. law Yale, 1933-36, asso. prof., 1936-39, prof., 1939—; bd. editors, Fortune mag., N.Y.C., 1937-38; spl. feature writer Chicago Times, 1940; contbg. editor The Progressive, 1943—; mem. bd. dirs. Coop. Consumers, Inc., New Haven, 1940-45. Mem. staff of Pres. Hoover's Com. on Social Trends, 1930; cons. for com. of corr. Council for Democracy 1940-42; dir. publicity, mem. consumer com. Conn. State Defense Council, 1941-43. Mem. Am. Arbitration Assn. (nat. panel), Phi Beta Kappa, Order of Coif; hon. mem. Yale Employees, Local 142, U.C.W. Author: Fifty-Five Men: the Story of the Constitution, 1936; Woe Unto You, Lawyers, 1939; Democracy and the Third Term, 1940; Nine Men: A Political History of the Supreme Court from 1790 to 1955, 1955. Case and comment editor Yale Law Jour., 1930-31, now contbr. Contbr. to Life, Harper's, Reader's Digest, Time, American Mercury, Columbia Law Review, others. Home: Bethany, Conn. Office: Yale U. Law School, New Haven.

RODELL, Janet Learned, child psychologist; b. Milw., Nov. 18, 1909; d. Frank Everit and Rebecca (Cowan) Learned; A.B., Wheaton Coll., Norton, Mass., 1932; M.A., U. Ia., 1936; Ph.D., Yale, 1952; m. Fred Rodell, June 12, 1954; 1 stepson, Michael. Nursery sch. tchr. Wayneflete Latin Sch., Portland, Me., 1932-34; nursery sch. dir. Nat. Coll. Edn., Evanston, Ill., 1936-38; dir. Guidance Nursery Clinic of Child Development, Yale, 1938-50; founder (with Ilg and Ames) Gesell Inst. of Child Development; New Haven, 1950, mem. bd. dirs. and dir. preschool service, 1950—. Mem. Am. Psychol. Assn., Internat. Council Women Psychologists, Nat. Assn. for Nursery Edn., Soc. for Research in Child Development, U.S. Nat. Com. for Childhood Edn. Author (with Ames, Metraux, Walker): Child Rorschach Responses, 1952; Rorschach Responses in Old Age, 1954. Collaborated in Infant and Child in the Culture of Today (by Gesell and Ilg), 1943. Contbr. to Jour. of Genetic Psychology. Home: Falls Rd., Bethany, Conn. Office: 310 Prospect St., New Haven.

RODEN, H., govt. ofcl.; b. in Switzerland, Aug. 8, 1874; s. Henry and Margaret R.; student Jr. Coll.; m. 1917. Territorial treas., Alaska, since 1949. Address: Juneau, Alaska.

RODEN, Henry Wisdom, business exec., author; b. Dallas, Tex., July 17, 1895; s. Charles A. and Laura (Wisdom) R.; A.B., Cornell U., 1920; m. Florence Finley, August 2, 1929 (deceased July 16, 1952). Salesman, later division sales manager American Colortype Company, Chicago, 1920-25; partner McDonald Radio Co., Chicago, 1925-27; asst. mgr. Modess div., Johnson & Johnson, New Brunswick, N.J., 1927-29, dir. baby products div., 1929-35, v.p. in charge of advt. and merchandising, 1936-37, mem. bd. dirs., 1934-37; also sales and advt. mgr. Harold H. Clapp, Inc. (baby food firm purchased by Johnson & Johnson), Rochester, N.Y., 1931-33, pres. and gen. mgr. Harold H. Clapp, Inc., and Harold H. Clapp, Ltd. (Can.) (now subsidiary Am. Home Products Corp.), 1933-47; chmn. advt. plans bd. Am. Home Products, Inc., 1942-44, v.p., 1944-47, mem.

operations com., 1944-47, mgr. cosmetic div., as pres. Affiliated Products, Inc., 1945-46; chmn. bd. dirs. G. Washington Coffee Refining Co., Morris Plains, N.J. (affiliated with Am. Home Products), 1943-47; v.p., later pres., P. Duff and Sons, Inc., Pittsburgh, Pa., 1944-47; pres. and chief exec. officer Am. Home Foods, Inc., 1944-47; now bus. cons. Crown Zellerbach Corp., San Francisco; chmn. exec. com. and dir. Chef Boy-Ar-Dee Quality Foods, Inc., 1945-47; former pres. and dir. Affiliated Products, Inc., and Affiliated Products (Can.) Ltd., Joseph Burnett Co. (Boston), Heather Co., Louis Philippe, Inc.; former pres. Vida-Ray (Can.) Ltd.; former v.p. Oxzyn Co., Oxzyn (Can.) Ltd.; former dir. Home Products Internat., Ltd. Mem. bd. dirs., Assn. Nat. Advertisers, 1937-45 (treas. 1939, vice chmn. 1940, chmn. 1941), Grocery Mfrs. America, 1943-46; founder and mem. bd. dirs. War Advt. Council, 1941-44, 1946; mem. bd. trustees The Nutrition Foundation, Inc., 1944-47; mem. advisory com. Annual Advt. Awards, 1942-48 (chairman, 1946-48). Served as ensign U.S. Navy (naval aviator) 1917-21; flying instr., Miami, 1918-19. Mem. Cornell Alumni Fund Exec. Com., 1940-43; life sec. Class of 1918, Cornell U., 1946. Mem. Mystery Writers of America, Authors League, Alpha Delta Sigma, Chi Phi, Kappa Beta Phi. Clubs: Bel-Air Country, Quill and Dagger, Manuscript, Book and Bowl, Masque, Savage, Sunday Night. Author: You Only Hang Once, 1944; Too Busy to Die, 1944; One Angel Less, 1945; Wake for a Lady, 1946; Crime on the Pegasus, 1947. Home: 1000 Green St., San Francisco.

RODENBAUGH, Henry Nathan ◎ V. 27.

RODERICK, Dorrance Douglas (rŏd'ĕr-ĭk), newspaper pub.; b. Brooklyn, Ia., Dec. 24, 1900; s. Taliesin Evan and Mary (Dorrance) R.; A.B., U. of Okla., 1922; m. Olga Burnett, Aug. 14, 1922; children—Frances Rozelle, Dorrance Douglas. Began as reporter Tulsa World, 1918; asst. editor Asso. Press, Oklahoma City, 1922; with advertising dept. Wichita (Kan.) Eagle, 1923; advertising and business mgr. Lubbock (Tex.) Journal, 1924-25, pub., 1926-29; pub. Lubbock Avalanche, 1926-29, El Paso Herald and Times, 1929-31, El Paso Times since 1931; pres. El Paso Times, Inc., Newspaper Printing Corp.; pres. Roderick Broadcasting Co., Southwest Network, Inc.; dir. Avalanche-Journal Publishing Co., Lubbock, Tex., El Paso Nat. Bank; v.p. Roderick Land and Cattle Co. Served as major in military government; overseas, 1943-45. Member of the Texas Good Neighbor Commission (to improve relations between Texas and Mexico). Director Radford School for Girls, Armed Services Y.M.C.A., Credit Bureau, Chamber of Commerce, Civil Service Commn. (1936); member Fed. Reserve Bank (El Paso) 1945-51, chmn. 1948-51. Trustee Phi Gamma Delta Educational Foundation; trustee Providence Memorial Hospital; director Texas Daily Press League. Mem. Board of Boy Scout Council, El Paso Symphony Association (president since 1930). Mem. Phi Gamma Delta, Sigma Delta Chi, Phi Mu Alpha, Phi Alpha Tau. Democrat. Episcopalian (vestryman St. Clement's Ch.). Mason (Shriner; Potentate 1938). Clubs: Jes'ers, Country, Ormsbee (pres. 1934-36), Kiwanis (gov. S.W. Dist., 1935), Knife and Fork (pres. 1938-39). Home: 4601 Cumberland Circle. Office: The El Paso Times, El Paso, Tex.

RODERICK, George Holmes, govt. ofcl.; b. Indpls., Feb. 22, 1900; s. Thomas C. and Eldora (Holmes) R.; B.S., U. Mich., 1921; m. Louise Huston, Aug. 30, 1924; children—Martha, Thomas H. With Am. Seating Co., Grand Rapids, 1923—, mgr. research and development, 1946-50, v.p., dir., 1947—, mgr. mfg., 1951-52, mgr. operations, 1952-54; asst. sec. of Army, 1954—; chmn. bd. Panama Canal Co.; dir. Mich. Nat. Bank, Newport Steel Corp. Dir. Grand Rapids Symphony Soc.; trustee Butterworth Hosp. Mem. Am. Ordnance Assn., Army Finance Assn. (hon. chmn.), Newcomen Soc., Sigma Phi, Tau Beta Pi. Clubs: Rotary, Torch, Kent Country, Peninsular (Grand Rapids, Mich.); Army Navy, Army-Navy Country (Washington). Home: 1402 30th St., Washington 7. Office: The Pentagon, Washington.

RODEWALD, F(erdinand) Kingsley, mfg. exec.; b. Bayonne, N.J., Dec. 20, 1897; s. Arthur Ferdinand and Eliza Day (Voorhees) R.; student Nazareth Hall Mil. Acad., 1908-11, Horace Mann Sch., N.Y.C., 1911-13, East Orange High Sch., 1913-16; m. Ida May Fricke, 1923 (div.); children—Ferdinand Kingsley, Barbara Ann; m. 2d, Elizabeth Mitchell Bacon, Oct. 20, 1936; children—Steven, Roger. With Corn Exchange Bank, 1916-18, Richard Whitney & Co., 1919-38, partner, 1927-38; partner Olean Glass Co., 1939-41; asst. sales mgr. Georgeson & Co., N.Y.C., 1941-43; exec. v.p., dir. Thatcher Glass Mfg. Co., Inc., Elmira, N.Y., 1943-53, pres., dir., 1954—. Club: Elmira Country. Home: Snark Hill, Mt. Zoar Rd., Elmira. Office: care Thatcher Glass Mfg. Co., Inc., Elmira, N.Y.

RODEY, Pearce Coddington (rō'dē), lawyer; b. Albuquerque, N.M., Nov. 8, 1889; s. Bernard Shandon and Minnie (Coddington) R.; prep. edn., Mercersburg (Pa.) Acad., 1903-07; A.B., Harvard, 1912, Bachelor of Laws, 1915; married Dorothy McMillen, July 1, 1918 (deceased March 25, 1932); children—Sheila (Faust), Lon McMillen (dec.); married 2d, Maria-Elise Johnson (concert violinist), Dec. 19, 1934. Admitted to New Mexico bar, 1915, and began practice at Albuquerque; mem. Rodey & Rodey, 1915-27, Rodey & Dailey, 1927-34, Rodey & Dickason, 1934-41, Rodey, Dickason & Sloan since 1941; sr. partner Rodey, Dickason, Sloan, Mims & Akin since 1951; atty. Middle Rio Grande Conservancy Dist., 1925-36; asso. counsel for N.M. Rio Grande Compact; of counsel for N.M. Conf. of Upper Basin States for div. of waters of Colo. River; state rep. to Nat. Conf. on Uniform Acro. Regulatory Laws, Dec. 17, 1930; del. Comparative Law Conf. The Hague, 1937. Rep. nominee for Cong., 1938; counsel First Nat. Bank; vice-pres. and dir. Occidental Life Insurance Company, Raleigh, N.C.; director Peninsular Life Ins. Co., Jacksonville, Fla. Del. Internat. Bar Assn., 1954; confrere Comparative Law, Paris, 1954. Lieutenant U.S.N.R. Mem. Am., N.M. State and Bernalillo County, N.Y. County bar assns., Am. Legion, Sigma Chi. Republican. Episcopalian. Mason (32°, Shriner). Clubs: Kiwanis (ex-pres.), Country (Albuquerque); University, Army and Navy (Washington), Harvard, Lawyers (N.Y. City). Home: 501 N. 11th St. Office: Box 553, Albuquerque, N.M.

RODGER, John H., corp. exec.; b. Toronto, Ont., Can., Apr. 1, 1884; s. James and Elizabeth Langmuir (Maclay) R.; naturalized citizen U.S.; m. Mary Alcott Diekema, Feb. 19, 1920; children—Jeanne Marie, Helen Sloan. With Standard Coupler Co., N.Y.C., 1899-1905; real estate bus., 1905-11; with Safety Car Heating & Lighting Co., Inc. 1911-28, Oxweld R.R. Service Co. and Canadian R.R. Service Co., Ltd. (units of Union Carbide & Carbon Corp.) 1928-54; v.p. Union Carbide & Carbon Corp. 1945—; dir. Vapor Heating Co., Vapor Car Heating Co. of Can. Ltd., Roth Mfg. Co., Chgo. Ry. Equipment Co. Clubs: Chicago, Sky-Line, Glen View, Racquet (Chgo.) Cloud (N.Y.C.). Home: 1200 Lake Shore Dr. Office: 230 N. Michigan Av., Chgo.

RODGERS, see also Rogers.

RODGERS, Albert Scott. (rŏj'ĕrz), chmn. bd. White Sewing Machine Corp., honorary chairman of executive committee, 1955—; pres. White Sewing Machine Co. of Ohio; chmn. bd. Domestic Sewing Machine Company, Inc., of N.Y.; pres. White Sewing Machine Products, Ltd., Can. Home: 2853 Montgomery Rd., Shaker Heights, Cleve. Office: Cleve. 11.

RODGERS, Churchill, lawyer; b. Bowling Green, Ky., Oct. 8, 1901; s. Dr. James Farnsworth and Mary Heugh Beall (Hedges) R.; student Ogden Coll., 1916-19; A.B., U. Louisville, 1922; LL.B., Harvard, 1926, S.J.D., 1928; m. Florence Louise King, July 24, 1927; children—Florence Louise (Mrs. Robert Fuller Anderson), John Churchill, James Anthony, Timothy King, David Brooke. Prin., tchr. Leitchfield (Ky.) High Sch., 1922-23; admitted to T.H. bar, 1926, N.Y., 1931; atty. Preosser, Anderson & Marx, Honolulu, T.H., 1926-27, Cravath, de Gersdorff, Swaine & Wood, N.Y.C., 1928-33; atty. Met. Life Ins. Co., 1933-36, asst. gen. counsel, in charge securities investment sect. law div., 1936-44, asso. gen. counsel in charge investment sect., 1944-48, gen. counsel in charge legal phases investments since 1948. Pres., dir. Tarrytown Y.M.C.A., 1947-48, now trustee; past v.p., dir. Community Chest. Mem. Am. (council sect. on corp. banking and bus. law), N.Y. State bar assns., Am. Law Inst., Assn. Life Ins. Counsel, Bar Assn. City of New York, State Chamber of Commerce. Republican. Member of Reformed Church. Mason. Contbr. articles profl. jours. Home: Prospect Av. at Martling Av., Tarrytown, N.Y. Office: 1 Madison Av., N.Y.C. 10.

RODGERS, Cleveland, editor; b. Greenville, S.C., Mar. 3, 1885; s. Collier Augustus and Fannie (Leach) R.; educated in public schools; married Antoinette Sylvia Durland, September 18, 1911; 1 daughter Isabel Durland (Mrs. A. K. MacRury). With Brooklyn Eagle, 1906-37, as spl. writer, dramatic critic, editorial writer, asso. editor, and editor. Lecturer Bd. of Edn., 1919-23. Mem. N.Y.C. Planning Commn., 1938-51; cons. Bklyn. Civic Center, 1952. Pres. Walt Whitman Birthplace Assn. Vice pres. Am. Soc. Planning Ofcls., 1942. Club: Century (N.Y.C.). Author: (play) The Legend of the Hills, 1911; (with Theodore B. Sayre) Ransomed, prod. 1912. Co-Ed.: The Gathering of the Forces (Walt Whitman's writings), 2 volumes, 1920; The Roosevelt Program, 1933; New York Plans for the Future, 1943; American Planning, 1947; (with Rebecca B. Rankin) The World's Capital City, 1948; Robert Moses: Builder for Democracy, 1952. Contributor short stories and articles to mags. Home: 80-32 Grenfell St., Kew Gardens, 15, N.Y. City.

RODGERS, Decatur Hedges, judge; b. Taxahaw, S.C., Aug. 13, 1890; s. James Farnsworth and Mary Beall (Hedges) R.; A.B., Ogden Coll., Bowling Green, Ky., 1910; LL.B., U. of Va., 1913; m. Annie Leitch Lancaster, Aug. 24, 1917 (dec.); children—Decatur Hedges, Nathaniel Lancaster, James Beall, William Leitch, Mary Ann; married 2d, Lilla P. Jones, October 11, 1947. Adj. prof. of mathematics, Ogden Coll., 1909-10; admitted to bar of W.Va. and Federal courts, 1913; instr. in law, U. of Va., 1912-13; asst. pros. atty., Berkeley County, W.Va., 1921-25; apptd. judge 23d Judicial Circuit, W. Va., 1925, for term 1925-26, elected, 1926, and reelected 1928, 1936, 1944, 52. Nat. Conf. of Christians and Jews (nat. board directors, 1946). Awarded Silver Beaver, Boy Scouts of America. Served in O.T.C., Camp Lee, during World War. Mem. W.Va. Bar Assn. (mem. exec. council, 1942-43), W.Va. Judicial Assn. (pres. 1940), Order of Coif, Raven Soc., Phi Alpha Delta. Republican. Presbyterian (trustee). Mason. Club: Rotary (Martinsburg, W.Va.). One of founders, 1913, and asso. editor Va. Law Review. Home: 1025 W. King St., Martinsburg, W.Va.

RODGERS, Eric, univ. prof.; b. Goshen, Ala., Oct. 17, 1904; s. Ernest and Eva Marino (Carter) R.; B.S., U. of Ala., 1931, A.M., 1932; Ph.D., U. of Chicago, 1937; m. Sarah Ella Haughton, May 23, 1938; children—Linda, Anne, Joseph, Sarah. Instr. physics, U. of Ala., 1932-37, asst. prof., 1937-41, asso. prof., 1941-44, prof. since 1944, chmn. physics dept. since 1947; vis. physicist, Oak Ridge Nat. Lab., summer 1948, research participant Inst. Nuclear Studies since 1948. Mem. Am. Phys. Soc. (sec. S.E. Sect., 1946-49). Am. Assn. Physics Teachers, Am. Assn. U. Profs., American Institute of Physics (bd. govs. 1954—), A.A.A.S., Sgima Xi, Pi Mu Epsilon, Chi Beta Phi, Gamma Sigma Epsilon, Phi Beta Kappa. Asso. editor Am. Jour. Physics, 1949-52. Author: Experimental Physics, 1948. Home: Northport, Ala.

RODGERS, James A(lexander), mfg. exec.; b. St. Louis, July 24, 1898; s. James A. and Emily (Maschmeyer) R.; E.E., Washington U., 1920; m. Margaret M. Combs, Oct. 27, 1925; children—James A., Margaret M., Jean F. Chief engr. Emerson Electric Mfg. Co., 1920-37; pres., dir. White Rodgers Electric Co., St. Louis, 1937—. Mem. Am. Soc. Refrigerating Engrs., A.I.M., St. Louis Electric Bd. Trade, Nat. Electric Mfrs. Assn., Am. Gas Assn. Clubs: Engineers (St. Louis); Union League (Chgo.). Home: 4 Algonquin Estates, Glendale 19, Mo. Office: 1209 Cass Av., St. Louis 6.

RODGERS, Mortimer W(illia)m, surgeon; b. N. Y. City, 1898; M.D., N.Y.U., 1922; m. Susan Kronthal; children—John S., Audrey Ann. Outdoor and indoor house surgeon Lying-in Hosp., N.Y. City, 1922-23; gen. intern Lenox Hill Hosp., 1923-25, now attending obstetrician and gynecologist; asso. clin. prof. obstetrics and gynecology N.Y. Med.-Bellevue Med. Coll. Diplomate Am. Bd. Obstetrics and Gynecology. Fellow A.C.S., Internat. Coll. Surgeons, Am. Acad. Gynecologists and Obstetricians, N.Y. Acad. Medicine; mem. A.M.A., Pan Am. Med. Assn.; vice chmn. N.Y.C. Com. Planned Parenthood. Address: 50 E. 71st St., N.Y.C. 21.

RODGERS, Richard, composer; b. New York, N.Y., June 28, 1902; s. William Abraham and Mamie (Levy) R.; student Columbia U., 1919-21, honorary Mus.D., 1954; Inst. Mus. Art, N.Y.C., 1921-23; hon. D.H.L., U. Mass., 1954; married Dorothy Feiner, Mar. 5, 1930; children—Mary, Linda. Treas., Williamson Music, Inc.; composed the songs for various musical shows: Garrick Gaieties, 1925; Dearest Enemy, 1925; Garrick Gaieties, 1926; The Girl Friend, 1926; Peggy Ann, 1926; Betsey, 1926; Lido Lady (London), 1926; Connecticut Yankee, 1927; She's My Baby, 1927; One Dam Thing After Another (London), 1927; Present Arms, 1928; Chee Chee, 1928; Spring Is Here, 1929; Heads Up, 1929; Simple Simon, 1930; Evergreen (London), 1930; America's Sweetheart, 1931; Jumbo, 1935; On Your Toes, 1936; Babes in Arms, 1937; I'd Rather Be Right, 1937; I Married an Angel, 1938; The Boys from Syracuse, 1938; Too Many Girls, 1939; Higher and Higher, 1940; Pal Joey, 1940; composer, co-author, co-producer of By Jupiter, 1942; composer, producer, new version Connecticut Yankee, 1943; co-producer (play) I Remember Mama, 1944; wrote music for play, "Oklahoma!," 1943; wrote music for motion picture, Love Me Tonight, 1932; music for ballet, Ghost Town, 1939; composer of musical play, "Carousel," 1945; "Allegro," 1947; "South Pacific," 1949; composer of motion picture, "State Fair," 1945; Co-produced "Annie Get Your Gun," and "Happy Birthday," 1946, "John Loves Mary," 1947; composer, wrote score and co-produced The King and I, 1951. Received spl. Pulitzer award for "Oklahoma!," 1944; Donaldson Award for "Carousel" score, 1945, "Allegro" score, 1948; recipient Pulitzer Prize for "South Pacific," 1950, for "Me and Juliet," 1953; U.S. Navy Distinguished Pub. Service Award, 1953. Trustee Barnard Coll., Actors Fund of Am. Mem. Authors' League of Am., Dramatists Guild (p.p.), Am. Soc. Composers, Authors and Pubs., Nat. Assn. for Am. Composers and Conductors. Clubs: Columbia U.; The Players. Address: Fairfield, Conn.

RODGERS, Ted V. ◎ V. 27.

RODGERS, William, corp. exec.; b. Pitts., Oct. 22, 1903; s. Joseph H. and Alzona (Finley) R.; grad. Mercersburg Acad., 1922; student Lehigh U.; m. Dorothy Taylor, June 11, 1929. With Rodgers Sand Co., Pitts., 1926-29, became McCrady-Rodgers Co., v.p., 1929-48; prin. owner Moore Flesher Hauling Co., Inc., Pitts., 1938—, chmn. bd., 1953—; gen. sales mgr. Blaw-Knox Co., Pitts., 1953, v.p., gen. sales mgr., 1953—; dir. Granite Steel Co., Granite City, Ill. Mem. bd. regents Mercersburg Acad.; dir. Childrens Home, Pitts., Pitts. Opera Assn. Served from lt. to lt. col. AUS, 1942-45, Italy, Africa. Decorated Legion of Merit and Battle Star. Mem. Pitts. Athletic Assn., Sigma Nu. Republican. Presbyn. Clubs: Duquesne, Longue Vue, Saucon Valley Country (Bethlehem, Pa.); Cavalier (Virginia Beach); Rolling Rock (Ligonier, Pa.). Home: 1020 Devonshire Rd., Pitts. 13. Office: Farmers Bank Bldg., Pitts. 22.

RODGERS, William S(tarling) S(ullivant), ret. oil co. exec.; b. Columbus, Feb. 19, 1886; son William S. S. and Florence (Eberly) R.; student Asheville (N.C.) Sch., 1902-04; Ph.B., Sheffield Scientific Sch., Yale, 1907; m. Anne Maria Morales, Feb. 3, 1940. Mining Business Colo., Nev. and Calif., 1907-11; oil business, Calif., 1911-15; with refining dept. The Texas Co., 1915-26, asst. to pres., 1926, v.p. and dir., 1928, mem. exec. com., 1929, pres. 1933-44, chmn. bd., 1944-53, ret.; dir. Freeport Sulphur Co., Nat. Dairy Products Corp., Empire Trust Co., Armstrong Cork Co., Great Am. Ins. Co., Jeffrey Co., Texas Co., Metropolitan Opera Assn. Chmn. bd. trustees Nat. Safety Council. Trustee Asheville (N.C.) School. Captain Ordnance Department, World War I. Mem. Chi Phi. Clubs: Yale, Cloud, Nat. Golf Links

of America, Turf and Field, Madison Square Garden, The Links, Twenty Nine, Links Golf, Havana Yacht, Country (Havana, Cuba). Home: 640 Park Av. Office: 135 E. 42d St., N.Y.C.

RODICK, Burleigh Cushing (rōd'dĭck); b. Freeport, Cumberland County, Me., June 12, 1889; eleventh in direct lineal descent from John Alden of the Mayflower; s. James and Lucy (Cushing) R.; A.B., Bowdoin College, 1912; A.M., Harvard, 1914; Ph.D., Columbia, 1928; unmarried. Instructor English, Ill. State Normal School, 1915-16; master in history, Lawrenceville (N.J.) Sch., 1918-19; prof. and head dept. history and polit. science, Allegheny Coll., 1919-20; research, New York, since 1920; dept. history and govt., Hunter Coll. extension, 1920-42; lecturer history, govt., Brooklyn Coll. evening sessions, 1931-35, asst. prof. polit. sci. since 1938; head dept. history and social science, Wagner Coll., S.I., N.Y. City, 1933-38; organized first history seminar for graduates at Hunter; apptd. Penfield traveling fellow in internat. law and diplomacy by U. of Pa. for 1924-25; lecturer in history and psychology for Brooklyn Teachers Assn., 1927-32; lecturer Foreign Policy Assn.; air raid defense lecturer N.Y. City Police Dept., 1942; del. Pan.-Am. Comml. Congress, New York 1927; mem. adv. com. on sociology, Brooklyn Inst. Arts and Sciences, 1939. Fellow of American Geog. Society; mem. Am. Assn. Univ. Profs., A.A.A.S., Soc. of Mayflower Descendants in the State of New York, (New York delegate to 20th gen. congress, 1954), N.Y. Soc. of the Order of Founders and Patriots of America, Soc. of Colonial Wars in the State of New York, S.A.R. (Empire State Chapter), Kappa Sigma. Club: University. Author: The Doctrine of Necessity in International Law, 1928; My Own New England—Tales of Vanishing Types (fiction), 1929; American Constitutional Custom: A Forgotten Factor in the Founding, 1953. Contbr. mag. articles, book revs., etc. Home: 23 Bank St., N.Y.C. 14. Office: Brooklyn Coll., Bedfor and H. Av., Bklyn. 10.

RODIECK, Leonard H. (rod'dick), air force officer; b. Palestine, Tex., Aug. 24, 1902; s. Henry William and Stella (White) R.; B.S., U.S. Mil. Acad., 1924; grad. Air Corps Tactical Sch., 1935; Command and Gen. Staff sch., 1939; m. Gladys Marie Belfield, July 8, 1924; children—Robert William, Polly Lyell. Instr. mil tactics, U.S. Mil. Acad., 1936-38; mem. gen. staff war plans div., War Dept., 1941, operations div., W.D.G.S., 1942-43; comdg. officer, Spence Field, Ga.; 28th Flying Training Wing, Craig Field Ala., Boca Raton Field, Fla., 1944-48; Nagoya Air Force Base, Japan. Deputy U.S. air force rep. U.S. del., United Nations Mil. Staff Com. Mem. Quiet Birdmen. Home: 20 Bridges Loop, MacDill A.F.B., Tampa, Fla. Office: 2 Park Av., N.Y. City 16.

RODINO, Peter W(allace), Jr. (rō-dēn'ō), congressman; b. Newark, N.J., June 7, 1909; s. Peter and Margaret (Gerard) R.; LL.B., N.J. Law Sch., 1937; m. Marianna Stango, Dec. 27, 1941; children—Margaret Ann, Peter. Admitted to N.J. bar, 1938; in gen. law practice Newark, N.J., since 1938; mng. editor Jersey Review, 1934-35; teacher pub. speaking, citizenship, Y.M.C.A., Fedn. of Clubs, Newark, 1930-32. Mem. Cong., 10th N.J. Dist. since 1949. served as pvt., U.S. Army, overseas commn., with 1st U.S. Armored Div., in N. Africa, Italy, with mil. missions, Italian Army, discharged as capt., 1941-46. Received Bronze star, War Cross, Knight of Order of Crown (Italy), other fgn. decorations; papal decorations, Knight of Sovereign Mil. Order of Malta. Active in welfare, youth movement for rehabilitation of delinquent boys, mem. interracial groups; speaker, U.N. Crusade for Children. Mem. Am. Vets of World War II, Holy Name Soc., N.J., Essex County bar assns., American Legion, Fellowship of U.S.-Brit. Comrades, Vets. of Fgn. Wars, Vets. Housing Com. (middle Atlantic chmn.). Democrat. Roman Catholic. Moose, Elk. Clubs: National Unico. Home: 205 Grafton Av. Office: 10 Commerce Ct., Newark.

RODKEY, Robert Gordon (rŏd'kē), prof. banking; b. Mahaffey, Pa., July 18, 1885; s. Robert Lipton and Margaret Emily (Olp) R.; A.B., University of Mich., 1914, A.M., 1915, Ph.D., 1928; unmarried. Instr. in accounting, U. of Mich., 1914-17; asso. prof. accounting, Washington U., St. Louis, 1917-18; dir. of personnel, Chase Nat. Bank, N.Y. City, 1918-21; prof. economics, Tulane U., New Orleans, 1922; lecturer in economics, U. of Mich., 1923-25; asso. prof. banking and investments, U. of Mich., 1925-28, prof. since 1928; visiting prof., Stanford U., summer 1941; dir. State Savings Bank, Ann Arbor. Served as capt. statistics br. Gen. Staff, U.S. Army, 1918. Mem. Am. Econ. Assn., Financial Analysts Soc., Economists Nat. Com. Monetary Policy, Acacia, Delta Sigma Pi, Beta Gamma Sigma. Mason (32°). Clubs: University (Ann Arbor); Bankers (Detroit). Author The Banking Process, 1928; Legal Reserves in American Banking, 1934; Sound Policies for Bank Management, 1944; also monographs: Preferred Stocks as Long-Term Investment, 1932; State Bank Failures in Michigan, 1935; Readings in Banking, 1951. Home: 303 Michigan Union, Ann Arbor, Mich.

RODMAN, Benedict Joseph ◎ V. 27.

RODMAN, Clarence James, business exec.; born Milwaukee, Wisconsin, July 10, 1891; s. Henry Herman and Lillian Matilda (Schiek) R.; B.A., Ripon Coll., 1913; M.S., U. of Wis., 1914; D.Sc. (hon.), 1947; st. Grad. Sch. Yale, Pittsburgh; LL. D. (hon.), Mt. Union Coll., 1948; m. Hazel Purcell, Nov. 19, 1925; children—James Purcell, Robert Ladd. Research chemist Eastman Kodak Co., 1916-17. Westinghouse Electric Co., 1917-25, cons. engr., 1925; dist. mgr. Reisert Automatic Water Purifying Co., 1925-27; v.p. sec. and dir. Alliance Mfg. Co., 1925-27; v.p. sec. and dir. Alliance Mfg. Co., 1925-44; pres., treas. and dir. Steel Sanitary Co., 1927-34; chmn. bd., treas. and dir. Alliance Procelain Products Co., 1934-44; pres., dir. and treas Alliance Ware, Inc., since 1944, v.p., dir. Alliance Ware, Ltd., Vancouver, B.C., Can., 1945; pres. and dir. Vit-Steel Co., Burlington, Ia., 1945; v.p., dir. Crane Steelware, Quebec, P.Q., since 1947; director, president George Lumber Co., Bergholz, Ohio, since 1946; president, director S.T.D., Inc., Alliance, Ohio, 1946-51; pres., dir. Allen Box Company since 1951; director Mt. Union Bank, Alliance, 1945—, Oak Rubber Co. Member Alliance Sch. Bd. (past v.p. 1929-30) chmn. task com. steel plumbing fixtures, N.S. R.B., Washington D.C., since 1948; mem. industry advisory com. to the Munitions Board. Indsl. councilor Ohio State Research Found. since 1951. Served with U.S. Navy, 1917. Pres. Nat. Assn. Formed Metal Plumbing Ware; mem. Am. Ceramic Soc., Porcelain Enamel Inst., Tax Found., Indsl. Conf. Bd. (asso.), Wildlife Found., Am. Home Laundry and Machine Assn. (assoc.), Pressed Metal Inst., Engring. Soc., Am. Photographic Soc., Am. Soc. Testing Materials, A.A.A.S., A.E.S, Nat. Rifle Assn., Am. Inst. Chemistry, Tri-Country Outdoor League (past pres.), Ohio Chamber Commerce, Nat. Mfrs. Assn., Nat. Small Bus. Men's Assn., U.S. C. of C., Alliance C. of C., Ohio Assn. Chiefs of Police, Am. Ordrance Assn., Psi Kappa Omega, Alpha Chi Sigma. Republican. Presbyterian. Mason (32°, Shriner), Elk. Clubs: Lake Shore (Chicago); Union, Al Koran (Cleveland); Rotary (Alliance, O.); Tuna (N.J.). Recipient Navy Bureau of Ordnance award for outstanding research and development of special anti-submarine device, World War II. Holder numerous patents in U.S and fgn. countries. Author numerous articles in scientific jours. Home: 1315 S. Union Av. Office: Alliance Ware, Inc., P.O. Box 809, Gaskill Rd., Alliance, Ohio.

RODMAN, Roland Vere, oil exec.; b. Blair, Neb., Sept. 23, 1897; s. Walter Benton and America (Robertson) R.; LL.B., U. of Neb., 1919; m. Marjorie May Leach, Aug. 10, 1922; children—Priscilla Jean (Mrs. Lawrence F. Mack), Marjorie Ann (Mrs. Roy S. Scott, Jr.), Mary Louise (Mrs. Ross E. Davis). Admitted to Neb. bar, 1919, Colo. bar, 1937; practice, Neb., 1922-37; gen. counsel Bay Petroleum Corp., Denver, 1937-39, v.p., gen. mgr., 1939-46, pres., 1946-47, Chalmette Petroleum Corp., Denver, 1945-47; pres., dir. Anderson-Prichard Oil Corp. and Anderson-Prichard Pipe Line Corp.; pres. Col-Tex Refining Co., Oklahoma City; dir. Norgren Co., Denver. Dir. Am. Petroleum Inst., Ind. Petroleum Assn. Am.; pres. Western Petroleum Refiners Assn.; mem. Nat. Petroleum Council. Member of the Oklahoma City Chamber of Commerce (v.p.) American, Neb. bar assns., Am. Legion, Phi Delta Phi. Mason (Shriner). Clubs: Cherry Hills Country (Denver); Golf and Country (Okla. City). Home: 6516 Hillcrest. Office: Liberty Bank Bldg., Oklahoma City, Okla.

RODMAN, Selden, author; b. N.Y.C., Feb. 19, 1909; s. Cary Selden and Nannie Van Nostrand (Marvin) R.; A.B., Yale, 1931; m. Eunice Clark 1933; m. 2d, Hilda Clausen, 1938; m. 3d, Maia Wojciechowska, Dec. 15, 1950; 1 dau., Oriana. Founder, editor (with William Harlan Hale), The Harkness Hoot, 1930-31, (with Alfred Mitchell Bingham), Common Sense, 1932-43; co-dir. Le Centre d'Art, Port au Prince, Haiti, 1949-50; initiator, dir. mural painting by Haitian primitive artists, Cathedral St. Trinité, Port-au-Prince, 1950-51. Served as master sgt. O.S.S., U.S. Army, 1943-45. Decorated Legion of Honor and Merit (Haiti). Author: Lawrence: The Last Crusade, 1937; The Airmen, 1941; The Revolutionists: A Play, 1942; The Amazing Year: A Diary in Verse, 1947; Renaissance in Haiti, 1948; Portrait of the Artist as an American, 1951; Haiti: The Black Republic, 1954, others. Editor: A New Anthology of Modern Poetry (rev. edit.), 1945; War and the Poet (with Richard Eberhart), 1945; One Hundred American Poems, 1947; One Hundred Modern Poems, 1949, others. Home: Valley Rd., Oakland, N.J.

RODMAN, T. Clifford, investment banker; b. Los Angeles, Feb. 8, 1895; s. Wiloughby and Arabella (Page) R.; student Phillips-Andover Acad., 1915; Yale, 1919; m. Katherine Field, Jan. 21, 1922. With Dillon, Read & Co., investment bankers, 1919-31; became partner Shields & Co., banking house, Chicago, 1931; partner Rodman & Renshaw, Chgo. mems. N.Y. Stock Exchange, since 1951; dir. Standard Forgings Corp.; dir. Bd. of Trade, 1940-43 (chmn. bus. conduct com.); gov. Chicago Stock Exchange, 1936-42. Served as lt. naval aviator, U.S. Navy, 1917-19; served with U.S. Navy, 1942-45, retired with rank of comdr.; combat duty on carriers Saratoga, Bunker Hill, Enterprise and Essex Pacific area, 2½ yrs. Awarded Combat Legion of Merit and Comdr. in Chief Pacific commendation. Clubs: Old Elm (Ft. Sheridan, Ill.); Onwentsia, Shoreacres (Lake Forest); Chicago, Attic (Chicago). Home: 370 Moffett Rd., Lake Forest, Ill. Office: 209 La Salle St., Chicago 4.

RODNEY, Richard Seymour, judge; b. New Castle, Del., Oct. 10, 1882; s. John H. and Annie D. (Reeves) R.; student Delaware Coll., 1900-02; m. Eliza Cochran Green, Jan. 21, 1917; children—Eliza, Sarah Duval. Admitted to Del. bar, 1906, and began practice at Wilmington, Del.; mayor of New Castle, 1911-17; asso. judge Supreme Ct. of Del. 1922-46; U.S. judge for district of Delaware since 1946. Served as pvt. and 1st lt., Del. Nat. Guard, 1899-1913. Mem. Am. and Del. State bar assns., Kappa Alpha. Democrat. Episcopalian. Mason, K.P. Home: New Castle, Del. Address: Wilmington, Del.

RODNICK, Eliot Herman, psychologist, educator; b. New Haven, Nov. 27, 1911; s. Louis D. and Bertha (Caplan) R.; A.B., Yale, 1933, Ph. D., 1936; m. Helen Percival Hollander, Nov. 20, 1940; children—Jonathan Eliot, Marion Percival. Asst. research Yale, 1934-36; research psychologist, research service Worcester (Mass.) State Hosp., 1936-46, dir. psychol. research, chief psychologist, 1946-49; acting dir. Worcester Child Guidance Clinic, 1946-47, instr. Mt. Holyoke Coll., 1939; asst. prof. psychology Clark U., 1942-46, asso. prof. 1946-49 vis. lectr. summer session, U. Wis., 1949. Harvard, 1952; prof. psychology, dir. clin. tng. psychology Duke U. since 1949, chmn. dept. psychology since 1951; cons. psychologist V.A. 1949—; mem. mental Health Study sect., Nat. Inst. Health 1954—. Mem. Am. Psychol. Assn., So. Soc. Philosophy and Psychology, Am. Orthopsychiatric Assn. Am. Psychosomotic Soc., N.C. Psychol. Assn., Am. Assn. U. Profs., Sigma Xi, Phi Beta Kappa. Editorial bd.: Am. Journal of Orthopsychiatry, Journal of Personality. Home: 2806 Legion Av., Durham, N.C.

RODRIGUEZ, Jose Ramon, ambassador Dominican Republic; b. Moca, Jan. 20, 1902; s. Ramon Antonio Rodriguez and Paula Guzman; student U. de Santo Domingo, U. Nacionale Buenos Aires, Inst. Filosofia, Mexico; m. Margarita Mansfield; children—Olga, Mario, Beatriz, Antonio. Under-sec. fgn. affairs, 1937-39; prof. law U. Santo Domingo, 1933-39; prof. internat. pub. law Diplomatic Sch., Ministry Fgn. Affairs, 1938-39; minister to Haiti, 1939-43; now minister, counsellor Dominican Embassy, Washington; del. Bretton Woods Monetary Conf., Internat. Labor Conf.; Dominican rep. to council UNRRA, also Inter-Am. Econ. and Social Council; substitute gov. Dominican Republic in councils of governors Internat. Monetary Fund and Internat. Bank Reconstrn. and Development; now vice chmn. council Pan-Am. Union. Decorated Grand Officer Juan Pablo Duarte (Dominican Republic); Grand Cross Vasco Luñez de Balboa (Panama). Mem. Am. Soc. Internat. Law, UN League of Lawyers. Home: 4437 48th St., Washington 16.*

RODRIGUEZ FABREGAT, Enrique, permanent rep. of Uruguay to UN with rank of ambassador. Address: Room 2514, 220 E. 42d St., N.Y.C. 17.*

RODZINSKI, Artur (rō-jĭn'skē), conductor; b. Spalato, Dalmatia (of Polish parents), January 2, 1894; grad. U. of Vienna, LL.D.; musical edn., Vienna Acad. Music; Mus.D., Oberlin Coll., 1938; married 2d, Halina Wieniawska Lilpop, July 19, 1934; 2 sons, Witold (1st marriage), Richard. Came to U.S., 1925, naturalized, 1933. Began as condr. of chorus in Lwow; condr. opera and Philharmonic Orchestra concerts in Warsaw 4 yrs.; invited by Leopold Stokowski to join Philadelphia Orchestra as asst. condr., 1926-29; dir. orchestra and operatic dept. Curtis Inst. Music, Phila.; condr. Los Angeles Philharmonic Orchestra, 1929-33, Cleveland Orchestra 1933-43, and introduced production of opera into the orchestra's regular schedule; on leave for 8 weeks, 1937, was condr. N.Y. Philharmonic-Symphony; selected personnel, trained orchestra and co-condr. with Arturo Toscanini of NBC Symphony Orchestra, 1935; condr. Salzburg Music Festival, 1936-37, first condr. Am. symphony orchestra to conduct this festival and first condr. to introduce there an Am. symphonic composition; conductor and musical dir. N.Y. Philharmonic Symphony Orchestra, 1943-47; dir. Chicago Symphony Orchestra, 1947-48; guest condr. Europe, S.A., U.S., 1948-49; world premier Prokofieff's War and Peace, May Festival, Florence, Italy, 1953. Awarded medal Polonia Restituta, Poland, 1938; Diploma d'Honneur, France, 1937. Home: P.O. Box 707, Lake Placid, N.Y.

ROE, Arthur S., educator; b. Victor, Colo., Aug. 22, 1912; s. William Steadman and Gerturde (Lamb) R.; A.B., Oberlin Coll., 1933; M.A., Colo. Coll., 1935; Ph.D., Northwestern U., 1938; m. Barbara Garfitt, July 1939; children—William Garfitt, Arthur Nicholas, Neil Douglas. Instr. chemistry Colo. Coll., 1933-35; asst. chemistry Northwestern U., 1935-38; instr. chemistry DePaul U., summer 1937; asst. prof. chemistry U. Oklahoma City, 1938-39; instr. chemistry U. Ill., 1939-41; asst. prof. chemistry U. N.C., 1941-43, associate professor, 1943-49, professor, 1949—, Kenan professor, 1955—, director of the Radioisotope Lab., 1949—, chmn. div. natural scis., 1951—, chmn. dept. chemistry, 1952—. Mem. Am. Chem. Soc., A.A.A.S., The Chem. Soc. (Brit.), Soc. Chem. Industry (Brit.). Kiwanian. Home: 96 Christopher Rd., Chapel Hill, N.C.

ROE, Edward Cummer, mfg. exec.; b. N.Y. City, July 23, 1913; s. John Lowry and Mabel (Cummer) R.; cum laude, Hill Sch., 1931; A.B. summa cum laude, Princeton, 1935; m. Marion Cosgrave, Oct. 31, 1936; children—Sandra C., Linda L. Pres. Cummer Sons Cypress Co., Jacksonville, Fla., since 1950; v.p. Cummer Lime & Mfg. Co., Jacksonville, since 1936; dir. Seaboard Air Line R.R. since 1946, Fla. Times-Union since 1949, Barnett Nat. Bank since 1950, Nat. Lumber Mfrs. Assn. since 1949, Asso. Industries Fla. since 1940, So. Cypress Mfrs. Assn. since 1940 (pres. 1952). Mem. Newcomen Soc. in North America, Fla. State C. of C. (dir. since 1949), Phi Beta Kappa, Sigma Xi. Home: 3795 Ortega Blvd., Jacksonville 10. Office: Barnett Bank Bldg., Jacksonville 1, Fla.

ROE, Herman, publisher; b. Porters Mills, Eau Claire County, Wis., June 9, 1886; s. Louis I. and Ellen (Krangness) R.; B.Sc., St. Olaf Coll., North-

field, Minn.; 1908; m. Anna Kirkeberg, Aug. 8, 1909 (died Nov. 18, 1918); children—Ellenor Gunhild, Kirk Frederick, Gertrude Edna; m. 2d, Adelaide Hjertaas, June 9, 1920 (died Nov. 25, 1936); children—Borgny, Anna Kathryn; m. Ella Hjertaas, Dec. 22, 1949. Pub. Northfield News since 1910. As chmn. advt. com., Nat. Editorial Assn. (historian 1953), wrote reports 1923, 24 and 25; mem. Minn. Editorial Assn. (secretary 4 yrs; elected honorary past president 1936), Nat. Editorial Association (president 1927; field dir. 1928-32), Minn. State Agrl. Soc. (mem. bd. govs., 1918-24, pres., 1925-26, Life Mem. 1927; executive secretary Graphics Arts Association of St. Paul, also of Northwest Graphic Arts Assn., 1934-36. Sec. Rep. State Central Com., Minn., 1924; publicity div. of Rep. National Committee, 1940, 44. Trustee St. Olaf Coll., Northfield, 1936-46. Mem. Phi Delta Epsilon (hon.), Sigma Delta Chi (asso.). Lutheran. Clubs: Rotary, National Press (Washington). Co-author of Nat. Survey of Weekly Newspaper Pub. Industry of the U.S., 1930, 31, 32. Home: Northfield, Minn.

ROE, Joseph Hyram, professor of biochemistry; b. Winchester, Va., Dec. 27, 1892; s. Joseph Ashby and Julia Abbott (Winkfield) R.; A.B., Roanoke Coll., 1916; A.M., Princeton, 1917; Ph.D., George Washington Univ., 1923; Ph.D., Yale, 1934; m. Clara Grace Lauck, Aug. 19, 1922; 1 son, Joseph Hyram. Instr. biochemistry, George Washington Univ. Sch. of Medicine, Washington, D.C., 1919, asso. prof., 1919-22, prof. since 1922, head of department, 1922-32, 1938—, sabbatical leave, 1932-33; visiting prof. U. So. Cal., summer 1951. Served as pvt. F.A., World War I; 2d lt. F.A. Res., 1918-23; capt. to maj. San. Corps Res., 1925-42; cons. War Dept. selection med. trainees, 1944-45; cons., com. on food composition, Nat. Research Council, on vitamin C assay of foods, 1943-46; regional gas officer Office Civil Def., Washington Region, 1943-45; mem. Sci. Manpower Commn., 1952-54. Fellow A.A.A.S. (council 1953—); mem. Am. Soc. Biol. Chem., Am. Chem. Soc., Am. Inst. Nutrition (sec. 1948-51), Am. Assn. Clin. Chemistry, Soc. of Exptl. Biology and Medicine (chmn. Dist. of Columbia sect., 1944-45), Am. Med. Assn. (asso.), Am. Assn. Univ. Profs., Washington Acad. Medicine, Washington Acad. Science, George Washington Univ. Alumni Assn. (vice pres. 1940-44, 54-56; Achievement award, 1955), Am. Med. Writers Assn., Alpha Omega Alpha, Alpha Chi Sigma, Sigma Xi. Lutheran. Club: Cosmos (Washington). Author: Principles of Chemistry, 8th edition 1956; A Laboratory Guide in Chemistry, 1944; A Laboratory Manual of Biochemistry (with C. R. Treadwell), 1946; section on Chemical Determination of Vitamin C, in Methods of Biochemical Analysis, 1953. Contbr. to biochemical and medical journals. Home: 1352 Jefferson St. N.W., Washington 11; also Scientists' Cliffs, Port Republic, Md. Office: 1335 H St. N.W., Washington 5.

ROEBLING, Joseph Metcalf, business exec.; b. Trenton, N.J., 1907; s. Ferdinand W.R. Jr.; student Princeton. Joined John A. Roebling's Sons, Trenton, 1920, now chmn. bd.; chairman of the board Roebling Securities Company; dir. First-Mechanics Nat. Bank of Trenton, Barbar Asphalt Corp., Barber Oil Co., Monmouth Park Race Track. Del. three Nat. Rep. convs. Home: Harbourton. Office: 1 West State St., Trenton, N.J.

ROEBLING, Mary G., banker; b. West Collingswood, N.J.; d. I. D., Jr. and Mary W. (Simon) Gindhart; ed. Moorestown High Sch.; student bus. adminstrn., econs. and finance, U. Pa., econs. and finance N.Y.U.; LL.D., Ithaca Coll., 1954; m. Siegfried Roebling; children—Elizabeth (Mrs. Andrew K. Dutch, III), Paul. Pres., chmn. bd., mem. exec. com. Trenton (N.J.) Trust Co.; pres., dir. Wings, Incorporated; president Fleron Supply Company; bd. directors Colonial Operating Company, Standard Fire Ins. Co., Walker-Gordon Lab Co. Mem. Def. adv. com. on Women in the Services; bd. govs. Del. Valley United Fund; dir. founder Am. Women's Council; mem. women's com. Nat. Safety Council; dir. McKinley Memorial Hospital; trustee St. Mary's Hall, Westminster Choir School. Member of New Jersey State Investments Council, Nat. Lay Com. of Churches of Christ in U.S., Trenton Parking Authority (chmn.), Donnelly Meml. Hosp. Women's Committee (honorary chairman); chairman Mercer County Division Greater Philadelphia-South Jersey Council. Member Women's Auxiliary of American Legion, N.J. Conf. of Christians and Jews, N.J. Soc. Prevention Cruelty to Animals, Swedish Colonial Soc., Trenton League of Women Voters, Am. Inst. Banking, Nat. Def. Transportation Assn., Am. Bankers Assn., Soc. Mayflower Descendants, N.J. Bankers Assn., Trenton C. of C., D.A.R., Genealogical Society of Pa., National Fedn. Music Clubs, Phila. Mus. of Art, C. of C. Greater Phila. (director), Hist. Soc. of Pa. Clubs: Zonta, Business and Professional Women's, Trenton Country, Lake Placid, Sea View Country, Huntington Valley Country, Contemporary (Trenton); Art Alliance, New Century, Matinee Musical, Overseas Press. Home: Hotel Hildebrecht. Office: 28 W. State St., Trenton, N.J.

ROEDER, Dale (rader), automotive engr.; b. Lima, O., July 27, 1900; s. Michael L. and Mary Blanche (Early) R.; B.S., Ohio No. U., 1923; M.S., Ia. State Coll., 1925; m. Gladys A. Ziegler, Aug. 31, 1929; 1 son, John Michael. Instr. grad. student engring. Ia. State Coll. 1923-25; joined engring, dept. Ford Motor Co., 1925, chief engr. comml. vehicle dept., 1944-49, exec. engr. comml. vehicles 1949-53, chief engineer Ford Tractor Division since 1953. Member Society Automotive Engrs. (past pres.), Engring. Soc. of Detroit, Sigma Xi, Phi Kappa Phi. Birmingham, Mich.; Detroit Athletic, Oakland Hills Country. Home: 16565 Westmoreland Rd., Det. 19. Office: Ford Tractor Div., 2500 E. Maple Rd., Birmingham, Mich.

ROEDER, Ralph Leclercq ◎ V. 27.

ROEHRENBECK, William Joseph, librarian; b. Jersey City, Mar. 23, 1913; s. Joseph and Margaret (O'Connor) R.; A.B., St. Peters' Coll., 1934; B.S., Columbia, 1937; m. Jean C. Flanagan, Sept. 9, 1939; children—Janet, Paul. Librarian St. Peter's Coll., 1935-38, Fordham U., 1938-51; asst. dir. Jersey City Pub. Library, 1951-52; dir., 1952—. Mem. Am., Spl., Cath., N.J. (treas.), Hudson County library assns., Am. Soc. Pub. Adminstrn., Jersey City Museum Assn. (v.p.). Rotarian. Compiler: Christmastide, 1948. Home: 181 Ege Av. Office: 472 Jersey Av., Jersey City.

ROELOFS, Howard Dykema (ro'lofs), educator; b. Grand Rapids, Mich., Apr. 7, 1893; s. Gerrit and Mary (Dykema) R.; student Amherst Coll., 1911-13; A.B., U. Mich., 1915, M.A., 1916; Ph.D., Harvard, 1925; L.H.D., Ripon (Wis.) Coll., 1949; m. Miriam Hubbard, July 26, 1917; children—Mary Moore (Mrs. Gilmore Stott), Gerrit Hubbard, Alice Dykema (Mrs. Lyman Jellema), Howard Mark, Miriam Hubbard (Mrs. William H. Ellis III), Joan Cornelia (Mrs. Woodward Garber). Asso. prof. philosophy Stanford, 1927-31; vis. prof. U. Calif., 1931, Amherst Coll., 1931-32; Obed J. Wilson prof. ethics and head dept. philosophy U. Cincinnati since 1932. Mem. Am. Philos. Assn., Guild Scholars, Phi Beta Kapa. Episcopalian. Clubs: University (Buffalo); Literary (Cincinnati). Author: Christianity and Reason (with others), 1951. Contbr. profl. jours. Home: 390 Albion Av., Glendale, O.; also Arden Farm, East Aurora, N.Y. Office: U. of Cincinnati, Cincinnati.

ROEMER, Henry A. (rō'mĕr), steel exec.; b. Struthers, O.; s. Henry and Margaret (Hill) R.; ed. pub. schs.; m. May Ethel Sahli, 1905; children—James, Henry, Margaret (Mrs. Blair), John J., Gretchen (Mrs. Gayton). Supt. Am. Sheet Steel Co., 1906-07; asst. supt. Youngstown Sheet & Tube Co., 1907-13; gen. supt. Canton Sheet Steel Co., 1913-16, asst. gen. mgr., 1916-19; gen. mgr. Hydraulic Steel Co., Canton, 1919; v.p., gen. mgr. Superior Sheet Steel Co., Canton, 1919-22, pres., 1922-27; pres. Continental Steel Corp., 1927-31; pres. Youngstown Pressed Steel Co., 1931-33; became chmn. and pres. Sharon (Pa.) Steel Corp., 1931, pres. 1936—, chairman bd. 1950—; chmn. bd. Mullins Mfg. Co.; dir. Union Nat. Bank, Youngstown, O.; dir. Waynesburg & Washington R.R., Niles Rolling Mill. Trustee Youngstown (O.) Coll. Republican. Clubs: Youngstown, Youngstown Country; Canton, Congress Lake (Canton); Duquesne (Pittsburgh); Union (Cleveland); Woodmont Rod and Gun (Berkeley Springs, W.Va.). Home: Brookfield, O. Office: Sharon Steel Corp., Sharon, Pa.

ROEMER, Henry Arthur, Jr., steel co. exec.; b. Struthers, O., Jan. 17, 1909; s. Henry A. and May E. (Sahli) R.; student Oberlin Coll., 1926-29; m. Helen Decker, Sept. 12, 1930; children—John D., Henry A., III, Joanne K. With Superior Sheet Steel Co., Div. Continental Steel, Canton, O., 1929-31, Sharon Steel Hoop Co., Youngstown Sheet Mills, 1931-32; alloy sales Republic Steel Corp., Massillion, O., 1932-34, Birmingham dist. salesman, 1934-36; dist. sales mgr. Pitts. Steel Co., Charlotte, N.C., 1936-38, dist. mgr. Pitts., mgr. steel and wire sales, asst. gen. mgr. sales, 1938-45; v.p. Detroit Seamless Steel Tubes Co., 1945-47, pres. 1947; pres. Detroit Tube & Steel Co., 1947; v.p. Sharon Steel Corp., Sharon, Pa., 1947-49, v.p., gen. mgr., 1949-50, pres., dir. mem. exec. com. since 1950; dir., pres. Joanne Coal Co., Carpentertown Coal & Coke Co.; dir. Mallory-Sharon Titanium Corp. Steel Trucking, Inc., Sharon Tube Co., Fed. Res. Bank of Cleve., Pitts. br.; mem. management com. Brainard Steel Div., Detroit Tube & Steel Div., Niles Rolling Mill Div., Sharonsteel Products Div., Farrell, Pa., Sharonsteel Products Div., Detroit. Mem. Am. Iron and Steel Inst. (dir.). Mason (K.T., Jester, 32°, Shriner), Moose, Elk. Clubs: Sharon Country, Youngstown Country, Youngstown, Duquesne, Detroit Athletic, Recess (Detroit). Home: 1189 Highland Rd. Office: Sharon, Pa.

ROEMERSHAUSER, Alvin E(arl), banker; b. St. John Parish, La., Dec. 23, 1907; s. Phillip and Virginia (Keller) R.; student Soule Coll., Loyola U. of the South, New Orleans; grad. Am. Inst. Banking, 1929; m. Evelyn V. de Gruy, Sept. 16, 1936; children—Alvin Earl, Ralph Phillip, Ronald Joseph. With Whitney Nat. Bank of New Orleans, 1925—, asst. cashier, 1946-48, asst. v.p., 1948-55, v.p., 1955—. Mem. Am. Inst. Banking (exec. council, pres.), Am. Bankers Assn., C. of C. Club: Internat. House. Home: 1801 Robert E. Lee Blvd., New Orleans 24. Office: Whitney Nat. Bank, New Orleans.

ROESCH, Kurt Ferdinand (rōsh), artist, educator; b. Berlin, Germany, Sept. 12, 1905; s. Johannes Ferdinand and Hedwig Mueller (Guiard) R.; grad. Helmholtz Gymnasium, 1922, The Acad., Berlin, 1929; student drawing Jaeckel Sch., 1924, painting under Karl Hofer, Berlin, 1925; studied in Paris, 1926; m. Maria Josephine Werle; 1 dau., Sibylee Diane. Came to U.S., 1933, naturalized, 1939. Mem. faculty Sarah Lawrence Coll., 1934—, New Sch. Social Research, 1934-36; represented in pub. and pvt. collections in Germany, Mus. Modern Art, Met. Mus., Pub. Library (N.Y.C.), Va. Mus. (Richmond), Ft. Worth Art Assn., U. Neb.; one man shows: Curt Valentine Gallery (N.Y.C.), Currier Gallery Art (Manchester, N.H.); illustrator several books. Recipient gold medal The Academy, Berlin, 1932; 6th purchase prize Artists for Victory, N.Y.C., 1942. Mem. French Reformed Ch. Address: 12 Casino Lane, Bronxville 8, N.Y.

ROESCH, Walter Alfred, librarian, educator; b. Jenkintown, Pa., June 6, 1917; s. Aloysius A. and Anna (Fleck) R.; A.B., U. Dayton, 1947; B.S. in Library Sci., Western Res. U., 1948, M.A., 1952. Tchr. elementary schs., San Francisco, 1937-39, Balt., 1939-40, Wailuku, Maui, T.H., 1940-42; tchr. St. Louis Coll., Honolulu, 1942-46; asst. librarian U. Dayton, 1946-52, librarian, also instr. English and history, 1954—; asst. master scholastics Mt. St. John, Dayton, O., 1952-54. Mem. A.L.A., Cath., Ohio library assns. Roman Catholic. (religious brother Soc. of Mary). Address: University of Dayton, Dayton 9, O.

ROETHKE, Theodore (ret'kē), educator, author; b. Saginaw, Mich., May 25, 1908; s. Otto Theodore and Helen Marie (Huebner) R.; A.B., U. Mich., 1929, M.A., 1936, student law sch., 1929-30; student Harvard, 1930-31; m. Beatrice Heath O'Connell, Jan. 3, 1953. Instr. English, Lafayette Coll., 1931-35, dir. pub. relations, 1934-35; instr. English composition Pa. State U., 1936-39, asst. prof., 1939-43; faculty Bennington Coll., 1943-46; asso. prof. English U. Wash., 1947-48, prof., 1948—; Guggenheim fellow, 1945, 50; Fulbright lectr., Italy, 1955. Awarded Tietjens prize, 1947, Levinson prize, 1951; recipient award Am. Acad. Arts and Letters, 1952; Pulitzer prize for poetry, 1953. Mem. Phi Beta Kappa, Phi Kappa Phi, Chi Phi. Author: Open House, 1941; The Lost Son and Other Poems, 1949; Praise to the End!, 1951; The Waking: Poems 1933-53, 1953. Office: U. of Washington, Seattle 5.

ROETHLISBERGER, Fritz Jules, educator; b. New York, N.Y., Oct. 29, 1898; s. Friedrich Carl and Lina (Richon) R.; A.B., Columbia, 1921; B.S., Mass. Inst. Tech., 1922; M.A., Harvard, 1925; m. Margaret Dixon, Nov. 27, 1929; 1 dau., Jean. Practice of engring. in chem. industry, 1922-24; instr. indsl. research, Harvard Grad. Sch. Bus. Adminstrn., 1927-30, asst. prof., 1930-38, asso. prof., 1938-46, prof. human relations 1946, Wallace B. Donham prof. of human relations since 1950. Mem. Am. Sociol. Soc., Soc. Applied Anthropology, Am. Acad. Arts. Author: (with W. J. Dickson) Management and the Worker, 1939; Management and Morale, 1941; Training for Human Relations, 1954. Home: 100 Memorial Dr., Cambridge 42, Mass. Office: Soldiers' Field, Boston 63, Mass.

ROETTGER, Gregory John (rĕt'ger), clergyman, educator; b. Richmond, Minn., Nov. 27, 1907; s. John Henry and Bertha (Bukowski) R.; A.B., St. John's U., Collegeville, Minn., 1930; S.T.B., Catholic U. of Am., 1934; J.U.D., Pontifical Inst. of Both Laws, Rome, Italy, 1942. Entered St. John's Abbey, Collegeville, July 11, 1928; ordained priest, Roman Cath. Ch., 1934; rector, St. John's Sem., 1939-50, sec. bd. of trustees, St. John's U., 1947-50; dean, sch. of divinity, St. John's U., since 1950, prof. moral theology and canon law since 1939. Member American Council on Edn., Order of St. Benedict. Author: De Regula Magistri (thesis), 1942; Beste, Introductio in Codicem, 3d edit., 1947 (editor); translator: Schuster, Card., St. Benedict and His Times, 1951. Address: St. John's Abbey, Collegeville, Minn.

ROGAN, Fred Leon (rō'găn), publisher; b. Bristol, Va., Nov. 21, 1880; s. John Webb and Isabel (Smith) R.; prep. edn., Hotchkiss Sch., Lakeville, Conn., and Louisville Training Sch., Belmont, Ky.; student King Coll., Bristol, 1896-98, Vanderbilt, 1899-1900; m. Clara Taylor, Oct. 3, 1913; 1 dau., Elizabeth (Mrs. R. Cocks). With Harper & Bros., 1900-06; Chgo. mgr. Good Housekeeping Mag., 1906-11; mgr. in N.Y. City for Curtis Pub. Co., 1911-21; engaged in business research, 1921-27; publisher of Judge, 1927-37; business, ednl. and welfare agency research since 1937. Mem. legal advisory bd. N.Y. State Selective Service Draft, World War. Mem. Phi Delta Theta. Clubs: Cavendish, Knickerbocker Whist (New York); Baltusrol Golf (Short Hills, N.J.). Home: 30 Gates Av., Montclair, N.J.‡

ROGERS, see also Rodgers.

ROGERS, Agnes (Mrs. Frederick Lewis Allen), author; b. Hagerstown, Md., Sept. 16, 1893; d. Coleman and Letitia E. (Cunningham) Rogers; A.B., Vassar, 1916; m. F. Van S. Hyde, 1923 (divorced 1930); m. 2d Frederick Lewis Allen, Sept. 29, 1932. Travelled with Stuart Walker's Portmanteau Theatre, 1916-17; with fgn. exchange div. Fed. Res. Bd., N.Y. office, 1917-19; advt. and mag. work, 1919-25; promotion mgr. Harper's Mag., N.Y. City, 1925-37; editorial staff Literary Digest, 1937-38; with Council for Democracy, 1941-42; U.S. O.W.I., 1942-46; Reader's Digest since 1947, asso. editor since 1950. Mem. Authors Guild Council, Asso. Alumnae Vassar Coll. (dir.). Democrat. Episcopalian. Author: The American Procession, 1933, Metropolis, 1934, I Remember Distinctly, 1947 (above books with F.L. Allen); Flight, 1935; Why Not Enjoy Life, 1937; Abraham Lincoln, a Pictorial Biography, 1939; Vassar Women, 1940; From Man to Machine, 1941; Women Are Here to Stay, 1949. Contbr. to various mags. Home: 121 E. 35th St., N.Y. City 16.

ROGERS, Alfred Moore, lawyer; b. Marshalltown, Ia., Mar. 6, 1897; s. Scott Moncrief and Mary (Watson) R.; A.B., U. Wis., 1918, LL.D., 1921; m. Dorothy Willard, Jan. 26, 1923; children—Scott Moncrief II, Mary Ann. Alfred M. Jr. Admitted to Ill. bar, and practiced in Chicago as asso. Mayer,

Meyer Austrian & Platt, 1921-31, partner 1932-40; pres Zeigler Coal & Coke Co. since 1940; trustee Estate of L.Z. Leiter since 1940. Mem. Delta Tau Delta, Phi Delta Phi. Clubs: University, Skyline (Chicago); Chicago Golf (Wheaton, Ill.). Office: 231 South LaSalle St., Chicago 4. Home: 900 Michigan Av., Chicago 11.

ROGERS, Arthur Amzi ◎ V. 27.

ROGERS, Bernard, composer; b. N.Y. City, Feb. 4, 1893; s. Solomon and Jeannette (Schalk) R.; student Inst. Mus. Art, N.Y. City, 1919-21; m. Anne Thacher, June 1934 (died Oct. 1935); 1 dau., Anne Thacher; m. 2d, Elizabeth Mary Clark, Aug. 27, 1938. Instr. Eastman Sch. Music, Rochester U. since 1929. Composer since 1916; compositions include The Passion, 1944; The Raising of Lazarus, 1927; The Exodus, 1933; Elegy for F. D. Roosevelt, 1948; Five Fairy Tales, 1935; A Letter from Pete, 1950. Recipient Loeb prize, Inst. Mus. Art, 1920; Pulitzer traveling scholarship (Columbia Univ.), 1921; Guggenheim fellowship, 1927-29; Ditson prize, (Met. Opera), 1946; Juilliard Commn., 1947; Koussevitzky Found. Commn., Louisville Orchestra Commn.; Fulbright Grant, 1953. Mem. A.S.C.A.P., Nat. Inst. Arts and Letters. Author: The Art of Orchestration, 1950. Home: 3184 Elmwood Av., Rochester 18, N.Y.

ROGERS, Bruce, designer of books; b. Lafayette, Ind., May 14, 1870; s. George and Ann E. (Gish) R.; B.S., Purdue U., 1890, hon. L.H.D., 1932; hon. M.A., Yale, 1928, Harvard, 1939; m. Anne E. Baker, June 20, 1900. Mem. art staff Indianapolis News, 1891-92; designer for Ind. Illustrating Co., Indianapolis, 1893-94, L. Prang & Co., Boston, 1894-95; with Riverside Press, Cambridge, Mass., as designer of fine printing and limited editions, 1895-1912; in bus. on own account, 1912-17; went to London, Eng., 1917, to join firm of Emery Walker, Ltd.; printing adviser to the Univ. Press, Cambridge, Eng., 1917-19; same to Harvard U. Press, 1920-34; asso. of William Edwin Rudge, printer, Mt. Vernon, N.Y., 1920-28, Emery Walker, Ltd., London, 1928-31. Recipient first Aldus Award, Limited Editions Club. Hon. life mem. Am. Inst. of Graphic Arts. Clubs: Book Club of Calif. (San Francisco); Odd Volumes, Society of Printers (Boston); John Barnard Asso. (Cambridge, Mass.); Caxton (Chicago); Quarto (New York); Double Crown (London); Grolier of New York (hon. mem. of all). Author: Paragraphs on Printing, The Centaur Types. Home: New Fairfield, Conn.

ROGERS, Byron Giles, congressman; b. Greenville, Tex., Aug. 1, 1900; s. Peter and Minnie M. (Gentry) R.; LL.B., U. of Denver, 1925; m. Helen Pauline Kepler, July 11, 1933; children—Shirley Ann, Byron Giles. Admitted to Colo. bar, 1925, and began practice in Las Animas; mem. Colo. State Legislature, 1931; speaker of State House of Rep., 1933; co. atty., Bent Co., Colo., 1933; on legal staff AAA and NRA Washington, 1933; asst. U.S. atty., Colo., 1934-36; atty. gen. for Colo., 1936-41; mem. 82d-84th Congresses, 1st Colo. Dist. with U.S. Army, 1918. Denver Co. Dem. chmn. Pub. Mem. Nat. War Labor Board, 9th region. Mem. Am. Legion. Democrat. Baptist. Mason (Shriner). Odd Fellow. Elk. Club: Lions (Denver). Home: 666 Gaylord St., Denver.

ROGERS, Cameron, author, journalist; b. Santa Barbara, Calif., Dec. 20, 1900; s. Robert Cameron and Beatrice (Fernald) R.; prep. edn., Middlesex Sch., Concord, Mass.; B.A., cum laude (in English lit.), Harvard, 1923; m. 3d, Nancy Archibald, Oct. 12, 1942 (dec. 1944). Editorial staff World's Work Mag., 1923-25, book review editor, 1924-25; editorial mgr. W. R. Grace & Co., N.Y., and editor The Grace Log (rev. of inter-American affairs), 1929-35; publicity dir. Grace Line, 1933-36; lecturer on S.A. and Mexico, 1936; screen writer, studios, 1936-42; spl. writer Office of Coordination of Inter-Am. Affairs 1942-46. Mem. Soc. Mayflower Descendants, S.R., Authors' League America, Pan Am. Soc., The Stewart Soc. (Edinburgh, Scotland). Clubs: University, Authors (New York); Spee (Cambridge). Author: (with Christopher Morley and Don Marquis) Full and By, 1925; The Magnificent Idler—The Story of Walt Whitman, 1926; Colonel Bob Ingersoll, 1927; Drake's Quest, 1927; Gallant Ladies, 1928; The Legend of Calvin Coolidge, 1928; Cyrano, 1929; Oh Splendid Appetite, 1932; Manila Galleon, 1936; (with H. E. Halland) Flight Surgeon, 1940; Sons and Daughters of the Sun, 1942; Trodden Glory, 1949; A County Judge in Arcady, 1954. Contbr. to "Eight More Harvard Poets," 1923; contbr. essays, articles periodicals. Address: 1218½ San Andras St., Santa Barbara, Calif.

ROGERS, Carl R(ansom), psychologist; b. Oak Park, Ill., Jan. 8, 1902; s. Walter A. and Julia (Cushing) R.; B.A., U. of Wis., 1924; M.A., Columbia U., 1928, Ph.D., 1931; m. Helen Elliott, Aug. 28, 1924; children—David, Natalie. Psychologist in child study dept., Soc. for Prevention of Cruelty to Children, Rochester, N.Y., 1928-30, dir., 1930-38; dir., Rochester (N.Y.) Guidance Center, 1939; prof. clin. psychology, Ohio State Univ., 1940-45; dir. counseling services, U.S.O., 1944-45; prof. of psychology, and executive secretary, Counseling Center, University of Chicago since 1945. Vice pres. of Am. Orthopsychiatric Assn., 1941-42; pres. Am. Assn. for Applied Psychology, 1944-45; pres. Am. Psychol. Assn., 1946-47. Mem. Phi Beta Kappa. Author: Measuring Personality Adjustment in Children, 1931; Clinical Treatment of the Problem Child, 1939; Counseling and Psychotherapy, 1942; Counseling with Returned Servicemen (with J. Wallen), 1946; Client-Centered Therapy, 1951; Psychotherapy and Personality Change (with others), 1954. Home: 5844 Stony Island Av. Office: Univ. of Chicago, Chgo. 37.

ROGERS, Charles Elkins, govt. official; b. Ozark, Mo., May 5, 1892; s. John Clarke and Ivie E. (Southwick) R.; A.B., U. of Okla., 1914; M.S., Kansas State Coll., 1926; A.M., Stanford University, 1932; Ph.D., U. Minn., 1948; m. Sadie Berns, May 18, 1918 (dec. Aug. 16, 1952); 1 son, William Cecil. Reporter Tulsa (Okla.) World, 1914; copy reader and feature writer Kan. City Star, 1915; asso. prof., Kan. State Coll., 1919, prof. and head dept. indsl. journalism, 1925-39; head dept. tech. journalism, Ia. State Coll., 1940-45; ednl. relations officer FAO, 1946-51; editor writer Agrl. Research Service, Dept. Agr., Washington, 1951—; vis. instr. journalism, Stanford U., 1931-32, U. So. Cal., summer 1939; with div. information AAA, Washington, 1934-35. Pvt., 2d lt., 1st lt., U.S. Army, World War. Mem. Phi Beta Kappa. Unitarian. Mason. Club: Cosmos (Washington). Author: Journalistic Vocations, 1931, revised edit, 1937. Co-author: Agricultural Journalism, 1926. Author: Reporting FFA News, 1941. Contbr. articles, essays and reviews to newspapers and mags. Home: 2121 Massachusetts Av. N.W., Washington 8. Office: Dept. of Agriculture, Washington 25.

ROGERS, Charles Herbert, univ. dean; b. Belleville, Ill., May 28, 1889; s. Charles Grant and Martha Elizabeth (Updike) R.; Ph.C., St. Louis Coll. of Pharmacy, 1910; B.S., U. of Mich., 1913; M.S., U. of Minn., 1915, Sc.D., 1918, Sc.D. (hon.), University of Michigan, 1951; m. Edith May Blood, Aug. 10, 1913; children—Charles Thomas, Robert Gifford (M.D.). Asst. in pharm. chem., Univ. of Mich, 1910-13; instr. in chemistry, U. of Minn., 1913-14; asso. prof. and head dept. of pharmacy, U. of W.Va., 1914-17; prof. and head dept. pharm. chem., U. of Minn., 1917-36, dean and prof. of pharm. chem. since 1936; cons. chemist. President state pharmacy adv. com. to Selective Service and W.M.C. Mem. Am. Pharm. Assn. (chmn. house of dels. 1938), Am. Assn. College of Pharmacy (past pres., mem. exec. com., 1944), Minn. State Pharm. Assn. (pres. 1943, mem. exec. com. since 1944, chmn. 1946; chmn. scientific and practical sect., 1936-47), Nat. Assn. Retail Druggists (mem. bd. consultants), Am. Chem. Soc., A.A.A.S., Minn. Acad. Science, Sigma Xi, Phi Lambda Upsilon, Rho Chi, Phi Delta Chi, Alpha Chi Sigma, Acacia. Presbyterian. Mason (K.T., Shriner). Clubs: Midland Hills Country (St. Paul, Minn.); Campus (U. of Minn.). Author: Textbook of Inorganic Pharmaceutical Chemistry, 1930, rev. edit., 1952; The Chemistry of Plant Constituents (with O. Gisvold), 1938, rev. edit., 1943; Laboratory Manual of Inorganic Pharmaceutical Chemistry (with T. O. Soine), 1949. Contbr. to professional jours. Home: 717 6th St. S.E., Minneapolis, Minn.

ROGERS, Clyde Leighton, economist; b. Westbrook, Me., July 18, 1905; s. Milton H. and Effie E. (Strout) R.; student Bowdoin Coll., 1924-25; B.S., Columbia, 1927, grad. study, 1934-35. Asst. economist Kountze Bros., N.Y. City, 1929-32; chief statistician E. W. Axe & Co., 1932-34; mem. research staff Nat. Indsl. Conf. Bd., N.Y. City, 1935-42, dir. div. indsl. econs., 1943-44, div. bus. practices, 1944-46, secretary of board, 1946-52, vice president since 1952. Member Delta Upsilon, Alpha Kappa Psi. Republican. Congregationalist. Author articles on economics. Home: 425 E. 51st St., N.Y. City 22. Office: 247 Park Av., N.Y. City 17.

ROGERS, David Barss ◎ V. 27.

ROGERS, Donald G(raydon), chemical mfg. exec.; b. Worcester, Mass., Oct. 14, 1892; s. William T. and Ada M. (White) R.; B.S., Worcester Poly. Inst., 1915; m. Marie B. Yahraes, Apr. 27, 1918; children—William D., David W., C. Graydon. Research chemist General Chem. Co., N.Y. City and Easton, Pa., 1915-17; research chemist Nat. Aniline & Chem. Co., Buffalo, 1917-29, asst. research, development dir., 1929-32, asst. to gen. mgr., N.Y.C., 1932-45, gen. mgr. div. Allied Chem. & Dye Corp., N.Y. City, 1945-48, v.p., 1948-50, exec. v.p., 1950-51, pres. Nat. Aniline division since 1951. Member American Chemical Society, A.A.A.S. Presbyn. Clubs: The Chemists', Downtown Athletic (N.Y. City). Home: 725 Belmont Rd., Ridgewood, N.J. Office: 40 Rector St., N.Y. City 6.

ROGERS, Donald Irwin, business and financial editor; b. New Hartford, Conn., Nov. 17, 1918; s. Ernest E. and Eva McClellan (Driggs) R.; pvt. tutors Fall River, Mass.; extension student Brown U. and U. Fla.; m. Marjorie Rae Lawson; children—Marilyn Lee, Donald Irwin, Mark, David. Mgr. Fall River Bur., Providence Jour., 1936-38, spl. writer, 1938-40, financial writer, 1940-48, spcl. financial-editorial writer, 1948; editorial writer Worcester (Mass.) Telegram and Evening Gazette, 1949-50; author column The Week In Business, N.Y. Herald Tribune since 1950, bus. and financial editor since 1951; partner Rogers Mfg. Co., Pine Meadow, Conn., 1946-51. Served as sgt., inf., U.S. Army, 1944-46. Author: Teach Your Wife To Be A Widow. Home: 240-29 Alameda Av., Douglaston, L.I. (summer) Steele Rd., New Hartford, Conn. Office: 230 W. 41st St., N.Y.C. 18.

ROGERS, Donald Kimpton, newsagency exec.; b. Impington, Cambridgeshire, Eng., July 5, 1906; s. Arthur Thomas and Elizabeth Harriet (Kimpton) R.; ed. at Cambridge, Eng.; m. Jeanne Maltby, Oct. 10, 1936; 1 dau., Sarah Elizabeth. Worked abroad in fgn. communications, Lisbon, 1925-26, Gibralter, 1926-27, Morocco, 1927-28, Egypt, 1928-30; with Reuters Newsagency, London, 1930-34, transferred to U.S. as commercial mgr. Reuters N.Y. Bur., 1934-41, mgr. Reuters in N. America since 1944. Australian Associated Press since 1947; naturalized U.S. citizen, 1940. Mem. Fgn. Press Assn. of U.S.A., N.Y. Financial Writers Assn. Club: National Press (Washington, D.C.); St. Andrews Golf (Hastings-on-Hudson, N.Y.); The Field (Bronxville, N.Y.); Overseas Press Am. (N.Y.). Home: 8 Edgehill Close, Bronxville 8, Westchester Co., N.Y. Office: N.Y. Times Bldg., 229 W. 43d St., N.Y.C. 36.

ROGERS, Duncan, textile mfg. exec.; b. Portsmouth, N.H., Aug. 2, 1896; s. John William and Nell (Duncan) R.; student Boston U., 1914-16; m. Florence Berlo, June 22, 1919; 1 son, Duncan. Sales rep. Forbes Lithograph, Boston, 1917-20; advt. mgr. Vode Kid Co., 1920-21, Ipswich Hosiery, 1921-23; with Pepperell Mfg. Co., Inc., Boston and N.Y.C., 1924—, successively advt. mgr., gen. salse mgr., v.p. in charge sales, 1950—, dir., 1954—; dir. Mfrs. Textile Export Co., Inc. Mem. Assn. Cotton Textile Mchts. of N.Y. (dir.). Clubs: Union League, Merchants (N.Y.C.); Westchester Country (Rye, N. Y.). Home: 25 Broadford Rd., Scarsdale, N.Y. Office: 40 Worth St., N.Y.C. 13.

ROGERS, Edith Nourse, congresswoman; b. Saco, Me., 1881; d. Franklin and Edith Francis (Riversmith) Nourse; grad. Rogers Hall Sch. (Lowell, Mass.), Madame Julien's Sch., Paris, France; hon. M.A., Tufts and Bates colleges; honorary LL.D., Washington, College of Law; m. John Jacob Rogers, 1907 (died Mar. 28, 1925). Red Cross Worker Walter Reed Hosp., 1918-22. Rep. presdl. elector, 1924; elected mem. 69th Congress, 5th Mass. Dist., June 30, 1925, at spl. election, for unfinished term of husband, ending Mar. 3, 1927, reëlected mem. 70th to 84th Congresses, from same dist. Apptd. personal rep. of President Harding, in care of disabled soldiers, Apr. 1922, reapptd. by President Coolidge, 1923, and by President Hoover, Mar. 1929. Served overseas, 1917; with Am. Red Cross in care of the disabled, 1918-22. Del. to Inter-Am. Conf., Mexico City. Recipient Am. Legion's D.S.M. President of board of trustees Rogers Hall School, Lowell, Mass. Member Women's Overseas Service League, Am. Legion Auxiliary. Republican. Episcopalian. Clubs: Congressional, Sulgrave (Washington, D.C.). Home: 354 Andover St., Lowell, Mass.

ROGERS, Edmund Burrell, supt. Yellowstone Nat. Park; b. Denver, Colo., Dec. 28, 1891; s. Dr. Edmund James Armstrong and Maria Georgina Dare (Burrell) R.; student Cornell U., 1910-11; A.B., Yale, 1915; m. Sarah Elder Vaille, June 5, 1926. Clk. Colo. Nat. Bank, Denver, 1915-17, Am. Red Cross, Mountain Div., 1917-19; asst. to trust officer Colo. Nat. Bank, 1919-29; supt. Rocky Mountain Nat. Park, 1929-36, Yellowstone Nat. Park since 1936. Served as pvt., U.S. Army, 1918-19. Mem. Am. Planning and Civ. Assn. Clubs: Colo. Mountain (charter mem., pres. 1925, 27), University, Mile High, Cactus, Rotary (hon). Editor: Rocky Mountain Letters—1869 by William H. Brewer, 1930. Address: Yellowstone National Park, Wyo.

ROGERS, Edward Saunders, physician, educator; b. Fall River, Mass., June 18, 1905; s. Alfred Paul and Georgina May (Crosby) R.; A.B., Colgate Univ., 1927; M.D., Harvard, 1930; M.P.H., Johns Hopkins, 1939; m. Lucinda A. Sutton, June 24, 1932; children—Richard Crosby, Jane Sutton, Elizabeth Page. Hosp. and research training Lakeside Hosp., Cleveland, O., 1930-32, Hosp. of the Rockefeller Inst. for Med. Research, New York, N.Y., 1932-34, Mass. Gen. Hosp., Boston, 1934-35; in pvt. practice of internal medicine, Boston, 1934-35; dir. bur. of pneumonia control, New York State Dept. of Health, Albany, N.Y., 1935-41; asst. prof. of medicine Albany Med. Coll., Union Univ., New York, 1937-46; asst. commr. for med. adminstrn., New York State Dept. of Health, 1941-46; prof. of pub. health and med. adminstrn., U. of Calif., Berkeley, since 1946; dean of the school of public health, 1946-51; consultant and mem. tech. and adv. coms. to ofcl. and voluntary agencies including Children's Bur., U.S. P.H.S., Calif. Dept. Public Health, National Found. for Infantile Paralysis, Nat. Health Council, Nat. Research Council; cons. ECA, S.W. Asia, 1951; cons. FOA Egypt, 1954. Dir. of planning for the care of the chronically ill, New York State Health Preparedness Commission, 1944-46. Served as director Office of War Nutrition Services, N.Y. State War Council, 1942-43; consultant to sec. of War on epidemic diseases, 1941-45. U.S. del. to Conf. of 6th Decennial Revision of Internat. Lists of Diseases and Causes of Death, Paris, 1948; mem. Nat. Com. for Improvement of Nursing Service 1949-54; mem. Commn. on Chronic Illness since 1949; U.S. del. 2d World Health Assembly, Rome, Italy, 1949; mem. Pub. Health Study sect. Nat. Insts. of Health 1950-55; consultant Study for the Ford Found., 1949. Diplomate, Am. Bd. Preventive Medicine and Pub. Health. Fellow Am. Pub. Health Assn. (mem. subcom. med. care). Mem. Am. Epidemiological Society, Am. Public Welfare Assn., Boyleston Soc., Delta Omega, Kappa Delta Rho, Theta Kappa Psi. Presbyterian. Contbr. sci. studies and articles on med. and pub. health adminstrn. to professional jours. Home: Six Oak Dr., Orinda, Calif. Office: Univ. of Calif., Berkeley 4, Calif.

ROGERS, Elmer Joseph, Jr., air force officer; b. Taunton, Mass., Oct. 12, 1903; s. Elmer Joseph and Mathilda (Martell) R.; student Emerson Inst., 1926, Harvard, 1940; grad., flying sch. Air Corps, 1924, advanced flying sch., 1925, tech. sch., 1933, tactical sch., 1939, Nat. War Coll., 1948; m. Dorothy Ives, Jan. 28, 1927; children—Gloria Martell, Judith Ives; married second, Lt. Col. Wilma Hague. Commissioned 2d lt. O.R.C., 1925, Regular A.S., 1926 and advanced through ranks to maj. gen.; fed. instr. N.G., Mass. and Ga., 1940-41; war plans div. War Dept. Gen. Staff, 1941-42; comdg. officer 465th and 97th bomb groups, 1943-44; dir. operations 15th Air Force, 1944, Mediter-

ranean Allied Strategic Air Forces, 1944-45; chief policy div. air plans sect. hdqrs. A.A.F., 1945-47; dir. plans and operations Alaskan Command, 1948-50; Air Force mem. joint strategic survey com. Joint Chiefs of Staff 1951; then deputy Chief of Staff Operations, Far East Command; Far East commander U.S. Army, 1955—. Decorated D.S.M., Silver Star, Air medal with 2 oak leaf clusters, D.F.C., Bronze Star medal, Purple Heart, European Theatre medal with 8 campaign stars, Presidential Unit citation; Gen. Staff Corps badge (U.S.); Officer Most Excellent Order Brit. Empire (Gt. Britain); Croix de Guerre with palm (France); Pilot's citation Royal Yugoslavian Air Force (Yugoslavia). Home: 49 Lostbrook Rd., West Hartford, Conn. Office: Hq., Far East Command, APO 500, San Francisco.

ROGERS, Ert J(ay), dentist; b. White Co., Ind., Sept. 25, 1884; s. John Wesley and Clara Anis (Pogue) R.; D.D.S., Ind. U. Sch. of Dentistry, 1916-19; m. Vera Maude Piper, Dec. 25, 1905 (died 1930); married 2d, Lela Crecelius, Nov. 29, 1933; children—Vernon Jay, Lewis Elmo. Sch. teacher, White Co., Ind., 1903-06; civil service, U.S. Post Office, Monticello, Ind., 1906-16; dental interne, Ind. U. Sch. of Dentistry, 1919-25, prof. crown and bridge prosthesis since 1925, dir. oral diagnosis since 1947. Mem. Am. Dental Assn., Indianapolis Dental Soc. (pres. 1933), Ind. Dental Assn., Xi Psi Phi, Omicron Kappa Upsilon. Republican. Methodist. Home: 5309 N. Capitol Av., Indianapolis 8.

ROGERS, Floyd Sterling, Jr., obstet. and gynecol.; b. Coleman, Ga., September 12, 1906; son Floyd Sterling and Pearle (Bradley) R.; M.D., Tulane U., 1932; m. Ann Meem McLean, Jan. 18, 1947; children—Emily McLean, Edward McLean, Ann Carroll. Intern Grady Hosp., Emory University, Atlanta, 1932-33; assistant resident, and resident, Women's Clinic (Cornell Med. Sch.) N.Y. Hosp, 1933-36; resident, Gynecol. Pathology, U. Berlin, 1936; resident, Free Hosp. for Women (Harvard Med. Sch.), Brookline, Mass., 1937; asso. gynecologist, George Wash. U. Hosp., asso. gynecol. Central Dispensary and Emergency Hosp., chief gynecologist Gallinger Municipal Hosp.; attending obstetecologist Gallinger Municipal Hosp.; attending obstetrician Garfield Memorial Hosp.; asso. clin. prof. of obstetrics and gynecology George Washington School of Medicine. Diplomate Am. Bd. Obstetrics and Gynecology. Fellow Internat. Coll. Surgeons, Am. Acad. Obstetrics and Gynecology, Am. Coll. Surgeons; mem. A.M.A., Medical Society D.C., Washington Gynecol. Soc., Southern Med. Assn., Pan-Am. Med. Assn., Osler Soc., Phi Delta Theta, Phi Chi. Club: Metropolitan, Chevy Chase. Contributor of numerous medical articles to journals. Home: 1917 23d St. N.W., Washington, D.C. Office: 1150 Connecticut Av. N. W., Washington 6.

ROGERS, Francis Edward, govt. ofcl.; b. Stockingford, Eng., May 24, 1895; s. Arthur Houghton and Frances Emily (Mark) R.; student Bournemouth Sch., Bishops Stortford Coll., Eng., Kenyon Coll., Gambier, O., 1915-19; m. June Manor, Aug. 28, 1915; children—June (Mrs. S. D. Moreton), Peter James Houghton. Came to U.S., 1912, naturalized, 1917. Treas., dir. U.S. Malleable Iron Co., 1919-26; partner United Sales and Engring. Co., Toledo, 1919-26; treas., dir. Pango Milk Chocolate Co., Toledo, also Nat. Dairy Co., N.Y.C., 1926-36; pres., dir. La Bess Chocolate Products Co., N.Y.C., 1936-44; pres., gen. mgr. Ask Mr. Foster, travel service, N.Y. C., 1936-44; indsl. cons., N.Y.C., 1945-50; chief, productivity and tech. coop. div. Fgn. Operations Adminstrn. Mission to United Kingdom, ECA, 1950—. Mem. Newcomen Soc. of Eng., St. Georges Soc. Clubs: Junior Carlton, Roehampton, Royal Automobile (London). Address: care American Embassy, London, W. 1, Eng.

ROGERS, Francis Millet, educator; b. New Bedford, Mass., Nov. 26, 1914; s. Frank Leo and Laura (Sylvia) R.; A.B., Cornell, 1936; studied U. of Paris, 1934-35; A.M., Harvard, 1937, Ph.D., 1940; Sheldon traveling fellow, Portugal, Madeira, and Azores, 1938-39; fellow, Am. Council of Learned Societies, in Brazil, 1941; Litt.D., Loyola University, Chgo., 1952; L.H.D., Duquesne U., 1953; LL.D., Miami U., 1953; m. Nathalie Mary Esselborn, July 25, 1942; 1 dau., Sheila Mary. Jr. fellow, Soc. of Fellows, Harvard, 1940-41; faculty instr. in Romance langs. and lits., Harvard, 1945-46, asso. prof., 1946-52, professor since 1952; senior tutor in John Winthrop House, 1946-50; chairman dept. Romance langs. and lits., 1947-49, dean, Grad. Sch. of Arts and Scis. 1949-55. U.S. mem. adminstrv. board, Internat. Assn. Us. since 1950; chmn. council on jr. year abroad Inst. Internat. Edn., 1951-53. Entered U.S.M.C.R., 1941; service in French Morocco, Algeria, Sicily, Italy; disch. to Res. as lt. col., Oct. 1945; promoted to rank of colonel, U.S.M.C.R., June, 1951. Awarded Silver Star medal, 1942; Chevalier, French Legion of Honor, 1950. Mem. Cath. Commn. on Intellectual and Cultural Affairs, The Hakluyt Soc., Modern Lang. Assn., Linguistic Soc. Am., Mediaeval Geography Society of Lisbon, Acad. Am., Am. Assn. Teachers of French, Am. Assn. Teachers Spanish and Portuguese, Philol. Club of Cambridge, N.E. Modern Lang. Assn., Portuguese Ednl. Soc. (New Bedford, Mass.; hon. mem.), Phi Beta Kappa, Phi Kappa Phi, Pi Delta Phi, Delta Phi Alpha. Contbr. articles on Portuguese phonetics and Portuguese dialectology in various learned jours. Author: Higher Education in the United States: A Summary View, 1952. Home: 202 Grove St., Belmont 78, Mass. Office: 24 Quincy St., Cambridge 38, Mass.

ROGERS, Frank Bradway, army officer; b. Norwood, O., Dec. 31, 1914; s. Frank Shane and Nettie (Bradway) R.; B.A., Yale, 1936; M.D., Ohio State U., 1942; M.S., Columbia, 1949; m. Barbara Pitt, June 5, 1942; children—Ellen, Peter, Shane. Commd. 1st lt. M.C., U.S. Army, 1943, advanced through grades to lt. col., 1950; instr. med. field service sch., Carlisle Barracks, Pa., 1943-45; surgeon 3rd Bn., 35th Inf. Regt., Luzon, P.I., 1945, 25th Inf. Div., Japan, 1945-47; resident surgery Walter Reed Gen. Hosp., 1947-48; dir. Armed Forces Med. Library, Washington, since 1949. Trustee Osler Library McGill U., Montreal, Que. Decorated Bronze Star. Mem. American Library Association, Med., Assn. History Medicine, History Sci. Soc., Assn. Mil. Surgeons, A.A.A.S., A.M.A. Contbr. arrticles tech. publs. Home: 10316 Freeman Pl., Kensington, Md. Office: 7th St. and Independence Av. S.W., Washington 25.

ROGERS, Frazier, engr.; b. Ora, Miss., Feb. 7, 1893; s. Joel Cooper and Mary (Duckworth) R.; B.S.A., Miss. State Coll., 1915; student Kan. State Coll., 1929; M.S.A., U. of Fla., 1930; m. Gladys Tanner, May 26, 1917; children—Frazier Vernon, Mildred R. Brown, Marion R. Kennard, Thomas, Betty Ann. Insp. Fla. State Plant Bd., 1916-17; county agt. Perquimans Co., N.C., 1917-18; asst. prof. agrl. engring U. of Fla., 1918-22, prof. since 1923; head agrl. engr. Fla. Agr. Extension Service, since 1946, head research agr. engr., Fla. Agr. Expt. Sta., since 1947. Mem. Fla engring. com., Soil Conservation Service; mem. state adv. com., Nat. Defense Training; mem. bd. dirs. Univ. Athletic Assn., Inc. Mem. Kiwanis, Phi Kappa Phi, Alpha Zeta, Sigma Delta Psi. Democrat. Baptist. Mason. Home: 708 E. University Av., Gainesville, Fla.

ROGERS, Fred. S. ◎ V. 27.

ROGERS, Gaines Madison, coll. dean; b. Belton, S.C., June 11, 1918; s. James Duckworth and Alice (Gaines) R.; B.S., Clemson Coll., 1942; M.A., U. Va., 1945, Ph.D., 1946; m. Betty Pollay, Mar. 20, 1943; children—Zarita Jeanne, Liza Sabina. Asst. prof. econs. Baylor U., Waco, Tex., 1946-48, chmn. dept. econs., 1948; dean sch. bus. adminstrn. Wake Forest (N.C.) Coll. 1949—; mem. faculty University of Virginia. Trustee N.C. Found. Econ. Edn. 1st lt., signal intelligence officer, U.S. Army, 1942-43. Mem. So. Econ. Assn., Am. Assn. U. Profs., Beta Gamma Sigma, Delta Sigma Pi, Alpha Sigma Phi. Baptist. Club: Rotary (Wake Forest). Home: 204 North St., Wake Forest, N.C.

ROGERS, Ginger (Virginia Katherine McMath), dancer, actress; b. Independence, Mo., July 16, 1911; d. Eddins and Lela Emogene (Owens) McMath; ed. pub. schs.; m. 4th, Jacques Bergerac, 1952. Began career as a child dancer, 1926; has appeared in mus. motion pictures since 1930; starred in Broadway productions: Top Speed and Girl Crazy, 1929-30; first notable achievement with Fred Astaire in "Flying Down to Rio," 1933; has co-starred with Astaire in numerous motion picture productions; has also appeared in Twenty Million Sweethearts, Upper World, Finishing School, Change of Heart, Gay Divorcee, Romance In Manhattan, Roberta, Star of Midnight, Top Hat, In Person, Follow The Fleet, Swing Time, Shall We Dance, Stage Door, Vivacious Lady, Having a Wonderful Time, Carefree, The Life of Vernon and Irene Castle, Bachelor Mother, Fifth Avenue Girl, Primrose Path, Lucky Partners, Kitty Foyle, Tom, Dick and Harry, Roxy Hart, Major and Minor, Tales of Manhattan, Once Upon a Honeymoon, Lady in the Dark, Tender Comrade, I'll Be Seeing You, Week-end at the Waldorf, Heartbeat, Magnificent Doll, It Had to Be You, Barkleys of Broadway, Perfect Strangers, Storm Warning, Groom Wore Spurs, We are Not Married, Dream Boat, Monkey Business, Forever Female; appears on TV. Recipient Academy Award, 1940, for part in Kity Foyle. Address: 6363 Wilshire Blvd., Los Angeles 48.

ROGERS, Gordon B., army officer; b. Manchester, Tenn., Aug. 22, 1901; s. Jesse Rice and Florence Wilburn (Byrom) R.; student U. Tenn., 1919-20; B.S., U.S. Mil. Acad., 1924; grad. Cav. Sch., troop officers course, 1929, advanced, equitation course, 1930, Command and Gen. Staff Sch., 1939; m. Mary Louise Watson, Jan. 20, 1934; children—Gordon Byrom, Dorothy Louise, Mary Alice. Commd. 2d lt., U.S. Army, 1924, advanced through grades to maj. gen.; served in Australia and New Guinea, 1942-43; asst. chief of staff (G-2), Hdqrs. Army Ground Forces, Washington, 1944-45; chief tng. br. Office of Dir. Intelligence, War Dept. Gen. staff, 1945-46; regt. comdr., 12th, 5th cav. regts., Japan, 1946-49; dir. dept. intelligence Command and Gen. Staff Coll., 1949-50; mem. faculty, acting dep. comdt. Army War Coll., 1950-52; asst. div. comdr. 40th Inf. Div. in Korea, 1952-53; chief Korean Mil. Adv. Group, 1953; comdg. gen. 3d Armored Div., Ft. Knox, Ky., 1953—. Decorated Distinguished-Service Cross (Oak-Leaf Cluster), Silver Star (Oak-Leaf Cluster), Legion of Merit (two Oak-Leaf Clusters), Purple Heart, Bronze Star (Oak-Leaf Cluster); Taeguk with silver star, Presdl. Citation (Korea). Home: Morrison, Tenn. Office: Hdqrs. 3d Armored Div., Ft. Knox, Ky.

ROGERS, Harlan Bethune ◎ V. 27.

ROGERS, H(arry) Barrett, univ. prof.; b. Pawpaw, Ill., June 23, 1903; s. Francis Drake and Bertha Grace (Rosenkrans) R.; B.S. in E.E., U. of Minn., 1927; m. Ethelene S. Montavon, Dec. 23, 1925. Grad. training in factory management Westinghouse Elec. and Mfg. Co., East Pittsburgh, Pa, 1927-29; time standards engr. Western Electric Co., Chicago, 1930-31; supv. time study Westinghouse Elec. Elevator Co., Chicago, Jersey City, 1931-38; asst. prof. insdsl. engring. Purdue U., 1938-41, asso. prof., 1941-42; prof. indsl. mgmt. Sch. of Commerce, Northwestern U. since 1942, chmn. dept. management since 1948. Mem. Indsl. Management Soc. (chmn. job, evaluation com. 1935-37; program v.p. 1945-47; dir. 1947-48; exec. v.p. 1948-49, pres. 1949-51), Am. Soc. Engring. Edn., Am. Management Assn., Soc. Advancement of Management, Am. Econ. Assn., Acad. of Management, Am. and Chicago Soc. of Qual. Control, Am. Assn. U. Profs., Acacia, Eta Kappa Nu, Beta Gamma Sigma. Mason. Club: University (Evanston). Contbr. articles profl. jours. Home: 800 Ridge Terrace, Evanston, Ill.

ROGERS, Harry Clayton ◎ V. 27.

ROGERS, Harry E(dward), mfg. exec.; b. St. Louis, June 17, 1891; s. George O. and Edith J. (Sears) R.; student Washington U., 1909; B.C.S., St. Louis U., 1921; m. Vivian Davis, Jan. 20, 1917; children—George Thomas, Charlotte Patricia. Engring. dept. Am. Car & Foundry Co., St. Louis, 1910-12; with Commonwealth Steel Co., Granite City, Ill., 1912-29; asst. works mgr., works mgr. Gen. Steel Castings Corp., Eddystone, Pa., 1929-40; plant mgr. Nordberg Mfg. Co., Milw., 1940-45; plant mgr. Hughes Tool Co., Houston, since 1945, v.p. mfg., dir. since 1948; dir. Trans-World Airlines, Inc. Mem. Am. Soc. Tool Engrs., N.A.M., Am. Management Assn., Army Ordnance Assn., Houston C. of C. Episcopalian. Clubs: Houston, Cork, River Oaks Country. Home: 2237 Stanmore Dr., Houston 19. Office: Box 2539, Houston 1.

ROGERS, Harry H. ◎ V. 27.

ROGERS, Harry Stanley, college pres.; b. Detroit, Mich., Aug. 7, 1890; s. Samuel Hartshorne and Martha Eliza (Hall) R.; B.S., Univ. of Wyoming, 1914, C.E., 1926, LL.D., 1942; grad. work, U. of Ia., 1914, U. of Wash., 1916; Sc.D., Northeastern U., 1935; D.Eng., Rensselaer Polytechnic Institute, 1950; married Grace F. Larsen, Aug. 29, 1916; 1 son, Robert Hall. Instr. civ. engring., U. of Ia., 1914-15, U. of Wyo., 1915-16, U. of Wash., 1916-18; asst. prof., Lafayette Coll., 1918-19; designing engring. and spl. rep. Truscon Steel Co., 1919-20; prof. hydraulic engring., Oregon State Coll., 1920-27, dean engring., 1927-33, also dir. Engring. Expt. Sta., 1928-33; pres. Polytechnic Inst. of Brooklyn since 1933; dir. N.Y. Telephone Company, Namm Loeser's, Incorporated, McGraw-Hill Publishing Company, Brooklyn Savings Bank, Intertype Corp.; mem. adv. board Brooklyn br. Chem. Bank and Trust Co.; chairman Polytechnic Research & Development Co., Inc. Cons. engr. water supply and power, 1921-33; chmn. exec. com. on correction indsl. pollution, Willamette River, 1933; mem. Ore. State Reconstr. Advisory Bd., 1933, chmn. gen. products, Priorities Div., O.P.M., Apr.-Sept. 1941; chief, Rubber Branch, WPB, Apr.-Oct. 1942. Trustee Bklyn. Hosp.; director Downtown Bklyn. Assn. (pres. 1948-53), Bklyn. C. of C. (pres., 1944-46), Bklyn. chpt. A.R.C. Mem. N.Y. State Chamber of Commerce, American Society of C.E., Am. Soc. Mech. Engrs., Am. Inst. Cons. Engrs., Am. Soc. for Engineering Edn. (pres. 1944-46); Professional Engrs. of Ore. (pres. 1932), A.A.A.S., Newcomen Soc., Alpha Tau Omega (Chairman of High Council), National Interfraternity Conf. (chairman 1939), Tau Beta Pi, Sigma Tau, Phi Kappa Phi, Sigma Xi. Republican. Episcopalian. Clubs: University (Manhattan), Rembrandt, Brooklyn, Rotary (pres. 1940-41), Gypsy Trail, Municipal (Bklyn.); The Century. Contbr. articles to journals and tech. books. Home: 160 Columbia Heights, Bklyn.

ROGERS, Herbert Wesley, psychologist; b. Kennebunkport, Me., June 16, 1890; s. John Zadock and Hattie Elizabeth (Morey) R.; B.S., Columbia, 1915, A.M., 1916, Ph.D., 1921; certificate U. of Paris, 1918-19; m. Margaret E. Cobb, Apr. 8, 1922; children—Charles Morey, Virginia Elizabeth, Evertson, Prudence. Psychologist, Charles William Stores, Brooklyn, N.Y., 1916-17; instr. in psychology, Yale, 1920-23; research asst. prof. psychology, U. of Minn., 1923-24; prof. psychology, Lafayette Coll., since 1924. Served as 1st lt. coast arty., U.S. Army, 1917-19. Public panel mem. and Arbitrator Regional W.L.B., 1943-45; arbitrator, United States Conciliation Service, 1943-46, Fed. Mediation and Conciliation service since 1948. Panel of Arbitrators, Am. Arbitration Assn.; Pa. State Roster of Arbitrators; member of the National Academy of Arbitrators. Director Community Chest 1941; Council of Social Agencies (president, 1946). Registered Pub. Sch. Psychologist of Pa. Fellow A.A.A.S., Assn. of Applied Psychologists; mem. American Psychol. Assn., Eastern Psychol. Assn. (secretary 1936-39), Assn. Cons. Psychologists, Assn. Psychologists to Study Social Issues, Am. Statis. Assn., Assn. Clin. Psychologists, Children's Aid Soc. of Northampton County (pres. 1938-41), U.S. Com. for Care of European Children (pres.), Easton Peace Action Assn. (sec.), 1931-1938, Lehigh Valley Child Guidance Clinic (sec.), 1928-1941, Lehigh Valley Mental Health Conf. (sec.), Review Board, State Employment Relief Board, Phi Gamma Delta. Author: Some Empirical Tests in Vocational Selection, 1922. Contbr. to psychol. and ednl. publs. Home: R.F.D. 1, Easton, Pa.

ROGERS, Horace Elton, educator; b. Phila., Dec. 5, 1902; s. William H. and Mary M. (Semler) R.; B.S., Dickinson Coll., 1924; M.S., Lafayette Coll., Easton, Pa., 1925; Ph.D., Princeton, 1930; m. Joy Marie Rommel, Mar. 27, 1926; children—Philip Eugene, William Edwin. Faculty Dickinson Coll., 1925—, successively instr. sci., asso. prof. chemistry, prof., 1942—, apptd. to Alfred Victor Dupont chair Analytical Chemistry, 1952. Mem. Am. Chem. Soc.,

Am. Assn. U. Profs., Phi Beta Kappa, Kappa Sigma, Omicron Delta Kappa. Methodist. Rotarian. Home: 120 Parker St., Carlisle, Pa.

ROGERS, Howard J., banker. Vice pres. Bank of Manhattan Co., N.Y.C. Home: 40 E. 54th St. Office 40 Wall St., N.Y.C.*

ROGERS, Hubert E., lawyer; mem. Rogers & Condon; vice president and director Metal & Thermit Corporation; director La Nacional Compania de Seguros Sobre la Vida, S.A., Chromium Corp. of Am. Republic Foil & Metal Mills, Inc. Home: Scarborough-on-Hudson, N.Y.; also Savoy-Plaza, 5th Av. and 59th St., N.Y.C. Office: 51 E. 42d St., N.Y.C.

ROGERS, Hugo Edward, city ofcl., lawyer; b. N.Y.C., Nov. 26, 1899; s. Joseph and Louise (Weiss) R.; B.S., New York U., 1922, M.E., 1922; LL.B., N.Y. Law Sch., 1925; m. Adele Abrams, June 16, 1929. Mech. engr., 1921-26; admitted to N.Y. bar, 1926, and since practiced law before State bar, U.S. dist. and circuit cts., U.S. Treasury Dept., and Bd. of Tax Appeals; pres. Borough of Manhattan, 1945-49; leader Tammany Hall, 1948-49; spl. counsel to N.Y.C. since 1950. Religious and charitable enterprises N.Y.C.; legal adviser, N.Y. Co. Democratic party, 1929-42; spl. N.Y. State atty. gen. for elections, 1932-38; maintained Legal Aid Soc. for Harlems, 1927-41; advisor to Indian Confedn. of Am., 1930-41; arbitrator, mem. nat. panel of Am. Arbitration Assn., 1939-42. Served U.S. Army, World War I; 2d lieutenant to major, World War II. Awarded Legion of Merit, Conspicuous Service Cross (N.Y. State). Mem. Federal bar assns., N.Y. County Lawyers, Roger Brook Taney Nat. Memorial Foundn. (nat. v.p.), Army Transportation Assn., N.Y. Co. Dem. Vets. Assn., Indian Confedn. of Am., Zeta Beta Tau. Democrat. Jewish religion. B'nai B'rith, Brith Sholem, Knights of Pythias, Mason (32°). Clubs: New Deal Democratic, Manhattan, N.Y.U. Letter, Admirals (New York). Author: Minimizing Payroll Taxes, 1935; Legal Tax Savings Methods, 1936. Editor-in-chief, Whitgard Services. Home: 26 E. 63d St., N.Y. City 21. Office: 42 Broadway, N.Y.C. 4.

ROGERS, Irving Emerson, pub., radio sta. exec.; b. Lawrence, Mass., Aug. 20, 1902; s. Alexander H. and Ethel Lynn (Emerson) R.; student Phillips Andover Acad., 1921; Dartmouth Coll., 1925; m. Martha Buttrick, June 16, 1928; children—Irving Emerson, Allan B., Alexander H. II. Reporter, Lawrence Eagle-Tribune, Sept. 1923; asso. pub. Lawrence (Mass.) Eagle-Tribune, 1927-42, pub. since 1942; pres., treas. Andover Pub. Co.; president and treas. Eagle-Tribune Pub. Co. since 1942, Consolidated Press, Lawrence; pub. Andover Townsman (pres., treas.); general mgr. Radio Sta. WLAW, Lawrence, 1937-45; pres. and treas. Hildreth & Rogers Co., owners and operators WLAW and WLAW-FM, 1942-53. Trustee Essex Savings Bank, Lawrence. Mem. bd. dirs. Law. Boys Club. Mem. adv. bd. Bon Secours Hosp. Mem. bd. govs. N.E. Daily Newspaper Assn‡

ROGERS, James Frederick, hygienist; b. Malta, O., May 31, 1870; s. James M. and Margaret (Sprague) R.; grad. New Haven Normal Sch. of Gymnastics, 1898; M.D., Yale, 1905, C.P.H., 1919, Dr. P.H., 1920; m. Harriet Betts Comstock, 1907; 1 son, Percival Comstock. Med. insp. pub. schs., New Haven, Conn., 1910-11; teacher of physiology, hygiene and physical diagnosis, 1910-20; with U.S. P.H.S., 1920-23; chief Div. of Sch. Hygiene and Physical Edn., U.S. Bur. Edn. (now Office of Edn.), 1923-30; expert cons. in hygiene, Office of Edn., 1930-41. Hon. mem. Am. Sch. Health Assn.; hon. fellow Am. Acad. of Phys. Edn. Hon. award Am. Phys. Edn. Assn. U.S. del. to 5th Internat. Conf. on Pub. Instruction, Geneva, and to the 1st Internat. Congress on Student Health Services, Athens, 1936. Author: Life and Health, 1910; also The Health of the Teacher, The Physique of School Children and other govt. publs. Prepared survey of med. inspection in the U.S. for League of Nations. Editorial contbr. N.Y. Med. Jour., 1914-23; contbr. on hygiene to scientific and other mags., studies of the physical characteristics of great men and many essays on music. Home: 2041 Rosemont Av. N.W., Washington, D.C.

ROGERS, James Gamble, Jr. ◎ V. 26.

ROGERS, James Grafton, lawyer, educator; b. Denver, Colo., Jan. 13, 1883; s. Edmund J. A. and Maria Georgina D. (Burrell) R.; St. Paul's Sch., Concord, N.H., 1899-1901; A.B., Yale, 1905, hon. M.A., 1931; LL.B., Denver U., 1908, LL.D., 1930; LL.D., U. of Colo., 1935, U. of Pa., 1936; Litt.D., Colorado Coll., 1937; m. Cora May Peabody, May 24, 1910; children—Ranger, Lorna (Mrs. S. H. Hart), Hamilton. Reporter N.Y. Sun, 1905-06; asst. atty. gen. of Colo., 1909-10; jr. mem. Rogers, Shafroth & Rogers, 1911-19, Hodges, Wilson & Rogers, Denver, 1923-28; prof. Denver U. Law Sch., 1910-27, dean, June-Dec. 1927; dean of law, U. of Colo., 1928-35 (on leave 1931-33); asst. U.S. Sec. of State, 1931-33; master Timothy Dwight College and prof. law, Yale, 1935-42; in Office of Strategic Services, Washington, D.C., 1942-44 (deputy dir.); chairman Strategic Planning Group; pres. Fgn. Bondholders Protective Council, 1943-53 (chmn. exec. com. 1953—); mayor Georgetown 1953—. Mem. (rank of minister) Allied Electoral Mission to Greece, 1946; mem. fgn. affairs section Hoover Commn., 1948; president State Hist. Soc. of Colo. since 1950. Exec. sec. Denver Liberty Loan Com., 1918. Enlisted in U.S. Army, July 1918, disch. as 1st lt., Dec. 1918. Founder, 1912, and pres. Civic League of Denver; pres. Denver Council Boy Scouts Am., 1920-21; pres. Mayor's Adv. Council, Denver, 1923. Trustee World Peace Foundation (Boston), 1937-53, trustee St. Paul's School, Concord, 1941-45; also Com. College, 1939-43. Member American Bar Assn. (exec. com. 1927-28; council on legal edn., term 1929-37, chmn. 1934-37; chmn. com. on international law 1931-33); member Association of Bar, N.Y., Colorado State Bar Assn. (pres. 1925-26), Council on Foreign Relations, Foreign Policy Association (director in executive charge, 1946), Psi Upsilon, Elihu, St. Elmo, Aurelian, Elizabethan (Yale), Phi Delta Phi; mem. council Nat. Conf. Bar Assn. Delegates, term 1926-28 (chairman 1928-29). Clubs: Colorado Mountain (founder and 1st pres.), City (pres. 1920), University (president 1922-24), Cactus (president 1920-21) (Denver); Cosmos (pres. 1920-21) (Denver); Cosmos Metropolitan (Washington); Century, American Alpine (pres., 1938-41), India House, Yale, Anglers (N.Y.). Author: The Fire of Romance, 1919; The Goldenrod Lode, 1920; The Third Day, 1922; American Bar Leaders, 1932; Judicial Assistance (with A. H. Feller), 1939; World Policing and the Constitution, 1945; also numerous published papers and addresses. Address: Georgetown, Colo.

ROGERS, James Lodell; business exec.; b. Roachdale, Ind., Mar. 3, 1908; s. Everett Glen and Lessie Jean (Miller) R.; Ph.G., Indianapolis Coll. of Pharmacy, 1926; student Butler Univ., 1928; m. Evelyn Hall, July 18, 1929; 1 dau., Joan Evelyn. With Pitman-Moore Co., Indianapolis, Ind., 1929-35, dir. med. service dept., Pitman-Moore Co. (div. Allied Labs., Inc.) 1935-47; vice pres. Allied Labs., Inc., 1945-47; pres. and gen. mgr., Central Pharmacal Co., Seymour, Ind. Past pres., Am. Pharm. Mfrs. Assn. Republican. Presbyterian. Elk. Mason (Scottish Rite, Shriner). Club: Rotary. Office: Central Pharmacal Co., Seymour, Ind.

ROGERS, John, lawyer; b. Wheatland, Mo., Apr. 4, 1890; s. Pleasant Jasper and Nancy Frances (Dent) R.; LL.B., U. Okla., 1914; m. Hazel Mallory Beattie, Feb. 19, 1921; 1 son, John, Jr. Admitted to Okla. bar, 1914; atty. McMan Oil Co., Tulsa, 1915-17, atty. and v.p. McMan Oil & Gas Co., 1919-30; receiver Superior Oil Corp., 1930-33, pres. 1933-35; atty. Chapman & McFarlin Interests since 1930; dean, sch. law U. Tulsa since 1948; dir. Home Fed. Savs. & Loan Assn. Selected as Man of Year in Tulsa, 1945. Dir. Okla. Med. Research Found. 1950—. Trustee U. Tulsa (chmn. board 1950—), Children's Med. Center, Tulsa, regent U. Okla., 1924-31, 1940-41; pres. Y.M.C.A., 1931-36, Tulsa Council Social Agencies, 1941-42, Tulsa Community Chest, 1945. Mem. Am. and Okla. bar assns., Am. Soc. Internat. Law, Am. Judicature Soc., Acad. Polit. Sci., Am. Acad. Polit. and Social Sci., Fgn. Policy Assn., U.S. C. of C., Okla. State Regents for Higher Edn., Okla. Hist. Soc., Tulsa C. of C. (pres. 1938), Beta Theta Pi, Phi Delta Phi, Delta Sigma Rho. Mem. Disciples of Christ Ch. (trustee United Christian Missionary Soc.). Club: Tulsa. Home: 3727 S. Xanthus St., Tulsa 5. Office: Drew Bldg., Tulsa 3.

ROGERS, John Lenzie ◎ V. 27.

ROGERS, Jonathan C(lark) ◎ V. 27.

ROGERS, Lawrence S., psychologist; b. N.Y.C., July 6, 1913; s. Morris O. and Esther (Simon) R.; B.S., Bklyn. Coll., 1933; M.A., Columbia, 1934, Ph.D., 1940; m. Tessie Deich, Aug. 28, 1938; children—Susan M., Michael D. Psychologist USPHS, 1945; counselor Yale Vocational Counseling Service, 1946; chief clin. psychologist VA Mental Hygiene Clinic, Denver, 1947—. Diplomate in clin. psychology Am. Bd. Examiners Profl. Psychology. Fellow Am. Psychol. Assn. (mem. council, pres. div. psychologists in pub. service and Rocky Mountain br. 1954-55); mem. Colo. Psychol. Assn. (pres. 1949-50), Colo. Assn. Mental Health (dir.). Home: 1046 Madison St., Denver 6. Office: 1055 Clermont St., Denver 7.

ROGERS, Leslie C(harles) ◎ V. 27.

ROGERS, Lindsay, univ. prof.; b. Baltimore, Md., May 23, 1891; s. George Wilson and Emma K. (Gore) R.; grad. Baltimore City Coll., 1908; A.B., Johns Hopkins, 1912; Ph.D., 1915, LL.D., 1948; LL.B., U. of Md., 1915; m. Oona Staples, June 9, 1917. Newspaper corr., at Baltimore, 1909-15; teacher Baltimore City Coll., 1910-15; fellow in polit. sci., Johns Hopkins, 1914-15; admitted to Md. bar, 1915; adj. prof. polit. science, U. of Va., 1915-18, asso. prof., 1918-21; editor in chief Alumni Bulletin, 1915-21; lecturer on govt., Harvard, 1920-21; lecturer on pub. law, 1920-21, asso. prof. government, 1921-27, prof. of public law, 1927-29, Burgess prof. public law since 1929, Columbia Univ. Lecturer politics Univ. of Southern Calif., summer, 1921; Albert Shaw lecturer on diplomatic history, Johns Hopkins, 1922; lecturer on politics, Amherst Coll., 1923-25; lecturer on Page-Barbour Foundation, U. of Va., 1932; lecturer New School for Social Research, 1928 and 36; visiting prof. polit. sci., Walgreen Found., U. Chgo., 1939, lectr. 1952; Cutler lectr., William and Mary Coll., 1944. Research asst. U.S. Tariff Commn., Washington, 1918. Commd. 1st lt. U.S. Army, Sept. 11, 1918; served in Gen. Staff Corps, Washington, D.C., until Dec. 24, 1918; sec. Gov.'s Advisory Commn., and dir. Research Bur., Cloak, Suit and Skirt Industry, N.Y. City, 1924-31; Moreland commr. to investigate N.Y. State Dept. of Labor, 1928; dep. adminstr. NRA, 1933; chmn. Bd. of Labor Review, Pub. Works Administration, 1934-36; assistant director International Labour Office, Montreal, Canada, Feb. 1942-Feb. 1947; cons. U.S. Senate Com. on Fgn. Relations, 1952; member Superior Educational Council, Puerto Rico, since 1942; Associé l'Institut Internat. de droit public; vestryman Corp. of Trinity Parish, New York; dir., Survey Associates, 1938-41; trustee, New York P.E. Public School. Mem. Am. Polit. Science Assn., Am. Philos. Soc., Council on Fgn. Relations, Acad. Polit. Science, Am. Soc. Internat. Law, Social Science Research Council (dir., 1936-42), Phi Gamma Delta, Phi Beta Kappa. Clubs: Century (New York); Cosmos (Washington); Athenæum (London). Author: The Postal Power of Congress—A Study in Constitutional Expansion, 1916; America's Case against Germany, 1917; The Problem of Government (with W. W. Willoughby), 1921; The New Constitutions of Europe (with H. L. McBain), 1922 (Japanese Translation, 1930); The American Senate, 1926; Crisis Government, 1934 (Czech Translation, 1937); Pollsters, 1949. Editor: Problems of Reconstruction—National and Internat., 1919; gen. editor Knopf series Polit. Science Classics, 1925-30; The Finances and Financial Administration of N.Y. City, 1928; Democratic National Campaign Book, 1928. Contributor to law publications on pub. law and to Am. and English reviews on Am. and internat. politics. Asso. editor Am. Polit. Science Rev., 1923-28, and of Political Science Quarterly since 1921. Home: 175 Riverside Drive, New York, N.Y.

ROGERS, McLain, surgeon; b. Clyde, N.C., June 5, 1874; s. James Jackson and Amanda (Stillwell) R.; student Weaverville (N.C.) Coll. 1 yr.; M.D., Atlanta Coll. Physicians and Surgeons, 1902; m. Bessie E. Alexander, Apr. 24, 1907. Practiced at Geary, Okla., 1903-09, Clinton, since 1909. Fellow American Coll. Surgeons; mem. A.M.A., Southern Surgical Congress, Clinical Congress of Surgeons of N.A., Okla. State Med. Assn. (pres. 1922-23). Served as capt. M.C., U.S. Army, June 7-Dec. 16, 1918. Democrat. Methodist. Mason (Shriner). Home: Clinton, Okla.

ROGERS, Meyric Reynold, mus. curator; b. Birmingham, Eng., Jan. 8, 1893; s. Reynold and Elizabeth (Morris) R.; A.B., cum laude, Harvard, 1916, Master in Architecture, 1919; m. Anne Strother Kirk, June 16, 1928 (div.); children—Edith Elizabeth, Meyric Kirk; m. 2d, Helen Mitchell Woodruff, Sept. 7, 1948. Came to U.S., 1906, naturalized, 1920. Asst. in decorative arts, Met. Museum of Art, 1917-21, asst. curator, 1921-28; prof. of art, Smith Coll., 1923-26; asso. prof. fine arts, Harvard, 1926-27; tech. advisor Fogg Museum, 1924-27; dir. Baltimore Museum of Art, 1927-29; dir. City Art Museum (St. Louis), 1929-39; curator dept. decorative arts and dept. industrial arts, Art Inst., Chicago, since 1939. Trustee Am. Craftsman's Edni. Council. Decorated Legion of Honor; Star of Italy. Mem. Am. Assn. Museums. Clubs: Wayfarers, Tavern. Author: Carl Milles, Sculptor, 1940; American Interior Design, 1947; Italy at Work, 1950. Contbr. various periodicals and museum publs. Address: care Art Institute, Chgo. 3.

ROGERS, Orville F(orrest), physician; b. Boston, Dec. 25, 1886; s. Orville Forrest and Josephine (Tucker) R.; grad., Roxbury Latin Sch., 1904; A.B., Harvard, 1908, M.D., 1912; m. Lydia Lincoln Soule, Dec. 27, 1916. Interne Mass. Gen. Hosp., 1912-14, resident, 1915-16; with dept. of univ. health, Yale, 1916-17, since 1919, dir., since 1936. Served as med. officer, U.S. Army, 1917-19. Med. examiner, U.S. Selective Serv, 1941-46; dir. Grace-New Haven Community Hospital. Trustee of Berkeley Divinity School. Member A.M.A. Episcopalian. Clubs: Graduate, Faculty (New Haven). Home: 140 Ogden St., New Haven 11. Office: 109 College St., Yale Station, New Haven, Conn.

ROGERS, Pleas Blair, army officer; b. Alice, Tex., Nov. 14, 1895; s. John Harris and Harriette (Burwell) R.; grad. Wentworth Mil. Acad., 1915; student U. of Tex., 1915-16; grad. Co. Officers Course, Inf. Sch., 1923, Troop Officers Course, Cav. Sch., 1925, Field Officers Course, Inf. School, 1930, Command and General Staff Sch., 1935, Army War Coll., 1938; m. Clara Louise Fink, July 3, 1918; children—Harriette Louella (Mrs. Charles J Geyer, Jr.), Blair Louise (Mrs. J. Russell Major); m. 2d, Mrs. Helen Moore Williams, Dec. 20, 1947; stepsons—John Kress, Claude Kress. Served as private to 2d lt., 2d Texas Inf. (Fed. Ser.), May 1916-Mar. 1917; 2d lt. to capt., Inf. (machine gun), 36th Div., World War I; 1st lieutenant Inf. Regular Army, 1920; service with 9th Inf.; instr. Inf. School; with 45th Inf. and 57th Inf. (Philippine Scouts); Hdqrs. 3d Inf. Brigade (Philippine Scouts); instr. Cav. Sch.; Q.M. Corps (Remount Service); organized and comd. Central Base Sect. (Eng.), Apr. 1942-Aug. 1944; organized and comd. Seine sect. (France), Aug. 1944-Nov. 1945; apptd. brig. gen. Mar. 1943; returned to U.S., Nov. 1945; senior instructor Officers' Res. Corps N.Y. State, Apr. 1946-Nov. 1947; retired as brig. gen., U.S. Army, Jan. 1948. Awarded D.S.M., Legion of Merit, Bronze Star Medal, Comdr. Order Brit. Empire, Officer Legion of Honor (France), Comdr. Order du Commercial Merite (France), Crois de Guerre with Palms (France), Mexican Border, Victory (Meuse Argonne), American Defense, European-African-Middle East medals. Mem. Masters of Foxhounds Assn., Phi Gamma Delta. Clubs: Army-Navy Country (Arlington, Va.); Rotary (hon., Front Royal, Va.); Army-Navy (Washington). Home: Berryville, Va.

ROGERS, Robert Lincoln, textile exec; b. Albemarle, N.C., Feb. 12, 1915; s. Benjamin Marshall and Emma Lorina (Furr) R.; B.S., N.C. State Coll., 1936; m. Marguerite Witherspoon, July 25, 1938; children—Benjamin Marshall, Camilla Catherine. Was employed as superintendent Glen Raven Cotton Mills, Burlington, N.C., 1941-46; gen. supt. Chadwick Hoskins Co., Charlotte, N.C.; vice pres. Textron Southern, Inc, since 1947; dir. Textron Puerto Rico. Mem. Phi Psi, Sigma Tau Sigma. Baptist. Elk. Club: American Business. Address: Box 1469, Ponce, Puerto Rico.

ROGERS, Robert Samuel, univ. prof.: b. Madison, N.J., Dec. 5, 1900; s. Robert William and Ida Virginia (Ziegler) R.; A.B., U. of Pa., 1920; A.M., Columbia, 1922; A.M., Princeton, 1921, Ph.D., 1923; Carter Memorial Fellow, Am. Acad. in Rome, 1923-24; m. Dorothy Elizabeth Taylor, June 17, 1926; children—Robert Taylor, David Taylor. Instr. in classics, Princeton, 1924-28, Columbia, summers 1926 and 1927; asst. prof. classics, Western Reserve U., 1928-37; prof. of Latin and Roman studies, Duke U. since 1937, chmn. dept. since 1940; lecturer in Latin, Johns Hopkins U., 1939-40; prof. Latin, U. of N.C. summer session, 1947, 48. Mem. Am. Philol. Assn., Classical Assn. Middle West and South, Phi Beta Kappa. Author: Criminal Trials and Criminal Legislation under Tiberius, 1935; Studies in the Reign of Tiberius, 1943. Editor: (with Kenneth Scott and Margaret M. Ward) Caesaris Augusti Res Gestae et Fragmenta, 1935. Consulting editor: The Corpus of Roman Law. Home: 148 Pinecrest Rd. Office: Duke University, Durham, N.C.

ROGERS, Roy, motion picture actor; b. Cincinnati, O., Nov. 5, 1912; s. Andrew E. and Mattie Martha (Womach) Slye; m. Arlene Wilkins, 1936 (died, Nov., 1946); children—Cheryl Darlene, Linda Lou, Roy, Jr.; m. 2d, Dale Evans; children—Robin (dec.), John, Mary Little Doe. Organized, appeared with band, Sons of the Pioneers, 1932-38; starred in first movie, Under Western Stars, 1938; has since starred in eighty-nine western pictures. Did volunteer entertainment during World War II. Radio singer since 1937; on TV as guest, also on own program; actor and producer TV films since 1952. Owner of circus which held premiere in New York Polo Grounds, June, 1947; owner of Roy Rogers' Rodeo; president of Roy Rogers Enterprizes. Member of the Rodeo Corporation of Am., Musicians Union, Am. Fedn. of Radio Artists, Screen Actors' Guild, Am. Guild of Variety Artists. Mason. Club: Lakeside Golf. Office: 1418 N. Highland Av., Hollywood 28, Cal.

ROGERS, Rutherford David, librarian; b. Jesup, Ia., June 22, 1915; s. David Earl and Carrie Zoe (Beckel) R.; B.A. summa cum laude, Ia. State Tchrs. Coll., 1936; M.A., Columbia, 1937, B.S. (Lydia Roberts fellow), 1938; m. E. Margaret Stoddard, June 4, 1937; 1 dau., Jane Shelley. Asst. N.Y. Pub. Library, 1937-38; reference librarian Columbia College Library, Columbia U., 1938-41, acting librarian, 1941-42, librarian, 1942-45; research analyst Smith, Barney & Co., N.Y. City, 1946-48; dir. Grosvenor Library, Buffalo, 1948-52; dir. Rochester Pub. Library 1952-54. Mem. Examination Com. for Pub. Librarians' Certificates, N.Y. State 1951-54. Chief personnel office N.Y. Library 1954-55; chief reference department 1955—. A.A.F. Air Transport Command, 1942-43, advancing from private to 1st sgt.; planning officer, chief, Special Planning Div., Office Asst. Chief Staff, Plans, Air Transport Command, A.A.F., 1943-46, advancing from 2d lt. to capt. Mem. A.L.A., N.Y. library assns., C. of C., Assn. Coll. and Reference Libraries, Blue Key, Kappa Delta Pi, Sigma Tau Delta, Theta Alpha Phi. Club: Columbia U. (N.Y.C.). Author: Columbia College Library Handbook, 1941; articles profl. jours. Home: Beverly Rd., Rye, N.Y. Office: N.Y. Public Library, 5th Av. and 42nd St., N.Y.C. 18.

ROGERS, Samuel Greene Arnold, author; b. Newport, R.I., Sept. 5, 1894; s. Arthur and Cornelia (Arnold) R.; A.B., Brown U., 1915; M.A., U. of Chicago, 1917; student Sorbonne, Paris, 1921-22; m. Marion Richmond Gardner, Sept. 4, 1919; children—Cornelia, Lucia Waterman, Henry Gardner. Instr. in English, U. of Wis., 1919-20, in French, 1920-21, Am. field service fellow, Paris, 1922-23, asst. prof. French, 1925, asso. prof., 1929-37, prof. since 1937. Private U.S. Army, ambulance driver with A.E.F., World War. Awarded Atlantic Novel Prize, 1934; decorated Croix de Guerre (France), 1918; Chevalier de la Légion d'Honneur (France), 1950. Member Soc. of Cincinnati, Phi Beta Kappa, Psi Upsilon. Author: The Sombre Flame, 1928; Less Than Kind, 1929; The Birthday, 1932; Dusk at the Grove, 1934; Lucifer in Pine Lake, 1937; Flora Shawn, 1942; Don't Look Behind You, 1944; You'll Be Sorry, 1945; You Leave Me Cold, 1946; Balzac and the Novel, 1953. Home: 2121 Adams St., Madison, Wis.

ROGERS, Samuel H., banker; b. Windom, Minn., Mar. 11, 1907; s. Samuel L. and Elizabeth (Holler) R.; A.B., U. Minn., 1928; m. Margaret Pinger, May 16, 1931; children—Margaret L., Samuel H., Elizabeth A. With Northwestern Nat. Bank, Mpls., since 1929, v.p. since 1943, vice chmn. trust com. since 1952; pres., dir. First Street Realty Co.; dir. Atlas Lumber Co., Ltd., Superior Separator Co., Ltd., Arcade Investment Co., Archer-Daniels-Midland Co., Builders Hardware Stores, Ltd., Home Gas Co., Kamloops Lumber Co., Ltd., Northwestern Mortgage Co., Revelstoke Sawmill Co., Ltd., Superior Separator Co., Red Owl Stores (finance com.), Northwest Nat. Life Ins. Co. (investment com.), Lithium Corp. Am., Blandin Paper Co., Pence Realty Co., Pence Automobile Co. Trustee Mpls. Found., Young Women's Christian Assn., Bishop Seabury Mission, Charles K. Blandin Found.; adv. com. The Sheltering Arms. Mem. Phi Beta Kappa, Phi Delta Theta. Episcopalian. Clubs: Minneapolis, University. Home: 2317 Newton Av. S., Mpls. 5. Office: Northwestern National Bank of Minneapolis, Mpls. 2.

ROGERS, Saul E., lawyer; b. New York, N.Y., Sept. 26, 1882; s. Harris and Fanny (Sheveltson) R.; B.S., Coll. City of N.Y., 1902; LL.B., Columbia, 1905; m. Beatrice Westlyn, Feb. 5, 1925. Began practice in New York City; v.p. Fox Film Corp., Fox Theatres Corp., Roxy Theatres Corp., etc. Maj. Signal Reserve Corp., U.S. Army. Republican. Clubs: Nat. Republican, Lawyers, Java. Tiffin, The Lambs. Home: 400 Park Av. Office: 580 5th Av., New York, N.Y.

ROGERS, Stephen ◎ V. 26.

ROGERS, Tyler Stewart, tech. exec.; b. Allston, Mass., Aug. 4, 1895; s. Howard Perry and Persis Stewart (Davis) R.; B.S., U. Mass., 1916; grad. student Harvard, 1916-17; m. Helen Harrington, Sept. 16, 1919; 1 son, Stewart Coolidge. Mgr. design dept., acting gen. mgr. Housing Co., Boston, 1919-23; mgr. N.Y. office Ballinger Co., architects and engrs., Phila., 1923-28; v.p., treas. Taylor, Rogers & Bliss, Inc., merchandising cons., N.Y.C. and Chgo., and subsidiary Wells & Rogers, Inc., 1928-32; mng. editor Am. Architect & Architecture, 1932, tech. editor, 1933-38; cons. practice, N.Y.C. and Toledo, 1938-39; dir. tech. publs., asst. to exec. v.p., mgr. tech. services, Owens-Corning Fiberglas Corp., Toledo, 1939—. Dir., v.p. Nat. Safety Council 1948-54; director Producer's Council, Incorporated; member building research advisory board National Research Council 1947-54. Member of the A.I.A., Producer's Council, Incorporated and Housing Research Council. Mem. Lucas Co. Plan Comm., 1946-49, City Council Citizen Com. of 40 (city finances), 1945-46. Mem. Phi Kappa Phi, Adelphia, Phi Sigma Kappa. Author: Plan Your House To Suit Yourself, 1938, revised, 1950; Design of Insulated Buildings for Various Climates, 1951; articles mags. Editor of American Architect Reference Manual, and related publs., 1935-36. Address: 3360 Indian Rd., Toledo 6, O.

ROGERS, Virgil Madison, coll. dean; born Moore, S.C., Oct. 15, 1898; s. James and Catherine (McCravy) R.; A.B., Wofford Coll., 1921; LL.D., 1954; A.M., Western State Coll., 1924; Ed.D., Columbia, 1944; m. Helen Blackstock (dec. 1931); 1 d., Virginia; m. 2d Julia Chaine, Sept. 1, 1933; children—Bruce, Julie. Tchr., prin. pub. schs., Delta, Colo., 1921-26; dir. secondary edn. Western State Coll. Colo., 1926-29; supt. schs., Gunnison, 1929-34, Boulder, 1934-40, River Forest, Ill., 1940-45, Battle Creek, Mich., 1945-53; dean sch. edn., Syracuse U., N.Y. 1953—; mem. faculty summer sessions U. Colo., 1937-40, Northwestern, 1941-43, tchrs. coll. Columbia, 1944-45, Mich. State Coll., 1946-47; lectr. ednl. adminstrn. various colls. and univs. Mem. Mich. Gov's. Youth Comm., 1951-53; mem. U.S., Dept. of Labor Adv. Com. on Young Workers; group leader Mid-Century White House Conf. on Youth and Children, 1950; mem. ednl. mission War Dept. to Germany for survey German sch. system 1947. Served as sgt. F.A., U.S. Army, 1918 Chmn. ednl. adv. commn. N.A.M. Mem. Am. Assn. School Adminstrs. (pres. 1952-53, chmn. yearbook commn. 1952, mem. exec. com. 1950-53), N.E.A. (mem., chmn. ethics com. 1943-46, mem. commn. on Def. democracy through edn.; since 1948), Colo. Edn. Assn. (pres. 1939-40), Assn. for Supervision and Curriculum Development, Nat. Soc. Study Edn., Mich. Edn. Assn., Am. Legion, Phi Delta Kappa, Kappa Delta Pi. Clubs: Colorado Mountain (pres.), Rotary (pres. 3 clubs). Author: Practical Applications of Democratic Administration (with others), 1951; also articles ednl. jour. Home: 108 Dorset Rd. Office: Slocum Hall, Syracuse U., Syracuse 10, N.Y.

ROGERS, Waldo Henry, U.S. dist. judge; b. Las Vegas, N.M., May 17, 1908; s. Albert Thomas and Helen (Waldo) R.; A.B., U. Colo., 1930, LL.B., 1931; m. Dicksie Brown, Dec. 9, 1931; 1 dau., Helen Jay. Admitted N.M. bar 1931, asso. Mecham & Hannett, 1931-34; asst. dist. atty. 2d Jud. Dist., N.M., 1932; pvt. practice, 1934-40; partner Dailey & Rogers, 1940-47; city atty., Albuquerque, N.M., 1947-51; judge 2d Dist. Ct., Div. 1, N.M., 1951-54, U.S. Dist. Ct., 1954—. Dir., v.p. Middle Rio Grand Conservancy Dist., 1948-51. Pres. Albuquerque Girl Scouts, 1947-53; pres. Albuquerque Day Nursery. Served from pvt. to capt. U.S. Army, 1942-45, ETO. Mem. Am., N.M., Albuquerque bar assns., Am. Judicature Soc., S.A.R. (pres. N.M. 1935), Am. Legion, Vets. Fgn. Wars, Phi Gamma Delta, Phi Delta Phi. Republican. Episcopalian. Mason (Shriner). Club: Lawyers. Home: 1516 San Cristobal Rd. Office: U.S. Dist. Court House, Albuquerque, N.M.

ROGERS, Walter Edward, congressman; b. Texarkana, Ark., July 19, 1908; s. P. G. and Emma Gertrude (Caperton) R.; student Austin Coll., Sherman, Tex., 1926; U. of Tex., 1931-35; m. Catherine Regina Daly, Nov. 28, 1936; children—John Edward, Walter Edward, Susan Daly, Thomas Kelley, Robert Joseph, Mary Catherine. Admitted to Tex. bar, 1935, and practiced law, Pampa, since 1936; city atty., 1938-40; dist. atty., 31st Judicial Dist., Tex., 1943-47. Mem. 82d-84th Congresses, 18th Dist. Tex. Mem. Am., Tex. State bar assns. Clubs: Rotary, Pampa Country (Pampa); Amarillo. Home: 5335 Nevada Av., N.W., Washington; and Pampa, Tex. Office: House Office Bldg., Washington 25; also Combs-Worley Bldg., Pampa, Tex.

ROGERS, Walter Stowell; b. Chicago, Ill., Oct. 25, 1877; s. Charles A. and Ella (Stowell) R.; Ph.B., U. of Chicago, 1901; LL.B., Chicago Kent Coll. of Law, 1905; m. Edith Carey, 1902; children—Lora Elizabeth, Ruth Louise, Jane Cornelia. Asst. to v.p., later asst. to pres. Crane Co., Chicago, 1903-14; pub. Washington Herald, 1919-20. Dir. Div. Foreign Cable News Service, Com. on Pub. Information, 1917-19; adviser to Am. Delegation, Peace Conf., Paris, 1919; del. to Internat. Conf. on Elec. Communications, 1920-22; tech. adviser on elec. communications to Am. Delegation to Conf. on Limitation of Armament, 1921-22. Lecturer Army War Coll., 1923, 24, 26, Post Grad. Sch. U.S. Naval Acad., 1926. Dir. Inst. of Current World Affairs 1926—. Mem. Delta Tau Delta. Lectured on elec. communications, U. Chgo., summers 1924-25. Clubs: Cosmos, University (Wash.); University (Chicago). Home: Hotel Shelton. Address: 522 Fifth Av., New York 18, N.Y.

ROGERS, Watson, trade assn. exec.; b. Altus, Okla., July 7, 1906; s. Andrew Jackson and Cora (Osborne) R.; student pub. schs.; m. Nadine Duck, Oct. 20, 1927; 1 dau., Carolyn Dean (Mrs. Robert H. Voight). Retail grocer, 1923-25, wholesale grocer, 1925-38; founder Okla. Retail Grocers Assn., 1938, sec., 1938-43; editor Okla. Food Jour., 1938-43; mem. adv. com. bd. dirs. Nat. Assn. Retail Grocers; with Nat. Food Brokers Assn. since 1943, exec. sec., 1945-46, pres. since 1946. Mem. Nat. Retail Grocers Secs. Assn. (pres. 1943), Am. Trade Assn. Execs., Am. Marketing Assn., Washington Food Group, Young Guard Soc. Clubs: National Press, Washington Golf and Country, Asparagus. Home: 2626 N. Nelson St., Arlington, Va. Office: Munsey Bldg., Washington 4.

ROGERS, Will, Jr. ◎ V. 28.

ROGERS, William, Jr., educator; b. Nottingham, England, Jan. 17, 1900; came to U.S. Feb. 1905, derivative citizenship, 1914; s. William and Ellen (Kerry) R.; B.S., Princeton U., 1921, A.M., 1922, Ph.D., 1924; m. Doris Mildred Wright, June 29, 1927; children—Doris Mildred (Mrs. Edmund H. Steel), William. Instr. in chemistry, Temple U., 1924-28, asst. prof., 1928-33, asso. prof., 1933-42, prof. of chemistry since 1942, chmn. dept. since 1942. Served with U.S. Navy, 1918; mem. U.S.N.R., 1919-21. Co-chmn. Columbia Community br., Y.M.C.A. since 1948. Mem. Am. Chem. Soc., Franklin Inst., Y.M.C.A. (Phila. assn.), Sigma Xi, Phi Beta Kappa. Club: Princeton (Phila.). Republican. Episcopalian. Contbr. articles in chem. jours. Home: 300 Chandler St., Philadelphia 11.

ROGERS, William Garland, writer; b. Chicopee Falls, Mass., Feb. 29, 1896; s. Burt Teale and Nancy Ordway (Bean) R.; A.B., Amherst Coll., 1920; student U. Pitts., 1927-29; m. Mildred Weston, Oct. 5, 1934. Tchr. modern langs. Deerfield Acad., 1920-21, pub. and pvt. schs., Springfield, Mass., and Pitts., 1922-29; reporter, news and art editor Springfield Union, 1931-43; joined Asso. Press, 1943, arts editor since 1944. Served as pvt., French Army, 1917-19. Decorated Fourragere (group decoration), Croix de Guerre (France). Mem. Music Critics Circle, Phi Beta Kappa, Alpha Delta Phi. Author: Fluent French for Beginners, 1927; Life Goes On, 1929; When This You See Remember Me: Gertrude Stein In Person, 1948. Editor: Le Voyage de M. Perrichon, 1930. Contbr. various publs. Home: 430 E. 58th St., N.Y.C. 22; and Greenwood, Gallitzin, R. D., Pa. Office: 50 Rockefeller Plaza, N.Y.C. 20.

ROGERS, William G(eorge), utility exec.; b. Canton, O., July 29, 1893; s. Oliver Edgar and Emma Thekla (Schneider) R.; Case Inst. Tech., 1915; m. Emma Roth, Mar. 17, 1935. With The East Ohio Gas Co., Cleve., 1914—, beginning in engring. dept., successively chief statistician, rate engr., asst. sec., sec.-treas., v.p., exec. v.p., pres., 1951—; dir. Consol. Natural Gas Co. Mem. bd. contract review Cleve. Ordnance Dist., Dept. of Army 1951-55. Recipient Distinguished Service Citation, Case Inst. Tech., 1953. Mem. Am. Gas Assn., 16th Engrs. Vets. Assn. Mason. Clubs: Union, Pepper Pike Country, Cleveland Athletic, Shaker Heights Country (Cleve.); Congress Lake (Hartville, O.). Home: 13415 Shaker Blvd., Cleve. 20. Office: 1405 E. 6th St., Cleve. 14.

ROGERS, William Harlow, lawyer; b. New Haven, Conn., Oct. 5, 1884; s. William Reading and Christiana (Summerill) R.; Ph.B., Dickinson Coll., Carlisle, Pa., 1905, A.M., 1906; LL.B., New York Law Sch., 1909; m. Otelia Medlin, June 29, 1920. Admitted to N.Y. bar, 1909; practiced in Panama Canal Zone, 1910-11, in Jacksonville since 1912; sr. partner Rogers, Towers, Bailey & Jones; pres. Fla. Title & Guaranty Co.; dir. Gainesville Gas Co., Fla. Nat. Bank of Jacksonville, First Fed. Savings & Loan Assn., Glen St. Mary Nurseries Co., Lawyers Title Ins. Co. of Richmond, Va., Gulf Life Insurance Company. Special assistant to U.S. attorney general, 1943-47. Served in field arty., U.S. Army, World War. Dir. and treasurer Children's Home Soc. of Fla. Trustee Jacksonville Jr. Coll. Mem. Am. Bar Assn., Fla. State Bar Assn. (pres. 1935; chmn. com. which drafted Fla. Probate Law, 1931-35), Jacksonville Bar Assn. (pres. 1917-18), Am. Law Inst., Am. Judicature Soc., Phi Beta Kappa, Phi Kappa Sigma, Phi Alpha Delta. Democrat. Methodist. Mason (Shriner). Clubs: Seminole, Civitan, Tumuquana Country, Florida Yacht, Ponte Vedra Country. Home: Atlantic Beach, Fla. Office: Consolidated Bldg., Jacksonville, Fla.

ROGERS, William Hudson, educator; b. Concord, Va., Feb. 4, 1894; s. David Philip and Elizabeth (McLean) R.; student New London Acad., Va., 1906-09; A.B., Davidson Coll., 1913; A.M., U. of Va., 1916, Ph.D., 1922; m. Mary Wood, June 24, 1920; children—Elizabeth McLean, Isabel Wood. Asso. prof. English, Fla. State Coll. for Women, 1922-28, prof. English, 1928-47; acting dean, coll. arts and scis., Fla. State U., 1947-48, head dept. English since 1948. Mem. Fla. State Library Bd., 1946-53. Served as cpl., U.S. Army, A.E.F., 1917-19, World War I. Mem. N.E.A., Fla. Edn. Assn., Am. Assn. Univ Profs., Southern Modern Lang. Assn., Welfare Bd. of Leon Co. (Fla.), Am. Legion, Zeta Psi. Democrat. Presbyterian. Mem. Phi Beta Kappa, Raven Soc. Club: Rotary. Author: History of the Book Review, 1922. Editor: The Best of Browning, 1941. Contbr. articles to various pubs. Home: 427 McDaniel St., Tallahassee, Fla. Office: Eng. Dept. Fla. State U., Tallahassee, Fla.

ROGERS, William Pierce, govt. ofcl.; b. Norfolk, N.Y., June 23, 1913; s. Harrison Alexander and Myra (Beswick) R.; A.B., Colgate U., 1934; LL.B., Cornell, 1937; m. Adele Langston, June 27, 1936; children—Dale, Anthony Wood, Jeffrey Langston, Douglas Langston. Mem. editorial bd. Cornell Law Quar., 1935-37; admitted to N.Y. bar, 1937; D.C., 1950; asst. dist. atty., N.Y. Co., 1938-42, 1946-47; counsel Senate War Investigating Com., 1947, chief counsel, 1947-48; chief counsel Senate Investigations Sub-Com. Exec. Expenditures Com., 1948-50; partner Dwight, Royall, Harris, Koegel & Caskey, N.Y.C., also Washington, 1950-53; dep. atty. gen. U.S. since 1953. Served as lt. comdr. U.S.N., 1942-46. Mem. Bar Assn. City of N.Y., Washington Bar Assn., Sigma Chi, Order of Coif. Clubs: Burning Tree, Kenwood Golf, Country (Bethesda). Home: 7007 Glenbrook Rd., Bethesda, Md. Office: Dept. Justice, Washington.

ROGERSON, J(ohn) B(iscoe), mfr.; b. Smackover, Ark., Sept. 28, 1899; s. Gray and Ella (Golson) R.; B.S., M.E. U. Ark., 1921; m. Beatrice Wheat, Apr. 21, 1923; children—Betty Jo (Mrs. E. A. Smitherman), Billy F. Mech. engr. City of Chgo., 1922-23, Allis-Chalmers Mfg. Co., Milw., 1924-25; with Lion Oil Co., El Dorado, Ark., 1927—, successively plant engr., chief engr., gen. supt., mgr. mfg., v.p. mfg., 1955—. Served as lt. F.A., U.S. Army, 1917-18. Mem. Nat. Soc. Profl. Engrs., Am. Petroleum Inst., A.S.M.E., Western Petroleum Refinery Assn. Baptist. Home: P.O. Box 282. Office: Lion Oil Co., El Dorado, Ark.

ROGGE, Oetje John (rōg'gĕ), lawyer; b. Cass County, Ill., Oct. 12, 1904; s. Hermann and Lydia Anna (Satorius) R.; A.B., U. of Ill., 1922; LL.B., Harvard Law Sch., 1925, S.J.D., 1931; m. Nellie Alma Luther, Jan. 1, 1926; children—Genevieve Oetjeanne, Hermann; m. 2d, Wanda Lucille Johnston, Dec. 15, 1940. Admitted to Ill. bar, 1925; in private practice, Chicago, 1925-30 and 1931-37; counsel Reconstruction Finance Corp., 1934-37; spl. counsel Securities and Exchange Commn., 1937-38; asst. gen. counsel, same, 1938-39; asst. atty. gen. of U.S. in charge criminal div. of Dept. of Justice, 1939-40; spl. counsel for trustees Associated Gas & Electric Corp. since 1941. Special assistant to the attorney general of the U.S., 1943-46; sr. mem. firm Rogge, Fabricant, & Gordon; counsel to Permanent Mission of Yugoslavia to U.N., and Office of Yugoslav Comml. Attaché in N.Y. Mem. Phi Beta Kappa. Democrat. Author: Our Vanishing Civil Liberties. Contbr. articles to legal jours. Editor Harvard Law Review. Home: 400 E. 52d St., New York 22. Office: 401 Broadway, New York, N.Y.

ROGIN, Lawrence Morris, trade union ednl. dir.; b. N.Y. City, Jan. 4, 1909; s. Thomas and Rose (Rogin) R.; A.B., Columbia, 1929, M.A., 1932; m. Ethel Lurie, Dec. 22, 1930; children—Michael, Andrea, Edward. Instr. Columbia U. extension div., 1932-33; ednl. dir. Federated Trades Council, Reading, Pa., 1933-35; reporter, Reading, Pa., Times, 1934-35; instr. Brookwood Labor Coll., Katonah, N.Y., 1935-37, govt. dept. City Coll. of N.Y., 1935-37; ednl. dir. Am. Fedn. Hosiery Workers, 1937-41, of Textile Workers Union of American C.I.O., 1941-48, edn., publicity dir., 1948-52, edn. dir. since 1952. Curtis fellowship, Columbia U., 1931-33. Mem. Am. Fedn. Tchrs., Textile Workers Union of Am., Adult Edn. Assn. U.S.A. (v.p. 1951-52), N.Y. Adult Edn. Council. Contbr. articles to mags. Home: 137-85 75th Rd., Flushing. Address: 99 University Pl., N.Y.C. 3.

ROGNESS, Alvin N(athaniel), clergyman, seminary pres.; b. Astoria, S.D., May 16, 1906; s. I. A. and Mina (Engelstad) R.; A.B., Augustana Coll., 1937; B.Th., Luther Theol. Sem., 1932; D.D., Pacific Luth. Coll., 1949; m. Nora Preus, June 30, 1954; children—Michael, Paul, Stephen, Martha, Peter, Andrew. Ordained to ministry Luth. Ch., 1934; pastor, Duluth, Minn., 1934-37, Ames, Ia., 1937-42, Mason City, 1942-51, Sioux Falls, S.D., 1951-55; faculty Luther Theol. Sem., 1955—, pres., 1955—. Author: On the Way, 1942; If God Were King, 1945; The Age and You, 1949; Who Shall be God, 1954. Home: 1555 Branston St. Office: 2375 Como Av., St. Paul.

ROGOSIN, I., business exec.; b. Vilna, Russia (formerly Lithuania), Feb. 16, 1887; s. Samuel and Hannah (Meltzer) R.; ed. pub. schs.; m. Evelyn Vogedes, Feb. 1923; 1 son, Lionel. Began in knit goods bus., Brooklyn, N.Y., 1905; pres., Hudson Knitting Mills, Union City, N.J., 1907-10; with Am. Knitting Mills, Brooklyn, 1910-12; pres., Atlas Knitting Mills, 1912-25, Art Silk Knitting Mills, 1919-25, Crystal Mills, 1919-25, and Varynit Mills, 1921-25, Knitted Textiles, 1920-25 (these mills were merged into Am. Rayon Products Corp., pres. until resignation, 1927); pres., dir. and chmn. bd. of Beaunit Mills, Inc., 1927—; pres. chmn. bd. Nat. Weaving Co., Inc.; pres. Skenandoa Rayon Corp.; pres., chmn. bd. N. Am. Rayon Corp., Am. Bemberg Co. Mem. North Hudson Jewish Center and Synagogue, Brooklyn Jewish Center. Clubs: Glen Oaks, L.I., N.Y. Home: 33 Kingswood, Weehawken, N.J. Office: 261 5th Av., N.Y.C. 16.

ROGOSIN, Lionel (rōe'go-sin), mfg. exec.; b. N.Y.C., Jan. 22, 1924; s. Israel and Evelyn (Vogedes) R.; student Yale, 1942-44, B.S. in Chem. Engring., 1948. With Beaunit Mills, Inc., N.Y.C., summers 1938-48, tng. program, 1949, charge dye plant purchasing of yarn, Rockingham, N.C., 1949-50, gen. mgr. textile div., 1950-51, v.p. charge textile div., 1951-53, pres., dir., 1953—; pres., dir. Nat. Weaving Co., Inc., 1953—; dir. Skenandoa Rayon Corp., N.A. Rayon Corp. Served from ensign to lt. (j.g.) USNR, 1943-46. Dir. Am. Inst. for the Tropics, N. Y.C., N.Y. com. Menninger Found. Travel, Europe, Asia, Africa, photographing and producing documentary and art films. Home: 33 Kingswood Rd., Weehawken, N.J. Office: 450 7th Av., N.Y.C. 1.

ROGOW, Arthur H. (rō'gō), business exec.; b. Hempstead, L.I., N.Y., July 2, 1900; s. Elias and Jennie (Gould) R.; student, Pace Inst., 1919-21; student, Harvard U., 1921-23; m. Evelyn Spinney, Aug. 19, 1940; children—Judith Anne, Gregory Arthur, Priscilla Lyn. Accountant Lord & Taylor, N.Y. City, 1917-18; mdse. mgr. L. Bamberger & Co., Newark, N.J., 1923-27, Joel Gutman & Co., Baltimore, 1927-29; group mgr. Sears, Roebuck & Co., Boston, 1929-42; vice pres. Eversharp, Inc., 1946-48, became pres., dir., 1948; pres. Ralph H. Smith Corp., Lakeport, N.H., 1950-53; mdse. mgr. Goldblatt Bros., Chicago 1953—; secretary treas. Ed Linn, Inc., Westport, Conn., 1951-52; pres. N.H. TV Corp., Laconia; dir. Ramorse, Inc. Served as col. U.S. Army, 1942-45. Awarded Legion of Merit, Army Commendation Ribbon with Oak Leaf Cluster. Mem. Boston Chamber of Commerce; Gov's. Com. on Rehabilitation. Mem. Am. Arbitration Assn., Irish Setter Club of New Eng. (vice pres.), New England Chapter, Q.M.C. Assn., Am. Legion. Mason. Clubs: Boston Rotary, Advertising (N.Y.), Harvard, Columbian Yacht, Charles River Country; Royal Nova Scotia Yacht Squadron. Address: Oak Park Arms, Oak Park, Ill.

ROHDE, Max Spencer (rō'dā), surgeon; b. Burlington, Ia., July 16, 1884; s. Hans Fredrich and Sara (Phelps) R.; student Mass. Inst. Tech., 1903-04, Biol. Lab., Woods Hole, Mass., summer, 1907; B.S., U. of Chicago, 1908; lab. externe, Danvers (Mass.) State Insane Asylum, summer 1910; student Charité Hosp., Berlin, Germany, 1911; M.D., Johns Hopkins, 1912; m. Lucile Pierce, Jan. 9, 1916 (divorced 1919); 1 d. Elizabeth Ann Puleston. Intern house surgeon, Kansas City (Mo.) Gen. Hosp., 1912-13, Bellevue Hosp., N.Y. City, 1914-16; externe Brady Urol. Inst., Johns Hopkins, 1916-17; began practice at N.Y. City, 1917; dir. Urol. Advisory Exemption Bd., New York Hosp. Div., 1917-18; alternate med. dir. U.S. Lines, 1917; organizer, 1918, med. and surg. dir. and sec. bd. of governors of Lexington Hosp., 1919-29; organizer, 1930, med. and surg. dir. Medical Arts Sanitarium, 1930-34; physician and surgeon Huyler's Candy Factory, 1918-21; surgeon Page and Shaw Candy Factory, Tiffany Candy Factory and Grace Church Choir School, 1918-21; chief of clinic, Bellevue O.P.D. Urol. Dispensary and James Buchanan Brady Urol. Inst. New York Hospital, 1919; adj. surgeon hernia dept. Ruptured and Crippled Hospital, 1919-21; asst. visiting urol. surgeon New York Hosp., 1921-29; asst. visiting surgeon urological department, Bellevue Hosp., 1929-40, associate visiting surgeon, 1940-47; cons. surgeon Panama American Line, 1924; clin. instr. in urology, Cornell U. Med. Sch., 1924-27; sec. bd. dirs. Reid, Yoemans & Cubit, 1919-29; pres. 36 E. 76th St. and 32-34 E. 76th St. Corps. 1938-54; pres. Gotham Med. Centre, Inc., 1934-45; pres. Gotham Sanitarium, Inc., 1934-45; sec. bd. govs. Gotham Hosp., 1934-45; v.p. Assn. of Private Hospitals, Inc., 1940-48; pres. 1033 St. John Realty Corp. 1946-50, 240 Wadsworth Av. Realty Corp. 1948-51. Diplomate in urology; fellow American College Surgeons, Internat. Coll. Surgeons, Eastern Med. Soc., Gorgas Memorial Inst., Acad. Medicine N.Y. City; mem. A.M.A., Am. Urol. Assn., Osler Soc. (pres. 1939-40), Bellevue Alumni Soc., Delta Kappa Epsilon, Nu Sigma Nu. Democrat. Moose. Clubs: University, Yale Club D.K.E., New York Athletic. Contbr. on genito-urinary subjects. Address: 40 E. 76th St., N.Y. City.

ROHLFF, Wilbert Herman, mfg. exec., b. Davenport, Ia., Jan. 24, 1907; s. Herman and Clara (Moeller) R.; B.C.S., State U. Ia., 1930; m. Margaret Jenkins, Nov. 26, 1931; 1 dau., Barbara. Pub. accountant Arthur Andersen & Co., 1930-31; v.p., sec., treas. Emro Shirt Co., 1949-52, dir. since 1949; auditor Wilson Bros., Chg., 1931-39, asst. controller, 1939-43, controller, 1943-49, pres., dir. 1952—; director Wrights Underwear Corporation 1955—. Member Controllers Inst. America, Honorable Order Ky. Cols. Clubs: Pendennis, Rotary; Indiana, South Bend Country. Home: 1522 E. Jefferson Blvd., South Bend, Ind. Office: Wilson Bros., Merchandise Mart, Chg. 54.

ROHNSTOCK, J. Henry (rōn'stŏk), stained glass artist; b. Ribe, Denmark, Sept. 20, 1879; s. August and Lucia (Christopherson) R.; came to U.S., 1887; naturalized, 1901; ed. pub. schs., art student Boston Latin Sch., 1897-1901; m. Alice Dadmun, Mar. 15, 1902 (died 1919); children—Barbara (Mrs. Walter C. Stone), Henry Dadmun. Apprentice, later cutter and worker in stained glass, 1897-1920; organized, and mem., firm Reynolds, Francis & Rohnstock since 1921. Represented by windows in Cathedral of St. John the Divine (N.Y.C.), East Liberty Presbyterian Ch. (Pitts.), Princeton U. Chapel, Houghton Memorial Chapel (Wellesley, Mass.), Shove Memorial Chapel (Colorado Springs), Am. Memorial Chapel (Belleau Wood, France), St. Joseph's Ch. (Laconia, N.H.), Riverside Bapt. Ch. (N.Y.C.), Nat. Episcopal Cathedral (Washington), St. George's Sch. Chapel (Newport, R.I.), St. Luke's Ch. (Schenectady, N.Y.), St. Mary's Ch. (Hudson Falls, N. Y.), Ch. of the Ascension (Lakewood, O.), Brick Presbyn. Ch. (N. Y.C.), Providence Hosp. Chapel (Oakland, Cal.), All Saints Ch. (Beverly Hills, Cal.). Awarded City of Boston Tercentenary Fine Arts Exhbn. gold medal, 1930. Mem. Ancient and Hon. Arty. Co. of Mass., Boston Soc. of Arts and Crafts. Home: 77 Grove St., Scituate, Mass. Office: 1 Washington St., Boston.

ROHR, Elizabeth, assn. exec. sec.; b. Baltimore, Md., Apr. 12, 1908; d. J. Winton and Anna M. (Gemmill) Getzendanner; student Goucher Coll.; m. Charles J. Rohr, Feb. 3, 1930; 1 son, David B. Vice pres. Mass. League of Women Voters, 1941-42; chmn. consumer div., Mass. Com. on Pub. Safety, 1942-43; price panel coordinator, Office of Price Adminstrn., 1944-45; Washington rep., Consumers Union of U.S.; treas. Nat. Emergency Com. for Price Control, 1945-46; asst. consumer relations advisor, O.P.A., 1946; exec. sec., Nat. Assn. of Consumers, Washington, D.C., since 1947. Mem. Consumer Adv. Com., O.P.A., 1945-46; mem. Consumer Adv. Com., Council of Econ. Advisors to Pres. of U.S., since 1946; mem. League of Women Voters (pres. Montgomery Co. league 1955—, exec. dir. charter com. 1954-55), Americans for Democratic Action, Alpha Phi. Home: 4404 Fairfield Dr., Bethesda 14, Md.

ROHR, Frederick Hilmer (rōr), aircraft exec.; b. Hoboken, N.J., May 10, 1896; s. Henry Gustav and Martha (Lange) R.; ed. Horace Mann School (San Francisco), Correspondence School (San Francisco), San Diego Night School, and by private tutor; m. Shirley Blade, Aug. 28, 1920; children—Frederick Hilmer, Jean Annette (Mrs. Herbert H. Ferris, Jr.). Sheet metal apprentice, San Francisco, California, 1912-16; foreman, Appman Cornice Company, San Francisco, 1916-17; co-owner Standard Sheet Metal Works, Fresno, California, 1919-24; owner Standard Sheet Metal Works, San Diego, Calif., 1924-28; factory mgr., Solar Aircraft Co., San Diego, Calif., 1928-32; cons. engr., Boeing Aircraft Co., Seattle, Wash., 1932-35; factory mgr. Ryan Aeronautical Co., San Diego, Calif., 1935-40; pres. and gen. mgr. and dir. Rohr Aircraft Corp., Chula Vista, Calif., since 1940; pres. Harbor Insurance Co., San Diego; dir. Security Trust and Savings Bank. Served as quartermaster 3d class, United States Navy, 1917-19. Member Institute Aeronautical Sciences (director), Society Automotive Engrs., Am. Soc. Small Tool Engrs., Nat. Aeronautical Assn., Am. Arbitration Assn. Mason. (Shriner, Jester), Elk. Clubs: San Diego Athletic, Cuyamaca, Country (San Diego). Home: 555 San Fernando St. San Diego 6, Calif. Office: Foot of H St., Chula Vista, Calif.

ROHR, John T(urner) (rôr), banker; b. Toledo, O., July 2, 1889; s. Samuel and Helen A. (Turner) R.; grad. Toledo High Sch., 1906; m. Clara I. Klauser, Sept. 20, 1911. With 2d Nat. Bank, Toledo and its successor Toledo Trust Co. since 1906, began as bank messenger, pres. since 1936; dir. De Vilbiss Co., Toledo Scale Mfg. Co., Bostwick-Braun Co., Toleda Plate & Window Glass Co., Ottawa River Paper Co., Toledo Pipe Threading Machine Co., Bunting Brass & Bronze Co., Hettrick Mfg. Co., Jennison-Wright Corp., Owens-Illinois Glass Company, Mather Spring Co., Indiana Glass Company, Toledo Edison Co. Pres. Toledo Clearing House Assn. Episcopalian. Mason. Clubs: Toledo, Toledo Country, Toledo Yacht, Inverness (Toledo). Home: Park Lane Apts., 142 23d St., Toledo. Office: Toledo Trust Co., Toledo 3.

ROHRBACH, John Francis Deems, business exec.; b. N.Y. City, 1889; N.Y.U., 1911. Pres. Raybestos-Manhattan, Inc., Passaic, N.J.; dir. Milford Rivet & Machine Co. (Milford, Conn.), Passaic-Clifton Nat. Bank & Trust Co.; dir. Passaic-Clifton Y.M.C.A.; gov. Passaic Gen. Hosp. Home: 125 Ridgewood Av., Glen Ridge, N.J. Office: 61 Willett St., Passaic, N.J.

ROHRBACH, Quincy Alvin W. (rōr'bäk), college pres.; b. Mertztown, Pa., June 6, 1894; s. Alvin B. and Ella L. (Warmkessel) R.; grad. Keystone State Normal Sch., Kutztown, Pa., 1912; A.B., Franklin and Marshall Coll., Lancaster, Pa., 1922; A.M., University of Pa., 1924, Ph.D., 1925; LL.D. from U. of Pittsburgh, 1934; m. Laura Minerva Dunkelberger, Sept. 1, 1929. High school teacher, Mertztown, 1912-14, Delano, Pa., 1914-16; supervising prin. schs., Ringtown, Pa., 1916-21; teacher, Keystone State Normal Sch. summer sessions, 1921-24; Harrison fellow in edn., U. of Pa., 1924-25; prof. and head dept. of history and principles of edn., 1925-31, prof. of adminstrn., 1931-34, Sch. of Edn., U. of Pittsburgh; pres., State Tchrs. Coll., Kutztown, Pa., since 1934; dir. Kutztown Nat. Bank. Mem. N.E.A., Nat. Soc. Coll. Tchrs. Edn., Am. Assn. Colls. Tchrs. Edn., Am. Assn. Sch. Adminstrs., Am. Acad. Polit. and Social Sci., Nat. Soc. Study Edn., Delta Sigma Phi, Phi Delta Kappa, Kappa Phi Kappa. Author: Non-Athletic Student Activities in the Secondary School, 1925. Co-Author: An Investigation of Teachers Salaries in Pittsburgh and Eighteen Similar Cities in the United States, 1928; Master and Doctors Theses in School Administration (1922-32)—written in American Graduate Schools, 1933. Address: State Teachers College, Kutztown, Pa.

ROHRBAUGH, Lewis Henry (rôr'baw), educator; b. Yatesville, Pa., July 2, 1908; s. Lewis Guy and Mae (Heffelbower) R.; Ph.B., Dickinson Coll., Carlisle, Pa., 1930; D.Sc., 1954; Ph.D., U. of Pa., 1939; m. Mary Grove, September 1933; 1 daughter, Mary Lou; m. 2d., Ruth Elizabeth Bunker, Sept. 22, 1936; children—Stephen Bunker, Lewis Bunker, Joanna Bunker. Dir. boys' work, Webster House, Phila., 1932-33; social service sec., U. of Pa., asst. head Univ. House, 1933-34; dir. edn. and recreation dept. and state consultant, Fed. Transient Bur., 1934-35; dir. edn. and recreation div., Phila. Bd. Pub. Edn. and Fed. Works Agency, 1935-40; spl. asst. to dir., div. vocational edn., Phila. Bd. Pub. Edn., 1941; field supt., management div., Farm Sec. Adminstrn., U.S. Dept. Agr., 1941-42; head professional sci. and

tech. training, Office of Sec., U.S. Dept. Agr., 1942-43; dir. grad. sch., U.S. Dept. Agr., 1943-44; asst. to dir. personnel and loaned half-time to U.N. Relief and Rehabilitation Adminstrn. as consultant in personnel adminstrn., Washington, 1944; on leave to UNRRA as dir. of personnel, Balkans Mission, Cairo, Egypt.; dep. chief of mission for finance and adminstrn., Greece Mission, Athens, Greece, 1944-45; dir. grad. sch., U.S. Dept. of Agr., 1945-52; director U.S. tech. cooperation mission to Iraq, U.S. Dept. of State, 1952-53; spl. asso. Am. Council Edn., 1954; v.p. and provost U. Ark. 1954—. Member Grange, Am. Fgn. Service Assn., Am. Polit. Sci. Assn., Alpha Chi Rho, Omicron Delta Kappa. Quaker. Clubs: Cosmos (Washington); Torch, Alwiyah (Baghdad). Home: 1704 Halsell Rd.; Fayetteville, Ark.; also 2 Sea St., Rockport, Me. Office: Univ. of Arkansas, Fayetteville, Ark.

ROHRBOUGH, Edward G. (rôr'bough), ex-congressman; b. Buckhannon, W.Va., s. William Harrison and Ann (Conley) R.; W.Va. Wesleyan Coll., Buckhannon, 1893-95; A.B., Allegheny Coll., 1900; A.M., Harvard, 1906; grad. study U. of Chicago, 1914-15; Pd.D., Salem Coll., 1936; LL.D., W.Va. Wesleyan Coll., 1939; m. Lilian M. Hartman, Aug. 28, 1907; 1 son, Edward G. Teacher high school, Brookville, Pa., 1900-01, Glenville (W.Va.) State Normal Sch., 1901-05, 1906-07; asst. to pres. Fairmont (W.Va.) State Normal Sch., 1907-08; pres. Glenville State Coll., 1908-42, pres. emeritus since 1942. Chmn. Gilmer Co. Council of Defense, 1917-18. Mem. 78th Congress (1943-45) and 80th Congress (1947-49), 3d W.Va. Dist. Mem. Sigma Alpha Epsilon. Republican. Methodist. Mason. Rotarian. Home: Glenville, W.Va.

ROHRBOUGH, George Irwin, coll. pres.; b. Aspen, Colo., July 29, 1901; s. George Elmore and Etta Maude (Lynch) R.; grad. Buckhannon (W.Va.) High Sch., 1919; B.A., W.Va. Wesleyan Coll., 1923; M.A., Harvard, 1928; Pd.D., W. Va. Wesleyan Coll., 1940; m. Martha Fraser Waugh, June 22, 1931; children—Malcolm Justin, Faith Elizabeth, Constance, Nancy Beatrice. Began as teacher of English, 1923; instr. in English Newton High Sch., Newtonville, Mass., 1926-34; pres. Monticello Coll., Alton, Ill., 1935-45, and Park College, Parkville, Mo., 1945-47; pres. Chandler Schools, Boston, 1947—; apptd. by gov. to Mass. Bd. Collegiate Authority. Trustee, treasurer Longy Sch. of Music; pres. trustees Wesley Found. at Harvard; dir. Cambridge Y.M.C.A. Republican. Methodist. Clubs: Rotary, Faculty (Harvard); Schoolmasters, Harvard, Friday Evening (Boston). Home: 11 Highland St., Cambridge, Mass. Office: 448 Beacon St., Boston.

ROHRBOUGH, Lewis Guy ◎ V. 27.

ROHRMAN, Frederick Alvin, educator, scientist; b. Pendleton, Ore., Jan. 10, 1904; s. Charles and Ella (Kloepzig) R.; B.S., Ore. State Coll., 1926; M.S., Univ. Minn., 1928; Ph.D., Columbia, 1931; m. Velma E. Birdwell, June 8, 1938; 1 son, Douglass. Asst. prof. chemistry, Mich. Coll. Mines and Technology, 1931-39, asso. prof., 1939-41; chem. engr., 1939-41; asso. prof. chemical engring., Kansas State College, 1945-46, prof. and head dept. chem. engring., 1946-47; exec. dir. Engring. Expt. Sta., research prof. chem. engring. and chmn. Com. of Research, Univ. of Colo. since 1947; dir. and v.p. Kerogen Oil Co. of Delaware. Reserve officer, U.S. Army since 1926; active service F.A., as major and lt. col., 1941-46; exec. officer 500 2d Research and Development Group, U.S. Army Res. since 1948. Mem. Am. Chem. Soc., Am. Inst. Chem. Engrs., Nat. Assn. Corr. Engrs., Am. Society of Electrical Engineering, Association of U. Professors. Club: Rotary (Boulder). Author: Chemical Properties of Engineering Materials, 1940; Introduction to Nuclear Engineering, 1951. Contributor articles on corrosion, chemistry and chem. engring. subjects in tech. jours. Home: 1333 Cascade Av., Boulder, Colo.

ROIG, Antonio A(gripino), banker, sugar mfr.; b. Humacao, P.R., June 23, 1888; s. Antonio and Eulogia (Guzman) R.; student pvt. schs., U.S.; m. Angelina O. Dalmau, Apr. 14, 1912; children—Antonio, Gladys (Mrs. Agustin Cabrer). Field timekeeper Antonio Roig Suc, 1906-10, gen. supervisor field dept., 1911-33, mng. partner since 1933; pres. Roig Comml. Bank, Humacao, since 1933; vice chmn. bd. Govt. Development Bank of P.R.; dir., owner Fellsmere (Fla.) Sugar Producers Assn. since 1942; dir. Stirling Sugars, Inc., Franklin, La., Minford & Co., Inc., N.Y.C., Textron, Inc., U.S. and P.R., P.R. Telephone Co. Address: Humacao, P.R.

ROIG, Harold Joseph (rō'ig), lawyer, bus. exec.; b. Poughkeepsie, N.Y., July 7, 1885; s. Adolphus S. and Josephine (Cope) R.; A.B., Cornell U., 1907; LL.B., Columbia, 1909; m. Henrietta Havens, Jan. 10, 1917; children—Jean (Mrs. J. T. Ross), Carol (Mrs. David G. Watrous), Leila, Josephine (Mrs. C.F. Young). Admitted N.Y. bar, 1909, practiced firm Byrne & Cutcheon, later Ivins, Wolf & Hoguet, N.Y. City, 1909-15; counsel W.R. Grace & Co., 1915, sec., 1916-42, dir., 1929—, v.p., 1927-45, vice chmn., 1945-50, dir. and officer affiliated cos.; dir. Pan American Grace Airways, 1929—, pres., 1939-49; dir. Grace National Bank; former dir., pres., chmn. Naco Fertilizer Co. Mem., sec. nitrate com. U.S., World War I. Police judge Village of Kings Point, L.I., 1928-39, trustee, 1939-44; now trustee Town of Gulf Stream, Fla. Trustee Lenox Hill (N.Y.) Hosp.; former trustee and pres. Buckley Country Day Sch. Decorated El Sol del Peru; Orden Nacional al Mérito (Ecuador); El Condor de los Andes (Bolivia). Former mem. N.Y. Cotton Exchange, Liverpool Cotton Exchange, N.Y. Commodity Exchange, N.Y. Coffee & Sugar Exchange; mem. Assn. of Bar of City of N.Y.; Phi Beta Kappa. Episcopalian. Clubs: Church, University, India House (N.Y.C.); Piping Rock (Locust Valley, L.I.); Gulf Stream (Fla.) Golf, Gulf Stream Bath and Tennis (gov., pres.). Home: Puddleby, Kings Point, Great Neck, L.I.; also Gulf Stream, Fla.

ROJANSKY, Vladimir (rō-jän'skē), physicist; b. Bologoe, Russia, Apr. 9, 1900; s. Boris and Elizabeth (Brinkenhof) R.; came to U.S., 1921, naturalized 1935; B.S., Whitman Coll., Walla Walla, Wash., 1924, M.A., U. of Ore., 1926; Ph.D., U. of Minn., 1928; m. Betty Lantz, Sept. 12, 1926; 1 dau., Natalie. Instr., Washington Univ., St. Louis, 1928-30; asso. prof., Union Coll., 1930-37, prof since 1937, chmn. physics dept., 1945-48, Frank and Marie Louise Bailey prof-physics since 1949. On leave as Nat. Research fellow, Princeton, 1931-32; as visiting asso. prof., Princeton, 1941-42; in U.S. and England, as member of Princeton Univ. Station, Nat. Defense Research Com., 1943-45 (awarded Presdl. Certificate of Merit for this work); cons. div. 2, Nat. Defense Research Com., 1942-45. Asso. editor Physical Review, 1944-46. Chmn. N.Y. State sect. Am. Physical Soc., 1947-49. Fellow Am. Phys. Soc.; mem. Am. Assn. Physics Tchrs., Am. Assn. U. Profs., Phi Beta Kappa, Sigma Xi. Author: Introductory Quantum Mechanics. Contributor technical journals. Address: 17 Union Av., Schenectady 8, N.Y.

ROJAS PINILLA, Gustavo, pres. of Colombia; b. Tunja, Colombia, S.A., Mar. 12, 1900; s. Julio and Hermencia (Pinilla) R.; grad. Normal Sch., Tunja, 1915; B.L., Boyaca Coll., 1917; B.S., Tri-State Coll., Angola, Ind., 1927; Gen. Staff Degree, Superior Sch. War, Colombia, 1941; m. Carola Correa, May 10, 1930; children—Gustavo, Maria Eugenia, Carlos Julio. Commd. sub-lt. Colombian Army, 1920, advanced through grades to gen., 1949; comdg. officer Buenaventura Garrison, 1933-35; study fabrication of rifle, machine gun ammunition, Germany, 1936; tech. engr., adv. Colombia Ammunition Factory, 1937-38; comdg. officer arty. bn., 1939, arty. sch., 1942; mem. Colombian Lend Lease Commn., Washington, 1943; vice dir. Superior Sch. War, 1944; gen. dir. comml. civil aviation, 1945-46; comdg. officer first brigade Colombian Army, 1947, third brigade, 1948, comdg. officer Colombian Army, 1949, Colombian Mil. Forces, 1950-51; Colombian rep., vice dir. staff Inter-Am. Def. Bd., Washington, 1951-52; minister communications presdl. cabinet, Colombia, 1949-50, ministerio de querra, 1952-54; president of Republic of Colombia, 1954—. Decorated Cruz de Boyaca, Cruz Militar Antonio Nario, Medalla Militar Antonio Jose de Caldas, Medalla de Nueve de Abril Ciudad de Cali; Legion of Merit (U.S.), Orden del Libertador (Venezuela.) Mem. Colombian Soc. Engrs. Address: President of the Republic of Colombia, Bogota, Colombia, S.A.

ROLAND, Robert H(ood), editor, assn. exec.; b. Nahant, Mass., Oct. 21, 1897; s. Thomas and Abbie May (Hood) R.; student Dartmouth, 1915-17, U. Ill., 1919-21; m. Eugenia Moss, July 13, 1923; children—Roberta, Thomas, Sidney. Treas. Thomas Roland, Inc., Nahant, 1931-38; editor The Am. Florist, Chgo., since 1938. Mem. Am. Orchid Soc. (treas. 1933-38), N.E. Florists Credit Assn. (v.p. 1934-38), Soc. Am. Florists (dir. 1936-38, exec. sec., treas. since 1938), Mass. Hort. Soc. (trustee 1937-38). Home: 805 N. Forest Rd., La Grange, Ill. Office: 600 S. Michigan Av., Chgo. 5.

ROLBIECKI, John J(oseph), clergyman, educator; b. Winona, Minn., Apr. 1, 1889; s. Frank and Johanna (Rozek) R.; student Polish Sem., Detroit, 1903-08; Seminaire de Philosophie, Montreal, 1908-10; Laval U., 1909-10; Salesianum, Milwaukee, 1910-14; A.M., Catholic U. Am., 1919, Ph.D., 1921. Ordained priest, Roman Cath. Ch., Mar. 1, 1914; pastor, Sigel, Wis., 1914-15; pastor St. Paul's Ch., Mosinee, Wis., 1915-18; mem. faculty Catholic U. of Am. since 1921, prof. of philosophy since 1940, holder Elizabeth Breckenridge Caldwell chair philosophy since 1945. Awarded Benemerenti medal by Pope Pius XII, 1950; named Domestic Prelate of His Holiness with title Right Reverend Monsignor, 1954. Fellow A.A.A.S.; member American Philosophical Assn., Am. Cath. Philos. Assn., Royal Inst. Philosophy (London), Polish Inst. Arts and Scis. in Am., So. Soc. for Philosophy and Psychology, Pi Gamma Mu. Author: The Political Philosophy of Dante Alighieri, 1921; The Prospects of Philosophy, 1939. Asst. editor, also contbr. to The Book of Popular Science, 15 vols., of the Grolier Soc. of N.Y., 1924. Contbr. to Universal Knowledge, The New Catholic Dictionary, The Catholic Ency. (rev. edit.), Dictionary Am. Biography, Dictionary Philosophy. Contbr. articles and revs. in Polish and English to various periodicals. Address: Catholic University of America, Washington 17.

ROLFE, Daphne Andrée, nursing sch. dean; b. Iver-Bucks, Eng., Feb. 4, 1911; d. Bendict Hugh and Ada Louise (Norris) Rolfe; Cours Janné, Le Vesinet, France, 1925-30; 1st part Baccalaurete, U. Paris, 1930; student sch. nursing, Am. Hosp. of Paris, 1930-33; post grad. student Women's Hosp., N.Y., 1934-35; B.S., Tchrs. Coll. Columbia, 1940, M.A., 1950. Came to U.S., 1934, naturalized, 1942. Supr., instr. Woman's Hosp., N.Y.C., 1940-41, Cornell U.-N.Y. Hosp., 1942-45; dir. sch. nursing and nursing service Holyoke (Mass.) Hosp., 1945-49; ednl. dir. sch. nursing Binghamton (N.Y.) City Hosp., 1950-51; dean sch. nursing Hamline U., St. Paul, 1952—. Mem. Am. Nurses Assn., Nat. League for Nursing, Pi Lambda Theta. Home: 1599 Hewitt Av., St. Paul 4.

ROLFE, Franklin P., univ. prof.; b. Concord, New Hampshire, Nov. 15, 1902; s. Harlow Foster and Harriett (Smith) R.; B.S., Dartmouth Coll., 1924, M.A., 1925, Ph.D., 1931, Harvard Univ.; m. Katharine Taylor, June 20, 1931. Instr. English, Stanford U., 1925-27; instr., asst. prof. and asso. prof. U. of Calif., 1932-48, professor of English since 1948, chmn. dept. Eng., 1944-48; dean Div. Humanities Mem. board of editors The Quarterly of Film, Radio and Television. Sheldon Travelling Fellow of Harvard U., 1931-32. Member Phi Beta Kappa. Contbr. articles to learned periodicals. Home: 134 S. Anita Av. Office: 310 Royce Hall, Univ. of Calif., Los Angeles 24, Calif.

ROLFE, Onslow Sherburne ◎ V. 27.

ROLFE, Walter Thomas, architect; born at Wetmore, Kansas, Aug. 22, 1900; s. George Armstead and Dora May (Ralston) R.; B.S., Kan. State Coll., 1922, professional degree in architecture, 1936; M. Arch., Mass. Inst. Tech., 1923; m. Bessie May Coulter, Sept. 7, 1925. Mem. Al Sweet's Hussars, Dunbar Opera Co., 1921; asso. prof. architecture, Ala. Polytech. Inst., 1923-24; prof. architecture and head dept., N.D. State Coll., 1924-28; prof. architecture, University of Texas, 1928-46, chmn. 1935-46; draftsman, designer, architect or consultant on more than 500 structures in Kan., Mass., Ill., Ala., N.D., Washington, Tex.; architect and mgr. Tex. exhibit, Century of Progress, 1933; partner Golemon and Rolfe, Houston and Beaumont. Registered architect, Texas. Delegate to Ann Arbor Conference of Architects, 1943. Vice president and trustee American Architectural Foundation, 1949—. Awarded hon. mention, Chicago Trib. Competition, 1927; 1st and 3d prizes architecture competitions, 1925-27; 3d prize, Holmes and Edwards Silver Competition; 2d and 4th prize, Tex. Portland Cement Small House Competition, 1936; 2d prize, Minneapolis-Honeywell Competition, 1943. Fellow Royal Soc. Arts London, A.I.A. Mem. state, local profl. socs. and orgns. Democrat. Methodist. Mason (32°). Editor Architecture—A Profession and a Career, by the Profession. Contbr. articles to tech. jours. Home: 5101 Pine St., Bellaire, Texas. 5100 Travis, Houston. ☆28

ROLFING, R. C., business exec.; b. 1891. Pres. and dir. Rudolph Wurlitzer Co. Home: 1130 Seneca Rd., Wilmette. Address: 105 West Adams St., Chicago 3.

ROLFS, Fred Maas ◎ V. 27.

ROLLAND, Bernardo ◎ V. 27.

ROLLE, Carl, govt. ofcl.; b. Phila., Mar. 15, 1910; s. Carl and Ida (Buchholz) R.; B.S. in mech. engring., Pa. State Coll., 1932; M.S., Mass. Inst. Tech., 1933; m. Catherine Olds Carringer, Dec. 16, 1937; children—Carl Frederick, Michael Richard. Marine mech. engr. United Fruit Co., 1933-36; development engr. Internat. Nickel Co., Inc., 1936-42; civilian employee charge materials stockpiling War Dept., also Dept. Def., U.S. Govt., 1946-53, dep. staff dir. for prodn. support Office Asst. Sec. Def. since 1953. Served as capt. to lt. col., U.S. Army, 1942-46. Recipient Legion of Merit. Mem. Lambda Chi Alpha, Tau Beta Pi. Home: 9640 E. Bexhill Dr., Kensington, Md. Office: The Pentagon, Washington 25, D.C.

ROLLE, James Burton, Jr. (röllē'), lawyer; b. Morenci, Ariz., June 6, 1908; s. James B. and Mary (Rolle) R.; LL.B., U. Ariz., 1932; m. Eleanor Malott, June 6, 1933; children—James Burton III, Robert Malott. Admitted to Ariz. bar, 1933, since practiced in Yuma, mem. Rolle, Jones & Pace, 1952—; dir. Ariz. Pub. Service Co., Ariz. Water Co., Braden Machine Co. Hon. chmn. Boy Scouts Am. Pres. bd. trustees Yuma Schs. Mem. Am., Ariz. (bd. govs. 1949—, pres. 1955-56), Yuma County (past pres.) bar assns., Yuma Past Masters Assn. (pres.). Democrat. Presbyn. Mason (32°, Shriner), Elk. Clubs: Kiwanis, Young Democrats (past pres.). Home: 1920 Fifth Av. Office: 53 Second St., Yuma, Ariz.

ROLLEFSON, Gerhard Krohn, chemist; b. Grand Forks, N.D., Jan. 12, 1900; s. Carl Jacob and Marie (Krohn) R.; A.B., U. of Wis., 1920, A.M., 1921; Ph.D., U. of Calif. (DuPont fellow, 1922-23), 1923; fellow John Simon Guggenheim Foundation, Gottingen, Germany, 1925-26; m. Nellie Marie Fogerty, Aug. 10, 1928; 1 son, Gerhard Carl. Prin. Minong (Wis.) High Sch., 1917-18; teaching asst. U. of Wis., 1919-21; teaching fellow, U. of Calif., 1921-22, instr. in chem., 1923-27, asst. prof., 1927-31, asso. prof., 1931-40, prof. since 1940, dir. of labs., 1945-47; cons. Los Alamos Scientific Lab. since 1947. Member Am. Chem. Soc., A.A.A.S.; Phi Beta Kappa, Sigma Xi, Phi Lambda Upsilon, Alpha Chi Sigma. Club: Faculty. Author: Photochemistry of the Halogens, 1938; (with M. Burton) Photochemistry and the Mechanism of Chemical Reactions, 1939; (with E. D. Eastman) Physical Chemistry, 1947. Editor of Annual Review of Physical Chemistry since 1948. Contbr. articles in various sci. jours. Home: 920 Regal Rd., Berkeley 8, Calif.

ROLLEFSON, Ragnar, physicist; b. Chgo., Aug. 23, 1906; s. Carl Jacob and Marie (Krohn) R.; Superior Tchrs. Coll., 1924; A.B., U. Wis., 1926, M. A., 1927, Ph.D., 1930; m. Erna Brambora, Aug. 19, 1936; children—Robert, Dorothy, Betty, Richard. Instr. physics U. Wis., 1930-36, asst. prof., 1936-42, asso. prof., 1942-46, prof., 1946—, chmn. dept. physics, 1947-51, 52—; with radar lab. Mass. Inst. Tech., 1942-45; chief scientist Naval Research Lab. Field Sta., Boston, 1946; Project Charles, Mass. Inst. Tech., 1951, Lincoln Lab., 1951-52. Awarded Presdl. Certificate of Merit. Fellow Am. Phys. Soc.; mem. Phi Beta Kappa, Sigma Xi, Gamma Alpha,

Author reports on mil. application of sci., also articles on molecular structure. Home: 1520 Adams St., Madison 5, Wis.

ROLLER, Charles S., Jr., school adminstr.; b. Fort Defiance, Va., Sept. 8, 1879; s. Charles S. and Rosabelle (Moorman) R.; grad. Augusta Mil. Acad.; B.S., M.S., Va. Mil. Inst., 1901; m. Janet Stephenson, Sept. 8, 1909; children—Charles III, Linda. Teacher, football coach, Furman U., 1901-02, Va. Mil. Inst., 1907-08, Washington and Lee Univ., 1908; co-prin. Augusta Mil. Acad., Fort Defiance, Va., 1905, now superintendent. Served with A.E.F., 314th Sanitary Train, 89th division, World War I; colonel Virginia State Guard; captain Co. 8, Virginia Minute Men during World War II; col. Va. res. militia. Mem. Sons of Confederate Vets., Kappa Alpha, Phi Beta Gamma. Republican. Presbyterian. Club: Kiwanis (lt. gov. internat.). Address: Augusta Military Academy, Fort Defiance, Va.

ROLLER, Duane (Emerson) rōl'ĕr), physicist; b. Minerva, O., Oct. 9, 1894; s. Urban Duane and Etta Belle (Eyster) R.; grad. Culver Mil. Acad., 1914; student U. of Wis., 1914-15, Ohio State U., 1915-17; A.B., U. of Okla., 1923, M.S., 1925; Ph.D., Calif. Inst. of Tech., 1928; D.Sci. (hon.), Hamline University, 1952; m. Doris Della DuBose, June 15, 1919; children—Duane Henry DuBose, Richard Eyster (dec.). School supt. in Okla., 1920-23; graduate asst. in physics, U. of Okla., 1923-24, instr. in math., 1924-25, instr. in physics, 1925-26, asst. prof., 1928-32, asso. prof., 1932-34, prof., 1935-36; teaching fellow Calif. Inst. of Tech., 1927-28; research asso., Columbia, 1936-37; associate professor, Hunter College, 1937-44, prof., 1944; prof. physics, Wabash Coll., 1944-52; assistant to director, Hughes Aircraft Research and Development Laboratories, 1952-53; editor of Science, also Scientific Monthly (journals of the Am. Assn. Advancement Sci.) since Nov. 1953; visiting lecturer Harvard University, 1948-49; tech. staff, Nat. Defense Research Com., 1941-44, cons., 1944-46. Served as 2d lieut. F.A., later air service, U.S. Army, 1918-20. Ford Found. Fellow, 1951-52. Fellow Am. Phys. Soc., A.A.A.S.; mem. Am. Association of Physics Teachers (pres. 1950), Sigma Xi, Phi Beta Kappa, Phi Delta Kappa, Sigma Pi Sigma, Delta Upsilon. Club: Cosmos. Oersted medal for contributions to teaching of physics, 1947. Demo. Presbyterian. Author: Mechanics, Molecular Physics, Heat and Sound (with R. A. Millikan and E. C. Watson), 1937; Laboratory Manual of Physics (with H. L. Dodge), 1926; Early Development of the Concepts of Temperature and Heat, 1950; History of the Concept of Electric Charge (with D. H. D. Roller), 1954; numerous articles on physics, physics edn., tech. writing and editing. Editor of The Am. Jour. of Physics, 1933-48. Address: Ramo-Wooldridge Corp., 8820 Belanca Av., Los Angeles 45.

ROLLESTON, William Francis, motion picture exec.; b. St. Augustine, Fla., Mar. 23, 1912; s. Frank A. and Caroline (Watts) R.; student pub. schs., St. Augustine, Fla.; m. Mary Mayo, Nov. 26, 1936; children—William F., Penelope. Various positions banks, rys., auto distributors, also with W.P.A., 1923-38; accountant Marine Studios, Inc., Marineland, Fla., 1938-40, comptroller, 1940-42, v.p., treas., gen. mgr. since 1942; operational mgr. Marineland Biol. Research Lab. since 1953. Mayor, Marineland, Fla., since 1942. Served as pvt. to capt., A.U.S., 1942-45. Mem. Fla. Publicity and Pub. Relations Assn. (past pres.), Fla. Attractions Assn. (past pres.), Fla. Jr. C. of C. (past pres.), St. Augustine Jr. C. of C., (p.p.), U.S. Jr. C. of C. (nat. dir. 1947-48), Fla. State C. of C. (chmn advt. and tourist division 1949-54, dir., 1950—), Am. Park Execs., Nat. Assn. Travel Orgns., Am. Soc. Travel Agts., St. Augustine Hist. Soc., Inst. Sci., St. Augustine Restoration and Preservation Assn. (dir.) Elk. Home: 1 Avista Circle, St. Augustine. Office: Marine Studios, Marineland, Fla.

ROLLINS, Carl Purington ◎ V. 28.

ROLLINS, Charlemae Hill, children's librarian, educator; b. Yazoo City, Miss., June 20, 1897; d. Allen G. and Birdie (Tucker) Hill; grad. Western U., 1915; student Columbia, summer 1932, U. Chicago, 1934-36; m. Joseph Walter Rollins, Apr. 8, 1918; 1 son, Joseph Walter. Lectr. edn., instr. children's lit. Roosevelt Coll., Chgo., since 1946; children's librarian, George C. Hall Branch Library. Brotherhood Award, Nat. Conf. Christians, Jews, 1953. Chmn. Children's Reading for Democracy Com. Am. Brotherhood, 1948-50; bd. dirs. Girl Scouts Am. Brotherhood, 1948-50; bd. dirs. Girl Scouts Am. Library letter award, 1952, American Library Assn. Mem. A.L.A. (Newbery-Caldecott award com., 1949-50, council mem.), Ill. and Cath. library assns., Nat. Council Tchrs. English (bd. dirs.), Children's Reading Round Table, Nat. Assn. Advancement Colored People, Phi Delta Kappa (hon.). Methodist Episcopal. Author: We Build Together, 1941; Magic World of Books, 1954. Contbr. edul. publs. Home: 4627 S. Wabash Av., Chicago 15. Office: George C. Hall Br., 4801 Mich. Av., Chgo.

ROLLINS, Edward D. E., lawyer; b. 1899; LL.B., U. Md. Admitted to Md. bar, 1922; practiced in Elkton; atty. gen. of Md. since 1953.*

ROLLINS, Henry B(rock), physician, ins. exec.; b. Palmer, Mass., May 5, 1896; s. Edward Henry and Anzonette Maria (Darling) R.; B.S., Dartmouth, 1920; M.D., Yale, 1922; m. Helen Bristol, June 21, 1923; children—Edward Henry, Janice (Mrs. Sherwood E. Parmelee). Intern New Haven Gen. Hos., 1922-23; asst. prof. pathology Yale-in-China, China, 1923-27; with Conn. Mut. Life Ins. Co., Hartford, Conn., since 1928, v.p., med. dir. since 1949. Mem. Conn., Hartford Co., Hartford med. socs. Home: 31 Arden Rd., West Hartford 7. Office: 140 Garden St., Hartford 15, Conn.

ROLLINS, Hyder Edward, univ. prof.; b. Abilene, Tex., Nov. 8, 1889; s. Nathaniel G. and Elva (Hyder) R.; B.A., Southwestern U., 1910, LL.D., 1933; M.A., U. of Tex., 1912; grad. student Johns Hopkins, 1914-15; M.A., Harvard, 1916, Ph.D., 1917; L.H.D., U. Vt., 1954; Fellow in Eng. U. Tex., 1911-12, instr., 1912-14; Sheldon traveling fellow, Harvard, in Eng. and France, 1919-20; asst. prof. English, New York U., 1920-21, asso. prof., 1921-24, prof., 1924-26; prof. of English, Harvard Univ., 1926-39, Gurney prof. since 1939; J. S. Guggenheim memorial fellow, England and France, 1926-27. Fellow. Am. Acad. of Arts and Sciences. Clubs: Harvard (New York); Harvard (Boston); Elizabethan (New Haven). Enlisted as private Signal Corps, U.S. Army, Sept. 16, 1917; 2d lt., Aug. 1918; with A.E.F., 1918-1919. Mem. Phi Kappa Psi, Phi Beta Kappa. Editor, author, co-author or compiler numerous books since 1920; latest compilation (with S. M. Parrish) Keats and the Bostonians, 1951; The Renaissance in England (with Herschel Baker), 1954. Gen. editor Harvard Studies in English 1933—; editor A New Variorum Shakespeare since 1947. Address: 1 Waterhouse St., Cambridge, Mass. ☆

ROLLINS, John W., lt. gov. of Del. since 1952. Dir. Hickok Mfg. Co. Republican.*

ROLLINS, Mabel A(lice), home economist, educator; b. London, Eng., May 19, 1909 (parents U.S. citizens); d. John Gustavus and Mabel (Spender) Rollins; certificate, Packer Collegiate Inst., 1929; B.S., Cornell U., 1932, Ph.D., 1940. With dept. econs. of household and household mgmt. Cornell U., 1932—, successively asst., instr., asst. and asso. prof., prof., prof. and head dept., 1952—; partner John G. Rollins & Sons, N.Y.C., 1940—; dir. Rollins & Sons (London), Ltd. Mem. Am. Econs. Assn., Am. Home Econs. Assn. (chmn. 1955-56), Am. Marketing Assn., Am. Statis. Assn., Am. Assn. U. Profs., A.A.A.S., Omicron Nu, Phi Kappa Phi, Sigma Kappa. Home: 319 Mitchell St., Ithaca, N.Y.

ROLLINS, Reed Clark, botanist, educator; b. Lyman, Wyo., Dec. 7, 1911; s. William (Clarence) and Clara Rachel (Slade) R.; A.B., U. Wyo., 1933; S.M., State Coll. Wash., 1936; Ph.D., Harvard (fellow Soc. of Fellows), 1941; m. Alberta Fitz-Gerald, Sept. 23, 1939; children—Linda Lee, Richard Clark. Teaching fellow State Coll. Wash., 1934-36, teaching asst., summer sch., U. Wyo., 1935; teaching asst. biology Harvard, 1936-37; instr. biology, asst. curator Dudley Herbarium, Stanford, 1940-41, asst. prof., curator, 1941-47, asso. prof., curator, 1947-48; asso. geneticist Guayule Research project, Dept. Agr., 1943-45; prin. geneticist Stanford Research Inst., 1946-47; geneticist, div. rubber plant investigations Dept. Agr., 1947-48; asso. prof. botany 1948-54; Asa Gray prof. systematic botany, dir. Gray Herbarium, Harvard 1954—. Member American Soc. Naturalists, Am. Acad. Arts and Scis., Am. Soc. Plant Taxonomists (pres. 1951), Bot. Soc. Am., Cal. Bot. Soc. (treas. 1945-48), Genetics Soc. Am., Internat. Assn. Plant Taxonomy (pres.), N.E. Bot. Club. Soc. Study Evolution, Phi Beta Kappa, Sigma Xi, Sigma Chi, Phi Kappa Phi. Author articles and tech. papers profl. jours. Editor-in-chief of Rhodora; mem. editorial bd. Brittonia. Home: 15 Bay View Rd., Wellesley 81. Office: Gray Herbarium of Harvard Univ., 22 Divinity Av., Cambridge 38, Mass.

ROLLINS, Steed, newspaper exec.; b. Durham, N.C., Nov. 28, 1916; s. Edward Tyler and Bessie (Steed) R.; ed. Fishburne Mil. Sch., 1930-34; A.B., Vanderbilt Univ., 1938; m. Mozette Riggsbee, Dec. 30, 1944. Reporter, Durham Morning Herald, 1938, lit. editor and asst. editorial writer, 1939-40, mng. editor, 1940-41, editor since 1950; exec. editor Durham Herald-Sun Papers, since 1945; v.p. Herald-Sun Papers, since Jan. 1947. Trustee N.C. Symphony Soc.; chmn. Recreation Adv. Com., Durham, 1948-52; trustee Watts Hosp.; bd. dirs. Durham United Fund; mem. N.C. Bd. of Corrections & Training; dir. Journalism Found. of N.C., N.C. Asso. Press Club (pres. 1951). Served U.S.A.A.F., 1941-45. Club: Rotary (Durham). Home: 33 Oak Dr. Office: Durham Herald-Sun Papers, Durham, N.C.

ROLLINS, Wallace Eugene, clergyman, educator; b. Marshall, N.C., Jan. 26, 1870; s. Maj. W. W. and Eliza J. (Gudger) R.; A.B., U. of N.C., 1892; B.D., Yale Div. Sch., 1895; D.D., Va. Theol. Sem., 1915, U. of North Carolina, 1935; m. Helen Collins, Oct. 14, 1903; m. 2d, Marion J. Benedict, Sept. 3, 1946. Deacon, 1897, priest, 1898, P.E. Ch.; rector Emmanuel Ch., Covington, Va., 1897-1904, St. Thomas Ch., Christiansburg, Va., 1906-08; chaplain Sweet Briar Coll., 1908-13; prof. eccles. history P.E. Theol. Sem. in Va., since 1913, dean, 1931-40, dean emeritus since 1940; Reinicker lecturer, The Virginia Theol. Sem., 1942; lectr. Coll. of Preachers, Washington, 1944. Received Sullivan award, Sweet Briar Coll., 1943. Author: Jesus and His Ministry (with Mrs. Marion Benedict Rollins), 1954. Address: Sweet Briar, Va.

ROLNICK, Harry, hat mfr.; b. Brooklyn, Apr. 12, 1900; s. Morris and Sarah (Stein) R.; student Dow Sch., Houston, 1916; m. Lottie Hammerstein, Dec. 27, 1919 (dec. 1928); children—Gerald, Maury; m. 2d, Rose Burr, Oct. 27, 1933; 1 dau., Barbara Ann. Established hat renovating bus., 1917; mgr. retail hat stores, Dallas, 1921-23; mgr. Florence Hat Mfg. plant, Dallas, 1923-27; formed Byer-Rolnick Hat Co., 1928, now Resistol Hats, Inc., pres. since 1948; pres. Resistol Sales, Inc., Resistol Sales of Calif., Inc., Resistol Rough Hat Corp., Indsl. Services, Inc., Employees Store, Incorporated, Resistol Straws, Inc.; director Hat Research Foundation State National Bank at Garland, Texas Manufacturers Assn. Apptd. Tex. Ambassador of Good Will, 1948. Mem. Nat. Assn. Mfrs. Mason (32°). Clubs: Dallas Athletic Country, Cipango, Columbia Country. Invented Self-Conforming hat constrn.; developed straight line hat prodn. methods. Home: 5544 Park Lane, Dallas. Office: Garland, Tex.

ROLPH, John Gladwyn, economist; b. Markham, Ont., Can., July 23, 1889; s. William and Frances A. (Reesor) R.; student sch. bus. adminstrn., Harvard, 1924-25; m. Dorothy F. Levy, Aug. 15, 1927. With Bank of Nova Scotia, Can., 1906-24; br. mgr., 1920-24; sr. v.p., Amalgamated Bank of N.Y., 1925-42; exec. dir., Amalgamated Ins. Fund, 1942-44; ret., 1946; dir. H.L. Green Co., Met. Stores, Ltd.; past dir, MP RR, Bellanca Aircraft Co., Habirshaw Wire & Cable Co. Consultant to N.R.A. and O.P.A. Mem. Am. Econ. Soc., Am. Statis. Assn. Club: Harvard of N.Y. Contbr. articles on banking and reviews of tech. books in econ. jours. Home: 227 East 57th St., N.Y. City 22.

ROLPH, Samuel Wyman, inst. pres.; born Ottawa, Ont., Can., Mar. 8, 1889; s. Alfred Samuel and Laura Jane (Beckwith) R.; student Collegiate Inst., Ottawa, 1902-04; m. Viola Hopf, Oct. 16, 1909; children—Samuel Wyman, Jr., Robert Cowan (killed in action in Germany, Feb. 25, 1945). Came to U.S., 1904, naturalized, 1924. Formerly chmn. bd. Electric Storage Battery Co. and subsidiaries, Phila.; retired, 1954; dir. Tradesmans Bank and Trust Co., Germantown Saving Fund Soc.; pres. Franklin Inst. Dir. Germantown Hosp.; member national council Brotherhood St. Andrew. Rep. Epis. Clubs: Union League, Country, Cricket, Sunnybrook (Phila.); Union (Cleve.); Athletic (Detroit). Home: The Kenilworth, Alden Park, Phila. 44. Office: Franklin Inst., Benjamin Franklin Pkwy., Phila.

ROLSTON, Holmes, clergyman; b. Staunton, Va., Sept. 6, 1900; s. Holmes and Mary Jacqueline (Campbell) R.; A.B., Washington and Lee U., 1920, D.D., 1940; B.D., Union Theol. Sem., 1927, Th.D., 1932; student U. Edinburgh, 1928-29; m. Mary Long, June 24, 1930; children—Holmes, Mary Jacqueline, Julia Long. Ordained to ministry of the Presbyn. Ch., 1927; pastor Bethesda Ch., Rockbridge Baths, Va., 1929-41, West Av. Ch., Charlotte, N.C., 1942-49; editor-in-chief bd. edn., Presbyn. Ch. in U.S., Richmond, Va., since 1949; author adult uniform lessions since 1934; asso. editor Presbyn. Outlook since 1932; Sprunt lectr. Union Theol. Sem., 1942. Mem. Phi Beta Kappa. Author: A Conservative Looks to Barth and Brunner, 1932; The Social Message of the Apostle Paul, 1942 (a religious book club selection), Stewardship in the New Testament Church, 1946; Consider Paul—Revelation and Inspiration in the Letters of the Apostle Paul, 1951; Personalities Around Paul, 1954. Home: 1505 W. Laburnum Av., Richmond 27. Office: 8 N. Sixth St., Richmond 9, Va.

ROLT-WHEELER, Francis William, author and editor; b. at Forest Hill, London, Eng., Dec. 16, 1876; s. Joseph Rolt and Amina Henrietta (Taylor) Wheeler; educated in London, and by travel in Europe, Central and S. A. and pvt. study; grad. Western Theol. Sem., Chicago, 1903; Ph.D., Oskaloosa U., Ia., 1912. Came to America, 1893; stock-raiser and lecturer, 1893-97; mng. editor Winnipeg Daily Telegram, 1897-98; mng. editor Daily Plaindealer, Grand Forks, N.D., 1898-99; city editor Minneapolis Tribune, 1899-1900; telegraph and night editor Chicago Daily Chronicle, 1900-04; ordained priest, 1904, P.E. Ch.; rector Ch. of the Mediator, Morgan Park, Ill., 1904-05; priest in charge St. Margaret's Ch., Chicago, 1905-06; chaplain St. Luke's Hosp., New York, 1906-14; directing editor The Associated Reviews, 1914-18. Lectured on scientific work of U.S. Govt. for New York Bd. Edn., 1912-22. Director of L'Institut Astrologique de Carthage, Nice, France; director of Internat. Astrological Archives Assn.; editor in chief L'Astrosophie; gen. sec. Les Amis de Mont-Ségur et du Saint Graal; apptd. dir. publications, Communion of Inner Vision, 1948. Fellow Royal Geog. Soc.; mem. Am. Museum Natural Hist., Am. Anthropol. Soc., Alliance Française, Société des Gens de Lettres de France. Author numerous books since 1909; latest publs.: Les Principes de la Haute Magie, 1950; La Clé de la Cabbale, 1951; La Mystére des Nombres, 1951; Talismans of Power, 1952; Keys of Protection, 1952; The Tree of Knowledge, 1953; Archangelic Visions, 1954; Le Jour de Brahm (3 vols.), 1955. Editor in chief several volumes, 1909-19. Also composer. Address: Villa Adonais, Av. Cap de Croix, Nice, Alps Maritimes, France. ☆

ROMAINE, Jesse D(avis), agronomist; b. Philadelphia, Nov. 8, 1901; s. F. Clifford and Margaret (Leech) R.; B.S., Pa. State Univ., 1923; M.S., Mich. State Univ., 1925; married Rose Quidley Pfohl, June 4, 1949. Began career as instr. Pa. State Coll., 1923-24; grad. asst. Mich. State Coll., 1924-25, instr. and research asst., 1925-28; agronomist N.V. Potash Export My., N.Y. City, 1928-35; chief agronomist Am. Potash Inst., Wash., 1935—, sec. 1940—, v.p. 1954—. F. A.A.A.S.; mem. Am. Soc. Agronomy, Soil Sci. Soc. of Am., Am. Chem. Soc., Phi Sigma. Mason. Club: University (Washington). Author of articles on soil fertility and potash industry. Home: 206 Lexington Drive, Silver Spring, Md. Office: 1102 16th St. N.W., Washington.

ROMAINS, Jules (rō-măn'), (pseud. of Louis Farigoule), author: b. St. Julien Chapteuil, Velay, Aug. 26, 1885; attended Lycee Condorcet, Paris, A.B., 1903; also Ecole Normale Superieure. Began teaching at Laon; now poet, playwright, novelist, philosopher, scientist and teacher. Mem. French Acad. Author:

Men of Good Will (1st vol. pub. in English, 1932 and last vol. pub. in 1945); Salsette Discovers America, 1942, and many others. Home: 6 rue de Solferino, Paris VII, France.

ROMANO, John, psychiatrist; b. Milw., Nov. 20, 1908; s. Nicholas Vincent and Frances Louise (Notari) R.; B.S., Marquette U., 1932, M.D., 1934; m. Miriam Modesitt, May 13, 1933; 1 son, David Gilman. Asst. biochemistry Marquette U. Sch. Medicine, 1929-30; extern psychiatry Milw. County Asylum for Mental Diseases, 1932-33; intern medicine Milw. County Hosp., 1933-34; asst. psychiatry Yale Sch. Medicine, 1934-35; intern, asst. resident psychiatry New Haven Hosp., 1934-35; Commonwealth Fund fellow psychiatry U. Colo., 1935-38; asst. psychiatrist Colo. Psychopathic Hosp., Denver, 1935-38; fellow neurology Boston City Hosp., 1938-39; Rockefeller fellow neurology Harvard Med. Sch., 1938-39, asst. medicine, 1939-40, instr. medicine, 1940-42; asso. medicine Peter Bent Brigham Hosp., 1939-42; Sigmund Freud fellow psychoanalysis Boston Psychoanalytic Soc., 1939-42; dir. dept. psychiatry Cin. Gen. Hosp., 1942-46; prof. psychiatry U. Cin. Coll. Medicine, 1942-46; psychiatrist in chief Strong Meml. Hosp., Rochester, 1946—; prof. psychiatry U. Rochester Sch. Medicine, 1946—. Nat. advisor mental health council USPHS; chmn. adv. com. on human growth and emotional development Social Sci. Research Found., 1953; cons. health div. Ford Found. Served as vis. neuropsychiatric cons. 8th Service Command AUS, 1943-44; cons. psychiatry AUS, ETO, 1945. Diplomate Am. Bd. Psychiatry and Neurology. Mem. Assn. for Research in Nervous and Mental Disease (1st v.p. 1955), Am. Psychiat. Assn., Am. League against Epilepsy, Am. Soc. Research Psychosomatic Problems, Nat. Com. Mental Hygiene, Am. Neurological Assn., A.A.A.S., Am. Soc. Clin. Investigation, Monroe County Soc. Mental Hygiene (bd.), Group for Advancement Psychiatry, Sigma Xi, Alpha Omega Alpha. Clubs: Cosmos (Washington); Genesee Valley, Fortnightly (Rochester). Contbr. profl. jours. Home: 100 Trevor Court Rd., Rochester 10. Office: Strong Memorial Hospital, Rochester 20, N.Y.

ROMANO, Umberto, artist, teacher; b. Italy, Feb. 26, 1905; s. Andrea and Raffaela (Cerrate) R.; came to U.S., 1914, naturalized, 1926; student Nat. Acad. Design, 1922-26; Tiffany Foundation fellowship, 1926; research study of old masters technique, Am. Acad. in Rome, 1926-27; m. Clorinda Corcia, June 12, 1941. Founded Romano School of Art (Gallery on the Moors), East Gloucester, Mass., 1933; founded Romano Winter Sch. of Art, N.Y. City, 1941; head of Worcester Art Museum, 1934-40. Illustrations for Dante's Divine Comedy, 1946 (originals exhibited in museums throughout US. 1947-49). Has had 20 one-man exhbns. 1928—. Dir. Castle Hill Found., Artists Equity. Asso. Nat. Academician, 1954. Mem. Nat. Soc. Mural Painters, Allied Artists Am., Artists Professional League. Works include portrait of Mrs. Sara Delano Roosevelt; "Three Centuries of New England History," mural in Springfield (Mass.) Post Office. Represented in Fogg Art Museum, Worcester Art Museum, Springfield Museum of Fine Arts, Addison Gallery (Andover), R.I. Sch. of Design, Smith Coll. Museum; Tel Aviv Mus., Pa. Acad. Fine Arts, San Diego Mus., numerous collections in U.S., Eng., Fr. and Italy. Awards include Peabody prize, Chgo. Art Inst.; Pulitzer prize; Crowninshield award, Stockbridge, Mass.; Tiffany Foundation medal; Atheneum prize, Conn. Academy; 1st prize and portrait prize, Springfield Art League; Lewis prize N. Shore Arts Assn.; Suydam Silver Medal; Carnegie award Nat. Acad., 1951. Home: 162 E. 83 St., N.Y.C. 28.

ROMANOFF, Alexis Lawrence, educator; b. St. Petersburg, Russia, May 17, 1892; s. Lawrence Mercury and Daria (Kondratieff) R.; student St. Petersburg Teachers Coll., 1910-15, Acad. Fine Arts, St. Petersburg, 1912-14, Tomsk U., 1918-19, Vladivostok Polytech. Inst., 1919-20; B.S., Cornell, 1925, M.S., 1926, Ph.D., 1928, resident doctor, 1928-29; m. Anastasia J. Sayenko, Sept. 1, 1928. Came to U.S., 1921, naturalized, 1927. Research asst. Cornell, 1924, 1926-28, research instr., 1928-32, research asst. prof., 1932-43, asso. prof., 1943-48, prof. chemical embryology since 1948; research fellow biology Harvard, 1939-40; research fellow Yale, 1940-41; research asso. physics U. Fla., 1942. Served as lt., C.E., Russian Army, 1915-17; mil. comdr., tech. adviser Provisional Govt., Saratov, Russia, 1917. Recipient Borden Award in Avian Embryology, 1950. Fellow A.A.A.S.; mem. Am. Psysiological Soc., American Chemical Soc., Soc. Exptl. Biology and Medicine, Am. Soc. Zoologists, Am. Genet. Assn., Poultry Sci. Assn., N.Y. Acad. Sci., Sigma Xi. Republican. Mem. Greek Orthodox Ch. Clubs: Statler, Cornell Univ., Rotary (Ithaca). Author: The Avian Egg, 1949. Contbr. sect. eggs, Ency. Chem. Tech., Vol. 5, 1950. Illustrated tech. books, including The Avian Egg; produced ednl. movie in colors, Where Chick Life Begins, 1937. Contbr. over 120 sci. articles profl. jours. Invented humidifier, 1931, electronic egg sorting mechanism, 1944. Home: Belleayre Apts., Ithaca, N.Y. Office: Rice Hall, Cornell U., Ithaca, N.Y.

ROMANOWITZ, Harry Alex (ro mān o wits), educator; b. Covington, Ky., Jan. 8, 1901; s. Harry Jacob and Essie May (Marks) R.; E.E., U. Cin., 1924, M.S., 1939; Ph.D., U. Mich., 1948; m. Mildred Edna Foster, Sept. 18, 1926; children—Byron F., Lois J. Engr., sales rep. Kelley-Koett Mfg. Co., Covington, Ky., 1925-30; instr. Ohio Mechanics Inst., 1930-41; asst. prof., asso. prof., prof. elec. engring., U. Ky., since 1942, head dept. since 1952. Registered engr., Ky. Mem. Am. Inst. E.E., Am. Soc. Engring. Edn., Am. Assn. U. Profs., Ky. Soc. Profl. Engrs., Sigma Pi Sigma, Sigma Xi, Tau Beta Pi, Eta Kappa Nu. Home: 132 Rosemont Gardens, Lexington, Ky.

ROMBACH, Fred W(ilson) (rōm'bäk), business exec.; b. Watsontown, Pa., Oct. 13, 1898; s. Howard Wilson and Ione (Morgan) R.; grad. Bucknell Acad., Lewisburg, Pa., 1917; M.E., Cornell, 1921; m. Jean Marie Roche, Sept. 3, 1921; 1 son, William H. Asst. dist. engr., Bell Tel. Co. of Pa., Pittsburgh, 1921-22; gen. supt., Watsontown Table & Furniture Co., 1922-25, vice pres. and treas., 1925-36; chief cabinet engr. Philco Corp., Phila., 1936-38; v.p. and gen. mgr. Watsontown Cabinet Co. (subsidiary of Philco Corp.), 1938-46, vice pres. Philco Corp. in charge of Watsontown Cabinet div. since 1946. Served U.S. Naval Reserve, 1918-19. V.p. Evangelical Community Hosp., Lewisburg, Pa. Served as mem. Watsontown Borough Council, 1935-36, Bd. Edn., 1943-48, pres., 1947; pres. Memorial Community Center, 1946-49; mem. council Boy Scouts, 1924-48. Mem. Am. Ordnance Assn., Pa. Mfrs. Assn., West Branch Mfg. Association (president), Pennsylvania State C. of C.; C. of C. (past pres.), Masonic Hall Assn. (past pres.), Watsontown; West Branch Mfrs. Assn. (dir.), Am. Legion. Mason. Republican. Presbyterian. Clubs: Ross (Williamsport); Rotary, Otzinachson Country (Milton). Home: 1002 Main St. Office: Philco Corp., Watsontown, Pa.

ROME, Charles A., judge; b. Boston, Mass., Dec. 22, 1896; s. Bernard and Anna (Herzberg) R.; A.B., Harvard Coll., 1913-17; LL.B., Boston University School of Law, 1923-26; hon. LL.D., Boston University, 1946; m. Esther Edythe Rome, June 19, 1923; children—Bernard, Joel. Asso. Tyler, Eames, Wright & Hooper, 1926-27; pvt. practice, 1927-33; asst. U.S. Atty. for Massachusetts, 1934-37; engaged in private practice, 1938-49; faculty of Boston Univ. School of Law, 1926-49; apptd. justice Superior Court of Massachusetts 1949. Trustee Boston U. since 1938; sec. Frances Stern Nursery Sch., Brookline, Mass., 1932-47; trustee, Hebrew Teachers Coll., Boston, since 1945; sec. bd. trustees, 1947-49; mem. S.S.S. bd. 114, Newton, Mass., 1940-47; chmn. Boston Area Univ. War Bond Com., 1942-43; chmn., Roosevelt Campaign Com. Mass., 1932. Enlisted as pvt., A.U.S., 1917, disch. 2d lt. res. after 14 months service. Mem. Boston U. Alumni Assn. (pres. 1938-41), Am. Mass., and Boston bar assns., Woolsack, Sigma Alpha Mu (achievement medal 1952), Zionist Orgn. Am. Mason (32°), B'nai B'rith. Clubs: Harvard (Boston and New York), University (Boston). Home: 65 Crosby Rd., Chestnut Hill 67, Newton, Mass. Office: Superior Court Lobby, Boston 8.

ROME, Harold Jacob, composer; b. Hartford, Conn., May 27, 1908; s. Louis and Ida (Aronson) R.; B.A., Yale, 1929, student Yale Law Sch., 1928-30; B.F.A., Yale Sch. Archt., 1934; m. Florence Miles, Feb. 3, 1939; 1 s., Joshua. Composer and lyricist of musical revue, "Pins and Needles," produced by the Labor Stage, 1937 and 1939; revue, "Sing Out the News," produced by Max Gordon, 1938; musical comedy, "The Little Dog Laughed," produced by Eddie Dowling, 1940; score of "Lunch Time Follies"; spl. material for "Star and Garter" (produced by Michael Todd); spl. material for "Ziegfeld Follies," 1943; music and lyrics for "Stars and Gripes" Army Show produced by Special Service Office, Ft. Hamilton and U.S. Army; music and lyrics for "Call Me Mister," produced by Melvyn Douglas and Herman Levin, 1946; also popular songs, "Franklin D. Roosevelt Jones," "Sunday in the Park," and piano suite, "Opus New York;" spl. material for "Peep Show," produced by Michael Todd, 1950; music and lyrics for "Bless You All", 1950; Wish You Were Here (Logan and Hayward producers), 1952; Fanny (Logan and Merrick producers), 1953; Sing Song Man (album for children); A Touch of Rome (album). Served in U.S. Army March 1943-Oct. 1945. Mem. Dramatists Guild, A.S.C.A.P. Democrat. Address: care Chappell & Co., RKO Bldg., Radio City, N.Y.C.

ROMER, Alfred Sherwood, museum director; born White Plains, N.Y., Dec. 28, 1894; s. Harry Houston and Evalyn (Sherwood) R.; ed. Torrington, Waterbury and White Plains pub. schs.; A.B., Amherst Coll., 1917, D.Sc. (hon.), 1952; Ph.D., Columbia, 1921; D.Sc. (hon.), Harvard U., 1949; married Ruth Hibbard, Sept. 12, 1924; children—Sally Hibbard (Mrs. Paul R. Evans), Robert Horton, James Henry. Instr. in anatomy Bellevue Med. Coll. (New York Univ.), 1921-23; asso. prof. vertebrate paleontology, Univ. of Chicago, 1923-31, prof., 1931-34; prof. zoölogy and curator vertebrate paleontology, Harvard U., since 1934; Alexander Agassiz professor zoölogy, since 1947; dir. Biological Labs., 1945-46; dir. Museum Comp. Zool. since 1946. Served as pvt., sergt. and 2d lt., U.S. Army, France, 1917-19. Mem. Nat. Acad. Sci., Am. Assn. Anatomists, Paleontol. Soc. (v. pres. 1939), Soc. Vertebrate Paleontol (pres. 1940), Am. Soc. Zoölogists (pres. 1950), A.A.A.S., Soc. Systematic Zool. (pres. 1952), Soc. Study Evolution (pres. 1953), Am. Philos. Soc., Geol. Soc. (London), Soc. Naturalists, Geology Soc. America, American Academy Arts and Sciences, Am. Soc. Mammalogists, Am. Soc. Ichthyologists and Herpetologists, The Linnean Society (London), Zoöl. Soc. (London), Sigma Xi. Author: Vertebrate Paleontology, 1933; Man and the Vertebrates, 1933; The Vertebrate Body, 1949; also various scientific publns. Home: 38 Avon St., Cambridge 38, Mass.

ROMER, Arthur C., merchandising cons.; b. N.Y. City, Sept. 6, 1897; s. Edwin Forrest and Anna (Winterath) R.; m. Dorothy Weber, Oct. 6, 1921; 1 dau., Marilyn Edythe (Mrs. John B. Nutt). Trainee Montgomery Ward & Co., 1916, asst. buyer, 1919-22, mdse. auditor, Chicago, 1922-24, asst. mdse. mgr., 1924-26, buyer, 1926-28, retail staff, 1928-32, mdse. control staff, 1934-48, v.p. charge inventory management and dir., 1948-49; management consultant in merchandising and inventory since 1949; dir. Blenda Life Ins., Romer Colewell Stones, Incorporated, Plywood Supermarket, Incorporated, Chgo. Served in U.S. Navy, World War I; mem. Sec. Forrestal's Navy Inventory Control Com., World War II; U.S. Navy Certificate of Award for distinguished pub. service. Mason. Clubs: Executives, Sunset Ridge Country, Edgewater Golf. Address: N. Talman Av., Chicago 45.

ROMER, Ralph J., banker; b. St. Henry, O., Aug. 4, 1896; s. William H. and Amelia (Moeller) Romer; married Vera Frohle, May 2, 1922; children—William R., Marjorie D., Charlotte R., Marilyn, Joan, Donald. Vice president in charge commercial loans Detroit Bank since 1934; dir. Howell Electric Motors Co. Clubs: Bankers, Economic, Detroit Athletic (Detroit). Home: 18865 Bungalow Lathrup Village, Birmingham, Mich. Office: The Detroit Bank, Detroit.

ROMERA-NAVARRO, Miguel ◎ V. 27.

ROMIG, Edgar Franklin, clergyman; b. Allentown, Pa., Mar. 22, 1890; s. John and Ida (Butz) R.; A.B., Franklin and Marshall Coll., 1911; Union Theol. Sem., 1912-13, B.D., 1918; A.M., Columbia, 1923; D.D., Rutgers U., 1928; Th.D., Faculté Libre de Theologie Protestante de Paris, 1936; Litt.D., Muhlenberg Coll., 1937; m. Ella Woodruff Dutcher, May 11, 1918; children—Edgar Dutcher, David Woodruff, Eleanor Crawley. Instr. in Syrian Protestant Coll. (now Am. U.), Beirut, Syria, 1913-16; Am. consular service, St. Petersburg, Russia, 1914; ordained ministry Ref. Ch. in Am., 1918; pastor Middle Collegiate Ref. Ch., N.Y. City, 1918-31, West End Collegiate Ch. since 1931; also, since 1944 Sr. Minister of the Collegiate Church. Mem. bd. dirs. Waldensian Aid Soc.; mem. bd. managers Am. Bible Soc.; trustee Presbyn. Hosp.; trustee Leake and Watts Orphans House; mem. hon. com. Netherlands Div., Red Cross War Fund (1941-46); chmn. com. to plan for Tercentenary Observance Founding of Reformed Church in New Netherland, 1928 Delegate to Pilgrim Tercentenary, Holland, 1920; minister in charge Am. Ch., The Hague, Netherlands, summer 1927; preached in Gt. Britain, summers 1933, 35, 37, 46, under auspices of Com. on Interchange of Preachers, del. World Conf. on Faith and Order, Edinburgh (mem. continuation com.), 1937; pres. Gen. Synod, Ref. Ch. in America 1940-41; del. to World Council of Chs., Amsterdam, 1948; v.p. World Alliance Reformed and Presbyterian Churches, 1948-54; trustee Collegiate School (N.Y.) Paris Theological Seminary Endowment Fund, Incorporated, director Union Theological Seminary, Netherland-American Foundation; mem. adv. bd. Am. Friends, Orthodox Patriarchate of Jerusalem. Decorated Knight, Order of Orange-Nassau (Netherlands), 1935, Officer of same Order, 1946. Member Leyden (Holland) Pilgrim Fathers Society (director), Huguenot Soc. of Pa. (pres. 1934-36), Phi Beta Kappa, Alpha Tau Omega, etc. Club: Century. Writer: Jonas Michælius (in Tercentenary Studies), 1928; John Robinson (with Prof. A. Eekhof), 1928; The Tercentenary Year, 1929; William the Silent, 1933; The Huguenot Tradition, 1937. Home: 1 W. 72d St., New York, N.Y.; (summer) Marydene, Dennis, Mass.

ROMIG, Edna Davis, educator; born Rarden, O., Jan. 16, 1889; d. James Renwick and Minnie E. (Wikoff) Davis; A.B., DePauw U., 1911; A.M., U. of Wis., 1923; m. Albert Stanley Romig, Feb. 9, 1913 (died Oct. 6, 1919); 1 son, William Davis. Instr. in English, De Pauw U., Greencastle, Ind., 1911-13, U. of Wis., 1917-18; instr. in English, U. of Colo., 1919-22, assistant prof., asso. prof., 1922-55, retired, 1955; faculty fellowship in creative writing U. Colo., 1954-55. Mem. American Assn. University Professors, Shakespeare Society of America, Phi Beta Kappa. Author: (verse) Lincoln Remembers, 1930; Blue Hills, 1930; Marse Lee, 1930; The Torch Undimmed, 1931; Sketches and Overtones, 1936; An Amherst Garden, 1938; The Heart Affirming, 1939; These Are The Fields, 1954. Contbr. articles to mags. Home: Estes Park, Colo.

ROMNES, H(aakon) I(ngolf) (rōm'nēs), chief engr.; b. Stoughton, Wis., Mar. 2, 1907; s. Hans and Ingeborg (Fosdal) R.; B.S. in elec. engring., U. Wis., 1928; m. Aimee Champion, Dec. 26, 1930; 1 dau., Karen. With Bell Telephone Labs, N.Y.C., 1928-35; toll transmission engr., radio engr., plant extension engr. Am. Telephone & Telegraph Co., 1935-50, gen. mgr. dir. operations, 1950-52, chief engr. since 1952; chief engr. Ill. Bell Telephone Co., 1950. Mem. Am. Inst. E.E. (chmn. communications div. 1949-51), Inst. Radio Engrs., Western Soc. Engrs., Acad. Polit. Sci. Club: Economic (N.Y.C.); University. Issued six patents. Home: 128 Fairmount Av., Chatham, N.J. Office: 195 Broadway, N.Y.C. 7.

ROMNEY, George; born Chihuahua, Mexico, July 8, 1907; s. Gaskell and Anna (Pratt) R.; student Latter-Day-Saint U., 1922-26, U. of Utah, 1929, George Washington University, Washington, 1929-30; married Lenore LaFount, July 2, 1931; children—Lynn, Jane, Scott, Willard Mitt. Missionary, Scotland and England, 1927-28; tariff specialist for U.S. Senator David I. Walsh, 1929-30; apprentice, Aluminum Co. of America, 1930, salesman, Los Angeles office, 1931, Washington representative, Aluminum Co. of America and Aluminum Wares Assn., 1932-38; Detroit mgr., Automobile Mfrs. Assn., 1939-41, gen. mgr. assn., 1942-48; v.p. Nash-Kelvinator Corp., 1950-53, exec. v.p. 1953-54, chmn. operating

com. 1951—, dir. 1953—, pres., chmn. bd., gen. mgr. 1954—; pres. chmn. Am. Motors Corp. 1954—; dir. Ranco, Inc., Refrigeration Discount Corp., Kelvinator of Can., Ltd. Mng. dir. Automotive Council for War Prodn., 1941-45. V.p., dir. Detroit Victory Council; mgmt. mem. War Manpower Commn., Labor-Mgmt. Commn., Detroit area, pres. Washington Trade Assn. Execs., 1937-38; pres. Detroit Trade Assn., 1941; dir. Am. Trade Assn. Execs., 1944, 47. Mng. dir. Nat. Auto. Golden Jubilee Com., 1946; Bd. dirs. Childrens' Hosp. Mich., United Found., Detroit, chmn. exec. com. Detroit Round Table of Caths., Jews, and Protestants. Pres. Detroit Stake Ch. Jesus Christ of Latter Day Saints. Clubs: Athletic, Detroit (Detroit); Burning Tree, Bloomfield Hills Country. Home: Vaughn Rd., Bloomfield Hills, Mich. Office: 14250 Plymouth Rd., Detroit 32.

ROMNEY, Junius Stowell, lawyer; b. Colonia Juarez, Mexico, June 10, 1903; s. Junius and Gertrude (Stowell) R.; brought to U.S., 1912; student U. Utah, 1921-23; LL.B., George Washington U., 1930; m. Ruth Stewart, Sept. 4, 1928; children—Junius Stewart, Joseph Barnard, Bruce Stewart, David Stewart. Asso. editor Millennial Star, Liverpool, Eng., 1925-26; asst. chief clk. Bur. of Investigation, Dept. Justice, 1927-28; admitted to D. C. bar, 1930, Utah bar, 1931 and since practiced in Salt Lake City; mem. Romney, Boyer & Ronnon 1953—. Mem. Utah State Society (president 1927), Am., Utah State and Salt Lake Co. bar assns., Execs. Assn. Salt Lake City (pres. 1936-37), Tau Kappa Alpha, Phi Alpha Delta. Home: 1010 Douglas St., Salt Lake City 5. Office: Walker Bank Bldg., Salt Lake City 1.

ROMNEY, Marion George, religious ofcl., lawyer; b. Colonia Juarez, Chihuahua, Mexico (parents U.S. citizens), Sept. 19, 1897; s. George Samuel and Artemesia (Redd) R.; grad. Ricks Acad., 1918, Ricks Normal Jr. Coll., 1920; student Brigham Young U., 1924; B.S., U. Utah, 1926, LL.B., 1932; m. Ida Olivia Jensen, Sept. 12, 1924; children—Richard J., Janet Ida (dec.), George J. Admitted to Utah bar, 1929; asst. atty. Salt Lake Co., 1935; asst. dist. atty., 4th Jud. Dist., State Utah, 1937-38; asst. atty., Salt Lake City, 1940; treas. Zions Securities Corp., Salt Lake City, since 1947; missionary Ch. of Jesus Christ of Latter-day Saints, Australia, 1920-23, sec. Australian Mission, pres. New South Wales Conf., 1921-23, bishop 33d Ward, 1935-38, pres. Bonneville Stake, 1938-41, asst. to Council of Twelve Apostles, 1941-51, mem. Council since Oct. 1951, asst. mng. dir. Gen. Ch. Welfare Com. since 1941. Rep. Utah State Legislature, 1935-36; adv. welfare div. Utah State Civil Def. Council since 1950. Mem. bd. trustees Brigham Young U., Provo, Utah. Served as private, United States Army, 1918. Member Order of the Coif. Member American Bar Association, Phi Alpha Delta, Phi Kappa Phi. Home: 1909 Yalecrest Av., Salt Lake City 6. Office: 47 E. South Temple St., Salt Lake City 1.

ROMODA, Joseph J., educator; b. Chicago, Nov. 13, 1907; s. Edward and Anna (Kriston) R.; B.S. magna cum laude, St. Lawrence U., 1933, M.S. in Edn., 1937; Ph.D., Syracuse U., 1942; m. Ruth E. Whitnall, Aug. 15, 1941; children—Thomas Halsey, Alan Joseph. Reporter Lorain (O.) Times-Herald, 1925-27; sales and indsl. work, 1927-29; teacher high sch. sci. and coach, Webster, N.Y., 1933-37; instr. and asst. prof. Sch. of Edn., Syracuse U., 1938-43, chmn. admissions Sch. of Edn., 1941-43; prof. and head dept. of edn., dir. summer session, dir. extension services, St. Lawrence U., 1946-49, dean coll. letters and scis. since 1949; dir. N.Y. State Winter Sports Sch., 1946-49. Exec. sec. Com. on Adult Civic Edn., N.Y. State Council of Supts., 1939; dir. Watertown Collegiate Center; mem. N.Y. State Citizens' Com. of One Hundred for Children and Youth; del. Mid-Century White House Conf. on Children and Youth. Served as lt. comdr., U.S. Naval Res., 1943-46; naval aviation observer (navigation); officer-in-charge operational training and instr. training officer, 3d Naval Dist.; Iwo Jima and Okinawa campaigns. Mem. Beta Theta Pi, Pi Delta Epsilon, Tau Kappa Alpha, Kixioc, Phi Delta Kappa, Phi Beta Kappa. Universalist. Home: 9 University Av., Canton, New York.

ROMULO, Carlos P. (rō′mū-lō), editor, author, lecturer, soldier, diplomat; b. Manila, P.I., Jan. 14, 1899; s. Gregorio and Maria Pena (de Romulo) R.; A.B., U. of Philippines, 1918; A.M., Columbia, 1921; hon. LL.D., Notre Dame U., 1935, U. of Athens, Greece, 1948, U. of Philippines, 1949, U. of Me., 1950, Arellano U., Manila, 1950, U. of Rochester, 1950, Manhattan Coll., 1950, Harvard, 1950; Ph.D. (hon.), U. of Athens, Greece, 1948; hon. Litt.D., Rollins College, 1946; m. Virginia Llamas, July 1, 1924; children Carlos Llamas, Gregorio, Ricardo, Roberto. Associate editor The Citizen, 1919; assistant editor The Philippines Herald, 1922, editor 1923; editor The Manila Tribune, 1930; became editor TVT Publs. (Tribune-Vanguardia-Taliba), 1931; publisher D-M-H-M Newspapers (Debate-Mabuhay-Herald-Monday-Mail), 1933-41; managing director radio stations, KZRM and KZRF, Manila, 1939-41. Assistant professor English, University of the Philippines, 1923, associate professor and acting head of department, 1924-28; professorial lecturer in Am. literature, 1928. Mem. bd. of regents U. of Philippines, 1929-45. Mem. Philippine Independence Mission to U.S., 1921, 24, 29, 33; pres. Philippine Columbian Assn., 1933-37; v.p. nat. council Boy Scouts of Philippines, 1938-41. Served as major Philippine Army Reserve; inducted into U.S. Army as major, Dec. 17, 1941; promoted in Bataan to lt. col., Mar. 1942, to col., Aug. 1, 1942; aide-de-camp to Gen. MacArthur, brig. gen., Sept. 1944. Awarded Purple Heart, Gold Cross, Silver Star and Oak Leaf Cluster, Distinguished Service Star, Bataan; twice cited by Gen. MacArthur; wearer of P.A. fourragère for four citations to his unit for conspicuous gallantry in action, Apptd. mem. Pres. Quezon's War Cabinet, as sec. of information and pub. relations, 1943; sec. pub. instr. in Pres. Osmena's Cabinet, 1944; resident commr. of Philippines to U.S., 1944; permanent del. of Republic of Philippines to U.N. with rank of A.E. and P., 1952-53, resigned May 1953 to seek Liberal party presidential nomination. Pres. U.N. Gen. Assembly, 1949; chief del. on Far Eastern Commn.; sec. fgn. affairs, Philippines, 1950-52. Received Pulitzer prize for distinguished correspondence, 1941. Mem. Sigma Delta Chi, Tau Kappa Alpha, Phi Kappa Phi, Roman Catholic. Clubs: Gridiron (pres. 1931), Rotary (v.p. 1931; pres. 1935; v.p. Rotary Internat. 1938-40), Philippine Motor Assn. (v.p. 1933), Club Filipino, Veterans of Foreign Wars, National Press Club. Author: Daughters for Sale and Other Plays, 1924; Better English, 1924; College Composition, 1925; Rizal, a Chronicle Play, 1926; Juli and Other Plays, 1927; Changing Tides in the Far East, 1928; A Realistic Re-examination of the Philippine Problem, 1934; I Saw the Fall of the Philippines, 1942; Mother America, 1943; My Brother Americans, 1945; See the Philippines Rise, 1946; The United, 1951. Address: Manila, P.I.

RONALD, James, novelist; b. Glasgow, Scotland, May 11, 1905; s. James Jack and Katherine Hamilton (Spaulding) R.; grad. Hillhead High Sch., Glasgow, 1921; unmarried. Author: Murder in the Family, 1940; This Way Out, 1941; Old Soldiers Never Die, 1942; The Night is Ending, 1944; The Angry Woman, 1948; Man Born of Woman, 1951; The Sparks Fly Upward, 1953. Home: 808 Old Post Rd., Fairfield, Conn. Office: care Curtis Brown, Ltd., 347 Madison Av., N.Y.C.

RONAN, James Joseph (rō′năn), judge; b. Salem, Mass., Feb. 10, 1884; s. James and Catherine (Doody) R.; A.B., Boston U., 1907, LL.B., 1910, LL.D., 1939; LL.D., Northeastern University, 1943, Suffolk Univ., 1949, Boston College, 1952; married Marie Tracy, June 12, 1918; children—Marie T., James T., Henry T., John T., Ann T. Admitted to Massachusetts bar, 1910, and began practice in Salem; gen. counsel Mass. Crime Commn., 1933; 1st asst. atty. gen. of Mass., 1933-38; justice Supreme Judicial Court of Mass. since 1938. Mem. Am. Bar Assn., Essex County Bar Assn., Salem Bar Assn., Am. Law Inst. Roman Catholic. Club: Boston City. Home: 348 Essex St., Salem, Mass. Office: Court House, Boston.

RONAN, William John, coll. adminstr.; b. Buffalo, N.Y., Nov. 8, 1912; s. William and Charlotte (Ramp) R.; A.B., Syracuse U., 1934; Ph.D., N.Y. U., 1940; Certificate, Geneva Sch. Internat. Studies, 1933; m. E. Vinade, May 29, 1939; children—Monica, Diana. Museum asst., Buffalo Mus. of Sci., 1928-30; Niagara-Hudson Power Co., 1931; transfer dept. N.Y.C.R.R., 1932; Penfield fellow international law, diplomacy and belles lettres, 1935, University fellow, 1936; editor Federal Bank Service, Prentice-Hall, Inc., 1937; instr. govt., N.Y.U., 1938, exec. sec. grad. div. for training in pub. services 1938, asst. dir. 1940, asst. prof. govt., dir. grad. div. for tng. pub. service, 1940, asso. prof. govt., 1946-47, prof. since 1947, dean, grad. sch. pub. adminstrn. and social service since 1953; cons. N.Y.C. Civil Service Commn., 1938; principal review officer, negotiations officer, U.S. Civil Service Commn., 1942; principal div. asst. U.S. Dept. of State, 1943; consultant Dept. of State, 1948; dir. studies N.Y. State Coordination Commn.; adminstrv. co-dir. Albany Grad. Program in Pub. Adminstrn.; consultant Dept. of Def., 1954—; U.S. Fgn. Operations Adminstrn., N.Y. Civil Service Commn., Am. Pub. Health Assn.; staff relations officer N.Y.C. Bd. Edn. Mem. Nat. Conf. on Social Work, Council on Social Work Edn. Served as lt. USNR, 1943-46. Dir. Nat. Mgmt. Council, 1951. Member American Political Science Assn., Am. Soc. Pub. Administration, Civil Service Assembly of U.S. and Canada, Nat. Municipal League, Municipal Personnel Soc., Citizens Union of N.Y., Nat. Civil Service League, Am. Acad. of Polit. and Social Sci. Author: The Money Power of States in International Law, 1940; The Board of Regents and the Commissioner, 1948; Our War Economy, 1943 (with others); articles in profl. jours. Home: 34 Bridge Rd., Manhasset 5, N.Y.; also Fireplace Rd., East Hampton, N.Y. Office: Washington Square East, N.Y.C.

RONDILEAU, Adrian, coll. pres., author; b. N.Y.C., May 8, 1912; s. Leon J. and Bessie (Caspere) R.; A.B., Coll. City of N.Y., 1932; M.A., Columbia, 1934, Ph.D., 1942; m. Martha L. Denison, Aug. 15, 1936. Instr. social scis. and psychology Central Mich. Coll, 1935-37; adminstr. speech research, adult edn. and curriculum Mich. Dept. Pub. Instrn., 1937-41; dir. vocational guidance and in-service tng. War Manpower Commn., 1941-43; spl. cons., lectr. Brazilian Ministry Edn. and Coordinator Inter-Am. Affairs, Rio de Janeiro and Sao Paulo, Brazil, 1943-46; dean. bus. administrn., chmn. econs. dept. Asso. Colls. Upper N.Y., 1946-49; dean liberal arts Pace Coll., 1950-54; pres. Yankton (S.D.) Coll., 1954—. Rackham Found. fellow, 1935-36; Stevens scholar, 1934-35; Hoe scholar, 1933-34. Mem. N. Central Assn. Colls. and Secondary Schls., S.D. Edn. Assn., Am. Econ. Assn., Am. Coll. Pub. Relations Assn., Brazil-Am. Cultural Soc., N.E.A., Yankton C. of C., Phi Delta Kappa, Pi Kappa Delta. Conglist. Elk, Rotarian (dir.). Author: Research Studies in the Teaching of College Public Speaking (with Donald Hayworth), 1939; Education for Installment Buying, 1943; People and Scenes of Brazil, 1945; Public Higher Education in the City of New York: The Master Plan Study Report (with Donald P. Cottrell), 1950; The Capital Plant Needs of American Higher Education, 1951. Contbr. articles profl. jours. Home: 1201 Douglas Av., Yankton, S.D.

RONDTHALER, Howard Edward ◎ V. 27.

RONEY, Jay Louis (rō′ney), social worker; b. Chester, S.D., Feb. 12, 1913; s. Ray W. and Caroline (Krumm) R.; A.B., Augustana Coll., Sioux Falls, S.D., 1936; M.A., Western Res. U., 1938; m. Jean M. Tollefson, July 15, 1937; children—Susan, Linda, Jennifer. Social caseworker Inst. Family Service, now Family Service Assn., Cleve., 1938-40; chief of pub. assistance, S.D. Dept. Social Security, now Dept. Pub. Welfare, Pierre, 1940-42, dir. dept., 1947-50; exec. sec. Luth. Welfare Soc. Minn., Mpls., 1942-47; child welfare rep., children's bur. Social Security Adminstrn., Dept. Health, Edn. and Welfare, Kansas City, Mo., 1950-54, dir. Bur. Pub. Assistance, Washington, 1954—. Mem. Am. Pub. Welfare Assn., Am. Assn. Social Work. Home: 5362 28th St. N.W., Washington. Office: 4th and Independence Av., Washington 25.

RONHOVDE, Andreas Gotthard, fgn. service officer; b. Barrett, Minn., Sept. 18, 1906; s. Mons Anderson and Anne (Blixrud) R.; A.B., St. Olaf Coll., 1927; A.M., U. N.D., 1929; student U. Wis., summer 1931, Columbia (Carnegie fellow in internat. law), 1932-34; m. Virginia Rankin Sedman, Apr. 7, 1936; children—Erik Sedman, Andrea Rankin, Nora Montana, Kent McGregor. Instr. polit. sci., Univ. of N.D., 1929-32, Rutgers, 1934-39, asst. prof., 1939-42; asso. prof., U. Mont., 1942-47 (on leave); research officer in Northern Europe and Polar regions, U.S. Dept. State, 1942-44, desk officer for Finland, Iceland and Polar regions, div. Northern European Affairs, 1944-47; apptd. fgn service officer U.S. Dept. State, 1947, and served as 1st sec. Embassy and consul, Stockholm, Sweden, 1947-51; officer in charge No. European Affairs, Dept. State, 1951-54, deputy chief of mission, The Hague, 1954—. Fellow Am. Scandinavian Found., grant Carnegie Corporation for research in Norway on Polar Claims and Norwegian contributions to Internat. Law, 1939-40 Contbr. sect. on Norway and Sweden in Government in Wartime Europe, 1941. Home: Missoula, Mont. Office: Dept. State, Washington 25.

RONNE, Finn, Antarctic explorer, and geographer; b. Horten, Norway, Dec. 20, 1899; s. Martin Richard and Maren (Gulliksen) R.; M.E. and naval architect, Horten Tech. Coll., 1923; m. Edith X. Maslin, March 18, 1944; one daughter, Karen. Came to the United States, 1923, naturalized, 1929. Leader of Ronne Antarctic Research Expedition 1946-48, claimed 250,000 sq. miles of new land, including Edith Ronne Land for the U.S. Wintered three times on the Antarctic Continent. Capt. U.S.N.R., now consultant U.S. Dept. of Defense. Mem. Am. Geophysical Union (honorary). Author: Antarctic Conquest; numerous articles on Polar regions. Decorated Congl. Silver Medal, 1935, Gold Medal, 1943. Home: 6323 Wiscasset Rd.‡

RONON, Gerald (rōn′ŏn), lawyer, corporation official; b. Philadelphia, Pa., May 20, 1890; son of Andrew Thomas and Annie Mary (Fitzgerald) R.; B.S., in economics, Philadelphia Central High School, 1908; m. Isabel Greble Acker, April 23, 1913; children—Anne Patricia (Mrs. James McCrea, Jr.), Gerald Patrick (dec.), Isabel Cecelia (Mrs. J. R. Brady, Jr.), Mary (Mrs. M. Kelly), Andrew. Admitted to Pa. bar, 1911, and became mem. Stradley, Ronon, Stevens & Young; mgr. Beneficial Saving Fund Soc. of Philadelphia; dir. General Cold Storage Co., Murphy Oil Co. of Pa., Botfield Refractories Co., Liberty Real Estate Bank and Trust Company, Andorra Nurseries, Incorporated, Penn Sugar Properties Corp., Towson Nurseries, Incorporated, Cumberland Cemetery Company; legal counsel Roman Cath. Archdiocese of Phila. since 1944; trustee John J. Tyler Arboretum, St. Vincent's Home, St. Vincent's Hosp. for Women and Children, Phila., dir. Laymen's Week-End Retreat League of Phila. Mem. adv. board Villanova Coll., Am., Pa. and Phila. bar assns., Catholic Philopatrian Literary Inst., Friendly Sons of St. Patrick (Phila.), Penna. Society in New York, Am. Cath. Hist. Soc., Phila. and Pa. Hist. Soc., Am. Acad. Polit. and Social Science of Phila. Republican. Catholic. K.C. Clubs: Union League, Lawyers, Caveat (legal), Catholic Philopatrian (Phila.); Seaview Golf (Absecon, N.J.); Midday, Phila. Home: 215 E. Gorgas Lane. Office: Western Saving Fund Bldg., Philadelphia 7.

ROOD, A. Edward, advt. exec.; b. Chicago, Ill., Oct. 10, 1899; s. William Henry Grant and Anna (Mullane) R.; ed. pub. and parochial schs. of Chicago; m. Helen Tallon Shelley, Nov. 3, 1920; 1 dau., Barbara (deceased). Accountant Baltimore & Ohio R.R., Chicago, 1917-18; cashier, Indsl. Credits Corp. (bankers), 1918-24; asst. treas., Ottman Traub & Co., later E.H. Ottman & Co., investment bankers, 1924-28; asst. treas. and asst. sec., Lord & Thomas, advt. agency, N.Y. and Chicago, 1929-42; with Foote, Cone & Belding, Inc., advt. agency, N.Y. City, since 1943, v.p. in charge finance since 1948, also director since 1951; trustee Foote, Cone & Belding Employes' Retirement Trust. Mem. New York Credit and Financial Management Assn. Roman Catholic. Club: Pelham (N.Y.) Country. Home: 9320 Ridgeway Av., Evanston, Ill. Office: 155 E. Superior St., Chgo.

ROOD, Dorothy B.A., civic leader; b. St. Paul, Minn., June 22, 1890; d. George Henry and Mary (Elliott) Bridgman; A.B., Wellesley College, 1910; Litt.D. (hon.), Hamline U., St. Paul, Minn., 1933; m. Frederick G. Atkinson, Apr. 18, 1911 (died July 1940); children—Mary Elliott (wife of Lt. Col. William Mitchell), Frederick Meville, William Bridgman; m. 2d, John Rood, Mar. 15, 1948. Director Atkinson Milling Co. Pres. Minneapolis branch Am. Assn. Univ. Women, 1920-22; chmn. finance com. for new clubhouse Woman's Club of Minneapolis, 1924-48, vice pres. and chmn. program com., 1937-40; vice chmn. Minneapolis Community Fund, 1925-30; 1st v.p. Am. Assn. Univ. Women, 1929-33. chmn. nat. fellowship endowment com., 1929-41, treas. 1945-50; pres. Minn. Birth Control League, 1933-41; pres. woman's auxiliary, Cathedral Ch. of St. Mark, Minneapolis, 1934-37; v.p. Am. Birth Control League, 1937-38. Pres. Friends of Minneapolis Inst. Fine Arts, Friends of Library of U. of Minn.; v.p. Hennepin County (Minn.) League Planned Parenthood; director Minn. League Planned Parenthood; regional advisor women's activities and chmn. women's div., Hennepin County War Finance Com., U.S. Treasury, 1941-45. Trustee Wellesley College, Hamline University, St. Paul, Minnesota. Dorothy Bridgman Atkinson Fellowship was established by N.W. Central Region of Am. Assn. Univ. Women, 1933. Mem. Colonial Dames of America. Home: 1650 Dupont Av. S., Minneapolis 5. Office: Flour Exchange, Minneapolis 15.

ROOD, Henry Fairbank, actuary; b. Port Chester, N.Y., Sept. 14, 1906; s. Henry Martin and Grace S.F. (Mellen) R.; A.B., Oberlin Coll., 1928; A.M., U. Mich., 1929; m. Ruth M. Winchester, Oct. 12, 1929; children—Winchester, David, Douglas. With Lincoln Nat. Life Ins. Co., Ft. Wayne, Ind., 1931—, actuary 1949—, 2d v.p. 1948-52, v.p. dir. 1954—, sec., 1950-52; v.p., dir. Reliance Life Ins. Co. Pitts. since 1951. Lt. comdr., U.S.N.R., 1943-53, active service 1943-46. Fellow Soc. Actuaries (sec.-treas., 1948-52, v.p. 1952-54); Internat. Congress of Actuaries, Am. Life Conv. and Life Ins. Assn. Am. (mem. joint com. on variable annuities commn. 1955—). Conglist. (trustee). Clubs: Duquesne (Pitts.); Ft. Wayne Country. Home: 1211 Sunset Av., Ft. Wayne 6. Office: 1301-27 S. Harrison, Ft. Wayne 1, Ind.

ROOD, Leslie Leroy, fgn. service officer; b. Fremont, Neb., Feb. 21, 1913; s. Leslie L. and Elizabeth J. (Macrae) R.; A.B., U. Neb., 1934; LL.B., Yale, 1937; m. Dorothy C. Herchenroeder, Sept. 3, 1947; 1 son, Macrae. Admitted to N.Y. bar, 1938; law practiced with Larkin, Rathbone & Perry, N.Y. City, 1937-40; sec. Anglo-Am. Com. Inquiry on Palestine, exec. sec. Cabinet Com. on Palestine, 1946; exec. sec. Econ. Mission to Greece, 1947; consul, Milan, Italy, 1947-49; spl. asst. to ambassador, Athens, Greece, 1949-50, Tehran, Iran, 1950-51; consul, Malta, 1951-52. Dept. of State, 1952; Am. agent before Italian-U.S. Conciliation Commn., 1954. With 6th U.S. Army Group Europe, 1941-46, advancing from lt. to lt. col. Decorated: Bronze Star Medal; Croix de Guerre (France). Mem. Delta Upsilon. Home: 1121 Werth Av., Menlo Park, Cal. Office: American Embassy, Rome.

ROOD, Paul, physicist; b. Lawton, Mich., May 3, 1894; s. Harry Lincoln and Mary (Rose) R.; A.B., Albion (Mich.) Coll., 1916; A.M., U. of Mich., 1921, Ph.D., 1938; student Calif. Inst. Tech., 1933; m. Josephine Connable, October 6, 1928; children—Ellen, Joan, Peggy, Jonathan. Mem. faculty, physics dept., Western Mich. Coll. of Edn., Kalamazoo, since 1916, prof. of physics since 1937, head, dept. of physics since 1944; taught in Naval V12 Unit, 1943-45; on leaves served in U.S. N.R., Great Lakes, Ill., 1918-19; research on photoelectric effect, Research Lab., Gen. Elec. Co., Schenectady, N.Y., 1926-27. Mem. Am. Assn. Physics Teachers, A.A.A.S., Am. Phys. Soc., Am. Optical Soc., N.E.A., Mich. Edn. Assn., Assn. of Coll. Physics Teachers of Mich., Sigma Xi. Mason. Clubs: Torch, Kiwanis (Kalamazoo). Home: 1615 Cambridge Rd., Kalamazoo 38, Mich.

ROOME, Kenneth Andrew, stock broker; b. Tenafly, N.J., May 27, 1901; s. James and Lizzie (Westervelt) R.; student pub. schs.; m. Catherine Wilcox, June 1, 1925 (dec. Jan. 1945); 1 dau., Elizabeth Westervelt (Mrs. Gordon Logan); m. 2d, Rheba Shain, Feb. 16, 1946; With Parkinson & Burr, brokers, 1916; became partner Hardy & Co., 1925, now sr. partner; vice chmn. bd. Hudson & Manhattan R.R. Served with Squadron A, N.Y. N.G., 1920 25. Mem. Holland Soc. (v.p.). Clubs: Union League, Knickerbocker Country (N.Y.C.); Englewood (N.J.). Home: 8 Edward Ct., Tenafly, N.J. Office: 30 Broad St., N.Y.C.

ROONEY, George W., steel corp. exec.; b. Pittsburgh, Aug. 11, 1894; s. Charles Alexander and Annie Elizabeth (Burke) R.; student night sch. U. of Pittsburgh; m. Florence Clark, Nov. 1919 (dec. Dec. 26, 1921); 1 dau., Elizabeth Ann; m. 2d, Julia Armstrong Irwin, Sept. 20, 1925; 1 son, George William. With H. J. Heinz Co., 1909-11, Bd. Pub. Edn., Pittsburgh, 1911-17, pub. accountant Scott-Boschert & Co., Pittsburgh, 1918-26; accounting dept. Oil Well Supply Co., Dallas, 1926-38; comptroller Nat. Tube Co., Pittsburgh, 1938-40; comptroller U.S. Steel Corp., N.Y. City, 1940-42; v.p., comptroller and dir. U.S. Steel Corp. of Del., Pittsburgh, 1942-51, exec. v.p. accounting United States Steel Co., upon merger of U.S. Steel Corp. of Del., since 1951. Served as sgt., 80th div., U.S. Army, 1917-19. Mem. Controllers Inst. Am., C. of C. Mason (Shriner). Republican. Presbyn. Club: Athletic Association. Home: 900 Wellesley Rd., Pittsburgh 6. Office: 525 William Penn Pl., Pittsburgh 30.

ROONEY, (William) Howard, lawyer; govt. official; b. Fairview, Kan., June 11, 1906; s. George B. and Jessie M. (Shannon) R.; LL.B., U. of Kan., 1927; m. Jean Stevenson, July 23, 1930; 1 son, William Howard. Admitted to Kan. bar, 1927, and practiced law in Topeka and Dodge City, Kan., 1928-38; atty., U.S. Dept. of Agr., Amarillo, Tex., 1938-41, Washington, 1941-45, regional atty., Chicago, 1945-46, asso. solicitor in charge of agrl. credit, 1946-54; Chief Production and Adjustment Div. 1954—. Democrat. Episcopalian. Home: 2 Pike Branch Dr., Alexandria, Va. Office: Office of the Solicitor, U.S. Department of Agriculture, South Building, Washington 25.

ROONEY, James J(oseph), banker; b. N.Y.C., July 31, 1896; s. James J. and Mary (Butler) R.; student evening courses Columbia Coll., 1922-29; m. Marion La Montagne, Apr. 7, 1923. With Emigrant Indsl. Savs. Bank since 1923, auditor, 1932, v.p., 1945, sr. v.p. since 1949, trustee, 1951; treas., dir. Parkway Village, Inc. Home: 433 W. 21st St., N.Y. C. 11. Office: 51 Chambers, N.Y.C. 8.

ROONEY, John J., congressman; b. Brooklyn, N.Y., Nov. 29, 1903; s. James and Ellen (Fitzsimons) R.; St. Francis Coll., Brooklyn, N.Y., 1920-22; LL.B., Fordham U., 1925; m. Catherine Curran; children—John, Edward, Mary Ann, Arthur, William. Engaged in practice of law, Brooklyn, N.Y., 1926-40, asst. dist. atty., 1940-44; elected to congress, 4th New York dist., at spl. election, June 6, 1944; mem. 83d to 84th Congresses, 14th N.Y. District. Member Brooklyn Bar Assn., Dist. Attys. Assn. of state of N.Y., Celtic Circle, N.Y. State vice pres. Acient Order of Hibernians in America. Knight of Columbus, Elk. Clubs: Brooklyn-Manhattan Trial Counsel, Lawyers, Montauk. Home: 217 Congress St., Bklyn. 2. Office: 1230 House Office Bldg., Washington 25.

ROONEY, Mickey (Joe Yule, Jr.), motion picture actor; b. Brooklyn, N.Y.; s. Joe and Nell (Brown) Yule; educated in Dayton Heights and Vine Street grammar school, Pacific Military Academy and under tutors; married Ava Gardner, January 10, 1942 (div. May 20, 1943); married 2d, Betty Jane Rase, Sept. 30, 1944 (div. 1949); children—Joe Yule, Timothy; m. 3d, Martha Vickers, June 3, 1949. First appeared in vaudeville with parents; then with Sid Gold; appears on television programs; in motion pictures, 1934—; including roles in Judge Hardy's Children, Hold That Kiss, Lord Jeff, Love Finds Andy Hardy, Boys' Town, Stablemates, Out West with the Hardys, Huckleberry Finn, Andy Hardy Gets Spring Fever, Babes in Arms, Young Tom Edison, Judge Hardy and Son, Andy Hardy Meets Debutante, Strike Up the Band, Andy Hardy's Private Secretary; Men of Boystown, Life Begins for Andy Hardy, Babes on Broadway, A Yank at Eton, The Human Comedy, Andy Hardy's Blonde Trouble, Girl Crazy, Thousands Cheer, National Velvet, Ziegfeld Follies, The Strip, Sound Off, Off Limits, All Ashore, Light Case of Larceny, Drive a Crooked Road, Bridges at Toko-Ri. Served with U.S. Army, World War II. Address: Metro-Goldwyn-Mayer, Hollywood, Cal.*

ROOS, Charles Frederick (rōōs), statistician, economist; b. New Orleans, La., May 18, 1901; s. Charles Eschbach and Mary Isabelle (Holdsworth) R.; B.A., Rice Inst., Houston, Tex., 1921, M.A., 1924, Ph.D., 1926; studied U. of Chicago, 1926-27, Princeton, 1927-28; m. Mary Mae Barkuloo, Mar. 24, 1925; 1 son, Charles Edwin; married second, Marguerite Elizabeth Miller. Began as teaching assistant in mathematics, Rice Inst., 1920; civ. engring. contractor, 1921-23; teaching fellow Rice Inst., 1924-26; Nat. Research Council fellow in mathematics, 1926-28; asst. prof. mathematics, Cornell U., 1928-31; sec. sect. K (economics, sociology and statistics), A.A.A.S., 1928-31, permanent sec. and mem. exec. com. A.A.A.S., Feb. 1931-33; fellow John Simon Guggenheim Memorial Foundation, Apr. 1933-July 1933; prin. economist and dir. of research NRA, 1933-34; prof. econometrics Colorado College, 1934-37; now president Econometric Inst. V.p. and fellow Econometric Soc. (joint-founder), secretary-treasurer 1931-32, secretary and member council, pres. (1948); mem. International Statistical Institute, American Math. Soc., Math. Assn. America, Am. Statis. Assn. (fellow); Inst. of Mathematical Statistics (fellow); member Committee on Applied Mathematical Statistics, National Resarch Council; mem. Sigma Xi, Delta Kappa Epsilon, Ind. Democrat. Presbyterian. Clubs: Union League, Cosmos, Metropolitan. Author: Dynamic Economics, 1934; NRA Economic Planning, 1937; Charting the Course of Your Business, 1948; The General Outlook for the American Economy, 1954-1974. Joint Author: Economic Measures, 1938; Dynamics of Auotmobile Demand, 1939; Money, Men & Machines, 1953. Editor and contbr.: Stabilization of Employment, 1933. Contbr. to scientific jours. Research concerned chiefly with statis. technique and analysis and development of math. theories of dynamic economics. Mem. advisory editorial bd. Econometrica. Home: 30 E. 37th St. Office: 230 Park Av., N.Y. City.

ROOS, Delmar Gerle ◎ V. 28.

ROOS, Edwin G., mfg. exec.; b. St. Louis, Oct. 5, 1894; s. Henry and Elizabeth (Roeder) R.; A.B., U. Ill., 1917; m. Frances Wendl, Oct. 3, 1922; 1 son, Peter. Vice pres. charge sales Certainteed Products Corp., 1936-39; v.p., sales dir. Plymouth Cordage Co., 1939-51, pres. since 1951, also dir.; treas., dir. Consumers Cordage Co., Can.; pres., dir. Cordage Distbrs., Ltd., Can.; trustee Plymouth Five Cents Savs. Bank. Dir., exec. com. Jordan Hosp. Home: Warren Av., Plymouth. Office: Plymouth Cordage Co., North Plymouth, Mass.

ROOS, Frank John, Jr., prof. art; b. Chicago, Jan. 10, 1903; s. Frank John and Mary Ellen (Daley) R.; Ph.B., U. of Chicago, 1927; Carnegie fellow, Harvard U., 1927-28, student, 1931; Ph.D., O. State U., 1937; m. Beatrice B. Adams, Sept. 7, 1929; 1 dau., Jane Adams. Asst. prof., Ohio U., 1928-36; asst. prof. O. State U., 1936-38, asso. prof., 1938-43, prof., 1943-46; vis. prof., U. of Minn. summers 1944, 46; prof. U. of Ill., since 1946. Fellow Ohio Acad. Sci.; mem. Am. Soc. Archtl. Historians (sec.-treas. 1945-48), Am. Assn. Univ. Profs., Coll. Art Assn., Am. Soc. for Aesthetics, Delta Phi Delta, Alpha Sigma Phi. Episcopalian. Clubs: Rotary, University (Urbana). Author: An Illustrated Handbook of Art History, 1937; Writings on Early American Architecture, 1943. Contbr. to professional jours. Address: 115 Architecture Bldg., University of Illinois, Urbana.

ROOS, Robert Achille, Jr., retail clothier; b. San Francisco, Jan. 27, 1918; s. Robert Achille and Louise (Swabaker) R.; student Stanford, 1936-38; m. Barbara Bauer, 1939; children—Robert Achille, Paul Olin; m. 2d, Shirley Helen Page, Nov. 9, 1946; children—Page, William Grinnell. Tng. squad R. H. Macy, N.Y. City, 1939; with Roos Bros., Inc., San Francisco, 1940, dept. mgr., 1941, div. mdse. mgr., 1942, exec. v.p., asst. to gen. mgr., 1946-51, pres. and general manager, 1951—. Chairman U.S. Golf Association Open Tournament, San Francisco, 1955. Served as captain, U.S. Army, 1942-45. Mem. Nat. Assn. Retail Clothiers and Furnishers (past dir.), Jr. C. of C., Guardsman. Club: Commonwealth. Home: 605 Brewer Dr., San Mateo, Cal. Office: 798 Market St., San Francisco 2.

ROOSEVELT, Anna Eleanor (Mrs. Franklin Delano Roosevelt) (rō'zē-vĕlt); b. N.Y. City, Oct. 11, 1884; daughter of Elliott and Anna (Hall) Roosevelt, educated in private schools; D.H.L., Russell Sage Coll., 1929; m. Franklin Delano Roosevelt, Mar. 17, 1905 (died April 12, 1945); children—Anna Eleanor (Mrs. James Hansted), James, Elliott, Franklin D., John A. Active in ednl. sociol. and polit. affairs. Finance chmn. woman's div. N.Y. Dem. State Com., 1924-28; mem. advisory com. in charge women's activities, Dem. Nat. Campaign Com., 1928. Asst. dir. Office Civilian Defense, 1941-42. Apptd. U.S. rep. to U.N. Gen. Assembly; Dec. 1945; chmn. commn. on human rights U.N. Econ. and Social Coun., 1946; U.S. rep. 4th to 7th U.N. Gen. Assemblies, 1949-52; now active in Am. Assn. for United Nations. Member New York State League Women's Voters (v.p.). Episcopalian. Clubs: Altrusa, N.Y. Woman's City, Cosmopolitan, 100,000 Mile Club. Author: When You Grow Up to Vote, 1932; It's Up to the Women, 1933; A Trip to Washington with Bobby and Betty; This Is My Story, 1937; My Days, 1938; If You Ask Me, 1946; also This I Remember, 1949; author India The Awakening East, 1952. Editor: Hunting Big Game in the Eighties (the letters of Elliott Roosevelt, sportsman), 1932; Christmas, a story by Eleanor Roosevelt, 1940; The Moral Basis of Democracy, 1940. Received 1st Annual Franklin D. Roosevelt Brotherhood Award, Oct. 1946; First Am. Award in Human Relations, 1949; Four Freedoms Award, 1950; Prince Carl Medal (Sweden), 1950; Irving Geist Found. Award, 1950; highest honor award of Nat. Soc. for Crippled Children and Adults, 1950. Home: Hyde Park, Dutchess County, N.Y.

ROOSEVELT, Archibald Bulloch ◎ V. 26.

ROOSEVELT, Elliott, writer and rancher; b. N.Y.C., Sept. 23, 1910; s. Franklin Delano (31st President of the U.S.) and Anna Eleanor (Roosevelt) R.; ed. Groton Sch., 1923-29; m. Elizabeth Donner, 1931 (divorced 1933); 1 son, William Donner; m. 2d, Ruth Josephine Googins, July 22, 1933; children—Ruth Chandler, Elliott, David Boynton; m. 3d, Faye Emerson, 1944 (divorced 1950); married Minnewa Bell, 1951. Assistant account executive Albert Frank & Co., New York City, 1929-31; vice-president Kelly, Nason & Roosevelt, Inc. general advertising agency, New York, 1931-32; account exec. Paul Cornell, Inc., 1932-33; aviation editor Hearst papers, 1933-35; v.p. and later pres. Hearst Radio, Inc., 1935-39; pres. Tex. State Network, Inc., 1938-44; pres. Roosevelt Enterprises, Inc., 1950-52; president Roosevelt & Jones, Incorporated; president Tarrant Broadcasting Company, Fort Worth Broadcasting Co., Inc.; v.p. Alamo Broadcasting Co., Inc.; gen. mgr. radio stations WACO, KNOW, KCMC, KFJZ, KGKL, KBST, KRBC, KPLT, 1938-41. V.p. Aeronaut. Chamber of Commerce of Am., Inc., 1934-35; mem. bd. Tex. Agrl. and Mech. Coll., 1937-39. Ordered to extended active duty as capt., U.S. Air Corps, Oct. 1940; advanced to brig. gen., 1945; released from active duty, Aug. 1945. Decorations: Legion of Merit, Distinguished Flying Cross (2), Air Medal (2) U.S.; Comdr., Order British Empire; Legion of Honor, Croix de Guerre with Palm (2) (French); Comdr. Order Assoum Alaouite; Pre-Pearl Habor Medal; Am. Theatre Medal; European Theatre Medal with 12 Battle Stars; Victory Medal. Mason. Clubs: American; Havana (Cuba). Editor; F.D.R., His Personal Letters, Early Years; F.D.R., His Personal Letters, 1905-28; F.D.R., His Personal Letters, 1928-45 (2 vols.). Author: As He Saw It, 1946. Address: Rolling R Ranch, Meeker, Col.

ROOSEVELT, Mrs. Franklin D(elano); see Anna Eleanor Roosevelt.

ROOSEVELT, Franklin Delano, Jr., lawyer, ex-congressman; b. Campobello Island, N.B., Can., Aug. 17, 1914; s. Franklin Delano Roosevelt (32d Pres. of U.S.) and Eleanor (Roosevelt) R.; A.B., Harvard, 1937; LL.B., U. Va., 1940; m. Suzanne Perrin, Aug. 31, 1949; children—Franklin Delano III, Christopher

duPont (by previous marriage), Nancy Suzanne. Elected mem. 81st Congress, 20th N.Y. Dist., May 1949, to fill unexpired term of Sol Bloom, dec.; re-elected to 82d, 83rd Congresses, 20th N.Y. Dist. Served with U.S.N., 1941-45. Decorated Legion of Merit with Combat V, Silver Star, Purple Heart, Sec. Navy Commendation Ribbon. Episcopalian. Mason. Club: Racquet and Tennis (N.Y.C.). Home: N.Y.C. Office: 598 Madison Av., N.Y.C.

ROOSEVELT, George Emlen, investments; born at New York, N.Y., Oct. 13, 1887; s. William Emlen and Christine (Kean) R.; grad. St. Mark's Sch., Southboro, Mass., 1905; A.B., Harvard, 1909; m. Julia M. Addison, Oct. 24, 1914 (dec.); children—Margaret Christine (Mrs. George Philip Kent), Medora Thayer (Mrs. Herbert Whiting) (deceased), George Emlen, Julian Kean; m. 2d, Mrs. Mildred Cobb Rich, Jan. 14, 1939, Mem. Roosevelt & Son since 1908; chmn. bd. dirs. Investors Management Company; director Guaranty Trust Co., Union Pacific R.R., Bank for Savings, and numerous other cos. Served as col. U.S. Army and chief of staff 82d Div., World War I. Pres. council N.Y.U., v.p. and treas. Roosevelt Hosp.; pres. Chapin School.; chmn. L.I. Transit Authority, Episcopalian. Clubs: New York Yacht (ex-commodore), Union, Marshall Chess (pres.); Seawanakha Corinthian Yacht (commodore). Home: 580 Park Av. Office: 48 Wall St., N.Y.C. 5.

ROOSEVELT, James, congressman; born N.Y.C., December 23, 1907; son of Franklin Delano (31st President of the U.S.) and Anna Eleanor (Roosevelt) R.; grad. Groton Scoll, 1926; Harvard, 1930; m. 2d, Romelle Schneider (div. 1955); three children. Began business career as insurance broker, 1930; organized Roosevelt & Sargent, Inc., Boston, Mass., pres. until Jan. 1937; resigned Nov. 1938; motion picture industry, Nov. 1938-40; reentered Roosevelt & Sargent, Inc. as exec. v.p. establishing a west coast office June, 1946; pres. Roosevelt & Company Inc.; mem. 84th Congress, 26th Cal. Dist. Dem. nat. committeeman 1948-52; Dem. candidate for gov. California, 1950. In Nov., 1940 began active duty, U.S. Marine Corps, as capt., promoted to colonel April 13, 1944; released from active duty, Aug. 1945. Decorated Navy Cross, Silver Star. Home: 1485 S. Beverly Dr. Office: 6351 Wilshire Blvd., Los Angeles 48; also House Office Bldg., Washington 25.

ROOSEVELT, John K., business exec. Partner Roosevelt & Son, N.Y.C.; dir. All America Cables Co., N.Y.C., Chem. Corn Exchange Bank, N.Y.C., Hackensack Water Co., Weehawken, N.J., Elizabethtown (N.J.) Water Co.; dir. Elizabethtown Consol. Gas Co. Office: 48 Wall St., N.Y.C. 5.

ROOSEVELT, Nicholas, author; b. New York, N.Y., June 12, 1893; s. J. West and Laura (d'Oremieulx) R.; A.B., Harvard, 1914; m. Tirzah Maris Gates, June 5, 1936. Attaché Am. Embassy, Paris, France, 1914-16; sec. mission to Spain, Am. Internat. Corp., 1916-17; editorial writer, New York Tribune, 1921-23; spl. corr. Vienna (Austria) Neue Freie Presse, Le Temps (Paris), De Haagsche Post of Holland, since 1921; editorial writer and spl. corr. New York Times, 1923-30; vice-gov. Philippine Islands, July-Sept. 1930; U.S. minister to Hungary, 1930-33; mem. editorial staff N.Y. Herald-Trib., 1933-1942; dep. dir. Office of War Information, Dec. 1942-Sept. 1943; asst. to pub. N.Y. Times, Feb. 1944-Oct. 1946. Served as captain 322d Inf., U.S. Army, 1917-19; attached to Am. Com. to Negotiate Peace, 1919. Republican. Clubs: Century; Metropolitan (Washington). Author: The Philippines, a Treasure and a Problem, 1926; The Restless Pacific, 1928; America and England?, 1930; The Townsend Plan, 1936; A New Birth of Freedom, 1938; A Front Row Seat, 1953. Home: Big Sur, Calif.

ROOSEVELT, Mrs. Theodore, (Eleanor B.) born New York City; d. Henry Addison and Grace (Green) Alexander; ed. Spence Sch., New York; honorary L.H.D., Wilson College; m. Theodore Roosevelt, Jr., 1910 (dec. 1944); children—Grace Green (Mrs. William McMillan), Theodore III, Cornelius V. S., Quentin (died 1948). Asst. dir. Leave Areas for U.S. troops in France run by Y.M.C.A., 1917-18; worked with Puerto Rican women while husband was gov. of Island, establishing needlework and obtaining a living wage for women, 1929-31; organizer first Am. women's com. for China Relief, 1937; dir. Am. Red Cross Club in England, 1942. Received citation from Gen. Pershing, Palms of Acad. from French Govt. for work in World War I; commendation from U.S. War Dept. for work done in W.A.C. recruiting, World War II; Medal of Freedom for A.R.C. work, World War II. Member board of trustees Hofstra College. Member Girl Scout Council of Greater New York (pres. 1937-42, now hon. pres.), vice pres. and trustee Town Hall; lecturer. Author: mag. articles. Home: Old Orchard, Oyster Bay, N.Y.

ROOSEVELT, W. Emlen, banker; b. N.Y.C., Aug. 29, 1917; s. John Kean and Elise (Weinacht) R.; student Phillips Andover Acad., Princeton U.; m. Arlene M. King, May 31, 1941; children—Lucy Margaret, Nancy Arlene. Treas., dir., Young Memorial Cemetery Corp., Oyster Bay, N.Y., 1946—; pres., dir., Nat. State Bank of Elizabeth, N.J., 1950—, Investors Management Co., 1951—; dir. Elizabethtown Consolidated Gas Co., Plainfield Union Water Co., First Bank & Trust Co., Perth Amboy. Home: Far Hills, N.J. Office: Nat. State Bank, Elizabeth, N.J.

ROOT, Almon Donral, business exec. b. Ogden, Utah, May 20, 1894; s. Charles Delbert and Delphia (Bronson) R.; Academy of Ida., 1913; m. Cleah Virginia Kimball, June 24, 1914; children—Virginia (Mrs. Robert E. Shinkoskey), Clifford Donral. Stenographer, Utah Power & Light Co., Soda Springs, Ida., 1913; with Electric Bond & Share Co. or subsidiaries, bookkeeper, 1913-17, asst. to comptroller, 1920-25, budget dir., 1925-33, head financial dept., 1933-45, vice pres. 1946-47; v.p. Pa. Power & Light Co., Allentown, Pa. since 1945, treas., 1945-52; vice pres. and dir., Realty Co. of Pa., since 1946, Palmerton Tel. Co. since 1948; dir. W. Pittston & Exeter R.R. Co. 1946—. Mem. The Pa. Soc., Lehigh Co., Hist. Soc., U.S. C. of C., Pa. C. of C., Edison Electric Inst., Pa. Electric Assn. Rep. Mormon. Clubs: Lehigh Country; Lawyers (N.Y.); Livingston. Home: Dery House, Catasauqua. Office: 901 Hamilton St., Allentown, Pa.

ROOT, Chapman Shaw, business exec.; b. Terre Haute, May 8, 1925; s. William R. and Virginia (Shaw) R.; student Purdue U., 1943-44, 46-47, Ind. State Tchrs. Coll., 1946, 47, Ind. U., 1947-48; m. Susan D. Spear, May 1, 1948; children—Chapman Jay, Susan Shaw. Pres. Camden Coca-Cola Bottling Co., Danville Coca-Cola Bottling Co. 1949—; pres. Midwest Gas & Appliance Co., Inc., Indianapolis; Asso. Coca-Cola Bottling Plants, Inc., Terre Haute Coca-Cola Bottling Co., Inc., Paris Coca-Cola Bottling Co., Inc., Fla. Coca-Cola Bottling Co., Bradentown Coca-Cola Bottling Co., Willis Bottle Gas Co., Inc. since 1950, John S. Cox & Son since 1952; dir. St. Louis Coca-Cola Bottling Co., Kansas City Coca-Cola Bottling Co., Phila. Coca-Cola Bottling Co., Reading (Pa.) Coca-Cola Bottling Works, Inc., Coatesville (Pa.) Coca-Cola Bottling Works, Terre Haute First Nat. Bank, Owens-Ill. Glass Co., Toledo. Dir. Terre Haute Boys Club, Terre Haute C. of C. Mason. Clubs: Bath; Chgo.; Indpls. Athletic; N.Y. Athletic; Terre Haute Country. Home: 924 Lafayette Av. Office: P.O. Box 209, Terre Haute.

ROOT, Elihu, Jr., lawyer; b. N.Y. City, May 7, 1881; s. Elihu and Clara (Wales) R.; A.B., Hamilton Coll., N.Y., 1903, A.M., 1905, LL.D., 1939; LL.B., Harvard, 1906; m. Alida Stryker, Dec. 7, 1907 (dec.); children—Elizabeth (dec.), Elihu Root III, Woolsey Stryker (dec.); m. 2d, Nancy Root, Oct. 13, 1953. Admitted to N.Y. bar, 1906; mem. Root, Clark & Bird 1909-53; now counsel to Cleary, Gottlieb, Friendly & Hamilton; dir. Am. Tel. & Tel., Co., Mutual Life Ins. Co., N.Y., Fiduciary Trust Co., N.Y. maj. 304th Infantry, A.E.F., 1917-19. Mem. U.S. Army Air Corps strategic target bd. 1943-44. Medal for Merit. Mem. United States and Panama General Claims Commission, 1932-33; mem. bd. overseers, Harvard University, 1930-36. Trustee Hamilton Coll. Carnegie Corp. of N.Y., Carnegie Inst. of Wash., N.Y. Pub. Library, Metropolitan Museum of Art. Member American Bar Association, New York State Bar Association, Bar Assn. N.Y.C., Am. Soc. Internat. Law, Am. Law Inst., Phi Beta Kappa, Sigma Phi. Republican. Clubs: Century, Knickerbocker, Seawanhaka-Corinthian, Down Town, Crusing. Home: 36 Sutton Pl. S., N.Y.C. 22. Office: 52 Wall St., N.Y.C 5

ROOT, Ernest Rob ◎ V. 27.

ROOT, John Wellborn, architect; b. Chicago, Ill., July 14, 1887; s. John Wellborn and Dora Louise (Monroe) R.; father architect in chief, World's Fair, Chicago, until death, 1891; B.Arch., Cornell U., 1909; diploma Ecole des Beaux Arts, Paris, France, 1913; m. Ellen Dudley, Oct. 1, 1914 (divorced); 1 dau., Denise; m. 2d, Aletta Stout Gellatly, 1930. Began with Holabird & Roche, architects, Chicago, 1914, mem. firm since 1919 (Holabird & Root & Burgee since Apr. 1948; firm architects Soldier Field, Palmer House, Bd. of Trade Bldg., Palmolive Bldg., 333 N. Michigan Avenue Building, General Electric Building, Daily News Building, American Bar Center (all of Chicago); St. Paul (Minn.) City Hall; Forest Products Lab. of Madison, Wis.; A. O. Smith Bldg., (Milwaukee); Northwestern Tech. Inst., Evanston; Fed Loan Agy. Bldg., Statler Hotel, Nat. Hdqrs. Bldg., Internat. Brotherhood of Teamsters, Washington; N.D. State Capitol; Ill. Bell Telephone Co.; Standard Oil Company (Ind.) Research Lab.; Wieboldt Dept. Stores, River Forest, Evanston; Baskin Store; Statler Center, Los Angeles; Armour Pharm. Center, Bradley, Ill.; Tamanaco Hotel, Caracas, Venezuela; Tequendama Hotel, Bogota, Columbia, numerous other buildings, winners of national competition for addition Art Institute Chicago. Trustee Newberry Library. Awarded gold medal New York Architectural League, 1930; gold medal Chgo. Chapter, A.I.A., for Daily News Building, 1930; Army-Navy "E" on the Scioto Ordnance Plant. Captain 40th Engrs., A.E.F., with 1st and 89th Divs., 4th Corps; wounded near Nancy, Nov. 4, 1918; hon. discharged Apr. 1, 1919. Mem. Chicago Plan Commn. Decorated Chevalier French Legion of Honor, 1952. Asso. mem. National Acad. Design; fellow Am. Inst. Architects, Soc. Graduates of Beaux Arts, Art Inst. Chicago (gov. mem.), Sigma Phi. Clubs: Chicago, University, Racquet, Saddle and Cycle, Tavern. Home: 1366 N. Dearborn Pkwy. Office: 180 N. Wabash, Chicago 1.

ROOT, Oren, lawyer; born New York, N.Y., June 13, 1911; s. Oren and Aida (de Acosta) R.; A.B., Princeton U., 1933; LL.B., U. of Va., 1936; m. Daphne Skouras, Feb. 15, 1947; 4 children. Admitted to N.Y. bar, 1938; mem. Hatch, McLean, Root & Hinch, 1941-43; Hatch, Root, Barrett, Cohen & Knapp 1946—. President National Association for Mental Health, Incorporated, 1950-52; chmn. Asso. Wilkie Clubs of America, 1940. Ensign, U.S. Navy, April 1941, promoted through grades to lt. commander; staff of Comdr. Fourth Fleet, 1942-43; participated in Normandy landings on staff of Comdr. Task Force 122, 1944. Decorations: Navy Commendation Ribbon (twice); (Southern Cross (Brazil); Croix de Guerre (France). Mem. Am., N.Y.C., and N.Y. State Bar Assns. Cath. War Veterans, Am. Vets. Com., Delta Psi, Phi Delta Phi. Rep. Roman Catholic. Contributor to Atlantic Monthly, N.Y. Times Mag., Sat. Rev. Lit. and other periodicals. Office: 25 Broad St., N.Y. City 4.

ROOT, Towner Bowditch, educator; b. Kenilworth, Ill., Sept. 25, 1899; s. Walter Russell and Louise (Hinman) R.; S.B., U. of Chicago, 1921, S.M., 1922, Ph.D., 1935; unmarried. Instr. in geology, U. of Manitoba, 1923-24; asso. prof. of geology, Colgate U., 1925-44, prof. of geology, 1944-46; prof. of geology, head dept. of geology and geography, Temple U., since 1946; field work for Ill. Geol. Survey as field asst., asst. geologist and asso. geologist, summers 1922-25, 1927-29; petroleum geology reconnaissance and mineral resources studies. In charge of aerology instruction in Naval Aviation Preparatory Training program, Colgate Univ., 1943-44. Member Paleontol. Soc. of Am., Sigma Xi, Sigma Chi, Gamma Alpha.‡

ROOT, Walter S(tanton), univ. prof.; b. Buffalo, N.Y., Sept. 18, 1902; s. William Francis Stanton and Leontine Margaret (Root) R.; student Rutger's Coll., 1920-21; B.Sc. cum laude, Wesleyan U., 1922-24; med. student, University and Bellevue Hosp. Med. Sch., 1925-27; grad. student physiology, U. of Pa. Med. Sch., 1927-29, Ph.D., 1930; m. Elizabeth Wigfall, Jan. 26, 1928; 1 son, Richard Wigfall. Asst. in biology, Wesleyan Univ., 1924-25; asst. physiologist, Sch. of Aviation Medicine, U.S. Army, summer 1925; asst. instr. physiology, U. of Pa. Med. Sch., 1927-29; asst. prof. physiol., Syracuse Med. Sch., 1929-31, asso. prof., 1931-36; asso. prof. physiol., U. of Md. Med. Sch., 1936-37; asso. prof. physiol., Coll. Phys. and Surgeons, Columbia Univ., 1937-48, prof. physiology since 1948; Woods Hole Scholarship (Wesleyan U.), Marine Biol. Lab., summer 1924; investigator, Marine Biol. Lab., summers 1928-36; group research program, Nanking, China, for Am. Bur. Med. Aid to China, summer 1943; mem. Corp. Marine Biol. Lab.; dir. Am. Bur. for Med. Aid to China since 1949; mem. 18th Internat. Physiol. Congress, Copenhagen, 1950. Research asso. med. physics, U. Cal., fall, 1952. Fellow N.Y. Acad. Sciences (Council, 1949-50, vice pres., 1950-51); asso. mem. Assn. Research Nervous and Mental Disease; mem. Soc. Gen. Physiologists, Acad. Polit. Sci. member American Physiol. Society, Society Exptl. Biology and Medicine (Council, 1947-48), N.Y. State Soc. Med. Research (pres. 1954-55), American Heart Assn. (Sci. Council), A.A.A.S., Harvey Soc. Sigma Xi, Nu Sigma Nu. Republican. Episcopalian. Contbr. to Am. Jour. Physiol., Macleod's Physiol. in Modern Medicine, 1941. Home: 331 College Rd., N.Y. City 71. Office: 630 W. 168th St., N.Y. City 32.

ROOT, Warren Eagleton, business exec.; b. Ellsworth Co., Kan., May 31, 1898; s. John Alfred and Carrie (Shaw) Eagleton (foster parents Mr. and Mrs. James Loring Root); student Kansas City Poly. Inst., 1918-19; m. Mary Elsie Izzard, May 18, 1932; children—Arthur James, John Alfred, Judith Ann. Grain commn. trader, Kansas City; mem. Kansas City Bd. Trade since 1931, dir., 1941-42, 46-47, pres., 1952; dir. Root Grain Co. since 1931, also v.p., treas.; mem. Grain Trade Council. Mem. U.S. C. of C. Mason. Club: Mo. Republican. Home: Box 512, Route 3, Independence. Office: Kansas City, Mo.

ROOT, William Campbell, educator; b. Grass Valley, Cal., Oct. 26, 1903; s. Orville Hurd and Jean Marion (Campbell) R.; B.S., U. Cal., 1925; A.M., Harvard, 1927, Ph.D., 1932; m. Pauline Dikeman, Apr. 16, 1932. Research asso. Harvard, 1930-32; instr. chemistry Bowdoin Coll., 1932-34, asst. prof., 1934-39, asso. prof., 1939-46, chmn. dept. since 1941, prof. since 1946, Charles W. Pickard prof. chemistry since 1952. Mem. Am. Chem. Soc., Am. Anthrop. Assn., Soc. Am. Archeology, Phi Beta Kappa, Sigma Xi, Phi Lambda Upsilon, Alpha Chi Sigma, Theta Delta Chi. Democrat. Episcopalian. Contbr. tech. articles sci. jours. Home: 11 Potter St., Brunswick, Me.

ROOT, Winthrop Hegeman, educator; b. Providence, Sept. 21, 1901; s. E. Tallmadge and Georgianna (Merrill) R.; A.B., Amherst Coll., 1923; M.A., Columbia, 1925, Ph.D., 1931; m. Ina W. Rigsby, June 26, 1926; 1 son, Robert Tallmadge. Instr. Wesleyan U., Conn., 1925-27, Columbia, 1927-28, summers 28, 29, Brown U., 1929-30; asst. prof. Williams Coll., 1930-35, asso. prof., 1935-46, prof. German 1946—, chairman of the department 1946—, William Dwight Whitney prof. of German Literature, 1950—. Served with overseas br. O.W.I., 1943-44, Williamstown (Mass.) Civilian Def., 1941-43. Mem. Am. Assn. U. Profs., Modern Lang. Assn., Phi Beta Kappa. Author: German Criticism of Zola, 1931. Contbr. learned publs. Home: 128 Main St., Williamstown, Mass.

ROOTES, Reginald Claud, business exec.; b. Goudhurst, Kent, Eng., Oct. 20, 1896; s. William and Jane (Catt) R.; student Cranbrook Sch., Kent; m. Ruth Joyce Bensted; 1 son, Timothy David; m. 2d, Nancy Norris Beadle, 1938. Dep. chmn. Rootes Motors, Ltd.; and asso. cos. Created a Knight Bachelor, 1946. Clubs: Union, Royal Automobile. Home: Rumwood Court, Langley nr. Maidstone, Kent, Eng. Office: Devonshire House, Picadilly, London, Eng.

ROOTH, Ivar (root), banker; b. Sweden, Nov. 2, 1888; s. Otto and Ellen (Hertzman) R.; student U. Upsala, 1906-11, U. Berlin, 1911-12; 3 children by first marriage; m. 2d Ingrid Soderlind, July 19, 1931; 1 child. Solicitor Stockholm (Sweden) Handelsbank, 1914-15, head comml. credit dept., 1915-16; asst. mgr. Stockholm Mortgage Bank, 1920-29; gov. Central Bank of Sweden, 1929-48; dir. Bank for Internat. Settlements, 1931-33, 37-49; headed mission to Iraq

for Internat. Bank Recovery and Development, 1951; chmn. bd., mng. dir. Internat. Monetary Fund since 1951. Home: 3200 Rowland Pl., Washington 8. Office: 1818 H St., Washington 25.

ROPER, Elmo Burns, Jr., marketing consultant; b. Hebron, Neb., July 31, 1900; s. Elmo Burns and Coco (Malowney) R.; student U. of Minn., 1919-20, U. of Edinburgh, 1920-21; A.M., hon., Williams Coll., 1943; LL.D. (hon.) Univ. of Louisville (Ky.), 1947; m. Dorothy C. Shaw, June 15, 1922; children—Burns W., James J. (dec.). Marketing consultant 1933—; dir. Spiegel, Inc., Home Life Ins. Co., Internat. Research Associates, Inc. One-dollar-a-year member adv. com. Purchases Div., OPM, 1941-42; dep. coordinator information, 1941-42; member bd. Office of Facts and Figures, 1941-42; dep. dir. Office of Strategic Services, 1942-45; cons. to U.S. Navy and U.S. Army Air Forces, 1944-45; research dir. Fortune Survey of Pub. Opinion, 1935-50; formerly columnist for N.Y. Herald Tribune and other newspapers; formerly asst. prof. journalism Columbia; formerly radio commentator on NBC. Mem. State of Conn. Civil Rights Commission; member of the board Fund for the Republic. Trustee Freedom House. Mem. Nat. Planning Association, American Marketing Assn., Market Research Council (pres. 1942-43), Am. Econ. Assn, Acad. Polit. Sci., Am. Statistical Soc. Clubs: Century, Coffee House, The Players, Pendennis (Louisville); Graduate (New Haven); Williams (N.Y.C.). Home: West Redding, Conn. Office: 30 Rockefeller Plaza, N.Y.C. 20.

ROPER, Harry McKenzie, army officer; b. Washington, July 30, 1901; s. Daniel Calhoun and Lou (McKenzie) R.; B.S., U.S. Mil. Acad., 1923; grad. F.A. Sch., 1928, Command and Gen. Staff Sch., 1940, A.F. Staff Coll., 1950; m. Katherine Nelson Corder, Mar. 1929; children—Hary McKenzie, Daniel Calhoun. Commd. 2d lt. F.A., U.S. Army, 1923, advanced through grades to maj. gen., 1953; comdr. X Corps, Arty., P.T.O., 1943-45; asst. to dir. Manhattan Project, 1946-47, exec. sec. mil. liason com. to A.E.C., 1951, mem. since 1952; dept. asst. C/S G 3, Dept. Army since 1952. Decorated D.S.M., Legion of Merit, Silver Star, Bronze Star, Air Medal, Commendation Ribbon with Oak Leaf Cluster, Abdon Calderon of Ecuador. Methodist. Mason. Club: Army Navy Country. Home: 3216 Macomb St. N.W. Office: Department of Army, Washington.

ROPER, John Caswell, clergyman; b. Marlboro County, S.C., Nov. 4, 1873; s. John Thomas and Martha Angeline (Heustess) R.; A.B., Wofford Coll., Spartanburg, 1896, A.M., 1904; B.S., Coll. of Charleston, 1904; Ph.D., U. of S.C., 1929; m. Edith Bull Moseley, June 14, 1898; children—John Caswell (dec.), Sheldon Moseley (state senator), Olin Watson (dec.), Rufus Child, Julian Westfield, Dr. Charles Pinkney, Margaret Frances. Ordained ministry Methodist Episcopal Church South, 1896; pastor Union, S.C., 1896-98, Greer, 1898-1901, Charleston, 1901-04, Darlington, 1904-06, Abbeville, 1907; presiding elder Cokesbury district, 1907-11; pastor Chester, 1911-15; Rock Hill, 1915-17, Main Street Church, Columbia, 1918; secretary mission, M.E. Ch., S. 1918-20, sec. edn., 1921-27; pastor Green Street M.E. Ch., Columbia, 1928-29; St. Paul Ch., Greenville, S.C., 1929-33, Union, S.C., 1933-34, Clinton, S.C., 1934-38, Buford Street Church, Gaffney, S.C., 1938-42, York, S.C., 1942-46; First Church, Clover, S.C., 1946-52, Sharon, S.C., since 1952. Acting professor edn., Presbyn. Coll., Clinton, 1936, 38. Chairman bd. of edn., Upper S.C. Conf., 1926-30, chmn. Bd. of Temperance and Social Service of same, 1930-34, chmn. of Bible cause and Sabbath Observance, 1934-38; del. to Gen. Conf. M.E. Ch., S., 1930; chaplain S.C. State Senate, 1929; chmn. Prohibition Promotion Movement in S.C., 1928; founder and first pres. Fedn. of Organization for Temperance and Prohibition in South Carolina, 1931-33; mem. and v.p. S.C. State Constl. Conv., 1933; mem. bd. mgrs. Southern Christian Advocate 1930-1944; pres. Inter-Ch. Movement in S.C. in Interest of Temperance, Social Service, Civic Righteousness, Prohibition and Ch. Co-op., 1931-48, pres. emeritus since 1948; del. at large M.E. Ch., S., to Fed. Council of Chs., 1930-34; mem. Internat. Relations Com. since 1932; pres. of Legal Conf., The Inc. Body of Upper S.C. Conv., 1916-45; (now chmn. bd. of trustees, Upper S.C. Conf.); pres. S.C. Epworth League, 1903-05. Mem. Kappa Sigma. Democrat. Mason, Odd Fellow, K.P., Woodmen of World. Kiwanian, Rotarian. Author: Religious Aspects of Education, 1926; The Supreme Law, and The Historical Basis for a Methodist Theodicy, 1932; The New Theodicy, 1948; The Reality of the Invisible, 1949. Contributor to the Southern Christian Advocate, Christian Advocate, etc. Radio preacher over station WSPA, 1930. Home: Sharon, S.C.

ROPER, John Wesley, ret. naval ofcr.; b. nr. Gibson, N.C., May 31, 1898; s. Daniel Calhoun and Lou (McKenzie) R.; student U.S. Naval Acad., 1915-18; m. Hazel Nelson, Sept. 15, 1931; 1 dau., Margaret. Commd. ensign, U.S.N., 1918, advanced through the grades to vice admiral, 1945; on destroyer Roe, based at Brest France, 1918; served in U.S.S. Chicago on staff of comdr. South Pacific, and as comdg. officer U.S.S. Wisconsin, World War II; later comdr. amphibious group, duty in Bur. Naval Personnel; apptd. chief Bur. of Naval Personnel and chief Naval Personnel in Dept. of Navy, for term of 4 yrs., 1949. Comdr. Cruiser, Destroyer Force, Pacific Fleet, 1951; comdt. 11th Naval Dist., 1952; ret. May 1, 1953, vice admiral. Meth. Clubs: Army-Navy, Army and Navy Country. Home: 1520 Ynez Pl., Coronado, Cal.

ROPER, Malcolm Wesley, railroad exec.; b. San Francisco, Aug. 6, 1905; s. Ralph Malcolm and Gloria V. (Mills) R.; student pub. schs. of Cal.; advanced mgmt. program Harvard Grad. Sch. Bus. Adminstrn., 1952; m. Frances Ethel Boates, Nov. 23, 1929; 1 dau., Barbara Ann. With gen. freight office W.P. R.R. Co., San Francisco, 1923, advanced through various positions to chief rate clk., 1931, successively traveling freight and passenger agt., Seattle, asst. gen. freight agt., San Francisco, asst. freight traffic mgr., freight traffic mgr., asst. v.p. traffic, 1953, v.p. traffic, 1954—. Mem. Am. Soc. Traffic and Transportation (founder), Pacific Traffic Assn. Mason (32°, Shriner). Clubs: Transportation, Commercial, Commonwealth (San Francisco); Union League (Chgo.). Home: 17 Camelford Pl., Oakland 11, Cal. Office: 526 Mission St., San Francisco 5.

ROPER, Robert Poore, mfg. exec.; b. Richmond, Va., Sept. 26, 1915; s. Wilfred Allen and Grace Sterling (Gathright) R.; student Augusta Mil. Acad., Ft. Defiance, Va., 1929-33; B.A., U. Richmond, 1937; student Harvard, 1937; m. Mary Elizabeth Grattan, June 26, 1941; children—Robert Poore, Wilfred Allen, II. Foreman leaf tobacco Carrington Michaux Co., Richmond, Va., 1938; foreman leaf dept. Philip Morris Co., Ltd., Inc., Richmond, 1939, dept. head mfg., 1940-48, dir. personnel, N.Y.C., 1948-55, v.p. indsl. relations, 1955—. Served from ensign to lt. USNR, 1942-46; spl. asst. Office Sec. Navy, 1946, 53. Mem. Phi Gamma Delta. Episcopalian. Home: 122 Kemp Av., Fair Haven, N.J. Office: 100 Park Av., N.Y.C.

ROPP, Clarence Daniel Luther, coll. dean; b. Martinsburg, W.Va., May 22, 1898; s. George Luther and Mattie Ellen (Shotts) R.; A.B., W.Va. U., 1918, A.M., 1923; Ph.D., N.Y.U., 1925; m. Emily May Morrisey, Nov. 7, 1945. Chemist E.I. DuPont Co., Pompton Lakes, N.J., 1918; acct. Thorn Lumber Co., Martinsburg, W.Va., 1919; teaching fellow chemistry N.Y.U., 1923-25; instr. chemistry Washington Sq. Coll., 1925-28, pre-med. advisor, 1927-28; prof. chemistry Jr. Coll. Conn., 1928-47; prof. chemistry, dean coll. arts and sci. U. Bridgeport since 1947. Mem. Phi Beta Kappa, Phi Lambda Upsilon, Phi Theta Kappa, Pi Delta Epsilon, Aristeia, Pi Gamma Mu. Kiwanian. Contbr. articles chem. jours. Home: C4-207 Washington Av., Bridgeport 4, Conn.

ROPP, Hubert, artist, educator; b. Pekin, Ill., Apr. 15, 1894; s. Aaron D. and Catherine (Schrock) R.; grad. Art Inst. Chicago, 1924; studied Akademie der Bildenden Kunst; pvt. study, Paris, France; m. Gladys Wright, Sept. 20, 1924; 1 dau., Kay Iris (Mrs. Jeremy Zimmerman). Art instr. Nat. Acad. Art, Chgo, 1924-27, dean, 1927-31; founded Ropp Sch. Art, 1931-38; instr. Art Inst. of Chicago, 1938-44, dean sch. since 1944; exhbns. Am. Artists, Chgo. Artists shows, Internat. Water Color show, Art Inst. Chgo., Arts Club Chgo., Carnegie Inst., Pitts., Royer Galleries, Phila., Nat. Gallery Toronto, Delphic Gallery, N.Y.C., Fine Arts Exhbn., Golden Gate Expn., S.F. Served in Signal Corps, 28th Service Co., World War I; draftsman Army War Coll., Washington, 1918. Mem. Chgo. Soc. Artists (past pres.), Western Art Assn. Club: Arts (Chgo.). Home: 727 Ravine Av., Lake Bluff, Ill. Office: Art Institute of Chicago, Chgo. 3.

ROPP, Ralph Loyd, coll. pres.; b. Latty, O., Mar. 3, 1897; s. Edwin Francis and Viola May (Finnegan) R.; B.S., Ohio No. U., 1923; M.A., La. State U., 1929, grad. study 1942, 47; m. Effie Lee Jones, Apr. 1, 1926; children—Ralph Edwin, John Dale, Linda Lou. Tchr. pub. schs., O., 1915-17, 19-21; prof. English and speech Northwestern State Coll., Natchitoches, La., 1923-49, dir. publs. and publicity, 1924-43, dir. forensics, 1929-49, organized, conducted La. Speech Tournament for colls. and univs., 1934-49; condr. high sch. tournaments, La., 1936-49; organized 1st high sch. debate clinic in South, 1947; chmn. lit. events high sch. rally, 1940-49; acting pres. La. Poly. Inst., 1949-50, pres. since July 1950. Served with Motor Transport Corps, 1918-19. Mem. Natchitoches C of C. (publicity chmn., 1924-49), La. Edn. Assn. (pub. relations chmn., 1941-43), La. Speech Assn., Ruston C. of C. (dir., 1949-54), N.E.A., Alpha Phi Gamma (nat. pres., 1927), Sigma Tau Gamma, Sigma Iota Epsilon, Alpha Phi Omega, Omicron Delta Kappa, Pi Kappa Delta, Phi Kappa Phi, Red Red Rose. Democrat. Methodist. Kiwanian (dir., Ruston, La., 1949-52). Editor numerous booklets, brochures, pamphlets. Lectr. before high sch., church and civic groups. Home: President's Home, La. Tech. Campus, Ruston, La.

ROREM, Clarence Rufus (rôr'ĕm), accountant; b. Radcliffe, Ia., Nov. 17, 1894; s. Ole John and Sinnie (Thompson) R.; A.B., cum laude, Oberlin Coll., 1916; C.P.A., State of Ind., 1923; A.M., U. of Chicago, 1925, Ph.D., 1929; LL.D., Yankton (South Dakota) College, 1935; married Gladys Winifred Miller, Aug. 10, 1920; children—Rosemary (Mrs. John M. Marshall, Jr.), Edward Miller. Field rep. Goodyear Tire & Rubber Co., 1916-17, 1919-22; asst. prof. economics and dean of mem. Earlham Coll., Richmond, Ind., 1922-24; instr. in accounting, U. of Chicago, 1924-27, asst. prof. accounting, 1927-29, asso. prof., 1929; also asst. to dean of Sch. Commerce and Administration, 1925-28, asst. dean, 1928-29; economist and accountant, Com. on Cost of Med. Care, Washington, D.C., 1929-31; associate dir. med. service, Julius Rosenwald Fund, Chicago, 1931-36; dir. of Com. on Hosp. Serv., Am. Hosp. Assn., Chicago, Ill., 1937-46; consultant to Blue Cross Commn., 1947; executive director of Hospital Council of Philadelphia since 1947. Secretary Citizens Conference on Hospital Capital Requirements in Philadelphia and Vicinity 1947-53; sec. Hosp. Purchasing Service of Pa., 1948—; cons. several govtl. and pvt. orgns. and assns. on various welfare matters, including med. and hosp. costs. Served from pvt. to 2d lt., U.S. Army, 1917-19. Fellow American Inst. of Accountants; mem. Am. Accounting Assn., Am. Hosp. Assn., Am. Econ. Assn., Am. Acad. Polit. and Social Science, Phi Beta Kappa. Quaker. Clubs: Quadrangle (University of Chicago); Cosmos (Washington). Author numerous works on accounting, several books on hosps., med. care and med. finances, 1927-44. Chmn. com. which developed uniform classification of pub. assistance costs for Am. Pub. Welfare Assn. and the Social Security Bd., 1939-43. Home: 2213 Delancey Pl. Office: 311 S. Juniper St., Phila. ★28

ROREX, Samuel (rôr'ĕks), lawyer; b. Russellville, Ark., Oct. 11, 1886; s. George L. and Ida (Aston) R.; ed. Univ. of Ark., 1911; m. Floy Pierce Leming, August 5, 1917 (deceased May 12, 1943); children—Edna (Mrs. Forrest B. Miller), Lieut. Samuel Jr. U.S.N.; m. 2d Mrs. Lillian R. Woodward, Aug. 20, 1946; Admitted to Arkansas bar, 1912, began practice, Danville; pros. atty. 5th Ark. Circuit, 1921-25; chmn. Ark. Tax Commn., 1927-29; atty. Ark. State Bank Dept., 1930-33; state counsel, Home Owners Loan Corp., 1935-39; U.S. atty., Eastern Dist., Ark., 1939-46. Served in U.S. Army, 1917-18, Mem. exec. com. Civ. Mil. Council, 1940-45; del. Dem. Nat. Conv., 1924; mem. Ark. Ho. of Reps., 1913-17, chmn. Ho. Judiciary Com., 1915; mem. State Central Com., 1934-36; dir. of Defense Council of Ark., 1942-45. Mem. National Security Commn., 1947-49, Am. Legion (Ark. Dept. comdr. 1936-37, nat. exec. com. 1939-46; co-author of Servicemen's Readjustment Act of 1944, known as "GI Bill of Rights;" chmn. Ark. Americanism com. since 1948; mem. policy com. since 1945). Mem. Am., Ark., and Little Rock bar associations, Phi Delta Phi. Methodist. Mason (32°, K.T., Shriner). Home: 2006 Fair Park Blvd. Office: 523 Pyramid Bldg., Little Rock, Ark.

RORIMER, James J., museum director; b. Cleveland, Sept. 7, 1905; s. Louis and Edith (Joseph) R.; ed. Univ. Sch., Cleveland; Ecole Gory, Paris; A.B., Harvard, 1927; m. Katherine Newton Serrell, 1942; children—Anne Newton, Louis. Asst., dept. decorative arts, Metropolitan Museum of Art, N.Y., 1929-32, asso. curator, 1932-34, curator, dept. Mediaeval Art, 1934-55, Cloisters, 1938-55, dir. Cloisters, 1949-55, dir. museum, 1955—. Served with AUS, as chief, monuments, fine arts and archives, Seventh Army, Western Mil. Dist. Bronze Star, European Theatre Ribbon, Croix de Guerre, Chevalier Legion of Honor. Mem. Am. Inst. of Decorators (hon.), Am. Mus. Assn., Coll. Art Assn., Mediaeval Acad. of Am., Museums Council (N.Y., chmn. since 1950), Botanical Soc. (N.Y.), Soc. Francaise d'Archeologie, France-Am. Soc., French Institute in Am. Club: Harvard (N.Y.). Author: Ultra Violet Rays and Their Use in the Examination of Works of Art; The Cloisters; The Building and the Collection of Mediaeval Art in Fort Tryon Park, N.Y., 1938; rev. edition, 1953; The Unicorn Tapestries at the Cloisters, 1945; Mediaeval Monuments at The Cloisters—As They Were and As They Are, 1941; Survival: The Salvage and Protection of Art in War, 1950; and articles in various publs. Home: 1000 Park Av., N.Y. City 28. Office: The Metropolitan Museum of Art, 5th Av. and 82d St., N.Y. City 28.

RORKE, William H., hotel exec.; b. Boston, Mass., Nov. 11, 1882; s. Francis J. and Honoria K. (Mulherm) R.; student Lewis Grade Sch. in Boston; m. Regina Monahan, Feb. 22, 1911; children—William H., Jr., Regina A. With Thorndike Hotel (Boston), Perry Hotel (Seattle), Old Waldorf-Astoria (N.Y.), De Soto Hotel (New Orleans), Hotel Dempsey, (Macon, Ga.); asst. mgr., later mgr. The Biltmore in New York; now gen. mgr. The Barclay Hotel. Inspected hotels in S.Am., France, England and Ireland. Foreman, Grand Jury, N.Y. Co., 3 times; pres. N.Y. unit The Right To Work. Mem. Am. Irish Hist. Soc., Am. and N.Y. City hotel assns., N.Y. State Hotel Assn. Democrat. Catholic. K.C. Club: Tavern (N.Y.C.). Address: The Barclay Hotel, 111 E. 48th St., N.Y.C.

ROSADO, Antonio, business exec.; b. Madrid, Spain, July 27, 1902; s. Antonio and Elena (Rodriguez) R.; grad. Swarthmore (Pa.) Prep. Sch., 1919; student Rensselaer Polytechnic Inst., 1919-20; S.B. in Naval Architecture and Marine Engring., Mass. Inst. Tech., 1924; m. Fernande Vereecken, Apr., 1944. With Internat. Telephone and Telegraph Corp. since 1926; engr. then exec. Spanish Telephone Co., Madrid, Spain, 1926-38, rep. in France, Internat. Telephone and Telegraph Co., 1938-41, dir. of Standard Electrica, Lisbon, Portugal, 1941-43; vice. pres. and dir. Cuban Telephone Co., Havana, Radio Corp. of Cuba, 1943-49, exec. v.p. since Apr. 1949; vice pres., gen. mgr. and dir. Havana Docks Co., 1943-49; v.p. Behn Bros., Inc. since 1943; dir. Cuban American Telephone and Telegraph Co. since 1949. Roman Catholic. Clubs: American, Country (Havana). Home: 16th St. and First Av., Miramar. Office: Cuban Telephone Co., Havana, Cuba.

ROSCH, Joseph ◎ V. 26.

ROSCOE, H(arry) L., mining exec.; b. Swanton, O., Feb. 4, 1885; s. Lucius and Harriet (Gibbs) R.; A.B., Mich. Coll. Mines, 1909; m. Edna Halsey Curry, Jan. 15, 1914; children—Harry E., Robert L., Stuart Murray, Edna Jean. Sr. v.p., dir. Noranda Mines, Ltd., Que., Can., 1940—; v.p., dir. Noranda Copper & Brass, Montreal, 1947—, Mining Corp. of Can., Toronto, 1949—, Hallnar Mines, Ltd., Toronto, 1952—; pres., dir. Normetal Mining Corp., Ltd., Quemont Mining Corp., 1949—, Canada Talc Industries, 1951— (all Toronto); dir. Canada Wire and Cable Co., Pamour Porcupine Mines, Ltd., Kerr-Addison Gold Mines, Ltd., Torbit Silver Mines, Ltd.,

Waite Amulet Mines, Ltd., Amulet DeFault Mines, Ltd. (all Toronto), East Sullivan Mines (Montreal), Canadian Copper Refiners, Ltd. (Montreal East). Mem. Tau Beta Pi. Mason. Clubs: National, Granite, York, Toronto. Home: 80 Old Forest Hill Rd., Toronto. Office: 44 King St. W., Toronto, Can.

ROSE, Ada Campbell, editor; b. Cincinnati, O., Nov. 3, 1901; d. William T. and Carrie (deMouthe) Campbell; A.B., Northwestern, 1923; m. Donald Ghering Rose, July 5, 1926; children—Donald Ghering, Malcolm Campbell. Newspaper reporter, Pueblo (Colo.) Chieftain, 1919-23; textbook editor, Scott, Foresman & Co., Chicago, 1923-26; free lance writer of women's mag. articles, 1926-38; editor Jack and Jill, boys' and girls' mag., since Nov. 1938. Alumni Merit Award, Northwestern U., 1948. Mem. Philadelphia Art Alliance, Alpha Omicron Pi. Mem. Society of Friends (Quakers). Compiler: Jack and Jill Story-Book, 1948. Home: 533 Kings Highway, Moorestown, N.J. Office: Curtis Pub. Co., Independence Sq., Phila. 5, Pa.

ROSE, Albert Chatellier, highway engring.; b. Washington, D.C., Oct. 14, 1887; s. Albert Jones and Caroline Agnes (McCormick) R.; grad. Germantown Acad., Phila., Pa., 1905; B.S. in Civil Engring., U. of Wash., 1924, C.E., 1935; m. Ella Potts Lancaster, July 3, 1913; children—Elinor Katherine (Mrs. Joseph Hale Darby), Samuel Lancaster, Caroline Anne. Resident and locating engineer Wash. State Highway Dept., 1910-11; roadmaster Clatsop County, Ore., 1914-19; highway engr. dist. office U.S. Bur. of Public Roads, Portland, Ore., 1919-24; chief sec. of visual edn. in div. of information, U.S. Bur. Pub. Roads, now Bur. Pub. Roads Department of Commerce, Washington, D.C., 1925-43, chief of the Visual Education Branch engaged in preparation of exhibits, motion pictures, models, dioramas, etc., for road congresses, convs. and expns., 1943-51; historian Bureau of Public Roads since 1952. Designed model Appian Way now on display Nat. Museum, Washington, D.C., also series of dioramas depicting 400 yrs. highway development in U.S. Mem. Tau Beta Pi (1913), Phi Kappa (local, now Psi Upsilon). Republican. Presbyterian. Author of govt. bulletins and reports: Via Appia in the Days When All Roads Led to Rome, 1935; Smithsonian Report, Historic American Highways, 1940; Smithsonian Report, The Old Roadbuilder, American Highways, 1944-49; Public Roads of The Past—3500 B.C.—1800 A.D., 1952; Public Roads of the Past—Historic American Highways, 1953. Home: Starfish Rd., Anna Maria, Fla. Office: Gen. Services Adminstrn. Bldg., Washington 25, D.C.

ROSE, Alfred Leopold, lawyer; b. New York, N.Y.; June 21, 1886; s. William Raphael and Clara (Siegel) R.; A.B., Princeton, 1908; LL.B., New York Law Sch., 1910; m. Dorothy M. Becker, Nov. 8, 1920; 1 son, William Ralph. Admitted to New York bar 1911, with law firm of Rose & Putzel, 1911-17, Rose & Paskus, 1921-30, Proskauer, Rose & Paskus (now Proskauer, Rose, Goetz & Mendelsohn) since 1930. Dir. Sunray Oil Corp., Liebmann Breweries, Inc., Alliance Realty Co., May Dept. Stores, Tishman Realty and Construction Co. Pres., Trustee Mt. Sinai Hosp., N.Y. City; trustee Fed. Jewish Philanthropies of New York. Mem. Am., N.Y. State, City of N.Y. bar associations, N.Y. County Lawyers' Association. Republican. Clubs: Grolier, Harmonie, The Recess (all of New York City). Home: The Hedge, Pine Plains, New York and 19 W. 44th St., New York 18, N.Y.; (summer) Camp Indian Point, Lake Placid, N.Y. Office: 11 Broadway, New York 4, N.Y.

ROSE, Arnold M(arshall), sociologist; b. Chgo., July 2, 1918; s. Frank A. and Ruth (Wilansky) R.; A.B., U. Chgo., 1938, M.A., 1940, Ph.D. (Marshall Field fellow 1940-41, Social Sci. Research Council fellow 1945-46), 1946; m. Caroline Baer, Dec. 24, 1942; children—Richard, Ruth, Dorothy. Research asso. Carnegie Corp. of N.Y., 1940-41-43; statistician War Dept., 1943-44; faculty Bennington (Vt.) Coll., 1946-47; asso. prof. sociology and social work Washington U., St. Louis, 1947-49; asso. prof. sociology U. Minn., 1949-52, prof. sociology, 1952—; Fulbright research scholar, France, 1951-52; research cons. Human Resources Research Office; sociology editor Thomas Y. Crowell Co. Awarded prize for essays in social theory A.A.A.S., 1953. Mem. Soc. Study Social Problems (pres. 1955-56), Internat., Midwest (exec. com. 1950-51), sociol. assns., Am. Sociol. Soc., Am. Com. Cultural Freedom, Am. Assn. U. Profs., Soc. Psychol. Study Social Issues, Sociol. Research Assn., Phi Beta Kappa. Author: Studies in Reduction of Prejudice, 1947; The Negro in America, 1948; The Negro's Morale, 1949; Union Solidarity, 1952; Theory and Method in the Social Sciences, 1954; others. Co-author: An American Dilemma, 1944; America Divided, 1948. Editor: Race Prejudice and Discrimination, 1951; Mental Health and Mental Disorder, 1955. Home: 178 Malcolm Av. S.E., Mpls. 14.

ROSE, Billy, theatrical producer; b. New York, N.Y., Sept. 6, 1899; s. David and Fannie R.; ed. High School of Commerce, N.Y. City; m. Fanny Brice, 1928 (div.); m. 2d, Eleanor Holm, Nov. 14, 1939 (div.). Amateur shorthand champion N.Y., 1916; stenographer for Bernard M. Baruch, War Industries Bd., Washington, D.C., 1918; became song writer and wrote many songs; now producer spectacles, especially for fairs; produced Crazy Quilt (1930), Billy Rose's Casino de Paree (first theatre restaurant), Jumbo at N.Y. Hippodrome; produced Casa Mañana at Ft. Worth (Tex.) Exposition, 1936-37; produced the Aquacade at Great Lakes Exposition, Cleveland, O., 1937, N.Y. World's Fair, 1939-40, San Francisco Fair, 1940; now producing Billy Rose's Diamond Horseshoe, New York City, since 1938; presented "Carmen Jones," 1943. President and treasurer Billy Rose's Diamond Horseshoe, Inc., Billy Rose's Exposition Spectacles, Inc., Billy Rose's Gotham Productions, Inc. Mem. Am. Soc. Composers, Authors and Pubs. Democrat. Home: Mt. Kisco, N.Y. Office: 1347 6th Av., N.Y. City.*

ROSE, Charles Bedell ◎ V. 28.

ROSE, Charles L. ◎ V. 27.

ROSE, D(avid) Kenneth, pub. relations cons.; b. Newark, Apr. 19, 1902; s. Henry R. and Ida Louise (Jones) R.; A.B., Yale Coll., 1924; m. Charlotte Cowdrey Brown, Nov. 9, 1926 (div.); children—Samuella Brown (Mrs. S. M. Etnier), Patricia (Mrs. Robert Solotaire), Susan Hartley; m. 2d, Catherine R. Scott, Nov. 1954. Instr., Yale-in-China, Changsha, 1924-25; v.p. John Price Jones Corp., 1926-40, becoming dir. John Price Jones Co. (Can.) Ltd.; dir. development program Phila. Mus. of Art, 1928-30; dir. Haverford plan Haverford Coll., 1930-31; dir. Dem. Nat. Com. victory campaign, 1931-32; orgn. dir. Emergency Unemployment Relief Com., Citizens Family Welfare Com., N.Y.C., 1932-33; nat. dir. Planned Parenthood Fedn. Am., 1939-49; dir. Royal Victoria Hosp. Fund, Study of Corporate Giving in Can., Toronto Gen. Hosp. Fund. Mem. Nat. Health Council, Nat. Conf. on Social Work. Universalist. Club: Yale. Home: 401 Fort Hill Rd., Scarsdale, N.Y.

ROSE, Don, lawyer; b. Grove City, Pa., Feb. 8, 1881; s. Homer Jay and Margaret Jane (Shaw) R.; A.B., Princeton U., 1902; student U. of Pittsburgh Law Sch.; m. Jean Evans; children—John Evans, Margaret (Mrs. Wm. McCune, Jr.), Anne (Mrs. John Kennedy Foster), Donald, Jr., Jean (Mrs. William Penn Snyder III,. Admitted to the practice of law, 1905, and since engaged in a gen. practice, Pittsburgh; partner in the firm of Rose, Rose and Houston; counsel of Pittsburgh Consolidation Coal Co., dir. and general counsel Joy Manufacturing Company. Member American, Pa. and Allegheny County bar assns. Republican. Presbyterian. Mason. Clubs: Duquesne, Harvard-Yale-Princeton (Pittsburgh); Allegheny Country (Sewickley Heights Borough); Elm (Princeton, N.J.); Rolling Rock Club (Ligonier, Pa.). Home: Hickory Corner Farm, Scaife Road, Sewickley Heights Borough, Pa. Office: Oliver Bldg., Pittsburgh 22, Pa.

ROSE, Donald Frank (Don Rose), journalist, lecturer; b. Street, Somerset, Eng., June 29, 1890; s. Frank Hodson and Mary Ann (Searle) R.; B.A., Acad. of the New Church, Bryn Athyn, Pa., 1914; student summers, Columbia U., and Oxford U., England; m. Marjorie Wells, June 13, 1914; children—Tryn (Mrs. David Grubb), Leon Starkey, Roy Hodson, Muriel (Mrs. Robert Genzlinger), Stanley Alan, Sylvia (Mrs. Rey W. Cooper), John Wells, Marjorie Irene (Mrs. Lorentz Soneson), Frank Shirley, Kenneth, Mildred Donette, Donald Leslie. Came to U.S., 1908, naturalized, 1922. School teacher, 1914-25; free lance journalism and book reviewing, 1927-28; joined staff of Public Ledger, Phila., as editorial writer, 1928; daily columnist Evening Public Ledger, 1932-40; asso. editor North Am. Rev., 1927; contbg. editor Aero Digest, 1927-31; columnist, Phila. Evening Bulletin since 1941. Author or editor of numerous books since 1927; latest publ.: Full House, 1951. Lectr. and after-dinner speaker. Home: Penepac Manor, Bryn Athyn, Pa. Office: care Evening Bulletin, Philadelphia 5. ☆

ROSE, Dwight Chappell, investment counsel; b. Waterford, Conn., Sept. 7, 1897; s. Frank Bowen and Nellie Avery (Chappell) R.; grad. Bulkeley Sch., New London, Conn., 1915; student U. of Mich., 1915-16; B.S., Harvard, 1919; student Harvard Law Sch., 1920-21; unmarried. Bond salesman Lee, Higginson & Co., 1919-20; asso. with Scudder, Stevens & Clark, investment counsel, 1922-31, gen. economist and mgr. instns. dept., 1927-31; gen. partner Brundage, Story & Rose, investment counsel, since 1931. Served in O.T.C., U.S. Army, Plattsburg, and Camp Lee, Va., Feb.-Nov. 1918. On active duty as lt. comdr. U.S. N.R., May 29, 1942 to October 15, 1945, commander (inactive) since 1945. Mem. Investment Counsel Assn. of Am. (pres. 1937-48), American Econ. Assn., Am. Statis. Assn., Acad. Polit. Sci., Fed. Grand Jury Assn. So. Dist. N.Y. Republican. Unitarian. Clubs: Harvard (Boston); Harvard, University of Michigan, Bankers (New York). Author: A Scientific Approach to Investment Management, 1928; The Practical Application of Investment Management, 1933; The Policyholders' Interest in Equity Investment, 1939. Home: P.O. Box 168, Waterford, Conn. Office: 90 Broad St., N.Y.C. 4.

ROSE, Edward Clark, corp. exec.; b. Trenton, N.J., Dec. 2, 1892; s. Burroughs S. and Stella (Skillman) R.; student Pa. State Coll.; m. Mabel E. Harper, Sept. 14, 1914; children—Jane (Mrs. James T. Wilson), Jacqueline (Mrs. D. W. Sidford), Edward Clark. With Brown Bros. and Edward C. Rose & Co., 1925-29; v.p., later pres., First Nat. Bank of Trenton, 1925-32; pres. and chmn. exec. com. First-Mechanics Nat. Bank of Trenton, 1929-32; v.p. Pub. Service Corp. of Newark; now with Dept. of Defense; dir. Reading R.R. Co., Del. & Bound Brook R.R., Bucks Co. Contributionship, First Mechanics National Bank. Served as capt. F.A., U.S. Army, A.E.F., 1918-19; brig. gen. commanding 69th F.A. Brigade, N.J. N.G., 1938-41; on active duty with U.S. Army, China-Burma-India theater until Jan. 1, 1946. Mem. Phi Gamma Delta. Republican. Mason. Clubs: Trenton (N.J.); Nassau (Princeton, N.J.); Bankers (New York). Home: Princeton, N.J. Office: Office of Defense, State Capitol, Trenton, N.J.

ROSE, Ernst Andreas Gottlieb, educator; b. Sangerhausen, Germany, June 18, 1899; s. Fritz Carl Anton and Louise Marie (Hothorn) R.; student univs. Munich, Heidelberg, Jena and Leipzig, 1917-22; Ph. D., U. Leipzig, 1922; m. Hildegard Martha Johanna Schmidt, Nov. 27, 1929; children—Charlotte Agathe Hildegard, Hildegard Maria. Came to U.S., 1922, naturalized, 1929. Mem. editorial staff New Yorker Staatszeitung and illustrated weekly Deutsch-Amerika, 1922-24; instr. German Brearley Sch., N.Y.C., 1924-25; with Washington Sq. Coll. Arts and Sci., N.Y.U., 1925—, Grad. Sch. Arts and Sci., 1926—, prof. German, 1949—, chmn. dept., 1948—. Charge German program ASTP, N.Y.U., 1943-44. Mem. Am. Assn. Tchrs. German (sec. Met. chpt. 1946-47, pres. 1947-49), Modern Lang. Assn. Am. Lutheran. Author: Geschichte der deutschen Dichtung, 1936; Flieszend Deutsch, 1951; also articles profl. jours. Editor: (with C. M. Purin) Deutsche Kulturkunde, 1926; Deutsche Dichtung unsrer Zeit, 1930; (with Hildegard Rose) Neue deutsche Maerchen und Erzaehlungen, 1934. Contbr. Columbia Dictionary Modern European Lit., Twentieth Century Modern Lang. Teaching, Cassell's Ency. of Lit. Author articles profl. jours. Home: 16 Ramapo Terrace, Fair Lawn, N.J.

ROSE, Forrest Hobart, coll. dean; b. Lewis Center, O., Dec. 23, 1899; s. Charles and Mary (Collier) R.; A.B., Ohio Wesleyan U., 1922, A.M., 1929; Ph.D., U. Wis., 1938; m. Ruth Esther Smith, Aug. 23, 1924; children—Barbara Lee, Mary Lou. Prof. speech Kan. Wesleyan U., Salina, 1925-27, Park Coll., Parkville, Mo., 1927-30, Southeast Mo. State Coll., 1930-45, dean since 1945. Specialist speakers sect. Office Civilian Def., Washington, 1942. Mem. Speech Assn. Am., Mo. Debate Assn. (sec., treas. 1929-32, pres. 1932-34), Mo. State Speech Assn., Pi Kappa Delta (nat. pres. 1938-40), Delta Sigma Rho, Theta Alpha Phi, Alpha Psi Omega, Kappa Delta Pi, Chi Phi. Methodist. Mason, Lion. Home: 383 N. Park, Cape Girardeau, Mo.

ROSE, Frank Anthony, clergyman, coll. pres.; b. Meridian, Miss., Oct. 16, 1920; s. Frank Anthony and Susan (Cooper) R.; A.B., Transylvania Coll., 1942; B.D., Coll. of Bible, 1946; grad. study U. London, 1950; m. Tommye Anita Stewart, Oct. 16, 1942; children—Susan Stewart, Frank Anthony, Julian Reynolds. Ordained to ministry Disciples of Christ Ch., 1940; minister First Christian Ch., Danville, Ky., 1947-51; dir. admissions Transylvania Coll., Lexington, Ky., 1943-45, prof. religion, philosophy, 1946-47, mem. adv. bd. to pres., 1948-51, pres. since 1951. Chatauqua Chaplain, 1955; one of ten Outstanding Young Men in Am., Jr. C. of C., 1954. Mem. Henry Clay Found., N.E.A., Newcomen Soc. of England. Mem. exec. com. Christian Chs. of Ky. since 1949; mem. Com. Instns. of Ky., 1949-51. Mem. Lexington C. of C. (dir.) Kappa Alpha, Pi Kappa Delta, Alpha Theta Zeta. Kiwanis (past pres.). Clubs: Informal, Blue Grass Execs. (Lexington). Home: Graham Cottage, 469 N. Broadway, Lexington, Ky.

ROSE, George S., inst. exec.; b. New York N.Y., June 27, 1901; s. Henry and Agnes (Milne) R.; B.S., Pa. State Coll., 1923; m. Evelyn A. Mack, Nov. 6, 1936. With metall. and operating depts., Alan Wood Steel Co., Conshohocken, Pa., 1923-26; asst. metallurgist, Park Works, Crucible Steel Co. of Am., Pittsburgh, Pa., 1926-27; with sales dept., Am. Steel and Wire Co., New York City, 1927-34; with Am. Iron and Steel Inst., New York City, since 1934, sec., 1940—. Mem. Beta Theta Pi. Club: Duquesne (Pitts.). Home: 4730 Independence Av., Riverdale, N.Y. 71. Office: 350 Fifth Av., New York 1, N.Y.

ROSE, Halleck Lovejoy, fgn. service officer; b. Lincoln, Neb., Sept. 13, 1907; s. Halleck F. and Catherine (Cameron) R.; student Princeton, 1927, Georgetown U., 1928-30, U. Mexico, 1930; pvt. tutoring 1931; m. Ann Virginia Ashburn, June 2, 1932 (divorced); 1 dau., Ann Virginia Catherine; m. 2d Luz Fernandez y Sarratea, May 15, 1947. Vice consul, Veracruz, 1932, Rotterdam, 1933-35, Berlin, 1937-39, 3d sec., 1940-41; 3d sec., Warsaw, Poland, 1935-37; 2d sec., Ciudad Trujillo, 1942, Lisbon, 1943-46, Quito, 1946-47; 2d sec., consul, Managua, 1947-48; consul, Hamburg, Germany, since 1949. Mem. Delta Phi Epsilon. Episcopalian. Clubs: British United Services, Overseas (Hamburg); Yacht (Kiel, Germany); Terraza (Managua). Home: 5205 Cass St., Omaha 3, Neb. Office: U.S. Consulate General, Hamburg, Germany.

ROSE, H(arold) Wickliffe, mfg. exec.; b. Nashville, Nov. 4, 1896; s. Wickliffe and Ella Morio (Sadler) R.; A.B., Harvard, 1919; m. Elizabeth Lonsdale Leeming, June 9, 1923; children—Stephen Wickliffe, Michael Lewis. With Packard Motor Car Co., N.Y.C., 1919-21; cotton buyer Beaver Mills Group, North Adams, Mass., 1921-24; so. sales mgr. Am. Viscose Corp., N.Y.C., 1924, opened rayon sales office, Charlotte, N.C., 1925-32, sales mgr. rayon staple, N.Y.C., 1936-42, exec. in coordination research, 1942-47, gen. asst. pres., 1947-53; pres. Linen Thread Co., Inc., 1953—; dir. John Leckie, Ltd., Toronto, Can. Mem. State Dept. and Army Textile Mission to Japan, 1946. Pres. Am. Tariff League. Trustee Phila. Textile Inst.; dir. past and chmn. Textile Research Inst., dir. Thread Inst. Served as lt. (j.g.) USNR, 1917-19. Dir. Soft Fibre Mfrs. Inst.; mem. Am. Cotton Mfrs. Inst., Woods Hole Oceanographic instn., N.A.M. (internat. relations com.), Am. Council on Japan, Japan Soc., Nat. Audubon Soc., Phi Psi (hon.). Rep. Episc. Clubs: Century Assn., Uptown, Harvard (N.Y.C.); Lenox (Lenox, Mass.). Author: Brittany Patrol, The Story of the Suicide Fleet, 1937; Story of Rayon, 1937; Rayon and Synthetic Fiber Industry of Japan, 1946. Home: 164 E. 72d St., N.Y.C. 21; (summer)

Great Barrington, Mass. Office: 60 E. 42d St., N. Y.C. 17.

ROSE, Harry M(elvin), educator; b. Niles, O., May 30, 1906; s. Charles Homer and Anna Beatrice (Stevens) R.; student Lawrenceville Sch., 1923-24; A.B., Yale, 1928; M.D., Cornell, 1932; m. Elizabeth Dryden Ramage, June 26, 1930; children—Ann Elizabeth (Mrs. René Alexandre Isaac), Frank Stevens, Stuart Ramage. Intern Springfield (Mass.) Hosp., 1932; asst. physician N.Y. State Tuberculosis Hosp., Raybrook, 1933-35, sr. physician, 1935-38; intern Presbyn. Hosp., N.Y. City, 1938, resident bacteriology, 1938-42, mem. hosp. staff since 1943, attending microbiologist 1950—; mem. faculty Columbia 1940—, prof. microbiology 1950—, John E. Borne professor med. and surg. research, chmn. of the dept. of microbiology, 1952—. Member Commission on Influenza, United States Army Epidemiol. Bd. since 1949; cons. Sec. of War on epidemic diseases, 1941-46. Diplomate Am. Bd. Internal Medicine. Fellow A.M.A.; mem. Association of American Physicians, A.A.A.S., American Association Immunologists, Am. Pub. Health Assn., Am. Soc. Clin. Investigation, Harvey Soc., Soc. Exptl. Biology and Medicine, Soc. Am. Bacteriologists, N.Y. Acad. Medicine, N.Y. Soc. Tropical Medicine, N.Y. Acad. Sci., N.Y. State, N.Y. Co. med soc., Sigma Xi, Nu Sigma Nu. Clubs: Saint Andrew's Golf (Hastings-on-Hudson); Riverdale Yacht (N.Y. City). Home: 417 W. 246th St., N.Y.C. 71. Office: Columbia-Presbyn. Med. Center, 630 W. 168th St., N. Y.C. 32.

ROSE, Henry C., coal exec.; b. Cleveland, O., Feb. 2, 1903; s. Charles Theodore and Lillian May (Wilkinson) R.; B.E.M., Ohio State U., 1924; m. Julia Ault Chapman, Oct. 1, 1928. With U.S. Gypsum Co., 1924, Am. Rolling Mill Co., 1925-28; with Pittsburgh Coal Co. since 1928, v.p., 1948-51, pres. Pittsburgh Coal Co. div. of the Pittsburgh Consolidation Coal Co. since 1951. Mem. Am. Inst. Mining Engrs., Mining Inst. Am., Nat. Mine Rescue Assn., Engrs. Soc. of Western Pa., Pittsburgh Coal Mining Inst., Sigma Xi, Alpha Chi Rho, Pi Mu Epsilon. Mason. Club: University. Home: Kings School Road, Library, Pa. Office: Library, Pa.

ROSE, Horace Chapman, govt. ofcl.; b. Columbus, O., Feb. 11, 1907; s. Henry N. and Grace (Chapman) R.; A.B., Princeton, 1928; LL.B., Harvard, 1931; m. Katherine Cast, Oct. 1, 1938; 1 son, Jonathan Chapman. Sec. to Oliver Wendell Holmes, asso. justice Supreme Court of U.S., 1931-32; admitted to Ohio bar, 1933, D.C. bar, 1946; asso. with Jones, Day, Cockley & Reavis (formerly Tolles, Hogsett & Ginn), lawyers, Cleveland, O., 1933-38; partner Jones, Day, Cockley & Reavis, Cleveland, O., and Washington, D.C., 1939-42, Oct. 1946-Dec. 1952; dir. Office of Contract Settlement, Washington, D.C., Feb.-Oct. 1946; asst. sec. treasury, 1953-55, under secretary of the treasury, 1955—. Commissioned captain U.S. Army, 1942, became col., 1945; served in office of under-sec. of War and in hdqrs. Army Service Forces; disch. Dec. 1945. Awarded Legion of Merit. Mem. Am., Ohio and Cleveland bar assns., Phi Beta Kappa. Clubs: Union, Tavern, Kirtland Country (Cleveland); Princeton (N.Y. City); Metropolitan, Burning Tree, Chevy Chase (Washington). Home: The Lodge, Hilo Farm, Little Mountian Rd., Mentor, O., also 3410 Q St. N.W., Washington, D.C. Office: Room 3312, Main Treasury Bldg., Washington 5.

ROSE, John Kerr, geographer, lawyer, economist; b. Boynton Township, Ill., Sept. 25, 1905; s. John Frederick William and Mary Alice (Kerr) R.; A.B., Ind. U., 1928, A.M., 1931, Ph.D., U. of Chicago, 1935; J.D., George Washington U., 1945; m. Priscilla Hollis Webster, Feb. 10, 1934; children—John K. (dec.), Priscilla Page, Susan Noyes, John Frederick William, Helen Hollis, Leonore Hayden, Stephen Webster. Sci. instr., tutor, lecturer, instr., Ill., Ind., 1928-35; Soc. Sci. Research Council fellow, Chicago, 1935-36; research asso. edn., George Washington U., 1937-43; lecturer, U.S. Dept. of Agriculture Grad. Sch., 1938-40, Catholic Univ. of Am., 1941; consultant, Nat. Resources Planning Bd., Washington, D.C., 1940-41; from asst. to sr. econ. analyst and head, Econ. Sect., Rural Electrification Adminstrn., 1936-42; prin. analyst Bd. Econ. Warfare, 1942-43; head analyst and chief, Resources Div., Fgn. Econ. Adminstrn., 1944-45; Office Internat. Trade Promotion, Dept. of Commerce, 1945-46; Bunce Econ. mission to Korea and Japan, 1946; analyst (geographer) Legislative Reference Service, since 1946. Staff Select Committee on Foreign Aid (Herter Com.); United States House of Reps., 1947-48. Admitted to bar; U.S. Dist. Ct., D.C., 1945; U.S. Ct. Appeals, 1945; Ill., 1946; Korea, 1946; partner, Spaulding, Reiter and Rose since 1951. Member American Society for Professional Geographers (pres. 1946), Assn. Am. Geographers, A.A.A.S., Am. Acad. of Polit. and Social Science, Rural Sociological Soc., Phi Beta Kappa, Sigma Xi, Phi Delta Phi. Methodist. Assoc. author: World Political Geography, 1948; Fascism in Action, 1947; Final Report on Foreign Aid, 1948; The Brannan Plan, 1950; Geography in the Twentieth Century, 1951; Trends in Economic Growth—A Comparison of the Western Powers and the Soviet Bloc, 1955. Contbr. Ency. Brit. Book of the Year and Ency. Brit., 1949-55. Home: R.F. D. No. 1, Emden, Ill. Address: Legislative Reference Service, Library of Congress, Washington, D.C.

ROSE, Lawrence, clergyman; b. Monterey, Mex., Nov. 2, 1901; s. George Quincy Adams (Rev.) and Cora Victoria (Phelps) R.; student Kent Sch., 1915-19; A.B., Harvard, 1923; S.T.B., Gen. Theol. Sem., 1928; S.T.D., 1943; m. Caroline Brownell Averill, Jan. 12, 1932; children—Margaret Elisabeth, Judith Averill, Frances Caroline. Ordained deacon, Protestant Episcopal Ch., 1926, priest, 1927; fellow and tutor Gen. Theol. Sem., 1926-28; asst. Christ. Ch., Bay Ridge, Brooklyn, 1926-28; priest-in-charge St. James Ch., Deer Lodge and St. Andrew's Ch., Philipsburg, Mont., 1928-33; prof. Christian apologetics and religious edn., Central Theol. Coll., Tokyo, 1934-40; chaplain Holy Trinity Ch., Tokyo, 1934-35; asso. prof. theology Bexley Hall, 1941-42; dean, Berkeley Divinity Sch., 1942-47; dean Gen. Theol. Sem., since Aug. 1947. Trustee Kent Sch., Trinity Sch. Mem. council St. Augustine's Coll., Canterbury, Eng. Mem. Nat. Assn. Bibl. Instrs., Am. Acad. Polit. and Social Sci., Am. Theol. Soc. Address: 1 Chelsea Square, N.Y.C. 11.

ROSE, Lisle A(bbott), editor; b. Chicago, Feb. 6, 1904; s. Frank Lisle and Jessie May (Allen) R.; Ph.B., U. of Chicago, 1925, M.A., 1928, Ph.D., 1935, fellow 1926-28; m. Mildred Elizabeth Maddux, Sept. 25, 1926; children—David Allen, Lisle Abbott, Jr. Instr. Culver Mil. Acad., 1925-26; on staff Mich Coll. of Mining and Technol., successively instr. to prof., head dept. of languages, 1928-47, dir. public relations, adminstrv. officer, 1945-47; prof. and editor engring. expt. station, dir. engring. information and publications, U. of Ill., 1947—, professor general engineering 1954—, secretary and member exec. com. of coll. of engring., sec., mem. executive staff of engring. expt. station; consultant on tech. reports since 1932; active in establishing Upper Mich. Adult Edn. Program and Sault St. Marie Br., Mich. Coll. Mining and Tech., 1944-46. Served as civilian pub. relations rep., 3656th and 3650th Units of Army Service Forces, 1943-46. Fellow Royal Soc. Arts; mem. Am. Soc. for Engring. Edn. (co-founder Mich. Coll. Mining and Tech. br., and chmn.; mem. bd. mgrs. North-Midwest Sect., 1941-46, chmn.-elect, 1946-47, mem. nat. coms., 1944 and since 1951, chmn. 1954 ann. convention; public relations dir., also editor 1955—), Academy of Political Science; Am. Acad. Political and Social Science, Assn. U.S. Army, National Council Teachers of English (member editorial board Good Reading), Am. Assn. Univ. Profs., Hist. Science Soc. Member Delta Sigma Phi, Blue Key, Quadrangle, Sigma Rho Tau. Clubs: University, Rotary (Urbana). Author: The Modern American Novel: A Synopsis, 1930; sr. author Engring. Reports, 1950; editor and sr. author Preparing Technical Material for Publication, 1951; Am. Soc. Elec. Engrs. Convention Manual, 1955; editor and one of authors Mathematical Needs of Prospective Students, 1952; Careers in Engineering, 1952; numerous articles and reviews in scholarly and tech. jours. Home: 112 Flora Dr., Champaign, Ill. Died May 23, 1955.

ROSE, Louis Herman, educator; b. Coldwater, O., Mar. 9, 1903; s. Henry and Elizabeth (Severt) R.; B.S., U. Dayton, 1923, E.E., 1935; M.S., U. Fribourg, 1933. Tchr., St. Mary's Parochial Sch., Pittsburgh, 1921, Cathedral Latin High Sch., Cleveland, 1922-27; tchr. normal dept. U. Dayton, 1927-30, elec. engring. dept. since 1933, head dept. since 1940, prof. since 1948. Registered profl. engr., Ohio. Senior member Institute of Radio Engineers; member American Institute E.E., Am. Soc. Engring. Edn., Amateur Radio Relay League. Marianist. Address: University of Dayton, Dayton 9, O.

ROSE, Marcus A., editor; b. Waukegan, Ill., Apr. 3, 1888; the son of Adelbert T. and Annetta Dora (Kinney) R.; ed. high school; m. Berneice Allen, Oct. 5, 1910 (dec. 1952); children—Marcus, Cynthia; m. 2d, Camille Davied, May 22, 1953. With papers at Waukegan, Joliet (Ill.), Memphis, New Orleans Times-Democrat until 1913, Atlanta Georgian, 1913-15, New York Press, Sun, Evening Sun, and Sun-Herald until 1920; mng. editor Buffalo Evening News, 1920-27; exec. mgr. Internat. News Service, 1927; asst. mng. editor Chicago Herald and Examiner, 1928; editor The Business Week, 1929-35; senior editor, Reader's Digest, 1938—. Clubs: Nat. Press (Washington, D.C.); Overseas Writers (N.Y.). Author: A Primer of Money (with D. B. Woodward), 1932; Inflation (with same), 1933. Home: Briarcliff Manor, N.Y.

ROSE, Robert Normile ◎ V. 27.

ROSE, Robert R(aymond), Jr. ◎ V. 27.

ROSE, Rufus Edwards, naval officer; b. Tallahassee, July 10, 1903; s. Rufus Edwards and Mary Ann (Morgan) R.; B.S., U.S. Naval Acad., 1924; student U.S. Naval Postgrad. Course, 1929-32, Nat. War Coll., 1948-49; m. Mary Scott Alfred, May 29, 1931; 1 son, Rufus Edwards. Commd. ensign U.S. Navy, 1924, and advanced through grades to rear adm., 1951; staff comdr.-in-chief Atlantic Fleet, 1944-45; commanded U.S.S. Juneau, 1946; chief staff Amphibious Force, Atlantic, 1948-49; asst. dir. Atomic Energy, Office Chief of Naval Operations, 1950; commander Mid East, 1951; commander of amphibious group 2, U.S. Atlantic Fleet, 1952; now comdr. of the Amphibious Training Command. Decorated Legion of Merit, Bronze Star (combat), Commendation ribbon, American Defense, Pacific, Atlantic, World War II Victory ribbons. Mem. U.S. Naval Inst. Home: 734 S. Royal St., Alexandria, Va. Office: Naval Amphibious Base, Little Creek, Norfolk, Va.

ROSE, S(ylvan) Meryl, educator; b. Camden, N.J., Sept. 29, 1912; s. Horace Lewis and Gertrude (English) R.; A.B., Amherst Coll., 1933, A.M., 1935; Ph.D., Columbia, 1939; m. Florence Cracauer, Dec. 16, 1933; children—Marguerite Lois, Charles Leland, John Kenneth. Served as asst. at Amherst College, 1933-35, Columbia, 1936-40; instr. Amherst Coll., 1940-42; instr. to asso. prof. Smith Coll., 1942-49; asso. prof. to prof. U. Ill. since 1949; asst. prof. Columbia, summer 1942, Wesleyan U., Conn., summer 1945; with Marine Biol. Lab., Woods Hole, Mass., 1935-40, 43, since 48, head embryology course since 1950. Mem. A.A.A.S., Am. Soc. Zoologists (sec.), Am. Naturalists, Am. Assn. Anatomists, Am. Assn. U. Profs., Sigma Xi, Phi Sigma. Home: 1207 S. Race St., Urbana. Office: Dept. of Zoology, U. of Illinois, Champaign, Ill.

ROSE, Victor R., petroleum co. exec.; b. Donnybrook, N.D., Apr. 2, 1904; s. Victor and Alberta (Van Danacker) R.; B.S.; U. of N.D., 1929; m. Anne Boughton, Oct. 10, 1942; children—Susanne, Nancy. With The Nat. City Bank of N.Y., in South America, 1929-37, mgr., Medellin, Colombia, S.A., 1937-40, Barranquilla, Colombia, 1940-42, Bogata, Colombia, 1945-46, gen. mgr. Colombian br., 1946-49; dir. and v.p. The Internat. Petroleum Co., Ltd., Coral Gables, Fla., 1949-54; investment consultant in Latin America, June 1954—. Served as major, U.S. Army, 1942-45. Mem. Lambda Chi Alpha, Sigma Delta Chi. Club: San Andres Golf (Bogata, Colombia); Jockey, Country de Bogota; Pytonga Fish and Game (Quebec). Home: Carrera 3# 76-62. Office: 911 Edificio Cia., Col. de Seguros Bogota, Columbia, S.A.

ROSE, W. J., business exec.; b. Chgo., 1902. Vice pres., sec., dir. Am. Gas & Electric Service Corp., N.Y.C., Appalachian Electric Power Co., Roanoke, Va., Franklin Real Estate Co., Phila., Ky. Power Co., Kingsport Utilities Inc., Wheeling Electric Co., Am. Gas and Electric Co., Ind. & Mich. Electric Co., Ohio Power Co.; sec., v.p. Kanawha Valley Power Co., Radford Limestone Co., Inc., Twin Branch R.R. Co.; sec., dir. Central Ohio Light & Power Co. Home: 212 E. 48th St. Office: 30 Church St., N.Y.C.

ROSE, William Alfred, lawyer; b. Pulaski, Tenn., Oct. 7, 1900; s. William Alfred and Sara Lilian (Tardy) R.; A.B., U. Ala., 1921, LL.B., 1923; J.D., Yale, 1924; m. Anne Elizabeth Travis, May 2, 1942; children—William Alfred, Elizabeth Travis. Admitted to Ala. bar, 1923, practiced in Birmingham since 1924; apptd. ct. atty., litigation Fed., U.S. Supreme Cts. pertaining city bonds, Florence, Decatur, Tuscumbia, Ala., 1933-36; mem. firm White, Bradley, Arant, All & Rose since 1935, specializing corporate finance, financing by govt. agencies. Mem. Am. Bar Assn. (mem. council sect. on municipal law, legal edn.), Ala., Birmingham bar assns., Am. Judicature Soc., Nat. Conf. Commrs. on Uniform State Laws, Birmingham Little Theater (pres. 1942-43), Phi Beta Kappa, Phi Delta Phi (nat. pres. 1939-41), Phi Gamma Delta. Episcopalian (treas., mem. exec. council Diocese of Ala. since 1946). Clubs: Mountain Brook Country, Execs. (pres. 1947-48). Contbr. articles legal jours. Home: 28 Country Club Blvd., Birmingham. Office: Comer Bldg., Birmingham 3, Ala.

ROSE, William Clayton, retired army officer, real estate executive; b. Brooklyn, Alabama, July 6, 1890; s. John Edward and Mary Emma (Brooks) R.; B.S., Mississippi A. and M. College (now Mississippi State), 1910; attended Command and Gen. Staff Sch., 1928-29, Army War Coll., 1935-36, Grad. Nat. War Coll.; m. Rita Keane, Nov. 15, 1919. Commnd. 2d lt., Inf., U.S. Army, 1911, advanced through ranks to major general, 1945; assistant to the adj. general, Apr. 1941-June 1942; with War Manpower Commn., successively as chief of mil. div., chief of exec. services, and vice chmn. 1942-45. Chief of staff and mil. adviser U.S. High Commr. to Philippine Islands, 1945-46; retired from Army, 1946. Vice pres. Hawaiian Sugar Planters Assn., 1946-49; manpower consultant Office Sec. of Defense, 1950-51; pres. Chevy Chase Realty Co. Inc. since 1952. Member American Olympic Com., 1922-40, 50. Awarded Legion of Merit; Mexican Border Medal; Victory medals of World Wars I and II; Am. Defense Service, Pacific Theater and Am. Campaign medals; Mil. Merit Medal of Philippine Republic. Roman Catholic. Clubs: Chevy Chase (Md.), Army and Navy (Washington); Army and Navy (Manila). Home: 3129 O St. N.W. Office: Chevy Chase Realty Co., Inc., 3333 Connecticut Av., N.W. Washington 8.

ROSE, William Cumming, prof. of biochemistry; b. Greenville, S.C., Apr. 4, 1887; s. John McAden and Mary Evans (Santos) R.; B.S., Davidson (N.C.) Coll., 1907, Sc.D., 1947; Ph.D., Yale, 1911, Sc.D., 1947; grad. study U. of Freiburg (Ger.), 1913; married Zula Franklin Hedrick, September 3, 1913. Assistant in physiol. chemistry, Yale, 1908-11; instructor in physiol. chemistry, Univ. of Pa., 1911-13; asso. prof. biol. chemistry, Coll. of Medicine, U. of Tex., 1913-14, prof. and head of dept., 1914-22; prof. physiol. chemistry, U. of Ill., 1922-36, prof. of biochemistry since 1936; acting head chemistry department, 1942-45; visiting lecturer, U. of Mich.; summer 1938; Fourteenth Hektoen lecturer Inst. Medicine of Chicago, 1938. Sci. award Grocery Mfrs. Am., 1947; Osborne-Mendel award American Institute of Nutrition, 1949; Willard Gibbs Medal of Am. Chem. Soc., 1952. Associate fellow A.M.A. (member Council on Pharmacy and Chemistry, 1936-43); mem. adv. bd. Wistar Inst., 1936-40; mem. food and nutrition bd., chmn. com. Protein Foods, Nat. Research Council, 1940-47, Nat. Adv. Health Council, 1944-49; mem. adv. com., Nutrition Found. 1943—. Fellow A.A.A.S.; mem. Am. Soc. Biol. Chemists (councilor 1931-34, 1936-37; v.p. 1937-39; pres. 1939-41); Am. Chem. Soc., Soc. Exptl. Biology and Med., Am. Inst. of Nutrition (v.p. 1944-45; pres. 1945-46), Ill. Acad. Sci., Harvey Soc. (hon.), Nat. Acad. of Sci.

Phi Beta Kappa, Sigma Xi, Phi Kappa Phi, Phi Lambda Upsilon, Sigma Alpha Epsilon, Phi Beta Pi, Alpha Chi Sigma. Democrat. Presbyn. Clubs: University (Urbana); Chaos (Chicago). Mem. editorial bd. Jour. of Nutrition (1935-39), Jour. of Biol. Chemistry, 1936-49. Discovered and identified the amino acid threonine. Contbr. papers on nutrition and intermediary metabolism and biochem. of the amino acids, to Jour. Biol. Chemistry, Jour. of Nutrition, Jour. Pharmacology and Exptl. Therapeutics, Am. Jour. Physiology and Physiol. Reviews. Home: 710 W. Florida Av., Urbana, Ill.

ROSE, William Ganson, advertising executive, public relations counsel; b. Cleveland, O., Oct. 29, 1878; s. William Russell and Eliza E. (Ganson) R.; A.B., Western Reserve U., 1901; m. Julia Miller, July 1, 1927; 1 dau., Nancy. Dramatic editor Cleveland Plain Dealer, 1902-07; exec. sec. Cleveland Conv., N.E.A., 1908; exec. sec. joint tax com. Ohio State Bd. of Commerce and Cleveland Chamber of Commerce, 1908; mgr. Cleveland Industrial Expn., 1909, Detroit Industrial Expn., 1910, Newark (N.J.) Industrial Expn., 1912, Cleveland Art Loan Expn., 1913, Cleveland Elec. Expn., 1914. Pres. Advertising Affiliation of Buffalo, Cleveland, Detroit and Rochester, 1915; adv. mgr. First Nat. Bank and First Trust and Savings Co., Cleveland, 1915-19, exec. sec. City Plan Commn., 1917; pres. William Ganson Rose, Inc., 1918—. Served as exec. or mem. numerous orgns. and coms. in civic and community activities. Promoter several expositions and fairs. Mem. several comml. and profl. orgns. and assns. Clubs: Cleveland Advertising (pres. 1914-16), Shaker Heights Country, Mid-day. Author several books 1901-49; co-author: Cut Down That Score. Republican. Presbyn. Home: 3224 Warrington Rd., Shaker Heights, Cleveland. Office: Williamson Bldg., Cleve. ☆2s

ROSE William H(enry), Jr., publisher; b. Boston, Sept. 18, 1904; s. William H. and Amy (Wires) R.; grad. Lawrence Acad., Groton, Mass., 1924; B.A., Williams Coll., 1927; m. Clara Walder, Apr. 18, 1931; children—William H. III, David W., Peter W. With Harper & Bros., N.Y.C., 1928—, successively trainee for sales dept., salesman, asst. sales mgr., advt. mgr., v.p., dir. advt. promotion and sales, 1947—, sec. and mem. of exec. committee, 1955—. Mem. Phi Beta Kappa, Psi Upsilon. Club: University (N.Y.C.). Home: Long Hill Rd., Oakland, N.J. Office: 49 E. 33d St., N.Y.C.

ROSE, William Palen (Will Rose), writer, newspaper pub.; b. Woodstock, N.Y. Mar. 17, 1889; s. Abram Dubois and Mary (Palen) R.; prep. edn., Kingston (N.Y.) Acad.; A.B., Cornell U., 1911; m. Jennie Louise Lamberson, June 14, 1913; 1 dau., Jeannette Louise. Began in employ Lord & Thomas Advertising Agency, Chicago, 1911; successively with Suburban Life Mag. (New York), Erie (Pa.) Herald, Washington Post and Washington Times until 1916; published Cambridge Springs (Pa.) Enterprise-News since 1916, Union City Times-Enterprise since 1926, Waterford Leader and Edinboro Independent since 1943 and Girard Cosmopolite-Herald since 1946. Member of Greater Pennsylvania Council, 1931-34. Winner Republican Congressional Primary 29th Pennsylvania Dist., 1934, 1936. Republican candidate for State Senate, 1926; chmn. Crawford County (Pa.) Young Rep. Com., 1935. Pres. board of trustees Cambridge Pub. Schs. since 1925; trustee Edinboro Coll. since 1939. Mem. Pa. Newspaper Publishers Assn. (vice-pres. 1935; received Merit Award), Academy of Political Science, Sigma Delta Chi (honorary), Sigma Nu, Pi Gamma Mu, Pi Delta Epsilon. Member Dutch Reformed Church. Mason (32°), K.P., Elk. Clubs: Rotary (pres. 1929), University; co-founder Cornell U. Dramatic Club, 1908. Known as exponent of advantages of residence and individually owned business in American small towns. Contbr. to Scribner's, Rotarian, Readers Digest and other mags. Home: Cambridge Springs, Pa.

ROSEBAUGH, Theodore William, cement mfg. exec.; b. Harrington, Wash., Sept. 3, 1902; s. James Pierce and Anna Roxina (Coombs) R.; B.S., U. Wash., 1924; m. Jessie Amerit Burkhart, Oct. 5, 1929. Engr. Bethlehem Steel Co., Fore River, Mass., 1924-25, Pacific Gas & Electric Co., San Francisco, 1925-29; chief engr. Shell Development Co., 1929-46; exec. v.p. Pacific Portland Cement Co., 1949-52; v.p. Ideal Cement Co. since 1953. Mem. Am. Inst. Chem. Engrs., Tau Beta Pi. Clubs: Commonwealth, Olympic. Home: 498 Prince St., Oakland 10, Cal. Office: 310 Sansome St., San Francisco 4.

ROSEBERRY, Elizabeth Douglass, univ. dean; b. Pottsville, Pa., Mar. 25, 1908; d. Clement H. and Laura Rosina (Gross) Roseberry; B.S., Pa. State Coll., 1929, M.S., 1936, Ph.D., 1941. Tchr. home econs. Pa. high schs., 1929-32; field jr. anthropometrist, bur. human nutrition and home econs. Dept. of Agr., 1937; prof. clothing and textile Purdue U., 1939-53; dean coll. home econs. U. Cin., 1953—. Mem. Am. Assn. Textile Chemists and Colorists, Am. Home Economics Association, Sigma Xi, Iota Sigma Pi, Sigma Delta Epsilon. Author articles tech. mags. Home: 1260 Rossmore St., Cin.

ROSECRANS, William Starke; b. Los Angeles, Calif., Mar. 13, 1889; s. Carl Frederic and Lillian (McManman) R.; B.A., M.A., LL.D., Loyola U. (St. Vincent's Coll.), Los Angeles; m. Elisabeth Helm, 1916. Pres. W. S. Rosecrans, Inc., Rosecrans Properties, Inc., Rosecrans Farms; past chmn. bd. Los Angeles Br. Fed. Res. Bank of San Francisco. Dir. Citizens Nat. Trust & Savs. Bank. Past president Am. Forestry Assn.; president Conservation Assn. of Southern Calif.; past president Los Angeles Chamber of Commerce; director Los Angeles County Farm Bur. (past v.p. Calif.); past v.p. C. of C. of U.S. Mem. bd. of fellows, Claremont Colleges; mem. bd. regents, Loyola U. of Los Angeles; chmn. Calif. State Bd. of Forestry; pres. Southern Calif. Council for Inter-Am. Affairs. Formerly coordinator for Defense Contract Service and Priorities for Dist. of Southern Calif., and Ariz., Office of Prodn. Management; formerly coordinator for victory gardens and home food prodn., Los Angeles Co. Awarded Am. Forestry Assn. Bronze Plaque, 1952. Mem. Am. Forestry Assn., Ecological Soc. Am., Southwest Mus.; A.A.A.S., Delta Phi Epsilon. Rotary. Clubs: California (Los Angeles); Bohemian (San Francisco); Sutter (Sacremento); Wine and Food Society of London (Los Angeles); Los Angeles Men's Garden. Home: 200 Muirfield Road, Los Angeles 4. Office: 1151 South Broadway, Los Angeles 15.

ROSELER, R(obert) O(swald) ◎ V. 27.

ROSELLE, Ernest North (rō-zĕl′), educator; b. Wyoming, Pa., Aug. 1, 1883; s. Wilbur Fletcher and Olive Ann (Covert) R.; grad. East Stroudsburg (Pa.) State Teachers Coll., 1904; spl. courses New York U. and Yale; m. Mary Elizabeth Donaldson, May 24, 1908; children—Hamilton (dec.), Ruth (Mrs. John Plain), Richard, Clifford, Theodore, Mary Elaine (Mrs. Walter Wyckoff). Superintendent of Schools, Garwood, New Jersey, 1912-19, Franklin, 1919-23; supt. N.J. State School for Boys, 1923-27; supt. Mooseheart (Internat. Sch. and City of Childhood) of Loyal Order of Moose, Mooseheart, Ill., 1927-34; with Ill. State Dept. of Edn., 1934-35; ednl. surveys, 1935-36; supt. Southbury Training Sch., Southbury, Conn., since 1936. Mem. White House Conf. on Child Health and Protection, 1930, Midcentury White House Conf. on Children and Youth, 1950. Fellow A.A.A.S. Mem. Nat. Conf. Social Work, Nat. Conf. of Juvenile Agencies (vice-pres.), Am. Vocational Assn., Am. Assn. Sch. Adminstrs.; mem. of council Am. Assn. on Mental Deficiency (vice pres.). Mem. Nat. Council Boy Scouts of America. Methodist. Moose, Mason (Shriner), Elk. Rotarian. Editor: Jamesburg Studies in Delinquency (Volume 1), 1925. Mooseheart Studies in Child Care and Training (Volumes 1-10), 1927; Southbury Studies in Mental Deficiency (Volumes 1-4), 1941-52; survey reports on ten state institutions, 1953-54. Home: Directors House, Southbury Training School, Southbury, Conn.

ROSEMOND, James Philip, editor; b. Akron, O., Jan. 18, 1898; s. James Franklin and Ethel Jane (Rosemond) Donovan (name changed through adoption); student Central High Sch., Akron, 1913-15; m. Marion A. Berly, Jan. 7, 1920; 1 son, John Berly. Mng. editor Akron Beacon Jour., 1935-45; exec. editor Newhouse newspapers, Syracuse, N.Y., and Newark, N.J., 1945-48; now asst. to publisher, Cincinnati Times-Star. Office: 800 Broadway, Cincinnati.

ROSEN, Alex, govt. ofcl.; b. N.Y. City, Sept. 14, 1905; s. H. and L. Rosen; student Ohio State Univ., 1923-26, Ohio State Law Sch., 1926-27, Columbia Law Sch., 1928; LL.B., Cleveland Law Sch., 1929; unmarried. Admitted to Ohio bar, 1930, and practiced in Cleveland, 1930-33; apptd. spl. agt., F.B.I., 1933, adminstrv. asst., Washington, 1934-38, spl. agt. in charge of Cleveland office, 1938-39, inspector, Washington, 1939-42, asst. dir. since 1942 in charge of investigative div., F.B.I., U.S. Dept. of Justice. Admitted to practice Supreme Ct. of U.S. Member Internat. Assn. of Chiefs of Police, Pacific Coast Internat. Assn. of Law Enforcement Ofcls. (hon. mem.). Fed. Bar Assn., Zeta Beta Tau. Mason (32°).‡

ROSEN, Carl George Arthur, cons. engr.; b. San Francisco, July 14, 1891; s. Carl A. A. and Hanna M. (Peterson) R.; grad. Cogswell Poly. Coll., 1910; B.S., U. Cal., 1914, M.E. (hon.), 1925; m. Alice Stelling, Oct. 6, 1923. Chief engr. Dow Pump & Diesel Engine Co., 1915-22; cons. engr., 1922-28; chief engr. Pacific Diesel Engine Co., 1923-24; engr. in charge diesel development Caterpillar Tractor Co., 1928-38, asst. chief engr. in charge diesel research, 1938-42, dir. research, 1942-49, cons. engr. adminstrv. dept. since 1949; Clayton lectr. Inst. Mech. Engrs., Gt. Britain, 1950; lectr. Stanford; regents lectr. Univ. California. Chmn. planning and constrn. com. Peoria Expn. Garden; mem. Naval Tech. Mission to Europe, 1945. Profl. engr., Ill. Fellow A.S.M.E.; mem. Soc. Automotive Engrs. (president), Am. Soc. Testing Materials, Am. Ordanance Assn. Clubs: Riding and Driving, Creve Coeur, University (Peoria). Contbr. articles profl. jours. Home: 105 Hanssler Ct., Peoria. Office: Caterpillar Tractor Co., Peoria 8, Ill.

ROSEN, Charles, lawyer; b. Bayou Sara, La., Oct. 1, 1872; s. Louis and Dorothea (Miller) R.; B.A., Tulane U., 1892; LL.B., Tulane Law Coll., 1894; m. Irma Leucht, Jan. 10, 1899; children—Louis L., Dr. Warren L. Admitted to La. bar, 1894, and in practice at New Orleans with Ernest T. Florance, 1894-98; mem. law firm Florance & Rosen, 1898-1903; in pvt. practice, New Orleans, 1903-27; mem. law firm Dufour, Rosen & Kammer, 1927-28; mem. law firm Rosen, Kammer, Wolff & Farrar, 1928-42; mem. law firm Rosen, Kammer, Wolff, Hopkins & Burke since 1943; mem. law firm Rosen, Kammer, Hopkins, Burke & Lapeyre since 1952. Actively promoted reform government and improved municipal conditions, New Orleans, 1899, 1904, 1919-21; for abolition racetrack gambling in Louisiana, 1908; mem. and second vice-pres. Constl. Conv. of Louisiana, 1921. Elected hon. mem. Order of Coif, Tulane U., 1937. Mem. bd. of adminstrs. Tulane U. since 1904; 1st v.p. adminstrs. Tulane Edn. Fund, 1938-50, now chmn. bd.; sec. Touro Infirmary, 1900-16, vice pres., 1916-26, pres., 1926-42; pres. Dist. No. 7, B'nai B'rith, 1908-09. Mem. Am. Bar Assn., La. Bar Assn. (mem. exec. com. and chmn. com. on law library, 1909-11), New Orleans Bar Assn. Democrat. Jewish religion. Club: Round Table (New Orleans). Home: 12 Rosa Park. Office: 18th Floor, Hibernia Bank Bldg., New Orleans.

ROSEN, Charles F., adv. exec.; b. Cleve., Aug. 5, 1910; s. Moses and Mary (Woldman) R.; B.A., Ohio State U., 1932; M.A., 1933; m. Eleanor Steinberg, Nov. 23, 1939; children—Robert S., Donald B. Exec. v.p. W. B. Doner & Co., 1946—. Mem. Advt. Fedn. Am. Clubs: Sales Executives, Adcraft. Home: 29490 Lochmoor, Farmington, Mich. Office: Washington Blvd. Bldg., Detroit 26.

ROSEN, George, physician; b. N.Y. City, June 23, 1910; s. Morris and Rose (Hendleman) R.; B.S., Coll. City New York, 1930; M.D., U. Berlin, 1935; Ph.D., Columbia, 1944, M.P.H., 1947; m. Beate Caspari, July 6, 1933; children—Paul Peter, Susan Joan. Intern Beth-El Hosp., Brooklyn, 1935-36; med. practice, N.Y. City, 1937-42; health officer N.Y. City Health Dept., 1947-49, dir. bur. public health edn., 1949-50; asso. med. dir. Health Ins. Plan of Greater N.Y. since 1950; lectr. health edn. sch. pub. health, Columbia, 1949-50, now prof. same. Mem. med. adv. bd., Sidney Hillman Health Center. Med. intelligence officer, AUS, 1943-46; disch. rank maj. Received Grant Squires award, Columbia, 1945. Mem. Am. Pub. Health Assn., Am. Assn. History Medicine, History Sci. Soc., Am. Sociol. Society, Population Association of America, New York Academy of Medicine. Author: History of Miners Diseases, 1943; The Specialization of Medicine, 1944; Fees and Fee Bills, 1945; The Reception of William Beaumont's Discovery in Europe, 1942; 400 Years of a Doctor's Life, 1947; translator and editor: Man in Structure and Function, 1938; Einstein—His Life and Times, 1947; Democracy and Socialism, 1939. Editor: Ciba Symposia, 1938-44; Journal of the History of Medicine, 1946-52; mem. editorial bd. Am. Jour. Pub. Health since 1948; editor column, Pub. Health in Foreign Periodicals, since 1948. Home: 285 Riverside Dr., N.Y. City 25. Office: 600 W. 168th St., N.Y.C. 32.

ROSEN, Max ◎ V. 27.

ROSEN, Milton ◎ V. 27.

ROSEN, Nathan ◎ V. 26.

ROSEN, Samuel, motion picture theater exec.; b. N.Y.C., Oct. 23, 1898; s. Charles and Lillie (Diamondstone) R.; attended U. Pa.; m. Eleanor Fabian, June 15, 1926; children—Arthur M., Helen N. (wife of Dr. Jacob L .Yellin), Charles T., E. David. Exec. v.p. and dir. Stanley Warner Corp., Fabian Enterprises, Stanley Warner Cinerama Corp.; v.p. Royal Diamond & Watch Co. Trustee Yeshiva U., Beth Israel Hosp.; a founder Albert Einstein Coll. Medicine, N.Y.C.; mem. exec. com. American-Jewish Com. Jewish. Clubs: Inwood Country (L.I.); City Athletic, Harmonic (N.Y.C.). Home: 888 Park Av. Office: 321 W. 44th St., N.Y.C.

ROSEN, Saul David, editor; b. Bronx, N.Y., July 4, 1906; s. Joseph and Mary (Kalotkin) R.; student pub. schs., N.Y.; m. Ethel Greenhut, Nov. 28, 1935; children—Kenneth, Joseph. Asst. handicapper Daily Racing Form, 1926-28; copy reader Daily Running Horse, 1929; handicapper Morning Telegraph, 1929-35, editor 1948-55, managing editor 1955—; editor Daily Racing Guide, 1935-44; assistant editor-in-chief of the Triangle Publications (include Morning Telegraph, N.Y.C., Daily Racing Form, N.Y., Chgo., Los Angeles, Toronto, Miami), 1944-47, nat. mng. editor since 1948; prod. ann. show of Jockeys' Guild, New York City, 1947—. Member New York Turf Writers' Association, U.S. Harness Writers Assn. B'nai B'rith. Co-author (play): Bangtails, 1940. Home: 301 W. 108th St., N.Y.C. 25. Office: 525 W. 52d St., N.Y.C. 19.

ROSENBAUM, Lewis Newman (rō′zĕn-boum), business organizer; b. Homak, Hungary, Mar. 29, 1881; s. David and Fani (Newman) Rosenbaum; m. Bella Weternikove Mar 19, 1905; children—Adrian Weternikove, Joseph Hirsch, Francis Newman, Ruth Beatrice, Doris Frima. Came to U.S., 1888, naturalized, 1892. Admitted to Tenn. State bar, 1901, Wash. State bar, 1905. Organized in 1924, chain of office bldgs. in U.S., including Flatiron and Internat. Combustion bldgs. (New York), Coca Cola in N.Y. Life bldgs. (Kansas City, Mo.), Metropolitan Life Bldg., Transportation Bldg. and Annex (Minneapolis), Auditorium Bldg. (Spokane), Railway Exchange (Seattle); chmn. finance com. Continental Motors Corp. of Detroit, 1933; now financial and bus. cons. to numerous bankers, indsl. corps., etc.; organizer Spokane Bldg. Corp.; organizer and pres. Downtown Corp., Terminal Corp. (Jersey City, N.J.); Capitol Vehicle Corp. (N.Y.); pres. Rodibell Corp. (Seattle), Newman Corp. (Washington), Rosenbaum Properties, Inc. (N.Y.), Downtown Corp. (Phila.), Terminal Realty Corp. of N.J.; organizer and dir. Paramount Theatre and Studios, Uptown Corp., Gen. Pershing Hotel Corp., United Bldgs. Corp. of Seattle, Fox West Coast Theatre (Spokane), Spokane Bldg. Corp.; reorganized and financed Brooklyn (N.Y.) Daily Eagle; reorganized Donahoes, Inc. (Pittsburgh); organizer, president, director of the Greater Jersey City Industrial Terminal, Incorporated; negotiated financing and recapitalization of Triumph Explosives, Inc., and other firms; director Investment Assos. of N.J., Inc. (N.J.); pres. and dir. Rose-Gran Corporation of New York, Railroad Properties, Inc., Newman-Mamaroneck Corp., Downtown Corp. of Jersey City, L. N. Rosenbaum, Inc., Tube Concourse Bldg., Jersey City. Apptd. commnr. Soo Locks Centennial Celebration Commn., 1950; honorary trustee Columbia Basin Irrigation League. Sponsor, Univer-

sal Jewish Encyclopedia. Member American Jewish Hist. Soc. Mem. Ref. Hebrew Ch.; hon. life mem. Herzl Congregation, Seattle, Wash.; mem. Community Synagogue, Rye, N.Y. Home: 25 Mendota Av., Ry., N.Y. Office: 565 Fifth Av., N.Y. City.

ROSENBAUM, Samuel Rawlins, lawyer; b. Phila., Pa., Sept. 28, 1888; s Morris and Hannah (Rottenburg) R.; B.A., Central High Sch., Phila., 1906; B.S., U. of Pa., 1910, LL.B., 1913, LL.M., 1917; student Inns of Court, London, 1913-15; m. Rosamond May Rawlins, 1913 (died 1924); children—Jack Henry Rawlins, Rosamond Margaret (Mrs. Georges Bernier), Hugh Samuel (dec.), Heather May (Mrs. Manuel de Jiménez); m. 2d, Edna Phillips, 1933; children—Joan Davies, David Hugh. Admitted to Pa. bar, 1913, and since practiced at Phila.; v.p. Albert M. Greenfield & Co., Bankers Securities Corp., 1926-43; president of WFIL Broadcasting Company, 1932-43. Impartial trustee, Music Performance Trust Fund of the American Phonograph Industry, 1949; chairman Independent Radio Network Affiliates, 1937-40; v.p. Philadelphia Orchestra Bd.; pres. Robin Hood Dell Concerts, 1938-41; asst. city solicitor, 1920-24; mem., counsel Nat. Invest-in-Am. Com. Legislative draftsman, Judge Adv. Gen., U.S. Army, 1917; spl. asst. U.S. Atty., East Dist. Pa., 1918-19. Col. U.S. Army, World War II, Comdg. Officer Radio, Luxembourg; inactive since 1946. Awarded Legion of Merit (U.S.), Legion of Honor (France), decorations from Luxembourg, Czechoslovakia, Italy, Poland, Belgium and China. Mem. Phi Beta Kappa, Order of the Coif. Author: The English Co. Courts, 1916; Comml. Arbitration in Eng., 1916; The Rule-Making Authority in the English Supreme Ct., 1917. Home: 3240 School House Lane, Philadelphia 44. Office: Land Title Bldg., Philadelphia 10, Pa.

ROSENBERG, Anna M., b. Budapest, Hungary, June 19, 1902; d. Albert and Charlotte (Bacskai) Lederer; brought to U.S., 1912, naturalized, 1919; hon. Master of Humane Letters, Russell Sage Coll., 1943; m. Julius Rosenberg, Oct. 12, 1919; 1 son, Thomas J. Pub. labor and personnel relations cons. since 1924; with N.R.A., 1934-39, regional dir., 1935; regional dir. Social Security Bd., 1936-43, also Office of Defense Health and Welfare Services, 1941-42; regional dir. War Manpower Commn. 1942-45; consultant, Retraining and Reemployment Administration 1941-45; Assistant Secretary of Defense, 1950-53. Served as personal rep. of President Roosevelt (1944) and President Truman (1945) to European Theater of War to report on problems of returning soldiers. Mem. New York City Industrial Relations Bd., 1937; chmn. sub-com. on bill of rights and gen. welfare N.Y. State Constitutional Conv. Com., 1937; mem. commn. apptd. by President Roosevelt to study indsl. relations in Great Britain and Sweden, 1938; mem. exec. com. Mayor's Business Adv. Com. of N.Y. City; mem. adv. com. on policy, Office Coordinator of Inter-Am. Affairs; mem. Mayor's Transit Adv. Bd. Organizer and hon. chmn. exec. com., N.Y. City Defense Recreation Com., 1941-46. Cons. on manpower problems to chmn. Nat. Security Resources Bd.; mem. Fed. Adv. Council, Bur. Employment Security. Mem. Tech. Adv. Council, Nat. Planning Assn. Mem. Film Council of America; mem. exec. com. United Seamen's Service; mem. War Mobilization and Reconversion Adv. Bd.; mem. Com. for Mental Hygiene, Menninger Foundation, Am. Soc. for Pub. Adminstrn., lay dir. Am. Cancer Soc.; mem. exec. com. Com. for the Nation's Health; mem. Am. Commn. for UNESCO 1946-50; mem. adv. com. on Compulsory Mil. Training; mem. nat. adv. bd. of Exec. Job Counselling Service; apptd. spl. consultant to W. Stuart Symington, 1950. Recipient, Medal of Freedom, 1945; Medal for Merit, 1947; Am. Schs. and Coll. Assn. award, 1949. Author of chapter "Social Security and the National Purpose" in Family in a World at War, 1942. Home: 1136 Fifth Av., New York 28. Office: 444 Madison Av., N.Y.C. 22.

ROSENBERG, Edwin, merchant; b. Budapest, Hungary, July 26, 1890; s. Frederick and Emma (Gruen) R.; came to U.S., 1896, naturalized, 1904; ed. pub. schs. New York, N.Y.; m. Bertha Lamm, July 10, 1919; children—Fred Robert, Edwin Arthur. Est. Glensder Textile Corp. and asso. firms, N.Y.C., 1919, pres. since 1946. Served as sgt. U.S. Army, 1917-18. Mem. exec. com. Greater New York Fund and Greater New York War Fund. Mem. Am. Red Cross (chmn. neckwear and scarf industry div.), United Jewish Appeal of Greater New York (chairman exec. com.), United Service for New Americans (ex-pres.), Nat. Assn. Neckwear and Scarf Mfrs. (vice pres.), Fed. Jewish Philanthropies N.Y. (v.p., mem. various coms.); mem. exec. com. council Jewish Fedns. and Welfare Funds. Mem. Ethical Culture Soc. Clubs: Quaker Ridge Golf (ex-pres., mem. bd. govs.), City Athletic, New York. Home: 35 E. 76 St., N.Y.C. Office: 417 Fifth Av., N.Y.C. 16.

ROSENBERG, Israel, rabbi; b. Lomzo, Poland, Mar. 1875; s. Gershon and Zipporah (Rachmilevitch) R.; ed. Rabbinical Sem., Lomzo, Rabbinical Sem., Slobodko, Kollel Navaredok; m. Sarah Greenberg, 1895; children—Sadie (Mrs. Abraham A. Redelheim), Leah (Mrs. Israel Jacobs), Beatrice (Mrs. Joseph Pekelner), J. Mitchell. Came to U.S., 1902, naturalized, 1914. Ordained orthodox rabbi, 1899; rabbi, Poughkeepsie, N.Y., 1902-03, Bayonne, N.J., 1903-10, Burlington, Vt., 1910-12, Paterson, N.J., 1912-19, Jersey City, 1919-20, 1st v.p., rabbi Isaac Elchanan Theol. Coll. of Am. (Yeshiva), 1910-12. Pres. Union of Orthodox Rabbis of U.S. and Can., since 1940; president Central Relief Committee, Ezras Torah Fund for Relief of European and Palestinian Rabbis, American Committee Kenesseth Israel of Palestine (Ramban), Am. Com. United Charity Instns. of Jerusalem, Am. Com. for Yeshivah Meah Shearim, Jerusalem, Am. Com. for Lomza Yeshivath, Kollel Navaredok, Kollel Kovno; hon. pres., treas. Yeshiva of Telz; past presiding officer presidium, Vood Ha-Zolah (Emergency Com. for War-torn Yeshivoth); presiding judge Rabbinical Tribunal of Supreme Court, Province of Ontario, 1926; treasurer American Grodno, Yeshiva; hon. pres. American Committee Kamynetz Yeshiva; president Central Orthodox Committee. Del. World Zionist Congress, London, 1920, Zurich, 1929; chmn. del. Central Relief Com. to Europe, 1920. Mem. Union of Orthodox Rabbis of U.S. and Can. (pres. 1928-30 and since 1940; chmn. presidium, 1926-28; 1st honorary president, 1930-39); director Joint Distribution Committee. Member com. of 5 representing leading Jewish nat. orgns. received by Pres. Roosevelt Dec. 9, 1942, leaving memorandum relative to Nazi persecuted Jewry. Contbr. to rabbinical publs. Home: 901 Av. H, Brooklyn, N.Y.

ROSENBERG, James N., lawyer, painter; b. Allegheny City, Pa., 1874; A.B., Columbia, 1895, LL.B., 1898; D.H.C., University of Santo Domingo; D.H.L., Hebrew Union College; m. Bessie Herman, 1905; children—Dr. Elizabeth Zetzel (Mrs. M. Geismar), Robert. Paintings in many major museums. Hon. chmn. Am. Jewish Joint Distbn. Com.; Dominican Republic Settlement Assn.; mem. exec. com. and chmn. Com. on Human Rights of Nat. Conf. Christians and Jews; co-chmn. U.S. com. United Nations Genocide Conv.; dir. Palestine Econ. Corp.; chmn. bd. Art Digest, Inc. Mem. Am., N.Y. bar assns. N.Y. County Lawyers Assn., Bar Assn. N.Y. Lawyer Club. Nat. Arts Club, Lotos Club. Jewish religion. Author: Corporate Reorganization and the Federal Courts, also legal brochures. Home: Mamaroneck, New York; and 27 W. 67th St., New York, (summer) Elizabethtown, N.Y. Office: 575 Madison Av., N.Y. City.

ROSENBERG, Louis Conrad, artist; b. Portland, Ore., May 6, 1890; s. Charles and Hannah (Wikstrand) R.; spl. student Mass. Inst. Tech., 1912-14, traveling fellow, 1920-22; Royal Coll. of Art, London, 1925-26; m. Marie Louise Allen, June 24, 1919. Began as archtl. draftsman, 1906; prof. architecture, U. of Ore., 1915-20; archtl. illustrator, 1922-25. Represented in collections of large museums and galleries in United States and abroad. Recipient awards and prizes. Served with Camouflage Corps, 40th Engrs., A.E.F., U.S. Army, July 1917-Feb. 1919. Nat. Academician, 1936. Fellow Royal Soc. Painter-Etchers and Engravers, Royal Soc. Arts (London); mem. Soc. Am. Etchers, Gravers, Lithographers and Wood Cutters, Palm Beach Art League, A.I.A., Chgo. Soc. Etchers, So. Print Makers, Prairie Print Makers, Balt. Water Color Club, New England Print Assn., Audubon Artists, American Veteran Soc. Artists. Republican. Lutheran. Club: Pequot Yacht. Author: Davanzati Palace, 1922; Cottages, Farm Houses and Other Minor Buildings in England, 1923; Harvard (in American University series), 1934. Home: Greens Farms, Conn. ☆.

ROSENBERG, Paul, physicist; b. N.Y. City, Mar. 31, 1910; s. Samuel and Evelyn (Abbey) R.; A.B., Columbia, 1930, M.A., 1933, grad. study, 1933-40; m. Marjorie S. Hillson, June 12, 1943; 1 dau., Gale B. E. Chemist, Hawthorne Paint & Varnish Corp., N.J., 1930-33; grad. asst. physics Columbia, 1934-39, lectr., 1939-41; instr. Hunter Coll., N.Y. City, 1939-41; research asso. elec. engring. Mass. Inst. Tech., Cambridge, 1941; staff mem. Radiation Lab., Nat. Def. Research Com., 1941-45; pres. Paul Rosenberg Assos., cons. physicists, Mt. Vernon, N.Y. 1945—; pres. Inst. Nav., 1950-51. Mem. war com. radio Am. Standards Assn., 1942-44; gen. chmn. joint meeting Radio Tech. Commn. for Aeronautics, Radio Tech. Commn. for Marine Services, and Inst. of Nav., 1950; co-chmn. Nat. Tech. Development Com. for upper atmosphere and interplanetary nav., 1947-50. Fellow A.A.A.S.; mem. Am. Phys. Soc., Am. Chem. Soc., Inst. Radio Engrs., Inst. Aeronautical Scis., Acoustical Soc. Am., Armed Forces Communication Assn., Polar Soc., Sci. Research Soc. Am., New York Academy of Sciences, Am. Soc. Photogrammetry, Am. Assn. Physics Teachers, Sigma Xi, Zeta Beta Tau. Clubs: Beach Point Yacht (Mamaroneck, N.Y.); Columbia U. Author sci. and tech. articles in profl. jours. Holder patents. Home: 53 Fernwood Rd., Larchmont, N.Y. Office: 100 Stevens Av., Mount Vernon, N.Y.

ROSENBERG, Samuel, artist, educator; b. Phila., June 28, 1896; s. Solomon and Anna (Dickstein) R.; A.B., Carnegie Inst. Tech., 1926; m. Libbie Levin, Dec. 24, 1922; 1 son, Murray Z. Dir. art Irene Kaufmann Settlement, 1917-28, YM and YWHA, 1926—; Pa. Coll. Women, 1937-44; prof. art Carnegie Inst. Tech., 1926—; works exhibited in insts. and mus. Chgo., Cin., Cleve., Detroit, Des Moines, Indpls., Kansas City, Milw., Mpls., St. Louis, Springfield, Syracuse, Toledo, Carnegie Internat., Herron Inst. (Indpls.), and others; represented Carnegie Inst., Ency. Brittanica, Butler Art Inst., Pa. State U., Pitts. Ct. House, Pitts. Bd. Edn., U. Pitts., and several others; one man shows 1922—. Recipient awards Asso. Artists Pitts., intermittently 1917—, latest 1953, 54, 55; Butler Art Inst., 1939, 43, 47, Carnegie Inst., 1945. Mem. Pitts. Art Commn., Phi Kappa Phi, Delta Phi Delta. Home: 2721 Mt. Royal Rd., Pitts. 17. Office: Carnegie Inst. Tech., Coll. Fine Arts, Pitts. 13.

ROSENBERGER, Carl, jewelry mfr.; b. Germany, Feb. 28, 1872; s. Gotlieb and Rosa (Stern) R.; student pub. schs., Germany and U.S.; m. Ninette Eichberg, May 1902; 1 son, Gerald; m. 2d, Eva Rosenfield, Mar. 1942. Came to U.S., 1886, naturalized, 1894. Founder Coro, Inc., 1901, became pres., now chmn. bd. Jewish religion. Clubs: Harmonie (N.Y.C.); Metropolis Country. Home: Waldorf Astoria Towers. Office: 47 W. 34th St., N.Y.C.

ROSENBERGER, Homer Tope, historian and personnel training dir.; b. Lansdale, Pa., Mar. 23, 1908; s. Daniel Hendricks and Jennie Kulp (Markley) R.; grad. Albright Coll., Reading, Pa., 1929; M.A., Cornell, 1930, Ph.D., 1932; m. Gertrude Pauline Richards, July 14, 1934; children—Arley Jane, Lucretia Hazel. High sch. history teacher, Tidioute, Pa., 1930-31; Adult Night Sch. instr., Lock Haven, Pa., 1933-35; ednl. research and adminstrn., U.S. Office Edn., 1935-42, supervisor training Bur. Prisons, U.S. Dept. Justice, since 1942. Mem. Civilian Conservation Corps Safety Council, 1938-42. V.p., dir. Bur. Rehabilitation, Washington. Mem. Pa. Prison Soc. (exec. com.), Howard League Penal Reform, Pa. Hist. Assn., Pa. Hist. Junto, Pa. German Soc., Am. Prison Assn., Phi Delta Kappa, Phi Alpha Theta, Pi Gamma Mu, Alpha Pi Omega. Club: Cosmos. Contbg. editor Pa. Hist. mag., Social Studies for Teachers and Administrators. Member Evangelical United Brethren Church. Author hist. articles, visual edn. and vocational guidance materials, employee training courses and occupational tests. Home: 540 Hamilton St., Norristown, Pa., also 2309 Huidekoper Pl. N.W., Washington 7. Office: U.S. Dept. of Justice, Washington 25.

ROSENBERRY, Marvin Bristol, judge; b. River Styx, Medina County, O., Feb. 12, 1868; s. Samuel C. and Mary (Hitchcock) R.; student Mich. State Normal Sch., Ypsilanti, 3 yrs.; LL.B., U. of Mich., 1893, LL.D., 1926; LL.D., Univ. of Wis., 1930, Marquette U., 1938, Nashotah House, Wis., 1942; M.Ed., Mich. State Normal Sch., 1941; D.H.L., Beloit Coll., 1946; m. Katherine Landlair, Sept. 2, 1897 (died Jan. 26, 1917); children—Florence (dec.), Katherine (dec.), Samuel Landfair; married 2d, Lois Kimball Mathews, June 24, 1918. Began practice at Wausau, Wis., 1893; mem. Bump, Kreutzer & Rosenberry, 1895-1901, Kreutzer, Bird & Rosenberry, 1901-16; city atty., Wausau, 1902-08; apptd. justice Supreme Court of Wisconsin, February 12, 1916; reelected for fourth time April 1939, for term ending January 1, 1950; became chief justice Mar. 23, 1929. Awarded silver antelope, Boy Scouts of Am., 1944. Mem. American Bar Assn., Wis. Bar Assn., American Law Institute. Republican. Episcopalian. Mason (33°), Elk. Clubs: Madison, Maple Bluff Golf, University. Home: 81 Cambridge Rd., Madison 4. Address: 1 S. Pinckney St., Madison, Wis.

ROSENBLATT, Joseph, heavy machinery mfg. exec.; b. Salt Lake City, Jan. 13, 1903; s. Nathan and Tillie (Schaunbaun) R.; A.B., U. Utah, 1925, LL.B. magna cum laude, 1926; m. Evelyn Benowitz, Sept. 4, 1930; children—Norman Laurence, Stephen Lewis, Toby, Evelyn Mindy. Admitted to Utah bar, 1926; pres. Eimco Corp. and fgn. subsidiaries, 1946—, Am. Foundry & Machine Co., 1948—, 51 South St. Corp., N.Y.C., 1950—; v.p. Structural Steel and Forge Co., 1946—; dir. Cate Equipment Co.; chmn. dirs. Salt Lake City br. Fed. Res. Bank, 1953—. Mem. War Labor Bd., 1941-45; lay mem. Utah Textbook Commn.; mem. course of study commn. Utah Bd. Edn. Dir. mfrs. div., nat. sect. Am. Mining Congress; pres. Indsl. Relations Council, 1948-51. Mem. N.A.M. (money and credit com.), Am. Inst. Mining and Metall. Engrs., Am. Soc. Metals. Mason. Club: Salt Lake Country. Home: 1480 Military Way. Office: 634 S. 4th West St., Salt Lake City.

ROSENBLATT, Sol A(riah) (rō'zĕn-blăt), lawyer; b. Omaha, Neb., Dec. 11, 1900; s. Morris M. and Mollie R.; A.B. cum laude, Harvard, 1922 (awarded Harvard scholarships and Coolidge medal), LL.B., 1924; married to Elizabeth Block, 1927 (divorced 1946); children—Robert Alan, Richard Lee; married second, Estrella Carroll Boissevain, August 19, 1946. Admitted to New York bar, 1925; gen. counsel Dem. Nat. Com., 1936-42; apptd. div. administrator under NRA, 1933; appointed national director of compliance and enforcement, NRA, 1934; apptd. impartial chmn. under collective agreements of Coat and Suit Industry, 1935-40, reapptd. 1947-54, 1954—; adv. bd. Central High Sch. of Needle Trades, N.Y. Apptd. capt. Specialist Res., U.S. Army, 1934, maj., 1940, on active duty, 1942-45, col., Air Corps. Charter mem. Air Force Assn., Inc.; trustee Holmes Found., Inc. Mem. Am., N.Y. State, N.Y. County bar assns., Assn. Bar City of N.Y., Delta Sigma Rho, Am. Legion. Club: Sands Point, Long Island, N.Y. Home: 525 Park Av., N.Y.C. 21. Office: 630 5th Av., N.Y.C. 20.

ROSENBLOOM, Charles J(acob), investment exec.; b. Steubenville, O., Apr. 13, 1898; s. Sol and Celia (Neumark) R.; B.A., Yale, 1920; m. Lucile Johnson, Dec. 18, 1944. Pres. Rosenbloom Finance Corp., Pitts., 1925—; dir. J & R AutonStores (Chgo.), Vice pres., dir. Housing Authority of Pitts., 1945—. Dir. United Jewish Fedn. Pitts., 1934—, Pitts. Playhouse, 1934—, Pitts. Symphony Soc., 1935—. Dir. Hebrew Inst. Pitts., 1926-47; gov. Hebrew U. Jerusalem, 1934—; dir. Jewish Theol. Sem. Am., 1939—; trustee Carnegie Inst., Carnegie Inst. Tech., 1939—. Jewish. Home: 1036 Beechwood Blvd., Pitts. 6. Office: Union Trust Bldg., Pitts. 19.

ROSENBLOOM, Morris Victor, publisher, pub. relations exec.; b. Pitts., Oct. 25, 1915; s. Alfred A. and Corinne (Lorch) R.; B.A., U. Pitts., 1936; m. Ronda Rose Robins, May 16, 1953. Dir. research statistics United Brewers Indsl. Found., N.Y., 1937; asst. to pres. Buffsdale Distilling Co., Braddock, Pa.,

1937-39; founder, dir. Am. Industries Surveys, N.Y. C., 1939-41, reactivated as Am. Surveys, 1947, dir., 1947—; sr. economist OPM, 1941-42; prin. indsl. specialist, chief consumers' durable goods and service equipment W.P.B., later asst. to vice chmn. civilian requirements, 1942-43; v.p. charge sales Diamond Productions, Inc., 1946-47; marketing, sales cons. to pres. Publicker Industries, Inc., Phila., sales mgr. subsidiary, 1947-50; program coordinator, asst. to chmn. NSRB, 1950; spl. asst. dept. adminstr. DPA, 1951-52; founder, exec. dir. Inst. on Econs. Def. Mobizn., sponsored by Am. U., ODM, 1951-52; exec. dir. def. materials operating and policy coms. ODM, 1953; asso. Coates & McCormick, Inc., Washington and N.Y.C., 1954—. Dir. operations, nat. Citizens Com. for Hoover Report. Served as lt. USNR, 1943-46, comdg. officer submarine chaser. Mem. Am. Acad. Polit. and Social Sci., Am. Legion, Naval Hist. Found., Def. Orientation Conf. Assn., Vets. Fgn. Wars (nat. publicity, pub. relations com, 1953-55), Pi Lambda Phi. Clubs: Army and Navy, Pitt (Washington). Author: The Liquor Industry, 1935, rev. edit., 1937; Bottling for Profit (with A.B. Greenleaf), 1940; Peace Through Strength: Bernard Baruch and a Blueprint for Security, 1953. Contbr. profl. jours. Home: 2500 Q St., Washington 7. Office: Wyatt Bldg., 14th St. and New York Av., Washington 5.

ROSENBLUM, Frank, labor leader; b. New York, N.Y., May 15, 1888; s. Louis and Ann (Karna) R.; ed. pub. schs.; m. Ida Beispil, Sept. 19, 1924; children—Beaty, Leigh, Howard. Leader in Hart Schaffner and Marx clothing strike, 1910; led revolt of insurgent workers at United Garment Workers' Conv., Nashville, Tenn., which led to formation of Amalgamated Clothing Workers of Am., 1914 (a founder); dir. western orgn. dept. since 1914; exec. vice pres. A.C.W.A. (C.I.O.), 1940-July 1946, gen. sec.-treas. since July 1946. Mem. bd. dirs. Amalgamated Trust & Savings Bank, Chicago, Amalgamated Bank of New York, Amalgamated Life Ins. Co., Inc. Mem. bd. trustees Amalgamated Ins. Fund, Amalgamated Cotton Garment & Allied Industries Ins. Fund. Mem. Congress of Indsl. Orgns. (v.p. since 1940), Bur. World Fedn. of Trade Unions (mem. exec. bur. since 1946). Member CIO Internat. Affairs Committee since 1950. Home: 5707 N. St. Louis Av., Chicago, Ill. Office: 15 Union Sq., New York, N.Y.

ROSENBLUM, Jacob Joseph (rō'zĕn-blŭm), lawyer; b. New York, N.Y., Nov. 15, 1897; s. Hyman and Mary (Levy) R.; graduate Townsend Harris Hall High School, 1915; B.S., College City of New York, 1919; J.D., New York Univ., 1923; m. Evelyn Harriet Levinsohn, Dec. 17, 1939; children—Michael Frank, Helen Jane. Admitted to New York bar, 1924; associated with George Z. Medalie, 1923-31; special deputy asst. atty. gen. N.Y. State in investigation and prosecution of election frauds, 1926-30, serving without compensation; asst. U.S. atty., Southern Dist. of N.Y., 1931-35; spl. asst. U.S. atty. for Nev., 1934; spl. asst. to atty. gen. of U.S., Dept. of Justice, Northern Dist. of N.Y., 1935, in prosecution of Arthur Flegenheimer, alias "Dutch Schultz"; deputy asst. dist. atty. of New York County, as chief asst. to Thomas E. Dewey in racket and vice investigation, 1935-37; asst. dist. atty., New York County, chief Homicide Bureau, 1938-42; now in private practice as mem. firm Garey & Garey. President and director East Bronx Y.M. and Y.W.H.A., Civic Center Synagogue, N.Y.; dir. Jewish Community Center, Hunts Point, N.Y.; mem. Community Council of Jewish Edn. Com. of N.Y.; mem. adv. council New York Univ. member executive committee Legal Aid Society; director Met. Jewish Centers Camp Association, Inc., mem. Honor Legion, and Detective Endowment Association, Police Department, City of New York; legal advisor to Selective Service Draft Board 40, N.Y City; hon. dep. police commr., fire commr., N.Y.C. Trustee Fedn. Jewish Philanthropies; mem. bd. dirs. exec. com. United Hebrew Immigration Aid Soc. Mem. N.Y. City Dist. Atty.'s Assn., Alumni Assns. of N.Y., University and College of the City of New York, New York County Lawyers Assn. (criminal courts com.), Assn. of the Bar of the City of New York (criminal courts com.), Am. Legion (past commander Grant St. Boys Post No. 1025). Republican. Home: 180 E. 79th St. Office: Garey & Garey, 63 Wall St., New York, N.Y.

ROSENBLUM, William Franklin, rabbi; b. Grodno, Poland, Aug. 10, 1892; s. Joseph Samuel and Rita (Feinstein) R.; brought to U.S., 1897; A.B., Coll. of City N.Y., 1910; LL.B., Tulane U. Sch. of Law, New Orleans, 1916; Rabbi, Hebrew Union College, Cincinnati, O., 1926; honorary D.D., Dickinson University, 1949; married Julia Fiddleman, June 29, 1932; children—William Franklin, Robert Jay. Corr. Nat. Cloak & Suit Co., 1910-11; asst. Cleveland Ednl. Alliance, 1911-13; asst. supt. Jewish Orphan's Home, New Orleans, 1913-16; asst. supt. Chicago Hebrew Inst., 1916-17; gen. sec. Y.M.H.A., Nashville, Tenn., 1917; v.p. Purity Co., and sales mgr. N. Martin & Co., Nashville, Tenn., 1918-23; student rabbi Temple Beth-El, Steubenville, O., 1924-26; asst. rabbi Washington Hebrew Congregation, 1926-30; rabbi Temple Israel of New York since 1930. Served in U.S. Navy, 1917-18; chaplain U.S. Army Reserves, 1928-33. Mem. bd. dirs. Federation Settlement, Hebrew Assn. of the Deaf, Neighborhood House, New York Scout Foundation. Rep. B'nai B'rith and A.D.L. to Vatican, audience with Pope Pius XII, Dec. 1948; rep. B'nai B'rith and A.D.L. at Orgn. Conf. European Council B'nai B'rith, Paris, 1948. Elected mem. bd. Nat. Comm. UNESCO (exec. com. World Alliance Friendship thru Chs.). Chmn. Radio, Television and Film Commn. Synagogue Council of Am.; mem. bd. Nat. Citizens' Council on Civil Rights. Mem. many orgns. and assns. in general field of social welfare, serving as mem. spl. coms. and officer; also active in internat. faith movements; radio speaker; active in various Jewish welfare orgns. Mason (32°); grand chaplain of Grand Lodge, N.Y., 1937—; B'nai B'rith. Clubs: Kiwanis, Judeans. Contbr. to periodicals and author of several pamphlets. Author: nat. sermon on Thrift Week; (play) Chaplain John. Home: 6 W. 77th St., N.Y.C. 24. Office: 210 W. 91st St., N.Y.C. ☆28

ROSENFELD, Henry, dress designer; b. N.Y.C., May 17, 1911; s. Max S. and Rose (Brandes) R.; student pub. schs. Shipping clk. Birke & Birke, 1929; 33; commn. salesman Bedford Dress Co., 1934, gen. mgr. to 1942; organizer Henry Rosenfeld, Inc., N.Y. C., 1942, pres. Office: 498 Seventh Av., N.Y.C. 18.

ROSENFELD, Louis Zara, author. See Louis Zara.

ROSENFIELD, Harry Nathan ◎ V. 27.

ROSENGARTEN, Frederic ◎ V. 27.

ROSENHOLTZ, Joseph Leon, educator; b. Kingston, N.Y., July 31, 1899; s. Morris and Sadie (Safran) R.; Ch.E., Rensselaer Polytech. Inst., 1920, M.S., 1921, Ph.D., 1924; student Columbia, 1921, U. of Wis., 1922, U. of Mich., 1922; m. Blanche Frances Goldowsky, July 3, 1927; children—Claire Irene, Ann Rita. Instr., Rensselaer Polytech. Inst., Troy, N.Y., 1920-22, asst. prof., 1922-24, prof. of geology and mineralogy, since 1924; head, dept. of geology and mineralogy since 1945; lecturer, Samaritan Hosp., Troy, 1922-28. Fellow: A.A.A.S., Am. Mineral Soc., Geological Society of America; mem. American Geophysical Union, American Crystallographic Association, Am. Soc. Engring. Edn., Sigma Xi, Phi Sigma Delta. Mason. Author: Applied Chemistry for Nurses, 1924; Elements of Ferrous Metallurgy, 1930. Contbr. numerous papers on geology and mineralogy in tech. jours. Home: 101 Oakwood Av., Troy, N.Y.

ROSENLOF, George Walter (rō'zĕn-lōf), educator; b. York, Neb., Jan. 16, 1891; s. Charles Arvid and Augusta (Magnusson) R.; B.Sc., Hastings (Neb.) Coll., 1916; A.M., U. of Neb., 1922; Ph.D., Columbia University, 1929; LL.D. (hon.), Hastings Coll., 1945; m. Edna Mayo Lowry, June 6, 1917. Teacher rural schs., 1910-13; prin. Chase County High Sch., Imperial, Neb., 1916-17, supt., 1917-18; supt. schs., Nelson, 1918-21; instr. history and principles of edn., U. of Neb., 1922-27; asso. in normal sch. edn., Teachers Coll., Columbia, 1926-27; visiting instr. Northern Industrial and Normal Coll., Aberdeen, S.D., 1932; instr. U. of Wyo., summer, 1933; vis. instr. University of Colorado, summer 1949; dir. secondary edn. and teacher training, Dept. Pub. Instrn., Neb., 1927-34; prof. secondary edn., U. of Neb., since 1934, registrar, univ. examiner and dir. of admissions, 1940-51; dean admissions and inter-institutional relationships since 1951; dir. survey pub. schs., St. Paul, 1944-45. Pres. bd. trustees, Lincoln Gen. Hospital. Regional consultant Commission on Nat. Emergency in Edn.; sec. Commn. on Revision of the High Sch. Manual. Has been active in several coms. and projects of N. Central Assn. Colls. and Secondary Schs. Mem. several spl. coms. for various studies in ednl. field. Mem. United States Armed Forces Inst. War Navy Com., 1946—; mem. Commn. on Accreditation of Service Experiences of American Council on Edn. Mem. nat., state and local profl. socs., exec. of several. Republican. Presbyterian. Mason (33°, hon., Shriner), Eastern Star. Clubs: Rotary, Lincoln Country, Candlelight Forum, University, Schoolmaster's, Neb. Writers Guild. Authors several brochures and books in ednl. field; also contbr. encys. and symposia. Home: 2301 Smith St., Lincoln 8, Neb. ☆28

ROSENMAN, Dorothy (Mrs. Samuel I. Rosenman), housing analyst; b. New York, N.Y., Jan. 17, 1900; d. Solomon and Serena (Sickles) Reuben; grad. Montessori Training Sch., 1918; student in nursery sch. training, Columbia U., 1921; m. Samuel I. Rosenman, Sept. 15, 1924; children—James, Robert. Dir. kindergarten Emmanuel Sisterhood Day Nursery, 1918-21, dir. nursery sch., 1921-24; chmn. housing com. and mem. bd. United Neighborhood Houses, working to promote housing conditions, N.Y. City, 1933-38; mem. bd. dirs. Citizens Housing Council of N.Y. City, chmn. com. working for enabling legislation, creation N.Y. State Div. Housing, 1939; vice chmn. com. on old housing, 1937-39, chmn. investment housing com., 1939-41; mem. bd. Henry St. Settlement com., 1938-42; organizer and chmn. Nat. Com. on Housing, Inc., 1941-47; chmn. of bd., 1947-48; chmn. housing com. Nat. Urban League since 1952. Author: A Million Homes a Year, 1945; also numerous articles on housing, including Woman's Home Companion and N.Y. Times Mag. Home: 885 Park Av., N.Y. City.

ROSENMAN, Samuel Irving, lawyer; b. San Antonio, Feb. 13, 1896; s. Sol and Ethel (Paler) R.; A.B., Columbia, 1915, LL.B., 1919; m. Dorothy Reuben, Sept. 15, 1924; children—James Sol, Robert. Admitted to N.Y. bar, 1920; mem. N.Y. State Legislature, 1922-26, bill drafting commr., 1926-28; counsel to Gov. Franklin Delano Roosevelt, 1929-32; apptd. justice N.Y. Supreme Court, 1932, re-apptd., 1933, later elected for 14-year term; resigned to become special counsel to Pres. Roosevelt, 1943; spl. counsel to Pres. Truman, Apr. 1945-Feb. 1946; member of steel industry fact finding board, 1949. Trustee of Franklin D. Roosevelt Library (Hyde Park, N.Y.). Counsel and exec. com. Franklin D. Roosevelt Foundation; trustee of Harry S. Truman Library, Independence, Mo. Received Medal for Merit; Legion of Honor. Member Am., N.Y. State Bar Assns., Assn. of the Bar of City of N.Y., Fedn. of N.Y. Jewish Philanthropic Socs. (trustee), Phi Beta Kappa, Delta Sigma Rho, Phi Epsilon Pi. Democrat. Jewish religion. Author: Working With Roosevelt, 1952. Editor: Public Papers and Addresses of Franklin D. Roosevelt, 1928-45. Office: 575 Madison Av., N.Y.C.

ROSENOW, Edward Carl (rōs'ĕ-nō), bacteriologist; b. Alma, Wis., July 14, 1875; s. John and Judith (Oertli) R.; M.D., Rush Med. Coll., 1902; D.Sc., U. Cin., 1921; LL.D., Park Coll., 1925; D.Sc., Carleton Coll., 1934, Hamline U., 1936; m. Lydia B. Senty, Aug. 1, 1906; children—Frank (dec.), Edward, John. Practiced in Chgo., 1902-14; was asst. prof. medicine Rush Med. Coll.; research mem. The Memorial Inst. for Infectious Diseases, Chgo.; prof. exptl. bacteriology U. Minn., and Mayo Found., Rochester, Minn., now prof. emeritus, Mayo Found.; bacteriologist Cal. Inst. Tech.; now engaged in bacteriologic research in epilepsy and schizophrenia Longview Hosp., Cin. Received the James E. Stacey Award of Coll. of Medicine, U. Cin., 1937. Mem. A.M.A., Am. Assn. Pathologists and Bacteriologist, Am. Soc. Exptl. Pathology, Soc. Am. Bacteriologists, Soc. Exptl. Biology and Medicine, Am. Soc. Clin. Pathologists, Am. Soc. Clin. Investigation, Am. Pub. Health Assn., Sigma Xi, Pi Gamma Mu. Methodist. Isolated germ is believed to be cause of infantile paralysis, 1916, and developed antiserum diagnostic and curative in poliomyelitis. Author series of papers emphasizing importance of streptococci in etiology of diseases of nervous system, such as lethargic and other forms of encephalitis (sleeping sickness), epidemic hiccup, and spasmodic torticollis. Home: 7063 Glenmeadow Lane. Office: Longview State Hosp., Cin. 16.

ROSENSOHN, Etta Lasker (Mrs. Samuel J. Rosenholm) ◎ V. 28.

ROSENSON, Alexander Moses, economist, govt. ofcl.; b. N.Y. City, June 4, 1900; s. Seidel and Yetta (Osmansky) R.; M.A., U. Cal., 1938; Ph.D., U. Chicago, 1953; married Miriam Shapiro, May 31, 1925; children—Vivian, Leon. Retail bus., Los Angeles and Oakland, Cal., 1923-36; staff mem. Brookings Inst., Washington, 1940; economist Dept. of State, 1942, chief Monetary Affairs Staff since 1951; mem. U.S. delegation Allied Reparations Commission, 1945, to Contracting Parties of General Agreement on Tariffs and Trade, 1953. Member American Economic Association, Phi Beta Kappa. Contributor profl. jours. Home: 5347 28th St., Washington 15. Office: Monetary Affairs Staff, Dept. of State, Washington 25.

ROSENSTEIN, David, sociologist, toy mfr.; b. N.Y. City, July 18, 1895; s. Jacob M. and Sarah (Fenster) R.; B.S., Coll. City of N.Y., 1916; grad. study philosophy Columbia, 1916-17; m. Emily Michtom, May 8, 1921; children—Paul Michtom, Elinor. Research in econs. War Trade Bd., 1917; statistician Treasury Dep., Washington 1919; tng. supervisor Fed. Bd. Vocational Rehabilitation, 1920; pres. Ideal Toy Corp., since 1939, Ideal Plastics Corp., N.Y.C., since 1940; founder, pres. U.S-Israel Plastics Corp. Former mem. toy adv. com. W.P.B.; panel mem. Am. Arbitration Assn. N.Y.C. Director Nat. Fedn. Settlements; dir. Am. Orgn. for Rehabilitation Through Tng. Fedn., World Orgn. for Rehabilitation Through Tng. Union (Geneva, Switzerland), Univ. Settlement (N.Y. City); chmn. Conf. Jewish Relations; dir. United Def. Fund. United Community Def. Services; trustee Nat. Urban League; mem. reconstrn. commn. Joint Distbn. Com.; treas. Jewish Cultural Reconstrn. Served as 2d lt. Gen. Staff, U.S. Army, World War I. Mem. Nat. Assn. Doll Mfrs. (pres.), Am. Jewish Hist. Soc. (exec. council), Emerson Society N.Y. (historian). Jewish religion. Author articles ednl. and profl. journals. Home: 33 Riverside Dr., N.Y.C. 23. Office: 200 Fifth Av., N.Y.C. 10.

ROSENSTEIN, Nettie, designer; b. Vienna, Austria, Sept. 26, 1893; d. Joseph and Sara (Hoffman) Rosencrans; brought to U.S., 1899; ed. pub. schs. and normal coll., N.Y. City; m. Saul Rosenstein, Oct. 12, 1913; children—Jerome H., Claire C. Operated own business as fashion designer, 1917-27; designer Corbeau et Cie, 1930-31; again operated own business, 1931-42, and since the close of World War II; designer costume jewelry and handbags as well as clothes; opened perfume dept., 1946. Received Lord & Taylor Achievement award, 1937, Nieman Marcus Achievement award, 1938; Fashion Trades award for best design of day dresses, 1946. Coty Award for consistency in good designing, 1947. Mem. Fashion Group. Home: 101 Central Park W. Office: 550 7th Av., N.Y.C.

ROSENSTIEL, Lewis S. (rō'zĕn-stēl), founder, chmn. bd., exec. and finance com. Schenley Distillers Corp.; b. Cincinnati, O., July 21, 1891; s. Solon M. and Eliza (Johnson) R.; student pub. schs.; m. Dorothy Heller, Oct. 31, 1917 (died Dec. 3, 1944); children—David, Louise; married 2d, Leonore Kattleman, June 1946; one daughter, Elizabeth. Founded Schenley Industries, Incorporated, 1933, chairman executive and finance com. since 1933, chmn. bd. since 1934, pres., 1948-52. Sub-chmn. Federation Jewish Philanthropic Societies. Trustee, Mount Sinai Hospital. Recipient of the gold medal award from The George Washington Carver Memorial Institute, 1950. Author: Current Views on Prohibition, 1932; ABC Plan for True Temperance, 1932; Consumer Is Boss, 1941; A Conservation Plan for the Distilled Spirits Industry Under Emergency Conditions, 1941. Office: Empire State Bldg., New York, N.Y.

ROSENSTOCK, Joseph, orchestra condr.; b. Cracow, Poland, Jan. 27, 1895; s. Bernard and Sabine (Gelberger) R.; student Acad. of Music, Vienna, 1912-19, U. Vienna, 1913-20. Came to U.

S., 1946, naturalized, 1949. Condr., pianist, composer; asst. condr. Philharmonic Choir, Vienna, 1917-20; prof. composition, Acad. Music, Berlin, 1920-21; condr. (symphony and opera), Stuttgart, Darmstadt, Wiesbaden, Mannheim, Met. Opera, N.Y. City, Berlin, Tokyo; 1922-46; condr. N.Y. City Opera since 1948; general director New York City Opera since 1952; mus. dir. Aspen (Colo.) Festivals 1949-53; hon. mus. dir. and conductor Japanese Broadcasting Orchestra; guest condr. Havana Philharmonic, Vancouver Symphony. Composer: A Piano Sonata, 1916; Symphonic Concerto for Piano and Orchestra, 1918; Ouverture for Orchestra, 1920. Home: 60 E. 9 St., N.Y.C. 3. Office: New York City Opera, 130 W. 56th St., N.Y.C. 19.

ROSENTHAL, Albert Harold, educator, govt. ofcl.; b. Denver, Nov. 26, 1914; s. Max L. and Anna M. (Schatz) R.; A.B., U. Denver, 1936; Rockefeller Found. fellow U. Minn., 1936-37, A.M., 1937; Littauer fellow, Harvard, 1939-40, Ph.D., 1941. Cons. F.S.A., 1939-42, personnel officer, 1941-42; ofcl. office exec. dir. U.S. Social Security Bd., 1937-41; cons. U.S. Dept. State and U.S. Bur. Budget, 1939-42, asst. dir. UNESCO Relations Staff, U.S. Dept. State, 1946-49; pub. mem. Gov.'s Adv. Council on Employment Security, Colo., since 1949; regional dir. U.S. Dept. Health, Edn. and Welfare since 1951; dir. sch. pub. adminstrn., prof. pub. adminstrn. U. Denver, 1949-51. State chmn. Colo. Fulbright Com. since 1950. Served with U.S.N., 1942-46. Received Navy Citation. Mem. Am. Polit. Sci. Assn., Am. Soc. Pub. Adminstrn., Civil Service Assembly, Am. Acad. Polit. and Social Sci., Am. Municipal Assn., Omicron Delta Kappa, Pi Gamma Mu. Author: Administrative Problems in the Establishment of UNESCO, 1948; International Administration-Report of the Institute of International Administration, 1950. Author articles on pub. adminstrn. Home: 1013 Adams St., Denver 6. Office: New Customs House, 19th and Stout St., Denver 2.

ROSENTHAL, Arthur ◎ V. 27.

ROSENTHAL, Bernard, sculptor; b. Highland Park, Ill., Aug. 9, 1914; s. Nathan H. and Bessie (Baumgauden) R.; A.B., U. Mich., 1936; student Carl Milles, 1939; m. Halina Kotlowicz, June 26, 1917. Exhibitions Art Inst. Chgo., 1939-42, 46-47, 51, 54, Met. Mus. Art, N.Y.C., 1942, 52, Sculptors Guild N.Y., 1948-53, U. Neb., 1950, 54, U. So. Cal., 50-51, Pa. Acad. Fine Arts, 1950, 54, Archtl. League N.Y., 1950-52, Eccles. Art Exhbn., N.Y.C., 1951, Whitney Mus. Art, 1953, others; one man exhbns. San Francisco Mus. Art, 1950, Asso. Am. Artists Galleries, N.Y.C., 1950, Western Mus. Dirs. Assn. Travel Exhbn., 1950, Crocker Meml. Art Mus., Sacramento, 1950, Santa Barbara Mus. Art, 1952, Long Beach Art Center, 1952, others; archtl. commns. include Bronze Fountain for Community Center, Los Angeles, Fountain of the Sea, J. W. Robinson's, Beverly Hills, 1952; others; works in permanent collections Ill. State Mus., U. Ariz., also pvt. collections. Purchase award Los Angeles Co. Mus., 1950, popular sculpture award Los Angeles All City Exhbn., 1950, 51, sculpture award, 1951; distinguished honor award So. Cal. chpt. A.I.A.; first prize Audubon Artists, N.Y.C., 1953; sculpture award, San Francisco Mus., 1950, Pa. Acad. Fine Arts, 1953. Home: 22223 W. Carbon Mesa Rd., Malibu 3, Cal.

ROSENTHAL, Doris, artist; b. Riverside, Calif.; d. Emil J. and Ann (Unruh) Rosenthal; student Columbia U., 1912-13; Art Students League, 1918-19, in Paris, Berlin, Munich, Rome, 1920-21; m. Jack Charash, Dec. 2, 1922. Exhibited in all important nat. and internat. shows since 1934; biennial exhbns. Midtown Galleries, N.Y. City, 1936, 37, 39, 41, 42, 43, one-man shows 1946, 52, 55; had one-man show Dayton (Ohio) Museum, 1943, Baltimore (Md.) Mus., Springfield (Massachusetts) Mus. Represented in Metropolitan Mus., Museum of Modern Art (N.Y.), Toledo (O.), Rochester (N.Y.), San Diego (California), Colorado Springs (Colorado), Brooklyn and Cranbrook museums, Addison Gallery of American Art (Andover, Massachusetts), U. of Arizona and Ency. Britannica collections. Included in the Modern Museum Paris show of Century of Am. Art in U.S., 1938. One of 10 representative Am. artists with 5 pictures at Detroit Mus., Mar. 1943. Awarded Guggenheim fellowships for painting in Mexico, 1931-32, 1936-37; grant from Am. Acad. Arts and Letters, 1952; Thomas B. Clark Award, 1952. Mem. Audubon Artists (bd. dirs.). Contbr. articles to New Yorker, Life, Art News, and other nat. mags. Address: Midtown Galleries, 17 E. 57th St., N.Y.C. 21.

ROSENTHAL, Joseph J. ◎ V. 28.

ROSENTHAL, Milton Frederick, business exec.; b. N.Y.C., Nov. 24, 1913; s. Jacob C. and Louise (Berger) R.; B.A., City Coll. of N.Y., 1932; LL.B., Columbia, 1935; m. Frieda Bojar, Feb. 28, 1943; 1 dau., Anne Janine. Admitted to N.Y. bar, 1935; research asst. N.Y. State Law Revision Commn., 1935-37; law sec. Fed. Judge William Bondy, 1937-40; asso. atty. Leve, Hecht & Hadfield, 1940-42; exec. officer Hugo Stinnes Corp., Hugo Stinnes Industries, Inc., since 1946, now pres., dir. Served as 1st lt. judge adv. gen. dept., U.S. Army, 1942-45. Mem. Assn. Bar City of N.Y., Chgo. Bar Assn., Columbia Law Sch. Alumni Assn., Judge Adv. Assn., Phi Beta Kappa. Home: Woodlands Rd., Harrison N.Y. Office: 541 Lexington Av., N.Y.C. 22.

ROSENTHAL, Morris Sigmund, fgn. trader; born N.Y. City, Sept. 8, 1897; s. Max and Henrietta (Oppenheimer) R.; B.A., Columbia, 1917; m. Mary Elizabeth Ralph, Sept. 12, 1923; children—Alan, Ann; m. 2d, Helen Rose Cohen, Mar. 29, 1936; children—Jon, David. Mgr. export dept., Stein, Hall & Co., Inc., 1917-26, asst. sec., 1926-34, v.p. and dir., 1934-48, pres. since 1948; lectr. on fgn. trade, Columbia, 1925-41, 1944-48, Coll. City of N.Y., 1929-36; dir. Hall Trading Corp., Stein-Hall Ltd., formerly dir. U.S. Comml. Corp. Trustee U.S. Council Internat. C. of C. (chmn. com. on internat. comml. arbitration, chmn. fgn. trade terms com.); chmn. commn. on trade terms; vice chmn. commn. on internat. comml. arbitration, Internat. C. of C.; pres. American-Indonesian C. of C.; mem. import adv. com., Dept. of Commerce, since 1945; pres. Nat. Council of Am. Importers, Inc., 1948-51, sr. councillor 1951—, recipient of award, 1953. Trustee William Alanson White Inst. of Psychiatry, N.Y. Served as student cadet, U.S. Naval Aviation, World War I; asst. dir. Bd. Econ. Warfare in charge Office of Imports, 1940-43. Decorated Officier de l'Ordre du Merite Comml. (French Republic). Mem. Am. Arbitration Assn. (dir., chmn. exec. com., mem. adv. editorial bd.), United States Chamber of Commerce, (member foreign policy committee), Nat. Planning Assn. (mem. internat. com.), National Consumers League (dir.), Beta Gamma Sigma. Clubs: Chemists (N.Y. City); Cosmos (Washington). Author: Technical Procedure in Exporting and Importing, 1922; Techniques of International Trade, 1950; Where Does the Money Come From, 1950. Contbr. articles on internat. trade to jours. Address: 1185 Park Av., N.Y. C. 28.

ROSENTHAL, Samuel Robert, lawyer; b. Manistique, Mich., June 6, 1899; s. Lazarus and Rachel (Blumrosen) R.; A.B. magna cum laude, U. Mich., 1921; LL.B., Harvard, 1924; m. Marie-Louise Dreyfus, July 30, 1932; children—Martin Raymond, Louise Dorothy. Admitted to Ill. bar, 1924, since practiced in Chgo.; asso. Foreman, Bluford, Steel & Schultz, 1924-26; asso. Sonnenschein, Berkson, Lautmann, Levinson & Morse, 1926-36, mem. firm, 1937—; pres. D and R Fund, Chgo.; chmn. Wollensak Optical Co., Rochester, N.Y. Pres. bd. edn. Highland Park High Sch.; pres. Highland Park Community Chest, 1947-48. Dir. Am. Legion Meml. Assn., Highland Park; bd. mgrs. Highland Park Hosp. Found., 1942-53, now trustee. Mem. Am., Ill., Chgo. bar assns., Law Inst. Chgo., Phi Beta Kappa. Clubs: Mid-Day, Caxton, Downtown (Chgo.); Lake Shore Country (Glencoe, Ill.). Home: 910 Baldwin Rd., Highland Park, Ill. Office: 77 W. Washington St., Chgo. 2.

ROSENTHAL, Sol R(oy), physician; b. nr. Tiktin, Russia, Sept. 6, 1903; s. Harry and Sarah E. (Kahn) R.; brought to U.S., 1908, naturalized, 1917; B.S., U. Ill., 1925, M.D., 1927, M.S., 1930, Ph.D., 1934; student U. Freiburg, Germany, 1932-33, Pasteur Inst., France, 1933-34; m. Dorothy Bobinsky, May 26, 1950; children—Anthony J., Wendy Elizabeth. Intern, Cook Co. Hosp., Chicago, 1927-29, resident pathology, 1929-32; dir. Tice Lab., Chicago Municipal Tuberculosis Sanitarium, 1934-48; dir., Inst. Tuberculosis Research, U. Ill. since 1948, also med. dir. Research Found. since 1948, asst. prof. bacteriology and pub. health, 1940-49, asso. prof. preventive medicine since 1949; consultant U.S. P.H.S., 1947-53; specialist in pathology and immunology (vaccination against tuberculosis); dir. Tuberculosis Prevention Research, Chicago Municipal Tuberculosis Sanitarium, 1954—. Served as maj., med. corps U.S. Army, 1944-47. Diplomate Am. Bd. Pathology and Clin. Pathology. Mem. Am. Soc. Pathology and Bacteriology, Soc. Exptl. Biology and Medicine, Am. Physiol. Soc., Am. Trudeau Soc., Am. Soc. Exptl. Pathology, Sigma Xi, Alpha Omega Alpha. Club: Oakbrook Hounds (Hinsdale, Ill.). Author: The General Tissue and Humoral Response to an Avirulent Tubercle Bacillus, 1938. Contbr. articles on exptl. pathology and medicine. Home: 230 E. Delaware Pl., Chicago 11. Office: 1853 Polk St., Chicago 12.

ROSENWALD, Julius, II, business exec.; b. Chicago, Aug. 29, 1914; s. Lessing Julius and Edith (Goodkind) R.; student Episcopal Acad., 1930-33; m. Julia Kaufmann, Jan. 2, 1938; children—Karen, Linda, Julius, III. Began with Sears, Roebuck & Co., Phila. mail order plant 1934, mem. bd. dirs. since 1939; asso. Winner Mfg. Co., 1947, v.p., sec. since 1951 (fabricators of molded plastic boats). Director Lincoln U. Trustee Albert Einstein Med. Center, Philadelphia. Served with U.S. M.C., 1942-46, overseas service with 1st Marine Air Wing. Jewish religion. Home: 7910 Whitewood Rd., Elkins Park 17, Pa. Office: Winner Mfg. Co., Trenton 3, N.J.

ROSENWALD, Lessing J(ulius) (rō'zĕn-wawld), merchant; b. Chicago, Feb. 10, 1891; s. Julius and Augusta (Nusbaum) R.; student Cornell U., 1909-11; L.H.D., U. Pa., 1947; Litt.D., Lincoln U., 1954; LL.D., Jefferson Med. College, 1954; m. Edith Goodkind, Nov. 6, 1913; children—Julius II, Helen A. Snellenburg, Robert L., Joan R. Scott, Janet. With Sears, Roebuck & Co. from beginning to end of active career, became mgr. Phila. plant at its opening, 1920; vice chmn. bd. dirs. and chmn. exec. com. Sears, Roebuck & Co., July 1931-Jan. 1932, chmn. bd., Jan. 1932-Jan. 1939; retired. Pres. Am. Council for Judaism, Inc. Served as seaman, 2d class, Gt. Lakes Naval Station, World War. Mem. Am. Philos. Soc. Jewish. Clubs: Locust, Cornell, Midday (Philadelphia); Standard (Chicago). Home: Jenkintown, Pa.

ROSENWALD, William; born in Chicago, Illinois, August 19, 1903; s. Julius and Augusta (Nusbaum) R.; B.S., Mass. Inst. Tech., 1924; student Harvard U., 1924-25, London Sch. of Econs. and Polit. Sci., London, Eng., 1925-27; hon. Dr. Hebrew Letters, Hebrew Union Coll., 1944; m. 2d, Mary Kurtz, June 12, 1938; children—Nina, Elizabeth, Alice. Director Sears, Roebuck & Co., 1934-38; estab. W. R. Enterprises, 1936; chmn., bd. dirs., Am. Securities Corp. 1946—. Asst. treas., dir. member of the executive committee Philharmonic-Symphony Society of N.Y.; vice chmn. The Am. Jewish Joint Distribution Committee, Inc.; general chmn. United Jewish Appeal; sec. United Jewish Appeal of Greater New York, Inc.; trustee-at-large Fedn. of Jewish Philanthropies of N.Y.; v.p. Council of Jewish Fedns. and Welfare Funds, Incorporated (chairman of the William J. Shroder Memorial Award committee), member of exec. com. Nat. Social Welfare Assembly, Inc.; mem. adminstrv. com. and exec. com. American Jewish Committee; v.p., mem. exec. com. United HIAS Service; trustee, member finance com. chmn. exec. coms., Tuskegee Inst. Clubs: Harmonie, Cloud, Wall Street (New York, N.Y.); Tavern (Chicago); Century Group (White Plains, N.Y.). Home: 895 Park Av., N.Y.C. 21. Office: Room 3400, 122 E 42nd St., N.Y.C. 17.

ROSENZWEIG, Saul, psychologist, educator; b. Boston, Feb. 7, 1907; s. David and Etta (Tuttle) R.; A.B. suma cum laude, Harvard, 1929, M.A., 1930, Ph.D., 1932; m. Louise Ritterskamp, Mar. 21, 1941; 2 daus., Julia, Ann. Research asso. Harvard Psychol. Clinic, 1929-34, Worcester (Mass.) State Hosp., 1934-43; affiliate prof. Clark U., Worcester, 1938-43; chief psychologist Western State Psychiat. Inst. and Clinic, Pittsburgh, 1943-48; lectr. psychology U. Pittsburgh, 1943-48; asso. prof. Washington U. and chief psychologist Child Guidance Clinic, St. Louis, 1949-51, prof. psychology and med. psychology, 1951—. Fellow American Psychological Association, Am. Orthopsychiatric Association; member Sigma Xi, Phi Beta Kappa. Author: Psychodiagnosis, Grune and Stratton (with Kate L. Kogan), 1949; Rosenzweig Picture-Frustration Study (psychol. test), 1948; also articles in psychol. jours. Asso. editor Jour. Abnormal and Social Psychology 1950—; cons. editor Psychol. Monographs, 1949—; Zeitschrift für Diagnostische Psychologie und Personlichkeits forschung 1953—. Home: 8029 Washington Av., St. Louis 14.

ROSEWALL, O(scar) W(aldemar), univ. prof.; b. Algona, Ia., Mar. 12, 1889; s. Charles and Marie (Jacobson) R.; A.B., State U. Ia., 1913; M.S., La. State U., 1916; Ph.D., Ia. State Coll., 1928; m. Elizabeth Bertram, Sept. 13, 1919; 1 son, Robert O. Instr. zoölogy and entomology, La. State U., 1913-17; asst. prof. entomol., 1917-20, asso. prof., 1920-24, prof. entomol. since 1924, chairman dept. zool. and entomology since 1951; summers; assistant in entomol. Lakeside Lab., Ia., 1912; field asst., U.S. Bur. Entomol., 1913; asst. U.S. Bur. Fisheries, 1914. Mem. La. Pest Control Commn. since 1942. Mem. A.A.A.S., Am. Assn. Econ. Entomol., Entomol. Soc. Am., Cotton State Entomol., La. Acad. Sci., Southern Pest Control Operators Confs. (dir.), Sigma Xi, Phi Kappa Phi, Alpha Zeta, Alpha Gamma Rho. Methodist. Mason. Clubs: Wilson Ornithol. Home: R.F.D. 2, Baton Rouge 1.

ROSIN, Harry, sculptor; b. Phila., Pa., Dec. 21, 1897; s. Aron and Bertha (Baker) R.; student Sch. Indsl. Arts, Phila., 1919-20, Pa. Acad. Fine Arts, Phila., 1923-26; m. Vilna Spitz, Sept. 19, 1936; 1 dau., Victoria. Employe, Samuel Yellin, iron worker, Phila., 1914-17; lived in Europe, 1926-32; exhibited Modern Am. Artists of Paris, 1932; Salon De L'Oeuvre Unique, 1932; Metropolitan Museum sculpture show, 1952; received commission to execute figure of Christ in concrete for French Govt. in Guadaloupe, French West Indies, 1932; instr. figure construction and sculpture Pa. Acad. Fine Arts since 1939; exhibited in U.S. at Pa. Acad. Fine Arts, Art Inst. Chicago, Carnegie Whitney and Phila. Museums, Century of Progress Expn., Chicago, Golden Gate Expn., San Francisco, Tex. Centennial, N.Y. World's Fair, principal works include Samuels Memorial Fairmount Park, Phila. (1941); The Deerfield Boy, Deerfield Academy (1953). Received Stewardson Prize, also European Scholarship, 1926, Widener Gold Medal, 1939, Fellowship Gold Medal, 1940, all from Pa. Acad. Fine Arts; $1000 grant from Am. Acad. Arts and Letters, 1946; Gold Medal award Regional Art Show. Phila., 1950. Address: New Hope, Bucks County, Pa.

ROSINGER, Kurt Edward, govt. ofcl.; b. Vienna, Austria, Aug. 5, 1904; s. Emil Rosinger; came to U.S., 1907, naturalized, 1909; A.B., U. Mich., 1923, A.M., 1924; Ph.D., Harvard (Univ. scholar 1926-27, Leverett Saltonstall scholar 1927-28), 1928; m. Anita von Palmenberg, Nov. 9, 1935. Instr., asst. prof., Princeton, Columbia, Woman's Coll., of U. N.C., Bklyn. Coll., 1928-42; research fellow Harvard, 1930-33; cooperated in development of Resources Protection Bd., W.P.B., also dir. raw materials br., 1942-45; collaborated in organizing program for disposal of govt. owned indsl. facilities; assisted in establishment of RFC office of Real Property Disposal also chief petroleum br. War Assets Adminstrn., 1945-47; asst. to pres. Eastern State Petroleum Co., Inc., 1947-49; chmn. Industry Evaluation Bd., acting chmn. Facilities Protection Bd., advisor to Sec. of Commerce on indsl. security problems, Washington, 1949—. Presbyn. author articles on sci., philos. subjects. Home: 3900 16th St., Washington 11. Office: Dept. Commerce, 14th and Constitution Av., Washington 25.

ROSNAGLE, Laura E. (rōz'năgl), coll. dean; b. Springboro, O., May 1, 1899; d. Francis Elwood and Alice (Hayner) Rosnagle; diploma in teaching, Miami U., Oxford, O., 1920; diploma in nursing, U. of Cincinnati, 1926, B.S., 1927; A.M., Columbia, 1935. Teacher, country school, Red Lion, O., 1919; departmental teacher in geography and hygiene, Middle-

town, O., 1921-23; private duty nursing, Middletown, O, 1926; asst. nursing arts instr., Sch. of Nursing and Health, Cincinnati, O., 1928-29, asst. instr. in biol. sciences, 1930-34, instr. biol. sciences, 1936-39; asst. prin. Highland Hosp. Sch. of Nursing, Rochester, N.Y., 1940; asso. dir. Hartford (Conn.) Sch. of Nursing, 1941-45; dean, Coll. of Nursing and Health, U. of Cincinnati, 1944—. Mem. American Nurses Assn., National League for Nursing, American Red Cross, Am. Assn. Univ. Women, (p.p.), Conn. State League of Nursing Edn., Alpha Alpha Pi, Kappa Delta Pi, Delta Kappa Gamma. Club: Altrusa. Home: 3259 Elland Av. Office: 3121 Burnet Av., Cincinnati.

ROSNER, Harold, merchandising exec.; b. N.Y. C., 1901. Pres., dir. Robert Hall Clothes, Inc., N.Y. C. Home: 241 Central Park West. Office: 1241 Broadway, N.Y.C.*

ROSS, Albert M., mfg. exec.; b. Ilion, N.Y., Sept. 2, 1896; s. Bert B. and Caroline L. (Miller) R.; student Cornell U., 1919; m. Lydia L. Brooks, Jan. 6, 1922; 1 son, Albert M. With Remington Rand, Inc., 1919-41, 42—, now exec. v.p. in charge research and engrng., also dir.; pres. Andover Kent, Inc., 1941-42. Clubs: Wee Burn, Tokeneke Beach (Darien); Cornell (N.Y.C.); Norwalk (Conn.) Yacht. Home: 29 Searles Rd., Darien. Office: 1 Atlantic St., Stamford, Conn.

ROSS, Alex, artist; b. Dunfermline, Scotland, Oct. 28, 1909; s. James and Elizabeth (Anderson) R.; student Carnegie Tech., 1930-32; A.M. (hon.), Boston Coll., 1953; m. Helen R. Connelly, June 30, 1932; children—Robert Alexander, Arlene, Wendy, Alan. Came to U.S., 1912, naturalized, 1921. Profl. artist, Pitts., 1934-40; advt. artist, N.Y.C., 1940-42; editorial artist, 1942—; painter Good Housekeeping mag. covers monthly, 1942—; dir. creative painting, seminar Cath. U. Workshop, 1954; illustrator mags. Mem. Soc. Illustrators, St. Paul's Guild (dir.) Westport Artists Group (pres. 1953-54), Silvermine Art Guild, Am. Watercolor Soc. Club: Salamagundi (N.Y.C.). Home: Chestnut Hill, Wilton, Conn.

ROSS, Alexander ◎ V. 27.

ROSS, Alexander L., ins. exec.; b. Franklin, N.J., Feb. 21, 1893; s. Alexander and Anne (Lamb) R.; student pub. schs. of Hackensack, N. J.; m. Althea Jane Granger, Oct. 6, 1923; children—Donald Keith, Alexander L. Joined Crum & Foster, N.Y. City, 1912, exec. v.p., dir. since 1948; pres., dir. U.S. Fire Ins. Co., North River Ins. Co., Westchester Ins. Co. Mem. Downtown Assn. (N.Y.). Clubs: Arcola Country (Arcola, N.J.); Drug and Chemical (N.Y. City). Home: 20 Clinton Av., Ridgewood, N.J. Office: 110 William St., N.Y.C.

ROSS, Alfred Joseph, investment banker; b. N.Y. C., Apr. 13, 1906; s. Andrew and Delia (Collopy) R.; student N.Y.U., 1923-29; m. Annette Collins, Sept. 7, 1935; children—Richard, Alfred, Peter, David, Mary Louise, Donald. Clk. N.Y. Stock Exchange, 1923-29; trader Roosevelt & Son, 1930-34; with Dick & Merle-Smith, N.Y.C., since 1934, partner since 1938. Club: Nassau Country. Home: 130 Aldershot Lane, Manhasset, N.Y. Office: 48 Wall St., N.Y.C.

ROSS, Arthur, investment banker; b. N.Y.C., Nov. 25, 1910; s. Adolph and Estelle (Galewski) R.; student Wharton Sch., U. Pa., 1927-30; B.S., Columbia, 1931; m. Gloria Frankenthaler, Jan. 20, 1946; children—Alfred F., Beverly, Clifford Arthur. With Sutro Bros. & Co., mems. N.Y. Stock Exchange, 1932-37; joined Central Nat. Corp., 1938, v.p. since 1945; dir., mem. exec. com. Virginia-Carolina Chem. Corp., Richmond, Va.; dir. United North Atlantic Securities, Ltd., Montreal, Rayonier, Inc., N.Y.C.; director and member of the executive committee St. Lawrence Corp., Ltd., Montreal, Que., Can. Served as lt., U.S.N.R., active duty, 1942-45; now lt. comdr., inactive res. Mem. Beta Gamma Sigma. Home: 888 Park Av., N.Y.C. 21. Office: 100 Park Av., N.Y.C. 17.

ROSS, Arthur M(ax), educator; b. Rochester, N. Y., May 1, 1916; s. S. H. and Arline (Myers) R.; A.B., Harvard, 1937; Ph.D., U. Cal. at Berkeley, 1941; m. Jane D. Noble, Sept. 11, 1942; children—Audrey, Marilyn, Richard, Leslie. Lectr. econs. Mich. State Coll., 1946; with U. Cal. at Berkeley, 1946—, lectr. and research asso. Inst. Indsl. Relations, 1946-48, asso. prof. indsl. relations, 1948-53, prof., 1953—, dir. Inst. Indsl. Relations, 1954—; asso. umpire Gen. Motors Corp. and UAW-CIO, 1949-50; permanent arbitrator Convair and Internat. Assn. Machinists. Asst. program dir. War Manpower Commn., 1942-44; hearing officer and arbitrator War Labor Bd., Detroit, 1944; vice chmn. war shipping panel, Washinggon, 1944-45; regional chmn. WBS, San Francisco, 1951-52, nat. pub. mem., 1952; mem. President's Atomic Energy Labor-Mgmt. Panel, 1953—; mem. fed. fact finding bds. on atomic energy, 1952, on nonferrous metals industry, 1954; cons. Cal. Dept. Employment, Inst. Internat. Edn., President's Commn. on Migratory Labor, WSB. Mem. Nat. Acad. Arbitrators (gov. 1953—), Indsl. Relations Research Assn. (exec. bd. 1953—), Phi Beta Kappa. Author: Trade Union Wage Policy, 1948; (with Arthur Kornhauser and Robert Dubin) Industrial Conflict, 1954. Contbr. articles profl. jours. Home: 2825 Garber St., Berkeley 5, Cal.

ROSS, Austin C., mfg. exec.; b. Ont., Can., July 25, 1893; s. Roderick and Mary (Climie) R.; B.Sc., U. Toronto, 1915; m. Anna M. Rice, Nov. 17, 1917; children—Alexander R., Robert C. Purchasing agt. Rolls-Royce of Am., Inc., Springfield, Mass., 1919-30, v.p., 1930-31; asst. gen. purchasing agt. Worthington Corp., Harrison, 1932-35, asst. works mgr., 1935-40, works mgr., Buffalo, 1940-50, now v.p. Mem. Buffalo C. of C., Profl. Engrs. Assn. Episcopalian (vestryman). Mason. Clubs: Buffalo, Buffalo Athletic. Home: 824 Oakwood Av., East Aurora, N.Y. Office: Roberts Av., Buffalo.

ROSS, Bradford, lawyer; b. Cheyenne, Wyo., Sept. 26, 1912; s. William Bradford and Nellie (Tayloe) R.; student U. of Va., 1930-32; LL.B., George Washington U., 1932-36; m. Dorothy Hardy, Jan. 12, 1940; children—William Bradford, David Tayloe, John Hardy. Admitted to District of Columbia bar, 1936; practiced with McNeill & McNeill (D.C.), 1936-38; admitted to Wyoming bar, 1939, practiced with Lacey & Loomis (Cheyenne), 1939-41; general counsel Federal Power Commn., 1946-53; now mem. firm Ross Marsh & Foster, Washington, D.C. Nat. committeeman for Wyo. of Young Democrats of America, 1933-37; chmn. Laramie County (Wyo.) Democrat Central Com., 1940-41; mem. Wyo. State Legislature, 1941-42. Served as 2d lt., Cav., Wyo. Nat. Guard, 1941; active service terminated, rank of lt. col., Jan. 1946. Mem. Am., Fed., Wyo. bar assns., Phi Delta Phi, Kappa Sigma. Home: 3902 Jocelyn St. N.W. Office: 725 15th St. N.W., Washington 5.

ROSS, Claude Gordon Anthony, fgn. service officer; b. Chicago, Oct. 26, 1917; s. Claude George and Grace Geraldine (Faulkner) R.; B.S. in fgn service, U. So. Cal., 1939, grad. student, 1939-40; m. Antigone Andrew Peterson, Aug. 3, 1940; children—Christopher Wade Stelyan, Geoffrey Faulkner. In Fgn. Service since 1940, sec. of embassy and consul, Athens, Greece, 1946-49, consul Noumea, New Caledonia, 1949-51, with Dept. State, Washington, 1951-54; first sec. embassy and consul, Beirut, Lebanon, 1954—. Mem. Phi Beta Kappa, Phi Kappa Phi, Delta Phi Epsilon. Address: care Dept. of State, Washington 25.

ROSS, Donald R(oe), U.S. atty.; b. Orleans, Neb., June 8, 1922; s. Roe M. and Leila H. (Reed) R.; LL.B., U. Neb., 1948; m. Janice S. Cook, Aug. 29, 1943; children—Susan Jane, Sharon Kay, Rebecca Lynn, Joan Christine. Admitted to Neb. bar, 1948; practice of law, Lexington, Neb., 1948-53, partner Cook & Ross; U.S. atty. for Dist. of Neb., 1953—. Mem. Rep. Exec. Com. for Neb., 1952-53; mayor of Lexington, 1953—. Home: 5105 Davenport St. Office: Post Office Bldg., Omaha, Neb.

ROSS, Earle D(udley) ◎ V. 27.

ROSS, Edmund W., ins. co. exec.; b. Detroit, 1892; grad. Detroit Coll. Pres., dir. C.P.A. Insurance Co.; dir. Houdaille-Hershey Corp., Mid-West Refineries, Inc., General Tire & Rubber Co. Home: 280 Touraine Rd., Grosse Pointe, Mich. Office: 2411 14th Av., Detroit 16.

ROSS, Ellsworth, advtg., pub. relations; b. Cincinnati, May 13, 1903; s. Oliver Thomas and Margaret (Winter) R.; student Culver Mil. Academy, 1919-22, University of Southern California, Los Angeles, 1922-26. Promotion manager University of Southern Calif., 1924-26; with Paramount Pictures Corp., 1926-28; founder Radio Syndicate Service, 1928-32; mng. dir. Nat. Press Assn., 1932-41; owner Hollywood Publishers, 1936-41; in advt. agency and pub. relations since 1941; presented in Los Angeles Philharmonic Auditorium and Sunday Evening Forum more than 200 world famous personalities; pub. relations dir. and advt. for Spiritual Mobilization, Inc., nationwide association of 17,891 churches; Am. Inst. of Family Relations, City of Palm Springs; House of Nine, nat. retail chain; pres. and dir. Nat. Fedn. of Advt. Agencies, Inc.; pres. Ellsworth Ross, Inc., advt. agency. Mem. Am. Assn. Advt. Agencies, American Newspaper Publishers' Association, Univ. of Southern Calif. Alumni Assn., Culver Legion, Phi Kappa Tau, Sigma Sigma, Skull and Dagger. Mason. Author: Becoming a Journalist, 1933; Writing and Syndicating a Column, 1934; The Job of Publicity, 1934; Advertising for Profit, 1935; What 100 Churches Do in Wartime, 1943; Your Share in Democracy, 1947; Elections Are Not Electives, 1948. Contbr. to nat. mags. Home: 358 S. Westmoreland Av., Los Angeles 5. Office: 3810 Beverly Blvd., Los Angeles.

ROSS, Emerson Adams, state ofcl.; b. Cleve., Mar. 27, 1905; s. Talmage and Mabel (Adams) R.; B.S., Dartmouth, 1927; M.C.S., Tuck Sch. Bus. Administrn., Hanover, N.H., 1928; m. Florence Atkins, Oct. 26, 1929; 1 son, Robert Livingston; m. 2d, Frances Biggers, Jan. 18, 1945. Econ. analysis work Met. Life Ins. Co., N.Y.C., Continental Shares, Inc., Cleve., 1928-31; asst. dir. statistics div. R.F.C., Washington, 1932-33; dir. econ. research and statis. div., Fed. Emergency Relief Adminstrn. and Work Projects Adminstrn., 1933-39; dir. contracts br., W.P.B. research and statis. div. Combined Prodn. and Resources Bd., vice chmn., chief staff, Resources Protection Bd., Harrimon Mission, London (1943), W.P.B., 1939-45; dir. statis. and programs div., Supreme Comdr. for the Allied Powers, Tokyo, Japan, 1946-48; dep. exec. sec. U.N. Econ. Commn. for Asia and Far East, Bangkok, Thailand, 1948-49; chief investment and econ. development staff State Dept., Washington, 1952—; U.S. rep. to Cons. Com. Econ. Development in S. and S.E. Asia, 1954. Mem. Am. Econ. Assn., Am. Statis. Assn. Home: 5321 Tuscarawas Rd., Washington 16. Office: State Dept., Washington 25.

ROSS, Emory ◎ V. 28.

ROSS, Francis Graham, banker; b. Morden, Manitoba, Can., Oct. 7, 1906; s. James McCormick and Eleanor (Graham) R.; B.A., McGill U., 1925; M. B.A., Harvard, 1927; J.D., New York U., 1930; m. Marjorie Black, May 27, 1939; children—Heather Anne, Graham Stuart. With Chase Nat. Bank, N.Y. City, since 1927, v.p. since 1942. Member N.Y. bar, 1934. Republican. Club: University (N.Y.C.); Chicago (Chgo.). Home: 520 E. 86th St., N.Y.C. 28. Office: 18 Pine St., N.Y.C. 15.

ROSS, Frank Alexander, educator, statistician; b. N.Y. City, Jan. 23, 1888; s. James Alexander and Elizabeth Wordin (Naramore) R.; Ph.B., Yale, 1908, grad. study, 1909-11; M.A., Columbia, 1913, Ph.D., 1924; m. Dorothy Gere Reddy, Nov. 24, 1926; 1 dau., Elizabeth Gere. Civil engr. in Calif., 1908-09; teacher sociology and statistics, Columbia, 1914-17, 1919-26; asst. prof. sociology, 1926-37; prof. sociology and chmn. dept. Syracuse Univ., 1937-41; dir. survey of Near East for Near East Relief and other philanthropies, 1926; dir. research and surveys on Negro since 1926; various connections with Federal Govt. since 1917, Federal Emergency Relief Adminstrn., 1934-35. Editor Jour. Am. Statis. Assn., 1925-34 and 1941-45 (originator Procs. same 1928); sec.-treas. Social Science Abstracts, 1928-34; editor of History, Economics and Public Law (Columbia), 1934-37. Mem. bd. of trustees and treas. Thetford Acad., 1942-48. Served as 1st lt., capt., maj. San. Corps, U.S. Army, chief surgeon's office, A.E.F., 1917-19; maj. San. R.C., 1919-33. Fellow Am. Statis. Asso.; mem. Inst. of Mathematical Statistics, Sociol. Research Assn., A.A.A.S., Sigma Xi, Alpha Kappa Delta. Republican. Mason. Author: School Attendance in the U.S., 1920 (census monograph), 1924; Near East and American Philanthropy (with C. L. Fry and E. Sibley), 1927; Bibliography of Negro Migration (with L. V. Kennedy), 1934. Contbr. to sociol. publs. Home: Thetford, Vt.

ROSS, Frank Elmore, astronomer; b. San Francisco, Calif., Apr. 2, 1874; s. Daniel Walter and Katherine (Harris) R.; B.S., U. of Calif., 1896, fellow, 1897-98; at Lick Obs., 1898-99; Ph.D., U. of Calif., 1901; m. Margaret J. Benton, May 5, 1904; 1 son, Robert D.; m. 2d, Elizabeth Bischoff, June 10, 1913; children—Alan K., Barbara H.; m. 3d, Anna Lee, Aug. 21, 1939. Teacher mathematics and physics, Mt. Tamalpais Mil. Acad., Calif., 1896-97; asst. prof. mathematics, U. of Nev., 1900; asst. Nautical Almanac Office, 1902-03; research asst. Carnegie Inst., 1903-05; dir. Internat. Latitude Obs., 1905-15; physicist Eastman Kodak Co., 1915-24; prof. atronomy, Yerkes Observatory, 1924-39, prof. emeritus, 1939—. Mem. National Academy, American Astronomical Society. Republican. Presbyterian. Has specialized in math. astronomy, variation of latitude, physics of the photographic plate, planetary and stellar photography, development of wide-angle high-speed lenses, corrector lenses for mirrors. Home: 1100 Mt. Lowe Dr., Altadena, Calif.

ROSS, Gilbert, violinist, educator; b. Lincoln, Neb., Oct. 30, 1903; s. Edward Alsworth and Rosamond Comstock (Simons) R.; student U. of Wis. High Sch., and pvt. instrn.; specialized study in music with Leon Sametini, Leopold Auer, Louis Victor Saar, Rubin Goldmark, and Sigfrid Prager; married Gertrude Helen Tuthill, September 21, 1927; children—Gilbert, Suzanne (Mrs. John B. Hodges). Concert debut, Berlin, 1922, N.Y. City, 1923, London, 1925; extensive concert work in Europe, U.S. and Can., including appearances soloist Berlin Philharmonic, Chicago Symphony and Minneapolis symphony orchestras, 1922-31; asst. prof. music Cornell, 1931-35; asso. prof. music Smith Coll., 1935-36, prof. music, 1936-42; prof. violin and chamber music, first violinist Stanley Quartet, and head dept. stringed instruments U. of Mich. since 1942; lectr. in music U. of Wis., summer 1936. Founder Stanley Quartet, 1949. Awarded Diamond Medal, Chgo. Musical Coll., 1917. Mem. Am. Musicol. Soc., Music Teachers Nat. Assn., Pi Kappa Lambda. Club: The Bohemians (N.Y. City). Research on Giuseppe Tartini's instrumental music since 1947. Pub. numerous transcriptions for violin and viola; author articles in various publs.; editor many compositions for violin. Home: 281 Corrie Rd., Barton Hills, Ann Arbor, Mich. Office: Burton Meml. Tower, U. Mich., Ann Arbor, Mich.

ROSS, Harry Albert, business exec.; b. Greenville, Ill., Nov. 27, 1892; s. Albert Dale and Frances Mary (MacKenzie) R.; B.S., U. of Ill., 1917, M.S., 1922; Ph.D., Cornell U., 1924; m. Elizabeth Cook, Jan. 12, 1939; 1 dau., Katherine Elizabeth. Asst. dairy economist, Ill., 1917-19, asso., 1920-22; instr. farm management, Cornell U., 1923-24, asst. prof. marketing, 1924-26, prof., 1926-29; economist The Borden Co., N.Y. City, 1929, dir. 1939, vice president since 1941; president The Borden Co. Foundn., Inc., since 1944; asst. Ill. Agr. Assn., 1922; research agent Bureau of Agrl. Economics U.S. Dept. of Agr., 1924-25. Fellow A.A.A.S.; mem. Am. Econ. Assn., Am. Farm Econ. Assn., Am. Dairy Science Assn., Internat. Assn. Agrl. Economists, Alpha Zeta, Gamma Alpha, Phi Kappa Phi, Sigma Xi. Republican. Presbyterian. Clubs: University (New York); Scarsdale (N.Y.) Golf; Larchmont (N.Y.) Shore; Ferndale Rod and Gun. Author of tech. bulletins of U. of Ill., Cornell U., U.S. Dept. of Agr., also numerous articles; Die Erzeugungs und Absatzverhaltnisse der Deutschen Vieh und Milchwirtschaft (with others), 1929. Home: 255 Barnard Rd., Larchmont, N.Y. Office: 350 Madison Av., N.Y. City 17.

ROSS, Herold Truslow, prof. of speech; b. Rochester, Ind., Oct. 27, 1895; s. Omer Tyra and Adelaide (Truslow) R.; A.B., DePauw, 1918; A.M., Columbia, 1924, Ph.D., State Univ. of Ia., 1932; student Univ. of Liverpool, 1919; m. Rosella Stoner, June 29, 1921; children—John Stoner, Patricia Jean. Head English dept. Elkhart (Ind.) High Sch., 1920-23; English

master Cutler Sch., New York, N.Y., 1923-24; instr. in English, Ia. State Coll., 1924-27; instr. in speech, DePauw Univ., 1927-28, asst. prof., 1928-30, asso. prof., 1930-36, prof. and head dept., since 1936 and dir. of the Little Theater since 1936; dir. radio studio since 1945; vis. prof., Univ. of Denver summer, 1939-48, 50. Served as ord. sergt. H.Q. Ord. Detachment, 1st Am. Army, A.E.F., World War I. Mem. Speech Assn. Am. (chmn. com. nomenclature in discussion, 1938-40), Am. Assn. U. Profs., Ind. TV. Council (chmn. since 1953), Nat. Collegiate Players Wesley Players, Central States Speech Assn. (dir. 1948-49, adv. com. 1949), Ind. Speech Assn. (dir. 1932-42, sec. 1945-48, pres. 1948-49), Ind. Coll. Speech Conf. (chmn. 1948-49), Nat. Assn. Study Communications (com. methodologies, 1951), Sigma Nu, Delta Sigma Rho (v.p. since 1953), Sigma Upsilon. Rep. Methodist. Mason. Club: Kiwanis (program com. Ind. dist. 1946). Author: Speech in a Democracy (with C. C. Shoemaker), 1942; Manual for Radio (with D. Gooch), 1945; Basic Principles of Communication (with O. M. Peterson and A. W. Shumaker), 1953. Editor: The Footlight, 1925-29, Ind. Speech News, 1931-39. Contbr. to History and Criticism of American Address (Editred by W. N. Brigance), 1942; Encyclopedia American, 1954; articles on Am. oratory to speech pubs. Home: 617 Ridge Av., Greencastle, Ind.

ROSS, Ira G(uild), research dir.; b. Morgantown, W.Va., Aug. 4, 1906; s. Myron A. and Mary (Neil) R.; B.S., U. Ill., 1927, M.S., 1928; m. Elizabeth Pierce Olmsted, July 30, 1952. Mgr. acoustical research U.S. Gypsum Co., 1930-32, cons. engr. acoustics and vibration, 1932-34; dir. research Upson Co., 1934-43; mgr. flight research Curtiss-Wright Corp., 1943-46; head flight research dept. Cornell Aero Lab., Inc., 1946-47, head wind tunnel dept., 1947-54, exec. v.p., dir., 1954—. Fellow Inst. Aero. Sci. (asso.); mem. Newcomen Soc., Sigma Xi. Clubs: Saturn, Buffalo Yacht (Buffalo); Cornell (N.Y.C.). Home: 568 Lafayette Av., Buffalo 22. Office: 4455 Genesee St., Buffalo 21.

ROSS, John Claudius, govt. official; b. Boston, Mass., July 26, 1904; s. Conrad and Elizabeth Ann (Williams) R.; Ph.B., Yale, 1927; student Ecole des Sciences Politiques, Paris, 1929-32, Ecole des Langues Orientales, Paris, 1929-32; m. Catherine Fotheringham; children—Peter Fotheringham, Michael McConley, John Patrick Allen, Charles Williams. Instructor international relations, Yale, 1933-37; executive secretary, Institute International Studies, 1935-37; with Department of State since 1937, economic analyst, 1937-39, divisional asst., 1939-41, asst. chief, Div. Commercial Treaties, 1941-42, exec. officer, Dept. of State, 1942-43, dir. Office Departmental Adminstrn., 1943-45, dept. sec. gen., United Nations Conf., 1945, dep. dir., Office Special Polit. Affairs; dep. U.S. Rep. to U.N. Preparatory Comm., London, 1945; dep. to U.S. rep. to U.N., 1947; adviser, U.S. del., U.N. Gen. Assembly, 1946-51, alternate del., 1947, 49, 50; became dep. U.S. representative UN Conciliation Commission for Palestine, 1952, also deputy U.S. representative in UN Security Council, Feb. 1949; acting dep. U.S. representative on U.N. A.E.C., 1950. Mem. Zeta Psi. Home: Cold Spring Harbor, L.I., N.Y. Office: U.S. Mission to the U.N., 2 Park Av., New York, N.Y.

ROSS, John Earl Ratz, govt. ofcl.; b. Elmira, Ont., Can., Feb. 14, 1892; s. Simon Heist and Mary (Weitzel) R.; B.A. in sci., U. Toronto, 1912; m. Margaret E. Shaw, Sept. 15, 1937. With Canadian Geod. Survey since 1910, charge Maritime Provinces survey, 1919-29, Triangulation Adjustments, 1930-43, Triangulation Field Operations, 1944-47, asst. Dominion geodesist, 1947-51, Dominion geodesist since 1951. Mem. bd. examiners Dominion Land Surveyors, 1943—; del. Internat. Union Geodesy and Geophysics, Washington, 1937, Brussels, 1951; Rome, 1954. Internat. Boundary Commr., 1951—. Chmn. Internat. Com. Long Distance Calculation and Adjustment of Shoran Nets. Served as sapper and lt., Canadian Engrs., 1917-19. Awarded King George Coronation Medal. Mem. Canadian Inst. Surveying and Photogrammetry, Canadian Inst. Mining and Metallurgy. Mem. United Church. Mason (K.T.). Club: Golf. Home: 383 Huron Av. Office: Geodetic Survey of Canada, Ottawa, Ont., Can.

ROSS, John O., engr.; b. Aberdeen, Scot., Sept. 17, 1885; s. John and Anna (Ogg) R.; came to U.S., 1895, naturalized, 1918; student Mass. Inst. Tech., 1904-05, Lowell Inst., 1905-06; m. Anne K. Dingee, Sept. 1, 1910. Engr. B. F. Sturtevant Co., 1904-08, div. mgr., 1913-20; dept. mgr. Green Fuel Economy Co., 1908-12; pres., chmn. bd., dir. J. O. Ross Engring. Corp., N.Y.C., since 1921; dir. Ross Engring. of Can., Ltd., John Waldron Corp. Profl. engr., N.Y. Mem. Am. Soc. M.E., Am. Soc. Heating and Ventilating Engrs., Am. Ordnance Assn., Tech. Assn. Pulp and Paper Industry, Newcomen Soc. Mason. Clubs: N.Y. Athletic; Tuxedo. Author articles on engring. subjects. Home: E. Lake Rd., Tuxedo Park, N.Y. Office: 444 Madison Av., N.Y.C.

ROSS, John R(olly), U.S. dist. judge; b. Boston, Mar. 1, 1899; s. John and Mary (Nicholson) R.; A.B., U. Nev., 1923; J.D., Stanford U., 1926; m. Margaret Burns, July 28, 1925; children—Jacklyn (Mrs. Paul Laxalt), John Thomas. Admitted to Nev. bar, 1926, to practice before ICC; dist. atty. Lyon County, 1927-39; gen. practice law, 1926-54; U.S. dist. judge Dist. of Nev., 1954—. City atty., Yerington, 1929-39, Carson City, 1947-51; Gov.'s legislative counsel, 1947, 51, 53; Rep. state chmn., 1934. Served with U.S. Army, World War I. Mem. Am. Judicature Soc., Am. Bar Assn. (house of dels. 1952), State Bar Nev. (pres. bd. govs. 1949), Delta Theta Phi. Home: 314 W. 5th St. Office: Post Office Bldg., Carson City, Nev.

ROSS, John William, orthodontist, educator; b. Osceola, Ia., Dec. 3, 1896; s. John A. and Elizabeth (Jones) R.; D.D.S., U. Pa., 1917; m. Mary Elizabeth McClure, Jan. 26, 1927; children—Jane Elizabeth, John Mershon. Pvt. practice orthodontics, Phila., since 1917; instr. orthodontics U. Pa., 1917-24, vice dean for dentistry Grad. Sch. Medicine, 1945-47, chmn. for dentistry Grad. Sch. Medicine, 1948-51; Chauncey F. Engel prof. orthodontics Sch. Dentistry, 1945-51; chief orthodontic dept. Children's Hosp., Phila., 1947-51; Medical advisor Selective Service; charge dental div. Civilian Def., Phila., World War II. Fellow Am. Coll. Dentists, Am. Bd. Orthodontics; mem. Am. Dental Assn., Am. Assn. Orthodontists, Am. Pub. Health Assn., N.Y. Acad. Dentistry, Pa. State Dental Soc. (past trustee), Northeastern Soc. Orthodontists, Acad. Stomatology, Phila. Co. Dental Soc., Phila. Orthodontic Soc., Dental Alumni Soc. U. Pa. (past pres. all orgns.), Omicron Kappa Upsilon, Delta Sigma Delta. Republican. Presbyn. Club: Union League (Phila.). Contbr. articles profl. publs. Home: 205 Kent Rd., Ardmore, Pa. Office: 1625 Spruce St., Phila. 3; also Bryn Mawr Medical Bldg., Bryn Mawr, Pa.

ROSS, Joseph Foster, physician; b. Azusa, Cal., Oct. 11, 1910; s. Verne Ralph and Isabel Mills (Bumgarner) R.; A.B., Leland Stanford Jr. U., 1933; M.D., Harvard, 1936; m. Eileen Sullivan, Dec. 19, 1942; children—Louisa, Elizabeth, Joseph, Jeanne, Marianne. Asst. topographical anatomy Harvard, 1934-37, research fellow biochemistry, 1943-46; med. house officer Huntington Meml. Hosp., 1934-35; Palmer Meml., New Eng. Deaconess hosps., 1935-36; resident pathology Mallory Inst. Pathology, 1936-37; intern Harvard med. service Boston City Hosp., 1937-39; asst. pathology U. Rochester Sch. Medicine, 1939-40; resident pathology Strong Meml. Hosp., Rochester, N.Y., 1939-40; physician, dir. hematology and radioisotope divisions Mass. Meml. Hosp., 1940-54; instr., asst. prof., asso. prof. medicine Boston U., 1940-54; dir. radioisotope unit Cushing VA, Boston VA hosps., 1948-54; prof. medicine and radiobiology, asso. dean U. Cal. at Los Angeles, 1954—; chief staff U. Cal. Hosp., Los Angeles, 1954—. U.S. del. Internat. Conf. Peaceful Uses Atomic Energy, Geneva, Switzerland, 1955. Research preservation of whole blood OSRD, World War II. Recipient certificate of merit, President of U.S., 1948. Diplomate Am. Bd. Internal Medicine. Mem. Am. Soc. Exptl. Pathology, Am. Soc. Clin. Investigation, Assn. Am. Physicians, Am. Acad. Arts and Scis., A.C.P., Internat. Soc. Hematology, Phi Beta Kappa, Sigma Xi, Alpha Omega Alpha, Theta Xi, Nu Sigma Nu. Presbyn. Contbr. articles profl. jours. Home: 925 Greentree Rd., Pacific Palisades, Cal. Office: U. of California School of Medicine, Los Angeles 24.

ROSS, Julian Lenhart, educator; b. Meadville, Pa., Feb. 11, 1903; s. Clarence Frisbee and Etta (Lenhart) R.; A.B., Allegheny Coll., 1923; A.M., Harvard, 1924, Ph.D., 1927; m. Carol E. Moodey, July 16, 1929; children—Peter M., Stephen M. Instr. in English lang., Allegheny Coll., 1927-28, asst. prof., 1928-36, asso. prof. of English, 1936-44, prof. since 1944, dean of instruction since 1949. Member Nat. Council of Teachers of English, Am. Assn. of Univ. Profs., Phi Delta Theta, Delta Sigma Rho, Phi Beta Kappa. Author: Philosophy in Literature, 1949. Home: 355 Ben Avon St., Meadville, Pa.

ROSS, Leonard Q. (pseudonym), see Rosten, Leo Calvin.

ROSS, Malcolm, author; b. Newark, N.J., June 1, 1895; s. William Lawrence and Gertrude Estelle (Ross) R.; grad. Hotchkiss Sch., 1915; A.B., Yale, 1919; m. Camille Miller, Apr. 18, 1936; children—Alexander Clinton, Malcolm, Jr., David. Served as 1st lt. Air Service, U.S. Army, 1917-18; reporter Dallas News, Louisville Courier-Jour., N.Y. Morning World; with Am. Friends Service Com. in Southern coal fields, 1932; director of information for National Labor Relations Bd.; writer, Office of War Information, 1942; chmn. President's Com. on Fair Employment Practice, 1943-46. University Editor, University of Miami, since 1947. Mem. Coffee House Club, New York City. Democrat. Author: (novels) Deep Enough, 1926; Penny Dreadful, 1929; Hymn to the Sun, 1931; (novel) The Man Who Lived Backward, 1950; (technical) Sailing the Skies, 1932; (sociological books) Machine Age in the Hills, 1933; Death of a Yale Man, 1939; All Manner of Men, 1948. Contbr. to mags. Home: 100 Prospect Dr., Coconut Grove, Fla.

ROSS, Maurice O'Rear, univ. pres.; b. Hillsboro, Ky., Aug. 1, 1897; s. Pemberton Johnson and Emma Lou (O'Rear) R.; A.B., Ky. Wesleyan Coll., 1918, LL.D., 1946; M.A., U. of Chicago, 1924, Ph.D., 1936; LL D., Wabash Coll., 1949; LL.D., Ind Central Coll., 1954; m. Rachel Borders, Sept. 7, 1929; 1 s., Jeremy. Prin., Sturgis (Ky.) High Sch., 1919-21; supt. pub. schs., Sturgis, 1921-23; asst. prof. economics, Earlham Coll., Richmond, Ind., 1924-29, prof., 1929-32, dean of Coll., 1932-37; asso. prof. finance, U. of Tenn., 1937-38; dean, Coll. Business Administration, Butler University, Indianapolis, Indiana, 1938-1942, president since 1942. Served in A.C., U.S. Navy, 1918-19. Member Am. Econ. Assn., Ind. Acad. Social Science, Phi Kappa Phi. Protestant. Author: Commercial Banking Practices and Policies in the State of Indiana, 1936; Commercial Banking Policies of Small Banks in Tennessee, 1938. Home: 520 W. Hampton Dr., Indianapolis, Ind.

ROSS, Mylin Hatfield, univ. dean; b. Lebanon, O., Oct. 26, 1909; s. Charles E. and Etta (Hatfield) R.; B.S., Ohio State U., 1931, M.A., 1943; student U. Cin., 1935-36; m. Marjorie E. Bangham, June 25, 1932; children—Alan Charles, Gerald Bangham, Jr. high sch. tchr., coach Anderson Twp. Schs., Forestville, O., 1931-33; prin. St. Bernard (O.) Jr. High Sch., 1933-37; dir. phys. edn. Barrett Jr. High Sch., Columbus, 1937-40; prin. Dana Elementary Sch., Columbus, 1940-43, Franklinton and Highland Elementary Schs., Columbus, 1945-47; asst. dean men Ohio State U., 1947-52, dean men since 1952. Served as lt. (s.g.), gunnery officer, U.S.N., 1943-45. Mem. Nat. Assn. Student Personnel Adminstrs. (rep. to Nat. Conf. Coll. Frats. and Socs.), Ohio Deans Men Assn., Am. Legion, Phi Delta Kappa, Phi Gamma Delta. Republican. Conglist (deacon). Clubs: Columbus Rotary, Faculty. Home: 1876 Coventry Rd., Columbus 12, O. Office: Dean of Men, Ohio State U., Columbus 10, O.

ROSS, Nancy Wilson (Mrs. Stanley P. Young), author; b. Olympia, Wash.; d. Robert James and Lydia May (Giles) Wilson; B.A., U. of Ore.; student Bauhaus in Dessau, Germany, 1931-32, in Berlin, 1933; special student U. of Chicago, 1937-38; m. Charles Walton Ross, Jr. (divorced); m. 2d, Stanley P. Young, author, editor, 1942. Writer, articles and novels since 1932; war corr., 1945. Mem. Kappa Kappa Gamma, Theta Sigma Phi. Author: Friday to Monday, 1932; Take the Lightning, 1940; Farthest Reach: Oregon and Washington, 1941, The Waves, 1943; Westward the Women, 1944; The Left Hand Is the Dreamer, 1947, I, My Ancestor, 1950; Times Corner, 1952. Home: Applegreen, Old Westbury, L.I., N.Y.

ROSS, Nellie Tayloe ◎ V. 27.

ROSS, Ogden ◎ V. 26.

ROSS, Roy George, general sec. Nat. Council of Chs. in Christ; born Forrest, Ill., June 25, 1898; s. James Frank and Susan Letitia (Gibb) R.; A.B., Eureka Coll., 1921, LL.D., 1936; B.D., Yale, 1924; D.D., Otterbein, 1952; D.D., Butler U. 1954; m. Elizabeth Elsie Green, Aug. 27, 1929; 1 dau., Elizabeth Jean Thompson. Ordained ministry Disciples of Christ Ch., 1923; pastorates at Carrollton, Ill., North Cornwall, Conn., Milwaukee, 1920-25; nat. dir. young people's work, Disciples Christ Ch., 1926-28; exec. sec. United Christian Missionary Soc., 1928-36; gen. sec. and trustee Internat. Council of Religious Edn., 1936-50; now asso. gen. sec. Nat. Council of Chs. in Christ, also exec. sec. Division of Christian Education. Trustee Disciples Divinity House (University of Chicago), Religious Education Foundation; member bd. mgrs. World Council of Christian Edn. Mem. Pi Kappa Delta, Theta Kappa Nu, Chi Upsilon, Acacia. Republican. Mason. Contbg. editor Faith of the Free, also Orientation in Religious Education. Co-editor The Disciples and Religious Education (Bower and Ross). Home: 440 E. 23d St., N.Y.C. 10. Office: 297 4th Av., N.Y.C. 10.

ROSS, Silas Earl; b. Truckee Meadows, Washoe County, Nev., Feb. 11, 1887; s. Orrin Charles and Ellen Frances (McCormack) R.; B.S., 1909, LL.D., 1946, U. of Nev.; grad. study, U. of Wis., 1914; m. Emily Coffin, June 11, 1913; children—Emily Ross Baxter and Silas Earl, Jr., M.D. Assistant professor of chemistry at University of Nevada, 1909-14; also chemist State Dept. Foods, Drugs and Soils, summers; life ins. agt. at Reno, 1914-15; pres. and mgr. Ross-Burke Co., funeral service, Reno, Nev., since 1915. Chmn. Nev. State Rep. Central Com., 1922-24; mem. city council, Reno, 1919-27; mayor pro tem. of Reno, 1923-27. Regent U. of Nev. (chmn.). Mem. Nat. Selected Morticians (pres. 2 terms), Conf. Funeral Service Examining Bds. of U.S. (past pres.), Nat. Funeral Dirs.; sec.-treas. Nevada State Board. Embalmers (past pres.), Nev. Funeral Service Assn. (ex-pres.), Reno C. of C., Alumni Assn. U. Nev. (ex-pres.), Sigma Alpha Epsilon, Phi Kappa Phi. Listed on U. of Nev. Alumni Honor Service Roll. Republican. Episcopalian. Mason (33°, Sovereign Grand Inspector General in Nevada; Knight Templer, K.T., Shriner—Past Potentate; Knight of Constantine, Past Sovereign; Past Grand Master of Nev.), Elk, K.P.; mem. O.E.S. (Past Grand Patron of Nev.). Clubs: Rotary (charter mem.), Alumni Club of Sigma Alpha Epsilon; Athletic (U. of Nev.). Home: 1043 N. Virginia St. Office: 101 W. 4th St., Reno, Nev.

ROSS, Stanley, newspaper exec.; b. N.Y. City, Jan. 18, 1914; s. Harry Paul and Bella (Sapirstein) R.; student, City Coll. of New York, 1932-36, University of Caracas, Venezuela, 1941-43; married Eleanore Austin Lyle, July 1, 1948; 1 son, Michael Stanley. Editor of The Argus, 1932-34; owner of four weeklies under corporate name, Stanley Ross Associate, 1936, later expanding to nine, N.Y. Times corr., Venezuela and other South Am. countries, 1940-43; pub. relations advisor to Pres. of Venezuela, 1941-43; traveled widely through Latin and S.A. for U.S. mags., 1940-47; Assoc. Press and N.B.C. corr., Argentina, 1943-45; organized Latin Am. Press Syndicate (serving 700 Latin Am. papers), 1946, since pres. and part owner; pres. and editor, El Caribe and El Urgente (daily papers), Dominican Republic, since 1947; v.p., Stanross Holding Corp., since 1943; publisher and editor The Star, Wilmington, Del., 1948-50; editor New York Amsterdam News, 1951. Lectr. Latin Am. affairs throughout U.S., 1948; writes semi-weekly articles appearing in 300 Latin Amerian papers. Member Asociacion de Escritores Americanos (1st U.S. citizen elected pres., 1946, 47). Fgn. Press Assn. Republican. Jewish reformed religion. Mason. Club: Overseas Press, Southern Cross. Author: Communism in Latin America, 1947; The War for Trade in Latin America,

1947; Axel Wenner-Gren. The Sphinx of Sweden, 1948. Research in Latin Am. history and polit. economy. Home: 150 Henry St., Brooklyn 1, N.Y. Office: Sindicato de Prensa, U.N. Press Area, N.Y.

ROSS, Stoyte O., air force officer; b. Jacksonville, Fla., Apr. 13, 1906; s. Frank A. and Mary A. (Bowles) R.; student U. Fla., 1926-27; m. Meta Elise Bryce, Dec. 9, 1931; children—Meta Elise, Stoyte O. Commd. lt. U.S.A.A.F., 1929, advanced through ranks to brig. gen., 1952; Maxwell AFB, Montgomery, Ala., 1929-30, attended Air Force Tech. Sch., 1930; instr. pilot, flight comdr., stage comdr. Tng. Command, Randolph Field, Tex., 1937-44; comdr. Lake Charles, La. Advanced Flying Sch., 1942, comdr. Victoria, Tex., 1943-44, Clark Field, P.I., 1947-50, commandant extension course inst. Air U., Maxwell AFB, Montgomery, 1947-51, comdr., 1951, brig. gen. U.S.A.F., 1952, comdr. Hdqrs. Command, Bolling AFB, Washington, since 1952. Awarded Legion of Merit for outstanding work in career. Home: 3311 St. John's Av., Jacksonville, Fla. Office: Hdqrs. Command, USAF, Bolling AFB, Washington 25.

ROSS, Thomas Joseph, pub. relations counsel; b. Brooklyn, N.Y., July 27, 1893; s. Thomas J. and Mary (Egan) R.; A.B., St. Francis Xavier Coll., N.Y. City, 1913; m. Marion A. Byrne, Oct. 6, 1917; children—Thomas J., John B., Gerard T., Joan M. Reporter, N.Y. Sun, 1913-16; polit. reporter and legislative corr., N.Y. Tribune, 1916-17; accompanied Justice Hughes on campaign tour for presidency; became associated with Ivy Lee, pub. relations counsel, Jan. 1919; sr. partner, Ivy Lee and T. J. Ross, since 1934; dir. The Home Ins. Co. Mem. Cardinal's Committee of the Laity; member Regent's Council on Readjustment of High School Education in State of New York; director New York chpt. A.R.C.; trustee Manhattan Coll., Alfred E. Smith Found.; and vice president United Hospital Fund; trustee, Emigrant Industrial Savings Bank; member bd. dirs. Greater N.Y. Fund; mem. adv. council Notre Dame U.; mem. adv. bd. St. Vincent's Hosp.; mem. adv. com., N.Y. Foundling Hosp.; mem. Pub. Relations Soc. of Am. (adv. com.); Assn. of Am. Railroads, and Automobile Manufacturers Association. Joined 1st Plattsburg Training Camp, 1917; 2nd lieutenant 18th Cavalry, 76th and 4th F.A., U.S. Army, 1917; 1st lt., 1st F.A., 1918. Mem. Council on Foreign Relations, Newcomen Soc. Mem. Audubon Soc., Army Ordnance Association, Society Silurians. Roman Catholic. Knight of Malta, Knight Grand Cross of Holy Sepulchre. Clubs: Pacific-Union (San Francisco); Metropolitan, Cloud (pres.), Coffee House, Rockefeller Centre Luncheon, Advertising, (New York); Westchester Country (Rye, N.Y.); Detroit (Detroit). Home: 770 Park Av., New York 21. Office: 405 Lexington Av., New York 17, N.Y.

ROSS, Thurston Howard, univ. prof.; b. Richmond, Ind., Oct. 25, 1894; s. Thomas Edwin and Louise Emma (Busch) R.; B.S., Otterbein Coll., 1917; M.B.A., U. of Southern Calif., 1922, Ph.D., 1924; m. Bertha Corl, Sept. 25, 1920; 1 son, Dr. Thurston Howard. Instr. indsl. management, U. of Calif. Los Angeles, 1921-22; instr., U. of Southern Calif., 1922-24, asst. prof., 1924-26, asso. prof., 1926-28, prof. and chmn. dept. management since 1928, dir. Bur. of Bus. Research since 1930, dir. Sch. of Merchandising, U. of Southern Calif. Served as lt. U.S. Army, 1917-19; capt., U.S.N.R., World War II. Mem. Joint Mil. Transportation Com. of The Joint Chiefs of Staff; Combined Military Transportation Com. Represented U.S. Navy for logistics at both Quebec Confs. and Cairo and Yalta confs. Staff Pacific Fleet, logistics. Set up liquidation plan for War Shipping Adminstrn. and reorgn. for U.S. Maritime Commn. Mem. Am. Soc. M.E., Am. Inst. Real Estate Appraisers, Alpha Kappa Psi, Beta Gamma Sigma, Phi Beta Kappa, Phi Kappa Phi, Blue Key, Skull and Dagger, Artus, Sigma Sigma, Alpha Delta Sigma, American Legion, Military Order of The World Wars. Episcopalian. Mason. Clubs: Engineers, University (Los Angeles) and University (Washington). Author: Real Estate Appraisal, 1927; Some Economic Aspects of Urban Land Valuation; Mathematical Approach to Industrial Valuation; Management and the Business Cycle. Editor: Southern California Business Review. Contbr. articles on economics and industrial management. Lecturer Army-Navy Staff College. Home: 14918 La Cumbre Dr., Pacific Palisades, Los Angeles. Address: 9229 Wilshire Blvd., Beverly Hills, Calif.

ROSS, Vernon, educator; b. Montreal, Can., Apr. 1, 1901; d. Dr. Robert Alexander and Margaret Beatrice (Halliday) Ross; student Trafalgar Sch., Montreal, Kings' Hall, Compton, P.Q.; B.A., McGill U., 1924, M.A., 1926; B.S., Columbia, 1937; Library asst. McGill U., 1926-35; mem. staff McGill University Library School since 1935, assistant professor, 1946-52, associate professor since 1952, dir. since 1949. Mem. Canadian council for reconstrn. through UNESCO and Canadian Library Assn. Joint Com., 1948-50; library com. Montreal Mus. Fine Arts since 1949. Mem. Canadian (councillor 1948-50), Quebec (pres. 1945-46), Ontario and Am. Library assns., Spl. Libraries Assn., Assn. Am. Library Sch., Bibliog. Soc. Can., Can. Hist. Assn., Hist. Assn. Montreal, Quebec Assn. Adult Edn., McGill U. Alumnae Soc. Clubs: Beaconsfield Golf; Pointe Claire Yacht. Office: Library School, McGill University, Montreal 2, P.Q., Can.

ROSS, Vincent C., publisher; born Brooklyn, N.Y., Oct. 19, 1895; s. Thomas J. and Mary E. (Eagan) R.; ed. N.Y. U., 1921; m. Kathleen Cannon, June 13, 1935; children—Vincent C., George Cannon. Exec. v.p., vice chmn. bd., dir. Prentice-Hall, Inc., N.Y.C.; vice chmn. Allyn and Bacon, Inc., Parker Publishing Co., Hawthorne Books, Inc., Prentice-Hall-Allyn and Bacon Internat. Corp., Prentice-Hall Corp. System, Inc.; adv. bd. Chemical Bank & Trust Co. Mem. Controllers Inst. Am. (pres. 1950-51, chmn. bd. 1951-52), Cardinal's Com. of the Laity. Knight of the Holy Sepulchre. Clubs: Samagundi (N.Y.C.); Westchester Country (Rye, N.Y.); Scarsdale Golf, Town (Scarsdale, N.Y.); Knickerbocker Country (Tenafly, N.J.). Home: 45 Ogden Rd., Scarsdale, N.Y. Office: 70 5th Av., N.Y.C.

ROSS, William Robert, coll. pres.; b. Fort Collins, Colo., Aug. 25, 1899; s. James and Jane (Nicol) R.; A.B., Colo. Agrl. and Mechanic Arts Coll., 1921, A.M., 1924; student Columbia, 1925-30; Ph.D., Colo. State Coll. of Edn., 1940; m. May Wilson, Aug. 18, 1943; children—Mona Gene, Patricia, Marjorie, Joan. Teacher mathematics, Longmont (Colo.) High Sch., 1921-24; supt. of schs., Erie (Colo.), 1924-30, Delta (Colo.), 1930-33, Trinidad (Colo.), 1933-42; pres. Trinidad State Jr. Coll., 1933-39; prof. edn., Colo. State Coll. of Edn., 1942-48, pres. since 1948. Mem. commn. colls. and univs. N. Central Assn.; liaison officer Colo., Am. Assn. Colls. Tchr. Edn. Mem. N.E.A., Assn. Sch. Adminstrs., Soc. Advancement Edn., Am. Assn. Teachers Colls., Colo. Edn. Assn., Am. Legion, Newcomen Soc. England, Blue Key, Westerners, Phi Delta Kappa, Kappa Delta Pi, Sigma Chi. Republican. Conglist. Mason. Clubs: Rotary, Colorado Schoolmasters, Ninety-Six. Archeol. researcher on Folsom and Yuma man. Address: Colorado State College of Education, Greeley, Colo.

ROSSBACH, Joseph Howard, lawyer, govt. ofcl.; b. N.Y. City, Dec. 19, 1913; s. Max. J.H. and Mabel Minnie (Limburg) R.; student Hotchkiss Sch., 1927-31; A.B., Yale, 1935, LL.B., 1938; m. Eleanor A. Frank, Dec. 29, 1947; children— Anne Clara, Sarah, Howard. Admitted to N.Y. bar, 1938; with Cook, Nathan, Lehman & Greenman, N.Y.C., 1938-40, Guggenheimer & Untermyer, 1946-50; atty. Anchief Legal Aid Soc., N.Y.C., 1950-52, since 53; commr. Securities and Exchange Commn., 1952-53. Served as pvt. 207th C.A.C.; to lt. col., comdg. officer 767th AA Gun Bn., A.U.S., 1941-46. Mem. Am., N.Y. State, Westchester Co. bar assns., Assn. Bar City of N.Y., N.Y. Co. Lawyers Assn., Assn. against Election Frauds, Inc. Jewish religion. Clubs: Yale, City (N.Y.C.). Author articles legal jours. Address: 5040 Arlington Av., Riverdale, N.Y.C. 71.

ROSSBY, Carl-Gustaf Arvid (rōs'bĭ), meteorologist; b. Stockholm, Sweden, Dec. 28, 1898; s. Arvid and Alma Charlotta (Marelius) R.; studied U. of Stockholm, 1917-18, 1922-25; student Geophysical Inst., Bergen, Norway, 1918-19, U. of Leipzig, 1920; hon. D.Sc., Kenyon Coll., 1939; m. Harriet Marshall Alexander, Sept. 2, 1929; children—Stig Arvid, Hans Thomas, Carin. Came to U.S., as fellow Swedish-Am. Found., 1926. Research asso. in meteorology Daniel Guggenheim Fund for Promotion of Aeronautics, and chmn. com. on aero meteorology, 1927-28; prof. meteorology Mass. Inst. Tech., 1931-39; research asso. Woods Hole Oceanographic Inst. since 1931; asst. chief for research and edn. U.S. Weather Bureau, 1931-41; distinguished service prof. meteorology U. of Chicago since 1943, on leave to serve as prof. meteorology U. of Stockholm, 1947-48. Expert cons. to Office of Sec. of War, and cons. on weather problems to comdg. gen. of A.A.F., during World War II. Hon. fellow Royal Meteorol. Soc., London; mem. Inst. Aero. Sciences, Am. Meteorol. Soc. (pres. 1944-45), Am. Philos. Soc., Nat. Acad. Sciences, Det Noske Videnokaps-Akademi (Oslo). Received (with H. C. Willett) the Sylvanus Albert Reed award from Inst. Aero. Scis., 1934; received the Robert Losey award, 1947. Club: Quadrangle (Chicago). Organizer model aero-weather service for Guggenheim Fund, 1928. Contbr. articles to sci. jours. in U.S. and abroad. Home 5702 S. Blackstone Av., Chicago.

ROSSER, Curtice, surgeon; b. Dallas, Jan. 3, 1891; s. Dr. Charles McDaniel and Elma (Curtice) R.; B.A., U. Tex., 1911; M.D. cum laude, Northwestern U., 1917; D.Sc., Southern Methodist University, 1953; m. Mary McGregor, Feb. 15, 1922. House pupil Mass. Gen. Hosp., 1917; practice of medicine, Dallas, 1919—, specializing proctology, 1928—; faculty Southwestern Med. Coll., 1919—, prof., head dept. proctology, 1932—. Served as lt. U.S.N.R.F., World War I. Recipient Marchman award for outstanding sci. contbn., distinguished service to medicine, 1951. Diplomate Am. Bd. Proctology (past pres.). Fellow Sociedade Brasileira de Proctologia (hon.); mem. Internat. Coll. Surgeons (pres.-elect U.S. chpt. 1954-56), Am. Proctologic Soc. (past pres.), So. Med. Assn. (past pres.), Dallas Co. Med. Soc. (past pres.), Dallas So. Clin. Soc. (past pres.), Acad. Med. of Sao Paulo Brazil (corr.). Episcopalian. Mason (33°). Clubs: Brook Hollow Golf, Dallas Athletic, Idlewild (Dallas). Home: Stoneleigh Hotel, Dallas. Office: Medical Arts Bldg., Dallas 1.

ROSSER, J(ohn) Barkley, mathematician, rocket ballistician; b. Jacksonville, Fla., Dec. 6, 1907; s. Harwood and Ethel (Merryday) R.; B.S., U. Fla., 1929, M.S., 1931; Ph.D., Princeton, 1934; m. Annetta L. Hamilton, Sept. 7, 1935; children—Edwenna Merryday, John Barkley. Procter research fellow Princeton, 1933-35, lectr., 1939-40; Nat. Research fellow Harvard, 1935-36; instr. mathematics Cornell U., 1936-39, asst. prof., 1939-40, asso. prof., 1940-43, prof., 1943—, acting chmn. dept., 1954-55; Guggenheim and Fulbright research fellow U. Paris, 1953-54. Ballistician Allegany Ballistics Lab., 1944-46; dir. research Inst. Numerical Analysis, Nat. Bur. Standards, 1949-50, com. for evaluation, 1953; dir. ART project Army Ordnance, 1951-52; cons. rocket ballistics numerous govt. agencies and industries. Mem. math. div. Nat. Research Council, fellowship bd. Nat. Sci. Found., rep. Nat. Research Council to Internat. Congress Mathematics, Amsterdam, 1954. Recipient Presdl. Certificate of Merit, 1948; Centennial certificate of merit U. Fla., 1953. Mem. Am. Math. Soc. (council 1948-51), Math. Assn. Am., Assn. Symbolic Logic (exec. com. 1935-37, 41-44, pres. 1950-53), Fedn. Am. Scientists, Assn. Computing Machinery (council 1954—), Sigma Xi, Phi Kappa Phi. Presbyn. Club: Cosmos (Washington). Author: (with R. R. Newton and G. L. Gross) Mathematical Theory of Rocket Flight, 1947; Theory and Application of Various Integrals, 1948 (with A. R. Turquette) Many-Valued Logics, 1952; Logic for Mathematicians, 1953; Deux Esquisses de Logique, 1955. Author research papers math., mil. rocket development. Home: 204 Klinewoods Rd., Ithaca, N.Y.

ROSSETTER, George W. (rōs'ĕ-tĕr), C.P.A.; s. George W., Sr., and Mary A. (Flood) R.; m. Marjorie Aylesworth Mihills; children—George M., William A., Thomas B. President Rossetter Industries, Incorporated, Peoria, Ill.; chmn. bd. Rossetter Motor Co., Dealers Equipment Co., both Peoria, Ill. Former pres. Chicago Assn. of Commerce; former mem. price adjustment sect. bd., Chicago Ordnance District, War Department; member Northwestern University Associates. Served as machine gun officer, with A.E.F., World War I. Lt. Colonel Illinois Reserves Militia, World War II. Mem. Illinois and Minnesota socs. C.P.A.'s, American Institution Accountants, S.A.R., American legion, Beta Alpha Psi, Beta Gamma Sigma. Republican. Episcopalian. Clubs: Chicago, Economic (ex-pres.), Knollwood (ex-pres.) Forty, Commercial, Mid-Day, Chicago Farmers (ex-pres.); Peoria (Ill.) Country; Creve Coeur (Peoria), Illinois Seniors Golf Assn. (past pres.). Home: Wadsworth, Ill. Office: 715 Franklin St., Peoria 2, Ill.

ROSSETTI, Victor H., bank executive; born in Virginia City, Nevada, on February 19, 1877; s. Alexander and Madalena (Bassetti) R.; ed. pub. schs., Virginia City, Nev., 1883-93; San Francisco Chapter Am. Inst. of Banking; children—Eleanor Mae (Mrs. John N. Hunt), Victor H. Chairman of the board, chief executive officer, director Farmers and Merchants Nat. Bank Los Angeles; mem. exec. com., Los Angeles Clearing House Assn.; dir. and mem. exec. com. So. Pacific Co.; pres. Alamitos Land Co.; dir. Garrett Corp., Pacific Telephone and Telegraph Co., Met. Water Dist. So. Cal., Los Angeles Soap Co.; dir. Alamitos Land Co.; vice chmn. and mem. voting trustees, Pacific Mutual Life Ins. Co. Dir. Calif. Taxpayers Assn., Los Angeles Orthopedic Foundation; chmn. bd. of regents Loyola U. of Los Angeles; treas. Friends of the Huntington Library. Trustee, Frank H. Boyer Foundation for Med. Research. Dir. and treas., Los Angeles Chapter Nat. Foundation for Infantile Paralysis; chmn. bd. dirs. Founders Insurance Company; director Los Angeles Stock Exchange Club. Clubs: California, Los Angeles Stock Exchange; Pacific-Union (San Francisco). Home: 925 San Marino Av., San Marino, Cal. Office: 401 S. Main St., Los Angeles 54.

ROSSI, Bruno, physicist; b. Venice, Italy, Apr. 13, 1905; s. Rino and Lina (Minerbi) R.; student Univ. of Padua, 1923-25, University of Bologna, 1925-27; married Nora Lombroso, April 10, 1938; children—Florence S., Frank R., Linda L. Asst. physics dept., Univ. of Florence, 1928-32; prof. of physics, Univ. of Padua, 1932-38; research asso., Univ. of Manchester, Eng., 1939; research asso. in cosmic rays, U. of Chicago, 1939-40; asso. prof. of physics, Cornell U. 1940-45; prof. of physics, Mass. Inst. Tech. since 1945. Mem. Am. Acad., Nat. Acad. Sci., Am. Phys. Soc., Am. Assn. Physics Teachers, A.A.A.S. Author: Rayons Cosmiques, 1935; Lezioni di Fisica Sperimentale Elettrologia, 1936; Lezioni di Fisica Sperimentale Ottica, 1937; High Energy Particles, 1952. Address: 7 Scott St., Cambridge, Mass.

ROSSINI, Frederick Dominic (rō-sē'-nē), chemist, educator; b. Monongahela, Pa., July 18, 1899; s. Martino and Costanza (Carrara) R.; B.S., Carnegie Inst. Tech., 1925, M.S., 1926, D.Sc. (hon.), 1948; Ph.D., U. Calif., 1928; m. Anne Kathryn Landgraff, June 29, 1932; 1 son, Frederick Anthony. Phys. chemist Nat. Bur. Standards, Washington, 1928-36, chief sect. thermochemistry and hydrocarbons, 1936-50; Silliman prof., head dept. chemistry and dir. petroleum research lab. Carnegie Institute Tech., Pittsburgh, 1950—. President commission chemical thermo-dynamics Internat. Union Pure and Applied Chemistry; mem. com. phys. chemistry Nat. Research Council, 1948—, chmn. div. chemistry and chemical technology, 1955—. Cons. and cooperating expert for tech. adv. com. Petroleum Industry War Council, Office Rubber Res., Office Sci. Research and Development, Atomic Energy program during World War II; consultant National Science Foundation; dir. Am. Petroleum Inst. research projects since 1935. Awarded Hillebrand prize award by Chem. Soc. Washington, 1934; Gold medal Exceptional Service award by Dept. Commerce, 1950. Mem. Am. Chem. Soc. (past councilor), A.A.A.S. (past councilor), Chem. Soc. Washington (pres., 1950), Am. Phys. Soc., Am. Inst. Chem. Engrs., Am. Petroleum Inst., Am. Soc. Testing Materials (Marbury lecturer, 1953), Faraday Soc., Washington Acad. Scis. (pres. 1948), Philos. Soc. Washington, Cath. Commn. Intellectual and Cultural Affairs (sec. 1946-47), Am. Soc. Engring. Edn., Nat. Acad. Scis., Sigma Xi (executive committee, 1953-54), Tau Beta Pi, Phi Kappa. Clubs: Cosmos (Washington);

University (Pittsburgh). Author: Thermochemistry of the Chemical Substances, 1936; Selected Values of Hydrocarbons, 1947; Chemical Thermodynamics, 1950; Chemical Thermodynamics; Fractionating Processes; Hydrocarbons in Petroleum, 1950; Selected Values of Chemical Thermodynamic Properties, 1952; Hydrocarbons from Petroleum, 1953, Selected Values of Physical and Thermodynamic Properties of Hydrocarbons and Related compounds; also sci. papers. Home: 427 Coventry Rd. Office: Carnegie Institute of Technology, Pitts. 13.

ROSSITER, Fred J(ames), govt. official; b. Clinton Co., Ia., Dec. 23, 1895; s. Benjamin Franklin and Florence (Dalton) R.; B.S. (farm management), Ia. State Coll., 1920, M.S. (agrl. economics), 1928; m. Daisy B. Mellor, Dec. 29, 1920; 1 son, Raymond Keith. Agrl. mission work under Meth. Bd. of Fgn. Missions, China, 1921-26; farm management research, Ia. State Coll., 1928-30; asst. agrl. attache, U.S. Dept. of Agr., China, Japan, Korea, 1931-36; with Office of Fgn. Agrl. Relations, U.S. Dept. of Agr., Washington, since 1936, head Fats, Oils and Rice Div., 1939-47, asso. director, 1948-53; asst. administrator Foreign Agrl. Service, 1954—; member U.S. delegation FAO Conf., 1948-50, U.S. delegation 4th Inter-Am. Agrl. Conf., 1952. Served United States Navy (aviation), 1917-19. Mem. Am. Farm Econ. Assn. Contbr. articles pub. in U.S. Dept. of Agr. bulletins. Home: 6690 32d St., N.W., Washington 15. Office: U.S. Department of Agriculture, Washington 25.

ROSSITER, William Thomas, business exec.; born Cleveland, Aug. 19, 1882; s. James C. and Katharine (Mahon) R.; ed. in pub. schs. of Cleveland; m. Margaret Andrews, Feb. 17, 1925; children—William Thomas, James Cullen, Helen. Chmn. bd. The Cleve. Builders Supply Co.; pres. Madison Foundry Co., Cleveland, since 1947. Home: 20732 Syndeham Rd., Shaker Heights, O. Office: Marion Bldg., Cleveland.

ROSSMAN, George, judge; b. Chicago, Ill., Mar. 8, 1885; s. George J. and Mary R.; B.S., Whitworth Coll., Tacoma, Washington, 1907; J.D., University of Chicago, 1910; married Loretta Showers, June 1915. Admitted to Oregon bar, 1910, and began practice at Portland; judge Municipal Court, Portland, 1917-22; judge Circuit Court, Multnomah County, Ore., 1922-27; justice Supreme Court of Ore. 1927-47, chief justice, 1947-49. Pres. board of trustees Pacific University. Member American Bar Association (chmn. judicial sect., 1942; chmn. administrative law sect., 1947), Am. Polit. Science Assn., Oregon and Multnomah County bar assns., Am. Judicature Soc. (vice pres.), bd. of editors Am. Bar Assn. Journal. Republican. Conglist. Home: 910 N. Capitol St. Office: Supreme Court Bldg., Salem, Ore.

ROSSMAN, Joseph, patent atty., author; b. Philadelphia, Pa., Oct. 5, 1899; s. Louis and Rebecca (Freeman) R.; B.S. in Chem. Engring., U. of Pa., 1922; A.M., George Washington U., 1927, LL.B., 1927; M.P.L., Washington Coll. of Law, 1927; Ph.D., American U., 1930; m. Mildred Katzmann, July 1, 1927; 1 son, Ronald Eugene. Patent examiner U.S. Patent Office, 1923-35; patent counsel Marathon Corp. since 1935; admitted to D.C. bar, 1927, Pa. bar, 1948, bar U.S. Ct. Customs and Patents Appeals, 1930, U.S. Supreme Ct., 1930; lecturer Patent Law Grad. Sch., U.S. Dept. Agr., 1934-35. Fellow American Inst. of Chemists, Franklin Institute, A.A.A.S. (chmn. com. patents, trademarks, etc.); mem. Am. Chem. Soc., Tech. Assn. of Pulp and Paper Industry, Am. and Phila. patent law assns., Am. and Phila. bar assns., Nat. Manufacturers Association (member patent committee), Patent Office Society. Mason. Author: The Psychology of the Inventor, 1931, 2d edit., 1932, Swedish translation, 1935; The Law of Patents for Chemists, 1932, 2d edit., 1935; The Protection by Patents of Scientific Discoveries, 1934. Editor Journal of Patent Office Soc., 1931-35. Contbr. numerous articles on legal and tech. subjs. to mags. and journals. Home: 1714 Rittenhouse Square, Philadelphia, Pa. Office: Dupont Circle Bldg., Washington 6, D.C.

ROSSMANN, Peter Franz, corp. exec., author; b. Detroit, Mich., July 19, 1906; s. Jacob and Elizabeth (Rossmann) R.; ed. in pub. and parochial schs., Detroit; m. Cecilia Marcotte, Sept. 30, 1933; children—William P., Mary M., Terrance P., Martha H. With Maxwell Motor Car Co., 1922, Packard Motor Car Co., 1923-36; asst. to pres. Curtiss-Wright Corp., 1936-48; pres. and dir. Symington-Gould Corp., 1948-50; exec. v.p., dir. Hupp Corp., Amgears Inc., 1950-54; general mgr. automotive div. Gaylord Products, Inc., 1954—; director Paramount Fabricating Co. Mem. Am. Soc. Tool Engrs., Am. Soc. Mech. Engrs., Soc. Automotive Engrs., Inst. Aero. Scis., Am. Rocket Soc. Club: Union League (Chicago). Author: Aircraft Stampings, 1942; Mathematics, Tool Engineers Handbook, 1949; also tech. articles and papers. Home: Grosse Pointe Farms, Mich.

ROSTAND, Jean, biologist, writer; b. Paris, Oct. 30, 1894; s. Edmond and Rosemonde (Gerard) R.; student Sorbonne U., 1913-18; m. Andree Mante, Apr. 10, 1920; 1 son, Francois. Research on parthenogenesis and genetics; mem. sect. biology Palais de la Decouverte (Palace of the Discovery), 1939—, mgr. collection Future of Science, also Natural History at the Editions Gallimard. Awarded prize Acad. Sci., 1941; City of Paris Great Literary Prize, 1951; Prix Singer-Polignac, 1955. Author: The Chromosomes, From Fly to Man, The Adventure of Mankind, Life of the Toads, Life of the Dragon-Flies, To Instruct on Man, What I Believe, Thoughts of a Biologist, Outline on the History of Biology, Men of Truth, etc. Home: 29 Rue Pradier, Ville d'Avray, Paris, France.

ROSTEN, Leo Calvin (Leonard Q. Ross, pseudonym), (rōs'tĕn), author, polit. scientist; b. Lodz, Poland, Apr. 11, 1908; s. Samuel C. and Ida (Freundlich) R.; brought U.S. at age of 2 yrs.; Ph.B., U. Chgo., 1930, Ph.D., 1937; student London (Eng.) School of Economics and Political Science, 1934; travel, study, Europe, 1928, 34, 45, 51, 53; m. Priscilla Ann Mead, March 30, 1935; children—Philip, Madeline, Margaret. Instr. English, Chicago, 1932-34; public lecturer, 1932-35; research assistant, political science department, University of Chicago, 1934-35; fellow Social Science Research Council, 1935-36; research staff President's Committee on Administrative Management, 1936; writer for motion pictures, 1937; dir. Motion Picture Research Project (under grant from Carnegie Corp. of New York), 1939; recipient of grant from Rockefeller Foundation (for study of Hollywood, the movie colony, the movie-makers), 1940; consultant expert to Nat. Defense Advisory Commn. and Office for Emergency Management (Exec. Office of the President), 1941; chief, Motion Pictures Div., Office Facts and Figures, 1942; dep. dir. Office War Information, 1942-43. Expert consultant, Sec. of War's Office, War Dept., 1945, sent to France, Germany, England on spl. mission. Lectured at New York U., Stanford U., New Sch. Social Research, U. Cal. Los Angeles, Yale, etc.; faculty asso. Columbia. Mem. Am. Acad. Polit. and Social Sci., Am. Polit. Sci. Assn., A.A.A.S. Mem. Am. Academy Political and Social Science, American Political, Phi Beta Kappa. Democrat. Club: National Press (Wash., D.C.). Author several books; latest publ.; The Washington Correspondents; The Education of Hyman Kaplan; The Strangest Places; Hollywood: The Movie Colony, The Movie Makers; The Dark Corner, 1945; The Religions of America, 1955. Spl. cons. Look mag. Contbr. to nat. mags. Address: 220 Central Park South, N.Y.C. ☆

ROSTOW, Eugene Victor, lawyer, economist; b. Bklyn., Aug. 25, 1913; s. Victor A. and Lillian (Helman) R.; A.B., Yale, 1933, LL.B., 1937, A.M., 1944; student King's Coll., Cambridge, Eng., 1933-34; m. Edna Bergman Greenberg, Aug. 28, 1933; children—Victor A. D., Jessica, Charles Nicholas. Admitted to N. Y. State bar, 1938, and practiced in N.Y.C., 1937-38; mem. faculty, Law. Sch., Yale, 1938—, prof. law, 1944—, dean, 1955—; vis. prof., U. Chi., 1941. Adviser, Dept. of State, 1942-44; asst. exec. sec. Econ. Commn. for Europe, UN, 1949-50. Vice chmn. New Haven Charter Revision Commn., 1950-55; mem. Judicial Council of Conn., 1955—. Mem. Phi Beta Kappa, Alpha Delta Phi. Ind. Democrat. Jewish religion. Clubs: Elizabethan (Yale), Lawn (New Haven). Author books and articles relat to field. Home: 208 St. Ronan St., New Haven 11; (summer) Peru, Vt.

ROSTOW, Walt Whitman, educator; b. N.Y.C., Oct. 7, 1916; s. Victor Aaron and Lillian (Helman) R.; B.A., Yale, 1936, Ph.D., 1940; Rhodes scholar, Balliol Coll., 1936-38; m. Elspeth Vaughan Davies, June 26, 1947; 1 son, Peter Vaughan. Instr. econs. Columbia, 1940-41; asst. chief German-Austrian econ. div. Dept. of State, 1945-46; Harmsworth prof. Am. history Oxford U., Eng., 1946-47; asst. to exec. sec. Econ. Commn. for Europe, 1947-49; Pitt. prof. Am. history Cambridge U., Eng., 1949-50; prof. econ. history Mass. Inst. Tech., 1950—, staff mem. Center Internat. Studies, 1951—. Served as maj. OSS, AUS, 1942-45. Decorated Legion of Merit, Hon. Order British Empire (mil.). Club: Elizabethan (New Haven). Author: The American Diplomatic Revolution, 1947; Essays on the British Economy of the Nineteenth Century, 1948; The Process of Economic Growth, 1952; (with A. D. Gayer and A. J. Schwartz) The Growth and Fluctuation of the British Economy, 1790-1850, 1953; (with A. Levin and others) The Dynamics of Soviet Society, 1953 (with others) The Prospects for Communist China, 1954; (with R. W. Hatch) An American Policy in Asia, 1955. Home: 56 Fairmont St., Belmont, Mass.

ROSZAK, Theodore (rōs'zăk), sculptor; b. Posen, Poland, May 1, 1907; s. Kasper and Praxeda (Swierczynska) R.; came to U.S., 1909, naturalized, 1921; student Art Inst. Chgo., 1922-25, 26-29, Nat. Acad. Design, N.Y.C., 1925-26, Columbia, 1925-26; m. Florence Sapir, Oct. 24, 1931; 1 dau., Sara Jane. Faculty Sarah Lawrence Coll., Bronxville, N.Y. since 1941; works exhibited major museums U.S., also Paris, London, Antwerp, Brussels, Stockholm, Milan, Zurich; permanent collections Whitney Mus. Art, Mus. Modern Art, Norton Mus. Art, Fla., Mus. Modern Art, São Paulo, Brazil, U. Ill., Urbana, U. Ariz., Ia. State U., Tate Gallery, others. Received silver medal Posen Exposition, 1930; Eisendrath award, 1934, and Frank G. Logan medal and award Art Inst. Chgo., 1947-51; purchase award Mus. Modern Art, São Paulo, Brazil, 1951, U. Ill., 1953. Office: care Pierre Matisse Gallery, 41 E. 57th St., N.Y.C. 22.

ROTAN, Edward, investment banker; b. Waco, Tex., Oct. 16, 1909; s. George V. and Charlotte (Padgitt) R.; student Hotchkiss Sch., 1924-28; B.S., Yale, 1932; m. Virginia Douglas, May 4, 1934; children—Dorothy, Edward McCall, Virginia. Mem. staff Jesup & Lamont, mems. N.Y. Stock Exchange N.Y. City, 1932-35, Ferry-Hanly, adv. agy., 1936; partner George V. Rotan Co., investment bankers, Houston, 1937-45, Rotan, Mosle & Company, mems. N.Y. Stock Exchange, Houston, since 1946; dir. J.A. Walsh Co., Johnston Testers, Inc., River Brand Rice Mills, Incorporated. Chairman Red Cross Blood Program Committee, Houston, 1951; dir. Tex. Fund Research and Management Co. Mem. bd. govs. N.Y. Stock Exchange, Mem. Delta Psi. Clubs: Houston Country (pres. 1950-51), Ramada (ex-dir.), Tejas. Home: 3451 Piping Rock Lane, Houston 6. Office: 705 Travis St., Houston 2.

ROTCH, Arthur Grinnell ◎ V. 28.

ROTH, Almon E. ◎ V. 27.

ROTH, Arthur Thomas, banker; b. N.Y. City, Dec. 22, 1905; s. Philip and Therese (Fecher) R.; student Townsend Harris Hall, 1922, Walton Sch. Commerce, Am. Inst. Banking, 1928, Grad. Sch. of Banking, 1946; m. Genevieve Kolczynski, Jan. 26, 1930; children—Carolyn Joan, Donald, Began as messenger Columbia Bank, N.Y.C., 1922; following merger with Mfrs. Trust Co. until 1934; cashier Franklin Sq. Nat. Bank, 1934-41, dir. since 1938, v.p., 1941, exec. v.p., 1943, pres. since 1946; dir. Bank of Suffolk County, Indian Head Mills, Inc., Textron, Inc.; trustee L.I. R.R. Trustee Long Island Univ.; director Roosevelt Field, Incorporated; mem. faculty grad. sch. banking Am. Bankers Assn. Director, chmn. board N.Y. State Bankers Retirement System; mem. bd. sponsors Friends of Mercy Hosp. Mem. L.I. Builders Assn., L.I. Association, Mortgage Bankers Assn. Am., Holy Name Soc. Republican. Roman Catholic. Club: Rockville Country. Home: 344 Harvard Av., Rockville Centre, L.I. Office: 315 Hempstead Turnpike, Franklin Sq. L.I., N.Y.

ROTH, Chester Haskell, hosiery mfr.; b. N.Y.C., Apr. 13, 1902; s. Gustave and Sarah (Jacobs) R.; student Coll. City N.Y., 1918; m. Janet Falk, Apr. 29, 1937; children—Lynn, David, Andrea. Hosiery, underwear buyer Gen. Mdse. Exchange, 1918-23; partner Turet & Roth, 1925-28; founder Chester H. Roth Co., Inc., pres., dir., 1928—; v.p., dir. Internat. Hosiery Corp.; pres., dir. Ocean Factors, Duke Hosiery Mills, Standard Hosiery Mills, Inc., Cumberland Development Co., Inc., Fayetteville Knitting Mills, Inc., Continental Hosiery Corp., Concourse Hosiery Mills, Inc., Ready Pack Hosiery Mills, Inc.; dir. Nat. Rayon Corp., Grayson-Robinson Stores, Parfum Schiaparelli, Liberty Fabrics of N.Y., Inc. Mem. hosiery industry adv. com. OPS. Founder Gustave and Sarah Roth Found., Inc., 1943, chmn. bd., 1943—, pres., 1952—; trustee Jewish Community Center, White Plains, N.Y. Mem. Nat. (dir.), So. hosiery mfrs. assns., Nat. Assn. Hosiery Mfrs. (director), N.Y. Acad. Sci. Mason. Clubs: Advertising (N.Y.C.); Old Oaks Country (Purchase, N.Y.). Home: 21 Stratford Rd., Harrison, N.Y. Office: 200 Madison Av., N.Y.C.

ROTH, Claude A., lawyer; b. Galena, Ill.; LL.B., Univ. of Chicago, 1923; m. Maryrose Racicot, July 12, 1927; 1 dau., Claudette. Admitted to Ill. bar, 1923; in gen. practice of law, Chicago; trustee Chicago and North Western Ry. Co., 1944-45. Served in Army Air Force, World War I. Mem. Chicago, Ill. State and Am. bar assns., Phi Delta Phi. Clubs: Mid-day (Chicago); Skokie Country. Home: 2130 Lincoln Park. W., Chicago 14. Office: 231 S. La Salle St., Chicago 4, Ill.

ROTH, E(dward) Howard H(utchinson), investment exec.; b. Buffalo, Sept. 18, 1896; s. Edward C. and Harriet (Weller) R.; student Yale. Asst. to gen. mgr. Hydrofats, Inc., 1918; asst. to gen. mgr. Kellogg Products, Inc., 1919-22, gen. mgr., 1922-23, v.p., gen. mgr., 1923-26; v.p., dir. Harmonia Fire Ins. Co. (now Paul Revere Fire Ins. Co.), 1923-48; mgr. stock exchange dept. O'Brian, Potter & Co., 1926-27; partner Glenny, Monro & Moll, 1928-30, Glenny, Moll & Doolittle, 1931-32, Glenny, Roth & Doolittle, 1932-42, Doolittle, Roth & Schoellkopf, 1942, Merrill, Lynch, Pierce, Fenner & Beane, Buffalo, since 1943. Clubs: Aero Buffalo, Country (Buffalo); Saturn; Orchard Park (N.Y) Country. Home: 126 S. Freeman Rd., Orchard Park, N.Y. Office: 404 Liberty Bank Bldg., Buffalo 2.

ROTH, Edward L(ouis), business exec.; born Cin., May 25, 1902; s. Louis and Elsie (Schnorbusch) R.; Met.E., U. Cin., 1924; m. Bernice S. Stark, May 18, 1929; children—Bonnie Lou, Holly Jean. Metallurgist McQuay-Norris Co., Connersville, Ind., 1924, Diamond Chain & Mfg. Co., Indpls., 1925-26; foundry engr. Steel Sales Corp., Chgo., promoting use of nickel in gray iron for Internat. Nickel Co., N.Y.C., 1927-29; gen. mgr. Motor Castings Co., West Allis, Wis., since 1930, pres. since 1938, also dir.; dir., chmn. bd. Metal Parts & Equipment Co., Chicago; director, A. Weigell & Son, Incorporated. Member of gray iron foundry industry advisory com. W.P.B., 1942-45; mem. foundry industry adv. com. gray iron castings Munitions Bd., 1949. Served with S.A.T.C., 1920-22. Mem. Gray Iron Founders Soc., Inc. (pres. 1951-52, past dir.), Gray Iron Research Inst., Nat. Assn. Mfrs., Milw. Employers Assn. (pres. 1949-50, past dir.), Am. Soc. Testing Materials (mem. com. A-3 gray iron). Clubs: University, Athletic, Blue Mound Golf and Country, Town (Milw.); Lake Shore (Chgo.). Home: 4411 N. Lake Dr., Milw. 11. Office: 1323 S. 65th St., West Allis 14, Wis.

ROTH, Edward Ulysses, lawyer; b. Phila., Mar. 17, 1885; s. Bernard and Rose (Silver) R.; prep. edn. N.Y. pub. and pvt. schs.; U. State N.Y.; LL.B., N.Y. Law Sch., 1906. Legal tng. with Stetson, Jennings & Russell (now David, Polk, Wardwell, Sunderland & Kiendl), 1900-20; partner with Thomas Carmody and Chester Mayer, 1920-45, Carmody, Roth & Francess, 1946—. Appeal agt. SSS, 1941-47. Served as chief insp. ordnance shell loading sta. Morgan, N.Y., Ordnance Dept., U.S. Army, World

War I. Mem. Am., N.Y. State bar assns., Assn. Bar City of N.Y. Mason (past master). Home: 666 West End Av., N.Y.C. 25. Office: 170 Broadway, N.Y.C. 38.

ROTH, Ezra Gerig, clergyman, exec. sec. Wis. Bapt. State Conv.; b. Leo, Ind., June 15, 1895; s. Henry and Leah (Gerig) R.; student Ft. Wayne Bible Coll., 1916-18, Presbyn. Theol. Sem., 1930-31; A.B., Wheaton Coll., 1930; B.D., No. Bapt. Theol. Sem., 1930, D.D., 1940; m. Helen V. Siemens, Sept. 14, 1918; children—Blanchard Egra, Kenneth Murray, Helen Vivian (Mrs. William E. Shelton), Margaret Ruth (Mrs. Carl J. Regney), Mildred Irene (Mrs. William J. Kappen), Taylor Eugene. Ordained to ministry, Bapt. Ch., 1918; pastor Prattville, Mich., 1918-19, Los Angeles Bible Inst., 1919-20; missionary Hunan Province, China, 1920-27; First Bapt. Ch., Warrensville, Ill., 1927-31, Mt. Morris, Mich., 1931-41; exec. sec. Wis. Bapt. State Conv. since 1941. Pres, Mich. Bapt. State Conv., 1929-31; mem. ministers council, No. Bapt. Conv.; mem. bd. missionary cooperation Am. Bapt. Conv. Trustee No. Bapt. Theol. Sem. since 1934, Wayland Acad. (Beaver Dam, Wis.), Central Bapt. Children's Home (Lake Villa, Ill.), Bapt. Home and Hosp. (Maywood, Ill.), Mounds Mid Way Hosp. (St. Paul); mem. bd. dirs. Francis Wayland Found. (Madison, Wis.), Editor of Wis. Bapt. Home: 7104 Cedar St., Milwaukee 13. Office: 606 W. Wisconsin Av., Milwaukee 3.

ROTH, John Edward, petroleum engr.; b. Detroit, Aug. 28, 1901; s. Albert Walton and Anna (Crawford) R.; A.B., Cornell, 1923, M.E., 1924; m. Laura Hoyt, Aug. 27, 1923; children—Marian Roth (Mrs. W. J. Bovaird), Elizabeth H. With The Tide Water Asso. Oil Co., Tulsa, since 1924, v.p. charge producing operations in Mid-Continent area, 1949, v.p., mgr. central div., 1954—. Dir. Mid-Continent Oil and Gas Assn., Tulsa YMCA. Mem. Am. Petroleum Inst., Sigma Chi. Clubs: The Tulsa, So. Hills Country. Home: 2135 E. 22d Pl., Tulsa 5. Office: Box 731, Tulsa 1, Okla.

ROTH, John Ernest ◎ V. 27.

ROTH, Lester William, lawyer; b. N.Y. City, Apr. 5, 1895; s. Herman and Hannah (Kornfeld) R.; LL. B., U. of So. Calif., 1916; m. Gertrude Frances Freedman, July 7, 1926; children—Harlan Charles, Eleanor Lois. Admitted to Calif. bar 1916, practiced law, Los Angeles, 1916-18; mem. law firm, Lissner, Roth and Gunter, 1920-31; judge Superior Ct., of Calif., Los Angeles Co., 1931-36; justice pro tem, Dist. Ct. of Appeal, 1934-36; mem. law firm, Mitchell, Silberberg, Roth & Knupp, 1936-42, Roth and Brannen, 1942-47; vice pres. Columbia Pictures Corporation, 1947-52; partner Cohen & Roth since 1952; director Guaranty Union Life Insurance Co., Standard Cabinet Works, City National Bank of Beverly Hills. Past president of City of Hope, Big Brothers Assn.; past pres. B'nai B'rith Lodge, Los Angeles 487; dir. Fedn. Jewish Welfare Orgns., 1924-40; trustee Los Angeles Community Council; trustee Cedars of Lebanon Hosp. since 1929. Served as 2d lt., U.S. M.C., 1918-19. Mem. Acad. Motion Picture Arts and Sciences, Calif. State Bar, Los Angeles Bar Assn. Republican. Jewish religion. Clubs: Hillcrest Country (dir. 1948—; pres. 1949-53). Home: 520 S. Irving Blvd., Los Angeles 5. Office: 300 S. Beverly Dr., Beverly Hills, Cal.

ROTH, Paul Hoerlein ◎ V. 27.

ROTH, William F(rederick), Jr., physician; b. Kansas City, Mo., Feb. 25, 1904; s. William F. and Marie Alma (Beitner) R.; Ph.B., Yale, 1925, M. D., 1929; m. Marian Axtell Cowperthwaite, June 12, 1931; children—William F., 3rd (died Sept. 30, 1940); John Cowperthwaite. Commonwealth Fund Fellow in psychiatry, Boston Psychopathic Hosp. and Harvard U. Med. Sch., 1932-35; dir. Williamson Co. Child Guidance Study, Franklin, Tenn., 1935-42; prof. psychiatry and chmn., Dept. Psychiatry and Neurology, U. Kan. Sch. of Medicine, since 1946. Served with U.S.N.R., active service, 1942-46; disch. to inactive status, U.S.N.R., as comdr., M.C., Mem. A.M.A., Am. Psychiatric Assn., Am. Orthopsychiatric Assn., Am. Psychol. Assn., Central Neuropsychiatric Assn., Phi Beta Kappa, Nu Sigma Nu. Presbyn. Home: 2107 W. 49th St. Terrace, Westwood Hills, Kan. (P.O. Kansas City 12, Mo.). Office: University of Kansas Medical Center, Kansas City 3.

ROTH, William P., navigation co. ofcl.; b. Honolulu, H.T., July 23, 1881; grad. Stanford; m. Lurline Matson, 1914; children—William P., Bernice and Lurline (twins). With Matson Navigation Co. since 1914, sec.-treas., 1916, v.p., gen. mgr., 1917, pres., 1927, chmn. bd. since 1946; v.p., treas., dir., Honolulu Oil Corp.; v.p., dir. Honolulu Plantation Co. Home: Filoli, San Mateo, Calif. Office: Matson Navigation Co., 215 Market St., San Francisco 5.*

ROTH, Wolfgang, stage designer and painter; b. Berlin, Germany, Feb. 25, 1910; s. Heinrich and Frima (Marquies) R.; student pub. schs. of Berlin; art student Acad. Art, Berlin; m. Lee Greenspan, Sept. 11, 1940. Came to U.S., 1938, naturalized, 1945. Opera, cabarets, film, comml. art work Berlin state and pvt. legit. theatres, 1927-33; interior architecture, decoration, Vienna (Austria) Legitimate Theatre, 1933-34; opera, operetta, vaudeville, variety, circus, Zurich (Switzerland) Letigimate Theatre, 1934-38; in U.S. and Can. since 1938, theatre, opera, ballet, film, television, interior architecture, decoration, window display, comml. artwork, easel painting. One Man shows: Book & Art Center, N.Y., 1941, Kauffmann Gallery, Y.M.H.A., N.Y., 1942, Am. Brit. Art Center, N.Y., 1943, Rudolph Galleries, Woodstock, N.Y., 1944, Hofstra Coll. Hempstead, L.I., N.Y., 1949, Farnsworth Mus., Rockland, Me., 1951, U. Me., Orono, 1951; exhibited landscapes, stage designs and cabaretistic experiments, Berlin, Germany, 1931-32, Landscapes and stage designs, Zurich, Switzerland, 1938; rep. on World's Fair exhbn. New Americans, N.Y., 1940, Theatre Guild Exhbn. 25 Years American Stage Design, N.Y., 1941; Art in Exile, N.Y. Pub. Library, 1943, at Mortimer Levitt Gallery, N.Y., Masterpieces of Tomorrow, N.Y., Selfportrait and Theatre exhbns., Am. Brit. Art Center, N.Y., 1944; Theatre exhbn. Bowdoin Coll., Me., 1950; landscape and circus painting at Friendshiphouse, N.Y., 1940, Gallery of Modern Art, N.Y., 1942, stage designs and stage models, Phila. Art Alliance, 1943; designs for Porgy and Bess; paintings and drawings in collections of: Watson Collection, Marcel Dryfus, N.Y., Luise Rainer, N.Y., and others. Mem. United Scenic Artists. Address: 411 E. 53rd St., N.Y.C. 22.

ROTHAERMEL, William M(eill), life ins. exec.; b. Monango, N.D., June 29, 1894; s. John A. and Ellen M. (Wareham) R.; student pub. schs. Ia. and Cal.; m. Ruth R. Freeney, Mar. 1, 1933. Agt. Equitable Life Assurance Soc., Oklahoma City, 1919-21, asst. to resident supervisor, Chgo., 1921-23, agy. asst. home office, N.Y.C., 1923-28, supt. agencies western dept., San Francisco, 1928-29, central dept., Chgo., 1929-37; v.p. Continental Am. Life Ins. Co., Wilmington, Del., 1937-40, mem. bd. dirs., 1939-40; v.p. in charge agencies Pacific Mut. Life Ins. Co., Los Angeles, 1940-50, v.p. at large since 1950. Mem. Life Ins. Agy. Management Assn., (bd. dirs. 1945-47). Mason (Shriner). Club: California (Los Angeles). Home: 1668 E. Calaveras St., Altadena, Cal. Office: 523 W. Sixth St., Los Angeles 14.

ROTHENSTEIN, Sir John Knewstub Maurice (rŏth n stīne), art gallery dir.; b. London, Eng., July 11, 1901; s. Sir William and Alice Mary (Knewstub) R.; B.A., Worcester Coll., Oxford, 1923, M. A., 1928; Ph.D., University Coll., London, 1931; m. Elizabeth Kennard Smith, June 11, 1929; 1 dau., Lucy King. Asst. prof. art history U. Ky., 1927-28; asst. prof., dept. fine arts U. Pitts., 1928-29; dir. City Art Gallery, Leeds, Eng., 1932-34; dir. City Art Galleries and Ruskin Mus., Sheffield, 1933-38; dir and keeper Tate Gallery (nat. collection Brit. painting, modern fgn. painting, and modern sculpture), London, 1938—. Mem. Brit. Council, 1938—; mem. art panel Arts Council of Gt. Britain, 1945-52, 54—; mem. Cardinal Griffin's adv. com. on decoration of Westminster Cathedral, London, 1953. Decorated Comdr. Order of Brit. Empire, 1948, Knight, 1952; Knight-Comdr. Mexican Order of Aztec Eagle, 1953. Fellow Museums Assn.; mem. Mus. Modern Art N.Y., Contemporary Art Soc. (exec. com. 1938—). Club: Athenaeum. Author: The Portrait Drawings of William Rothenstein, 1889-1925, 1926; Eric Gill, 1927; The Artists of the 1890's, 1928; Morning Sorrow: a novel, 1930; British Artists and the War, 1931; Nineteenth Century Painting, 1932; An Introduction to English Painting, 1933; The Life and Death of Conder, 1938; Introduction to The Poets' Corner (by Max Beerbohm), 1943; Augustus John, 1944; Edward Burra, 1945; Manet, 1945; Modern Foreign Pictures in the Tate Gallery, 1949; Turner, 1949; London's River (with Father Vincent Turner, S.J.), 1951; Modern English Painters, Vol. I, Sickert to Smith, 1952; Volume II: Lewis to Moore, 1956. Editor: Phaidon British Artists, 1941—; Sixteen Letters from Oscar Wilde, 1930. Home: Beauforest House, Newington, Warborough, Oxfordshire. Office: The Tate Gallery, London, S.W. 1, Eng.

ROTHMAN, Edward E., advt. exec.; b. Detroit, July 31, 1899; s. Elias Morris and Lena (Mandel) R.; student Northwestern Mil. and Naval Acad., Lake Geneva, Wis., 1914-17, Mich. State Coll., 1917-19; B.S. in econs., U. Pa., 1921; m. Ruth Kahn, Nov. 11, 1929; children—Lydia Mary, Josephine. With Campbell-Ewald Co., Detroit, 1921-36, since 1949, v.p., 1921-36, gen. mgr., sr. v.p. since 1949, also dir.; v.p. MacManus, John & Adams, Detroit, 1936-38; cons. tech., farm advt. for Ethyl Corp., Batten, Barton, Durstine & Osborn, 1938-42; sec., dir. E & B Brewing Co., Detroit, 1946-48. Budget com. United Health and Welfare Fund of Mich., Inc. Trustee Detroit Mus. of Art Founders Soc. Served as lt. col. air service command, U.S.A.A.F., 1942-45. Awarded Bronze Star. Mem. Am. Marketing Assn., Psi Upsilon. Clubs: Bloomfield Open Hunt (past treas., dir.), Metamora Open Hunt, Adcraft, Recess. Home: 508 Linden Rd., Birmingham, Mich. Office: General Motors Bldg., Det. 2.

ROTHMAN, Stephen, physician, educator; b. Budapest, Hungary, Sept. 10, 1894; M.D., U. Budapest, 1917. Came to U.S., 1938, naturalized, 1944. Mem. staff dept. physiology U. Budapest, 1918-20; in hosp. and clinics U. Giessen, Germany, 1921-28; with clinic for skin and veneral diseases Social Health Inst., State Hungary, Budapest, 1929-38; mem. staff dept. medicine, sect. dermatology U. Chgo., 1938-41, head sect. dermatology since 1942, prof. dermatology since 1945. Mem. A.M.A., Chgo. Dermatol. Soc., Am. Dermatol. Assn. Contbr. profl. jours. Home: 5301 S. Dorchester Av. Office: 950 E. 59th St., Chgo. 37.

ROTHROCK, Addison M(ay), physicist; b. West Chester, Pa., May 12, 1903; s. Henry Abraham and Eleanor (Cleves) R; B.S., Pa. State Coll., 1925; m. Elizabeth Thomas Bland, Jan. 5, 1929; 1 son, Richard Cleves. Grad. asst. Pa. State Coll., 1925-26; head fuel injection section, Langley Lab., Nat. Adv. Com. for Aeronautics, 1926, chief fuels and lubricants div., Lewis Lab., 1942, chief research, 1945, asst. dir. aeronautical research, Nat. Adv. Com for Aeronautics, since 1947. A.E.C. Lexington Project, 1948. Served on various com. Co-ordinating Research Council, Nat. Adv. Com. Aeronautics, research and development bd. Dept. Defense; mem. scientific adv. board chief of staff U.S.A.F. Fellow Institute Aeronautical Sci.; mem. Soc. Automotive Engrs. (vice pres. 1949, Horning Memorial Award, 1940), Sigma Xi, Sigma Pi Sigma. Club: Cosmos. Home: 17 Forest Hill Rd., Alexandria, Va. Office: 1512 H St., N.W., Washington 25.

ROTHROCK, E(dgar) P(aul), geologist; b. Garrettsville, O., Aug 26, 1889; s. Edgar Sylvanus and Mary Ellen (Moore) R.; A.B., Oberlin Coll., 1912, A.M., 1914; Ph.D., U. of Chicago, 1922; m. Grace Rhoda Foster, Sept. 15, 1917; children—David Paul, Donald Foster. Field geologist for state surveys and comml. oil producers, 1914-22; asst. prof. geology U. of S.D., 1922-26, prof. geology and state geologist since 1926. Served as officer candidate, Field Artly. Replacement Troops, U.S. Army, 1918. Fellow A.A.A.S., Geol. Soc. of Am.; mem. Am. Assn. Petroleum Geologists. Republican. Conglist. Author numerous articles on S.D. geology Home: 311 Canby St. Office: State Geological Survey, Vermillion, S.D.

ROTHROCK, Mary Utopia ◎ V. 28.

ROTHSCHILD, Jerome J., lawyer; b. Phila., Jan. 6, 1884; s. Solomon R. and Estelle (Goldsmith) R.; LL.B., U. Pa., 1904; m. Carrie Kohn, June 9, 1909; 1 dau., Estelle (wife of Dr. R. Lynn Roddy). Admitted to Pa. bar, 1905, and since practiced in Phila.; counsel law firm Fox, Rothschild, O'Brien & Frankel. Pres. Samuel S. Fels Fund; director Fellowship House. Mem. Am. Jewish Coms. (mem. adminstrv. and exec. coms.), The Am. Acad. of Polit. and Social Science (director). Member Order of Coif. Home: 659 Stetson Rd., Elkins Park, Phila. 17. Office: 1315 Walnut St., Phila. 7.

ROTHSCHILD, Louis F(rank), business exec.; b. N.Y. City, Sept. 4, 1869; s. Frank and Amanda (Blun) R.; B.S., Coll. City N.Y., 1889; Ph.B., Columbia, 1890, LL.B., 1891; m. Cora Guggenhelm, Jan. 3, 1899. Law practice, 1891-93; mfg. bus., 1893-1902; partner L.F. Rothschild & Co., bankers, N.Y. City, since 1902. Club: Westchester Country (Rye, N.Y.). Home: Carlton House, N.Y.C. Office: 120 Broadway, N.Y.C.

ROTHSCHILD, Louis Samuel, business exec., govt ofcl.; b. Leavenworth, Kan., Mar. 29, 1900; s. Louis Philip and Nora (Westheimer) R.; Ph.B., Yale, 1920; m. Emily Bettman, Oct. 7, 1929. With Rothschild & Sons, Inc., Kansas City, Mo. and Oklahoma City, since 1920, sec., 1931-34, v.p., 1934-42, pres. since 1942; chmn. bd. Inland Waterways Corp. since 1953; dir., mem. finance com. Central Surety and Ins. Corp.; chmn. Fed. Maritime Bd., maritime adminstr., U.S. Dept. Commerce, 1953-55, under sec. of commerce for transportation, 1955—. U.S. del. NATO Planning Bd. for Ocean Shipping, 1953. Mem. city planning commn., Kansas City, Mo., 1937-53, chmn., 1946-53. Pres., dir. Community Studies, Inc.; chmn. Menorah Found. for Med. Research; v.chmn., dir. Midwest Research Inst., Kansas City, Mo. Served as apprentice seaman, U.S.N., 1918-19. Mem. Am. Soc. Planning Ofcls. (dir.) Home: 610 W. Meyer Blvd., Kansas City 5, Mo.; also Westchester Apts., 4000 Cathedral Av., Washington. Office: 1000 Main St., Kansas City 6, Mo.; also Dept. of Commerce, Washington 25.

ROTHSCHILD, V. Henry, II (rŏths' child), lawyer); b. N.Y. City, Apr. 4, 1908; s. Victor Sidney and Lily (Sulzberger) R.; student Phillips Exeter Acad., 1923-25; A.B. with honors, Cornell, 1929; LL.B. with honors, Yale, 1932; m. Ann Eleanor Adams, May 29, 1939; children—Adams, V. Henry III, Cameron Adams Hatfield (stepson). Admitted to N.Y. bar, 1932 and since practiced N.Y.C.; asso. Root, Clark, Buckner & Ballantine (now Root, Ballantine, Harlan, Bushby & Palmer), N.Y. City, 1932-40; pvt. practice specializing in corporate and tax work since 1940, partner Eugene Frederick Roth, 1947-50. Mem. Salary Stblzn. Bd., 1951-52 (chief counsel, June-Dec. 1951; v. chmn., Jan.-Mar. 1952). Mem. bars Fed. Dist. Ct. for Eastern Dist. N.Y., Circuit Ct. Appeals 2d Circuit, Fed. Dist. Court for So. Dist. N.Y. Mem. Am. Bar Assn. (mem. sect. on corp., banking and bus.), N.Y.C. Bar Assn. (mem. com. courts of superior jurisdiction), Jewish Assn. for Neighborhood Centers (dir., asst. sec.), Inst. for Practical Politics (dir.), Phi Beta Kappa, Phi Kappa Phi, Pi Lambda Phi. Clubs: Yale, Bankers of America, City (N.Y.C.). Author: Compensating the Corporate Executive (with Judge George Thomas Washington), 1951; Pay Contracts with Key Men (with William J. Casey), 1952; Group Plans for Company Employers (with William J. Casey), 1954. Contbr. to legal and non-legal publications. Editor Yale Law Sch. Jour., 1930-32. Home: River Rd., Piermont, N.Y.; (summer) Chebeague Island, Casco Bay, Portland, Me. Office: 50 Broadway, N.Y. City.

ROTHSCHILD, Walter Nathan, pres. Abraham & Straus; born New York, N.Y., April 28, 1892; son Simon Frank and Lillian (Abraham) R.; student Brooklyn Poly. Prep. Sch., 1905-08; grad. Lawrenceville Sch., 1909; Litt.B., Princeton U., 1913; m. Carola Warburg, Jan. 27, 1916; children—Carol W. (Mrs. Amory H. Bradford), Walter Nathan Jr., Phyllis Frederica (Mrs. C. Brooks Peters). Dir. Asso. Merchandising Corp. and Retail Research Assn. (chmn. bd., 1944-46); chmn. exec. com. Federated Dept. Stores, Inc.; dir. Wm. Filene's Sons Co., Douglas Gibbons & Co., Lt. (J.g.), U.S. Naval Res., World War I. Mem. State of N.Y. Temp. Commn. on

need for State U.; mem. bd. trustees Sarah Lawrence Coll., U.S. Trust Co., N.Y.; Mem. Council N.Y. State University Colleges of Medicine, 1955-60. Chairman Brooklyn division Greater New York Fund Campaign, 1941; chmn. Army and Navy com., Nat. Jewish Welfare Bd., 1942-46; dir. and mem. exec. com. United Service Orgns.; v.p. Nat. War Fund, Inc., 1943-46; trustee Federation of Jewish Philanthropies of N.Y. (v.p. 1943-47); chmn. fund-raising campaign, 1937-38; mem. exec. com. American Jewish Com.; mem. nat. adv. council Girl Scouts; adv. council dept. economics and social psychs., Princeton, 1951-54, mem. grad. council, 1952-53, 1954-59; mem. Two Hundred and Fifty Associates of Harvard Business Sch.; rep. of United Service Orgns. and Jewish Welfare Bd., Gt. Brit., 1943; pres. N.Y. City Conf. of Charities and Corrections, 1923. Recipient Medal of Freedom from War Dept., 1947. Mem. Mil. Order Foreign Wars. Republican. Clubs: Princeton (New York); Nassau (Princeton, N.J.); Eastern Yacht (Boston); New Bedford (Mass.) Yacht; Century Country (White Plains); Unity (Brooklyn). Home: 1 E. 87 St., N.Y.C. 28; and Woodlands, White Plains, N.Y. Office: 422 Fulton St., Bklyn.

ROTHSTEIN, Samuel ◎ V. 26.

ROTHWELL, Charles Easton, educator; b. Denver, Oct. 9, 1992; s. Charles G. and Winifred (Burns) R.; A.B., Reed Coll., 1924; A.M., U. Ore., 1929; Ph.D., Stanford, 1938; m. Virginia Sterling, July 30, 1932; 1 dau., Martha Anne. Dir. tchr. tng. in social scis. U. Ore., 1927-32; instr. citizenship and history Stanford, 1932-39; asst. prof. history, adviser to men Reed Coll., 1939-41; with Dept. of State, 1941-46, asst. chief divs. spl. research and polit. affairs, 1942-43, adv. to U.S. sect. Anglo-Am. Caribbean Comm., 1st West Indies Conf., 1944, exec. sec. Com. Post-War Programs, 1944, exec. sec. Sec's. Staff Cons., 1944-45; exec. sec. U.N. Conf. Internat. Orgn., S.F., 1945; sec. gen. U.S. delegation to Gen. Assembly, London, Eng., 1945-46, to U.N., 1946; sr. staff mem. Brookings Inst., 1946-47; v. chmn., research prof. Hoover Inst. and Library, 1947-52; director 1952—; delegate Fulbright Conference American Studies, Cambridge University, England, 1954; staff member National War College, 1951. Mem: bd. cons. Mem. Am. Polit. Sci. Assn., Am. Hist. Assn., World Affairs Council No. Cal. (trustee), Am. Assn. for U.N. (dir.). Clubs: Commonwealth (S.F.); Rotary. Author: An Economic Geography of the Oregon Region (with Alfred N. Lomax), 1930; The Comparative Study of Elites (with H.D. Lasswell and D. Lerner), 1952; Contbr. War as a Social Institution, 1941; The Policy Sciences, 1951; contbr. profl. publs. Home: 2985 Alpine Rd., Menlo Park. Office: Hoover Institute and Library, Stanford, Cal.

ROTTSCHAEFER, Henry (rŏt'shā-fĕr), prof. law; b. Stedum, Groningen, Holland, Sept. 9, 1888; s. William Dirk and Grietje (Schuitema) R.; brought to U.S., 1893; A.B., Hope Coll., Holland, Mich., 1909; J.D., U. of Mich., 1915; S.J.D., Harvard, 1916; m. Helen Grow, May 18, 1918; children—William Frederick, Judith Fairgrieve. High sch. prin., 1909-11; instr. economics, U. of Mich., 1912-15; admitted to Mich. bar, 1915; N.Y., 1919. Minn., 1932. federal courts, 1937; counsel Thompson & Black, N.Y. City, 1916-17, 1919-22; tax consultant, N.Y. City, 1919-22; prof. law, U. of Minn., since 1922; acting prof. of law, summers, Stanford U., 1927, U. of Mich., 1930, U. of Chicago, 1930, Cornell Law Sch., 1931, U. of N.C., 1932, 1934, U. of Colo., 1936; adviser to Minn. Ho. of Rep. on tax matters, 1933, 35, 37; mem. governor's spl. com. on Minn. tax problems, 1932; asso. mem. Advisory Board for Registrants, 1943; special mediation rep. National War Labor Board; pub. mem. panel Nat. War Labor Bd., Region VI. Served as capt. Motor Transport Corps, U.S. Army, 1917-18. Decorated: Officer, Order of Orange-Nassau, 1946. Mem. Am. Bar Assn. (com. on improving procedure for the levy and collection of local and municipal taxes, 1937-39; com. on state taxes of Section on Taxation, 1940-42), Minn. State Bar Assn., Am. Law Sch. Assn. (exec. com. 1933). Editor-in-chief, Minnesota Law Review, 1942-48; mem. Netherlands University League of North America, Order of Coif, Phi Delta Phi. Republican. Author: Selective Cases on Law of Taxation, 1929; Cases on Constitutional Law, 1932; Supplements to Cases on Constitutional Law, 1936, 37; Handbook of American Constitutional Law, 1939; Revision of Black's Cases on Constitutional Law, 1939; Cases and Materials on Constitutional Law, 1943; The Constitution and Socio-Economic Change, 1948. Contbr. to legal publs. Home: 603 Fifth St., S.E., Minneapolis, Minn.

ROUAULT, Georges (rwō), artist, painter; b. Paris, France, Mar. 27, 1871; s. Alexander and Marie-Louise (Champdavoine) R.; student Ecole des Beaux Arts, Atelier Gustave Moreau; m. Marthe LeSidaner, 1908; children—Genevieve, Isabelle, Michel, Agnes. Painter, engraver, writer; curator Musée Gustave Moreau, 1908—. Paintings have been exhibited in U.S.; ultra-modern school. Roman Catholic. Author: Passion, Cirque de l'Etoile Filante, 1939; Stella Vespertina, 1947; Miserere. Address: Musée Gustave Moreau, 14 rue Lallochefoucauld, Paris (IX°), France.

ROUBIK, Joseph Charles ◎ V. 27.

ROUDEBUSH, George E. ◎ V. 27.

ROUDYBUSH, Franklin, business exec.; b. Washington, D.C., Sept. 7, 1906; s. Col. R. Franklin and Frances (Mahop) R.; grad. high sch., San Diego, Calif., 1925; Consular Acad. and U. of Vienna, 1925-26; Ecole Nationale des Langues Orientales Vivantes, Paris, 1926; U. of Paris, 1926-28; U. of Madrid, 1928, B.F.S., Georgetown Univ., 1929-30; Harvard Business Sch., 1930-31; M.A., George Washington University, 1941; Ph.D., University of Strasbourg, 1953; married Alexandra Brown; dean, Roudybush Foreign Service Sch., 1931-42; prof. internat. econ. relations, Southeastern Univ., 1938-45. Dir. Pan-Am. Inst., Washington, (branches Phila., N.Y., Los Angeles), Attended sessions Council of Europe, and assembly of Schuman Plan Pool for Iron and Steel. Mem. Am. Soc. Internat. Law, Delta Phi Epsilon. Clubs: Harvard, National Press (Washington); Hamilton (London). Editor Affairs Mag., 1938-42. Author monographs: An Analysis of the Educational Background and Experience of 828 United States Foreign Service Officers; Evaluative Criteria for Foreign Service Schools and Foreign Service Training. Address: 3034 P St. N.W., Washington 7, D.C.

ROUGH, Howard F(aming) ◎ V. 26.

ROULLIER, Urbain Francis, United Nations ofcl.; b. Paris, France, Feb. 23, 1902; s. Jean-Marie V.J. and Marie A. (Boncorps) R.; student College Chaptal, 1913-23, Ecole Normale Supérieure, St. Cloud, 1923-25; Westminster Tng. Coll, London, Eng, 1925-26; diploma higher English studies Lille Univ., 1930; Agrégation d'Anglais, Paris U., 1930; m. Hedwig Troestly, Oct. 8, 1946; 1 son, Gilles-Clément Staff. Prof. Ecole Normale, Savenay, France, 1927-28; Ecole Primaire Supérieure, Douai, 1928-30, Lycée Descartes, Tours, 1930-34, Lycée Carnot, Paris, 1934-46; mem. Secretariat U.N. since 1946, lang. div., 1946-50, chef de cabinet (exec. officer) of asst. sec. gen., dept. social affairs since 1950. Author: Contribution à l'Enseignement Rationnel de la Prononciation de l'Anglais, 1937. Home: Beaulieu, Val André, Côtes du Nord, France; also 144-27 Grand Central Parkway, Jamaica, L.I., N.Y. Office: United Nations, N.Y.C.

ROUNDS, Leslie Raymond, ret. banker; b. Kennebunkport, Me., May 17, 1886; s. William Moody and Addie (Hill) R.; student pub. schs. Kennebunkport; m. Louise Gilman, Sept. 1, 1909. Accountant Portland & Rumford Falls Ry., Portland, Me., 1903-07; office mgr. Rumford Lumber Co., Rumford Falls, 1907-09; office mgr. Hiram Ricker & Sons, N.Y.C., and Portland, Me., 1909-16; with Fed. Reserve Bank of N.Y.C., Dist. 2, 1917—, v.p. 1933-40, 1st v.p., 1940-52, ret. Mem. Rubber Facilities Plant Disposal Comm., Washington, 1953—. Trustee Skidmore Coll., Saratoga Springs, N.Y., Yenching U., Pekin, China, Annuity Fund for Conglist. Minister; gen. chmn. fund raising campaign, Protestant Council of N.Y.C., 1950. Conglist. Home: Kennebunkport, Me.; 32 Washington Sq., N.Y.C. 11.

ROUNDTREE, Martha, radio, TV producer; b. Gainesville, Fla.; student pub. schs., S.C.; m. Oliver M. Presbrey, 1952. Formerly newspaper reporter; pres. Radio House, 1940-47; moving editor Am. Mercury, 1947-50; writer polit., commentary; producer (with Lawrence E. Spivak), Meet the Press, NBC radio, TV, also TV series, Keep Posted; producer radio, TV show, Leave it to the Girls. Dir. Girls Clubs Am. Club: Women's Nat. Press (hospitality chmn.) Office: 570 Lexington Av., N.Y.C. 22.

ROUNTREE, William Manning, govt. official; b. Swainsboro, Ga., Mar. 28, 1917; s. William Manning and Clyde (Braman) R.; LL.B., Columbus U., 1941; m. Suzanne McDowall, July 8, 1946; 1 dau., Susan. Accountant and auditor, Treasury Dept., Wash., D.C., 1935-41; budget officer and asst. Office of Lend-Lease Adminstrn., 1941-42; gen. asst. to dir. Am. Econ. Operations in the Middle East, 1942-45; administrative officer Anglo-Am. Com. of Inquiry on Palestine and Related Problems, 1945-46; spl. asst. to dir. Office of Near Eastern and African Affairs, Dept. of State, Washington, since 1946; mem. Am. Econ. Mission to Greece, Jan.-Mar. 1947; spl. asst. to Am. ambassador, Athens, 1948-49; dep. dir. Office of Greek, Turkish and Iranian Affairs, 1949-50, dir., 1950-52; counselor of Embassy and dep. chief of mission Am. Embassy, Ankara, Turkey, 1952-53, also of Tehran, Iran, 1953—; with rank of minister, 1954—. Home: 7008 Meadow Lane, Chevy Chase, Md. Address: American Embassy, Tehran, Iran.

ROURA-PARELLA, Juan, educator; b. Tortella, Spain, June 29, 1897; s. José Roura Bergés and Margarita Parella Güell; grad. Escuela Superior Magisterio, Madrid, 1923; student Institut Rosseau, Geneva, Switzerland, summer 1927, Instituto Orientacion Profesional, Madrid, 1929, U. Berlin, Germany, 1930-32; Ph.D. summa cum laude, U. Barcelona, 1937; M.A., Wesleyan U., Middletown, Conn., 1952; m. Teresa Ramon Lligé, Aug. 21, 1939. Came to U.S., 1945. Psychologist, head bur. vocational guidance Escuela Superior Trabajo Las Palmas, Spain, 1929; prof. pedagogy, co-dir. seminar aesthetic edn. U. Barcelona, 1933-39; prof. ethics, sociology Escola Normal Catalunya, 1933-39; prof. philosophy edn. Internat. U. Santander, 1934; mem. El Colegio de México, 1939-45; prof. psychology U. México, 1939-45; vis. prof. psychology U. Guadalajara, 1939, San Luis, 1940, Guanajuato, 1941, Morelia, 1941; lectr. Pendle Hill, Pa., 1946; lectr. romance langs., psychology Wesleyan U., Middletown, 1946-52, prof. humanities and romance langs. since 1952; chmn. internat. seminar internat. understanding, Caracas, 1948; prof. philosophy U. Havana, 1950, Guggenheim fellow, 1954, philosophy of Wilhelm Dilthey. Mem. Mex. Soc. Sociology, Instituto Filosofia México, Phi Beta Kappa. Club: Apostles. Contbr. articles profl. publs. Home: 55 Mount Vernon St., Middletown, Conn.

ROURKE, Anthony J(ohn) J(oseph), physician; b. Prides Crossing, Mass., July 25, 1904; s. Thomas and Hanora Rose (Linehan) R.; grad. Bentley Sch. Accounting and Finance, Boston, 1927; student Suffolk Law Sch., Boston, 1927-30; M.D., U. Mich., 1936; m. Genevieve Cartmill, Sept. 1, 1934; 1 son, Anthony John Joseph. Intern U. Mich. Hosp., 1936-37, asst. dir., 1938-40; asst. supt. Columbia-Presbyn. Med. Center-Vanderbilt Clinic, N.Y.C., 1937-38; physician supt. Stanford U. Hosps., 1940-52; dir. out patient clinics, prof. hosp. adminstrn., sch. medicine Stanford U., 1940-52, lectr. sch. nursing, 1940-52; lectr. sch. pub. health U. Cal., 1948-52; exec. dir. Hosp. Council Greater N.Y., 1952-54. Pres. San Francisco Hosp. Conf., 1946-48; cons. hosp. adminstrn. Cal. Dept. Health, 1944-52; adv. com. Fed. Hosp. Council, 1947-50, mem. Fed. Hosp. Council, 1950-53; mem. civilian adv. com. Dept. of Def., 1953—; chmn. bd. Irwin Meml. Blood Bank; dir. Inst. Municipal Hosp. Execs., Municipal Hosp. Execs. Conf.; gov. Greater N.Y. Hosp. Assn. 1st lt. U.S. Army Res.; surgeon USPHS Res. Diplomate Bd. Preventive Medicine and Pub. Health. Fellow Am. Pub. Health Assn., Am. Coll. Hosp. Adminstrs.; mem. Am. Hosp. Assn. (pres. 1951-52), Internat. Hosp. Fedn., Soc. Med. Adminstrs., Cal. N.Y. acads., medicine, World, Am. med. assns., Am. Assn. Hosps. Cons., Am. Dietetic Assn. (adv. bd.), Greater Hosp. Assn. N.Y., Nat. Health and Retirement Assn. (dir.), Assn. Cal. Hosps., Assn. Western Hosps., Phi Rho Sigma. Address: 175 Barnard Rd., New Rochelle, N.Y.

ROURKE, Frank W(illiam), railroad exec.; b. Somerville, Mass., Feb. 7, 1892; s. John and Mary (O'Connell) R.; B.S. in civil engring., Tufts Coll., 1915; m. Leah C. Doiron, June 14, 1916; children—Margaret (wife of Dr. J.H. Graham), John, James, Janet. Joined B. & M. R.R., 1914, v.p. operations since 1950, Me. Central R.R. since 1950. Served as 1st lt. to capt. Transportation Corps, U.S. Army, World War I. Mem. Am. Legion. Elk. Home: 45 Wentworth Rd., Melrose 76, Mass. Office: 150 Causeway St, Boston 14.

ROUS, (Francis) Peyton (rous), pathologist; b. Baltimore, Md., Oct. 5, 1879; s. Charles and Frances Anderson (Wood) R.; B.A., Johns Hopkins, 1900, M.D., 1905; (hon.) Sc.D., Cambridge Univ., U. of Mich., 1938. Yale, U. of Birmingham, McGill U., 1949; M.D. (hon.) Univ. of Zurich, 1946; Doctor of Science, Univ. of Chicago, 1954; married Marion Eckford de Kay, June 15, 1915; children—Marion (Mrs. Alan Hodgkin), Ellen DeKay, Phoebe (Mrs. Thomas J. Wilson). Resident house officer, Johns Hopkins Hosp., 1905-06; instr. in pathology, U. of Mich., 1906-08; asst., asso., asso. mem., Rockefeller Inst. for Med. Research, 1909-20, mem. in pathology and bacteriology, 1920-45, mem. emeritus 1945; Linacre Lectr. Cambridge U., 1929, hon. fellow Trinity Hall, same. Fellow A.A.A.S.; mem. Nat. Acad. Sciences, Am. Philos. Soc., Assn. Am. Physicians, Am. Assn. Pathologists and Bacteriologists, Am. Soc. for Exptl. Pathology, Soc. for Experimental Biology and Medicine, Harvey Soc., N.Y. Pathological Soc., N.Y. Acad. Medicine, Am. Assn. for Cancer Research, Phi Beta Kappa, Alpha Omega Alpha, Sigma Xi. Foreign mem. Royal Society; hon. fellow Royal Society Medicine, London, hon. fellow Weizmann Institute of Science, Israel; hon. mem. British Physiol. Soc., Pathol. Soc. of Great Britain and Ireland, N.Y. Pathol. Soc., foreign correspondent mem. British Med. Association, Académie de Medecine, Paris; mem. Royal Acad. Sciences of Denmark, Norwegian Academy of Science and Letters. Awarded John Scott medal and award, 1927; Walker prize, Royal Coll. Surgeons, England, 1941; Anna Fuller Award, 1952; Kober Medal, Assn. Am. Physicians, 1953. Co-editor Journal of Experimental Medicine. Contbr. researches on cancer and viruses. Club: Century. Home: 122 E. 82d St. Address: Rockefeller Inst. Med. Research, 66th St. and York Av., New York 21.

ROUSE, Hunter, univ. prof.; b. Toledo, O., Mar. 29, 1906; s. Henry Esmond and Jessie (Hunter) R.; student Toledo (O.) U., 1924-25; S.B., Mass. Inst. Tech., 1929, S.M., 1932; Dr.-Ing., Technische Hochschule, Karlsruhe, 1932; m. Dorothee Hüsmert, July 7, 1932; children—Richard Hunter, Allan Hüsmert, Patricia Mary. Began as instrumentman, Lucas County (O.) Surveyors, 1925; Mass. Inst. Tech. traveling fellow in hydraulics, 1929-31; asst. in hydraulics, Mass. Inst. Tech., 1931-33; instr. civil engring., Columbia, 1933-35; asst. prof. fluid mechanics, Calif. Inst. Tech., also asso. hydraulic engr. Soil Conservation Service, Pasadena, Calif., 1936-39; prof. fluid mechanics, U. of Iowa since 1939; cons. engr. Iowa Inst. Hydraulic Research, 1939-42, asso. dir. in charge, 1942-44, dir. since 1944; visiting prof. Colo. State Coll. summers 1940, 1941, U. of Mich. summer 1947; Fulbright Research scholar, France, 1952-53; Professeur d'Echange, Faculté des Sciences, U. Grenoble, 1952-53. Tech. rep. Office Sci. Research and Development, 1943-45; cons. Office Naval Research since 1948, Waterways Expt. Sta. since 1949, Atomic Power div. Westinghouse, 1951. Mem. A.S.C.E. (Norman medalist, 1938; shared Karl Emil Hilgard prize, 1951), A.S.M.E., A.S.E.E. (George Westinghouse Award, 1948), Sigma Xi, Sigma Chi, Tau Beta Pi, Chi Epsilon. Clubs: Triangle, Research, Iowa City Engineers. Author: Fluid Mechanics for Hydraulic Engineers, 1938; Elementary Mechanics of Fluids, 1946; Engineering Hydraulics (editor), 1950; (with J. W. Howe), Basic Mechanics of Fluids, 1953; and 60 tech. papers and discussions. Home: 701 Templin Rd., Iowa City, Ia.

ROUSE, Irving, anthropologist, educator; b. Rochester, N.Y., Aug. 29, 1913; s. Benjamin Irving and Louise Gillespie (Bohachek) R.; B.S., Yale, 1934, Ph.D., 1938; m. Mary Uta Mikami, June 24, 1939;

children—Peter, David. Asst. anthropology Yale Peabody Museum, 1934-38, asst. curator, 1938-47, asso. curator, 1947-54, research asso., 1954—; instr. anthropology Yale, 1939-43, asst. prof., 1943-48, asso. prof., 1948-54, prof., 1954—. Recipient Medalla Commemorativa del Vuelo Panamericano pro Faro a Colon, Govt. of Cuba, 1945. A. Cressy Morrison Prize in natural sci. N.Y. Acad. Sci., 1951. Fellow N.Y. Acad. Scis.; mem. Am. Anthropol. Assn. (exec. bd. 1951-54), Eastern States Archeol. Fedn. (pres. 1946-50), Soc. Am. Archaeology (editor 1946-50, pres. 1952-53). Author monographs on archaeology of Fla., Cuba, Haiti, P.R., Venezuela. Home: Ridgewood Terrace, North Haven, Conn. Office: Box 2114, Yale Station, New Haven, Conn.

ROUSE, W. R., lawyer; b. Galena, Ill., June 11, 1890; s. William A. and Susan B. (Gardner) R.; grad. sch. law Creighton U., 1923; m. Louise Yates, 1917 (dec. Sept. 26, 1935); children—Anne T. (Mrs. Reynolds C. Seitz), Dr. James W., William A.; m. 2d Marcella A. Eckermann, 1940; children—Timothy John, Susan Maureen. Joined engring. dept. U.P. R.R., 1911, contract dept., 1918, various positions law dept., 1918-42, asst. western gen. counsel 1942-51, western gen. counsel since Sept. 1951. Admitted to Neb. bar, 1923. Mem. Neb. State, Omaha bar assns. Club: Omaha Country. Home: 327 S. 71st St. Office: 1416 Dodge St., Omaha.

ROUSH, Gar A. ◎ V., 28.

ROUSH, Lester L., clergyman; b. Racine, O. Jan. 1, 1891; s. Ephraim E. and Jessie G. (Darst) R.; Student Ohio U., 1912-15; B.A., Rio Grande Coll., 1922, D.Litt., 1953; student Drew Theol. Sem., 1922, Garrett Bibl. Inst., 1924, Grad. Sch. U. Cin., 1930-32; D.D., Ohio Northern U., 1942; m. Florence Ruth Shain, May 29, 1918; children—Melba R. (dec.), Mildred J., DeLloyd Lester (major, Marine Air Corps), Edwin Lewis, John Monroe, Miriam Ruth Trumbull. Ordained to ministry of Methodist Church, 1917; pastor of churches in Rio Grande-Rodney, Bidwell, Rutland, Portsmouth, Cincinnati, Worthington; executive secretary-treasurer, retirement fund Ohio Conference, 1930—; exec. sec. of Conf. Meth. Ch. and mgr. investment funds; mem. staff Cincinnati Sch. Religion, 1932-34; dean, Columbus Sch. Religion, 1936-38; mem. exec. bd. religious edn., bd. trial and appeals, Ohio Meth. Conf.; mem. gen. bd. pensions and exec. com. Inter-Bd. Coun.; del. to Gen. and Jurisdictional Conference, 1944, 48 and 52; trustee Ohio Northern University, Methodist Children's Home, Worthington, Ohio; member board directors Ohio Council of Churches. Life member Ohio Archeol. and Hist. Assn. Mason, Odd Fellow, K.P., Kiwanian. Treas. Ohio Conf. Methodist Ch. Author of Roush family histories. Contbr. to religious, youth, and hist. publs. Home: 178 Oakland Park Av., Columbus 2. Office: 221 Rowland Bldg., Corner Broad and Third Sts., Columbus 15, Ohio.

ROUSH, Stanley J(ames), mfr.; b. Pitts., May 30, 1909; s. Stanley Lawson and Bertha (Bryan) R.; student Carnegie Inst. Tech.; m. Ruth Mueller; children—Joanne (Mrs. C. A. Stover, Jr.), Stanley J. Formerly pres., dir. Kerotest Mfg. Co., Pitts., Log Cabin Service Stations, Inc., v.p., treas. Chester Electric Steel Co.; now pres. Atkins Saw div. Borg-Warner Corp.; pres., dir. Morse Chain Co., Detroit and Ithaca; Morse Chain Co. of Can., Ltd., Simco, Ont.; v.p., dir. Shurley-Dietrich-Atkins Co., Ltd. (Galt, Ont., Can.). Mem. indsl. adv. com. NPA, 1950-51; indsl. mem. W.P.B. Mem. Hacksaw Mfrs. Assn. (pres.), Valve Mfg. Assn. (dir.), Army Ordnance Assn. Clubs: Duquesne (Pitts.); Metropolitan (Washington); Commonwealth (Richmond, Va.); Canadian (N.Y.C.); Columbia (Indpls.). Home: Ithaca, N.Y. Office: Morse Chain Co., Ithaca, N.Y.; also Detroit.

ROUSSE, Thomas Andrew, educator; b. Krandion, Greece, Nov. 15, 1901; s. Andrew Peter and Helen (Pappastaureu) R.; B.B.A., U. Tex., 1928, LL.B., 1927, M.A., 1933; grad. study Columbia, 1941; m. Mary Shackelford, May 17, 1942. Prof. speech U. Tex., 1927-41, since 1945, chmn. dept. speech since 1945; prof. speech Tex. State Coll. for Women, summer sessions 1937-38, Coll. City N.Y. summer, 1939, 40, 41; dir. U. Tex. Vets. Adv. Service, 1945-47. Served as maj. U.S.A.A.F., 1942-45. Decorated Legion of Merit. Mem. Speech Assn. Am. (council 1941-44, 1952-54, vice president 1954, president, 1955—), Texas Speech Association (president, 1941-42, 1946-47), Acad. Polit. Sci., Tex. Bar Assn., Delta Sigma Rho (v.p.), Pi Sigma Alpha. Mason. Club: University Faculty. Author: How to Debate, 1950; Political Ethics and the Voter, 1952; Bicameralism v. Unicameralism, 1937. Home: 5202 Shoal Creek Blvd., Austin, Tex.

ROUSSEAU, Theodore Jr. (roosō), mus. curator; b. Freeport, L.I., N.Y., Oct. 8, 1912; s. Theodore Duncan and Marta (Fremery) R.; student Lycee Henry IV, 1923, Eton Coll., 1924-29; A.B. cum laude, Harvard, 1934, M.A., 1937; 2 certificats d'etudes superieures, Sorbonne, 1933. Instr. dept. fine arts Harvard, 1937, Harvard Travelling fellow, 1938-39; speaker French programs C.S. Monitor Radio, 1939-40; asst. curator paintings Nat. Gallery Art Washington, 1940-41; art loot investigation of France, Spain, Germany, Austria, O.S.S., 1945-46, also service in Japan; asst. curator paintings Met. Museum Art, 1947, curator, 1948—. Served as lt. comdr. U.S.N.R., active duty, 1941-44; asst. naval attache Lisbon and Madrid; now lt. comdr., inactive res. Decorated Legion of Merit; Chevalier Legion of Honor (France); officer order of Orange-Nassau (The Netherlands). Clubs: Racquet and Tennis, Century (N.Y.C.); Metropolitan (Washington); Travellers (Paris, France). Author articles profl. jours. and bulls. Home: 4 E. 78th St., N.Y.C., 21. Office: Metropolitan Museum of Art, Fifth Av. and 82d St., N.Y.C.

ROUSSELOT, Harold Anthony (rus-se-lo), securities and commodities broker; b. N.Y.C., June 13, 1907; s. Louis J. and Louise (Jaeck) R.; A.B., Columbia, 1929; m. Elsie Muller, Sept. 2, 1931; 1 son, Anthony Denis. Joined Orvis Bros. & Co., 1929, became partner, 1938, mng. partner, 1950; gov. Am. Stock Exchange, 1954—, Commodity Exchange, Inc., 1954—; mem. N.Y. Coffee & Sugar Exchange, N.Y. Produce Exchange (gov. 1953—). Chgo. Bd. Trade, Chgo. Merc. Exchange; dir. Hide Clearing Assn., Rubber Clearing Assn., Metal Clearing Assn.; Yolande Corp., Montauck Beach Corp. Chmn. com. on athletics, Columbia, 1951—. Served as 1st lt. A.C., U.S. Army, 1942, lt. col. USAAF, 1945. Mem. Grand Jury Assn. N.Y. Co. Republican. Roman Catholic. Clubs: University, Columbia (N.Y.C.). Home: 116 E. 68th St., N.Y.C. 21. Office: 14 Wall St, N.Y.C. 5.

ROUTH, Eugene Coke (rooth), clergyman, editor; b. Lagrange, Tex., Nov. 26, 1874; s. Joseph Edward and Mary Ellen (Stramler) R.; A.B., U. of Tex., 1897; D.D., Baylor U., 1919; m. Mary M. Wroe, Dec. 20, 1897 (died June 21, 1925); children—Mary Lucile (Mrs. Clinton E. Burnett), Ross Holland, Alice Elizabeth (Mrs. J. Christopher Pool), Porter Wroe, Eugene Copass, Leila Katherine (Mrs. Wendell Arnett); m. 2d, Alice Routh, July 7, 1926. Teacher high sch., San Saba, Texas, 1898-1901; ordained to ministry of Baptist ch., 1901; evangelist, 1901-03; pastor Lockhart, Tex., 1903-07; editor South Tex. Baptist, San Antonio, 1907-12; asso. editor Baptist Standard, Dallas, Tex., 1912-14, editor, 1914-28; editor Baptist Messenger, Oklahoma City, 1928-43; editor and mgr. The Commission, Foreign Mission Bd., Southern Bapt. Conv., Richmond, Va., 1943-48; retired. Mem. Texas State Hist. Assn., Oklahoma State Hist. Soc. Author: Life Story of Dr. J. B. Gambrell, 1929; The Story of Oklahoma Baptists, 1932; Reading the Bible, 1934; Are All Roads the Same?, 1941; The Word Overcoming the World, 1941; Evening and Morning in China, 1950; Adventures in Christian Journalism, 1950; Who Are They?, 1951; Scattered Abroad, 1952; Baptists on the March, 1952. Home: Lockhart, Tex.

ROUTH, John Sylvester, business exec.; b. N.Y.C., Oct. 31, 1888; s. John S. and Margaret T. (Phelan) R.; student pub. schs., N.Y.C.; m. M. Isabel Rodriguez, Feb. 16, 1915; children—Ethel Marie (Mrs. Andres G. Carillo), Carlos Joaquin, John Sylvester. Shipper wholesale retail coal since 1914; pres. Routh Coal Corp., 1940—, chmn. bd.; Routh Coal Export Corp., 1952—, v.p., Pittston Co., 1951—. Mem. Coal Exporters Assn. U.S. (pres. 1948-52). Clubs: River (N.Y.C.), Havana Country. Home: 435 E. 52d St., N.Y.C. Office: 250 Park Av., N.Y. City 17.

ROUTH, Joseph P., business exec.; b. New York City, 1893; ed., Cornell Univ., 1917. Chmn. of bd., pres., dir. Pittston Co.; chmn. bd., dir. Clinchfield Coal Corp., Pittston Clinchfield Coal Sales Corp., Globe Fuel Products, Inc., Pittston Oil Co.; U.S. Trucking Corp., Met. Petroleum Corp., Sheridan-Wyoming Coal Co., Inc., Metropolitan Coal Co., Lillybrook Coal Co., Amigo Smokeless Coal Co., Independent Warehouses, Davis-Clinchfield Export Coal Corp.; pres., dir. Chieftain Mines, Inc.; dir. Brown-Fayro Co., Raleigh S.S. Agency, Inc.; Sierra Ancha Mining Co., Inc., Valentine Tankers Corp. Home: Englewood, N.J. Office: 405 Lexington Av., N.Y. City 17.

ROUTH, Porter (Wroe) (rooth), church executive; born Lockhart, Texas, July 14, 1911; son Eugene Coke and Mary M. (Wroe) R.; A.B., Okla. Baptist Univ., 1934; student Southern Baptist Theol. Sem., 1937. U. of Mo., 1938, George Peabody Coll., 1946-47; m. Ruth Elizabeth Purtle, June 7, 1936; children—Eugene Charles, Elizabeth Ann, Dorothy Kate, Mary Susan, Leila Ruth. Dir. publicity and instr. polit. sci., Okla. Baptist Univ., 1935, dir. univ. press, 1936-37; instr. journalism, editorial staff Shawnee News, 1938-40; asso. sec. Okla. Baptist Sun. Sch. and Training Union Dept., Oklahoma City, 1940-41, sec. Okla. Baptist Brotherhood and Promotion Dept., 1942-43; sec. dept. survey, statis., and information, Baptist Sun. Sch. Bd., Nashville, Tenn., 1945-51; exec. sec. of exec. com. So. Bapt. Conv., 1951—; treas. of convention Found. Mem. So. Bapt. Conv. (sr. sec., 1946-52, exec. com.), So. Baptist Hist. Soc.; adv. com., Am. Bible Soc. Author: My World Too, 1948; Meet the Presidents, 1952. Editor: So. Bapt. Handbook, annually, 1945-51; So. Bapt. Book of Reports and So. Baptist Annual, 1946-52, Okla. Bapt. Messenger, 1943-45; The Quarterly Rev., 1945-52. Home: 3426 Hampton Av., Nashville. Office: 127 Ninth Av., N., Nashville 3.

ROUTHIER, Henri (rooteeay), clergyman; born Pincher Creek, Alta., Can., Feb. 28, 1900; s. Jean-Charles and Eulodie (Pelletier) R.; student St. John's Coll., Edmonton, Alta., 1913-18; Ph.D., Gregorian U., Rome, 1922, B.J.C., 1925; D.D., Angelico U., 1926; LL.D., (hon.), Laval U., 1952. Entered Oblate Order, 1918; ordained in Roviano, Rome, 1924; prof., St. John's Coll., Edmonton, 1926-30, rector, 1930-36; provincial supvr. Oblate Fathers of Alberta and Saskatchewan, 1938-44; bishop of Naissus, 1945—; coadjutor vicar Apostolic of Grouard, Alberta, 1945—, vicar apostolic of Grouard, 1953—. Address: McLennan, Alberta, Can.

ROUZER, E(nglar) McClure, lawyer, business exec.; b. Cumberland, Md., May 10, 1887; s. Alexander McClure and Emma Jane (Englar) R.; A.B., Western Md. Coll., 1907, LL.B., U. of Md., 1910; unmarried. Admitted to Md. bar, 1910, and since practiced in Baltimore; mem. legal firm of France, Rouzer & Harris since 1917; secretary Mid-Continent Petroleum Corp., Tulsa, Okla., since 1917, dir. since 1920, v.p. since 1927. Served as lt., 320th Inf., 80th Div., U.S. Army, 1917-19; participated in Argonne, St. Mihiel and Meuse-Argonne offensives. Trustee Union Memorial Hosp., Western Maryland Coll., The Emanuel Chambers Found. Mem. Am., Md. and Balt. City bar assns., Phi Kappa Sigma. Democrat. Clubs: Maryland, Elkridge. Home: Warrington Apts., Balt. 18. Office: Equitable Bldg., Balt. 2.

ROVE, Olaf N(orberg), geologist; b. Milwaukee, Feb. 11, 1898; s. Olaf and Emma (Norberg) R.; B.S., U. of Wis., 1922; fellow Am. Scandinavian Foundn., U. of Oslo, Norway, 1923-24; M.S., U. of Wis., 1925; teaching fellow Mass. Inst. of Tech., 1935-38; Ph.D., 1939; m. Dorothy Haessler, Sept. 6, 1925 (div. 1937); m. Elin S. Phinney, Dec. 18, 1939; stepchildren—Eric, Stephen, Alan, Frank. Mine geologist Phelps Dodge Corp., Ariz., 1926-29; resident geologist Empire Zinc Co., N.M., 1929-31; geologist N.J. Zinc Co., 1931-35; asso. geologist Newfoundland Geologist Survey, 1939; mining engr. U.S. Bureau of Mines, Washington, 1940; geologist U.S. Smelting Refining and Mining Co., Boston, 1940-42; chief manganese and chrome ore seat. W.P.B. Washington, 1942-44, cons. geologist, 1944-46, geologist U.S. Geol. Survey 1946, Chief of Mineral Deposits Branch, 1947-53; acting asst. chief geologist, 1953-54; exec. mineral exploration ore div., Union Carbide and Carbon Corp., 1954. Fellow Geol. Soc. of Am.; mem. Am. Inst. of Mining and Metall. Engrs., Soc. of Econ. Geologists (sec., 1946—). Clubs: Cosmos (Washington); Engineers (N.Y.). Home: 6 Gillian Lane, Riverside, Conn. Office: 30 E. 42d St., N.Y. City 17.

ROVELSTAD, Howard, librarian; b. Elgin, Ill., May 5, 1913; s. John Arthur and Amy Laura (Berglund) R.; A.B., U. Ill., 1936, A.M., 1937; student University Chicago, summer 1937; Bachelor of Sci. in library sci., Columbia, 1940; m. Betsey Ross Rich, Jan. 1, 1941 (deceased November 18, 1952); 1 dau., Brenda Anne. Asst. English, U. Ill., 1936-39; fellow Coll. City N.Y., 1939-40; mem. faculty U. Md. since 1940, order librarian, 1940-42, reference and loan librarian, 1942-43, prof. library sci., dir. libraries since 1946. Served with U.S. Army, 1943-46. Mem. Am. Library Assn., Special Library Assn., Assn. Coll. and Reference Libraries, Am. Assn. U. Profs., Am. Soc. for Engring. Edn., Va., D.C. regional group catalogers and classifiers, Md. Library Assn., Phi Kappa Phi. Editor for proceedings, Third Library Building Plans Inst. Home: 8522 Adelphi Rd., Hyattsville, Md. Office: U. Md., College Park, Md.

ROVENSKY, John Edward (rō-vĕn'skē), indust., banker, economist; b. New Glasgow, N.S., Can. Madejsia Ewing (div. 1947); 1 dau., Jane Ewing (Mrs. Robert Morgan Grace); married 2d, Mrs. William Hayward, July 1, 1954. Messenger, later assistant cashier First National Bank of Pittsburgh (Pa.); organizer, partner, Rovensky Co., private bankers, 1912-13; assistant cashier, National Bank of Commerce, New York City, 1913-15, vice-pres. 1915-26; 1st vice-pres., later vice chmn. Bank of America, N.Y., v.p. Nat. City Bank of New York, 1932-44; chmn. bd. Am. Car & Foundry Co., ret. 1955, dir., chmn. exec. com. and dir., Shippers Car Line; chmn. exec. com. and dir., Carter Carbureter Corporation. Member Acad. of Political Science, France-America Society. Republican. Presbyterian (sr. trustee First Presbyterian Ch., Greenwich, Conn.). Clubs: Metropolitan, Recess, Economic, Pilgrims, Railroad Machinery (New York); Blind Brook, Special Car (chmn. exec. com.), Manursing Island (Greenwich); Everglades (vice chmn.), Bath and Tennis (v.p.), Gulf Stream (dir.) (Palm Beach); Newport Reading Room, Newport Country, Home: Clarendon Ct., Newport, R.I.; also 1051 Fifth Av., N.Y.C.; Everglades Club, Palm Beach, Fla. Office: 30 Church St., N.Y. City.

ROVENSKY, William Richard, investment banker; b. Pittsburgh; s. John and Agnes (Benes) R.; U. of Pittsburgh, Mem. credit dept., Nat. Bank of Commerce, N.Y. City, 1919-20; investment dept., Hornblower & Weeks, 1920-38, partner since 1938; asso. mem. N.Y. Stock Exchange. Served in A.S., U.S. Army, 1918-19. Mem., Plymouth Ch. of Pilgrims. Clubs: Western University, Bond, Metropolitan, Bankers, Recess (N.Y. City); Greenwich (Conn.) Country. Home: 825 Fifth Av., N.Y.C. 21. Office: 40 Wall St., N.Y.C. 5.

ROVENSTINE, E(mery) A(ndrew), physician; b. Atwood, Ind., July 20, 1895; s. Cassius Andrew and Lulu (Massena) R.; A.B., Wabash Coll., Crawfordsville, Ind., 1917, D.Sc., 1948; M.D., Ind. U., 1928; student Grad. Sch., U. of Wis., 1930-34; m. Jewel Sonya Gould, 1939. Asst. prof. of anesthesia, U. of Wis., 1934; asst. prof. surgery, Coll. of Medicine, New York U., 1936-36, prof. of anesthesia since 1937, prof. of anesthesia Coll. of Dentistry since 1938; dir. of div. of anesthesia, Bellevue Hosp. since 1935; guest dir. anesthesia, Oxford (Eng.) U., 1938; guest prof. anesthesia, U. Rosario (Argentina), 1939; mem. med. teaching mission to Czechoslovakia, 1946. Cons. anesthetist—Beth Israel Hosp., Hosp. for Spl. Surgery, Goldwater Meml. Hosp., Knickerbocker Hosp., Horace Harding Hosp., Convenient Hospital (N.Y.C.); St. cons. in anesthesia Veterans Hosp. (Bronx, N.Y.); director of anesthesia, University Hospital, 1949—. Served as 1st lt. Engrs., A.U.S., 1917-19. Fel. A.M.A., N.Y. Acad. Med., N.Y. Acad. Science; mem. Am. Bd. Anesthesiology (pres. 1948),

Am. Soc. Anesthetists (past pres.), Am. Soc. Regional Anesthesia (past pres.), Nat. Research Council (med. sci. div., 1941-46), Soc. Exptl. Biology and Medicine, Soc. Pharm. and Exptl. Therapy, Anesthetist Travel Club, Internat. Anesthesia Research Soc., Alpha Omega Alpha, Sigma Xi; hon. mem. French and Mexican socs. of anesthesia, honorary member South African Society Anesthesia. Recipient Internat. Anesthesia Research Award, 1938. Decorated Order of the White Lion (Czechoslovakia). Asso. editor: Anesthesiology, Geriatrics. Contbr. to numerous med. and dental publs. Conducted original research in cyclopropane anesthesia and spinal anesthesia, devising endotracheal airway and laryngoscope; prepared system for collecting statis. data of anesthesia and surgery. Home: 320 E. 57th St. Office: 550 First Av., New York 16.

ROVER, Leo Aloysius, U.S. atty.; b. Washington, Aug. 15, 1888; s. Thomas A. and Mary E. (Eckloff) R.; B.S., St. John's Coll., Washington, 1906; LL.B., Georgetown U., 1910; M.A., Gonzaga U., 1912; M.S. (hon.), St. John's Coll., 1914; m. Anna M. Maisak, July 3, 1914; children—Margaret M. (Mrs. McManus), Anna Mae (Mrs. Keane), Rev. Dominic Rover (O.P.), Marita (Mrs. Frank). Admitted to D.C. bar, 1910; apptd. U.S. atty., 1928-34, since 53; practice of law, Washington, 1910-28, 34-53; mem. Parole Bd., Washington, 1946-51; mem. Admissions and Grievance com., Washington, 1950-53; spl. asst. to atty. gen. U.S., case U.S. vs. Moreschi, also U.S. vs. Owen Lattimore. Received award for distinguished service criminal justice, correction sect. United Community Service, 1951; named lawyer of the year Bar Assn. D.C., 1952. Mem. Cath. Youth Orgn. (pres. Washington chpt. 1948-51), Am., Fed. bar assns., Bar Assn. D.C. K.C., Elk. Club: Univ. Home: 1300 Quincy St., Washington 17. Office: 4th and Constitution Av. N.W., Washington.

ROVERE, Richard Halworth, writer, editor; b. Jersey City, N.J., May 5, 1915; s. Louis Halworth and Ethel Josephine (Roberts) R.; student Stony Brook Prep. Sch., 1929-33; A.B., Columbia U., 1937; m. Eleanor Alice Burgess, Dec. 20, 1941; children—Ann Megan, Richard Mark, Elizabeth. Associate editor New Masses, 1938-39; asst. editor The Nation, 1940-43; editor, Common Sense, 1943-44; staff writer, The New Yorker, 1944—; United States correspondent, Spectator, London; contbg. editor Harper's since 1949, book critic 1949-50; Chubb fellow Yale, 1951. Member Author's League. Clubs: Columbia U. (N.Y. City); National Press (Wash.). Author: Howe & Hummel: Their True and Scandalous History, 1947; The General and the President (with A.M. Schlesinger, Jr.), 1951. Contbr. to Harper's, New Yorker, N.Y. Times, etc. Home: Quaker Lane, Hyde Park, N.Y. Office: The New Yorker, 25 West 43 St., N.Y.C. 18.

ROVETTA, Charles A., univ. dean; b. Herrin, Ill., Aug. 24, 1907; s. John and Catherine (Formento) R.; Ph.B. cum laude, U. Chgo., 1930, M.B.A., 1937; M. Mary Russell Bradford, Dec. 18, 1937; children—Charles Augustus, William Bradford. Asst. sec. bur. bus. and govt. research U. Colo., 1930-36, instr. accounting, 1934-36; asst. prof. accounting U. Chgo., 1936-44, adviser in the coll. and asso. dir. program hosp. administrn., 1937-53, dir. and bus. mgr. Internat. House, 1942-47, dir. restaurant administrn. program, 1944-53, dir. retail food distbn. program, 1950-53, asso. prof. bus., 1944-53, dean students sch. bus., 1947-42, asst. dean, 1952-53; dean sch. bus. Fla. State U., 1953—; cons. bd. of edn., and USPHS. Dir. U. Chgo. Settlement, 1948-53. Cook Co. Sch. Nursing, 1948— (past pres.). Mem. Nat. Council Hotel and Restaurant Edn. (dir.), Instl. Food Mfrs. Am. (hon.), Am. Accounting Assn., Nat. Assn. Cost Accountants, Am. Assn. Hosp. Accountants, Newcomen Soc., Tau Kappa Epsilon, Delta Sigma Pi, Beta Gamma Sigma, Beta Alpha Psi. Rotarian. Co-author: Administrative Cost Analysis for Nursing Service and Nursing Education, 1940. Editor monographs on mgmt. Contbr. profl. jours. Home: 1554 Mitchell Av., Tallahassee.

ROW, Edgar Charles, motor exec.; b. St. Mary's O., Jan. 10, 1896; s. Carlton and Edith (Stephan) R.; student Valparaiso U., 1914; m. Ann M. Miller, Mar. 27, 1920; 1 dau., Marjorie Ann. With planning dept., purchasing dept., later sales and mfg. Dodge Bros., Detroit, 1916-32; gen. mgr. Anniston (Ala.) Ordnance Depot, 1943-45; joined Chrysler Corp., Detroit, 1932, dir. operations export div., 1941; asst. to pres. Chrysler Corp. Can., Ltd., Windsor, Ont., 1942, 1945, v.p., gen. mgr., 1946-51, pres. since 1951; dir. Polymer Corp., Ltd. Vice pres. Canadian Indsl. Def. Preparedness Assn. Served as 2d lt., 329th Machine Gun Bn., U.S. Army, France, World War I. Clubs: New Windsor, Beach Grove Golf (Windsor). Home: 21 Jefferson Blvd., Riverside. Office: 2450 Chrysler Center, Windsor, Ont., Can.

ROWAN, Hugh Williamson (rō'ăn), army officer; b. Newport, R.I., Mar. 16, 1894; s. Hamilton and Elizabeth Hamilton (Simpson) R.; Ph.B., Yale, 1915; student Harvard, 1915-17; grad. Chemical Corps Sch., 1921, Army Industrial Coll., 1925; m. Frances Bethel, June 28, 1928; children—Frances, Hamilton. Commd. 2d lt., U.S. Army, 1917, and advanced through the grades to brig. gen., 1944; served as div. chemical officer, 89th Div., A.E.F., 1918-19; resigned from military service, 1919; chemist, Tide Water Oil Co., Bayonne, N.J., 1919-20; wh Chemical Corps, United States Army, since Oct. 1920; served in European Theater Operations, U.S. Army, 1942-45, chief chem. warfare officer, Hdqrs., 1942-45; reverted to grade of Col., 1946, serving as pres. The Chemical Corps Board Army Chemical Center, Maryland; became brigadier general and retired in 1953. Decorated Legion of Merit, Bronze Star, Army Commendation Ribbon, Comdr. British Empire, Chevalier, Legion d'Honneur, Croix de Guerre (2 palms). Mem. Am. Chem. Soc. Clubs: Army and Navy (Washington); Chevy Chase (Md.); Lake Placid (N.Y.). Author of several textbooks of Chem. Corps Sch., Army Chem. Center, Md. Home: 30 Quincy St., Chevy Chase 15, Md.

ROWAN, John Patrick, educator; b. Hastings, Ont., Can., Nov. 11, 1912; s. Patrick Joseph and Elizabeth L. (Collins) R.; A.B., U. of Toronto, 1936, A.M., 1938, Ph.D., 1946; m. Kathleen Helen Kearns, Dec. 20, 1941; children—Janet, Mary, William. Came to U.S., 1941. Lectr. in philosophy, U. of Toronto, 1939-41, St. Anselm's (N.H.) Coll., 1941-42; prof. philosophy, DePaul U., Chicago, since 1946, chmn. dept. philosophy, 1949—; chmn. philosophy dept. St. Michael's Coll., Vt., 1954—. Served as instr. electronics and radar Canadian R.A.F., 1942-45. Mem. Assn. Am. Univ. Profs., Am. Cath. Philos. Assn., National Catholic Educational Association. Author: The Soul (A translation of the De Anima of St. Thomas Aquinas), 1949; Philosophical Principles of Education, 1951. Home: Underhill, Vt. Office: St. Michael's Coll., Winooski Park, Vt.

ROWAN M. Edward, mfr.; b. St. Louis, Jan. 28, 1891; s. James W. and Cecelia (Jannerette) R.; student pub. schs.; m. Colleen Wrape, Oct. 12, 1920; children—William H., Edward A., John G., Colleen Audrey (Mrs. J. Farral Browne), Patricia Ann (Mrs. Robert T. Clark). Salesman Ely & Walker, 1926-16; salesman Elder Mfg. Co., 1916-20, dept. mgr., 1921-25, v.p., 1925-49, pres. since 1950. Mem. bd. Cath. Charities, U.S.O., Social Planning Council. Served with U.S.N., 1917-18. Mem. Internat. Assn. Garment Mfrs. (pres. 1935-38), C. of C. (bd. mem.). Home: 2030 S. Warson Rd., St. Louis 17. Office: 13th and Lucas Sts., St. Louis 3.

ROWAN, Richard Wilmer, author, lecturer; b. Phila., Pa., Mar. 28, 1894; s. William Wilmer and Katherine Conkling (Pickel) R.; student Brown U., 1912-13, Columbia University, 1913-16; m. Ruth J. Gerrard, 1941. Writer and author since 1911. In chemical warfare service, United States Army, 1918. Special correspondent and adviser on "Fifth Column" activities, Everybody's Weekly, Phila., Sunday Inquirer, 1940-42; conducted dept. The Game of Internat. I.Q. (counter espionage), Coronet Mag., 1941. Mem. Delta Tau Delta. Independent Democrat. Presbyterian. Editor: Modern Spies Tell Their Stories, 1934. Author: Spy and Counter-Spy, 1928; The Pinkertons, 1931; The Baffle Book of Crimes to Solve (with J. R. Colter), 1928; The Second Baffle Book (with J. R. Colter), 1929; The Third Baffle Book (with J. R. Colter), 1930 (also rev. edits. in Great Britain; translations in Swedish, Hungarian, Spanish, German, Italian); The Mystery Puzzle Book (with J. R. Colter), 1933; Spies and the Next War, 1934 (British revision, The Spy Menace, 1935); L'evolution de l'espionnage moderne, 1935; The Intelligence Game (with Ruth J. Gerrard), 1935; The Story of Secret Service, 1937 (Brit. edit. 1938; Czech and Yugoslav translations); Secret Agents Against America, 1938; Terror in Our Time, the Secret Service of Surprise Attack, 1940; The Sinister Front (fiction; with Ruth G. Rowan), 1942; Japanese Secret Service and the Hundred Years War, 1943; The Life Story of a Japanese Spy, 1944; Spy Secrets (survey of secret service, World War II; with R. F. and F. J. Buse), 1946; The Mountain Comes to Mahomet (fiction; with Ruth G. Rowan), 1947; The Devron Findings, 1948; The United Nations versus American Security, 1949; The Politician and American Security, 1950; The Student and American Security, 1951; The Brodnys versus The Iron Curtain, 1951; Stalin's Secret Service, 1952; A Family of Outlaws, 1955. Contbr. to the Encyclopaedia of the Social Sciences. Address: c/o Robt. M. Randall, 57 Sip Av., Jersey City 6, N.J.

ROWAND, Will Haines (rōw ănd), heavy machinery mfg. exec.; b. Bellevue, Pa., Mar. 20, 1908; s. Will Haines and Sarah Martha (Wagner) R.; M.E., Cornell U., 1925-29; student Columbia, 1932; m. Ruth Hainey, Jan. 17, 1937. Asso. Babcock & Wilcox Co., N.Y.C., 1929—, chief engr., 1948—, v.p., 1953—. Recipient Newcomen Medal from Franklin Inst., 1954. Mem. A.S.M.E., Am. Soc. Naval Architects and Marine Engrs., Am. Soc. Naval Engrs., Franklin Inst., Newcomen Soc., Phi Kappa Psi, Pi Tau Sigma. Conglist. Clubs: Cornell, Engineers (N.Y.C.); Canoe Brook Country. Presented paper to Fourth World Power Conf., 1950. Home: 38 Slope Dr., Short Hills, N.J. Office: 161 E. 42 St., N.Y.C. 17.

ROWATT, Paul (ro'at), business exec.; b. Carterville, Ill., Jan. 19, 1901; s. Walter and Ellender (Lipsey) R.; B.S., C.P.A., U. Ill., 1922. Tchr. accounting U. Ill., 1923; office mgr. Angus Steven & Co., C.P.A., 1926-38; head tax dept. Alexander Grant & Co., 1938-41; partner Asso. Distbrs. & Consol. Cosmetics, 1941-48; owner Dana Perfumes, Inc., Chgo., since 1947. Home: 20 E. Delaware Pl. Office: Esquire Bldg., 65 E. South Water St., Chgo.

ROWCLIFF, Gilbert (Jonathan) (rō-klif), naval officer (ret.); b. Peoria, Ill., July 22, 1881; s. John Wesley and Caroline Matilda (Gilbert) R.; B.S., U.S. Naval Acad., 1902; grad. Naval War Coll., 1920; m. Marion Alice Leutze, Sept. 28, 1918; children—Caroline Gilbert (Mrs. C. R. J. Schaible), Marion McAlpine (wife of Dr. William A. Howard), Joan Leutze. Commd. ensign U.S. Navy, 1904, and advanced through grades to rear adm., Jan. 1, 1936; sea service for 25 years; Asiatic sta., 1902-06; gunnery officer U.S.S. Virginia and U.S.S. New York, 1911-16; staff gunnery officer, Battleship Force, 1916-18; gunnery officer, staff comdr. 6th B.S. and exec. officer, U.S.S. New York, with Brit. Grand Fleet, World War I; comdr. destroyer div., scouting fleet, 1922-23; staff material officer and tactical officer to comdr.-in-chief, U.S. Fleet, 1923-25; comdg., U.S.S. Cincinnati, 1928-30; destroyer squadron, 1933-35; cruiser div. and heavy cruiser force, U.S. Fleet, flagship Chicago, 1938-41; shore service included White House aide to Presidents Theodore Roosevelt and W. H. Taft; asst., Office of Fleet Training; mem. War Plans Div.; asst. budget officer, U.S. Navy Dept.; head dept. of engrng. and aeronautics, U.S. Naval Acad., 1925-28; comdg. officer, Naval Training Sta., Newport, R.I., 1930-33; dir. naval communications, 1935-36; judge advocate gen., U.S. Navy Dept., 1936-38; mem. Gen. Bd., Navy Dept., 1941-45; sr. mem., Bd. Inspection and Survey, West Coast, 1945; ret. from active duty, Dec. 8, 1945; in charge Washington office, Fitch Investors Service, since 1945. Trustee Mills Coll. Awarded Navy Cross, Victory medals (both World Wars), Spanish, Mexican, Am. campaign medals, Am. Defense medal. Presbyterian. Mason. Clubs: Army Navy, Chevy Chase, Metropolitan (Washington); Yacht (New York). Contbr. several articles to professional jours. Home: 2100 Mass. Av., Washington 8. Office: Union Trust Bldg., 740 15th St. N.W., Washington 5, D.C.

ROWE, Harold B. ⓑ V. 27.

ROWE, Henry Willison, coll. dean; b. Mercer, Me., Nov. 13, 1887; s. Willison and Fannie Louisa (Groves) R.; A.B., Bates Coll., 1912, A.M. (hon.), 1942; L.H.D., Western New Eng. Coll., 1953; m. Eleanor Hope Chandler, Sept. 2, 1913; children—Ruth Margaret (Mrs. Val H. Wilson), Robert Chandler, Esther Bartlett (Mrs. Kenneth R. Tallamy). Prin. Troy (Me.) High Sch., 1906-08; field sec. Me. Christian Endeavor Union, 1912-14; sec. No. New Eng. Christian Endeavor Unions, 1914; with Bates Coll., 1914—, successively grad. YMCA sec., alumni sec., bursar, asst. to pres., dean of faculty, 1946—. Trustee Me. Central Inst., 1923—, pres. bd., 1924—; dir. Portland Junior College, 1933—, Nyak Junior School, 1955—. Member Eastern Association College Deans and Advisers of Men (pres. 1952-53), Am. Assn. Acad. Deans, Coll. Entrance Exam. Bd., New Eng. Conf. Grad. Edn., New Eng. Assn. Colls. and Secondary Schs., Phi Beta Kappa, Delta Sigma Rho. Republican. Baptist. Rotarian. Home: 374 College St., Lewiston, Me.

ROWE, Hartley, bus. exec., engr.; b. Goodland, Ind., Nov. 8, 1882; s. Winfield S. and Florence (Mann) R.; B.S., Purdue U., 1904, Eng. Dr., 1947; m. Inez M. Oswald, June 24, 1908; 1 dau., Margaret F. (Mrs. Angelo W. Ghirardini). Elec. engr. Isthmian Canal Commn., Panama, 1904-17; resident engr. charge constrn. div. Panama Canal Commn., 1917-19; mgr. Detroit office Lockwood, Green & Co., engrs., 1919-21, mgr. Boston office, 1921-26; chief engr. United Fruit Co. since 1926, v.p. since 1928, dir., 1951—; dir. Scott & Williams, Incorporated, National Research Corporation. Chief division of transportation and Naval archt., Nat. Def. Research com. O.S.R.D., World War II; tech. adv. to supreme comdr. A.E.F. in England and France, 6 mos., 1944; consultant Manhattan dist., Los Alamos, 1944-45; mem. gen. adv. com. Atomic Energy Commn., 1946-50. Awarded Bronze Star medal, Medal for Merit. Fellow Am. Soc. M.E., Am. Inst. E.E. Home: 17 Vineyard Rd., Newton Centre 59, Mass. Office: 80 Federal St., Boston 10.

ROWE, Henry Stuart Payson, ins. exec.; b. Brookline, Mass., Mar. 24, 1900; s. Henry P. and Carrie (Chrisholm) R.; A.B., Harvard, 1922; m. Florence van Arnhem Cassard, Oct. 15, 1927; children—Barbara Cassard, Pamela Otis. N.H. rep. Merrill Oldham & Co., Inc., 1922-27; mgr. Boston office Bankers Trust Co. N.Y., 1927-34; v.p., trustee Brookline (Mass.) Savs. Bank, since 1932; 2d v.p. Mass. Mut. Life Ins. Co., 1934-45; vice president, treasurer, John Hancock Mut. Life Ins. Co., 1945—; vice president, director Missouri Pub. Service Co.; dir. 2d Nat. Bank-State St. Trust Company, Capital Managers, Inc.; trustee Eastern Gas & Fuel Associates; mem. adv. bd. Investment Trust Boston; mem. bd. mgrs., mem. investment com. Greater Boston Charitable Investment Trust, Inc. Dir. East End Union (Cambridge), Am. Cancer Soc. (Mass. div.); mem. adv. bd. Boston Y.W.C.A.; treas. Asso. Harvard Clubs since 1950. Episcopalian (jr. warden). Clubs: Harvard (Boston and N.Y.C.); Harvard Faculty; Harvard Varsity; Longwood Cricket; Badminton and Tennis; Cambridge Boat; Dublin Lake. Home: 110 Coolidge Hill, Cambridge 38, Mass.; also "Skywood," Dublin, N.H. Office: 200 Berkeley St., Boston 17.

ROWE, Henry Theodore, advt. dir.; born Bayonne, N.J., Apr. 23, 1906; s. Jay Delos and Elizabeth Catherine (Tillack) R.; ed. Cornell, 1925-27; m. Florence Jane Bivins, June 11, 1927; 1 son, Henry Theodore. Editor, Englewood (N.J.) Press, 1931-39; radio editor, N.Y. Herald Tribune, 1939-40, Sunday editor, 1941-46; spl. asst. to exec. vice pres., Internat. Bus. Machines Corp., N.Y.C., 1946, advt. mgr., 1947-52, dir. advt. and information since 1952. Mem. Seal and Serpent (Cornell), Indsl. Advt. Assn., Assn. Nat. Advertisers (pub. and govt. relations com., indsl. advt. adv. com., media adv. group of Presidents Com. for Traffic Safety. Clubs: Advertising, Sales Executive (N.Y.C.). Home: 310 Abbey Ct., Ridgewood, N.J. Office: 590 Madison Av., N.Y.C. 22.

ROWE, James Henry, Jr. (rō), lawyer; b. Butte, Mont., June 1, 1909; s. James Henry and Josephine (Sullivan) R.; A.B., Harvard, 1931, LL.B., 1934; m. Elizabeth Holmes Ulman, Sept. 6, 1937; chil-

dren—Elizabeth, Clarissa, James, III. Atty. Nat. Emergency Council, 1934; sec. to Oliver Wendell Holmes, asso. justice Supreme Ct. of U.S., 1934-35; atty., RFC, 1935; Dept. Labor, 1935-36, power div. Pub. Works Adminstrn., 1936, SEC, 1937; staff Dem. Nat. Com., 1936 campaign; asst. to James Roosevelt, sec. to President, 1938; adminstrv. asst. to President of U.S., 1939-41; asst. atty. gen. Dept. of Justice, 1941-43; tech. adviser Internat. Mil. Tribunal, Nuernburg, 1945-46; pvt. law practice, 1946—. Cons. to Bur. of Budget, 1947; mem. Comm. on Orgn. Exec. Br. Fed. Govt., 1948-49; pub. mem. Fgn. Service Selection Bd., State Dept., 1948; mem. spl. com. U.S. spy inquiry, State Dept., 1948; chmn. comm. to reorganize govt. P.R., 1949; chmn. adv. com. on personnel to Sec. State, 1950. Trustee Twentieth Century Fund. Served as lt. USNR, 1943-45, PTO. Awarded two Presdl. citations. Democrat. Catholic. Home: 817 W. Broadway, Butte, Mont.; also 3107 Highland Pl., Washington. Office: 1511 K St., Washington 5.

ROWE, John Jay, banker; b. Cincinnati, O., Nov. 5, 1885; s. William Stanhope and Margaret (Richardson) R.; A.B., Harvard, 1907, student law, 1906-07; LL.D. (honorary), Miami University, Oxford, O., 1954; m. Grace Sherlock Probasco, Nov. 24, 1909; children—Mrs. Grace Rowe Mackall, Mrs. Margaret Rowe Chatfield, William Stanhope II, John Jay. With First Nat. Bank, Cin., 1907-34, pres., 1929-34; pres. Fifth Third Union Trust Co. since Jan. 1934; v.p. Cincinnati Industries, Inc.; dir. Procter and Gamble Co., U.S. Printing & Lithograph Co., Fox Paper Co., Philip Carey Mfg. Co., Emery Industries, Inc., Cincinnati Gas & Electric Co., Cincinnati Equitable Insurance Company, Baldwin-Lima-Hamilton Corporation, Pullman Co., Sorg Paper Co., West Virginia Coal & Coke Corp., Globe Wernicke Co., Eagle Picher Co. Trustee Cincinnati Inst. Fine Arts. Pres. Associated Harvard Clubs, 1939-40; chmn. Cincinnati and Hamilton Co. Chap. Am. Red Cross, 1937-43. Republican. Episcopalian. Clubs: University, Queen City, Commercial, Commonwealth, Camargo, Links, Skytop. Home: Camargo Club Dr. Office: Fifth Third Union Trust Co., Cincinnati, O.

ROWE, Lucius Smith, pub. utilities exec.; b. West Haven, Conn., Nov. 29, 1902; s. Robert L. and Ethel (Smith) R.; student Wesleyan U., Middletown, Conn., 1920-21; m. Cora Wells, Oct. 24, 1924. With Connecticut Co., New Haven, 1921-25; with So. N.E. Tel. Co., New Haven, since 1925, comptroller, 1945-47, asst. gen. mgr., 1947-48, v.p., gen. mgr., dir., 1948-55, pres., dir., 1955—; dir. Security Ins. Co., Union & New Haven Trust Co., New Haven Savs. Bank. Dir. Grace-New Haven Community Hosp., Conn. C. of C., New Haven Orchestra Assn.; corporator Conn. Hosp. Service, Inc. Office: 227 Church St., New Haven 6.

ROWE, Perce C. (rō), exec. vice-pres. The Flintkote Co.; b. Monessen, Pa., Oct. 9, 1903; s. George A. and Florence (Cornwell) R.; grad. Columbia U.; m. Elizabeth Hines, Oct. 29, 1927; children—Charles, Joanne. With Flintkote Co., N.Y. City, since 1929, exec. v.p., dir.; mem. exec. com., dir. Flintkote Mines Ltd., Flintkote Co., Nfld., Ltd., Tiltetex Co.; dir. Flintcote Co. Canada Ltd.; v.p. Beckman-Dawson Rfg. Co., Pioneer Paper Company, Hollywood Paper Box Company, Patent and Licensing Corporation; mem. adv. com. bldg. materials br., WPB; chmn. exec. com. Asphalt and Tarred Roofing Industry War Council. Mem. Zeta Psi. Clubs: University (N.Y. City); Scarsdale (N.Y.) Golf, Blind Brook (Purchase, N.Y.) Golf, American Yacht (Rye, N.Y.); Fox Meadow Tennis (Scarsdale, N.Y.). Home: Scarsdale, N.Y. Office: 30 Rockefeller Plaza, New York, N.Y.

ROWE, Stanley M., business exec.; b. Cincinnati, June 2, 1890; s. Casper Hartman and Fanny (Sarran) R.; grad. Asheville Sch., 1908; grad. Yale, 1912; m. Dorothy Snowden, Nov. 9, 1915; children—Stanley M., Snowden. Sec. The Cincinnati Rubber Mfg. Co., Norwood, Ohio, 1912-17; now president of The Shepard Elevator Co., Cincinnati, dir., pres. Cincinnati Metal Crafts; dir. Howard Paper Mills, Inc., Dayton, The Kroger Company, Cincinnati Equitable Fire Ins. Co. Served in U.S. Ordnance Dept., 1917-19. Dir. Emery Memorial, Spring Grove Cemetery Association; director Resort Airlines, Inc., trustee Diocese of Southern Ohio. Republican. Episcopalian. Clubs: Camargo, Queen City, Commercial, Cincinnati Yale. Home: 4500 Muchmore Rd., Cin. 27. Office: 5000 Brotherton Rd., Cin.

ROWE, Thomas Dudley, educator; b. Missoula, Mont., June 25, 1910; s. Jesse Perry and Anna (Richards) R.; student Univ. of Mich., 1927-29; B.S., Univ. of Mont., 1932, M.S., 1933; Ph.D., Univ. of Wis. (grad. fellow, 1940-41), 1941; m. Georgia Rosamond Stripp, Aug. 11, 1934; 1 son, Thomas Dudley. Instr. in pharmacy, Univ. of Neb., 1934, 35; instr., Med. Coll. of Va., Richmond, Va., 1935-37, asst. prof., 1937-40, asso. prof. and chmn. dept., 1941-45, asst. dean, Sch. of Pharmacy, 1944-45; prof. of pharmacy and asst. dean Rutgers Univ. Coll. of Pharmacy, Newark, N.J., 1945-46, dean and prof. of pharmacy 1946-51; dean and prof. pharmacy U. of Mich. since 1951; editor and dir. of research New Jersey Formulary, 1946-51. Mem. Am. (chmn. nat. pharmacy week com. 1947-51, nat. 1st v.p., 1952-53), N.J., Va. pharm. assns., Comm. on N.J. Dental Formulary, Friends of Hist. Pharmacy (pres. 1943-46, vice pres. 1946); member American Council on pharmacy education, 1954. Phi Kappa Phi, Rho Chi (nat. vice pres., 1943-46, nat. pres., 1946-48), Sigma Chi, Sigma Xi, Phi Beta Kappa (honoris causa), Kappa Psi (nat. historian, 2d nat. v.p.), Am. Pharm. Assn. (pres. northern N.J. br. 1948-49), Sigma Zeta. Republican. Episcopalian. Author, chapter in American Pharmacy. (edited by R. A. Lyman), 1945. Home: 2137 Melrose Av., Ann Arbor, Mich.

ROWE, William Earl ◎ V. 28.

ROWELL, Edward Joseph, fgn. service officer; b. San Francisco, Jan. 24, 1907; s. Edward Francis and Anne Warner (Clark) R.; B.S., U. Calif., 1929, Ph.D., 1933; m. Mary Helen Mohler, May 10, 1930; children—Edward Morgan, Frederic Clark. Economist Dept. of Agr., 1934-1944; apptd. to Foreign Service, May 1944; attaché, Rio de Janiero, Oct. 1944; fgn. service reserve officer, Nov. 1946; fgn. service officer, May 1947; 2d sec. and consul, Rio de Janeiro, June 1947; Copenhagen and Oslo, Sept. 1948; 1st Sec. and consul at Bucharest, July, 1951; counselor of Embassy, La Paz, Bolivia, 1952. Member Artus, Theta Chi. Club: Commonwealth (San Francisco). Home: 1626 Spruce St., Berkeley 9, Calif. Office: Care Mail Room, U.S. Fgn. Service, Dept. of State, Washington 25, D.C.

ROWELL, Henry Thompson, univ. prof.; b. Stamford, Conn., Mar. 12, 1904; s. Edward Everett and Ruth (Thompson) R.; A.B., Yale, 1926, Ph.D., 1933; m. Tanja Ramm, Feb. 21, 1931; children—Louisa, Margit Ruth. Instr. classics, Yale, 1931-35, asst. prof. Latin, 1935-40; prof. Latin, Johns Hopkins, since 1940, chmn., dept. classics, since 1946; dir. summer sessions, Am. Acad. Rome, 1937-39, since 1947; sci. asst., excavations at Dura-Europos, Syria, 1929-31. Trustee, Am. Acad., Rome, since 1946. Served with Corps of Mil. Police, A.U.S.; advancing from maj. to lt. col., Mediterranean, S.W. and Middle Pacific theaters, 1942-45; chief, edn. sub-comm., Allied Commn. for Italy; with G-3, Philippine Civil Affairs Detachment. Awarded Philippine Liberation medal, 5 battle stars; decorated Cavaliere Ufficiale della Corona d'Italia. Del. Am. Council Learned Socs. since 1953. Member Archaeol. Inst. Am. (pres. since 1953), Classical Assn. Atlantic States (executive com.). Clubs: Yale (N.Y.C.); 14 West Hamilton St. (Baltimore). Editor Am. Jour. Philol., since 1940, editor-in-chief, since 1946; editor and revisor of Daily Life in Ancient Rome book, 1940. Contbr. articles on Roman army and Latin lit. to ednl. and professional periodicals. Home: 244 West Lanvale St., Baltimore 17.

ROWELL, Hugh Grant, author, physician, executive, educator; b. Barton Landing (now Orleans), Vt., Nov. 3, 1892; s. George Barker and Esther Rowan (Grant) R.; student Phillips Exeter Acad.; A.B., Dartmouth Coll., 1915; M.D., Harvard Medical Sch., 1919; m. Sara Miller Dennis, Sept. 17, 1921. Interne, West Surgical Service, Mass. General Hosp., Boston, 1919-22; asst. supt. as dir. of health, pub. schs., New Bedford, Mass., 1922-23; asst. physician and lecturer in phys. education, Columbia Teacher's Coll., 1922-27, asst. prof. of health edn., 1927-36, asst. prof. of edn., asso. gen. adviser, Dept. of Edn. of the Handicapped (exceptional), 1936-43, retired Sept. 1943; physician, Horace Mann Schs., 1923-36; dir. restoration Sunnyside Restoration and Philipse Castle Restoration; now doing research on the Hudson R. Dutch pioneers, 1942, and now dir. Elected to Baronial Order of Magna Charta, Order Crown of Charlemagne, Military Order Loyal Legion. Mem. N.Y. League for the Hard of Hearing (mem. bd. of dirs.), Sch. Physicians Assn., TB Assn., Soc. Spl. Edn., 2d White House Conf. Child Welfare and Protection, Hist. Soc. of the Tarrytowns, Inc. (pres. and mem. bd. of trustees), N.Y. State Tourist Council, Am. Med. Assn., Am. N.Y. State, and Nat. Pub. Health Assns., Mass. Med. Soc., New Eng. Hist. Gen. Soc., Sons of the Am. Revolution, Sons and Daughters of the Pilgrims (gov. N.Y. Chap. and Hudson River Div., elder gen.), Soc. Colonial Wars, Nat. Assn. Travel Ofcls., Order Ams. Armorial Ancestry, Order Ams. Royal Descent, N.Y. Geneal. and Biograph. Soc., N.E. Hist. Geneal. Soc. Am. Legion, Alpha Kappa Kappa, Kappa Kappa Kappa, Phi Delta Kappa, Acacia. Mason. Clubs: Sleepy Hollow Country (Scarborough, N.Y.); Dartmouth (New York). Author: (books) Health through Prevention and Control of Diseases (with Dr. Thomas D. Wood), 1925; Health Supervision and Medical Inspection of Schools (with Dr. Thomas D. Wood), 1927; Your Hearing; How to Preserve and Aid It (with Dr. Wendell O. Phillips), 1932; Personal Health (with F. M. Gregg), 1932; Home and Community (with F. M. Gregg), 1932; Good Eyes for Life (with O. G. Henderson), 1933; Hear Better (Nat. Health Council), 1937; Education of the Handicapped-Vol. I, History; Vol. II, Problems (with M. E. Frampton), 1938. Contbr. many articles to various popular nat. mags., med. jours., antiquarian and ednl. periodicals. Home: 483 Monroe Ave., Philipse Manor. Office: Philipse Castle Restoration, 381 Bellwood Av., North Tarrytown, N.Y.; and Sunnyside Restoration, Tarrytown and Irvington, N.Y.

ROWELL, James G(arfield) (rou-ll); b. Gallitan, Mo., Nov. 16, 1883; s. Loren Godfrey and Jane (Ballinger) R.; LL.B., Kan. City Sch. of Law, 1905; C.S.B., Mass. Metaphysical Coll., 1934; m. Caroline Stoner, Sept. 2, 1911. Entered pub. practice of Christian Science, Oct. 1, 1913; mem., Christian Sci. Bd. of Lectureship, 1927-43; mem. bd. of trustees, Christian Sci. Pub. Soc., Boston, Mass., since June 14, 1943. Home: 114 Fenway, Boston. Office: 1 Norway St., Boston 15, Mass.

ROWELL, Wilfrid Asa, clergyman; b. Chichester, N.H., Mar. 5, 1877; s. Rev. John A. and Alma (Holmes) R.; grad. Beloit Coll. Acad., 1895; B.A., Beloit Coll., 1899; B.D., Yale Div. Sch., 1906; D.D., Beloit Coll., 1926, Olivet Coll., 1926; married Teresina Peck, June 5, 1907 (deceased 1945); 1 dau., Teresina (Mrs. Joseph D. Havens). Instr. Greek and English, high sch., Janesville, Wis., 1899-1900; instr. English, Beloit Coll., 1901-03; ordained ministry Congl. Ch., 1906; asst. pastor United Ch., New Haven, Conn., 1904-07; pastor 1st Ch., Beloit, 1907-18, Union Ch., Hinsdale, Ill., 1918-42; chaplain Beloit (Wis.) Coll., 1942-46; acting dean of the chapel, 1948-49; asso. pastor 2d Congl. Ch., Beloit, since 1950. Sec. bd. dirs., mem. exec. com. Chgo. Theol. Sem.; trustee Beloit Coll.; exec. com. Am. Missionary Assn., 1916-23; exec. com. Nat. Council Congl. and Christian Chs., 1942-48. Mem. Phi Beta Kappa, Sigma Chi, Delta Sigma Rho. Clubs: University, Apollos, Emerson, Faculty and Alumni of Beloit, Rotary. Awarded Beloit Distinguished Service Citation, 1946. Author: Patriotism and the Christian Life, 1918; Practical Benefits of Religion; The Story of the Old Mission. Home: 918 Chapin St., Beloit, Wis.

ROWEN, Paul R., govt. official; b. Brighton, Mass., Oct. 7, 1899; s. Henry S. and Mary E. (Horrigan) R.; A.B., Georgetown U., 1921; student Harvard Law Sch., 1921-24; LL.B., Boston U., 1925; m. Mary Roche, Jan., 1936; children—Paul, Jr., Henry. Admitted to Mass. bar, 1925; gen. law practice, Boston, 1926-32; asst. dist. atty., Boston, 1932-34; asst. counsel, Nat. Recovery Adminstrn., Washington, 1934-35; legal cons., Fed. Coordinator of Transportation, Washington, 1935-36; lawyer, Securities U Exchange Commn., Boston and Washington commr. since 1948. Democrat. Catholic. Home: 5802 Cedar Pkwy., Chevy Chase, Md. Office: Securities and Exchange Commn., 425 Second St., Washington 25.

ROWLAND, Ben W., chemist; b. Boulder, Colo., Dec. 24, 1893; s. Charles Wright and Susan (Vanderen) R.; A.B., U. of Colo., 1917; Ph.D., U. of Wis., 1925; m. Lois G. Bowen, June 26, 1927; children—Marian Alma, Charles Wright. Instr. chemistry, U. of Colo., 1917-18, U. of N.D., 1919-21; student instr., U. of Wis., 1921-25; research chemist, Goodyear Tire & Rubber Co., 1925-27, dir. Colloid Dept., 1927-30; prof. colloid and phys. chemistry, dept. dir., Inst. of Paper Chemistry, Appleton, Wis., 1930-47; dir. research Kaolin Co., 1947—. Mem. Colorado National Guard, 1917-18; Chemical Warfare Service, U.S. Army, 1918-19. Mem. A.A.A.S., Phi Gamma Delta, Alpha Chi Sigma, Sigma Xi. Contbr. articles on paper mfr. to publs.; holds numerous patents on paper mfr. Originator industrial uses domestic endosperm mucilages. Home: 243 Nottingham Way, Hillside, N.J. Office: 1185 Mary St., Elizabeth, N.J.

ROWLAND, Benjamin, Jr., educator; b. Overbrook, Pa., Dec. 2, 1904; s. Benjamin Sr., and Louie Clem (Lennig) R.; student St. Paul's Sch., Concord, N.H., 1918-24; S.B., Harvard, 1928, Ph. D., 1930; m. Lucy Thomas, Nov. 19, 1941; children—Lucy, Virginia, Sarah and Elise (twins), Margaret. Mem. faculty Harvard since 1930; prof. fine arts since 1950. Paintings exhibited Stuart Gallery, Boston, 1948, Doll & Richards, 1949, 50, 51, 52, 54; Obelsik Gallery, Washington, 1955. American Watercolor Painting, Whitney Mus., N.Y., 1949, 50; rep. in permanent collections Fogg Mus., Boston Mus. Fine Arts, Detroit Inst. Arts, City Art Mus. St. Louis. Mem. Archaeol. Assn. Am., Coll. Art Assn., Soc. for Japanese Studies, Chinese Art Soc. Am., Boston Soc. Watercolor Painters. Author: Jaume Huguet, 1932; Wall-paintings of India, Central Asia and Ceylon, 1938; The Wall-paintings of Horyuji (trans. and edited with W.R.B. Acker), 1943; Outline and Bibliographies of Oriental Art, 1938, 40, 45, 52; Art and Architecture of India, 1953; Art in East and West, 1954. Home: 154 Brattle St., Cambridge 38. Office: Fogg Art Museum, Cambridge 38, Mass.

ROWLAND, B(enjamin) Allen (rō' land), govt. ofcl.; b. Phila., Mar. 17, 1910; s. Benjamin Holl and Mary Allen (Smith) R.; grad. Phillips (Andover) Acad., 1928; B.A., Yale, 1932; M.B.A., Harvard, 1934; m. Sara Briggs, June 18, 1932; children—Edward S., Benjamin Allen, George B., Daniel B., Mary A. With First Nat. Bank of Boston, 1934-36; statistician, investment officer Old Colony Trust Co., Boston, 1936-42; treas., dir. F. S. Gilley & Co., Inc., 1946-50, Chute Worsted, Inc., 1950-52; spl. asst. to sec. of commerce, 1953—; dir. Duplicon, Inc. Mem., former chmn. Methuen (Mass.) Sch. Com.; former mem. adv. com. Lawrence (Mass.) Gen. Hosp.; former mem., alumni council Phillips Acad. Served from 1st lt. to maj., ground adminstrn. US AAF, 1942-45, PTO, 1945. Episcopalian. Mason (32°). Clubs: Yale (Washington, N.Y.C., past treas. Boston); Union (Boston); Wianno (Mass.) (pres., chmn. bd.). Home: Pine Lodge, Methuen, Mass. Office: Dept. of Commerce, Washington.

ROWLAND, Cecile Howell, see Waller, Cecile Howell.

ROWLAND, Donald Winslow (rō' land), educator; b. Mariposa, Cal., Jan. 12, 1898; s. Thomas Burdine and Miriam Isabel (Gallison) R.; A.B., U. Cal., 1925, A.M., 1926, Ph.D., 1931; m. Eunice Wachter; 1 dau., Dare Townsend. Teaching asst. U. Cal., 1926-27, 28-29, vis. prof., summer 1935; Native Sons Golden West research fellow, Spain, 1927-28; asst. prof. history U. Hawaii, 1930-35, vis. prof. summer, 1941; vis. prof. U. Ore., summer 1933; asst. prof. history U. So. Cal., 1935-36, asso. prof., 1936-39, head dept. history, 1938-44, since 1946, prof. since 1939; sr. polit. analyst, head polit. analysis sect. Office Coordinator Inter-Am. Affairs, 1944-46; vis. prof. Am. U., fall 1945; mem. bd. editors Pacific Hist. Review, 1951-55. Served with 144th F.A., U.S. Army, 1917, A.E.F., 1918-19. Mem. Am. Hist. Assn., Phi Kappa Phi, Phi Alpha Theta, Acacia,

Author: History of the Office of the Co-ordinator of Inter-American Affairs, 1949. Contbg. author: New Spain and the West (2 vols.), 1932. Contbr. articles on Latin Am., Spain, Hawaii, profl. pubs. Office: 409 Founders Hall, Los Angeles 7.

ROWLAND, Harry T., aviation exec.; b. Henderson, N.C., May 11, 1899; s. Thomas V. and Hattie (Parham) R.; ed. N.C. State Coll., 1915-18, U.S. Mil. Acad., 1919-23; grad. Brooks and Kelly Fields, 1924; m. Marjorie Crume; children—Harry M., Barbara, Patem. Instr., Kelly Field, also Brooks Field; with combat squadron as engr. officer and test pilot in Army Air Corps overhaul and repair depots; resigned from service, 1931; comml. airline pilot; aviation advisor to Generalissimo Chiang Kai-shek, Chinese govt., 3 yrs.; asso. with Glenn L. Martin Co., Baltimore, from 1935, test pilot, export rep. travelling in various fgn. countries, sales mgr., 1939, v.p. in charge of sales, 1942, became dir., exec. v.p. and gen. mgr., 1945; pres. and dir. The Glenn L. Martin-Nebraska Co.; pres., dir. Skyline Corp., Wichita, Kan.; pres. Aircraft Armaments, Inc., Balt. 15; pres., gen. mgr. Hayes Aircraft Corp., Birmingham, Ala. Clubs: Advertising; Baltimore Country Club; Downtown (Birmingham). Home: 301 Windsor Dr., Birmingham 9, Ala. Office: Hayes Aircraft Corp., P.O. Box 2287, Birmingham. Died Aug. 28, 1955.

ROWLAND, Leslie Alan, mfg. exec.; b. England, July 9, 1884; s. Joseph and Caroline (Rowley) R.; educated in Eng.; m. Lorna Bagley, Mar. 28, 1914; children—Joseph (dec.), Anne. Dir. Deere & Co., 1942—, v.p., 1947—, v.p., gen. mgr. Grand River Chem. div., 1952—; dir., Waterloo Cedar Falls & Northern Ry., Waterloo Savings Bank. Club: Tulsa. Home: 2239 E. 39th St., Tulsa. Office: 2010 S. Utica, Tulsa.*

ROWLAND, Raymond Edgar, bus. exec.; b. Kansas, Ill., Dec. 8, 1902; s. William and Lula Pearl (Estes) R.; student U. of Ill., 1921-23; B.S., U. of Wis., 1925; m. Connie Lou Melton, July 30, 1928; children—Raymond Edgar, Eleanor Frances and Doris Elaine (twins). Jr. salesman Ralston Purina Co., Vinita, Okla., 1926-27, charge dealer sales sch., St. Louis, 1927-28, sales terr., Lafayette, 1928, dist. sales mgr., Lansing, Mich., 1929-32, asst. sales mgr., Ft. Wayne, Ind., 1933-34, plant mgr. Circleville, O., 1934-40, asst. v.p., St. Louis, 1940-43, v.p. charge prodn., engring. and traffic since 1943, v.p. research and product control since 1950; dir. since 1951; dir. St. Louis Fed. Savs. & Loan Assn., Ralston Purina Co., Ltd., W. Coast Wharf and Storage Co. Member bd. trustees John Burroughs School. Past president Circleville (O.) C. of C. Mem. St. Louis C. of C. Pickaway County Bus. Council. Methodist (trustee). Club: Rotary (past pres.). Home: 22 Algonquin Lane, Webster Groves 19, Mo. Office: 835 Eighth St., St. Louis 2.

ROWLAND, Sidney A(rchie), coll. prof.; b. Camden, Ark., Sept. 23, 1887; s. Sidney A(lvin) and Mary Adeline (Pryor) R.; A.B., Ouachita Coll., 1907; student, U. Chicago, U. Mich.; married Margaret Lois Drake, Aug. 26, 1920; children—Robert Sidney, Frank Sherwood, Richard Lloyd. Instr., U. of Ark., 1907-09; asst., U. of Ill., 1909-14; with testing dept., Commonwealth Edison Co., Chicago, 1915; successively instr., asst. prof., asso. prof., Union Coll., Schenectady, N.Y., 1915-24; prof. and head mathematics dept., Ohio Wesleyan U., since 1926; interim prof., Ohio State U., 1946. Pres. city council, Delaware, O., 1934; mayor, 1935-37. Served as lt., capt., F.A., 28th Div., U.S. Army, World War I, 26½ months; supervisor schs., Gievres, 1919; served as maj. to col., Transportation Corps, U.S. Army, World War II, 54½ months; dep. chief Troop Movement Div., N.Y. Port of Embarkation. Awarded Legion of Merit, 1946. Fellow A.A.A.S.; mem. Am. Math. Soc., Math. Assn. Am. (chmn. Ohio sect., 1929, 47), Reserve Officers Assn., Gamma Alpha, Phi Beta Kappa. Ind. Democrat. Home: 45 Oak Hill Av., Delaware, O.

ROWLAND, Vernon Cecil ◎ V. 27.

ROWLAND, William Clift, business exec.; b. Ft. Worth, Aug. 4, 1908; s. James and Laura Roberta (McDonald) R.; B.S., Tex. A. and M. Coll., 1929; m. Elizabeth Hammond, Aug. 19, 1939; children—William Clift, James Hammond, Robert Perry. With Westinghouse Electric Corp. since 1934, mgr. factory service div., 1943-49, mgr. mfg. and repair div., 1949-53, v.p. since 1953. Mem. Pitts. C. of C. Presbyn. (elder). Club: Univ. Home: 9 College Av., Swarthmore, Pa. Office: Westinghouse Electric Corp., Lester Br. P.O., Phila. 13.

ROWLEY, Frank Benjamin ◎ V. 27.

ROWLEY, George (rōwley), educator; b. Snow Hill, Md., Jan. 18, 1892; s. William Aaron and Mary Elizabeth (Conner) R.; A.B., U. Pa., 1913, grad. study, 1914-15, 19-20; M.F.A., Princeton, 1921; m. Ethel Packard, June 14, 1927. Instr. English, U. Pa., 1915-17; instr. art history Bryn Mawr Coll., 1921-24; dept. art and archaeology Princeton, 1925—, curator of oriental art, Art Museum, 1935—. Served as 2d lt., U.S. Army, 1917-19. Mem. Archaeol. Inst. Am., Coll. Art Assn., Chinese Art Soc., Japan Soc., Phi Beta Kappa, Delta Sigma Rho, Alpha Chi Rho. Republican. Episcopalian. Author: Principles of Chinese Painting, 1947; Ambrogio Lorenzetti, 1955. Home: 128 Bayard Lane, Princeton, N.J.

ROWNTREE, Jennie, educator; b. Rochester, Wis., June 9, 1890; d. George W. and Clara (Leakley) Rowntree; student Milw. Downer Coll., 1908-10; B.S., U. Wis., 1918; M.S., U. Chgo., 1925; Ph.D., State U. Ia., 1929. Instr., U. Toronto, 1918-19, Milw.-Downer Coll., 1922-24, U. Wash., 1925-32, asso. prof., 1930-32, prof. since 1932, dir. sch. home econs. since 1945. Mem. Am. Inst. Nutrition, Am. Dietetics Assn., Am. Home Econs. Assn., Sigma Xi. Congtist. Author: Handbook of Child Guidance, 1931; Nutrition Guide for Home Front, 1941. Contbr. to Jour. of Nutrition and popular pubs. Home: 6318 21st N.E., Seattle 5.

ROWNTREE, Leonard George (roun'trē), medical research; b. London, Can., Apr. 10, 1883; s. George and Phoebe (Martindale) R.; M.D., Western Med. Sch., London, Can., 1905; Sc.D., Western U., London, Can., 1916; m. Katherine Campbell, July 9, 1914. Interne Victoria Hospital, 1906; vol. assistant, pharmacology and experimental therapeutics, assistant instructor, associate and associate professor Johns Hopkins Medical School, 1907-14; asso. prof., medicine, Johns Hopkins, 1914-16; prof. medicine and chief dept., U. of Minn., 1916-20; prof. medicine and chief of div. of medicine, Mayo Foundation, Rochester, Minn., also senior med. consultant and dir. clin. research, Mayo Clinic, 1920-32; dir. Phila. Inst. for Med. Research and research clinician Phila. General Hospital, since 1932; chmn. deans' com. V.A. Hosp., Coral Gables, Fla.; adv. bd. Biochem. Research Found., Newark, Del. Mem. A.M.A., A.A.A.S., Assn. Am. Physicians, Society Clinic Investigators, Assn. for Study of Internal Secretions, Phi Beta Kappa, Phi Beta Pi, Sigma Xi. Episcopalian. Devised and introduced the phenolsulphonephthalein test, now in universal use in renal disorders, and participated in establishing value of renal functional studies; also devised and introduced the dye method of determining liver function and determining blood volume of the body; pioneer in demonstrating water intoxication, the beneficial effect of cortin in Addison's disease and the role of the thymus and pineal glands in growth and development. Revealed the presence of a sarcogenic agent for rats in wheat germ oil made by ether extraction. Lt. col., Med. Corps, U.S. Army, and exec. officer Medical Research Labs., A.E.F., 1918-19; col. Reserve Corps. Formerly dir. London Assn. for Wag. Research, London, Ontario, Can.; chief, med. div., Nat. Hdqrs., Selective Service System, Washington, D.C.; chmn. Nat. Joint Com. on Physical Fitness, Fed. Security Agency; chief med. adviser and chmn. Adv. Med. Bd. of the American Legion; v.p. Nat. Com. for Mental Hygiene. Recipient of Presidential Medal for merit. Home: 5149 Alton Rd., Miami Beach, Fla. Office: duPont Bldg., Miami 32, Fla.

ROX, Henry (rōx), sculptor, illustrator; b. Berlin, Germany, 1899; student U. Berlin, Kunstgew Schule, Berlin Charl., Acad. Julian, Acad. Colarossi, Paris, France; m. Lotte Fleck, 1927. Came to U.S., 1938, naturalized, 1946. Asso. prof. Mt. Holyoke Coll. since 1939; instr. advanced sculpture Worcester Art Mus., 1946-52; exhibited art centers, including Salon d'Automne, Paris, Academies in Berlin, London, Nat. Acad., Pa. Acad.; Met. Mus. N.Y., Whitney Mus. Annuals, Nat. Inst. Arts and Letters; Nat. Boston Art Festival, 1952; one-man shows Art Hdqrs. Gallery, N.Y.C., 1945, Springfield (Mass.) Mus. Fine Arts, 1945, and numerous others; represented collections of Springfield Mus. Fine Arts, Addison Gallery, John Herron Art Inst., Dartmouth Coll., Mt. Holyoke Coll., Museo Internazionale Ceramiche, Faenza, Italy, Los Angeles Co. Mus., others. Awarded numerous prizes, 1943—, including Elizabeth Watrous gold medal Nat. Acad. Design, 1952; Gold Medal, Archtl. League N.Y., 1954 and others. Guggenheim fellow, 1954. Asso. Nat. Acad. Mem. Artists Equity Assn., Nat. Sculpture Soc., Coll. Art Assn., N.E. Assn. Contemporary Sculpture. Contbr. art pubs. Originator of photo-sculpture in books, mags., advertisements, motion pictures. Home: 102 College St., South Hadley, Mass. ☆28

ROY, Chalmer J(ohn), geologist; b. Oronogo, Mo., Apr. 2, 1907; s. John Wiley and Helen Marie (Schichtle) R.; A.B., U. of Mo., 1929, A.M., 1930; A.M., Harvard, 1938, Ph.D., 1936; m. Elizabeth P. Richards, Sept. 9, 1933; children—David Chalmer, Arthur Putnam. Instr. in geology, Harvard, 1932-34, Austin teaching fellow, 1934-36; instr. in geology, La. State Univ., 1936-38, asst. prof., 1938-44, asso. prof., 1944-48, dir. geology summer camp, 1936-48; prof. of geology and head dept., Iowa State Coll. since 1948. Petroleum exploration, Alberta, 1929; research consultant, La. Geol. Survey, 1937-40; cons. geologist for oil cos. and others in La., Ia., etc. Lt. col., M.I. (Strategic), U.S. Army Res., now col. Fellow Geol. Soc. of America, A.A.A.S.; member Iowa Acad. Scis. (chmn. sect. E., 1950), Am. Assn. Petroleum Geologists (chmn. com. to prepare sect. on geol. methods of finding oil for volume, Finding and Producing Oil, pub. by Am. Pet. Inst., 1939, and mem. com. on applications of geology, 1940-42, 1954-57), Mineral. Soc. of Am., Soc. Exploration Geophysicists, Am. Assn. University Professors, (pres. La. State University chpt., 1946-47), Sigma Xi, Acacia, Sigma Gamma Epsilon, Phi Beta Kappa, Phi Kappa Phi. Presbyterian (trustee Westminster Found.). Synod of Iowa, 1950—). Mason Rotarian. Author: Laboratory Manual of Physical and Historical Geology (with K. F. Mather), 1934; Laboratory Manual of Physical Geology (with K. F. Mather and L. R. Thiesmeyer), 1950; Laboratory Manual of Historical Geology (with K. F. Mather), 1951. Contbr. tech. papers in profl. jours. Home: 203 N. Russell Av., Ames, Iowa.

ROY, Francis Albert, coll. dean; b. Cambridge, Mass., Nov. 3, 1907; s. Benjamin L. and Elisabeth (Leblanc) R.; A.B., St. Anne U., N.S., 1926; L.ès.L., U. Paris, 1930; Ph.D., U. Wis., 1934; m. Thomas Orme, Catherine Elisabeth, Mary Frances. Instr. French, U. Wis., 1930-34; instr. French and humanities U. Ariz., 1934-35, asst. prof., 1935-44, asso. prof., 1944-50, prof., 1950-51, dean Coll. Liberal Arts, 1951—; vis. prof. Mills Coll., summers 1937, 39, Laval U., Que., summer 1950. Mem. bd. examiners basic scis. State Ariz. Mem. Delta Upsilon, Phi Kappa Phi, Pi Delta Phi. Roman Catholic. K.C. Home: 1956 Kleindale Rd., Tucson.

ROY, Louis-Philippe, physician, editor; b. St. Vallier, Que., Can., Jan. 31, 1900; s. Joseph and Elmire (Turgeon) R.; B.A., Coll. de Lévis, 1922; M.D., Laval Univ., 1926; m. Marie-Ange Larouche, July 28, 1928; children—Rita, Louise, Paul-Emile, Pierre, Andre, Helene, Michel. Editor-in-chief L'Action Catholique (Canadian daily newspaper), since 1943. Roman Catholic. Commander Ordre de St. Grégoire le Grand. Club: Richelieu (Quebec). Office: Place Jean Talon, Quebec, Can.

ROY, Maurice, clergyman; b. Quebec, Can., Jan. 25, 1905; s. Ferdinand and Mariette (Legendre) R.; B.A., Petit Seminaire, Quebec, 1923; D. Th. (D.D.), Laval Univ., 1927; D.Ph., Institutum Angelicum, 1929; student of Institut Catholique and Sorbonne, Paris, 1929-30. Ordained priest, June 12, 1927; prof. theology, Laval U., 1930-46; rector Grand Seminary (Sch. Theology), Laval U., 1946; bishop, Trois-Rivieres, Quebec, 1946-47; bishop ordinary to Canadian Armed Forces since 1946; archbishop of Quebec since 1947; sec. faculty of philosophy (Laval), 1930-34; orgn. of Laval Summer Course of Pedagogy, 1935-37. Served as army chaplain (hon. col.), Canadian Army Overseas, 1939-45. Awarded Order of the British Empire; Chevalier de la Legion d'Honneur; Comdr. de l'Ordre de Léopold de Belgique; Comdr. de l'Ordre d'Orange-Nassau de Holande. Club: Quebec Garrison. Address: Archbishop's Palace, Quebec, Canada.

ROY, Robert Hall, educator; b. Baltimore, Md., Nov. 21, 1906; s. Harry Hall and Mollie (Frederick) R.; B.E., Johns Hopkins, 1928; m. Florence Sentman, Nov. 25, 1930; children—Mollie Frederick, Florence Conard. Apprentice engr., Waverly Press, Inc., Baltimore, 1928, then successively salesman, engr., chief engr., to 1947, v.p. for engring., 1947-49, dir., 1941-51; instr. in mech. engring., Johns Hopkins, 1939-47, asso. prof. indsl. engring., 1947-49, professor and chmn. indsl. engring., also asst. dean, Sch. Engring., 1949-53, dean sch. engring. since 1953; consulting engr. and labor arbitrator since 1949. Mem. Am. Olympic team, 1928. Fellow A.S.M.E.; mem. Am. Inst. Indsl. Engrs., Society for the Advancement of Management, Am. Soc. for Engring. Edn., Am. Assn. Univ. Profs., Alpha Tau Omega, Omicron Delta Kappa, Tau Beta Pi. Clubs: Engineers' (pres., 1949-50); Johns Hopkins, L'Hirondelle. Author: Management of Printing Production, 1953. Home: 7826 Chelsea St., Roxton 4, Md. Office: The Johns Hopkins University, Balt. 18.

ROY, Ross, advt. agy. exec.; b. Kingston, Ont., Can., July 22, 1898; s. Dr. Emilie and Josephine (Pronovost) R.; brought to U.S., 1900, naturalized, 1923; student pub. schs. of Wis.; m. Mary Agnes Hildemeyer, June 28, 1927; children—Robert Regis, Arlene Marie, John Hugh. Automobile salesman O'Connell Motor Co., Janesville, Wis., 1919-26; founder Ross Roy, Inc., Detroit, N.Y.C., Chgo., Hollywood, and Windsor, Ont., Can., pres., 1926—; Mem. exec. bd., pub. relations chmn. Detroit area council Boy Scouts Am., 1946—; nat. bd. dirs. Jr. Achievement, Inc., also v.p., dir. S.E. Mich. area; dir., chmn. exec. com. Mich. Soc. for Mental Health; adv. bd. Detroit Girl Scouts; dir. United Found. of Met. Detroit. Mem. Detroit Bd. Commerce (dir.); Outdoor Advt. Bur. (nat. dir.). Republican. Catholic. Clubs: Economic, Aderaft, Detroit Athletic, Detroit Boat, Grosse Pointe Yacht. Home: 166 Cloverly Rd., Grosse Pointe Farms 36, Mich. Office: 2751 E. Jefferson Av., Detroit 7.

ROY, Sharat Kumar, geologist; b. Shaninagar, India, Aug. 27, 1897; s. Nabin Krishna and (Devi) Govinda Mohini R.; student St. Columbus Coll., Hazaribagh, India, and Bangabashi Coll., Calcutta; spl. student, London, 1919; I.Sc., U. of Calcutta, 1915; A.B., U. of Ill., 1922, M.S., 1924, Ph.D., 1941; research in geology and paleontology, University of Chicago, 1925-37. Naturalized American citizen. Assistant paleontologist, New York State Museum, Albany, 1924-25; asst. curator paleontology Chicago Natural History Museum, 1925-34, asst. curator geology, 1934-37, curator, 1937-42, acting chief curator geology, 1946-47; chief curator geology since 1947; geologist Rawson-MacMillan Arctic Expdn. of Chicago Natural History Museum, 1927-28; leader Capt. Marshall Field Geol. and Paleontol. Expdn. to Newfoundland, 1928; Geol. Expdn. to the Salt Range, Punjab, India, 1945; conducted expdns. in many parts of U.S. Private Calcutta Univ. Inv., 1917-18; capt., U.S. Air Corps, 1942-46, Am., European and Pacific theatres, World War II; maj., O.R.C., mem. A.F.A. Fellow Royal Geog. Soc., Geol. Soc. America, Artic Inst. N. America, Geol. Soc. London; mem. A.A.A.S., Paleontol. Soc., Polar Soc., Mineral Soc., Soc. Research in Meteorites, Royal Soc. Arts, N.Y. Acad. Sci., Sigma Xi, Theta Delta Phi, Theta Epsilon Pi. Clubs: Cosmopolitan, Quadrangle. Author of numerous papers in geology and paleontology, arctic stratigraphy, meteorites, volcanology. Contbr. to Science, Popular Astronomy, Outdoor America, Esquire, Gemological Mag., Delphian. Home: 5523 Everett Av., Chicago, Ill.; Beach Point, Provincetown, Mass. Office: Chicago Natural History Museum, Chi-

ROY, Vincent A(lexander), educator; b. Buffalo, May 19, 1896; s. Emil and Veronica (Leydecker) R.; A.B., Carnegie Inst. Tech., 1924; M.A., U. Pittsburgh, 1927; m. Marjorie P. Barron, Apr. 4, 1934; children—Russell Kenneth, David Barron. Art supervisor, Donora, Pa., 1924-27; instr., Pittsburgh, 1928-31; with Pratt Inst., Brooklyn, since 1931, head art edn. dept. since 1934. Mem. Eastern Arts Assn. (conv. mgr., treas.), Nat. Art Edn. Assn. (conv. mgr.), N.E.A. Home: Cragsmoor, N.Y. Office: Pratt Institute, Brooklyn 5.

ROYAL, Harry C(lark), communications exec.; b. Cleve., July 30, 1913; s. Harry C. and Edith Louise (Holmes) R.; grad. Phillips (Andover) Acad., 1932; A.B., Yale, 1936; m. Mama Willetts Brower, July 15, 1936; children—Harry C., III, Prentice B. Service dir. Cochran Foil Co., Louisville, 1938-44; pres. Royal Communication Systems, Inc., Cleve., 1946—; Royalcall, Inc., Cleve., 1952—. Chmn. bd., Cleve. Mus. Natural History, 1952-53, v.p., 1954, pres., 1954—; pres. Northeastern Ohio Sci. Fair, 1954—; mem. Cleve. Zoo Bd. Control. Served as radar and communications officer, USN, 1944-46, destroyer, P.T.O. Mem. Young Pres.' Orgn. Home: Jackson and Millhollow Rd., Moreland Hills, Chagrin Falls, O. Office: 11462 Euclid Av., Cleve. 6.

ROYAL, John Francis ◎ V. 28.

ROYALL, Kenneth Claiborne, former sec. of war; b. Goldsboro, N.C., July 24, 1894; s. George Claiborne and Clara Howard (Jones) R.; A.B., U. of N.C., 1914; LL.B., Harvard, 1917; m. Margaret Best, Aug. 18, 1917; children—Kenneth Claiborne, Jr., Margaret (Mrs. James Evans Davis), George Pender (deceased). Admitted to N.C. bar, 1919; law practice, Goldsboro, N.C., 1919-30, Raleigh and Goldsboro, N.C., 1931-36; sr. partner, Ehringhaus, Royall, Gosney and Smith, Raleigh and Goldsboro, N.C., 1937-42, Royall, Gosney & Smith, 1939-42; law practice as Dwight, Royall, Harris, Koegel & Caskey, New York City and Washington since 1949. State senator, N.C., 1927 (author N.C. Bank Liquidation Statute); Presidential elector (N.C.), 1940. Served as 2d lt., F.A., 1917-18, 1st lt. overseas, 1918-19; col. Army U.S., 1942-43, brig. gen., 1943-45; deputy fiscal dir., Army Service Forces; spl. asst. to Sec. of War, service overseas, 1944 and 1945. By appointment of Pres. Roosevelt, counsel in saboteur case before special session of U.S. Supreme Court, 1942; appointed under secretary of war, November 1945; apptd. Sec. of War, July 1947, Sec. of Army, 1947-49. Awarded Distinguished Service Medal Nov. 1945. Mem. N.C. (pres. 1929-30) and Am. bar assns., Am. Law Inst., Phi Beta Kappa, Delta Kappa Epsilon. Episcopalian (trustee E.H.S., Va.). Clubs: Links, Blind Brook (New York); Chevy Chase, Burning Tree, Army and Navy Country (Washington). Asso. editor of Harvard Law Review, 1915-17. Home: 399 Park Av., N.Y. City.

ROYALL, Nathaniel, accountant and auditor; b. Cleburne, Tex., Nov. 11, 1904; s. John Sam and Ada Lena (Wade) R.; B.B.A., U. of Texas, 1927; C.P.A. Texas; m. Margaret Lida Hay, Aug. 5, 1928; children—Margaret Jean, Barbara Ann, Natalie Jan, Richard Royster. Accountant, Barrow, Wade, Guthrie & Co., Dallas, Tex., 1927-28; auditor, Walter Verhalen Co., Dallas, 1928-29; accountant, Haskins & Sells, Dallas, 1929-30; asst. state auditor, Office of State Auditor, Austin, Tex., 1930-33; auditor, Reconstruction Finance Corp., Washington, D.C., 1933-37; chief accounting sect., U.S. Maritime Comm., Washington, D.C., 1937; auditor, Reconstrn. Finance Corp. and subsidiaries, Washington, D.C., 1938-39, asst. chief auditor, 1939-41, chief auditor, 1941-46, dir. audit div., 1946-47, asst. controller, 1947-51, acting controller, 1951, dep. controller, 1951-52, controller, 1952-54; cons. Alexander Grant Co., Chicago, 1955—. Mem. Am. Institute Accounts. Beta Alpha Psi. Mason. Home: 3257 Arcadia Place N.W. Office: Washington 15, D.C.

ROYALL, Norman Norris, Jr., educator; b. Whiteville, N.C., Oct. 29, 1908; s. Norman Norris and Mary Louise (Oliver) R.; B.S., M.S., John B. Stetson U., 1929; A.M., Emory U., 1935; Ph.D., Brown U., 1940; student Harvard, 1946; m. Helen McLeod, Dec. 25, 1931; children—Jo Alice. Instr. in mathematics, Ga. Sch. of Tech., 1929-35, Brown U., 1935-37; asst. prof. of mathematics, The Citadel, 1937-40; asso. prof. of math., Winthrop Coll., 1940-42; dean, Coll. of Liberal Arts, 1947-53, and prof. of math., U. of Kansas City, 1947—. Served as lt. comdr., U.S. Navy, 1942-46; mem. E.S. Naval Mission to Peru, 1945-46. Mem. Assn. of Academic Deans, Philosophy of Science Soc., Mo. (exec. com.), Kansas City (dir.), adult edn. assns. Order of Torch and Scroll, Pi Gamma Mu. Home: 635 E. 63rd Terr., Kansas City 5, Mo.

ROYAR, Murrey Levering, naval officer; b. Los Angeles, Calif., Nov. 22, 1894; s. Philip and Mary Elizabeth (Levering) R.; B.S., U. of Calif., 1918; M.B.A., Harvard Sch. Bus. Adminstrn., 1924; m. Mabel L. McVey, Jan. 20, 1920; children—Mary Anne (wife of Comdr. R. A. Schelling), Mabel L. Commd. ensign, U.S. Navy, 1917, and advanced through the grades to vice adm., 1954; supply officer U.S.S. Columbia, 1917-19, U.S.S. New Orleans, Asiatic Station, 1919; accounting officer, Navy Yard, Cavite, P.I., 1920-22, U.S.S. Relief, 1925-27; served in U.S.S. Chicago, 1931-34; duty in Bureau of Supplies and Accounts, Navy Dept., Washington, D.C., 1934-38; supply officer U.S.S. Saratoga, 1938-40; sr. asst. to supply officer, Navy Yard, Washington, D.C., 1940-42; officer in charge of maintenance div. Bureau of Supplies and Accounts, also in charge of the bureau Lend-Lease program, 1942-44, officer in charge of accounting group of the bureau, Feb.-Nov., 1944; gen. inspector, Supply Corps, 1944-46; supply officer in command Naval Supply Depot, Norfolk, Va., 1946-48, Naval Supply Depot, Oakland, Calif., 1948-50; paymaster general, chief, Bureau of Supplies and Accounts, Navy Department, Washington, D.C., 1951-54, vice adm., and Chief Naval Material, Navy Dept., 1954—. Decorated Legion of Merit, Victory Medal with Atlantic Clasp, Am. Defense Service Medal with fleet clasp, Asiatic-Pacific Campaign, European-African-Middle Eastern Area Campaign, Am. Theater and World War II medals (U.S.), Comdr. Mil. Div. of Order of British Empire (Gt. Britain), Officer Legion of Honor (France); Haakon V. Medal (Norway). Mem. Lambda Chi Alpha. Home: 518 N. Alta Dr., Beverly Hills. Address: Office of Naval Material, Washington.

ROYCE, Alexander Burgess, lawyer; b. St. Albans, Vt., Apr. 2, 1894; s. H. Charles and Christiana (Burgess) R.; A.B., Yale, 1915; LL.B., Harvard, 1920; m. Barbara Burgess, Mar. 12, 1921; children—Martha, Robert S. Admitted to N.Y. bar, 1920; with Root, Clark, Buckner & Howland, 1920-24; mem. firm McLaughlin & Royce, 1924-28; special asst. to attorney general and U.S. atty., enforcing anti-trust laws, N.Y., 1925-26; with Chadbourne, Stanchfield & Levy, later Chadbourne, Wallace, Parke & Whiteside, 1928-42; in South America with Defense Supplies Corps, Reconstruction Finance Corp., de-Germanizing air transport lines, 1941-42; London dir. U.S. Commercial Co., 1943; dir. econ. operations, North and West Africa, and co-chmn. of North African Econ. Bd., 1943-44; chmn. airlines com. U.S. Air Policy, Washington and New York, 1944-45; mem. firm, Chadbourne, Wallace, Parke & Whiteside since 1945. Capt. to maj. 2d Battalion, 320th F.A., 82d Div., A.E.F., 1917-19. Home: 330 Park Av. Office: 25 Broadway, New York, N.Y.

ROYCE, Stephen Wheeler, hotel operator, lawyer; b. Liberty, N.Y., Nov. 18, 1892; s. S. A. and Louise (Clements) R.; Ph.B., Hamilton Coll., N.Y., 1914; LL.B., N.Y. Law Sch., 1917; m. Dorothy Linnard, Aug. 8, 1918; children—Stephen W., Dorothy (Mrs. Wesley Hadden), Daniel Linnard. Admitted to bar of N.Y. State, 1917, Calif., 1920; mgr. Hotel Vista del Arroyo, Pasadena, Calif., 1921-24; mng. dir., Huntington Hotel, Pasadena, 1924-55, Coronado (Calif.) Hotel, 1934-48, Fairmont Hotel, San Francisco, 1939-45, Royal Hawaiian, Moana, Surf Rider hotels, Honolulu, Hawaii, 1948-55; pres. Huntington Hotel Co., 1928—, v.p. hotels div. Matson Navigation Co., 1948-54, hotel cons., hotels div., 1954—; pres. Pasadena-Sheraton Corp.; dir. First Western Bank and Trust Co. (San Francisco, also Pasadena), Sheraton-Palace Hotel Corp. (San Francisco), Sheraton-Town House (Los Angeles). Chmn. Citizens Com. on Air Pollution, Los Angeles County. Trustee So. Calif. Air Pollution Found.; Hamilton Coll. Dir. Stanford Research Inst., Pasadena Tournament of Roses Assn. Served as 1st lt. A.C., 1917-18. Mem. Delta Kappa Epsilon, Phi Delta Phi. Address: Huntington-Sheraton Hotel, Pasadena, Cal.

ROYER, J. E., E., public utilities; b. Gettysburg, O., Feb. 17, 1885; s. John S. and Melinda (Wenrich) R.; ed. Ohio State U.; m. Eva Baxter, Nov. 28, 1910; children—Richard B., Bernadine Kelsey. Asst. gen. mgr. The Washington Water Power Co., 1924-30, gen. mgr. since 1930, v.p. since 1932; dir. The Washington Water Power Co. Mem. gov. bd., local unit Shriners' Hosp. for Crippled Children; mem. bd. Pacific Northwest Power Company, 1954—. Clubs: Kiwanis, City, Spokane Country. Home: Culmstock Arms Apt. Hotel, W. 328 Eighth Av., Spokane 4. Office: The Washington Water Power Co., P.O. Drawer 1445, Spokane 10, Wash.

ROYER, Jean, internat. orgn. ofcl.; b. Verdun, France, Aug. 28, 1900; s. Emile and Fernande (Leliet) R.; ed. Faculty of Letters, Faculty of Law, Sch. of Oriental Langs., U. Paris; licentiate in letters; univ. agrégé, Attaché, Office of Agent-Gen. for Reparation Payment, 1925-26; ofcl. League of Nations, 1929-39; chief of sect., internat. econ. confs., Ministry of Nat. Economy, Paris, 1946-48; dep. exec. sec. Interim Comm. of Internat. Trade Orgn., Geneva, Switzerland, since 1948. Lectr., Taylor Instn., Oxford U., 1921-23, U. of Geneva, 1945-47. Inst. Polit. Scis. and Sch. Higher Comml. Studies, Paris, 1947-48. Address: Interim Comm. of Internat. Trade Organization, Palais des Nations, Geneva, Switzerland.

ROYS, Francis W. (roiz), dean; b. Nantucket, Mass., Aug. 16, 1886; s. Cyrus Austin and Mary Cushing (Edes) R.; B.S., Worcester Poly. Inst., 1909, M.E., 1917; m. Marion Thayer Bowker, Oct. 12, 1913; 1 son, Alden Thayer. Instr. mech. engring., Worcester Poly. Inst., 1910-16; exchange instr. mech. engring., Mass. Inst. Tech., 1916-17; asst. prof. mech. engring., Worcester Poly. Inst., 1917-23, prof. mech. engring. since 1923, head of dept. mech. engring. 1928—, acting president, 1939, 52-55, dean of engring. since 1939. Mem. Am. Soc. Mech. Engrs., Soc. for Promotion Engring. Edn., Am. Soc. for Testing Materials, Am. Soc. for Metals, Newcomen Soc. of England, Phi Sigma Kappa, Sigma Xi. Republican. Unitarian. Home: 12 Roxbury St., Worcester, Mass.

ROYSE, John Anthony, lawyer; b. Indianapolis, Jan. 18, 1898; s. Harry Edgar and Sarah Catherine (O'Brien) R.; LL.B., Ind., U., 1922; m. Gertrude Catherine Hant, June 22, 1921; 1 son, John Anthony. Admitted to Ind. bar, 1922; U.S. collector customs, Ind., 1922-27; practicing lawyer, Indpls., 1927—; chmn. bd. Smith-Alson Paint & Varnish Company; director Lehman Co. of America, Cannelton, Ind.; Mitchell & Scott Machine Co., Indianapolis; breeder pure-bred Jersey cattle. Mem. Am., Ind. State, Indianapolis bar assns., Am. Jersey Cattle Club, Am. Legion (founder mem.). Home: 326 Arden dr. Office: Fletcher Trust Bldg., Indianapolis.

ROYSTER, Vermont Connecticut, journalist; b. Raleigh, N.C., April 30, 1914; s. Wilbur High and Olivette (Broadway) R.; grad., Webb Sch., Bellbuckle, Tenn., 1931; A.B., U. of N.C., Chapel Hill, 1935; m. Frances Claypoole, June 5, 1937; children—Frances Claypoole, Sara Eleanor. Reporter, New York City News Bureau, 1936; reporter Wall Street Jour., 1936, Washington corr., 1936-41, 1945-46, chief Washington corr., 1946-48; editorial writer and columnist, 1946-48; asso. editor, Wall St. Jour., 1948-51, sr. asso. editor since 1951. Commd. ensign U.S.N.R., 1940, active duty from 1941; served 48 months in Atlantic, Caribbean, Pacific, until 1945; exec. officer USS LaPrade; comdg. officer USS Jack Miller, USS PC-1262; inactive duty, lt. comdr. Awarded Pulitzer prize for editorial writing, 1953. Member American Society of Newspaper Editors, Phi Beta Kappa. Episcopalian. Clubs: University (New York City); National Press (Washington). Contbr. numerous articles on financial and econ. subjects to periodicals. Home: 27 Darwin Av., Hastings-on-Hudson, N.Y. Office: 44 Broad St., N.Y. City.

ROZMAREK, Charles (rōs-ma'rĕk), pres. Polish Nat. Alliance & Polish Am. Congress, Inc.; b. Wilkes-Barre, Pa., July 25, 1897; s. John and Magdalina (Chybiki) R.; A.B., University of Pa., 1922, Harvard Law School, 1925; LL.B., Boston University, 1927; married Wanda Blinstrub, June 24, 1928; children—Elaine Regina, Marilyn Teresa. Admitted to Pa. bar, 1928; solicitor for Larksville, Pa., 1930-33, Pringle, Pa., 1933-35; deputy atty. gen. of Pa., 1935-37; mercantile appraiser for Luzerne County, Pa., 1937-39; pres. Polish Nat. Alliance, since 1939, Polish Am. Congress, since 1944. Delegate at large from Ill. to Nat. Dem. Conv., 1944. Pres. Alliance Printers and Publishers; vice pres. Alliance Coll. Bd. Dirs. Mem. Chicago Bar Assn., Ill. Bar Assn. Home: 4019 Wellington Av., Chicago 41. Office: 1514 W. Division St., Chicago 22, Ill.

ROZSA, Bela, educator; b. Kecskemet, Hungary, Feb. 14, 1905; s. Louis and Margit (Fleischer) R.; came to U.S., 1921, naturalized, 1926; Diploma in composition, Juilliard Sch. of Music, New York, 1928; Ph.D., State U. of Ia., 1943; m. Rosana Hicks, May 21, 1938; children—Rudolf Bela, Roxana. Piano study with Ilona Kabos, Budapest, 1914-18, Gabriel Zsigmondy, Budapest, 1918-20; grad. study in Paris, 1928-29; with Arnold Schoenberg, Boston, 1933-34. Concert and staff pianist, organist, N.B.C., N.Y. City, 1929-34, Mutual Broadcasting System, 1935-38; asso. prof. music, Baylor U., Waco, Tex., 1938-42; head music dept. Ia. Wesleyan, Mt. Pleasant, 1943-45; professor music, chmn. grad. sch. music, Univ. of Tulsa since 1945. Instituted annual Southwestern Composers Festival in Tulsa, 1945. Mem. Am. Assn. Univ. Profs., Am. Musicol. Soc., Phi Mu Alpha Sinfonia (hon.). Composer; Piano Sonata, 1936; 20th Century Theory (articles), 1947-48. Compositions include orchestral works, string quartets, piano quartet and quintet, vocal, violin and piano works. Winner two chamber music prizes. Southwestern chess champion, 1942, U.S. Corr. Chess champion, 1942; Okla. State Chess champion, 1946, 47, 48; vice pres. U.S. Chess Fedn., 1948; dir. Corr. Chess League of Am. since 1946. Home: 1571 Swan Dr., Tulsa 14, Okla.

ROZSA, Miklos, composer; b. Budapest, Hungary, Apr. 18, 1907; s. Gyula and Regina (Rozsa) R.; student Conservatory, Leipsig, Germany, also U. Leipsig, 1925-30, Trinity Coll. Music, London, 1936-39; Mus.D., N.Y. Coll. Music, 1940; m. Margaret Finlason, Aug. 31, 1943; children—Juliet Valerie Alexandra, Nicholas John Reginald. Came to U.S., 1940, naturalized, 1946. First works pub. by Breitkopf and Haertel, 1929, performed by major orchestras, conductors throughout the world; works include music for string trio, piano quintet, rhapsody for cello, Hungarian dances and variations for violin, violin sonata, sonata for two violins, cello sonata, serenade for small orchestra, Theme Variations and Finale, Pastoral and Dance for orchestra, concerto for string orchestra, Kaleidoscope for piano to madrigals for female voices, Motet for choir and organ, Sonata for Piano, 1948, String Quartet, 1950, piano variations, 1953, violin concerto, 1953; compositions include music for motion pictures Thief of Bagdad, Jungle Book, Double Indemnity, Spellbound, Lost Weekend, A Song to Remember, The Killers, A Double Life, Madame Bovary, Quo Vadis, Ivanhoe, Julius Caesar, Young Bess, Knights of the Round Table; prof. music composition U. So. Cal., 1945—. Awarded Francis Joseph prize, Hungary, 1937; citation of merit Nat. Assn. Am. Composers, 1943; Award of Acad. Motion Picture Arts and Sci., 1945-47. Mem. Screen Composers Assn. (pres., 1955-56). Author articles on film music for music jours. Office: care William Morris Agency, 202 Canon Dr., Beverly Hills, Cal.

ROZWENC, Edwin Charles (rosewents), educator; b. Dover, N. J., May 21, 1915; s. Stephen and Stanislawa (Terrarz) R.; B.A., Amherst Coll., 1937; M.A., Columbia, 1938; Ph.D., 1941; m. Harriet E. Strong, Sept. 1, 1940; children—Emily, Stephen, Jonathan. Instr. history and social sci., Cornell Coll., 1940-42; asst. prof. history and internat. relations Clark U., 1942-46; asso. prof. history Amherst Coll., 1946-52; prof., 1952-54, Dwight Morrow prof. history, 1954—. Fellow Found. for Advancement of Edn., 1954. Mem. Am. Hist. Assn., Acad. Polit. Sci., Am. Assn. U. Profs., Tau Kappa Alpha. Republican. Conglist. Author: Cooperatives Come to America, 1941, Editor: Slavery as a Cause of the Civil War, 1949; The New

Deal—Revolution or Evolution?, 1949; Roosevelt, Wilson and the Trusts, 1950; Reconstruction of the South, 1952. Editor and contbr.: Teachers in History, 1954; The Northampton Book, 1954. Home: 85 Dana St., Amherst, Mass.

RUAN, John, transportation exec.; b. Beacon, Ia., Feb. 11, 1914; s. John Arthur and Rachel (Llewellyn) R.; student Ia. State Coll., 1931-32; m. Elizabeth Jayne Adams, Sept. 6, 1946; children—John, Elizabeth Jayne. Organizer Ruan Transportation Co., 1933, since pres.; pres. McCoy Truck Lines, 1938—, Ruan Transport Corp., 1943—, Terminal & Supply Corp., 1944—, Ruan Equipment Co., 1945—, East Side Service, 1945—, Union Service Co., 1951—, Petroleum Carriers Co., 1953—; chmn. bd. Gen. Expressways, Inc. 1954—. Dir. Des Moines YMCA. Recipient Grand Award Trailmobile Trophy, Nat. Tank Truck Carriers, 1951, 52. Mem. Am. Trucking Assn. (v.p.), Ia. Motor Truck Assn. (treas.), Nat. Petroleum Council, Nat. Tank Truck Carriers (pres.). Home: 23 34th St., Des Moines. Office: 408 S.E. 30th St., Des Moines 4, Ia.

RUARK, Arthur Edward (roo'ärk), physicist; b. Washington, D.C., Nov. 9, 1899; s. Oliver Miles and Margaret Gordon (Smith) R.; grad. Towson High Sch., Baltimore, Md., and Shepherd College State Normal School; A.B. cum laude, Johns Hopkins, 1921, A.M., 1923, Ph.D., 1924; m. Sarah Grace Hazen, Mar. 17, 1927; children—Margaret, Helen, Mary Lee, Patricia. Member Atomic Structure Sect. Bur. of Standards, Washington, D.C., 1922-26; asst. prof. physics, Yale, 1926-27; physicist for Gulf Oil Cos., Mellon Inst., 1927-29; chief of physics div. Gulf Research Lab., 1930; prof. physics U. of Pittsburgh, 1930-34; head of physics dept. U. of N.C. 1934-44; member staff Naval Research Laboratory, Washington, D.C., 1944-46; tech. supervisor, Applied Physics Lab., Johns Hopkins Univ., May 1946-July 1947; asst. dir. Inst. for Cooperative Research, 1947-49, dir. programs research unit, 1949-52; Temerson Distinguished Service prof. physics U. Ala. since 1953. Served as pvt. U.S. Army, 1918. Mem. Am. Physical Society, Pittsburgh Physical Society (vice pres. 1929-30; pres. 1930-31), Elisha Mitchell Scientific Soc., Philos. Soc. of Washington, Phi Beta Kappa, Sigma Xi, Democrat. Presbyterian. Author: Multiple Electron Transitions and Primed Spectral Terms, 1925; Atoms, Molecules and Quanta, 1930; Atomic Physics (with others), 1933; also numerous articles on critical potentials, spectroscopy, wave mechanics, indetermination principle, radio activity and nuclear physics. Address: P.O. Box 2041, University, Ala.

RUARK, Robert Chester (roo'ärk), columnist; b. Wilmington, N.C., Dec. 29, 1915; s. Robert C. and Charlotte (Adkins) R.; A.B., Univ. of N.C., 1935; m. Virginia Webb, Aug. 12, 1938. Writer, columnist, Washington (D.C.) Daily News, 1937-42; Washington corr. N.E.A. Service, 1942; Washington corr. Scripps-Howard Newspaper Alliance, 1945; columnist Scripps-Howard Newspapers and United Feature Service (New York) since 1946. Served with U.S. Navy, 1942-45. Mem. Phi Kappa Sigma, Episcopalian. Author: (books) Grenadine Etching, 1947; I Didn't Know It Was Loaded, 1948; One for The Road, 1950; Grenadine's Spawn, 1952; Horn of the Hunter, 1953; Something of Value, 1955. Contbr. articles to nat. mags. Office: care of Harold Matson Co., 30 Rockefeller Plaza, N.Y.C. 20.

RUARK, Robert Gordon, chem. engr.; b. Washington, May 31, 1909; s. Oliver Miles and Margaret (Gordon) R.; student Johns Hopkins, 1926-29; B.S., U. Pitts., 1935, grad. student, 1935-40, Harvard, 1949; m. Reginia Y. Grego, Aug. 6, 1938; 1 son, Robert G. Civil engr. H. K. Ferguson Co., 1929-30; chem. engr. Western Electric Co., 1930-32; chem. engr., chemist Carbide & Carbon Chemical Co., 1932-41; bur. chief W.P.B., 1941-44; adminstrv. fellow Mellon Inst., 1944-48; asst. gen. mgr. chem. div. Corn Products Refining Co., 1948-52, exec. asst. to pres., 1952-53, v.p., 1953—. Mem. Am. Chem. Soc., Tech. Assn. Pulp and Paper Industry. Clubs: Chemists, Whitehall (N.Y.C.). Home: 31 Clinton Av., Ridgewood, N.J. Office: 17 Battery Pl., N.Y. C. 4.

RUBATTEL, Rodolphe, ◎ V. 28.

RUBBRA, Edmund (rŭb'rä), composer; b. Northampton, Eng., May 23, 1901; s. Edmund James and Mary Jane (Bailey) R.; student Reading Univ. and Royal College of Music, 1920-25; M.A., Oxford University, 1947; D.Mus., Durham University, 1949; m. Antoinette Chaplin, Nov. 25, 1933; children—Francis, Benedict. Composer: 6 symphonies; Sinfonia Concertante for piano and orchestra; sonatas for violin and piano, and cello and piano; 2 string quartets; viola concerto; Ode to Queen, Song of Soul; piano trio; lyric movement for string quartet and piano; works for chorus and orch.: The Morning Watch, The Dark Night of the Soul; Two Masses: Magnificat for choir and organ; Festival overture; Nine motets; seven madrigals; Farnaby Suite for small orchestra; 3 Psalms for voice and piano; five Spenser Sonnets for tenor and string quartet; 5 Spenser Sonnets for tenor and string orchestra; 4 Medieval Latin lyrics for baritone and strings, 9 Tenebrae for choir, Fantasia for recorder, string quartet and harpsichord; Soliloquy for cello and small orchestra. Lecturer in music Oxford U. Roman Catholic. Home: Valley Cottage, Speen, Aylesbury, Bucks, Eng.

RUBEL, A(lbert) C(hatfield), oil exec.; b. Louisville, Mar. 30, 1895; s. Samuel B. and Nancy L. (White) R.; B.S., U. Ariz., 1917; m. Henrietta Rockfellow, Nov. 4, 1921; children—Mary Ann (Mrs. Arthur W. McKelvey), John Pierpont. Petroleum exploration work various cos., Mexico and C.A., 1919-23; joined Union Oil Co. of Calif., Los Angeles, 1923, v.p., dir. since 1938; dir. Lane-Wells Co. Served with C.E., U.S. Army, 1917-19; disch. as capt. Recipient D.S.C. Mem. Am. Inst. Mining and Metall. Engrs. (dir.), Legion of Valor, Tau Beta Pi, Sigma Nu. Mason (K.T.). Clubs: Cal. (L.A.); Bohemian (San Francisco). Home: 175 N. Bentley Av., Los Angeles 24. Office: 617 W. 7th St., Los Angeles 17.

RUBEN, Barney, chmn. and pres. Bond Stores, Inc. Address: 380 Fifth Av., N.Y. City 18.*

RUBENDALL, Howard Lane, educator; b. Williamstown, Pa., May 14, 1910; s. Charles Wesley and Charlotte (Rowe) R.; B.A., Dickinson Coll., 1931, D.D., 1945; B.D., Union Theol. Sem., 1937; m. Carolyn Dennett, Apr. 3, 1935; children—Linda, Suzanne. Tchr. Am. U., Cairo, Egypt, 1931-34, The Hill Sch., Pottstown, Pa., 1937-41; ordained to ministry Congl. Ch., 1937; pastor First Presbyn. Ch., Albany, N.Y., 1941-44; headmaster Mt. Hermon (Mass.) Sch. for Boys, 1944—; also president The Northfield Schools, 1955—. Education adv. bd. Bd. Fgn. Missions Presbyn. Ch.; United Bd. Christian Colls. in China; trustee Northfield schools, Williston Acad., Mass.; mem. Council for Religion in Independent Schs.; rep. at large Coll. Entrance Exam. Bd. Mem. Headmasters Assn., Conn. Valley Presbytery, Omicron Delta Kappa, Phi Kappa Sigma. Clubs: Century Assn. (N.Y.C.); St. Botolph (Boston). Home: Mt. Hermon School for Boys, Mt. Hermon, Mass.

RUBENS, Mrs. Gilbert E., author. See Pearl Doles Bell.

RUBENSTEIN, Sidney Simon, air force officer; b. Baltimore, Apr. 5, 1905; s. Louis Jacob and Mary (Shulman) R.; Certificate of Proficiency, U. Md., 1926; LL.B., U. Baltimore, 1931; m. Fannie R. Sofky, Feb. 22, 1927. Admitted to Md. bar, 1933; chief accountant, bd. dirs. M.A. Long Co., engrs. and constructors, Baltimore, 1923-34; spl. agt. F.B.I., Dept. Justice, 1934-46 (on mil. leave, 1941-46); served as pvt. to capt. inf., Md. N.G., 1922-40; commd. 1926, U.S. A.A.F., 1941, advanced through grades to col., 1948; with Counterintelligence Div., A-2, Hdqrs. A.A.F., 1941-42; dir. tng. A.A.F. Base S-2 Sch., Austin, Tex., 1943; also asst. comdt., dir. tng. A.A.F. Air Intelligence Sch., Harrisburg, Pa.; counter-intelligence work OSS, China-Burma-India Theatre, 1944; war crimes br. Judge Adv. Gen. Dept. and spl. staff War Dept., 1945-46; chief counterintelligence div. Office of Spl. Investigations, Insp. Gen., Hdqrs. U.S. Air Force, 1948; comdt. Office of Spl. Investigations Tng. Sch., Washington, 1949; director Administrative Security Division, Office Sec. Def., 1950—. Served as pvt. to capt. 5th inf., Md. N.G., 1922-40. Decorated Legion of Merit, Bronze Star medal; Comdr. Imperial Mil. Order of St. George of Corinthia, Comdr. Mil. Capitolare Order of Concordia (Italy). Mem. Officers Assn. 5th Inf. Md. N.G. Res. Officers Assn. of U.S. Air Force, Soc. Former Spl. Agts. F.B.I., Gamma Eta Sigma. Mason. Home: 5437 Connecticut Av., N.W. Washington 15. Office: Office Secretary of Defense, Washington.

RUBEY, Harry, civil engr.; b. St. Louis, Mo., Feb. 23, 1886; s. Thomas Thornton and Flora (Vivian) R.; B.S. in civil engineering University of Illinois, 1905, C.E., 1925; married Maude Harden, July 20, 1912 (dec.); children—Harry (dec.), Mildred Lovelace (Mrs. Charles H. Bartlett), Thomas Harden; married 2d, Ann Todd, Aug. 4, 1948. Rodman to assistant engr., Mo. Pacific Ry., 1905-09; engr. and mgr. of irrigation, drainage and hydro-electric projects along Pacific Coast, 1909-15; asst. prof. and asso. prof. civil engring., Carnegie Inst. Tech., 1917-19, U. of Wash., 1915-17, 1919-24; prof. civil engring. and chmn. dept., U. of Mo., since 1924, often acting dean of engring.; dir. Naval Diesel Training School and Engineering, Science, and Management War Training, 1942-44; engineering practice since 1915; member advisory committee to Congress on Flood Control, 1927; consultant National Resources Com., 1936-37. Member American Society for Engring. Edn. (mem. council 1932-35, chmn. civil engring. div., 1950-51), Am. Soc. Civil Engineers (life), Engineers Council for Profl. Development (accrediting com. since 1950), Mo. Society Professional Engrs., Phi Kappa Psi. Club: University (Columbia, Mo.). Author: Industrial Organization, 1931; Engineering Surveys, 1934 (rev. 1940, 50); Route Surveys, 1938 (rev. 1951); Applied Engineering Surveys (with G. E. Lommel and M. W. Todd), 1942 (rev. 1950); The Engineer and Management, 1950 (rev. 1953); Supplemental Irrigation, 1945 (rev. 1947, 50, 53); Supplemental Irrigation for Eastern United States, 1954. Contbr. to tech. press. Home: Frederick Apts., Columbia, Mo.

RUBEY, William Walden, geologist; born Moberly, Missouri, Dec. 19, 1898; s. Ambrose Burnside and Alva Beatrice (Walden) R.; A.B., U. of Missouri, 1920, D.Sc., 1953; student Johns Hopkins, 1922, Yale, 1922-24; m. Susan Elsie Manovill, Nov. 27, 1919; children—Susie Lee Putnam (Mrs. Edwin Randolph Middleton), Jean Manovill (Mrs. Francis Joseph Eisenman, Jr.), Elizabeth Walden (Mrs. Thomas A. Dean). Assistant valuation engineer, Johnson Huntley, Pittsburgh, Pennsylvania, 1920; geologic aid, United States Geol. Survey, 1920-21; asst. geologist, 1921-22; instr. in geology, Yale, 1922-24; associate geologist, U.S. Geol. Survey, 1924-29, geologist, 1929-35, sr. geologist, 1935-43, prin. geologist 1943-45; geologist in charge, div. of areal geology and basic sciences, 1944-45; staff geologist, 1945-47, research geol. since 1947. Mem. com. on geo-physics and geog., Research and Development Bd., 1947-50; chmn. Nat. Research Council 1951-54; com. math., physics, engring. sci. Nat. Sci. Found. since 1951; bd. dirs., v.p. Am. Geol. Inst., 1950-51. Received Award of Excellence, United States Department of Interior, 1943. Mem. Nat. Acad. of Sciences, Am. Philos. Soc., Am. Acad. Arts and Scis., Acad. Med. Wash.; A.A.A.S., Am. Assn. Petroleum Geologists, Am. Geophys. Union, Geol. Soc. Washington (pres. 1948), Washington Acad. Science (v.p. 1947-49), Geol. Soc. America (councilor 1941-43, v.p., 1948-49, pres., 1949-50), Seismol. Soc. Am., asso. Am. Ornithologists Union, Phi Beta Kappa, Sigma Xi, Sigma Gamma Epsilon, Phi Gamma Delta. Club: Cosmos (Washington, D.C.). Author of govt. reports and tech. articles in sci. jours. Home: 5216 Westwood Drive, Westmoreland Hills, Md. Office: U.S. Geological Survey, Washington; also 2101 Constitution Av., Washington.

RUBICAM, Raymond, advt. exec.; b. Bklyn., June 16, 1892; s. Joseph and Sarah (Bodine) R.; educated in public schools; LL.D., Colgate University, 1947; Litt.D., Boston University, 1948; married Regina McCloskey, November 30, 1916 (div.); children—Kathleen Bodine (Mrs. John D. Witten), Jane Collins (Mrs. Judd L. Pollock); married 2d, Bettina Hall, September 16, 1940; children—Stephen Merrill, Joan Wister. Clk. and salesman, Denver, 1907-12; successively clk, automobile salesman and newspaper reporter, Phila., 1912-16; copy writer F. Wallis Armstrong Co., Phila., 1916-19; copy writer and supervisor N. W. Ayer & Son, 1919-23; co-founder, 1923, Young & Rubicam, Inc., advertising; successively v.p., pres., chmn. bd.; retired as chmn. bd., July 1944. Chmn. bd. Comstock Steel, Inc., Phoenix and Tucson; Arizona Bancorporation; director Valley Nat. Bank, Arizona Bates Mfg. Co., Me., Brides House, Inc., N.Y. Trustee Am. Inst. for Foreign Trade, Colgate Univ., Committee for Economic Development. Special assistant to chmn. War Manpower Commn., Washington, D.C., 1942. Awarded gold medal for distinguished services to advertising, 1938. Member of National Citizens Commission for Public Schools. Mem. S.R., Newcomen Society of N.A.; hon. mem. Alpha Delta Sigma. Author: articles on public affairs for magazines and books. Address: Scottsdale, Ariz.

RUBIN, Edward Perry, investment counsel; born Payne, O., Mar. 27, 1903; s. Henry E. and Blanche (Reader) R.; A.B., Heidelberg Coll., 1925; grad. work, Harvard, 1926; m. Mary Allene Myers, Nov. 27, 1930; 1 son, Edward P. Pres. Selected Am. Shares, Inc., 1942—; former president Selected Investments Company, now chairman of board; partner Security Supervisors, investment counsel, 1943—. Mem. Am. Econ. Assn., Am. Statis. Assn. Episcopalian. Club: Economics. Author articles financial subjects. Home: 459 Sunset Rd., Winnetka, Ill. Office: 135 LaSalle St., Chicago 3.

RUBIN, I. C., gynecologist; student Coll. City of N.Y., 1901; M.D., Columbia, 1905; grad. study U. Frauenklinik, 1909-10, also Berlin, Dresden, Munich, Paris, 1940; m. Sylvia Unterberg, Jan. 7, 1914; children—Carol Isobel (Mrs. Seymour Meyer), Harvey Nehemiah, Edith Janet (Mrs. James W. Fishel). Intern Mt. Sinai Hosp., N.Y.C., 1905-09; adj. gynecologist Beth Israel Hosp., 1910-29; dir. gynecol. service, 1929-37, cons. gynecologist, 1942; adj. gynecologist Mt. Sinai Hosp., 1916-25, asso., 1925-37, attending, 1937-45, cons. since 1945; vis. gynecologist Montefiore Hosp., 1925-48, cons. since 1948; clin. prof. gynecology Columbia, 1937-47; clin. prof. obstetrics and gynecology, med. coll. N.Y.U. since 1948. Decorated Chevalier, Legion of Honor (France). Recipied Gold Medal award, Phi Kappa Lambda, 1941; Certificate Merit Group B, A.M.A., 1941; Townsend Harris Medal, Coll. City of N.Y., 1945; Pres. of Honor, French Gynecol. Soc., 1947; Ortho research award, Am. Gynecol. Soc. Fellow N.Y. Obstet. Soc., N.Y. Acad. Medicine, A.C.S., Am. Gynecol. Soc., Am. Assn. Obstetricians, Gynecologists and Abdominal Surgeons; mem. (hon.) Soc. Obstetrics and Gynecology (Buenos Aires and Cuba), (hon.) Soc. Gynecology (Brazil), N.Y. Obstet. Soc. (v.p. 1927-28), Am. Gynecol. Soc. (v.p. 1947-48), Am. Med. Editors and Authers Assn., Italian Com. for Study Problems of Population (corr.). Author: Symtoms in Gynecology, 1923. Contbr. profl. publs. Home: 911 Park Av., N.Y.C.

RUBIN, J. Robert, lawyer; b. Syracuse, N.Y., Mar. 4, 1882; s. Marcus and Frances (Epstein) R.; Ph.B., LL.B., LL.D., Syracuse U.; LL.D., Oglethorpe University; married to Reba Lillian Hitchcock, December 26, 1910; one son, Robert Hitchcock. Practiced law with Hornblower, Miller & Potter, 1906-10; asst. dist. atty. N.Y. County, 1910-14; dep. police commr., N.Y. City, 1914; resumed practice of law, N.Y. City; v.p., gen. counsel Loew's, Inc.; v.p., sec., dir. Metro-Goldwyn-Mayer Pictures, Ltd., Moredall Realty Corp., The New Empire, Ltd., Hearst Metrotone News, Robbins Music Corp., to Sept., 1954; dir. Loew's, Inc., Coty, Inc., Coty Internat., Am. Theater Wing, Inc. Dir. and treas. Nat. Football Found., and Hall of Fame, Inc. Trustee Syracuse U. Dir. Nat. Conf. Christians and Jews (permanent chairman of communications div.); v.p., dir. Walter Kempner Found., Inc. Mem. O.S.S. during World War II. Mem. Nat. Inst. Social Scis., N.Y. State Bar Assn., N.Y. County Lawyers Assn., Assn. Bar of City of N.Y., Phi Delta Phi, Phi Delta Theta. Clubs: Syracuse U., Varsity (Syracuse); National Republican; Westchester Country; Turf and Field; United Hunts; Phi Delta Theta (New York). Home: 993

Fifth Av., N.Y.C. 28. Office: 620 Fifth Av., N.Y. C. 36.

RUBINOFF, David (rōō'bin-ŏf), violinist, conductor; b. Grodno, Russia, Sept. 3, 1897; s. Ruben and Libby (Zaparowitz) R.; father a cigar factory worker and mother a laundress; brought to America at age of 15 and settled at Pittsburgh, Pa.; ed. in Forbes School, Pittsburgh; Dr. of Music, Warsaw Royal Conservatory; married Mertice Rubinoff; children—Ruby, Rubin. Began as playing violin at age of 5 yrs.; condr. of Forbes Sch. Orchestra while student; organized professional orchestra in Pittsburgh and led it on tour of U.S.; spent 10 yrs. in Minneapolis and St. Paul, producing original arrangements and compositions, especially overtures; engaged by Loew's Theatres, N.Y. City, for trans-continental tour; directed Paramount Orchestra, N.Y. City, 6 yrs.; organized Dave Rubinoff orchestras; featured with Eddie Cantor in popular programs over radio, 1930-35; violin soloist and conductor radio program over Nat. Broadcasting Co. network since 1935; played at open air concert to 225,000 people, Chicago; has played for army camps, hospitals, etc. Composer: Russian Rhapsody; Dance of the Russian Peasants; Slavonic Fantasy; Danse Russe; Fiddlin' the Fiddle; Stringin' Along; Russian Hearts; In a Spanish Garden; Souvenir, Romance, Tango Tzigane, Mon Reve d'Amour, Gypsy Fantasy, Banjo Eyes. Owner of Romanoff Stradivarius, over 200 years old. Said to have appeared in more concerts than any other artists in U.S., averaging 300 concerts annually. Hon. mem. Chicago Fed. of Musicians, New Haven Fed. of Musicians. Winner of musical scholarship Warsaw Royal Conservatory; received distinguished Award, Am. Council of Music for aid to bond drive. Clubs: Kiwanis, Rotary, Optimist, Lions, Exchange. Mem. B'nai B'rith. Address: 5050 Encino Av., Encino, Calif.

RUBINSTEIN, Artur (rōō'bin-stēn), pianist; b. Warsaw, Poland, Jan. 28, 1889; s. Ignace and Felicia (Heyman) R.; student at Warsaw and Berlin Acad. of Music; studied with Joachim, the violinist, Berlin; studied piano with Rozycki and Barth; Hon. degree in music, Northwestern Univ., 1949; married Aniela Mlynarska, July 27, 1932; children—Eva, Paul, Alina-Anna, John-Arthur. First concert at 6 in Warsaw; debut with Berlin Symphony Orchestra at 13; made first U.S. tour, 1906 (debut with Phila. Orchestra); since tours throughout Europe, S. America, Australia, South and North Africa, China, Japan, Java, Philippine Islands, and many other parts of the world; among many other records started to make record of the entire work of Chopin. Decorated Legion of Honor (France); Cross of Alfonso XII (Spain); Comdr. of the Crown and Officer Order of Leopold I (Belgium); Polonia Restituta (Poland); Comdr. Chilean Republic. Hon. mem. Acad. Music of Brazil, Accademia Santa Cecilia, Rome. Home: 680 Park Av., N.Y.C.

RUBINSTEIN, Helena, business exec.; b. Cracow, Poland; d. Horace and Augusta (Silberfeld) R.; ed. U. of Cracow; m. Edward J. Titus; children—Horace, Roy V.; m. 2d, Prince Artchil Gourielli-Tchkonia. Founder and pres. Helena Rubinstein, Inc., beauty preparations, N.Y. City; pres. Helena Rubinstein, Ltd., Can. and Eng., Chez Helena Rubinstein, France. Home: 625 Park Av. Office: 655 5th Av., N.Y. City.

RUBIO, David ◎ V. 27.

RUBLE, Richard Waynick, naval officer; b. Ouray, Colo., Feb. 28, 1902; s. Frederick Burton and Elizabeth Avery (Waynick) R.; grad. U.S. Naval Acad., 1923; M.S. in Aeronautical Engring., Mass. Inst. Tech., 1933; m. Dorothy Margaret Bush, Sept. 9, 1932; 1 son, Richard Waynick. Commd. ensign, U.S. Navy, 1923, and advanced through the grades to rear adm.; designated naval aviator, 1928. Decorated D.S.M., Silver Star with oak leaf cluster, Presdl. Unit Citation. Address: Navy Dept., Washington.

RUBLOFF, Arthur, real estate; b. Duluth, Minn., June 25, 1902; s. Solomon W. and Mary Rubloff; student pub. schs., Chrisholm, Minn.; m. Josephine Sheehan, Jan. 20, 1934. Engaged in real estate business since 1919; chairman of the board Arthur Rubloff & Co., Chicago, representing many influential owners of real estate in Chicago; pres. Evergreen Park Shopping Plaza, North Kansas City (Mo.) Development Co. Dir. State St. Council, Bldg. Mgrs. Assn., N. Michigan Av. Assn. Mem. city planning and adv. bd. Chicago Plan. Commn. Clubs: Executive, Standard, Economic Oil Men's (Chicago). Home: 181 E. Lake Shore Dr., Chicago. Office: 100 W. Monroe St., Chicago 3.

RUBOTTOM, Roy Richard, Jr., fgn. service officer; b. Brownwood, Tex., Feb. 13, 1912; s. Roy Richard and Jennie Eleanor (Watkins) R.; B.S., So. Meth. U., 1932, Am., 1933; grad. study U. Tex.; m. Billy Ruth Young, Dec. 23, 1938; children—Eleanor Ann, Frank, John. Traveling sec. Lambda Chi Alpha frat., 1933-35; bus. experience, 1935-37; asst. dean of student life U. Tex., 1937-41; v.p. State Nat. Bank, Corsicana, Tex., 1946-47; apptd. fgn. service officer, 1947; sec. of embassy and consul, Bogotá, Colombia 1947-49; officer-in-charge Mexican affairs State Dept., 1950, now director Office of Middle American Affairs. Served with United States Navy, 1941-46; disch. to Res. as comdr.; U.S. Naval liaison officer, Mexico, 1943-45, U.S. Naval attache, Paraguay, 1945-46. Sec. U.S. delegation 9th Internat. Conf. of Am. States, Bogotá, Colombia, 1948; counselor of Embassy for Econ. Affairs and dep. dir. of U.S. Operations Mission in Spain, 1953—. Mem. Sigma Delta Chi, Lambda Chi Alpha. Methodist. Club: Rotary. Home: Corsicana, Texas. Office: care of Foreign Service Mail Room, Dept. of State, Washington.

RUBY, Carl W., company exec.; b. Louisville, Dec. 24, 1898; s. William and Sarah (Sweetser) R.; student Spencerian Bus. Coll., 1917; m. Vivian McFarland, Jan. 17, 1920; children—Carl W., Shirley (Mrs. Forrest McNary), Marion. Joined Beech-Nut Packing Co., Canjoharie, N.Y., 1921, v.p., dir. 1952—. Club: Union League (N.Y.C.). Home: 89 Otsego St., Canjoharie, N.Y.

RUBY, Harry ◎ V. 28.

RUCH, Floyd Leon, prof. psychology; b. Guthrie Center, Ia., Sept. 16, 1903; s. William Wallace and Libbie (Young) R.; B.S., U. of Ore., 1925; M.A., State U. of Ia., 1926; Ph.D., Stanford, 1930; m. Irene Whitfield, Sept. 1, 1927; children—Margaret, William. Nat. Research Council Fellow in biol. sciences, U. of Paris, 1930-31; asso. to asst. prof. psychology, U. of Ill., 1931-36; asst. prof. psychology, Pa. State Coll., 1936-37; asso. prof. psychology, U. of S. Calif., 1937-40; v.p. and dir. research, Opinion Research Corp., N.Y. City, 1940-41; mem. com. for Nat. Morale, N.Y. City, 1941-42; prof. psychology and chmn. dept., U. of So. Calif. since 1942. Pres. Am. Psychol. Assn. (Div. 14), 1948-49; vice president Western Psychological Assn., 1948-49. Member Am. Psychol. Assn. (sec. bus. and indsl. sect.). Author: Psychology and Life, 1937. Co-author: (with Neil Warren) Working with Psychology, 1937; (with McClean and MacKenzie) People Are Important, 1941. Home: 952 S. Citrus 36, Los Angeles. Office: 3551 University Av., Los Angeles 7, Calif.

RUCH, Theodore C(edric) (rōō), educator; born Guthrie Center, Ia., May 22, 1906; s. William Wallace and Libby (Young) R.; A.B., U. of Ore., 1927; A.M., Stanford, 1928; B.A., Oxford (Eng.) U. (Rhodes scholar from Ore., 1928-31), 1930, B.Sc., 1932; Ph.D., Yale, 1933; m. Helen Beatrice Hembroff, Sept. 10, 1940; 1 dau., Libby Olive. Part time tutor and Sir William Bayliss exhibitioner, Wadham Coll., Oxford, Eng., 1930-32; Knight fellow, Yale U. Sch. of Medicine, 1932-34, instr. physiology, 1934-38, asst. prof., 1938-46; spl. fellow, Com. for Relief of Belgium, 1939; prof. and head dept. of physiology and biophysics, U. of Wash. Sch. of Medicine, since 1946. Mem. Am. Physiol. Soc., U. of Wash. Research Soc., Seattle Neurol. Soc. (pres. 1948-49), Phi Beta Kappa, Sigma Xi, Phi Beta Pi, Alpha Omega Alpha. Editorial bd. Am. Jour. Physiology, Jour. Applied Physiology. Author: Bibliographia primatologica, 1941; Bibliography of primate malaria (prepared for Nat. Research Council, private printing), 1944. Contbr. to various textbooks, and contbr. articles in scientific jours. relating to the nervous system. Home: 535 36th Av. N., Seattle 2.

RUCKER, Allen Willis, business exec.; b. Bristol, Va., July 23, 1897; s. Allen T. and Mary Frances (Plunkett) R.; student pub. schs. Bristol, Tenn.; m. Elise Patricia Murtagh, Oct. 23, 1920; 1 son, Allen Willis (killed in action, Apr. 7, 1945); m. 2d, Dr. Waltrude M. Bruch, 1953; 1 son, Allen B. Purchasing agt. City of Bristol, Va., 1919-20, credit mgr., 1920-22, sales mgr. 1922-23; ind. bus. adviser, 1924-27; mem. U. Staff, Cambridge, Mass., 1927-29; pres. Eddy-Rucker Nickels Co., Cambridge, since 1929; v.p. Tailby-Nason Co., Tailby-Nason Co. of Can., Ltd.; management cons., various industries, U.S., Can. and Europe. Chief observer U.S. Aircraft Warning Service, Lexington, Mass., World War II; controller Mass. Com. Pub. Safety, Area 5-C; co-organizer 1st Town Civilian Def. Unit in U.S. Mem. Mut. Security Agy. adv. group European Productivity. Served as pvt., non-commd. and commd. officer, 117th Inf., A.E.F., World War I. Mem. Tool Owners Union (founder, past pres. 1946), Am. Acad. Polit. and Social Scis., Am. Marketing Assn., Soc. for Advancement Management, A.I.M. (pres. council), Council for Internat. Progress in Management, Cambridge C. of C. (dir.), Am. Legion. Republican. Presbyn. Clubs: Algonquin, Beacon Society (Boston). Author: Share of Production Wage Plan, 1934; Labor's Road to Plenty, 1937; Scientific Price Management, 1941; Scientific Price Management II, 1945; Progress in Productivity and Pay, 1952; also various articles. Office: 4 Brattle St., Cambridge, Mass.

RUCKER, Charles Wilbur, physician, educator; b. Goodhue, Minn., Jan. 30, 1900; s. Charles Edward and Elizabeth (Olsen) R.; B.S., U. Minn., 1923, M.D., 1925, M.S., 1929; m. Mabel Holaday, June 29, 1929; children—Dean Allan, Charles Edward. Intern Letterman Gen. Hosp., San Francisco, 1925-26; practice of ophthalmology, Mpls., 1929-37; staff ophthalmology sect. Mayo Clinic, 1937—, head sec., 1949—; prof. ophthalmology Grad. Sch. U. Minn., 1950. Mem. Am. Ophthal. Soc., Am. Acad. Ophthalmology and Otolaryngology, A.M.A. Home: 1130 S.W. Sixth St. Office: Mayo Clinic, Rochester, Minn.

RUCKER, Marvin Pierce ◎ V. 27.

RUCKMICK, Christian Alban (rŭk'mĭk), psychologist; b. N.Y.C., Sept. 4, 1886; s. Alban Victor and Pauline (Schroeder) R.; A.B., Amherst Coll., 1909, A.M., 1912; Ph.D., Cornell U., 1913; m. Katherine Theilen, June 7, 1915; children—Helen, John. Instr. psychology Cornell U., 1911-13; instr. psychology U. Ill., 1913-15, asso., 1915-17, asst. prof., 1917-19, acting head dept., 1918-19, asso. prof., 1919-21; asso. prof. psychology Wellesley, 1921-24; prof. psychology State U. of Ia., 1924-38; gen. sales mgr., sec. C. H. Stoelting Co., 1939-42; chief civilian psychologist, U.S. Armed Forces Induction Sta., Peoria, Ill., 1942-43; panel chmn. in labor disputes Regional War Labor Bd. Region VI, 1943-44, panel cons., Training Within Industry Sect., War Manpower Commn., 1943-45; supervisor of training C.&N.-W. Ry., 1943-45; dir. employe training Chicago Park Dist., 1945-46; supt. of edn. Ministry of Edn. and Fine Arts, Imperial Ethiopian Govt. 1946-52; consultant on pub. relations Ethiopian Air Lines, Inc. (TWA), 1946-52; lecturer psychology U. Miami, 1952—. Editor Psychol. Index, 1917, 18, University of Iowa Studies in Psychology, 1928-37; coop. editor Am. Jour. Psychology, 1926-28; apptd. mem. sci. com. Century of Progress Expn., Chgo., 1931; mem. adv. bd. editors Dictionary of Psychology and Cognate Sciences, 1931-34. Mem. Nat. Research Council, 1938-41. Fellow A.A.A.S.; mem. Am. Psychol. Assn. (com. on terminology, 1916-23), Midwestern Psychol. Assn. (pres. 1935-36; hon. life mem. since 1952), Psychol. Corp., Phi Beta Kappa, Sigma Xi, Theta Xi. Republican. Episcopalian. Author: Brevity Book on Psychology, 1920; German-English Dictionary of Psychological Terms, 1928; The Mental Life, 1928; (with Dr. Wendell S. Dysinger), The Emotional Responses of Children to the Motion Picture Situation, 1933; Psychology of Feeling and Emotion, 1936. Contbr. to psychol. publs. and Internat. Year Book. Inventor affectometer and other scientific instruments. Home: 4019 El Prado Blvd., Coconut Grove, Miami 33, Fla.

RUDD, Thomas Brown, lawyer, edsl. adminstr.; b. Utica, N.Y., Nov. 27, 1898; s. Joseph and Daisy (Brown) R.; A.M. (hon.) Hamilton Coll., 1934; LL.D. (hon.), 1946; LL.B., Cornell, 1921; LL.D. (hon.) Union Coll., 1948; m. Helen Neilson, Apr. 28, 1928; children—Neilson, Joseph. Admitted to N.Y. State bar, 1921, practiced in N.Y. City with Root, Clark, Buckner & Howland, 1921-22, in Utica since 1922, sr. mem. firm of Rudd, Penberthy & Nelson since 1935; asst. U.S. atty., Northern Dist. of N.Y., 1929-30; dist. atty., Oneida County, 1932-35; president treas. Munston-Williams-Proctor Inst. since 1939, now pres.; controller Hamilton Coll. since 1940, pres., June 1947-Feb. 1949; dir. Hayes Nat. Bank of Clinton, N.Y., Indsl. Bank of Utica, Niagara Mohawk Power Corp., Utica Radiator Corp., N.Y. Abstract Corp. Broad Street Warehouse Corp.; trustee Savings Bank of Utica. Trustee House of Good Shepherd, American Federation of Art (pres. 1952-54). Trustee New York State Historical Association, 1954. Member American, New York State and Oneida County bar assns., Scout Masters' Assn. of Utica (past pres.), Family Welfare Soc. of Utica (past pres.), Oneida County Tuberculosis Assn. (vice pres.), Phi Delta Phi, Alpha Delta Phi. Republican. Clubs: Skenandoa, Clinton, Ft. Schuyler, Utica, Cornell, N. Y. City. Home: Bristol Rd. Office: Hamilton College, Clinton, N.Y. Died April 11, 1955.

RUDDOCK, Albert Billings, bus. exec.; b. Chicago, Ill., Jan. 13, 1886; s. Charles H. and Sarah (Billings) R.; ed. Hopkins Grammar Sch., New Haven, 1906; B.A., Yale, 1907; M.A., Columbia, 1909; student, Ecole Sciences Politiques, Paris, 1911; m. Margaret Kirk, March 14, 1912; children—Merritt Kirk, Billings Kirk. Sec. Am. Embassy, Berlin, 1912-16, Brussels, 1917; in Dept. of State, Washington, 1917-20; Am. Embassy, Peking, 1920-23; resigned 1924; in private business, Los Angeles. Dir. Security First Nat. Bank, 1925-29. Trustee Occidental Coll. 1926-48, Calif. Inst. Tech., 1938—, chmn. board directors, 1954—; Los Angeles Company Museum, chmn. bd. governors, 1942-54; Southern Calif. Symphony Assn., 1934-48, Pasadena Civic Music Assn., 1944-46, Town Hall of Los Angeles, 1941-45; v. chmn. Greater Los Angeles Plans, Inc.; pres. Hollywood Bowl Assn., 1932-34, Pasadena War Chest, 1942-44, Polytechnic Elementary Sch. Pasadena, 1940-48, Pasadena Hosp., 1923-36, Calif. Grad. Sch. of Design, 1939-42; dir. Pasadena Community Chest, 1939-45; chmn. management com. Huntington Hosp., 1936-46; chmn. adv com., Los Angeles Co. Gen. Hosp., 1939-47. Mem. bd. Santa Barbara Found., Santa Barbara Mus. Art. Received Arthur Noble Pasadena award, 1943. Republican. Clubs: California, Sunset (Los Angeles); Twilight, Valley Hunt (Pasadena); Valley (Santa Barbara); Bohemian (San Francisco); Commonwealth (Richmond). Home: 751 Buena Vista Rd., Santa Barbara, Cal. Office: 650 South Grand Av., Los Angeles 17.

RUDDOCK, John Carroll, physician; b. San Francisco, Calif., Feb. 19, 1891; s. John Carroll and Mary Geraldine (Hildreth) R.; B.S., U. of Calif., 1913; M.S., U. of Calif., 1914, M.D., 1916; m. Agnes Julia Scholl, Sept. 12, 1917; children—John Carroll, Mary Margaret. Began gen. practice of medicine, 1916; in private practice since 1920; mem. staff Los Angeles Gen., St. Vincent's hosps., Los Angeles; asso. clin. prof. medicine, U. of Southern Cal., 1931-53; med. dir. Richfield Oil Corp. Served in U.S.N., 1917-19; capt. U.S.N.R., ret. 1951; active duty U.S. Navy, 1942-46. Received Alumnus Alpha Theta award for distinguished achievement, 1937. Certified Internist and Cardiologist, Am. Bd. Internal Med. Fellow A.C.P.; mem. Royal Soc. Medicine London (hon.), So. Cal. Med. Assn. (pres.), Cal. Heart Assn. (pres.), Sigma Xi, Beta Kappa Alpha, Alpha Omega Alpha. Republican. Catholic. Clubs: Petroleum, University (Los Angeles). Contbr. med. articles to Jour. A.M.A., Western Jour. of Surgery, etc. Home: 2227 Hollister Terrace, Glendale 6, Cal. Office: 555 S. Flower St., Los Angeles 17.

RUDDY, Thomas Jefferson (rŭd'dĭ), ophthalmologist; b. Scranton, Pa., Oct. 18, 1876; s. Anthony W. and Mary (O'Connor) R.; graduated Western Normal Coll., 1897; D.O., M.D., Neb. Sch. of Osteopathy and Medicine, 1898; D.Sc.O., S.S. Still Coll. of Osteopathy, 1902; post-grad. Chicago Eye, Ear, Nose and Throat Coll., 1902, 1905 and 1911; D.O. (hon.), Am. Coll. Osteopathy, 1905; post-grad. work, Polyclinic (Rome), Vienna Clinic; m. Gertrude My-

ers, June 10, 1899; children—Lorenz Weir (M.D.), Gloria Nadine (Mrs. Clarence Snider); m. 2d, Mrs. Nellie Russell Day, July 20, 1922; children—Thomas J. and step-dau., Florence (Mrs. E. Gwinner). Began practice as ophthalmologist, 1898; prof. surg. anatomy S.S. Still Coll. of Osteopathy, 1902-07; with Los Angeles Coll. of Osteopathy, 1907-54, as senior professor, eye, ear, nose and throat, and in other depts., also president board 4 years; chief of Ruddy Eye, Ear, Nose and Throat Clinic, 1914—; prof. opthalmology Coll. Osteopathic Physicians and Surgeons, 1941—; chief surgeon laryngology and bronchology at the Los Angeles General Hospital. President American Osteopathic Eye Bank. Originator "finger method" for treatment of sinusitis and catarrhal deafness and vacuum method for glaucoma and cataracts; designer of many surg. instruments, including the otometrophone and otosiphone for diagnosis of deafness, oculovac for removal of cataracts, optostat for treatment of strabismus. Fellow American College of Osteopathic Surgeons; member Am. Osteopathic Assn., Am. Osteopathic Soc. of Eye, Ear, Nose and Throat (ex-pres.), American College Eye, Ear, Nose and Throat (ex-pres.), California Osteopathic Assn., Los Angeles Osteopathic Soc., Los Angeles Surg. Soc. (ex-pres.), Iota Tau Sigma, Sigma Sigma Phi. Progressive Democrat. Mem. Christian (Disciples) Ch. Scottish rite Mason (Shriner), K.P., Elk. Clubs: Jonathan, Business Men's Art Club, Calif. Country (ex-pres.); Riviera Golf. Editor of Eye, Ear, Nose and Throat Handbook, Osteopathy, Medicine and Surgery (book). Home: 10401 Wilshire Blvd., Los Angeles 24. Office: 3780 Wilshire Blvd., Los Angeles 5.

RUDE, Chester A., banker; b. Elmore, Minn., May 20, 1895; s. John and Inga (Knutson) R.; student Univ. of Washington, 1920-21; m. Lorraine Frankenfield, Nov. 23, 1921; children—Lorraine (Mrs. Richard G. Henninger), Budd Frankenfield, Myron Orton. Chairman executive committee and dir. Security-1st Nat. Bank of Los Angeles; director North American Aviation, Incorporated. Served as capt. 163d Inf., U.S. Army, World War I. Mem. Calif. Bankers Assn. (past pres.), Robert Morris Assos. (past pres.). Republican. Clubs: Los Angeles Country, California. Home: 129 Fremont Pl., Los Angeles 5. Office: 501 S. Spring St., Los Angeles 54, Calif.

RUDE, Gilbert Thomas ◎ V. 26.

RUDEL, Thomas Ryder, machine tool exec.; born Montreal, Que., Can., Apr. 20, 1905 (parents U.S. citizens); s. Clarence Merrill and Anna (Ryder) R.; A.B., Princeton, 1929; m. Doris Taylor, July 3, 1934; 1 dau., Barbara Susan. With Eberhard Faber Pencil Co., 1932—, pres., chairman of board, 1949-52; with Rudel Machinery Co., Ltd., since 1938, chmn. bd. since 1944; founder, pres. Rudel Machinery Co., Inc., since 1941; founder, vice pres. Am. SIP Corp. 1950—; trustee Lincoln Savs. Bank; dir. Avey Drilling Machine Co.; Tower Crossman Corp. Asst. dir. machine tool div. N.P.A. Trustee Lawrenceville Sch. Mem. Bklyn. C. of C. (dir.), Am. Machine Tool Distbrs. Assn. (dir., pres. 1953-54). Episcopalian. Home: Firth House, Old Westbury Rd., Roslyn, L.I., N.Y. Office: 100 E. 42d St., N.Y.C. 17.

RUDENBERG, Reinhold ◎ V. 28.

RUDER, William Ernst ◎ V. 27.

RUDESILL, Cecil Logan (ru'dē-sil), physician; b. Johnsonville, Ill., Jan. 24, 1887; s. Tobias and Eliza Jane (Porter) R.; B.S., Valparaiso (Ind.) U., 1909; B.S., Ind. U., 1916, M.D., 1918, M.D. cum laude, 1919; m. Florence Eleanor Harry, July 2, 1921; children—Helen Gwyneth, Robert Louis. Teacher grade sch., Wayne County, Ill., 1905-06; high sch. instr., Goodland, Ind., 1909-11; high sch. prin., Kentland, Ind., 1911-12; supt. and high sch. instr., Morocco, Ind., 1912-14; interne Robert W. Long Hosp., Indianapolis, Ind., 1918-19; practice of internal medicine, Indianapolis, since 1919; faculty sch. of medicine, Ind. U., since 1919, clin. prof. medicine since 1941; collaborated in exptl. clin. use and testing unitage strength of various lots of insulin, Eli Lilly & Co., Indianapolis, Ind., 1922-23. Diplomate Am. Bd. Internal Medicine. Fellow Am. Coll. Physicians; mem. Indianapolis Med. Soc., Ind. State Med. Assn., A.M.A., Am. Diabetes Assn., Nu Sigma Nu, Alpha Omega Alpha. Author articles to med. jours. Home: 3941 N. Delaware St., Indianapolis 5. Office: 405 Hume Mansur Bldg., Indianapolis 4.

RUDGE, William Edwin, III ◎ V. 26.

RUDHYAR, Dane, author, composer; b. Paris, France, Mar. 23, 1895; s. Leon and Lucie (Bajaud) R.; Ph.B., U. Paris, 1911; student Paris Conservatoire of Music, 1912; m. Malya Contento, June 9, 1930; m. 2d, Eva Fechin, June 27, 1945. Came to U.S., 1916, naturalized, 1926. First orchestral performances at festival of abstract dance Metropolitan Opera, N.Y.C., 1917; composed music for Pilgrimage Play, Hollywood, 1920, 22, Surge of Fire, 1925; wrote music for several modern dancers. Awarded $1000 prize Los Angeles Philharmonic, 1922; for a symphonic poem. Mem. Internat. Composers Guild, New Music Soc., Am. Composers Alliance. Author: Toward Man, 1929; White Thunder, 1938 (both poetry); Rebirth of Hindu Music, 1928; Art as Release of Power, 1930; Liberation Through Sound, 1931; Astrology of Personality, 1936; New Mansions for New Men, 1937; The Pulse of Life, 1943; The Moon: Cycles of Life, 1945; Modern Man's Conflicts, 1948; also articles in mags. Home: 7139 Hollywood Blvd., Hollywood 46, Cal. Office: care American Composers Alliance, 250 W. 57th St., N.Y.C.

RUDICK, Harry J(ames), lawyer; b. Brooklyn, N.Y., June 18, 1899; s. Arthur S. and Jennie (Greenfield) R.; B.S., N.Y. Univ., 1921; LL.B., Brooklyn Law Sch., 1927; m. Rose Kossack, June 16, 1938; 1 son, Richard S. Engaged in accounting, 1921-27; asso. in law practice with McLaughlin, Knollenberg, Royce & Leisure, 1927-39; with firm Lord, Day & Lord, N.Y.C. 1929—; partner, 1940—; dir. W. W. Norton & Co., Kay Jewelry Stores, Incorporated; mem. adv. bd. Tax Inst., Inc.; mem. adv. com. on estate and gift taxes, U.S. Treasury Department; technical advisor to subcommittee on taxes; professor of law, N.Y. Univ. since 1945; mem. Am. Law Inst.; mem. N.Y. State Bar Assn. (taxation com.), Am. Bar Assn. (mem. com. on corporate reorganizations, sect. of taxation); mem. business com. of Nat. Planning Assn. Clubs: Grolier, Wall Street. Contbr. numerous articles to law reviews. Home: 720 Park Av., N.Y.C. 21. Office: 25 Broadway, N.Y.C. 4.

RUDISILL, Earl Stockslager (roo'di-sil), clergyman, educator; b. Gettysburg, Pa., Jan. 23, 1891; s. David Calvin and Clara Virginia (Stockslager) R.; A.B., Gettysburg Coll., 1912; B.D., Gettysburg Theol. Sem., 1915; student U. of Chicago, summer 1919; A.M., U. Pitts. (dec.), 1921; Ph.D., U. Pa., 1925; D.D., Gettysburg Coll., 1935; m. Lillie Grace Mehring, Aug. 20, 1915 (dec.); 1 son, Fred Luther. Pastor St. Stephen's Ch., Chicago, 1915-19, Aspinwall Ch., 1919-23, Grace Ch., Phila., 1923-27, St. Luke's Ch., York, Pa., 1927-34; pres. Thiel Coll., Greenville, Pa., 1934-40; instr. physchology, U. of Pittsburgh, 1921-23, U. of Pa., 1924-25, also instr. various religious training schs.; mem. Parish and Ch. Sch. Bd. of United Luth. Ch., term 1938-40; sec. Adult Edn. Parish and Ch. Sch. Bd. of United Luth. Ch. since 1940. Trustee Thiel Coll., 1934-40. Mem. Nat. Council Family Relations, Am. Assn. for Adult Edn., Child Study Assn. Am., Phi Beta Kappa. Rep. Author: The Intimate Problems of Youth, 1929; Christian Family Life, 1944. Co-author: Clinical Psychology, 1931; The Day's Worship, 1933. Staff writer for The Lutheran, since 1941. Contributor on religious and educational subjects and many articles to date. Initiated the annual "Institute of Parenthood and Home Relations," at Thiel Coll., 1934. Home: Apt. A, 7901 Gilbert St., Phila. 19. Office: 1228 Spruce St., Phila. 7.

RUDKIN, Margaret Fogarty, bakery exec.; b. N.Y.C., Sept. 14, 1897; d. Joseph J. and Margaret (Healy) Fogarty; student pub. schs. of N.Y.C.; m. Henry Albert Rudkin, Apr. 8, 1923; children—Henry Albert, William Lincoln, John Mark. Pres. Pepperidge Farm, Inc., Norwalk, 1937—. Home: Sturgis Hwy., Fairfield. Office: Pepperidge Farm, Inc., Westport Av., Norwalk, Conn.

RUDNER, Henry G(ordon) ◎ V. 27.

RUDOLFS, Willem ◎ V. 27.

RUDOLPH, Andrew D. ◎ V. 27.

RUDOLPH, Herbert Blaine, judge; b. Canton, S.D., May 22, 1894; s. Martin Ernest and Claudia (Shedd) R.; A.B., U. of S.D., 1916; LL.B., Univ. of Mich., 1918; m. Neva Streator, June 5, 1923; children—Blaine O., Henrietta. Began practice at Canton, 1919; judge of Circuit Court, S.D., 1924-29; apptd. judge Supreme Court of S.D., Apr. 1, 1931, for term ending Dec. 31, 1934, then elected 4 terms, present term ending Dec. 31, 1958. Served as 2d lt. field artly., World War. Mem. Am. Arbitration Assn. (comm. on uniform legislation), Am., S.D. State bar assns., Phi Delta Theta, Phi Delta Phi. Repub. Congregationalist. Mason. Home: 304 N. Highland Av., Pierre, S.D.

RUDOLPH, Paul Marvin, architect; b. Elkton, Ky., Oct. 23, 1918; s. Keener Lee and Eurie (Stone) R.; B.Arch., Ala. Poly. Inst., 1940; M.Arch., Harvard, 1947. Practice residential, comml., instnl. architecture, Sarasota, 1947—; vis. critic archtl. schs. Cornell U., Tulane U., Harvard, Princeton, U. Cal., U. Pa., Ala. Poly. Inst. Served as lt. USNR, World War II. Recipient Outstanding Young Architect's award Sao Paulo Internat. Competition; first design award Progressive Architecture, 1955. Mem. A.I.A. Editor spl. edit. L'Architecture d'Aujourdhir, 1950. Contbr. profl., consumer jours. in U.S., Eng., France, Italy, Brazil, Japan. Home: Siesta Key, Sarasota. Office: 1644B Main St., Sarasota, Fla.

RUDOLPH, Richard Casper, educator; b. San Francisco, May 21, 1909; s. George Casper and Margaret (Elwood) R.; B.S., U. Cal., 1932, M.A., 1936, Ph.D., 1942; m. Mary Alice Potter, Oct. 17, 1944; children—Richard C., Robert A., Conrad J., Deborah M. Research asso., instr. Chinese, U. Chgo., 1937-40; research asso. Oriental langs. U. Cal. at Berkeley, 1942-43; head, Chinese sect. USN lang. sch., U. Colo., 1943-45; asst. prof. Chinese, U. Toronto, 1945-46, asso. prof., acting dir. Sch. Chinese Studies, 1946-47; asst. keeper Far Eastern antiquities Royal Ont. Mus. Archeology, 1945-47; asso. prof., chmn. dept. U. Cal. at Los Angeles, 1947-52, prof., chmn. dept., 1952—; Fulbright research scholar, 1948-49; Guggenheim fellow, 1952-53. Author: Literary Chinese by the Inductive Method (with H. G. Creel, T. C. Chang), 3 vols. 1948, 49, 52; Han Tomb Art of West China: A Collection of First and Second-Century Reliefs, 1951; A Chinese Printing Manual, 1954. Contbr. profl. publs. Home: 3288 Inglewood Blvd., Los Angeles 66.

RUDY, Charles (roo'di), sculptor; b. York, Pa., Nov. 14, 1904; s. John Horace and Marian Elizabeth (Emig) R.; student, Pa. Acad. Fine Arts, 1924-28; m. Lorraine Schwartz, June 13, 1931. Teacher of sculpture, Cooper Union, 1931-41; executed sculpture in Fed. bldgs., N.Y. World's Fair; Va. Poly. Inst. war memorial; represented in collections, Pa. Acad. Fine Arts, Brookgreen Gardens, Georgetown, S.C. and others. Executing World War II Memorial for Virginia Polytechnic Institute; portrait bust of John Lloyd Newcomb, president Univ. of Virginia, 1935-47; Sun Seaman's Meml., erected at Marcus Hook, Pa., 1949; war meml. on Univ. of Pa. campus, 1952. Tchr. sculpture Pennsylvania Acad. Fine Arts, Phila. Artist-in-residence, Mich. State Coll. Guggenheim fellow, 1942; winner Bronx Postoffice Competition, 1936; recipient hon. mention, Archtl. League, 1938, Am. Acad. Arts and Letters Award, 1944, Dr. Herbert Howe prize, 1947. Mem. Nat. Acad. Design, Mem. Nat. Sculpture Soc., Sculptors' Guild, Pa. State Art Commn. Author: Painters and Sculptors of Modern America; (article), Challenge of Form (Mag. of Art, April 1940). Home and studio: Ottsville, Pa.

RUE, Francis J(amison), banker; b. Phila., Nov. 2, 1896; s. Levi Lingo and Mary McCurdy (Gill) R.; ed. West Phila. Friends Sch., Blight Sch., Episcopal Acad., 1902-10; grad. St. Paul's School, Concord, N.H., 1914; A.B., Princeton U., 1919 (class of 1918, left 1917 for service); m. Virginia Randolph Pelzer, April 7, 1920; children—Francis J., Jr., Mary R. (Mrs. C. Sims Farr), Virginia (Mrs. Robert A. W. Brauns). Began as clerk Philadelphia Nat. Bank, June, 1919; asst. cashier, 1920-25, asst. v.p., 1925-28, v.p., 1928-39; formerly v.p. Bankers Trust Co., N.Y.C.; president Frances J. Rue & Company, Incorporated, consultants, Philadelphia; dir. Alexander Smith, Consolidated Gas, Electric Light & Power Co., Baltimore. Served as yeoman 1st class, U.S. Navy, 1918, ensign, U.S.N.R.F., 1918-19. Trustee The Boys' Club of New York; mem. Down Town Assn., N.Y. City. Republican. Clubs: Charleston, S.C.; Racquet & Tennis (N.Y. City); Sunnybrook Golf (Phila.). Home: 218 Chestnut Hill Av. Office: 1476 Chestnut St., Phila.

RUE, Lars (Larry), newspaperman; b. Fosston, Minn., Mar. 10, 1893; s. Rev. Halvor Eilef and Anna Johanna (Hanson) R.; grad. Fosston (Minn.) High Sch., 1913; student U. of N.D., 1914-15. Reporter, Duluth (Minn.) News Tribune, 1913-14; city editor, Hibbing (Minn.) Daily Tribune, 1914; asst. city editor, Minneapolis (Minn.) Daily News, 1915; war corr. with Mich. Nat. Guard for Detroit Free Press, 1916; asst. state editor, Detroit News, 1917; with Chicago Tribune, 1919-32 and since 1939, as mem. staff fgn. news service, Paris, covered Nationalist riots (Cairo, Egypt), initial Zionist movement (Palestine), enthronement of King Feisal (Damascus), Turkish Nationalist movement (with Gen. Wrangel in Crimea), return of King Constantine (Greece), 1919-20; reported progress of Turkish Nat. movement, (Constantinople), Korfanty putsch (Upper Silesia), traveled through Russia covering Russian famine, also covered Karl putsch (Hungary), 1921; as chief of Berlin bureau, attended Lausanne Conf., later accompanying Ismet Pasha to Ankara; covered death of the Pope (Rome) and Fiume march on Rome, 1922; covered Balkans and the Hitler putsch in Munich, 1923; as roving corr. wrote polit. and econ. articles on Can., West Indies, etc., 1924; attended Disarmament Conf., Geneva, also accompanied French forces in Morocco, later interviewing Abdul Krim in the Riff, 1925; reported Spanish Revolution, 1926; with hdqrs. in Vienna toured Balkans and Near Middle East, 1927-28; interviewed King Ammanullah in Afghanistan, also acted as pilot and navigator of own plane in Mediterranean region, 1929; collaborated with Floyd Gibbons, noted corr., 1930-31; with N.Y. Daily News, 1932-38, but with spl. assignment to Lindbergh kidnapping, 1934; with Chicago Tribune, Luxembourg, Holland, Belgium, 1939-44, chief of Tribune Paris bureau, 1939-40, chief of London bureau, 1940-44; with SHAEF, 1944-45; based Paris-Frankfurt, Germany, 1945-47; based Frankfurt-Berlin, 1948-51, covering Central European and Benelux countries. Enlisted in Aviation Corps, U.S. Army, 1917, commd., Jan. 1918. Author: I Fly For News, 1932. Contbr. to mags. Address: care Chicago Tribune, Chicago; or 14 Ditmar strasse, Frankfort A/M, Germany.

RUE, Milton, mem. Rep. Nat. Com.; b. Red Lake Falls, Minn., Sept. 28, 1899; s. John J. and Christine Amelia (Johnson) R.; student Valley City (N.D.) Normal, 1916-19, Interstate Bus. Coll., Fargo, N.D.; m. Norma Craven, Sept. 27, 1924; children—Beverly Norma (Mrs. Bradley Hurd, Jr.), Milton Llewellyn, Mary Barbara. Propr. Rue Constrn. Co., Bismarck, N.D., since 1932; v.p. Universal Motor Co., Bismarck; dir. Provident Life Ins. Co., Bismarck, Bismarck Bldg. & Loan Assn. Mem. Ho. Reps., N.D., 1933-35, Senate since 1941; chmn. Rep. Party, N.D. 1946-52, member Rep. Nat. Com. since 1952. Mem. exec. bd. Bismarck Hosp.; trustee Bismarck Jr. Coll. Served with F.A., U.S. Army, World War I. Mem. Am. Legion, Vets. Fgn. Wars, 40 et 8. Mason (Shriner), Elk, Eagle. Home: 216 Av. F W. Office: 217 Third St., Bismarck, N.D.

RUELLAN, Andrée, (ändrée rüellan), artist; b. N.Y.C., Apr. 6, 1905; d. André and Louise (Lambert) Ruellan; student Art Students League, 1920-22; art schs. France and Italy; m. John W. Taylor, May 28, 1929. One-man shows Paris, France, 1925; Weyhe Galleries, N.Y.C., 1928, 31, Maynard Walker Galleries, 1937, 40, Kraushaar Galleries, 1945, 52; nat. exhbns. Carnegie Inst., Whitney Mus., Art Inst. Chgo., Corcoran Gallery, Internat. Expn., San Francisco. Artists for Victory Exhbn., N.Y.C., and other cities in U.S.; executed murals in Emporia, Va., Lawrenceville, Ga.; represented Met. Mus., Whitney Mus. Am. Art, N.Y.C., Fogg Mus., Harvard, Phila. Mus., William Rockhill Nelson Mus., Kansas City, Mo., Duncan Phillips Gallery, Washington, Springfield, Mus., Norton Gallery, Art Mus., New Britain, Conn., Library of Congress, Ency. Brit., Internat. Bus. Machines Collections, Art Inst., Zanesville, O. U. Ga., and in numerous pvt. collec-

tions. Awarded 3d prize for painting Charleston, Worcester Mus. Biennial, Jan. 1938; $1,000 grant in Arts, Am. Acad. and Inst. Arts and Letters, 1945; Pennell Medal, Pa. Acad., 1945, Medal of Honor and purchase Pepsi-Cola Paintings of the Year, 1948; Dawson Meml. Medal, Pa. Acad., 1950; Purchase award N.Y. State Fair, 1951; J.S. Guggenheim fellowship, 1950-51. Mem. Woodstock Artists Assn., Art Students League (life mem.), Phila. Watercolor Soc. Home: Shady (Woodstock Twp.) New York. Office: care Kraushaar Galleries, 32 E. 57th St., N.Y. C. 11.

RUESTOW, Paul Ernest, air force officer; b. Rockville Center, N.Y., Dec. 29, 1908; s. Ernest William and Luella Mae (Kiermaier) R.; B.S., U.S. Mil. Acad., 1930; C.E., Princeton, 1933; Nat. War Coll., 1949; m. Clara Frances Grant, May 18, 1935; children—George Frederick, Edward Grant, Claire. Commd. 2d lt. Corps Engrs., U.S. Army, 1930, trans. to Air Force, 1936, and advanced through grades to maj. gen., 1952; with hdqrs. A.A.F. and staff Joint Chiefs of Staff, 1942-45; dep. comdr. A.T.S.C., Europe and U.S. Air Forces, Europe, 1945-47; hdqrs. U.S. Air Forces and Joint Chiefs of Staff, 1947-52; comdg. gen. Far East Air Logistic Force, Japan, since 1952. Decorated Legion of Merit with oak leaf cluster; Croix de Guere with palm (French). Mem. Soc. Sigma Xi. Home: 125 N. Columbus St., Arlington 3, Va. Office: Hdqrs. FEALF, APO 323, care PM, San Francisco.

RUFF, G. Elson, clergyman; b. Dunkirk, N.Y., Feb. 9, 1904; s. George Grant and Martha Ellen (Elson) R.; student U. of Pittsburgh, 1922; Phila. Lutheran Theol. Sem., 1923-26; A.B., Thiel Coll., 1923, Litt.D., 1943; A.M., U. of Pa., 1928; m. Thelma Suttles, 1925; children—George Elson, Jan Alan, Joan Elsa. Began as newspaperman with Phila. Inquirer, and other papers; ordained to ministry of Evangelical Lutheran Ch., 1926; pastor St. Paul's Ch., Shavertown, Pa., 1926-27, Christ Ch., Schuylkill Haven, Pa., 1937-40; book editor United Lutheran Publ. House, Phila., 1940-45; editor in chief since 1946; editor The Lutheran since 1945. Pres. Asso. Ch. Press, 1953-55. Author: The Dilemma of Church and State, 1954. Home: 234 W. Johnson St., Phila. 44. Office: 1228 Spruce St., Phila. 7.

RUFFIN, Edmund S(umter) Jr., lawyer; b. Norfolk, Va., Mar. 29, 1896; s. Edmund Sumter and Cordelia Willing (Byrd) R.; A.B., U. of Va., 1916, LL.B., 1918; m. Jeannie Morrison Brooke, Apr. 17, 1926; children—Jean M., Cordelia B., Edmund S. Admitted to Va. bar, 1917, practiced in Norfolk with firm of E. S. Ruffin & Sons, 1919-29, asst. city atty. Norfolk, 1923-24; mem. law dept. Koppers Co., Inc., Pittsburgh, since 1929, chief counsel and sec. since 1942, v.p., 1953. Mem. Am., Pa., Allegheny Co. bar assns., Phi Delta Phi, Phi Beta Kappa, Theta Delta Chi. Republican. Proestant Episcopalian Clubs: Duquesne, Pittsburgh Golf. Home: 5817 Solway St., Pitts. 17. Office: Koppers Bldg., Pitts. 19.

RUFFIN, James Edward ◎ V. 27.

RUFFIN, William Haywood (ruf'in), mill exec.; b. Louisburg, N.C., Feb. 8, 1899; s. William Haywood and Sallie Johnson (White) R.; grad. Porter Mil. Acad., Charleston, S.C., 1917; B.S., U. N.C., 1921; Dr. Textile Sci. (hon.), N.C. State Coll., 1952; m. Josephine Craige Klutz, Oct. 30, 1929; children—William Haywood, Josephine Branch Craige, Burton Craige. With Erwin Mills since 1921, v.p., treas., 1942-48, pres. since 1948; dir. Wachovia Bank & Trust Co., Winston-Salem; N.C. Fidelity Bank Durham, N.C., Durham & So. Ry., Durham. Trustee St. Mary's Sch. and Jr. Coll., Raleigh, N.C. Received Freedom Found. award for one of best speeches of year, 1951. Mem. North Cotton Mfrs. Assn. (pres. 1942), N.C. Indsl. Council (pres. 1948), Am. Cotton Mfrs. Inst. (1st v.p. 1950), N.A.M. (pres. 1951, chmn bd. 1952, chmn. exec. com. 1953), U. N.C. Alumni Assn. (pres. 1949), Laymen's Assn. Episcopalian Diocese N.C. (pres. 1947), Society Cincinnati, Kappa Sigma, Omicron Delta Kappa, Alpha Kappa Psi, Beta Gamma Sigma, Phi Psi. Episcopalian (senior warden). Clubs: University, Merchants (N.Y.C.); Augusta (Ga.) Nat. Golf; Princess Anne Country (Virginia Beach, Va.), Hope Valley Country, Rotary (past pres.) (Durham). Home: 25 Oak Dr., Forest Hills, Durham. Office: West Durham Station, Durham, N.C.

RUFFNER, Clark L., army officer; b. Buffalo, N.Y., Jan. 12, 1903; s. Ernest Lewis and Jennie (Clark) R.; B.S., Va. Mil. Inst., 1924, grad. advanced equitation course, Cav. Sch., 1931. Command and Gen. Staff Sch., 1941; m. Elizabeth Morris, May 11, 1929; children—Genevieve, Ernest Lewis. Commd. 2d lt. cav., U.S. Army, 1924, advancing through the grades to major gen., 1945; dep. chief of staff, VII Corps, 1942-43, chief of staff, U.S. Army Forces, Pacific Ocean Areas, July 1944-Aug. 1946; chief, Legislative and Liaison Div., Office Chief of Staff, Department of the Army, August 1947; chief of staff of X Corps, Korea, since 1950. Decorated D.S.M., Silver Star, Legion of Merit with Oak Leaf Cluster, Bronze Star, Air Medal, Army Commendation Ribbon. Club: University (Norwich U., Northfield, Vt.). Home: 4448 Que St., Washington 7. Office: Hdqrs. X Corps, APO 909, care Postmaster, San Francisco.

RUFI, John (rū'fī), educator; b. Neosho County, Kan., Jan. 22, 1892; s. Jacob and Anna (Schmoker) R.; B.S., Kan. State Teachers Coll., Emporia, 1918; A.M., Teachers Coll., Columbia, 1921, Ph.D., 1927; m. Greta W. Forte, July 1, 1922; i. dau., Joan Elizabeth. Teacher rural and village schs., Kan., 1910-13, Jr. High Sch., Emporia, 1919, New York Vocational Sch., 1919-21; prin. high sch. and asst. supt. Ironwood, Mich., 1921-24; asso., Columbia, 1924-25; prof. of edn., Mich. State Coll., East Lansing, 1925-28; prof. of edn., U. of Mo., since 1928; lecturer summers, Columbia, 1923, 24, 25, 35, Colo. State Teachers Coll., 1936, Northwestern U., 1937, University of Minn., 1944, 1945, U. of Calif., 1948-49; Fulbright lecturer in Turkey, 1951-52. Served with U.S. Army, Mexican Border, 1916; U.S. N.R.F., 1918-19; to Germany for United States War Department, 1947. Member N.E.A. (dep. Secondary School Prins.), North Central Assn. of Colleges and Secondary Schs. (v.p.; mem. commission), Mo. State Teachers Association (president), American Legion, Phi Delta Kappa, Phi Kappa Phi, Kappa Delta Pi. Mason. Clubs: Rotary, University (Columbia). Author: The Small High School, 1926; The Teacher and the School (with W. W. Carpenter), 1930; The Teacher and Secondary School Administration (with same), 1931; Study Guide to High School Administration for Teachers (with same), 1933; A Manual of Supplementary Materials in High School Administration, 1940; The Supervision of High School Instruction, 1940. The Junior High School (with C. W. Martin); Secondary Education in Turkey. Contbr. to ednl. jours. Home: Columbia, Mo.

RUGEN, Mabel Esther, educator; b. Glenview, Ill., May 13, 1902; d. Charles D. and Frances C. (Meruitz) Rugen; B.S., U. of Wis., 1925; A.M., N.Y.U., 1929, Ph.D., 1931; unmarried. Dir. phys. edn. and health, Washburn Rural High Sch. and Washburn Coll., Topeka, Kan., 1925-27; teacher phys. edn. and biology, Newark (N.J.) Sem., 1927-28; research asst. in phys. edn., N.Y.U., 1928-29; dir. phys. edn. and health for girls Hempstead (N.Y.) High Sch., 1929-30; mem. faculty U. of Mich. since 1930, prof. of health edn., Sch. of Edn. and Sch. of Public Health since 1945; mem. Mich. Dept. Pub. Instrn. Community Health Edn. Project, 1943-45. Mem. bd. Ann Arbor Council Social Agy. (chmn. health div.); mem. joint com. health problems edn., A.M.A. and N.E.A., 1947-52 (chmn. 1950-52). Honor award Am. Assn. Health Phys. Edn. Recreation. Fellow Am. Pub. Health Assn., A.A.A.S.; mem. Am. Assn. Health Phys. Edn. Recreation, N.E.A., Mich. Edn. Assn., Mich. Health Phys. Edn. Recreation Assn. (pres., 1934-36), Mich. Mental Hygiene Assn., Michigan Public Health Association, Michigan Sch. Health Assn., Mid-West Assn. Coll. Teachers Phys. Edn. Women (exec. bd. 1937-39); mem. Nat. League for Nursing, Am. Edn. Research Assn., Am. Sch. Health Assn., Acad. Phys. Edn., Mich. State Com. Health Edn. (chmn. 1935-46), Washtenaw County Nursing Council. Author: Physical Education Teaching Manual (with J. Saurborn), 1936; Problems for Methods and Materials in Health Education, 1936, revised 1939. Contbr. articles in profl. mags. Home: 1407 Morton Av., Ann Arbor, Mich.

RUGG, Charles Belcher, lawyer; b. Worcester, Mass., Jan. 20, 1890; s. Hon. Arthur P. (chief justice Supreme Court of Mass., 27 years) and Florence M. (Belcher) R.; A.B., Amherst, 1911, hon. A.M., 1936; LL.B., Harvard, 1914; m. Marjory L. Boynton, June 21, 1917; children—Cynthia, Deborah. Admitted to Mass. bar, 1914, and began practice at Worcester with firm of Sibley, Sibley & Blair; later mem. Mirick, Rugg & Whitcomb until 1930; mem. Ropes, Gray, Boyden & Perkins, 1933-40, Ropes, Gray, Best, Coolidge & Rugg since 1940; mem. City Council, Worcester, 1915-17; apptd. U.S. commr., 1920; asst. dist. atty., Middle Dist. of Mass., 1921-26, elected dist. atty., 1926; asst. atty. gen. of U.S., Feb. 6, 1930-Jan. 23, 1933, in charge defense of claims against U.S. Govt.; acts as special assistant to attorney general of Mass. and of U.S. occasionally on special cases; member U.S. Comm. for Adjustment of British Claims, London, 1932; mem. Massachusetts Bar Examiners, 1953—; Delegate Rep. Nat. Conv., 1940, 44. Ensign and lt. j.g., U.S. N.R., World War; lt. comdr., U.S.N.R. since 1933. Mem. bd. trustees Worcester Acad., Amherst and Simmons Colls. Mem. Am., Federal, Mass. and Worcester County bar assns., Am. Law Inst., Bar Assn. City of Boston, Am. Unitarian Assn. (v.p. and dir. 1941), Am. Legion, Chi Phi. Republican. Unitarian. Mason. Clubs: Union, St. Botolph (Boston). Home: 301 Berkeley St. Office: 50 Federal St., Boston, Mass.

RUGG, Earle Underwood, univ. prof.; b. Fitchburg, Mass., Mar. 4, 1892; s. Edward Francis and Merion Abbie (Davidson) R.; A.B., U. of Ill., 1915, M.A., 1917; student U. of Chicago, 1918-20; Ph.D., Columbia, 1923; m. Cena Lavina Sprague, Aug. 20, 1919; children—Dean Sprague, John Edward. Teacher History and Civics, Monmouth (Ill.) High Sch., 1917-18, Oak Park (Ill.) High Sch., 1918-20; asst. history and edn., Teachers Coll., Columbia U., 1920-21; research asso., Lincoln Sch. of Teachers Coll., Columbia, 1921-23; prof. edn. and chmn. div. of edn., Colorado State Coll. of Edn. since 1923; summer instr., U. of Ia., 1928, New York U., 1931; asst. Nat. Council for the social studies, 1920-22; prin. specialist curriculum research, Nat. Survey of Teacher Edn., U.S. Office of Edn., 1930-33. Educational director Denver Planning Project. Member American Association Sch. Administrators, American Ednl. Research Assn., Sigma Phi Epsilon, Phi Delta Kappa, Kappa Delta Pi. Democrat. Conglist. Author: Curriculum Studies in the Social Sciences and Citizenship, 1928; Summary: Investigations Relating to Extra Curricular Activities, 1930; Teacher Education Curricula (with others), 1935. Mng. editor ednl. jours. and mem. editorial bds., coll. and research libraries. Contbr. to nat. ednl. yearbooks, periodicals. Home: 829 19th St., Greeley, Colo.

RUGG, Harold, prof. education; b. Fitchburg, Mass., Jan. 17, 1886; s. Edward Francis and Merion Abbie (Davidson) R.; grad. high sch., Fitchburg, 1902; B.S., Dartmouth, 1908; C.E., Thayer Sch. Civil Engring. (Dartmouth), 1909, Pd.D., 1935; Ph.D., U. of Illinois, 1915; U. of Tasmania, Australia, 1937; m. Elizabeth May Howe Page, 1947; 1 son (by former marriage), Harald. Asst. Dartmouth, 1908; instr. James Millikin U., 1909-11, U. Ill., 1911-15, U. Chgo., 1915-20; prof. edn., tchrs. coll. Columbia, 1920-51, emeritus since 1951; Fulbright lectr. in Egypt, 1952-53; vis. prof. U. P.R., 1953-54. Surveys of bus. management and Finance, Grand Rapids, Michigan, and St. Louis, 1916; made survey school finance, St. Louis, 1916; in charge investigation Civic Service Commission, 1919; mem. Philippine Educational Commission, 1925, Puerto Rico Education Commn., 1925. Am. rep. New Edn. Fellowship since 1932. Mem. Com. on Classification of Personnel, U.S. Army, 1918. Fellow Am. Statis. Assn., A.A.A.S.; mem. Nat. Research Council, Ednl. Research Assn. (pres. 1921-22), N.E.A., Am. Psychol. Assn., Dirs. Progressive Edn. Assn., Coll. Teachers of Education, National Society for Study of Education, American Historical Assn., Sigma Alpha Epsilon, Phi Delta Kappa, Kappa Delta Pi, Phi Beta Kappa, etc. Author: Statistical Methods Applied to Edn., 1917; The Social Science Pamphlets, 12 volumes, 1921-28; A Primer of Graphics and Statistics, 1925; The Child Centered School, 1928; Culture and Education in America, 1931; Changing Governments and Changing Cultures, 1932 and 12 other vols. of 14 vol. series; Man and His Changing Soc., 1929-45; The Great Technology, 1933; American Life and the School Curriculum, 1936; That Men May Understand, 1941; Now Is the Moment, 1943; Foundations for American Education, 1947; The Teacher in School and Society, 1950. Founder, editor New World Edn. Series since 1950; The Teacher of Teachers, 1952. Editor: Readings in the Foundation of Education (2 vols.), 1940; editor Jour. Ednl. Psychology, 1929-31; editorial bd. Social Frontier, 1934-39; editor Frontiers of Democracy, 1939-43; social studies editor Scholastic Mag., 1930-40; also numerous repts. and articles. Address: Woodstock, N.Y.

RUGGLES, Arthur Hiler (rug''lz), physician; b. Hanover, N.H., Jan. 26, 1881; s. Edward Rush and Charlotte (Blaisdell) R.; A.B., Dartmouth, 1902, A.M., 1910, Sc.D., 1926; M.D., Harvard, 1906; Sc.D., Brown U., 1929; m. Hazel M. Wheeler, Apr. 22, 1914 (died Apr. 29, 1939); children—Arthur Hiler, Ann. Began practice at Providence, R.I., 1906; intern R.I. Hosp., 1907-09; asst. physician Butler Hosp., 1909-22, supt. since 1922; supt. Emma Pendleton Bradley Home, 1931-41, exec. v.p. bd. of trustees, 1941-43, pres. since 1943; consultant in mental hygiene, Dept. of University Health, and lecturer in psychiatry, Yale; mem. advisory council on research in nervous and mental diseases and cons. U.S.P.H.S.; mem. adv. council Dept. of Social Welfare of R.I., chief psychiatrist, 2d Div., U.S. Army, A.E.F. Mem. Am. Psychiat. Assn. (pres. 1942-43), R.I. Med. Soc. (pres. 1947-48), N. England Soc. Psychiatry (ex-pres.), National Com. for Mental Hygiene (pres. since 1948), Am. Psychiatric Assn. (sec.-treas. 1938-41; pres. 1942-43), hon. mem. Phi Beta Kappa (Dartmouth). Republican. Congregationalist (deacon Central Ch.). Clubs: University, Art. Home: 234 Irving Av., Providence 6. Office: Butler Hospital, Providence, R.I.

RUGGLES, Carl, composer; b. Marion, Mass., Mar. 11, 1876; s. Nathaniel Sprague and Josephine (Hodge) R.; m. Charlotte Snell, Apr. 27, 1908; 1 son, Micah Haskell. Founder and conductor, Winona Symphony Orchestra, 1908; instr. and inaugurator, seminar in modern composition, U. of Miami, Fla., since 1939. Painter in oils and water colors; exhibns., galleries in Chicago, Detroit, Addison, Brooklyn, also Bennington Coll. Mem. Southern Vt. Artists, Nat. Assn. Composers and Conductors, Nat. Institute Arts and Letters. Protestant. Composer: Men and Mountains, Portals, Suntreader, Organum; (chamber music), Angels Vox Clamans, In Deserto, Toys, Evocations. Represented U.S. at Venice Festival and Barcelona Festival, Internat. Soc. for Contemporary Music. Home: Arlington, Vt.

RUGGLES, Charles ◎ V. 26.

RUGGLES, Clyde Orval ◎ V. 27.

RUGGLES, Eleanor, author; b. Boston, June 24, 1916; d. Daniel Blaisdell and Alice McGuffey (Morrill) Ruggles; student Winsor Sch., Boston, 1926-34; A.B., Vassar Coll., 1938; m. Robert Semmes O'Leary, June 12, 1941. Studied for theater (acting) prodn. techniques) under Elsie Fogerty, London; John Houseman and Hallie Flanagan, U.S., 1935-38; dir. Dutchess County Players, summer theater in Poughkeepsie, N.Y., 1938; mem. promotion dept. Group Theater, N.Y.C., 1938-39. Winner Intercollegiate Poetry Contest, 1938. Mem. Phi Beta Kappa. Unitarian. Author: Gerard Manley Hopkins: A Life, 1944 (pub. in Eng., 1947); Journey Into Faith: The Anglican Life of John Henry Newman, 1948; Prince of Players: Edwin Booth, 1953 (pub. in Eng., 1953). Contbr. articles popular mags., lit. jours. Office: care W. W. Norton & Co., 101 Fifth Av., N.Y.C. 3.

RUGGLES, Richard, economist, educator; b. Columbus, O., June 16, 1915; s. Clyde Orval and Frances (Holmes) R.; A.B., Harvard, 1939, M.A., 1941, Ph.D., 1942; m. Nancy Dunlap, June 1, 1946; children—Ann Patricia, Catherine Joan, John Steven. Economist O.S.S., 1942-46; instr. Harvard, 1946-47; asst. prof. econs. Yale, 1947-49, asso. prof., 1949-54, prof., 1954—. Mem. Econometric Soc. (sec.),

Conf. Research in Income and Wealth; Internat. Assn. Research in Income and Wealth, Am. Econ. Assn.; Am. Statis. Assn. Author: National Income and Income Analysis, 1949. Home: 88 Prospect St., New Haven, Conn.

RUGGLES, William Brush, newspaper editor; b. Austin, Tex., Mar. 7, 1891; s. Gardner and Mary Lee (Grant) R.; student University of Tex., 1907-10; married Dorothy Sheridan, January 30, 1922; children—Margery Alice (Mrs. Margery Gunter), Marilou (Mrs. Jesse R. Core III), Dorothy Clare (Mrs. William Spence Smith), Anne. Sports editor, Houston (Tex.) Post, 1910-16; special writer, Houston Chronicle, 1916; sports editor, Galveston (Tex.) News, 1916-17; Dallas News, 1919-20 and 1920-25, editorial writer, 1926-37, asso. editor in chief, 1937-43, editor since 1943. Sec. Dallas Automobile Club, 1920; exec. sec. Ex-Student's Assn., U. of Tex., 1925-26; statistician Tex. Baseball League since 1920, sec. 1921-25, acting pres. 1929; editor Alcalde, U. of Tex. ex-student mag., 1927-41. Served as 2d lt., inf., A.E.F., U.S. Army, 1917-19; mem. reserve, 1919-42; maj. to col., inf., A.U.S., 1942-46; colonel United States Army Reserve (ret.), 1951; maj. gen. Texas N.G. (supernumary list, 1951). Received Bronze Star, Victory Medal with 2 stars, German Occupation Medal, Am. Theatre Medal, Southwest Pacific Medal with 3 stars, Philippine Liberation Medal with 1 star, World War II Medal. Mem. Tex. Geog. Soc., Dallas Hist. Soc., Reserve Officers Assn., Soc. of the 1st Div., Am. Soc. Newspaper Editors, Newcomen Soc., Military Order World Wars, Poetry Society of Texas, English Speaking Union, Phi Kappa Psi. Presbyn. Author: History of the Texas League, 1888-1950; Texas League Record Book, 1888-1950; verse has appeared in anthologies of southwestern verse. Home: 3701 Stratford, Dallas 5. Office: Dallas News Bldg., Dallas 2, Tex.

RUGH, Roberts (rōō), educator; b. Springfield, O., Apr. 16, 1903; s. Arthur and Gertrude (Roberts) R.; A.B., Oberlin (O.) Coll., 1926, M.A., 1927; Ph.D., Columbia, 1935; m. Harriette Sheldon, July 24, 1926; children—Mary Elizabeth (Mrs. A.J. Downs), William Arthur. Faculty Lawrence College, Appleton, Wis., 1927-28, Hunter Coll., N.Y.C., 1929-39, N.Y.U., 1939-48, becoming asst. prof. biology; asso. prof. radiology Columbia since 1948, dir. research biol. effects of ionizing radiations since 1948. Radiac officer in charge Manhattan. Trustee Marine Biol. Lab., Woods Hole, Mass. Fellow N.Y. Acad. Sci.; mem. Am. Assn. Roentgenol., Soc. Cancer Research, Radiol. Soc. N.A., Brit. Inst. Radiology, Am. Soc. Zoologists, Am. Assn. Anatomists, Soc. Exptl. Biology and Medicine, Harvey Soc., Am. Assn. for Advancement of Sci., Tissue Culture Assn. Author: Experimental Embryology, 1941 (rev. edit.), 1952; A Laboratory Manual of Vertebrate Embryology, 1943 (rev. edit.), 1947; The Frog: Its Reproduction and Development, 1951. Contbr. sci. articles profl. jours. Home: 110 Morningside Dr., N.Y.C. 27.

RUHE, Percy Bott (rōō), newspaper editor; b. Allentown, Pa., May 28, 1881; s. E. Lehman and Sallie (Marsteller) R.; A.B., Muhlenberg Coll., Allentown, 1901, D.Litt., 1948; m. Amy Sieger, Mar. 20, 1912; children—Sara Louise (Mrs. Richard Ruhf), Dr. David S., W. J. (commander U.S.N.), Dr. Joseph S., Edward R., Judith (Mrs. Wm. E. Diehl), Benjamin. Reporter Allentown Call, 1898; editor Allentown Morning Call since 1910. Founder Allentown playground system, 1912; past pres. Allentown Recreation Comm.; mem. Lehigh Co. Humane Soc. (pres.), trustee Community Chest. Republican. Episcopalian. Clubs: Kiwanis, Torch. Home: Emmaus, R. 1. Office: 101 N. 6th St., Allentown, Pa.

RUHL, Robert Calvin (rōōl), educator; b. Fort Wayne, Ind., July 11, 1908; s. Calvin Henry and Clara Emily (Hill) R.; B.S., Purdue U., 1932, M.S., 1933; m. Virginia R. Hackney, Aug. 17, 1940; children—Sharon A., Judith C., Philip C. Prof. civil engring., Ind. Tech. Coll., Fort Wayne, since 1935, chmn. dept. civil engring. since 1936, dean coll. since 1949. Mem. Am. Soc. C.E., Am. Soc. Engring. Edn., Nat. Soc. Profl. Engrs., Scabbard and Blade, Chi Epsilon, Triangle Frat. Mem. Evang. and Ref. Ch. Mason. Clubs: Engineers (Fort Wayne). Exchange. Home: 314 W. Woodland Av.

RUHL, Robert Waldo, newspaper pub.; b. Rockford, Ill., Jan. 21, 1880; s. Antes Schoch and Nellie (Brown) R.; grad. Phillips Acad., Andover, Mass., 1899; B.S. Harvard, 1903; m. Mabel Jeanette Works, December 29, 1919; children—Roxane, Robert Waldo (dec.), Alicia Anne. Began as reporter on N.Y. Globe, 1903; bought interest in Rockford (Ill.) Daily Republic, 1907, mng. editor, 1908; editorial writer Spokesman-Review, Spokane, Wash., 1909-10; bought stock control and consolidated Mail Tribune and Sun, Medford, Ore., 1911, discontinued latter in 1919; editor and pub. Medford Mail Tribune since 1919. Mem. State Bd. of Higher Edn., 1936-45; pres. Ore. State Editorial Conf., 1936. Awarded Pulitzer prize for disinterested and meritorious pub. service, 1934. Mem. Sigma Delta Xi. Independent. Unitarian. Rotarian (hon.). Clubs: University, Harvard (N.Y.), Medford Country. Home: 2404 E. Main. Office: The Mail Tribune, Medford, Ore.

RUHM, Herman David, Jr., business exec.; b. Mt. Pleasant, Tenn., May 14, 1902; s. Herman D. and Margaret Jones (Ingram) R.; student Poly. Prep., Brooklyn, N.Y., 1919; B.S., Yale, 1923, M.S., 1924; LL.D., Bates Coll., Lewiston, Maine, 1946; m. Martica Gookin Sturges, Jan. 7, 1928; children—Martica Sturges (Mrs. David M. Sawin), Margaret Ingram (Mrs. John F. Bryan), Thomas Francis. Miner, engring. dept. Standard Oil Co. (N.J.), Bayway, N.J., 1925-28; homefurnishings div., Asso. Dry Goods Co., New York, N.Y., 1928-30; head of Bates div., Bliss Fabyan & Co., New York, N.Y., 1930-37; organized Bates Fabrics, Inc., New York, N.Y., 1937, pres. and dir., 1937-55; organized Bates Mfg. Co. (enlarged co.), Lewiston, Me., 1945, pres., resigned 1955; selling agent Maine Mills, N.Y.C., 1943-45; pres. Burlington Industries, Incorporated, 1955—. Mem. Assn. Cotton Textile Merchants (dir.). Republican. Episcopalian. Clubs: University, Merchants, Yale (New York); Fairfield Country, Pequot Yacht (Southport, Conn.); Portland Country, Cumberland (Portland, Maine). Address: Burlington Industries, Inc., 301 N. Eugene St., Greensboro, N.C.

RUIZ CORTINES, Adolfo, pres. of Mexico; b. Veracruz, Mexico, Dec. 30, 1891; s. Adolfo and Maria (Cortines) R.; received edn. as accountant; m. Maria Izaguirre; 1 son, Adolfo. Chief Bur. of Statistics, 1932-35; chief clk. Fed. Dist. Govt., 1935-37; rep. in Nat. Congress, 1937-40; gov. State of Veracruz, 1944-47; sec. of interior in cabinet of Pres. Aleman, 1947-51; candidate of the Revolutionary Instns. Party for pres. of Mexico, Oct. 1951, elected July 6, 1952, inaugurated Dec. 1952. Address: Calle San Cosme, Mexico City, Mexico.*

RUIZ-NAZARIO, Clemente, (clĕm'ĕntē rōōz-näzär'ēō) judge; b. San German, P.R., Nov 23, 1896; s. Antonio (Antoneco Ruiz and Eulalia (Eulaleca Nazario) Diploma, Graded Teachers Normal Certicate, U P.R., 1915, LL.B., 1921; m. Amelia Rivera, Aug. 2, 1922 (died July 1, 1950); children—Nilda (Mrs. Carlos Vila), Jorge, Amelia (Mrs. Raul Fortuño). Clemente; married second Josefina Maldonado, Oct. 3, 1953; admitted to Insular Bar of P.R., 1921, Fed. Bar of P.R., 1922; asso. law office Juan de Guzman Benitez, 1921-22, J. Henri Brown, San Juan, P.R., 1922-35; asst. gen. counsel P.R. Reconstrn. Adminstrn., 1936; pvt. law practice, 1936-52; acting judge Dist. Ct., Jud. Dist. of San Juan, Oct.-Nov., 1945; apptd. judge U.S. Dist. Ct. for P.R., 1952. Mem. P.R Bd. Bar Examiners, 1928, 29, 30, 32, 37, 41, 44; mem. Bd. Commrs. Capital of P.R., 1942-44; mem. Bd. Examiners for Registrars Property, 1946. Mem. bd. trustees U. P.R., mem. spl. bd. trustees sch. tropical medicine U. P.R. (under auspices of Columbia), 1930-35. Served as 2d lt., U.S. Army Res., 1921. Mem. Am. Bar Assn. (com. admissions for Ty. of P.R., 1945-49, 50-55, chmn. 1948-49), Colegio de Abogados de P.R. (pres. San Juan dist. delegation 1936, chmn. com. adminstrn. justice 1938), P.R. Fed. Bar Assn., Casa de Espana en P.R, Club: Nautico (San Juan, P.R.). Home: Apt. 6A, Miami Apts., Condado, Santurce. Office: U.S. District Court, Federal Bldg., Box 3671, San Juan, P.R.

RUKEYSER, Merryle Stanley (rōō'kĭ-zĕr), journalist, lecturer, econ. cons., broadcaster; b. Chicago, Illinois, January 3, 1897; son of Isaac and Pauline (Solomon) R.; Litt. B., School of Journalism (Columbia Univ.), 1917; M.A. in Economics, Columbia Univ., 1925; m. Berenice Helene Simon, June 25, 1930; children—Merryle Stanley, Louis Richard, William Simon, Robert James. Began as reporter for Rockaway News, Far Rockaway, N.Y., summers 1914, 15; asst. sporting editor and corr. Morning Telegraph, New York, 1915-17; with New York Tribune, 1917-23 (financial editor, 1920-23); financial editor New York Evening Journal, 1923-26; contributed financial column to Hearst Newspapers and Internat. News Service since 1927; editorial writer for Hearst Newspapers 1931-52; mem. teaching staff, Sch. of Journalism, Columbia Univ., 1918-35; commentator, Mutual Broadcasting System. Member Academy of Political Science, Sigma Delta Chi, Alumni Association School of Journalism of Columbia U. (pres. 1924-27). Clubs: Men's Faculty of Columbia U., Columbia U., Mamaroneck Beach and Yacht. Author: The Common Sense of Money and Investments, 1924; Financial Advice to a Young Man, 1927; Investment and Speculation, 1930; The Doctor and His Investments, 1931; The Diary of a Prudent Investor, 1937; Financial Security in a Changing World, 1940; also articles in mags. on finance, trade and nat. affairs. Home: 150 W. Pine Brook Dr., New Rochelle, N.Y.

RUKEYSER, Muriel (rōō'kĭ zer), poet; b. N.Y. C., Dec. 15, 1913; d. Lawrence and Myra (Lyons) Rukeyser; student Fieldston Schs., 1919-30, Vassar Coll., also Columbia, 1930-32; 1 son, Laurie. Author poems, biographies, motion pictures, TV; lectr., tchr.; v.p. House of Photography since 1946. Received Am. Acad. Award, 1942, Guggenheim fellowship, 1943. Author: Theory of Flight, 1935; U.S. 1, 1938; A Turning Wind, 1939; Soul and Body of John Brown, 1941; Willard Gibbs, 1942; Beast in View, 1944; The Green Wave, 1948, Orpheus, 1949; The Life of Poetry, 1949; Selected Poems, 1951; Chain Lightning, 1955; children's books: Come Back Paul, 1955; I Go Out, 1955. Home: 436 E. 88th St., N.Y.C. 28. Office: care Monica McCall Inc., 457 Madison Av., N.Y.C. 22.

RULE, John T(homas), coll. prof.; b. St. Louis, July 24, 1900; s. Virgil and Estelle (Johnson) R.; S.B., Mass. Inst. Tech., 1921; grad. study, Harvard, 1921-22; m. Helen Whiting, Jan. 27, 1923; children—John T. Jr., Clinton, Stephen W. With Scullin Steel Co., 1922-23; Bureau Municipal Research, St. Louis, 1924-25; cons. indsl. engr., St. Louis, 1925-36; Curtiss Wright Corp., St. Louis, 1928-29; Staff Taylor School for Boys, St. Louis, 1930-36; prof. engring. drawing, and descriptive geometry, Mass. Inst. Tech.; since 1936, chmn. sect. of graphics, since 1939, head dept. gen. sci. and engring. since 1950.

ments); consultant, stereoscopic photography and instruments. Mem. A.S.E.E. (chmn. drawing div., 1946-47), A.A.A.S., American Association University Professors, Optical Soc. of America, Theta Chi. Episcopalian. Club: St. Botolph, Boston. Author: Descriptive Geometry (with Watts), 1946; Engineering Graphics (with Watts), 1948. Various tech. papers. Home: 117 Myrtle St., Boston; also Truro, Mass. Office: Mass. Inst. of Tech., Cambridge 39, Mass.

RULKOETTER, Aubrey Henry (rōōl'kĕt-ĕr), assn. exec.; b. St. Louis, Feb. 18, 1891; s. Henry William and Anna Kathryne (Quebbemann) R.; student Macalester Coll., St. Paul, 1929-32; A.B., Union Coll., Lincoln, Neb., 1936; A.M., Neb. U., 1939, Ph.D., 1948; m. Gertrude Myrtle Burghart, Aug. 29, 1914. Successively office boy, bookkeeper and sales corr. for state of Minn., Universal Portland Cement Co., 1904-12; asst. cashier Cable Piano Co., Minneapolis, 2 yrs.; pastor Huntington, W.Va., 1915-18, St. Paul, Minn., 1918-22; teacher Maplewood Acad., 1922-29; conf. pres., 1931-35; edni. sec. Central Union Conf., 1935-38; pres. Union Coll., Lincoln, Neb., 1938-42; dean Sch. Theology, Washington Missionary Coll., Washington, D.C., 1942-46; Academic dean Emmanuel Missionary Coll., Berrien Springs, Mich., 1946-52; asso. sec. Internat. Religious Liberty Assn., and asso. editor Liberty Mag., since 1952. Mem. Phi Delta Kappa. Home: 12609 Two Farm Dr., Silver Spring, Md. Office: 6840 Eastern Av., Washington 12.

RULON, Phillip Justin, prof. edn.; b. Keokuk, Ia., Mar. 11, 1900; s. William Edgar and Alberta Edna (Ruckman) R.; A.B., Stanford U., 1926, A.M., 1928, Ph.D., U. of Minn., 1932; A.M. (hon), Harvard U., 1942; m. Dorothy Louise Overfelt, Mar. 11, 1927; children—Phillip Justin, Dorothy Elizabeth Rose. Teacher, Peninsula Sch., Menlo Park, Calif., 1925-28; instr. edni. psychology, U. of Minn., 1928-30; instr. Grad. Sch. Edn., Harvard U., 1930-34; asst. prof., 1934-40; asso. prof., 1940-44, prof. since 1944; acting dean, Grad. Sch. of Edn., 1943-48. Research assoc. math., Tufts Coll. (Navy research project), 1942-46; spl. cons. to sec. of War, 1940-48. Sec., Edni. Research Corp., 1938-50, treas., 1948-54, pres., 1954—; mem. Am. Statist. Assn. Author: The Earth and Its Life (with E. E. Cureton), 1932; The Sound Motion Picture in Science Teaching 1933; An Experimental Comparison of Two Shorthand Systems (with Walter Deemer), 1942; numerous publs. on internat. lang. for aviation, related subjects. Home: 10 Craigie St. Office: 13 Kirkland St., Cambridge 38, Mass.

RUMBERGER, Calvin Lee, food company exec.; b. Warriors Mark, Pa., Sept. 1, 1898; s. George Edwin and Louella Rebecca (Wilson) R.; B.A., Pa. State Univ., 1920; m. Jessie Catherine Hollinger, Sept. 19, 1923; children—Dalton L., Earl E. Mfg. div., H. J. Heinz Co., 1929-33, 45-47, exec. gen. sales div., 1933-45, gen. mgr. research and quality control div., 1947-53, v.p. research and quality control since 1951, dir. since 1953. Mem. Nat. Canners Assn. (chmn. Washington Lab. adv. com., mem. sci. research com.), Inst. Food Technologists, Agri. Research Inst., Nutrition Found., Can. Mfrs. Inst., Pa. C. of C., Alpha Zeta. Mason. Clubs: City Farmers (past pres.), Univ. (Pitts.). Home: 129 Marlin Dr. W., Pitts. 16. Office: 1062 Progress St., Pitts. 30.

RUMBLE, Douglas ◎ V. 27.

RUMBLES, A.R., Sr., business exec.; b. Saginaw, Mich., Apr. 14, 1891; s. Simon and Elizabeth (Westendorf) R.; student pub. schs. of Saginaw; m. Irene Schury, Dec. 6, 1917; children—Barbara Irene, Arthur R. Traffic mgr. Brooks Mfg. Co., Saginaw, 1912, sales mgr., 1915; export mgr. Gray Motor Co., Det., 1916, sales mgr., 1917; asst. sales mgr. Hershell Spillman Motor Co., North Tonawanda, N.Y., 1918, Kardex Co., 1921, Rand Kardex Bur., 1926; v.p. Remington Rand, Inc., 1936-49; exec. v.p. since 1949, also dir. Club: Union League (N.Y.C.). Home: 14 Hubbard Av. Office: 1 Atlantic St., Stamford, Conn.

RUMBOLD, Zoe Akins; see Akins, Zoe.

RUMBOUGH, Stanley Maddox, Jr., govt. ofcl.; b. N.Y.C., Apr. 25, 1920; s. Stanley Maddox and Elizabeth (Colgate) R.; A.B., Yale, 1942; grad. student bus. adminstrn. N.Y.U.; m. Nedenia Marjorie Hutton, Mar. 24, 1946; children—Stanley H., David P., Nedenia C. Vice pres., dir. Willis Air Service, Teterboro, N.J., 1946-47½ sec., dir. White Metal Mfg. Co., Hoboken, since 1945; pres., director Metal Container Corp., 1950—, Hemisphere Industrial Corp., Washington, 1955—; dir. American Totalizator Corp., Balt.; special asst. to secretary of commerce, 1953; mem. White House Staff, exec. branch liaison office, 1953-54. Vice chmn. Citizens for Eisenhower-Nixon Com., 1952. Served as capt., pilot U.S. M.C.R., 1942-46. Mem. Davis Cup Com., 1955-56. Mem. Young President Orgn. (dir.), Washington Area Tennis Foundation (chairman board), Zeta Psi. Republican. Home: 6601 River Rd., Bethesda, Md. Office: White Metal Mfg. Co., Hoboken, N.Y.

RUMELY, Edward A., public relations; b. La Porte, Ind., Feb. 28, 1882; s. Joseph J. and Margaret (Zimmerman) R.; student Notre Dame, 1898-99; Oxford 1899-1900, Heidelberg, 1900-01; M.D., Freiburg U., 1906; m. Fanny Scott, April 2, 1910; children—Mary Relief Munn, Isabel Scott Bowyer, Emmet Scott, Niles Polk Newton. Founded Interlachen Sch., 1907; with M. Rumely Co., 1907-14; pub. N.Y. Eve. Mail, 1915-18; pioneered introduction vitamin foods, 1922-27; exec. head Vitamin Foods, Inc. and Vegex Co., 1923-28; trustee Com. for Constitutional Govt., Inc., exec. sec. since 1937. Author:

(with L. W. Ellis), 1911. Address: 205 E. 42nd St., New York 17, N.Y.

RUMELY, V. P., business exec.; b. La Porte, Ind., Feb. 13, 1889; s. Joseph J. and Margaret (Zimmerman) R.; B.S. in Mech. Engring., U. of Wis., 1912; student Purdue U., 3 years, 1908-11; married. With Advance Rumely Co., La Porte, Ind., 1908-14; engr. Buick Motor Co., Flint, Mich., 1915-16; Hudson Motor Co., Detroit, 1916-37; with Crane Co., valves, fittings, Chgo., since 1937, sr. v.p., dir. since 1941; dir. Crane, Ltd., Trenton Potteries. Mem. Am. Foundrymen's Assn., Soc. Automotive Engrs., Chamber of Commerce, Sigma Nu. Mem. Christian Church. Clubs: South Shore Country, Chicago Athletic. Home: 6901 Oglesby Av. Office: 836 S. Michigan Av., Chicago.

RUMER, Richard Otto, lawyer; b. Mascoutah, Ill., Sept. 20, 1896; s. Otto Louis and Lydia (Haase) R.; student Belleville Commercial College, 1912-13; Bachelor of Laws, Benton Coll. Law, 1919; married Margaret A. Hauer, June 19, 1920; children—Elizabeth (Mrs. Walter J. Weeks); Robert, Margaret Jean (Mrs. Walter Allan Barrow). Various clerical positions, St. L., 1913-18; admitted to Mo. bar, 1918, practiced St. L., 1918-30; joined Internat. Shoe Co., St. L., 1930, gen. counsel since 1950; dir. co. and various subsidiaries. Mem. Asso. Industries Mo. (2d v.p., dir.), Am., Mo., St. L. bar assns., Comml. Law League, St. L., Ill. C's of C., Am. Legion, Presbyn. Mason (K.T., Shriner; grand master Mo. 1952-53). Club: Mo. Athletic (St. L.) Home: 6600 Oleatha, St. L. 9. Office: 1509 Washington Av., St. L. 3.

RUML, Beardsley (rūml); b. Cedar Rapids, Ia., Nov. 5, 1894; s. Wentzle and Salome (Beardsley) R.; B.S., Dartmouth, 1915; Ph.D., U. of Chicago, 1917; m. Lois Treadwell, Aug. 28, 1917; children—Treadwell, Ann, Alvin. Sec. The Scott Co., Phila., 1919-21; asst. to pres. Carnegie Corp. of New York, 1921-22; dir. Laura Spelman Rockefeller Memorial, 1922-29; dir., Nat. Securities & Research Corp., Peerless Casualty Co.; trustee, Spelman Fund of N.Y., 1929-48; dean Social Sci. div. and prof. edn. U. of Chicago, 1931-33; treas. R. H. Macy & Co., Inc., 1934-45, chmn. bd. 1945-49; formerly chmn. Federal Reserve Bank, N.Y.C.; econ. advisor to government of Puerto Rico. Trustee Museum of Modern Art, Dartmouth College, Fisk U.; trustee and chmn., bus. com., Nat. Planning Assn.; trustee Com. for Econ. Development; dir. Nat. Bur. of Econ. Research; Encyclopedia Britanniea, Inc., Gen. American Investors Co., Inc., Muzak Corp., Enterprise Paint Mfg. Co., Chr. Hansen's Lab., Inc., Am. Nat. Theatre and Acad. Mem. Psi Upsilon, Phi Beta Kappa, Sigma Xi. Clubs: Century, The Links, The Players (N.Y.). Author: Tomorrow's Business, 1945. Address: 608 Fifth Av., N.Y.C.

RUMMEL, E. C., railroad exec.; b. Port Carbon, Pa., Oct. 21, 1901; s. Fred Charles and Elsie (Lilley) R.; student pub. schs., Port Carbon; m. Mae Irene Rauch, Sept. 1922. Engr. W.G. Parke & Sons, Pottsville, Pa., 1920-22; bond salesman Nat. City Co., N.Y.C., 1922-31, Le Higginson & Co., 1931-32; gen. mgr., Chandler & Co., Phila., 1932-38; pres., Burr & Co., N.Y.C., 1938-48; pres., dir. Spokane (Wash) Internat. R.R. Co. since 1948; dir. McBee Co., Athens, O., Gen. Instrument Corp., Elizabeth, N.J., Old Nat. Bank, Spokane, Wash. Gas & Electric Co., Tacoma. Mem. Pa. Soc. Republican. Clubs: Baltusrol Golf (Springfield, N.J.); Bankers, Bond, Economic (N.Y.C.); Spokane, Country (Spokane, Wash.); Philadelphia Bond; Seigniory (Que., Can.); Pottsville (Pa.). Home: W. 2424 Second St. Office: Old National Bank Bldg., Spokane, Wash.

RUMMEL, Joseph F(rancis) (rŭm'ĕl), archbishop; b. Baden, Germany, Oct. 14, 1876; s. Gustave and Teresa (Bollweber) R.; came with parents to U.S., 1882; student St. Mary's Coll., North East, Pa., 1890-95; A.B., St. Anselm's Coll., Manchester, 1896; St. Joseph's Sem., Yonkers, 1896-99; S.T.D., North Am. Coll., Rome, 1903; LL.D., Creighton U., 1931, Loyola U. of the South, 1937, Duquesne U., 1946. Ordained priest R.C. Ch., 1902; asst., Ch. of St. Joseph, Yorkville, N.Y., 1903-07; pastor St. Peter's Ch., Kingston, N.Y., 1907-15, dean of Ulster and Sullivan counties, 1912-15; pastor Parish of St. Anthony of Padua, Bronx, New York, 1915-24, Parish of St. Joseph of the Holy Family, Harlem, New York, 1924-28; exec. sec. German Relief Com., 1923-24; named papal chamberlain, title of Very Rev. Monsignor, Apr. 24, 1924; bishop of Diocese of Omaha, 1928-35; archbishop of New Orleans since March 1935; asst. at pontifical throne, 1948. Officer, French Legion of Honor. Home: 2809 S. Carrollton Av. Office: 7845 Walmsley Av., New Orleans 25.

RUMMELL, Leo Leavitt (rŭm'ĕl), college dean; born at Niles, Ohio, Dec. 1, 1893; s. Elmer Ensign and Louise (McCombs) R.; B.Sc., Ohio State U., 1915, M. Sc., 1917; student U. of Missouri, 1915; m. Marjorie Moore, Sept. 2, 1939; children—Larry Lee, Ronald Ray; 1 dau. (by previous marriage), Maybel Louise (Mrs. Haldon Overmyer). Editor, The Agricultural Student, Columbus, O., 1915; Ohio Agrl. Experiment Station, Wooster, O., 1915-18, The Ohio Farmer, Cleveland, O., 1918-38; farmers' inst. lecturer, Ohio State U., 1922-40; agrl. counsel, Ohio State Council of Retail Merchants, 1938-40; pub. relations counsel, Kroger Company, Cincinnati, Ohio, 1940-47; dean College of Agr., Ohio State U., dir. Ohio Agrl. Experiment Station, since 1947. Dir. Fed. Res. Bank, Cleve. (dep. chmn. 1953), Ohio Bell Telephone Co., Cleveland Union Stockyards Co. Mem. Ohio Nat. Resources Comm.; v.p. Ohio Safety Congress. Chmn. bd. trustees Ohio State Univ., 1945-46. Nat. pres. Assn. Governing Bds. of State Univs., 1945-46. Pres. Mid-South Chain Stores Council, 1945-46. Dir. Farm Security Administrn. (Ohio); chmn. Ohio Soil Conservation Com. Mem. Ohio C. of C., Am. Forestry Assn., Delta Theta Sigma, Delta Sigma Rho, Gamma Sigma Delta. Republican. Methodist. Clubs: Faculty, Rotary, Torch. Address: 2310 Lane Rd., Columbus, O.

RUMSEY, Dexter Phelps, banker; b. Buffalo, Aug. 31, 1893; s. Dexter Phelps and Susan Reid (Fiske) R.; student Nichols Sch., Buffalo, and St. Marks', Southborough, Mass.; B.A., Harvard, 1916; student Buffalo Law Sch., 1915-16; m. Margaret Adam Ramsdell, May 30, 1916; children—Dexter Phelps, Rollin Douglas, Donald Scott, Margaret Diane. Partner O'Brian, Potter & Co., investment bankers, Buffalo, 1918-22; pres. Dexter P. Rumsey & Co., 1930-41; mem. Rumsey, Read & Kimberly, Buffalo, since 1941; pres. Erie Co. Savs. Bank since 1943; dir. Marine Trust Co., 1926-42, Marine Midland group of banks, Savs. Banks Trust Co., N.Y.C. Served as capt. F.A., U.S. Army, World War I. Republican. Episcopalian. Clubs: Saturn, Buffalo Tennis and Squash, Harvard (N.Y.C.). Home: Faraway Farm, Derby Erie Co., N.Y. Office: 16 Niagara St., Buffalo.

RUNCIMAN, Steven (James Cochran Stevenson), author; b. Northumberland, Eng., July 7, 1903; s. Walter, 1st Viscount, and Hilda (Stevenson) R.; student Eton Coll., 1916-21; B.A., Trinity Coll., Cambridge U., 1924, M.A. (fellow), 1928; Litt.D. (hon.), Cambridge U., 1953; LL.D., Glasgow U., 1953; D.Phil. (hon.), U. Salonica, Greece, 1951. Lectr. history Cambridge U., 1929-38; govt. service in Near East, 1940-42; prof. Byzantine studies U. Istanbul, Turkey, 1942-45; head Brit. Council in Greece, 1945-47. Author: The Emperor Romanus Lecapenus, 1929; The First Bulgarian Empire, 1930; Byzantine Civilization, 1933; The Medieval Manichee, 1947; History of the Crusades, Vol. I, 1951, Vol. II, 1952, Vol. III, 1952. Contbr. to Cambridge Economic History of Europe, Vol. II, 1952, Byzantium, 1948, Golden Ages of the Great Cities, 1952. Home: 18 Elm Tree Rd., London N.W. 8, Eng.; also Isle of Eigg, Scotland.

RUNDALL, Francis Brian Anthony, Brit. fgn. service officer; b. Chatham, Eng., Sept. 11, 1908; s. Charles Frank and Helen Agnes (Townsend) R.; student Marlborough Coll., 1922-27; B.A., Peterhouse, Cambridge U., 1930; m. Mary Syrett, Jan. 26, 1935; children—Susan Mary, John Charles Anthony. Entered British Consular Service, 1930, served at Antwerp, Colon, Panama, Boston, Barcelona, Piraeus; consul, N.Y.C., 1944-46; trans. Fgn. Office, 1946; insp. fgn. service establishments, 1949-53; chief admnstrv. officer United Kingdom High Commn. in Germany, 1953; consul gen., N.Y.C., 1953—. Decorated Officer Order Brit. Empire, 1944; Companion Order of St. Michael and St. George, 1951. Home: 1 Beekman Pl., N.Y.C. 22. Office: 99 Park Av., N.Y.C. 16.

RUNDELL, Oliver Samuel (rŭn'dĕl), law prof.; b. Rewey, Wis., Oct. 6, 1881; s. Hiram Augustus and Angeline (Livingston) R.; grad. Platteville (Wis.) State Normal Sch., 1905; LL.B., U. of Wis., 1910; m. Abigail Erna Parmley, June 24, 1916; children—Ruth Eleanor Rowley, John Philip (killed in action, Germany, Nov. 29, 1944), Hugh Augustus, Barbara Jean, Janet Evelyn. Prin. graded school, Osseo, Wis., 1905-06, Lyons, Wis., 1906-08; admitted to Wis. bar, 1910; practiced law, Monroe, Wis., 1912-14; city atty., Monroe, 1913-14; instr. in law, U. of Wis., 1910-12, asst. prof., 1914-16, asso. prof., 1916-18; prof. since 1918, acting dean of law school, 1929-33 and 1943-45, dean, 1945-53, dean emeritus, Jackson prof. law, 1953—; acting professor of law, U. Chgo., 1924-25, U. Michigan, 2d semester, 1940-41; adviser to reporter for subject of Property, American Law Institute, 1926-39 and 1940-44, associate reporter for Property, 1936-39 and 1941-44, adviser to associate reporter for Torts, 1934-39. Mem. Am., Wis., and Dane County bar assns., Am. Law Inst., Am. Assn. Univ. Profs., Phi Delta Phi, Phi Kappa Phi, Phi Beta Kappa, Order of Coif. Clubs: University, Blackhawk Country (Madison). Author: Cases and Materials on Rights in Land. Home: 432 Toepfer Av., Madison 5 Wis.

RUNDLE, Water Gordon ◎ V. 26.

RUNDQUIST, George E., organization executive; b. New York, N.Y., July 6, 1896; s. Ernest F. and Emily (Olson) R.; student New York Univ., 1937, Harvard 1936; m. Alice Louise Perinchief, Mar. 14, 1932. Salesman Lewis Pub. Co., New York, N.Y., 1916-18; asso. editor Lewis Pub. Co., 1919-23; investment securities bus., Los Angeles, 1923-26; asso. editor Am. Hist. Soc., New York, engaged in genealogical research and pub., 1926-39; asso. editor James T. White & Co., New York, N.Y., 1939-41; asso. sec. Am. Friends Service Com. (Quakers), New York office, Feb.-Oct. 1942; asso. sec. Fgn. Service sect., Phila., 1945-47; exec. sec. Com. on Resettlement of Japanese Americans (organized by Fed. Council of Chs. of Christ in Am. and Home Mission Council of N.Am. in cooperation with Fgn. Missions Conf. of N. Am.), 1942-45. Asst. dir. Am. Civil Liberties Union, 1948-51, field dir., 1951-54; exec. dir. N.Y. union since 1951. Served in 332 Battalion, Tank Corps, France, 1918-19. Mem. Religious Soc. of Friends. Home: 486 Grant Av., Brooklyn 8. Office: 170 Fifth Av., N.Y. 10.

RUNKLE, Harry Maize, lawyer, industrialist; b. Columbus, O., June 6, 1889; s. Otto M. and Effie (Grossman) R.; B.B.A., Ohio State U., 1911, LL.B., 1913; m. Gretchen Frantz, Jan. 3, 1916; children—Janet (Mrs. Robert M. Wells), Jean (Mrs. John M. Dunnick). Admitted to Ohio bar, 1911; mem. firm Booth, Keating, Peters & Pomerene, Columbus, 1911-20; organizer, officer asso. with Gordon Battelle of Columbus, 1920-23, Internat. Derrick & Equipment Co., and subsidiaries, Beaumont Rig & Real Co. (Beaumont, Tex.), Leidecker Tool Co., Marietta, O., 1920-31; pres. Internat. Stacey Corp. and subsidiaries, 1931-40; now chmn. bd. Midland Coal Co., Cin.; pres. Eastern Hocking Coal Co. Ohio; prin. officer Superior Die & Tool Co., 1923-26; owner, operator Runmoor Farms and Orchards, O., R-Bar Ranches and Runmoor Lodge, Ark.; retired, 1952. Founder with Gordon Battelle of Battelle Meml. Inst., 1923, now trustee. Mem. Phi Delta Theta. Mason, Odd Fellow. Home: 81 N. Drexel Av., Columbus, O.; also Point O'Woods, L.I., N.Y.

RUNNELLS, Russell A(lger), vet. pathologist; b. Oceana, Va., June 21, 1891; s. Fred Augustus and Elizabeth (Scott) R.; D.V.M., Mich. State Coll., 1916; M.S., U. of Mich., 1930; m. Laura Theresa Marvin, July 6, 1918; children—Frances E. (Mrs. Lawrence H. Van Vlack), Mildred V. Asst. prof. animal pathology, Mich. State Coll., 1919-24; asso. animal pathol., Va. Agrl. Expt. Sta., 1924-30; asso. prof. animal pathol., Ia. State Coll., 1930-43, prof. and head dept. anatomy, Mich. State Coll., 1943-48; prof. and head animal pathol., Mich. State Coll. since 1948. Served as lt., U.S. Army, 1914-19, with Vet. Corps. Mem. American College of Veterinary Pathologists, American Veterinary Med. Association, Am. Assn. Pathol. and Bacteriol., Internat. Assn. Med. Museums, Phi Kappa Phi, Sigma Xi. Author: Textbook of Animal Pathology, 1938. Research in tumors and infectious diseases of animals. Home: 511 Bailey St., East Lansing, Mich.

RUNNER, Harvey Evan, writer, editor; b. Hackensack, N.J., Mar. 14, 1897; s. Evan Gerry and Cassie Frances (Terhune) R.; m. Matilde Barbara Grode, Apr. 14, 1938. Variously reporter, telegraph editor, news editor, sports editor, advt. mgr. for Bergen Evening Record and Bergen Daily News, Hackensack, 1916-18, 1919-20; with Fairchild Publs., N.Y. City, as retail editor Women's Wear Daily and editor Retailing, 1920-32; with N.Y. Herald Tribune since Sept. 1932, as reporter, 1932-34, business news editor, 1934-48; now writer Sunday syndicated column "State of Business", daily syndicated column, "Buyers and Sellers," for N.Y. Herald Tribune and other papers. Served in M.C., U.S. Army, 1918-19. Mem. Society of Silurians, American Legion, Member Dutch Reformed Church. Mason. Author, chapter on Business News, in "Late City Edition," by staff of the N.Y. Herald Tribune. Nat. Retail Dry Goods Assn. Award, reporting in field retailing and business. Home: 425 W. 23d St., N.Y.C. 11. Office: New York Herald Tribune, N.Y.C.

RUNNSTROM, John Axel Mauritz, biologist; b. Stockholm, Sweden, June 17, 1888; s. Mauritz Leonard and Augusta (Björklund) R.; Ph.D., U. Stockholm, 1914; M.D. (hon.), Karolinska Inst., 1940; m. Astiri Wintzell, Nov. 3, 1917; children—Vera (Mrs. Lombitu Reio), Elsa (Mrs. Aoke Krants). Asst. prof. exptl. biology, Wenner-Gren Inst., 1914-21, asso. prof., 1921-32; prof., 1932-55, dir. inst., 1939-55; supr. Kristineberg Zool. Sta., Sweden, 1954—; vis. prof. dept. zoology U. Pa., 1950-51. Mem. Swedish Med. Research Council, 1948-55. Mem. Swedish Acad. Scis.; fgn. mem. Accademia dei Lincei Rome, Am. Philos. Soc., Am. Acad. Arts and Scis., others. Author tech. papers concerning developmental physiology; contbr. sci. publs. Bd. editors Exptl. Cell Research. Home: Norrtullsgatan 7, Stockholm. Office: Wenner-Gren Inst., Norrtullsgatan 16, Stockholm, Sweden.

RUNYON, A(lfred) Milton, bus. exec.; b. Plainfield, N.J., Dec. 22, 1905; s. David M. and Alice (Spangenberg) R.; B.S.C., N.Y.U. Sch. of Commerce Accounts and Finance, 1926; m. Alleyne Macnab, Feb. 22, 1931 (deceased); children—David Milton, James Chester; m. 2d, Laura Orford, Feb. 25, 1949. Advt. mgr. Doubleday & Co., Inc., 1937, v.p., 1945, dir., 1946, 1st v.p., since 1948; pres. Literary Guild of Am., Garden City, N.Y., since 1948. Home: 2 Argyle Rd., Port Washington, L.I. Office: 575 Madison Av., N.Y. City 22.

RUNYON, Frederick G(raham), editor, publisher; b. San Francisco, Calif., June 3, 1902; s. Frederick F. and Jean (Graham) R; A.B., Univ. of Calif., 1924; m. Sally Jeffries Martin, Nov. 13, 1948. Research and prodn. management, Famous Players Lasky Motion Picture Studios, United Artists Studios, Hollywood (Calif.), 1924-26; news reporter, sports editor, drama critic, Pasadena (Calif.) Post, 1926-30; mng. editor, Glendale (Calif.) News-Press, 1937-38; network radio and motion picture writing, 1938-48; editor, co-pub., Pasadena (Calif.) Independent, since 1941; v.p., Pasadena Independent Pub. Co.; v.p. Independent Pub. Co.; v.p., Independent Typecrafters; freelance writer for radio, television and motion pictures. Mem. Pasadena Chamber of Commerce and Jr. Chamber of Commerce, Art Inst., Calif. Newspaper Pubs. Assn., Alpha Delta Phi. Republican. Presbyterian. Clubs: Pasadena Univ., Annandale Golf (Pasadena), San Francisco Press, Los Angeles Press, Pasadena Athletic, Flintridge Riding. Research in newspaper make-up; exptl. television. Home: 1029 Flintridge Av., Pasadena 3. Office: 34 N. Raymond Av., Pasadena 1, Calif.

RUNYON, Mefford R(oss), business exec.; b. Stelton, N.J., Feb. 23, 1897; s. Frank L. and Carolyn (Ross) R.; B.S., Rutgers Coll., New Brunswick, N.J., 1920; m. Janet Benson, Apr. 29, 1922; children—Mefford, John L. In hardware business, N.Y. City, 1920-21; accountant Price, Waterhouse & Co.,

N.Y. City, 1921-24; with Bridgeport Brass Co. and others, 1924-28; cons. engr., N.Y. City, 1928-30; accountant and economist, Price, Waterhouse & Co., N.Y. City, 1930-31; with Columbia Broadcasting Co., New York, 1931-46, vice pres. and dir. 1937-45; on leave of absence as comdr. in U.S. Navy, Sept. 1942-July 1945; exec. v.p. and dir., Columbia Records, Inc., Bridgeport, Conn., July 1945-Jan. 1948; dir. Jonas and Naumberg Corpn. N.Y. City. Served in U.S. Army, with A.E.F., 1917-19. Dir. field Orgns. Am. Cancer Soc., 1948-49; executive v.p. Am. Cancer Soc., Feb. 1949—; mem. Comm. on Chronic Illness, Chgo. Mem. Delta Upsilon, Phi Beta Kappa. Democrat. Conglist. Club: University (N.Y.C.). Home: Weston, Conn. Office: 47 Beaver St., N.Y.C.

RUNYON, Pearl Frances, state sec., b. Belfry, Ky., Jan. 8, 1913; d. James Epperson and Ella (Murphy) Runyon; student Capitol City Comm. Coll., 1931-32. Chief dep. co. ct. clk., Pikeville, Ky., 1934-47; asst. sec. State of Ky., 1949-50; state treas. of Ky. since 1951. State chmn. Ky. womens div. Adlai Stevenson campaign, 1952; state chmn. Nat. Dem. Digest, 1953; mem. State Central Exec. Com., mem. adv. com., past dist. dir. 7th Congl. Dist., Womens Div. Dem. Clubs; chosen as 1 of 7 in U.S. to participate in panel discussion Dem. Conv., Chgo., Sept. 1953. Mem. Christian Ch. Eastern Star. Clubs: Business and Prof. Womens (past pres., Frankfort, Ky.); Federated Womens (past sec., Pikeville, Ky.). Home: Thistleton Farm. Office: Capitol Annex, Frankfort, Ky.

RUOTOLO, Onorio (roo-o-to'lo), sculptor; b. Cervinara, Italy, Mar. 3, 1888; s. Pietro and Concetta (Caruso) R.; ed. Reale Accademia di Belle Arti, Naples, and under Vincenzo Gemito; m. Lucia Sperling, Vienna, Austria, Apr. 12, 1923; 1 son, Lucio. Came to U.S., 1908, naturalized citizen. Founder and exec. dir. Leonardo da Vinci Art School, New York. Prin. works: Pres. Wilson Memorial at U. of Va.; bust of Dante, New York U. and City Coll.; bust of Lenin, Internat. Museum, Moscow; bust of Caruso, Met. Opera House lobby; bust of Cardinal Mercier, and "Jesus Wept" (bas relief), in Belgium; winged centaur, presented to U.S. Army Air Service by the Corriere d'America for the rescue of Lt. Locatelli and his crew; "Pilgrims of Life," monument in Catholic Cemetery, New York; Paino mausoleum, St. John's Cemetery, Brooklyn, N.Y.; granite group of "Pieta" and bronze door of St. Francis d'Assisi, Calderoni mausoleum, Greenfield Cemetery, Hempstead, L.I.; "The Doomed," statue against capital punishment; busts of Edison, Helen Keller, Steinmetz, Theodore Dreiser; bust of Toscanini at High School of Music and Arts of City of N.Y.; official commemorative medal of Italo Balbo's transatlantic mass flight; commemorative medal, 1933, for election of Fiorello H. La Guardia, mayor city of New York; bronze plaque, "Beethoven of Victory"; "Four Freedoms" allegoric panel presented to Francis Biddle, Apr. 13, 1948, to Pres. Roosevelt Oct. 19, 1944, to Gen. Mark Clark, Oct. 12, 1945, as award of Italian-Amer. Labor Council (representing 300,000 organized workers); a heroic memorial bust of Giacomo Matteotti, professor Albert Einstein, Sidney Hillman memorial at Deborah Sanatorium, New Jersey, etc. Created a Bas Relief of Don Luigi Sturzo, Roman Catholic. Illustrated The Story of the World's Literature, and The Romance of America (both by John Macy). Works reproduced in Ruotolo, Man and Artist with over 100 illustrations of his work and an appreciation by Frances Winwar. Co-editor of "Leonardo" (year book). Wrote (poem) "America, Our Great Mother," "My First Teacher." Art Criticism. Home: 142 E. 18th St., N.Y.C. 3. Studio: 1 Union Sq. W., N.Y.C.

RUPERT, (Lynn) Hoover, Jr., clergyman; b. Madison, N.J., Nov. 3, 1917; s. Rev. Lynn Hoover and Hazel Leona (Linabary) R., A.B., Baker U., 1938; A.M., Boston U., 1940, S.T.B. cum laude, 1941; student (summers) Garrett Bibl. Inst. and Northwestern U., 1942, Union Theol. Sem., 1943; Dr. of Divinity, Adrian College, 1952; married Hazel Pearl Senti, June 22, 1941; children—Susan, Elizabeth. Ordained to ministry of Meth. Ch., 1940; asst. pastor, First Meth. Ch., Baldwin, Kan., 1936-38; St. Mark's Meth. Ch., Brookline, Mass., 1938-41; pastor, Thayer-St. Paul, Kan., 1941-43, First Ch., Olathe, Kan., 1943-45; dir. youth dept. Gen. Bd. Edn. Meth. Ch.; Nashville, Tenn., 1945-50; pastor 1st Methodist Ch., Jackson, Mich., 1950—; dean Mich. Methodists Pastors School; chairman education division, Michigan State Council of Churches. Lucinda Bidwell Beebe fellow, Boston U., 1941. Mem. Nat. Forensic League, Pi Kappa Delta, Alpha Psi Omega, Mason, Rotarian. Author: Prayer Poems on the Prayer Perfect, 1943; Christ Above All (ed.), 1948; Youth and Evangelism, 1948; Youth and Stewardship, 1949; Your Life Counts (ed.), 1950; What Methodists Believe, 1952; John Wesley and People Called Methodists, 1953; I Belong, 1954. Contbr. to Testament of Faith, 1942, other publs., periodicals and newspapers. Home: 1515 W. Franklin. Office: 275 W. Michigan Av., Jackson, Mich.

RUPP, Otto Burton (roop), lawyer; b. Adrian, Mich., Oct. 6, 1877; s. Bernard Henry and Sarah Elizabeth (Hinman) R.; B.A., Whitman Coll., Walla Walla, Wash., 1898, hon. M.A., 1914, LL.D., 1931; m. Edith Cornelia Norris, Aug. 1910; children—Jane, John Norris, Betty Helen, Thomas Hinman, Mary. Admitted to bar, 1903, and began practice at Walla Walla; pros. atty., Walla Walla County, 1907-08; settled in Seattle, 1909; mem. McMicken, Rupp & Schweppe since 1916. Overseer Whitman Coll., 1920-55. Member Am. Bar Assn., Wash. State Bar Assn. (pres. 1923), Am. Oriental Soc., Am. Geog. Soc., Phi Beta Kappa, Phi Delta Phi. Republican. Clubs: Rainier, University, Monday, Seattle Golf, Grays Harbor Country. Home: 739 35th Av. Office: Colman Bldg., Seattle, Wash.

RUPP, Werner Andrew, editor, publisher; b. Adrian, Mich.; s. Bernard Henry and Sarah Elizabeth (Hinman) R.; prep. education, Whitman Acad., Walla Walla, Washington; B.S., Whitman College, 1899, LL.D. from same, 1941; married Lyda Cox, April 27, 1909. Reporter on the Seattle Star, 1902-03; editorial writer Tacoma News (now News-Tribune), 1903-08; editor and chief owner Aberdeen Daily World since 1908; pres. Grays Harbor Pub. Co. Mem. bd. of regents, U. of Wash., 1921-26 and 1933-45; overseer Whitman Coll. since 1928. Chmn. Rep. State Com., Wash., 1912-14, mem., 1924-36, and since 1948; del. Rep. Nat. Conv., 1928. Mem. Allied Dailies, Pacific Northwest Newspaper Assn., Phi Beta Kappa, Sigma Delta Chi. Elk. Clubs: Grays Harbor Country, Rainier, Seattle Golf, Washington Athletic (Seattle); Olympia Yacht (Olympia); Bohemian (San Francisco); Thunderbird Country (Palm Springs, Calif.). Home: Aberdeen, Wash.

RUPPEL, Louis (rupp'el), publisher; b. N.Y.C., N.Y., June 11, 1903; s. Frederick and Lillian (Schultz) R.; m. Margit Gabrielsen, Dec. 5, 1926; children—Philip, Joseph. Reporter, New York American, 1924-27, New York journal, 1928-29; polit. writer, New York News, 1929-33; U.S. dep. comm. of narcotics, Washington, D.C., 1933-34; mng. editor, Chicago Times, 1935-38; publicity dir., Columbia Broadcasting System, 1939-41; asst. to pres. Crowell-Collier Pub. Co., 1942; exec. editor Chicago Herald-American, 1945, resigned, Sept. 1945; editor of Collier's Weekly, 1949-52; owner, pub. Mill Valley (Calif.) Record since 1953. Served as capt. U.S.M.C., 1943-44; South Pacific Medal with 1 star. Member Mill Valley Post 284 American Legion. Sigma Delta Chi. Clubs: Nat. Press (Washington); Tough (N.Y.C.). Address: Mill Valley Record, Mill Valley, Cal.

RUPPENTHAL, Jacob Christian (roop'en-thawl), lawyer; b. Philadelphia, Pa., Jan. 16, 1869; s. Jacob Christian and Anna Barbara (Immendorf) R.; A.B. and LL.B., U. of Kans., 1895; m. Sarah Spalding, Jan. 1, 1895 (died 1914); children—Harold Fred, Lloyd Henry, Mary Lois (Mrs. Wallace M. James); married 2d, Margaret Cameron Eastland, December 26, 1922; 1 son, Philip Lee. Began as public school teacher, 1888; admitted to Kansas bar, 1895; county attorney, Russell County, Kansas, 1897-98, and 1902-03; judge 23d Judicial District of Kansas, 1907-18 and 1923-31; prof. law, U. of Kan., 1919-20; mem. and sec. Judicial Council of Kan., 1927-41. Mem. Russell School Dist. Bd., 1906-18. Served as major, judge advocate, U.S. Army, 1918-19, and Officers Reserve Corps, since 1920. Mem. bd. dirs. Russell Pub. Library since 1901; member Kansas State Library Survey Comm., 1949. Lay delegate to Gen. Conf. Meth. Ch., 1916 and 24. Mem. Am. Bar Assn., Bar Assn. of Kan., Bar Assn. of Northwestern Kan. (sec., 1931—); Internat. Bar Association (charter patron, 1947—), Bar Assn. Russell County (1st president), Am. Law Inst., Am. Judicature Soc., Am. Inst. Criminal Law and Criminology, Am. Inst. Genealogy, Nat. Geneal. Soc., Kansas State Hist. Soc. (life), Am. Library Assn. (life), Internat. Phonetic Assn., Kansas Authors Club (life), Alumni Assn. U. Kansas (life), Nat. Municipal League, Proportional Rep. Soc. (England), Am. Dialect Soc., Kansas Comm. for UNESCO; Kan. Library Assn. (hon. life), Democrat. Club: Rotary (Russell). Editor: Wharton's Criminal Law, 12th edit., 1932. Mem. editorial staff Jour. of Bar Assn. of Kan. since 1932. Home: 1208 Lincoln St., Russell, Kan.

RUPPENTHAL, Lloyd Henry (roppenthal), mem. Rep. Nat. Com.; b. Russell, Kan., Dec. 15, 1901; s. Jacob C. and Sarah (Spalding) R.; A.B., U. Kan., 1923, LL.B., 1925; m. Bernice Cook, June 10, 1926; 1 dau., Ann. Admitted to Kan. bar, 1925; officer and exec. bus. corps., Kansas City, Mo., 1925-32; practice of law, McPherson, 1933—; State senator, 1941-42, 49-53; chmn. Rep. State Com. Trustee endowment assn., U. Kan. Served as col. USAAF, 1942-46, air staff com. res. policy, 1951-54. Mem. C. of C. (dir., past pres.), Am., Kan. bar assns., Vets. Fgn. Wars (past comdr.), Am. Legion, Acacia (nat. pres. 1946-54), Rotarian (past pres., McPherson). Home: 104 N. Maxwell St. Office: Warren Hotel Bldg., McPherson, Kan.

RUPPERT, Max King, business exec.; b. Grand Rapids, Mich., June 5, 1899; s. Charles Louis and Grace M. (Robinson) R.; grad. N.M. Mil. Inst., 1918; m. Edith Evelyn Robinson, Jan. 13, 1951. With engring. dept., R.I. R.R., 1918-22, with The C. and M. Co., Chicago, 1922, insp., service engr., salesman, asst. sales mgr., asst. eastern mgr., N.Y. City, 1928-31; v.p., N.Y.C., 1931-43, pres., Chgo., 1943; 1st v.p., dir. Poor & Co. Clubs: Chicago, North Shore Country, Tavern (Chgo.); Union League (N.Y.C.); Racquet (Phila.); Seigniory (Que.); Duquesne (Pitts.); Minnesota (St. Paul). Home: The Chicago Club, Chgo. Office: Railway Exchange Bldg., Chgo. 4.

RUSCH, Harold Paul, scientist; b. Merrill, Wis., July 15, 1908; s. Henry Albert and Olga (Brandenburg) R.; B.A., U. of Wis., 1931, M.D., 1933; m. Clara Lehore Robinson, Aug. 6, 1940; children—Carolyn Elizabeth, Judith Ann. Intern, Wis. Gen. Hosp., Madison, Wis., 1933-34; instr., U. of Wis., dept. physiology, 1934-35, asst. prof. oncology, 1941-43, asso. prof., 1943-45, prof. since 1945, head dept. of cancer research, 1940-46; dir. McArdle Meml. Lab. for Cancer Research, U. of Wis., since 1946; Bowman Cancer Fellow, research, 1935-39, and European Cancer Labs., 1935-39. Member Nat. Adv. Cancer Council, 1954-58; mem. Am. Assn. for Cancer Research (pres. 1953-54), A.A.A.S., Am. Soc. for Exptl. Pathol., Soc. for Exptl. Biol. and Med., Madison Geol. Soc. (pres. 1946-47). Alpha Omega Alpha, Sigma Xi, Gamma Alpha. Author, contbr. sci. articles. Editor-in-chief, Cancer Research Jour., 1950—. Home: 3541 Sunset Dr., Madison 5. Office: McArdle Memorial Laboratory, University of Wisconsin, Madison 6, Wis.

RUSCH, Hugh Leonard, business exec.; b. Reedsville, Wis., May 5, 1902; s. Albert H. and Ernstena (Seybold) R.; S.B., in Elec. Engring., U. of Wis., Madison, Wis., 1923; m. Cynthia Katherine VanTuyl, Aug. 30, 1928, children—Willard VanTuyl, Cynthia E., Stephen A. Instr. of physics, U. of Wisconsin, 1921-23, instr., elec. engring., U. of Wis., 1923-24; eastern dist. mgr., A.C. Nielsen Co., Chicago, Ill., 1924-28, exec. v.p., 1938-46; supervisor of tech. data, Johns-Manville Corp., New York, N.Y., 1928-32; v.p. and eastern mgr., Northern Pump Co., Minneapolis, Minn., 1932-37; v.p., Opinion Research Corp., Princeton, N.J. since 1946. Mem. Public Relations Society of America, American Institute of Electrical Engrs., Am. Marketing Assn., Tau Beta Pi, Phi Kappa Phi, Eta Kappa Nu, Alpha Kappa Lambda. Author of articles in Scientific American, Electrical World, Forbes Magazine, Asbestos Magazine. Inventor of patented devices as hydraulic transmission, electrohydraulic motor. Clubs: University (New York); Nassau (Princeton); Union League (Chicago). Home: Old Turnpike Rd., Lambertville, N.J. Office: 44 Nassau St., Princeton, N.J., and 20 N. Wacker Dr., Chicago.

RUSH, Benjamin, Jr., gov. Am. Nat. Red Cross; b. Phila., Oct. 28, 1898; s. Benjamin and Mary W. (Lockwood) R.; student Episcopal Acad., Phila., 1908-16; m. Muriel Bishop, June 9, 1923; 1 son, Benjamin, III. With Thomas A. Biddle & Co., Phila., 1919-23; v.p. Indemnity Ins. Co. North Am., 1923-49; dir. Am. Nat. Red Cross, Washington, 1951—; dir. Welsbach Corp., Quaker City Fed. Savs. & Loan (Phila.). Home: Waterloo Rd., Devon, Pa.

RUSH, Frank Neill, utilities cons.; b. Charles City, Ia., Apr. 11, 1886; s. John and Emma (Neill) R.; B.S., Occidental Coll., Los Angeles, Calif., 1909; m. Eloise Strobridge, Oct. 29, 1912; children—Eloise N. (Mrs. H. K. Swenerton), Virginia N. (Mrs. Edward Kincaid). With Pacific Tel. & Tel., 1909; supt. traffic, Southern Calif. Telephone Co., Los Angeles, 1924-26, chief engr., 1926-28, v.p. and gen. mgr., The Pacific Tel. & Tel. Co., 1928-51; communications and transportation rep., staff U.S. Commissioner for Austria, 1951-53; director Farmers & Mchts. National Bank. Pres. bd. trustees Occidental Coll.; trustee Hollenbeck Home for Aged; past pres. Los Angeles Community Welfare Fedn. Mem. Phi Gamma Delta. Republican. Presbyterian. Clubs: Sunset, Cal. Home: 1318 Milan, South Pasadena, Calif.

RUSH, Guy Mansfield, business exec.; b. Michigan, 1882; s. Lionel H. and Ida A. MacKay (Dryer) R.; student U. of L.A., 1901; LL.D., Harding College, Searcy, Ark., 1949; m. Frances Mable Underwood, 1914 (dec.); m. 2d, Eleanor Gould, 1931 (div.). Pres., dir. Guy M. Rush Co. of Los Angeles since 1910, owner since 1915; pres., dir. M. Rush Co. of Ohio since 1915; pres. Normandy Village, Union, N.J., since 1948. Co-founder, v.chmn. bd., chmn. nat. expansion com., Freedoms Found., 1949-53. Served as capt. Motor Transport Corp., U.S. Army, 1918-19. Mem. Nat. Assn. Real Estate Bds., Los Angeles, N.J. real estate bds., Mil. Order World Wars. Republican. Mason. Clubs: California (Los Angeles); Bohemian (San Francisco); Metropolitan (N.Y.C.); Automobile of Southern California. Home: 636 Florence Terrace, Union, N.J. Office: 679 Irolo St., Los Angeles 5.

RUSH, Helen Pool, dean of women; b. Pittsburgh, Pa., Sept. 13, 1897; d. Charles Scot and Ida May (Pool) Rush; A.B., U. of Pittsburgh, 1919; A.M., 1934; unmarried. Asst. to dean women U. of Pittsburgh, 1920-41, acting dean women, 1941-42, dean women since 1942. Mem. Mortar Bd., Cwens, Pi Lambda Theta, Delta Zeta, Zonta Internat. Club: Twentieth Century. Home: Ruskin Apts., Pitts. 13. Office: Univ. of Pittsburgh, Pitts.

RUSH, Kenneth, lawyer, business exec.; b. Walla Walla, Wash., Jan. 17, 1910; s. David Campbell and Emma Kate (Kidwell) R.; A.B., U. Tenn., 1930; LL.B., Yale, 1932; m. Jane Gilbert Smith, June 12, 1937; children—George Gilbert (dec.), David Campbell, Malcolm, Cynthia Shepherd, John Randall, Kenneth. Asso. of Chadbourne, Stanchfield & Levy (now Chadbourne, Wallace, Parke & Whiteside) law firm, 1932-36; asst. prof. Duke U. Law Sch., 1936-37; with Union Carbide and Carbon Corp., April 1936-Sept. 1936 and since Aug. 1937, mem. operating com., 1945—, v.p., 1949—, pres. subsidiary Union Carbide Nuclear Co., 1955—; dir. Rye National Bank, Rye, N.Y.; Seadrift Pipeline Corp.; Grand Central Art Galleries. Bakelite, Ltd. (Eng.); Canadian Resins & Chemicals, Ltd. Mem. bd. govs. Northeastern Dispensary, N.Y.C.; mem. Yale Law Sch. Assn. Mem. Am. Bar Assn., N.Y. County Lawyers Assn. Republican. Episcopalian (vestryman). Clubs: Apawamis, Manursing Island, Rye, N.Y.; Uptown, University (N.Y.C.); Pine Valley Golf (Clementon, N.J.). Home: North Manursing Island, Rye, N.Y. Office: 30 E. 42d St., N.Y.C. 17.

RUSH, N(ixon) Orwin, librarian; born Sapulpa, Okla., Aug. 18, 1907; s. Nixon Irdell and Fary (Woodward) R.; A.B., Friends Univ., Wichita, Kan., 1931; B.S., Columbia, 1932, M.S., 1945; m. Dorothy

Donald, Bradford, Susan. Asst., Columbia Univ. Library, 1931-32; N.Y. Pub. Library, 1932-36; librarian and asst. prof. bibliography Colby Coll., Waterville, Me., 1936-45, librarian and asso. prof. bibliography Clark U., 1945-47; exec. sec. Assn. of Coll. and Reference Libraries, Chicago, 1947-49, treas., 1946-47; director University of Wyoming library since 1949. Fulbright award for research in Gt. Britain, 1952-53. Member American, Me. (pres. 1938-41); Mountain Plains Library Assn. (pres. 1955-56); mem. Wyoming Library Association, Bibliog. Soc. of Am. Republican. Mem. Society of Friends. Club: Kiwanis. Author: A bibliography of the published writings of Rufus M. Jones, 1944; History of college libraries in Maine, 1946. Editor: Rufus Jones' selected stories of native Maine humor, 1945; Letters of G. Stanley Hall to Jonas Gilman Clark, 1948; Maine Library Assn. Bulletin, 1943-45. Contbr. to professional and gen. periodicals. Home: 1422 Park, Laramie, Wyo.

RUSH, Olive ◎ V. 28.

RUSH, Richard Stockton, ins. exec.; b. Phila., July 14, 1905; s. Benjamin and Mary Wheeler (Lockwood) R.; student Princeton, 1923-26; m. Deborah Brock, Nov. 3, 1928; Children—Stockton, Lockwood, John; m. 2d Agatha Poor Twadelle, Sept. 24, 1949; children—Ann Astrid. Agy. sec. Ins. Co. of N.A., Phila., 1926-46; with Booth, Potter, Seal & Co., reins. brokers, Phila., 1946-47; v.p. Providence Washington Ins. Co., Providence, 1947-54; v.p. Neare Gibbs & Co., Cin., 1954—. Served as lt. comdr., U.S.N.R., 1942-45. Clubs: Ivy (Princeton, N.J.); India House (N.Y. City); Racquet; Garrett. Home: 8350 Hopewell Rd., Cin. 36. Office: 3020 Carew Tower, Cin.

RUSHTON, John Henry, educator, chem. engr.; b. New London, Pa., Nov. 25, 1905; s. Edward Wester and Daisy Rich (Garber) R.; B.S. in Chem.E., U. of Pa., 1926, Ph.D., 1933; m. Ellott May McLellon, Dec. 9, 1933; 1 son, Edward Wester. Chem. engr. Royal Electrotype Co., Philadelphia, 1926-28; Kieckhefer Container Co., Delaire, N.J., 1928-29; asst. prof., Drexel Inst. of Tech., Phila., 1929-36; asst. prof., Univ. of Mich., 1936-37; prof., chmn. sch. of chem. engring., U. of Va., 1937-46; prof., dir. dept. chem. engring., Ill. Inst. Tech., Chicago, since 1946; consultant in chem. engring. to equipment mfrs. and process industries since 1933; tech. aide and sect. chief, Office Scientific Research and Development, Nat. Defense Research Com., 1942-46; dir. thermodynamics research lab., U. Pa., 1945-46. Expert cons. Research and Development Bd., Dept. Def. Mem. Am. Chem. Soc. (chmn. div. indsl. and engring. chemistry 1952-53, mem. of council), Am. Inst. Chem. Engrs. (William H. Walker award 1952; dir.), A.S.M.E., American Society Engineering Education (dir., chmn.), Soc. Chem. Ind., Sigma Xi, Alpha Chi Sigma, Sigma Tau, Theta Xi. Repub. Presbyn. Mason. Clubs: Chemists (New York); University (Chicago). Author: (with H. McCormack) Applications of Chemical Engineering, 1938; (with H. C. Hesse) Process Equipment Design, 1946. Contbr. articles on subjects including mixing, extraction, fluid flow, low-temperature processes, oxygen, design, and teaching in chem. and tech. jours. Home: 730 Bexley Rd., West Lafayette, Ind. Office: Technology Center, Chgo. 16.

RUSHTON, Marion, lawyer; born at Montgomery, Alabama, December 27, 1893; son of Ray and Mary Josephine (Wyatt) R.; educated Marion Military Inst., 1907-10 (A.B., B.S.), U. of Va., 1910-12, Harvard Coll., 1912-14 (A.M.), Harvard Law Sch., 1914-17 (LL.B.), Sorbonne Sch. Detachment, Paris, 1919; m. Marion Edith Hedin, Sept. 22, 1919; children—Edith Eleanor (Mrs. Watkins Johnston), Mary Wyatt (Mrs. Lyman Paden), Camilla (Mrs. Frank N. Graves). Admitted to Alabama bar, 1920; asst. atty. gen. of Ala., 1921-22; senior member Rushton, Stakely and Johnston; director Protective Life Insurance Company, Birmingham, Alger-Sullivan Lumber Company, Century, Florida. Democratic National Committeeman for Alabama, 1939-50. Served as capt. 112th F.A., 29th Div., U.S. Army, with A.E.F., during World War; lt. col. Nat. Guard of U.S., assigned to staff 31st Div., 1931-40; col., judge adv. gen. dept., U.S. Army, administrative officer, Office Under Sec. of War, 1941-46, now returned to private practice. Distinguished Service Medal, Legion of Merit, 1946. Mem. nat. bd. govs. A.R.C. Mem. Am. and Ala. bar assns., Newcomen Soc. of Eng., Am. Legion, Vets. Fgn. Wars, Delta Chi, Phi Delta Phi. Presbyn. Mason (Shriner). Clubs: Army and Navy (Washington, D.C.); Beauvoir Country (Montgomery); Rotary International. Home: 360 Mooreland Road, Montgomery, Ala. Office: Bell Bldg., Montgomery, Ala.

RUSHTON, William James, life ins.; b. Birmingham, Ala., July 10, 1900; s. James Franklin and Willis (Roberts) R.; B.S., Washington & Lee U., Lexington, Va., 1921; m. Elizabeth Perry, Nov. 24, 1926; children—William James, III, James. Asst. mgr. Birmingham Ice & Cold Storage Co., 1922-27, v.p., 1927-32, pres., 1932-38, v. chmn. bd., sec. since 1938; pres. Protective Life Ins. Co. since 1937; chairman bd. Franklin Coal Mining Co., 1927-42; dir. First Nat. Bank of Birmingham, Alabama Power Co., G.M.&O. R.R., Moore-Handley Hardware Co. Col., U.S. Army, World War II. Chief, Birmingham Ordnance Dist., U.S. Army since 1946. Vice-chmn., trustee, Sol. Research Inst. Pres. Birmingham Boy Scout Council, 1927-30 (dir. since 1925); dir. Birmingham Community Chest, 1937— (president, 1954); trustee Agnes Scott College, Decatur, Georgia, 1935-45. Member National Association Ice Industries (dir. since 1928; pres. 1936-37); Nat. Assn. Refrigerated Warehouses (pres. 1933-35; mem. Nat. Code Authority), Am. Warehousemen's Assn. (pres. 1935-36), Beta Theta Pi, Omicron Delta Kappa, Delta Sigma Rho. Presbyn. (elder, chmn. bd. trustees). Mason (32°, Shriner). Awarded Legion of Merit. Clubs: Rotary (pres. 1952-53), Mountain Brook Country (Birmingham). Home: 2849 Balmoral Road. Office: Protective Life Ins. Co., Birmingham, Ala.

RUSK, Dean, found. exec.; b. Cherokee County, Ga., Feb. 9, 1909; s. Robert Hugh and Frances Elizabeth (Clotfelter) R.; A.B., Davidson College, N.C., 1931; B.S., St. John's, Oxford (Rhodes Scholar), 1933, M.A., 1934; LL.D., Mills Coll., 1948; honorary LL.D., Davidson College, 1950; married Virginia Foisie, June 19, 1937; children—David Patrick, Richard Geary, Margaret Elizabeth. Associate professor government and dean of faculty, Mills College, 1934-40; assistant chief Division International Security Affairs, U.S. Department of State, 1946; spl. asst. Sec. of War, 1946-47; dir. Office United Nations Affairs, U.S. Dept. of State, 1947-49; asst. Sec. of State, Feb. 1949; deputy under secretary of state, 1949-50; asst. sec. of state for Far Eastern Affairs, 1950-51; president of Rockefeller Foundation since 1952. Served with United States Army, 1940-46. Received Cecil Peace Prize, 1933. Legion of Merit, Oak Leaf Cluster, Member American Polit. Sci. Assn., Am. Soc. Internat. Law, Phi Beta Kappa, Democrat. Presbyterian. Clubs: Century (New York); Army-Navy Country (Washington). Home: 21 Fenimore Rd., Scarsdale, N.Y. Office: 49 W. 49th St., N.Y.C.

RUSK, Howard A., physician; b. Brookfield, Mo., Apr. 9, 1901; s. Michael Yost and Augusta Eastin (Shipp) R.; A.B., U. of Mo., 1923, LL.D., 1947; M.D., U. of Pa., 1925; D.Sc. (hon.), Boston University, 1949; LL.D. (hon.), Westminster College, 1950; LL.D. (honorary), Hahnemann Medical Coll., 1952; married Gladys Houx, October 20, 1926; children—Martha Eastin, Howard A., John Michael. Engaged in practice of internal medicine, St. Louis, 1926-42; instr. med., Washington U., St. Louis, 1929-42; asso. chief of staff St. Luke's Hosp., St. Louis. Col., M.C., chief of convalescent training division, Office of Air Surgeon, 1943-45. Asso. editor, N.Y. Times; prof. and chmn., dept. of rehabilitation and physical med., N.Y.U. Coll. of Med., since 1946. Consultant in rehabilitation, Baruch Com. on Physical Medicine Vets. Adminstrn.; also secretariat United Nations: consultant in rehabilitation, N.Y. City Dept. Hospitals; chmn. health resources adv. com. O.D.M. since 1950; chmn. nat. adv. com. S.S.S. since 1950. Decorated D.S.M.; recipient Dr. C. C. Crass award, 1952; Lasker award Am. Pub. Health Assn., 1952; Research award Am. Pharm. Mfrs. Assn., 1951; Medal of Honor, Nat. Assn. Women Artists, 1953; Gold Medal, Inst. Soc. Sci., 1954, International Benjamin Franklin Soc., 1955, and others. Diplomate Am. Bd. Internal Medicine; Am. Bd. Phys. Medicine and Rehabilitation. Fellow A.C.P.; mem. N.Y. Acad. Medicine, A.M.A., N.Y. State and Westchester Co. med. socs., Internat. Soc. Welfare of Cripples (president, 1954), Phi Beta Kappa, Alpha Omega Alpha, Nat. Assn. Science Writers, Phi Delta Theta, Nu Sigma Nu. Clubs: Dutch Treat (New York); Scarsdale Town (Scarsdale). Author: New Hope for the Handicapped (with Eugene J. Taylor), 1949; Living with a Disability, 1953; also contbr. med. articles to Ency. Britannica, sci. publs. and papers presented before med. assns. Home: 50 Greenacres, Scarsdale, N.Y. Office: The New York Times, Times Square, New York.

RUSK, Ralph Leslie ◎ V. 28.

RUSK, William Sener, college prof.; b. Baltimore, Md., Sept. 29, 1892; s. George Glanville (M.D.) and Mary Elizabeth (Yeisley) R.; A.B., Princeton, 1915; A.M., Johns Hopkins, 1924, Ph.D., 1933; student Am. Acad. in Rome, summer 1925, Ecole du Louvre, Paris, summer 1928, Harvard, summers 1930-31; m. Evelyn T. Carroll, Aug. 31, 1932. Master Greek and Latin, Boys' Latin School, Baltimore, 1915-18; master English, Gilman Country Sch., Baltimore, 1918-19; instr., asst., asso. prof. history of art, Wells Coll., Aurora, N.Y., 1921-25, prof. fine arts since 1928; asst. prof. modern art, Dartmouth Coll., 1925-28; lecturer fine arts, Columbia U., summers 1924, 26, 27, U. Cal., Los Angeles, summer 1939, Tour dir. Am. Inst. Edni. Travel, summer 1937. Chmn. Middle Atlantic States Art Conf., 1941-42. Mem. Am. Assn. Univ. Profs., Am. Inst. Archaeology, Coll. Art Assn., Am. Soc. Aesthetics, Phi Beta Kappa, Phi Beta Kappa Assos. (1950). Dem. Presbyn. Club: Princeton (N.Y.). Author: Art in Baltimore—Monuments and Memorials, 1924; William Henry Rinehart, Sculptor, 1939; William Thornton, Benjamin H. Latrobe, and Thomas U. Walter and The Classical Influence in Their Work, 1939. Editor: Methods of Teaching the Fine Arts, 1935. Contbg. editor Dictionary of the Arts; contbr. sketches to Thieme-Becker Allgemeines Künstlerlexikon, and to Dictionary of American Biography; also articles and reviews. Home: Aurora, N.Y.

RUSKIN, Lewis Judah, business exec.; b. London, Eng., July 30, 1903; s. Paul and Rachel Ruskin; m. Lenore Hope Ginsburg, 3 children. Mfg. chemist Sargent's Drug Co., Chicago, Ill., 1923, chmn. bd. since 1945; est. the Ford Hopkins Co., drug store chain, Chicago, pres. since 1928; est. Efaiche Corp., Chicago, pres., 1935—; manager Midwest division General Stores, 1954—; chmn. bd. Ford Hopkins Drug Co., Stineway Drug Co., Sargent's Drug Stores, 1955—; vice president, member board directors Weizmann Inst. Sci., Rehoveth, Palestine. Chmn. bd. trustees Chaim Weizmann Chem. Research Foundation; mem. adv. comm. Internat. Refugee Colonization Sec. of The Hague; bd. dirs. Chicago Civic Opera Co., U. of Ill. Y.M.C.A., Joint Distribution Com.; mem., Citizens Bd., U. of Chicago. Consultant to Office of Price Adminstrn. and mem. Industry Council, O.P.A., 1941-42; chief of supply planning and control, Mil. Planning Div., Quartermaster Corps, Washington, D.C., 1942-44. Am. Arbitration Soc. Clubs: Lake Shore Country, Electric, Standard, Merchants and Manufacturers. Home: Paradise Valley, Scottsdale, Ariz. Office: 400 W. Erie St., Chgo.

RUSS, Hugh McMaster, (rŭs), lawyer; b. Buffalo, Jan. 2, 1900; s. Harvey Wheeler and Daisy Madeleine (Brown) R.; student Kent (Conn.) Sch., 1911-17; A.B., Lafayette Coll., 1922; LL.B., Harvard, 1925; m. Anne L. Humphreys, Mar. 26, 1927 (divorced 1939); m. 2d Lavinia Faxon, May 4, 1941; children—Hugh McMaster, Jr., Martin Faxon, Kate, Margaret Askew. Admitted to N.Y. bar, 1925 and since practiced in Buffalo, mem. Hodgson, Russ, Andrews, Woods & Goodyear since 1946; instr. law Millard Fillmore Coll., U. Buffalo, 1928-42; lectr. on fire ins., 1935-40; sec. and dir. Truscott Electric Co., Inc., Richard L. Wood & Company. Director Buffalo Legal Aid Society, Inc. Chmn. spl. gifts div., Sister Kenny Found. of Buffalo, Inc., 1947, 1948. Served as pvt. U.S.M.C., 1918-19. Mem. Internat. Assn. Arson Investigators, Am., N.Y. State and Erie Co. (past pres.) bar assns., Buffalo Council World Affairs (exec. com., pres.), Chi Phi. Rep. (committeeman). Episcopalian. Mason. Clubs: Lawyers (past pres.), Insurance Field (past pres.), Rotary, Saturn, Midday (Buffalo); Silver Lake (N.Y.) Country. Home: 545 Lafayette Av., Buffalo 22; (summer) Hobron Farm, Portageville, N.Y. Office: M. & T. Bldg., Buffalo 2.

RUSSELL, Absolom Crosem, univ. dean; b. Haddix, Ky., May 20, 1902; s. William and Orleana (Ritchie) R.; A.B., Berea Coll., 1928; LL.B., Yale, 1930; m. Anna Stamper, Dec. 24, 1932; children—Anne Eugen, Andrew Jackson, II, Mary Orlena. Admitted to Ky. bar, 1930; staff bur. investigation U.S. Dept. Justice, 1930-36; pvt. practice law, Frankfort, Ky., 1936-38; instr. law U. Louisville, 1938, asst. prof., 1938-39, asso. prof., 1939-45, acting dean, 1943-45, prof. law, 1945-46, dean, prof. law, 1946—, dir. Univ. Credit Union. Merit council Ky. State Bd. Health; com. legal edn. Ct. Appeals, Ky. Mem. Am. Arbitration Soc. (arbitrator), So. Police Inst. (adv. com.), Am., Ky., Louisville bar assns., Am. Law Inst., Phi Kappa Tau, Delta Theta Phi, Phi Kappa Phi, Omicron Delta Kappa, Tau Kappa Alpha, Delta Theta Phi. Democrat. Methodist. Mason. Clubs: Torch, Berea, Filson (Louisville). Author: Carroll's Kentucky Codes, 1948; Russell's Kentucky Practice and Service, 1953; Kentucky Practice, Probate Practice and Procedure (with James R. Merritt), 1955; Annotator: Baldwin's Kentucky Revised Statutes. Home: 3417 Hycliffe Av., Louisville.

RUSSELL, Albert Eugene ◎ V. 27.

RUSSELL, Bertrand (Arthur William), author; b. Eng., May 18, 1872; s. John (Viscount Amberley) and Katherine (Stanley) R.; M.A., Trinity Coll., Cambridge University; m. Alys W. Smith, 1894 (divorced); married 2d, Dora Winifred Black, 1921; children—John Conrad, Katharine Jane; married 3d, Patricia Helen Spence, 1936; 1 son, Conrad Sebastian Robert; married 4th, Edith Finch, 1951. Began as fellow and lecturer Trinity College, Cambridge; temporary professor Harvard University, Lowell lecturer, 1914; professor philosophy, National Univ. of Peking, 1920-21; lecturer, U. of Chicago, 1938; professor philosophy, University of California at Los Angeles, 1939. Awarded Nicholas Murray Butler medal, 1915; Sylvester medal of Royal Society (England, 1934; received Order of Merit, 1949; recipient of the Nobel Prize for literature, 1950. Fellow Royal Society; fellow Trinity College. Author: Proposed Roads to Freedom, 1918; Introduction to Mathematical Philosophy, 1919; The Analysis of Mind, 1921; The ABC of Atoms, 1923; The ABC of Relativity, 1925; Philosophy, 1927; Sceptical Essays, 1928; Marriage and Morals, 1929; Mysticism and Logic, 1918; Our Knowledge of the External World as a Field for Scientific Method in Philosophy, 1915; Principia Mathematica (with Dr. A. N. Whitehead), 1910-13; The Conquest of Happiness, 1930; The Scientific Outlook, 1931; Education and the Good Life, 1926; Education and the Social Order, 1932; In Praise of Idleness, 1935; Which Way to Peace?, 1936; The Amberley Papers (with Patricia Russell), 1937; Power, 1938; An Inquiry Into Meaning and Truth, 1941; A History of Western Philosophy, 1945; Human Knowledge, its Scope and Limits, 1948; Authority and the Individual, 1949; Unpopular Essays, 1950; New Hope for a Changing World, 1951; The Impact of Science on Society, 1952; Satan in the Suburbs, 1953; Nightmares of Eminent Persons, 1954; Human Society in Ethics and Politics, 1954. Address: Trinity College, Cambridge, Eng.

RUSSELL, Bruce Alexander, cartoonist; b. Los Angeles, Calif., Aug. 4, 1903; s. Alexander and Flora Estelle (Saunders) R.; grad. Los Angeles Poly. High School, 1921; student University of California at Los Angeles, 1922-25; married Mary Anne Morrissey, August 16, 1931; children—Anne Frances, Mary Ann and Bruce Alexander, Jr. Cartoonist Los Angeles Evening Herald, 1925-26; staff artist Los Angeles Times, 1927-34, political cartoonist since 1934; created "Rollo Rollingstone" comic strip for Associated Press, 1930-33. Recipient Pulitzer prize for cartoons, 1946; Distinguished Service Award, citation Sigma Delta Chi, 1948, 50, 51; Headliners Award for cartoons, 1949; Freedoms Found. cartoon awards, 1949, 50, 51, 52, 53; The Edward A. Dickson U.C.L.A. Alumnus of Year award, 1951; Christopher Award, 1953. Mem. Los Angeles Ephebian Soc., Delta Rho Omega, Sigma Delta Chi, Pi Delta Epsilon, Kappa Tau Alpha, Blue Shield (hon.). Republican. Clubs: Vice Presidents, Cartoonists. Home: 3814 Lo-

rado Way. Office: Los Angeles Times, Los Angeles Cal.

RUSSELL, Charles ◎ V. 28.

RUSSELL, Charles Augustus; b. Essex, Conn., Mar. 20, 1886; s. Willis Adams and Frances Adelaide (Chapman) R.; ed. Wesleyan U., 1905; N.Y. Law Sch., 1907; m. Elizabeth Sweet, June 4, 1909 (died Jan. 1, 1946); children—Adelaide Elizabeth (Mrs. Paul H. Bell), Robert Cone, Sylvia Willis (Mrs. Alexander W. Marshall), Phyllis Wolcott (Mrs. Preston J. Taylor). Admitted to N.Y. bar, 1907; Conn. bar, 1910. On staff of Literary Digest, N.Y. City, 1905-07; mgr. New York office, Law Reporting Co., 1908-10; practiced law in Moodus, Conn., 1910-14; atty. Conn. Pub Utilities Commn., 1914-17; asso. in managing bus. and philanthropic interests of Edward W. Hazen, Haddam, Conn., 1919-29, executor, turstee of the estate; chmn. bd., former pres. and treas. The Edward W. Hazen Found., Inc., 1929-49, former director Strathmore Paper Co.; former trustee Middletown Savs. Bank; former chmn. Middletown Nat. Bank. Asso. dir. of leave areas, Y.M.C.A., A.E.F., 1917-19. Trustee Wesleyan U., Middletown, Conn.; trustee Hartford Sem. Found.; pres. bd. trustees Nat. Bd. Y.M.C.A.; dir. Nat. War Fund and for 2 years chmn. quotas com., World War II; v.p. and dir. Conn. War Fund; dir. Nat. Social Welfare Assembly, and mem., later vice chmn., nat. quotas com. (auspices Nat. Community Chests and Councils and Nat. Social Welfare Assembly); also chmn. nat. budget com. of same; dir. Middlesex Hospital, Middletown, Conn., 1919-46, emeritus since 1946, chmn. exec. com. 10 years; former pres. Conn. State Y.M.C.A. Member Delta Tau Delta, Phi Beta Kappa. Republican. Congregationalist. Formerly member of Union League Club, N.Y. City. Clubs: Washington Golf (Ct.); New Haven Country. Home: Roxbury, Conn. Office: 400 Prospect St., New Haven 11.

RUSSELL, Charles Hinton, gov. of Nev.; b. Lovelock, Nev., Dec. 27, 1903; s. Robert James and Ellen Daisy (Ernst) R.; A.B., Univ. of Nev., 1926; m. Marjorie Ann Guild, Mar. 19, 1939; children—Clark George, Virginia Ellen, Craig Robert, Charles David, James Todd. Teacher 1926-27; mine office, Ruth, Nev., 1928-29; editor The Ely (Nev.) Record, 1929-46; assemblyman Nev. State Legislature, 1935-40; state senator, Nev. Legislature, 1941-46; pres. pro tempore, 1943; mem. 80th Congress (1947-49) Nev. at large; former agt. joint com. on Fgn. Econ. Cooperation, Jan. 1949-June 1950; elected gov. Nev., Nov. 7, 1950; re-elected, 1954——. Republican. Episcopalian. Mason (Shriner). K.P., Elk. Club: Lions (past pres.). Home: Ely, Nev. Office: Carson City, Nev.

RUSSELL, Clare DeWitt, univ. ofcl.; b. Solon, Ohio, Oct. 14, 1897; s. Clarence D. and Mary F. (McCune) R.; A.B., Western Reserve U., 1919, LL.B., 1922; m. Margaret Mabley Fox. Admitted to Ohio bar, 1921; in practice in Cleve., asso. White, Cannon & Spieth, 1922-34; asst. counsel The B. F. Goodrich Co., Akron, 1934-48; financial v.p., sec., Western Reserve U. since 1948. Commd. 2d lt. Inf., later F.A., U.S. Army, 1918. Mem. Am. and Ohio State bar assns., Delta Tau Delta, Phi Delta Phi. Republican. Clubs: Mayfield Country, University (Cleveland). Contbr. various legal publs. Home: 2344 Ardleigh Dr., Cleveland Heights 6, O. Office: 10940 Euclid Av., Cleve. 6.

RUSSELL, Donald Frank, designer; b. Newburyport, Mass., Aug. 7, 1909; s. Frank Foss and Edith Mae (Steer) R.; Northeastern U., 1927-28; M.I.T., 1928-33; unmarried. Industrial and archtl. designer with Norman Bel Geddes, 1933-35; industrial and archtl. designer with Alfons Bach, 1935-36; also over same period free lance illustration and oil painting; designer with Steuben Glass, Inc., 1936; in charge design dept. Steuben Glass, Inc., div. of Corning Glass Works, 1937-39; industrial and interior designer with Raymond Loewy since 1939. Serving with United States Army Air Forces Headquarters Washington, D.C., since 1941, and designing and illustrating for Training Aids Books, Airports and Air Communications layouts. Awarded John Wheelwright 6 yr. scholarship; European tour for Steuben Glass, Inc., as result of design competition, 1937. Home: 47 Green St., Newburyport, Mass.

RUSSELL, Donald Joseph, president, dir. S. P. Co.; b. Denver, Colo., Jan. 3, 1900; s. Donald McKay and Josephine (Nunan) R.; student Stanford, 1917-20; m. Mary Louise Herring, Feb. 8, 1921; children—Donna Louise (dec.), Mary Ann (Mrs. Richard Kendall Miller). Engring., constrn., maintenance and operating depts. S. P. Co., 1920-41, asst. to pres., 1941, v.p., 1941-51, exec. v.p., 1951, pres. since 1952, also dir., mem. exec. com.; dir., pres. Tex. & New Orleans R.R. Co.; dir., mem. exec. com., chmn. bd. St. Louis-Southwestern Ry. Co.; dir., chmn. bd. Pacific Electric Ry. Co. Mem. bus. adv. council Dept. of Commerce, Dir. Stanford Research Inst., Assn. Western Rys., Assn. Am. R.R.'s; bd. trustees Stanford U. Served with R.A.F., 1918-19. Member Delta Tau Delta, Sigma Phi Upsilon. Republican. Roman Catholic. Clubs: Press and Union League, Pacific Union (San Francisco); Burlingame (Cal.) Country; The Links, Recess (N.Y.C.); California (Los Angeles); Boston (New Orleans). Home: 2298 Pacific Av., San Francisco 15. Office: 65 Market St., San Francisco 5.

RUSSELL, Donald Stuart ◎ V. 28.

RUSSELL, Dudley Jennison, flour milling exec.; b. Mpls., Apr. 6, 1913; s. William J. and Hazel (Alness) R.; A.B., Dartmouth, 1935; m. Helen Elizabeth Miller, June 21, 1941; children—David Alness, Judith Elizabeth. With Duluth Universal Milling Co. (Minn.), 1936——, pres., 1940——. Served as lt. US NR, 1943-46. Mem. Duluth Bd. Trade (pres. 1952-53, dir.), Duluth C. of C. (v.p.). Clubs: Kiwanis (pres. 1949), Northland Country (Duluth). Home: 2700 Minnesota Av., Duluth 11. Office: 605 Board of Trade, Duluth 2, Minn.

RUSSELL, Edwin F., publisher; b. Elizabeth, N.J., July 15, 1914; s. Lucius T. and Marian (Cronin) R.; student Newark Acad., 1925-31, Lawrenceville (N.J.) Sch., 1932-33; grad. Princeton U. class of 1937; m. Sarah Spencer-Churchill, May 15, 1943; children—Serena Mary, Consuelo Sarah. With Newark (N.J.) Ledger, 1935-38; business mgr. Newark Star-Ledger, 1938-40, asso. pub. since 1946; pub. Harrisburg (Pa.) Patriot since 1947, also Harrisburg Evening News. Served with British Royal Navy on His Majesty's Ships, Maloja and Norfolk, 1940, commd. sub-lt. Royal Naval Coll., 1941; commd. lt. U.S. Navy, 1943; staff, comdr. naval forces Europe, 1943; staff SHAEF, Allied naval comdr. exec. force, 1944; commd. lt. comdr. U.S.S. Oklahoma City and U.S.S. Mass., 1945. Home: Lenape Farm, Berwyn, Pa. Office: Patriot Bldg., Harrisburg, Pa.

RUSSELL, Ernest John, architect; b. London, Eng., Mar. 5, 1870; s. John Stokes and Mary J. (Mayhew) R.; brought to U.S. in childhood; ed. pub. schs., Colo.; m. Elizabeth Dunlap, 1896; children—Mary Dunlap, Elizabeth Bacon. Began study of architecture, 1887; mem. Mauran, Russell & Garden, St. Louis, Mo., 1900-09, Mauran & Russell, 1909-11, Mauran, Russell & Crowell, 1911-37, Mauran, Russell, Crowell & Mullgardt, 1937-48; Russell, Crowell, Mullgardt & Schwarz, 1948-50, Russell, Mullgardt & Schwarz, 1950-55; Russell, Mullgardt, Schwarz & Van Hoeten, 1955——. Architectural works including important buildings in various large cities of United States. Member St. Louis Public Service Commission, 1908-09, 1911, St. Louis House of Dels., 1909-1911; mem. Bd. of Appeals, 1911, 12; chmn. St. Louis City Plan Commn., 1917-37, 1944; chairman St. Louis Transportation Survey Commission, 1928-30; first vice president Construction League of the United States, 1934. Fellow A.I.A. (v.p. 1923, 1930-32; pres. 1932-35; pres. St. Louis chapter, 1916, 17); mem. honorary corresponding member of Royal Institute British Architects; Decorated Officer 1st Class, Order of Vasa (Sweden). Clubs: University, Noonday (St. Louis), Bellerive. Dep. chief prodn., housing div. U.S. Shipping Bd., 1918; chmn. Nat. Bd. Awards for Jurisdictional Disputes in the Bldg. Industry, 1919-23. Div. Mercantile Library Association, pres. 1938-39. Home: 5814 Cabanne Av. Office: 1620 Chemical Bldg., St. Louis 1. ☆

RUSSELL, Faris R., chmn. bd. Ward Baking Co.; b. Franklin, Tenn., Feb. 6, 1883; s. Rev. George Alexander and Felicia (Putnam) R.; grad. Gainesville, Tex., high sch., 1899; m. Mary Clayton Martin, Dec. 7, 1909. With Ralli Bros. of London, cotton buying agency, Gainesville, Tex., 1899; office man and cotton buyer Western Cotton Co., Oklahoma City, 1900-01; messenger Western Nat. Bank of City of New York, 1901; served in various other minor capacities until 1903; with Nat. Bank of Commerce in New York, 1903-28, as loan clk., 1904-07, asst. cashier, 1907-15, cashier, 1915-18, v.p., 1918-28; gen. partner White, Weld & Co., 1928-40; chairman executive committee Ward Baking Company since April 1941; chmn. of bd. since July 1941; dir. Mid-Continent Petroleum Corp. Mayor Mill Neck, L.I., N.Y., 1929-34. Clubs: Union League (N.Y. City); Piping Rock Country; Turf and Field, Creek. Home: Locust Valley, L.I., N.Y. and 680 Madison Av., N.Y.C. Address: 475 Fifth Av., N.Y.C. 17.

RUSSELL, Francis Henry, foreign service; b. Cambridge, Mass., Oct. 1, 1904; s. James P. and Edith Belle (Pratt) R.; A.B., Tufts Coll., 1926; LL.B., Harvard, 1929; m. Ruth Alene Libbey, June 16, 1932; children—Paul Libbey, Alene Julia. Admitted to Mass. State bar, 1929, prac. as mem. firm Russell, Houston & Russell, Boston, Mass., 1929-41; author Mass. group med. practice law, 1941; chief division world trade intelligence (econ. warfare) U.S. Dept. State, 1942-44; director, Office of Public Affairs, U.S. Dept. State, 1945-52; Chargé d'Affaires, U.S. Embassy, Tel Aviv, 1953-54; consultant policy planning staff, 1947; staff, U.S. delegation U.N. Conf., San Francisco, 1945, U.N. Assembly, London, 1946; U.S. del., NATO Conf. on Information, London, 1951; chmn. Nat. Conf. on Am. Foreign Policy, 1949-52. Trustee Franklin Square House, (Massachusetts). Member American Bar Association (past section chairman), Adult Education Center (past treasurer), Tufts Alumni Council (past chairman), Phi Beta Kappa, Delta Upsilon, Unitarian. Club: Union (Boston). Home: (summer) North Parish Rd., Howes Corner, Me.

RUSSELL, Frank Charles, mfg. exec.; b. Toledo, Oct. 12, 1899; s. Charles E. and Amelia (Brown) R.; ed. pub. schs., Toledo; m. Goldie Munzert, June 9, 1934; 1 dau., Patricia Ann; married 2d, Ethel Crooks Jackson, Sept. 1, 1954. Mgr. and part owner Commodore Hotel, Put-in-Bay, O., 1917-19; salesman Ainsworth Shoe Co., Toledo, 1920-24; pres. and gen. mgr. Mineral Felt Co., Toledo, 1925-32; mgr. Capitol Rock Wool div., Standard Lime & Stone Co., Baltimore, 1933-36; organizer The F. C. Russell Co., Cleveland, 1937, and since served as pres. and chmn. of bd.; operator 1100 acre farm specializing in black Angus cattle and dairy, nr. Chestertown, Md., since 1947; pres. Aircraft Service, Inc., Cleve., The F. C. Russell Co. of Can., Ltd., Toronto; dir. Kent Co. Savs. Bank. Owner Great Oak Lodge, Chestertown, Md. Recip. Horatio Alger award 1951. Mem. Nat. Assn. Mfrs., Cleveland C. of C. Clubs: Cleveland Athletic, Wings, Gibson Island (Md.); Key Largo Anglers. Home: Great Oak Farm, Chestertown, Md. Office: 1100 Chester Av., Cleveland 1.

RUSSELL, Frank F., bus. exec.; b. Grand Mere, P.Q., Can., Aug. 9, 1904; s. Frank Henry and Marietta (Ford) R.; ed. Milton Acad.; B.A., Yale, 1926. Salesman, Guaranty Co. of New York, 1928; employed by Nat. Aviation Corp., 1928, vice pres., 1929, sec., 1932, dir., 1937, pres., 1939, chmn. exec. com., 1954——; chmn. and dir. Cerro de Pasco Corp., N.Y.C.; dir. Bank of the Manhattan Company, Otis Elevator Co., Union Sulphur & Oil Corp., Glenn L. Martin Co. Clubs: Yale, Downtown Association, Lunch (N.Y.C.); Metropolitan (Washington). Office: 40 Wall St., N.Y.C. 5.

RUSSELL, Frank Marion, broadcasting exec.; b. Lohrville, Ia., June 23, 1895; s. Fred and Amanda (Moore) R.; student Ia. State Coll., Ames, 1915-19; m. Phebe Gale, Sept. 15, 1940; children—Gale, Morgan. Niles. Spl. asst. to asst. sec. U.S. Dept. Agr., 1922-23, asst. to sec. agr., 1924-29; v.p. NBC, 1929——. Served as sgt. U.S. Army, World War I. Mem. Phi Delta Theta, Sigma Delta Chi. Clubs: Nat. Press, Metropolitan (Washington). Home: 5804 Kennedy Dr., Chevy Chase 15, Md. Office: 1625 K St., Washington.

RUSSELL, Franklin Ferriss, lawyer, educator; b. Brooklyn, N.Y., Mar. 5, 1891; s. Isaac Franklin and Ruth (Ferriss) R.; B.A., cum laude, New York U., 1911; Rhodes scholar at Brasenose Coll. (Oxford U.), Eng., 1911-14, B.A., 1913, B.C.L., 1914; J.D., New York U., 1915; M.A., Oxford, 1924; m. Mildred Cutter Henry, June 25, 1917; children—Mildred, Ruth Elizabeth. Admitted to N.Y. bar, 1914; mem. firm Zabriskie, Sage, Gray & Todd, 1925-28, Russell, Sherlin & Russell, 1929-1942; prof. law, Brooklyn Law School, 1920, and of post-graduate dept. same, 1921-42; Owen D. Young prof. internat. relations, St. Lawrence U., 1925-28; admitted to N.J. bar, 1934; prof. law, Mercer Beasley School of Law, Newark U., 1934-36. Mem. Bd. of Visitors, U.S. Naval Acad., 1931. Served with First N.Y. Cav. on Mexican border, 1916-17; lt. Transp. Corps, U.S. Army, with A.E.F., 1918-19; capt., maj., lt. col., Signal Corps, A.U.S., 1942-46; dep. chief, legal div., U.S. Element, Allied Commission for Austria, 1947-48; special assistant to legal adviser, Dept. of State, for Aid to Greece and Turkey; Magister, Riccobono Seminar Roman Law in Am., 1951-52; vis. instr. Greek, Va. Episcopal Theol. Sem., 1953; legal adviser Govt. of Eritrea, Ethiopia, 1955——. Member Am. Bar Assn., Am. Soc. Internat. Law, Am. Law Inst., N.Y. Classical Club, Psi Upsilon, Phi Beta Kappa, Phi Delta Phi, Am. Legion; asst. sec. Assn. Am. Rhodes Scholars. Republican. Episcopalian. Author: Outline of Legal History, 1929; Review Guide to New Testament Greek, 1954; also numerous articles in legal and banking publs. Home: 4 W. Howell Av., Alexandria, Va. Address: Assembly Palace, Asmara, Eritrea, Ethiopia.

RUSSELL, Frederic Arthur, educator; b. Sioux Falls, S.D., June 22, 1886; s. Marcus and Florence Ida (Knappen) R.; A.B., Albion (Mich.) Coll., 1908, A.M., 1909; Ph.D., U. of Ill., 1916; m. Myra Parker, Aug. 5, 1911; children—Carlton Parker, Helen Louise. Newspaper work, 1909-13; instr., U. of Ill., 1916-17; asst. prof. journalism, U. of Wash., 1917-19; acting dir. Sch. of Journalism, 1918-19; asst. prof., U. of Ill., 1919-21, asso. prof. bus. orgn. and operation, 1921-24, prof. and head of div., 1924-51, on disability leave 1946-51; prof. emeritus since 1951; teacher summers, U. Wash., Northwestern U., U. Chgo. and U. Cal. at Los Angeles. Mem. S.A.R., Soc. Mayflower Descendants, Am. Econ. Assn., Am. Management Assn., Am. Marketing Assn. (pres. predecessor orgn. 1927), Beta Gamma Sigma, Alpha Kappa Psi, Alpha Delta Sigma, Phi Beta Kappa, Sigma Nu, Sigma Delta Chi. Methodist. Clubs: Kiwanis, University. Author: Management of Sales Organization, 1922; Textbook of Salesmanship, 1924, revised edit., 1955; Speaking Effectively, 1927; Cases and Problems in Salesmanship (with F. M. Jones), 1931; Verkaufs-Psychologie für reisende Kaufleute (with Victor Vogt), 1930. Home: 801 Indiana Av., Urbana, Ill.

RUSSELL, George, corp. exec.; b. Glasgow, Scotland, Mar. 15, 1905; s. James Cowper and Elizabeth Stevens (Chapman) R.; B.S., U. Minn., 1927; m. Mary Love Rose, Sept. 12, 1936; children—George Rusel, Jr., Mary-Love. Asst. treas., Gen. Motors Corp., N.Y. City, 1944; finance mgr., Gen. Motors Overseas Operations, 1949; treas. Gen. Motors Corp., Detroit, since Sept. 1, 1951; dir. Gen. Motors Acceptance Corp. Clubs: University (New York); Detroit Athletic, Bloomfield Hills Country. Home: Bloomfield Hills, Mich. Office: 3044 Grand Blvd., Detroit 2.

RUSSELL, George Lucius, naval officer; b. Ashtabula, O., Sept. 3, 1900; s. Leroy Carter and May (Rockwell) R.; B.S., U.S. Naval Acad., 1921; LL.B., George Washington U., 1931; m. Katharine Burrage, June 30, 1925; children—Thomas, Anne, William. Commd. ensign, U.S.N., 1921, and advanced through grades to rear adm., 1945; duty in battleships cruisers, and submarines since 1925; comd. Submarine Squadron Ten, during latter part of World War II; Judge Adv. Gen. of the Navy until 1952; now comdr. Cruiser Div. 2. Home: 911 Hillwood Av., Falls Church, Va.

RUSSELL, G(eorge) Oscar, prof.; b. Conejos, Colo., Nov. 21, 1890; s. Harry Hale and Dollie Elizabeth (McEntire) R.; student univs. of Berlin, Koenigsberg, Paris, Lyon, Madrid and Vienna, 1910-13, 1923-25; A.B., Brigham Young U., 1915; M.A., Columbia, 1918, Ph.D., 1928. Instructor phonetics, Co-

lumbia U., 1916-17; asso. prof. University of Utah, 1919-23; visiting prof., U. of Chicago, 1923-24; dir. Nat. U. of Mexico, summer sch., 1924; asst. prof. Spanish, Ohio State U., 1925-29, prof. and chmn. div. of phonetics and dir. Lang. Labs., 1930-41; dir. Utah State Research Labs., 1941-43; exec. dir. Nat. Research Foundation, 1944-46; chmn. Modern Fgn. Lang. Dept., Western Coll., since 1946; visiting prof. summers, U. of Chicago, U. of Mich., Purdue U., U. of Wis., Washington U., Central Institute, St. Louis, Linguistic Inst. at Yale, etc.; research associate Carnegie Inst. Served in Aviation Sect., 1917-1918; asst. mil. attaché, Brazil, 1918; Mil. Intelligence Div., Gen. Staff, U.S. Army, 1918-19. Fellow A.A.A.S., Internat. Exptl. Phonetics Assn., Acoustical Soc. America, Am. Speech Correction Assn.; mem. Modern Lang. Assn., Am. Assn. Teachers of Spanish, Linguistic Soc. of America, Am. Assn. of Teachers of Speech, Am. Council Learned Societies, Nat. Research Council. Author: The Spanish R, 1918; Vowel Triangle a Fallacy, 1923; Standardized Spanish Reading Test, 1925; Pronunciation, 1926; Understanding Spoken Spanish, 1927; The Vowel Physiological Mechanism, 1927; Passive Vocabulary Test, 1928; Composition and Written Fluency, 1928; The Vowel—X-ray Analysis, 1928; Speech X-rays for the Deaf, 1929; Dysphonia, 1930; Speech and Voice, 1931; Dictionary of Speech Disorder Terms, 1932; Madame Lucrezia Bori X-rays during Singing, 1933; X-rays of Lawrence Tibbett's Vocal Organ Singing Positions; Phonetics, 1938; Language of the Deaf, 1941; Survey of a School for the Blind (with Dr. P. C. Potts), 1942; Language of the Blind, 1942; Manualization of a School for the Blind (with Dr. P. C. Potts), 1942; Language of the Blind, 1942; Manualization of a School for the Deaf and Blind, 1942; Encyclopedic Medical Dictionary of Voice, Hearing and Speech Disorder Terms, 1944; Pre-Text Spanish Pronunciation Manual, 1948. Contributor to Jour. Acoustical Society America, Laryngoscope, Modern Language Journal, Hispania, and others. Inventor of fonofaryngoskop, resonometer and other surg. and physical scientific devices; pioneer in use of rapid moving pictures and X-rays in study of vocal cords and vocal organ function. Former collaborating editor Revue de Phoniatrie (France); editor Jour. of Speech Disorders; co-editor Zeitschrift für Sprach und Stimmheilkunde (Germany); editor Deaf and Blind Research Monographs. Address: Nat. Research Found., Gallaudet Adminstrn. Bldg., 7th and Florida Av., N.E., Washington 2.

RUSSELL, Gordon Baird, bus. exec.; born Bklyn., Aug. 12, 1911; s. Harold Gordon and Mary Louise (Baird) R.; student Hebron (Me.) Acad., 1929-30; B.S., Wharton Sch. U. Pa., 1934; student bus. adminstrn., Harvard, 1945; m. Carolyn Cameron Holmes, June 14, 1935; 1 dau., Cameron Baird. With Kennecott Copper Corp. since 1941, comptroller since 1952; comptroller, dir. Kennecott Sales Corp. 1952—; comptroller Braden Copper Co., 1953—, Quebec Iron & Titanium Corp., 1953—, dir.; asst. treas., asst. sec. Nev. Northern Ry. Co., 1949—; dir. Trustee Leopold Schepp Found., exec., finance coms. Served as lt. Comdr. Supply Corps, U.S.N.R., 1942-46. Mem. Inst. Internal. Auditors, Nat. Assn. Cost Accts., Controller's Inst. Am., N.Y. State Soc. C.P.A.'s, Am. Inst. Mining and Metall. Engrs., Alpha Sigma, Phi. Episcopalian. Home: 16 Carstensen Rd., Scarsdale, N.Y. Office: 161 E. 42d St., N.Y.C. 17.

RUSSELL, Harold, assn. exec.; b. N. Sydney, Nova Scotia, Jan. 14, 1914; s. Harold and Gertrude (Croucher) R.; A.B., Boston U., 1947; m. Rita Russell, Feb. 21, 1947; children—Jerry, Adele. Store mgr., Boston; actor Best Years Of Our Lives; nat. comdr. Amvets, 1949-51; head Amvets Civil Defense Program; nat. chmn. Amvets Youth Opportunity Committee, 1949; vice chmn. in charge of rehabilitation World Vets. Fedn., 1951-55; v.p. World Vets. Fund, Inc., 1951-55. Bd. dirs. Washington Hosp., 1955. Served as sgt., 515 Parachute Inf. Regiment 13 Airborne Div., U.S. Army, 1942-44. Awarded Motion Picture Acad. award, 1946; Nat. Achievement award F.O.E., 1954. Author: Victory In My Hands, 1949; Democracy in Action, 1954. Chosen as one of the 10 Outstanding Young Men of 1949 by Des Moines Jr. C. of C. Presented to Pres. Truman Amvets carillon as a perpetual meml. to dead World War II. Home: 313 E. Central St., Natick, Mass. Office: 1 State St., Boston 9.

RUSSELL, H(arry) K(itsun), univ. prof.; b. Wilmington, N.C., Jan. 8, 1902; s. James Poulson and Eliza Fowler (McCutchen) R.; A.B., Davidson Coll., 1923; A.M., Univ. N.C., 1928, Ph.D., 1931; m. Mary Margaret Wray, Dec. 26, 1928; children—Elizabeth Gilland, Jane Banks. Prin. Williamsville (Va.) Sch., 1923-24; instr. in English, Am. Univ. of Beirut, 1924-27; Univ. N.C., 1929-34, asst. prof., 1934-39, asso. prof., 1939-45, prof. of English since 1945. Am. Council Learned Soc. faculty study grant, 1951-52. Mem. Modern Lang. Assn., S. Atlantic Modern Lang. Assn., Coll. English Assn. (pres., Va.-N.C.-W.Va. sect., 1947-48), Am. Assn. Univ. Profs.; Sigma Upsilon, Delta Psi. Episcopalian. Editor: A State University Surveys the Humanities (with N. B. Adams and L. C. MacKinney), 1945; Literature in English (with Donald A. Stauffer and William Wells), 1948. Contbr. to Eng. jours. Home: Greenwood Rd., Chapel Hill, N.C.

RUSSELL, Helen Crocker (Mrs. Henry P. Russell) ◎ V. 27.

RUSSELL, Henry Dozier, lawyer, army officer; b. McDonough, Georgia, Dec. 28, 1889; s. Henry McDowell and Molly (Kelley) R.; A.B., U. of Ga., 1912, B.L., 1914; m. Carolyn Crawley, Feb. 18, 1921. Admitted to Ga. bar, 1914, and since practiced in Macon; city atty., Macon, Ga., 1924-25; pres. Macon Shoe Co. Mem. Ga. Nat. Guard since 1916; served as capt. and major, World War I; maj. gen., active service, U.S. Army, 1940-45; comdg. gen. 48th Div. since 1946. Mem. Phi Beta Kappa. Home: 138 Curry Drive. Office: 914 Persons Bldg., Macon, Ga.

RUSSELL, Henry Norris, astronomer; b. Oyster Bay, N.Y., Oct. 25, 1877; s. Alexander Gatherer and Eliza Hoxie (Norris) R.; A.B., Princeton, 1897, A.M., 1898, Ph.D., 1900; research student, King's Coll., Cambridge U., Eng., 1902-03; m. Lucy May Cole, Nov. 24, 1908; children—Lucy May, Elizabeth Hoxie, Henry Norris, Emma Margaret. Research asst. Carnegie Instn., Washington, stationed at Cambridge, Eng., 1903-05; instr. astronomy Princeton, 1905-08, asst. prof., 1908-11, prof. 1911-47, dir. of obs. 1912-47, research prof. 1927-47, emeritus 1947; research asso. Harvard Coll. Obs. 1947-52. Engr. Aircraft Service U.S. Army, 1918. Fellow A.A.A.S. (pres. 1933); mem. Nat. Acad. Sciences, Am. Philos. Soc. (pres. 1931-32), Am. Acad. Arts and Sciences, Am. Astron. Soc. (pres. 1934-37), Am. Phys. Soc.; fgn. asso. Royal Astron. Soc., London (gold medalist 1921); fgn. mem. Royal Soc., 1937; hon. fellow Royal Soc. of Edinburgh; asso. Belgian Royal Acad.; corr. French Acad. of Sciences; fgn. asso. Academia dei Lincei, Rome, 1948. Awarded Henry Draper medal Nat. Acad. Sciences, 1922; Lalande medal, French Acad., 1922; Bruce medal Astron. Soc. Pacific, 1925; Rumford medal, Am. Acad. Arts and Sciences, 1925; Franklin medal, 1934; Janssen medal French Acad., 1936. Presbyn. Author: Determinations of Stellar Parallax, 1911; Astronomy, 1926; Fate and Freedom, 1927; The Solar System and Its Origin, 1935; The Masses of the Stars, 1940. Contbr. on astron. topics to sci. jours. Address: 79 Alexander St., Princeton, N.J.

RUSSELL, Herman ◎ V. 27.

RUSSELL, Horace, lawyer; b. Puckett, Miss., Nov. 7, 1889; s. Virgil and Eleanor (Everitt) R.; A.B., Mississippi College, 1912; LL.B., Cumberland University, 1916, LL.D., in 1952; D.C.L., University of the South, 1937; married Julia Myers, June 21, 1916; children—Horace (deceased), Philip Everitt, Elsie Jean (Mrs. Roger P. Conant). Admitted to Ga. bar, 1916; practiced in Atlanta 1916-32; gen. counsel Fed. Home Loan Bank Bd., Washington, D.C., 1932-38, general law practice in Chicago, since 1938. Member General Council, City of Atlanta, 1921-27. Mem. Atlanta Chamber of Commerce (pres. 2 yrs.), Southeastern Fair Association (past president), Family Welfare Society of Atlanta (past president.), Ga. Bldg. and Loan League (past pres.), Am., Ill., Ga., Chicago and Atlanta bar assns., Federal Bar Assn. (pres. 1937), Kappa Sigma. Democrat. Methodist. Mason. Clubs: Skokie County (Glencoe, Ill.); Cosmos (Washington). Contbr. numerous articles to law jours. and encys. Home: 372 Jackson Av., Glencoe, Ill. Office: 7 S. Dearborn St., Chicago 3, Ill.

RUSSELL, I(saac) Willis, univ. prof.; b. Baltimore, May 10, 1903; s. Henry and Gertrude (Sullivan) R.; A.B., Johns Hopkins, 1924, A.M., 1929, Ph.D., 1931; m. Anne Bray Boyd, June 8, 1929; 1 dau., Jane. Graduate asst. Johns Hopkins, 1925-28, 1930-31; asst. prof. English, Birmingham-Southern Coll., 1929-30; asso. prof. English, Shorter College, Rome, Ga., 1931-35; asst. prof. English, U. of Ala., 1935-44, asso. prof., 1944-47, prof. since 1947; summer teaching, Johns Hopkins, 1934, 35, 42. Mem. adv. bd. American Speech, 1941-42; chmn. research com. on new words, Am. Dialect Soc. since 1944, mem. editing com. since 1946. Mem. Am. Assn. Univ. Profs., Modern Lang. Assn. Am., S. Atlantic Modern Lang. Assn., Am. Dialect Soc., Nat. Council Teachers of English, Coll. English Assn. Mem. Soc. of Friends, Phi Beta Kappa. Clubs: Tudor and Stuart (Balt.); University (Tuscaloosa). Editor: Among the New Words (dept. in Am. Speech) since 1944; Language In the U.S.; World Scope Encyclopedia Yearbook since 1948. Contbr. articles to Britannica Books of the Year since 1944, revs. to lit. jours. Home: 1104 Riverside Dr., Tuscaloosa, Ala.

RUSSELL, J. Stuart, editor; b. Newton, Ia., May 27, 1892; s. Thomas G. and Nellie M. (Davis) R.; A.B., Grinnell Coll., 1913; m. Marjorie J. Rahe, June 25, 1921; children—Janet, James. Farmer, Jasper Co., Ia., 1914-18; pub. weekly newspaper, Sac City, Ia., 1919-26; farm editor, Des Moines (Ia.) Register and Tribune, 1926-42; regional adminstr., Agri. Marketing Adminstrn., Des Moines, 1942-43; dep. adminstr., Food Distbn. Adminstrn., Washington, 1943; asst. to War Food Adminstr., Washington, 1943; mng. editor, Des Moines Register and Tribune, 1943-46, farm editor since Jan. 1943; editor, Ia. Farm and Home Register, Des Moines, since Jan. 1, 1946. Asst. to chmn., President's Famine Emergency Com., 1946; chmn. agri. dept., Des Moines Chamber of Commerce, since 1943; mem. Nat. Farm Institute com., since 1937 (chmn. 1937-40). Member bd. trustees Farm Foundation, Chicago; dir. council for social action, Congregational Churches of Am.; dir. Fed. Res. Bank of Chgo. Mem. Dept. Agr. adv. com. fgn. trade. Served in U.S. Army 1918-19. Mem. Am. Farm Econ. Assn., Am. Agri. Editors Assn., Am. Legion; treas. Soil Conservation Soc. Am.; U.S. C. of C. com. on Nat. Def. Sigma Delta Chi. Republican. Congiist. Mason. Clubs: National Press (Washington); Prairie, Pow Wow, Des Moines (Des Moines). Home: 620 48th St., Des Moines 12. Office: 715 Locust St., Des Moines 4, Ia.

RUSSELL, James Alvin ◎ V. 27.

RUSSELL, James Lester, educator; b. Falcon, Nevada Co., Ark., Nov. 12, 1904; s. James W. and Lula (Cox) R.; A.B., Southeastern Tchrs. Coll., 1927; M.S., U. Okla., 1930; Ph.D., George Peabody Coll. for Tchrs., 1941; m. Eutha Easterwood, July 19, 1924; 1 son, Jim Easterwood. Prin. Zaneis High Sch., Wilson, Okla., 1930-32; supt. pub. schs., Checotah, Okla., 1932-40; dir. tchr. edn., div. gen. edn., U. System Ga., 1941-46; prof. edn., dean grad. div. West Tex. State Coll., Canyon, since 1946. Mem. Okla. Edn. Assn. (southeastern div. dir. 1936-40), N.E.A. (dept. higher edn.), Nat. Soc. Study Edn., Tex State Tchrs. Assn. Author: Course of Study in Arithmetic (with others), 1935; also article ednl. jour. Home: 2713 4th Av., Canyon, Tex.

RUSSELL, James Sargent, naval officer; b. Tacoma, Mar. 22, 1903; s. Ambrose James and Loella Janet (Sargent) R.; B.S., U.S. Naval Acad., 1926; M.S., Cal. Inst. Tech., 1935; m. Dorothy Irene Johnson, Apr. 13, 1929; children—Donald Johnson, Kenneth McDonald. Mcht. marine, 1918-22; commd. ensign, U.S. Navy, 1926, advanced through grades to rear adm., 1953; naval aviator since 1929; comdg. officer aircraft sqdn. VP 42, Aleutians and Alaska, 1941-42; chief of staff to comdr. Carrier Div. Two, Pacific campaigns of Palau, P.I., Iwo Jima, Okinawa, 1944-45; bombing survey, Japan, 1945; comdg. officer U.S.S. Bairoko, 1946-47, U.S.S. Coral Sea, 1951-52; with aircraft carrier desk Bur. Aero., 1939-41, dir. mil. requirements, 1943-44; dep. dir. mil. application A.E.C., 1947-51; dir. air warfare div. Comdr. Carrier div. 17 & 5, Pacific Fleet, 1954-55, Office Chief Naval Operations, 1952-54; Chief Bur. of Aero., 1955—. Decorated Legion of Merit with combat device and two stars, D.F.C., Air Medal (all Navy). Asso. fellow Inst. Aero. Scis. Home: 7738 Walnut Av. S.W., Tacoma 99. Office: Navy Dept., Washington 25.

RUSSELL, Jane, motion picture actress; b. Bemidji, Minn., June 21, 1921; d. Roy William and Geraldine (Jacobi) Russell; student Max Reinhardt's Theatrical Workshop, Madame Ouspenskaya's Sch. of Drama, Hollywood; m. Robert Staton Waterfield, Apr. 25, 1943; children—Thomas, Tracy. Photographer's model, 1939-40; appeared in motion pictures 1943—, The Outlaw, Young Widow, Paleface, Montana Belle, His Kind of Woman, Double Dynamite, Macao, Son of Paleface, Las Vegas Story, Gentlemen Prefer Blondes, The French Line, 1953, The Big Rainbow, 1954; Gentlemen Marry Brunettes, The Tall Men, 1955. Mem. Internat. Adoption Assn. (pres.). Office: 780 Gower St., Hollywood 38, Cal.

RUSSELL, Joe E(dd), ins. exec.; b. Annona, Tex., Mar. 1, 1917; s. Maxey K. and Kathryn (Bass) R.; student East Tex. State Coll., 1936, Ark. A. & M. Coll., 1935; m. Alice C. Parchman, Dec. 11, 1936; children—Olin Kyle, Jo Alice, Margaret Catherine, Michael Russell. Asso. ins. co., 1937-47; organizer, pres., chmn. bd. Internat. Fidelity Ins. Co., Dallas, since 1947; rancher, farmer, Annona, Tex., since 1945. Dist. chmn. Boy Scouts of Am. Mem. Nat. Assn. Life Underwriters, Airplane Owners and Pilots Assn., Tex. Meth. Coll. Assn. (chmn. N. Tex. conf.). Clubs: Red River County, Downtown, Univ., Athletic, Ins. (Dallas). Home: Annona, Tex. Office: 1000 Main St., Dallas.

RUSSELL, John ◎ V. 26.

RUSSELL, John Albert, astronomer; b. Ludington, Mich., Mar. 23, 1913; s. Albert James and Orra Emeline (Woodruff) R.; A.B., U. Calif. in Los Angeles, 1935; A.M., U. Calif., 1937, Ph.D., 1943; m. Phyllis Mae Rock, June 13, 1936; children—Carolyn Frances, Stanton James. Grad. teaching asst., U. Calif., 1936-39; instr. astronomy, extension div., 1941; instr. astronomy Pasadena City Coll., 1939-41; Lick Observatory fellow, 1941-42; asst. prof. astronomy, U. So. Calif., 1946-49, asso. prof. since 1949, head dept. astronomy since 1946. Served as navigation instr., U.S. A.A.F., 1942-46. Fellow A.A.A.S., Meteoritical Soc. (sec. since 1949); mem. Am. Astron. Soc., Astron. Soc. Pacific, Inst. of Navigation (exec. com. since 1949), Sigma Xi. Home: 3768 6th Av., Los Angeles 18.

RUSSELL, John Benjamin, Jr., univ. prof.; b. Boston, Mar. 10, 1907; s. John B. and Nellie (Hodskins) R.; B.S., Massachusetts Institute of Technology, 1928, M.S., 1931, D.Sc., 1950; married Mary C. Merry, September 20, 1930; 1 daughter, Carolyn. Research asst. Mass. Inst. Tech., elec. engring. dept., 1928-29, instr. elec. engring., 1929-31; instr. elec. engring., Columbia U., 1931-35, asst. prof., 1935-46, asso. prof., 1946-49, prof. since 1949, head department elect. engring. since 1953; consultant electrical engring., radio and electronics, since 1935; tech. aide, Div. 7, Nat. Defense Research Com., 1941-45; expert cons. Office sec. of War, 1945-46; expert cons. Office Chief of Staff, War Dept., June-Sept. 1946. Awarded Naval Ordnance Development Award with Certificate of Excellence; Army-Navy Certificate of Appreciation. Fellow N.Y. Acad. of Sciences, Inst. Elec. Engrs.; sr. mem. Inst. Radio Engrs.; mem. Association for Computing Machinery, American Society for Engineering Education, Tau Beta Pi, Sigma Xi, Epsilon Chi. Republican. Congregationalist. Author: numerous articles in tech. jours. Home: 17 North Brae Ct., Tenafly, N.J. Office: Engring. Bldg., Columbia U., N.Y. City 27.

RUSSELL, John Dale ◎ V. 27.

RUSSELL, John J., bishop; b. Baltimore, Dec. 1, 1897; s. John W. and Mary V. (Joyce) R.; student St. Charles Coll.; A.B., St. Mary's Sem., 1919, A.M., 1920; S.T.D., U. Rome, 1923. Ordained priest Roman Cath. Ch., 1923; pastor St. Ursulas Ch., Baltimore, 1937-46, St. Patrick's Ch., Washington, 1946-48, Ch. of Nativity, 1948-50; domestic prelate, 1945; consecrated bishop, Charleston, S.C., 1950. Dir. Cath. Big Bros., 1927-46, Jr. Holy Name Socs.,

Cath. Evidence Guild, Archdiocesan Cath. Charities. Home: 114 Broad St., Charleston 4, S.C.

RUSSELL, John McFarlane, foundation dir.; b. New York City, April 28, 1903; s. James Earl and Agnes (Fletcher) R.; A.B., U. of Mich., 1924; D.Sc. (hon.), Woman's Medical College of Pennsylvania, 1951; LL.D., Queen's University (Canada), 1954; m. Hortense Hoad, Feb. 9, 1929. Rep. Ginn & Co., pubs., 1924-29; asst. in survey, Carnegie Corp. of New Zealand, Australia, S. Africa, 1928; research asso., radio in edn., Am. Assn. Adult Edn., 1929-30; administrative asst., asst. to pres., Carnegie Corp., N.Y., 1930-39; asst. to pres., Harvard, 1940-42. Served in U.S. Army, 1942-44; research officer, Allied Geog. Sect., G.H.Q., S.W. Pacific area; exec. dir., sec., Army and Navy Com. on Welfare and Recreation, Washington, 1944-46; vice pres., exec. dir., Markle Foundation since 1946. Mem. adv. council dept. biology Princeton University. Member Nat. Research Council (Committee on Growth). Trigon. Presbyterian. Clubs: Coffee House, Century, New York; Nassau (Princeton, N.J.). Home: 26 Haslet Av., Princeton, N.J. Office: 511 Fifth Av., N.Y.C. 17.

RUSSELL, John Richmond, librarian; b. Manistee, Mich., Apr. 29, 1904; s. Curran Northam and Mary Alice (Belknap) R.; student U. of Mich., 1923-25, A.B., in Library Science, 1930; Ph.B., U. of Chicago, 1927; m. Margaret Elizabeth Adams, Mar. 26, 1938; children—Mary Allison, Hugh Adams. Reference asst., U. of Mich. Library, 1928-30; classifier and gen. asst., N.Y. Public Library, 1930-35; chief, Div. of Cataloging the Nat. Archives, 1935-40; librarian, U. of Rochester since 1940. Fellowship from Gen. Edn. Bd., for study in Europe, 1934-35. Mem. Am. Library Association, Society of American Archivists, Phi Beta Kappa, Phi Kappa Phi. Home: 154 Gregory Hill Road. Office: Rush Rhees Library, Univ. of Rochester, Rochester, N.Y.

RUSSELL, Joseph A(lbert), univ. prof.; b. Grand Rapids, Mich., June 4, 1909; s. Dorian M. and Helen (Cary) R.; A.B., U. of Mich., 1931, M.A., 1932, Ph.D., 1937; m. Marion Grace Saunders, June 15, 1938. Instr. geography and asst. prof. Syracuse U., 1937-41; asso. prof. Syracuse U., 1946-49; prof. and head dept. geography, U. of Ill., since 1949, on leave of absence with Dept. of Army, 1951-52. Geog. cons. to dir. of Marketing Research, Ford Motor Co., 1948. Chief Geog. Research Sect., Topographic Branch, Mil. Intelligence Service, War Dept. Gen. Staff, 1942-46 (lt. col., A.U.S.). Mem. Assn. American Geographers (president, 1954-55), American Society of Photogrammetry, American Geographical Soc., Sigma Xi, Phi Kappa Phi, Theta Delta Chi, Sigma Delta Chi. Conglist. Home: 1309 S. Race St., Urbana, Ill.

RUSSELL, Joseph Holt, petroleum co. exec.; b. Bonham, Tex., July 26, 1891; s. James Bradford and Lydia (Goodman) R.; E.E., Tex. U., 1914; m. Jeannette Markle, Nov. 17, 1915; children—Carolyn, Jeannette, Joseph Holt. Vice pres. Mexican Gulf Oil Corp., Gulf Refining Co., Gulf Oil Corp., 1944—; pres., dir. Project Five Pipe Line Corp., Tabb's Bay Oil Co., 1944—; pres. West Tex. Gulf Pipe Line Co., 1950—; dir. Gulf Casualty Co., Halliburton Oil Well Cementing Co. Active Community Chest. Baptist. Clubs: Houston, Petroleum (Houston); River Oaks (Tex.) Country. Office: Gulf Bldg., Houston.

RUSSELL, Josiah Cox, historian; b. Richmond, Ind., Sept. 3, 1900; s. Eibert and Lieuetta (Cox) R.; A.B., Earlham Coll., 1922; M.A., Harvard, 1923, Ph.D., 1926; m. Ruth Winslow, Sept. 15, 1924; children—Elbert Winslow, Walter Howard, Joan. Asst. in history, Radcliffe Coll., 1923-24, Harvard, 1924-26; asst. prof., Colorado Coll., 1927-29; prof. history and head of social science, N.M. Highlands U., 1929-31; instr. to asso. prof., U. of N.C., 1931-46; chmn. history dept., U. of N.M., 1946-53, professor, 1946—; Fulbright lecturer Univ. Coll., Wales, 1952-53; research grants, Guggenheim Found., 1930-31; Am. Council Learned Societies, summers 1933, 1934; social science research council, summer 1938, 1949, 53, Am. Philos. Soc., 1938-39; fellow Islamic Seminar, Princeton U., summer 1935. Chmn. Orange Dist. Com., Boy Scouts of Am., 1945-46. Fellow Royal Hist. Soc.; mem. Am. Hist. Assn., Mediaeval Acad. of Am., Population Assn. of Am., Phi Alpha Theta. Soc. of Friends, Am. Assn. U. Professors (state chmn. 1951-52, national council 1953-56). Author: Dictionary of Writers of Thirteenth Century England, 1936; British Medieval Population, 1948. Contbr. articles to professional publs. Address: 724 Loma Vista Drive, Albuquerque, N.M.

RUSSELL, Morell Belote, educator; b. Burr Oak, Mich., Apr. 11, 1914; s. Rector Rush and Alma Theo (Belote) R.; B.S., Mich. State Coll., 1936; Ph.D., Ia. State Coll., 1939; m. Pauline Ller, Sept. 2, 1938; children—John, Michael, Richard, Robert. Research asst. agronomy Ia. State Coll., 1936-39, research asso., 1939-40, asst. prof., 1940-43, asso. prof. agronomy and physics, 1943-45; prof. soil sci. Cornell, 1945-51; prof., head agronomy dept. U. Ill., since 1951. Mem. Soil Sci. Soc. Am. (chmn. sect. soil physics), Am. Soc. Agronomy, Soil Conservation Soc. Am. Home: 706 W. Indiana Av., Urbana, Ill.

RUSSELL, Myron E(dward), educator, musician, author; b. Stafford, Kan., Oct. 18, 1901; s. Edward and Lodia M. (Moore) R.; B.Mus., Kan. State Coll., 1927; M.Mus., Eastman Sch. Music, 1932; Ph.D., U. Mich., 1953; m. Ruth M. Faulconer, May 31, 1929; children—Marilyn, Margaret, Forrest. Oboist Chgo. Civic Orchestra, 1924-26, St. Louis Symphony Orchestra, 1927-28; instr. band instruments, band condr. Kan. State Coll., 1928-29; instr. instruments Ia. State Tchrs. Coll., 1929—, head dept. music, 1952—; judge music contests; radio performer; lectr. Mem. Am., Ia. (past pres.) bandmasters assns., Ia. Music Educators Assn. (pres.), Phi Delta Kappa, Phi Mu Alpha Sinfonia. Author: Oboe Reed Making and Problems of the Oboe Player, 1940; The Clarinet, the Mouthpiece and Its Facings, 1946; Bassoon Reed Making and Problems of the Bassoon Player, 1947; A Guide to Exploring Music, 1955. Contbr. articles mags. Home: 1223 W. 22d St., Cedar Falls, Ia.

RUSSELL, Paul Farr, pub. health physician; b. Boston, Mass., Aug. 12, 1894; s. Samuel and Sarah (Woodman) R.; A.B., Boston U., 1916; M.D., Cornell U., 1921; Master Pub. Health, Harvard, 1929; m. Phyllis Additon, 1922; children—Christopher Harvey, Theodore Emery. Mem. staff Rockefeller Foundation 1923—; stationed in Straits Settlements, Ceylon, P.I., India, Venezuela, New York, Rome, and Paris. Commd. lieutenant colonel, Med. Corps, U.S. Army, 1942, promoted col., 1943; assigned chief, tropical disease sect. Office of Surgeon Gen., 1942-43; dir. Allied Sch. of Malaria, Algiers, and chief malariologist Allied Forces Hdqrs., North African Theater of Operations, U.S. Army, 1943-44; chief, div. of parasitology, Army Med. Sch., Washington, D.C., 1944; cons. in malariajol. to Surg. Gen., U.S. Army. Vis. lecturer on tropical Public Health, Harvard. Awarded Legion of Merit, 1945; Oak Leaf Cluster. Diplomate Am. Bd. of Preventive Medicine and Pub. Health. Hon. fellow Royal Soc. Tropical Med.; mem. bd. of dir. Gorgas Meml. Inst.; mem. Expert Malaria Com. World Health Orgn. U.S. delegation 1st World Health Assembly. Mem. A.A.A.S., A.M.A., Am. Pub. Health Assn., Am. Soc. Tropical Med. (Walter Reed Medalist), Am. Acad. Tropical Med., Rep. Conglist. Clubs: Cosmos (Washington); Army and Navy (Manila, Philippine Islands). Author: Mans Mastery of Malaria, 1955; several books, 1933—; contbr. sci. articles to profl. publs. Home: Westover North Edgecomb, Me. Office: The Rockefeller Foundation, 49 W. 49th St., N.Y.C. 20. ☆

RUSSELL, (Charles) Phillips ◎ V. 27.

RUSSELL, Ralph C., univ. prof.; b. Comanche, Tex., July 5, 1906; s. L. B. and Jessie (Clark) R.; B.B.A., U. of Tex., 1930, M.B.A., 1932; m. Louise Webb, Sept. 2, 1938; 1 son, Thomas Webb. Certified public accountant, Tex., Miss., Ala.; asso. prof. accounting, acting head dept., Miss. State College, 1936-43; asso. prof. U. of Ala., 1943-45; acting head accounting dept. U. of N.M., 1946-47; head accounting dept. Tex. Coll. of Arts and Industries since 1947; specialized accounting and tax cons. since 1938. Mem. Am. Accounting Assn., Tex. Soc. Certified Pub. Accountants, Beta Gamma Sigma, Alpha Kappa Psi. Democrat. Presbyn. Club: Lions. Office: Texas Arts and Industries Coll., Kingsville, Tex.

RUSSELL, Ralston, Jr., ceramic engr.; b. Pomeroy, O., Nov. 4, 1910; s. Ralston and Helen Brown (Lindsey) R.; B. Ceramic Engring., Ohio State U., 1932, M.Sc., 1933, Ph.D., 1939, Ceramic Engr., 1948; unmarried. Research and development engr., A. C. Spark Plug Div., Gen. Motors Corp., Flint, Mich., 1933-37; ceramic engr. Gen. Ceramics and Steatite Corp., Keasbey, N.J., 1937; research engr. Engring. Expt. Sta., Ohio State U., Columbus, O., 1937-40; prof. ceramic engring., also indsl. cons., since 1946; dir. ceramic research and section mgr. research labs. Westinghouse Electric Corp., East Pittsburgh, Pa., 1940-46. Served under Joint Chiefs of Staffs in Germany, France, and Eng., 1945; sci. cons. Dept. of State, Fgn. Econ. Adminstrn. Professional engr., O., 1940, Pa., 1943. Fellow Am. Ceramic Soc. (chmn. membership com., 1943-47, whitewares div., 1941-42, whitewares research com. 1942-46, trustee 1953-56); mem. Inst. Ceramic Engrs. (sec., treas. 1947-49, vice president 1949-50, pres., 1950-51, trustee 1953-56), American Society for Testing Materials, Varsity O. Assn., O. State University Alumni Assn., British and Canadian ceramic societies, Keramos, Nat. and Ohio socs. professional engrs., Ohio Ceramic Industries Assn., Pa. Ceramics Assn. (founder), American Society Engineering Education, American Chemical Society, A.A.A.S., Conference on Elec. Insulation, Phi Delta Theta, Sigma Xi, Tau Beta Pi, Phi Eta Sigma, Sphinx, Tennikoi. Republican. Episcopalian. Author: The Electrical and Technical Ceramic Industry of Germany, 1947; (bulletin) The Development of Superduty Refractories from Ohio, Pennsylvania and Kentucky Fire Clays (Engring. Expt. Sta., Ohio State U., 1940); author tech. papers; patentee. Office: 126 Lord Hall, Ohio State University, Columbus 10, O.

RUSSELL, Richard Brevard, senator, born Winder, Ga., Nov. 2, 1897; s. Richard Brevard and Ina (Dillard) R.; grad. Gordon Inst., Barnesville, Ga., 1915; B.L., U. of Ga., 1918; unmarried. Began practice of law, Winder, 1919; formerly county atty., Barrow County, Ga.; mem. Ga. Ho. of Rep., 1921-31, speaker of House, 1927-31; elected gov. of Georgia for term, 1931-33; elected to U.S. Senate, Nov. 1932, to fill vacancy; assumed duties as senator, Jan. 12, 1933, has been senator continuously since, present term ends 1961. Served with U.S.N.R.F., 1918. Mem. Am. and Ga. State bar assns., Am. Legion, Forty and Eight, Sigma Alpha Epsilon. Democrat. Mason. Club: Burns (Atlanta). Home: Winder, Ga.

RUSSELL, Richard Joel, univ. prof.; b. Hayward, Calif., Nov. 16, 1895; s. Frederick James and Nellie Potter (Morrill) R.; A.B., U. of Calif., 1919, Ph.D., 1926; m. Dorothy King, 1924 (died 1936); 1 son, Benjamin James; m. 2d, Josephine Burke, 1940; 4 sons, Robert Burke, Charles Douglas, John Walter, Thomas William. Teaching fellow U. of Calif., 1920-22, instr., 1922-26, asst. prof., 1926-27, asso. prof., 1927-30, prof., 1930-, chmn. dept. anthropology, 1937-46, 1948-50, 1952-54, 1955-56, 1957-58, 1959-60, 1961-62, 1963-64, 1965-66, 1967-68, 1969-70, 1971-72, 1973-74, 1975-76, 1977-78, 1979-80, 1981-82, 1983-84, 1985-86, 1987-88, 1989-90, 1991-92, 1993-94, 1995-96, 1997-98, 1999-2000, 2001-2002, 2003-2004, 2005-2006, 2007-2008, 2009-2010, 2011-2012, 2013-2014, 2015-2016, 2017-2018, 2019-2020, 2021-2022, 2023-2024, 2025-2026, 2027-2028, 2029-2030, 2031-2032, 2033-2034,

Birmingham. Mem. C. of C. (dir.), Ala. C. of C. (pres.), Ala. Cotton Mfrs. Assn. (past pres.), Am. Cotton Mfrs. Inst. (dir., exec. com.), Underwear Inst. (vice chmn.), Newcomen Soc., Chi. Phi. Club: Lions. Home: Russwood, Alexander City. Office: Russell Manufacturing Co., Alexander City, Ala.

RUSSELL, Thomas Wright, ins. exec., ret.; b. Hartford, Conn., Sept. 1, 1880; s. Thomas W. and Ellen (Fuller) R.; grad. Yale, 1901; m. Dorothy Mason, Jan. 16, 1913; children—Dorothy (Mrs. William A. Chapman), Thomas Wright, Judith (Mrs. William N. Driscoll). Retired 1946; dir. Conn. Fire Ins. Co., Conn. Gen. Life Ins. Co., Emhart Mfg. Co., Hartford Nat. Bank & Trust Co., Phoenix Insurance Company, Stanley Works. Connecticut State fuel administr., World War I; dep. administr. Conn. State Def. Council, World War II; chairman Republican State Finance Committee, Connecticut. President Hartford Community Chest, 1932. Dir. Hartford Hosp. Mem. Phi Beta Kappa, Soc. Colonial Wars. Clubs: Links, Yale (N.Y. City); Graduate (New Haven), Country (Fishers Island, N.Y.). Home: 85 Bloomfield Av., Hartford 5. Office: 31 Lewis St., Hartford 4, Conn.

RUSSELL, Walter, artist, scientist; b. Boston, May 19, 1871; s. Jacob and Melinda R.; ed. Mass. Normal Art Sch., Boston, Mass., Museum of Fine Arts, Drexel Inst., Phila., Acad. Julian, Paris, pupil of Albert Munsell, Ernest Major, Howard Pyle, and Jean Paul Laurens; married Helen Andrews, Jan. 10, 1894; married 2d, Lao Stebbing, July 29, 1948. Illustrator for New York mags., 1890-97; artist and corr. during Spanish-Am. War for Century Mag. and Collier's Weekly; formerly devoted attention to specialty of painting children's portraits and child subjects; painted portraits of children of President Theodore Roosevelt, Ex-Gov. Ames of Mass., and other prominent people of the U.S. and many in Europe; also one allegory, "The Might of Ages," exhibited at Turin Exposition. President The Walter Russell Foundation, Inc. Has devoted larger part of time to sculpture since 1927; appointed sculptor Mark Twain Memorial, Hannibal, Mo.; appointed sculptor of John Philip Sousa Memorial for Washington, D.C.; executed Memorial to Charles Goodyear for Akron, Ohio; Jean d'Arc memorial for presentation to France; colossal bust of Mark Twain to be erected in Victoria Embankment Garden, London; colossal bust of Frank D. Roosevelt for Fed. Bldg., N.Y. World's Fair; also a colossal bust called "The War President," for Roosevelt Memorial Library at Hyde Park, N.Y.; Colin Kelly Memorial, Madison, Fla.; The Four Freedoms to be erected in Washington, as tribute to American soldier; among other sculpture works: busts of Thomas Edison, Mark Twain, Ossip Gabrilowitsch, Thomas J. Watson, Sir Thomas Lipton, Victor Herbert, John Phillip Sousa, etc. Originator, in 1899, of tenant ownership, or cooperative plan of home ownership and built the Artists' Colony, 67th St., N.Y., on this plan, 1899-1914, also "Pierres," 290 Park Av., N.Y., 1920. Maintains lab. for scientific research, mainly electrical and chemical. Mem. Soc. Arts and Sciences (president emeritus), Numismatic Soc., Acad. Fine Arts and Lit. (Spain). Club: Authors. Author: The Sea Children, 1901; The Bending of the Twig, 1903; The Age of Innocence, 1904; The Universal One, 1927; Salutation to the Day, 1927; Russell Genero Radiative Concept, 1930; "The Secret of Light," 1946; "Your Day and Night," 1946; "Great Men I Have Known," 1946; Message of The Divine Iliad, Vol. I and Vol. II, 1948-49; The Book of Early Whisperings, 1950; Scientific Answer to Sex Promiscuity, 1949, Scientific Answer to Human Relations (with Lao Russell), 1951; The Russell Cosmogony—A New Concept of the Universe, 1953. Walter Russel Found. on Swannanoa Estate, Mt. Afton, 1948, Christ of Blue Ridge and Four Freedoms erected 1950. Compiled the "Russell Chart of the Elements"; wrote treatise identifying electricity, gravitation and radiation as one effect. Home and studio: Swannanoa, Waynesboro, Va.

RUSSELL, Walter C., corp. exec.; b. Pioneer, O., Feb. 26, 1892; s. Wilbur and Roah (Shiffler) R.; B.S. in C.E., U. of Mich., 1917; m. Nellie Fae Cummins, Feb. 3, 1913; children—Donna Louise, Elizabeth. Engr. with Emergency Fleet Corp., June 1918-Apr. 1919; asst. city engr., Flint, Mich., 1919-22; contractor and engr., Flint, Mich., 1922-33; v.p. Peerless Cement Corp., Detroit, Mich., 1933-42, pres. since 1942. Apptd. mem. Portland Cement Adv. Com., WPB, 1942. Dir. Portland Cement Assn. Mem. Am. Soc. C.E., Sigma Xi. Republican. Mason (32°, Shriner). Clubs: Detroit Athletic, Detroit. Home: 24744 Fairmont Dr., Dearborn, Mich. Office: 1144 Free Press Bldg., Detroit.

RUSSELL, Willard J(ames), trucking exec.; b. N.Y.C., Mar. 18, 1904; s. Alexander and Belle (Imlah) R.; student pub. schs. of Toronto, Can.; m. Mary Elizabeth Wright, Sept. 30, 1933; children—Carol Mae, Dianne Elizabeth. Sales mgr. Curtis-Reid Aircraft Co., Montreal, Que., 1929; fleet sales mgr. B. F. Goodrich Rubber Co., Kitchener, Ont., 1931-52; v.p., dir. Sales Fruehauf Trailer Co. of Can., 1952—. Mem. Canadian Trucking Assn., Automotive Transport Assn. Ont., Nat. Roadeo Com. (chmn.), Soc. Automotive Engrs. (assoc. mem.). Home: 115 Valecrest Dr., Toronto 18, Ont. Office: Main St. N., Weston, Ont., Can.

RUSSELL, Willard Lorane, lawyer; b. Hallettsville, Tex., Aug. 14, 1898; s. Henry Hamilton and Annie (Hemphill) R.; B.S., U. Tex., 1924; A.M., Baylor U., 1930; LL.B., S. Tex. Sch. Law, 1933; m. Stella Wolters, Dec. 24, 1928. Supt. pub. schs., Hallettsville, 1925-29; instr. Baylor U., 1930; admitted to Tex. bar, 1933, since practiced in Houston; chmn. bd. Shiner Oil Mill & Mfg. Co., Shiner, Tex.; dir. Mchts. & Mfrs. Bldg. Corp., So. Warehouse Corp.; owner, operator farm and ranch enterprises. Founder, donor Russell Found., religious, edn., charitable trust, 1948; Texas chairman, Heifer Project, Inc. Mem. Am., Tex., Houston bar assns., Ind. Rice Growers Assn., Internat. Mark Twain Soc. (hon.) Democrat. Baptist. Mason (Shriner), Odd Fellow. Praetorian. Clubs: Farm and Ranch, Torch (Houston). Author: Peace and Power Within, 1951. Contbr. articles mags. Home: 3412 Parkwood Dr., Houston 21. Office: 1st Nat. Bank Bldg., Houston 2.

RUSSELL, William Bradford, mfg. exec.; b. Joliet, Ill., Aug. 20, 1898; s. Charles A. and Alice (Bradford) R.; B.S., U. Ill., 1922; m. Mary McCauley, Aug. 22, 1923; children—Mary, Jane. With Heggie-Simplex Boiler Co., 1922-32; time study engr. Kewanee Boiler Corp., 1932-34, sales dept., 1934-38, asst. to pres., 1938-45, v.p., 1945-50, pres., 1950-52; pres. Kewanee-Ross Corp. (merger of Kewanee Boiler Corp. and Ross Heater & Mfg. Co.), 1952—. Mem. Am. Soc. Heating and Ventilating Engrs., Ill. Soc. Prof. Engrs., Ill. State C. of C. (dir.), Sigma Nu. Republican. Congist. Elk. Home: 616 McKinley St. Office: Franklin St., Kewanee, Ill.

RUSSELL, William Fletcher, govt. ofcl.; b. Delhi, Delaware County, N.Y., May 18, 1890; s. James Earl and Agnes (Fletcher) R.; A.B., Cornell U., 1910; Ph.D., Columbia, 1914; LL.D., George Washington U., 1928, U. of Pittsburgh, 1928, Colby Coll., 1929, Columbia, 1929; Ed.D., Colo. Coll. of Edn., 1935; Ed.D., Sofia, Bulgaria, 1939; fellow E.I.S., Univ. of Edinburgh, 1947; married Clotilde Desjardins, June 17, 1913; children—William Fletcher, Jr., James E. II, Robert. Assistant professor of history and sociology, State Teachers College of Colo., 1911-12; grad. scholar, 1912-13, hon. fellow and assistant in philosophy of edn., Teachers College, Columbia, 1913-14; asso. prof. secondary education, 1914-15, prof., 1915-17, George Peabody Coll. for Teachers, Nashville, Tenn.; dean Coll. of Edn., State U. of Ia., 1917-23; prof. edn. since 1923, asso. dir. internat. inst., 1923-27; dean, 1927-49, pres., 1949-54, Teachers Coll. (Columbia Univ.), prof. emeritus 1954; dep. dir. tech. services, Fgn. Operations Administn., 1954—. Mem. or exec. many commns. and coms. generally related to ednl. field, 1918—; mem. several govtl. agencies on ednl. facilities. Mem. several profl. and scientific socs., also fgn. hon. socs. Awarded Butler medal, 1928, medal for distinguished achievement by Alumni Association of Horace Mann School. Mason (K.T., 32°). Episcopalian. Clubs: Columbia University, Century Association, Union Club (New York), Pequot Yacht, Cosmos (Washington); Country Club (Fairfield, Conn.); Union Interalliée (Paris), Athenaeum (London). Author numerous books, 1916-25; contbr. books and mags., 1922—. Address: Executive Office Bldg., Washington. ☆28

RUSSELL, William Kable, educator; b. Staunton, Va., Apr. 28, 1906; s. Thomas Halbert and Margarett (Kable) R.; student Staunton Mil. Acad., 1920-24, Davidson Coll., 1924-25, U. Va., 1925-27; B.S., U. Pa., 1929; m. 1st, Miriam Palmer, June 29, 1929 (divorced, 1945), 1 son, William Kable; m. 2nd, Alice Staton, Sept. 10, 1946. Engaged in investment banking, Phila., 1929-33; assisted in establishment and development of Admiral Farragut Academies, Pine Beach, N.J., and St. Petersburg, Fla., 1933, since served as pres., treas., mem. bd. trustees. Past pres. Assn. Mil. Colls. and Schs. U.S. Mem. Beta Theta Pi. Republican. Presbyn. Clubs: Athletic (N.Y. City); St. Petersburg (Fla.) Yacht; Lakewood Country (St. Petersburg); Toms River (N.J.) Yacht. Home: Cranmoor Dr., Toms River. Office: Care of Admiral Farragut Academy, Pine Beach, N.J.

RUSSELL, Willis L., corp. exec.; b. Jamestown, N.Y., June 27, 1901; s. John C. and Mary C. (Chalmers) R.; student pub. schs., Jamestown; m. Emmet E. McLeon, Oct. 28, 1919; 1 son, Thomas E. Bookkeeper Jeffery Mfg. Co., 1921-23, accountant, office mgr., 1924-28; internal revenue agt., conferee Bur. Internal Revenue, 1928-42; with Nat. Cash Register Co., 1943—, successively tax accountant, gen. auditor, mgr. tax and group ins. dept., asst. treas., treas., 1954—. Dir. Dayton chpt. A.R.C. Served with U.S. Army, 1918-19. Mem. Nat. Assn. Cost Accountants (pres. Dayton 1949, nat. dir. 1953—), Tax Execs. Inst., Dayton C. of C., Am. Forestry Assn., Holly Soc. Am., Am. Legion, 40 and 8. Home: 297 Atherton Rd., Dayton. Office: Main and K Sts., Dayton 9, O.

RUSSEY, Edward Swain, business exec.; b. Muncie, Ind., June 13, 1906; s. William and Mary Eliza (Swain) R.; student pub. schs., Muncie; m. Kathryn Mae Wolfe, May 18, 1931; children—Phyllis Kay, James William. With Warner Gear div. of Borg-Warner Corp. since 1925, v.p., gen. mgr., 1944-52, pres., gen. mgr., 1952—; dir. Borg-Warner Corp., Ball Hosp., Muncie. Mem. Soc. Automotive Engrs., Army Ordnance Assn., Muncie C. of C. Mason (Shriner), Elk. Clubs: Detroit Athletic; Recess; Columbia (Indpls.); Delaware Country (Muncie); Union League (Chgo.) Home: 20 Meadow Lane. Office: 1106 E. Seymour St., Muncie, Ind.

RUSSO, Anthony J. (rus'so), govt. ofcl.; b. N.Y.C., July 2, 1912; s. Frank and Jennie (Marcigliano) R.; grad. St. Francis Xavier Coll., 1928; student St. John's Coll., Bklyn., 1930-32; m. Rose Marazoni, June 4, 1939; 1 dau., Jean. Auditor J. & W. Seligman, N.Y.C., 1930-42; auditor N.Y.C. R.R., 1942-44; rep. Port of N.Y. Authority, N.Y.C., 1950-52; confidential asst. Atty. Gen. Herbert Brownell, Jr. since 1953. Mem. Rep. Nat. Com., N.Y. State Rep. Com., 1940, 44, 48, 52. Mem. Am. Legion, Internat. Assn. Chiefs Police. Home: 3738 Gunston Rd., Alexandria, Va. Office: U.S. Dept. of Justice, Washington 25.

RUSSUM, B(enjamin) C(arl), physician; b. Topeka, Kan., Jan. 6, 1892; s. William Benjamin and Louisa May (Gunn) R.; A.B., Creighton U., 1912, M.D., 1916; m. Harriett May Jarrett, Aug. 14, 1922; children—Dorothy May (Mrs. Walter Gerhard Nelson), William John, Paul Eugene. Intern, Kings Co. Hosp., Brooklyn, 1916-17; postgrad. study pathology Rush Med. Coll., Chicago, 1920; resident pathology St. Joseph Hosp., Omaha, Neb., 1921-22; mem. faculty Creighton U. Sch. Medicine since 1922, prof. pathology, head dept. since 1947; attending pathologist St. Joseph's, Douglas Co. hosps.; cons. pathologist St. Catherine's Hosp., Veterans Administration Hospital, Omaha; pathologist U.P. Ry. Co. since 1943. Served as 1st lt. to capt. Med. Res. Corps, U.S. Army, France, 1917-19; maj. Med. Res. Corps, 1925-35. Fellow A.M.A., Coll. Am. Pathologists; mem. Internat. Assn. Med. Mus., American Association for Advancement Sci., Am. Soc. Clin. Pathologists, Physicians Health Assn. (pres. dir.). Editor of Jour. Omaha Mid-West Clin. Soc. 1950-53. Home: 2524 N. 55th St., Omaha 7. Office: 306 N. 14th St., Omaha 2, Neb.

RUST, Adlai H., ins. exec.; b. Bloomington, Ill., Apr. 16, 1892; s. Francis M. and Julia (Hollis) R.; LL.B., Ill. Wesleyan U., 1914; m. 1st, Florence Barry, May 4, 1917; children—Edward B., Mary Lou (Mrs. Henry R. Schaefer); m. Margaret Marquis, Jan. 10, 1932; 1 son, Adlai M. Admitted to Ill. bar, 1914, and practiced at Bloomington, 1914-29; gen. counsel State Farm Ins. Cos., 1922-35; exec. v.p. State Farm Mutual Automobile Ins. Co., 1935-54, pres., 1954—; chmn. bd. dirs. State Farm Life Ins. Co., 1951—, State Farm Fire & Casualty Co., 1951—; mem. board of directors State Farm Mutual Automobile Ins. Co. since 1935; pres., mem. bd. dirs. Am. Aberdeen Angus Breeders Assn.; past pres. Nat. Assn. Independent Insurors. Mem. Am. Bar Assn., Phi Gamma Delta, Phi Delta Phi. Club: Union League (Chicago). Home: 31 Country Club Place, Bloomington, Ill. Office: 112 E. Washington St., Bloomington, Ill.

RUST, Mack Donald, engr., inventor; b. near Breckenridge, Tex., Jan. 12, 1900; s. Benjamin Daniel and Susan Minerva (Burnett) R.; B.S. in Mech. Engring., U. of Tex., 1925; grad. student, 1925-26; student Gen. Electric Co. Training Sch., Schenectady, N.Y., 1926-28; m. Alma Wood, July 7, 1934. Co-inventor Rust cotton picker, and designing engr. since 1928; engaged in operation, promotion, development, cotton harvesting, cleaning, and handling equipment. Trustee Rust Found. Mem. A.S.M.E., A.A.A.S., Tau Beta Pi. Address: P.O. Box 428, Coalinga, Cal.

RUST, Richard Sutton, ins. exec.; b. Cincinnati, Oct. 1, 1889; s. Charles and Annie R. (Brown) R.; A.B., Wesleyan U., Middletown, Conn., 1912; LL.B., Cincinnati Law Sch., 1929; m. Margery T. Rutter, Sept. 30, 1916; children—Richard Sutton, James Gillespie. With The Union Central Life Ins. Co., Cincinnati, since 1912, v.p. and sec. since 1942. Mem. S.A.R., Sons of Colonial Wars, Mason (Commandery, Scottish Rite). Clubs: Cuvien Press, University, Country (Cincinnati); Queen City, Lotus (N.Y. City). Home: 2546 S. Bookwood Dr., Cincinnati 8. Office: 3-5 W. Fourth St., Cincinnati 2.

RUST, Walter L., president of the Chippewa Trust Company; b. Randolph, Ill., June 7, 1892; s. Leo and Mattie Elizabeth (McFarland) R.; student in law Ill. Wesleyan U., 1913-15; m. Ethel Deloras Wiley, Dec. 24, 1913; 1 dau., Suzanne Elizabeth. Began as messenger, resigned as pres., McLean County Bank, Bloomington, Ill.; dir., pres. Federal Land Bank of St. Louis, 1933-42, resigned Sept. 1942; pres. Chippewa Trust Co., since Mar. 1949. Chmn. Price Adjustment Bd., St. Louis Ordnance Dist. (St. Louis). Mem. Modern Woodmen, Moose, Phi Delta Phi. Mason (Consistory). Clubs: Rotary, Missouri Athletic (St. Louis). Home: 329 Belt Av., St. Louis 12. Address: 3803 S. Broadway, St. Louis.

RUSTIN, John Wallace ◎ V. 28.

RUTH, Henry Swartley, physician, anesthesiologist; b. Phila., Pa., Aug. 12, 1899; s. Henry Laban Swartley and Carrie Anders (Kindig) R.; student Swarthmore Coll., 1917-18; student Hahnemann Sch. of Science, 1918-19, B.S., 1921; M.D., Hahnemann Med. 1923; m. Lola Althouse Zendt, July 16, 1924; children—Patricia Anne (Mrs. James C. Straus, 3d), Henry Swartley, Jr. Anesthetist Hahnemann Hosp., 1924—, St. Luke's and Children's Hosp., Phila., 1927-41; clin. prof. anesthesia, Hahnemann Med. Coll. and Hosp., 1933-40; prof. and head dept. Anesthesiology since 1942; chief, div. of anesthesia Phila. Gen. Hospital, 1933-40, consulting anesthetist since 1940; chief, anesthetic service, West Jersey Homeo. Hosp., Camden, 1941-42. Civilian cons. U.S. Naval Hospital, Phila., 1948-52. Served in S.A.T.C., 1918. Director courses in anesthesiology, U.S. Army and Navy, World War II. On Am. Bd. of Anesthesiology, 1937-52 (pres. 1943-44). Fellow Internat. College of Surgeons, Am. Med. Writers Assn.; mem. Soc. of Anesthetists, Inc. (pres. 1938); Phila. County Med. Soc. (chmn. anesthesiology study commn.), A.M.A., (rep. sect. on anesthesiology in Ho. Dels., 1941-54), Internat. Anesthesia Research Soc., Homeo. Med. Soc. of Pa., Germantown Homeo. Med. Soc. of Phila. (pres. 1936), Am. Inst. Homeop., Montgomery Co. Med. Society, Phila. Soc. Anesthesiol. (pres. 1947-48), Pa. Soc. Anesthesiol. (pres. 1943-49), World Medi. Assn. Episcopalian. Mason. Clubs: Union League, Rotary, Penn; Merion Golf, Bachelor's Barge, Merion Cricket

(Phila.). Author: Sect. on "Anesthetics," Revision Service Vol. of Cyclopedia of Medicine, 1944; sect. on "Regional Anesthesia," Bancroft's Operative Surgery, 1941. Asso. editor: Anesthesia Subjects in Cyclopedia of Medicine, Surgery and Specialties, 1939-52; articles on anesthesia, scientific and medical subjects in med. jours. Editor: Anesthesiology (organ of Am. Soc. Anesthetists, Inc.) since 1940. Mem. editorial bd., Am. Journal of Surgery. Home: 225 Cheswold Lane, Haverford, Pa. Office: Hahnemann Med. Coll. and Hosp., 230 N. Broad St., Philadelphia 2.

RUTH, John P(illing), business exec.; b. Wilmington, Del., May 3, 1895; s. William and Louisa (Arrants) R.; B.S., Drexel Tech., Phila., 1926; B.A., Purdue U., 1938; m. Edna V. Wyman, May 6, 1916; 1 dau., Evelyn C. (Mrs. David White). Vice pres. and dir., The Glidden Co., Cleveland, since 1947; dir. Zinc Chem. Co. Treas., City Newport, Del., 1922-23. Mem. Lead Industries Assn. (dir.); chmn. powdered iron com., Am. Ordnance Assn.; mem. adv. bd., OPS, N.P.A.; mem. graduate council inst. affairs Drexel Institute of Technology. Mason (past master; R.A.M., past high priest; K.T.). Home: 3537 Winchell Rd., Shaker Heights, Cleveland 22. Office: Union Commerce Bldg., Cleveland 14.

RUTHENBURG, Louis (rōth'ĕn-bŭrg), chmn. bd. Servel, Inc.; b. Louisville, Mar. 20, 1888; s. R. and Minnie D. (Brittingham) R.; student Purdue, 1905-07; hon. M.E., U. of Detroit, 1929; Dr. Engring. (hon.), Purdue University, 1947; honorary Dr. Humanities, Evansville Coll., 1951; m., Katherine B. Singleton, Oct. 6, 1914; children—Louis, Coalter, James Neill, Katherine Bates. Mgr. E. C. Walker Mfg. Co., Louisville, Ky., 1907-09; engring. work, London, Eng., 1909-10; chief engr. and supt. electric vehicle div. Ky. Wagon Works, Louisville, 1910-12; asst. chief engr., later chief insp. and gen. supt., Dayton (O.) Engring. Labs., 1912-22; mgr. Yellow Sleeve Valve Engine Co., Moline, Ill., 1922-27; v.p. and asst. gen. mgr. Gen. Motors Truck Co., Pontiac, Mich., 1927-29; pres. Copeland Products, Inc., Mt. Clemens, Mich., 1929-32; pres. Servel, Inc., Evansville, Ind., 1934-49, chmn. bd. since 1949; dir. St. Louis Fed. Res. Bk. (chmn. for Ind., Com. for Econ. Development), 1943-46. Pres. Gas Appliance Mfrs. Assn., 1950. Mem. bd. trustees, Purdue U., 1942-45; dir. com., boys and girls club work, 4-H Clubs, 1942-49. Mem. Ind. State C. of C. (dir. since 1940; pres. 1941-42), Am. Soc. Refrigeration Engrs., Am. Gas Assn., Nat. Metal Trades Assn., Evansville C. of C. Clubs: Country (Evansville, Ind.); Engineers, Wall St. (N.Y. City); Metropolitan (Washington). Home: 3119 E. Chandler Av., Evansville, Ind. Office: Evansville, Ind.; also 51 E. 42d St., N.Y.C.

RUTHERFORD, George H(erdman), business exec.; b. Rutherford, W.Va., Aug. 20, 1899; s. John G. and Mary (Herdman) R.; A.B., Wooster Coll., 1921; M.B.A., Harvard Grad. Sch. Business Adminstrn., 1924; m. Isabel Fuller, Apr. 23, 1927; children—Anne, Judith, James. With Publishers Syndicate, Chicago, 1921-22; treas. Miami Paper Co., Dayton, O., 1924-27; with Investment Research Corp., Detroit, 1927-30; asst. to exec. v.p. Gen. Foods Corp., 1930-32; asso. Nat. Dairy Products Corp., N.Y. City, since 1932, asst. treas., 1938-41, treas., 1941-48, v.p. since 1948, dir. since 1949; chmn. and dir. Ideal Mutual Company, N.Y.C.; director Grace Nat. Bank of N.Y. Republican. Presbyn. Clubs: Scarsdale Golf (Scarsdale, N.Y.); Harvard (New York). Home: 14 Oakway, Scarsdale, N.Y. Office: 260 Madison Av., N.Y.C. 16.

RUTHERFORD, J. T., congressman; b. Hot Springs, Ark., May 30, 1920; s. James Thadeus and Alice Lillian (Johnson) R.; student San Angelo (Tex.) Coll., 1946-47, Sul Ross State Coll., Alpine, Tex., 1947-48, law sch. Baylor U., 1950; m. Sara Jane Armstrong, Sept. 5, 1948; children—Cleo Ann, Charles Lane. Mem. Tex. Ho. of Reps., 1948-52, Tex. Senate, 1952-54; mem. 84th Congress, 16th Dist. Tex. owner, gen. mgr. Brand AD-VER-TIS-ER, 1951—. Dir. Gonzales Warm Springs Found. Crippled Children. Served in USMC, 1942-46. Decorated Purple Heart. Mem. Vets. Fgn. Wars (state comdr. 1950). Mason (32°, Shriner). Home: 1210 Harris St., Odessa, Tex. Office: House Office Bldg., Washington.

RUTHERFORD, James E., ins. exec.; b. Magnet, Ark., July 17, 1895; A.B., U. Ark.; LL.B., Ark. Law Sch.; with Penn Mut. Life Ins. Co., Little Rock, Nashville, Des Moines, Seattle, 1931-42; v.p. in charge of Mid-Am. operations Prudential Ins. Co. of Am. Mason (32°, Shriner). Address: care Prudential Ins. Co. of America, 763 Broad St., Newark 1.

RUTHERFORD, John Philip, railroad exec.; b. N.Y.C., June 11, 1910; s. Winthrop C. and Alice (Morton) R.; grad. Princeton, 1932; m. Elizabeth Shevlin, Jan. 10, 1950; children—Ian, Eric, Johnstone. Asso. Arthur Young & Co., C.P.A.'s, 1933-41, partner, 1939-41; pres., dir. Coast Metals, Inc., 1946—; v.p. N.Y.,N.H.&H. R.R., 1954—, also dir.; chmn. Madison Internat. Corp., N.Y.C. Served as lt. comdr. USNR, 1941-46. Mem. Am. Inst. Accountants. Home: Westbury, N.Y. Office: 250 Park Av., N.Y.C. 17.

RUTHERFORD, M. Louise, lawyer; b. Phila., Pa.; daughter of Frederick A. and Louise C. (Hess) Schuman; Bachelor of Arts cum laude, University of Pennsylvania, 1926, A.M. cum laude, 1930, Ph.D., 1936; LL.B., Temple Univ. Law Sch., 1921; summer sch. Cornell Univ.; m. John B. Rutherford, July 21, 1920. Admitted to bar, 1920; in practice of law, Phila., since 1920; mem. bars: Phila. Co., Superior Ct. of Pa., Supreme Ct. of Pa., U.S. Dist. Ct., U.S. Circuit Ct. of Appeals, U.S. Supreme Ct.; dep. atty. gen. of Commonwealth of Pa., since 1939; counsel for dept. labor and industry, dept. pub. assistance, Civil Service Commn.; mem. govs. com. to study adminstrn. of pub. assistance in various states, 1943, conf. of govs., Hershey, May 1944, White House conf., June 1944, White House Conference on Children and Youth, 1950. Mem. Am. Bar Assn. (com. on judicial selection and tenure, council labor relations sect., com. on Participation by Lawyers in Pub. Affairs), Am. Judicature Soc., Am. Soc. Internat. Law, Phila. Bar Assn. (pub. relations com.; del. to Am. Bar Assn. Hb. of Del., 1946, and 1948), Foreign Policy Association (vice pres.) Harrisburg, Pa., Pa. Bar Assn. (labor and industry com., world ct. com., uniform law com., chmn. admissions com., asst. sec. criminal law sect., del. to Internat. Bar Assn., Lima, Peru, 1947), Rep. State Com. (formerly chmn. professional bus. women's com.), Pa. Council Rep. Women (mem. legislative com.), Cresheim Valley Council Rep. Women (pres.), National Federation of Republican Women (gen. counsel), Grad. Alumni Assn. U. of Pa. (pres.), Am. Polit. Sci. Assn., Pa. Polit. Sci. Assn. (president), Phila. Co. League of Women Voters (former mem. bd. dirs.), Phi Beta Kappa, Pi Gamma Mu, Phi Delta Delta. Republican. Presbyterian. Clubs: Quota (Harrisburg, Pa.) (president); Quota International (chmn. com. on legislative and pub. affairs); Philadelphia Federation Women's Clubs and allied organizations (former chmn. polit. sci. com.). Awards: Woman of Year, 1946 (Harrisburg Quota Club); Outstanding Professional Woman 1947 (Phila. Bus. and Professional Woman's Club). Author: The Influence of the A.B.A. on Public Opinion and Legislation; contbr. many articles to social sci. and legal publs. Home: 314 Wellesley Rd., Mt. Airy, Phila. 19. Office: Western Savings Fund Bldg., Phila. 7.

RUTHERFORD, Minter Robert, fgn. service officer; b. Missoula, Mont., May 24, 1915; s. Minter Robert and Margaret (Rowland) R.; A.B., Mont. State U., 1936, A.M., 1939; student Army-Navy Staff Coll., 1945; m. Dorothy Eileen Foos, Oct. 1, 1949; children—Marc Rowland, and Constance. Was appointed foreign service officer, 1939; vice consul, Winnipeg, Canada, 1939-41, vice consul Shanghai, 1941, Tientsin, 1941-42; third sec., Chungking, 1942-43; vice consul, Kunming, 1943-44; second sec., Moscow, 1945; consul, Tientsin, 1947-48, Shanghai, 1948-49, Dhahran, 1949-52, 1st sec. Caracas since 1952. Life mem. Nat. Geographic Soc. Mason (32°). Address: care of Department of State, Washington 25.

RUTHERFORD, Paul, insurance; b. Baltimore, Md., Nov. 15, 1883; s. William H. and Annie Page (West) R.; ed. pub. schs.; m. Rena Slingluff, Jan. 30, 1909; children—Frank S., Paul. Began as office boy U.S. Fidelity & Guaranty Co., Baltimore; later supt. fidelity bond dept. Am. Bonding Co.; then mgr. Baltimore office Am. Surety Co.; mgr. St. Louis office Fidelity & Deposit Co., 1911-14; mgr. New York office Hartford Accident and Indemnity Co., 1914-25, v.p. in charge New York and Metropolitan business, 1925-34, v.p. and gen. mgr. with office in Hartford, 1934-37, director, 1936—, president, 1937-53, chairman of the board, 1953—. Fellow Insurance Institute of America. Clubs: Hartford, Hartford Golf (Hartford); Dauntless (Essex, Conn.). Home: 30 Westwood Road, West Hartford, Conn. Office: 690 Asylum Av., Hartford, Conn.

RUTHERFORD, Robert Charles, inst. exec.; b. London, Eng., Oct. 23, 1898; s. Robert and Annie Jane (Aldrich) R.; student pub. schs. London, Hartney, Manitoba, Can.; student Y.M.C.A. Sch., 1923-24, Am. Inst. Banking, 1925-31; m. Audrey Brookes Chapman, Sept. 15, 1928; children—Robert Owen, Edward Charles. Came to U.S., 1923, naturalized, 1928. Employed country newspaper, 1912-15; banking Union Bank of Can., 1919-23, First Nat. Bank of Mpls., 1923-37; exec. sec. Mpls. chpt. Am. Inst. Banking, Inc., 1937-44; asst. to sec. Am. Inst. Banking, 1944-45, asst. sec., 1945-48, asso. sec., 1948-52, nat. sec. since 1952, also editor of Bulletin. Mem. bd. dirs., chmn. speakers bur. Hennepin Co. TB Assn. Served with Canadian Army, 1916-19. Mem. Am. Inst. Banking, Inc. (bd. govs., v.p., later pres. Mpls. chpt.), Am. Inst. Banking. Winner 4th place, Am. Inst. Banking Nat. Pub. Speaking Contest, 1937. Club: Advertising (N.Y.C.). Home: 194 Longview Av., White Plains, N.Y. Office: 12 E. 36th St., N.Y.C. 16.

RUTHERFURD, John (rŭth'ĕr-fĕrd), broker; b. Warwick, N.Y., June 29, 1895; s. Morris and Sarah (Christie) R.; grad. Hill Sch., Pottstown, Pa., 1913; A.B., Princeton U., 1917; m. Clarisse de Rham, May 26, 1923; children—Barbara, Emily Clarisse, Sally Christie, John. With N.J. Zinc Co., 1919-21; became asso. with Davies, Thomas & Co., brokers, New York, 1921, partner, 1923-29 (company dissolved); now at Messrs. Joseph Walker & Sons, New York. Entered 2d Plattsburg O.T.C. and was commissioned 2d lt.; served with 308th F.A., 78th Div., U.S. Army, 1918. Trustee and treas. West Side Day Nursery, N.Y.; chmn. and trustee, Gratuity Fund, New York Stock Exchange. Mem. Soc. Colonial Wars of N.J. Republican. Mason. Clubs: Racquet and Tennis (New York); Piping Rock, Cold Spring Harbor Beach (Long Island). Home: Laurel Hollow, Syosset, L.I., N.Y. Office: 120 Broadway, N.Y.C.

RUTHRAUFF, F. Bourne, advt. exec.; b. N.Y. City, Sept. 17, 1912; s. Wilbur Barlow and Abbie (Bourne) R.; student Lawrenceville (N.J.) Sch.; m. Nancy Ewing, May 17, 1940; children—Wilbur Barlow, Clara Ewing, John Ewing. With Ruthrauff & Ryan, Inc., N.Y. City, since 1933, now vice pres. and dir. Served as nat. publicity dir., Am. Nat. Red Cross, 1943-46. Mem. Nat. Assn. Mental Health (dir.), Nat. Outdoor Advt. Bureau (dir.), Advt. Council, Inc. (dir.). S.R. Clubs: The Seabright Beach, Rumson Country, The Link. Home: Little Silver Point Rd., Little Silver, N.J. Office: 405 Lexington Av., N.Y.C.

RUTHVEN, Alexander G(rant) ◎ V. 27.

RUTLEDGE, Archibald (Hamilton) ◎ V. 27.

RUTLEDGE, Paul Wolcott, army officer; b. Greene, Ohio, Sept. 29, 1895; s. Ira T. and Clara (Wolcott) R.; student La. State U., 1917; grad. Coast Artillery Sch., 1934. Command and Gen. Staff Sch., 1940; m. Ruth Gertrude Smith, June 17, 1920; children—Paul Wolcott, Mary Ruth (Mrs. John J. Zurcher, III). Commd. 2d lt., assigned active duty Coast Artillery Reserve, 1917. Regular Army, 1917; service with 74th Coast Artillery, France, 1918-19; overseas tours of duty Panama Canal Zone and P.I., 1921-24, 1930-33; asst. prof. mil. sci. and tactics U. of Ala., 1925-30; instr. Coast Artillery S.C. Nat. Guard, 1937-39; Sub-district Comdr. and Dist. Exec. Officer Civilian Conservation Corps, 1934-37; AC/S, G-4, IV Corps, Alexandria, La., 1940; chief constrn. div., Nat. Guard Bur., Washington, 1940-41; comdr. task force occupying Christmas Island, Pacific, 1942, 45th A.A.A. Brigade, Camp Stewart, Ga., 1942, N. Africa landing at Salerno, Italy and establishing antiaircraft defs. at Naples, 1943; commdr. A.A.A. Comd. Fifth Army, Italy, 1944; organized and commd. Task Force 45, Italy, 1944; commdr. Fourth A.A.A. Comd., San Francisco, 1944-45; A.A.A. officer U.S. Strategic Air Forces, Guam, 1945; tour of duty Panama, 1946-48; commdr. 34th A.A.A. Brigade, Fort Bliss, Texas, 1948-50; comdg. gen. Eastern Army Antiaircraft Command., 1950, maj. gen. since 1950; asst. chief staff for research and development, office, chief of Army Field Forces, Ft. Monroe, Va. Decorated Legion of Merit with 1 oak leaf cluster; Army Commendation Ribbon with 1 cluster. Address: Dept. of the Army, The Pentagon, Washington 25.

RUTLEDGE, Philip Casteen, consulting engineer; born Champaign, Ill., Feb. 17, 1906; son of George and Rella (Casteen) R.; S.B., Harvard, 1927, Sc.D., 1939; S.M., Mass. Inst. Tech., 1933; m. Dorothy Loomis, June 16, 1934; children—John Loomis, Cecily. Field engr. on constrn., Barney-Ahlers Constrn. Co., New York, 1928-29; structural designer, Stone & Webster Engring. Co., Boston, 1929-31; instr. soil mechanics, Grad. Sch. Engring., Harvard, 1933-37; asso. prof. and prof., soil mechanics, Purdue U., 1937-43; prof. civil engring., Tech. Inst. Northwestern U., Evanston, Ill., 1943-52; chmn. dept. civil engring., 1947-52; consulting engineer, partner Moran, Proctor, Mueser & Rutledge, N.Y.C., since 1952. Consultant and member board of consultants on airfield pavements, Office Chief of Engrs., U.S. Army, since 1943; consultant heavy foundations and dams. Treas. Internat. Conf. on Soil Mechanics, Cambridge, Mass., 1936; chmn. Edn. Conf. on Soil Mechanics, Purdue U., 1940; chmn. U.S. Nat. Com. on Soil Mechanics, 1947-48. Mem. Am. Soc. C.E., Am. Inst. Cons. Engrs., Am. Geophys. Inst., The Moles, Boston Soc. C.E., Sigma Xi, Phi Kappa Sigma. Recipient War Dept. Certificate of Appreciation for services during World War II. Conglist. Clubs: Harvard, Engineers (N.Y.); Wee Burn (Darien, Conn.). Contbr. tech. articles to Proceedings Am. Soc. C.E. Home: 75 Inwood Rd., Darien, Conn. Office: 420 Lexington Av., N.Y.C. 17.

RUTMAN, Laurence, newspaperman; b. Boston, Apr. 7, 1906; s. James Mortis and Elizabeth Rose (Kimball) R.; student Tufts Coll., Northeastern U., 1924-28; m. Jane Margretta Saville; children—Sally Wilder, Darrett Bruce. Copy boy, reporter San Francisco Examiner, 1922-24; free lance advt., 1928-36; joined United Feature Syndicate; subsidiary United Press, 1936, asst. sales mgr., 1943-45, bus. mgr., 1945-46, gen. mgr., editor, 1946-50, v.p., dir., gen. mgr. since 1950, also of World Feature Service, Met. Newspaper Features, United News Pictures. Mem. N.Y. State Soc. Newspaper Editors, Soc. Silurians. Mem. Soc. of Friends. Clubs: Nat. Press (Washington); Los Angeles Press; Players, Dutch Treat. Tufts (N.Y.C.) Home: Old Forge Rd., Wilton, Conn. Office: 220 E. 42d St., N.Y.C.

RUTSTEIN, David Davis, physician, educator; b. Wilkes-Barre, Pa., Feb. 5, 1909; s. Harry and Nellie (Davis) R.; B.S. cum laude, Harvard, 1930, M.D. cum laude, 1934; m. Mazie E. Weissman, Feb. 22, 1935 (div.); children—Catherine Ann, David Davis; m. 2d, Ruth E. Rickel, Aug. 11, 1951. Asst. in bacteriology, research fellow pediatrics Harvard Med. Sch., 1936-37, prof. preventive medicine and head dept., 1947—; asst. in medicine Albany Med. Coll., 1937-38, instr. medicine, 1938-40, asst. prof. medicine, 1940-43; instr. in medicine Coll. Phys. and Surg., Columbia, 1943-47; clin. asst. medicine Albany Hosp., 1938-39, asst. attending physician 1939-42; asso. vis. physician Bellevue Hosp. 1943-47; cons. preventive medicine Mass. Gen. Hosp., 1947-49, now asso. physician; vis. physician Children's Hosp., House Good Samaritan; cons. physician Boston Lying-In Hosp., Peter Bent Brigham Hosp., Mass. Meml. Hosps., Mass. Eye and Ear Infirmary. Med. cons. pneumonia N.Y. State Dept. Health, Albany, 1937-40, chief cardiac bur., 1940-42, cons. in cardiology, 1953—; nat. dir. gas protection sect. Office Civilian Def., Washington, 1942-43; dep. commr. health N.Y. C. Dept. Health, 1943-46, acting dir. bur. labs., 1943-45; med. dir. Am. Heart Assn., Am. Council Rheumatic Fever, N.Y.C., 1946-47, spl. cons. various burs. and divs. USPHS, 1948—; chmn. U.S.-United Kingdom Coop. Rheumatic Fever Study, 1950—. Fellow N.Y. Acad. Medicine, N.Y. Acad. Scis., A.A.A.S.; mem. Am. Fedn. Clin. Research, Am. Heart

Assn., Am. Soc. Clin. Investigation, Am. Pub. Health Assn.; Am. Epidemiological Soc., Harvey Soc., A.M.A., Am. Rheumatism Assn., Alpha Omega Alpha. Author sci. papers. Home: 98 Winthrop St., Cambridge 38, Mass. Office: 25 Shattuck St., Boston 15.

RUTTENBERG, Stanley H(arvey), economist; born St. Paul, Minn., Mar. 19, 1917; s. Charles and Fannie (Weinstein) R.; student, Massanutten Mil. Acad., Woodstock, Va., 1929-33; B.S., U. Pitts., 1937; m. Gertrude Bernstein, Nov. 28, 1940; children—Joel, Ruth, Charles. Asst. to dir. Hull House, Chicago, 1938-39; with C.I.O. since 1937, organizer and field rep. in Ohio Valley, Cincinnati, 1937-38, asso. dir. of research, Washington, 1939-48, dir. dept. of edn. and research since Sept. 1948. Served as 1st lt., U.S. Army, 1943-46, Okinawa, 1945-46; public mem. Fgn. Service Selection Bd., 1950. Mem. adv. coms. to Fed. Govt. including Fed. Adv. Com. on Edn., 1948-50; labor com., Nat. Planning Assn.; dir. Nat. Bur. Economic Research; vice chmn. U.S. nat. commn., UNESCO, 1952-53; mem. exec. com., 1949-53 (spl. adviser to Am. del. of Fourth and Fifth Internat. Confs., 1949, 50); del. to Internat. Labor Orgn. Conf., Geneva, 1952; dir. Resources for the Future, Inc., Joint Com. Economic Edn.; director C.I.O. committee on economic policy. Member Am. Econ. Assn., Am. Statis. Assn., Am. Acad. Polit. and Social Science, Am. Vets. Com., Americans for Democratic Action, Indsl. Relations Research Assn. (mem. exec. bd.). Home: 5400 20th St. N., Arlington, Va. Office: 718 Jackson Pl., Washington 6.

RUTZEN, Willard Maximilian, hotel exec.; born Highwood, Ill., Feb. 7, 1902; s. Reinhardt and Alma (Hultgren) R.; student Barrett Inst., 1918. Asso. West Baden (Ind.) Springs Hotel, 1924; also rep. Asso. Press, Louisville Post, and Cincinnati Enquirer; asst. to pres. Morrison Hotel, Chicago, 1925, exec. positions since 1925, now gen. mgr.; lectr. hotel course Cornell, 1950, Mich. State Coll., 1951, U. of New Hampshire, Durham, 1952. Rep. interests Chicago hotels Century Progress Expn., Europe, 1933. Trustee Hotel Welfare Fund. Member Nat. Assn. of Travel Organizations, Hotel Greeters of America, Greater Chicago (p.p.), Illinois (dir.) and Am. (allied membership com.) hotel assns., Chicago Conv. Bur., Inc. (dir.), Internat. Hotel Greeters Am. (past pres.), Young Hotel Men Chicago (past pres.). Episcopalian (vestryman). Mason (32°, K.T. Shriner, Jester). Clubs: Federated Ad. Publicity, Executive, Kiwanis, El Hajj, Ye Hosts Square (Chgo.). Home: Hotel Morrison, 79 W. Madison St., Chgo.

RUVOLO, Felix, artist; b. N.Y.C., Apr. 28, 1912; s. Celestino and Mary (DeFranco) R.; student Art Inst., Chgo., 1930-33; m. Margaret Stancill, 1947; 1 son, Antonio Felix. Instr. Art Inst., Chgo., 1944-47; asso. prof. U. Cal. at Berkeley since 1950; represented art exhbns. since 1938, one-man shows, since 1942. Durand Ruels, N.Y.C., 1947. Awarded Kearney Meml. prize, Milw. Mus., Broadus James Clark prize, Art Inst. Chgo., also William and Bertha Clusmann prize, 1942, William Gerstle prize, 1945; Bremer prize, San Francisco Mus., 1942; Virginia Biennial (recommended for purchase), 1944; 2d prize Critics Show, Grand Central Galleries, N.Y.C., 1947, Gold Medal, Palace of Honor, San Francisco; artists council prize San Francisco Mus. Art, 1953; others. Home: 2019 Hearst, Berkeley, Cal. Office: Viviano Gallery, 42 E. 57th St., N.Y.C.

RUZICKA, Rudolph (rōō-zĭ'kä), illustrator, designer; b. Bohemia, June 29, 1883; s. Vaclav and Josephine (Reichman) R.; brought to U.S., 1894; art edn., Art Inst. Chicago, New York Sch. of Art; m. Filomena Srpova, Aug. 3, 1914; children—Tatiana, Veronica. Represented in print collections of Metropolitan Museum of Art (N.Y. City), Congressional Library (Washington, D.C.), Art Inst. Chicago, Newark (N.J.) Museum. Awarded Alice McFadden Brinton prize, Phila. Print Club, 1924; bronze medal, Sesquicentennial Expn., Phila., 1926; gold medal, Am. Inst. of Graphic Arts, 1935. Asso. elect, Nat. Acad. Design. Fellow American Academy of Arts and Sciences. Illustrator books, 1915——. Author: Thomas Bewick, Engraver, 1943. Clubs: Century, Grolier (hon.) (N.Y. City); Club of Odd Volumes (hon.) (Boston). Hon. mem. Soc. of Printers (Boston). Home: 67 Pinkney St., Boston. ★

RYAN, Allan A., business exec.; b. New York, N.Y., July 4, 1903; s. Allan A. and Sarah (Tack) R.; student Canterbury Sch., New Milford, Conn., 1914-20; A.B., Yale, 1924; m. Janet Newbold, Feb. 6, 1929; children—Nancy Anne, Allan A.; m. 2d, Eleanor Barry, Jan. 19, 1937; m. 3d, Priscilla St. George, Aug. 5, 1941; 1 dau., Katherine Delano; married 4th Grace M. Amory, December 13, 1950. Mem. New York Curb Exchange, 1924-28; mem. New York Stock Exchange, 1930-32; dir. Royal Typewriter Co., Inc., 1932-54, chmn. bd., 1945-54; chmn. bd., dir. Royal McBee Corp. (Royal Typewriter merged with McBee Company, 1954——; chairman of the bd. dir. Molded Latex Products, Inc. since 1941; dir. Belgian Am. Banking Corp., Belgian Am. Bank & Trust Co., Trans-Am. Mining Corp., Ltd. Mem. N.Y. State Senate 28th dist., 1938-42. Served with U.S. Army, 1943-45, disch. as major. Mem. Elihu, Alpha Delta Phi. Roman Catholic. Clubs: The Travellers (Paris, France); Madison Sq. Garden, Racquet and Tennis (N.Y.C.). Home: Ankony, Rhinebeck, N.Y. Office: Two Park Av., N.Y.C. 16.

RYAN, Archie Lowell ◎ V. 27.

RYAN, Carl J(oseph), educator; b. Dayton, O., Aug. 6, 1893; s. Charles Joseph and Catherine (Kammer) R.; A.B., Dayton U., 1916; student Mt. St. Mary Sem., Cincinnati, 1916-22; M.A., Cath. U. America, 1923, Ph.D., 1926; LL.D., Duquesne U., 1938, Xavier U., Cin., 1952. Tchr. St. Gregory Sem., 1927-29, 30-32; Elder High Sch., 1929-30; supt. parochial schs. and dean Tchrs. Coll., Athenaeum of Ohio, 1932-53, member faculty Mt. Saint Mary Seminary, and Our Lady of Cincinnati College. Vice chairman of the board trustees Greater Cin. Edn. TV Found. Mem. Nat. Cath. Edn. Assn., N.E.A. Author: Central Catholic High School, 1927. Home: 2161 Grandin Rd., Cin. 8. Office: 5418 Moeller Av., Cin. 12.

RYAN, Clendenin J(ames), business exec.; b. Suffern, N.Y., July 16, 1905; s. Clendenin James and Caroline (O'Neil) R.; student St. Georges' School, 1918-24; Princeton, 1924-28; m. Jean Harder, Nov. 18, 1937; children—Clendenin James, Caryn, Cyr Annan, Jean. With Guaranty Trust Co. of N.Y., 1929-32; vice pres., 15th Assembly Dist. Republican Club, N.Y., 1932-33; asst. to Mayor La Guardia, 1933-38; asst. comm. dept. of sanitation, N.Y. City, 1938-40; comm. of commerce, N.Y. City, 1940; director Companhia de Diamantes de Angola (Portugal); owner Panther Ledge Farms, New Jersey. Delegate from New Jersey to Republican Nat. Conv., 1948. Served as lt., U.S.N.R., active duty, 1941, flag sec. to comdr. of Carrier Task Force, So. Pacific, 1942-43, and on staff of comdr. air, Solomon Islands, Feb.-March 1943; Guadalcanal; comdr. U.S. N.R., inactive duty, 1945. Received citation and Naval Commendation Ribbon. Fellow Pierpont Morgan Library. Mem. Am. Legion, Reserve Officers Assn., Am. Irish Hist. Soc., Nat. Urban League (dir.). Republican. Roman Catholic. Clubs: Ivy of Princeton, Brook, Racquet and Tennis, Knickerbocker (N.Y.). Home: Allamuchy, N.J. Office: 515 Madison Av., N.Y. C. 22.

RYAN, Cornelius E., army officer; b. Boston, Mass., May 13, 1896; s. Thomas Joseph and Julia Elizabeth (Driscoll) R.; B.S., U. of Conn., 1917; student Mass. Inst. Tech., 1924-25; grad. Inf. Sch., 1928, Tank Sch., 1926, Command and Gen. Staff Sch., 1939; m. Inez Marie Brown, May 18, 1931; children—Walter Joseph, Edward Francis, Elizabeth Ann. Comnd. 2d lt., U.S. Army, 1917, and advanced through the grades to major gen., 1953. Decorated D.S.M., Legion of Merit, Bronze Star Medal, Army Commendation Ribbon with three Oak Leaf Clusters; French Legion of Honor, French Croix de Guerre with Palme; Comdr. British Empire; Luxembourg Ordre de Merite d'Adolphe de Nassau; Grade de Commandeur Anec Coaranne and Croix de Guerre; Commander, l'Ordre de Leopold and Belgian Croix de Guerre with Palm, Netherlands Commander; Order of Orange Nassau; Czechoslovakian Military Cross; Polish Commemorative Cross. Mem. Soc. Automotive Engrs., Phi Kappa Phi, Eta Lambda Sigma. Address: War Dept., Washington 25.*

RYAN, Fortune Peter, business machine mfr.; b. N.Y. City, May 19, 1911; s. Allan A. and Sarah (Tack) R.; student Cheshire (Conn.) Acad., 1929-30, Canterbury Sch., New Milford, Conn., 1923-29, Yale, 1930-32; m. Anne Worrall, Apr. 9, 1934; children—Suzannah, Cynthia, Fortune Peter, Jr., Christopher. With Gammack & Co. brokers, N.Y. City, mem. N.Y. Curb Exchange, 1932-34; with Royal Typewriter Co., Inc., since 1934, pres. and dir. since 1951; pres. and dir., Royal Typewriter Co., Ltd., Montreal; dir. Molded Latex Products, Inc., Kaysam Corp. of Am. Served as capt., U.S. Army Air Force, World War II. Trustee Canterbury Sch., Irvington House. Dir. Office Equipment Mfrs. Inst. Clubs: Yale, Madison Square Garden. Home: Ten Gracie Sq., N.Y. City. Office: Two Park Av., N.Y. City 16.

RYAN, Frederick Behrens, advertising; b. New York, N.Y., Aug. 21, 1883; s. Charles Edgar and Florence (Behrens) R.; prep. edn. Cheshire (Conn.) Acad.; Ph.B., Sheffield Scientific Sch., Yale, 1904; m. Elizabeth Cady, Oct. 8, 1904; children—Frederick Behrens, Quincy G., Bruce E. (dec.). In engring. until 1912; in advertising bus. with W. B. Ruthrauff 1912——; former chmn. bd. Ruthrauff & Ryan, Inc. Mem. Chi Phi. Republican. Episcopalian. Clubs: University, Yale, New York Yacht, Larchmont Yacht, Devon Yacht, (New York); National Golf Links (Southampton, L.I.); Cloud; Short Hills, Maidstone. Home: 580 Park Av., New York, N.Y.; also East Hampton, L.I., N.Y. Office: 405 Lexington Av., N.Y.C.

RYAN, Frederick Behrens, Jr., advt. exec.; b. N.Y. City, July 21, 1905; s. Frederick Behrens and Elizabeth (Cady) R.; student St. Pauls Sch., Concord, N.H., 1919-24; Ph.B., Yale, 1928; m. Nancy Baldwin, Jan. 17, 1932 (divorced 1942); children—Nancy, Sheila; m. 2d, Elsie Elliott, May 14, 1944. Apprentice Ruthrauff & Ryan, Inc., N.Y. City, 1928-32, account exec., 1932-37, v.p. and dir., 1937-42, v.p. and treas., 1942-46, pres. since 1946. Served with U.S. Navy Reserve, destroyer and armed guard duty, 1942-45. Vice chmn. Army Relief, 1st Army Corps, 1941. Dir. Advt. Research Found., 1948, 49, 50. Mem. Am. Assn. Advt. Agencies (dir., 1947, 48, 49; mem. exec. com., 1949; mem. N.Y. Council, 1937-39, chmn. 1939). Clubs: Yale, 29, N.Y. Yacht (N.Y.C.); Riviera Country (Coral Gables, Fla.). Nat. Squash Tennis champion and Veterans Squash Tennis champion, 1947. Home: 610 Park Av., N.Y. City 21. Office: 405 Lexington Av., N.Y. City 17.

RYAN, Gerald, govt. ofcl.; b. Cantonsville, Md., Oct. 4, 1891; s. William and Anna Douglas (Muir) R.; student George Washington U. Sch. of Medicine, 1916-17; m. Lila Mae Payne, July 18, 1923; children—Charles Luce, Gerald. Entered U.S. Govt. Service, 1919; asst., preparation of 1930 census of population, Dept. of Commerce, 1930, served progressively through various positions 1930-43, administrv. officer since 1943; v.p. and dir. Dept. of Commerce Credit Union. Sec. Brooklyn C. of C., 1926-30; dir. Govt. Service, Inc. Served as pvt. to sgt., U.S. Army, A.E.F., 1917-19. Mem. Depts. of Commerce and Justice Beneficial Assn. (dir.), Council of the Nat. Archives, Am. Legion, Vets. Fgn. Wars. Mason. Home: 100 Dale Dr., Silver Spring, Md. Office: Dept. of Commerce, Washington.

RYAN, Harold Lyman, telephone exec.; b. Boston, Apr. 27, 1895; s. John Harvey and Mary (Barry) R.; B.S., Tufts Coll., 1920; m. Ruth Marsh, Oct. 5, 1923; children—Arthur M., Robert S. Asst. traffic mgr. N.E. Telephone & Telegraph Co., Boston, 1921, traffic insp., 1922, gen. toll traffic supervisor, 1926, transferred to operations and engring. dept., Am. Telephone & Telegraph Co., N.Y. City, as engr. traffic div., 1927, group head, 1932, traffic results engr., 1940, asst. v.p. traffic div., 1945; elected v.p. N.J. Bell Telephone Co., Newark, 1950; bd. mgrs. Montclair Savs. Bank. Trustee Hosp. Service Plan N.J., Mountainside Hosp. (Montclair, N.J.). Served as aviator, lt., U.S.N., 1917-19. Mem. Naval Order U.S., Quiet Birdmen. Presbyn. Clubs: Essex (Newark); Country (Upper Montclair). Home: 126 Summit Av., Upper Montclair, N.J. Office: 540 Broad St., Newark.

RYAN, J(ohn) Harold, business executive; b. Toledo, O., Sept. 8, 1885; s. Charles W. and Emma (Ford) R.; A.B., Yale, 1908; m. Frances L. Storer, June 15, 1921. Clerk, The Arbuckle-Ryan Co., 1908-10; sec., 1910-12; pres. and treas., 1918-28; sec. The Standard Tube Co. since 1928; vice pres., treas. and gen. mgr., The Fort Industry Co., 1927-41, vice pres. and treas. since 1941; asst. dir. in charge of broadcasting, U.S. Office of Censorship, 1941-44; pres., Broadcast Music, Inc., N.Y. City, 1944-46; pres. Nat. Assn. of Broadcasters, 1944-45; chmn. bd. Broadcast Measurement Bureau, Inc., N.Y. City, 1945-51; dir. Standard Tube Co., Ohio Citizens Trust Co. Mem. Beta Theta Pi, Phi Beta Kappa Assos., Phi Beta Kappa. Clubs: Toledo, The Country, Advertising (pres. 1946-48) (Toledo, O.), Indian Creek Country, Surf, The Committee of 100. Home: 4515 River Rd., Toledo 14; also 5135 Lake View Drive, Miami Beach, Fla. (winter). Office: Broadcast Bldg., Toledo, O.

RYAN, John J(oseph) Jr. ◎ V. 28.

RYAN, John K., educator, author; b. Caledonia, Minn., Oct. 29, 1897; s. Thomas F. and Mary (Kelly) R.; B.A., Holy Cross Coll., 1920; S.T.B., Urban, U., Rome, Italy, 1922; student St. Paul Sem., 1923-24; Ph.D., Catholic U. of America, 1933. Ordained Roman Catholic priest, 1924; appointed domestic prelate with title of Right Rev. Monsignore, by Pope Pius XII, May 10, 1947; instr. philosophy, St. Mary's Coll. and Coll. of St. Teresa, Winona, Minn., 1924-30; mem. faculty sch. of philosophy, Catholic U. of America, since 1931, now prof.; mem. staff, Trinity Coll., 1932-45. Served with United States Army, 1918. Editorial adviser, Encyclopedia Americana, 1945-55. Author or co author numerous books; latest publs.: The Reputation of St. Thomas Aquinas Among English Protestant Thinkers of the 17th Century, 1948; St. Francis de Sales' Introduction to the Devout Life (translator, editor), 1950; The Most Reverend Francis M. Kelley, D.D., A Memoir and a Tribute, 1951; Philosophical Essays in Honor of the Very Reverend Ignatius Smith, O.P., 1952; A Quest of Thoughts, 1952; Holy Trinity Book of Prayers, 1953; Basic Principals and Problems of Philosophy, rev. edit., 1954; Quodlibetal Questions, 1955. Address: Catholic Univ. of America, Washington 17.

RYAN, John T., business exec.; b. Pittsburgh, Mar. 1, 1912; s. John Thomas and Julia (Brown) R.; B.S., Pa. State Coll., 1934; M.B.A., Harvard, 1936; m. Irene O'Brien, Aug. 4, 1939; children—John, III, Irene, Michael, Daniel, Julia. Engr. Mine Safety Appliances Co., 1936-38, asst. gen. mgr., 1938-40, gen. mgr., 1940-48, exec. vice pres. and dir., 1948-53, pres., dir., 1953——; dir. Mine Safety Appliances Co., of Africa (Pty.) Limited; director Thomas A. Edison, Inc., Thorofare Markets, Inc., Rund Manufacturing Company, Townsend Co.; pres. Gallery Chem. Co.; dir. Pittsb. C. of C. Pres. Pitts. Hosp.; dir. Thomas A. Edison Found., Pitts. edul. TV, Children's Hosp. Mem. Am. Mining Congress (dir. mfg. div.), Tri-State Industrial Association, Nat. Safety Council (chmn., coal mining sect., 1948). Am. Inst. of Mining and Metall. Engrs., Am. Soc. of Mech. Engrs., Pa. State Alumni Assn. (pres.), Phi Delta Theta, Tau Beta Pi. Roman Catholic. Clubs: Pittsburgh Athletic, University, Engineers, Fox Chapel, Rolling Rock, Duquesne; Union League (New York). Home: W. Woodland Rd., Pittsburgh 32. Office: Mine Safety Appliance Co., 201 N. Braddock Av., Pittsburgh 8.

RYAN, John W., clergyman, educator; b. Cambridge, Mass., Sept. 21, 1909; s. Dr. John Wm. and Rose (McCarthy) R.; A.B., Boston Coll., 1930; A.M., Harvard, 1931; A.M., Weston Coll. Pontifical U., 1936, S.T.L., 1939. Entered Jesuit order, 1931; prof. Am. lit. Boston Coll. grad. sch. since 1942, dir. Inst. Adult Edn. since 1944, dean Coll. Intown 1948——, dean coll. Arts and Sciences, 1954——. Member of the board directors Greater Boston Council Adult Edn. since 1949, v.p. since 1950. Mem. Nat. Assn. Adult Edn., Nat., N.E., Nat. Cath. and Jesuit edul. assns., Nat. Conf. Christians and Jews. Address: Boston College, Chestnut Hill, Mass.

RYAN, Lewis Cook, lawyer; b. South Otselic, N.Y., Aug. 20, 1891; s. Stephen and Etta M. (Cook) R.; LL.B., Syracuse U., 1912; m. Mildred Hier, Feb. 10, 1917; children—Lewis Hier, Whitney Hier. Admitted to N.Y. bar, 1912 and since practiced in Syracuse; partner Hancock, Dorr, Ryan and Shove

1938—; director of Marine Midland Trust Company of Central New York. Member State Commn. on the Courts since 1953. Dir. Syracuse Boys Club. Trustee Syracuse U. and bd. visitors Coll. Law. Fellow American College of Trial Lawyers (board of regents, 1953—); member of the International Ins. Counsel Assn.; Am. Judicature Soc., Am. (house of dels.), N.Y. State (pres. 1945-46) and Onondaga Co. (pres. 1935), bar assns. Nat. Alumni Assn. Syracuse U. (pres. 1935-41), Phi Delta Phi, Alpha Chi Rho. Clubs: University, N.Y. City; Century, Onondaga Golf and Country (Syracuse); United States Seniors Golf Association; Gyro International. Home: 3737 Genesee St., Syracuse 3. Office: Hills Bldg., Syracuse 2, N.Y.

RYAN, Mother Mary Agatha, coll. pres.; b. Philadelphia, Pa.; d. John A. and Mary Vincent (Sullivan) Ryan; A.B., Catholic Univ. of Am., 1921; A.M., Villanova Coll., 1923; LL.D. (hon.), Catholic Univ. of Am., 1948. Successively coll. teacher, normal sch. administr., organizer teacher training sch. at Motherhouse, Cornwells Heights, Pa.; gen. directress of studies, Sisters of Blessed Sacrament for Indians and Colored People; pres., Xavier Univ. since 1932; mem. bd. dirs., Xavier U., Pa. Corp. Sisters of Blessed Sacrament for Indians and Colored People, also of Louisiana Corp.; member board United Negro College Fund. Fellow American Geographical Association; member Mediaeval Academy of America, Academy Polit. Science, Nat. Catholic Educ. Assn., Pa. State Educ. Assn. Author: Catholic Education and the Negro, 1942; Catholic Education and the Indian, 1942; contbr. to current periodicals. Home: Motherhouse, Sisters of the Blessed Sacrament for Indians and Colored People, St. Elizabeth's Covent, Cornwells Heights, Pa. Office: Xavier University, Washington and Fine Sts., New Orleans, La.

RYAN, Mordica McKinney, chemist, educ. administr.; b. Danville, O., May 31, 1903; s. John Franklin and Emma Jane (Allen) R.; A.B., Bethany Coll., 1923; M.S., Ohio State U., 1926; m. Glee Lenore Ellis, Aug. 1, 1930; 1 dau., Janet Marilyn. Grad. asst. Ohio State U., 1924-26; instr. chemistry Kan. State Coll., 1926-29; prof. chemistry Battle Creek Coll., 1929-38, St. Joseph Jr. Coll., 1938-43; head. chem. dept. Lawrence Inst. Tech., 1945-52, dir. tech. inst. div., 1954, dean, acad. administrn., 1955—; chief chemist engine div. Kaiser Mfg. Corp., 1952-54. Served as comdr. USNR, 1943-45. Mem. Am. Chem. Soc., Am. Soc. Metals, Am. Soc. Engring. Edn., Sigma Nu. Home: 143 Waverly Av., Highland Park, Detroit 3. Office: 21000 Ten Mile Rd., Detroit 19.

RYAN, Oswald, lawyer and diplomat; born Anderson, Ind., Apr. 11, 1888; s. William Antony and Agnes (Fitzgerald) R.; student Butler Coll., Indianapolis, Ind., 1907-09; A.B., Harvard U., 1911; student Harvard Law School, 1911-13; LL.D., Salem Coll. (W.Va.), 1947, Marietta Coll., 1948; m. Rebecca B. Noland, July 1, 1918; children—Noland Haynes, Rachel Leonora (Mrs. W. J. Montgomery). Asst. in history and government, Harvard University and Radcliffe College, 1911-12; began practice of law in Anderson, Ind., 1913; elected state's atty., 50th Ind. Judicial Dist., 1916, resigned 1918 to enlist in Nat. Army; city atty. of Anderson, Ind., 1925-29; states atty. 50th Ind. Judicial Dist., 1929-31; gen. counsel Fed. Power Commn., 1932-38; mem. U.S. Civil Aeros. Bd., 1938-55, chmn., 1952-53; pvt. law practice, 1955—; chmn. Fed. Interdepartmental Com. Mechanic Trng. for Aircraft Industry, 1939; chmn. U.S. Commission of Permanent Am. Aeronautical Commn., 1944; mem. U.S. Air Mission to Spain, 1944; chmn. fed. investigation of multiple taxation of aviation by states, 1944-45. Mem. U.S. delegation for negotiation of aviation agreement with Can., N.Y., 1945; with United Kingdom at Bermuda, 1946; with Mexico (Chmn. U.S. Delegation), Mexico City, 1946; with Argentine Republic, at Washington, 1946; with Canada, 1946, Washington and Ottawa; with the Netherlands, Washington, 1946; vice chairman U.S. del. at negotiations for multiple air treaty, Geneva, Switzerland, 1947; U.S. rep. air policy negotiations with United Kingdom, London, Aug. 1949; chmn. bilateral negotiations U.S. and Spain, 1954. Mem. spl. U.S mission in 1923 to confer with the heads of European govts. with respect to immigration policy. Mem. Ind. Bar Assn., Am. Legion (national executive com.), Phi Delta Theta, Tau Kappa Alpha (a founder), Phi Beta Kappa, Phi Delta Phi, Sigma Alpha Tau. Republican. Clubs: Harvard of Indiana, Columbia (Indianapolis). Author: Municipal Freedom, 1915; The Challenge of the Prophets, 1929. Contbr. to Harper's, Am. Polit. Science Rev., Pub. Utilities Fortnightly, Jour. of Air Law and Commerce; Popular Science Monthly, etc. Awarded Baldwin nat. prize for essay on govt., 1910. Home: Washington, D.C. Address: 5511 Chevy Chase Pkwy., Washington, D.C.

RYAN, Patrick James, clergyman; b. Litchfield, Minn., Dec. 3, 1902; s. Patrick Philip and Johanna (Cassady) R.; A.B., St. Thomas Coll., St. Paul, 1923, LL.D., 1954; S.T.B., St. Paul Sem., 1927. Ordained priest, Roman Cath. Ch., 1927; priest St. Helena's Parish, 1927-28; served from 1st lt. to maj. gen. Chaplain Corps, U.S. Army, 1928—; Office Chief of Chaplains, Washington, 1945-48, 52—, chief of chaplains, 1954—. Decorated Legion of Merit, B.S.M. (U.S.); Medal of War (Brazil); Order of Crown, Bronze Medal of Valor with Star (Italy); Order Brit. Empire. Elevated to rank Domestic Prelate by Pope Pius XII, with title Monsignor, 1947. Home: 3839 Massachusetts Av., Washington 16. Office: Office Chief of Chaplains, Dept. of Army, Washington 25.

RYAN, Philip, engr.; b. Anaconda, Mont., Apr. 27, 1897; s. James J. and Mary Jane (Brady) R.; M.E., Cornell, 1920; m. Carol O'Brien, July 12, 1952. Joined Cutler Hammer, Inc., Milw., 1920, successively engr., purchasing agt., mgr. N.Y. works, works mgr. Milw. plant, v.p. mfg., 1920-45, exec. v.p. since 1951, dir., 1949—; dir. mem. exec. com. Bucyrus Erie Co. Mem. Am. Inst. E.E., Engrs. Milw., Am. Mgmt. Assn., Nat. Planning Assn. (nat. council), Tau Beta Pi, Eta Kappa Nu. Home: 920 E. Mason St., Milw. 2. Office: 315 12th St., Milw. 1.

RYAN, Philip E(lwood), social welfare, administr.; b. Waterville, Conn., Nov. 10, 1910; s. Philip Edward and Mary Agnes (O'Brien) R.; A.B., Fordham U., 1931; M.A., U. Notre Dame, 1932; grad. student N.Y. Sch. Social Work, 1937-38; m. Marianne Meade, Sept. 16, 1935; children—Philip Meade, Peter Manning. Administr. camps for homeless men N.Y. State, 1932-36; exec. sec. Com. on Care Transient and Homeless, 1937-39; asst. exec. dir. Mayor's Bd. Survey on Transfer Relief Administrn., N.Y.C., 1938; dir. study state charges N.Y. State Dept. Social Welfare, 1938-39; writer Russell Sage Found., 1939; exec. Am. Nat. Red Cross, 1939-48, dir. A.R.C. fgn. war relief, 1942-46, dir. internat. activities, 1946-48; instr. internat. social welfare Cath. U. Sch. Social Work, 1948; chief of mission Internat. Refugee Orgn., U.S. Zone Germany, 1948-51; social program administr. UN Command, Korea, 1952; spl. asst. to dir. Nat. Social Welfare Assembly, 1952-53; civil affairs cons. AUS; Washington, 1953; exec. dir. Nat. Health Council, 1953—. Del. Pan-Am. Red Cross Conf., Caracas, Venezuela, 1948. Decorated Officer Order of Orange Nassau, Comdr. Star of Romania, Polonia Restituta, also medals Portuguese, Danish, Finnish, Cuban, Greek Red Cross societies. Mem. Am. Assn. Social Workers, Nat. Conf. Social Work (chmn. spl. com. on migration 1940), Assn. Study Community Orgn. (bd. 1948-51, pres. 1954-55), Internat. Conf. Social Work. Club: Fordham U. (Washington, pres. 1943-45). Author: New York State Program for Non-Settled Persons, 1939; Migration and Social Welfare, 1940. Contbr. articles social work publs. Home: 50 Edgepark Rd., White Plains, N.Y. Office: 1790 Broadway, N.Y.C. 19.

RYAN, Raymond Thomas, business exec.; b. Buffalo, Dec. 12, 1901; s. Frank James and Cecelia (Howard) R.; grad. Pace Coll., 1932; m. Kathryn Parsons, Apr. 11, 1928; children—Jay J., Susan D. Vice president National Grape Corporation since 1937; dir., exec. v.p. Welch Grape Juice Co., Westfield, N.Y., since 1945; sec. Regano Corp. Home: 344 E. Main St. Office: Welch Grape Juice Co., Westfield, N.Y.

RYAN, Richard Francis, clergyman, educator; b. Escanaba, Mich., Oct. 6, 1912; s. Matthew James and Mary Catherine (Kelley) R.; A.B., U. Wis., 1930-37; S.T.L., St. Louis, 1949, M.A., 1949; grad. student U. Minn., 1951. Mem. Soc. of Jesus; tchr. Creighton Prep. Sch., Omaha, 1944-45; ordained priest, Roman Cath. Ch., 1948; asst. dean, arts and scis. St. Louis U., 1950-53; pres. Regis Coll., Denver, 1954—. Mem. Mayor's com. on vandalism, Denver, 1954. Colo. State com. on Fulbright scholarships; dir. Sodalities in Denver, retreat work. Mem. N.E.A., Assn. Am. Colls., Delta Kappa Epsilon. Address: Regis Coll., W. 50th and Lowell Blvd., Denver 11.

RYAN, Royal Winston, pub. relations exec.; b. Chgo., Nov. 8, 1899; s. Edward Byrd and Alma Belle (Conson) R.; student U. Cin., 1920-21; m. Ruth Elizabeth Durrell, Sept. 28, 1925; children—Winston, Nancy Ruth, Mary Elizabeth. Reporter Cin. Comml. Tribune, 1919-22, city editor, 1922-28, mng. editor, 1928-30; spl. writer on bus. Cleve. Plain Dealer, 1930-31; dir. publicity Nat. Hotel Management (Ralph Hitz Hotels), 1932-33; dir. sales, advt. Netherlands Plaza Hotel, Cin., 1933-39; v.p. Swafford & Koehl Advt. Agy., 1939; pres. Ryan & Thrasher Advt. Agy., 1940-41; dir. sales, advt. Hotel New Yorker, N.Y.C., 1941-45; exec. v.p. N.Y. Conv. and Visitors Bur., Inc., since 1945; writer, lectr. on travel subjects; mem. Travel Adv. Council, U.S. Dept. Commerce. Mem. Public Relations Soc. New York, Nat. Assn. Travel Ofcls. (v.p. 1952-53), N.Y.C. Hotel Sales Mgrs, Assn. (past pres.), N.Y. State Travel Council (dir.), Internat. Assn. Conv. Burs. (pres.). Clubs: Rotary, N.Y. Athletic, Advertising (N.Y.). Home: 350 Nassau Av., Manhasset, N.Y. Office: 500 Park Av., N.Y.C. 22.

RYAN, Samuel Angelus, educator; b. N.Y.C., Oct. 12, 1918; s. Samuel and Katherine (Doyle) R.; B.S., Fordham U., 1944, M.S., 1951. Mem. Christian Brothers of Ireland since 1937; tchr. Sacred Heart Grammar Sch., N.Y.C., 1938-39; instr. mathematics Iona Prep. Sch., 1939-43, Power Meml. Acad., N.Y.C., 1943-46; apptd. exec. dir. Gymnasium Fund of Power Meml. Acad., 1946-52; v.p. charge pub. relations and expansion Iona Coll., New Rochelle, N.Y., since 1952, trustee since 1952. Mem. Cath. Inst. of the Press, Met. Coll. Pub. Relations Council of N.Y. and N.J., Am. Colls. Pub. Relations Assn. Home: 38 Beechmont Dr., New Rochelle, N.Y.

RYAN, Stanley Martin, lawyer; b. Janesville, Wis., June 1, 1898; s. Patrick William and Maria (Murphy) R.; student Columbia Coll., Dubuque, Ia., 1916-19; LL.B., U. of Wis., 1922; m. Edith Irene McCarthy, Nov. 3, 1925; children—Ellen Anne, Paul Murray. Admitted to Wis. bar, 1922, practicing at Janesville; mem. Dougherty, Ryan, Moss & Wickhem; asst. U.S. dist. atty., Western Dist. Wis., 1922-26; U.S. dist. atty., same dist., 1926-35; dir. Rock County Nat. Bank, Rock Co. Savings and Trust Co., Janesville Citizens Loan & Investment Co., Schleuter Co., J. J. Smith's Jewelry Inc., Midwest Markets, Desens, Inc. Chmn. Janesville Police and Fire Commn. since 1936. Served with U.S. Army, Oct.-Dec. 1918. Mem. Am. and Rock County (pres. 1914-15) bar assns., Wis. Bar Assn. (bd. govs., 1940), Phi Delta Theta, Phi Delta Phi, Am. Legion. Republican. K.C. Clubs: Wisconsin, Janesville Country (Janesville), Madison (Madison). Home: 420 Oak Rd. Office: Jackman Bldg., Janesville, Wis.

RYAN, Sylvester J(ames), judge; b. N.Y. City, Sept. 10, 1896; s. James S. and Julia Leone (Colemann) R.; Coll. City of New York (Ex. 1916); LL.B., Fordham Univ., 1917; m. Mary Margaret Corcoran, Jan. 21, 1922; children—Sylvester J., Rosemary E. (wife of Dr. Robert Ryder Luttrell), Margaret Ann. Admitted to N.Y. State bar, 1918, and practiced in N.Y. City, 1918-47; chief asst. and acting dist. atty. Bronx County, N.Y., 1924-47; U.S. Dist. Judge for Southern Dist. of N.Y. since Nov. 1947. Mem. N.Y. State and Bronx County (pres. 1946-47) bar assns. Roman Catholic. Home: 2391 Webb Av., N.Y. City 63. Office: U.S. Court House, Foley Sq., N.Y. City 7.

RYAN, Thomas Arthur, educator; b. Batavia, N.Y., Sept. 15, 1911; s. Thomas Francis and Ruby (Barber) R.; A.B., Cornell, 1933, Ph.D., 1937; m. Mary McElhiny Shaw, Sept. 12, 1935; children—Thomas A., Adelaide. Mem. faculty, Cornell U., since 1937, prof. of psychology since 1949, chairman of department of psychology since 1953. Fellow Am. Psychol. Assn.; mem. Am. Statis. Assn., Psychometric Soc., Inst. of Math. Statistics, Phi Beta Kappa, Sigma Xi, Phi Kappa Phi. Author: Work and Effort; the Psychology of Production, 1947. Contbr. articles in psychol. publs. Home: 210 Mitchell St., Ithaca, N.Y.

RYAN, Thomas F(ortune), III, aviation exec.; b. Chihuahua, Mexico, Oct. 22, 1904; s. William K. and Lillie (Bonducant) R.; student Hill Sch., Pottstown, Pa.; m. Henrietta A. Neys, Dec. 30, 1946. Co-founder, chmn. bd., Mid-Continent Airlines, 1936, (predecessor co. Hanford's Tri-State Airlines), exec. v.p., 1936-39, pres., 1939-42, chmn. bd., 1946-52, merged with Braniff Internat. Airways, Three River, N.M., 1952, dir., 1952—, chmn., exec. com. of bd. dirs., 1953—. Trustee Lovelace Found. Med. Edn. and Research, Albuquerque, N.M. Served from maj. to col. USAAF, 1942-46, PTO. Decorated Legion of Merit. Roman Catholic. Clubs: Bohemian, Olympic, Press (San Francisco). Address: Three River, N.M.

RYAN, Tubal Claude, airplane mfr.; b. Parsons, Kan., Jan. 3, 1898; s. William Marion and Ida Frances (Ziegler) R.; student Ore. State Coll., Corvallis, 1919 (mech. engring); grad. U.S. Air Corps Pilot Sch., March Field, Calif., 1921; pilot U.S. Aerial Forest Patrol, 1921; m. Gladys Bowen, 1928; children—David Claude (killed in service U.S.A.F. September 1952), Jerome Donald, Stephen Michael. Founded Ryan School of Aeronautics and Ryan Airlines (first inter-city daily scheduled passenger airplane service in U.S.), 1922; began mfg. airplanes, 1923 (in 1927 Ryan Airlines, Inc., manufactured Charles A. Lindbergh's "Spirit of St. Louis"); in 1931 founded Ryan Aeronautical Co., mfr. personal and mil. type planes and aeronautical equipment; pres. The Ryan Aeronautical Co.; mem. bd. dirs. U.S. Nat. Bank, San Diego. World War II operations included volume prodn. of Ryan Training Planes and Ryan Fireball, FR-1, first jet fighter for U.S. Navy, also operation of major flight and tech. training centers for U.S. Air Force. Mem. bd. govs. and exec. com., Aircraft Industries Assn. Am.; Presbyterian. Clubs: San Diego Yacht, Kona Kai.

RYAN, Walter B., Jr., business exec.; b. Lynchburg, Va., 1896; U. Va., 1920. Dir. Philip Morris & Co., Ltd., N.Y.C. Home: Boyd Tavern, Va.

RYAN, Will Carson, educator; b. New York, N.Y., Mar. 4, 1885; s. Will Carson and Sarah Anne (Hobby) R.; A.B., Harvard, 1907; studied Columbia, 1907-10; Ph.D., George Washington U., 1918, LL.D., 1932; m. Isabel Van Dewater, June 20, 1908; children—Carson Van Dewater, Carl Schurz, Isabel Edith, John Walker, Flora Ruby, Chester Maupin. Inst. French and German, high sch., 1909-10; Carl Schurz fellow, Columbia, 1910-11; instr. in German, U. of Wis., 1911-12; asst. editor, 1912-14, editor, 1915-17; dir. information service, U.S. Bur. Edn., 1917-20; ednl. editor N.Y. Evening Post, 1920-21; prof. of edn., Swarthmore Coll., 1921-30; dir. of edn., U.S. Indian Service, 1930-34, dir. planning and research, 1934-35; mem. ednl. staff Commonwealth Fund, 1935-36; staff asso. Carnegie Foundation for the Advancement of Teaching, 1936-40; Kenan prof. of edn., U. of North Carolina, 1940—; cons. U.S. Dept. Health, Edn. and Welfare, 1950—; secretary British Educational Mission to U.S., 1918; asso. editor School and Soc., 1921-27; editor Progressive Edn., 1939-40, High Sch. Journal, since 1940, Understanding the Child, since 1942. Child welfare consultant, United Service to China, 1945-47; Fulbright programs, officer United States Department of State, Europe and Near East, 1949-50. Educational surveys, Saskatchewan, 1918, Santo Domingo, 1924, Porto Rico, 1925, Friends' Schs., 1924-27, Indian Schools, 1927, Virgin Islands, 1928; Methodist Secondary Schools, 1930; child welfare in China, 1945-46. Mem. N.E.A., National Vocational Guidance Assn. (pres. 1926-27), Progressive Edn. Assn. (pres. 1937-39), Child Study Assn. of America, Am. Pub. Health Assn., American Assn. Advancement Sciences, Phi Beta Kappa Associates, New Edn. Fellowship, Phi Beta Kappa, Phi Delta Kappa. Clubs: Cosmos (Washington, D.C.); Harvard (New York). Author: The Literature of American School and College Athletics; Mental Health Through Education; Studies in Graduate Education;

Elementary Educational Psychology; also bulls. pub. by U.S. Bur. Edn. Home: Chapel Hill, N.C.

RYAN, William Francis, mech. engr.; b. Woodbury, Conn., May 18, 1889; s. William and Mary Agnes (Skelly) R.; A.B., Harvard, 1911, M.M.E., 1913; D.Sc. (hon.), Catholic Univ. of America, 1954; married Mary Josephine Donaher, October 16, 1918 (deceased August 6, 1951); children—Mary Josephine (Mrs. Leo R. Landrey), John Donaher. Assistant engineer Interborough Rapid Transit Co., New York, N.Y., 1913-15, superintendent of construction, 1915-17; chief power engr. Wright Martin Aircraft Corp., New Brunswick, N.J., 1917-19; mech. engr. Harry M. Hope Engring. Corp., Boston, Mass., 1919-24, The Solvay Process Co., Syracuse, N.Y., 1924-29, Stone & Webster Engring. Corp., Boston, Mass., 1929-48, engring. mgr., 1948—, now v.p., dir. Recipient New England Award, 1954. Fellow American Society M.E. (v.p. 1950; hon. mem.); v.p. Nat. Soc. Professional Engrs.; p.p., Mass. Soc. Professional Engrs.; hon. mem. Boston Engineering Society; mem. Boston Soc. Civil Engrs., U.S. Naval Inst., Engrs. Council for Profl. Development, Mediaeval Academy of America, Harvard Engring. Soc., International Electrochem. Commn. (mem. adv. com.), Am. Numismatic Soc., Boston Alumni Sodality, Dem. Roman Catholic. Knights of Columbus. Clubs: Harvard Varsity; Harvard (N.Y.). Home: 33 Chesterfield Rd., West Newton, Mass. Office: 49 Federal St., Boston.

RYAN, William Granger, coll. pres.; b. Weehawken Heights, N.J., Dec. 30, 1905; s. William James and Anne Louise (Granger) R.; grad., Cathedral Coll., Brooklyn, 1924; student Louvain U., Belgium, 1924-25; Ph.B., Institut Catholique, Paris, 1927, S.T.B., 1929, J.C.B., 1930; Ph.D., Columbia Univ. (Univ. fellow, 1942), 1950. Ordained priest Roman Catholic Ch., 1930; asst. Brooklyn diocese, 1930-41; prof. history, St. Joseph's Coll. for Women, Brooklyn, 1932-41; pres. Seton Hill Coll., Greensburg, Pa., 1948—; bd. advs. Inst. Judaeo Christian Studies. Board dirs. Liturgical Arts Society; president Foundation for Independent Colleges, Incorporated; custodian Coll. Entrance Exam. Bd. Mem. Acad. Polit. Sci., Mediaeval Acad. of Am. Clubs: Greensburg Country, Pittsburgh Athletic; Cosmos (Wash.). Translator Golden Legend of Jacobus de Voragine, 1941. Contbr. articles and reviews to The Commonweal. Address: Seton Hill College, Greensburg, Pa.

RYBERG, Inez Scott, coll. prof.; b. Grimes, Ia., Nov. 2, 1901; d. William A. and Clara Ellen (Hammond) Scott; A.B., U. of Minn., 1921, A.M., 1921; Ph.D., U. of Wis., 1924; m. Milton E. Ryberg, June 11, 1930. Instr. Latin, Wilson Coll., Chambersburg, Pa., 1922-23; fellow Am. Acad. in Rome, 1924-26; instr. Latin, Smith Coll., 1926-27; asst. prof. Vassar Coll., 1927-37, asso. prof. 1937-42, prof. and chmn. classics dept., 1942-49, and since 1952. Mem. classical jury award of fellowships, Am. Acad. Rome, 1941-49, 1953-54. Mem. bd. dirs. Am. Philol. Assn., 1948-52; mem. exec. com. Archaeol. Inst. Am. since 1950. Author: (in Smith College Classical Studies) Juvenal and the Grand Style, 1927; (in Memoirs of Am. Academy in Rome) Early Roman Traditions in the Light of Archaeology, 1929; (in Studies and Documents) An Archaeological Record of Rome, VII-II Centuries B.C., 1940; Religious Rites in Roman Art (in Memoirs of Am. Acad. in Rome), 1955. Contbr. articles to professional jours.

RYBURN, Frank M., lawyer; b. Cresson, Tex., Mar. 7, 1884; s. Francis Marion and Sarah Elizabeth (Armstrong) R.; A.B., U. Tex., 1907, LL.B., 1908; LL.D. (hon.), Howard Payne College, 1954; married Ann Clayton, Nov. 23, 1910; children—Frank M., Beth (Mrs. Jesse W. Stuart). Admitted to Tex. bar, 1908 and practiced in Cleburne, 1908-09, Amarillo, 1909-23, Dallas since 1923; mem. Burford, Ryburn, Hincks & Ford and predecessor firms since 1923; gen. counsel Tex. Power & Light Co. since 1937 (dir. 1924-28); dir. Dallas Power & Light Co., 1928-45. Chmn. City Co. Welfare Bd., Dallas Co., 1939-45; dir. Dallas Community Chest, 1946-48; dir. Family Service Bd., Dallas, 1940-51; mem. adv. counsel Draft Board, 1916-18. Mem. Am., Tex. and Dallas bar assns., Phi Beta Kappa. Baptist (chmn. bd. deacons; mem. exec. bd. and exec. com. Tex. Gen. Conv. since 1939). Mason. Club: Rotary. Home: 3909 Centenary Dr., Dallas 5. Office: Fidelity Union Life Ins. Bldg., Dallas.

RYCKMAN, Charles Silcott (rik'mən), editorial writer; b. Ft. Collins, Colo., July 11, 1898; s. John Power and Ada (Silcott) R.; student U.S. Naval Radio Sch., Harvard U., 1917; m. Mary Elizabeth Redmond, Aug. 12, 1922. Reporter Ft. Collins (Colo.) Courier, 1920; editor Fremont (Neb.) Tribune, 1920-36; editorial writer Chicago (Ill.) Herald and Examiner, 1936, New York American and New York Journal-American, 1936-39, San Francisco Examiner and affiliated Hearst newspapers since 1939. Served in U.S. Navy, 1917-19; wireless operator on mine carrier U.S.S. Lake Ontario and on minesweeper U.S.S. Lark, with rating as chief radio electrician. Member Fremont (Neb.) Council, 1928-36. Awarded Pulitzer prize for newspaper editorial writing, 1931. Asso. and life mem. Sigma Delta Chi; mem. Am. Legion, Vets. Foreign Wars. Republican. Methodist. Mason. Elk. Home: 2140 Pacific Av. Office: The Call-Bulletin, San Francisco.

RYCKMANS, Pierre, U.N. del.; b. Antwerp, Belgium, Nov. 26, 1891; s. Alphonse and Clémence van Ryn; LL.D., U. of Louvain, 1913; m. Madeleine Neve, February 3, 1920; children—Elisabeth, Jeannine, Jacques, Hélène, Jeane-Pierre, André, Claire, Etienne. Practiced law, Antwerp, 1913; civil servant in Belgian Congo, 1919-28; prof. Louvain Univ., 1929; gov. gen. of Belgian Congo, 1934-46; Belgian del., U.N. Gen. Assembly, 1946—; Belgium rep. trusteeship council, U.N. since 1947. Served with Belgian Army, World War I, 1914-19. Mem. Royal Colonial Inst. (Belgium), Internat. Colonial Inst., Internat. African Inst. Author: Dominer pour Servir, 1931; La Politique Coloniale, 1934; Allo Congo, 1935; Messages de Guerre, 1945; Etapes et Jalons, 1946; Barabara, 1946; A l'autre bout du Monde, 1948. Home: Uccle, Belgium. Office: Ministere des Affaires Estrangéres, Brussels, Belgium.

RYDEN, Ernest Edwin (rī'dĕn), clergyman, editor; b. Kansas City, Mo., Sept. 12, 1886; s. August and Emma Sophia (Peterson) R.; A.B., Augustana Coll. and Theol. Sem., Rock Island, Ill., 1910, B.D., 1914, D.D., 1931; m. Agnes Elizabeth Johnson, June 23, 1914; children—Cecile Elizabeth (Mrs. Philip A. Johnson), Richard Edward (deceased), Jean Agnes, Hope Elaine, Ernest Edwin. Began as reporter Kansas City (Missouri) World, 1904; with telegraph department K.C. Southern Railway, 1905-07; telegraph editor Moline (Ill.) Dispatch, 1910-11; ordained Luth. ministry at Sycamore, Ill., 1914; pastor Grace and Holy Trinity chs., Jamestown, N.Y., 1914-20, Gloria Dei Ch., St. Paul, 1920-34; editor Lutheran Companion (official organ Augustana Church), Rock Island, since 1934; editor Lutheran Outlook (organ Am. Luth. Conf.), 1943-47. Luth. camp pastor, Camp Wadsworth, Spartanburg, S.C., World War I. Mem. Jamestown Bd. of Health, 1917-19. Pres. Am. Lutheran Conf., 1938-42, National Lutheran Editors' Assn., 1941-43, 1948-50. Bd. Christian Service, Minn. Conf. of Augustana Ch., 1926-35, Assn. English Chs. of Augustana Synod, 1922-25, Protestant Ministers Council, St. Paul, 1932-34; mem. Bd. of Christian Edn. and Literature, Augustana Synod, 1929-35; chmn. liturgy com. Am. Luth. Conf., 1934-38; com. on congregation constitution, Augustana Synod, 1932-38; chmn. hymnal com., Augustana Synod, since 1936; chmn. commn. on Luth. ch. unity, Am. Luth. Conference, 1942-48; sec. joint commn. on common Luth. hymnal since 1945; mem. bd. Augustana Coll. and Theological Seminary, 1938-48; president of bd., 1944-48; president board of Augustana College, since 1948; board of Moline Lutheran Hospital, 1938-41. Delegate and speaker Lutheran World Conv. (Paris), 1935; alternate delegate First Assembly, World Council of Chs., Amsterdam, 1948. Decorated Knight Order of North Star (Sweden). Member Augustana Hist. Soc., Hymn. Soc. Am., Am.-Scandinavian Foundation. Republican. Clubs: Rotary, After Dinner. Author: The Story of Our Hymns, 1930; Bible Study Quarterly, 1931. Co-editor of Augustana Hymnal, 1923-25, Jr. Hymnal, 1928. Wrote Story of Songs, broadcast over KSTP, St. Paul, 1933-34. Writer and translator of hymns. Contbr. to theol. quarterlies. Home: 3400 Tenth Av. Office: Augustana Book Concern, Rock Island, Ill.

RYDER, Frank Glessner, educator; b. Mpls., Dec. 23, 1916; s. William and Agnes Crocker (Glessner) R.; B.A., U. Minn., 1937, M.A., 1938; Ph.D., U. Mich., 1950; student U. Heidelberg, 1936; m. Shirley Ruth Sickels, Aug. 21, 1948; children—Elizabeth Gordon, Barbara Foster. Rackham fellow, instr., research asso. English, U. Mich., 1940-41; instr. German, Dartmouth, 1945-47, asst. prof., 1947-53, prof. German, Japanese, humanities, 1953—, chmn., 1953—, Fund for Advancement Edn. faculty fellow, 1955-56. Chmn. for N.H., Goethe Bicentennial, 1949. Served as lt. (j.g.) USNR, 1942-45. Fellow Am. Council Learned Societies; mem. Modern Lang. Assn. Am., Linguistic Soc. Am., Am. Assn. U. Profs., Am. Assn. Tchrs. German (pres., No. New Eng. chpt.), Phi Beta Kappa. Author: George Ticknor's Sorrows of Young Werter, 1952. Home: Norwich, Vt.

RYDER, John Douglas, elec. engr., univ. prof.; b. Columbus, Ohio, May 8, 1907; s. John Edwin and Lucy (Rider) R.; B.E.E., Ohio State Univ., 1928, M.S., 1929; Ph.D., Ia. State Coll., 1944; m. Sylvia MacCalla, Sept. 9, 1933; children—Barbara Purvis, John MacCalla. With Gen. Electric Co., 1929-31; in charge elec. and electronic product research, Bailey Meter Co., Cleveland, Ohio, 1931-41; prof. elec. engring., Ia. State Coll., Ames, Ia., 1941-49, asst. dir. Engring. Experiment Station, 1947-49; prof. and head elec. engring. dept., U. of Ill., 1949-54; dean engring., Mich. State U., 1954—. Fellow A.A.A.S., Am. Inst. E.E., Inst. Radio Engrs., Inc. Mem. Engring. Soc. Detroit, Mich. Soc. Professional Engrs., American Soc. of Electrical Engineers. Author: Electronic Engineering Principles, 1947; Electrical Networks, Lines, and Fields, 1949; Electronic Fundamentals and Applications, 1950. Home: 421 Whitehills Dr., E. Lansing, Mich.

RYDER, Loren L. ◎ V. 28.

RYDER, Melvin, editor, publisher; b. Cadiz Junction, O., Jan. 26, 1893; s. Charles M. and Mary Frances (Ralston) R.; A.B., Ohio State U., 1915; m. Florence Snelling, May 11, 1936; children—Mary Jane, Susan, Molly. Mem. staff Stars and Stripes, AEF newspaper, World War I; partner Kiplinger Washington Agy., 1921-24; asso. Amos Parrish & Co., later partner McBride, Ullman & Ryder, N.Y.C., 1924-32; editor, pub. Happy Days, 1933-40; pres. Happy Days Pub. Co.; editor, pub., pres. Army Times Pub. Co., pubs. of Army Times, Air Force Times, Navy Times, Am. Weekend, Mil. Market, Washington, 1940—. Home: 2923 Foxhall Rd., Washington 16. Office: 3132 M St., Washington 7.

RYDER, Oscar Baxter, economist; b. Pamlico County, N.C., Feb. 9, 1885; s. Oliver and Martha Allison (Russell) R.; A.B., U. of Richmond, Va., 1908, A.M., 1909; A.M., Harvard U., 1915, grad. student, 1914-17; m. Gilby Nanine Kelly, Nov. 30, 1918. Prin. pub. high sch., Sussex County, Va., 1909; instr. in English, John Marshall High Sch., Richmond, 1911-14; asst. in econ. history, Harvard, 1915-17; asst. prof. economics, U. of Louisville, Ky., 1918; mem. staff planning and statistics, U.S. Shipping Bd., 1918; mem. staff price sect., War Industries Bd., 1918-19; economist U.S. Tariff Commn., 1919-33; asst. chief economics div. and mem. planning com. of U.S. Tariff Commn., 1933; chief imports div. NRA and rep. of NRA on exec. com. for coordination of commercial policies, 1933-34; commr. U.S. Tariff Commn. since 1934 (vice-chmn. 1939-42; chmn. com. for reciprocity information, 1939-42; chmn. of Tariff Commn. 1942-53); member of the Joint Com. of League of Nations on Clearing Agreements, 1934-35. Mem. Trade Agreements Com., 1934-47; del. Conf. on Trade and Employment, Havana, 1947-48. Mem. Am. Econ. Assn., Phi Beta Kappa. Author: Broad Silk Manufacture and the Tariff, 1925; various mag. articles. Clubs: Cosmos, Harvard (Washington). Home: 5515 Center St., Chevy Chase, Md. Address: U.S. Tariff Commn., Washington 25.

RYDIN, Rudolph G., ry. official; b. Chicago, Nov. 25, 1898; s. Adolph and Hilma O. (Anderson) R.; ed. pub. schs. and high sch., Chicago; student Northwestern U.; m. Anne Marie Anderson, Sept. 10, 1921; children—Richard B., Theodore K., Joan Marie. Began as pass clerk, president's office, A.T. & S.F. Ry., 1916; various clerical and secretarial positions, 1916-37; chief clerk to pres., 1937-42, asst. to pres., 1942-44; exec. rep. of pres., hdqrs. San Francisco, 1944-48; asst. vice pres., Feb.-Apr., 1948; v.p. exec. dept., Chicago, since May 1, 1948; dir. Ry. Express Agency, Belt Ry. Co. of Chicago, Chicago Produce Terminal, Ill. Northern Railway, Chicago & Western Ind. R.R., Transcontinental Bus System, Inc.; dir. and v.p. Standard Office Bldg. Corp., various Santa Fe R.R. subsidiaries. Trustee Evang. Mission Covenant Ch. of Am (nat. orgn.); former chmn. Ill. Covenant Sunday Sch. Assn. Mem. Newcomen Soc. of North Am. Clubs: Chicago, Western Railway; Executives, Saddle and Sirloin (Chicago); California (Los Angeles); Bohemian (San Francisco). Home: 354 Sterling Rd., Kenilworth, Ill. Office: 1015 Railway Exchange, Chicago 4.

RYDJORD, John (rid'jord), educator; b. Webster, S.D., Sept. 5, 1893; s. Knut and Ingeborg (Vike) R.; A.B., U. of Wis., 1922; A.M., Northwestern U. (William Smith Mason fellow in history, 1922-23), 1923; Ph.D., U. of Calif., 1925; traveling fellow to Spain, Native Sons of the Golden West, 1925-26; m. Lillian L. Doyra, June 19, 1926; children—John Lowell, Marilyn Dorothea (Mrs. G. C. Belden), Robert Warren. Chmn. dept. of history, U. of Wichita, since 1926, dir. grad. div., 1947-51, dean grad. sch., since 1951; lectr. George Washington U., summer 1929, U. of Calif., 1942-43, Northwestern U., summer 1945, U. of Calif., Los Angeles, 1945-46; lecturer Inst. of Internat. Relations, Des Moines, 1945, Taxco, Mexico, summer 1949. Served with 4th S.D. Inf., 41st Div., 1st Div. as musician, 1917-19. Mem. Am. Hist. Assn., Conf. of Latin Am. History, Am. Assn. U. Profs. (local pres. 1938), Southwest Social Sci. Assn. (chmn. history div., 1938-39), Miss. Valley Hist. Assn., Kan. History Tchrs. Assn. (pres. 1932, 54, 55). Phi Alpha Theta. Author: Foreign Interest in the Independence of New Spain, 1935. Contbr. articles on influence of French Revolution and Napoleon on Mexico in hist. jours. Amateur archeologist. Home: 1730 N. Lorraine St., Wichita 14, Kan.

RYDSTROM, Arthur G(ordon) (rid-strōm), business exec.; b. Boston, Dec. 24, 1905; s. Alvah W. and Bessie Mae (Hooper) R.; student Roxbury Latin Sch., Boston, 1919-25; A.B., Dartmouth, 1929; student Columbia, 1929-30; m. Harriet L. Lowry, Oct. 23, 1931; children—Donald H., Carolyn C. With Bankers Trust Co., N.Y. City, 1929-48, clk., 1929-38, asst. treas., 1938-41, sst. v.p., 1941-44, v.p., 1944-48; asso. Claude K. Boettcher, investments, Denver, 1948-53; sr. v.p., dir. Webb & Knapp, Inc., 1953—; pres., dir. 1700 Broadway Corp., Lincoln Court Corp., Court House Square Corp.; v.p., dir. Broadway-Lincoln Co.; dir. Daniels & Fisher Stores Co., Lowry & Co., Inc. Capt., U.S.N.R., 1947—, inactive 1945—. Clubs: Country, Cherry Hills Country, The Denver (Denver); Downtown Assn. (N.Y. City). Home: 3901 S. Gilpin St., Englewood, Colo. Office: 1700 Broadway, Denver 2.

RYER, Edwin Delamater, business exec.; b. N.Y.C., Dec. 14, 1897; s. Frederic A. and Cornelia (Delamater) R.; B.S. in elec. engring., Mass. Inst. Tech., 1920; m. Elizabeth B. Hutchinson, Sept. 10, 1927; 1 son: William Hutchinson. Engr. Gen. Electric Co., Schenectady, 1921-25, Lever Bros. Co., Cambridge, 1925-30, Standard Accident Ins. Co., Detroit, 1930-33; with Barbour Stockwell Co., Cambridge, since 1933, v.p., dir. since 1939; dir. Peter Gray Corp., Better Homes Club Plan, Inc. Term mem. corp. Mass. Inst. Tech. Mem. Mass. Inst. Tech. Alumni Assn., Nat. Metal Trades Assn. (pres. 1952-53). Delta Kappa Epsilon. Republican. Episcopalian. Club: Duxbury Yacht. Home: Washington St., Duxbury, Mass. Office: 205 Broadway, Cambridge, Mass.

RYERSON, Edward Larned (rī'er-sŭn), iron and steel mfr.; b. Chicago, Illinois, Dec. 3, 1886; s. Edward Larned and Mary (Mitchell) R.; prep. edn., Hill Sch., Pottstown, Pa.; Ph.B., Yale, 1908, M.A., 1932; Mass. Inst. Tech., 1909; LL.D. (hon.) Kenyon Coll., 1947, Williams College, 1952; D.C.L. (hon.), Ripon College, 1948; married Nora Butler, Oct. 6, 1914; children—Nora (Mrs. George A. Ranney, Jr.), Edward, Morton (lt. U.S.A.A.F., killed in action, Leyte, Dec. 1944). Former chmn. bd., now chmn. exec. com., dir. Inland Steel Co.; former chmn., now dir. Joseph T. Ryerson & Son, Inc.; dir. Quaker

Oats Co., Ill. Bell Telephone Co., Internat. Harvester Co., A. T. & S. F. Ry. Fellow Yale Corp., 1932-44; chmn. bd. trustees U. Chgo.; trustee Protestant Epis. Ch. Diocese of Chgo.; Carnegie Endowment for Internat. Peace; mem. exec. com. Community Chests and Councils Inc. (pres. 1947-50); pres. Orchestral Assn. Chgo. 1938-52. Chmn. Ill. Public Aid Comm. 1932-33, 41-48; pres. Chgo. Ednl. Television Assn.; chmn. exec. com. Chgo. Community Trust; dir., mem. executive committee Community Fund of Chgo., Inc.; director John Crerar Library Chicago (president 1953-54). Chgo. Commons (pres. 1940-45). Epis. Ch. Found. Hon. chmn. United Def. Fund. With Aircraft Prodn. Bd., Washington, 1917; commd. capt. R.M.A. A.S., U.S. Army. March Field, Riverside, Cal., 1918. Awarded Rosenberger medal, U. Chgo., 1932; Rosenthal medal, Benjamin J. Rosenthal Charities, Inc., 1935; Citizen Fellow, Inst. of Medicine, 1939; Centennial award Northwestern U., 1951; Elbert H. Gary Meml. award Am. Iron and Steel Inst., 1951; Chgo. Merit Award, Rotary, 1953; Red Feather, Community Chest & Councils, 1953. Republican (pres. Chgo. financial com.). Episcopalian. Clubs: Attic, Chicago, Commercial, Tavern, Old Elm, Union League, Cliff Dwellers (Chicago); Yale (New York). Home: 1431 Astor St. Office: 38 S. Dearborn St., Chicago.

RYERSON, Edwin Warner, surgeon; b. New York, N.Y., Mar. 14, 1872; s. George Wilson and Sarah Dean (Brown) R.; M.D., Harvard, 1897; house surgeon Boston Children's Hosp., 1897-98; post-grad. study, Berlin and Vienna; m. Adelaide Kendall Hamilton, Dec. 6, 1904. Practiced at Chicago since 1899; emeritus orthopedic surg. St. Luke's Hosp.; former prof. orthopedic surgery, Northwestern U. Med. Sch. Apptd. 1st lt. Med. R.C., Feb. 1911; capt. Apr. 1918; maj. Med. Corps, U.S. Army, Aug. 27, 1918; hon. discharged, Aug. 7, 1919. F.A.C.S.; member A.M.A., Am. Orthopaedic Assn. (pres. 1925), Am. Acad. of Orthopaedic Surgeons (pres. 1933), Am. Bd. of Orthopaedic Surgery, Inc. (v.p. 1935-38), Internat. Orthopedic Soc., Inst. of Medicine (Chicago), Chicago Med. Soc., Chicago Orthopedic Soc., Chicago Surg. Soc. Republican. Episcopalian. Clubs: University, Casino, Onwentsia. Home: 232 E. Walton St., Chicago 11 and 316 Royal Plaza, Ft. Lauderdale, Fla. Retired.

RYERSON, Florence (Mrs. Colin Clements) ◎ V. 27.

RYERSON, Knowles Augustus, horticulturist; b. Seattle, Wash., Oct. 17, 1892; s. Will Augustus and Jessie (Knowles) R.; grad. high sch., Pasadena, Calif., 1910; B.S., U. of Calif., 1916, M.S., 1923; m. Emma Mary Freeman, Aug. 3, 1921; 1 child, deceased. With agrl. extension service, U. of Calif., 1919-25, asst. state club leader, 1919-21, asst. farm adviser Los Angeles County, Calif., 1922-23, farm adviser same, 1924-25; horticulturist, Agrl. Expt. Sta., Haiti, 1925-27; horticulturist Joint Palestine Survey Commn., Palestine and Transjordan, May-Nov. 1927; in charge Div. of Foreign Plant Introduction, Bur. of Plant Industry, U.S. Dept. Agr., 1928-34, chief Bur. of Plant Industry, Jan.-Oct. 1934; in charge subtropical fruit investigations, same bureau, 1934-37; asst. dean Coll. of Agr. and prof. horticulture, U. of Cal., 1937-52, dean, 1952—; dean, Berkeley Campus; assistant director Agriculture experiment station, 1952—; spl. rep., Foreign Economic Administration, Pacific Ocean Area, 1943-44; sr. agrl. officer, spl. tech. econ. mission E.C.A., Thailand, 1950 and 1951. Mem. Research Council South Pacific Sci. Council 1949-53; U.S. Rep. Pacific Sci. Council, 1950-—, adminstr. Commn. Inter-Am. Inst. of Agrl. Sci., Turrialba, Costa Rica, 1945-54. In search econ. plants for introduction into U.S., in Canada, 1929, Spain, Morocco, Algeria, Tunis, Sicily, France, 1930, Mexico, 1940. Mem. Hopkins Commn. on Civilian Govt. for Guam and Am. Samoa, U.S. Navy, 1947; mem. Governor's Commn. Social and Econ. Causes of Crime and Delinquency, 1947-49; mem. adv. council Nat. Arboretum, 1938-54. Served with U.S. Army in France, 1917-19; agrl. damage investigations, Am. Peace Commn., Jan.-Mar. 1919; agrl. officer Am. embarkation center, France, Mar.-June 1919. Mem. Pacific Science Board Nat. Research Council since 1946. Fellow Washington Academy Sciences; member A.A.A.S., Am. Soc. Hort. Science, Am. Hort. Soc. (v.p. 1930-34), Soc. Am. Naturalists, Soc. Am. Foresters, Astron. Soc. of the Pacific, Am. Soc. of Agrl. Science, Calif. Bot. Soc., Soc. for Advancement of Edn., Am. Polar Soc., Royal Astron. Soc. of Canada, Save the Redwoods League, Scabbard and Blade; hon. mem. Calif. Avocado Assn., Sigma Xi, Alpha Zeta, Alpha Kappa Lambda, Phi Delta Kappa fraternities. Decorated Chevalier du Merite Agricole (France); Ouissam Alaouite (Morocco); bronze medal, Soc. d'-Acclimitation de la France. Presidents Certificate of Merit, 1946. Conglist. Clubs: Cosmos (Washington); Explorers (New York); Commonwealth (San Francisco). Author of bulletins and numerous articles on sub-tropical, tropical horticulture and agrl. exploration. Home: 15 Arlmonte Dr., Berkeley 7, Cal.

RYERSON, Margery Austen, artist; b. Morristown, N.J., Sept. 15, 1886; d. David Austen and Mary McIlvaine (Brown) R.; A.B., Vassar Coll., 1909; studied at Art Students' League, N.Y. City, and under Robert Henri and Charles W. Hawthorne. Painter, etcher and lithographer. Represented by prints in permanent collections of Smithsonian Instn., and other large museums in U.S. and abroad; paintings in collections of Thomas Watson, Endicott Mus., Abbott Labs. Winner of Emil Fuchs prize, Brooklyn Soc. of Etchers (now Soc. Am. Graphic Artists), 1924. Painter mem. Nat. Acad. of Design, Grand Central Art Galleries; mem. Am. Water Color Soc., Soc. Am. Graphic Atists. Contbr. to Art in Am., The Am. Scholar, "Books" N.Y. Herald Tribune, N.Y. Times Book Review. Compiler: The Art Spirit, by Robert Henri. Co-editor: Hawthorne on Painting. Home-Studio: 58 W. 57th St., N.Y. City. ☆

RYGEL, John, fire ins. exec.; b. Independence, Mo., June 25, 1888; s. Leon and Anna (Morris) R.; m. Alma M. Corbin, Oct. 1, 1923; 1 dau., Nancy A. (Mrs. Richard Cavnar). Vice pres., dir. Hanover Fire Ins. Co. of N.Y., Fulton Fire Ins. Co. of N.Y. Clubs: Union League (Chicago); Drug and Chemical (N.Y.C.); Wykagyl Country (New Rochelle, N.Y.). Home: 2 Sutton Pl. S. Office: 111 John St., N.Y.C.

RYKENS, Paul, business exec.; b. Rotterdam, Holland, Sept. 14, 1888; s. Luppo and Francisca (ten Bult) R.; ed. in Holland; m. Hilda Winifred Seales, Oct. 4, 1913 (divorced, 1944); children—Clifford Luppo, John Paul; married 2d, Josephine Wilhelmina Van't Hoff, September 1, 1950, Chairman of Unilever, N.V. (Rotterdam); dir. Unilever Ltd., London, Rotterdam Bank. Home: 24 Shrewsbury House, Cheyne Walk, London, S.W. 3; 139 Badhuisweg, The Hague. Office: Unilever House, Blackfriars, London, E.C. 4; also Museum-park 1, Rotterdam.

RYKER, Herbert Earl, aircraft exec.; b. near Parsons, Kan., July 27, 1893; s. Wm. Edwin and Viola Gertrude (Thompson) R.; student Weatherly Sch. of Bus., Joplin, Mo., 1912-13; grad. LaSalle Extension Univ., 1926; various corr. work in bus. adminstrn., law, accounting, fed. income taxes; completed Army corr. course in finance and gen. army matters, 1925-30; m. Betty Langhorn Miller, July 7, 1952; children by previous marriage—Earl Franklyn (died in World War II), Glen Oren (dec.), Charles Edwin, Betty Jeanne (Mrs. John Robert Franklin), Herbert Carol (Mrs. Nelson Bise). Chief clerk and asst. to gen. mgr. White & Allen, wholesale fruit and produce co., Joplin Mo., 1913-17; chief clk. and accountant Golden Rod Mining & Smelting Corp., Picher, Okla., 1917-21; sr. accountant, office mgr., Crockett Couchman & Crawford, C.P.A.'s, Tulsa, Miami, and Oklahoma City, Okla., 1921-26; pub. accountant, Miami, Okla., 1926-29; Dallas, 1929-32; Am. Potash & Chem. Co., Trona, Calif., 1933-35; sr. accountant Haskins and Sells, C.P.A.'s, Los Angeles, 1935-36; chief accountant Consol. Aircraft Corp., San Diego, Calif., 1936-37; supervising sr. accountant Arthur Young and Co., Los Angeles, 1937-38; coodinator for works mgr. Lockheed Aircraft Corp., Burbank, Calif., 1938-39, asst. works mgr., 1939-40, asst. to vice pres. mfg., 1940-41, gen. mgr. Vega Aircraft Corp. (subsidiary of Lockheed), 1940-41, vice pres. and gen. mgr., 1940-41, vice pres. mgf., 1941-44; vice pres. of material Lockheed Aircraft Corp., 1944-45, vice pres. of mfg. and material, 1945-47, dir. and vice pres. mfg. and material, 1947-50; dir. and pres. Airquipment Co. (Lockheed subsidiary), Burbank, 1945-46, dir. and chmn. bd., 1947-50; dir. and chmn. bd. Aerol. Co., Inc. (Airquipment subsidiary), 1948-50; advisor and spl. asst. to vice pres. and general manager Hughes Aircraft Co., 1950-52; v.p., gen. mgr. Chase Aircraft Co., Inc., 1952-54; asso. Management Counselors, Inc. Asso. Harvard Sch. Bus. Adminstrn. Mem. Am. Ordnance Assn., Am. Statis. Assn., U.S. Naval Inst., Nat. Aeros. Assn., Aviation Industries Assn., Am. Indsl. Relations Research Assn., A.I.M. Clubs: Ambassadors (Pitts., Los Angeles, Kansas City); Jonathan (Los Angeles); Wings (N.Y.C.); Aviation (Washington). Home: River Rd., R.D. 1, Box 149, Titusville, N.J. Office: Room 1202, 37 Wall St., N.Y.C.

RYLE, Joseph D(onald) (ril), business exec.; b. Stamford, Conn., Aug. 19, 1911; s. Joseph P. and Vivian (Sander) R.; student King Prep. Sch., Yale, 1928; B.S., N.Y.U., 1933. Pub. relations Joseph D. Ryle, N.Y.C., 1933-41; dir. pub. relations Am. Overseas Airlines, London, Eng., 1946-50, Am. Airlines, N.Y.C., 1950-52; exec. v.p. Fedn. Ry. Progress, Washington, since 1953. Served with U.S.A.A.F., 1942-45, dep. to Gen. H. H. Arnold, pub. relations. Decorated Legion Merit. Mem. Lenox Hill Neighborhood Assn. (dir.), Air Transport Assn. (past chmn. pub. relations com.). Clubs: F Street, National Press (Washington); Overseas Press, Wings (N.Y.C.). Home: 409 E. 50th St., N.Y.C. Office: 1430 K St., Washington.

RYLE, Walter Harrington (ril), coll. pres.; b. Yates, Mo., June 1, 1896; s. Walter Harrington and Kate (Stark) R.; B.S., Northeast Mo. State Teachers Coll., 1919; student U. of Chicago, 1919-21; A.M., George Peabody Teachers Coll., 1927, Ph.D., 1930; student U. of Wis., 1927-28; m. Maurine Lea, June 7, 1927; 1 son, Walter Harrington, IV. Prin. of high sch., Clifton Hill, Mo., 1916-17, supt of pub. schs., 1917-18; prin. Palmyra (Mo.) High Sch., 1919-21; supt. of schs., Holden, Mo., 1921-27; asst. prof. of history, Northeast Mo. State Teachers Coll., Kirksville, 1928-29; instr. in history, Peabody Coll., Nashville, Tenn., 1929-30; prof. of social science, Northeast Mo. State Teachers Coll., 1930-37, pres. since 1937. Served with infantry, U.S. Army, during World War I; capt. Co. C, 4th Mo. Inf., 1940-41; capt. Inspector Gen. Dept., State Staff Mo. Guards since 1941. Col. on personal staff of Gov. Stark of Mo., 1937-41; chmn. Council of Defense; commander Citizens Defence Corps; reemployment committeeman, Selective Service Bd. and chmn. Navy Relief Fund of Adair County. Dir. Mo. co-ordinating council of U.N.E.S.C.O. Advisor for legislative com. Mo. State Teachers Assn. since 1934; dir. of Kirksville C. of C., 1937-42; chmn. Kirksville dist. council, Boy Scouts Am. since 1944, pres. Central Mo. Area Council, Boy Scouts of Am. since 1949; mem. bd. dirs. Mo. Recreation Assn., 1949—, pres., 1953—. Chmn. Adair co. com. Dept. of Resources and Development of State of Mo. Mem. Am. Hist. Assn., Miss. Valley Hist. Assn., Mo. Hist. Assn., N.E.A., Mo. State Teachers Assn., Am. Legion, Sons of Am. Revolution, Kappa Delta Pi, Phi Delta Kappa, Mason. Baptist. Clubs: Rotary (pres. 1939), Country (Kirksville). Author: Missouri: Union or Secession, 1931; Geography of Missouri, 1934; The Story of Missouri, 1938. Contbr. historical articles to jours. Home: 820 E. Patterson St., Kirksville, Mo.

RYNEARSON, Edward Harper, physician; b. Pittsburgh, Apr. 27, 1901; s. Edward and Rosetta Ann (Harper) R.; A.B., Ohio Wesleyan U., 1922, D.Sc., 1952; M.D., U. Pitts., 1926; M.S. in medicine, U. Minn., 1931; m. Lida Brickell Repp, June 26, 1928; children—Jean Harper, Robert Repp, Lida Ann, Edward King. Interne Mercy Hosp., Pittsburgh, 1926-27; fellow in medicine Mayo Foundn., U. of Minn., 1927-30, 1st asst. div. med., Mayo Clinic, Rochester, Minn., 1930-31; cons. div. med., Mayo Clinic, 1931-47, head of sect. internal med., 1947-54. Professor med., Mayo Foundn. for Med. Edn. and Research, U. of Minn., 1950—. Certified by Am. Bd. of Internal Medicine, 1937; chmn. department of endocrinology and metabolism, 1954—. Mem. A.M.A., American College of Physicians, Central Society for Clinical Research, mem. The Endocrine Society (president 1950-51), Am. Diabetes Assn., Minn., Olmsted, Houston, Fillmore, Dodge Co. med. societies, Resident and Ex-resident Physicians of Mayo Clinic, Delta Tau Dleta, Sigma Xi, Alpha Omega Alpha, Nu Sigma Nu. Methodist. Contbr. numerous articles to med. jours. Home: Sunny Slopes, R. 2. Office: Mayo Clinic, Rochester, Minn.

RYON, Harrison, lawyer; born New Hampton, Ia., Feb. 14, 1892; s. John A. and Mary Emily (Fitch) R.; student Beloit (Wis.) Coll., 1911-13; A.B., Leland Stanford, Jr., U., 1915; J.D. cum laude, U. of Chicago, 1917; m. Elizabeth Edwards, June 22, 1917 (divorced June 9, 1925); 1 dau., Patricia (Mrs. Eugene F. Foubert); m. 2d, Hazel Cowan, June 24, 1926. Consulting engr. in indsl., personnel and labor relations as associate, later partner, The Scott Co., Phila., 1919-20; mng. indsl. relations, Chicago and South Bend factories, Wilson Bros., Chicago, 1920-22; admitted to Calif. bar, 1922; Nev. bar, 1930; mem. Schauer, Ryon & McMahon, Santa Barbara, Calif., since 1922; specializes in trial practice and trust law. Attended 2d O.T.C., Fort Sheridan, Ill., and commd. 2d lt. Inf., 1917; attached to 86th Div. staff; later with Adj. General's Dept., Newark, N.J.; assigned to standardizing trade tests for Army; capt. Adj. General's Reserve Corps to 1934. Pres. Santa Barbara County Bar Assn., 1934-35, Credit Bur. of Santa Barbara; vice chmn. Calif. State Bar Conf. of Bar Assn. Dels., 1936-37, chmn. 1937-38; mem. Assn. Bar City of N.Y., State Bar of Calif. (mem. legislative com., 1938-39, chmn., 1939-41; member board of governors, 1939-42; vice president, 1940-42); mem. Am. Bar Assn., Am. Law Inst. (Calif. rep., 1940, 42, 45), State Bar of Calif., Nev. State Bar, Sigma Chi. Active in establishment of Pub. Relations Dept., Calif. State Bar; chmn. nat. defense and pub. relations com., same 1941, 42; war service commn. same, 1945; pres. Santa Barbara Museum of Art, 1945-49, first vice president, 1950; director of the Lobero Theater Foundation. Republican. Presbyterian. Clubs: Coral Casino, Montecito Country, University (Santa Barbara) California (Los Angeles); Rancheros Visitadores. Home: 1100 High Road (Pine Hill, Montecito), Santa Barbara, Cal. Office: 26 E. Carrillo, Santa Barbara, Cal.

RYON, Lewis Babcock (ryŏn), engineer; b. Atlantic City, N.J., Nov. 15, 1893; s. Lewis B. and Elena S. (Leeds) R.; C.E., Lehigh U., 1917; m. Mae E. Musselman, Sept. 19, 1915. Concrete designer Dravo Constrn. Co., 1917; instr. civil engring. Rice Inst., 1917-26, asst. prof. civil engring., 1926-29, prof., 1929—; summer position as bridge designer, stress analyst, 1920-23, city plan engr. City of Houston, 1924-30, sec. city plan commn., 1927-30; cons. and test engr., 1931-50; research for Army Ordnance, Camp Hood, Tex., 1944-45. Mayor West University Place, Houston, 1923-25. Mem. academic adv. bd. U.S. Mcht. Marine Acad., 1951-53. Mem. Am. Soc. C.E., Am. Soc. Engring. Edn., Sigma Xi, Sigma Phi Epsilon, Tau Beta Pi, Sigma Tau, Mason. Author: A City Plan for Houston (with S. Herbert Hare), 1929; also articles on city planning. Asso. editor: Civics for Houston, 1927-30. Home: 6546 Rutgers St., Houston 5.

RYONS, Joseph Leslie, investment banker; b. Lincoln, Neb., Feb. 18, 1902; s. William B. and Myrtle M. (Lyon) R.; B.S., U. Neb., 1924; student Law Sch. George Washington U.; m. Norma Heine, Nov. 5, 1927; children—Mary (Mrs. William A. Stewart, Jr.), Sally. With bond. dept. Harris Trust & Savings Bank, 1925-27, First Securities Co. (later known as Security-First Co.), 1927-34; joined Pacific Co. of Cal., Los Angeles, 1934, exec. v.p., 1943-51, company merged with Lester & Co., 1951, forming present partnership, Lester, Ryons & Co., mems. N.Y. and Los Angeles stock exchanges, asso. mem. Am. Stock Exchange; dir. Lincoln Petroleum Co. (Los Angeles). Applied Research Labs. (Montrose, Cal.). Co-chmn. Am.-Korean Found., Los Angeles area, 1954. Mem. Los Angeles Security Traders' Assn. (pres. 1941-42), Nat. Assn. Security Dealers (1st vice chmn. 1949), Investment Bankers' Assn. (gov. from So. Cal.), Phi Delta Theta. Mason. Clubs: California, Stock Exchange (Los Angeles). Home: 1441 Hillcrest Dr., Pasadena, Cal. Office: 623 S. Hope St., Los Angeles 17.

RYSKAMP, Henry Jacob (rīs'kămp), coll. dean; b. Grand Rapids, Mich., Nov. 3, 1893; s. Jacob and Maggie (Bolt) R.; student Calvin Coll. Prep. Sch.; A.B., U. Mich., 1916, M.A., 1917, Ph.D.,

1930; m. Flora De Graaf, Aug. 3, 1923; children—Henry James, Charles Andrew, Philip John. Instr. Calvin Coll., prof. sociology, econs., 1921-24, prof., head dept. since 1925, coll. and faculty dean since 1941; instr. history U. Mich., 1920-21, sociology, 1924-25. Del. White House Conf. as rep. nat. bd. Family Service Assn., 1950. Bd. dirs., past pres. Grand Rapids Family Service Assn.; nat. bd. dirs. Family Service Assn. Am.; first chmn., past mem. bd. dirs. Council Social Agencies Grand Rapids; past mem. bd. Legal Aid Bur., Travelers Aid Soc.; mem. adv. bd. U. Mich. Extension Service, Grand Rapids. Mem. Calvin Coll. Alumni Assn. (past pres.); Am., Mich. (past pres.) sociol. socs. Mem. Christian Reformed Ch. Club: Grand Rapids Torch (mem. bd., past pres.). Contbr. articles profl. jours. Home: 1201 Sherman St. S.E., Grand Rapids 6, Mich.

RYTAND, David A. (rī'tănd), physician, educator; b. San Francisco, Nov. 4, 1909; s. Henri Garfield and Hattie (Abramson) Levy; A.B., Stanford, 1929, M.D., 1933; m. Nancy Holmquist, Dec. 22, 1937; children—Sally, David Henry, William Allen. Intern Lane Hosp., San Francisco, 1932-33; instr. medicine, sch. medicine Stanford, 1936-38, asst. prof., 1938-48, asso. prof., 1948-54, prof., exec. dept. medicine, 1954—. Fellow A.A.A.S.; mem. Am. Soc. Clin. Investigation, Cal. Acad. Medicine, Western Soc. Clin. Research (pres. 1954), Soc. Exptl. Biology and Medicine, Am. Soc. Pharmacology and Exptl. Therapeutics. Editor of Ann. Rev. of Medicine, 1954—. Home: 67 Jordan Av., San Francisco 18. Office: Stanford University Hospital, San Francisco 15.

RYTINA, Anton George ◎ V. 28.

S

SAAD, Ahmed Zaki, former Egyptian govt. ofcl.; b. Belbeis, Egypt, Feb. 21, 1900; s. Joseph and Farida (Ibrahim) S.; LL.D., Univ. of Cairo, 1922; J.D., Univ. of Paris, 1928; m. Hoda Ruffet, Jan. 1940. Asst. atty. gen. of Egypt, 1922-29; Egyptian consul, Genoa, Italy, 1929-31, Hamburg, Germany, 1931-33, Liverpool, Eng., 1933-37, Dublin, Ireland, 1933-37; chargé d'affaires, Bagdad, Iraq, 1937-38; 1st sec. Egyptian Embassy, London, 1938; dir. dept. for alien affairs, Cairo, 1939-44; postmaster gen., 1944; under-sec. of state in ministry of finance, Egyptian govt., 1945-51; governor, National Bank of Egypt, 1951-52; executive dir. International Monetary Fund, since 1946; gov., Internat. Monetary Fund and Internat. Bank for Reconstruction and Development, 1946-1952. Club: Mohammed Ali (Cairo). Home: 3132 16th St. N.W. Office: 1818 H St. N.W., Washington 6.

SAALFIELD, Albert George, publisher; born New York City, July 24, 1886; s. Arthur James and Ada L. (Sutton) S.; grad. Culver (Ind.) Mil. Acad., 1905; m. Elizabeth Myers Robinson, June 7, 1911; children—Henry Robinson, James Albert, Mary Robinson, Elizabeth Robinson. Began with Saalfield Publishing Co., Akron, 1905; sec., 1910-19, pres. and mgr. since 1919; dir. Saalfield Pub. Co., Robinson Clay Products Co., First National Bank. Republican. Presbyterian. Clubs: Rotary, Akron City, Portage Country. Publisher and developer of one of the largest lines of books for children in America, also inventor of games and originator of activity books for children. Home: 3591 Granger Rd. Akron 13. Office: Care Saalfield Publishing Co., Saalfield Square, Akron 1, O.

SAARINEN, Eero, architect; b. Kirkkonummi, Finland, Aug. 20, 1910; s. Eliel and Loja (Gesellius) S.; brought to U.S., 1923, naturalized, 1940; B.F.A., Yale, 1934; m. Lilian Swann, 1939 (div.); children—Eric, Susan, Eames; m. 2d Aline Louchheim, 1954. Received Charles O. Matcham fellowship for travel, Europe, 1934-36; various positions architecture, related design fields, 1936-42; asso. Eliel Saarinen, others; projects include: Kleinhaus Music Hall, Buffalo, 1939, Crow Island Sch., Winnetka, Ill., 1939, summer opera house Berkshire Music Center, Lennox, Mass., 1940, Tabernacle Ch. of Christ, Columbus, Ind., 1941, housing project, Centerline, Mich., 1942, Art Center and Mus., Des Moines, 1944, campus plan, sci. and pharmacy bldg. Drake U., Des Moines, 1946, campus plan, women's dormitory Antioch Coll., Yellow Springs, O., 1947; numerous buildings and projects, 1948—. Received 1st prize (with Ralph Rapson, Fred James), archtl. competition William and Mary Art Center, 1939; 1st prize (with Eliel Saarinen, J. Robert F. Swanson), Smithsonian Gallery Art., 1939; two 1st prizes (with Charles Eames) Mus. Modern Art Furniture, 1940; 1st prize (with Oliver L. Lundquist) small house competition Arts and Architecture, 1944; 1st prize (with others) Jefferson Nat. Expansion Meml. competition, 1948. Fellow A.I.A. Asso. Nat. Acad. Architects; mem. Am. Soc. Planners and Architects, Nat. Inst. Arts & Letters, Nat. Acad. Design. Home: Vaughan Rd. Office: Eero Saarinen & Associates, Bloomfield Hills, Mich.

SABIN, Albert B(ruce) (sā'bĭn), med. research; b. Bialystok, Russia, Aug. 26, 1906; s. Jacob and Lilly (Krugman) S.; came to U.S., 1921; naturalized, 1930; student Coll. of Dentistry, New York U., 1924-26; B.S., N.Y.U., 1928, M.D., 1931; m. Sylvia Tregillus, Sept. 12, 1935; children—Deborah, Amy. Research asso. bacteriology N.Y.U. Coll. Med., 1926-32; house physician Bellevue Hosp., N.Y.C., 1932-34; fellow in med., Nat. Research Council, Lister Inst., Eng., 1934; asst. Rockefeller Inst., N.Y.C., 1935-37, associate, 1937-39; asso. prof. of pediatrics, Univ. of Cincinnati Coll. of Medicine, 1939-46, professor of research pediatrics since 1946. Fellow Children's Hosp. Research Foundation since 1939. Consultant to secretary of war on epidemic diseases, and mem. of U.S. Army Commn. for neurotropic Virus Diseases, 1941—; Commd. maj., Medical Corps, Army of United States, to serve with board for investigation and Control of Epidemic Diseases in the Army, Preventive Medicine Division, Office of Surgeon General, 1943; promoted to lieutenant colonel, 1944. Awarded Legion of Merit, 1945. Received Theobald Smith award in med. science ($1,000 and medal) from A.A.A.S. chiefly for research in pneumonia and infantile paralysis, 1939; E. Mead Johnson award for research on virus diseases of nervous system, Am. Acad. of Pediatrics, 1941. Fellow A.A.A.S.; mem. Assn. of American Physicians, Soc. for Pediatric Research, Nat. Acad. Scis., Soc. Am. Bacteriologists, Soc. Exptl. Biology and Medicine, Am. Soc. Clin. Investigation, Am. Pediatric Soc., Am. Soc. Tropical Medicine and Hygiene, Am. Epidemiol. Soc., Soc. Cubana de Microbiologia, Am. Assn. of Immunologists, Harvey Soc., Alpha Omega Alpha, Sigma Xi. Contbr. numerous papers to jours. on pneumococcus infection, infantile paralysis, virus diseases of nervous system, and other topics relating to various infectious diseases. Home: 403 Lafayette Av. Office: The Children's Hospital Research Foundation, Elland and Bethesda Av., Cincinnati 29, Ohio.

SABIN, Lorenzo Sherwood, naval officer; b. Dallas, May 23, 1899; s. Lorenzo Sherwood and Annie (Goggan) S.; student Terrill Prep. Sch., Dallas, 1913-17; B.S., U.S. Naval Acad., 1921; Naval Engr., U.S. Navy Postgrad. Sch. Ordnance Engring., 1930; m. Bertha V. Bresnahan, Sept. 25, 1928; children—Anne (Mrs. G. W. Myer), Joan, Paula. Commd. ensign, U.S. Navy, 1921, and advanced through grades to rear adm., 1948; served in U.S. ships O'Bannon, Tennessee, Augusta and West Virginia, between 1921 and 1941; on staff comdr. base force, 1936-38; staff combat. ships, Pacific Theater, 1943-44; comd. LCI flotilla 2, M.T.O., 1943-44, gunfire support, Normandy, 1943-44, destroyer flotilla 1, 1946-47; chief of staff Com. Destroyers, Pacific Fleet, 1947-48; insp. ordnance Ford Inst. Co., 1933-36; with Bur. Ordnance, 1938-40, Office of Chief of Naval Operations, 1944-46, Naval Gun Factory, Washington, 1948-49; dep. comdt. Indsl. Coll. of Armed Forces, Ft. Lesley J. McNair, Washington, since 1949; insp. gen. and v. comdr. Mil. Sea Transportation Service, 1950-51; comd. Amphibian Tng., Pacific Fleet, 1951-52; Far East staff since 1952. Decorated Legion of Merit with combat V (2), Letter of Commendation (one with combat V) (2), Victory medals World War I and World War II, Am. Defense, Pacific Theater (wiht 1 star), Am. Theater, European-Middle East (4 stars) and China Service medals (U.S.), Order Distinguished Service (Gt. Britain), Croix de Guerre with gold star (France). Club: Army and Navy (Washington). Home: P.O. Box 1965, Dallas. Office: Indsl. Coll. of the Armed Forces, Ft. Leslie J. McNair, Washington 25.

SABINE, George Holland ◎ V. 26.

SABINE, Gordon Arthur (sā-bĭn'), educator, writer; b. Brockton, Mass., Feb. 10, 1917; s. Charles Arthur and Esther (Carey) S.; A.B., U. Wis., 1939, M.A., 1941; Ph.D., U. Minn., 1949; m. Lois Eleanor Freiburg, June 26, 1941; children—Ellen Jean, Gordon Arthur, Robert Allan. Reporter with the Lynchburg (Virginia) News, 1931-35; reporter, copy editor with the Wisconsin State Journal 1939-42; contributor of articles to national magazines and newspapers since 1938; corr. United Press Assns., 1946-47; grad. asst. journalism U. Wis., 1939-41; instr., later asst. prof. journalism U. Kan., 1945-47; lectr. journalism U. Minn., 1947-48; asst. prof. U. Ore., 1948-50, asso. prof., 1950-52, prof. journalism since 1952, dean sch. journalism since 1950; prof.-in-residence Time, Inc., 1951. Dir. Ore. Scholastic Press; mem. Am. Council Edn. for Journalism, 1951-53; Carnegie Corp. fellowship, 1953; FAE-NAEB scholarship, TV, 1954. Pvt. to 1st lt. U.S. Army, Iceland, 1942-45. Mem. bd. dirs. Oregon Newspaper Publishers Assn. Mem. Assn. for Edn. in Journalism; Assn. Accredited Schs. and Depts. Journalism (pres. 1954-55), mem. bd. dir. Adv. Assn. West, Oregon State Broadcasters, Assn., Am. Polit. Sci. Assn., Sigma Delta Chi (nat. research com. 1949-51). Conglist. Mason. Home: 2650 Onyx St., Eugene, Ore.

SABINI, Dominic Joseph, army officer; b. Corning, N.Y., Aug. 27, 1893; s. Anthony and Madaline (Ferranto) S.; student Canisius Coll., 1909-16, St. Bonaventure College, 1912; married Nielsine Christine Madsen. Entered United States Army, 1913, and advanced through the grades to brig. gen., 1945; served punitive expdn., World War I, 1916; in various parts of U.S. and world, 1919-45; chief army exchange service U.S. Army, 1945-46, retired 1946. Decorated Legion of Merit with oak leaf cluster, Mexican Service, World War I, Am. Defense, World War II, Asiatic Pacific. Home: 2047 Valakaa St., Honolulu, T.H.

SACHAR, Abram Leon (sā'kĕr), pres. Brandeis University; b. New York, N.Y., Feb. 15, 1899; s. Samuel and Sarah (Abramowitz) S.; B.A., M.A., Washington U., St. Louis, 1920; student Harvard U., 1918-19; Ph.D., Emmanuel Coll., U. of Cambridge, 1923; hon. Dr. Humanities, Ill. Wesleyan Univ., 1943; Dr. Hebrew Letters, Hebrew Union College, 1945; Ed.D., (hon.), R.I. Coll. of Edn., 1950; L.H.D. (hon.), Boston U., 1952; LL.D., U. of R.I., 1953; m. Thelma Horwitz, June 6, 1926; children—Howard Morley, Edward Joel, David Bernard. Instructor history, U. of Ill., 1923-29; dir. Hillel Foundation, U. of Ill., 1929-33; nat. dir. B'nai B'rith Hillel Foundations (series of 192 centers on univ. campuses for students), Champaign, Ill., 1933-48, chmn. National Hillel Foundn. Commn., since 1948; pres. Brandeis Univ., Waltham, Mass., since 1948. Consultant on education Special Commn. on Structure of State Govt., Commonwealth of Mass., 1950; Com. mem., American Council Education, 1953—; trustee Aspen Inst. of Humanistic Studies, 1950. Head of Community Chest, Champaign-Urbana, Ill., 1934-35. Mem. bd. Nat. Council on Religion in Higher Edn. Fellow American Academy of Arts and Sciences; mem. American Hist. Society, Phi Beta Kappa, Phi Epsilon Pi. Democrat. Jewish religion. B'nai B'rith. Clubs: Pinebrook; Covenant (Chicago, Illinois); Harvard, Belmont, Boston (Mass.). Author: Factors in Jewish History, 1927; A History of the Jews, 1929, 15th printing, 1953, Spanish edition for Latin America, 1943; Sufferance Is the Badge, 1939, 2d printing 1943; also articles in N.Y. Herald Tribune "Books," New Republic, Opinion, Menorah Jour., Sat. Rev. of Literature. Editor and compiler: Religion of a Modern Liberal, 1932. Has lectured extensively and appeared on many forums and town halls in U.S. and Can.; radio news analyst for NBC, 1944. Home: 66 Beaumont Av., Newtonville. Office: Brandeis University, Waltham, Mass.

SACHS, Alexander (säks), economist; b. Rossien, Russia, Aug. 1, 1893; s. Samuel and Fay (Alexander) S.; came to U.S., 1904; B.S., Columbia, 1912; student Harvard Grad. Sch., 1915-17; married Charlotte A. Cramer, August 30, 1945. With Lee Higginson & Company, New York, 1913-14; Francis Parkman Fellow, Harvard, 1916; appointed fellow in jurisprudence and sociology, 1917; economist to Walter Eugene Meyer, 1922-29; v.p. and dir. 1936-42, econ. adviser and dir. Lehman Corp., 1942, independent counsellor in administrative econs.; mem. adv. com. Walter Kidde Nuclear Labs.; economic adviser to Petroleum Industry War Council, 1942; became spl. consultant to dir. Office of Strategic Services, 1944. Organizer and chief, div. econ. research and planning Recovery Adminstrn., June-Sept. 1933; founded Central Statis. Bd.; lectured Swarthmore Coll., Nov. 1933, Inst. of Pub. Affairs, U. of Va., 1934, 35, 36; New Sch. for Social Research, 1939; St. John's Coll., Annapolis, and Town and Gown Meetings, Annapolis, 1942-43; St. John's Coll., also Inst. of World Affairs, 1946; also addresses before Am. Management Assn. Dec. 1937, Am. Mining and Metall. Engrs., Feb. 1938. Chmn. advisory com. on economics to Interstate Oil Compact Commn. since formation, 1938, also councillor to economics com. since 1945. Mem. Internat. Conf. on Problems of the Pacific, 1936; mem. 2d Am. Assembly Conf. on Inflation, Columbia U., 13th Conf. on Sci., Philosophy and Religion, 1952; mem. Nat. Policy Com. since 1936; member exec. com. Council for Democracy and Citizens for Victory. Decorated Hon. Comdr. Order of British Empire. Fellow Royal Econ. Soc., Royal Statis. Soc.; mem. Am. Econ. Assn., Econometric Soc., Am. Statis. Assn., Am. Polit. Sci. Assn., Conf. Bus. Economists, Econ. History Soc. (Eng.), Am. Finance Assn., Vet. Strategic Service, British Society for History and Philosophy of Science, St. George's Society of New York, Industry and Trade Law Institute. Democrat. Clubs: Harvard Downtown, Broad Street. Contributor or author: America's Recovery Program, 1934; Financial Dynamics of Recovery, 1938; Fortune Round Table on Taxation, 1939; Strategic Materials and Flexible Logistics Petroleum Pipeline for War Prosecution, 1942; Restoring Bases American Foreign Investment, 1950; Rights, Promises and Property, 1952; also contributor to economic financial and general periodicals; member of board of editors World Perspective Series. Originated atomic project, in conferences with President, 1939, served as presidential rep. on organizing committee. Home: 1200 Fifth Av. Office: 72 Wall St., New York, N.Y.

SACHS, Curt, music historian, author; born Berlin, Germany, June 29, 1881; s. Louis Eduard and Anna (Fröhlich) S.; B.A., Königliches Französisches Gymnasium, Berlin, Germany, 1900; Ph.D., Berlin University, 1904; L.H.D. honoris causa, 1950; m. Irene Julia Lewin, Apr. 2, 1908; children—George (dec.), Judith, Gabrielle, Ernest. Prof., Berlin U., 1919-33; curator Museum of Musical Instruments, Berlin, 1919-33; prof., Nat. Acad. of Music, Berlin, 1920-33, Nat. Acad. of Sch. Music, Berlin, until 1933; mem. advisory bd., Nat. Museums, Berlin, 1917-33, Nat. Radio until 1933; chargé de mission, Paris Ethnographic Museum, 1933-37; visiting prof., New York U., since 1937; consultant to N.Y. Pub. Library 1937-52; adjunct professor, Columbia Univ. 1953—. Appointed by Egyptian government adviser on preservation and orgn. of oriental music, 1930; commr. to various music and theater exhbns. Hon. fellow several learned socs.; hon. citizen father's birth place, Juliusburg, Germany. Mem. Am. Musicol. Soc. (pres. 1948-50). Author: Reallexikon der Musikinstrumente, 1913; Geist und Werden der Musikinstrumente, 1929; World History of the Dance, 1937; The History of Musical Instruments, 1940; The Rise of Music in the Ancient World, 1943; Commonwealth of Art, 1946; Our Musical Heritage, 1948; Rhythm and Tempo, 1953; also over 20 other books; 2 series of phonograph records: Two Thousand Years of Music, Berlin, 1930, and L'Anthologie Sonore, Paris, 1934-38 (won Grand Prix of the French Record each year). Has lectured in Germany, Denmark, Belgium, England, France, Spain, Switzerland, Czechoslovakia and U.S. Address: 1781 Riverside Dr., New York, N.Y.

SACHS, Emanie N(ahm), writer. See Arling, Emanie N(ahm).

SACHS, Ernest, surgeon; b. N.Y. City, Jan. 25, 1879; s. Julius and Rosa (Goldman) S.; prep. edn. Dr. J. Sachs' Collegiate Inst. for Boys, N.Y. City; A.B., Harvard, 1900; M.D., Johns Hopkins, 1904; interne Mt. Sinai Hosp., New York, 1904-07; grad. work, Berlin and Vienna, 1907-08, and Queen's Square

Hosp., London Lab. of Sir Victor Horsley 1908-09; m. Mary Parmly Koues, Oct. 28, 1913; children—Mary Parmly (dec.), Ernest, Jr. (M.D.), Thomas Dudley. Attending neurol. surgeon, Montefiore, Home and Beth Israel Hosp., New York, 1909-11; adj. surgeon Bellevue Hosp., 1910-11; asso. in surgery, 1911, asso. prof. surgery, 1914, acting prof. surgery, 1917-19, prof. clin. neurol. surgery, 1919-46, emeritus prof. since 1946, Washington U. Sch. Medicine; research asso. in physiology and prof. Yale since 1949; pioneer prof. neurol. surgery in Am. univs.; in charge of teaching (1917-18) Sch. of Neurol. Surgery, estab. at St. Louis by order of surgeon general of U.S.; asso. surgeon Barnes and St. Louis Children's hosps.; cons. surgeon St. Louis Maternity Hosp.; cons. neurol. surgeon, St. Louis City Sanitarium; consultant in Neuro-Surgery Ellis Fischel State Cancer Hospital. Pres. Am. Neurological Assn., 1942-43. Mem. A.M.A., Soc. Neurol. Surgeons, Am. Physiol. Soc. Am. Neurol. Soc., Southern Surg. Assn., Southern Med. Assn., Mo. State Med. Assn., St. Louis Med. Soc., St. Louis Surg. Soc.; hon. mem. Cushing Soc., Royal Soc. of Medicine, Section of Neurology (London), Deutsche Akademie der Naturforscher; mem. Sigma Xi, Phi Beta Pi; fellow Am. Coll. Surgeons; mem. Founders' Group, Am. Bd. of Surgery; Am. Bd. of Neurol. Surgery. Clubs: University, Harvard. Author: Diagnosis and Treatment of Brain Tumors, 1931; The Neurosurgical Patient, 1945; The History of Neurological Surgery, 1952; The Prerequisite of Good Teaching and Other Essays, 1954. Home: 28 Marlborough Rd., North Haven, Conn. Office: Historical Library, 333 Cedar St., New Haven, Conn.

SACHS, Howard Joseph, investment banker; b. New York, N.Y., Jan. 23, 1891; s. Harry and Nellie (Lorsch) S.; A.B. cum laude, Harvard U., 1911; m. Eleanor B. Saxe, Sept. 18, 1928; 1 son, Peter Griggs. Partner firm, Goldman, Sachs & Co. since 1915. Dir. Gimbel Bros., Inc., The Hecht Co., Manhattan Shirt Co., Van Raalte Co., Inc. Clubs: Grolier, Recess, Harvard (New York). Home: Webbs Hill Rd., Stamford, Conn. Office: 30 Pine St., New York.

SACHS, Morris Bernard (saks), retail clothing mcht., city ofcl.; b. Lithuania, Mar. 23, 1896; s. Benjamin and Rhoda (Chananau) S.; student pub. schs.; came to U.S., 1910, naturalized, 1924; m. Anna Shirley Baker, Sept. 2, 1916; children—Rhoda (Mrs. Morris Mendelson), Zenia (Mrs. Lawrence Goodman), Morris B. Engaged in retailing wearing apparel, as Morris B. Sachs, Chicago, 1923—, operator Morris B. Sachs, Inc., retail apparel stores, 1945—, City treas., Chgo., 1955—. Founder Amateur Hour on radio, 1934. Dir. Chgo. Med. Sch. Research Found. Recipient awards of merit from Chgo. unit Ladies Auxiliary Voluntary Workers, Vets. Fgn. Wars U.S., Chgo. Police post of Am. Legion, Elks Club, Nat. Found. Infantile Paralysis, Chgo. Heart Assn., A.R.C., Cerebral Palsy Assn., and others. Mem. Chgo. Retail Mchts. Assn. Mason, Elk, Moose. Clubs: Lions, Variety, Garment, Chgo. Merchants. Home: 4950 Chicago Beach Dr., Chgo. 15. Office: 6638 Halsted St., Chgo. 21.

SACHS, Paul Joseph, prof. fine arts; b. N.Y. City, Nov. 24, 1878; s. Samuel and Louisa (Goldman) S.; ed. Sachs Sch., New York; A.B., Harvard, 1900; LL.D., D.A.; L.H.D., Colby College, 1949; married to Meta Pollak, January 14, 1904; children—Elizabeth, Celia, Marjorie. Partner in banking house of Goldman, Sachs & Co., N.Y., 1904-14; lecturer on art, Wellesley Coll., 1916-17; asst. prof. fine arts, Harvard U., 1917-22, associate professor, 1922-27, professor fine arts, 1927-48, now emeritus; honorary curator of drawings; exchange professor to France, 1932-33. Mem. food administration, Boston; major A.R.C., with A.E.F., in France, 1918. Past chmn. administrative com. Dumbarton Oaks Research Library and Collection, Washington, D.C.; ex-chmn. bd. syndics, Harvard Univ. Press. Trustee Ella Sachs Plotz Foundn. for Advancement of Medical Science, Mus. Fine Arts, Boston, Mus. Modern Art, N.Y. City. Mem. Am. Assn. Mus., Assn. Mus. Dirs., Am. Federation Arts, Am. Acad. Arts and Sciences, Archæol. Inst. America, Coll. Art Assn. Mem. Am. Comm. for Protection and Salvage of Artistic and Historic Monuments in Europe. Clubs: P.B.K., Harvard, Club of Odd Volumes; St. Botolph (Boston), Faculty (Harvard); Harvard, Grolier, Century (New York). Co-author: Drawings in the Fogg Museum, 3 vols., 1940. Author: Great Drawings, 1951; Modern Prints and Drawings, 1954; Tales of an Epoch, 1955. Contbr. on art topics. Home: 29 Garden St. Office: Widener Library, Cambridge 38, Mass.

SACHS, Tevian, watch exec.; b. N.Y. City, Sept. 6, 1902; s. Kolman and Bessie (Feinberg) S.; student pub. schs. N.Y. City; m. Lea Klein, May 11, 1944; 1 son, Coleman Joseph. Buyer Walter & Co., N.Y. City, 1919-29; gen. mgr. Wholesale Am. Watch House, N.Y. City, 1929-31; self-employed Am. Watch Distributors, Rochester, N.Y., 1931-35; v.p., asst. treas., dir. Gruen Watch Co., Cincinnati, 1935-41; pres. H. S. Chandler Co., N.Y. City, 1945; exec. v.p., gen. mgr. Multi-Facet Diamond Co., N.Y. City, 1946; v.p. Waltham Watch Co., Waltham, Mass., 1949-50, pres., treas., dir., 1950—. Dir. Waltham Hosp., Boys' Club. Clubs: Twenty Four Karat. Home: 65 Partridge Lane, Belmont 78, Mass. Office: 221 Crescent St., Waltham, Mass.

SACHS, Walter Edward, banker; b. N.Y. City, May 28, 1884; s. Samuel and Louise (Goldman) S.; prep. edn., Sachs Collegiate Inst., New York; A.B., Harvard, 1904, studied law, Harvard, 1904-05; studied foreign banking methods in London, Berlin, Paris, 1906, 07; m. Emarie Louise Nahm, July 10, 1917 (divorced); 1 dau., Jane Ellen (Mrs. Robert Hodes); m. 2d, Mary Williamson, Aug. 12, 1939; children—Katherine Russell, Philip Williamson. Mem. Goldman, Sachs & Co. since 1910; dir. May Dept. Stores Co., Brown Shoe Company, Lehn & Fink Products Co., Merck & Co. N.Y. C. of C., exec. com., finance & currency com. Club: Harvard City Midday. Home: 49 E. 80th St. Office: 30 Pine St., N.Y.C. 5.

SACK, Alexander Naoum (säk), univ. prof.; b. Moscow, Russia, Oct. 18, 1890; s. Naoum Basil (M.D.) and Elisabeth (Shoub) S.; B.A., magna cum laude, Moscow Gymnasium, 1907; student Imperial Poly. Inst., Sch. of Economics, Petrograd, 1907-08; J.D., summa cum laude, Moscow U., 1911; Magistr. of Financial Law, Petrograd U., 1917; also studied in Berlin, Munich, Paris, London; m. Nina George Douguin, Jan. 14, 1923. Came to U.S., 1936, naturalized, 1936. Became mem. Russian bar, 1911; counsel All-Russian Central Bank of Mutual Credit Societies, Petrograd, 1912-14; mem. council Ministry of Finance, Petrograd, 1917; counsel All-Russian Com. of Commercial Banks, Petrograd, 1917-18; asst. prof. law, Petrograd U., 1917-19, asso. prof., 1919-21, prof. Sch. of Commerce, Petrograd, 1918-21; legal and financial adviser to Esthonian Govt., 1921-24; prof. Institut des Sciences Sociales et Politiques, Paris, 1927-30, Institut des Hautes Etudes Internationales, U. of Paris, 1927-28, Acad. Internat. Law, The Hague, 1928; visiting prof. internat. law, Northwestern Univ., 1930-32; visiting prof. of law, New York Univ., 1932-35, prof. law, 1935-43; spl. asst. to attorney general U.S., 1943-45; spl. atty. Dept. of Justice, 1945-47; admitted to New York bar, 1937. Engaged in research for Harvard University since 1953. Fellow John Simon Guggenheim Foundation, summer 1936; grant-in-aid Social Science Research Council, 1936. Mem. fgn., nat., state and local bar assns. and legal profl. orghs. Author numerous books on law, banks and finances, 1911-38; History of Privative International Law in England since 13th Century, 1953; also articles and reports in law jours. and periodicals. Home: 1125 Grand Concourse, N.Y.C. 52. ☆28. Now deceased.

SACKETT, Arthur Johnson, civil engr.; b. Ft. George, Fla., May 25, 1884; s. John Warren and Louise (Johnson) S.; student U. Pa., 1905-06; m. Julia Hopkins, Nov. 5, 1932; 1 dau., Louise (Mrs. Bernard McCray). Asst. engr. constrn. East River Tunnel for Pa. R.R., 1906-11; asst. engr. on constrn. Catskill Aqueduct, Mason & Hanger Co., 1911-17, chief engr. on constrn. Camp Taylor, 1917, chief engr. of company, 1919-29, pres., 1929—, also dir.; chmn. bd., dir. Silas Mason Co., 1949—; breeder Aberdeen Angus Cattle. Served as maj. Q.M.C., U.S. Army, 1918-19. Mem. Am. Soc. C.E., Soc. Am. Mil. Engrs. Episcopalian. Mason (Shriner). Clubs: University of Pennsylvania (Phila.); N.Y. Athletic, Turf and Field, Engineers (N.Y.C.); Virginia Country, Commonwealth (Richmond, Va.); Shoreham (L.I.) Country; St. Augustine (Fla.) Golf. Home: Riverview Farm, Charles City, Va. Office: 500 5th Av., N.Y.C. 36.

SACKETT, Carl Leroy ◎ V. 27.

SACKETT, Everett B(axter), educator; b. Buffalo, N.Y., Dec. 1, 1901; s. Edward Everett and Ella Edith (Grove) S.; A.B., Hamline U., St. Paul, Minn., 1923; A.M., U. of Minn., 1925; Ph.D., Columbia, 1931; m. Martha Emeline Rowley, Aug. 15, 1925. Copy reader, later reporter, St. Paul Pioneer Press, 1923-24; teacher English Winona (Minn.) High Sch., 1925-26; teacher social science, Superior (Wis.) High Sch., 1926-27; asst. dir. jr. div., League of Red Cross Socs., Paris, France, 1928-30; dir. of research, Panama Canal Zone Schools, 1930-35; chmn. of admissions, Lincoln Sch., New York, 1935-36; research asso., Regents Inquiry, Albany, N.Y., 1936-37; instr., Harvard, 1938; registrar U. of N.H., 1938-46; prof. of edn. since 1950, dean students adminstrn., 1946—; dean of students, 1953—; director of New Hampshire Electric Coop., Inc., White Mountain Power Co. Exec. secretary N.H. Ind. Voters for Roosevelt and Truman, 1944. Mem. Am. Assn. Fgn. Student Advisors, Am. Coll. Personnel Assn., N.E.A., Survey Assos., Phi Delta Kappa, Kappa Delta Pi. Author: Adminstrn. of the Internat. Sch. Corr. of Junior Red Cross, 1929, rev. edit., 1931; Our Schools (with Howard Cummings), 1939; Situations Affecting School Persistence, 1939. Home: Lee, N.H. (R.F.D. 2, Dover, N.H.). Office: Univ. of New Hampshire, Durham, N.H.

SACKETT, Sheldon F(red), newspaper and radio exec.; b. Jefferson, Ore., Aug. 2, 1902; s. Fred Brown and Harriet Elizabeth (Schenck) S.; A.B., Willamette Univ., 1922; grad. student, Univ. of Ore., 1923, grad. asst., Columbia (Teachers' Coll.), 1924; m. Sara Elizabeth Pratt, June 3, 1925 (div. June 10, 1930); m. 2d, Beatrice Walton, Dec. 31, 1931 (dec. May 17, 1947); m. 3d, Evelyn Zinglemann Schwabe, Aug. 2, 1948 (div. Oct. 3, 1949); m. 4th, Elizabeth Worthington, Jan. 30, 1950; children—David Schuyler, Marcia Anne, John Walton, Schuyler Worthington. Editor and publisher, McMinnville (Oregon) Telephone Register, 1925-28; managing editor and co-publisher, Oregon Statesman, 1928-39; editor and pub., Coos Bay (Ore.) Times, since 1939; pres., Vancouver (Wash.) Radio Corp. (operators of station KVAN), since 1927, Radio Sta. KOOS, Inc., since 1936, KROW, Inc., Oakland, Calif., since 1945, News Press, Inc., 1948, V, Inc., 1952, KWTV Inc. of Washington 1952, KGAM-TV, Inc., of Ore., 1952. Mem. Sigma Delta Chi, Sigma Tau, Alpha Kappa Nu. Democrat. Methodist. Elk. Clubs: Commonwealth, Press (San Francisco); University, Press (Portland, Ore.). Home: 171 Estates Drive, Piedmont 11. Office: 464 19th St., Oakland, Calif.

SACKS, Emanuel, phonograph recording exec.; b. Phila., Jan. 30, 1904; s. Harry and Ida (Rose) S.; grad. Pa. Mil. Coll. Began as mdse. mgr., chain women's apparel stores; then, v.p. Universal Artists Burr, subsidiary WCAU radio sta. in Phila.; later talent agt. Music Corp. of Am., v.p. charge artists and repertoire, also dir. Columbia Records; now staff v.p. Radio Corp. Am., v.p., gen. mgr. RCA Victor Record div.; also staff v.p. NBC. Home: Germantown, Phila. Office: 30 Rockefeller Plaza, N.Y.C.

SACKVILLE-WEST, Vita ◎ V. 28.

SADACCA, Henri, mfg. exec.; b. 1894. Chmn., dir. Noma Electric Corp., N.Y.C. Home: 112 Central Park South, N.Y.C. 19. Office: 55 W. 13th St., N.Y.C. 11.*

SADLAK, Antoni Nicholas, congressman; b. Rockville, Conn., June 13, 1908; ed. St. Joseph's Parochial Sch., George Sykes Manual Training and High Sch.; student Georgetown Coll.; LL.B., Georgetown U.; m. Alfreda Janina Zalewska, May 30, 1939; children—Antoni, Alita. Former asst. sec.-treas. Hartford Prodn. Credit Assn.; spl. inspector, Spl. Inspections Div., U.S. Dept. of Justice, 1941-42; formerly exec. sec. to B. J. Monkiewicz, congressman-at-large, edn. supervisor, Conn. Dept. Edn., 1946; mem. 80th to 84th Congresses, congressman-at-large, Conn. Commd. lt. U.S.N.R., 1944, assigned to staff Adm. Thomas C. Kincaid; duty in New Guinea, Philippines and China. Home: 105 Grove St., Rockville, Conn. Office: House Office Bldg., Washington, D.C.

SADLEIR, Michael, author and publisher; b. Oxford, Eng., Dec. 25, 1888; s. Michael Ernest and Mary Ann (Harvey) S.; student Rugby, 1903-07; B.A., Balliol Coll., Oxford, 1912, M.A., 1913; Sanders Reader in Bibliography, Cambridge Univ., 1937; m. Edith Tupper-Carey, June 4, 1914; children—Ann Penelope (Mrs. Miles Hornby), Michael Thomas Carey (killed in action at sea), 1943), Richard Ferribee. Entered office of Constable & Co., Ltd., pubs., London, 1912; with Houghton Mifflin Co., Boston, Mass., 1918-19; dir. Constable Co., Ltd., since 1921. With War Trade Intelligence Dept. (Blockade), London, 1915-18. British del. to Paris Peace Conf., 1919, head publs. service League of Nations, Brussels and Geneva, 1920. Awarded Stanhope Essay prize, Oxford, for Political Career of Richard Brinsley Sheridan, 1912. Council member Friends of Nat. Libraries; mem. Bibliog. Soc. (past pres.), Friends of Bodleian. Clubs: Garrick, Roxburghe (London); Grolier (N.Y.C.). Author numerous books since 1921; latest publs.: Michael Ernest Sadleir: A Memoir by His Son, 1949; Nineteenth Century Fiction: A Bibliographical Record, 2 vols., 1951; also numerous introductions, articles, revs., etc. Interested in collecting and using as lit. material 19th Century fiction and books relating to 19th Century. London. Home: Willow Farm, Oakley Green, Windsor. Office: 10 Orange St., London W.C. 2. ☆

SADLER, Daniel K., judge; born in Paris, Ark., Oct. 28, 1882; s. Charles R. and Ophelia C. (Logan) S.; A.B., U. of Ark., 1906; LL.B., Washington and Lee U., 1909; m. Jessie M. McGaugh, Aug. 27, 1911; children—Daniel Kennard, Robert Granville. Justice Supreme Court of New Mexico, now serving; 3d term ending Jan. 1, 1955; chief justice, 1935, 36, 1943-45, 46, 53. Address: Supreme Court Bldg., Santa Fe, N.M.

SADLER, McGruder Ellis, univ. pres.; b. Hobucken, N.C., Nov. 5, 1896; s. John Daniel and Mary (Alcock) S.; A.B., Atlantic Christian Coll., Wilson, N.C., 1919, Litt.D., 1952; M.A., Vanderbilt Univ., 1921; student U. of Chicago, 1921-22; B.D., Yale, 1925, Ph.D., 1929; hon. D.D., Tex. Christian Univ., Ft. Worth, 1941; LL.D., U. of Detroit, 1952; m. Frances Windley Swain, Sept. 17, 1924; children—Mary Frances (Mrs. Dave McPherson), Ann Elizabeth (Mrs. Willard Swaney). Director leadership training, Disciples of Christ in Va., 1922-27, in Am., 1929-31; dean, Lynchburg Coll., 1931-36; minister, Central Christian Ch., Austin, Tex., 1936-41; pres. Tex. Christian Univ. since 1941; director Shield Life Insurance Company. Member Fact-Finding Committee of the Laymen's Missionary Inquiry, serving in Japan, 1930-31. Awarded Henry W. Allis scholarship, Sterling fellowship, Yale Univ. Pres. Nat. Bd. of Edn., Disciples of Christ; v.p. Nat. Council Chs. Christ in U.S.A. since 1950. Mem. bd. dirs. Assn. Am. Colls. since 1948, pres. since 1952; mem. bd. dir., U. State Bank, Ft. Worth since 1950, National Conf. Christians and Jews since 1946; commn. higher edn., So. Assn. of Colls. and Secondary Schs. (com. on standards and reports); mem. bd. Nat. Commn. on Accrediting; mem. Nat. Budget and Quota Com.; gen. chmn. Ft. Worth branch Nat. Conf. Christians and Jews; pres. Texas Council of Churches, 1953; member Texas Philosophical Society; chairman Fort Worth Com. for Education on Alcoholism; mem. Am. Com. World Council Chs., 1948; chmn. Tex. Bd. Pub. Welfare, 1938-39, Tex. Edncl. Com. Youth and Govt., since 1947. Pres. Internat. Conv., Disciples of Christ, 1944-46. Mem. Alpha Kappa Delta, Tau Kappa Alpha. Mason (Shriner). Clubs: Rotary (president 1944-45), Knife and Fork, Forth Worth, Admiral's, Rivercrest Country, University (N.Y.). Home: 2405 Medford Court, East. Office: Texas Christian University, Fort Worth, Tex.

SADLER, William Samuel ◎ V. 27.

SADUSK, Joseph F(rancis), Jr., physician, ed. minstr.; b. Baltimore, Oct. 4, 1909; s. Joseph and Eva Marie (Kolita Sr.); student Loyola Coll., Baltimore, 1927-29; A.B., Johns Hopkins Hosp., 1931, M.D. (Henry Strong Denison fellow, 1934-35), 1935; m. Marian Wayman Young, Dec. 29, 1938; children—

Estelle, George, Stephanie, Eva Mary, William. Interne Johns Hopkins Hosp., Balt., 1935-37; asst. resident in obstetrics, 1938-39; asst. resident in medicine, New Haven Hosp., 1937-38, resident in med., 1939-40; dir. med. outpatient clinic, 1941-42, asso. physician, 1939-47; asso. med. dir. Prudential Ins. Co. of Am., 1947-48; vis. physician Stanford-Lane, Peralta, Samuel Merritt Hospitals; consultant in infectious diseases Oakland and San Francisco Vets. Hosp.; instructor Yale U. Sch. Medicine, 1939-42, asst. prof. medicine, 1946-47; adjunct prof. clin. medicine George Washington University, 1948-49; assistant clin. prof. of medicine Stanford University. Mem. Commn. on Pneumonia, Army Epidemiol. Bd., 1940-42; cons. to sec. of War in infectious diseases, 1940-42, in tropical diseases, 1946-47; expert cons. to sec. of Defense, 1948-52; area cons. in tropical medicine, V.A. since 1952. Exec. dir. committee on med. sciences, Research and Development Bd., Department of Defense, Washington, 1948-49, now consultant to committee on medical sciences. Served as capt., M.C., U.S. Army, 1942; exec. officer U.S. of Am. Typhus Commn., 1943-46; exec. officer Spl. Commn. for Study of Scrub Typhus in New Guinea, 1946; disch. as col., 1946. Decorated Legion of Merit with Oak Leaf Cluster, 1946; U.S. of Am. Typhus Commn. Medal, 1945. Fellow Am. Coll. Physicians; mem. Am. Soc. for Clin. Investigation, Am. Fedn. Clin. Research, Am. Soc. Tropical Medicine, A.M.A., Am. Pub. Health Assn.; American Heart Assn. (co-chmn. committee on med. disaster relief), Sigma Xi. Republican. Catholic. Contributor Cecil's Textbook of Medicine, 1946; Nelson's Loose-Leaf Textbook of Medicine, 1949. Contbr. articles on biochem. and infectious diseases, to med. pubs.; mem. editorial bd. Quarterly Review of Medicine. Home: 30 El Camino Real, Berkeley 5, Calif. Office: 459 30th St., Oakland 9, Cal.

SAERCHINGER, César (Victor Charles) (sēr'chingĕr), writer, lecturer, broadcaster; b. Aix-la-Chapelle, Oct. 23, 1889; s. Victor and Anna (Lange) S.; came to U.S., 1898, naturalized, 1910; ed. Realgymnasium, Halle, Germany, and pub. schs., New York, N.Y.; studied music with pvt. teachers; traveled in England and France for study, 1910; m. Marion Wilson Ballin, Mar. 30, 1915; children—Dagmar (Mrs. Christopher Wilson), Eugene Henry Benjamin. Editorial asst. Nat. Cyclopedia of Am. Biography, 1908-10; contbr. to musical mags. since 1912; edited (under supervision of Daniel Gregory Mason) The Art of Music (14 vols.), 1913-17; on editorial staff Current Opinion, 1917-18; fgn. corr. New York Evening Post at Berlin, 1919-21, Phila. Ledger at London, 1925-26, Curtis-Martin Newspapers at London, 1926-30; European editor Musical Courier, 1920-30; European dir. Columbia Broadcasting System, organizing first regular transatlantic service, 1930-37; broadcasting "The Story Behind the Headlines," N.B.C., 1938-48. Decorated Silver Cross of Honor (Austria), 1934. Founder (with Benjamin Lambord) Modern Music Soc. of New York, 1913; dir. International Soc. for Contemporary Music; lecturer in radio, Columbia, 1947-50; mem. Association Radio News Analysts, Am. Hist. Assn., Artur Schnabel Memorial Committee, Incorporated (dir.), The Friedberg Management (director); Overseas Press Club of Am. Author: A Narrative History of Music (with Leland Hall), 1915; The Opera, 1916; Hello, America!, 1938; Voice of Europe, 1938; The Way Out of War, 1939. Editor: International Who's Who in Music, 1918; The Art of Music (14 vols.), 1915-17; Rendezvous with Destiny (N.B.C. recordings), 1946. Contbr. to mags. Contbg. editor Am. Edn. Press, 1940-50. Home: Bedford, N.Y. Office: 113 W. 57 St., N.Y.C. 19.

SAFANIE, Murray D., broker; b. N.Y. City, Sept. 30, 1899; s. Andre and Sarai (Manzell) S.; ed. N.Y.U. Sch. of Commerce and extension courses; m. Jean Karr, Aug. 29, 1920. Successively stenographer, sec., bus. exec., 1913-18; auditor Arthur Young & Co., James Barr & Co., 1918-20; accountant and asst. comptroller, A. H. Bull Steamship Co., 1920-22; spl. auditor U.S. Treasury, Washington, 1922; spl. examiner U.S. Steel Corp. taxes for war yrs., 1922-25; security analyst and statistician, Shearson, Hammill & Co., since 1926, later head investment dept., partner since 1936, mng. partner since 1947; appraiser preferred stock of Jones & Laughlin Steel Corp., 1940; dir. Reece Corp. (Boston), Pittsburgh Steel Corp., Am. Maracaibo Oil Corp., National Radiator Co., Interstate Department Stores, Inc., Hillsdale Corp., Inc., Hillsdale, N.Y. Served with Q.M. Corps, Washington, 1918; served as asst. chief procurement and material, Navy Dept.; asst. to sec. of Navy, 1942-44. C.P.A., State N.C., 1924. Owner and operator comml. dairy farm, Ancram, N.Y., since 1937. Gov. New York Stock Exchange, 1941, 1946-49. Mem. Am. Statis. Assn., Am. Numismatic Assn. Mason. Clubs: Wall Street, Analyst, Stock Exchange Luncheon. Awarded Distinguished Civilian Service medal, 1944; Navy Distinguished Public Service Award, 1946. Home: Ancram, N.Y.; also 299 Park Av., N.Y. City 17. Office: 14 Wall St., N.Y. City 5.

SAFFORD, Hermon French, ret. army officer, business exec.; born Leominster, Massachusetts, August 19, 1894; s. Roby Howard and Ora Lillian (French) S.; B.S. in Mechanical Engring., Worcester Polytechnic Institute, 1917; student Mass. Inst. Tech., 1922-23; m. Odette Cecile Riviere, Feb. 1, 1919; children—Simone Cecile, Philip Riviere. Commd. 1st lt., Coast Artillery, 1917, and advanced through the grades to brig. gen., 1942; A.E.F., 1917-19; chief, metal components section, Ammunition Div., Office of Chief of Ordnance, 1924-28; chief artillery dept., Frankford Arsenal, 1928-31, Seacoast and Anti-Aircraft Section, Aberdeen Proving Ground, 1931-34; Army Indsl. Coll., 1934-35; works mgr. Watervliet Arsenal, 1935-42; chief Prodn. Service Div., Indsl. Service, Office of Chief of Ordnance, 1942-46; retired 1946; exec. v.p. The Ohio Rubber Co., Willoughby, Ohio, and The Ohio Rubber Co., of Calif., 1946—, dir., 1949—, pres., 1951—, v.p. dir. Eagle Picher Co., 1953—, dir. Osborn Mfg. Co., 1954—. Awarded Distinguished Service Medal, Legion of Merit, Victory medal (3 bronze stars), Am. Defense bar, Am. Theater medal, Army Commendation Ribbon. Member Army Ordnance Assn., Cleveland C. of C., Nat. Assn. Mfrs., Nat. Indsl. Conf. Bd., Rubber Mfrs. Association, Am. Soc. for Quality Control (adv. council), Ret. Officers Assn., Theta Chi. Clubs: Country, The Troy (Troy, N.Y.); Army-Navy Country, Union, Mid-day Army and Navy; California (Los Angeles); Country, (Cleveland). Home: 19015 Shelburne Rd., Cleveland. Office: The Ohio Rubber Co., Willoughby, O.

SAFFORD, Truman Sunderland, patent lawyer; b. Detroit, June 3, 1903; s. Homer E. and Gertrude (Sunderland) S.; student Michigan U., 1920-21; A.B., Antioch Coll., 1924; student George Washington Law Sch., 1924-27; m. Naomi Brackett, Aug. 24, 1926; children—Newell (deceased), Mary Sunderland (Mrs. A.A. Roumer), Arthur Thomas Sunderland. Admitted to D.C. and N.Y. State bar, 1927; practiced in N.Y. City since 1927; patent lawyer, Pennie, Davis, Marvin & Edmonds, 1927-29; patent lawyer and later partner Newell & Spencer, 1929-32; mem. firm Newell, Spencer & Safford, 1932-41, Blair, Curtis & Hayward, 1941-48, Curtis, Morris & Safford since 1948. Served as town meeting rep. of Greenwich, Conn., since 1942; mem. Riverside (Conn.) Assn., officer and governor, 1938-44, pres., 1942, 43. Trustee Perret Meml. Library, 1938-41. Mem. Am. Patent Law Assn., Am. Chem. Soc., Am. Soc. for Metals, N.Y. Patent Law Assn., Patent Inst. Can., Bar Assn. City N.Y., Greenwich C. of C., Conglist. Quaker. Clubs; Chemists (N.Y. City), Yacht (Riverside). Home: Willowmere Av., Willowmere, Riverside, Conn. Office: 60 42d St., N.Y.C. 17; also 1 E. Putnam Av., Greenwich, Conn.

SAFFORD, William Cullen, ins. exec.; b. Columbus, O., Dec. 2, 1898; s. William C. and Martha (Reese) S.; student Aquinas Coll., 1916-17 Columbus Law Coll., 1926-27; m. Ethel Marshall, June 3, 1928; children—Melissa Jane, Susan. Dep. supt. ins. of Ohio, 1925-26, supt., 1927-28; v.p. The Western and So. Life Ins. Co., Cincinnati, since 1928. Mem. adv. council Ohio Bur. of Unemployment Compensation, 1937-58. Mem. bd. visitors West Point Mil. Acad., 1930-52 (chmn. 1952). Democrat. Home: 2 Stanley Lane, Cin. 26. Office: 400 Broadway, Cin. 2.

SAGE, Bruce Hornbrook, prof. chem. engring.; b. State Coll., N.M., Nov. 24, 1909; s. Archibald Bruce and India June (Hornbrook) S.; B.S., N.M. State Coll., 1929, D.Eng., 1953; M.S. Ch. E., Calif. Inst. Tech., 1931, Ph.D., M.E., 1934; m. Ruth Field Herron, Oct. 7, 1944. Teaching fellow, mech. engring., Calif. Inst. Tech., 1930-34, research fellow, chem. engring., 1934-35, sr. fellow, chem. research, 1935-37, asst. prof. chem. engring., 1937-39, asso. prof., 1939-44, prof. since 1944; head, explosives dept., and asso. dir. for engring., Naval Ordnance Test Station, Inyokern, California, 1945-50, senior consultant since 1950. Received the Medal of Merit, 1948. Mem. Am. Chem. Soc. (Precision Instrument Company award 1949), American Institute Mining and Metallurgical Engineers (Lucas award 1950), American Institute Chemical Engineers, Calif. Natural Gasoline Assn., Sigma Xi, Tau Beta Pi. Author: (with W. N. Lacey) Volumetric and Phase Behavior of Hydrocarbons, 1939; Thermodynamic Properties of the Lighter Paraffin Hydrocarbons and Nitrogen, 1950. Co-author of some 150 publications relating to the phase behavior and thermodynamic properties of hydrocarbons at elevated pressures. Home: 3216 Mount Curve, Altadena, Calif. Office: 1201 E. California St., Pasadena 4, Calif.

SAGE, Charles Gurdon, adj. gen. of N.M.; b. Sparks, Kan., Apr. 10, 1895; s. Charles Franklin and Sophronia Stewart (Jackson) S.; student Occidental Coll., 1913-17; m. Dorothy Louise Haynes, June 1, 1924; children—Dorothy Charline, Mary Louise. Pub. The Deming (N.M.) Headlight (weekly newspaper), 1926-41 and since 1949, The Deming Graphic, weekly, since 1948. Director civilian defense New Mexico, 1949-50. Served as 2d lt. 326th F.A., World War I; officer N.M.N.G., 1921-41; comdg. officer 200th CA (AA) and Philippine provisional coast arty. brigade, World War II, surrendered to Japanese Apr. 9, 1942, on Bataan, prisoner of war until Aug. 1945; brig. gen. A.U.S., Jan. 1946; adj. gen. N.M., Santa Fe, 1946—, brig. gen. N.G., 1947—. Decorated, maj. gen. 1954 D.S.M., Bronze star, Purple Heart. Democrat. Presbyn. Mason (32°, Shriner). Club: Lions. Home: La Armeria de Santa Fe. Office: P.O. Box 4277, Santa Fe, N.M.

SAGE, Charles H(enry), business exec.; b. Denver, Colo., Jan. 7, 1891; s. Charles Henry and Helen Elizabeth (Shields) S.; grad. Neenah (Wis.) High School; m. Lyda Pynn, Apr. 14, 1914; children—Robert Shields, Jeanne Elinor (Mrs. Albert Turner Groves). With Kimberly-Clark Corporation, Neenah, Wisconsin, since 1907, vice president, member executive com., dir. since 1936; vice president and dir. Kimberly-Clark Corp. of Canada, Ltd., Kapuskasing and Toronto, Ont., since 1943; pres. and dir. Spruce Falls Power & Paper Co., Ltd., Kapuskasing and Toronto, since 1942; vice pres. and dir. Upper Canada Timber Co., Ltd., Toronto, since 1937, LongLac Pulp and Paper Co., Ltd., Terrance Bay and Toronto, since 1943, Pulp Wood Co. and Realties, Inc., Neenah, Wis., since 1938, North Star Timber Co., Duluth, Minn., since 1942; sec., dir. Twin City Real Estate Corp., Neenah, Wis., since 1945. Dir. Wm. Bonifas Lumber Co., Marenisco, Mich., Reliance Land & Timber Co., Duluth, Minn., Bon-Kimlark Mineral Company, Paper Patents Company, First National Bank, Neenah, Trustee-treas., Theda Clark Memorial Hosp., Neenah, trustee Kimberly-Clark Retirement Trust, Mem. Pub. Lib. Bd., Neenah, Am. Pulpwood Assn. (dir.), Canadian Pulp and Paper Assn. (mem. exec. com.), Newsprint Assn. of Can. (mem. exec. com.), Phi Delta Theta. Republican. Presbyterian. Clubs: Union League (New York), Chicago, Great Lakes Cruising (Chicago); Toronto; Business Men's (dir.), North Shore Golf, Neenah-Nodoway Yacht (Neenah); Butte des Morts Golf (Appleton). Home: 402 E. Wisconsin Av. Office: Kimberly-Clark Corp., Neenah, Wis.

SAGE, DeWitt Linn, govt. ofcl.; b. Narragansett, R.I., Aug. 15, 1905; s. Henry Williams and Marjorie (Lowrie) S.; grad. St. Paul's Sch., 1925; m. Betty Wickes, 1934 (div.); children—Linn, Nancy Wickes, DeWitt Linn. Co-mem. Kivu Ruwenzori., Expdn., Am. Museum Natural History to Brit. East Africa, Belgian Congo, 1926-27; with Guaranty Trust Co., N.Y.C., 1927-30; expdns. dir. Martin Johnson Expdn. to Africa, 1930-31; asst. to chmn. Rep. Nat. Com., 1935, exec. sec., 1936-40; aide and asst. campaign mgr. Senator Robert A. Taft, 1947-48, 52; asst. to dir. Internat. Coop. Administrn., Washington, 1955—. Dir. Sage Land and Lumber Co., N.Y.C. and Cal. Trustee Johns Hopkins Hosp. Served as lt. col. USAAF, 1942-45. Clubs: Racquet and Tennis, Links, Boone and Crocket (N.Y.C.); Metropolitan (Washington); Maryland (Balt.). Home: Glyndon, Md. Office: 806 Connecticut Av. N.W., Washington.

SAGENDORPH, George Adam (sā'gĕn-dôrf), mfr.; b. Washington; s. Longley Lewis and Catharine (Crainer) S.; B.S. U. Pa.; post-graduate work, Harvard; m. Jane Cooper Hansell; children—Robb Hansell, Mariam (Mrs. Roger D. Hale), Joan, Elizabeth (Mrs. R. A. Dow); m. 2d, Lorna Underwood Carey, 1953. Salesman Penn Metal Co., Phila., gen. mgr. 1906-10; pres. and dir. Penn Metal Co., Inc., Parkersburg, W.Va., mfrs. sheet steel products since 1910; bought the Eastern Expanded Metal Co., 1914, and president same; former president, director Building Products, Inc.; government advisor on NRA Code, and War Prodn. Bd. Served as spl. rep. of Ordnance Dept., U.S. Army, and chief of Procurement Div. for N.E., World War. Former mem. bd. trustees U. Pa., mem. governing bd. of fine arts dept. Mem. Acad. Polit. Sci., Am. Soc. Testing Materials, American Society of Mechanical Engineers, National Assn. of Mfrs., Newcomen Soc., Am. Iron and Steel Inst., Phi Kappa Psi (ex-pres. N.E.), former dir. Boston C. of C., Boston Maritime Association; former dir. Gen. Alumni Society of Univ. of Pennsylvania; ex-president Associated U. Pa. Clubs. Mem. American Ordnance Assn., Navy League. Republican. Episcopalian. Clubs: Yeaman's Hall, Harvard Musical Association, Brookline Country, Harvard, Century (New York), University (Phila.), St. Botolph (Boston). Contributor articles on research work in iron and steel and art in industry. Home: 12 Louisburg Square, Boston 8; and Peterborough, N.H. Office: 40 Central St., Boston 9, Mass.

SAGENDORPH, Kent (sā'gĕn-dôrf), author, lecturer; b. Jackson, Mich., Apr. 23, 1902; s. William Kent and Ethel (Abbott) S.; grad. Jackson High Sch., 1920; student U. of Mich. and U.S. Army Tech. Sch., 1922; m. Ruth D. Howard, Nov. 11, 1933; children—Mary Lou, Wallace Kent. Aerial photographer, U.S. Army Air Service, Clark Field and Nichols Field, Philippine Islands, 1922-24; travel in China, Siberia, Japan, summer and fall, 1924; commercial aerial photographer, Los Angeles, 1925, Mexico, 1926; mem. staff Fairchild Aerial Surveys, preparing tech. manuals and trade magazine summaries to 1929; contbr. editor Aero Digest, 1929-31; author of 500 mag. articles mostly on aviation and allied subjects; lecturing on aviation since 1939. Lt. col., U.S. Air Force Reserve; on active duty May 1942-Nov. 1945. Pres. Veterans' Flying Assn. of America. Grad., Air Command & Staff Sch., USAF, 1950. Club: Aero (Omaha). Author: Radium Island, 1937; Beyond the Amazon, 1937; Sin Kiang Castle, 1938; Thunder Aloft, 1942; Stevens Thomson Mason, 1947; Michigan, the Story of the University, 1948; Charles Edward Wilson, American Industrialist, 1949; How to Solve a Problem, 1952. Home: 333 W. Mason St., Jackson, Mich.

SAGENDORPH, Robb (sāg'ĕn-dôrf), pub.; b. Newton Center, Mass., Nov. 20, 1900; s. George and Jane Cooper (Hansell) S.; grad. Noble and Greenough Sch., Harvard, 1922; m. Beatrix Thorne, Oct. 27, 1928; children—Jane Thorne, Lorna. Dir. Penn Metal Co., 1942—; founded Yankee Mag., pres. and dir. Yankee, Inc., 1935—; pub. Old Farmer's Almanack; resident analyst, Office of Censorship, 1942-45. Moderator, selectman, Town of Dublin, New Hampshire. Mem. Nat. Grange, Am. Met. Soc., Am. Rocket Soc. Republican. Clubs: Country (Brookline); Harvard (N.Y.C.). Contbr. various publs. Home: Dublin, N.H.

SAGMASTER, Joseph Wilfred (sāg'măstĕr), editor; b. Cincinnati, Oct. 21, 1900; s. Joseph Wilfred and Lilian Agnes (Gorman) S.; A.B., U. Cin., 1925; B.Litt. (Rhodes scholar), Oxford U., Eng., 1928; m. Clara Elizabeth Findlater, Aug. 12, 1929; children—Elizabeth, Helen Ramsay, Mary Isabelle. Reporter Cincinnati Times-Star, 1928-30, editorial writer, fgn. affairs columnist, 1930-52, exec. editor since 1952; instr. journalism U. Cin., 1930-34; news commentator WKRC, also M.B.S., 1939-41; commentator WLW, Cin., since 1947. Mem. Cin. Art Comm., Council on World Affairs, Cancer Council. Mem. Young Men's Mercantile Library Assn. (bd. dirs.,

past pres.), Am. Soc. Newspaper Editors, Am. Archeol. Soc., Davenant Lit. Soc. Oxford Eng. (pres. 1927-28), Phi Beta Kappa. Republican. Club: Literary (pres.), Univ. (Cin.). Editor: Marius the Epicurean (by Walter Pater), 1935. Contbr. The Economist (London). Home: 48 Rawson Woods Circle, Cin. 20.

SAHS, Adolph Louis, physician; b. Charles City, Ia., May 27, 1906; s. Herman J. and Bertha E. (Dahse) S.; M.D., State U. Ia., 1931; m. Alice Weeber, Feb. 8, 1936; children—Margaret, Carolyn, Mary. Intern Cin. Gen. Hosp., 1931-32; resident U. Hosp., 1932-33; prof., head dept. neurology State U. Ia. since 1947. Mem. A.M.A., Am. Acad. Neurology, Am. Neurological Assn. Home: 330 N. Lee St., Iowa City, Ia.

SAIDENBERG, Daniel (sād'ĕn-bĕrg), cellist, condr.; b. Winnipeg, Canada, Oct. 12, 1906; s. Albert and Minnie (Sokoloff) S.; student Paris Conservatory, 1921-22, Juilliard Museum Foundation, 1926-30; m. Eleanore Block, Mar. 15, 1933; children—Lawrence Daniel, Robert Paul. Began as concert cellist, 1918; with Phila. Symphony Orchestra, 1926-29; solo cellist in Chicago Symphony Orchestra since 1930; actively engaged in chamber music activities, head of cello dept., Chicago Mus. Coll., since 1933. Condr. since 1933, many small and large groups; Cincinnati Symphony Orchestra summer, 1936, Chicago Opera Orchestra, fall 1937; formed Saidenberg Opera Orchestra, fall 1937; formed Saidenberg Symphonietta series in Chicago and tours since 1937; guest condr. Ill. Symphony Orchestra, 1937, 38, 39; created Saidenberg Little Symphony, 1940; gave concert series in Town Hall, New York, 1940, 41, 42; condr. Alka Seltzer radio series on NBC. Condr. and artistic dir. Town Hall Music Forum, New York, 1943; became chief of music dept. of overseas radio dept. Office of War Information, 1944; guest condr. Ballet Theatre, 1945; cellist Coolidge String Quartet, 1944; condr. Saidenberg Little Symphony, N.Y. Times Hall, 1944; guest condr. C.B.S., 1945, 46, 47, Phila. Orchestra 1946; condr. Conn. Symphony Orchestra 1947; condr. Concert Hall Soc. Recordings of Saidenberg Little Symphony. Clubs: Cliff Dwellers Lotos (N.Y.). Home and Studio: 45 E. 82d St., New York.

SAIDLA, Leo Erval Alexandre, educator; b. Lebanon, Ind., Feb. 16, 1889; s. William A. and Mary Charlotte (Rine) S.; A.B., Wabash Coll., 1909; student U. Leipzig, Germany, 1910; B.D., Union Theol. Sem., 1912; student U. Poitiers, France, 1919, Harvard, 1922, Am. Acad. Dramatic Art, 1925; A.M., Columbia, 1925; m. Mary Fayette Driggs, June 22, 1932; children—Josephine Fayette, Glen Elliott. Ordained minister Presbyn Ch., 1913; ministerial and settlement work, 1912-16; tchr. English, Franklin Prep. Sch., 1917-18; asst. and asso. prof. English, Ala. Poly. Inst., also dir. play prodn., 1920-23; instr. French, N.Y.U., 1924; instr. English, Poly. Inst. Bklyn., 1924-26, asst. prof., 1926-32, dir. play work shop, also asso. prof., 1932-45, prof., head dept., 1945—; lectr. Rand Sch. Social Sci., 1924-28; tchr. adult edn., 1933-36, 50-53. Served as pvt., M.C., U.S. Army, 1918-19. Mem. Am. Philol. Assn., Classical Assn. Middle Atlantic States, Speech Assn. Am., Soc. Study Expression, Nat. Council Tchrs. English, Coll. English Assn., Am. Assn. U. Profs., Modern Lang. Assn., Am. Hist. Assn., History of Sci. Soc., A.A.A.S., Am. Soc. Engring. Edn., Acad. Polit. Sci., Renaissance Soc., French Inst. in U.S., Alpha Lambda Tau, Theta Alpha Phi. Author: Essays for the Study of Structure and Style, 1939; Present Day Punctuation, 1948. Co-author: Jean Jacques Rousseau and His Philosophy, 1930; Science and the Scientific Mind, 1930; Engineers as Writers, 1953. Home: 7 Upper Dr., Huntington, L.I., N.Y.

SAIKI, Arthur Kazu (sä-ī-kī), univ. prof., pathologist; b. Kapaa, Kauai, Hawaii, July 29, 1900; s. Yosuke and Tsuchi (Saiki) S.; A.B., U. of Hawaii, 1925; B.S., U. of N.D., 1925; M.D., U. of Neb., 1928; post-grad. studies, Harvard, Columbia, U. of Mich., U. of Pa., Tufts Coll.; m. Lydia E. Kuoppala, June 22, 1934 (died Mar. 22, 1938); children—George Arthur, John Harris. Instr. in physiology and pharmacology U. of N.D. Med. Sch., 1928-30, asst. prof. bacteriology and pathology, 1930-33, asso. prof., 1933-36, prof. and head dept. of bacteriology and pathology since 1936; pathologist N.D. State Health Lab., 1930-35; consulting pathologist N.D. State Tuberculosis Sanatorium since 1944; pathologist in charge Grand Forks Deaconess Hosp. Sch. of Med. Tech. since 1948; consultant in medico-legal work. Mem. Appeal Bd., Selective Service. Mem. A.M.A., N.D. Acad. Sci., Sigma Xi, Phi Beta Pi. Home: 1212 Cherry St., Grand Forks, N.D.

SAILOR, Vance L(aird), govt. official; b. Antlers, Indian Territory (Okla.), Dec. 19, 1894; s. Clement Laird and Mary Belle (Hendrey) S.; A.B., U. of Ark., 1917; m. Madge Lewis, Jan. 1, 1918; children—Vance Lewis, Mary Lou (Mrs. John T. Walbridge, Jr.). Bookkeeper, teller Union Nat. Bank, Springfield, Mo., 1919-20; asst. nat. bank examiner, 1921-23, nat. bank examiner, 1923-28; vice pres. 1st. Nat. Bank, Ft. Smith, Ark., 1928-29; vice pres. Nat. City Bank, St. Louis, Mo., 1930-31; asst. vice pres. 1st Nat. Bank, St. Louis, 1931-33; supervising examiner Fed. Deposit Insurance Corp., 6th dist., St. Louis, 1933-41, chief div. of examination, Washington, D.C., since 1941. Served as 1st lieut., U.S. Army, 1917-19, and as maj., lieut. col., col., 1941-45. Awarded Legion of Merit. Democrat. Methodist. Am. Legion. Author: History and Trends of Bank Supervision, 1946; Bank Supervision and the Business Cycle, 1948; etc. Home: 3000 Connecticut Av., N.W., Washington 8, D.C. Office: 529 Nat. Press Bldg., Washington 25, D.C.

SAILSTAD, Alton Charles, oil exec.; b. Lake Nebagamon, Wis., July 7, 1904; s. Edward J. and Augusta (Kingston) S.; student night sch. Northwestern, 1926, grad. sch, bus. adminstrn. Harvard, 1950; m. Inez M. Holmgren, Aug. 15, 1929; children—Charles, Ronald. Joined Standard Oil Co. (Ind.), Duluth, 1924, dir., gen. mgr. sales, Chgo., since 1951; sales mgr. Leonard Refineries, Alma, Mich., since 1945; mgr. crude oil purchasing dept. Stanolind Oil Purchasing Co., Tulsa, 1947-48, pres. since 1948. Chief staff Dist. 2, Petroleum Industries Com., 1942-45. Office: 910 S. Michigan Av., Chgo. 80.

SAINT, see also St. Surnames beginning with "St." (Saint) are arranged before names beginning "Sta." Names prefixed with "Saint" (spelled out) are arranged in regular alphabetical order.

SAINT, Eva Marie, actress; b. East Orange, N.J., July 4, 1924; d. John Merle and Eva Marie (Rice) Saint; B.A., Bowling Green State U., 1946; student Actors Studio, 1950—; m. Jeffrey Hayden, Oct. 27, 1951; 1 son, Darrell. Actress appearing in radio and TV dramatic shows, N.Y.C., 1947—; roles include Mr. Roberts (theater), The Trip to Bountiful (theater), 1953, On the Waterfront (motion picture), 1954. Recipient Outer Circle Drama Critics award and N.Y. Drama Critics award for The Trip to Bountiful, 1953; Acad. Award for best supporting actress in On the Waterfront, 1955. Mem. Delta Gamma. Home: 51 5th Av., N.Y.C.

SAINT, Harry Young, lawyer; b. East Palestine, O., Mar. 9, 1873; s. William Monroe and Hannah (Young) S.; A.B., Ohio Wesleyan U., 1894; LL.B., U. of Mich., 1896; m. Myra Estella Kelsey, Dec. 14, 1904; children—Ellis Chandler, Kelsey Young. Admitted to Ohio bar, 1896, and began practice at Cincinnati; in office of gen. counsel Scripps-McRae newspaper interests, 1896-1900; in newspaper work with Scripps-McRae pubs., 1900-06; admitted to Wash. bar, 1910; registrar U.S. Land Office, Yakima, Wash., 1909-13; and engaged in business and law in Eastern Wash. and Seattle, 1913-19; mem. exec. staff, U.S. Shipping Bd. Mcht. Fleet Corp., 1919-33, also dir. of supplies, 1926-33. Mem Central Coal Commn., 1919-20; mem. bd. created by U.S. sec. of Interior to investigate Alaska transportation, 1920; spl. expert U.S. Maritime Commn., 1937-42, then transferred to War Shipping Adminstrn.; resigned Nov. 15, 1945; asso. with M. P. Smith & Sons Co., N.Y. Mem. Phi Delta Phi, Phi Kappa Psi. Republican. Methodist. Mason (32°). Club: Nat. Press. Author: (novel) Life Story of the Old and New South. Home: 2230 California St., N.W., Washington 8.

SAINT, Lawrence (Bradford), artist in stained glass; b. Sharpsburg, Pa., Jan. 29, 1885; s. Joseph Alexander and Jennie (Bradford) S.; ed. Pa. Acad. Fine Arts, Phila., 1905-09; 5 trips abroad for spl. art and stained glass studies; m. Katharine Wright Proctor, June 10, 1910; children—Samuel Proctor, Philip, Rachel, Daniel, David, Stephen, Nathanael, Benjamin. Began career as stained glass apprentice under J. Horace Rudy, East End, Pittsburgh, Pa., 1901; in various studios and studying until 1917; designed and painted at Bryn Athyn (Pa.) Cathedral, 1917-28, under Raymond Pitcairn's patronage, discovered glass paint which approximates 13th century paint; dir. Stained-Glass Dept. (located at Huntingdon Valley, Pa.) of Washington Cathedral, Mount Saint Alban, Washington, D.C., 1928-35; established studio and glass-making plant, invented furnace, worked out 1300 formulas for stained glass like mediaeval glass, including striated ruby. Designed and painted numerous windows in a variety of religious edifices, also rose windows and murals. Represented in Victoria and Albert Royal Museum (London), Carnegie Inst. (Pittsburgh), N.Y. Public Library, Pa. Acad. Fine Arts, Metropolitan Mus. of Art, N.Y. Co.; gold point drawing, Cleveland Museum of Art. Republican. Baptist. Author and illustrator numerous works on stained glass; lectr. on stained glass. Work was made subject of a 3 reel edn. motion picture by Met. Museum of Art. Home: Huntingdon Valley, Pa. ☆28

SAINT-GAUDENS, Homer Schiff (sānt-gaw'dĕnz), dir. fine arts; b. Roxbury, Mass., Sept. 28, 1880; s. Augustus and Augusta F. (Homer) S.; A.B., Harvard, 1903; m. Carlota Dolley, June 3, 1905 (died Oct. 24, 1927); children—Augustus, Carlota; m. 2d, Mary Louise McBride, Feb. 27, 1929. Asst. editor The Critic, New York, 1904; mng. editor Metropolitan Magazine, 1905; stage dir. for Maude Adams in "Legend of Leonora," "Kiss for Cinderella," etc., 1908-17; directed production of "Beyond the Horizon," "The Red Robe," etc., 1919-21; asst. dir. Fine Arts, Carnegie Inst., Pittsburgh, 1921, director, 1922-50, director emeritus since 1950. Captain Co. A, 40th Engrs. (1st Camouflage Unit), A.E.F., in charge camouflage work on front of 2d Div., 1st Corps, 3d Corps, 2d Army; hon. disch., Feb. 5, 1919; recommissioned capt., 1921; completed various temporary duties in Engrs. Res. Corps to Jan. 4, 1941; active service Jan. 4, 1941-Dec. 31, 1945; col., Corps of Engrs., Chief of Camouflage Sect., Office of Chief of Engrs., Washington, D.C., Jan. 1941-Dec. 1943; chief, Camouflage Sect., for Chief Engr., E.T.O., Dec. 1943-July 1945; thereafter with Office of Chief of Engrs., Washington, D.C. Decorations: Legion of Merit, Bronze Star Medal, Purple Heart, Victory Medal, six stars, American Defense Medal, one star, Am. Theatre Medal, European Theatre Medal, five stars; Meritorious Medal, State of Pa.; Officer Legion of Honor, Croix de Guerre with palm (France); Officer Crown of Italy; Chevalier, Order of Leopold (Belgium); Comdr. Hungarian Order of Merit. Hon. corresponding member Royal Academy, London. Clubs: Century, Harvard (New York). Author: Reminiscences of Augustus Saint-Gaudens, 1909; The American Artist and His Times, 1941; also short stories and spl. articles in mags. Lecturer on art subjects. Home: Cutler, Fla.

SAINTONGE, Paul Frederic, coll. prof., b. Ware, Mass., Feb. 7, 1904; s. L. Edward and Delia (Bombard) S.; B.A., Harvard, 1924; M.A., 1927; Ph.D., 1930; student Univ. of Paris, Sorbonne, Ecole des Hautes Etudes, Coll. de France; m. Constance Blake Meadnis, Sept. 6, 1930. Instr. French, U. N.C., 1924, Harvard, 1925-28; asst. prof. French, Mt. Holyoke Coll., 1929-32, asso. prof., 1932-42, prof. 1942—, chmn. dept. 1944-51, 54-57; European observer, Save the Children Fedn., 1946; dir. Cultural Relations, chmn. com. on Cultural Relations, chmn. Overseas Com., chmn. Com. for Colls., mem. of Corp., bd. dirs., since 1947; del. Internat. Union for Child Welfare, Geneva, 1951. Decorated by French govt., Officier d'Académie, 1948; Chevalier de la Légion d'Honneur, 1948; awarded the diploma and medal of merit, International Union for Child Welfare, Geneva, 1950. Fellow American Council Learned Socs., 1933-34. Mem. Société des Professeurs de français à l'étranger, American Association Teachers of French, Modern Lang. Assn. Am., Am. Assn. Univ. Profs. Author: Textes Francais: Influence of Horace on Ronsard and Montaigne; Fifty Years of Moliere Studies. Home: 2 Dunlap pl. Office: Mt. Holyoke Coll., So. Hadley, Mass.

SAKEL, Manfred Joshua (sä'kĕl), physician; born Nadvorna, Austria, June 6, 1900; s. Mayer and Judith Golde (Friedman) S.; student First State College of Brno, Czechoslovakia, to 1920; U. of Vienna Med. Sch., 1920-25 (med. degree, 1925); hon. D.Sc., Colgate U., 1938; unmarried. Asso. physician Vienna (Austria) Hosp., 1925-27; research fellow Urban Hosp., Berlin, 1927; psychiatrist in chief Lichterfelde Hosp., Berlin, 1927-33; asso. in Neuro-psychiatric Univ. Clinic, Vienna, 1933-36; on the invitation of Commr. Frederick Parsons, of New York, taught his method of treatment for nervous and mental diseases (shock with insulin and metrazol) to various doctors of U.S., 1936; came to U.S., 1936, and has since practiced privately in N.Y. City; med. director Manfred Sakel Research Foundation. Fellow Am. Psychiatric Assn.; life member New York Acad. of Sciences. Author: Theory of Addiction; New Treatment of Addiction (Morphinism, Alkoholism); New Method of Treating Nervous and Mental Ailments; The Pharmacological Shock Treatment of Mental Diseases; The Results of Shock Therapy; The History of the Origin of Shock Therapy; Medical Psychiatry and Psycological Medicine; An Approach to the Causative Treatment of Idiopatic Epilepsy. Home: 4 E. 64th St. Office: 17 E. 79th St., N.Y.C.

SAKIER, George (sāk'ē-ăr), industrial and product designer; b. New York City; ed. Pratt Inst. and Columbia. Organizer and dir. Y.M.C.A. Sch. of Machine Design; art dir. Paris Vogue, Modes and Manners, Harper's Bazaar, Schenley Distillers Corp.; designer Am. Radiator, Standard Sanitary Corp.; product designer Fostoria Glass Co., and ceramics; designer Science and Education; theme exhibits, N.Y. Worlds Fair, Alfred Dunhill, Ltd., The Eastern Electronics Corp., Venini Glass Co., (Venice, Italy). Director Municipal Art Society, New York City. Served as pvt., Camouflage Div., World War I; research engr., Office Sci. Research and Dev., Office Product Research and Dev., World War II. Fellow Soc. of Indsl. Designers. Home: 523 W. 112th St. Office: 340 E. 71st St., N.Y.C.

SAKOLSKI, Aaron M. ⊙ V, 27.

SALAAM, Sa'eb Bey, air line exec.; b. Beirut, Lebanon, Jan. 17, 1905; s. Salim Bey and Kulthum (Barbir) Salaam; student Am. U., Beirut, 1916-23; m. Tamima Mardam-Bey, Dec. 19, 1941; children—Soraya and Ambara (twins), Tammam, Faisal. Elected provisional head govt. of Beirut, 1943, dep., 1943-47, since 51; minister of interior, Lebanon, 1946, minister fgn. affairs, 1946, Prime Minister 1952-53; pioneer civil aviation Lebanon, 1945; pres. Middle East Airlines Co., Beirut, since 1945; pres. Nat. Fats & Oils Co. since 1947; chmn. bd. dirs. Arabia Ins. Co., Ltd., Beirut. Club: Sportif of Beirut (hon. pres.). Home: Musseitbeh, Beirut. Office: Middle East Airlines Co., Beirut, Lebanon.

SALANT, Richard S., corp. exec.; b. N.Y.C., Apr. 14, 1914; s. Louis and Florence (Aronson) S.; grad. Phillips Exeter Acad., 1931; A.B., Harvard, 1935, LL.B., 1938; m. Rosalind Robb, June 29, 1941; children—Rosalind Robb, II, Susan Newell, D. Robb, Priscilla. Admitted to N.Y. bar, 1938; atty. U.S. Govt., 1938-43; asso. Rosenman Goldmark, Colin & Kaye, 1946-48, partner, 1948-52; v.p., gen. exec. CBS, Inc., 1952—. Served from ensign to lt. comdr., USNR, 1943-46. Home: Martin Rd., Rye, N.Y. Office: 485 Madison Av., N.Y.C. 22.

SALANT, Walter S., economist; N.Y. City, Oct. 24, 1911; s. Aaron Bennett and Josephine Adele (Scheider) S.; B.S., Harvard, 1933, A.M., 1937, grad. sch. pub. adminstrn., 1937-38; student Cambridge U., Eng., 1933-34; m. Edna Goldstein, Jan. 25, 1939; children—Michael Alan, Stephen Walter. Research statistics, Treasury Dept., 1934-36; research Wall St. firm, 1936; asst. econs. Harvard, 1938; research Securities and Exchange Commn., 1938-39; mem. sr. staff indsl. econ. div. Office of Sec. Dept. Commerce, 1939-40; head economist Research Div., OPA and predecessor agencies, 1940-45; econ. adviser to Econ. Stblzn. Dir., 1945-46, Price Decontrol Bd., 1946; economist Council Econ. Advisers, Exec. Office Pres., 1946-52; cons. econ. and finance div. NATO,

1952-53; vis. prof. Stanford, 1954, Brookings Inst., 1954-55. Mem. Am. Econ. Assn., Econometric Soc., Royal Econ. Soc., Phi Beta Kappa. Contbr. articles econs., jours. Home: 3921 Idaho Av., N.W., Washington 8. Office: c/o Brookings Inst., 722 Jackson Pl. Washington 6.

SALAS, Manuel, coll. prof.; b. Saragossa, Spain, Aug. 31, 1899; s. Manuel and Paula (Viu) S.; A.B., U. of Madrid, 1916, Licenciado en Derecho, 1922, Dr. en Derecho, 1933; came to U.S., 1927, naturalized, 1933; m. Catherine E. Law, May 29, 1942. Instr. Spanish, Culver Mil. Acad., 1927-29; asst. prof. Spanish, N.J. Coll. for Women, Rutgers U., New Brunswick, N.J., 1929-34, asso. prof. and head Spanish dept., 1934-44, prof. and chmn. Romance Languages dept. since 1944; instr. Middlebury College Summer Sch., 1928-29, prof., Spanish Sch., 1943-44; asst. prof., Rutgers U. Summer Sch., 1930-32; prof West. ern Res. U. Spanish Sch., summers, 1945-55. Mem: Am. Assn. Teachers of Spanish, Am. Assn. Univ. Profs., Modern Lang. Assn. of America. Roman Catholic. Club: Red Pine (New Brunswick). Author: Pequeña Antologia, 1940; (with A. Centeno) Reunión en Mexico, 1941; (with William F. Giese) Spanish Grammar and Reader, 1942; Dos Conquistadores, 1949; Fundamentos de Español (with C. Salas), 1950; Camino Adelante (with C. Salas), 1953; also several articles. Editor: Sonata de Primavera, 1941. Home: 38A Chester Circle, Raritan Gardens, New Brunswick, N.J.

SALAZAR, Antonio de Oliveira, prime minister of Portugal; b. Apr. 28, 1889; s. Antonio de Oliveira and Maria do Resgate Salazar; ed. Coimbra Univ.; D.C.L., hon., Oxford U., 1941; LL.D., hon., Fordham U.; unmarried. Prof. of econ. sciences Coimbra U., 1918; mem. of parliament; minister of finance, 1926 and 1928-40; minister for colonies, ad interim, 1930; prime minister since 1932 (presented to a national plebiscite the new political constitution of Portuguese Republic that is now in force); minister of war, ad interim, 1936-44; minister for foreign affairs, 1936-47; ex-officio mem. Council of State. Pres. Nat. Union. Decorated with Grand Cross of following orders: Torre e Espada, São Tiago da Espada, Império Colonial Português (Portugal), St. Michael and St. George (Gt. Britain), Leopold (Belgium), Polonia Restituta (Poland), St. Mauricio e St. Lazaro (Italy), Boyaca (Colombia), Medhania (Morocco), Mérito (Chile), Serviee Fidèle (Roumania), Isabel a Católica (Spain), Cruzeiro do Sul (Brazil), Mérito Militar (Brazil), Merito (Hungary). Author: O ágio do ouro, 1916; Questão cerealifera do Trigo, 1916; Alguns aspectos da crise das subsistências, 1918; A minha resposta, 1919; O Centro Católico Português, 1922; Reducão das despesas públicas, 1923; Discursos e notas políticas (4 vols. 1935-51) (translated into French, English, Spanish, German, Polish, Italian, Bulgarian, Romanian and Hungarian. Address: Presidencia do Conselho, Palácio de S. Bento, Lisbon, Portugal.

SALAZAR, Eduardo ◎ V. 28.

SALAZAR, Joaquin E(duardo), ambassador Dominican Republic; b. Ciudad Trujillo, Jan. 23, 1914; s. Joaquin E. and Rosa (Camarena) S.; student Colegio Santo Tomas, Ciudad Trujillo, 1928, Escuela Normal Superior, Ciudad Trujillo, 1928-32; Licenciado en Derecho, U. Santo Domingo, Ciudad Trujillo, 1935; grad. student Tulane U., 1941-42; m. Lourdes Garcia Trujillo, Oct. 14, 1939; children—Joaquin José, Eduardo, Bernadette. Prof. schs. law, philosophy U. Santo Domingo since 1942; lawyer; undersec., state of interior and police, 1942-44, undersec. state of fgn. relations, 1944; magistrate Supreme Ct. Justice, 1945-46; ambassador, rep. Orgn. Am. States, 1947-50; ambassador to Argentina, 1950-51, Brazil, 1951; sec. state of economy and commerce, 1951; del. 1st, 6th, 7th sessions Gen. Assembly, U.N., Permanent rep. UN, 1952; counsel gen. Dominican Republic, 1953-55; A.E. and P. of Dominican Republic, Washington, 1955—. Decorated Orden Juan Pablo Duarte, Orden de Trujillo (Dominican Republic); Orden de Merito Civil (Argentina). Home: 2930 Edgeville Terrace. Office: 4500 16th St., N.W., Washington.

SALE, Rhys Manly, automobile exec.; b. Windsor, Ont., Can., Mar. 5, 1897; s. John and Dorothea Margaret (Fox) S.; LL.D., U. B.C., 1954; m. Alma Macdonald, Dec. 20, 1916; children—Margaret Dorothea (Mrs. Frederick R. Buck), John R. With First Nat. Bank, Detroit, 1914-15, Imperial Bank of Can., 1915, Ford Motor Co. of Can., Ltd., 1915-16, Ford Motor Co. of Australia, Pty., Ltd., 1925-26; with Ford Motor Co. of Can., Ltd., 1927—, successively asst. export mgr., asst. gen. sales mgr., gen. sales mgr., dir. and v.p., exec. v.p., pres., 1950—; dir. Canadian Bank Commerce, Great West Life Assurance Co., Montreal Locomotive Works, Ltd., Union Gas Co. of Can., Ltd.; Toronto Gen. Trusts Corp. Chmn. Ontario Cancer Treatment and Research Found.; pres. Canadian Gen. Council Boy Scouts Assn. Dir. Canadian Council Christians and Jews. Served as lt. 241st Essex Scottish Btn., Canadian Army, 1916-17. Hon. v.p. Ontario Safety League. Mem. Soc. Automotive Engrs., Canadian Automobile C. of C. (dir.). Club: Economic (dir.; Detroit). Home: 20 Bayview Ridge Crescent, Toronto, Ont. Office: 120 Bloor St., East, Toronto, Ont., Can.

SALE, William M., Jr., educator; b. Louisville, Ky., Feb. 16, 1899; s. William M. and Jessie (Jennings) B.; A.B., U. of Wis., 1922; A.M., Harvard, 1923; Ph.D., Yale, 1930; m. Helen Stearns, Jan. 28, 1929; children—William M., III, Roger, John Kirkpatrick. Instr., Yale, 1926-36; asst. prof. English, Cornell, 1936-39, asso. prof. 1939-47, prof. since 1948; chief examiner, the Coll. Entrance Examination Bd., Princeton, N.J., 1946-50; chief reader in English, Coll. Entrance Examination Bd., since 1944. Mem. Phi Beta Kappa, Phi Kappa Phi, Sigma Delta Chi. Democrat. Episcopalian. Author: Samuel Richardson, A bibliographical record, 1936; The Use of Language, 1946, Samuel Richardson, Master Printer, 1950. Home: 309 Parkway, Ithaca, N.Y.

SALEM, Hermann R., bus. exec.; b. Binghamton, N.Y., Oct. 21, 1892; s. Edmund T. and Lydia (Reitz) S.; ed. pub. schs.; m. Florence Ritter, June 6, 1917; children—John D., Joan. Vice pres. Brownell Shoe Co., Endicott (N.Y.)-Johnson Shoe Co.; vice pres. and dir. Father & Son Shoe Stores, Inc., Merit Shoe Co., Inc., Tuttle Scott Stores, Inc., Miller-United Shoe Co., Inc. Dir. Endicott-Johnson Corp. Mason (K.T., Shriner). Home: 599 S. Loder Av. Office: Endicott, N.Y.

SALISBURY, Edward I., med. dir.; b. Reading, Pa., July 18, 1893; s. Alfred M. and Anna A. (Ryan) S.; student St. Mary's Academy, Marion, O.; M.D., Jefferson Med. Coll., Philadelphia, 1915; married Kathleen V. O'Sullivan, January 9, 1926; children—Maureen, Edward M., John F., Kevin M. Interne Ancon Hosp., Canal Zone, 1915-16, resident, 1916-18; practised in Denver, Colo., 1920-23; dir. Inter-Am. Affairs, Am. Coll. Surgeons, 1924-25; surgeon United Fruit Co., Colombia and Costa Rica, 1926-41; asst. med. dir. N.Y. City, 1942-43, med. dir. since 1943. Served in U.S. Navy, Norfolk Naval Hosp., 1918-19. Fellow A.C.S., A.M.A., Royal Soc. Tropical Medicine, N.Y. Acad. Science; member Am. Foundation for Tropical Med. (dir., officer), Liberian Inst. (dir., pres.), Gorgas Meml. Inst. (bd. dirs.), Am. Acad. Trop. Med., Am. Soc. Trop. Med., New York County Medical Society, New York Society Tropical Medicine, Phi Beta Pi, Alpha Omega Alpha, K.S.G. Roman Catholic. Contbr. articles on surg. and trop. med. to professional jours. Home: Kathden, Flower Hill, Long Island, N.Y. Office: Pier 3, North River, N.Y. City 6.

SALISBURY, Eugene Franklin, civil engr.; born Omaha, June 5, 1886; s. Henry Houston and Mary Matilda (Lewis) S.; student civil engring. U. Mo., 1904-08; m. Amanda Herndon Painter, Apr. 7, 1915; children—William Painter, Henry Houston. With engring. dept. M.P. R.R., 1909-20, instrumentman, asst. engr., Fall City, Neb., 1909-18, prin. asst. engr. and asst. to engr. maintenance of way, Cotton Belt Ry., Tyler, Tex., 1918-19; chief engr. La. & Ark. R.R., Minden and Shreveport, La., since 1920, Kansas City Southern Ry., Kansas City, Mo., since 1941. Mem. Miss. River Commn. since 1950. Registered prof. engr., Ark., Kan., Mo. and Tex. Mem. Am. Soc. C.E., Am. Ry. Engring. Assn., Sigma Chi. Mem. Mystical Seven. Masop. Author treatise, Influence of Diversion on the Mississippi and Atchafalaya Rivers (Am. Soc. C.E.), 1935. Home: Route 2, Grandview, Mo. Office: Kansas City Southern Bldg., Kansas City 6, Mo.

SALISBURY, Gerald Houghton, newspaper editor; b. Saratoga Springs, N.Y., Oct. 28, 1897; s. Josiah G. and Hattie (Viall) S.; m. Stella Safranko. Reporter New York Herald, 1919-20; sports editor, Richmond (Va.) Times-Dispatch, 1920; asst. city editor, Richmond (Va.) Evening Dispatch, 1920-21; Syracuse (N.Y.) Herald and Rochester (N.Y.) Times-Union, 1922-41; mng. editor, The Saratogian, Saratoga Springs, N.Y., 1941-42, Knickerbocker News, Albany, N.Y., since 1942; mem. bd. dirs. Press Co., Inc., Albany, N.Y. Served with U.S. Navy, World War I. Member of American Society of Newspaper Editors, State Soc. Newspaper Editors. Mem. adv. com. Rivers and Harbors Congress. Elk. Clubs: Albany, Country, Kiwanis (Albany, N.Y.); Variety, National Press. Home: 843 New Scotland Av. Office: 18-22 Beaver St., Albany, N.Y.

SALISBURY, Glenn Wade, univ. prof.; b. Sheffield, O., June 2, 1910; s. S. M. and Golda R. (Wade) S.; B.Sc., O. State U., 1931; Ph.D., Cornell U., 1934; m. Dorothy J. Cross, Aug. 6, 1932; children—Laird Wade, Susan Lynne. Instr. in animal husbandry, Cornell U., 1934-36, asst. prof., 1936-40, asso. prof., 1940-44, prof. 1944-47; head, Dept. Dairy Prodn. 1940-44, prof. 1944-47; head, Dept. Dairy Science Univ. of Ill. since 1949; livestock consultant for Near East Found. for Greece, 1940—; dir. International Dairy Show, Chgo., 1953—; Fulbright lectr., Holland, 1955-56. Received Borden Award for research in dairy prodn., 1945. Mem. Dairy Sci. Assn. (dir. 1953—), Am. Soc. Animal Production, Am. Genetic Assn., Sigma Xi, Phi Kappa Phi, Alpha Zeta, Alpha Gamma Rho. Republican. Methodist. Contbr. numerous articles on dairy science to sci. jours. Address: 2110 S. Race St., Urbana, Ill.

SALISBURY, Harold Preston ◎ V. 27.

SALISBURY, Harrison Evans, newspaperman; b. Minneapolis, Minn., Nov. 14, 1908; s. Percy Pritchard and Georgiana (Evans) S.; A.B., U. of Minn., 1930; m. Mary Hollis, Apr. 1, 1933 (div.); 2 sons, Michael, Stephan. Reporter Mpls. Jour., 1928-29; corr. United Press, St. Paul, Minn., 1930, later Chicago, Washington and N.Y., became London mgr., 1943, Moscow, 1944, fgn. news editor, 1944-48; Moscow corr. N.Y. Times, 1949-54; N.Y. staff, 1954—. Distinguished Achievement medal U. of Minn., 1955; Pulitzer prize for internat. corr., 1955. Mem. Theta Delta Chi, Sigma Delta Chi. Clubs: Players (N.Y. C.); Nat. Press (Washington). Author: Russia on the Way, 1946; American in Russia, 1955. Home: 188 Eastend Av., N.Y.C. Office: 229 W. 43d St., N.Y.C.

SALISBURY, Lucius A., (sawls'bēr-ē); b. Sandy Creek, N.Y., Jan. 1, 1882; s. Moreau J. and Helen M. (Warriner) S.; A.B., Brown U., 1904; M.D., Harvard, 1908; m. Margaret E. Duryee, Oct. 21, 1916; children—Mason (dec.), Lucius, Helen M. (Mrs. R. Jeannerett), Hope F. (Mrs. Lyman F. Thompson), Joseph D. Interne, Boston City Hosp., 1908-09; engaged in practice of medicine, New York City, 1910-40; associate prof. clin. surgery, Post Grad. Med. Sch. and Hosp., 1919-35; attending and cons. surgeon, Met. Hosp., 1912-36; asst. surgeon U.S.P.H.S., Marine Hosp., N.Y.C., 1934-40; dir. hosp. services, Oak Ridge, Tenn., 1946-49; now asst. med. dir., A.R.C., N.Y. regional blood program. Pvt., 1st Inf., R.I. Nat. Guard, 1902-03; pvt., 23d Inf., N.Y. Nat. Guard, 1910-11; 1st lieut., Med. Corps, 1911, capt., 1914, maj., 1917, lieut. col., 1919, col., 1921. Served with Am. Ambulance Hosp., Juilly, France, 1915; Mex. Border Campaign, 1916, with A.E.F. in France and Belgium, 1917-19. Div. surgeon, 27th Div., 1921; organizer and comdr. 102d Med. Regt. (only completely organized med. regt. in U.S.), 1921-40; on active duty with National Guard, 1940-46; brevet brig. gen., New York Nat. Guard since 1923; medical inspector, recruiting and induction, 2d Service Command, 1942-43; with exec. sect., Inspector Gen.'s Office, Washington, D.C., 1944-45. Decorated Silver Star, Legion of Merit, Purple Heart, Mex. Border, World War I, and Am. Defense medals (U.S.), Chevalier Legion of Honor, Chevalier Order of Service de Sante Publique, Commemorative medal (France), Croix de Guerre with palm (Belgium), Conspicuous Service Cross (N.Y.). Formerly trustee Northern Dispensary, and Lenox Sch., N.Y. Fellow A.C.S.; mem. Am. Assn. Mil. Surgeons (past pres.), A.M.A., Harvard Med Soc. of N.Y. (past pres.), Med. Soc. of County of N.Y., N.Y. State Med. Soc., Am. Legion (former comdr. Caduceus Post No. 808). Club: Harvard (N.Y. City). Author of numerous articles on medico-military subjects. Introduced "vertical" control of evacuation of wounded, method received general recognition as greatly increasing efficiency. Home: 55 Tunstall Rd., Scarsdale, N.Y. Office: Am. Red Cross Blood Program, 70 W. 40th St., N.Y. City 18.

SALISBURY, Stanton W. ◎ V. 27.

SALISBURY, Stuart McFarland, lawyer; b. Washington Court House, O., Sept. 14, 1885; s. Samuel Scott and Anna (Brown) S.; student Occidental Coll., Los Angeles, and Pomona Coll., Claremont, Calif.; A.B., Stanford, 1907; law study Harvard, 1907-09; married Lois Chamberlain, February 21, 1912; children—Robert, Susanne, Eleanor; married second, Nilwon Nowlin. Admitted to the California bar, 1910, and began practice at Los Angeles; partner firm of McClean, Salisbury, Petty and McClean; vice president and attorney Los Angeles Steel Casting Co., Los Angeles Foundry Co., Los Angeles By-Products Co.; local counsel Celotex Corp., Am. Brake Shoe Co. Member American, Calif. State and Los Angeles bar assns., Los Angeles Chamber of Commerce (dir.; chmn. water and power resources com.), Delta Upsilon, Psi Delta Phi. Republican. Presbyterian. Clubs: University (pres. 1928-29), Chaparral. Address: 650 S. Grand Av., Los Angeles 17.

SALIT, Norman, lawyer, rabbi; b. Brooklyn, June 8, 1896; s. Michael and Rachel Ethel (Altschul) S.; A.B., Coll. City of N.Y., 1916; J.D., N.Y.U., 1919; Rabbi, Jewish Theol. Sem. Am., 1920, M.H.L., 1949; A.M., Columbia, 1922; m. Ruth Levy, July 1, 1928; children—Naomi Hannah, Miriam Rachel (dec.). Asst. rabbi Congregation Beth Israel Anshei Emes, Brooklyn, 1917; rabbi Temple Adath Israel, Bronx, N.Y., 1919-24; admitted to N.Y. bar, 1920, also bar U.S. Supreme Ct., Fed. cts. of Eastern and So. dists. N.Y., and Treasury Dept.; rabbi Congregation Shaaray Tefila, Far Rockaway, N.Y., 1924-29; practice of law, N.Y. City, since 1929; asso. counsel N.Y. State Office Home Owners Loan Corp., 1934-37; bd. dirs. Am. Israel Petroleum Corp. Rep. Jewish Welfare Bd., Ft. Riley, Camp Funston, Kan., 1918; dir. Wartime Emergency Commn. for Conservative Judaism, 1944-46; mem. religious adv. com. Fed. Civil Def. Administrn.; bd. dirs. Freedom Found., Inc.; bd. trustees Valley Forge Foundation; member national council of Boy Scouts of America. Member of the board overseers Jewish Theol. Sem. Am.; pres. Synagogue Council Am., 1953-55. Recipient Freedom Found. award, 1950, 1951. Mem. U.S. Commn. UNESCO, 1951. Bd. dir. Religion in Am. Life. Mem. N.Y. Bd. Rabbis, Rabbinical Assembly Am. (counsel, exec. council), L.I. Council Am. Jewish Congress (p.p.), Bar Assn. Nassau Co., N.Y. Co. Lawyers Assn., Phi Beta Kappa, Theta Sigma Lambda. Democrat (candidate for co. supervisor, 1947, for judge co. Childrens Ct., 1949). Mason (grand chaplain grand lodge N.Y.); mem. B'nai B'rith. Author: The Law of Torts in the Pentateuch as Compared with the Code of Hammurabi and the Twelve Tables of Rome; Immunity from Seizure by Process of Earnings of Employee of Home Owners Loan Corp., 1934; The Synagogue Centre: Its Meaning and Significance; The Synagogue Centre: Its Practical Operation; The Synagogue and Palestine; Conservative Judaism; Truth of Definition; also weekly column The Bible's Message in Jewish Examiner, 1944-45; numerous articles. Home: 160 Wildacre Av., Lawrence, N.Y. Office: 320 Broadway, N.Y.C. 7.

SALK, Jonas Edward (sawlk), physician, scientist; b. N.Y.C., Oct. 28, 1914; s. Daniel B. and Dora (Press) S.; B.S., Coll. City of N.Y., 1934; fellow chemistry, N.Y.U., 1935-37, exptl. surgery, 1937-38, bacteriology, 1939-40, M.D., 1939; Nat. Research Council fellow, sch. pub. health U. Mich., 1942-44; m. Donna Lindsay, June 8, 1939; children—Peter Lindsay, Darrell John, Jonathan Daniel. Intern Mt. Sinai Hosp., N.Y.C., 1940-42; research asso. epi-

dentiology, sch. pub. health U. Mich., 1944-46; asst. prof. epidemiology, 1946-47; asso. research prof. bacteriology, head virus research lab., sch. medicine U. Pitts., 1947-49, research prof. bacteriology, 1949-54, prof. preventive medicine, chmn. dept., 1954—; developed vaccine, preventative of poliomyelitis, 1954. Cons. epidemic diseases Sec. War, 1944-46, Sec. Army, 1946-54; mem. commn. on influenza Army Epidemiol. Bd. since 1944, acting dir. commn. on influenza, 1944; cons. staff Presbyn. and Municipal hosps., Pitts.; expert cons. in virus diseases to WHO. Fellow A.A.A.S., Am. Pub. Health Assn., mem. Soc. Am. Bacteriologists (pres. Allegheny Br. 1948-49), Society for Experimental Biology and Medicine, Am. Soc. Clin. Investigation, American Association Immunologists, Am. Epidemiol. Soc., A.M.A., Miss. Valley, Allegheny Co. med. socs., Am. Assn. Univ. Profs., Sigma Xi, Alpha Omega Alpha, Delta Omega. Author sci. articles profl. jours. Home: 5633 Bartlett St., Pitts. 17. Office: Municipal Hospital, U. Pittsburgh, Pitts.

SALLADA, Harold B. (sa̅ la̅ da̅), ret. naval officer, corp. exec.; b. Williamsport, Pa., Jan. 23, 1895; s. William McClellan and Martha Nevada (Konkle) S.; grad. U.S. Naval Acad., 1917; m. Evelyn Farnsworth, Nov. 21, 1921; children—William Farnsworth, Robert Velmont. Comml. ensign, USN, 1917, advanced through grades to vice adm., 1947; served in various ships of U.S. Fleet, 1917-20; flight tng. Naval Air Sta., Pensacola, Fla., 1920; naval aviator, 1921—; on aviation duty in fleet and ashore; comdr. air force, Pacific Fleet, 1948-49, ret. as adm., 1949; exec. v.p. Chance Vought Aircraft, Inc., Dallas, 1955—. Address: Chance Vought Aircraft, Inc., Dallas.

SALLE, Anthony Joseph, educator; b. Seattle, Apr. 7, 1895; s. Dominic and Mary (Granata) C.; Ph.C., B.S., U. Wash., 1920, M.S., 1922; grad. student U. Ill., 1922-23; Ph.D., U. Calif., 1927; m. Cecelia Daverso, Dec. 31, 1924; children—Robert Anthony, Richard James. Chemist, bacteriologist meat inspection lab., bur. animal industry U.S. Dept. Agr., 1920-21, plant virus investigator, div. plant pathology, 1929-31; dir. lab., bur. san. engrng. Cal. State Dept. Pub. Health, 1925-30; collaborator div. weights and measures, 1928-31; instr. bacteriology U. Cal., 1927-29, asst. prof., 1929-31, 33-39, asso. prof., 1941-47, prof., chmn. dept. since 1947; tchr. summer sessions U. Hawaii, Honolulu, 1947, 53; research bacteriologist leprosy investigation sta., U.S. P.H.S., Honolulu, T.H., 1931-33. Staff F. Leonard Wood Meml. Found. for eradication leprosy; U.S. Marine Hosp., Carville, La., 1935-36. Served as bacteriologist M.C., U.S. Army, 1917-19. Mem. Soc. Exptl. Biology and Medicine, Soc. Am. Bacteriologists (v.p. So. Cal. sect. 1944-45, pres. 1945-47), Sigma Xi, Phi Lambda Upsilon. Republican. Author: Fundamental Principles of Bacteriology (rev. edit.), 1954. Contbr. articles sci. jours. Home: 301 S. Sallaire Av., Los Angeles 49.

SALLER, Sylvester John, Catholic educator; b. Petoskey, Mich., Sept. 25, 1895; s. John and Mary (Hofbauer) S.; A.B., St. Joseph's Coll., Teutopolis, Ill., 1918; student at several Franciscan monasteries, 1913-22; student St. Anthony's Coll., Rome, 1928-30, Lector Generalis Sacrae Scripturae, 1932; student Franciscan Bibl. Inst., Jerusalem, 1930-32, Degree Lector Generalis Sacrae Scripturae. Prof. of classical langs., St. Joseph's Coll., Teutopolis, Ill., 1922-27, Hinsdale, Ill., 1927-28; prof. of archeology, Franciscan Biblical Institute, Jerusalem, since 1932; pres. of the Franciscan Monastery of the Transfiguration on Mount Thabor, Palestine, 1943-44; president of the Studium Biblicum Franciscanum, Flagellation, Jerusalem, 1945-50; directing excavations at Bethany (uncovering remains from 6th Century B.C. to 12th Century A.D.); directed the excavations on Mount Nebo (Siaghah), in Trans-Jordan, where a Byzantine Basilica, 3 chapels, and monasteries dating from the end of the 6th century A.D., were uncovered in 1933, also directed further excavations on Mt. Nebo, and explored numerous other Byzantine sites existing in the Nebo region, 1935 and 1937; directed excavations at St. John Baptist's, 'Ein Karim, 1941-42, uncovering both Roman and Byzantine periods. Published results of excavations on Mt. Nebo, under title The Memorial of Moses on Mount Nebo, 2 vols., Jerusalem, 1941; pub. results of explorations at St. John's under title Discoveries at St. John's, 'Ein Karim, 1941-42, 1946. Co-author: The Town of Nebo (Khirbet-El-Mekhayat) with brief survey of other ancient Christian monuments in Transjordan, Jerusalem, 1949. Contbr. articles to journals. Address: Flagellation, Jerusalem, via Amman, Jordan.

SALLOWS, Frank Hamilton, newspaperman; born Lansing, Mich., July 10, 1904; s. James F. and Alexia (Shingle) S.; student pub. schs.; m. Isadora M. Price, July 11, 1925; children—Frank Hamilton, Rosemary (Mrs. W. C. Stevens). With The State Jour., Lansing, since 1920, editor, editorial page since 1943. Home: 3000 Westwood Av., Lansing 6. Office: 120 E. Lenawee St., Lansing 15, Mich.

SALMAGGI, Alfredo ◎ V. 28.

SALMEN, Stanley, publisher; b. Olean, N.Y., July 18, 1914; s. Fred Henry and Harriet (Spring) S.; A.B., Harvard Coll., 1936; m. Mary Goodale; children—Margaret Spring, Lawrence Fulton. On staff of dean's office, Harvard Coll., 1937-42; asst. sec. to corp., Harvard U., 1943-44; dir. Atlantic Monthly Press, 1944-47; pres. Neveroll Bearing Co., Wakefield, Mass., 1944-48; director, 1942-49; president The Sportsman's Book Club, 1950-54; exec. v.p. and dir. Little Brown & Co., 1948—; pres. Little, Brown & Co. (Can.), Ltd., 1954—; dir. Book Club Management, Inc. Clubs: St. Botolph, Union (Boston); University (N.Y. City). Home: 18 Craigie St., Cambridge, Mass. Address: 34 Beacon St., Boston.

SALMON, Edwin Ashley, cons.; b. Willard, N.Y., Apr. 4, 1902; s. Dr. Thomas William and Helen (Ashley) S.; Loomis Prep. Sch., 1922; student Columbia (Extension) Sch. Architecture, 1922-26, Beaux Arts Inst. Design, 1922-26; m. Madalyn C. Bunnell, Jan. 23, 1925; children—Thomas William, Jane Bunnell. Asso. James Gamble Rogers, Architect, N.Y.C., 1922-25; N.Y. State Dept. Architecture, 1925-26; partner Henry C. Pelton, architects, 1926-35; asso. James Gamble Rogers, architect, 1936-37; cons. instnl. planning, 1927—, Apptd. mem. N.Y. City Planning Commn., 1938, chmn., 1942-47, also city fuel adminstr., govt. mileage adminstr., 1945-47; chmn. Hosp. Council of Greater N.Y., 1942-47; dir. N.Y.U.-Bellevue Med. Center, 1947-53; planning cons. N.Y.U., Bklyn. Borough Pres.' Office; cons. Dept. Health, Am. Museum Health, Inst. of Forensic Medicine. Mem. bd. dirs. Am. Museum Health; bd. mgrs. Meml. Hosp. for cancer and allied diseases; trustee Blood Transfusion Assn. Mem. Nat. com. for Mental Hygiene, A.I.A., Am. Hosp. Assn., Am. Assn. Hosp. Cons. Cons. to many general, spl. hosps. and tb. sanitoria in U.S. and abroad, also on city planning problems. Contbr. tech. articles on instn. and city planning various publs.; lectured graduate schools, institutes. Home: 8023 Ridge Blvd., Bklyn. Office: N.Y.U.-Bellevue Med. Center, 550 1st Av., N.Y.C. 16.

SALOMON, Fred Z., exec. v.p., dir. May Dept. Stores Co., now with Famous-Barr Store. Home: 800 Cella Rd., Clayton, Mo. Office: Sixth and Olive Sts., St. Louis 1.

SALOMON, Irving, business exec.; b. Chgo., Aug. 23, 1897; s. Abraham Douglas and Ella (Polachek) S.; student Northwestern U., 1915-18; m. Cecile Liebowitz, Sept. 25, 1937; 1 dau., Abbe. With Royal Metal Mfg. Co., Chgo., since 1919; chmn. bd. since 1942; chmn. bd. Royal Metal Mfg. Co. of Cal.; Royal Metal Mfg. Co. of Can., Ltd., DeLuxe Metal Furniture Co., Warren, Pa., Frank A. Hill, Inc., Los Angeles; Royal-Walden Corp., Walden, N.Y.; Conneaut Plating Co., Conneaut. Cons. War Dept., 1947, Munitions Bd., 1949, Fund for Adult Edn., 1952, Fund for Advancement Edn., 1952-53; cons., rep. Ford Found. UNESCO Conf., Paris, 1951. Chmn. U.S. delegation UNESCO Conf., Paris, 1953; U.S. del. U.N. Econ. and Social Council, Geneva, 1953. Served with United States Marines, World War I; U. Judaism, Calif.-Western U., Am. Assn. U.N., Am. Jewish Com. Served as lt. col., U.S. Army, World War II; chief pricing operations br., hdqrs. Pentagon. Member Nat. Citizens Com. Edn. Television (treas., mem. exec. bd.), Gov.'s Adv. Com. Edn. Television Cal. (exec. bd.); San Diego Co. Hereford Assn. (pres.). Republican. Author: Retire and Be Happy, 1951; Management Surveys in Colleges and Universities, 1955. Contbr. articles mags. Home: Rancho Lilac, Escondido, Cal. or The Madison, 15 E. 58th St., N.Y.C.

SALOMON, Sidney, Jr. ◎ V. 27.

SALPETER, Harry (saul pe ter), art dealer, writer; b. Lemberg, Austria, Aug. 16, 1895; s. Louis and Ethel (Schaumann) S.; brought to U.S., 1899, naturalized, 1926; student pub. schs. N.Y.C.; m. Betty Berkowitz, Mar. 23, 1919. Reporter Harlem Home News, 1914-21; telegraph editor Oklahoma Leader, 1921-24; asst. and asso. lit. editor N.Y. World, 1924-31; contbr. articles on art and artists to Coronet and Esquire mags., 1936-49; established, 1947, and since owner, Harry Salpeter Gallery, Inc., N.Y.C., opened Provincetown (Mass.) br., 1954. Author: Doctor Johnson and Mr. Boswell, 1928; preface to Modern Library edit. of Gerhardt Hauptmann's Heretic of Soana, 1928. Contbr. popular mags., newspapers. Home: 333 W. 56th St., N.Y.C. 19. Office: 42 E. 57th St., N.Y.C. 22.

SALSICH, LeRoy ◎ V. 28.

SALSINGER, Harry George ◎ V. 27.

SALT, E(llis) Benton, educator; b. Columbus, O., Oct. 2, 1990; s. Thomas E. and Martha Adeline (Ellis) S.; B.S., O. State U., 1927; A.M., Columbia, 1929; Ed. D., N. Y. U., 1936; m. Edna Olive Imhof, Dec. 22, 1927; children—Jack Benton, Thomas Richard. Tchr. and coach athletics, Mt. Sterling, O., 1924-25, Columbus Acad., 1925-27, Marietta, O., 1927-28; instr. Coll. City N.Y., 1929-30; mem. faculty U. of Fla., since 1930, prof., 1936-43, head dept. profl. curriculum, Coll. Physical Edn. and Health since 1946; state dir. of health and physical edn., Fla. State Dept. Edn., 1943-45. Honor award, Fla. Assn. for Health, Phys. Edn. and Recreation, 1953; honor award So. Dist. of Am. Assn. for Health, Physical Education and Recreation, 1953. Fellow Am. Assn. for Health, Physical Edn. and Recreation; mem. N.E.A., Am. Assn. U. Profs., Soc. State Dirs. of Health and Phys. Edn., Coll. Phys. Edn. Assn., Fla. Assn. for Health and Physical Edn., Alpha Tau Omega, Phi Delta Kappa. Author: Teaching Physical Education in the Elementary School (with Fox, Douthett and Stevens), 1942. Home: 2218 N.W. First Av., Gainesville, Fla.

SALTER, Fred Kelley ◎ V. 27.

SALTER, Leslie Earnest, judge; born Alva, Okla., May 10, 1895; son Lewis Allison and Susannah Madora (Kinsey) S.; A.B., U. of Okla., 1920, LL.B., 1922; m. Maud Carroll, Mar. 7, 1925; children—Edwin Carroll, Robert Earnest. Admitted to Oklahoma bar, 1922; pvt. practice Carmen and Enid, Okla., 1922-25; asst. U.S. atty. Western Dist. of Okla., 1925-28; spl. asst. to Atty. Gen. of U.S. since 1928; active in important criminal prosecutions throughout the U.S., including Insull mail fraud trial at Chicago, Ill. Member Oklahoma State Legislature, 2 terms, 1920-24, Republican floor leader in 2d term and mem. bd. mgrs. in impeachment trial of Gov. Jack Walton, Okla.; master in chancery; judge Superior Ct. Cook Co. since 1953. Served in U.S.N., later sergeant, U.S. Army, in France, World War. Mem. Illinois, Chicago bar assns., Phi Beta Kappa Associates, Acacia, Phi Beta Kappa, Delta Sigma Rho, Phi Alpha Delta, Alpha Kappa Psi, Am. Legion. Republican. Baptist. Mason. Home: Flossmoor, Ill.

SALTER, Lewis Spencer, univ. prof.; b. Argonia, Kan., Mar. 23, 1891; s. Lewis Allison and Susanna Madora (Kinsey) S.; Mus.B., U. of Oklahoma, 1912, A.B., 1917, A.M., Columbia, 1922; student Bethany Coll., Lindsborg, Kan., 1905-06, Bush Temple Conservatory, Chicago, Ill., summer 1913; studied organ with David McKay Williams (N.Y.), 1921-22, piano with Edwin Hughes (N.Y.) summer 1922, with Dr. Hans Weisse (Vienna), 1928-29; m. Reaves Alford, June 19, 1924; children—Lewis Spencer, Mary Elizabeth. Asst. in piano, U. of Oklahoma, 1911, instr., 1912-15, asst. prof., 1915-17, asso. prof., 1917-26, Coll. of Fine Arts, 1936-47, dean emeritus, 1948; prof., 1926, director Sch. of Music, 1936-46, dean professor, 1948—, music librarian, 1952—. Served with the 136th Infantry, 34th Division and with 151st F.A. band, 42d Div., U.S. Army, during World War I. Member Okla. Music Teachers Assn., Music Educators Nat. Assn., Music Teachers Nat. Assn., Phi Beta Kappa, Phi Mu Alpha, Mason (33°, Shriner), Lion, Am. Legion. Home: 531 East Boyd St., Norman, Okla.

SALTER, William Thomas ◎ V. 26.

SALTIEL, William David (sal'tel), lawyer, lecturer; b. Chicago, Ill., Oct. 21, 1895; s. Leopold and Marie (Friedman) S.; ed. Lake View High Sch., Chicago; LL.B., Chicago-Kent Coll. of Law, 1918; m. Cicely Friedman Haas, June 21, 1932; 1 son, Charles Haas (stepson). Admitted to Ill. bar, 1918, and began practice at Chicago; mem. Saltiel & Saltiel; asst. corp. counsel, Chicago, 1920-23; city atty., Chicago, 1927-31; spl. atty. Bd. of Edn., Chicago, 1931; special asst. to the attorney gen. of U.S., 1941-45; midwest chief, small bus. sect., Dept. of Justice, U.S.; mastery in chancery, District Court general counsel Jr. C. of C.; lects. various subjects. Member U.S.N.R.F., 1918-22; served in U.S. Navy, 1918-19. Founder and organizer non-partisan campaign of Polit. Edn. League of U.S. Jr. Chamber Commerce; (men under 35), pledged to register, study issues of campaign and vote, and directed similar activities in 80 cities. Pres. Chgo. bd. Denver Sanatorium, 1945-48; mem. Speakers' Staff of Republican Nat. Com. and Rep. State Com. (Ill.), and of Rep. Cook County Central Com., 1920-36; chmn. Cook County Rep. Speakers' Com., 1936. Vice-pres. American Citizen's Foundation; sec., dir. and gen. counsel Chicago Opera Co.; mem. Am. Bar Assn., Ill. State Bar Assn., Chicago Bar Association, Chicago Junior Assn. of Commerce (pres. 1925-27), Merchants and Mfrs. Club of Chicago (mem. bd. govs.), Ill. Human Relations Commn., Vols. of Am. (sec. adv. bd.), Am. Friends of Austria (pres.), Pi Gamma Mu (hon.), Mason. Home: 73 E. Elm St. Office: 10 S. La Salle St., Chgo.

SALTONSTALL, Leverett (sawl'tŭn-stawl), U.S. Senator; b. Chestnut Hill, Mass., Sept. 1, 1892; s. Richard Middlecott and Eleanor (Brooks) S.; grad. Noble and Greenough Sch., Boston, 1910; A.B., Harvard, 1914, LL.B., 1917; LL.D., Northeastern Univ., 1935, Bates College, 1939, Boston U., 1940, Bowdoin Coll., 1940, Amherst Coll., 1941, Williams Coll., 1941, Holy Cross Coll., 1942, Harvard U., 1942, Colby Coll., 1942, Tufts Coll., 1942, De Pauw U., 1943, Clark Univ., 1944, Toledo Univ., 1945, Franklin and Marshall Coll., 1947, Trinity Coll., 1947, College of William and Mary, 1948 Northwestern, 1949, Worcester Polytechnic Institute, 1950; married Alice Wesselhoeft, June 27, 1916; children—Leverett, Rosalie (deceased), Emily B., Peter B. (killed in action in World War II), William L., Susan. Admitted to Mass. bar, 1919, began practice in Boston as atty. and trustee; mem. Gaston, Snow, Saltonstall & Hunt, 1926-28. Asst. district atty., Middlesex County, Mass., 1921-22; mem. Bd. of Aldermen, Newton, 1920-22, Mass. Ho. of Representatives, 1923-36 (speaker, 1929-36), Gov. of Mass., 1939-44. Elected to U.S. Senate Nov. 1944, to fill unexpired term of Sen. Henry Cabot Lodge (resigned), re-elected 1948, 1954. Served as 1st lt., F.A., 1917-18. World War I, Mgr., Farm and Trade Sch.; pres., Bd. of Overseers, Harvard U., 1949. Republican. Unitarian. Mason, Elk. Clubs: Harvard, Boston, Somerset, Norfolk Hunt. Home: Dover, Mass. Office: Senate Office Building, Washington, D.C.

SALTONSTALL, William Gurdon (sawl'tŭn-stawl), edul. adminstr.; b. Milton, Mass., Nov. 11, 1905; s. Robert and Caroline (Stevenson) S.; student Milton Acad., 1923; Phillips Exeter Acad., 1923-24; A.B., Harvard, 1928, LL.D., 1953; M.A., Harvard Grad. Sch. Arts Scis., 1931; L.H.D., Williams, 1947, Tufts, 1950, Dartmouth, 1952, Bowdin Coll., 1952, Litt.D., Colby Coll., 1954; m. Katharyn Watson, Sept. 22, 1931; children—Josephine, Katharyn, William Gurdon, Jr., Samuel, Deborah. Teacher history and English, William Penn Charter Sch., 1928-30; traveled and studied abroad in Europe, 1931-32; teacher history, Phillips Exeter Acad., 1932-40, chmn. of history dept., 1940-42; principal Phillips Exeter Academy since 1946. Director Exeter Banking Com-

pany. Commissioned lieutenant, United States Navy, Aug. 1942, served on aircraft carrier, Pacific area; later served at Saipan with air-sea rescue squadron, 1944; lt. comdr., 1945; instr., Air Combat Intelligence School, Quonset Point, R.I. Vice pres. Exeter News Letter; dir. Exeter Hosp. Corp. Mem. bd. overseers Harvard, 1946-52; pres. N.H. Hist. Soc.; trustee Golden Rule Farm, Currier Art Gallery. Member N.E. Assn. Colls. Secondary Schs. (pres.), Colonial Soc. Mass., Am. Acad. Arts & Scis., Am. Unitarian Assn., Newcomen Soc. Clubs: Owl (Harvard); Beverly Yacht, Tavern (Boston). Author: Ports of Piscataqua, 1941. Home: 27 Pine St., Exeter, N.H.

SALTZMAN, Charles Eskridge (salts'mən), business executive; b. Zamboanga, Island of Mindanao, P.I., Sept. 19, 1903; s. Maj. Gen. Charles McKinley and Mary (Eskridge) S.; student Cornell U., 1920-21; B.S., U.S. Mil. Acad., 1925; B.A., M.A. (Rhodes Scholar), Oxford U., Eng., 1928; M.A.; m. Gertrude Lamont, May 2, 1931 (divorced); 1 son, Charles McKinley; m. 2d, Cynthia Southall Myrick, Sept. 25, 1947; children—Cynthia Myrick, Richard Stevens. With N.Y. Tel. Co., successively commercial engr., commercial asst. manager, commercial manager, directory production mgr., 1930-35; with New York Stock Exchange, 1935-49, beginning as asst. to exec. v.p., later became sec., and v.p.; asst. sec. of state, 1947-49; partner Henry Sears & Co., 1949—; Under Sec. of State for Adminstrn., 1954-55. Served as 2d. lt., Corps of Engrs., U.S. Army, 1925-30; comml. 1st lt., N.Y. Nat. Guard, 1930, and advanced through the grades to lt. col., 1940; on active duty with U.S. Army, 1940-46, serving overseas, 1943-46; brig. gen., 1945; relieved of active duty, 1946; brig. gen. United States Army Reserve. Decorated Legion of Merit, Distinguished Service Medal (U.S.), Order of British Empire (Great Britain), Croix de Guerre (with gold star), Cross of Merit with swords (Poland), Bronze Medal, Order of the Crown of Italy (Degree of Grand Officer) (Italy), War Medal (Brazil), Ouissam Alouitte, Degree of Commander (Moroccan). Member board managers Seamen's Church Inst. of N.Y.; bd. trustee Barnard Coll. Milbank Meml. Fund; mem. bd. dir. Fgn. Policy Assn. Mem. Kappa Alpha Soc. Methodist. Clubs: University, Union, Century Assn., Lambs (N.Y.C.); Army and Navy, Metropolitan (Washington). Home: 1112 Park Av., N.Y.C. 28. Office: 385 Madison Av., N.Y.C. 17.

SALTZMAN, Joel E(dward), book publisher; b. Eklyn., May 24, 1915; s. Louis J. and Ray (Levy) S.; student N.Y.U., 1937-39, Columbia, 1948-54; m. Hilda Kluger, Jan. 27, 1946; children—Roslyn, Lawrence. Vice pres. Twayne Publishers, N.Y.C., 1949—; pres. Bookman Assos., N.Y.C., 1949—. Home: 196-05A 65 Crescent, Fresh Meadows 65, N.Y. Office: 31 Union Sq. W., N.Y.C. 3.

SALTZSTEIN, Benjamin F(ranklin), lawyer, civic worker; b. Plock, Poland, Nov. 4, 1884; s. Isidore Jacob and Sarah (Goldberg) S.; LL.B., U. Mich., 1906; m. Edna Docter, June 11, 1911; children—Robert A., James L., Jean (Mrs. David A. Herman). Came to U.S., 1888, naturalized by Act of Congress. Admitted to Wis. bar, 1906; pvt. practice law, Milw., 1906—. Dir. Jewish Welfare Fund, 1938—, pres., 1949-52; mem. exec. bd. Am. Jewish Com., 1949—; dir. Jewish Community Center, 1940—; mem. Jewish Tercentennary Com., 1955—; mem. nat. spl. gift com. Nat. Conf. Christians and Jews, 1952-53; pres. Federated Jewish Charities, 1929-30; dir. Milw. County Community Fund, 1933-36; regional chmn. United Jewish Appeal, 1951; mem. United Hosps. Fund Milw. County, 1952. Mem. planning com. Deaconess Hosp., 1946—; pres. Home for Aged Jews, 1939-52, chmn. bd., 1952—; mem. exec. bd. Union Am. Hebrew Congregations, 1948—, dir. Union Inst., vice chmn. bd., 1953—; dir. Am. Financial and Development Corp. for Israel, 1951-53. Mem. Am. Judicature Soc., Am., Wis., Milw. bar assns., Fgn. Policy Assn. (council mem. 1947), Brandeis U. Assn. Jewish. Mason, Elk. Club: Milwaukee Athletic. Home: 5290 N. Lake Dr., Milw. 17. Office: 625 N. Milwaukee St., Milw. 2.

SALVATI, Raymond E., coal co. exec.; b. Monongah, W.Va., May 14, 1899; s. Camillo and Elizabeth (Armentrout) S.; B.S., W.Va. U., 1922; m. Beatrice Rohlfs, Oct. 4, 1945; children—Raymond, Jr., Timothy Andrew, Marianna, Ronald Charles. With Island Creek Coal Co., Huntington, W.Va., 1922-26, since 1935, dir. since 1942, pres. since 1949; pres. Island Creek Coal Sales Co., Island Creek Fuel & Transportation Co., Queen City Coal Co., Carnegie Dock & Fuel Co., Carnegie Coal Corp., Brooke Co. Coal Co., Pond Creek Pocahontas Co. Chmn. Draft Bd., No. 1, Logan Co., W.Va., 1941-45. Mem. bd. govs. W.Va. U. since 1945, pres. bd., 1945-49; dir. St. Mary's Hosp., Huntington. Mem. Am. Legion, Am. Mining Congress, Am. Inst. Mining and Metall. Engrs., Nat. Coal Assn. (dir.; dir. bituminous coal research; mem. exec. com.), Nat. Assn. Mfrs. (dir.), So. Coal Producers' Assn. (dir.), W.Va. U. Alumni Assn., W.Va. Cancer Soc. (dir.), W.Va. Coal Mining Inst., W.Va. Soc. Prof. Engrs., W.Va. Coal Assn. (dir.), Ky Mining Inst., Logan C. of C., Tau Beta Pi, Sigma Gamma Epsilon, Mountain, D-Pho D-Theta (hon. mem.), Roman Catholic. K.C. Clubs: Guyan Country (Huntington, W.Va.); Logan (W.Va.); Duquesne (Pitts.); Queen City (Cin.); Recess, Rockefeller Center Luncheon (N.Y.C.). Home: 1130 Ritter Park. Office: Chafin Bldg., Huntington, W.Va.

SALVATORE, Victor ⊙ V. 26.

SALYERS, Robert K(ing), govt. official; b. Carrollton, Ky., March 22, 1907; s. William L. and Sarah (Howe) S.; student, U. of Ky., 1924-26; A.B., Eastern Ky. State Coll., 1929; student, U. of Ky. Grad. Sch., 1932-33; m. Loretta Smith, June 6, 1941; children—Abigail, Robert, Martha. Advt. mgr. Moore Corp., Joliet, Ill., 1929-32; publicity dir. Ky. Ednl. Comm., 1933-34; asst. to pres. U. of Ky., 1934-36; dir. Nat. Youth Adminstrn. for Ky., 1936-42; asst. and acting adminstr. Retraining and Reemployment Adminstrn., 1946-47; dir. bur. of vets. reemployment rights, U.S. Dept. of Labor, since 1947. Active duty, U.S. Navy, 1942-46; lt. comdr., U.S.N.R., since 1945. Mem. Soc. for Pub. Adminstrn., Am Legion, Vets. of Fgn. Wars, Kappa Sigma. Methodist. Club: University. Home: 5617 South 5th Rd., Arlington, Va. Office: U.S. Dept. of Labor, Washington, D.C.

SALZBERG, Paul Lawrence, chemist; b. Galesburg, Ill., Mar. 2, 1903; s. Karl and Clara (Seastedt) S.; B.S., Knox Coll., 1925; Ph.D. in Chemistry, U. Ill. (Carr fellow, 1928), 1928; m. Grace Ella Johnson, June 25, 1929; children—Robert Harris, John Paul, Claire Grace. With E. I. du Pont de Nemours & Co., 1928—, successively chemist, research supr., lab. dir., asst. dir. research, asst. dir. chem. dept., dir. chem. dept., 1953—. Recipient Knox Coll. Alumni Achievement Award, 1949. Mem. Am. Chem. Soc., A.A.A.S., Soc. Chem. Industry, Phi Beta Kappa, Sigma Xi, Alpha Chi Sigma, Phi Lambda Upsilon. Clubs: Concord Country (Wilmington, Del.); Northeast (Md) Riber Yacht. Patentee in field. Home: 1525 Faulk Rd., Wilmington 3. Office: Chemical Dept., E.I. du Pont de Nemours & Co., Wilmington 98, Del.

SALZEDO, Carlos, harpist, composer; b. Arcachon, France; s. Gaston and Anna (Silva) S.; grad. piano and harp, Paris Conservatoire, 1901; came to U.S. 1909, naturalized 1923; m. Marjorie Call, April 1938. First concert appearance at age of 5; began study of harp at age of 11; joint concert recitalist (with Salzedo, pianist), 1903; solo harpist under Toscanini, Met. Opera Co., 1909-13; founded harp dept., Curtis Inst. of Music, Philadelphia, 1924; organized Camden (Me.) Summer Harp Colony of Am., 1931 (dir. since 1931); has appeared with all major symphony orchestras throughout the U.S.; organizer (with Georges Barrere and Horace Britt) instrumental group for presentation classical and contemporary compositions, 1932; with Marjorie Call, formed Salzedo Harp Duo, 1939; appears with Salzedo Concert Ensemble in yearly transcontinental tours; writer series of fantasies on best known Am. folk songs (broadcast on various radio stations, 1946-47); composer, teacher. Served with French Army, World War I. Pres. Nat. Assn. Harpists, Inc. since 1920; mem. Internat. Composers' Guild (organizer 1921), Internat. Soc. Contemporary Music (vice pres. since 1923), Pan Am. Assn. Composers (an organizer 1928). Founder, editor-in-chief Eolus since 1921. Home: 270 Riverside Dr., New York 25, N.Y.; (summer) Camden, Me.

SAMALMAN, Alexander (sam' əlmən), editor, writer; b. N.Y.C., Jan. 11, 1904; s. Hersh and Rose (Manowicz) S.; student Coll. City N.Y.; m. Bella Maria Messer, Mar. 28, 1931 (deceased 1950); children—Herbert Manual, Robert Elias, Bella May. Contbr. short stories Pearson's mag., 1921—, staff, 1923; editor Fourth Estate, journalist trade paper, 1924-27; drama critic N.Y. Morning Telegraph, 1927; writer syndicated features Publishers Autocaster Service, 1927-29; editor Barber's Jour., 1927-28, Long Island Sunrise Trailer, 1927; asso. editor Standard Mag., Inc., N.Y.C., 1930-53, sr. editor 1953—; writer verse under name of Helen Ardsley. Mem. Men's Grt. of Manhattan. Home: 225 W. End Av., N.Y.C. 23.

SAMES, Albert Morris (sāmz), judge; b. Rockford, Ill., Feb. 9, 1873; s. Peter and Ellen M. (Griffith) S.; LL.B., U. of Wis. Law School, 1894; LL.M., Columbian (now George Washington) U., 1895; m. Nancy Elizabeth Crail, Aug. 28, 1923; 1 son (by 1st marriage), Albert Ayres. Admitted to Wis. bar, 1894, to Ariz. bar, 1900; rep. of claimants for injuries during Mexican revolutions. Asst. dist. atty., Cochise Co., Ariz., 1904; city clk. and treas., Douglas, 1905; U.S. commr., 1906-14; chmn. Rep. Territorial Central Com., 1911-12; city atty., 1914-16; chmn. Rep. State Com., 1918-20; chmn. Ariz. delegation Rep. Nat. Conv., 1920; judge Superior Court, Cochise County, 1921-31; judge U.S. Dist. Court, Ariz., 1931-45; ret. 1945. Conglist. Mem. Am. Bar Assn., Delta Upsilon, Phi Delta Phi, Old Pueblo Club, Mason (32°, K.T., Shriner), B.P.O.E. (P.E.R.). Home: Tucson, Ariz.

SAMFORD, Frank Park, pres. Liberty Nat. Life Ins. Co.; b. Troy, Ala., Nov. 1, 1893; s. William Hodges and Kate (Park) S.; student State Normal Coll., Troy; B.S., Alabama Polytechnic Institute, Auburn, 1914; LL.D. (honorary), Howard College; married Hattie Mae Noland, Dec. 23, 1919; children—Lieut. Frank P. Jr. (U.S.N.R.), Ann (Mrs. Sam E. Upchurch). Deputy ins. commr. of Ala., 1915-19; Ala. mgr. Lumbermans Mut. Casualty Co., 1919-21; sec. Liberty Nat. Life Ins. Co., 1921-32, v.p., 1932-34, pres. since 1934; dir. Southern Bell Telephone & Telegraph Co., West Point Mfg. Co., Malone Freight Line, Birmingham Trust Nat. Bank, Continental Gin Co., Dixie Mills, Inc., Columbus Mfg. Co., Equinox Mill, Lanett Bleachery & Dye Works, Wellington Sears Co., Cabin Crafts, Inc. Mem. bd. Life Ins. Sales Research Bureau, 1931-34. Mem. bd. dir. and exec. com. Birmingham Chamber of Commerce, 1937; pres. Industrial Insurer's Conf., 1938-40; pres. Birmingham Community Chest, 1940-42; pres. Jefferson Tuberculosis Sanitorium Soc. 1942-44; president Associated Industries of Ala., 1941-42; mem. bd. dirs., Inst. of Life Insc., 1944; member exec. com. Am. Life Conv. since 1948, pres. Ala. State C. of C., 1946-49; U.S. C. of C. President bd. trustees Howard Coll.; mem. Ala. Poly. Institute So. Research Inst. Mem. Alumni Assn. Ala. Poly. Inst. (pres. 1943-44), Alpha Tau Omega, Omicron Delta Kappa. Democrat. Baptist. Mason (Shriner). Clubs: Rotary (pres. 1936-37; dist. gov. 1940-41), Birmingham (Birmingham); Birmingham Country, Mountain Brook Country. Home: 2700 Mt. Brook Parkway. Office: Liberty Nat. Life Bldg., Birmingham, Ala.

SAMFORD, John A., air force officer; b. Hagerman, N.M., Aug. 29, 1905; s. Charles MacDanial and Adeline Williams (Shepperson) S.; student N.M. Normal U., Las Vegas, N.M., 1919-23, Columbia U., 1923-24; B.S., U.S. Mil. Acad., 1928; grad. Air Corps Primary Flying Sch., 1929, Advanced Flying Sch., attack course, 1929, Air Corps Tech. Sch., engr.-armament course, 1935, Air Corps Tactical Sch., 1939; m. Elizabeth Baylor Ilg, July 18, 1929; 1 son, John Alexander. Comml. 2d lieut., F.A., 1928, transferred to Air Corps, 1929, advancing through the grades to maj. gen., 1950; comdt. Air Command and Staff Sch., 1949-50, comdt. Air War Coll., 1950-51; dir. intel., U.S. Air Force since 1952. Home: 5008 Fulton St., Washington 7. Office: Hdqrs, U.S. Air Force, Washington 25.

SAMINSKY, Lazare (sä-min'ski), composer; b. Odessa, Russia, Oct. 27, 1882; s. Joseph and Marie (Grueber) S.; student U. of St. Petersburg (Russia) and Imperial Conservatory of Music, M.A.; m. Lillian Morgan Buck, Apr. 22, 1923; married 2d, Jennifer Gandar, February 1, 1948. Made debut as composer-orchestra condr., Moscow, 1913; condr. of his 1st symphony, Imperial Opera House, Petrograd, 1917; lectured at British univs., 1919-20; music dir., Duke of York, London, 1919-20; came to U.S., 1920, naturalized, 1926; made U.S. debut as guest composer and condr., Detroit, 1921; condr. Friends of Music, N.Y. City, 1922, N.Y. Philharmonic, 1923, New York Symphony, 1923 and 1924; dir. Three Choir Festivals of New York since 1936; lecturer and condr. U.S. Music in South America, 1940; condr. Festivals of Am. Music, Paris, France, 1923, 25, 26. Founder and director League of Composers; lectured and conducted in Canada, 1941-42; directed concerts in honor of France, England and Russia, New York, Spring 1944. Member American Society of Composers, Authors and Publishers; allied member MacDowell Association and Peterborough (N.H.) Colony. Jewish religion. Composer: Julian the Apostate Caesar (opera); The Daughter of Jephtha (opera-ballet); also other operas, ballets and 5 symphonies. Author: Music of the Ghetto and the Bible, 1934; Music of Our Day, 1939; Living Music of the Americas, 1949. Home: Locust Av., Rye, N.Y. Office: 1 E. 65th St., N.Y.C.

SAMMARTINO, Peter, college pres.; b. New York, N.Y., Aug. 15, 1904; s. Guy and Eva (Amendola) S.; B.S., Coll. City of N.Y., 1924; M.A., N.Y. Univ., 1928, Ph.D., 1931; Sorbonne Univ., Paris; m. Sylvia Scaramelli, Dec. 5, 1933. Teacher in pub. sch. of N.Y. City, Townsend Harris High Sch., Coll. City of N.Y.; in charge of languages, New Coll. Teachers Coll., Columbia Univ.; pres. Fairleigh Dickinson Coll., Rutherford, New Jersey, since 1942; ednl. editor of United America and of Atlantica; ednl. editor La Voix de France. Chevalier Order Crown of Italy; Officier d'Academie Ministry of National Education, France. President New Jersey Jr. Coll. Assn.; recording sec., N.J. Assn. Colls. and Univs.; chmn. Com. for Economic Development. Mem. Com. President's Comm. on Higher Edn. Mem. France-Am. Soc., Alpha Phi Delta (past nat. pres.). Republican. Catholic. Elk. Clubs: Upper Montclair Country, Rotary. Author: Survey of French Literature; Emile Zola; French in Action; Grammaire Simple et Lectures Faciles; Avancons; Il Primo Libro; Il Secondo Libro; Lecture Facili; Community College in Action; The President of a Small College. Hon. chief Shinnecock Tribe; hon. adm. State of Neb. Address: 1000 River Rd., Teaneck, N.J.

SAMMIS, Donald Stuart, industrialist; b. Stratford, Conn., Nov. 15, 1889; s. Frank Russell and Elizabeth (French) S.; Ph.B., Yale, 1909, M.E., 1911; m. Eloise Saeger Howell, Aug. 31, 1929; children—Donald Stuart, Robert Howell, Martha Bouton, Wilson French. Engaged in industrial work, 1911-17, in managerial capacity, 1919-31; city mgr., Stratford, Conn., 1931-34; supt. Underwood Corporation, 1935, vice-pres. and works manager Bridgeport works 1936-47, v.p., and works mgr., Hartford, 1947-50, v.p., N.Y.C., 1950-54, ret.; v.p., sec. Pootatuck Corp., Stratford, Conn.; dir. Acme Shear Co., 1st Nat. Bank, City Savs. Bank (Bridgeport), Whitney-Hansen Industries, Inc., trustee Soc. for Savs. Bank (both at Hartford). Officer Corps of Engrs., U.S. Army, 1917-19. Chmn. commrs. of housing authority Town of Stratford. Trustee U. of Bridgeport. Dir. Mfrs. Assn. of Hartford County. Home: 80 Park Blvd., Stratford, Conn. Office: 1 Park Av., N.Y. City 16.

SAMMIS, Fred R(utledge), editor; b. Mpls., Sept. 9, 1912; s. Fred Cane and Alice (Russell) S.; student U. Minn., 1931-32; m. Ruth Townsend, Sept. 26, 1936; children—John Townsend, Kathy Claire. Sports reporter Mpls. Jour., 1929-30; free lance writer Fawcett Publs., Tower Publs., 1931-33; free lance writer Macfadden Publs., Inc., 1933-35, editorial director Women's Mag., 1947-50, v.p., editor in chief Macfadden Publs., Inc., since 1950; editor Radio Mirror Mag., 1935-41; asso. editor Liberty Mag., 1941-42; editor Photoplay Mag., 1942-47; vice president MACO Magazine Corporation, 1954. Committeeman Boy Scouts Am. Chmn. motion picture div. Sister Kenny Found., N.Y. Heart Assn., 1952; bd. dirs. Darien Family Counseling Service. Served as lt. comdr.

U.S.C.G.R. (T.) 1943-47. Mem. Nat. Assn. Mag. Pubs. (editorial com.). Club: Wee Burn Country (Darien). Home: 101 Brookside Rd., Darien, Conn. Office: 205 E. 42d St., N.Y.C.

SAMMIS, Walter Henry, pub. utilities exec.; b. Hempstead, L.I., N.Y., June 28, 1896; s. Henry and Mignon Irene (Macnamee) S.; E.E., Columbia, 1917; married Mrs. Zayle Donaldson Wright, December 8, 1948. Employed by Brooklyn Rapid Transit and Pub. Service Co., N.J., 1915-16; instr. elec. engring., Columbia, 1919-20; engr. Consumers Power Co., Jackson, Mich., 1920-24; power sales and rate analysis engr., C. H. Tenney and Co., Boston, 1924-25; asst. to v.p. and gen. mgr., Consumers Power Co., Jackson, Mich., 1925-29; asst. to v.p., Allied Power & Light Corp., N.Y. City, 1929-30; asst. to v.p., Commonwealth & Southern Corp. (Del. and N.Y.), 1930-38; v.p. and dir. Commonwealth & Southern Corp. (Del.), 1938-41, dir., 1949-52; dir. Edison Electric Inst.; v.p., dir. Commonwealth & So. Corp. (N.Y.), 1938-44, director, 1947-49; v.p. and dir. Transportation Securities Corp., 1933-38, pres. and dir. 1938-43; v.p. and dir. Consumers Power Co., 1932-44; v.p. and dir. Ohio Edison Co., Akron, 1933-36 and 1941-44, pres., dir. since 1944; v.p. and dir. Pa. Power Co., New Castle, 1933-36, pres., dir., 1936-50, and since 1953, chmn. bd., dir., 1950-53; dir. Nat. Assn. Electric Cos.; mem. Council Electric Operating Cos., Electric Utility Defense Advisory Council; executive com. Ohio Valley Electric Corp., Ind.-Ky. Electric Corp.; dir. Cleveland & Pittsburgh R.R. Trustee Columbia U., 1947-53, mem. adv. com. on investments; chmn. national committee for Columbia Sch. Engring.; v.p., trustee City Hosp. of Akron; v.p. Ohio C. of C. 1949—; mem. exec. com. A.E.I.C. Mem. Am. Inst. E.E. (life), Tau Beta Pi, Sigma Xi (Columbia U.). Republican. Episcopalian. Home: 24 S. Portage Path. Office: 47 N. Main St., Akron, O.

SAMMONS, Edward Curf (săm'ŭnz), business exec.; b. Portland, Ore., Aug. 22, 1891; s. George Edward and Mary Jane (DeBoest) S.; ed. pub. schs. of Portland, Ore.; LL.D. (hon.), University of Portland, 1950, Oregon State College, 1946; m. Florence Knapp, Mar. 10, 1923; children—Edward Curf, Thomas Knapp. Began as reporter Morning Oregonian, Portland; became associated with Lumberman's Bank, Portland, 1911, which merged with U.S. Nat. Bank, 1917; vice pres., U.S. Nat. Bank, Portland, 1917-28; vice pres. Iron Fireman Mfg. Co., Portland, 1928-45; pres. U.S. Nat. Bank; dir. Pacific Telephone & Telegraph Co., Pacific Power & Light Co., Portland Remedial Loan Association, Iron Fireman Manufacturing Company; past president Stoker Manufacturers Assn.; president Ore. War Industries, Inc.; chmn. Victory Fund Com. and War Finance Com. for Ore.; Ore. dir. for Com. for Economic Development; chmn. area planning com. Portland Area Post War Development Com. Former mem. Ore. State Board Higher Edn.; dir. Multnomah Stadium Assn. Entered O.T.C., 1917; served as capt. infantry, 35th and 79th Divs., with A.E.F.; promoted to lt. col. on field of battle. Republican. Mason (Shriner). Clubs: Waverley Country (Portland, Ore.); Multnomah, Athletic, Arlington, University (Portland). Home: 2835 S.E. Tolman Av. Office: U.S. National Bank, Portland, Ore.

SAMMONS, F. Elmer, ins. exec.; b. Brooklyn, N.Y., Mar. 13, 1888; s. Charles H. and Annie E. (Bond) S.; ed. public school; m. Hazel Jane Smith, Nov. 1939. With Hanover Fire Ins. Co., New York, N.Y., since 1902, beginning as office boy and advancing through positions of responsibility to pres., Jan. 1945, dir. since 1938; pres. and dir. Fulton Fire Ins. Co.; dir. Mt. Beacon Ins. Co., Bankers Commercial Corp., New York; dir. First National Bank of Mount Vernon. Clubs: Drug and Chemical, New York Athletic (New York), Pelham (N.Y.) Country; Larchmont (N.Y.) Shore. Home: 221 Corlies Av., Pelham 65, N.Y. Office: 111 John St., N.Y.C. 38.

SAMMONS, Wheeler, publisher; b. Tacoma, Wash., Dec. 1, 1889; s. Thomas and Elizabeth (Wheeler) S.; grad. Canajoharie (N.Y.) High Sch.; B.S., cum laude, Harvard Coll., 1912; m. Dorothy Webbe, June 28, 1913; children—Wheeler, Elizabeth (Mrs. E. J. Connor). With William Filene's Sons Co., Boston, 1912-13; with A. W. Shaw Co., publishers, Chicago, 1913-28, pres., 1925-28; publishing independently since 1928. Home: 536 Deming Pl. Office: 210 E. Ohio St., Chicago 11.

SAMPAIR, Clarence B., mfg. exec.; b. Cumberland, Wis., 1900; grad. U. Minn., 1925. Quality control engr., abrasives div. Minn. Mining & Mfg. Co., St. Paul, 1927-39, asst. supt. charge tape, 1939-42, co. prodn. mgr., 1942-46, v.p. charge prodn. and indsl. relations, 1946—, dir., 1955—, pres. internat. div., 1952—. Home: 1465 Summit Av., St. Paul 5. Office: 900 Fauquier Av., St. Paul 6.

SAMPLE, John Glen, retired; born Lutesville, Mo., July 3, 1891; s. William W. and Mattie (Glen) S.; B.S., Will Mayfield Coll., Marble Hill, Mo., 1909; m. Helen M. Scanlon, Nov. 1, 1921; children—Joseph, Sally (Mrs. Roland T. Ely). Co-founder Blackett-Sample-Hummert, Inc. (later Dancer-Fitzgerald-Sample, Inc.), 1923, ret. 1948; pres. Port Royal, Inc., Naples, Fla. Capt. Inf., 89th Div., U.S. Army, World War I. Comdr. U.S.N.R., with 7th Amphibious Force, Pacific, World War II. Decorated Bronze Star medal (Navy), Navy Commendation medal, Purple Heart (Army); World Wars I and II medals; also campaign badges and Philippine Liberation ribbon. Presbyterian. Clubs: Chicago, Racquet (Chicago); Onwentsia (Lake Forest, Ill.); Yacht, Beach and Country (Naples, Fla.). Home: Pirates' Landing, Naples, Fla. Office: Port Royal, Naples, Fla.

SAMPLE, Paul Starrett, artist; b. Louisville, Ky., Sept. 14, 1896; s. Wilbur Stevenson and Effie Averille (Madden) S.; B.Sc., Dartmouth, 1921; hon. A.M., 1936; m. Sylvia Anne Howland, Dec. 1, 1928; 1 son, Timothy. Asso. prof. of the fine arts, U. of Southern Calif., 1926-38; artist in residence, Dartmouth Coll., since 1938. War corr. Life, duration World War II. Represented in Met. Mus. of Art, White House, Springfield (Mass.) Mus. of Fine Arts, Canajoharie (N.Y.) Library, Swarthmore Coll., U. of Minn., U. of Southern Calif., Foundation of Western Art (Los Angeles), San Diego Museum, University of Neb., Brooklyn Museum, Williams College, Addison Gallery (Andover, Mass.), Butler Art Inst. (Youngstown, O.), Joslyn Memorial (Omaha), Brooks Memorial (Memphis), Boston Museum of Fine Arts, Museum of Rhode Island School of Design, Chicago Art Inst., Art Museum of New Britain (Conn.) Inst., Dartmouth College, Sweet Museum (Portland, Maine), Pennsylvania Academy of Fine Arts (Phila.). Awards: Halgarten prize, Nat. Acad. of Design, 1931, Isador gold medal, 1933; Temple gold medal, Pa. Acad. of Fine Arts, 1936; hon. mention, Carnegie Internat.; Nat. Acad. Prize, 1947; John Elliot Meml. Award, 1954. Served as quartermaster, later ensign, U.S.N.R., 1918-19. Episcopalian. Elected N.A., 1941; mem. Am. Water Color Soc., Calif. Art (ex-pres.), Delta Kappa Epsilon, Casque and Gauntlet. Clubs: Lotos, St. Bernard Fish and Game. Home: Norwich, Vt. Studio: Hanover, N.H.

SAMPSON, Clifford Lawrence, telephone exec.; b. Minneapolis, Mar. 31, 1902; s. Andrew P. and Mary (Johnson) S.; B.S., U. of Minn., 1923, M.S., 1925, E.E., 1929; m. Miriam V. Norman, June 30, 1928; 1 son, John N. Teaching fellow U. of Minn., 1923-25; engr., Northwestern Bell Telephone Co., Des Moines, Ia., 1925-39, chief engr., 1940-44, asst. v.p., 1944-46, v.p., gen. mgr., 1946-53, v.p. operations, dir., 1954—; dir. Iowa-Des Moines Nat. Bank; bd. trustees Equitable Life Ins. Co. (Des Moines). Spl. adviser WPB, Washington, 1942; pres. Greater Des Moines Com., 1950. Mem. Omaha C. of C., Am. Inst. E.E., Telephone Pioneers of Am., Sigma Xi, Eta Kappa Nu, Triangle. Presbyn. Clubs: Des Moines (Ia.); Omaha, Omaha Country, Omaha Athletic. Home: 7940 Pacific St., Omaha 6. Office: 118 S. 19th St., Omaha 2, Neb.

SAMPSON, Edward ◎ V. 26.

SAMPSON, Flemon Davis ◎ V. 28.

SAMPSON, Harold R., business exec.; b. Washington, Ill., Dec. 6, 1897; s. Theodore and Maude (Thompson) S.; B.S., Millikin University 1922; m. Katharine Hoben, Oct. 12, 1927; children—Sandra, Theodore. Stenographer Pa. R.R., 1922; clerk I.C. R.R., 1922-27; with C.& E. I.R.R. since 1927, vice pres. traffic since 1946. Served as pvt., World War I. Mem. Am. Legion. Clubs: Flossmoor (Ill.) Country; Union League, Chicago Farmer's, Shrine, Traffic (Chgo.); Traffic (N.Y.C.). Home: 830 Park Dr., Flossmoor, Ill. Office: 332 S. Michigan Av., Chgo.

SAMPSON, Homer Cleveland ◎ V. 27.

SAMPSON, William James, Jr., mfg. exec.; b. Youngstown, O., Nov. 8, 1896; s. William James and Florence (Wick) S.; student Yale, 1920; m. Elizabeth Crawford, Apr. 23, 1950; children—Margaret (Mrs. Gordon P. Wills), Mary (Mrs. Elmer O. Rhoads), William James III. With Elyria Iron & Steel Co., Elyria, O., also Cleve., 1920-27; with Steel & Tubes, Inc., Cleve., Toledo, 1927-29, pres., 1930-32; v.p. in charge sales Steel and Tubes div. Republic Steel, 1933-37, gen. mgr. sales, 1941-42; asst. gen. sales mgr. Republic Steel Corp., 1937-41; pres. Am. Welding & Mfg. Co., Warren, 1942—; dir. Union Savs. & Trust Co. (Warren). Pres. Indsl. Information Inst., Youngstown, Jr. Achievement of Warren; dir. Jr. Achievement Youngstown Area, Inc. Trustee Econ. and Bus. Found., New Wilmington, Pa.; adv. bd. St. Joseph's Riverside Hosp., Warren. Served as sgt., U.S. Army, 1917-19. Mem. C. of C., Am. Legion. Home: 311 Logan Rd., Youngstown 4, O. Office: Dietz Rd., Warren, O.

SAMS, Crawford Fountain, army surgeon; b. East St. Louis, Ill., Apr. 1, 1902; s. Fountain Fernandid and Emma (Deugusta) S.; A.B., U. of Calif., 1925; M.S., neuroanatomy, Washington U., St. Louis, 1927, M.D., 1929; grad. Nat. Guard and Reserve Course, F.A. Sch., Ft. Sill, 1925; post-grad. course Army Med. Center, Medical Sch., 1931; student Med. Field Service Sch., Carlisle Barracks, 1932; grad. advance course, Inf. Sch., 1933-34; grad. Command and Gen. Staff School, Ft. Leavenworth, 1936-37; grad. Parachute Group Sch., 1941; m. Elva V. Sams; children—Mrs. Charles M. Struthers, Mrs. Dale Dwyer. Enlisted, Inf., WW I, commd. Inf., 1923, transferred F.A., 1924, 1st lt. Med. Corps, 1929, capt., 1932, major, 1941, lt. col., 1942, col., 1942, brig. gen., 1948; chief Pub. Haealth and Welfare Sect. Gen. Hdqrs., Supreme Comdr. for the Allied Powers; rep. Japan and Korea at World Health Orgn. meeting N.Y. City, 1946; participated in all campaigns in Middle East, including 3d and 4th Libyan campaigns, Tunisian and Sicily campaigns, 1941-43, Ardennes campaign Jan.-Feb. 1945; Asiatic-Pacific theater since Aug. 1945; chief Pub. Health and Welfare Section, U.N. Command for Civilian Relief in Korea, 1950; assistant commandant medical field service school, Brooke Army Medical Center, Ft. Sam Houston, Texas. Member A.M.A., Biol. Research Soc., Am. Pub. Health Assn., Mil. Govt. Assn., N.Y. Soc. Tropical Medicine, Public Health Assn. N.Y.C., Phi Beta Pi, Sigma Phi. Decorated: Order of the British Empire; African Star (British); Legion of Merit and oak leaf cluster; U.S. Typhus Commn. Medal; Victory Medal, World War I; Victory Medal, World War II; Pre-Pearl Harbor Ribbon; Africa-Middle East Ribbon; American Theater Ribbon; Asiatic-Pacific Ribbon, Japan Occupation Ribbon; Bronze Stars on Theater Ribbons for: Defense Ribbon, Pre-Pearl Harbor; Ground Combat, Middle East, prior to May 1942; Egypt-Libyan, Tunisian, Sicily campaigns; Ardennes; D.S.C.; D.S.M.; Silver Star. Mason. Home: Qtrs. 8-14. Office: Med. Sect., Hdqrs. 1st Army, Governors Island, N.Y.C. 4.

SAMS, James Hagood Jr., univ. prof.; b. Columbia, S.C., Apr. 26, 1903; s. James Hagood and Caroline (Earle) S.; B.S., Clemson Coll., 1924; E.E., Cornell U., 1926; M.S., U. of Mich., 1931, Ph.D., 1937; m. Elizabeth Dargan, Aug. 26, 1931; children—James Hagood, III, Frank Dargan. Test engr. Gen. Electric Co., 1926-27; instr. engring. Clemson (S.C.) Coll., 1927-31, asst. prof. mech. engring., 1931-34; U. of Mich., 1934-36; asso. prof. mech. engring. Clemson (S.C.) Coll., 1936-41, prof. mech. engring. since 1946, vice dean of engineering, 1947-50, acting dean of engring., 1950-51, dean since 1951. Served with United States Army, 1941-46, with Air Force; col. USAF Res., 1945—. Decorated Am. Def. Ribbon, EAME Ribbon, Am. Theater Ribbon, Victory Medal, War Dept. Commendation Medal. Chmn. S.C. State Bd. Engring. Examiners, 1951—; dir. so. zone Nat. Council State Engring. Examiners, 1951-54, Mem. A.S.M.E. (chmn. sects. com. region IV 1951), Am. Soc. E.E., S.C. Soc. Engrs., Air Force Assn., Nat. Sojourners, Tau Beta Pi, Phi Kappa Phi, Mason (past master). Clubs: Rotary, Clemson Fellowship (pres. 1948-49). Home: 113 N. Clemson Av., Clemson, S.C.

SAMSTAG, Gordon (săm'stăg), artist; b. New York, June 21, 1906; s. Solomon and Evelyn (Scharff) S.; ed. Nat. Acad., 1924-28, Academie Colarossi, Paris, 1929; m. Anne Lawton Davis, Nov. 3, 1933. Represented in Toledo Museum; Reidsville, N.C., Postoffice; Scarsdale, N.Y., Post Office, Sect. Fine Arts, Fed. Works Agency. Instr. Nat. Acad. Schs. since 1930; instructor, Art Students League, 1940-42; now director of American Art School, N.Y. City. Awarded Pulitzer travelling scholarship, 1929; Clarke prize, N.A.D., 1931; hon. mention Palm Beach Art League, 1935; Lippincott prize, Pa. Acad. Fine Arts, 1936; Dunham prize, Conn. Acad. Fine Arts, 1935; figure prize, Allied Artists America, 1936. Nat. Academician. Club: Salmagundi (N.Y. City). Home: 806 Bronx River Road, Bronxville 8, N.Y. Address: American Art School, 154 W. 56th St., N.Y. City 19.

SAMUEL, Maurice, author; b. Macin, Roumania, Feb. 8, 1895; s. Isaac and Fanny (Acker) S.; student Manchester Secondary Sch., Eng., 1907-11, Victoria Univ., Manchester, Eng., 1911-14; m. Gertrude Kahn, Sept. 17, 1921; children—Eva (Mrs. Chester Rapkin), Gershon. Came to U.S., 1914, naturalized 1921. Author: The Outsider, 1921; Whatever Gods, 1922; You Gentiles, 1924; What Happened in Palestine, 1929; King Mob, 1931; Beyond Woman, 1934; The Great Hatred, 1941; The World of Sholom Aleichem, 1943; Harvest in the Desert, 1944; Web of Lucifer, 1947; Prince of the Ghetto, 1948; The Gentleman and the Jew, 1950; The Devil that Failed, 1952; Level Sunlight, 1953. Public lecturer. Served as sergeant, U.S. Army, 1917-19. Member Zionist Orgn. of Am. Home: Berkley Hotel, 170 W. 74th St., New York 23.

SAMUELS, Benjamin, business exec.; b. Chicago, Ill., Mar. 31, 1878; s. Isaac and Ernestine (Berg) S.; A.B., Univ. of Chicago, 1900; LL.B., Harvard Univ., 1903; m. Martha Wertheim, Mar. 14, 1910; 1 son, Robert E. With Chicago Yellow Cab Co., Inc., since 1918, now pres.; also pres. Benzoline Motor Fuel Co., v.p. and dir. Yellow Cab Co. Dir. Leo N. Levi Memorial Hosp., Hot Springs, Ark., Nat. Jewish Hosp. of Denver; trustee Cleveland Jewish Orphan Home. Past pres. Greater Chicago Safety Council, past pres. Dist. Grand Lodge No. 6, B'nai B'rith; v.p. B'nai B'rith. Clubs: Covenant of Illinois (past pres.); Ravisloe Country (past pres.). Home: 5421 Cornell Av. Office: 1730 S. Indiana Av., Chgo.

SAMUELS, Bernard ◎ V. 27.

SAMUELS, Leo Tolstoy, biochemist; b. Indianapolis, Ind., Nov. 15, 1899; s. John MacElvaney and Lillie Alice (Davisson) S.; A.B., Emanuel Missionary Coll., Berrien Springs, Mich., 1925; Ph.D., U. of Chicago, 1930; m. Barbara Katherine Petri, Mar. 11, 1935. Teacher, Emanuel Missionary Coll., 1924-27; biochemist, Kellogg Foundation for Cancer Research, 1930-31; research biochemist, White Memorial Hosp., Los Angeles, Calif., 1931-34; instr. pharmacology, Med. Sch., U. of Southern Calif., 1934-37; asst. prof. physiological chemistry, U. of Minn., 1937-43, asso. prof., 1943-44; prof. and head dept. of biochemistry, U of Utah, since 1944. Served as pvt., U.S. Army, 1918. Mem. Am. Chem. Soc., Soc. Study Internal Secretions, Soc. Exptl. Biology and Medicine, Am. Soc. Biol. Chemists, Am. Soc. Pharm. and Exptl. Therapeutics, A.A.A.S., N.Y. Acad. Sci., Endocrine Soc., Am. Geriatrics Soc., Am. Institute Nutrition, A.M.A. Office Naval Research. National Found. Infantile Paralysis, U.S. Health Service; Sigma Xi, Theta Kappa Phi. Contbr. of over 100 research papers to sci. publs., in fields of endocrinology and metabolism. Home: 452 Ninth Av. Office: University of Utah, Salt Lake City, Utah.

SANBORN, Bruce Walter, lawyer; b. St. Paul, Minn., July 11, 1882; s. Walter Henry (U.S. Circuit Judge, 1892-1928) and Emily (Bruce) S.; A.B., Dartmouth Coll., 1904; student St. Paul Coll. Law, 1904-06, Harvard Law School, 1906-07; m. Conradine Schurmeier, Sept. 24, 1913 (died Feb. 5, 1927);

children—Conradine (Mrs. Edward Burch), Hildegarde Eunice (Mrs. Eunice Brewster), Bruce W., Jr., Theodore S.; m. 2d, Maud Moon Weyerhaeuser, May 20, 1943. Admitted to Minn. bar, 1906, since 1907 practiced at St. Paul; mem. Durment, Moore & Sanborn, 1910-13, Sanborn, Graves & Appel, 1917-20, Sanborn, Graves & Ordway, 1920-27, Sanborn, Graves & Andre, 1927-36, Sanborn, Graves, Appel, Andre & Morton, 1936-39, Sanborn and Andre, 1939-48, Sanborn Jackson and Biorn 1948-54; member Sanborn Jackson and Rice 1954—; general counsel, chmn. and chmn. bd. North Central Life Ins. Co., St. Paul. Member City Council, St. Paul, 1910-11. Appointed legal member advisory council U.S. Veterans Bur., 1926; president Lincoln Rep. Club, St. Paul, 1926; pres. Kiwanis Club, St. Paul, 1927; pres. Minn. chapter S.A.R., 1944. Mem. National Conference of Commrs. on Uniform State Laws (treasurer 1927-37); Am. Bar Assn. (exec. com. 1928-31); mem. Ho. of Delegates, 1944-45, Minn. State and Ramsey County bar assns., Psi Upsilon. Republican. Presbyterian. Clubs: Minnesota, Somerset Country (St. Paul); University (Chicago). Home: 808 Summit Av. Office: Endicott Bldg., St. Paul, Minn.

SANBORN, Colin Campbell, curator; b. Evanston, Ill., June 12, 1897; s. George Edwin and Emily Louise (Campbell) S.; student pub. schs.; m. Lois Hodges, June 12, 1926 (dec.); children—Louise Ann (Mrs. Edward A. Lind), Judith; m. 2d, Catherine Stevens, July 8, 1947. Asst. in zoology Chgo. Natural History Mus., 1922-30, asst. curator mammals, 1931-37, curator, 1937—; spl. cons. USPHS, 1953. Fellow Guggenheim Meml. Found., 1938; Nat. Sci. Found. grant, 1954. Mem. Am. Soc. Mammalogists (trustee), Biol. Soc. Washington, Zool. Soc. London (corr.), Washington Acad. Sci. Author profl. articles. Home: R.F.D. 1, Valparaiso, Ind. Office: Chicago Natural History Museum, Chgo. 5.

SANBORN, Cyrus Ashton Rollins, ex-sec. Boston Museum of Fine Arts; b. Rochester, N.H., Mar. 13, 1882; s. George Hobbs and Lillian Knight (Hodgdon) S.; B.A., Harvard, 1905, M.A., 1909; grad. study, U. of Munich, Germany, 1913-14; m. Agnes Goldman, Dec. 25, 1924; 1 dau., Sarah Judith. Archæologist in Greece, 1909-12; acting sec. Am. Sch. of Classical Studies, Athens, 1911-12; asst. curator Egyptian dept. Univ. Museum of Phila. (asst. field dir. excavations in Egypt), 1915-20; also exec. sec. Am. Red Cross Comm. to Palestine, 8 mos., 1918-19; with Harvard-Boston Museum Egyptian Expdn., 1920-21; librarian Museum Fine Arts, Boston, 1921-53, sec. of corp., 1925-53, ret., also editor publs. of the Museum, supervisor of ednl. work, 1934-42; editor-in-chief Am. Journal of Archaeology, 1952-1953; acting exec. sec. Am. Research Center, Egypt, 1954-55. Mem. Archaeological Institute of America, American Association of Museums, Phi Beta Kappa. Clubs: Archæological, Harvard (Boston); Andiron (N.Y.). Contbr. on Egyptian art and archæology. Home: 147 Brattle St., Cambridge 38, Mass.

SANBORN, Herbert Charles, univ. prof.; b. Winchester, Mass., Feb. 18, 1873; s. Charles Bradley and Anna Maria (Shannon) S.; Ph.B., Boston U., 1896; A.M., Tufts Coll., 1897; studied at univs. of Heidelberg, 1900, (as Jacob Sleeper Fellow from Boston Univ.) 1901-02, Berlin, 1903, Halle, 1904, Munich, 1906-08; Ph.D., magna cum laude, Munich, 1908; Leipzig, 1908-09 (mem. Psychologisches Institut); m. Edith May Tolles (A.B., Wellesley, 1906), Aug. 15, 1906. Teacher modern langs., Concord (Mass.) School, 1897-98; teacher modern langs., 1898-1900, prin., 1900-01, Naugatuck High School; head master German, Bancroft Sch., Worcester, Mass., 1902-06; acting prof. philosophy and psychology, Washington Coll., Chestertown, Md., 1909-10, prof., 1910-11; associate professor philosophy, 1911, professor and head department philosophy and psychology, 1921-42; professor emeritus since 1942, Vanderbilt University, Nashville; also Peabody Coll. 10 summers. Fellow A.A.A.S.; mem. British Inst. Philos. Studies, Kant Gesellschaft, S.A.R. (pres. Andrew Jackson Chapter 1931-32, 52), Theta Delta Chi, Phi Beta Kappa, So. Assn. Philosophy and Psychology (pres. 1922-23), Am. Psychol. Assn., Am. Philos. Assn., Tenn. Acad. Science, Tenn. Philol. Assn., Gesellschaft für Aesthetik und allgemeine Kunstwissenschaft, Germany. Author: Zschokke, 1903; Meyer Förster, 1904, Suderman, 1905; Scheffel, 1906; Eckstein, 1906; Wildenbruch, 1906; Schiller, 1906; Ueber die Identitaet der Person, 1909; A Personalistic View of Art, 1922; Æsthetics and Civilization, 1923; Religion, Psychology, and Philosophy, 1924; Lipps' Psychological Studies in Space, Consonance, and Relativity (translation), 1925; The Function of Philosophy in Liberal Education, 1926; The Function of Clothing and of Bodily Adornment, 1927; The Dogma of Non-Transference, 1927; Methodology and Psychology, 1927; Behaviorism—A Battle Line (in collaboration), 1930; Sex in the Arts (in collaboration), 1932; The Inheritance of Song in Birds, 1932; Instances of Unlearned Behavior, 1932; Dictionary of Psychology (in collaboration), 1934; The Dachshund or Teckel, 1937; 2d edit., 1948; A Side-light on the Katharsis, 1937; An Examination of William Stern's Philosophy; Are There Any Individuals, 1939; The Story of Capriculture (in collaboration), 1945; Philosophies and Psychologies (broadcast on State Dept. Internat. program, 1950), 1946; Experiment as Creative Act, 1949; The Function of History in Liberal Education, 1951; Dingler's Methodical Philosophy, 1952; The Problem of Language, 1952; Communism and the Problem of Academic Freedom, 1953; The International Conspiracy, 1954; Hugo Dingler: Gedenkbuch (in collaboration), 1955. Home: Isartal, Old Hickory Blvd., Brentwood, Tenn.

SANBORN, John Albert, assn. exec., mech. engr.; b. Norway, Maine, Feb. 25, 1901; s. Albert Lincoln and Annie B. (Keene) S.; B.S., U. Me., 1926; Certificate of Proficiency in elec. engring., Westinghouse Elec. and Mfg. Co., 1927; student George Washington U. Law Sch., 1928-29; LL.B., N.Y.U., 1932, J.S.D., 1933; student Sch. Accounting and Bus. Adminstrn., 1934-35; m. Helen M. Clayton, Oct. 31, 1928; children—John Clayton, Joanne Helen. With Central Maine Power Co., Augusta, 1922-25; apprentice, dept. gen. engring., later grad. student Sci. Research Lab., Westinghouse Elec. & Mfg. Co., E. Pittsburgh, 1926-27; asst. examiner U.S. Patent Office, 1928; Office of Judge Adv. Gen., War Dept., also tech. advisor relative to aircraft and radio, German-Austrian Patent Claims Commn. (Berlin, Vienna, Prague, Budapest, Amsterdam, London, Paris), 1928-29; dir. patent research Mfrs. Aircraft Assn., Inc., N.Y. City, 1929-37, gen. mgr. since 1937, v.p. since 1948. Arbitrator for aircraft industry in proceedings under Patent Cross-License Agreement since 1931; consultant on patents and related subjects to Fed. Aviation Commn., 1935, Internat. Conf. on Civil Aviation, Chicago, 1944-45; pres. Air Policy Commn., 1947, Congl. Aviation Policy Bd., 1948. Asso. fellow Inst. Aeronautical Scis.; mem. Soc. Automotive Engrs., Nat. Aeronautics Assn., N.Y. Patent Law Assn., Soc. Colonial Wars for State of N.Y., Beta Theta Pi, Tau Beta Pi. Clubs: University (N.Y. City); Larchmont (N.Y.). Yacht; Yonkers (N.Y.) Yacht. Home: 40 Edgewood Av., Larchmont, N.Y. Office: 30 Rockefeller Plaza, N.Y.C. 20.

SANBORN, John B., judge; b. St. Paul, Minn., Nov. 9, 1883; s. Gen. John B. and Rachel (Rice) S.; A.B., U. of Minn., 1905; LL.B., St. Paul Coll. of Law, 1907; m. Helen Clarke, May 18, 1907. Admitted to Minn. bar, 1907, and began practice at St. Paul; mem. Markham & Sanborn, 1910-12, Butler & Mitchell, 1912-14; mem. Minn. Ho. of Rep., 1913-15; atty. and trust officer Capital Trust & Savings Bank, St. Paul, 1914-16; commr. of insurance, Minn., 1917-18 and Jan. 1919-July 1, 1920; mem. Minn. Tax Commn., 1920-21; judge of Dist. Court, Minn., 1922-25; U.S. dist. judge, Dist. of Minn., 1925-32; U.S. circuit judge, 8th Circuit, since Jan. 23, 1932. Served as pvt. U.S. inf., Aug. 12, 1918-Dec. 3, 1918. Mem. S.A.R., Am. Legion, Chi Psi, Loyal Legion. Republican. Episcopalian. Home: Otisville (P.O. Scandia), Washington County, Minn. Address: Federal Courts Bldg., St. Paul, Minn.

SANBORN, John Carfield, ex-congressman; b. Chenoa, Ill., Sept. 28, 1885; s. Orville D. and Frances (Carfield) S.; A.B., Oberlin (O.) Coll., 1908; LL.B., Columbia, 1912, A.M. in Polit. Sci., 1912; m. Jessie Margaret McNabb, Nov. 6, 1912. Ida. State rep. from Gooding County, 1921, 23, 25, 27, 29, state senator, 1939, 41, majority floor leader in Ida. House Rep., 1927, 29; Rep. floor leader in Ida. senate, 1941; mem. 80th and 81st Congresses, 1947-50, 2d Dist. of Ida.; farmer Hagerman, Ida. since 1913. Alternate del. Rep. Nat. Conv., 1952. Mem. Nat., Ida. State and Hagerman Grange, Farm Bur. (state dir. Ida. fedn. 1954). Mason (Shriner). Home: Hagerman, Ida.

SANCHEZ, Maurice, lawyer; b. Lemitar, N.M., May 27, 1912; s. John Francis and Mariana (Miera) S.; A.B., U. N.M., 1936; B.S. in law, Northwestern, 1937, LL.B., 1939; m. Violet Lurba, Mar. 25, 1940; children—Eileen Marie, Philip Charles. Admitted to N.M. bar, 1939, since practiced in Albuquerque; apptd. asst. U.S. atty. Dist. N.M., 1942, U.S. atty., 1951, by Pres., U.S., 1952, resigned 1953; chmn. city commn., mayor ex-officio, Albuquerque. Mem. Am., N.M. bar assns., Am. Judicature Soc., Phi Kappa Phi, Pi Sigma Alpha, Delta Theta Phi, K.C. Home: 808 Solano Drive, N.E. Office: Simms Bldg., P.O. Box 1031, Albuquerque, N.M.

SANCHEZ-VILLELA, Roberto, govt. ofcl.; b. Mayaguez, Puerto Rico, Feb. 19, 1913; s. Luis Sáchez-Frasqueri and Angela Vilella Vélez; B.S. in Civil Engring., Ohio State U., 1934; m. Conchita Dapena Quiñones, July 10, 1936; children—Vilma Josefina, Evelyn Guadalupe. Civil engr. insular and fed. govts., 1934-41; asst. commnr. interior, Puerto Rico, 1941-42; dir. Puerto Rico Transportation Authority, 1942-45; mayor of San Juan, Puerto Rico, 1945-46; spl. asst. to Pres. of Senate, Puerto Rico, 1946-47; Exec. Sec. of Puerto Rico, 1949-51; Commnr. of Interior, Puerto Rico, 1951-52, Sec. of State and Sec. Pub. Works, 1952—; v.p., dir. Puerto Rico Water Resources Authority, Puerto Rico Aqueduct and Sewer Authority, dir. Govt. Development Bank. Mem. Popular Democrat Party. Mem. Am. Soc. Pub. Adminstrn., Colegio de Ingenieros de Puerto Rico, Tau Beta Pi. Home: 317 Ponce de León Av., Stop 30, Hato Rey, Puerto Rico; also Box 4109, San Juan, Puerto Rico. Office: Dept. of Pub. Works, Santurce, Puerto Rico; also Dept. of State, San Juan, Puerto Rico.

SANCHEZ y SANCHEZ, George Isidore (sän'chēz), univ. prof.; b. Albuquerque, N.M., Oct. 4, 1906; s. Telesfor and Juliana (Sanchez) S.; A.B., Univ. of New Mexico, 1930; M.S. in Edn., U. of Tex., 1931; Ed.D., U. of Calif., 1934 (fellow gen. edn. bd., Rockefeller Foundation at latter two); m. Virginia Romero, June 15, 1925 (div., 1947); children—George Eugene, Juliana Consuelo; m. 2d, Luisa G. Guerrero, Aug. 30, 1947. Rural sch. teacher, prin. and supervisor, N.M., 1923-30; dir. Div. Information and Statistics, N.M. State Dept. of Edn., 1930-35; research asso. Julius Rosenwald Fund, Chicago, 1935-37; asesor técnico gen. Ministerio de Educación Nacional and dir. Instituto Pedagógico Nacional, Caracas, Venezuela, 1937-38; research asso. and asso. prof. edn. (directing Carnegie Corp. survey), U. of New Mexico, 1938-40; prof. Latin Am. edn., U. of Tex., since 1940, chmn. dept. of history and philosophy of edn. 1951—; vis. lectr. U. of Southern Calif., Colorado State College of Edn., University of Mexico and others. Made surveys of rural edn. in Mexico, 1935-36, field work in rural and Negro edn. in the South, both for Julius Rosenwald Fund, 1936-37; Taos County, N.M. for Carnegie Corp., 1938-39; higher edn. in Mexico for Carnegie Endowment, 1941-42; Navajo edn., for U. S. Office Indian Affairs, 1946; cons. U.S. Office Civilian Defense (Dallas), 1942-43; ednl. specialist and cons. to Inter-Am. Edn. Foundn. (Washington), 1943-44; cons. to U.S. Commr. Indian Affairs, 1946-47; editorial cons. for The Nation's Schools, since 1944. Member New Mexico Education Assn. (past pres.), Progressive Edn. Assn., N.E.A., Sociedad Mexicana de Geografía y Estadística (Mexico), Sociedad Nacional Argentina de Estudios Historicos (Buenos Aires), League of United Latin Am. Citizens (nat. pres. 1941-42), Phi Delta Kappa, Sigma Delta Pi, Phi Kappa Phi. Author: Mexico—A Revolution by Education, 1936; Forgotten People, 1940; The Development of Higher Education in Mexico, 1944; The People—A Study of the Navajos, 1948. Occasional contbr. to Jour. of Applied Psychology, Curriculum Jour., Jour. of Social Psychology, The Nations Schools and others. Address: University of Tex., Austin, Texas.

SANDAGE, Charles Harold (sănd'āj), prof. advertising; b. Hartfield, Mo., Aug. 21, 1902; s. Moses and Almatie (Bissell) S.; student Graceland College, Lamoni, Ia., 1921-23; A.B., State U. of Ia., 1926, M.A., 1927, Ph.D., 1931; student U. of Ill., summer, 1928; m. Dorothy Briggs, Aug. 5, 1924; 1 son, Allan R. Teacher Dunlap Township High Sch., 1923-25; asst. prof. econs., Simpson Coll., Indianola, Ia., 1927-28, business, Kansas State U., 1928-29; asst., asso. prof. business, Miami U., Oxford, O., 1929-35; asst. chief, chief, div. transportation and communications, Bur. of Census, U.S. Dept. of Commerce, 1935-37; lecturer, advertising, U. of Pa., 1936-37; prof. and head, dept. of marketing, Miami U., 1937-46; prof. advertising University of Illinois since 1946. Lecturer, marketing, Evening Coll., U. of Cincinnati, 1930-35 and 1937-39; visiting prof. marketing, U. of Calif., summer, 1941; state price officer for Ohio, Office of Price Adminstrn., summer 1942; visiting prof. of business research, Harvard, Feb. 1943-July 1944. Vice pres. and dir. of Research, Inst. of Transit Advertising, 1944-45. Mem. Am. Marketing Assn. (dir. 1944-47, 1954-56), Farm Research Institute, (president), American Acad. Polit. and Social Scis., Phi Beta Kappa, Lambda Delta Sigma, Delta Sigma Pi, Alpha Delta Sigma. Author: Advertising Theory and Practice, 1953; Radio Advertising for Retailers, 1945; (contbg. author) Marketing by Manufacturers, 1946, rev. 1951; Changing Perspectives in Marketing, 1951; (monograph) Qualitative Analysis of Radio Listening in Two Illinois Counties, 1948; Building Audiences, 1951. Contbr. govt. publs., mag. articles, monographs. Home: The Meadows, Urbana, Ill.

SANDBURG, Carl, writer; b. Galesburg, Ill., Jan. 6, 1878; s. August and Clara (Anderson) S.; student Lombard Coll., Galesburg, 1898-1902, Litt.D., 1928; Litt.D., Knox Coll., 1929, Northwestern U., 1931, Harvard U., Yale U., New York U., Wesleyan U. and Lafayette Coll., 1940, Syracuse U. and Dartmouth Coll., 1941; LL.D., Rollins Coll., 1941, Augustana Coll., 1948, U. Ill., 1953; Ph.D., Uppsala U. 1950; m. Lillian Steichen, June 15, 1908; children—Margaret, Janet, Helga. Sec. to mayor of Milwaukee, Wis., 1910-12; asso. editor System Magazine, Chicago, 1913; Newspaper Enterprise Assn., Stockholm corr., 1918; editorial writer, Chicago Daily News. Awarded Levinson's Prize, Poetry Mag., 1914; shared half Poetry Soc. of America prize, 1919 and 1921; P.B.K. poet, Harvard, 1928, William & Mary Coll., 1943; recipient of the Pulitzer Prize for poetry, 1950; gold medal for history, Am. Acad. of Arts and Letters, 1952, 53; gold medal for poetry, Poetry Soc. of Am., 1953; silver medal, N.Y. Civil War Round Table, 1954; Award of Merit, University Louisville, 1955; Tamiment Inst. award for Always the Young Strangers, 1953. Lecturer University of Hawaii, 1934; six lectures Walgreen Found., U. of Chgo., 1940. Served as pvt. Co. C, 6th Ill. Vols., 1898, active service in Puerto Rico. Author: Chicago Poems, 1915; Corn Huskers, 1918; The Chicago Race Riots, 1919; Smoke and Steel, 1920; Slabs of the Sunburnt West, 1922; Rootabaga Stories, 1922; Rootabaga Pigeons, 1923; Abraham Lincoln—The Prairie Years, 1926; The American Songbag, 1927; Good Morning America, 1928; Steichen the Photographer, 1929; Potato Face, 1930; Early Moon, 1930; The People, Yes, 1936; Abraham Lincoln: The War Years (4 vols.), 1939; Storm over the Land, 1942; Home Front Memo, 1943; Remembrance Rock, 1948; Lincoln Collector, 1949; Complete Poems, 1950; New American Songbag, 1951; Always the Young Strangers, 1953; 1 vol. ed. of Abraham Lincoln, The Prairie Years (new material), 1954; Prairie Town Boy (juvenile), 1955. Co-author: (with Paul M. Angle) Mary Lincoln, Wife and Widow; (with Frederick Hill Meserve) The Photographs of Abraham Lincoln, 1944. Am. folk song recitalist. Contbr. weekly column to newspapers of Chicago Times Syndicate during World War II. Narrator "Cavalcade of America" and other radio programs. Wrote commentary for U.S. Govt. film, Bomber. Made O.W.I. foreign broadcasts; wrote captions for Road to Victory mural photograph show, 1942. Home: Flat Rock, N.C.

SANDER, Irvin William, physician, educator; born Canton, Ohio, Apr. 23, 1899; s. Chriss Gotlieb and Marie Caroline (Balser) S.; A.B., Hiram Coll., 1922;

M.S., U. of Chicago, 1922; M.D., Wayne College, 1928, D.P.H., 1933; fellow pub. health Rockefeller Found., 1932-33; m. Helen Mar Simpson, June 9, 1923. Instr. biology St. Lawrence U., 1923-24; prof. histology, embryology Coll. of Medicine Wayne U., 1924-37, prof. preventive medicine, pub. health since 1937, dir. Student Health Service since 1935; resident physician Highland Park Gen. Hosp., Detroit, 1928-30; asst. field epidemiologist Mich. Dept. Health, 1933-35. Served as pvt., S.A.T.C., 1918; surgeon, U.S.P.H.S., 1942-47. Diplomate Am. Bd. Preventive Medicine and Pub. Health. Fellow A.M.A., Am. Pub. Health Assn.; mem. Am. Coll. Health Assn. (pres. 1950-51, sec., treas. 1954—, council), Wayne U. Alumni Assn., Wayne U. Coll. Medicine Alumni Assn., Nu Sigma Nu. Mason. Home: 2855 Warner Dr., Pontiac, Mich. Office: 5050 Cass Av., Detroit 2.

SANDER, Theodore, Jr., business exec.; b. St. Paul, Minn., May 18, 1897; s. Theodore and Ida (Pause) S.; B.S.E., U. of Minn., 1919; M.B.A., Harvard, 1925; m. Evelyn Wallgren, Sept. 18, 1924; 1 son, Theodore, 3d. Industrial commissioner, St. Paul Assn. of Commerce, 1919-24; with Goldman Sachs & Co., N.Y. City, 1924-28; asst. gen. sales mgr. Royal Baking Powder Co., N.Y. City, 1928-30; with Am. Maize Products Co., N.Y. City, since 1935, pres. since Jan. 1942; v.p., dir. Great Island Holding Corp.; pres., dir. Huttig Mfg. Co., Muscatine, Ia. Trustee Corn Industries Research Found. Mayor, village of Scarsdale. Republican. Clubs: Harvard, Union League N.Y.C.; Scarsdale Golf. Home: 35 Tompkins Road, Scarsdale, N.Y. Office: 250 Park Av., N.Y.C. 17, N.Y.

SANDERS, see also Saunders.

SANDERS, Chester Noland, business exec.; born Paola, Kan., Feb. 19, 1897; s. James Amasa and Louella (Noland) S.; student Baker Univ., Baldwin City, Kan., 1915-16; m. Louise Clements, Mar. 18, 1921; 1 son, James Clements. C.P.A., Ernst & Ernst, Kansas City, Mo., 1921-27; sec. Bird Grocery Stores, Inc., 1927-29; div. auditor Safeway Stores, Inc., Oakland, Calif., 1929-34, asst., div. mgr., 1935-38, div. mgr., 1939-41, vice pres. and dir. since 1942. Republican. Club: San Francisco Golf. Home: 2260 Forest View Road, Burlingame. Office: 4th & Jackson, P.O. Box 660, Oakland 4, Cal.

SANDERS, Donald L(osh), business exec.; b. Bklyn, Mar. 28, 1918; s. Herman K. and Nellie Mabel (Losh) S.; A.B., Cornell U., 1939; LL.B., Yale, 1942; m. Patricia Ann Sugnet, July 6, 1942; children—Carol Ann, Donald James, Richard Lee. Admitted to N.Y. bar, 1943, practiced in N.Y.C., 1943-46; asst. sec. Bristol-Myers Co., N.Y.C., 1946-48, sec. firm and subsidiaries, 1948-55, v.p., 1955—. Mem. Phi Beta Kappa, Phi Kappa Phi, Phi Sigma Kappa. Contbr. prof. jours. Home: 5 Knollwood Rd., Rosiyn, L.I., N.Y. Office: 630 Fifth Av., N.Y.C. 20.

SANDERS, Dorsey Addren, Sr., veterinary med. research; b. Bascomville, S.C., Jan. 2, 1898; s. John Wesley and Sarah Emma (Wilson) S.; B.S.A., Clemson Coll., 1920; D.V.M., Kan. State Coll., 1923; m. Grace Aurora Schwandt, June 21, 1926; 1 son, Dorsey Addren. Research veterinarian U. Ky., 1923-25; mem. faculty U. Fla., since 1925, prof., head dept. vet. sci. 1948. Served Officers Trg. Sch., Plattsburgh, 1918; cadet maj., Corps Cadets, Clemson Coll., 1919-20; res. officers Vet. Corps, 1920-30. Mem. Fla. adv. com., chmn. vet. sect., selection doctors, dentists and veterinarians for armed forces since 1951. Mem. Am., Fla. (pres. 1949-51) veterinary med. assns., Fla. Edn. Assn., Fla. Acad. Sci., Sigma Xi. Presbyn. Home: 605 S.W. Tenth St., Gainesville, Fla.

SANDERS, Gledca Spencer ◎ V. 26.

SANDERS, Gold V. ◎ V. 27.

SANDERS, Harold Whitten, oil co. exec.; b. Marcy, N.Y., Jan. 9, 1898; s. James and Mary Jane (Whitten) S.; grad. Cornell, 1917; m. Edna Clara Orebaugh, Nov. 8, 1917; 1 dau., Mary Jane. Asst. to pres. and gen. mgr. utility chain in Rocky Mountain dist., 1914-17; del. Nat. Conservation Congress, Washington, 1916; grain and livestock bus., Okla., 1919-26; pres., dir. Citizens State Bank Minco, Okla., 1920-24; with Union Oil Co. Calif., Los Angeles 1926—, treasurer, 1939-54, vice pres., 1947—, dir. since 1942; dir. United Geophys. Co., Inc., Pacific Airmotive Corp., Union Bank & Trust Co., Consol. Office Bldgs. Co., Telluride Power Co., Salt Lake, Broadway Fed. Savs. & Loan Assn., Fitrol Corp., Counselors Investment Fund, Inc., R. T. Collier Corp. Mayor, Minco, Okla., 1920-25. Trustee Deep Springs Sch.; mem. Friends of Colls. (Claremont, Calif.). Served as 1st lt. to capt., 189th F.A., A.E.F., 1917-19. Mason (32°). Home: 104 Club Rd., Pasadena 2. Office: 617 W. 7th St., Los Angeles.

SANDERS, Harry, naval officer; b. Denver, May 22, 1901; s. George J. and Esther (Lewey) S.; B.S. with distinction, U.S. Naval Acad., 1923; M.S., Columbia, 1931; grad. Imperial Def. Coll., 1947; m. Evelyn Godbold, July 19, 1925. Commd. ensign, U.S.N., 1923, advanced through grades to rear adm., 1951; served on board U.S.S. California, 1923-25; submarine duty, comd. U.S.S. S-29 and U.S.S. S-18, 1925-36; on board U.S.S. Salt Lake City, 1936-39; submarine mem. Bd. Inspection and Survey, 1939-40; asst. operations officer on staff Comdr.-in-Chief Atlantic Fleet, 1941-43; comdr. Destroyer Squadron 13, 1943-44; comd. Task Group 81.6 during invasion of Anzio, 1944; comdr. Destroyer Squadron 18, Apr.-Nov. 1944; comdr. Omaha Beach Destroyer Gunfire Support Group and Area Screen (Task Group 122.4), participating in invasion of Normandy, June 1944; comdr. Beachhead Screen, participating in invasion of So. France, Aug. 1944; asst. chief staff for operations to comdr. Western Sea Frontier, 1944-46; comdg. U.S.S. Tucson, Jan. 1946; chief staff to comdr. Alaskan Sea Frontier, 1949-51; with strategic plans div. Navy Dept., 1948-49; comdr. Mil. Sea Transportation Service, Pacific, 1951-52; comdr. cruiser division 1, Korea, 1952-53; commander of Mine Force, Atlantic Fleet, 1953-55; asst. chief of naval (fleet) operations, 1955—. Decorated Legion of Merit (5), Navy Unit Citation (2), Commendation Ribbon (Navy); Navy and Marine Corps Medal (U.S.); Legion of Honor, Croix de Guerre (France). Mem. U.S. Naval Inst. Mason. Clubs: Army Navy Country (Washington). Address: Pentagon Bldg., Navy Dept., Washington 25.

SANDERS, Harry Clayton ◎ V. 27.

SANDERS, Harry Warinner, educator; b. Dumbarton, Va., Aug. 29, 1895; s. William Carrington and Rosa Pamela (Gary) S.; B.S., Va. Poly. Inst., 1916, M.S., 1928; summer student Cornell U., 1928, Harvard, 1930; m. Julia Ayres Maloney, Aug. 31, 1921. Tchr. vocational agr., Manassas, Va., 1917-24; supvr. vocational agr., No. Va., 1924-25; asst. prof. agri. edn., Va. Poly. Inst., 1925-28, asso. prof., 1928-40, prof. vocational edn., head dept., 1940—; itinerant tchr. trainer vocational agr., San Juan, P.R., 1932-33; vis. prof. U. P.R., 1932, 33, U. Fla., 1939, Okla. A. and M. Coll., 1952. So. regional rep., nat. adv. com. vocational agr. U.S. Office Edn.; chmn. com. on standard record books for student vocational agr. So. Region, Chmn. adv. bd. YMCA. Served in F.A., U.S. Army, 1918. Named hon. state farmer Future Farmers Am. Mem. So. Assn. Agri. Edn. (past pres., chmn. research com.), So. Assn. Agri. Engring. and Vocational Agr. (fiscal officer, exec. com.), Am., Va. vocational assns., Va. Farm Electrification Council (exec. com.), N.E.A., Va. Edn. Assn., Nat. Vocational Agr. Tchrs. Assn., Phi Kappa Phi, Omicron Delta Kappa, Alpha Zeta, Methodist. (chmn. bd. trustees). Club: Lions (past pres., Blacksburg). Home: P.O. Box 79, Blacksburg, Va.

SANDERS, Homer LeRoy, air force officer; born Marshall, Texas, July 25, 1904; s. Nathaniel Steed and Johnny (Langham) S.; student Rice Inst., 1922-26; grad. Air Corps Advanced Flying Sch., 1928, Tactical School, 1940, National War College, Washington, D.C., 1947; m. Frances Elizabeth Stanfill, May 14, 1933; children—Connie Lee, Joyce Langham, Edward Barclay. Enlisted, 111th Observation Sqdrn., Tex. Nat. Guard, 1923; commd. 2d lt., Air Reserve, 1928; commd. 2d lt., Air Corps, U.S. Army, 1929, advancing through the grades to brig. gen., 1944; flying instr., A.C. Primary Flying Sch., Brooks Field and Randolph Field, 1930-34; duty with 18th Pursuit Group, Wheeler Field, Hawaii, 1934-37, 20th Pursuit Group, Barksdale Field, La., Moffett Field, Calif., Hamilton Field, Calif., 1937-41; comd. 51st Fighter Group, 1941-43, with stations March Field Calif., Australia and India; assigned European Theatre of Operations, Aug. 1943; became comdr. 100th Fighter Wing, 1944, serving in France until 1945; en route to Pacific Theater when Japan surrendered; assigned dep. comdg. gen. 14th Air Force, 1947; vice comdr. Tactical Air Command, 1950-52; temp. major gen. U.S.A.F., 1952; dep. chief of staff Operations Tactical Air Command, 1951-54; comdr. Allied Air Forces No. Europe, Norway, 1954—. Decorated Legion of Merit, Silver Star, Distinguished Flying Cross, Air Medal, Bronze Star Medal (U.S.); Legion of Honor, Croix de Guerre (French); Comdr. with Crown, Order of Adolph of Nassau (Luxembourg). Address: Hq. AAFNE, Kolsas Sandvika, Norway.

SANDERS, Irwin Taylor, univ. prof.; b. Millersburg, Ky., Jan. 17, 1909; s. Robert Stuart and Lucy (Taylor) S.; student Tenn. Mil. Inst., 1920-25; A.B., Washington and Lee U., 1929; student Theol. Sem., Princeton, 1932-33; Ph.D., Cornell U., 1938; m. Margaret Rydberg, June 23, 1934; children—Gerda Elisabeth, Robert Stuart. Instr. The American Coll., Sofia, Bulgaria, 1929-32, dean, 1934-37; asst. prof. sociology, Ala. Coll., 1938-40; successively asst. prof., asso. prof., prof. and head dept. sociology, U. of Ky., since 1940; social science analyst, Bureau Agri. Econ., U.S. Dept. Agr., summer 1943, sr. social scientist, Office Fgn. Agri. Relations, 1943, social sci. Extension Service, summer 1944; agri. attaché U.S. Embassy, Belgrade, Yugoslavia, 1945-46; research asso. Harvard, 1952-53. Dir. U. Ky. Social Research Consultation Services; cons. rural welfare div. FAO; dir. Ky. br. So. Regional Council. Mem. Am. Sociol. Soc., Ky. Welfare Assn., So. Sociol. Soc., Am. Sociometric Assn. (mem. editorial bd.), Rural Sociol. Soc., Soc. Applied Anthropology, Ky. Acad. Social Scis., N.Y. Academy of Scis., Omicron Delta Kappa, Phi Beta Kappa, Kappa Phi Kappa, Delta Sigma Rho, Delta Upsilon. Democrat. Presbyn. Co-author: Alabama Rural Communities, 1940; Sociological Foundations of Education, 1942; Kentucky; Designs for Her Future, 1944; Farmers of the World, 1945; Balkan Village, 1949; Making Good Communities Better, 1950. Editor: Societies Around the World, 1953. Contbr. editor. Sociometry. Home: 1350 Fontaine Rd., Lexington, Ky.

SANDERS, J(esse) T(homas), economist; b. Duncanville, Tex., Feb. 26, 1889; s. William Nathaniel and Martha Elizabeth (Garner) S.; A.B., Okla. U., 1915; A.M., George Peabody Coll., 1917; Ph.D., U. of Wis., 1925; m. Margaret Boylin, July 26, 1917; children—Mildred Virginia (Mrs. Donald Goldthorpe), Thomas Gerald, Martha Elizabeth (Mrs. Byrd Keating Dozier). Head rural edn. Ala. State Normal Sch., Moundville, 1916-1917, head dept. rural edn. La. State Normal Coll., 1918; asso. agri. economist U.S. Dept. of Agr., hdqrs. Washington, 1919-24; prof. agri. economics and head dept. agri. economics, Okla. A. and M. Coll., 1925-36; asst. regional dir., region 8, resettlement adminstrn., U.S. Dept. of Agr., hdqrs. Dallas, 1936-39; sr. agri. economist Bur. Agri. Economics, 1939-42; prin. econ. farm mach. br. War Food Adminstrn., 1942-44; chief analysis br. agri. rehabilitation div. U.N.R.R.A., 1944-47; cons. land classification for Burmese Govt., 1951; legislative counsel The Nat. Grange, 1947-54; agri. consultant CARE, Incorporated, 1954—. Special economic investigator and adv. to Okla. Corp. Commn. on ry. rate cases, 1925-30; spl. econ. investigator for U.S. Dept. of Agr. and State Dept. in evaluation of smelter damage in internat. dispute between Canada and U.S., 1930-38; in charge spl. research project on world wheat and cotton situation, under dir. Met. Life Ins. Co., 1931-32. Mem. Am. Farm Econ. Assn., Am. Acad. Polit. and Social Sci., U.N. Assn. Former mem. nat. UNESCO Commn. representing the Nat. Grange. Independent Democrat. Methodist. Home: 4607 Calvert Rd., College Park, Md. Office: 1028 Connecticut Av. N.W., Washington.

SANDERS, Joel Pilant, coll. dean; b. Ft. Worth, July 23, 1906; s. Harmon Crutchfield and Cora Benjamin (Pilant) S.; B.S., Tex. Christian U., 1927; M.S., Vanderbilt U., 1928, B.D., 1931; Ph.D., U. So. Calif., 1946; m. Gloria Millay, June 16, 1941; children—Joel Pilant, Michael Clay, Richard David. Ordained to ministry, Ch. of Christ, 1924; minister Ch. of Christ, Sherman, Tex., 1931-35, Hillsboro Ch. of Christ, Nashville, 1935-39; tchr. David Lipscomb Coll., 1936-39, dean since 1942; head bible dept. George Pepperdine Coll., Los Angeles, 1939-42. Mem. N.E.A., Phi Delta Kappa, Pi Epsilon Theta. Author: Preaching in the Twentieth Century (with Norred, Tant and Cogdill), 1945. Editor of Twentieth Century Christian, 1938-45. Home: 1030 Gateway Lane, Nashville.

SANDERS, Lucius Carl, M.D.; b. Anderson, S.C., Mar. 19, 1891; s. John Bayliss and Sarah Elizabeth (Jenkins) S.; student U. of S.C., 1908-10, M.D., U. of Md., 1915; m. Lillie Shumate Barr, Oct. 10, 1920; children—Margaret Wardlaw, Carolyn Wilkinson; m. 2d, Louise McGann Donk, May 20, 1946; 1 son, Lucius Carl, Junior. In private practice of medicine, Anderson, South Carolina, 1915-17; practice Sanders War Clinic, Memphis, Tenn., 1920-24; practice internal medicine, The Polyclinic, Memphis, 1924-32; internal medicine as partner Sanders Clinic, Memphis, since 1932; visiting physician to Baptist Memorial, Gartly-Ramsay, and Meth. hosps.; asso. prof. of medicine, U. of Tenn. Served as capt. Med. Corps, U.S. Army, with A.E.F., 1917-19. Diplomate American Board of Internal Medicine. Fellow Am. Coll. Physicians, A.M.A., Nat. Gastroenterol. Assn.; mem. Southern Med. Assn., Tri-States Post-Grad. Assn.; Tenn. Med. Society, Western Tenn. Med. Soc., Memphis and Shelby Co. Med. Soc., Omega Upsilon Phi. Democrat. Presbyterian. Club: Chickasaw Golf (Memphis). Contbr. scientific articles to med. jours. Home: 592 Center Drive. Office: 899 Madison St., Memphis, Tenn.

SANDERS, Paul DeLeon, editor; b. West, Miss., Oct. 28, 1901; s. John DeLeon and Zemuly (Weeks) S.; B.Sc., Miss. State Coll., 1922; M.Sc., U. of Md., 1924; M.A., Harvard (sabbatical leave from U. of Md.), 1930; work completed for Ph.D.; American U., Washington, D.C.; D.Sc., U. Md., 1947; D.Agr., Salem Coll., W.Va., 1953; m. Thema Franke, Nov. 29, 1934; Jr. entomologist, U.S. Dept. of Agr., 1922; grad. asst., U. of Md., 1922-24; extension entomologist, U. of Md., 1924-28; asso. entomologist (state station and extension) U. of Md., 1929-31; extension entomologist, U.S. Dept. of Agr., 1931 to Feb. 1934; editor Southern Planter Mar. 1, 1934-June 27, 1944; editor and 1st vice pres. since 1944; dir. Bank of Virginia; mem. Governor's Council on Va. Economy and chmn. com. on population, 1948-49. Served as 2d lieut., Infantry, O.R.C., World War I. Recipient Nat. Safety Council Award, 1945-54; Nat. 4-H Club Award, 1947, 54; Distinguished Service Award, Va. Poly. Inst., 1952; Hon. Am. Farmer Degree, 1952. Master, Va. State Grange, 1946-50 Va. Farm Bur. Fedn. Mem. American Assn. Econ. Entomologists, Entomol. Soc. Am., Am. Forestry Assn. (hon. v.p.), Washington Entomol. Soc., Am. Agri. Editors Assn. (pres. 1947-49), Va. Social Science Assn., Agri. com. of Nat. Planning Assn., Theta Chi, Epsilon Sigma Phi. Clubs: Torch (dir. Internat. Assn.), Harvard (Va.); Commonwealth. Democrat. Home: 3438 Grove Av., Richmond 21. Office: The Southern Planter, Richmond 9, Va.

SANDERS, Paul H(ampton), lawyer, univ. prof.; b. Sherman, Tex., Feb. 26, 1909; s. Jewell Richard and Louisa Jane (Gaskill) S.; A.B., Austin Coll., 1931; LL.B., Duke Univ., 1934; m. Pauline Cameron, Feb. 23, 1935. Admitted to Tex. bar, 1934, and practiced with Leo Brewer, San Antonio, 1934; asst. to dir. of nat. bar program Am. Bar Assn., Chicago, 1934-36; asst. prof. law Duke U., 1936-40, asso. prof. law, 1940-45, prof. of law since, 1946; admitted to Ga. bar, 1944, and practiced with firm of Wilson and Sanders, Atlanta, 1946-47; vis. prof. law Sch. of Jurisprudence, U. of Calif. at Berkeley, 1947-48; admitted to N.C. bar, 1946; prof. law Vanderbilt Univ. since 1948; regional atty., U.S. Dept. of Labor, 1951-53; Prin. mediation officer National War Labor Bd., Washington, 1942, regional atty., hdqrs. Atlanta, 1942-44, regional vice chmn., Atlanta, 1944; regional atty. Nat. Wage Stabilization Bd., Atlanta, 1946; pub. mem. Spl. Industry Com. on Minimum Wages, P.R. 1950; appt. mem. bd. inquiry, labor disputes in atomic energy installations, Oak Ridge, Tenn., Ky. Served as indsl. relations specialist, 12th Naval Dist., San Francisco, 1944-46; lieut. USNR, 1945-53. Mem. Am. Bar Assn., American Law Inst.,

Nat. Acad. Arbitrators, American Arbitration Association (labor panel), Conference of Personal Finance Law (gen. com.), Scholarship Soc. S., Order of Coif, Pi Gamma Mu, Phi Delta Phi. Democrat. Baptist. Asso. editor: Law and Contemporary Problems, 1937-46. Editor symposia on Unauthorized Practice of Law, The Wage and Hour Law, Governmental Tort Liability, Alcoholic Beverage Control, Combating the Loan Shark, Labor in Wartime and Labor Dispute Settlement, all in Law and Contemporary Problems; Duke Univ., 1938-46; also contbr. to Am. Bar Assn. Jour., Law and Contemporary Problems, U. of Calif. Law Rev. and Vanderbilt Law Rev. Home: 4206 Sneed Rd., Nashville.

SANDERS, Robert L., professor of music; born Chicago, Ill., July 2, 1906; s. Frank Smith and Laurilla Theresa (Smith) S.; B.M., Bush Conservatory, 1924, M.M., 1925; fellow Am. Acad. in Rome, 1925-29; Mus.D., Chicago Conservatory, 1939; m. Marie Hiebl, Aug. 4, 1927; children—Timothy, Barrett. Prof., Chicago Conservatory, 1929-38; instr. Meadville Theol. Sch., 1930-38; organist and music dir. First Unitarian Ch., 1930-38; instr., U. of Chicago, 1937-38; asst. conductor Chicago Civic Orchestra, 1933-36; prof. of music and dean, Ind. U., 1938-47; prof., 1947—, chmn. dept. Brooklyn Coll., 1947-54; conductor Port Singers, Pt. Washington, New York, 1952-54; Guggenheim Fellowship, 1954-55. Composer: Little Symphony in G; Ballet "Ah'ga'ya"; Concerto for Violin; Trombone Sonata; Trio in C Sharp Minor; Quartet; Quintet; An American Psalm, Symphony for Band; The Hollow Men; Symphony in A; Little Symphony No. 2 in B flat and others; music co-editor of Hymns of the Spirit. Office: Brooklyn Coll., N.Y.

SANDERS, Terry Bentley, Jr., fgn. service officer; b. Memphis, Nov. 18, 1917; s. Terry Bentley and Anna Virginia (Lighter) S.; A.B., Yale, 1939; M.A., Fletcher Sch. Law and Diplomacy, 1940; grad. study U. Mich., 1951-52; m. Zora Elizabeth Barnes, Apr. 8, 1942; 2 sons, Terry, Christie. Vice consul, Colombia, 1940, Puerto de la Cruz, Venezuela, 1941, Managua, Nicaragua, 1942; fgn. service officer career, sec. Diplomatic Service, Aug. 1942; 3d sec., v. consul, Managua, 1942, Mexico City, Mexico, 1943, London, Eng., 1944; 3d sec., v. consul, Ottawa, Can., 1946; 2d sec., consul, 1948; consul, Seville, Spain, 1949, Barcelona, Spain, 1950; First Sec., Manila, 1952, Paris, 1954; spl. asst. to Asst. Sec. of State, Pub. Affairs, 1954. Office: Dept. of State, Washington 25.

SANDERS, William, diplomat; born Durango, Mexico, Apr. 14, 1903; s. John and Quirina (Olazabal) S.; A.B., Stanford U., 1928; A.M., George Washington U., 1936; LL.B., Columbus U., 1935; student Oxford U., Eng., 1928-29; m. Elizabeth Negley (Scully), Sept. 3, 1935; children—Quirina Harryette, William Barlow, Jonathan Scully. Mgr., agency bur., metropolitan div. postal telegraph, Internat. Telephone and Telegraph Corp., New York, 1929-32; admitted to D.C. bar, 1935, and practiced with law firm, 1935-36; chief, juridical div., Pan-Am. Union, 1936-41; prin atty., coordinator of Inter-Am. Affairs, 1942; alternate mem. Emergency Advisory Com. for Polit. Defense, Montevideo, 1942-43, mem. 1944-45; asso. chief, div. of internat. orgn. affairs, Office of Spl. Polit. Affairs, U.S. Dept. of State, 1945-48; alternate U.S. rep., Council of Orgn. of American States, 1948; spl. asst., Office of U.N. Affairs, 1948, acting dir., 1948; prof. seminar in internat. law and orgn., Georgetown Univ., since 1948; spl. asst. Bur. of U.N. Affairs and acting dep. asst. sec. of state 1950-52, apptd. foreign service officer, class 1, 1952; staff dir., Bur. U.N. Affairs, 1953; counselor & deputy chief mission, Santiago, Chili, 1953—. U.S. representative Inter-Am. Council of Jurists. Pan-Am. Union rep., 8th Internat. Conf. of Am. States, Lima, 1938, meetings of ministers of fgn. affairs, Panama, 1939, Havana, 1940, 8th Am. Scientific Congress, Wash., 1940; del., Am. Conf. of Nat. Coms. on Intellectual Coop., Santiago, 1939, Havana, 1941; reporter gen., 1st Conf. of Inter-Am. Bar Assn., Havana, 1941; adviser, U.S. delegation, Inter-Am. Conf. of Police and Juridical Authorities, Buenos Aires, 1942; spl. mission, Inter-Am Conf. on Problems of War and Peace, Mexico City, 1945, and tech. officer, U.S. delegation; tech. expert, U.S. delegation, U.N. Conf., San Francisco, 1945; adviser, U.S. delegation, Inter-Am. Conf. of Experts of Copyright, Washington, 1946; adviser on polit. problems, U.S. delegation, UN. gen. assembly, New York, 1946-47; U.S. del., Pan-Am. Sanitary Conf., Caracas, 1947; adviser, U.S. delegation, Inter-Am. Conf. for Maintenance of Continental Peace and Security, Brazil, 1947; prep. work for 9th Internat. Conf. of Am. States, 1947-48, and alternate del., U.S. delegation, 1948; chmn. U.S. delegation Inter-Am. Council of Jurists, Brazil, 1950; del. Ministers of Fgn. Affairs, Washington, 1951; U.S. rep. 2d part, 7th Gen. Assembly, U.N., 1953; alternate U.S. del., 10th Inter-Am. Conf., Venezuela, 1954. Mem. Am. Bar Assn., Am. Soc. of Internat. Law, Internat. Law Assn., Am. Polit. Sci. Assn., Phi Kappa Sigma. Author: Improvement and Coordination of Inter-Am. Peace Instruments, 1940, Sovereignty and Interdependence in New World, 1948. Contbr. to legal and professional jours. and govt. publs. Address: c/o Am. Embassy, Santiago, Chili.

SANDERS, William Burton, univ. prof., engr.; b. Wellington, Ill., Dec. 2, 1893; s. Robert Hayes and Minnie Amelia (Ferry) S.; B.S. in M.E., Purdue U., 1919, M.S. in M.E., 1922; m. Emma Christina Nehrig, Oct. 14, 1915; children—William Burton, Elizabeth Louise (Mrs. Donald S. Payne). Tchr. mathematics and physics, Mecca (Ind.) pub. schs., 1914-15; engr. Ind. Ry. and Light Co., Kokomo, 1915-17, Studebaker Corp., South Bend, Ind., 1917-18; instr. physics, Purdue U., 1919-20, instr. applied mechanics, 1920-25, asst. prof., 1925-31, asso. prof., 1931-44, prof. engring. mechanics, since 1944; mem. spl. univ. schedule com., since 1925, coordinator, research projects in engring. mechanics, Purdue U., since 1945; cons. engr. Registered professional engr., Ind. Mem. Am. Soc. M.E., Am. Assn. Univ. Profs., Am. Soc. Engring. Edn., Theta Tau, Sigma Delta Psi, Tau Beta Pi. Republican. Methodist. Elk, Odd Fellow, O.E.S., Mason (32°, K.T., Grand Master of the Grand Council Royal and Select Masters of Ind., 1945). Clubs: Reamers, Lions International. Home: 610 Evergreen St., West Lafayette, Ind.

SANDERSON, Charles Rupert, librarian; b. Bury, Eng., May 19, 1887; s. Charles and Ellen (Oates) S.; B.Sc., U. London, Eng., 1925; M.A., U. Toronto, Can., 1940, LL.D., 1951; m. Ethel Marshall, May 2, 1915; 1 son, Capt. Charles Graham Sanderson, R.C.A.M.C. (killed in action, France, Aug. 14, 1944). Asst. librarian, John Rylands Library, Manchester, Eng., 1909-14; librarian, Gladstone Library, London, 1914-29; lectr. U. London Sch. of Librarianship, and summer schs. at Brussels, Florence, Paris, Heidelberg, 1919-29; lecturer, U. of Wales, Aberystwyth, summer, 1927; William Warner Bishop lecturer, U. of Mich., 1942; dep. chief librarian, Public Libraries, Toronto, Ont., 1929-37, chief librarian, since 1937; member exec. bd., Am. Library Assn., 1942-45. Chairman Toronto civic historical committee. Served with British Army, France and Africa, 1915-19; maj. Canadian Reserve Officers, U. of Toronto, Canadian Officers Training Corps. Member (Ontario) Royal Commission on Education. Member A.L.A.; chairman Canadian Library Council, 1941-43; fellow Am. Library Inst.; pres. Empire Club of Can., 1942; Methodist. Mason, Rotarian (pres. Toronto 1938). Home: 117 St. George Apts. Office: Toronto Public Libraries, College and St. George Sts., Toronto, Ont., Can.

SANDERSON, John, corporation exec.; b. Philadelphia, Pa., Feb. 23, 1891; s. James C. and Rose E. (Mayer) S.; graduate Girard Coll.; Pace & Pace Inst.; m. Marion O. Hornibrook, Nov. 6, 1918. Began with Haskins & Sells, C.P.A.'s, 1912-17; served as lieut. in U.S. Navy, 1917-19; comptroller, Gaston Williams & Wigmore, Inc., 1919-21; treas. and dir. Gaston & Co., Inc., 1921-28; treas. and dir. North Am. Aviation, Inc., 1929-33; treas. and dir. Sperry Corp., 1933-55; v.p., 1938-52, sr. v.p., 1952-55, co. merged with Remington Rand to form Sperry Corp., of which is v.p. and sec.; v.p., dir. Vickers, Inc., Wright Machinery Co., Wheeler Insulated Wire Co., Inc.; dir. New Holland Machine Co.; Sperry Gyroscope Co. of Can., Ltd., Sperry Gyroscope Ottawa, Ltd. Clubs: Sleepy Hollow Country, Scarborough-on-Hudson (N.Y.); Girard, Rockefeller Center Luncheon (N.Y.); Clayton (N.Y.) Yacht. Home: 930 Fifth Av. Office: 30 Rockefeller Plaza, New York, N.Y.

SANDERSON, Lawson H. M. ◎ V. 27.

SANDERSON, Lewis R(ivers), mfg. exec.; b. Des Moines, Mar. 24, 1891; s. George Rivers and Alexandria (Lawrason) S.; Engring. degree, Ia. State Coll., 1914; m. Edith Richards, Oct. 6, 1915; 1 son, William R. Plant mgr. Atlantic Gypsum Co., Bronx, N.Y., 1927-36; plant mgr. Nat. Gypsum Co., Bronx, 1936-42; dir. constrn., reconversion, Buffalo, 1945-48, v.p., 1948-50, exec. v.p., 1950-51, pres. since 1951; gen. mgr. Bluebonnet Ordnance Plant, McGregor, Tex., 1942-45; bd. dirs. Nat. Gypsum Co. since 1950. Mem. Sigma Alpha Epsilon. Mason. Clubs: Buffalo, Country, Athletic (Buffalo). Home: 4 Cloister Ct., Buffalo 21. Office: Buffalo 2.

SANDESON, William (Seymour), cartoonist; born Mound City, Ill., Dec. 16, 1913; s. William Stephen and Jessie Mae (Mertz) S.; student Chicago Acad. of Fine Arts, 1931-32; m. Ione Wear, June 4, 1938; 1 son, William Scott. Free-lance cartoonist for nat. mags., 1932-37; editorial cartoonist New Orleans (La.) Item-Tribune, 1937-41; cartoonist, picture editor and art dir. St. Louis (Mo.) Star-Times, 1941-51; drew daily cartoon feature for Star-Times, Sketching Up With the News; editorial cartoonist Ft. Wayne (Ind.) News-Sentinel, 1951—. Recipient Freedoms Found. Honor Medal, 1952, 53. Mem. Nat. Cartoonists Soc. Conglist. Home: 4728 S. Anthony. Office: Ft. Wayne News-Sentinel, Ft. Wayne, Ind.

SANDIFER, Durward Valdimir, international lawyer; b. Tamalco, Ill., July 26, 1900; s. Albert Baylor and Susie Olive (Coker) S.; A.B., Eureka (Ill.) Coll. 1924, LL.D., 1947; A.M., Columbia, 1928, LL.B., 1931, Ph.D., 1939; Sch. for Internat. Studies, Geneva, Swit., summer 1929; m. Irene Reiterman, June 23, 1925; 1 dau., Muriel Reiterman. Instr. rhetoric and argumentation, debate coach, Eureka Coll., 1924-27; Guatemalan-Honduran Boundary Arbitration, 1931-32; instr. internat. law relations, Rutgers U., 1931-34; asst. to legal adv. U.S. Dept. of State, Washington, D.C., 1934-42; admitted to Dist. of Columbia bar and U.S. Court of Appeals for Dist. of Columbia, 1941; chmn. interdepartmental visa rev. com., 1942; asst. chief of div. working on internat. orgn., 1942-44; asso. chief div. internat. security and orgn., 1944; chief div. internat. orgn. affairs, 1945-47; tech. expert U.S. del. Dumbarton Oaks Conf. on Internat. Orgn., 1944; sec. gen. and chief tech. expert U.S. delegation to U.N. conf. San Francisco, 1945; adv. to U.S. delegation U.N. Assembly, London, 1946, 1st and 2d sessions of U.N. Econ. and Social Council, London and New York, 1946; U. S. del. to World Health Conf., New York, 1946; prin. adviser U.S. delegation to U.N. Assembly, New York, 1946; acting legislative counsel, 1947; dep. dir., Office U.N. Affairs, 1947-48; prin. exec. officer and adv., U.S. del. to U.N. Assembly, New York, 1947; alt. del., U.S. del. to 1st World Health Assembly, World Health Orgn., Geneva, 1948; adv. U.S. del. to U.N. Assembly, Paris, 1948; acting dir., Office U.N. Affairs, 1949; dep. asst. sec. of state for U.N. affairs 1949-54; alternate del. Conf. FAO U.N., Washington, 1949, 50; senior advisor U.S. delegation, 6th session U.N. Gen. Assembly, Paris, 1951-52; apptd. counselor pol. affairs, Buenos Aires, 1954. Member Am. Soc. Internat. Law, Polit. Sci. Assn., Am. (sect. internat. and comparative law), Fed. bar assns. Mem. Disciples of Christ. Author: Evidence Before International Tribunals, 1939. Contbr. articles to legal jours. and govt. bulls. Home: 8304 Oakford Pl., Silver Spring, Md. Address: U.S. Embassy, Buenos Aires.

SANDIFER, Joseph Randolph (sănˈdĭf-fĕr), educator; b. Mecklenburg County, N.C., July 28, 1878; s. Thomas Thorne (M.D.) and Elizabeth (Graham) S.; A.B., Erskine Coll., Due West, S.C., 1902; studied U. of Tenn., summer 1904, Piedmont Summer Sch., Davidson Coll., N.C., 1902; m. Mittie Doris Moore, Dec. 20, 1928. Teacher in boys' schs. 10 yrs.; Founded, 1913, and pres. Blue Ridge Sch. for Boys, Hendersonville, N.C. Democrat. Presbyterian. Mason (K.T., Shriner). Clubs: Shriners', Commercial, Rotary (former dist. gov. and past dir., R.I.). Executive. Mem. N.C. Soc. S.A.R. Home: Hendersonville, N.C.

SANDISON, Helen Estabrook ◎ V. 27.

SANDOE, Mildred W., librarian; b. Cincinnati, Apr. 20, 1900; d. Jacob Long Sandoe; B.S., Simmons Coll., 1922. Dir. childrens work Savannah (Ga.) Pub. Library, 1922-24; librarian Grandview Pub. Library, Columbus, O., 1924-27; Greene Co. Dist. Library, Xenia, O., 1927-31, Mansfield (O.) Pub. Library, 1931-35; state library organizer Ohio State Library, Columbus, since 1935; lectr. Western Res. Library Sch. since 1940; head of personnel Pub. Library Cin. and Hamilton Co. Active in library extension activities; surveyed pub. libraries of W.Va. (with Paul Noon), Allegheny Co. (with Walter Brahm). Mem. A.L.A., Ohio, (exec. bd.), Franklin Co. library assns. Author: County Library Primer, 1942; also articles in library periodicals. Home: 707 Chestnut St., Xenia, O. Office: Cin. Pub. Library, Cin. 2.

SANDONA, Matteo ◎ V. 27.

SANDOR, Gyorgy (George) (shănˈdôr), pianist; b. Budapest, Hungary, Sept. 21, 1912; s. Ignác and Zsenka (Czipszer) S.; student Liszt Ferenc Conservatory, Budapest, 1927-33; studied piano with Béla Bartók, composition with Zoltán Kodály; unmarried. Came to U.S., 1938, naturalized, 1943. Made concert debut, Budapest, 1931; toured Europe, 1931-38; Am. debut Carnegie Hall, N.Y. City, 1939; appears on tour throughout U.S., Mexico, Can., W.I., C.A., S.A., Europe, Australia; soloist with major symphony orchestras N.Y. City, Buenos Aires, Argentina, Rio de Janeiro, Brazil, London, Berlin, Stockholm; made recordings with N.Y. Philharmonic and Phila. orchestras; also solo recordings. Address: care Columbia Artists Management, Inc., 113 W. 57th St., N.Y. City.

SANDOZ, Mari Susette (sănˈdōz'), author; b. Sheridan County, Neb.; d. Jules Aml and Mary Elizabeth (Fehr) Sandoz; student U. of Neb., 3½ years, 1922-30; Litt.D. (honorary), University of Nebraska, 1950; unmarried. Began as rural school teacher, Western Neb., later engaged in editorial work and historical research; in charge advanced fiction writing, Writers Inst., U. of Wis., summers, since 1947. Awarded Atlantic Monthly prize of $5,000 for "most interesting and distinctive book of nonfiction" (Old Jules), 1935. Author: Old Jules, 1935; Slogum House, 1937; Capital City, 1939; (novels) Crazy Horse, 1942; The Tom-Walker, 1947; Cheyenne Autumn, 1953; The Buffalo Hunters, Winter Thunder, 1954. Contributor fiction and articles to magazines. Address: 23 Barrow St., N.Y.C. 14.

SANDS, Alexander H., Jr., trustee; b. Richmond, Va., Apr. 25, 1891; s. Tucker K. and Mary (Harvey) S.; ed. McGuire's University School (Richmond) and Richmond Coll. (now Univ. of Richmond); m. Ella A. Reeve (dec.); children—William Reeve, Jean Hamilton; m. 2d Elizabeth M. Linke. Began in banking in Va., later in employ of firm exporting leaf tobacco; became connected with James B. and B.N. Duke, New York, 1909; vice chmn. trustee The Duke Endowment, The Doris Duke Trust, trust established by will of James B. Duke for Nanaline H. Duke; president Angier B. Duke Memorial, Inc.; treas. and dir., Linden-Investment Corp.; dir. Duke Power Co.; mem. adv. bd. Chemical Bank & Trust Co. (N.Y. City); officer or dir. various other corps. Chmn., pres., dir. Southern Edn. Foundation. Trustee and mem. exec. com. Duke U.; trustee N.Y. Med. Coll., Flower and Fifth Av., & White Plains (hon.) Hosps.; mem. bd. mgrs., chmn. finance Com. New York Bible Soc. Mem. Phi Kappa Sigma and Omicron Delta Kappa. Clubs: Apawamis, Scarsdale Golf, Rockefeller Luncheon. Home: 51 M Rockledge Road, Hartsdale, N.Y. Office: 49 W. 49th St., N.Y.C. 20.

SANDSTROM, (Alfred) Emil (Fredrik), jurist, internat. Red Cross ofcl.; b. Nyköping, Sweden, Oct. 11, 1886; s. Carl and Hilma (Nordin) S.; student Coll. of Nyköping; LL.B., U. Uppsala, 1908; m. Anna Akerman, Mar. 28, 1915; 1 son, 2 daus. Judge of First Instance, Ct. of Appeals, Göta, 1912-17; judge Mixed Ct. in Egypt, 1918-26; mem. 3d Div., Anglo-German Mixed Arbitration Tribunal, 1926-29; pres. Labor Contract Ct., Stockholm, 1929-31; with

Supreme Ct. (becoming chief justice); 1931-33, 1935-43; chmn. com. investigating subversive polit. activities, also mem. bd. to handle complaints on wages of pub. works employees; 1933-35; conducted investigations German property in Sweden, also chief del. to U.S. in negotiations with Allies concerning this property, 1945-46; chmn. alien property custodian bd., Sweden, also rep. Sweden on Internat. Ct. of Arbitration, The Hague, since 1946; chmn. U.N. Spl. Com. on Palestine, 1947; mem. Internat. Comm. of U.N., 1948; chmn. Permanent Conciliation Comm., Belgium-Denmark, 1951; Italy-Great Britain; Italy-U.S., 1954. Appointed member board directors Red Cross public hospital and made member bd. dirs. Swedish Red Cross, 1939; chmn. Joint Swedish-Swiss Relief Mission in Greece, 1943-45; became 1st v.p. central bd. Swedish Red Cross, 1946, chmn., 1948 (succeeding the late Count Bernadotte); elected chmn. bd. govs. League Red Cross Societies Monte Carlo, 1950; mem. International Law Commn. of U.N. since 1948, chmn. Belgian-Danish Conciliation Commn., 1952-54. Comdr. Royal Order North Star with Cross. Mem. Internat. Law Assn., Inst. de Droit Internat., Stockholm Jurist Association, Swedish Overseas Association, Society de Legislation Comparee. Address: Eriksbergsgatan 5, Stockholm, Sweden.

SANDWEISS, David Jacob ◎ V. 27.

SANDYS, Duncan, govt. ofcl., Eng.; b. Dorset, Eng., Jan. 24, 1908; s. Capt. George and Mildred (Cameron) S.; m. Diana Churchill, Sept. 16, 1935; children—Julian, Edwina, Celia. Entered Diplomatic Service, Fgn. Office, also Brit. Embassy, Berlin, Germany, 1930-35; M.P., Norwood div. of Lambeth, 1935-45, Streatham div. Wandsworth, since 1950; finance mem. Army Council, 1941-43; chmn. Intergovernmental Council Empire Prisoners of War, 1942-43; parliamentary sec. Ministry of Supply, 1943-44; privy councillor, 1944; minister of works, 1944-45; mem. gen. adv. council B.B.C., 1947-51; dir. Ashanti Goldfields Corp., 1947-51; minister of supply 1951-54; minister housing and local govt., 1954—; Chairman International Exec. of European Movement, 1947-50; member of consultative assembly Council of Europe, 1950-51. Commd. royal arty. corps Territorial Army, 1937; advanced through grades to lt. col., 1941; served with Expeditionary Force, Norway, 1940; disabled, 1941. Club: Carlton. Home: 86, Vincent Sq. Office: Whitehall, London, S.W. 1.

SANFORD, Arthur Hawley ◎ V. 27.

SANFORD, Charles Hamilton, Jr., university executive; born in Syracuse, New York, January 9, 1907; son of Charles Hamilton and Allis May (Durston) S.; B.S., Yale University, 1928; married Jane Elizabeth Cook; married 2d, Hilda Truslow Berry, Mar. 31, 1949. Asst. v.p. Syracuse Trust Co., 1930-40; v.p. Merchants Nat. Bank, 1940-42; personnel mgr., labor relations dir. Church & Dwight Co., 1945-48; dir. Onondaga Radio Broadcasting Corp. WFBL, 1931-43; bus. mgr. Yale, since 1951. Served as maj., U.S. Army, E.T.O., 1943-45. Decorated Bronze Star Medal, Medal of French Reconnaisance. Mem. St. Anthony Hall, Delta Psi. Home: 1580 Ridge Rd., North Haven. Office: Drawer 901-A, Yale Station, New Haven 11.

SANFORD, Dudley, utilities exec.; b. Palmyra, Mo., Oct. 10, 1893; s. Silas and Mary (Dudley) S.; A.B., U. Mo., 1912; E.E., Princeton, 1914; m. Julia Bowles, Apr. 28, 1915. With Utah Power & Light Co., Salt Lake City, 1914-18; disbursing officer U.S. Housing Corp., San Francisco, 1918-19; indsl. engr., Union Electric Co., St. Louis, 1919-23, asst. treas., 1923-44, exec. asst., 1944-48, v.p. in charge operations Union Electric Co. and subsidiaries 1948-52, dir., 1950—; v.p., asst. general mgr., 1952-54, exec. v.p. 1954—; treas. St. Louis Co., Gas Co., 1923-44. Mem. Phi Beta Kappa, Sigma Xi, Kappa Sigma. Clubs: University, Racquet. Home: 411 Yorkshire Pl., Webster Groves, Mo. Office: 315 N. 12th Blvd., St. Louis 1.

SANFORD, Fillmore Hargrave, psychologist; born Chatham, Va., Jan. 26, 1914; s. Thomas Ryland and Margaret (Taylor) S.; student Hargrave Mil. Acad., Chatham, Va., 1929-31; A.B., U. of Richmond, 1935; A.M., Harvard, 1937, Ph.D., 1941; m. Ann Lawrence Snow, June 29, 1940; children—Sarah Ann, Margaret, Thomas, Mary, John, David, Robert. Instructor psychology, Hofstra Coll., Hempstead, N.Y., 1940-41, Harvard, 1941-43; asst. prof. psychology, U. of Md., 1945-48; asso. prof. psychology, Haverford Coll., 1948-50; continuing consultant, Inst. for Research in Human Relations, Phila., 1948-50; cons. to various mil. and govtl. research programs, 1945-50; exec. sec., Am. Psychol. Assn., Washington, since 1950. Served as lt. (aviation psychologist), U.S.N.R., 1943-45; lt. comdr., M (S), U.S.N.R. since 1946. Fellow Am. Psychol. Assn.; mem. Eastern Psychol. Assn., Sigma Xi, Sigma Phi Epsilon, Phi Beta Kappa, Omicron Delta Kappa. Contbr. articles in psychol. jours. Home: 9100 Old Georgetown Rd., Bethesda 14, Md. Office: 1333 16th St., Washington 6.

SANFORD, Heyworth Naylor, physician; b. Liberty, N.Y., May 8, 1894; s. Bruce E. and Elizabeth (Naylor) S.; grad. Univ of Chicago, 1921; M.D., Rush Med. Coll., 1923; University Poitiers, France, 1916; m. Catherine Cocks, Apr. 6, 1923; 1 dau., Elizabeth (dec.). Instr., through grades to prof., Rush Med. Coll., 1928-44; Rush clin. prof. pediatrics, Univ. of Ill., since 1944; med. dir. Infant Welfare Soc., Chicago, 1928-51; chmn. dept. pediatrics Univ. of Ill.; attending pediatrician Presbyn. Hosp.; Cook County Hosp.; pediatrician in chief Research & Education Hosp., Chicago; president staff Presbyn. Hosp. 1948-53; mem. bd. of dirs. Cook County School of Nursing, LaRabida Sanitarium. Mem. Dept. Interior Comm. to Virgin Islands and P.R., 1948, A.M.A. Committee to Great Britain, 1950. Member Am. Med. Assn., State and County med. socs., Am., Chicago (past pres.) pediatric socs., Inst. of Medicine, Soc. Medical History, Acad. Pediatrics, Assn. Mil. Surgeons. Author of articles on pediatrics etc. in med. jours. Home: 70 E. Walton Pl., Chgo. Office: 840 S. Wood St., Chgo.

SANFORD, Hugh Wheeler, pres. Sanford Investment Co.; b. Knoxville, Tenn., Apr. 22, 1879; s. Edward Jackson and Emma (Chavannes) S.; B.A. magna cum laude, Harvard, 1900; m. Margaret Woodruff, Mar. 24, 1904; children—Edward Jackson (dec.), Margaret Pauline, Hugh Wheeler, Alfred Fanton II, Katherine Woodruff. Sec. and treas. Sanford Day Iron Works, Knoxville, 1901-17, pres. and manager, 1917-38, chairman board, 1938-46; chairman board Knox Stove Works; vice president Sanford Realty Company, Leasing Co., No. 1; Kimball's, Inc.; dir. Fidelity Bankers Trust Co., Farragut Operating Co., Empire Bldg. Corp., Myers Whaley Co. Mem. Council of National Defense, Washington, D.C., World War, also chief of ferro-alloys sect. War Industries Bd. Mem. Académie Royale des Sciences, Lettres et Arts (Cordoba, Spain), Académie Royale de Bellas Artes et des Sciences Historiques (Toledo, Spain), Coimbra Univ. of Portugal, Royal Acad. Fine Arts, Saragossa, Spain, Royal Acad., Valencia, Spain; honorary member for life of Instituto de Cultura Americana Tolosa (La Plata) Republica Argentina, Comite Cultural Argentino (Buenos Aires), Societas Sanctae Apolloniae (Gothembourg), Internationalia Studia Scientiarum Litterarumque (Bologna, Italy), Academia Culturale Adriatica (Milan, Italy); Grand Office Ordre Souverain et Militaire du Temple de Jerusalem of Accademia dei Templari (Bologna, Italy). Episcopalian. Clubs: Business Men's, Cherokee Country (Knoxville, Tenn.); Harvard (New York); Nantucket Yacht, Pacific (Nantucket, Mass.). Author: The Business of Life, 1924; Science and Faith, 1930; (booklet) Economics in a Nutshell, 1931; Concerning Knowledge, 1935; A Major Premise of Albert Einstein, 1950; Philosophy Leading up to Marxism, 1950. As inventor has been granted over 100 U.S. patents. Home: 3316 Kingston Pike. Office: Fidelity Bankers Trust Co. Bldg., Knoxville, Tenn.

SANFORD, John Edgar, business exec.; b. Huntsville, Ala., Dec. 7, 1879; s. J. J. and C. E. (Collins) S.; student pub. schs.; m. Dora Bradford, June 6, 1905; children—John B., Dorothy. Pres. Armour Fertilizer Works, Inc., Atlanta, Ga.; v.p. Armour & Co., Chicago; chmn. indsl. advisory com. Fed. Reserve Bank of Atlanta, Dist. No. 6; dir. First Nat. Bank of Atlanta. Mem. Atlanta C. of C., Am. Plant Food Councils, Inc., Washington (dir.). Democrat. Presbyterian. Clubs: Piedmont Driving, Capital City, Rotary, Homosassa Fishing (Atlanta). Home: 8 W. Andrews Drive. Office: Armour Fertilizer Works, Inc., Atlanta.

SANFORD, Marion, sculptor; b. Guelph, Ont., Can., Feb. 9, 1904 (parents U.S. citizens); d. Albert Lawrence and Lila (Hunter) S.; ed. Warren High Sch. and Pratt Inst., Brooklyn, N.Y.; student Art Students League, 1930; unmarried. Assistant to Brenda Putnam, 1937-40. Held one-man show, New York, N.Y., 1943. Designed and executed altar and priedieu, Trinity Memorial Ch., Warren, Pa.; altar and reredos (stone), Chapel of St. Mary's, Faribault, Minn.; post office decoration, Winder, Ga.; memorial altar, Methodist Church, Warren, Pa., 1949. Represented in collection of Pa. Acad. Design, Brookgreen Gardens; also by portraits, figures and garden sculpture in private collections. Awarded Guggenheim fellowship, 1941-43; Anna Hyatt Huntington prize, 1937; Elizabeth Watrous gold medal, 1943; gold medal of honor for sculpture, Allied Artists of Am., 1945; sculpture prize, Am. Artists Professional League, 1945; $250 sculpture prize, 1946; bronze medal 1st award Pen and Brush, 1947 $1,000 Nat. Acad. Sculpture Award 1947. Member National Sculpture Soc. (member council since 1945), Allied Artists America, Archtl. League, Pen and Brush, Nat. Acad. Design, Am. Artists Professional League. Home: Wells Hill Rd., Lakeville, Conn.

SANFORD, Robert Nevitt, psychologist; b. Chatham, Va., May 31, 1909; s. Thomas Ryland and Margaret (Taylor) S.; A.B., U. Richmond, 1925-29; M.A., Columbia, 1930; Ph.D., Harvard, 1934; grad. study Boston Psychoanalytic Inst., 1937-40; m. Christine Dickson, June 15, 1931. Psychologist Mass. State Prison System, 1932-35; research psychologist Harvard Growth Study of Sch. Children, 1935-40; asst. prof. dept. psychology U. Cal. at Berkeley, 1940-44, asso. prof., 1944-49, prof., 1949—, research asso. Inst. Child Welfare, 1940-45, asso. dir. Inst. Personality Assessment and Research, 1949-53; coordinator Mary Conover Mellon Found. for Advancement Edn., Vassar Coll., 1952—; lectr. Salzburg Seminar in Am. Studies, 1952; staff affiliate Tavistock Inst. Human Relations, London, 1951-52. Co-dir. Berkeley Pub. Opinion Study, 1944-49; sr. staff OSS assessment program, 1944. Mem. Am. Psychol. Assn. (council 1947-48, pres. div. 8, 1954-55), Soc. for Psychol. Study Social Issues (council 1954—), Group for Advancement of Psychiatry (cons. 1953—), Phi Beta Kappa, Omicron Delta Kappa. Author: Physique, Personality and Scholarship (with others), 1943; The Authoritarian Personality (with others), 1950. Contbr. various sci. periodicals. Home: 60 Roble Rd., Berkeley, Cal. Office: Mellon Found., Vassar Coll., Poughkeepsie, N.Y.

SANGER, Frederick James (sang-ger), educator, cons.; b. Bishops Waltham, Eng., Sept. 8, 1905; s. James Augustus and Ethel May (Wright) S.; Asso. City and Guilds Inst. London, 1927; Diploma, Imperial Coll. Sci. and Tech. London, 1928; B.Sc., U. London, 1928, M.Sc., 1938; m. Kathleen Mary Thorn, Sept. 1, 1928; children—Valerie (Mrs. Andrew D. Monkhouse), David, Diana. Came to U.S., 1948, naturalized, 1954. Apprentice Portsmouth Dockyard, Eng., 1920-24, journeyman shipwright, 1925; with Maxted & Knott, London, 1927; engr. Christiani & Nielsen, London, 1928-29; edn. officer R.A.F., 1929-34; administr., tchr., cons. mech. engr. Henry Lester Inst., Shanghai, China, 1934-42; interned by Japanese, 1942-45; prof. drawing U. N.B., Can., 1947-48; prof. civil engring. Worcester Poly. Inst., 1948—; cons. civil engr.; soils cons. Mass. Turnpike, 1954-55; spl. asst. New Eng. div. U.S. Corps Engrs., 1953—; pub. speaker, broadcaster. Registered profl. engr., Mass.; chartered civil engr., Great Britain. Mem. Am. Soc. C.E., Boston Soc. Civil Engrs., A.A.A.S., Internat. Soc. Soil Mechanics and Found. Engring., Am. Soc. Engring. Edn., Inst. Civil Engrs. (London), Sigma Xi. Home: 18 Berkmans St., Worcester 2, Mass.

SANGER, Margaret (Mrs. J. Noah H. Slee), leader of birth control movement; born Corning, New York; daughter of M. H. and Annie (Purcell) Higgins; ed. high sch., Corning and Claverack Coll., Hudson, N.Y.; Nurses Training Sch. of White Plains Hosp., Post Grad. Sch. of Manhattan Eye and Ear Hosp.; LL.D., Smith College, Northampton, Mass., 1949; m. William Sanger, 1900; children—Stuart, Grant, Peggy (dec.); m. 2d, J. Noah H. Slee, 1922. Indicted, 1915, for sending pleas for birth control through the mails; case dropped after protests had been sent to President Wilson by eminent friends of the movement; arrested, 1916, for conducting birth control clinic at Brownsville, Brooklyn, N.Y.; case appealed and judgment sustained, but decision opened way for physicians to give birth control advice in N.Y. for "cure and prevention of disease"; organized first Am. Birth Control Conf., N.Y. City, 1921; world tour, 1922, holding many meetings in Japan, China, and Hawaii, and giving great impetus to birth control movement; organized Internat. Birth Control Conf., N.Y. City, 1925; organized World Population Conf. Geneva, 1927; visited India, China, and Hawaii, winter of 1935-36, launching birth control movement in India and establishing 50 teaching centers for birth control; founder and first pres. Am. Birth Control League; resigned, 1928, to form Nat. Com. on Federal Legislation for Birth Control; served as pres. until com. dissolved 1937 after legalization of birth control under med. direction in U.S. through decision of U.S. Circuit Ct. of Appeals. Visited Japan 1937. Founder, 1923, and dir. Margaret Sanger Research Bureau; past pres. Birth Control Internat. Information Centres, London, 1930-36; v.p. Family Planning Assn. (organized in London, 1939); hon. chmn. Planned Parenthood Fedn. of America, Inc. (formerly Birth Control Fedn. of America, formed 1939 through merger of Am. Birth Control League and Edn. Dept. of Birth Control Clinical Research Bureau); organizer Cheltenham Congress on World Population and World Resources in Relation to the Family, 1948. Received Am. Women's award for qualities of "integrity, vision and valour," 1931; Town Hall award of honor for "most conspicuous contribution to the enlargement and enrichment of life," 1936; Lasker Found. award in planned parenthood, 1950. Author: What Every Girl Should Know, 1916; What Every Mother Should Know, 1917; The Case for Birth Control, 1917; Woman and the New Race, 1920; The Pivot of Civilization, 1922; Woman, Morality and Birth Control, 1922; Happiness in Marriage, 1927; What Every Boy and Girl Should Know, 1927; Motherhood in Bondage, 1928; My Fight for Birth Control, 1931; Margaret Sanger: An Autobiography, 1938. Editor and pub. The Woman Rebel, monthly mag., 1915; Birth Control Review, Feb. 1917-28. Home: Tucson. Office: 17 W. 16th St., N.Y. City 11.

SANGER, Maurie, clothing merchant; b. Providence, Nov. 15, 1901; s. Nathaniel S. Voor and Nona (Kiehl) S.; student pub. schs. of Pitts.; m. Helen C. Biggard, Jan. 23, 1924; children—Lois Natalie (wife of Dr. Sidney Kaufman), James B. Salesman, mgr. Nat. Sanger clothing stores, Pitts., McKeesport, Pa., 1921-25; real estate salesman, Miami, Fla., 1925-26; salesmgr. Kaufmann's Dept. Store, Pitts., 1926-48; with Bond's, N.Y.C., since 1948, v.p. charge men's furnishings, dir., 1949—. Home: 926 Middleneck Rd., Kings Point, Gr. Neck, L.I., N.Y. Office: 3 W. 35th St., N.Y.C.

SANGER, Ralph G(rafton), mathematician, educator; b. Cin., Apr. 10, 1905; s. Andrew Lewis and Louise (Pomeroy) S.; S.B., U. Chgo., 1925, S.M., 1926, Ph.D., 1931; student U. Wis., 1926-28. Instr. mathematics U. Wis., 1926-28; asst. U. Chgo., 1928-30, instr., 1930-40, asst. prof., 1940-46, asst. dean of students div. phys. scis., 1943-44, dean, 1944-46; prof. mathematics, head dept. Kan. State Coll., 1946—; acting dean sch. arts and scis., summer 1953, acting associate dean sch. arts and sciences; 1955—. Mem. Am. Math. Soc., Math. Assn. Am. (asso. editor Monthly, 1931-40, gov. 1944-46, 49-51), Nat. Council Tchrs. Mathematics, Phi Beta Kappa, Sigma Xi. Author: Synthetic Projective Geometry, 1939. Home: 1400 Houston St., Manhattan, Kan.

SANGER, William Thomas, coll. prof.; b. Bridgewater, Va., Sept. 16, 1885; s. Samuel F. and Susan A. (Thomas) S.; B.A., Bridgewater (Va.) Coll., 1909; M.A., Ind. U., 1910; student Columbia, summer 1911; fellow in psychology, Clark U., 1912-13 and Mar.-June, 1915, Ph.D., 1915; LL.D., Hampden-Sydney Coll., 1926, Coll. William and Mary, 1953; L.H.D., Bridgewater Coll., 1939; LL.D., U. Rich-

mond, 1939, U. of N.C., 1950; D.Sc., U. Fla., 1953; m. Sylvia Gray Burns, Aug. 20, 1913; 1 son, Julian. Prof. history and philosophy, Bridgewater Coll., 1910-12, prof. philosophy and edn., 1913-16; instructor in edn., Madison College, Harrisonburg, Va., summers 1913-16, registrar and instr., 1916-17, dean, head of dept. of edn. and dir. summer session, 1917-19; asst. in high sch. inspection of Va., 1917-19; spl. collaborator and mem. field staff Va. State Sch. Survey, 1919; dean and prof. psychology and edn., Bridgewater Coll., 1919-21; instr. in psychology, U. of Utah, summer, 1920; in edn., U. of Va., summers 1921, 22; exec. sec. Va. State Teachers Assn. and editor Va. Jour of Edn., 1921-22; sec. Va. State Bd. of Edn., 1922-25; pres. Med. Coll. of Va. 1925—; dir. Central Nat. Bank, Meharry Medical Coll., Nat. Soc. for Crippled Children and Adults, Va. Soc. for Crippled Children and Adults, National Health Council, Bridgewater College, Virginia Council on Health and Med. Care, Richmond Area U. Center. Mem. N.E.A., Va. Edn. Assn., A.A.A.S., Va. Acad. Sci., Richmond Acad. Medicine, Med. Soc. Va., Am. Dental Assn. (hon.), Phi Delta Kappa, Phi Beta Kappa, Alpha Omega Alpha, Omicron Delta Kappa, Omicron Kappa Upsilon. Democrat. Mem. Ch. of the Brethren. Author numerous articles in ednl. and med. jours. Home: 4804 Pocahontas Av., Hillcrest, Richmond. Address: Medical Coll. of Va., Richmond 19, Va.

SANGREN, Paul Vivian, coll. pres.; b. Ravenna, Mich., May 24, 1898; s. John and Clara (Swanson) S.; A.B., Mich. State Normal Coll., 1920; A.M., U. of Mich., 1922, Ph.D., 1926; m. Flossie Porter, June 26, 1920; children—Ward Conrad, Hildur Ruth. Supt. of schs., Clio, Mich., 1918-20, Zeeland, Mich., 1922-23; prof. of education, Western Michigan Coll., 1923-26, dir. bur. of ednl. research since 1926, dean of administrn., 1934-36, pres. since 1936. Served in radio div., Signal Corps, U.S. Army, 1917-18. Mem. A.A.A.S., Am. Ednl. Research Assn., Soc. Coll. Teachers of Edn., soc. for Study of Edn., Kalamazoo Chamber of Commerce, Phi Delta Kappa. Conglist. Clubs: Exchange, Kalamazoo Executives. Address: Western Michigan Coll., Kalamazoo, Mich.

SANN, Paul, newspaperman, writer; b. Brooklyn, Mar. 7, 1914; s. Harry and Frieda (Spilton) S.; student N.Y. Prep. Sch., 1931; m. Bertha Pullman, July 28, 1934; children—Eleanor, Howard. Copy boy, receptionist, reporter, rewrite man, night city editor, asst. city editor N.Y. Post, 1931-44, Washington corr., 1945, news editor U.N. Conf. edition, San Francisco, 1945, city editor, 1948-49, exec. editor since 1949; rewrite man N.Y. Jour.-Am., 1944; asst. to exec. editor Bronx (N.Y.) Home News, 1945; mng. editor N.Y. Post-Home News, 1946-47. Cons. Municipal Housing Authority (Yonkers, N.Y., 1939). Mem. N.Y. State Soc. Newspaper Editors, The Westerners. Author: Must We Have Slums?, 1937 (with Malcolm Logan); Housing in Yonkers, 1939; Pictorial History of the Wild West (with J. D. Horan), 1954. Contbr. nat. mags.; A Century of Journalism, 1943; More Post Biographies, 1947. Home: 190 E. Mosholu Parkway S., N.Y.C. 58. Office: 75 West St., N.Y.C. 6, N.Y.

SANNE, Alice C. (sän'nē), exec. sec.; b. N.Y. City, May 5, 1903; d. Charles O. and Annie (Johansen) Sanne; student Inst. Mus. Art, 1927-29; B.S., Columbia, 1931, A.M., 1932; grad. Luth. Bible Inst., 1933; student Bibl. Sem., N.Y. City, part-time 1937-43. Teacher piano, Brooklyn, 1920-31; dir. women's work, Trinity Luth. Ch., Brooklyn, 1933-45; exec. sec. Women's Missionary Fedn., Evang. Luth. Ch. since 1946, dir. hdqrs. office since 1945. Home: 2384 Valentine Av., St. Paul 8. Office: 422 S. 5th St. Mpls. 15.

SANROMA, Jesús María (sän-raw-mä'), pianist; b. Carolina, Puerto Rico, Nov. 7, 1902; s. José María and María Torra (de la Riba) S.; grad. New Eng. Conservatory of Music, 1920; student of Szumowska (Boston), Cortot (Paris), Schnabel (Berlin); Mus.D. (hon.), Boston Coll., 1949; A.F.D. (honorary), University of Puerto Rico, 1950; married Mercedes Pasarell, August 15, 1934; children—Marisol, Amelia, Mercedes, Natalia. Recital debut, Boston, 1924; orchestra debut with Boston Symphony, 1926; has given recitals in London, Paris, Vienna, Berlin, Madrid, Barcelona, many Am. cities; played at 1st Pan. Am. Chamber Music Festival (Mexico City), Library of Congress Festival, also festivals at Pittsfield, Worcester, Berkshire; Central and S. Am. tour during summer 1945; mem. faculty of New Eng. Conservatory of Music, 1930-40; visiting prof. of music, U. of Puerto Rico, summers, 1932-36. Victor Red Seal recording artist. Mem. Kappa Gamma Psi; hon. mem. Ateneo Puertorriqueno. Roman Catholic. Home: P.O. Box 8276, Santurce, Puerto Rico. Address: Columbia Artists Management, Judson O'Neill and Judd, 113 W. 57th St., N.Y.C. 19.

SANSBURY, Marvin Orville, clergyman; b. Moberly, Mo., Feb. 6, 1891; s. George Mansfield and Fannie Vernon (Miller) S.; A.B., Drake U., 1914; student Union Theol. Sem., 1917-18; A.M., Columbia, 1922; D.D., Spokane U., 1922, Drake U., 1945; m. Mary Christine Hughes, June 2, 1915. Pastor, Redfield, Ia., Christian Ch., 1911-14, Logan, Ia., Christian Ch., 1914-17, Jennings, La., 1919-21, St. Charles Av. Christian Ch., New Orleans, 1921-27, First Christian Ch., Seattle, 1927-36, Community Ch., Kansas City, Mo., 1936-39, University Christian Ch., Des Moines, Iowa, 1939-52, First Christian Church, Hammond, Louisiana, since 1952; served Planning, Zoning Commission, Des Moines, Ia., 1940-48. Served as chaplain, A.U.S., World War I. Pres. Internat. Conv. Disciples Christ, 1950-52; member Ia. Christian Missionary Soc. (past pres.), C. of C., Des Moines, Phi Beta Kappa, Sigma Alpha Epsilon. Mason (33°). Club: University (Des Moines) (past pres.). Exchange preacher to Great Britain, Fed. Council Chs. Christ Am., 1949. Home: 402 E. Charles St., Hammond, La. Office: First Christian Church, Hammond, La.

SANTE, Le Roy (sän'tē), radiologist; b. St. Louis, Mo., Mar. 31, 1890; s. August Henry and Laura (Woodrow) S.; M.D., Washington U., St. Louis, Mo., 1913; grad. U.S. Army Sch. of Roentgenology, Fort Oglethorpe, Ga., 1918; m. Jewel Hartt, July 2, 1914; children—Elsie Eleanor (Mrs. Carl Edward Weaver), Le Roy, Jr., Henry Evatt. Interne and dispensary physician, St. Louis City Hosp., 1913-15; physician to St. Louis pub. schs., 1915-16; in gen. med. practice, Ellendale, N.D., 1916-18; chief radiologist St. Louis City Hosp. since 1919; radiologist St. Louis U. hosp. group: St. Mary's Hosp., Firmin Desloge Hosp., Mount St. Rose Sanitorium, since 1920; consultant radiologist Koch Hosp. for Tuberculosis, St. Louis Training Sch., and St. Louis City Sanitorium, since 1919; prof. radiology and dir. of dept., St. Louis U. Sch. of Medicine since 1919. Served with Med. Corps, U.S. Army, 1918-19. Diplomate and charter mem. Am. Bd. Radiology. Fellow Am. Coll. Physicians, Am. Coll. Radiol.; mem. Radiol. Soc. North Am., Am. Radium Soc. (past 1st v.p.), A.M.A., Mo. State and St. Louis (past president) med. socs., St. Louis Soc. Radiol. (past pres.), Am. Roentgen Ray Soc. (past 1st v.p., rep. on Am. Bd. Radiol. 10 yrs.), Am. Registry X-ray Technicians (past pres.), British Institute of Radiology (honorary), Mexican Radiological and Physiotherapy Society (hon.), Alpha Omega Alpha and Sigma Xi fraternities. Author: Lobar Pneumonia, a Roentgenological Study, 1928; The Chest Roentgenically Considered, 1929 (4 eds.); Manual of Roentgenological Technique, 1934 (17th revised edit., 1954); Principles of Roentgenological Interpretation, 1937 (10th edit. 1955); Radiology For Nurses, 1936 (4th edit., 1945). Contbr. numerous articles on radiolog. subjects to professional jours. Home: 308 Orchard Av., Webster Groves 19, Mo. Office: Missouri Theatre Bldg., St. Louis, Mo.

SANTELMANN, William Frederick Henry, leader U.S. Marine Band; b. Washington, D.C., Feb. 24, 1902; s. William Henry Christian and Clara Marie (Becke) S.; grad. McKinley Manual Training High Sch., Washington, D.C., 1920; student New Eng. Conservatory, 1920-23; m. Margaret Randall, May 19, 1925; children—William F., Betsy Jane. Mem. U.S. Marine Band since Sept. 5, 1923; 2d class musician, 1924; 1st class musician, 1926; prin. musician, 1934; 2d leader, 1935; apptd. leader, Apr. 1, 1940 (his father was leader of U.S. Marine Band, 1898-1927), also supervisor since 1953. Appointed lieutenant colonel, United States Marine Corps, 1951. Member Am. Band Masters Assn. (past pres.), Mil. Order of Carabao. Club: Gridiron. Home: 2007 N. Edison St., Arlington, Va. Office: Marine Barracks, Washington, D.C.

SANTIAGO, Emilé, costume designer; b. Bloomsburg, Pa., Feb. 21, 1899; d. John Lyman and Minerva (Bittenbender) Richardson; Diploma, Bloomsburg State Coll., 1916, Phila. Mus. and Sch. Indsl. Art, 1920; spl. art student, U. Cal. at Los Angeles, 1929; m. Santiago Alfonson Santiago, May 5, 1923; 1 son, James R. Art instr. Phila. Mus. and Sch. Indsl. Art, 1922-27; costume designer for Hal Roach Studios, M.G.M. Studios, Paramount Pictures, R.K.O. Studios, 20th Century Studios, Republic Studios, Universal Studios, Warner Bros. Studios; portrait painter. Recipient Motion Picture Acad. Arts and Scis. award for costume design in The Robe, 1954. Mem. Designers Guild, Acad. Motion Pictures Arts and Sciences. Home: 13272 Bradley Av., San Fernando, Cal.

SANTRY, Arthur J. ◎ V. 26.

SANTRY, Joseph Vincent (sän'trē), business exec.; b. Roxbury, Mass., Mar. 17, 1884; s. John and Margaret F. (Riley) S.; grad. English High Sch., Boston, Mass., 1902, Mass. Inst. Tech., 1906; m. Mary Augusta Kemp Macready, Oct. 19, 1935; 1 dau., Margaret Louise. Engr., engring. dept., Boston Elevated Railway, 1906-10; pres. and dir., Schumaker-Santry Co., Boston, Mass., 1910-28; asst. supt. hull machinery, Am. Internat. Shipbuilding Co., 1917-18; dir. Combustion Engring. Corp., 1918, vice pres. and dir., 1920-24, pres., 1924-28, retired, 1928-30, pres. 1930-33; exec. vice pres. Combustion Engring. Co., Inc., 1933-40, pres. and dir., 1940-49 (co. merged with Superheater Co., 1949), pres., dir., vice chmn., exec. com. Combustion Engring.-Superheater Co., Inc. (now Combustion Engring., Inc.), 1949-53, chmn. since 1953; pres., dir. Combustion Pub. Co., Inc., Furnace Engring. Co. (Del.), Furnace Engring. Co., Inc. (N.Y.), The Superheater Co., chairman board, director, president Hedges-Walsh-Weidner Co. (Chattanooga), Heine Boiler Co., (St. Louis), Raymond Bros. Impact Pulverizer Co.; chairman board, director Superheater Co., Limited (Canada), Combustion Engring. Corp., Ltd. (Montreal); chmn. bd. Carbo-Union Industrie Maatschappij., Rotterdam; dir. Superheater Co., Ltd., of London, and numerous other cos. Trustee Georgia Warm Springs and The National Foundation for Infantile Paralysis. Member Nat. Assn. Mfrs., Nat. Conf. Bd. (dir.), Am. Iron Steel Inst., Am. Soc. M.E., Soc. Naval Architects & Marine Engrs. Clubs: New York Yacht, Union League (New York); Engineers (Boston and New York); Chicago; Brookline (Mass.) Country; Eastern Yacht, Corinthian Yacht (Marblehead, Mass.). Home: 71 E. 71st St., N.Y.C. 21. Office: 200 Madison Av., N.Y.C. 16.

SAO Hkun Hkio (kun-cho saw) Sawbwa of Burma; born Mongmyit, Burma, Aug. 19, 1912; son Sao Kin Maung and Sao Kah Aim; student Govt. English High Sch., Maymyo, 1922-26, Framlingham Coll., 1927-30; B.A., Magdalene Coll., 1934, M.A., 1947; m. Mable B. Phillips, June 30, 1934; 2 daus., 2 sons. Installed as Sawbwa of Mongmyit State, 1937; joined and commd. Burma Army Tng. Force, Shan States, Jan. 1940; later trans. to BASC and command the 4th and 5th Shan States M.T. Corps; embodied in 1941; after reoccupation of country remained as res. officer to end 1947. Mem. Constituent Assembly, June 1947; elected and apptd. counsellor for Frontier Areas to Govt. of Burma, 1947-48; mem. Burmese Delegation to United Kingdom, Sept.-Oct. 1947, prior to signing Nu-Atlee Treaty; portfolio minister for Shan State cum Head of State since Feb. 1948; 2d portfolio minister fgn. affairs, Burma, since Dec. 1949. Leader, v. chmn. Burmese delegation to Econ. Commn. for Asia and Far East session, Ootacamund, India, June 1948, leader and chmn. 4th session, Sydney, Australia, Nov. 1948. Decorated Kyet-thaye Zaung Shwe Salwe Ya Min (Burma). Lodge Moyle, Lodge Greenlaw, Lodge Alliance. Clubs: Northern Shan State (Lashio, Burma); Southern Shan State (Taunggyi, Burma); Orient and Union of Burma (Rangoon, Burma). Home: 15 Windermere Park. Office: Secretariat and Prome Court, Rangoon, Burma.

SAPERO, James Joseph, naval med. officer; b. Denver, Apr. 24, 1906; s. Kalmen Charles and Alice Irene (Yokum) S.; A.B., Stanford, 1928, M.D., 1932; unmarried. Lt. (j.g.), Med. Corps, U.S. Navy, 1931, and advanced through grades to capt., 1945; associate in tropical medical research, Gorgas Memorial Laboratory, Panama, 1937-39; asso. and in charge div. of tropical medicine, U.S. Naval Medical Sch., Bethesda, Md., 1939-42; malaria and epidemic disease control officer, Staff Comdr. South Pacific Area and South Pacific Forces, 1942-44; malaria and epidemic disease control officer Staff Comdr. in Chief, Pacific Ocean Areas, 1944-45; quarantine officer, also consultant in tropical and preventive medicine, U.S. Navy, 1946-47. Dir. medical section U. of Calif. African Sci. Expdn., 1947; head med. and surg. br., Research Div., Bur. Medicine and Surgery, 1947-48 med. dir., Naval Med. Research Inst., Cairo, Egypt, 1949-52; deputy director preventive medicine division Bureau Medicine and Surgery, U.S.N., since 1953. Member science advisory committee Pacific War Memorial, also Liberian Inst. of Tropical Medicine; mem. com. on med. sciences, Research and Development Bd. Nat. Mil. Est., 1948; mem. tropical disease and malaria study sections, Nat. Inst. of Health, 1946-49; member board directors Gorgas Memorial Institute, 1946-54, Am. Found. Tropical Med., 1947-50; mem. commns. on enteric diseases and virus and rickettsial diseases, Armed Forces Epidemiology Bd., 1952-53. Decorated D.S.M. (Navy), Bronze Star Medal, Presidential Unit Citation, Navy Unit Commendation, Sec. Navy Commendation Medal; Gorgas medal and award Assn. of Mil. Surgeons, 1944; Order El-Maaref (Egypt). Certified American Board Preventive Medicine. Fellow American College Physicians, Am. Acad. Tropical Medicine (v.p. 1953-54), Nat. Malaria Society; member American Society Tropical Medicine (v.p., 1949; Charles Franklin Craig lecturer, 1946; mem. com. on internat. health, 1948-49), Phi Kappa Psi, Nu Sigma Nu. Med. publications on tropical diseases and epidemiology. Contbr. to Stitt-Strong text on Tropical Medicine; Boyd's text on Malariology. Office: Navy Dept., Bur. Medicine and Surgery, Washington.

SAPHIER, A. S., mfg. exec.; b. N.Y. City, Dec. 17, 1898; s. Sol J. and Lena (Rabiner) S.; ed. pub. schs. of N.Y.; m. Dorothy C. Kuehn, Sept. 29, 1925; children—Colette, Marlene. Pres. Central Gotham Co., 1925-26; partner L.S. Saphier & Co., 1926-41; dir. Gen. Bronze Corp., Garden City, N.Y., 1937-45, chmn. since 1945, pres. since 1946; chmn. and dir. United Aircraft Products, Inc.; pres. and dir. Fuel Terminal Corp. Served with Tank Corps, U.S. Army, World War I. Mem. U.S. C. of C., Nat. Assn. Mfrs., Nat. Security Indsl. Assn. Club: Traffic. Home: 8 Wood Place, Hartsdale, N.Y. Office: Garden City, N.Y.

SAPIRIE, Samuel Ralph (sa pir'ē), engr., govt. ofcl.; b. Indianapolis, June 25, 1909; s. Mose J. and Rose (Jaffe) S.; B.S. in C.E., Purdue U., 1930, C.E., 1942; m. Katheryn Canatsey, June 3, 1936; children—Stephen Alan, Sally Ann. Field engr. Ind. State Conservation Dept., 1930-33; state constrn. engr. Emergency Conservation Work, Camps on forests, game reserves, fish hatcheries, State of Ind., 1933-35; regional engr., chief land development div. Dept. of Agr., 1935-38; engr. in charge dam design and constrn. Soil Conservation Service, 1938-41, 45; engr. ordnance plant and miscellaneous war constrn. Milwaukee Dist., War Dept., 1942-43, chief constrn. br., N.W. div., responsible for constrn. base installations, hosps., air fields, Western Can. and part of Alaska, 1943-44, asst. dir. operations Manhattan dist., Oak Ridge, Tenn., 1946; dir. prodn. and engring. A.E.C., Oak Ridge Operations, 1947-49, dep. mgr., 1949-51, mgr. since Feb. 1951; responsible for design, constrn. and operation of facilities for prodn. Uranium 235, Oak Ridge, Paducah, Ky. and Portsmouth, O., and labs. for research and development, Oak Ridge and Dayton, O. Mem. Nat. Research Council Com. on Lab. Design. Registered civil and structural engr., Ind. Mem. Am. Soc. C.E., Am. Nuclear Soc. Clubs: Rotary, Yacht (Oak Ridge, Tenn.). Home: 100 Ogden Circle. Office: P.O. Box E, Oak Ridge, Tenn.

SAPIRSTEIN, Jacob, greeting card mfr.; b. Grajevve, Russian Poland, Oct. 15, 1885; s. Isaac and Molly (Berenson) S.; came to U.S., 1905; m. Jennie Kanter, June 7, 1908; children—Irving, Mor-

ris; Harry, Bernice (Mrs. David Davis). Founder, 1907; since pres., chmn. bd. dirs., Am. Greetings Corp., Cleve., (originally Sapirstein Greeting Card Co.), became Am. Greetings Publishers, 1938. Am. Greetings Corp., 1952. Active Hebrew Acad., of Cleve., Young Israel Cleve. Mem. N.A.M., C. of C. Home: 3701 Washington Blvd., University Heights 18, O. Office: 1300 W. 78th St., Cleve. 2.

SAPOSS, David Joseph ◎ V. 26.

SAPPINGTON, James Coale, III, fgn. service officer; b. Brazil Mills, Neb., Oct. 29, 1904; s. Dr. James C. and Claire E. (Sappington) S.; student Mount St. Mary's Coll., Emmitsburg, Md., 1919-22; B.S., Georgetown U., 1926; m. Anne Grahame Dennis, Aug. 11, 1938; 1 son, James Donnoch Dennis. With Safe Deposit and Trust Co., Baltimore, 1927, pvt. firms and family interests, 1927-32; N.R.A., Washington, 1933-36; with Dept. of State since 1936; Trade conversations Buenos Aires and Montevideo, 1938-39, div. asst., 1939-41, acting asst. chief div., 1941-42, sr. asst. on petroleum policy, 1943-44; consul and sec. in the Diplomatic Service, 1944, 2d sec. and consul, London, 1945, 1st sec. and consul, London, 1946, consul Oporto, 1950-52; 1st secretary of Embassy, Pretoria, 1952-54, ret. Dir. People's Bank, Liberty Town, Md., 1930-45. Union Bridge (Md.) Banking & Trust Co., 1930-45. Roman Catholic. Clubs: Royal Automobile, White's, International Sportmen's, London (1948-50); hon. mem. British Club, Clube Portuense, Oporto. Address: Quinta De Real, Da Azenhas De Cima, Matozinhos, Portugal.

SARI, Samuel Leib, educator, clergyman; b. Poland, Mar. 15, 1893; s. Elijah and Ethel (Bikowitz) S.; came to U.S., 1914, naturalized, 1919; grad. Telshe Theol. Sem., 1913; student Mt. Vernon Collegiate Inst., 1915; attended U. Md. school of law 1917-19; D.D. honoris causa, Yeshiva University, 1953; married Bertha Gifter, October 16, 1917; children—Eli, Esther Pearl (wife of Rabbi Abraham N. Zuroff). Rabbi, 1913; head Jewish edn. sch. system, Baltimore, 1917-18, jr. dept. theol. sem. Yeshiva U., N.Y. City, since 1919, dean of men, prof. bible, 1937, sec. bd., 1919-43. Rep. Am. Jewish Conf. to study conditions Jewish displaced persons, Germany and Austria, 1945; European dir. Central Orthodox Com., aiding in religious and spiritual rehabilitation European Jewry, 1948. Mem. Mizrachi Orgn. of Am. (v.p.), Assn. Higher Edn. of Am. Asso. editor Talpioth, 1944-45. Contbr. Anglo-Jewish Press. Home: 540 Audubon Ave., N.Y. City.

SARASIN, Pote, diplomat; b. Bangkok, Thailand, Mar. 25, 1904; s. Phya and Soun; student Wilbraham Acad., Springfield, Mass., 1929-33; m. Siri Jotikasathira, Aug. 22, 1926; children—Pongsiri, Pow, Pimsiri, Arsa, Suphat. Siamese barrister-at-law, 1927; mem. Middle Temple, London, Eng., 1935; practice law in cts. of Thailand, 1933-45, also dir. Thai Ins. Co., Bangkok, Nakon Ins. Co., and lectr. faculty of commerce Chulalongkon U., Bangkok, 1933-45; rep. Thailand to 6th session of Gen. Assembly of UN in Paris, 1948; mem. Thai Senate, 1949, dep. minister of fgn. affairs since 1949; head Thai Goodwill Mission to Burma, 1950; rep. Thailand to Transfer of Power in Indonesia, 1950; rep. to UN Comm. for Unification and Rehabilitation of Korea, since 1950; hon. treas. Thai Red Cross Soc., 1951; ambassador extraordinary and plenipotentiary to U.S.A. since 1952. Decorated First Class Most Noble Order of Crown of Thailand, First Class Most Exalted Order of White Elephant. Home: 2300 Kalorama Rd., Washington 8.

SARASON, Seymour Bernard, psychologist, educator, author; b. Bklyn., Jan. 12, 1919; s. Max and Anna (Silverlight) S.; B.A., U. Newark, 1939; M.A., Clark U., 1940, Ph.D., 1942; m. Esther Kroop, May 22, 1943; 1 dau., Julie Carol. Chief psychologist Southbury (Conn.) Trg. Sch., 1942-46; asst. prof. psychology Yale, 1946-49, asso. prof., 1949-55, prof., 1955—, dir. grad. program clin. psychology, 1948—. Mem. Am., Eastern psychol. assns. Author: Psychological Problems in Mental Deficiency, 1949, rev. edit. 1953; The Clinical Interaction, 1954; Truk: Man in Paradise (with Dr. Thomas Gladwin), 1958. Home: 136 Hartley St., North Haven, Conn. Office: 333 Cedar St., New Haven, Conn.

SARBACHER, Robert I(rving), scientist; b. Baltimore, Sept. 6, 1907; s. Joseph Conrad and Georgiana (Duffy) S.; Diploma Baltimore Polytechnic Inst., 1926; Johns Hopkins, 1928; Sc.B., Univ. of Fla., 1933; Princeton, 1934; Sc.M., Harvard, 1936, Sc.D., 1939; E.E., U. of Florida, 1951; married Elizabeth Kampmann Brown, 1954. Profl. engr., Fla., 1950. Washington, 1952. Instr. physics and com. engring., Harvard, 1936-40; prof. elec. engring., Ill. Inst. Tech., 1940-42; scientific cons., Navy Dept., Washington, D.C. 1942-45; instr., Radcliffe Coll., 1937-39; vis. prof., Harvard, 1941; dean, Grad. Sch. Ga. Inst. Tech., 1945-49, chmn. Grad. Council, mem. adminstrv. council and exec. com., 1945-48; pres., dir. Washington Inst. of Tech., 1950-52; Nat. Scientific Labs., Inc., 1949-54; dir. and director of research Bowser, Inc., Chgo.; dir. of research Johnson Fare Box Co., Chgo., Gudeman Co., Chgo., Joseph Weidenhoff, Inc., Algona, Ia., Electrofile Corp., N.Y.C., Briggs Filtration Co., Washington; dir. Robert I. Sarbacher & Assos., Atlanta and Washington, since 1936; cons. scientist and dir. Wedd Labs., Inc., Washington, 1948-49. Sci. cons. guided missiles com. Research and Development Bd., Dept. of Defense. Trustee Georgia Technical Research Foundation, 1946-48; served as institutional representative, Oak Ridge Institute of Nuclear Studies, 1946-48. Mem. adv. council, W.A.A., 1947. Recipient citation for Edn. Institutional Program, W.A.A., 1947. Mem. Am. Acoustical Soc., Am. Inst. E.E., N.E.A., Am. Math. Soc., Harvard Engr. Soc., Institute of Radio Engineers (chairman educational committee), Am. Soc. for Engring. Edn., Soc. Am. Mil. Engrs., A.A.A.S., Am. Phys. Soc., Kappa Sigma. Clubs: University, Engineers, Cosmos (all of Washington, D.C.); Harvard (N.Y. City). Author: Hyper and Ultra-High Frequency Engineering, 1944; Research Accrediting at Military Establishments, 1946; Editor in Chief Electronics Dictionary and Hand Book, 1955; Communication Engineering (in preparation); Scientific library collector. Address: 2424 Massachusetts Av., Washington 8.

SARDEAU, Helene (Mrs. George Biddle) (sär-dō'), sculptor; b. Antwerp, Belgium, July 7, 1899; d. John and Caroline (Weiner) Silberfeld; came to U.S., 1914, naturalized, 1933; ed. Barnard Coll., 1919-20, Cooper Union, 1920-21, Art Students League, 1921-22, Sch. of Am. Sculpture, 1924-25; m. George Biddle, Apr. 17, 1931; 1 son, Michael John. One-man exhibitions: Arden Galleries, New York, 1924; Chicago Art Inst., 1925; Ehrie Galleries, New York, 1929; Galeria di Roma, 1932; Boyer Galleries, Phila., 1933; Julien Levy Gallery, New York, 1934; Santa Barbara Mus., 1943; Asso. Am. Artists, 1944. Works in permanent collections: Whitney Museum, New York, Pa. Acad., Phila. Mus., Tel Aviv Mus., Palestine, Croton (N.Y.) High Sch., Greenfield (Mass.) Post Office. Executed masks for Delphic Festival, Greece, 1927; bronze reliefs for Nat. Library, Rio de Janeiro, 1942; also works in Fairmont Park, Phila. Commnd. by Mexican Govt. to execute reliefs for the Supreme Court Bldg., Mexico City, 1945 and by Liturgical Arts Soc. to execute figure of St. Joan of Arc, 1949. Awarded Avery prize for sculpture, 1934. Mem. Sculptors Guild. Democrat. Home: Croton-on-Hudson, N.Y.

SARDESON, Frederick William (sär'dē-sŭn), geologist, paleontologist; b. Owego Mills, town of Wiota, Wis., Feb. 22, 1866; s. Joseph and Petra (Rossing) S.; B.L., U. of Minn., 1891, M.S., 1892; Ph.D., U. of Freiburg, 1895; m. Edna A. Mitchell, June 16, 1903; 1 dau., Marion Petra. Instr. of palaeontology, 1892-94, 1898-1905, asst. prof., 1905-14, Univ. of Minn. Geologist, U.S. Geol. Survey, 1911-24; geologist examiner for Minn. State Securities Commn., 1917-34, now cons. geologist. Mem. Internat. Geol. Congress, 1894. Fellow A.A.A.S., Geol. Soc. America, Phi Beta Kappa, Sigma Xi, etc. Writer geology reports and contbr. on geol., paleontol., philos. and educ. subjects. Address: 2434 S. 158 St., Seattle 88.

SARETT, Lewis H(astings), chemist; b. Champaign, Ill., Dec. 22, 1917; s. Lew and Margaret (Husted) S.; B.S., Northwestern, 1939; Ph.D., Princeton, 1942; m. Mary Adams, Mar. 1, 1944; children—Mary Nicole and Katherine Wendy Sarett. Asso. with Merck & Co., Inc. since 1942, asst. dir. organic and biol. research, 1950-52, dir. dept. med. chemistry since 1952; mem. Mercer Investors. Recipient Leo Hendrick Baekeland award, 1951, Award of Merit, Northwestern Alumni Assn., 1951, East. Union Co. (N.J.) Jr. C. of C. award, 1952, Merck Directors' Award, 1951. Mem. Soc. Chem. Industry, Am. Chem. Soc., Phi Beta Kappa, Sigma Xi, Phi Eta Sigma, Phi Kappa Psi. Episcopalian. Club: Nassau (Princeton, N.J.) Contbr. articles profl. publs. Home: Arreton Rd., Princeton. Office: Merck & Co., Inc., Rahway, N.J.

SARGEANT, Frank Wadleigh ◎ V. 27.

SARGEANT, Howland H. ◎ V. 27.

SARGENT, Amor Hartley ◎ V. 28.

SARGENT, Charles Wesley, educator; b. Groveland, Mass., Apr. 12, 1894; s. Charles Dustin and Margaret T. (Lucey) S.; A.B., Dartmouth, 1915, A.M., 1916; student U. Mich., 1916-17; m. Bertha Bortman, July 1, 1924; children—Charles Philip, John Winthrop, Priscilla Ann. Instr. econ. U. Mich., 1916-17; examiner accounts N.Y. Central Lines, N.Y.C., 1919-22; gen. auditor, treas. subsidiary firms Townsend Co., New Brighton, Pa., 1922-28; asst. prof. accounting U. Pitts., 1928-30; asst. prof. accounting Amos Tuck Sch. Bus. Adminstm., Dartmouth Coll., 1930-34; prof., 1934-54, prof. bus. adminstrn., 1954—. Served as 2d lt. USAAF, 1918. Mem. Am. Accounting Assn., Soc. Advancement Management, Nat. Assn. Cost Accountants, Phi Beta Kappa, Phi Kappa Sigma. Cons. editor: Cost Accountants Handbook, 1944; Fringe Benefits, 1954. Contbr. Handbook Cost Accounting Methods, 1949; Executive Course Profitable Business Management, 1952. Home: 14 Occom Ridge, Hanover, N.H.

SARGENT, Dwight Emerson, editor; b. Pembroke, Mass., Apr. 3, 1917; s. Rev. Arthur H. and Joanna (Kinsley) S.; A.B., Colby Coll., 1939; m. Elaine Marion Cass, Feb. 1, 1942; children—Douglas Frederic, Laurie Elaine, Janet Leslie. Telegraph editor Biddeford (Me.) Jour., 1939-41; makeup editor New Bedford (Mass.) Standard-Times, 1941-42; with Asso. Press, 1941; asst. state editor Portland (Me.) Press Herald, 1946-47; news dir. radio sta. WGAN, 1947-49, news commentator, 1947-50; Nieman fellow Harvard, 1950-51; editor editorial page Portland Press Herald and Sunday Telegram since 1949. Served with A.U.S., 1942-46, advancing to capt.; dep. dir. Army Information Sch., Lexington, Va., 1944-46; with E.T.O., 1945-46. Mem. Nat. Conf. Editorial Writers (treas. 1951, v. chmn. 1952, chmn. 1953), Delta Upsilon. Home: 35 Summit St., Portland 5. Office: 390 Congress St., Portland 2, Me.

SARGENT, George Paull Torrence, retired clergyman; born Cin., Mar. 12, 1881; s. Christopher Smith and Jane Findlay (Torrence) S.; A.B., Yale, 1905; student Gen. Theol. Sem. of P.E. Ch., N.Y. City, 1906-07, Berkeley Div. Sch., New Haven, Conn., 1908; D.D., Berkeley Div. Sch., 1932; m. Mabel Irene McMahon, July 17 1907; children—Jane Findlay Torrence (Mrs. George Schuyler Tarbell), Christopher Smith (died Dec. 24, 1946). Ordained to ministry, Protestant Episcopal Church, 1908; assistant rector St. David's Church, Indianapolis, Indiana, 1908-09; rector St. Thomas' Ch., Battle Creek, Mich., 1909-13, Grace Ch., Grand Rapids, 1913-26; dean Cathedral of the Incarnation, Garden City, N.Y., 1927-33; rector St. Bartholomew's Church, N.Y. City, 1933-50; elected rector emeritus for life, November 1950. Chaplain, Naval Camp Logan, Great Lakes Training Dist., World War I. Del. to Gen. Convs., 1913, 16, 22, 25, 31, 46. Trustee Berkeley Div. Sch., New Haven, Conn. Mem. St. Nicholas Soc. (chaplain), Episcopal Actors Guild of Am. (director), Am. Guild of Organists (honorary member), Society Colonial Wars, S.A.R., Pilgrims of U.S., The Stewart Soc. of Edinborough, Scotland. Mason (32°, K.T.). Clubs: Garden City Golf, University, Century Association (New York). Home: 1158 Fifth Av., N.Y. City 29.

SARGENT, James Clyde, physician and surgeon; b. Piqua, O., Oct. 3, 1892; s. Charles Roger and Emma G. (Bishop) S.; student Denison U., 1909-10; M.D., Ohio State U., 1915; m. Mary Genevieve Cook, Jan. 3, 1917; children—James Wellington, Mary Genevieve (Mrs. Andrew Galbraith Miller), Suzanne (Mrs. Robert Llewellyn Warnock). Intern, Minneapolis City Hosp., 1915-16; post grad. study James Buchanan Brady Urologic Inst., Johns Hopkins Hosp., 1916-17; pvt. practice medicine limited to urology, Milwaukee, since 1917; mem. faculty Marquette U. Sch. Medicine since 1917, clin. prof. and dir. dept. urology since 1919; staff St. Joseph's, Evang. Deaconess, Milwaukee Co. Gen., Milwaukee Co. Emergency and Johnston Emergency hosps.; urology consultant U.S. Naval Hosp., Great Lakes, Ill., since 1947, to Surgeon Gen., U.S. Navy, since 1949; sr. consultant urology U.S. V.A. Hosp., Wood, Wis., since 1946. Served as capt., med. corps U.S. N.R., active duty, 1942-45. Mem. med. adv. com. to med. services div. Nat. Security Resources Bd., 1949-50, health resources adv. com., 1950, trans. to ODM, 1951-53. Presidential apptmnt. to National Adv. Com. on the selection of doctors, dentists and allied specialists advisory to the Selective Service System, 1950-53. Recipient Carnegie Hero Bronze medal and award, 1915; Alumni Achievement award, Ohio State U. Coll. Medicine, 1951. Diplomate Am. Bd. Urology. Fellow A.C.S., A.M.A. (Wis. mem. ho. dels. 1938-50; chmn. council Nat. Emergency Med. Service since 1947), Acad. Internat. of Medicine, Am. Urol. Assn. (pres. 1947, exec. bd. 1953—), Assn. Genito-Urinary Surgeons, Wis. State (pres. 1937-38) and Milwaukee Co. (pres. 1933) med. socs., Phi Gama Delta, Alpha Kappa Kappa, Mason (Shriner). Club: Rotary. Contbr. chpt. on Injuries of the Genital Tract in Urology (edited by Dr. M.F. Campbell), 1952. Home: 2138 E. Lafayette Pl., Milwaukee 2. Office: 324 Wisconsin Av., Milwaukee 2. Now deceased.

SARGENT, John Allston, company exec.; b. N.Y. City, Nov. 2, 1909; s. Allston and Harriette (Austin) S.; B.S., Yale, 1933; m. Shirley Owen, June 16, 1934; children—John A., David C. With Campbell Metal Window Corp. (subsidiary of Am. Radiator & Standard San. Corp.), 1933-38, Truscon Steel Co. (subsidiary Republic Steel Corp.), 1938-42; Diamond Alkali Co., Cleve., 1946, exec. v.p. 1948, president 1954. Served as col., prodn. div. SOS, A.U.S., 1942-45. Clubs: Union, Tavern, Kirtland, Pepper Pike (Cleve.); Univ., Yale (N.Y.C.). Home: 13485 N. Park Blvd., Cleveland Heights, O. Office: Union Commerce Bldg., Cleve. 14.

SARGENT, Murray, business exec.; b. New Haven, Conn., Aug. 30, 1884; s. Henry Bradford and Harriet Amelia (Oaks) S.; B.A., Yale, 1905; m. Mary Hale Cunningham, Jan. 18, 1913; children—Murray, James Cunningham, Henry Bradford, John Moffat. With Sargent and Co., mfrs. since 1907, sec., 1917-35, dir., 1927-47, pres., 1942-44, chmn. bd. since 1944; dir. 1st Nat. Bank, New Haven, Conn., 1927-34; adminstr. New York Hosp., 1934-44, dir., 1945-48, hon. mem. bd. govs., Soc. N.Y. Hosp., since 1948; v.p., director Management Counselors, Inc., N.Y.C. Trustee Asso. Hosp. Service (Blue Cross Plan), since 1945. Chief of hardware and handtool sect. War Industries Bd., Washington, World War I. Pres. Blood Transfusion Assn., Knickerbocker Hospital, N.Y.C., since 1950. Mem. Am. Hardware Manufacturers Assn. (vice pres., 1919-20), Greater New York Hosp. Assn. (pres., 1947-48), St. Andrews Soc. of New York. Republican. Episcopalian. Clubs: Yale, University (N.Y.); Mountainy Pond (East Holden, Me.). Home: 17 E. 89th St., N.Y.C. 28.

SARGENT, Noel Gharrett, economist; b. Bellingham, Wash., May 22, 1894; s. John Herod and Carrie (Gharrett) S.; A.B., U. of Wash., 1915; A.M., U. of Minn., 1916; grad. student U. of Chicago, 1916-17, University of Minnesota, 1919-20; LL.D., Whitman College, 1948; married Marjorie Dean Way, Feb. 20, 1918; children—John Norwood, Mary Jane (Mrs. Lee Donnelly), Martha (Mrs. Charles Reinhart). Professor of economics, St. Thomas College, St. Paul, Minnesota, 1917-19; instr. finance, U. of Minnesota Extension Div., 1917-19; acting editor Am. Econ., summer 1918; lecturer Minneapolis Am. Com. and Minn. Sound Govt. Assn., 1919-20; chief econ., Nat. Assn. Mfrs., 1920-46, sec. since 1933; rep. to I.L.O. Conf., San Francisco, June-July 1948, cons. 7th session Econ. and Social Council, Geneva, 1948; organizer and dir. Indsl. Relations Dept., 1920-39; acting chief exec. officer, 1932-34, June 1947-May 1948; mem. adv. com. on comml. activities in fgn. serv-

ices of State Dept., 1943-53. Mem. U.S. Advisory Com. on Unemployment, 1930; mem. at-large Conf. Nat. Orgns. (sec. 1944-50); sec. U.S. Inter-Am. Council, 1950; advisor to United States delegate, London Conference Internat. Chamber of Commerce, 1945; represented International Orgn. of Indsl. Employers at UN Conf., 1947; International Council of Commerce and Production, Organization of American States, 1951; member Export Advisory Committee U.S. Dept. Commerce, 1946-53. Former pres. Half Hollows (L.I., N.Y.) Sch. Bd. Mem. Am. Econ. Assn., A.A.A.S., S.R., Lambda Chi Alpha (nat. sec. 1926-32; nat. pres., 1938-42). Organizer of Internat. Bus. Conf., 1944. Republican. Episcopalian (rep. at Conf. on Ch. and Econ. Life, 1947, 1950, Constituting Conv., Nat. Council Chs., 1951), mem. bd. dir. Nat. Council Churches, Westminister College. Clubs: University (N.Y.). Author articles on employment relations, taxation, etc. Compiler (with John Scoville) of Fact and Fancy in T.N.E.C. Monographs, 1942. Organizer and contbr. to 2 vol. reference book, The American Individual Enterprise System. Home: 112 Tenth St., Garden City, N.Y. Office: 2 E. 48th St., New York, N.Y.

SARGENT, Ralph Millard, educator; b. Austin, Minn., May 10, 1904; s. Charles J. and Katherine (Fox) S.; A.B., Carleton Coll., 1925; Ph.D., Yale, 1931; m. Louise Anderson, June 29, 1929; children—Lydia MacDougall, Hugh Alexander. High sch. tchr., Minn., 1925-26; instr., later asst. prof. Carleton Coll., 1931-34; prof. English Knox Coll., 1937-41; F.B. Gummere prof. English Haverford (Pa.) Coll. since 1941, chmn. dept. since 1949, editor Haverford Review, 1942-46. Chmn. Coll. Conf. on English in Middle Atlantic States, 1947-48; mem. bd. visitors Union Coll.; trustee, past pres. Highlands Biol. Sta. Mem. Modern Lang. Assn., Coll. English Assn., Nat. Council English Tchrs., N.E.A., Am. Assn. University Professors, Renaissance Society of America, Phi Beta Kappa. Democrat. Conglist. Clubs: Philadelphia Botanical (lectr.), Franklin Inn. Author: At the Court of Queen Elizabeth, 1935; Books of the Renaissance, 1952. Contbr. learned publs. Home: 4 College Circle, Haverford, Pa.

SARGENT, Samuel S(tegall). ⓒ V. 27.

SARGENT, Winthrop, indsl. cons.; b. Bridgewater, Mass., Aug. 21, 1887; s. Winthrop and Emma (Worcester) S.; A.B., Haverford Coll., 1908; A.M., Harvard, 1909; m. Frances Rotan, July 6, 1910; children—Winthrop, Edward Rotan. Indsl. cons. since 1929; partner Eastman Dillon & Co., 1929-34; pres. Titanium Alloy Mfg. Co., 1943; mgr. Titanium Alloy Mfg. div. Nat. Lead Co., 1948-51, dir. Nat. Lead Co. since 1951; dir. DeLong Hook & Eye Co., T. D. Richardson Co. Lt. col. ordnance, U.S. Army, 1917-18, charge plant constrn., equipment; col., exec. officer Boston Ordnance Dist., 1942-43. Mem. Mass. Hist. Soc., Am. Philol. Assn., Am. Ordnance Assn. Mem. Swedenborgian Ch. (chmn. bd. trustees). Clubs: Somerset (Boston); Racquet (Phila.); Merion Cricket (Haverford); Harvard (N.Y.C.). Home: Glyn Wynn Rd., Haverford, Pa. Office: 111 Broadway, N.Y.C.; also Suburban Sta. Bldg., Phila.

SARGOY, Edward A(braham), lawyer; b. N.Y. City, Mar. 15, 1902; s. Isaac and Bessie (Mann) S.; B.S., Coll. City N.Y., 1921; LL.B., Columbia (winner Beck Prize scholarship competition, 1922; designated hon. Kent Scholar, law sch., 1922), 1924; m. Cecilia Eunice Klimsky, Mar. 21, 1926; children—Janice Ellin (Mrs. Richard H. Rosenberg), Susan Elzbeth. Admitted to N.Y. State bar, 1924; since practiced N.Y. City; asso. since 1930 with attys. Gabriel L. Hess (dec. 1940) and Joseph L. Stein as spl. nat. counsel for major motion picture cos. in copyright infringement and motion picture distbn. matters; law firm now Sargoy & Stein. Copyright cons. by presdl. appointment to U.S. del. to Inter-Am. Copyright Conv., Washington, 1946. Mem. at large (since inception in 1948) of U.S. Panel on Internat. Copyright in connection with UNESCO study and proposed draft of universal copyright conv.; tech. cons. U.S. del. Universal Copyright Conv., Geneva, Switzerland, 1952. Mem. Am. Bar Assn. (mem. sect. internat. and comparative law and mem. its com. on internat. copyright relations, 1950-54; mem. sect. patent, trade-mark and copyright law; elected to its governing council, 1942-46; mem. its com. on copyright since 1936 and chmn. 1938-46; chmn. its com. on internat. copyrights, 1941-44, 52-53; mem. its com. on protection indsl. designs, 1946-48; mem. its spl. com. to cooperate with sect. on taxation, 1950-54; chmn. of the assn.'s com. of judges to determine for publ. the best of various prize winning law sch. essays in First Copyright Law Symposium of Nathan Burkan Meml. Competition, 1938; appeared for the assn. before U.S. Senate Fgn. Relations Com. in 1941 hearings on Exec. E, to Adhere to Internat. Copyright Conv.), Internat. Bar Assn., Internat. Assn. Protection Indsl. Property (Am. Group), Inter-Am. Bar Assn. (mem. com. on copyrights 1941-44), m. Judicature Soc., Am. Patent Law Assn. (mem. com. on copyrights 1950-55), N.Y. County Lawyers Assn., Assn. Bar City N.Y. (mem. com. on copyrights 1932-34, 36-38, 43-47, 49-52), N.Y. State Bar Assn., Fed. Bar Assn. N.Y., N.J and Conn. (com. on copyrights 1951-55). Editor Columbia Law Rev., 1922-24. Author: United States Copyright Law Digest (in 1949 Martindale-Hubbell Law Directory, and editor (with law firm) of its ann. revisions); The Case of the Copyright Law and the Motion Picture (Motion Picture Herald, May 1936). Lectr., Practising Law Inst. courses on copyright and lit. property, 1947, 49; on motion pictures on copyright courses Columbia Law Sch., 1941, N.Y.U. Law Sch., 1948, 53, 54, Yale Law Sch., 1954. Home: 135 Paine Av., New Rochelle, N.Y. Office: Mutual Life Bldg., 1740 Broadway, N.Y.C. 19.

SARNAT, Bernard George, plastic surgeon, educator; b. Chicago, Ill., Sept. 1, 1912; s. Isadore M. and Fanny (Sidran) S.; B.S., U. of Chicago, 1933; M.D., 1936; M.S., U. of Ill., 1940, D.D.S., 1940; m. Rhoda Elaine Gerard, Dec. 25, 1941; children—Gerard, Joan. Intern, Los Angeles Co. Gen. Hosp., 1936-37; resident, oral and plastic surgery, Cook Co. Hosp., Chicago, 1940-41; asst. to Dr. Marshall Davison, gen. surgery, Chicago, 1942-43; asst. to Drs. Vilray P. Blair and Louis T. Byars, plastic and reconstructive surgery, St. Louis, 1943-46; pvt. practice plastic surgery, Chicago, since 1946; asst. in histology, U. of Ill. Coll. of Dentistry, 1937-40; instr. in histology and pathology, Loyola U. (Chicago) Coll. of Dentistry, 1941-42; asst., dept. of surgery, Washington U. Sch. of Medicine, St. Louis, 1944-46; prof. and dir. of dept. of oral and plastic surgery, St. Louis U. Coll. of Dentistry, 1945-46; asso. prof. and acting head, Dept. of Oral and maxillofacial surgery, U. of Ill. Coll. of Dentistry, 1946-48, prof. and head Dept. of Oral and Maxillofacial Surgery, since 1948, clin. asst. prof. of surgery (plastic surgery) U. of Ill. Coll. of Medicine since 1949; mem. staffs of U. of Ill., Michael Reese Hospital, and Woodlawn Hosp.; cons. in oral surgery Vets. Adminstrn., Hines (Ill.) Hosp.; cons. gen. plastic and maxillofacial surgery, V.A. Regional Office, Chicago, since 1950. Co-winner Joseph A. Capps prize for med. research, 1940; received Certificate of Merit and 2d prize, J.E. Kerbs award for research in plastic and reconstructive surgery, 1950. Fellow Am. Coll. of Surgeons, A.A.A.S., Am. Bd. of Plastic Surgery; mem. Am., Ill. and Chicago med. socs., Sigma Xi. Sr. author: Oral and Facial Cancer (with Dr. Isaac Schour), 1950. Editor: The Temporomandibular Joint, 1951. Contributor chapters in textbooks and articles in surgical jours. and other publs. Home: 7019 Chappel Av., Chicago 49. Office: 104 Michigan Av., Chicago 3.

SARNOFF, David (sär'nŏf), chmn. Radio Corp. of America; b. Uzlian, Minsk, Russia, Feb. 27, 1891; s. Abraham and Lena (Privin) S.; brought to U.S., 1900; ed. pub. schs. and spl. course in elec. engring. Pratt Inst., Brooklyn, N.Y.; D.Sc., St. Lawrence U., 1927; D.Sc., Marietta College, 1935, Suffolk Univ., 1939, Pa. Mil. College, 1952; D.Litt., Norwich U., 1935; D.C.S., Oglethorpe U., 1938, Boston U., 1948; LL.D., Jewish Theol. Sem. of Am., 1946, Bethany Coll., 1946, John Carroll U., 1950, University Pa., 1952, Fairleigh Dickinson Coll., 1953, U. So. Cal. Pratt Inst., 1954; L.H.D., U. Louisville, 1950; D.Eng., Drexel Inst. Tech., 1953; m. Lizette Hermant, July 4, 1917; children—Robert William, Edward, Thomas Warren. Messenger boy with Commil. Cable Co., 1906; same yr. became office boy Marconi Wireless Telegraph Co.; promoted to mgr. Marconi Sta., Sea Gate, N.Y., 1909; wireless operator on S.S. Seothic, Newfoundland, and equipped vessel and made trip as operator to Arctic ice fields on seal-fishing expdn., 1911; wireless operator on S.S. Harvard, 1910, later at John Wanamaker's, N.Y., 1911-12; radio insp. Marconi Co. and instr. Marconi Inst., 1912; chief radio insp. and asst. chief engr., Marconi Co., 1913; successively contract mgr., asst. traffic mgr. and commercial mgr. same co., until 1919, and upon absorption of Marconi Co., by Radio Corp. of America, 1919, was taken over as commercial mgr. of latter, then elected gen. mgr., 1921, v.p. and gen. mgr., 1922, exec. v.p., 1929, pres., 1930, chmn. bd., 1947—; chmn. bd. dir. RCA Communications Inc., chmn. N.B.C., Chatham Square Music Sch. Trustee American Heritage Found., Edul. Alliance, Thomas A. Edison Found., Nat. Found. Infantile Paralysis, United Seamen's Service, Inc., U.S. Council Internat. C. of C., Pratt Inst. Dir. Armed Forces Communications Assn., Met. Opera Assn., Netherland Am. Foundation, Pan American Society; councillor N.Y. University. National chairman Am. Red Cross Fund Campaign, 1951. Commd. lt. col., S.C. Res., U.S. Army, 1924, col., 1931, brig. gen., 1941, now brig. gen. Army of the U.S. Hon. Reserve. Decorated Officer Polonia Restituta (Poland), Chevalier Legion of Honor, Officer Legion of Honor, Comdr. Legion of Honor (France), Officer Order Oaken Crown (Luxembourg), Legion of Merit, Medal for Merit, U.S. Treasury's Silver Medal, Richard J. H. Gettheil Medal; recipient Horatio Alger award, 1951; Gold Citizenship Medal and Citation of Vets. Fgn. Wars, 1950; Pub. Service Award of Merit presented by Civil Service Leader, 1951; Annual award from Radio-Television Mfrs. Assn., 1952. Fellow Inst. Radio Engrs., Am. Inst. E.E., Royal Soc. Arts (London); hon. fellow Weizmann Inst. Science; member Academy of Political Science, Armed Forces Advisory Com., N.Y. State C. of C., Council Fgn. Relations, Mil. Govt. Assn., Mil. Order World Wars, Nat. Aero Assn., Nat. Inst. Social Scis., N.Y. Soc. Mil. and Naval Officers World Wars, Grant Monument Assn. (trustee), Naval Order U.S. (life mem.), U.S. Naval Inst., Am. Shakespeare Festival Found., Crusade for Freedom (chmn. Greater N.Y. com. 1951), Newcomen Soc. Eng., Res. Officers Assn., Radio Pioneers, Vet. Wireless Operators Association, honorary mem. Brit. Instn. Radio Engrs., Radio Club America, Beta Gamma, Sigma, Tau Delta Phi. Clubs: India House, Century Country, Metropolitan Opera, Rockefeller Center Luncheon (New York); Army-Navy (Washington); Poor Richard (hon.). Office: RCA Bldg., 30 Rockefeller Plaza, N.Y.C. 20.

SARNOFF, Robert W., broadcasting exec.; b. N.Y. C., July 2, 1918; s. David and Lizette (Hermant) S.; grad. Phillips Andover Acad., 1935; B.A., Harvard, 1939; student law Columbia; m. 2d, Felicia Schiff Warburg, July 7, 1950; 1 dau. by previous marriage, Rosita. Radio div. N.Y. World's Fair, 1939; govt. service. Office: Coordinator Information, 1941; exec. Cowles publs. and broadcasting enterprises, Des Moines and N.Y.C., including Look Mag., 1945-48; with NBC, 1948—, successively asst. exec. sales dept., asst. to nat. program dir. TV network, TV prodn. mgr., TV program sales mgr., dir. unit prodns., head film div., v.p., 1948-53, exec. v.p., dir., 1953—. Bd. visitors Sch. Pub. Relations and Communications, Boston U.; trustee Jewish Theol. Sem. Am.; chmn. fund drive Nat. Multiple Sclerosis Soc., 1944; chmn. entertainment com. Salvation Army, 1944. Served as communications officer USNR, 1942-45, PTO, disch. grade lt. Mem. Radio and TV Execs. Soc. (pres. 1952-53, bd. govs.), Radio Advt. Bur. (dir. exec. com.), N.Y. Better Bus. Bur. (dir.), Am. Mgmt. Assn., Assn. Advt. Men and Women (Young Man of the Year in Marketing 1955), Am. Arbitration Assn. (dir.). Clubs: Century; Country (White Plains, N.Y.); Harvard, Rockefeller Center Luncheon (N.Y.C.). Home: 350 Park Av. Office: 30 Rockefeller Plaza, N.Y.C.

SAROYAN, William (sä-rō'yän), writer; born in Fresno, Calif., Aug. 31, 1908; s. Armenak and Takoohi (Saroyan) S., of Bitlis, Armenia; ed. public schools, Fresno; married Carol Marcus, February 1943 (divorced November 16, 1949); children—Aram, Lucy. Author: The Daring Young Man on the Flying Trapeze, 1934; Inhale and Exhale, 1936; Three Times Three, 1936; Little Children, 1937; Love, Here Is My Hat, 1938; The Trouble with Tigers, 1938; Peace, It's Wonderful, 1939; My Name Is Aram, 1940; My Heart's in the Highlands (play, produced by Group Theatre, N.Y.C.), 1939; The Time of Your Life (play; prod. by Theatre Guild, N.Y. City; received Drama Critics Circle Award, also Pulitzer Prize, the latter being rejected; made into film with James Cagney, 1948), 1939; Love's Old Sweet Song (play, prod. by Theatre Guild), 1939; The Beautiful People (play, produced and directed by himself in N.Y.), 1941; Across the Board on Tomorrow Morning (play, produced by Pasadena Playhouse, Pasadena), 1941; Jim Dandy (play, presented by 60 theatre mems. of Nat. Theatre Conf.), 1941; The Great American Goof (ballet, produced by Ballet Theatre in N.Y.), 1940 and 1941; Saroyan's Fables (a book of old country fables), 1941; Razzle Dazzle (book of short plays), 1942; (novel and movie) The Human Comedy, 1942; Get Away, Old Man (play, produced by George Abbott, 1943), 1944; Dear Baby (stories), 1944; The Adventures of Wesley Jackson (novel), 1946; Jim Dandy, Fat Man in a Famine, (play), 1947; The Saroyan Special (selected stories), 1948. Directed moving picture, The Good Job, 1942. Opened Saroyan Theatre, N.Y. City, with Across the Board on Tomorrow Morning, and Talking to You, 1942; Plays, 1950; The Twin Adventures, 1950; The Assyrian and Other Stories, 1950; Rock Wagram, 1951; Tracy's Tiger, 1951; The Bicycle Rider in Beverly Hills, 1952; The Laughing Matter, 1953. Address: Malibu, Cal.

SARPER, Selim, permanent rep. of Turkey to U.N., with rank of ambassador; b. 1899; ed. U. Ankara; officer of fgn. service, Turkey, since 1927; served in Odessa, Moscow, Berlin, Bucharest; press officer to prime minister, 1940-44; ambassador to Moscow, 1944-46, Rome, 1946-47; permanent rep. U.N. since 1947. Address: Room 6300-A, 350 Fifth Av., N.Y.C. 1.*

SARRA, Valentino (sär'rä), photographer; b. Aquila, Italy, Dec. 16, 1903; s. Carminne and Laura (Scarcie) S.; ed. pvt. and pub. schs. of Italy; pvt. studies with Prof. Rudolph Nanis, Italy, Lejaren Hiller, N.Y.; m. Marcy Wescott Johnson, 1952; 1 adopted son, David Wescott. Came to U.S., 1921, naturalized, 1934. Profl. photographer, Detroit, 1921-25, N.Y. City, 1925-31; practiced in Chicago since 1931; pres. Sarra, Inc. Work has appeared in Fortune, Time, McCalls, Am. Mag., Collier's, etc. Has received over 50 medals and awards in internat. salons. Pioneer in color photography with black-and-white technique, this work appearing in Saturday Evening Post, 1931; considered foremost exponent of three-color photography and all phases of photographic printing. Home: 503 E. 55th St.; N.Y.C. Studios: 16 E. Ontario St., Chgo.; and 200 E. 56th St., N.Y.C.

SARTHER, John M(artin), corp. exec.; b. Chicago, Feb. 26, 1889; s. Frederick and Mary (Bode) S.; student pub. and night schs. Chgo.; m. Madalyn Scearce, May 22, 1919. Sales mgr. Anglo Am. Provision Co., Chgo., 1903-12; owner Gt. Am. Stores Co., 1912-48; pres. Certified Grocers of Ill., 1948-50; pres. Sprague Warner div. Consol. Grocers Corp. 1952—; v.p., dir. distbn. Consolidated Foods Corp., 1954—. Clubs: South Shore Country, Lake Shore (Chgo.). Home: 6901 Oglesby Av., Chgo. 49. Office: 901 W. Division St., Chgo.

SARTON, George (Alfred Leon) (sär'tŭn), science historian; b. Ghent, Belgium, August 31, 1884; s. Alfred and Léonie (Van Halmé) S.; B.Sc., U. of Ghent, 1906, Sc.D., 1911; medallist in chemistry, 4 Belgian univs., 1907; L.H.D., Brown U., 1934; LL.D., Harvard, 1935; Ph.D., Goethe U., Frankfurt-am-Main, 1948; Sc.D., Kenyon Coll., 1951; H.D., U. Chgo., 1952; Doctor Tech. Sciences, Technion Haifa, 1953; m. Eleanor Mabel, dau. of R. Gervase Elwes, June 22, 1911; 1 dau., Eleanor May. Came to U.S., 1915, naturalized citizen, 1924. Lecturer on history of science, George Washington U., 1915-16, Harvard, 1916-18 and since 1920, Radcliffe since 1927; prof. history sci. Harvard, 1940-51; Lowell lectr., Boston, 1916; asso. Carnegie Instn., Washington, D.C., 1918-48; Colver lecturer Brown Univ., 1930; spent yr. 1931-32 in Near East and N. Africa for

study of Arabic and Islam; Hitchcock professor, University of California, 1932; Elihu Root lecturer, Washington, D.C., 1935; Fielding H. Garrison lecturer, 1941; lectr. in London, Paris, Bruxelles, Liége, Geneva univs., 1948; Kaiser lectr. Library of Congress, 1950; founder, 1912, and editor of Isis, an international review devoted to the history and philosophy of science; founder, 1936, and editor of Osiris, studies on history and philosophy of science and on history of learning and culture. Decorated Knight Order of Leopold, Belgium, 1940. Mem. advisory council, Yenching U., Peiping. Mem. Internat. Acad. History of Science (Paris); pres. Internat. Union of History of Sci. since 1950. Fellow A.A.A.S. (v.p.), Am. Acad. Arts and Sciences, Am. Philos. Soc., Am. Oriental Soc., Mediæval Acad., Am. Assn. History of Medicine (hon.), Royal Asiatic Soc. (London), Royal Soc. of Edinburgh (hon.), Swedish Soc. for History of Astronomy (hon.); mem. Am. Hist. Assn., History of Science Soc. (hon. pres. since 1938), Swedish Soc. Historical Astronomy, India and Pakistan Society, Newcomen Soc., Deutsche Akademie der Naturforscher, Gesellschaft für Geschichte d. Med., Soc. Statistique Paris, Soc. Histoire Médecine (Paris), Société asiatique (Paris), Academia de la historia (Madrid), Swedish Linnaean Soc., Gesellschaft für Geschichte der Pharmazie, Soc. italiana di storia d. scienze; United States rep. and pres. III Internat. Congress History of Science, Portugal, 1934. Mem. Institut de phiologie et d'histoire orientales (Bruxelles), American Philol. Association, Belgian Com. History of Science (Bruxelles), South East Asia Inst. (N.Y.), Hakluyt Soc. (London), Turkish Oriental Soc. (Ankara); hon. mem. history of sci. socs. in Belgium, Eng., Germany, Holland, Italy. Awarded Prix Binoux, Académie des Sciences, Paris, 1915 and 1935; awarded Haskins medal by Mediaeval Acad., 1949. Clubs: Faculty (Cambridge, Mass.); Harvard (Boston); Athenaeum (London). Author: Introduction to the History of Science (Vol. 1, From Homer to Omar Khayyam, 1927; Vol. 2, From Rabbi Ben Ezra to Roger Bacon, 1931); The History of Science and the New Humanism, 1931; The Study of the History of Science, 1936; The Science and Learning in the Fourteenth Century (2 vols.), 1947; The Life of Science, 1948; Science and Tradition (with bibliography of history of sci.), 1951; Horus, A Guide to the History of Science, 1952; Ancient Science through the Golden Age of Greece, 1952; Ancient Science and Modern Civilization, Galen of Pergamon, 1954; papers on History and Philos. of Sci., New Humanism, Asiatic Art, Arabic culture, etc. Home: 5 Channing Pl., Cambridge 38, Mass.

SARTON, May, author, poet; b. Wondelgem, Belgium, May 3, 1912; d. George Alfred Leon and Eleanor Mabel (Elwes) Sarton; brought to U.S., 1916, naturalized, 1924; student Shady Hill Sch., Cambridge, Mass., Inst. Belge de Culture Francaise, Brussels, Belgium, 1924-25; grad. Cambridge High and Latin Sch., 1929. Lectr. poetry U. Chgo., Harvard, U. Ia., Colo. Coll., Wellesley Coll., Beloit Coll., U. Kan., Denison U., others; Briggs-Copeland instr. composition Harvard, 1950-52. Awarded Golden Rose for poetry, 1945; Edward Bland Meml. prize, Poetry Mag., 1945. Fellow, Bryn Mawr, in poetry, 1953-54; Guggenheim Foundation fellowship, 1954-55. Member, New England Poetry Society, Poetry Society Am. (Reynolds lyric award 1953). Author: Encounter in April, 1937; The Single Hound, 1938; Inner Landscape (poems), 1939; The Bridge of Years, 1946; The Lion and The Rose (poems), 1948; Shadow of a Man, 1950; A Shower of Summer Days, 1952; The Land of Silence (poems), 1953; The Wounds of a Friend, 1954. Home: 14 Wright St., Cambridge, Mass. Office: Acad. Am. Poets, 1030 Fifth Av., N.Y.C. 28.

SARTOR, James, banker. With Citizens & Southern Nat. Bank, Atlanta, since 1920, 1st v.p., dir. since 1948. Home: 3285 Peachtree Rd. N.E. Office: Marietta and Broad Sts., Atlanta.*

SARTORIUS, Irving A., banker; b. N.Y. City, July 21, 1893; s. Abraham and Helen (Smith) S.; B.S., Yale, 1914; m. Joan Cady, Mar. 3, 1945. Partner Sartorius & Co. since 1918. Regent Long Island Coll. Hosp., Brooklyn. Clubs: Century (White Plains, N.Y.); Yale (N.Y. City). Home: R.F.D. 1, Bridgeport, Conn. Office: 39 Broadway, N.Y. City 6.

SARTWELL, Philip Earl, physician, educator; b. Salem, Mass., Sept. 11, 1905; s. James Oliver and Blanche Arvilla (Burpee) S.; M.D., Boston U., 1932; M.P.H., Harvard, 1938; m. Harriet Ellen Coffin, Jan. 11, 1936; children—Peter Coffin, Nancy Blanche. Intern Waterbury (Conn.) Hosp., 1932-33; resident Evans Meml. Hosp., Boston, 1933-34, Essex (Mass.) Sanitorium, 1935; asst. dir. div. tb. Mass. Dept. Pub. Health, 1938-43; asst. prof. epidemiology Johns Hopkins, 1947-50, asso. prof., 1950-54, prof., 1954—. Served as maj. M.C. AUS, 1943-46; cons. Office Surgeon Gen., also Armed Forces Epidemiol. Bd. Fellow Am. Pub. Health Assn.; mem. Mass. Med. Soc., Am. Trudeau Soc., Am. Epidemiol. Soc., Md. Tb. Assn. (dir. 1955—), Sigma Xi, Delta Omega Soc. Editorial bd. Am. Review Tb., 1950-55, Am. Jour. Hygiene, 1952—. Home: 326 St. Dunstans Rd., Balt. 12. Office: 615 N. Wolfe St., Balt. 5.

SASS, Herbert Ravenel (sǎs), author; b. Charleston, S.C., Nov. 2, 1884; s. George Herbert and Anna (Ravenel) S.; B.A., Coll. of Charleston, 1905, M.A., 1906, Litt.D., 1922; m. Marion Hutson, June 4, 1919; children—Elizabeth Elliott, Herbert Ravenel, Marion Hutson. Mem. Kappa Alpha, Phi Beta Kappa. Episcopalian. Author: The Way of the Wild, 1926; Adventures in Green Places, 1926, 2d edit., 1935; Gray Eagle, 1927; War Drums, 1928; On the Wings of a Bird, 1929; Look Back to Glory, 1933; A Carolina Rice Plantation of the Fifties (with Alice R. H. Smith), 1937; Fort Sumter (with DuBose Heyward), 1938; Hear Me, My Chiefs, 1940; Emperor Brims, 1941. Contbr. articles and stories to mags. Home: 23 Legare St., Charleston 2, S.C.

SASSOON, Siegfried Loraine (sǎ-sōōn'), poet; b. Matfield, Kent, Eng., Sept. 8, 1886; s. Alfred and Theresa (Thornycroft) S.; attended Clare Coll., Cambridge; D.Litt., Liverpool U., 1932; m. Hester Gatty, Dec. 18, 1933; 1 son, George Thornycroft. Served as capt., Royal Welch Fusiliers. Awarded Mil. Cross, 1916; Commander Order of British Empire, 1951. Club: Reform (London). Author: (poems), The Old Huntsman, 1918; Satirical Poems, 1926; The Heart's Journey, 1928; Vigils, 1935; Rhymed Ruminations, 1940; Complete Memoirs of George Sherston, 1936; The Old Century, 1938; The Weald of Youth, 1942; Siegfried's Journey, 1916-1929, 1945; Meredith (a biography), 1948. Home: Heytesbury House, Wiltshire, Eng.

SATENSTEIN, Sidney, book mfr.; b. New York, N.Y., Sept. 28, 1900; s. Louis and Gertrude (Perle) S.; ed. Ethical Culture Sch., New York, N.Y., and Mackenzie Sch., Monroe, N.Y.; student Amherst Coll., 1918-20; m. Isabel Freund, Sept. 14, 1924. Began as book mfr., New York, N.Y., 1920; pres. Nat. Chromium Corp., 1927-32, dir. since 1927; with American Book-Stratford Press, Inc., New York, since 1932, pres. since 1942; vice pres. and dir. King Varick Corp.; pres. Agy. Publishers, Inc.; dir., treas. Book Creators, Inc. Pres., chmn. exec. com. and chmn. book industry com. Book Mfrs. Inst. Trustee Beth Israel Hosp.; dir. Am. Friends Hebrew U. of Palestine, Anti-Defamation League. Mason. Clubs: City Athletics; Standard (Chgo.); N.Y. Bridge and Whist; Old Oaks Country (Purchase, N.Y.). Home: 145 Central Park West. Office: 75 Varick St., New York 13, N.Y.

SATERLEE, Gerald Britton, telegraph co. exec.; b. Newberry, Pa., Feb. 18, 1893; s. Britton Whitfield and Eda Livona (Managan) S.; ed. pub. schs. Pa.; m. Carrie Magdalena Beck, Nov. 21, 1914; 1 son, Britton Whitfield. With Phila. & Reading Ry. Co., 1907-17; with The Central R.R. Co. of N.J., 1917-33; with The Western Union Telegraph Co., 1933—, successively sec. to pres., asst. to pres., corporate sec., 1940—; also exec. officer numerous subsidiary cos; mem. at large, Greater N.Y. Council, Boy Scouts Am. Mem. Am. Soc. Corporate Secs., Inc., Newcomen Soc., Pa. Society, Friends of Franklin. Republican. Baptist. Mason. Club: Railroad-Machinery (N.Y.C.). Home: R.D. 1, Scotch Plains, N.J. Office: 60 Hudson St., N.Y.C. 13.

SATTERFIELD, John Vines, Jr., banker; born Marion, Ark., May 14, 1902; s. John Vines and Mary L. (Marshall) S.; attended Earle High Sch.; m. Thelma Holt, June 26, 1928; children—John Vines III, William Walter, Hammond Holt. Pres. National Bank of Little Rock, Ark. Mayor, City of Little Rock, 1939-41. Commd. maj., Army Air Forces, Feb. 13, 1942, lt. col., June 1943; col. Dec. 30, 1944. Democrat. Presbyterian. Clubs: Country, Pulaski Heights Lions (past pres.). Home: 40 Beverly Pl. Office: Peoples National Bank, Little Rock, Ark.

SATTERFIELD, Merrill Boydston, housing adminstr.; b. Fairmont, W.Va., Apr. 21, 1905; s. Howard Ernest and Grace Lunsford (Brahm) S.; student N.C. State Coll., 1921-23, U. Ill., 1923-27; B.F.A., Yale, 1928; m. Frances Gilchrist Gibson, Sept. 21, 1928; children—Lenore, Neil Boydston, Karen Howard. Asso. Open Stair Dwellings Co., N.Y. City, 1935; with Public Works Adminstrn., 1935-38, chief operations and maintenance housing div., 1938-39; regional management adviser southeastern states U.S. Housing Authority (successor to PWA), 1939-42, asst. dir. management, 1942-46; field office dir. Pub. Housing Adminstrn., Atlanta, 1948-52; exec. dir. Atlanta Housing Authority since June 1952. Served as capt. to maj. civil affairs and mil. govt., A.U.S., E.T.O., 1943-46. Registered architect, N.Y. Mem. Am. Ga. iris socs., Kappa Sigma, Alpha Rho Chi. Home: 2900 Nancy Creek Rd. N.W. Office: Atlanta Housing Authority, Trust Co. of Ga. Bldg., Atlanta.

SATTERLEE, Hugh, lawyer; b. Rochester, N.Y., Oct. 16, 1880; s. Eugene and Olivia Sanger (Moore) S.; A.B., Yale, 1902; LL.B., Harvard, 1907; m. Helen C. Taylor, Feb. 1, 1909; children—Nancy (wife of Colonel Roland C. Brown, U.S. Army), Nicholas; m. 2d, Marie Miller, Mar. 13, 1936. Admitted to N.Y. bar, 1907; practicing atty. in N.Y. City and Rochester, 1907-18; assisted in reorganization of Law div. of U.S. Bur. of Internal Revenue, 1918; drafted income and profits tax regulations for Bur. of Internal Revenue, 1919; mem. law firm Cravath, Henderson & de Gersdorff, 1919-23, Weill, Wolff & Satterlee, 1923-31, Satterlee & Spence, later Satterlee & Green, now Satterlee & Browne, N.Y. City, also Satterlee, Morris, Nesbit & Browne, Washington. Past chmn. spl. com. fed. tax, Am. Bar Assn., chmn. com. on taxation, Assn. Bar City of N.Y., chmn. com. on taxation, N.Y. County Lawyers Assn., and mem. com. on simplification of the income tax, Nat. Tax Assn. Mem. S.A.R., Phi Beta Kappa. Democrat. Episcopalian. Clubs: University (New York); Genesee Valley (Rochester); Carmel Country. Co-Author: Your Income Tax, 1936. Editor: Standard Income Tax Service, 1920-22. Home: 17 W. 54th St. Office: 30 Broad St., N.Y.C.

SATTERTHWAITE, Joseph Charles (sǎt' ẽrth-wāt), foreign service officer; b. Tecumseh, Mich., Mar. 4, 1900; s. Joseph Newton and Eva (Perry) S.; A.B., University of Michigan, 1923, A.M., 1924; m. Leyla Ilbars, Dec. 18, 1945; 1 dau., Ruth Eva. Fgn. service clerk, Stuttgart, Germany, July 1924; fgn. service officer, Dept. of State, Washington, D.C., 1926-27; vice consul, Guadalajara, Mexico, 1927-29; 3d sec. Embassy, Mexico City, 1929-34; sec. Am. delegation, North and Central Am. Regional Radio Conf., Mexico City, 1933; 3d sec. Embassy, Buenos Aires, Argentina, 1934, 2d sec., 1935-36; sec. Am. delegation, Inter-Am. Conf. for Maintenance of Peace, Buenos Aires, 1936; 2d sec. Legation and consul, Baghdad, Iraq, 1937-39; sec. gen. Am. delegation, Internat. Telecommunications Conf., Cairo, 1938; 2d sec. Embassy, Ankara, Turkey, 1940, 1st sec., 1941; 1st sec. of legation and consul at Damascus, 1944; asst. chief, Div. Near Eastern Affairs, State Dept., 1945; spl. asst. to dir. Office of Near Eastern and African Affairs, and acting chief Div. of Research for Near East and Africa, 1946-47, dep. dir., 1947-48, dir., 1948; apptd. A.E. and P. to Ceylon, 1949; diplomatic agt., minister, Tangier, Morroco, 1953; Ambassador, Burma, 1955. Presdl. rep. with rank of minister and chief of spl. diplomatic mission to Kingdom of Nepal, negotiating 1st agreement of commerce and friendship with that country, 1947. Served with U.S. Field Arty., overseas 1918-19. Mem. Am. Foreign Service Assn., Phi Beta Kappa. Club: Army and Navy (Washington, D.C.). Quaker. Home: Tecumseh, Mich. Address: Dept. of State, Washington 25.

SATTERTHWAITE, Linton, (sǎt'ẽr-thwāt), archeologist; born Trenton, N.J., February 8, 1897; s. Linton and Florence Willis (Hibbs) S.; B.A., Yale Univ., 1920; Ph.D., University of Pennsylvania, 1943; married Margaret Elizabeth Conway, May 21, 1930. Reporter, 1920-23; admitted to New Jersey bar, 1923, and practiced, 1924-28; engaged in archeological research since 1929, principally in Maya ruins at Piedras Negras, Guatemala, also in Tex., W.Va., Wyo. and Calif.; asso. curator U. of Pa. Museum, and asso. professor of anthropology U. of Pa. Served as cadet and flying officer (2d lt.), Brit. Royal Air Force, 1918-19. Mem. various profl. socs. Author of reports on expdns. and on Maya epigraphy. Home: 257 S. Van Pelt St., Philadelphia.

SATTERTHWAITE, Livingston (sǎt'ẽr thwāt), fgn. service officer; b. Phila., Mar. 12, 1909; s. George and Inez Helen (Lord) S.; grad. Phillips Exeter Acad., 1927; A.B., Yale, 1931; Fgn. Service Sch., 1932; m. Adelaide Bristol, Jan. 6, 1933; children—George, Henry Bristol. Apptd. Fgn. Service Officer unclass., 1932; vice consul, Mexico City, 1932, San Jose, Costa Rica, 1932-34, 1934-37, Port Limon, temp., 1934, Caracus, 1937-39, to State Dept., 1939-43 as desk officer, Am. Republic Div. and as asst. chief div. internat. communications, 1943-48; civil air attache, London, also Dublin, 1944; govts. Belgium, Aug.-Sept. 1944, Czechoslovakia, 1944-45, Norway, 1944-45, Poland, 1944-45, Yugoslavia, 1944-45, Netherlands, 1944 (all established in London); U.S. rep. Discussion of Internat. Air Transport Policy, London, 1946; also cons. and 1st sec. and cons. at London, Dublin, and The Hague, 1948-49; vice chmn. U.S. del. Conf. on Civil Aviation between U.S. and Can., N.Y., 1949; Chief, British Commonwealth Div., Dept. of State, 1948-49; vice chairman U.S. delegation International Civil Aviation Orgn., Montreal, 1950; dep. dir. Office British Commonwealth and Northern European Affairs, Washington, 1949; grad. Nat. War Coll., 1952; counselor of Embassy, Ankara, Turkey, 1952-53; polit. advisor U.S. European Command, 1953—. Home: 21 W., Petit Beauregard, La Chesnay, Seine et Oise, France. Office: POLAD, HQ US EUCOM, APO 128, N.Y.C.

SATTERTHWAITE, Willis H(ibbs), lawyer; b. Trenton, N.J., Feb. 25, 1906; s. Linton and Florence W. (Hibbs) S.; B.A., Yale, 1928; LL.B., U. Pa., 1931; m. Margaret E. Voorhees, Apr. 2, 1931; children—Ridgway, Ellen, Ann. Admitted to Pa. bar, 1931; gen. practice of law, Phila., 1931-35; asst. counsel Penn Mutual Life Ins. Co., Phila., 1935-49, counsel, 1949-53, v.p., counsel, 1955—. Chmn. legal sect. Am. Life Conv., 1954-55. Mem. Am., Pa., Phila. bar assns. Home: 7807 Knox Rd., Phila. 18. Office: 530 Walnut St., Phila. 5.

SATTGAST, Charles Richard (sǎt'gǎst), coll. pres.; b. Mount Vernon, Ill., Jan. 26, 1899; s. John C. and Anna M. (Smith) S.; grad. Southern Illinois University, Carbondale, Ill., 1921; B.S., University of Illinois, 1923; grad. study Kan. State Agrl. Coll., 1924; A.M. Stanford University, 1926; Ph.D., Columbia Univ., 1939; married Bertha Gertrude Summers, August 8, 1939; children—Morris D., Lawrence B. Teacher in rural school, Marlow, Illinois, 1918-19; extension agent in dairy husbandry, University of Illinois, 1919-20; supt. schs., Richfield, Kan., 1923-24; teacher high sch., Holcomb, Kan., 1924-25; prof. edn. Colo. Coll. of Edn., Greeley, Colo., 1926-30; pres. Sioux Falls (S.D.) Coll., 1930-37; conductor college endowment survey, 60 colleges and universities, 1937; pres. Minn. State Teachers College, Bemidji, Minn., since 1938; on military leave of absence, 1943-46. Sponsor National Lay Council on Edn.; del. World Congress on Edn. for Democracy, 1939; vice-pres., Headwaters Area, Boy Scouts of America; sec. Mid-western Univ. Council on Reconstruction. Mem. American Advisory Council, Yenching U., Peiping, China, 1935-45. Mem. N.E.A., Assn. Minnesota Colls. (president 1951-52), National Soc. for Stability in Money and Banking (bd. govs.), Phi Delta Kappa, Kappa Delta Pi, Pi Gamma Mu. Served in mil. govt., France, Germany, Austria. Decorated by Govt. of Poland, honored by U. of Warsaw. Life fellow in Assn. of Sci., Warsaw. Methodist. Clubs: Rotary, Philomathean, Civic and Commerce. Author: The Administration of College and University Endowments. Home: 700 Minnesota Av., Bemidji, Minn.

SATTI, Dorothy Heffernan (sät'tē), mem. Dem. Nat. Com.; b. Bklyn., Aug. 31, 1901; d. John Augustine and Julie Ella (Hooton) Heffernan; A.B., Adelphi Coll., 1923; grad. student N.Y.U.; m. Dr. C. John Satti, June 25, 1925. Staff record room Kings Co. Hosp., Bklyn., 1919-23; school tchr., 1923-25; mem. Conn. State Legislature, 1945-46; writer polit. column, New London Life, 1946-47. Vice chmn. Dem. State Central Com., 1946-52, mem. Dem. Nat. Com. since 1952; del. Dem. Nat. Conv., 1952, mem. platform com. Bd. edn., New London, 1948-49, mem. city council, 1949-50. Mem. Nat. Order Women Legislators (past nat. sec.). Delta Delta Delta. Home: 131 Montauk Av., New London, Conn.

SAUD IBN ABDUL AZIZ (Saud Ibn Abdul Aziz Al Feisal Al Saud), King of Saudi Arabia; b. Nejd, Jan. 15, 1901; s. King Ibn Saud; ed. Kuwait, Nejd, Saudi Arabia. Ruler in various provinces during reign of father; made heir apparent (Amir), 1933; became dep. comdr. Saudi Arabian army, 1939, and advanced to comdr. in chief; succeeded to throne upon death of father, Nov. 9, 1953. Address: Royal Palace, Riyadh, Nejd, Saudi Arabia.*

SAUDEK, Robert, television exec.; b. Pitts., Apr. 11, 1911; s. Victor and Fedora (Wolff) S.; A.B., Harvard, 1932; student Duquesne U. Law Sch., 1935-38; m. Elizabeth Koch, Nov. 2, 1935; children—Richard, Christopher, Robert, Mary Elizabeth, Stephen. Editor radio station KDKA, Pittsburgh, 1933-38; administrative executive National Broadcasting Co., 1938-42; v.p. Am. Broadcasting Company, 1943-51; dir. Television Workshop, Ford Found. since 1951. Mem. Bd. Edn., Bronxville, N.Y., 1950-53, pres. since 1952. With O.W.I., London, Eng., 1944-45. Mem. Radio and Television Soc. (bd. govs. 1952). Clubs: Radio-Executives (pres. 1950-51), Harvard (N.Y.C.); Bronxville (N.Y.) Field. Home: 81 Tanglewylde Av., Bronxville, N.Y. Office: 655 Madison Av., N.Y.C. 21.

SAUER, Carl (Ortwin) (sou'ĕr), geographer; b. Warrenton, Mo., Dec. 24, 1889; s. William Albert and Rosetta J. (Vosholl) S.; A.B., Central Wesleyan Coll., Warrenton, 1908; studied Northwestern U., 1908-09; Ph.D., U. of Chicago, 1915; m. Lorena Schowengerdt, Dec. 30, 1913; children—Jonathan, Elizabeth (Mrs. Edward FitzSimmons). Map editor Rand McNally Co., Chicago, 1912-13; instructor State Normal School, Salem, Massachusetts, 1913-14; instructor geography, 1915, assistant professor, 1918, asso. prof., 1920, prof., 1922, U. of Mich.; prof. geog. and chmn. dept., U. of Calif., since 1923. Asst. geologist Ill., Geol. Survey, 1910-12; agent in agrl. economics, U.S. Dept. Agr., 1919-20; a founder of Mich. Land Econ. Survey, 1922; John Simon Guggenheim memorial fellow, 1931; consultant Soil Conservation service; mem. com. on Latin-Am. Studies of the Am. Council of Learned Socs., 1940. Mem. adv. bd. Guggenheim Mem. Foundation. Awarded Charles P. Daly medal, sr. medal of the Am. Geog. Society, 1940. Pres. Assn. of Am. Geographers, 1940; corr. mem. Am. Geog. Soc. (Bowman Meml. lectures 1952), Gesellschaft für Erdkunde zu Berlin, Academia Nacional de Ciencias Antonio Alzate (Mexico), Geographische Gesellschaft in Wien; hon. mem. Royal Dutch, Royal Scottish, Finnish geog. socs.; mem. Am. Philos. Soc. Editor: Univ. of Calif. Series in Geography and Ibero-Americana; contbg. editor Geographical Review. Author of studies in hist. and physical geography based on field work in Latin America, the Am. Southwest, Ozarks, Ky., Great Lakes, also land use report of Science Adv. Bd., 1934. Home: 1340 Arch St., Berkeley 8, Cal.

SAUER, Frank J., business exec.; b. Chicago, June 23, 1910; s. Frank F. and Elizabeth (Laurent) S.; student DePaul U., Chicago; m. Rosalie T. Wirtel, May 13, 1939; children—Lois, Joanne, Francis J. Stenographer Cudahy Packing Co., 1928-32; stenographer and sec. to vice pres. Container Corp. of Am., 1932-44, asst. to vice pres., 1944-46, pulp dept. mgr., 1946-47, gen. mgr. Fla. div., 1947-48, vice pres. since 1949. Roman Catholic. Home: 444 Irving Av., Hillside, Ill. Office: 38 S. Dearborn St., Chicago 3.

SAUER, John A(nthony), coll. prof.; b. Elizabeth, N.J., Oct. 26, 1912; s. Alfred Francis and Lucy M. (Blatz) S.; B.S., Rutgers Univ., 1934, M.S., 1936; student Harvard, 1939-40; Ph.D., Univ. of Cambridge, England, 1942; m. Marian Short; children—Virginia, Pamela. Instructor, math. engring. dept., Union Jr. Coll., 1934-38; instr., gen. engring. dept., Rutgers U., 1936-38; instr., mechanics dept., Carnegie Inst. Tech., 1940-41; lecturer in physics, Univ. of Pittsburgh, also sr. fellow, Mellon Inst. Indsl. Research, 1941-44; asst. to pres., Elastic Stop Nut Corp., Union, N.J., 1944, dir. of research and engring., 1944-45; prof. and head, Dept. Engring. Mechanics, Pa. State Coll., 1946-52; vis. professor Oxford U., England, 1952-53 (on leave); prof., head physics dept. Pa. State U. 1955—. Professional engr., Commonwealth of Pa. Mem. A.A.A.S., Am. Phys. Soc., Soc. for Experimental Stress Analysis, Am. Inst. of Physics, Am. Soc. Engring. Edn., Phi Kappa, Sigma Xi, Sigma Pi Sigma, Tau Beta Pi. Roman Catholic. Club: Centre Hills Country (State College). Author: A Study of Magnetic Phenomena at Low Temperatures, 1942; co-author (with J. Marin) Strength of Materials, 1954. Contbr. tech. and profl. publs. Home: Norle St., Lemont, Pa. Office: Univ. Park, Pa.

SAUER, LeRoy Dagobert ◎ V. 28.

SAUER, Louis W(endlin), pediatrist, immunologist; b. Cincinnati, Ohio, August 13, 1885; s. Louis W. and Caroline Mary (Muth) S.; A.B., Univ. of Cincinnati, 1907, A.M., 1908; student Medical School, University of Berlin, 1908-12; M.D., Rush Medical College, University of Chicago, 1913; Ph.D., University of Chicago, 1924; m. Mira Lucia Seypelt, Aug. 20, 1912; children—Miralotte Lucia (Mrs. Raymond Ickes), Paul Willibald, Gisela Josepha (Mrs. Carl Enchelmayer). Attending phys. Chicago Infant Welfare Soc., 1913-17; research fellow Sprague Inst., U. of Chicago, 1914-19; asst. attending physician Children's Memorial Hosp., 1914-18; sr. attending pediatrist Evanston Hospital, 1915-30 chief dept. of pediatrics 1938-51; asso. prof. pediatrics, Northwestern U. Med. Sch.; med. dir. The Cradle, Evanston; staff Evanston Health Dept., Immunization Clinic since 1932; past chief pediatric staff, immunologist St. Vincent's Infant and Maternity Hospital, Chicago; in practice of pediatrics, Evanston. Fellow American Public Health Association; member A.M.A., Illinois State and Chicago Medical Socs., A.A.A.S., Inst. Med., Am. Acad. Pediatrics, Chicago Pediatric Soc. (pres. 1946), Pi Gamma Mu. Republican. Unitarian. Author: Nursery Guide, 1923, 26, 33; From Infancy Through Childhood, 1942-44-47. Contbr. to Jour. of Am. Med. Assn., Am. Jour. Diseases of Children. Perfected methods of whooping cough prevention, combined whooping cough and diphtheria prevention, and combined whooping cough, diphtheria and tetanus prevention. Home: 454 Sheridan Rd., Winnetka, Ill. Office: 636 Church St., Evanston, Ill.

SAUER, Richard C., business exec.; b. Cleveland, Feb. 28, 1906; s. Arnold L. and Fannie T. (DePutron) S.; ed. pub. schs., Cleveland; m. Mildred L. Hogsett, Sept. 22, 1930 (deceased); l son, Jack; married 2d, Vina L. Swan, August 23, 1952. With Standard Oil Co. of Ohio since 1922; office boy in exec. offices, Cleveland, 1922-23, mem. order dept., 1923-28, traffic dept., 1928-30, charge supply and distbn. dept. since 1930, vice pres. co's. prin. subsidiary, Sohio Petroleum Co. since 1945, vice pres. Standard Oil Co. (Ohio) since 1947; dir. Atlas Oil and Refining Co. Served as asst. dir. supply, Petroleum Administrn for War, Washington, 1942-44. Mem. Cleveland C. of C., Am. Petroleum Inst., Ky. Oil and Gas Assn. Republican. Club: Bainbridge Civic. Home: Lake Lucerne, Chagrin Falls, O. Office: The Standard Oil Co. of Ohio, Cleveland 15.

SAUER, Walter Charles, lawyer; b. Jersey City, N.J., March 5, 1905; s. William and Agnes (Dillon) S.; A.B., Princeton, U., 1928; LL.B., Yale U., 1931. Practicing atty., N.J., 1931-34; counsel R.F.C., 1934-41; gen. counsel Export-Import Bank of Washington, since 1947, now v.p., gen. counsel. Served as lt. comdr., U.S.N.R., 1942-45. Club: University (Washington). Home: University Club. Office: Export-Import Bank of Washington, Washington.

SAUER, William Emil (sour), physician, univ. prof.; b. Evansville, Ill., Apr. 17, 1875; s. Nicholas and Elizabeth (Gerlach) S.; Shurtleff Coll., Alton, Ill., 1891-93; M.D., Wash. U. Med. Sch., St. Louis, Mo., 1896; m. Mary Irene Borders, Dec. 18, 1901; 1 son, William Nicholas. Otolaryngologist in St. Louis since 1900; instr. diseases of the ear, nose and throat, Wash. U. Med. Sch., 1905-13; prof. and dir. dept. otolaryngology, St. Louis U. Sch. Medicine, 1925-45. Distinguished Service prof. otolaryngology, 1945. Capt. Medical Corps, 1918-19. Member Am. Bd. Otolaryngology. Mem. Am. Laryngol. Soc., Am. Otol. Soc., Am. Laryngol., Rhinol. and Otol. Soc. (vice chmn.), Pan-Am. Med. Soc. (chmn. sect. otolaryngology, 1935), Acad. Ophthalmology and Otolaryngology, Alpha Omega Alpha; hon. mem. Nat. Acad. of Medicine of Brazil. Presbyterian. Republican. Clubs: University, St. Louis Country. Home: 6309 McPherson Av., University City 5, Mo. Office: 3720 Washington Blvd., St. Louis 8.

SAUGSTAD, Jesse Edwin, govt. ofcl.; b. Westby, Wis., June 6, 1886; s. Theodor Even and Josephine (Hagen) S.; student St. Olaf Coll., Northfield, Minn., 1903-06; m. Lucille Van Valey Woodrow, May 31, 1927; 1 son, Edgar Van Valey (foster son). Instr. U. Wis., 1910-18; traffic, operations depts. Oriental Navigation Co., N.Y.C., 1919-22; asst. dir., bur. research U.S. Shipping Bd., 1922-26; exec. asst. to v.p. Mcht. Fleet Corp., 1926-29; spl. agt., transportation div. Dept. Commerce, 1929-35; shipping adviser, trade agreement div. Dept. State, 1935-38, asst. chief div. internat. communications, 1938-44, chief shipping div., 1944-49, chief shipping policy staff 1949-54. Vice chairman U.S. delegation Safety of Life at Sea Conf., London, 1948; pres., dir. State Dept. Fed. Credit Union, 1945. Asst. dir. music Wis. N.G., 1908-10; served as ensign U.S.N., enrollment officer for colls., central div., 1918-19. Decorated Comdr. Royal Order Orange-Nassau (Netherlands), 1948, Knight Royal Order St. Olaf, 1948 (Norway). Mem. Acacia. Clubs: Propeller (Washington), Torch Internat. Cosmos (Washington). Author: Shipping and Shipbuilding Subsidies, 1932. Home: 2021 Massachusetts Av., Washington 6. Office: Dept. of State, Washington 25.

SAUGUET, Henri, artist; b. Bordeaux, France, May 18, 1901; s. Auguste Poupard and Elizabeth Sauget. Disciple of Erik Satie; composer numerous ballets, including Les Mirages, Les Forains, La Rencontre, La Chatte, La Nuit; operas include La Chartreuse de Parme, Les Caprices de Marianne, Le Plumet du Colonel, La Gageure Imprevue, La Contrebasse; symphonies, concerts, quartets, trios, songs, cantatas, incidental music. Decorated Légion of Honor. Mem. Nat. Inst. Arts and Letters, U.S.A. Home: 18 rue Truffaut, Paris XVII, France.

SAUL, Leon Joseph, psychiatrist; b. N.Y. City, Apr. 26, 1901; s. Mark and Florence (Brackman) S.; A.B., Columbia, 1921, A.M., 1923; student U. Coll., London (Eng.) U., 1923-24; M.D., Harvard, 1928; m. Rose C. Schulz, Dec. 16, 1934; children—Susan Ellen, Margaret Ann, Catherine Mary. Commonwealth Fund research fellow, Harvard Med. Sch. and Boston Psychopathic Hosp., 1929-32; staff Chicago Inst. for Psychoanalysis, 1932-42; asso. attending staff, (Chicago) Cook County Psychopathic Hosp., 1936-42; pvt. practice, 1932-42 and since 1946; asso. prof. psychiatry, med. sch., Temple U., 1946-48; instr. and training analyst Phila. Psychoanalytic Inst. since 1946; prof. clin. psychiatry and chief sect. preventive psychiatry, sch. medicine U. of Pa. since 1948; consultant psychiatrist, Local V.A.; psychiatric consultant Swarthmore Coll.; spl. lecturer Bryn Mawr Coll.; consultant Family Soc. Phila. Served as lt. comdr. to comdr. med. corps U.S.N.R., active duty, 1942-46. Certified as splist. in psychiatry, Am. Bd. Psychiatry and Neurology, 1937. Awarded Mass. Research prize (with Dr. Hallowell Davis), 1931; Freud Clinical essay prize, 1938. Mem. Nat. Mental Health Film Bd., A.M.A., Am. Physiol. Soc., Am. Psychiat. Assn., Am. Psychoanalytic Assn., Am. Psychosomatic Assn. (pres. 1948-49), Am. Orthopsychiat. Assn., A.A.A.S., Phi Beta Kappa. Mem. Religious Society Friends. Author: Emotional Maturity—The Development and Dynamics of Personality, 1947; Bases of Human Behavior, 1951. Asst. ed. Psychoanalytic Quarterly since 1938. Rev. editor, Psychosomatic Medicine since 1946. Author articles in profl. publs. Home: R.D. 2, Rose Meadows, Media, Pa.

SAUL, Maurice Bower, lawyer; b. Phila., Pa., Oct. 6, 1883; s. Charles G. and Eliza B. S.; A.B., Central High Sch., Phila., 1902; student U. of Pa., 1902-06; LL.B., U. of Pa., 1905; m. E. Adele Scott, Oct. 30, 1911; children—Robert M., Barbara, Christopher Scott. Admitted to Pa. bar, 1906, and since practiced at Phila.; asso. with John G. Johnson, Phila., 1906-17; mem. of firm Prichard, Saul, Bayard & Evans, Phila., 1917-21; mem. of firm Saul, Ewing, Remick & Saul since 1921; dir. John B. Stetson Co., Phila. Trustee U. of Pa.; dir. The School in Rose Valley. Dir. Phila. Voluntary Defender Assn. Mem. Am., N.Y., Pa. and Phila. bar assns., Order of Coif, Alpha Chi Rho. Republican. Universalist. Clubs: Lawyers, University (pres.), Le Coin d'Or, University of Pa. (N.Y.); Seaview Country. Home: Rose Valley, Moylan, Pa. Office: Packard Bldg., Philadelphia.

SAUL, Walter Biddle, lawyer; b. Phila., Mar. 12, 1881; s. Charles Geisler and Lidie Collard (Bower) S.; B.S., U. Pa., 1900; LL.B. cum laude, U. Pa., 1903; m. Marguerite Michener, June 2, 1911; children—Marguerite Knox, Lidie Bower (Mrs. Frederick Van Denbergh), Florence Louise (Mrs. Robert M. Shelly), Suzanne (Mrs. Philip M. Hammett), Richard Marshall, Thomas Alexander. Admitted to Pa. bar, 1903 and since practiced in Phila.; mem. Saul, Ewing, Remick & Saul since 1921; pres. W. Va. No. R.R.Co. Mem. Phila. Bd. Pub. Edn. since 1930, pres. since 1948. Asso. dir. U. Pa.; chmn. bd. trustees St. Luke's & Children's Med. Center; trustee Widener Sch. for Crippled Children. Mem. Am., Pa. and Phila. bar assns. Clubs: University, Bourbonnais Hunting and Fishing. Home: 1017 Westview St., Philadelphia 19. Office: Packard Bldg., Philadelphia 2.

SAULNIER, Raymond J., teacher, research economist; b. Hamilton, Mass., Sept. 20, 1908; s. Philip and Mary (McArdle) S.; B.S., Middlebury Coll., 1929; M.A., Tufts Coll., 1931; Ph.D., Columbia, 1938; m. Estelle Sydney, Mar. 17, 1934; children—Mark McArdle, Alice Louise. Instr. in economics Columbia, 1934-38, asst. prof., 1938-46, asso. prof., 1946-49, prof. since 1949. Dir. financial research program Nat. Bur. Econ. Research, N.Y. City, since 1946; spl. advisor to the bd. govs. Fed. Res. System 1950-52; cons. Farm Credit Administration, Dept. Agr., 1951-52; cons. to Council Econ. Adv., 1953, appointed mem., 1955. Mem. American, Cath. (pres. 1944) econ. assns., Am. Finance Assn. (pres. 1944), Am. Statis. Assn., Century Assn. Roman Catholic. Author: Contemporary Monetary Theory, 1938; (with N. H. Jacoby) Business, Finance and Banking, 1947; Costs and Returns on Farm Mortgage Lending, 1949; Urban Mortgage Lending by Life Insurance Companies, 1950. Home: 106 Morningside Dr., N.Y.C.

SAULS, Charles H., ry. exec.; b. Raleigh, N.C., Mar. 21, 1893; s. John W. and Elizabeth (Ennis) S.; student pub. schs. With S.A.L.Ry. since 1906, presently v.p. operations; v.p., dir. Birmingham Terminal Co., Chatham Terminal Co.; dir. Durham Terminal Co., Savannah Union Sta., Jacksonville Terminal, Wilmington Ry. Bridge, Tampa Union Sta. Home: 1360 Brunswick Av. Office: Seaboard Air Line Railroad Co., Norfolk 10, Va.

SAUNDERS, see also Sanders.

SAUNDERS, Allan Frederic ◎ V. 27.

SAUNDERS, Benjamin H(arrison), lawyer; b. Jonesboro, Ind., Feb. 22, 1894; s. Benjamin H. and Rebecca (Ice) S.; student Ind. U., 1913-18; A.B., George Washington U., 1924, LL.B., 1925; m. Ruth Englesby, Dec. 12, 1933; children—David Benjamin, John Parker. Admitted to Ind. bar, 1923, D.C. bar, 1928; auditor-reviewer Bur. Internal Revenue, 1922-24; spl. atty. Office Gen. Counsel, 1924-26; mem. Hamel, Park & Saunders, Washington, since 1929. Trustee Fohs Found. Served as 2d lt. to 1st lt. U.S. Army, France, and Army of Occupation in Germany, 1917-19; maj. A.A.F., 1942, lt. col., 1944. Decorated Commendation Ribbon (Army). Awarded Alumni Achievement award George Washington U., 1946. Mem. Am. and D.C. bar assns., Sigma Chi, Phi Alpha Delta. Republican. Presbyn. Mason (Shriner). Clubs: Chevy Chase, Metropolitan, Army and Navy, National Press (Washington). Home: 5315 Sunset Lane, Kenwood, Chevy Chase 15, Md. Office: Shoreham Bldg., Washington 5.

SAUNDERS, Carl Maxon, newspaper editor; b. Grand Rapids, Mich., Oct. 26, 1890; s. Fred and Fanny Francisci (Sommer) S.; graduate Grand Rapids High Sch.; Litt.D. (hon.), Albion College, 1951; married Grace Strong, July 5, 1914 (died September 2, 1952); children—Dorothy (Mrs. George Reinhard), Lelia (Mrs. Robert Tuttle). Began as reporter in Grand Rapids News, 1909; reporter Kalamazoo Telegraph-Press, 1911, mng. editor, 1912; copy editor Detroit Free Press, 1913-14; editorial writer Grand Rapids Herald, 1915-28, asso. editor, 1928-32, editor, 1932-33; editor Jackson Citizen Patriot since 1934; pres. Community Foundn., Inc.; past pres. Univ. of Mich. Press, Jackson War Chest, Service Men's Center; past dir. Nat. Asso. Press Managing Editors Assn.; director East Michigan Assn., Mich. Safety Council, Community Chest; mem. Michigan Communications Council. Trustee of United Hospital Foundation. Recipient of Pulitzer award for editorial writing, 1949; citation Citizens Com. for Hoover Report, Am. Legion. Mem. (hon.) Mich. Medical Soc., Am. Soc. of Newspaper Editors, Mich. Press Association, Sigma Delta Chi. Rep. Episcopalian. Mason. Clubs: Town, Country, Tippecanoe, Rotary of Jackson (ex-pres.); Grand Rapids Advertising (hon.); National Press (Washington, D.C.); Silver Lake. Writer on subject of conservation. Home: 1012 Carlton Blvd. Office: Jackson Citizen Patriot, Jackson, Mich.

SAUNDERS, Charles Douglas, banker; b. Council Bluffs, Ia., Aug. 25, 1900; s. Charles G. and Flora D. (Newkirk) S.; B.S., Northwestern U., 1922; m. Mary Kathryn Derham, June 25, 1925; children—Marion, Kathryn Sue. Cashier, v.p. First Nat. Bank, Denison, Ia., 1925-29; treas. Mchts. Investment Co., Omaha, Neb., 1929-31; asst. to pres. First Nat. Bank of Omaha, 1932-34, v.p., 1934-48; v.p. First Nat. Bank of Seattle, 1948-53, exec. v.p., 1953—; dir. Seattle Gas Co. Mem. Phi Delta Theta. Republican. Clubs: Seattle Tennis, Broadmoor Golf, Rainier. Home: 1657 Shenandoah Dr., Seattle.

SAUNDERS, Charles Richard, educator; b. Pensacola, Fla., Aug. 30, 1902; s. Charles Richard and Annie Isabelle (Ferguson) S.; B.S., Ala. Poly. Inst., 1923, M.S., 1925; student Northwestern, 1928-29; Ph.D., U. Neb., 1930; m. Drusilla Catherine Mullane, Aug. 4, 1951; children—Richard David and Charles (twins), James. Instr. Lafayette Coll., 1926-28; research chemist E. I. duPont deNemours Co., 1930-32; asst. prof. Ala. Poly. Inst., 1932-35, asso. prof., 1935-42, prof. since 1942, dean sch. chemistry since 1950; Ala. state chemist since 1950. Mem. Am. Chem. Soc., Am. Assn. U. Profs., Sigma Xi, Phi Lambda Upsilon, Alpha Chi Sigma, Pi Kappa Alpha, Omicron Delta Kappa. Home: 369 Payne St., Auburn, Ala.

SAUNDERS, Dero Ames, editor, author; b. Starkville, Miss., Sept. 27, 1913; s. Madison Ames and Erin (Hearon) S.; A.B., Dartmouth, 1935; A.M., Columbia, 1938; m. Beatrice Nair, May 23, 1936; children—David, Richard. Lectr., lecture mgr., contbr. to various mags., 1936-42; with Fgn. Economic Administrn., Washington and Cairo, Egypt, 1943-45, chief Middle East div., 1945; asso. editor Fortune Mag., 1945—. Prin. U.S. Civilian rep. to Middle East Supply Center, 1945. Mem. Am. Newspaper Guild. Contbr.: Why Do People Buy? 1953; The Changing American Market, 1954. Editor: The Portable Gibbon, 1952. Home: 446 W. 22d St., N.Y.C. 11. Office: 9 Rockefeller Plaza, N.Y.C. 20.

SAUNDERS, Don (Forrester), educator; b. Wilmette, Ill., Mar. 7, 1905; s. George Foster and Mary (McNeill) S.; student, U. Ia., 1924-27; A.B., U. of Pittsburgh, 1929; m. Elizabeth Mary Ward, Aug. 18, 1928; children—Donald Ward, Gordon Neill. In bus., Sterling, Ill., 1930-33; alumni editor, U. of Pittsburgh, 1933-37, alumni sec., 1937-39; associated with Dr. George Gallup, Am. Inst. of Public Opinion, Princeton, 1939-40; dir. reader research, McCall Corp., 1940-44; asso. editor, Redbook Mag., 1944-48, exec. editor, 1948-49; director Writers Conf. in the Rocky Mountains; asst. dir. summer session University of Colorado. Member Phi Kappa Psi, Sigma Delta Chi, Omicron Delta Kappa. Presbyterian. Club: Denver Press. Home: 748 Eleventh St., Boulder, Colo.

SAUNDERS, Ernest W(illiam), sem. prof.; b. Dorchester, Mass., Mar. 23, 1915; s. Ernest Reid and Mabel Maude (MacDowell) S.; student Northeastern U., 1932-35; B.S., Boston U., 1938, S.T.B., 1940; teaching fellow in English Bible, Duke U., 1942-43, Ph.D., 1943; m. Verina May Rogers, Aug. 22, 1939; children—Leslie Ann, Duncan Reid. Ordained to the ministry of the Methodist Ch., 1942; served chs., Berkeley, R.I., Providence, Cotuit, Mass., Warwick, R.I.; prof. Bible and religion, Morningside Coll., 1946-50, chmn. div. humanities, 1948-50; prof. New Testament, Garrett Biblical Inst. since 1950; Fulbright award N.T. research in Greece, 1952-53. Mem. International com. to prepare new critical apparatus to Greek N.T. since 1948. Mem. Soc. Bibl. Lit. (pres. Midwest sect. 1949-51), Northeastern Univ. Senate, Nat. Association Biblical Instructors, Chicago Society of Biblical Research, American Schools of Oriental Research, Am. Seminar in Textual Criticism. Phi Beta Kappa, Pi Gamma Mu. Methodist. Contbr. several sermons and articles to jours. Home: 9819 Keeler Av., Skokie, Ill.

SAUNDERS, Frederick A(lbert), physicist; b. London, Ont., Can., Aug. 18, 1875; s. William and Sarah Agnes (Robinson) S.; B.A., Toronto U., 1895; Ph.D., Johns Hopkins, 1899; m. Grace A. Elder, June 2, 1900; children—Anthony Elder (dec. 1943), Margery (Mrs. John B. Middleton); m. 2d, Margaret Tucker, Oct. 21, 1925. Instr. physics, Haverford (Pa.) Coll., 1899-1901; instr. physics, Syracuse, 1901-02, asso. prof., 1902-05, prof., 1905-14; prof. physics, Vassar College, 1914-19; asst. prof. physics, Harvard, 1919-20, asso. prof., 1920-23, prof., 1923-41, prof. emeritus, 1941—; vis. lectr. in physics, Mt. Holyoke, 1942-48. Fellow Nat. Acad. Scis., A.A.A.S., Am. Physical Soc., Acoustical Soc. Am. (pres. 1937-39); mem. Phi Beta Kappa, Sigma Xi. Home: South Hadley, Mass.

SAUNDERS, George M(artin), lodge exec; b. Kansas City, Mo., Nov. 17, 1898; s. Joseph Newton and Josie Mae (Guernsey) S.; student pub. schs. of Kansas City, Mo.; m. Mabel Boord, Mar. 15, 1941; 1 son, Joedan Judd (U.S. Air Force). Mason since 1920, Shriner since 1920, recorder Ararat Temple, Kansas City, 1923, imperial recorder, hdqrs. Chgo., since 1948; sec. Shriners Hosps. for Crippled Children (17) since 1948. Home: 3000 Sheridan Rd., Chgo. Office: 35 E Wacker Dr., Chgo. 1.

SAUNDERS, Harold Eugene, naval officer; b. Washington, Nov. 29, 1890; s. Fred Henry and Rose Henrietta (Stoll) S.; B.S., U.S. Naval Acad., 1912; M.S., Mass. Inst. Tech., 1916; hon. Sc.D., Stevens Inst. Tech., 1950; m. Grace Eugenia Gibson, May 5, 1920; children—David McKeon, Marion Lovewell, Roger Lane, Margery Gibson. Commd. ensign, U.S. Navy, 1912, advanced through grades to capt., 1939; mem. spl. longitude mission to Paris, France, 1914; supervisor maj. overhauls and conversions ex-German ships and submarines Navy Yard, Mare Island, Cal., 1916-20; in charge submarine design Bur. Constrn. Repair, Washington, 1921-24; bldg. 2,000 and 3,000 ton submarines Navy Yard, Portsmouth, N.H., 1924-29; model tester, full-scale ship trials Exptl. Model Basin, 1929-33; battle force constructor at sea, 1933-35; in charge final design Bur. Constrn. Repair, 1935-36; tech. dir. David Taylor Model Basin, 1937-46, dir., 1946-47; tech. asst., design cons. Bur. Ships, Navy Dept. since 1947; salvage officer U.S. Submarine S-4, 1927-28; chief cartographer 1st and 2d Byrd Antarctic expdns., 1930-37. Chmn. spl. adv. com. Antarctic names U.S. Bd. Geog. Names; mem. Internat. Conf. Ship Tank Supts. and Am. Towing Tank Conf. Decorated: D.S.M., Legion of Merit, Vetory Medal (world wars I and II) (all Navy); hon. officer Order of Brit. Empire. Awarded: Joseph H. Linnard prize, David W. Taylor Gold Medal (soc. Naval Architects and Marine Engrs.), Fellow Am. Geog. Soc.; mem. Soc. Naval Architects and Marine Engrs. (v.p., mem. hydrodynamics com.), Am. Soc. Naval Engrs., U.S. Naval Inst., Nat. Geog. Soc., Nat. One-Design Racing Assn. (hon. commodore, life mem.). Author: Technical Report of Salvage, U.S. Submarine S-4, 1928; Prediction of Speed and Power By Model Testing Methods, 1933; Hydrodynamics in Ship Design, 1954. Home: 7206 Maple Av., Takoma Park 12, Md. Office: Bureau of Ships, Navy Dept., Washington 25.

SAUNDERS, John Bertrand deCusance Morant (sôn'dĕrs), prof. anatomy; b. Grahamstown, South Africa, July 2, 1903; s. Frederick Anastasius and Lucy (Meiklejohn) S.; student St. Andrews Coll., Grahamstown, South Africa, 1909-17, Rhodes Univ. Coll., 1919-20, M.B., Ch.B., Univ. of Edinburgh, Scotland, 1920-25, Fellow Royal Coll. of Surgeons, Scotland, 1925-30; came to U.S., 1931; m. Alison Jean Maxwell Wood, July 2, 1930; children—Alison Beatrix, Margery Holburn. Demonstrator of anatomy Univ. of Edinburgh, 1925-30, in physiology, 1925; lecturer applied anatomy, 1928-30, anatomy Dunfermline Coll. of Physical Edn. and Hygiene, 1925-30; resident surgeon Royal Hosp. for Sick Children, 1929; hon. surgeon, Settlers Hosp., Grahamstown, S. Africa, 1930; asst. prof. anatomy, U. of Calif. Med. Sch., 1931-35, asso. prof., 1935-38, prof. since 1938, (chmn. of div.), lecturer med. history and bibliography since 1933, consultant U. of Calif. Hosp., since 1931. Librarian, Calif. Med. School Library since 1943. Medallist in Medicine, Royal Coll. of Physicians (Edinburgh). Fellow Royal Soc. Tropical Medicine and Hygiene; hon. mem. Hollywood Acad. of Medicine, Am. Orthopaedic Assn.; member Am. Med. Assn., Anat. Society of Great Britain and Ireland, British Medical Assn., Edinburgh Medical and Chirurg. Soc., History of Science Soc., Am. Assn. of Anatomists, Am. Assn. Physical Anthropologists, A.A.A.S., Calif. Med. Soc., Soc. Exptl. Biology and Medicine, Am. Assn. History Medicine, Calif. Acad. Medicine, Sigma Xi, Sigma Kappa Theta (hon.), Alpha Omega Alpha. Club: Orinda Country. Associate editor (med.) for Isis, quarterly of History of Science Soc. Cons. editor, Jour. History of Medicine and Allied Sciences. Author: Andreas Vesalius, the Venesection Letter of 1539, 1947; Illustrations from the Works of Andreas Vesalius, 1950; Leonardo da Vinci on the Human Today, 1952. Contbr. to scientific publications. Home: 1412 Willard St. Office: Univ. of Calif. Med. Sch., San Francisco 22, Calif.

SAUNDERS, Lawrence, medical pub.; b. Phila., Pa., June 17, 1890; s. Walter Burns and Frances (Baugh) S.; B.S., Wharton Sch., U. of Pa., 1914; m. Dorothy Love, Feb. 2, 1924; children—Martha Randolph, Walter Grier, Morton Trebel, Nancy Gayle Wynne, Sally Love. Began with W. B. Saunders Co., med. pubs., 1914, treas. and dir., 1916-36, pres. since 1936; dir. Fidelity-Phila. Trust Co., Franklin Publications Inc. Served as lt. (j.g.) Pay Corps, U.S.N.R.F., World War I. Asso. trustee com. U. of Pa.; mem. George S. Cox Med. Research Inst.; National Research Council; Marine Biol. Laboratory, Woods Hole, Mass. Mem. Nat. Book League (London). Zeta Psi. Episcopalian. Clubs: Rittenhouse, Franklin Inn (Philadelphia); Cosmos (Washington). Merion Cricket. Home: Bryn Mawr, Pa. Office: W. Washington Square, Philadelphia 5, Pa.

SAUNDERS, Maurice, lithographic exec.; b. Cuyler, N.Y., July 3, 1869; s. Charles Wesley and Mary (Brown) S.; ed. Homer (N.Y.) Acad. and Cortland (N.Y.) Normal Sch.; m. Jessie Batchelor, Oct. 22, 1895 died July 24, 1916); children—Sally (Mrs. James B. Melick), Maurice; m. 2d, Anne Louise Lovejoy, June 28, 1919. Mgr. of furniture mfg. bus.; installed accounting system in lithographic bus., Buffalo, N.Y., 1887; with G. H. Dunston, Buffalo, 1887-97, Werner Co., Akron, O., 6 mos.; branch sales mgr. Pittsburgh and Boston, U.S. Printing and Lithographing Co., Brooklyn, N.Y., 1899-1906; salesman, sales mgr. and dir. Am. Lithographic Co., N.Y. City, 1906-18; vice pres. sales and factory Sackett & Wilhelms Lithograph Corp., 1919-21; sec. Lithographers Nat. Assn., 1921-37, chmn. bd. since 1937, now hon. chmn., chmn. joint com. employers and union reps., 1919-21. Represented lithographic industry on War Services Com. during World War I. Episcopalian. Club: University (Winter Park, Florida). Author and contributor of articles to books and trade papers on lithography, and to Ency. Brittanica. Home: (winter) Winter Park, Fla. Office: 420 Lexington Av., N.Y. City 17.

SAUNDERS, Richard Prescott, child welfare exec.; b. Somerville, Mass., Aug. 25, 1901; s. Charles Albert and Marion Edna (Prescott) S.; B.S., N.Y.U., 1934, M.A., 1935, Ed.D., 1938; m. Dorothy Olton, June 23, 1937; 1 dau., Faith Olton. Real estate exec. Radio-Keith-Orpheum Corp., N.Y.C., 1926-33; inst. eve. adult sch. Brooklyn Central Y.M.C.A., 1930-32; asst. dir. Inst. Edn., N.Y.U., 1933-34, instr., also dir. off-campus degree credit program, 1934-37; co-founder, 1st pres. New London (Conn.) Jr. Coll. (now Mitchell Coll.), 1938-45, Palos Verdes Coll., Rolling Hills, Cal., 1946-51, chmn. bd. trustees, 1951-54, hon. trustee, 1954; C.A.R.E., 1954. President Save the Children Federation, New York, 1952. Mem. exec. com. N.E. Jr. Coll. Council, 1940-43; mem. postwar planning commn. Conn. Dept. Edn., 1942-43; mem. bd. dirs. New London Y.M.C.A., 1940-43, v.p., 1941-43; mem. bd. edn., New London, 1943; regional dir. bldg. services U.S.O., 1943-45; mem. bd. dirs. San Pedro (Cal.) Y.M.C.A., 1947-51, C.A.R.E., 1951; vice chmn. exec. com. International Union Child Welfare. Mem. Am., Rural, So. sociol. socs., N.E.A. Club: Town Hall. Home: Route 1, Westport, Conn. Office: 46th St., U.N. Plaza, N.Y.C.

SAUNDERS, Stuart Thomas, lawyer; b. McDowell, W.Va., July 16, 1909; s. William H. and Lucy (Smith) S.; A.B., Roanoke Coll., 1930; LL.B., Harvard, 1934; m. Dorothy Davidson, June 24, 1939; children—Stuart Thomas, Laura Jeter, Jesse Davidson, William Tazewell. Admitted to D.C. bar, 1934, Va., 1938; practiced in Washington, 1934-39, mem. Douglas, Obear & Campbell, 1936-39; asst. gen. solicitor N.&W. Ry., 1939-47, asst. gen. counsel, 1947-51, v.p., gen. counsel, 1954—; bd. director, Chesapeake Western Ry. Mem. bd. dir. Peoples Fed. Savings and Loan Association. Chairman Roanoke (Va.) Co. chpt. A.R.C., 1948; pres. Roanoke City-Co. Pub. Forum, 1946; mem. Roanoke Charter Commn. Mem. bd. trustees Roanoke Coll. since 1949. Mem. Roanoke C. of C. (pres. 1950), Va. State Bar (pres. 1951), Am. Bar Assn., Am. Law Inst., Newcomen Soc. Eng., Sigma Chi. Episcopalian (vestryman). Clubs: Met. (Washington); Commonwealth (Richmond, Va.); Rotary (pres. 1945), Shenandoah, Roanoke Country (Roanoke). Home: 1308 Second St. S.W., Roanoke 16. Office: 108 N. Jefferson St., Roanoke 17, Va.

SAUNDERS, Wilbour Eddy, educator; born Warwick, R.I., Sept. 20, 1894; s. Colver L. and Harriet (Robertson) S.; A.B., Brown Univ., 1916; M.A., Columbia Univ., 1918; grad. Union Theol. Seminary, 1919; student Cambridge U. (Eng.), 1919-20; D.D., Colgate U., 1936; hon. Dr. Edn., Brown U., 1941; LL.D., Dickinson College, 1943; hon. Dr. Humane Letters, U. Rochester, 1951; m. Mildred A. Paige, Sept. 22, 1919 (dec. 1950); married second Esther Hale Gosnell, Jan. 2, 1952; 1 adopted daughter Marjorie Luther. Ordained ministry Baptist Church, 1919; teacher Horace Mann School, New York, 1920-21; asst. pastor Marcy Av. Ch., Brooklyn, 1920-23, pastor, 1927-32; pastor First Ch., Rahway, N.J., 1923-27; chaplain N.J. State Reformatory, 1924-27; exec. sec. Fedn. of Chs. of Rochester and Monroe County, N.Y., 1932-35; spl. lecturer, Colgate-Rochester Div. Sch., 1933-35; headmaster Peddie School, Hightstown, N.J., 1935-48; pres. Colgate-Rochester Div. Sch. since 1949. Past pres. Hightstown Y.M.C.A.; trustee Wayland Jr. Coll., Peddie Sch., Hightstown, N.J., Columbia Sch., Colgate Rochester Div. Sch., Allendale Sch., Rochester, New York; pres. bd. trustees Rochester Pub. Library. Mem. gen. bd. Nat. Council Chs.; chmn. bd. mgrs. Am. Bapt. Bd. Edn. and Publ.; past pres. Assn. No. Bapts. Ednl. Instn. Del. Constnl. Conv., State N.J. Chmn. gov's. Com. Civil Rights, 1947-48. Mem. Acad. Polit. and Social Science, Delta Tau Delta. Baptist. Mason; mem. Royal Arcanum. Clubs: Brown (N.Y.); University, Country of Rochester, Oak Hill Country (Rochester). Mem. editorial bd. Crusader. Home: 1122 S. Goodman St. Office: 1100 S. Goodman St., Rochester 20, N.Y.

SAUNDERS, W(illiam) V(incent), naval ofcr. (retired); b. Bloomfield, Ia., Sept. 8, 1898; s. William Latimer and Martha Garrison (Davis) S; B.S., U.S. Naval Acad., 1922; m. Elizabeth Louise Harwood, Feb. 29, 1940; children—Constance Elizabeth, Franklin Harwood, Susan Craig. Commd. ensign U.S. Navy, 1922, and advanced through grades to rear adm., 1947; duty in U.S.S. Pittsburgh, Simpson, Lawrence, 1922-23; flight training for naval aviation, 1928-29; sr. aviator, U.S.S. Arkansas, Milwaukee, 1929-31;

hydrographic office, U.S. Navy Dept., Washington, 1931-33; officer, aircraft carrier squadron, U.S.S. Lexington, 1933-36, Canal Zone squadron, 1936-38; comdr. U.S.S. Enterprise aircraft squadron, 1938-40; comdr. Naval Air Sta., Anacostia, Va., 1940-42; duty in aircraft carrier, U.S.S. Ranger, 1942-43; comdr. U.S.S. Hogatt Bay and anti-submarine group, 1943-45; chief of staff to comdr. aircraft, U.S. Naval Air Sta., San Diego, Calif., 1945; aide to asst. sec. of Navy for air, later to under sec. of Navy, 1945-47; ret. May 1, 1947; pres. W. A. Sheaffer Pen Co. (of Can.) Ltd., 1947-53; president, Saunders-Cook Limited 1953——. Decorated Legion of Merit, Bronze Star, Sec. of Navy commendation, Navy Unit citation, various campaign and area medals. Mem. U.S. Naval Inst., Bd. of Trade (Toronto). Mem. United Ch. Can. Mason. Clubs: Granite, Toronto Golf, Toronto Hunt (Toronto); Army-Navy (Washington). Home: 48 Castle Frank Rd., Toronto 5. Office: 2850 Kingston Rd., Toronto 13, Ontario, Can.

SAUNDERSON, Henry Hallam (sawn'dér-sŭn), clergyman, writer; b. near Ottawa, Ont., Can., May 20, 1871; s. Rev. Edward Alexander and Laura Julia (Allen) S.; prep. edn., high sch. and normal sch., Napanee, Ont.; Ph.B., Hamline U., St. Paul, Minn., 1896, D.D., 1924; A.B., Harvard, 1898, A.M., 1901; married Rosa V. Bennis, Nov. 16, 1898 (died Aug. 8, 1943); married 2d, Laura Howland Dudley, of Cambridge, Mass., Nov. 29, 1945. Came to U.S., 1892, naturalized citizen, 1898; ordained ministry Waverly (Mass.) Unitarian Ch., 1898; pastor Channing Ch., Boston, 1900-03, Third Congl. Ch., Cambridge, 1903-14, Jarvis St. Ch., Toronto, Ont., 1914-15, College Av. Ch., Somerville, Mass., 1915-19, First Parish Ch., Brighton, Boston, since 1919. Founder of Wayside Pulpit, 1917, and editor, 1917-31. President Boylston Chem. Club in Harvard U., Boston Browning Soc.; mem. N.Y. Browning Soc., Boston Assn. Ministers, Cambridge Assn. Ministers, Brighton-Allston Assn. of Ministers (pres.); Mass. Audubon Soc., Mass. Horticultural Society. Governor Thomas Dudley Family Association. Decorated 1930, by Governor Allen of Mass. "for distinguished service to the commonwealth." Republican. Mason. Clubs: Authors, Union, Camera, Boston Manuscript, Puddingstone, Appalachian Mt., Harvard Faculty. Author: The Power of an Endless Life, 1924; The Living Word—The Bible Abridged, 1924; Charles W. Eliot—Puritan Liberal, 1928; Modern Religion from Puritan Origins, 1930; Puritan Principles and American Ideals, 1930; Pulpit and Parish Manual, 1930; His Word Was with Power, 1932. Home: 24 Avon Hill St., Cambridge 40, Mass.

SAUVAIN, H(arry) C(harles), univ. prof.; b. Muncie, Ind., Nov. 15, 1907; s. Arthur Howard and Maggie May (Hobbs) S.; B.S., New York U., 1930, M.B.A., 1931, D.C.S., 1935; m. Ruth Marie Clelland, June 13, 1935; children—Richard W., Donald L. Instr., New York U., 1931-36, asst. prof. finance, 1936, research asst. Inst. Internat. Finance, 1931-36; asso. prof. finance Ind. Univ., 1936-38, prof. of finance since 1938, acting dean, Sch. of Bus., 1942-43, chmn. dept. of finance, Sch. of Bus. since 1946, dir. investment research bur., 1936-42, dir. Life Officers Investment Seminar, 1940-47; lecturer Grad. Sch. of Banking, Am. Bankers Assn., 1939-43. Dir. Citizens Bank & Trust Co. of Bloomington. Sec. Comm. for Financial Institutions, State of Ind., 1941-43. Served with U.S. Army as Mil. Govt. officer in E.T.O., 1943-46. Mem. Am. Econ. Assn., Am. Finance Assn., Alpha Kappa Psi, Beta Gamma Sigma. Author: America's Experience as a Creditor Nation (with Maden and Nadler), 1937; Investment Management, 1953. Home: 1400 E. Hillside Dr., Bloomington, Ind.

SAVAGE, Bruce Charles, realtor; b. Indpls., July 30, 1906; s. Fred C. and Nellie W. (Ferguson) S.; student Butler U., 1924-25, 26-28, Northwestern, 1924-25; m. Marabeth Thomas, Sept. 19, 1929; children—Sarah Ann, Lynn Penelope. Realtor, Indpls., since 1941. Dir. Health and Welfare Council, Indpls.; chmn. welfare adv. com. Marion Co., 1950; sec. Indpls. Off-Street Parking Commn. Treas. Marion Co. (Ind.) Rep. Central Com., 1946; candidate Rep. congl. nomination, 11th dist. Ind., 1946; chmn. Rep. Citizens Congl. Com., Marion Co., 1950; campaign chmn. Rep. congl. candidate, 11th dist. Ind., 1952; treas. Eisenhower for Pres. Club, Marion Co., 1952; mem. President Eisenhower's adv. com. Housing and Home Finance Agy. Trustee Tudor Hall Sch. for Girls, Indpls. Mem. Indpls. Real Estate Bd. (pres. 1950), Nat. Inst. Real Estate Brokers, Indpls. Sales Execs. Council (dir.), Ind. Soc. of Chgo., Ind., Indpls. chambers of commerce. Presbyn. Clubs: Meridian Hills Country, Columbia, Indpls. Athletic, Indpls. Press, Kiwanis. Home: 34 W. 49th St., Indpls. 8. Office: Circle Tower Bldg., Indpls. 4.

SAVAGE, Carlton ◎ V. 27.

SAVAGE, Ernest C., ins. broker; b. Phila., Apr. 17, 1897; s. Charles Chauncey and Anne Vandervoort (King) S.; A.B., Princeton, 1919; m. Jane Bell Yeatman, June 28, 1922; children—Ernest C., Jane Bell (Mrs. F.T.J. Clement), Anne L. Formed Lukens, Savage & Co., ins. brokerage, Phila., 1922; partner Lukens, Savage & Washburn, ins. brokerage, N.Y. City and Phila., since 1925. Trustee Princeton U., Presbyn. Hosp., Phila.; dir. Union Theol. Sem. Served as 2d lt., 80th Div., A.E.F., U.S. Army, 1918. Mem. Am. Hist. Assn. Presbyn. Club: Philadelphia. Home: E. Gravers Lane and Flourtown Rd., Chestnut Hill, Philadelphia 18. Office: Public Ledger Bldg., Philadelphia 6; 25 Broadway, N.Y. City 4.

SAVAGE, Eugene Francis, painter, sculptor; b. Covington, Ind., Mar. 29, 1883; s. Hardy and Ann E. (Weldon) S.; student Gonzaga Coll., Washington, D.C.; studied art, Corcoran Art Sch., Washington, D.C., Art Inst., Chicago, Fine Arts Acad., Chicago; studied with Von Groeber, Munich; B.F.A., Yale, 1924, M.A., 1927; m. Matilda M. Freitag (M.D.), October 17, 1908; 1 daughter, Dorothy Ann (Mrs. Raymond G. Crawford). Figure, portrait, mural and landscape painter; William Leffingwell professor of painting at Yale University since 1923. Appointed mem. Comm. of Fine Arts (U.S.) by President Hoover, 1933, by President Roosevelt, 1937. Awarded prix de Rome, 1912; medal of honor, Architectural League, 1921; W.M.R. French memorial gold medal, Art Inst. Chicago, 1921; Norman Waite Harris silver medal and prize from same, 1922; Saltus medal of merit and T. B. Clark prize, N.A.D., 1923; 2d Altman prize, 1924; Frank G. Logan 1st prize and medal All-American Biannual, Chicago, 1924; John C. Shaffer prize, 1925; etc. Painting, "Arbor Day," on permanent exhibition at Art Institute, Chicago, and Elks Nat. Memorial, Chicago; "Expulsion," City Art Museum, St. Louis; sculpture, Bailey memorial fountain, Grand Army Plaza, Brooklyn; "Alma Mater," in Sterling Library, Yale U.; "Videbimus Lumen" in South Hall, Columbia U.; "The Republic" and "The State," Centennial Hall of Tex., Dallas; "Almighty Spring," in State Mus., Neb.; "Spirit of Oshkosh," Fine Arts Museum, Oshkosh, Wis.; Litany of the Mail (two paintings), Post Office Bldg., Washington, D.C.; exterior mural facades of Communication Bldg., and 12 murals of U.S. Govt. Bldg., New York World's Fair; north and south loggia ceilings Pa. Treasury, Harrisburg; "Collection and Distributions of Taxes" in Courthouse, Covington, Ind.; facade mosaic, Home State Tabernacle, Honolulu, A., mosaic in United States Memorial, Epinal, France. N.A., 1924, National Academician, 1926. Mem. Nat. Institute Arts and Letters, Nat. Soc. Mural Painters, Painters' and Sculptors' Gallery Assn., Am. Inst. Architects, Club: Century (New York). Home: Branford, Conn.

SAVAGE, Frank A., ins. exec.; b. Phila., Apr. 3, 1892; s. William J. and Anna (Foster) S.; student pub. schs., Phila.; m. Frances S. Heinitsh, June 7, 1918; 1 son, Frank A. With Provident Mutual Life Ins. Co., Phila., 1914——, asst. mgr. mortgage loan dept., 1924-43, mgr., 1943-53, v.p., mgr., mortgage loans, 1953——. Mem. Phila. Real Estate Bd., Mortgage Bankers Assn. Am. Clubs: Union League (Phila.); Manufacturers Golf and Country (Oreland, Pa.). Home: The Kenilworth, Phila. 44. Office: 4601 Market St., Phila. 1.

SAVAGE, Howard James; b. Meriden, Conn., May 10, 1886; s. Horace Southmayd and Alice Alida (Self) S.; A.B., Tufts Coll., 1907; A.M., Harvard, 1909, Ph.D., 1916; m. Frances Higginson Fuller, June 23, 1923; children—Cordelia Fuller Gaskell, Maud Fuller. Asst. and instr. English, Tufts Coll., 1906-11, Harvard, 1911-13, Radcliffe, 1911-15; lecturer in English, asso. prof. rhetoric, asso. prof. English, dir. work in English composition, Bryn Mawr Coll., 1915-23; staff mem. Carnegie Foundation for Advancement of Teaching, 1923-31, 1949-51, acting secretary, later secretary, 1931-49, treasurer, 1937-49. Student 1st Officers' Training Camp, Ft. Niagara, New York, May-Aug. 1917; 1st lt. A.G.D., Aug. 15, 1917; capt., Feb. 9, 1918; adj. 4th Div., U.S. Army, A.E.F.; maj., Sept. 12, 1918; participated in battles, Aisne-Marne, St. Mihiel, Argonne, defensive sector; hon. discharged, July 9, 1919. Cited by Gen. Pershing. Decorated Order Purple Heart. Mem. Index Society, Modern Language Assn. America, Phi Beta Kappa. Clubs: Dutch Treat, Coffee House (New York City). Author of: Retiring Allowances for Officers and Teachers in Virginia Public Schools, 1926; Games and Sports in British Schools and Universities, 1927; A Retirement Plan for Colorado Public Schools, 1928; American College Athletics, 1929; Current Developments in American College Sport, 1931; Fruit of an Impulse: The Carnegie Foundation 1905-50, 1953. Contbr. to Ency. Britannica, 14th edit., and other reference works. Address: 150 Brewster Rd., Scarsdale, N.Y.

SAVAGE, John Lucian, civil engr.; b. Cooksville, Wis., Dec. 25, 1879; s. Edwin Parker and Mary Therese (Stebbins) S.; B.S. in C.E., U. of Wis., 1903, D.Sc., 1934; D.Sc., U. of Denver, 1946; D. Eng., U. of Colo., 1947; m. Jessie Burdick Sexsmith, June 1, 1918 (died July 1940); married Olga Lacher Miner, January 14, 1950. Assistant engr. and engineer, United States Reclamation Service, Idaho Division, 1903-08; associated with A. J. Wiley, cons. engineer, on gen. cons. practice in irrigation and hydro-electric fields, projects in western states, 1908-16; designing engr. for U.S. Reclamation Service in charge of civ. engring. design, 1916-24, chief designing engr. in charge of all designing including civ., elec. and mech. work, 1924-45; maj. projects include dams and power plants throughout western U.S. Cons. engr. on hydro projects, power and irrigation projects for fgn. govts. in Australia, Asia, Near East, Africa and Latin Am.; cons. engineer Bureau of Reclamation and T.V.A., 1945——. Received Engring. Council gold medal, 1937, John Fritz medal, 1945, Henry C. Turner gold medal, 1946, Nat. Resources Commn. of China gold medal, 1944, Washington award, 1949; Gold Medal award, Dept. Interior, elected Reclamation Hall Fame, 1950; Popular Mechanics Hall Fame award, 1952; Order of Ching Hsin (Nationalist Govt. China), 1952. Hon. life mem. Reclamation Tech. Club. Fellow A.A.A.S.; mem. Nat. Acad. Scis., Am. Soc. C.E. (hon.), Am. Soc. Testing Materials, Colo. Soc. Engrs., Am. Concrete Inst., Instn. Civil Engrs. (London); Tau Beta Pi, Sigma Xi, Chi Epsilon. Home: 1651 Dahlia St., Denver 7. ★28

SAVAGE, Leon, lawyer; b. Kovna, Lithuania, Mar. 23, 1888; s. Meyer and Rebecca (Dimenstein) S.; B.L., Paris University; LL.B., Columbia, 1923; J.S.D., Brooklyn Law School, 1952; married Anna Lifschitz, November 28, 1918. Came to United States, 1914; naturalized, 1921. Began as journalist on Russian paper, "Telegraph," Kovna, Lithuania, 1905, later on Russian, Yiddish, English newspapers and mags.; feature writer Phila., North American, 1917-20; spl. writer Am. Alliance for Labor and Democracy in World War I; asso. rep. of Russian press in U.S., 1917-18; admitted to N.Y. bar, 1925, and practiced N.Y.C. Participant in numerous political and civic coms. and orgns., N.Y.C., chmn. or pres. of several; also active in Jewish orgns. and zionist movement. Chmn. special groups and mem. Ind. citizens coms. in the senatorial campaigns for Herbert H. Lehman; active in campaign for Mayor Wagner, 1953. Mem. several profl. orgns. Mason. Mem. B'nai B'rith. Author: Population and Immigration in United States; Treason and Punishment; editor Zionist Announcer; contbr. editor Jewish Tribune and Jewish Review. Home: 205 Pinehurst Av. Office: 154 Nassau St., N.Y.C. 38. ★28

SAVAGE, Royce H. (sāv'ĭj), judge; b. Blanco, Okla., Mar. 31, 1904; s. Thomas Halsell and Mattie (Jones) S.; A.B., U. of Okla., 1925, LL.B., 1927; m. Irma Woods Hunt, Oct. 13, 1932; 1 son, Dan. Asst. insurance commr., 1927-29; practiced law as member firm Monnet & Savage, Tulsa, 1929-38; Cantrell, Savage & McCloud, Oklahoma City, 1938-40; appt. U.S. dist. judge for Northern Dist. of Okla., 1940. Mem. Phi Delta Theta, Phi Delta Phi, Order of the Coif. Home: 2135 E. 25th St. Office: Federal Bldg., Tulsa.

SAVAGE, Theodore Fiske ◎ V. 28.

SAVELLE, Max, educator; b. Mobile, Ala., Jan. 8, 1896; s. Myles Hicks and Rosabel (Pooley) S.; A.B., Columbia, 1924, A.M., 1926, Ph.D., 1932; m. Jean Happ, Mar. 18, 1950; children—David (by former marriage), Michele, Jon Marc. Instructor history, Columbia, 1926-32; prof. history, Stanford, 1932-47; prof. history U. Wash. since 1947; Cutting travelling fellow, 1930-31; Social Sci. Research Council travelling fellow, 1938-39; Fulbright Scholar, 1950. Served as pharm. mate, U.S.N., 1918-19. Member American Historical Association, Sigma, Delta Pi, Phi Alpha Theta. Author: George Morgan, Colony Builder, 1932; The Diplomatic History of the Canadian Boundary, 1749-63, 1940; Foundations of American Civilization, 1942; chpt., The American Balance of Power and European Diplomacy, 1713-1778, in The Era of the American Revolution (edited by R. B. Morris), 1939; This Is My America, 1948; Seeds of Liberty, 1948; chpt., Road to Revolution, in Problems in American History (edited by Arthur Link and Richard Leopold), 1952; The United States, Colonial Period, 1953. Contbr. historical and educational publs. Home: 5035 18th Av. N.E., Seattle 5.

SAVILLE, Caleb Mills ◎ V. 27.

SAVILLE, Gordon Philip (sā-vĭl'), air force officer, ret.; b. Macon, Ga., Sept. 14, 1902; student U. Wash., Antioch Coll., U. Calif.; m. Ina Hards; children—Ina Gordon, Edward Alman, John. Commd. 2d lt. Inf. Res., Nov. 1923. Air Reserve, Feb. 1927, Air Corps, Regular Army, 1927, and advanced through grades to maj. gen., permanent rank maj. gen., U.S.A.A.F. Served as mil. air observer, London, Eng., Oct.-Dec. 1940 and Aug.-Dec. 1941; became dir. air defense, Hdqrs. A.A.F., Washington, 1941; dir. tactical development, A.A.F., 1943; chief of staff, Mediterranean Air Command in Africa, July 1943; comdr. 12th Fighter Command, Africa, Oct. 1943, 1st Tactical Air Force, France, Jan. 1944, 12th Tactical Air Command, Italy, Aug. 1944; Air Forces invasion Southern France, Jan. 1945; comdr. 3d Tactical Air Command, Mar. 1945; dep. comdr. Air Transport Command, June 1945; chief, air sect., Joint Brazil-U.S. Mil. Commn., Rio de Janeiro, June 1945; assigned to Hdqrs. Air Defense Command, July 1948, assumed command, 1948; dep. chief of staff, development, Hdqrs. U.S.A.F., 1950. Rated command pilot, combat observer, retired from active duty U.S.A.F., 1951; now cons. research and development planning. Awarded D.S.M., Legion of Merit, D.F.C., Bronze Star Medal, Air Medal. Address: 1115 17th St. N.W., Washington 6.

SAVILLE, Roscoe J(oseph), economist; b. Grant City, Mo., May 2, 1899; s. Charles Joseph and Ida (Walker) S.; B.S., U. of Mo., 1922; M.S., U. of N.C., 1925; grad. student, U. of Minn., summers 1925-27; Ph.D., Cornel U., 1932; m. Marguerite Ray, Sept. 8, 1926; 1 dau., Ida Marguerite. Teaching and research, N.C. State Coll., 1922-28; teaching and research, La. State U., 1929-42, head dept. of agrl. economics, 1938-41; agrl. economist, U.S. Dept. of Agr., 1942-47; teaching and research, Miss. State Coll., since 1947, head of the department of agricultural economics since 1948. Mem. Am. Farm Econ. Assn., Internat. Assn. of Agrl. Economists, So. Econ. Assn., Am. Soc. of Farm Managers and Rural Appraisers, Sigma Xi, Phi Kappa Phi, Pi Gamma Mu. Presbyterian. Home: Box 546, State College, Miss.

SAVILLE, Thorndike (sāv'ĭl), dean engring.; b. Malden, Mass., Oct. 3, 1892; s. Caleb Mills and Elizabeth (Thorndike) S.; A.B., Harvard, 1914, M.S., 1917; B.S., Dartmouth, 1914, C.E., 1915; M.S., Mass. Inst. Tech., 1917; D.D. (hon.), Clarkson Coll., 1944, Syracuse U.; m. Edith Stedman Wilson, Sept. 10, 1921; 1 son, Thorndike. On Panama Canal, 1907-10; Sheldon traveling fellow, Harvard, in England and France, 1919; asso. prof., later prof. hydraulic and sanitary engring., U. of N.C., 1919-32, also chief engr. N.C. Dept. of Conservation and Development,

1920-32; prof. hydraulic and sanitary engring., New York U., since 1932, asso. dean Coll. of Engring., 1935, dean since 1936; chmn. Cons. Panel on Water Supply, N.Y. City, 1950-51; engr. mem. N.Y. State Pub. Health Council since 1948; cons. engr. Rockefeller Found. to govt. of Venezuela on water supply for Caracas, leave of absence, 1926-27. Student O.T.C., Plattsburg and Ft. Monroe, Aug.-Nov. 1917; commd. 2d lt. C.A.C., 8th Co.; transferred to Signal Corps, Dec. 12, 1918; promoted 1st lt. and detailed to Langley Field, Va., as sanitary engr., having charge constrn. Big Bethel Water Supply and Filtration Plant for Langley Field and Ft. Monroe; mem. Beach Erosion Bd., Office of Chief Engr. U.S. Army, since 1930; exec. engr. water resources sect. of Nat. Resources Bd., 1934-35; mem. water resources com. of Nat. Resources Planning Bd., 1935-43, chairman project review com., 1940-43; cons. engr. on water supply and water power projects. Mem. adv. council USPHS, 1949-52; mem. Pres. Eisenhowers Joint Council, 1954. Fellow Am. Pub. Health Assn., A.A.A.S; mem. Fedn. Sewage Works Assns., Am. Soc. C.E. (pres. met. sect. 1942-43; dir. 1945-48), Am. Water Works Assn., N.E. Water Works Assn., N.Y. Sewage Works Assn., Boston Soc. C.E., Am. Soc. Engring. Edn. (v.p. 1948-49, pres. 1949-50; Lamme award 1954), Harvard Engring. Soc. (pres. 1948), Mayflower Descs., Am. Inst. Cons. Engrs., Phi Beta Kappa, Sigma Xi, Tau Beta Pi. Clubs: Harvard, Engineers (N.Y.C.). Author reports and articles on hydrology, water power, water supply, sewage and related subjects. Home: Spaulding Lane, Riverdale-on-Hudson, N.Y.C. 71. Office: Coll. of Engring., N.Y.U., University Heights, N.Y.C. 53.

SAVORD, Ruth (sā-vōrd′), librarian; b. Sandusky, O., Nov. 2, 1894; d. Alexander J. and Jane (Kelly) S.; student Sch. of Library Science, Western Reserve U., 1913-14; student U. of Ill., 1916-17. Cataloguer, Cleveland Pub. Libary, 1914-16, U. of Ill., 1916-17; asst. chief clk. radio div., Dept. Mil. Aeronautics, Washington, D.C., 1918; 1st asst. catalogue dept., Newark (N.J.) Pub. Library, 1918-20; organizer and librarian, Frick Art Reference Library, N.Y. City, 1920-24; organizer and librarian, Gen. Edn. Bd., 1924-29; cataloguer of model art collections distributed to colls. by Carnegie Corp., 1926-28; research asst. Batten, Barton, Durstine & Osborn, 1929-30; organizer and librarian Council on Foreign Relations since 1930; reference specialist, Internat. Secretariat, United Nations Conference, San Francisco, 1945. Mem. Spl. Libraries Assn. (mem. exec. bd. 1933-34, 35-36, pres., 1934-35; Profl. award 1954), N.Y. Library Club (sec. 1931-32, v.p. 1933-34, 42-43), N.Y. Library Assn. Republican. Catholic. Compiler: Union List of Periodicals in Special Libraries of the New York Metropolitan District, 1931; American Agencies Interested in International Affairs, 3d edit., 1948; Source Material, Foreign Affairs, since 1941. Author: Special Librarianship as a Career, rev. edition, 1955; Special Library Looks Forward—Chapter in Library of Tomorrow—A symposium, 1939. Contbr. to professional jours. Compiler bibliographies for The United States in World Affairs, by Shepardson and Scroggs. Editor of Special Libraries, 1931-32. Home: 210 E. 73d St. Office: 58 E. 68th St., New York 21, N.Y.

SAVORETTI, Joseph, govt. oficial; b. N.Y. City, Sept. 2, 1896; s. John and Emma (Coda) S.; LL.B., St. John's U., N.Y., 1928; m. Mary Frances Fitzgerald, Aug. 31, 1920. Served in various positions Immigration Service, since 1917, asst. commr. adjudications div., 1945-50, dist. dir. Immigration and Naturalization Service, dist. 6, since 1950. Home: 1245 N.E. 97th St., Miami Shores. Office: 3915 Biscayne Blvd., Miami, Fla.

SAWDERS, James Caleb, chem. engr., lecturer; b. Pitts., Sept. 21, 1894; s. Francis Patrick and Mary (Reddy) S.; B.S., Carnegie Inst. Tech., 1916; m. Eunice Yasinski, June 7, 1932. Began as chem. engr. Goodyear Tire & Rubber Co., 1916; mem. Sawders & Fulton, chemists, Pitts., 1919-23; has made 19 expdns. to various parts of Latin America, visited many sections of Mexico, Central America, the West Indies and S.A. Has lectured on Latin Am. travel and on both N. and S. Am. archaeology. Travels and studies in Italy, 1937, Scandinavian countries, 1938, Hawaii, 1941. Served as maj. O.R.C., 1917-19; from lt. col. to col., asst. chief indsl. div. C.W.S., U.S. Army, 1942-46. Fellow Am. Geog. Soc.; mem. Soc. for Am. Archaeology, Am. Chem. Soc., Alpha Tau Omega. Democrat. Catholic. Clubs: University (Pitts.); Town Hall, Chemists (N.Y.C.); Army-Navy (Washington); Rotary (hon.). Author articles on Latin Am. travel and history, Pre-Columbian history, gen. Am. archaeology, and Latin Am. economics. Address: Briarcliffe Acres, Myrtle Beach, S.C.

SAWHILL, John Elden, physician; b. Concordia, Kan., Aug. 26, 1890; s. William F. and Lucy (Campbell) S.; student Coll. of Emporia, Kan., 1908-11, A.B., U. of Kan., 1912, M.D., New York Univ., 1918; m. Helen Knapp, Aug. 21, 1920; children—John E., Jr., Robert Arthur, Malcolm Campbell. Univ. physician, Washington Sq., N.Y.U., since 1924, prof. hygiene Washington Sq. College since 1942. Fellow N.Y. Acad. of Medicine; mem. Am. College Health Assn. (pres. 1952), Nu Sigma Nu, Alpha Omega Alpha. Home: Monmouth Hills, Highlands, N.J. Office: 660 Madison Av., N.Y. City 21.

SAWIN, Benjamin F., III, banker; b. Chicago, Aug. 30, 1902; s. Benjamin F. II and Martha (Hemingson) S.; student Thorpe Acad., Pasadena, Calif., Kemper Mil. Acad., Evanston (Ill.) Acad.; m. Hildegarde Gucker, Oct. 15, 1932. With State Bank & Trust Co., Evanston, Ill., 1920; with office of chief Nat. Bank Examiner, 2d Fed. Res. Dist., N.Y. City, 1923-29; staff Union Trust Co. of Rochester, N.Y., 1929-37, v.p., 1934-37; v.p. Nat. City Bank of Cleveland, 1937-42; financial adviser to Chief of Ordnance, Cleveland dist., 1942-44; v.p. Provident Trust Co. of Phila., 1944-51, exec. v.p., 1951-52, president and director since 1952; dir. Mfrs. Casualty Ins. Co., Mfrs. Fire Insurance Co. Clubs: Rittenhouse, Union League (Phila.); Merion Golf (Ardmore, Pa.). Home: 1110 Wyndon Av., Rosemont, Pa. Office: 17th and Chestnut Sts., Phila. 3.

SAWTELLE, George, oil exec.; b. Wheeling, W. Va., Feb. 27, 1892; s. William D. and Adaline (Emsley) S.; B.S., Lehigh U., 1916; m. Mary Seymour Sawtel, Nov. 1, 1917; children—George Flint, Ermina Mae (wife of Maj. Edmund Burke Berry, III). Football coach Northwestern, 1920-21; with Kirby Petroleum Co., Houston, since 1922, pres. since 1934; dir. First Nat. Bank in Houston. Chmn. Houston Community Chest, 1943, Houston Water Supply Com., 1940-46, Houston Flood Control Com., 1944. Dist. dir., Facility Security Div., Petroleum Adminstrn. for War, 1942. Served as capt., 79th F.A., U.S. Army, France, 1918; Mexican Border, 1916. Mem. Houston C. of C. (past pres.), Texas Mid-Continent Oil and Gas Assn. (past pres.), Am. Assn. Petroleum Geologists (past v.p.), Independent Petroleum Assn. of Am. (dir.), Am. Inst. Mining and Met. Engrs., Delta Upsilon. Editor: Gulf Coast Oil Fields, 1936 (with Donald C. Barton); articles profl. jours. Home: 5218 Briar Dr. Office: P.O. Box 1745, Houston 1.

SAWYER, Bickford Edward, army officer; b. Melrose, Mass., Aug. 1, 1894; s. Edward W. and Flora (Bickford) S.; student Norwich U., 1917; LL.B., La Salle U., 1937; student Army Indsl. Coll., 1938, Harvard, 1951; m. Grace Bell, Aug. 19, 1917; children—Capt. Bickford Edward, Richard Vincent. Enlisted Vt. N.G., 1913; commd. 2d lt. cav., U.S. Army, 1917, advanced through grades to maj. gen., 1951; with 1st Inf. Div., 1st Cav. Div.; disbursing officer, Canal Zone; fiscal dir. 8th Service Com.; chief fiscal officer, Pacific Theater; comptroller Hq 4th Army; chief accounting div. Office Chief of Finance; chief of finance since July 1951. Vice pres., dir. Armed Forces Relief and Benefit Assn.; bd. commrs. U.S. Soldier's Home. Trustee Kermit Roosevelt Fund. Decorated Legion of Merit, Commendation with two oak leaf clusters. Mem. Soc. Mil. Accts. and Statisticians (pres.), Soc. Advancement Mgmt., Mil. Order World Wars. Club: Harvard Business School (v.p.) (Washington). Home: 2381 N. Danville St., Arlington 7, Va. Office: Bldg. T-7, Washington 25.

SAWYER, C. Adrian, Jr. ◎ V. 28.

SAWYER, Carl Walker, physician; b. LaRue, O., May 30, 1881; s. Charles E. (M.D.) and May E. (Barron) S.; grad. Morgan Park (Ill.) Acad., 1900; B.S., U. of Chicago, 1904; M.D., Rush Med. Coll., 1906; married Grace Farlin Curtis, Dec. 28, 1905; 1 son, Warren C. Partner, firm of Drs. Charles E. and Carl W. Sawyer, Sawyer Sanatorium, Marion, O., 1906-23, chief of staff since 1923. Mem. Med. Adv. Bd. No. 7, Selective Service, for State of Ohio. Commd. 1st lt. M.C., U.S. Army; mem. Neuro-Psychiatric Bd., World War I. Fellow A.M.A., Am. Coll. Physicians, Am. Psychiatric Assn.; diplomate Am. Bd. Psychiatry and Neurology; mem. Ohio State Med. Assn., Marion Acad. Medicine, Cleveland Acad. Medicine, Assn. for Research in Nervous and Mental Diseases, A.A.A.S., Northwestern Ohio Med. Assn., Central Neuro-Psychiatric Assn., Ohio State Archæol. and Hist. Soc. Ohio Acad. Science, Am. Hosp. Assn., Am. Therapeutic Soc., Rotary Internat., Marion Chamber Commerce. Pres. Harding Memorial Assn. Republican. Methodist. Author: The Psychology of the Sick. Home: White Oaks Farm. Address: Sawyer Sanatorium, Marion, O.

SAWYER, Charles, lawyer; born Cincinnati, Ohio, Feb. 10, 1887; s. Edward Milton and Caroline (Butler) S.; A.B., Oberlin College, Oberlin, O., 1908; LL.B., U. Cin., 1911, LL.D., 1950; m. Margaret Sterrett Johnston, July 15, 1948 (died July 6, 1937); children—Anne Sawyer Williams (Mrs. John Pattison), Charles, Jean Johnston (Mrs. John Weaver), John, Edward; m. 2d, Elizabeth L. de Veyrac, June 10, 1942. Admitted to Ohio bar, 1911, and since practiced in Cincinnati; mem. firm Dinsmore, Shohl, Sawyer & Dinsmore since 1921; mem. City Council, Cincinnati, 1911-15; lt. gov. Ohio, 1933-34; Democratic candidate for gov. of Ohio, 1938; mem. Dem. Nat. Com. from Ohio, 1936-44. Ambassador to Belgium, minister to Luxembourg, 1944-45; sec. of commerce, 1948-52; dir. numerous corps. Chmn. Cin. Community Chest. Enlisted in U.S. Army, 1917; commissioned capt. inf., 1917; served with A.E.F., 1918-19; hon. disch. as maj. inf., 1919. Trustee Oberlin Coll. Mem. Am. and Ohio State bar assns. Democrat. Episcopalian. Mason. Clubs: Queen City, Camargo, Commercial, Commonwealth (Cin.); Chevy Chase, National Press (Wash.); Everglades, Bath and Tennis (Palm Beach, Fla.). Home: 95 E. Fountain Av., Glendale, O. Office: Union Central Bldg., Cin.

SAWYER, Charles Henry, dean, school of fine arts; b. Andover, Mass., October 20, 1906; S. James Cowan and Mary Pepperrell (Frost) S.; A.B., Yale, 1929, M.A., 1947; L.H.D., Amherst College, 1950; student Harvard Law School, 1929-30, Harvard Grad. Sch., 1930-32; Doctor of Fine Arts, U.N.H., 1952; Doctor of Humane Letters, Clark U., 1952; m. Katharine Clay, June 28, 1934. Curator Addison Gallery Am. Art, instr. art and chmn. dept. Phillips Acad., Andover, 1930-40; dir. Worcester Art Mus., 1940-47, Worcester Mus. Sch., 1940-46; prof. (affiliate) fine arts, Clark U., Worcester, 1942-47; dir. div. arts, and dean Sch. Fine Arts, Yale U. since 1947; master Timothy Dwight Coll., 1947-53. Mem. art coms. Addison Gallery, Phillips Acad., Andover, Amherst Coll., Harvard. Srvd. in A.U.S. June 1943-Mar. 1945; in Office Strategic Servs., Dec. 1944-June 1945; assistant secretary of American Commission for the Protection and Salvage of Artistic and Historic Monuments in War Areas, 1945. Member executive board for New England Public Works of Art Project, 1934. Member Art Commission of Mass., 1942-45. Mem. Am. Federation of Arts (trustee since 1942), Am. Assn. of Museums, Am. Acad. Arts and Scis., Am. Antiquarian Soc. Club: Century Assn. (N.Y.). Address: School Fine Arts, Yale U., New Haven.

SAWYER, Dessie (Mrs. U. D. Sawyer), mem. Dem. Nat. Com.; b. Texas; d. R.R. and Mary Elizabeth (Coventon) Lewis; student pub. schs., Brownfield, Tex.; m. Uyless Devoe Sawyer; children—Fern (Mrs. Scharbauer Eidson), Myrl (Mrs. Jeff Good). State vice chmn. Dem. Party, 1948-52; nat. committeewoman since 1952. Apptd. chmn. Old Lincoln Co. Commn., staff Gov. N.M. since 1936. Chmn. Red Cross, March Dimes campaigns, North Lea Co. Home: Crossroads, N.M.

SAWYER, Edmund Ogden, Jr., publisher; b. Point Pleasant, W.Va., May 5, 1883; s. Edmund Ogden and Sarah (Hall) S.; both parents physicians; grad. Long Beach (Calif.) High Sch., 1901; m. Louisa Alice Harvey, June 3, 1908; children—Helen Alice, Robert Osborn, Edmund Ogden, III (sergeant, U.S.M.C., died October 22, 1945). Newspaper photographer and later writer, to 1909; city editor Los Angeles Record, 1909-10; editor Portland (Ore.) News, 1911-12; asst. editor Seattle Star, 1913-14; pres. Post Pub. Co., editor Alaska Evening Post and Alaska Weekly Post, Seward, Alaska, 1915-17; editor Seward (Alaska) Gateway-Post, 1917; v.p. and gen. mgr. Western Trade Jours., Inc., 1922-33. Originated plan for mining Alaska coal lands and building railroads through Govt. commission and submitted to Congress petition signed by 40,000 citizens of Ore.; mem. state exec. com. for Pub. Lands Conv., Ore., 1911; mem. Vice Commn., Portland, 1911-12. Toured Alaska, writing in interest Govt. railroad bill, 1913, centered efforts securing selection Seward-Fairbanks route, 1913-14. Asst. supt. fish sect. Can. Food Bd., 1918; supt. fish sect. Canadian Trade Commn., 1919. Capt. O.R.C., U.S. Army, 1925-34, maj., 1935-42; on active duty Army of U.S. beginning July, 1941; promoted lt. col., July 1942; chief, continuous security br., Internal Security Division, Headquarters 9th Service Command, Nov. 1942 until retirement Nov. 1943; appointed Chief of Facility Security to organize program in California with rank as lt. col. C.S.G.; promoted col.; completed work and returned home October 1944; recommissioned lt. col., 1953. Editor Fishing Gazette, N.Y., 1920-21; pub. western trade papers, San Francisco, 1922-33; publisher's rep., 1933-37; pub. Western Motor Transport, 1938; gen. mgr. Western Publications, 1954. Mason (K.T., Shriner). Author: Our Sea Saga—The Wood Wind Ships. 1929. Home: 7929 Hollywood Blvd., Los Angeles 46. Office: 3154 W. 6th St., Los Angeles 5.

SAWYER, George Pillsbury, mining co. exec.; b. Lynn Center, Ill., July 24, 1888; s. William Arthur and Louise Ann (Pillsbury) S.; B.S. in Elec. Engring., U. Ill., 1911; m. Edith Marie O'Beirne, Sept. 28, 1914; 1 dau., Jean Macbeth (Mrs. John F. McCorkindale). Sales engr. General Electric Co., 1911-16, Nordberg Mfg., Co., 1916-17; purchasing agt. Cerro de Pasco Corp., 1917-44, v.p., 1944—, dir., 1945—; dir. Cerro de Pasco Ry. Co., 1939—, v.p., 1945—, Pres., dir. Inter-Am. Safety Council, Inc., 1952. Mem. U. Ill. Found. Mem. Am. Inst. Mining and Metall. Engrs., Sigma Xi, Tau Beta Pi, Eta Kappa Nu. Home: 117 Montclair Av., Montclair, N.J. Office: 40 Wall St., N.Y.C. 5.

SAWYER, Helen Alton, painter; b. Washington, D.C.; daughter of Wells Moses and Kathleen Alton (Bailey) S.; student at Master's School, Dobbs Ferry, 1914-18; studied art with Johansen and Hawthorne; m. Jerry Farnsworth, Aug. 26, 1925. Painter, artist in oil and water color, lithographer. Exhibited at principal galleries and museums of U.S. Represented permanent collections museums, I.B.M. collection. Recipient numerous awards and honors. Mem. Nat. Acad. Design. Mem. National Arts Club, Provincetown Art Assn., Yonkers Art Association. Contbr. articles and verse to jours. Has painted in U.S., Spain, France, Mexico. Home: "Five Elms," North Truro, Mass.; also 3482 Flamingo, Sarasota, Fla. ☆

SAWYER, Herbert Leslie, educator; b. Madison, Me., Aug. 21, 1886; s. Warren Gray (M.D.) and Nellie (Young) S.; A.B., Bates Coll., Lewiston, Me., 1908, Ed.D., 1933; Harvard fellow Princeton, 1913-14, A.M., 1914; Litt.D., Portia Law Sch., 1947; m. Emma Brown, July 29, 1914; 1 son, Robert Gordon. Teacher, high sch., Portland, Me., 1909-11; asst. in chemistry, Princeton, 1911-14; prin. high school, Lebanon, N.H., 1915-18, supt. schs., Lebanon, 1918-22; headmaster Colby Acad., New London, N.H., 1922-28, president Colby Junior College, 1928-55, president emeritus, 1955—. State director of United Service Orgn., 1941-43. Pres. N.H. State Tchrs. Assn., 1926-27. Del. N.H. State Constl. Conv., 1938. Republican. Baptist. Mason. Odd Fellow. Address: Colby Jr. Coll., New London, N.H.

SAWYER, Horace A(dali), business exec.; b. Fate, Tex., Apr. 11, 1894; s. Drew and Maude Agnes (Keyes) S.; student Rockwall (Tex.) Coll., 1912-13; B.S., Tex. A. & M. Coll., 1916; m. Mary Jessie Shiels, Dec. 9, 1924; children—Horace Adali, Mary Rozelle (Mrs. William McL. Middleton). Various engring. positions, 1916-17; dist. commr., acting commr. gen. (agt. U.S. Dept. State), Republic of

Liberia, Africa, 1919-21; asso. Nagle, Witt, Rollins Engring. Co., Dallas, 1922-23; field engr. Portland Cement Assn., Abilene, also Dallas, 1923-25; service engr. Lone Star Cement Corp., Dallas, 1925-26; asst. sales mgr., N.Y.C., 1926-31, v.p., mgr. La. div., New Orleans, 1931-52, pres. N.Y.C., since 1952, also dir., mem. exec. com.; pres., dir. Cuban Portland Cement Corp.; dir. Cía. Argentina de Cemento Portland. Former dir. Internat. House and Internat. Trade Mart, New Orleans. Mem. bd. commrs. Port of New Orleans, 1948-52, pres. 1951; vice chmn. New Orleans R.R. Terminal Bd., 1945-52. Dir. McGehee's Sch. for Girls, 1944-51. Served as 2d lt. to capt. C.E., U.S. Army, 1917-19. Mem. Am. Soc. C.E. (asso.; pres. La. sect. 1937), Am. Society Testing Materials; Concrete Inst., Tau Beta Pi. Republican. Presbyn. Mason (Shriner, 32°). Clubs: Boston, Country (New Orleans); Union League, Uptown (N.Y.C.); American Yacht (Rye, N.Y.); Blind Brook (Port Chester, N.Y.). Home: 8 Elm Rock Rd., Bronxville, N.Y.

SAWYER, John E(dward), econ. historian; b. Worcester, Mass., May 5, 1917; s. William Henry and Dorothy (Winslow) S.; A.B., Williams Coll., 1939; A.M., Harvard, 1941; m. Anne Whitin Swift, June 28, 1941; children—Katharine W., John W., Stephen W., William Kent. With Dept. State, 1946; jr. fellow Soc. of Fellows, Harvard, 1946-49, asst. prof. econ. history, 1949-53; asso. prof. econ. history, Yale since 1953. Trustee Williams Coll. Ensign to lieutenant U.S.N.R., 1942-46; with O.S.S., Washington and overseas, 1942-45. Recipient Bronze Star Medal. Mem. Am. Hist. Assn., Econ. History Assn., Am. Econs. Assn., Phi Beta Kappa. Author articles profl. jours. Home: 193 East Rock Rd., New Haven 11.

SAWYER, Prince Edwin ◎ V. 27.

SAWYER, Ralph Alanson, physicist; b. Atkinson, N.H., Jan. 5, 1895; s. George Alanson and Lillie Elvira (Noyes) S.; prep. edn., Atkinson Acad., 1907-11; A.B., Dartmouth, 1915, Sc.D., 1947; Ph. D., U. of Chicago, 1919; LL.D (honorary), Wayne University, 1954; married Martha Green, April 22, 1919; children—George Alanson, II, Rosalind. Instr. of physics, U. of Mich., 1919-22, asst. prof., 1922-27, asso. prof., 1927-30, prof. physics since 1930; dean Horace H. Rackham Sch. Grad. Studies since 1946; John Simon Guggenheim Memorial fellow, Berlin, Germany, 1926-27; member Com. on Line Spectra, Nat. Research Council; mem. sci. adv. bds. Naval Ordnance Laboratory, Naval Ordnance Test Station, Naval Proving Ground and Nat. Bureau Standards; associate editor, Jour. Optical Soc. of Am. Served as ensign U.S.N.R.F., 1918-19; lt. comdr. and comdr. U.S.N.R., 1941-45, capt., 1950; stationed at Naval Proving Ground, Dahlgren, Va., as exptl. lab. officer; civilian tech. dir. Joint Task Force One, atomic bomb tests, Bikini Atoll, 1946. Mem. A.A.A. S., Am. Phys. Soc. Optical Society of America (dir. 1941-45), Am. Assn. Physics Teachers, Phi Beta Kappa, Phi Kappa Phi, Sigma Xi, Gamma Alpha. Universalist. Clubs: University (Ann Arbor); Rotary, Cosmos; Ann Arbor Golf and Outing. Author: Experimental Spectroscopy, 1944. Contbr. to tech. and scientific jours. Home: 1208 Wells St., Ann Arbor, Mich.

SAWYER, Raymond, lawyer, govt. offcl.; b. Plymouth, N.H., Sept. 15, 1909; s. Omar E. and Francis Margaret (Houghton) S.; A.B., U. N.H., 1931; LL.B., U. Colo., 1934; LL.M. (fellowship for grad. study, 1934-35); 1935; m. Margaret Helen O'Brien, 1931 (dec.); m. 2d, Virginia Ray Pearson, 1934 (div.). Part time instr. in American legal history and adminstrn. law, Univ. of Colo., 1934-35; admitted to N.H. bar, June, 1935; administrative asst. to John G. Winant, Gov. of N.H., 1932-33; atty. U.S. State and Treas. Depts., Civil Aeronautics Bd., Washington, D.C., 1935-40; exec. asst. to surgeon gen. U.S. Pub. Health Service, Washington, D.C., 1940-42; treas. and mem. bd. dirs. Rochdale Stores, Inc., Washington, D.C., 1937-39, V. Ray Sawyer, Inc., Arlington, Va., 1939-47; atty. F.C.C., 1945-48; atty.-adv. Office Sec. Air Force 1951-53; executive director Civil Aeros. Bd. since 1953. Served with R.O.T.C., Univ. of N.H., 1928-29; entered U.S. Army, 1942; grad. O.T.S. 1942; A.A.F. legal officer, 1st troop carrier command, 1942-43; exec. asst. to chief of A.A.F. glider program, 1943-44; chief of personnel and supply, operations div., 20th Air Force, 1944-45; disch. with rank of major, summer 1945. Elected nat. comdr. AMVETS of World War II, 1946, 47, comdr. Post 1, Washington, 1945-46, comdr. D.C. Dept., 1946, 1st acting Nat. Service Officer, 1945 chmn. Nat. Housing Com., 1946. First Pres. Vets. Coop. Housing Assn. Contbr. several legal articles to Rocky Mountain Law Rev. Home: 2121 Virginia Av. N.W., Washington 7. Office: CAB Hdqrs., Dept. Commerce Bldg., Washington.

SAWYER, Roland Douglas, clergyman, lecturer; b. Kensington, N.H., Jan. 8, 1874; s. of Stephen C. and Maria P. (Blake) S.; studied in common and high schs. and worked in shoe shop and on farm; continued studies at Lay Coll., Revere, Mass., and Boston U.; m. Mary L. Palmer, June 29, 1898; children—Ruth Elizabeth, Rachel, Nathalie, Roland Darrow, Robert Palmer, Rosalind Blake, Ramona Jeanette. Asst. pastor S. Congl. Ch., Brockton, Mass., 1898-1900; pastor First Ch., Hanson, 1900-04, Ward Hill Ch., Haverhill, 1904-09, First Ch., Ware, since 1909. Instr. dept. Bible history and criticism, Lay Coll., 1900-03. Conducted crusade against profanity, 1902-07, and organized Anti-Profanity League. Del. Manchester (N.H.) Conv., to organize Populist Party, 1894; del. various polit. convs., N.H. and Mass., 1896-1904; represented Hearst movement in Dem. State convs. of Mass., 1904, 05, 06; chmn. com. on resolutions Independent League Conv., Boston, 1907; del. Independent League Nat. Conv., Chicago, 1908, and made nominating speech for Thomas L. Hisgen as candidate for President of U.S.; lecturer Socialist Party, 1908-12; socialist candidate for gov. (Mass.), 1912; returned to Dem. party, 1913, and mem. Mass. legislature, 1914-41 (holds record of longest continuous service in 300 year-old Mass. General Court). Delegate Mass. Constl. Conv., 1917-19; candidate for Congress, 1925; delegate Dem. Nat. Conv., 1924, 28. Mem. Patrons of Husbandry, I.O.O.F., L.O.O.M. Author several books; latest publ.: History of Kensington, N.H., 1943. Contbr. scholarly reviews of N.T. study. Home: Ware, Mass. ☆

SAWYER, Ruth (Mrs. Albert C. Durand), author; b. Boston, Aug. 5, 1880; d. Francis Milton and Ethelind J. Sawyer; grad. Garland Kindergarten Normal Sch., Boston, 1900; B.S., Columbia, 1904; m. Albert C. Durand (M.D.), June 4, 1911; children—David, Margaret. Took up professional story-telling, 1908; began writing short stories for mags., specializing in Irish folk stories. Unitarian. Author numerous books since 1915; latest publs.: The Little Red Horse, 1950; Maggie Rose, 1952; Journey Cake, Ho! (with Robert McCloskey) 1953; A Cottage for Betsy, 1954. Awarded Newbery medal for most distinguished contbn. to Am. lit. for children, 1937. Home: Hancock, Me.

SAWYER, Wells M(oses) ◎ V. 28.

SAWYER, William L(incoln), univ. prof.; b. July 18, 1905; Decatur, Ill.; s. William Ira and Celia Florence (Lincoln) S.; student James Millikin U., 1924-26; B.S., civil engring., U. of Ill., 1926-28; M.S. E., U. of Fla., 1937; m. Enid Janiee Friend, Aug. 26, 1930; children—Janice Rosemary, William Lincoln, Jr. Structural draftsman, Miss. Valley Structural Steel Co., Decatur, 1928-29; successively instr., asst. prof., asso. prof., prof. civil engring., U. of Fla., 1929-49, head prof., dept. engring. mechanics since 1949. Registered profl. engr., Fla. Served as lt. (j.g.) to comdr., U.S. Navy; resident officer in charge constrn. of yards, docks, Jacksonville and Key West, Fla., San Diego, Calif. Mem. Am. Soc. Civil Engrs., Am. Soc. for Engring. Edn., Fla. Engring. Soc. (sr.), Sigma Tau. Presbyterian. Mason. Home: 411 N.W. 21st St., Gainesville, Fla.

SAWYERS, Mott Randolph, clergyman; b. Unionville, Ia., July 5, 1870; s. Sylvester Heartwell and Mary Flavia (Miller) S.; A.B., Parsons Coll., Fairfield, Ia., 1890, D.D., 1914; student Princeton, 1891; grad. Princeton Theol. Sem., 1895; grad. study Union Theol. Sem., 1898-99; Ph.D., Western Union Coll., Lemars, Ia., 1913; m. Rebecca Margaret Taylor, July 17, 1907; 1 dau., Ruth LaRue. Ordained ministry Presbyn. Ch., 1903; pastor Unionville and Moulton, Ia., 1895-96, Centerville, 1897; state sec. Ia. Anti-Saloon League, 1899-1902; pastor Mt. Ida Presbyn. Ch., Davenport, Ia., 1902-11; gen. sec. Y.M.C.A., Davenport, 1911-13; pastor Avondale Presbyn. Ch., Cincinnati, O., 1914-15; lecturer Redpath Lyceum Bur., 1910-17; in Y.M.C.A. service at various army posts, 1917-19; pastor Centerville, 1920-40, pastor emeritus May 1, 1940; interim pastor, Congl. Ch., Anoka, Minn., 1941, First Presbyn. Ch., Rochester, Minn., Sept. 1942-Aug. 1943. Mem. Iowa Nat. Guard 3 yrs; served with Y.M.C.A., Spanish-Am. War. Awarded testimonial of good citizenship "for more than 20 years of useful public service," 1940. Mem. Internat. Magna Charta Assn. (v.p. Ia.), S.A.R. (pres. Minnesota, national chaplain 1949-54), Centerville Association of Commerce (life); hon. mem. Chapparal Society, Poets and Authors. Republican. Club: Commercial (ex-pres.). Writer Pep Talks, syndicated weekly newspaper feature, and contbr. stories and verse to mags. Author: Famous Friends of God, 1933; The Shepherd Who Abided, 1937; The Chaplain Speaks, 1951. Home: 4801 Ewing Av. S., Minneapolis.

SAX, Karl, coll. prof.; b. Spokane, Wash., Nov. 2, 1892; s. William L. and Minnie (Morgan) S.; B.S., Wash. State Coll., 1916; M.S., Harvard, 1917, D.Sc., 1922; m. Hally Jolivette, Sept. 22, 1915; children—Karl Jolivette, William Peter, Edward Alan. Instr. in genetics, U. of Calif., 1919; plant breeder Riverbank Lab., 1919-20; biologist Me. Agrl. Expt. Sta., 1920-28; asso. prof. cytology, Arnold Arboretum, Harvard, 1928-35; prof. of botany 1935—. Served as 2d lieut., C.A.C., U.S. Army, 1918-19. Mem. Nat Acad. Sciences. Unitarian. Home: 380 South St., Jamaica Plain, Mass.

SAXE, Edward Lawrence, broadcasting exec.; b. Boston, Jan. 17, 1916; s. William Walter and Cecelia (Franzel) S.; A.B., Harvard, 1937, M.B.A., 1939; m. Bridget Anthea Gordon, Mar. 2, 1946; 1 step-son, Andrew Neill Gordon. Spl. insp. U.S. Dept. Justice, 1940-41; asst. to treas. CBS, Inc., 1946-48, exec. asst., 1948-49, controller, 1949-53, v.p., asst. to pres. CBS TV, 1954—. Cons. NSC, 1948-49. Served as maj. Army of United States, 1941-46, attached Brit. 21st Army Group, 1943-44. Decorated Bronze Star, Order Brit. Empire, Croix de Guerre (France; Belgium). Mem. Harvard Bus. Sch. Assn., A.I.M. Club: Harvard (N.Y.C.). Home: Old Hill Rd., Westport, Conn. Office: 485 Madison Av., N.Y.C.

SAXE, Martin, lawyer; b. New York, N.Y., Aug. 28, 1874; s. Fabian and Theresa (Helburn) S.; spl. student Princeton U., 1890-93; LL.B., New York Law Sch., 1897; m. Georgia Short Paxton, Apr. 22, 1912 (dec.); 1 dau., Prairie (Mrs. R. K. Day, dec.); m. 2d, Carolyn Weiner, October 13, 1951. Law clerk Hastings & Gleason, 1897-1900; admitted to N.Y. bar, 1897; partner Saxe, Powell & Silver, 1905-15, Morris, Plante & Saxe, 1918-37, Saxe, Cole & Anderson, 1938-51, Saxe, Cole and Keigwin since 1952. Assistant corporation counsel, New York City, 1902-04; state senator, 17th Dist., 1905-07, 18th Dist., 1907-09. Pres. N.Y. State Tax Commn., 1915-18; del. and chmn. com. on taxation N.Y. State Constl. Convs., 1915 and 1938. Mem. Am. Bar Assn., N.Y. State Bar Assn., N.Y. County Lawyers Assn., Assn. Bar City of New York, Acad. Polit. Science, Nat. Tax Assn. Republican. Clubs: City, Lawyers (gov.), National Republican, Princeton, Lotos (N.Y.C.). Co-author: The Taxation of Corporations, 1914. Home: 101 Central Park West, N.Y.C. Office: 92 Liberty St., N.Y. C. 6.

SAXE, N(athaniel) E(dgar), univ. prof.; b. Breklum, Germany, Jan. 5, 1896; s. Alois and R. A. G. (Meyer) Sachs; came to U.S., 1913, naturalized, 1927; A.B., U. of Dubuque, Ia., 1917; M.A., U. of Ia., 1922; fellow Romance langs., U. of Chicago, 1924-25; student U. of Madrid, summer 1924; m. Joanna Drexel, June 7, 1924. Instr., Kemper Mil. Sch., 1917-21, Ia. State Coll., 1921-24; prof. French and German, Washburn U., Topeka, Kan., since 1925, head of dept. of modern langs. since 1925, chmn. div. of humanities since 1946; rep. U. of Chicago Balzac Project in Paris, France, 1929-30. Mem. Modern Lang. Assn. of Am., Am. Assn. Teachers of German, Kan. Modern Lang. Assn. (pres. 1950-52), Am. Assn. Teachers of French (pres. North and West Central region 1941-43), Am. Assn. Univ. Profs., Balzac Soc. of Am., Central States Modern Lang. Teachers Assn. Contbr.: New Century Dictionary of Names, Britannica World Language Dictionary. Home: 2824 W. 19th St., Topeka, Kan.

SAXE, Thomas Edward, II, bus. exec.; b. Milwaukee, Oct. 9, 1903; s. John Edward and Elizabeth (Crosswaite) S.; A.B., U. of Minn., 1925; m. Helen Duff, Feb. 6, 1940 (dec. Apr. 18, 1950); 1 son, Brock. Founder, pres. White Tower Restaurant Corp. since 1926; pres. Lake Mich. Realty Co., Milwaukee; owner Saxe Amusement Mngt. Inc., Milwaukee, T. E. S. Realty Co., Washington; dir. Security Bank & Trust Co., Taylor-Reed Corp., Glenbrook, Conn. Founder, trustee Thomas E. Saxe, Jr. Found.; dir. Norwalk Hosp., St. Joseph's Josp., Stamford, Catholic Welfare Bur., Conn. Heart Assn., Inc., Stamford Boys' Club, Stamford Mus.; trustee Stamford Day Nursery; state chmn. Conn. Heart Assn. Campaign, 1952. Mem. Nat. Restaurant Assn. Sec. Am. Magicians, U. Minn. M. U.S. Navy League, Phi Alpha Delta. Knight, Sovereign Mil., Order of Malta. Roman Catholic. Clubs: Rotary, Nat. Exchange, Wee Burn Country, Country of New Canaan, Sun and Surf (Sarasota, Fla.), Sittin' Starin' N' Rockin' (founder, pres. 1950); (New Canaan); University (Milw.); Skeeters (N.Y.C.); Stamford Yacht, Sports Car Am.; Midtown. Home: Oenoke Ridge, New Canaan, Conn. Office: 580 Main St., Stamford, Conn.

SAXMAN, M(arcus) W(ilson), steel mfr.; b. Latrobe, Pa., Dec. 9, 1895; s. M. W. and Anna Frances (Suydam) S.; E.M., Lehigh U., 1918; m. Eleanor Elizabeth Bernheim, Nov. 10, 1920; children—Marcus Wilson, III, Virginia Clayton (Mrs. John Wandrisco). Gen. mgr. Derry Glass Co., 1919-24, Bradenville Coal & Coke Co., 1920-24; sec. Latrobe Steel Co., 1924-38, v.p., 1935-40, pres. since 1940; pres. Unity Land Co. 1940—, Pres. Latrobe Found. Home: 856 Weldon St. Office: Box 31, Latrobe, Pa.

SAXON, Charles David, artist, editor; b. Bklyn., Nov. 13, 1920; A.B., Columbia, 1940; m. Nancy Lee Rogers, July 11, 1944; children—Amanda Irby, Charles Rogers, Peter Cullum. Editor various mags. Dell Pub. Co., 1940-42, editorial dir. spl. issues dept., 1945-49, editor-in-chief Modern Screen, Screen Stories 1950—; cartoon editor This Week mag., 1948-49, 1st lt., bomber pilot 8th A.A.F., 1943-45. Contbg. cartoonist various mags. Home: 32 Weed St., New Canaan, Conn. Office: 261 Fifth Av., N.Y.C. 16.

SAXON, Olin Glenn (säks'ŭn); prof. economics; b. Greenwood, S.C., Dec. 24, 1892; s. Thaddeus Glenn and Alla Eugenia (Pollard) S.; student Conway Hall, Carlisle, Pa., 1908-09, St. Paul's Sch., Garden City, N.Y., 1909-10; A.B., Harvard, 1914, LL.B., 1917; hon. A.M., Yale, 1931; m. Catherine Marie Dunham, Sept. 25, 1919 (died 1953); children—Olin Glenn, Jr., Philip Dunham, Janet. Served as atty. and spl. agt. Dept. of Justice, Washington, 1917-19; law clk. Cravath & Henderson, N.Y.C., 1919-20; asst. import mgr. G. Amsinck & Co., 1920-21; mgr. rubber dept. Arnold, Dorr & Co., 1921-23; v.p., dir. and gen. mgr. Washington-Dean Co., New York, N.Y., 1923-31; prof. of economics Yale University since 1931, head of div. of applied economics, fellow Saybrook Coll., 1934-39. Dir. of research Rep. Nat. Com., 1936-40; adviser to Gov. Alfred Landon in 1936; commr. of finance and control, State of Conn. (on leave from Yale), 1939-40; pres. Pennsylvania Economy League, Philadelphia, Pa. (on leave from Yale U.), 1942-46. Secretary Resolutions Com., Republican Nation Conv., 1940. At Field Arty., O.T.S., Camp Taylor, Ky., 1918. Mem. Rubber Exchange and Commodity Exchange, New York, N.Y., 1927-32. Mem. Economists Nat. Com. on Monetary Policy. Phi Beta Kappa. Republican, Presbyn. Clubs: Harvard (N.Y.C.); Graduate (New Haven). Author: Commodity Exchanges and Future Markets (with Julius B. Baer), 1948. Home: 53 Edgehill Rd., New Haven, Conn.

SAYÃO, Bidu (sī-yow') Brazilian lyric soprano; b. Rio de Janeiro, 1906; d. Pedro de Oliveira and Maria José Costa; studied under Theodorini and Jean de Reszke; Made debut Municipal Theatre, Rio de Janeiro, 1925; debut in opera, Royal Theatre, Rome, in Barber of Seville, 1926; later sang in La Scala, (Milan), Royal Opera House (Turin), Opéra (Paris), Colón Theatre (Buenos Aires), San Carlo Opera (Naples) and Carlo Felice (Genoa); Parisian critics hailed her as "Brazilian Nightingale"; with Met. Opera since 1937. Honors: Palmes Academiques of

France; decorated by Queen Marie of Rumania; hon. mem. of Delta Omicron. Address: Metropolitan Opera Assn., New York, N.Y.

SAYERS, Dorothy Leigh (sârs), Brit. author; b. Oxford, Eng., 1893; d. Rev. Henry and Helen Mary (Leigh) Sayers; M.A., Oxford U., 1915; honorary D.Litt., Durham University; m. Atherton Fleming, 1926 (dec. 1950). Mem: Ch. of Eng. Club: Detection (London). Author: Clouds of Witness, 1927; Dawson Pedigree, 1928; Lord Peter Views the Body, 1929; Strong Poison, 1930; Unpleasantness at the Bellona Club, 1930; Suspicious Characters, 1931; Unnatural Death, 1931; Have His Carcass, 1932; Whose Body?, 1932; Hangman's Holiday, 1933; Murder Must Advertise, 1933; Nine Tailors, 1934; Gaudy Night, 1936; Zeal of Thy House, 1937; Busman's Honeymoon, 1937; Greatest Drama Ever Staged, 1938; Devil to Pay, 1939; Strong Meat, 1939; In the Teeth of the Evidence, 1940; Begin Here: A Wartime Essay, 1940; The Mind of the Maker, 1941; The Just Vengeance (play), 1946; Creed or Chaos?, 1946; Unpopular Opinions, 1947; Man Born To Be King (radio play), 1943; Dante: Inferno (translation), 1949. Home: 24 Great James St., London, Eng., W.C. 1; 24 Newland St., Witham, Essex, Eng.

SAYERS, Boyd Ray ◎ V. 27.

SAYLER, Oliver Martin ◎ V. 26.

SAYLES, Halsey, lawyer; b. Elmira, N.Y., Nov. 15, 1876; s. Henry Halsey and Ellen Boardman (Smith) S.; ed. Elmira Free Acad.; A.B., Princeton Univ., 1898; m. Julia T. Day, Oct. 23, 1910; children—Henry H., Ellen Sayles Tifft. Admitted to bar. Mem. law firm, Sayles and Evans; counsel, dir., Chemung Canal Trust Co.; dir. Corning Glass Works, Shepard Niles Crane and Holst Corp., Mechanics Savings Bank, The Hillard Corp., Am. La France-Foamite Corp., Harding Brothers, Inc. Dir. Arnot-Ogden Meml. Hosp. Mem. N.Y. State, N.Y. City, and Am. Bar Assns., Chemung Co. Bar Assn., Elks, Republican, Presbyterian. Mason (33°). Club: N.Y. University. Elmira City, Elmira Country, Masonic. Home: 707 Hoffman St., Elmira, N.Y.; (summer) Trumansburg, N.Y. Office: 415 E. Water St., Elmira, N.Y.

SAYLES, John Manville ◎ V. 27.

SAYLOR, (John) Galen, univ. prof.; b. Carleton, Neb., Dec. 12, 1902; s. John Oliver and Ella (Rochrock) S.; A.B., McPherson (Kan.) Coll., 1922; A.M., Columbia, 1934, Ph.D., 1940; student George Peabody Coll., 1937, Univ. Neb., 1936; m. Helen Smith, June 1, 1927; children—Lowell, Sandra, Sherrill. Teacher of math., Holton (Kan.) High Sch., 1922-23, teacher of math., Ramona (Kan.) High Sch., 1924-25; prin., Waverly (Neb.) High Sch., 1925-29; supt. schs., Waterloo, 1929-35; dir. research, Neb. State Edn. Assn., Lincoln, 1936-38; research asso., Columbia, 1938-40; prof. secondary edn., Univ. Neb. since 1940, chmn. dept. of Secondary Edn., since Sept. 1949; visiting instr. Univ. Kan., 1940. Served as head, research unit, Civilian Pre-Induction Training Br., War Dept. at Washington, 1942-43; consultant U.S. High Commr. for Germany, 1950. Served as lt. comdr., U.S.N.R., active duty, 1943-46. Fellow John Dewey Soc.; mem. Assn. for Supervision and Curriculum Development, Nat. Soc. Study of Edn., N.E.A., Nat. Assn. Secondary Sch. Prins., Am. Jr. Coll. Assn., Am. Ednl. Research Assn., Am. Assn. U. Profs., Phi Delta Kappa, Ind. Presbyn. Clubs: Kiwanis (pres. Lincoln club, 1942); Hillcrest. Author: Factors Associated with Cooperative Programs of Curriculum Development, 1941; Secondary Education: Basic Principles and Practices (with Dr. William Alexander), 1950; Junior College Studies (with others), 1949; Curriculum Planning: Basic Principles and Practice (with Dr. William Alexander), 1954. Editor of spl. feature: Educational Leadership, 1947-49. Contributor numerous magazines; to Encyclopedia of Modern Edn., Dictionary of Edn. Home: 3344 South 29 St., Lincoln 2, Neb.

SAYLOR, Harry Truax, newspaper editor; b. Oakwood, Ill., Mar. 22, 1893; s. Zarah Stanton and Frances (Truax) S.; student Oakwood High Sch., 1907-10; m. Ernestine Dinsmore, Dec. 25, 1917 (died Jan. 24, 1939); married second, Margaret Mulqueen, February 22, 1941 (deceased November 6, 1953). Reporter Danville Press, 1912-16; reporter and city editor Springfield News-Record, 1916-20; mng. editor Elgin Courier, 1919, all of Illinois; mng. editor Camden Courier, 1920-29, Phila. Record, 1929-34, editor, 1934-47; editor New York Post, 1934-39; also editor Courier-Post newspapers of Camden, N.J.; dir. and v.p. Courier-Post Co.; dir. Phila. Record Co. to 1947; dir., adv. editor, New Orleans Item, since 1949; adv. editor United Features Syndicate, Inc., since 1949; pres. Record Assos., Inc., 1947-49. Served as seaman U.S. Navy, World War. Club: Lotos (N.Y.). Home: 12 Merion Rd., Merion, Pa.

SAYLOR, Henry Hodgman, editor, architect; b. Baltimore, Md., May 5, 1880; s. Livingston and Katy (Oster) S.; prep. edn., The Hill Sch., Pottstown, Pa.; student architecture, Mass. Inst. Tech., 1898-1901; m. Mary Helen Miller, Nov. 27, 1906; children—Mary Miller (Mrs. Robert C. Muhlhausen), and Helen Mills (Mrs. E. Edson Poler). Editor Architectural Review, Boston, 1904-06; architectural editor, Country Life in America, New York, 1906-09; editor American Architect, 1909; editor House and Garden, New York, and treas. McBride, Winston & Co., 1909-11; editorial dir. and treas. McBride, Nast & Co., 1911-13; art editor Doubleday, Page & Co., 1913-14; editor of Country Life in America, 1914-20; editor Architecture, 1926-36; asso. editor Am. Architect, 1936-37; editor, publisher The Architect's World, 1938; asso. editor The Architectural Forum, 1938-41; consultant to Pub. Bldg. Adminstrn., 1939-40; supervising construction of war plants for Albert Kahn, 1942-43; editor Jour. Am. Inst. of Architects, since 1944. Edward Crawford Award, Am. Inst. Architects, 1954. Fellow A.I.A., Royal Geographic Society; mem. Architectural League of New York, Delta Kappa Epsilon. Clubs: Sierra (California), Century (New York), Cosmos (Washington). Author: Bungalows, 1910; Making a Rose Garden, 1912; Making a Fireplace, 1912; The Book of Annuals, 1913; Tinkering with Tools, 1924; Dictionary of Architecture, 1952. Editor of Distinctive Homes of Moderate Cost, 1916; Inexpensive Homes of Individuality, 1911; Architectural Styles for Country Houses, 1912; Country Houses by Ayman Embury, II, 1914; Collecting Antiques for the Home, 1938. Home: The Kennedy-Warren, Washington 8. Office: 7765 New York Av. N.W., Washington 6, D.C.

SAYLOR, John Phillips, congressman; b. Somerset County, Pa., July 23, 1908; s. Tillman K. and Minerva (Phillips) S.; A.B., Franklin and Marshall Coll., 1929; LL.B., Dickinson Law Sch., 1933; m. Grace Doerstler, 1937; children—John Phillips 2d, Susan Kathleen. Became city solicitor, 1938; mem. Spence, Custer, Saylor & Wolfe. Mem. 81st Congress (spl. election Sept. 1949) and 82d Congress, 26th Pa. Dist.; 83d-84th Congresses, 22d Pa. Dist. Served U.S.N., World War II. Mem. Am. and Cambria Co. (Pa.) bar asshs., Am. Legion, Vets. Fgn. Wars, Amvets, Republican. Mem. Evang. and Ref. Ch. Mason, Elk. Home: 179 Orlando St., Johnstown, Pa. Office: Old House Office Bldg., Washington.

SAYPOL, Irving H., lawyer, justice; born at N.Y. City, Sept. 3, 1905; s. Louis and Minnie (Michakin) S.; LL.B., Brooklyn Law Sch., 1927; m. Adele D. Kaplan, Sept. 29, 1925; children—Roger L., Ronald D., Barbara Joan. Admitted to N.Y. State bar, 1928; asst. corp. counsel, law dept., City of N.Y., 1927-34; pvt. law practice N.Y. City, 1934-45; chief asst. U.S. atty., So. Dist. N.Y., 1945-49, U.S. atty., So. Dist. of N.Y., 1949-51; justice Supreme Ct. State N.Y. since 1952. Mem. N.Y. Co. Lawyers Assn., Assn. Bar City N.Y., Am. and N.Y. State bar assns. Home: 152 E. 94 St., N.Y.C. 28. Office: 60 Centre St., N.Y.C.

SAYRE, Caryl H., business exec.; b. Bklyn., June 14, 1889; s. Edwin H. and Augusta (Burnham) S.; student pub. schs.; m. Marion Mershon, Sept. 21, 1925 (dec.); children—Suzanne, Calista; m. 2d, Harriet Behrend, Nov. 25, 1942; children—Richard Howell, William B. Partner Merrill Lynch & Co., Inc. (now Merrill Lynch, Pierce, Fenner & Beane) since 1930, v.p., 1930-52; dir. Haile Mines, Lerner Stores, Manganese, Inc. Republican. Clubs: Creek (Locust Valley, L.I.); Seawanhaka—Corinthian yacht (Oyster Bay, L.I.); N.Y. Yacht, Lunch, Bond (N.Y. City). Home: Old Brookville, L.I., N.Y. Office: 70 Pine St., N.Y.C. 5.

SAYRE, Daniel Clemens, aeronautical engr.; b. Columbus, O., Feb. 1, 1903; s. Joel Grover and Nora (Clemens) S.; grad. Columbus Acad., 1919; B.S., M.S., Mass. Inst. Tech.; m. Ann Hamilton, Sept. 10, 1925; m. 2d, Rosamond Foster, Sept. 5, 1931. Organizer, dir. Boston Airport Corp., 1925-28; instr., later asst. prof. aeronautical engring. Mass. Inst. Tech., 1928-32; asst., later asso. editor Aviation Mag., 1933-39; aviation editor Newsweek mag., 1934-39; dir. statistics and information, later chief safety regulations U.S. Civil Aeronautics Authority, 1939-41; organizer, chmn. dept. aeronautical engring. Princeton, 1941-51, apptd. dir. James Forrestal Research Center, 1951; asso. clean engring., 1955—. Fellow Inst. Aeronautical Scis.; mem. Am. Rocket Soc. Author articles profl. and popular mags. Home: Forrestal Rd., Princeton, N.J.

SAYRE, Francis Bowes (sâr), diplomat; born South Bethlehem, Pennsylvania, April 30, 1885; son of Robert Heysham and Martha Finley (Nevin) S.; A.B., Williams Coll., 1909; LL.B., Harvard Univ., 1912, S.J.D., 1918; LL.D., Ursinus Coll., 1934; D.C.L., University of the South (Sewanee), 1938; L.H.D., Williams College, 1937; Litt. D., Bucknell College, 1942; LL.D., Rollins College, 1943; LL.D., Bowdoin College, 1944, U. of Rochester, 1949, Park College, Mo., 1950; m. Jessie Woodrow, d. President Woodrow Wilson, November 25, 1913 (died Jan. 15, 1933); children—Francis Bowes, Eleanor Axson, Woodrow Wilson; m. 2d, Elizabeth Evans Graves, June 28, 1937. Dep. assistant district attorney New York County, New York, 1912-13; assistant to president of Williams College and instructor in government in the college, 1914-17; Thayer teaching fellow, Harvard Law Sch., 1917-18, asst. prof. law Harvard U., 1919-24, prof., 1924-34; leave of absence, 1923-25; lecturer U. of Southern Calif., summer, 1923; adviser in foreign affairs to Siamese govt., 1923-25; apptd. E.E. and M.P. from Siam, 1925; jurisconsult to Ministry of Foreign Affairs, Siamese govt., 1925-30; dir. Harvard Inst. of Criminal Law, 1929-34; trustee Mass. State Training Schs., with supervision of juvenile delinquents of state, 1932-33; state commr. of correction, Mass., 1933; asst. Sec. of State (U.S.), 1933-39; chmn. Exec. Com. on Commercial Policy, U.S. Govt., 1933-39; U.S. High Commr. to the Philippines, 1939-42; escaped from Corregidor by submarine, Feb. 1942; special assistant to secretary of state and dep. dir. Foreign Relief and Rehabilitation Operations, 1943; diplomatic adviser, UNRRA, U.S., Rep. in Trusteeship Council of United Nations with rank of ambassador, 1947-52, pres., 1947-48; headed Trusteeship Council mission to Western Samoa, 1947; mem. U.S. del. to 2d, 2d Special and 3d Sessions, Gen. Assembly of U.N., 1947-48. Recipient numerous awards and honors from fgn. govts. including: Grand Officier Order of Orange-Nassau (Netherlands), 1925; Comdr. Order of the Dannebrog, 1st Class (Denmark), 1926; Grand Cross Royal Order of Isabel la Catolica (Spain), 1926; Comdr. Order of Saint Olav, 1st Class (Norway), 1927; Grand Officier de la Légion d'Honneur (France), 1929; Royal Cipher, Medal (Ratanaphon) (1st class), Thailand, 1953. Member representing Siam, Permanent Court of Arbitration at The Hague, 1925-34. Fellow, Am. Acad. Arts and Scis.; mem., numerous profl. assns. and orgns. Democrat. Episcopalian. Club: Cosmos (Washington). Author several books on international adminstrn. and law, 1919-39. Home: 4338 Forest Lane, N.W., Washington 7. ★as

SAYRE, Harrison Monell, editor, foundation director; b. Newark, May 21, 1894; s. Joseph M. and Ella G. (Brown) S.; A.B., Wesleyan U., Conn. 1916; Ll.D., Capital Univ., 1954; m. Mary E. White, Oct. 25, 1921; children—Mary Dixon, James White, Adelaide B., Jean H., Robert F. Debating coach and teacher, Central High Sch., Middletown, Conn., 1914-17; asst. in philosophy, Wesleyan U., 1916-17; editor World News, 1923-32; founder (with Preston Davis) and mng. editor My Weekly Reader, 1928-40, Current Events, Our Times, and Unit Study Books; pres. Am. Edn. Press, Inc., Charles E. Merrill Co., edn. pubs., to 1949; adv. editor Boy Scouts Am.; dir. White-Haines Optical Co. Cons. O.C.D. and Ohio Council for Def., 1942-45; chmn. Franklin Co. War Services Bd., 1943-45. Trustee Columbus Gallery of Fine Arts, Alfred L. Willson Charitable Found., Wesleyan U.; chmn. United Hospitals Building Fund, 1948-53; pres. Columbus Hosp. Fedn., 1953—; dir. Columbus Found., 1944—. Mem. Franklin County Regional Planning Commn.; mem. Bexley City Council. Served as 1st lt. Inf., U.S. Army, 1917-19. Mem. Phi Beta Kappa, Alpha Chi Rho. Clubs: University, Rocky Fork, Kit Kat. Home: 264 N. Drexel Av., Columbus, O.

SAYRE, Harry Delbis, union offr.; b. Wabash, Ind., Nov. 26, 1914; s. Loren Burdette and Iva May (King) S.; student pub. schs. Elkhart, Ind.; m. Louise Ethel VanTilburg, June 18, 1938; children—David Michael, Steven King; m. 2d Mary Frances Miller, May 8, 1946. Asst. leader Civilian Conservation Corps, 1934-35; asst. edn. advisor Camp Moreno Lake, Calif., 1935; employee Am. Coating Mills, Inc., Elkhart, 1936-40; local sec.-treas., chmn. bargaining com., chief steward Paper, Novelty & Toy Workers Union, 1940-41, internat. rep. C.I.O., 1941-42, mem. exec. bd., 1944-51; internat. sec.-treas. Paper, Novelty and Toy Workers Union, C.I.O., 1942-44; internat. pres. United Paperworkers of Am., C.I.O., since 1947. Labor advisor paper div. W.P.B., 1943-45, U.S. labor adv. ILO, Geneva, 1953; delegate ICFTU Convention Stockholm, Sweden, 1953. Sponsor American Heart Association, American Cancer Soc.; mem. Monroe Co. (Mich.) Civil Def. Comm., 1942-43. Recipient cooperation citations A.R.C., 1943, E.C.A., 1951. Moose, Eagle. Home: 1315 N. Ft. Myer Dr., Arlington, Va. Office: 1029 Vermont Av. N.W., Washington.

SAYRE, Mrs. Horace H., see Sayre, Pearl Mitchell.

SAYRE, Joel Grover, writer; b. Marion, Ind., Dec. 13, 1900; s. Joel Grover and Nora (Clemens) S.; B.A., Oxford, 1922; m. Gertrude Lynahan, 1930; 1 dau., Nora Clemens. Began as reporter on The Ohio State Jour., 1922, and later worked on newspapers in N.Y. City, Boston, Phila.; screen writer in Hollywood, 1933-38; mem. radio dept., Time, Inc., 1941-42. Served in Canadian-Siberian Expeditionary Force, 1918-19; war corr. for New Yorker mag. during World War II. Member Kappa Alpha. Club: Century Association. Author: Rackety Rax, 1931; His Honor The Mayor, 1933; Persian Gulf Command, 1945; The House Without a Roof, 1948. Address: care The New Yorker, 25 W. 43d St., N.Y. City.

SAYRE, John Nevin ◎ V. 27.

SAYRE, Judson Shirley, mfr; b. Meadville, Pa., Jan. 9, 1899; s. Nicholas W. and Mae (Lanphier) S.; A.B., Ohio Wesleyan U., 1920; grad. study Columbia, 1923; m. Louise Weller, July 31, 1942; children—Shirley Jean, Dorothy Nan. Dir. sales tng. Alexander Hamilton Inst., 1920-25; br. mgr., later asst. sales mgr., gen. sales mgr. Kelvinator Corp., 1925-33; appliance sales mgr. Montgomery Ward & Co., 1933-35; asst. to pres. RCA Mfg. Co., 1935-37; v.p. charge sales Bendix Home Appliances, South Bend, Ind., 1937-41, pres., chmn. bd., 1941-51; v.p. AVCO Mfg. Co., gen. mgr. Bendix Home Appliances, 1951-53; merchandising cons., 1953-54; v.p. Borg-Warner Corp., Chgo., 1954—, pres., gen. mgr. Norge div., 1954—; bd. dirs. Certainteed Products Corp., Chgo. Mem. Beta Theta Pi. Mason. Clubs: Detroit Athletic; Long Beach Country, South Bend Country; Surf, Indian Creek (Miami, Fla.); Pepper Pike (Cleve.). Home: 2968 Lakeshore Dr., Michigan City, Ind.; also 1000 Lake Shore Dr., Chgo. Office: Merchandise Mart, Chgo. 54.

SAYRE, Mortimer Freeman, educator; b. Newark, N.J., July 14, 1885; s. Joseph M. and Ella G. (Browne) S.; M.E., Columbia, 1907, A.M., 1911; m. Grace S. McKinney, Sept. 25, 1912; children—Harrison S., Penelope C. Engring. work, N.Y., Pa., Ariz., 1907-14; instr. Union Coll., 1914-18, asst. prof., 1918-25, asso. prof. 1925-37, prof. applied mechanics 1937—; dir. extension, 1945-49, head dept. mech. engring., 1952—; cons. engr. Pres. Schenectady Bur. Municipal Research, 1931-35, 1939-47. Fellow A.S.M.E.; mem. Am. Inst. Mining Engrs., Am. Soc. Metals, Am. Welding Soc., Am. Soc. Engring. Edn., Am. Soc. Testing Materials, Am. Assn. U. Profs., Newcomen Soc., Sigma Xi, Tau Beta Pi. Contbr. articles profl. publs. Home: 1169 Parkwood Blvd., Schenectady 8, N.Y.

SAYRE, Paul, prof. law; b. Hinsdale, Ill., July 26, 1894; s. Rockwell and Susan (Lombard) S.; A.B., Harvard, 1916, S.J.D., 1925; J.D., U. of Chicago, 1920; m. Grace Geyer, Sept. 22, 1924; children—Susan, Mary, Lombard. Admitted to Ill. bar, 1920, practiced at Chicago, 1920-24; prof. law, Ind. U., 1925-28; research fellow, 1928-29, lecturer on civil procedure, 1929-30, Harvard Law Sch.; prof. law, State U. of Ia., since 1930. Reporter on succession to property Internat. Congress on Comparative Law, The Hague, 1937; del. of State Univ. of Ia. to Internat. Conf. on Higher Edn., Paris, 1937; pres. Nat. Conf. on Family Relations, 1937-39; comparative law congress, Paris, France, 1954. Editor: Interpretations of Modern Legal Philosophies, 1947; Selected Essays on Family Law, 1950. Author: Life of Roscoe Pound, 1947; Introduction to a Philosophy of Law, 1951; Philosophy of Law, 1953. Contbr. to legal and philos. jours. Home: 336 Magowan Av. Office: Law Bldg., Iowa City, Ia.

SAYRE, Pearl Mitchell (Mrs. Horace H. Sayre) (sâr), mem. Rep. Nat. Committee; b. Plainsville, Pa.; d. Robert Charles and Ruth Cecelia (Alexander) Mitchell; student Wyoming Sem., Kingston, Pa., Bordentown (N.J.) Female Coll., Claverack (N.Y.) Coll.; m. Horace Hendel Sayre; children—Helen (Mrs. William Cleaves Simpson), Robert Mitchell, George Maxwell. Pres. Carnegie Library Bd., 1916-25; organizer and mem. bd. of dirs. Ardmore Day Nursery, since 1917; mem. Republican State Com., Carter County; dir. Women's Activities, State of Okla., Rep. campaign, 1928; mem. Rep. Nat. Com., since 1932, mem. exec. com. since 1936, vice chmn., 1944-52; chmn. decorations, com. Rep. National Conv., Phila., 1940, chmn. music and decorations, commn., 1948, mem. transportation com. national conv., 1956; vice chmn. National Woman's Party. Organized Carter County Chapter Am. Red Cross before declaration of war, World War I, volunteer sec., duration of war; dist. chmn. Third Liberty Loan; mem. Canteen Com.; mem. Ardmore bond and stamp com., World War II, chmn. volunteer Nurses Aide Corps, Carter County; chief U.S. Citizens Service Corps. Made member Okla. Hall of Fame, Nov. 16, 1953. Clubs: Women's National Republican (N.Y.); Women's Republican (Okla. City); Pro-America (Tulsa, Okla.). Episcopalian. Author: Red Cook Book, 1904. Address: 323 F St. S.W., Ardmore, Okla.

SAYRE, Robert B(aker) (sâre), electric co. exec.; b. Arkabutla, Miss., Oct. 21, 1902; s. Lewis Pierson and Perla (Williams) S.; ed. pub. schs. of Memphis, Tenn.; m. Mary Lucille Dowdle, Oct. 4, 1927; children—Joanne, Robert Baker. With Graybar Electric Co., Inc., 1921——, successively warehouseman, salesman, mgr. outside constrn. dept., br. mgr., dist. mgr., asst. v.p., v.p. charge sales, dir., 1954——. Mem. Nat. Assn. Elec. Distbrs. Mason (32°, Shriner). Clubs: New York Athletic; Scarsdale (N.Y.) Golf. Home: 7 Beechwood Lane, Scarsdale, N.Y. Office: 420 Lexington Av., N.Y.C. 17.

SAYRE, Robert H(arold), mining engr.; b. Denver, Colo., Dec. 18, 1885; s. Hal and Elizabeth (Dart) S.; A.B., Harvard, 1908; m. Gertrude Bart Berger, July 9, 1912; children—Robert, Hal, William, Damaris, Phyllis, Constance. Engaged in mining and leasing, Colo., 1908-12; cons. engineer and mine operator, 1913-16; field engr. Ludlum Steel Co., 1919-21; operating mines nr. Breckenridge, Colo., 1922; cons. engr. Chipman Chemical Co., 1923-24; same U.S. Dept. of Justice, 1927-28; operating Lake Mine, nr. Idaho Springs, Colo., 1925; cons. engr. Western Exploration Co., 1926; gen. mgr. Quartz Hill Holding Co., 1928-29; cons. mining engr. Ludlum Steel Co., 1929; then in gen. cons. work; mine mgr., Pardners Mines Corp., operating in N.M., 1933-34; pres. and gen. mgr. Veta Mines, Inc., 1935-40; v.p. in charge production Rustless Mining Corp. (subsidiary Rustless Iron & Steel Co. of Baltimore) producing chrome on Pacific Coast, 1941-42; chief Strategic Mineral Mission to Guatemala and other Central Am. countries for Board of Econ. Warfare, 1942-44. President Compañia Minera de Guatemala, S. A., 1944-46; Cons. engr. in Central America since 1946. Aviator, U.S. Army advancing to 1st lt., 1917-18. Pres. bd. Colo. Sch. of Mines, 1934-35, trustee 12 yrs.; dir. Colo. Metal Min. Fund, 8 yrs. Mem. Am. Inst. Mining and Metall. Engrs. (chmn. Colo. sect.), Mining & Metall. Soc. America, Colo. Scientific Soc., Colo. Mining Assn. (formerly a dir.), Denver Chamber Commerce (formerly a dir.). Republican. Episcopalian. Clubs: University, Mile High (Denver); Harvard (New York); American (Guatemala). Home: 2400 E. Iliff Av., Denver 10. Office: Boston Bldg., Denver.

SAYRE, Wallace Stanley, polit. scientist; b. nr. Pt. Pleasant, W.Va., June 24, 1905; s. Alford and Cornelia (Tucker) S.; A.B., Marshall Coll., 1927; A.M., N.Y.U., 1928, Ph.D., 1930; LL.D., 1954; m. Kathryn McKnight, June 20, 1929; children—Alison, Linda. Asst. polit. sci. Marshall Coll., 1926-27; teaching fellow govt. N.Y.U., 1929-29, mem. faculty, 1929-40; asst. prof., 1934-40, administrv. asst. charge Pub. Service Tng. Program, 1937-38; sec. N.Y.C. Civil Service Commn., 1937-38, commr., 1938-42; prin. personnel cons. OPA, 1942, asst. dir. fuel rationing div., 1942-44, dir. personnel, 1944-46; prof. administrn. Cornell Sch. Bus. and Pub. Administrn., 1946-49; prof. govt. City Coll. N.Y., 1949-54, chmn. dept., 1951-54; vis. prof. pub. administrn. Columbia, 1950-52, prof. pub. administrn., Columbia 1954——; consultant Ford Foundation, 1952-53; research director N.Y. State Commn. on Govt. of N.Y.C., 1953. Member Commission Model Civil Service Law, 1938-39; advisory com. personnel management AEC since 1948; exec. com. Citizens Union of N.Y., 1935-38, 50. Club: Cosmos. Author: Your Government, 1932; Outline of American Government, 1933; Charter Revision for the City of New York (with Russell Forbes and others), 1934; Education and the Civil Service in New York City (with Milton Mandel), 1937; The U.N. Secretariat, 1950; Personnel Administration in the Government of New York City (with Herbert Kaufman), 1952; Training for Specialized Mission Personnel (with Clarence Thurber), 1952. Editor Federal Government Service, 1954; Four Steps to Better Government of New York City, 1954. Contbr. to books: Our Racial and National Minorities, 1937; The American Politician, 1939; Public Management in the New Democracy, 1941; Elements of Public Administration, 1946; The Administration of Foreign Affairs and Overseas Operations, 1951. Contbr. encys., jours. Home: 16 Inness Pl., Manhasset, L.I., N.Y.

SAYRES, Philip Cooke, business exec.; b. Brooklyn, Sept. 24, 1904; s. John Hunting and Adelaide (Cooke) S.; B.A., Hamilton Coll., 1927; married Ruth Hopwood, February 6, 1937; children—Elizabeth A. (Mrs. A. R. Stone), Barbara A., Philip Cooke. Served as assistant statistician, Jenks Gwynne & Co., 1927-28; account supervisor Scudder, Stevens & Clark, 1928-31; assistant to president, Bristol Myers Co., 1931-33, comptroller, 1933-35, asst. treas., 1935-36, comptroller and asst. treas., 1936-40, sec.-treas., 1940-43, dir., 1943-44, exec. v.p., dir. since 1944. Trustee The Harvey Sch., Northern Westchester Hosp. Mem. Newcomen Soc. N.A., Sigma Phi. Clubs: University (N.Y.); Bedford Golf and Tennis. Home: 25 Ivy Hill Rd., Chappaqua, N.Y. Office: 630 Fifth Av., N.Y.C.

SBARBORO, Alfred Enrico ◎ V. 28.

SCAIFE, Alan Magee (skâf), manufacturer; b. Pittsburgh, Pa., Jan. 10, 1900; s. James Verner and Mary (Magee) S.; prep. edn., Shadyside Acad., Pittsburgh; Ph.B., Sheffield Scientific School (Yale), 1920; LL.D., U. Pitts., 1950; m. Sarah C. Mellon, Nov. 16, 1927; children—Cordelia M. (Mrs. C. Scaife May), Richard Mellon. With Scaife Co., steel tank mfrs., Pittsburgh, since 1920, now chmn.; dir., member exec. and finance coms., Gulf Oil Corp.; dir. Pittsburgh Consol. Coal Co.; Mellon Nat. Bank and Trust Co.; Pullman-Standard Car Mfg. Co., M. W. Kellogg Co., Trailmobile, Inc., Pullman, Inc., Air Reduction Co., A. M. Byers Co., Washington-Waynesburg Railroad, Bell Telephone Co. of Pa., T. Mellon and Sons. Served in U.S.N.R., World War I; lt. col., United States Army, World War II. Trustee Elizabeth Steel Magee Hospital, Mellon Institute of Indsl. Research, Carnegie Hero Fund Commn. (all of Pitts.); U. Pitts. (president board). Republican. Protestant. Clubs: Pittsburgh, Pittsburgh Athletic Assn., Pittsburgh Golf, Duquesne, Fox Chapel Golf, Allegheny Country (Pittsburgh); Racquet and Tennis (New York); Rolling Rock (Ligonier, Pa.). Home: Ligonier, Pa. Office: 525 William Penn Pl., Pittsburgh.

SCAIFE, Lauriston L., clergyman; born Milton, Mass., Oct. 17, 1907; s. Roger Livingston and Ethel May (Bryant) S.; student Milton Acad., 1926; A.B., Trinity Coll., 1931; S.T.B., Gen. Theol. Sem., 1939; S.T.D., Gen. Theol. Sem., 1948, Hobart and William Smith Colls., 1949; D.D., Trinity College, 1948; LL.D. (honorary), Alfred University, 1953; married Eleanor Morris Carnochan, October 19, 1939; children—Sybill Grosvenor, Cynthia Lincoln. Master of classical languages, St. Paul's Sch., Concord, N.H., 1937-38; curate, St. Thomas Episcopal Ch., N.Y. City, 1938-42; rector, Trinity Episcopal Ch., Newport, R.I., 1942-45; rector, Calvary Episcopal Ch., Pittsburgh, 1945-48; consecrated 7th bishop of Diocese of Western N.Y., 1948. Served as chaplain, Naval Res., 1944-46. Trustee St. Vladimir's Theol. Seminary, N.Y. City, since 1941, Gen. Theol. Sem., N.Y.C., St. Vladimir's Russian Orthodox Seminary, N.Y.C.; chmn. bd. trustees DeVeaux Sch.; dir. Protestant Home for Unprotected Children, Buffalo Mus. Science. Member Society Mayflower Descendants, Pilgrim Soc., Signet Soc. of Cambridge, Alpha Delta Phi. Clubs: University (New York); Pittsburgh Golf; Harvard (Boston). Editor: The Russian Priests of Tomorrow, 1939. Home: 250 Summer St., Buffalo 22. Office: 1114 Deleware Av., Buffalo 9.

SCALES, Joseph E(dward), ret. tobacco exec.; b. Balt., Apr. 13, 1891; s. Joseph Edward and Minnie Elizabeth (Smith) S.; ed. pub. schs., Balt.; m. Edith Morris Caulk, Aug. 26, 1918 (dec. Nov. 21, 1952); children—Dorothy Caulk, Edith Janet (Mrs. John C. Stidham), Marjorie Morris (Mrs. Frank M. Williams, Jr.). Entered tobacco bus., 1912; mem. sales dept., Liggett & Meyers Tobacco Co., Balt., 1916-17, salesman, 1919-20, div. sales mgr., 1920-26, dept. mgr., Richmond, Va., 1926-43, sales supr., N.Y.C., 1943-53, dir., 1944-53, ret. Served as 2d lt., Inf., (aide-de-camp), U.S. Army, World War I. Mem. Am. Legion. Clubs: Miles River Yacht (St. Michaels, Md.); Rockefeller Center Luncheon (N.Y. City). Home: P.O. Box 142, Bon Air, Chesterfield Co., Va.

SCALLEY, Douglas ◎ V. 26.

SCALPONE, Alfred James, advt. exec.; b. N.Y.C., Aug. 23, 1913; s. Joseph F. and Eleanor (Mingalone) S.; student, Columbia, 1934; m. Esther Patricia Leistikow, Sept. 21, 1940; children—Suzanne, Russell. With Young & Rubicam, Inc., 1936-47, successively messenger, copywriter, radio comml. writer, prodn. supvr.; mgr. charge radio and television prodn. McCann-Erickson, Inc., N.Y.C., 1937-53, v.p., 1953——. Served as civilian with Armed Forces Radio Services and Spl. Services, 1943-44. Home: Rockwood Lane, Greenwich, Conn. Office: 50 Rockefeller Plaza, N.Y.C. 20.

SCAMMON, Richard Everingham ◎ V. 26.

SCAMMON, Richard Montgomery, govt. ofcl.; b. Minneapolis, July 17, 1915; s. Richard Everingham and Julia (Simms) S.; A.B., U. of Minn., 1935; A.M., U. of Mich., 1938; Certificate, Sch. Economics, University of London, 1936; married Mary Stark Allen, February 20, 1952. Assistant department polit. sci. U. of Mich., 1937-38; research sec., radio office, U. of Chicago, also asso. producer U. of Chicago-NBC Round Table, 1939-41; dep. mil. gov., Kreis Morgentheim, Wuerttemberg, 1945; polit. officer, Land Wuerttemberg-Baden, 1945-46; chief, polit. activities br., civil adminstrn. div., Office Mil. Govt. for Germany (U.S.), 1946-48, chief, div. research for Western Europe, 1948——. Served with U.S. Army, 1941-46, advancing to rank of capt. Mem. Am. Polit. Sci. Assn., Am. Acad. Polit. and Social Sci., Acad. Polit. Sci., Mil. Govt. Assn., Fgn. Service Assn. Club: Cosmos (Washington). Contbr. jours. Lectr. Home: 1802 Corcoran St., Washington 9. Office: Dept. of State, Washington 25.

SCANDRETT, Henry Alexander, railway exec.; b. Faribault, Minn., Apr. 8, 1876; s. Henry Alexander and Jane Whiting (Whipple) S.; grad. Shattuck Mil. Sch., Faribault, Minn., 1894; B.L., U. of Minn., 1898, LL.B., 1900; m. Frances Hochstetler, Mar. 11, 1928; 1 son, Henry Alexander. Claim adjuster U.P. R.R. Co., 1901, asst. atty. for Kan. and Mo., 1901-11; asst. interstate commerce atty., U.P. System and S.P., 1911-12; interstate commerce atty. U.P. System and S.P. Co., 1912-13; interstate commerce atty. U.P. System, 1913-18, also asst. dir. traffic, Jan.-July 1918; traffic asst., Central Western Region, U.S. R.R. Adminstrn., July 1, 1918-Oct. 31, 1919; valuation counsel and commerce counsel, U.P. System, 1919-25, vice-pres., in charge valuation, commerce matters, land and public relations dept., 1925-28; pres. Chicago, Milwaukee, St. Paul & Pacific R.R. Co., 1928-38, trustee, 1936-45, again pres. Dec. 1945 to May, 1947. Outstanding achievement award U. Minn., 1952. Mem. Delta Kappa Epsilon. Republican. Episcopalian. Clubs: Chicago; Glen View Golf (Ill.). Home: 425 Grove St., Evanston, Ill.

SCANDRETT, Richard B., Jr., lawyer; b. Pittsburgh, Pa., Apr. 12, 1891; s. Richard B. and Agnes (Morrow) S.; A.B., Amherst, 1911; LL.B., Columbia Univ., 1916, Univ. of Colorado, 1916; Litt.D., Bethany, 1944; m. Mary Emma Landenberger, October 4, 1930; children—Nancy Day, Dwight Morrow, Eugenia Landenberger, Alexander Marshall. Began as instructor Allegheny High Sch., 1911; admitted to Colorado bar, 1916, New York bar, 1922, U.S. Supreme Court bar, 1930; law clk. with William V. Hodges, Denver, 1916-17; prof. law, U. of Colo., 1917; with Simpson, Thacher & Bartlett, N.Y. City, 1919-23; chmn. treasurer's advisory bd., Rep. Nat. Com., 1924; treas. N.Y. County Rep. Com., 1928-32; legal and financial adviser to chmn. bd. Am. Gas & Electric Co., 1924-25, v.p., 1925-29; mem. law firm Scandrett & Chalaire; member Allied Commn. on Reparations, 1945; president Survey Associates, Inc., 1935-49; director Registrar & Transfer Company, Charvet et Fils, Incorporated. Director Church Men's Committee Crusade for Children, 1933; dir. Grenfell Assn. of America, chief UNRRA Mission to Byelorussia, 1946. Treas. Rep. Co. Com. of Orange Co., 1934-39; del. Rep. Nat. Conv., 1936; del. Rep. State Conv., 1930-36, 38; del., permanent chmn. Rep. Judicial Conv., 9th Dist., 1937; received 1,998,628 votes as Rep. candidate for congressman-at-large from N.Y., 1938. Trustee Robert A. Taft Meml. Foundation, Inc. In Aviation Div., U.S.N.R.F., advancing to ensign (naval aviator), 1918-19. Awarded Amherst Coll. medal "for eminent service," 1936. Mem. Am. Bar Assn., N.Y. State and Orange County Bar Associations, New York Law Institute, County Lawyers Assn., Naval Order of U.S., N.Y. Soc. Mil. and Naval Officers, Fgn. Policy Assn., Nat. Com. on Immigration Policy (exec. bd.); Orange Co. Soc. (pres. 1935-36), Nat. Rep. Club, Soc. of Friendly Sons of St. Patrick, Pilgrims, Beta Theta Pi, Phi Delta Phi, Delta Sigma Rho. Conglist. Mason, K.T. Club: University. Author: Divided They Fall, 1941. Contbr. to mags. Home: Cornwall, N.Y. Office: 30 Pine St., N.Y.C.

SCANLAN, John R., Roman Catholic Bishop; b. Ireland, May 24, 1906; s. Peter and Katherine (Coleman) S.; student Brothers of the Christian Schs., Cork, Ireland, 1918-23; Nat. U. of Ireland, Dublin, 1923-24, All Hallows Coll., Dublin, 1923-30, U. Cal., 1930-31. Came to U.S., 1930, naturalized, 1937. Ordained priest, Roman Cath. Ch., 1930; Pastor St. Thomas More Ch., San Francisco, 1950-54. Dir. San Francisco Archdiocesan Council Cath. Men, 1952-54; Auxiliary Bishop, Honolulu, 1954——. Home: 1184 Bishop St., Honolulu 13, T.H.

SCANLON, Edward J(oseph), coll. pres.; b. Holyoke, Mass., Jan. 29, 1893; s. John J. and Katherine (Lynch) S.; ed. Post Business Coll., Worcester, Mass., 1914-15; A.B., Holy Cross Coll., Worcester, 1915; Ed.M., Boston U., 1936; summers at Teachers Coll., Columbia U., Fitchburg State Teachers Coll.; m. Kathleen Shanahan, June 29, 1925; children—John, Kathleen (Mrs. W. J. King), Mary, William, Carol Ann, Joseph. Teacher, Meriden (Conn.) High Sch., 1915-17; with Emergency Fleet Corp., Washington, D.C., 1917-18; teacher Wilby High Sch., Waterbury, Conn., 1919-20, Holyoke High Sch., 1920-24; dir. and prin. continuation sch., 1924-29; prin. Morgan Jr. High Sch., 1929-38; pres. State Teachers Coll., Westfield, Mass., since 1938. Overseas in World War I, 1918-19. Mem. N.E.A., Am. Assn. Teachers Colls., Eastern Assn. Teachers Colls., Mass. Assn. Teachers. Roman Catholic. K.C. Club: Rotary (Westfield). Home: 20 King Street, Westfield, Mass.

SCANLON, George F. ◎ V. 28.

SCANLON, John J., communications exec.; b. Phila., July 22, 1909; s. John J. and Jane (Little) S.; student U. Pa., 1927-33; m. Mildred Colvard Finley, Nov. 29, 1952. Employed Bell Telephone Co. of Pa., 1925-51; asst. treas. Am. Telephone & Telegraph Co., 1952-53, treas. since 1953. Cons. W.P.B., 1942, DPA, 1951. Served with AUS, 1942-45; lt. col., O.R.C. Recipient Legion of Merit. Mem. Tres. Club, Inc., Newcomen Soc. N.A., Am. Statis. Assn., Mil. Order World Wars. Delta Sigma Pi. Clubs: Army and Navy (Washington); Railroad-Machinery (N.Y.C.); Bankers; Pa. Soc. Home: Merwins Lane, Greenfield Hill, Fairfield, Conn. Office: 195 Broadway, N.Y. C. 7.

SCANNELL, David D. ◎ V. 27.

SCANNELL, John A(ndrew), educator; b. Northhampton, Mass., Apr. 1, 1904; s. Patrick M. and Katherine (Heffernan) S.; B.S., Pa. State Tchrs. Coll., 1927; M.A., N.Y.U., 1929; Ed.D., Ind. U., 1940; m. Lois C. Dimmick, June 2, 1928; children—John Bruce, Patricia Jean, Robert James. Supervisor health edn. elementary schs., Easton, Pa., 1925-26; dir. phys. edn. Saunders Trade Sch., Yonkers, N.Y., 1927-29; prof. phys. edn., U. Notre Dame since 1929, dept. head since 1932. Home: 554 Marquette Av., South Bend 17, Ind.

SCANNELL, Joseph John, state ofcl.; b. Wilmington, Del., Apr. 2, 1919; s. Joseph Cornelius and Eva (Eckrich) S.; B.A., U. Del., 1937; m. Anne Curlett, Sept. 23, 1938; children—Eva Judith, Kathleen, Joseph, Susanna, Teresa. Tchr. bus. law and English Beacom Coll., Wilmington, 1937-38; claims examiner Del. Unemployment Compensation Commn., 1938-46, office mgr., 1946-46, chief placement, 1947-52; adj. gen. State of Del., since May 1950. Mem. Gov's. Aid the Physically Handicapped Com., 1946-50. Dem. nominee for rep.-at-large U.S. Ho. Reps., 1952. Served as capt. A.U.S., 1941-45; with 198th C.A.C. Regt., S.W. Pacific, 1941-43; instr. A.A.A. Sch., 1943-44; with mil. govt., Tinian, P.I., Japan, Korea, 1945; 2d lt., Res., 1937; mem. Del. N.G., advancing from 1st lt. to brig. gen., 1950. Mem. Am. Legion (chmn. nat. def. com. 1948, mem. employment com. 1947-49), Vets. Fgn. Wars, Y.M.C.A. K.C. Home: 17 E. 30. Office: State Armory, Wilmington, Del.

SCARBOROUGH, Harry Melvin (skär'bŭr-ō), educator; b. Hartford County, Md., Apr. 4, 1881; s. George W. and Mary Elizabeth (Jeffers) S.; Ph.B., M.A., Dickinson Coll., Carlisle, Pa., 1906; m. Grace Duncan Elmer, June 14, 1913; 1 dau., Anne Barbara. Instr. in science, New York Mil. Acad., 1906-11, headmaster, 1911-18, and since 1937, trustee. Served as capt. Chem. Warfare Service, United States Army, 1918; maj. C.W.S. Res., 1919-24, lt. col. since 1924. Mem. Am. Legion (past comdr. Cornwall Post), S.A.R., Kappa Sigma. Republican. Presbyterian. Mason (P.M.). Clubs: Kappa Sigma (New York); Lions, Storm King Golf. Home: Cornwall-on-Hudson, N.Y.

SCARBOROUGH, James Blaine, coll. prof.; b. Mt. Gilead, N.C., June 22, 1885; s. Isham Wilson and Jane (Haywood) S.; A.B., U. of N.C., Chapel Hill, N.C., 1913, A.M., 1914; Ph.D., Johns Hopkins U., 1923; m. Lessie Neville, June 30, 1915 (dec.); children—Lucile Elizabeth, James Blaine (dec.) Ernest Neville; m 2d, Julia Kauffman, Aug. 18, 1930; 1 son, William Kauffman. Instr. mathematics, N.C. State Coll., Raleigh, 1914-18; instr. mathematics, U.S. Naval Acad., Annapolis, Md., 1918-21, asst. prof. mathematics, 1921-28, asso. prof., 1928-37, prof. 1937-50, professor emeritus since 1950. Fellow A.A.A.S.; member of American Mathematical Society, Math. Assn. of America, Association for Computing Machinery. Consultant in numerical analysis, Naval Ordnance Laboratory. Phi Beta Kappa. Awarded Cain Math. Medal, U. of N.C., 1912. Presbyterian. Club: Naval Acad. Officers (Annapolis). Author: Numerical Mathematical Analysis, 1930, 1950. Co-Author: Fundamentals of Statistics, 1948. Contbr. papers on math. subjects. Home: Ferry Farms, R.D. 4, Annapolis, Md.

SCARBOROUGH, John Barret, pub.; b. Chicago, Aug. 10, 1891; s. Henry and Mary (Barret) S.; Foster Diploma, Felsenthal Sch., Chicago, 1905; student Armour Acad., 1905-08, Lewis Inst., 1908-09; m. Frances Hale, Mar. 4, 1914; children—Frances (Mrs. Joseph R. Naylor, Jr.), Suzanne (Mrs. Robert S. Edwards, Jr.). With 20th Century Machinery Co., Waukegan, Chicago, Milwaukee, 1910-15; mgr. out-of-town dept., with spl. features div.; asst. mgr. classified sales force Chicago Tribune, 1915-17; with Crowell Pub. Co. and Crowell-Collier Pub. Co., Chicago and N.Y. City, 1917-51; advt. salesman The Am. Mag., 1917-20, Western advt. mgr., 1920-26, nat. advt. mgr., N.Y. City, 1926-46, pub., 1946-51; v.p. and dir. Crowell-Collier Pub. Co., N.Y. City, 1946-51; pres. Family Pub. Corp., Chicago, pres., pub. Am. Family mag. 1951—; director Creative Printing Sales, Cuneo Press, Inc. Member nat. adv. council Jr. Achievement; mem. Darien (Conn.) Library Bd. Clubs: Chicago Athletic Association (Chgo.); Rifle and Pistol, Wee Burn Country (Darien). Home: Highfield Lane, Darien, Conn. Office: 959 8th Av., N.Y.C. 19.

SCARBOROUGH, Julian Haskell, university administrator; b. in Bishopville, S.C., June 16, 1891; s. Orlando C. and Mary (Ambrose) S.; student Furman U., Yale, George Washington U.; LL.D. (honorary), Furman University, 1949; married Mary Claire Peterson, Jan. 3, 1923; 1 son, Julian Haskell. Pres. Fed. Land Bank of Columbia (S.C.), Dist. No. 3, retired 1954; administr. dir. Furman U., 1954—; past pres. Production Credit Corp. of Columbia; v.p., State Life Ins. Co.; dir., State Capital Life Ins. Co., State Capital Ins. Co. Formerly mem. S.C. Ho. of Reps.; S.C. State senator; treasurer State of South Carolina; general agent Farm Credit Adminstrn. Trustee Furman U. (chmn. bd.). Democrat. Baptist. Mem., Am. Cancer Soc., Inc. Club: Rotary (Greenville, S.C.). Office: Furnam U., Greenville, S.C.

SCARBOROUGH, William John, coll. pres.; b. Lincoln, Neb., Feb. 15, 1913; s. Ray James and Carrie (Case) S.; student Carleton Coll., Northfield, Minn., 1930-31; summer Winona (Minn.) State Teachers Coll., 1931, U. of Minn., 1932; A.B., Hamline U., St. Paul, Minn., 1933; A.M., Boston U., 1935, S.T.B., 1936, Ph.D., 1940; m. Irene Parish, May 17, 1934; children—John Samuel, Katharine Elizabeth. Ordained to ministry of Meth. Ch., Deacon, 1935; Elder, 1936; pastor Homecroft Meth. Ch., St. Paul, Minn., 1931-32, Grace Meth. Ch., St. Paul, 1932-33, Oaklands Meth. Ch., Methuen, Mass., 1934-35, Federated Ch., Norfolk, Mass., 1935-39; prof. philosophy and religion, McKendree Coll., Lebanon, Ill., 1939-42, dean of men, 1941-42; prof. psychology and religion and dean of chapel, Cornell Coll., Mt. Vernon, Ia., 1942-43; dean of coll. and prof. philosophy and religion, Morningside Coll., Sioux City, Ia., 1943-46; prof. N.T. lit., Garrett Biblical Inst., Evanston, Ill., summer 1946; pres. W. Va. Wesleyan Coll., Buckhannon, W.Va., since 1946. President W.Va. Council Chs. and Religious Edn., 1949-51; state chmn. U.S.O., 1948-49; chmn. Gov's. Com. on W.Va. Citizens Health Planning 1950-52; voting del. Meth. Ch. Constl. Conv., Nat. Council Chs., Cleveland, 1950. Mem. Buckhannon W.Va. C. of C. (bd. dirs.), American Association U. Profs., N.E.A., W.Va. Edn. Assn., American Philosophical Assn., Soc. Biblical Lit. and Exegesis, Nat. Assn. Biblical Instrs., W.Va. Annual Conf. Methodist Church, Kappa Phi Sigma. Rotary. Author: A Life of Jesus, 1950. Editor: Is It Morning Yet, 1944. Home: 126 Pocahontas St., Buckhannon, W.Va.

SCARFF, John Edwin (skärf), neuro-surgeon; b. Bellefontaine, O., Mar. 19, 1898; s. Edwin Curl and Margaret Gorton (Riddle) S.; student Ohio-Wesleyan U., Delaware, O., 1916-18; B.S., Princeton U., 1920; M.D., Johns Hopkins, 1924; m. Ellen Backland, Apr. 14, 1934; children—John Edwin, Timothy Backland. Attending neurosurg., Neurol. Inst. of New York. Prof. clinic neurosurgery, College Physicians & Surgeons, Columbia U. Lt. Col. Med. Corps, Army U.S., 1942-46. Diplomate Am. Bd. Neurol. Surgery. Fellow A.C.S.; mem. Harvey Cushing Soc., Soc. Neurol. Surgeons, Soc. Brit. Neurol. Surgeons, Am. Electroencephalographic Soc., med. cons. World War II, several fgn. socs., A.M.A., New York Academy of Medicine, New York Neurological Society Assn. Research in Nervous and Mental Diseases, Am Neurol. Assn., Phi Delta Theta, Phi Beta Kappa, Alpha Omega Alpha, Key and Seal. Progressive Republican. Presbyn. Mason. Clubs: University (New York); Badminton. Contbr. chapters to Pediatric Surgery by E. C. Brenner, 1938; chapters to Treatment of Cancer and Allied Diseases by G. T. Pack, 1939. Co-author sect. on Peripheral Nerves, Military Surgical Manual, Nat. Research Council, 1942. Address: Neurological Institute, Columbia Medical Center, New York, N.Y.

SCARFF, John Henry ◎ V. 26.

SCARLETT, Andrew Jackson, Jr., educator; b. West Boylston, Mass., Mar. 17, 1889; s. Andrew Jackson and Clara (Bullard) S.; A.B., Dartmouth College, 1910; A.M., Columbia, 1914, Ph.D., 1917; m. Bertha Torsleff, Sept. 5, 1917; 1 dau., Marjorie Louise. Instr. chemistry, Dartmouth Coll., 1911-13; asst. in chemistry, Columbia, 1913-17; instr. chemistry, Dartmouth, 1917-20, asst. prof. chemistry, 1920-25, prof. chemistry since 1925; head of chemistry dept., U.S. Army Univ., Biarritz, France, 1945-46. Mem. Am. Chem. Soc., Sigma Xi, Phi Lambda Upsilon, Sigma Alpha Epsilon. Republican. Baptist. Mason. Author: General College Chemistry, 1954; Brief College Chemistry, 1952. Home: Hanover, N.H.

SCARLETT, Frank M., federal judge; b. Brunswick, Ga., June 9, 1891; s. Frank M. and Bessie Brailsford (Bailey) S.; student Glynn Acad., Brunswick, 1898-1908, Gordon Coll., Barnesville, Ga., 1908-10; LL.B., Univ. of Ga., 1913; m. Mary Louisa Morgan, June 15, 1923; children—Mary Louise, Frank M., Richard M. Admitted to Bar of Ga., 1913; practiced law in Brunswick under name of Courtland Symmes and Scarlett, 1913-15, pvt. practice, 1915-29; apptd. solicitor of city court of Brunswick, 1919-29; entered partnership under name of Reese, Scarlett, Bennett and Highsmith, 1929-37, with Reese, Scarlett, Bennett and Gilbert, 1937-46; U.S. Dist. Judge since Feb. 14, 1946. Former dir. Am. Nat. Bank Brunswick, Sea Island Co., Sea Island Beach, Ga. Chmn. Dem. exec. com. 1925-45. President Brunswick Chamber of Commerce, 1936-38; mem. Alpha Tau Omega. Presbyterian (elder). Mason (Shriner). Elk. Clubs: Capitol City (Atlanta); Oglethorpe (Savannah, Ga.). Home: 902 Wright Sq. Office: Federal Bldg., Brunswick, Ga.

SCARLETT, William, bishop, retired; b. Columbus, O., Oct. 3, 1883; s. William and Myra (Siebert) S.; A.B., Harvard, 1905, D.D., (hon.), 1950; B.D., Episcopal Theological School, 1909; LL.D., U. of Arizona, 1922, Washington University, 1932; D.D., U. of the South, 1932; m. Leah Van Riper Oliver, Sept. 2, 1941. Deacon, 1909, priest, 1910, P.E. Ch.; asst. St. George's Ch., New York, 1909-11; dean Trinity Cathedral, Phoenix, Ariz., 1911-22; dean Christ Church Cathedral, St. Louis, 1922-30; elected bishop co-adjutor, P.E. Ch., 1930; bishop of Mo., 1933-53, ret.; chmn. Joint Commn. on Social Reconstrn. P.E. Ch., 1940-52; chmn. dept. Internat. Justice and Goodwill, Nat. Council Chs. Christ in Am., 1948-52. Mem. Sec. Navy's Civilian Adv. Commn. Regent University of Ariz., 1913-21; mem. American Council Race Relations, National Committee American Civil Liberties Union, Foreign Policy Association. Delta Tau Delta. Mason. Clubs: Harvard (N.Y.C. and St. Louis). Contbr. to Best Sermons, 1926; Charleston Papers, 1930; Chicago Papers, 1933; A Righteous Faith, What Are We Fighting For?, and other volumes. Editor, Christianity Takes a Stand, Christian Demand for Social Justice; Phillips Brook's Selected Sermons; To Will One Thing; mem. editorial bd. Christianity and Crisis, 1954—. Contbr. Interpreters Bible. Home: Dyce Head, Castine, Maine.

SCARPITTA, Salvatore Cartaino ◎ V. 26.

SCARSETH, George Dewey (skär'sĕt), agronomist; b. Galesville, Wis., Oct. 7, 1898; s. Idius Barnard and Sena (Semb) S.; B.S., U. of Wis., 1924; grad. student, Yale, 1925-26; Ph.D., Ohio State U., 1935; D.Sc. (honorary), Purdue University, 1952; married Ida H. Bierke, August 6, 1926; children—Mary Sena, Dwight (dec.). Dairy tester, Wis. Herd Improvement Assn., 1917-18; with Wis. Soil Survey, 1923-24; asst. soil chemist, Conn. Agrl. Expt. Sta., 1924-26, United Fruit Co., Honduras, Central America, 1926-28; asso. prof. soil science, Ala. Poly. Inst., 1928-38; prof. soil science, Purdue U., 1938-43, chief in agronomy, 1943-44; dir. research Am. Farm Research Assn., Lafayette, Ind., since 1944; consultant soil scientist Standard Fruit and Steamship Co., since 1935. Collaborator, soil conservation service, U.S. Dept. Agr., 1935-44, tropical agr., Office Fgn. Relations, 1942-47; mem. adv. com. U.S. Dept. Agr., 1954; del. Internat. Congress Soil Science, Belgian Congo, 1954; lecturer Alaskan Farm Forum, 1955. Served with the United States Navy during World War I. Recipient Freedom Found. award, 1951, 52. Fellow Am. Soc. Agronomy, A.A.A.S.; mem. Am. Chem. Soc., Soil Sci. Soc. of Am. (pres. 1936), Internat. Soc. Soil Sci., Sigma Xi (pres. Purdue chpt. 1943-44), Alpha Chi Sigma, Gamma Sigma Delta, Alpha Zeta (hon.), Ceres, Scabbard and Blade. Presbyn. Club: Kiwanis (pres. Auburn, Ala., 1936). Elk. Author: Development, Classification and Characteristics of Soils, 1936; (reference book) Hunger Signs in Crops (chapter I, with R. M. Salter), 1941; 2d edit. (with N.J. Volk). Contbr. about 40 scientific papers and bulls. on soil science to tech. publs. Home: 1414 Ravinia Rd., West Lafayette, Ind. Office: American Farm Research Assn., Schultz Bldg., Lafayette, Ind.

SCATCHARD, George (skätch'ärd), prof. physical chemistry; b. Oneonta, N.Y., Mar. 19, 1892; s. Elmer Ellsworth and Fanny Lavinia (Harmer) S.; Oneonta Normal Sch., 1898-1909; A.B., Amherst Coll., 1913, Sc.D. (hon.), 1948; Ph.D., Columbia, 1917; m. Willian Watson Beaumont, July 28, 1928. Asst., Amherst Coll., 1911-13; lab. asst., Columbia U., 1913-14, asst., 1914-15, Goldschmidt fellow, 1915-16, research asst., 1916-17; asso. prof. chemistry, Amherst Coll., 1919-23; Nat. Research fellow, Mass. Inst. Tech., 1923-24, temp. asst. prof. physical chemistry, 1924-26, asso. prof., 1926-37, prof. since 1937. Guggenheim fellow, 1931-32. Served as 1st lt., Sanitary Corps, U.S. Army, 1917-19. Chief Research Control Branch and Scientific Adviser to Deputy Military Gov. Office of U.S. Military Govt. in Germany, 1946. Recipient Theodore Richard Williams Medal, 1954. Mem. National Academy of Sciences, A.A.A.S., Am. Acad. Arts and Sciences, Am. Assn. Univ. Profs., Am. Chem. Soc., Phi Gamma Delta, Phi Beta Kappa, Phi Lambda Upsilon, Sigma Xi, Alpha Chi Sigma. Home: 984 Memorial Drive, Cambridge 38, Mass.

SCATES, Douglas Edgar, educator; b. San Diego, Calif., Dec. 11, 1898; s. Walter Bennett and Leona Louise (Roberts) S.; A.B., Whitworth Coll., Spokane, Wash., 1922; Ph.D., U. of Chicago, 1926; m. Marjorie Lee Baldwin, Dec. 26, 1922 (div. 1950); children—Charmian Lathrope, Marian Lee; m. 2d, Alice Virginia Yeomans, July 4, 1952. Asst. to examiner U. Chicago, 1923-24, instr. in dept. of edn., 1924-26; asst. prof. of edn. Indiana U., 1926-29; dir. bur. of research, Cincinnati Pub. Schs., 1929-39; asso. prof. edn., Duke U., 1939-46; prof., 1946-48; summer sch. instr. in univs. of Chicago, 1925, 27, Loyola, 1926, Ind., 1928, 29, Cincinnati, 1930, Duke, 1931-48; Office of the Secretary of War, Personnel Research Section, 1946-47. Director research in scientific personnel, for the American Council on Education, on projects sponsored by the Office of Naval Research, 1948-50; vis. prof. edn. Queens Coll., City of N.Y., 1950-52; asst. to the dean tchr. edn. Coll. City of N.Y., 1952; cons. Office Naval Research, also Human Resources Research Inst., U.S.A.F., 1950-52; engaged in writing Washington, 1952-53; prof. edn. U. Fla. 1953—; research specialist, Am. Social Hygiene Assn., N.Y.C., 1954-55. Mil. service, Wash. N.G., May-Oct. 1918; and S.A.T.C., Oct.-Dec., 1918. Fellow A.A.A.S. (mem. council since 1947), Am Psychol. Assn.; mem. N.E.A., Am. Edn. Research Assn. (exec. com., 1937-43, 46-49; v.p. 1946-47; pres. 1947-48; chmn. com. to revise constn. 1949-51; chmn. com. research promotion 1952-56), American Association School Administrators, Am. Statis. Assn. (v.p. 1941, field rep., Cincinnati, 1937-39; pres. N.C. chapter, 1941-42, field representative, North Carolina, 1945-48), Psychometric Society, Am. Sociol. Soc., Nat. Soc. for Study of Education, Phi Delta Kappa (chmn., comm. on Research and Program, 1946-50), Am. Assn. Univ. Profs. Vice pres. Ohio Conf. Statisticians, 1932, pres. 1933; pres. Edn. Research Dept. Ohio Edn. Assn., 1934, 1935. Presbyterian. Author: The Methodology of Educational Research (with C. V. Good, A. S. Barr), 1936; Methods of Research (with C. V. Good), 1954.

Chairman editorial board and editor, Review of Educl. Research 1937-43; asso. editor Journal of Educational Research, 1930-39, mem. editorial bd., 1939-48; contbg. editor Journal of Experimental Education, 1932-48; mem. bd. of editors. Ency. of Educational Research, 1939-41, 1946-50; assoc. editor, Jour. Am. Statis. Assn., 1948-50; editor research sect. Jour. Teacher Edn. since 1950. Home: 1006 S.W. 8th Av., Gainesville, Fla.

SCHAAF, Clarence W., business exec.; b. Burlington, Ia., 1892; s. Gustav and Ray (Herschler) S.; student mil. acad.; m. Hortense Ebeling, 1922; children—Richard E., Charles Edward. Started with Wilson Bros.; later with C.B.&Q. Ry. Co., Chicago, Ill.; with Florsheim Shoe Co., Chicago, since 1910, now vice pres., sec. and dir. Republican. Clubs: Standard (Chicago); Lake Shore Country (Glencoe, Ill.). Office: 130 S. Canal St., Chicago.

SCHAAF, Royal Albert, surgeon; b. Boone, Ia., Mar. 28, 1892; s. Rudolph George and Susan Maria (Doud) S.; M.D., N.Y.U., 1913; m. Helen Devore Thomas, Jan. 1, 1917; children—Royal Sommer (M.D.), Kate Coleman (Mrs. Perry J. Culver). Intern, resident Bellevue Hosp., N.Y.C., 1913-15; practice medicine, 1916, specializing surgery, Newark, 1919—; attending surgeon, med. dir. Presbyn. Hosp., Newark; cons. surgeon St. Barnabas Hosp. Women and Children, Newark, St. Mary's Hosp., Orange, N.J., Essex Mountain Sanitorium, Verona, N.J.; mem. sr. staff Harrison S. Martland Med. Center, Babies Hosp., Coit Meml. (all Newark); pres. Medical-Surgical Plan of N.J., Med. Service Adminstrn. of N.J.; pub. dir. Prudential Ins. Co. Am., 1953—. Mem. Bd. Med. Examiners of N.J., 1940—. Mem. council N.Y.U. Trustee N.J. div. Am. Cancer Soc. Served as capt. M.C., U.S. Army, World War I. Recipient Edward J. Ill. award Acad. Medicine of N.J., 1948, Am. Cancer Soc. award, 1951, also N.J. div. award, 1952. Fellow A.C.S., Acad. Medicine of N.J. (past pres.), Med. Soc. of N.J. (past pres.); mem. Soc. Surgeons of N.J. (past pres.), Essex County Med. Soc. (past pres.), A.M.A., Bellevue Hosp. Alumni Assn. Home: 413 Mt. Prospect Av., Newark 4.

SCHAAFF, Charles Henry (shääf), ins. exec.; b. Washington, Mar. 7, 1903; s. John Thomas and Lillian (Arnold) S.; student prep. sch., Deep Springs, Cal.; A.B., Cornell, 1927; m. Louise Thomas, Oct. 6, 1928; children—Anne (Mrs. Charles H. Wadhams, Jr.), Jean Arnold (Mrs. Dennis A. Meenan), Thomas Scrantom, Charles Henry, III. With the sales department of the Todd Co., Rochester, N.Y., 1927-28; investment salesman Bankers Trust Co. of N.Y., 1929-31; agt. Mass. Mut. Life Ins. Co., 1931, gen. agent, Syracuse, 1937-41, general agent, Rochester, 1941-50, v.p., Springfield 1950—, now dir. Director Young Men's Christian Association, Springfield; dir. Rochester Hosp. Service Corp., 1940-50; gov., treas. Genesee Hosp., Rochester, 1946-50; corporator Wesson Meml. Hosp., Springfield Hosp., Adult Mental Health Clinic, Springfield; member Cornell Univ. Council, Ithaca. Named mem. Million Dollar Round Table, 1944-48, 51. Chartered Life Underwriter, 1941. Mem. General Agents Association (pres. 1946-47, member executive committee 1941-50), Rochester Life-Trust Council (pres. 1944-45), Rochester (pres. 1946-47), Springfield life underwriters assns., Rochester Gen. Agts. and Mgrs. Assn. (pres. 1949-50), Chartered Life Underwriters (pres. Rochester chpt. 1950). Clubs: Longmeadow Country, Colony (Springfield), Genesee Valley of Rochester (gov. 1945-50, pres. 1948-50). Home: 288 Park Dr., Longmeadow. Office: 1295 State St., Springfield, Mass.

SCHAAP, Michael ◎ V. 27.

SCHACHNER, Nathan (shack ner), author; b. N.Y.C., Jan. 16, 1895; s. Bernard and Dora (Selden) S.; B.S., City Coll., N.Y., 1915; J.D., N.Y.U., 1919; m. Helen Lichtenstein, June 28, 1919; 1 dau., Barbara (Mrs. Ludwig Brunner). Chemist dept. of health, N.Y.C., 1915-17; admitted to N.Y. bar, 1919, practiced in N.Y.C., 1919-33; writing and hist. research, 1933—; editorial cons. Am. Jewish Com., 1945-51; dir. public relations Nat. Council Jewish Women, 1954—. Served in chem. warfare service, U.S. Army, 1917-18. Mem. Am. Rocket Soc. (pres. 1933), Aaron Burr Assn. Author: Aaron Burr, 1937; The Medieval Universities, 1938; By the Dim Lamps, 1941; The King's Passenger, 1942; The Sun Shines West, 1943; The Wanderer, 1944; Alexander Hamilton, 1946; Church, State and Education, 1947; The Price of Liberty, 1948; Thomas Jefferson, vols. 1 and 2, 1951; Alexander Hamilton, Nation Builder, 1952; Space Lawyer, 1953; The Founding Fathers, 1954. Contbr. articles and fiction to nat. mags. Home: 1749 Grand Concourse, N.Y.C. 53.

SCHACHT, Elmer C., business exec.; b. Sandusky, O., July 24, 1896; s. John and Lena (Bach) S.; B.S., U. Mich., 1918; student Stevens Inst. Tech., Carnegie Inst., Cleveland Law Sch.; m. Katharine Gawne, June 25, 1921; children—Katharine Louise (Mrs. Robert L. Gorman), Ann Elizabeth (Mrs. Robert H. Purser). Entire bus. career with Behr Manning Corp., Troy, N.Y., and predecessor Manning Abrasive Co., since 1920, dist. sales mgr., Cleveland, 1920-25, factory mgr., 1928-42, dir. since 1937, vice pres. in charge mfg., 1942-46, vice pres. and asst. gen. mgr., 1946-49, vice pres. and gen. mgr., 1949-50, pres. since 1950; treas. Gann Hotels Corp., Cambridge, N.Y., 1945—; v.p., dir. Norton Co., Worcester, Mass.; trustee Troy Savs. Bank, Trustee Russell Sage College, Albany (New York) Medical College, Troy Public Library. Served as lieutenant (j.g.), U.S. Navy, 1918-19. Mem. Troy City Planning Comm. since 1945. Recipient Modern Pioneer award for inventions, Nat. Assn. Mfrs., 1940. Presbyn. (trustee). Clubs: Troy, Country (Troy, N.Y.); Union League (N.Y. City). Author: Direct Current Motor and Generator Troubles, Operation and Repair (with T. S. Gandy), 1921. Inventor electro-deposition process for coated abrasives and textiles; inventor gasket material and abrasive specialties. Home: 2 Terrace Pl. Office: Behr Manning Corp., Troy, N.Y.

SCHACHT Robert Hugo Jr. ◎ V. 28.

SCHACHTEL, Irving I., lawyer; b. London, Eng., Mar. 2, 1909; s. Bernard and Janie (Spector) S.; A.B., U. Buffalo, 1928; LL.B., Columbia, 1931; LL.D., Hartwick Coll., 1948; m. Elinor Leeds Weiler, Apr. 30, 1944; children—Ellen Merrill, Mary Irving, Roger Bernard. Came to United States, 1914, derivative citizen. With Sonotone Corporation, Elmsford, since 1931, president, general manager since 1946, director since 1944. Director Better Living Found., Inc., National Hospital for Speech Disorders (New York City). Trustee, treas. Profl. Children's Sch., New York City. Member A.S.C.A.P., Bar Association City N.Y., Westchester Co. Council Social Agencies (exec. com., bd.). Club: Columbia University. Author: Patent Pools and the Federal Anti-Trust Laws, 1932; Planning for Tax Economy, 1939; Conservation of Children's Hearing, 1948; Know Your Hearing Aid, 1950. Home: 1111 Park Av., N.Y.C. 28; (summer) 5 Poplar Av., Deal, N.J. Office: Sonotone Corp., Elmsford, N.Y.

SCHACHTER, Oscar, lawyer; b. New York, N.Y., June 19, 1915; s. Max and Fannie Javits) S.; B.S.S., Coll. of City of New York, 1936; LL.B., Columbia, 1939; m. Mollie Miller, Aug. 9, 1936; children—Judith, Ellen. Editor-in-chief, Columbia Law Rev., 1938-39; admitted to New York Bar, 1939; in law practice, New York, N.Y., 1939-40; atty. U.S. Dept. of Labor, Washington, D.C., 1940; chief nat. defense sect., law dept., Fed. Communications Comm., 1941; sect. of law com. and adviser on internat. communications, Bd. of War Communications, 1941-42; prin., divisional asst. U.S. Dept. of State (Adviser on wartime econ. controls and on European liberated areas), 1942-43; asst. gen. counsel UNRRA, 1944-46, drafting officer UNRRA council sessions, 1944-45, legal adv. UNRRA del. to U.S.S.R. and Poland, 1945; legal counselor United Nations since 1946, Chmn. legal com., U.N. Maritime Conf., 1948; legal cons. UNESCO, 1948; now dir. Gen. Legal Div. of U.N.; served as legal adviser various internat. confs. and U.N. councils and committees, secretary committee on international law, 1st Session U.N. General Assembly, 1946, sec. legal adv. com., U.N. Atomic Energy Commn., 1946-47. Mem. Am. Soc. Internat. Law, Phi Beta Kappa. Co-author: Across the Space Frontier, 1952. Contbr. to Brit. Yearbook of International Law, Ann. Rev. U.N. Affairs, and legal periodicals. Home: 16 Mountain Av., Larchmont, N.Y. Office: United Nations, N.Y.C.

SCHACTER, Harry William, business exec.; b. N. Y. City, Feb 13, 1901; s. Matthew and Rose (Burnam) S.; A.B., Columbia, 1921; m. Evelyn Finn, Sept. 20, 1926; children—Robert Harry, Mary Joheleen. Officer mgr. Am. Retailers, Inc., N.Y. City, 1925-27; gen. mgr. Herman Straus & Sons Co., Louisville, Ky., 1927-32; pres. Kaufman-Straus Co., Inc., Louisville, 1932-53, Kenville Realty Co., 1932—, Homecraft Finance Corp., 1935—; pres. Banner-Whitehall Corp., Indpls., 1953—; dir. City Stores Co. Chmn. Louisville Housing Authority; pres. Com. for Ky.; chmn. Ky. Merchants Assn. Dir. Retail Mchts. Assn. Jewish religion. Author of Profitable Department Store Management, 1930; Kentucky on the March, 1948. Home: 47 E. 52d St. Office: 31 S. Meridian St., Indpls.

SCHAD, Harry G(ordon), business exec.; born Mabanoy City, Pa., Sept. 18, 1903; s. John and Nellie (Evans) S.; grad. Girard Coll., 1920; m. Mae Hill, July 2, 1931; children—Marilyn, H(arry) Richard, Robert Gordon. With Atlantic Refining Company since 1925, gen. mgr. transportation since 1941, dir. since 1943, v.p. since 1945; dir. Am. Dredging Co., Central-Penn Nat. Bank of Phila., Am. Shipbuilders and Ship Owners Mut. Ins. Co., Transportation Mut. Ins. Co., Philadelphia Belt Line Railroad Company. Chairman Joint Executive Committee for Improvement and Development Phila. Port Area; pres. and dir. Phila. Maritime Exchange; commr. Del. River Port Authority; bd. mgrs. Am. Bur. Shipping. Trustee Bucknell U. Admitted to practice before Assn. I.C.C. Practitioners, United States Maritime Commission. Republican. Methodist. Clubs: Manufacturers Golf and Country, Racquet. Home: 1825 Hilltop Rd., Baederwood (Jenkintown P.O.), Pa. Office: 260 S. Broad St., Philadelphia 1.

SCHADDELEE, Richard (shäd'dē-lē), pub. utility exec.; b. Goedereede, The Netherlands, Mar. 30, 1873; s. Wilhelmus and Neeltje Hubertha (Kievit) S.; ed. common sch., The Netherlands, and corr. course, Am. Gas, Inst.; m. Gertrude Klomparens, June 26, 1902; children—Hubert Richard, Leona Gertrude, Geraldine Jean. Came with parents to U.S., 1887. Began as meter reader and collector, Grand Rapids (Mich.) Gas Co., 1891; v.p. and gen. mgr. Albion (Mich.) Gas Co., 1902-05, Child, Hulswit & Co., 1905-10, United Light & Rys. Co., 1910-26; v.p. United Light & Power Co., 1910-26, pres., 1926-28; chmn. exec. com., 1928 until retirement from active business, still dir.; dir. Am. Natural Gas Co., United Light & Rys. Co. Director Highland Park Assn., Grand Haven, Republican. Home: 112 Popular Trail, Grand Haven, Mich.; (winter) Ft. Myers, Fla.

SCHADE, Henry Adrian (shäd), ret. naval officer, educator; b. St. Paul, Dec. 3, 1900; s. Henry C. and Emma (Horeish) S.; B.S., U.S. Naval Acad., 1923; S.M., Mass. Inst. Tech., 1928; Dr. Engring., Technische Hochschule, Berlin-Charlottenburg, Germany, 1937; m. Alice Houseman, Feb. 14, 1925; children—Suzanne (dec.), Henry Adrian, Richard John. Commd. ensign, U.S. Navy, 1923, and advanced through the grades to commodore, 1944; retired as commodore, Feb. 1949; dir. engring. research and prof. mech. engring., Coll. Engring., U. of Calif. (Berkeley), since 1949. Mem. Am. Soc. Naval Architects and Marine Engrs., A.S.M.E. Clubs: Bohemian (San Francisco); Army and Navy (Washington). Home: 88 Norwood Av., Berkeley 7, Calif.

SCHADE, Wilbert Curtis (schäde), mfg. exec.; b. Canonsburg, Pa., Dec. 7, 1907; s. Wilbur Charles and Dakota (Knorr) S.; A.B., Washington U., 1938, LL.B., 1937; m. Florence Allen, Oct. 9, 1943; children—Wilbert Curtis, III, Bradford. Pub. accountant Jeff K. Stone & Co., St. Louis, 1939-41; mfg. and sales positions Olin Industries, Inc., 1941-52; gen. mgr. Olin arms and ammunition div. Winchester Repeating Arms Co. and Western Cartridge Co., 1952-54; exec. v.p., gen. mgr., dir. Ball Bros. Co., Muncie, Ind., 1954—; dir. Chardon Rubber Co. (Ohio), Kent Plastics Corp. (Evansville, Ind.). Mem. Bar Assn. St. Louis, Mo. Soc. C.P.A.'s, New Haven Lawn Club Assn., Phi Gamma Delta, Phi Delta Phi. Home: 7 Wiltshire Rd. Office: 9th St. and Macedonia Av., Muncie, Ind.

SCHAEFER, see also Schaeffer, Schafer, Schaffer, Shafer, Shaffer.

SCHAEFER, Bertha, gallery dir., interior designer; b. Yazoo City, Miss.; d. Emil and Julia (Marx) Schaefer; B.A., Miss. State Coll. for Women; diploma, Parsons Sch. Design, 1922. Owner Bertha Schaefer Interiors, N.Y.C., 1924—; gallery dir. Bertha Schaefer Gallery of Contemporary Art, N.Y.C., 1944—; designer furniture for Modern by Singer, M. Singer & Sons, N.Y.C., 1950—; interior designer for pvt. homes, apts., hotel lobbies, and restaurants. First decorative showing Regency, Antiques' Exhbn., Grand Central Palace, 1928; installed pioneer decorative interior application of flourescent lighting, 1939; created The Modern House Comes Alive, exhbn. furnished models of architects advanced designs, 1947-49; invited exhibitor Nat. Homefurnishings Show, 1951-54; furnished gallery exhbn. of interior design in Fine Arts, Phila. Art Alliance, 1952; designed Gen. Electric Bathroom, 1953; created color layout for auditorium of new temple, Washington Hebrew Congregation, 1954. Recipient Good Design award, Mus. Modern Art, 1952. Mem. Am. Inst. Decorators, Home Lighting Forum, Illuminating Engring. Soc. Clubs: Architectural League of N.Y., Decorators' (pres. 1947-48) (N.Y.C.). Home: 329 E. 58th St., N.Y.C. 22. Office: 32 E. 57th St., N.Y.C.

SCHAEFER, Frederic, engr., mfr., inventor; born Stavanger, Norway, Sept. 8, 1877; s. Capt. Thomas Michelsen and Rachel Johanna (Clausen) S.; student Stavanger Tech. Sch.; M.S., hon., U. Pittsburgh, 1929; m. Sarah Beatrice Bubb, Sept. 5, 1912; children—Jane (Mrs. A. L. Whittemore, Jr.), Frederic Michelsen, Katharine (Mrs. Louis A. Foy). Came to U.S., 1894, naturalized, 1902. Mech. engr., Boston; design engr., Westinghouse Elec. Co., Pitts. and Le Havre France, 1902-06; mech. engr. Summers Steel Car Co., Pittsburgh, 1906-14; organized, pres. Schaefer Equipment Co., since 1914. Exec. asst. Chief Dist. Ordnance Officer. Trustee Carnegie Inst. since 1935; trustee, vice pres. Am. Scandinavian Found. Republican. Episcopalian. Clubs: Duquesne, Rolling Rock, Pittsburgh Golf, Wianno, H.Y.P., Fox Chapel. Decorated Knight of St. Olaf, Comdr. of St. Olaf (Norway). Home: Park Mansions, Pitts. 13. Office: Koppers Bldg., Pitts. 19. Died Feb. 21, 1955.

SCHAEFER, Hugo H(erman), chemist, educator; b. Bklyn., July 3, 1891; s. George Ludwig and Marie Hedwig (Mueller) S.; Ph.G., Ph.C., Columbia, 1912, Pharm.D., 1913; Ph.D. cum laude, U. Berne, Switzerland, 1925; m. Elizabeth Louise Kish, July 7, 1921; children—George Theodore, Betty Marie. Chemist, N.Y. Quinine & Chem. Works, 1914-16; instr. chemistry, physics N.Y. Coll. Pharmacy, Columbia U., 1916-21, asst. prof., 1921 to 1937; chemist N.Y. State Bd. Pharmacy since 1930; dean, prof. chemistry Bklyn. Coll. Pharmacy, L.I.U., since 1937; pres. Schaefer Labs., Inc., 1931—; dir. American Druggist Fire Insurance Company. Member and secretary pharmacopoeial revision com. U.S.; v. chmn. Nat. Formulary Com. Sec., Remington honor medal award com.; dir. Am. Found. Pharm. Ed. Reg. pharmacist, N.Y., N.J. Fellow N.Y. Acad. Science; mem. Am. Pharm. Assn. (treas.; chmn. legislative com.; Remington medallist 1951), Am. Coun. Pharm. Edn.; Am. Assn. Colls. Pharmacy (past pres.), Am. Chem. Soc., N.Y., N.J. pharm. assns., Nat. Assn. Retail Druggists, Am. Inst. History of Pharmacy (dir.), N.Y. Acad. Pharmacy. Clubs: Chemical Square (N.Y.C.); Rotary (Bklyn.). Author: Qualitative Analysis (with A. R. Bliss), 1928. Home: 144 Buckingham Rd., Yonkers 2, N.Y. Office: 600 Lafayette Av., Bklyn. 16.

SCHAEFER, Irving O., adjutant gen. of Colo.; b. Toledo, O., July 13, 1896; s. Otto W. and Pauline (Waldvogel) S.; B.S., Colo. Agrl. Coll., 1920; A.M., Colo. Coll. of Edn., 1935; m. Gertrude W. Lawver, June 26, 1921; children—Irving O., Eleanor Marie, Edgar Neale. Vocational agrl. instr. and athletic dir. Montrose (Colo.) High School, 1920-40; adjutant gen. of Colo., Denver, since January 1947. Served as 2d lt. F.A., A.U.S., 1919-23, advanced through the grades to col., Aug. 1946; served with 157th inf., Montrose, Colo., 1924-40; with 157th inf., 45th div., 1940-43; hdqrs. Mediterranean base sect., Oran Algeria, 1943-

44; ex-officer North African Service Command, Casablanca, Morocco, 1945; comdg. officer North Africa Service Comd., 1946; returned to U.S. May 1946, assigned to Replacement Training Center, Ft. Bragg, N.C. until Jan. 1947. Awarded Legion of Merit, 1946. Mem. Kappa Delta Pi, Phi Delta Kappa, Sigma Alpha Epsilon. Conglist. Home: Camp George West, Colo. Office: State Armory, 300 Logan St., Denver 9, Colo.

SCHAEFER, Jack Warner, writer; born Cleveland, Ohio, November 19, 1907; s. Carl Walter and Minnie Luella (Hively) S.; A.B., Oberlin Coll., 1929; student Columbia U., 1929-30; m. Eugenia Hammond Ives, Aug. 26, 1931 (divorced Dec. 1948); children—Carl Walter, Christopher Pomery, Susan Hammond, Jonathan Ives; m. 2d. Louise Wilhide Deans, 1949. Reporter and office man, U.P., 1930-31; asst. dir. of edn. Conn. State Reformatory, 1931-38; asso. editor New Haven Journal-Courier, 1932-39, editor, 1939-42; editorial writer Baltimore Sun, 1942-44; associate editor Norfolk Virginian-Pilot, 1944-48; editor The Shoreliner, 1949; asso. Lindsay Advt. Co., New Haven, 1949; editor and pub. Theatre News, 1935-49. The Movies, 1939-41. Author: (novel) Shane, 1949; (novel) First Blood, 1953; (short stories) The Big Range, 1953; (novel) The Canyon, 1953; (short stories) The Pioneers, 1954; also stories in nat. mags. Home: Butternut Lane, Watertown, Conn.

SCHAEFER, Julius Earl (shā′fĕr), v.p., gen. mgr., Boeing Airplane Co.; b. Wichita, Kan., June 11, 1893; s. Julius and Cora (Calvin) S.; U.S. Mil. Acad., 1914-17; m. Catherine Rockwell, Feb. 12, 1918; children—Betta (Mrs. Chas. W. Bartlett), Robert, Sec., sales mgr. Stearman Aircraft Div., United Aircraft & Transport Co., 1933-38; v.p., Boeing Airplane Co. since 1938; gen. mgr. Stearman Aircraft Div., Boeing Airplane Co., 1938-40, Wichita Div. since 1941; dir. Boeing Airplane and Boeing Aircraft Companies, Associated Industries of Kansas; vice pres., Boeing Airplane Co., G.M. Wichita Div.; mem., Kansas State Banking Board, 1947-50. Served as 1st lt. Signal Corps, Aviation Sect., 1917-18; flying training and officer in charge of garrison schools, Kelly Field, San Antonio, Tex., 1917-18; officer in charge flying and training, Post Field, Ft. Sill, Okla., 1919. Mem. bd. trustees Kan. U. Endowment Assn., 1948; mem. U. of Kan. Research Foundation Bd., 1947-48 (chmn. 1949); vice pres. Eisenhower Found. Organized to Promote Citizenship and to Honor Vets. Am. Wars, Inc. Mem. U. of Ill. adv. bd. on aeronautics, 1944-47. Mem. Kan. State, Wichita (dir.) C.'s of C., Quiet Birdmen. Mason (Shriner). Clubs: University, Rotary, Wichita; Wichita Country (Wichita, Kan.); Wings (New York). Home: 202 N. Crestway. Office: Boeing Airplane Co. Wichita, Kan.

SCHAEFER, Raymond H(erman), metall. engr.; b. Lynn, Mass., Apr. 14, 1911; s. Gustave and Hattie (Teichmeier) S.; B.S., Carnegie Inst. Tech., 1934; m. Amy F. Dodge, Sept. 1934; children—Cris Hayden, Sandra Noel, Susan Finlay, Laurie Dodge. Metallurgist Internat. Nickel Co., 1934-40, Am. Manganese Steel Div., 1940-43; chief metallurgist Am. Brake Shoe Co., 1943-45, dir. research and development, 1945-51, v.p. since 1951. Mem. Am. Inst. Mining and Metall. Engrs., Am. Soc. Metals, Am. Foundrymens Society, American Society of Testing Materials, Industrial Research Institute. Clubs: Delta Upsilon, University (N.Y. City); Country, Tennis (Ridgewood). Home: 248 Richards Rd., Ridgewood, N.J. Office: Research Center, Mahwah, N.J.

SCHAEFER, Robert George, business exec.; b. Pittsburgh, Aug. 11, 1900; s. Henry P. and Ella (Kimbel) S.; student Carnegie Inst. Tech.; m. Agnes M. McCormell, Apr. 26, 1921 (died Aug. 8, 1947); m. 2d. Ella D. Donies, May 27, 1950. Bank employee, 1921-23; with Pittsburgh Lamp Brass & Glass Co., 1923-27; cost accountant, foundry mgr. McKinney Mfg. Co., 1927-31; partner Schaefer-Goodnow Foundry, 1931-42; treas. Schaefer-Goodnow Foundries, Inc., 1942-45, chmn. bd. since 1945. Recipient Gray Iron Foundries Soc. citation, 1951. Mem. Pitts. Foundrymen's Assn. (pres. 1949-50), Gray Iron Foundries Soc. (v.p.); Mason (32°, K.T., Shriner), Elk. Club: Highland Country (dir.). Home: 716 Perry Highway, Pitts. 29. Office: Schaefer-Goodnow Foundries, Inc., Pitts. 1.

SCHAEFER, Rudolph J., brewery exec.; b. Larchmont, N.Y., July 9, 1900; s. Rudolph Jay and Frederica Vilette (Beck) S.; ed. Carpenter Sch., New Rochelle High Sch. and Princeton Prep. Sch.; B.S., Princeton, 1924; m. Lucia Mabel Moran, Sept. 30, 1924; children—Edmee (Mrs. William H. Combs), Lucy Katherine (Mrs. Peer T. Pedersen), Rudolph Jay, William Moran. Became v.p., dir. F. & M. Schaefer Brewing Co., 1923, v.p., treas., 1926, pres., 1927—; pres. F. & M. Brewing Co. of Conn., Inc.; v.p., dir. Interboro Mut. Indemnity Ins. Co. Mem. N.Y.C. Anti-crime Com. Served in S.A.T.C., Princeton. Dir. United States Brewers Foundation, Brand Names Found., Inc., Marine Historical Assn., Inc., Mystic, Conn.; mem. board govs., exec. com. New Rochelle Hospital; mem. adv. bd. Met. Brewers Inst. Mem. U.S., N.Y. State, Brooklyn and Queensboro c.s. of c., N.Y. Bd. Trade, Commerce and Industry Assn. of N.Y., Nat. Assn. Mfrs., N.Y. State Brewers Assn. (trustee), Brewers Bd. Trade (dir.). Episcopalian. Clubs: Cruising Club of America; Cat Key; N.Y. Athletic, N.Y. Yacht, Princeton, Kiwanis (N.Y. City); Westchester Country; Grid Iron (Brooklyn); Larchmont Yacht; Royal Bermuda Yacht, Lambs. Home: 25 Ocean Av., Larchmont, N.Y. Office: 430 Kent Av., Bklyn. 11.

SCHAEFER, Victor A(nthony), librarian; b. Hays, Kan. May 3, 1906; s. Joseph M. and Agnes (Magrane) S.; A.B., St. Benedict's Coll., 1928; B.L.S., U. Mich., 1931, M.L.S., 1934; grad. study Cath. U. Am., 1939-44; m. Agnes Elaine Murphy, June 21, 1932; children—Hugh, Joseph, Michael. Asst. U. Mich. Library, 1931-34, 36; employee prin. Inst. Internat. Agr., Rome, Italy, 1935; reference librarian, cataloguer U. Scranton, 1936-37; head preparations dept. Cath. U. Am., 1937-44; instr. library sci., 1937-39, summers 37-43; chief acquisitions div. War Dept. Library, 1944-48; asst. dir. U. Mich., 1948-52; dir. libraries U. Notre Dame since 1952. Del. Fedn. Internat. Techniciens Agronomes, Brussels, Belgium, 1935; chmn. Md., Va., D.C. Regional Group Catalogers, 1941-42. Gen. Edn. Bd. Humanities fellow, Italy, 1935. Recipient Elizabeth Rockwood Oberly Meml. award, A.L.A., 1936. Mem. A.L.A. (mem. various coms.), Spl. Libraries Assn. (pres. Washington chpt. 1948), Cath. Ind. library assns., Am. Assn. U. Profs. Author: translator articles profl. jours. Home: 805 E. Angela Blvd., South Bend. Office: Univ. of Notre Dame Library, Notre Dame, Ind.

SCHAEFER, Vincent Joseph, research physicist; b. Schenectady, N.Y., July 4, 1906; s. Peter A. and Rose A. (Holtslag) S.; student Union Coll.; grad. Davey Inst. of Tree Surgery, 1928; Sc.D. (honorary), University of Notre Dame, 1948; m. Lois K. Perret, July 26, 1935; children—Susan, Katherine Rose, James Michael. Grad. Gen. Elec. Apprentice System, 1926; research asst. to Dr. Irving Langmuir, Gen. Elec. Research Lab., 1933-38, research asso., 1938-54; now dir. research Munitalp Found., Inc.; cons. Gen. Electric Co., U. Chgo.; collaborator U.S. Forest Service. Trustee Schenectady Museum, Mohawk-Caughawaga Mus. Recipient Losey award, Inst. Aero. Scis., 1958. Fellow Rochester Mus. Arts and Scis.; mem. Am. Geophys. Union, Am. Chem. Soc., N.Y. Archeol. Assn., Schenectady Co. Hist. Soc., A.A.A.S., Am. Meteorol. Soc., Wilderness Soc., Friends of Forest Preserve, Royal Meteorol. Soc., Nat. Speleol. Soc., Soc. Am. Archeology, Sigma Xi. Roman Catholic. Clubs: Mohawk Valley Hiking, Schenectady Wintersports. Discoverer of cloud seeding methods. Contbr. sci. jours. Home: R.F.D. 3, Schermerhorn Rd., Schenectady, N.Y.

SCHAEFER, Walter Vincent, justice; b. Grand Rapids, Mich., Dec. 10, 1904; s. Elmer Philip and Margaret (O'Malley) S.; Ph.B., U. of Chicago, 1926, J.D., 1928; m. Marguerite Moreland Goff, June 3, 1940; children—James M. Goff, Barlow Goff (stepsons), Nancy, Walter V., Jr. Admitted to Ill. bar, 1928; statutory draftsman, Legislative Reference Bureau, Springfield, Ill., 1928-29; asso. with Tolman, Sexton & Chandler, Chicago, 1929-34; litigation atty., Agri. Adjustment Adminstrn., Washington, 1934-35; with legal dept., Reconstruction Finance Corp., Chicago, 1935-37; asst. corp. counsel, City of Chicago, 1937-40; prof. law, Northwestern U., since 1940; referee in bankruptcy, U.S. Dist. Ct., 1942-43; justice Illinois Supreme Court since 1951. Commr. Chicago Housing Authority, 1940-46. Mem. Chicago, Ill. State and Am. bar assns. Kappa Sigma. Democrat. Club: Legal (pres., 1948-49), University (Chicago). Co-editor: Illinois Civil Practice Act, Annotated, 1934. Contbr. to professional journals. Home: 629 Mountain Av., Lake Bluff, Ill. Office: 30 N. Michigan Blvd., Chgo. 2.

SCHAEFER, see also Schaefer, Schafer, Schaffer, Shafer, Shaffer.

SCHAEFFER, Albert Charles (shā′fĕr), univ. prof.; b. Belvidere, Ill., Aug. 13, 1907; s. Albert John and Mary Plane (Herrick) S.; B.S. in C.E., U. of Wis., 1930; Ph.D. in mathematics, Mass. Inst. Tech., 1936; m. Caroline Juliette Marsh, Sept. 25, 1931; children—John Alden, Marsha Mary, Raymond Charles. Highway engr. 1930-33; instr., Purdue U., 1936-39; instr., Stanford, 1939-41, asst. prof., 1941-42, asso. prof., 1943-46, acting dept. chmn., 1945-46, prof., 1946-47; prof., Purdue U., 1947-56; prof. mathematics U. Wis. since 1950. Joint recipient Bocher prize, Am. Math. Soc. Mem. Am. Math. Soc. (asso. sec. 1945-47), Sigma Xi, Delta Sigma Phi. Author: (with D. C. Spencer) Coefficient Regions of Schlicht Functions. Editor Proceedings Am. Math. Soc. since 1949. Home: 730 Seneca Place, Madison, Wis.

SCHAEFFER, Florence L(ouise), univ. prof.; b. Jersey City, N.J., Apr. 13, 1900; d. John Andrew and Anna Louise (Bernhardt) Schaeffer; A.B., Barnard Coll., 1920; A.M., Mt. Holyoke Coll., 1922; student Yale, 1925-26, Univ. Chicago, 1924. Teaching fellow in chemistry, Mt. Holyoke Coll., 1920-22; instr. Woman's Coll., U. of N.C., 1922-26, asst. prof., 1926-28, asso. prof., 1928-34, prof. and head dept. chem. since 1934. Mem. Am. Chem. Soc., N.C. Acad. Sci., N.C. Edn. Assn., A.A.A.S., Phi Beta Kappa, Iota Sigma Pi. Home: 203 Tate St., Greensboro, N.C.

SCHAEFFER, George W., chemist; b. Oak Park, Ill., Dec. 17, 1917; s. George W. and Catherine M. (Carroll) S.; B.S. in Chemistry, Central YMCA Coll., 1940; Ph.D. in Chemistry, U. Chgo., 1946; m. Rita Ann Mulhern, June 14, 1947; children—Daniel Nora, Monica, Maria. Lectr. chemistry Central YMCA Coll., 1941-42; asst. chemistry U. Chgo., 1942, instr., 1942-47, asso. prof., 1947-49, with metall. lab., 1942-45; acting asst. prof. Stanford, 1947; asso. prof. chemistry St. Louis University, 1949-53; prof., 1953—, dir. dept., 1949—. Mem. Am. Chem. Soc., A.A.A.S., Am. Assn. U. Profs., Sigma Xi, Alpha Phi Omega. Contbr. Jour. Am. Chem. Soc., Jour. Chem. Physics. Home: 14 Woodshire Lane, Creve Coeur, Mo. Office: 1402 S. Grand Blvd., St. Louis 4.

SCHAEFFER, Harry Lloyd, railroad exec.; b. St. Louis, Mar. 12, 1902; s. August and Frances (Kenyon) S.; student Brown's Bus. Coll., 1917; LL.B., Benton Coll. Law, 1926; m. Thata Roberts, Apr. 29, 1922; 1 dau., Hazel Marilyn (Mrs. B. G. Wright). Joined M.P. R.R., St. Louis, 1916, various clerical positions, 1916-27, asst. gen. passenger agt., 1927-41, asst. passenger traffic mgr., 1941-43, gen. passenger traffic mgr., 1943-46, gen. freight traffic mgr., 1946-48, chief traffic officer since 1948. Chmn. region VIII, exec. bd. St. Louis council and mem. nat. exec. bd. Boy Scouts Am. Mem. St. Louis C. of C. Mason. Clubs: Missouri Athletic, Rotary, Noonday, Glen Echo Country (St. Louis); Union League (Chgo.); Traffic (St. Louis, Chgo., N.Y.C., Pitts.). Home: 6522 Neosho St., St. Louis 9. Office: Missouri Pacific Bldg., St. Louis 3.

SCHAEFFER, J(acob) Parsons, anatomist; b. Shamokin Dam, Pa., Aug. 20, 1878; s. George Keyser and Elizabeth (Long) S.; Central Pa. Coll.; grad. U.S. Sch. of Embalming, 1900; B.E., Keystone State Normal, 1901, M.E., 1903; M.D., U. of Pa., 1907; A.M., Cornell U., 1909, Ph.D., 1910; hon. M.A., Yale, 1913; hon. Sc.D., Susquehanna U., 1925; honorary Litt.D., Jefferson Medical College, 1950; m. Mary Mabel Bobb, Aug. 5, 1903; 1 son, Bobb. Supervising prin. E. Greenville Pub. Schs., 1901-03; resident physician U. of Pa. Hosp., 1908; demonstrator med. anatomy, 1907, instr., 1908-10; asst. prof., 1910-11, Cornell U.; asst. prof. anatomy, Yale, 1911-12, prof., 1912-14; prof. gen. anatomy and dir. Daniel Baugh Inst. of Anatomy of Jefferson Med. Coll., Phila., 1914-48, prof. anatomy emeritus Jefferson Med. Coll., 1948—. Co-recipient Gold medal, A.M.A., 1931; Strittmatter award, 1944. Mem. Assn. Am. Anatomists, A.A.A.S., Am. Genetic Assn., Phila. Acad. of Natural Scis., Am. Philos. Soc., Coll. of Phys. Phila., A.M.A., Med. Soc. of Pa., Sigma Xi (hon.), Alpha Omega Alpha (hon.), Omega Upsilon Phi; corr. fellow Am. Laryngol. Assn. Presbyterian. Clubs: Graduate (New Haven), University, Medical (Phila.), Cornell, Yale. Author: The Nose and the Olfactory Organ in Man; The Nose, Paranasal Sinuses, Lacrimal Passageways and Olfactory Organ in Man; The Respiratory System, in 6th to 11th editions of Morris' Human Anatomy; The Dissection of the Human Body; Waymarks in the Legalizing of Practical Anatomy in America; Outlines and Directions for the Dissection of the Human Body. Co-author: The Head and Neck in Roentgen Diagnosis. Editor: 10th, 11th edit. Morris Human Anatomy. Contbr. to "Special Cytology," to "The Nose, Throat and Ear and Their Diseases," also many papers and monographs on anatomy and embryology in scientific and tech. jours. and revs. Home: 4634 Spruce St. Address: Jefferson Medical College, Philadelphia, Pa.

SCHAEFFER, John Messmer, investment management exec.; b. Newark, Aug. 20, 1905; s. Harry and Aurelia (Messmer) S.; B.S., U. Pa., 1927; m. Alice Jane Pollock, June 1, 1929; 1 son, Alan Pollock. With Nat. City Co., 1927-28; head research J. G. White & Co., 1928-34; asst. investment mgr. Firemen's Ins. Co., Newark, 1934-37; joined Keswick Corp., N.Y.C., 1937; pres. since 1942; dir. Negociacion Textil La Concordia, S.A., MacDonald Aircraft Co. of St. Louis, 1943-48. Vice chmn. nat. citizens com. Navy Relief Soc., 1941-42. Mem. Nat. Association Investment Companies, Delta Upsilon, Episcopalian. Clubs: Riverside (Conn.) Yacht, Innis Arden Golf (Old Greenwich, Conn.); Wall Street (N.Y.C.). Home: 32 Willowmere Av., Riverside, Conn. Office: 40 Wall St., N.Y.C. 5.

SCHAEFFER, Paul Nicholas ◎ V 28

SCHAEFFER, Raymond T(imothy), welfare service administr.; b. O'Fallon, Mo., July 30, 1905; s. Louis and Sophia (Welmeyer) S.; A.B., Conception Coll., 1925; student U. Innsbruck, Austria, 1926-28; U. Clermont-Ferrand, France, 1928-29; m. Enid Ida Taylor, June 18, 1935; children—Berton Timothy, Patricia Francis. Spl. disaster rep. A.R.C., Okla drouth relief program, 1931, gen. field rep. S.D., Minn., 1932-35, asst. to mgr. Midwestern Area, 1936-39, mem. Relief Commn. to Europe, 1940, mgr. Minneapolis office, 1941-44, asst. mgr. charge operations for 8 Southeastern Area States, 1944-46; trans. to Red Cross Nat. hdqrs. as asst. to v.p. for social welfare service, 1946, assigned to staff Sec. Def. to develop civilian war aid, evacuation plans. Office Civil Def. Planning, 1948; dir. A.R.C. Relief Mission to Nr. East, 1948; dep. commr. League Red Cross Socs.-U.N. Relief Program for Palestinian Refugees, 1948-49; asso. nat. dir. disaster services A.R.C., coordinator A.R.C. Services with Office Civil Def., 1950; dir. Civ. Emergency Welfare Services Fed. Civil Def. Administrn. (on loan from A.R.C.), 1951; nat. dir. disaster services A.R.C. since 1952. Decorated Medal of Merit (French Red Cross). Mem. Nat. Conf. Social Work, Nat. Social Welfare Assembly, Am. Pub. Welfare Assn. Clubs: Lions (Brandywine, Md.); Univ. (Washington). Home: Burchcroft, Brandywine, Md. Office: A.R.C. Nat. Hdqrs., Washington 13.

SCHAEFFER, Robert L., surgeon; b. Fleetwood, Berks County, Pa., Dec. 23, 1881; s. George S. and Catharine M. (Leibelsberger) S.; ed. Keystone State Normal Sch., 1898-1901; A.B., Franklin and Marshall College, 1904, D.Sc., 1943; M.D., University of Pennsylvania, 1908; D.Sc., Muhlenberg College, Allentown, Pennsylvania, 1947; married Millie Louise Ochs, November 30, 1914; children—Frances Clara, Robert L., Charles David. Began as interne Allentown (Pa.) Hosp., 1908 and continued as anesthetist, 1909-14, asst. surgeon, 1914-23, surgeon in chief since 1923; surgeon for Central R.R. Co., Reading R.R. Co.; dir. First Nat. Bank, Allentown, Trustee, Allentown Hosp.; Franklin and Marshall College, Cedar Crest Coll. Fellow Am. Coll. Surgeons; mem. A.M.A., Am. Bd. of Surgery, C. of C. (vice president). Demo-

crat. Member Reformed Church. Mason, Elk, Rotarian. Address: 30 N. 8th St., Allentown, Pa.

SCHAEFLER, Leon, lawyer; b. N.Y.C., July 2, 1903; s. Morris I. and Kate (Eckstein) S.; student N.Y.U., 1920-21; LL.B., Fordham U., 1924; m. Gertrude Herbert, June 10, 1927; children—Roberta, Kathryn. Admitted to N.Y. bar, 1925, since practiced in that state; gen. counsel, Fifth Av. Bank, N.Y.C., 1936-48; atty. Bank of New York, Fifth Avenue office; partner Finch & Schaefler, specializes in surrogate and banking law. Mem. Probate Attys. Assn. (v.p.), Fordham Law Sch. Alumni (dir.). Clubs: Uptown, Harmony, Hollywood Golf, Ocean Beach. Author articles on estate and banking practice. Home: 401 E. 58 St., N.Y.C.; also Chez Fleurs, Elberon, N.J. Office: 36 W. 44th St., N.Y.C. 36.

SCHAENZER, Joseph Peter, agrl. engr.; b. Kewaskum, Wis., Nov. 8, 1892; s. Joseph P. and Barbara (Fellenz) S.; student Marquette U., 1913-14; Wis. (River Falls) State Teachers Coll., 1915-16; B.S., U. of Wis., 1921, grad. work, 1921, 1927, 1930; married Teresa Kopietz, May 31, 1924; one daughter, Julia Ann (Mrs. Thomas E. Whelan). Vocation agrl. instr. Sisseton, S.D., and Portage, Wis., 1921-28; project dir. rural electrification, U. of Wis., 1928-33; supt. emergency conservation work camp, Evansville, Wis., 1933; agrl. specialist Soil Conservation Service, U.S. Dept. Agr., La Crosse, Wis., 1934; agrl. and irrigation engr. Fed. Power Commn., Washington, 1935; chief elec. installations, architecture and engring., planning sect. Rural Resettlement Div., Resettlement Adminstrn., Washington, 1936; asst. dir. Com. on Relation of Electricity in Agr., Chicago, 1936-39; head rural service div. Edison Elec. Inst., N.Y. City, 1939-41; head electro-agr. sect., tech. standards div. rural electrification adminstrn. U.S. Dept. Agr., Washington, 1941-52, electro-agr. specialist, operations div. since 1952. Bd. dirs. Welfare Assn. U.S. Dept. of Agr., 1950-53; chmn. engring. div. dept. tech. U.S. Dept. Agr. Grad. Sch. Registered prof. elec. engr., D.C. Fellow Am. Soc. Agrl. Engrs. (chmn. rural elec. div. 1941, Washington sect. 1948, mem. numerous coms.; general chairman nat. meeting Washington 1950), mem. coms. Am. Standards Assn., Illuminating Engring. Soc., Am. Legion, 40 and 8. Served in U.S. Army, 1918-19. Author: Rural Electrification, 1935, rev., 1937, 40, 48, 55; Electric Power for Irrigation in Humid Areas, 1937; An Engineering Analysis of the Electric Uses on 182 Farms, 1939; Food Production and Labor before and after Electrification, 1942. Co-author: Rural Electrification Handbook, 1930; Report of Survey on Electric Water Heaters in Rural Ohio, 1949; Electric Home Pasteurizers for Milk and Cream, 1951; Electric Radiant House Heating, 1952; Electric House Heating, 1952; Heating Homes with Electricity, 1953. Editor: Rural Electrification Exchange, 1939-41, C.R.E.A. News Letter, 1936-39; presented papers at internat. cons. Wash., Vienna and Copenhagen. Lectured on rural electrification nationally and over radio. Home: 1116 S. 28th St., Arlington 6, Va. Office: Rural Electrification Adminstrn., U.S. Dept. Agr., Washington 25.

SCHAFER, see also Schaefer, Schaeffer, Schaffer, Shafer, Shaffer.

SCHAFER, Edwin George (shāf'ẽr), agronomist; b. Jewell, Kan., Feb. 18, 1884; s. John Christian and Mary Louisa (Klink) S.; B.S., Kansas State Coll., 1907; M.S., U. of Ill., 1910; m. Ella Frances Miles, Aug. 16, 1912; children—George Miles, Judith Evelyn (Mrs. Louis Chevalley), John Francis. Asst. in agronomy, Kan. State Coll., 1907-09, instr. in farm crops, 1910-13; prof. farm crops, State Coll. of Wash. and agronomist Wash. Agrl. Expt. Sta., 1913-51; head dept. farm crops same, 1917-28, of dept. agronomy (farm crops and soils), 1928-48; asst. dean Coll. of Agr., 1947-51, emeritus prof. of agronomy 1951—; prof. of agr. Idaho State Coll., 1952-1954. Fellow A.A.A.S., Am. Soc. Agronomy (pres. Pacific sect. 1925-26); mem. Am. Assn. U. Profs., Alpha Zeta, Phi Kappa Phi, Alpha Gamma Rho. Congilst. Club: Kiwanis. Author: A Laboratory Manual of Agriculture (with L. E. Call), 1912; also various bulls. dealing with farm crops. Home: 1814 Monroe St., Pullman, Wash. Retired.

SCHAFER, Harold Lyle, corp. exec.; b. Stanton, N.D., Feb. 1, 1912; s. Edward and Bertha (Hare) S.; student N.D. Agrl. Coll., Fargo, 1929-30; m. Marian Nelsen, Sept. 22, 1935; children—Haroldeen, Joanne, Dianne, Edward, Pamela. Clk. Dahl Clothing Store, Bismarck, 1930-36; store mgr. Vantine Paint & Glass Co., Mandan, N.D., 1936-37; traveling salesman Fargo Glass & Paint Co., 1937-42; pres. Gold Seal Co., Bismarck, 1942—; Presbyn. Mason (Shriner), Elk. Home: Prospect Pl. Office: Gold Seal Co., Bismarck, N.D.

SCHAFER, Mac Henry, govt. ofcl.; b. Chgo., Feb. 23, 1906; s. Carl W. and Viola (Boardman) S.; Ph.B., U. Chgo., 1932, M.A., 1934; grad. student Harvard, 1949; m. Gertrude Herrick, Mar. 23, 1935; children—Carl W., Margaret, Ruth. Radio sales credits Stromberg Carlson Telephone Mfg. Co., Chgo., 1924-30; tchr. English, Oak Park, River Forest high schs., 1934-35; mem. trust. dept. real estate div. Northern Trust Co., Chgo., 1935-39, employment mgr., 1939-43, dir employee relations, 1943-47, 2d v.p., dir. employee relations, 1947-53 2d v.p., adminstrv. dept., 1953, 2d v.p. banking dept., 1953; dir. personnel U.S. Dept. Agr., 1954—; Personnel com. Chgo YMCA, 1945-54 Commn. parks, River Forest, Ill. Mem., Indsl. Relations Assn. of Chgo. (pres. 1953), Soc. Personnel Adminstrn., Ill. C. of C., Am. Inst. Banking (chmn. Chgo. 1950-51), U. Chgo. Alumni Assn., Belles Lettres Soc., Phi Beta Kappa, Phi Kappa Sigma. Clubs: River Forest Tennis, Harvard Business School (Chgo.). Home: 4844 Old Dominion Dr., Arlington, Va. Office: U.S. Dept. of Agriculture, Washington 25.

SCHAFFER, Aaron, coll. prof.; b. Baltimore, Md., May 18, 1894; s. Schepschel and Anna (Lapiduth) S.; A.B., Johns Hopkins, 1914, Ph.D., 1917; student Sorbonne, Coll. of France, Sch. of Higher Studies, France, 1919-20; m. Dorothy Grant, Sept. 16, 1923. Instr. Romance langs., Johns Hopkins, 1918-19; instr. Romance langs., Univ. of Tex., 1920-23, adj. prof., 1923-25, asso. prof., 1925-28, prof. and mem. grad. faculty since 1928, chmn. dept. of Romance langs. since 1946; fellow University Texas Research Council, 1951-52. Decorated Officier D'Academie (Palmes Academiques), 1938. Fellow Am. Council of Learned Socs., summer 1934. Mem. Am. Assn. Univ. Profs. (pres. Univ. of Tex. chapter 1937-38), Am. Assn. Teachers of French (mem. exec. com. 1940-47), Modern Lang. Assn. of Am. (1st pres., South Central Assn., 1940-41), Societe des Textes Francais Modernes, Sigma Alpha Mu, Phi Beta Kappa. Independent Dem. Jewish religion. Club: University of Austin, Tex. (pres. 1942-44). Author: Georg Rudolf Weckherlin, 1918; Parnassus in France, 1929; The Genres of Parnassian Poetry, 1944. Editor: French plays and novels. Contbr. to numerous learned and semi-popular periodicals. Home: 414 W. 32d St., Austin 5, Tex.

SCHAFFER, Otto George, educator; b. Lake Geneva, Wis., Feb. 25, 1836; s. Gottlieb George and Wilhelmina (Meister) S.; student Lake Forest Coll., 1909-10; B.S., U. of Ill., 1914; m. Anne Caspersen, Feb. 17, 1917. Began as landscape architect, 1914; private practice landscape architecture, Lake Forest, Ill., 1915-20; instr. landscape architecture, U. of Ill., 1920-54, prof., 1930, head dept., 1931-54, emeritus, 1954. Chmn. Zoning Commn., Urbana, 1940. Fellow Am. Soc. Landscape Architects (trustee 1944-46); mem. Ill. State Bd. Art Advisors. Unitarian. Club: University. Contbr. articles to mags. Home: 803 S. Coler St., Urbana, Ill.

SCHAFFNER, Mrs. Arthur B., see Boughton, Alice Caroline.

SCHAIN, Josephine (shān), social worker; b. Browns Valley, Minn.; d. Jacob Theodore and Irene (Burdick) Schain; LL.B., U. of Minn., 1903; hon. LL.D., Smith Coll., Northampton, 1937. Began as social worker in Minneapolis; speaker in women's suffrage campaign, New York, 1915; settlement worker east side of N.Y. City, 1918-24; dir. Dept. Internat. Relations, Nat. League of Women Voters, 1924-28; nat. dir. Girl Scouts of America, New York, 1930-35, Chmn. Nat. Com. on the Cause and Cure of War, 1936-41; chmn. Peace Com. and mem. bd. Internat. Alliance of Women, 1933-38; chmn. exec. com. Women's Centennial Congress, 1940; mem. Commn. to Study Organization of Peace; mem. U.S. Delegation to Conf. on Food and Agr., Hot Springs, 1943; mem. consultant group U.S. del., United Nations Conf., San Francisco, 1945; International Assembly of Women (exec. com.), 1946; chairman, Pan-Pacific Women's Assn., 1949, pres., 1949-55; accredited rep. Am. Acad. Polit. and Social Sci. at U.N. Address: 10 Mitchell Pl., N.Y.C. 17.

SCHAIRER, George Swift, aeronautical engr.; b. Pittsburgh, May 19, 1913; s. Otto Sorg and Elizabeth Blaiche (Swift) S.; B.S., Swarthmore Coll., 1934; M.S., Mass. Inst. Tech., 1935; m. Mary Pauline Tarbox, June 20, 1935; children—Mary Elizabeth, George Edward, Sally Helen, John Otto. With Bendix Aviation Corp., South Bend, Ind., 1935-37; Consol. Vultee Aircraft Corp., San Diego, Cal., 1937-39; joined Boeing Airplane Co., Seattle, 1939, successively chief aerodynamist, staff engr. aerodynamics and power-plant, 1948-51, chief tech. staff since 1951. Mem. sci. adv. group U.S. A.A.F., 1945-46; mem. aerodynamics com. and power plant com. Nat. Adv. Com. Aeronautics, 1946-53; mem. Tech. adv. panel on aeros. Dept. Def. 1954—; sci. adv. bd. U.S. Air Force, 1955. Fellow Institute Aeronautical Sciences (Sylvanus Albert Reed award 1950); mem. Sigma Xi, Sigma Tau. Author tech. papers sci. jour. Home: 4242 82d Av. N.E., Bellevue, Wash. Office: Boeing Airplane Co., Seattle 14.

SCHAIRER, John Frank, research scientist; b. Rochester, N.Y., Apr. 13, 1904; s. John George and Josephine Marie (Frank) S.; B.S. in Chemistry, Yale, 1925, M.S. in Geology, 1926, Ph.D. in Chemistry, 1928; m. Ruth Naylor, July 20, 1940; children—John Everett and Jeanne Evelyn (twins). Physical chemist, geophysical lab. Carnegie Instn. of Washington, 1927—; spl. asst. div. one Nat. Def. Research Com., 1942-45. Recipient Hillebrand award, Chem. Soc. Washington, 1942; President's Certificate of Merit, 1948; Medal of Honor (Eng.), 1948, Arthur L. Day medal, Geol. Soc. Am., 1953. Mem. Nat. Acad. Scis., Mineral. Soc. Am. (pres. 1943), Geol. Soc. Am. (v.p. 1944), Am. Chem. Soc., Am. Geophys. Union, Nat. Capital Orchid Soc. (pres. 1949-50, editor bull. 1951—), Sigma Xi, Gamma Alpha, Alpha Chi Sigma. Club: Cosmos (Washington). Home: 3604 Thornapple St., Chevy Chase 15, Md. Office: Geophysical Lab., 2801 Upton St., Washington 8.

SCHAIRER, Otto Sorg ⓒ V. 28.

SCHALL, Frederick Mueller, sugar exec.; b. N.Y. City, June 26, 1889; s. Frederick Mueller and Mary Teresa (Muller) S.; student schs. of Eng. and Germany; m. Margaret Elizabeth Muller, Aug. 5, 1914. Partner, Mueller, Schall & Co. (later William Schall & Co.), N.Y. City, 1914-29; dir., treas., S. Porto Rico Sugar Co., N.Y. City, since 1926, sec. since 1935, v.p. since 1950; trustee Central Savs. Bank since 1927. Home: 430 E. 57th St., N.Y. City 22. Office: 99 Wall St., N.Y. City 5.

SCHALL, LeRoy Allen, otolaryngologist; b. Latrobe, Pa., Oct. 15, 1892; s. Ephraim A. and Elsie (Scott) C.; M.D., Jefferson Med. Coll., Philadelphia, Pa., 1917; A.M., (hon.), Harvard, 1942; Sc.D. (hon.) Jefferson Medical College, 1948; married Mabel Ferguson, Nov. 16, 1921; children—Ethel (Mrs. Floyd W. Gooch, Jr.), Nancy Lee (Mrs. Wayne S. McCord). Interne, Phila. Gen. Hosp. and Memorial Hosp. of Johnstown, Pa.; with U.S.P.H.S., 1920-23, otolaryngologist, U.S. Vets. Hosp. No. 36, Boston; clin. asst. Mass. Eye and Ear Infirmary and Mass. Gen. Hosp., 1923-25; asst. surgeon, 1925-29, asso. surgeon, 1935-39; chief otology and laryngology since 1939; consultant N.E. Peabody Home for Crippled Children since 1940, Palmer Memorial Hosp. since 1940; cons. aurist, Anna Jaques Hosp., Newburyport, Mass., 1924-27; asst. laryngologist, Newton Hosp., 1927-34, Robert Breck Brigham Hosp., 1923-40, Palmer Memorial Hosp., 1930-40; asst. laryngologist, Huntington Memorial Hosp., 1920-40, laryngologist, 1940-41; cons. otologist, U.S. Marine Hosp. No. 2, 1923-41, Jordan Hosp., Plymouth, Mass., 1935-40; consultant, tumor clinic, Boston Dispensary, 1923-40, nose and throat clinic, 1936-40; W. A. LeComte prof. of otology, Med. Sch., Harvard, since 1939, prof. of laryngology since 1939. Fellow A.M.A., sec. sect. otology and laryngology, 1938-40 (vice chmn. 1937, chmn. 1941), Am. Coll. Surgeons; hon. mem. Asociación Médica de Puerto Rico, Asociación de Médica de Guatemala (hon.); member Mass. Medical Soc., N.E. Otol. and Laryngol. Soc. (pres. 1943), Am. Laryngol., Rhinol. and Otol. Soc., American Academy Ophthalmology and Oto-Laryngology (1st vice pres. 1934), Am. Otol. Soc., Am. Laryngol. Assn., Am. Broncho-Esophagol. Association (pres. 1950), Boston Surg. Soc., Newton Med. Club, Aesculapian Club; (hon.) Soc. Chilena de Otorrino laryn; Facultad de Biol. y Ciencas Medica, Univ. de Chile; Soc. Med. Hungarorum Sci., Rhino., Laryngol. et Otologie Tenentium. Phi Chi, Alpha Omega Alpha. Assistant to board of directors American Board of Otolaryngology, 1926-30, (dir. 1940, president 1951-52). Mason. Clubs: Harvard (Boston); Faculty (Cambridge); Brae Burn Country (West Newton). Author: Neoplasms of the Ear in textbook, Diseases of the Ear, Nose and Throat (edited by Chevalier Jackson). Contbr. of numerous papers and articles to sci. societies and professional publs. Home: 66 Beacon St. Office: Mass. Eye and Ear Infirmary, Boston.

SCHALLER, Waldemar Theodore, mineralogist; b. Oakland, Calif., Aug. 8, 1882; s. Theodore F. and Eliza (Borneman) S.; B.S., U. of Calif., 1903, fellow, 1903; Ph.D., U. of Munich, 1912; m. Mary E. Boyland, Aug. 26, 1908. Chemist, mineralogist and geologist, U.S. Geol. Survey, since Oct. 1, 1903; geochemist in charge (chief chem.), sec. chem. and physics, 1944-47, research mineralogist, 1947-52, ret. Aug. 1952, reappt'd. Sept. 1952. Awarded D.S.M., U.S. Department of Interior, 1952. Fellow Am. Acad. Arts and Sciences, Geol. Soc. America, Mineral. Soc. America (v.p. 1921, pres. 1926; treas. 1931-41), A.A.A.S.; mem. Washington Acad. Sciences (v.p. 1930, 37), Geol. Soc. Washington (v.p. 1934; pres. 1935), Am. Chem. Soc., Am. Inst. Mining and Metall. Engrs. (chmn. Washington, D.C., sect., 1937), N.Y. Mineralogical Club (hon.), Sigma Xi, Société Française de Minéralogie, Deutsche Mineralogische Gesellschaft, Wiener Mineralogische Gesellschaft, Mineral. Soc. Gt. Britain (hon.). Author or co-author bulls. U.S. Geological Survey, also over 100 papers on mineralogy in various scientific jours. Club: Cosmos. Awarded Roebling medal for meritorious achievement from Mineral. Soc. of America, Dec. 1938. Home: 1661 Crescent Pl., Washington 9. Office: U.S. Geological Survey, Washington 25, D.C.

SCHALLERT, Edwin F(rancis) (shāl'ẽrt), journalist, writer; b. Los Angeles, Apr. 16, 1890; s. John Joseph and Mary Joseph (Lindsay) S.; A.B., St. Vincent's Coll., 1908, A.M., 1911; student, Los Angeles Bus. Coll., 1909-10; m. Elza Emily Baumgarten, June 30, 1921; children—William Joseph, John Walter, Roy Edwin. Writer and assoc. editor, West Coast Mag., Los Angeles, 1910-11; financial editor, Los Angeles Times, 1912-15; drama editor and music critic, 1915-17, drama, motion picture editor and critic, since 1919, music critic, 1919-34; editor Weekly Motion Picture Preview, 1924-33, Annual Motion Picture Preview, since 1927; West Coast corr. (with wife), Picture-Play Mag., 1923-36; West Coast corr. on motion pictures, N.Y. Herald-Tribune, April 1948-52; weekly radio broadcaster, Conversations with Film Personalities, Los Angeles stas., 1934-38; radio guest, Elza Schallert Reviews, Hollywood on the Air; Westminster Abby corr. for Los Angeles Times, Elizabeth II Coronation, 1953. Served with A.E.F., 1917-19. Received Screen Publicists Guild of Hollywood tribute, 1959. Republican. Roman Catholic. Southern Calif. contbr. to The Burns Mantle and Successors Best Plays, 1953—. Home: 5773 W. Olympic Blvd., Los Angeles 36. Office: 202 W. First St., Los Angeles 12.

SCHANG, Frederick C., Jr., concert mgr.; b. N.Y. City, Dec. 15, 1893; s. F. C. and Blanche Elizabeth (Moek) S.; Litt.B., Columbia, 1915; m. Emily Sterz, Sept. 1920; children—Rosalind, Frederick III. Reporter, N.Y. Tribune, 2 yrs.; press agent Diaghileff Ballet Russe; sec. and dir. Metropolitan Musical Bureau (mgrs. Caruso); partner Coppicus & Schang, Inc., managers of Lily Pons, Dorothy Kirsten, Dancers of Bali, Jussi Bjoerling, Rudolf Firkusny, Vronsky & Babin, Robert Shaw Chorale, de Paur's Inf. Chorus; pres. dir. Columbia Artists Mgmt., Inc.; chmn. bd. Community Concerts, Inc. Maj., Air Corps, 1942-44. Unitarian. Clubs: Shorehaven Golf

(Norwalk, Conn.); New York Athletic; Bohemians. Contbr. articles relating to music to trade press. Home: 945 Fifth Av., N.Y.C. Office: 113 W. 57th St., N.Y.C. 19.

SCHANTZ-HANSEN, Laurentza (shäntz-hänsĕn), univ. prof.; b. Neenah, Wis., July 31, 1888; d. Andreas and Maria (Solbeek) Schantz-Hansen; student Vaeldegaard, Copenhagen, Denmark, 1911; Ph.B. cum laude, U. of Chicago, 1921; A.M., Columbia, 1925; student Art Inst. of Chicago, 1926, Harvard (on Carnegie scholarship), summer 1936, 38; painted under direction of Albert Heckman, Woodstock, N.Y., summer 1935, of Carolos Merida, Taxco, Mexico, summer 1946. Mem faculty, Ohio State U., 1921-24; head art dept., Roosevelt High Sch., Des Moines, Ia., 1927-29; instr. applied design, Purdue U., 1929, prof., and head applied design, since 1930; chmn. ex-officio Purdue U. Art Com. Mem. Am. Association Univ. Profs., Nat. Art Edn. Assn., Midwestern Coll. Art Conf., Western Arts Assn., Am.-Scandinavian Found., League of Women Voters, Lafayette Art Assn., Alpha Chi Omega. Republican. Episcopalian. P.E.O. Clubs: Current Topic, Drama, Lafayette Art. Author numerous art bulletins. Home: 1005 6th Av., West Lafayette, Ind.

SCHAPIRO, J. Salwyn ◎ V. 28.

SCHAPIRO, Meyer, educator; b. Shavly, Lithuania (Russia), Sept. 23, 1904; s. Nathan M. and Fanny (Adelman) S.; brought to U.S., 1907, naturalized, 1914; A.B., Columbia, 1924, Ph.D., 1931; m. Lillian Milgram, 1928; children—Miriam, Ernest. Lectr. dept. fine arts and archeology Columbia, 1928-36, asst. prof., 1936-46, asso. prof., 1946-52, prof. fine arts since 1952; lectr. inst. fine arts N.Y.U., 1932-36, New Sch. Social Research, 1938, since 40. Awarded Guggenheim fellowship 1939, 1942. Fellow Am. Acad. Arts and Sciences. Author articles and books on medieval, modern art. Home: 279 W. 4th St., N.Y.C. 14.

SCHARFF, Aaron Roos, dept. store exec.; b. Natchez, Miss., Oct. 20, 1895; s. Monroe and Rosa (Roos) S.; student Phillips-Exeter Acad., 1912-14; A.B., Yale, 1917; m. Annette Perley, Apr. 10 1920; children—Joan, Ronnie. Treas. Maison Blanche Co., New Orleans, 1930-32; v.p. and mdse. mgr. B. Lowenstein & Bros., Memphis, 1932-38, pres. since 1938; dir. City Stores Co. Served as pres., Memphis and Shelby Co. Community Chest; mem. Am. Legion, Memphis C. of C. Club: Kiwanis. Home: 2915 Tishomingo Av. Office: B. Lowenstein & Bros., Memphis.

SCHARFF, Maurice Roos (shärf), cons. engr.; b. Natchez, Miss., Apr. 14, 1888; s. Monroe and Rosa (Roos) S.; prep. edn., Phillips Exeter Acad., Exeter, N.H.; B.S., Mass. Inst. Tech., 1909, M.S., 1911; m. Jeanne Adler, Apr. 30, 1919; 1 son, Samuel Adler. Asst. engr., Morris Knowles, cons. engr., Pittsburgh, Pa., 1911-14, prin. engr., 1914-16, asst. chief engr. and v.p., 1916-21; valuation engr., Phila. Co. and affiliated corps., 1921-25, chief engr., 1925-27; chief engr., Pittsburgh br. Byllesby Engring. and Management Corp., 1927-28; cons. engr., Pittsburgh, 1928-32, N.Y. City, 1932-42, and since 1946; v.p. Morris Knowles, Inc. 1st lt., to capt. Engr. Corps, U.S. Army, 1918-19. Maj. to col., Corps of Engrs., U.S. Army, 1942-46. Mem. Am. Inst. Cons. Engrs., Am. Soc. C.E.; asso. mem. Am. Inst. E.E.; Soc. Am. Military Engrs., Military Order World War. Repub-lican. Clubs: City, Technology (New York); Cosmos (Washington, D.C.). Author: Electrical Utilities (with W. E. Mosher and others), 1929; Depreciation of Public Utility Property, 1940. Home: 784 Park Av., N.Y. City 21. Office: 366 Madison Av., N.Y. City 17.

SCHARY, Dore, motion picture producer, writer; b. Newark, N.J., Aug. 31, 1905; s. Herman Hugo and Belle (Drachler) S.; ed. Central High Sch., Newark, N.J.; Doctor Humane Letters (hon.), Coll. Pacific, 1951; m. Miriam Svet, Mar. 5, 1932; children—Jill, Joy, Jeb. Dir. Little Theatre; actor, playwright publicity and newspaper work, 1926-32; with Columbia, Paramount; Warners as writer of 35 screen plays, 1933-37; writer Metro-Goldwyn-Mayer studios; 1938-41; executive producer, 1941-46; producer David O. Selznick, 1943-46; exec. vice-pres. in charge prodn., RKO Studios, 1947-48; executive vice president in charge of production and studio operations, M-G-M Studios, since 1948, now chief. Acad. Award winner Story of Boys Town. Democrat. Author: Boys Town, Edison the Man, Young Tom Edison, etc. Exec. producer of Joe Smith, American, Journey for Margaret, Bataan, Lassie Come Home, Lost Angel. Producer of Spiral Staircase, I'll Be Seeing You. The Farmer's Daughter, The Bachelor and the Bobby-Soxer, Till the End of Time, Battleground, The Next Voice You Hear, Go For Broke, Plymouth Adventure, Dream Wife, Take the High Ground, Bad Day at Black Rock. Office: M-G-M Studios, Culver City, Cal.

SCHARY, Saul ◎ V. 28.

SCHATTSCHNEIDER, Elmer Eric ◎ V. 26.

SCHATZEL, Rudolph A., research engr.; b. Kingston, N.Y., Aug. 15, 1895; s. John J. and Margaret (Neat) S.; B.S., Union Coll., Schenectady, N.Y., 1921, M.S., 1923; student Mass. Inst. Tech., 1923-24; m. Magdalene Bockmann, Sept. 5, 1917; 1 dau., Barbara. Research chemist Gen. Electric Research Lab., Schenectady, N.Y., 1920-22; instr. chemistry Union Coll., Schenectady, 1922-23; instr. phys. chemistry Mass. Inst. Tech., 1923-24; asst. research dir. Rome (N.Y.) Wire Co., 1924-26; dir. research Gen. Cable Corp., Rome, 1926-35, Bayonne, N.J., 1935-45; v.p., dir. engring. and research Rome Cable Corp., 1945—; dir. Master Pneumatic Tool Co., Cleve. Pres. bd. edn., Rome, chmn. adv. bd. W.P.B.; mem. tech. intelligence survey German Rubber Industry. Pres., trustee Central N.Y. Sch. for Deaf; dir. Rome YMCA; vice pres. Stanwyx council Boy Scouts Am. Fellow Am. Inst. Chemists; mem. Am. Inst. E.E., Am. Soc. Testing Materials (v.p.), Am. Soc. M.E., Brit. Inst. Metals, Brit. Inst. Rubber Industry, Am. Chem. Soc., Sigma Xi, Lambda Chi Alpha. Patentee rubber, electric cables. Home: 1101 N. George St. Office: 421 Ridge St., Rome, N.Y.

SCHAUER, Benjamin Rey (shou'ĕr), judge; b. Santa Maria, Calif., May 9, 1891; s. Samuel Benjamin and Eva Emaroy (Hayes) S.; A.B., Occidental Coll., Los Angeles, Calif., 1912; student U. of Southern Calif., 1912-13; J.D., Southwestern U. Coll. of Law, Los Angeles, Calif., 1916, LL.D., 1937; LL.D., Occidental College, Los Angeles, Calif., 1948; student (correspondence) U.S. Naval Reserve Education Center, U.S. Naval War Coll.; m. Eva E. Summers, Oct. 21, 1915; son, Richard. Admitted to Calif. bar, 1913; in private practice of law, Los Angeles, Calif., 1913-27; judge of Superior Court, Los Angeles County, 1927-41, assigned to appellate div., 1935-41, elected presiding judge of Superior Court, 1941; appointed presiding justice Dist. Court of Appeal of Calif., 2d Dist., Div. 3, 1941, elected, 1942; apptd. associate justice Supreme Court of Calif., 1942, elected, 1944, 1948. Commissioned lieut. commander, U.S.N.R., 1932, commander, 1943; served as special expert in navigation United States Shipping Board, during World War I; called to active duty with U.S.N.R., 1940; participated in conf. of joint army and navy selective service com. on Selective Service Act and regulations; assigned liaison officer to Calif. state staff, and participated in setting up system in Calif., 1940; naval aide to gov. and gen. liaison officer to Calif. state staff for 11th Naval Dist., 1941-45. Awarded Commendation Medal, by Sec. of Navy. Mem. nat. com., regional exec. com., Boy Scouts of Am. Dir. Council of Promotion of Boys' Welfare. Mem. Am. and Los Angeles bar associations, United States Naval Reserve Officers Association, Native Sons of the Golden West, S.R., Nat. Sojourner, Alpha Tau Omega, Phi Delta Phi, Mason (Shriner). Staff Commodore Southern Calif. Yachting Assn. Clubs: Aviation Country (dir.); Los Angeles Athletic; Pacific Coast; Lawyers (Los Angeles and San Francisco); Pasadena Athletic; Commonwealth of California; Quiet Birdmen; Co-ed.: Legal Secretary's Handbook, 1940. Home: Los Angeles, Calif. Office: State Building, San Francisco 2, Calif.

SCHAUER, Fred Hayes (shou'ĕr), lawyer; b. Washington County, Kan., July 29, 1882; s. Samuel Benjamin and Eva (Hayes) S.; prep. edn., high schs., Santa Maria and Santa Barbara, Calif.; A.B., Occidental Coll., Los Angeles, Calif., 1903; student George Washington Law Sch., 1903-05, Stanford U. Law Sch., 1905; m. Bessie Turner, Mar. 9, 1909; 1 dau., Mary Margaret Stewart. Admitted to Calif. bar, 1906, practiced since at Santa Barbara; deputy district attorney, 1911-18; member Schauer, Ryon & McIntyre, 1922—, chmn. bd. First Federal Savings and Loan Association (pres. 1942-53), director Credit Bureau of Santa Barbara, 1934-36, 1940-42. Chairman of Appeal Board No. 20, Selective Service, 1940-45; chairman Santa Barbara Veterans Service Committee Chmn. Santa Barbara County Rep. Com., 1922-31; Rep. presdtl. elector, Calif., 1928; sec. Southern Counties Rep. Central Com., 1929-30; alternate Rep. Nat. Conv., 1936. Trustee Occidental Coll., 1910-53, hon. 1953; trustee San Francisco Theol. Sem., 1940-48. Mem. Am. Bar Assn. (chmn. com. probate and trust literature, 1944-45), State Bar of Calif. (chairman administrative com.), Santa Barbara Museum Natural Hist. (pres. 1947-51, hon pres. since 1951), Santa Barbara Chamber Commerce (pres. 1949 Santa Barbara Hist. Soc. (v.p.), Calif. Hist. Assn., Pacific Southwest Acad. (affiliate Am. Acad. Social and Polit. Science), Calif. Soc. S.R. (director 1932-36; vice pres. 1935-36), Alpha Tau Omega. Presbyterian; pres. Corporate Presbytery of Santa Barbara, since 1934. K.P. Clubs: University (pres. 1940), Rotary, Montecito Country, Commonwealth. Home: 1627 Paterna Rd. Office: 26 E. Carrillo St., Santa Barbara, Calif.

SCHAUFFLER, Goodrich Capen, obstetrician and gynecologist; b. Highland Park, Ill., Dec. 4, 1896; s. Charles Edward and Florence (Manvel) S.; A.B., Williams Coll., 1918; M.D., Harvard, 1923; m. Emma Grace Wright Gibbs, Aug. 28, 1922 (dec., 1943); children—Allen Field, Julie S. (Mrs. William F. Bernard), Christine S. (Mrs. Harry W. Weitzer); m. 2d, Bonka Standeheva Clua, July 15, 1948; children—Henri Georgi, Robert Goodrich. Intern St. Luke's Hosp., Chgo., 1923-24; resident, Chgo. Lying-In Hosp., 1924-25; practicing obstetrician, gynecologist, pediatric-gynecologist, 1925—; founder, 1930, pub., exec. editor Western Jour. Surgery, Obstetrics and Gynecology until 1948, adv. editor, pub., 1948—; chief health service UNRRA, 1945-46; chief obstetrician-gynecologist UN World Health and UNRRA China program, 1946-47. Trustee Gorgas Meml. Inst., 1941-53. Served with Am. Field Service, French Army, 1917-19. Decorated Croix de Guerre with two stars. Diplomate Am. Bd. Obstetrics and Gynecology, Nat. Bd. Med. Examiners. Mem. A.M.A., Pacific Coast (past pres.), Portland obst. and gynec. socs., Am. Acad. Obstetrics and Gynecologists, Pacific N.W. Obstetric and Gynec. Assn. Author: Pediatric Gynecology, 1942; also sects. other med. books. Home: 4460 S.W. Greenleaf Dr., Portland 1. Office: Medical Arts Bldg., Portland 5, Ore.

SCHAUFFLER, Robert Haven ◎ V. 27.

SCHECHTER, A(bel) A(lan) (shĕk'tĕr), public relations cons.; b. Central Falls, R.I., Aug. 10, 1907; s. George and Celia (Riven) S.; journalism Boston U., 1929; m. Fritzi B. Breger, July 24, 1941. Reporter Providence (R.I.) Journal, N.Y. World, Asso. Press; city editor Internat. News Service; dir. news and spl. events Nat. Broadcasting Co., N.Y. City, 1932-42; v.p. Mut. Broadcasting System, N.Y. City, 1945-50; v.p. Crowell-Collier Pub. Co., 1950-51; gen. exec. N.B.C., 1952; president of A. A. Schechter Associates, pub. relations, 1952—. Served as lt. col. U.S. Army Air Corps in charge Army Air Force radio, Washington, 1942-43; in charge radio and press transmission for war correspondents at G.H.Q., Southwest Pacific area, until 1945. Awarded Legion of Merit. Clubs: National Press (Washington); Players (N.Y.C.) Author: Go Ahead Garrison, 1940; I Live On Air (with Edward Anthony), 1941. Home: 40 Central Park South. Office: 17 E. 48th St., N.Y.C.

SCHEDLER, Carl Robert, orgn. sec.; b. Stillwater, Okla., Dec. 20, 1904; s. Frank Carl and Ethel Lily (Smith) S.; B.S., Okla. A. and M. Coll., 1927; LL.B., Georgetown U. Law Sch., 1932; m. Inez Lind Goodholm, July 4, 1926; children—Sue Lind (Mrs. James J. Winterringer), David Andrew, Diana Carol. Arbitrator labor-mgmt. disputes, 1934-53; admitted to D.C. bar, 1933; atty. U.S. Dept. Labor, 1935-38; asst. dir. U.S. Conciliation Service, 1938-42; dir. field operations War Labor Bd., 1942-44; dir. indsl. relations Torrington (Conn.) Co., 1944-47; indsl. relations advisor Dept. Def., 1947-53; asso. dir. Fed. Mediation and Conciliation Service, 1954-55. Mem. Nat. Acad. Arbitrators (exec. sec.), Am. Arbitration Assn., Lambda Chi Alpha. Club: Rotary Internat. Home: 2126 W. 3d Av., Stillwater, Okla. Office: Thompson Bldg., Tulsa 3.

SCHEDLER, Dean L. ◎ V. 27.

SCHEELE, Leonard A(ndrew) (shē'lē), govt. official; b. Ft. Wayne, Ind., July 25, 1907; s. Martin Frederick and Minnie C. (Vogely) S.; A.B., U. of Mich., 1931; M.D., Wayne U., Detroit, 1933; LL.D., Georgetown U., 1949. Jefferson Med. Coll., 1952; D.Sc., Wayne U., 1950, U. Mich., 1951, Colo. U., 1954; m. Frances McCormick, May 25, 1929; children—Alexandra, Signe. Leonard M. Med. officer U.S. Pub. Health Service since 1933, gen. pub. health administrn., 1934-36, cancer epidemiology and control, 1939-41; fellow Memorial Hosp., N.Y. City, 1937-39; field med. dir., med. div., Office Civilian Defense, 1942; with mil. govt. and civil affairs, pub. health branch, U.S. Army, in Africa, Italy, and S.H.A.E.F. in Northwest Europe, 1942-46; asst. chief Nat. Cancer Inst., 1946-47, dir., 1947-48, surgeon gen. since 1948. Mem. bd. overseers to visit schs. pub. health, Harvard, 1949-53; head Dept. Army Nutrition Mission to Germany, 1948; pres. 4th Internat. Congress on Tropical Diseases and Malaria, Washington, 1948; alternate U.S. rep., meeting dirs. council of Pan. Am. San. Orgn., and U.S. del. meeting Pan. Am. Nat. Dirs. of Health, Mexico City, 1948, Trujillo City, Dominican Republic, 1950, Havana, 1952; chmn. U.S. delegation World Health Assembly, Rome, 1949, Geneva, 1950-53, pres. assembly, 1951, del. 1954. Awarded Legion of Merit, U.S.A. Typhus Commn. medal; Croix de Guerre, Ordre d'Hygiene Publique (France); Gran Official Orden Carlos Finlay (Cuba); Commenda nell 'Ordine dei S.S. Maurizio Lazzaro (Italy). Diplomate Am. Bd. Preventive Medicine (mem. founders group). Fellow Am. Coll. Physicians, A.C.S., L.C.S.; Am. Pub. Health Assn.; mem. Am. Assn. Pub. Health Physicians, Am. Hosp. Assn., Royal San. Inst. London (Eng.), A.A.A.S., American Medical Association, D.C. Med. Society, Washington Acad. Medicine, Mil. Govt. Assn., Am. Red Cross (adv. bd. on health services), Arthritis and Rheumatism Foundn. (bd. dirs.), Foundn. for Deaf, Inc. (sponsor), Leonard Wood Memorial (adv. med. bd.), Boy Scouts of Am. (nat. council, mem. at large), Nat. Fedn. Bus. and Profl. Womens Clubs (adv. com.), Nat. Soc. for Crippled Children and Adults, Nat. Tuberculosis Assn. (hon. vice pres.), Nat. Health Council (bd. dirs.), CARE (advisor), Food Law Inst. (dir.), Nat. Bd. Med. Examiners, Am. Merchant Marine Library Assn. (adv. com.), Nat. Soc. for Prevention Blindness (consultant), Am. Cancer Soc. (editorial adv. bd. for profl. jour. Cancer), Nat. Com. for Mental Hygiene, Ind. State Soc., Am. Legion, U. of Mich. and Wayne U. alumni assns., Delta Chi, Nu Sigma Nu, Phi Eta Sigma, Alpha Omega Alpha, Smith, Reid, Russell Society. Clubs: Internat. Medical, Army-Navy (Washington). Home: 3317 O St. N.W., Washington 7. Office: Health, Education and Welfare Bldg., 4th St. and Independence Av., Washington 25.

SCHEELE, William Earl, museum dir., artist, newspaper columnist; b. Cleve., Apr. 14, 1920; s. William Carl and Pauline (Karl) S.; grad. Cleve. Sch. Art, 1942; B.A., Adelbert Coll. of Western Reserve U., 1947; m. Joann Marjorie Seubert, Nov. 28, 1942; children—William Gerald, John Phillips, Paul David. Dir., Museum of Natural History, Cleve., 1949—; writer, illustrator weekly newspaper column The Cleve. Press, Cleve., 1950—. Mem. bd. Holden Arboretum, Mentor, O. Served as lt., A.U.S., C.E., 1942-46. Recipient awards for nature paintings. Fellow Am. Ornithol. Union; mem. Cleve. Garden Center (trustee). Clubs: University, Professional Men's, Cleveland Audubon. Author museum bulletins. Home: Rte. 2, Chardon, O. Office: 2717 Euclid Av., Cleve. 15.

SCHEFFEY, Lewis Cass (shĕf'fē), gynecologist; b. Stamford, Conn., Sept. 21, 1893; s. Lewis Cass and Esther Mary (Werner) S.; P.D., Phila. Coll. of Pharmacy and Science, 1915; M.D., Jefferson Med. College, 1920; honorary D.Sc., Ursinus College, 1943; married Anna Catherine Thun, December 12, 1922;

children—Lewis Cass, III, Julia Westkott, Andrew Jackson Werner, Hildegarde Tinn, Cornelia Anne. Pharmacist, Jefferson Hosp., Philadelphia, 1915-20; resident physician Jefferson Med. Coll. Hosp., Phila., 1920-22, asst. gynecologist since 1928; asso. with dept. of gynecology, Jefferson Med. Coll. since 1923, successively as instr., asst. prof. and asso. prof., clin. prof., prof. since 1940; prof. obstetrics and gynecology, head of department and director of the Division of Gynecology, 1946. Served as private Med. Reserve Corps, 1917, S.A.T.C., 1918. V.p. Carl Schurz Meml. Found. Diplomate Am. Bd. Obstetrics and Gynecology. Fellow A.C.S.; Coll. Physicians Philadelphia; member American Gynecological Society, Obstet. Soc. Phila. (past pres.), A.M.A., Pa. Med. Soc., Phila. County Med. Soc. (past pres.), Pan Pacific Surg. Assn., Am. Acad. Obstetrics and Gynecology, Intersociety Cytology Council (vice pres.), American Radium Society, American Association for Cancer Research, Am. Cancer Soc. (mem. exec. coms. Pa. and Phila. divs.), Jefferson Society for Clin. Investigation (past pres.); Pathol. Soc. Phila., Acad. Natural Sciences of Phila., Am. Acad. Polit. and Social Science, Pa. Museum of Art, Pa. Acad. Fine Arts, German Soc. Pa., Pa. German Folklore Soc. (pres. 1938-40), Hist. Soc. of Berks Co. (Pa.), Alumni Assn. of Phila. Coll. of Pharmacy and Sci. (past pres.), Jefferson Med. Coll. Alumni Assn. (past pres.), Am. Huguenot Soc., Sydenham Med. Coterie, Phi Delta Chi, Phi Alpha Sigma (past nat. pres.), Alpha Omega Alpha (hon.). Episcopalian. Clubs: Art Alliance, Racquet (Phila.). Home: 450 Merion Rd., Merion, Pa. Office: 235 S. 17th St., Philadelphia, Pa.

SCHEIBERLING, Edward Nicholas ◎ V. 28.

SCHEICK, William Hunt (shik), architect, research dir.; b. Uniontown, Pa., Sept. 18, 1905; s. John Jordan and Elizabeth (Hunt) S.; B. Arch., Carnegie Inst. Tech., 1928; M.S., U. Ill., 1934; m. Violet Irene Johnson, June 8, 1934; children—John Theodore, William Hunt, Jr., Thomas Andrew. Architectural draftsman and student, 1923-28; archtl. teacher, architect and consultant, 1930-44; housing research dir., 1944-49; building research dir., since 1949; mem. faculty U. Ill., 1930-1951, prof. architecture and dir., Small Homes Council, 1944-51; exec. dir. of Building Research Adv. Bd. of Nat. Acad. of Sciences-Nat. Research Council, Washington, 1949—, also exec. dir. Bldg. Research Inst., Nat. Research Council; chmn. Housing Research Council. Technical consultant, The Parents Magazine, since 1948. Recipient A.I.A. Scholarship medal, 1928; Warren prize, 1932, LeBrun Traveling Scholarship, 1932. Mem. A.I.A.; Alpha Sigma Phi, Alpha Rho Chi, Tau Sigma Delta. Methodist. Club: Sycamore Island. Home: 1214 Highland Dr., Silver Spring, Md. Office: 2101 Constitution Av., Washington 25.

SCHEID, Vernon E(dward) (shid), univ. prof., geologist; b. Baltimore, Md., Sept. 5, 1906; s. Charles (Christian) and Blanche McLenny (Donaldson) S.; A.B., Johns Hopkins, 1928, Ph.D., 1946; M.S., U. of Ida., 1940; m. Martha Frances Helm, Aug. 17, 1934; children—Donald E(dward), Margaret K(athryn). Instr. geology, Johns Hopkins, 1931-34, summers 1932, 34; asst. geologist, Ark. Geol. Survey, summer 1931; geol. field asst., U.S. Geol. Survey, Ida. and Colo., summers 1929, 30, 35, 36; geologist, ore deposits, Ida., summers 1940, 41; geologist, Strategic Minerals Investigations, Mont., Ida., and Wash., 1942-47; asst. geologist, Ida. Bureau of Mines and Geology, summer 1938; part-time mineralogist, 1938-39; instr., U. of Ida., 1934-38, asst. prof., 1938-42, prof. geology and head dept. of geology-geography, 1947-51; dean Mackay Sch. of Mines, prof. geology, U. of Nevada since 1951; dir. Nev. Bur. Mines, 1951—; organizer, chmn. dir. Nev. Oil and Gas Conservation Comm., 1953—; co-author Nev. Oil and Gas Conservation Law, 1953. Asst. leader, Econ. Geol. Excursion, 16th Internat. Geol. Congress, Wash., 1933; collaborator in seismology for Ida., U.S. Coast and Geodetic Survey, 1939-42, 1947. Fellow Geol. Soc. of Am.; A.A.A.S.; mem. Am. Geophys. Union, Am. Inst. of Mining and Metall. Engrs.; Mineral Soc. of Am., Assn. Am. State Geologists, Society of Economic Geologists, Sigma Xi. Club: Rotary International. Author: (reports) Mineral Deposits of Magnet Cove, Ark.; Mineral Deposits of Montana, Idaho and Washington; Ceramic and High-Alumina Clay; Origins of Clays, Ancient Weathering Profiles, Indsl. Minerals and Rocks, Groundwater. Address: Mackay School of Mines, Univ. of Nevada, Reno.

SCHEIDEMANN, Norma Valentine (shī'dē-mun), psychologist; b. Newton, Ia.; d. Rev. August Henry and Elizabeth Ann (Rahn) Scheidemann; A.B., U. of Ia., 1920, A.M., 1923, Ph.D., 1926; diploma U. of Jena, Germany, 1932; unmarried. Teacher and principal rural and high schs., Ia., 1912-15, 1920-22; instr. and demonstration teacher Kan. State Teachers Coll., 1923-24; prof. and head dept. psychology, Des Moines U., 1926-27; lecturer psychology, U. of Southern Calif., 1927-28, 1929-32, 1934-35; asst. to psychologist, mental clinic Michael Reese Hosp., acting psychologist, Cook Co. Psychopathic Hosp., Chicago, Ill., 1928-29; world tour lecturer, Kings Coll., London, Univs., Jena, Helsingfors, Calcutta, Imperial U. of Japan, 1932-33; research and visiting lecturer psychol., Temple U., Drake U., Washington U., 1941-44; spl. cons. Lebanon (Pa.) Co. Mental Health Clinic, 1936-43 and 1948-51; dir. Palm Beach Co. (Fla.) Workshop, Exceptional Children in Regular Class Rooms, summer 1951. Teacher summers, S.D. State Coll., 1923, Eastern Ill. Teachers Coll., 1929, U. of Neb., 1934, U. of Mich., 1939-41; vis. professor University of Florida, summer 1951; dir. grad. work spl. edn., U. of Mich., on Kalamazoo campus, summer 1943; on staff U. Cal., Los Angeles, summer 1953, 54. Mem. Am. Psychol. Assn., International Council Women Psychologists, Sigma Xi, Pi Lambda Theta, Pi Gamma Mu, Psi Chi. Presbyterian. Republican. Mem. editorial advisory board and contbr. encyclopedias and dictionaries. Author: Experiments in General Psychology (U. of Chicago), 1929; Psychology of Exceptional Children (Houghton), vol. 1, 1931, vol. 2, 1937; Demonstrations in General Psychology (U. of Chicago), 1939. Contbr. numerous articles to tech. publs. Designed mirroscope and various devices for precision testing. Address: 1073 Exposition Blvd., Los Angeles 7.

SCHEIDENHELM, Frederick William (shī'dēn-hělm), hydraulic engr.; b. Mendota, Ill., June 16, 1884; s. Jacob and Katherine (Faber) S.; A.B., Cornell U., 1905, C.E., 1906; m. Clare Louise Espenschied, Jan. 22, 1912; children—Faber (dec.), Mrs. Jean S. Wolff. Structural and hydraulic engr. West Penn Rys. Co., 1906-09; organized 1909, Pittsburgh Hydro-Electric Co., of which was v.p. and chief engr. until 1914; organizer, sec.-treas. Mt. Pk. Land Co.; chief engineer Georgia-Carolina Power Company, 1910; v.p. and chief engr. Hydro-Electric Co. of W.Va., 1911-14, etc.; consulting engr., Pittsburgh, 1914-15; consulting engr., reconstruction of Stony River, W.Va., dam; associated with Daniel W. Mead in cons. hydraulic and hydroelectric practice, New York, 1916-17, and 1919-48; cons. engring. practice in own name since 1948; sec.-treas., Scheidenhelm Construction Corporation, general contractors, New York, 1916-17; president of the Layton-Baxter Corp.; supervising consultant, Claytor dam and hydro-electric development, New River, Va., 1937-39. Captain engineers, United States Army, June 19, 1917; maj., Sept. 21, 1918; lt. col., Oct. 21, 1918; colonel, Engineer Reserves, Nov. 20, 1919. Arrived France, Nov. 12, 1917; commander 26th Engineers (water supply regiment), A.E.F.; awarded D.S.M. "for exceptionally meritorious and distinguished services," A.E.F., World War I. Mem. Engring. Coll. Council Cornell U., since 1959; chmn. American Soc. C.E. Joint Committee on Cost Allocation for Multiple Water Projects, since 1945. Member Am. Society C.E., Cornell Soc. Engrs., Am. Inst. Cons. Engrs., Soc. Am. Mil. Engrs. (pres. New York Post, 1926); fellow A.A.A.S. Awarded Fuertes gold medal, Cornell, 1917; Thomas Fitch Rowland prize, Am. Soc. C.E., 1918. Protestant. Clubs: Cornell; Downtown Athletic, R.R.-Machinery (N.Y. C.); Ocean (Atlantic Beach). Contbr. Trans. Am. Soc. C.E., other tech. publs. Invented anchoring wall for dams. Home: 82-28 Abingdon Rd., Kew Gardens 15, N.Y. Office: 50 Church St., New York 7, N.Y.

SCHEIE, Harold Glendon (shāy), ophthalmologist; b. Brookings, S.D., Mar. 24, 1909; s. Lars T. and Ella Mae (Ware) S.; B.S., U. Minn., 1931, M.D., 1935; D.Sc., U. Pa., 1940; m. Betty Newburg, Aug. 16, 1941 (div. 1949); 1 son, Harold Glendon; m. 2d, Mary Ann Taffman, Nov. 1, 1951; 1 son, Eric. Intern U. Pa. Hosp., 1935-37; instr. ophthalmology U. Pa., 1940-42, asst. prof., 1946-49, asso. prof., 1949-53, prof., 1953—; ophthalmologist Children's Hosp., Phila., 1949—. Served as col. M.C., AUS, 1942-46, col. M.C., U.S. Army Res., 1946-53, brig. gen., 1953; Diplomate Am. Bd. Ophthalmology. Fellow A.C.S.; mem. A.M.A., Pa., Phila. Co. med. socs.; Am. Ophthalmologic Soc., Am. Acad. Ophthalmology and Otolaryngology. Club: Philadelphia Country (Phila.). Author: Surgery of the Eye (with M. Weiner, Grune and Stratton), 1939. Home: 428 S. 47th St., Phila. 4.

SCHEIN, Ernest, lawyer; b. Chicago, Aug. 4, 1899; s. Louis and Frances (Langer) S.; student U. Chicago, 1915; A.B., Harvard, 1919, LL.B., 1922; m. Elizabeth Weston Cain, Dec. 27, 1930; children—Robert, Linda, Ann. Admitted to Ill. bar, 1922, D.C. bar, 1942; practicing lawyer, Chicago, since 1922, Washington, since 1942; dir. Tablet & Ticket Co., Dinet & Delfosse, drugs and pharms.; active in representation claims arising out of war damage to U.S., fgn. govts. Candidate from Ill. to U.S. Hou. of Reps., 1930. Mem. Ill. Comm. Sesquicentennial N.W. Ty., 1937. Chief Philippines div. U.S. Comm. Co. in Fgn. Econ. Administrn. and R.F.C., 1944-46; head pub. and pvt. claims settlement Philippine War Damage Comn., Washington and Manila, 1947-48; counsel for Philippine religious instns. in recovery war claims. Served in USN, World War I. Mem. Am. (chmn. com. on coordination with state and local bar assns.), D.C., Chgo. bar assns., Am. Judicature Soc., Am. Soc. Internat. Law, Am. Acad. Polit. and Social Sci., Chgo. Law Inst. Clubs: Harvard (Philippines); Lawyers, Harvard, Bohemians (N.Y.C.); Tavern, Cliff Dwellers (Chgo.). Home: 2122 Bancroft Pl. N.W., Washington. Office: 33 N. La Salle St., Chgo.; also 1025 Connecticut Av. N.W., Washington.

SCHEIN, Marcel (shin), univ. prof.; b. Trstena, Czecho-Slovakia, June 9, 1902; s. Henry and Hermina (Messinger) S.; student U. of Wurzburg, Germany, 1921-23; Ph.D., U. of Zurich, Switzerland, 1927; m. Hilde Schoenbeck, June 2, 1927; 1 son, Edgar H. Came to U.S., 1938, naturalized, 1943. Asst. physics dept., U. of Zurich, 1926-29, dozent, 1931-35; prof. exptl. physics, U. of Odessa, 1935-37; fellow Rockefeller Found., U. of Chicago, 1929-30, research in cosmic rays, 1938-42, asst. prof., 1942-45, prof. physics since 1946; cons. Research Lab., Gen. Elec. Co., 1945-46; visiting prof., Princeton U., spring 1946, Stanford U., summer 1948; cons. Manhattan Dist., 1945-46; dir. Task Order 18, Office of Naval Research project, U. of Chicago, since 1947; in charge cosmic ray research, Dept. of Physics and Inst. for Nuclear Studies, 1947-51; vis. prof. Brazilian Center Phys. Research, 1951. Numerous expeditions on cosmic rays to Colorado (Mt. Evans, Climax); research on Mt. McKinley, Alaska, 1947, in B-29 planes, Aircraft Carrier (balloon flights); Balloon ascensions from Chicago to study cosmic-rays close to the top of our atmosphere, since 1940. Awarded prize, Schnyder von Wartensee Stiftung, Zurich, 1928. Fellow: Am. Phys. Soc., A.A.A.S.; mem. Ill. Acad. Sci., Swiss Phys. Soc., Brazilian Acad. Sci., N.Y. Acad. Sci. Club: Quadrangle (Chgo.). Author: Problems in Cosmic Ray Physics, 1946. Home: 5650 Dorchester Av., Chgo. 37.

SCHELTER, Edwin Keyl, mfg. exec.; b. Decatur, Ill., May 24, 1902; s. Max Robert and Clara (Keyl) S.; grad. Decatur High Sch.; Brown's Bus. Coll.; m. Alice Elizabeth McDonald, June 6, 1923; 1 dau., Margery Jean. Began career as accountant with A. E. Staley Mfg. Co., Decatur, 1919, advancing through positions as div. and gen. sales mgr., exec. vice pres. and dir. since 1925. Republican. Lutheran. Clubs: Decatur Country, Decatur. Home: 1 Westmoreland Pl. Office: 2200 E. Eldorado, Decatur, Ill.

SCHELDRUP, Nicolay Hilmar, surgeon retired; b. Tovik, Norway, Sept. 1, 1873; s. Andrew Martin and Hannah (Wanvig) S.; came to U.S., 1891; M.D., Rush Med. Coll., 1897; m. Eva Dunsmoor, Aug. 5, 1897; children—Alfred H., Sylvia Louise (wife of Dr. Harold R. Leland), Eugene W., Robert D. Began practice, Granite Falls, Minn., 1897; associated in surgery with Prof. Frederick A. Dunsmoor, Minneapolis, 1906-14; founder, 1925, and pres. Med. and Surg. Clinic; dir. Perfection Mfg. Co.; now retired. Served as capt. Med. Corps, U.S. Army, 1918-19. Decorated Knight Order of St. Olaf, first class (Norway). Republican. Lutheran. Home: 185 S.E. 8th St., Miami, Fla.

SCHELL, Erwin Haskell (shěl), educator; b. Kalamazoo, Mich., Sept. 29, 1889; s. John Daniel and Esther Hascall (Griffin) S.; S.B., Mass. Inst. of Tech., 1912; m. Esther Ullala Sidelinger, June 20, 1914; children—Esther Winslow (Mrs. William Harrison Prosser), Erwin Haskell. Operations engineer, American Locomotive Co., Providence, R.I., 1912-13; resident engineer H. C. Raynes, Inc., industrial engrs., Boston, Mass., 1913-15; industrial engr. and labor mgr. U.S. Cartridge Co., Lowell, Mass., 1915-16; treas. Henry F. Miller & Sons Piano Co., 1916-17; industrial engr., asst. to v.p. and treas. Am. Internat. Shipbuilding Corp., 1917-19; management counsel Am. Internat. Corp., 1921-23; asst. prof. industrial management, Grad. Sch. of Business Administrn., Harvard, part-time, 1924-28; asst. prof. business management, Mass. Inst. Tech., 1917-27, asso. prof. industrial management, 1927-29, prof. business management since 1929, in charge dept. business and engring. administration since 1931. Consultant on administrn. Dept. State, 1944. Mut. Security Agy., 1952. Mem. corp. Simmons Coll. Dir. Keystone Custodian Funds, Inc. Awarded Gilbreth medal by Soc. for Advancement of Management, 1938; Wallace Clark Internat. award, 1953. Mem. Am. Acad. Arts and Scis., Am. Management Assn. (dir.), Nat. Management Council (vice president), Academy Management (pres.), Am. Soc. Mech. Engrs., Theta Delta Chi. Club: Executives (Boston; president 1945-49). Republican. Author: The Technique of Executive Control, 1924. Editor: New Eng. Indsl. Surveys, 1926; Problems in Indsl. Management, 1927; Adminstrv. Proficiency in Bus., 1935. Co-author: Manual for Execs. and Foremen, 1939; New Strength for New Leadership, 1942; The Million Dollar Lecture, 1952. Home: 67 Francis Av., Cambridge, Mass.

SCHELL, George A., packing house exec.; b. Moorefield, Ont., June 1, 1899; s. Daniel and Lovina (Miller) S.; student pub. schs.; m. D. Audrey Day, Sept. 26, 1926; children—Donald, Lenore, Lois. Salesman, Can. Packers, Ltd., Toronto, 1920-25, sales mgr., 1927-33, mgr. feed and fertilizer dept., 1933-44, mgr., 1944-52, exec. v.p. 1954—, dir.; pres. Shur-gain Inc., Fed. Cold Storage Co., Indsl. Bags, Ltd.; dir. Feather Industries, Ltd. Mason. Clubs: St. George Golf and Country, Victoria Curling. Home: 37 Kings Lynn Rd. Office: 2200 St. Clair Av., W., Toronto, Can.

SCHELL, Herbert Hannan, corp. exec.; b. New York, N.Y., Apr. 1, 1892; s. Edward and Maria (Clohessy) S.; ed. Poly. Prep. Country Day Sch., Brooklyn, N.Y., 1905-10, Phila. Textile Inst., 1910-13; m. Abigail M. O'Leary, Jan. 8, 1919; children—Herbert H., Edward Timothy, Martha Dall. With Sidney Blumenthal & Co., Inc., 1926—, v.p. 1929, dir., gen. mgr. 1930, pres., gen. mgr. 1934, chmn. bd., chief exec. officer, 1953, retired 1954; pres. and dir. Shelton Looms Distributing Corp., San Francisco. Trustee, Dollar Savings Bank of N.Y.; dir. Long Island Trust Co.; mem. adv. com. Chase Nat. Bank. Dir. Am. Found. Tropical Medicine. Mem. N.A.M. (dir., mem. exec. com.), N.Y. Acad. Scis., Marine Inst. Assn. Nat. Indsl. Information Council (nat. vice chmn.), Inter-Am. Council of Commerce and Production (trustee U.S. sect.), Jr. Achievement (mem. adv. council), del. to Internat. Labor Conf. Brussels, Geneva, Lyon. Served in U.S. Army, World War. Clubs: Union League, Canadian (N.Y.C.); Recess (Detroit); Cherry Valley Golf (Garden City, N.Y.); Royal Bermuda Yacht; Lawrence Beach (Atlantic Beach, L.I.). Home: 31 Cathedral Av., Garden City, L.I., N.Y.; also Promelihy House, Rocky Mount, N.C.

SCHELL, Herbert Samuel, coll. prof.; b. Bernville, Pa., Apr. 12, 1899; s. William Samuel and Mary Elizabeth (Stoudt) S.; student Kutztown State Normal (Pa.), 1916-17; A.B., Muhlenberg Coll., Allentown, Pa., 1920; M.A., Columbia U., 1923; Ph.D., U. of Wis., 1929; m. Mildred Senour, July 24, 1926; children—James Senour, Allan Herbert. Teacher Bethel (Pa.) High Sch., 1920-21, Metuchen (N.J.)

High Sch., 1921-23; with U. of S.D. since 1925, prof. Am. history since 1934, dir. grad. sch., 1936-51, dean 1951; teacher summers, U. Cin., 1929, U. Neb., 1939. Served in S.A.T.C., 1918. Mem. Miss. Valley Hist. Assn., Am. Hist. Assn., S.D. Hist. Soc., Beadle Club, Congregationalist. Democrat. Author: South Dakota, Its Beginnings and Growth, 1942; Dakota Territory during the Eighteen Sixties, 1954. Contbr. hist. articles to jours. Home: 417 N. Pine St., Vermillion, S.D.

SCHELL, John Le Roy, newspaperman; b. Minneapolis, June 30, 1919; s. Arvid and Svea (Johnson) S.; student U. Minn., 1938-41; m. Marjorie Eddy, Oct. 19, 1950. Joined North Am. Newspaper Alliance, N.Y.C., 1946, editor, 1951—, executive vice pres., 1953—; promotion director of Bell Syndicate, Inc., Associated Newspapers, Inc., Consol. Newspapers, McClure Newspaper Syndicate. Served as lt., fighter pilot, U.S. Navy, 1941-46. Decorated D.F.C. with gold star, Air Medal with 2 gold stars, Presdl. Unit Citation with gold star (all Navy). Home: 330 E. 43d St., N.Y.C. 17. Office: 229 W. 43d St., N.Y.C. 36.

SCHELL, Ralph Garfield, clergyman; b. Vaughan Twp., Ont., Canada, May 24, 1892; s. George Washington and Rosanna (Baker) S.; student Beamsville Bible Sch., Ont., Can., 1908-13, Central Business Coll., Toronto, 1913-14; also studied with 4 pvt. tutors, 1913-14; D.D., Northern Bapt. Theol. Sem., Chicago, 1933; m. Olivette Pearl Legett, Jan. 6, 1915; children—Olive Pearl, David Lloyd George, Phyllis Halcie Bertha. Came to U.S., 1922, naturalized, 1931. Teacher, 1912-13; pastor Ch. of Christ (Disciples) at Toronto, Can., 1920-22, at Portland, Me., 1922-25; ordained Ministry Bapt. Ch., 1925; pastor at Biddeford, Me., 1925-26; asst. pastor Tremont Temple Ch., Boston, Mass., 1927-28, Second Ch. of Chicago, 1928-39; lecturer Northern Bapt. Theol. Sem. of Chicago, also trustee. Has conducted many evangelistic campaigns in East and Middle West. Mem. com. on Theol. edn., bd. of edn. of Northern Baptist Conv. (chmn. com. for orgn. Ministers Council; pres., Ministers Council, 1935-38); executive secretary Illinois Baptist State Conv., 1939-43; pastor Morgan Park Bapt. Ch., Chicago, since 1943. Mem. bd. mgrs. Am. Baptist Fgn. Mission Soc., 1944-54. Mem. Bd. Trustees Greater Chicago Ch. Fedn.; v.p. Chgo. Bible Soc.; exec. dir. Chgo. area Midwest World Council Assembly Com., 1953—; mem. Staff 2d Assembly World Council Chs., 1954. Republican. Mason. Home: 9749 S. Leavitt Chgo. 43. Office: 8 S. Dearborn St., Chgo. 3.

SCHELL, Samuel Duvall, lawyer; b. Frederick, Md., Nov. 20, 1896; s. John E. and Ida May (Fleming) S.; ed. public schools, Frederick, Maryland; LL.B., Georgetown University; unmarried. Asst. to county treas., Frederick, Md., 1914-15; asst. to gen. freight and passenger agent, H.&F. Ry Co., 1915-18; with U.S. Shipping Bd. and Merchant Fleet Corp., since 1919, pres. and chmn. bd., 1936; formerly exec. dir. U.S. Maritime Comm. and exec. dep. adminstr. War Shipping Adminstrn. Admitted to Fed. Cts. and Md. bar; mem. firm Canfield, Schell, Hannan & Bastiello. Mem. industry storage adv. com. Munitions Bd., Dept. of Defense. Served with Engrs. Corps, U.S. Army, A.E.F., 1918-19. Received Presdl. Citation. Mem. Am., Fed. and D.C. bar assns., Vets. Fgn. Wars, Nat. Defense Transportation Assn., Am. Legion, Frederick Co. Fish and Game Protective Assn., Delta Theta Phi. Democrat. Lutheran. Mason, Elk. Clubs: Propeller of U.S. (nat. v.p.); Congressional Country (Washington). Author numerous articles on Merchant Marine. Home: Frederick, Md.; Braddock Heights, Md.; 1001 Columbia Rd., N.W., Washington. Office: Woodward Bldg., Washington.

SCHELL, William Peter ◎ V. 27.

SCHELLENBERG, Theodore R., archivist; b. Harvey Co., Kan., Feb. 24, 1903; s. Abraham L. and Sarah (Schroeder) S.; A.B., U. Kan., 1928, A.M. (history fellow), 1930; Ph.D., U. Pa. (Harrison fellow), 1934; m. Alma Groening, Aug. 26, 1927; children—Paul Herbert, Karl Abraham. Asst. history U. Pa., 1930-33; exec. sec. joint com. materials for research Am. Council Learned Socs. and Social Sci., Research Council, 1934-35; history asst. Nat. Park Service, 1935; also asso. nat. dir. Survey Fed. Archives; dep. examiner Nat. Archives, 1935-38, chief agr. dept. archives, 1938-45, program adv., 1948-49, dir. archival management Nat. Archives and Records Service, 1950—; Fulbright lectr. Australia, 1954; lectr. Am. U., 1955; records officer O.P.A., 1945-48. Mem. Am. Hist. Assn. (chmn. com. hist. source materials 1936-37), Am. Documentation Inst. (Am. Hist. Assn. rep. 1937-41, Nat. Archives rep. since 1945), Soc. Am. Archivists, Agri. History Soc., Phi Beta Kappa, Phi Delta Kappa. Author: Disposition of Federal Records (manual), 1949; National Archives Handbook of Procedures (manual), 1952. Collaborator: Methods of Reproducing Research Materials, 1935. Contbr. hist. and tech. jours. Home: 2637 Military Rd., Arlington 7, Va. Office: National Archives, Washington 25.

SCHEMM, Mildred; see Walker, Mildred.

SCHENCK, Edgar Craig (skěnk), museum dir.; b. Hot Springs, N.C., Dec. 6, 1909; s. Norman Craig and Dorothy Jean (Robinson) S.; A.B. Princeton U., 1931; M.F.A., Princeton U. Grad. Coll., 1934; m. Belle Lupton Pike, Oct. 21, 1934; children—Mary Lupton, Andrew Craig. Instr., U. of Hawaii, since 1934; asst. dir., Honolulu Acad. of Arts, 1934, acting dir., 1935, dir., 1936-46; dir. Smith Coll. Mus. Art, Northampton, Mass., 1946-49; dir. Albright Art Gallery, Buffalo, 1949-54; director of the Brooklyn Museum, 1954—. Member Archaeological expedition to Angers, France, 1931, Minturno, Italy, 1932, Syria, 1933. Mem. Coll. Art Assn., Am. Assn. Museums, Assn. Art Mus. Dirs., Phi Beta Kappa. Contbr. articles to mags. Address: Brooklyn Museum, Eastern Parkway and Washington Av., Bklyn.

SCHENCK, Eunice Morgan, retired coll. prof.; b. Brooklyn, N.Y., Dec. 8, 1884; d. Nathaniel Pendleton and Elizabeth (Morgan) Schenck; A.B., Bryn Mawr Coll., 1907, Ph.D., 1913. Asso. in French, Bryn Mawr Coll., 1913-16, dean, 1916-17, associate professor of French, 1917, professor, 1925-48, professor emeritus since 1948; dean of Graduate School, 1929-42. Asso. dir. under American Red Cross of the Jardin d'Enfants Unit, France, summers, 1920, 1921. Chmn. Com. of Bryn Mawr Alumnae that furnished U. of Paris with a library of Am. Literature and established a permanent fund to maintain it. Officier d'Académie (France), 1929; Chevalier de la Legion d'honneur, 1934. Mem. Modern Lang. Assn. Am., Am. Assn. Univ. Women, Am. Assn. Univ. Profs., Alliance Française, Philadelphia (honorary); foreign corr. de l'Académie de Besançon. Clubs: Cosmopolitan, Bryn Mawr (New York); Alliance Française (Phila.). Home: Shoreham, L.I., N.Y. Died May 7, 1955.

SCHENCK, Harry Paul, otolaryngologist; b. Phila., Jan. 6, 1894; s. James Buchanan and Savilla Ettinger (Fries) S.; B.S., Haverford Coll., 1918; M.D., U. Pa., 1923; m. Edna Manvillier Leinbach, Dec. 1924. Staff U. Pa. Hosp., 1923-25, 38—; curator Mutter Mus., Coll. Physicians of Phila., 1925-37; staff U. Pa., 1927-37, Evans Inst., 1932—, head dept. otolaryngology U. Pa., 1938—, prof. otolaryngology grad. sch. medicine, 1939—; cons. otolaryngology VA. Served as pvt. M.C., A.E.F., World War I; capt. M.C., USNR, World War II. Diplomate Am. Bd. Otolaryngology (bd. dirs.). Fellow Coll. Physicians of Phila.; mem. A.M.A., A.C.S., Am. Laryngol. Assn.; Am. Otol. Soc., Am. Acad. Allergy, Coll. Allergists, Am. Laryngol. Rhinol. and Otol. Assn., Am. Acad. Ophthalmology and Otolaryngology, Assn. Mil. Surgeons U.S., Soc. Med. Cons. to Armed Forces. Republican. Lutheran. Clubs: University, Phila. Country, Philobiblon, Contemporary, Union League (Phila.). Co-editor: Cyclopedia of Diseases of the Ear, Nose and Throat, 1955. Contbr. profl. jours. Home: 1235 Wyngate Rd., Wynnewood, Pa. Office: 326 S. 19th St., Phila. 3.

SCHENCK, Hollister Vincent, life ins. exec.; b. Newark, June 2, 1888; s. Caspar H. and Susan (Coleman) S.; student pub. schs., Newark; m. Sally Hathaway, Apr. 17, 1918; 1 dau., Winifred Lois. Vice pres. Life Ins. Co. of Va., Richmond, 1942-53, director, 1942-53; partner Bowles, Andrews & Towne, cons. actuaries, 1953—; dir. Lee Broadcasting Company, Bodeker Drug Co., So. Bank & Trust Co. Chmn. sinking fund comm. City of Richmond; past dir. Richmond chpt. A.R.C.; treas., director Retreat for the Sick. Member Virginia State C. of C. (president). Club: Country of Virginia (Richmond). Home: 13 Stonehurst Green, Richmond 26. Office: American Bldg., Richmond 11, Va.

SCHENCK, Hubert Gregory, geologist; b. Memphis, Sept. 24, 1897; s. William Johnson and Lida (Egbert) S.; A.B., Ore. U., 1922, A.M., 1923; Ph.D., U. Calif., 1926; m. Inga Bergström, Nov. 5, 1924; 1 dau., Ingrid (Mrs. Edward L. Beach). Geologist, div. mines, Bur. Science, Manila, P.I., 1920-21; instr. U. Calif., 1923-24; asst., asso. and prof. geology, Stanford, 1924-43; advance fellow, Belgium-Am. Edul. Found., 1934, 1935, paleontologist Amiranian Oil Co. (Iran and Afghanistan), 1937-38; cons. geologist at intervals since 1926. Served with U.S. Army, major to col., 1943-51; chief, Nat. Resources Sect., Gen. Hdqrs., Supreme Comdr. Allied Powers, Tokyo, 1945-51; chief Mut. Security Mission to China, 1951-54; cons. Fgn. Operations Adminstrn., 1954—; prof. geol. Stanford U., 1954—. Awarded Bronze Star, Bronze Star with oak leaf cluster, Legion of Merit, Distinguished Service Medal, Philippine Legion of Honor medal; Order of Brilliant Star (China). Member Geological Society Am., Am. Assn. Petroleum Geologists, Geol. Society France, Paleontological Society Japan, Geol. Society Belgium (corr. mem.), Geol. Soc. Switzerland, Malacol. Soc. London, Paleontol. Soc., Soc. Econ. Paleontologists and Mineralogists, Geol. Soc. Philippines, A.A.A.S., Calif. Acad. of Science; American Malacological Society, Phi Beta Kappa, Sigma Xi, Theta Tau. Mason (32°, Shriner). Contbr. articles to U.S. and fgn. publs. Home: 585 Washington, Palo Alto, Cal. Office: School of Mineral Sciences Stanford, Cal.

SCHENCK, Joseph M. (skěnk), motion picture producer; m. Norma Talmadge, Oct. 1917 (divorced). Started in moving picture industry as mgr. for Norma Talmadge and Roscoe Arbuckle; pres. Assn. Motion Picture Producers, Inc., 1924 and since 1938; became chmn. bd. United Artists Corp., 1925, pres., Apr. 1927; founded Twentieth Century Pictures Corp., 1933, later merging same and Fox Film Co., becoming v.p. and chmn. bd. latter on merger; now exec. head of production Twentieth Century-Fox Film Corporation. President Association of Motion Picture Producers, Inc., Hollywood, 1936-39. Home: Beverly Hills. Office: 20th Century-Fox Films Corp., Beverly Hills, Calif.*

SCHENCK, Lewis Bevens (schěnck), clergyman, educator; b. Greensboro, N.C., June 21, 1898; s. Weldon Edwards and Lucy Adelaide (Bevens) S.; A.B., Davidson Coll., 1921; B.D., Union Theol. Sem., 1924; M.S.T., Princeton Theol. Sem., 1927; Ph.D., Yale, 1937; m. Betty Lacy Myers, Sept. 13, 1928; children—Charles Alexander, Betty Lacy. Ordained to ministry Presbyn. Ch., 1924; asso. minister First Ch., Huntington, W.Va., 1924-26; also prof. Bible Marshall Coll.; asst. prof. Davidson Coll., 1927-29, asso. prof., 1929-41, J. W. Cannon prof. since 1941, chmn. dept. Bible since 1947. Chmn. profs. Bible, Presbyn. Edul. Assn. S. Mem. Assn. Am. Colls., Workshop on What is a Christian Coll? Mem. bd. dirs. Children's Home Soc. of N.C. Carnegie Fnd. Grant-in-aid for research study Switzerland, 1950. Mem. Soc. Bibl. Lit. and Exegesis, Nat. Assn. Bibl. Instrs., N.C. Coll. Profs. Religion (pres., 1948-49), Omicron Delta Kappa, Kappa Sigma. Author: Presbyterian Doctrine of Children of the Covenant, 1940. Contbr. religious jours. Home: 402 Woodland St., Davidson, N.C.

SCHENCK, Martin A., lawyer; b. Montgomery, N.Y., Aug. 14, 1882; s. Ferdinand S. and Ellen (Haring) S.; A.B., Rutgers, 1904, A.M., 1906; LL.B., N.Y. Law Sch., 1906; m. Janet W. Daniels, Aug. 11, 1916. Admitted to N.Y. State bar, 1906, and since practiced in N.Y. City; mem. firm of Davies, Auerbach and Cornell since 1921, Davies, Auerbach, Cornell and Hardy since 1940, mem. firm of Davies, Hardy, Schenck & Soons, 1949—; member firm Davies, Hardy & Schenck, 1953—; director F. W. Woolworth Co. Mem. Holland Soc., Bar Assn. City of New York, N.Y. State bar Assn., Phi Beta Kappa, Chi Psi. Republican. Clubs: University, Down Town Assn., Knickerbocker. Home: 1165 Park Av. Office: One Wall St., New York.

SCHENCK, Nicholas, theatre exec.; b. Russia. Connected with entertainment field many years; pres. and dir. Loew's Inc., Loew's Boston Theatres Co.; pres. Midland Investment Corp., Kansas City, Mo. Address: 1540 Broadway, N.Y. City.*

SCHENCK, Paul F., congressman; b. Miamisburg, O., Apr. 19, 1899; s. James B. and Amanda Jane (Fornshell) S.; student U. Wis.; m. Charlotte Rairdon, Nov. 21, 1921; children—Richard R., Thomas F. Tchr. high sch.; dir. recreation, 1929-35; real estate, mortgage loans, ins., bus., 1935 (all Dayton, O.); mem. 82d to 84th Congresses, 3d Dist. Ohio. Bd. edn. Dayton Sch. Dist., 1941-50, also pres.; pres. Dayton Real Estate Bd., 1947-49. Mason (K.T., Shriner). Home: 6809 N. Main St., Dayton 5, O. Office: House of Representatives, Washington.

SCHENCK, Robert Cumming, business exec.; b. Dayton, O., Aug. 5, 1905; s. Peirce Davies and Caroline Lowe (Stoddard) S.; student Adirondack Sch., Onchiota, N.Y., 1918-23, Hun Sch. Princeton, Princeton, N.J., 1925; m. Cynthia Gates, Aug. 21, 1948; children—Carol S., Robert C., II, Gertrude M. With Duriron Co., Dayton, 1926—, successively sec. and gen. supt., v.p. in charge prodn., exec. v.p., pres. 1947—. Trustee Woodland Cemetery Bd., Dayton, O. Republican. Episcopalian. Clubs: Moraine Country, Miami Valley Hunt & Polo (dir.) (Dayton); Metropolitan (N.Y.C.). Home: 630 Runnymede Rd., Dayton 9. Office: 450 N. Findlay St., Dayton 1.

SCHENK, Francis Joseph (shěnk), bishop; b. Superior, Wis., Apr. 1, 1901; s. Nicholas and Frances (Fischer) S.; A.B., Coll. of St. Thomas, St. Paul, Minn., 1922; student St. Paul Sem., 1920-26; ordained June 13, 1926; S.T.B., Catholic U. of America, Washington, D.C., 1926, J.C.D., 1929. Sec. to Archbishop Dowling, 1928; vice chancellor Archdiocese of St. Paul, 1928-34; prof. moral theology, St. Paul Sem., 1934, prof. canon law, 1935; censor of books, 1935, defender of the marriage bond, 1935; pastor, Cathedral of St. Paul, St. Paul, Minn., 1942; vicar general, Archdiocese of St. Paul, 1942; bishop Diocese of Crookston, Minn., since March 10, 1945; consecrated May 24, 1945. Knight of Columbus. Author: Mixed Religion and Disparity of Cult, 1929. Home: Bishop's Residence, Crookston, Minn.

SCHENK, Rachel Katherine, librarian, educator; b. New Phila., O., Feb. 24, 1899; d. Carl John and Hermine (Sulzener) Schenk; diploma Chautauqua Sch. Librarians, 1926; B.L.S., Columbia, 1939; B.S., Purdue, 1932; M.A., U. Chicago, 1945. Tchr. pub. schs., O., 1917-22, Chautauqua (N.Y.) Sch. for Librarians, summers 1927-34; librarian pub. library, New Phila., 1922-25, Girard (O.) Free Library, 1925-27, Smith Meml. Library, Chautauqua, summers 1927-34; asst. Purdue U. Library, 1927-32, head circulation dept., 1933-44, instr. library sci., summers 1939-42; asst. prof. library sch. U. Wis., 1945-52, associate professor since February 1952, acting director, 1950-51, director since 1951. Mem. certification com. Wis. Free Library Comm. since 1951. Mem. Am., Wis. library assns., Assn. Am. Library Schs., Am. Assn. U. profs., Phi Mu, Delta Kappa Gamma. Democrat. Evangelical-Reformed. Home: 916 Conklin Pl. Office: 811 State St., Madison 5.

SCHENKER, Carl Richard, flour exporter; b. Spirit Lake, Ida., Mar. 6, 1914; s. H. R. and Agnes (Early) S.; B.A., Coll. St. Thomas, St. Paul, 1936; student Naval War Coll., 1944; m. Frances E. Cole, Sept. 10, 1940; children—Carl, Dana, Noel. With Pillsbury Mills, Inc., 1936—, overseas v.p., 1952—; dir. Renown Mills, Ltd., Calgary, Alberta. Served with USNR, 1942-46, lt. comdr. ret. Mem. Flour Millers Export Assn., N.Y. C. of C. Home: 887 Hillcrest Rd., Ridgewood, N.J. Office: 589 Fifth Av., N.Y.C. 17, N.Y.

SCHEPERS, Lykle (skā pěrs leek'lē), petroleum exec.; b. Haarlem, Netherlands, Sept. 6, 1903; s. Johannis Bernard and Tryntje (Lykles) S.; M.E., Delft U., 1926; m. Charlotte Wigersma, Jan. 16, 1928; children—Menno, Martha Elisabeth, Nynke Jetske, Elisabeth Charlotte. With Royal Dutch-Shell Group, 1926—, mgr. Nederlandsche Nieuw Guinee Petroleum Mij, New Guinea, 1939-40, prodn. mgr., Balikpapan,

Indonesia, 1940-45, prodn. mgr. Caribbean Petroleum Co., Venezuela, 1947-48, head prodn. dept. Bataafsche Petroleum Mij, The Hague, 1949-51, coordinator for exploration, prodn., 1951, mng. dir. Royal Dutch Petroleum Co., De Bat. petroleum Mij, Anglo-Saxon Petroleum Co., Shell Petroleum Co. 1952—, Mem. Am. Inst. Mining and Metall. Engrs., Royal Inst. Engrs. (Netherlands), Royal Netherlands Geol. and Mining Soc. Home: Bloemcamplaan 19, Wassenaar, Zuid-Holland, Netherlands. Office: 30, Carel van Bylandtlaan, The Hague, Netherlands.

SCHERAGO, Morris, (sher-ä'go), univ. prof.; b. Roman, Roumania, Dec. 25, 1895; s. Israel and Bessie (Jacobs) S.; came to U.S., 1899, naturalized, 1916; B.S., Cornell, 1917, D.V.M., 1919; m. Jane Stone, Sept. 5, 1920; children—Emily Stone (Mrs. Harvey L. Rubin), Earl James. Asst. pathol. and bacterial., Cornell, 1918-19; instr. bacteriol., U. of Ky., 1919-20, asst. prof. and acting head dept., 1920-21, asso. prof. and acting head dept., 1922-23, asso. prof. and head dept., 1923-24, prof. and head dept. since 1924; visiting professor of bacteriology Washington U. Sch. of Medicine, assigned to Bangkok, 1951-52; bacteriol., Life Extension Inst., N.Y. City, sumer 1919, lab. asst., U.S. P.H.S., U. S. Marine Hosp., Staten Island, N.Y., sumer 1918; asst. bacteriol., N.Y. State Dept. Health, Albany, N.Y., summer 1920. Co-recipient King award from Ky. Acad. Science, 1941; research grant Am. Coll. Allergists, 1947, 48. Chmn. budget com., Lexington Community Chest, 1931-34. Fellow Am. Public Health Assn.; asso. fellow Am. Soc. Clin. Pathol.; Am. Coll. Allergists (chmn. adv. bd. and standardization com.); mem. Soc. Am. Bacteriol. (pres. Ky.-Tenn. br., 1940-41, councilor, 1942-46), Conf. State and Provincial Pub. Health Lab. Dirs., Am. Assn. Univ. Profs., Am. Assn. Immunologists, Am. Soc. Profl. Biologists, Sci. Assn. Sci. and Industry, (mem. exec. com. 1941-42), Ohio Valley Allergy Soc., Ky. Acad. Sci. (pres. 1948-49), U. Ky. Research Foundn. (research com.), Sigma Xi. Mem. B'nai B'rith (pres. 1928). Clubs: Kentucky Research (pres., 1940-41), (Lexington); Lions (past president). Assistant editor Quarterly Review of Allergy and Applied Immunology, Annals of Allergy since 1949. Contributor articles to profl. jours. Home: 243 Shady Lane, Lexington 29, Ky.

SCHERER, Gordon H(arry) (shär'er), congressman; b. Cin., Dec. 26, 1906; s. John E. and Minnie (Kuhnle) S.; student U. Cin.; LL.B., Salmon P. Chase Coll. Law, 1929; m. Virginia E. Mottern, Feb. 18, 1933; children—Gordon Mottern, Suzanne Virginia. Admitted to Ohio bar, 1929, since practiced in Cin., partner Cors, Scherer, Hair & Hartsock; asst. pros. atty. Hamilton Co., O., 1933-40; dir. safety City of Cin., 1943-44; sec. Conrad Spring Co., Cin., 1952—; mem. 83d-84th Congresses, 1st Congl. Dist. Ohio, mem. Un-Am. Activities Com. 83d Congress, Member of planning comm., Cin., 1945-46, city council, 1945-49. Mem. Cin. Bar Assn., Order of Curia, Mason (33°, K.T., Shriner), Grotto, Jesters, Eastern Star, Eagle. Clubs: Hamilton County, Republican, Cuvier Press, Queen City. Home: 1799 Wilaray Terrace, Cin. 30. Office: Carew Tower, Cin. 2.

SCHERER, John Jacob, Jr., clergyman; b. Marion, Va., May 6, 1881; s. John Jacob and Katharine (Killinger) S.; student Marion Coll., 1888-97, Fishburne Mil. Sch., Waynesboro, Va., 1897-98; A.B., Roanoke Coll., Salem, Va., 1900, D.D., 1917; B.D., Gettysburg (Pa.) Luth. Theol. Sem., 1904; m. Anna Belle Downtain, Dec. 13, 1906; children—John Jacob III, James Grotius (dec.), Harriet Anna Belle, Katharine Elizabeth, Mary Grace. Ordained ministry Evang. Luth. Church, 1904; pastor Grace Luth. Ch., Fairmont, W.Va., 1904-06, First English Evang. Luth. Ch., Richmond, Va., since 1906. Asso. justice Juvenile and Domestic Relations Court, Richmond, since 1916; sec. religious sect. Va. State Council of Defense, World War I. Member board directors Richmond Community Council (ex-pres.). Trustee Roanoke College, Marion Jr. College, Richmond Professional Institute of College of William and Mary (a founder; pres.), Konnarock Training Sch. (dir.), Iron Mountain School for Boys. Mem. Evang. Luth. Synod of Va. (pres. 1919-22). Luth. Synod of Va. (pres. 1926-48; mem. exec. com. since 1926); v.p. bd. Family Service Soc., Richmond; mem. exec. bd. United Luth. Ch. Am.; dir., past pres. Va. Mental Hygiene Soc.; elected del. World Conf. of Lutherans, Copenhagen, Denmark, 1929; commr. to Nat. Luth. Council; pub. mem. Nat. War Labor Bd., Region IV; vice chmn. Nat. W.S.B., Region IV; chmn. adv. bd. Va. Bd. Pub. Welfare, Richmond City Tax Commn.; mem. Merit Council Commonwealth of Va.; charter mem. Nat. Acad. Arbitrators. Democrat. Club: Torch. Home: 1603 Monument Av., Richmond, Va.

SCHERER, Paul A(rmand), instn. exec.; born Zanesville, O., July 25, 1897; s. James A. B. and Bessie (Brown) S.; ed. Calif. Inst. Tech.; m. Margaret Hale, Dec. 25, 1918; children—Anne (Mrs. S. O. James), Emily (Mrs. John T. Brasius), Martha (Mrs. John O. Gleason), Pauline (Mrs. Pauline S. Raymond), Margaret (Mrs. George Irving Thornberry), Elizabeth (Mrs. Joseph Altman). Dir., Ore. Growers Coop. Assn., Salem, Ore., 1921-23; asst. mgr. Stewart Fruit Co., Medford, Ore., 1923-26; gen. mgr., then dir., Southern Ore. Sales, Inc., 1926-32; pres. Freighters, Inc., San Francisco, 1933-34; cons. engr., 1934-40; consultant, N. Am. Aviation, Inc., Dallas plant, 1940; dir. research Ai-Research Mfg. Co., Los Angeles, 1940-43; chief, engring. and transition office, Nat. Defense Research Comm., O.S.R.D., Washington, 1943-46, dep. exec. office, 1945-46; exec. officer, Carnegie Instn. of Washington since 1947; president The Hydrofoil Corporation since 1951. Served on destroyer duty, U.S. Navy, 1917-20. Mem. Am. Assn. Advancement Sci. (treas. 1954—). Republican. Club: Cosmos (Washington). Home: Marietta, Bowie, Md. Office: 1530 P St., Washington 5.

SCHERER, Paul Ehrman (sher'er), clergyman; b. Mt. Holly Springs, Pennsylvania, June 22, 1892; s. Melanchthon Gideon Groseclose and Alice Melvina Catherine (Ehrman) S.; B.A., College of Charleston (S.C.), 1911, M.A. magna cum laude, 1913; B.D., Lutheran Theological Seminary, Mt. Airy, Philadelphia, 1916; D.D., Roanoke Coll., Salem, Virginia, 1923; LL.D., College of Charleston, 1935; Litt.D., Wittenberg Coll., 1936; L.H.D., Gettysburg Coll., 1939; m. Lilie Fry Benbow, Sept. 4, 1919; children—Barbara Benbow (Mrs. Martin van Buren Sargent), Pamela Benbow (Mrs. Chalmers Coe). Ordained ministry Luth. Ch., 1916, asst. pastor Holy Trinity Ch., Buffalo, N.Y., 1918-19; instr. Mt. Airy Theol. Sem., 1919-29; pastor Holy Trinity Ch., New York, 1920-45; Brown professor of homiletics, Union Theological Seminary, New York City, since 1946; radio preacher, Sunday Vespers, 1932-45; asso. editor, The Interpreter's Bible, since 1945. Lyman Beecher lecturer, 1943; Jarrell Found. lecturer, 1944; Cole lecturer, Vanderbilt U., 1945. Member Pi Kappa Phi. Author: (sermons) When God Hides, 1934; Facts that Undergird Life, 1938; The Place Where Thou Standest, 1942; For We Have This Treasure; Event in Eternity; Flight of Freedom. Home: 99 Claremont Av., New York 27, N.Y.

SCHERER, Robert Pauli, engineer; b. Detroit, Oct. 10, 1906; s. Dr. Otto and Josephine L. (Hesselbacher) S.; A.B., U. Mich., 1928, B.S., 1930; M.S. (hon.), Phila. Coll. Pharmacy and Sci.; m. Margaret Lindsey, Mar. 15, 1930; children—Josephine L., Robert Pauli, Karla. John St. Invention, development, rotary die capsulation process, 1930-33; founder Gelatin Products Co., 1933, since pres.; co. name became R. P. Scherer Corp., 1947, now also chmn.; established fgn. affiliates, Can., 1935, Eng., 1937, Germany, 1950, Argentina, 1951, now chmn.; invention, development needleless hypodermic injection, 1942-55. Home: 665 Lake Shore Rd., Grosse Pointe Shores 36, Mich. Office: 9425 Grinnell Av., Detroit 13, Mich.

SCHERESCHEWSKY, John F. (sher-e-shef'ské), director Rumsey Hall Boys School; b. Baltimore, Md., Dec. 2, 1909; s. Joseph Williams and Bessie Berry (Conklin) S.; A.B., Harvard, 1932; m. Elizabeth Wass Foster, Jan. 20, 1933; children—John Forby, Michael Foster, Elizabeth, Deborah. Teacher Brown and Nichols School, Cambridge, Massachusetts, 1932-33, Fessenden School, W. Newton, 1933-45; head junior school, Suffield Acad., Connecticut, 1935-39, entire school, 1939-41; president, director Rumsey Hall School, Inc., Cornwall, Conn., since 1941. Commd. lt. (j.g.) U.S.N.R., June 15, 1943, lt. U.S.N.R., 1944. Apptd. Naval Aide to Gov., 1947, with rank of comdr. Elected Representative to State Legislature, 1946. Awarded Bronze Star with combat V. Republican. Clubs: Trident, Harvard Varsity, Harvard (Boston). Author and commentator of radio program, and newspaper column You and Your Child. Address: Rumsey Hall School, Washington, Conn.

SCHERF, Margaret (shûrf), writer; b. Fairmont, W.Va., Apr. 1, 1908; d. Charles Henry and Miriam (Fisher) Scherf; grad. high sch., Cascade, Mont.; student Antioch Coll., Yellow Springs, O., 3 yrs.; unmarried. Reader and sec. to editor Robert M. McBride & Co., New York, 1928-29; made trip around the world, 1929-30; worked on leader's mag. of Camp Fire Girls, 1932-34; sec. and copy writer Wise Book Co., New York, 1934-39; writer since 1939; sec. to a naval comdr., Brooklyn, N.Y., 1942-44. Author: (detective novels) The Corpse Grows a Beard, 1940; The Case of the Kippered Corpse, 1941; They Came to Kill, 1942; The Owl in the Cellar, 1945; Always Murder a Friend, 1948; Murder Makes Me Nervous, 1948; Gilbert's Last Toothache, 1949; The Gun in Daniel Webster's Bust, 1949; The Curious Custard Pie, 1950; The Green Plaid Pants, 1951; The Elk and the Evidence, 1952; Dead: Senate Office Building, 1953; Glass on the Stairs, 1954. Home: 737 First Av. West, Kalispell, Mont.

SCHERMAN, Harry (shêr'man), chmn. Book-of-the-Month Club, author; b. Montreal, Can., Feb. 1, 1887; s. Jacob and Katharine (Harris) S.; ed. Phila. pub. schs.; student Wharton School of Finance and Law School, U. of Pa., 1906-07; m. Bernardine Kielty, June 3, 1914; children—Katharine Whitney, Thomas Kielty. Journalism, N.Y. City, 1907-12; advertising work with Ruthrauff & Ryan, J. Walter Thompson Co. and others, 1912-16; one of organizers Little Leather Library Corp., pubs. of 10-cent classics, 1916 (pres. 7 years); partner Sackheim & Scherman, Inc., advt. agency, specializing in books, 1921-26; originated Book-of-the-Month Club, 1926, pres. 1931-50, chmn. bd., 1950—. President Nat. Bur. Econ. Research; trustee Com. Econ. Development. Author: The Promises Men Live By: A New Approach to Economics, 1937; The Real Danger in Our Gold, 1940; The Last Best Hope of Earth, 1942. Contbr. numerous articles on economics to mags. Address: 322 E. 57th St., N.Y. City.

SCHERMAN, Thomas, orchestra condr.; b. N.Y.C., Feb. 12, 1917; s. Harry and Bernardine (Kjelty) S.; grad. Columbia, 1937; student Mannes Sch. Music, Juilliard Sch. Music; studied conducting with Max Rudolf, Carl Bamberger, piano with Isabelle Vengerova, composition and theory with Hans Wiesse. Asst. to Otto Klemperer, chamber orchestra New Sch. Social Research, N.Y.C., 1940-41; originator radio program Let's Go to the Opera, also condr. radio sta. WQXR, 1946; asst. condr. Opera Nacional, Mexico City, summer 1947; founder, mus. dir., condr. Little Orchestra Soc., N.Y.C., 1947—, toured with Little Orchestra, U.S. and Can., 1951-52; mus. dir. Colonial Little Symphony Soc., sponsored by Drew U., 1951—; cons. various local Little Symphonies. Condr. concerts Vienna Symphonic Orchestra, also Orchestre de la Suisse Romande, Switzerland, summers 1950-51; condr. concerts Lewisohn Stadium, N.Y.C., 1954, 55; guest condr. St. Louis, San Francisco, 1954-55. Served as capt. signal corps AUS, 1941-46. Recipient Medal for Excellence, Columbia, 1952; citation Nat. Assn. Am. Composers and Condrs., 1954. Office: 35 W. 53d St., also 154 W. 57th St., N.Y.C. 19, N.Y.

SCHERMERHORN, Lyman Gibbs ◎ V. 27.

SCHERMERHORN, Morgan R., Jr. ◎ V. 26.

SCHERMERHORN, Richard, Jr. (sker'mer-hôrn), landscape architect and city planner; b. Brooklyn, N.Y., Oct. 17, 1877; s. Richard and Jane Agnes (Fiske) Schermerhorn; educated Brooklyn Poly. Prep. Sch. and Inst., 1888-94, Rensselaer Poly. Inst., 1894-97; m. Margaret Medbury Doane, June 2, 1930; 1 son, Derick Doane. Began as landscape architect, 1900, in pvt. practice since 1909; engaged on over 100 private estates, also parks, cemeteries, country clubs, subdivisions, college campuses; consultant Allegany and Taconic state parks; designed master plans for Great Neck, Huntington, Lawrence, in N.Y., Newark, N.J., etc.; lecturer on landscape architecture, Columbia, 1935-39; landscape architect and site planner, Elizabeth (N.J.) Housing Authority; consultant landscape architect, Hudson River Conservation Society; landscape architect and planner for U.S. Army (Fort Hamilton), 1941. Cons. Architects Def. Housing Projects, Bound Brook, N.J., 1942; cons., planner projects of housing developments since 1942. Served as capt. engring. sect. Sanitary Corps, U.S. Army, 1917-19; with A.E.F. 8 mos., participated St. Mihiel offensive; assignment with Engring. Dept. on Comm. to Negotiate Peace. Fellow Am. Soc. Landscape Architects (former nat. trustee, ex-pres. N.Y. Chapter); mem. Am. Soc. Civil Engrs. (life), Holland Society New York (ex-trustee), N.Y. State Historical Assn., Dutch Settlers Soc. of Albany, Columbia County Hist. Soc., Chi Phi. Licensed professional engr., N.Y. and N.J. Author: Schermerhorn Genealogy and Family Chronicles, 1914. Contbr. to jours. on landscape architecture, city planning, etc., and genealogy. Home: 173 Orange Road, Montclair, N.J. Office: 342 Madison Av., New York 17, N.Y.

SCHERR, Harry (shêr), lawyer; b. Maysville, W.Va., June 6, 1881; s. Arnold C. and Katherine (Nickel) S.; ed. Allegheny County (Md.) Mil. Acad., W.Va. U.; m. Rosa Wall, June 24, 1913; children—Harry, Barbara (Mrs. V. Kirk Wiles), Betsy (Mrs. Betsey Scherr Rife). Admitted to W.Virginia bar, 1905; practice at Williamson; now firm Scherr, Meek & Vinson, Huntington, W.Va., since 1925; v.p. and counsel Bankers Finance Corp.; dir. and gen. counsel Inter-Ocean Insurance Co., Cincinnati; dir. and counsel Ohio Valley Bus. Co. President School Board, Williamson, 1920-25. Delegate Nat. Rep. Convention, 1920, 1940. Mem. Williamson Chamber of Commerce (president, 1922-24), Chamber of Commerce of U.S. (dir. 1933-38), Huntington Chamber Commerce (pres. 1941-43), W.Va. Chamber Commerce (dir. and mem. exec. com.), Draft Bd. chmn., Huntington. Mem. Am., W.Va. (former vice pres. and member executive council), and Cabell County bar assns., Newcomen Soc. of Eng. (Am. br.), Delta Chi, Kappa Alpha. Republican. Episcopalian. Club: Guyan Country (Huntington). Home: 1655 5th Av. Office: First Huntington Bank Bldg., Huntington, W.Va.

SCHETTLER, Alwin H. (shet'ler), business exec.; b. St. Louis, Jan. 15, 1901; s. Alwin David and Sophia (Schaperkoetter) S.; B.C.S., Washington U., St. Louis, 1923; M.C.S., Northwestern U., 1924; m. Meta C. Moehlenbrock, July 6, 1929; children—David Alwin, Judith May, Daniel Robert. Staff Price Waterhouse & Co., C.P.A.'s, 1924-40; comptroller Union Electric Co. of Mo. since 1940, v.p. since 1948. C.P.A., Mo. Mem. Am. Inst. Accts., Controllers Inst. Am. (pres. St. Louis chpt. 1945), Beta Gamma Sigma. Clubs: Missouri Athletic, Glen Echo Country (St. Louis). Home: 29 Briarcliff, St. Louis 24. Office: 315 N. 12th St., St. Louis 1.

SCHEUERMANN, Hugo E., banker; b. Jersey City, Mar. 19, 1887; grad. high sch., Passaic, N.J., 1905, With Merc. Nat. Bank and Liberty Nat. Bank, N.Y. City, 1909-12; with Nat. Park Bank, 1912-29, asst. cashier, 1919-20, asst. v.p., 1920-22, v.p., 1922; following merger of the bank with Chase Nat. Bank, became v.p., Chase Nat. Bank, 1929, sr. v.p. since 1947. Clubs: Metropolitan (N.Y.C.); Pine Valley Golf (Clementon, N.J.); Montclair (N.J.) Golf. Home: 275 Valley Rd., Montclair, N.J. Office: Chase Nat. Bank, 18 Pine St., N.Y.C. 15.

SCHEUFLER, Edward L(ipphardt) (shuf'ler), U.S. atty.; b. Barton Co., Kan., Jan. 27, 1899; s. Otto and Mary H. (Lipphardt) S.; A.B., George Washington U., 1922, LL.B., 1924; m. Blanche Elizabeth Emmert, May 28, 1924; 1 dau., Diana Elizabeth (wife of Charles Stanley Hall, U.S.A.A.F.). Admitted to Mo., Kan., D.C. bars, 1924, also U.S. Supreme Ct., Fed. Cts., U.S. Ct. Claims; practice of law, Kansas City, Mo., since 1924; supvr. ins. State of Mo., 1941-45; U.S. atty. Western Dist. Mo. since 1953. Awarded Davis prize pub. speaking George Washington U., 1922. Mem. Nat. Assn. Ins. Commrs. (chmn. exec. com. 1943-44, v.p. 1944-45), Am., Kansas City bar assns., Mo. Integrated Bar (past chmn. ins. laws com.), Kansas City C. of C., Kansas City Lawyers Assn., Delta Theta Phi

(nat. chancellor 1953-55), Delta Sigma Rho, Republican (del. Nat. Conv., Phila., 1940; co-chmn. Jackson Co., Mo., 1940, 48, 52). Baptist. Mason (32°). Author: Handbook on Public Speaking for Professional and Business Men and Women, 1936. Mem. Am. team in debate with Oxford U., Washington, 1922. Home: 26 E. 65th Terrace. Office: Federal Court House, Kansas City, Mo.

SCHEWEL, Stanford, lawyer; b. Lynchburg, Va., June 1,1918; s. Abraham M. and Anna R. (Temko) S.; LL.B., Washington and Lee U., 1940. Admitted to Va. bar, 1939, N.Y. bar, 1947; atty. O.P.A., Washington, 1941-42; asso, with Davis, Polk, Wardwell, Sunderland & Kiendl, N.Y. City, 1940, 1946-50, with Neil P. Cullom, N.Y. City, since 1950. Vice consul, econ. analyst, U.S. Diplomatic Service, financial attaché, U.S. Consulate Gen., Amsterdam, The Netherlands, 1945-46; Cons. Hoover Commn., 1948. Served as cpl., U.S. Army, Feb.-May 1941; with OSS, Egypt, Ethiopia, Palestine, 1942-45. Clubs: City Club (chmn. program com. 1952), Harmonie (N.Y. City). Author: The Development of Governmental Powers in the United States, 1948. Home: 118 E. 36th St. Office: 63 Wall St., N.Y.C. 5.

SCHEXNAYDER, Maurice (shĕks'nī-dĕr), clergyman; b. Wallace, La., Aug. 13, 1895; s. Adam and Jeanne Marie (Dutreix) S.; student Chênet Inst., 1909-12, St. Joseph Sem., 1916-19; B.A., St. Mary's Sem., 1920, M.A., 1921; S.T.B., North Am. Coll., Rome, Italy, 1921, S.T.L., 1924. Ordained priest Roman Cath. Ch., 1925; asst. pastor St. John Evangelist, Plaquemine, La., 1925-29; chaplain La. State U., 1929-46; pastor St. Francis de Sales Ch., Houma, La., 1946-51, St. Michael's Ch., Crowley, La., since 1951; made domestic prelate by Pope Pius XII, May 1947; titular bishop of Tuscamia, auxiliary to bishop of Lafayette, Louisiana, 1951—; Episcopal Moderator of Newman Clubs in U.S. Mem. La. Hist. Soc., Inst. Francais of Washington, Omicron Delta Kappa, Theta Kappa Phi. K.C. (state chaplain 1932-44). Home: Crowley, La.

SCHIAPARELLI, Elsa (skyä-pä-rĕl'lē), couturière; b. Rome, Italy; ed. in schs. of France, Switzerland, Eng.; married and divorced; 1 dau., Marisa (Mrs. Robert Lawrence Berenson). Active designer of fashions for women since late 1920's; a leading couturière 1935—; established own shop, Paris, 1930, and removed to present larger premises, 1935; following end of German occupation, re-opened Paris shop, 1945; established branch for design and manufacture, N.Y. City, 1949, having previously opened Schiaparelli Parfum, Inc., in that city. Was in Eng., at outbreak of World War I, and shortly went to U.S. where spent several years; returned to Paris and became French citizen; during German invasion, World War II, turned over Paris home for use of Am. Friends Service (Quakers), also for use as meeting place for Am. ambulance personnel; while in N.Y. City in this war period served as nurses aid Bellevue Hosp. Home: Rue de Berri, Paris. Office: 21 Place Vendome, Paris.

SCHICK, Bela (shĭk), pediatrician; b. Boglar, Hungary, July 16, 1877; s. Jacob and Johanna (Pichler) S.; grad. 2d Staats Gymnasium, Graz, Austria, 1894; M.D., Karl Franz Univ., Graz, 1900; m. Catharine C. Fries, Dec. 3, 1925. Began practice in Vienna, 1902; with U. of Vienna, 1902-23, prof. pediatrics, 1918-23; came to U.S., 1923, naturalized citizen, 1929; consulting pediatrician, Mt. Sinai Hosp.; consulting pediatrician, Sea View Hospital; consulting pediatrician Willard Parker Hosp., N.Y. Infirmary for Women and Children; cons. pediatrician Beth Israel Hosp.; clin. prof. and lecturer diseases children, Columbia U., 1926-43; dir. pediatric dept. Beth-El Hospital, Bklyn. Member Academy of Med., Am. Pediatric Soc., Acad. of Pediatrics (a founder), Soc. for Exptl. Biology and Medicine, American Assn. Immunologists, Deutsche Gesellschaft für Kinderheilkunde; hon. mem. Harvey Soc., Assn. for Study of Allergy, Bronx Pediatric Soc., Virchow Soc., N.Y., Southwest Calif. Pediatric Society, Pediatric Research Society, Mississippi Valley Soc., Sociedad Boliviana de Pediatria; corresponding member Gesellschaft der Aerzte in Vienna. Author: Serum Krankheit (with Clemens Pirquet), 1905; Scarlet Fever (with Theodore Escherich), 1912; Pirquetsche System der Ernährung, 1918; Child Care Today (with William Rosenson), 1933; also articles on tuberculosis, diphtheria, scarlet fever, nutrition of new born children, and concentrated feeding in childhood. Discoverer of "Schick test" for determining susceptibility to diphtheria, 1913. Awarded gold medal of N.Y. Acad. of Medicine, 1938; Addingham gold medal, Apr. 12, 1938, at Leeds, England, in absentia, presented by the Lord Mayor of Leeds; gold medal of Midwest Forum on Allergy, Indianapolis, 1941. Home: 1045 Park Av., N.Y.C.

SCHICK, George Victor, clergyman; b. Chicago, Ill., Feb. 3, 1886; s. Gottlieb and Mary (Beckbissinger) S.; Ph.D., Johns Hopkins, 1912; student U. of Leipzig, 1912, Kaiser Friedrich Wilhelm U., Berlin, 1913; m. Lisette Westerman, Feb. 20, 1915; children—George Victor, Anna Marie (wife of Rev. Erwin Lueker), Richard Westerman, Paul Gerhard. Instr. Oriental history, Johns Hopkins, 1913-14; prof. Hebrew, Concordia Coll., Fort Wayne, Ind., 1914-38; prof. Hebrew and Old Testament Interpretation, Concordia Sem., St. Louis, Mo., since 1938. Sec. Evang. Luth. Synodical Conf. N.A., 1932-52. Mem. Phi Beta Kappa. Clubs: Classical, Classical Philology (St. Louis). Author: Fundamentals of Biblical Hebrew; Beginner's Course in Biblical Hebrew. Asso. editor The Lutheran Witness, 1940-52, sec. editorial bd. since 1952. Home: 14 Seminary Terrace. Office: 801 De Mun Av., Clayton 5, Mo.

SCHICK, Lawrence E. (schĭck), army officer; b. Chgo., Sept. 24, 1897; s. David W. and Mary A. (Thomas) S.; student Pomona Coll., 1916-17; B.S., U.S. Mil. Acad., 1920; grad. Cav. Sch., 1921; m. Frances M. Moore, July 14, 1921; children—Mary Lou (wife of Paul C. Root, Jr., U.S. Army), John Lawrence. Commd. 2d lt., U.S. Army, 1920, advancing through grades to brig. gen., 1945; head dept. mil. topography and graphics U.S. Mil. Acad., West Point, N.Y. since 1946. Recipient Legion of Merit, D.S.M. Address: U.S. Military Academy, West Point, N.Y.

SCHIECK, DeWitt C., business exec.; b. Baltimore, Md., June 25, 1905; s. Frederick William and Ila May (Riddell) S.; LL.B., Southeastern Univ., 1932; m. Lois F. Horsnell, Mar. 2, 1935; children—Stephen R., Lois C., Nancy H., Anthony H. Admitted to the bar of Dist. of Columbia, 1932, Supreme Court of U.S., 1941; gen. practice of law, Washington, D.C., 1932-33; asst. to land bank commr., Farm Credit Administrn., 1933-35; atty., R.F.C., 1936-44; vice pres. Metals Reserve Co., subsidiary of R.F.C., 1944-45, pres. U.S. Commercial Co., subsidiary of R.F.C., 1945-49; mgr. Office of Prodn., R.F.C. 1949-50; sec. Cordage Inst., 1950—. Home: 5113 Moorland Lane Bethesda, Md. Office: 350 Madison Av., N.Y.C. 17.

SCHIEDER, Joseph E(ugene) (shē-dĕr), clergyman; b. Buffalo, Sept. 23, 1908; s. Robert and Mary Loretto (Quinn) S.; B.A., Niagara U., 1931; M.A., St. Bonaventure U., 1935; Ph.D., U. Ottawa, 1943; LL.D., St. Vincent's Coll., Latrobe, Pa., 1951; Litt. D. (hon.), Seaton Hall U., South Orange, N.J., 1954. Ordained priest, Roman Cath. Ch., 1935; dir. Youth Retreats, Diocese of Buffalo, 1939-48; diocesan dir. Confraternity of Christian Doctrine, 1941-48; dir. youth bur. Buffalo Police Dept., 1942-48; nat. dir. Cath. Youth of Am., Washington, 1948—; dir. Cath. Youth of the World, 1950—; apptd. Papal Chamberlain, 1950, Domestic Prelate, 1953; advisor on youth U.S. Sec. Labor, 1951—; founder Nat. Cath. Youth Week. Chmn. Permanent Com. Pub. Decency, Buffalo, 1941-48; mem. White House Conf. Children and Youth, 1950; advisor on youth Spl. Mission to Germany, USAF, 1952, Spl. Mission to Tokyo for UNESCO, 1953; advisor on youth, Cath. chief chaplain, USAF, 1953, chief chaplains AUS, 1954. Received award Christian Bros., 1947, Mayor of Rome, Italy, 1950, Archdiocese of Hartford, Conn., 1954. Knight of Columbus (4°). Clubs: University (Washington); Buffalo Athletic. Author: Talks to Parents, 1954. Editor of Youth, 1949—. Home: 4949 Quebec St., N.W. Office: 1312 Massachusetts Av., N.W., Washington.

SCHIEFFELIN, Bayard, business exec.; b. N.Y. City, Apr. 16, 1903; s. William Jay and Maria Louisa (Shepard) S.; grad. Groton Sch., 1921; A.B., Yale, 1925; m. Virginia Langdon Loomis, May 12, 1934; children—Edward Loomis, Barbara Jay, Olivia Langdon, Nancy Jay. Mechanics apprentice, Brown Hoisting Machinery Co., Cleveland, 1925-26; asst. syndicate mgr. Guaranty Co. of New York, 1926-33; asst. sec. Central Hanover Bank & Trust Co., 1933-36; account cons., Loomis Sayles & Co., Investment counsel, Boston, 1936-39; asst. treas. Schieffelin & Co., wholesale drugists and importers, 1939-40; pres. Cargo Marine Coal & Shipping Co., exporters, N.Y. City, 1946-49. Exec. officer New York Pub. Library, 1949. Served as dep. chief tax amortization div., under sec. of War's office, Washington, 1940-42; comd. maj., U.S. Army, May, 1942, and advanced through grades to col., 1946; col. Reserve Corps. Awarded Legion of Merit, 1945; Certificate of Commendation, under sec. of War, 1946. Treas., trustee and mem. finance com. Robert Coll. of Istanbul since 1933; mem. bd. dirs. Gramercy Boys Club. N.Y. City, since 1930. Mem. Am. Management Assn., Scroll and Key Soc., Squadron A Assn., Alpha Delta Phi. Presbyterian. Clubs: Economic, The Pilgrims, Yale, Century. Home: 15 Windermere Terr., Short Hills, N.J. Office: 476 Fifth Av., N.Y.C. 18.

SCHIEFFELIN, George McKay, publisher; b. N.Y.C., Mar. 9, 1905; s. George R. D. and Louise (Schribner) S.; student St. Paul's Sch., Concord, N.H., 1924, Princeton, 1928; m. Louise Winterbotham, Sept. 12, 1929; children—George Richard, John Winterbotham. With Charles Scribner's Sons, N.Y.C., 1928—, successively asst. to mgr. Scribner Press, asst. mfg. dept., dir., asst. treas., treas., 1937-42, 46—, 1st v.p., 1953—; pres., dir. Model Fireproof Tenement Co., 1947—. Served as comdr. USNR, 1942-45. Clubs: Grolier, Players (N.Y.C.); Somerset Hills. (Bernardsville, N.J.). Home: Whitehouse Station, N.J. Office: 597 Fifth Av., N.Y.C. 17.

SCHIEFFELIN, William Jay, Jr., business exec.; b. N.Y. City, Nov. 30, 1891; s. William Jay and Maria Louisa (Shepard) S.; A.B., Yale, 1914; m. Annette Markoe, May 4, 1918; children—Anne Louise, William Jay, III. Treas. Schieffelin & Co., 1919-22, pres., 1922-52, chmn. bd. since 1952; v.p., dir. Am. Kitchen Products Co., 1931-38. Trustee St. Luke's Hosp.; dir. Y.M.C.A., N.Y.C., 1925-47. Mem. Nat. Wholesale Druggists Assn. (past pres.); v.p., dir. Nat. Assn. Alcoholic Beverage Importers, 1934-44, hon. v.p. since 1944; 1st v.p. Hundred Year Assn. Elected trustee Carnegie Endowment for International Peace, 1941. Member Phi Beta Kappa, Sigma Xi, Scroll and Key. Clubs: Union Yale, New York Yacht, Century. Home: 1220 Park Av., New York 28. Office: 16 Cooper Sq., New York 3, N.Y.

SCHIEL, Arthur L(ouis) (schēĕl), corp. exec.; b. Cin., Mar. 11, 1884; s. Louis M. and Julia (Stahlkamp) S.; student pub. schs. of Cin.; m. Ann Dielerte, Oct. 19, 1915; 1 son, George Louis. With H. J. Heinz Co., Pitts., 1914—, dir., 1941—, exec. v.p., 1945-49. Trustee Howard Heinz Endowment, Sarah Heinz House Assn. Home: 21 Midway Rd., Pitts. 16. Office: H. J. Heinz Co., Box 57, Pitts. 30.

SCHIELE, Burtrum C(larence) ◎ V. 28.

SCHIER, Arthur C., traffic exec.; b. Cleveland, Feb. 24, 1900; s. Herman J. and Mary (Buckholtz) S.; m. Lucille Thoering, Aug. 7, 1922; children—Gloria Rae (Mrs. John C. Cochran, Jr.), Barbara Ann. Rep. Southern Pacific R.R., Cleveland, 1917-18, U.S. Shipping Bd., 1918-19, Union Pacific R.R., 1919-23; rep. Am. Hawaiian S.S. Co., Pittsburgh, Pa., Detroit, N.Y. City, 1923-31, Seaboard Great Lake Corp., New York and Chicago, 1932-33; pres. Water Routes, Inc., Chicago, 1934-35; asst. gen. traffic mgr. Gen. Foods Corp., N.Y. City, 1935-36, gen. traffic mgr., 1935-43, vice pres. in charge traffic since 1943. Consultant, staff of dir. Office Defense Transportation, and with W. P. B., World War II. Mem. exec. com. and bd. govs. Nat. Indsl. Traffic League; mem. Shippers Conf. of New York, Nat. Freight Traffic Assn., Canadian Indl. Traffic League, Grocery Mfrs., Assn. (chmn. transportation com.), Nat. Canners Assn. (mem. traffic com.), Commerce and Industry Assn. of N.Y. (mem. traffic com.) Clubs: Traffic (mem. bd. 1939-45, chmn. finance com. (1941, pres. 1942) (New York); North Hills Country (Douglaston, N.Y.); Traffic (Chicago). Home: 65 Elderfield Rd., Manhasset, N.Y. Office: 250 North St., White Plains, N.Y.

SCHIERZ, Ernest Rudolf (shĕrts), educator; b. Milw., Mar. 9, 1894; s. Robert William and Anna (Siebelist) S.; B.S., U. Wis., 1916, M.S., 1917, Ph.D., 1922; m. Lois Lillian Daniels, June 24, 1925; 1 dau., Ernestine Lynne (Mrs. Dorrance A. Dusek). Chemist U. Wyo., 1922, became asso. prof., 1924 prof., 1934, head dept. chemistry since 1946. Served Chem. Soc., Colo.-Wyo. Acad. Sci. (pres.), Sigma Xi, Phi Kappa Phi, Alpha Chi Sigma. Home: 1512 Garfield Av., Laramie, Wyo.

SCHIESZ, Louis B. ◎ V. 26.

SCHIFF, Dorothy, publisher; b. N.Y. City, Mar. 11, 1903; d. Mortimer L. and Adele A. (Neustadt) Schiff; student Brearley Sch., N.Y. City, 1912-20, Bryn Mawr (Pa.) Coll., 1920-21; m. Richard B. W. Hall, Oct. 17, 1923; children—Mortimer W., Adele T.; m. 2d, George Backer, Oct. 21, 1932; 1 dau., Sarah Ann; m. 3d, Theodore Olin Thackrey, July 29, 1943; m. 4th, Rudolf Sonneborn, 1953. Director, vice president and treas. N.Y. Post, 1939-42, pres. and pub., 1942, owner and pub. since 1943; owner and chairman of the board of directors of radio station KLAC, Los Angeles. Mem. Ellis Island Investigating Com., 1934; dir. Henry St. Settlement; dir. Mt. Sinai Hosp., 1934-38, Woman's Trade Union League of N.Y., to 1939, N.Y. City Bd. of Child Welfare (apptd. by Mayor LaGuardia), 1937-39. Democrat (elected mem. N.Y. Dem. State Com., 1952). Address: N.Y. Post, 75 West St., N.Y.C. 6.

SCHIFF, Jack, business exec.; b. Mazaika, Lithuania, 1900; grad. Ohio State Coll. Exec. v.p., dir. Shoe Corp. of Am.; chmn. Norwock Shoe Co.; dir. A.S. Beck Shoe Co., Block Shoe Stores, Ashland Dry Goods Co. Home: 2712 Fair Av. Office: 35 N. 4th St., Columbus, O.*

SCHIFF, John M(ortimer), banker; b. Roslyn, N.Y., Aug. 26, 1904; s. Mortimer L. and Adèle G. (Neustadt) S.; B.A., Yale, 1925; B.A., M.A., Oxford (New College), Eng., 1927; m. Edith B. Baker, May 3, 1934; 2 sons, David T., Peter G. With Bankers Trust Co. (New York) and M.P. R.R., 1927-29; with Kuhn, Loeb & Co., bankers, N.Y. since 1929, partner since 1931; dir. Los Angeles & Salt Lake Railroad, Tide Water Associated Oil Company, Westinghouse Electric Corporation, C.I.T. Financial Corp. Trustee, Bowery Savings Bank. Comdr., U.S. N.R., 1945. Pres. Nat. Council Boy Scouts Am.; dir. Nassau Co. Council Boy Scouts Am. Trustee or dir.: N.Y. Zoöl. Soc., Provident Loan Soc., Nat. Jewish Welfare Bd., N.Y. Pub. Library, N.Y.U., Visiting Nurse Service of N.Y. Clubs: Metropolitan (Washington); Grolier, Meadow Brook, National Golf, Cedar Creek, Piping Rock, Turf and Field. Home: Oyster Bay, N.Y.; and 1133 Fifth Av., N.Y.C. 28. Office: 30 Wall St., N.Y.C. 5.

SCHIFF, Leo F(rancis), physician; b. N.Y.C., Feb. 28, 1885; s. Solomon J. and Minnie (Steiner) S.; M.D., Cornell, 1906; m. Fanny Schiff, Oct. 27, 1909; children—Leonard Joseph, Caroline Janet (Mrs. H. L. Schlesinger). Intern Harlem Hosp., N.Y.C., 1906-08; pvt. practice since 1908, specializing in urology; Plattsburg, N.Y., since 1924; organizer, 1922, Clinton Co. Lab. dir. to 1953; health officer, Plattsburg, 1924-53. Mem. A.M.A. (v.p. 1952-53), N.Y. State Med. Soc. (v.p. 1951-52), Am. Pub. Health Assn., Am. Soc. Clin. Pathology. Elk (past exalted ruler), Mason (past master). Address: 46 Cornelia St., Plattsburg, N.Y.

SCHIFF, Leonard Isaac, physicist; b. Fall River, Mass., Mar. 29, 1915; s. Edward Ephraim and Matilda (Brodsky) S.; B.E., Ohio State U., 1933, M. Sc., 1934; Ph.D., Mass. Inst. Tech., 1937; m. Frances Margaret Ballard, Aug. 25, 1941; children—Ellen Margaret, Leonard Ballard. Research physicist Gen. Electric Co., summer 1937; Nat. Research Council fellow, research asso. U. Cal., Cal. Inst. Tech., 1937-40; instr. U. Pa., 1940-42, asst. prof., 1942-44, asso. prof., 1944-47, acting chmn. physics dept., 1942-45; research physicist Nat. Def. Research Com., Columbia, 1941-45, U. Cal., 1944-45; mem. anti-submarine warfare operation research group, 1943-45; staff Los Alamos Sci. Lab., N.M., 1945-46; asso. prof. Stanford, 1947-48, prof., exec. head physics dept., 1948-

—; dir. Varian Associates, 1948-53; vis. prof. Ia. State Coll., 1952; vis. com. physics dept. Mass. Inst. Tech., 1954-56; cons. editor McGraw Hill Book Co., 1954—; Stewart lectr. U. Mo., 1955. Chmn. adv. com. physics div. Office Sci. Research, Air Research and Development Command USAF, 1955—. Mem. Internat. Conf. Theoretical Physics, Tokyo, also Kyoto, Japan, 1953. Fellow Am. Phys. Soc. (councillor 1953-57), A.A.A.S., Cal. Acad. Sci.; mem. Am. Assn. Physics Tchrs., Fedn. Am. Scientists (council del.), Am. Assn. U. Profs., Sigma Xi, Tau Beta Pi. Author: Quantum Mechanics (rev. edit.), 1955. Author sci. research and review articles. Asso. editor Review Sci. Instruments, 1943-45. Phys. Rev., 1945-47, Physics Today, 1950—, Rev. of Modern Physics, 1951-54, Ann. Rev. Nuclear Sci., 1952—. Home: 27 Berenda Way, Menlo Park, Cal. Office: Stanford U., Stanford, Cal.

SCHIFF, Robert William, shoe mfr.; born Leizevo, Lithuania, July 4, 1886; s. Chaim Hirsh and Ethel (Schleszinger) S.; ed. Talmudic Coll., Tolsai, Lithuania, 1902-05; m. Rebecca Lurie, 1912 (died 1927); children—Saralyn L. (Mrs. Jos. S. Blatt), Fredi F. (Mrs. Clifford Levin), Herbert H., Mildred (Mrs. Herbert Lee); m. 2d, Mrs. Ann Rose Neff, Oct. 21, 1930; step-daughter, Margy Neff (Mrs. Arnold Newman). Came to United States, 1905; naturalized citizen, 1919. Began as clerk in shoe store, 1911, mgr. shoe dept., 1912; opened store with partner, at Marion, O., 1913; sold interest in chain of 12 stores to partner, 1919; organizer, 1920, and since pres. and treas. Shoe Corp. Am., Columbus; chmn. bd. A. S. Beck Shoe Corp., N.Y.C.; v.p., dir. Caribe Shoe Corp., Puerto Rican Investment Co., Manati, P.R.; dir. Gallenkamp Stores Co., Los Angeles, Block's Shoe Stores, Inc., Seattle. Bd. dirs. Am. Joint Distbn. Com., Inc.; trade and industry chmn. United Jewish Appeal. Hebrew religion. Mason. Club: Lions. Home: Royal York Apts., 1445 E. Broad St. Office: 35 N. 4th St., Columbus 15, Ohio.

SCHIFFER, Menahem Max, mathematician; b. Berlin, Germany, Sept. 24, 1911; s. Chaim and Miriam (Alpern) S.; student Friedrich Wilhelm U., 1930-33; M.A., Hebrew U., Jerusalem, 1934, Ph.D., 1938; m. Fanya Rabinowicz, Dec. 3, 1937; 1 dau., Dinah. Came to U.S., 1946, naturalized, 1955. Instr. Hebrew U., 1934-38, sr. asst., 1938-43, lectr., 1943-46; research lectr. Harvard, 1946-49; vis. prof. Princeton, 1949-50; prof. Hebrew U., 1950-51; prof., acting head dept. mathematics Stanford, 1951—. Mem. Am. Math. Soc. Author: Kernel Functions in Mathematical Physics (with Stefan Bergman), 1953; Functionals of Finite Riemann Surfaces (with D. C. Spencer), 1954. Home: 3748 Laguna, Palo Alta, Cal.

SCHIFFNER, Carl Edmund ◎ V. 27.

SCHILDER, L(eo) Clark, govt. official; b. Chillicothe, O., Aug. 8, 1900; s. William Henry and Cecilia (Conley) S.; LL.B., Georgetown U., 1924; m. Ann McDonough, Sept. 17, 1925; children—Donald Patrick, Thomas Joseph. Spl. agent, chief clerk, asst. dir., agent in charge of F.B.I., Columbus, Cincinnati and Boston offices, 1924-30; head, Identification Div.; assisted in orgn. of Crime Lab., Statis. Div. and Nat. Police Acad., 1930-38; with Fed. Bur. of Prisons since 1938, warden instns. at New Orleans, and Terminal Island, Calif., 1939-40; warden Fed. Reformatory, El Reno, Okla., 1940-46, Chillicothe, O., 1947-52, retired 1952; spl. mission to Germany, police splst., 1953. Dir. Council Social Services, Chillicothe; del. Nat. Conf. on Juvenile Delinquency, Wash., 1945. Served U.S. Army, World War I. Mem. D.C. Bar Assn., Nat. Conf. Cath. Charities (exec. com., 1946-48), Am. Legion, Internat. Assn. Chiefs of Police (exec. com., 1936), Internat. Assn. Identification (pres. 1946), Am. Prison Assn., Wardens Assn., Osborne Assn., Gamma Eta Gamma (high chancellor or pres., 1940-48). Roman Catholic. Elk. Club: Rotary, Chillicothe Country. Contbr. articles on investigative, identification and penological activities to professional jours.; contbr. to Fed. Probation. Home: 1409 N. Emerson St., Arlington 5, Va.

SCHILHANSL, Max Josef (schilhånsl), engr., educator; b. Munich, Germany, May 2, 1894; s. Paul and Wilhelmine (Koch) S.; student Humanistic Gymnasium, Munich, 1904-13; Diplom. Ingenieur, Inst. Tech., Munich, 1920, D. Engring., 1926; m. Regina Haeringer, Aug. 28, 1926. Came to U.S., 1947. Design engr. Frederick Krupp, Essen, 1920-21, Vulcan Co., Hamburg, 1921-22; chief research engr. Fritz Neumeyer, Munich, 1922-26; chief design engr. DVL, Berlin, 1927-35; chief research engr. J. M. Voith, Heidenheim-Brenz, 1936-47; cons. engr. US AF, 1947-50; prof. engring. Brown U., 1950—. Mem. Wissenschaftliche Gesellschaft Fur Luftfahrt. Contbr. articles profl. jours. Home: 96 E. Manning St., Providence 6.

SCHILLER, A. Arthur, univ. prof.; b. San Francisco, Sept. 7, 1902; s. George Marcus and Bertha (Kohn) S.; A.B., U. of Calif., 1924, M.A., 1926, J.D., 1926; fellow Columbia U., 1926-28, J.D., 1932; fellow Social Science Research Council, 1929-30, 1949; student U. of Munich, 1929; fellow Guggenheim Found., 1949; Dr. juris honoris causa, U. Erlangen, Germany, 1950; m. Irma H. Coblentz, Aug. 22, 1926 (dec. 1946); children—Donald Coblentz, Jerry Paul; m. 2d, Erna Kaske, Jan. 23, 1947. Admitted to State bar of Calif., 1926; lecturer Columbia U. Sch. of Law, 1929; asst. prof. law, 1930, asso. prof. law, 1937, prof. law, 1949; guest lecturer U. of Indonesia, Univ. of Graz, Austria, U. of Erlangen, Germany, 1949; exchange professor Free U. Berlin, 1953. Research asst. N.Y. State Law Revision Commn., 1935; atty., staff of asst. gen. counsel Treasury Dept., 1938; lecturer Sch. of Training in Internat. Administrn., U.S.N., 1942; legal expert U.N. Mission, Eritrea, 1951-52. Mem. Riccobono Seminar Roman Law, Wash., Ancient Civilization Group, Am. Assn. Univ. Profs., N.Y. Oriental Club, Indonesian Acad. Arts and Sci. Author or co-author books relating to field; latest publ.: Cases in the Law of Agency (with E. R. Keedy), 1948; translator and editor B. ter Haar's Adat Law in Indonesia (with E. A. Hoebel), 1948; Military Law, 1952; The Formation of Federal Indonesia, 1954; Apokrimata, Decisions of Septimius Severus on Legal Matters (with W. L. Westermann), 1954. Home: 5 Wendt Av., Larchmont, New York. ☆

SCHILLING, Eugene Washburn, dean of engring.; Whatcheer, Ia., Dec. 23, 1897; s. Francis R. and Mary (Washburn) S.; student Univ. of S.D., 1915-18; B.S. in E.E., Univ. of Ill., 1919; M.S. in E.E., Ia. State, 1930; Ph.D., 1933, E.E., 1936; m. Grace Margaret Hoyt, Oct. 12, 1927; children—Robert Eugene, Donald Hoyt. Switchboard dept., Western Electric Co., Chicago, Ill., 1917; test dept., Gen. Electric Co., Schenectady, N.Y., 1918-19, tech. corr. in dept. elec. engring., 1919-20; elec. engr., Goodrich Rubber Co., Akron, O., 1920; instr. in elec. engring., Ia. State Coll., 1920-23, 1928-31; pvt. practice, E. W. Schilling & Co., Brandon, S.D., 1923-28; asst. prof. of elec. engring. Mich. Coll. Mining and Tech., 1931-34, asso. prof., 1934-38, research engr. summers, 1934-38; prof. and head dept. elec. engring., Mont. State Coll., Bozeman, 1938-42, acting dean of engring., prof. and head dept. elec. engring., 1942-43, dean of engring., prof. and head of elec. engrs., dir. of engr. expt. sta. since 1943. Dir. Army Specialized Training Program, Mont. State Coll., 1943; instl. rep. engring. science management war training, 1942-43. Fellow Am. Inst. Elec. Engrs. (chmn. Mont. sect., 1940-42, sec. sects. com., 1942, vice pres. Northwest dist., 1942-44; mem. Engineer's Council professional development (mem. accrediting com., 1946-47); Am. Soc. Engring. Edn., Mont. Acad of Sci., Mont. Soc. Engrs., Eta Kappa Nu, Phi Kappa Phi, Lambda Chi Alpha. Presbyterian. Club: Rotary International. Author: Illumination Engineering (textbook), 1940. Contbr. to tech. pubs. Home: 515 W. Cleveland, Bozeman, Mont.

SCHILLING, Harold Kistler (shil'ing), physicist; b. Allentown, Pa., Feb. 7, 1899; s. John Harrison and Eva Rebecca (Kistler) S.; A.B., Clinton (Mo.) Sem., 1920; student U. of Chicago, 1920-21; A.M., U. of Neb., 1928; Ph.D., U. of Ia., 1935; m. Hulda E. Reinmuth, Dec. 25, 1921; children—John Harold, Charles Gordon, Rose Eleanor. Instr., Campion Acad., Colo., 1921-23; prof. of physics, Union Coll., Lincoln, Neb., 1923-40, dean 1935-40; asso. prof. physics, Pa. State Coll., 1940-47, prof., head dept. 1947-50, dean grad. sch. since 1950. Fellow Am. Phys. Soc.; Acoustical Soc. Am.; mem. Am. Assn. Physics Teachers, Am. Assn. U. Profs., Am. Soc. Engring. Edn., A.A.A.S., Newcomen Soc., American Inst. of Physics, Sigma Xi, Phi Kappa Phi, Sigma Pi Sigma. Contbr. ednl. and sci. jours. Home: 518 S. Allen St., State College, Pa.

SCHILLING, Joseph T(ravis), utilities exec.; b. State Center, Ia., Oct. 21, 1893; s. Edward Henry and Flora Ellen (Travis) S.; student Ia. State Coll., 1915; m. Lela Bodkin, Sept. 24, 1947. Successively sales dept., comml. mgr., sec., sr. v.p. Ia. Power & Light Co. (formerly Des Moines Electric Light Co.), 1915-43, dir. since 1946, exec. v.p. since 1949; dir. Home Fed. Savs. & Loan Assn., Homes, Inc. Mem. Iowa Utilities Association (president 1955); member Better Bus. Bur., Des Moines C. of C. Presbyn. Elk. Clubs: Wakonda, Des Moines (Des Moines); Mchts. and Mfrs. (Chgo.). Home: 4525 Grand Av. Office: 823 Walnut St., Des Moines, Ia.

SCHILPP, Paul Arthur (shilp), univ. prof., clergyman; b. Dillenburg, Hessen-Nassau, Germany, Feb. 6, 1897; s. Rev. Hermann and Emilie (Dittmar) S.; student Humanistic Gymnasium, Bayreuth, Bavaria, 1907-13; came to United States, 1913; A.B., Baldwin-Wallace College, Berea, Ohio, 1916, Litt.D., 1946; student Columbia University, summers 1916, 17, Drew Theology Seminary, 1916-17; M.A., Northwestern University 1922; B.D., Garrett Bibl. Inst., 1922; Ph.D., Stanford U., 1936; auditor U. of Munich, summer 1928; married Louise Gruenholz, Sept. 16, 1918; children—Erna Emilie, Marjorie Elizabeth, Robert Warner, Walter Norman; married 2d Madelon Golden, July 27, 1950. Ordained M.E. ministry, 1918; pastor Calvary Ch., Terre Haute, 1918-21; prof. psychology and religious edn., Coll. of Puget Sound, Tacoma, Wash., 1922-23; asso. prof. philosophy and acting head of dept., Coll. of the Pacific, 1923-24, prof. philosophy, 1924-34, 2d chmn. Sch. of Social Sciences, 1930-34, asso. prof. German language and literature, 1935-36; lecturer philosophy Northwestern U., 1936-37, asso. prof. philosophy, 1937-50, prof. of philosophy, 1950—; Watumull Found. Research Fellow, U. of Calcutta and other universities of India, 1950-51; Mendenhall Found. lectr., DePauw U., 1938. Mem. Del. (O.) Conf. on Significance of Jesus Christ in Modern World, summer 1931; mem. Calif. Conf. Methodist Ch.; sec. social service dept. Calif. State Ch. Federation, 1933-34; mem. Nat. exec. com. Christian Social Action Movement. Naturalized citizen of U.S., 1926. Mem. fgn., nat. and state profl. and philosophical assns. and orgns.; mem. several internat. philos. congresses. Author many works in field of philosophy 1928—; latest ones being: Human Nature and Progress, 1954; The Human Outlook, 1955; also vols. IX and X of The Library of Living Philosophers; vol. IX, The Philosophy of Karl Jaspers, 1955; vol. X, The Philosophy of Rudolph Carnap, 1956. Associate editor Social Sci.; contbg. editor Philosophy of Religion; Dictionary of Philosophy. Contbr. to Philos. Rev., Jour. of Philosophy, Philosophy of Science. Home: 909 Glenwood Rd., Glenview, Ill. Office: 16 Kresge Centennial Hall, Northwestern Univ., Evanston, Ill. ☆28

SCHILT, C(hristian) Frank(lin), marine corps officer; b. Richard County, Ill., Mar. 18, 1895; s. Fred William and Anna Cornelius (Jorris) S.; grad. Olney (Ill.) High Sch., 1914; student Rose Poly. Inst., Terre Haute, Ind., 1915-17; m. Elizabeth Weber, Sept. 17, 1929; children—Martha Ann, Alice Elizabeth, Eleanor Hausner, John Franklin, Susan Louise, Christian Franklin. Enlisted in U.S. Marine Corps, 1917, commd. 2d lt., 1918, and advanced through the grades to lt. gen., 1955; naval aviator, 1918—; comdg. gen. Aircraft Fleet Marine Force, Pacific; now assistant comdt. USMC (Air), Washington. Decorated Congl. Medal of Honor, Legion of Merit with combat V, D.S.M., Air Medal with 4 gold stars, D.F.C., Bronze Star Medal with combat V, Air Medal with 4 gold stars, Presdl. Unit Citation, Good Conduct and Victory medals (U.S.), Cross of Valor, Legion of Merit, Silver Star (Nicaragua); Order Mil. Merit Taiguk (Korea). Mem. Am. Legion, Sigma Nu. Elk. Clubs: Army and Navy (Washington), Lions, Rotary. Author numerous articles relating to aviation. Home: Olney, Ill. Address: Navy Dept., Washington 25.

SCHILT, Jan ◎ V. 26.

SCHILTGES, William Bynum, banker; b. Indpls., Dec. 3, 1890; s. John Peter and Antoinette (Feld) S.; m. Mary Thoburn, Apr. 18, 1917; children—John William, Nora (Mrs. Karl C. Kohlstaedt). With Fletcher Trust Co., 1942-55, pres., 1948-55; vice chmn., chmn. exec. com. Am. Fletcher Nat. Bank & Trust Co. (merger Fletcher Trust Co. and Am. Nat. Bank), 1955—. Home: 1 E. 36th St., Indpls. 5.

SCHIMEL, Adolph (shē' mĕl), lawyer; b. Vienna, Austria, Sept. 1, 1899; s. Herman and Betty (Scharf) S.; brought to U.S., 1904, naturalized, 1910; A.B., Col. City of N.Y., 1920; LL.B., Harvard, 1923; m. Muriel L. Lobar, Nov. 27, 1930; children—Jane, Judy. Admitted to N.Y. bar, 1924 and since practiced in N.Y. City; mem. legal staff Universal Pictures Co., Inc., 1925-49, asst. sec., 1935-45, sec. since 1945; v.p. and gen. counsel Universal Pictures Co., Inc., and subsidiaries since 1950. Mem. Am. Bar Assn., Bar Assn. City of N.Y., City Col. Alumni Assn., Harvard Law Sch. Assn. Club: City Athletic. Home: 22 E. 88th St., N.Y. City 28. Office: 445 Park Av., N.Y. City 22.

SCHINDLER, Alfred, business executive; born St. Louis, Mo., son Frank and Bertha (Lovack) S.; educated public sch., high sch., university and business schools, St. Louis, Mo.; m. Katherine Stolz, Oct. 25, 1922. Sales mgr. Ralston Purina Co., St. Louis, Mo., 1917-42; now pres. Alfred Schindler Co., St. Louis. Mem. National Civilian Defense Committee, 1941; special assistant to sec. of commerce and chief consultant div., Defense Plant Corp., 1942-43; under sec. of commerce, Dept. of Commerce, Washington, D.C., April 1945 to Dec., 1946. Director Com. for Economic Development, St. Louis, Mo., 1943-44, chmn. exec. com. Nat. Distbn. Council, Dept. Commerce, Washington, D.C., 1947-48; chmn. bd. Nat. Fedn. Sales Execs., 1948-49; trustee, mem. exec. com., Nat. Council for Community Improvement, Washington, 1948-51. Office: St. Louis.

SCHINDLER, Raymond Campbell, investigator; b. Mexico, Oswego, N.Y.; s. John Franklin and Isabelle (Campbell) S.; ed. high sch., Milwaukee; children—Dorothy, Ruth, Raymond. Assisted in San Francisco graft investigation, 1907-09; owner, Schindler Bureau of Investigation, New York, since 1912; associated with Dr. Le Moyne Snyder, Clark Sellers, William Harper in Scientific Evidence, Inc.; one of founders and member Court of Last Resort. Fellow Am. Geog. Soc.; mem. Am. Polar Soc., Executives Assn. of Great Britain, Ltd. (hon.), British Detective Assn. (hon.). Clubs: Artists and Writers, Circus Saints and Sinners, Explorers, Adventurers, Canadian (New York); Tavern (Chicago); Jonathan, Authors (Los Angeles). Author: (with Rupert Hughes) The Complete Detective. Contbr. articles to several nat. mags. Home: Spratt Estate, Tarrytown, N.Y. Office: 7 E. 44th St., N.Y. City 17.

SCHINDLER, Walter G(abriel), naval officer; b. New Glarus, Wis., Dec. 10, 1897; s. Sebastian Albert and Anna (Wohlwend) S.; student St. John's Mil. Acad., Delafield, Wis., 1913-15, U. of Wis., 1916-17; B.S., U.S. Naval Acad., 1921; student U.S. Naval Ordn. Postgrad. Sch., 1927-30, Nat. War Coll., 1946-47; m. Flora Barbara Streiff, Jan. 1, 1923 (died Aug. 1944); children—Betty Jane (wife of Harold E. Thompson, U.S.A.F.), Mary Ann (wife of Wm. C. Powell Jr., U.S.N.); m. 2d, Mrs. Mary Arline Williams, Aug. 3, 1946. Commd. ensign, U.S.N., 1921, and advanced through grades to rear adm., 1948; staff gunnery officer of heavy cruisers, Pacific Fleet, 1939-42; chief staff to Pacific Fleet Carrier Task Force commdrs., 1942-43; commd. U.S.S. Finch, 1936, U.S.S. Topeka, 1945-46; officer in charge Naval Ordnance Lab., Washington, 1943-45; chief U.S. Naval Mission, Chile, 1947-48; dir. research, Bureau Ordnance, Dept. Navy, 1949-50; Naval Ordnance Lab., White Oak, Md., 1950-52; comdr. Cruiser Div. Three, 1952; commander Naval Forces, Germany, 1955—. Decorated Navy Cross, Silver Star, Legion of Merit, Commendation ribbon; China Service medal, Philippine Independence ribbon (U.S.), Order Brit. Empire, Mil. Medal of Chile. Club: Army and Navy (Washington). Address: Comdr. Naval Forces, Germany, APO 403, N.Y.C.

SCHINE, G(erard) David, hotel executive; born at Gloversville, N.Y., Sept. 11, 1927; son J. Myer and Hildegarde (Feldman) S.; grad. Fessenden Sch., West Newton, Mass., 1941, Phillips Acad., Andover,

Mass., 1945; A.B., Harvard, 1940. Pres., gen. mgr. Schine Hotels since 1950; exec. v.p. Schine Enterprises since 1952. Adviser spl. asst. atty. gen. U.S., in charge subversive activities, 1952, assisted investigation Communist infiltration into U.N.; chief cons. Senate Permanent Subcom. on Investigations, Com. on Government Operations, Jan. to Nov. 1953; directed investigation of International Information Administration, also Voice of America, Dept. of State, 1953. Served as lt. Army Transport Service, 1946-47; pvt. U.S. Army, 1953-55. Mem. Young Presidents' Orgn. Am. (founding mem.). Clubs: Harvard of New York Sales Executives. Author articles and pamphlets. Home: Waldorf-Astoria Towers. Office: 445 Park Av., N.Y.C. 22.

SCHINE, J. Myer, hotels and theaters; b. Russia, 1892; ed. Jamestown (N.Y.) High Sch. and private tutoring; m. Hildegarde Feldman, Aug. 30, 1925; children—Doris June (wife of Dr. Morton Maxwell), G(erard) David, Renee (Mrs. Lester Crown), C(harles) Richard. Pres. Schine Theatrical Enterprises, Gloversville, New York, 1920—, owner and president Roney Plaza Hotel, Miami Beach Fla., Boca Raton (Florida), also owner of Ambassador Hotel (Los Angeles), Wiggins Tavern (Northampton, Mass.), Gulf Stream Hotel (Miami Beach); developed chain candy stores (Mrs. Wiggins); dir. Trust Co. of Fulton Co. Bank, Gloversville, N.Y. Dir. Nathan Littauer Hosp. Mason (Shriner), Elk, Odd Fellow, K.P. Home: 43 East Boulevard, Gloversville; also Waldorf Towers, N.Y.C. Office: Schine Bldg., Main St., Gloversville, N.Y.; also 445 Park Av., N.Y.C.

SCHINNERER, Mark C(hristopher), supt. schs.; b. Riley, Ind., June 3, 1899; s. John and Mayme (Swinda) S.; A.B., Ind. State Tchrs. Coll., 1920; A.M., Columbia, 1923; Ph.D., Western Res. U., 1944; m. Alma Shanks, May 31, 1924; 1 dau., Gretel. Tchr., prin. Rockville (Ind.) High Sch., 1920-22; asst. prin. Edison Sch., Cleve., 1923-27; asst. dir. research Cleve. schs., 1927-28; prin. Kennard Jr. High Sch., Cleve., 1928-31, Jefferson Jr. High Sch., 1931-35; dir. adult edn., Cleve., 1935-38; asst. supt. schs., 1938-46; 1st asst. supt., 1946-47, supt. since 1947. Mem. N.E.A., Assn. Edn. Research, N.A.A.C.P., Am. Assn. Sch. Administrs. Republican. Club: City of Cleveland. Author mag. articles. Home: 1489 Bunts Rd., Lakewood, O. Office: Board of Education, Cleve.

SCHIOTZ, Fredrik A(xel) (shuts), clergyman; b. Chgo., June 15, 1901; s. Jacob and Stina (Akerholt) S.; B.A., St. Olaf Coll., 1924; B.Th., Luther Theol. Sem., St. Paul, 1932, Th.M., 1932; D.D. (hon.), Concordia Coll., Moorhead, Minn., 1945, Augustana Theol. Sem., Rock Island, Ill., 1945; Th.D. (hon.), U. Erlangen, Germany, 1952; m. Dagny Aasen, Aug. 23, 1928; children—Lois, Nathan, Paul. High sch. tchr., Ladysmith, Wis., 1924-28; ordained to ministry Luth. Ch., 1930; pastor Zion Luth. Ch., Duluth, Minn., 1930-32, Trinity Luth. Ch., Moorhead, Minn., 1932-38, Bklyn., 1945-48; exec. sec. Student Service Comm. of Am. Luth. Conf., 1938-45; exec. sec. Commn. on Younger Churches and Orphaned Missions, Nat. Luth. Council, 1948-54; pres. Evang. Luth. Ch., 1954—. Del. Luth. World Fedn. conventions, Lund, Sweden, 1947, Hannover, Germany, 1952. Dir. Concordia Coll., 1933-40. Student Vol. Movement Fgn. Missions, 1948-54. Mem. Luth. World Fedn. (chmn. commn. world missions 1949—), Fgn. Policy Assn., Am. Inst. Family Relations, Norwegian-Am. Hist. Assn., Am.-Scandinavian Found. Author: Release, 1935. Home: 4285 Dupont Av. S., Mpls. Office: 422 S. Fifth St., Mpls. 15.

SCHIPA, Tito ⓑ V. 26.

SCHIPPERS, Thomas, conductor; b. Kalamazoo, Mich., Mar. 9, 1930; s. Peter and Agnes (Nanninga) S.; student Curtis Inst., Phila., 1944-45, Juilliard Sch. Music, 1945-46; Yale, 1946. Piano debut in concert, Kalamazoo, 1936; appeared choir, organ, piano concerts, midwestern cities, also weekly radio program, Kalamazoo, 1938-44; organist St. Luke's Episcopal Ch., 1941; First Reformed Ch., Kalamazoo, 1944-45; chosen nat. conducting contest to conduct Phila. Orchestra in Acad. Music, 1947; coach-pianist Met. Opera, 1947; prof. debut as condr. Lemonade Opera Co., N.Y.C., 1948; toured U.S. as piano recitalist; condr. The Consul, N.Y.C., 1949, Europe, 1949-50; appeared in concert, Europe, 1949-50; condr. music soundtrack of film The Medium, Italy; staff condr. N.Y. City Opera Co., 1951-54; conductor Metropolitan Opera Co., N.Y., 1955—; condr. NBC TV premiere Amahl and the Night Visitors, 1951; appeared as condr. Lewisohn Stadium, 1952, NBC Symphony, Phila. Orchestra, Grant Park Chgo., 1952-53, Boston Symphony, N.Y. Philharmonic; European tour, 1954; condr. premiere The Tender Land City Center, N.Y.C., 1954, The Saint of Bleeker Street, 1954. Office: care Columbia Artists Management, Inc., 113 W. 57th St., N.Y.C. 19.

SCHIRBER, Martin E(dward), clergyman, college prof.; b. Herreid, S.D., June 23, 1907; s. Frank William and Claudia (Meagher) S.; A.B., St. John's U., 1931; Ph.D., Harvard, 1940. Entered Benedictine Order, 1929, ordained priest, Roman Cath. Ch., 1935; prof. economics, St. John's U., since 1939, dean of coll., 1943-52; dir. rural life schs., Nat. Cath. Rural Life Conf., 1941-46; v.p. American Benedictine Academy since 1948; member advisory com. of Farmers Home Administrn. Mem. Am. Econ. Assn., Cath. Econ. Assn., Am. Cath. Sociol. Soc. Contbr. articles to profl. publs. Home: St. John's Abbey, Collegeville, Minn.

SCHIRICK, Harry E., supreme ct. justice; born Ruby, N.Y., June 15, 1890; s. Eustace and Katherine (Wagner) S.; student Kingston Acad., 1906-10; LL.B., Cornell, 1914; unmarried. Professional baseball player St. Louis Browns, 1914; admitted to N.Y. State bar, 1915, practiced under own name in Kingston, 1915-35; judge Kingston City Ct., 1916-24; justice of supreme ct., State of N.Y., since 1935. Mem. N.Y. State and Ulster County bar assns. Democrat (chmn. Ulster County com., 1924-34). Mason, Elk. Home: 185 Downs St. Office: Supreme Court Chambers, Kingston, N.Y.

SCHIRMER, Edward Adolph (shûr'mer), advertising executive; b. Mt. Vernon, N.Y., March 11, 1901; s. Edward Adolph and Martha (Armstrong) S.; grad. Lawrenceville Sch., 1918; student Princeton, 1918; m. Grace Emerson, 1924; 1 son, Edward Emerson; m. 2d, Frances Hamilton, Aug. 19, 1937; children—Michael Wheeler, Robert Hamilton. Asso. with Hanover Nat. Bank, 1919-25, U.S. Pub. Assn., 1925-30; director Crowell-Collier Pub., San Francisco, Calif., 1930-35, Detroit, Mich., 1935, v.p. and dir. Crowell-Collier Pub., 1935-50, exec. v.p., N.Y.C., 1950-53; sr. v.p., dir. Campbell-Ewald Co., Detroit, 1953—; dir. Goebel Brewing Co. Trustee Lawrenceville (N.J.) Sch. Mem. Wayne County Salvage Com., 1941—, past chmn. scrap metal drive, waste paper campaign; mem. advt. com. 5th war bond drive, U.S. Treas. Dept.; co-chmn. war advt. council, Mich. sponsorship com., World War II. Republican. Episcopalian. Clubs: Adcraft (v.p., dir. 1941-43, pres. 1944-45), Economic, Detroit Athletic, Detroit (Detroit), Bloomfield Hills Country, Bloomfield Open Hunt (Mich.). Home: Lone Pine Ct., Bloomfield Hills, Mich. Office: General Motors Bldg., Detroit.

SCHIRMER, Frank Bonnell, Jr., educator; b. Charleston, S.C., Jan. 16, 1913; s. Frank Bonnell and Mary Edith (Shaw) S.; B.S., Clemson Coll., 1934; Ph.D., Cornell U., 1939; m. Marjorie H. Brown, Sept. 18, 1937; children—Frank Bonnell, Carole Sue, Sandra Lynn. Instr. U. Ill., 1939-42; with Clemson Coll., 1946—, asst. prof., 1946-47, asso. prof., 1947-49, prof., 1949—, head dept. chemistry, 1951—. Served as capt. AUS, 1942-46. Mem. Am. Chem. Soc., S.C. Acad. Scis., Phi Kappa Phi. Home: 209 Riggs Dr., Clemson, S.C.

SCHIRMER, Gustave, music publisher; b. Boston, Mass., 1890; s. Gustave and Grace M. (Tilton) S.; m. Florence Powers, Dec. 13, 1917; 1 son, Gustave; m. 2d, Mildred Boots Youmans, Feb. 24, 1947. Engaged in music publishing since 1911, pres. G. Schirmer, N.Y., since 1944; pres. Boston Music, Willis Music Co.; owner Harmony Dairy Farms, Greenwich, Conn. Mem. Am. Soc. Authors, Composers, and Publishers (vice pres.). Club: American Jersey Cattle. Home: Greenwich, Conn. Office: 3 E. 43d St., N.Y.C. 17.

SCHISGALL, Oscar ⓒ V. 26.

SCHISLER, John Quincy, b. on farm, Craighead County, Ark., Oct. 15, 1885; s. William Raney and Roxie (Risner) S.; A.B., Hendrix Coll., Conway, Ark., 1911, D.D., 1934; B.D., Sch. of Theology, Emory U., Atlanta, Ga., 1916; m. Irene Dodson, Feb. 3, 1914; 1 dau., Mary Margaret. Teacher five years; ordained to ministry of Methodist Episcopal Ch., So., 1916; pastor, five years; Sunday School field sec., North Arkansas Conf., 1918-20; asst. supt. dept. teacher training, gen. Sunday Sch. bd., Methodist Episcopal Ch., S., 1920-26, supt., 1926-30; exec. sec., Dept. of the Local Church, Gen. Bd. Edn., Meth. Episcopal Ch., S., 1930-40; exec. sec., Div. of the Local Church, Bd. of Edn., The Methodist Ch., 1940—. Mem. gen. bd. Nat. Council Churches of Christ in the U.S.A. Member of Phi Beta Kappa. Author: The Educational Work of the Small Church, 1930; Christian Teaching in the Churches, 1954. Contbr. numerous articles on religious edn. Home: 2609 Woodlawn Dr., Nashville. Office: 1001 19th Av. So., Nashville 2.

SCHLADERMUNDT, Peter (shlâd'er-munt), indsl. designer, architect; b. Bronxville, N.Y., Jan. 14, 1907; s. Herman Theodore and Anna R. (Gardner) S.; B.F.A., Yale, 1929; m. Jean Lichty, Aug. 8, 1934; children—Joan, Susan, Eric Peter. Designer Kenneth Frazicheim, Sloan & Robertson, Raymond Hood, N.Y. City, 1929-32; indsl. designer Henry Dreyfuss, 1933-35; Norman Bel Geddes, N.Y. City, 1935-38, design dir., 1938-42; partner, 1943-44, Van Doren, Nowland & Schladermundt, N.Y. City, Phila., 1944-49, Nowland & Schladermundt, New York City, 1950-55; Peter Schladermundt Associates, 1955—. Member of the A.I.A., Archit. League, Soc. Indsl. Designers. Mem. Reformed Ch. Clubs: Yale (N.Y. City); Wykagyl Country (New Rochelle); Field (Bronxville); Yacht (Shelter Island). Contbr. profl. jours. Home: 8 Park Av., Bronxville 8, N.Y. Office: 205 E. 42 St., N.Y. City 17.

SCHLAERTH, William Joseph (shlârt), educator; b. Buffalo, Jan. 13, 1904; s. Joseph William and Elizabeth (Wild) S.; A.B., Boston Coll., 1927, M.A., 1928; Ph.D., Gregorian U., Rome, Italy, 1940. Ordained priest Roman Cath. Ch., 1934; prof. history Loyola Coll., Balt., 1928-31; prof. Canisius Coll., Buffalo, 1940-44, dean grad. sch., 1940-44; prof. Fordham U., 1944-47; pres. Le Moyne Coll., 1947-54; prof. history Canisius Coll., Buffalo, N.Y., 1954—. Pres. Conf. Cath. Colls. and Univs., N.Y., 1950-52. Mem. Medieval Acad. Am., Am. Cath. hist. assns., Nat. Cath., Jesuit edhl. assns. Editor: Fordham University Studies, 1946-47. Home: Loyola Hall, Canisius Coll., Buffalo 8, N.Y.

SCHLAGLE, Frank Leslie (slā'g'l), supt. of schs.; b. Linwood, Kan., Nov. 18, 1892; s. Charles Edgar and Mary Ellen (Kirby) S.; B.S., Kan. State Teachers Coll., Emporia, Kan., 1916; A.M., Teachers Coll., Columbia U., 1923; m. Doris Emily Willson, June 20, 1924. Teacher rural sch., Syracuse, Kan., 1909-11; prin. elementary sch. in Kansas City, Kan., 1911-12. Prin. elementary sch., 1913-15; asst. prin. Central Jr. High Sch., 1916-18; prin. Argentine High Sch., 1919-24; asst. supt. of schs., 1924-32, supt. of schs. since 1932, Kansas City, Kan. Served as ensign U.S. Navy, 1918-19. Sec. of advisory council Kansas City and Wyandotte County Health Dept.; mem. bd. dirs. Kansas City Community Chest; mem. bd. of dir. Kansas City Camp Fire Council; mem. Wyandotte Council Boy Scouts (1924-32); mem. nat. bd. of dirs., Camp Fire Girls, 1917-50; chmn. Governor's Defense Comm. on Edn., 1940-47; mem. Kansas City Chamber of Commerce; mem. Kan. State Bd. Edn., 1939-45; mem. Kan. State Bd. for Vocational Edn., 1939-45; Pres. N.E.A., 1944-46 (life mem.); chmn. exec. com., 1944-46, mem. bd. trustees since 1944; mem. edhl. policies commn., 1944-46; mem. defense com., 1944-46; mem. war and peace fund campaign com., 1943; Kan. State dir. since 1932; mem. budget com. (1942-44). Chairman Kansas State March of Dimes, 1950-53. Consultant on edn. to U.S. delegation, United Nations Conf., San Francisco, Calif., April-June 1945. Mem. U.S. del. to Conf. on Edhl., Scientific and Cultural Orgn. of U.N., London, Eng., Nov. 1945; treas. Kansas Comm. for U.N.E.S.C.O., since 1949; chmn. World Conf. of Teaching Profession, Endicott, N.Y., Aug. 1946; chmn. Preparatory Commn., World Orgn. of Teaching Profession. Mem. Kan. State Teachers Assn. (v.p. 1930-31; chmn. bd. dirs., 1936-41; chmn. legislative com., 1941-43); chmn. Minimum Salary Schedule Com., 1947; mem. Am. Assn. Sch. Administrs., Kan. Schoolmasters Club, Am. Legion, Horace Mann League, Phi Delta Kappa. Presbyterian. Mason (32°), Scottish Rite, Shriner), Kiwanian. Contbr. numerous articles to edhl. mags. Home: 2008 Washington Av. Office: Library Bldg., 6th and Minnesota Av., Kansas City, Kan.

SCHLAIKJER, Erich M(aren) (sly kiēr), oil producer, geologist; b. Newton, O., Nov. 22, 1905; s. Erich and Clara (Ryser) S.; B.S., Harvard, 1929, M.A., Columbia, 1931, Ph.D., 1935; m. Josephine Ayres, Apr. 28, 1951; children—Maren Catherine, Michael Ayres. In charge, 10 geol. and paleontol. expdns., Gt. Plains Area of U.S. for Harvard U., 1925-34, Yukon Terr. Alaska Expdn. for Am. Museum of Nat. History, 1936, with Barnum Brown; Am. Museum-Sinclair Expedition, southwestern Wyo., 1937, Am. Museum-Sweet Expeditions, Big Bend Area, Tex., 1939-40. Comml. Petroleum and Mining Geology, Rocky Mountain Area, 1946-49. Tutor of geology, Brooklyn Coll., 1932-34, instr., 1935-39, asst. prof., 1940-47, prof., 1948-50; now president Lakota Petroleum Corporation; discovered Hay Creek Oil Field, Wyoming. Served in United States Air Force, 1st lt., 1942, active duty, advanced to lt. col., 1945. Awarded Bronze Star Medal, Army Commendation Ribbon, seven campaign stars to the Asiatic Pacific Theatre Ribbon. Awarded (with Barnum Brown) Cressy Morrison prize, N.Y. Acad. Sci., 1939; also grant by Geol. Soc. of Am. for monographic study of Dow Plated Dinosaurs, 1942. U. fellow, Columbia, fellow, Geol. Soc. of Am., Paleontol. Soc. of Am., N.Y. Acad. of Scis.; mem. Am. Assn. of Petroleum Geologists, Am. Geophysical Union, Soc. for the Study of Evolution, Sigma Xi. Clubs: Explorer's (dir., 1942-43, sec., 1947-49 and various coms.), Harvard (N.Y. City); Garden of the Gods (Colo. Springs, Colo.); Petroleum, Aviation. Contbr. research on geology and paleontology to profl. jours. Home: 3436 E. Kentucky Av., Denver 9. Office: Colorado National Bank Bldg., Denver 2.

SCHLAIKJER, Jes (Wilhelm) (shlik'yĕr), artist; b. New York, N.Y., Sept. 22, 1897; s. Erich and Clara (Ryser) S.; ed. Ecole des Beaux Arts, Lyons, France, and Art Inst. Chicago; studied with Forsberg, Cornwell, Dunn and Henri; m. Gladys de Groot, Sept. 14, 1922; children—Jes Erich, Helen Jean. Began as painter, 1924. Served in U.S. Army, 1917-19. Awarded 1st Hallgarten prize, Nat. Acad. Design, 1926, 1st Altman prize, 1928, Ranger fund, 1928, 2d Hallgarten prize, 1932. Represented in Ranger Collection, U.S. Naval Acad. and War Dept.; also pvt. collections. A.N.A., 1932; mem. Nat. Acad., (1948), Grand Central Art Gallery, Artists Guild, Am. Legion, First Div. Soc., Luth. Club. Armor and Arms. Contbr. illustrations to Woman's Home Companion, American Magazine, Collier's Red Book Mag., American Legion Monthly, etc. Official War Dept.; artist and art cops., also painted, Inspirational Series of Army posters during World War II. Home: 4526 Verplanck Pl. N.W. Temporary studio: 808 17th St. N.W., Washington, D.C.

SCHLAMM, William S. (schlăm), writer, editor; b. Przemysl, Austria-Hungary, June 10, 1904; s. Elias David and Sarah Miriam (Glas) S.; grad. University of Vienna; m. Stefanie Kohaut, November 11, 1927. Came to U.S., 1938, naturalized, 1944. Editor of Vienna Weltbuehne, until 1933; editor of Weltbuehne, Prague, 1933-34; founder and editor of Europäische Hefte (jour. of internat. affairs), Prague, 1934-36; writer, author, editor in U.S. since 1938; mem. bd. editors Fortune Mag. and asst. to editor-in-chief Time, Life and Fortune, 1941-50. Author: Dictatorship of the Lie, 1936; This Second War of Independence, 1940. Contbr. to Am. Mercury, Nation, The Freeman, Time, N.Y. Times, Fortune, Life, etc. Home: Green Mountain Meadows, R.F.D., East Wallingford, Vt.

SCHLANG, Joseph, business exec.; b. N.Y. City, Feb. 24, 1911; s. Alexander and Blanche (Cohen) S.; B.C.S., N.Y. Univ., 1930; m. Bernice S. Breitbart, June 8, 1944; 1 son, Stuart Alexander. Organized firm of Schlang Bros. & Co., real estate, N.Y. City, 1934, and since served as partner of firm; mgr. 80, 89, 67 and 41 Broad St., 100 Gold St., 132 Nassau St., 30 Pine St., 67 Wall St., 15 Moore St., 27 William Street, and others; partner firm

of Candee, Smith & Howland Co., 1944—; half owner firm of Candee, Smith and Howland Co. 1944—, vice pres. and treas. 1945—; director Fork Lift Truck Rental Corp., Bond Indsl. Maintenance Corp. Asst. treas. Downtown Hosp., 1945; sec., dir. Kehillah of N.Y.C. (Jewish community); mem. and treas. Synagogue Council of Am., 1954-55. Mem. exec. com. Jewish Com. on Scouting, Boy Scouts of Am. Mem. U.S. and N.Y. Power Squadron, N.Y. Real Estate Bd., Nat. Assn. Real Estate Bds., Nat. Assn. Owners, Managers and Builders. Republican. Jewish Orthodox (national sec. and dir. Union Orthodox Jewish Cong. of Am.; exec. bd. Synagogue Council of Am.). Clubs: Longshore Country (Westport, Conn.); Town Hall; 100 Club (N.Y. City). Author (booklet): Survey of the Financial District of New York City, 1940. Home: 35 E. 84 St. Office: 27 William St., New York.

SCHLAPHOFF, Doretta Marie, educator, coll. dean; b. Wabash, Neb., Dec. 16, 1912; d. Carl and Emma (Luetchens) Schlaphoff; B.S., U. Neb., 1941; M.S., Mich. State Coll., 1943; Ph.D., Cornell U., 1949. Instr., home econs., U. Ariz., 1943-44, U. Neb., 1944-49, asso. prof., home econs., 1949-50, prof., chmn. dept., home econs., 1950-54; prof., dean sch., home econs., Kan. State Coll., 1954—. Fellow A.A.A.S.; mem. Am. Home Econs. Assn. (past chmn. research dept.), Am. Dietetics Assn. (past pres. Neb. assn.), Assn. Land Grant Colls. and Univs. (sec. resident instrn. sect., home econs. div.), Sigma Xi, Mortar Bd., Omicron Nu, Sigma Delta Epsilon, Phi Kappa Phi. Contbr. profl. jours. Home: 1118 Batone St., Manhattan, Kan.

SCHLATTER, David Myron (slatter), air force officer; b. Casey, O., Nov. 21, 1901; s. George E. and Maude Germaine (Fletcher) S.; B.S., U.S. Mil. Acad., 1923; grad. Air Service Primary and Advanced Flying Schs., 1924, Air Corps Tactical Sch., 1937, Command and Gen. Staff Sch., 1939, Army Navy Staff Coll., 1943; m. Lorraine Elizabeth Bertrand, Nov. 5, 1925; children—David Myron, Anne Elizabeth. Commd. 2d lt., U.S. Army, 1923, and advanced through the grades to lt. gen., 1952; dir. training at Advanced Flying Sch., Kelly Field and West Coast Training Center, 1940, chief of staff, 1941; dir. Air Support Hdqrs., Army Air Force, 1942; dep. and acting chief of staff, Hdqrs. A.A.F. Training Commands, 1943, dep. chief staff operations, ptr A.F. 1944, battle of Normandy; chief of operations A.E.A.F.; under air comdr. in chief, battle of France; dep. chief air staff, Supreme Hdqrs. under Gen. Eisenhower, balance of 1944, to end of war; dep. comdg. gen. U.S.A.F., Europe, July-Oct., 1945; dep. comdg. gen. Air Univ. to July 1948; mem. mil. liaison com. to Atomic Energy Commission and Office of Atomic Energy Headquarters U.S. Air Forces, 1948-49; comdg. gen. Air Research and Development Command, 1949-51; comdr. Allied Air Forces, South Europe, 1951-54; Commandant of Armed Forces Staff Coll., 1954—. Rated command pilot and combat observer. Awarded Distinguished Service Medal, Legion of Merit, Bronze Star, Air Medal (U.S.), Comdr. Order British Empire; Legion of Honor, Croix de Guerre with palm (France); Grand Officer Order of Orange-Nassau (Netherlands); Grand Officer Order of Merit (Italy); Grand Cross Order of Phoenix (Greece). Address: Armed Forces Staff College, Norfolk 11, Va.

SCHLATTER, Richard, educator; b. Fostoria, O., Mar. 3, 1912; s. Daniel and Bessie (Bulger) S.; B.A., Harvard, 1934; B.Litt., Oxford U., Eng., 1936, D.Phil., 1938; m. Suzanne Wyomafen, Dec. 21, 1940; children—Daniel, Heidi. Rhodes scholar, 1934-37; asst. prof. history Harvard, 1937-46; prof. history Rutgers U., 1946—; vis. prof. history Princeton, 1954-55. Mem. Am. Hist. Assn., Phi Beta Kappa. Author: Social Ideas of Religious Leaders, 1940; Private Property, 1950. Home: Neshanic Station, N.J.

SCHLECHTEN, Albert W(ilbur) (shlēk'ten), metallurgist; b. Bozeman, Mont., Nov. 28, 1914; s. Albert and Clara (Schmidt) S.; B.S., Mont. Sch. of Mines, 1937; D.Sc., Mass. Inst. Tech., 1940; m. Eleanor E. Rodgers, Aug. 23, 1941; children—Mark, Carol, Jean. Asst. prof. of metallurgy, U. of Minn., 1940-42; asst. research engr., Anaconda Copper Mining Co., Anaconda, Mont., 1941; asso. prof. of mining engring., Ore. State Coll., 1942-44; metallurgist, U.S. Bureau of Mines (development of ductile zirconium metal), Albany, Ore., 1944-46; prof. and chmn. dept. metall. engring., Mo. Sch. of Mines and Metallurgy, Rolla, since 1946; cons. metallurgist since 1946. Mem. Am. Inst. M.E. (exec. com., extractive metall. div.), Am. Soc. Metals, Electrochem. Soc., Am. Soc. E.E., Am. Foundrymen's Soc., Sigma Xi, Sigma Phi Epsilon, Theta Tau. Episcopalian (sr. warden). Contbr. articles in tech. jours. Home: Nagogami Rd., Rolla, Mo.

SCHLEMAN, Helen Blanche, educator; b. Francesville, Ind., June 21, 1902; d. William and Blanche Hollett) S.; A.B., Northwestern, 1924; M.S., Wellesley Coll., 1928; M.S., Purdue, 1934. Instr. O. State U., 1926-32; dir. residence halls women Purdue, 1934-47, dean women since 1947, dir. housemothers' training sch. since 1947. Served with U.S. Coast Guard, 1942-46, asst. dir., dir. Women's Reserve; capt. U.S. Coast Guard Reserve. Mem. N.E.A., Nat. Assn. Deans Women, Ind. Assn. Deans, Advisors Women (Girls, Am. Psychol. Assn., Mortar Bd., Am. Assn. U. Women, League Women Voters, Sigma Xi, Alpha Lambda Delta, Gamma Phi Beta. Clubs: International, Attusa, Lafayette Country, Purdue Women's, U. Purdue. Author: Group Golf Instruction, 1934; Your Best Foot Forward, 1940 (with Dorothy Stratton) rev. 1955; articles on housing profl. jours. Home: 1807 Western Dr., W. Lafayette, Ind.

SCHLEMMER, Fred(erick) C(harles), engineer, constrn. mgr.; b. N.Y. City, Mar. 10, 1893; s. August William and Caroline Elizabeth (Mundschau) S.; home student engring., indsl. management; m. Elnora Belle Smith, Apr. 27, 1919; children—Frederick A. (killed in action, World War II), William Lee, Norman Clark. Engring. and constrn. assignments on railroad, indsl., chem., power plant, hosp., apt. house, municipal projects, 1916-25; built steam and hydro-elec. power plants, v.p. and resident engr. West Fla. Power Co., 1926-33; with Tenn. Valley Authority, 1933-46; constrn. supt. and project mgr. on Norris, Chickamauga, Watts Bar, Fontana Dams and Watts Bar Steam Plant; mill mgr. Peerless Woolen Mills, Rossville, Ga., 1946-48; mgr. Hanford Works, Atomic Energy Commn., 1948-50; vice pres. charge constn. Burns & Roe, Inc. since 1950. Mem. Am. Soc. Civil Engrs., Soc. Am. Mil. Engrs. Presbyn. Clubs: Engrs. (N.Y.C.); The Moles. Home: 64 Pinebridge Rd., White Plains, N.Y. Office: 233 Broadway, N.Y.C.

SCHLESINGER, Armin Ardery, business exec.; b. Milwaukee, Sept. 21, 1883; s. Ferdinand S.; ed. Harvard, 1905; m. Kathleen McCulloch, 1906. Pres. Newport Mining Co., 1918-20; pres. Milwaukee Coke & Gas Co., 1918-22; pres. Steel Tube Co. of America, 1920; pres. Newport Co., 1920-23; now chmn. bd. Newport Industries, Inc., Pensacola; dir. Square D Co., Capt. Chem. Warfare Service, 1917-18. Clubs: Harvard (New York); Milwaukee, Milwaukee Country, Milwaukee University. Home: Naples, Fla. Office: Newport Industries, Inc., Pensacola, Fla.

SCHLESINGER, Arthur Meier (shlā'zing-ēr), prof. history; b. Xenia, O., Feb. 27, 1888; s. Bernhard and Katharine (Feurle) S.; B.A., Ohio State U., 1910; M.A., Columbia, 1911, Ph.D., 1917; Litt.D., Beloit Coll., 1928, U. of Rochester, 1948; L.H.D., Union Coll., 1942, Chicago University, 1951, Kenyon College, 1954; m. Elizabeth Bancroft, Sept. 5, 1914; children—Arthur Meier, Thomas Bancroft. Instr., asst. prof. and prof. Am. history, Ohio State U. 1912-19; prof. and head of dept. of history, State U. of Iowa, 1919-24; prof. history, Harvard, 1924-39, Francis Lee Higginson prof., 1931-54, emeritus, 1954; asso. Adams House 1931-45; vis. prof. U. of London and University of Edinburgh, winter and spring, 1934; visiting lecturer, University of Leyden, 1948-49. Recipient quinquennial Jos. Sullivant medal of Ohio State U., 1935. Chmn. Hist. Commn. of Ohio, 1918-19; mem. Com. on Records of War Adminstrn. (U.S. govt.), 1942-46; mem. Commn. on Freedom of Press, 1943-46; mem. National Historical Publs. Commn., 1954-55. Trustee Radcliffe Coll., 1942—. Member Am. Hist. Assn. (pres. 1942), Assn. for Study Negro Life and Hist. (coun. since 1931), New Eng. Hist. Teachers Assn. (pres. 1938-39), Social Sci. Research Council, 1924-41 (chmn. 1930-33), United Labor Com. of Mass. (chmn. 1948-54), Phi Beta Kappa, Phi Alpha Theta (hon.). Congregationalist. Club: Faculty. Author: The Colonial Merchants and the Am. Revolution (Justin Winsor prize, Am. Hist. Assn.), 1918; New Viewpoints in American History, 1922; Political and Social History of U.S., 1925, rev. 1933, 41, 51; The Rise of the City, 1933; Learning How to Behave, a Hist. Study of American Etiquette Books, 1946; Paths to the Present, 1949; The American as Reformer, 1950. Co-author: The Reinterpretation of American Literature, 1928; Research in the Social Sciences, 1929; Essays on Research in the Social Sciences, 1931; Historical Scholarship in America, 1932; Approaches to American Social History, 1937; Land of the Free, 1944; Harvard Guide to American History, 1954. Editor: (with D. R. Fox) A History of American Life (13 vols.), 1927-48; The Atlantic Migration by M. L. Hansen, 1941 (Pulitzer Prize). Home: 19 Gray Gardens E. Office: 415 Widener Library, Cambridge 38, Mass.

SCHLESINGER, Arthur (Meier), Jr. (shlā'zing-ēr), author; b. Columbus, O., Oct. 15, 1917; s. Arthur M. and Elizabeth (Bancroft) S.; A.B. summa cum laude, Harvard, 1938, mem. Soc. of Fellows, 1939-42; Litt.D., Muhlenberg Coll., 1950; m. Marian Cannon, Aug. 10, 1940; children—Stephen Cannon, Katharine Bancroft, Christina, Andrew Bancroft. With O.W.I., 1942-43, Office Strategic Services, 1943-45; asso. prof. hist., Harvard, 1946-54, prof., 1954—, Cons., Econ. Cooperation Adminstrn., 1948, Mutual Security Adminstrn., 1951-52. Served in U.S. Army, 1945. Recipient Pulitzer prize for History, 1945, Guggenheim Fellowship, 1946, Am. Acad. Arts and Letters grant, 1946. Mem. Mass. Hist. Soc., Colonial Soc. Mass., Am. Hist. Assn., Am. Vets. Com., Ams. Dem. Action (nat. co-chmn.), Phi Beta Kappa. Democrat. Unitarian. Clubs: Century, Harvard (N.Y.). Author: Orestes A. Brownson: a Pilgrim's Progress, 1939; The Age of Jackson, 1945; The Vital Center, 1949; The General and the President (with R. H. Rovere), 1951. Co-editor: Harvard Guide to American History, 1954; Guide to Politics—1954, 1954. Contbr. to Fortune, Life, Atlantic Monthly, Harpers and newspapers. Home: 109 Irving St., Cambridge 38. Office: 95 Widener Library, Cambridge, Mass.

SCHLESINGER, Hermann I(rving) (slēs'in-jēr), chemist; b. Mpls., Oct. 11, 1882; s. Louis and Emily (Stern) S.; B.S., U. Chgo., 1903, Ph.D., 1905, Sc.D. (hon.) 1954, Sc.D., Bradley, 1950; studied univs. of Berlin and Strassburg; m. Edna M. Simpson, Apr. 2, 1910; children—Richard Herman Alan. Asst. in physiol. chemistry, Johns Hopkins, 1907; asso. in chemistry, U. Chgo., 1908-10, instr., 1910-11, asst. prof., 1911-18, asso. prof., 1918-22, prof., 1922-48, emeritus, 1948—; exec. sec. dept. chemistry 1933-45. Fellow A.A.A.S.; mem. Am. Chem. Soc. Nat. Acad. of Sciences, Phi Beta Kappa, Sigma Xi. Republican. Unitarian. Author: General Chemistry, 1925, 30, 37, 50. Home: 5822 Blackstone Av., Chicago 37, Ill.

SCHLESINGER, Theodore, (slēs-in-gēr), business exec.; b. N.Y. City, Oct. 27, 1903; s. Albert and Cornelia (Friedman) S.; A.B., City Coll. of N.Y., 1928; LL.B., Fordham U., 1931; m. Alma Ehrlich, Jan. 17, 1935; children—Albert E., Donald E. With Allied Stores Corp. since 1929, asst. to pres., 1939-45, v.p., 1945—, dir., 1955—; dir. subsidiary corps., Dir. and mem. exec. com. Nat. Retail Dry Goods Assn.; treas. Am. Retail Federation. Wash. Jewish; Reformed. Home: 10 Woodland Dr., Rye, N.Y. Office: 401 5th Av., N.Y. City.

SCHLEY, Reeve, banker; b. N.Y. City, Apr. 28, 1881; s. William T. and Mary A. (Reeve) S.; grad. St. Paul's School, 1899; A.B., Yale, 1903, A.M., 1933; LL.B., Columbia Univ., 1906; m. Kate deForest Prentice, Sept. 7, 1907; children—Reeve, Eleanor Prentice (Todd); John Prentice (deceased). Admitted to N.Y. bar, 1906; practiced law with Simpson, Thacher & Bartlett, later mem. of firm; v.p. Chase Nat. Bank, City of N.Y., 1919-46, dir., 1920-33; chmn., dir., Sundstrand Corp., Somerville Trust Co.; v. chmn., dir., mem. exec. com. Howe Sound Co.; chmn. finance com., dir. Underwood Corp.; v.p., dir. El Potosi Mining Co.; dir. Gravity Water Supply Co., Fed. Ins. Co., Gen. Dynamics Corporation; U.S. fuel adminstr., N.Y. County, 1917-19; pres. bd. trustees St. Paul's Sch., Concord, N.H. Director Russian Student Fund, Incorporated. Member Phi Delta Phi, Psi Upsilon, Wolf's Head. Pres. State Board of Control of Institutions and Agencies of the State of N.J. Republican. Episcopalian. Clubs: Recess, Links, Essex Fox Hounds, Somerset Hills Country, Essex (Newark). Contbr. chapter on banking in "An Outline of Careers," 1927. Home: Far Hills, N.J. Office: 730 Fifth Av., N.Y.C.

SCHLEY, Reeve, Jr. (sly), business exec.; born Monmouth Beach, N.J., Sept. 7, 1908; s. Reeve and Kate (Prentice) S.; student St. Paul's Sch., Concord, N.H., 1921-27; A.B., Yale, 1931; LL.B., Columbia, 1934; m. Elizabeth Boies, June 4, 1932; children—Reeve, John Prentice. Admitted to N.Y. bar, 1938; law clk. Simpson, Thacher & Bartlett, N.Y.C., 1934-42; propr. Island Stock Farm, Whitehouse, since 1946; dir., mem. exec. com. Howe Sound Co.; dir. Underwood Corp., Somerville (N.J.) Trust Co., Brookside Dairy, Inc., Raritan, N.J. Dir., mem. exec. com. Hunterdon Co. Medical Center; trustee Bonnie Brae Farm for Boys, N.J., St. Bernard's Sch., Gladstone, N.J., Far Hills (N.J.) Country Day Sch. Served as capt., paratrooper O.S.S., U.S. Army, 1944-45. Decorated Bronze Star, Croix de Guerre (France). Mem. Psi Upsilon. Republican (candidate for Congress, 7th Dist. N.J. primary 1952). Clubs: The Links, Yale (N.Y.C.). Home: Whitehouse, N.J.

SCHLICK, John P., corp. exec.; b. New York, N.Y., Feb. 7, 1915; s. John G. and Edith M. (Bauer) S.; B.S., N.Y. U., 1937; m. Adrienne LeClerc, Oct. 12, 1939; children—Andrea, Pamela, Paula. With Price Waterhouse & Co., public accountants, 1937-39; mem. comptroller's dept., Chicago Pneumatic Tool Co., 1939-41; mem. tax dept., Electric Bond & Share Co., 1941-43; tax mgr., N.Y. office, Arthur Andersen & Co., 1943-50; asst. treas., US. Plywood Corp., N.Y. City, Jan.-Aug. 1950, treas. since Aug. 1950, also dir. since 1951. C.P.A., State N.Y., 1939. Home: 8 East Pl., Chappaqua, N.Y. Office: 55 44th St., N.Y.C. 18.

SCHLIEDER, Frederick W(illiam) ©. V. 26.

SCHLING, Max, Jr., florist; b. Yonkers, N.Y., July 21, 1914; s. Max and Louise W. (Schneider) S.; student Riverdale Country Sch., 1928-32, Sheffield Sci. Sch., Yale, 1932-35; m. Dorothy Russell Tomy, Apr. 11, 1942; children—Max III, Wallace Crane. With Max Schling, Inc., florists, N.Y. City, since 1935, pres. since 1943, Max Schling Seedsmen, Inc., N.Y. City, since 1935, pres. since 1943. Served as sgt., U.S. Army, 1943-46. Mem. Nat. Retail Florists Assn. (dir. 1947-48, 1948-49), Hort. Soc. N.Y. Clubs: Florists (trustee 1948-50), Rotary (N.Y.C.). Home: 19 Sprain Rd., Hartsdale, N.Y. Office: 765 Fifth Av., N.Y.C. 22.

SCHLINK, Frederick John, mech. engr., physicist; b. Peoria, Ill., Oct. 26, 1891; s. Valentine Louis and Margaret (Brutcher) S.; B.S., U. of Ill., 1912, M.E., 1917; married. Asso. physicist and tech. asst. to dir. U.S. Bureau of Standards, 1913-19; physicist in charge of instruments-control dept., Firestone Tire & Rubber Co., Akron, O., 1919-20; mech. engr., physicist, Western Electric Co. (now Bell Telephone Labs.), New York, 1920-22; asst. sec. Am. Standards Assn., 1922-31; tech. dir. and mng. editor, Consumers' Research, non-profit organization supplying information on goods for ultimate consumers, Washington, N.J., since 1929, pres. since 1931; vis. prof. econs. of consumption U. of Tenn., 1950. Fellow Am. Phys. Soc., A.A.A.S.; mem. Am. Soc. Mech. Engrs., Soc. Automotive Engrs., Am. Inst. of Physics, Acoustical Soc. of Am. (asso.), Am. Econ. Assn., Am. Ordnance Assn., Sci. Research Soc. of Am., Audio Engring. Soc., Sigma Xi. Awarded Edward Longstreth medal of Franklin Inst., 1919. Licensed profl. engr., N.Y. Co-author: Your Money's Worth, 1927; One Hundred Million Guinea Pigs, 1933; Meat Three Times a Day, 1946. Author: Eat, Drink and Be Wary, 1935. Contributor numerous papers to technical, scientific, econ. and general jours. and to bulletins of Bureau of Standards and Consumers' Research. Home: Washington, N.J.

SCHLINK, Theodore A(loysius), utilities exec.; b. Peoria, Ill., 1911; s. Frederick and Pauline (Dilzer) S.; student parochial schs., Peoria; m. Margery J. Thurlow, June 22, 1927; children—Theodore Aloysius, Roger Frederick, Margery Josephine. Messenger Peoria Gas & Electric Co., 1904; treas., later sec. Central Ill. Light Co., 1911-39; v.p., sec., 1939-44,

v.p., comptroller, 1944, dir. since 1923, pres. gen. mgr. since 1951; v.p., dir. Comml. Travelers Loan Assn.; v.p., treas., dir. Nitrose Co.; dir. Comml. National Bank, Peoria, Ill. Home: 2319 Knoxville Av., Peoria. Office: 316 S. Jefferson Av., Peoria 2, Ill.

SCHLOERB, Rolland Walter ◎ V. 28.

SCHLOSBERG, Harold, psychologist; b. Bklyn., Jan. 3, 1904; s. Ira and Harriett Estelle (Walker) S.; A.B., Princeton, 1925, A.M., 1926, Ph.D., 1928; m. Marian Elizabeth Fielder, July 9, 1929; 1 dau., Janet Elizabeth. Faculty Brown U. 1928—, successively instr., asst. prof., asso. prof., prof. psychology, 1947—, chairman of the department of psychology, 1954—; cons. Surgeon Gen. in human resources. Fellow A.A.A.S. (v.p.), Am. Psychol. Assn. (pres. div. 3, 1951-52, council of dirs. 1951-54); mem. Soc. Exptl. Psychologists, Eastern Psychol. Assn. (pres. 1953-54), R.I. Soc. Mental Hygiene (dir.), Sigma Xi. Republican. Unitarian. Author: Experimental Psychology (with R.S. Woodworth), 1954. Contbr. articles Jour. Exptl. Psychology. Home: 86 Medway St., Providence 6.

SCHLOSS, Oscar Menderson ◎ V. 27.

SCHLOSSBERG, Joseph ◎ V. 27.

SCHLOSSER, Ralph Wiest ◎ V. 27.

SCHLOSSMAN, Norman J(oseph) (sh labs mun), architect; b. Chgo., Mar. 13, 1901; s. Isaac and Augusta (Hess) S.; B.S., Armour Inst. Tech. (Hutchinson medallist), 1921; m. Carol Rosenfeld, Dec. 20, 1927; 1 son, John Isaac. With Coolidge & Hodgdon, Chgo., 1922-25; partner Loebl & Schlossman, 1925-27, 34-46, Loebl, Schlossman & Demuth, 1927-34, Loebl, Schlossman & Bennett since 1946; architect Temple Sholom, various bldgs. Century of Progress, Wentworth Gardens, Dearborn Homes, entire Town of Park Forest, Psychiat. and Psychosomatic Inst. Michael Reese Hosp., and others. Chmn. Bldg. Code Com., Highland Park, Ill., 1947-50. Fellow A.I.A. (sec. Chgo. chpt. 1944-46, dir. 1944-51, pres. 1948-50; nat. 2d v.p. 1951-53; nat. first vice pres. 1953-54); mem. Young Mens Jewish Council (past director), Member North Shore Congregation Israel (past trustee). Club: Northmoor Country (Ravinia, Ill.). Home: 985 Dean Av., Highland Park, Ill. Office: 430 N. Michigan Av., Chgo. 11.

SCHLOTTERER, Ray C., trade assn. exec.; b. Phila., Sept. 30, 1898; s. Charles A. and Katherine (Humma) S.; B.S., Princeton, 1922; married Dorothy M. Michin, 1954. Began career as chemist with Braden Copper Co., Chile, 1923-24; sec. drug, chem. and allied trades sect. N.Y. Bd. Trade, 1930-40; sec. natural organic products code N.R.A., 1933-34; sec. Bot. Drug. Assn., 1933-37, Water Soluble Gum Assn. since 1933; mng. dir. Essential Oil Assn. U.S. since 1934; sec. Vanilla Bean Assn. since 1934; exec. sec. Fed. Wholesale Druggist Assn. U.S. and Can. since 1940; sec., treas. Nat. Drug Trade Conf. since 1944; mem. drug marketing unit Coll. City N.Y. Mem. steering com. Bur. Edn. on Fair Trade; mem. Comm. on Profl. Manpower for Pharmacy. Dir. Am. Found. Pharm. Edn. Fellow A.A.A.S., Inst. History Pharmacy (sponsoring com.); mem. Am. Trade Assn. Execs., Am. Pharm. Assn. Clubs: Sales Executives (N.Y.C.); Advertising. Editor Federal Pharmacist. Contbr. articles trade publs. Home: Cross Roads, Saddle River, N.J. Office: 2 Lexington Av., N.Y.C. 10.

SCHLOTTHAUER, Carl Frank, veterinarian; b. Madison, Wis., Dec. 3, 1893; s. Frank George and Elizabeth (Schieke) S.; student Coll. Agr. U. Wis., 1911-13, Coll. Vet. Medicine, 1919-20; D.V.M., St. Joseph Vet. Coll., 1923; m. Emily Marie Jensen, June 7, 1927; children—John C., Charles G. Med. research Mayo Found., U. Minn., 1924—, now prof. vet. medicine. Active Boy Scouts Am. Served as sgt. U.S. Army, 1918-19. Mem. Am. Vet. Med. Assn. (exec. bd. 1950-55), Am. Animal Hosp. Assn. Research Workers in Animal Diseases N.A., Animal Care Panel, Izaak Walton League (pres. 1950, chmn. com. forestry), C. of C. (safety council), Sigma Xi. Conglist. (trustee). Contbr. profl. jours. Home: 508 15th Av. S.W., Rochester, Minn.

SCHLUETER, Robert Ernst (shlō'tĕr), surgeon; b. St. Louis, Mo., June 9, 1872; s. Ernst and Elizabeth (Pullmann) S.; Ph.G., St. Louis Coll. Pharmacy, 1891; M.D., Mo. Med. Coll., 1895; grad. study in Europe, 1909-10; m. Katharyne B. Weber, Sept. 19, 1916. Asst. in physiology, Mo. Med. Coll., 1896-99; lecturer in pharmacy, Mo. Med. Coll., 1897-99; instr. in surgery, Washington U., 1899-1916; asso. prof. of surgery, St. Louis U. Sch. of Medicine, since 1923; asst. surgeon, St. John's Hosp., 1899-1903; surgeon, O'Fallon Dispensary, 1903-12, visiting surgeon, St. Louis City Hosp., 1912-16; surgeon, Luth. Hosp. since 1911, St. Louis Mullanphy Hosp., 1920-30, De Paul Hosp. since 1930, Deaconess Hosp. since 1932, St. Anthony's Hosp. since 1933. Hon. cons. Army Med. Library, Wash., 1944-52. Fellow Am. College Surgeons (life), A.M.A. (Mo. del. 1921, 22, 1940-53); mem. St. Louis Med. Soc. (pres. 1911), Mo. State Med. Assn. (president 1918), American Bd. Surgery (founders group), St. Louis Surg. Soc. (pres. 1941), So. Med. Assn., Hist. of Science Soc., St. Louis Acad. Science, Med. Library Assn. (v.p. 1940-41), A.A.A.S., Société Française d'Histoire de la Medicine. Served as maj. Med. Corps, U.S. Army, World War I. Republican. Mason. Club: University. Contbr. numerous articles to med. jours. Home: 245 Union Blvd. Office: 3839 Lindell Blvd., St. Louis 8.

SCHLUTER, Fredric Edward (slōōt'ĕr), mfr.; b. New York, N.Y., May 31, 1900; s. Christian L. and Anna (Von Thaden) S.; B.S., Columbia, 1922; m. Charlotte Mueller, Sept. 6, 1924 (div. 1948); children—Fredric, William, John Adolph, Peter Mueller. International News Service, Berlin, 1922; safety engineer Hamlin & Company, 1922; with Minsch, Monell & Co., Inc., investments, N.Y. City, 1923-25; pres. and dir. Schluter & Co., Inc., investments, N.Y. City, 1925-45; pres. Androscoggin Pulp Co., South Windham, Me., 1931-34; chmn., dir. Thermoid Co., automotive and indsl. rubber and asbestos products, since 1934; dir. Brager-Eisenberg, Inc. Vice pres. and dir. N.J. Chamber of Commerce; N. J. rep. Nat. Assn. State Chambers of Commerce. Pres., trustee Trenton Gen. Hosp., Boys' Club of Trenton, Inc. Rutgers U., Coll. of Ag. (bd. managers); dir. Mercer County Bd. of Ag. Awarded Distinguished Service medal by Columbia U., 1935. Served in U.S. Naval Reserve, on S.S. Granite State, 1918. Mason. Clubs: Salmagundi, University, Columbia (N.Y. City); University (Chicago); Alta (Salt Lake City); Springdale (Princeton, N.J.); Essex (Newark, N.J.). Home: Rosedale Road, Princeton, N.J. Office: Thermoid Co., Trenton, N.J.

SCHLUTER, Harold J(ohn), banker; b. Omaha, Neb., Apr. 4, 1897; s. Henry John and Sophia (Anderson) S.; student U. of Wis., 1916-17, U. of Ill., 1919-21. With First Nat. Bank of Chicago since 1922, appointed N.Y. City corr., 1946, elected vice pres., 1949. Mem. Theta Delta Chi. Republican. Clubs: Chicago Athletic Assn. (Chicago); Wall Street (N.Y. City). Home: 108 E. 38th St., N.Y. City 16. Offices: 48 Wall St., N.Y.C. 5; First National Bank of Chgo., Chgo. 90.

SCHMECKEBIER, Laurence E(li) (shmĕk'ē-bēr), educator; b. Chicago Heights, Ill., Mar. 1, 1906; s. William F. and Anna G. (Luebben) S.; A.B., Univ. of Wis., 1927; student Univ. of Marburg, Germany, 1927-28, Sorbonne, Paris, 1928, Hofmann Sch. of Art, Munich, 1928, Acad. of Fine Arts, Munich, 1929; fellow Inst. Internat. Edn., 1928-29; Ph.D., Univ. of Munich, 1929; m. Alexandra de Moravsky Kluge, Dec. 26, 1932; children—Xenia, Marina, Peter, Nina. Asst. prof. of art history, Univ. of Wis., 1931-38; asst. prof. of fine arts, Univ. of Minn., 1938-40, asso. prof., 1940-45, prof., 1945-46, chmn. dept., 1938-46, regional writing fellowships, 1944-46; vis. prof. fine arts, summers, Columbia, 1936, 37, 38, Univ. of Southern Calif., 1940; dir. Cleveland Inst. Art, 1946-54; prof. fine arts, dir. sch. art Syracuse U., 1954—. Mem. Planning Comm. Cleveland (fine arts com.) 1946-54. Mem. Coll. Art Assn. Am., Soc. Archtl. Historians, Am. Soc. for Aesthetics, Minn. Hist. Soc., Sigma Chi. Author books relating to field; contbr. articles to nat. mags. Editor College Art Jour., 1949-53; adv. art editor Ency. Americana 1952—. Home: 105 University Pl., Syracuse, N.Y.

SCHMELTZ, Andrew H., patent lawyer; b. Pitts., Apr. 16, 1908; s. Norman Edwin and Olive Blanche (Stitt) S.; A.B., U. Pitts., 1928; student Harvard Law Sch., 1928-29; LL.B., George Washington U., 1934; m. Elizabeth Clark Bowman, Sept. 7, 1935; children—Ann Bowman, Andrew H. Admitted to D.C. bar, 1934; with Aluminum Co. of Am., 1929—, mgr. patent dept., 1942—, chmn. patent com., 1944—. Mem. Am. Bar Assn., Am. Patent Law Assn., Patent Law Assn. Pitts., Order of the Coif, Phi Delta Phi, Theta Chi. Mason (Shriner). Clubs: Harvard-Yale-Princeton (Pitts.); Oakmont (Pa.) Country. Home: 783 13th St., Oakmont, Pa. Office: Aluminum Co. of America, P.O. Box 772, New Kensington, Pa.

SCHMELZER, Leo Gregor ◎ V. 28.

SCHMERLING, Louis, chemist; b. Milw., Apr. 20, 1912; s. Max and Bertha (Frumin) S.; B.S., U. Wis., 1932; Ph.D., Northwestern U., 1935; m. Annette D. Frazin, July 25, 1937; children—Judith Miriam, Michael Allen. Research chemist Universal Oil Products Co. since 1935; lectr. organic chemistry Northwestern U., 1941-42. Mem. organic nomenclature com. Nat. Research Council. Recipient Ipatieff prize catalytic chemistry, 1947; Precision Sci. Co. award in petroleum chemistry, 1951. Mem. Am. Chem. Soc. (vice chmn. organic div. nomenclature com.), Am. Inst. Chemists, Phi Beta Kappa, Sigma Xi, Phi Lambda Upsilon. Jewish religion. Contbr. tech. articles chem. publs. Holds over 100 patents on catalysts, hydrocarbon reactions and processes. Home: 183 Lawton Rd. Office: Universal Oil Products Co., Riverside, Ill.

SCHMICK, Franklin Bush, investment banker; b. St. Louis, Dec. 17, 1904; s. William Louis and Daisy (Leonard) S.; student Washington U., 1921-22, Lake Forest Coll., 1922-23; m. Lenore Mueller. Pres. First Consol. Securities Co., 1936-38, Fisher Schmick & Watts, 1937-38; v.p. Straus Securities Co., 1939-45; partner Straus & Blosser, Chgo., 1945-51; v.p., dir. H. M. Byllesby & Co.; chmn. finance com. Thor Corp., Chgo.; chmn. exec. com. Advance Aluminum Castings Co., Allied Textile Printers, Inc., Atlas Film Corp., Chgo. Pump Co., Fred B. Prophet Co., Pepsi Cola Bottling Co. of Chgo.; dir. Helicopter Air Service. Home: 1242 Lake Shore Dr. Office: 135 S. LaSalle St., Chgo.

SCHMICK, William Frederick, newspaper man; b. Baltimore, Md., July 30, 1883; s. William Frederick and Margaret Caroline (Gebauer) S.; ed. pub. schs. and Sadler, Bryant and Stratton Bus. Coll., Sept., 1900-01; m. Nancy Mary Reindollar, Sept. 23, 1907; children—Margaret Grimes (wife of Joseph B. H. Young, U.S. Navy), William Frederick, Nancy Mary (wife of Wm. T. Peach, III, U.S.N.). Began in circulation dept. Baltimore World, 1899, sec. and business mgr., 1903-10; advanced through successive stages to president and dir. The A. S. Abell Co., publisher Baltimore Sun Newspaper; owner WMAR-TV station. Independent Democrat. Presbyterian. Mason. Clubs: Maryland, Merchants, Elkridge, Gibson Island. Home: 4601 Milbrook Rd. Office: The Sun, Baltimore, Md.

SCHMID, Calvin Fisher, educator; b. Dayton, O., Dec. 7, 1901; s. Eberhardt, and Dena Baldwin (Fisher) S.; A.B., U. of Wash., 1925; Ph.D., U. of Pittsburgh, 1930; m. Helen Viola Ellingbee, June 11, 1932; children—Barbara Christine, Stanton Ellingboe. Mem. faculty, U. Wash., 1925-28 and since 1937, prof. and dir. Office of Population Research since 1940; instr. U. of Pittsburgh, 1928-31, asst. prof., U. of Minn., 1931-37; vis. prof. U. of Mich., 1940, Northwestern, 1950; prin. research analyst, Wartime Civil Control Adminstrn. 1942; research consultant King Co. Housing Authority, 1944-45; mem., exec. sec., chmn. Washington State Census Bd., since 1943; chmn. com. on population studies, Wash. State Planning Council, 1938-45; mem. com. on social statistics, Social Sci. Research Council, since 1942, chmn. 1944, mem. com. on community studies since 1946. Mem. Am. Assn. U. Profs., Sociol. Research Assn. (sec.-treas. 1954; pres. 1955), Population Assn. Am. (trustee), Am. Sociol. Soc. (exec. com.), Am. Statis. Assn., Am. Sociol. Soc., Pacific Sociol. Soc., Phi Beta Kappa, Alpha Kappa Delta. Author: Suicides in Seattle, 1928; Mortality Trends in The State of Minnesota, 1937; Social Saga of Two Cities, 1937; Social Trends in Seattle, 1944; Scientific Social Surveys and Research (with P. V. Young), 1949; other books and monographs. Asst. editor, Am. Sociol. Rev., 1944-47, editorial staff since 1951. Contbr. to various jours. Home: 6272 19th Av. N.E., Seattle 5.

SCHMID, Carl L(uitpold), mfg. exec.; b. Bavaria, May 27, 1904; s. Heinrich and Anna (Bader) S.; came to U.S., 1925, naturalized, 1930; student Akron (O.) U., Akron and Cleve. Law Sch.; m. Alice L. Indorf, June 16, 1934; children—Karl H., Linda Anne. Comptroller, dir. Sheffield Farms Co., Inc., 1945-50; comptroller Foremost Dairies, Inc., 1950-53; treas., dir. Congoleum-Nairn, Inc., Kearny, N.J., 1953—; dir. First Nat. Bank & Trust Co. (Kearney). Gov. West Hudson Hosp., Kearny. Home: 76 Colt Rd., Summit, N.J. Office: 195 Belgrove Dr., Kearny, N.J.

SCHMID, Fred ◎ V. 26.

SCHMID, Harry C(harles), educator; b. Avon, Minn., Nov. 11, 1905; s. Frank and Gertrude (Voss) S.; student St. John's U., 1924-26; B.E., St. Cloud Tchrs. Coll., 1928; M.A., Colo. A. and M. Coll., 1940; U. Minn., summer 1932-37; m. Mary Patricia O'Connor, June 12, 1928; 1 son, Connor Francis Patrick. Indsl. arts tchr., Sauk Rapids, Minn., 1928-31; tchr. Mpls. Vocational Sch., 1931-36, supervisor trade extension tng., 1936-40; state dir. vocational edn. Minn. since 1940. Cons. Mil. Govt. Germany, 1949; mem. Life Adjustment Commn., 1950-53; mem. nat. adv. com. vocational div. U.S. Office Edn.; chmn. state adv. com. Tng. Def. Workers, 1940-48; mem. Minn. Com. Vocational and Higher Edn. Lt. col., dep. wing comdr. State Wing Civil Air Patrol, 1948-52; col., ednl. advisor to nat. hdqrs. Civil Air Patrol since 1952. Mem. Am. (pres. 1952), Minn. vocational assns., Minn. Fedn. Tchrs. (v.p. 1938-39), Nat. Assn. State Dirs. Vocational Edn. (exec. bd. 1937-51, sec.-treas. 1950, president, 1951), Nat. Assn. State Dirs. (exec. bd. 1937-51), N.E.A., Minn. Edn. Assn., Iota Lambda Sigma. Club: Minneapolis Schoolmasters. Home: 5559 Blaisdell Av. S., Mpls. Office: 488 Wabasha St., St. Paul.

SCHMID, Janeiro B. (Mrs. Byron C.), librarian; born Washington, D.C., August 26, 1901; daughter Richard H. and Georgianna (Tennyson) Brooks; A.B., George Washington Univ., 1930, A.M., 1938; married Byron C. Schmid, Aug. 25, 1935; 1 son, Karl Brooks. With Library of Congress and Library of Army War Coll., 1922-24; with staff Columbus Memorial Library since 1924, asst. librarian, 1936-45, librarian, 1945-48; chief, Office Inter-Am. Library Service, 1948; librarian, Pan-Am. Sanitary Bur., since 1949. Conducted courses in cataloging, classification, National Library in Bogota, 1936, member staff summer sch. of library sci., 1942. Mem. A.L.A. (mem. com. library coop. with Latin Am.), Spl. Library Assn.; hon. mem. Library Assn. Uruguay and Colombia. Home: 1421 Nicholson St. N.W., Washington 11; also Bora Bora St., Fenwick Island, Del. Office: Pan American Sanitary Bureau, 1501 New Hampshire Av., Washington 6.

SCHMID, John Haviland, lawyer; b. N.Y.C., Jan. 5, 1896; s. George Frederick and Maude Augusta (Burke-Kellock) S.; grad. Pawling (N.Y.) Sch., 1914; LL.B., Cornell U., 1919; m. Esther Margaret Winslow, Dec. 7, 1918; children—Katharine (Mrs. John W. P. Maxon), John H., Helen (Mrs. Burk Ketcham). Admitted to N.Y. bar, 1920, N.J. bar, 1926; pvt. practice, 1920-29; mem. firm Burke & Burke, N.Y.C., since 1929, Schmid & Bourne, Summit, N.J., since 1942; dir. DeGrauw, Aymar & Co., N.Y. Boat Oar Co., Inc., Cordley & Hayes, O.S. Tyson and Co., Inc., Frazar & Co., Inc. Served as aviator, U.S.N., 1918-19. Mem. N.Y.C. Bar Assn., Phi Kappa Psi, Phi Delta Phi. Conglist. Clubs: Upper Montclair Country (Montclair, N.J.); Wall Street (N.Y.C.) Home: 45 Elston Rd., Montclair, N.J. Office: 72 Wall St., N.Y.C. 5.

SCHMID, Robert Armand, radio-TV exec.; b. Montclair, N.J., Feb. 24, 1913; s. William G. and Freda Charlotte (Heilshorn) S.; grad. Montclair Acad. 1928; A.B., Princeton, 1932; m. Mary Jarrett Wells, Oct. 17, 1936; 1 dau., Heidi Dorn. With Young & Rubicam, N.Y. City, 1932-34, C.B.S., 1934-36; promotion mgr. M.B.S., 1936-38, dir. promotion and research, 1938-44, v.p. adv., promotion, research, 1944-46, v.p. sta. relations, 1946-48, v.p. program

sales, 1948-49, v.p. advt., pub. relations, planning and research, 1949—; director of the Radio Advertising Bureau; director of Mutual Broadcasting System, Gen. Teleradio, Inc. Dir. Hemophilia Found. since 1949. Recipient Rake award, Advt. Club N.Y., 1941. Mem. Triad League (hon.). Clubs: Radio Execs., Princeton (N.Y. City); Spring Lake (N.J.) Bathing and Tennis (dir.); Goldens Bridge Hounds (North Salem, N.Y.); Secor Farms Riding (White Plains, N.Y.). Home: 109 Madison Av., Spring Lake, N.J. Office: 1440 Broadway, N.Y.C. 18.

SCHMID, William Ernest ◎ Y. 28.

SCHMIDLAPP, Carl Jacob (shmid'läp), banking; b. Cincinnati, O., Aug. 10, 1888; s. Jacob G. and Emilie (Balke) S.; A.B., Cornell University, 1908; m. Frances Cooper, Mar. 15, 1920; children—Frances Downing (Mrs. Washington Irving), Jean Cooper (Mrs. John P. Humes). Vice pres. Chase Nat. Bank, New York City, 1915, former vice chmn. exec. com., now ret.; dir. Allied Chem. & Dye Corp., American Eagle Fire Ins. Co., Rayonier, Inc., Austin, Nichols & Co., Continental Ins. Co., Fifth Third Union Trust Co. (Cincinnati, O.), Chicago Pneumatic Tool Co., Gen. Foods Corp., Chase Bank, Chase Nat. Bank N.Y. C., Punta Alegre Sugar Corp., Cuban Atlantic Sugar Co. Served as lt. 51st Inf., A.U.S., World War I. Mem. Sigma Chi, Alpha Phi. Clubs: University, Cornell, Recess, Racquet and Tennis, The Links, Links Golf, Turf and Field, The River Club, Nat. Golf Links of America, Piping Rock, Knickerbocker (New York). Home: 834 Fifth Av., New York 21. Office: 750 Fifth Av., N.Y.C. 19.

SCHMIDT, Adolph William, financial and found. exec.; b. McKeesport, Pa., Sept. 13, 1904; s. Adolph and Louise (Schmidt) S.; A.B., Princeton, 1926; M.B.A., Harvard, 1929; certificates U. Dijon, U. Berlin and U. Paris (Sorbonne), 1926-27; LL.D. (honorary), University of Pittsburgh, 1954; married Helen Sedgeley Mellon, June 27, 1936; children—Helen Thomas. With Mellon Nat. Bank, Pittsburgh, 1929-34; Forbes Nat. Bank, 1934-35, Union Trust Co., 1935-38; estate management, Pittsburgh, 1938-42; chmn. bd. and dir. Columbia Radiator Co., McKeesport, Pa., 1939-42; mem. exec. com. and dir. Pittsburgh Coal Co., 1940-44; v.p. and gov. T. Mellon & Sons, Pittsburgh, 1946—; trustee and treas. A. W. Mellon Educational and Charitable Trust, 1949, executive vice president, 1949-54, and president, 1954—. Trustee and treas., Old Dominion Found. since 1941; v.p. and dir. Ligonier Valley R.R. since 1948. Mem. Pa. State Advisory Health Board; v. chmn. Urban Redevelopment Authority of Pitts. (chairman board) visitors and governors St. John's Coll.; exec. com., grad. council Princeton U. Member of Council on Foreign Relations, New York. Commd. capt., U.S. Army, 1942; disch. as lt. col., Inf., 1946; served in Africa and E.T.O.; Allied Control Commn., Berlin. Awarded Bronze Star, Two Battle Stars; Benjamin Rush award Allegheny Co. Med. Soc., 1950. Mem. Mil. Order World Wars (life). Acad. Polit. Sci., Am. Pub. Health Assn., Atlantic Union Com. (gov.), Allegheny Conf. on Community Development (exec. com., v.p.), Nat. Planning Assn. (member bus. com.), Pittsburgh Regional Planning Assn. (dir.), Pa. Economy League (director). Presbyterian. Clubs: The Links (New York City); Duquesne, Pittsburg Golf, Fox Chapel Golf, Harvard-Yale-Princeton, Rolling Rock. Home: 1060 Highmont Rd., Pittsburgh 32. Office: 525 William Penn Place, Pittsburgh 30.

SCHMIDT, Alfred Francis William (shmit), educator and librarian; b. Glenbeulah, Wis., Jan. 31, 1873; s. Heinrich E. and Anna W. (Herring) S.; student Mt. Angel (Ore.) Coll., 1889-91 (A.M., 1898); A.B., Leland Stanford Jr. U., 1895; m. Cornelia May Jones, Oct. 5, 1904; children—Engelbert Herring, Martha Rowlett, Alfred Robinson, Walter Theodore. Asst. in library, Stanford U., 1894-97, asst. and instr. Anglo-Saxon, 1896-97, instr. German, 1897-1900, head classifier in library, 1900-01, asst. librarian, 1901; asst. in classification, Library of Congress, 1902-06; instr. German, 1905-06, asst. prof., 1906-11, prof., 1911-38 (Library Science, 1925, dir. Div. of Library Science, 1927), prof. of library science emeritus since 1938, George Washington U., also librarian, 1906-33. Acting prof. German, Howard U., 1909-13, prof., and supervisor of courses in German, 1913-14; classifier of philosophy, auxiliary sciences of history and universal and Old World history, Library of Congress, 1913-25. Republican. Unitarian. Mem. Am. Hist. Assn., A.L.A., D.C. Library Assn., Goethe Soc. of America, Goethe Gesellschaft (Weimar, Germany), Am. Mus. Natural History, Am. Assn. Univ. Profs., Bibliog. Soc. of Am., Inter-Am. Bibliog. and Library Assn., Gutenberg-Gesellschaft (Mainz), Deutscher Verein für Buchwesen und Schrifttum, Nat. Geog. Soc., Nat. Travel Club, Kappa Sigma, Pi Gamma Mu; fellow A.A.A.S., Acad. of Polit. Science. Club: Cosmos. Collaborator of Library of Congress schemes of classification for polygraphy, education, auxiliary sciences of history and universal and Old World history and European war; also occasional articles and addresses. Home: 31 Lake Dr., Bay Ridge, Rt. 3, Annapolis, Md.; also Owings Cliffs, Md.

SCHMIDT, Arthur H(erald), educator; b. Elkader, Ia., May 20, 1897; s. Robert Fred and Ella (Beers) S.; D.D.S., U. of Neb., 1919; m. Agnes Irene Campbell, Jan. 23, 1922; 1 s., Robert Campbell. Asst. instr. Coll. of Dentistry, U. of Neb., 1920-21, instr., 1921-24, asso. prof., 1924-39, prof. and chmn. dept. since 1939. Served as capt., dental corps, U.S. Army, 1940-42, maj., 1942-45, lt. col., 1945-46. Certified as specialist in prosthetic dentistry by Am. Bd. Prosthodontics. Member American Dental Association, American College of Dentists, American Dental Soc., Acad. Denture Prosthesis, Neb. State Dental Assn., Omicron Kappa Upsilon, Xi Psi Phi. Democrat. Episcopalian. Mason (Scottish Rite; York Rite; Shriner, past potentate). Lecturer at dist., state, regional and nat. socs. On active duty as lt. col. Dental Corps, U.S. Air Force Res., chief prosthetics and asst. chief dental service, Weisbaden, Germany; promoted to col., chief prosthetics 3700 Med. Group, Lackland A.F.B., 1951. Home: 124 Harrison Av., San Antonio.

SCHMIDT, Austin G(ilford), clergyman, educator; b. Cincinnati, O., July 24, 1883; s. Frederick Augustus and Apolline (Tetedoux) S.; A.B., St. Louis U., 1908, A.M., 1909; Ph.D., U. of Mich., 1923; mem. Soc. of Jesus (Jesuits). Instr. St. Ignatius Acad., Cleveland, 1910-11, Chicago, 1911-14; prof. of edn., Loyola U., Chicago, 1925-26, head dept. of edn., 1925-35, dean Grad. Sch., 1926-32; dir. Loyola U. Press since 1928. Member A.A.A.S., Illinois Academy of Science, Nat. Soc. Coll. Teachers of Edn., Nat. Soc. for Study of Edn. Author of Ceremonies of Ordination, Intelligence Tests, Guidance; editor of Religion Essentials Series, also classics for school use. Contributor of articles to jours. Home: 6525 Sheridan Road. Office: 3441 N. Ashland Av., Chicago, Ill.

SCHMIDT, Carl Frederic, pharmacologist, physiologist; b. Lebanon, Pa., July 29, 1893; s. Jacob Charles and Mary Ellen (Greth) S.; A.B., Lebanon Valley Coll., 1914; M.D., U. of Pa., 1918; m. Elizabeth Viola Gruber, June 24, 1920; children—Carl F., Barbara Elizabeth. Interne, Hosp. of U. of Pa., 1918-19; instr. in pharmacology, U. of Pa., 1919-22, asst. prof., 1924-29, asso. prof., 1929-31, prof. pharmacology, U. of Pa. Med. Sch., since 1931, Dental School, 1949-52; associate in pharmacology, Peking (China) Union Med. Coll., 1922-24; guest lecturer, Portland (Ore.) Med. Soc. and Univ. Ore. Med. Sch., 1943; Mary Scott Newbold lecturer, Coll. Physicians of Phila., 1943; Commonwealth visiting prof., U. of Louisville, 1946; Harvey lecturer, N.Y., 1949, annual lecturer in pharmacology, U. of London, 1949; Henry Lower lecturer, Cleveland, 1949; Hachmeister Memorial lecturer, Georgetown U., 1951; Graves lecturer, Indiana U., 1954; chmn. advisory com. of Life Insurance Research Fund, 1954-55; consultant surgeons general U.S. Army, U.S. Navy and U.S. Air Force, and to United States Army Chemical Corps. Mem. Unitarian Med. Mission to Germany, 1948. 1st lt., Med. Res. Corps, U.S. Army, 1918-25. Chmn. pharmacology study sect., U.S. Pub. Health Service, 1947-51, member physiology study sect., 1947-48. Mem. Nat. Research Council, 1947-50 (sec., subcom. on oxygen and anoxia, 1941-45). Chmn. panel on physiology, Research and Development Bd., 1948-50; Chmn. subpanel on medical aspects of Chem. Warfare, 1948-50. Mem. adv. panel on physiology, Office Naval Research, 1947-52. Mem. International Council Pharmacologists (sec. 1953—), Am. Soc. for Pharmacology (v.p., 1940-42, pres., 1948-50), Am. Physiology Soc., Soc. Exptl. Biology and Medicine, Assn. Am. Physicians, A.A.A.S., Physiology Soc. of Phila., Penn Valley Assn. (pres., 1944-46), Pharmacol. Soc., Argentine Med. Assn. (hon. mem.), Nat. Acad. Sciences. Club: Merion Cricket (Haverford, Pa.). Mng. editor, Journal Pharmacol. and Experimental Therapeutics, 1940-42; asso. editor, Chemical Abstracts, 1942-48. Contbr. articles in med. publs. on respiration; cerebral and coronary circulation, action of Chinese drugs, kidney function, aviation physiology, etc. Home: 709 Dixon Lane, Gladwyne, Pa. Office: Univ. of Pa. Sch. of Medicine, Phila. 4.

SCHMIDT, Clarence Bartle, business exec.; b. Plainfield, N.J., Jan. 10, 1897; s. George Andrew and Theresa (Schick) S.; B.S. in comml. engring., Carnegie Inst. Tech., 1921; m. Mabel M. Schmid, Aug. 13, 1927; children—Clarence B. II, George A., John David. Pres., dir. De Laval Separator Co., Poughkeepsie, N.Y., since 1951. Past pres. Farm Equipment Inst.; past v.p. Nat. Dairy Show. Protestant. Rotarian. Home: Phillips Rd., Hopewell Junction, N.Y. Office: Columbia St., Poughkeepsie, N.Y.

SCHMIDT, Elmer Frederick Edward, business exec., engr.; b. Binghamton, N.Y., May 15, 1889; s. Max B. and Clara (Kelley) S.; C.E., Cornell, 1912; m. Lucille English Brawley, Oct. 4, 1916; children—Charles Donnally, Elmer Frederick. Inventory engr. Ohio Fuel Supply Co., Charleston, W.Va., 1912-13, Northwestern O. Natural Gas Co., Toledo, 1913-14, Fayette County Gas Co., Uniontown, Pa., 1914-15; engr. Ohio Fuel Supply Co., Columbus, 1915-18; gas measurement engr. Lone Star Gas Co., Dallas, Tex., 1918-22, chief engr., 1922-25, gen. supt., 1925-35, vice pres., gen. mgr., dir., 1935-54; v.p., dir. Lone Star Producing Co., 1935-54, ret.; opened natural gas consulting office, Dallas, 1954. Director Dallas Mus. Natural History. Mem. Am. Soc. M.E., Am. Soc. Testing Materials, Am. Gas Assn., Am. Petroleum Inst., Pacific Coast Gas Assn., Independent Natural Gas Assn., Independent Petroleum Assn. of Am., Tex. Soc. Professional Engrs., Inc., Tex. Mid-Continent Oil and Gas Assn. Republican. Presbyterian. Mason (Scottish rite, Shriner). Clubs: Petroleum, Athletic, Country, Brookhollow Golf (Dallas); Hole-in-One (Professional Golf Assn.). Home: 3605 Princeton, Dallas 5. Office: 5738 N. Central Expressway, Dallas 6.

SCHMIDT, Emerson P., economist; b. Tavistock, Ontario, July 4, 1899; s. John D. and Barbara A. (Wilhelm) S.; A.B., North Central Coll., Naperville, Ill., 1923; A.M., U. of Toronto, 1924; Ph.D., U. of Wis., 1935; m. Gertrude Grace Wilson, 1926; 1 son, Wilson; married 2d Ada E. Furr, 1949. Came to The United States in 1919, naturalized, 1931. Assistant professor economics, Marquette U., Milwaukee, 1924-26; instr. in economics, U. of Wis., 1926-28; asst. prof. economics, U. of Ore., 1928-30; associate prof. of economics, U. of Minn., 1930-43; econ. analyst, Govt. of Alberta, 1937-38; econ. consultant and editor, Am. Legion Employment Stabilization Service, 1939-42; chmn. Manitoba Electrification Inquiry Commn., 1942; dir. econ. research, Chamber Commerce of U.S., since Jan. 1943. Club: Cosmos (Washington, D.C.). Author or co-author books relating to field; also bulletins of C. of C. Editor, American Economic Security. Mem. editorial council, Jour. of Land and Public Utility Economics, 1942—. Home: R.F.D. 1, Oakton, Va. Office: 1615 H St. N.W., Washington. ☆

SCHMIDT, Emil G., educator; b. Osceola, Wis., July 6, 1900; s. Gust and Angelina (Montedura) S.; B.S., U. of Wis., 1921, M.S., 1923, Ph.D., 1924; LL.B., U. of Md., 1936. Biochemist Mercy Hosp., Baltimore, 1925-32; instr. biol. chemistry U. of Md. Sch. Medicine, 1925-32, asst. prof., 1933-40, asso. prof., 1941-46, prof., head dept. since 1947. Mem. Am. Chem. Soc., Soc. Exptl. Biology, Medicine, American Society of Biological Chemists, Alpha Chi Sigma, Phi Lambda Upsilon, Sigma Xi, Gamma Eta Gamma. Home: 2 West University Parkway, Baltimore 18.

SCHMIDT, Erich Friedrich, archeologist; b. Baden-Baden, Germany, Sept. 13, 1897; s. Erhard Friedrich and Frida (Loeffler) S.; student Friedrich Wilhelm U., Berlin, 1921-23; Ph.D., Columbia U., 1929; m. Mary Helen Warden, 1934 (deceased); married 2d, Lura Florence Strawn, 1943; children—Richard Roderick and Erika Lura. Came to United States, 1923. Field director of archeol. expdn. to Arizona under auspices of Am. Museum of Natural History, New York, 1924-26; co-dir. to Asia Minor under auspices of Oriental Inst., Chicago, 1927-29; field dir. to Mesopotamia and Persia under auspices of Univ. Museum, U. of Pa., and Pa. Museum of Art, 1931-32; field dir. to Persia (Ray Expdn.) under auspices of Univ. Museum, U. of Pa., and Boston Museum of Fine Arts, 1934-36; became field dir. Persepolis Expdn., Iran, 1935-39; organized Aerial Survey Expdn. in Iran (Mary-Helen Warden Foundation); associate prof. U. of Chicago, 1954. Officer German Army; made prisoner by Russians; 4 yrs. in Siberia. Mem. Am. Oriental Soc., Archaeol. Inst. of Am., Am. Geog. Soc. Author books relating to field; latest publ.: Flights Over Ancient Cities of Iran, 1940; Persepolis, Vol. I, Structures—Reliefs—Inscriptions, 1953. Address: Oriental Inst., U. of Chicago, 1155 E. 58th St., Chgo. 37. ☆

SCHMIDT, Erwin Rudolph, surgeon; b. Alma, Wis., Dec. 19, 1890; s. George and Lina (Oehsner) S.; A.B., U. of Wis., 1913; M.D., Washington U. Med. Sch., 1916; m. Mary Adelaide Newlove, May 7, 1919; children—Erwin Rudolph, Mary Allison, Margot Oehsner, Courtland Mercer. Intern, Barnes Hosp., St. Louis, Mo., 1916-17; surg. asst. Augustana Hosp., Chicago, 1917 and 1919-21, on surg. staff, 1925-26; exchange asst. Maria Hosp., Stockholm, Sweden, 1921-22, U. of Frankfurt, Germany, 1922-23; in practice at Billings, Mont., 1923-25; prof. of surgery, U. of Wis. Med. Sch. and chief surgeon Wis. U. Hosps., since 1926. Served as capt. Med. Res. Corps, U.S. Army, World War; later maj. M.R.C. Licensed by Am. Bd. of Surgery. Fellow Am. Coll. Surgeons (mem. bd. govs.); Fellow in American Br. of Internat. Soc. of Surg.; mem. A.M.A., Am. Surg. Assn., Am. Assn. Traumatic Surgery, Western Surg. Association, Am. Society Univ. Profs., Wis. State and Dane County med. socs., Wis. Acad. of Science, Arts and Letters, Wis. State Hist. Soc., Central Surg. Assn., Minn. (hon.), Wis. Surg. Socs., Swiss-Am. Hist. Soc., Terre Haute Acad. of Medicine (hon.). Chi Phi, Nu Sigma Nu, Sigma Sigma, Alpha Omega Alpha, Sigma Xi, Phi Kappa Phi. Episcopalian. Club: University. Writer of articles on med. subjects. Home: 1937 Arlington Place, Madison 5. Office: 1300 University Av., Madison 6, Wis.

SCHMIDT, Eugene Arthur, Jr., business exec.; b. Milwaukee, Wis., Oct. 17, 1903; s. Eugene and Lina (Linsz) S.; ed. pub. schs. Pittsburgh, Pa.; m. Lola Merydith, June 26, 1929; children—Joanne Merydith (Mrs. Edward L. Madden, Jr.), Nancy Virginia (Mrs. Arthur C. Leiser). Treas., v.p., dir. Nalray Corp., New York, N.Y., 1930-32, Ry. and Utilities Investing Corp., New York, N.Y., 1930-32; dir. and mem. exec. com. C.G.W.Ry., 1941-44, chmn. reorgn. mgrs., 1940-41; mem. reorgn. com. D.&R.G.W. R.R. Co., 1944-47; treasurer Metropolitan Life Ins. Company; director and mem. finance com. C.&N.W. Ry. and C.,St.P.,M.&O.Ry. Co.; mem. adv. bd. Chem. Bank & Trust Co., 5th & 34th St. br.; dir., mem. exec. com. Woodlawn Cemetery. Mem., N.Y. State C. of C., Ins. Soc. of N.Y., Newcomen Soc. Republican. Methodist (mem. official bd.). Clubs: Maplewood (N.J.) Country; Treasurers, Inc. (dir.). Home: 8 Woodland Rd., Maplewood, N.J. Office: One Madison Av., N.Y.C. 10.

SCHMIDT, Frederick Henry, govt. ofcl.; b. Deer Park, O., Nov. 30, 1910; s. Henry B. and Cora (Arnsperger) S.; B.S., Wooster (O.) Coll., 1932; LL.B., Salmon P. Chase Law Sch., Cin., 1940; m. Olwen A. Jones, Aug. 28, 1941; 1 son, Terry A. Investigator State of Ohio, 1935-40; admitted to Fla. bar, 1940, Ohio bar, 1946, Md. bar, 1953; spl. agt. F.B.I., 1940-53; dir. security Dept. Health, Edn. and Welfare, Washington 1953—. Mem. Soc. Former Spl. Agts. FBI, Inc. Home: 106 Devon Ct., Silver Spring, Md. Office: Dept. Health, Edn. and Welfare, Washington 25.

SCHMIDT, George August, meat packing exec.; b. N.Y.C., Mar. 15, 1885; s. George Charles and Augusta (Schlobohm) S.; student YMCA Bus. Sch., N.Y.C.; m. Johanna Stahl, Jan. 15, 1908; children—George A., A. Mildred (Mrs. A. A. Forman, III). Joined meat packing industry with Otto Stahl Retail Meat

Market, N.Y.C., 1902, expanded with owner into wholesale operations, 1905; absorbed F. A. Ferris Co., merged with Louis Meyer Co., became pres. Stahl-Meyer, Inc., 1928; chmn. bd., 1947—; Chmn. bd. Am. Meat Inst., 1939-43, now dir.; mem. exec. com. Mason. Club: Westchester Country (Rye, N.Y.). Home: Beverly Rd., Rye, N.Y. Office: 172 E. 127th St., N.Y.C. 35.

SCHMIDT, George August, Jr., meat packing exec.; b. N.Y.C., Jan. 13, 1909; s. George A. and Johanna (Stahl) S.; A.B., Princeton, 1929; student sch. bus. adminstrn., Harvard, 1930-31; m. Elisabeth MacLeod Cox, Sept. 7, 1938; children—Remington Osborne, Emerson MacLeod, Gaillard Lamb, Ten Broeck Cox. With Albany Packing Co., div. Tobin Packing Co., 1931-33; prodn. supvr. Stahl-Meyer, Inc., N.Y.C., 1933-34, sales supr., 1934-35, sales mgr., 1935-37, gen. sales mgr., 1937-39 gen. mgr., 1939-41, exec. v.p., 1941-47, pres., 1947—; Trustee Harlem Eye and Ear Hospital. Mem. Am. Meat Inst., Am. Arbitration Assn. Clubs: Clayton Yacht, Ox Ridge Hunt. Home: Hillsley Rd., Darien, Conn. Office: 172 E. 127th St., N.Y.C. 35.

SCHMIDT, George Paul, coll. prof.; b. St. Louis, Feb. 26, 1894; s. Charles Christopher and Marianna (Stockhardt) S.; A.B., Washington U., St. Louis, 1918, A.M., 1919; Ph.D., Columbia, 1930; m. Irma Gotch, Mar. 20, 1921; children—George Paul, Jr., Marianne Elizabeth. Teacher Concordia College, Fort Wayne, Indiana, 1920-30; assistant professor New Jersey Coll. for Women, 1930; professor and chmn. dept. of history and polit. sci., since 1938; faculty Am. Army U., Biarritz, France, 1945-46; dean, internat. student seminars, summer 1949, 1950. Mem. Am. Hist. Assn., Am. Assn. U. Profs., Middle States Council for Social Studies (v.p.), Phi Beta Kappa. Author: The Old Time College President, 1930; contbr. articles to professional jours. Office: New Jersey College for Women, New Brunswick, N.J.

SCHMIDT, Gerhard, research biochemist; b. Stuttgart, Germany, Dec. 26, 1901; s. Julius and Isabella (Gombrich) S.; student medicine U. Tuebingen, 1919-22; student U. Frankfort, 1922-24, M.D., 1926; spl. tng. microscopic anatomy, physiology, biochemistry; m. Edith Straus-Horkheimer, Oct. 1, 1940; children—Michael Thomas, Milton James. Came to U.S., 1937, naturalized, 1944. Rockefeller fellow, dept. biochemistry U. Frankfort, 1925-29, head biochem. lab., dept. pathology, 1929-33, privat dozent, faculty medicine, 1931; research Marine Biol. Lab. and dept. biochemistry, Naples, Italy, 1933; research fellow biochemistry, lab. of H. V. Euler, U. Stockholm, Sweden, 1933-34; research fellow, dept. gen. pathology U. Florence, Italy, 1934-35; research fellow, dept. chemistry Queens U., Kingston, Ont., 1935-37; asst. dept. chemistry Rockefeller Inst., N.Y.C., 1937-38; research fellow; dept. biochemistry Washington U., St. Louis, 1938-40; research fellow dept. medicine Tufts Coll. Med. Sch., Boston, 1940-51, research prof. biochemistry and nutrition since 1950. Fellow Am. Acad. Arts and Scis.; mem. Canadian Physiol. Soc., Am. Soc. Biol. Chemists, Am. Chem. Soc., Sigma Xi. Contbr. profl. publs. Home: 551 Brookline Av., Brookline 46, Mass. Office: Boston Dispensary, 25 Bennet St., Boston 11.

SCHMIDT, J(ohn) Raymond, lecturer, editor; b. Mt. Vernon, Ind., Oct. 6, 1886; s. Edward and Henrietta (Fellemende) S.; A.B., DePauw University, 1910; LL.D., Pasadena (Calif.) College, 1942; married Ruth Andrew, Sept. 12, 1923. Asst. chmn. Ind. State Prohibition Com., 1911; chmn. Ohio State Prohibition Com., 1912; business mgr. American Advance (nat. prohibition weekly), 1913; chmn. Ind. State Prohibition Com., 1914-18; Y.M.C.A. sec. in army service, 1918-19; field sec. Intercollegiate Prohibition Assn., 1919-20; lecturer for Prohibition Foundation and editor of World Dry, 1921-23; lecturer for Internat. Reform Fed. and editor of Twentieth Century Progress, 1923-35; sec. and gen. supt. Nat. Civic League and editor of Civic Forum since 1935; asso. editor National Voice (national tabloid temperance weekly) since 1936; mem. of Prohibition Nat. Com. representing Dist. of Columbia since 1924; nat. supt. legislative work Internat. Order of Good Templars since 1936; member class 1946, Yale School of Alcohol Studies; vice president International Federation for Narcotic Education, Anti-Cigarette Alliance of District of Columbia; pres. United Dry Forces of District of Columbia. Home: 3110 Wisconsin Av. N.W. Office: 304 F St., Washington 1.

SCHMIDT, Karl Patterson, zoölogist; b. Lake Forest, Ill., June 19, 1890; s. George Washington and Margaret Jane (Patterson) S.; student Lake Forest (Ill.) Coll., 1906-07; B.A., Cornell University, 1916; D.Sc. (honorary), Earlham College, 1952; married Margaret Rosanna Wightman, July 3, 1919; children—John Mungo, Robert George. Research asst. Am. Museum of Natural History, N.Y. City, 1916-22; curator of reptiles, Chicago Natural History Museum, 1922-40; chief curator of zoölogy, 1941-55; member Cornell Geol. Expdn. to San Domingo, 1916; Survey of Puerto Rico, 1919; Marshall Field Central Am. Expdn., 1923; Marshall Field Brazilian Expdn., 1926; Crane Pacific Expdn., 1928-29; Mandel Guatemala Expdn., 1933-34; Magellanic Expdn., 1939. Served in U.S. Army, Camp Grant, and Camp Taylor, 1918. Mem. A.A.A.S., American Society Ichthyologists and Herpetologists (president 1942-46), American Society of Mammalogists, Biological Society Washington, Am. Acad. Arts and Scis., Ecol. Soc. Am. Fellow of the John Simon Guggenheim Foundation, 1932. Democrat. Author: Homes and Habits of Wild Animals, 1934; Friendly Animals and Whence They Came, 1938; Field Book of Snakes (with D. D. Davis), 1941; Principles of Animal Ecology (co-author), 1949; Ecological Animal Geography (co-author), 1951; also many scientific papers on amphibians and reptiles and on animal distbrn. Sect. editor for reptiles of Biological Abstracts. Home: 1751 Cedar Rd., Homewood, Ill. Address: Chicago Natural History Museum, Chgo. 5.

SCHMIDT, Louis Bernard ◎ V. 27.

SCHMIDT, Mark, hotel exec.; b. Reading, O., Oct. 13, 1903; s. Frank and Anna B. (Fladung) S.; A.B., Xavier U., 1927; m. Virginia Tompkins, Oct. 17, 1934; children—Marilyn, Jane. Operator commissary Xavier U., 1927-30; partner, operator Mt. Vernon Restaurant, Cin., 1930-34; buyer, Gibson Hotel, 1934-37, purchasing agt., 1937-47, gen. mgr., 1947-52; gen. mgr. Sinton Hotel, Cin., 1949-52, Alms Hotel, 1952; asst. gen. mgr. Sheraton Corp. American Western division since 1952. Board mem. Cin. Conv. and Visitors Bur.; mem. bd. athletic control com. Xavier U. Mem. Cin. (pres.), Ohio (bd. trustees) hotels assns., Internat. Stewards and Caterers Assn., Nat. Conf. Christians and Jews (world affairs com.), Nat. Football Hall Fame Assn. K.C. Clubs: Rotary, Advertisers, Buckeye, Bankers, Hole-in-One. Home: Sheraton-Gibson Hotel, Cin. 1.

SCHMIDT, Mott B., architect, engr.; b. Middletown, N.Y., Sept. 2, 1889; s. Edward Mott and Frances (Jennett) S.; grad. in Architecture, Pratt Inst. of Tech., 1906; study and travel abroad, 1906-08; m. Elena Bachman, June 10, 1922; children—Elena Anne (Mrs. William R. Chandler). Assistant in architectural offices of New York, 1908-12; private practice in architecture and engring. since 1912, including comml., indsl., and residential design. Served as 1st lt., Chem. Warfare Service, 1917-19. Fellow Am. Inst. of Architects, 1939. Clubs: Racquet and Tennis (N.Y.); Knickerbocker (N.Y.); Bedford Golf and Tennis. Home: Katonah, N.Y. Office: 14 E. 46th St., N.Y.C.

SCHMIDT, Orvis Adrian, banker; born Gresham, Wis., Jan. 28, 1912; s. Walter Anthony and Elise (Rockman) S.; A.B., Lawrence Coll., Appleton, Wis., 1933; A.M., Tufts Coll., Medford, Mass., 1935; student U. of Chicago, 1935-36; m. Elizabeth Merriam, Nov. 14, 1936; children—Roger Merriam, Brian Kirkwood. Research asst., office of sec., U.S. Treasury Dept., 1936-37; U.S. Treasury rep., Am. Embassy, Brazil, S.A., 1937-38; mem. div. Monetary Research, 1938-40; asst. dir., Fgn. Funds Control, 1941, dir., 1944-47; asso. dir. div. Monetary Research, Mar.-Nov. 1947; staff loan dept. Internat. Bank for Reconstruction and Development, Washington, D.C., 1947; asst. to loan dir., 1949-51, asst. dir. dept. operations, Western Hemisphere, since 1952. Mem. Am. Economic Assn., Phi Beta Kappa, Sigma Phi Epsilon. Home: 3414 Cummings Lane, Chevy Chase 15, Md. Office: 1818 H St., N.W., Washington 25.

SCHMIDT, Paul Gerhard, choir mgr.; b. St. Louis, Mo., May 14, 1876; prep. edn., St. Olaf Sch., Northfield, Minn., 1886-91, Minneapolis (Minn.) Acad., 1891-92; A.B., U. of Minn., 1897, A.M., 1898, grad. study summer 1907; LL.D., Luther College, Decorah, Ia., 1945; married Sophie Marie Jorgensen, June 22, 1899; children—Dorothy Allworth, Gertrude Katharine, Paul Gerhard, Frederick Augustus. Pres. and mgr. St. Olaf Lutheran Choir (60 voices; 2 European and annual Am. tours) since 1902; sec. and treas. St. Olaf Coll., 1907-13, acting pres., 1909-10; mgr. Lutheran Tours. Decorated Medal of Order of St. Olaf (Norway). Mem. Phi Beta Kappa. Home: 1200 St. Olaf Av., Northfield, Minn.

SCHMIDT, Reginald M., business exec.; b. N.Y.C., Aug. 6, 1888; s. Carl G. A. and Jennie Elizabeth (Mayher) S.; student Betts Acad., Stamford, Conn., 1903-05; m. Mae C. Kennedy, June 12, 1915. With Libbey & Struthers, 1906-11, Estabrook & Co., 1911-26; mgr. municipal dept. R. M. Schmidt & Co., 1926-29; partner Emanuel & Co., 1929-32; with Blyth & Co., Inc., since 1932, mgr. municipal dept., 1932-40, v.p. since 1940. Clubs: Garden City (N.Y.) Golf; West Side Tennis (Forest Hills); Stock Exchange Luncheon; Municipal Bond (past pres.), Bond (N.Y.C.). Home: 10 Holder Pl., Forest Hills, N.Y. Office: 14 Wall St., N.Y.C. 5.

SCHMIDT, Richard Ernst ◎ V. 28.

SCHMIDT, Walter A., investment banker; b. Hinsdale, Ill., Aug. 8, 1895; s. Adolph G. and Jennie (Gray) S.; student pub. schs., Hinsdale; m. Eleanor M. Marshall, June 29, 1922; 1 son, Walter Marshall. Began as messenger White, Weld & Co., Chgo., 1912; mgr. bond dept. Standard Trust & Savs. Bank, 1922-25; Cal. rep. Halsey, Stuart & Co., 1925-26, syndicate dept., Chgo., 1927-28, sales mgr., Phila., 1929-32, N.Y.C., 1932-37; organizer, partner Schmidt, Poole, Roberts & Parke, Phila., since 1937; dir. Pa. Gas Management Co. Governor Phila.-Balt. Stock Exchange. Served as 1st sergeant Company F, 1st Gas Regt., A.U.S., World War I; participated St. Mihiel, Argonne. Mem. Phila. Y.W.C.A. (finance com.), Nat. Assn. Security Dealers, Investment Bankers Assn. of Am. (ex-gov., ex-chmn. fed. legislative committee; ex-chairman Eastern Pennsylvania; vice president, 1952-54; and president 1956). Republican. Presbyn. (trustee). Mason. Clubs: Rolling Green Golf (gov.), Bond (pres. 1943), Municipal Bond, Union League (Phila.). Home: 419 Riverview Rd., Swarthmore. Office: 123 S. Broad St., Phila. 9.

SCHMIDT, Walter August, chem. engr.; b. Los Angeles, Aug. 26, 1883; s. August and Adelhaid (Otto) S.; B.S., U. Cal., 1906; m. Ethel Proudfoot, Oct. 17, 1910 (dec. Apr. 16, 1950); 1 son, Walter Malcolm; m. 2d, Louise Frick Hartwell, Sept. 6, 1952. With Western Precipitation Corp., Los Angeles, 1908—, pres., gen. mgr., 1911—; pres. Internat. Precipitation Co., 1911—, Precipitation Co. of Can., Ltd., 1935—. Mem. nat. adv. council to com. on patents Ho. of Reps., 76th, 77th Congresses. Mem. Am. Chem. Soc. (dir. 1931-36, 43-54), N.A.M. (Modern Pioneer award 1940), Am. Inst. Chem. Engrs., Electrochem. Soc., Am. Inst. Mining and Metall. Engrs., Am. Inst. E.E., A.A.A.S., Sigma Xi, Phi Lambda Upsilon. Contbr. sci. jours. Mem. adv. bd. Indsl. and Engring. Chemistry, 1920-49; bd. asso. editors Chem. Monographs, 1923—. Patentee in field elec. precipitation process for purification of gases. Home: 716 N. Whittier Dr., Beverly Hills, Cal. Office: 1000 W. 9th St., Los Angeles 15.

SCHMIDT, Walter Seton, realtor; b. Cincinnati, O., July 4, 1885; s. Frederick A. and Appolline Guilford (Tetédoux) S.; A.B., Xavier University, Cincinnati, 1905, Ph.B., 1906, A.M., 1908; student Cincinnati Law Sch., 1909-12; unmarried. Editor Round Table (mag.), 1905-06; began in realty bus., 1905; founder, 1913, and since pres. Fredk. A. Schmidt, Inc.; pres. Leibold Farrell Bldg. Co.; pres. since 1932, Lelanau Realty Co., Southwestern Ohio Realty Co.; v.p. Punshon Engineering Co., Foundation Investment Co.; dir. Cin. Enquirer. Chmn. indst. council, trustee Urban Land Inst., Soc. Indsl. Realtors. President Cincinnati College Music; dir. National Assn. Real Estate Boards (pres. 1935). Republican. K.C. Clubs: The Pillars, Queen City. Home: Grasmoor House, 2376 Madison Rd., Cincinnati 8. Office: 5th and Main Sts., Cincinnati 2.

SCHMIDT, William, Jr., public utilities exec. chmn. bd., chmn. exec. com., director Consol. Gas Electric Light & Power Co. of Balt.; dir., mem. exec. com., mem. trust com. Fidelity-Balt. Nat. Bank & Trust Co.; dir., mem. exec. com. Md. Casualty Co. dir. Eutaw Savs. Bank. Home: 5202 St. Albans Way, Homeland, Baltimore 12. Office: Lexington and Liberty Sts., Baltimore 3.

SCHMIDT, William Gustav, educator; b. Phila., Pa., May 10, 1891; s. Gustav F. and Catherine (Ackermann) S.; B.S., U. of Pa., 1913, A.M., 1922, Ph.D., 1931; Ph.G. and Ph.C., Temple U., 1920, LL.B., 1927; M.P.L., Washington Coll., 1931; LL.M., Georgetown U., 1934; m. Ruth Ischler, June 28, 1919. Chem. engr., U.S. Bur. of Mines, 1913-14; industrial work, 1914-16; gen. law practice, Phila., Pa., since 1927, patent law practice, since 1930; teacher in Phila. high schools, 1916-40; dean, Hahnemann Med. Coll., Phila., since 1941, prof. biochemistry since 1946; research asso. Pa. Legislative Reference Bur.; asst. counsel Pa. Turnpike Commn., 1952; counsel Veteran's Administration, 1954—. Member of Franklin Inst. (mem. com. on sci. and arts), U. Pa. Grad. Sch. Alumni Soc. (pres.), Am. Chem. Soc., Union League of Phila., Phila. Patent Bar Assn., Blue Key Honor Soc., Sigma Xi, Pi Upsilon Rho. Rep. (candidate for co. commr. of Phila., 1951). Mason. Home: 414 E. Allen's Lane. Office: Bailey Bldg., Phila.

SCHMIED, Alfred Leo (shmeed), educator, pianist; b. Detroit, Sept. 1, 1907; s. Paul Alexander and Catherine Hildegarde (Gerhard) S.; student Washington U., 1926-27, St. Louis U., 1929; B.Mus., Chgo. Mus. Coll., 1937; Mus.M., Northwestern U., 1941; student Conservatoire American, Fountainebleau, France, summer, 1930; m. Virginia Rose Gits, Nov. 25, 1937; children—Paul, Robert, Leo. Debut as concert pianist, St. Louis Symphony, 1926; concerts in middle West and South, 1927—; asst. pianist to singers, 1947—; tchr. piano Villa Duchesne, St. Louis, 1929-44, Maryville Coll., 1937-47, St. Louis Inst. Music, 1944-47; asst. prof. piano U. Tenn., 1947-50, asso. prof., 1950-53, chmn. exec. dept. fine arts, 1952-53, prof., head dept., fine arts, 1953—; asst. artist and accompanist for Met. Opera singers and civic music concert artists. Orchestral works performed by St. Louis Little Symphony, 1945, 47. Mem. Music Tchrs. Nat. Assn., Tenn. Music Tchrs. Assn. (treas.), Am. Assn. U. Profs., Pi Kappa Lamba. Home: 703 Forest Hills Blvd., Knoxville 19, Tenn.

SCHMIEDELER, Edgar (shmēd'ĕl-ĕr), educator, clergyman; b. Kansas City, Kan., Dec. 15, 1892; s. John Baptist and Margaret (Müller) S.; A.B., St. Vincent's Coll., Latrobe, Pa., 1915; S.T.L., St. Vincent's Sem., Latrobe, Pa., 1916; Ph.D., Catholic U., 1927; student Notre Dame, 1921, Harvard, 1927. Ordained priest R.C. Ch., 1918, O.S.B.; prof. dogmatic theology, St. Benedict's Sem., Atchison, Kan., 1919-21; prof. sociology, St. Benedict's Coll., Atchison, Kan., 1922-25, head sociology dept., 1926-29; instr. sociology Cath. U. of America, 1932-33, 1937-45. Dir. Family Life Bur., Nat. Cath. Welfare Conf. since 1931; and founder and liaison officer to Cath. Conf. on Family Life. Member Internat. Union Family Organizations. Author: Introductory Study of the Family, 1930; Readings on the Family, 1932; A Better Rural Life, 1938; The Sacred Bond, 1940; Coöperation, 1941; 25 Years of Uncontrol, 1943; Marriage and the Family, 1946; The Child's World, 1951; also brochures on parent edn. and rural life. Co-author: Parent and Child. Asso. editor The Family Digest; editor The Family Apostolate. Address: N.C.W.C., 1312 Massachusetts Av., Washington.

SCHMITT, Dominic, Fr., engr.; b. Port Washington, Wis., Aug. 30, 1902; s. Dominic C. and Elizabeth (Thill) S.; B.S. in E.E., U. of Wis., 1923; m. Margaret B. Schmitt; children—Margaret E., Mary Ann, Elizabeth C., John P. Development engr. Gen. Electric Co., Schenectady, 1923-26; chief engr. E. T. Cunningham, Inc., N.Y. City, 1926-31; mgr. of engring. R.C.A. Victor Div., Harrison, N.J., 1931-40, charge of new products engring., Camden, N.J., 1940-41, coordinating engring. activities, 1941-43, asst. chief engr., 1943-45, dir. engring., 1945-46, vice pres. in charge engring., 1946-51; v.p. and dir. engring.,

1951-54; v.p. product engring., 1954—. Fellow Inst. Radio Engrs. Home: Stanwick Rd., Moorestown, N.J. Office: R.C.A., Camden, N.J.

SCHMITT, Bernadotte Everly, historian; b. Strasburg, Virginia, May 19, 1886; s. Cooper Davis and Rose Vernon (Everly) S.; A.B., U. of Tenn., 1904; B.A. (first class in modern history), Merton Coll. (U. of Oxford), Eng., 1908, M.A., 1913; Ph.D., U. of Wisconsin, 1910; LL.D., Western Reserve University, 1941; Litt.D., Pomona College, 1941; married Damaris K. Ames, November 22, 1939. Rhodes scholar from Tenn., 1905; fellow in European history, U. of Wis., 1908-09, asst., 1909-10; instr. history, Western Reserve U., 1910-14, asst. prof., 1914-17, asso. prof., 1917-24, prof., 1924-25; prof. modern history U. of Chicago, 1925-39; Andrew MacLeish distinguished service prof., 1939-46, prof. emeritus 1946—, chmn. dept. hist., 1933-36; lectr. history summers, various calls and univs., 1911-42; visiting professor history Univ. of S.C., 1956. Guggenheim fellow, 1927; editor The Journal of Modern History, 1929-46; professor at Institut Universitaire de Hautes Etudes Internationales, Geneva, Switzerland, 1931-32; spl. cons. govtl. agys., 1943-49; chief German War Documents Project, 1949-52; ret.; spl. adviser to sec. gen. San Francisco Conf. on Internat. Orgn., 1945. Awarded George Louis Beer prize, American Historical Assn., 1930; Pulitzer prize for History, 1931. Served as 2d lt. of field artly., U.S. Army, 1918. Fellow Am. Acad. Arts and Sciences; mem. nat., state and local profl. orgns. Clubs: Chicago Literary (Chicago); Cosmos (Washington, D.C.). Author numerous books, editor others in field of history, 1916-45. U.S. editor-in-chief Documents on German Foreign Policy 1918-1945, Series D, vols. III, IV, V, 1950-53. Contbr. to Cambridge History of Poland, Am. Hist. Review, Polit. Science Quarterly, Journal of Modern History, Foreign Affairs, etc. Home: 323 S. Saint Asaph St., Alexandria, Va. ☆28

SCHMITT, Francis Otto, biologist; b. St. Louis, Mo., Nov. 23, 1903; s. Otto Franz and Clara Elizabeth (Senniger) S.; A.B., Washington U., St. Louis, 1924, Ph.D., 1927; Nat. Research Council fellow, Univ. of Calif., 1927-28; Univ. College, London, 1928, Kaiser Wilhelm Inst. Berlin-Dahlem, 1928-29; hon. D.Sc., John Hopkins, 1950, Washington U., 1952; m. Barbara Hecker, June 18, 1927; children—David Francis, Robert Hecker, Marion Elizabeth. Asst. prof. zoology, Washington U., 1929-34, asso. prof., 1934-38, prof., 1938-40, head dept., 1940; prof. biology, Mass. Inst. Tech., 1941, head dept., biology since 1942. Trustee, Mass. Gen. Hosp. Fellow American Academy Arts and Sciences, A.A.A.S.; mem. Soc. Gen. Physiologists, Radiation Research Soc., Histochem. Soc., Am. Philos. Soc., American Physiol. Soc., Am. Soc. Zoologists, Soc. Exptl. Biology and Medicine, Soc. Growth and Development (treas. 1945-46, pres. 1947), Am. Leather Chem. Assn., Am. Soc. Naturalists, Electron Microscope Soc. Am. (dir. 1944-47, pres. 1949), Crystallographic Soc., Soc. Philomathique de Paris, A.A.A.S. Nat. Acad. of Sciences, Am. Philos. Soc., Tau Pi Epsilon, Sigma Xi, Phi Beta Kappa. Lutheran. Home: 404 Common St., Belmont, Mass. Office: M.I.T., Cambridge, Mass.

SCHMITT, Gladys, author; b. Pittsburgh, Pa., May 31, 1909; d. Henry H. and Leonore (Link) Schmitt; A.B. magna cum laude, U. of Pittsburgh, 1932, 1 year of grad. work, 1932-33; m. Simon Goldfeld, Sept. 27, 1939. With Scholastic (mag.) since Oct. 1933, beginning in Pittsburgh office, transferred to N.Y.C. office, 1939; prof. English Carnegie Inst. Tech., Pitts. Won 3d prize in Scholastic high school poetry contest, 1929; 1st prize Witter Bynner Coll. awards, 1931. Author: Gates of Aulis (novel), 1942; David the King, 1946; Alexandra, 1947; Confessors of the Name, 1952; The Persistent Image, 1955. Contbr. poetry and short stories to mags. Home: 5840 Wilkins Av., Pitts. 17.

SCHMITT, Henry Joseph, publisher; b. Wahpeton, N.D., Aug. 11, 1909; s. Peter and Mary (Ridder) S.; student St. John's Parochial Sch., Wahpeton, N.D., 1915-24, Coll. of Science, Wahpeton, 1921-27; m. Viola Oyhus, Jan. 1, 1937; 1 son, Peter Oyhus. Adytg. solicitor Aberdeen (S.D.) American News, 1928-30, Grand Forks (N.D.) Herald, 1930-32, Aberdeen American News, 1932-35, St. Paul (Minn.) Daily News, 1935-36, Duluth (Minn.) Herald, 1936, 37, Ridder-Johns, Inc., N.Y. City, 1937-38; pres., pub. and editor Aberdeen News Co. since 1939; pres. Publisher's Holding Co.; radio sta. KSDN; director Aberdeen National Bank. Served with the United States Army World War II. Mem.: Am. Legion, Sigma Delta Chi, Roman Catholic. Elk. Clubs: Rotary, Aberdeen Country Aberdeen). Home: 1415 N. Washington. Office: 124 S. 2d St., Aberdeen, S.D.

SCHMITT, Roland G., drug exec.; b. Warsaw, Ill., 1890; v.p., sec., dir. The Walgreen Co. Home: 420 Lake Shore Dr., Chgo. 10. Office: 4300 Peterson Av., Chgo. 30.

SCHMITT, Waldo LaSalle, zoologist; b. Washington, D.C., June 25, 1887; s. Ewald and Fanny Mathilde (Hesselbach) S.; B.S., George Washington U., 1913, Ph.D., 1922; M.A., U. of Calif., 1916; D.Sc., University of Southern California, 1948; married Alvina Stumm, Nov. 19, 1914; children—Waldo Ernest (dec.), Barbara Ann (wife of Robert T. Lundy, United States Navy). Aid in econ. botany, U.S. Dept. Agr., 1907-10; scientific asst., U.S. Bur. Fisheries, 1910-13, naturalist, 1913-14; instr. in zoology, George Washington U., 1915-23; asst. curator, Div. Marine Invertebrates, U.S. Nat. Museum, 1915-20, curator, 1920-43, head curator of biology, 1943-47, zoology since 1947. On spl. detail to U.S. Bureau of Fisheries, investigating spiny lobster of Pacific coast, 1918; Walter Rathbone traveling scholar, Smithsonian Instn., in S.A., 1925-27; at Tortugas Marine Lab., 1924-25, 1930-32; with Hancock Pacific Expdns., 1932-35; Smithsonian-Hartford Expdn. to West Indies, 1937; naturalist Pres. Cruise to Clipperton, Cocos, and Galapagos Islands, 1938; Hancock Atlantic Expdn., N. Coast South America-Netherlands West Indies, 1939; King Crab investigation for U.S. Fish and Wildlife Service in Alaska, 1940; on spl. detail to Latin America, 1941, 1942, 1943. Mem. bd. trustees Bears Bluff Lab., Wadmalaw Island, S.C.; Internat. Oceanography Found.; bd. advisors Marine Lab. U. Miami; Seriological Mus. Rutgers U., Inst. of Fisheries Research U. of N.C. Member U.S. Navy Oceanographic Conference, 1925, Carnegie Institution's Conference on Diatom Relations and Research, 1926; member committee for marine biology of United States Com. on Oceanography of Pacific since 1928; del. 2d general assembly of Pan American Institute of Geography and History, 1935; del. 8th Am. Scientific Congress, 1940. Associate editor of Biological Abstracts; member scientific consulting bd. Nature Mag. Fellow, A.A.A.S.; mem. Am. Soc. Zool., Am. Museums Assn., Am. Geophysical Union, Biol. Soc. Washington, Washington Acad. Sciences, Sigma Phi Epsilon, Beta Kappa Alpha, Sigma Xi; corr. mem. Zool. Soc. London, and hon. mem. other foreign scientific socs. Clubs: Cosmos (Washington); Explorers (New York). Author: The Marine Decapod Crustacea of California, 1921; and many reports and papers on marine invertebrates. Home: "Pinecrest," Highland Lane, Takoma Park, Md. Office: U.S. National Museum, Washington, D.C.

SCHMITZ, Carl Edward, packing co. exec.; b. Cedar Lake, Ind., Aug. 21, 1897; s. Michael Jerome and Barbara Ellen (Becker) S.; student J.P. Br. Sch. Engr., 1916-17; spl. work U. Ill., 1920-23; m. Madeline E. Vergan, June 16, 1928; children—Carl Edward, Barbara Ellen. Asst. to pres. in charge engring. Locomotive Co., Am., Champaign, Ill., 1920-28; dist. engr. Iroquois div. Barber Asphalt Co., Buffalo and Chicago, 1928-30; owner Peerless Equipment div. Emerson-Scheuring Tank Co., Indpls. and Chgo., 1930-32; gen. mgr. Viking Pump Co., Can., Ltd., Windsor, Ont., 1932-38; technician Atlas Engring. & Machine Co., Ltd., Toronto, 1938-42, Crane Packing Co., Chgo., 1942-43, asst. chief engr., 1938-42, chief engr., 1944-47, v.p., dir. engring., 1947-53, v.p. charge sales, engring. cons., 1953—. Conf. com. Nat. Conf. Indsl. Hydraulics, 1949-52, asso. dir. 1953, dir. 1954, gov. 1955. Registered profl. engr., Ill. Mem. A.S.M.E., Soc. Automotive Engrs. (chmn. subcom. water pump seals), Western Soc. Engrs., Soc. Plastic Engrs., Am. Soc. Refrigerating Engrs., Nat. Assn. Corrosion Engrs., Am. Chem. Soc., Am. Soc. Lubrication Engrs. (v.p.-at-large nat. awards com., past regional v.p., past treas., chmn. finance com., pres. 1951-52, chmn. presdl. council, chmn. nominating com.), Chicago Rubber Group, Practical Refrigerating Engrs. Assn., Am. Soc. for Metals, A.A.A.S., Nat., Ill. socs. profl. engrs., Am. Soc. Tool Engrs., Am. Petroleum Inst., Am. Ordnance Assn., Soc. Am. Mil. Engrs., Tech. Assn. Pulp and Paper Industry (asso.), Inst. Indsl. Engrs. and Execs., American Institute of Management, American Association of Engineers, Illinois Acad. Science. Episcopalian. Mason (Shriner). Club: Engineers (Chicago). Author tech. articles. Holder U.S. and Canadian patents on seals. Home: 1300 Clarendon Rd., Arlington Heights, Ill. Office: 1800 Cuyler Av., Chgo. 13; also Morton Grove, Ill.

SCHMITZ, Carl Ludwig, sculptor; b. Metz, France, Sept. 9, 1900; s. Edward Joseph and Anna (Waldecker-Michel) S.; student Lycee, Metz, 1906-14, State Sch. of Applied Arts, Munich, 1916-20, State Acad. of Fine Arts, Munich, 1921-23, Beaux Arts Inst. of Design, New York, 1926-27; m. Anna Marie Kreisl, May 25, 1925; 1 dau., Gertrude Caroline. Came to U.S., 1923, naturalized, 1933. Asst. to Carl Milles, Cranbrook, Mich., 1932-33, to C. P. Jennewein, New York, N.Y., 1933-35, Paul Manship, New York, 1937-39. Works include numerous statues, reliefs and groups in cities of U.S. Exhibited in major shows since 1934. Recipient numerous prizes, medals and honors. A.N.A., 1948. Fellow National Sculpture Soc., 1934-39, 40, 41, 43, 44, 46, 47, 48; San Francisco Mus. of Fine Arts 1935, 36, 41, and other major exhibits. Awards: Lindsey Morris Sterling Memorial, 1934; hon. mention San Francisco Mus. Fine Arts, 1935; gold medal U.S. Exhibit, Paris Worlds Fair, 1937; sculpture prize, Syracuse Mus., 1939; George Widener gold medal, Phila., 1940; 2d prize Nat. Sculpture Soc. medal competition, 1940; 2d prize, Wings for Victory competition, 1942; 3d prize, Christ Light of the World competition, 1942; 1st prize Our Lady of Victory competition, 1945; Daisy Lyon Meml. sculpture prize, Allied Artists Am., 1951; 1st sculpture prize Meriden, Conn., 1952; Guggenheim fellowship 1944; grant, Am. Acad. and Nat. Inst. Arts and Letters, 1947. Fellow Nat. Sculpture Soc. (dir.), Guggenheim Foundation. Member Archtl. League, Audubon Artists (dir.), Allied Artists of Am., Squadron A Assn. Roman Catholic. Home: 517 E. 84th St., N.Y.C. 28. Office: 246 W. 80th St., N.Y.C. 24. ☆

SCHMITZ, Dietrich, banker; b. Seattle, Wash., Oct. 25, 1890; s. Ferdinand and Emma (Althof) S.; ed. public schools, Seattle, Wash., student University of Wisconsin, 1913-14; m. Margaret Huteson, October 20, 1920; children—Gloria, Gretchen, Alan Frederic, Margaret Ann. With Union Savings & Trust Co., Seattle, 1907-14, William A. Read & Co., Chicago, 1915-16, Union Nat. Bank, Seattle, 1916-24 (v.p. 1921-24); v.p. Nat. Bank of Commerce, Seattle, 1924-28, Pacific Nat. Bank, 1928-34; pres. Pacific Nat. Co., 1928-34; pres. and trustee Wash. Mutual Savings Bank, Seattle, since Jan. 1, 1934; director, mem. exec. com. Pacific Nat. Bank; director Boeing Airplane Co., No. Life Ins. Co.; chairman finance com. Gen. Ins. Co. of America; trustee No. Life Ins. Co.; treas. Seattle Found. Served as ensign, later lt. (j.g.) U.S. Navy, overseas duty with Atlantic Cruiser and Transport Force, 1917-19. Mem. Seattle Bd. Edn. since 1928 (pres. 1932, 36, 37, 42, 46, 51); mem. com. of adminstn. Nat. Assn. of Mutual Savings Banks; mem. adv. com. Children's Orthopedic Hosp.; mem. exec. com. United Good Neighbor Fund; chmn. King County and vice chmn. State Wash. War Finance (now Savs. Bonds) coms., 1941—. Mem. Wash. Bankers Assn. (v.p. 1953-54, pres. 1954-55), American Bankers Assn. (state v.p.), Phi Gamma Delta. Republican. Clubs: Rainier, University, Washington Athletic, Seattle Yacht. Home: 4400 Beach Dr., Seattle 6. Office: 1101 2d Av., Seattle 1.

SCHMITZ, Henry, univ. pres.; b. Seattle, Wash., Mar. 25, 1892; s. Ferdinand and Emma (Althof) S.; B.S., U. of Wash., 1915, M.S., 1916; Ph.D., Washington University, St. Louis, Missouri, 1919; D.Sc. (honorary), University of Alaska; married Melba Nelson, May 4, 1918; children—Henry Nelson (died while in U.S. Armed Services), Mary Elizabeth. Instr. in forestry, U. of Ida., 1919, prof. forestry, 1923-25; prof. and chief div. of forestry, U. of Minnesota, 1925-44, dean College Agriculture, Forestry, Home Economics, and veterinary medicine, 1944-52; president U. Washington since 1952. Served as ensign United States Navy, World War. Fellow A.A.A.S. (v.p. 1939), Soc. Am. Foresters (pres. 1942-45); v.p. Am. Forestry Assn., 1942; mem. Bot. Soc. America, Am. Phytopathol. Soc., Am. Wood Preserver's Assn., Sigma Xi, Alpha Zeta, Gamma Sigma Delta (pres. 1947—), Xi Sigma Pi, Phi Gamma Delta. Mason. Episcopalian. Club: Seattle Yacht. Editor-in-chief Jour. of Forestry, 1937-42. Contbr. numerous bulls. and articles to jours. Home: 808 36th Av. N., Seattle.

SCHMITZ, Herbert Eugene, gynecologist, educator; b. Chicago, Oct. 10, 1901; s. Henry and Meta E. (Lenzen) S.; student U. Sch. for Boys and parochial sch.; student U. Wis., 1919-21; B.S., Loyola U., 1923, M.D., 1926; grad. study U. Chicago, 1924, Northwestern, 1928; m. Marion Elizabeth Fry, Apr. 24, 1924; children—Herbert Eugene, Mary Louise, Henry, Nancy Elizabeth, George Francis, Joan Marie, Peter Alfred. Prof., chmn. dept. obstetrics and gynecology Stritch sch. medicine Loyola U.; head dept. obstetrics and gynecology Mercy Hosp.; dir. Mercy Hosp. Inst. Radiation Therapy; prof. gynecology Cook Co. Grad. Sch. Medicine; head dept. obstetrics St. Vincent's Infant and Maternity Hosp.; chief of staff Lewis Meml. Maternity Hosp. Served as pharmacist's mate, U.S. Navy, World War I. Diplomate Am. Bd. Obstetrics and Gynecology. Director Am. Bd. of Obstetrics and Gynecology. Fellow A.C.S. (bd. govs.); mem. A.M.A., Ill. State, Chicago med. socs.; Am., Central States, Chgo. gynecol. socs., Am. Assn. Obstetricians and Gynecologists (expres.), Soc. of Pelvic Surgeons, Am. Radium Soc., Phi Beta Pi. Roman Catholic. Clubs: Ill. Athletic, Chicago, Edgewater Golf (Chgo.). Home: 2100 W. Pratt Av. Office: 55 E. Washington St., Chgo.

SCHMITZ, Ray M(artin), foods corp. exec.; b. Evansville, Ind., Dec. 4, 1896; s. J. F. and Louise (Johnson) S.; student N.Y.U., 1919-21; m. Rita Beattie, Oct. 13, 1923; children—Anne Louise (Mrs. F. H. Leonhardt), Barbara Jean (Mrs. R. Stafford Maatz, Jr.). Bank clk., 1914-16; with Blackman-Ross Co., 1919-21; salesman Shaw Walker Co., 1921-26; joined Gen. Foods Corp., 1927, merchandising mgr. Jell-O div., 1935-45, v.p. Gen. Foods Sales Co., 1939-45, mgr. new product development, 1945-46, gen. mgr. Asso. Products divs., 1946-52, operating v.p., 1952-54, v.p. marketing and development, 1954—, also dir. dir. Gen. Foods, Ltd. (Can.), Perkins Products Co. Dir.; chmn. War Fund Raising, North Shore chpt., A.R.C. during World War II; 1st v.p., dir. Douglaston (L.I.) Community Chest. Served as 2d lt. Inf., A.E.F., 1917-19. Home: 15 Sunset Dr., Chappaqua, N.Y. Office: 250 North St., White Plains, N.Y.

SCHMON, Arthur Albert, business exec.; b. Newark, May 10, 1895; s. Peter Paul and W. (Schaefer) S.; A.B., Princeton, 1917; m. Eleanor Celeste Reynolds, Aug. 12, 1919; children—Richard Reynolds (A.U.S., killed in action, France, 1944), Robert McCormick. Plant mgr. Ont. Paper Co., Ltd., Shelter Bay, Que., Can., 1919-23, mgr. woodlands, P.Q., 1923-25, 2d v.p., 1927-30, gen. mgr. since 1930, dir. since 1931, pres. since 1933; pres., dir., gen. mgr. Que. North Shore Paper Co. since 1938; pres., dir. Manicouagan Power Co., Ill. Atlantic Corp., Marlhill Mines, Ltd.; chmn. bd. St. Raymond Paper, Ltd.; dir. Foster Wheeler, Ltd., Indsl. Acceptance Corp., Ltd.; v.p., dir. Que. & Ont. Transportation Co., Ltd.; dir. The Tribune Co.; trustee McCormick-Patterson Trust. Trustee Robert R. McCormick Charitable Trust, Cantigny Trust. Chmn., exec. bd. Canadian Pulp and Paper Assn.; chmn. bd. govs., chmn. exec. com. St. Catharines Gen. Hosp.; bd. govs. Laval U., Quebec, Hamilton (Ont.) Coll., Ridley Coll., St. Catharines, Ont.; chmn. of bd. St. Catharines Riding and Driving Club, Ltd. Served as battery officer, battery operations officer, adj., later regtl. adj., 5th F.A., U.S. Army, 1917-18; with A.E.F. Mem. Canadian Pulp and Paper Assn. (exec. bd. and tech. sect.), Tech. Assn. Pulp and Paper Industry (U.S.), Grad. Council Princeton U. (exec. com.), Princeton Alumni Assn. Can (exec. com.). Home: 30 Yates St., St. Catharines, Ont. Office: Thorold, Ont., Can.

SCHMULOWITZ, Nat ◎ V. 28.

SCHMUS, Elmer Ezra (shmoos), banker; b. Naperville, Ill., May 10, 1892; s. William and Ellen Elizabeth (Goessele) S.; student pub. schs., Chicago, Ill.; m. Louise Enfield Melsome, Sept. 7, 1929; 1 son. Messenger and clerk bond dept. First Nat. Bank of Chicago, 1909-19, mgr. bond trading div., 1919-25, asst. cashier, 1926-31, asst. v.p., 1931-37, v.p. 1937-45, v.p. and cashier since 1945. Republican. Methodist. Clubs: Bankers, Chicago Athletic (Chicago); Skokie Country (Glencoe, Ill.). Home: 422 Cumnor Rd., Kenilworth, Ill. Office: 38 S. Dearborn St., Chicago.

SCHMUTZ, Charles Austin, publisher; b. Richmond Hill, L.I., N.Y., June 15, 1900; s. August and Anna (Young) S.; ed. pub. schs. of Long Island; married Helen Muriel Rudolph, June 3, 1930; children—Roger Clayton, Charles Austin. Reporter for the New York Tribune, 1918-20; financial-business analyst, Standard Statistics Co., N.Y. City, 1920-41; mng. editor, editor-in-chief Standard & Poor's Corp. since 1941, dir. since 1940, mem. exec. com. since 1944, became pres. 1946; pres., dir. Standard Tax and Management Corp. since 1946. Dir. Standard Research Consultants, Inc. Mem. N.Y. C. of C. Clubs: Lawyers, Oakland Golf. Home: 15 Ridge Dr., Great Neck, L.I., N.Y. Office: 345 Hudson St., New York 14.

SCHNABEL, Truman Gross, physician, educator; b. Bethlehem, Pa., Feb. 7, 1886; s. Edwin Daniel and Emeline (Woodring) S.; A.B., Lehigh U., 1907; M.D., U. Pa., 1911; m. Hildegard Rohner, Oct. 21, 1916; children—Truman Gross, Elizabeth S. (Mrs. Chamblin). Intern Hosp. U. Pa., 1911-13; practice internal medicine, Phila., since 1913; tchr. med. sch. U. Pa., 1913-51, emeritus prof. medicine since 1951; former staff mem. Howard Hosp.; dir. out-patient dept. medicine Hosp. U. Pa.; cons. Phila. Gen., Presbyn., Rush, Kensington and Nazareth hosps. Mem. com. Am. Found. Studies in Govt. since 1934. Served as maj. M.C., A.U.S., 1917-19. Diplomate Am. Bd. Internal Medicine (chmn. 1949-50). Fellow A.C.P., Phila. Coll. Physicians; mem. American (chairman section on internal medicine 1953), Pa. (speaker 1940-44), Phila. Co. (pres. 1953) med. socs.; Am. Gastro Enterological Assn., Am. Clin. and Climatol. Assn., Phila. Pathol. Soc., S.R., Sigma Nu, Alpha Omega Alpha, Phi Alpha Sigma, Sigma Xi. Author articles in med. jours. Address: 1704 Pine St., Phila. 3.

SCHNACKENBERG, Elmer Jacob, judge; b. Indpls., Aug. 22, 1889; s. Jacob and Anna (Farley) S.; LL.B., U. Chgo., 1912; m. Hazel E. Bard, May 15, 1916; children—Jeanne (Mrs. Lyman Cherry), Elmer, Frank, George, Paul, Roy. Stenographer Reliance Mfg. Co., also Pullman Co., 1906-08, law office, 1908-10; tchr. pub. sch., 1910-12; admitted to Ill. bar, 1912, practiced in Chgo., 1912-45; gen. atty. South Park Commrs., 1925-30; dir. South Chgo. Savings Bank, 1927——; judge Circuit Ct. Cook Co., Chgo., 1945-54, U.S. Ct. Appeals, 7th Circuit, 1954——. Mem. Ill. Legislature, 1912-13, 22-44, speaker Ho. of Reps., 1941-44; treas. Ill. Def. Council, 1941-44. Mem. Chgo. Bar Assn. Office: 1212 N. Lake Shore Dr., Chgo. 10.

SCHNADER, William A(braham) (shnäd'ĕr), lawyer; b. Bowmansville, Pa., Oct. 5, 1886; s. Charles B. and Elizabeth (Renninger) S.; A.B., Franklin and Marshall Coll., 1908, LL.D., 1931; LL.B., U. of Pennsylvania 1912; LL.D. (hon.), Temple University, 1952; married Ethel K. Hemitsh, June 9, 1915. Began practice of law at Phila., Pa., 1913; mem. firm of Schnader, Harrison, Segal & Lewis; special dep. atty. gen. of Pa., 1923-30, attorney general, 1930-35. Mem. Nat. Conference of Commnrs. on Uniform State Laws (pres. 1939-42); pres. Nat. Assn. Attorneys General, 1933; first vice president, Am. Law Inst. Trustee Franklin and Marshall Coll. (Lancaster, Pa.), Cedar Crest Coll. (Allentown, Pa.), Temple U. Mem. Phi Beta Kappa, Chi Phi, Phi Delta Phi, Order of the Coif. Republican. Mem. Reformed Ch. Mason. Clubs: Union League, Philadelphia Cricket, Rittenhouse. Home: 8009 St. Martin's Lane, Chestnut Hill. Office: 1719 Packard Bldg., 15th and Chestnut Sts., Phila.

SCHNADIG, Edgar L. (shnä'dĭg), business educator; b. N.Y. City, Apr. 16, 1892; s. Louis and Theresa (Perlbach) S.; M.B.A., U. of Chicago, 1950; m. Nell J. Fackson, Sept. 15, 1915; children—Edgar, Alicerose. Collector, asst. bookkeeper, salesman Schwartzschild & Sulzberger, packers, 1909-10; chemist, master mechanic, factory costs, purchasing agent, asst. to manufacturing mgr., personnel mgr. Barrett Co., 1910-17; with Chicago Mail Order Co. (now Alden's Inc.), since 1917, supt., 1917-22, advt. mgr., 1922-25, asst. merchandise mgr., 1925-27, asst. to pres., 1927, v.p. sales, 1928-30, exec. v.p., 1930-39, pres., 1939-44; chmn. of bd., 1944-46; pres. Boston Store, Chicago, 1946-48; dean Retailing Inst. of Chicago, 1950; prof. marketing Loyola U., 1950-51, Notre Dame U., 1952; management cons. Asst. to dir. soft goods O.P.S., 1951; partner Oliver Specialty Co., Premium Promotions. Home: 2112 E. 72d Pl. Office: 20 E. Jackson Blvd., Chgo. 4.

SCHNAKENBERG, Henry, artist; b. New Brighton, N.Y., 1892; student Art Students League, N.Y.C.; hon. degree, U. Vt. Elected mem. Nat. Inst. of Arts and Letters, 1952. Represented in Met. Mus. Art, Whitney Mus. Am. Art, Art Inst. Chgo., Bklyn. Mus., Pa. Acad. Fine Arts, Mpls. Art Inst., U. Neb. Mus., also art museums in San Francisco, Springfield (Mass.), Wichita. Address: Taunton District, Newton, Conn.

SCHNEBLY, Merrill Isaac, prof. law; b. Peoria, Ill., Aug. 26, 1888; s. John Rench and Mary Ellen (Brown) S.; Bradley Poly. Inst., Peoria, 1907-10; A.B., U. of Chicago, 1911, J.D. cum laude, 1913; J.S.D. cum laude, Yale, 1926; m. Bessie Viola Anthony, Nov. 19, 1913 (died 1949); children—Merrill Anthony (dec.), Ellen Margaret (Mrs. L. F. Swartz), Eudora Ann (Mrs. W. C. McBride), John Rowland; married 2d Melitta A. Magaret, November 6, 1950. Was admitted to bar of State of Ill., 1913, and practiced law at Peoria, 1913-17; asst. prof. law, George Washington U., 1917-20; prof. law, Ind. U., 1920-25; teaching fellow, Yale, 1925-26; prof. law, U. of Mo., 1926-28, U. of Ill. since 1928. Mem. Am. Bar Assn., Ill. State Bar Assn., Am. Assn. Univ. Profs., Order of Coif, Phi Delta Phi, Delta Chi, Delta Sigma Rho. Republican. Methodist. Mason. Club: University. Author: American Law of Property (in part), 1952. Contbr. to Harvard Law Review, Yale Law Jour., Mich. Law Review, Ill. Law Review, Law Times, etc. Home: 503 Michigan Av., Urbana, Ill.

SCHNEE, Alexander, fgn. service officer; b. N.Y. C., May 27, 1914; grad. Staunton Mil. Acad.; student London Sch. Economics, 1933-34; B.A., Dartmouth, 1935, Merchant, 1936-37, import-export bus., 1937; clk. to comml. attache Dept. Commerce, 1937-39; divisional asst. Dept. State, 1940-41; sr. econ. analyst Fgn. Service Auxiliary, Buenos Aires, 1942-44, Montreal, 1944; polit. economist div. North and West Coast Affairs, 1945; exec. officer, staff U.S. minister Allied Mission to Observe Greek Elections, 1946; polit. economist, 1947; 2d sec., consul, Bern, 1947-49; 2d sec., consul, Prague, 1949, 1st sec., consul, 1950-51; 2d sec., consul, Athens, 1951-52, 1st sec., consul, 1952——. Served as lt. USMC, 1944-45. Office: Foreign Service Office, Dept. of State, Washington.

SCHNEE, Verne H(iggs) (snā), research exec.; m. Cleveland, O., Mar. 24, 1898; s. Robert G. and Amy (Higgs) S.; B. Chem., Cornell U., 1920; m. Evelyn Hieber, July 21, 1923; 1 dau., Anne Weisbach fellow, U.S. Bur. of Mines, 1921; instr., Cornell U., 1922; v.p. and metallurgist, Cleveland Worm & Gear Co., 1922-29; v.p., Rhodes & Schnee, Inc., Cleveland, 1929-34; metallurgist and asst. dir., Battelle Meml. Inst., 1934-49; dir., U. of Okla. Research Inst. and v.p., U. of Okla., since 1949; dir. Metall. Advisory Bd. Nat. Acad. of Sciences, 1951; consulting metallurgist since 1925. Served as 2d lt., Coast Art., O.R.C., U.S. Army, 1918-19; chmn. products research com., div. 18, O.S.R.D., 1942-45; chmn. Com. on Ship Constrn., Nat. Research Council, 1943-46. Mem. Alpha Tau Omega. Episcopalian. Clubs: Cosmos (Washington); Cornell (N.Y.), Rotary, Faculty (Norman, Okla.), Tourbillion (Quebec). Home: 2122 Massachusetts Av. N.W., Washington.

SCHNEIDER, A(braham), motion picture exec.; b. N.Y.C., Apr. 25, 1905; s. Joseph and Sarah (Hirschhorn) S.; B.C.S., N.Y. U., 1921-26; m. Ida Briskin, Oct 17, 1926; children—Stanley Frederick, Berton Gerald, Harold Charles. With Columbia Pictures Corp. since 1922, became treas., 1933, v.p., treas., 1943; dir. Columbia Pictures Corp. and subsidiaries. Dir. Motion Picture Assn. of America; dir. Variety Clubs at Will Rogers Hosp. Republican. Jewish Reformed religion. Mem. B'nai B'rith. Clubs: Fenway Golf (White Plains, N.Y.); Variety Clubs of America. Home: 58 Croft Terrace, New Rochelle, N.Y. Office: 729 Seventh Av., N.Y.C.

SCHNEIDER, Adam, Jr., business exec. Pres., trustee Roosevelt Savs. Bank of the City of N.Y. Home: 17-31 Henley Rd., Jamaica Estates 3, N.Y. Office: 1024 Gates Av., Bklyn. 21.*

SCHNEIDER, Alma Kittredge, govt. ofcl.; b. Denver, Aug. 21, 1901; d. Charles Marble and Anna Frederica (Von Myrbach) Kittredge; student U. of Denver, 1936 and 1949; pvt. tutors in music, art and crafts; m. Daniel Jacob Schneider, June 2, 1926. Reporter on East Jefferson Sentinel and Jefferson County Republican, Lakewood, Colo., 1934-42; licensed real estate saleswoman since 1943; supt. United States Mint, Denver, since 1953. Active worker Republican party since 1930; precinct committeewoman Morrison, Colo., 1932-49, vice chmn. county central com., county of Jefferson, 1934-42, vice chmn. Colo. State Central Com., 1942-48; asst. dir. women's div. nat. com., 1945, mem. nat. com. for Colo., 1948, mem. nat. policy com., 1949, elected v. chmn. Rep. Nat. Com., 1952; del. to all state convs. since 1928, to nat. conv. and mem. resolutions com. for Colo., 1944. Mem. bd. control State Indsl. Sch. for Girls, 1943-53, chmn., 1950-53; mem. adv. bd. State Child Welfare Bur., 1946-48. Member A.R.C. (volunteer since 1929), chmn. Jefferson County area, 1936-49, chmn. Jefferson Co. Fund Drive, 1947; mem. D.A.R. Episcopalian. Clubs: Lincoln, Womens Republican (co. and state). Home: 2040 Nelson St., Lakewood, Colo. Office: U.S. Mint, Denver.

SCHNEIDER, Carl E(dward), computing machine mfg. exec.; b. Palmyra, Mo., Oct. 25, 1903; s. Edward Fred and Adelia (Baker) S.; student pub. schs. of Palmyra; m. Elizabeth V. Rooney, Mar. 5, 1935. Accounting supervisor Brooklyn Edison Co., 1925-29; coordinator methods, personnel dir. Nat. Life Ins. Co. of Vt., Montpelier, 1937-42; sales, sales promotion Burroughs Corps., Detroit, 1929-37, dir. indsl. relations, 1947-51, v.p., 1951——. Served as lt. col. Ordnance, U.S. Army, 1942-46. Mem. N.A.M., Engrng. Soc. Detroit, Bd. Commerce, Army Ordnance Assn. Clubs: Economic (Detroit); Bloomfield Hills (Mich.) Country. ‡

SCHNEIDER, Charles Lawrence, business exec.; b. Indianapolis, June 9, 1901; s. Charles C. and Mary G. (Moriarty) S.; student Univ. of Detroit, 1920; m. Helen M. Lucier, June 4, 1924. Draftsman Packard Motor, Studebaker Corp. and Gen. Motors; chief engr. Fruehauf Trailer Co., 1926-47; now v.p. charge sales; dir. Dealers Transport Co., 1946; dir. Trailer Rentals, Inc., 1940. Mem. Soc. Automotive Engrs., Inc., Soc. Am. Mil. Engrs., Am. Ordnance Assn., Army Transportation Assn. Republican. Roman Catholic. Clubs: International, Association Lions, Illinois Athletic. Patents on trailers assigned to Fruehauf Trailer Co. Home: Palomara Farm, Chesterton, Ind.; also Grosse Pointe, Mich. Office: Fruehauf Trailer Co., 10940 Harper Av., Detroit 32.

SCHNEIDER, Charles W(illiam), oil exec.; b. Louisville, Sept. 12, 1895; s. John and Mary (Moert) S.; student Bryant and Stratton Bus. Coll., 1911-13; m. Edna E. Knapp, Apr. 20, 1931; 1 dau., Mary Susan. With L.&N. R.R., 1912-16; joined Standard Oil Co. (Ky.), 1916; v.p., dir. operations, 1949——; dir. Plantation Pipe Line Co. Served as ensign, USNRF, World War I. Club: Pendennis (Louisville). Home: 147 S. Crestmoor Av. Office: Starks Bldg., Louisville.

SCHNEIDER, Douglas H., UN ofcl.; b. Tavistock, Devon, Eng., Feb. 4, 1900 (parents U.S. citizens), s. Douglas H. and Anna Johnson (Brown) S.; B.A., Ecole Alsacienne, Paris, 1918; grad. study Ecole des Sciences Politiques, Paris, 1919-20, Sorbonne, 1934-37; m. Katherine Hyde, Jan. 15, 1925; children—Elisabeth-Ann, Frederick Douglas. English, French tchr., later asst. headmaster Ecole du Montcel, nr. Versailles, France, 1934-40; European editor, sta. mgr. WRUL, Boston, 1941-42; staff OWI, Mediterranean Theatre, also Germany, 1942-45; counselor of embassy, dir. U.S. Information Service for France, Am. Embassy, Paris, 1945-48; dir. dept. mass. communication UNESCO, Paris, 1949——. Trustee Am. Library, Paris. Awarded Medal of Freedom (U.S.), 1945. Club: American (Paris). Home: 110 Rue du Bac, Paris 7. Office: UNESCO, 19 Avenue Kleber, Paris 16, France.

SCHNEIDER, Elisabeth Wintersteen, educator; b. Salt Lake City, Sept. 7, 1897; d. Anton and Mary (Robinson) Schneider; student George Sch., 1912-16; A.B., Smith Coll., 1920; A.M., U. of Pa., 1926, Ph.D., 1933; student Oxford U., 1930-31. Instr. English Temple U., 1926-33, asst. prof., 1933-39, asso. prof., 1939-45, prof. English, 1945——. Mem. Modern Lang. Assn., Am. Assn. U. Profs., Modern Humanities Research Assn., Phi Beta Kappa. Democrat. Presbyn. Author: The Aesthetics of William Hazlitt, 1933; Aesthetic Motive, 1939. Editor: Samuel Taylor Coleridge, Selected Prose and Poetry, 1951; Coleridge, Opium, and Kubla Khan, 1953. Contributor of articles, reviews in various U.S., English jours. Home: Seven Snowden Rd., Bala-Cynwyd, Pa. Office: Temple University, Philadelphia 22.

SCHNEIDER, Evelyn Julia, librarian; b. Louisville, Ky., Sept. 20, 1896; dau. Fred and Julia A. (Heck) Schneider; A.B., U. Louisville, 1918, A.M., 1919; B.L.S., U. Ill., 1930; student summer sch., Univ. Wis., 1922, U. Calif., 1924. Librarian, coll. liberal arts, U. Louisville, 1919-27, univ. librarian since 1927. Mem. A.L.A. (council mem., 1939-44, membership com., 1941-45, state pub. dir. Fed. relations com., 1946-50; subscription books com., 1950-54), Ky. Library Assn. (2d v. p., 1937-38, 1st v. p., 1942-43, pres., 1943-44), Ky. Ornithol. Soc. (sec.-treas., 1936, 37, pres., 1940-42), Tennessee Ornithological Society Kentucky Society of Natural History, Ky. Acad. Sci., Delta Kappa Gamma, Delta Phi Alpha, Beta Phi Mu. Episcopalian. Clubs: Wilson Ornithological, Beckham Bird (sec.-treas. 1936, 37, president 1938), Filson, Arts. Contbr. to mags. and bulletins. Home: 2207 Alta Av., Louisville 5.

SCHNEIDER, Franz, business exec.; b. Lawrence, Mass., July 11, 1887; s. Franz and Elizabeth (Sweeney) S.; student Phillips (Andover) Acad., 1904; B.S., Mass. Inst. Tech., 1909, M.S., 1910; m. Elizabeth Burns, Nov. 6, 1936; children—Elizabeth, Timothea, Katherine, Ann, Franz, Jane. Instr. biology, pub. health Mass. Inst. Tech., 1910-13; sanitarian Russel Sage Found., 1913-17; asso. mgr. research dept. Am. Internat. Corp., 1919-20; asst. to pres. First Securities Corp., 1920; financial editor N.Y. Evening Post, 1921-25, N.Y. Sun, 1925-29; v.p. Newmont Mining Corp., 1930-47, exec. v.p., 1947-53, chmn. exec. com., 1953-53, cons., 1954——, also dir.; dir. Aircraft Radio Corp., Canadian Export Gas, Ltd., Chemical Fund, Inc., Continental Oil Co., Equitable Gas Co., Fed. Res. Bank of N.Y., Gas Industries Fund, Inc., Hudson Fund, Inc., Phelps Dodge Copper Corp., Radio Frequency Labs., Inc., Transcontinental Gas Pipe Line Corp., East Tenn. Natural Gas Co.; trustee Mutual Life Ins. Co. of N.Y. Mem. staff, 2d Com. Experts apptd. by Reparations Commn., 1929; asst., asso. dep. adminstr. War Shipping Adminstrn., 1942-44; spl. asst. to dir. Office War Moblzn. and Reconversion, 1944-45; cons. to asst. sec. adminstrn. Dept. State, 1945-47; prepared reports on mil. budget for Com. Nat. Security Orgn., Hoover Comn., 1948, for Senate Appropriations Com., 1949; Ad Hoc Com. for review budget, research and development bd. Dept. Def., 1951; assisted report Nat. Security Act for Preparedness Subcom., Senate Armed Service Com., 1953; mem. Task Force on Bus. Orgn. Dept. to Def., Task Force on Procurement Hoover Commn., 1954; Dir. Acad. Polit. Sci., Boyce Thompson Inst. for Plant Research, L.I. Biol. Assn., Inc. Served from capt. to maj. Gen. Staff Corps, U.S. Army, World War I. Recipient Presdl. Certificate of Merit. Clubs: New York Yacht, Broad Street (N.Y.C.); Seawanhaka Corinthian Yacht (Oyster Bay, N.Y.). Author articles on pub. health, economics, finance. Home: Oyster Bay, N.Y. Office: 14 Wall St., N.Y.C. 5.

SCHNEIDER, Herbert Wallace, philosopher; b. Berea, O., Mar. 16, 1892; s. Frederick William and Marie (Severinghaus) S.; Coll. City of New York, 1911-12; B.A., Columbia, 1915, Ph.D., 1917; L.H.D., Union Coll., 1947; m. Carol Catherine Smith, Dec. 29, 1921; m. 2d, Grenafore Westphal, 1942; children—Edward W., Frederick, Robert. With Columbia U. as instructor in philosophy, 1918, assistant professor, 1924-28, professor religion since 1929, professor philosophy, 1942; fellow Rockefeller Research, 1926-27. Head div. internat. cultural cooperation Dept. Cultural Activities, UNESCO, Paris, 1953. Served as private United States Army, 1918-19. Mem. Am. Philos. Assn., Church History Soc.; fellow Am. Acad. Arts and Scis. Club: Century Assn. Author or co-author books relating to field; latest publ.: A History of American Philosophy, 1946; Religion in Twentieth Century America, 1952. Home: 61 rue de Lancry, Paris 10, France; also Peacham, Vt. Office: Columbia U., N.Y.C.

SCHNEIDER, J(ohn) Thomas, lawyer, government ofcl.; b. Cedar Hill, Tenn., June 2, 1895; s. Charles and Lila (Ayers) S.; A.B., U. of the South, 1917; student George Washington U., 1922; LL.B., Harvard, 1925; m. Sarah Thomson, June 3, 1939; children—Laura Thomson, Charles Ayers. Admitted to N.J. State bar, atty. 1930, counsellor 1933, practiced as asso. firm of Pitney, Hardin & Skinner, Newark, 1930-34; instr. law, U.S. Mil. Acad., 1927-30; spl. asst. to Sec. of Interior, 1934-35; counsel R.F.C., Washington, 1935-36, asst. agency counsel, New York Loan Agency, RFC, and various subsidiaries, 1936-37, agency counsel 1937-43; sec. and gen. counsel, dir. personnel and labor dept., Standard Brands, Inc., and its subsidiaries, N.Y. City, 1943-49; dir. Fleischmann Malting Co., Fleischmann Transportation Co., Shefford Cheese Co., Standard Margarine Co., Southern States Foods, Inc., Standard Food Products, Inc., Strong Cobb & Co., Inc., other subsidiaries Standard Brands, Inc., 1943-49. Commd. 2d lt., U.S. Army, 1917, and advanced through grades to capt., F.A., U.S. Army, 1927; grad. F.A. Sch., Fort Sill, Okla., 1926, Arty. Sch., Fort Monroe, Va., 1918; tractor arty. sch., France, 1918; arty. information service, French Army, 1918; with Arty. Regt. in France, AEF; information officer of gen. staff; aide to chief of staff and sec. gen. staff, GHQ; served as personal aide to Gen. Pershing, 1919-24; resigned Dec. 1929, now colonel J.A.G.C., U.S. Army Reserves; consultant to the munitions bd. Nat. Mil. Establishment; chmn. Munitions Bd. Inter-Agency Com. on Military-Contractor Relationship, Munitions Bd. Industry Adv. Com. on Military-Contractor Relationship, 1949-50; chmn. personnel policy bd. Dept. of Defense, 1950-51; asst. sec. of commerce for internat. affairs, 1952-53; 1st asst. and co-ordinator of field offices Antitrust Div., Dept. Justice, 1953-55; in practice of law, Washington, 1955—. Mem. Bd. Fgn. Service, 1952-53; mem. interdepartmental com. on report of Randall Commn. on Fgn. Econ. Policy, 1953-54. Recipient citation from Comdr.-in-Chief, AEF; citation from Dept. of Army and 2d U.S. Army, 1955; decorated Purple Heart. Mem. N.J., N.Y., D.C. and U.S. Supreme Ct. bars. Mem. Am., Fed., N.Y. bar assns., Alpha Tau Omega, Sigma Upsilon. Clubs: Metropolitan, Chevy Chase. Author of Fed. legislation providing for preservation of hist. Am. sites, bldgs., etc., and creating div. on historic sites and bldgs. in Nat. Park Service, 1935; legislation providing for Nat. Park Trust Fund 3d., 1935. Mem. editorial adv. com. Food-Drug-Cosmetic Law Quar., 1946-49. Home: 6636 32d St., Washington 15. Office: Southern Bldg., Washington 5.

SCHNEIDER, Leonard W(illiam), records company exec.; b. N.Y.C., Sept. 19, 1902; s. Jacob and Sarah (Jacobs) S.; student pub. schs.; m. Adeline Schneider, 1929; 1 son, Robert. Advt. mgr. Pathe Phonograph & Radio Corp., 1923, purchasing agt., 1926; advt. mgr. Am. Record Corp., 1930; gen. sales mgr. Brunswick Recording Corp., 1938; sales mgr., dir. Consol. Films Industries, 1940; dir. advt. and sales promotion Decca Records, Inc., 1943, v.p., 1946, exec. v.p. since 1951. Mason. Home: 2418 Av. I, Bklyn. Office: 50 W. 57th St., N.Y.C. 19.

SCHNEIDER, Ralph Edward, lawyer, corp. exec.; b. N.Y.C., June 26, 1909; s. Aaron S. and Minnie (Levy) S.; A.B., U. Pa., 1929; LL.B., Harvard, 1932; m. Irene Morganstern, June 19, 1936; children—James Alan, Robert Andrew. Admitted to N.Y. bar, 1933; since practiced N.Y.C.; founder, 1950, pres. The Diners' Club, N.Y.C.; pres., dir. Hamilton Credit Corp. since 1950. Sr. enforcement atty. OPA, 1942-44. Mem. Beta Sigma Rho. Mason. Home: 108 E. 38th St. Office: 350 Fifth Av., N.Y.C.

SCHNEIDER, Ralph E(ustace), copper co. exec.; b. Washington, Mar. 23, 1906; s. Francis A. and Martha L. (Eifler) S.; B.S., Wharton Sch. Finance and Commerce, U. Pa., 1928; m. Charlotte Powell, Apr. 19, 1930; children—Anne Elizabeth, Jean Louise, Robert Francis. Sec. and treas. Greene Cananea Copper Co. since 1943, dir.; asst. sec. and treas. Anaconda Copper Mining Co., N.Y. City, Chile Copper Co., Andes Copper Mining Co. since 1947. Mem. Theta Xi. Clubs: Mining, Downtown Athletic (N.Y.); Maplewood (N.J.) Country. Home: Tulip Lane, Short Hills, N.J. Office: 25 Broadway, N.Y. City 4.

SCHNEIDER, Ralph Frederick, physician, med. dir.; b. N.Y.C., Feb. 28, 1910; s. William and Wilhelmina (Arrenburgh) S.; B.S., Hobart Coll., 1931; M.D., U. Rochester, 1935; m. Edith Weed, June 10, 1938; children—Ralph Weed, Susan Scott. Intern Bellevue Hosp., N.Y.C., 1935-37; resident in medicine N.Y. Postgrad. Hosp., 1937-38; pvt. practice of medicine, N.Y.C., 1938-43; asst. med. dir. overseas sect. Standard Oil Co. N.J., Talara, Peru, 1946-48, N.Y.C., 1948-54, med. dir., 1954—. Served as lt. comdr. M.C., USNR, 1943-46, PTO. Diplomate Am. Bd. Internal Medicine. Fellow A.C.P., Am. Geriatrics Soc., Argentine Coll. Hygiene; mem. A.M.A., Med. Soc. County of N.Y., Indsl. Med. Assn., Am., N.Y. heart assns., Soc. Alumni Bellevue Hosp. Episcopalian. Home: 72-3d St., Garden City, L.I., N.Y. Office: 30 Rockefeller Plaza, N.Y.C. 20.

SCHNEIDER, Regina E(udice), welfare work; b. Warsaw, Poland, Apr. 9, 1898; d. Louis and Julia (Rothapfel) Schneider; ed. pub. schs. of N.Y. City. Came to U.S., 1907, naturalized, 1925. Sec. Nat. Soc. for the Prevention of Blindness, Inc., since 1933. Mem. Hadassah. Home: 901 Walton Av., N.Y. City 52. Office: 1790 Broadway, N.Y. City 19.

SCHNEIDER, Walter Arthur, physicist, educator; b. East London, S. Africa, Jan. 2, 1899; s. Richard and Frieda (Schroeder) S.; B.S., U.S. Africa, 1920; M.S., U. Mich., 1922, Ph.D., N.Y.U., 1927; E.E., Brooklyn Poly. Inst., 1936; m. Beatrice Haines, Aug. 8, 1925; 1 dau., Julia. Came to U.S., 1920, nturalized, 1932. Instrument tester Duquesne Light Co., Pittsburgh, 1920-21; asst. physics U. Mich., 1921-22; instr. Brooklyn Poly. Inst., 1929-35; instr. N.Y.U., 1922-27, asst. prof., 1927-29, asso. prof., 1929-46, prof. physics since 1947, dir. physics labs. since 1929; research photoelectricity, di-electric constants, nuclear physics. Civilian with A.E.C., 1942-46. Mem. Am. Phys. Soc., Am. Assn. Physics Tchrs., A.A.A.S., Sigma Xi, Sigma Pi Sigma. Author: Experimental Physics for Colleges (with L.B. Ham), 1932. Home: 63 Edgars Lane, Hastings on Hudson, N.Y. Office: 100 Washington Sq. E., N.Y. City 3.

SCHNEIDER, William W., business exec.; b. St. Louis, Dec. 5, 1897; s. Christian F. and Susan L. (Waugh) W.; LL.B., St. Louis U., 1920; m. Mary Lynch, Apr. 22, 1924; children—William A., Alfred G. Mem. legal dept. Monsanto Chem. Co., 1921-25, sec., 1925-51, v.p., 1947—, dir., 1951—, gen. counsel, 1954—, also mem. finance com. Pres., director Asso. Industries of Mo.; dir. Am. Tariff League. Mem. Am., Mo. and St. Louis bar assns. Republican. Roman Catholic. Home: 7 Claychester, Bopp Rd., St. Louis County. Office: 1700 S. 2d St., St. Louis.

SCHNEIDERS, Alexander A(loysius), educator; b. Sioux City, Ia., Feb. 2, 1909; s. Mathias and Mary Anne (Mootz) S.; Ph.B., Creighton U., 1930; M.A., Georgetown U., 1931, Ph.D., 1934; m. Glen Ogle, August 11, 1934; children—Ronald, Sandra, Anna, Paul, Mary, Eileen, Gregory. Fellow in philosophy and psychology, Georgetown U., 1930-34; asst. to dir. personnel, Nat. Archives, Washington, D.C., 1935-36; instr. psychology, Loyola U., Chicago, 1936-39, asst. prof. psychology and dir. student personnel, 1939-45; asso. prof. psychology and dir. dept. of psychology, U. of Detroit, Mich., 1945-48, prof. and dir. dept. of psychology, 1948-53; prof. director psychol. services Fordham U., N.Y., 1953—. Mem. Am., Am. Cath. (pres. 1952-53) psychol. assns. Democrat. Roman Catholic. Author: Outline of Rational Psychology, 1941; Introductory Psychology, 1951; Psychology of Adolescence, 1951; Personal Adjustment and Mental Health, 1954. Home: 157 Clove Rd., New Rochelle, N.Y.

SCHNEIDEWIND, Richard (shnī'dē-wĭnd), educator; b. Manila, P. I., Dec. 16, 1900; s. Richard and Gabina (Gabriel) S.; student Detroit Jr. Coll., 1918-19, U. Chicago, 1918; B.S., U. Mich., 1923, M.S., 1928, Ph.D., 1933; m. Jane Morris, Feb., 1943. Mem. Univ. Mich. dept. engring. research, 1924-37, mem. faculty U. Mich. since 1937, prof. metallurgical engring. since 1945; cons. cast metal field since 1935 (research in electroplating field, 1924-30, in cast metals field since 1930); dir. Sparks-Withington Co. Recipient William H. McFadden gold medal of Am. Foundrymen's Soc. for contributions to knowledge of malleable irons, 1950. Mem. Am. Foundrymen's Soc., Soc. Automotive Engrs., Am. Soc. Metals, Am. Soc. Testing Materials, Am. Soc. Engring. Edn. Author: Unit Operations (with G. G. Brown and assos.), 1950. Contbr. articles engring. pubs. Holder patents methods of chromium plating. Home: 1750 W. Huron River Dr., Ypsilanti, Mich. Office: Dept. of Chemical and Metallurgical Engineering, University of Michigan, Ann Arbor, Mich.

SCHNELLBACHER, Emil St. Elmo, govt. ofcl.; b. Quincy, Ill., Dec. 18, 1901; s. Charles Christian and Anna (Beach) S.; A.B., U. Ill., 1923; LL.B., Georgetown U., 1926; m. Mary Elizabeth Holt, Feb. 4, 1926; children—Emil, Margaret Ann, Charles William. Purchasing agt. United Foundry Co., Quincy, Ill., 1917-19; asst. librarian Ill. Natural History Survey, Urbana, 1921; real estate listing, Urbana, 1922-23; bus. asst. Bur. Fgn. and Domestic Commerce, Washington, 1924-26, asst. chief comml. intelligence div., 1926-40, chief, 1940-42, chief div. commerce and econ. information, 1942-45; dir. intelligence and services div. Office Internat. Trade, 1946-50, asst. dir., 1950-53, dir. office intelligence and services Bur. Fgn. Commerce, 1953—; mem. ECA Commerce Mission to Europe, 1949; eco-chmn. U.S. delegation Regional Conf. on Trade Promotions, UN Econ. Commn. Asia and Far East, 1951; dep. chmn. U.S. delegation Caribbean Conf. on Trade Promotion, 1954; cons. fgn. trade Dept. Commerce. Awarded Gold Medal, Dept. Commerce, 1950. Mem. Corda Fratres, Assn. Cosmopolitan Clubs, Phi Alpha Delta, Scabbard and Blade. Roman Catholic. Author: Credit and Payment Terms, 1931; Sources of Foreign Credit Information, 1931; Export and Import Practice (with F. R. Eldridge), 1938; Government and Foreign Trade, 1954. Contbr. articles bus. publs. Home: 4540 Warren St. N.W. Office: Dept. of Commerce, Washington.

SCHNELLER, Frederic Andrew, advt., merchandising exec.; b. Mason City, Ia., Apr. 6, 1906; s. Edward Charles and Mathilda (Redler) S.; A.B., U. Ia., 1929; m. Selma Marie Brinkman, May 23, 1931. Formerly gen. merchandising mgr. Lever Bros. Co., N.Y. City; now v.p. D'Arcy Advt. Co., New York. Mem. bd dirs Point-of-Purchase Advt. Inst. Served as lt. (s.g.), advt. officer pub. relations Office Sec. of Navy, U.S.N.R., 1943. Awarded Editor and Pub. award (2); Nat. award by Direct Mail Assn. Am., 1933; Milwaukee Advt. Club award, 1937; Am. Inst. Laundering award, 1938; Nat. Gold Cup awward, Better Bus. Bur., 1945 (all for advt.). Mem. Advt. Fedn. Am. (chmn. jury awards com.), Grocery Mfrs. Am. (merchandising com.), Sigma Nu. Clubs: Milwaukee Advertising (pres. 1946), University (Milwaukee); Advertising (v.p., mem. bd. dirs. 1951) (N.Y. City); National Press (Washington). Author advt. articles. Home: 1111 Park Av., N.Y.C. Office: 430 Park Av., N.Y.C.

SCHNERING, Philip Blessed, food mfr.; b. Detroit, Dec. 26, 1917; s. Otto Young and Dorothy (Russell) S.; B.A., U. Chgo., 1939; m. Ruth Scott, June 10, 1940; children—Sally, Sandra, Philip S., Judith. Retail salesman, retail crew worker, factory trainee Curtiss Candy Co., Chgo., 1938-40, salesman supvr., 1940, dist. field mgr., 1941-43, asst. to pres., 1943-48, v.p., div. sales mgr., 1948-53, exec. v.p., 1953—; dir. Equipment Finance Corp. Chmn. residential div. Evanston Community Chest; dir. Lincoln Boys Club. Mem. Chgo. Assn. Commerce, Ill. C. of C. Club: Nat. Sales Executives (Chgo.). Home: 2645 Sheridan Rd., Evanston, Ill. Office: 1101 Belmont Av., Chgo. 13.

SCHNERING, Robert B., candy mfr.; b. Detroit, May 6, 1915; s. Otto and Dorothy (Russell) S.; B.S., U. Chgo., 1936; m. Dorothy Cline, Feb. 9, 1937; children—Robert, James Russell, John Otto, Mary Susan, Nancy Jane. With Curtiss Candy Co., Chgo., since 1936, v.p., 1947-53, pres., chmn. bd. since 1953; dir. Equipment Finance Corp. since 1945. Lt. Col. Civil Air Patrol. Dir. Keep Am. Beautiful, Inc.; Ill. state chmn. Am. Cancer Society, 1955. Mem. Am. Chem. Soc., Nat. Farm Chemurgic Counsel, Aircraft Owners and Pilots Assn., Q.M. Assn. (v.p.). Clubs: Lake Shore, Michigan Shores, Union League; Executives, Economic, Tavern, Chicago Athletic (Chgo.). Home: 241 Melrose Park Kenilworth, Ill. Office: 1101 Belmont Av., Chgo. 13.

SCHNICKER, Oscar C., educator; b. Dahlgren, Ill., Apr. 4, 1916; s. John and Catherine (Horn) S.; B.A. U. Ill., 1936; M.A., U. Ia., 1939, Ph.D., 1943. Personnel dir. Elder Mfg. Co., 1937; head commerce dept. pub. schs., Kingston, Ill., 1938-41; affiliate tng. schs. No. Ill. State Coll., 1941-42; chmn. dept. indsl. mgmt., coll. commerce and finance U. Detroit, 1943—; former sr. economist OPA. Mem. N.E.A., Am. Assn. U. Profs., Am. Econ. Assn., Nat. Bus. Tchrs. Assn., Kappa Phi Kappa, Sigma Phi Mu, Pi Omega Pi, Phi Rho Zeta, Beta Gamma Sigma, Alpha Kappa Psi, Phi Nu Delta, Order of Artus. Contbr. profl. publs. Home: 16500 Prairie St., Detroit.

SCHNITTMANN, Sacha Stanislav Alexander, mus. dir., sculptor; b. N.Y.C., Sept. 1, 1913; s. Maximilian and Rosalie S.; student Cooper Union, N.Y. City, 1929-30, Nat. Acad. of Design, 1930-33, Beaux Arts Inst. of Design, 1931-36, Leonardo da Vinci Sch. of Fine Arts, 1934-36; studied under Attillio Piccirilli, Alexander Sambougnac, Philip Snowden, Charles Keck, Robert Aitken; m. Mary Frances Clarke (sculptor), June 17, 1937; children—Pamela Clark, Darwin Howard. Taught sculpture at Beaux Arts Atelier, Hollis, L.I., art dir. Ifta Sculptura, N.Y. City (did a series of 16 busts for Pan-Am. Soc.), 1936; prof. creative sculpture and anatomy, Maryville Coll. and Fontbonne Coll., St. Louis, 1942-49; dir., Ark. State Capitol Mus. Fine Arts, Fine Arts Commn. of State of Ark., State Hall of Sculpture since 1950. Vice pres., mem. bd. dirs. Ark. State Symphony Assn.; condr. weekly radio commentary; feature writer, art critic Ark. Democrat. Sculptor for Petroleum Exhibit, N.Y. World's Fair, 1938; commissioned to execute Am. Legion monument, Meml. Plaza, St. Louis (unveiled 1942); also 39 monuments elsewhere throughout U.S.; other works include portrait busts, memil. portraits; bronze statues; designer 6 granite panels U.N. bldg. Awarded Kemper purchase prize on sculpture by Kansas City Art Inst. at Midwestern Artists Exhbn., 1942; 1st prize in sculpture, Missouri Artists Exhbn., St. Louis City Art Museum, 1942; also Junior League award for best work of art in any medium. Mem. Medalic Arts Assn., Artists Union, Soc. Independent Artists of St. Louis, Russian Sculpture Soc., Ecole de Beaux Arts, Paris, Am. Inst. Archtl. Sculpture, Am. Sculpture Soc., Am. Acad. Sculpture. Home: 601 Skyline Dr., North Little Rock, Ark. Office: State Capitol Bldg., Little Rock, Ark.

SCHNITZLER, William F., labor ofcl.; b. Newark, Jan. 21, 1904; s. Wilhelm and Marie (Weithenwit) S.; student pub. schs.; m. Edith Eckert, Sept. 12, 1931; children—William R., Dolores. Bus. agt. Bakery and Confectionery Workers Local 84, Newark, 1934-37; internat. rep. Bakery and Confectionery Workers Internat. Union, 1937-43, sec.-treas., 1943-50, pres., 1950-52; sec.-treas. A.F. of L. since 1952. Moose. Home: 6806 Bradley Blvd., Bethesda 14, Md. Office: 901 Massachusetts Av., Washington 1.

SCHNURER, Carolyn, designer; b. N.Y.C. Jan. 5, 1908; d. Henry and Rebecca (Bronner) Goldsand; student N.Y. Tng. Sch. for Tchrs.; B.S., N.Y.U., 1941; m. Harold Teller Schnurer, July 30, 1930; 1 son, Anthony T. Formerly tchr. music and art N.Y. Pub. Schs.; designer Bert Schnurer, apparel mfr., 1940-46, firm name changed to Carolyn Schnurer, Inc., 1946—, now sec.-treas.; sec.-treas. Beachwear Corp. Am.; pres. Carolyn Schnurer Design Studios, Ltd.; cons. Parsons Sch. Design, R.I. Sch. Design. Recipient Am. Fashion Critics award, 1945; New Orleans Fashion Group award, 1950. Mem. Fashion Group (v.p.).‡

SCHNURR, Martin K(enneth), business exec.; b. Baton Route, La., Aug. 20, 1898; s. Martin Kenneth and Beatrice (Snow) S.; student, Columbia, 1920-22, Johns Hopkins, 1935-36, Pace Inst., 1919-21; m. Ruth Veronica Derfus, March 4, 1924; 1 son, Martin Kenneth. Auditor Internat. Bus. Machines Corp., 1919-22; comptroller Nelson Stevnens Paper Co., 1923-24; partner Jesse L. Livermore, 1924-32; sec.-treas. Rustless Iron and Steel Corp., 1932-44; comptroller N.Y. Trust Co., 1944-45; vice pres. Bridgeport Brass Co., 1945-47; pres. Stainless Products Inc., 1948-49; v.p. Rotary Electric Steel Co., 1949-52, president, 1952—; dir., Mich. Mutual Liability Co. Served in USN, 1918. Decorated for service in Mexico. Mem. Am. Iron and Steel Inst. Republican. Episcopalian. Home: 852 Trombley, Grosse Pointe Park 30, Mich. Office: Mound Rd. and 8 Mile, Detroit 34, Mich.

SCHOB, Anthony John (sch ō b), corp. exec.; b. Phila., Mar. 10, 1898; s. Frank and Marie (Vorel) S.; student Town Sci. Sch., Phila., 1916-20; B.S., U. Pa., 1920; m. Lillian Ramsey, Mar. 10, 1933. Pres. HonorBilt Products, Inc., Phila., 1924-36; asso. Nachman Corp., 1936, exec. v.p., dir., 1936-47, pres., dir., 1947—. Mem. Furniture Club of Am. Home: 1506 Forest Av., River Forest, Ill. Office: 4560 W. Armitage Av., Chgo. 39.

SCHOBECK, Arthur Ellwyn, iron mfr.; b. Jamestown, N.Y., Feb. 1, 1893; s. Olof Bernard and Hilma Christina (Erickson) S.; grad. pub. schs. of Jamestown; m. Mildred Vanstrom, Sept. 29, 1928; 1 dau., Ann Elizabeth (Mrs. William H. Dana). With Jamestown Malleable Iron Corp., 1920—, pres., gen. mgr., dir., 1930—; exec. v.p., dir. Blackstone Corp., Jamestown; v.p., dir. Hotel Jamestown; dir. Jamestown Telephone Corp., Jamestown Mutual Ins. Co., Chautauqua Nat. Bank & Trust Co. Served as capt. U.S. Army, 1917-19. Mem. Asso. Industries N.Y. State (dir., mem. exec. com.). Mason. Home: 35 Sunset Av., Lakewood, N.Y. Office: Jamestown Malleable Iron Corp., Jamestown, N.Y.

SCHOBINGER, George (shō'bing-ēr), civil engr.; b. Chicago, Ill., Aug. 6, 1885; s. John J. and Emily (Hildebrand) S.; A.B., U. of Chicago, 1905; S.B., Mass. Inst. Tech., 1908; m. Helen Lockwood Johnson, Aug. 28, 1913; children—Elisabeth Hall (Mrs. George T. Herschel), Gertrude Emily (Mrs. Walton F. Battershall), John Lockwood, Barbara Ann. Engr. insp. under bd. of supervising engrs., Chicago Traction, on constrn. Chicago River tunnels, 1908-11; asst. engr. U.S. Reclamation Service, on irrigation systems, Yuma, Ariz., and Rio Grande, N.M. and Tex. projects, 1911-17; progress engr. with Am. Internat. Shipbuilding Co., Philadelphia, 1917-19; engr. and rep. Dwight P. Robinson & Co., Inc., erecting U.S. Embassy bldgs., etc., at Rio de Janeiro, 1919-31; engring. mgr. United Engrs. & Constructors, Inc., Phila.; v.p. Dwight P. Robinson & Co. of Brazil, and United Engrs. & Const. of Argentina, 1929-37; v.p. Ulen & Co., New York, 1938-39; now v.p., dir. Day & Zimmermann, Inc., Phila.; pres., dir. Day & Zimmermann of Brazil, Inc. Member Am. Soc. C.E. (life member; Collingwood prize), A.S.M.E., Phi Beta Kappa. Pres. Swarthmore Sch. Dist., 1940-41. Club: Meridian. Mason. Author: (with A. M. Lackey) Bus. Methods in the Building field (treatise), 1939; New Plant (monograph), 1939. Home: 285 Swarthmore Av., Swarthmore, Pa. Office: 1700 Sansom St., Phila. 3.

SCHOCH, Eugene Paul ◎ V. 27.

SCHODER, Ernest William (shō'dēr), educator, hydraulic engr.; b. Dewey, Fidalgo Island, Wash., Aug. 17, 1879; s. Herman and Sophia (Huntermann) S.; B.S. and B.S. in Mining, U. of Washington, 1900; Ph.D., Cornell U., 1903; unmarried. In charge Hydraulic Lab., Cornell U., Sch. of Civil Engring., 1904; asst. prof. exper. hydraulics, Cornell U., 1904-19, prof. 1919-47, emeritus since 1947. Was hydraulic expert for U.S., State of N.Y., municipal and corporate interests; consultant for Army Engrs. on river models, 1937-38. Commd. capt. engrs., U.S. Army, Aug. 1917; instr. and engr. officer Camp Lee, Petersburg, Va.; asst. dir. of training, Camp Humphreys, Va.; spl. duty in Office of Chief of Engrs., Washington. Fellow A.A.A.S.; mem. Am. Soc. C.E., Soc. Am. Mil. Engrs., Phi Gamma Delta, Sigma Xi, Phi Beta Kappa. Author: Hydraulics Section, Marks' Mechanical Engrs' Handbook (1st 4 edits.); Hydraulics (with F. M., later J. H. Dawson), also papers on exptl. studies of pipes and weirs, in Trans. Am. Soc. C.E. and M.E. since 1902. Home: 220 Willard Way, Ithaca, N.Y.

SCHOEFFEL, Malcolm Francis, ret. naval officer, corp. exec.; b. Apr. 3, 1898; B.S., U.S. Naval Acad., 1918; m. Marcia Briggs, 1925; three children. Commd. ensign USN, 1918, advanced through grades to rear adm., 1943; naval aviator, 1921-54; comd. light carrier Cabot, 1943-44; comd. Carrier Div. Six and Task Force 28, Atlantic Fleet, 1949-50, Naval Air Test Center, Patuxent, Md., 1950; chief Bur. Ordnance, Navy Dept., 1951-54, ret. 1955; dir. weapons planning General Precision Equipment Corp. of N.Y., 1955—. Address: Continental Bldg., 1012 14th St. N.W., Washington 5.

SCHOEN, John Edmund (shāne), educator; born Milwaukee, Mar. 6, 1898; s. Anthony George and Barbara (Kasseckert) S.; B.S., Marquette U., 1919; M.S., U. Wis., 1929; m. Anna Jirikowic, Aug. 18, 1923; children—John B., William A., Mary Ann. Part time engineer, Power and Mining Company Milwaukee, 1916-17, Cutler Hammer Co., 1917-18, Portland Cement Assn., 1918-19; coll. apprentice Allis Chalmers Mfg. Co., Milwaukee, 1919, Feed Water Heater Co., 1920-22; mem. faculty Marquette U. since 1922, prof. mech. and metall. engring. since 1929, formerly head dept. mech. and metall. engring., now director department mechanical engineering; cons. engineer in heat power, mechanical design, and metallurgy since 1930; also cons. to many cos. on fire and explosion. Mem. Mayors adv. com. City Milw. Bldg. Code deviations. Mem. A.S.M.E., Am. Soc. Metals, Am. Soc. Engring. Edn., Engrs. Soc. Milwaukee. Rep. Roman Cath. Contbr. articles in engring. jours. Home: 2941 N. 38th St., Milwaukee 10.

SCHOEN, Max ◎ V. 26.

SCHOENBAUM, Matthew Henry, dean, lawyer; b. Milwaukee, Dec. 8, 1905; s. Henry and Catherine (Kohlman) S.; A.B., St. Francis Sem., Milwaukee, 1926; M.S.S.W., Catholic U. Sch. Social Work, 1939; J.D., DePaul U., 1946; m. Cecilia Konzal, June 21, 1937; children—Thomas Virginia, Judith, Dorothy, John. Caseworker Milwaukee Co. Dept. Pub. Welfare, 1934-37; research asst. to Dr. T.V. Moore, Catholic U., Washington, 1938-39; instr. Sch. of Social Work, 1939; spl. assignments bd. edn., Washington, 1939-46; psychiatric social worker, Protective Services Unit, Washington; dir. social service dept., Holy Name Soc., Chicago; dean, Loyola U. Sch. Social Work, Chicago, since 1947. Mem. adv. com. to Cook Co. Juvenile Ct. Judge; mem. of Panel of Citizens Com. of the Boys Ct. of Chicago, adv. com. to Cook Co. Dept. Pub. Welfare. Mem. Ill. and Chicago bar assns., Conf. Catholic Charities (mem. bd dir.), Delta Theta Phi, Pi Gamma Mu. Home: 738 Park Av., River Forest, Ill. Office: 820 N. Michigan Av., Chicago 11.

SCHOENBRUN, David Franz (shōn-brūn), fgn. corr.; b. N.Y.C., Mar. 15, 1915; s. Max and Lucy (Cassirer) S.; diploma Townsend Harris Hall Prep. Acad., 1927-30; B.A., Coll. City N.Y., 1934; m. Dorothy Scher, Sept. 23, 1938; 1 dau., Lucy. Tutor French, Coll. City N.Y., 1934-35; tchr. French, Spanish, Townsend Harris Hall, 1934-35, N.Y.C. high schs., 1935-36; labor relations adjustor Dress Mfrs. Assn., editor trade paper, 1936-40; free-lance writer newspaper PM, mags., 1940-41; chief European propaganda desk OWI, 1942-43; fgn. corr., 1945—, CBS, France, 1955—. Chief Allied Forces newsroom, commentator UN radio, Algiers, North Africa, 1943; U.S. intelligence liaison officer French Army, 1944-45; combat corr. U.S. 7th Army, 1945. Decorated Legion of Honor, Croix de Guerre (France); Comdr. Confrerie du Tastevin de Bourgogne. Received citation for distinguished reporting from abroad Overseas Press Club, 1951, 53. Mem. Assn. Radio News Analysts, SHAPE Corr. Assn. Clubs: Overseas Press of America (N.Y.C.); American (Paris). Author: As France Goes, 1955. Home: 3 Avenue Bosquet, Paris 7, France. Office: 485 Madison Av., N.Y.C. 22; also 33 Champs Elysees, Paris 8.

SCHOENBRUNN, Lee Ernst, hotel exec.; b. Milw., Nov. 12, 1914; s. Robert Brierly and Frances (Ertl) S.; student St. Mary's Coll., Winona, Minn., 1932-36; B.S., Cornell U., 1940; student Northwestern U., 1953-55; m. Laura Elizabeth Reince, Aug. 21, 1939. Pres., gen. mgr. Student Agencies, Ithaca, N.Y., 1937-40; asst. mgr. Lake Placid Club, 1939; mgr. Haverford (Pa.) Court Hotel, 1940-42, Indiana Hotel, Ft. Wayne, 1942, Bannock Hotel, Pocatello, Ida., 1942; owner Swoboda Hotel, Sturgeon Bay, Wis., 1942-47; mgr. Rumely Hotel, LaPorte, Ind., 1947; mgr. Association Island, Gen. Electric Co., 1947-50; successively asst. mgr., asst. to pres., resident mgr., gen. mgr. Drake Hotel, Chgo., 1949—. Chmn. Midwest Internat. Hotel Exposition, Chgo., 1955-56; adv. bd. Inst. Labor Relations, Loyola U., Chgo., 1955-56. Served as ensign USNR, 1942-43. Mem. Nat. Cornell Soc. Hotelmen (pres. 1955-56), Cornell Alumni Assn. (dir. 1955-56). Clubs: Cornell (gov. 1953-56), Executives, Economics, Edgewater Golf (Chgo.). Home: 140 E. Walton Pl. Office: Drake Hotel, Chgo. 11.

SCHOENE, Lester Philip ◎ V. 28.

SCHOENE, William Jay ◎ V. 26.

SCHOENEMAN, George J. ◎ V. 27.

SCHOENFEIN, B(enjamin) P(eter), banker; b. N.Y. City, July 4, 1899; s. Peter and Elizabeth (Golberin); LL.B., N.Y. Law Sch., 1925; m. Elizabeth Weiss, Jan. 16, 1932; 1 son, Robert. Admitted to N.Y. State bar, 1927. Various position motion picture cos., 1916-22; with Public Nat. Bank & Trust Co., N.Y. City, since 1922; vice president since 1934, member board of directors since 1947. Clubs: Metropolis Country (White Plains, N.Y.); City Athletic (N.Y. City). Home: 175 Riverside Dr., N.Y. City 24. Office: 1107 Broadway, N.Y. City 10.

SCHOENFELD, Frank K(och), research exec.; b. Pitts., Dec. 7, 1904; s. George and Rose (Koch) S.; B.S. in Chem. Engring., U. Mich., 1927; M.S., Western Res. U., 1933, Ph.D., 1937; m. Helen Mars Wood, Oct. 10, 1930; 1 dau., Gretchen Ann. Chemist B. F. Goodrich Co., Akron, O., 1927-39; mgr. Koroseal research and development, 1939-42, dir. Koroseal and plastic research, 1942-43, vp. research, 1954—, tech. supt. B. F. Goodrich Chemical Co., 1943-46, vice pres., tech., 1946-54. Member Am. Chem. Soc., Am. Inst. Chem. Engrs., Indsl. Research Inst., Soc. Chem. Industry, Dirs. Indsl. Research Chemists Club, Alpha Chi Sigma. Club: Shaker Heights Country. Home: 23999 Stanford Rd., Shaker Heights 22, O. Office: The B. F. Goodrich Co., Research Center, Brecksville, O.

SCHOENFELD, Rudolf E., fgn. service officer; b. Washington, D.C., Jan. 25, 1895; s. Hermann and Johanna (Richter) S.; A.B., George Washington U., 1915; Ph.D., magna cum laude, U. of Berne (Switzerland), 1920; unmarried. With U.S. Efficiency Commn., 1915; master, Nat. Cathedral Sch., Washington, D.C., 1915-16; v. consul, Zurich, Switzerland, 1916, Berne, 1917-21; in charge office of Am. Comm. at Cologne, Germany, July-Sept. 1921; v. consul, Berlin, 1921-23, consul, Dec. 1923-Oct. 1924; consul at Cologne, 1924-25; consul and sec. Am. Legation, La Paz, Bolivia, Dec. 1925-27; sec. Am. Embassy, Rio de Janeiro, 1927-31; sec. of legation, Budapest, Jan. 1931-Oct. 1932; assigned to Dept. of State, Washington, D.C., Nov. 1932-Dec. 1936; sec. Am. Legation, Stockholm, Sweden, Dec. 1936-Sept. 1938; sec. Embassy, London, Eng., Sept. 1938-Apr. 1, 1941; apptd. chargé d'affaires near govts. (in Eng.) of Norway, Netherlands, Poland, Belgium, 1940; counselor of embassy, near govts. (in Eng.), of Poland and Belgium, 1941; 1st sec. of legation, near govts. (in Eng.), of Norway, Netherlands, Yugoslavia, Greece, Czechoslovakia, 1941; counselor of embassy, near govts. (in Eng.), of Norway, Netherlands, Greece, Yugoslavia, 1942; charge d'affaires near govts. (in Eng.), of Belgium, Czechoslovakia, Luxembourg, Netherlands, Norway, Poland and Yugoslavia, Dec. 1, 1945; rank of minister, Jan. 1944. Political adviser to U.S. delegation, 1st General Assembly of the United Nations, London, Eng. Jan.-Feb. 1946; appointed E.E. and M.P. to Rumania, 1947; A.E. and P. to Guatemala, 1951-53, Colombia, 1953-55, resigned Feb. 1955. Member of Theta Delta Chi. Episcopalian. Clubs: Metropolitan, Cosmos (Washington); Athenaeum (London). Author: Main Currents in the Political and Religious Developments of Maryland as a Proprietary Province (1633-1776), 1921; Taxation in Germany, 1924. Home: 3448 34th Pl., Washington.

SCHOENFELD, William Alfred (shērn'fĕlt), orgn. cons.; b. Limbach, Saxony, Germany, Sept. 16, 1888; s. Gustavus Adolphus and Amalia (Mueller) S.; brought to U.S., 1890, naturalized, 1894; B.S.A., U. of Wis., 1914; M.B.A., Harvard Grad. Sch. Business Adminstrn., 1922; student U. of Berlin, 1925-26; Harvard Grad. Sch., 1926-27; m. Mabel Pearl Wagner, July 25, 1913; children—Arthur Raymond, Robert William (dec.), Benjamin Franklin (dec.) Harold Paul, Barbara Ruth. Civil engr. apprentice with Milwaukee Light, Heat, Traction Co., 1904-07; civil engineer assistant and transitman with United States Reclamation Service, Arizona, 1907-10; assistant instructor, Univ. of Wis., 1911-13, exec. sec. agrl. expt. sta., 1913-14; lecturer on agrl. economics, U. of Tex., 1914-15; vice dir. extension service, U. of Tenn., 1915-20; asst. to war food adminstr., 1917-19; sec.-mgr. New Eng. Research Council, 1920-22; lecturer on business statistics, Mass. Inst. Tech., 1921-22; asst. and acting chief Bur. Agrl. Economics, U.S. Dept. Agr., 1922-25, chmn. European commn., same, 1924-26, Pacific Northwest rep., same, 1926-30; chmn. U.S. Crop Reporting Bd., 1922-24; agrl. commr. for Northern Europe, U.S. Dept. Agr., 1924-26; confidential agrl. adviser Inter-allied Reparations Commn., Berlin, 1924-26; dean and director of agr., Ore. State System of Higher Edn., 1931-50; dir. Ore. Agrl. Expt. Sta., 1931-50; dir. Ore. Agrl. Extension Service, 1934-50; director Regional Agrl. Credit Corporation, Portland Br., 1935-37; v.p. and trustee Ore. Rural Rehabilitation Corp., Agrl. Research Foundation, Agrl. Engring. Research Foundation; chairman of bd. dirs., Farm Credit Bd., Fed. Land Bank, Fed. Intermediate Credit Bank, Production Credit Corp., Bank for Co-operatives (all of Spokane). Mem. bd. govs., Refrigeration Research Foundation, 1943. U.S. delegate to Internat. Agrl. Congress, Warsaw, Poland, 1925; Internat. Inst. of Agr., Rome, Italy, 1926; Pacific Science Congress, Vancouver, B.C., 1933; head of mission of agrl. scientists and administrators to British Isles, 1946; cons. Commn. on Orgn. Exec. Br. of Govt., 1948, cons. Dept. State, 1951-53, Bur. Indian Affairs, 1950-53, retired; now govtl. orgn. cons. Awarded Von Eyth medal by German Agrl. Soc., 1925. Mem. Sigma Xi, Alpha Zeta, Gamma Delta Sigma, Epsilon Sigma Phi. Author of govt. reports and research bulletins. Home: P.O. Box 264, Corvallis, Ore.

SCHOENHERR, Karl Ernest, engr., educator; b. Karlsruhe, Germany, Dec. 29, 1893; s. Emil and Therese (Becker) S.; came to U.S., 1915, naturalized 1920; B.S., Mass. Inst. Tech., 1922; A.M., George Washington Univ., 1930; D.Eng., Johns Hopkins Univ., 1932; m. Regina Josephine Kees, July 2, 1928 (died Aug. 1926); 1 son, Karl Ernest; m. Mary Angela Horton, Feb. 22, 1930. Entered Merchant Marine, sailed for 5 yrs., merchant seaman, 1915; entered civil service of U.S. Navy as jr. engr. U.S. Exptl. Model Basin, Washington, D.C., (now David W. Taylor Model Basin), 1922, advanced through the grades to asst. chief of hydromechanics div., 1938, chief of div., prin. naval architect, 1942, head naval architect, 1945; dean of engring., Univ. of Notre Dame since 1945. Registered professional engineer, State of Ind., 1949. Awarded distinguished civilian service award, U.S. Navy, 1945. Fellow A.A.A.S.; member Society of Professional Engineers, Society of Naval Architects and Marine Engrs., Am. Soc. Engring. Edn. Roman Cath. Author: (edited by Rossell and Chapman) Chapters III and IV, Prin-

ciples of Naval Architecture, 1938. Contbr. articles on marine propellers and propulsion in tech. jours. Home: 712 Wilson Blvd., Mishawaka, Ind. Office: Coll. Engring., Univ. of Notre Dame, Notre Dame, Ind.

SCHOENHOFEN, Leo H., Jr., corp. exec.; b. Marshfield, Wis., Aug. 8, 1915; s. Leo H. and Ermine (Burns) S.; B.S., M.E., U. Wis., 1936; M.B.A., Northwestern, 1940; m. Emily Bell, June 8, 1940; children—Ann Bell, Andrew Burns, Leo H., III. With Okla. Gas & Electric Co., Oklahoma City, 1936-38, Container Corp. of Am., Chgo., 1940—, v.p. 1952—. Served as lt. USN, 1943-46. Mem. Nat. Paperboard Assn., Folding Box Assn. (dir.), Psi Upsilon. Clubs: Chicago (Chgo.); New York Athletic (N.Y.C.). Home: Barrington, Ill. Office: 38 S. Dearborn St., Chgo.

SCHOENRICH, Edwin, ret. fgn. service officer; b. Baltimore, Jan. 10, 1895; s. Carl Otto and Lena Agnes (Sieck) S.; A.B., Washington Coll., Chestertown, Md., 1917; M.Sc., Georgetown U., 1924; m. Evah I. Loveland, July 13, 1923. Principal Guayama (Puerto Rico) High Sch., 1919-20; instr. Boston U., Habana (Cuba) branch, 1920-21, Baltimore (Md.) City Coll., 1921-22; special expert, U.S. Tariff Commn., 1922-24; apptd. U.S. fgn. service officer, 1924; vice consul at Valparaiso, 1924-25, La Paz, 1925-27, sec. in diplomatic service and 3d sec., 1927; vice consul, Arica, Chile, 1927-29; consul, 1929, at Sarnia, 1929, Mazatlan, 1930-31, Santaigo, Cuba, 1931-34, Ottawa, Can., 1934-35; assigned to Dept. of State, Washington, 1935-38; and 1941-45; consul and 2d sec., Asuncion, 1938-41; consul and 1st sec., Baghdad, 1945-47; now ret. Served in U.S. Army, 1917-18. Mem. Am. Legion. Author: Concise Charted Spanish Grammar, 1942. Home: Nanticoke, Md.

SCHOENRICH, Otto (shĕrn'rĭk), lawyer; b. Baltimore, Md., July 9, 1876; s. Prof. Carl Otto and Lena A. (Sieck) S.; grad. Baltimore City Coll., with honors, 1894; LL.B., U. of Md., 1897; D.C.L., magna cum laude, U. of Havana, 1922. Dr. Social Scis. and Pub. Law (hon.), 1951; m. Maria Janer y Arias, June 10, 1902 (died 1939); children—Mercedes (Mrs. Fred Lynn Steely), Carlos Otto. Practiced law in Md. and N.M., 1897-1900; asst. to Commn. to Revise and Compile Laws of P.R., 1900-01; district judge of Arecibo, P.R., 1901-04; municipal judge of Mayaguez, 1904-06; sec. Am. spl. commr. to investigate finances of Santo Domingo, 1905-06; sec. to minister of finance of Dominican Republic, 1906, to provisional gov. of Cuba, during second intervention, and mem. Advisory Law Commn. which drafted new Cuban laws, 1906-09; dist. judge of Mayaguez, P.R., 1909-11; pres. of Nicaraguan Mixed Claims Commn., 1911-15; dist. judge of Humacao, P.R., 1916; associated with law firm Curtis, Mallet-Prevost, Colt & Mosle, New York, since 1916. Arbitrator between Greek govt. and Am. cos., 1929, 34. Decorated Cruzeiro do Sul, Brazil; Gonzalez Lanuza, Cuba; Cristobal Colon, Dominican Republic; Star of Africa, Liberia; Libertador, Venezuela. Mem. Am. Soc. Internat. Law, Am. Acad. Polit. and Social Science, Am. Foreign Law Assn. (past pres.), Pan Am. Soc. U.S., Inc. (ex-pres.), Peruvian-Am. Assn. Hon. prof. of law, U. of Santo Domingo, Dominican Republic. Republican. Clubs: University, Midday (New York); University (Washington, D.C.). Author: Santo Domingo, 1918; The Legacy of Christopher Columbus, 1949; Translation of Civil Code of Mexico, 1950; also reports and articles on Latin-Am. and legal subjects. Office: 63 Wall St., N.Y. City 5.

SCHOENSTEIN, Paul ◎ V. 26.

SCHOENY, Leo John, dentist; b. Ridgeway, Ill., Oct. 15, 1896; s. John Ralph and Susan (Stringer) S.; D.D.S., Loyola U., New Orleans, 1920; m. Byrdie Marie Casso, Oct. 10, 1918. Gen. practice dentistry, Donaldsonville, La., 1920-30. New Orleans since 1930; mem. staff Hotel Dieu Hosp. since 1930, instr. sch. nursing, 1931-33; mem. La. State Bd. Health, 1941-49, sec., 1941. Dir. United Community and War Chest, 1944-46; chmn. health div. Council Social Agencies, New Orelans, 1947-49, dir. since 1951; chmn. mayor's com. sch. health services, New Orleans, 1949-52; mem. nat. adv. com. Selective Service System since 1950; mem. health resources adv. com. ODM since 1950. Lt. comdr. dental corps, USNR, 1940-43; 1st lt. dental corps, AUS Res., 1929-34. Fellow Internat. Coll. Dentists, Am. Coll. Dentists; mem. La. State Dental Soc. (pres., 1928-29, chmn. bur. dental health edn. 1929-41), Sixth Dist. Dental Soc. La. (pres. 1923-25), Am. Dental Assn. (com. pub. health and edn. 1940-42, mem. council dental health 1942-50, chmn. council dental health 1948-50, com. nat. emergency dental services 1952, cons. council fed. dental services 1951-53), New Orleans Dental Assn. (chmn. dental conf. 1950), Am. Acad. Periodontology, Am. Soc. Dentistry for Children, Am. Pub. Health Assn., Acad. Internat. Dentistry, Pierre Fauchard Acad., Am. Sch. Health Assn., Orleans Parish Med. Soc., New Orleans C. of C. (dir. 1937-40), New Orleans Mid-Winter Sports Assn., Delta Sigma Delta, Omicron Kappa Upsilon. Roman Catholic. Clubs: Young Men's Bus. (pres. 1934), New Orleans Country. Clinician and speaker before profl. groups. Contbr. articles profl. jours. Home: 27 Versailles Blvd., New Orleans 18. Office: Maison Blanche Bldg., New Orleans 16.

SCHOEPFLE, G(eorge) K(ern) (shĕp' lē), educator; b. Sandusky, O., Apr. 13, 1905; s. George A. and Anna (Brookner) S.; A.B., A.M., Oberlin Coll., 1927; Ph.D., Cornell, 1933; m. Ruth Estabrook, Sept. 2, 1929; children—Gwendolyn, Gregory. Instr. physics A. and M. Coll. Tex., 1935-37, asst. prof., 1937-41, asso. prof., 1941-42; head dept. physics James Millikin U., 1942-43; prof., head dept. physics Kent State U. since 1946, adminstrn., security officer for research since 1952. Mem. Am. Assn. Physics Tchrs., Am. Phys. Soc., A.A.A.S., Am. Assn. U. Profs., Sigma Xi. Author: Laboratory Manual of Physics (with McGrath), 1948. Contbr. articles profl. publs. Home: 135 E. Summit St., Kent, O.

SCHOEPPEL, Andrew F. (shĕp'pĕl), U.S. senator; b. Claflin, Kan., Nov. 23, 1894; s. George J. and Anna (Phillip) S.; student U. of Kan., 1916-18; law student, U. of Neb., 1919-23; m. Marie Thomsen, June 2, 1924. Admitted to Kansas bar, Feb. 3, 1923; law practice with firm, Peters & Schoeppel, Ness City, Kansas, 1921-36, Schoeppel & Smyth, Ness City, Kansas, 1939-42; has served as city atty., Ness City, Kan., county atty., Ness County, mayor, Ness City; apptd. chmn. State Corp. Commn., Feb. 20, 1939; resigned to enter governorship race, May 1942; gov. of Kansas, 1943-47; mem. law firm Foulston, Siefkin, Schoeppel, Bartlett & Powers, Wichita, Kan.; U.S. senator from Kansas, 1948—. Chairman of the Interstate Oil Compact Commn.; precinct committeeman; county chmn.; mem. sch. board, Ness City. Served with U.S. Naval Reserve Flying Force. Member Kansas State Bar Assn., Am. Bar Assn., Southwest Bar Assn., Sigma Nu, Phi Alpha Delta, Innocents (men's hon. soc.). Mem. Chamber of Commerce (pres.), Rotary, Lions (Ness City). Mason (Shriner). Methodist. Home: Hillcrest Apts., Wichita, Kan. and Westchester Apartments, Washington. Office: Fourth National Bank Bldg., Wichita, Kan. and Senate Office Bldg., Washington, D.C.

SCHOEPPERLE, Victor (shĕp'pûr-lē), banker; b. Oil City, Pa., Jan. 1, 1890; s. Vinzens and Elizabeth (Klein) S.; Class of 1910, Harvard; A.B., Haverford (Pa.) Coll., 1911; m. Edith Ogden Payne, Dec. 26, 1912; children—Elizabeth Katherine Colman, John V., Lydia Edith Rahill. Financial editor Outlook, 1915-17; v.p. Nat. City Bank of N.Y., 1934-50, retired, 1950. Dir. Peoples Symphony Concerts, Inc., N.Y. Mem. Phi Beta Kappa. Clubs: Harvard (N.Y.); Pocono Lake Preserve (Pa.). Home: Princeton, N.J.

SCHOETTLER, Robert Joseph (shût' lĕr), state ofcl.; b. Glenville, Neb., Nov. 26, 1902; s. Edwin Elmore and Miriam (Chapman) S.; B.B.A., U. Wash., 1928; 1 dau., Marja. Builder, mgr. Baranof Hotel, Juneau, Alaska, 1937-41; with China Nat. Relief and Rehabilitation Adminstrn., bd. trustees for rehabilitation affairs U.N.R.R.A., China, 1946-49; asst. to gov. Wash. State, 1949-50; dir. Wash. State Dept. Fisheries, 1951—. Commr. International Pacific Salmon Fisheries Commn., Pacific Marine Fisheries Commn., commr. Wash. State Polution Control Comn. since 1951; Wash. State rep. to subcom. fish and wildlife of Columbia Basin Interagy. Com. Served as comdr., U.S. Navy, 1941-46. Decorated Bronze Star medal (Navy). Episcopalian. Elk, Mason (32°). Clubs: American, Shanghai (China). Home: 3027 34th Av. W., Seattle. Office: 4015 20th Av. W., Seattle 99.

SCHOFF, James S. ◎ V. 27.

SCHOFIELD, see also Scofield.

SCHOFIELD, Emma Fall (skō'fēld), judge; b. Malden, Mass., July 8, 1885; d. George Howard and Anna (Christy) Fall; A.B., Boston U., 1906, LL.B., cum laude, 1908, LL.M., 1929; student Sorbonne and Paris Law Sch., 1908-09; grad. Boston Sch. for Social Workers, 1911; m. Albert Schofield, Mar. 25, 1916 (died June 3, 1937); children—Parker Fall (former captain U.S. Air Corps), Albert (former U.S. Merchant Marine). Admitted to Mass. bar, 1908, practiced in Mass. and federal courts, 1908-16, asso. with Fall & Fall; commr. Mass. Industrial Accident Bd., 1922-27; asst. atty. gen. Mass., 1927-30; asso. justice 1st Dist. Ct. of Eastern Middlesex, Malden, Mass., since 1930 (1st woman in New England to sit on bench); 1st woman asst. atty. gen. in New England; 1st woman commissioner in Mass.). Organized probation work for women and girls in Springfield, 1911-12; collaborated with her husband in investigating and reporting to U.S. Tariff Commn. upon wool growing in S. Africa, 1918-20; former counsellor for women, Northeastern U. Law Sch.; lecturer Mass. U. Extension; first pres. Business and Professional Women's Club of Boston; formerly Presidential elector; alternate del. Rep. Nat. Conv., 1932; member Malden Common Council (4 terms); mem. Malden School Bd., 6 yrs.; trustee Boston U. and Wesley Foundation (Harvard), Boston Speech Sch. for Crippled Children (adv. bd.); mem. Woman's Com. of Salvation Army; chmn. Women's Division, Malden Salvation Army; former pres. Malden Y.W.C.A.; v.p., Boston Council American Youth Hostels, Inc. Member Women's Rep. Club. Malden (hon. pres. and past pres.), Malden Rep. City Com. (past vice chmn.), Business and Professional Woman's Rep. Club of Mass. (past pres.), Boston Zonta Club (1st pres.; pres., 1946-47 and past chmn. Dist. A, Zonta Internat.), Am. and Mass. bar assns., Mass. Assn. Women Lawyers (past pres.), National Association Women Lawyers (past v.p.; past regional director N.E. Region), Nat. Inst. Social Sciences, Kappa Kappa Gamma (presented Award of Achievement in legal field, 1950), Phi Delta Delta; hon. mem. Beta Sigma Phi. Republican. Methodist. Clubs: The College Club, Women's Graduate of Boston (past pres.), Professional Women's (pres. 1935-37), Dartmouth Women's, Women's Rep. Club of Mass. (ex-v.p.). Author article in The Key (Kappa Kappa Gamma mag.) and other publs. Lectr. on legal, governmental subjects. Home: 15 Harnden Rd., Malden, Mass. Office: 1 Malden Ct., Malden, Mass.

SCHOLER, Charles Henry (shōl'ĕr), coll. prof., cons. engr.; b. Lincoln County, Kan., Sept. 19, 1890; s. Frederick Madsen and Henrietta (Baldwin) S.; B.S., Kan. State Coll., 1914; m. Bertha Marie Frey, Sept. 5, 1916; children—Ruth Lillian (Mrs. Howard B. Liebengood), John Frederick, Charles Frey. Chainman on surveys, 1914; resident engr. for concrete pavement, 1915; asst. engr. Office of State Engr., Manhattan, Kan., 1916; asst. bridge engr. State Highway Dept. Topeka, 1917; engr. Ordnance Dept., Washington, D.C., 1918-19; with Kan. State Coll. since 1919, as engr. of tests, 1919-20, asso. prof. and prof. applied mechanics and head of dept. since 1920; consultant on numerous engring. projects; consultant Portland Cement Assn., 1939-40, Cons. Kan. Turnpike Authority, 1954-55. Mem. Am. Society Civil Engrs., Am. Concrete Inst. (pres. 1954), Am. Soc. for Engr. Edn., Nat. Soc. of Prof. Engrs., Kan. Engring. Soc., Am. Soc. Testing Materials, Highway Research Bd., Nat. Soc. of Profl. Engrs.; dir., v.p. Am. Concrete Inst. Chmn. Dept. of Materials and Construction of Hw'y. Res. Board (distinguished service award, 1948), Sigma Xi, Phi Kappa Phi. Republican. Baptist. Club: Cosmos (Washington). Contributor to bulletins and proceedings of professional socs. Home: R.F.D. 5. Office: Kans. State College, Manhattan, Kan.

SCHOLES, France V(inton), univ. exec.; b. Bradford, Ill., Jan. 26, 1897; s. Walter and Eliza Ann (Hunter) S.; A.B., Harvard, 1919, A.M., 1922, Ph.D., 1943; m. Lillith Ansley, June 5, 1926; 1 dau., Mary Ann. Instr. history Mass. Inst. Tech., 1919-20; instr. history Univ. of N.M., 1925-26, asso. prof. history, 1928-30, prof., 1930-31, prof. history since 1946, dean of Grad. Sch., 1946-49, academic vice president, 1948—; assistant prof. history Colorado Coll., 1926-27; investigator div. of hist. research Carnegie Instn., Washington, 1931-46. U.S. del. Pan-American Sci. Congress, Mexico City, 1935. Fellow Hist. Soc. N.M., Am. Acad. Arts and Scis., Am. Anthropol. Assn. (liaison); mem. Acad. Am. Franciscan History (corr.), Am. Hist. Assn., Phi Beta Kappa, Phi Kappa Phi. Methodist. Author: Church and State in New Mexico, 1937; Don Diego Quijada, alcalde mayor de Yucatan, 1561-1565 (with E. B. Adams), 1942; Troublous Times in New Mexico, 1659-1670, 1942; The Maya Chontal Indians of Acalan-Tixchel (with R. L. Roys). Joint editor: Documentos para la historia de Yucatan, 1936-38. Home: 115 Harvard Dr. S.E., Albuquerque, N.M.

SCHOLES, Samuel Ray (skōlz), chemist; b. Marquette, Wis., Jan. 22, 1884; s. Samuel and Harriet Newell (Mozley) S.; A.B., Ripon (Wis.) Coll., 1905; Ph.D., Yale, 1911; Sc.D. (honorary), Alfred University, 1952; married Lois Elizabeth Boren, Apr. 10, 1914; children—Samuel Ray, Lois Ann (Mrs. B. H. Colvin), Addison Boren, James Bert. Instructor Wausau (Wisconsin) High School, 1905-08; laboratory assistant, Yale, 1908-10; research fellow, U. of Pittsburgh, 1911-13; chemist, H. C. Fry Glass Co., Rochester, Pa., 1913-20; asst. dir. Mellon Inst. (U. of Pittsburgh), 1914-17; prof. chemistry, Geneva Coll., 1918-20; supt. Utility Glass Wks., Lonaconing, Md., 1920-21; chemist Federal Glass Co., Columbus, O., 1921-29; lecturer on glass technology, Ohio State University, 1926-29; technical director Fostoria Glass Co., Moundsville, W.Va., 1929-31; glass technologist New York State College of Ceramics, 1932-46 and 1948—, dean, 1946-48, asso. dean, 1948-52; emeritus professor and counselor of Alfred U., 1952—. Fellow A.A.A.S., American Ceramic Society (Albert V. Bleininger medal 1952), Society of Glass Technology (British). Member Sigma Xi, Acacia, Alpha Chi Sigma, Keramos. Mason. Republican. Unitarian. Inventor improved glass melting pot. Author: Modern Glass Practice, 1935; Glass Tank Furnaces (transl.), 1937; Opportunities in Ceramics, 1953. Editor: Glass Industry Handbook, 1944; contbr. articles on glass; wrote "The Community Church" and other hymns. Home: Alfred, N.Y.

SCHOLL, David Henry, business exec.; b. Buffalo, Apr. 27, 1893; s. David and Josephine Tina (Staggers) S.; grad. Ordnance Tng. Sch., U. Chgo., 1917; m. Dorothy Nevin, Nov. 17, 1920. With Charles A. Stevens & Bros., Chgo., 1916-22, Stern Bros., N.Y.C., 1922-25, City of Paris, San Francisco, 1925-28, Chas. A. Stevens, Chgo., 1928-32, Franklin Simon, N.Y.C., 1932-36, Kresge Co., Newark, 1936-39; gen. mgr., v.p., dir. Wm. Taylor Son & Co., Cleve., since 1939; dir. Indsl. Rayon Corp. Am. Mem. exec. com. Cleve. Retail Mchts. Bd. Dir. Nat. Conf. Christians and Jews; v.p. Nat. Conf. Cath. Charities; pres. Cleve. Cath. Charities, 1949-51, now dir.; dir. Cleve. Round Table of Nat. Conf. Christians and Jews; dir. Parmadale Orphanage, St. Vincent's Charity Hosp., Welfare Fedn. Cleve.; trustee Cleve. Soc. for the Blind. Served as sgt. Ordnance Dept., U.S. Army, France, World War I. Knighted by Pope Pius XII Knight of St. Gregory, 1949, Knight Comdr., 1954; Human Relations award for outstanding civic work, 1952. K.C. Clubs: Union, Mid Day (Cleve.). Home: 12016 Lake Shore Blvd., Cleve. 8. Office: 630 Euclid Av., Cleve. 14.

SCHOLL, Inez Montgomery (shōl), mem. Dem. Nat. Com.; b. Ind., June 6, 1890; d. Franklin Pierce and Rose Ella (Fiaret) Montgomery; student pub. schs.; m. Emery A. Scholl, Dec. 25, 1929. First vice chmn. Fayette Co. Dem. Com., also vice chmn. Sixth Dist., Ind., 1924; successively vice chmn. Tenth Dist., and state vice chmn.; former state dir. probation, and mem. state, nat. Dem. Speakers Burs.; mem. Nat. Dem. Com. since 1952. Mem. Fayette Co. Farm Bur. (social, ednl. dir.). Mem. Christian Ch. Club: Co. Home Economics (past pres.). Home: 615 Eastern Av., Connersville, Ind. Office: 203 Claypool Hotel, Indpls.

SCHOLL, Robert H(argest) (shōl), oil co. exec.; b. N.J., Oct. 9, 1900; s. Julian S. and Katharine (Hargest) S.; B.S., Princeton, 1922; LL.B., Columbia, 1925; m. Katherine L. Parker, Nov. 6, 1926; children—Robert P., Donald B. Admitted to N.Y. bar, 1925; asso., partner Kellogg Emery & Inness-Brown, N.Y.C., 1925-36; counsel Esso Standard Oil Co., 1937-46, asso. gen. counsel, 1946-49, gen. counsel, 1949-54, v.p., dir., 1954—. Mem. Am. Bar Assn., Assn. Bar City of N.Y.; Am. Petroleum Inst.‡

SCHOLL, William M., physician, business exec.; b. La Porte, Ind., June 22, 1882; s. Peter and Clara (Hana) S.; M.D., Ill. Med. Coll., 1904, Chgo. Med. Sch., 1922. Pvt. practice medicine, Chgo., 1905-49; founder, pres. Scholl Mfg. Co., Inc., Chgo., since 1906, Scholl Mfg. Co., Ltd., since 1908, Foot Specialist Pub. Co., Chgo., since 1917, Foot Comfort Shops, Inc., since 1924, Dr. Scholl's Foot Comfort Shop, Inc., since 1933, Med. & Surg. Pub. Co. since 1928, Chgo. Plastic Products Co. since 1942; v.p. Arno Adhesive Tapes, Inc., since 1929. Foot Clinics of Chgo. since 1912; dir. Cia. Dr. Scholl. Founder, v.p., trustee Ill. Coll. Chiropody and Foot Surgery since 1912. Mem. Am. Sch. Practipedics. Clubs: Ill. Athletic, South Shore Country, Germania, Swedish (Chgo.). Home: 112 S. Michigan Av. Office: 213 W. Schiller St., Chgo.

SCHOLL, Willis Grant, mfg. exec.; b. Lenawee, Mich., Apr. 23, 1908; s. Fred Joseph and Mabel Leona (Mills) S; grad. Blissfield (Mich.) H.S.; m. Ruby June Ohaver, Nov. 10, 1928; children—Vonda Lee (Mrs. Harold Southard), Ormand Keith, Ronald Ray. Engaged in selling since 1929; with Allis-Chalmers Mfg. Co., Milwaukee, since 1936, v.p. tractor div., 1951—; dir., 1953—. Mem. Am. Road Builders Assn., Construction Industry Mfrs. Assn., Farm Equipment Inst. Mason. Clubs: Milwaukee Athletic, Westmoor Country. Home: 2444 N. 88th St., Wauwatosa 10, Wis. Office: Allis-Chalmers Mfg. Co., Tractor Div., Milw. 1.

SCHOLLE, Hardinge (shōl'lē), consultant; b. St. Paul, Minnesota, Apr. 30, 1896; s. Gustave and Lillian (Jones) S.; ed. La Villa, Switzerland, 1909-12; Coite School, Munich, 1912-14; A.B., Harvard, 1917; m. Elizabeth Klapp, Apr. 10, 1917; children—Margaret Lillian (Mrs. Nicholas Forell), Oliver Coleman; m. 2d, Eleanor Peabody, Apr. 24, 1930. Asst., decorative arts dept., Metropolitan Museum of Art, N.Y. City, 1921-23; asst., curator decorative arts dept., Chicago Art Inst., 1923-26; dir. Museum of the City of N.Y., 1926-51; cons. Nat. Trust for Historic Preservation in U.S., Washington since 1951. Corpl. 437th engineer detachment, 2d lt. Mil. Intelligence Div., 1918. Clubs: Harvard, Grolier (New York City). Home: 3836 Dent Pl., Washington 7. Office: 712 Jackson Pl., Washington 6.

SCHOLZ, Carl E(ugene), communications exec.; b. Campbell, Cal., 1894; s. Oswald Franz Xaver and Marie Eva (Hopfe) S.; A.B. in mech. engring., Stanford, 1917; m. Merna Melissa Sawyer, Oct. 30, 1922. Engr. Fed. Telegraph Co., Palo Alto, Cal., 1917-24, chief engr., 1924-28; chief engr. Brandes Products Corp., Newark, N.J., 1926-29; engr. radio operating dept. Internat. Tel. & Tel. Corp., N.Y.C., 1929-40; v.p. Radio Corp. of Porto Rico, San Juan, Puerto Rico, 1936-48; engr. Mackay Radio & Telegraph Co., N.Y.C., 1940-50, now v.p., chief engr., dir.; v.p., chief engr. Am. Cable & Radio Corp. since 1951, Comml. Cable Co., All Am. Cable & Radio, Inc. Profl. engr., N.Y., 1936; profl. elec. engr., Cal., 1948. Mem. Inst. Radio engrs. (sr. mem.), Am. Inst. E.E. Republican. Mason. Home: 1348 Midland Av., Bronxville 8, N.Y. Office: 67 Broad St., N.Y.C. 4.

SCHOLZ, Karl William Henry (shōlts), prof. economics; b. Riesbrick, Schleswig-Holstein, Germany, Dec. 31, 1886; s. Karl Heinrich and Marie (Jaeschke) S.; B.S., U. of Pa., 1911, A.M., 1915, Ph.D., 1918; m. Carolyn Krusen, Apr. 9, 1928; children—Carol Frieda, Arianne Elizabeth, Karl Wilmer. Came to United States, 1892, naturalized citizen, 1915. Instructor German and mathematics, Bethlehem (Pa.) Preparatory School, 1911-14; instructor of German, University of Pa., 1914-15, fellow in German lit., 1915-16, instr. of German, 1916-19, instr. of economics, 1919-26, asst. prof., 1926-30, prof. since 1930; special lecturer Inst. for Internat. Relations, Bethel Coll., Kan., and Lafayette Coll., Easton, Pa., summer 1939, Reed Coll., Portland, Ore., Mills Coll., Oakland, Calif., Cornell U., 1941, Grinnell Coll., Grinnell, Iowa, 1942, University of N.C., 1943; lecturer in economics Philadelphia College of Pharmacy and Science, 1932-53. Mem. bd. directors and past member exec. com. Phila. Housing Assn.; mem. Phila. Com. on Pub Affairs, chmn., 1939-40; mem. Philadelphia Defense Housing Com.; research associate Inst. of Local and State Govt., Univ. of Pa., 1937-38; mem. Pa. Local Tax Study Committee, 1944; mem. bd. dirs. Citizens Conf. on Internat. Economic Union; member bd. dirs. Worldover Press; mem. edit. bd., Social Sci. Awarded University of Pa. fellowship, 1915. Mem. Am. Econ. Assn., Am. Assn. U. Profs., Phi Beta Kappa, Phi Sigma Kappa. Mem. Society of Friends. Author: Art of Translation, 1918; Sci. and Practice of Urban Land Valuation (with W. W. Pollock), 1925; Economic Problems of Modern Life (with S. H. Patterson), 4th ed. 1948; Rudiments of Business Finance (with E. S. Mead), 1926. Collaborator: Pennsylvania Assessors Handbook, 1941. Editor: Real Estate Problems (vol. of Annals, of Am. Acad. of Polit. and Social Science). Contbr. articles to professional jours. Home: Rose Tree and Old Orchard Rds., Media, Pa. Office: E 141 Dietrich Hall, U. Pa., Phila. 4.

SCHOMAKER, Verner (shōō'māk-er), chemist; b. Nehawka, Neb., June 22, 1914; s. Edwin Henry and Anna (Heesch) S.; B.S., U. of Neb., 1934, M.S., 1935; Ph.D., Calif. Inst. Tech., 1938; m. Judith Rooke, Sept. 9, 1944; children—David Rooke, Eric Alan, Peter Edwin. George Ellery Hale fellow Calif. Inst. Tech., 1938-40, sr. fellow in chem. research, 1940-45, asst. prof., 1945-46, asso. prof., 1946-50, prof. chemistry since 1950; John Simon Guggenheim Meml. Found. fellow, 1947-48; cons. Brookhaven Nat. Lab., Oak Ridge Nat. Lab. Received Am. Chem. Soc. award in pure chemistry, 1950. Mem. Am. Chem. Soc., Am. Crystallographic Assn., A.A.A.S., Sigma Xi, Phi Lambda Upsilon, Pi Mu Epsilon, Sigma Tau, Alpha Chi Sigma. Author articles on molecular structure in chem. jours. Home: 472 Grove St., Sierra Madre. Office: California Institute of Technology, Pasadena 4, Calif.

SCHOMMER, John J(oseph), chem. engr.; b. Chicago, Jan. 29, 1884; s. Nicholas and Elizabeth (Kummer) S.; B.S., U. of Chicago, 1909, student (research in yeasts moulds and chemistry), 1909-10, B.S. in Chem. Engring., Armour Inst. Tech. (now Ill. Inst. Tech.), 1912, Master's degree in chemical engineering, 1918; m. Elsie Steffen, June 10, 1915 (died 1945); m. 2d, Jessie Hollecker Rogers. Prof. indsl. chemistry Ill. Inst. Tech. since 1933, dir. placement since 1938, now development officer Illinois Inst. Tech.; dir. Acme Planting Company, M. Steffens & Co. (both Chicago); cons. in chemistry and bacteriology; in law cases as expert and referee. Mem. Cook County Highway Authority; chmn. Ill. State Super Highway Commn.; State of Ill. occupational adviser for Selective Service System, 4 yrs. Trustee Ill. Inst. Tech. Awarded medal from Congress for work as Selective Service System occupational advisor, State of Ill., World War II. Fellow A.A.A.S.; mem. Am. Chem. Soc., Am. Inst. Chem. Engrs., Am. Soc. Engring. Edn., Ill. State Bacteriol. Soc. Republican. Roman Catholic. Clubs: University, Chemists, Farmer's (Chicago); Dairymen's Country (Boulder Jct., Wis.); Elmhurst Country. Home: 421 Melrose St., Chicago 13.

SCHOMP, Albert L. (skŏmp), chmn. Am. Bank Note Co.; b. Somerset County, N.J., May 21, 1880; s. Winfield S. and Arabella (VanDerveer) S.; grad. Plainfield (N.J.) High Sch., 1900; m. Charlotte Cave, Jan. 14, 1909; 1 son, Albert L. Clerk, 1904-08; with Am. Bank Note Co. since 1908, asst. treas. 1912-15, v.p., 1915-29, 1st v.p., 1929-35, pres., 1935-52, chmn. bd. since 1952. Mem. N.Y. C. of C. Republican. Presbyn. Clubs: Union League, City Midday (New York); Plainfield County. Home: Plainfield, N.J. Office: 70 Broad St., New York 4.

SCHONBERG, Harold C (shōn'berg), music critic, columnist; b. N.Y.C., Nov. 29, 1915; s. David and Minnie (Kirsch) S.; A.B. cum laude, Bklyn. Coll., 1937; A.M., N.Y.U., 1938; m. Rosalyn Krokover, Nov. 28, 1943. Asso. editor Am. Music Lover, 1939-41; contbg. editor Mus. Digest, 1946-48; music critic N.Y. Sun, 1946-50; contbg. editor and record columnist Mus. Courier, 1948-52; music and record critic N.Y. Times since 1950; columnist The Gramophone of London since 1948; illustrator own articles with caricatures. Served as 1st lt. Airborne Signal Corps U.S. Army, 1942-46. Mem. Music Critics Circle N.Y. (secretary 1952-54), American Newspaper Guild. Author: The Guide to Long-Playing Records: Chamber and Solo Instrument Music, 1955. Contributing editor Internat. Cyclopedia of Music and Musicians. Home: 17 W. 64th St., N.Y.C. 23. Office: New York Times, Times Square, N.Y.C.

SCHOOLCRAFT, Arthur Allen, college dean; b. Euclid, W.Va., Mar. 23, 1897; s. Charles Fletcher and Dolly (Cottrill) S.; A.B., Marietta College, 1926, LL.D., 1949; Bachelor of Sacred Theology, Boston University, 1929, Ph.D., 1932; married Clara Stires, Sept. 10, 1915; children—Dolly Lorena (Mrs. Troy Wentz, Jr.), Lois Raylene (Mrs. Kenneth A. Vice). Pub. sch. teacher, 1913-18; ordained to ministry of Methodist Ch., 1919; pastor at Reedy, W.Va., 1919-22, Waverly, W.Va., 1922-24, Parkersburg, W.Va., 1924-26, Lunenburg, Mass., 1926-32; prof. Bible and philosophy, W.Va. Wesleyan Coll., 1932-34, prof. edn. and head dept., since 1934, dean of coll. and registrar, since 1944, acting pres., 1945-46. Mem. A.A.A.S., Am. and North Central assns. of academic deans, Am. Assn. U. Profs., Nat. Soc. Study Edn., Nat. Soc. Coll. Teachers Edn., Am. Assn. Coll. Registrars, Phi Beta Kappa. Rotarian. Contbr. articles to professional jours. Home: 44 College Av. Office: West Virginia Wesleyan College, Buckhannon, W.Va.

SCHOOLEY, C(larence) Herschel (skūlē), govt. ofcl.; b. Effingham, Ill., Sept. 17, 1902; s. Ellsworth Bristow and Viola (Hasbrouck) S.; student U. Ill., 1918-22; B.J., U. Mo., 1925; M.A., U. Md., 1953; m. Pauline Van Ness, Apr. 9, 1927. City editor, news mng. editor Mexico (Mo.) Ledger, 1925-36; spl. area and staff corr. Kansas City Star, St. Louis Globe-Democrat, St. Louis Post-Dispatch, Kansas City Jour.-Post, others, 1925-36; dir. journalism, publicity Hardin-Simmons U., Abilene, Tex., 1937-43; gen. assignments, night state editor Abilene Reporter News, 1940-43; staff corr. Oklahoma City Oklahoman, Ft. Worth Star-Telegram, 1940-43; q.m. gen. historian, Camp Berkeley, Tex., 1940-41; press officer, civilian specialist assigned secretaries def. James Forrestal, Louis Johnson, George C. Marshall, Robert A. Lovett, Charles E. Wilson; acting dir. Office Pub. Information, Dept. Def., 1953, dir. since 1953. Pres. Southwestern Journalism Congress, 1941. Congl. candidate 9th Dist. Mo., 1936; del. for Landon, 9th Dist. Conv., Warrenton, Mo., 1936; del. for Willkie, Tex. State Rep. Conv., Dallas, 1940; sec. Taylor Co. Rep. Com., Abilene, Tex., 1943. Served as comdr., pub. information specialist, U.S.N.R., 1943-50; asst. dist. pub. information officer, Miami, also Ft. Pierce, Fla., 1943-46; exec. office Sec. Navy, 1946-50. Mem. Am. Coll. Publicity Assn. (chmn. southwestern dist. 1940), Tex. State Soc. of Washington (trustee, v.p. 1948-53), U. Mo. Alumni Assn. of Washington (pres. 1950-51), Sigma Delta Chi. Republican. Presbyn. Club: Nat. Press. Home: 905 Braddock Rd., Alexandria, Va. Office: The Pentagon, Washington 25.

SCHOOLEY, William E., banker; b. Washington, Feb. 8, 1900; s. Clarence E. and Elizabeth L. (Tiffany) S.; LL.B., Georgetown U., 1923; student Am. Inst. Banking; m. Eleanor Owens, Oct. 20, 1926; 1 dau., Mary Elizabeth. With Am. Security & Trust Co., Washington, since 1917, asst. treas., 1933-38, asst. v.p., 1938-46, v.p. since 1946; dir. Lanston Monotype Machine Co., Phila., 1948—, formerly chmn. of bd. Asst. treas. Home for Incurables, Washington, since 1952. Trustee Am. U., Washington, since 1953. Served as col. fiscal dept., U.S. Army, 1942-46. Awarded Legion of Merit. Mem. D.C. Bar Assn. Mason (Scottish Rite; grand treas. gen. Supreme Council 1952, So. jurisdiction, sovereign grand insp. gen. D.C.). Clubs: Army and Navy, Columbia Country (Washington); Hershey (Pa.) Country. Home: 4415 Dexter St. N.W., Washington. Office: American Security & Trust Co., 15th and Pennsylvania Av., Washington 13.

SCHOONMAKER, Frank Musselman, writer; b. Spearfish, S.D., Aug. 20, 1905; s. Edwin Davies and Nancy (Musselman) S.; student Ridgefield (Conn.) Sch., 1918-21, Princeton U., 1922-23; m. Marina Villar, 1945. Writer on travel and allied subjects, 1925-33; pres. F. S. Importing Co. Served overseas, 1942-45, attached to A.F.H.Q. and 7th Army. Awarded Bronze Star. Author: Through Europe on $2 a Day, 1927; Come with Me through France, 1928; Come with Me through Belgium and Holland, 1928; Come with Me through Italy, 1929; Come with Me through through Germany, 1930; Spain—The Traveler's Guidebook (with Lowell Thomas), 1932; The Complete Wine Book (with Tom Marvel), 1934; American Wines (with Tom Marvel), 1941; A Dictionary of Wines (with Tom Marvel). Contributor to The New Yorker, Gourmet, etc. Home: 47 E. 87th St., New York, N.Y. Office: 683 Fifth Av., New York.

SCHOONMAKER, George Nelson ◎ V. 26.

SCHOONOVER, Bonnie Blanche Robinson (shōōn'-ōver), librarian; b. Ponca, Neb., Nov. 15, 1893; d. Harley Phineas and Ellen Alicia (Allen) Robinson; B.A., Morningside Coll., 1915; B.E., Columbia, 1921; M.A., Radcliffe Coll., 1927; m. Lynn Irvine Schoonover, Sept. 11, 1921; 1 son, Robinson Wolcott. Supvr. reading, dramatics, Sioux City schs., 1916-20; asst. dramatics U. Ida., 1922-26; asst. econ. history Harvard Bus. Sch., 1927-28; night librarian Radcliffe Coll., 1928-42; librarian Worcester Poly. Inst., 1942—. Mem. Am. Soc. Engring. Edn., A.L.A. Conglist. Club: Radcliffe (Worcester). Home: 12 Monroe Av., Worcester 2, Mass.

SCHOONOVER, Frank Earle ◎ V. 27.

SCHOONOVER, John A., banker; b. Alvord, Ia., Feb. 27, 1894; s. Warren Nathan and Emma K. (Beck) S.; student pub. schs. of Odessa, Wash.; m. Rose C. Lowe, July 8, 1919; 1 son, Norman. Engaged in merc. bus., 1913-17; banking and allied activities, 1919—; pres. Regional Agrl. Credit Corp., 1933, Prodn. Credit Corp. of 12th Farm Credit Dist., 1933-34; exec. v.p. Ida. First Nat. Bank, Boise, 1934-39, pres. since 1939; mem. bd. Salt Lake br. Fed. Res. Bank, 1947-52; class A dir. Fed. Res. Bank of San Francisco, 1953-55. State co-chairman U.S. Savings Bonds, 1952-55; state chairman U.S. Def. Savs. Staff, War Finance Com., 1941-45. Served as sgt. F.A., U.S. Army, World War I. Mem. Am. Bankers Assn. (exec. council 1951-53), Ida. State C. of C. (v.p., mem. exec. com., dir.), Am. Legion. Presbyn. Clubs: Rotary, Arid, City, Hillcrest Country. Home: 3228 Crescent Rim Dr. Office: Idaho First Nat. Bank, 10th and Idaho Sts., Boise, Ida.

SCHOPFLIN, Jack, business exec.; b. Kansas City, Kan., Dec. 6, 1907; s. Frank and Helen M. (Buchan) S.; A.B., Univ. of Kan., 1930; m. Lucille Frances Henderson, Mar. 8, 1932; children—David, Frank. Stock clerk George A. Breon & Co., Kansas City, Mo., 1930, supt., 1935-40, prodn. mgr. since 1940, vice pres. and dir. since 1942; exec. Hall Bros., Inc., Kansas City, 1948-50; exec. v.p. and gen. mgr. E.S. Labs. Inc. since 1950. Mem. Am. Pharm. Mfrs. Assn. (prodn. activities of assn., 1940, v.p. 1946, 53-54). Sigma Alpha Epsilon, Sachem, Pi Sigma Alpha. Presbyterian. Home: 1225 W. Inverness Dr., Pasadena 3, Calif. Office: 404 E. 27th St., Los Angeles.

SCHORER, Mark, univ. prof.; b. Sauk City, Wis., May 17, 1908; s. William Carl and Anna (Walser) S.; A.B., U. of Wis., 1925-29; A.M., Harvard, 1929-30; Ph.D., U. of Wis., 1936; Guggenheim Memorial fellow, 1941, 1942, 1948-49; fellow School Letters, Bloomington, Ind. since 1948; m. Ruth Page, Aug. 15, 1936; children—Page, Suzanne. Instr. English Dartmouth Coll., 1936-37; instr. English Harvard U., 1937-40, Briggs-Copeland faculty instr., 1940-45; asso. prof. English U. of Calif., Berkeley, 1945-46, prof. English since 1946. Recipient of Fulbright award to Italy, 1952-53. Mem. Modern Language Assn., Authors' League of Am. Author: A House Too Old, 1935; The Hermit Place, 1941; The State of Mind, 1947; William Blake: The Politics of Vision, 1946; The Story, 1950; The Wars of Love, 1954; numerous short stories and critical articles in mags. Club:

Harvard (N.Y.C.). Home: 68 Tamalpais Rd., Berkeley 8. Office: Dwinelle Hall, U. Cal., Berkeley 4.

SCHORGER, Arlie William (shôrg-ẽr), chemist; b. Republic, O., Sept. 6, 1884; s. John Valentine and Cora Ellen (Meyers) S.; Ph.B., Wooster (O.) Coll., 1906; M.A., Ohio State U., 1908; Ph.D., U. of Wis., 1916; m. Margaret Frances Davison, June 12, 1912; children—William Davison, John Rodger. Asst. chemist Bur. of Standards, Washington, D.C., 1908, Bur. of Internal Revenue, 1909; research chemist U.S. Forest Service, 1909-17; dir. chem. research C.F. Burgess Labs., 1917-31; pres. United Investors, Inc., 1931-37; pres. Burgess Cellulose Co., Freeport, Ill., 1931-50, ret.; professor of wildlife management U. Wis., 1951—; dir. Research Products Corporation, Burgess Cellulose Company. Member Wisconsin Conservation Commission, 1953—. Member American Chemical Society, American Ornithol. Union, Cooper Ornithol. Club, Wilson Ornithol. Club, Wis. Ornithol. Soc., Am. Soc. Mammalogy, Wis. Hist. Society, Wisconsin Archeol. Soc., Wisconsin Academy Sciences (pres. 1942-43), Delta Upsilon, Sigma Xi, Phi Beta Kappa. Republican. Presbyterian. Clubs: Madison (Wis.). Author: Chemistry of Cellulose and Wood, 1926; The Passenger Pigeon; author numerous articles on chemistry and ornithology in jours. Holder numerous chem. patents. Home: 168 N. Prospect Av., Madison 5, Wis.

SCHORLING, Horace Oren, educator; b. Indpls., Aug. 26, 1912; s. Frank John and Ida May (Taylor) S.; A.B., San Jose State Coll., 1939; M.S., Ore. State Coll., 1946, Ed D., 1950; m. Thea S. Frisbie, Mar. 23, 1940; children—Barbara Anne, Gayden Lewis. Tchr. high sch., Santa Maria, Cal., 1939-41; prof. Fresno State Coll., 1941-51, head div. fine and practical arts, 1951—. Mem. U.S. Mission to Korea on Edn., 1948. Mme. Western Coll. Assn. (chmn. survey team 1953, 1955), Am. Vocational Assn., Am. Indsl. Arts Assn., Phi Kappa Pi, Epsilon Pi Tau, Phi Delta Kappa, Kappa Delta Pi. Conglist. Club: Engineers. Home: 1940 Princeton St., Fresno 3, Cal.

SCHORSCH, Alexander Peter (shôrsh), clergyman, educator; b. Nagy Szent Miklos, Hungary (now Rumania), February 19, 1882; s. Anthony and Mary (Czagany) S.; came to U.S., 1895; B.A., St. Mary's Sem., Perryville, Mo., 1904, M.A., 1906; Ph.D., U. of Louvain, Belgium, 1925. Joined Congregation of the Mission (C.M.), 1901. On the faculty of high sch. at St. Mary's Sem., 1906-09; St. Thomas Theol. Sem., Denver, Colo., 1909-14; St. Louis (Mo.) Prep. Sem., 1914-20; St. Mary's Theol. Sem., Perryville, 1920-23 and 1925-27; Coll. Liberal Arts, De Paul U., Chicago, 1927, dean Grad. Sch., 1928-51, dean emeritus and dir. internal research since 1951. Member Am. Sociol. Soc., Am. Assn. Univ. Profs., Am. Cath. Philos. Assn., Medieval Acad. of America, Pi Gamma Mu. Author (with Sister Dolores Schorsch) Jesu-Maria course in religion, consisting of guidebook and workbook for each grade, with First Communion Book, 1954-56. Our Lady—the Glory of Her People, and of 12 pamphlets giving methods of using the course. Contbr. to Jour. Religious Instruction; Proceedings of Am. Catholic Philos. Association. Researches in education and philosophy. Address: 64 E. Lake St., Chicago.

SCHORTEMEIER, Frederick Edward (shôrt'ẽ-mī-ẽr); b. Shelbyville, Ind., Mar. 25, 1889; s. Henry E. and Sophia (Schroer) S.; A.B., Butler Coll., Ind., 1912; LL.B., Harvard, 1915; m. Margrette Boyer, Dec. 29, 1915; children—Mary, Fazli. Reporter Indianapolis Star, 1908-17; admitted to Ind. bar, 1915; pvt. sec. to U.S. Senator Harry S. New, 1917-19; sec. Rep. State Com., Ind., 1920-24; sec. of State of Ind., 1924-26, 1926-28; instr. in corp., Ind. Law Sch., 1932-44; now specializing in practice of corp. law; pres. Indpls. Casket Co. since 1938. Chmn. Marion Co. Rep. Com., 1936-38; chmn. Ind. Corp. Survey Commn., Indpls. Great Books Commn. Mem. James Whitcomb Riley Meml. Assn., Casket Mfrs. Association Am. (pres.), American Indiana State and Indianapolis bar assns., Ind. Rep. Editorial Assn. Mem. Reformed Presbyn. Ch. Mason. Clubs: Columbia, Delta Tau Delta, Delta Kappa Sigma, Tau Kappa Alpha. Author: Rededicating America, 1920; Harding Memorial Address, 1923; Legal Aspects of the Press; Libel Laws and the Press; Indiana General Corporation Act, 1929; Indiana Corporation Law, 1951; Lectures of Ralph Waldo Emerson in Indianapolis. Editor: Our Common Country, 1921. Home: 234 West Beverly Drive. Office: Circle Tower, Indianapolis.

SCHOTTÉ, Oscar Emil (shôt-tā'), educator; b. Minsk, Russia, Dec. 21, 1896; s. Richard and Emily (Leisten) S.; student Imperial Russian Gymnasium; Licencié-es-sciences, U. Geneva, 1920, Ph.D., 1925; M.A., Amherst Coll., 1944; m. Anna Pearce Munsell, June 16, 1939; children—Anna Tilghman Munsell (foster dau., now Mrs. James Eells), Richard Theodore. Came to U.S., 1932, naturalized, 1937. Instr. dept. biology U. Geneva, 1922-28; fellow Rockefeller Found., Freiburg, Germany, 1928-32; Sterling fellow zoology Yale, 1932-34; tchr. biology Marine Biol. Lab., Woods Hole, Mass., 1933-44; asst. prof. biology Amherst Coll., 1934-37, asso. prof., 1937-44, prof., 1944-48, chmn. dept., 1944-46, Rufus Tyler Lincoln prof., 1948—. Fellow A.A.A.S.; mem. Soc. Helvetic Sci. Nat., Soc. Zoologists, Am. Soc. Anatomists, Am. Soc. of Naturalists, Woods Hole Corp., Soc. Growth and Development, Am. Acad. Arts and Scis. Research in exptl. embryology, regeneration and endocrinology. Home: 75 Woodside Av., Amherst, Mass.

SCHOTTLAND, Charles Irwin, govt. ofcl.; b. Chgo., Oct. 29, 1906, s. Harry and Millie (Lustberg) S.; A.B., U. Cal., Los Angeles, 1927; student N.Y. Sch. Social Work, 1928-29, U. So. Cal. Law Sch., 1929-33; m. Edna Lilyan Greenberg, June 7, 1931; children—Richard Roy, Mary Elizabeth. Dir. Modern Social Center, Los Angeles, 1929-33; admitted to Cal. bar, 1933; adminstr. Cal. Relief Adminstrn., 1933-36; exec. dir. Fedn. Jewish Welfare Orgns., Los Angeles, 1936-41; asst. to chief Children's Bur., U.S. Dept. of Labor, 1941-42; lectr. U. Cal., Los Angeles, 1949-54; asst. dir. UNRRA for Germany, 1945; practiced law in Los Angeles, 1948-50; dir. Cal. Dept. Social Welfare, 1950-54; commr. social security U.S. Dept. Health, Edn. and Welfare, 1954—. Mem. adv. com. Sch. Social Service U. So. Cal., 1938-40; del. to Washington Health Conf., 1938; exec. asst. Cal. White House Conf., 1941; mem. U.S. com. Internat. Conf. Social Work, 1951-54; mem. council delegates Council on Social Work Edn., 1952-53; dir. Pacific Coast Council on Intercultural Edn., 1948-50, Child Guidance Clinic, 1949-51, Big Bros. Assn., Los Angeles, 1949—. Served as lt. col. AUS, 1942-45. Decorated by France, Czechoslovakia, Holland and Poland for services to their nations during World War II; recipient Koshland Award for outstanding exec. in social work in Cal., 1954. Mem. Am. Assn. Social Workers, Nat. Conf. Social Work, Am. Pub. Welfare Assn., Cal. State Bar, Am. Legion, Mil. Order World Wars, Mil. Govt. Assn., Zeta Beta Tau, Pi Sigma Alpha, Pi Kappa Delta. Home: 3016 Oliver St. N.W., Washington 15. Office: 300 Independence Av. S.W., Washington 25.

SCHOUR, Isaac (shour), prof. of histology; b. Efingar, Russia, Jan. 11, 1900; s. Nachum and Leah (Passin) S.; brought to U.S., 1913, naturalized, 1918; B.S., U. of Chicago, 1921; D.D.S., U. of Ill., 1924, M.S., 1928; Ph.D., Univ. of Chicago, 1931; Sc.D., Washington Univ., St. Louis, Mo., 1941; m. Esther Kotin, June 14, 1925; children—Lionel, Gabrielle. Instr. in materia medica and therapeutics, U. of Ill., 1924-26, asst. prof. in histology, Coll. of Dentistry, U. of Ill., 1927-31, asso. prof., 1931-35, prof. of histology since 1935, head of dept. since 1937, asso. dean in charge of postgraduate studies since 1946. Mem. Am. Dental Assn., International Assn. for Dental Research (president 1941-42), Chicago Inst. of Medicine, Am. Assn. of Anatomists, A.A.A.S., Society Experimental Biology and Medicine, Society for Research in Child Development, Phi Beta Kappa, Omicron Kappa Upsilon, Sigma Xi; hon. mem. Alpha Omega. Member Italian Medical Nutrition Mission, 1945. Jewish religion. Author: Atlas of the Mouth (with M. Massler), 1944; also Dentistry for Children (with J. C. Brauer, L. B. Higley and M. Massler), 1947; Oral and Facial Cancer (with B. G. Sarnat), 1950. Contbr. to professional mags. Editor: Noyes' Oral Histology and Embryology, 1953. Home: 5050 East End Av., Chgo. Office: 808 S. Wood St., Chgo. 12.

SCHOW, Robert Alwin (scow), army officer; b. Hoboken, N.J., Oct. 19, 1898; s. William Robert and Marie M. (Briggs) S.; B.S., U.S. Mil. Acad., 1918; m. Tiny Wait, Nov. 9, 1929; children—Bobbie Ann (Mrs. Jack Mangham), Robert Alwyn. Commd. 2d lt., U.S. Army, 1918, advanced through grades to maj. gen., 1954; mem. Am. Battle Monuments Commn., Paris, France, 1928-34; asst. mil. attache and mil. attache to France, 1939-44; asst. chief of staff G-2 15th U.S. Army, 1945-46; asst. dir. Central Intelligence Agy., Washington, 1949-51; asst. chief of staff intelligence SHAPE, Paris, France, 51-54; dep. asst. chief of staff G-2, Dept. of Army Washington, 1954—. Trustee Kermit Roosevelt Fund, Washington, 1955—. Decorated Legion of Merit, Army Commendation Ribbon with metal pendant and oak leaf cluster, Am. Def. Service Medal; Army of Occupation Medal with clasp (Germany) Legion of Honor, Croix de Guerre with palm, Medal of Resistance (France); War Cross (Czechoslovakia). Mem. Assn. Grads. U.S. Mil. Acad. Clubs: Army and Navy (Washington); Army, Navy and Marine Corps Country (Arlington, Va.). Home: Quarters 16-B, Ft. Myer, Arlington, Va. Office: Office of Assistant Chief of Staff G-2, Dept. of the Army, Washington 25.

SCHRADER, see also Schroeder.

SCHRADER, Charles E. ◎ V. 26.

SCHRADER, Edward A(lbert), business exec.; b. Kokomo, Ind., 1912; s. Edward August and Elizabeth (Leas) S.; grad. Ind. U., 1934, Harvard Bus. Sch., 1936; m. Aimee Adele St. John, 1941; children—Edmee Hollister, Constance St. John. With Goldman, Sachs & Co., N.Y.C., 1936—, buying dept., 1936-48, partner, 1949—; dir. Vulcan Detinning Co. (Sewaren, N.J.) Fed. Paperboard Co. (Bogota, N.J.) Mem. Phi Beta Kappa, Beta Theta Pi. Clubs: Wall Street Lunch (N.Y.C.); Mount Kisco (N.Y.) Country. Home: Roaring Brook Rd., Chappaqua, N.Y. Office: 30 Pine St., N.Y.C. 5.

SCHRADER, Franz, zoölogist; b. Magdeburg, Germany, Mar. 11, 1891; s. Franz and Hedwig Dorothea (Rohde) S.; came to U.S., 1901; grad. Curtis High Sch., N.Y. City, 1910; B.S., Columbia, 1914, Ph.D., 1919; m. Sally Peris Hughes, Nov. 1, 1920. Scientific asst. U.S. Bur. Fisheries, 1915-16; asst. in zoölogy, Columbia, 1918-19; pathologist U.S. Bur. Fisheries, 1919-20; asso. in biology, Bryn Mawr Coll., 1921-25, asso. prof., 1925-30; prof. zoölogy, Columbia U. since 1930 and head dept. zoölogy, 1937-40 and 1946-49. Da Costa professor since 1950. Trustee of the Marine Biol. Lab., Woods Hole, Mass., 1932-50. Mem. A.A.A.S. (v.p. 1947), Am. Soc. Zoölogists (president 1952), National Academy of Science, Am. Acad. Arts and Scis., Genetics Society, Nat. Resrch. Council. Author: The Sex Chromosomes, 1927, Mitosis, 1944. Also research and pub. papers on sex-determination, parthenogenesis and cytology. Asso. editor Jour. of Morphology, 1933-36, Biological Bulletin, 1938-50, Chromosoma, and Columbia Biol. Series, Jour. Biophysical and Biochemical Cytology. Address: Dept. of Zoölogy, Columbia University, N. Y. C. 27.

SCHRADER, Fred L., railroad exec.; b. Creston, Ia., Jan. 25, 1891; s. Frederick A. and Margaret Adaline (Sayler) S.; student pub. schs. Ottumwa, Ia.; m. Cora Adele Barrow, July 23, 1913. Fuel clk., timekeeper, mech. dept. C.,B.& Q. R.R., Ottumwa, 1908-12; chief timekeeper Chgo., Peoria & St. Louis R.R., Springfield, Ill., 1912-17, spl. rep. to gen. mgr., labor matters, 1917-18, chief clk. to gen. mgr., Mar.-July 1918, asst. to gen. mgr., 1920-26; chief clk., consol. operating office Chgo., Peoria & St. Louis R.R.-Chgo. & Alton R.R., 1918-20; asst. to sr. v.p., Chgo. & Ill. Midland Ry. Co., Springfield, 1926-40; v.p., 1940-45, pres. since 1945. Mem. Western Ry. Club, Am. Ry. Development Assn. Republican. Mason. Clubs: Illini, Sangamo (Springfield); Union League (Chgo.). Home: 1045 Williams Blvd. Office: 821 Illinois Bldg., Springfield, Ill.

SCHRADER, Paul Albert, editor; born Toledo, O., July 10, 1901; s. Albert Rudolph and Isabelle (Thompson) S.; student University of Toledo, 1924; married Deana Esther Skinner, 1952. Purser, White Star Steamship Line, Detroit (Mich.), 1919-21; reporter, Toledo Times, 1923-24, sports editor, 1924-32, news editor, 1932-41, mng. editor, 1941-46; assistant managing editor, The Toledo Blade, 1946, managing editor, since 1947, director of news 1952—; lectr. journalism U. Toledo, 1947—. Trustee Parkview Hosp. Mem. Toledo Centennial Com., 1936; bd. mem., Selective Service System, 1941, chmn., local bd., 1948. Awarded Congl. medal for selective service, 1945. Mem. Internat. Press Inst., Acad. Political Science, Nat. Asso. Press Managing Editors Assn., Asso. Press Editors of Ohio (pres., 1942-46), American Society of Newspaper Editors, Phi Kappa Chi, Sigma Delta Chi. Republican. Episcopalian. Elk, Eagle. Clubs: Nat. Press (Washington), Variety. Home: 2741 Emmick Dr. Office: The Toledo Blade, 541 Superior St., Toledo.

SCHRAM, Emil (shrăm), pres. U.S.O., Inc.; b. Peru, Ind., Nov. 23, 1893; s. Emil Alexander and Katharine (Graf) S.; grad. Peru High Sch., 1911; LL.D., New York U., 1948, U. of Vermont, 1948; m. Mabel Miller, Dec. 28, 1914; children—Robert Miller, James Edward, Daniel Conaway. Bookkeeper J. O. Cole, Peru, 1910-15; mgr. Hartwell Land Trust, Hillview, Ill., 1915-33; mgr. Community Elevator and Grand Pass Elevator, Hillview, Ill., 1915-33; mem. bd. dirs. and sec. Hartwell Drainage and Levee Dist., 1915-33; chmn. bd. dirs. Nat. Drainage Assn., 1931-33; chief drainage, levee and irrigation division, Reconstruction Finance Corp., 1933-36, mem. bd. dirs. 1936-41, chmn., 1939-41; dir. Fed. Prisons Industries, Inc.; graduate member Business Advisory Council; dir. Cities Service Company, Peru Trust Company. Pres. N.Y. Stock Exchange, 1941-51, now cons.; pres. U.S.O., Inc., 1953. Democrat. Presbyn. Mason. Clubs: Columbia (Indpls.); University, Links (N.Y.). Home: Hillcrest, Peru, Ind. Office: 500 5th Av., N.Y.C.

SCHRAM, Lauren, insurance exec.; b. Albany, N.Y., 1891; s. Clarence and Georgia (Stowitts) S.; student Utica Free Acad.; m. Katharine Kreidler, Sept. 24, 1919; children—William C., Sarah Jane. With Met. Life Ins. Co., 1911-31; with Western and Southern Life Ins. Co., 1931—, successively asst. sec., field sec., supt. agencies, v.p., 1942—. Republican. Presbyn. Home: 6250 Beechview Circle, Cin. 13. Office: 400 Broadway St., Cin. 1.

SCHRAMM, Jacob Richard (shrăm), botanist; b. Cumberland, Ind., Feb. 6, 1885; s. August William and Emilie (Grummann) S.; grad. Shortridge High Sch., Indianapolis, Ind., 1902; A.B., Wabash Coll., Crawfordsville, Ind., 1910; Ph D., Washington U., 1913; m. Mildred Webster Spargo, May 27, 1913. Lackland research fellow, Mo. Bot. Garden, St. Louis, 1910-12; asst. to dir. same, 1912-15; instr. in botany, Washington U., 1913-15; asst. prof. botany, Cornell U., 1915-17, prof. 1917-25; editor-in-chief Biol. Abstracts, 1925-37; prof. botany, U. of Pa., since 1937; dir. Morris Arboretum, U. of Pa. since 1940. Exec. sec. div. of biology and agr. Nat. Research Council, Washington, D.C., 1922-24. Editor-in-chief Bot. Abstracts. Fellow A.A.A.S.; mem. Bot. Soc. America (ex-sec., ex-v.p. and pres., 1925), Am. Soc. Naturalists, Am. Philos. Soc. (Franklin medal 1952), Phi Gamma Delta, Phi Beta Kappa, Sigma Xi. Contbr. on plant physiology and ecology. Address: University of Pa., Phila.

SCHRAMM, James Siegmund, member Rep. Nat. Com.; b. Burlington, Ia., Feb. 4, 1904; s. Frank Edgar and Carrie Ash (Higgason) S.; student Amherst Coll., 1923-24; LL.D. (honorary), Coe College, 1954; married Dorothy Daniell, September 26, 1931; children—Sieglinde, Kristina. Joined J. S. Schramm Co., Burlington, 1924, executive v.p. since 1946. Rep. finance chmn. Ia., 1950-51, state chmn., mem. Rep. Nat. Com., Ia., 1952-54; dir. Burlington Bank & Trust Company. Trustee Parsons Coll., Fairfield, Ia., 1953—. Exec. vice president The Committee for a National Trade Policy; member bd. com. Internat. Trade Orgn., 1950-51; trustee Am. Fedn. Arts; trustee, chmn. acquisition and exhbn. com. Des Moines Art Center; mem. adv. council Ia. Econ. Studies Council; bd. mem. Ia. Mental Health Soc. Assisted in re-orgn. U.S. Office Civilian Def., 1942. Served as lt. col., A.U.S., 1942-45; assisted in establishing controlled materials plan Army Service Forces. Recipient Legion of Merit. Mem. Nat. Retail Dry Goods Assn. (dir.), Ia. C. of C., Alpha Delta Phi. Presbyn. (elder). Clubs: Athletic (N.Y.C.);

Capitol Hill (Washington); Rotary. Home: 2700 S. Main St. Office: J. S. Schramm Co., Burlington, Ia.

SCHRAMM, John Clarendon, found. exec., b. Tarrytown, N.Y., July 5, 1908; s. Emil and Vera Victoria (Ormsby) Schramm; A.B., Columbia University, 1929, A.M., 1943, student, 1945-46; married Loraine Tonjes, September 18, 1936; children—Judith Jane, Linda Louise, Ellen Christie. Asst. to merchandising mgr. New York Edison Company, 1929; asst. chief of program supply, Nat. Broadcasting Co., New York, N.Y., 1929-33; radio announcer WOR, WNEW, WBNX, New York City, 1933-35; program dir. WOV, N.Y. City, 1935-41; asst. ednl. dir. and prodn. dir. Blue Network, Radio City, 1942-44; instr. in charge of radio prodn. and workshop, Queens Coll., 1943; radio dir. Christian Herald Mag., 1944; radio dir. and alternate moderator of Wake Up America radio forum, 1944-47; teacher of English, Patchoque (L.I.) High Sch., 1947-48; asst. prof. speech and radio, Univ. of Fla., 1948-49; managing dir. Calvin K. Kazanjian Economics Found., Inc., 1949-50, mng. trustee, 1950—; econ. cons. Americans for the Competitive Enterprise System, Inc.; mem. gen. com. and educational program com. dept. ch. econ. life Nat. Council of Churches. Mem. Am. Assn. Univ. Profs.; Am. Econ. Assn., Am. Acad. Polit. and Social Sci., Acad. of Polit. Sci., Episcopalian. Club: Columbia University. Home: Limekiln Rd., Redding, Conn. Office: 28 Main St., Westport, Conn.

SCHRAMM, Wilbur (Lang) (shram), university professor; b. Marietta, O., Aug. 5, 1907; s. Archibald and Louise (Lang) S.; A.B., Marietta Coll., 1928, Litt.D., 1945; A.M., Harvard University, 1930; Ph.D., University of Iowa, 1932; married Elizabeth Donaldson, August 5, 1934; children—Mary Barbara, Richard Michael. Began as newspaper reporter and desk editor; became correspondent of Associated Press, 1928; post-doctoral and National Research fellow, 1932-35; asst. prof. English, University of Ia., 1935-38, asso. prof., 1938-40, prof., 1940-43, dir. Sch. of Journalism, 1943-47; asst. to pres., dir. Inst. Communications Research, dir. Univ. Press and research prof., Univ. Ill., since Sept. 1947, dean division of communications since 1950; on leave as director of ednl. services, O.W.I., Washington, D.C., 1942-43; ednl. cons. to Navy Dept., 1943; ednl. adv. to War Dept. since 1943; cons. editor, U.S. Armed Forces Institute, 1942-46; consultant on psychological warfare U.S.A.F., U.S. Dept. of State, U.S. Army Operations Res. Office, Human Relations Res. Office, U.S. Information Agency, U.S. Department of Defense, 1950—; Editor Am. Prefaces, 1936-41; editor Harcourt, Brace & Co., 1941; mem. Nat. Council on Radio Journalism, 1944-48, chmn., 1947-48; chmn. Nat. Council on Research in Journalism, 1948-52; v.p. Am. Assn. Sch. and Depts. Journalism, 1946-47. Founded and directed the Writers Workshop, U. of Ia., 1937-41. Founded Ia. Bur. of Audience Resrch., 1946; Ill. Inst. of Communications Research, 1948. Received O. Henry prize for fiction in 1942. Mem. Am. Sociol. Soc., Am. Acad. Polit. Science, American Association University Professors, A.A.A.S., American Historical Assn., Phi Beta Kappa, Delta Upsilon, Sigma Delta Chi, Kappa Tau Alpha. Author or co-author several books; latest publs.: Mass Communications, 1949; The Reds Take a City, 1951; Process and Effects of Mass Communication, 1954. Mem. editorial bd. Pub. Opinion Quarterly, Journalism Quarterly, Communications Review. Home: 1109 Douglas St., Urbana, Ill. ☆

SCHRANK, Harry Paul, born Akron, O., May 14, 1903; s. Fred J. and Ida (Rohr) S.; B.S., U. of Akron, 1924; student U. of Wis., 1924-25; m. J. Kathryn Palmer, Aug. 11, 1925 (dec.); children—Edwin P., Harry Paul, II, Frederick J., Joel P.; m. 2d, Mrs. Rachel W. Herberich, April 3rd, 1941; one stepdau., Catharine Herberich. Development engr. Norwalk Tire & Rubber Co., Norwalk, Conn., 1925-26; development engr. Seiberling Rubber Co., Akron, 1926-34, supt., 1934-36, dir., v.p. prodn. since 1936. Dir., v.p. Copolymer Corp., Baton Rouge. V. chmn. bd. dirs. U. Akron. Past pres. bd. trustees Boy Scouts of America. Mem. C.E.D. com., Summit County. Mem. Lone Star fraternity. Republican. Lutheran. Mason. Clubs: Portage Country, (ex-pres.), Masonic (Akron). Home: 120 Twin Oak Rd. Office: Seiberling Rubber Co., Akron.

SCHRECKENGOST, Viktor, indsl. designer, sculptor; b. Sebring, O., June 26, 1906; s. Warren and Adda (Noulton) S.; student Cleve. Sch. Art, 1925-29, U. Vienna, Austria, 1929-30; m. Nadine Averill, Sept. 6, 1935. Instr. Cleve. Sch. Art, 1930-55, head dept. indsl. design since 1936; instr. Western Res. U.; formerly cons. designer White Motor Co., Sears, Roebuck & Co., Devilbis Co., Toledo; formerly art dir. Salem (O.) China Co., Sebring (O.) Pottery Co., Am. Limoges China Co., Sebring; art dir. Murray Ohio Mfg. Co., Cleve., Verlys of Am.; cons. designer Gen. Electric Co., Bridgeport, Conn., Harris Seybold Co., Cleve., also Dayton, O., Delta Electric, Marion, Ind., Holophane Co., Inc., Newark, O.; glass designer; exhibited maj. museums U.S., also Century Progress, Chgo., San Francisco, N.Y. World's Fair, Paris Exposition; works represented permanent collections Cleve. Mus. Am. Art, Met. Mus., Whitney Mus. Am. Art, Memphis Mus. Art, Meml. Art Gallery, Buffalo, Internat. Bus. Machines Collection Am. Art, Butler Art Gallery, Syracuse Mus., Slater Meml. Mus., Walter Art Center, Dartmouth Collection Tex. Tech. Coll., also pvt. collections; designer K.K. Culver Air Trophy, Oberlin Meml. Tablet, sculpture for bird bldg. Cleve. Zoo, 1950. Recipient Charles Fergus Binns medal Alfred U.; Am. Ceramic Soc. award, Award of Merit, Phila.; first prize Cleve. Mus. Art, 1931, 34, 36-37, 39, 43, 47, 49, 50, 52; spl. award outstanding excellence, 1932, 37, 48, 50, 52; Syracuse Museum award, 1938, 39, 47, 50, 51; IBM award, 1954; 1st prize and citation Syracuse Mus. Fine Arts, 1954. Served as lt. comdr. United States Naval Reserve, 1943-46, design research, BuAero., ETO; comdr. Naval Research Res., comdg. officer Cleve. Recipient Naval Commendation Ribbon. Mem. Cleve. Soc. Artists, N.Y. Archtl. League, Soc. Indsl. Designers (nat. v.p., dir.), Am. Water Color Soc., Am. Ceramic Soc. (2d v. chmn. design div.), Am Designers Inst., U.S. Potters Assn. (mem. bd. design), Spl. Devices Assn. (past pres., chmn. exec. bd.), Nat. Design Conf. (exec. bd.), Ohio Watercolor Soc., Alpha Beta Delta. Contbr. articles various publs. Home: 2265 Stillman Rd., Cleve. Heights 18, O. Office: 1115 E. 152d St., Cleve. 10.

SCHRECKER, Paul, educator; b. Vienna, Austria, Oct. 31, 1899; s. Theodor and Berta (Neurath) S.; J.U.D., U. Vienna, 1913; Ph.D., U. Berlin, 1928; m. Anne H. Martin, June 19, 1951; 1 son, Theodore Franz. Came to U.S., 1940, naturalized, 1954. Pvt. law practice, Vienna, 1913-24; research prof. Prussian Acad. of the Sciences, 1928-33; Maitre de Recherches U. Paris, 1933-40; vis. prof. philosophy New Sch. Social Research, 1941-45; prof. philosophy Ecole Libre des Mautes Etudes, N.Y.C., 1942-45; vis. prof. Columbia, 1945-47; prof. Swarthmore, Haverford, Bryn Mawr colls., 1947-50; prof. U. Pa., 1950—, Mem. Am. Philos. Assn., Am. Hist. Assn., Am. Assn. U. Profs., Mind Assn., History of Sci. Soc., Philomathean Soc. Author Work and History, 1948. Editor: (nat. edition) Works of G. W. Leibniz, 1929-33, Works of Nicolas Malebranche, Paris, 1934-40. Home: 207 S. De Kalb St., Phila. 4.

SCHREDER, Harold X. (skre der), investment economist; b. Tecumseh, Mich., Dec. 23, 1912; s. Leon James and Jennie (Steel) S.; B.S., U. Mich., 1934, M.B.A., 1936; m. Joan Ross Mendenhall, June 19, 1943; children—Michael, Jennie, Carol. Comml. loan analysis Nat. Bank of Detroit, 1936-38; corporate cost accounting Gen. Motors Corp., 1938-39; dir. investment research Manley, Bennett Co., 1939-41; economist U.S. Treasury Dept., 1942-43; exec. v.p., dir. research Distributors Group, Inc., N.Y.C., 1943—; exec. v.p., dir. Group Securities, Inc. Served as pvt. AUS, 1941-42. Mem. Am. Finance Assn., Am. Econ. Assn., N.Y. Soc. Security Analysts, Nat. Fedn. Security Analysts, Acad. Polit. Scis. Club: Economic, University (N.Y.C.); Field (Greenwich, Conn.). Author econ. and investment articles financial publs. Home: Brookside Dr., Greenwich, Conn. Office: 63 Wall St., N.Y.C. 5.

SCHREIBER, Carl Frederick (shri'bĕr), prof. German, bibliographer, curator; b. Saginaw, Mich., Mar. 21, 1886; s. Hugo Friedrich and Adelaide (Rueter) S.; A.B., U. of Mich., 1907; A.M., New York U., 1910; Ottendorfer Meml. traveling fellow and student Leipzig and Munich, 1911-12; Ph.D., Yale, 1914, hon. M.A. (privatim), 1926; L.H.D., U. Mich., 1954; L.H.D., Middlebury Coll., 1954; m. Estelle Brand Martin, June 6, 1911; children—Barbara-Ann (Mrs. George Stearns), Carl F., Richard Martin. Instructor German, Bloomington (Illinois) High School, 1907-09, New York University, 1909-13, Yale University, 1913-17; registrar Sheffield Scientific School, 1917-19; asst. prof. German, Yale U., 1917-23, asso. prof., 1923-26, prof., 1926-54, emeritus 1954, chmn. dept., 1928-32, 1944-54, Leavenworth prof., 1936-54; curator the William A. Speck Collection of Goetheana since 1928; sec. Yale College faculty, 1951-52. Sterling Memorial traveling fellow, 1927-28. Mem. Mod. Lang. Assn. Am. (mem. exec. council), Am. Assn. Univ. Profs., Goethe-Gesellschaft, Carl Schurz Memorial Foundation, New Haven Colony Hist. Soc., Andiron Club, Edgar A. Poe Shrine, The Questioners, St. Elmo Soc., Torch Honor Soc., Elizabethan Club, Phi Sigma Kappa. Fellow Berkeley Coll. and by virtue of this association guest-fellow of King's Coll., Cambridge. Honored by award Hindenburg Medal fuer Kunst und Wissenschaft. Republican. Presbyterian. Clubs: Graduate and Faculty (New Haven). Author: Fiction and Fantasy of German Romance (with F. E. Pierce); Minimum German (with N. G. Sahlin); Gotheana, a Centenary Portfolio; Goethe's Works with the Exception of Faust, a Catalogue (editor). Contbr. articles on Goethe and Poe to literary jours. and to Dictionary Am. Biography. Home: 65 Elmwood Rd., New Haven.

SCHREIBER, Frank Philip, business exec.; born Chicago, Dec. 3, 1901; s. Frank P. and Hattie (Thomas) S.; ed. pub. schs. of Chicago; m. Ann M. Walker, June 24, 1952. Sports writer Chicago Tribune, 1919-24, asst. sports editor, 1924-29, asst. purchasing agt., 1929-31, pub. relations dir. of WGN, 1931-40, gen. mgr. since 1940, also mgr. WGNB and WGN-TV since their inception; dir. WGN, Inc., Mutual Broadcasting System, Inc., and WPIX, Inc. Mem. Sigma Delta Chi. Republican. Lutheran. Mason. Clubs: Edgewood Valley Country, Tavern. Home: 225 Maplewood Rd., Riverside, Ill. Office: WGN, Inc., Chicago 11.

SCHREIBER, George Richard, editor and writer; b. Ironton, O., July 4, 1919; s. George Joseph and Marie (Heitzman) S.; A.B., St. Joseph's Coll., 1943; grad. study, U. Chicago, 1943-44; m. Veva Jeanette Hopkins, May 14, 1945; children—Susan V., George Richard, Ellen. Syndicated newspaper writer, mag. feature writer, 1938-43; mem. staff and faculty U. Chicago, 1943-45; editor The Billboard Pub. Co., pub. of The Billboard and Vend Magazine, Chicago, since 1945. Mem. bd. Rockefeller Meml. Chapel, U. Chicago, 1944-45. Author: Verses From the River Country, 1941; What Makes News, 1945; A Study of the Vending Machine Industry (published annually in January), 1949-51; Automatic Selling, 1954. Home: 1166 Vernon Dr., Glenview, Ill. Office: 188 Randolph St., Chgo. 1.

SCHREIBER, Georges ◎ V. 28.

SCHREIBER, Oscar Otto, corp. exec.; b. Northville, L.I., N.Y., Aug. 16, 1899; s. Oscar and Bertha (Habich) S.; student eve. sch. U. Pa., 1924; m. Shurly Ramsdell, Oct. 29, 1927; children—Donald Ramsell, Anne (Mrs. Richard B. Collins). With Buick Motor Co., 1920-31; officer Philco Sales & Service, Inc., Louisville, 1931-33; with Philco Corp., 1933—, asst. to pres., 1949-54, v.p., 1954—. Club: Huntingdon Valley Country (Abington, Pa.). Home: The Kenilworth, Phila. 44. Office: Philco Corp., Phila. 34.

SCHREIBER, Otto A., stock broker; b. Brooklyn, Mar. 11, 1902; s. George J. and Ella (Limbarth) S.; grad. Poly. Prep. Sch., Brooklyn, 1919; Ph.B, Yale, 1923; m. Elsa Beckers, Sept. 21, 1929; children—Peter William, Ottilie. Partner, Haydock, Schreiber & Co., N.Y.C., 1941-55; partner Haydock, Schreiber, Mitchel & Watts, 1955—. Member N.Y. Stock Exchange (bd. govs. since 1950). Home: Old Fields, Newtown, Pa. Office: 120 Broadway, N.Y. City 5.

SCHREIBER, Samuel S., cons. engr.; b. Butler, Pa., May 23, 1908; s. Harry and Doris (Miller) S.; B.S. in civil engring., Case Inst. Tech., 1929; m. Phyllis Hannah Levy, Sept. 19, 1937; children—Dale Allen, James Peter. Constrn. engr. indsl. bldgs. Sam W. Emerson Co., contractors and engrs., Cleve., 1929-30; employed W.R. Rhoton Co., engrs. and contractors, 1930-31; utility engr. Forest Hills Development Project, Cleve., Andrew J. Thomas, architect, N.Y.C., 1932-33; mem. Berger, Schreiber & Assoc., cons. engrs., Cleve., 1933-36, also v.p. Samuel S. Schreiber Co., gen. contractors; chief engr., exec. asst. to City Street R.R. Commr., Cleve., 1936-41; staff engr., exec. asst. Transit Bd., City Cleve., 1942-43; cons. engr., utilities, financing and management W.C. Gilman & Co., N.Y.C., 1943-50; gen. mgr. for trustee Third Av. Transit Corp., Surface Transportation Corp. N.Y., Westchester St. Transportation Co., Inc., Westchester Electric R.R. Co., Yonkers R.R. Co., Warontas Press, Inc.; v.p., dir. Surface Transportation Advt., Inc., 1950-52; cons. engr., 1952—; pres., dir. Yonkers R.R. Co., Crompond Construction Corp.; treas., dir. Crompond Realty Corp.; dir. Hudson & Manhattan R.R. Co. and subsidiaries. Dir. N.Y.C. Bus Conf., Bronx Bd. Trade, Inc.; Bus chmn. bus div. Office Civil Def., Bronx Co., N.Y.C. Mem. Am. Transit Assn. (exec. com. labor relations), Sigma Alpha Mu. Clubs: New Rochelle (N.Y.) Tennis; City (Yonkers, N.Y.); Mamoroneck (N.Y.) Beach. Home: 33 Silver Birch Dr., New Rochelle, N.Y. Office: 152 Downing St., Yonkers, N.Y.

SCHREIBER, Walter R., govt. ofcl.; b. Portland, Ore., Feb. 1, 1907; s. Richard F. and Marie (Schlafer) S.; student Ore. State Coll., 1926-27; B.B.A., U. Wash., 1930; Ph.D., U. Bari, 1948; m. Genevieve L. Hunt, Jan. 1, 1938; children—Richard W., William H. Purser, radio operator, part-time, 1926-31; with steamship office, 1931-34; jr. agrl. statistician Dept. of Agr., Mo., Ore., Cal., 1934-38, asst. agrl. attache, Paris, France, 1938-39, marketing specialist, economist Fgn. Agrl. Service, 1939-53; tariff comnr. U.S. Tariff Commn. since 1953. Served as capt., North Africa and Italy, A.U.S., World War II. Mem. Am. Legion. Mason (Shriner, Royal Arch, K.T.) Author articles Dept. of Agr. Home: 5412 Middleton Lane, Washington 22. Office: 8th and E Sts., Washington 25.

SCHREIBER, Walther, lawyer, mayor of Berlin; b. Pustleben (Harz), Germany, June 10, 1884; s. Adolf and Margarethe (Rockstroh) S.; student univs. Grenoble, Munich, Berlin, and Halle; recipient of doctor's degree, University of Halle, 1910, doctor's degree in economic science (hon.), University of Berlin, 1928; m. Margaret Rüffer (dec.); children—Klaus-Dietrich (killed in World War II), Waltraut Klostermann; m. 2d, Ada Lewin-Traeger, Sept. 13, 1947. Admitted to bar, Halle, 1911, practiced in Halle, 1911-14; elected dep. in Prussian Diet, 1919; Prussian Minister for Commerce, 1925-33; practice of law, Berlin, 1934-51; mem. Ho. of Reps., Berlin, 1946—; mayor of Berlin, 1951—; governing mayor, 1953-55. Co-founder Christian Dem. Union, 1945. chmn. dist. Berlin, 1947. Served as officer, World War I. Home: Wernerstrasse 14a, Berlin-Grunewald, Germany. Address: Berlin-Schöneberg, Rathaus, Germany.

SCHREINER, Alexander (shrin'ĕr), organist; b. Nuremberg, Germany, July 31, 1901; s. John Christian and Margarethe (Schwemmer) S.; came to United States in 1912, naturalized, 1920; studied music with John J. McClellan, Salt Lake City, Louis Vierne, Charles Marie Widor, Henri Libert, Paris, A.B., University of Utah, 1942; Ph.D., University of Utah, 1954; married Margaret Lyman, 1927; children—Richard Lyman, John Christian, Gretchen, Julianne. Organist, The Tabernacle, Salt Lake City, since 1924; organist, lecturer in music, University of Calif., Los Angeles, 1930-39; organist, First Methodist Church, Los Angeles, 1929-34; organist and dir. Wilshire Boulevard Temple, Los Angeles, 1936-39; organ broadcasting over nat. network, Salt Lake Tabernacle since 1929. Annual transcontinental recital tours, 1943-51. Fellow Am. Guild of Organists (dean Los Angeles chpt. 1937-39); mem. Phi Beta Kappa, Phi Kappa Phi. Republican. Mormon. Club: Timpanogos. Composer, compiler and author of Organ Voluntaries, 1937; author Organ Voluntaries, Vol. II, publ. 1945. Home: 1283 E. South Temple St., Salt Lake City 2, Utah.

SCHRENK, Helmuth H(erman), chemist; b. Golconda, Ill., Sept. 28, 1902; s. Albert and Bertha (Hesselman) S.; A.B., U. Wis., 1925, M.S., 1926, Ph.D., 1928; m. Helen G. Pratt, Sept. 23, 1933; 1 dau., Elizabeth Pratt. Asst. state toxicologist Wis., 1923-28; asso. toxicologist U.S. Bur. Mines, Pittsburgh, 1928-30, chemist in charge, toxicol. and biochem. lab., 1930-36, chief chemist, health div., 1936-45, chief health br., 1945-48; commd. scientist dir. U.S.P.H.S., 1948, chief, environmental investigations br. Indsl. Hygiene Div., Washington; research dir., indsl. hygiene found. Mellon Inst., Pitts., since 1949, also lecturer graduate school public health U. Pittsburgh, since 1950. Fellow Am. Pub. Health Assn. (chmn. indsl. hygiene sect. 1947, governing council 1946-47), A.A.A.S.; mem. Am. Chem. Soc. (council 1944-47), Am. Indsl. Hygiene Assn. (dir. 1939-42, pres. 1943), Sigma Xi, Alpha Chi Sigma, Phi Lambda Upsilon, Gamma Alpha, Phi Sigma. Author articles in govtl. and tech. press. Home: 514 Bigham Rd., Pittsburgh 11. Office: 4400 Fifth Av., Pittsburgh 13.

SCHRENK, Hermann von. See Hermann von Schrenk.

SCHRICKER, Henry Frederick ◎ V. 28.

SCHRIEVER, Bernard A(dolf) (schrēē'ver), air force officer; b. Bremen, Germany, Sept. 14, 1910; s. Adolf and Elizabeth (Milch) S.; brought to U.S., 1917, naturalized, 1923; B.S., Texas A. and M. Coll., 1931; M.A., Stanford, 1942; Nat. War Coll., 1949-50; m. Dora Brett, Jan. 3, 1938; children—Brett A.; Dora E., Barbara A. Became flying cadet A.C., U.S. Army, 1932; commd. 2d lt. A.C. Res., 1933, advanced through grades to brig. gen., 1953; chief staff Far East A.S. Command, 1943-45; assigned hdqrs. USAF, 1945-49, 50-54, asst. for development planning; asst. to comdr. Research and Development Command, 1954—. Decorated D.S.M., Legion of Merit, Air Medal, Purple Heart. Home: 603-25th St., Santa Monica, Cal. Office: 401 E. Manchester Blvd., Inglewood, Cal.

SCHRIEVER, William (shrē'vēr), physicist; b. Dakota City, Neb., Jan. 16, 1894; s. Fred and Elizabeth (Winkhaus) S.; A.B., Morningside Coll., Sioux City, Ia., 1916; M.S., State U. of Ia., 1917, Ph.D., 1921; m. Lucille E. Weisenbach, Aug. 16, 1922; children—William W., Elinor Marie. Asst. prof. physics, U. of Okla., 1919-24, asso. prof., 1924-27, prof. since 1927, chmn. dept. physics, 1942-52, dir. Sch. Eng. Physics, 1942-48; research fellow Am. Petroleum Inst., 1927-29. Served in sci. and research div., Signal Corps, U.S. Army in Airplane Radio Development, 1918. Fellow Am. Phys. Soc., A.A.A.S., Okla. Acad. of Sci. Dir. State Bureau of Standards since 1942. Mem. Soc. of Exploration Geophysicists, Am. Assn. Physics Teachers, Am. Geophys. Union, Sigma Xi (1st pres. Okla. chpt., 1930-31), Gamma Alpha, Sigma Gamma Epsilon, Sigma Pi Sigma. Author: Space Charge in Electrolyts; Electric Currents Caused by Metallic Dental Fillings; Streaming of Potentials. Home: 910 Chautauqua Av., Norman, Okla.

SCHRODER, Andrew Juliard, 2d, paper mfr.; b. Phila., Nov. 6, 1905; s. Andrew Juliard and Alice (Thompson) S.; A.B., Cornell, 1927; LL.B., U. Pa., 1930; student Harvard, 1948; m. Mildred Dolphin, June 10, 1933; children—Andrew Juliard, Mary Jane, Elizabeth Anne. Admitted to Pa. bar, 1930, practiced in Phila., 1930-36, jr. partner Hanby, Bechtel, Schroder; spl. agt. F.B.I., 1936-37; legal asst. Scott Paper Co., 1937-39, dir. personnel since 1943, sec. since 1951; personnel dir. Brunswick Pulp & Paper Co., Brunswick, Ga., 1939-43. Mem. social hygiene com., Chester; dir. Chester Little League, Inc.; vice chmn. adv. bd. Delaware Co. chpt. Salvation Army; mem. bd. trustees Y.M.C.A., Chester, Pa. Mem. Am. Soc. Personnel Adminstrn., Grocery Mfrs. Am., Pa. State C. of C. Episcopalian. Home: 51 Shady Hill Rd., Moylan. Office: Front and Market Sts., Chester, Pa.

SCHRODER, see also Schrader.

SCHROEDER, Bernard A., patent lawyer; b. Wilmette, Ill., Sept. 19, 1900; s. Carl S. and Frances (Cornelisen) S.; B.S. in mech. engring., U. Ill., 1924; LL.B., Chicago Kent Coll. Law, 1929; m. Mary Seright, June 22, 1929; 1 son, James Bernard. Signal dept. C.&N.-W. Ry., 1918-19; engring. dept. H. M. Byllesby Co., Chicago, 1923-24; safety engr. Hartford Accident & Indemnity Co., 1924-29; admitted to Ill. bar, 1929; mem. U.S. Supreme Ct. bar; engaged in practice of patent law; became partner Dyrenforth, Lee, Chritton & Wiles, 1937, now Schroeder, Hofgren, Brady & Wegner. Capt., U.S. Cav. Res., 1923-40. Mem. Am., Ill., City of N.Y. and Chicago bar assns., Western Soc. Engrs., Am. and Chicago patent law assns., Theta Kappa Phi. Phi Alpha Delta. Republican. Clubs: Union League, Chicago, Illini (past pres.), Tower (Chicago); Westmoreland Country (Wilmette, Ill.). Home: 636 Garland Av., Winnetka, Ill. Office: Opera Bldg., Chicago 6.

SCHROEDER, Carl A(ugust), postmaster Chgo.; b. Chgo., Feb. 18, 1903; s. August N. and Anna (Hoffman) S.; student pub. schs., night coll. courses; m. Ilo May Brown, Jan. 7, 1923; children—Annette (Mrs. Bert Arnold), Dorothy (Mrs. Robert Barnard). Banker Marshfield Trust & Savs. Bank, Chgo., 1925-31; real estate broker George W. Reinecke, Inc., Chgo., 1928-53; pres. Elections, Inc., Chgo., 1945-53; v.p. Columbia Enterprises, Inc., Grayslake, Ill., 1949-53; postmaster City of Chgo., 1953—. Mem. exec. com. Nat. Found. Infantile Paralysis, 1950—; chmn. exec. com., dir. Lawson YMCA, 1946—; active Community Fund; dir. Big Bros. Assn. Ill., 1944—; mem. statewide com. Crusade for Freedom, 1953—; chmn. postal dept. A.R.C., 1953—. Mem. Regional Council Fed. Agencies, Steuben Soc. Am., Hessen Soc. Chgo., Frohsinn Soc., Chgo. Assn. Commerce and Industry, Nat. Assn. Postmasters U.S.A., Nat. League Dist. Postmasters, Fed. Postal Employees Assn. Moose, Mason (Shriner). Clubs: Executive, Germania, German, Lions, Dearborn, Chicago Press, Svithiod, Chicago Post Office German American, Greater Chicago Rod and Gun, Illinois Athletic (Chgo.). Home: 1511 Hollywood St., Chgo. 26. Office: 433 W. Van Buren St., Chgo. 7.

SCHROEDER, Frederick H., corp. exec.; b. Sac City, Ia., Aug. 5, 1906; s. Frederick T. and Meta L. (Schaefer) S.; A.B., Cornell, 1926; M.B.A., Harvard, 1928; m. Gertrude M. Doane, Sept. 4, 1932; children—Frederick D., Penelope Jane. With Lee, Higginson & Co., 1928-32, A. Iselin & Co., 1932-35, Clarke, Sinsabaugh & Co., 1935-36; exec. v.p., dir. Lee Higginson Corp., N.Y.C.; v.p., dir. Erie Reinforced Plastic Pipe; dir., mem. exec. com. The Kerite Co., River Brand Rice Mills; dir. Bush Mfg. Co., Speer Carbon Co., Barium Steel Corp., Standard-Thomson Corp., Erie Forge & Steel Corp., Verona Chem. Co. Trustee Pingry Sch. Mem. Sigma Pi, Phi Beta Kappa, Phi Kappa Phi, Alpha Kappa Delta. Clubs: Plainfield (N.J.) Country; Bond (N.Y.C.); Broad Street, University. Home: 1345 Highland Av., Plainfield, N.J. Office: 40 Wall St., N.Y.C. 5.

SCHROEDER, Frederick W. (shrō'dēr), pres. Eden Theol. Seminary; b. Peotone, Ill., June 24, 1896; s. John and Marie (Hannover) S.; student Elmhurst Coll., Ill., 1910-15, D.D., 1941; student Eden Theol. Seminary, St. Louis, Missouri, 1915-18, Union Theological Seminary, New York City, 1941; LL.D., Drury Coll., 1949; m. Laura Uhlhorn, May 21, 1919; children—Ruth Laura, John Frederick. Pastor Tabor Evang. Ch., Chicago, Ill., 1918-41; pres. Eden Theol. Seminary, Webster Groves, Mo., since 1941; moderator Gen. Synod, Evang. and Reformed Ch., 1950. Del. World Council Chs., 1954; mem. Nat. Council Chs. Author: Preaching the Word with Authority, 1954. Address: 475 E. Lockwood Av., Webster Groves, Mo.

SCHROEDER, Joseph Jerome (shrā'dēr), banking edn.; b. Chicago, Ill., May 10, 1889; s. Carl Stephen and Frances Catherine (Cornelisen) S.; grad. Am. Inst. of Banking, 1915; m. Frances Walker Noyes, Feb. 10, 1923; 1 son, Joseph Jerome. Clerk Nat. Bank of the Republic, Chicago, 1906-17; exec. sec. Chicago chapter, Am. Inst. of Banking since 1920; editor The Bank Man since 1921. Served as sergt. U.S. Army 149th F.A., Rainbow Div., 1917-19; capt. F.A. Reserve, 1920-40. Sec. Banking Research Fund. Sec. Chicago and Cook County Bankers Assn., 1920-21; sec. Assn. Reserve City Bankers since 1925; member Nat. Adv. Council on Financial Research. Republican. Club: Westmoreland Country (Wilmette, Illinois). Author: Elements of Banking, 1928; Bank Administration, 1938. Home: 1350 Ashland Av., Wilmette, Ill. Office: 105 W. Adams St., Chicago 3, Ill.

SCHROEDER, Paul Louis, psychiatrist; b. Hoyleton, Ill., July 6, 1894; s. Simon Phillip and Eunice (Rohlander) S.; B.S., U. of Ill., 1917, M.D., 1919; m. Julia Anne Nolen, Sept. 17, 1949; children (by former marriage)—Anne, Robert Louis, Marjorie Katherine. Intern Michael Reese Hosp., 1919; jr. physician, later senior physician Peoria State Hosp., 1919-22; neuro-psychiatrist U.S. Vets. Bureau, 1921-22; asst. mng. officer and acting mng. officer Lincoln State Sch. and Colony, 1922-24; psychiatrist Div. of Criminology of Dept. of Pub. Welfare, Ill., 1924-30; state criminologist and dir. Inst. for Juvenile Research, Illinois, 1930-48; prof. and head dept. of criminology, med. jurisprudence and social hygiene, U. Ill., 1930-48; former professor psychiatry in charge children's psychiatric services, Ill. Neuro-psychiatric Inst., and U. of Ill.; former attending physician Cook County Psychopathic Hosp.; chief psychiatric service, St. Joseph's Hosp., Chicago; former asso. in neurol., Michael Rese Hosp.; clin. prof. child psychiatry, Emory U. Med. Sch., Atlanta, Ga.; cons. psychiatrist, Ga. State Dept. Public Health, Child Welfare Assn. (all of Atlanta); cons. psychiatrist, Ga. Citizens Council; consultant Grady Memorial Hospital, Atlanta; pvt. pactice, Atlanta. Director Atlanta Child Guidance Clinic, 1953—. Served as chief cons. neuropsychiatry, 4th Service Command, World War II; Col. Med. Corps, A.U.S., ret. 1946; hon. cons. Neuropsychiatric Div., Office Surgeon Gen., U.S. Army; also psychiatric cons. to Internat. Mil. Tribunal at Nuerenberg in trials of war criminals, Awarded Legion of Merit. Mem. State Bd. Pardons and Paroles, 1941-42; mem. Chicago Council for Clin. Training Theol. Students; mem. bd. Chicago Area Project; mem. U. of Ill. Foundn.; mem. Nat. Com. for Mental Hygiene; mem. Nat. Conf. of Juvenile Agencies. Diplomate Am. Bd. Psychiatry and Neurology. Fellow A.M.A.; mem. Association of Army Consultants, Med. Assn. of Ga., Am. Psychiatric Assn. (councillor, mem. committee on legal aspects of psychiatry), Ill. Psychiatric Soc. (life mem.), Am. Orthopsychiatric Assn. (pres. 1940), Methodist Deaconess Orphange (dir.), Chicago Inst. of Medicine (life mem.), Am. Legion, Alpha Omega Alpha, Sigma Xi. Presbyn. Co-author: Child Guidance Procedures, 1937; Series II Medicolegal Problems, 1948. Mem. editorial bd. of Jour. of Criminal Psychopathology, 1940-51. Home: 790 Longwood Dr., N.W., Atlanta. Office: 490 Peachtree St., N.E., Atlanta 3.

SCHROEDER, Paul Martin, clergyman; b. New Haven, Mo., Mar. 18, 1891; s. Adam and Wilhelmina (Boehmer) S.; ed. Elmhurst Coll., 1906-09, Eden Theol. Sem., 1909-12, Tulane U., 1924-25, Evansville Coll., 1932-33 (A.B.), Indiana U., 1933-34 (A.M.); D.D., Ursinus Coll., 1939; m. Bertha M. Munz, June 28, 1916; children—Dorothy Wilma, Paul Martin. Ordained ministry Evang. and Reformed Ch., 1912; pastor St. Matthews Ch., Cleveland, 1912-17, Salem Ch., New Orleans, 1917-27, St. Lukes Ch., Evansville, Ind., 1927-34, Salem Ch., Rochester, N.Y., since 1934; pres. Evang. Young People's League, 1924-32; v.p. N.Y. State Council of Chs.; v.p. N.Y. State Rural Inst.; mem. Nat. Council Chs. (dept. racial and cultural relations, div. life and work); mem. exec. com. Evang. and Ref. Ch., 1936-38; chmn. Rochester chapter, Christian Council on Palestine. Rep. Evang. and Ref. Church Assembly of World Council of Churches, Amsterdam. Pres. St. John's Home for Aged, Rochester. Mason (32°, Shriner; chaplain Damascus Temple). Contbr. to Evang. and Reformed Messenger. Home: 175 Highland Parkway, Rochester 20, N.Y. Office: 230 Franklin St., Rochester, N.Y.

SCHROEDER, Walter; born Milwaukee, May 19, 1878; s. Christian and Amalia (Kasten) S.; student pub. schs. of Milw. Pres. Chris. Schroeder & Son, Co., Chris. Schroeder & Son, Inc., gen. ins., real estate, and mortgage loans, Milwaukee since 1889; Hotel Astor Company, Calumet Hotel, Hotels, Inc., Hotel Duluth Co., Hotel Wausau Co., Schroeder Hotel, Loraine Hotel, Northland Hotel, Retlaw Hotel, Hotel Vincent, Retlaw Theatre Co. Mem. bd. govs. Marquette U. Mem. Am. Restaurant Assn., Northwestern Hotel Assn., Hotel Greeters of Am., Internat. Geneva Assn., Hon. Order Blue Goose Internat., Wis. Assn. Real Estate Brokers, Ill. Comml. Men's Assn., Milw. Assn. Commerce, Milw. Real Estate Bd., Milw. Bd. Fire Underwriters, Milw. Assn. Credit Men, Travelers Protective Assn. Mason (Shriner, El Hajj, Jester), Elk. Clubs: Milwaukee, Blue Mound Golf and Country, Press, Athletic, Wisconsin (Milw.). Home: 509 W. Wisconsin Av., Milw. Office: 210 E. Michigan, St., Milw. 2.

SCHROEDER, Werner William, lawyer; b. Kankakee, Ill., Dec. 20, 1892; s. Rev. Frederick and Sophia (Steinmeyer) S.; A.B., U. of Mich., 1914, J.D., 1916; m. Elizabeth Sinclair More, Sept. 22, 1920. Admitted to Ill. bar, 1916, and since in gen. practice, first at Kankakee, Ill., then Chicago; secretary, Legislative Reference Bur., State of Ill., 1921-23; legislative advisor to gov. of Ill., 1923-28, 1941-47, 53; atty. for pub. adminstr. of Cook County, 1925-30; dir. Globe Life Ins. Co. of Ill. Rep. Nat. committeeman for Ill., 1940-52; vice chmn. Rep. Nat. Com., 1944-52. Protestant co-chmn. Chgo. div., mem. nat. finance committee and national board National Conference of Christians and Jews, mem. Chicago Transit Authority Bd. Mem. Phi Beta Kappa, Phi Beta Kappa Associates, Order of Coif, Delta Sigma Rho. Lutheran. Clubs: Midday, University, Executives (Chicago); Exmoor Country. Author numerous statutory codifications. General attorney Chicago Transit Authority, 1945-51. Home: 399 Fullerton Parkway. Office: 1 N. La Salle St., Chgo.

SCHROFF, Joseph, oral surgeon, educator; b. N.Y. City, July 20, 1887; s. Solomon and Dorothy (Weinberg) S.; B.S., City Coll. N.Y., 1909; M.D., Columbia, 1920, D.D.S., 1922; m. Hannah Goldberg, Sept. 16, 1921; children—Liuba (Mrs. Jay Firman), Natalie. Engaged in private practice oral surgery, New York City, since 1920; mem. faculty Columbia Coll. Phys. and Surgs. since 1921, William Carr prof. oral surgery, dir. oral surgery since 1951; cons. oral surgery Mt. Sinai Hosp.; attending oral surgeon Jewish Meml., Presbyn. hosps. Home: 12 W. 72d St., N.Y.C. 23. Office: 630 W. 168th St., N.Y.C. 32.

SCHROTH, Frank (shrōth), newspaperman, ex-pub.; b. Trenton, N.J., Oct. 18, 1884; s. John and Margaret (Donahoe) S.; LL.D. (hon.) St. John's University; Litt.D. (hon.), Long Island University; married Lorette E. Nolan, July 6, 1914; children—Margaret, Lorette, Frank David, Thomas, Raymond, Gerald. Newspaper reporter, 1904-14; sec. N.J. State Bd. of Taxes and Assessments and newspaper correspondent, 1914-25; editor and pub. Trenton State Gazette, 1925-26; gen. mgr. and asso. pub. Trenton Times Newspapers, 1926-33; editor and pub. The Scranton (Pa.) Tribune, 1934-38; editor and pub. Brooklyn Daily Eagle, 1938-55; associate, New York News, New York City, 1954—. Trustee Brooklyn Inst. of Arts and Sciences; trustee Pratt Inst. distbn. com., N.Y. Community Trust. Awarded silver plaque N.Y.C. Park Assn., 1951, Bklyn. C. of C. award, 1951, medal award Bklyn. Downtown Assn., 1951, annual Americanism award Flatlands Am. Legion post, 1951; Pulitzer prize to Bklyn. Eagle for pub. service, 1951. Mem. Tau Phi Sigma. Roman Catholic. Clubs: Advt. (N.Y.C.); Bklyn. Home: 115 Willow St., Bklyn. 2. Office: N.Y. News, N.Y.C.

SCHRUTH, Peter E. (shruth), mag. publishing exec.; b. Fargo, N.D., Mar. 10, 1917; s. John Lewis and Mary (Elliott) S.; B.B.A., U. Minn., 1939; student FBI Acad., 1942; m. Anne Killmade, Aug. 3, 1946; children—Barbara, Susan, Peter. Gen. handyman Campbell-Mithun Advt. Agy., Mpls., St. Paul, 1939-41; sales mgr. Pepsi-Cola Bottling Co., St. Paul, 1941-42; salesman Curtis Publishing Co., 1946—, western mgr., 1946-54, v.p., 1954—, in charge bus. activity Holiday mag., 1954—. Served as spl. agt. FBI, World War II. Mem. Chi Psi, Alpha Nu. Clubs: Downtown (Phila.); Commercial (San Francisco). Home: Old Conestoga Rd., Devon, Pa. Office: Holliday Magazine, Idependence Sq., Phila. 5.

SCHUBAUER, Galen Brandt, physicist; b. Sparrows Point, Md., July 7, 1904; s. John Brandt and Anna Nora (Smith) S.; B.S., Pa. State Coll. 1928; M.S., Cal. Inst. Tech., 1930; Ph.D., Johns Hopkins, 1934; m. Marian Lenore Brandt, Sept. 18, 1937; chil-

dren—Sally Ann, Nancy Jean, Mary Lois, Betty Ellen. Physicist Nat. Bur. Standards since 1929, elec. div., 1929-30, mech. div. aerodynamics sect. since 1930, now chief fluid mechanics sect. Mem. subcom. fluid mechanics Nat. Adv. Com. Aeronautics. Recipient Washington Acad. Sci. award for sci. achievement in engring. sci., 1944, Sylvanus Albert Reed award from Inst. Aeronautical Sci., 1947. Fellow Inst. Aeronautical Sci.; mem. Am. Phys. Soc., Washington Acad. Sci., Philos. Soc. Washington, Sigma Xi, Sigma Pi Sigma, Phi Kappa Phi. Contbr. articles profl. jours. Home: 5609 Gloster Rd., Woodacres, Washington 16. Office: National Bureau of Standards, Washington 25.

SCHUBERT, Arthur W(illiam), business exec.; b. Cin., Dec. 21, 1901; s. William F. and Katherine (Suess) S.; Comml. Engr., U. Cin., 1924; m. Ruth Altvater, Sept. 16, 1925; 1 dau., Joyce (Mrs. Paul King Wilhelm). With Emery Industries, Inc., Cin., 1924—, successively cost accountant, sec., asst. to treas., dir., exec. com., 1930—, treas., v.p., exec. v.p., 1953—; v.p., dir. Southwestern Ohio Water Co., Cin.; sec., dir. Cin. Indsl. Inst. Dir. Jr. Achievement Greater Cin., Inc., U. Cin. Mem. Assn. Am. Soap and Glycerine Producers Inc. (v.p., dir.), U S. Cin. C.'s of C., Controllers Inst. Am., Soc. Advanced Mgmt., Newcomen Soc. Am., Acacia. Mason. Clubs: Rotary, Queen City, Makatewah Country, Buckeye (Cin.). Home: 6272 Grand Vista Av., Cin. 13. Office: 4300 Carew Tower, Cin. 2.

SCHUBERT, (Herbert) Paul ◎ V. 26.

SCHUCK, Arthur Aloys, chief scout exec.; born Brooklyn, June 20, 1895; s. Berthold and Frances (Hartung) S.; LL.D. (hon.), Missouri Valley Coll., Marshall, Mo., 1948; L.H.D. (honorary), Tulsa University, 1949; married Olive L. Muller, February 12, 1918; children—Rev. Arthur Alfred, Virginia Florence (Mrs. S Dwight Curtis). Scout exec. Lancaster, Pa., 1917-18, Chester County, Pa., 1919, Reading, Pa., 1919, scout exec. region 3, supervising in Pa., Del., Md., Va. and Washington, D.C., 1919-22; asst. dir. field dept., finance and orgn. specialist, 1922-31; dir. div. operations, Nat. Council Boy Scouts, 1931-44; scout exec., Los Angeles, 1944-48, chief scout exec., Boy Scouts of Am. since 1948; Am. del. to Internat. Scout Conf., 1929, 1939, 49, 51. Mem. bd. overseers Mo. Valley Coll. Awarded Silver Carabao Boy Scouts of Philippines, 1940, Silver Buffalo, Boy Scouts of Am., 1950, Silver Horse, Boy Scouts Venezuela, 1950, Silver Elephant, Boy Scouts India, 1950, Gold Medal, S.A.R., 1950, Cross of Merit, 1st degree golden, Boy Scouts Italy, 1951, Honor Medal, Freedoms Found., 1951, Silver Cross, Boy Scouts Greece; Gold Condor Andes, Boy Scouts Chile, Silver Fox, Boy Scouts Can. Meth. Co-author: Financing Social Work, 1926; articles on organization and finance for social service organizations. Member editorial board Youth Leaders Digest; advisory editor Parents Magazine. Home: 100 Lake Rd., Short Hills, N.J. Office: National Council, Boy Scouts, New Brunswick, N.J.

SCHUDT, William Arthur, Jr. (shoōt), radio sta. exec.; b. Bklyn., Jan. 18, 1906; s. William Arthur and Mary (Curry) S.; student pub. schs., Bklyn.; m. Eugenia Marie Richards, Mar. 3, 1949; 1 dau., Alicia Marie. Radio columnist N.Y. Telegram, 1926; dir. publicity A-H. Grebe Co., radio sta. WABC, 1928; condr. newspaper editor radio feature Bill Schudt's Going To Press, C.B.S., 1929-33, apptd. gen. mgr. WBT, Charlotte, N.C., 1933-38, gen. mgr. WKRC, Cin., 1938-40, gen. mgr. transcription div. Columbia Records, 1940-42, Eastern mgr. sta. relations, 1942-48, dir., 1948-51, nat. dir. sta. relations, 1951-53, v.p. in charge sta. relations C.B.S. Radio since 1953. Home: 63 Central Av., Baldwin, L.I., N.Y. Office: 485 Madison Av., N.Y.C. 22.

SCHUELEIN, Hermann (shoe line), brewery exec.; b. Munich, Germany, Jan. 24, 1884; s. Josef and Ida (Baer) S.; student U. Munich, U. Berlin; J.D., Ph.D., U. Erlangen, Germany, 1909; m. Luise Fanny Levi, Apr. 15, 1913 (dec. June 1950); 1 dau., Annemarie (Mrs. Samuel Anatole Lourie). Came to U.S., 1936, naturalized, 1944. Pres. Munich Loewenbraeu, Bavaria, Germany, 1911-35; cons. Liebmann-Rheingold Brewers, Bklyn., 1936-37, mng. dir., 1937-50, chmn. bd., mng. dir., 1950-54, chmn. bd., chief exec. officer, 1954—. Decorated Grand Cross Order of Merit (West German Republic). Home: 1136 Fifth Av., N.Y.C. 28. Office: 36 Forrest St., Bklyn. 6.

SCHUETTE, Curt Nicolaus (shoō'tē), cons. mining and metall. engr.; b. Milwaukee, Wis., Feb. 21, 1895; s. William Theodore and Ernestine Johanna (Mischel) S.; B.S., U. of Calif. Coll. of Mining, 1917; m. Lillian Harrison Brown, July 16, 1927 (died Aug. 8, 1937); m. 2d, Erna Hansen, Sept. 8, 1939. Metallurgist U.S. Bur. of Mines, 1917; production supt. New Idria Mines, 1917-18; research metallurgist U.S. Bur. of Mines, 1918-19, 1920-21; supt. Mariscal Mine, Tex., 1919-20; mgr. Silver Gulch Mining & Milling Co., Colo., 1921-22; research for Santa Cruz Portland Cement Co., 1922-24; consultant on design and operation of plants for gold, silver, quicksilver, etc., and management of mines since 1925; author of the primary concentration theory of the genesis of quicksilver orebodies; gen. mgr. New Almaden Corp., 1940; spl. lecturer, U. of Calif., on strategic metals, 1941. Valuations and appraisals U.S. Army Corps of Engineers since 1948. In military service during World War I, assigned to research on quicksilver U.S. Bur. of Mines. Mem. Am. Inst. Mining and Metall. Engrs. (mem. of committees on licensing, pyrometallurgy, economics and statistics). Author: The Metallurgy of Quicksilver (with L. H. Duchak), 1925; Quicksilver, 1931. Contbr. to Modern Uses of Nonferrous Metals, 1935, 53. Quicksilver in Oregon, 1938. Contbr. to professional jours. Address: 6390 Barnett Valley Rd., Sebastopol, Cal.

SCHUETTE, Henry August ◎ V. 27.

SCHUETTE, Oswald Francis ◎ V. 28.

SCHUH, Henry Frederick, clergyman; b. Tacoma, May 30, 1890; s. Dr. Lewis and Mary (Loy) S.; grad. Capital U., Capital Sem., 1915, LL.D. (hon.), 1937; A.M., Toledo U., 1922; LL.D., Carthage, 1951, Augustana, 1953; m. Amelia Koerner, July 11, 1916; children—Mary (Mrs. Stauffer), Virginia (Mrs. Leiter), Emily. Ordained to ministry, Luth. Ch., 1915; pastor, Ashland, O., 1915-16, Toledo, 1916-30; dir. stewardship, finance Am. Luth. Ch., 1930-50, pres. 1951—, chmn. policy com., 1954—. Del. Luth. World Fedn., Lund, Sweden, 1947, Hannover, Germany, 1952; member committee, div. public relations, councillor Nat. Luth. Council, v.p. 1954; mem. Luth. World Service Commn. and exec. com. Luth. World Fedn.; mem. central com., mem. exec. com. U.S. Conf. World Council Chs. Home: 1114 Euclaire Av., Columbus 9. Office: 57 E. Main St., Columbus 15, O.

SCHUHARDT, V(ernon) T(ruett), bacteriologist; born San Antonio, Texas, Mar. 4, 1901; s. John W. and Kathryn B. (Sprague) S.; A.B., Univ. Tex., 1925; A.M, Rice Inst., 1930, Ph.D., 1940; m. Savannah Carter Girardey, Nov. 2, 1931. Science teacher and coach, Hallettsville, Texas, High Sch., 1923-24, Del Rio, Texas High Sch., 1925-26; prof. biology and coach, Schreiner Inst., Kerrville Texas, 1926-28; tutor U. of Tex., 1928-29; asst. Rice Inst., 1929-31; asst. dir. Tex State Dept. Health Lab., 1931-35; asst. prof. bacteriology, U. of Tex., 1935-37, asso. prof., 1937-42, prof. bacteriol. since 1942; dir. Clayton Foundation Brucellosis Research project since 1940. Mem. Soc. Am. Bacteriol., A.A.A.S., Am. Soc. Tropical Medicine, Soc. Exptl. Biology and Med., Tex. Acad. Sci., Sigma Xi, Sigma Nu. Home: 1005 Gaston, Austin, Tex.

SCHUIRMANN, Roscoe Ernest ◎ V. 27.

SCHUJAHN, Edwin L(udwig) (shoō'yän), business exec.; b. Oshkosh, Wis., May 8, 1898; s. Reinhold Ludwig and Frieda Elizabeth (Allwardt) S.; B.A., U. Wis., 1924; student Advanced Management Program, Harvard, 1949; m. Dorothy Isabel Prescott, Dec. 30, 1931; 1 son, Robert E. With Gen. Mills and predecessor firm since 1924, mgr. grocery products operation Eastern div., Buffalo, 1928-45, grocery products exec., Mpls., 1945-49, dir. sales gen. flour, 1949—, v.p. Gen. Mills, Inc., 1950—; v.p., gen. mgr. General Mills (Can.) Ltd., 1954—. Served U.S. Army, 1917-19. Mem. Phi Beta Kappa, Beta Gamma Sigma, Phi Kappa Phi, Delta Sigma Pi (nat pres. 1930-36). Club: Minneapolis. Home: 38 Lambeth Rd., Toronto 18. Office: 1500 Martin Grove Rd., Box 505, Weston, Ont., Can.

SCHULBERG, Budd (shōōl'berg), author; b. N.Y. C., Mar. 27, 1914; s. Benjamin P. and Adeline (Jaffe) S.; student Deerfield Acad., 1931-32; A.B. cum laude, Dartmouth Coll., 1936; m. Virginia Ray, July 23, 1936; 1 dau., Victoria; m. 2d, Victoria Anderson, Feb. 17, 1943; children—Stephen, David. Screen writer, Hollywood, 1936-39; tchr. writing courses Columbia and Valley Forge Hosp.; coll. lectr.; contbr. column nat. newspaper syndicate; short stories and articles leading nat. mags. and anthologies. Served as lt. (j.g.), U.S.N., 1943-46, assigned to O.S.S. Awarded Army Commendation Ribbon for gathering photog. evidence of war crimes for Nuremberg Trial, 1945-46. Mem. Authors Guild N.Y.C. (council mem.), Civil Liberties Union Phila., Sphinx (Dartmouth). Author: What Makes Sammy Run, 1941; The Harder They Fall, 1947; The Disenchanted, 1950 (selected one of 3 outstanding works of fiction for 1950 by A.L.A. and nat. book critics); Some Faces In The Crowd (vol. short stories), 1953; On the Waterfront (screenplay, N.Y. critics award, Fgn. Correspondents Award, Screen Writers Guild award, Acad. Award best story and screenplay, Venice Festival award), 1954. Columnist for Sports Illustrated. Home: Old York Rd., New Hope, Pa. Office: care Carl Brandt, 101 Park Av., N.Y.C.

SCHULER, Edgar Albert, sociologist, social psychologist; b. Garner, Ia., Apr. 9, 1905; s. John Adam and Lydia (Schaeffer) S.; A.B., Morningside Coll., 1928; A.M., U. Minn., 1929; Ph.D., Harvard, 1933; m. Kathryn Etta Reinhart, Aug. 31, 1932; children—John Hampton, Virginia Ruth, Kathryn Lydia. Staff mem., La. State U., 1933-43; mem. faculty Mich. State Coll., 1946-49, asso. dir., social research service, Dept. Sociology and Anthropology, chmn. dept. sociology and anthropology, Wayne U., since 1949; conducted research for Rural Resettlement Adminstrn., 1936-37; sr. social scientist, U.S. Dept. Agr., Bur. Agrl. Economics, Div. Farm Population and Rural Welfare, 1943-46. Mem. World Assn. for Pub. Opinion Research, Am. Pub. Health Assn., Am. Sociol. Soc., Rural Sociol. Soc., Am. Psychol. Assn., Soc. for Psychol. Study Social Issues. Methodist. Author: Social Status and Farm Tenure—Attitudes and Social Conditions of Corn Belt and Cotton Belt Farmers, Social Research Report No. IV, 1938; Survey of Radio Listeners in Louisiana, 1943. Co-author: Medical Public Relations, 1952. Co-editor: Outside Readings in Sociology, 1952. Contbr. articles in profl. jours. Home: 78 Monterey Av., Highland Park 3, Mich. Office: 61 Putnam, Detroit 1.

SCHULER, Henry J., banker; b. Brooklyn, July 9, 1890; s. Henry and Mary (Lutz) S.; student pub. schs. and L.I. Bus. Coll., Brooklyn; m. Ethel Forsythe, Nov. 30, 1912; 1 son, Edwin Forsythe. Started banking career in 1906 with Franklin Trust Co., apptd. asst. treas., 1918, co. merged with Bank of Am., 1920, asst. cashier, asst. v.p. and then v.p. and cashier until 1931; elected vice president The Bank of New York, 1931, hon. trustee, 1948, trustee, 1951—. Presbyn. Mason. Clubs: Country (Hempstead, N.Y.), North Fork Country (Cutchogue, N.Y.); Midday (N.Y. City). Home: 19 Sherman St., Lynbrook, N.Y. Office: 48 Wall St., N.Y. City 5.

SCHULER, Loring Ashley, editor; b. New Bedford, Mass., Aug. 24, 1886; s. Jacques and Emma Loring (Ashley) S.; spl. student, Harvard, 1908-10; m Myra V. Blake, Sept. 30, 1913; children—Stanley Carter, Benson Blake. Newspaper work, New Bedford (Mass.) Standard, 1904-09, Boston Herald, 1910, New York Evening World, 1910-13; asso. editor, later art editor, Country Gentleman, 1913-20; mng. editor Ladies' Home Jour., 1920-24; editor The Country Gentleman, 1924-27; editor Ladies' Home Journal, 1927-35; contbr. articles to nat. magazines. Episcopalian. Field rep. War Prodn. Bd., salvage and smaller war plants, 1942-44; partner Vernon Scott and Loring Schuler, orgn. and industry counselors, since 1944. Home: 123 Parkside Dr., Berkeley, Cal.; also Sheraton Park Hotel, Washington. Offices: 231 S. La Salle St., Chgo.; also 910 17th St., Washington.

SCHULTE, Arthur D., business exec., b. N.Y.C., 1906; m. Luise M. Schulte (dec.); children—Anthony M., Patricia (Mrs. Robert Levinson). Formerly pres. D. A. Schulte, Inc., Schulte Retail Stores Corp., Huyler's of Del., Park & Tilford, Inc.; pres. Park & Tilford Distillers Corp., 1945-55, chmn. bd., 1955 (resigned); now with Lehman Brothers, N.Y. C Trustee Fedn. Jewish Philanthropies of N.Y. Clubs: Yale, Century (N.Y.C.). Home: 440 Park Av., N.Y. C. 22.

SCHULTE, Edward J. ◎ V. 28.

SCHULTE, Paul Clarence, archbishop; b. Fredericktown, Mo., Mar. 18, 1890; s. Frederick and Anna (Priggel) S.; A.M., St. Francis Solanus Coll., Quincy, Ill., 1912; student Kenrick Theol. Sem., St. Louis, Mo., 1912-15. Ordained priest R.C. Ch., 1915; asst. pastor The Old Cathedral, St. Louis, 1915-22, adminstr., 1922-29, pastor, 1929-37; became bishop Diocese of Leavenworth in Kan., 1937; archbishop of Indianapolis since 1946. Wrote: The Catholic Heritage of St. Louis, 1934. Home: 128 W. Georgia St., Indianapolis, Ind.

SCHULTEN, Walter Frederick, coal exec.; b. Chicago, May 14, 1900; s. John Henry and Anne (Kearney) S.; student Lewis Inst. Tech.; Coll. Advanced Traffic; m. Madeleine Murray, June 2, 1934; 1 dau., Mary Anne. Employee Ill. Steel Co. and Universal Portland Cement Co., 1920-26; v.p. transportation, fuel, indsl. relations Commonwealth Edison Co. subsidiaries, 1926-40; gen. traffic mgr., asst. to pres. Pittsburgh Coal Co., 1940-45; asst. to 1st v.p. Pittsburgh Consolidation Coal Co., 1945-51, v.p. since 1951. Mem. Asso. Traffic Clubs of Am. Koppers Bldg., Pittsburgh 19.

SCHULTHEISS, Carl Max (shōōlt'hīs), artist; b. Nuremberg, Bavaria, Aug. 4, 1885; s. Max and Elisabeth (Hafner) S.; student Sch. of Arts and Crafts, Nuremberg, 1900-04, Royal Acad., Munich, 1904-10; m. Alice Trier, Mar. 23, 1914; 1 son, Peter Max. In U.S. since 1940, U.S. citizen. Artist, painter, etcher, engraver, since 1910. Awarded J. Frederick Talcott prize, 1940; second Pennell Purchase Prize, 1943; John Taylor Arms prize, 1943 and 1944; first Pennell Purchase Prize (Library of Congress), 1944; first Pennell Purchase Prize (Library of Congress), 1945. Gold Medal of Honor, Audubon Artists, 1946; Eyre Medal, Pa. Acad., 1947; Nat. Acad. Prize, 1948; Gold Medal of Honor, Audubon Artists, 1952; National Acad. Prize award, 1952; grant in graphic arts Nat. Inst. Arts and Letters, 1953. Mem. N.A.D., Soc. Am. Graphic Artists (pres. 1948-49), Audubon Artists. Home: 84-44 Beverly Rd., Kew Gardens 15, N.Y.

SCHULTZ, see also Schultze, Shultz.

SCHULTZ, Adolph H(ans) (shōōlts), scientific research; b. Stuttgart, Germany (citizen of Zürich, Switzerland), Nov. 14, 1891; s. Julius and Sophie (Frick) S.; Ph.D., U. of Zürich, 1916; m. Travis Bader, Dec. 10, 1924. Came to U.S., 1916, naturalized, 1934. Research asso. Carnegie Instn. of Wash., 1916-25, and 1937-38; asso. prof. of phys. anthropology, Johns Hopkins Med. Sch., 1925-51; professor anthropology and director anthropol. institute U. of Zurich, Switzerland, since 1951; member science expdn. to Asia, 1937. Fellow A.A.A.S.; mem. Nat. Acad. Sciences, Am. Philos. Soc., Internat. Congress Anthropol. and Ethnol. Scis. (mem. permanent council), Am. Assn. Phys. Anthropologists, Am. Anthrop. Assn., Am. Soc. Mammalogists, Am. Soc. Naturalists, Swiss Anthrop. Soc.; corr. mem. Soc. d'Anthrop. de Paris. Clubs: 14 West Hamilton Street (Baltimore), Tudor and Stuart, Hopkins University. Received Viking Fund Medal in Anthropology, 1948. Asso. editor Handbook der Primatologie; contbr sci. articles to tech. jours. Home: 81 Dolderstr., Zurich, Switzerland.

SCHULTZ, Andrew S(chultz), Jr., educator; b. Harrisburg, Pa., Aug. 14, 1913; s. Andrew S. and Ada S. (DeHaven) S.; student Phillips (Andover) Acad., 1928-32; B.S., Cornell U., 1936, Ph.D., 1941; m. Mary S. Mory, Sept. 2, 1939. Installer N.J. Bell Telephone Co., 1936-37; instr. Sibley Sch. Mech. Engring., Coll. Engring. Cornell U., 1937-41, asst. prof., 1941-46, asso. prof., 1946-50, prof., head dept. indsl. and engring. adminstrn., 1950—; cons. Operations and Research Office, Johns Hopkins U., Chevy Chase, Md., 1953. Served as lt. col. AUS, 1941-46, indsl. service ammunition div. Office Chief Ordnance. Mem. Operations Research Soc. Am., Am. Inst. Indsl. Engrs., Inst. Mgmt. Sci., Inst. Math. Statistics, Am.

Soc. Quality Control, Am. Statis. Assn., Nat. Assn. Cost Accountants, Am. Soc. Engring. Edn., Tau Beta Pi, Pi Tau Sigma, Phi Gamma Delta. Home: 230 Renwick Dr., Ithaca, N.Y.

SCHULTZ, Clifford Griffith, transportation exec.; b. Alta, Ia., May 9, 1890; s. Henry Frederick and Carrie (Griffith) S.; A.B., U. Minn., 1911, M.A., 1912; LL.B., Harvard, 1915; m. Mae Wangler; children—Genevieve Schultz Ayers, Frederick Henry. Admitted to Minn. bar, 1915, practiced in Mpls., 1915-17, 19-21; treas. Jefferson Highway Transportation, 1921-24; organized Union Bus Co., Fla., 1924, v.p., 1924-36, pres. 1936-42; chmn. bd. dirs. Southeastern Greyhound Lines since 1942; dir., mem. exec. com. Greyhound Corp., Barnett Nat. Bank. Served as lt. C.A.C., U.S. Army, 1917-18. Clubs: Timuquana Country, Florida Yacht, Biltmore Country, Everglades. Home: 3644 Richmond St. Office: 1352 Vega-St., Jacksonville, Fla.

SCHULTZ, Daniel H(allmeyer), business exec.; b. Lansdale, Pa., July 9, 1899; s. Daniel S. and Matilda C. (Hallmeyer) S.; student Pa. State Coll., 1918-19; m. Miriam Lewis Afflerbach, July 12, 1924; children—Jean Anne (Mrs. Daniel Novotny), Shirley R. (Mrs. Edward Glover). With Leeds & Northrup Co., Phila., 1920—, successively bookkeeper, asst. treas., sec.-treas., exec. v.p., treas., dir., 1953—. Mem. Controllers Inst. Am., Am. Mgmt. Assn. Mem. Evangelical and Reformed Ch. Clubs: Rotary (Phila.); Lu Lu Temple Country (Oreland, Pa.). Home: 800 Columbia Av., Lansdale, Pa. Office: 4901 Stenton Av., Phila. 44.

SCHULTZ, David Theodore, business exec.; b. New York, Oct. 4, 1894; s. Julius and Esther (Black) S.; B. Chemistry, Cornell U., 1918; m. Sara Stone, Dec. 23, 1917; children—Blossom, Burton. Chemist Atlantic Refining Co., Phila., Pa., 1918-21; chief chemist N.E. Oil Refining Co., Fall River, Mass., 1921-23, tech. dir., 1923-24, v.p. and gen. mgr., 1924-27; v.p. and treas. Raytheon Mfg. Co., Newton, Mass., since 1927, dir. since 1950; director Union Market Nat. Bank; v.p., dir. Apra Precipitator Corp. Mem. Sigma Xi. Clubs: University (Boston); Cornell Alumni (Boston and N.Y.C.). Home: 40 Trinity Pl., Boston. Office: Waltham, Mass.

SCHULTZ, Edwin William ◎ V. 28.

SCHULTZ, Frank G., coll. dean; b. Dorchester, Wis., Nov. 30, 1901; s. Gustav William and Mathilda (Kupke) S.; student Northland Acad., Ashland, Wis., 1919-22, B.S., cum laude, 1926; M.A., University of Minn., 1934, Ph.D., 1941; married Alice G. Johnson, August 7, 1936; one son, John Thomas. Instructor in science and dir. athletics, Bayfield, Wis., 1926-28; high sch. prin. Moose Lake, Minn., 1927-28, Floodwood, Minn., 1930-35; grad. asst. and social counselor, U. of Minn., 1935-36; supt. schs., Sunrise, Wyo., 1936-40; instr. Coll. Edn., U. of Minn., 1941-42; dean of division of science and applied art, South Dakota State Coll., Brookings, S.D., since 1942. Mem. Chamber of Commerce. Mem. Am. Edn. Research Asso., N.E.A., South Dakota Academy of Science, Nat. Soc. for the Study of Edn., S.D. Edn. Assn., A.A.A.S., Pi Gamma Mu. Phi Delta Kappa. Mason. Club: Kiwanis. Contbr. to ednl. mags. Home: 907 Eighth St. Office: Library Bldg., State College, State College Sta., S.D.

SCHULTZ, Henry Edward, lawyer; b. N.Y.C., June 18, 1906; s. Julius and Esther (Black) S.; LL.B., N.Y. Law Sch., 1928; m. Rose Jane Yellin. Oct. 16, 1930; children—Roger Anthony, Michael Edward, Jane Ellen. Admitted to N.Y. bar, 1929, since practiced in N.Y.C.; gen. counsel Franklin Simon Co.; dir. radio sta. WAAT, TV sta. WATV, Serutan Co. Counsel to mayor, N.Y.C., 1940. Bd. higher edn., N.Y.C., 1941—, chmn. exec. com., 1949-53; chmn. bd. trustees Queens Coll., 1943-49, trustee speech and hearing center; dir. Sarah Delano Roosevelt House of Hunter Coll., Coeyman's Hollow (instn. for treatment alcoholism). Mem. N.Y. State Bar Assn., Bar Assn. City N.Y., Acad. Polit. Sci., Anti-Defamation League (nat. comm. 1953—), Theta Alpha Pi. Jewish religion. B'nai B'rith (exec. com.). Home: 3506 166th St., Flushing, L.I., N.Y. Office: 205 E. 42d St., N.Y.C.

SCHULTZ, Joseph, business exec.; b. Johannesburg, South Africa, Aug. 10, 1907; brought to U.S., 1909, naturalized, 1940; s. Robert and Yetta (Vogt) S.; B.S., Columbia, 1929; Ph.D., Goettingen U., 1933; m. Helen Lois Jacobs, Jan. 15, 1939; children—Janet Lynne, Nancy Beth. Research medicinal chemicals N.Y. Quinine & Chem. Works, 1935-40; dir., 1945-47; chief chemist Lady Esther, Ltd., 1940-45, gen. mgr., 1947-51, pres., 1951-55; president Consolidated Cosmetics, Chgo., 1955—. Mem. Am. Chem. Soc., Am. Inst. Chemists, Chem. Arts Forum, Soc. Cosmetic Chemists. Contbr. articles sci. jours. Home: 530 Lincoln Av., Glencoe, Ill. Office: 30 W. Hubbard St., Chgo.

SCHULTZ, Leonard P(eter), zoologist, ichthyologist; born Albion, Mich., Feb. 2, 1901; s. Charles Albert and Della (Drum) S.; A.B., Albion Coll., 1924; M.S., U. of Michigan, 1926; Ph.D., U. of Washington, 1932; m. Dorothea Caroline Bowers, Aug. 10, 1927; children—James Bowers, Marna Clarissa, Gloria Ann. Instructor, high school, Saginaw, Mich., 1924-25; asst. zoology, U. of Mich., 1925-27; asst. prof. zoology, Mich. State Normal Coll., Ypsilanti, 1927-28; instr. ichthyology, U. of Wash., Seattle, 1928-32, asst. prof. fisheries, 1932-36; asst. curator of fishes United States National Museum, 1936-38, curator of fishes, since 1938; (summers) assistant curator of fishes U. of Mich. Mus., 1931-33. Expeditions: U. of Mich. Mus. expdn., western U.S., 1926; leader U.S. Bur. Fisheries Survey, Glacier Nat. Park, 1936; fisheries research, Yellowstone Nat. Park, 1936; naturalist, U.S.S. Bushnell, U.S. Navy Hydrog. Survey, Phoenix and Samoan Islands, 1939; in charge of Smithsonian Instn., U.S. Dept. of State Ichthyol. Survey Expdn., Maracaibo Basin, Venezuela, 1942, in charge of reef fishes investigation, Crossroads Operations at Bikini, U.S. Navy, 1946, ichthyologist Bikini Sci. Resurvey, 1947. Del. 8th Pacific Sci. Congress Manila, P.I., 1953. Mem. Am. Soc. Ichthyologists and Herpetologists (vice pres., 1937; vice pres. western div., 1934; bd. of govs.), A.A.A.S., Am. Fisheries Soc., Arctic Inst. of Am., Am. Soc. Limonology and Oceanography (bd. of govs.), Biol. Soc. of Washington, Bermuda Biological Station, Washington Academy of Sciences, Sigma Xi, Phi Beta Kappa, Delta Sigma Phi. Honorary member International Mark Twain Soc., Eugene Field Soc. Club: Cosmos of Washington. Author: The Way of Fishes (with Edith M. Stern), 1948; Keys to Fishes of Wash. and Ore., 1936; Fishes of the Phoenix and Samoan Islands, 1943; about 150 sci. papers on fishes. Co-author: The Book of Fishes (Nat. Geog. Soc.), 1939, 1952; Fishes of Marshall and Marianas Islands, 1953; Handbook of Tropical Aquarium Fishes, 1955. Home: 606 Philadelphia Av., Takoma Park 12, Md. Office: Smithsonian Instn., Washington 25.

SCHULTZ, Maxwell I., business exec.; b. Worcester, Mass., July 4, 1910; s. Philip H. and Eva (Nadel) S.; student Dartmouth; B.S., U. Pa., 1931; m. Estelle Bernstein, June 6, 1933; children—Philip Gary, Arlene Carol, Eva Lynn. Exec. v.p. Willmark Service System, Inc., 1931-43, Willmark Research Corp., 1936-43; mem. exec. com. Norwalk Lock Co., 1944-45; exec. v.p., asst. to pres. Adam Hat Stores, Inc., 1946-47, pres., dir. since 1947; bus. cons. since 1948; lectr. U. Pa. since 1939, Northwestern, Babson Inst.; guest speaker numerous trade group meetings. Mem. Am., N.Y. marketing assns., Muscular Dystrophy Assn. (trustee, mem. exec. com.), Pi Gamma Mu. Clubs: Beach Point, City Athletic. Author: How to Satisfy Customers and Win More Sales; co-author: Selling Knacks. Contributor trade publs. Created and developed unique method of measuring standards of selling and efficiency. Home: 43 Chesterfield Rd., Scarsdale, N.Y. Office: Empire State Bldg., N.Y.C.

SCHULTZ, Sigrid (Lillian), newspaper corr.; b. Chicago; d. Herman and Hedwig (Jaskewitz) Schultz; Diplôme de Certificat d'Etudes Supérieures, Sorbonne, Paris, 1914; student Berlin U., 1916; unmarried. Became asst. corr. Chicago Tribune, Berlin, 1919; took charge of Berlin office of Tribune, 1925; broadcasting for Mutual Broadcasting System since 1939, corr. Bonn, Germany, 1952-53; war corr. Author: Germany Will Try It Again, 1944. Contbr. articles to nat. mags.; lecturer. Home: 32 Elm St., Westport, Conn.

SCHULTZ, Sol Eli, engineer; born Oil City, Pa., Dec. 23, 1900; s. Max and Yetta (Raphaer) S.; grad. in elec. engring., Drexel Inst. Tech., 1923; m. Mildred Levy, June 3, 1923; children—Allan Norman, Merrill. Lineman, supt. of meter dept., Citizens Light and Power Co., Oil City, Pa., 1918-20; meter tester, Phila. (Pa.) Electric Co., 1920-23; traffic engr., Bell Telephone Co. of Pa., Phila., 1923-24; distribution engr., Consumers Power Co., Jackson, Mich., 1924-25; asst. to chief elec. engr., Stevens and Wood, Inc. (later, Allied Engrs., Inc.), New York City, 1925-31; elec. constrn. insp., Port of N.Y. Authority, 1931-33; sales engr., Air Conditioning Corp., Newark, N.J., 1933-35; chief elec. engr., Port of N.Y. Authority, 1935-39; cons. engr for Power Authority, for Bonneville Power Adminstrn., also elec. engr. for Congl. Investigating Com. on Tenn. Valley Authority (on leave from Port of N.Y. Authority); cons. engr., Bonneville Power Adminstrn., Portland, Ore., Tenn. Valley Authority, and Securities and Exchange Commission, 1940-41; chief engineer, Bonneville Power Adminstrn., Portland, 1941-54, mgr. H. Zinder & Associates Seattle, 1954—. Profl. engr., N.Y., Wash., Oregon Fellow Am. Inst. Elec. Engrs.; mem. Internat. Conf. on Large Electric High-Tension Systems. Jewish religion. Elk. Club: Electric (Portland). Home: 3284 N.E. Bryce St., Portland 12. Office: Securities Bldg., Seattle.

SCHULTZ, Theodore William, agrl. economist; b. Arlington, S.D., Apr. 30, 1902; s. Henry Edward and Anna Elizabeth (Weiss) S.; grad. Sch. of Agr., Brookings, S.D., 1924; B.S., S.D. State Coll., 1927; M.S., U. Wis., 1928, Ph.D., 1930; LL.D., Grinnell Coll., 1949; m. Esther Florence Werth; children—Elaine, Margaret, T. Paul. On faculty Ia. State Coll., 1930-43, prof., head dept. econs. and sociology, 1934-43; prof. econs. U. Chgo., 1943—, chmn. dept. econs., 1946—. Econ. adviser or cons. from time to time Com. for Econ. Development, U.S. Dept. Agr., Dept. of State, Fed. Res. Bd., various congl. coms., U.S. Dept. of Commerce, FAO, U.S. Dept. of Def. (in Germany 1948), Fgn. Econ. Adminstrn. (in United Kingdom and Germany 1945), Internat. Bank for Reconstrn. and Development, Resources for the Future, Twentieth Century Fund, Nat. Farm Inst., and others. Dir. Nat. Bur. Econ. Research, 1949—; research dir. Studies of Tech. Assistance in Latin Am., also bd. mem. Nat. Planning Assn.; chmn. Am. Famine Mission to India, 1946; studies of agrl. developments in central Europe and Russia, 1929, Scandinavian countries and Scotland, 1936, Brazil, Uruguay and Argentina, 1941, Western Europe, 1955. Mem. Am. Farm, Am. econs. assns., Royal Econ. Soc., and others. Author: Redirecting Farm Policy, 1943; Food for the World, 1945; Agriculture in an Unstable Economy, 1945; Production and Welfare of Agriculture, 1950; The Economic Organization of Agriculture, 1953; also tech. bulls. and policy papers. Joint author: Measures for Economic Development of Under-Developed Countries, 1951. Editor Jour. of Farm Economics, 1939-42. Home: 5620 Kimbark Av., Chgo.

SCHULTZ, William Eben, coll. prof.; b. Canton, Mo., Mar. 23, 1887; s. John Christian and Laura Isabelle (Piner) S.; B.A., Culver-Stockton Coll., 1906, Litt.D., 1944; M.A., Yale U., 1909, Ph.D., 1915; research British libraries, 1914, 1955; m. Edith Floy Welch, Sept. 11, 1920; children—June Elizabeth, Caroline Emily. Instr. Eng., U. of Kan., 1909-11; asst. in English, Yale, 1912-15; instr. English, U. of Ill., 1915-16; prof. English lit. and head of English dept., Culver-Stockton Coll., 1916-34, also editor of publications, 1918-34, acting dean, 1919-20; Ida Haslup Goode professor English literature and head English department, Illinois Wesleyan University since 1934, permanent chmn. Division of Humanities since 1941. Supt. Redpath Chautauquas 12 seasons. Mem. Modern Lang. Assn. America, Coll. English Assn., Soc. Midland Authors, S.A.R., American Association U. Profs., Alpha Sigma Phi, Phi Kappa Phi, Pi Kappa Delta, Theta Alpha Phi (nat. sec. 1928). Republican. Meth. Mason (past master, 32°). Clubs: College Alumni (Bloomington), Yale (Chicago). Author: Gay's Beggar's Opera—Its Content, History and Influence, 1923; Cantonia (hist. pageant), 1930. Editor: The Songs of Acacia, 1915. Editor of Culver-Stockton Quarterly, 1925-31, "The Cue" (official jour. of Theta Alpha Phi), 1926-28. Contbr. articles and verse to periodicals. Address: Illinois Wesleyan U., Bloomington, Ill.

SCHULTZE, see also Schultz, Shultz.

SCHULZ, see also Schulze, Shulz.

SCHULZ, Charles M(onroe), cartoonist; b. Mpls., Nov. 26, 1922; s. Carl and Dena (Halverson) S.; m. Joyce Halverson, Apr. 18, 1949; children—Meredith, Charles Monroe, Craig. Cartoonist for St. Paul Pioneer Press, Sat. Eve. Post, 1948-49; created syndicated comic strip Peanuts, 1950. Collected cartoons pub. in book form: Peanuts, 1952; More Peanuts, 1954. Address: 112 W. Minnehaha Pkwy., Mpls. 19.

SCHULZ, E(lmer) H(arry), engineer; b. Lockhart, Texas, Oct. 30, 1913; s. Harry Gus and Freda (Kuse) S.; B.S. (elec. engring.), Univ. of Tex., 1935, M.S., 1936; Ph.D., Ill. Inst. Tech., 1947; m. Velma Lois Dulin, June 7, 1938; children—Lawrence, Gary. Instr., asst. prof. U. Texas., 1936-41; instr., asst. prof. and asso. prof., Ill. Inst. Tech., 1941-46; asst. chmn., Elec. Engring. Dept., Armour Research Foundn., 1946, chmn., since 1947, mgr. physics and electrical engring. div., 1951, asst. dir. research operations since 1953. Fellow Am. Inst. Electrical Engrs.; sr. mem. Inst. Radio Engrs.; mem. Am. Soc. Engring Edn., Instrument Soc., Sigma Xi, Tau Beta Pi, Eta Kappa Nu, Rho Epsilon. Co-author: (with L. T. Anderson) Experiments in Electronics and Communication Engineering, 1943. Home: 650 Hillside, Elmhurst, Ill. Office: Technology Center, Chicago 16.

SCHULZ, Ernst (Bernhard), univ. prof.; born Cleveland, Nov. 1, 1896; s. Ernst Paul and Agnes Hermina (Krause) S; student Case Inst. Tech., 1915-18; B.S., U. of Mich., 1920, A.M., 1921, Ph.D., 1927; m. Catherine L. Lillie, June 21, 1921; children—Robert, Constance, Dorothy, Mary. Staff mem. Detroit Bur. Govtl. Research, 1921; sec. bur. of govt., U. of Mich., 1921-22, 1923-24; instr. polit. sci., U. of Cincinnati, 1922-23, U. of Mich., 1924-27; asst. prof. polit. science, Lehigh U., 1927-31, asso. prof., 1931-45, prof. polit. sci. since 1945. Mem. Am. Polit. Sci. Assn., Nat. Municipal League, Am. Acad. Polit. and Social Sci., Am. Assn. Univ. Profs., Kappa Sigma, Tau Beta Pi. Author: Government, A Phase of Social Organization, 1929; Principles and Functions of Government in the United States (with W. L. Godshall and others), 1948; American City Government, 1949. Home: Coopersburg, Pa. Office: Dept. History and Govt., Lehigh Univ., Bethlehem, Pa.

SCHULZ, Robert L(udwig), mil. aide Pres. U.S.; b. N.Y.C., Sept. 17, 1907; s. Carl and Alice (Zallveis) S.; student McBurney Prep. Sch., N.Y.C., 1919-22, Acad. Advanced Traffic, N.Y.C., 1934-36; m. Dorothy E. Cost, Oct. 28, 1943; children—Karen Elizabeth, Carl Frederick. Began career as industrial traffic manager, Chicago, 1938-42; transportation cons. War Dept., 1942; commd. capt. transportation corps, U.S. Army, 1942, advanced through grades to colonel, 1954; aide-de-camp, Gen. of Army Dwight Eisenhower, 1947-52; mil. aide Pres. U.S. since 1953. Mem. Am. Soc. Traffic and Transportation, Army Transportation Assn. Club: Traffic (Chgo.) Home: 5614 Bradley Blvd., Alexandria, Va. Office: The White House, Washington.

SCHULZ, Rudolph George, Jr., clergyman; born Chicago, Ill., Oct. 1, 1895; s. Rudolph George and Alma (Vollert) S.; A.B., Carthage (Ill.) Coll., 1927; B.D., Hamma Divinity Sch. of Wittenberg Coll., Springfield, O., 1929; hon. D.D., Wittenberg Coll., 1936; grad. study Northwestern U., 1926, Chicago Luth. Theol. Sem., 1927-28, U. of Chicago, 1928, Biblical Seminary in New York, 1929; m. Evelyn Ruth Hay, January 16, 1934; children—Stephen John, Philip Hay, Evelyn Ann. Executive secretary of the Luther League of Ohio, 1928-31; ordained Lutheran ministry, 1929; pastor Hope Church, Toledo, Ohio, 1931-35; pres. Carthage Coll., 1935-45; pastor St. John Ch., Knoxville, Tenn., since 1943; director Sch. Religion, U. of Tenn., since 1951; chmn. adminstrn. com., Bible in Pub. Schs., since 1944. Enlisted

Signal Corps, Ill. Nat. Guard, 1917; served as sergt. 108th Field Signal Batt., 1917-19; participated in St. Mihiel and Meuse-Argonne offensives. Mem. bd. trustees Marion Coll., Va., since 1944. Home: 1731 Emoriland Blvd., Knoxville, Tenn.

SCHULZE, J(ohn) William, mfg. exec.; b. New ark, Sept. 21, 1890; s. C.F. William and Marie (Hermann) S.; B.C.S., N.Y.U., 1910; m. Mary Belle Whitmore, May 20, 1945. Pres., gen. mgr. Alfred Vester Sons, Providence, 1920-33; sec. Nat. Assn. Textile Products, N.Y., 1933-34; with Mengel Co., Louisville, 1935-36; dir. planning, dir. banking N.Y. World's Fair, 1936-40; exec. asst. to pres. Mergenthaler Linotype Co., Bklyn., 1940-42; v.p., comptroller New Eng. Shipbldg. Co., South Portland, Me., 1943-45; also plant comptroller Todd Shipyards Corp., San Pedro, Cal., 1944-45; v.p. Bath Iron Works Corp. since 1945, v.p., treas. since 1947; v.p., treas. Pa. Crusher Co., Phila., since 1947, pres., treas. since 1950; pres., treas. Dixie Machine Mfg. Co., St. Louis, since 1950; dir. Bath Nat. Bank. Dir. Salvation Army. Mem. Asso. Industries Maine (president 1954), Nat. Assn. Cost Accts., Navy Legaue U.S., Soc. Advancement Management, Soc. Naval Architects and Marine Engrs., Pine Tree Soc. Crippled Children and Adults, Delta Sigma Pi. Mason. Clubs: Union League (N.Y.C.); Propeller of U.S., Cumberland (Portland, Me.); Bath (Me.) Country (dir., chmn. exec. bd.); Sogadahoe Rod and Gun. Author: American Office, 1914; Office Adminstration, 1916. Home: Bath Rd., Wiscasset. Office: Bath Iron Works Corp., Bath, Me.

SCHULZE, Paul, Jr., mfr.; b. Chicago, Ill., Mar. 1895; s. Paul and Ida (Johl) S.; Ph.B., Yale, 1916; m. Grace Mary Cook, June 30, 1923; children—Idamae (Mrs. John A. Metheany), Paul III, Walter II; married second, Rheba G. Thompson, July 17, 1943. Gen. sales mgr. Schulze Baking Co., Chicago, Ill., 1921-23; v.p. and treas. Paul Schulze Biscuit Co., Chicago, 1923-25, pres., 1935-40; pres. Schulze and Burch Biscuit Co., Chicago, 1940—, chmn. exec. com., 1954—; dir. District Nat. Bank Chgo., Farmer Seed & Nursery Co., Faribault, Minn. Mem. citizens com. on memls. Chgo. Park Dist. Served as 1st lt., U.S. Cav., Mexican Border, 1917-19. Mem. Am. Legion, Vets. Fgn. Wars, Municipal Art League (pres.), Phi Gamma Delta. Republican. Presbyterian. Clubs: Economic, Saddle and Cycle, Cliff Dwellers, Arts, Chicago Yacht, Chicago Athletic Assn. (Chgo.); Yale (N.Y.C.); Mory's Assn. (New Haven). Author: The Peace Messenger. Home: 1400 Lake Shore Dr., Chgo. 10. Office: 1133 W. 35th St., Chgo. 9; also Palmolive Bldg., Chgo. 11.

SCHUMACHER, Ade (ah day shoe-ma-ker), business exec.; b. Morris, Ill., 1904; s. Franz Adolph and Mary Wiley Anderson (Kilgour) S.; grad. Northwestern U., 1927; m. Dorothy Hilton, July 31, 1928; children—Robert Denison, Frank Alan. Head The Owl Drug Co., 1946-49, pres. Liggett Drug Co. since 1949, also dir. (both cos. subsidiaries of Rexall Drug, Inc.). Mem. Nat. Assn. Chain Drug Stores, Alpha Delta Phi. Republican. Clubs: Sales Executives, Union League, Bel Air Country, Greenwich Country. Home: Stanwich Rd., Greenwich, Conn. Office: 71 W. 23rd St., N.Y.C. 10.

SCHUMACHER, Bowen Emerson, lawyer; b. Highland Park, Ill., Oct. 30, 1900; s. Bowen Wisner and Harriet Orne (Emerson) S.; B.A., U. Mich., 1922, J.D., 1924; m. Janet Dyer Lowenthal, Jan. 19, 1933; children—Janet Ann, Bowen Emerson. Admitted to Ill. bar, 1924, since practiced in Chgo.; law clk. Schumacher & Murphy, 1924-26, partner, 1926-29; partner Packard, Barnes, McCaughey & Schumacher, 1929-40, Packard, Barnes, Schumacher, Gilmore & Van Ness, 1940-50, Schumacher, Gilmore & Van Ness since 1950 (now Schumacher, Gilmore, Van Ness & Stern); dir., atty. C.A. Terminal Co., Highland Park Savings and Loan Association, also Prairie Farmer Publishing Company, Agricultural Broadcasting Co. Corp. counsel, Highland Park, 1927-29, spl. counsel bd. local improvements, 1929-31; counsel park dist., Highland Park, since 1927; mem. Ill. Commn. for Revision and Recodification Park Laws, 1947-49. Mem. Am. (fed. estate and gift tax com.), Ill. State, Chgo. (chmn., mem. various coms.) bar assns., Psi Upsilon, Phi Delta Phi, Pi Delta Epsilon, Order of Coif. Republican. Presbyn. Clubs: Exmoor Country (gov. 1952-54; Highland Park); Mid-Day, Law, Legal (Chgo.) Home: 2290 Linden Av., Highland Park, Ill. Office: First National Bank Bldg., Chgo. 3.

SCHUMACHER, E(lmer) Weldon, mfg. exec.; b. Pitts., Apr. 15, 1909; s. E. L. and Lydia (Everett) S.; grad. Williston Acad., Carnegie Inst. Tech., 1932, Harvard, 1934; m. Catharine Clarke, Sept. 1933; children—Samuel Susan. Prodn. mgr. Ames Worsted Co., 1936-38; plant mgr. Am. Optical Co., Brattleboro, Vt., 1939-47, gen. mfg. mgr., 1947-52, v.p. in charge operations, 1952-55, pres., 1955—; dir. Central Vt. Pub. Service Corp. Home: Fiske Hill. Office: American Optical Co., Southbridge, Mass.

SCHUMACHER, Henry Cyril (shoo'mäch-ĕr), psychiatrist; b. Humphrey, Neb., July 6, 1893; s. Christian and Helena (Schmitt) S.; B.S., St. Louis U., 1917, M.D., 1919; LL.D., St. Benedict's Coll., Atchison, Kan., 1938; grad. student Sch. of Hygiene and Pub. Health, and Phipps Psychiatric Clinic, Johns Hopkins U., 1924-25; m. Rita Eisenmenger, Sept. 26, 1922; 1 dau., Jane; m. 2d, Audrey Sims, June 4, 1943. Assistant psychiatrist, Yankton State Hospital, 1920-22, psychiatrist, All-Phila. Child Guildance Clinic, 1926; instr. psychiatry, Grad. Sch. of Med., U. of Pa., 1926; asst. prof. mental hygiene, Sch. of Applied Social Sciences, Western Reserve U., 1927-29, asso. prof., 1929-42; asso. in pediatrics, Sch. of Med., Western Reserve U., 1933-47; lecturer, psychiatry, St. Vincents Charity Hosp., Sch., of Nursing, 1934-41; visiting lecturer, sociology and edn., John Carroll U., summers, 1939, 40, 41; lecturer in psychiatry, Lucas County Hosp. School of Nursing, 1940-46, Bolton School of Nursing, Western Res. U., 1936-47; lectr. in psychology, Grad. School Western Res. U., 1945-47; cons. psychiatrist, St. Ann's Hosp., 1928-47; commd. officer rank of med. dir. U.S.P.H.S., since 1947; cons. in mental health activities and acting regional med. dir., San Francisco, 1949-50; lectr. in psychiatry, Sch. of Social Welfare, U. Cal., summer 1948, lectr. public health since 1952; area cons. V.A. since 1953. Served in United States Army, Jefferson Barracks, 1917. Fellow in psychiatry, National Committee for Mental Hygiene, 1925-26; diplomate in Psychiatry, Am. Bd. Psychiatry and Neurology, Inc., 1939. Diplomate Bd. of Preventive Medicine and Pub. Health, 1949. Fellow A.M.A., Am. Psychiatric Assn., Am. Orthopsychiatric Assn. (v.p. 1936-37, pres. 1943), Soc. for Research in Child Development, National Research Council, A.A.A.S.; mem. Central Neuropsychiatric Assn., Am. Sociol. Soc., Rorschach Inst., Inc., Ohio Mental Hygiene Soc. (pres. 1931-33, med. dir. since 1944), Cleveland Neurol. Soc. (sec. treas., 1938-39; chairman 1939-40), Ohio State Medical Soc., (past sec. chmn. sec. on nervous and mental diseases), Am. Pub. Health Assn., Nat. Conf. on Social Work (past chmn. mental hygiene div.), Cath. Conf. on Family Life (former pres.), Nat. Conf. of Cath. Charities (v.p. 1939-40), Mental Hygiene Assn. of N. Calif., Phi Beta Pi, Alpha Omega Alpha. Author: The Adolescent, 1938. Contbr. articles to scientific jours. Home: 400 Kentucky Av., Berkeley 7. Office: 239 Federal Office Bldg., San Francisco 2.

SCHUMACHER, Matthew Aloysius ◎ V. 27.

SCHUMACHER, William C., mfg. exec.; b. White Plains, N.Y., Feb. 27, 1898; s. Engelbert and Caroline (Blessing) S.; student Stetson U.; m. Etta Mae Harden, Sept. 25, 1924; children—William C., Richard E. With Internat. Harvester Co. since 1917, supervisor retail motor truck sales, 1939-40, mgr. motor trucks Western region, 1940-42, charge motor truck sales, service, 1942-44, mgr. sales motor truck div., 1944-46, gen. mgr. motor trucks div., 1946-53, v.p. since 1953. Presbyn. Home: 9320 N. Hamlin Av., Evanston, Ill. Office: 180 N. Michigan Av., Chgo. 1.

SCHUMAN, Frederick Lewis (shoo'mân), author, educator; b. Chicago, Ill., Feb. 22, 1904; s. August and Ella (Schulze) S.; Ph.B., U. of Chicago, 1924, Ph.D., 1927; m. Lily Caroline Abell, June 23, 1930; children—Karl August, Donald Robert, Marcia Lenore Armstrong. Instructor political science, University of Chicago, 1927-32, assistant professor, 1932-36; prof. polit. science, Williams College, since 1936, Woodrow Wilson prof. of Government since July 1, 1938; visiting prof., Harvard Summer Sch., 1938, U. of Calif., 1939, Cornell U., 1944, Columbia, 1946. Fellow Social Sci. Research Council, 1929-30, holder of fellowship Am. Acad. Polit. and Social Science, 1933; fellow Found. for World Govt., 1950-51. Mem. Am. Polit. Sci. Assn., Am. Soc. Internat. Law, Am. Anthropol. Assn., Civil Liberties Union, Phi Beta Kappa. Author several books; latest publ.: Soviet Politics, 1946; The Commonwealth of Man, 1952. Lectr.; contbr. to mags. Polit. analyst, fgn. broadcast intelligence service, F.C.C., 1942-43. Home: 80 Main St., Williamstown, Mass. ☆

SCHUMAN, Robert, French govt. ofcl.; b. Luxembourg, 1886; youth spent in Lorraine; studied law and practiced in Metz; dep. from Moselle Dept. to French Nat. Assembly since 1919; mem. finance com., Chamber of Deputies, before World War II; became under sec. of state for refugees affairs, 1940; deported by Germans during the occupation and interned in concentration camps; escaped, made way to France and worked in resistance movement; re-elected to Nat. Assembly, 1946; apptd. minister of finance by Premier Bidault, 1946, later re-apptd. by Premier Ramadier; rep. of France of 1st session, Internat. Bank for Reconstruction and Development, Washington, D.C., Oct. 1946; elected premier of France, Nov. 22, 1947, resigned July 20, 1948; minister of foreign affairs in successive cabinets of Queuille, Bidault, Pleven, Faure, and Pinay, 1948-53. Mem. Popular Republican Movement (Catholic).*

SCHUMAN, William Howard (shoo'mân), composer, educator; b. N.Y.C., Aug. 4, 1910; B.S., Columbia U., 1935, M.A., 1937; pupil of Max Persin, Charles Haubiel and Roy Harris; Mus.D., Phila. Conservatory of Music, 1952, Cincinnati College Music, 1953, Columbia University, 1954; married Frances Prince, March 27, 1936; children—Anthony William, Andrea. Member faculty, Sarah Lawrence Coll., Bronxville, 1935-45; pres. Juilliard Sch. Music, since 1945; spl. cons. on publs., G. Schirmer, Inc. Compositions include 5 symphonies, 3 string quartets, American Festival Overture, Prologue for Chorus and Orchestra, This Is Our Time (cantata for chorus and orchestra), Newsreel (for symphonic band), William Billings Overture, Prayer in Time of War, A Free Song (cantata, chorus and orchestra); choral works: Holiday Song, Prelude for Women's Voices, Choral Etude, Four Canonic Choruses, Requiescat, Pioneers, etc.; also various other shorter pieces. Works performed by Boston Symphony Orchestra under Serge Koussevitsky, Chicago Symphony under Frederick Stock, Baltimore Symphony and C.B.S. Symphony under Howard Barlow, Nat. Orchestral Assn. under Leon Barzin, N.Y. Philharmonic-Symphony Soc. under Alexander Smallens, Barlow, Gould and Rodzinski, San Francisco Symphony under Pierre Monteux, Cleveland Symphony under Artur Rodzinski, Phila. Symphony under Eugene Ormandy, St. Louis Symphony under Vladimir Golschmann, National Symphony under Hans Kindler, N.B.C. Symphony under Black and Stokowski, Brit. Broadcasting Symphony, London Philharmonic, etc. New works: Undertow (ballet); Circus Overture (Side Show for Orchestra), Night Ballet; Concerto for Violin and Piano, Symphony No. 6, Night Journey (ballet with Martha Graham). Awarded Guggenheim fellowship in composition, 1939-40, 1940-41; winner first Town Hall-League of Composer award, 1942, for which String Quartet No. 3 was composed and played for 1st time; Symphony No. 3 awarded first annual award New York Critics Circle; award by Nat. Assn. of Am. Composers and Condrs. as outstanding composer of 1941; Pulitzer prize for A Free Song (first prize ever given for musical composition), 1943; citation by Am. Acad. Arts and Sciences, 1943; Koussevitsky Foundation Award; grant-in-aid from Met. Opera; composition award, Am. Acad. Arts and Letters. Office: Juilliard School of Music, 130 Claremont Av., N.Y.C. 27.

SCHUMANN, Edward Armin (shoo'mân), surgeon; b. Washington, D.C., July 9, 1879; s. Francis and Augusta (Jung) S.; A.B., Central High Sch., Phila., 1897; M.D., U. of Pa., 1901; m. Hazel Prince, June 8, 1910; children—Edward Armin, Francis, Robert. Practiced in Phila. since 1901, limiting to obstetrics and gynecology; intern Phila. General Hosp., 1901-03; surgeon Gynecean Hosp., 1906-10; dir. obstetrics and gynecology Frankford Hosp., gynecologist and obstetrician Phila. Gen. Hosp. since 1916; obstetrician Chestnut Hill Hosp. since 1919; lecturer obstetrics Jefferson Med. Coll., 1916-24; surgeon-in-chief Kensington Hosp. for Women since 1931; chief of service, obstetrics and gynecology, Protestant-Episcopal Hosp.; prof. obstetrics, U. of Pa., 1935-39; cons. gynecologist, Jewish, Burlington County, Misericordia and Memorial hosps.; civilian consultant, U.S. Naval Hospital, Phila.; dir. Pa. Wire Glass Co. Served as lt. comdr. U.S. Naval R.C., A.E.F. Hon. fellow Am. Assn. Obstetricians, Gynecologists and Abdominal Surgeons; mem. Am. Bd. Obstetrics and Gynecology (v.p.), Am. Gynecol. Soc. (pres. 1945), Coll. of Physicians in Phila., Delta Upsilon, Alpha Mu, Pi Omega, Alpha Omega Alpha. Honorary member Central Association Obstetricians and Gynecologists. Republican. Clubs: University, Gynecologists, Franklin Inn. Author: Ectopic Pregnancy, 1921; Gonorrhea in Women, 1928; Text Book of Obstetrics, 1936; also 5 chapters in Curtis' Obstetrics and Gynecology, 1933. Editor-in-chief Quarterly Review Obstetrics and Gynecology. Contbr. professional articles. Home: R.F.D. 1, Chalfont, Pa. Office: 1314 Spruce St., Philadelphia 3.

SCHUMANN, Fred, elec. engr.; born Hannover, Germany, June 25, 1906; s. John and Elsie (Rupple) S.; B.S.E., Univ. of Mich., 1931, M.S.E., 1932, Ph.D., 1937; m. Miriam Penzotti, Feb. 21, 1931; 1 s., J. Paul. Cons. Induction Heating Corp., N.Y. City, 1943-45; tech. adv., Midland Broadcasting Co., Kansas City, Mo., 1937-38; research engr. Bell & Howell Co., Chicago, 1938-40; supervisor of transmission and acoustic research Kellogg Switchboard & Supply Co, 1940-42; prof. elec. engring., Vanderbilt University, 1942—, head dept. of electrical engring., 1954—; tech. dir., radio sta. WSIX, Nashville, since 1945, supervised erection and installation of frequency modulation transmitter and studio, 1948; research consultant Oak Ridge Nat. Lab., 1952-53. Mem. Inst. Radio Engrs. (sr. mem.), Am. Soc. Engring. Edn, Scabbard and Blade, Sigma Xi, Tau Beta Pi. Republican. Methodist. Club: Triangle (Ann Arbor, Mich.). Designed film projector for television, 1940, filters for selective ringing systems, 1941. Patent, acoustic resonators for telephone bells, assigned to Kellogg Switchboard & Supply Co., 1943. Contbr. articles: A Versatile Level Meter, Electronics, Mar. 1938; Radio Frequency Impedance Bridge for Broadcast Stations, Electronics, Apr. 1948. Home: 2301 Ashwood Av., Nashville.

SCHUMANN, Maurice ◎ V. 28.

SCHUMM, Herman Charles, orthopedic surgeon; b. Fort Wadsworth, Staten Island, N.Y., Nov. 23, 1889; s. Herman C. and Anna (Kilshaw) S.; B.S., U. of Pa., 1911, M.D., 1914; m. Sarah Jane Johnson, Apr. 20, 1918; children—Herman Charles, David Kilshaw. Began practice as surgeon, Chicago, 1914; orthopedic surgeon. Lt., later capt. Med. Corps, U.S. Army, 1918-19; specialist in orthopedic surgery, Milwaukee, Wis., since 1919; asso. prof. orthopedic surgery, U. of Wis., since 1926, Marquette U. since 1930, dir. dept. of orthopedics, Marquette U., since 1938. Licentiate Am. Bd. Orthopedic Surgery. Fellow Am. Coll. Surgeons, Am. Acad. Orthopedic Surgeons; mem. Am. Orthopedic Soc., Clinical Orthopedic Soc., Milwaukee Surg. Soc., Milwaukee Acad. Medicine, Alpha Mu Pi Omega, Phi Gamma Delta. Republican. Clubs: University, Milwaukee, Oconomowoc Lake. Contbr. to med. jours. Home: R.D. 5, Oconomowoc, Wis. Office: 1024 E. State St., Milw.

SCHUNK, Russell Jacob, librarian; b. Red Wing, Minn., Sept. 12, 1900; s. Arthur John and Melissa Olive (Russell) S.; LL.B., U. of Minn., 1926; B.S. in Library Science, Western Reserve University, 1930; married Adeline E. Skogmoe, September 14, 1929; 1 son, Alan Jeremy; married 2d, Evaline E. Beck. Surveyor, State of Minnesota, 1923; forest patrolman, 1924; student asst. Law Library, U. of Minn., 1925; admitted to Minn. bar, 1926; law editor and reporter, West Pub. Co., St. Paul, Minn., 1926-28; asst. Adelbert Coll. Library, Western Reserve Univ., 1929-30; head technology dept., Toledo Pub. Library, 1930-36, librarian, 1937-April, 1945; head book dept., L. S. Donaldson Co., 1946; Minn. state dir. of li-

braries, since April 1948. Served in S.A.T.C., 1918-19; capt. inf. R.C. Treas. Twin City Film Council. Mem. Minn. Edn. Assn., Spl. Libraries Assn., S.A.R., Toledo Naturalists' Assn., A.L.A., O. Library Assn., Minn. Library Assn., Gamma Eta Gamma. Lutheran. Author: Pointers for Public Library Building Planners, 1945. Contbr. to library jours. Home: 2609 W. 39th St., Minneapolis 10. Address: State Office Bldg., St. Paul, Minn.

SCHUREMAN, Jean L(uther) (skŭr-man), mdse. exec.; b. Chicago, June 14, 1901; s. Jacob L. and Elma (Beatson) S.; S.B., U. of Ill., 1923. With Marshall Field & Co., Chicago, since 1923, asst. general mdse. manager, 1946-47, vice president, 1947-54, senior vice president, 1954—, general mdse. mgr. since 1948. Club: University, Chicago. Home: 1120 Lake Shore Dr., Chicago 10. Office: 111 N. State St., Chicago 90.

SCHURMAN, Beatrice Parker, Dem. Nat. committeewoman, State of Vermont; b. Coventry, Vt., Jan. 18, 1898; d. John Isaac and Mary Agnes (Elder) Parker; grad. Beebe Acad. and Stanstead Coll.; nurses training course, Montreal (Quebec) Gen. Hosp., 1920-24; m. Dr. Charles Good Schurman, Sept. 24, 1924; children—Charles Good, Mary Louise Margaret (Mrs. James Plain). Sch. tchr., 1916-20; nurse, 1920-24; receptionist, med. soc. husbands office, 1924—. Active Democratic party, 1933—, mem. city com., Newport, Vt., 1933—, state com., Vt., 1935—; pres. state women's club, 1944—, nat. committeewomen from Vt., 1944—, mem. speakers com., 1948—, del. nat. convs., mem. platform com., 1948, 52 (mem. womens exec. com. for India Edwards for Vice Pres., chmn. Orleans-Essex and Caledonia cos. campaign hdqrs. Stevenson for Pres. 1952); Dem. candidate for lt. gov. Vt., 1950. Treas. Vt. War Chest; chmn. women's div., Newport War Bond and Stamp Sale. Mem. Womens Auxilliary State Med. Soc., D.A.R. Episcopalian. Mem. Order Eastern Star (dist. dep. grand matron 1942-45, pres. past matrons assn. 1952-53). Address: 8 Prospect St., Newport, Vt.

SCHURMAN, George Munro, business exec.; born Ithaca, N.Y., June 6, 1892; s. Jacob Gould and Barbara Forrest (Munro) S.; grad. The Hill Sch., Pottstown, Pa., 1909; A.B., Cornell U., 1913; m. Kerstin Helena Taube, July 16, 1929; 1 son, Peter Taube. Established Nat. Bag Corp., 1927, and since dir., treas., and pres.; dir. Am. Brake Shoe Co., Atlantic Zinc Works, W. Pa. Electric Co., W. Pa. Power Co.; dir. Monongahela Power Co., Centennial Ins. Co.; trustee Atlantic Mut. Ins. Co. Served as capt., 4th F.A., World War I. Mem. Textile Bag Industry Adv. Com., War Prodn. Bd., 1942-45; chmn. Textile Bag Industry Adv. Com., Office Price Administrn., 1943-45; councilman Bedford township, Westchester County, N.Y. Mem. Alpha Delta Phi (Cornell). Republican. Episcopalian. Clubs: University, Down Town Assn. (N.Y.C.). Home: Cross River Rd., Katonah, N.Y. Office: 271 Madison Av., N.Y.C. 16.

SCHURMANN, Carl Willem Alwin, diplomat; b. Rotterndam, Netherlands, Jan. 6, 1903; s. Dr. Johan Gerhard and Martha (Rutzell) S.; LL.M., Leyden U., 1924; m. Margaret Brook Pack, Feb. 11, 1933; children—Wendela, Eric, Steven, David. Lawyer, Rotterdam, 1924-40; had legal dept. Netherlands Shipping and Trading Com., London, Eng., 1940-44; chief prosecutor Netherlands Maritime Ct., London, 1941-44; mil. gov. provinces Limburg and N. Holland, 1944-45; mem. Netherlands Mil. Mission to Germany, 1945-46; counsellor, Netherlands legation, Warsaw, Poland, 1946-48; E.E. and M.P., Bangkok, 1948-50; dep. high commnr., Djakarta, 1950-52; dir. gen. Ministry Fgn. Affairs, The Hague, 1952-55; A.E. and P., permanent rep. of Netherlands to UN, N.Y.C., 1955—. Decorated Knight Netherlands Lion, Officer Orange Nassau; Comdr. Oak Crown (Luxembourg); Officer Legion of Merit (U.S.). Author books, articles on Netherlands and internat. law. Home: 1 W. 72d St., N.Y.C. Office: 10 Rockefeller Plaza, N.Y.C.

SCHURZ, Franklin D., newspaper executive; b. South Bend, Ind., Mar. 8, 1898; s. John Giles and Grace (Dunn) S.; A.B., Harvard, 1920, M.B.A., 1921; m. Martha Montgomery, Sept. 11, 1929; children—Franklin D., James M., Scott Clark, Mary. Junior asso., Food Research Inst., Stanford U., 1922-23; accountant, 1924-25; became C.P.A. in Calif., 1925; with South Bend (Ind.) Tribune, since 1925, dir. since 1929; v.p., 1929-46; mgr. station WSBT, South Bend, 1936-46; sec.-treas., business mgr. South Bend Tribune, 1946. Mem. newspaper industry adv. com., Nat. Prodn. Authority. Served with Harvard S.A.T.C., 1918; student F.A., O.T.S., Camp Zachary Taylor, Ky., 1918. Past president Inland Daily Press Assn. Mem. Am. Newspaper Pubs. Assn. (dir., mem. bd. dirs. bur. of advt.; pres. research inst.), Inst. of Newspaper Operations (bd. directors), Hoosier State Press Assn. (dir.), Am. Inst. Accountants. Mason. Clubs: Indiana, Country (South Bend). Home: 1418 E. Wayne St., South Bend 15. Office: 225 W. Colfax Av., South Bend 26, Ind.

SCHURZ, William Lytle, educator, writer; born South Lebanon, O., Nov. 25, 1886; s. Henry Clay and Anna (Lytle) S.; B. Litt., U. of Calif., 1911, M. Litt., 1912, Ph.D., 1915; research Archives of the Indies (Native Sons Travelling Fellow in History, U. of Calif.), Seville, Spain, 1913-15; m. 1st, Pearl L. Durrier 1907; 1 son, William Lytle (deceased); m. 2d, Marie L. Leyden, Dec. 11, 1924; 1 son, Robert L. Instr. history, U. of Mich., 1915-16, asst. prof. Latin Am. History and Affairs, 1916-18; adviser on Latin Am. affairs to the Colonel House Commn., 1918, trade comm. Dept. Commerce, 1918-20; comml. attaché to Am. Embassy, Rio de Janeiro, 1920-26; chief field expdn., crude rubber survey, Dept. of Commerce, 1923-24; economic adviser to Govt. of Cuba, 1926-27; dir. Latin Am. dept., Johnson and Johnson, New Brunswick, N.J., 1928-30; mgr. Latin Am. and Far Eastern div., J. Walter Thompson Co., N.Y. City, 1930-32; editorial writer and spl. writer on Latin Am. affairs, New York Herald-Tribune, 1926-40; dep. administr. N.R.A., Washington, 1933-35; economist, Office of Coordinator for Indsl. Cooperation, 1935-36, chief of training, Social Security Bd., 1936-41; asst. chief div. of cultural relations, Dept. of State, 1941-44, advisor div. of cultural cooperation, 1944-45, acting chief Am. Republics area div., 1945-46; dir. dept. area studies, Am. Inst. for Fgn. Trade, Phoenix, Ariz., 1946-49, pres., 1949-51; prof. area studies internat. relations since 1951; lectr. on Latin Am. affairs Claremont (Cal.) sumer sessions Asso. Colls., 1947-50. Mem. econ. and financial mission Peruvian govt., Lima, 1952. Mem. Am. Hist. Assn. Author: Paraguay, A Commercial Handbook, 1920; Bolivia, An Industrial Handbook, 1921; Rubber Production in the Amazon Valley (with O. D. Hargis), 1924; The Social Security Act in Operation by Wyatt and Wandel (collaborator), 1937; The Manila Galleon, 1939; Latin America: A Descriptive Survey, 1941; This New World: a Study of Latin-American Civilization, 1953. Author pamphlets. Contbr. articles in various hist. publs. Office: Box 191, Phoenix, Ariz.

SCHUST, Ralph H(enry), bakery exec.; b. Saginaw, Mich., May 27, 1904; s. Edward and Della (Edelmann) S.; student Culver (Ind.) Mil. Acad., 1920-23; m. Hannah L. Sovereign, Jan. 27, 1932; children—Penelope, Deborah, Antonia. Sales mgr. Schust Co., Saginaw, Mich., 1920-37; asst. gen. mgr., sales mgr. Schust Bakery of Loose-Wiles Biscuit Co., Saginaw, 1937-42; mgr., sales mgr. Loose-Wiles Biscuit Co., 1942-43; v.p. Sunshine Biscuits, Inc., Long Island City, since 1943, dir. since 1947. Dir. Children's Home, Saginaw; advisor Sea Scouts. Clubs: Saginaw, Saginaw Bay Yacht (bay City, Mich.), Detroit Athletic, Union League (N.Y. City), Creek, Locust Valley (L.I.) Home: Walnut Rd., Glen Cove, L.I. Office: 2910 Thomson Av., Long Island City 1, N.Y.

SCHUSTER, Alexander, cellist; born Odessa, Russia, May 12, 1888; son of Leo and Cecilia (Schtegoleva) Schuster; graduate Odessa Conservatory, 1908, Berlin Hochschule for Musik, 1914; married Ann Louise Kuehl, December 29, 1949. Made concert tours in Europe, 1916-19; solo cellist Philharmonic Orchestra of Oslo, Norway, 1919-24; solo cellist Schlesischer Orchestra, Breslau, Germany, also mem. string quartet, 1924-28; made 1st appearance in U.S. as soloist with Minneapolis Symphony Orchestra, 1929; head of cello dept., Music Dept., Mich. State Coll., 1937-38; head of cello sect. Pittsburgh Symphony Orchestra, 1938; prof. of music and head cello dept. Mich. State Coll.; dir. Symphony Orchestra, East Lansing, Mich.; has made concert tours throughout Middlewestern U.S.; judge of musical contests throughout Michigan. Mem. Am. Assn. Univ. Profs., Band and Orchestra Assn. of State of Mich. (exec. mem.), Mich. Teachers Assn., Phi Kappa Phi. Founder Musicians' Club of America, Miami, Fla. Editor of compositions from Emmanuel Feuermann's repertoire. Recipient Josepj Joachin prize Berlin Hoschule, 1911. Home: 2322 E. Mt. Hope Rd., Lansing, Mich.

SCHUSTER, Franklin Phillip (shoo'stĕr), physician; b. El Paso, Tex., Jan. 4, 1895; s. Michael Phillip and Eugenia (Monyay) S.; grad. Western Mil. Acad., 1912; B.S., U. of Chicago, 1916; M.D., Rush Med. Coll., Chicago, 1918; grad. work, U. of Vienna and U. of Berlin, 1926; m. Hallie Jarratt Morton, Oct. 11, 1924; children—Franklin Phillip, Jarratt. Intern, Presbyn. and Cook County hosps., Chicago, 1918-19, resident physician in ear, nose and throat, 1919-20; partner with brother, Dr. Stephen Schuster, as Drs. Schuster & Schuster, El Paso, since 1921; specialist for Southern Pacific R.R. and Tex. & Pacific R.R. since 1926; consultant William Beaumont Army Hospital, El Paso, and Veterans Adminstrn., Fort Bayard; medical examiner Aeronautics Branch, U.S. Dept. of Commerce, 1927-37; lectr. post grad. sch. of medicine U. of Texas. Member med. advisory bd. for Selective Service in State of Tex. Served with Med. Reserve Corps, U.S. Army, 1917-19; 1st lt. Med. Reserve, 1930-36. Patron Smithsonian Inst., Washington, D.C. Diplomate Nat. Bd. Med. Examiners, Am. Bd. of Otolaryngology. Fellow A.C.S.; mem. Am. Broncho-esophagological Assn., Am. Acad. Ophthalmology and Otolaryngology, Am. Laryngol., Rhinol. and Otol. Soc., A.M.A., Tex. State, El Paso County (past pres.) medical societies, Nu Sigma Nu, Alpha Omega Alpha. Democrat. Presbyterian (elder), Mason. Clubs: Rotary, Country (El Paso). Contbr. to med. jours. Home: 939 Rim Rd. Office: First National Bank Bldg., El Paso, Tex.

SCHUSTER, George Lee, dean of agriculture; b. Middletown, Ind., May 25, 1891; s. Adam and Sarah (Johnson) S.; student Bethany (W.Va.) Coll., 1912-14; B.S., Ohio State U., 1916, M.S., 1918; student Cornell U., 1926-27; m. Mary B. Adams, June 2, 1917; children—Mary Lee, William Adams, George Lee (dec.). Engaged in farming, 1908; instr. Bethany Coll., summer 1914; grad. asst., Ohio State U., 1916-18; instr. vocational agr., Lancaster (O.) High Sch., 1918-19; asst. agronomist and instr., W.Va. Univ., 1919-20; prof. of agronomy and research agronomist, U. of Del., since 1920, asst. dean, school of agr., 1936-39, dean and dir. agrl. exptl. station and agrl. extension service, 1939-48, dean Sch. Agr., 1948-54; agrl. coll. adviser Fgn. Operations Adminstrn. Brazil 1954—; dir. Mut. Bldg. & Loan Assn. Agrl. fellow, Cornell U., 1926-27. Chairman State Soil Conservation Commn. Fellow A.A.A.S.; mem. Am. Soc. of Agronomy, Phi Kappa Phi, Delta Tau Delta. Clubs: U. of Delaware Faculty (past pres.); Newark Lions (past sec.). Contributor to bulletins, etc. Address: Newark, Del.

SCHUSTER, George Slade, business exec.; b. Rochester, Minn., Dec. 16, 1907; s. Fred W. and Roxie M. (Slade) S.; A.B., Carleton Coll., 1923-27; M.B.A., Harvard, 1929; m. Mary M. Madden, Dec. 27, 1937; children—Daniel M., George Slade, Mary M. Sect. on adminstrn. Mayo Clinic, Rochester, 1929—, vice chmn. Mayo Assn., 1952—; v.p., dir. Premier Ins. Co.; dir. Kahler Corp., Schuster Realty Co. (Rochester); mem. trust com. First Nat. Bank, Mpls. Mem. Nat. Assn. Clinic Mgrs. Clubs: University (Rochester); Minneapolis. Home: 607 9th Av. S.W. Office: 200 1st St. S.W., Rochester, Minn.

SCHUSTER, Joseph ◎ V. 26.

SCHUSTER, Max Lincoln, editor, publisher; b. Kalusz, Austria, Mar. 2, 1897; came to U.S. when six weeks old; s. Barnet and Esther (Stieglitz) S. (parents U.S. citizens at time of his birth); B.Litt., Pulitzer Sch. Journalism, Columbia, 1917; m. Ray Haskell. Began career as copy boy New York Evening World, 1913; corr. Boston Evening Transcript and United Press Assn. at Columbia U.; contbr. to various mags.; mem. Washington staff United Press Assns.; during World War served as chief publ. sect., Bureau War Risk Ins., U.S. Treasury Dept., also dir. publicity and aide to Adm. T. J. Cowie, Naval allotment officer, and paymaster general, U.S. Navy, for 4th, 5th and Victory Liberty Loan campaigns; New York corr. Boston Evening Transcript; associate in journalism, Graduate School of Journalism, Columbia U.; asso. with Pocket Books, Inc. (with Simon & Schuster); co-founder and partner Simon & Schuster, Inc., book publishers, N.Y. City, since 1924, alternating with R. L. Simon for 2 yr. terms as pres. and chmn. bd. dirs., now also chmn. editorial bd.; dir. Pocket Books, Inc. Fellow Am. Geographical Soc.; mem. Friends of Scripta Mathematica, Bibliog. Soc. of America, Shakespeare Fellowship, Three Hours for Lunch Club, Soc. for Prevention of Cruelty to Gentle Readers (founder), Wednesday Culture Club that Meets on Fridays, Downing Street Young Men's Marching Club, Pulitzer Sch. of Journalism (Columbia) Alumni Assn.; mem. bd. trustees, Montefiore Hosp., N.Y. Jewish. Clubs: Lotos, Dutch Treat, Rockefeller Center Luncheon, The Book Table, High Fidelity Friends of WQXR; Sea Cliff Garden. Author: Eyes on the World: A Photographic Record of Hist. in the Making, 1935. Editor: A Treasury of the World's Great Letters, 1940. Contbr. to mags. Editor-in-chief The Inner Sanctum Library of Living Literature. Home: 11 E. 73d St., N.Y. City; also Sands Point, L.I., N.Y. Office: Rockefeller Center, 630 Fifth Av., N.Y.C. 20.

SCHUSTER, Stephen Alexander, ophthalmologist; b. Kansas City, Mo., May 4, 1893; s. Michael Phillip and Eugenia (Monyay) S.; B.S., U. of Chicago, 1915; M.D., Rush Med. Coll., Chicago, Ill., 1916; grad. student Vienna, Paris, London, Berlin, also New York Eye and Ear Infirmary, 1929; m. Margery Castania White, Jan. 9, 1937; children—Stephen Alexander, Eugenia, John Fremont and Régina (twins). Began practice, 1915; partner, Drs. Schuster & Schuster since 1919; resident physician, Illinois Central Hospital, 1916-17, Illinois Charitable Eye and Ear Infirmary, Chicago, 1917-18; chief of ophthalmology Providence Hospital, El Paso, Texas, since 1919; visiting oculist Masonic Hospital, Hotel Dieu, Southwestern General Hospital since 1918; consulting oculist El Paso County Hosp. since 1938; specialist, S. P. Co. and T.&P. Ry. since 1924; med. examiner, aeronautics branch, U.S. Dept. of Commerce, 1926-28. Served as 1st lt., U.S. Army, base hosps., Hattiesburg, Miss., Ft. Oglethorpe, Ga., 1918. Diplomate Am. Bd. of Ophthalmology; diplomate Am. Bd. of Otolaryngology; fellow Am. Coll. Surgeons; mem. El Paso County Med. Soc. (former pres.), Tex. State Med. Soc., Am. Med. Assn., Am. Acad. Ophthalmology and Otolaryngology, Am. Laryngological, Rhinological, and Otological Society, Pan-Am. Med. Assn., Pacific R.R. Surgeons Assn., Tex. R.R. Surgeons Assn.; Southwestern Med. and Surg. Assn.; Assn. for Research in Ophthalmology. Republican. Presbyterian (trustee 1st Presbyn. Ch.). Clubs: Rotary, Country (El Paso). Contbr. to med. jours. Home: 1131 Rim Rd. Office: First National Bank Bldg., El Paso, Tex.

SCHUTT, Harold Smith (shŭt), public utilities, etc.; b. Milwaukee, Wis., Mar. 28, 1884; s. Herman and Isabelle (Smith) S.; ed. Milwaukee (Wis.) pub. schs.; m. Louise Porter, Aug. 4, 1908; children—Charles Porter, Harold Smith. Successively with Milwaukee (Wis.) Gas Co.; Beloit (Wis.) Electric Co.; South Shore Gas & Electric Co., Hammond, Ind.; mgr. Chicago Heights (Ill.) Gas Co., Mich. City (Ind.), Gas & Electric Co.; Wilmington (Del.) Gas Co., 1909-12; v.p. and mgr. C. H. Geist Co., Inc., Philadelphia, Pa., 1912-38; pres., dir. Indianapolis Water Co., 1938-52, Phila. Suburban Water Company, Bryn Mawr, Pa.; executor and trustee estate of Clarence H. Geist, Philadelphia, since June 12, 1938; dir. and chmn. exec. com. Phila. Electric Co.; dir. and mem. finance com. Continental Am. Life Ins. Co.; dir. and mem. exec. com. Wilmington (Del.) Trust Co.; pres. and dir. Dept. of Pub. Safety, Wilmington, Del., 1936-41; dir. Del. Chapt. Am. Red Cross, Wilmington. Mem. Chester Co. Guernsey Cattle Club (v.p. 1939), Am. Guernsey Cattle Club, Del. Steeplechase and Race Assn. (dir.), former Rep. Nat. Committeeman from State of Del. Mem. Westminster Presby. Ch. Clubs: Wilmington, Delaware Turf (v.p., dir.) Wilmington County, Aurora Gun, Vicmead Hunt (Wilmington, Del.); Racquet, Union League, Mid-day

(Phila.); Seaview Golf (Absecon, N.J.); Santee (McClellanville, S.C.). Home: Greenville, Del. Office: 430 Continental American Bldg., Wilmington 1, Del.

SCHUTT, Walter Turvin ◎ V. 28.

SCHUTZ, Anton (Friedrich Joseph) (shoots), artist and pub.; b. Berndorf, Germany, Apr. 19, 1894; s. Anton Valentine and Elizabeth (Struth) S.; M.E., U. of Munich, 1920; student Munich Acad. of Fine Arts, 1919-23; married Mimi Gross, August 30, 1920; children—Herbert Dietrich, and Beatrice Alice. Came to the United States, 1924, became naturalized citizen, 1930. Began as etcher, 1919; associated with Joseph Pennell at Art Students' League, New York, 1924-25; toured Japan and China, 1929; established and became president New York Graphic Soc., Inc., 1925 (fine art pub. in U.S. on same basis as in Europe; reprodns. of old and modern masters). Represented in Library of Congress, Washington, D.C.; British Museum, London; Bibliotheque Nationale, Paris; Uffizi, Florence, Cleveland Museum of Art; Brooklyn Museum; Chicago Art Inst.; and others. Served as lt. of engrs., German Army, 1914-18. Awarded Iron Cross 1st class and 2d class (Germany), Iron Half-moon (Turkey), Croce Laterane (Vatican). Member American Soc. of Etchers, Chicago Soc. of Etchers. Author: New York in Etchings, 1939; Fine Art Reproduction of Old and Modern Masters, 1941; Hand Book of Fine Art Color Reproductions, 1945; Blue Book Color Reproductions, 1951. Pub. and co-editor of the UNESCO World Art Series. Home: 4 Heathcote Rd., Scarsdale, N.Y. Office: 95 E. Putnam Av., Greenwich, Conn.

SCHUYLER, Cortlandt V(an) R(ensselaer) (skī'lēr), army officer; b. Arlington, N.J., Dec. 22, 1900; s. Frank Herbert and Harriette Jarvis (Fosdick) S.; B.S., U.S. Mil. Acad., 1922; grad. Command and Gen. Staff Sch., 1937; m. Wynona Coykendall, Dec. 15, 1923; children—Philip Van Rensselaer, Shirley. Commd. 2d lt. C.A.C., 1922; promoted through grades to lt. gen., 1953; chief of staff, Antiaircraft Command, 1943; comdg. gen. Anti-Aircraft Training Center, Camp Davis, N.C., 1943; spl. asst. to chief of staff, SHAPE, Paris, France, 1951; chief of staff SHAPE, 1953. Awarded Legion of Merit, Jan. 1945, D.S.M., Oct. 1946; comdr. Legion of Honor (France); U.S. representative in Allied Control Commn., for Bucharest, Rumania, Nov. 1944-June 1947; Chief Plans Group; Plans and Operations Div., Gen. Staff U.S. Army, Dept. of Army, Washington, D.C. Mason. Clubs: Commonwealth, Richmond Country (Richmond, Va.), Army and Navy (Washington, D.C.). Home: Paris, France.

SCHUYLER, Garret Lansing ◎ V. 27.

SCHUYLER, George Samuel (skī'lēr), author, journalist; b. Providence, R.I., Feb. 25, 1895; s. George and Eliza Jane (Fischer) S.; ed. pub. schs., Syracuse, N.Y., 1902-12; m. Josephine E. Lewis, Jan. 6, 1928; 1 dau., Philippa Duke. Clerk U.S. Civil Service, 1919-20; asst. editor Messenger (mag.), 1923-28; mem. editorial staff Pittsburgh Courier since 1924, associate editor since 1942, spl. corr. to South Am. and West Indies, 1948, 1949; editor National News, 1932; special Liberia corr. New York Evening Post, 1931; special assistant in publicity National Assn. for Advancement of Colored People, 1934-35; business manager The Crisis (mag.) 1937-44. Member international committee Congress for Cultural Freedom, U.S. del. to Berlin and Brussels meetings, 1950. Private 25th U.S. Infantry, 1912, corpl., 1915-17, 1st lt., U.S. Army, 1917-18. Awarded citation of merit Sch. Journalism Lincoln (Mo.) U., 1952. Mem. bd. govs. Postwar World Council; v.p. Am. Writers Assn.; president American China Policy Assn. Author: Black-No-More, 1931; Slaves Today, 1931. Contbr. Am. Mercury, Opportunity, The Nation, Common Ground, The Crisis, The Freeman, Americas. Home: 270 Convent Av. Office: 2091 7th Av., N.Y. City 27.

SCHUYLER, Robert Livingston, historian; born New York, N.Y., Feb. 26, 1883; s. Montgomery and Katherine Beeckman (Livingston) S.; A.B., Columbia, 1903, A.M., 1904, Ph.D., 1909; L.H.D., Union College, 1937; Litt.D. (hon.) Columbia University, 1954; university scholar in history, 1903-05; m. Sara V. D. Brooks, Oct. 19, 1907; 1 dau., Virginia (Mrs. C. Clay Halstead). Instr. in history, Yale, 1906-10; lecturer in history, Columbia, 1910-11, asst. prof., 1911-19, asso. prof., 1919-24, prof. 1924-51, Gouverneur Morris prof. emeritus since 1951; vis. prof. of history, Yale, 1926-27, U. of B.C., 1941, U. Denver, 1952, Hobart Coll., 1953-54. Mng. editor Pol. Sci. Quarterly, 1919-21, Columbia Studies in History, Econ. and Pub. Law, 1923-29, and 1944-48; Am. Hist. Rev., 1936-41. Served as 1st lt. 22d Engrs., Nat. Guard, New York, 1918-21. Fellow Royal Hist. Soc. Mem. Am. Philosophical Soc., Am. Hist. Assn. (past pres.), Am. Polit. Sci. Assn., N.Y. State Hist. Assn., Phi Beta Kappa. Club: Century. Author books relating to field; latest publs.: The Fall of the Old Colonial System, 1945; The Making of English History (with Herman Ausubel), 1952. Home: 1170 Fifth Av., N.Y.C. 29. ☆

SCHUYTEN, Ernest Eugene Emile (skoi'tĕn), music dir.; b. Antwerp, Belgium, Nov. 7, 1881; s. Constant and Maria (Koyen) S.; ed. high sch. and Royal Atheneum, Antwerp, Royal Conservatory of Music, Antwerp and Brussels; Dr. Music, New Orleans Conservatory of Music and Dramatic Art, 1919; fellow of Nat. Coll., Dominion of Canada, 1939; m. Louise Knops, Sept. 15, 1909; 1 son, Hartwig André. Came to America, 1911, naturalized, 1920. Began as 1st violin Opera Royal, Antwerp, 1900; with same co., New Orleans, 1910; served as head of violin dept., Newcomb Coll. Sch. of Music; founder, 1919, and pres. New Orleans Conservatory of Music and Dramatic Art, Inc.; condr. New Orleans Symphony Orchestra Association, 1917-21; dean of the College of Music, Loyola U., 1932-52, emeritus, 1952. Mem. Composers and Authors of America, National Assn. Am. Composers and Conductors, Inc. Decoration: Knight of the Crown of Belgium. Home: 1515 Nashville Av., New Orleans 15. Office: 6317 St. Charles Av., New Orleans 18.

SCHWAB, Harvey A., architect; b. New Philadelphia, O., Apr. 4, 1887; s. Jacob and Sophia (Fegthling) S.; B.S. in Architecture, U. Pa., 1908; student Ecole des Beaux Arts, Am. Acad. in Rome; m. Helen Ruth Eshelman, June 18, 1921; children—Charles Richard, Robert Harvey. Stewardson traveling fellowship, 1909-10; instr. U. Pa., 1910; asst. prof. Carnegie Inst. Tech., 1911-13; practice of architecture, 1913—. Mem. bd. Pitts. Concert Soc., Bach Choir of Pitts. Fellow A.I.A. (vice chmn. com. on practice 1953); mem. Sigma Xi. Republican. Episcopalian. Home: 732 Hill Av., Pitts. 21. Office: Century Bldg., Pitts. 22.

SCHWAB, Jacob Walter, business exec.; s. Emanuel and Lena (Byck) S.; student high sch.; D.C.S., (honorary), New York University, 1950; m. Dora Kaiser, Apr. 17, 1918; children—Elizabeth, Martin. Began as stock clerk Sol Friedman & Co., 1908; clerk Cohn-Hall-Marx & Co., N.Y. City, 1912-23, sec., 1923-27, treas. and dir., 1927-38, pres. and dir., 1938-46, chmn. bd., since 1946; pres. Leonard Securities Corp.; treas. and dir. United Factors, Inc.; pres. and dir. United Merchants and Mfrs., Inc.; dir. Robert Hall Clothes; Inc. Clubs: Quaker Ridge Golf, Beach Point (Mamaroneck, N.Y.); Harmonie (N.Y. C.). Home: 930 Fifth Av. Office: 1407 Broadway, N.Y.C.

SCHWAB, Joseph J(ackson), educator; b. Columbus, Miss., Feb. 2, 1909; s. Samuel Buchsbaum and Hortense (Jackson) S.; Ph.B., U. of Chicago, 1930, S.M., 1936, Ph.D., 1938; m. Rosamond Martin McGill, Sept. 13, 1932; 1 dau., Jill. Research asso. Columbia, 1936-37; asst. biology U. of Chicago, 1934-36, instr., 1937-39, asst. prof., 1940-44, asso. prof., 1945-48, prof. biol. scis., prof. edn. since 1949, chmn. natural scis. The Coll. since 1945. Awarded teaching award by U. of Chicago, 1945; William Rainey Harper Prof. natural scis., 1950. Member Genetics Soc. Am., Sigma Chi. Author research articles profl. and popular publs. Home: 6016 S. Kimbark Av., Chicago 37.

SCHWAB, M. Kathryn, univ. adminstr.; b. Hamilton, O., June 19, 1908; d. Clifford H. and Grace (Rommes) Schwab; A.B., Heidelberg Coll., 1930; A.M., Syracuse Univ., 1942; student Ohio State U., summer 1937; unmarried. Teacher jr. and sr. high schs., Fulton County, O., 1930-40; student dean grad. fellowship, Syracuse Univ., 1940-42; head resident, Mich. State Normal Coll., 1942-43; social dir., Harper Hosp. Sch. Nursing, Detroit, Mich., 1943-44; dir. residences, Adelphi Coll., Garden City, N. Y., 1944-46; dean of women, Univ. of Toledo, since 1947; mem. adv. bd., Toledo Hosp. Sch. Nursing; permanent mem. scholarship com. Toledo branch, Am. Assn. Univ. Women. Mem. Nat. Assn. Deans of Women, Ohio Assn. Deans of Women, Kappa Delta Pi, Pi Lambda Theta. Co-worker for Guide to Guidance Vol. IV, the bibliography for the Nat. Assn. Deans of Women. Home: 2018 Shenandoah Rd., Toledo 7, Ohio.

SCHWAB, Paul Josiah, clergyman, educator; b. Sutton, Neb., Nov. 9, 1894; s. John George and May Eliza (Kendall) S.; A.B., North Central College, Naperville, Ill., 1921; B.D., Evangelical Theol. Sem., Naperville, 1923; Ph.D., Yale, 1928; Sterling research fellow, Europe, 1928; student Garrett Bibl. Inst., 1924, U. of Chicago, summers 1920, 30, 34; m. Anna Marie Baeuerle, Aug. 8, 1923; 1 son, Paul Josiah. Ordained ministry Evang. Ch., 1923; pastor Bishop, Ill., 1921, Charlotte, 1922-23, Peoria, 1923-25; mem. Presbyn. Ch. of U.S.A. since 1935, moderator Austin Presbytery, 1940-41; prof. Christian edn., Trinity Univ., San Antonio, Texas, since 1928, dean 1934-47, chairman of the faculty, 1936 and 1941, now chairman dept. religion and philosophy. Served with A.E.F., 1918-19; discharged as sergeant. Mem. American Soc. Church History, Nat. Assn. of Bibl. Instrs., Soc. Bibl. Lit. and Exegesis, Am. Soc. Reformation Research, Am. Assn. U. Profs., Pi Gamma Mu, Phi Delta Kappa, Alpha Chi (pres. nat. council), Presbyn. Address: 1214 Maverick St., San Antonio.

SCHWAB, Richard N(ewelt), mfg. exec.; b. Atlanta, Mar. 21, 1894; s. Otto and Ida (Newelt) S.; B.S., U. Ga., 1914; m. Vera Miller Stein, Apr. 14, 1921 (dec. 1947); 1 dau., Audrey (Mrs. Lee J. Ross). Mgr. plan and copy dept. Messengale Advt. Agy., Atlanta, 1914-17; salesman Southern Spring Bed Co., 1917-22, v.p., sales mgr., 1922-45, pres., 1945, chmn. bd., 1948—. Dir. Atlanta chpt. A.R.C.; trustee Oglethorpe U., Rotary Ednl. Found. of Atlanta; mem. adv. bd. Hughes Spalding Pavilion, Grady Meml. Hosp. Served as 1st lt. U.S. Army, 1917-19. Mem. C. of C. (dir.), Nat. Assn. Bedding Mfrs. (past chmn. bd. trustees), Atlanta Symphony Guild (dir.), Atlanta Art Assn. (dir.), Phi Beta Kappa. Rotarian. Home: 70 Muscogee Av. N.W. Office: 290 Hunter St. S.E., Atlanta 1.

SCHWAB, Robert Sidney, physician; born St. Louis, Oct. 6, 1903; s. Sidney Isaac and Helen Dorothy (Stix) S.; A.B., Harvard, 1926, M.D., 1931; B.A., St. Johns Coll., Cambridge, 1928, M.A. Physiology, Honors Part II, Tripos, 1929; m. Dorothy Smith Miller, Aug. 26, 1932. Interne medicine and neurology, Boston City Hosp., 1931-34; resident neurology, Mass. Gen. Hosp., Boston, 1935; resident psychiatry, Boston Psychopathic Hosp., 1936; est. electroence-phalographic lab., dir., asso. neurologist, Massachusetts General Hospital, since 1937; clinical assistant professor in neurology, Harvard Medical School; consulting naurologist, Massachusetts Eye and Ear Infirmary, Metropolitan State Hosp., Branch Office, Vets. Bureau, U.S. Naval Hosp., Chelsea, Mass. Asso. editor Electroencephalography and Clinical Neurophysiology; sec. Am. Electroencephalographic Soc., 1947-49, pres., 1950-51. Diplomate neurology, psychiatry, Am. Bd. Served as med. ofcr. U.S. Navy, 1941-46, 55 months; neuropsychiatrist, Mo.B. Hosp. 6, New Zealand, Base Hosp. 6, Espirtu Santos, Fleet Hosp., 103, Guam; med. officer, L.S.T. 611, during invasion of Philippine Islands; retired with rank of comdr. Sec. med. bd. Myasthenia Gravis Found. of Am., Inc. Fellow Am. Acad. Neurology; mem. Am. Neurol. Assn., Am. Psych. Assn., Eastern Assn. Electroencephalographers (pres., 1946), British, French, Italian electroencephalographic socs., Boston Soc. Neurology and Psychiatry, Assn. for Research in Nervous and Mental Disease, Internat. Federation Electroencephalographic Socs. (v.p.), Ergonomics Research Society of England. Clubs: Cambridge Cruising (Eng.); Harvard (Boston). Author: Electroencephalography in General Practice, 1951; papers on neurol., electroencephalographic, related subjects. Home: 108 Pleasant St., Lexington 73. Office: Massachusetts General Hospital, Fruit St., Boston 14.

SCHWAB, Roy Valentine, wholesale drug exec.; b. Los Angeles, July 31, 1902; s. Gottfried F. and Margaret (Baumgartner) S.; grad. pub. schs.; m. Dorothy S. Hayslip, June 12, 1926. With Brunswig Drug Co., Los Angeles, 1918—, dir., 1941—, pres., 1943—; dir. Stuart Co. Club: California (Los Angeles). Home: 656 Sierra Madre Blvd., San Marino 9, Cal. Office: 4701 S. Santa Fe Av., Los Angeles.

SCHWABACHER, Albert E., investment banker; b. San Francisco, Oct. 12, 1888; s. Ludwig and Carrie (Fleishhacker) S.; student Stanford, 1905; m. May Koshland, Apr. 20, 1914; children—Albert E., Ethel (Mrs. Maurice Sokolow), Jane (dec.), Jack. With Schwabacher Frey Co., 1906-17; fed. fuel adminstr., Cal., 1918-19; partner Schwabacher & Co., San Francisco, 1919—; v.p., dir. Roos Bros., Schwabacher-Frey Co.; sec., dir. Coast Mfg. Co.; chmn. Royal Coal Co.; dir. Spring Canyon Coal Co., Valley Oil Co. Clubs: Family, Concordia Argonaut, Commercial, Olympic (San Francisco); Menlo Circus (Atherton, Cal.); Bankers (N.Y.C.). Home: 2960 Broadway. Office: 600 Market St., San Francisco.

SCHWABACHER, James Herbert, business exec.; b. San Francisco, Dec. 13, 1881; s. Ludwig and Carrie (Fleishhacker) S.; m. Sophie Dinkelspiel, Oct. 16, 1917; children—James Herbert, Marie Louise. Partner Schwabacher & Co., San Francisco; pres. Schwabacher-Frey Co.; dir. Crown-Zellerbach Corp., Roos Bros., Inc., Spring Canyon Coal Co., Standard Coal, Inc., Royal Coal Co. Home: 2520 Pacific Av. Office: 735 Market St., San Francisco.

SCHWAIGER, Frank Huber, master brewer; b. Freising, Bavaria, Germany, June 13, 1908; s. Anton and Katharina (Huber) S.; Brewmaster degree, Technische Hochschule München, Weihenstephan-Freising, Bavaria, 1929, Engrs. degree, 1930; m. Gertrude Strauhs, Dec. 19, 1938; children—Frank Hartmut, Cheryl. Came to U.S., 1933, naturalized, 1938. Various positions European breweries, 1924-27, including journeyman brewer, maltster, Hofbrauhaus, Munich, Citicens Brewery, Pilsen, Czechoslovakia, Union Brewery, Dortmund, Germany; asst. brewmaster, head lab. Karlsberg Brewery, Homburg, 1930-33; brewmaster, asst. to tech. dir. Anheuser-Busch, Inc., St. Louis, 1933-39, head brewmaster since 1939, v.p. since 1950; v.p. charge brewing Anheuser-Busch, Inc., St. Louis, Newark, Los Angeles. Mem. tech. adv. com., U.S. Brewers Found., Inc. Mem. Master Brewers Assn. Am. (exec. com. St. Louis dist.), Inst. Brewing (London). Co-author: The Practical Brewer, 1946. Home: 2 Vista Brook Lane, St. Louis 17. Office: 721 Pestalozzi St., St. Louis 18.

SCHWALBE, Frank Conrad, banker; b. Berlin, Germany, May 11, 1893; s. Franz Ludwig and Marie Elizabeth (Kahle) S.; student Am. Inst. Banking, 1913-17, Atlanta Law Sch., 1915-17; m. Mary Ida Bowen, Feb. 9, 1924; children—Frank Conrad, Richard Bowen. Brought to U.S., 1898, naturalized, 1908. With Mchts. Nat. Bank, Savannah, Ga., 1906-08, Fourth Nat. Bank, Atlanta, 1908-17, Fourth Nat. Bank, Macon, Ga., 1918-20, Fla. Nat. Bank, Jacksonville, since 1921, clk., 1906-17, credit mgr., 1919-30, v.p., dir. since 1933, asst. coordinator since 1944; dir. Fla. Bank & Trust Co., Daytona Beach, Fla. Nat. Bank & Trust Co., Miami; asst. co-ordinator Fla. Nat. Group of Banks, Jacksonville. Served with constrn. div. U.S. Army, Washington, 1917-18. Presbyn. Club: Timuquana Country (Jacksonville). Home: 2762 Vernon Terrace, Jacksonville. Office: 51 W. Forsythe St., Jacksonville 1, Fla.

SCHWALEN, Harold Christy, irrigation engr.; b. St. Paul, Aug. 1, 1895; s. Henry E. and Elizabeth Ann (Bonnes) S.; B.S., U. Ariz., 1917, M.S., 1925, C.E., 1946; U. of Wis., 1930-31; m. Hazel Marie McCoy, June 7, 1922. Asst. in irrigation dept., U. Ariz., 1917, dept. agrl. engring., since 1917, prof. agrl. engring. since 1936, head dept. since 1944, agrl. engr. Ariz. Agrl. Expt. Sta. since 1944; on leave as sr. irrigation engr., Guayule Emergency Rubber Project, U.S.D.A., 1942-43. Mem. Ariz. State Power Authority, 1944-45. Served with 340th F.A., U.S. Army, France, 1917-19. Mem. Am. Soc. for Engring. Edn., Am. Geophys. Union, Am. Soc. Civil Engrs., Nat. Reclamation Assn. (past Ariz. dir.),

Am. Soc. Agrl. Engrs. (chmn. Pacific Coast sect., 1947-48), Ariz. Reclamation Assn., Ariz. Sewage and Water Works Assn., Sigma Xi, Phi Kappa Phi, Alpha Zeta, Tau Beta Pi, Kappa Sigma. Mason. Club: Rotary (Tucson). Author bulls. and reports of Ariz. Agrl. Expt. Sta. Home: 1130 E. Lowell St., Tucson.

SCHWALM, Vernon Franklin (shwälm), coll. pres.; b. Mishawaka, Ind., Apr. 10, 1887; s. Harrison M. and Margaret (Spohn) S.; prep. edn., Manchester Acad.; A.B., Manchester Coll., North Manchester, Ind., 1913; A.M., U. of Chicago, 1916, Ph.D., 1926; m. Florence R. Studebaker, Oct. 17, 1914; 1 dau., Edith Elizabeth. Teacher pub. schs., Ind., 1904-11; tutor Manchester Acad., 1911-13; prof. history, Manchester Coll., 1913-27, dean 1918-27; pres. McPherson (Kan.) Coll., 1927-41; pres. Manchester Coll., since Sept. 1941. Mem. State Bd. Edn., Kan., 1937-41; moderator Nat. Conf. Ch. of Brethren, 1938, 1952, mem. Gen. Brotherhood Bd. Mem. Kan. Sch. Masters Club. Mem. Ch. of Brethren. Kiwanian. Author: Otho Winger, 1952. Home: 701 Bond Street, North Manchester, Ind.

SCHWAMB, Herbert H(adley) ◎ V. 26.

SCHWAMM, Harvey, banker; b. N.Y.C., Oct. 26, 1904; s. Moritz and Dora (Eckstein) S.; m. Lillian Tverskoi, Mar. 14, 1924; children—Jay Marc, Judith Dawn. Real estate broker, operator, 1919-30; sr. partner H.L. Schwamm & Co., underwriters, distbrs. state and municipal bonds, 1930-42; pres., chmn. bd. Nat. Bronx Bank, N.Y.C., 1944-50; pres. Am. Trust Co., N.Y.C., since 1950. Dir. Bronx Bd. Trade. Mem. nat. adv. com. U.S. Senate Banking and Currency Com. Served as maj., U.S. Army, 1942-44. Recipient Knights of Pythias Marc Antony ann. award, 1941. Mem. internat. (U.S. council), U.S., N.Y., U.S.-Mexican (dir., mem. exec. com.) C.'s of C., Nat. Fgn. Trade Council, Bankers Assn. Fgn. Trade, Am. Bankers Assn., Pan Am. Soc. U.S., Consular Law Soc. (hon. fellow; U.S.-Mexico Good Neighbor Policy award 1953), Bronx Soc. Prevention Cruelty to Children (trustee). Republican (exec. com. N.Y. County 1940-42; del. Rep. Conv. State N.Y. 1951; presdl. elector State N.Y. 1952). Mason. Clubs: Lotos, National Republican, Manhattan, Economic, Bankers, Saints and Sinners (N.Y.C.). Home: 4650 Fieldston Rd., Riverdale 63, N.Y. Office: 70 Wall St., N.Y.C. 5.

SCHWANHAUSSER, Edwin J., business exec.; b. Jersey City, N.J., Nov. 12, 1894; s. Fredrick and Theresa (Reichert) S.; M.E., Stevens Inst. Tech., 1915; m. Helen Putnam Rowland, Oct. 31, 1917; children—George Edwin, Robert Rowland. Began with Worthington Corporation, Harrison, New Jersey, successively in factory, machine shop, field engineer, equipment engr., machine shop supt., supt., erection department, asst. works mgr., 1915-28; works mgr., Buffalo, 1929-38, v.p. in charge of Buffalo works operations, 1939-45, v.p. in charge sales, 1945-49, exec. v.p., 1949-55, pres., 1955—, dir., 1942—; dir. Niles, Bement, Pond Company. Vice chmn., mem. executive committee bd. trustees, Stevens Inst. Technol. Member U.S. Naval Inst., Am. Soc. M.E., Soc. Naval Architects and Marine Engrs. Diesel Engine Mfrs. Assn. (past pres.), Buffalo Chamber Commerce (past pres.; mem. bd. dirs.). Democrat. Clubs: Baltusrol, New York Athletic, Essex, North East River Yacht. Home: 311 Glenside Av., South Orange, N.J. Office: 401 Worthington Av., Harrison, N.J.

SCHWANTES, Arthur J(ohn), agrl. engr.; b. Kewaunee, Wis., Feb. 25, 1896; s. Charles and Alvina (Tess) S.; B.S., U. Minn., 1925; M.S., U. Wis., 1930; m. Laura Streu, May 8, 1918; children—Jean (Mrs. Leo Fay), John, Robert, Marilyn (Mrs. K. L. Wandke). Sales, demonstration land clearing machinery A.J. Kirstin Co., Escanaba, Mich., 1917-21; asst., prof. agrl. engring. dept. U. Minn., 1921-28, asso. prof., head power and machinery sect., 1928-40, prof., head dept. agrl. engring. since 1940; cons. Fish, Richardson & Neave, patent attys., N.Y. City, 1948-52. Engring. adv. farm mechanization Tech. Coop. Admistrn., Dept. State, Egypt, 1952-53. Profl. agrl. engr., Minn. Served as sgt. machine gun bn., 14th div. U.S. Army, 1918-19. Fellow Am. Soc. Agrl. Engrs. (nat. pres. 1948-49), A.A.A.S.; mem. Am. Soc. Engring. Edn. (pres., sec. Minn. sect.), Nat. Safety Council (mem. farm safety conf.), Gamma Sigma Delta. Lutheran. Club: Engineers (Mpls.). Home: 1815 Fairview Av. N., St. Paul 13.

SCHWANZ, Phil Joseph, ins. exec.; b. Ft. Wayne, Ind., Apr. 11, 1909; s. Frank J. and Clara M. (Wright) S.; student pub. schs., Ind.; m. Berniece Shanaberger, Mar. 23, 1929; 1 son, Philip Dean. With home office Lincoln Nat. Life Ins. Co., 1924-26, life ins. sales, 1926-28; agt. John Hancock Ins. Co., 1928, asst. mgr., Ft. Wayne, 1928-32; supt. Western & So. Life Ins. Co., Terre Haute, 1932-34, Louisville, 1934-38; sales rep. Standard Life Ins. Co., Peru, Ind., 1938-40, agy. dir., 1940-48; organized Midwestern United Life Ins. Co., Ft. Wayne, 1948, pres. since 1948. Mem. Million Dollar Round Table U.S., 1948. Clubs: Civitan (charter mem., first pres.), Ft. Wayne Country (Ft. Wayne); Illinois Athletic, Indiana Society (Chgo.). Home: 1715 Hawthorne Rd. Office: Midwestern United Life Bldg., 229 W. Berry St., Ft. Wayne, Ind.

SCHWARTEN, John Henry, Jr., corp. exec.; b. Balt., Oct. 30, 1904; s. John Henry and Louise M. (Meyer) S.; B.S., N.Y.U., 1925, Indsl. Engr., 1934; m. Marjorie A. Evens, Nov. 30, 1934; children—Donald Evens, Thomas Evens, John Wayne Evens. With Allied Chemical & Dye Corp., 1925-29, Studebaker Corp., 1930-35; with Butler Bros., 1935—, asst. controller, controller, treas., v.p., 1949—. Mem. Chgo. Assn. Commerce, Chgo. Retail Controllers Assn. (dir.), Chgo. Controllers Institute (director), Controllers Inst. Am., Zeta Psi. Clubs: Executives (Chgo.). Home: 9519 Hamlin Av., Evanston, Ill. Office: 426 W. Randolph St., Chgo. 80.

SCHWARTZ, Alan E., lawyer; b. Detroit, Dec. 21, 1925; s. Maurice H. and Sophia (Welkowitz) S.; student Western Mich. Coll., 1944-45, Harvard Bus. Sch., part of 1945; B.A. with distinction, U. of Michigan, 1947; LL.B. magnum cum laude, Harvard University, 1950; married Marianne Shapero, August 24, 1950; one son, Marc Alan. Was admitted to N.Y. bar, 1951, Mich. bar, 1952; asso. Kelley, Drye, Newhall & Maginnes, N.Y.C., 1950-52; mem. Honigman, Miller, Schwartz & Poindexter, Detroit, since 1952; spl. asst. counsel N.Y. State Crime Commn., 1951; mem. bd. dirs. Kaiser-Frazer Corp., Willys Motors, Inc. Served as ensign Supply Corps, USNR, 1945-46. Trustee, mem. exec. com. Parkside Hosp.; trustee Nat. Com. on Alcoholism. Mem. Am., N.Y. State, Mich. State bar assns. Home: 20138 Warrington Dr., Detroit 21. Office: National Bank Bldg., Detroit 26.

SCHWARTZ, A(lexander) Charles, business exec.; b. Louisville, 1895; s. Moses and Eugenie (Leland) S.; student Berkeley Sch. of N.Y.; m. Craigie McKay, Mar. 7, 1929; children—Alexander Charles, Craigie. Partner Bache & Co., N.Y.C., 1945—; dir. Childs Co. (N.Y.C.), Colonial Air Lines, Consolidated Engineering Co., Am. Mgmt. Corp. Clubs: Creek (Locust Valley, L.I.); Turf and Field (Belmont Park, L.I.). Home: 791 Park Av., N.Y.C. Office: 36 Wall St., N.Y.C. 5.

SCHWARTZ, Arthur, composer; b. Brooklyn, N.Y., Nov. 25, 1900; s. Solomon S. and Dora (Grossman) S.; B.A., New York U., 1920, J.D., 1924; M.A., Columbia U., 1921; m. Katherine Carrington, July 7, 1934 (dec.); one son, Jonathan; married 2d, Mary O'Hagon Scott, 1954. Teacher of English lit., N.Y. high schs., 1921-24; admitted to N.Y. bar, 1924, and in practice in N.Y. City, 1924-28; writing music professionally since 1928. Mem. Am. Soc. of Composers, Authors and Pubs., Nat. Assn. Am. Composers and Conductors, Authors League of America (treas.), Dramatists Guild (mem. council), Phi Beta Kappa, Pi Lambda Phi. Composer music for stage shows since 1929; latest: Inside U.S.A., 1948; A Tree Grows in Brooklyn, 1951; By the Beautiful Sea, 1954; also for motion pictures, 1936—; latest: Dangerous When Wet, 1953; and also You're Never Too Young, 1954; wrote score for radio musical comedy in serial form, The Gibson Family, 1934-35. Produced motion pictures: Cover Girl, 1944; Night and Day, 1945; produced N.Y. stage musical, Inside U.S.A., 1948; produced play, Hilda Crane, 1950. Address: 11 E. 44th St., N.Y. City. ☆

SCHWARTZ, Arthur Harry, lawyer, judge; b. N.Y.C., Nov. 18, 1902; s. Louis and Ida (Rothstein) S.; A.B. Columbia, 1923, LL.B., 1926; m. Dorothy Blaine, Aug. 5, 1928; children—Anne, Lois. Asst. dept. of govt., Columbia U., 1922-25; asst. U.S. atty., Southern Dist. of N.Y., 1926-33, chief asst. in charge prohibition div., 1931-33; counsel, N.Y. State Joint Legislative Com., 1944-46; Republican campaign mgr., N.Y., state, 1944; counsel N.Y. State Republican Com. since 1944; counsel Temp. Commn. on Need for a State U., 1946-48, N.Y. Temp. Commn. on Coordination State Activities, since 1948, to Rep. State campaign mgr., 1948-52; apptd. justice N.Y. State Supreme Ct., 1952; mem. com. on character and fitness 1st Jud. Dept. Lecturer in law, Pace Inst. of Accountancy, since 1928. Mem. law firm Schwartz & Frohlich, N.Y. City; firm represents ASCAP, Columbia Pictures Corp., others. Dir. Hillside Hospital. Mem. N.Y. County Rep. Com., 15th Assembly Dist. Rep. Club (exec. com.), N.Y. Young Rep. Club. Mem. Federal (chairman judiciary com.), American, and N.Y. State bar assns., Columbia Coll. Alumni Assn., N.Y. Co. Lawyers Assn. (dir.), Assn. Bar of City of New York, Fedn. for Support of Jewish Charities, United Jewish Appeal, American Jewish Com. (exec. com.); Com. on Law and Social Action, Am. Jewish Cong. since 1946. Jewish Publ. Soc. of Am., Soc. of Am. Magicians (trustee), B'nai B'rith. Awarded James Gordon Bennett prize, 1921; J. Winthrop Chanler Hist. prize, 1923 (both of Columbia Coll.). Mem. Manhattan Club, Grand St. Boys Assn. Editor-in-chief, Columbia Law Review, 1925-26. Home: 124 W. 79th St. Office: 19 E. 70th St., N.Y.C. 21.

SCHWARTZ, Charles K., lawyer; born Norway, Mich., March 30, 1891; son Simon J. and Bertha (Ruwitch) S.; student Gregg Bus. College, LL.B., John Marshal Law Sch., 1913; m. Olive Joselit, Feb. 26, 1920; children—Roxie, Denise, Barbara. Admitted to Ill. bar, 1913, and since practiced in Chicago; mem. Schwartz, Welfeld & Perlman, 1933-36; Gottlieb & Schwartz since 1936, specializing in corp., real estate and tax matters; asst. states atty. Cook Co., 1914-17. Served in Inf., U.S. Army, World War I. Mem. and chmn. Ill. State Tax Commn., 1936-40; counsel Petroleum Co-ordinator for War under Secretary of Interior, 1941-44. Democrat. Clubs: Standard. Home: 201 E. Walton St., Chgo. Office: 231 LaSalle St., Chgo. 4.

SCHWARTZ, Frederic N., business exec.; born Springfield, Mass., Dec. 3, 1906; s. Michael J. and Regina (Burdick) S.; A.B. Syracuse Univ., 1931; m. Eleanor Haley, Dec. 28, 1935. Pres. and dir. Bristol Labs., Inc., N.Y. City; director Bristol-Myers Company; president Bristol Laboratories of Can., Ltd. Mem. drug resources adv. com. Munitions Bd. Trustee, Inst. of Indsl. Research, Syracuse Univ. Served as lt. col., U.S. Army, 1942-45. Awarded Legion of Merit, 1945. Clubs: Delta Kappa Epsilon, University (N.Y.C.); Larchmont (N.Y.) Yacht; Army and Navy, Washington. Home: Chatsworth Gardens, Larchmont, N.Y. Office: 630 Fifth Av., N.Y.C. 20.

SCHWARTZ, George Melvin, geologist; b. Oakfield, Wis., Sept. 23, 1892; s. George and Hannah (Bastian) S.; A.B., U. Wis., 1915, A.M., 1916; Ph.D., U. Minn., 1923; m. Ruth Tucker, Sept. 28, 1920; children—George Melvin, John Bernard, Ruth. Field geologist Wis. Geol. Survey, seasons 1914, 15, 19; asst. U. Wis., 1915-16; geologist Copper Range Co., 1916-18; mem. faculty U. Minn. since 1919, prof. geology since 1944; field geologist Minn. Geol. Survey, 1921-44, dir. since 1947; geologist U.S. Geol. Survey, 1944-52; lectr. econ. geology Laval Univ., 1940-41; cons. mining, engring. geology since 1920. Chmn. Minn. State Mapping Adv. Bd. since 1949. Served as 2d lt. F.A., U.S. Army, 1918-19. Mem. A.A.A.S., Geol. Soc. Am., Soc. Econ. Geologists, Am. Inst. Mining and Metall. Engrs., Assn. State Geologists, Mineral. Soc. Am., Sigma Xi. Author various Minn. Geol. Survey bulls. Home: 237 Bedford St. S.E., Mpls. 14.

SCHWARTZ, Harry Hitchins ◎ V. 28.

SCHWARTZ, Henry Gerard, surgeon; b. N.Y. City, Mar. 11, 1909; s. Nathan Theodore and Marie (Zagat) S.; A.B., Princeton, 1928; M.D., Johns Hopkins, 1932; m. Edith Courtenay Robinson, Sept. 13, 1934; children—Henry G., Michael R., Richard H. Denison fellow with Prof. O Foerster, Breslau, Germany, 1931; surg. house officer Johns Hopkins Hosp., 1932-33; Nat. Research Council fellow Harvard Med. Sch., 1933-35, instr. anatomy, 1935-36; fellow neurological surgery Washington U. Med. Sch., 1936-37, instr., asst. prof., asso. prof. neurological surgery, 1937-46, prof. since 1946; chief neurosurgeon Barnes and St. Louis Children's Hosps.; cons. neurosurgeon St. Louis City Hosp., Jewish Hosp., Los Alamos (N.M.) Hosp.; area cons. in neurosurgery V.A. Served with U.S. Army, 1942-45; chief neurosurgery, 21st Gen. Hosp. in Africa, Italy, and France; temporarily attached, Head Center, British Army, Algiers, 1943; neurosurg. cons. Continental Base Sect., France 1944-45. Recipient ofcl. citation and commendation by British Army; awarded Legion of Merit. Mem. subcom. for neurosurgery, Nat. Research Council. Fellow A.C.S. (mem. adv. council on neurosurgery, 1950); mem. Soc. Neurolog. Surgeons, Am. Acad. Neurolog. Surgery (pres. 1951-52), Harvey Cushing Soc., Assn. Research Nervous and Mental Diseases, Central Neuropsychiatric Assn., Am. Assn. Anatomists. So. Neurosurgical Soc. (pres. 1953-54), Soc. de Neuro-Chirurgie de Langue Francaise, Excelsior Surg. Soc. Home: 2 Briar Oak St., Ladue, Mo. Office: 600 Kingshighway, St. Louis 10.

SCHWARTZ, John P. ◎ V. 27.

SCHWARTZ, Joseph Joshua, social worker; b. Russia, Mar. 23, 1899; s. Rabbi Abraham Nathan and Goldie (Preil) S. Came to U.S., 1907, naturalized later; ed. Rabbi Isaac Elchanan Theological Sem., 1923; Ph.D., Yale, 1927; Sterling research fellow, Yale, 1928-29; m. Dora Rashback, Mar. 6, 1923; 1 son, Nathan. Rabbi Congregation Pincus Elijah, N.Y. City, 1922-25; instr. Am. U., Cairo, Egypt, 1928; instr., L.I. Univ., Brooklyn, N.Y., 1930-33; dir. pub. information, Fedn. of Jewish Charities, Brooklyn, N.Y., 1929-31; exec. dir. 1931-38; sec. Joint Distbn. Com., 1939-40; chmn. European exec. Council, Joint Distbn. committee, 1940-49, director general, 1950, on leave, 1950—. Exec. vice chmn. United Jewish Appeal since 1951. Past pres. Nat. Conf. of Jewish Social Welfare; past v.p. N.Y. State Conf. on Social Work; former dir. Brooklyn Council for Social Planning; former mem. exec. com. and mem. coordinating com. of unemployment relief, Welfare Council of N.Y. City. Awarded Mordecai Ben-David Award for pub. service to Jewish community, presented by Yeshiva U., 1946. Mem. Am. Oriental Soc., Jewish Acad. Arts and Sciences, Nat. Conf. of Social Work, Am. Assn. Social Workers. Asso. editor: Scripta Mathematica. Author articles, monographs on Semitics and Semitic literature; assisted in preparation of report to Pres. Truman by Earl G. Harrison, Am. mem. of Intergovernmental Com. on Refugees, on Conditions of Displaced Persons in Am. zone of Germany, 1945. Home: 275 Central Park West, N.Y.C. Office: 165 W. 46th St., N.Y.C. 36.

SCHWARTZ, Leonard, book co. exec.; b. N.Y. City, Apr. 24, 1919; s. Morris and Esther (Becker) S.; student London U., N.Y.U., New Sch. Social Research; m. Jane Robbins, Mar. 12, 1946; children—Judith, Stefan. Supervisor, Brentano's, Inc., Washington, 1948-49, asst. to pres. and sec. since 1950, dir., sec. since 1950, v.p., N.Y., Cal. and Pacific 1951—. Home: Foss Dr., Upper Nyack, N.Y. Office: 586 Fifth Av., N.Y.C. 19.

SCHWARTZ, Milton Henry, advt. exec.; b. Chgo., Apr. 24, 1905; s. Max and Sarah (Smith) S.; student U. Ill., 1921-24; m. Lillian Zolla, Sept. 24, 1927; children—Stuart E., William A. Various advt. positions Lord & Thomas, Chgo., 1924-27, 32-42; advt. mgr. Foreman Nat. Bank, Chgo., 1927-31; with Foote, Cone & Belding, Chgo., since 1942, v.p. since 1947, dir. since 1953. Home: 1123 Wade St., Highland Park, Ill. Office: 155 E. Superior St., Chgo. 11.

SCHWARTZ, Norman, corp. exec.; b. Detroit, May 8, 1899; s. Bernard and Esther (Rothstein) S.; student pub. schs.; m. Lillian Freeman, Jan. 15, 1920 (dec. Apr. 25, 1952); 1 son, Gerald Marvin. Pres. Bernard Schwartz Cigar Corp., 1925-38 (merged with D W G Cigar Corp.); v.p., dir. D W G Cigar Corp., 1929-47, pres., gen. mgr. since 1947. Mem. Jewish Welfare Fedn., Nat. Conf. Christians and Jews, Cigar Mfrs. Assn. Am. (dir., mem. exec.

com.). Jewish religion. Mason (Shriner). Club: Great Lakes. Home: 1001 Covington Dr., Detroit 3. Office: 2180 E. Milwaukee Av., Detroit 11.

SCHWARTZ, Samuel D., social service; b. N.Y City, Aug. 11, 1890; s. Moritz and Bertha (Salmon) S.; graduate Joseph Medill High Sch., Chicago, 1909; Ph.B., University of Chicago, 1912, M.A., 1913; married Roey Cowen, June 18, 1924; children—Marjorie (Mrs. Elmer S. Eppstein), Frederick C. Dir. of clubs, Chicago Hebrew Inst., 1911-14; asst. supt. Sinai Social Center, 1914-16; exec. dir. Emil G. Hirsch Center (formerly Sinai Social Center) since 1916; secretary, trustee Sinai Temple since 1917, organized and founded Sinai Temple Forum, one of the three great forum organizations in America, executive dir. since 1914. Dir. Am. Platform Guild. Director, treasurer Adult Educational Council; member adv. council, Nat. Jewish Hosp. (Denver); Jewish Consumptive Relief Soc.; director Bd. of Jewish Edn. Mem. Acad. of Polit. Science, Nat. Assn. Community Center Secretaries, Nat. Conf. Social Work, Nat. Conf. Jewish Social Service, Chicago Council Social Agencies, League for Industrial Democracy, Am. Assn. Social Workers (director, chairman of the executive board), National Association Temple Secs. (sec.); Univ. of Chicago Alumni Association. Jewish religion. Member B'nai B'rith (former pres. Adolf Kraus Lodge). Clubs: City (mem. edn. com.; race relations com.), Covenant (hon. dir.), Men's Club of Sinai. Home: 5529 S. Cornell Av. Office: care Sinai Temple, So. Shore Drive at 54th St., Chgo. 15.

SCHWARTZ, Sidney L., investment banker and broker; b. San Francisco, Calif., Jan. 3, 1886; s. William and Henrietta (Gump) S.; grad. Lowell High Sch., San Francisco, 1904; student U. of Calif., 1904-06; m. Alice Wolff, June 22, 1913; children—Marie Louise (Mrs. Alfred Barnston), Elizabeth (Mrs. Jack Virgil Cosgriff). With Sutro & Co. (member N.Y. Stock Exchange), bankers and brokers, San Francisco, 1906, partner since 1907, now sr. partner; v.p. River Farms Company; governor of N.Y. Stock Exchange, 1944-50. Dir. Hebrew Home for Aged and Disabled; mem. bd. of dirs. Mt. Zion Sch. of Nursing. Mem. Investment Bankers Assn., San Francisco Stock Exchange (pres. 1923-30, and 1942-44), Lowell Alumni Assn. (p.p.), Old Time Athletes Assn. (past pres.), Beta Gamma Sigma (hon.). Republican. Jewish religion. Mason. Clubs: Stock Exchange, Rotary, Commonwealth, Merced Golf and Country, Rio Del Mar Golf and Country. Home: 1958 Vallejo St., San Francisco, and 988 Godetia Dr., Woodside, Cal. Office: 407 Montgomery St., San Francisco.

SCHWARTZ, Sol A., theatre corp. exec.; b. N.Y.C., 1904. Pres., dir. RKO Theatres Corp. Home: 145 Central Park, N.Y.C. 23. Office: 1740 Broadway, N.Y.C.*

SCHWARTZ, Steven Otto, physician; b. Hungary, July 6, 1911; s. Dr. Otto and Henrietta (Lemberger) S.; brought to U.S., 1923, naturalized, 1929; B.S., Northwestern, 1932, M.S., 1935, M.D., 1936; m. Ruth Deimel, Apr. 24, 1942; children—Kay, Ann, James. Intern, Michael Reese Hosp., Chicago, 1935-37, asso. hematology, chief hematology clinic Mandel Clinic, 1938-50; research asso. hematology Beth Israel Hosp., Boston, 1937-38, also Charlston research fellow medicine, med. sch. Tufts Coll.; attending hematologist Cook Co. Hosp. since 1939, dir. hematology lab. since 1942; hematologist Hektoen Inst. for Med. Research since 1945; attending hematologist Columbus, Ill. Masonic, Mother Cabrini hosps., Chicago; cons. hematologist Chicago State Hosp., 1941-49, Highland Park (Ill.) Hosp. since 1950; asso. medicine Mt. Sinai Hosp., 1948-51; prof. internal medicine Cook Co. Grad. Sch. since 1939; asst. prof. medicine U. Ill., 1942-47; prof. hematology Chicago Med. Sch. since 1947. Diplomate Am. Bd. Internal Medicine. Fellow Acad. Internat. Medicine, A.C.P., A.A.A.S., A.M.A.; mem. Am. Fedn. Clin. Research, Soc. Exptl. Biology and Medicine, Central Soc. Clin. Research, Chicago Soc. Internal Medicine, Internat. Soc. Hematology (charter mem.), Internat. Coll. of Surgeons, European Soc. Hematology (corr. mem.), Sigma Xi. Mason. Author articles med. jours. Asst. editor blood Jour. Hematology, 1946-50. Home: 2185 Linden Av., Highland Park, Ill. Office: 55 E. Washington St., Chgo. 2.

SCHWARTZ, Walter Marshall, Jr., mfg. exec.; b. Phila., Nov. 15, 1908; s. Walter Marshall and Lillian Olivia (Hamilton) S.; student, Chestnut Hill Acad., 1918-26, Princeton, 1926-29; m. Rosina Dowker Malpass, Oct. 2, 1941; 1 dau., Lillian Hamilton; 1 step dau., Susan Backus (Mrs. Philip Dougherty). With Proctor Electric Co., 1929—, successively salesman, v.p. sales, pres., 1939—, also dir.; dir. Proctor & Schwartz, Inc. Served as fighter pilot R.A.F., Britain, 1941-42; capt. USAAF, 1942-45. Clubs: Racquet (Phila.); Sunnybrook Golf (Whitemarsh, Pa.); Colonial (Princeton, N.J.). Home: 8000 Lincoln Dr., Phila. 18. Office: Third St. and Hunting Park Av., Phila. 40.

SCHWARTZ, Walter Marshall, Sr., machinery mfr.; b. Phila., June 22, 1877; s. Charles Wheeler and Sarah (Preston) S.; student Germantown Acad., Phillips (Andover) Acad.; m. Lillian O. Hamilton, Apr. 30, 1904; children—Olivia, Walter Marshall, P. Kay, Lillian. With Proctor & Schwartz, Inc., Phila. (formerly Phila. Textile Machinery Co.), 1896—, successively machine shop apprentice, erector, salesman, gen. mgr., v.p., pres.; chmn. bd., 1942—; dir. Am. Pulley Co., First Nat. Bank of Phila. Bd. mgrs. Saving Fund Soc. of Germantown. Home: 502 W. Allen Lane, Mt. Airy, Phila. Office: Seventh St. and Tabor Rd., Phila.

SCHWARTZ, William Samuel, artist; b. Smorgon, Russia, Feb. 23, 1896; s. Samuel and Taube Schwartz; came to U.S., 1912, naturalized, 1925; scholarship student Vilna Art Sch., Russia, 1908-12, Art Inst. of Chicago, 1915-17; grad. with hon. mentions for portrait painting, life study painting and general excellence in painting; studied singing under Karl Stein, Auditorium Conservatory of Music, Chgo., 1915-18, under Francesco Daddi, 1918-19; m. Mona Turner, Aug. 15, 1939. Appeared in leading tenor roles in operas including, The Bartered Bride, Rigoletto, La Traviata, Il Trovatore, Aida, Cavaleria Rusticana, also in operatic roles in concerts and on vaudeville stage. As artist, exhibited in national and international exhibitions in leading museums and galleries in U.S. and Can. since 1918. Recipient of first Albert Kahn prize, 1925, 1st prize Temple Beth El Sisterhood, 1926 (both Detroit); Marshall Fuller Holmes prize, 1927, M.V. Kohnstamm prize, 1928, John C. Shafer prize, 1930, Clyde M. Carr prize, 1930, Mr. and Mrs. Jules F. Brower prize, 1945, The Municipal Art League Prize, 1952 (all Art Institute of Chicago); honorary mention Scarab Club, Detroit, 1936, First Nat. Lithograph Exhbn., Oklahoma Art Center, Oklahoma City, 1939, Fourth Exhbn., 1942, Corpus Christi (Tex.) Art Foundn., 1945; Covenant Club prize, 1936, 41; 1st purchase prize Monticello Coll., Godfrey, Ill., 1939. Represented in pub. collections of Art Inst. of Chicago, Ency. Brit., Am. Peoples Ency., Detroit Inst. of Arts, Library of Congress and Dept. of Labor (both Washington), Art Alliance of Phila., Dallas Mus. Fine Arts, Madison (Wis.) Art Assn., Tel Aviv Mus. (Palestine), Biro Bidjan Mus. (Russia), Little Gallery (Cedar Rapids, Ia.), Oshkosh (Wisconsin) Mus., Montclair (N.J.) Art Mus., Standard Oil Co. of N.J. (N.Y. City), San Francisco Museum, Joslyn Art Mus., Omaha, Pa. Acad. Fine Arts, Phila., U. Washington, Santa Barbara Museum Art, Denver Art Museum; collections of universities of Illinois, Neb., Mo., Wyo. and Minn., State Teacher Coll. (DeKalb, Ill.), Ill. State Normal U. (Carbondale), Chicago Normal Coll., Monticello Coll., Beloit (Wis.) Coll., Bradley U. (Peoria, Ill.), Chicago pub. schs.; pub. library collections: Davenport, Ia., Glencoe, Ill., Cincinnati and Chicago; also in other pub. and pvt. collections in U.S., France, Germany, Russia, Sweden and Czechoslovakia. Murals: Mining (Century of Progress Expn.), 1933, Chicago (Cook County Nurses Home, Chicago), 1935, Old Post Office (Fairfield, Ill., post office), 1936, Mining in Illinois (Eldorado, Ill., post office), 1937, River Boat and Bridge (Pittsfield, Ill., post office). Home and studio: 102 E. Hubbard St., Chicago.

SCHWARZ, Charles, editor; born Chicago, Mar. 27, 1907; s. Lee and Helen (Gerson) S.; A.B., U. of Ill., 1926; m. Mary Reed, July 19, 1929; children—Cristol Mary, Charles Reed. Reporter Chicago Daily News, 1926-30, aviation editor, 1931-33, asst. city editor, 1930-33; asst. to pres. Universal Pictures Corp., Universal City, Calif., 1934; pub. relations asst., U.S. Treasury Dept., 1935-39; asst. to Sec. of Treasury, 1939-43; econ. editor World Report mag., Washington, 1946-47; cons. to Sec. of the Army for mission to Japan, 1948; dir. information Nat. Security Resources Bd., Washington, 1948-50; cons. expert President's Communications Policy Board, 1950, President's Materials Policy Commn., 1951; spl. asst. to adminstr. Reconstruction Finance Corp., 1952-53; editor The Citizen, 1954—. Served as capt. to major, 1st United States Army in Normandy, Northern France and Rhineland campaigns as civil affairs officer, 1944-45. Awarded Cross of War with Palm (Belgium); Merite Maritime (France). Mem. Am. Acad. Polit. Sci., Sigma Delta Chi, Phi Epsilon Pi. Club: National Press. Composer: V is for Victory march, 1943. Home: 9003 Clifford Av., Chevy Chase 15, Md. Office: Mills Bldg., Washington 6.

SCHWARZ, Edward R(obinson), educator; b. Lawrence, Mass., Mar. 4, 1899; s. Franz Herman and Susan Emily (Robinson) S.; S.B., Mass. Inst. Tech., 1923; M.S. (hon.), Lowell Textile Inst., 1950; m. Dorothy Alice Bourque, Dec. 27, 1926; children—Edward H., Hope Robinson (Mrs. Kenneth E. Cox), Dorothy Gretchen (Mrs. Robert W. Perkins). Prof. textile tech. Mass. Inst. Tech., 1937—, head textile div., 1940—. Pres. Mass. Safety Council, 1940-43, now dir.; cons. mil. planning div., research and development br. O.Q.M.G., 1942-45; coordinator safety engring. tng. E.S.M.W.T.P. Recipient Olney medal, Am. Assn. Textile Chemists and Colorists, 1947; H. deWitt Smith medal, Am. Soc. Testing Materials, 1951. Fellow Textile Inst., A.A.A.S., Textile Research Inst.; mem. Am. Inst. Physics, Am. Assn. Textile Technologists, Am. Soc. Quality Control, Fiber Soc., Optical Soc. Am., Nat. Fire Protection Assn., Am. Assn. Textile Chemists and Colorists, Sigma Xi, Tau Beta Pi. Conglist. (moderator). Home: 63 Lovell Rd., Melrose 76, Mass. Office: Mass. Inst. of Tech., Cambridge 39, Mass.

SCHWARZ, Frederick A(ugust) O(tto), lawyer; b. N.Y.C., Apr. 7, 1902; s. Henry Frederick and Irma (Hemmer) S.; student Hill Sch., Pottstown, Pa., 1917-20; A.B., Harvard, 1924, LL.B., 1927; m. Mary Delafield DuBois, Jan. 20, 1934; children—Frederick A. O., Henry Marshall, John Clausen, Robert DuBois, Mary DuBois. Admitted to N.Y. bar, 1927; with Davis Polk Wardwell Sunderland & Kiendl, 1927—, beginning as asso., partner, 1935—; dir. F. A. O. Schwarz, General Mills, Inc., Federal Insurance Co., Vigilant Ins. Co. Gen. counsel U.S. High Commr. for Germany, 1953-54. Trustee Community Service Soc., Presbyn. Hosp. of N.Y.C., Union Theol. Sem., YWCA of N.Y.C., Provident Loan Soc., Chapin Sch. Mem. Assn. Bar City, N.Y. Am., N.Y. State bar asshs., N.Y. Co. Lawyers Assn., Phi Beta Kappa. Clubs: University, Century Association, Down Town Association, The Links, Broad Street, Harvard (N.Y.C.). Home: 8 E. 93d St., N.Y.C. 28. Office: 15 Broad St., N.Y.C. 5.

SCHWARZ, George William, business exec.; b. Bklyn., Oct. 18, 1901; s. Joseph and Emma (Bowdery) S.; student pub. schs.; m. Marvel O. Thunold, June 26, 1926; children—George Robert, June Helene. Supervising accountant, spl. service staff Ernst & Ernst, Detroit, 1925-38; with Wyandotte Chem. Corp. and predecessors since 1938, controller, v.p., 1948-52, v.p., treas., 1952-54, v.p., group exec. for purchasing, traffic, transportation and sale of non-chem. products, 1954—; vice pres. Ford Collieries Co., Wyandotte Transportation Co. Mem. Controllers Inst. Am. (past nat. dir., nat. pres. 1953-54, chmn. bd. 1954-55), Nat. Assn. Cost Accountants (past nat. dir., nat. v.p. 1952-53), Am. Inst. Accountants, Mich. Soc. C.P.A.'s, Am. Management Assn. Mason. Clubs: Detroit Athletic, Economic; Lakelands Golf. Author articles on accounting. Home: 11036 Cranston Rd., Livonia. Office: 1609 Biddle Av., Wyandotte, Mich.

SCHWARZ, Helen Geneva ◎ V. 27.

SCHWARZ, Roy Maas, advt. exec.; b. Mobile, Ala., May 13, 1903; s. Lewis and Eva (Maas) S.; student Tulane U., 1919-20, 20-21; B.A., Yale, 1923; m. Clara Marx, Apr. 28, 1932; children—Judith, Roy Monroe. With Fitzgerald Advt. Agy., New Orleans, 1928—, copy chief, partner charge creative work, 1943—, Adv. com. New Orleans Ednl. TV Found.; chmn. pub. relations New Orleans Community Chest; mem. bd., past pres. La. Assn. Mental Health; mem. bd. New Orleans Symphony Soc., Touro Infirmary. Mem. Pub. Relations Soc. Am., Advt. Fedn. Am. Home: 622 Pine St., New Orleans 18. Office: Lee Circle Bldg., New Orleans 13.

SCHWARZ, William Tefft, artist; b. Syracuse, N.Y., July 27, 1888; s. Adolph H. and Mary Cornela (Tefft) S.; Syracuse U., 1909; art edn., Colarossi and Julian acads., France, also in Spain; pupil of Charles Hawthorne, Provincetown, Mass.; m. Mabel Elizabeth Lowther, June 11, 1913; children—Elizabeth Ann, Mary Tefft, Horace Wilkinson, Ada-May, Margaret Fairfield. Served as capt. Sanitary Corps, U.S. Army, 1917-19; apptd. one of official artists of A.E.F.; head of art dept. of History of Surgery; assigned to take life masks of members of Peace Conf. Represented in official war drawings, Smithsonian Instn. and Army Med. Museum; murals in Utica (N.Y.) Hotel, Pontiac Hotel, at Oswego, N.Y., Bancroft Hotel, at Worcester, Mass., Fulton National Bank, at Lancaster, Pa., Hotel Dennis, Atlantic City, N.J.; mural painting for British War Memorial, Paris; mural for Girl Scout headquarters (used also as internat. poster); mural for Gen. Price Hall, Valley Forge, Pa.; murals for Onondaga County Savings Bank, Syracuse, N.Y.; mural for Episcopal Acad., Overbrook, Pa.; murals for Apollo Theatre, Atlantic City, N.J.; 7 murals in Internat. Arcadia Restaurant, Philadelphia; murals for Manabar, Hotel Philadelphian, Presbyterian Home for State of Pennsylvania, Shriners' Hospital for Crippled Children, and Shoemaker Sch.—all of Philadelphia; murals New Engineers Club, New York; murals Quaker Home, West Chester, Pa.; four murals for Petroleum Industry Bldg., New York World's Fair; mural Bennington Hist. Museum; mural Anthony Wayne Inn, Narberth, Pa.; mural Masonic Chapel, Phila.; portraits of Gen. L. Wing and Gov. Ernest Gibson, for State Capitol of Vt. Elected rep. Vt. Legislature for two years, Nov. 1944; re-elected for 1947-48. Mem. Mil. Order Foreign Wars, Phi Gamma Delta. Rep. Episcopalian. Clubs: Union League (Phila.); Merion Cricket (Haverford, Pa.). Illustrator for books, also mags. Home: 343 Sycamore Av., Merion, Pa., and Fairfield Farm, Sandgate, Vt.

SCHWARZKOPF, H. Norman, army officer; b. Newark, N.J., Aug. 28, 1895; s. J. George and Agnes S. (Schmitt) S.; grad. U.S. Mil. Acad., 1917; m. Ruth A. Bowman, Nov. 28, 1929; children—Ruth Ann, Sara Joan, H. Norman. Served with rank of captain 3d regular army div. in 4 campaigns, World War I. Provost Marshal of El Paso, Tex., 1920; organizer N.J. State Police 1921, commdr. 1921-36; re-entered mil. service with rank of lt. col. Sept. 1940, commd. col. 113th inf., combat team in protection of Port of New York, 1941-42; commdr. Am. Mil. Mission to Imperial Iranian Gendarmerie, Aug. 1942-48; deputy provost marshal, E.U.C.O.M., 1943; chief M.A.A.G., Italy, 1950; now brig. gen. U.S. Army; administrative director Department of Law and Public Safety, State of New Jersey, since 1951. President Middlesex Transportation Company. Decorated Purple Heart, Distinguished Service medal, Imperial Iranian Medal of Merit 1st and 2d class; Paas Medal Dist. Ser.; Commendation Ribbon. Chairman board dirs. Nat. Assn. Supt. State Police, 1933-36. Mem. 3d Div. Soc. (former nat. v.p.), Am. Legion (post and co. comdr.). Club: Adventurers of World (past pres.). Office: State House, Trenton, N.J.

SCHWARZKOPF, Paul, powder metallurgist; b. Prague, Apr. 13, 1886; son of Henrich and Adele (Turnovsky) S.; Tech. Sc. Dr., Tech. U. of Prague, 1910; Technische Hochschule Graz, Austria, 1913; student Univ. of Berlin; m. Emma Gebauer, 1911; children—Willy (stepson), Henry; m. 2d Mary Mondini, 1930; 1 son, Max Walter. Came to U.S., 1936. Organized Wolfram Laboratorium, Berlin, 1911; with Richard Kurtz organized Deutsche Gluehfadenfabrik, Berlin, Germany, 1919; with Richard Kurtz and Messrs. von Benthem: Vereenigde Draadfabriken, Nijmegen, Holland, 1920; with Richard Kurtz, Metallwerk Plansee, Reutte, Tyrol, Austria, 1921; with Prince Ernst Heinrich, Duke of Saxony, Molybdenum

Co., Amsterdam, Holland, and Am. Electro Metal Corp., Lewistown, Me., 1929; with Deutsche Edelstahlwerke: Ver. Edelstahlwerke; Glarus, Switzerland, Cutanit Ltd., London, and Am. Cutting Alloys Inc., N.Y. City, 1931; with Fred R. Simms, Compound Electro Metals. Limited, London, 1936 (merged with Cutanit Ltd. into Metro-Cutanit Ltd., London, 1950, jointly owned with Met. Vickers Elect. Co. Ltd.); with Hans Petschek established research lab. and mfg. plant Am. Electro Metal Corp., Yonkers, N.Y., 1939, becoming dir. research, pres., since 1946. Served with Austrian Army, W.W. I. Mem. Am. Inst. Mining and Metall. Engrs., Am. Iron and Steel Inst., Am. Soc. for Metals, Am. Chem. Soc., Soc. of Rheology, British Inst. of Metals. Clubs: Lotos, Chemist's (N.Y.). Author: Powder Metallurgy, 1947; Refractory Hard Metals (with R. Kieffer), 1953; also tech. articles in metall. journs. Publisher Powder Metallurgy Bulletin; Planseeberichte. Patentee in powder metallurgy. Home: 240 Central Park S., N.Y.C. Office: 320 Yonkers Av., Yonkers, N.Y.

SCHWARZSCHILD, Martin, astronomer, educator; b. Potsdam, Germany, May 31, 1912; s. Karl and Else (Rosenbach) S.; Ph.D., U. Goettingen, 1935; m. Barbara Cherry, Aug. 24, 1945. Came to U.S., 1937, naturalized, 1942. Research fellow Inst. Astrophysics, Oslo (Norway) U., 1936-37, Harvard Coll. Obs., 1937-40; lectr., later asst. prof. Rutherford Obs., Columbia, 1940-47; prof. Princeton, 1947-50, Higgins prof. astronomy since 1950. Served as 1st. lt. U.S. Army, 1942-45. Fellow Am. Acad. Arts and Scis.; mem. Am. Astron. Soc., Sigma Xi. Home: 12 Ober Rd., Princeton, N.J.

SCHWARZSCHILD, William Harry, Jr. (shwärs'-child), banker; b. Richmond, Va., Sept. 19, 1903; s. William Harry and Rosalie (Held) S.; A.B., U. Virginia, 1923; M.B.A., Harvard, 1925; m. Kathryn Emsheimer, Sept. 6, 1945; children—Kathrin, William Harry. With J. & W. Seligman & Co., 1926-30; v.p. Central Nat. Bank, 1931-41, exec. v.p., 1945-49, pres. since 1949, also dir.; dir. Richmond Hotels, Va. Transit Co., Hebrew Cemetery. Dir. Richmond area Community Chest; dir. Richmond chpt. A.R.C., also chmn. gen. fund drive, Henrico, Richmond, and Chesterfield, 1952. Dir. Richmond Pub. Library, Richmond Meml. Hosp. Bd., Retreat for Sick Hosp.; pres., dir. Hebrew Home for Aged and Infirm. Served as lt. comdr. U.S.N., 1942-45, exec. officer U.S.S. Bremen. Mem. Assn. Res. City Bankers, Richmond C. of C., Ladies Hebrew Benevolent Assn. (dir.), Phi Beta Kappa. Clubs: Jefferson Lakeside, Va. Yacht, Fishing Bay Yacht. Home: 210 Overlook Rd., Route 13, Richmond. Office: 219 E. Broad St., Richmond 19, Va.

SCHWEERS, Chester William, mfg. exec.; b. San Antonio, Jan. 26, 1906; s. William H. and Gretchen (Herweck) S.; B.S., Tex. A. and M. Coll., 1929; m. Thelma Louise Eitt, Feb. 10, 1931; children—Linda Marie, Chester William. With San Antonio Pub. Service Co., 1923-28, T. C. Ruhling Co., 1929; with Allis-Chalmers Mfg. Co. since 1929, various managerial positions, 1942-51, v.p., dir. sales since 1951. Profl. engr., Mass. Mem. Am. Inst. E.E., Profl. Engrs. Soc. Home: 1941 Forest St., Wauwatosa 13, Wis. Office: 1126 S. 70th St., Milw.

SCHWEICKHARD, Dean M. (shwik'härd), Minn. commissioner of education; b. Mankato, Minn., Aug. 5, 1892; s. Daniel Louis and Mary Isabelle (Ashworth) S.; A.B., U. of Wis., 1916; M.A., U. of Minn., 1927; Ed.D., Hamline U., 1944; m. Mildred Parmelee, June 14, 1917; 1 dau., Harriet Jean (Mrs. Ray C. Hansen). Teacher at Lyle, Minn., 1912-13; elementary school principal, Kinney, Minn., 1913-14; high school teacher, Sioux City, Iowa, 1916-17; professor of education, Purdue University, 1919-20; dir. vocational edn., Clinton, Ia., 1920-22; supervisor State Dept. Edn., St. Paul, Minn., 1922-30, asst. supt. schs., Minneapolis, Minn., 1930-43; summer session lecturer at state teachers colls. in St. Cloud and Bemidji, Minn., U. of Utah, U. of Colo., U. of Minn., 1930-42; Minn. commr. edn., since 1943. Capt., U.S. Army Sch. Mil. Aeronautics, 1918. Pres. Minn. State Teachers Retirement Fund; mem. adv. com. U.S. Armed Forces Inst., edn. mem. War-Navy Com., 1947-50; mem. Fed. Commn. on Life Adjustment Edn. of Youth, 1947-50; exec. sec. Minn. State Commn. on School Dist. Reorgn.; chmn. Minn. State Commn. for Study of Higher Edn.; mem. bd. dirs., Big Brothers, Inc. and Hennepin County Tuberculosis Assn.; mem. bd. and sec., State Teachers Coll. Bd. Mem. N.E.A., Minn. Edn. Assn, Am. Vocational Assn., Phi Delta Kappa. Author: Industrial Arts in Education, 1928. Home: 580 Otis Av., St. Paul 4. Office: State Office Bldg., St. Paul 1.

SCHWEID, Edward Jay (shwid), lawyer; b. Cleveland, O., Mar. 6, 1903; s. Julius and Bertha (Fenger) S.; student Adelbert Coll. and U. of Pittsburgh; A.B., Ohio State U., 1924; LL.B., Western Reserve U., Cleveland, O., 1926; m. Marjorie Stern, Aug. 25, 1931; children—Daniel E., Nancy, Robert E. Admitted to Ohio bar, 1926, later admitted to practice in Ohio cts., Fed. Dist. Cts. and Supreme Ct. of U.S.; apptd. senior asst. dir. of law, City of Cleveland, under mgr. plan. adminstrn., 1929-32, collaborated in drafting Cleveland's city zoning law and establishing first Board of Zoning Appeals; city's counsel and legal advisor to Bd. of Zoning Appeals, 1930-32; instr. law of zoning and use of real property, John Marshall Law Sch., 1929-32; mem. firm Kastriner, Schweid and Addams, 1932-35; appointed traction commissioner, in charge of transit utility regulation for City of Cleveland, 1935-42; lecturer on public utilities, Cleveland College, Western Reserve University, 1939-40; in charge of recruiting executives for new war agencies of 6th region (Ohio, Kentucky, Indiana), U.S. Civil Service Commn., 1942-43, $1-year-basis, since 1943; member firm Schweid, Snyder, Torbet and Zucker, 1943-51, Schweid and Zucker since 1951. Charter mem. County Charter Committee for Reorganization of Government Cuyahoga County; member Bd. Edn. Com. on Juvenile Delinquency; past vice chmn. Citizens Com. sponsoring candidacies for Bd. of Education membership; mem. bd. dirs. several corporations; trustee, Women's Hosp., also charitable trusts and assns. United States government appeal agent East Cleveland and Cleveland Heights Selective Service. Mem. Am., Fed., Ohio, Cuyahoga Co. (trustee), Cleve. bar assns., Cleve. C. of C., Am. Judicature Soc., Civic Advisory Com. of Cleveland for Phila. La Scala Opera Festival (former trustee), Cultural Garden Soc. (trustee), Pi Lambda Phi, Tau Epsilon Rho. Mason (32°). Clubs: City, Traffic, Mid-Day, Oakwood Country (Cleve.); Standard (Chgo.); Chemists (N.Y.C.). Home: 14918 Shaker Blvd., Shaker Heights, O.; also Fowlers Mills, O. Office: Hanna Bldg., Cleve.

SCHWEIKHER, Paul, architect; b. Denver, July 28, 1903; s. Frederick and Elisabeth Ann (Williams) S.; student U. Colo., 1921-22; B.F.A. (fellow), Yale U., 1929; M.A. (honorary); Yale University, 1953; married Dorothy Miller, Dec. 17, 1923; 1 son, Paul. Practicing architect since 1933, partner Schweikher & Elting since 1945; founder Chgo. Workshops, 1933-35; archtl. works exhibited Mus. Modern Art, N.Y.C., Renaissance Soc. at U. Chgo., Elgin (Ill.) Art Gallery, Akron (O.) Art Inst., galleries U. Minn., U. Ill., U. Kan., Yale; vis. critic architecture Yale, 1947, 1950-53, chmn. architecture since 1954; vis. critic architecture U. Kan., 1950; lectr. Syracuse U., 1951. Mem. U. Ill. Conf. Archtl. Edn., 1949; mem. panel Sch. Planning Conf., Nat. Art Edn. Assn., N.Y.C., 1951; mem. Conf. on Edn. in Architecture and the Fine Arts, Carnegie Inst. tech., 1953. Mem. jury architecture Fulbright awards, Inst. Internat. Edn., 1953-54, fellowships Am. Acad. Rome, 1955. Served as lt. comdr. U.S.N.R., 1942-45. Registered Nat. Council Archtl. Registration Bds. Mem. Art Inst. Chgo. (life), Assos. in the Fine Arts (Yale), Forest Products Research Soc., Chi Psi. Club: Arts. Contbr. articles profl. publs. Home: 202 Prospect St., New Haven.

SCHWEINHAUT, Henry Albert, judge; b. Washington, D.C., Feb. 9, 1902; s. Peter and Anne (Leavy) S.; LL.B., National U., Washington, D.C., 1924; m. Margaret M. Collins, July 27, 1928; children—Joan Catherine, Mary Ann. Admitted to bar, 1924, and in gen. practice of law, Washington, D.C., 1924-34; asst. U.S. atty., Washington, D.C., 1934-36; special asst. to attorney general, 1936-45; judge U.S. Dist. Court for District of Columbia since 1945. Lecturer on evidence and agency, Washington Coll. of Law (D.C.), 1932-39; lecturer on evidence, Catholic Univ. of Am., Washington, D.C., 1944-48. Member Dist. of Columbia Bar Assn. (past vice pres.), Fed. Bar Assn., Sigma Delta Kappa, The Barristers. Clubs: Kenwood Golf and Country (Bethesda, Md.); Lawyers. Home: 6502 Maple Ave., Chevy Chase 15, Md. Office: U.S. Court House, Washington 1, D.C.

SCHWEINITZ, Karl de, social worker, author; see de Schweinitz, Karl.

SCHWEITZER, Albert, clergyman, med. missionary, musicologist; b. Kayersburg, Alsace, Jan. 14, 1875; s. Louis and Adele (Schillinger) S.; Ph.D., U. of Strasbourg, 1899, Licentiate in Theology, 1900; M.D., 1913, later student advanced courses in theology, medicine, obstetrics and dentistry; studied tropical medicine Med. Faculty, Paris, and attended lectures Inst. of Tropical Hygiene, Hamburg; studied organ under Charles Marie Widor, Paris; hon. degrees: D.D., U. of Zurich, 1920; Ph.D., U. of Prague, 1926, Oxford, 1932; LL.D., St. Andrews, 1932, U. of Chicago, 1949; D.D. and D.Mus., U. of Edinburgh, 1932; m. Helen Bresslau, June 18, 1912; 1dau., Rhena. Began as preacher, also deacon and curate, Ch. of St. Nicholas, Strasbourg, 1899; acting prin. Theol. Coll., U. of Strasbourg, 1901, prin., 1903, privatdozent in theology, 1902-12; founder of hosp. at Lambaréné, Gabon, French Equatorial Africa, 1913, and since served as its missionary surgeon; visitor in U.S., making guest addresses at Goethe Festival, Aspen, Colo., 1949. Awarded Goethe Memorial prize, Frankfurt, 1928; recipient of the Nobel Peace prize for 1952. Has toured in Europe as lecturer and as organist in church and concert; also made recordings of Bach organ music. One of founders of Paris Bach Soc., 1905, organist, 1905-11. As musicologist his critical edit. of Bach's organ works and his biography of Bach are regarded as authoritative. Author of autobiographical works and numerous books relating to theol. and mus. subjects, among which recently published in U.S.: J.S. Bach (translation of the German issue), 1935; Philosophy of Civilization (Part 2, Civilization and Ethics), 1947; On the Edge of the Primeval Forest, and More From the Primeval Forest (both in one vol.), 1948; Quest of the Historical Jesus, 1948; Psychiatric Study of Jesus, 1948; Goethe: four studies, 1949; Out of My Life and Thought, 1949. Address: Lambaréné, Gabon, French Equatorial Africa.*

SCHWEITZER, Gertrude, artist; born N.Y.C. One-man shows Montclair (N.J.) Art Mus.; Washington Water Color Club; Cayuga Mus. History and Art, Auburn, N.Y.; Potsdam Gallery of Art; Currier Gallery of Art, Manchester, N.H.; Bevier Gallery, Rochester (N.Y.) Inst. Tech.; Erie (Pa.) Public Mus.; Cortland Library, N.Y. City; Norton Gallery of Art, W. Palm Beach, Fla.; Galerie Charpentier, Paris, 1948 (1st American invited to present one-man show), Hanover Gallery, London, 1953, Gallery L'obelisco, Rome, 1953, Gallery Charpentier, Paris, 1954; exhbtd. in Washington, Chicago, Phila., Denver, Sarasota (Fla.), N.Y City, Los Angeles, Brooklyn, Minn., Ill., Santa Fe (N.M.), Newark (N.J.); represented in permanent collections of Brooklyn Mus., Toledo Mus., Haekley Art Gallery (Muskegon, Mich.), Davenport (Ia.) Municipal Gallery, Canajoharie Gallery (Phila.), Norton Art Gallery (W. Palm Beach, Witte Memorial Museum, San Antonio, Tex.; Mus. of Modern Art, Paris, Albi Mus., France, others; also represented in numerous private collections, U.S. and France. Served as chmn. arts and skills corps, N.Y. chapter of Am. Red Cross, Ft. Jay Regional Hosp., Governor's Island, N.Y., World War II, Awarded Am. Water Color Soc. medal, 1933; Am. Artists Professional League medal for water color, state of N.J., 1934; Phila. Water Color prize, Pa. Acad. of Fine Arts, 1936; Margaret Cooper Portrait prize for oils, 1933; 1st prize in oil, Palm Beach Art League, Norton Gallery, 1946; 2d prize for oil painting, N.J. State Exhibition, Montclair Mus., 1947; 1st prize, water color, Soc. of 4 Arts, 1947; 2d prize, oils, Soc. of 4 Arts, Palm Beach, 1948. N.A., 1951; mem. Phila. Water Color Soc., Am. Water Color Soc., Washington Water Color Club, N.J. Water Color and Sculpture Soc. Home: Hillside, N.J.

SCHWEITZER, Paul Henry, mech. engr.; b. Miskolc, Hungary, May 20, 1893; s. Henry and Hermin (Robitsek) S.; M.E., Royal Hungarian Tech. U., Budapest, Hungary, 1917; Dr. Eng., Saeschische Technische Hochschule, Dresden, Germany, 1929; came to U.S., 1920, naturalized, 1925; m. Frieda Mayer, Dec. 15, 1930. Asst. master mechanic and Diesel engine designer, De La Vergne Machine Co., New York, N.Y., 1920-22; tool designer, Oakland Motor Car Co., Pontiac, Mich., 1922-23; asst. prof., Pa. State Coll., 1923-27, asso. prof., 1927-36, prof. of engrng. research since 1936; in charge of Diesel engine lab. since 1923, professor in charge of diesel research since 1952; consultant to mfrs. in diesel engine development, since 1930; partner of Schweitzer & Hussman Engrng. Office since 1952. Fulbright scholar, 1953-54. Served as 1st lieutenant, Artillery Air Corps Austro-Hungarian Army, 1914-18; lieutenant commdr., U.S.N.R., since 1937. Mem. Am. Soc. M.E., Soc. of Automotive Engrs., Am. Soc. of Naval Engrs., U.S. Naval Inst., Sigma Xi. Author Scavenging of Two-Stroke Cycle Diesel Engines, 1949; also numerous tech. bulletins, papers and articles pub. in tech. and scientific jours. in America, Eng., and Germany. Home: 617 W. Park Av. Office: Pa. State College, State College, Pa.

SCHWEIZER, J. Otto ◎ V. 27.

SCHWELLENBACH, Edgar Ward, judge; b. Frederick, S.D., Mar. 16, 1887; s. Frank W. and Martha (Baxter) S.; Grad. law school, spl. student U. of Wis., 1924; m. Ethel Hoagland, June 15, 1918; children—Baxter Ward, Martha. Admitted to Wis. Bar, 1924, to Wash. State Bar, 1925, and practiced in Seattle, Wash., 1925-26; city atty. Ephrata, Wash., 1927-35; prosecuting atty. Grant Co., Wash., 1931-39; judge of Superior Ct., Douglas and Grant cos., Wash., 1939-46; judge Supreme Ct., State of Wash., since 1946, chief justice, 1951, 1952. Mem. Washington and American bar associations, American Legion, 40 and 8, Phi Delta Phi. Episcopalian. Mason. Home: 504 E. 17th St. Office: Temple of Justice, Olympia, Wash.

SCHWEMMER, French Morison, advt. exec.; b. Kenton, O., Nov. 26, 1906; s. John Noah and Susan Florence (Reed) S.; Ph.G., Ohio No. U., 1926; m. Thyra Virginia Button, Oct. 2, 1928; children—Karen Sue, Karl Morison. With Ruthrauff & Ryan, Inc., since 1946, became v.p., 1949, dir. since 1953; dir. Dessart Bros., Inc., Peyton Pharmacal Corp., Calmac, Inc. Mem. Grotto. Mason. Club: Union League. Home: 119 Greenway S., Forest Hills, N.Y. Office: 405 Lexington Av., N.Y.C. 17.

SCHWENDEMAN, J(oseph) R(aymond), university prof.; born Waterford, Ohio, May 11, 1897; s. Francis John and Margaret (Tornes) S.; B.S., Ohio U., 1926; A.M., Clarke U., Worcester, Mass., 1927, Ph.D., 1941; student U. of Minn., 1927-28; m. Eithnea O'Donnell, Oct. 12, 1921; children—Elaine, Marion, Gerald, Joseph, Francis, Beth Ann. Part-time instr. U. of Minn., 1927-28; head dept. geography, State Teachers Coll., Moorhead, Minn., 1928-44; prof. and head dept. geog., U. of Ky., since 1944; vis. lecturer summers, Columbia Coll., 1927, State Teachers College, Spearfish, S.D., 1928, Ohio U., 1941, St. John's U., Collegeville, Minn., 1943; worked on preparation of land use suitability maps, atlas and state base maps for state of Kentucky. Served as instr. U.S. Army Air Corps, State Teachers Coll., Moorhead, Minn., 1943. Fellow Nat. Council Geography Tchrs.; mem. Cath. Commn. on Intellectual and Cultural Affairs, Agri. and Research Board of Kentucky, Am. Men of Sci., Assn. Am. Geographers, Am. Assn. Univ. Profs., Ky. Acad. Sci. Roman Catholic. Club: Kiwanis. Author publications relating to field; compiler (with Irwin Sanders) Societies Around the World, 2 vols., 1948. Contributor to World Political Geography; revised geog. section Lincoln Library, 1952 edition. Holder patents and copyrights. Directed student travel groups in Europe, Canada, United States, Mexico; organized and conducted expdn. for study of weather on volcano Orizaba, Mexico, 1949. Home: 124 Tahoma Rd., Lexington, Ky. ☆

SCHWENDLER, William Theodore, aircraft manufacturing exec.; b. Winfield Jct., N.Y., Apr. 1, 1904; s. Carl and Emilie B. (Klein) S.; B.S. in M.E., N.Y. Univ., 1924; m. Mabel R. Jorden, Oct. 20, 1933;

children—Olga E., Hazel A., William T., Jr. Engr., Loening Aeronautical Engring Corp., N.Y. City, 1924-25; project engr., 1926-27, asst. gen. mgr., 1928-30; chief engr. Grumman Aircraft Engring. Corp., 1930-50, director since 1939, vice president, 1940-46, executive vice president since 1946; director Farmingdale Federal Savings & Loan Association, Farmingdale, L.I., N.Y. Fellow Institute of Aeronautical Sciences, mem. Soc. Automotive Engrs., Phi Kappa Tau, Pi Tau Sigma. Lutheran. Clubs: North Hempstead Country, Fresh Water Angler's of L.I., Inc., Unqua Corinthian Yacht; New York Yacht. Home: Merritt Rd., Farmingdale, L.I., N.Y. Office: Grumman Aircraft Engring. Corp., Bethpage, L.I., N.Y.

SCHWENGEL, Frank Rudolph (schwĕng'ĕl), army officer, retired; born Chicago, Ill., Oct. 21, 1885; s. Theodore August and Wilhelmina (Jaenecke) S.; grad. St. Michael's, Chicago, 1902; married Jeanne Sanderson, January 24, 1918. Pres. Joseph E. Seagram & Sons; dir. Distillers Corp.-Seagram's, Ltd., Montreal. Mem. Chgo. Bd. of Trade. Trustee Hektoen Institute for Medical Research, Cook County Hosp., Chicago. Pres. Samuel Bronfman Foundation. Mil. service, 1903-36, with U.S. Army, overseas, 1917-19; apptd. brig. gen. Army U.S., 1926; retired maj.-gen., Ill. N.G., 1936. Awarded 3 citations, World War. Mem. Mil. Order World Wars, Am. Legion, Am. Legion Founders (nat. exec. com.), V.F.W. Clubs: Union League (New York); Army and Navy Club (Washington); Boulder Brook (Scarsdale, N.Y.); Tavern (Chicago); Pendennis (Louisville) Rancheros Visitadores (Santa Barbara, Calif.). Home: Artillery Lane, Scarsdale, N.Y. Office: 405 Lexington Avenue, N.Y.C.

SCHWENGEL, Fred D(elbert) (schwĕng-ul), congressman; b. nr. Sheffield, Ia., May 28, 1907; s. Gerhardt and Margaret (Stover) S.; B.S., N.E. Mo. Tchrs. Coll., 1930; grad. study Ia. U., summers 1933-35; m. Clare Ethel Cassity, Aug. 15, 1931; children—Franklin, Dorothy. Athletic coach, instr. history and polit. sci., Shelbina and Kirksville, Mo., 1930-37; asso. Home Life Ins. Co., 1937-38; spl. agt., gen. agt. Am. Mut. Life Ins. Co., 1938-55; mem. 84th Congress, 1st Dist. Ia. Pres. Scott County and 1st Dist. Young Reps., 1939-40; ho. of reps. Ia. Legislature, 1944-55; mem. Ia. Development Commn., 1949-55; chmn. Ia. delegation to Council of State Govts., 1951-55. Mem. C. of C., Nat. Athletic Union (past nat. committeeman), Civil War Roundtable, Ia. Book Collectors Club (pres.), Blue Key, Phi Sigma Epsilon (nat. pres. 1932-36). Mason (Shriner), K.P., Moose. Home: 3311 W. Locust St., Davenport, Ia. Office: House Office Bldg., Washington 25.

SCHWENK, Erwin, chemist; b. Prague, Czechoslovakia, Oct. 19, 1887; s. Adolf and Johanna (Reis) S.; Chem. Engr., Tech. Hochschule, Vienna, 1909, Dr. Natural Sci., 1910; m. Rascha Schapiro, Aug. 4, 1914; 1 dau., Lillie (Mrs. Donald F. Hornig). Came to U.S., 1933, naturalized, 1939. Asst. Royal Acad. for Wine, Fruit and Garden Sci., Geisenheim a Rhein, Germany, 1910-12; asst. U. Erlangen, Bavaria, 1912-13; asst. and tchr. Tech. Coll., Vienna, 1913-14; asst. Kaiser Wilhelm Inst., Berlin, 1914-16; dir. research Soc. of Chem. and Metall. Products, Aussig a.d. Elbe, Czechoslovakia, 1916-28; asst. dir. research Schering A.G., Berlin, 1928-33; dir. research Schering Corp., Bloomfield, N.J., 1933-48, v.p., 1942-48, cons. 1948-53; research asso. Worcester Found. Exptl. Biology, Shrewsbury, Mass., 1953—. Civilian OSRD, 1944. Fellow Am. Acad. Arts and Scis., N.Y. Acad. Scis.; mem. Am. Chem. Soc., London Chem. Soc., Am. Soc. European Chemists and Pharmacists, Am. Inst. Chem. Engrs. Author: Grundlagen and Derzeitiger Stand d. Chemotherapi, 1913. Author tech. papers. Home: 68 Holman St. Office: 222 Maple Av., Shrewsbury, Mass.

SCHWENK, Otto Gustav, company exec.; b. N.Y.C., Jan. 21, 1909; s. Gustav Adolph and Katherine E. (Holer) S.; B.S., Wesleyan U., 1930; grad. study Harvard, 1930-31; M.B.A., Western Res. U., 1947; m. Alice M. Coy, June 16, 1930; children—Alice Augusta, Walter Gustav. Student trainee Postum Co., 1931; asst. to asso. gen. sales mgr. Hoffman Beverage Co., 1931-32; asst. to v.p. in charge mfg. Best Foods, Inc., 1932-34; partner Walter A. Coy Co. C.P.A, 1934-36; cons. indsl. engr. Albert Ramond & Assos., 1936-44; indsl. engr. to exec. asst. to pres. Weatherhead Co., 1945-48; v.p. in charge prodn. Yale & Towne Mfg. Co., 1948-52; v.p. Blaw-Knox Co., Pitts., 1952-54; pres., dir. Am. Window Glass Co., 1955—; dir. R. C. Mahon Co. C.P.A., Ohio. Mem. Am. Inst. Accts., Ohio Soc. C.P.A.s, Nat. Assn. Cost Accts., Comptrollers Inst. Am., Am. Management Assn., Soc. for Advancement Management, Delta Kappa Epsilon. Clubs: Harvard Business School, DKE (N.Y.C.); Canterbury Golf (Cleve.); Duquesne; Fox Chapel Golf. Home: Bending Oak, Fox Chapel Rd., Pitts. 38. Office: 9 West Park Way, Pitts. 12.

SCHWENNING, Gustav Theodor (shwĕn'ing), univ. prof.; b. Russia, Nov. 24, 1888; s. Rev. Karl and Rosa (Süss) S.; brought to U.S., 1892, naturalized, 1912; grad. German-Am. Acad., Rochester, N.Y., 1913; B.H., Springfield Coll., 1920; A.M., Clark U., 1921, Ph.D., 1925; m. Carrie May Heath, July 22, 1915 (deceased); married 2d Emily Golding, Dec. 23, 1950. Assistant secretary Inst. Branch, Y.M.C.A., New York, 1913-16; bus. sec. Bronx Br., Y.M.C.A., N.Y., 1916-17; camp gen. sec., Army Y.M.C.A., Camps Stuart and Morrison, Va., 1917-18; prof. of economics and dir. of industrial relations course, Springfield Coll., 1921-26; interim instr. in labor management, Northeastern U., Springfield, Mass., 1924-25; nat. industrial sec., Y.M.C.A. in China, 1925-26; asso. prof. business adminstrn., U. of N.C., 1926-32, prof. since 1932; organizer and dir. Student Branch of Taylor Soc., U. of N.C., 1928-32; time study engr. Western Electric Co., Kearney, N.J., summer 1930; prof. N.C. Coll. for Women, summer 1931; research in indsl. relations in Europe, summer and fall 1932; prof. of industrial management, Ohio State U., summer 1941, on leave to serve as principal specialist in management education for Engring., Science, and Management War Training, U.S. Office of Edn., 1941-45; head Bus. Adminstrn. Br., Shrivenham Am. U., Eng., 1945-46. Mem. Am. Econ. Assn., Am. Assn. Univ. Profs., So. Econ. Assn. (1st vice pres. 1947, pres. 1948), Soc. Advancement of Management, Am. Arbitration Assn., Acad. of Management, Indsl. Relations Research Association, Kappa Delta Pi, Delta Sigma Pi, Beta Gamma Sigma. Co-author: The Science of Production Organization, 1938 (Portuguese trans.). Editor and co-author: Management Problems, 1930. Mng. editor of The Southern Economic Journal, 1936-42 and since 1946. Contbr. to Am. Econ. Rev., Am. Federationist, Monthly Labor Rev., Social Forces, etc., also law reviews. Special research on dismissal legislation and compensation. Home: 412 Smith Av., Chapel Hill, N.C.

SCHWEPPE, Alfred John, lawyer; b. Brown County, Minn., Mar. 29, 1895; s. Fred Herman and Alwina (Poehler) S.; A.B., Northwestern Coll., Watertown, Wis., 1915; A.B., U. of Wis., 1916, M.A., 1917; LL. B., U. of Minn., 1922; m. Dorothy Lawrence Greene, June 30, 1922; children—Elizabeth Lawrence, Warren Greene. Part-time instr. in English, U. of Wis., 1916-17; teacher of English, New Trier High Sch., Kenilworth, Ill., 1917-1918, 1919; part-time instr. in English, U. of Minn., 1919-22; admitted to Washington State bar, 1922; with Tanner & Garvin, lawyers, Seattle, 1922-24; partner Long & Schweppe, Seattle, 1924-26; lecturer on law U. of Wash., 1923-26, dean of the law school, also professor of constitutional law, 1926-30, resigned, 1930, partner McMicken, Rupp & Schweppe since 1930. Mem. State Bar Commn., 1933; mem. State Liquor Adv. Commn., 1933; mem. Code Compilation and Revision Com., 1941; exec. sec. Wash. State Jud. Council since 1930. Served with U.S. Navy, World War I. Mem. Seattle Bar Assn. (exec. sec. 1930-33), Washington State Bar Assn. (exec. sec. 1930-33), Am. Bar Assn. (chmn. com. Judicial Councils 1938-39; mem. Ho. Dels. since 1948; mem. com. peace and law since 1948, chmn. since 1949; member board editors, Journal since 1949; mem. council of legal edn., 1949), Am. Judicature Society (dir. 1949), Iron Wedge, Order of the Coif, Phi Delta Phi. Republican. Protestant. Clubs: Rainier, Seattle Golf, Broadmoor Golf, Seattle Tennis; Tacoma; Lawyers (New York). Author: Simkins' Federal Practice, 1934, rev. edit., 1938; (with M. E. Krug) West's U.S. Court of Appeals Forms, 1952. Contbr. numerous articles to legal jours. Home: 3616 E. Ward St., Seattle 2. Office: Colman Bldg., Seattle 4.

SCHWERIN, Horace S(eymour), advt. research; b. N.Y.C., Jan. 18, 1914; s. Paul and Rose (Lewis) S.; B.S., Lafayette Coll., 1935; M.A., Kings Coll. London U., 1936; m. Lorraine Roth, June 14, 1941; children—Barbara, Bruce. Gen. mgr., research dir., cons. N.Y. advt. agencies, 1936-41; pres. Research Analysts, Inc., 1946. Schwerin Research Corp., N.Y. C., 1946—. Mem. Am. Marketing Assn., Market Research Council. Author articles, booklets on market research. Home: 15 Woodland Park Dr., Tenafly, N.J. Office: 1775 Broadway, N.Y.C.

SCHWIEGER, Albert James (shwē'gĕr), coll. prof.; b. nr. Red Wing, Minn., Nov. 28, 1906; s. Samuel Penn and Elsa (Hanson) S.; A.B., Hamline U., St. Paul, 1928; A.M., Clark U., Worcester, Mass., 1929, Ph.D., Harvard, 1936, Bus. Sch. Certificate, 1943; student Navy Officers Indoctrination Sch., Columbia U., 1943; m. Phyllis Martha Opie, Aug. 20, 1930. Instr. econ., U. of N.D., 1929-30; instr. economics and govt., Worcester Poly. Inst., 1930-36, asst. prof., 1936-37, prof., econ., govt., bus. and head dept., since 1937, dir. school of industrial management since 1950. Lt. comdr. U.S. Nav. Res.; assistant comdg. officer, Navy V-12 Unit, 1943-46; served in Minn. Nat. Guard (good conduct medal), 1924-30. Mem. Community Chest Com., Asso. Charities Corp., Y.M.C.A. dir., chmn. men's com. (all Worcester). Austin fellow, Harvard, research fellow in human relations, 1947-48; scholar, fellow, Clark U. Mem. Soc. for Advancement Management (Boston dir.), Soc. for the Promotion of Engring. Edn., Fgn. Policy Assn., Skull, Torch and Cycle, Pi Kappa Delta, Pi Delta Epsilon, Pi Gamma Mu, Kappa Gamma Chi. Republican. Methodist. Clubs: Bohemians, Torch (Worcester). Home: 274 Moreland St., Worcester, Mass.

SCHWIEGER, Hans (schw eager), symphony orchestra and opera condr.; b. Cologne, Germany, June 15, 1906; s. Johann and Bernhardine (Krauss) S.; grad. Cologne Musikhockschule, 1927; student philosophy, Us. of Bonn and Cologne; m. Mary Fitzpatrick Shields, Aug. 23, 1947. Came to U.S., 1938, naturalized, 1945. Asst. to Erich Kleiber, Berlin State Opera, 1927-30; condr. Kassel State Opera House, 1930-31, Augsburg Municipal Theatre, 1931-32; gen. music dir. at Mainz, including conducting the Mainzer Liedertafel and directing Music Sch., 1932-34; gen. music dir. Free State of Danzig, 1936-37; founder and condr. So. Symphony Orchestra and mus. dir. Columbia (S.C.) Music Festival, 1939-41; organizer and mus. dir. Ft. Wayne (Ind.) Philharmonic Orchestra, 1944-48; condr., mus. dir. Kansas City Philharmonic Orchestra since 1948, guest condr. U.S. and abroad. Home: 1224 Romany Rd., Kansas City 13. Office: Altman Bldg., Kansas City 6, Mo.

SCHWIETERT, Arthur Henry ◎ V. 28.

SCHWINN, Frederick Sievers, civil engr.; b. Ft. Scott, Kan., June 20, 1889; s. Benjamin Franklin and Lillie (Sievers) S.; ed. Lewis Inst. and Armour Inst. Tech., Chicago; m. Beatrice Sanford Barnes, Dec. 25, 1912; children—Frederick Seamans, Elizabeth Caroline, David Sanford. Rodman, instrumentman and asst. engr. S.P. Co., Sacramento, 1908-13; asst. engr. and asst. supt. S.P. Lines, Lafayette, La., 1913-17; asst. div. supt. I.&G.N. Ry., Palestine, Tex., 1917-18; engr. for receiver, 1918-20, chief engr. for receiver, 1920-22; chief engr. Internat. G.N. R.R. Co., Dec. 1, 1922-June 1, 1925; asst. chief engr. Gulf Coast Lines and Internat. G.N. R.R., 1925-27; asst. chief engr. M.P. Lines since Jan. 1, 1927. Registered professional engr., civil. Mem. Am. Ry. Engring. Assn. (dir. 1941-45; v.p., 1947-48, pres. 1949), Am. Soc. Testing Materials, Soc. Am. Mil. Engrs., Am. Soc. C.E., Assn. Am. R.Rs. (signal sect.; chmn. engring. division operating and Maintenance Department, 1949), Transportation Association of America. Clubs: Houston Engineers, Western Railway, Golfcrest Country. Republican. Episcopalian. Home: 4118 Tartan Lane, Houston 25. Office: 204 Union Station, P.O. Box 2052, Houston 1, Tex.

SCHWINN, Sidoine Jordan, advt. cons., economist, author; b. Glen Ridge, N.J., May 7, 1905; s. Carl and Helen Louise (Jordan) S.; student Worcester Acad., Columbia; m. Denise Helmrich, Dec. 16, 1925; children—Gayle (Mrs. David Nyren), Pamela (Mrs. Charles Ayres), Sandra; m. 2d, Elizabeth Reeder, May 17, 1946; children—Barry, Sanford, Gregory. Copywriter Petersen Andrus, N.Y.C., 1924-25; group head, George Batten Co., 1925-27; free lance, 1928-32; plans bd., Ruthrauff & Ryan, 1932-34; J. Walter Thompson, 1935-36; cons., Ruthrauff and Ryan, 1937-47, v.p., dir. and chmn. exec. adv. com., 1948-51. Clubs: Cloud, Pinehurst Country, Hudson River Country (N.Y. City). Author: Five Basics of Mass Selling, 1938; The Simple Simon Stories, 1951. Address: Ocean Ridge, Boynton Beach, Fla.

SCHWITZER, Louis Henry, Jr. (swit-zer), mfg. exec.; b. Indpls., June 20, 1912; s. Louis and Sophie (Rampp) S.; grad. Culver Mil. Acad., 1931; student Purdue U., 1931-32, 34-35, U. Cin., 1933-34; m. Mary Sharp Gallon, Oct. 5, 1940; 1 son, Louis Henry, III. With Schwitzer-Cummins Co., 1934—, successively chief blower div., v.p., v.p. and sec., sales mgr., v.p., exec. v.p., pres. and treas., 1947—, dir., 1936—. Mem. Culver Legion, Soc. Automotive Engrs., Am. Automobile Assn. (nat. tech. com. contest bd.), Soc. Heating and Ventilating Engrs., Army Ordnance Assn., Young President's Orgn. Home: Route 2, Carmel, Ind. Office: 1125 Massachusetts Av., Indpls. 7.

SCHWULST, Earl Bryan (shwōōlst), banker; b. Sherman, Tex., Nov. 16, 1896; s. Frank and Meddie Louisa (Southern) S.; A.B., Harvard, 1919; grad. study University of London, England, 1920; married Juanita Branum, July 21, 1920; children—Leota Victoria (Mrs. L. F. Danforth, Jr.), David Earl. Research asst. J. P. Morgan & Co., 1920-22; loan and credit mgr. Federal Res. Bank of Dallas (Tex.), 1922-26; adviser Central Bank of Ecuador, 1927; financial adviser to gov. gen. of Philippines, 1928-32; v.p. Philippine Nat. Bank, 1929-32; bank commr. of P.I., 1931; spl. asst. to bd. of R.F.C., 1933-35; dir. Commodity Credit Corp., 1934-35; pres. and dir. R.F.C. Mortgage Co., 1935; dir. Globe & Rutgers Fire Ins. Co. of N.Y., 1934-36; chmn., pres., trustee Bowery Savings Bank,, N.Y. City; trustee Teachers Ins. and Annuity Assn.; dir. Says. Bank Trust Co. Trustee Barnard Coll.; past v.p., past pres. Savings Banks Assn. of N.Y. state; dir. Greater N.Y. Fund; dir. Regional Plan Assn. of N.Y. Mem. Research Council, Am. Bankers Assn.; past pres. Nat. Assn. Mutual Savings Banks, 1947-48. Mem. Phi Beta Kappa. Presbyn. Clubs: Harvard, Century Association, Country (Fairfield). Author: Extension of Bank Credit, 1927 Home: Sasco Hill Rd., Southport, Conn. Office: 110 E. 42d St., N.Y.C.

SCIPIO, Lynn A. ◎ V. 26.

SCOFIELD, see also Schofield.

SCOFIELD, Carl Schurz (skō'fĕld), agriculturist; b. Bloomington, Minn., Feb. 5, 1875; s. John Darius and Carolyn Samantha (Damon) S.; B.S.A., U. of Minn., 1900; spl. course in chemistry of wheat, Conservatoire des Arts et Métiers, Paris, 1901; m. Emma Theresa Scott, Sept. 8, 1903 (died Apr. 18, 1935); children—Francis Collins, John Darius, Marcia Ann. With the U.S. Dept. of Agr. Mar. 1900-Mar. 1945. (retired), agriculturist in charge irriga. agr. 1905-45. Mem. Bot. Soc. Washington, Washington Acad. Sciences, Am. Assn. Geographers, Am. Geophysical Union (chmn. sect. hydrology 1933-35). Club: Cosmos. Author of various bulls. pub. by Bur. of Plant Industry, U.S. Dept. of Agr., also special reports and papers on quality of irrigation water. Home: Lanham, Md.

SCOFIELD, Louis A(rchibald), utility exec.; b. N.Y. City, May 9, 1895; s. Louis F. and Anna R. (McCann) S.; student pub. schs. N.Y. City; m. Irene G. Irwin, Nov. 12, 1923. Employee N.Y. Edison Co. (now Consol. Edison Co. of N.Y., Inc.), 1912-17, gen. distbn. mgr., 1941, gen. sales mgr., 1945, asst. v.p., 1945, v.p., 1951—; trustee of Union Dime Savings Bank, 1952—. Mem. N.Y. State Profl. Engrs. Soc. Clubs: Manhattan (N.Y. City); Leewood Golf (Crestwood, N.Y.); Westchester Country (Rye, N.Y.). Home: 949 Palmer Rd., Bronxville, N.Y. Office: 4 Irving Pl., N.Y.C.

SCOLL, David E., lawyer; b. Baltimore, Feb. 22, 1906; s. Jacob and Sarah (Felser) S.; A.B. cum laude, Harvard, 1928, LL.B., 1931; m. Mary Eliza-

beth Krome, Nov. 3, 1939; children—Medora, Jonathan Paul, Janet, Stephen Krome. Admitted to Mass. bar, 1931, N.Y. bar, 1945; law practice, Boston, 1931-35; atty. R.F.C., U.S. Maritime Comm. and War Shipping Adminstrn., Washington, 1941-44; asst. counsel Temporary Nat. Econ. com. 76th U.S. Congress, 1940; exec. officer Combined Shipping Adjustment Bd. (U.S.-British Wartime Merchant Shipping Control Authority), 1942-44; special counsel Joint Com. Econ. Report 82d U.S. Congress, 1950; partner Landis, Taylor & Scoll, N.Y. City, since 1951. Cons. to subcom. econ. and financial measures Collective Measures Com., U.N., 1951. Recipient Legion of Honor (France). Mem: Assn. Bar City of N.Y., Internat. Law Assn., Assn. I.C.C. Practitioners, Maritime Law Assn. Club: Harvard (N.Y. City). Home: P.O. Box 187, Chappaqua, N.Y. Office: 400 Madison Av., N.Y.C. 17.

SCOON, Robert (skōōn), philosophy; b. Geneva, N.Y., Sept. 21, 1886; s. Charles Kelsey and Caroline (Maxwell) S.; B.A., Hamilton Coll., 1907; apptd. Rhodes scholar from State of N.Y., 1907; B.A., Merton Coll. (Oxford U.), 1910; Ph.D., Columbia, 1916; L.H.D., Hamilton, 1939; m. Elizabeth Grier Hibben, Nov. 23, 1915; 1 son, John Grier Hibben. Instr. classics, Princeton, 1911-14; asst. prof. classics, Washington U., 1914-15; asst. prof. classics, Princeton, 1915-23, asso. prof. philosophy, 1923-28, prof. since 1928, chairman dept. of philosophy, 1934-52. Stuart professor of philosophy since January 1936. Served as 2d lt. inf., U.S. Army, 1918. Mem. Am. Philos. Assn., Acad. Polit. Sci., Chi Psi, Phi Beta Kappa (pres. Princeton U. chapter, 1939-47), pres. Princeton Branch English Speaking Union, 1944-46. Republican. Presbyterian. Clubs: Nassau (Princeton); Princeton (New York). Author: Greek Philosophy Before Plato, 1928. Compiler and Editor: Selections from Roman Historical Literature (with C. H. Jones and C. C. Mierow), 1915. Home: 19 Cleveland Lane, Princeton, N.J.

SCOTFORD, John Ryland, clergyman, author; b. Chicago, Ill., Sept. 7, 1888; s. Louis Kossuth and Martha Williams (Proctor) S.; A.B., Dartmouth, 1911; Union Theological Seminary, 1910-12; D.D., Elon College, 1942; m. Mable Matteson, August 12, 1912; children—Ruth, John Ryland, David Matteson. Ordained Congregational ministry, 1912; successively pastor Kingfisher, Oklahoma, Junius Heights Church, Dallas, Texas, First Church, Waukegan, Ill., Glenville Ch., Cleveland, O., until 1927; traveled in S.A., 1928; speaking and writing principally about S.A., 1928-31; editorial sec. Congl. Mission Boards, 1931-42; editor Advance, 1943-50; ch. bldg. cons. since 1950. Pres. N.A. Conf. Ch. Architecture, 1947-52. Club: Quill. Author: Mating Ministers and Churches, 1930; Spanning a Continent, 1939; Together We Build America, 1943, The Church Beautiful, 1946; Church Union, Why Not?, 1948; Within These Borders, 1953; When You Build Your Church, 1955. Home: 497 N. Fulton Av., Mt. Vernon, N.Y.

SCOTT, Albert William, foreign service officer; b. Lexington, Ky., Nov. 15, 1895; s. Charles Calois and Martha (Reed) S.; student U. of Grenoble, France, 1919, Queen's U., Belfast, Ireland, 1932-33; m. Madeleine Brutsche, Mar. 12, 1923; children—Genevieve, Pierre Brutsche. Vice consul, Dumfermline, Scotland, 1920-21, Hull, Eng., 1921-27, Basel, Switzerland, 1927-31, Belfast Ireland, 1931-35; consul, Jerusalem, Palestine, 1935-42; consul and 2d sec. Am. legation, Cairo, Egypt, 1942-44; consul, Brazzaville, French Equatorial Africa, 1944-46, Milan, Italy, 1946, Palermo, Italy, 1947, Berne, Switzerland, 1947, Stockholm, 1949, 1st sec. and consul since 1947, assigned to Dept. of State, 1950; consul in Montreal, Can. since 1951. Served with 6th Regt., U.S. Marine Corps, 1917-19. Address: care American Consulate General, Montreal, Canada.

SCOTT, Alexander Armstrong, clergyman; b. Carleton Place, Ont., Can., Jan. 5, 1887; s. Alexander Armstrong and Isabella Cockburn (Mills) S.; B.A., U. Toronto, 1908, M.A., 1920, B.Paed., 1930, LL.D., 1953; student Knox Coll., 1908-11, Free Ch. Coll., Glasgow and New Coll., Edinburgh, 1911-12; B.D., Knox Coll., 1918; D.D., Victoria U., Toronto, 1938, Pine Hill Coll., Halifax, 1953; m. Minnie Campbell Shaw, Sept. 19, 1912; children—Dorothy Jean (Mrs. Lyle H. Wilson), Donald Alexander, Lilian Isobel (Mrs. D. H. Lewis). Staff, depts. English and Philosophy Indore Christian Coll., Indore, India, 1912-29, prin. since 1929; gen. sec. United Ch. of Canada Mission in India, 1933-36, 40-43, 48-51; moderator United Ch. of Can., 1952-54; mem. senate Agra U., India, 1928-52, also faculty of arts, 1928-52, mem. exec. council, 1931-51. Recipient King's Jubilee Medal, 1935, Coronation Medal, 1953. Home: 222 Rumsey Rd. Office: 299 Queen St. W., Toronto, Can.

SCOTT, Alfred Witherspoon, prof. of chemistry; b. Macon, Ga., June 25, 1896; s. George Edward and Mamie Lee (Wing) S.; B.S., U. of Ga., 1918; student U. of Minn., 1919-21; Ph.D., Princeton U., 1922; m. Jane Shields Sams, Aug. 8, 1923; children—Alfred Witherspoon, Richard Sams, George Edward. Asso. prof. of chemistry, U. of Ga., 1922-27, prof. and head of dept. since 1927, chmn. div. of phys. sciences since 1936; chairman chemistry section, University System of Georgia, since 1936; counselor Georgia Engring. Exptl. Sta.; asso. dir. Dixie Camp for Boys, 1916-44, dir., 1944-53; asso. dir. Dixie Camp for Girls, 1920-53. Fellow A.A.A.S.; mem. Am. Chem. Soc. (chmn. Ga. Sect. 1936), Ga. Acad. Science (pres. 1932), Am. Assn. Univ. Profs., Phi Delta Theta, Phi Lambda Upsilon, Alpha Chi Sigma, Phi Beta Kappa, Phi Kappa Phi, Sigma Xi. Presbyterian. Club: Athens Country. Author: A Laboratory Outline of General Chemistry and Qualitative Analysis, 1924; A Laboratory Outline of General Chemistry and Semi-Micro Qualitative Analysis, 1941. Editor: Physical Science, 1934. Contbr. to chem. jours. Home: 238 Springdale St., Athens, Ga.

SCOTT, Arthur F(erdinand), chemist; b. Coytesville, N.J., Aug. 14, 1898; s. George John and Carrie (Kerwien) S.; B.S., Colby Coll., Waterville, Me., 1919; A.M., Harvard, 1921, Ph.D., 1924; student U. of Munich, 1922-23; m. Věra Prášilova, Mar. 19, 1925; children—Kytja Kerwyn, Nadia Kerwyn, Dagmar Kerwyn. Asst. prof. of chemistry, Reed Coll., Portland, Ore., 1923-26, instr. in analytical chemistry, The Rice Inst., Houston, Tex., 1926-37; prof. chemistry, Reed Coll. since 1937; acting pres. of the college, 1942-45; chief radiol. defense Ore. State Civil Def. Agency. Served in O.T.C., Plattsburg, N.Y., summer 1918; assigned S.A.T.C., for duration World War I. Trustee Catlin-Hillside Schs. Mem. Am. Chem. Society (ex-councillor), Society of Nuclear Medicine (trustee), Phi Beta Kappa, Sigma Xi. Club: University (Portland, Ore.). Contbr. papers to chem. jours. Home: 6608 S.E. 32d St. Office: Reed College, Portland, Ore.

SCOTT, Austin Wakeman, prof. law; b. New Brunswick, N.J., Aug. 31, 1884; s. Austin and Anna Prentiss (Stearns) S.; A.B., Rutgers Coll., 1903; LL.B., Harvard, 1909; LL.D., Rutgers University 1933, Harvard University, 1944; D.C.L., Oxford University, 1954; married Esther Kendall, June 12, 1914; children—Austin Wakeman, Gordon Kendall. Admitted to New York bar, 1910, Massachusetts bar, 1911, instructor Harvard Law Sch., 1909-10 assistant professor law, 1910-14, prof., 1914-20, Story prof. law, 1920-38, Dane prof. law since 1938; served on leave of absence, as dean Coll. of Law, State U. of Ia., 1911-12. Reporter for trusts, Am. Law Inst. Co-reporter for restitution and judgments. Pres. Asso. of Am. Law Schools, 1928. Fellow Am. Acad. Arts and Sciences. Editor: Cases on Civil Procedure, 1914; Cases on Trusts, 1940. Joint editor: Cases on Civil Procedure, 1950. Author: Fundamentals of Procedure in Actions at Law, 1922; The Law of Trusts, 1939. Also various legal monographs. Home: 3 Hubbard Park, Cambridge 38, Mass.

SCOTT, Buford, investment banker; b. Richmond, Va., Sept. 9, 1895; s. Frederic William and Elisabeth Mayo (Strother) S.; student Univ. of Va., 1914-16; m. Mary Lowe Nixon, Oct. 2, 1930; children—Sidney Buford, Margery Nixon, Mary Denny, Elisabeth Strother, George Ross. Sr. mem. firm of Scott & Stringfellow, investment bankers, Richmond, Va. since 1939; vice pres. and dir. Richmond Terminal Ry. Co. since 1939. Dir. Am. Internat. Corp., Atlantic Coast Line R.R., Atlantic Land and Improvement Co.; Continental Ins. Co., Louisville & Nashville R.R. Co., Gen. Baking Co., Larus & Bro. Co.; bd. mgrs. Adams Express Co. Gov. N.Y. Stock Exchange; mem. Richmond Stock Exchange; asso. mem. Am. Stock Stockholder advisor First and Merchants National Bank. Served with provisional commissions to captain Company C, 51st infantry, 6th division, World War I. Director Sheltering Arms Hospital, Police Benevolent Association, Memorial Foundation, Richmond Community Hosp., Atlantic Rural Exposition; chairman of the board Medical College of Virginia; chairman of the board of trustees of invested funds of the Diocese of Virginia. Member Delta Psi. Conservative Democrat. Protestant Episcopalian. Clubs: Country of Virginia; Commonwealth (Richmond); Recess (N.Y. City). Owns and operates a 1200 acre beef cattle farm. Home: 5407 Cary St. Rd., Richmond 26. Office: Mutual Bldg., Richmond, Va.

SCOTT, Charles E., coll. pres.; b. Elmo, Mo., Jan. 15, 1889; s. Edgar Charles and Arminta D. (Puntenney) S.; student, U. of Mo., 1910; B.A., State Teachers Coll., Greeley, Colo., 1921, M.A., 1922; student, George Peabody Coll. for Teachers, Nashville, Tenn., 1936; m. Hazel E. Morcom, Apr. 6, 1912; children—Marjorie (Mrs. O. Bjarne Eidem), Charles M., Virginia P. (Mrs. D. B. Benzie), Stanley R. Teacher of rural schools, of Missouri and Colorado, 1909-12; principal Severance, Colorado, 1913-16; superintendent Dist. No. 12, Pueblo, Colo., 1916-18, Timmath, Colo., 1918-21; instr. in edn., psychology, State Normal Sch., Dickinson, N.D., 1922-27; dir. training State Teachers Coll., Minot, N.D., 1927-39; pres. State Teachers College, Dickinson, N.D., since 1939. Consultant E.&C.R. Branch, OMG, Germany, 1949. Pres. C. of C. 1945; deputy state chmn. Com. for Econ. Development. Congregationalist. Member North Dakota Higher Education Association (pres., 1935-38), N.D. Edn. Assn. (pres., 1939-40), Am. Assn. Sch. Adminstrs., Am. Assn. Teachers Colleges, Assn. of Commerce, N.D. Reclamation Assn., Kappa Delta Pi, Phi Sigma Pi. Clubs: Rotary (past pres. Dickinson and Minot). Author: Edni. Supervision, 1924; Purposeful Teaching-Learning Activities, Teacher's Handbook, 1940. Contbr. to edni. jours. Home: 445 First Av. W. Office: State Teachers College, Dickinson, N.D.

SCOTT, Clyde F. ◎ V. 27.

SCOTT, David G(eorge), actuary; b. MacLeod, Alberta, Can., Jan. 11, 1911; s. George E. M. and Freda (Haug) S.; B.C.S., McGill U., 1932; m. Jean Seath Lothian, Sept. 25, 1937; children—Stuart L., Christopher G., David N., Martha Jean. Came to U.S., 1941, naturalized, 1946. With Montreal Life Ins. Co., 1932-41; asso. actuary Continental Assurance Co., Chgo., 1941-46, actuary, 1946—, v.p., 1954—. Fellow Soc. of Actuaries. Home: 925 Forest Av., Wilmette, Ill. Office: 310 S. Michigan Av., Chgo. 4.

SCOTT, Edgar, investment broker; b. Am. Embassy, Paris, France, Jan. 11, 1899; s. Edgar and Mary Howard (Sturgis) S.; student Groton Sch.; A.B. cum laude, Harvard, 1920, grad. study playwriting, 1920-22; m. Helen Hope Montgomery, Sept. 20, 1923; children—Edgar, Robert Montgomery. Newspaper reporter, freelance writer, 1925-28; founder, mem. Montgomery, Scott & Co. (mems. N.Y. Stock Exchange), Phila. and N.Y. City, since 1929; dir. and v.p. Kewanee Oil Co.; dir. and sec. Volcanic Oil and Coal Co. of W.Va.; dir. Boone Co. Coal Co. Gov., N.Y. Stock Exchange, 1940-45; pres. Phila. Stock Exchange, 1942-46; gov. Phila-Baltimore Exchange, 1932-51. Dir. Baldwin Sch., Bryn Mawr Hosp., Community Chest of Phila.; bd. commrs. Radnor Twp., Delaware Co., Pa., 1934-48, pres. bd., 1946-47. Clubs: Philadelphia, Midday (pres. since 1940), Merion Cricket, Racquet (Phila.); The Brook, River (N.Y.). Author: How to Lay a Nest Egg, Financial Facts of Life for the Average Girl, 1950. Home: Abraham's Lane, Villanova, Pa. Office: 123 S. Broad St., Philadelphia 9; also 120 Broadway, N.Y. City 5.

SCOTT, Eugene Crampton, clergyman; b. Columbus, Miss., July 24, 1889; s. Eugene Claudius and Rachel (Pierce) S.; student, Chamberlain-Hunt Acad., Port Gibson, Miss., 1906-07, B.A., Southwestern Presbyn. Univ., 1911; B.D., Union Theol. Sem., 1916; hon. D.D., Austin Coll., 1934; m. Emma Elizabeth Foust, June 28, 1916; children—Lucille Foust (Mrs. Roger Lee Hicks, Jr.), Rachael Pierce (Mrs. J. Harvey Glass), Emily Wynne (Mrs. Robert L. Cowan, Jr.). Cashier Mobile & Ohio R.R., freight office, Columbus, Miss., 1911-13; ordained to ministry, Presbyn. Ch., U.S. (South), 1916; pastor Aberdeen, Miss., 1916-18 (also Amory and Hamilton), First Presbyn. Ch., Gadsden, Ala., 1918-21; supt. Home Missions, Nashville Presbytery, Clarksville, Tenn., 1921-22; pastor First Presbyn. Ch., Ensley, Ala., 1923-26; asst. stated clerk, Gen. Assembly, Presbyn. Ch., U.S., 1926-35; stated clerk (exec. sec.) and treas., Dallas, 1935-50, Atlanta since 1950. Mem. Pi Kappa Alpha. Mason. Compiler: The Ministerial Directory, The Presbyterian Church in the U.S., 1861-1941, rev. ed. 1951. Home: 855 Artwood Rd. N.E. Office: 341-A Ponce de Leon Av. N.E., Atlanta.

SCOTT, Fitzhugh, architect; b. Milw., Nov. 9, 1881; s. Frederick Meyer and Mary Evelyn (Caswell) S.; B.S. in Architecture, Columbia, 1905; m. Elise Marshall Landrum, Dec. 9, 1908; children—Fitzhugh, William F., Elise (Mrs. Robert Swansen). Works include Blatz Temple of Music, Milw., Milw. Childrens Hosp., Allen-Bradley Co. plants in Milw. and Glat, Can., YMCA's in Milw. and Racine, Milw. Country Day Sch. Served as capt. Q.M.C., U.S. Army, World War I. Fellow A.I.A. Home: 7800 N. River Rd., Milw. 17. Office: 5623 N. Lake Dr., Milw. 17.

SCOTT, Franklin Daniel, univ. prof.; born Cambridge, Mass., July 4, 1901; s. George Harvey and Mary Maude (Cole) S.; student Doane Coll., 1918-19, Illinois Coll., 1919-21, U. of Stockholm, 1930-31; Ph.B., U. of Chicago, 1923, M.A., 1924; M.A., Harvard U., 1929, Ph.D., 1932; m. Helen M. Giddings, May 30, 1925; 1 dau., Mary Karin. Teacher of history, Piper City (Ill.) High Sch., 1921-22, Jacksonville (Ill.) High Sch., 1923-25; asst. prof., Simpson College, Iowa, 1925-28; traveling fellow Am. Scandinavian Foundation, 1930-32; prof. State Teachers Coll., Superior, Wis., 1932-35; asst. prof. hist. Northwestern U., 1935-38, asso. prof., 1938-43, prof. since 1943; vis. prof. U. of So. Calif., summers 1947, 51; travelling fellow Viking Fund, 1947-48; study project dir. Social Sci. Research Council, Sweden, 1952-53. Staff Northwestern U. Civil Affairs Training Sch., 1943-44; research specialist O.S.S., 1942. Decorated Order of North Star (Sweden), 1952. Mem. Am. Hist. Assn., Karl Johans Forbund. Conglist. Clubs: University (Evanston); Caxton (Chicago). Author: Bernadotte and the Fall of Napoleon, 1935; Bernadotte och Napoleons Fall, 1937; Guide to American Historical Review, 1895-1945, 1945; The Twentieth Century World, (a reading guide), 1948; The U.S. and Scandinavia, 1950; Scandinavia Today, 1951; Pictorial History of Northwestern University (editor), 1951; Baron Klinckowstrom's America (translator and editor), 1952. Contbr. to Jour. of Modern History, Ency. Britannica, etc. Home: 2657 Orrington Av., Evanston, Ill.

SCOTT, Frederic Allen, educator; b. Easton, N.Y., Jan. 25, 1903; s. George and Helen A. (Slocum) S.; B.S., N.Y. State Coll., 1924; M.S., Lehigh U., 1929; Ph.D., Rice Inst., 1935; m. Sarah Low, Apr. 17, 1944; children—David Allen, Sarah Shelton. Sci. tchr. high schs., N.Y., 1924-27; grad. asst. physics Lehigh U., 1927-29, instr., 1929-39, asst. prof., 1939-42, asso. prof., 1945-46, prof., 1946-47; staff radiation lab. Mass. Inst. Tech., 1942-45; prof. physics, head dept. U. N.H. since 1947. Mem. Am. Phys. Soc., Sigma Xi. Contbr. articles sci. jours. Home: 9 Valentine Hill Rd., Durham, N.H.

SCOTT, Frederick Bartlett, business exec.; b. Syracuse, N.Y., May 29, 1894; s. Frederick B. and Isabel (Hawley) S.; M.E., Cornell, 1918; m. Laura Beecher, November 17, 1923; children—Phyllis Beecher (Mrs. John B. Eliot), Caroline (Mrs. Andrew J. Turner). Maintenance division Hammond Steel Company, Solvay, New York, 1919-20; product supervisor machine tool div. Syracuse (N.Y.) Supply Co., 1920-21, mgr., sales engr. Rochester (N.Y.) office, 1921-27, v.p., mgr. machine tool div., 1927-39, pres. since 1939, mem. exec. com.; dir. Carrier Corp. Mem. bd. dirs., chmn. bldg. com. Y.M.C.A., Syracuse; mem. bd. govs. Citizens Found. Tech. adviser, cons. Office Price Mobizn. and W.P.B., 1941-43. Served as sgt., 832d Air Squadron, U.S. A.C., 1917-19; 10 mos. overseas. Mem. Newcomen

Society, Syracuse C. of C., American Ordnance Assn., Am. Machine Tool Distbrs. Assn. (past pres., mem. exec. com.), War Alumnus Coll. Mech. Engring. Cornell. Clubs: Union League, Cornell (N.Y. City); Onondage Golf and Country, Century (Syracuse, N.Y.); Buffalo Athletic; Triton Fish and Game (Can.). Home: 219 Brattle Rd., Syracuse 6. Office: care Syracuse Supply Co., Syracuse, N.Y.

SCOTT, Frederick Hossack, dry goods merchant; b. Ottawa, Ill., Apr. 10, 1879; s. John Edwin and Harriet Emma (Hossack) S.; B.S., Princeton Univ., 1900; m. Helen C. Webster, Dec. 2, 1902; children—Virginia (dec.), Emily S. Hubbard (dec.), Isabel L. (Mrs. Charles C. Fitzmorris, Jr.), Frederick H., Edward W. (dec.). In retail dry goods business, Ottawa, 1900-01; with Carson, Pirie, Scott & Co. since 1901, chmn. finance com.; dir. Quaker Oats Co. Served as treas. Nat. War Work Council of Nat. Y.M.C.A. for Central Army Dept., World War, also chmn. Personnel Com. of same region. Mem. Ill. State Assn. Y.M.C.A. many yrs. (pres. 1917-20), Chicago Assn. Commerce (v.p. 1916, 27). Pres. Wholesale Dry Goods Inst., 1933-34; served as chmn. of Code Authority of Wholesale Dry Goods Trade. Alumni trustee Princeton, 1927-31; one of original dirs. North Shore Country Day Sch.; pres. Industrial Club, 1926. Republican. Conglist. Clubs: Commercial (sec. 1931-33), University, Princeton Club of Chicago (twice president), Casino, Nassau (Princeton, N.J.). Home: 175 Sheridan Rd., Hubbard Woods, Ill. Office: One S. State St., Chgo. 3.

SCOTT, George Dow, pediatrician; b. Newport, New Hampshire, January 28, 1871; son of George Robert White and Mary Elizabeth (Dow) Scott; preparatory education Phillips Andover Academy, 1884, Eberhardt-Ludwig's Imperial Gymnasium, Stuttgart, Germany, 1884-86, Schillmann's Real Gymnasium, Berlin, 1886-89, Villa Grancy, Lausanne, Switzerland, 1889-92; B.S., Middlebury (Vt.) Coll., 1895; A.B., Harvard, 1896, M.D., 1902; unmarried. Extern McLean Lying-in Hosp., summer, 1898; asst. pediatrician Boston Floating Hosp., summer, 1900; interne Boston City Hosp., 1900-01, New York Hosp. for Infants and Children, Randall's Island, 1901-03; courtesy asst. Dr. Alois Monti, Vienna, 1903; asst. to Dr. Joseph E. Winters, Cornell Med. Sch., out-patient dept., 1904-08; chief of Clinic and instr. Post-Grad. Med. Sch. and Hosp., N.Y. City, 1909-1918; asst. attending pediatrician Willard-Parker Hosp., 1917-29; chief of Clinic, St. Mary's Hosp., out-patient dept., 1916-17; founder infants' and children's dept., St. Mark's Hosp., chief of clinic, attending pediatrician, 1905-28; founder infants' and children's dept., New York Luth. Hosp., chief of clinic, consultant, 1913-46; founder infants' and children's dept., Nassau Hosp., Mineola, L.I., cons. pediatrician, 1905-46. Mem. Physicians' Home, Inc.; trustee Dow Acad., Franconia, N.H. Med. examiner on Draft Bd. during World War I. Mem. Mus. of City N.Y. Fel. N.Y. Acad. Med., Am. Geog. Soc.; mem. Soc. Med. Jurisprudence, Vereinigung ehemaliger Deutscher Studenten, A.M.A., Nat. Soc. Authors and Journalists, Eugene Field Society (hon.), New York State and New York County Med. Socs., N.Y. Physicians Mutual Aid Assn., New England Soc. of N.Y. City, Harvard Med. Sch. Alumni Assn., Met. Mus. of Art, Mus. City of N.Y., Chi Psi, Pi Eta Society (Harvard), New York Fraternities Club; president New York Physicians Assn., 1912; sec. Harvard Med. Soc., 1907-10, Medico-Surg. Soc., 1918-20. Charter mem. George Washington Carver Endowment Fund Assn. Republican. Conglist. Author: Normal Backwardness and Balance in Child Life, 1926; Factors in Infant Mortality, 1940; Heredity, Food and Environment in the Nutrition of Infants and Children, 1942; Nutrition and Conduct in Longevity of Children, 1941. Contbr. scientific articles to med. jours. Home: 42 W. 72d St., New York, N.Y.

SCOTT, George Taylor, educator, scientist; b. Troy, N.Y., Sept. 10, 1914; s. Robert Winfield and Helen Denison (Taylor) S.; B.S., Union Coll., 1938; A.M., Harvard, 1941, Ph.D., 1943; m. Elsie Mae Welling, Oct. 16, 1943; children—Helen Ann, Georganne Elsie. Austin teaching fellow Harvard, 1940-43; instr. zoology Oberlin Coll., 1943-45, asst. prof., 1945-49, asso. prof., 1949-52, prof., 1952—; asso. scientist Woods Hole (Mass.) Oceanographic Inst., 1954—. Trustee Bermuda Biol. Sta. for Research, 1955—. Fellow A.A.A.S., Ohio Acad. Sci.; mem. Am. Soc. Zoologists, Soc. Gen. Physiologists, Am. Assn. U. Profs., Corp. Marine Biol. Lab., Sigma Xi, Theta Nu Epsilon, Gamma Alpha. Contbr. profl. jours. Home: 111 Forest St., Oberlin, O.

SCOTT, Gordon Hatler, prof. of anatomy; b. Winfield, Kan., Apr. 10, 1901; s. John Hart and Grace (Hatler) S.; A.B., Southwestern Coll., Winfield, Kan., 1922; student Johns Hopkins U., 1922-23; A.M., U. of Minn., 1925; Ph.D., 1926; student Université de Lyons, France, 1939; m. Luella Marguerite Smith, Dec. 25, 1923; children—Gordon Hatler Smith, John Edward Smith. Asst. in biology, Southwestern Coll., 1920-23; asst. in zoölogy, Johns Hopkins, 1922-23; teaching fellow in anatomy, U. of Minn., 1923-26; asst. prof. anatomy, Loyola U., Chicago, Ill., 1926-27; asst. Rockefeller Inst. for Med. Research, 1927-28; asst. prof. cytology, Washington U., 1928-31; asso. prof., 1931-42; prof. anatomy and head of dept., U. of Southern Calif., 1942-45; prof. anatomy and head of dept. Wayne U., Detroit, 1945-50, acting dean, 1948-50, prof. anatomy and dean since 1950. Trustee, Detroit Inst. of Cancer Research, Kresge Eye Inst. Fellow Johnson Foundation for Med. Physics, 1939. Mem. Nat. Research Council Com. on Electron Microscopy since 1941. Fellow A.A.A.S.; mem. Am. Assn. Anatomists (1st vice pres.), Am. Soc. Zoölogists, Engineering Society of Detroit, Gamma Alpha, Sigma Xi, Alpha Epsilon Delta. Club: Torch (Detroit). Contributor numerous articles to medical and sci. jours. Mem. editorial bd. Anatomical Record. Home: 9 Fairwood, Pleasant Ridge, Mich. Office: Wayne University, College of Medicine, 1401 Richard St., Detroit 7.

SCOTT, Harold W(illiam), stock exchange exec.; b. N.Y.C., Mar. 29, 1905; s. Robert A. and Leonie M. (Huerstel) S.; grad. Taft Sch., Watertown, Conn., 1924; student Princeton, 1925; m. Kate Ross Billings, Apr. 30, 1926; children—Phyllis (Mrs. Leighton M. Lobdell), Harold W. Entered commodity bus., 1925, became mem. Produce Exchange; entered security bus., 1927; odd lot broker and mem. N.Y. Stock Exchange, 1929, elected gov., 1949, chmn. bd. gors., 1954—; with Dean Witter & Co., N.Y.C., 1937—, gen. partner, 1937—. Served from capt. to lt. col. USAAF, 1942-45. Clubs: New York Stock Exchange Luncheon, Union, Veterans 7th Regiment (N.Y.C.); Seabright (N.J.) Beach; Rumson (N.J.) Country, Navesink River (N.J.) Rod and Gun. Home: 1185 Park Av., N.Y.C. 28. Office: 14 Wall St., N.Y.C. 5.

SCOTT, Henry L(awrence), pianist-humorist; b. Tivoli on Hudson, N.Y., Jan. 20, 1908; s. Walter and Mary Wigram (Keeney) S.; student Syracuse (N.Y.) Univ., Class of 1930; m. Mary Bell Bard, Aug. 28, 1938; children—Barbara Bell, Henry Lawrence, Jr. Teaching and radio, screen, stage and television work, 1931-41; has done concert work throughout U.S. since 1939, debut Town Hall, 1941, Carnegie Hall, 1945, 46; 14 transcontinental concert tours—Carnegie Hall, New York (2); Town Hall, N.Y. (2); Detroit Town Hall; Kansas City Town Hall; West Point Military Academy (5); Akron Concert Course; Fine Arts Series, Worcester; Univ. of Minnesota (5); Univ. of Nebraska (2); Univ. of Wisconsin (2); Univ. of Texas (3); Univ. of Notre Dame; Purdue Univ.; Univ. of New Mexico; Woman's Institute, Knoxville; Friday Morning Musicales, Syracuse; Memorial Auditorium, Lowell, Mass.; Eaton Auditorium, Toronto; Met. Opera House, N.Y.; U. of Wash., U. of Utah, U. of Fla. (3); U. of Ga., Artists Series, San Diego; U. of N.C. (2), North-Western State Coll. (6); 5th tour of Can., 1953; tour of Hawaiian Islands, 1951. Pioneer in concert humor; now presenting humorous and edni. lecture recitals in schools, colls., univs. and concert halls; head of Henry Scott school of Modern Piano, N.Y. City; mem. faculty, Champlin Sch., 1940-42; pres. and chmn. bd. Solo Theater of Am. Corp., 1948; producer and star, Concerto for Fun, 1949; introduced Fun at the Philharmonic, 1952. Member American Platform Guild; member board trustees Tivoli Library Assn.; mem. Tivoli C. of C., Sons of Am. Revolution; Internat. Platform Assn. Inventor "Technic Mitten" for piano practice. Republican. Episcopalian. Composer: Musical Racetrack, The Little Upright Piano, The Christmas Party, Clavichord Joe. Clubs: Town Hall (N.Y.C.); Edgewood (Tivoli, N.Y.). Home: Ranelagh House, Rhinebeck, N.Y.

SCOTT, Homer Verlyn, business exec.; b. Chicago, Ill., Dec. 26, 1896; s. John Franklin and Carrie (Ogard) S.; ed. Northwestern Sch. of Commerce, Chicago, Ill., 1919; m. Dorothy Justine McNeil, Dec. 31, 1923; children—Justine Vallee, Carol Ann. Chief clerk master mechanics dept. Chicago North Shore Electric, 1916-17; with Adams and Westlake, Chicago, 1919-20; with Splitdorf Electric Co., Chicago, 1920-25; pres. Homer V. Scott Co. (mfrs. reps.) since 1925. Republican. Episcopalian. Served with Ill. Nat. Guard as 2d lt., 1915-19. Mason (Shriner). Elk. Clubs: Ill. Athletic (Chicago), Lake Shore, Executives; Mineapolis Athletic. Home: 860 Lake Shore Dr., Chgo. 11. Office: 1807 Indiana Av., Chgo. 16.

SCOTT, Hugh Briar, steel exec.; b. Bridgeport, O., May 2, 1891; s. Isaac MacBurney and Flora Belle (Dickerson) S.; student Kiskiminetas School, Saltsburg, Pa., 1906-07; grad. Hotchkiss Sch., 1909; A.B., Yale, 1913; m. Charlotte Winteur Thompson, June 2, 1920; children—Marjorie T., Hugh McB., Charlotte E. Clerk, Buckeye Rolling Mill Co., Steubenville, O., 1912-13; storekeeper, shipping clerk, Wheeling Sheet & Tin Plate Co., Yorkville, O., 1913-15; asst. mgr. order dept. Wheeling (W.Va.) Steel & Iron Co., 1915-20; asst. mgr., order dept., Wheeling Steel Corp., 1920-22, mgr. tin plate sales, 1923-29, asst. gen. mgr. sales, 1929-40, asst. vice pres., since 1940, dir. since 1947; vice chmn. bd. and dir. Scott Lumber Co., Bridgeport, Ohio, since 1947; chmn. bd. and dir. Sharon (Pa.) Tube Co. since 1947; dir. and v.p. Steel Service, Inc., since 1947, Parkersburg Steel Co. since 1947; chmn. bd. and dir. Nat. Bank of W.Va., Wheeling, since 1949. Enlisted O.T.C., 1917; commd. 2d lt., F.A., 1917; served in A.E.F., 1917-19, in all campaigns; disch. rank of 1st lt. Mem. Am. Iron and Steel Inst., Am. Legion, Psi Upsilon. Republican. Presbyn. Clubs: Belmont Hills Country, Fort Henry (Wheeling); Moundsville (W.Va.) Country; Tin Whistle (Pinehurst, N.C.); Wheeling Country (Wheeling); Yale (N.Y. City). Home: 1746 National Rd. Office: Wheeling, W.Va.

SCOTT, Hugh Doggett, Jr., congressman; b. Fredericksburg, Va., Nov. 11, 1900; s. Hugh D. and Jane Lee (Lewis) S.; A.B., Randolph Macon Coll., Va., 1919; U. of Pa., summer, 1917; LL.B., U. of Va., 1922; m. Marian Huntington Chase, Apr. 12, 1924; 1 dau., Marian Lee. Admitted to Va. bar, 1921, to Pa. bar, 1922, practicing Phila. since 1922; asst. dist. atty., Phila. County, 1926-41; mem. 77th-78th, 80th-84th Congresses, 6th Pa. Dist.; partner law firm White, Williams & Scott, Phila. Pres. Woodmere Art Gallery. Served S.A.T.C., World War; comdr., U.S.N.R., in Pacific with 3d Amphibious Force. Mem. bd. visitors, U.S. Naval Acad.; past chmn. Rep. Nat. Com. Mem. Pa. Bar Assn. (criminal law committee, former chairman), Governor's Commn. on Reform of Magistrate System, Am. and Phila. bar assns., Mil. Order World War, Vets. Fgn. Wars, Am. Legion, Am. Vets., Soc. of Cincinnati in State of Va., Order of Independent Americans, Patriotic Order Sons of America, Phi Beta Kappa, Alpha Chi Rho (national president, 1942-47, Tau Kappa Alpha. Phi Beta Kappa. Republican. Episcopalian. Mason. Clubs: Cricket, Union League, Caveat, Virginia (Phila.); Army and Navy (Washington, D.C.). Author: Scott on Bailments, 1931; How to Go into Politics, 1949. Home: 44 Hillcrest Av., Chestnut Hill. Office: 1900 Land Title Bldg., Phila. 10.

SCOTT, Jack Garrett, lawyer; born at Oberlin, Kansas, September 28, 1895; s. Tully and Harriet Isabel (Hunter) S.; A.B., U. Colo., 1917; LL.B., U. Denver, 1921; m. Emma Moore, Dec. 27, 1921; 1 son, Tully. Admitted to Colo. bar, 1921, practiced in Colo., 1921-33; asso. counsel, acting gen. counsel N.R.A., 1933-35; chief atty. Bur. Motor Carriers, I.C.C., 1935-42; gen. counsel Office Def. Transportation, 1942-44; pvt. law practice, limited to transportation law, Washington, 1944-52; under-sec. of commerce for transportation, 1952-53; chmn. transportation and storage com. O.D.M.; private law practice, 1953—. Mem. Am. Bar Assn., Am. Soc. Traffic and Transportation, Assn. I.C.C. Practitioners (gen. counsel), Nat. Assn. Motor Bus Operators. Mason. Home: 3038 P St. N.W., Washington. Office: 839 17th St. N.W., Washington 6.

SCOTT, J(ames) Allen, parasitologist, biostatistician; b. Binghamton, N.Y., June 2, 1898; s. Fred J. and Fanny U. (Allen) S.; A.B., Wesleyan U., Middletown, Conn., 1922, A.M., 1924; Sc.D., Johns Hopkins, 1927; m. Sarah C. Holcomb, June 30, 1921; 1 dau., Lois Ruth. Instr. zoology, U. of Vt., 1923-25; research asst. and asso., Johns Hopkins, 1925-29, fellow by courtesy, 1936-37, 1941; spl. mem. field staff, internat. health div., Rockefeller Foundation, Egypt, 1929-37; helminthologist, Inst. Nat. Hygiene, Venezuela, 1937-40; visiting prof. bacteriology, Ohio State U., 1941; pub. health biologist and asso. dir. div. malaria and hookworm service, Ga. Dept. Pub. Health, 1941-43; sr. statistician div. vital statistics, U.S. Bur. Census, 1943-44; consultant Office of Inter-Am. Affairs, 1944-46; asso. prof. preventive medicine and pub. health Med. Sch., U. of Tex., 1944-45; prof. since 1946; dir. Lab. Helminth Research since 1951. Mem. Am. Soc. Parasitologists, Am. Society Zoologists, Am. Soc. tropical Medicine and Hygiene, Am. Acad. Tropical Medicine, Am. Pub. Health Assn., A.A.A.S., Am. Micros. Soc., Am. Statistical Assn., Sigma Xi, Gamma Alpha, Delta Omega. Author of chapters on helminthology in Clinical Tropical Medicine edited by Z. T. Bercovitz. Contbr. to tech. publs. Home: 1307 Bonham Av., La Marque. Office: Dept. of Preventive Medicine, Univ. of Texas, Galveston, Tex.

SCOTT, James Hamilton, born Richmond, Va., Sept. 13, 1898; s. James H. and Mary (Wingfield) S.; graduate Gilman Sch., 1915, B.S., Mass. Inst. Tech., 1920; m. Alice Taylor Williams, Apr. 24, 1926; children—Alice H., James H., Mary W., Walter W. With Johnson Pub. Co., 1921-23; Richmond Forgings Corp., 1925-26; with Scott & Stringfellow, mem. firm N.Y. Stock Exchange, 1923-24, 1927-42, since 1943, partner 1938-42, and since 1943; dir. Nat. Sugar Refining Co., N.Y. Spotless Co., Richmond, Va. Gov. Assn. Stock Exchange Firms; dir. Sheltering Arms Hosp. Mem. requirements div., Office of Lend-Lease Administrtn., 1942-43. Episcopalian. Clubs: Country of Virginia, Commonwealth (Richmond, Va.); St. Anthony (N.Y.). Home: 313 Lock Lane. Office: Mutual Bldg., Richmond, Va.

SCOTT, James Ralph, M.D.; b. Walton, N.Y., Apr. 21, 1888; s. Thomas H. and Jane (Ormiston) S.; A.B., Yale Coll., 1916; M.D., Coll. of Physicians and Surgeons, New York, N.Y., 1918. Practiced, Kerhonkson, N.Y., 1919-23, N.Y. City since 1923; asst. attending physician, St. Luke's Hospital, 1926-30, asso. attending physician, 1930-42 attending physician, 1942-48, consulting physician, since 1948; secretary medical board, 1939-44; instructor clinical pathology College Phys. and Surg., 1923-25; chmn. com. on diabetes, N.Y. World's Fair, 1939. First lt., Med. Officers Res. Corps, U.S. Army, World War I; lt. col. attached to Evacuation Hosp. 2, 1940-42. Diplomate Am. Bd. Internal Medicine. Fellow Am. Coll. Physicians, N.Y. Acad. Med. (sec. 1940-42), Am. Diabetes Assn. (founder, trustee 1941-44); mem. A.M.A., N.Y. Diabetes Assn. (pres. 1936-42, dir.), Hosp. Grads. Club, Phi Beta Kappa, Sigma Xi. Republican. Clubs: Century Assn., Yale (N.Y.C.). Author: Diabetes, 1936. Home: Rockyrood, Patterson, N.Y.

SCOTT, James Young, mfg. exec.; b. Dundee, Scotland, Oct. 12, 1901; s. Robert Forbes and Elizabeth Millar (Young) S.; student Tech. High Sch., 1918-20; m. Evelyn Thayer, June 7, 1924; children—Marjorie E. (Mrs. Hunter G. Trotter), Virginia T. (Mrs. Hamilton Heard, Jr.), James Y. Came to U.S., 1912, naturalized, 1919. With Van Norman Company, Springfield, Mass., 1919—, successively sales engineer, assistant to president, executive vice pres., 1919-40, president, director, 1940—; chairman of board Super Tool Company, Detroit; pres. Norse Twist Drill & Machine Co., New Bedford, Mass., 1946—; dir. Milton Bradley Co., Perkins Machine & Gear Co., Springfield Nat. Bank, Springfield St. Ry. Co., Springfield Fire & Marine Ins. Co., Peerless Handcuff Co. Dir., United Fund of Greater Springfield; trustee Springfield Coll. Mason. Clubs: Colony (Springfield); Union League (N.Y.C.); Ath-

letic (Detroit). Home: 15 Woodsley Rd., Longmeadow 6, Mass. Office: 3640 Main St., Springfield 7, Mass.

SCOTT, John, author; b. Phila., Pa., Mar. 26, 1912; s. Scott Nearing and Nellie (Seeds), S.; student U. of Wis., 1929-31, Sorbonne, Paris, 1938-39, Russia, 1932-37; m. Maria Dikareva, June 15, 1934; children—Leigh, Elena. Worked in Siberian steel mills, 1932-37; journalist in Moscow, Paris, Balkans, Berlin, Near East and Japan, 1938-41; returned to U.S., 1941; contributing editor Time Magazine, 1942-43; war corr. Time and Life mags., 1943-48; asst. to pub. Time Mag. since 1952. Author: Behind the Urals, 1942; Duel for Europe, 1942; Europe in Revolution, 1945. Home: Ridgefield, Conn.

SCOTT, John Boone, ret. exec.; b. Fayette, Mo., Aug. 23, 1882; s. John W. and Louise (Watts) S.; ed. in pub. schs., Chicago; m. Celeste K. Franklin, Dec. 22, 1909. Asst. gen. southeastern agent, Armour Car Lines, Atlanta, Ga., 1908-13, asst. gen. mgr., 1913-14, v.p. and gen. mgr., 1920-29; v.p. and gen. mgr. Fruit Growers Express, Chicago, 1914-20; with Armour & Co. since 1929, first as asst. v.p., 1926-36, v.p. 1936-49; now retired. Club: Union League (Chgo.). Home: 707 N.E. 20th Av., Ft. Lauderdale, Fla.

SCOTT, John F(rederic), business exec.; born St. Cloud, Minn., Aug. 4, 1894; s. Earl C. Scott and Elizabeth (Zapp) S.; student St. Cloud Normal Sch. (now Teachers Coll.), 1911-12; LL.B., U. of Mich., 1916; m. Ednah Josephine O'Connor, Oct. 3, 1916; children—John Frederic, Mary Elizabeth. Spl. asst., office atty.-gen. of Minn., 1916; title atty. Fed. Lank Bank of St. Paul, 1917, asst. gen. counsel, 1919, gen. counsel, 1920; organized Minn. Bldg. and Loan Assn. (now Minn. Fed. Savings and Loan Assn.), elected pres., and held position since establishment, 1922; sr. mem. law firm Scott, Burke & Scott, St. Paul, since establishment in 1926; pres. Ins. Service Agency, Inc., St. Paul, since 1928; chmn. bd. dirs. Minn. Fed. Savs. & Loan Assn.; dir. Fed. Home Loan Bank of Des Moines, 1935-37. Mem. Fed. Savings and Loan Adv. Council, 1937-42, 1945-46; pres. U.S. Savings and Loan League, 1943-44; chmn. legislative committee Savings and Loan League of Minn., 1928-47. Active in orgn. of Citizens Tax Relief Assn., St. Paul, 1932, pres. since 1932; chmn. Ramsey Co. Red Cross Fund drives, 1941-46; mem. nat. bd. of govs. Am. Red Cross, 1947-48. Mem. bd. trustees Neighborhood House, 1942; dir. Internat. Inst., 1941-42, Saintpaulites Inc. (formerly St. Paul Winter Carnival Assn.) (pres. 1947). Mem. bd. dirs. St. Paul Assn. Commerce, 1932-35. Mem. Phi Alpha Delta (dist. judge, 1938-39). Republican. Roman Catholic. Clubs: St. Paul Athletic (pres. 1943-44); Minnesota. Home: 443 Holly Av., St. Paul 2. Office: Minn. St. at 4th, St. Paul 1.

SCOTT, John Hull, lawyer; b. Pittsburgh, Nov. 7, 1886; s. Charles Shiras and Mary D. (MacCloskey) S.; ed. pub. schs., Pittsburgh; A.B., Cornell U., 1909, LL.B., 1911; m. Marguerite Glafey, Dec. 10, 1917; children—John Hull, Marcia. Admitted to Pa. bar, 1912; mem. legal dept., Pittsburgh Coal Co., 1911-13; pvt. practice law, Sloan & Scott, 1913-17, Duff, Scott and Smith since 1919; mortgage investment corr., Prudential Ins. Co. since 1925, Western and So. Life Ins. Co. since 1929; dir. Union Title Guaranty Co., Am. Austrian Magnesite Co., Kahingiwerk A.G. Radenthein, Carinthia, Austria. Capt. and adjutant, 317 F.A., A.E.F., 1917-19. Mem. Pa. and Allegheny Co. bar assns., The Mortgage Bankers of Am., Am. Legion, S.A.R.; Pennsylvania Soc. Republican (mem. Pa. Finance Com.). Clubs: Duquesne, Fox Chapel, Pittsburgh Atlantic Assn. Home: West Woodland Rd., Pitts. 32. Office: 311 Ross St., Pitts. 19.

SCOTT, John Irving Elias, educator; b. Jamaica, B.W.I.; s. Joseph N. and Harriet (Dawkins) S.; came to U.S., 1920, naturalized, 1932; A.B., Lincoln (Pa.) U., 1927; A.M., Wittenberg Coll., Springfield, O., 1937; Ph.D., U. of Pittsburgh, 1942; m. Helen R. Timms; children—Irvlen, J. Irving E., Jr. Dean, Fla. Meml. Coll., 1927-29; prin. pub. sch., Jacksonville, Fla., 1929-44; dean, Wiley Coll., Marshall, Tex., 1944-48; dean instrn. Alcorn Coll., 1948-50; prof. edn., graduate school and director educational extension service (S.C.) State A. and M. College 1950-53; dir. Negro edn. Jacksonville and Duval County, 1953—; dir. teacher tng. program Fla. Normal Coll., summers 1937, 1938, extension work Bethune-Cookman Coll., Daytona Beach, Fla., 1933-35, extension classes Hampton (Va.) Inst., 1942-44, Albany State Coll. Summer Sch., 1943, Florida Agrl. and Mechanical College, extension classes, 1943-44. Member board of directors Negro Welfare League. Mem. Nat. Teachers' Research Assn. (founder and pres.), Am. Red Cross, Boy Scouts of Am., Nat. Assn. Advancement Colored People, Fla. and Tex. State Teachers Assns., N.E.A. (dept. elementary prins.). Am. Acad. Polit. and Social Sci., Am. Teachers Assn. (mem. commn. on Teaching Profession), Doctoral Assn. of U. Pitts., Beta Kappa Chi, Alpha Kappa Mu, Phi Beta Sigma, Royal Vagabonds. Mason. Author: Living With Others, 1939; Chemistry Through Life Situation Method; Best Fields for Small Investment; Professional Functions of Negro Principals in State of Florida in Relation to Status; An Educational Point of View; Negro Students and Their Colleges, 1949; Finding My Way, 1949; Research in Negro Colleges; Foreign Students in Negro Colleges and Universities; Guide to Thesis Writing; Education of Negroes above the Master's Degree; Honorary Degrees Conferred by Negro Colleges. Editor-in-chief, The Negro Edni. Rev. Contbg. editor, Southwestern Journal. Home: 1235 W. 13th St. Office: 605 Ocean St., Jacksonville, Fla.

SCOTT, John Porter, physician; b. Philadelphia, Pa., Dec. 13, 1893; s. William J. and Isabella (Thompson) S.; student U. of Pa. Coll., 1913-15; M.D., U. of Pa., 1919; m. Frances Katherine Miller, June 28, 1924; children—Frances Isabel, Katharine Louise. Instr. in pediatrics, U. of Pa., 1921-27, asso. 1927-34, asst. prof., 1934-41, asso. prof., 1941, prof. clinical pediatrics, 1946; prof. and chmn. dept. of pediatrics, grad. sch. of medicine, Univ. of Pa., since 1942; asst. physician Children's Hospital 1924-29, attending physician since 1929; asst. pediatrician, Presbyterian Hosp., 1924-29, pediatrician since 1929. Served in Med. Enlisted Res. Corps, 1917-18. Past president Philadelphia Pediatric Soc. Mem. Am. Acad. Pediatrics, Phila. Pediatric Soc., Phi Kappa Sigma, Alpha Mu Pi Omega. Home: 737 South Latch's Lane, Merion Station, Pa. Office: Children's Hospital, 1740 Bainbridge St., Philadelphia 46.

SCOTT, John Sydney, mfr. exec.; b. London, Eng., May 14, 1905; s. Sydney Alfred and Edith Mary (Green) S.; student City of London (Eng.) Coll., 1920-22; m. Florence Winifred Rennie Harvey, June 9, 1928; 1 dau., Margaret Ann. Came to U.S., 1947. Sec., Nat. Cash Register Co., Ltd., London, 1933-39, overseas comptroller, Dayton, 1939-47, mgr. overseas dept., 1947-50, v.p. overseas operations, 1950—, dir., 1954—. Club: Moraine Country (Dayton). Home: 156 Hadley Rd., Dayton 9. Office: National Cash Register Co., Dayton 9, O.

SCOTT, John Thad, Jr., lawyer and arbitrator of labor disputes; was born in Houston Texas, June 13, 1894; s. John Thaddeus and Mattie (Campbell) S.; A.B., U. Tex., 1916, LL.D., 1920; student internat. law, U. Edinburgh (Scotland), 1919; m. Sadie Ruth Aldridge, Sept. 6, 1921; children—Betty, Ruth (Mrs. Thomas J. Holmes), Margee (Mrs. Burdette W. Keeland, Jr.). Admitted to Tex. bar, 1920, and practiced civil law, Houston, 1920-43; partner Scott & Shaw and predecessor firms; sr. rulings atty. Nat. War Labor Bd., 8th region, Dallas, 1943-44; regional atty., 1944-45; regional atty. Nat. Wage Stblzn. Bd., 8th region, 1946-47; cons. and arbitrator in labor disputes, 1947; referee Express Bd. of Adjustment No. 1, 1947-48, winter meetings, Nat. R.R. Adjustment Bd., Div. 1, spring 1947, fall 1953; mem. Nat. Mediation Bd., 1948-53, chmn. fiscal yr. 1951; chmn. Wabash Spl. Bd. Adjustment, 1953, 54. Commd. 2d lt., F.A., U.S. Army, 1917; served as 1st lt., capt., 344th F.A., 90th Div., France, Army Occupation, 1917-19; capt., maj., Judge Adv. Gen.'s Dept., Res., 1925-40. Mem. Civil Service Commn., City Houston, 1926-29. Mem. Am., Fed., Tex. bar assns., Bar. U.S. Supreme Ct., Nat. Acad. of Arbitrators, American Arbitration Association, Federal Conciliation and Mediation Service Panel, American Legion, 40 and 8, Veterans of Foreign Wars, 90th Div. Assn., 1st Officers Tng. Camp Assn. of Tex. (pres. 1941), Thomas Jefferson Soc. of Tex. (1st pres. 1934, hon. life mem.), Andrew Jackson Democrats of Tex. (1st pres. 1940), Tex. State Soc. of Washington, "T" Men's Assn. of U. Tex., Chancellors, Kappa Sigma (Tex. dist. grand master 1936-40), Phi Delta Phi, Sigma Delta Chi. Honored as a Titled Texan; Honorary Admiral in the Navy of Tex.; Adm. in Great Navy of State of Neb. Democrat (1st nat. committeeman from Tex. Young Dem. Clubs Am. 1933-37; dist. del. 8th Dist. Tex., nat. convs. 1932, 40). Methodist (steward First Meth. Ch., Houston, 22 yrs.). Mason (32°, Shriner, K.T.), Elk. Clubs: Houston Rotary; former club offices: Houston Exchange (1st pres. 1923; state pres. Tex. 1924); Glenbrook Country (1st pres. 1922); River Oaks Country (past dir.). Owner Scott's Black Corneau Loft, Houston (pigeon), 1934-42. Home: Sul Ross Court North, Houston 6.

SCOTT, John Thaddeus ◎ V. 26.

SCOTT, John Virgil ◎ V. 27.

SCOTT, John Wiley, ry. exec.; b. Shreveport, La., Mar. 9, 1908; s. John Wiley and Sarah Amelia (Hendrick) S.; student Y.M.C.A. Traffic School, Shreveport, 1930; m. Agnes Marie Smith, Sept. 19, 1931; children—Marylyn Amelia, Jean Ann. Stenographer-clk. I.C. R.R., Shreveport, La., 1927, So. Ry., 1927-29; transportation clk. La. & Ark. Ry., Shreveport, 1929-33, chief clk. to sr. v.p. in charge traffic, 1934-39; chief clk. to asst. v.p. in charge traffic, K.C.S. Ry., Kansas City, Mo., 1939-42, chief clk. v.p. in charge traffic, 1943-48, exec. gen. agt., Beaumont, Tex., 1948-49, western dist. traffic mgr., San Francisco, 1949, v.p. in charge traffic since 1949. Mem. I.C.C. Practitioners, Am. Soc. Traffic and Transportation, Asso. Traffic Clubs Am. (ex-dir.), Delta Nu Alpha (1st v.p.). Democrat. Methodist. Mason (Shriner). Home: 433 W. Dartmouth. Office: 114 W. 11th St., Kansas City, Mo.

SCOTT, John William, univ. dean, physician; b. Ireland, 1894; s. Robert James and Mary (Wright) S.; M.D., McGill U., 1921; m. Ellen M. Foster, Jan. 1, 1923; children—Foster, Moira. Asst. prof. biochemistry U. Alberta, 1923-28, prof. medicine, 1944-54, dean medicine since 1948; asst. prof. biochemistry McGill U., 1929; practice of medicine, Edmonton, Alberta, since 1931. Fellow Royal Coll. Physicians (Can.), A.C.P.; mem. Canadian Med. Assn. Home: 9035 Saskatchewan Dr. Office: Tegler Bldg., Edmonton, Alberta, Can.

SCOTT, John W(illiam), Jr., comptroller; b. Lexington, Ky., May 27, 1900; s. John W. and Caroline (Thornton) S.; A.B., Princeton, 1923; law student U. Va., 1923-24; m. Alice Cunningham Harrison, Apr. 25, 1925 (dec. 1942); children—Julia Leigh, Caroline Preston, John William; m. 2d, Doris Hartman, Jan. 19, 1946; children—Margaret Hunt, Sarah Culbertson, Lucy Ware. Traveling auditor Belgian Congo, L. C. Gillespie & Sons, 1925-28; fgn. posts Corn Products Refining Co., 1928-42, asst. mgr. fgn. dept., 1946-48, comptroller since 1948, also dir. subsidiaries. Chmn. Mut. Security Agy. Evaluation Team for Turkey, 1953. Served as comdr. intelligence corps, U.S.N.R., 1942-46. Mem. Controllers Inst. Am., Retreads, Naval Order U.S. Clubs: Whitehall, Downtown Athletic (N.Y.C.). Home: 99 Lake Dr., Mountain Lakes, N.J. Office: 17 Battery Pl., N.Y.C. 4.

SCOTT, Julius Sebastian, coll. pres.; b. Bastrop, La., Dec. 9, 1885; s. George H. and Bettie (Booker) S.; A.B., New Orleans Coll., 1917; B.D., Gammon Theol. Sem., 1920, D.D., 1940; m. Bertha Bell, Oct. 30, 1921; children—Julius S., Jr., Lamar Houston, Gertrude Beatrice. Ordained to ministry Meth. Ch., 1920; pastor Trinity East Ch., Houston, 1920-24, and 1932-45; district supt., Houston, 1924-30; v.p. Wiley Coll., Marshall, Texas, 1931, pres. since 1948; area sec. New Orleans area, Meth. Ch., 1946-48. Address: Wiley College, Marshall, Tex.

SCOTT, Leslie M., ret. newspaperman; b. Portland, Ore., Feb. 18, 1878; s. Harvey W. and Margaret (McChesney) S.; A.B., U. of Ore., 1899; m. Elizabeth Coleman, Mar. 28, 1906; children—Elesa (Keeney), Elizabeth, Harvey. Reporter Oregonian, 1896-1904, asso. editor, 1904-10; v.p. Oregonian Pub. Co., 1911-50; U.S. marshal for Ore., 1911-13; chairman Oregon State Indsl. Welfare Commn. for Women, 1928-29, Highway Commn., 1932-35; state treasurer, Oregon, 1941-49. President Portland Chamber of Commerce, 1938; director Riverview Cemetery Association. Republican. Mason (33°, K.T.); Grand Master, Ore. Masonic Grand Lodge, 1933-34; member in Ore. of Supreme Council, Scottish Rite, So. jurisdn. since 1943. Club: Rotary. Author of several monographs on Oregon history. Compiler of Religion, Theology and Morals (by Harvey W. Scott), 2 volumes, 1917; History of the Oregon Country (by same), 6 volumes, 1924; Shakespeare (by same), 1 vol., 1928; writer on Pacific Northwest history. Editor Oregon Hist. Quarterly, 1929-33. Home: 2110 N.E. 16th Av., Portland 12. Office: 709 S.W. 15th Av., Portland, Ore.

SCOTT, Natalie Anderson, writer; b. Ekaterinoslav, Russia, 1906; d. Boris and Nadya (Mochougovskai) Sokoloff; came to U.S., 1915, naturalized, 1942; ed. at private and high sch.; unmarried. Received first prize for short story, small magazine contest, 1929; wrote short stories for Adventure Magazine, 1930-35; author: So Brief the Years, 1935; The Sisters Livingston, 1946; The Story of Mrs. Murphy, 1947 (Book Of The Month selection, June 1947); The Husband, 1949; Romance, 1951; The Little Stockade, 1954. Member Authors' Guild, Authors' League Am., Inc. Greek Orthodox. Home: Westchester. Address: care E. P. Dutton & Co., Inc., 300 Fourth Av., N.Y.C. 10.

SCOTT, Norman, opera, concert singer; b. N.Y.C., Nov. 30, 1928; s. Maurice and Flora (Silvern) S.; B.B.A., City College of New York; married Erica Glauz. Sang with the New York City Opera Company, 1948-51, Met. Opera Co. (bass singer) since 1951; has appeared with leading opera cos., Pitts., New Orleans, Phila., San Antonio, Havana, Cuba, etc., 1949-51; with Symphony orchestras, N.B.C. Symphony (under Toscanini) in Beethoven 9th (twice), Verdi Requiem, Aida, Falstaff; concertized throughout U.S.; guest artist TV shows; in 1st Am. performances of Christopher Columbus, N.Y. Philharmonic, 1952, The Rake's Progress, with Met. Opera, 1953. Commd. ensign, USN, 1943, served South Pacific, disch. lt., 1946. Recipient Presdl. Citation. Mem. Am. Guild Mus. Artists. Recorded with M.G.M., R.C.A. Victor, Columbia, and Remington records. Home: 24 W. 69th St., N.Y.C. 23. Office: Metropolitan Opera, N.Y.C.

SCOTT, O'Dell ◎ V. 26.

SCOTT, Oreon Earle, real estate, investment banker, lawyer; b. McClellandtown, Pa., Nov. 11, 1871; s. Clark B. and Catherine C. (Gilmore) S.; A.B., summa cum laude, Bethany (W.Va.) Coll., 1892; LL.B., U. of Michigan, 1894; LL.D., Drake University, Des Moines, Ia., 1933, Texas Christian U., 1948, Bethany Coll., 1949; honorary LL.D., Culver-Stockton, 1951; married Mabel Crabbe, July 17, 1895 (died Dec. 20, 1928); children—Margaret L. (Mrs. L. Avon Blue, Jr.), Katharine M. (Mrs. Theodore M. Wall), Mary E. (Mrs. Charles C. Skinner) (dec.). Financial agt. Bethany Coll., 1892; admitted to bar, St. Louis, 1894; bus. mgr. Christian Courier, Dallas, Tex., 1895; in business as Scott Adv. Co., Cincinnati, 1895-96; mem. firm Oreon E. & R. G. Scott, real estate, etc., St. Louis, 1896—; dir. Universal Watch Co. Trustee of Bethany College; life trustee, mem. exec. com. Drake U.; dir. St. Louis Pub. Library; v.p. Majestic Mfg. Co.; pres. St. Louis Zool. Soc.; Secretary official bd. Union Avenue Christian Ch., 1904-38; pres. Lenoir Memorial Home, Christian Bd. of Publication; president Bd. of Church Extension of Disciples of Christ since 1928; v.p. Pension Fund of Disciples of Christ; mem. exec. com. Internat. Conv. Disciples of Christ, 1940; pres. Nat. City Christian Ch., Washington; dir. and mem. exec. com. Nat. Benevolent Assn. of Christian Ch.; trustee and mem. exec. com. Internat. Council of Religious Education, 1946; pres. U. of Mich. 1894 Law Class; mem. Alumni Advisory Council of Bethany Coll., W.Va.; Alumni Advisory Council U. of Mich. Mem. bd. mgrs. Protestant World. Trustee Culver-Stockton Coll. Mem. Am. Bus. Men's Research Foundation. Member Am., Mo. State and St. Louis bar assns., Archæol. Inst. America (executive committee St. Louis chap.), Am.

Philol. Assn., Mo. Hist. Assn., St. Louis Acad. Science, Nat. Aeronautics Assn., St. Louis Humane Soc., St. Louis Real Estate Bd., St. Louis C. of C., St. Louis Chapter U. of Mich. Alumni Assn.; Am. Judicature Society, S.A.R., Newcomen Society of North America. Independent Republican. Mason (32°, K.T., Shriner). Clubs: Lawyers (Ann Arbor, Mich.); Noonday, Mo. Athletic, Scottish Rite, Advertising, Contemporary, Public Question, St. Louis Automobile, Ambassador. Mem. Christian (Disciples) Ch. Established Oreon E. Scott, Found., 1950. Home: 5211 Westminster Pl. Office: Scott Bldg., 800 Chestnut St., St. Louis.

SCOTT, Owen Le Grand, former editor; b. Sioux Falls, S.D., Jan. 25, 1898; s. Mark Daniel and Eva (Kuhn) S.; A.B., U. Wis., 1920; m. Margarete Martini, Sept. 6, 1924; 1 son, David Owen. Reporter Springfield (Mass.) Republican, 1920; corr. Asso. Press, 1921-24; mgr. western div. Consolidated Press Assn., 1924-33; mem. editorial bd. United States News, Washington, D.C., since 1933, exec. editor since 1938; v. pres. United States News Pub. Corp. since 1944; partner Business Executive Publications, 1943-52. Mem. Pi Kappa Alpha, Sigma Delta Chi. Clubs: Columbia Country, Press. Editor: Report for Business Executive since 1940. Author syndicated newspaper column, 1933-45. Home: 2001 Plymouth St. N.W., Washington 12. Office: 24th and N Sts., Washington 7.

SCOTT, Paul Ryrie, lawyer; born Alton, Ill., Aug. 27, 1895; s. Andrew Marshall and Mary (Ryrie) S.; LL.B., Washington and Lee Univ., 1916; Law School, U. of Minn., 1916-17; m. Dorothy Seymour, Sept. 15, 1917; children—Marshall Seymour, Elizabeth Ann. Admitted to Fla. bar, 1919, and since practiced in Miami; mem. firm Loftin, Anderson, Scott, McCarthy & Preston since 1939; hon. chmn. bd. dirs. First Nat. Bank of Miami since 1947; director Nat. Airlines, Inc., Canada Dry Bottling Co. of Fla., Inc. Served as 1st lt., F.A., U.S. Army, 1917-18. Trustee American Heritage Foundation. Mem. Am., Fla. and Dade County bar assns., Alpha Chi Rho, Phi Delta Phi. Democrat. Clubs: Bath, Indian Creek Country, La Gorce Country. Home: 2569 Lake Av., Sunset Island No. 2, Miami Beach. Office: Ingraham Bldg., Miami, Fla.

SCOTT, Philip B(eeton), business exec.; b. N. Y. City, Feb. 23, 1912; s. Lester Francis and Margot (Beeton) S.; B.S., Hamilton Coll., Clinton, N.Y., 1934; m. Anne Lightfoot Coleman, Dec. 27, 1939; children—Philip Coleman, David Gordon, Mary Beeton. With Kennedy & Co., 1934-36, Gen. Pub. Service Corp., 1937-41, vice pres., 1941-42, dir. since 1941; dir. Stone & Webster Securities Corp. since 1947. V.P. Stone & Webster, Inc., since 1947. Served with Ordnance Dept., U.S. Army, 1942-46, disch. with rank of maj. Mem. N.Y. Post Am. Ordnance Soc. (dir.), Alpha Delta Phi, St. Andrews Soc. of N.Y. Republican. Presbyterian. Home: 263 Harwood Av., North Tarrytown, N.Y. Office: 90 Broad St., N.Y. City 4.

SCOTT, Richard Lee, air force officer; b. Springfield, Me., Oct. 8, 1905; s. James E. and Lucretia (MacLaughlin) S.; B.S., U.S. Mil. Acad., 1929; M.S., Mass. Inst. Tech., 1934; m. Eleanor Holt, Sept. 29, 1944; children—David Lee, Pamela. Commd. 2d lt. Inf., 1929, trans. to USAF, 1947, advanced through grades to brig. gen., 1953; chief finance div. Air Material Command, 1949-52; comdr. Air Force Finance Center, 1952-54; dep. dir. finance Hdqrs. USAF, Washington, 1954—. Decorated Legion of Merit. Mem. Denver C. of C. (hon.). Clubs: Denver Country, Denver Rotary (hon.); Army-Navy Country (Washington). Home: 55 Gay Lane, Falls Church, Va. Office: The Pentagon, Washington 25.

SCOTT, Robert Charles Lewis, coll. dean; b. St. Paul, Mar. 15, 1913; s. Charles Lewis and Helen Jeannette (Patterson) S.; grad. Phillips Acad., 1931; B.A., Yale, 1935, Ph.D., 1940; m. Joan Keyes, Dec. 19, 1942; children—Bonnie Joan, Charles Lewis II. Instr. and fellow Calhoun Coll., Yale, 1938-42; Asst. prof. history Williams Coll., 1946-49, asso. prof., 1949-53, prof., 1953—, dean freshmen, 1949-54, dean of coll., 1954—. Served from 1st lt. to maj., AUS, 1942-46. Mem. Am. Hist. Assn., Am. Assn. U. Profs. Clubs: Elizabethan (Yale); Williams (N.Y.C.). Author articles. Home: 38 Stetson Ct., Williamstown, Mass.

SCOTT, Robert Jack, advt. exec.; b. Newport, Ark., Mar. 5, 1903; s. John Oscar and Sally Caroline (Terrell) S.; student U. Ark., 1922-23; m. Lucy Ann Gilmann, Dec. 18, 1948; children—Richard, Michael, John. Comml. telegraph operator, 1918-22; telegrapher-reporter Asso. Pess, 1920-22; with Hearst newspapers, 1927-32, advt. dir., 1930-32; partner Schwimmer & Scott, Chgo., since 1933, pres., treas. Schwimmer & Scott, Inc., since 1940. Club: North Shore Country (Glenview, Ill.). Home: 6961 McAlpin, Chgo. Office: 814 N. Michigan, Chgo. 11.

SCOTT, Robert Lee, Jr., air force officer, author; b. Macon, Ga., Apr. 12, 1908; s. Robert Lee and Ola Louise (Burckhalter) S.; ed. Mercer U., Macon, Ga., 1924-25; B.S., U.S. Mil. Acad., 1932; grad. Air Corps Training Center (pilot), 1933; m. Catharine Rix Green, Sept. 1, 1934; 1 dau., Robin Lee. Commd. 2d lt., Air Corps, 1932, advanced through grades to brig. gen., 1955; service in 99th Squadron, Mitchel Field, 78th Pursuit Squadron, Canal Zone; flying instr., Randolph Field, Tex., 1937-39; commanded Cal-Aero Acad., 1939-41; commanded 23rd Fighter Group, 1942-43; fighter comdr. for Gen. Chennault, 1943-45; dep. nat. comdr. Civil Air Patrol, 1947-48; wing comdr. Jet Fighter Sch., Williams Field, Ariz., 1948-50; commanded 36th Fighter Bomber Wing Furstenfeldbruck Air Base, 1950-53; grad. Nat. War Coll., 1954; dir. information services USAF, 1955—. Decorated Silver Star with oak leaf cluster, Distinguished Flying Cross with 2 oak leaf clusters, Air Medal with 2 oak leaf clusters, also spl. citation from Chief of Staff, AUS, 1943 (U.S.); Order of Cloud Banner; Yum Hwei, Ten Star Dragon Medal (China); Spl. War Cross form U.D.C. Mem. Mil. Order World Wars, Mark Twain Soc., Royal Geog Soc. (London). Clubs: Explorers; Kiwanis (hon.). Macon, Ga. Rep. Episcopalian. Author: God Is My Co-Pilot, 1943, Damned to Glory, 1944, Runway to the Sun, 1945; Between the Elephant's Eyes, 1954; Look of the Eagle, 1955. Home: 4829 Loughboro Rd. N.W., Washington. Office: Hdqrs. USAF, Washington 25.

SCOTT, Roy Wesley, prof. of clin. medicine; b. New Albany, Ind., Mar. 20, 1888; s. James McClintock and Ada (Norrington) S.; A.B., Ind. U., 1910; M.D., Western Reserve U., 1913, A.M., 1917; grad. study, U. of Vienna, 1924-25; m. Florence Mellette, June 8, 1914; children—Josephine Katherine (dec.), Rowena J. Lahr. Demonstrator of medicine Western Res. U., 1914-15, instr. in physiology, 1915-17, asso. in physiology, 1917-18, instr. in medicine, 1918-20, sr. instr., 1920-22, asst. prof., 1922-25, asso. prof., 1925-29, prof. clin. medicine since 1929. Fellow A.A.A.S., Am. Coll. Physicians; mem. Assn. Am. Physicians, Am. Physiol. Soc., Am. Soc. Clinical Investigation, Am. Heart Assn. (past pres.), Soc. for Exptl. Biology and Medicine, Am. Soc. Pharm. and Exptl. Therapeutics, A.M.A., Central Society for Clinical Research (past pres.). Home: 2721 Sherbrooke Rd., Shaker Heights, O. Office: City Hospital, Cleveland, O.

SCOTT, S. Spencer, publishing exec.; born Elizabeth, N.J., June 21, 1892; s. Sylvester M. and Mary Catharine (Hamilton) S.; grad. Mercersburg Acad., 1910, U. of Mich., 1914, Columbia U. Grad. Sch., 1919; m. Edna Minsinger, 1919; children—Carolyn, S. Spencer, Jr. Began with Henry Holt and Company, N.Y. City, 1914-20; asso. with Harcourt Brace Co., pubs., 1920, vice pres. 1922-41, v.p., gen. mgr., 1942-48, pres., 1948-55, retired, continues as dir. and consultant. President Scarsdale Library Bd., 1941-53; vice chmn. and treas. Council on Books in Wartime, Inc., Armed Services Editions, Inc.; dir. Community Service Soc. N.Y. (gen. chmn. 101st Year Fund Drive; chmn. pub. interest com.); trustee Scarsdale Found. (pres. since 1953); president Point O'Woods Assn. since 1953. Democrat. Clubs: Town, Scarsdale (past pres.); Boulder Brook Riding; Scarsdale Golf; Century Association, Dutch Treat, Coffee House, Publishers Lunch (pres. 1947-48) (N.Y. City). Home: Quaker Center, Scarsdale, N. Y. Office: 383 Madison Av., N.Y. City.

SCOTT, Stuart Morton, business exec.; b. Perry Co., Ala., Feb. 8, 1895; s. Lyttleton E. and Kitty B. (Waddell) S.; A.B., King Coll., Bristol, Tenn., 1912. Billing clk. R. J. Reynolds Tobacco Co., Winston-Salem, 1914-23, cost acct., 1923-33, asst. auditor, 1933-46, comptroller since 1946, dir. since 1948. Home: Twin City Club. Office: R. J. Reynolds Tobacco Co., Winston-Salem, N.C.

SCOTT, Thomas Albertson, engineer; b. New London, Conn., Oct. 10, 1877; s. Thomas A. and Harriet A. (Whitbeck) S.; grad. Mystic Valley English and Classical Inst., 1896; m. Anne E. Page, 1898. Hon. chmn. bd. Merritt-Chapman & Scott Corp. (ship salvage and marine contracting); dir. Merritt-Chapman & Scott Corp., Merritt, Chapman & Scott Corp. Venezuela, Merrit-Chapman-Lindsay, Ltd., Gen. Dynamics Corp. Comdr. U.S.N.R.F., 1917-18. Mem. U.S. Shipping Bd., 1919. Mem. Conn. Soc. Civ. Engrs. Mem. bd. mgrs. Seaman's Church Inst. Rep. Conglist. Mason (32°). Clubs: Thames (New London, Conn.); Engineers, India House, Whitehall Club (New York); Brooklyn Club. Home: New London, Conn. Office: 260 Madison Av., N.Y.C.

SCOTT, Thomas Frederick McNair, physician; b. Inchbare, Scotland, June 18, 1901; s. Robert F. McNair and Alice (Nystrom) S.; B.A., Cambridge U., 1923, M.A., 1928, M.D., 1938; M.R.C.S. (Eng.), L.R.C.P. (London), 1927; m. Mary Dwight Baker, July 18, 1936; children—Robert McNair, Carolyn Dwight. Came to U.S., 1938, naturalized, 1941. Asst. physician in charge children's diseases St. Georges Hosp., London, Eng., 1936-38; asst. physician Queens Hosp. for Children, 1936-38; prof. pediatrics Temple U. Med. Sch., Phila., 1938-40; research prof. pediatrics U. Pa. Med. Sch., 1940—. Fellow Royal Coll. Physicians (London); mem. Brit. Pediatric Assn., Soc. Clin. Investigation, Am. Pediatric Soc., Soc. Pediatric Research. Home: 421 Station Av., North Hills, Glenside, Pa. Office: 1740 Bainbridge St., Phila. 46.

SCOTT, W. J. Merle, surgeon; b. Cleve., Mar. 11, 1894; s. Nathan Stone and Bena (Brown) S.; A.E., Oberlin Coll., 1914; M.D., Johns Hopkins, 1918; A.M., Columbia, 1922; m. Helen Elizabeth Work, Sept. 1917; children—William Johnston, Marjory Ann; m. 2d Teresa DeLeeuw, Nov. 1946. Intern, house surgeon Henry Ford Hosp., 1918-21; fellow exptl. pathology Montefiore Hosp., 1921-22; Arthur Tracy Cabot fellow in surgery Harvard, 1922-23; asst. resident surgery Peter Bent Brigham Hosp., 1923-24; asst. surgery Harvard, 1923-24; resident surgery Lakeside Hosp. and instr. surgery Western Res. U., 1924-26; asst. prof. surgery U. Rochester Med. Sch., also asst. surgery Strong Meml. Hosp., 1926-27, successively asso. prof., asso. surgery 1927-53, prof. surgery, surgeon in chief, 1953—; cons. surgery Genesee, Highland and Rochester Gen. Hosps. Served as 1st lt., M.C., U.S. Army, 1918-19. Fellow Am. Surg. Assn.; mem. Soc. Clin. Surgery, Soc. U. Surgeons, Soc. for Vascular Surgery, Am. Soc. Clin. Investigation, A.M.A., Rochester Acad. Medicine. Home: 241 Culver Rd., Rochester 7. Office: Strong Meml. Hosp., 260 Crittenden Blvd., Rochester 20, N.Y.

SCOTT, Walter E(dwin), Jr., mining engr.; b. Black Hawk, Colo., Nov. 7, 1895; s. Walter Edwin and Annette (Gilhooley) S.; student Regis Prep. Sch.; B.S., Regis Coll.; m. Nora Beardsley Livingston, Dec. 19, 1925; 1 dau., Margaret Annette. Various engring. and exec. positions mining cos., Ariz., Cal., Colo., Ida., Mo., Nev., Can., and Alaska, 1917-37; cons. mining engr. pvt. office, Central City, Colo., 1937-50; city engr. City Central, 1938-48; co. engr. Gilpin Co., Colo., 1938-42; commr. mines State Colo. since 1950; chmn. Colo. Geol. Survey Bd. since 1950; sec.-treas., dir. Dumont Investment Co.; owner mining properties, Clear Creek and Gilpin cos., Colo. Chmn. Colo. Mineral Resources Bd., 1938-50; mem. Colo. Metal Mining Fund Bd., 1950. Registered profl. engr., Colo. Mem. Am. Inst. Mining and Metall. Engrs., Am. Mining Congress, Colo. Mining Assn. (past v.p.), Colo. Sci. Soc., Colo. Soc. Engrs. Mason (Shriner). Clubs: Denver, Athletic, Press, Mt. Vernon Country (Denver). Mining editor of Register-Call since 1940. Contbr. profl. jours. Home: Central City, Colo. Office: Museum Bldg., Denver 2.

SCOTT, Walter Kenneth, govt. official; b. Landover, Md., June 2, 1915; s. Bennet Oscar and Eleanor Elizabeth (Sanford) S.; A.B., U. of Md., 1933-37; m. Carol Althea Bushnell, July 8, 1939; children—Patricia Jean, Carol Ann. Began career as district manager Shell Oil Company, Incorporated, Wilmington, N.C., 1937-42; office dir. U.S. State Dept., 1946-50, deputy assistant secretary of state since 1950. Served as lieutenant col., U.S. Army, 1942-46. Decorated Legion of Merit; Bronze Star; Officer of the Brit. Empire; French Croix de Guerre; Belgian Officer de l'Ordre de la Couronne, Croix de Guerre. Home: 5801 Bent Branch Rd., Washington 16. Office: State Dept., Washington.

SCOTT, Wendell G(arrison), physician; b. Boulder, Colo., July 19, 1905; s. Ira Dudley and Callie (Soper) S.; A.B., University of Colorado, 1928, Sc.D., 1954; M.D., Washington U., 1932; m. Ella Johnson, June 29, 1929; children—Horace Wendell, Ann (Mrs. Rowland W. Dodson), Sarah Jane. Intern, Barnes Hosp., St. Louis, 1933-34, asso. radiologist, 1938; instr. sch. medicine Washington U., St. Louis, 1934-38, asst. prof. radiology, 1938-40, asst. prof. clin. radiology, 1940-41 asso. prof. since 1941; lectr. before med. socs. Chmn. entertainment com. 5th Internat. Cancer Research Congress, St. Louis, 1948, Internat. Gerontol. Soc., St. Louis, 1951; mem. com. radiology Nat. Research Council, 1947-52, 54—; consultant spl. med. adv. bd. Veterans Administration, 1952—, chairman, 1954—; cons. in radiol. pathology Armed Forces Inst. Pathology. Served as lt. to capt., med. corps U.S.N.R., 1942-46; res. consultant radiology Bur. Medicine and Surgery, Navy Dept. since 1946. Recipient numerous awards and citations for sci. contbns. by med. socs. Diplomate Am. Bd. Radiology. Fellow A.M.A., Am. Coll. Radiology (chmn. commn. on pub. relations, com. on radiologic installations); mem. Mo. State and So. med. assns., Miss. Valley (bd. directors), Detroit (hon.), St. Louis and Barnes Hospital (pres. 1948) med. socs., St. Louis Soc. Radiologists (pres. 1946-48), Am. Radium Soc. (v.p.), Am. Roentgen Ray Soc. (treas.), Radiol. Soc. N.A. (v.p. 1944), Am. and St. Louis (dir.) heart assns., U.S. Assn. Mil. Surgeons (exec. council 1946), Med. Consultants World War II, Rocky Mountain Radiol. Soc. (hon.), Sociedad de Cancerologia de Guadalajara (hon.), Sigma Xi. Clubs: University, Bellerive Country, Medical Society Golf (pres. 1950) (St. Louis). Author articles med. jours. Editor: Planning Guide for Radiologic Installations; asso. editor Am. Jour. Roentgenology and Radium Therapy since 1949. Home: 50 Fair Oaks, St. Louis 17. Office: 4952 Maryland Av., St. Louis 8; also 35 N. Central, Clayton 5, Mo.

SCOTT, William Charles, corp. ofcl.; b. Berlin, Wis., May 20, 1912; s. Burt Edward and Nina (Willis) S.; B.S. cum laude, Harvard, 1934; m. Charlotte Durham, July 7, 1938 (dec. Sept. 1946); 1 dau., Candace; m. 2d, Pauline Berg, May 17, 1947. Office, warehouse mgr. Chase Brass & Copper Co., Milw., 1935-42; dir. purchasing Johnson Motors div. Outboard Marine & Mfg. Co., 1942-49, v.p., div. mgr. Evinrude Motors div., 1949-52, v.p. in charge merchandising, 1952-55, dir., 1953—, exec. v.p., gen. mgr., dir., mem. exec. com., 1955—; dir. Outboard Marine & Mfg. Co., Ltd., Peterborough, Can. Mem. Nat. Assn. Engine and Boat Mfrs. (dir. 1953). Clubs: Milwaukee Yacht, Milwaukee Athletic, South Shore Yacht (Milw.). Home: 4870 N. Lake Dr., Milw. 17. Office: 4143 N. 27th St., Milw. 16.

SCOTT, William Kerr (car), senator; b. Haw River, N.C., Apr. 17, 1896; s. Robert Walter and Elizabeth (Hughes) S.; B.S., N.C. State Coll., 1917; m. Mary Elizabeth White, July 2, 1919; children—Osborne W., Mary Kerr (Mrs. A. J. Lowdermilk), Robert W. Agent emergency food prodn., U.S. Dept. of Agr., 1917; farm agent, Alamance Co., 1920-30; master N.C. State Grange, 1930-33; regional dir. Farm Debt Adjustment Program of Resettlement Administrn., 1934-36; state commr. agr., elected for 4 yr. terms, 1936, 1940, 1944; elected gov. of N.C., 1948; elected U.S. Senator from North Carolina, 1954. Mem. Am. Jersey Cattle Club (pres. N.C. branch), N.C. Rural Electrification Authority, N.C. Dairy Assn. (pres.), State Farmers Conv. (pres. 1934), N.C. Cotton Growers Cooperative Assn. (adv. bd.),

Originator Tobacco Adv. Council, Tobacco Adv. Bd. (chmn. 1945), Nat. Assn. Commrs., Sec. and Commrs. of Agr. (pres. 1947), Nat. Adv. Com. Agrl. Research and Marketing, 1946-48, Jr. Order Am. Mechanics. Served as pvt., F.A., World War I. Awarded Man of the Year by Progressive Farmer, N.C. Agri. leader, 1937, by N.C. Grange, 1949. Democrat. Presbyn. (elder, 1933-48). Home: Haw River, N.C.

SCOTT, William Maxwell, Jr., engr.; b. Phila., Oct. 10, 1904; s. William Maxwell and Mary (Tourison) S.; grad. Haverford (Pa.) Sch., 1923; student Haverford Coll., 1923-25; m. Florance Irene Jenkins, Oct. 17, 1928; children—William Maxwell, III, John Jenkins, Florance Clark, Mary Tourison, Peter Digby. Joined I-T-E Circuit Breaker Co., elec. mfrs., 1926, pres. since 1942, dir. since 1932, also dir. Canadian subsidiary Eastern Power Devices, Ltd., Toronto; mem. Pa. adv. bd. Liberty Mut. Ins. Co.; dir. Struthers Dunn, Inc., Phila. Treas., gov. Burge TB Clinic, Inc., Phila.; trustee The Haverford Sch.; mgr. Franklin Inst., Phila.; director Drexel Institute of Technology. Registered profl. engr., Pa. Clubs: Engineers (Phila.); Vineyard Haven (Mass.) Yacht (gov.) Holds numerous U.S., Canadian patents in elec. engring. field. Home: New Gulph and Caversham Rds., Bryn Mawr, Pa. Office: 445 N. 19th St., Phila. 30.

SCOTT, William Reese 3d, paper exec.; b. Media, Pa., Apr. 5, 1907; s. William R. and Mary Bringhurst (Slifer) S.; A.B., U. Pa., 1928, LL.B., 1931; m. Matilda Fassitt, Oct. 2, 1937; children—Joan Fassitt, Claire Blakeley, William Reese IV, Louisa Elliott. Admitted to Pa. bar, 1931; gen. law practice, Doylestown, 1931-34; joined Scott Paper Co., Chester, Pa., 1934, head legal dept., 1935, sec., 1939-51, 55—, treas., 1942-54, dir., 1943—, v.p., 1951—; sec. Brunswick (Ga.) Pulp & Paper Co., 1937-54, sec., treas., 1942-54, dir., 1951—. Mem. Pa. Soc. S.R., Phi Beta Kappa, Phi Kappa Sigma. Clubs: Racquet, Merion Cricket, Mask & Wig (Phila.). Home: 188 Fishers Rd., Byrn Mawr. Office: Scott Paper Co., Front and Market sts., Chester, Pa.

SCOTT, William Wallace, surgeon, prof.; b. Kansas City, Kan., Jan. 27, 1913; s. Rev. Virgil B. and Margaret Alena (Smith) S.; A.B., U. Mo., 1934; Ph.D., U. Chicago, 1938, M.D., 1939; m. Jessie Louise McGraw, June 18, 1936; 1 son, William Wallace. Instr. urology, U. Chicago, 1943-45, asst. prof. urology, 1945-46; prof. urology, The Johns Hopkins Sch. of Medicine since 1946; urologist in charge, The Johns Hopkins Hosp. since 1946. Mem. Medico-Chirurgical Faculty of Md. Mem. A.M.A., Am. Urol. Assn., Am. Assn. Genito-Urinary Surgeons, American Physiological Association, Endocrine Society, American Society for Study of Sterility, Halsted Soc., Peripatetic Soc., Sigma Nu, Phi Chi. Clubs: L'Hirondelle, Baltimore Country. 50 contbns. dealing with the physiology of the prostate gland, prostatic cancer and benign prostatic hyperplasia and endocrine subjects. Gold medal, A.M.A., Group I, 1940. Editor: Yearbook of Urology since 1950. Home: Rider Hill Rd., Ruxton 4, Md. Office: Johns Hopkins Hosp., Baltimore 5.

SCOTT, Winfield Townley, writer; b. Haverhill, Mass., Apr. 30, 1910; s. Douglas Winfield and Bessie Irving (Townley) S.; A.B., Brown U., 1931; married Savila B. Harvey, May 22, 1933 (div. 1946); 1 son, Lindsay Bothwell; m. 2d, Eleanor Metcalf, Apr. 26, 1946; children—Joel Townley, Susan, and Jeannette. Began as member of the staff of the Providence Jour., 1931-51, lit. editor, 1941-51. Trustee Providence Pub. Library, 1941-51. Received Guarantor's award for poetry, 1935, Shelley Meml. award, 1940; named Phi Beta Kappa poet Brown U., Tufts Coll., Harvard. Mem. Phi Beta Kappa. Club: Providence Art. Author (verse): Elegy for Robinson, 1936; Biography for Traman, 1937; Wind the Clock, 1941; The Sword on the Table, 1942; To Marry Strangers, 1945; Mr. Whittier and Other Poems, 1948; Three Self-Evaluations (with others), 1953. Home: Hampton, Conn.

SCOTTEN, Robert McGregor ◎ V. 28.

SCOULAR, Florence Isabelle (skoōl'ar), nutritionist; b. Iron Ridge, Wis., Nov. 17, 1897; d. John David and Nellie Louise (Thomas) Scoular; B.S., Stout Inst., Menomonie, Wis., 1919; M.S., Ia. State Coll., 1929, Ph.D., U. Ia., 1937. Instr. home econs. River Falls State Coll., 1919-20; supr. home econs. Ironwood (Mich.) Pub. Schs., 1920-22; instr. foods and nutrition Stout Inst., 1922-27; instr. sci. nutrition Buffalo State Coll., 1928-30; asst. prof. foods and nutrition Purdue U., 1930-31, Okla. A. and M. Coll., 1931-33; research asst. nutrition Ia. Child Welfare Research Sta., U. Ia., 1933-36; acting head dept. home econs. Skidmore Coll., 1936-37; head home econs. dept. Eastern Ill. State Coll., 1937-38; dean, prof. home econs., sch. home econs. N. Tex. State Coll., 1938—. Chmn. Tex. State Nutrition Council. Fellow Tex. Acad. Sci.; mem. Am., Tex. (pres.) home econs. assns., Tex. State Tchrs. Assn., Am., Tex. vocational assns., Coll. Classroom Tchrs. Assn., Dallas Clin. Diabetes Assn., Am. Chem. Soc., Am. Dietetic Assn., Am. Assn. U. Women, Am. Assn. U. Profs., A.A.A.S., N.E.A., Sch. Food Service Assn., Am. Acad. Polit. and Social Sci., Sigma Xi, Delta Kappa Gamma, Iota Sigma Pi, Phi Upsilon Omicron. Contbr. articles profl. jours. Home: 2223 Houston Pl., Denton, Tex.

SCOVILL, Hiram Thompson (skō'vil), educator; b. near Leaf River, Ogle Co., Ill., Feb. 22, 1885; s. William Preston and Theresa Josephine (Thompson) S.; A.B., U. of Ill., 1908; LL.D., Ill. Coll., 1946; m. Edith Eliza Stewart, Aug. 31, 1912; children—William Stewart, Mary Josephine (Mrs. Parker R. Beamer), Janet Ruth (Mrs. John C. Herweg). With McGregor, Chase & Co., pub. accountants, Chicago, 1908-11, Deloitte, Plender, Griffiths & Co., 1911-13; prof. accountancy and head dept. bus. orgn. and operation, U. of Ill., since Sept. 1913, acting dean, 1942-47; spl. accountant Ill. Pub. Utilities Commn., summer 1914; auditor for constructing contractor, Camp McClennan, Ala., 1918; cons. accountant Resettlement Adminstrn., 1935-37. Awarded gold medal by Ill. Soc. C.P.A. for passing exam. with highest grade; received annual outstanding service award, Am. Inst. Accountants, 1949. Mem. Am. Econ. Assn., Am. Accounting Assn. (pres. 1920), Ill. Soc. Certified Pub. Accountants (pres. 1937-38), Nat. Assn. Cost Accountants, Am. Inst. Accountants (mem. bd. of examiners 1939-42, and of accounting procedure com., 1942-44); pres. Nat. Conf. State Univ. Schs. of Business, 1943-46. Phi Beta Kappa, Kappa Delta Rho, Beta Gamma Sigma (nat. pres. 1919-25), Alpha Kappa Psi, Beta Alpha Psi (nat. pres. 1919-23). Republican. Presbyn. Clubs: University (sec.), and Union League (Chicago). Author: A Uniform System of Accounts for Gas Companies, 1916; Farm Accounting, 1918; Elements of Accounting, 1919; Elementary Accounting, 1923; Accounting Procedure, 1926; Fundamentals of Accounting, 1940; also numerous articles in periodicals. Editor: Wiley Accounting Series of Text Books. Home: 605 W. Michigan Av., Urbana, Ill.

SCRANTON, Cassius A. ◎ V. 26.

SCRIBNER, Charles, Jr., publisher; b. Quogue, N.Y., July 13, 1921; s. Charles and Vera Gordon (Bloodgood) S.; student St. Paul's Sch., 1939; A.B., Princeton, 1943; m. Dorothy Joan Sunderland, July 16, 1949; children—Charles and Blair Sunderland. Began career as advertising manager Charles Scribner's Sons, 1946-48, v.p., 1948-50, pres. since 1952; dir. Grosset & Dunlap, Inc., Bantam Books, Inc. Trustee Princeton U. Press, Blair Acad. Served as lt., U.S.N.R., 1943-46, 50-52. Clubs: Racquet and Tennis, Univ. (N.Y.C.); Nassau (Princeton, N.J.). Office: 597 Fifth Av., N.Y.C. 17.

SCRIBNER, Frank Jay, clergyman; b. Wallingford, Vt., June 16, 1888; s. Ned Justin and Laura Elizabeth (Newton) S.; student Williston Sem., Easthampton, Mass.; A.B., Yale, 1909; B.D., Union Theol. Sem., N.Y. City, 1912; D.D., Northland Coll., Ashland, Wis., 1931, Beloit (Wis.) Coll., 1932; m. Rowena Lillian Cary, Aug. 29, 1912; children—Peter Cary, Margaret Cary (Mrs. John C. Caldwell, Jr.). Pastor Congregational Church, Hillsboro, Wisconsin, 1912-17, Sherman Boulevard Congl. Ch., Milwaukee, Wis., 1917-20, First Congl. Ch., Janesville, Wis., 1920-35, Pilgrim Congl. Ch., Oklahoma City, 1935-39. Gen. sec. Annuity Fund for Congl. Ministers, Retirement Fund for Lay Workers, Ministerial Relief Div. Bd. of Home Missions of Congl. Christian Chs.; secretary The Corp. for the General Council. Member Phi Beta Kappa, Chi Alpha. Club: Yale (New York City). Author: The Portion for the Children, 1927. Contbr. articles to religious publs. Home: 15 E. 10th St., N.Y.C. 3. Office: 287 Fourth Av., N.Y.C. 10.

SCRIBNER, Fred C(lark), Jr., lawyer, Rep. nat. committeeman; born Bath, Me., Feb. 14, 1908; s. Fred Clark and Emma Amelia (Cheltra) A.; A.B., Dartmouth Coll., 1930; LL.B., Harvard, 1933; m. Barbara Curtis Merrill, Aug. 24, 1935; children—Fred Clark, Curtis Merrill, Charles Dewey. Admitted to Me. and Mass. bars, 1933; asso. Cook, Hutchinson, Pierce, and Connell, Portland Me., 1933-35; partner Hutchinson, Pierce, Atwood, and Scribner, since 1935; dir., gen. counsel, v.p., treas. Bates Mfg. Co., Lewiston, Me., 1946—; general counsel for Dept. of Treasury, 1955—; dir. Rockland-Rockport Lime Co., Inc.; incorporator, Me. Savings Bank. Dir., Me. Gen. Hosp., Portland, Pine Tree Council, Boy Scouts of Am., Me. Home for Boys, Me. Home Blind, Asso. Industries Me. Chmn., Rep. City Com., Portland, Me., 1936-40; chmn., Me. Council Young Rep. Clubs, 1938-40; mem. Me. Rep. State Com., 1940-50 (chairman exec. com., 1944-50); Rep. Nat. Comitteeman from Me., since 1948; del., Rep. Nat. Conv., 1940, 44; now general counsel Rep. Nat. Com. Mem. Am., Me., Cumberland County bar assns., Phi Beta Kappa, Delta Sigma Rho, Alpha Chi Rho. Rep. Episcopalian. (mem. standing com., Diocesan Council, (chancellor) Diocese of Me.; del., Gen. Conv. of P.E. Ch., 1943, 46, 52. Mason. Clubs: Capitol Hill (Washington); Portland, Woodfords, Kiwanis, Settlers. Home: 563 Forest Av. Office: 465 Congress St., Portland, Me.

SCRIBNER, George Kline, business exec.; b. Boonton, N.J., Dec. 17, 1891; s. Edwin A. and Annie E. (Thompson) S.; A.B., Princeton, 1913, E.E., Columbia, 1915; m. Myra C. Packer, Aug. 30, 1916. Vice pres. Boonton (N.J.) Rubber Mfg. Co., 1915-20; with Boonton (N.J.) Molding Co. since 1920, pres. since 1921. Served as chmn. Princeton adv. com. on plastics, N.Y. Bd. of Edn. Vocation Dept. adv. com. on plastics. Mem. Soc. of Plastics Industry (pres. 1943-45, chmn. of bd., 1945-47), Soc. of Plastic Engrs. Republican. Episcopalian. Author: Ready Reference for Plastics, 1937. Contbr. various tech. articles on plastics to trade publications. Home: Reserve St. Office: 326 Myrtle Av., Boonton, N.J.

SCRIBNER, Gilbert Hilton, corp. exec.; b. New Rochelle, N.Y., Oct. 17, 1890; s. Gilbert Hilton and Josephine Romeyn (Brown) S.; Ph. B., Yale Univ. Scientific Sch., 1912; m. Nancy D. Van Dyke, May 7, 1917; children—Gilbert Hilton (U.S. Navy), William V. D. (U.S. Army; killed in action in Germany, April 13, 1945), Gertrude Hunter (Mrs. Robert S. Smith), Nancy Brown (Mrs. William T. Kirk, IV), Mary (Mrs. Robert D. Judson). Engaged in central bus. real estate and bldg. management since 1912; dir. Wm. Wrigley, Jr., Co., Internat. Bus. Machines Corp., First Nat. Bank of Chicago, Clearing Indsl. District, Midland Warehouses, Inc., Abercrombie & Fitch; sr. partner, Winston & Company; trustee Estate of Jonathan Clark. Commd. capt. 41st Brigade Army Arty., World War I; 1st Ill. Field Arty., 1914-16. Trustee Northwestern University, Mutual Life Insurance Company of New York. Director Building Mgrs. Assn. (Chicago). Republican. Episcopalian. Clubs: Commercial, Chicago, University, Indian Hill, Old Elm. Home: 812 Ash St., Winnetka, Ill. Office: 38 S. Dearborn St., Chicago, Ill.

SCRIBNER, Gilbert Hilton, Jr., real estate broker; b. Milw., June 1, 1918; s. Gilbert Hilton and Nancy (Van Dyke) S.; B.S., Yale, 1939; m. Helen Shoemaker, Mar. 22, 1941; children—Helen Eaton, Nancy Van Dyke, William Van Dyke, II. Salesman Winston & Co., 1939-41, broker, 1945-49, partner, 1949—; dir. The Northern Trust Co., Wabash Av. Dist. Assn. Pres. Civic Fedn., 1955—. Dir. Passavant Meml. Hosp. Served as lt. comdr. USNR, 1941-45. Mem. Chgo. Hist. Soc. (trustee). Republican. Episcopalian. Clubs: Chicago, University (Chgo.); Indian Hill (Winnetka, Ill.). Home: 1170 Broadmeadow Rd., Winnetka, Ill. Office: 38 S. Dearborn St., Chgo. 3, Ill.

SCRIBNER, Joseph M., investment banking; b. Ben Avon, Pa., June 14, 1897; s. Henry Sayre and Mary Lee (Myers) Scribner; educated at Allegheny Preparatory School; married 2d, Mrs. Gwendolyn Brewster Judson, April 17, 1939; children—Judson Scribner Carstensen, Harriet Brewster Judson, Gwendolyn Brewster Judson. With Stout & Co., investment bankers, 1919-20; then with Imbrie & Co., 1920-21; asso. with Wells, Deane & Singer, Pittsburgh, since 1921, partner since 1925 (name of co. changed to Singer, Deane & Scribner, 1928); gov. N.Y. Stock Exch., Pitts. Stock Exch.; dir. Colgon, Inc., Continental Transportation Lines, Incorporated, Washington Steel Corp. (Pa.), Mathews Conveyor Co., Ellwood City, Pa., Hagan Corp., Pitts. Former spl. asst. to dir. gen. for Industry Operations, War Prodn. Bd., Washington, D.C.; former dep. dir. Office of Strategic Services. Trustee St. John's Coll., Annapolis. Member Nat. Assn. Securities Dealers (past director), Invsetment Bankers Assn. of America (past director), Assn. of Stock Exchange Firms (past president, director). Clubs: Duquesne, Harvard-Yale-Princeton, Edgeworth (Pittsburgh); New York Yacht; Gibson Island; Metropolitan (Wash.), Allegheny Country. Home: East Dr., Sewickley, Pa. Office: 1045 Union Trust Bldg., Pittsburgh, Pa.

SCRIPPS, Charles Edward, newspaper publisher; b. San Diego, Cal., Jan. 27, 1920; s. Robert Paine and Margaret Lou (Culbertson) S.; student William and Mary Coll., 1938-40, Pomona Coll., 1940-41; m. Louann Copeland, June 28, 1941 (div. July 8, 1947); m. 2d Lois Anne MacKay, Oct. 14, 1949; children—Charles Edward, Marilyn Joy, Eaton Mackay. Reporter Cleve. Press, 1941; successor-trustee Edward W. Scripps Trust, 1945, chmn. bd. trustees, 1948—, vice pres., director E. W. Scripps Company 1946—. chmn. bd. since Jan. 1953; dir. various Scripps-Howard newspapers and affiliated enterprises. Trustee Ellen B. Scripps Found., La Jolla, Cal., Sci. Service, Inc.; mem. Scripps Metabolic Clinic, La Jolla. Enlisted U.S. C.G., 1942, commd. ensign, Coast Guard Res., 1944, advancing to lt. (j.g.), 1945; inactive duty since 1946. Mem. Theta Delta Chi. Club: University (Cleve.). Home: 5 Elmhurst Av., Cin. 8. Office: Union Central Bldg., Cin. 2.

SCRIPPS, Edward W(yllis), newspaper publisher; b. San Diego, Cal., May 21, 1909; s. James G. and Josephine (Stedem) S.; student Pomona Coll.; m. Betty Jeanne Knight, May 25, 1949. Chmn. bd. Scripps League since 1931. Club: Rainier (Seattle). Home: 222 Polhemus Av., Atherton, Cal. Office: 531 1st Av. W., Seattle 99.

SCRIPPS, James G(orge), newspaper and radio exec.; born San Diego, Calif., Nov. 24, 1911; s. James G. and Josephine (Stedem) S.; ed. pub. schs., San Diego; m. Marion Bates, Sept. 11, 1931; children—Sally Estelle, Marion Susan. In news, circulation and advt. depts. of newspapers, 1926-32; sec., treas., asst. to chmn. of bd. of Scripps League newspapers (publishers of Pocatello) Idaho State Journal, The Dalles (Oregon) Chronicle, Provo (Utah) Herald, Logan (Utah) Herald-Journal, Coeur d'Alene (Ida.) Press, Kalispell (Mont.) Inter Lake, Wallace (Ida. Press), Nampa (Ida.) Press, Bozeman (Mont.) Chronicle, also secretary-treasurer and assistant to chmn., radio stas. KVNI, Coeur d'Alene, 1946—, KNEW, Spokane, Washington, 1947—, also KWIK, Pocatello, Idaho, 1951—. Served on active duty with U.S.N.R.F., 1940-45; in Pacific area, including Iwo Jima and Okinawa; rank of comdr. Awarded Silver Star, commendation ribbon. Protestant. Clubs: Seattle Tennis, Wash. Athletic. Home: 615 W. Lee, Seattle 99. Office: 531 First Av. W., Seattle 99.

SCRIPPS, John P., pub.; ed. U. So. Calif.; m. Elizabeth Field McClanahan (divorced 1938); 1 dau., Edith; m. 2d, Edythe Henderson; 2 sons. Chmn. bd. John P. Scripps Newspapers, pubs. Ventura (Calif.) Star Press, Watsonville (Calif.) Register, Redding Record-Searchlight, San Luis Obispo (Cal.) Telegram-Tribune, Bremerton (Wash.) Sun, Tulare Advance-Register, Tulare (Cal.). Address: Scripps Bldg., San Diego, Cal.

SCRIVNER, Errett P. (skriv'nĕr), congressman; b. Newton, Kan., Mar. 20, 1898; s. Rev. William Henry and Nancy Etta (West) S.; LL.B., U. of Kan., 1925; m. Jean Lorraine Marshall, Aug. 6, 1921; 1 dau., Nancy Lee. Admitted to bar, 1925, and engaged in general practice of law, 1925-43; admitted to Supreme Court, 1944; member 78th to 84th Congresses from the 2d District, Kansas. Served with 35th Div., A.E.F., World War I; officer Kansas National Guard, 1924-39. Decorated Silver Star, Purple Heart. Mem. Wyandotte County and Kan. State bar assns., Vets. of Fgn. Wars, Am. Legion (state comdr. 1939-40), Phi Delta Phi, Order of Coif. Mason (Shriner). Home: 808 N. 34th St., Kansas City, Kan. Office: Commercial Nat. Bank Bldg., Kansas City, Kan.; also House Office Bldg., Washington, D.C.

SCROGGS, Schiller (skrŏgz), univ. dean; b. Rogers, Ark., May 30, 1892; s. Joseph Whitefield and Flora Hawley (Beckwith) S.; A.B., Southeastern State Coll., Durant, Okla., 1925; M.A., Columbia U., 1932; Ph.D., Yale U., 1935; m. Marie Landram, May 25, 1921; 1 son, Schiller Joe. Teacher English, Kingston (Okla.) High Sch., 1920-21, prin., 1921-22; supt. Westboro (Mo.) Schs., 1922-23, Kingston Schs., 1923-27; prof. sec. edn., and prin., Russell High Sch. (Southeastern State Coll.), 1927-28; dir. administrative research, Okla. A. & M. Coll., 1928-35, dean, Sch. Arts and Sciences, since 1935, adminstrv. dir. Research Foundn.; since 1945; instructor dept. of edn., Yale U. Grad. Sch., 1933-35; dir. studies, Okla. State Co-ordinating Bd. for Higher Edn., 1934-35. Pres. N. Central Assn. Academic Deans, 1941-42, 1954-55. Pvt. to sergt., U.S. Army, 1912-15; 2d lt. to capt., inf., 1916-20. Mem. N.E.A. (former chmn. nat. com. on gen. edn., dept. of higher edn.), Kappa Kappa Psi (hon.), Phi Kappa Phi. Conglist. Author: First Steps in Curriculum Making (with others), 1927; Systematic Fact-finding in the Administration of Higher Education, 1938; co-author: The American College, 1949. Home: 102 S. Redwood Dr., Stillwater, Okla.

SCRUGGS, Anderson M., univ. prof., poet; born West Point, Ga., Feb. 18, 1897; s. William Edgar and Talulah Eugenia (Watson) S.; D.D.S., Emory U., 1925; m. Leila Smith, Nov. 23, 1921; 1 dau., Eugenia Elizabeth (Mrs. Otis J. White, Jr.). Asso. prof. histology Atlanta-Southern Dental Coll., 1926-39, asso. in bacteriol. and pathol., 1936-44, asso. in tech. composition, 1936-37, prof. histol., Dental Coll., 1939-44; prof. histol., Sch. of Dentistry, Emory University, 1944-49, associate bacteriol. and pathol. since 1944, prof. tech. composition, 1944, professor of dentistry since 1950. Fellow American Coll. Dentists; mem. Poetry Soc. of Am., Poetry Soc. of Ga., Am. Dental Assn., Ga. Dental Assn., No. Dist. Dental Assn., Omicron Kappa Upsilon, Psi Omega. Baptist. Author: (poems) Glory of Earth, 1933; Ritual for Myself, 1941; (poem) I Hear Them in the Dawn (set to music by William Naylor), pub. 1948; other poems included in anthologies and textbooks, including Prose, Poetry and Drama for Oral Interpretation, 1936; The Desk Drawer Anthology, 1937; The World's Great Catholic Poetry, 1939; Adventures in Poetry, 1946; The Story of Jesus in the World's Literature, 1946; Masterpieces of Religious Verse, 1948; author: What Shall the Heart Remember?, 1951. Home: 11, The Prado, N.E. Office: 106 Forrest Av., N.E., Atlanta 3. Died Jan. 28, 1955.

SCRUGGS, Loyd ◎ V. 26.

SCRUGGS, Sherman Dana, univ. pres.; b. Nashville, Tenn., June 22, 1894; s. Sherman Dana and Bettie Elizabeth (King) S.; A.B., Washburn Coll., Topeka, Kan., 1920; M.A., U. of Kan., 1925, Ph.D., 1935; m. Annie Mae Woolfolk, June 9, 1921 (now dec.); 1 dau., Bettie Anne; m. 2d, Thelma Ione Kennedy, June 1, 1927; 1 son, Sherman Dana III. Teacher, Tougaloo (Miss.) Coll., 1915-17; high sch., elementary teacher, and prin. pub. schs., Kansas City, Kan., 1920-24, supervisor instrn., pub. schs., 1924-38; pres., Lincoln U., Jefferson City, Mo., since 1938; consultant, Am. Council on Edn.; mem. bd. dirs., Sentinel Loan and Investment Co., Kansas City; mem. board of directors, Douglass State Bank; mem. Nat. Negro Business League. Served as lt., inf., U.S. Army, 1917-19; sec. Army Y.M.C.A., 1917; spl. asst. War Camp Community Service, Asheville, N.C., 1919; mem. Mo. State Advisory Com., Nat. Youth Adminstrn., Defense Savings Com., State of Mo., State Advisory Committee on Family Life Education. Member board foreign Scholarships, International Education Exchange Service, administering the Fulbright Program of Dept. of State, 1954—. Awarded Croix de Guerre, 1918. V.p. Mo. Assn. for Adult Edn.; v.p. Mo. Council for U.N.E.S.C.O.; asso. Edward W. Hazen Foundn.; mem. commn. on colleges and univs., N. Central Assn. Fellow Research Acad., Kan. City; mem. Am. Assn. Sch. Adminstrs., Nat. Edn. Assn., Am. Teachers Assn., Missouri State Assn. Teachers, Alpha Phi Alpha, Phi Delta Kappa. Mason. Baptist. Clubs: Anniversary (Jefferson City), Bel Nabors (Kansas City). Author: Reading Interests of Negro Children, 1925; Effect of Improvement in Reading Upon Intelligence of Negro Children, 1935. Contbr. papers to ednl. jours. Address: Lincoln U. Campus, Jefferson City, Mo.

SCUDDER, Delton Lewis, univ. prof.; born E. Hartford, Conn., Nov. 11, 1906; s. Leon William and Daisy May (Frye) S.; B.A., Wesleyan U., 1927; Ph.D., Yale, 1939; m. Inez Hamilton, June 19, 1934; 1 dau., Ann Hamilton. Instr. English, Am. U., Beirut, Syria, 1927-28; pastor Methodist Ch., Durham, Conn., 1929-32; ordained to ministry Methodist Ch., 1932; instr. ethics, Wesleyan U., Middletown, Conn., 1932-36, asst. prof., 1936-42, asso. pastor coll. ch., 1936-42; dir. U.S.O.-Y.M.C.A., Southport, N.C., 1942-43, Aberdeen, Md., 1943-45; head prof. religion, U. of Fla. since 1946. Mem: Am. Philos. Assn., Nat. Vocational Guidance Assn., Nat. Assn. Bibl. Instrs., Am. Assn. Univ. Profs., Assn. of Secs. of Y.M.C.A., Sigma Chi. Democrat. Author: Tennant's Philosophical Theology (Vol. 13 Yale Studies in Religious Edn., Yale U. Press, 1940). Home: 105 N.W. 7th Terrace, Gainesville, Fla.

SCUDDER, Edward Wallace, Jr., newspaper exec.; b. Newark, Dec. 8, 1911; s. Edward Wallace and Katherine (Hollifield) S.; A.B., Princeton, 1935; m. Louise Bagby Fry, Jan. 19, 1945; children—Katherine Allison, Mary Gale, Edward Wallace. Began in advt. dept. Newark Eve. News, 1935, bus. and advt. depts., 1936-42, dir. news, asst. treas., 1938-45, v.p., 1945-50, pres., 1950—, pres. Newark Broadcasting, operation of the station WVNJ, Newark; dir. Fidelity Engravers, Newark. Trustee Newark Mus., Rumson (N.J.) Country Day Sch., Newark Safety Council, Hosp. for Crippled Children Newark, Monmouth Co. Orgn. for Social Service. Served as lt. (j.g.) to lt. comdr., U.S. Naval Air Force, active duty, 1942-46. Clubs: Rumson (N.J.) Country; Essex (Newark). Mem. bd. management Intercollegian Mag. (YMCA-YWCA). Home Greenlea, Locust, N.J. Office: 215 Market St., Newark.

SCUDDER, Eugene Dodd, chemist, educator; b. Vevay, Ind., Aug. 4, 1894; s. Eugene and Edith (Dodd) S.; student Central Normal Coll., summers 1913, 1915-17, U. of Poitres, summer 1919; A.B., U. of Ind., 1921, A.M., 1924, Ph.D., 1930; m. Virginia Bowen, June 16, 1925; 1 dau., Phyllis Jean. Teacher country schs., Switzerland Co., Ind., 1913-17; supt. schs., Greenup, Ill., 1920-22, Argos, Ind., 1925-28; prin. high sch., Breman, Ind., 1924-25; head dept. chemistry Youngstown Coll. since 1930. Mem. Sigma Xi, Alpha Chi Sigma, Phi Lambda Epsilon, Phi Delta Kappa. Democrat. Mem. Christian Ch. Author chemistry articles in profl. jours. Home: 52 Poland Manor, Poland, O.

SCUDDER, Hubert B., congressman; b. Sebastopol, Calif., Nov. 5, 1888; grad. pub. schools; m. Helen B. Norton, June 18, 1924. Supt. of utilities, City of Sebastopol, 1912-20; entered ins. and real estate bus., 1920; councilman, Sebastopol, 1924, mayor, 1926; mem. Calif. State Legislature, 1925-40; elected vice chmn. Republican State Cent. Com., 1940, sec., 1942; real estate commr. and mem. gov.'s council, 1943-48; mem. 81st to 84th Congresses, 1st Cal. Dist. Served with Coast Arty., World War I. Home: Sebastopol, Cal. Office: House Office Bldg., Washington.

SCUDDER, Mason, mfg. exec.; b. St. Louis, Apr. 2, 1894; s. Charles White and Mary Pauline (Mason) S.; A.B., Princeton, 1916; m. Elizabeth B. Parker, Oct. 7, 1922 (dec.); m. 2d, Celia Vandermark, Feb. 12, 1954. With Rawlings Mfg. Co., 1919—, employee, v.p., pres., now chmn. bd.; chmn. Rawlings Sporting Goods Co. Clubs: St. Louis Country, Noonday, Missouri Athletic (St. Louis); Adirondack League (Old Forge, N.Y.); Naples (Fla.) Yacht. Home: 15 Upper Ladue Rd., City of Ladue 24, Mo. Office: 2307 Lucas Av., St. Louis 3.

SCUDDER, Richard B., publisher; b. Newark, May 13, 1913; s. Edward W. and Katherine (Hollifield) S.; A.B., Princeton, 1935; m. Elizabeth A. Shibley, June 24, 1944; children—Elizabeth H., Charles A., Carolyn, Jean. Reporter Newark News, 1935-37, v.p., 1941-51, pub., 1951—; reporter Boston Herald, 1937-38; pres. Fidelity Engravers, Hollifield, Inc.; v.p. Newark Broadcasting Corp.; dir. Nat. Newark & Essex Banking Co. Active Boy Scouts, Y.M.C.A., Florence Crittendon League. Pres. Welfare Fedn., Newark, Belleville, West Hudson, New Jersey; trustee Rutgers University. Served as private to major, AUS, 1941-45. Decorated Bronze Star. Clubs: Rumson Country, Seabright Beach, Seabright Lawn Tennis and Cricket, Essex (dir.); Adirondack League. Home: Brown's Dock Rd., Navesink, N.J. Office: 215 Market St., Newark.

SCUDDER, Townsend, III, writer, educator; b. Glenwood, L.I., N.Y., Aug. 27, 1900; s. Townsend and Mary Dannat (Thayer) S.; B.A., Yale, 1923, Ph.D., 1933; m. Virginia Louise Boody, June 23, 1923; children—Townsend, Thayer. Began in book editorial dept. Doubleday, Page & Co., 1923; editorial work Rockefeller Foundation, 1924; with English Dept., Yale U., 1924-31; asst. prof. English, Swarthmore Coll., 1931-40; asso. prof., 1940-43; on leave, 1943-48; professor, 1948-53; executive director Center Information American, Washington, Connecticut since 1951; Guggenheim fellow, 1943-44. Member Phi Beta Kappa. Author: The Lonely Wayfaring Man, Emerson and Some Englishmen, 1936; Jane Welsh Carlyle, 1939; Concord; American Town, 1947; chapter on Henry David Thoreau in The Literary History of the United States, 1948; also various essays and reviews. Editor: Letters of Jane Welsh Carlyle to Joseph Neuberg, 1931. Home: Woodbury, Conn. Office: Center for Information on America, Washington, Conn.

SCULLY, Vincent William Thomas, business exec.; b. Ballymahon, Ireland, Jan. 9, 1900; s. James and Katherine (Monaghan) S.; student The Monastery, Thurles, County Tipperary, Ireland, Trinity Coll., Dublin, Ireland; m. Sylvia Grier, June 17, 1930; 1 son, James Kevin. Practicing chartered accountant, Clarkson, Gordon, Dilworth & Nash, Toronto, Ont., 1929-32; dir. and sec.-treas., J. D. Woods & Co., Toronto, 1932-45; sec.-treas. Plateau Co., Ltd. (Crown Co.), Toronto, 1940-41; treas. then pres., War Supplies, Ltd. (Crown Co.), 1941-44; pres. Victory Aircraft, Ltd. (Crown Co.), 1944-45; vice pres. Nat. Research Council, Ottawa, 1945-47; dep. minister reconstruction and supply, 1945-48; dep. minster nat. revenue taxation, 1948-51; comptroller The Steel Co., Canada, Ltd., Hamilton, Ontario, Can., 1951—, v.p., 1953—; dir. Canadian Patents Corp. Dir. Atomic Energy of Can., Ltd. Decorated Cross of St. Michael and St. George, 1946; Medal of Freedom, Bronze Palm (U.S.), 1947. Mem. Controllers Inst. Am. Clubs: University, Hamilton, Hamilton Golf and Country, United Service, Rosedale Golf (Toronto, Ont.); Rideau, Royal Ottawa Golf (Ottawa, Ont.). Home: 250 Hillcrest Av. Office: Wilcox St., Hamilton, Ont., Can.

SCULLY, William A., bishop; b. N.Y. City, Aug. 6, 1894; s. William T. and Mary (McCarthy) S.; grad. St. Joseph's Sem., Yonkers, N.Y.; LL.D., Fordham U., 1942. Ordained to ministry Roman Cath. Ch., 1919; studied at Cath. U., Washington, 1919-20; asst., and in 1936 pastor, Ch. of the Sacred Heart of Jesus, N.Y. City, also mem. Cath. Sch. Bd.; dir. religious edn. N.Y. Archdiocese, 1940; monsignor, 1941; asst. exec. dir. N.Y. Cath. Charities, 1945; became bishop coadjutor Albany (N.Y.) diocese, Oct. 1945; pastor St. Mary's Ch., Troy, N.Y., since 1945. Province chaplain Newman Clubs of N.Y. Prov. Fedn. since 1940. Trustee Troy Pub. Library. Address: 200 Washington St., Troy, N.Y.

SCULLY, William A., motion pictures exec.; b. Portland, Me., Apr. 8, 1894; s. Michael A. and Mary E. (Conwell) S.; m. Mary Coyne, June 25, 1919. Began as bookkeeper Grand Trunk R.R., Portland, Me.; salesman Famous Players Lasky, Boston and New Haven, 1916; mgr. Metro Pictures, New Haven, 1918, M-G-M, St. Louis, 1924, New Haven, 1925, N.J., 1928, dist. mgr., 1930-38; v.p. Universal Pictures since 1938, gen. sales mgr., 1938-50, domestic sales cons. since 1951. Roman Catholic. Clubs: Oakland Golf; Variety, La Gorce Country (Miami Beach, Fla.); Portland (Me.) Country. Home: 444 W. Rivo Alto Dr., Miami Beach, Fla. Office: 445 Park Av., N.Y.C.

SCUPHAM, George William, physician; b. Chicago, Ill., July 4, 1889; s. William C. and Johanna (Doepp) S.; U. of Mich., 1912; M.D., Northwestern U., 1916; m. Estelle Kent, Jan. 15, 1920; children—William Kent, Jean Elizabeth, George Robert, Joanne. Interne Cook County Hosp., Chicago, 1916; private practice of medicine since 1919, practice now limited to internal medicine; clin. asst. in medicine, Northwestern University Med. Sch., 1921-24, associate professor medicine since 1937; senior attending physician St. Lukes Hospital; former attending physician Cook County hosps. Commd. 1st lt., U.S. Army Med. Corps, Feb. 1918, later serving as major in U.S. and France; hon. discharged Sept. 1919. Mem. A.M.A., Chicago Soc. Internal Medicine, Chicago Inst. Medicine, Alpha Tau Omega. Republican. Presbyterian. Home: 18233 Martin Av., Homewood, Ill. Office: 224 S. Michigan Av., Chicago 4.

SEABORG, Glenn Theodore, univ. prof.; b. Ishpeming, Mich., April 19, 1912; s. H. Theodore and Selma (Erickson) S.; A.B., U. of Calif. at Los Angeles, 1934; Ph.D., Univ. of Cal., 1937; D.Sc., U. Denver, 1951, Gustavus Adolphus College, 1954, Northwestern U., 1954; m. Helen Griggs, June 6, 1942; children—Peter, Lynne, David, Stephen, John Eric. Research chemistry, University California, 1937-39, instructor department chemistry, 1939-41, asst. prof., 1941-45, prof. since 1945 (on leave, Metallurgical Lab., U. of Chicago, 1942-46; Nieuwland lecturer at Notre Dame University, 1947. Research worker in nuclear chemistry and physics and artificial radioactivity and compilation data in this field. Codiscoverer in 1940 of element 94 (plutonium), in 1941 of nuclear energy source isotope Pu-239, in 1944 of element 95 (americium) and element 96 (curium); co-discoverer in 1949 of element 97 (berkelium); co-discoverer in 1950 of element 98 (californium). Harrison Howe lecturer, Rochester Sect. Am. Chem. Soc., 1946. Mem. general advisory com. Atomic Energy Commn., 1946-50; mem. jt. commn. radioactivity Internat. Council Sci. Unions since 1946; mem. com. standards and units of radioactivity Nat. Research Council since 1947. Named 1 of Am.'s 10 outstanding young men Jr. C. of C., 1947; recipient Award in Pure Chemistry, Am. Chem. Soc., 1947; John Ericsson Gold Medal, Am. Soc. Swedish Engrs., 1948; Nobel Prize in Chemistry (with Em M. McMillan), 1951. Fellow Am. Phys. Soc.; mem. American Chem. Society (councilor-at-large, 1947), A.A.A.S., Am. Philos. Soc., Royal Swedish Acad. Engring. Scis., Am. Inst. Chemists, Royal Soc. Arts (Eng.), Am. Nat. Acad. Scis., Am. Scandinavian Found., Phi Beta Kappa, Sigma Xi, Pi Mu Epsilon, Alpha Chi Sigma, Phi Lambda Upsilon. Protestant. Club: Faculty (Berkeley). Contbr. sci. publs. Mem. adv. bd. Jour. Inorganic and Nuclear Chemistry. Home: 1154 Glen Rd., Lafayette. Office: U. of California, Berkeley, Cal.

SEABORNE, Frederick Shaw, paper co. exec.; b. Spragge, Ont., Can., Nov. 29, 1896; s. William Rolfe and Lydia Lester (Shaw) S.; B.A.Sc. in Chem. Engring., U. Toronto, 1923; m. Ellen Michie, Sept. 27, 1930; children—Jane M., William R. Came to U.S., 1923, naturalized, 1941. With Kimberly-Clark Corp. and affiliates, 1923—, v.p. charge mfg., 1953—, dir., 1954—; v.p., dir. Kimberly-Clark of Can., Ltd., Long Lar Pulp and Paper Co., Ltd., Upper Can. Lumber Co., Ltd.; dir. Spruce Falls Power & Paper Co., Ltd. Mem. Pulp and Paper Mfrs. Assn. (dir. lake shores sect.). Home: Route 1, Menasha, Wis. Office: Kimberly-Clark Corp., Neenah, Wis.

SEABROOK, C(harles) F(ranklin), farmer, business exec.; born Cumberland County, N.J., May 28, 1881; s. Arthur Peter and Elizabeth (Riley) S.; ed. pub. schs., Cumberland County, N.J.; LL.D., Ithaca (New York) College, 1952; married Norma Dale

Ivins, November 22, 1905; children—Belford Lawrence, C(harles) Courtney, Thelma Dale (Mrs. Robert A. Sidur), John Martin. Began agrl. operations, seed growing, intensive garden trucking, pioneered installation Skinner type overhead irrigation, U.S., 1900-09; farmed 3,000 acres, World War I; planted several thousand acre fruit orchards; applied assembly line technique in comml. agrl. operations, constructed cold storage facilities, 1919; N.J. Highway Commr., 1920-23; est. Seabrook Engring. Corp., 1924, constructing bridges, highways, U.S.; founded Seabrook Internat. Engring. Corp. 1928, built pub. works in 8 European countries; expansion vegetable processing facilities, 1929; exptl. work on comml. vegetable freezing, 1931; organized Deerfield Packing Corporation (now Seabrook Farms Company), 1933; chmn. bd., dir. Seabrook Farms Co.; pres., dir. Seabrook Farming Corp., Seabrook Farms, Inc. (20,000 acres), Cumberland Warehouse Corp., Cumberland Auto & Truck Co. Mem. Gov.'s Employment Security Council, State of N.J. Mem. bd. trustees Ithaca Coll., Westminster Choir Coll., Princeton, N.J. Mem. Nat. Council Chs. (exec. com.), Nat. Planning Assn. (internat. com.). Republican. Presbyterian. Clubs: Engineers, Bankers, Railroad and Machinery, Lotos, (New York); Cohanzick Country (Bridgeton); Seaview Country (Absecon, N.J.). Home: Polk Lane, R.D. 5, Bridgeton, N.J. Office: Seabrook Farms Co., Bridgeton, N.J.

SEABROOK, James Ward, coll. pres.; b. Sumter, S.C., Nov. 6, 1886; s. Morris James and Lucy (Hadden). S.; A.B., Johnson C. Smith U., 1909; A.M., Columbia, 1925; student U. Chgo., 1928; m. Mayme Louise Worsham, Sept. 2, 1925 (dec. December 12, 1926); m. 2d, Mae Louise Hatchette, Sept. 28, 1929; 1 dau., Mae Louise. Faculty Slater State Normal Sch., 1909-12, Kittrell Coll., 1912-13; faculty Johnson C. Smith U., 1913-22, board trustees since 1939; dean Fayetteville State Normal Sch., 1922-33; pres. Fayetteville State Tchrs. Coll. since 1933; asso. editor Jour. Negro Edn. since 1941; pres. Atlantic Beach Co. since 1941; sec. Hammocks Beach Corp. since 1948. Mem. survey commn. Meth. Colls. for Negroes, 1932; mem. adv. com. U.S. Office Edn., 1932-35; v.p. N.C. Interracial Commn., 1934-42; mem. Fayetteville Parks and Recreation Commn., 1948-49; mem. hosp. bldg. com. Cumberland Co., N.C. since 1952. Bd. trustees Oxford Orphanage since 1943. Served with U.S. Army, 1918. Mem. N.C. Soc. Research (pres. 1936-39), N.C. Tchrs. Assn. (pres. 1940-41), Am. Legion (post historian since 1936), N.E.A., Soc. Advancement Edn., Am. Tchrs. Assn., Omega Psi Phi. Democrat. Presbyn. Office: State Teachers College, Fayetteville, N.C.

SEABROOK, John Jarvis, educator, clergyman; b. Orangeburg, S.C., Apr. 12, 1899; s. John Brown and Amanda Missouri (Jarvis) S.; LL.B., Howard U., 1926; A.B., Clark Coll., 1930; B.D., Gammon Theol. Sem., Atlanta, Ga., 1930, D.D., 1943; LL.M., Boston U., 1932; LL.D., Allen U., Columbia, S.C., 1948; m. Opal Modesta McDonald, June 8, 1933. Receiving teller Savannah (Ga.) Savings Bank, 1926-27; asso. sec., Bd. of Temperance, Methodist Ch., 1929-30; dir. social science div., Samuel Huston College, Austin, Tex., 1930-33; ordained to ministry of the Methodist Ch., 1931; pastor Pa. Av. Meth. Ch., Columbus, O., 1933-34, Delaney Meth. Ch. and supt. Stewart House, Gary, Ind., 1940-41; prof. of social science, Langston (Okla.) U., 1934-40, dean of men, 1934-37, bus. mgr., 1937-38, chaplain, 1934-40, dir. of student activities, 1938-40; dir. Morgan Christian Center and prof. of philosophy, Morgan State Coll., Baltimore, 1941-45; pres. Claflin U., Orangeburg, since 1945, treas. bd. trustees since 1945, Mem. Nat. Assn. of Schs. and Colls. of the Methodist Ch., N.E.A. (dept. of higher edn.), Am. Teachers Assn., Am. Acad. of Polit. and Social Sciences, American Inst. of Philos. Studies, Fraternal Council of Negro Chs., Southern Regional Council, Palmetto State Teachers Assn., Central S.C. Council Boy Scouts of Am. (Council chmn.), Phi Kappa Theta, Alpha Phi Alpha, Sigma Tau Delta, Sigma Pi Phi, Alpha Kappa Mu. Elk. Mason. Address: Claflin University, Orangeburg, S.C.

SEABROOK, John Martin, farms company exec.; b. Bridgeton, N.J., Apr. 16, 1917; s. Charles Franklin and Norma Dale (Ivins). S.; B.S., Princeton, 1939; m. Anne Schlaudecker, Apr. 5, 1939 (div. 1951); children—Carol Ormsby, Elizabeth Anne. Exec. v.p., dir. Seabrook Farms Co., Bridgeton, 1941-54, pres., 1954—, chief exec. officer, 1955—; gen. mgr., dir. Seabrook Farming Corp., 1939—; pres., dir. Salem Farms Corp., 1948—; pres. Cumberland Automobile & Truck Co., Inc., Seabrook Farming Corp., Cumberland Warehouse Corp., 1953—; dir. N.J. Bell Telephone Co. Licensed profl. engr., N.J., Del. Mem. Phi Beta Kappa. Clubs: Racquet and Tennis (N.Y. C.); Racquet (Phila.). Home: R.D. 1, Seeley Rd. Office: care Seabrook Farms Co., Bridgeton, N.J.

SEABURY, Charles Ward, ins. exec.; b. Peoria, Ill., Aug. 6, 1876; s. Charles and Clara (Ward) S.; student U. of Mich., 1894-96; m. Louise Lovett, Oct. 16, 1909; children—Martha Louise (Mrs. Burnham Morris Fisk), Clara Ward (Mrs. Daniel James Boone), Elizabeth Lovett (Mrs. Joseph WestHibben), John Ward. With Marsh & McLennan, ins., since 1896, pres., 1937, chmn. of the board, 1944-55, chairman of the finance committee, 1955—, director, 1923—; dir. Lincoln Printing Co., Trailmobile, Inc., Oak Park Trust & Savs. Bank, Pullman Standard Car Mfg. Co., Pullman Inc., The M. W. Kellogg Co. Trustee Berea Coll. Mem. Art Inst. Chicago, Chicago Natural History Museum, Psi Upsilon. Republican. Episcopalian. Clubs: Chicago, Union League, University, Mid-Day, Attic, Electric, Commercial (Chicago); Oak Park Country (Oak Park, Ill.). Home: 420 N. Euclid Av., Oak Park, Ill. Office: 231 S. La Salle St., Chicago 4.

SEABURY, David (sē'bûr-i), psychologist, lecturer; b. Boston, Mass., Sept. 11, 1885; s. Julius Alphonsus and Annetta (Seabury) Dresser (legally adopted mother's maiden name as surname); prep. edn. Chauncy Hall Sch., Boston, until 1898, Scuola Bettini Recasoli, Florence, Italy, 1898-99; studied under pvt. tutor, 1900-04; spl. research, Harvard, 1905-07, London, 1907, Paris, 1908-09, 1911-12, Munich, 1910, Rome, 1913; Ph.D., Pacific International University, 1950; married Evelyn Uhler, March 3, 1945. Began practice as psychologist, N.Y. City, 1914; cons. psychologist, Culver (Ind.) Mil. Acad., 1915-16; psychol. examiner and lecturer, Fort Benjamin Harrison, R.O.T.C., 1916; in practice as cons. psychologist, N.Y. City, since 1921; lecturer on psychol. subjects. Founder of Centralist Sch. of Psychology; founder and pres. David Seabury Sch. Psychology, Inc.; pres. Seabury U. Adult Edn., Pacific Internat. U. for Adult Edn. Author: Unmasking Our Minds, 1924; Growing Into Life, 1928; What Makes Us Seem So Queer, 1934; Keep Your Wits, 1935; How to Worry Successfully, 1936; Help Yourself to Happiness, 1937; The Art of Selfishness, 1937; Build Your Own Future, 1938; How to Get Things Done (with Alfred Uhler), 1938; Adventures in Self-Discovery, 1938; See Yourself As Others See You, 1939; Why We Love and Hate, 1939; How Jesus Heals Our Minds Today, 1939. Home: 6907 Bonita Terrace, Los Angeles 28. Office: 920 S. Grand View, Los Angeles 6.

SEABURY, Samuel, lawyer; b. N.Y.C., Feb. 22, 1873; s. Rev. William Jones (D.D.) and Alice Van Wyck (Beare) S.; great great grandson Samuel Seabury, D.D., 1st bishop of P.E. Ch. in America; ed. by father, also attended Trinity Sch. and Wilson and Kellogg Sch., N.Y.C.; LL.B., N.Y. Law Sch., 1893, post grad. course, 1893-94; L.H.D., Hobart Coll., 1931; LL.D., Colgate U., 1931, Washington and Jefferson Coll., 1932, Harvard, 1932, U. Mich., 1933, Muhlenberg Coll., 1933, Columbia, 1933, U. Rochester, 1933, Princeton, 1933, Rutgers U., 1934, Dartmouth, 1934; LL.D., Wabash Coll., 1947; m. Josephine Maud Richey, June 6, 1900 (dec.). Admitted N.Y. bar, 1894; elected justice City Ct., N.Y.C., 1901, elected justice Supreme Ct., N.Y., 1906, term of 14 yrs. (resigned 1914); elected asso. judge Court of Appeals, State of N.Y., Nov. 1914; resigned Aug. 1916, and was nominated by Dem. Party as candidate for gov. of N.Y. State, 1916. Apptd. referee of Appellate Div., 1st Judicial Dept., N.Y., Aug. 1930, to investigate conditions of the magistrate courts in that dept.; apptd. 1931, to hear charges filed against the dist. atty. of N.Y. County; designated as counsel to Joint Legislative Com., 1931, to investigate affairs of N.Y.C. Pres. New York Law Inst., 1937-50. Mem. Assn. Bar City of N.Y. (pres. 1939-41), N.Y. State Bar Assn. (pres. 1932-34), Am. Bar Assn., N.Y. County Lawyers Assn. (pres. 1925 27). Episcopalian. Clubs: Manhattan, Down Town, Harvard, Century Assn., Church, Wall Street (N.Y.C.); Nat. Golf Links of America (Southampton, N.Y.); Maidstone Club (East Hampton, N.Y.). Home: 840 Park Av., N.Y.C.; also East Hampton, L.I., N.Y. Office: 31 Nassau St., N.Y.C.

SEACREST, Frederick Snively, newspaper pub.; b. Lincoln, Neb., July 17, 1894; s. Joseph Claggett and Jessie E. (Snively) S.; student Univ. of Neb., 1913-14; student of journalism, Columbia, 1916-17; m. Dorris Tilton, July 15, 1919 (divorced 1930); children—Mark T., Ann (Mrs. Wayne O. Southwick), June; m. 2d, Mildred Ellis, Apr. 22, 1940. Pres., director of Journal-Star Printing Company, publisher of Lincoln Journal, Sunday Journal and Star, Lincoln Morning Star, Lincoln, Neb., 1951—; v.p., dir. State Jour. Co., 1930—; v.p., dir. North Platte (Neb.) Pub. Co., 1946—; pres. Jacob North Printing Co., Lincoln Envelope Co., Jacob North & Co. Dir. KFAB Broadcasting Co., Omaha. Served in aviation div., World War I. Member Lincoln Symphony Orchestra. Mem. Asso. Press, Internat. Circulation Mgrs. Assn., Inland Daily Press Assn., Midwest Circulation Mgrs. Assn., Neb. Art Assn., Lincoln Chamber of Commerce, Neb. Reclamation Association, Newcomen Society, American Legion, Y.M.C.A., S.A.R., Delta Upsilon, Sigma Delta Chi. Republican. Episcopalian. Mason (Scottish Rite, Shriner), Modern Woodman of America, Royal Arcanum. Elk. Clubs: Rotary International, University, Country, Garden (Lincoln). Home: 3045 Van Dorn St., Lincoln 2. Office: care Journal-Star Printing Co., Lincoln 1, Neb.

SEACREST, Joseph Winger, publisher; b. Lincoln, Neb., Oct. 23, 1895; s. Joseph Claggett and Jessie E. (Snively) S.; student Dartmouth Coll., 1914-15, Univ. of Neb., 1915-16; m. Alice L. Rushton (dec. Feb. 5, 1920), June 17, 1917; 1 son, Joseph Rushton; m. 2d, Ruth Kadel, June 20, 1922; 1 son, James Claggett. Pres. State Journal Co.; v.p. Jour.-Star Company, Lincoln; vice president, KFAB Broadcasting Company, Omaha and Lincoln, Neb.; dir. North Platte (Nebraska) Publishing Co., Fairmont Foods Co., Omaha, Neb., Federal Reserve Board, Kansas City, Bankers Life Insurance Company, Lincoln, Nebraska. Served as 2d lieut. Air Service, World War I. State chmn. salvage div., W.P.B., World War II. Awarded Univ. of Neb. distinguished service medal, 1946. Trustee YMCA, YWCA; trustee, past pres. U. Neb. Found. Mem. bd. of govs. Midwest Rsrch. Inst., Kan. City, Mo. Mem. Chamber of Commerce (past pres.), Asso. Press, Am. Newspaper Pubs. Assn. Am. Soc. Newspaper Editors, Am. Legion, Phi Delta Theta, Sigma Delta Chi. Independent Republican. Conglist. (trustee). Mason (33°). Clubs: Round Table, Crucible. Home: 2750 Woodscrest. Office: Journal-Star Bldg., Lincoln, Neb.

SEAGLE, William (sē'g'l), editor, author, lawyer; b. N.Y. City, Jan. 14, 1898; s. Jacob and Yetta (Schapiro) S.; B.A., Coll. of City of N.Y., 1920; LL.B., Columbia, 1922; m. Miriam Goldberg, Feb. 17, 1928; children—Ronah, Jonathan Judah. Practiced law, 1922-24; next 4 yrs. spent in mag. writing; assistant editor Encyclopedia of the Social Sciences, 1928-34; senior attorney to Petroleum Board, Washington, D.C., 1934-35; trial examiner for National Labor Relations Bd., 1937-40; private practice of law, N.Y. City, 1940-41; asst. solicitor U.S. Dept. Interior, Sept. 15, 1941-Feb. 10, 1943; asst. chief of Indian Div., Office of Solicitor, U.S. Dept. of Interior, 1943-54, attorney-advisor contract appeals, August, 1954—. Author: To the Pure—A Study of Obscenity and the Censor (with Morris L. Ernst), 1928; Cato, or the Future of Censorship, 1930; There Ought to Be a Law, 1933; The Quest for Law, 1941; Men of Law; From Hammurabi to Holmes, 1947 Law: The Science of Inefficiency, 1952. Home: 4863 South 27th Rd., Fairlington, Arlington, Va. Office: U.S. Dept. of Interior, Washington.

SEAGRAM, Joseph E(dward) Frowde, distilleries exec.; s. Edward Frowde (grandson of Joseph E. Seagram, founder of firm bearing his name) and Edna Irvine (MacLachlan) S. Vice pres. Can. Barrels & Kegs, Ltd.; pres. Joseph E. Seagram & Sons, Ltd., since Dec. 1937; pres. Dominion Life Assurance Co., Ltd.; dir. Distillers Corp., Seagrams, Ltd., dir. other cos. Home: 50 Albert St. Office: Box 580, Waterloo, Ont., Can.

SEAGRAVE, Gordon Stifler, surgeon; b. Rangoon, Burma, Mar. 18, 1897; s. Rev. Albert Ernest and Alice (Vinton) S.; ed. Denison U., 1917; M.D., Johns Hopkins, 1921; m. Marion Grace Morse, Sept. 11, 1920; children—Leslie Mae Buttermore, Weston M., John H., Sterling V. Practiced medicine and surgery on China border of Burma nearly 20 years; in 1942 joined U.S. Army Med. Corps under Gen. Stilwell and served Chinese Fifth Army through Burma campaign, marching to India with General Stilwell in the retreat; lt. col. M.C., U.S. Army, serving as chief med. officer for the Shan States of Burma, with Brit. Mil. Govt., 1945-46; now pres. American Med. Center for Burma Frontier Areas, Inc. (N.Y.) with hdqrs. at Namkham, Northern Shan States, Burma; arrested by govt. of Burma, tried by spl. tribunal at Rangoon, 1950, sentenced to six years rigorous imprisonment; later released by highest court of Burma, and returned to work with the hospital. Baptist. Author: Waste-Basket Surgery; Tales of a Waste-Basket Surgeon; Burma Surgeon; Burma Surgeon Returns, 1945; My Hospital in the Hills, 1955. Home: Redlands, Cal.*

SEAGRAVE, Louis H., investment banker; b. Council Bluffs, Ia., May 15, 1892; s. Alfred Amos and Helen M. (Kinne) S.; A.B., U. of Wash., 1917; m. Clare E. Nelson, Nov. 24, 1917; 1 son, John Dorrington. Mem. staff Seattle (Wash.) Post Intelligencer, 1915-16, Seattle Times, 1916-17; mgr. Seattle office Lumbermen's Trust Co., 1918-21; v.p. and cashier, 1921; sales mgr. First Nat. Corp., Boston, Mass., 1923-25; pres. Am. Founders Corp. and United Founders Corp., N.Y. City, from orgn. to 1935 when consolidated into Am. Gen. Corp. of which was dir. and chmn. bd. to 1940; dir. Standard Power & Light Corp., Torque Corp.; dir. and sec.-treas. Survrite Corp.; dir. and chmn. bd. Nat. Machine Products, mfrs. parts and accessories for mil. airplanes, Los Angeles, 1941-45; owner L. H. Seagrave Co., Corporate Finance; pres. Petroleum Properties Inc.; chmn. bd., dir. Production Aids, Inc.; pres., dir. Western Manganese Corp., Greenville, Cal.; sec., dir. Keepfresh Corp., Los Angeles. Chmn. bd. Cal. Inst. Cancer Research, 1945-54. Served as maj., inf., U.S. Army, 1918; major U.S. Res. (retired). Mem. Acad. Polit. Sci., Am. Legion (mem. exec. com. 1921), Delta Tau Delta, Sigma Delta Chi. Clubs: University (N.Y.C.); Annandale (Pasadena, Cal.); California (Los Angeles). Home: 539 E. Calaveras St., Altadena, Cal. Office: 612 S. Flower St., Los Angeles 17.

SEAGREN, George W(illiam), scientist; b. New York, N.Y., May 24, 1906; s. Carl Anton and Julia (Nelson) S.; B.S., Pa. State Coll., 1932; student U. Pitts., 1937-40; m. Nancy Galbraith Diven, May 31, 1941; children—Barry Diven, Dean Anton, William Stanton. In field of corrosion and corrosion prevention since 1924, specializing in research; research chemist, Bell Telephone Labs. 1923-28; research metallurgist, Radio Corp. of Am., 1932-37 (sent to U.S. S.R. to supervise elec. furnace constrn. 1936-37); with Mellon Inst. of Indsl. Research since 1937, fellow, sr. fellow, administrative fellow; research director Stoner-Mudge, Inc. since 1950. Member Am. Coordinating Com. on Corrosion (past chmn.). Recipient (U.S. Navy) Naval Ordinance Development Award, 1945, Certificate of Achievement, 1945; Ordnance Distinguished Service Award, 1944; Commonwealth of Pa. State Council of Defense Award, 1945. Mem. Am. Chem. Soc., Electrochem. Soc., Nat. Assn. Corrosion Engrs., Alpha Chi Sigma, Sigma Gamma Epsilon, Phi Lambda Upsilon. Republican. Protestant. Clubs: Faculty (U. of Pittsburgh); Pittsburgh Chemist. Author of numerous articles and contbr. to books in field of corrosion and prevention, etc. Home: 121 Martin Rd., Pittsburgh 9. Office: 4400 5th Av., Pittsburgh 13.

SEAGROVE, Gordon Kay, advt. exec.; b. Spring Lake, Mich., Nov. 12, 1890; s. George Alfred and Mary Idella (Kay) S.; grad. pub. schs.; m. Minona Lovell, June 28, 1927 (div. 1954). With Sunday sect. Chgo. Tribune, 1911; reporter, rewrite man Hearst

papers, Los Angeles Examiner and Los Angeles Herald Express, 1912-13; reporter Chgo. Tribune, 1914-16; feature writer Mallory, Mitchell and Foust Advt., Chgo., 1918; copywriter Williams & Cunningham, 1919-22; copywriter Collins & Kirk, 1922-24, account exec., 1924-26; exec. vp., Lambert & Feasley, N.Y. C., 1926—. Home: Chippewa Rd., Yonkers, N.Y. Office: 430 Park Av., N.Y.C.

SEAL, Charles R(yland), state official; b. Hanover Co., Va., June 29, 1890; s. William Ryland and Emma Jane (Luck) S.; LL.B., Nat. U., 1917; m. Jessie Larned Dickson, March 27, 1913; 1 dau., Nancy Lee (Mrs. Clarence Eugene Hauss). Atty. and examiner Interstate Commerce Commn., 1918-27; transportation dir. Baltimore Assn. of Commerce, 1927-46; dir. bur. of water carriers and freight forwarders Interstate Commerce Commn. since 1946. Chmn. exec. com. Nat. Indsl. Traffic League, 1943-45; pres. Assn. of Interstate Commerce Commn. Practitioners, 1942-43; dir. bur. water carriers and freight forwarders Interstate Commerce Commn., 1946-53; gen. counsel, dir bur. transportation, Va. State Ports Authority, 1953—. Home: 1414 Manteo St., Norfolk 7, Va. Office: 254 Granby St., Norfolk 10, Va.

SEAL, John Frederick, oil co. exec.; b. Milton, Pa., May 18, 1894; s. Abraham Blasser and Lovedy (Nicholas) S.; grad. Phillips Exeter Acad., 1913; A.B., Harvard, 1917; m. Marion Hardy, Feb. 20, 1923; children—Ruth, Marjorie (Mrs. Peter Warneck). With George M. Bechtel & Co., Davenport, Ia., 1919; nat. bank examiner, 1920-23; treas. Farmers Trust Co., Mt. Holly, N.J., 1923-24; asst. treas. Vacuum Oil Co., 1924-31; asst. treas. Socony-Vacuum Oil Co., Inc. (name changed to Socony-Mobile Oil Co., Inc. 1955), 1931-46, treas., 1946, board directors since 1946, v.p. in charge finance since 1947; pres., dir. Leonia Bank & Trust Co. since 1941. Clubs: Harvard (N.Y.C.); Ridgewood (N.J.) Country. Home: 159 Park Av., Leonia, N.J. Office: 26 Broadway, N.Y.C. 4.

SEAL, Leo W., banker; born Bay Saint Louis, Miss., Oct. 25, 1888; s. William Riley and Virginia (Favre) S.; B.S. in Civil Engring., Miss. State Coll. (formerly Miss. A. and M.), 1911; m. Rebecca Baxter, July 13, 1918; children—Leo W., Virginia Elizabeth. Engaged in civil engring. and banking since 1919; dir. Southern Company, Mississippi Power Co., Gulfport, since 1931. Mem. Am. Legion, Vets. Fgn. Wars, C. of C.; past pres. Miss. Bankers Assn.; pres. Ind. Banks Assn. Ind. Democrat. Mason, Rotarian. Club: Boston. Home: 408 N. Beach Dr., Bay Saint Louis. Office: Hancock Bank, Gulfport; also Hancock Bank, Bay St. Louis, Miss.

SEALE, W(yatt) Holt, publisher; born Marquez, Tex., Oct. 17, 1893; s. Wyatt Henry (M.D.) and Beulah Frances (Johnson) S.; grad. Jacksonville (Tex.) Coll., 1914; grad. Eastern (Cheney) Wash. Coll. Edn., 1916; m. Kate Isabel Lucas, Oct. 21, 1917; children—Robert Henry, Barbara Frances (Mrs. Arch. T. Sparrowe). Public school adminstr., Moscow, Ida., 1916-17, Toppenish, Wash., 1917-18, Coeur d'Alene, Ida., 1918-20, Spokane, Wash., 1920-25; joined med.-pub. health dept., Macmillan Co., N.Y. City, 1925, and traveled extensively over U.S. in interest of med. pub. health edn., 1925-28, charge med. div., San Francisco office, 1928-43, asst. mgr. and asso. ed., med. div., N.Y. office, 1943-47, dir. since 1945, head medical-pub., health dept. since 1947. Director Medical Exhibitors Association, Inc. Member O.T.C., S.A.C.T., 1918. Associate member World Med. Assn. Republican. Protestant. Home: Hotel Grosvenor, N.Y. City. Office: 60 Fifth Av., N.Y. City.

SEALOCK, Richard Burl, librarian; b. Lexington, Ill., June 15, 1907; s. Burl H. and Irene (Ridgley) S.; A.B., Eureka Coll., 1929; B.L.S., U. Ill., 1930; M.S., Columbia, 1935; m. Mary Margaret Morrow, Sept. 20, 1932; children—Mary Margaret, David Burl, Sarah Irene. Order asst. Queens Borough Pub. Library, 1930-32, gen. asst., 1932-34, curator L.I. collection, 1934-39; head depts. history, travel, biography Enoch Pratt Free Library, Balt., 1939-43; asst. librarian Gary (Ind.) Pub. Library, 1943-44, librarian, 1944-49, Kansas City (Mo.) Pub. Library since 1950. Mem. Ind. Library Assn. (pres. 1947), A.L.A., Ind., Ill. hist. socs. Club: Rotary (Kansas City, Mo.). Author: (with Pauline A. Seely) Long Island Bibliography, 1940, Bibliography of Place name literature of U.S., Canada, Alaska, Newfoundland, 1948. Home: 5819 McGee St., Kansas City 13. Office: 506 E. 9th, Kansas City 6, Mo.

SEALS, Carl H., army officer; born Eufaula, Ala., Dec. 31, 1882; commd. 1st lt. Inf., Ala. Nat. Guard, July 1904, and advanced to maj. 1914; called into Fed. service, 1916, duty on Mexican Border; overseas, World War I. Comd. maj. Inf. Regular Army, Sept. 1920, and advanced to brig. gen., Jan. 1942; served with Mil. Intelligence Div., War Dept. Gen. Staff, Washington, D.C., 1931-35, also chief of Pub. Relations Br. and for 2 yrs. in charge of War Dept. Press Section; ordered for duty as adjutant gen., Philippines, Sept. 1935-37; on duty in Hdqrs., Fourth Corps Area, Atlanta, Ga., 1937-40; returned to Fort William McKinley, as adjutant gn. of the Philippine Div., Philippine Islands, June 1940; brig. gen., Army U.S., since Jan. 1942; Adjt. Gen. U.S. Army Forces in the Far East, Manila, July 1941 to surrender May 1942; prisoner of war, Japanese army, May 1942-Sept. 1945. Awarded Distinguished Service Medal. Ret. Oct. 1946. Mem. Am. Legion, Mason (Shriner). Home: 314 Riverview Blvd., Daytona Beach, Fla.

SEALY, Isobel Lawson, YWCA. ofcl.; b. Pitts., Aug. 10, 1898; d. Abner Franklyn and Mary Elizabeth (Clark) Lawson; student U. Cin., 1921-25, U. Pitts., 1937-38; m. A. Hudson Sealy, Sept. 8, 1945. Sec. work with younger girls YWCA, Cin., 1921-26, S. Parkway br., Chgo., 1926-28, gen. sec. S. Parkway br., 1928-31, gen. sec. Centre Av. br., Pitts., 1931-38, staff mem. nat. services div. and community div., 1938-45, dir. N.Y.C. br., 1952—, dir. nat. bd. YWCA, 1952—, sec., 1955—; sec. YWCA of U.S., 1955—. Mem. N.Y.C. Adult Edn. Council; 2d vice chmn. group work and recreation div. Welfare and Health Council N.Y.C. Mem. Alpha Kappa Alpha. Home: 40 St. Nicholas Pl., N.Y.C. 31. Office: Nat. Bd. YWCA of U.S., 600 Lexington Av., N.Y.C. 22.

SEAMAN, Alfred J(arvis), advt. exec.; b Hempstead, L.I., N.Y., Sept. 17, 1912; s. Alfred J. and Ellen (Delaney) S.; B.S., Columbia, 1925; m. Mary M. Schill, Sept. 26, 1937; children—Marilyn, Susan, Barry, Deborah. Asso. account exec. Fuller & Smith & Ross, Inc., N.Y.C., 1937-41; partner Knight & Gilbert, Inc., Boston, 1941-43; with Compton Advt., Inc., N.Y.C., 1946—, exec. v.p., dir., 1954—. Trustee Brookville (L.I.) Sch., 1951—. Served as lt. USNR. 1943-45. Clubs: Creek (Locust Valley, L.I.); Columbia University (N.Y.C.). Home: Wolver Hollow Rd., Upper Brookville, R.F.D., Oyster Bay, N.Y. Office: 261 Madison Av., N.Y.C. 16.

SEAMAN, Cedric, bakery exec.; b. Mazomanie, Wis., May 31, 1899; s. Edward P. and Nelly (Gray) S.; student U. Wis., 1924; m. Jane Aran, Aug. 30, 1926; children—Skipper, Jerry and Drake (twins). Advt. mgr. Chgo. Trust Co., 1924; asst. advt. mgr. Ill. Power & Light Co., 1925; advt. mgr. W. E. Long Co., Chgo., 1926-30; v.p. charge sales, dir. Continental Baking Co., N.Y.C., since 1938. Served as pvt. U.S.M.C., World War I. Mem. Alpha Sigma Phi, Delta Pi Delta. Home: Hillbrook Farm, Hartsdale, N.Y. Office: 630 Fifth Av., N.Y.C. 20.

SEAMAN, Irving, business exec.; b. Milw., Aug. 8, 1881; s. William Stewert and Kate Darling (Hibbard) S.; B.S., U. Wis., 1903; m. Anne Douglas, July 28, 1920; children—Douglas, Irving, Richard, David Page. With Electric Storage Battery Co., Phila., 1903-06, W. S. Seaman & Co., 1906-10, sec.-treas., 1910-19; sec.-treas., bd. dirs. Seaman Body Corp., 1919-36; bd. dirs. Second Wis. Nat. Bank, Bank of Commerce, 1928-33; pres. Calumet Bradley Land Co., 1930-42; chmn. examining com. Northwestern Mutual Life Ins. Co., 1934-35, bd. trustees, 1936; asso. mgr. Nash Kelvinator Corp., 1936-38; pres., treas. Merchants Towel Service Company, 1942-45. President board directors Family Welfare Assn., 1919-25; board directors Milwaukee County Community Fund, 1931-32. Trustee Village of River Hills, 1930-43. Recipient distinguished pub. service award U.S.N., 1952. Mem. Wis. Mfrs. Assn. (bd. dirs. 1928-39), Navy League U.S. (pres. Milw. council 1945-46, pres. Wis. council 1946, bd. dirs. 1947, v.p. 1953), U.S. Senior's Golf Assn., Chi Psi. Episcopalian. Clubs: Univ., Milw. (bd. dirs. 1939-44), Country (bd. dirs. 1929-31, 1934-37), Town (Milw.); Fox Point. Home: 700 W. Bradley Rd. Office: 735 N. Water St., Milw.

SEAMAN, John Thompson, banker; b. N.Y.C., May 2, 1898; s. Edwin Francis and Bertha Hanford (Smith) S.; student Pace & Pace Sch. Accountancy, 1915-16, Columbia, 1919; m. Cecile E. Kane, Feb. 13, 1918; 1 dau., Cecile E. (Mrs. Hotaling); m. 2d, Emily A. Talbot, June 29, 1943. Auditor Battery Park Nat. Bank, N.Y.C., 1915-23, Bank of Am., N.Y.C., 1923-29, Internat. Germanic Trust Co., 1929; auditor Internat. Trust Co., 1929-31, also dir.; auditor Continental Bank & Trust Co., 1931-35, comptroller, 1935-46, v.p., 1946-48, pres. since 1948; dir. Continental Safe Deposit Co., since 1945; trustee, treas. Downtown Hosp., 1944-47. Served with U.S.N.R., 1917-19. Mem. St. Nicholas Soc., Vet. Corps Arty. Soc., Soc. War of 1812. Club: N.Y. Athletic (gov. 1949-51). Home: Bellport, L.I., N.Y. Office: New York City 15.

SEARCH, Frederick Preston ◎ V. 26.

SEARCY, Hubert Floyd (sûr'sĭ), coll. pres.; b. Skipperville, Ala., July 2, 1908; s. Duncan Alexander and Susan Elizabeth (Hulon) S.; A.B., Birmingham-Southern Coll., 1929, LL.D., 1942; A.M., Duke U., 1933, Ph.D., 1937; married Christine Mason Quillian, December 22, 1934; children—Jane Quillian, Susan Elizabeth, Hubert Floyd, II. Assistant registrar, Birmingham-Southern College, 1929-30, alumni secretary, 1930-32, assistant prof. polit. science, 1934-36, asso. prof. and pub. relations dir., 1937-38; summer sch. faculty, Duke U., 1936, 37; pres. Huntingdon College, Montgomery, since 1938. Past president Montgomery Civic Music Assn., Ala. Colleges, 1943-44; Montgomery Council on Foreign Relations, 1942-43; mem. comm. on Institutions of Higher Edn., Southern Assn. of Colleges and Secondary Schs., Comm. on Citizenship, Assn. of American Colleges, 1944-48; chmn. Ednl. Survey Comm. Apptd. by Gov. of Ala. to study public schs. and instns. of higher learning, 1943-45. Mem. Am. Soc. Internat. Law, Pi Kappa Alpha, Phi Beta Kappa, Omicron Delta Kappa, Kappa Phi Kappa, Pi Gamma Mu. Democrat. Clubs: Beauvoir Country, Lay rep. Ala. Conf. Meth. Ch. to Uniting Conf., 1939, Southeastern Jurisdictional Conf., 1940, 44, 48, 52, Gen. Conf., 1944. Methodist. Contbr. professional jours. Address: Huntingdon College, Montgomery 6, Ala.

SEARES, see also Sears.

SEARES, Allen N(athaniel), business exec.; b. Sacramento, May 29, 1903; s. Raymond and Mary Louise (Allen) S.; student U. Cal., 1922. Office mgr., systems salesman F.W. Wentworth Co., Los Angeles, 1925-30; systems line sales mgr. Rand Kardex Bur., L.A., 1930; v.p. Remington Rand, Inc., N.Y.C., 1949—. Mem. Soc. Advancement Mgmt., N.A.M. (distbn. com.), Nat. Office Management Assn., Am. Management Assn., Am. Soc. Pub. Adminstrn., Office Equipment Mfrs. Inst., Nat. Vocational Guidance Assn., C. of C. U.S., (distn. com.), Safe Mfrs. Nat. Assn. (dir.) Am. Pub. Welfare Assn., Nat. Sales Execs. (dir., chmn. bd. 1951-52). Clubs: Advertising, Sales Managers (N.Y.C.). Author: Graphic Controls for Sales Management, 1945; Personnel Administration—Records and Routines, 1942; Purchasing Department—Records and Procedure, 1943. Asso. editor: Production Handbook. Home: 390 First Av. Office: 315 Fourth Av., N.Y.C. 10.

SEARES, Frederick Hanley (sêrz), astronomer; b. Cassopolis, Mich., May 17, 1873; s. Isaac Newton and Ella (Swartwout) S.; B.S., U. Cal., 1895, grad. student, 1895-99, LL.D., 1930; LL.D., U. Mo., 1934; student U. Berlin, 1899-1900, U. Paris, 1900-01; m. Mabel Urmy, May 26, 1896 (dec. May 1940); 1 son, Richard Urmy; m. 2d, Mary Cross Joyner, July 11, 1942. Fellow in astronomy U. Cal., 1895-96, instr., 1896-98; prof. astronomy and dir. Laws Obs., U. Mo., 1901-09; supt. computing div. Mt. Wilson Obs. of Carnegie Instn. of Washington, and editor obs. publs., 1909-25, asst. dir., 1925-40, research asso. 1940-46. Chmn. com. on stellar photometry, Internat. Astron. Union, 1919-38. Awarded Bruce medal, 1940. Mem. Nat. Acad. Scis., Am. Philos. Soc., Am. Astron. Soc. (council 1929-32), A.A.A.S., Astronp Soc. Pacific (pres. 1929), Royal Astron. Soc. (asso.), Beta Theta Pi, Phi Beta Kappa, Sigma Xi, Tau Beta Pi. Club: Athenaeum. (Pasadena). Author: Bulletins of Laws Observatory, Vol. 1, 1902-08; Practical Astronomy for Engineers, 1909; Mount Wilson Catalogue of Magnitudes, 1930; Catalogue of Magnitudes and Colors, 1941; also papers in astron. journals on comet orbits, stellar photometry, distribution of stars, sun's general magnetic field. Collaborating editor Astrophys. Jour., 1927-34, 41-45, joint editor, 1934-41. Home: 351 Palmetto Dr., Pasadena 2, Cal.

SEARING, Hudson Roy, executive; b. N.Y. City, May 3, 1895; B.S. in E.E., Cooper Union, 1916; m. Geraldine Kendrick, Dec. 13, 1917; children—Jean L. (Mrs. C. E. Hoppin), Doris K. (Mrs. Paul A. D. Busch). Pres., Consol. Edison Co. of N.Y., Inc., 1949—, trustee, 1944—; mem. bd. mgrs. D. L. & W. R.R.; trustee Greenwich Savings Bank of N.Y.C. Trustee Cooper Union. Mem. council N.Y.U. Address: 4 Irving Place, N.Y.C .3.

SEARLE, Clarence Eugene, corporation exec.; b. Ansonia, Ohio, Sept. 3, 1881; s. Arthur Eugene and Agnes Ophelia (Fry) S.; ed. pub. schs.; m. Maude LaVene Bourquin, Oct. 5, 1904 (dec.); children—Bourquin Eugene, Suzanne Jeanne; m. 2d, Edna Leigh Searle, Aug. 14, 1937. Student engring. Western Electric Co., 1901-02, asst. to factory engr., 1902-04; salesman Fort Wayne Div., Gen. Electric Co.; 1904-08; with Allis-Chalmers Mfg. Co., 1908-32, successively as salesman, 1908-09, dist. mgr. northwest territory, 1909-14, gen. sales mgr., 1914-32; exec. v.p. Worthington Corp., 1932-45, pres. 1945-49, vice chmn. bd., 1949-54; dir. Purolator Products, Inc., French Am. Banking Corp., Worthington Corp. Clubs: Bankers, Union League (N.Y.C.). Home: 26 Northway, Bronxville 8, N.Y. Office: 99 Park Av., N.Y.C.

SEARLE, John Gideon, mfg. pharmacist; b. Sabula, Ia., Mar. 18, 1901; s. Claude Howard and Marion Hall (Titus) S.; B.S., U. of Mich., 1923; m. Frances Louise Crow, Apr. 25, 1925; children—Daniel Crow, William Louis, Suzanne (Mrs. Wesley M. Dixon, Jr.). Became buyer, G. D. Searle & Co., manufacturing chemists, Chicago, 1923, later office mgr., and then treas. in charge of lab. and office, pres. and gen. mgr. since 1936; director Harris Trust and Savings Bank. Trustee Sprague Memorial, Chicago Natural History Museum, Northwestern University. Served as chief yeoman, U.S.N., World War I. Mem. Code Authority Pharm. and Biol. Industry under N.R.A.; mem. drugs adv. com. to Army-Navy Munitions Bd.; mem. drugs and med. supply com. of Nat. Research Council; mem. adv. bd. Mich. Meml., Phoenix Project, U. of Mich.; chmn. bd. Health Information Found.; mem. bd. dirs. Evanston Hosp. Mem. Am. Pharm. Mfrs. Assn. (sec., 1926-31, pres., 1931-33), Am. Drug Mfrs. Assn. (pres., 1941-44; mem. exec. com. since 1935), Alpha Delta Phi. Rep. Episcopalian. Clubs: University, Chicago, Racquet (Chicago); Indian Hill, Commonwealth, Commercial, Glen View (pres.), Old Elm, Swan Lake (pres. 1945, 46). Office: Searle Parkway, Skokie, Ill.

SEARLE, Robert Wyckoff, clergyman; b. New Brunswick, N.J., May 25, 1894; s. Rev. John Preston and Susan (Bovey) S.; A.B., Rutgers U., New Brunswick, N.J., 1915, D.D., 1929; student New Brunswick Theol. Sem., 1916-17, 1920-21; m. Helen Lorraine Menzies, June 2, 1923; 1 son, Raymond Preston. Master Kingsley Sch., Essex Fells, N.J., 1915-16; asst. minister Ft. Washington Collegiate Ch., 1921-23; minister First Reformed Ch., Albany, N.Y., 1923-30; asso. pastor Madison Av. Presbyn. Ch., N.Y. City, 1930-34; gen. secretary Greater New York Federation Churches, 1934-46. Director Community Relations, Protestant Council of the City of New York, 1946-50; editor of The Protestant World, 1950-53; exec. dir. Home Advisory Council, Inc., serving Home Term Ct., 1953—. Del. Universal Christian Council, Oxford, 1937; N. Am. Ecumenical Conf., Toronto, 1941. Pvt. U.S. Ambulance Service, 1917; sergt. maj. 302d F.A., 1917-19. World War I. Mem. Delta Upsilon, Phi Beta Kappa. Independent Democrat. Author: Contemporary Religious Thinking, 1933; City Shadows, 1938; Author of Liberty, 1941; Tell It to the Padre, 1943. Home:

Scarborough-on-Hudson, N.Y. Office: 300 Mulberry St., N.Y.C. 12.

SEARLES, Clair K. (sĕrls), univ. adminstrn.; b. Addison, N.Y., July 15, 1890; s. Rev. William E. and Emily (Ketcham) S.; student U. of Rochester, 1909-11; A.B., U. of Mich., 1913, A.M., 1920, Ph.D., 1925; m. Eda L. King, May 20, 1916 (died 1919); 1 d., Katharine (Gruschkat); m. 2d, Elizabeth Hutchens, June 19, 1923; children—Jane (Mrs. Bernard C. Revoir), William Hutchens, Ruth Elizabeth. Prin., Hui Wen Intermediate Sch. (boys), Peking, China, 1915-17, Hui Wen Boys High Sch., Changli, China, 1917-19; teaching asst., Sch. of Edn., U. of Michigan, 1920-21, instr., 1921-23; dir. Hui Wen Normal Dept., Hui Wen U., 1923-27; asst. prof., later asso. prof. economics, U. of Toledo (Ohio), 1927-30, dir. evening sessions, 1928-30, prof. economics and commerce since 1930, dean Coll. of Bus. Adminstrn. since 1930, dir. Bureau Bus. Research since 1932. Chmn. and moderator Toledo Town Meeting; chmn. legislative and finance com. Metropolitan Planning Com.; chmn. DeVilbiss Area, 4th, 5th, 6th and 7th War Loan Campaigns. Mem. exec. com. Toledo Council of Churches; mem. bd. Epworth Methodist Ch. Mem. Am. Econ. Assn., Am. Acad. Social and Polit. Science, Nat. Sales Exec. Orgn. (exec. mem.), Internat. Rotary, Internat. Torch, Phi Delta Kappa. Editor of Toledo Business Review (monthly). Home: 4505 Dorr St., Toledo 7, Ohio.

SEARLES, Richard Dean ◎ V. 27.

SEARLS, David Thomas, lawyer; b. Sulphur Springs, Tex., June 30, 1905; s. Robert E. Lee and Lutie (Smith) S.; A.B. cum laude, Southwestern U., 1925; LL.B., U. Tex., 1929; m. Catherine Montgomery, May 1, 1934; children—Susan, Cathey, David Thomas. Mem. faculty Southwestern U., 1925-26, U. Tex., 1926-29; admitted to Tex. bar, 1929, since practiced in Houston; asso. Robertson, Robertson & Payne, Dallas, 1929-30, Vinson, Elkins, Sweeton & Weems, Houston, 1930—, partner, 1939-53, sr. partner Vinson, Elkins, Weems & Searls, 1953—; v.p., dir. Almeda State Bank; dir. Oil Center Tool Co. Mem. Am. (chmn. antitrust sect. Am., 1954, mem. atty. gen. nat. com. to study antitrust laws), Tex., Houston bar assns. Phi Delta Phi, Kappa Sigma. Clubs: Houston, Houston Country; Austin (Tex.). Home: 2111 Pine Valley Dr., Houston 19. Office: Esperson Bldg., Houston 2.

SEARS, see also Seares.

SEARS, Clara Endicott, author; b. Boston, Mass., Dec. 16, 1863; d. K. Winthrop and Mary Crowninshield (Peabody) Sears; ed. pvt. sch. Bought and restored the old house at Fruitlands (Harvard), Mass., where Bronson Alcott and a group of English mystics started a "New Eden" in 1843; also moved the oldest house built by the Shakers, from the now abandoned Harvard Shaker Village to Fruitlands Hill, both houses open to the public in summer time; moved to Prospect Hill, at Harvard, Mass., and remodeled the oldest dist. sch. house in the town, making it into an American Indian Museum, 1929, incorporated, 1931, pres. Fruitlands and Shaker Museum, as Fruitlands and the Wayside Museums, open to the public in summer; in 1940 erected a picture gallery devoted to work of old-time itinerant portrait painters, 1820-55, on the Museums' grounds; exhbtd. collection of Hudson River paintings in galleries at Fruitlands and Wayside Museums, Inc., 1947; pres. Fruitlands and The Wayside Museums, Inc. Mem. Mass. Soc. Colonial Dames of America, Soc. Mayflower Descendants, Academy of Social Science, New England, Academy Social Science, New York, Historic Genealogical Soc., Soc. Preservation New Eng. Antiquities (trustee), etc. Episcopalian. Clubs: Boston Authors', Chilton, Woman's City, N.E. Poetry (Boston). Author: Bronson Alcott's Fruitlands, 1915; Gleanings from Old Shaker Journals, 1916; The Unfurling of the Flag (a national hymn), 1917; The Bell-ringer (novel), 1918; Peace Anthem, 1919; The Romance of Fiddler's Green (novel), 1922; Days of Delusion, 1924; Whispering Pines (novel), 1930; Hymn to America (poetry), 1930; The Great Powwow (history), 1934; Wind from the Hills (poems), 1936; Some American Primitives (a study of New England faces and folk portraits), 1941; also Cathedral Bells of England (poem), 1943; Highlights Among the Hudson River Artists, 1948. Compiler: Prentice Mulford's Works, 1913; The Power Within (from various New Thought authors), 1914. Awarded gold medal by Nat. Soc. New England Women, Cleveland, O., 1942, for founding Fruitlands and the Wayside Museums, Inc., Harvard, Mass., and for books on old New England. Home: 160 Commonwealth Av., Boston 16, and Prospect Hill, Harvard, Mass.

SEARS, Ernest Robert, geneticist; b. Bethel, Ore., Oct. 15, 1910; s. Jacob Perlonzo and Ada Estella (McKee) S.; B.S., Ore. State Agrl. Coll., 1932; A.M. Harvard, 1934, Ph.D., 1936; m. Caroline F. Elchorn, July 5, 1936; 1 son, Michael Allan; m. 2d Lotti Maria Steinitz, June 16, 1950; children—John, Barbara. Agt. Dept. Agr., 1936-41, asso. geneticist, 1941-45, sr. geneticist since 1945; research asso. U. Mo. since 1937. Recipient Stevenson award for research in agronomy, 1951. Mem. American Academy Arts and Sciences, Botanical Society of America, Genetics Soc. Am., Agronomy Soc. Am., Am. Soc. Naturalists, Sigma Xi, Phi Kappa Phi, Alpha Zeta, Gamma Sigma Delta, Alpha Gamma Rho. Contbr. articles tech. jours. on genetics, cytology, evolution, breeding wheat. Home: R.F.D. 1, Columbia, Mo.

SEARS, Francis Phillip. ◎ V. 27.

SEARS, Frank Irving, shoe company exec.; born Boston, Apr. 23, 1872; s. Albert M. and Caroline (Ellis) S.; married Edna Haywood Sears, March 29, 1937; children (by previous marriage)—Emily Villiers Stuart, Richard Niles. Joines Bates Shoe Co., Webster, Mass., 1902, treas. since 1906, chmn. bd. since 1943. Home: 824 School St., Webster, Mass.

SEARS, Harlan A., banker; b. Irasburg, Vt., Apr. 4, 1899; s. Frederic M. and Ina E. (Drew) S.; student Barton (Vt.) Acad.; student Norwich U., 1918-19; m. Vertie J. Cloutier, May 21, 1928; children—Diane, Frederic. With Central Savs. Bank & Trust Co., Orleans, Vt., 1916-20, Third Nat. Bank & Trust Co., Springfield, since 1920, asst. cashier, 1925-47, cashier, 1947-48, v.p., cashier, 1948-50, pres. since 1950; dir. Springfield Fire & Marine Ins. Co.; trustee Springfield Inst. Savs. Home: 75 Greenacre Av., Longmeadow 6. Office: 1391 Main St., Springfield, Mass.

SEARS, Lester Merriam, business exec.; b. Ravenna, Neb., May 13, 1888; s. Frederick Wayland and Anna (Merriam); graduate U. Minnesota, 1912; D.Sc., Heidelberg College, 1954; married Ruth Parker, June 13, 1914; 1 dau., Mary Ann (Mrs. David W. Swetland). Asso. cons. engr. Edward P. Burch, 1912-15; asst. factory mgr. Peerless Motor Co., Cleve., 1916-17; valuator pub. utilities Emergency Fleet Corp., New Orleans, 1918; originator, designer towmotor, organized Towmotor Co. (with Frederick Wayland Sears), dir. operations, 1919-34, pres., 1934-51, now chmn. bd.; dir. Central Nat. Bank, Cleve., S. K. Wellman Co. Member exec. bd. Cleve. Crime Commn., Soc. for Blind, Children's Fresh Air Hosp. and Camp; mem. council Boy Scouts Am. Mem. U.S., Cleve. C.'s of C., Nat. Assn. Mfrs., Sigma Nu. Republican. Clubs: Union, University, Tavern, Country, Kirtland, Mentor Harbor Yachting, N.Y. Yacht; Bath and Tennis, Everglades (Palm Beach, Fla.); Key Largo Anglers; Cat Key. Home: 23676 Stanford Rd., Shaker Heights 22, O. Office: 1226 E. 152d St., Cleve. 10.

SEARS, Louis Martin, prof. history; b. Chicago, Ill., June 4, 1885; s. George Hosmer and Evelina Throop (Martin) S.; grad. Washington Acad., Salem, N.Y., 1902; A.B., U. of Chicago, 1905, A.M., 1909, Ph.D., 1922; unmarried. High sch. work, Birmingham (Ala.), Joliet (Ill.) and Chicago until 1920; asst. prof. history, Purdue U., 1920-22, asso. prof., 1922-25, prof., 1925-55; prof. history, summer sessions, Duke U., 1926, 27, and yr., 1927-28 (on leave from Purdue); mem. staff, summer, U. of Neb., 1927, 28, U. of Mo., 1930, U. of Wis., 1936, W.Va. U., 1939, N.Y.U., 1941, U. Cin., 1950; vis. prof., Stanford, 1931. Awarded citation for pub. service U. Chgo., 1950. Mem. Am. Hist. Assn., Miss. Valley Hist. Assn., Acad. Polit. Science, Am. Assn. of Univ. Profs., Pi Beta Kappa, Phi Beta Kappa Associates, Torch International, Tau Kappa Epsilon, Pi Gamma Mu, Sigma Delta Chi, Alpha Phi Omega, Scabbard and Blade; fellow Royal Hist. Soc. of Great Britain. Conservative in politics. Episcopalian. Clubs: University, Chicago Literary (Chicago); Cosmos (Washington); Town and Gown (Lafayette, Ind.). Author: John Slidell, 1925; (with William Murray Hepburn) Purdue University, Fifty Years of Progress, 1925; Jefferson and the Embargo, 1927; A History of American Foreign Relations, 1927, 35 and 36; also of sketch of John Sherman, in "The American Secretaries of State and Their Diplomacy," Vol. IX, 1929; George Washington (book), 1932; The Second Fifty Years, being the record of St. John's Episcopal Church, Lafayette, Ind., from 1887 to 1937, 1940. Contbr. to Essays in Honor of William E. Dodd, 1935, Dr. Marcus W. Jernegan Essays in American Historiography, 1937; also many articles on history and social science. Home: West Lafayette, Ind.

SEARS, Paul Bigelow, prof. botany; b. Bucyrus, O., Dec. 17, 1891; s. Rufus Victor and Sallie Jane (Harris) S.; B.S., Ohio Wesleyan U., 1913; A.M., U. of Neb., 1915; Ph.D., U. of Chicago, 1922; hon. D.Sc., Ohio Wesleyan U., 1937; Doctor of Letters, Marietta, 1951; married Marjorie Lea McCutcheon, June 22, 1917; children—Paul McCutcheon, Catherine Louise, Sallie Harris. Became instr. in botany, Ohio State U., 1915; asst. prof. botany, U. of Neb., 1919-25, asso. prof., 1925-27; prof. botany and head of dept., U. of Okla., 1927-38; research asso., Teachers Coll. (Columbia), 1936-38. Prof. of botany, Oberlin Coll., 1938-50; chairman conservation program Yale, 1950—, chairman of plant science, 1953-55. Served in United States Army, 1917-18. Pres. Neb. Acad. Sci., 1924. Fellow A.A.A.S. (pres. elect 1957); mem. Bot. Soc. America (sec. gen. sect., 1924-28), Am. Soc. Naturalists, Ohio (past pres.), Okla. acads. sci., Ecol. Soc. Am. (past pres.), Ohio Wildlife Council, Nat. Audubon Soc. (dir.), Phi Beta Kappa, Sigma Xi, Phi Sigma (nat. pres. 1928-29; nat. chancellor, 1929-33), Sigma Gamma Epsilon, Delta Tau Delta. Episcopalian. Author: Deserts on the March, 1935; This Is Our World, 1937; Who Are These Americans?, 1939; Life and Environment, 1939; This Useful World, 1941; Charles Darwin, 1950. Contbr. to bot. jours. and mags., especially on ecology and conservation; cons. and lectr. Home: 53 Cleveland Rd., New Haven.

SEARS, Philip Mason, govt. ofcl.; b. Boston, Dec. 29, 1899; s. Philip Shelton and Mary Cabot (Higginson) S.; A.B., Harvard, 1922; m. Zilla MacDougall, Dec. 29, 1924; children—Philip Mason, Charlotte MacDougall. U.S. rep. Trusteeship Council U.N., 1953—, president, 1955—. Member of Massachusetts Legislature, 1935-48; chairman of the Mass. Rep. State Com., 1949-50; del. Rep. Nat. convs., 1948, 52. Cons. Hoover Commn. on Unification of Armed Services, 1948. Served as pvt., U.S. Army, World War I; lt. comdr. to capt. U.S.N.R., 1941-46, with Third Fleet at Guadalcanal and Bougainville. Mem. Am. Legion. Republican. Episcopalian. Mason. Home: West St., Dedham, Mass.

SEARS, Robert Richardson, prof. psychology; b. Palo Alto, Calif., Aug. 31, 1908; s. Jesse Brundage and Stella Louise (Richardson) S.; A.B., Stanford Univ., 1929, Ph.D., Yale, 1932; m. Pauline Kirkpatrick Snedden, June 25, 1932; children—David O'Keefe, Nancy Louise. Instr. psychology, U. of Ill., 1932-35; asso., 1935-36; research asst. prof., Inst. Human Relations, Yale, 1936-37, asst. prof. psychology, 1937-42, asso. prof., 1942; lecturer in psychology Wesleyan Univ., Conn., spring 1937; visiting asst. prof. Stanford Univ., summer 1941; prof. child psychology, dir. of Univ. of Ia. Child Welfare Research Station, 1942-49; prof. edn. and child psychology, dir. lab. human development grad. sch. edn., Harvard, 1949-53; prof. psychology, head dept., Stanford U. since 1953. Mem. Am. Psychol. Assn. (pres. 1950-51), Soc. Research in Child Development, Am. Orthopsychiatric Assn., Nat. Research Council (chmn. com. child development, 1947-50; mem. div. anthropology and psychology, 1945-48), Social Sci. Research Council (v. chmn. bd. dirs., 1950-53), Sigma Xi. Author: Frustration and Aggression (with others), 1939; Objective Studies of Psychoanalytic Concepts 1943. Contbr. tech. articles on psychodynamics and personality development to psychol. jours. Office: Dept. Psychology, Stanford University, Stanford, Cal.

SEARS, Samuel Powers, lawyer; b. Quincy, Mass., July 3, 1895; s. Russell Adams and Jennie (Crocker) S.; grad. Milton Acad., 1914; A.B., Harvard, 1917, LL.B., 1921; m. Helen Nickerson, Oct. 9, 1917 (dec.); children—Roland N., Ann (Mrs. R. David Busby); m. 2d, Kathryn V. Hayes, Oct. 1, 1937; children—Heidi, Wendy, Samuel Powers. Admitted to Mass. bar, 1921, since practiced in Boston; mem. Brickley, Sears & Cole, 1930—. Regent Am. Coll. Trial Lawyers. Served as lt. (j.g.) USNRF, World War I. Mem. Am. (ho. of dels.), Mass. (pres. 1951-53), Norfolk Co. (past pres.) bar assns., Mass. Jud. Council (past vice chmn.), Fedn. Ins. Counsel (gov.), Soc. Mayflower Descs. Clubs: Harvard, Union (Boston); Dennis (Mass.) Yacht (commodore). Home: 101 Old Orchard Rd., Chestnut Hill, Newton, Mass. Office: 75 Federal St., Boston 10.

SEARS, William Rees, engr.; b. Mpls. Mar. 1, 1913; s. William Everett and Gertrude (Rees) S.; B.S. aero. engring., U. Minn., 1934; Ph.D., Cal. Inst. Tech., 1938; m. Mabel Jeannette Rhodes, Mar. 20, 1936; children—David William, Susan Carol. Asst. prof. Cal. Inst. Tech., 1939-41; chief aerodynamics Northrop Aircraft, Inc., 1941-46; dir. grad. sch. aero. engring. Cornell since 1946; cons. aerodynamics; bd. dirs. Cornell Aero. Lab., Inc. Mem. subcom. fluid dynamics N.A.C.A.; mem. sci. adv. bd. U.S.A.A.F., 1946-50; cons. Joint Congl. Com. on Air Policy, 1947-48; mem Naval Research Adv. Com. since 1953. Recipient distinguished alumnus award U. Minn., 1950. Fellow Inst. Aero. Sci.; mem. Sigma Xi. Author: The Airplane and its Components, 1941. Editor: Jet Propulsion and High-Speed Aerodynamics. Vol. V., Vol. VI, 1954. Home: 92 Ithaca Rd., Ithaca.

SEASHOLES, Charles Lyon (sē'shōlz), clergyman; b. Dallas, Texas, Dec. 23, 1896; s. Charles Louis and Grace Gertrude (Lyon) S.; grad. Central High Sch., Phila., 1914; B.A., U. of Pa., 1918; B.D., Newton Theol. Instn., 1923; D.D., Brown University, 1936, Colby College, 1941; L.H.D., Denison University, 1944; m. Elizabeth Farr Bradbury, June 18, 1924; children—Mary Lyon, Anne Bradbury, Bradbury. Teacher high schools, Phila., 1918-20; ordained Bapt. ministry, 1923; pastor First Ch., Watertown, Mass., 1923-30; mem. homiletics seminar staff, Newton Theol. Instn., 1927-30; pastor First Ch., Dayton, O., since Jan. 1931. Mem. bd. mgrs. Am. Bapt. Foreign Mission Soc., 1931-52; trustee Denison U.; mem. bd. Miami Valley Hosp., Dayton, O.; campaign chmn. Dayton Community Chest, 1935; member board Dayton YMCA; chairman Dayton Council on World Affairs, 1952-54; chmn. Comm. on Christian Social Action, 1934-36, rep. on Nat. Council of Churches, mem. Commn. on Higher Edn., 1939-40, chmn. program com., 1941—all Am. Bapt. Conv.; chmn. Ohio Pastors' Convention, 1945; hon. mem. Junior Assn. of Commerce, 1945. Mem. Phi Beta Kappa, Delta Sigma Rho. Mason. Author: For Times Out of Joint, 1934. Home: 65 Wisteria Drive, Dayton 9, O. Office: 111 W. Monument Av., Dayton 2, O.

SEASONGOOD, Murray (sē'zŭn-gōōd), ex-mayor; b. Cincinnati, O., Oct. 27, 1878; s. Alfred and Emily (Fechheimer) S.; prep. edn., Woodward High Sch., Cincinnati, and Edgeborough Sch., Guildford, Eng.; A.B., Harvard, 1900, A.M., 1901, LL.B., 1903; LL.D., Marietta College, 1950, N.Y.U., 1951; m. Agnes Senior, Nov. 28, 1912; 1 daughter, Janet (Mrs. Herbert Hoffheimer, Jr.). Admitted to Ohio bar, 1903, practiced at Cincinnati; mem. Paxton & Seasongood; part time prof., Coll. of Law, U. of Cincinnati, since 1925; visiting prof. law, Harvard Law Sch., June-July 1947-48. Mayor Cincinnati, 2 terms, 1926-30, chmn. City Planning Commn.; former pres. Cincinnati Legal Aid Soc., Nat. Municipal League; vice president Nat. Civil Service League; hon. v.p. Nat. Legal Aid Assn.; member President's Housing Conf., 1932; security cons. to personnel Clearance Security Bd., U.S. Atomic Energy Commn., 1954-55. Godkin lecturer Harvard U., 1933. Appointed mem. adv. com. on rules of criminal procedure by U.S. Supreme Ct., 1941; Ohio Commn. of Code Revision, 1945-49. Mem. Ohio Commn. for the Blind, 1915-26; former mem. overseers coms. to visit Harvard Graduate Sch. of Pub. Adminstrn. and Dept. Govt.; former mem. bd. trustees Julius Rosenwald

Fund; former pres. Hamilton Co. Good Govt. League; former mem. Hamilton County Charter Commn.; v.p. Ohio Independent Clubs; former president of Nat. Assn. of Legal Aid Orgns.; mem. U.S. Civil Service Commn. Loyalty Review Bd., 1947-53; mem. Ohio Turnpike Commn., 1949-52; member Task Force on Personnel Administration, Ohio Program Commn. 1950-51. Mem. American Law Institute, Am. Bar Assn. (chmn. standing com. on civil service, 1949-53, former chmn. Municipal Law Section), Cincinnati Bar Assn. (past pres.), Harvard Law Sch. Assn. of Cin. (first president), Delta Upsilon, Phi Beta Kappa (former v.p. Cincinnati Chap.); life sec. Class of 1903 Harvard Law Sch. Republican. Clubs: Harvard (formerly president), University (formerly vice-president), Literary (ex-president), Travel, Print and Drawing, Queen City (Cincinnati); Harvard Faculty (Cambridge); Harvard (New York). Author: Local Government in the United States—a challenge and an Opportunity, 1933; Cases on the Law of Municipal Corps., 1934, 2d edit., 1941. Contbr. to Harvard, Virginia and other law reviews, Harvard Grad. Mag., Scribners, Green Bag, Am. City, Am. Scholar, Public Utilities Fortnightly, Social Science, Jour. Am. Judicature Soc., Ency. Americana. Home: 3661 Washington Av. (29). Office: Union Central Bldg., Cincinnati 2, O.

SEATH, Dwight Moody (sĕth), univ. prof.; born Freeborn, Minn., Dec. 19, 1903; s. Ira Herbert and Lucy Jane (Challis) S.; B.S., Ia. State Coll., 1926, Ph.D., 1939; M.S., Kan. State Coll., 1930; m. Minnie Martha Stahnke, June 3, 1929; children—Dorothy Jane, Donald Dwight. County agrl. agt. Spirit Lake, Ia., 1927-29; extension specialist in dairy husbandry, Kan. State Coll., 1930-39; head dairy research dept., La. State U., 1939-48, asso. prof., 1939-45, prof., 1945-48; prof. dairying and head dairy sect., U. of Ky., since 1948. Mem. Farmhouse, Gamma Sigma Delta, Alpha Zeta, Sigma Xi. Presbyterian (deacon 1944-48). Club: Rotary. Author sci. articles on subject of dairying; writer feature articles for farm publs. Home: 127 Jesselin Rd., Lexington, Ky.

SEATH, William (sĕth), clergyman; b. Widnes, Eng., March 16, 1899; s. George and Eleanor (Twiss) Seath; brought to U.S., 1911; naturalized; student under pvt. tutors, 7 yrs.; D.D., Cedarville Coll., 1944; m. Charlotte May Otto, Sept. 15, 1921; children—Dorothy Mae (Mrs. L. Ray Dafft), Wilma (Mrs. George E. Weber). Assistant superintendent of Union City Mission, Minneapolis, Minnesota, 1920-31; supt. Chicago Christian Indsl. League since 1931; ordained to the ministry of the Presbyn. Ch., 1931. Tchr. in summer sch. Houghton (N.Y.) Coll., 1952, 53, 55. Mem. Mayor's Committee on Skid Row, 1950—. Corr. sec., Assn. Ch. Social Workers, 1939-43; vice pres. Internat. Union Gospel Missions, 1940-44, president, 1944-47, president Chicago district, 1954—; member comity commission, Chicago Church Fedn.; mem. Am. Legion. Served as corpl., Co. E, 48th Inf., U.S. Army, 1918-19. Contbr. articles to religious publs. Home: 1106 N. Harvey Av., Oak Park, Ill. Office: 28 S. Sangamon St., Chicago 7, Ill.

SEATON, Edward William, oil exec.; b. Ashland, Ky., Apr. 15, 1894; s. William Biggs and Eliza Isabel (Means) S.; Ph.B., Yale, 1916; m. Virginia Russell, Aug. 13, 1922; children—Virginia Russell, William Russell. Engring. dept. Ashland (Ky.) Iron & Mining Co., 1916-22; treas. Gunnell Shoe Co., 1922-25; mgr. Ashland Nat. Co., 1926-32; treas. Ashland Oil & Refining Co. since 1932. Home: 620 14th St. Office: 1401 Winchester, Ashland, Ky.

SEATON, Frederick Andrew (sē'tŭn), newspaper pub., govt. ofcl.; b. Washington, Dec. 11, 1909; s. Fay Noble and Dorothea Elizabeth (Schmidt) S.; student Kan. State Coll., 1927-31, LL.D., 1955; m. Gladys Hope Dowd, Jan. 23, 1931; children—Johanna Christine (dec.), Donald Richard, Johanna Christine, Monica Margaret, Alfred Noble. Director of sports publicity, Kansas State College, 1927-31; radio sports announcer, KSAC, WIBW, 1929-37; asst. in dept. public speaking, Kan. State Coll., 1929-30; business mgr. Manhattan (Kan.) Little Theater, 1930-31; wire news editor Manhattan Morning Chronicle, 1932; city editor Manhattan Evening Mercury, 1933; asso. editor Seaton Publs., Manhattan, 1933-37; gen. mgr. Hastings (Neb.) Daily Tribune since 1937; pres. Sheridan (Wyo.) Newspapers, Inc., Seaton Pub. Co., Lead, S.D., Winfield (Kan.) Pub. Co., Inc., Seaton Pub. Co., Hastings, Neb., Manhattan (Kansas) Broadcasting Co., Alliance (Neb.) Pub. Co., Neb. Broadcasting Co., Hastings, The Western Farm Life Pub. Co., Denver, The Hastings (Neb.) Corp., Manhattan (Kan.) Broadcasting Co.; v.p. Seaton Pub. Co., Inc. Manhattan, Kan., Midwest Broadcasting Co., Coffeyville, Coffeyville Pub. Co.; asst sec. of def. for legislative affairs, 1953-55; administrv. asst. to the President of U.S., 1955—. Dir. Neb. State Reclamation Assn. Served two terms in Neb. Unicameral, 1945-49; mem. Nebraska Judicial Council, 1948-50; chairman Nebraska Legislative Council, 1947-49. Vice chmn. Young Rep. Club of Kan., 1932-34, state chmn., 1934-36; reelected 1936, resigned 1937; Young Rep. nat. committeeman for Kansas, 1935; vice chairman Kansas Rep. State Com., 1934-37; vice chmn. Kan. Rep. delegation to Cleveland, 1936; sec. to Alfred M. Landon in nat. campaign, 1936; mem. Rep. Nat. Speakers Bureau, 1936; executive secretary to Harold E. Stassen, 1949; apptd. interim U.S. senator from Neb., 1951, on death of Sen. Wherry; mem. personal adv. staff of Pres. Eisenhower during nat. campaign, 1952. Past president Asso. Press Newspapers of Neb.; past chairman board of directors, Inland Daily Press Association; mem. bd. directors Neb. Stte Grain Improvement Assn., 1938—. Trustee U. Neb. Found., Hastings College. Ambassador, Knights of Ak-Sar-Ben. Mem. Nat. Editorial Assn., Neb. Press Assn., member Neb. Progress Assn., Navy League of U.S., Neb. Social Service League, Beta Theta Pi (dist. chief 1936, 37), Sigma Delta Chi, Pi Kappa Delta. Methodist. Mason, Elk. Clubs: University (Lincoln, Neb.); Hastings Rotary, Executive; National Press. Home: 1820 W. 12th St. Office: 908 W. 2d St., Hastings, Neb.

SEATON, John Lawrence ◎ V. 26.

SEATON, Max Y., bus. exec.; b. Ravenna, O., July 22, 1890; s. Arthur E. and Gertrude (Youngclove) Seaton; student chem. engring., Case Sch. Applied Science; m. Katherine Betts, Oct. 12, 1916 (died 1936); children—Edward B., Katherine I., Robert S.; m. 2d, Ruth Scott Percy, Jan. 31, 1952. Chemist, technical director Arco Co., Cleveland, 1912-17; chemical engineer Chemical Warfare Section, Bureau of Mines, 1917-18; chemical engineer Dow Chemical Co., 1919-21; tech. director and v.p. Calif. Chem. Co., 1921-35; tech. dir., v.p. and exec. v.p. Westvaco Chlorine Products Co., N.Y.C., 1935-52; sr. v.p. Food Machinery and Chem. Corp. Mem. Am. Chem. Soc., Am. Inst. Chem. Engring., Am. Soc. Mining Engrs., Am. Electrochem. Soc. Rep. Club: Chemists. Contributor numerous articles on chemistry and mining subjects to journals. Home: 52 Gramercy Park North, N.Y.C. 10. Office: 161 E. 42d St., N.Y.C.

SEATON, Roy Andrew ◎ V. 27.

SEAVER, Esther I(sabel), museum dir.; born Beloit, Wis., Dec. 16, 1903; d. William and Annie O. (Seaver) S.; A.B., Beloit Coll., 1924; stud. Wellesley Coll., 1924-25; A.M., Radcliffe College, 1926, Ph.D., 1930; Carnegie fellow in fine arts, 1927-29, U. Stockholm, 1928-29. Head art dept. Wheaton Coll., Norton, Mass., 1930-46, prof. art, 1935-46; dir. publicity, edn. Wadsworth Atheneum, Hartford, Conn., 1946-50; vis. lectr. Hartford Coll., Teachers Coll., New Britain, Conn., Hillyer Coll., sch. religious edn. Hartford Sem. Found.; dir. Dayton Art Inst. since 1950. Mem. Coll. Art Assn. Am. (board dirs., sec.), Am. Assn. Museums, Am. Assn. Art Mus. Dirs., Am. Fedn. Arts, Mus. Modern Art, Medieval Acad. Am., Soc. Archtl. Historians, Phi Beta Kappa, Delta Sigma Rho. Contbr. articles profl. publs; several mus. catalogues. Home: 10 Wisteria Dr., Dayton 9. Office: Dayton Art Institute, Dayton 5, Ohio.

SEAVER, Jay John, consulting engr.; b. Ypsilanti, Mich., Jan. 6, 1885; s. John Smith and Tracey (Geis) S.; B.M.E., U. Mich., 1912; m. Hallie Phelps, Sept. 11, 1917 (dec. 1951); children—Roberta Marie, James Phelps. Successively draftsman, supt., gen. supt. and vice president Arthur G. McKee & Co., engineers, Cleveland, 1912-28; president Pulaski Foundry & Manufacturing Corporation, 1923-28, and pres. Pulaski Engring. Works, Pulaski, Va., 1924-28; v.p. and dir. H. A. Brassert & Co., engrs., 1928-40; with Day & Zimmermann, Inc., engrs., Phila., since 1941, as constr. engr., Iowa Ordnance Plant, Burlington, Ia.; consulting engr. blast furnace and coke plant, Provo, Utah, consulting engr. blast furnace plant, Duluth, Minn., blast furnace and steel plant, Monclova, Coahuila, Mexico, 1941-43; v.p. Chgo. office, 1943-46; organized and mgr. Jay J. Seaver Engineers, 1946; pres., dir. Asso. Plastics Cos., Inc., 1951-52. Mem. Am. and British Iron and Steel Insts., Eastern and Western Blast Furnace and Coke Assns., Iron and Steel Engineer, Am. Inst. Mining and Metall. Engrs., S.A.R., Order Founders and Patriots of America. Clubs: Acacia, Union League, Michigan. Republican. Home: 1611 Ridge Av., Evanston, Ill. Office: Monadnock Bldg., 53 W. Jackson Blvd., Chicago, Ill.

SEAVER, Wayne A., ins. exec.; b. Brownville, N.Y., Jan. 19, 1891; s. Richard F. and Clara B. (McOmber) S.; student pub. schs. of Watertown, N.Y. With Agrl. Ins. Co., Watertown, since 1906, spl. agt. for Ohio, 1919, exec. spl. agt., home office, 1925, agy. sec., 1927, exec. sec. 1928, v.p. and sec., 1934, exec. v.p. and sec. Agrl. Ins. Co., also Empire State Ins. Co. since 1948; v.p. Remington Inst.; trustee Jefferson Co. Savs. Bank. Episcopalian (vestryman). Club: Black River Valley (Watertown); Metropolitan (N.Y. City). Home: 404 Flower Av. West. Office: Agricultural Ins. Co., Washington St., Watertown, N.Y.

SEAY, Edward Ward, coll. pres.; b. Rockvale, Tenn., Nov. 20, 1910; s. Harvey Weakly and Mary Elizabeth (Peeler) S.; B.S., George Peabody Coll. Tchrs., 1934, M.A., 1935, grad. study, and at Scarritt Coll. for Christian Workers; Pd.D., West Virginia Wesleyan College, 1951; married Helen Harriet Welch, Apr. 12, 1941; 1 son, Robert Edward. Teacher English Elba (Ala.) High Sch., 1935-36; asso. headmaster, master English The Morgan Sch. for Boys, Tenn., 1936-37; dean instrn. Pfeiffer (N.C.) Jr. Coll., 1937-39; pres. Wood Jr. Coll., Miss., 1939-43; dir. admissions, asso. prof. economics, Knox Coll., Ill., 1943-48; pres. Centenary Jr. Coll., N.J., since 1948. Mem. bd. trustees: Santiago (Chile) Coll. U. Senate of the Methodist Ch. Mem. Am. Econ. Assn., Am. Acad. Polit. and Social Science, N.E.A., Middle States Assn. Colls. and Secondary Schs. (commissioner national committee on accrediting; commission on institutions of higher edn.), N.J. Jr. Coll. Assn., Hackettstown C. of C., N.Y. So. Soc., Pi Gamma Mu, Phi Delta Kappa. Methodist. Club: Rotary, Musconetcong Country (Hackettstown). Contbr. articles profl. jours. Home: 407 Moore St., Hackettstown, N.J.

SEAY, Harry Lauderdale, life ins.; b. Gallatin, Tenn., Nov. 25, 1872; s. George Edward and Mary (Lauderdale) S.; student Vanderbilt, 1890-93; LL.B., Georgetown U., 1894; m. Margaret Ballentine, Dec. 17, 1902; 1 son, Harry L. In practice of law, Dallas, Tex., 1894-1915; pres. Southland Life Ins. Co., 1915-38; dir. Tex. Power & Light Co., Rio Grande City Ry. City commr., Dallas, Tex., 1907-11; manager of Magnolia Farms, Sardis, Miss. President American Life Conv., 1917-18; pres. State Fair of Tex., 1939-45; now dir.; chmn. committee presenting summer operas in Dallas; former chmn. State Dem. Exec. Com.; mem. Kappa Alpha. Democrat. Member Christian Church. Mason (32°, Shriner). Clubs: Dallas Athletic, City. Home: Sardis, Miss.

SEAY, Maurice F., (sē), educator; b. Perryville, Ky., July 1, 1901; s. James A. and Paralee (Mays) S.; A.B., Transylvania Coll., 1924, A.M., 1926; Ph.D., University of Chicago, 1943; LL.D., Union College, 1943. Superintendent of schools, Crab Orchard, Ky., 1924-26; prin. high sch., Danville, Ky., 1926-29; mem. sch. survey staffs bd. edn. Disciples of Christ Ch., 1926; mem. sch. survey staffs bd. edn. Methodist Episcopal Ch., 1929-30; dean of Union College (Kentucky), 1930-34; associate in edn. research div., Tenn. Valley Authority, 1934-35, chief training div., Knoxville, Tenn., 1935-37; dir. bur. sch. service and head dept. ednl. adminstrn. coll. edn., U. of Ky., 1937-46. Dir. Sloan Expt. in Ky., 1939-46; Ala. Ednl. Survey, 1944-45; mem. adv. com. W. K. Kellogg Foundation, 1944-50, director educational division, Battle Creek, 1954—; dean and registrar U. of Ky., 1946-50; became chmn. dept. of edn. Univ. of Chgo., 1950. Chairman committee on southern regional studies and edn. Am. Council on Edn., 1943-50; adv. editorial bd. Sch. Executive mag. since 1944. Life mem. and mem. dept. adult edn. N.E.A., Am. Assn. Sch. Adminsters, A.A.A.S., Am. Assn. Univ. Profs., Phi Delta Kappa, Kappa Delta Pi, Phi Kappa Tau. Mem. Disciples of Christ. Editor and author several chpts. in books on edn. Author or co-author books relating to field since 1939; latest publ.: Public Education in Alabama, 1945; Community School and Community Self-improvement, 1954. Home: R.R. 7, Box 200. Offfice: W. K. Kellogg Found., Battle Creek, Mich. ☆

SEBALD, Weber William, manufacturing exec.; b. Middletown, O., Apr. 19, 1888; s. C. Ed. and Adelade (Weber) S.; student pub. schs.; m. Elmina McKnight, Oct. 8, 1921. Began as clerk Oglesby & Barnitz Bank & Trust Co., Middletown, O.; with The Armco Steel Corporation since 1906, starting as clerk, then salesman, district mgr. at N.Y. City, 1912-17 and 1918-19, ast. gen. mgr. sales, 1919-24, asst. v.p., 1924-26, v.p., 1926-38, v.p., asst. gen. mgr. and dir., 1938-47, exec. v.p., 1947-48, pres. since 1948. Chmn. and dir. Armco Drainage and Metal Products Co.; pres., dir. William Sebald Realty Co. (Middletown, O.); dir., chmn. Armco Internat. Corp.; dir. Little Miami R.R. Co., Cin., Union Central Life Ins. Co., Iron Ore Co. of Can. (Cleve.), Reserve Mining Co. (Cleve.), Cincinnati Gas & Elec. Co., director Oglesby & Barnitz Bank & Trust Co. (Middletown). Trustee Wilmington Coll. Served with U.S. Navy, 1917-18. Home: 200 Florence St. Office: Middletown, O.

SEBALD, William Joseph, fgn. service officer; b. Baltimore, Nov. 5, 1901; s. Dr. Frank Joseph and Elizabeth (Buerkholtz) S.; B.S., U.S. Naval Acad., 1922; LL.B., U. of Md., 1933, LL.D., 1949; m. Edith Frances de Becker, May 14, 1927. Commd. officer U.S. Navy, 1922-30; language officer attached to Am. Embassy, Tokyo, 1925-28; resigned commn., 1930; practiced law Kobe, Japan, 1933-39, Washington, 1939-41; commd. lt. comdr. U.S. Navy, 1941, served as chief Pacific div., Combat Intelligence, U. S. Navy, returned to inactive duty as capt., 1945; apptd. auxiliary fgn. service officer, Dept. of State, 1945, fgn. service officer, 1947, dep. for Supreme Comdr. for Allied Powers, chmn. Allied council for Japan, 1947-52, chief Diplomatic Sect., GHQ, SCAP, 1947-52, minister plenipotentiary of U.S., 1948, acting U.S. polit. adviser for Japan, 1947; apptd. political adv. for Japan with rank ambassador, 1950; American A.E. and P. to Burma, 1952-54; deputy assistant secretary Far Eastern Affairs, 1954—. Decorated Legion of Merit. Member bars of Md., D.C., U.S. Supreme Ct. Mem. Asiatic Soc. of Japan (pres. since 1949). Clubs: Metropolitan, Army-Navy (Washington); American, Union (Tokyo). Author books and pamphlets on Japanese law; translated civil, criminal, comml. codes, emergency legislation, selected laws on taxation. Home: 3604 Massachusetts Av., N.W. Office: Dept. of State, Washington 25.

SEBAST, Frederick Martin (seē'bast), educator; b. Albany, N.Y., Apr. 13, 1892; s. Martin and Charlotte (Fullgraff) S.; E.E., Rensselaer Poly. Inst., 1913, D.Eng., 1916; m. Ruth Cecelia Hotaling, Dec. 24, 1917; 1 dau., Charlotte Emma (Mrs. William H. Wink). With Rensselaer Poly. Inst. since 1916, prof. since 1933, head dept. elec. engring. since 1951. Fellow Am. Inst. E.E.; mem. Am. Soc. Engring. Edn., Sigma Xi, Eta Kappa Nu, Tau Beta Pi, Pi Kappa Phi. Mason, Odd Fellow, Rotarian. Home: 218 2d Av., Troy, N.Y.

SEBREE, Edmund B(ower) (sē'brē), army officer; b. Olney, Ill., Jan. 7, 1898; s. Milton Eddy and Catella (Bower) S.; ed. Cornell, 1916-17; B.S., U.S. Mil. Acad., 1919; Inf. Sch., 1919-20; Signal Sch., 1926-27; Command and Gen. Staff Sch., 1936-37; m. Pauline Barbara Weber, Feb. 10, 1920; children—Elizabeth Bower (Mrs. Mark F. Brennan), Martha, Pauline Carlsen. Commd. 2d lt. 1918; promoted through grades to maj. gen., January, 1951; professor mil. science and tactics, Western Mil. Acad., Alton,

Ill., 1928-32; Gen. Staff duty with troops, 1940; with War Dept., Gen. Staff, 1942; combat service on Guadalcanal, Solomon Islands; comdg. gen. Americal Div., Jan.-June 1943; asst. Div. Comdr. 35th Inf. Div., 1943; comdg. gen. Munich (Germany) Military Post, 1947-51; comdg. gen. U.S. troops Trieste, 1951-52; comdg. gen. 5th Armd. Div., Camp Chaffee, Ark., 1952-53; dep. comdg. gen. 1st Army, Governor's Island, N.Y., 1953-54; comdg. general of 7th inf. div., Korea, 1954—. Decorated D.S.M., Silver Star; Oak Leaf Cluster to Silver Star; Legion of Merit; Bronze Star Medal; Purple Heart. Mem. Assn. grads. U.S. Mil. Acad., S.A.R. Mason. Elk. Home: 409 N. Boone St., Olney, Ill. Office: APO 7, San Francisco.

SEBREE, Margaret Hayes (Mrs. James Emmett Sebree) (sū-brā'), lawyer; b. Somerset, Ky.; d. Ephriam Faris and Elizabeth (Owens) Hayes; A.B., U. of Ky.; LL.B., George Washington U.; LL.M., Nat. U., D.C.L., Am. Univ.; m. James Emmett Sebree, Sept. 19, 1923. Admitted to Washington, D.C., Bar, 1926; admitted to practice before U.S. Court of Appeals, 1927; private practice of law 1926-31; atty. with Interstate Commerce Commn., 1931-39, exec. in charge of legal editing and research sect., bureau of law, since 1939; del. Conf. on Comparative Law, The Hague, 1937, Internatl. Law Conf., Havana, Cuba, 1941, Inter-Am. Congress, Mexico City, 1944. Mem. George Washington Hosp. Bd., mem. bd. Florence Crittenden Home; mem. Patriotic Women of Am. (nat. pres.), Daus. 1812, D.A.R. (regent), Daus. Colonial Wars, Huguenot Society (nat. president), Federal Bar Assn. (former national 1st vice pres.), Nat. Assn. Women Lawyers, Federacion Internacional de Abogadas, Nat. League Am. Pen Women (past pres.), Chamber Music Guild, English Speaking Union. Club: Cosmos. Author; (articles) Origin and Diffusion of Community Property; Babylonia, Cradle of Ancient Law; Political Organization of France; Commerce Clause as a Basis for Anti-Trust and Social Legislation; short stories, profiles, etc. Home: 1661 Crescent Place N. W., Washington.

SEBRELL, W(illiam) H(enry), Jr. (sē'brĕl), physician; born Portsmouth, Va., Sept. 11, 1901; s. William Henry and Mildred J. (Overton) S.; M.D., Univ. of Va., 1925; student George Washington Univ., 1928-30; grad. U.S.P.H.S. Officers Sch., 1926; m. Margaret Shirley Bruffey, June 16, 1926 (dec. 1945); children—Betty Clark, William Henry; married second, Eloise Hopkins Glover, May 13, 1950; one stepson, Page Glover. Interne at the Marine Hospital, New Orleans, 1925-26; commissioned officer U.S.P.H.S., 1926, advanced through grades to assistant surgeon gen., 1950; various assignments 1926-43; chief, div. of physiology, 1943-48; dir. Exptl. Biology and Medicine Inst., 1947-50; Nat. Inst. of Health, 1950—; past mem. or mem. many internat. comms. on health and nutrition, 1935—. Mem. Food and Nutrition Bd., Nat. Research Council; bd. govs., Nat. Vitamin Found.; mem. Williams Waterman Fund Com. Awarded Mead Johnson prize, 1940, Research medal, So. Med. Assn., 1946, Legion of Merit, 1946; Joseph Goldberger Award, A.M.A., 1952; Fellow A.C.P., Am. Public Health Assn., A.A.A.S.; mem. fgn., nat. and local med. and profl. assns. or orgns. Episcopalian. Clubs: Cosmos, Army Navy (Washington). Contbr. numerous articles to med. jours. and texts. Home: 12 North Dr., Bethesda. Office: National Institutes of Health, U.S. Public Health Service, Bethesda 14, Md. ☆2a

SEBRING, Harold Leon (sē'brĭng), judge; b. Olathe, Kan., Mar. 9, 1898; s. John Thomas and Anna Lee (Hayden) S.; B.S., Kansas State Coll., 1923; LL.B., U. of Florida, 1928; m. Elise Bishop, Oct. 25, 1928; 1 son, Harold Leon. Admitted to Fla. bar, 1928; in practice of law, Gainesville, Miami and Jacksonville, Fla., 1928-34; circuit judge 8th Judicial Circuit of Fla., 1934-43; justice Supreme Court of Fla. since 1943, chief justice Florida Supreme Court, 1951-53; dir. Fla. Hosp. Service Corporation; mem. Florida Motion Picture Industry Com., 1945. Served with 15th F.A., 2d Div., U.S. Army during World War I; participated in all major U.S. offensives; with Army of Occupation in Germany, 9 mos.; overseas 22 mos. Under designation from Pres. of the U.S., served as judge, U.S. Military Tribunal, Germany, Oct. 25, 1946-Aug. 20, 1947, in trial of Nazi war criminals. Decorated Silver Star with oak leaf (U.S.), Croix de Guerre with silver star, Cord. de Fourragere (France). Member of the awards jury, Freedoms Found.; mem. of Children's Home Soc. of Fla. (dir.), Fla. Probation and Parole Assn. (exec. com.), Mem. Fla. Bar Assn., Alumni Assn. of Coll. of Law (U. of Fla.), Phi Delta Phi, Blue Key, Acacia. Baptist. Clubs: Tallahassee Rotary (dir.), Tallahassee Golf and Country. Home: 525 So. Ride. Office: Supreme Court Bldg., Tallahassee, Fla.

SECHLER, Ernest Edwin (sĕk'lĕr), prof. of aeronautics; b. Pueblo, Colo., Nov. 17, 1905; s. Edwin Rice and Belle Josephine (Stommel) S.; B.S., Calif. Inst. of Tech., 1928, M.S. in M.E., 1929, M.S. in Aeronautics, 1930, Ph.D., 1933; m. Margaret Lorraine Nelson, June 18, 1931; 1 dau., Lorraine Barbara. Instr. in engring., Calif. Inst. Tech., 1930-37, asst. prof. of aeronautics, 1937-40, asso. prof., 1940-46, prof. since 1946; consultant in structures Army Air Forces, Wright Field, Dayton, O., summers 1939, 40; charge of aeronautical structural research Cal. Inst. Tech. since 1940. Registered engr., Cal. Fellow Institute of Aeronautical Sciences. A.A.A.S., Am. Assn. Univ. Profs., Soc. Experimental Stress Analysis, Tau Beta Pi, Sigma Xi. Republican. Methodist. Author: (with Dr. Louis G. Dunn) Airplane Structural Analysis and Design, 1940; Engineering Elasticity, 1947; Elasticity in Engineering, 1952. Home: 2265 Montecito Dr., San Marino 9. Office: California Institute of Technology, Pasadena 4, Cal.

SECHRIST, Elizabeth Hough (sē'krĭst), librarian, author; b. Media, Pa., Aug. 31, 1903; d. Willard Graham and Mary (Parker) Hough; grad. Media High Sch., 1922; student U. of Pittsburgh (night school), 1923-25, Carnegie Library Sch. of Carnegie Inst. of Tech., 1923-24; m. Walter Levere Sechrist, Oct. 6, 1930. Asst. children's librarian, Carnegie Library, Pittsburgh, 1924-25; head children's dept., Bethlehem (Pa.) Public Library, 1925-31; children's librarian, Carnegie Library, Pittsburgh, 1937-39; free lance editorial work on juvenile publs., Phila., since 1931. Mem. Am. Folklore Soc. Author: Christmas Everywhere, 1931, rev., 1936; A Little Book of Hallowe'en, 1934; Rufie Had A Monkey, 1939; Red Letter Days, 1940; Once in the First Times, 1949; Once in the First Times, 1949; (with Janette Woolsey) New Plays for Red Letter Days, 1953. Editor: Thirteen Ghostly Yarns, 1932, rev. ed., 1942; Pirates and Pigeons, 1933; Merry Meet Again, 1941; Heigh-Ho For Halloween!, 1948. Editor: One Thousand Poems for Children, 1946; Poems for Red Letter Days, 1951. Contbr. to mags. Contbg. editor World Book Ency. and to Britannica Jr. Ency. Home: Spring Meadow Farm, R.F.D. 3, York, Pa.

SECKLER-HUDSON, Catherynn, univ. prof.; b. Modale, Ia., Jan. 8, 1902; d. Frank Xavier and Mary Elizabeth (Wernsman) Seckler; B.S., Northeast Missouri State Teachers Coll., 1926; M.A., U. of Mo., 1929; Ph.D., Am. U. Grad. Sch., Washington, D.C., 1933; m. Reuben George Steinmeyer, June 6, 1936. Teacher, Mo. elementary schs., 1918-20; senior high sch., Kirksville, Mo., 1922-24, junior high sch., 1924-26; supervisor social science, junior high schs., 1925-26; asso. prof. polit. science, Northeast Missouri State Teachers Coll., 1926-28 and 1929-31; asso. prof. polit. science. and pub. adminstrn., and dir. Sch. of Polit. Sciences, American U., Washington, D.C., 1933-34, head dept of govt., Grad. Sch., 1934-38; asst. to comm. of immigration and naturalization, U.S. Dept. of Labor, summer 1938; consultant to Office of Edn., Dept. of Interior, 1939-40; prof. polit. sci. and pub. adminstrn., and chmn. dept. polit. science, American U., 1938-41, chmn. dept. pub. adminstrn. since 1941, chairman department of polit. sci. since 1943, chmn. dept. polit. sci. and pub. adminstrn. since 1950; Gregory fellowship, polit. science, U. of Mo., 1928-29, Carnegie fellowship, internat. law, 1931-33. Trustee Marjorie Webster Schs., Washington, D.C. Mem. Nat. Edn. Assn. (life), Am. Polit. Science Assn., Am. Soc. Pub. Adminstrn., Am. Soc. Internat. Law, Am. Academy Political and Social Science, Foreign Policy Assn., Society for Advancement of Management, Alpha Pi Zeta, Pi Gamma Mu, Kappa Delta Pi. Author: Statelessness: With Special Reference to the United States, 1934; Our National Government (with F. A. Magruder), 1936; Our Constitution and Government, 1940, rev. 1954; Budgetary and Governmental Theory as Reflected in Presidential Budget Messages, Revista do Servico Publico, 1945; Bibliography on Public Administration, 1946, annotated, 1949; rev. 1953; 25 translations of Our Constitution and Government, 1950. Editor: Budgeting, An Instrument of Planning and Management (7 volumes 1944-46); Papers on Organization and Management, 2d edit., 1946; Processes of Organization and Management, 1948; Performance Budgeting in the United States, 1953. Contbr. A Dictionary of American Politics, 1944-46; Ency. Britannica, 1946; various law publs.‡

SECORD, Frederick, lawyer; b. Chicago, Ill., May 1, 1884; s. Frank G. and Addie (Gray) S.; LL.B., Northwestern U., 1906; m. Helen M. Strobehn, Jan. 11, 1930. Admitted to Ill. bar, 1906, and since in practice at Chicago; asso. with Gann & Peaks, 1906-22; mem. law firm Gann, Secord, Stead & McIntosh since 1922; chmn. W. F. Hall Printing Co.; chmn. Ludlow Typograph Co.; dir. Chgo. Rotoprint Co., Art Color Printing Co., Central Typesetting and Electrotyping Co., Ernst & Ernst Co., Massey Concrete Products Co. Served as sec. and treas., co-ordinating com. Graphic Arts Industries and as chmn. Nat. Comm. for Commercial Relief Printing, Trustee Reade Industrial Fund. Member American, Illinois State and Chicago bar assns., Chicago Law Institute, A.A.A.S., Am. Geographical Society, and Chicago Hist. Soc. Mason (K.T., Shriner). Clubs: Union League, The Attic, Knollwood. Home: 616 Center Av., Lake Bluff, Ill. Office: 135 S. La Salle St., Chicago, Ill.

SECREST, James Dixon (sē' krest), trade assn. exec.; b. Cin., June 30, 1903; s. Harry Dixon and Anna (Lupton) S.; A.B., Duke, 1924; m. Page Shepherd, Jan. 2, 1929; 1 son, Richard Thompson. Editorial staff Asheville (N.C.) Times, Cin. Comml. Tribune, Washington Post, 1925-41; staff O.W.I., 1941-43, chief domestic field operations, 1943; pub. dir. war activities com. Pulpwood Consuming Industries, N.Y.C., 1943-45; dir. pub. relations Radio-Television Manufacturers Association, 1945-50, gen. manager, sec., 1950-52, exec. v.p. since 1952. Mem. Washington Newspaper Guild, Am. Trade Assn. Execs., Phi Beta Kappa, Kappa Sigma. Club: National Press. Home: 3714 Van Ness St., Washington 16. Office: 777 14th St., Washington 5.

SECREST, Robert Thompson (sē'krĕst), govt. ofcl.; b. near Senecaville, O., Jan. 22, 1904; son Ralph Waits and Amelia Howard (Thompson) S.; A.B., Muskingum Coll., 1926; LL.B., Washington College of Law, 1939; married Virginia Bowden, Nov. 28, 1929; children—Nancy Ann, Mary Jane, Robert Thompson. High sch. prin., Senecaville, O., 1926-30; supt. Murray City (Ohio) schs., 1931-32; mem. Ohio State Legislature, 1931-32; mem. 73d to 77th, 82d to 83d Congresses, 15th Ohio Dist. (v.p. Nat. Rivers and Harbors Congress); resigned from Congress, Aug. 1942. Active duty as comdr., U.S.N.R., 1942-46; re-elected to Congress, 1948; mem. Fed. Trade Commn., 1954—. Mem. Tau Kappa Alpha. Mason, Eagle, Odd Fellow, Moose, Elk. Democrat. Presbyn. Home: Senecaville, O. Office: Federal Trade Commission Bldg., Washington.

SECUNDA, Sholom, composer, conductor, lecturer; b. Alexandria, Russia, Aug. 23, 1894; s. Abraham and Anna (Nedabeika) S.; came to U.S., Jan. 1908, naturalized, July 1918; student Cooper Union, N.Y., 1912-13; student Columbia, 1913-14, Inst. Musical Art, 1914-19; m. Betty Almer, October 25, 1927; children—Sheldon, Eugene. Chorus boy in the comedy theatre, N.Y. City, 1916-17, teacher of music, 1915-23; composer since 1916; orchestra conductor since 1917; lecturer musical subjects, New York Univ. and Hunter Coll. since 1939; music director Bklyn. Jewish Center since 1950. Served in U.S. N.R.F., World War I. Works include 50 operettas, grand opera Sulamith, 1925; Bei Mir Bist du Schoen (most popular song 1939); composer, condr. and producer pageants and similar shows for national organizations at Madison Square Garden, Carnegie Hall, etc.; composer scores for various films. Mem. Soc. Jewish Composers, Pubs. and Songwriters (pres.), A.S.C.A.P. Home: 590 Fort Washington Av., N.Y.C. 33. Office: Entertainment Bureau of America, 127 W. 43d St., N.Y.C. ☆

SEDER, Arthur Raymond, railroad exec.; b. Minneapolis, Minn., Sept. 25, 1889; s. James I. and Minnie (Kiekhofer) S.; student North Central Coll., Naperville, Ill., 1907-09; B.S., Univ. of N.M., 1911; m. Aline Grantham, Dec. 24, 1913 (dec. Dec. 1944); children—Margaret (Mrs. Robert Briggs Selover), Edwin, Arthur, Alan, Mary Lynn; m. 2d, Dorothea Zehnder, Aug. 1, 1946. Prin. high schs., Carlsbad and Clovis, N.M., 1911-18; various positions, including comptroller C.&N.W. Ry. system, St. Paul, Minn., 1918-38, asst. comptroller, gen. auditor, Chicago, 1938-45, vice president, 1945-52; vice president, comptroller, dir. C., St.P., M.&O. Ry. Co., 1945-52; v.p. Assn. Am. R.R.'s, 1952—. Mem. Controllers Inst. of Am., Sigma Chi. Republican. Methodist. Mason. Clubs: Union League (Chicago); St. Paul Athletic. Home: 5012 Hampden Lane, Bethesda, Md. Office: Transportation Bldg., Washington.

SEDGWICK, Alexander Cameron ◎ V. 26.

SEDGWICK, Ellery, Jr., mfr.; b. Boston, Oct. 28, 1908; s. Ellery and Mabel (Cabot) S.; student Milton Acad., 1927-28, Harvard, 1929-34; m. Elizabeth Wade, May 5, 1940; children—Ellery, Irene, Walter, Theodore. Asst. bank examiner Fed. Res. Bank of Cleve., 1934-35; various positions, including v.p. Nat. City Bank of Cleve., 1935-40, 45-52; pres. Medusa Portland Cement Co. since 1952; dir. Eaton Mfg. Co., J. H. Holan Corp., Trustee Univ. Hosps., Lakeview Cemetery Assn., Cleve. Protestant Orphanage Assn. Mem. Portland Cement Assn. (dir.) Home: Woodstock Rd., Gates Mills, O. Office: 1000 Midland Bldg., Cleve. 15.

SEDGWICK, Henry Dwight, author; b. Stockbridge, Mass., Sept. 24, 1861; s. Henry Dwight and Henrietta Ellery (Sedgwick) S.; m. Sarah M. Minturn, Nov. 7, 1895 (died Jan. 26, 1919); children—Henry D. (dec.), Robert Minturn, Francis Minturn; married 2d, Gabriella M. Ladd, May 18, 1953. Admitted to bar, 1884; practiced at N.Y., 1885-98. Mem. of Acad. of Arts and Letters, Mass. Hist. Soc.; fellow Am. Acad. of Arts and Sciences. Club: Century. Author numerous books since 1896; latest publ.: Horace, 1947. Home: Stockbridge, Mass. ☆

SEDGWICK, John Popham, ins. exec.; b. Buffalo, Jan. 23, 1899; s. John and Alice (Popham) S.; student U. of Lyons, France, 1919, Williams Coll., 1920, M.A. (hon.), 1948; M.B.A., Harvard, 1922; m. Isabel Emeryy, Oct. 27, 1923; children—John P., David E., Thomas E. Asst. dean and instr. finance Harvard Bus. Sch., 1923-25; mgr. statis. dept. Old Colony Trust Co., Boston, 1925-29; v.p. and dir., Loomis, Sayles & Co., Inc., 1929-48; financial v.p. State Mutual Life Assurance Company, 1948—, director, chairman of the finance committee, 1951—; director Mechanics National Bank of Worcester, Worcester Mut. Fire Ins. Co. (chmn. finance com. since 1951). Mem. adv. com. Gas Industries Fund, Inc. Mem. Phi Gamma Delta. Clubs: Worcester, Tatnuck Country, The Country (Brookline, Mass.); Williams, University (N.Y.C.). Home: 62 Cedar St., Worcester 2. Office: 340 Main St., Worcester 8, Mass.

SEDILLO, Filo M. ◎ V. 28.

SEDILLO, Juan A(ntonio) A(bad) (said-de'-yo), judge; b. Socorro, N.M., Feb. 14, 1902; s. Antonio Abad and Tula (Vigil) S.; student U. N.M., 1919-20; LL.B., Georgetown U., 1923; grad. Sch. Mil. Govt., U. Va., 1943; m. Countess Eva Knuth-Knuthenborg, Apr. 5, 1929 (div. 1940); 1 dau., Sandra; m. 2d, Baroness Annemarie von der Heydt, July 6, 1951. Admitted N.M. bar, 1923, Cal. bar, 1928; law clk., state reporter Supreme Ct. of N.M., 1924-26; pvt. practice law, Santa Fe, 1926-36; actor Fox Film Co., Hollywood, 1928-29; legal adviser Am. corps. in Europe, 1936-40; spl. asst. atty. gen. N.M., 1940; asso. justice U.S. Ct. of Appeals for Germany, 1948-51; atty.-adviser Dept. of State, Washington, 1951-53, judge Internat. Ct. of Tangier, Morocco, 1953-—. State senator, N.M., 1932-36. Served from capt. to col. U.S. Army, 1940-47, chief def. counsel Hadamar War Crimes Trial, Wiesbaden, Germany, 1945, chief legal officer U.S. Mil. Govt., Wuerttemberg-

Baden, 1945-47, Bavaria, 1947-48; dep. U.S. mil. gov. Bavaria, 1948. Decorated Bronze Star Medal and five battle stars. Office: International Court, Palace of Justice, Tangier, Morocco.

SEE, Thomas Jefferson Jackson, astronomer, geometer; b. near Montgomery City, Mo., Feb. 19, 1866; s. Noah and Mary Ann (Sailor) S.; A.B., L.B., S.B., U. of Mo., 1889; A.M., Ph.D., U. of Berlin, 1892; m. Frances Graves, June 18, 1907. In charge observatory of U. of Mo., 1887-89; volunteer observer Royal Observatory, Berlin, 1891; organized and had charge dept. of astronomy, and aided in organization of Yerkes Observatory, U. of Chicago, 1893-96; astronomer Lowell Observatory in charge survey of Southern heavens, 1896-98; with 24-in. Clark refractor at Flagstaff, Ariz., and City of Mexico, examined about 200,000 fixed stars, in zone bet. 15 and 65 degrees south declination, which led to discovery and measurement of about 600 new double stars and remeasurement of some 1,400 double stars previously recognized by Sir John Herschel and other observers. Prof. mathematics, U.S. Navy, since 1899; in charge 26-in. equatorial telescope, U.S. Naval Observatory, 1899-1902; prof. mathematics, U.S. Naval Acad., 1902-03, Naval Observatory, Mare Island, Calif., since 1903; lecturer on sidereal astronomy, Lowell Inst., Boston, 1899, Commd. capt., 1913. Fellow or mem. many scien. socs., U.S. and abroad. Author several tech. books and papers, 1893-1926; also double star catalogues, and many contbns. on astron. subjects to tech. jours. and mags. Investigations include most of major astronomical theories and laws; several old theories were proven, extended, or disproven; several new astronom. features explored; advanced several new theories; general exploration of entire field of astronomy. Address: Vallejo, Cal. ☆2s

SEEBOLD, Andrew L(eo), educator; b. Louisville, July 20, 1903; s. John H. and Ottilia (Graser) S.; B.A., U. Dayton, 1920; theol. student U. Fribourg, Switzerland, 1930; M.A., Ph.D., Cath. U. Am., 1942. Instr. high sch., 1921-30; prof. philosophy Mt. St. John Normal Sch., 1935-38, dir., 1938-47; pres. Cathedral Laitn Sch., Cleve., 1947-53. U. Dayton, 1953—; ordained priest Roman Cath. Ch. Mem. Nat. Cath. Edn. Assn., Nat. Hon. Soc. Social Scis. Home: 300 College Park Av., Dayton 9, O.

SEEBURG, Noel Marshall, mfr.; b. Chgo., June 18, 1897; s. Justus Percival and Adolphine (Bylander) S.; student Northwestern U., 1915-18; m. Alice Van Sands, Mar. 23, 1921 (dec.); children—Justus Percival, Noel Marshall. Treas. Marshall Piano Co., 1919-20; sec.-treas. J. P. Seeburg Corp., Chgo., 1920-37, dir., 1920—, pres., 1937—, chmn., 1949—; dir. Seeburg Radio Corp., Phonovision Corp. Served chief petty officer USN, World War I. Mem. Phi Kappa Psi. Republican. Lutheran. Mason (Shriner). Clubs: Chicago Yacht, Swedish, Tavern, Athletic Assn. (Chgo.); Rainbow Springs (Wis.); Everglades, Bath and Tennis, Sailfish of Florida, Coral Beach (Palm Beach, Fla.). Home: 179 E. Lake Shore Dr., Chgo. 11. Office: 1510 Dayton St., Chgo. 22.

SEEGAL, David (sē-'g'l), clinical investigator; b. Chelsea, Mass., June 23, 1899; s. Morris and Rose (Beerman) S.; student Harvard, class of 1921, M.D., 1928; m. Dr. Emily Beatrice Carrier, July 8, 1925. Interne, asst. resident physician, resident physician, Presbyterian Hosp., New York, 1928-32; asst. in medicine, instr. Columbia, 1930-35; dir. research, div. chronic diseases, Welfare Island, 1936-42; dir. research service, 1st division Goldwater Memorial Hospital, 1942-47; asso. prof. medicine, Columbia, 1943-47; prof. medicine at L.I. Coll. Medicine, 1947-48; prof. medicine Columbia since 1951, State University Medical Center, Brooklyn, 1950-51; director research service, 1st div. Goldwater Memorial Hosp. since 1951; asso. attending physician, Presbyn. Hosp., N.Y. City, 1945-47 and since 1952; Cons. on epidemic diseases, U.S. Sec. War, 1942-45; research cons. Pub. Health Research Inst. of City of N.Y., Inc. Del. to National Conf. on Chronic Disease (chmn. com. on practice), Chgo., 1951. Mem. N.Y. Com. on Study of Hosp. Interneships and Residencies; med. adv. com., Unitarian Service Com.; med. adv. council, Masonic Found. for Med. Research and Human Welfare; med. and scientific com., Arthritis and Rheumatism Found.; com. on med. edn., N.Y. Acad. Med.; Assn. Am. Physicians; Assn. Am. Med. Colls. Fellow A.M.A. Mem. Am. Soc. Clin. Investigation, Am. Assn. Immunologists, Society for Experimental Biology and Medicine, Academy of Polit. Sci., Assn. for Research in Nervous and Mental Diseases (v.p. 1955), Am. Rheumatism Assn., Harvey Soc., A.A.A.S., Alpha Omega Alpha. Jewish religion. Club: Omega. Author chapter on allergy (with Dr. E. B. C. Seegal) in Agents of Disease and Host Resistance, by Frederick P. Gay, 1935, chpt. (study on hosp. internships and residencies) in Trends in Medical Edn., 1947; chpt. Methuselah: Myth or Promise, in Frontiers in Medicine, 1950. Co-editor: Journal of Chronic Diseases, 1955. Contbr. to medical journals. Received Army and Navy Certificate of Merit, 1948. Home: 39 Claremont Av. Office: Goldwater Memorial Hospital, Welfare Island, New York, N.Y.

SEEGAL, Samuel M., business executive; born Chelsea, Mass., May 18, 1902; s. Morris and Rose (Beerman) S.; B.S., Mass. Inst. Tech., 1922; A. M., Harvard, 1923; m. Martha Paula Lewenberg, June 8, 1933; children—Paula Ann, Joan Lois, John Franklin. Statistician and economist, office of Herbert Hoover, Sec. of Commerce, Washington, 1923-24; statistician Wm. Filene's Sons Co., Boston, 1924-25; asst. to vice pres., 1925-31, asst. to v.p. and asst. to mdse mgr., 1931-41, mdse. mgr., vice pres., dir. and mem. management bd., 1941, asst. gen. mgr. and mem. exec. com. since 1946; director Associated Merchandising Corp. since 1952. Instr. retail buying and merchandizing, Evening Coll. of Commerce, Boston U., 1935-44. Dir. Faulkner Hosp., Boston (Jamaica Plain). Trustee Asso. Jewish Philanthropies in Boston. Mem. survey com. Mass. Inst. Tech. Development Program. Mem. Am. Cancer Soc. (dir. Mass. div.), Am. Arbitration Assn. (mem. nat. panel arbitrators), Boston C. of C., Sigma Alpha Mu. Jewish-Reformed. Clubs: Belmont Country, (mem. bd. govs. and past pres.), Rockport Country. Home: Four Channing Rd., Brookline 46, Mass. Office: 426 Washington St., Boston 1.

SEEGER, Charles (Louis) (sē'gĕr), musician; b. Mexico City, Mex., Dec. 14, 1886; s. Charles Louis and Elsie Simmons (Adams) S.; A.B., Harvard, 1908; m. Constance de Clyver Edson, Dec. 22, 1911; children—Charles Louis, John, Peter; m. 2d, Ruth Crawford, Nov. 14, 1931; children—Michael, Margaret, Barbara Mona, Penelope; married 3d, Margaret Adams Taylor, March 10, 1955. Volontär condr. at Cologne Opera, 1910-11; prof. music, U. of Calif., 1912-19; lecturer, Inst. of Musical Art, 1921-33, and New Sch. for Social Research, N.Y. City, 1931-35; technical adviser, spl. skills div. Resettlement Adminstrn., Washington, D.C., 1935-38; asst. to dir. Fed. Music Project, Works Progress Adminstrn., 1938-40; chief, music div., Pan-Am. Union, Washington, D.C., 1941-53. Vis. prof. Yale, 1949-50. Decorated Comdr. Al Merito, Chile. Mem. Am. (pres. 1945-46), Internat. and N.Y. (past chmn.) musicol. socs., Am. Soc. for Comparative Musicology (past pres.), Gesellschaft für Vergleichende Musik wissenschaft, Internat. Assn. Music Libraries, Am. Studies Assn., Am. Council Learned Socs. (past chmn. com. on musicology), Am. Folklore Society, Internat. Music Council, International Folk Music Council, Music Library Association. Club: Cosmos (Washington). Composer miscellaneous compositions. Author: (with E. G. Strickleu). Harmonic Structure and Elementary Composition, 1916; (with J. A. and A. Lomax) Folk Song U.S.A. Contbr. articles on music and musicology to various publs. and encys. Editor: music sect. Am. Library of Musicology, 1932-38; Music Series (Pan Am. Union), 1941-50; Check-List of Recorded Songs, 1942; Handbook of Latin-American Studies, 1943; Army Song Book, 1941; Cancimero Popolar Americano, 1950. Contbr. to musical jours. Address: 1420 E. Valley Rd., Santa Barbara, Cal.

SEEGER, Edwin W(ilbur), engr.; born Bucyrus, O., May 22, 1892; s. John Adam and Nora B. (Crise) S.; M.E. in E.E., Ohio State U., 1913; m. Florence J. Sherer, Aug. 10, 1912; 1 son, John Roland. Mem. shop and engring. dept. Cutler-Hammer Co., Milwaukee, 1913-22, gen. supervisor engring. dept., 1922-28, asst. chief engr., 1928-38, chief engr., 1938, mgr. development, 1939-45, vice pres. and asst. sec. since 1945. Mem. bd. of regents Milwaukee School of Engring. Fellow Am. Inst. E.E. (chmn. Milwaukee sect. 1929-30, vice pres. Dist. No. 5, 1948-50, director, 1948-50). Mem. National Society Professional Engineers, Army Ordnance Association, Navy League in United States, International Association Electrical Insps., Nat. Fire Protection Assn. (mem. com. which prepares the Nat. Elec. Code; mem. adv. com. for Wis. State Elec. Code), Am. Standards Assn. (mem. sect. com. for elevator safety code), Wis. Soc. Profl. Engrs. (2d vice pres. 1944, 1st v.p. 1945, pres. 1946), Engrs. Soc. of Milwaukee (dir. 1934, 35, 36, pres. 1943-44), Wis. State C. of C. (v.p.), Tau Beta Pi, Eta Kappa Nu, Triangle, Sigma Xi. Republican. Episcopalian. Mason (32°, Shriner). Registered profl. engr., State Wis. Holder 100 patents on electro magnetic devices and control systems. Home: 9702 Harding Blvd., Milwaukee 10. Office: 315 N. 12th St., Milwaukee 1.

SEEGER, Walter G., business exec.; born St Paul, Minn., Mar. 8, 1886; s. John A. and Elvina (Yoerg) S.; student U. of Minn., 1905-07; m. Nellie Ienza Luse, Apr. 14, 1909; children—Dorothea, Miriam, Helen. With Seeger Refrigerator Co., St. Paul, since 1907, beginning as metal worker and advanced through various depts.; sales dept. and exec. div., pres., 1936-50, chmn. bd., 1950-55; chmn. bd. Whirlpool-Seeger Corp. (merger Whirlpool Corp., Seeger Refrigerator Co. and Delaware Appliance Corp.), 1955—; trustee Minn. Mutual Life Insurance Co., St. Paul; v.p. and dir. Anchor Casualty Co., St. Paul; dir. Empire Nat. Bank, St. Paul, Great Northern Railway Co., N.W. Bell Telephone Company, N.W. Bauco Corporation. Trustee Shriners Hospital for Crippled Children. President St. Paul Association of Commerce, 1940. Member Delta Upsilon. Republican. Episcopalian. Clubs: Rotary, Minnesota, St. Paul Athletic. Home: 2165 Lower St. Dennis Rd. Office: 850 Arcade, Cor. Wells, St. Paul, Minn.

SEEGERS, John Conrad, coll. pres.; b. Richmond, Va., Dec. 1, 1893; s. John Conrad and May Erwin (Ide) S.; A.B., Muhlenberg Coll., Allentown, Pa., 1913; A.M., Columbia, 1916; student U. of S.C., 1917; Ph.D., U. of Pa., 1930; Litt.D., Muhlenberg Coll., 1940; LL.D., Lafayette Coll., 1953, Temple U., 1954; m. Hazel Jordan, Aug. 1, 1917; children—John Conrad, Dorothy Anna. Instr. English, Allentown Prep. Sch., 1913-15; prof. English, Lenoir-Rhyne Coll., Hickory, N.C., 1916-20; sch. prin., Wilmington, N.C., 1920-23, asst. supt. schs., 1923-27; instr. edn., Temple U., 1927-29, prof. and dean of men, 1930-43, dir. Lab. Sch., 1941-43; asso. dean Tchrs. Coll., 1944-47, dean, 1947-53; pres. Muhlenberg Coll. since 1953. Served as 2d lt. field arty., A.U.S., 1917-18. Mem. Bd. of Edn. of the United Luth. Ch. in America, 1938-44. Trustee Muhlenberg College. Mem. Nat. Soc. for Study of Edn., Nat. Conf. on Research in English (sec.-treas. 1940-47), N.E.A., Am. Ednl. Research Assn., Nat. Council Teachers of English, Am. Assn. of U. Profs., Alpha Tau Omega, Phi Delta Kappa. Lutheran. Author or co-author books in ednl. field. Editor: Interpreting Language, 1951. Home: 2401 Chew St., Allentown, Pa. ☆

SEEGERS, Walter H(enry), univ. prof.; born Fayette County, Ia., Jan. 4, 1910; s. William and Mary (Wente) S.; B.A., U. of Ia., 1931, M.S., 1932, Ph.D., 1934; D.Sc. (honorary), Wartburg College, 1953; married Lillian Entz, Dec. 31, 1935; 1 dau., Dorothy Margaret. Research fellow, U. of Ia., 1931-34, research asso., 1934-35 and 1937-42; research asso., Antioch Coll., 1936-37; research Parke, Davis & Co., Detroit, Mich., 1942-45; asso. prof. physiology, Wayne U. Coll. Medicine, 1945-46, prof. and head dept. physiology, 1946-48, prof. and head dept. of physiology and pharmacology, since 1948; prof. physiology, Univ. of Detroit, 1946-51; special professor of physiology since 1950; lecturer and exhibitor on med., chem. and indsl. sci. subjects. Mem. Am. Chem. Soc., Am. Soc. Biol. Chemists, Soc. Exptl. Biol. and Medicine, Detroit Physiol. Soc. (pres. 1948), Internat. Soc. Hematology, Am. Physiol. Soc., Canadian Physiol. Soc., Mich. Acad. Sci., Harvey Soc., Sigma Xi, Alpha Omega Alpha, Phi Lambda Upsilon, Alpha Chi Sigma. Ind. Lutheran. Author: Hemostatic Agents (with E. A. Sharp), 1948. Contbr. to: The Enzymes; also author of articles in sci. jours. Home: 832 Notre Dame, Grosse Pointe 30, Mich.

SEEL, Edward G(eorge), coll. pres., clergyman; b. Etna, Pa., Sept. 5, 1887; s. John Eugene and Mary Barbara (Pfischner) S.; A.B., Grove City Coll., 1912; grad. Princeton Theol. Sem., U. Pittsburgh, 1925; A.M., Columbia, 1926; D.D., Maryville (Tenn.) Coll., 1940; m. Miriam Ann Rood, May 31, 1917; children—Elizabeth Lillian (Mrs. Sheldon T. Peterson), Robert Edward, David John. Asso. prof. Germanic langs. Maryville Coll., 1912-14; ordained to ministry Presbyn. Ch., 1917; pastor Keyport, N.J., 1915-17; commd. missionary Presbyn. Ch. in Chile, 1917, supt. Concepcion Sta. Chile Mission, 1919-22, exec. sec. New Era Movement in Chile, 1920-23, head master Instituto Ingles, Santiago, Chile, 1922-34; prof. sch. edn. U. Chile, 1927-34; exec. sec. Presbyn. Mission in Colombia, 1935-47; orgn., stated clk. Presbyn. Ch. in Colombia, 1937-46; orgn., pastor Union Ch., Bogota, 1936-46; pres. Poly. Inst. P.R. since 1947. Organizing mem. Latin Am. Field Council for Presbyn. Missions, 1945-46. Mem. N.E.A., Am. Acad. Polit. and Social Sci., Soc. Advancement Edn. Home: Casa Maria, San German, P.R.

SEELBACH, Louis, lawyer; b. Louisville, Mar. 29, 1890; s. Louis and Marie Helen (Durbeck) S.; student Louisville Male High Sch., 1903-07; A.B., Centre Coll., Danville, Ky., 1910; LL.B., Harvard, 1914; m. Daisy A. Peck, Oct. 5, 1916; children—Harriet B. (Mrs. Warner L. Jones, Jr.), Helen L. (Mrs. Lewis R. Hardy, Jr.), Louis, Albert P. Admitted to Ky. bar, 1914 and since practiced in Louisville; now mem. Middleton, Seelbach, Wolford, Willis & Cochran; president Bourbon Stock Yard Co. since 1950; div. counsel So. Ry. Co. since 1949; dir. Emmart Packing Co., Shuler Axle Co., Porcelain Metals Corp., T.P. Taylor & Co., Petoskey Portland Cement Co. Mem. Louisville and Jefferson Co. Air Bd., 1930-41. Mem. bd. of trustees Center College, Ky. Served as 2d lieutenant F.A., U.S. Army, 1918. Mem. Am., Ky. and Louisville bar assns., Sigma Alpha Epsilon. Mason. Clubs: Pendennis, Louisville Country. Home: 502 Rolling Lane, Louisville 7. Office: 501 Second St., Louisville 2.

SEELE, Keith C(edric) (sē-lē), egyptologist, educator; b. Warsaw, Ind., Feb. 13, 1898; s. Henry D. and Ora Capitola (Dick) S.; B.A., Coll. of Wooster, 1922, L.H.D. (hon.), 1947; B.D., McCormick Theol. Sem., 1926; T.B. Blackstone fellow U. of Berlin, 1926-28; fellowship Inst. Internat. Edn., Berlin, 1926-27; further study, Berlin, 1930; Ph.D., U. of Chicago, 1938; m. Diederika A.H. Millard, June 29, 1929. Teacher Assiut Coll., 1922-23; mem. epigraphic survey expdn. Oriental Inst. U. of Chicago, Luxor and Sakkara, Egypt, 1929-36; instr. Egyptology, U. of Chicago, 1936-41, asst. prof., 1941-46, asso. prof., 1946-50, prof. Egyptology, 1950—. Del. 23d Congress Orientalists, Cambridge, 1954, Institut d' Egypte, Cairo, U.N. Conf. Conservation and Utilization Resourses, Lake Success, N.Y., 1949. Served as 1st lt. Signal Corps, U.S. Army 1942-44. Mem. Am. Oriental Soc., Egypt Exploration Soc. (London), Societe Française d' Egyptologie (Paris), Found. Egyptologique Reine Elisabeth (Brussels), Deutsches Archäologisches Institut, Institut d'Egypte (Cairo corr. mem. 1949). Phi Beta Kappa. Author: Medinet Habu II: Later Hist. Records of Ramses III (with H. H. Nelson and J. A. Wilson), 1932; Medinet Habu III: The Calendar, the Slaughterhouse, and Minor Records of Ramses III (with H. H. Nelson, J.A. Wilson and S. Schott), 1934; Reliefs and Inscriptions at Karnak. I. Ramses III's Temple within the Great Inclosure of Amon (with H. H. Nelson and S. Schott), 1936; II. Ramses III's Temple within the Great Inclosure of Amon and Ramses III's Temple in the Inclosure of Mut (with H. H. Nelson and S. Schott), 1936; The Mastaba of Mereruka (with P. Duell and C. F. Nims), 1938; Festival Scenes of Ramses III (with H. H. Nelson and others), 1940; When Egypt Ruled the East (with George Steindorff), 1941; The Coregency of Ramses II with Seti I and the Date of the Great Hypostyle Hall at Karnak, 1940; Reliefs and Inscriptions at Karnak III; The Bubastite Portal (with S. Schott, G. R. Hughes and others), 1953; also articles in profl. jours. Editor: Journ. Near

Eastern Studies since 1948. Home: R.D. 2, Lowell, Ind.

SEELEY, see also Seely.

SEELEY, Lauren Earl, coll. dean; b. Meriden, Conn., Nov. 8, 1898; s. George Edward and Roxanna (Bartholomew) S.; student Wesleyan U., Middletown, Conn., 1918; Ph.B. magna cum laude, Yale, 1921, M.E., 1924, LL.B., 1935; m. Barbara Champion LaPlace, June 19, 1924; 1 dau., Barbara Allan. Instr. mech. engring. Yale, 1923 29, asst. prof., 1929-39, asso. prof., 1939-45; engring. cons. H. B. Smith Co., Westfield, Mass., 1924—; also dir.; engring. cons. Taco Heater Co., Providence, 1944-47; dean coll. tech., prof. mech. engring., dir. engring. exptl. sta. U. N.H., 1945—, chmn. adv. administr. com., 1947-48, acting pres., 1948, acting dean grad. sch., 1948-49; cons., research service Texas Co., Crane Co., Spencer Heater, Atwood Machine Co., Cyanamid Co., others. Spl. cons. fuel oil OPA, Washington; regional advisor U.S. Office Edn.; mem. Conn. com. conservation manpower U.S. Dept. Labor, regional com. on tng. War Manpower Commn. Profl. engr., Conn., N.H. Mem. N.H. Acad. Sci., Yale Engring. Assn., Mfrs. Assn. Conn. (chmn. com. on tng.), Am. Standards Assn., Inst. Boiler and Radiator Mfrs. (cons. com. heating products), Indoor Climate Inst., Northeastern Wood Utilization Council (pres.), Am. Soc. Heating and Ventilating Engrs. (past nat. pres., v.p., treas.), A.S.M.E. (past chmn. New Haven and Green Mountain sects.). New Haven C. of C., N.H. Soc. Engrs. (pres.), A.A.A.S., Am. Soc. Engring. Edn., Forest Products Research Assn., Sigma Xi, Tau Beta Pi, Phi Kappa Phi, Sigma Pi Sigma, Acacia. Republican. Conglist. Mason. Club: Durham Community; Graduates (New Haven); Rotary (Dover). Contbr. tech. articles profl. publs. Patentee heating equipment, woodburning stove, mechanism control of heat emission from radiators. Home: Durham, N.H. Office: University of New Hampshire, Durham, N.H.

SEELEY, Mabel, author; b. Herman, Minn., Mar. 25, 1903; d. Jacob and Alma (Thompson) Hodnefield; student mech. arts, 1918-22; B.A., U. of Minn., 1922-26; m. Kenneth Seeley, 1926; 1 s., Gregory. Advertising copywriter, 1926-36; began writing mystery novels, 1937. Mem. Lambda Alpha Psi, Phi Beta Kappa, Zeta Tau Alpha. Author: The Listening House, 1938; The Crying Sisters, 1939 (sold to Metro-Goldwyn-Mayer for motion picture); The Whispering Cup, 1940; The Chuckling Fingers, 1941; Eleven Came Back, 1942; Woman of Property, 1947; The Beckoning Door, 1950; The Stranger Beside Me, 1951; The Whistling Shadow, 1954. Address: 349 Cumberland Rd., Glendale, Cal.

SEELEY, Paul Stark, mem. Christian Science Bd. Lectureship; born at Poughkeepsie, New York; son of James Ezra and Affa (Stark) S.; grad. Riverview Mil. Acad., Poughkeepsie, N.Y., 1902; A.B., Princeton U., 1906; LL.B., Harvard, 1909; C.S.B., Mass. Metaphysical Coll., 1919; m. Vernita Swezea, Mar. 19, 1929; children—David Lee, John Lee. Joined Mother Ch., Scientist, at Boston, 1909, later First Ch., Portland, Ore.; began practice, 1912; apptd. Christian Science Com. on Publication, State of Ore., 1912; first reader, First Ch., Portland, 1915-16; mem. Bd. of Lectureship of Mother Ch., 1916-42 and since 1948; elected asso. editor C.S. periodicals, 1942-48; now member Christian Science Board Lectureship; teacher of Christian Science since Dec. 1919. Pres. of Mother Ch., Christ Scientist, in Boston, 1944-45. Club: Harvard (Boston). Address: 2615 S.W. Vista Av., Woodlark, Bldg., Portland, Ore.

SEELEY, Walter James, prof. electrical engring.; b. Hazleton, Pa., Nov. 30, 1894; s. Frank Wesley and Mame (Seaborne) S.; E.E., Polytechnic Inst. of Brooklyn, 1917; M.S., Univ. of Pa., 1924; m. Emetta Susan Weed, Sept. 1, 1920; children—Carolyn Ada (Mrs. H. A. Scott), Mary Elizabeth, Naomi Ruth. Instr. elec. engring., Univ. Pa., 1919-25; asst. prof., Duke Univ., 1925-27, asso. prof., 1927-29, prof. since 1929, chairman dept. elec. engring. since 1935, dean of the college of engineering since 1953; asst. to cons. engr. on street lighting, Trenton, N.J., 1920-24; consultant to mfrs. radio apparatus, 1920-24; spl. engr. Duke Power Co., summers 1926-40; part-time employee Naval Ordnance Lab., Washington, D.C., 1941-46, full time summers 1941-46. Served as ensign U.S.N.R., spl. bd. on anti-submarine devices, 1917-19; consultant Naval Ordnance Lab., 1941-46. Registered engineer, 1944—. Chairman of North Carolina State Board of Registration for Engineers and Land Surveyors. Fellow Am. Inst. E.E. (vice pres. 1949-51, mem. nat. coms.), sr. mem. Inst. of Radio Engrs.; mem. A.A.A.S., Am. Soc. E.E., Naval Ordnance Lab. Tech. Reserve (past pres., mem. bd. govs.), N.C. Soc. Engrs., Binaural Sons of the C. National Society Professional Engineers, Sigma Xi, Tau Beta Pi, Pi Mu Epsilon, Sigma Pi Sigma, Omicron Delta Kappa. Independent. Republican. Methodist. Clubs: Charlotte Engineers, Durham Engineers. Author: Impedance Computing Tables, 1936; Manual of Direct and Alternating Current Circuit Experiments, 1930; An Introduction to the Operational Calculus, 1941. Home: 1005 Urban Av., Durham, N.C.

SEELY, see also Seeley.

SEELY, Fred B. ◎ V. 27.

SEELY, Herman Gastrell, financial editor, writer; b. Chicago, Ill., Sept. 27, 1891; s. Herman Barker and Frances Anna (Edsall) S.; grad. Hyde Park High Sch.; spl. courses Northwestern U.; m. Gladys Frackelton, June 30, 1920; 1 dau., Marcia. Reporter, Chicago Herald, 1915-17; feature writer, Chicago Eve. Post, 1919-31, covering nat. politics editorially, 1920 and 1924 campaigns, asst. editorial writer, 1932-35, financial editor, 1925-30, chief editorial writer, 1931; with Chicago Daily News as editorial and financial writer since 1932 (following merger of Post and News); financial editor Chicago Daily News since 1943. Mem. 1st O.T.C., Ft. Sheridan, Ill., 1917; enlisted later in year, overseas 13 mos., winning commn. as 2d lt., Ordnance Corps, U.S. Army, 1918. Mem. Kenilworth Village bd. trustees, 1934-45, chmn. planning comm. since 1947. Mem. Westerners. Episcopalian. Clubs: Chicago Press Veterans Assn., Am. Legion, Wilmette Post No. 46. Author: A Son of the City (1917); Sagebrush Dentist (with Will Frackelton), 1941. Contbr. financial articles to various magazines, ann. supplement World Book Encyclopedia, and American Peoples Encyclopedia. Speaker on business subjects. Home: 700 Kent Rd., Kenilworth, Ill. Office: Chicago Daily News, 400 W. Madison St., Chicago, Ill.

SEELY, Pauline Augusta, librarian; b. Goshen, N.Y., Oct. 14, 1905; d. Howard D. and Carrie (Mills) Seely; A.B., Vassar, 1927; B.S. in library sci., U. Ill., 1928; M.S., Columbia, 1942. Asst. librarian Eureka (Ill.) Coll. Library, 1928-29; cataloger and reviser Queens Borough Pub. Library, Jamaica, N.Y., 1929-44; first asst. catalog div. Los Angeles Co. Pub. Library, 1944-48; head catalog dept. Denver Pub. Library since 1948. Mem. A.L.A. (council), Mountain-Plains and Colo. library assns., Beta Phi Mu. Author: Long Island Bibliography (with Richard B. Sealock), 1940; Bibliography of Place Name Literature (with Richard B. Sealock), 1948. Home: 1135 Grant St., Denver 3. Office: Denver Public Library, Denver 2.

SEELY, Samuel, educator; b. N.Y. City, May 7, 1909; s. Abraham and Celia (Strulovici) S.; E.E. cum laude, Poly. Inst. Bklyn., 1931; M.S., Stevens Inst. Tech., 1932; Ph.D., Columbia, 1936; m. Helen E. Anderson; children—Kittredge, Martha Ann. Instr., asst. prof. elec. engring. Coll. City of N.Y., 1936-41, 1946; mem. staff Mass. Inst. Tech., Radiation Lab., 1941-46, leader Australian Group, 1944-45; asso. prof. electronics Naval Postgrad. Sch., 1946-47; prof. elec. engring. Syracuse U. since 1947, chmn. dept. since 1951; expert cons. Research and Development Bd., Dept. of Defense, 1950; sci. cons. Office of Chief Signal Officer, 1952-53. Recipient Army-Navy Certificate Appreciation, 1947. Fellow American Physical Society, Inst. Radio Engrs.; mem. Am. Inst. E.E., Am. Assn. U. Profs., Am. Soc. Engring. Edn., Sigma Xi, Tau Beta Pi. Author: Electronics, 1941; Electron Tube Circuits, 1950; General Network Analysis, 1951. Home: 413 Brooklea Drive, Fayetteville, N.Y.

SEELY-BROWN, Horace, Jr., congressman; born Kensington, Md., May 12, 1908; s. Horace and Nelly Constance (Raynal) Seely-B.; B.S., Hamilton Coll., 1929; grad. student Yale, 1929-30; m. Rosalie Hicks Slack, June 26, 1934; children—Rosalie Coe, Constance Raynal. Horace. Head sci. dept. Pomfret (Conn.) Sch., 1937-43; mem. faculty Salisbury (Conn.) Sch., 1948-50. Elected to 80th, 82d, 83d, 84th Congresses, 2d district, Connecticut; member House Small Bus. Com., Merchant Marine and Fisheries Com.; state chmn. Young Republicans Conn., 1938-40; chmn. Republican Town Com., 1938-40. Served as air operations officer lt., Carrier Aircraft Service U.S. Navy, 1943-46. Mem. Conn. Pomol. Soc., Vets. Fgn. Wars, Am. Legion, Am. Vets. World War II, Mil. Order World Wars, Reserve Officers Assn. U.S. Elk. Club: Young Republicans (chmn. 1936-38 Windham Co.). Home: Bracklee Orchards, Pomfret Center, Conn. Office: House of Representatives, Washington.

SEELYE, Alfred L(ee), educator, economist, govt. ofcl.; b. Syracuse, N.Y., Feb. 20, 1913; s. F. Alfred D. and Mildred (Lee) S.; B.S., Syracuse U., 1937, M.S., 1939; D.B.A., Ind. U., 1950; m. Kathryn L. Fehr, July 10, 1940. Mem. sales promotion dept. radio sta. WNEW, N.Y. City, 1937-38; instr. marketing, econs. U. Kan., 1939-42, asst. prof. marketing, 1946-47; state price economist Bur. Labor Statistics, Dallas, 1942; regional price economist regional office O.P.A., Dallas, 1942-46; lectr. marketing Ind. U., 1947-48; asso. prof. marketing U. Tex., 1948-50, prof., 1950—, chmn. dept. marketing, resources and transportation; regional director O.P.S., Dallas, 1951-52 (on leave from U.); asst. in establishing Istituto Di Alti Studi Per L'Organizzazione Aziendale, Turin, Italy, also business consultant several Italian industrial cos., 1953; cons. marketing problems bus. firms. Mem. Am. Marketing Assn. (chmn. indsl. marketing teaching com., mem. awards com.), Am. Econ. Assn., Am. Assn. U. Profs., Psi Upsilon, Alpha Kappa Psi, Alpha Delta Sigma. Author: Fluid Milk Price Control in the Southwest During World War II, 1951; Resale Price Maintenance in Texas; (with Ford Hall) History and Legal Aspects, 1955; also govt. monograph. Contbr. profl. jours. Home: 3401 Clearview Dr., Austin, Tex.

SEELYE, Theodore Edward, cons. engr.; b. New Orleans, La., Nov. 7, 1887; s. Abram Booth and Mary (O'Connor) S.; spl. student, civil engring., U. of Mich., 1909-12; m. Georgia Reily Bailey, Nov. 6, 1922 (dec.); children—Caroline Reily (Mrs. Henry Cadwalader), James Bailey. With United States Engineer Department, 1906-09; hydraulic engr. Electric Bond & Share Co., 1913; div. engr. Water Supply Commn. of Pa., 1914-15; v.p. Gannett, Seelye & Fleming, Inc., 1916-32; v.p. and dir. Day & Zimmermann, Inc., since 1933; pres. North Pa. R.R. Co.; pres. and dir. Sepco Corp.; dir. Girard Trust Corn Exchange Bank, Pa. Water & Power Co., Del. & Bound Brook R.R. Co., Fidelity Mut. Life Ins. Co. Served as captain and major, Engineers, U.S. Army, 1917-19, with 30th Division, War Damages Board of American Peace Commission and G5 General Staff. Mem. bd. mgrs., Children's Hosp. of Phila., Pa. Hosp. Mem. Am. Soc. C.E., Newcomen Soc., Soc. Am. Mil. Engrs., Engrs. Soc. of Pa. Clubs: Racquet, Sunnybrook Golf, Rittenhouse, Philadelphia (Philadelphia). Home: Morris Rd., Ambler, Pa. Office: 1700 Sansom St., Philadelphia 3.

SEELYE, Walter Bale (sē'lē), physician, educator; b. Dubuque, Ia., June 19, 1901; s. Walter Karl and Ella Louise (Bale) S.; B.S., U. Wash., 1922; M.D., Harvard, 1926; m. Elinor Hartshorn Bense, July 4, 1929; children—Richard Bale, William Dean. Intern Children's Hosp., Boston, 1928-30; practice of medicine, Seattle, 1930-42, 45-47, specializing pediatrics, 1930-47; prof. pediatrics, exec. officer dept. pediatrics, sch. medicine U. Wash., 1947—; dir. med. edn. Children's Orthopedic Hosp. Served as capt. M.C., U.S. Army, 1942-45. Diplomate Am. Bd. Pediatrics. Nat. Bd. Med. Examiners; mem. Western Soc. Pediatric Research, King Co. Med. Soc., Am. Wash. State med. assns., North Pacific, Seattle pediatric socs., Am. Acad. Pediatrics, Alpha Omega Alpha. Club: College (Seattle). Home: R.F.D. 2, Box 6648, Issaquah, Wash. Office: U. Washington, Seattle 5.

SEEM, Donald Burgett, advt. exec.; b. Starkey, N.Y., July 24, 1911; s. Thomas M. and Leontine (Burgett) S.; B.Sc. and Econs., Wharton Sch. Finance and Commerce, U. Pa., 1934; student eve. classes U. Pa., Charles Morris Price Sch. Advt.; m. Theodora Holbert Bush, June 24, 1942; children—Thomas Henry, Robert Bush. Dir. market research Aitkin-Kynett Co., 1938-47; asst. advt. mgr. Electric Auto-Lite Co., Toledo, 1947-50, advt. mgr., 1950-52, v.p., dir. advt., 1952—. Served with USNR, 1942-45, lt. Res. Home: 4431 Sheraton Rd., Toledo. Office: Champlain and Chestnut Sts., Toledo 1.

SEENER, Ralph Berger, hosp. administrator; b. Bangor, Pa., May 16, 1890; s. Thomas Harrison and Emma Cecelia (Hartzell) S.; Ph.B., Lafayette Coll., Easton, Pa., 1912; M.D., Johns Hopkins, 1916; unmarried. Interne and resident phys., St. Luke's Hosp., Chicago, 1916-18; med. supt. James Wheeler Memorial Hosp., Chicago, 1918-22; asst. supt. Burlington Hospital, Milwaukee, 1922-30; acting supt., 1930-32; dir. Albert Merritt Billings Hosp., U. of Chicago, 1932-34; supt. Peking (China) Union Med. Coll. Hosp., 1934-38; physician supt. Jefferson Hosp., Chicago, Sept. 1, 1939. Home: 7659 West Norwood Av., Chicago 31.

SEEVERS, Charles Hamilton, educator; b. Topeka, Kan., Apr. 19, 1907; s. Giles Alpha and Emma (Dreisbach) S.; A.B., Washburn Coll., 1928; Ph.D., U. of Chicago, 1932; m. Frances Baum, Dec. 9, 1941. Prof. biology, Central Y.M.C.A. Coll., Chicago, 1934-45; prof. biol. and chmn. biol. dept., Roosevelt Coll. 1945—; research asso. Chgo. Natural History Mus., 1941—. Recipient Nat. Sci. Found. grant for research in systematic entomology in Am. and European Museums, 1954-57. Mem. Am. Soc. Zoologists, Evolution Soc., A.A.A.S., Entomol. Soc. Am. Contbr. articles in zoology jours. Home: 1542 Ridge Rd., Homewood, Ill. Office: 430 Michigan Av., Chicago 5.

SEEVERS, Maurice Harrison, pharmacologist; b. Topeka, Kan., Oct. 3, 1901; s. Giles Alpheus and Emma Mary (Dreisbach) S.; A.B., Washburn Coll., Topeka, Kan., 1924; Ph.D., U. of Chicago, 1928, M.D., 1930; m. Frances Lois Hebl, Nov. 14, 1936; children—Pamela, Giles. Research asst., U. of Chicago, 1926-28; instr. pharmacol., Loyola U., Chicago, 1929; interne State of Wis. Gen. Hosp., Madison, 1930-32; asst. prof. pharmacology, U. of Wis., 1930-34, asso. prof., 1934-42; prof. and chmn. dept. of pharmacology, U. of Michigan, since 1942; associate dean medical school, 1947-50. Member American Physiol. Soc., Am. Soc. Pharmacology and Exptl. Therapeutics (council 1937, pres. 1946-48), A.M.A. (council pharmacy and chemistry; chairman section experimental medicine and therapeutics 1953), American Soc. Anesthetists (hon.), A.A.A.S., Soc. Exptl. Biol. and Med., Central Soc. Clin. Research, Nat. Inst. Health (pharmacol. study sect.), Nat. Research Council (com. on drug addiction and narcotics), Alpha Omega Alpha, Sigma Xi, Phi Chi. Clubs: University, Barton Hills Country (Ann Arbor, Mich.). Mem. editorial bd. Physiol. Reviews, Anesthesiology and Proceedings of Exptl. Biology and Medicine. Contbr. articles to physiol. and med. jours. Home: 620 Oxford Rd., Ann Arbor, Mich.

SEETON, Edward Leslie ◎ V. 28.

SEGAL, Bernard, rabbi; born Lipno, Poland, Nov. 15, 1907; s. Eli Icek and Gittel (Zucker) S.; student Hebrew Theol. Coll., Chgo., 1923-28; B.S., Columbia, 1931; student Jewish Theol. Sem. Am., 1929-33, M.H.L., Rabbi, 1933, D.H.L., 1950; m. Hattie Clark, Nov. 25, 1934; children—Gita Leah, David Mordecai. Came to U.S., 1922, naturalized, 1927. Rabbi Patchogue (L.I.) Jewish Center, 1933-34, Queens Jewish Center, Queens Village, L.I., 1934-40; exec. v.p. Rabbinical Assembly Am., 1946-49; asst. to pres. Jewish Theol. Sem. Am., 1949-51, exec. v.p., 1951-53; exec. dir. United Synagogue of Am., 1953—. Mem. Mayor's Com. on Housing, N.Y.C., 1954—; bd. dirs. Com. on Religion in Am. Life, 1954—. Served as chaplain, AUS, 1940-46, PTO. Mem. Nat. Ramah Commn. (dir. 1950-54), Res. Officers Assn., Mil. Chaplains Assn. (nat. v.p. 1947-49), Assn. Jewish Chaplains of Army and Navy of U.S. (pres. 1946-48). Home: 110-21-73d Rd., Forest Hills 75, N.Y. Office: 3080 Broadway, N.Y.C. 27.

SEGAL, Bernard G(erard), lawyer; b. N.Y.C., June 11, 1907; s. Samuel I. and Rose (Cantor) S.; A.B., U. Pa., 1928, LL.B., 1931, Gowen fellow law sch., 1931-32; LL.D., Franklin and Marshall College, 1953, Temple University (Phila.), 1954; married Geraldine Rosenbaum, October 22, 1933; children—Loretta Joan, Richard Murry. Instr. polit. sci. Wharton Sch., U. Pa., 1928-32, instr. pub. finance grad. sch., 1934-35, coach univ., freshman debating teams, 1928-32; instr. bus., govt., debating Am. Inst. Banking, 1936-39; lectr. law Franklin and Marshall Coll., 1937-38; admitted to Pa. bar, 1932; legal asst. Am. Law Inst., 1932-33; Am. reporter on contracts Internat. Congress of Law, The Hague, 1932; dep. atty. gen., 1932-35, drafted dept. banking code, banking code bldg. and loan code, 1933, milk control law, 1934; mem. Schnader, Harrison, Segal & Lewis, 1953—. Chmn. Commn. on Jud. and Congl. Salaries, U.S. Govt., 1953-54; bd. Law Examiners, Phila., 1940-46. Mem. City Council of Phila. Adv. Commn. on Commitment, Detention and Discharge of Prisoners, 1953-55; Atty. Gen.'s Nat. Com. to Study Anti-Trust Laws, 1953-55. Mem. bd. govs., treas. Dropsie Coll.; trustee Albert Einstein Med. Center (exec. com.). Mem. Phila. (chancellor 1952, 53; hon. mem. bd. govs.), Pa. (1st pres. Pa. Jr. Bar; mem. exec. com.), Am. (chmn. standing com. commerce) bar assns., Assn. Bar City N.Y., Am. Law Inst., Am. Judicature Soc. (dir.), Fed. Jud. Conf. 3d Circuit (life), Jewish Hosp. (hon. dir.), Nat. Conf. Bar Pres. (chmn. com. fed. judiciary), Taxpayers Forum Pa. (p.p.), Juristic Soc., Brandeis Lawyers Soc. (bd. govs.), Allied Jewish Appeal (hon. pres.; former chmn. bd.), Legal Aid Soc. Phila. (dir.), Greater Phila. Movement (dir.), Community Chest (dir.), United Fund (dir.), Fedn. Jewish Charities (dir.), Jewish Publ. Soc. Am. (trustee), Jewish Family Service (hon. dir.), Order of Coif, Tau Epsilon Rho, Delta Sigma Rho. Republican. Jewish religion. Clubs: Midday, Socialegal, Locust, Lawyers, International Variety, Capitol Hill. Author: Pennsylvania Banking and Building and Loan Law (3 vols.), 1941. Home: 155 Rose Lane, Haverford, Pa. Office: Packard Bldg., Phila. 2.

SEGAL, Harry Louis (sē'g'l), physician; b. Philadelphia, Pa., Jan. 13, 1900; s. Morris and Bertha (Adams) S.; B.S. in Medicine, Syracuse U., 1922; M.D., Syracuse U. Med. Sch., 1924; student U. of Vienna Med. Clinics, 1928-29; m. Evelyn Edith Buff, Aug. 26, 1935. Intern in pathology, Michael Reese Hosp., Chicago, 1924-25, intern, 1925-26, resident in medicine, 1926-27; fellow in research, Nelson Morris Inst., Chicago, 1927-28; instr., medicine, Univ. of Rochester Sch. of Med. and Dentistry, 1932-49, asso. in medicine 1949-51, assistant professor since 1951; practicing internal medicine, Rochester, N.Y., since 1929, in charge gastro-intestinal clinic, gastroscopist, asst. physician, Strong Mem. and Rochester Munpl. hosps. and clinics; physician in chief Genessee Hosp.; consultant in gastroenterology, Sampson Air Force Base Hospital, Geneva, N.Y. Director Gastro-intestinal Research Project, established 1946. Diplomate American Board of Internal Med., 1939. Subspecialty, Gastro-Enterology, certified, 1944. In S.A.T.C., 1918. Magna cum laude; award, Rochester Acad. Med., 1938. Fellow Am. Coll. Physicians, Nat. A.M.A.; mem. Am. Gastro-Enterological Assn., Rochester Acad. Med., Am. Gastrascopic Soc., Am. Psychosomatic Society, New York Acad. Scis., Am. Heart Assn., Fedn. Am. Scientists, A.A.A.S., Alpha Omega Alpha, Phi Delta Epsilon, Sigma Xi. Democrat. Contributor Diseases of the Gastro-intestinal Tract, to The Fundamentals of Nutrition (Hawley and Mauer-Mast), 1940. Contbr. articles to med. jours. Co-developer gastroscopic color photographic system. Home: 30 Stoneham Rd. Office: 233 Oxford St., Rochester 7, N.Y.

SEGAL, Maurice Sidney, physician; b. Lithuania, July 31, 1907; s. Louis and Liba (Horwitz) S.; B.S., Tufts Coll., 1928, M.D. cum laude, 1932; m. Sylvia C. Wyman, Apr. 17, 1937; 1 son, Peter. Fellow dept. physiology Tufts U. Sch. Medicine, 1932-33, instr. medicine, 1935-42, asst. prof. medicine, 1942-50, clin. prof. medicine, 1950—; intern medicine Boston City Hosp., 1933-35, resident, 1935-36, jr. vis. physician, also dir. dept. inhalation therapy and lung sta. (Tufts); asso. medicine Beth Israel Hosp., Boston; cons. diseases of chest Mt. Auburn Hosp., Cambridge, Mass., also Jewish Meml. Hosp., Boston; Nat. Cons. Nat. Jewish Hosp., Denver. Sr. surg. res. USPHS. Diplomate Am. Bd. Internal Medicine. Fellow A.C.P., Am. Coll. Chest Physicians, Am. Coll. Allergists, Am. Bd. Allergy; mem. Sigma Xi, Alpha Omega Alpha. Author: Management of the Patient with Severe Bronchial Asthma, 1950; Chronic Pulmonary Emphysema, 1953; (M. J. Dulfano, M.D.) Effective Inhalation Therapy, 1953. Contbr. articles textbooks, med. jours. Home: 105 Seaver St., Brookline, Mass. Office: 370 Commonwealth Av., Boston.

SEGAL, Paul Moses (sē' gl), lawyer; b. Denver, Colo., Dec. 8, 1899; s. Sol and Susie (Freud) S.; A.B., Columbia, 1920; LL.B., U. Denver, 1922; m. Rena Greenblatt, Aug. 21, 1921; children—Ruth Finkel, Paul F., Jane (Mrs. Wirt Harris, Jr.), Susan, David, Daniel. Admitted to Colo. bar, 1922, and practiced in Denver, 1922-29, deputy dist. atty., 1924-29; admitted to D.C. bar, 1929; asst. gen. counsel, Fed. Radio Commn., Mar.-Dec. 1929; formed firm of Segal, Smith & Hennessey, Mar. 1942; gen. counsel Am. Radio Relay League since 1924. Tech. advisor, Am. delegation Internat. Telecomunications Confs., Madrid, 1932, Cairo, 1938, Washington, 1947. Served as pvt., U.S. Army, 1918; with U.S.N.R., active duty, 1942-45; sea duty, Central Pacific, 1944; disch. to inactive duty rank of commdr. Mem. Inst. Radio Engrs. (sr. mem.), Am., Colo., Denver and D.C. bar assns., Phi Sigma Delta, Delta Sigma Rho, Tau Epsilon Rho. Clubs: National Press, Engineers. Home: 2750 Brandywine St., Washington 8. Office: 816 Connecticut Av., Washington 6.

SEGALL, Bernardo ◎ V. 26.

SEGEL, David (sē'g'l), educational psychologist; b. Marion County, Kan., Apr. 12, 1894; s. Carl John and Clara Marie (Gran) S.; B.A., U. of Calif., 1917; A.M., Teachers Coll. (Columbia), 1922; Ph.D., Stanford, 1931; m. Naomi Elvira Claes, Aug. 10, 1919. Asst. dir. research, city schs., Long Beach, Calif., 1924-31; ednl. cons. Office of Edn., Dept. Health Edn. and Welfare, Washington, 1931—; prof. of Edn., Mich. State Coll., summer 1941; mem. extension div. U.Va., 1952—; personnel analyst, Civilian Personnel Div., Sec. of War's Office, Washington, 1944. Cons. to War Dept., 1947, AAF, Randolf Field, Tex., 1951. Developed method of differential prediction. Diplomate in Psychology Am. Psychol. Assn. Mem. Am. Ednl. Research Assn. (sec.-treas., 1943-46), Am. Psychol. Assn., Phi Delta Kappa. Author: Differential Diagnosis of Ability in School Children, 1934; The Scientific Aptitude Test; (with others) The Victory Corps Aeronautics Aptitude Test; also bulletins and contbr. articles to ednl. and psychol. jours. Office: U.S. Office of Education, Washington.

SEGER, Joseph Lilburne, oil exec.; b. Lebanon, Ill., Apr. 10, 1905; s. Christian H. and Luella (Fleischbein) S.; B.S., U. Ill., 1927; LL.B., Yale, 1929; m. Mary Louise Niles, June 10, 1933; children—Linda, Christian Niles, Mary Katherine. Admitted to Okla. bar; practiced in Tulsa, 1929-33; atty., sec. Carter Oil Co., Tulsa, 1933-46, exec. v.p., 1954—; gen. counsel Interstate Oil Pipe Line Co., Shreveport, 1946-47, v.p., 1947-49, exec. v.p., 1949-51, pres., 1951-54; dir. Esso Research and Engring. Co. Mem. Phi Gamma Delta, Beta Gamma Sigma. Episcopalian. Home: 2870 E. 33d St. Office: Nat. Bank of Tulsa Bldg., Tulsa.

SEGHERS, Anna ◎ V. 26.

SEGNI, Antonio, prime minister of Italy; b. Sassari, Feb. 2, 1891; holds Degree Agri. and Comml. Law. Tchr. agrarian law univs. Pavia, Perugia, Cagliari; rector Sassari U.; under-sec. Ministry Agr. 2d Bonomi Govt., 1944-45, Parri Govt., 1945, 1st De Gasperi Govt., 1945-46; minister agr., 1946-51, chmn. com. for reform agrarian coops., 1946-48; prepared, put into practice Land Reform Bill; minister pub. instrn., 1951-54; prime minister Republic of Italy, July 6, 1955—. Mem. Christian Democrat Party. Address: Prime Minister of Italy, Rome, Italy.

SEGOE, Ladislas (sē-gō), city planner, consulting engr.; b. Debreczen, Hungary, Aug. 17, 1894; s. Adolph and Leona (Kohn) S.; Diploma of Engring., Technical Univ. of Budapest, 1919; m. Vilma Czittler, Mar. 24, 1926. Came to U.S., 1921, naturalized, 1926. Town planning projects for Yugoslav govt., 1920-21; resident city planner, Technical Advisory Corp. of New York, 1921-24, jr. mem. of firm, 1924-26; planning engr. and sec. in charge of staff, Cincinnati City Planning Commn., 1926-28; planning cons. in pvt. practice as head Ladislas Segoe & Associates, Cincinnati, since 1928; planning consultant Detroit, Cincinnati, San Francisco, Pittsburgh, Seattle and other cities, state planning bds., Fed. planning and housing agencies; lecturer on city planning in the post grad. sch., Training for Public Service, U. of Cincinnati, 1930-42; lecturer Sch. of City Planning, Harvard U. and Carnegie Inst. Tech.; trustee Alfred Bettman Foundation for Community Planning, also Cincinnati Bur. of Govtl. Research. U.S. del. to 2d Interamerican Congress of Municipalities, Santiago, Chile, 1941. Dir. Urbanism Com. of Nat. Resources Com. in charge of nationwide study of Am. cities, 1935-38. Mem. Internat. Fedn. for Housing and Town Planning, Nat. Research Council, Am. Soc. Planning Ofcls., Am. Inst. Cons. Engrs., Inst. Traffic Engrs., Am. Soc. C.E., Am. Inst. Planners. Prin. author: Local Planning Administration, 1941; co-author: Urban Government, 1939; Urban Planning and Land Polities, 1939; Our Cities, Their Role in the National Economy, 1937. Contbr. articles in profl. jours. and periodicals. Home: 1816 Dexter Av., Cincinnati 6. Office: Provident Bank Bldg., Cincinnati 2.

SEGOVIA, Andrés, guitarist; b. Linares, Spain, Feb. 18, 1894; specialized in study guitar Granada Mus. Inst.; toured in Europe and South America; made N.Y. debut, Town Hall, 1928; has appeared in recitals throughout U.S. Address: care S. Hurok, 711 5th Av., N.Y.C.

SEGRE, Emilio (sā grā), physicist; b. Tivoli, Rome, Italy, Feb. 1, 1905; s. Giuseppe and Amelia (Treves) S.; Ph.D., U. Rome, 1928; m. Elfriede Spiro, Feb. 2, 1936; children—Claudio, Amelia, Fausta. Came to U.S., 1938, naturalized, 1944. Fellow Rockefeller Found., 1930-31; asst. prof. U. Rome, 1932-36; dir. physics lab. U. Palermo, 1936-38; research asst. U. Cal., 1938-43, prof. physics, 1945—; group leader Los Alamos Sci. Lab., 1943-46; Donegani lectr. Acad. Nat. Lincei, Italy; hon. prof. S. Marcos U., Lima, Peru; vis. prof. U. Ill., Purdue U. Awarded Hofmann medal German Chem. Soc. Fellow Am. Phys. Soc.; mem. Nat. Acad. Sci., Heidelberg Acad. Wissenschaften, Acad. Scis. Peru, Soc. Progress Sci. Uruguay, Soc. Italiana difisica. Co-discoverer slow neutrons, also elements technetium, astatine, plutonium, high energy nuclear physics. Home: 36 Crest Rd., Lafayette, Cal. Office: U. of California, Berkeley 4, Cal.

SEGREST, Robert Taylor, univ. prof.; b. LaFayette, Ala., Dec. 8, 1904; s. Robert Taylor and Elizabeth (Boykin) S.; B.S.C., U. of Ga., 1926, M.S.C., 1933; married Laura Ann Phinizy, December 18, 1938; children—Robert Taylor, Martha Phinizy, Anne Barret. Instructor at the University of Ga., 1933-42; economist 4th Regional W.L.B., 1942-44, wage stabilization dir., 1944-45, vice-chmn., 1945, chmn., 1946; prof. and asso. dean Coll. Bus. Adminstrn., U. of Ga., since 1946. Mem. Southern Econ. Assn., Alpha Kappa Psi, Beta Gamma Sigma, Alpha Tau Omega. Democrat. Episcopalian. Home: 250 S. Milledge Av., Athens, Ga.

SEHRT, Edward Henry ◎ V. 27.

SEIBEL, Clifford Winslow (sī'bĕl); supervising engr.; b. Kansas City, Mo., Nov. 10, 1890; s. Dr. Richard M. and Lida (Kittle) S.; B.S., U. of Kan., 1913, M.S., 1915; Sc.D., Texas Tech., 1937; m. Ruth Bowdle, Dec. 22, 1915 (dec. Sept. 20, 1951); children—Richard M. II, Margaret Dorothea; m. 2d, Mrs. Thelma P. Pallette, Nov. 29, 1952. Instr. in chemistry, U. of Kan., 1913-17; chemist, Bur. of Mines since 1917; chief helium engr. Bureau of Mines, Dept. of Interior; supervised design and constrn. and operation 4 helium production plants for World War II; in charge all helium field work, Bureau of Mines; designed helium plants for Army and Navy; regional dir. region VI, Bur. of Mines, 1949-54, asst. dir., 1954—. Recipient Dept. Interior award, 1954; Silver Beaver (Boy Scouts). Mem. Am. Inst. Mining and Metall. Engrs., A.A.A.S., American Chem. Soc., Amarillo Boy Scout Council (past pres.), Alpha Chi Sigma, Sigma Xi. Presbyterian (elder). Mason (Shriner, K.T.). Clubs: Cosmos (Washington, D.C.); Rotary. Home: 1520 Lamar. Office: Bureau of Mines, Barfield Bldg., Amarillo, Tex.

SEIBEL, Frederick Otto ◎ V. 27.

SEIBEL, George, dir. of library; b. Pittsburgh, Sept. 13, 1872; s. Nicholas and Margaret (Eidam) S.; educated in public schools; married Helen Hiller, Sept. 6, 1894; 1 daughter, Mrs. C. B. Yorke. Editor Youth's Journal, 1893, Gazette Times, 1896-1911, Volksblatt Freiheits-Freund, 1912-25; dramatic and lit. editor Pittsburgh Sun Telegraph, 1927-36; judge Morals Court, 1939; professor of poetry and drama Fillion School; director Carnegie Free Library of Allegheny since 1939. Secretary, Pittsburgh Morals Efficiency Commn.; nat. pres. Am. Turnerbund, 1923-37. Author: The Fall, 1918, 2d edit., 1923; The Wine Bills of Omar Khayyam, 1919; The Mormon Saints, 1899, 2d edit., 1919; Bacon vs. Shakespeare, 1919; The Religion of Shakespeare, 1924; Hauptmann and Sudermann, 1925; The Concert (sonnet cycle), 1934. Wrote pageant, "The Vision of She-Who-Knows," for 125th anniversary University of Pittsburgh, 1912; The Leper, drama, 1913, revived, 1920, 29; Appomattox, 1947; The Stories He Told, 1947; Book and Heart (poems), 1951. Delivered address at Johnstown, Pennsylvania, 1916, on "The Hyphen in American History," 32d edition, 1929; has lectured in German and British univs. and over 100 American cities; has made over 1000 radio broadcasts. Home: 19 Clinton Av., Lynbrook, N.Y.

SEIBERLING, James Penfield, business exec.; b. Akron, O., July 3, 1898; s. Frank A. and Gertrude (Penfield) S.; B.S., Princeton, 1921; LL.B., U. of Mich., 1926; m. Harriet Robinson Manton, Feb. 3, 1923; children—Mary Margaret, James Henry. Mem. law firm Slaybaugh, Seiberling, Huber & Guinther, 1927-28; v.p. and sales mgr. The Lambert Tire & Rubber Co., 1928-31; with Seiberling Rubber Co., Akron, O., since 1931, first as asst. to pres., 1931-32, v.p. sales, 1932-38, pres. 1938-50, pres. and chmn. bd. since 1950. Trustee Peoples Hosp., Akron; dir. Robinson Clay Product Co., Akron, Canton & Youngstown Ry. Club: The Portage Country. Home: 425 N. Portage Path. Office: Seiberling Rubber Co., Akron, O.

SEIBERT, (Charles Frederick) Elvin (sī'bert), fgn. service officer; b. Elkhart, Ind., July 24, 1901; s. Charles Kessler and Mary Lyle (Reid) S.; cadet U.S. Mil. Acad., 1920-22 (resigned); A.B., Columbia, 1924, grad. student, 1926-27, M.A., 1950; m. Baroness Eva Gunilla Christina Beck-Friis, May 15, 1937; children—Christopher Charles Johan, Nils Frederick Anthony, Angela Mary Gunilla, Nicola Christina Beatrice Ewa. Credit investigator N.Y.C. bank, 1924-26; mathematics master Groton Sch., 1927-28. fgn. service officer, vice consul, Fgn. Service Sch., Dept. State, 1929; passport div. Dept. State, 1930; vice consul in charge, Puerto Plata, Dominican Republic, 1930-31, Western European div., 1931-32; vice consul, Southampton, Eng., 1932-35, Shanghai, 1935-37; detailed Hong Kong, 1937; 3d sec. of legation, Bangkok, 1937-39; controls div., 1940; 3d sec., later 2d sec. of embassy, Rio de Janeiro, 1940-44; detailed River Plate Div., 1944, Caribbean div., 1944-45; 2d sec., pub. affairs officer, Wellington, 1945-47; consul in charge, Adelaide, 1947-49, Tampico, 1949-51; 1st sec., Panamá, 1952-54; consul gen. Amsterdam, 1954—. Recipient Meritorious Service Award, Dept. State, 1951. Mem. Am. Fgn. Service Assn., Assn. Grads. U.S. Mil. Acad., Acad. Polit. Sci., U.S. Naval Inst., Am. Soc. Internat Law, Am. Polit. Sci. Assn., Delta Kappa Epsilon. Republican. Episcopalian. Mason, Rotarian. Home: Appollolaan, 178, Amsterdam. Office: American Consulate General, Amsterdam, The Netherlands.

SEIBERT, Florence B(arbara) (sī'bĕrt), biochemist; b. Easton, Pa., Oct. 6, 1897; d. George Peter and Barbara (Memmert) Seibert; A.B., Goucher Coll., 1918, LL.D., 1938; Ph.D., Yale U., 1923; Porter fellow, U. of Chicago, 1923-24, Sc.D., 1941; Sc.D., U. of Pa., 1945, Lafayette Coll., 1947; honorary Science Doctor, Woman's Med. Coll., 1950; Guggenheim fellow, U. of Uppsala, Sweden, 1937-38; unmarried.

Chemist Hammersley Paper Mill, 1918-20; Van Meter fellow, Yale U., 1921-22; Porter fellow Am. Physiol. Soc., Yale U., 1922-23, U. of Chicago, 1923-24; instr. pathology and asst. Sprague Memorial Inst., Chicago, 1924-28, asst. prof. biochemistry and asso., 1928-32; asst. prof. biochemistry, Henry Phipps Inst., U. of Pa., 1932-37, asso. prof. biochemistry since 1937. Experimental work on protein and distilled water pyrogens, 1922-24, on chemistry and immunology of tuberculosis under Com. on Med. Research of Nat. Tuberculosis Assn. since 1924; preparation International Standard for Tuberculins, 1939; International Standard for WHO, 1952. Awarded Ricketts prize, Chgo., 1924; Trudeau medal, National Tuberculosis Assn., 1938; Garvan gold medal, Am. Chem. Soc., 1942; First Achievement award, Am. Assn., Univ. Women, 1943, National Achievement Award, 1944, Gimbel Philadelphia Award, 1946, John Scott Award, 1947; Distinguished Daughter of Pennsylvania, 1950. Fellow, New York Acad. Sciences, A.A.A.S.; mem. Am. Chem. Soc., Am. Soc. Biol. Chemistry, Soc. Exptl. Biology and Medicine, Trudeau Soc. (honorary), National Institute Social Sciences, Phi Beta Kappa, Sigma Xi, Iota Sigma Pi (hon.), Sigma Delta Epsilon (hon.). Presbyn. Club: Women's Univ. (Phila.). Has written many scientific articles and reviews. Address: Henry Phipps Inst., 7th and Lombard Sts., Philadelphia 47, Pa.

SEIBERT, Joseph Charles, univ. prof.; born Lakewood, O., Mar. 6, 1910; s. Charles C. and Lydia (Niepert) S.; B.S., Miami U., 1932; M.B.A., Northwestern U., 1933; Ph.D., 1941; m. Elizabeth Colville Tait, Feb. 7, 1942; children—Jean Colville, Joan Tait, Mary Tait. Lecturer Northwestern U., 1934-41; economist Shaw and Co., Chicago, 1934-41; prof. Emory U., 1941-45; dir. market research, Tucker Wayne & Co., Atlanta, 1943-45; prof. and head marketing dept., Miami U., since 1945; regional cons., W.P.B., 1943-44; econ. Bur. Fgn. and Domestic Commerce, U.S. Dept. of Commerce, summer 1942; dir. research Oxford (O.) Research Assos., Inc. Mem. Am. Marketing Assn., Am. Econ. Assn., Phi Beta Kappa, Beta Gamma Sigma, Sigma Alpha Epsilon. Home: R.R. 1, Oxford, O.

SEIBERT, Walter R(aymond), elec. products co. exec.; b. Phila.; Sept. 11, 1908; s. Edward H. and Esther (Nyman) S.; A.B., Swarthmore Coll., 1929; m. Gertrude Paxson, Apr. 18, 1936; children—Edward P., Walter Raymond. Certified pub. accountant Lybrand, Ross Bros. & Montgomery, Phila., 1929-42; with Sylvania Electric Products, Inc., N.Y.C., 1942—, beginning as div. accountant, successively mgr. internal auditing, asst. controller, controller, treas., 1953—. Mem. Am. Inst. Accountants, Controllers Inst. Am., Pa. Inst. C.P.A.'s, Nat. Assn. Cost Accountants. Home: 105 Brookside Rd., Darien, Conn. Office: 1740 Broadway, N.Y.C. 19.

SEID, Herman, lawyer; b. Bklyn., Aug. 14, 1902; s. Joseph and Ida (Niedelmann) S.; student Stevens Inst. Tech., 1918-21; LL.B., Bklyn. Law Sch., 1924; m. Shirley Kaplan, June 10, 1933; children—John J., Richard A. Admitted to N.Y. bar, 1925, since practiced corporate and patent law; sec., counsel Carrier Corp., Syracuse, New York, 1929—, Aerofin Corp., 1936—; pres. River Co., Ionization Corp.; dir. Carrier Engring., Ltd., Verplex Co. Vice pres. Assn. Ind. Edn. of Conn., 1942-47; Pres. Met. Com. for Religious Liberty, N.Y., 1951-53. Mem. Air Travelers Assn. (pres.). Unitarian. Mason. Contributor legal jours. Home: River Rd., Essex, Conn. Office: 441 Lexington Av., N.Y.C. 17.

SEID, Ruth (Jo Sinclair, pseudonym), author; b. Brooklyn, N.Y., July 1, 1913; d. Nathan and Ida Seid; grad. John Hay High Sch., Cleveland, O., 1930. Held series of clerical jobs; publicity work, 1943-46; asst. dir. publicity dept., Greater Cleveland (O.) Chapter Am. Red Cross, 1945-46. Author: Wasteland, 1946; Sing at My Wake (novel), 1951; The Long Moment (play), 1951. Short stories anthologies: Theme and Variation in the Short Story, 1938; Of the People, 1942; America in Literature, 1944; This Way to Unity, 1945; Social Insight Through Short Stories, 1946; Cross Section, 1947; This Land, This People, 1950; The Changelings, 1955. Contbr. to Esquire, Coronet, Harper's, Sat. Eve. Post, Am. mags. Received Harper's Prize Novel Award, 1946.‡

SEIDEL, Glenn E(rnest) (sī-dell), mfg. exec.; b. Mpls., July 27, 1914; s. Eugene Paul and Anna Caroline (Swenson) S.; B.M.E. with distinction, U. Minn., 1936; m. Dolores Dorothea Schramek, July 25, 1936; children—Dolores Ann, Sally Beth, Patricia Jean. Athletic coach Tulane U., 1936-40; spl. sales rep. Coca Cola Co., Mpls., 1941-42; engr. Minneapolis-Honeywell Regulator Co., Mpls., 1942-43, adminstrv. engr., 1944-48, asst. to v.p. charge engring., 1949-51, v.p. charge engring., 1952—. Mem. Minn. Soc. Profl. Engrs., Mpls. Aquatennial Assn., C. of C. Phi Delta Theta, Tau Beta Pi, Pi Tau Sigma, Omicron Delta Kappa. Clubs: Engineers, Minikahda (Mpls.). Home: 45 E. Luverne, Mpls. 19. Office: 2753 Fourth Av. S., Mpls. 8.

SEIDEL, K(aspar) H(enry), distilleries exec.; b. London, Eng., Nov. 26, 1900; s. H. A. and Margaret (Luckock) S.; brought to U.S., 1904, citizen; B.A., Columbia, 1919; postgrad. student, N.Y.U.; m. Lillian M. Messier, Apr. 29, 1933; children—Ann M., Bruce K. With Harper & Bros., 1919-25, Will Folsom & Smith, 1925-28, Paramount Cab Co., 1928-34, Oldetyme Distillers, 1934-40; joined Schenley Distillers Co., N.Y.C., 1940, v.p. advt., 1950—. Clubs: N.Y. Athletic, Advertising (N.Y.C.). Home: 1347 Pennington Rd., West Englewood, N.J. Office: Schenley Distillers Co., 350 Fifth Av., N.Y.C. 1.

SEIDEL, Robert Alexander, business exec.; born Milwaukee, Sept. 30, 1901; s. Robert and Mabel A. (Patterson) S.; ed. pub. schs., Milwaukee; m. Marjorie Valentine, November 18, 1924; children—Marjorie Jeanne, Florence Lynn. With Montgomery Ward & Co., 1927-40; comptroller W. T. Grant Co. since 1940, vice pres. since 1942; v.p. RCA-Victor div. Radio Corp. of Am., 1949, appointed exec. v.p. consumer products, 1954; chmn. board R.C.A.-Estate Appliance Corporation; director Alden's Inc. Awarded Gold Medal of Nat. Retail Dry Goods Assn., 1946. Past chmn. exec. com. and dir. Nat. Retail Dry Goods Assn.; dir. Am. Standards Assn. (chmn. consumer goods com.). Mem. Controllers Inst. of Am., Nat. Republican Club. Methodist Episcopalian. Republican. Home: 60 Sutton Pl. South. Office: R.C.A., 30 Rockefeller Plaza, N.Y.C.

SEIDEL, Toscha (sī'dēl), violinist; b. Odessa, Russia, Nov. 17, 1899; s. Samuel and Tatiana (Beerman) S.; ed. St. Petersburg (Russia) Imperial Conservatory, 1912-15; m. Estelle Manheim, Jan. 1, 1929. Came to U.S., 1918, naturalized, 1924. European debut, as concert violinist, Oslo, Norway, Sept. 1, 1914; Am. debut, Carnegie Hall, New York, Apr. 14, 1918; 18 month world tour, 1922-23; soloist Columbia Broadcasting System, 1930-32; soloist Metro-Goldwyn-Mayer Studios, 1938-39; with music dept. Paramount Pictures; concert master Vine Street Musical Workshop. Enlisted in U.S. Navy, May 1942, hon. discharged Nov. 1944. Club: Bohemian (Los Angeles). Composer: violin and piano transcriptions of Eli-Eli (Hebrew traditional); L'Amour de Moi (17th Century French); Grieg's Anitra's Dance; Tschaikowsky's Humoresque, Troika; Gregory Stone's Doina; Syrian Berceuse (folk song). Home: 259 Veteran Av., Los Angeles 24.

SEIDL, Frank J(oseph), Sr., grain mcht.; b. Vienna, Austria, June 7, 1880; s. Frank Joseph and Margaret (Rank) S.; grad. Milw. State Tchrs. Coll., 1901; m. Lisette Reuter, July 10, 1907; children—Stuart, Frank J., Elizabeth, Virginia. Came to U.S., 1891, naturalized, 1901. With Rahr Malting Co., 1904-18; buyer Seidl Grain Co., 1918-31; mgr. barley dept. Archer-Daniels-Midland Co., 1931—, v.p., 1947—; pres. Cranberry Lake Development Co., Phillips, Wis. Clubs: Athletic, Automobile, Interlachen Golf (Mpls.). Home: 4249 Dupont Av. S., Mpls. Office: Roanoke Bldg., Mpls. 2.

SEIDLITZ, Walter George, business exec.; born St. Louis, May 25, 1899; s. Charles Frederick and Margaret (Fichtel) S.; B.S., Ill. Inst. Tech., 1935; m. Adelia Henry, Oct. 7, 1922; 1 son, Walter George. Apprentice draftsman, Wagner Electric Co., 1919-23; chief draftsman, Valley Electric Co., 1923-26; machine designer and development engr., Western Electric Co., Chicago, 1926-35; tech. advisor Revere Copper and Brass, Inc., Chicago, 1935-41, plant mgr., 1941-44, vice pres. since 1944. Served U.S. Navy, World War I. Mem. Am. Soc. for Metals, Chicago Assn. Commerce and Industry, Ill. State C. of C., U.S. C. of C., Ill. Mfg. Assn., Nat. Assn. Mfrs., Am. Ordnance Assn. Republican. Conglist. Holder patents for rolling mill equipment and auxiliary devices. Home: 1118 Monroe Av., River Forest, Ill. Office: 2200 Natchez Av., Chgo. 35.

SEIFERT, Edwin Joseph, mfg. exec.; b. Marquette, Mich., Sept. 27, 1904; s. Joseph and Aglae (Primeau) S.; LL.B., U. Mich., 1927; post grad., Columbia, 1928; m. Marjorie Smith, June 27, 1939; children—Edwin Joseph, Eugenie Eads. President, Cleveland Frog & Crossing Co. since 1950; chmn. bd. and treas., Universal Engring. Corp., Cedar Rapids, Ia., since 1948; pres. and gen. mgr., Pettibone Mulliken Corp., Chicago, since 1941; pres. George Haiss Mfg. Co., N.Y. City, since 1946; dir. Hammermills, Inc., Johnston & Jennings Co., Conlon-Moore Corp. Clubs: Union League (Chicago); Country (Skokie, Ill.). Home: 974 Skokie Ridge Dr., Glencoe, Ill. Office: 4700 Division St., Chicago 51.

SEIFERT, Elizabeth (Mrs. John Gasparotti) (sī'fērt), author; b. Washington, Mo., June 19, 1897; d. Richard C. and Anna (Sanford) Seifert; A.B., Washington U., St. Louis, Mo., 1918; m. John Gasparotti, Feb. 3, 1920; children—John Joseph, Richard Seifert, Paul Anthony, Anna Catharine. Writer since 1938. Mem. Authors League of America, American Association University Women, Beta Sigma Phi (hon. internat. member). Republican. Episcopalian. Mem. Sorosis Club (Moberly, Mo.). Author numerous books since 1938; latest publs.: Hospital Zone, 1948; The Bright Coin, 1949; Homecoming, 1950; The Story of Andrea Fields, 1950; Miss Doctor, 1951; A Doctor Takes a Wife, 1952; The Doctor Disagrees, 1953; Doctor at the Crossroads, 1954; Marriage for Three, 1954. Contbr. fiction to popular mags. Home: 511 Fort St., Moberly, Mo. ☆

SEIGFRED, Earl Covert (sēg'frēd), coll. dean; b. Seneca Falls, N.Y., Feb. 18, 1901; s. Lester George and Della (Covert) S.; Ithaca Conservatory of Music, 1919-20; A.B., Hobart Coll., 1926; M.A., Columbia Univ., 1929; student summers Syracuse U., 1934, U. of Colo., 1935; Ph.D., Univ. of Ia., 1939; m. Ellen Louise Nuschke, June 23, 1927; children—Shirley Anne, Suzanne, Marshall. Actor, 1920-26; head of dept. of speech edn., secondary schs., Cortland, N.Y., 1926-29; prof. drama, head of drama dept., Washburn Coll., Topeka, Kan., 1929-36, 1937-38; asst. in speech State Univ. of Ia., 1937; prof. speech, head of speech dept., Miss. State Coll. for Women, Columbus, Miss., 1939-41; dean, Coll. of Fine Arts, Ohio Univ., Athens, O., since 1941, act. dir., Sch. of Dramatic Art and Speech, 1942-47. Mem. Western Arts Assn., Am. Edn. Theatre Assn., Ohio Edn. Assn., Nat. Collegiate Players (nat. 2d v.p. 1947-51, pres. 1954), Speech Assn. Am., Kappa Kappa Psi, Phi Beta Kappa. Home: 29 N. May Av. Office: Ohio University, Athens, O.

SEIGNOBOSC, Francoise, (sē-nyō-bō), illustrator; b. Lodeve, France, Nov. 1897; s. Henri and Julie (Guérin) Seignobosc; Baccalaureat Latin-Langues, Coll. Sevigné, 1914; student (scholarship) Monmouth (Ill.) Coll., 1926; various art acads. and schools. Designer various pubs., France, 1927-35; with Scribner's, N.Y.C., since 1937. Recipient N.Y. Herald Tribune prize for children's book, Jeanne Marie Counts Her Sheep, 1951. Address: care Scribner's, 597 Fifth Av., N.Y.C.

SEILER, Alexander Walter (sī'ler), advt. exec.; b. Arlington, Wis., Apr. 21, 1885; s. Alexander Jacob and Clara Susan (Pritchett) S.; A.B., U. Wis., 1907; m. 2d, Elsa Kroeck, Nov. 26, 1945. Copy writer, Cramer-Krasselt Co., advt. agency, Milwaukee, 1907-08, mgr. media dept., 1908-18, mgr. service dept., 1918-24, sec., 1924-26, dir. since 1926, pres. since 1934. State publicity dir., U.S. Savings Bonds; dir. Greater Milw. Com., Milw. Better Bus. Bur., Met. War Meml.; dir. Milwaukee Community Welfare Council. Mem. Am. Assn. of Advertising Agencies. Contbr. "Advertising Agency Functions and Relations" in Advertising Agency and Advertising & Selling; section on "Industrial Advertising" in Advertising Handbook, 1950; "Cooperative Advertising" and "Advertising Manager" in Printers' Ink. Methodist. Mason (32°). Clubs: Milwaukee, University, Wisconsin, Town, City, Advertising (Milwaukee); Metropolitan (N.Y. City). Home: 1042 E. Juneau Av., Milwaukee 2, Wis. Office: 738 N. Van Buren St., Milwaukee 2, Wis.

SEILER, Lewis P., dept. store exec.; b. Louisville, Feb. 12, 1906; s. John A. and Alice (Gray) S.; A.B., Cornell, 1928; m. Elizabeth Engelhard, Oct. 4, 1930. Vice pres. J. N. Adams & Co., Buffalo, 1938-44; v.p. Stewart & Co., Balt., 1944-49, pres. 1949—; v.p. Asso. Dry Goods Corp., 1952—; dir. Pemco Corp., Provident Savs. Bank. Home: Circle Rd., Ruxton 4, Md. Office: Stewart & Co., Balt. 1.

SEILER, Paul Waldo ◎ V. 26.

SEIM, Harry E. (sīm), mfg. exec.; b. Bklyn., Sept. 7, 1895; son Joseph Herman and Amelia Francis (Opper) S.; student pub. schs.; m. Vera Charlotte Bertilson, Apr. 25, 1918; children—Harvey Bryant, Edwin Henry, Barbara Charlotte (Mrs. Nicholas Hill). Acct. Bryant Electric Co., Bridgeport, Conn., 1909-17, asst. auditor, 1918-32, auditor, treasurer, 1932-33, v.p., gen. mgr. since 1934; gen. mgr. Sturtevant division and air conditioning division of Westinghouse Electric Corp., Boston, since 1948, v.p. since 1952. Served as pvt. Ordnance Dept., U.S. Army, 1917-18. Member Am. Legion, Bridgeport Mfrs. Assn., C. of C., Nat. Assn. Elec. Mfrs. (board govs. 1946-52). Mason. Clubs: Brooklawn Country, Algonquin (Bridgeport); Electrical Manufacturers (N.Y.C.). Home: 2100 Park Av., Bridgeport 4. Office: 1421 State St., Bridgeport 2, Conn.

SEIPLE, Stanley J(ulius) ◎ V. 26.

SEITZ, Ambrose J(oseph), railroad exec.; born Effingham, Ill., Oct. 29, 1897; s. Joseph B. and Anna D. (Worman) S.; ed. pub. schs., St. Louis; married Mary H. McGrail, September 14, 1920; children—Marian (wife of Dr. J. J. Wells), Robert J., Justine Ann (Mrs. C. Robert Jeffrey, Omaha), Joseph B., Ambrose J. Jr. Clerk Rice-Stix Dry Goods Co., St. Louis, June-Oct. 1913; clerk-stenog. Laclede Gas Light Co., 1913-14; clerk freight dept. M.P. R.R., St. Louis, 1914-16, clerk and sec. to asst. freight traffic mgr., 1916-18, sec. to vice pres., Jan.-Feb. 1918; sec. to chief, inland traffic service, War Dept., Washington, Feb.-Aug. 1918; confidential clerk div. traffic, U.S. Railroad Adminstrn., Washington, 1918-19; clerk traffic dept. Southwestern dist., St. Louis, Apr.-Nov. 1919; confidential clerk to vice pres. traffic, U.P. R.R., Omaha, 1919-20; sec. to Col. D.C. Jackling, of Utah Copper Co., and affiliated firms, San Francisco, 1920-22; freight traffic agt., U.P. R.R., 1922-25, gen. agt. freight dept., Salt Lake City, 1925-29, asst. to asst. freight traffic mgr., Omaha, 1929-30, gen. agt. freight dept. N.Y., 1930-35, gen. freight agt. Kansas City, May-Sept. 1935, gen. freight and passenger agt., 1935-36, asst. traffic mgr. Salt Lake City, 1936-40, freight traffic mgr. Omaha, 1940-43, gen. freight traffic mgr., 1943-44, asst. vice pres. traffic, Omaha, 1944-46, vice pres. traffic, Omaha, 1946-49, exec. v.p., Omaha, 1949-54, v.p., Portland, Ore., 1954—; dir. United Benefit Life Ins. Co. Mem. Nat. Freight Traffic Assn., C. of C. Republican. Roman Catholic. Club: Rotary. Home: 1000 S.W. Vista Av. Office: 921 S.W. Washington St., Portland 5, Ore.

SEITZ, Charles Edward, agrl. engr.; b. Reno, Nov. 6, 1890; s. Edward Lewis and Fannie Harvey (Leonard) S.; student U. Nev., 1911-12; asso. degree, Ont. Agrl. Coll., 1914; student Ia. State Coll., 1917, also corr. studies in engring., architecture, bus.; m. Nancy Dove Hughes, Jan. 23, 1918; children—Martha Leonard (Mrs. John David Wey), Charles Edward. Drainage engr. Va. Agrl. Extension Service, 1914-16, agrl. engr., 1916-19; asso. prof., head agrl. engring. dept. Va. Poly. Inst., 1919-22, prof., head dept., dir. extension, research and resident teaching, 1922-54, ret. Mem. Va. Planning Bd., 1930-38; chmn. Va. Com. on Relation of Electricity to Agr., 1924-34; chmn. Va. Farm Electric Council, 1945-52; pres., chmn. bd. dirs. Va. Tech. Athletic Council, 1949-53; chmn. Va. Tech.-Blacksburg-Christianburg Water Authority, 1954—. Served with 1st Va. Cav., Mexican Border Service, 1916-17, as cadet pilot, USAAF, 1917-18. Recipient Cyrus Hall McCormick Gold Medal, 1951; selected Man of the Year in Service to

Agr., 1954. Fellow Am. Soc. Agrl. Engrs. (pres. 1932-33); mem. Soc. Promotion Engring. Edn., Sigma Alpha Epsilon, Epsilon Sigma Phi, Alpha Zeta. Club: University (Blacksburg). Address: 901 Draper Rd., Blacksburg, Va.

SEITZ, Collins Jacques, lawyer; b. Wilmington, Del., June 20, 1914; s. George Hilary and Margaret Jane (Collins) S.; A.B., U. Del., 1937; LL.B., U. Va., 1940. Admitted to Del. bar, 1940. Apptd. vice chancellor of Del., 1946, chancellor 1951. Recipient James J. Hoey award for interracial justice, 1954. Mem. Am., Del. bar assns., Nat. Conf. Christians and Jews (dir.). Democrat. Catholic. Clubs: Wilmington, Lions. Home: 411 Lore Av., Wilmington 253. Office: Public Bldg., Wilmington 33, Del.

SEITZ, Frederick (sīts), physicist; b. San Francisco, Calif., July 4, 1911; s. Frederick and Emily Charlotte (Hofman) S.; A.B., Leland Stanford Jr. U., 1932; Ph.D., Princeton, 1934; m. Elizabeth K. Marshall, May 18, 1935. Instr. in physics, U. of Rochester, 1935-36, asst. prof., 1936-37; research physicist, research labs., Gen. Electric Co., 1937-39; asst. prof., Randal Morgan Lab. of Physics, U. of Pa., 1939-41, asso. prof., 1941-42; prof. of physics and head of dept. Carnegie Inst. Tech., 1942-49; prof. physics U. Ill. since 1949, dir. control systems lab., 1951-52; dir. tng. program, Clinton Laboratories, Oak Ridge, Tenn., 1946-47. Fellow Am. Physical Soc.; mem. Nat. Academy of Sciences, Am. Soc. for Metals, Am. Inst. Mining and Metall. Engrs., Am. Philos. Soc. Author: Modern Theory of Solids, 1940; The Physics of Metals, 1943. Home: 512 W. Iowa Av., Urbana, Ill.

SEITZ, Joseph, chain store exec.; b. Zurich, Switzerland, Jan. 22, 1904; s. Adolph and Elizabeth (Harder) S.; ed. coml. coll. Switzerland; m. Elizabeth Meier, May 25, 1926 (dec. Mar. 1953); children—Erwin Charles, Werner Joseph, Harold Alois; m. 2d, Viola Lallande, May 15, 1954. Asst. gen. auditor U.S. Stores Corp., Orange, N.J., 1923-25; with Nat. Food Products Corp., N.Y. City, 1925-36; joined Colonial Stores Inc., Atlanta, 1936, operating v.p. so. div., 1940, v.p. in charge gen. operations, 1946, dir. since 1947, exec. v.p., mem. exec. com., 1948, pres. since 1950; mem. bd. dirs. Everywoman's Mag. Mem. Nat. Assn. Food Chains. Clubs: Athletic, Capital City, Rotary (Atlanta). Home: 3439 Knollwood Dr. N.W. Atlanta. Office: 2251 N. Sylvan Rd., East Point, Ga.

SEITZ, Peter, lawyer; b. N.Y. City, May 17, 1905; s. Samuel and Clara (Kopelson) Seitzick; B.S., Washington Square Coll. (N.Y.U.), 1937; J.D., N.Y. Univ. Law Sch., 1939; m. Myra Tolins, Dec. 23, 1931; children—Michael Harris, Joanna Tolins. Admitted to N.Y. bar, 1930; pvt. law practice, N.Y. City, 1930-34; formerly mem. legal staff U.S. Dept. Labor and Fed. Security Agency; disputes dir. and pub. chmn. appeals com., Nat. War Labor Bd., 1945; pub. mem. Nat. Wage Stabilization Bd., pub. chmn., review com., 1946-47; gen. counsel Fed. Mediation and Conciliation Service, since 1947; instr. American U., Sch. of Social Sciences and Pub. Affairs; dir. indsl. relations Dept. Def., 1951-52; v.p. Liebmann Breweries, Inc., 1952—. Mem. Indsl. Relations Research Assn. (nat. dir.). Home: 285 Central Park West, N.Y.C. Office: 36 Forrest St., Bklyn.

SEITZ, Reynolds C., educator, lawyer; b. Chicago, Nov. 30, 1909; s. J. Charles and Gertrude L. (Reynolds) S.; A.B., U. of Notre Dame, 1929; A.M., Northwestern, 1932; LL.B., Creighton U., 1935; legal work at Univs. of Chicago and Northwestern; additional grad. work in edn. Northwestern and U. of Ind., summers 1939-41; m. Anne T. Rouse, Aug. 29, 1939; children—Eileen, Kathleen, Dianne, Louise. Instr. English and debate at an Evanston (Ill.) high sch. 1930-32; instr. speech and debate Creighton U., 1934-36, prof. of law, 1938-41; asst. to supt. pub. sch., Omaha, 1936-38, St. Louis, 1941; sr. atty. Nat. Labor Relations Bd., Washington, 1941-42; labor relations atty., Montgomery Ward & Co., Chicago, 1943; dir. advt. promotion and market research Chicago Daily News, 1943-47, editor and staff writer, 1947-53; lectr. law for the Journalist, Northwestern, 1947-50, on labor law dept., econs., 1947-53; dir. Chgo. div. Northwestern Medill Sch. of Journalism, also asso. prof. journalism, asso. prof. pub. relations, asso. prof. law for journalist, asso. prof. school law, 1950-53, dean and prof. law, Marquette U. Law Sch., 1953—. Mem. Pub. Relations Soc. Am., Am., Neb., Wis. bar assns., Am. Law Inst., Am. Judicature Soc., Am. Soc. Internat. Law, Wis. Judicial Council Phi Delta Kappa. Speaker at profl. meetings, commencement exercises; featured radio speaker on univ. sponsored programs. Contbr. to leading univ. law reviews, to profl. jours. Home: 5274 N. Santa Monica Blvd., Milw. 17. Office: 1103 W. Wisconsin Av., Milw. 3.

SEIVER, George Otto (sē'ver), educator; b. Bucharest, Romania, Nov. 27, 1898; s. Adolf and Rachel (Wechsler) Saiovici; came to U.S., 1922, naturalized, 1929; Ph.B., U. of Chicago, 1930, A.M., 1931; Ph. D., U. of Pa., 1938; m. Edith Caplan, Apr. 23, 1928; children—Judith, David Anthony. Asst. prof., Grinnell (Ia.) Coll., 1931-38; asst. prof. of Romance langs., U. of Pa., 1939-43, asso. prof., 1943-46, prof. since 1946, chmn. dept. since 1945. Mem. bd. dirs. Hillel House at U. of Pa. Mem. Modern Lang. Assn., Am. Assn. Univ. Profs., Am. Assn. Teachers of French Renaissance Soc. Am. Officer D'académie (France). Author: Antoine de Monchrestien Aman, critical edit., 1939; Did Malherbe Correct Monchrestien, 1940; Cicero's De Oratore and Rabelais, 1944; Introduction to Romanian, 1952. Home: 4621 Larchwood Av., Phila. Office: Univ. of Pennsylvania, Phila. 4.

SELBERG, Atle, mathematician; b. Langesund, Norway, June 14, 1917; s. Ole M. L. and Anna K. (Skeie) S.; student U. Oslo, Norway, 1935-39, Ph. D., 1943; m. Hedvig Liebermann, Aug. 13, 1947; 1 dau., Ingrid Maria. Research fellow U. Oslo, 1942-47; mem. Inst. Advanced Study, Princeton, 1947-48; asso. prof. Syracuse U., 1948-49; permanent mem. Inst. Advanced Study, 1949-51, prof. mathematics, 1951—. Recipient Fields medal and prize Internat. Congress Mathematicians, Cambridge, Mass., 1950. Mem. Am. Math. Soc., Norwegian Acad. Scis. Contbr. profl. jours. Home: 7 Maxwell Lane, Princeton, N.J.

SELBY, Clarence Davey ◎ V. 28.

SELBY, John (Allen), editor, author; b. Gallatin, Mo., Feb. 7, 1897; s. John Allen and Mary Ellen (Erickson) S.; student Park Coll., Parkville, Mo., 1915-16, U. of Mo., 1916-18, Columbia U., 1927; m. Esther Baxter, June 11, 1923 (dec. 1952). With Kansas City Star, 1918-29, various positions including music editor; literary editor Associated Press, 1932-36, arts editor and writer of syndicated columns on books, 1936-44; editor-in-chief Rinehart & Co., publishers, N.Y. City, 1945-53; lectr. in English, Columbia since 1945. Served in U.S. Navy 6 mos., World War I. Mem. Kappa Alpha, The Players. Author: Sam, 1939 (received $1000 award as Am. winner of the All-Nations Prize Novel Competition); Island in the Corn, 1941; Starbuck, 1943; Elegant Journey, 1944; The Man Who Never Changed, 1954. Home: 325 E. 79th St., N.Y.C. 21.

SELBY, Milton L(loyd), retail exec.; b. Ventura, Cal., July 2, 1902; s. Edward M. and Eva May (Depue) S.; A.B., U. Cal., 1924, J.D., 1926; m. Daisy Leslie Hall, Apr. 6, 1927; children—Joanne, Lloyd and Elizabeth. Gen. counsel, vice president, treas., dir. Safeway Stores, Inc., Oakland, Cal., 1934—. Clubs: Orinda Country; Athens Athletic. Home: 107 Camino Don Miguel, Orinda, Cal. Office: Safeway Stores, Inc., 4th and Jackson Sts., Oakland 4, Cal.

SELBY, Rodney Q., bank ofcl.; b. Wester City, Ia., Sept. 3, 1899; s. Willis I. and Dell Grace (Quackenbush) S.; LL.B., Drake U., 1922; m. Lucile Welker, Aug. 1921 (divorced 1939); children—Patricia Dell (Mrs. Robert C. Spencer, Jr.), Herbert S., John R.; m. 2d Mary Readinger, June 15, 1942. Newspaper reporter, Des Moines Capital, Des Moines Tribune, city editor; asst. dir. Ia. Com. on Pub. Utility Information, 1923-32; pres. Lumbermen's Res. Supply Co., 1932-41; dir. Ia. Indsl. and Defense Commn., 1941-45; dir. Ia. Development Commn. since 1945, apptd. state dir. Civil Def., 1950; state Fuel Coordinator, 1947-50; dir. indsl. development First Nat. Bank of St. Paul, 1953—. Mem. Ia. Centennial Com., mem. spl. study com. Coralville Flood Control project; mem. spl. study com. for Chariton River; mem. spl. study com. Red Rock Dam proposal. Served as pvt., inf., U.S. Army, 1918. Mem. Photographic Society of America, Mid-Continent Development Council (pres. 1950-51), Am. Indsl. Development Council, Soc. Indsl. Realtors, Am. Inst. Banking. Republican. Methodist. Mason. High Twelve (past internat. pres. High Twelve Internat.). Home: 934 Edgewater Av., St. Paul 13. Office: First National Bank, St. Paul 1.

SELBY, Roger A., shoe mfr.; born Portsmouth, O., May 11, 1885; s. George Dyar and Lydia V. (Webster) S.; Ph.B., Yale, 1906; m. Dorothy Oldfield, Aug. 12, 1923 (divorced Apr. 17, 1940); children—Roger A., Jr., Lois; married 2d Louise Wingo, December 31, 1948. Secretary to Congressman H. T. Bannon, 1906-09; sec. to Senator Theodore E. Burton, 1909-11; asst. to gen. mgr. Selby Shoe Co., Portsmouth, O., 1911-22, general manager, 1922-34, president, 1926-46, chairman of board since 1946; president Arch Preserver Shoe Shop, Inc. (New York), Crittenden Bootery Co. (Miami, Fla.); dir. Arch Preserver Shoe, Ltd. (London), Arch Preserver Shoes (Sydney, Australia), Murray-Selby Shoes, Ltd. (London, Ont., Can.), Security Central Nat. Bank (Portsmouth). Mem. Pres.'s Committee of 12 for Consumers Goods Industries. Chmn. Portsmouth chapter Am. Red Cross, 1921-37; pres. Nat. Boot & Shoe Mfrs. Assn., 1931-35; chmn. Code Authority under NRA; trustee Ohio Mfrs. Assn. Republican. Methodist. Mason (Past Master). Clubs: Kiwanis of Portsmouth (past pres.); Cincinnati (Cincinnati); Athletic (Columbus). Home: 100-Mile House, Buena Vista, O. Office: The Selby Shoe Co., Portsmouth, O.

SELBY, Sam, educator; b. Winnipeg, Manitoba, Can., Jan. 28, 1904; s. Harry and Mildred (Shiplava) S.; A.B., U. of Manitoba, 1924, M.A., 1926; Ph.D., U. of Chicago, 1929; m. Elsie Portigal, Aug. 19, 1930; 1 dau., Barbara. Came to U.S., 1930, naturalized, 1935. Teaching fellow U. of Manitoba, 1924-26; prof., head dept. math. U. of Akron since 1945. Fellow Sigma Xi; mem. Am. Assn. U. Profs., Am. Math. Assn., Am. Math. Soc., Am. Soc. Engring. Edn. Author: Intermediate Algebra, 1949 (with Underwood, Nelson); (with others) Understanding College Algebra, 1954. Asso. editor math. sect. C.R.C. Standard Mathematical Tables. Home: 240 Kenwick Dr., Akron 2, O.

SELDEN, Armistead Inge, Jr., congressman; born Greensboro, Ala., Feb. 20, 1921; s. Armistead Inge and Edith Manson (Cobbs) S.; A.B., U. the South, 1942; LL.B., U. Ala., 1948; m. Mary Jane Wright, August 21, 1948; children—Martee Graham, Armistead Inge, III. Admitted to Alabama state bar, 1948, practiced in Greensboro, Ala., 1948-52; mem. Ho. of Reps. of Ala., 1950-52; mem. 83d-84th Congresses, 6th Ala. Dist. Served in USN, 1942-46; 31 mos. aboard ship, North Atlantic; disch. as lt. Mem. Am., Ala. bar assns., Sigma Alpha Epsilon, Phi Delta Phi, Omicron Delta Kappa, Blue Key. Episcopalian. Rotarian. Home: Greensboro, Ala. Office: House Office Bldg., Washington.

SELDEN, John E(arp), pertoleum exec.; b. Oil City, Pa., 1902; s. Edwin V. D. and Cornelia Fuller (Earp) S.; A.B., Princeton, 1924, LL.B., Harvard, 1927; m. Dorothy J. Ayers, June 15, 1946. Admitted to Pa. bar, 1927; practice of law, Phila., 1927-30; with South Penn Oil Co., Bradford, since 1930, v.p., counsel since 1945, also dir.; counsel, dir. South Penn Natural Gas Co., Parkersburg, W.Va. since 1945; pres., dir. S.W. Pa. Pipe Lines, since 1950; chairman of bd., dir. National Transit Company; director Pennzoil Company. Served in United States A.A.F., 1942-45, disch. as maj. Mem. Am., Pa. bar assns., Am. Petroleum Inst., Ind. Petroleum Assn. Am Republican Episcopalian Clubs: University, Harvard-Yale-Princeton (Pittsburgh); Pennhills (Bradford) Home: 126 South Av. Office: 54 Boylston St., Bradford, Pa.

SELDEN, John Taylor, marine corps officer; b. Richmond, Va., Mar. 25, 1893; s. Charles and Bessie Temple (Taylor) S.; student McGuire's U., Richmond, 1907-11; m. Gladys Gouverneur Glover, Oct. 11, 1922; children—Claiborne, Taylor. Entered U.S. M.C. as pvt., 1915, commd. 2d lt., 1918, and advanced through grades to maj. gen., 1951; served with First Marine Div., 1943-44; participated in Cape Gloucester, New Britain, Pelelieu and Palau group engagements; also served in Haiti and China; comdg. gen. 1st Marine Div. in Korea, 1952; gen. insp., hdqrs., U.S. European Command since 1952. Decorated Legion of Merit with gold star, Bronze Star Medal, Sec. of Navy Commendation, Presdl. and Navy Unit Citations, D.S.M. (U.S.); Order Mil. Merit (Korea). Member Va. State Soc., Soc. of the Cincinnati. Episcopalian. Clubs: Army-Navy, Military Naval (New York). Address: HQ, U.S. EUCOM APO 128, c/o Postmaster, N.Y.C.

SELDEN, Lynde, express exec.; b. Duluth, Minn., Nov. 10, 1891; s. Stephen L. and Florence L. (Dickinson) S.; B.A., Yale, 1913; m. Muriel Wiggin, May 15, 1917; children—Muriel, Joan, Albert Wiggin. With Guaranty Trust Co., 1913-14, 1916, Engring. Securities Corp., N.Y. City, 1918, Am. Sugar Refining Co., N.Y. City, 1919-27, sec., 1926-27; v.p. Chase Nat. Bank, 1928-36; with Am. Express Co. since 1936, vice chmn. since Dec. 1941; dir. Chase Nat. Bank, Wells Fargo & Co., Am. Express Field Warehousing Corp., Wells Fargo Armoured Service Corp., Otis Elevator Co., Underwood Corp., Wells Fargo of Cuba. Served as 2d lt., Air Service Aircraft Prodn., 1917-18. Member Squadron A Ex-members Assn., N.Y. Soc. Mil. and Naval Officers World Wars, Inc. Republican. Episcopalian. Clubs: Yale, The Links, Recess (N.Y.); Round Hill Country. Home: 30 Field Point Park, Greenwich, Conn. Office: 65 Broadway, N.Y.C. 6.

SELDEN, Samuel, univ. prof.; b. Canton, China, Jan. 2, 1899; s. Charles Card and Gertrude (Thwing) S.; A.B., Yale, 1922; student New York Sch. of Fine and Applied Arts, 1929-30; grad. study, Columbia, 1932, 35, 38; Guggenheim fellow in New York and European theatres, 1938-39; Litt.D. (honorary), Illinois College, 1952; m. Wautell Gray Lambeth, July 19, 1936 (died May 12, 1948); children—Priscilla Lambeth, Samuel Thwing; married 2d, Emily Polk Crow, October 25, 1951. Worked in New York theatres, chiefly on staff of Provincetown Playhouse, 1922-27; instr. English and tech. dir. The Carolina Playmakers, U. of N.C., 1927-30; asst. prof. and asso. dir., 1930-36, asst. prof. dramatic art, 1936, asso. prof., 1937-45, dir. since 1944, prof. and head dept. dramatic art since 1945, adv. and supervisor outdoor drama. Mem. Nat. Theatre Conf., Southeastern Theatre Conf., Am. Nat. Theatre and Acad., Am. Edni. Theatre Assn. Author, co-author or editor of books relating to the theatre since 1930; latest editorial publication: International Folk Plays, 1949. Dir. Paul Green's historical play, The Lost Colony on Roanoke Island, 1937-41, since 1946. Home: 111 Ridge Lane. Office: Box 351, Chapel Hill, N.C. ☆

SELDEN, William Kirkpatrick, coll. pres.; b. Oil City, Pa., Nov. 11, 1911; s. Edwin van Deusen and Cornelia Fuller (Earp) S.; A.B., Princeton, 1934; Doctor of Laws, Carthage College, 1954; married Virginia Barr, June 25, 1938; children—Edwin van Deusen II, Joseph Barr. Asst. to faculty dean, coll. dean Princeton, 1934-37; clk. Eastman Kodak Co., Rochester, N.Y., 1937-38; asst. dir. admissions, admissions officer, asst. coll. dean Brown U., Providence, 1938-43, asst. to pres., 1943-45; asst. dean students, dir. admissions Northwestern, Evanston, 1945-52, univ. recorder, 1952-53; pres. Ill. Coll. since 1953; cons. Ford Found., 1953; exec. com. Coll. Entrance Examination Bd., 1953; mem. gov's. Commn. on higher edn. in Ill.; exec. com. Federated Colls. Ill., 1954-55; grad. council Princeton U.; mem. ednl. adv. council N.A.M. Pres. volunteer bur. Providence Civilian Def. Council; mem. bd. Vets. Information Center. Mem. bd. Evanston Y.M.C.A. Mem. adv. panel R.O.T.C. affairs, Dept. Def., 1950-53. Mem. Am. Council Edn. (sec. to com. on civil def. and higher edn.), Assn. Naval R.O.T.C. Colls. (sec.-treas., 1948-53). Presbyn. (deacon 1st Ch., Evanston). Clubs: Univ. (Chgo.); Cap and Gown (Princeton); Rotary. Home: Lockwood Pk., Jacksonville, Ill.

SELDES, George (sēl'dēs), writer; b. at Alliance, N.J., Nov. 16, 1890; s. George Sergius and Anna (Saphro) S.; prep. edn., high sch., Vineland, N.J., and East Liberty Acad., Pittsburgh, Pa.; student Harvard, 1912-13; m. Helen Larkin Wiesman. Reporter

Pittsburgh Leader, 1909-10; night editor Pittsburgh Post, 1910-16; mng. editor Pulitzer's Weekly, N.Y. City, 1916; war corr. with A.E.F., 1917-18; head of Berlin bur. Chicago Tribune, 1920-25, Rome bur., 1925; war corr., French campaign in Syria, 1926-27; war corr. for N.Y. Post in Spain, Dec. 1936-May 1937; engaged in writing since 1928; editor of In Fact, weekly newsletter, 1940-50. Democrat. Author numerous books since 1929; latest publs.: Facts and Facism, 1943; 1000 Americans, 1947; The People Don't Know, 1949; Tell the Truth and Run, 1953. Address: R.F.D. 4 Box 295, Westport, Conn. ☆

SELDES, Gilbert (Vivian), author; b. Alliance, N.J., Jan. 3, 1893; s. George S. and Anna (Saphro) S.; prep. edn., Central High Sch., Phila., Pa.; A.B., Harvard, 1914; m. Alice Wadhams Hall, June 21, 1924; children—Timothy, Marian Hall. Music critic, Phila. Evening Ledger, 1914-16; newspaper corr. abroad during World War; polit. corr. in Washington, D.C., of L'Echo de Paris, 1918; asso. editor Colliers, 1919; asso., later mng. editor, The Dial, 1920-23; dramatic critic of Dial, of N.Y. Evening Graphic, 1929; columnist, N.Y. Journal, 1931-37; dir. television programs, Columbia Broadcasting System, 1937-45. Served as sergt. U.S. Army, 1918. Mem. Phi Beta Kappa. Author numerous books including: The Seven Lively Arts, 1924; The Great Audience, 1950; Writing for Television; 1952; also play: Lysistrata, 1930; historical motion picture: This Is America, 1933; also murder mysteries under pseudonym Foster Johns. Co-author: (play) Swingin' the Dream, 1939. Editor: Portable Ring Lardner, 1946. Address: 125 E. 57th St., N.Y. City. ☆

SELDIN, Harry Mendel (sĕl'dĭn), oral surgeon; b. Russia, Feb. 4, 1895; s. Mendel and Bertha (Arsh) S.; brought to U.S., 1905; prep. edn., Rhodes Acad., N.Y. City, 1910-13; D.D.S., New York U. Coll. of Dentistry, 1918; m. Tena E. Ritter, Apr. 17, 1923; children—Evelyn, Lila, Marlene. Instr. oral surgery, New York U. Coll. of Dentistry, 1919-26; chief of dept. of gen. anesthesia, 1926-31; asst. visiting dental surgeon, Bellevue Hosp., 1925-28; asst. dir. div. of dentistry, Dept. of Hosps., N.Y. City, 1928-30, dir., 1930-34; cons. oral surgeon Harlem Hosp. since 1934, N.Y. Cancer Inst. since 1935, Peekskill Hosp.; cons. Surgeon Gen. U.S.A., assigned to 1st Army Hdqrs., 1951-52; hon. prof., major and minor surgery, Nat. U. of Mexico Dental College; hon. professor oral surgery, U. Montreal. Served as hospital apprentice first class, 1917-18; lt. (j.g.) U.S. Navy, Oct. 1918, World War. Official Diplomate Am. and N.Y. bds. of Oral Surgery. Fellow Internat. Coll. of Anesthetists; Internat. Coll. of Dentists, Am. Coll. Dentists; hon. mem. El Consejo de La Federacion Odontologica Latinamericana; mem. Asocian de Cirujanos Orales de Cuba (hon. president), American Dental Assn., 2d Dist. Dental Soc. of New York (past pres. oral surgery sect.), Am. Soc. Oral Surgeons, Assn. of Anesthetists of U.S., (hon.) Am. Soc. Anesthetists, Omicron, Kappa Upsilon. Awarded Anesthesia Research Soc. prize, 1934, New York U. meritorious service award, 1948. Designed set of 18 surgical instruments for removal of roots and teeth. Mason. Hebrew religion. Club: Faculty (N.Y. Univ.). Author: Practical Anesthesia for Dental and Oral Surgery, rev. edit., 1942, 44, 47. Contbr. on dental subjects. Mem, nat. adv. faculty, Home Study Course in Oral Surgery, Gen. Extension Division, Univ. of Minn. Home: Mill St., Putnam Valley, N.Y. Office: 57 W. 57th St., New York, N.Y.

SELECMAN, Merle Estes, exec. Am. Bankers Assn.; b. Maryville, Mo., June 23, 1898; s. Samuel Griffith and Lillian (Estes) S.; student U. of Mo., 1918; A.B., Northwest Mo. State Teachers Coll., 1926; M.S. in Journalism, Northwestern U., 1927; LL.D., Lincoln College, Lincoln, Ill., 1953; m. Blanche Alexander, June 21, 1933. Advertising and reporting Daily Forum, Maryville, Mo., 1919-22; publicity dir. Northwest Mo. State Teachers Coll., 1922-26; instr. of journalism, Northwestern U., 1927-28; with Am. Bankers Assn., New York, since 1928, dir. of advertising 1934-44; dep. mgr., 1937—, became assn. sec., 1944, exec. mgr., 1952, exec. v.p., 1954. Dir. YMCA, N.Y.C.; Trustee Phelps Meml. Hosp., Tarrytown, N.Y. Served in S.A.T.C., 1918. Dir. N.W. Mo. Chamber of Commerce and v.p. N.W. Mo. Press Assn., 1928; pres. Maryville Rotary Club, 1928. Mem. U. of Mo. Alumni Assn. of N.Y. (pres. 1938), Sigma Delta Chi, Phi Gamma Mu. Republican. Methodist. Mason. Clubs: Union League (N.Y.C.); Sleepy Hollow Country (Scarborough, N.Y.). Home: Ardsley-on-Hudson, N.Y. Office: 12 E. 36th St., N.Y.C.

SELEK, Cabir S., internat. banker; b. Istanbul, Turkey, Nov. 26, 1907; s. Sezayi and Guldeste S.; student in commerce pvt. Turkish Coll., Feyziye; m. Heliha, Jan. 4, 1936; children—Oya, Sevine, Gulden. Asso. Ottoman Bank, Istanbul, 1926, London, 1928-30; with Central Bank of Republic of Turkey, 1931-38, becoming dir. fgn. dept.; rep. Istanbul Bank in London, 1938; apptd. asst. gen. dir. Sumer Bank, 1940; elected chmn. bd. dirs. Guaranty Bank of Turkey, 1947; founder Cabir Selek Import-Export Co., Ankara, 1947; elected dir. Industrial Development Bank of Turkey, vice chmn. bd., 1950; exec. dir. Internat. Bank for Reconstruction and Development, 1950, exec. dir. for Italy, Austria, Turkey and Greece, 1952—; pres. ELKA Fiber Board Co., Istanbul; dir. R. R. Squibb and Sons Overseas Div., Istanbul, Gen. Ins. Co. of Istanbul. Turkish del. various payments agreements negotiations between Turkey and other countries, 1933-42; elected to Turkish Nat. Assembly for Gumushane Province, 1943, served on fgn. relations com. Home: 2301 40th St. N.W., Washington. Office: 1818 H St., Washington 25.

SELEKMAN, Benjamin Morris (sĕl'ĕk-mán), univ. prof., social worker; born Bethlehem, Pa., March 26, 1893; son of William and Esther (Cohen) S.; B.S., University of Pittsburgh, 1915; M.A., Columbia, 1917, Ph.D., 1927; married Sylvia Kopald, October 12, 1924. Mem. research staff, Dept. of Industrial Studies, Russell Sage Foundation, 1916-17 and 1919-27; dir. Am. office, Hebrew U. in Palestine, 1928-29; executive dir. Asso. Jewish Philanthropies of Boston; 1929-45; cons., 1945-48; lectr. and prof. Grad. Sch. Business Adminstrn., Harvard, 1935-45, Kirstein professor labor relations, 1945—. Public member of the Regional Labor Board of New England, 1934; mem. adv. bd. Emergency Relief Adminstrn. of Mass., 1934-35; pres. National Conf. of Jewish Social Welfare, 1934-35; pres. Massachusetts Conf. Social Work, 1937; mem. bd. dirs., Greater Boston Community Fund, since 1942; mem. exec. com. Greater Boston Community Council, since 1930; impartial arbitrator, men's clothing industry of New England, 1929—. Trustee Hebrew Teachers College, 1930—. Fellow of the American Academy of Arts and Sciences. Mem. Am. Econ. Assn., Am. Hist. Assn., Am. Sociol. Soc., Am. Statis. Assn., Am. Assn. Social Workers. Jewish religion. Author books relating to field; also co-author, latest publs.: The New Industrial Relations, 1948; Labor Relations and Human Relations, 1947. Home: 22 Francis Av., Cambridge 38, Mass. Office: Morgan Hall, Grad. Sch. Bus. Adminstrn., Harvard, Boston. ☆

SELF, Cecil M., railroad exec.; b. Oakman, Ala., Feb. 9, 1900; s. Marvin W. and Kate (Bradley) S.; LL.B., Atlanta Law Sch., 1930; m. Anabel Stith, Oct. 22, 1929; 1 son, Michael Marvin. Made spl. studies of R.R. yd. and terminal operations, reorgn. problems, testified before I.C.C. in reorgn. cases with So. Ry., 1918-39, C., I. & L. Ry., Chgo., 1939-46; exec. asst. to pres. Norfolk So. Ry. Co., 1947-49, exec. v.p., 1949-53, pres. since 1953. Methodist. Club: Princess Anne Country, Cavalier (Virginia Beach, Va.); Norfolk (Va.) Yacht and Country; Carolina Country (Raleigh, N.C.). Home: 116 Dover Circle, Norfolk 5. Office: Terminal Station Bldg., Norfolk 10, Va.

SELF, Sir Henry ◎ V. 26.

SELF, John Teague, educator; b. Spur, Tex., Sept. 28, 1906; s. John N. and Mary (Kyzar) S.; A.B., Baylor U., 1931, A.M., 1932; Ph.D., U. Okla., 1936; m. Ida Adair Burleson, Sept. 14, 1937; children—Virginia Byrd, Richard Burleson. Grad. asst. zoology U. Okla., 1932-35, instr., 1935-39, asst. prof., 1939-43, asso. prof., 1943-48, prof. zoology, 1948—, chmn. dept. of zoology, 1946—; staff Rocky Mountain Biol. Laboratory, Crested Butte, Colo., summers of 1936, 38-39, now secretary treasurer; staff University of Oklahoma, Biol. Station, Lake Texoma, T.V.A., 1943; asst. entomologist U.S.-P.H.S., Washington, 1945. Mem. A.A.A.S., Am. Soc. Zoologists, Am. Soc. Parasitologists, Am. Micros. Soc., Am. Soc. Explt. Biology and Medicine, American Society Tropical Medicine and Hygiene, Oklahoma Academy of Science. Presbyterian. Club: Lions. Contbr. articles sci. jours. Home: 1029 E. Louisiana St., Norman, Okla.

SELIG, Lester North (sē'lĭg), ofcl. Gen. Am. Transportation Corp.; b. Brooklyn, N.Y., Sept. 10, 1893; s. Louis N. and Bertha (Norden) S.; prep. edn. Boys' High Sch., Brooklyn; grad. Brooklyn Law Sch., 1914; m. Helen Montgomery, Mar. 8, 1925; 1 dau., Shirley W.; m. Veva Sellwood, Oct. 11, 1946. Began as workman in shops of Gen. Am. Tank Car Corporation, Chicago, 1914; now chairman of the board General Transportation Company, Chicago. Served as enlisted man, advancing to 2d lt., 1st lt. and capt., engrs., U.S. Army, 1917-18; with A.E.F., May 1918-June 1919. With W.P.B., 1942-45; mem. tech. adv. com. Q.M.C., 1943-45. Mem. Art Inst. Chicago (life), Phi Alpha. Republican. Jewish. Clubs: Standard, Tavern, Cloud, Lake Shore Country. Home: 179 Lake Shore Drive. Office: 135 S. La Salle St., Chicago, Ill.

SELIGMAN, Arnold Max, surgeon; b. St. Johnsbury, Vt., Mar. 30, 1912; s. Maurice J. and Sylvia F. (Crestin) S.; B.A., Harvard, 1934, M.D., 1939; m. Blume Appel, Mar. 3, 1940; children—Myron Lee, Dale Berna, Garry Alan, Stanley Fred. Research asst. dept. chemistry Harvard, 1934-35, research asso. dept. surgery, med. sch., 1943-48, tutor, asst. prof. surgery, 1948-54; surg. house officer Beth Israel Hosp., 1939-41, asst. resident surgery, 1942-43, resident surgery, 1945-46, asst. vis. surgeon, 1948-54, asso. dir. surg. research, 1949-54, dir. tumor clinic, 1952-54; surgeon-in-chief Sinai Hospital of Baltimore, 1954—; asso. prof. surgery John Hopkins U. Sch. Medicine, 1954—; spl. cons. Nat. Cancer Inst., Bethesda, Md., 1947-48; cons. Children's Cancer Research Found., Children's Hosp., Boston, 1952-54; associate editor Journal of Biophys. and Biochem. Cytology, Sinai Hospital Journal, and Journal Histochemistry and Cytochemistry. Med. cons. chemotherapy of malaria, traumatic shock, Office Sci. Research and Development. Diplomate Am. Bd. Surgery. Mem. Boylston Med. Soc., Mass. Med. Soc., A.A.A.S., Am. Assn. Cancer Research, Histochem. Soc. (council mem. 1950-53, v.p. 1953-54, pres. 1954-55), A.M.A., Assn. Harvard Chemists, Am. Acad. Arts and Sci., N.E. Cancer Soc., Phi Beta Kappa, Sigma Xi, Alpha Omega Alpha. Contbr. articles profl. publs. Home: Park Heights Av., Owings Mills. Office: Monument St. and Rutland Av., Baltimore 5, Md.

SELIGMAN, Daniel (sĕl'ĭg man), journalist; b. N.Y.C., Sept. 25, 1924; s. Irving and Clare (O'Brien) S.; student Rutgers U., 1941-42; A.B., N.Y.U., 1946; m. Mary Gale Sherburn, May 23, 1953; 1 dau., Nora. Editorial asst. The New Leader, 1946, labor columnist, 1949-50; asst. editor The American Mercury, 1946-50; asso. editor Fortune mag., 1950—. Mem. Am. Com. for Cultural Freedom. Contbr. articles, reviews on labor, politics to nat. mags. Home: 40 W. 55th St., N.Y.C. 19. Office: 9 Rockefeller Plaza, N.Y.C. 20.

SELIGMAN, Eustace (sĕ'lĭg-mán), lawyer; b. N.Y. City, Apr. 1, 1889; s. Edwin Robert Anderson and Caroline (Beer) S.; A.B., Amherst Coll., 1910; studied Harvard Law Sch., 1910-12, and law schs., Berlin U. and Paris U., 1913; LL.B., Columbia, 1914; m. Maud Jaretzki, Aug. 16, 1917. Began practice with Sullivan & Cromwell, New York, 1914, mem. of firm since 1923; dir. Allied Stores Corp., Marine Midland Corp., Marine Midland Trust Co. of New York, Am. Motors Corp.; pub. interest dir. Federal Home Loan Bank of New York. Mem. bd. dirs. Legal Aid Soc. (treas.), Fgn. Policy Assn.; American Foundation for Blind, Inst. of Internat. Edn., Nat. Fund for Med. Edn.; member executive com. Civil Reform Association. Mem. bd. trustees Amherst Coll. Member Am. Law Inst., Am., New York State, City and County bar assns., Council on Fgn. Relations, Theta Delta Chi, Phi Beta Kappa. Former pres. City Club (N.Y.), Amherst Assn. of N.Y.; former v.p. Harvard Law Sch. Assn. of N.Y. Capt. Field Arty., World War I. Republican. Clubs: Harvard, Amherst, Broad St., Recess (New York); Young Republican, Westchester Country (Rye, N.Y.); Tamarack Country (Greenwich, Conn.); Cosmos (Washington). Contbr. on legal subjects to various publs. Home: 126 E. 74th St. Office: 48 Wall St., New York, N.Y.

SELIGMANN, Kurt, artist, painter; b. Basel, Switzerland, July 20, 1900; s. Gustav and Helene (Guggenheim) S.; grad. U. of Basel, 1920; student Ecole des Beaux Arts, Geneva, 1920, Accademia delle Belle Arti, Florence, Italy, 1927; m. Arlette Paraf, Nov. 25, 1935. Came to U.S., 1939. Had one-man shows in Paris, 1932-35; London, 1933; Milan and Rome, 1934; Tokio, 1935; N.Y. City, 1939-40, 43, 44, 46, 1948-50; Paris, France, 1949, Chicago, Ill., 1947. Exhibited, Toronto, 1938; Chicago, Mexico City, 1939; N.Y. City World's Fair, Golden Gate Internat. Expn. and U. of Minn., 1940; New Sch. for Social Research, N.Y. City, 1941; Council of French Relief Socs., and Sch. of Paris (Artists in Exile), N.Y. City, 1942. Represented in museums of Aubusson, Basel, Lodz, N.Y., Paris, Smith Coll., Albright Art Gallery (Buffalo), Phila., Art Institute, Chicago, Bellas Artes, Mexico. Designed Costumes for Hanya Holm surealistic ballet, Golden Fleece, 1940; Balanchine ballet, The Four Temperaments, 1947. Author: The Mirror of Magic. Illustrated numerous books; made etchings for publications by Nierendorf Gallery of poems: The Beggars (Clark Mills); Jean sans Terre (Ivan Goll); Wrested from the Mirrors (Nicolas Calas); Plaine Marge (Andre Breton); Oedipus (Durlacher Bros.). Contbr. of articles to View, New Direction and VVV mags. Home: 80 W. 40th St., N.Y.C. 18.

SELKE, George Albert ◎ V. 28.

SELKE, W(ilhelm) Erich (Christian) (sĕl kä), univ. prof.; b. La Crosse, Wis., Nov. 9, 1885; s. Albert and Wilhelmina (Wokkenfusz) S.; standard diploma Minn. State Teachers Coll., St. Cloud, 1911; A.B., U. of Minn., 1916, A.M., 1922, Ph.D., 1933; m. Lulu Mabel Elliott, July 25, 1917; children—Albert George (deceased), Elizabeth, Janet. Rural sch, teacher Bon Homme Co., S. D., 1908-10; prin. graded sch., Kinney, Minn., 1911-13; St. Paul Park, 1913-15; supt. schs. Atwater, 1916-17, Paynesville, 1917-19, Wayzata, 1922-25; sec. Com. Recommendations, U. of Minn., 1919-22; dir. teacher training and placement N.D. State Teachers Coll. Mayville, 1925-36; prof. edn. U. of N.D. since 1936. Alderman City of Grand Forks, 1940-49, pres. city council, 1946-48. Pres. Lake Agassiz Boy Scouts of Am., 1947-48. nat. council rep. 1946-51, mem. exec. bd. since 1938. Mem. N.E.A., N.D. Edn. Assn. (cons. mem. legislative com., 1948-53. pres. 1952-53; past dir., past mem. welfare com.). Mem. bd. dirs. Grand Forks Co. Red Cross, 1938-40, N.D. Sch. Adminstrs. Assn., Assn. Supervision and Curriculum Development, Nat. Council Teachers English, Nat. Soc. Study of Edn., Phi Delta Kappa, Alpha Phi Omega. Conglist. Mason. Recipient Silver Beaver award, 1947. Author: Our Government in North Dakota, 1931. Adv. editor Educational Leadership, 1948-49. Contbr. numerous articles to profl. mags. Home: 420 N. 23d St., Grand Fork, N.D.

SELL, Henry Blackman, editor; b. Whitewater, Wis., Nov. 14, 1889; s. Henry Thorne and Mary (Blackman) S.; student Culver (Ind.) Mil. Acad.; m. Maud Ann O'Harrow, 1914. Lit. editor Chgo. Daily News, 1916-20; editor Harper's Bazaar, 1920-26; asst. to chmn. bd. Butterick Publishing Co., 1926-29; v.p. Lucien Lelong, Inc., N.Y.C., Paris, 1927-38; pres. Blaker Advt. Agy., 1928-50; pres. Vitamins Plus, Inc., 1937-41, Sell's Specialties, Inc., 1942—; editor Town and Country mag., 1949—. Spl. cons. Sec. Agr., Washington, 1930-43; mem. small bus. adv. com. Dept. Commerce. Chevalier Legion of Honor. Home: 320 E. 57th St., N.Y.C. Office: 730 5th Av., N.Y.C. 22.

SELL, Hildegarde Loretta, see Hildegarde.

SELL, Lewis L., polyglot tech. lexicographer; b. Csenger, Hungary, Aug. 25, 1890; s. Samuel and Kathryn (Mark) S.; B.A., Columbia, 1916, M.A., 1917, Ph.D., 1918; university scholar, 1916-17, Drisler fellow, 1917-18; m. Ruth Krugman, Feb. 11,

1927; 1 dau., Kathryn. Came to U.S., 1903, naturalized 1914. Since graduation from coll. has been operating a professional translation bureau, specializing in tech. catalog translations for Royal Typewriter Co., Wright Aeronautical Corp., Studebaker Export Corp., Gen. Motors, Bethlehem Steel Corp., Civil Aeronautics Adminstrn., Rockefeller Found., etc. Lecturer in polyglot technical lexicography at Columbia University, 1950-52. Author: De Catulli Carmine Sexagesimo Quarto Quaestiones Diversae, 1918; English-French Technical Dictionary of the Automobile and Allied Industries, 1932; Pan American Dictionary and Travel Guide, 1935 (2d edit. 1941); Practical Polyglot Technical Lexicography and the Professional Polyglot Technician, 1945; Comprehensive English-Spanish Technical Dictionary, 1944 (chosen to represent United States at first Pan-American Book Exposition, Washington, 1945); University and Collegiate Syllabus for Formation of Professional Polyglot Technician, 1945; Spanish-English Comprehensive Technical Dictionary, 1949; English-Portuguese Comprehensive Technical Dictionary, 1953; English-Spanish Comprehensive Specialist's Dictionary for Insurance, Finance, Law, Labor, Politics, Business, 1955; Portuguese-English Comprehensive Technical Dictionary, 1957; Technical translator: Practicum (textbook), 1950. Collaborator: Schloman's English-French-Italian-German Technical Dictionary of Aeronautics, Berlin, 1932; Schloman's Hoyer-Kreuter Technical Dictionary in German-English-French, Berlin, 1932. Home: 24 W. 69th St., N.Y.C. 24. Office: 15 Park Row, N.Y.C. 7.

SELLARS, Richard Beverland, corp. exec.; b. Springfield, Mass., Sept. 9, 1915; s. Frank H. and Ruth E. (Miller) S.; student Maryville Coll., 1935, Am. Internat. Coll., 1934; m. Doris S. Johnson, June 15, 1940; children—Richard Beverland, Jr., Peter Carl. Salesman Johnson & Johnson, 1939, mem. bd. dirs. since 1950; transferred to Ortho Pharm. Corp., 1940, v.p., gen. mgr. Canadian br., 1941, asst. to pres., 1945, v.p., dir., 1948; asst. gen. mgr. Ethicon Suture Labs., Inc. (div. of Johnson & Johnson), 1949, executive vice pres., 1949, became president, 1949; now president Ethicon, Inc. Vice pres. Young Presidents Organization. Mem. bd. edn. (Peapack, N.J.). Mem. C. of C. (dir.). Home: Brady Dr., Peapack. Office: New Brunswick, N.J.

SELLARS, Roy Wood, prof. philosophy; b. Egmondville, Ont., Can., July 9, 1880; s. Ford Willis and Mary Arabella (Stalker) S.; grad. Ferris Inst., Big Rapids, Mich., 1898; A.B., U. of Mich., 1903, Ph.D., 1908; studied Hartford Theol. Sem., univs. of Wis. and Chicago, also 1 yr. in France and Germany; m. Helen Maud Stalker, June 10, 1911; children—Wilfrid Stalker, Cecily Helen. Teacher U. of Mich. since 1905, asst. prof. philosophy, 1913, asso. prof., 1918, and prof. since 1923. Mem. Western Philos. Assn. (pres. 1923), Eastern Philos. Assn. (v.p. 1921), Phi Beta Kappa. Clubs: Golf, University. Research. Author: Critical Realism, 1916; The Next Step in Democracy, 1916; The Essentials of Logic, 1917; The Essentials of Philosophy, 1917; The Next Step in Religion, 1918; Essays in Critical Realism, 1921; Evolutionary Naturalism, 1921; Principles and Problems of Philosophy, 1926; Religion Coming of Age, 1928; The Philosophy of Physical Realism, 1932. Contbr. to Mind, Philosophical Review, Monist, etc. Home: 1044 Ferdon Rd., Ann Arbor, Mich.

SELLARS, W(alter) Bailey, textile research; b. Burlington, N.C., Dec. 10, 1905; s. Walter Raleigh and Lila (Bailey) S.; B.S., U. N.C., 1927, M.S., 1928; student Mass. Inst. Tech., 1928-29; m. Elizabeth Mortis, June 8, 1932; children—Betty Bailey (Mrs. C. G. Wright, IV), Rainey Robert, Ann Dupree. Research chemist, prodn. mgr. Tubize-Chatillon Corp., Rome, Ga., 1929-36; head quality control and labs. Burlington Mills Corp., Greensboro, 1936-47, asst. v.p., 1947-49, v.p. research and development since 1949; dir., trustee Textile Research Inst., 1946-52. Mem. Am. Chem. Soc., Textile Inst. Eng., Am. Assn. Textile Chemists and Colorists, Sigma Xi, Phi Beta Kappa, Alpha Chi Sigma, Delta Tau Delta. Club: Chemists (N.Y.). Home: 204 Elmwood Dr. Office: 301 N. Eugene St., Greensboro, N.C.

SELLARS, Wilfrid Stalker, educator; b. Ann Arbor, May 20, 1912; s. Roy Wood and Helen Maud (Stalker) S.; student Lycee Louis le Grand, 1929-30; A.B., U. Mich., 1933; A.M., U. Buffalo, 1934; A.B. (Rhodes Scholar) Oriel Coll. Oxford Univ., 1936, A.M., 1940; grad. student Harvard, 1937-38; m. Gertrude Mary Sharp, July 2, 1938. Asst. prof. philosophy U. Ia., 1938-46; asst. prof. U. Minn., 1946-47, asso. prof., 1947-51, prof., chmn. dept. philosophy since 1952. Served as lt. (j.g.), U.S.N.R., 1943-46, air combat intelligence; assigned Anti-Submarine Development, Atlantic Fleet, 1943-1945, Navy Dept., 1945-46. Mem. Am. Philos. Assn. Author: Aristotelian Philosophies of Mind in Philosophy for the Future, 1949; Language, Rules and Behavior in John Dewey: Philosopher of Science and Freedom, 1950; Empiricism and Abstract Entities in the Philosophy of Rudolf Carnap, 1955. Editor: Readings in Philosophical Analysis (with H. Feigl), 1949; Readings in Ethical Theory (with J. Hospers), 1952; Philosophical Studies (with H. Feigl). Contbr. articles profl. jours. Home: 5127 27th Av. S., Mpls. 17.

SELLEN, Arthur Godfrey, coll. dean; b. Warren, R.I., Apr. 14, 1893; s. Godfrey August and Hannah (Dahlin) S.; Ph.B., Brown U., 1919, A.M., 1920, Ph.D., 1922; studied, Univ. of Chicago, summers 1938, 45; L.H.D., Washburn University, 1942; married Grace Edna Walker, December 28, 1922; children—William Walker, Albert Read, Robert Walker. Pastor, North Tiverton (R.I.) Baptist Ch., 1916-21; instr. Bibl. lit., Brown U., 1921-22; prof. Bibl. lit. and philosophy, Shurtleff Coll., 1922-23; asst. prof. philosophy, Brown U., 1923-24, asst. prof. Bibl. lit. and history of religion, 1924-25; lecturer Bibl. lit., Mary C. Wheeler Sch., Providence, R.I., 1923-25; prof. Bibl. lit. and dean of the coll., Washburn Coll., 1925-41, v.p. Washburn Coll. since 1939; prof. Bibl. lit., dean of the coll., Washburn Municipal U. since 1941; acting pres. Washburn Municipal U., 1941-42; James Manning scholar, Brown U. Mem. Am. Coll. Personnel Assn., Mem. Am. Philos. Assn., Soc. of Bibl. Lit. and Exegesis, Nat. Assn. Biblical Instrs., Assn. Kan. Deans and Registrars, Kan. Mental Hygiene Soc., Phi Beta Kappa. Presbyn. Club: Fortnightly (Topeka). Home: 1196 College Av., Topeka, Kan.

SELLERS, (James) Clark, examiner of questioned documents (handwriting expert); b. Heber, Utah, Oct. 16, 1891; s. Archibald and Elizabeth (Buys) S.; student Latter Day Saints U., Salt Lake City, 1909, U. So. Calif., 1926; m. Jeannette Daniels, Oct. 25, 1922 (dec.); 1 son, David Clark. Began study in field of sci. identification, 1914, established offices, Salt Lake City, 1914, Pocatello, Idaho., 1915, Seattle, 1919; has maintained office in Los Angeles since 1924 and lab. equipped with up-to-date sci. equipment devoted exclusively to examination of problems involving authenticity of handwriting, typewriting, papers and inks; has examined documents for Fed. Bur. Investigation, U.S. Secret Service, Internal Revenue, Post Office, etc., has examined documents in many outstanding cases as People of Calif. vs. William Edward Hickman, 1927, State of N.J. vs. Bruno Richard Hauptmann, 1935, William Shakespeare signature problem, London, Eng., 1938, and others. Served as air machine gun instr. overseas, A.E.F., 1917-18. Mem. Internat. Assn. for Identification (v.p. for So. California), Am. Soc. Questioned Document Examiners (pres. 1946-50), Sci. Evidence, Inc., So. Calif. Acad. Criminology (pres. 1933-40, dir. 1933-47), Service Clubs' Council (pres. Los Angeles 1932), Am. Legion (comdr. 1933-34). Republican. Mason (K.T., Shriner). Clubs: Kiwanis (lt. gov. Calif.-Nev. dist. 1938; wrote Code of Ethics, 1943; pres. Los Angeles 1932), Trojan (dir. 1942-48), San Gabriel Golf and Country. Author: Handwriting Identification and Expert Testimony, 1930; Scientific Identification vs. Guesswork, 1938; Spurious Typewritten Documents, 1934. Contbr. numerous articles in nat. publs. Specialist on questions involving identity and age of paper, ink and pencil writings. Lectr. Recognized for methods originated or developed for proof of facts in courts. Home: 1455 Wembley Rd., San Marino, Cal. Office: 458 S. Spring St., Los Angeles 13.

SELLERS, Grover ◎ V. 26.

SELLERS, Henry Eugene, grain merchant; b. Port Arthur, Ont., Can., Dec. 16, 1886; s. David Henry K. and Sarah (Trutty) S.; ed. pub. and collegiate schs., Fort William and Port Arthur, On.; LL.D., U. Manitoba, 1944; m. Irene Maulson, 1912; children—George Henry, Edward Alexander, Barbara. Pres. Federal Grain, Ltd., Winnipeg, Manitoba, Alberta Pacific Grain Co., Ltd. (1943), Superior Feed Co., Pacific Elevators, Ltd., Westland Elevators, Ltd., Bawlf Terminal Elevator Co. Ltd.; chmn. bd. and dir. Great West Life Assurance Co.; v.p. Melady, Sellers Securities & Grain Corp., Ltd.; chmn. bd. dir. Buckersfield's, Ltd.; dir., mem. exec. com. Can. Colonization Assn.; v.p., dir. Imperial Bank, Can.; dir. C.P. Ry., Maple Leaf Milling Co., Ltd., Manitoba Bridge and Engring. Works, Ltd., Manitoba Rolling Mill Co., Ltd., Dominion Glass Co., Ltd., Winnipeg & Central Gas Co., Royal Trust Co. Comdr. Order British Empire; Knight of Grace, Venerable Order Hosp. of St. John of Jerusalem. Hon. capt. Royal Canadian Naval Vol. Res. Mem. bd. govs. Ridley Coll., Victorian Order of Nurses for Can. Dir. Manitoba Inst. Advancement Med. Edn. and Research. Mem. Royal Empire Soc., Newcomen Soc. Eng. Mem. Anglican Ch. Mason (Shriner). Clubs: Manitoba; Pine Ridge Golf; St. Charles Country; Winnipeg Winter; Lakewood Country. Home: 12 Kingsway. Office: Grain Exchange Bldg., Winnipeg, Manitoba, Can.

SELLERS, James McBrayer, educator; b. Lexington, Mo., June 20, 1895; s. Sandford and Lucia Valentine (Rogers) S.; grad. Wentworth Mil. Acad., 1912; A.B., U. of Chicago, 1917; m. Rebekah Hall Evans, Dec. 28, 1925; children—Stephen Wentworth, James McBrayer, Frederick Evans. Asst. comdt. and instr., Wentworth Mil. Acad., 1920-24, comdt., 1924-30, exec. officer, 1930-35, supt., since 1935. Served as 2d lt., advancing to capt., 6th Regt., U.S. Marine Corps, 1917-20. Decorated Distinguished Service Cross, Navy Cross with 2 Silver Star citations, Purple Heart, Croix de Guerre. Mem. Beta Theta Pi, Phi Beta Kappa, Sigma Xi. Presbyterian. Mason (K.T.). Address: Lexington, Mo.

SELLERS, Mark Ashley, lawyer; b. Grand Bay, Ala., Mar. 24, 1902; s. James Freeman and Medora (Fort) S.; A.B., Princeton, 1924; LL.B., U. Tex., 1928; S.J.D., Harvard, 1933; m. Katherine Luther, Jan. 17, 1937; children—Katherine Ashley, Mark Ashley. Admitted to bar Tex., 1928, Ga., 1931, D.C., 1947; practice of law, Abilene, Tex., 1928-30; county atty., Andrews, 1930; with Zweifel, Whitten, Tuohy & Sellers, Longview, 1931; asst. prof. law Emory U., 1931-33; spl. asst. to U.S. Atty. Gen., 1933-35, 1945; prof. law U. Ga., 1935-38; head atty., asso. solicitor U.S. Dept. Agr., 1938-43; asst. war food adminstr., dir. price War Food Adminstrn., 1943-45; mem. Tucker, Todd, Donoho, Dilon & Sellers, in Washington, 1946, McFarland & Sellers, 1947-53, Sellers & Conner, 1953—. Mem. Am. (house of delegates 1952—, chmn. spl. com. legal services and procedure 1955—), Ga., Fed. (chmn. com. adminstrv. law 1944), D.C. bar assns., Interstate Commerce Practitioners Assn., Am. Law Inst., Am. Judicature Soc., Kappa Alpha, Delta Sigma Rho, Phi Delta Phi. Democrat. Methodist. Clubs: Cosmos, Princeton, Harvard, Congressional Country (Washington); Terrace (Princeton, N.J.). Contbr. profl. jours. Home: 5145 Tilden St., Washington 16. Office: 1625 Eye St., Washington 6.

SELLERS, Ovid Rogers, theologian; b. Waco, Tex., Aug. 12, 1884; s. Sandford and Lucia Valentine (Rogers) S.; A.B., U. of Chicago, 1904; B.D., McCormick Theol. Sem., Chicago, 1915; Ph.D., Johns Hopkins U., 1922; m. Katherine Neill Wilson, June 1, 1918; children—Elizabeth Nickerson (Mrs. Richard L. Harter), Lucia Rogers (Mrs. Warwick W. Butler), Roger Wilson. Asst. prin. high school, Rockford, Ia., 1904-05; instr. in English, Wentworth Mil. Acad., Lexington, Mo., 1905-06, 1909-12, headmaster, 1919-21; editor Lexington Intelligencer, 1907-12; ordained Presbyn. ministry, 1915; instr. O.T., McCormick Theol. Sem., 1916-18, prof., 1922-54, dean, 1940-54, emeritus, 1954—; vis. prof. U. Chgo., 1925, 26, 34, 43. Chaplain 17th F.A., U.S. Army, 1918-19. Mem. staff, excavation at Tell Beit Mirsim, 1930, Bethel, 1934; dir. excavation, Beth-zur, 1931, Silet edh-Dhahr, 1949; trustee Am. Schs. Oriental Resrch., 1939-54; mem. Bd. Fgn. Missions, Presbyn. Ch. U.S.A.; dir. Am. Sch. Oriental Research, Jerusalam, 1948-49. Mem. Am. Oriental Soc., Soc. Bibl Lit. and Exegesis, Chicago Soc. Bibl. Research, Archaeological Inst. America, Nat. Assn. of Biblical Instructors, Am. Legion, Beta Theta Pi, Acacia. Democrat. Mason. Club: Union League. Author: Hebrew and Homiletics (brochure), 1924; The Citadel of Beth-zur, 1933; Biblical Hebrew for Beginners (with Edwin Voigt), 1941; Genesis Rhymes, 1948. Contbr. to A New Standard Bible Dictionary and various periodicals. Home: 2330 N. Halsted St., Chgo. 4.

SELLERS, Sandford, Jr., ednl. adviser; born Lexington, Mo., Feb. 5, 1892; s. Sandford and Lucia Valentine (Rogers) S.; grad. Wentworth Mil. Acad., Lexington, Mo., 1908; B.S., U. of Chicago, 1913, M.A., 1934; m. Marion Logan Kean, June 8, 1915; children—Lillian Logan (Mrs. Igor DeLissovoy), Marion Stuart (Mrs. John R. Allison), Sandford III, Logan McBrayer. Teacher and comdt. Wentworth Mil. Acad., 1913-17; served at 1st Officers Training Camp, 1917; successively comdt., asst. supt., supt., Wentworth Mil. Acad., 1919-33; ednl. adviser Civilian Conservation Corps, 6th Army Corps Area, 1934-42; with Nat. Safety Council, 1942-43; headmaster Elgin (Ill.) Acad., 1943-45; supt. Morgan Park Mil. Acad. and Jr. Coll., 1945-49; educational adviser, Fourth Army, since 1950. Served as capt., infantry, 342d Machine Gun Btn., 89th Div., U.S. Army; commd. maj., staff specialist, O.R.C., 1924; promoted lt. col., 1930; inactive, 1940; col., Ill. Nat. Guard, 1945-49. Awarded 2 battle stars Army of Occupation. Mem. N.E.A., Nat. Assn. Secondary Sch. Prins., Am. Assn. Sch. Adminstrs., Beta Theta Pi, Phi Delta Kappa. Home: 120 Redwood, San Antonio 9. Office: Hdqrs. Fourth Army, Fort Sam Houston, Tex.

SELLERY, George Clarke (sĕl'rē), historian; b. Kincardine, Ont., Jan. 21, 1872; s. Robert and Martha (Gilroy) S.; B.A., U. of Toronto, 1897; Ph.D., U. of Chicago, 1901; LL.D., U. of Colo., 1921, U. of Toronto, 1927; m. Mabel Bapty, Sept. 5, 1903; children—George Bapty, Beatrice, Helen (Mrs. R. A. Winnacker), Harry Gilroy, Jean (Mrs. W. K. Trukenbrod). Mackenzie scholar, U. of Toronto, 1895-97, Mackenzie fellow, 1897; fellow in history, U. of Chicago, 1898-1901; instr. in European history, U. of Wis., 1901-05, asst. prof., 1905-07, asso. prof., 1907-09, professor, 1909-42, dean of College of Letters and Science, 1919-42, acting president, January-April 1937, director summer session, 1906-11, retired, June 1942. Presbyterian. Member American Hist. Association, Med. Acad., State Hist. Soc. of Wis. (curator, acting dir. 1946), Delta Upsilon, Phi Beta Kappa. Author: Lincoln's Suspension of Habeas Corpus as Viewed by Congress, 1907. Syllabus of Medieval History, 1300-1500, and of the Reformation, 5th edition, 1919; The Renaissance, Its Nature and Origins, 1950; Dir. E. A. Birge, A. Memoir, 1955. Joint Author: Medieval Foundations of Western Civilization, 1929; Era of Renaissance and Reformation, in preparation. Joint Editor: Medieval Civilization, 1904, 07. Home: 2021 Van Hise St., Madison 5, Wis.

SELLIN, (Johan) Thorsten (sĕl-lēn), prof. sociology; b. Örnsköldsvik, Sweden, Oct. 26, 1896; s. Jonas and Martha (Westman) S.; ed. high sch. and coll. in Sweden until 1913; A.B., Augustana Coll., Rock Island, Ill., 1915, LL.D., 1942; A.M., University of Pennsylvania, 1916, Ph.D., 1922; graduate study, University of Minnesota (part time), 1916-20, U. of Paris, 1924-25; m. Amy J. Anderson, June 10, 1920; children—Theodore, David, Eric. Teacher modern langs., Minnesota College, Minneapolis, 1916-18, Central High Sch., Minneapolis, 1919-20; case worker, Asso. Charities, Minneapolis, Feb.-Sept. 1920; Harrison fellow in sociology, U. of Pa., 1920-21; hon. fellow Am. Scandinavian Foundation, 1921; instr. in sociology, U. of Pa., 1921-22, asst. prof., 1922-30, prof. since 1930, grad. chmn. dept. of sociology since 1941, chmn. since 1945; visiting professor Princeton University, 1949. Lecturer, Columbia, 1935-46. Leave of absence, 1924-26, for research in Europe, and 1930-33, to serve on staff of Bureau of Social Hygiene, Inc., N.Y. City. Consultant in criminal statistics, Bureau of Census, 1931-46; consultant Swedish Penal Code commn. and vis. prof. Univs. of Uppsala, Stockholm and Lund, Sweden, 1946-47; mem. Prison Labor Compact Authority, 1934; mem. bd. of

inspectors, Phila. County Prison, 1939-53; trustee Phila. City Prison. Mem. Social Science Research Council, 1933—; (dir. 1933-36. Ofcl. U.S. corr. to U.N., 1952—. Mem. Am. Philosoph. Soc., Royal Soc. Humanistic Knowledge, Internat. Inst. Sociology (dir.), Internat. Penal and Penitentiary Commission (sec. gen. 1950-51). Editor Annals of Am. Acad. Polit. and Social Science, 1929—; asso. editor Jour. Criminal Law and Criminology, 1927-41. Comdr. Order of North Star (Sweden), 1955. Medaille penitentaire (French gov't.). Vice pres. International Soc. Social Defense, 1949. Internat. Assn. Penal Law, 1954; mem. Am. Acad. Polit. and Social Sci. (acting pres. 1955—), Am. Sociol. Soc. (exec. com. 1943-45), Internat. Soc. Criminology (dir.), Sociol. Research Assn., Osborne Assn. (treas., dir.); hon. mem. Brazilian Prison Soc. Author: Marriage and Divorce Legislation in Sweden, 1922; (with J. P. Shalloo) A Bibliographical Manual for the Student of Criminology, 1935; Research Memorandum on Crime in the Depression, 1937; Culture Conflict and Crime, 1938; The Criminality of Youth, 1940; Pioneering in Penology, 1944. Home: 4106 Locust St. Office: 3937 Chestnut St., Phila. 4.

SELLS, John F(rancis) ◎ V. 28.

SELTZER, Lawrence Howard, economist; b. New York, N.Y., May 2, 1897; s. Herman and Jessie (Morrell) S.; A.B., U. of Mich., 1920, A.M., 1921, Ph.D., 1925; m. Sarah Seltzer, Aug. 29, 1927; children—Ruth Janet, Ronald Anthony. Reader economics, U. of Mich., 1919-20, instr., 1920-21; instr. economics and sociology, Wayne U., 1921-25, asst. professor, 1925-27, asso. prof., 1927-34, professor, 1934—, chairman department economics, 1953—; asso. prof. finance, sch. business adminstrn., U. of Mich., summer 1929. Tech. adviser, Labor Adv. Bd., N.R.A., 1933; expert asst. to dep. gov. in charge finance, F.C.A., 1934; head economist and asst. dir. research and statistics, U.S. Treasury Dept., 1934-39, cons. expert, 1942-53; cons. expert Fed. Res. Bank of N.Y., summers 1940, 45; mem. directing com. study war financing, Nat. Bur. Econ. Research, 1941, chmn. directing com. study capital gain taxation, 1942, chmn. com. on fiscal research, 1950—; consultant U.N., 1951. Awarded 1st prize Hart, Schffner and Marx nat. prize essay competition in economics, 1927. Mem. Am. Finance Assn. (v.p. for pub. finance, 1947-48), Nat. Tax Assn., Tax Institute, Inc. (mem. adv. council, 1947-49), American Econ. Assn. (mem. bd. editors, 1945-48), Am. Statis. Assn., Phi Beta Kappa. Author or co-author books relating to field; latest publs.: Capital Gains Taxation, 1946; Economic Theory in Review, 1950; The Nature and Tax Treatment of Capital Gains and Losses, 1951. Contbr. to Ency. of Social Scis. Home: 19475 Stratford Rd., Detroit 21. ☆

SELTZER, Leon Z(ee), aeronautical engr., educator; b. Chicago, Apr. 17, 1914; s. Karel and Gussie (Lidovsky) S.; Ph.C., U. Ill., 1934; B.S.E., Aeronautical Engr., U. Mich. (Gemmel, Donovan and Sheehan Aeronautical scholar), 1940; m. Mary Jane Kehoe, June 17, 1940. Design criteria engr. Douglas Aircraft Co., Santa Monica, Cal., 1940-41; specialist in theoretical and applied aerodynamics; organizer dept. aeronautical engring., prof., chmn. dept. Va. Poly. Inst., Blacksburg, 1941-47; prof., chmn. dept. aeronautical engring. W.Va. U., 1949—; aeronautical engr. Engineering Experiment Station W.Va. U. Chmn. bd. dirs. W.Va. U. Y.M.C.A. Asso. fellow Inst. Aeronautical Scis.; mem. Am. Soc. Engring. Edn., Nat. W.Va. socs. profl. engrs., Aircraft Owners and Pilots Assn., Sigma Xi, Tau Beta Pi, Gamma Alpha Rho, Pi Tau Sigma. Club: Morgantown (W.Va.) Golf and Country. Author tech. papers. Licensed airplane pilot. Home: 332 Demain Av., Morgantown, W.Va.

SELTZER, Louis Benson (sĕl'sēr), editor; b. Cleveland, O., Sept. 19, 1897; s. Charles Alden and Ella (Albers) S.; ed. pub. grade and high schs. until 1910; m. Marion Elizabeth Champlin, Jan. 9, 1915; children—Chester Ellsworth, Shirley Marion. Began as office boy, 1911; then reporter Cleveland Leader; advertising writer O. S. Hubbell Co., 1914-15; reporter Cleveland News, 1916-17; with Cleveland Press successively as reporter, editorial writer, city editor, news editor, asso. editor, chief editorial writer, 1916-28, and editor since 1928; editor-in-chief Scripps-Howard Newspapers of Ohio (Columbus Citizen, Cincinnati Post, Cleveland Press) since May 22, 1937. Unitarian. Clubs: Mid-Day, Union, Rotary, Advertising, City, Cleveland Club. Home: 17825 Lake Av. Address: Cleveland Press Bldg., Cleveland 14, O.

SELTZER, Theodore ◎ V. 27.

SELVAGE, James Preston, pub. relations exec.; b. Louisville, Sept. 7, 1902; son Charles J. and Mary (Hollis) S.; student Hampden-Sydney Coll., 1921-22; Doctor of Laws, Ithaca College, 1954; married Evelyn Harris, June 11, 1927; 1 son, James Preston; married 2d, Helen Billups, Dec. 31, 1948. Newspaper reporter, ed. Richmond (Va.) Times-Dispatch, Charlotte (N.C.) Observer, Charlotte News, 1923-28; Washington corr. Asso. Press, 1929-33; asst. exec. v.p. Nat. Assn. Mfrs., 1933-38; sr. partner pub. relations counsel firm of Selvage & Lee, president French & Preston, Inc., advt., since 1946. Alternate del. Rep. Nat. Conv., 1940, asst. to chmn. Rep. Nat. Com., 1943-44. Decorated Comdr. Knights of White Rose (Finland). Mem. Pub. Relations Soc. Am. (treas. 1951-52), Theta Chi. Clubs: Metropolitan (N.Y.C.); Metropolitan, National Press (Washington). Co-author: Making the Annual Report Speak for Industry, 1938. Home: R.D. 1, Flemington, N. J. Office: 500 5th Av., N.Y.C.

SELYE, Hans, physician; b. Vienna, Austria, Jan. 26, 1907; s. Dr. Hugo and Maria Felicitas (Langbank) S.; student Coll. of the Benedictine Fathers, Komarom, Czechoslovakia, 1912-24; med. student, U. Paris, France, 1925-26, U. Rome, Italy, 1926-27; M.D., German U. Prague, 1929, Ph.D., 1931; D.Sc., McGill U., 1942; Doctor Honoris Causa, Nat. U. Argentina; m. Gabrielle Grant, Feb. 17, 1949; children—Catherine, Michel, John, Marie. Asst. in exptl. pathology, histological lab., German U., 1929-31; Rockefeller Research fellow, dept. biochem. hygiene, Johns Hopkins U., 1931; Rockefeller Research fellow, dept. biochemistry, McGill U., Montreal, 1932-33, lecturer in biochemistry, 1933-34, asst. prof. biochemistry, 1934-37, asst. prof. of histology, 1937-41, asso. prof. histology, 1941-45; prof. and dir. Institute of Experimental Medicine and Surgery, Université de Montreal, since 1945. Expert consultant to Surgeon Gen., U.S. Army, since 1947. Awarded Casgrain and Charbonneau prize (McGill U); Gordon Wilson medal for 1948, award by Am. Clin. and Climatol. Assn.; Heberden medal, 1950; Medal of the Accademia Medico Fisica Fiorentina. Fellow Royal Soc. (Canada), N.Y. Acad. of Sciences, A.A.A.S. Found. mem., hon. mem., or corr. mem., fgn., nat. state and local profl. med. assns. and orgns., in both gen. and spl. fields. Author several specialized med. works; also Annual Reports on Stress, 1951—. Home: 659 Milton St. Office: 2900 Mount-Royal Blvd., Montreal, Can. ☆28

SELZER, Louis Jacob, Sr., business exec., engr.; b. Evansville, Ind., Oct. 26, 1896; s. George and Ann (Weinheimer) S.; B.S., U. Ill., 1918; m. Adalaide May Wamsley, Aug. 5, 1918; children—Louis Jacob, Betty Ann, Donald E. Porter. Estimator bldg. constrn., Milw., 1919-29; organizer, pres. Selzer-Ornst Co., bldg. constrn., Wauwatosa, Wis., since 1929. Dir. Better Bus. Bur. Milw., 1948-51, Greater Milw. Com. since 1948, Wauwatosa War Meml. Com. since 1948; pres. Milw. Art Inst., 1946-52, bd. trustees, 1942-52, now mem. hon. adv. com.; scoutmaster, pres. Milw. Co. council Boy Scouts Am., 1937-38. Recipient Silver Beaver for service to youth, 1942. Served with U.S. Coast Guard, 1918. Mem. Gargoyle, Am. Soc. C.E., Am. Legion (comdr. 1924), Gyro Internat., Phi Sigma Kappa. Registered profl. engr., Wis. Clubs: U. Ill. Alumni (pres. 1922-23), Milwaukee, Univ. (Milw.). Home: 8141 Warren Av. Office: 6222 W. State St., Wauwatosa 13, Wis.

SELZNICK, David Oliver (sĕlz'nĭk), motion picture producer; b. Pittsburgh, Pa., May 10, 1902; s. Lewis J. and Florence A. (Sachs) S.; student Hamilton Inst. for Boys; special courses, Columbia U.; m. Irene Gladys Mayer, Apr. 29, 1929 (divorced 1948); children—Lewis Jeffrey, Daniel Mayer; m. 2d, Jennifer Jones, July 13, 1949; one daughter, Mary Jennifer. After apprenticeship in all departments of motion picture production, became reader, asst. story writer and asso. producer, Metro-Goldwyn-Mayer, 1926; exec. asst. to mng. dir., later asso. producer and acting head, Paramount, 1927-31; vice pres. in charge prodn., R.K.O., 1931-33; became vice pres. and producer Metro-Goldwyn-Mayer; organizer Selznick Internat. Pictures, Inc., serving as pres. to 1940; now independent producer, also executive head of various motion picture enterprises, including Selznick Releasing Organization, Selznick Studio. Writer of plays for screen, including, Since You Went Away and Duel in the Sun. Producer: Four Feathers, Street of Chance (Paramount); A Bill of Divorcement, King Kong, Topaze, Bird of Paradise, Symphony of Six Million, What Price Hollywood, The Animal Kingdom (R.K.O.); Viva Villa, Anna Karenina, David Copperfield, A Tale of Two Cities, Dinner at Eight, Night Flight, Dancing Lady (M-G-M); A Star Is Born, The Prisoner of Zenda, Nothing Sacred, The Adventures of Tom Sawyer, Gone with the Wind, Intermezzo, Rebecca, Little Lord Fauntleroy, Since You Went Away, Spellbound, Duel in the Sun, The Paradine Case, Portrait of Jennie (Selznick International). Recipient Motion Picture Academy award for best production of year (twice); Irving Thalberg Memorial award for most consistently high quality of prodn.; "Fame" award for best prodn. (17 consecutive yrs.), and numerous other national and internat. awards. Produced Manhattan Melodrama. Address: Selznick Studio, Culver City, Cal.

SELZNICK, Irene Mayer, theatrical producer; b. Brooklyn, Apr. 2, 1910; d. Louis B. and Margaret (Shenberg) Mayer; ed. pub. schs. of Brookline, Mass., and private school, Hollywood (Calif.) School for Girls; m. David O. Selznick, Apr. 29, 1930 (divorced Jan. 1948); children—Lewis Jeffrey, Daniel Mayer. Associated with Selznick-Internat. Pictures, Inc., Culver City, Calif., 1936-40; associated with Vanguard Films, Incorporated, California and New York, 1941-49; managing director Irene M. Selznick Co., New York City, since 1946; produced Tennessee Williams' "A Street Car Named Desire," N.Y. City, 1947, London, Oct. 1949, John van Druten's "Bell, Book and Candle," 1950, George Tabori's Flight Into Egypt, 1952. Active in community welfare and social work; former juvenile probation officer, Los Angeles. Mem. Nat. Probation and Parole Assn. Home: Hotel Pierre, N.Y.C. Office: Henry Miller Theater, 124 W. 43d St., N.Y.C. 36.

SELZNICK, Jennifer (Mrs. David O. Selznick); see Jones, Jennifer.

SEMAN, Philip Louis (sē'mǎn), social worker; b. Warsaw, Poland, Nov. 11, 1881; s. Louis and Salka (Geisler) S.; brought by parents to U.S., 1892; B.S., Adelphi Coll., Brooklyn, N.Y., 1902; Washington U. Law Sch., 1908; Ph.D., The Liberal Church of America, 1932; m. Beatrice Prigozen, July 28, 1907; children—Jacob Philip, Louise Salka, Gertrude Rose. In charge club dept., Ednl. Alliance, N.Y. City, 1897-1900; teacher Jewish Orphan Asylum, N.Y. City, 1900-02; club dir. Hebrew Sheltering and Guardian Soc., N.Y. City, 1902-05; supt. Jewish Ednl. and Charitable Assn. of St. Louis, Mo., 1905-10; exec. dir. Fedn. Brooklyn Jewish Charities, 1910-12; asso. dir. Industrial Removal Office, N.Y. City, 1912-13; gen. dir. Jewish community centers, Chgo., 1913-45, now gen. dir. emeritus; pres. People's Jr. Coll., 1933-36; lecturer in sociology, Hebrew Theol. Coll.; faculty U. of Judaism, West Coast br. Jewish Theol. Sem. of Am. Member of faculty of School of Social Economics, Washington University (St. Louis, Mo.), 1908-10. Sec. Missouri Assn. for Prevention of Blindness, 1905-10. Past mem. numerous civic and community assns. and orgns. in social service field. Fellow A.A.A.S.; mem. American Assn. of Social Workers, Pi Gamma Mu. Awarded 40 year service medal, Boys' Club Fedn. of Am., 1939. Jewish religion, Club: Collegiate. Author several books 1924-32; contbr. several encys., compilations and mags. Home: 536 N. Arden Blvd., Los Angeles. Retired 1945. ☆28

SEMENENKO, Serge, bank exec.; b. Russia, Aug. 26, 1903; s. Jacques and Marie (Temeli) S.; A.B., Classical Coll., Constantinople, Turkey; B.S., Robert Coll., Constantinople; M.B.A., Harvard; m. Virginia Boyd, 1948; 1 dau., Christine. Joined credit dept. First Nat. Bank of Boston, 1926, asst. vice pres. 1928, v.p., 1932-47, sr. v.p. since 1947; former dir. Electric Power & Light Corp., United Gas Corporation, Nashua Mfg. Co., Brown Co.; dir. City Stores Corp., United-Carr Fastener Corp., Minn. & Ont. Paper Co.; dir., mem. exec. com. Zonite Products Corp.; active in reorgns.; chairman note-holders Minn. & Ont. Paper Co., Minneapolis, 1931-42; reorganized Brown Co., Berlin, N.H., and La Tque, Can., as chmn. reorgn. mgrs., 1938-40. Active in mergers: Addressograph & Multigraph Corps. into Addressograph-Multigraph Corp. of Cleveland; Bauer & Black, Chicago, into Kendall Co. of Boston; Carr Fastener Corp. and U.S. Fastener Corp. into Corr Fastener Corp. of Cambridge, Mass.; financed majority of cos. in motion picture industry since 1937; banker for all Hearst publs. Mem. exec. com. U.N. Relief Fund. Mem. Tufts Coll. Medical Sch. Council. Trustee Children's hosp., Boston. Clubs: Wianno; Centerville (Cape Cod); Harvard, Union, Union Boat (Boston); Porcupine (Nassau, B.W.I.). Home: 32 Embankment Rd., Boston; (summer) Wianno, Cape Cod, Mass. Office: 67 Mik St., Boston.

SEMLER, George Herbert, lawyer; b. West Orange, N.J., Aug. 17, 1891; s. George and Bertha (Schedler) S.; LL.B., Harvard, 1917; A.B., Yale, 1914; m. Grace Parker Achelis, Oct. 5, 1923; children—Joan Achelis (Mrs. G. V. Hamilton, Jr.), George Herbert Jr., Gay Parker (Mrs. Albert Pershing Hildebrandt), Peter. Admitted to New York bar, 1919; law clk. Winthrop & Stimson (now Winthrop, Stimson, Putnam & Roberts), N.Y. City, 1919-26, mem. firm since 1926; dir. Gen. Telephone Corp., Hartford Electric Steel Corp., The Richard Found. Served as 1st lt., 3d Div., U.S. Army, 1917-19; assigned to Gen. McKinstry's Bur., Peace Conf., Paris. Mem. Am. Bar Assn., County Lawyers Bar Assn., Bar Assn. City N.Y., Phi Beta Kappa. Clubs: University, Yale, Maidstone, National Golf Links Assn., Lunch. Home: 1105 Park Av., N.Y. City 28. Office: 40 Wall St., N.Y. City 5. Died Nov. 10, 1954.

SEMLER, Ralph B., business exec.; b. New York, N.Y., Feb. 3, 1893; s. George and Bertha (Schedler) S.; A.B., Yale, 1914; m. Isabel Parker, Feb. 12, 1916; children—Anne Parker (Mrs. Charles Pelham Curtis III), George, Ralph. With Nat. Bank of Commerce, Kansas City, Mo., 1914-16; with Geo. Borgfeldt & Co., New York City, 1916-25, mgr. cosmetic dept., 1925-30; pres. and dir. R. B. Semler, Inc., New Canaan, Conn., 1930-52, when R. B. Semler, Inc. merged with J. B. Williams Co., Glastonbury, Conn.; now vice pres. and director J. B. Williams Co. Served as ensign (deck) U.S.N.R., World War I. Mem. Alpha Delta Phi. Clubs: University, Cruising of America (New York); Woodway Country, Springdale, Conn. (dir.); Yeomans Hall (Charleston, S.C.); Rockaway Hunting (Cedarhurst, N.Y.). Home: Ponus Ridge Rd., New Canaan, Conn. Office: J. B. Williams Co., Glastonbury, Conn.

SEMLOW, Walter J(ames), mgmt. cons.; b. Chgo., Dec. 28, 1894; s. Henry A. and Ellen (Brown) S.; student pub. schs. of Toledo; m. Elsa Green, May 28, 1918; 1 dau., Virginia (Mrs. H. Halstead Park, Jr.). Pres. Barrington Assos., mgmt. consultants, N.Y.C., 1950—. Mem. Assn. Cons. Mgmt. Engrs. (v.p., dir.). Clubs: Union League, Wings (N.Y.C.); Apewamis (Rye, N.Y.); Chicago Athletic. Home: 20 Sutton Pl. South, N.Y.C. 22. Office: 230 Park Av., N.Y.C. 17.

SEMMES, John Edward (sĕms), lawyer; b. Baltimore, April 15, 1881; son John Edward and Frances (Hayward) S.; A.B., Princeton, 1902; LL.B., U. Md., 1905, LL.D., 1948; m. Alice C. Robinson, May 25, 1912; children—Alice Canby (Mrs. Lowell P. Mickelwait), Christiana Hayward (Mrs. Robert M. Krementz), John Edward, Jr. Student asst., Bureau of Forestry, U.S. Dept. Agr., 1902-03; admitted to Md. bar, 1904; practiced law, 1904-05 and 1908-10; partner firm, Semmes, Bowen and Semmes, Baltimore, since 1910; dir., v.p. and counsel, The Bartlett Hayward Co., Baltimore, 1917-19 chmn. bd., U.S. Hoffman Machinery Corp., New York, N.Y., 1926-29; dir. (publishers of the Baltimore Sun). Served as member of the regional advisory board, District 10, Public Works Administration, 1933-34. Served as 2d lt., U.S.M.C., Annapolis and Cuba, 1905-08; capt., 4th Regt., Md. Nat. Guard, 1910-12; mem. Bowman Commn. on Structure of State Govt., 1938. Regent U. of Md., 1939-45. Mem. Baltimore City Airport

Board. Member Phi Beta Kappa, Alpha Delta Phi. Democrat. Episcopalian. Clubs: Army and Navy (Washington, D.C.); Maryland (Baltimore). Home: Roland Park Apts. Office: 2500 Baltimore Trust Bldg., Balt.

SEMON, Waldo Lonsbury (sē'mŭn), research chemist; b. Demopolis, Ala., Sept. 10, 1898; s. Frank Emerson and Blanche (Lonsbury) S.; B.S. in Ch.E., University of Washington, 1920, Ph.D., 1923; honorary A.L.S.D., 1946; married Marjorie Gunn, Sept. 10, 1920; children—Mary Blanche (Mrs. S. J. Averill), Marjorie Elizabeth (Mrs. George Pake), Constance Anne (Mrs. Thomas E. Stelson). Civil engr., 1914, with U.S. Geol. Survey, 1917-18, Milw. R.R., 1918-20; asso. in chemistry, U. of Wash., 1920-23, instr., 1923-26, cons. chemist, 1920-26; research chemist B. F. Goodrich Co., Akron, O., since 1926, dir. synthetic rubber research dept., 1937-43; v.p., dir. research, Hycar Chem. Co., 1940-42, dir. pioneering research, 1943-54; dir. polymer research, 1954—. Served as sergeant., S.A.T.C., U.S. Army, 1918. Received Modern Pioneer award from Nat. Assn. of Mfrs., 1940; Chas. Goodyear award, American Chem. Soc., 1944. Mem. Am. Chem. Soc., Am. Inst. Ch.E., Am. Legion, Nat. Farm Chemurgic Council (former v.p.), Sigma Xi, Tau Beta Pi, Phi Lambda Upsilon. Republican. Conglist. Clubs: Torch, Franklin (Akron). Author: Organic Syntheses III (H. T. Clarke, editor), 1923; Organic Syntheses X (H. T. Clarke, editor), 1930; Chemistry and Technology of Rubber 1937, Synthetic Rubber, 1954; articles for Indsl. and Engring. Chemistry. Holds over 100 patents dealing with Koroseal, antioxidants, accelerators and compounding of rubber, synthetic rubber, etc. Home: R.D. 2, 8110 Brandywine Rd., Northfield, O. Office: B. F. Goodrich Research Center, Brecksville, O.

SEMPLE, Florence Emma, mem. Rep. Nat. Com.; b. Exline, Ia., Sept. 7, 1888; d. Charles and Anna Jane (Huff) Fullerton; student pub. schs., Chickasha, Okla.; grad. Hill's Bus. U., Oklahoma City; married John Benjiman Ireton, Mar. 15, 1906 (dec. June 13, 1912); children—George Raymond (dec.); (adopted) Barbara Ireton (Mrs. Meek), Elizabeth Ireton (Mrs. Hayes); m. 2d, Carl Young Semple, Apr. 17, 1938. Grain exporter, Oklahoma City, to 1918; lead, zinc, coal mining, Baxter Springs, Kan. since 1918, also real estate and investments. Precinct committeewoman; mem. Rep. Nat. Com. for Kan. Mem. endowment bd. Kan. State Coll. Mem. Nat. Fedn. Rep. Women, Kan. Rep. Women, Cherokee Co. Rep. Women, D.A.R., Kan. State, Baxter Springs C.'s of C. Presbyn. Clubs: Baxter Springs Women, Kansas Day (v.p. 1950). Home: R.D. 3. Office: Box 390, Baxter Springs, Kan.

SEMPLE, Lorenzo, mgmt. cons.; b. N.Y.C., Mar. 13, 1900; s. Lorenzo and Mary (McAnerney) S.; B.S., U.S. Naval Acad., 1921; m. Edith M. Spencer, Oct. 17, 1941; children—Lorenzo, Katharine (Mrs. W. R. Hirschberg), Jane (Mrs. Royal S. Whiting), H. Churchill. With Bklyn. Edison Co., 1925-26; asst. treas. Am. Water Works & Electric Co., 1926-36, asst. v.p., 1937-47; v.p., dir. Am. Water Works Co., 1947-48, cons., 1949-50; v.p., treas., dir. U.S. Pipe & Foundry Co., 1950-54; mgmt. cons., 1954—. Clubs: University, The River (N.Y.C.); Army and Navy (Washington). Home: 130 E. 75 St. Office: 30 Rockefeller Center, N.Y.C.

SEMPLE, Robert B(aylor) (sĕm'pl), corp. exec.; b. St. Louis, Aug. 18, 1910; s. Nathaniel Mearon and Margery (Ferriss) S.; B.S., Mass. Inst. Tech., 1932, M.S., 1933; m. Isabelle Ashby Neer, June 15, 1933; children—Robert B., Lloyd A., Elizabeth H., William T. and Nathaniel M. (twins). Research chemist Monsanto Chem. Co., 1933-35, pilot plant group leader, mgr. interim mfg. dept., 1935-39, asst. dir., gen. development dept., 1939-42, mgr. petroleum chem. sales, 1942-44, dir. gen. development dept., 1944-49; pres. Wyandotte (Mich.) Chems. Corp. since 1949. Dir. Mfg. Chemists Assn., Inc., Detroit Symphony Orchestra; trustee Harper Hosp., Detroit chpt. A.R.C. Mem. Detroit C. of C. (dir.), Am. Inst. Chem. Engrs., Am. Chem. Soc., Soc. Chem. Industry. Episcopalian. Clubs: Links, Uptown (N.Y.C.); Detroit, Country (Detroit); Grosse Pointe (Mich.); Country (St. Louis). Home: 304 University Pl., Grosse Pointe 30. Office: Box 111, Wyandotte, Mich.

SEMPLE, William Tunstall, prof. classics; b. Liberty, Mo., Sept. 17, 1881; s. Robert Baylor and Lucy Anna (Shelton) S.; B.A., William Jewell Coll., Liberty, 1900, M.A., 1903; studied U. of Halle, Germany, Am. Sch. Classical Studies, Rome, 1903-07, U. of Chicago, 2 summers; Ph.D., Princeton, 1910; m. Anna Louise Taft, June 4, 1917. Teacher, Paynesville (Mo.) Inst., Okla. State Bapt. Coll., Blackwell, Okla., 1900-02, Culver (Ind.) Mil. Acad., 1907-09; with U. of Cincinnati since 1910, prof. classics and head of dept., 1920-50, emeritus since 1950. Trustee Charles Phelps Taft Memorial Fund; gen. dir. U. of Cincinnati Excavations in the Troad; mem. mng. com. Am. Sch. of Classical Studies of Athens (trustee, president 1947-49); trustee William Jewell College. Mem. American Philol. Assn., Archeol. Inst. America, Classical Assn., Middle West and South, Am. Geog. Soc., Ohio Classical Conf. Linguistic Soc., Am. Classical League, Am. Assn. Univ. Profs. (pres. 1926-27), Phi Gamma Delta, Phi Beta Kappa (hon.). Vice pres. Cin. Times Star, Radio Cin. Democrat. Baptist. Clubs: University, Literary, Queen City, Camargo, Whist, Chess. Home: Indian Hill, O. Office: 1202 Times Bldg., Cincinnati, O.

SEMRAD, Charles A., utilities exec.; b. Highland, Wis., July 5, 1885; s. John V. and Anne (Bohacek) S.; B.S., U. of Wis., 1908; m. Louise A. Wagner, June 24, 1914 (dec.); children—Charles J., Mary Lee Quinn. Instructor University of Wis., 1908-09; with Union Electric Light & Power Co., St. Louis, 1909-10; elec. engr., Western Light & Power Co., Boulder, Colo., 1910-13, v.p., gen. mgr., 1918-24; mgr. Cheyenne (Wyo.) Light, Fuel & Power Co., 1913-18; v.p. and comml. mgr. Public Service Co. of Colo., Denver, 1924-27; pres. and gen. mgr., dir., St. Joseph Light & Power Co., 1927—; dir. Asso. Industries of Mo., Buchanan Hotel Co. Mem. Am. Inst. E.E., Civic Music Assn., C. of C. (dir.). K.C. Elk. Clubs: Country, Benton, Rotary. Home: 2114 Lovers Lane. Office: Tootle Bldg., St. Joseph, Mo.

SEMSROTT, William Henry ◎ V. 28.

SENDER, Ramon José, educator, writer; b. Alcolea de Cinca, Spain, 1902; s. José and Andrea (Garcés). S.; Bachillerato, Inst. Zaragoza, 1918; Licenciado en filosofía y letras U. Madrid, 1924; m. Amparo Barayon, Jan. 7, 1934 (died Oct. 11, 1936); children—Ramon, Andrea; m. 2d Florence Hall, Aug. 12, 1943. Came to U.S., naturalized, 1946. Journalist, editor El Sol, Madrid, Spain, 1924-31; Guggenheim fellow, 1942; then lectr., prof. Spanish lit. Amherst (Mass.) Coll., U. Denver, and now at U. N.M. Vis prof. Ohio State U. summer 1951; speaking tour of U.S. as rep. of Spanish Rep., 1938. Served as res. officer Spanish Inf., mission to Morocco, 1923-24; maj., gen. staff, Spanish Rep. Army, 1936-39. Decorated Medal of Morocco; Mil. Cross of Merit (Spain). Awarded Nat. prize of Lit. (Spain), 1935; Asso. Press Author of the Week, May 1948. Mem. Ateneo (mem. governing bd., sec. Ibero-Am. sect.), Nat. Council Culture, Alliance Intellectuals for Def. Democracy (all Spain), Hispanic Soc. Am., Phi Sigma Iota. Author: Pro Patria, 1934; Seven Red Sundays, 1935; Mr. Witt among the Rebels, 1936; Counterattack in Spain, 1938; A Man's Place, 1940; Dark Wedding, 1943; Chronicle of Dawn, 1944; The King and the Queen, 1948; The Sphere, 1949; The Affable Hangman, 1954; others translated into 16 langs. Contbr. popular and lit. mags. Home: 630 Girard Blvd. N.E., Albuquerque, N.M.

SENEAR, Francis Eugene (sŭn'ĕr), dermatologist; b. Salamanca, N.Y., Nov. 5, 1889; s. Eugene Barker and Alice Lenora (Wellman) S.; B.S., U. of Mich., 1912, M.D., 1914, hon. M.S., 1939; m. Anne E. Seitz, Aug. 6, 1917; 1 son, Allen Eugene. Instr. dermatology, U. of Mich., 1915-16; instr. dermatology, U. of Ill., 1916-18, asso., 1918-20, asst. prof., 1920-21, asso. prof., 1921-22, prof. and head dept. dermatology, 1923-55, emeritus; consulting dermatologist Illinois Central Railroad, 1918—; attending dermatologist Illinois Central R.R. Hosp. since 1918, Ravenswood Hosp. since 1920, St. Joseph's Hosp. since 1922, Presbyterian Hosp. since 1942; spl. consultant U.S. Public Health Service. Served as 1st lt. M.O.R.C., U.S. Army, since 1916. Mem. adv. com. Chicago Intensive Treatment Center. Mem. American Board of Dermatology and Syphilology 1939-41, pres. 1946 to 51. Member Am. Med. Assn. (sec. section on dermatology, 1930-32; chmn. sect. 1933), Ill. State and Chicago med. socs., Inst. of Medicine of Chicago, Chicago Dermatol. Soc. (pres. 1927-28), Am. Dermatol. Assn. (pres. 1938), Am. Coll. Physicians, Pan-Am. Med. Congress (pres. Dermatological Sect. 1935), Am. Acad. Dermatology (pres. 1949), Alpha Omega Alpha, Sigma Xi, Pi Kappa Epsilon, Nu Sigma Nu; corr. mem. Danish Austrian, and Swedish dermatol. socs.; hon. mem. Australian, British, Italian and Manhattan dermatol. socs.; hon. v.p. Internat. Congress Dermatology, London, 1952. Republican. Episcopalian. Clubs: University, Indian Hill Country. Editor: Year Book of Dermatology (annual editions 1922-30). Home: 592 Cherry St., Winnetka, Ill. Office: 55 E. Washington St., Chicago, Ill.

SENEKER, James Seehorn (sĕn'ē-kĕr), clergyman, educator; b. nr. Mendon, Mo., Oct. 11, 1885; s. Isaac Eliott and Julia Frances (Seehorn) S.; ed. Columbia (Mo.) Normal Acad., Mo. Bible Coll.; A.B., U. of Mo., 1910; B.D., Vanderbilt U., 1912; studied U. of Chicago, 9 quarters, Union Theol. Sem., N.Y. City, 4 yrs., M.A., Columbia University, 1919; professional diploma in religious education, Teachers College, Columbia University, 1919; m. Mrs. May Weatherford Salter, Dec. 21, 1923 (she died Dec. 29, 1945); m. 2d, Mary Anne Hamill, Jan. 1, 1947. Ordained ministry M.E. Ch., S., 1913; served as pastor McCredie, Mo., 1908-09, Mokane, Mo., 1909-10, First Ch., Paragould, Ark., 1912-14, First Ch., Ft. Smith, Ark., 1914-16, La Fox, Ill., 1917; asst. principal Union Sch. of Religion, N.Y. City, 1918-19; mem. N.Y. City Com. of 100, 1919-20; dir. edul. div., foreign survey dept., Interch. World Movement, N.Y. City, 1919-20; grad. asst. under Dr. George Albert Coe, religious edn. dept., Union Theol. Sem., N.Y. City, 1920-21; visiting prof. Sch. of Theology, Southern Meth. U., summer 1921; prof. religious edn. and head of dept., Sch. of Theology, Southern Meth. U., since Sept. 1921. Traveled in Europe and Asia, including Syria, Palestine and Egypt, 1914. Dir. Religious Edn. Assn., 1924-31, edul. adv. com. S.S. Bd. and Bd. of Edn., M.E. Ch., S., 1924-30; co-chmn. with Henri L. Bromberg, Dr. Edward H. Cary and Charles F. O'Donnell, in organizing the first Interfaith Seminar for Catholics, Jews, and Protestants, in Dallas, Dec. 9, 1933, also platform chmn. of same; mem. North Am. Com. of the China's Children Fund, Inter-faith Com. for aid to the democracies. Mem. N.E.A., Religious Education Assn. (mem. nat. bd. dirs. since 1937; v.p. 1940-42), Am. Assn. Univ. Profs., A.A.A.S., Civic Fedn. of Dallas, Open Forum of Dallas (v.p. 1923-37), Dallas Council on World Affairs, Dallas Hist. Soc., Internat. Soc., Theta Phi, Pi Gamma Mu; southwestern rep. of Religious Education Assn. Clubs: Faculty, Torch. Contbr. Behaviorism and Character (in volume on Behaviorism, edited by W. P. King), 1930, also to The Theory and Function of Worship in Religious Education, in Studies in Religious Education (edited by P. H. Lotz and L. W. Crawford), 1931; "The Quest For God Through Jesus," and "The Quest For God Through Work" in The Quest For God Through Understanding, edited by P. H. Lotz, 1937; also to edul. and religious jours. Speaker at the Junaluska Inter-Board Conf. on Religion and Edn., M.E. Ch., South, 1929, and at other confs. on edn. and religion. Home: 3421 Haynie Av., University Park, Dallas 5, Tex.

SENER, Joseph Ward (sĕner), investment banker; b. Balt., June 13, 1901; s. Beverley T. and Susie Helen (Griffin) S.; student pub. schs. of Md.; m. Clara Adele Hodshon, Aug. 28, 1925; children—Joseph Ward, Richard Beverley, Robert N.H. Clk. Mackubin, Goodrich & Co., 1917-20; mgr. trading dept. Mackubin, Legg & Co., 1921-40; gen. partner John C. Legg & Co., Balt., 1941—. Mem. Nat. Security Traders Assn. (past pres.), Investment Bankers Assn. (gov.). Home: 4 Bishop's Rd., Balt. 18. Office: 22 Light St., Balt. 2.

SENEY, Henry William, lawyer; b. Columbus, O., Dec. 29, 1900; s. Allen Joshua and Florence Dean (Cope) S.; A.B., Cornell, 1922; student U. Mich., 1920-21; J.D., Ohio State U., 1925; m. Helen Armena Harpster, Sept. 2, 1927; children—Helen, Henry William. Admitted to Ohio bar, 1925 and since practiced in Toledo; partner Tracy, Chapman & Welles and successor firms, presently Fuller, Harrington, Seney & Henry; dir. Air-Way Electric Appliance Corporation, Tillotson Manufacturing Company. Member American, Ohio State and Toledo bar assns., Am. Judicature Soc., Am. Hist. Assn., Am. Polit. Sci. Assn., Toledo C. of C., S.A.R., Phi Kappa Psi, Phi Delta Phi, Order of Coif. Democrat. Methodist. Clubs: Toledo, Toledo Country, Cornell (Toledo); Cornell (N.Y. City) Home: 2141 Robinswood Av., Toledo 2. Office: Ohio Bldg., Toledo 4.

SENGIER, Edgar, engineer, mining exec.; born Belgium; chmn. exec. com. Union Minière du Haut-Katanga, Belgian Congo (copper producer); dir. Société Générale de Belgique (a. holding co.). Recipient Medal for Merit (U.S.), 1946. Address: care Union Minière du Haut-Katanga, Brussels, Belgium.

SENGSTACK, John F(rederick), management cons., accountant; b. N.Y. City, Apr. 28, 1893; s. John and Katherine (Damke) S.; student N.Y.U.; m. Mildren Myers, 1938; children—Ruth, David. Management cons., indsl. engr., accountant; gen. partner Scovell, Wellington & Co., N.Y. City, since 1936; pres. Clayton F. Summy Co., music pubs. and dealers, Chicago; dir. Doubleday & Co.; exec., trustee several estates and trusts. C.P.A., N.Y. Mem. Am. Inst. Accountants, Assn. Cons. Management Engrs., Music Pubs. Assn. Am. (past pres.). Clubs: Downtown Assn., Broad St., Lawyers, Downtown Athletic (N.Y. City); Cliff Dwellers (Chicago); Pine Valley (N.J.) Golf; Baltusrol Golf (Springfield, N.J.).

SENGSTACKE, John Herman Henry (sĕng'stăk), publishing; b. Savannah, Ga., Nov. 25, 1912; s. Rev. Herman Alexander and Rosa Mae (Davis) S.; B.S., Hampton (Va.) Inst., 1933; post grad. student Ohio State U., 1933; m. Myrtle Elizabeth Picou, July 9, 1939; children—John Herman, Robert Abbott, Lewis Willis. With Robert S. Abbott Pub. Co., publishers of Chicago Defender and Tri-State Defender since 1934, vice pres. and gen. mgr., 1934-40, pres. and gen. mgr. since 1940; publisher N.Y. Age; chmn. bd. dirs. Mich. Chronicle (Detroit), Louisville Defender. Mem. bd. trustees Bethune-Cookman Coll., Daytona Beach, Fla.; bd. dirs. Virgin Islands Corp. Recipient Two Friends Award, Nat. Urban League, 1950. Mem. Pres. Com. Equality of Treatment and Opportunity in Armed Services. Dir. Washington Park YMCA. Founder Negro Newspaper Pubs. Association. Conglist. Mem. Royal Order of Snakes. Mason, Elk. Home: 4759 S. Greenwood Av. Office: 3435 S. Indiana Av., Chicago, Ill.

SENIOR, Clarence, fgn. econ. specialist; b. Clinton, Mo., June 9, 1903; s. Joseph C. and Maggie (Ollson) S.; A.B., U. of Kansas, 1927; A.M., of Kansas City (Mo.), 1941; grad. work U. of Vienna and Internationalische Volkshochschule, Elsinore, Denmark, 1928, 1931; Ph.D., Columbia University, 1955; married Ruth L. Miller, January 24, 1934; 1 son, Paul Norman. Field sec., Adult Education Assn., Cleveland, O., also sec. Cleveland Labor Coll., 1927-29; nat. exec. sec. Socialist Party of U.S.A., 1929-36; labor editor Milwaukee (Wis.) Leader, daily, 1937; dir. Information Center of the Americas, hdqrs. in Mexico, offices New York, N.Y., Washington, D.C., and Mexico City, 1938-41; dir. Inter-Am. Inst., U. of Kansas City, 1940-42; consultant to U.S.-Mexico oil commr., 1942; work on Latin America, Bd. of Econ. Warfare, 1942-43; field work, regional resources development project on Latin America, Nat. Planning Assn., 1943-44; Latin Am. research, Fgn. Econ. Adminstrn., Washington, D.C., Apr. 1944-Oct. 1945; director Social Science Research Center, University of Puerto Rico, 1945-48; now research asso. Bur. Applied Social Research and lectr. sociology, Columbia; cons. dept. of labor, Puerto Rico. Mem. Am. and Rural sociol. societies, Am. Polit. Science Assn., Am. Econ. Assn., Am. Soc. Pub. Adminstrn., Population Soc. America. Author: The Puerto Rican Migrant in St. Croix, 1946; Puerto Rican Emigration, 1947; The Puerto Rican in New York City, 1948; Strangers and Neighbors, 1952. Co-author: The Puerto Rican Journey, 1950; One America, 1951. Home: Croton-on-Hudson, N.Y. Office: 21 W. 60th St., N.Y.C. 23. ☆

SENIOR, Samuel Palmer, civil engr.; b. Washington, D.C., July 5, 1874; s. Thomas Richard and Han-

nah Belle (Palmer) S.; C.E., Lehigh U., 1897; m. Blanche Regina Newman, Apr. 29, 1901; children—Samuel Palmer, Barbara. In engring. constrn. work since 1897, building dams, bridges, tunnels, deep foundations; built waterworks, Bridgeport; pres. Bridgeport Hydraulic Co. since 1920, also chmn.; dir. Bridgeport Hosp.; director Bridgeport Gas Light Co., Bridgeport People's Savings Bank, First National Bank & Trust Co., Bridgeport. Mem. Am. Soc. C.E., Conn. Soc. C.E., Am. Water Works Assn., N.E. Water Works Assn., Theta Delta Chi, Tau Beta Pi. Rep. Conglist. Clubs: University, Brooklawn Country. Home: R.F.D. No. 1. Office: 835 Main St., Bridgeport, Conn.

SENN, Alfred, Jr., educator, linguist; b. Blotzheim, Haut-Rhin, France, Mar. 19, 1899 (parents Swiss citizens); s. Alfred and Bertha (Affolter) S.; grad. with highest honors, Gymnasium, St. Gallen, Switzerland, 1918; Ph.D., U. of Fribourg, Switzerland, 1921; m. Maria Vedlugaite, July 22, 1923; children—Marie B., Elfrieda G., Alfred Erich. Came to U.S., 1930; naturalized, May 19, 1936. In Foreign Office, Lithuania, 1921-22; privat-docent, U. of Lithuania, Kaunas, 1922-23, asst. prof. of comparative philology, 1923-30, also prin. Lithuanian Coll. for Adults; Sterling research fellow in Germanics, Yale U., 1930-31; prof. of Germanic and Indo-European philology, U. of Wis., 1931-38, also chmn. dept. comparative philology, 1932-38; prof. Germanic philology, U. of Pa., 1938-48, professor Germanic and Balto-Slavic philology since 1948, chairman dept. Germanic languages, 1944-46, chmn. dept. of Balto-Slavic studies since 1947; visiting prof. Linguistic Inst., New York, summers, 1930, 31, Chapel Hill, N.C., summer 1942, Columbia U., summers 1939, 41, Zurich, Switzerland, 1946; dir. Linguistic Conf., Univ. of Wis., 1937; also lecturer in Russian, Bryn Mawr Coll., 1943-45. Pres. Am. Council on Coll Study in Switzerland, 1945-47. Awarded medal of distinction U. Brussels. Mem. Modern Lang. Assn. of America (chmn. discussion groups, Slavic, 1936-46, German, 1937-38), Deutsche Gesellschaft für Soziologie (corr.), Liguistic Soc. America (exec. com. 1939), Swiss-Am. Hist. Soc. (v.p. 1934-38, dir. sice 1938, pres.), Am. Assn. Teacher of Slavic and Eastern European Languages (pres. 1948), Polish Inst. of Arts and Scis. Am. Clubs: Lenape, Oriental (Phila.). Author books in field; latest: Lithuanian Dialectology, 1945; Russian Grammar, 1951; Aus meinem Leben, 1952; Prehistory of the Russian Language, 1954. Co-author: Lithuanian-German Dictionary, Vol. 1, 1932, Vol. 2, 1951; Word-Index to Wolfram's Parzival, 1938. Editor Swiss Record since 1948; editor series Lithuanian Lang. and Lit. Vol. helper D.S.S., 1942-45. Home: 207 Cynwyd Rd., Bala-Cynwyd, Pa. ☆

SENN, Milton J(ohn) E(dward), physician; born Milwaukee, Wis., Mar. 23, 1902; s. John and Louise (Rosenkranz) S.; B.S., U. of Wis., 1925, M.D., 1927; M.A. (hon.), Yale, 1948; m. Blanche Forsythe, Sept. 3, 1932; 1 dau., Corelyn F. Interne Columbia Hosp., Milwaukee, 1927-29, including resident in Children's Hosp., Milwaukee, 1927-28; fellow and instr. in pediatrics, Washington U., St. Louis, 1929-33; asso. in pediatrics Cornell U. Med. Coll., N.Y. City, 1933-39; Commonwealth Fund fellow in psychiatry, 1937-39; asst., asso. and later attending pediatrician, N.Y. Hosp., 1933-49; mem. faculty Cornell U. Med. Coll., 1939-49, prof. of pediatrics in psychiatry, 1948-49; dir. Child Study Center, Yale, since 1948, also Sterling prof. of pediatrics and psychiatry, Yale, since 1948; pediatrician-in-chief Grace-New Haven (Conn.) Community Hosp. since 1951. Mem. bd. dirs., The Field Found.; board of trustees The Connecticut Child Study and Treatment Home. Member American Pediatric Soc., Am. Acad. Pediatrics, Am. Psychiatric Assn., Am. Orthopsychiatric Assn., Am. Psychosomatic Soc. (pres., 1950-51), Soc. Research Child Development, N.Y. Acad. Medicine. Author: All about Feeding Children, 1944. Mem. editorial bd., Pediatrics, since 1951. Contbr. articles in profl. jours. Interested in study of Am. folklore relating to child rearing and child care. Home: 972 Prospect St., Hamden. Office: 14 Davenport Av., New Haven 11, Conn.

SENN, Pettus Holmes, univ. prof.; b. Silverstreet, S.C., Oct. 13, 1890; s. Charles Walker and Caroline (Caldwell) S.; B.S., Clemson Coll., 1915; M.S., U. of Wis., 1921, Ph.D., 1931. Agri. agt., S.C., 1915-18; asst. in genetics, U. of Wis., 1920-21, asst. in agronomy, 1926-28; plant breeder, Clemson Coll., 1922-23; plant microscopist Expt. Sta., Ky., 1924-25; asst. prof. agronomy U. of Fla., 1929-34, asso. prof., 1935-39, prof. agronomy and head dept. agronomy since 1940. Active in Boy Scout orgn. Served as med. tech., World War I. Fellow A.A.A.S.; mem. Am. Genetic Assn., Genetic Soc. of Am., Am. Soc. Agronomy, Am. Phytopathol. Soc., Fla. Soil Sci. Soc., Fla. Acad. Sci., Assn. So. Agrl. Workers, Am. Soc. Plant Physiol., Sigma Xi, Phi Kappa Phi, Phi Sigma, Alpha Zeta. Author of articles in Jour. Heredity and Jour. Phytopathol. Home: 414 N.W. 14th St., Gainesville, Fla.

SENSABAUGH, George Frank, educator; b. Dublin, Tex., July 15, 1906; s. Leonidas Franklin and Rosa Effie (Frank) S.; A.B., Vanderbilt U., 1928; A.M., U. of N.C., 1930, Ph.D., 1934; m. Elizabeth Kathryn Ake, Dec. 20, 1938; children—George Frank, David Ake. Teaching fellow, U. of N.C., 1928-31, instr. in English, 1931-35, Stanford, 1935-37, asst. prof. English, 1937-43, asso. prof., 1943-47, prof. since 1947; vis. prof., U. of Tex. summer 1947, U. of Calif., 1950; dir. of English, Army Specialized Training Program, Stanford, 1943-44. Chmn. com. to study English curricula in Calif. Ednl. System, 1942-47. Fellow Henry E. Huntington Library, summer 1942, 1950-51; Guggenheim Fellow, 1944-45; Am. Council of Learned Societies Grant, 1948. Mem. Modern Lang. Assn. of Am., Philol. Assn. of the Pacific Coast, Chi Phi. Club: Research. Author: The Tragic Muse of John Ford, 1944; Purposeful Prose (with V. K. Whitaker), 1951; That Grand Whig, Milton, 1952; The Study of English in California Schools, 1953. Home: 1350 Byron St., Palo Alto, Cal.

SENSENBRENNER, J. Leslie, paper mfg. exec.; b. Neenah, Wis., June 23, 1891; s. Frank Jacob and Margaret (Stilp) S.; student pub. and parochial schs.; m. Ina Gertrude LaCombe, Apr. 16, 1914; children—Helen Jane (Mrs. James J. Shipman), Frank Joseph. With Kimberly-Clark Corp., 1910—, successively laborer in woodroom, sulphite mill, asst. sulphite supt., all at Kimberly, Wis., office work at Neenah, mill mgr., Niagara Falls, N.Y., asst. to v.p. in charge sales, Neenah, asst. sec., treas. of co. and its subsidiaries, sec., 1952—; dir. First Nat. Bank; with Forest Products Lab., Madison, Wis. (on leave), 1911-12. Trustee Neenah-Menasha Apostolate. Mem. Holy Name Soc., Phi Delta Theta. Roman Catholic. K. of C. Clubs: Chicago Athletic (Chgo.); Ocean Dunes (Daytona Beach, Fla.); Silver Moon Springs Trout (New Holstein, Wis.); North Shore Golf, Riverview Country (Appleton, Wis.); Neenah, Nodaway Yacht (Neenah). Home: 256 N. Park Av. Office: Kimberly-Clark Corp., Neenah, Wis.

SENSENBRENNER, John Stilp, business exec.; b. Neenah, Wis., Apr. 20, 1886; s. Frank J. and Margaret (Stilp) S.; A.B., Princeton, 1909; m. Julia Reese Smith; children—Gretchen, Frank James, Helen Mary, John Stilp. Began as apprentice Kimberly-Clark Corp., 1907, dir., 1916, Pacific Coast sales mgr., 1921-26, gen. sales mgr. and vice pres., 1926-42, mem. exec. com., 1928-42, resigned active bus. connection to enter U.S. Army, 1942. Vice president and director Sensenbrenner Paper Co., Milw.; director Kimberly-Clark Corp., Neenah, International Cellucotton Products Co., Valley Iron Works, Appleton, Wis., Bank of Menasha (Wis.). Served with F.A., U.S. Army, 1918-21; commd. major and assigned to purchases div., War Dept. Gen. Staff, 1942; grad. U.S. Army Sch. of Mil. Govt., U. of Va., 1943; sent to E.T.O., assigned to G-5, S.H.A.E.F., 1943-44; renegotiation div., War Dept. Gen. Staff, 1945; mem. Gen. Staff Corps and vice chmn. War Dept. Price Adjustment Bd., with rank of lt. col., 1945-46, promoted col., 1946, chmn. bd., 1947; chief of renegotiation br. and vice chmn. War Contracts Price Adjustment Bd., 1947. Decorated Legion of Merit, Army Commendation Medal. Mem. Am. Legion, Vets. Fgn. Wars, Mil. Govt. Assn. Clubs: Chicago Athletic, Chicago; Neenah, Neenah Nodaway Yacht, North Shore Golf (Neenah); University (Milwaukee); Army-Navy (Washington). Address: P.O. Box 67, Neenah, Wis.

SENSENBRENNER, Maynard E., mayor; b. Circleville, O., Sept. 18, 1902; s. Edward and Anna (Lama) S.; student pub. schs. of Circleville; m. Mildred Sexauer, Oct. 8, 1927; children—Edward, Richard. Investigator and clk. State Civil Service Commn., Ohio, 1934-53; mayor City of Columbus, O., 1954—. Vice pres. Boy Scouts Am., 20 yrs., awarded Silver Beaver; v.p. Camp Fire Girls, 10 yrs. Mem. Big Brother Assn. Democrat. Presbyn. (elder). Kiwanian (past pres.). Home: 335 Guernsey Av., Columbus 4. Office: City Hall, Columbus 15, O.

SENSENICH, Roscoe Lloyd ◎ V. 27.

SENTER, William Oscar, air force officer; b. Stamford, Tex., June 15, 1910; s. William Oscar and Mary Ellen (Futrell) S.; student Hardin-Simmons U., Abilene, Tex., 1929; B.S., U.S. Mil. Acad., 1933; postgrad. course, Mass. Inst. Tech., 1938; student Air War Coll., 1948-49; m. Ruth Jane Tinsley, Apr. 10, 1937; children—Suellen, Ruth Jane. Commd. 2d lt., Coast Arty. Corps, U.S. Army, 1933, and advanced through grades to major general, 1952; attached to air corps and apptd. flying cadet, 1934; weather officer Maxwell Field, Ala.; regional control officer 4th Weather Region; chief operations div., Directorate of Weather, Army Air Force hdqrs., Washington, 1942; exec. officer of directorate, 1942-43; comdr. Army Air Force Weather Wing, Asheville, N.C., 1943-45, weather officer for Far East Air Forces, stationed in Philippines, 1945, comdg. officer 43rd Weather Wing Air Weather Service, Luzon, later Tokyo, 1945-48, dep. chief Air Weather Service, Andrews Air Force Base, Md., 1949-50, chief Air Weather Service, 1950-54, comdr. Oklahoma City Air Materiel Area, 1954—. Awarded Legion of Merit with oak leaf cluster. Mem. Am. Meteorol. Soc., Am. Geophys. Union. Baptist. Home: 1829 S. 8th St., Abilene, Tex. Office: Hq. OCAMA, Tinker AFB, Okla.

SENTNER, David, journalist, poet; b. New York, N.Y., son of Joseph and Juanita (Brandon) S.; B.A., Columbia University, 1923, B.Lit., 1923; m. Mary Southerland Steele, Oct. 17, 1923; 1 dau., Joyce. Mem. New York bureau, United Press, 1924; special writer and dramatic editor, Internat. News Service, 1924-35, foreign corr., Internat. News Service, 1935-38; mem. editorial staff, N.Y. Journal-American, 1938-42; Washington corr., Hearst Newspapers, since 1942, now bur. chief. Served with 27th Div., A.E.F., France, during World War I. Recipient Alfred A. Knopf Poetry Prize, 1922. Mem. Dramatists Guild, White House Corrs. Assn., Sigma Delta Chi, Am. Legion. Clubs: Columbia University (New York); National Press (Washington). Author: Cobblestones, 1922; Blonde Bombshell, 1937. Home: 2601 Woodley Pl., N.W. Office: Pennsylvania Bldg., N.W., Washington.

SEPESHY, Zoltan (sĕ-pĕsh'ĭ), painter; b. Kassa, Hungary, Feb. 24, 1898; s. John and Anna B. (Prisztas) S.; Master Fine Arts and Art Edn., Nat. Acad. of Budapest (Hungary); m. Dorothy Lord Bair, Sept. 9, 1933; children—Celia Ann, Michael L. Came to U.S., 1921, naturalized, 1928. Resident artist and director Cranbrook Acad. of Art, Bloomfield Hills, Mich., since 1933. Recipient I.B.M., award, San Francisco World's Fair, 1940; Portrait of Am. Exhibit, N.Y. City, 1945; Am. Acad. Arts and Letters, N.Y. City, 1946; also regional awards. Paintings in permanent collections of 18 museums; murals in govt and other pub. bldgs. Awards: Medal, Penn. Acad. Fine Arts; 1st prize Carnegie Inst. of Art, 1947. Mem. Nat. Acad. Design, Nat. Inst. Arts and Letters, Mural Paiters Nat. Assn., Mich. Acad. Arts, Scis. and Letters. Club: Scarab (Det.). Author: Tempera Painting. Contbr. articles and reproductions of paintings in Art Digest, Mag. of Art, Art News, Am. Artist Mag. Home: 1 Academy Rd. Office: Cranbrook Academy of Art, Bloomfield Hills, Mich.

SEPPALA, (Richard) Rafael (sĕp'pä-lä), Finnish diplomat; b. Pori, Finland, Jan. 15, 1905; s. Juho and Aurora Maria S.; grad. Finnish Lyceum, Turku, 1924, Finnish Army Reserve Officers' Sch., Hamina, 1926; barrister-at-law, Univ. of Helsinki, 1929; m. Isabelle Mary Durrant-Fox, Aug. 4, 1939; children—Risto Richard, Elisabeth Marguerita Malcolm; married second, Patricia Maria Catherine Erkko, June, 1953; daughter, Rafaela Violet Maria. In banking and ins. bus., Turku, 1924-28; atty., Turku, 1929-30; entered Finnish diplomatic service, 1930 and served as attaché of legation, Riga, Latvia, 1930-32, Rio de Janeiro, 1932-34; sec. of bur., Ministry for Fgn. Affairs, Helsinki, 1934-37; counselor of legation, London, 1937-42; chief of bur., Ministry for Fgn. Affairs, 1942-43, sub-dir., 1943-47, dir. of polit. dept., 1948; consul gen., N.Y. and Finnish permanent observer to UN, 1948-53; Sec. of State of the Ministry for Foreign Affairs, Finland, 1953—. Manager Finnish Foreign Trade Agents Fedn., 1942-46; pres., Finnish Commercial Delegation to Brazil, 1946. Decorated with Cross of Liberty; officer of White Rose and comdr. of Lion of Finland; So. Cross (Brazil); officer of Orange-Nassau (Netherlands); officer of Polonia Restituta (Poland); comdr. of White Hawk (Iceland); grand officer Order of Crown (Belgium). Mem. Finnish Lawyers Fedn. Lutheran. Home: Muukalaiskatu 1. A. Office: Ministry for Foreign Affairs, Helsinki, Finland.

SERBER, Robert, physicist; b. Phila., Mar. 14, 1909; s. David and Rose (Frankel) S.; B.S., Lehigh U., 1930; Ph.D., U. Wis., 1934; m. Charlotte Leef, June 15, 1933. Nat. Research fellow U. Cal., 1934-36, research asso., 1936-38, prof. radiation lab., 1945-51; asst. prof. U. Ill., 1938-40, asso. prof., 1940-45; war work Metall. Lab., Chgo., 1942-43, Los Alamos (N.M.) Lab., 1943-45; prof. physics Columbia since 1951; cons. Brookhaven Nat. Lab. Mem. Solvay Conf., Brussels, Belgium, 1948. Atomic Bomb Group, Marianas, July-Sept. 1945; dir. phys. measurements Atomic Bomb Mission to Japan, Sept.-Oct. 1945. Fellow Am. Phys. Soc.; mem. Nat. Acad. Scis., Sigma Xi. Mem. bd. editors Phys. Rev. Contbr. sci. jours. Home: 450 Riverside Dr., N.Y.C. 27.

SEREX, Adrian Maurice ◎ V. 27.

SERFASS, Earl James, univ. prof.; b. Allentown, Pa., Dec. 22, 1912; s. James M. and Ida Alice (Shafer) S.; B.S. in chemistry, Lehigh U., 1933, M.S., 1935, Ph.D., 1938; m. Mabel Dowling, Sept. 5, 1935; children—Nancy Alice, Robert Earl, Richard Eric. Instr. analytical chemistry, Lehigh U., 1938-40, asst. prof., 1940-42, asso. prof., 1942-45, prof. 1946—, curriculum dir. in chemistry, 1950-52, head of chemistry department since 1952. Project dir. Am. Electroplaters Soc., Spl. Army Ordnance Project; consultant, Bethlehem Steel Corp. Pres. Serfass Corp. Mem. Am. Chem. Soc., Am. Inst. of Physics, Sigma Xi, Tau Beta Pi. Contbr. many articles to chem. publs. Home: 920 Prospect Av. Office: Chemistry Dept., Lehigh Univ., Bethlehem, Pa.

SERKIN, Rudolf, pianist; b. Eger, Bohemia, Mar. 28, 1903; s. Mordko Serkin and Augusta (Schargl) S.; although a child prodigy at 4, studied piano with Richard Robert, and composition with J. Marx and Arnold Schonberg; m. Irene Busch, dau. of Adolf Busch (violinist and composer who exiled himself to Switzerland then came to U.S. during World War II) children—Ursula, Elisabeth, John Arthur, Peter A., Judith. European concert debut as guest artist of the Vienna Symphony Orchestra, 1915; then refused offer of continental tour in order to study further; began concert career in Europe, 1920, in solo, concerto and chamber music recitals, appearing with Adolf Busch in series of sonatas for violin and piano, with the Busch Chamber Players in the Bach suites and Brandenburg concertos; debut in America in Coolidge Festival, Washington, 1933; launched concert career in U.S., with New York Philharmonic under Toscannini, 1934; played a series of Mozart and Beethoven, with National Orchestral Assn., 1937; with Adolf Busch played complete series of Beethoven piano and violin sonatas, New York, 1938; has made annual concert tours in U.S. since 1934; apptd. head of piano dept., of Curtis Inst. of Music, Phila. Home: R.F.D. 3, Brattleboro, Vt. Address: Curtis Inst. of Music, Philadelphia, Pa.

SERL, Emma, author; born at Clinton, Wis.; daughter of Saren Wesley and Katie Elizabeth (Loucks) Serl; ed. State Normal Sch., Warrensburg, Mo., 1894-95; A.B. and A.M., U. of Denver. Presbyn. Club: Woman's City (Kansas City, Mo.). Author: Primary Language Lessons, 1911; In Fableland, 1911; Day by

Day with Sam and May (with Vivian Evans), 1912; Work-a-Day Doings (with same), 1913; In the Animal World, 1913; Intermediate Language Lessons, 1914; Work-a-Day Doings on the Farm, 1916; In Fairyland, 1917; American Ideals (with William J. Pelo), 1918; The Story of Kansas City, 1924; Every Day Doings at Home, 1926; Every Day Doings in Healthville, 1927; Johnny and Jenny Rabbit, 1927; In Rabbitville, 1929; What They Say in Rabbitville, 1936. Mem. Browning Soc. Home: Park Lane Hotel, Kansas City, Mo.

SERLES, Earl R., univ. dean; b. Salem, S.D., Nov. 18, 1890; s. Francis Marion and Sarah Genevieve (French) S.; Ph.G., S.D. State Coll., 1911, B.S. in Pharmacy, 1915, M.S. in Chemistry and Pharmacy, 1917; Ph.D., U. of Minn., 1934; m. Daphne Chapman, June 12, 1917. With S.D. State Coll., 1913-40, as student asst. in chemistry and pharmacy, 1913-15, asst. prof. pharmacy, 1916-17, asst. station chemist, summer 1916, prof. and acting head pharmacy dept., 1917-23, dean div. of pharmacy, 1923-40; dean Coll. of Pharmacy, U. of Ill., since 1940. Private 1st class, U.S. Army, 1917-18, Chem. Warfare Service, Med. Unit. Mem. Chicago Nutrition Com., since 1943. Mem. Pharmacopoeia Revision Com., 1930-40; mem. subject matter com., George-Deen program Distbn. Edn. for Retail Pharmacists since 1940; mem. Am. Pharm. Assn. (syllabus com. since 1926; pres. 1946-47), S.D. Acad. Sci., S.D. Pharm. Assn., S.D. Pub. Health Assn. (advisory council 1935-40), Am. Assn. Colleges of Pharmacy, S.D. Med. Assn. (asso.), Soc. Exptl. Biologists (asso.), Am. Legion, Gamma Alpha, Rho Ki, Kappa Psi, Phi Beta Pi, Sigma Xi, Blue Key. Mason (K.T.), Order Eastern Star, Club: Chaos. Home: 7214 Oak Av., River Forest, Ill. Office: 808 S. Wood St., Chicago, Ill.

SERLIN, Oscar (sĕr'lĭn), theatrical producer; b. Yalowka, Grodnow, Russia, Jan. 30, 1901; s. Max and Fania Serlin; came to U.S., 1910; student Waller High Sch., Chicago, De Paul Acad., De Paul Univ., Chicago; married Jane Udell, 1932 (divorced); children—Michael David, Dorothy Fortune; married 2d, Babette de Sheim, August 9, 1942; 1 son, Anthony Block. First theatrical job, doorman Victoria Theatre, Chicago; later assistant manager, Olympic Theatre, Chicago; became author of vaudeville acts, then director of amateur shows and wrestling promoter; successively co-producer of The Guinea Pig (by Preston Sturges), Broken Dishes (by Martin Flavin), Lost Sheep (by Belford Forrest); was head of Eastern talent department for Paramount Pictures for 3 years; later assistant producer, Paramount Pictures; talent scout and assistant to David Selznick for Gone with the Wind, Tom Sawyer and Nothing Sacred; presented the Russian film, The New Gulliver, in U.S.; produced The City, Carnegie Foundation documentary film; adapted The Singer of Sorrow, Russian play and The King's Maid (by Ferenc Molnar); produced Life With Father (by Lindsay and Crouse), The Moon Is Down (by Steinbeck), The Family (by Victor Wolfson); Beggars Are Coming to Town (by Theodore Reeves); Life With Mother (produced with co-authors Lindsay and Crouse) Strip for Action; Washington Square (by Ruth Goodman and Augustus Goetz); first Anta Album, 1948. Sylvania TV awards com., 1951——. Home: Brookbox, West Cornwall, Conn. Office: 1270 Sixth Av., N.Y.C.

SERLIS, Harry George, liquors exec.; b. Kansas City, Mo., Feb. 22, 1912; s. Harry and Hattie (Weissenbach) S.; student U. Ill., 1928-29; m. Kathryn Isreal, Dec. 14, 1935; children—Charles Harry, Barry Edward. Advt., investment banking, Midwest, 1932-34; asst. gen. sales mgr. Schenley Distillers, Inc., 1936-41; gen. mgr. Schenley Import Corp., 1942; v.p., dir. sales and advt. CVA Corp., 1943-51, chmn. bd. dirs., 1954——; pres., dir. Schenley Distbrs., Inc., 1951——; v.p., dir. Schenley Industries, Inc., 1952——. Mem. Licensed Beverage Industries (dir.). Home: 109 Lombard St., San Francisco. Office: 582 Market St., San Francisco 4.

SERRANO-GARCIA, Carlos, diplomat of El Salvador; b. Chalatenango, El Salvador, Feb. 26, 1919; s. Indalecio Serrano and Mélida García; B. Ciencias y Letras, Liceo Salvadoreño, 1936; D. Jurisprudencia y Ciencias Sociales, U. Autónoma de El Salvador, 1945; m. Carin Edstrom de Serrano, Dec. 26, 1953. Atty. of Ct. of Appeals, 1945-46, Fiscal Ct. of Appeals, 1946-47; sec. of Legation, Lima, Peru, 1946-48; sec. Embassy, Buenos Aires, 1948 49, Washington, 1949; del. El Salvador to FAO, 1949, 50; observer com. experts charge preparing Universal Conv. Author's Rights, 1950; alternate del. El Savador to UN, 1951, del. 6th-9th sessions Gen. Assembly, UN, 1951-54; alternat rep. to Trusteeship Council, UN, 1951-55; del. Conf. of Plenipotentiaries for Rev. of Protocol of Stateless Persons, 1954. Home: 35 Avenida Sur No. 1, San Salvador, El Salvador; also 3616 Henry Hudson Parkway, Riverdale, N.Y.C. Office: El Salvador Delegation to UN, Empire State Bldg., 350 5th Av., N.Y.C. 1.

SERT, José Luis, architect, city planner; b. Barcelona, Spain, July 1, 1902; s. Francisco and Genara (Lopez) S.; M.Arch., Escuela Superior de Arquitectura, Barcelona, 1929; M.A. honoris causa, Harvard; m. Moncha Longás, Oct. 2, 1938. Came to U.S., 1939, naturalized, 1951. Worked with Le Corbusier, Pierre Jeanneret, Paris, France, 1929-30; pvt. practice architecture, Barcelona, Spain, 1929-38; cofounder, partner Town Planning Asso., N.Y.C., since 1941; designer prefabricated structures, office research and prodn. development W.P.B., 1942-46; designer prefabricated structures Ratio Structures, Inc., 1942-46; prof. city planning Yale, 1944-45; dean, prof. architecture, grad. sch. design Harvard, since 1953; archtl. projects include: apt. houses, Barcelona, 1930-31, central dispensary Dept. Health, Catalan Govt., 1934-35, Spanish Pavillion, Expn. Internationale des Arts et Techniques (with Luis Lacasa), Paris, 1937, housing community (with Paul Lester Wiener, Paul Schulz), Sidney, N.Y., master plan Cidade dos Motores (with P. L. Wiener), Rio de Janeiro, Brazil, master plan City of Chimbote, Peru, Tumaco, Colombia, Medellin, Colombia, Cali, Colombia, two new communities Puerto Ordaz and Ciudad Piar (with Plavan), Orinoco Mining Co., 1951, housing Nat. Housing Agy. (with Plaven), Banco Obrero, Venezuela, 1951-52, housing neighborhood for Cuban Govt., 1952, others; lectr. Harvard, Mass. Inst. Tech., Yale, Columbia, Princeton, U. Mich., Fordham U., Inst. Fine Arts, Detroit, Sch. Design, Chgo., Sch. Architecture, Bogota, Colombia, Salle d'Iena, Paris, Zurich U., Switzerland, Mus. Modern Art, others; cons., housing and planning div. UN, 1952. Dir., planning com. Citizens Housing Council N.Y. Registered architect, N.Y., also Colombia, S.A. Mem. Internat. Congress Modern Architecture (pres.), Royal Inst. Brit. Architects (hon.), Inst. Urbanism Peru (hon.), Sociedad Colombiana de Arquitectos (hon.). Author: Can Our Cities Survive?, 1947; The Heart of the City, (with Rogers and Thyr Whitt), 1952. Contbr. articles profl. publs. Home: Locust Valley, L.I., N.Y.; also 2 Buckingham St., Cambridge, Mass. Office: 107 W. 43 St., N.Y.C. 36.

SERVAITES, Francis X. (sĕ vāitēs), govt. ofcl.; b. Dayton, O., Oct. 19, 1909; s. John and Monica (Yesulis) S.; B.S., U. Dayton, 1929; M.A., U. Chgo., 1940; m. Jane Claggett, June 25, 1938; children—John Pearce, Joan Louise, Thomas Henry. Tchr., Covington, Ky. and Det., 1929-33; social work, juvenile deliquency work, adult probation, 1934-39; area dir. housing Ravenna Ordnance Area, 1940-42, gen. mgr., Willow Run, Mich., 1942-46; dir. housing, P.R. and Virgin Islands, since 1948. Recipient spl. commendation from agy. for achievement in housing in P.R. Mem. Nat. Assn. Housing Ofcls., Nat. Housing Conf., Am. Soc. Pub. Adminstrn. Home: 58 Union Ct., Hato Rey, San Juan. Office: P.O. Box 9197, Santurce, P.R.

SERVICE, Richard Montgomery, fgn. service officer; b. Chengtu, Szechuan, China, Apr. 21, 1914 (of Am. parents); s. Robert Roy and Grace Josephine (Boggs) S.; A.B., Pomona Coll., 1935; m. Helen Margaret Gardes, Aug. 24, 1940; children—George Wiltz, Margaret Louise, Richard M. Apptd. clerk, Am. Consulate Gen., Shanghai, 1937, Chefoo, 1937-38; vice consul Tsingtao, 1938-41; adm. asst. U.S. Dept. State, 1941-42; attache and vice consul, Chungking, 1943; at Chungking, Kweilin, Kunming and Chengtu, 1943-45; vice consul Tsingtao, 1945-47, Hongkong, 1947-49, 1st sec. and consul, Moscow, 1949-51; 1st sec. and consul Brussels, 1951-54, principal officer Am. Consulate, Florence, Italy, 1954——. Office: Care of U.S. Dept. of State, Washington 25.

SERVICE, Robert William, author; b. Preston, Eng., Jan. 16, 1874; s. Robert and Emily (Parker) S.; ed. Hillhead High Sch., Glasgow, Scotland; m. Germaine Bourgoin, 1913; 1 dau., Iris. Began as bank clerk with Comml. Bank of Scotland, Glasgow, 1888; emigrated to Canada, 1894, and was employed on a farm near Duncan, B.C., 1 yr.; traveled on the Pacific Coast in various occupations for several yrs.; returned to Duncan, B.C., 1902; with Canadian Bank of Commerce, Victoria, B.C., 1905, transferred to Kamloops, B.C., later as teller to Whitehorse, Yukon Ty., then to Dawson, 1907; resigned 1909; spent 8 yrs. in the Yukon and traveled extensively in the sub-artic; war corr. for Toronto (Can.) Star in the Balkans. Served as ambulance driver, Am. Red Cross; later, intelligence officer, Canadian Army, World War I. Author: Songs of a Sourdough (included "The Shooting of Dan McGrew"), 1907 (pub. later as The Spell of the Yukon); Ballads of a Cheechako, 1909; Trail of '98, 1909; Rhymes of a Rolling Stone, 1912; The Pretender (novel); Rhymes of a Red Cross Man, 1917; Ballads of a Bohemian (included "It Is Later Than You Think"), 1920; The Poisoned Paradise (novel); The Rough-neck (novel); The Master of the Microbe (novel), 1926; The House of Fear (novel), 1927; Why Not Grow Young? Or, Living for Longevity, 1928; Ploughman of the Moon (autobiography); Harper of Heaven, 1947; Songs of a Sun-Lover, 1949; Rhymes of a Roughneck, 1950; Lyrics of a Low Brow, 1951; Rhymes of a Rebel, 1952; Songs for my Supper, 1953; Carols of an Old Codger, 1954; Rhymes for My Rags, 1955; More Collected Verse, 1955. Address: Monte Carlo, France.

SESNON, Porter, business exec.; b. San Francisco, Oct. 28, 1899; s. William Thomas and Mary Sophia (Porter) S.; A.B., U. Cal., 1922; m. Helen Freman Foster, Dec. 19, 1931; children—Porter, Nell, J. Boit, Mary Susan. Formerly asst. cashier Crocker First Nat. Bank, San Francisco, and pres., dir. B. F. Porter Estate (a corp.); chmn., dir. County First Nat. Bank, County First Savs. Bank, Santa Cruz, Cal.; dir. Pabco Products, Inc. Pres., dir. 1-A Dist. Agrl. Assn. (Cow Palace), producing Grand Nat. Livestock Expn. Trustee Cypress Lawn Cemetery Assn., San Francisco. Served as seaman U.S.N., 1917-18. Mem. San Francisco Jr. C. of C. (first pres.), San Francisco C. of C. (past dir.), Cal. Hist. Soc. (dir., 2d v.p. 1949-51), Cal. State Automobile Assn. (dir., past pres., chmn. inter-insurance bur.), Delta Kappa Epsilon. Clubs: Pacific Union, Bohemian (San Francisco); Burlingame (Cal.) Country. Home: 82 Isabella Av., Atherton, Cal. Office: 2 Pine St., San Francisco 11.

SESNON, William T. (Thomas), Jr., rancher, oil interests; born San Francisco, Feb. 25, 1905; s. William Thomas and Mary (Porter) S.; A.B., U. of Calif., 1926; student Harvard Law Sch.; m. Jacqueline Keesling, Feb. 8, 1930; children—William Thomas, Jackson Keesling. Sec. B.F. Porter Estate, Inc.; dir. Monterey Oil Co. Vice pres. So. Cal. Symphony Assn.; dir. Los Angeles Civic Light Opera Association; director Greater Los Angeles, Plans, Incorporated; member board governors American National Red Cross (director Los Angeles chapter); chmn. Community Redevelopment Agency of Los Angeles; pres. bd. govs. Los Angeles Co. Museum; pres. Hollywood Turf Club Asso. Charities, Inc. Republican. Home: 707 N. Maple Dr., Beverly Hills, Cal. Office: Gen. Petroleum Bldg., 612 S. Flower St., Los Angeles 17.

SESSA, Frank Bowman (sĕs' sá), librarian; b. Pittsburgh, June 11, 1911; s. Thomas G. and Margaret Isabelle (Bowman) S.; A.B., U. Pittsburgh, 1933, A.M., 1934, Ph.D., 1950; B.L.S., Carnegie Institute of Technology, 1942; m. Anne Marshall Johnston, December 19, 1942; children—Anne Marshall, Jane Thomas, Gale Francesca Sessa. Research fellow Western Pa. Hist. Survey, 1935-36; librarian Hist. Soc. Western Pa., 1936-40; circulation librarian U. Pittsburgh, 1941-42; instr. history U. Miami, 1947-50, asst. prof., 1951; dir. libraries City of Miami since 1951. Served as lt. comdr., U.S. N.R., 1943-46; now assistant director Naval Reserve Officers School, University Miami. Mem. Am. Assn. U. Profs., A.L.A., Southeastern, Fla. library assns., Fla. Hist. Soc., Hist. Soc. So. Fla. Author articles profl. jours. Home: 5843 S.W. 61st St. Office: 1 Biscayne Blvd., Miami, Fla.

SESSEL, Ben-Fleming, banker; b. Mount Vernon, Ill., May 27, 1901; s. Ben and Corinne (Palmer) S.; A.B., U. of Colo., 1923; LL.B., Harvard, 1926; m. Betty D. Kelling, Oct. 3, 1936; children—Linda, Palmer Dean, Amanda. With J. & W. Seligman & Co., investments, 1926-38; v.p. Tri-Continental Corp. and asso. investment cos., 1939-45; vice pres. Irving Trust Co., 1945——; dir. N.Y. & Cuba Mail Steamship Corp., Cambria and Indiana R.R. Co. Dir. Axe Science & Electronic Fund. Mem. Beta Theta Pi. Episcopalian. Home: West Rd., New Canaan, Conn. Office: 1 Wall St., N.Y.C. 5.

SESSIONS, Roger Huntington, composer, music educator; b. Brooklyn, N.Y., Dec. 28, 1896; s. Archibald Lowery and Ruth Gregson (Huntington) S.; prep. edn. Kent. (Conn.) School, 1908-11; A.B., Harvard, 1915; Mus.B., Yale, 1917; m. Barbara Foster, 1920; m. 2d, Elizabeth Franck, Nov. 26, 1936; children—John Porter, Elizabeth Phelps. Began as a teacher, 1917; instr. in music, Smith Coll., 1919-21; teacher of theory, Cleveland (O.) Inst. of Music, 1921-25; resided in Florence, Rome and Berlin, 1925-33; instr. Boston U. Coll. of Music, 1933-35; lecturer, N.J. Coll. for Women, 1935-37; instr., Princeton U., 1935-37, asst. prof., 1937-40, asso. prof., 1940-45; became prof. music U. Calif. Berkeley, 1945, on leave as lectr. in music (Fulbright award scholarship) Accademia Luigi Cherubini, Florence Italy, 1951-52; Lillian Schubael Concert prof. music, Princeton U., 1953——. Awarded John Simon Guggenheim fellowship, 1926-28; Walter Damrosch fellowship to Am. Acad. in Rome, 1928-31. Mem. Am. Acad. Arts and Letters, League of Composers Internat. Soc. for Contemporary Music, United States Sect., Incorporated (chmn.), National Institute Arts and Letters, Am. Soc. Composers, Authors and Pubs. Composer: Symphony No. 1 (first performance by Boston Symphony, 1927), 1927; Sonata for Piano (Oxford Festival, England, 1931), 1930; Suit from The Black Maskers (Smith Coll., 1923), 1923; Three Chorales for Organ, 1926; Concerto for Violin (Robert Gross, violinist, with Ill. Symphony Orchestra, 1940), 1935; Scherzino and March, 1938; String Quartet (Coolidge Festival, 1937), 1936; Chorale for Organ, 1938; Duo for Violin and Piano, 1942; Turn O Libertad (mixed chorus and piano, four bands), 1944; Sonata No. 2 for piano, 1946 (first performed by Andor Foldes, N.Y., 1947); Symphony No. 2 (recorded by N.Y. Philharmonic Orchestra, Dimitri Mitropoulos, condr., on Columbia Masterworks under Naumberg Found. prize 1950; awarded Critics Circle award as best Am. orchestral work performed in N.Y., 1949-50; awarded 1st ann. Walter Naumberg Found. prize, 1949-50), 1946; String Quartet No. 2, 1950-51; (opera) The Trial of Lucullus, 1947; String Quartet No. H, 1951; Sonata for Violin, unaccompanied, 1953; Idyll for Theocritus, for soprano and orchestra, 1954. Author: The Musical Experience of Composer, Performer and Listener, 1950; Harmonic Practice, 1951. Address: 57 College Rd. W., Princeton, N.J.

SESSIONS, William Kenneth, Jr., mfr.; b. Bristol, Conn., Sept. 4, 1914; s. William Kenneth and Marjorie A. (Goodenough) S.; student Choate Sch., Wallingford, Conn., 1928-31; A.B., Nichols Jr. Coll. Bus. Admistrn., 1933; m. Phebe Burwell Woodhouse, June 1940; children—Marjorie, Phebe B., William Kenneth, III, David W. With Sessions Clock Co., Forestville, 1933——, successively clk., prodn. mgr., sec., asst. treas., 1941——, gen. mgr., 1945——, exec. v.p., 1954——. Dir. Boys Club, Bristol. Mem. Bristol C. of C. (dir.). Clubs: Farmington (Conn.) Country; Chippanee (Bristol, Conn.). Home: 50 Bellevue Av., Bristol, Conn. Office: 61 E. Main St., Forestville, Conn.

SESSLER, Stanley S(ascha), artist, educator; b. St. Petersburg (later Leningrad), Russia, Mar. 28, 1905; s. Paul Simonovitch and Anna (Pavlov) S.; came to U.S., Oct. 1907, naturalized, 1942; diploma in Fine Arts, Mass. Sch. of Art, 1927, post grad. in art edn., 1927-28; m. Geraldine A. Whitinger, Sept. 3, 1932; children—Stanley S., Richard L., Ernest Paul. Dir. dept. of fine arts Univ. of Notre Dame since 1937, dir. Studio Guild, Notre Dame, Ind., since 1946. Paintings exhibited Hoosier Salon, Chi-

cago, 1930, Ogunquit Art Center, Ogunquit, Me., 1935, Indiana Artists, Indianapolis, Ind., 1936, Northern Ind. Artists, South Bend, Ind., 1938-46. Permanent exhibitions, University Art Gallery, Notre Dame, Ind., Robertsons' (mural), South Bend, Ind., Chicago Galleries Assn., Chicago. Rep. in numerous pvt. collections. Commd. 1st lt., Air Corps, U.S., 1943, and served as combat intelligence officer; capt. A.C.R. since Feb. 1947. Recipient Reilly prize, Hoosier Salon, 1939, 41; hon. mention portrait prize, 1940; outstanding award, Northern Ind. Artists, South Bend, Ind., 1941; Minas Award for Still Life Painting, No. Ind. Art Salon, 1952. Fellow Royal Society of Arts, London, 1951, Internat. Inst., of Arts and Letters, Lindau-Bodensee, Germany; member Midwestern College Art Conference, Hoosier Salon, Indiana Artists, Chicago Galleries Association, Northern Indiana Artists. Episcopalian. Lecturer: The Artist Creates; The Art of Tapestry; Moderns and Sour Grapes. Home: 2827 Fir Lane, South Bend 17, Ind. Office: Dept. Fine Arts, Univ. of Notre Dame, Notre Dame, Ind.

SESSUMS, Roy T(homas), state ofcl.; b. Pioneer, La., Aug. 24, 1908; s. Richard Thomas and Bessie Irene (Vining) S.; B.S., La. Polytech. Inst., 1935; M.S., La. State U., 1936; advanced grad. study, U. of Minn., 1936-37; m. Pearl Elizabeth Brown, July 2, 1942; 1 dau., Besie Eugenia. Instr. and asst. prof., dept. civil engrs., La. Polytech. Inst., 1937-40; dean, sch. engring., and prof. civil engring., 1940-52; director dept. of pub. works State of La. since 1952; civil engr. cons. since 1937, operations research cons., 1949—. Sec.-treas. Assn. Levee Bds. La.; engring. rep. Civil Def. Adv. Council, La. Entered Army Air Force, 1942; E.T.O., 1944-45; disch. rank of lt. col., 1946; col. USAAF Res. Registered civil engr., State of La. Awarded B.S. M., E.A.M.E. medal with one battle star. Recipient hon. scholarship to La. State U.; 1935-36. Mem. Res. Officers Assn. U.S., Am. Soc. C.E., Am. Soc. E.E., Am. Concrete Inst., Soc. Am. M.E., La. Engring. Soc., Nat. Soc. Profl. Engrs., Tau Beta Pi, Lambda Chi Alpha, Omicron Delta Kappa, Phi Kappa Phi. Home: 663 Sunset Blvd., Baton Rouge 2. Office: Box 4155, Capitol Sta., Baton Rouge.

SETH, Julien Orem, lawyer; b. McDaniel, Md., Mar. 17, 1883; s. James and Julia Taylor (Orem) S.; LL.B., U. of Va., 1903; m. Bernice Grefe, Mar. 15, 1910 (dec.); children—James, Oliver. Law edit. work, Michie Pub. Co., Charlottesville, Va., 1903-05, Am. Law Book Co., N.Y. City, 1905-06; law clk. Cen. Land Office, Washington, D.C., 1906-11; asst. solicitor Forest Service, Dept. of Agr., Albuquerque, N.M., 1911-17; asst. U.S. dist. atty., Dist. of N.M., 1917-21; also in gen. practice at Santa Fe since 1917. N.M. rep. on Rio Grande Compact Comm., 1923-24; mem. N.M. State Board Finance, 1926-42; mem. U.S. Supreme Court Com. on Rules Criminal Procedure. Mem. Bd. of Edn., Santa Fe, 1921-35. Mem. Am. and N.M. State bar assns., Phi Delta Phi. Democrat. Methodist. Mason (32°). Home: 121 E. DeVargas St. Office: 111 E. San Francisco St., Santa Fe.

SETON, Anya, author; b. New York, N.Y.; d. Ernest Thompson and Grace (Gallatin) Seton; ed. private tutors and Spence Sch., N.Y. City; m. Hamilton Mercer Chase. Author: My Theodosia, 1941; Dragonwyck, 1944; The Turquoise, 1946; The Hearth and Eagle, 1948; Foxfire, 1950; Katherine, 1954; short stories in various mags. Mem. League of Am. Penwomen, Pen and Brush Club (hon.). Home: Old Greenwich, Conn.

SETON, Grace Thompson (Mrs. Galatin Thompson Seton), ◎ V. 27.

SETTELMAYER, John Carl, librarian; b. Cincinnati, Dec. 13, 1910; s. Albert Frederick and Mary (Geis) S.; A.B., U. of Cincinnati, 1934; B.S., U. of Ill., 1935, M.S., 1937; Carnegie fellow U. of Chicago, 1941-42; m. Marion Kanak, Aug. 12, 1936; 1 dau., Gail Jean. Supt. book stacks U. of Cincinnati Library, 1928-34; library asst. Hist. and Philos. Soc. Ohio Library, Cincinnati, 1928-34; asst. catalog, order, circulation, reference depts. U. of Ill. Library, 1934-36, chemistry librarian, 1936-37; asso. prof., librarian Hibbing (Minn.) Jr. Coll., 1937-39; instr. tech. processes U. Minn. Sch. Library Sci., 1940; instr. library adminstrn., reference work U. of Chicago, 1940-41, research asst., 1941-42; asso. librarian Akron (Ohio) Pub. Library, 1942-43; dir. Lincoln (Neb.) City Library, 1946-49, Atlanta Pub. Library since 1949. Dir. Social Service Index; dir. Ga. Assn. of Workers with Blind, Chrysanthemum Soc. of Ga.; pres. Child Guidance Clinic, Lincoln, 1948-49. Served as pvt. to staff officer U.S. A.A.C., 1943-46. Mem. C. of C., Am., Southeastern, Ga. library assns. Presbyn. Mason, Elk. Club: Rotary Contbr. to library periodicals. Home: 1719 Barnesdale Way N.E. Office: 126 Carnegie Way, Atlanta.

SETTLE, Peveril O(zree), lawyer; b. Stephenville, Tex., Feb. 14, 1889; s. Robert H. and Tennie A (Oxford) S.; student U.Tex., 1909-12, law sch., 1912-14; m. Helen M. Hetzler, Sept. 15, 1917; children Peveril Ozroe, Jr., Robert Daniel. Admitted to Tex. bar, 1914; mem. Kennerly, Williams, Lee & Hill, and predecessor firm, Houston, 1917-26; asso. legal dept. Gulf Prodn. Co., Gulf Refining Co., Gulf Pipe Line Co., 1926-29; head legal dept. Gulf Oil Corp., Ft. Worth 1929-45, sec., asso. gen. counsel corp. and domestic subsidiaries, Pitts., 1945-55; mem. firm Seattle & Seattle, Fort Worth, 1955—. Served with F.A., U.S. Army, 1918; capt. Res. Mem. Am. Soc. Internat. Law, Am., Ft. Worth bar assns., State Bar Tex. Clubs: Ft. Worth, River Crest Country (Fort Worth); Duquesne, University (Pitts.). Home: Schenley Apts., Pitts. 13; also 19 Westover Rd., Ft. Worth 7. Office: Continental Life Bldg., Ft. Worth.

SETTLE, Thomas Greenhow Williams, naval officer; b. Washington, D.C., Nov. 4, 1895; s. Joseph Andrew and May Curtis (Williams) S.; grad. U.S. Naval Acad., 1918, post grad. sch., 1923; S.M., Harvard, 1924; attended Naval War Coll., 1939-41; m. Fay Brackett, June 6, 1925; 1 s., Thomas Brackett. Commd. ensign USN, 1918, advanced through grades to vice admiral, 1954. Served in war zone in U.S.S. Martha Washington and U.S.S. Sampson, 1918; U.S.S. Chew and Whipple, 1919-22; in Asiatic Fleet, 1934-38; commanded U.S.S. Portland, 1944-45; naval forces, North China, 1945-46; airship adviser to deputy chief of naval operations (air), 1946-47; comd. American naval mission to Turkey, 1947-49; comdt. 8th naval district, 1951-54, commander Amphibian Force Pacific Fleet, 1954—. Devoted himself to airships, 1924-34, making over 100 balloon flights; winner, distance record (952 miles), in Pittsburgh race, 1929, James Gordon balloon race, Switzerland, 1932; made ascent into stratosphere, Nov. 20, 1933, attaining height of 61,237 feet. Home: 6660 32d Pl., Washington 15. Office: Naval Amphib. Base, Coronada, Cal.

SETTON, Kenneth M., historian; b. New Bedford, Mass., June 17, 1914; s. Ezra and Louise (Crossley) S.; A.B., Boston U., 1936; A.M., Columbia, 1938, Ph.D., 1941; student, U. of Chicago, 1936, Harvard, 1939-40; m. Josephine W. Swift, Sept. 11, 1941; 1 son, George Whitney Fletcher. Instr. classics, history, Boston U., 1940-43; asso. prof. European history, U. of Manitoba, Can., 1943-45; prof., head dept. history, univ. senator, 1945-50; Henry C. Lea asso. prof. of medieval history and curator of the Lea Liberty U. of Pa., 1950-53, Henry Charles Lea prof. history, 1953-54; Kenneth M. Setton professor history, Columbia U., 1954—; Guggenheim Meml. Fellowships to Greece, Italy, 1949, 50; vis. lecturer medieval history, Bryn Mawr College, Bryn Mawr, Penn., 1952-53. Mem. Am. Philos. Soc., Canadian Hist. Assn. (exec. council since 1947), Mediaeval Acad. of Am., Canadian Inst. of Internat. Affairs, Manitoba Hist. and Sci. Soc., Soc. for Promotion of Byzantine and Modern Greek Studies, Phi Beta Kappa. Episcopalian. Author: Christian Attitude Towards the Emperor in the Fourth Century, 1941; Recent Views of the Italian Renaissance, 1947; Catalan Domination of Athens, 1311-1388, 1948; (with Henry R. Winkler) Great Problems of European History, 1954. Mem. adv. bd., Speculum: Jour. of Mediaeval Studies, 1948—; contbr. articles to jours. Editor-in-chief, Pennsylvania History of the Crusades, 5 vols. Office: Dept. of History, Columbia U., N.Y. C. 27.

SETZLER, Edwin Lake, coll. dean; b. Newberry, S.C., Feb. 15, 1903; s. E. B. and Una (Lake) S.; A.B., Newberry Coll., 1922; A.M., 1923; A.M., U. of Va., 1924; m. Nancy Martin, June, 1932; children—Alice, Edwin, John. Instr. Newberry Coll., 1922, Clemson Coll., 1924-25; prof. English Lenoir Rhyne Coll., Hickory, N.C., 1925-35, dean and prof. since 1935, also registrar since 1925. Democrat. Lutheran. Home: Hickory, N.C.

SETZLER, Frank Maryl, head curator, Dept. of Anthropology; b. Fremont, O., Sept. 21, 1902; s. Henry Frank and Maria (Blaess) S.; student Ohio State U., 1924-27; Ph.B., U. of Chicago, 1928, grad. student, 1928-30; m. Susan Louise Perkins, May 17, 1930; children—Frank Perkins, Paul Elliott. Asst. field dir., Ohio State Museum, 1925-27; Ind. State archeologist, 1928-30; asst. curator, div. of archeology, U.S. Nat. Museum, 1930-35, acting head curator, dept. of anthropology, 1935-37, head curator since July 1, 1937; gen. defense coordinator, Smithsonian Instn., 1942-45. Mem. advisory bd. Nat. Park Service, Department of Interior, 1939-52, sec. 1940-52; also mem. museum com. since 1940; mem. Nat. Resources Planning Bd. since 1940. Smithsonian Instn. del. to 8th Am. Scientific Congress, 1940; anthropol. rep. Nat. Research Council, 1940-42; also vice chmn. div. of anthropology and psychology, 1942. Winner Franklin L. Burr prize, National Geographic Society, 1950; Arnhem Land Expedition. Fellow Soc. for Am. Archeology (mem. council, 1938-41); fellow A.A.A.S., Am. Anthropol. Assn. (sec., 1937-40), Washington Academy Science (v.p. 1940-44; sec. 1949-50, pres. 1953); mem. Anthropol. Soc. of Washington (sec., 1932-37, pres. 1940-41), Ind. Acad. Sciences, Sigma Xi. Clubs: Cosmos (Washington, D.C.); Wesley Heights Community (pres. 1942-43). Author of numerous books, articles, etc. on anthropology. Anthropol. specialty: Miss. Valley, Southwest and Tex. Dep. leader Arnhem Land (Australia) Expedition, 1948. Home: 4849 Rodman St., Washington 16. Office: Smithsonian Institution, Washington 25.

SEULBERGER, Ferdinand George (sōōl'berger), univ. dean; b. St. Louis, Dec. 3, 1902; s. Ferdinand Julius and Anna (O'Brien) S.; Com.E., U. of Cincinnati, 1925; m. Jessamine Emig, Aug. 11, 1930. Sales engr. Westinghouse Electric & Mfg. Co., Cincinnati, 1925-26; sales engr., later br. mgr. Erie Malleable Iron Co., Cincinnati, 1926-31; asst. prof. coop. edn. Drexel Inst. Tech., Phila., 1931-38; asst. edn. dir. Lithographic Tech. Foundation, N.Y. City, 1938-40; chmn. dept. indsl. relations Tech. Inst., Northwestern U., 1940-44, dean of students, 1944-52, asst. dean of Technological Institute since 1952. Member Delta Sigma Pi. Republican. Mem. Evanston University Club. Home: 628 Sheridan Square. Office: Northwestern Univ., Evanston, Ill.

SEVAREID (Arnold) Eric (sē'vär-id), radio correspondent; b. Velva, North Dakota, November 26, 1912; s. Alfred and Clare (Hougen) S.; A.B., University of Minnesota, 1935; student Alliance Française, Paris, 1937; m. Lois Finger, May 18, 1935; twin sons, Michael and Peter. Began as copy boy Minneapolis Journal, 1931, later reporter; reporter Minneapolis Star, 1936-37; reporter, city editor, Paris edition of N.Y. Herald-Tribune, 1938-39; night editor United Press, Paris, 1939; became European corr. Columbia Broadcasting System, Aug. 1939; with French Army and Air Force in France and Belgium; broadcast French capitulation from Tours and Bordeaux; has also broadcast news from England, Holland, Belgium, Luxembourg, Mexico, Brazil; now correspondent Columbia Broadcasting System. Winner Peabody Award, reporting news, 1950; One World award for radio, 1951. Past pres. Radio Correspondents Assn. Mem. Sigma Delta Chi. Clubs: Jacobin, National Press Club, Overseas Writers. Author: Canoeing with the Cree (children's book), 1935; Not So Wild a Dream, 1946; In One Ear, 1952. Contbr. mag. articles. Address: 1226 N. Pegram St., Alexandria, Va.

SEVCIK, John G(eorge), business exec.; born Chgo., May 15, 1909; s. Joseph and Rose (Kostal) S.; LL.B., DePaul U., 1939; B.S.C., Central Y.M.C.A. Coll., 1945; M.B.A., University of Chicago, 1947; M.P.L., John Marshall Law School, 1950, Master of Laws, 1954; married Rose Vanek, March 27, 1934; children—Joanne, John Wayne. Asso. Burton Dixie Co. since 1925, dir. since 1942, pres. since 1949; admitted to Ill. bar, 1940, since in practice of law; mem. editorial adv. bd. trade publ. Bedding. Mem. sch. bd., Berwyn, Ill.; mem. Chgo. exec. council Boy Scouts, mem. finance campaign, 1950-51, dist. chmn. finance drive, 1952, gen. finance campaign chmn., 1953; fund campaign member Am. Cancer Soc.; mem. industry adv. coms. OPA, World War II. Mem. bd. dirs. Cath. Charities; mem. lay bd. trustees DePaul U. Mem. Nat. Conf. Christians and Jews (com. on finance Brotherhood week), Nat. Assn. Bedding Mfrs. (bd. trustees), Am., Ill. bar assns., Am. Judicature Soc., Bohemian Lawyers Assn., Beta Gamma Sigma, Phi Alpha Delta. Republican. Roman Catholic. Clubs: Chgo. Economic (board dirs.), Union League, Exec., Am. Furniture, Riverside Golf, University, Chgo. Exec. (dir., pres. 1950).‡

SEVERANCE, Robert Watson (sĕv'ēr-ăns), librarian; b. Florence, S.C., Dec. 13, 1907; s. Robert James and Lucy McIver (Watson) S.; B.A., Furman Univ., Greenville, S.C., 1929; M.A., Univ. of Va., 1929; B.S., in L.S., George Peabody Coll., Nashville, Tenn., 1933; m. Katharine Maddry, Apr. 11, 1933; children—Kay, Robert, Sarah. High sch. teacher, Greenville, S.C., 1929-30; asst. prof. history, Judson Coll., Marion, Ala., 1930-32; head, county dept., Lawson McGhee Library, Knoxville, Tenn., 1933-34, circulation dept. N.C. State Coll. Library, Raleigh, N.C., 1934-36; librarian and prof. library science John B. Stetson Univ., Deland, Fla., 1936-40; librarian Baylor Univ., Waco, Tex., 1940-53. Served with U.S. Army, 1943-45, with USAF, 1951-53; dep. dir. Army Library, Dept. of Army, Washington, 1953—. Fellow, Royal Soc. Arts, 1951. Mem. A.L.A. (council mem., 1938-40), Fla. Library Assn. (sec. 1937, v.p. 1938, pres. 1938-40), Tex. Library Assn. (chmn. coll. div., 1942-43; 1st v.p., 1947; pres. 1947-48), Am. Assn. of Univ. Profs., Assn. of Coll. and Reference Libraries (pres. 1951-52). Editor: Texas Library Journal, 1949-51. Home: 2313 Executive Av., Falls Church, Va. Office: The Pentagon, Washington.

SEVERINGHAUS, Aura Edward, anatomist; b. Jeffersonville, Ind., May 5, 1894; s. Charles Edwin and Ida Henrietta (Mock) S.; student U. of Wis., 1912-15, A.B., Columbia, 1916, M.A., 1919, Ph.D., 1927; m. Sara M. Nay, July 9, 1923. Grad. asst. dept. of zoology, Columbia, 1916-17, 1919-20; asst. prof. of biology Peking (China) Union Medical Coll., Rockefeller Foundation, 1920-23, dean 1923-26; with Columbia U. since 1927, instr. in anatomy, Coll. of Physicians and Surgeons, 1927, asso., 1928, asst. prof., 1930, asso. prof., 1939, asst. dean, 1942, asso. dean in medicine and sec. of faculty since 1945. Served with Med. Corps, U.S. Army, 1917-19. Am. del. Internat. Colloquium Les Hormones Sexuelles, Paris, 1937. Awarded Peoples Medal of Honored Merit with citation by Republic of China, 1943, for efforts in rehabilitation of med. libraries. Mem. Harvey Soc., Soc. Exptl. Biology and Medicine, A.A.A.S., Am. Assn. Anatomists, Marine Biol. Lab. (Woods Hole, Mass.), Assn. for Study of Endocrine Glands. Am. Bur. Med. Aid to China, United Service to China. Awarded Order Brilliant Star (China). Clubs: Riverdale Yacht, St. Andrews Golf, Quill (New York). Co-author: Bailey's Text Book of Histology, 1944; Preparation for Medical Education in the Liberal Arts College, 1953. Contributor to The Pituitary Gland (The Association for Research in Nervous and Mental Diseases), 1938; Les Hormones Sexuelles (Singer Polingnac Foundation, Paris), 1939; Symposia on Quantitative Biology (Cold Spring Harbor Series), 1937; numerous sci. articles in sci. and med. jours. Home: 375 W. 250th St., New York 71. Office: 630 W. 168th St., New York 32, N.Y.

SEVERINGHAUS, Elmer Louis (sĕv'er-ing-hous), physician; b. New Albany, Ind., Feb. 9, 1894; s. Edwin Albert and Matilda (Schneck) S.; A.B., U. of Wis., 1916, M.A., 1918; M.D., Harvard Med. Sch., 1921; m. Grace Colby, Aug. 29, 1918; children—John Wendell, Patricia, Edwin Colby. Asst. prof. physiol. chemistry, U. of Wis., 1921-27, asso. prof. medicine, 1927-38, prof. medicine, 1938-46; asso. physician

Wisconsin Gen. Hosp., 1924-38, physician, 1938-46; clin. dir. Nutrition Research Mission to Italy for U.N.R.R.A., 1945; became dir. clin. research Hoffmann, LaRoche, Inc., 1946, vice pres. for clinical research, 1954—; clinical professor medicine, N.Y. Medical College since 1948; dir. of endocrinology and metabolism, Jersey City Medical Center since 1948. Fellow A.C.P.; member Am. Medical Assn., Assn. Am. Physicians, Am. Soc. for Clin. Investigation, N.Y. Acad. Medicine, Central Soc. for Clin. Research, Am. Soc. Biol. Chemists, Am. Inst. Nutrition, Assn. for Study of Internal Secretions, Am. Diabetes Assn., Central Interurban Clin. Club, Alpha Chi Sigma, Alpha Kappa Lambda, Sigma Xi, Phi Beta Kappa, Phi Chi. Author: Guide for Diabetics, 11th edit., 1942; Endocrine Therapy in General Practice, 6th edit., 1947; Vitamin Therapy in General Practice, 2d edit., 1942. Editor, Year Book of Neurology, Psychiatry and Endocrinology, 1934-45. Contbr. to various med. periodicals. Home: Rensselaer Rd., Essex Fells, N.J. Office: Hoffmann, LaRoche, Inc., Nutley, N.J.

SEVERINO, Dominick Alexander (sĕvĕrēnō), educator; b. Boston, Sept. 14, 1914; s. Nicholas and Amalia (Giordano) S.; B.S., Mass. Sch. Art, 1937; Ed.M., Boston U., 1939; Ed.D. (Carnegie fellow of A.I.A. 1940, 41), Harvard, 1943; m. Fehrn E. Dirkman, Aug. 20, 1940; children—Douglas Alexander, Donald Arthur. Art Instr. R.I. Coll. Edn., 1939-43; asst. dean R.I. Sch. Design, 1947-48; chmn. art dept. Bradford Durfee Tech. Inst., 1948-52; prof. art U. Wis., 1952-55; dir. Sch. Fine and Applied Arts Ohio State U., 1955—; vis. prof. Harvard, summer 1942, U. Minn., summer 1948. Served with USNR, 1943-46, PTO. Mem. Coll. Art Assn. Am., Nat. Art Edn. Assn., N.E.A. (div. higher edn.), Phi Delta Kappa. Baptist. Address: Hayes Hall, Ohio State U., Columbus, O.

SEVERS, John Ward (sĕ'vĕrs), railroad exec.; b. Alexis, Ill., Dec. 26, 1890; s. Charles Anthony and Margaret Ann (Moore) S.; grad. high school; college student, 1 yr.; m. Elizabeth Marie Gitzinger, Jan. 11, 1917; children—Elizabeth (Mrs. Jack L. West), Frances (Mrs. Ernest Laenertz, Jr.), Margaret (Mrs. Robert H. Roth). Div. acct. C.&N.W. Ry., 1912-17; traveling accountant, C.,M.,St.P.&P. R.R., Chicago, 1917-18, asst. auditor of expenditure, 1918-24, auditor of expenditure, 1924-27, asst. comptroller, 1927-39, asst. to trustee and asst. comptroller, 1939-44, exec. asst. and comptroller, 1944-45, vice pres. and comptroller, 1945-49, v.p. finance and accting. since 1949, and dir.; director Mercantile Nat. Bank of Chicago; vice pres. and comptroller, Milwaukee (Wisconsin) Land Co. Mem. mng. com. Western Weighing and Inspection Bureau. Mem. Chicago Ry. Accounting Officers Assn., Assn. Am. Railroads (mem. gen. com. accounting div.), Comptroller's Inst. Am. Knight of Columbus. Clubs: Execs., Elks, Union League, Western Railways. Home: 509 Cedar Street, Park Ridge, Ill. Office: 516 W. Jackson Blvd., Chicago 6.

SEVERS, J(onathan) Burke (sĕ'vĕrz), educator; b. Trenton, N.J., Nov. 9, 1903; s. Charles Howard and Clara Anne (Smith) S.; A.B., Rutgers U., 1925; A.M., Princeton, 1927; Ph.D., Yale, 1935; m. Edith May Nogle, Jan. 25, 1933 (died Jan. 24, 1943); 1 son, Jonathan Burke. Instr. English Lehigh Univ., 1927-33, asst. prof., 1933-36, asso. prof., 1936-41, prof., 1941-51, professor and head of the department since 1951; visiting prof. English, Yale, 1943-44. Received: Vail Prize in Scholarship, Rutgers U., 1925; Haskins Medal, 1946, award from Medieval Acad. of Am.; award from Carnegie Corp. of N.Y., through Am. Council of Learned Socs. and Modern Lang. Assn. of Am.; award from Kingsley Trust Assn. (fund est. by Scroll and Key Soc., Yale Coll.). Univ. fellow, Yale, 1930-31, Donald Grant Mitchell Fellow, 1934-35. Mem. Modern Lang. Assn. of Am. (sec., Chaucer group, 1940-41, chmn., 1942; sec., English sect. I, 1944, chmn., 1945), Medieval Acad. of Am., Nat. Council of Teachers of English, Coll. English Assn., Am. Assn. of Univ. Profs., Phi Beta Kappa. Author: The Literary Relationships of Chaucer's Clerkes Tale, 1941; co-author: Sources and Analogues of Chaucer's Canterbury Tales, 1941; English Institute Annual, 1941, 1942; gen. editor, chmn. editorial com., The Chaucer Library since 1945; contbr. various articles. Home: 825 Delaware Av., Bethlehem, Pa.

SEVERSKY, Alexander P., de, aeronautical engr., airplane designer; b. Tiflis, Russia, June 7, 1894; s. Nicholas and Vera (Vasilieff) deS.; grad. Imperial Naval Acad. of Russia, 1914, post grad. student; Mil. Sch. Aeronautics, Russia; D.Sc. (hon.), Rollins Coll., Fla., 1944; m. Evelyn Olliphant, June 23, 1925. Came to U.S., 1918, naturalized, 1927. Commd. lt. Russian Naval Air Service, 1915, assigned to bombing squadron, Baltic Sea; shot down during bombing expdn. and lost his right leg, July 1915; returned to Air Service and flying by spl. permission of Emperor Nicholas II; chief pursuit aviation on Baltic Sea; credited with shooting down 13 enemy planes, 1917; v. chmn. Russian Naval Aviation Mission to U.S.; asst. to Naval Attache, Russian Embassy, charge of aviation matters, 1918; aeronautical engr. and test pilot, U.S. govt., 1918; cons. engr. U.S.A. Service, 1921; pres., gen. mgr., dir. and founder Seversky Aero Corp., 1922-35; pres., gen. mgr., dir. and founder Seversky Aircraft Corp., 1931-39 (dir. successor firm, Republic Aviation Corp., 1939-40); cons. Chrysler Corp. 1933; founder Aviation Development Corp., 1940; founder and pres. Roto-flight Corp., 1940; founder and pres. Electronatom Corp., 1952; spl. consultant to Sec. of War to study and appraise role of air power in European and Pacific Theaters of Action, 1945; personal rep. Sec. of War at atom bomb tests, Bikini, 1946. Maj. U.S.A. Corps, specialist res., 1928-33. Decorated Knight of St. George (Russia); Medal for Merit (U.S.), Officer of the French Legion of Honor (1948) and others. Awarded the Harmon trophy as outstanding airman, 1939; awarded Medal d'Officier d' Academie et de l'Instruction Publique (France), 1947; presented Harmon Trophy for 1940-45, by President Truman, 1947; officer of Legion of Honor (France), 1948; awarded Cross of Lorraine (France), 1951; received Arts and Letters award, U.S.A.F. Assn., 1951. Licensed comml. pilot, profl. engr. Mem. bd. N.Y. State Aviation Edn. Commn., 1942. Fellow N.Y. Acad. Scis.; mem. Air Force Hist. Found. (trustee), Nat. Aeronautic Assn., Soc. of Am. Military Engineers, Aircraft Industries Assn., Army Ordnance Assn., Am. Legion, Am. Rocket Soc., N.Y. State Soc. Profl. Engrs., Quiet Birdmen, Aviation and Am. Writers Assn., N.Y. Acad. of Science, Sportsman Pilot Assn.; hon. mem. Air Force Assn. of Republics of Argentina, Chile, and Uruguay. Clubs: Circus Saints and Sinners, Engrs., Wings, Adventurers, National Press. Author: Victory Through Air Power, 1942 (also Walt Disney-Seversky adaption for screen, 1943); Air Power—Key to Survival, 1950. Contributor McNaught Syndicate column on air power, 1943-44; United Press, 1941-43; King Features, 1950, 1952; articles to Reader's Digest, American Mercury, Cosmopolitan and others. Inventor many airplane devices including fully automatic bombsight; designer military aircraft including single-seater fighter plane, 1936, long range fighter escort, 1937, first air-cooled engine fighter with turbo-supercharger for high altitude combat, 1938. Has established many speed records including record for amphibians (230 miles per hr.), Detroit, 1935; transcontinental speed record, 1938. Home: Asharoken Beach, Northport, L.I. Office: 30 Rockefeller Plaza, New York 20, N.Y.

SEVERSON, Lewis Everett (sĕ' ver-sun), educator, economist; b. Newkirk, Okla., Jan. 6, 1896; s. Sever Harold and Susie Martha (Lewison) S.; A.B., U. Kan., 1919; student Kansas City Law Sch., 1919-20; M.A., Leland Stanford Jr. U., 1923; Ph.D., U. Chicago, 1930; m. Ruth Pierce, Aug. 28, 1927. Admitted to Okla. bar, 1920; instr. econs. Pomona Coll., Claremont, Cal., 1923-26, Stanford, summer 1924; lectr. econs. U. Chicago, 1926-27; prof. econs. Horace White Found., chmn. dept. econs. and bus. Beloit (Wis.) Coll., 1927—; Fulbright lectr. on banking and economic history Canberra U. College, Canberra, Australia, 1953; study rejected bank loans 7th Fed. Res. Dist., Treasury Dept., 1934, prin. economist, 1944-46, chief economist, co-head bus. and indsl. research div., 1946-48. Mem. Am., Midwest econ. assns., Delta Sigma Rho. Author govt. manuscripts, articles profl. jours. on excess profits tax. Home: R.F.D. 1, Rockton, Ill. Office: Beloit College Beloit, Wis.

SEVERY, J(oseph) W(arren) (sĕv'ĕr-I), univ. prof.; b. Avon, O., May 23, 1893; s. Joseph Wetmore and Della May (Moore) S.; B.A., Oberlin Coll., 1915; M.S., Washington U., St. Louis, 1926; Ph.D., U. of Wis., 1931; m. Caroline Beatrice Fraser, Sept. 10, 1919; children—Malcolm Moore, Robert Warren. Teaching fellow, Shaw sch. of botany, Washington, U., 1915-17; instr. botany, Ore. State Coll., 1919-21; instr., Mont. State U., 1921-26, asst. prof., 1926-28, asso. prof., 1928-32, prof. since 1932, acting chmn. dept. botany, 1927-31, chmn., since 1931, chmn. div. of biol. science, 1934-53; v.p. 1939-41; mem. Mont. Fish and Game Commn., 1941-49, chmn., 1941-44; pres. Montana Conservation Council, 1951. Served in United States Army, 1917-19. Mem. A.A.A.S., Bot. Soc., Soc. of Plant Physiologists, Ecol. Soc., Torrey Bot. Club, N.W. Science Assn. (pres. 1942-45), Missoula C. of C., Sigma Alpha Epsilon, Sigma Xi, Phi Sigma. Club: Missoula Rotary. Home: 124 Strand Av., Missoula, Mont.

SEVIER, Randolph (sĕ vĕr'), steamship co. exec.; b. Eureka, Calif., June 6, 1897; s. Ernest and Ida (Henderson) S.; student U. of Calif., 1916-17, 1919; m. Electa Grant Thomas, June 27, 1933; children—John Randolph, Philip Edward, Electa Grant. Agrl. activities in San Joaquin and Sacramento Valleys, 1920-23; with Matson Navigation Co., 1923-30, and since 1948, various capacities, San Francisco, 1923-26, tour rep. Hawaiian Island, 1926-30, exec. v.p., San Francisco, 1948-50, pres. since 1950; with Castle & Cooke, Matson gen. agts. in Hawaiian Islands, Honolulu, 1930-48, v.p. and dir., 1948. Mem. Am. Legion. Mason (Shriner). Home: 2240 Hyde St., San Francisco. Office: 215 Market St., San Francisco 5.

SEVILLA-SACASA, Guillermo, Nicaraguan diplomat, jurist, parliamentarian; b. Sept. 11, 1908; ed. Instituto Nacional de Occidente; LL.D., Universidad de León; m. Lillian Somoza-DeBayle, Jusge, Civil and Criminal cts., 1930-34; mem. House, 1934-46, speaker, 1935-36, chmn. fgn. relations com., 7 yrs.; pres. Nat. Congress, 1936, 37, 40; A.E. and P. to U.S.A., 1943—; also Nicaraguean perm. rep. to UN and OAS, chmn. council 1946. Gov. of Nicaragua to Internat. Monetary Fund and World Bank. Rep. Nicaragua in more than 55 internat. confs., and in Caracas presided Polit. Commn. of 10th Interam. Conf. Decorated with highest decorations of more than 25 govts. Author: Expropriation. Address: Nicaraguan Embassy, 1627 New Hampshire Av. N.W., Washington.

SEVILLA SACASA, Oscar, lawyer; b. Leon, Nicaragua, Oct. 7, 1913; s. Jose Ramon and Dolores Lolita (Sacasa) Sevilla; B.S., B.L., Instituto Nacional de Occidente, Leon, Nicaragua, 1931; LL.D., Universidad Centenaria, Leon, 1936; m. Dorita Lanshwager, 1941; children—Mayra, Sylvia, Lygia, Oscar Guillermo Virgilio. Sec.-treas. Instituto Nacional de Occidente, 1932; sec. judges, Criminal Dist., Civil Dist., 1933-36; sec. Centro Universitario de Leon, 1934; sec. Nat. Commn. Recreation, 1939-41; assistant legal cons. Banco Nacional of Nicaragua, 1936; prof. Fiscal Sch., 1937; prof., Universidad Central, 1937-42; leegal cons. Ministry of Finance and Pub. Credit, 1939-41, mem. legal commn., 1941; voting member Council Prices and Bus. Control, 1941, v.p., 1942; chief protocol Ministry Exterior Relations, 1943-48; Embassy counselor spl. mission to Costa Rica, 1944, Cuba, 1944; sec. consultative commn. on property control, 1946; E.E. and M.P., spl. mission to Chile, 1946; under-sec. state, Office Exterior Relations, 1948, minister for law, 1948-49, now Minister Exterior Relations; chief spl. mission at taking possession Pres. of Honduras, Dr. Juan Manuel Galves, 1948, Pres. of Costa Rica, Don Otilio Ulate Blanco, 1949, Pres. El Salvador, Don Oscar A. Osorio, 1950; pres., v.p. nat. com. Food and Agr. Orgn. United Nations, 1949-51; Nicaraguan rep. preliminary meeting, Central Am. ministries exterior relations, 1951; Nicaraguan chief mission meeting Central Am. ministries exterior relations, 1953; acting minister for the interior, 1953. Member Patronate Universitario (charitable found.), 1944. Deocrated Orden de Ruben Dario (Nicaragua); Orden del Merito Civil (Spain); Cruzeiro do Sul, Merito Rural Instituto del Cafe, Rui Barbosa (Brazil); Sol del Perú (Peru); Orden Heraldica de Cristobal Colón, Juan Pablo Duarte (Dominican Republic); El Aguila Azteca (Mexico), Chipre y Jerusalem; Internat. Found. Eloy Alfaro; Alcaldia Municipal de Santiago (Chile); Vasco Nunez de Balboa (Panama), Orden Nacionalde José Matias Delgado (El Salvador); Orden al Mérito (Ecuador); Legión de Honor (France); Soberana Orden Militar de Malta; Al Merito (Peru); Orden del Liberador (Venezuela); Orden de Boyacá (Colombia); Al Mérito (Argentina); Cincuentenario (Panama); Al Mérito (Brazil); Manuel Amador Guerrero (Panama); Al Mérito (Italy); Chipre et Jerusalem; Honneur et Merite (Haiti); Liga Internacional de Accion Bolivariana. Home: No. 20, The Momotombo, Third St. N.E., Managua, National District, Nicaragua.

SEVITZKY, Fabien (Koussevitzky), musical dir., orchestra condr.; b. Wichny, Volotchok, Russia, Sept. 30, 1893; s. Adolf Aleksandrowich and Raisa (Nesterowna) K.; grad with honors from St. Petersburg Imperial Conservatory of Music, 1911. Doctor's degree, DePauw Univ., 1941; honorary Dr. Music, Illinois Wesleyan U., 1949; Indiana University, 1952, Butler University, 1955; m. Maria Dormont, Jan. 1, 1923. Came to U.S., 1923, naturalized, 1928. Began as double bass virtuoso 1911, made concert tours in Russia, Poland, Finland and Americas; soloist with St. Petersburg Conservatory, Philharmonic Orchestra, Moscow Imperial Opera, Warsaw State Opera. Member Phila. Orchestra 1923, founded Phila. Chamber String Simfonietta 1925, gave series of concerts yearly in Phila., New York, and made extensive tours. Made recs. for RCA Victor and Capitol. Condr. Phila. Grand Opera 1927-28, Penn. Opera Co., 1928-30, condr. Peoples Symphony Orchestra, Boston, 1932-35. Guest condr. Berlin Philharmonic 1933-34, Orchestra Symphonique de Paris 1933-34, Vienna Symphony 1933, Warsaw Philharmonic 1932, 33, 34. Guest condr. Los Angeles Philharmonic, Phila. Symphony, New York Philharmonic, Detroit Symphony, Vancouver (B.C.), Montreal (Can.) Symphony, other symphony orchestras in U.S. and S.A.; series of concerts with Radio del Estado, Buenos Aires, 1952-53, Buenos Aires, 1952-54, others. Musical director and condr. Indpls. Symphony Orchestra since 1937; made recordings and extensive tours with same. Music dir., condr. San Diego Summer Symphony, 1949-52. Founder and dir. Indpls. Symphonic Choir. Served in Russian Army, 1915-17. Decorated Cavalier Order de Boyaca, Colombia, S.A. Works: several transcriptions for string orchestra and symphony orchestra, compositions for double bass. Mem. Nat. Assn. Am. Composers and Conductors, A.S.C.A.P.; hon. mem. Phi Kappa Lambda. Russian Orthodox. Mason (33°, Shriner). Clubs: Lotos, Bohemian (N.Y.C.); Columbia (Indpls.); Indiana Soc. (Chgo.). Home: 7042 Spring Mill Rd. Office: Murat Theatre, Indpls. 4.

SEVRINSON, Charles (Alfred), sch. adminstr.; b. Reynolds, N.D., May 6, 1898; s. Halvor and Tori (Areson) S.; Advanced Diploma Mayville (N.D.) State Teachers Coll., 1921; A.B., U. of N.D., 1924, M.S., 1930; m. Ida M. Anderson, June 20, 1931. Rural sch. teacher Reynolds, 1918-19; sup. pub. schs., Glenburn, 1921-23; prin. jr. high sch., Williston, 1924-28; instr. (Fargo) N.D. Agrl. Coll., 1928-36, asst. prof. history, 1936-38, prof. edn., 1938, dean of men and asst. to pres., 1938-48, acting pres., 1947, dean of students and asst. to pres., 1948—. Fgn. student adviser, local liaison officer for 8th Civil Service Dist. since 1946; civilian coordinator for ROTC affairs (campus) since 1949. Mem. bd. dirs. N.D. State Teachers Ins. and Retirement Fund. Adviser Cass County Jr. Red Cross. Mem. Army Adv. Com. Liaison officer for Naval Res. (local). Mem. Am. Coll. Personnel Assn., Nat. Assn. Student Personnel Adminstr., N.E.A., Am. Coll. Health Assn., N.D. Edn. Assn., Alpha Tau Omega, Phi Kappa Phi, Phi Delta Kappa, Pi Gamma Mu, Alpha Phi Omega, Kappa Delta Pi, Blue Key. Republican. Lutheran. Hon. mem. Future Farmers of Am. Clubs: Lions, Commons. Home: 613 8th Av. N., Fargo, N.D.

SEWALL, see also Sewell.

SEWALL, John Ives, educator; b. Rome, N.Y., Sept. 15, 1905; s. Charles Grenville and Kate

(Strong) S.; student Phillips Exeter Acad., 1920-24; Williams Coll., 1924-28, Harvard, 1929-33, 1935-36; m. Elizabeth Collins, June 20, 1930; children—Jane, Kate. Chmn. dept. art, U. Buffalo, 1936-54, now prof.; art historian. Mem. Am. Assn. U. Profs., Coll. Art Assn. Club: Cruising of Am. Home: 275 Middlesex Rd., Buffalo 16.

SEWARD, Allin Carey, Jr., lawyer, UN ofcl.; b. Balt., May 5, 1909; son Allin Carey and Helen E. (Parrott) S.; A.B., Johns Hopkins, 1931; student law sch., Georgetown U., 1939-42; student law sch. Temple U., 1944-45; m. Helen Dawkins, July 16, 1934; 1 son, Allin Carey. School tchr., social worker, 1931-37; with U.S.D.A., 1937-41; established system for purchase, allocation and distribution of fire-defense equipment Office Civilian Def., Dec. 1941-Mar. 1942; chief management engring. staff Fgn. Econ. Adminstrn., 1942-Oct. 1943; asst. to dir. dept. conf. and gen. services, U.N., Mar. 1946-June 1948, adminstrv. officer U.N. mediator in Palestine, June 1948-Jan. 1949; deputy dir. conf. div., U.N., Jan. 1949-Feb. 1950, chief U.N. field operations service, 1950—. Entered U.S. Navy, 1943; asst. to supply officer Kappa Alpha. Democrat. Club: Lions. Home: 20 Ridgewood Dr., Rye, N.Y. Office: UN, 405 E. 42d St., N.Y.C. 17.

SEWARD, Herbert Lee (sōō'ärd), emeritus prof. marine engring., naval architect, marine engineer, maritime consultant; b. Guilford, Conn., Apr. 17, 1885; s. Leonidas C. and Addie A. (Page) S.; Ph.B., Sheffield Sci. Sch. (Yale), 1906, M.E., Yale, 1908; m. Effie May Scranton, Aug. 4, 1909; children—Ruth, Marion, Dana (all dec.). Instructor in mechanical engring., Yale, 1908; professor, 1928; assistant to president American Bureau of Shipping, New York, 1929-32; mem. advisory committee U.S. Lines, Inc., and of Fuel Conservation com. U.S. Shipping Bd.; special expert and econ. adviser, U.S. Martime Commission; maritime asst. to Sec. of Commerce, 1937-38 (sabbatical leave Yale); cons. Electric Boat Co., Groton, Conn. Trustee Research Inst., Woods Hole, Mass. Mem. Office Prodn. Mgmt. Com. on Shipyard Labor. Cons. to and expert for secretary of the navy in salvaging the S.S. Normandie. Organized and operated as executive officer, U.S. Navy Steam Engring. Sch., at Stevens Inst. Tech., Hoboken, N.J., World War I; served as 3d asst. engr. and asst. navigator S.S. Leviathan, and as comdg. officer U.S.S. Eagle 27; comdr. U.S.N.R., also naval aide, comdr. on staff of gov. of Conn., 8 years. Licensed master of steam vessels, also licensed chief engr. (unlimited). Sec. of U.S. Dept. of Commerce Com. to Coördinate Marine Boiler Rules, 1929-36; tech. advisor to dir. U.S. Shipping Board Bur., U.S. Dept. of Commerce; mem. tech. com. Am. Bur. of Shipping. Dir. New York Shipbuilding Corp., Camden, N.J., 2 yrs. Chmn. adv. bd., head dept. of Maritime Econs., U.S. Coast Guard Acad. 16 yrs. Confidential cons. to Sec. of Navy, World War II; asst. to State Dept. on radio aids to navigation, 1947. Fellow Am. Soc. Mech. Engrs.; hon. v.p. Soc. Naval Architects and Marine Engrs.; mem. Am. Soc. Naval Engrs., Am. Soc. Engring. Edn., U.S. Power Squadrons, Nat. Safety Council (exec. com.), Propeller Club of United States, Sigma Xi (past pres. Yale chapter), Tau Beta Pi, Phi Gamma Delta. Congregationalist. Mason. Clubs: Whitehall (N.Y.); Grad., Rotary (ex-pres.), Sojourners (New Haven); Army and Navy (Washington). Author: Constrn. of Diagrams for Engring. Formulas (text book), 1923; also articles in marine mags., tech. papers, bulletins, rules for ship construction, etc. Editor-in-chief: Soc. N.A. and M.E. Text Books on Marine Engineering. Home: P.O. Box 581, Sea Lane, Old Saybrook, Conn.

SEWARD, James M(organ), business exec.; born Cambridge, Md., Nov. 8, 1901; s. Daniel Oliver and Mary Emily (James) S.; B.S. in Econ., U. of Pa., 1925; m. Ina Storey Gwyn, Mar. 21, 1936; children—Ina Gwyn, Emily James. Clerk, Pa. R.R., Wilmington, Del., 1918-21; asst. yardmaster Chester, Pa., 1925-26; asst. to gen. mgr. Chicago, 1926-27; asst. treas. Scarr Transportation Service, Inc., cons. engrs., N.Y. City, 1927-29, treas., 1930-33; with Columbia Broadcasting System since 1933, asst. treas., 1935-42, dir. operations, 1942-48, vice pres. in charge operations, 1948-50, v.p. for bus. affairs, network programs since 1950; adminstrv. v.p. C.B.S. Radio since 1951; pres., dir. Amusement Enterprises, Inc., since 1948. Club: Scarsdale Golf. Home: 2 Dunham Rd., Scarsdale, N.Y. Office: 485 Madison Av., N.Y.C. 22.

SEWARD, Ralph Theodore, lawyer, labor arbitrator; b. N.Y.C., Mar. 16, 1907; s. John Perry and Edith (Hibbard) S.; A.B., Cornell U., 1927; M.A., N.Y.U., 1931; LL.B., Columbia, 1935; m. Norma North, Mar. 5, 1939 (div.); children—Timothy North, Paul North; m. 2d, Clayton Cranwell, Dec. 26, 1954. Admitted to N.Y. bar, 1936; asso. Simpson, Thacher & Bartlett, 1935-36; atty. N.L.R.B., 1936-37; exec. sec. N.Y. State Labor Relations Bd., 1937-39, gen. counsel, 1939; chmn. Bd. Immigration Appeals, U.S. Dept. of Justice, 1939-41; exec. sec. Nat. Def. Mediation Bd., 1941-42; asso. pub. mem. W.L.B., 1942; impartial chmn. Met. N.Y. Milk Industry, 1942-44; impartial umpire U.A.W. and Gen. Motors Corp., 1944-47; chmn. bd. conciliation and arbitration U.S. Steel Corp. and United Steelworkers Am., C.I.O., 1947-49; impartial umpire Internat. Harvester Co., and United Farm Equipment and Metal Workers Council, 1949-51, Bethlehem Steel Co., and United Steelworkers Am., 1952—. Mem. Nat. Acad. Arbitrators (pres. 1947-49), Labor Relations Research Assn. Author: The New Industrial Relations (wity L. M. Hacker, B. M. Selekman, W. J. Dickson and T. V. Smith), 1948. Home: 3333 P St. N.W., Washington 7. Office: 1129 Vermont Av. N.W., Washington 5, D.C.

SEWELL, see also Sewall.

SEWELL, Frank A(sa), banker; b. Lavonia, Ga., Apr. 18, 1889; s. John Russell Parker and Nobia (Chandler) S.; student Hargrove Coll., 1902-03, Hendrix Coll., 1904; m. Leila Yates, May 17, 1910; children—Patience (Mrs. Trimble B. Latting), Frank A. Various positions First National Bank, Texhoma, Okla., 1906-09, later asst. cashier, cashier, v.p., and president, 1920; organizer, pres. First Nat. Bank, Clinton, Okla., since 1936; pres. Liberty Nat. Bank & Trust Co., Oklahoma City, since 1942. Member Oklahoma City C. of C. (past v.p.). Democrat. Methodist. Mason (K.C.C.H., 32°). Home: 325 N.W. 41st St. Office: Liberty Bank Bldg., Robinson and First, Oklahoma City.

SEWELL, Herbert Mathieu, educator; b. Houghton, Mich., May 8, 1902 s. Herbert Joseph and Rachel (Mathieu) S.; A.B., U. Mich., 1925, A.M., 1926, A.M. in library sci., 1937; m. Anna Louise Broene, June 11, 1928; children—Richard Herbert, Robert Gordon, Stephen Frederick. Instr. romance langs. U. Mich., 1926-37; 1st asst., order dept. Oberlin (O.) Coll. Library, 1937-41; chief librarian 5th Service Command, Ft. Hayes, Columbus, O., 1941-42; asst. to librarian Toledo Pub. Library, 1942-45, dir., 1945-55; asso. prof. library sci. U. Wis., 1955—. Mem. A.L.A., Ohio Library Assn., Hist. Soc. N.W. Ohio. Unitarian. Clubs: Torch, Rotary (Toledo). Home: 2 Courtland Circle, Madison 5. Office: University of Wisconsin, Madison, Wis.

SEWELL, Jesse Parker ◎ V. 28.

SEWELL, Walter Edwin, army officer; b. Newman, Ga., Oct. 31, 1904; s. Dr. Thomas Walter and Margaret Larookah (Drewry) S.; A.B., U. of Ga., 1925, B.S.C.E., 1926, M.A., 1927; M.A., Harvard, 1932, Ph.D., 1935; m. Carolyne Willys Adams, Mar. 21, 1941; 1 son, Walter Adams. Instr. mathematics, U. of Ga., 1925-27; civil engr. United Fruit Co., Central and South Am., 1927-30; civil engr. U.S. Army, Canal Zone, 1931; instr. math., Harvard, 1934-36; asst. prof. math., Ga. Sch. of Tech., 1936-40. Commd. 2d lt., inf. res., 1925; called to active duty, capt., inf., 1940; inf. sch., 1941; inf. co. comdr., 1941; G-2, War Dept., 1941; maj. inf., 1941; asst. and acting mil. attaché, Montevideo, Uruguay, 1941-42; advanced to lt. col., inf., 1943; mil. attaché, Asuncion, Paraguay, 1943; Command and Gen. Staff Sch., 1944; mem. Joint Brazil-U.S. Mil. Commn., 1944; advanced to col., inf., 1944; chief liaison officer, Brazilian Expeditionary Force in Italy, 1944-45; chief, Armed Forces (formerly Army), Edn. Branch, Office Sec. of Defense, Washington, 1946-49; comdg. officer 87th Infantry Regiment, 1950; prof. military science and tactics, State U. Ia., 1950-54; comdg. officer 31st inf. regt., Korea, 1954—. Decorated: Legion of Merit, Commendation with Oak Leaf Cluster, Am. Defense, Am. Campaign, European Campaign, Pacific, Victory, Occupation (World War II); Medalha de Guerha, Medalha de Campanna (Brazilian); Knight Commander Nat. Order of Merit (Paraguay); Knight Comdr. Order Crown of Italy. Mem. Am. Math. Soc., Math. Assn. of Am., National Education Assn. (higher edn.), Am. Assn. for Adult Edn., Royal Army Edn. Corps Soc. (hon.), Com. on U.S. Armed Forces Inst., 1946-49. Beta Theta Pi, Phi Beta Kappa, Phi Kappa Phi, Pi Mu Epsilon, Sigma Upsilon. Recipient Shattuck Scholarship, Harvard 1933, Julius Rosenwald Fund fellow, 1939-41. Democrat. Baptist. Mason. Clubs: Rotary International; Centro Militar (Uruguay); Circulo Militar Naval (Paraguay). Author (books): Review Course in Algebra, 1938; Degree of Approximation by Polynominals in the Complex Domain, 1942; (articles): some 75 on math. research, adult edn., army edn., current events, travel and mil. tng. Address: Hqs. 31st Inf., A.P.O. 7, San Francisco.

SEWELL, William Hamilton, sociologist; b. Perrinton, Mich., Nov. 27, 1909; s. Will H. and Lulu (Collar) S.; A.B., Mich. State Coll., 1933, A.M., 1934; Ph.D., U. Minn., 1939; m. Elizabeth Shogren, June 13, 1936; children—Mary, William, Robert. Instr. U. Minn., 1934-37; asst. prof. sociology Okla. A.&M. Coll., 1937-38, asso. prof., 1938-40, prof., 1940-44; prof. rural sociology U. Wis., 1949—, chmn. dept., 1951-53, chmn. social sci. research com., 1952—, chmn. social sci. div., 1950-53; Walker-Ames vis. prof. U. Washington, 1954; vis. prof. U. Tex., 1941, U.P.R., 1949, Garrett Inst., 1950, Columbia, 1952. Cons. human resources to Sec. War and Research and Development Bd. of Dept. Defense, 1946-54. Served as lt., USNR, 1944-46; research leader U.S. Bombing Survey, 1945-46. Fellow A.A.A.S.; mem. Am., Rural (pres. 1955), Southwestern (pres. 1941), Midwestern (2d v.p., 1951-52, 1st v.p., 1952-53, pres. 1954) sociol. socs., Am. Statis. Assn., Sociol. Research Assn. (pres. 1954). Club: University. Author articles, monographs sociology, Asst. editor Am. Sociol. Review, 1949-51, 1954—. Home: Rt. 1, Middleton. Office: Bascom Hall, University of Wisconsin, Madison, Wis.

SEXAUER, Elmer H. (sĕks'our), business exec.; b. Winona, Minn., July 31, 1888; s. George Phillip and Elisa (Ulrich) S.; B.S., S.D. State Coll., 1910; distinguished Service in Business Award, U.S.D.; married Cecile Irene Welch, June 28, 1916; children—Dorothy Jean (Mrs. Hal Chase), Robert Sargeant. Entered grain business with father, firm of The Sexauer Co., Brookings, South Dakota, 1911, became sec.-treas., 1915, pres. since 1943; dir. Tri State Fire Ins. Co., Luverne, Minn., Northwest Bell Telephone Co., Omaha, Neb., First Bank Stock Corp., Minneapolis, Minn., Nat. Bank of S.D., Sioux Falls, S.D.; also engaged in livestock and grain farming operations. Served with military police, 1918. Past pres. Grain and Feed Dealers Nat. Assn., Am. Seed Trade Assn., Greater South Dakota Assn. Dir., vice pres. and chmn. agrl. com. U.S. Chamber of Commerce. Chmn. State Rep. delegation Nat. Conv., 1936. Mem. Minneapolis Grain Exchange. Mason (Shriner). Clubs: Minneapolis, Rotary. Home: 627 Eighth Av. Office: 100 S. Main St., Brookings, S.D.

SEXAUER, Fred Henry (sĕks'our), ex-pres. Dairymen's League Coop. Assn.; b. Kingston, Ill., Sept. 3, 1891; s. George and Margaret (Maderer) S.; grad. Belvidere (Ill.) High Sch., 1909; m. Gladys Alice Dills, Dec. 18, 1918; children—Marion Alice, Shirley Christina. Began as farmer, 1915; dir. Dairymen's League Coop. Assn. since 1919, mem. exec. com. 1921-45, president, 1928-45, administrative assistant, 1953—. Former member executive committee New York State Conf. Bd. of Farm Orgns., Nat. Coop. Milk Producers Fedn. (exec. com.), Nat. Council Farmer Coops. (exec. com.); chmn. N.Y. State Highway Users Conf.; past president N.Y. State Agrl. Soc. Trustee Cornell U., 1950-52. Republican. Mason. Home: 31 Letchworth, Auburn, N.Y.

SEXTON, Dorrance, ins. exec.; b. Evanston, Ill., Sept. 19, 1911; s. Herbert Bradley and Edith A. (Dorrance) S.; student Taft Sch., Watertown, Conn., 1929; A.B., Princeton, 1933; m. Marjorie McComb, June 6, 1936; children—Dorrance, Jr., David Farrington. With Johnson & Higgins, gen. ins. brokers, N.Y.City, since 1933. dir. since 1949; dir. Johnson & Higgins, S.A., Havana, Cuba, Wilcox Peck & Hughes (subsidiary) Montclair Trust Co. Trustee Princeton, Seeing Eye, Inc. Served as lt. comdr. U.S.N.R., 1941-45. Dir. Cuban C. of C. in U.S. Conglist. (trustee).‡

SEXTON, Sherman J., pres. John Sexton & Co.; b. Chgo., Sept. 12, 1892; s. John and Anna Louise (Bartelman) S.; ed. De Paul U., LL.D.; m. Alice Jordan Conners, Nov. 1, 1916 (now dec.); children—William C., Alice C., Shirley Ann.; m. 2d, Adelaide M. Ross, Nov. 20, 1933 (deceased); m. 3d, Mildred MacMurray, Aug. 29, 1949. With John Sexton & Co., wholesale grocers, Chicago since 1911, pres. since 1926; pres. Deeps, Inc., Long Island City, N.Y.; vice president and dir. Great Lake Transit Co., Buffalo, 1920-33. Mem. exec. com. and bd. trustees, De Paul U.; mem. bd. dirs. and pres. 3 terms Chicago Conv. Bur.; pres. Nat. Instl. Food Supply Dealers Assn.; mem. exec. com. Cath. Charities Chicago since 1921; v.p., mem. bd. dirs. Madonna Center; trustee Tuskegee Inst.; Ill. chmn. Am. Cancer Soc., 1949; dir. Nat. Am. Wholesale Grocers Assn. Dem. Roman Catholic. Clubs: The Chicago, Chicago Athletic Assn., Tavern (Chgo.); Chicago Golf (Wheaton); Everglades, Bath and Tennis (Palm Beach, Fla.); Sankaty Head Golf (Nantucket, Mass.). Home: 1530 N. State Parkway. Office: 500 N. Orleans St., Chgo.

SEXTON, William Henry ◎ V. 28.

SEXTON, William Thomas, s.s. owner and operator; b. Jacobstown, N.J., June 20, 1890; s. Wilmer L. and Mary C. (Brown) S.; student pub. schs. of N.J.; m. S. Marguerite Lloyd, July 25, 1912; 1 son, William Thomas. With The Panama R.R. S.S. Co., The Panama Canal, 1910-18, receiving and forwarding agt., 1916-18; with United Fruit Co., 1918-20, States S.S. Co., Portland, Ore., 1920-37, v.p. 1933-37; Pacific Coast mgr. U.S. Lines Co., San Francisco, 1937-47; with Coastwise Line, San Francisco, since 1937, chmn. bd. and dir. since 1949, Sexton Corp. since 1944; pres. Coastwise Bulk Carriers, Inc., since 1948; pres. Pacific Far East Line, 1946-47; v.p. Pacific Tankers, Inc., 1948-47; dir. West Coast Terminals, Inc., Asso. Comml. Co., Ltd., Coastwise Factors, Inc., Golden Gate Scenic S.S. Co., Coastwise Bulk Carriers, Inc., Coastwise Pacific Line. Recipient Theodore Roosevelt Panama Canal award medal with two bars, 1916. Mem. Pacific Am. S.S. Assn. (adv. bd.). Clubs: The Family, Stock Exchange (San Francisco); Arlington, Waverly Country (Portland, Ore.). Home: 2100 Jackson St., San Francisco 15. Office: 141 Battery St., San Francisco 11, Cal.

SEYBOLD, John States (sē' bold), army officer; b. Topeka, Kan., July 2, 1897; s. John Henry and Emma (States) S.; student U. Kan., 1915-18; B.S., U.S. Mil. Acad., 1920; B.S. in civil engring., Rensselaer Poly. Inst., 1921; m. Mary C. Christman, Nov. 23, 1921; 1 son, Jack C. Commd. 2d lt. C.E., U.S. Army, advanced through grades to brig. gen., 1951; mil. survey, Panama, 1922-25; asst. prof. mil. sci. and tactics A.&M. Coll. Tex., 1928-33; chief engr. div. Vicksburg Engr. Dist., 1933-38; chief procurement div. Office Chief Engrs., 1938-43; exec. officer, chief supply engr. operations, N. African Theater, E.T.O., 1943-45; dist. engr. Syracuse (N.Y.) Engr. Dist., 1945-46, Balt. Engr. Dist., 1946-47, Garrison Engr. Dist., Bismark, N.D., 1947-50, S. Pacific Engr. Div., San Francisco, 1950-51; asst. chief engrs. for personnel Office Chief Engrs., Washington, 1951-52; apptd. gov. C.Z., 1952; pres. Panama Canal Co. since 1952. Decorated Legion of Merit, Bronze Star. Mem. Am. Soc. C.E., Am. Soc. Mil. Engrs. Club: Rotary. Home: Heights Rd. Office: Office of Governor, Balboa Heights, C.Z.

SEYBOLD, Lawrence F., utilities exec.; b. Forest Junction, Wis., May 18, 1897; s. William and Mary (Dunker) S.; B.S., U. of Wis., 1918; m. Marie W. Broecker, Sept. 4, 1926; children—Alice Marie, Janet, Erwin. Student engr., Commonwealth Edison Co., Chicago, 1917; insp. Bur. of Steam Engring., U.S. Navy Dept., 1919; sr. engr., Milwaukee Electric

Ry. & Light Co., 1919-26, asst. research engr., 1926-29, research engr., Wis. Electric Power Co., Milwaukee, 1929-41, v.p. since 1938, dir. since 1941, exec. v. p. since 1947; v. p. and dir., Milwaukee Electric Ry. & Transport Co. since 1938; Wis. Natural Gas Co. and Wis.-Mich. Power Co. since 1940; dir. First Wis. Nat. Bank of Milwaukee, First Wis. Trust Co., Wis. Bankshares Corp., Bradley Wash. Fountain Co., Milw. Forge & Machine Co. Ensign, U.S.N.R.F., 1918-19. Mem. Eta Kappa Nu. Methodist. Mason. Clubs: Athletic, Milwaukee Engineers. Address: 231 W. Michigan St., Milw. 1.

SEYBURN, Wesson, business exec.; b. Detroit, 1889; grad. Yale, 1911. Dir. Bower Roller Bearing Co., B. F. Goodrich Co., Akron, Mfrs. Nat. Bank, Detroit. Home: 16850 E. Jefferson Av., Grosse Pointe, Mich. Office: National Bank Bldg., Detroit.

SEYDEL, Irma (sī'd'l), violinist; b. Boston, Mass.; d. Carl August Theodor and Emilie Margarethe Elisabeth (Büttel) Seydel; began at age of 3 yrs. taking lessons on violin under father (a mem. of Boston Symphony Orchestra); studied with Gustav Strube, 2 yrs., and with Charles Martin Loeffler, 7 yrs.; studied composition several yrs., with André Maquarre; never studied abroad. First pub. appearance at pupils' recital, Needham, Mass., at age of 4 yrs.; twice soloist with orchestra composed of members of the Boston Symphony Orchestra, at Bar Harbor, Me., at age of 9; visited Europe with parents, at 13, and appeared 3 times with the Städtisches Orchestra, Cologne (since made 3 further appearances with this orchestra); played with Philharmonic Orchestra, Berlin and Leipzig, also in Sondershausen, Wiesbaden, Heidelberg, Mayence, Homburg, Aix-la-Chapelle, etc.; has made 8 appearances with the Boston Symphony Orchestra, and one or more with nearly every other leading orchestra in United States; concertmaster and soloist with Boston Women's Symphony Orchestra, 1927, 28, 29. Composer of: "Minuet," "Indian Dirge," performed by several Am. symphony orchestras; also of numerous songs and violin solos. Hon. mem. Beta Chapter of Mu Phi Epsilon. Founder Gasparri Guild. Address: 24 Phillips St., Boston.

SEYDELL, Mildred (Mrs. Max Seydel), writer; lecturer, traveler; born at Atlanta, Georgia; daughter of Vasser and Elizabeth Cobb (Rutherford) Woolley; educated Washington Seminary, Atlanta, Georgia, The Lucy Cobb Institute, Athens, Georgia, and Sorbonne, Paris; m. Paul Bernard Seydel (now deceased); children—Paul Vasser, John Rutherford; married second, to Max Seydel. Began as columnist on Charleston (West Virginia) Gazette, 1921; representative of Hearst Crime Commission in Europe, 1926, collecting data for series of articles and interviews; traveled in Belgium and Ireland, 1927, in Balkan States, Hungary, Turkey and Greece, 1929, Sweden, Germany and France, 1931; contributed "Talks with Celebrities"; made spl. study of liquor regulation in Sweden. Travelled through Africa from Capetown to Cairo and into Palestine, 1934; made spl. study of history of diamonds and gold in S. Africa and native customs of Belgian Congo, investigation of activity of Jews in Palestine; adventure in friendship to South Sea Islands, New Zealand and Australia, 1937; Internat. News Service representative in Germany and Czechoslovakia, 1938, Finland, 1939; Corr. for United States papers; president Mildred Seydell Publishing Company. Member Tape Talk Internat. (pres.), Fgn. Press, Atlanta Press Women's Club, Ga. Press Assn., Beta Sigma Phi (hon.). Clubs: Peony Garden (hon.); American Women's (Brussels). Author: Secret Fathers, 1930; Chins Up, 1939. Editor: Seydell Quarterly. Home: 1098 Spring St., Atlanta, Ga. Address: Hotel Siru, Brussels, Belgium.

SEYDLER, Herbert M., banker; b. High Hill, Tex., Jan. 7, 1895; children—Herbert, Betty. With Second National Bank, Houston, Tex., sr. v.p. and dir. Home: 4411 Bellaire Blvd., Bellaire, Tex. Office: Second National Bank, Main and Rusk Av., Houston 1, Tex.*

SEYDOUX, Roger ◎ V. 28.

SEYFERT, Carl Keenan (sē fert), astronomer; b. Cleve., Feb. 11, 1911; s. Carl Reber and Rose Marion (Keenan) S.; B.S. magna cum laude, Harvard, 1933, M.A., 1934, Ph.D., 1936; m. Muriel Elizabeth Mussells, Oct. 12, 1935; children—Carl Keenan, Gail Carol. Astronomer McDonald Obs., U. Chgo. and U. Tex., 1936-40; Nat. Research Council fellow Mt. Wilson Obs., 1940-42; instr. and asst. prof. astronomy Case Inst. Tech., 1942-46; asso. prof. astronomy and physics, dir. Barnard Obs., Vanderbilt U., 1946-51, prof. astronomy and physics, dir. Arthur J. Dyer Obs., 1951—; Fulbright fellow, 1951. Conducted classified research ballistics problems for U.S. Army and Bell Telephone Lab., 1942-45; tchr. nav. for USGC and engring. for USN, Case Inst. Tech., 1942-46. Dir. Nashville Symphony Assn. Mem. Am. Astron. Soc. (council 1955-58), Astron. Soc. Pacific, Royal Astron. Soc., Internat. Astron. Soc., Tenn. Acad. Sci. (pres. 1951-52, exec. com. 1947-55), Phi Beta Kappa, Sigma Xi. Rotarian. Home: Granny White Pike, Brentwood, Tenn.

SEYFERTH, Otto Adolph (sī'fērth), manufacturer; b. Grand Rapids, Mich., Sept. 1, 1891; s. Charles Frederic and Caroline Johanna Seyferth; m. Alma Amanda Sundell, Aug. 15, 1912; children—Donald Frederic, James Roger, Thomas Herbert. Pres. and dir. West Mich. Steel Foundry Co., and Austin Trailer Equipment Co., Muskegon, Mich.; dir. Gen. Telephone Co. of Mich., Hackley-Union Nat. Bank, (all Muskegon), Mich. Consolidated Gas Co., Mutual Liability Co., Asso. Gen. Fire Insurance Co. (Detroit), Eagle-Ottawa Leather Co. (Grand Haven, Mich.); Mid-West Refineries, Applied Arts Corporation, Michigan Bumper Corporation (all of Grand Rapids, Michigan), Capital Airlines, Incorporated, (Wash.), Interstate Motor Freight System, Grand Rapids, Mich. Apptd. management mem. Mobilization Adv. Bd., 1950. Mem. C. of C. U.S. (pres. 1950-51, chmn. bd. dirs. 1951-52, chmn. exec. com. 1952-53). Home: Lake Harbor. Office: Western Av., Muskegon, Mich.

SEYFFERT, Leopold (sī'fērt), artist; born at California, Mo., Jan. 6, 1887; s. Herman and Emma (Twiehaus) S.; studied art Pa. Acad. Fine Arts, and in Paris and Spain; m. Helen Fleck, June 5, 1911; children— Mary Louise (dec.), Leopold, Peter; m. 2d, Grace J. Vernon, Jan. 4, 1930. Awarded fellowship prize, Pa. Acad. Fine Arts, 1912, and numerous other prizes and medals. Represented in large galleries and museums throughout U.S. and in pvt. collections. Former instr. Art Inst. Chicago. Club: Dutch Treat (N.Y.C.). N.A., 1919. Studio: 1 W. 67th St., N.Y.C. ☆

SEYMOUR, Alexander Duncan, Jr. ◎ V. 27.

SEYMOUR, Augustus Theodore, justice; b. Columbus, O., Mar. 1, 1907; s. Augustus Theodore and Evelyn (Owens) S.; A.B., Princeton, 1929; LL.B., Harvard, 1932; children by previous marriage—Leonard Wood, Anne Parrish, Mirth; m. 2d, Elizabeth Hawkins, Feb. 22, 1951. Admitted to N.M. bar, 1933; practiced law in Albuquerque, 1933-53; mem. Simms, Modrall & Seymour, 1939-53; justice Supreme Ct., N.M., 1953—. Pres. Community Concert Assn., Albuquerque. Served as temp. capt. AUS, World War II. Home: Box 7422, Old Albuquerque, N.M. Office: Supreme Court Bldg., Santa Fe, N.M.

SEYMOUR, Burge Miles (sē'môr), corp. exec.; b. Mukwanago, Wis., Aug. 31, 1894; s. George and Katherine Nina (Wylie) S.; ed. grammar sch., Milwaukee; m. Rilla E. Backus, Apr. 28, 1915; children—Robert Jay, James Kay, Jane Katherine. Began as clerk Cutler Hammer Mfg. Co., 1914; mgr. tractor div., Allis Chalmers Mfg. Co., 1919-22; salesman, later sales mgr., Yellow Cab Mfg. Co., 1922-27; mgr. N.Y. branch Gen. Motors Truck Co., 1927-30; pres. Associated Transport Inc., Motor freight, N.Y.C., 1941—; v.p. Am. Trucking Assns., Inc. Pres. independent adv. com. to the trucking industry. Served as seaman, USN, 1918-19. Republican. Clubs: New York Athletic (N.Y. City). Home: Spring Hill Farm, New Preston, Conn.; also Ambassador Hotel, N.Y.C. Office: 380 Madison Av., N.Y.C.

SEYMOUR, Charles, historian, president emeritus; b. New Haven, Conn., Jan. 1, 1885; s. Thomas Day and Sarah (Hitchcock) S.; B.A., Cambridge U., Eng., 1904, M.A., 1909, LL.D., 1948; B.A., Yale University, 1908, Ph.D., 1911, LL.D., 1950; studied U. of Paris, 1908-09, LL.D., 1949; Litt.D., Western Reserve, 1920, Columbia, 1938, U. of Lyon (France), 1947; LL.D., Trinity Coll., 1922, Princeton, 1937, Harvard, 1938; L.H.D., Rollins College, 1939, U. of Hawaii, 1947; LL.D., Wesleyan Univ., Conn., 1939, U. of Pa., 1940, Williams College, 1943, Boston University, 1945, Middlebury (Vermont) College, 1950; married Gladys Marion Watkins, May 4, 1911; children—Charles, Elizabeth Atwater, Sarah (Mrs. James M. Howard Jr.; dec.). Instr. in history, Yale, 1911-15, asst. prof., 1915-18, prof. 1918-37, provost of the U., 1927-37, pres. 1937-50; master of Berkeley Coll., 1932-37. Exchange prof., Univs. of Brussels, Ghent, Liège, Louvain on C.R.B. Foundation, 1924; hon. fellow Kings Coll., Cambridge Univ. and Leland Stanford Univ. Chief of Austro-Hungarian div. of Am. Commn. to Negotiate Peace; U.S. del. on Rumanian, Jugoslav, Czechoslovak territorial commn., Peace Conf., Paris, 1919. Dir. 2d Nat. Bank, N.H. Savs. Bank, New Haven, Conn. Mem. bd. trustees, Carnegie Found. Advancement of Teaching; trustee Archeol. Inst. of America Member Council on Foreign Relations; fellow Royal Hist. Soc., Am. Acad. Arts and Sciences; mem. Am. Philosophical Society, Phi Beta Kappa, Alpha Delta Phi. Decorated Comdr., Legion of Honor (French), 1939. Conglist. Clubs: Elizabethan, Graduate (New Haven). Author: Electoral Reform in England and Wales, 1915; The Diplomatic Background of the War, 1916 (translated Les antécédents diplomatiques de la guerre, 1920); How the World Votes (with D. P. Frary), 1918; Woodrow Wilson and the World War, 1921; The Intimate Papers of Colonel House (4 vols.), 1926-28 (transl. Les Papiers Intimes du Colonel House, 1927-29); American Diplomacy During the World War, 1934, rev. edit., 1942; American Neutrality, 1914-17, 1935. Editor: (with S. B. Hemingway) Selections from Carlyle, 1915; (with Col. E. M. House) What Really Happened in Paris, 1921 (transl. Ce qui se passa réellement à Paris, 1922); contbr. to Encyclopædia Britannica, Atlantic Monthly, Yale Rev., Va. Quar. Rev. Home: 223 Bradley St., New Haven.

SEYMOUR, Charles, Jr., educator; b. New Haven, Feb. 26, 1912; s. Charles and Gladys (Watkins) S.; student Choate Sch., 1925-30, King's Coll., Cambridge U., 1930-31; B.A., Yale, 1935, Sterling fellow, 1935-37, Ph.D., 1938; U. Paris, 1935-38; m. Charlotte Ball, May 4, 1940; children—Charlotte Elizabeth, Charles. Instr. history and history of art Yale, 1938-39; curator sculpture Nat. Gallery of Art, 1939-42, asst. chief curator, 1945-49; lectr. Johns Hopkins, 1947-48; asso. prof., curator Renaissance art Yale, 1949-54, prof., 1954—; Guggenheim fellow, 1954-55. Served with M.I., War Dept., 1943-45. Mem. Coll. Art Assn. (dir. 1940-42), Phi Beta Kappa. Author: Notre Dame of Noyon in the Twelfth Century, 1939; Masterpieces of Sculpture in the National Gallery of Art, 1949; Tradition and Experiment in Modern Sculpture, 1949. Contbr. Gen. Edn. in Sch. and Coll., 1952. Author articles profl. jours. Home: 145 Cliff St., New Haven.

SEYMOUR, Charles Milne, lawyer; b. Enterprise, Miss., July 17, 1882; s. Digby Gordon and Josephine Ermine (Douglas) S.; student Sewanee (Tenn.) Mil. Acad., 1897-99; LL.B., U. Tenn., 1903; m. Flora Nell Gloster, June 5, 1906; children—Nell (Mrs. Leo D. Holloway, Jr.), Jane (Mrs. James R. Eckel), Rev. Charles Milne, Josephine (Mrs. Burnham B. Holmes), Arthur Glosterr, Richard Caswell, Dorothy (Mrs. Robert C. Harnden), Digby Gordon. Asst. constrn. engr. L.&N. R.R., Knoxville, 1903-05; admitted to Tenn. bar, 1905, since practiced in Knoxville, mem. Cornick, Wright & Frantz, 1905-11, Frantz, McConnell & Seymour since 1911; gen. counsel, mem. bd. dirs., exec. com. Am. Zinc, Lead & Smelting Co. and subsidiaries, St. Louis, since 1930; gen. counsel Tenn. Pub. Service Co., 1932-39; gen. counsel, dir. So. States Portland Cement Co., Rockmart, Georgia, 1928-54; director of the Watauga Stone Company, Wisconsin Zinc Company, Minerals Beneficiation, Inc. Former chairman board Knoxville Parking Authority; trustee Knoxville Library System. Dir. Episcopal Endowment Corp., Chattanooga, Tenn.; former member Bishop and Council, Episcopal Diocese Tenn., now chancellor of the Diocese. Member Knoxville C. of C., Am., Tenn., Knoxville bar assns., Tenn. Soc. S.R. Episcopalian (lay dep. to Triennial Conv. since 1949). Clubs: Executives (pres., dir.), Irving, Cherokee Country. Editor, compiler: History of St. Johns Church, Knoxville, 1947. Contbr. articles newspapers, mags. Home: 1703 Melrose Pl., Knoxville 16. Office: Burwell Bldg., Knoxville, Tenn.

SEYMOUR, E(dward) L(oomis) D(avenport) ◎ V. 27.

SEYMOUR, Edward Palmer, publishing exec.; b. N.Y.C., June 18, 1888; s. James Sherwood and Martha Steever (Palmer) S.; B.A., Yale, 1910; m. Alice Barhyt Hovey, Sept. 25, 1915; children—Edward H., Hovey, Roger S. With Crowell-Collier Pub. Co., N.Y.C., 1916—, gen. advt. sales mgr., v.p., dir., 1950—. Treas., dir. Advt. Research Found. Pres. bd. trustees Greenwich (Conn.) Pub. Library. Clubs: University (N.Y.C. and Chgo.); Field, Indian Harbor Yacht (Greenwich). Home: Porchuck Rd., Greenwich, Conn. Office: 640 5th Av., N.Y.C. 19.

SEYMOUR, Forrest W. (sē'môr), newspaper editor; b. Arlington, S.D., July 10, 1905; s. Arthur Hallock and Flora Margaret (Wilson) S.; A.B., Drake U., 1928, LL.D., 1952; Litt.D., Parsons Coll., 1947, Grinnell Coll., 1949; m. Pearl Bernice Yeager, Nov. 9, 1927; children—Arthur Hallock, Peter Butler, Susanna Lee, Constance Brinn. Reporter, Des Moines Tribune, 1923; copyreader, telegraph editor, asst. city editor, Des Moines Register, 1924-27; state editor, Des Moines Register and Tribune, 1927-29, editorial writer, 1929-39, asst. editor of editorial pages, 1939-43, asso. editor, 1943-46, editor editorial pages, 1946-53; asso. editor Worcester (Mass.) Telegram & Gazette, 1953—. Received Stephen A. Chadwick Editorial Appreciation award (Am. Legion), 1942; Pulitzer prize for distinguished editorial writing, 1942. Mem. Am. Soc. Newspaper Editors, Nat. Conf. Editorial Writers, Acad. Polit. Sci., Council Fgn. Relations, Inc., Ia. Displaced Persons Com., Phi Beta Kappa, Sigma Delta Chi. Clubs: Des Moines, Pow Wow, Wakonda, Rotary (Des Moines). Home: 23 Hancock Hill Dr. Office: 20 Franklin St., Worcester, Mass.

SEYMOUR, George Wilbur, corp. exec.; b. N.Y. City, Dec. 13, 1899; s. Frederic Williams and C. M. (Greene) S.; S.B., Mass. Inst. Tech., 1923; m. Catherine Nicoll, Oct. 22, 1923; children—Jane, George, William. With E. I. DuPont de Nemours & Co., 1923-24, Keuffel & Esser, 1924, J. L. Armifage & Co., 1924-29; joined Celanese Corp. of Am., 1929, v.p. since 1951, coordinator process and tech. control since 1948. Mem. Am. Chem. Soc., Tech. Assn. Pulp and Paper Industry, Am. Assn. Textile Chemists and Colorists. Clubs: Maplewood (N.J.) Country; Chemist (N.Y.C.). Home: 2220 Ferncliff Rd., Charlotte, N.C. Office: 180 Madison Av., N.Y.C.

SEYMOUR, Harold J. (sē'môr), consultant on institutional finance and public relations; born in St. Paul, Minnesota, August 24, 1894; son of Frederick and Bessie (Townsend) Seymour; B.S., Harvard, 1916; m. Martha M. Andrews, April 10, 1920; children—Martha B. (Mrs. M. K. Smith), Mary Madison (Mrs. Sidney H. Paige), John Andrews. Vice president and director of the John Price Jones Corporation, New York, New York, 1919-43. Served as ensign, U.S. Naval Air Service, 1917-19. Campaign manager, U.S.O., 1941, 1942; campaign manager National War Fund, 1943, general manager, 1944-46; dir., Tenafly Mutual Savings & Loan Association. Past pres. Tenafly (N.J.) Community Chest; past vice pres. Englewood (N.J.) Hosp. Mem. Am. Assn. Fund Raising Counsel (past pres.). Republican. Episcopalian. Clubs: Harvard (N.Y.), Knickerbocker Country. Author: Design for Giving, 1947. Home: 44 Old Smith Road, Tenafly, N.J. Office: 46 Cedar St., New York 5, N.Y.

SEYMOUR, Keith M(orton), educator; b. Retreat, Wis., Nov. 5, 1903; s. Lilewellyn and Lovina Smith (Morton) S.; B.S., U. of Wash., 1926, M.S., 1929, Ph.D., (DuPont research fellow, 1931-32), 1933; m. Mary Ann Hinckley, June 28, 1934; children—James Hinckley, Bruce Hanchett, Katherine Morton. Instr. of chemistry, Reed Coll., Portland, Ore., 1933-37, Northern Mont. Coll., Havre, 1937-38; asst. prof. chemistry, Carleton Coll., Northfield, Minn., 1938-42; prof. chem., Butler U., Indianapolis, 1946-47, prof. and head dept. of chem. since 1947; chemist,

research engr., technical group supervisor, Stanolind Oil and Gas Co., Tulsa, Okla., 1942-46. Mem. Am. Chem. Soc. (sec. Ore. sect., 1935, sec. Ind. sect., 1950-51), A.A.A.S., Ind. Acad. of Sci. (chmn. chem. sect., 1950), Am. Assn. Univ. Profs., Sigma Xi, Phi Lambda Upsilon, Phi Kappa Phi. Contbr. articles to profl. jours. Home: 39 W. 46th St., Indianapolis 8.

SEYMOUR, Ralph Fletcher, ◎ V. 27.

SEYMOUR, Walton, power economist; b. Faribault, Minn., July 10, 1909; s. Charles Walton and Margaret Lucinda (Rugg) S.; A.B., U. of Wis., 1929; m. Katherine Rankine Denniston, Nov. 21, 1936; children—Martha Jane, Charles Walton. With The North Am. Co., 1929-34; participated in power marketing activities of Tenn. Valley Authority, including negotiation of contracts, acquisition of properties and econ. studies, 1934-47; power rate cons. Lower Colo. River Authority and S.C. Pub. Service Authority, 1939-40; dir. div. power and program staff, Office sec. of the Interior, 1947-50; mem. advisory com. cooperation between Electric Power Industry and A.E.C., 1949-51; power advisor M.S.A. mission to Greece, 1950-52; cons. on resource development, 1952—, including work for T.V.A., AEC, El Salvador, and others. Mem. Am. Statis. Assn., Acad. Polit. Sci., Am. Soc. for Pub. Adminstrn. Democrat. Home: 2021 N St., Washington 6. Office: 2021 N St., Washington 6.

SEYMOUR, Whitney North, lawyer; b. Chgo., Jan. 4, 1901; s. Charles Walton and Margaret (Rugg) S.; A.B., U. Wos., 1920; LL.B., Columbia, 1923; m. Lola Virginia Vickers, June 17, 1922; children—Whitney North, Thaddeus. Admitted to N.Y. bar, 1924; asso. Simpson, Thatcher & Bartlett, N.Y.C., 1923-29, partner, 1929-31, 33—; instr. law sch. N.Y. U., 1925-31; asst. solicitor gen. U.S., 1931-1933; lectr. Law sch. Yale, 1935-45. Mem. N.Y. Temporary Commn. on Cts.; mem. atty. gen's. com. anti-trust laws, chmn. lawyers com. for Ct. Mil. Appeals; spl. asst. atty. gen. N.Y., waterfront controversy, 1954. Pres. Legal Aid Soc., N.Y., 1945-50; trustee Practicing Law Inst.; chmn. bd. Freedom House, 1954—. Mem. Bar Assn. City N.Y. (pres. 1950-52), N.Y. Co. Lawyer's Assn., Am. (house dels., chmn. individual rights com.), Canadian (hon.), N.Y. State bar assns., Am. Arbitration Assn. (pres. 1953—), Municipal Art Soc. (v.p.). Republican. Episcopalian. Clubs: Century, Players, Downtown, Lawyers (N.Y. C.); Metropolitan (Washington). Home: 170 Sullivan St., N.Y.C. Office: 120 Broadway, N.Y.C. 5.

SEZNEC, Jean Joseph ◎ V. 28.

SGARRO, Louis (zgär-rō), opera singer; b. N.Y. C.; s. Anthony Fidele and Theodora (Morelli) S.; student City Coll. N.Y., 1937-39; student Am. Theatre Wing, 1946-50; m. Charlene Harvey, Apr. 27, 1946; 1 son, Anton Werth. Basso with Teatro alla Scala, Milan, Italy, 1951-53, Chgo. Lyric Theatre, 1954—, Phila. La Scala, 1954—, Met. Opera Assn., N.Y.C., 1954—, Conn. Opera Soc., Hartford, Conn., 1955—. Served as sgt. AUS, 1941-46. Winner Met. Auditions of the Air, 1954. Office: 147 W. 39th St., N.Y.C. 18.

SHABANDAR, Moussa, diplomat; b. Baghdad, Iraq, Dec. 14, 1899; s. Mahmoud and Kamar (Ahmed) S.; Econ. deg., Berlin U., 1925; Dr.Polit. Sci., Lausanne U., 1930; m. Widad Sibai, 1938; children—Ghida, Mahmoud. First sec. Permanent Iraqi delegation to League of Nations, 1932-34, Iraqi delegation, Berlin, 1934-37; mem. Iraqi Parliament, 1937-38; charge d'affairs, Berlin, 1938-39; acting dir. Gen. Fgn. Affairs, Baghdad, 1939-41, minister fgn. affairs, 1941; Iraqi minister, Damascus, 1950-53; ambassador of Iraq, Washington, 1953-54; fgn. minister of Iraq, 1954—. Recipient Istihqaq, distinguished class, 1951, Rafidain, 11 class, 1952; El Wishah (Lebanon), 1954. Author: (drama) Wahida, 1932. Address: Ministry of Fgn. Affairs, Baghdad, Iraq.

SHACKELFORD, Francis, lawyer; b. Albany, Ga., September 21, 1909; son of Charles Mercer and Mary (Livezey) S.; student Lawrenceville (N.J.) School, 1927-29; A.B., Princeton, 1933; LL.B., Harvard, 1936; married Renée Marie Fletcher. Admitted to the Georgia State bar, 1936, New York State bar, 1938, and practiced as asso., firm of Davis Polk Wardwell Gardiner & Reed, N.Y. City, 1936-42; mem. firm of Alston, Sibley, Miller, Spann & Shackelford, Atlanta, since 1947; first counselor of the Dept. of Army, 1950-52; assistant secretary of Army, 1952-53. Entered U.S.N.R. as lieutenant (j.g.), 1942; served as an air combat intelligence officer on Guadacanal; mem. U.S. Strategic Bombing Survey; released to Res. as lt. comdr., 1946. Received Army Exceptional Service award. Member American, Ga. and Atlanta bar assns., C. of C. (chmn. finance com., 1950). Independent Democrat. Presbyn. Clubs: Capital City, Lawyers (Atlanta); Harvard (N.Y.C.). Home: 373 Argonne Dr., N.W. Office: C & S Nat. Bank Bldg., Atlanta, Ga.

SHACKFORD, John Walter, ◎ V. 27.

SHACKLEFORD, Thomas Mitchell, Jr., lawyer; b. Brooksville, Fla., June 26, 1884; s. Thomas Mitchell and Nannie Clopton (Rhea) S.; ed. pub. and pvt. schs., Fla., until 1900; student Jesuit High School, Tampa, Fla., 1900-01; John B. Stetson U., DeLand, Fla., 1901-02; B.A., U. of Fla., 1905; LL.B., U. of Va., 1907; m. Mary Baird, June 23, 1915; children—Mary Baird (Mrs. Norman S. Brown), Thomas Mitchell III (dec.), Nan Rhea (Owen), Frederick T. Admitted to Florida bar, 1907, and since practiced at Tampa, Florida; member Shackleford Farrior, Shannon & Stallings; vice consul Honduras at Tampa, 1909-14; referee in bankruptcy, 1914-18; county atty. Hillsborough County, 1923-29; commr. on Uniform State Laws, 1933-35; atty. State Road Dept., 1941-45; chairman of board Southeastern Natural Gas Corp., Tampa Federal Savings & Loan Association. Pres. emeritus, trustee U. of Fla. Endowment Corp.; dir. Children's Home (Tampa). Mem. Am. Bar Assn., Fla. State Bar Assn. (past pres.), Hillsborough County Bar Assn. (past pres.), Am. Law Inst., Am. Judicature Soc., Maritime Law Assn. of U.S., Kappa Alpha, Phi Beta Kappa, Blue Key. Mason (32°, K.T., Shriner). Elk. Democrat. Episcopalian. Clubs: Mystic Krewe of Gasparilla, Palma Ceia Golf, University, Tampa Yacht and Country. Home: 923 Golfview Av. (9). Office: Tampa Theatre Bldg., Tampa 2, Fla.

SHACKLETTE, Baron I(gnatius) (shăk'lĕt), govt ofcl.; b. Oakland, Cal., Sept. 8, 1909; s. John Lee and Euphrosine (Baron) S.; B.S., Clarkson Coll. Tech., 1933, M.S., 1934; LL.B., Harvard, 1937; m. Charlotte Marie Pirie, June 24, 1944. Asst. chief investigator War Food Adminstrn., 1939-42; dir. compliance enforcement div. War Assets Adminstrn., 1947-49; dir. compliance Gen. Services Administrn. since 1949; owner Tangwald Kennels, Waldorf, Md., since 1950. Served as spl. agt. CIC, U.S. Army, 1942-44. Roman Catholic. Home: Waldorf, Md. Office: General Services Adminstration, Washington 25.

SHADE, Chester Strickler, govt. ofcl., lawyer; b. Martinsburg, W.Va., May 18, 1897; s. Henry Strickler and Mary Eleanor (Haulman) S.; LL.B., Washington and Lee U., 1920; m. 1st, Ethelwyn Pearl Clarkson, Oct. 21, 1921 (died 1946); children—Betty Virginia, Lindsay Pendleton; m. 2d, Celeste McAuley Orr, Jan. 14, 1948. Admitted to Tex. bar, 1920, practiced in Dallas, 1920-21, to Calif. bar, 1921, practiced in Los Angeles, 1921-24; real estate subdivision and management, Los Angeles, 1924-34; head atty. Home Owners Loan Corp., Washington, and legal counsel to its property management, appraisal and reconditioning divisions, 1934-41; chief contract distbn. Office of Quartermaster Gen., Washington, 1941-42; counsel R.F.C., and asst. gen. counsel of its subsidiary, Metals Reserve Co., 1942-48; mgr. Office of War Activity Liquidation, R.F.C., 1949-52; regional counsel Def. Materials Procurement Agy. since 1952. Served with U.S. Army, World War I. Mem. Va. State Bar, Phi Kappa Sigma, Phi Delta Phi. Lutheran. Club: American (London). Author: The Blue Book of Home Owners' Loan Corporation, 1938. Home: 56 Upper Brook St. Office: Keysign House, 429 Oxford St., London, W.I.

SHADICK, H(arold) E(rnest), educator; b. London, England, Sept. 30, 1902; s. Ernest Thomas and Jessie (Cheeseman) S.; A.B., U. of Toronto, Can., 1925, M.A., 1947; student U. of London, 1931-32, U. of Paris, 1937-38; m. Helen Lamkert, Aug. 26, 1927. Came to U.S., 1946. Mem. staff Yenching U., Peking, China, 1925-46, prof. and chmn. dept. Western langs., 1937-46; prof. Chinese literature, Cornell since 1946. Mem. Far Eastern Assn. Author: Structural Analysis of Literary Chinese (with H. M. Wu), preliminary ed., 1950; The Travels of Lao Ts'an (translation), 1952. Home: 133 Cascadilla Park, Ithaca, N.Y.

SHADID, Michael Abraham ◎ V. 27.

SHAFER, see also Shaffer, Schaefer, Schaeffer, Schafer, Schaffer.

SHAFER, Boyd Carlisle, editor, assn. exec.; b. Crestline, O., May 8, 1907; s. Boyd W. and Lillie (Carlisle) S.; A.B. magna cum laude, Miami U., Oxford, O., 1929; A.M., U. Ia., 1930, Ph.D., 1932; student France, 1934, Fulbright fellow, 1950; student Columbia, 1936-37; m. Carol Larsen, June 6, 1932; children—Kirstin Ann, Anders Carlisle. Prof., head history and social sci. dept. Stout Inst., 1932-42; lectr. Columbia, 1936-37; expert Senate finance com., Washington, 1942; asso. prof., prof. hist. dept. U. Ark., 1947-53, chmn. dept., 1952-53; exec. sec. Am. Hist. Assn., editor Am. Hist. Reveiw, 1953—. Served as capt. USAAF, 1942-45; historian War Dept., 1945-47. Mem. Am., Miss. Valley hist. assns., Phi Beta Kappa. Club: Cosmos (Washington). Author: Life, Liberty and Pursuit of Bread, 1940; Nationalism, Myth and Realty, 1955, also articles on history, social sci. Home: 5404 Wilson Lane, Bethesda, Md. Office: Library of Congress Annex, Washington 25.

SHAFER, Joseph E(rnest), economist, educator; b. Bluffton, Ind., Apr. 25, 1903; s. Otis Ernest and Ida March (Taylor) S.; A.B., DePauw U., 1925; M.A., U. Wis., 1929, Ph.D., 1932; m. Emily Cornell Marine, June 10, 1926; children—Sue Elizabeth (Mrs. Harlow G. Farmer, Jr.), Thayer Cornell. Spl. study labor problems, working incognito as factory laborer, 1925-26; asst. instr. economics U. Wis., 1929-32; asso. prof. economics, head dept., coll. mines br. U. Tex., 1932-35; asso. prof. economics Bowling Green State U., 1935-46; economist dist. office O.P.A., 1943-44, restaurant price br., Washington, 1944-46; prof. economics U. N.H. since 1946, chmn. dept., 1946-49; sabbatical leave for research new interpretation mercantilism, Eng., 1953-54. Recipient grant for research, new analysis bus. system Alfred P. Sloan Found., 1953. Mem. Am. Econ. Assn., Am. Assn. U. Profs., Pi Gamma Mu. Conglist. Mason. Club: Kiwanis (Dover). Author: The Trend of Non-Monetary Consumption of Gold, 1932. Home: 5 Davis Rd., Durham, N.H.

SHAFER, Paul David, educator; b. Chesterland, O., Feb. 19, 1902; s. David Philip and Mina Belle (Miller) S.; A.B., Bethany (W.Va.) Coll., 1923; student Yale Div. Sch., 1924-26; Ph.D., Yale Grad. Sch., 1936; m. Imogene Elizabeth Gillespie, Apr. 7, 1925; children—Janet Lenore, Paul David. Teacher and coach, Chester (W.Va.) High Sch., 1923-24; editorial staff New Castle (Pa.) News, 1924; instr. Wesleyan U., Middletown, Conn., 1924-25; head English dept., Collegiate Sch., New Haven, Conn., 1925-26, 1927-28; instr. and coach, Milford (Conn.) Sch., 1926-27, asst. head, 1928-36, headmaster, 1936-38; lecturer in secondary edn., Yale, 1936-38; pres. Packer Collegiate Institute Brooklyn, N.Y., since 1938; member board trustees Brooklyn Savings Bank. Ex-pres. trustees, Brooklyn Pub. Library; past president Junior Coll. Council of the Middle Atlantic States; member board of managers Central Branch, Brooklyn Y.M.C.A.; past mem. bd. dirs. Brooklyn-Queens Y.M.C.A.; pres. bd. trustees Brooklyn Hospital; trustee Booklyn Inst. Arts and Sciences, Pratt Inst.; mem. adv. com. United Hosp. Fund of N.Y. City, N.Y. State Assn. Ind. Schs. (past pres.), Middle Atlantic States Assn. Colls. and Secondary Schs. (past pres.); governing com. Bklyn. Bontanic Garden. Mem. Assn. Pvt. Sch. Teachers of New York. Headmaster Assn., Nat. Assn. of Prins. of Schs. for Girls, Sigma Nu. Liberal Republican. Presbyterian. Clubs: Century Assn., Rembrandt, Rotary (Brooklyn), N.Y.). Home: 200 Hicks St., Brooklyn, N.Y.; (summer) High Fields, Bloomsbury, N.J. Office: 170 Joraleman St., Brooklyn, N.Y.

SHAFER, Robert, prof. literature; b. Hagerstown, Md., Dec. 24, 1889; s. Samuel McCauley and Mary Elizabeth (Fahrney) S.; grad. Washington County (Md.) High Sch., 1907, Mercersburg (Pa.) Acad., 1908; A.B., Princeton, 1912, Ph.D., 1916; married Giuditta Grottanelli de' Santi, October 26, 1939. Instructor in English, Princeton University, 1916-17; instr. in English and history, United States Naval Acad., 1917-19; asst. prof. English, Goucher Coll., Baltimore, 1919-20; asso. prof. English, Wells Coll., Aurora, N.Y., 1920-23; asso. prof. of lit., U. Cin., 1923-27, prof., 1927-55, emeritus, fellow Grad. Sch. since 1923; fellow J. S. Guggenheim Memorial Foundation, 1927; gen. editor, Doubleday-Doran Series in Literature, 1934-40. Received Sachs award, Cincinnati Inst. of Fine Arts, 1941. Mem. Modern Lang. Assn. Am., English Assn., Modern Humanities Resrch. Assn., Am. Assn. U. Profs., Phi Beta Kappa. Author: The English Ode to 1660, 1918; Progress and Science, 1922; Christianity and Naturalism, 1926; (with others) Humanism and America, 1930; (with others) Introduction to Western Civilization, 1933, rev., 1939, 1949; Paul Elmer More and American Criticism, 1935; Instructor's course Outline, Survey of English Literature (U.S. Armed Forces Institute), 1945. Editor: Reviews and Critical Papers by Lionel Johnson, 1921; From Beowulf to Thomas Hardy, 1924, revised edition, 1931, new edit. with period introductions, 1939-40, special editions for U.S. Armed Forces Inst., 1944-45; American Literature, 1926; Seventeenth Century Studies, 1933; Workers in the Dawn, by George Gissing, 1935; Seventeenth Century Studies, 2d Series, 1937. Home: Tryon, N.C.

SHAFER, Walter Scott, business exec.; b. Kangley, Ill., Aug. 5, 1900; s. Lloyd and Lillian (Scott) S.; grad. Knox Coll., 1922; m. Ruth Graves, June 3, 1927. Began as shipper Armour & Co., 1922, salesman, 1924-25, asst. br. house mgr., 1926, br. house mgr., 1927-29, asst. dist. sales mgr., 1930-36, dist. sales mgr., 1936-39, product sales mgr., Chgo., 1939-47, v.p. and gen. sales mgr. since 1947. Mem. Phi Delta Theta. Republican. Presbyn. Mason. Home: 10943 Longwood Dr. Office: Armour & Co., Union Stock Yards, Chgo.

SHAFFER, see also Shafer, Schaefer, Schaeffer, Schafer, Schaffer.

SHAFFER, Floyd Elmer (shä'fĕr), physician; b. Topeka, Kan., Aug. 19, 1889; s. John Nissley and Sarah Catherine (Steckbeck) S.; A.B., Lebanon Valley Coll., 1910; M.D., Johns Hopkins, 1914; m. Mary Ewing Taylor, Feb. 21, 1919; children—Mary Isabel, John Taylor, Floyd Ellis. Intern Lankenau Hosp., Phila., 1914-17; surgeon Bethlehem Steel Co., Baltimore, 1919-49, asst. med. dir., 1949, med. dir. since 1950; mem. staff Md. Gen. Hosp., 1919-49, St. Lukes Hosp. Member industrial health committee Am. Iron and Steel Institute. Fellow A.M.A., A.C.S.; mem. Indsl. Med. Assn., (dir., past pres.), Med. Soc. Pa., Johns Hopkins Med. and Surg. Assn. Mason. Club: Saucon Valley Country. Home: N. Main St. Extension, Bethlehem. Office: 701 E. Third St., Bethlehem, Pa.

SHAFFER, George Wilson, (shăf'fĕr), psychologist, prof. psychology, coll. dean; b. Baltimore, Md., Nov. 23, 1901; s. George Evans and Alice Mae (Wilson) S.; A.B., Johns Hopkins, 1924, Ph.D., 1928; m. Margaret Ola Cowles, Oct. 29, 1931. Dir. phys. edn., Playground Athletic League, Baltimore, 1917-28; prof. of psychol., U. of Baltimore, 1928-34; prof. psychol. Johns Hopkins U., since 1934, dean of the College of Arts and Sciences since 1942, dean of the university since 1948; psychologist, Sheppard Pratt Hospital, since 1928; visiting prof. psychology, William and Mary Coll., summers 1933, 34; Goucher Coll., 1944. Diplomate in Clinical and Abnormal Psychology. Mem. Am. Psychol. Assn., Maryland Psychiatric Assn., Am. Assn. of Health, Phys. Edn. and Recreation, College Phys. Edn. Assn., Nat. Com. of Alcohol Hygiene, Nat. Collegiate Athletic Assn., Am. Psychopathological Assn., Phi Beta Kappa, Kappa Sigma, Sigma Xi, Omicron Delta Kappa. Author: Fundamental Concepts in Clinical Psychology; Abnormal Psychology; mental measurement monograph and various articles. Home: De Sota Apts., Balt.

SHAFFER, Kenneth Raymond, librarian; b. Indianapolis, Ind., June 5, 1914; s. Robert M. and Clara (Griestow) S.; A.B., Butler U., 1935, also grad. study; B.S. in Library Science (honors), U. of Ill., 1941; unmarried. Began as gen. asst. Ind. State Library, Indianapolis, 1936-38, acquisitions

librarian, 1938-43; reading counselor, U. of Ill. libraries, 1940-41 (on leave); asst. to dir. libraries, Ind. U., 1943-46, dir. sch. of library science, dir. coll. library, prof. Simmons Coll., since 1946; exec. dir. Am. Book Center for War Devastated Libraries, Inc., Wash., D.C., 1945-46, mem. bd. dirs. since 1946. Vice pres. Books for Norway, Inc. since 1947. Mem. Governor's hon. com. for Ind. prison library week, 1938-39; mem. lit. prize com. of judges, Butler U., 1941-42; speaker Ind. History Conf. and various library assns., also on speakers bur. civic and philanthropic orgns., 1942; mem. Council of Nat. Library Assns. since 1947. Chmn. com. on resources, Bd. Edn. for Librarianship, 1950; co-sponsor Princeton Conf. Library Edn., 1948; chmn. Joint Com. Librarian Edn., 1949-50. Mem. A.L.A., Mass. Library Assn., Spl. Libraries Assn., Bibliographical Society of America, Sigma Tau Delta. Editor Library Occurrent (quarterly professional), 1942-43; co-editor Ind. Quarterly for Bookmen, 1945-46. Contbr. to professional and allied publs. Home: 1454 Beacon St., Boston.

SHAFFER, Laurance Frederic, psychologist; b. Johnstown, N.Y., Aug. 12, 1903; s. Mathew Thomas and Ines (Vaissiere) S.; B.S., Union Coll., 1924, LLD., 1949; M.A., Columbia U., 1927, Ph.D., 1930; m. Dorothy Rhodes, June 24, 1931; 1 son, Warren Frederic. Teacher of mathematics, Kingsley Sch., Essex Fells, N.J., 1924-26; research asso. Inst. of Ednl. Research, Columbia U. Teachers Coll., 1926-28; asst. prof., asso. prof., and prof. psychology, 1928-41, head, bur. measurement and guidance, 1940-41, Carnegie Inst. Tech.; consultant clin. psychology, Vets. Administrn.; consultant mental hygiene, U.S. Pub. Health Service. Major and lt. col., aviation psychol., Army Air Forces, 1941-45; col., Air Reserve, 1946. Awarded Legion of Merit, 1946. Prof. edn. and head, dept. of guidance, Teachers Coll., Columbia Univ., since 1945. Diplomate in clinical psychology, American Board of Examiners in Professional Psychology. Fellow Am. Psychol. Assn. (bd. dirs., 1946-49; policy and planning bd., 1945-47; pres., div. clin. and abnormal psychol., 1946-47, pres. 1952-53). A.A.A.S.; mem. Sigma Xi, Phi Kappa Phi, Kappa Delta Pi. Presbyn. Author: Children's Interpretations of Cartoons, 1930; The Psychology of Adjustment, 1936; co-author: Child Psychology, 1937; Fields of Psychology, 1940; Psychology, 1940; Foundations of Psychology (co-author), 1948. Editor Jour. Cons. Psychology since 1947. Home: 495 Birchtree Lane, Oradell, N.J. Address: Teachers College, Columbia Univ., N.Y.C. 27.

SHAFFER, Philip Anderson, biol. chemist; b. Martinsburg, W.Va., Sept., 20, 1881; s. Joseph H. and Hannah (Anderson) S.; A.B., West Virginia U., 1900; Ph.D., Harvard U., 1904; hon. D.Sc., U. of Rochester, 1939, Washington University, St. Louis, 1953; married Nan Jefferson Evans, June 30, 1904; children—Jane Jefferson, Nancy Elizabeth (dec.), Philip A. Research biol. chemist, McLean Hosp., Waverly, Mass., 1900-03; asst. and instr., chem, pathology, Cornell U. Med. Coll., N.Y. City, 1904-10; prof. biol. chemistry and head of dept., Washington U. Med. Sch., St. Louis, 1910-46, dean Med. Sch. same univ., 1915-19 and 1937-46, Distinguished Service Prof. biochemistry, 1946-52, professor emeritus Washington U. since 1951. Served as major Sanitary Corps, United States Army, A.E.F., 1917-19. Fellow Am. Assn. Advancement of Science; mem. Nat. Acad. Sciences, Am. Soc. Biol. Chemists (sec. 1913-15; pres. 1923-24), Am. Philosophical Soc., Phi Beta Kappa, Sigma Xi, Phi Kappa Psi, Alpha Tau Omega. Democrat. Home: 5466 Clemens Av., St. Louis, Mo.

SHAFFER, Thomas Eugene, physician, educator; b. Asaph, Pa., Aug. 4, 1908; s. Eugene Arthur and Henrietta (Campbell) S.; A.B., Cornell U., 1929, M.D., 1932; m. Frances W. Stratton, Dec. 30, 1934; children—Ann LeGrande, Mary Henrietta. Intern New Haven Hosp., 1933-35, resident pediatrics, 1935-37; clinical instr. pediatrics Yale, 1939-42; asso. prof. pediatrics Ohio State U., 1946-49, prof., 1949-51, 52—; prof. preventive pediatrics Temple U., 1951-52; pvt. practice pediatrics, Columbus, O., 1952—; physician to Univ. Sch., 1946-51. Served with M.C., AUS, 1942-46. Fellow Am. Acad. Pediatrics (chmn. com. sch. health 1949-51), Am. Pub. Health Assn. Home: 1899 Tremont Rd., Columbus 12, O.

SHAFFER, Van Vechten (shā'fĕr), banker; b. Cedar Rapids, Ia., Mar. 30, 1899; s. Clifford Kastner and Emma (Van Vechten) S.; student Dartmouth, 1917-19; m. Mary Angevine Hayward, Sept. 8, 1923; children—Mrs. Mary Van Vechten Crane, Susan Angevine. Credit asst., Hathaway, Smith, Folds & Co. (Chicago), June 1919; with credit dept. Textile Banking Co., New York, 1919-21; with Cedar Rapids (Ia.) Nat. Bank, 1921-31, successively as credit mgr., asst. cashier, dir. and v.p.; v.p. Merchants Nat. Bank, Cedar Rapids, Oct. 1931-Feb. 1934; pres. and dir. Guaranty Bank & Trust Co., Cedar-Rapids, since 1934. Mem. U.S. Navy Aux. Res., 1918-19. Vice pres., mem. exec. com. and chmn. budget com., Iowa War Chest, 1943-45; trustee and sec. bd. trustees, Coe College since 1943. Mem. Sigma Chi. Club: University (Chgo.). Home: 2001 Linden Drive. Office: Guaranty Bank & Trust Co., Cedar Rapids, Ia.

SHAFFNER, Malcolm Durling (shăffnĕr), textile machinery mfg. exec.; b. Lawrencetown, N.S., Mar. 8, 1899; s. John Elvin and Winifred (Durling) S.; student Acadia U., 1916-19; B.S., Yale, 1924; m. Dorothy Powell, Jan. 22, 1938. Came to U.S., 1921, naturalized, 1945. With Bklyn. Edison Co., 1925-27, A. C. Nielsen Co., 1927-33; with Saco-Lowell Shops since 1933, sec., 1944-52, asst. treas., 1944-46, treas. since 1946, dir. since 1950, v.p., 1950-52, exec. v.p., 1952, pres. since 1952; pres., dir. Pawtucket Spinning Ring Co. since 1943; mem. Boston regional adv. directorate Guarantee Co. of N.A. Mem. exec. com. Machinery and Allied Products Inst.; bd. mgrs. Am. Tariff League. Mem. Boston C. of C., Beacon Soc. Boston, Tau Beta Pi. Clubs: Yale, University (N.Y. C.) Winchester, Mass. Office: 60 Batterymarch St., Boston.

SHAFROTH, John Franklin (shăf'rŏth), naval officer; b. Denver, Mar. 31, 1887; s. John Franklin and Virginia (Morrison) S.; B.S., U.S. Naval Acad., 1908; student Naval War Coll., 1925-26, Army War Coll., 1926-27; LL.D., Denver U.; m. Helena Marshall Fischer, Apr. 29, 1911; 1 dau., Helena Morrison. Commd. engisn, USN, 1910, ret. as vice adm., 1941; exec. officer U.S.S. Jenkins, 1914-17, operating off Tampico during Mexican Campaign; commanded destroyer Terry, 1917-18, Sub-Chaser Squadron 6, 1919-20; on staff comdr. Spl. Service Squadron operating in Central American waters, 1922-23; staff comdr.-in-chief U.S. Fleet, 1923-25; navigator battleship Arkansas, 1928-30; exec. officer battleship West Virginia, 1933-35; comdg. officer heavy cruiser Indianapolis, 1938-40; mem. faculty Army War Coll., 1927-28; with Bureau of Nav., 1940-41; comdr. South East Pacific Force, 1942; later dep. comdr. S. Pacific Area; comdr. battleship div. that bombarded Japan, 1945; comdt. Panama Sea Frontier and 15th Naval Dist., 1946-47; chmn. gen. bd. Navy 1948-49. Decorated Navy Cross, Legion of Merit with 3 gold stars; Mexican Campaign Medal, World War Campaign Medal; Order of El Sol of Peru and Order of Ayacucho; Order of Abdon Calderon of Ecuador; Order of Boyaca (Colombia); Order of Vasco Nunez de Balboa (Panama). Pres. U.S. Naval Acad. Alumni Assn.; v.p. Naval Hist. Found. Episcopalian. Clubs: Chevy Chase, Army and Navy, Army and Navy Country (Washington); New York Yacht. Author articles on mil. and naval subjects. Home: 3133 Connecticut Av., Washington.

SHAFROTH, Morrison (shăf'rŏth), lawyer; b. Denver, Colo., Oct. 27, 1888; s. John Franklin and Virginia (Morrison) S.; father twice gov. of Colo., and U.S. senator, 1913-19; A.B., U. of Mich., 1910; J.D., 1927, as of 1912; m. Abby Staunton Hagerman, Sept. 20, 1917; children—Virginia Morrison (Mrs. Quigg Newton), Ellen (Mrs. William Dean Embree, Jr.), John Franklin, Frank Hagerman. Began practice in Denver, 1911; mem. firm Grant, Shafroth and Toll. Prof. of law taxation, U. of Denver, Dem. nominee for atty. gen. of Colo., 1920, for U.S. senator from Colo. (vacancy), 1924; chief counsel U.S. Bureau of Internal Revenue, Washington, D.C., 1936-37. Enlisted in 1st O.T.C., Fort Riley, Kan., May 1917; commd., 1st lt. and promoted to capt. and served at the front in 341st F.A., 89th Div., A.E.F.; hon. disch., Apr. 1919. Trustee (past pres. bd.) U. of Denver and Social Sci. Found. Member American Law Institute, American (tax council), Colorado and Denver bar assns., Phi Beta Kappa, Phi Delta Theta, Michigamua, Baptist. Clubs: Denver City, Mile High, University, Democratic, Colorado Mountain, Denver Country. Home: 5000 S. University Blvd., Littleton, Colo. Office: Equitable Bldg., Denver.

SHAFROTH, Will, lawyer; b. Denver, Colo., July 10, 1894; s. Hon. John Franklin (U.S. senator) and Virginia (Morrison) S.; A.B., U. of Mich., 1914; J.D., U. of Calif., 1916; m. Janet Durrie, Nov. 25, 1924; children—Stephen Morrison, Sylvia. Practiced law in Denver, 1916-17, 1924-34. Commissioned 2d lieutenant United States Army, August 3, 1917, captain, June 9, 1918; served in France with 78th F.A., 6th Div.; mem. Am. Mil. Mission to Hungary, 1919; relief work with Am. Relief Admin., 1920-22; in charge food distribution, Dist. of Samara, Russia, famine of 1922, also relief work in Constantinople. Del. to U.S. Atty. General's Crime Conf., 1934; Morrison lecturer, State Bar of Calif., 1934; sec. National Conf. of Bar Examiners, 1931-40. Chief, div. procedural studies and statistics, Adminstrn. Office of U.S. Courts, since 1940. Member American Bar Assn. (dir. nat. program, 1934-37; sec. sect. of judicial adminstrn., 1945-48; member of council; adviser to Council of Legal Education Sect., 1930-34, 1935-40, member council 1943-1949); member Am. Law Inst. Federal Bar Assn., Am. Judicature Soc., Am. Relief Adminstrn. Assn. (pres. 1951-52), Phi Delta Theta, Phi Delta Phi. Democrat. Clubs: Chevy Chase; Cactus (Denver). Author with Prof. H. C. Horack, of "Survey of Legal Education and Admission to Bar in California," 1933; "Survey of Law Schools of Tennessee," 1938; also articles in professional jours. Home: 6315 Broad Branch Rd., Chevy Chase, Md. Office: Supreme Court Bldg., Washington, D.C.

SHAFTESBURY, Archie D(avis), biologist; born Pawnee County, Kan., Feb. 9, 1893; s. Calvin Pendleton and Marth Ann (Davis) S.; A.B., Southwestern Coll., Winfield, Kan., 1920; Ph.D., Johns Hopkins, 1934; m. Catharine Cox, June 15, 1940. Asst. in biology Johns Hopkins, 1920-24; research asst. bee culture lab. Dept. of Agr., Washington, summers 1921-23; prof. comparative anatomy Mt. Vernon Sem., Washington, 1924; asst. prof. zoology Woman's Coll., U. of N.C., 1924-27, asso. prof., 1927-45, dir. marine lab. since 1935, prof. since 1945; lecturer High Point (N.C.) Coll., 1928; instr. Davidson (N.C.) Coll., 1944. Served with 358d Inf., 89th Div., A.E.F., U.S. Army, 1918-19. Mem. Am. Ornithologists Union, Am. Soc. Zoologists, Am. Genetic Assn., Wilson Ornithol. Club, Cooper Ornithol. Club, N.C. Acad. Sci. (v.p. 1947), Assn. Southeastern Biologists, Carolina Bird Club (pres. 1941; editor since 1944), Sigma Xi. Methodist. Club: Kiwanis (Greensboro). Home: 315 Tate St., Greensboro, N.C.

SHAHAN, Ewing P(ope) (shā-ăn, ū-ing), univ. dean; b. St. Louis, Jan. 25, 1914; s. William Ewing and Harriet (Bowen) S.; student John Burroughs Sch., 1926-30; A.B., Cornell U., 1934; M.B.A., Harvard, 1936; Ph.D., Columbia, 1948; m. Anne Stobie, Aug. 24, 1940; children—William Ewing, II, Margaret Anne, John Stobie. Investment analyst Brown Bros. Harriman & Co., N.Y.C., 1936-38; part-time instr. Am. Inst. Banking, N.Y.C., 1938-40; instr. econs. and philosophy U. Miami, Coral Gables, Fla., 1940-42; economist, sr. economist, regional office War Manpower Commn., Atlanta, 1942-44, chief, div. reports and analysis, state office, Montgomery, Ala., 1944-45; asst. prof. bus. adminstrn. Vanderbilt U., Nashville, 1945-51, asso. prof. econs., 1951-54, prof. econs. and bus. adminstrn., 1954—, dean, coll. arts and scis., 1951—. Mem. Am. Conf. Acad. Deans (exec. com.), Conf. Acad. Deans of South, Am. Econ. Assn., Am. Philos. Assn., Sigma Alpha Epsilon. Presbyn. Author: Whitehead's Theory of Experience, 1950. Home: 3606 Central Av., Nashville 5.

SHAHN, Ben, artist; b. Russia, Sept. 12, 1898; s Hessel and Gittel (Lieberman) S.; brought to U.S., 1906, naturalized, 1918; student N.Y.U., Coll. City of N.Y., Nat. Acad. Design, Art Students League; m. Tillie Goldstein, 1922 (dec.); children—Judith, Ezra; m. 2d, Bernarda Bryson, 1935; children—Susanna, Jonathan, Abigail. One man shows Mus. Modern Art, 1947, Venice Biennale, 1954; works exhibited many museums, galleries and univs. throughout U.S., including Art Inst. Chgo., Detroit Inst. Arts, Newark Mus. Assn., Met. Mus. Art, N.Y.C., Mus. Modern Art, N.Y.C., Mus. City of N.Y., Phillips Gallery, Washington; murals in Fed. Security Bldg., Washington, Bronx (N.Y.) Central Annex P.O.; lectr. colls. and univs. With O.W.I., World War II. Recipient Pennell Medal, Pa. Acad., 1939, Graphics Medal, 1953, Art Dirs. Medal, 1949, 55, Brazil award, St. Paulo Biennale, 1953. Mem. Artists Equity. Home: Roosevelt, N.J. Office: care Downtown Gallery, 32 E. 51st St., N.Y.C. 22.

SHAINDLIN, Jack (shān'dlĭn), musical dir., composer; b. Crimea, Russia, April 14, 1909; s. Herman and Rachel (Golden) S.; came to U.S., 1922, naturalized 1937; student Rimsky-Korsakoff Conservatory, Crimea, Russia, Humboldt School, Glenn Dillard and Gunn Conservatory, Chicago, Ill., Brooklyn Conservatory, N.Y.; m. Lillian Miller, Dec. 27, 1944. Pianist, composer, and orchestrator, R.K.O., 1929-35; composer, orchestrator, Universal Pictures, 1935-37, R.K.O. Pictures, 1937-39; musical dir. Universal Pictures in east since 1939; musical dir. March of Time, and Columbia Pictures in the east, 1940-49; music consultant, O.W.I., 1942-43; musical dir. motion pictures, The Roosevelt Story, 1947, The Whispering City, 1947, Farewell to Yesterday, 1950, Theresa, 1950; conducted, "Pops" Symphony Concerts, Carnegie Hall, N.Y.C., 1948; mem. faculty, New Sch. for Social Research, N.Y. City, 1947; lectr. Film Inst., Coll. City of N.Y., 1948; music advisor to 20th Century-Fox Television Prodns.; musical dir. Lost Boundaries, 1949; Eastern musical dir. 20th Century Fox Films, 1949; now pres. Filmusic Co., N.Y.C. Mem. Nat. Assn. Composers and Conductors, Am. Fedn. of Musicians. Author articles. Home: 50 W. 72nd St. Office: 619 W. 54th St., N.Y.C.

SHAINMARK, Eliezer L., TV exec.; b. Sept. 13, 1900; s. David and Libby (Kahn) S.; B.S., N.Y.U., 1921; m. Edythe Witt, Jan. 31, 1925; 1 son, Norman. Reporter, Norfolk Virginian-Pilot, Richmond Times-Despatch, 1923-25; night editor, feature editor, N.Y. Graphic, 1925-29; night editor, N.Y. Journal-American, 1929-35; asst. mng. editor, Chicago-American, 1936-41, mng. editor 1941-45; mng. editor, Hearst Washington Bur., 1947; mng. editor, Chicago Herald-Am., 1948-50; editorial asst. to pub. Esquire and Coronet mags., 1950-51; asst. to adminstr. Fed. Security Agency, 1952-53; v.p. Gould Films, N.Y.C., 1953—. Cited by treasury and army for war aid. Mem. Soc. Am. Editors, Sigma Delta Chi. Club: National Press. Home: 25 Indian Hill Rd., N.Y.C. 34. Office: 420 Madison Av., N.Y.C. 17.

SHAKE, Curtis Grover, lawyer; b. Knox County, Ind., July 14, 1887; s. Daniel W. and Arminda F. (Wyant) S.; student Vincennes (Ind.) U., 1903-06; LL.B., Indiana University, 1910; married Ann Szeleczky, June 5, 1911 (died November 2, 1946); 1 son, Gilbert; married 2d, Alice K. Hubbard, January 2, 1952; 1 daughter, Susan K. Admitted to Ind. bar, 1909; practice in Vincennes; dep. pros. atty., 1911-13; city atty., 1912-15; U.S. Commr., 1917-21; co. atty., 1923-26; state senator, 1927; Dem. nominee for atty. gen. of Ind., 1928; apptd. judge Ind. Supreme Court, Jan. 1938, elected for 6 yr. term, Nov. 1938; retired from bench, Jan. 1945. Permanent chmn. Dem. State Convention, 1942. Referee for National R.R. Adjustment Board in 400 labor disputes. Mem. Nat. Ry. Labor Panel; President's emergency and arbitration boards; exec. presiding judge U.S. Mil. Tribunals, presiding judge, I.G. Farben Case, Germany 1947-48. Trustee Vincennes U. (pres.). Mem. Am. and Ind. bar assns., Am. Judicature Soc., Am. Arbitration Assn., Indiana Historical Society, S.A.R., Soc. Ind. Pioneers, Sigma Pi, Kappa Sigma, Phi Delta Phi, Delta Sigma Rho. Democrat. Mem. Christian Ch. Mason. Club: Kiwanis (Vincennes). Contbr. to legal periodicals. Wrote several pamphlets on history of Vincennes. Home: Vincennes, Ind.

SHAKMAN, J(ames) G(ilkauf) (shăk'man), brewing company exec.; b. Chicago, Mar. 20, 1894; s. Adolph and Theresa (Glikauf) S.; B.S., Ill. Inst. Tech., 1914; m. Anne Gerbin, Mar. 26, 1927. Chemist street dept. City Chgo., then Walter H. Flood Labs., 1915-16; test engr. Wis. Steel Co., South Chicago, Ill., 1916-17, Internat. Filter Co., Chgo., 1919-24; field engr. Foote Bros. Gear & Machine

Co., Milw., 1925-27; joined Pabst Brewing Co., Chgo., 1928, asst. to v.p., 1928-30, v.p. in charge plant operations and processing, dir. since 1930. Served as lt. C.E., later with C.W.S., U.S. Army, 1917-18; expert cons. Q.M. Corps, A.U.S., 1944-45. Mem. Am. Inst. Chem. Engrs., Am. Chem. Soc., A.S.M.E, Am. Soc. Brewing Chemists, Master Brewers Assn. Am., A.A.A.S. Mason (32°, Shriner, Jester). Home: 35 E. Linden Av., Wilmette, Ill. Office: 221 N. LaSalle St., Chgo.

SHAKOW, David (shā'kow), psychologist; b. N.Y. City, Jan 2, 1901; s Abraham and Eva (Leventhal) S.; B.S., Harvard, 1924; A.M., 1927, Ph.D., 1942; m. Sophie Harap, June 1, 1926; children—Alice Judith, Naomi, Alexander. Asst. psychopathology McLean Hosp., Waverly, Mass., 1923-24, asst. psychologist Worcester (Mass.) State Hosp., 1924-25, chief psychologist, dir. psychol. research, 1928-46; psychol. intern Boston Psychopathic Hosp., 1925-26; cons. psychologist Worcester Child Guidance Clinic, 1928-46, acting dir., 1945-46; prof. psychology U. of Ill. Coll. Medicine, 1946-54; prof. psychology Univ. Chicago, 1948-54; professorial lectr. in psychology, U. Ill., 1954—; cons. mental health Nat. Inst. of Mental Health, 1946-51, mem. selection com. career investigators grant, 1953—, chief of lab. psychology, Clin. Center, 1954—; mem. research com. Nat. Assn. Mental Health, 1954—; cons. clin. psychology VA, 1946—, mem. psychiatry and neurology adv. com., 1954—; expert cons. in psychology to surgeon gen., Dept. Army, 1948—; cons. clin. psychology Group for Advancement of Psychiatry, 1947—; cons. pres. Commn. on Health Needs of Nation, 1952; mem. div. anthropology and psychology NRC, 1950-53, mem. com. on psychiatry, div. of med. scis., 1953—. Mem. bd. Am. Bd. Examiners Profl. Psychiatry, 1947-51. Diplomate clin. psychology Am. Bd. Examiners in Profl. Psychology. Fellow Am. Psychol. Assn. (mem. council 1946-48; policy and planning bd. 1946-49; pres. clin. div. 1948; chmn. com. on training in clin. psychology, 1947-49), Am. Orthopsychiat. Assn., Soc. for Psychol. Study Social Issues, Am. Psychosomatic Soc., Am. Psycholpath. Assn. (council mem. 1948), Midwestern Psychol. Assn., Ill. Psychol. Assn. (council 1949-51), Chicago Psychoanalyale Soc., Foundations' Fund for Research in Psychiatry (member board of directors since 1953), Sigma Xi. Author: The Nature of Deterioration in Schizophrenic Conditions, 1946; Intelligence in Mental Disorders (with A. Roe), 1942. Contbr. articles to psychol. and psychiat. jours., dealing mainly with investigative and training aspects of clin. and abnormal psychology. Asso. editor: Psychol. Rev., Jour. Abnormal and Social Psychology, Am. Jour. Orthopsychiatry, Personality. Home: 5809 Grosvenor Lane. Office: National Institute of Mental Health, Clinical Center, Bethesda 14, Md.

SHALLBERG, Gustavus Adolphus, exec. Borg-Warner Corp.; b. Moline, Ill., Nov. 6, 1876; s. Andrew and Johanna (Falk) S.; LL.B., U. of Mich., 1902; m. Alice Kennedy, June 16, 1909; children—William Grant, Gustavus Adolphus, Betty Alice Quealy. Admitted to Ill. bar, 1902; pvt. practice of law, Moline, 1902-12; mem. law firm Shallberg & Harper, Moline, 1912-16; partner law firm Kenworthy, Shallberg & Harper, 1916-42; now chairman executive committee Borg-Warner Corp. of Chicago, Congregationalist. Clubs: Midlothian Country, The Chicago (Chgo.); Detroit Athletic (Detroit). Home: 1550 North State Parkway, Chicago 10. Office: 310 S. Michigan Av., Chicago 4, Ill.

SHALLECK, Milton, lawyer; b. N.Y.C., June 8, 1905; s. Morris and Dora (Sussman) S.; A.B., U. Pa., 1927; LL.B., Fordham U., 1930; m. Rosalyn Baron, June 24, 1934; children—Alan Bennett, Peter Blair. Admitted to N.Y. bar, 1931; pvt. practice, N.Y.C., 1932-33; sec. to Justice Samuel I. Rosenman, N.Y. Supreme Ct., 1934-43; head atty. Office Lend Lease Adminstrn., Washington, 1943; spl. counsel Fgn. Econ. Adminstrn., 1943-45; pvt. practice with Oscar Cox, N.Y.C. and Washington, 1945-46, with Samuel I. Rosenman, 1946-48; partner Shalleck & Krakower, 1948-53; pvt. practice since 1953. U.S. Commr. on S. Pacific Commn., 1948-53; spl. dep. supt. of ins. State of N.Y., 1955—. Sec. Franklin D. Roosevelt Memorial Found., Inc., 1947-48. Mem. Am., N.Y. State bar assns., Bar Assn. City N.Y., Tau Delta Phi. Mason, Elk. Author: The Evolution of a Court, 1949; articles legal jours. Home: 340 Riverside Dr., N.Y.C. 25. Office: 608 5th Av., N.Y.C. 20.

SHALLENBERGER, G(arvin) D(ennis) (shāl-ĕn-bĕr-gĕr), univ. prof.; b. Muldrow, Okla., Sept. 1, 1889; s. William Douglas and Kate (Trammel) S.; B.S., Okla. Agrl. and Mech. Coll., 1912; B.S., Tulane U., 1917, M.S., 1919; Ph.D., U. of Chicago, 1923; m. Grace Hubbell, Sept. 2, 1915; children—William Fulton, Garvin Fletcher, Katherine Louise. Sci. teacher, Okemah (Okla.) High Sch., 1912-13, prin., 1913-16; student asst., Tulane U., 1916-17, instr., 1918-19; research asst., U. of Chicago, Ill., 1919-20; prof. physics, Beloit (Wis.) Coll., 1920-23; prof. physics and chmn. physics dept., Mont. State U., Missoula, since 1923, dir. summer session, 1938-42, chmn. div. phys. sci., 1945-53, instr., U.S. Army U., Shrivenham, Eng., 1945. Served with U.S. Army, 1918. Fellow A.A.A.S.; mem. Am. Phys. Soc., Am. Assn. Physics Teachers, Am. Assn. Univ. Profs., Sigma Xi. Club: Rotary. Home: 525 McLeod Av., Missoula, Mont.

SHAMBARGER, Howard F(ranklin), govt. official; b. Covington, O., May 12, 1910; s. William Frank and Maggie (Harbaugh) S.; B.S., O. State Univ., 1933; A.M., Am. Univ., Washington, D.C., 1945; m. Betty Ledford, Sept. 30, 1934; 1 son, Howard Marshall. Occupied various positions in U.S. Dept. of Agr. and Treasury Dept., July 1933-Jan. 1943; dir. gen. of accounts and audits, Govt. of Iran, Tehran, Jan. 1943-Jan. 1944; asso. dir. clearing office for fgn. transactions, fgn. econ. adminstrn., Washington, D.C., Apr. 1944-May 1945; treas. of commodity credit corp., U.S. Dept. of Agr., 1946-47; asst. controller, 1950; asst. chief accounting systems div., Gen. Accounting Office: Washington, 1950-53; dir., collection div. Internal Revenue Service, 1953. Methodist. Home: 3149 20th St. N., Arlington, Va.

SHAMBORA, William E(dward), army med. officer; born Hazle Brook, Pa., Sept. 5, 1900; s. Andrew and Ann (Bidal) S.; B.S., Georgetown U., 1923, M.D., 1925; student Army Med. Sch., 1926, Med. Field Service Sch., 1927; grad. Command and Gen. Staff Sch., 1935, Army War Coll., 1938; m. Margaret Idell Meyers, June 27, 1925; children—William E., Margaret Wood (wife of S. W. Selfridge, U.S. N.), Robert Andrew. Apptd. 1st lt., M.C. Res., May 1925, called to active duty, July 1925; commd. 1st lt., U.S. Army, 1926, promoted through grades to major general, 1952; intern Fitzsimmons Gen. Hosp., Denver, 1925-26, 27-28; served with Philippine Div. and Sternberg Gen. Hosp., P.I., 1928-30; regtl. exec. officer 2d Inf. Div., Ft. Sam Houston, Tex., 1935-37; chief tng. div., later chief logistics div. Med. Field Service Sch., Carlisle Barracks, Pa., 1938-41; assigned med. sect., GHQ, Washington, 1941, Army Ground Forces, 1941-42, chief surgeon, 1942-44; surgeon 9th Army, E.T.O., 1944-45; comdt. Army Med. Dept. Schs., Ft. Sam Houston, 1945-47; chief surgeon U.S. Army, P.T.O., Hawaii, 1947-50; surgeon 1st Army, Governors Island, N.Y., 1950-51; chief surgeon Far East Command 1951-53; comdg. gen. Brooke Army Medical Center, Fort Sam Houston, Tex., since August 1953. Decorated D.S.M. with oak leaf cluster, Legion of Merit. Army Commendation Ribbon; Order of Brit. Empire; Legion of Honor, Croix de Guerre with palm (France); Order of Freedom (U.S.S.R.); Order of Solidare (Italy); Gold Star of Elchi (Korea). Member A.M.A., N.Y. Acad. Scis., Assn. Mil. Surgeons, Tex. Surg. Soc., Omega Epsilon Phi. Clubs: Torch, Rotary. Home: 2116 S. Kent St., Arlington 2, Va. Office: Brooke Army Med. Center, Ft. Sam Houston, Tex.

SHAMROY, Leon, cameraman; b. N.Y.C., July 16, 1901; s. Elisha and Miriam (Soujon) S.; student Cooper Union, 1918, Coll. City of N.Y., 1919-20; studied mech. engring. Columbia; m. Rosamond Marcus, Nov. 1, 1925 (div. Feb. 8, 1937); 1 son, Paul; m. 2d, Audrey Mason, Jan. 29, 1938 (div. 1948); children—Patricia Mason, Timothy Cullinan; m. 3d, Mary Anderson, May 13, 1953. Entered lab. Fox Film Corp., Hollywood, 1920-24; photographed serials and stunt pictures, Charles Hutchison of Pathe, 1924-27; co-producer and photographer (with Dr. Paul Fejos) exptl. film, The Last Moment (voted honor film of 1928 by Nat. Bd. of Rev.), 1927; asso. with Robert J. Flaherty in photographing a documentary film of the Acoma Indians, N.M., 1928-29; cinematographer for Huntington Ethnol. Expdn., Japan, Manchuria, China, Celebes, Philippines, Bali, Malay States, Siam, Burma, India, Egypt, 1930-31; dir. of photography B. P. Schulberg Prodns., 1933-37; dir. photography Selznick Internat., 1938, 20th Century-Fox since 1939; among notable pictures recently made: 12 O'clock High, 1949 (Look award). Introduced cinemascope, The Robe, 1952; recent pictures: The Egyptian, There's No Business Like Show Business, Daddy Long Legs. President of the Academy Award Winners Sch. of Photography, Inc., since 1946. Awards received Motion Picture Acad. of Arts and Scis.: 1st award for color photography, The Black Swan, 1942; 1st award for color photography, Wilson, 1944; 1st award for color photography, Leave Her to Heaven, 1945; recipient film achievement award for creating new technique of color-photography, lighting, Look mag., 1945; Film Daily Critics Award, 1949, 53, 54. Mem. Am. Soc. of Cinematographers (past pres.), Motion Picture Assn. Am. (chmn. photography com., research div. 1946-50), Soc. of Motion Picture Engrs. Home: 1747 Sunset Plaza Dr., Los Angeles 46. Office: 20th Century-Fox, 10201 W. Pico Blvd., Los Angeles.

SHANAHAN, James Anthony, business exec.; b. Omaha, Neb., Feb. 21, 1898; s. David Lawrence and Mary Ellen (Rush) S.; student Creighton Univ., Omaha, Neb., 1914-18; m. Mary Juanita Michael Burke, Aug. 25, 1918; children—Mary Elizabeth, Rosemary. Reporter and city editor, Omaha Daily News and Omaha World-Herald, 1915-27; instr. in pub. relations and advt. Creighton Univ., Omaha, Neb., 1925-28; a founder Shanahan-Docherty Co., Omaha, 1933, pres. 1933-45; founder and editor More Bus. (nat. advt. mag.), Chicago, 1936-39; co-founder and mng. dir. Art Center, Chicago, Ill., 1939-44; pres. Seacliff Press, San Francisco, since 1943, James A. Shanahan & Assos., Chicago and San Francisco, since 1943; exec. sec. Cath. Press Assn. of U.S., Chicago, 1944-47; mng. dir. The Queen's Work, St. Louis, 1946-47; pub. relations counsel to publications, Chicago and San Francisco, since 1944. Served in U.S.M.C., World War I; U.S. Coast Guard Reserve, World War II. Republican. Roman Catholic. Mem. San Francisco Chamber of Commerce, Coast Guard League. Clubs: Advertising (San Francisco and Omaha); Commercial (San Francisco); Art Directors (Chicago). Lecturer. Home: 1450 Greenwich St., San Francisco 9, Calif. Offices: 1145 Polk St., San Francisco 9; 35 E. Wacker Dr., Chgo. 1.

SHANAHAN, James J(ohn), coll. pres.; b. Sonyea, N.Y., Aug. 27, 1907; s. Dr. William T. and Bridget M. (Fox) S.; student Fordham U., 1925-26; A.B., Woodstock Coll., 1932, A.M., 1933, S.T.L., 1940. Entered Soc. of Jesus, 1926, ordained priest Roman Cath. Ch., 1939; instr. Latin and English, St. Peter's Coll., Jersey City, 1933-36, pres. since 1949; instr. English, Canisius Coll., Buffalo, 1941-42, prof. ethics, religion and sociology, 1942-43, 1946-49. Served as capt., chaplain corps, U.S. A.A.F., 1943-46. Mem. Nat. Cath. Edn. Assn., Jersey Assn. Colls. and Univs. Address: 2652 Hudson Blvd., Jersey City 6.

SHANAHAN, Paul R., state ofcl.; b. Salina, Kan., Mar. 1, 1899; s. Mike and Anastacia (Bell) S.; student Kan. Wesleyan Coll., 1919-23; m. Elwill Mattson, Oct. 13, 1951. Sheriff, Saline Co., Kan., 1940-45; mem. Kan. State Legislature, majority leader, 1945-49; sec. of state for Kan. since 1950. Home: 232 Broadmoor. Office: State House, Topeka, Kan.

SHANAHAN, T. J., business exec.; b. Waterbury, Conn., 1902. Pres., dir. Fedn. Bank & Trust Co.; dir. Grayson-Robinson Stores, Inc., Fedn. Safe Deposit Co., W. L. Maxson Corp., Grand Union Co., Clinton Foods, Inc., Fifth Av. Coach Co. Home: 148 Beach, 142d St., Neponsit, N.Y. Office: 461 8th Av., N.Y.C.*

SHANAMAN, Fred Charles, chem. mfr.; b. Reading, Pa., May 28, 1901; B.S., Dartmouth, 1924; m. Marjorie Jeffries, Aug. 23, 1930; children—Fred Charles, Richard Lowell. Trainee Lukens Steel Co., Coatesville, Pa., 1925-26; salesman Gt. Western Electrochem. Co., San Francisco, 1926-30; salesman Penn Salt Mfg. Co., Tacoma, 1930, v.p., 1940-45; pres. Penn Salt Mfg. Co. of Wash., Tacoma, since 1945, also dir.; dir. Puget Sound Nat. Bank, Tacoma, Pa. Salt. Mfg. Co., Am. Mail Line S.S. Co., Seattle. Home: 12116 Nyanza Rd. Office: 2901 Taylor Way, Tacoma.

SHAND, Robert Gordon, editor; b. Lynn, Mass., May 12, 1896; s. Robert and Mary Harriet (Somerset) S.; grad. Lynn Classical High Sch., 1913; B.S., Mass. Inst. Tech., 1917; student, U.S. Naval Acad., 1917-18; m. Margaret Aragon Dalton, Nov. 14, 1925; children—Robert Gordon, Margaret Somerset. News staff Washington Herald, 1921, New York American, 1922; copy reader, head of copy desk, makeup editor, Sunday editor, city editor, New York News, 1923-46, mng. editor, since 1946. Served with U.S. Navy construction corps, advancing from lt. j.g. to lt., 1918-19. Home: 370 Central Park West. Office: 220 E. 42d St., N.Y. City.

SHANDS, Alfred Rives, Jr., physician; b. Washington, Jan. 18, 1899; s. Aurelius Rives and Agnes Horner (Eppes) S.; A.B., U. Va., 1918, M.D., 1922; m. Elizabeth Prewitt, July 17, 1926; 1 son, Alfred Rives, III. Residency tng. orthopaedic surgery Johns Hopkins Hosp., 1922-27; instr. orthopaedic surgery George Washington U., 1927-30; asso. prof. surgery Duke U., charge orthopaedic surgery, 1930-37; med. dir. Nemours Found. and Alfred I. duPont Inst., Wilmington, Del., since 1937; vis. prof. orthopaedic surgery U. Pa. since 1941. Mem. Armed Forces Med. Policy Council, 1951—; civilian med. adv. council to Dept. Def., 1953—; mem. subcoms. on skeletal system and foot protection Nat. Research Council, 1952—, chmn. skeletal system com., 1955—; central med. adv. com. V.A., 1946-51. Pres. Orthopedic Research and Education Found., 1955—. Served as maj. to col. U.S.A.A.F., 1942-45, sr. orthopaedic cons., 1942-45, chief surg br. Air Surgeons Office, 1944-45; col. U.S.A.F. Res. since 1945. Decorated Legion of Merit. Mem. Am. Orthopaedic Assn. (pres. 1953-54), Am. Acad. Orthopaedic Surgeons (v.p. 1940-41), New Castle Co. Med. Soc. (pres. 1954), Del. Hosp. Assn. (pres. 1948), Am. Rheumatism Assn. (sec. 1940-46), Del. Academy of Medicine (v.p. 1954), U. Va. Med. Alumni Assn. (pres. 1949-51), A.M.A., Internat. Orthopaedic Soc., Internat. Surg. Soc., So. Surg. Assn. Episcopalian. Club: Philadelphia Orthopaedic (pres. 1952-53). Home: P.O. Box 269, Rockland Rd., Wilmington 99. Office: Alfred I. DuPont Inst., Wilmington, Del.

SHANDS, Joseph Walter, banker; b. Bronson, Fla., Apr. 25, 1891; s. Thomas Walter and Coris Anne (Parker) S.; A.B., U. of Fla., 1911, LL.B., Columbia U., 1914; m. Mary Courtney Harris, Nov. 15, 1924; children—Susan Courtney (Mrs. W. C. Murchison), Mary Ann (Mrs. J. Shepherd Bryan), Joseph Walter, Jr. Began as lawyer, Gainesville, Fla., 1914-16; asso. of E. J. L'Engle, Jacksonville, Fla., 1919-25; mem. firm L'Engle & Shands, 1926-36; mem. firm L'Engle, Shands, McCarthy & Lane, 1936-42; pres. and dir. Atlantic Nat. Bank, Jacksonville, since Mar. 1942; dir. Pullman Co. Trustee Jacksonville, Daniel Memorial Home for Children; member board dirs. and exec. com. Fla. War Fund, Inc. 1943-44; state chmn. Victory Fund Com., 1942; regional mgr., Fla. War Finance Com., 1943-45; member board directors and pres. (1943) Community War Chest Jacksonville and Duval County, Fla. Mem. Kappa Alpha (Southern). Clubs: Timuquana Country, Seminole, Florida Yacht (Jacksonville, Fla.). Served as 2d lt., 2d Fla. Inf. (Nat. Guard), Mexico Border Service, June 1916-Mar. 1917; 2d lt., 1st lt., capt., 124th Inf., 31st Div., 61st Ind., 5th Div., A.E.F., World War I. Home: 1917 Montgomery Place. Address: The Atlantic Nat. Bank, Jacksonville, Fla.

SHANDS, O(tis) Norman (shāndz), clergyman; b. Columbus, Ga., Mar. 13, 1916; s. Otis Norman and Mary Minerva (Holt) S.; A.B., Mercer U., 1941, D.D., 1952; Th.M., So. Bapt. Theol. Sem., 1945; m. Nan Catherine Land, June 26, 1938; children—Norman Clyde, Karen Marguerite, Robert Edward. Ordained to ministry, Bapt. Ch., 1938; pastor Cross

Keys Ch., Macon, Ga., 1938-42, Drennon's Ridge Ch., Franklinton, Ky., 1942-44, Campbellsburg (Ky.) Ch., 1944-45; dir. religious activities Mercer Univ., 1946-47; pastor First Ch., Spartanburg, S.C., 1947-51; mem. radio commn. So. Bapt. Conv., 1947-49; mem. radio com. S.C. Bapt. Conv. 1950-52, chmn. 1952; pres. Limestone Coll., 1952-53; pastor West End Ch., Atlanta, since 1953. Adv. board Children's Ct., Spartanburg Co., 1947-51. Trustee So. Baptist Theol. Sem., since 1948, North Greenville Jr. College, Tigerville, S.C., 1948-51. Vice president Georgia Bapt. Convention, 1953-54. Served with chaplains corps, U.S.N.R., 1945-46. Democrat. Baptist. Home: 2205 Highview Rd. S.W. Office: W. End Baptist Ch., Atlanta.

SHANDS, William Ridley, lawyer; b. Courtland, Va., Aug. 17, 1896; s. William and Annie Byrum (Ridley) S.; student Coll. William and Mary, 1913-15; LL.B., University of Richmond, 1921; m. Josephine Winston, June 10, 1922; children—Martha Jane (Mrs. John William Albus), William Ridley. Admitted to bar, 1921; teacher Va., 1915-18; div. markets Dept. Agrl., Va., 1919-21; dir. securities div. State Corp. Commn., Va., 1921-26; law practice Richmond, Va., 1926-30; mem. faculty Sch. Law U. of Richmond, 1925-31; dir. Div. Statutory Research and Drafting, Va., 1930-40; dir. Life Ins. Co. of Va., Bank of Va.; counsel Life Ins. Co. Va., 1940-43, gen. counsel, 1944-51, vice president and gen. counsel since 1952; president National Association Securities Commrs., 1924-25; mem. bd. commrs. Promotion Uniformity Legislation U.S., 1936-42; sec. Va. Adv. Legislative Council, 1935-40; mem. Va. State Planning Bd., 1938-40; mem. Va. Commn. Interstate Cooperation, 1936-40. Trustee Ch. Schs. Diocese Va.; trustee, Episcopal Diocesan (Va.) Center; mem. Ins. Agents Com. of Fed. W.S.B., 1952. Served with U.S.N.R.F., 1918-19. Mem. Va., Am. and Richmond bar assns., Assn. Life Ins. Counsel (pres. 1952), Va., and Richmond C. of Cs., Richmond Area Council Boy Scouts American (pres. 1936-39), Kappa Sigma (Nu), Delta Theta Phi. Episcopalian. Home: 4020 Chevy Chase, Richmond 22, Va. Office: 914 Capitol St., Richmond 9, Va.

SHANE, Charles Donald, astronomer; b. Auburn, Calif., Sept. 6, 1895; s. Charles Nelson and Annette (Futhey) S.; A.B., U. of Calif., 1915; Lick Observatory fellow, 1916-17, 1919-20, Ph.D., 1920; m. Ethel L. Haskett, Dec. 24, 1917 (died Jan. 16, 1919); 1 son, Charles Nelson; m. 2d, Mary Lea Heger, Dec. 29, 1920; 1 son, William Whitney. Instr. math. and astronomy U. of Calif., 1920-24, asst. prof. astronomy, 1924-29, asso. prof., 1929-35, prof. since 1935; chmn. Berkeley Astron. Dept., 1941-42; assistant director Radiation Lab., University of California, Manhattan Project, 1942-44, asst. dir. in charge personnel Los Alamos Laboratory, 1944-45; director Lick Observatory, University of Calif. since 1945. Instr. navigation, U.S. Shipping Bd., 1917-19. Mem. Astron. Soc. of the Pacific (pres. 1940), Am. Astron. Soc., Sigma Xi, Phi Beta Kappa. Republican. Club: Faculty (Berkeley). Contbr. papers on astrophysical subjects in Lick Observatory Bulletin. Address: Lick Observatory, Mount Hamilton, Calif.

SHANE, Frederick Emanuel, artist; b. Kansas City, Mo., Feb. 2, 1906; s. Meyer and Florence (Marks) S.; student Kansas City Art Inst., 1923-24, Broadmoor Art Acad., summers, 1925-26; private study with Randall Davey, 1924; m. Louise Stutzman, Dec. 21, 1930; 1 dau., Miriam Claire. Studios in Santa Fe, N.M., 1927, Paris, 1928, New York, N.Y., 1928-29, Kansas City, 1929-32; instr. art, U. of Mo., 1932-33, 1934-36, and since 1938; asst. prof. 1941-47, associate professor, 1947-53; professor of art, 1953—; on the staff of the Public Works of Art Project, for which executed Portrait of a Man, now in Nelson Gallery, Kansas City, 1934; vis. instr. art dept., Kansas State Teachers Coll., 1936; executed series of paintings and drawings of army medical corps activities for War Dept., 1944-45. Had numerous one-man shows; also exhibited in large museums and galleries; represented in public and private collections. Executed series 4 paintings for Scruggs-Vandervoort-Barney collection, St. Louis. Executed mural for Eldon (Mo.) Post Office. Received numerous awards, including painting prize, Kansas City Art Institute, 1936; The McMillan Purchase Prize, 1942, and Putzell Purchase Prize, St. Louis (Mo.) Art Museum, 1943. Home: 305 S. Garth St., Columbia, Mo. ☆

SHANE, George (Walker), newspaperman, artist; b. Eldon, Ia., Dec. 8, 1906; s. Frank and Abigail (Walker) S.; student, U. of Ky., 1925-26, Art Inst., Chicago, 1927; m. Florence Holmes, Jan. 20, 1933; children—Felicia, Katherine, Mary. Newspaper work since 1928; editor weekly newspaper, 1930-35; art critic Des Moines Register and Tribune since 1938; paintings in permanent collections Des Moines Art Center, State U. Ia., Davenport, Ia. Municipal Art Gallery, Joslyn Meml. Mus., Omaha, Neb., Ia. State and pvt. collections. Pres. Des Moines Art Forum, 1952. Served with U.S. Army, 1944-45. Recipient of purchase award Ia. Art Salon, 1947. Chmn. policy com. Central States chpt. Artists Equity Assn. Mem. Ia. Civil Liberties Union, Sigma Chi. Unitarian. Contbr. articles on minority group problems. Home: 708 41st St., Des Moines 12. Office: The Register and Tribune Co., 715 Locust St., Des Moines 4, Ia.

SHANE, Harold G(ray), educator; b. Milwaukee, Aug. 11, 1914; s. Bert L. and Grace (Gray) S.; B.E., Milwaukee State Teachers Coll., 1935; M.A., Ohio State U., 1939, Ph.D., 1943; m. Ruth Williams, Sept. 1, 1938; children—Michael Stewart, Susan Hatker, Patricia Mills, Ann Gray. Teacher Cincinnati pub. schs., 1935-37; prin., Ottawa Hills Elementary School, Toledo, Ohio, 1937-41; state supervisor elementary education, State of Ohio, 1941-43; assistant professor of education, Ohio State University, 1943-46; supt. schs., Winnetka, Ill., 1946-49; prof. edn. Northwestern U. since 1949. Served as officer, U.S.N.R., 1944-46. Mem. National Education Assn., Assn. for Childhood Edn., Assn. for Supervision and Curriculum Development, Nat. Assn. Nursery Edn., Am. Assn. Sch. Adminstrs., Nat. Soc. Study Edn., Phi Delta Kappa, Kappa Delta Pi. Author: The Solar System, 1938; Magic of Electricity, 1939; Power Boat Book, 1946; The New Baby, 1947; (with E. T. McSwain) Evaluation and the Elementary Curriculum, 1951; The American Elementary School, 1953; (with W. A. Yauch) Creative School Administration, 1954; (with Mrs. Shane) The Twins, 1955. Contributor articles to professional jours. Home: 1133 Cherry St., Winnetka, Ill. Office: The School of Education, Northwestern University, Evanston, Ill.

SHANE, Joseph Brooks, educator; b. Phila., Oct. 26, 1903; s. Charles and Mary Buckley (Winmill) S.; A.B., Swarthmore Coll., 1925; A.M., U. Pa., 1930; m. Theresa Cooper, Sept. 1, 1927; children—John Buckley, Joseph Lawrence. Mem. faculty George School (Pa.), 1925-48, dean, 1938-48; headmaster Oakwood Sch., Poughkeepsie, N.Y., 1948-50, also tchr. edn. dept, Vassar Coll.; v.p. Swarthmore (Pa.) Coll. since 1950. Pres. Dutchess Co. group on World Affairs; Del. to Friends World Conf., Oxford, Eng., 1952. Mem. Friends Council on Edn. Phi Delta Kappa, Kappa Sigma. Home: Swarthmore College, Swarthmore, Pa.

SHANK, Robert Ely, physician; b. Louisville, Sept. 2, 1914; s. Oliver Orlando and Isabel Thompson (Ely) S.; A.B., Westminster Coll., 1935; M.D., Washington U., 1939; m. Eleanor Caswell, July 29, 1942; children—Jane, Robert Oliver, Bruce. Intern, house physician Barnes Hosp., 1939-41; asst. resident physician, asst. in research Hosp. of Rockefeller Inst. Med. Research, 1941-46; research asso. div. nutrition and physiology Pub. Health Research Inst. City of N.Y., 1946-48; prof. preventive medicine Washington U. Sch. Medicine, 1948—. Mem. food and nutrition bd. NRC, 1949—; spl. cons. nutrition USPHS, 1949-53; chmn. adv. bd. health and hosps. St. Louis County, 1949-54; med. adv. bd. St. Louis Vis. Nurses Assn., 1950—; mem. com. food and nutrition nat. adv. bd. health services A.R.C., 1950-53. Dir. St. Louis Dairy Council. Served as lt. comdr. M.C., USNR, 1942-46; assigned USN Med. Research Unit, Hosp. of Rockefeller Inst. Med. Research. Diplomate Am. Bd. Nutrition. Fellow Am. Pub. Health Assn.; mem. Harvey Soc., Am. Soc. Biol. Chemists, Soc. Exptl. Biology and Medicine (council 1952-54), Central Soc. Clin. Research, Am. Soc. Clin. Investigation, Assn. Tchrs. Preventive Medicine (v.p. 1955), Gerontological Soc., Sigma Xi, Alpha Omega Alpha. Author sects. in med. textbooks; also sci. paper relating to nutritional and metabolic disorders. Asso. editor Nugrition Revs., 1948—. Home: 4 Garden Lane, Kirkwood 22, Mo.

SHANK, Spencer, educator; b. Arcanum, O., Nov. 4, 1896; s. Ebbert and Alta (Albright) S.; A.B., Otterbein Coll., 1921; A.M., Columbia, 1924; Ph.D., U. of Cincinnati, 1929; m. Marjora Whistler Aug. 2, 1925. Teacher and adminstr., Ohio pub. schs., 1921-27; prof. of edn., U. of Cincinnati, 1929-39, dir. of veterans edn., 1945-48, dean, summer sch. also prof. of edn. since 1948; adminstr. in Cincinnati public schs., 1939-42. Entered U.S. Army, 1942; served as chief, edn. br., E.T.O., 1944; disch. rank of major, 1945. Mem. N.E.A., Ohio and Cincinnati edn. assns., Am. Legion, British-Am. Comrades, Theta Chi (regional counselor), Phi Delta Kappa, Kappa Delta Pi, Omicron Delta Kappa. Presbyn. Clubs: Churchill; English-Speaking Union; Torch, Schoolmasters (Cincinnati). Home: The Roanoke 359 Ludlow Av., Cincinnati 20.

SHANK, William Capen, coal exec.; b. St. Louis, Mar. 1, 1889; s. William Daniel and Mary Alexander (Degnan) S.; student Cornell, 1907-09, U. of Kan., 1909-10; Ph.B., Yale, 1911; m. Mariee Stephens, June 3, 1916. With Crowe Coal Co., Kansas City, Mo., since 1911, mem. engring. dept., 1911-13, pres., gen. mgr. nd dir. since 1935; chmn. bd. dirs. The Inter-State Nat. Bank since 1947; dir. Inter-State Cattle Loan & Oil Co., Stauffer Publs., Inc., Hotel President, Inc., Wabash R.R. Co. (mem. exec. com.), Ann Arbor R.R. Co. (mem. finance com.), N.J., Ind. & Ill. R.R. Co. Trustee St. Luke's Hosp., Kansas City Art Inst. Mem. Am. Inst. Mining Engrs., Nat. Coal Assn. (v.p. and dir.), C. of C., Consol. Underwriters (mem. adv. com.). Republican. Episcopalian (vestryman). Clubs: Kansas City, Kansas City Country, River, University (Kansas City); Chicago (Chicago); Racquet (St. Louis); Yale (N.Y. City). Home: 4618 Warwick Blvd., Kansas City 12. Office: Union Station, Kansas City 8, Mo.

SHANKE, Edwin ◎ V. 26.

SHANKER Shamsher Jang Bahadur Rana, Nepalese Ambassador; born 1909; son of H. H., the late Maharaja Chandra Shamsher Jang Bahadur Rana and Her Highness Badamaharani Balkumari Devi; married Rani K. Rajya Laxmi, 1916; children—Sirdhar Shamsher Jang Bahadur Rana, Prabha Rajya Laxmi Devi (married H.H. The Maharaja of Ratlam). General, Nepalese Army; acting head of Shrestha Kousal, 1930; head, Madesh Report Nixari and Kathmahl (Whole Terai), 1931-34, 1947-49, B.W.D., 1936-43; Head of Rail and Road Dept., 1946-47, chief of police, 1947-49, chief of staff to H.H. The Maharaja, 1948-49; Neaplese Ambassador in London since 1948, also Ambassador to France, and Ambassador to U.S.A. Visited United Kingdom with spl. mission to present Nepalese honours to H.M. King George VI and H.M. Queen Elizabeth, 1946; presented Insignia of Ojaswi Rajanya to H.R.H. The Princess Elizabeth, 1949, to Pres. Vincent Auriol of France, 1947; to Queen of Netherlands, 1949. Decorated: Star of Nepal, Om Ram Patta, Trishakti Patta, Dakshina Bahu, Knight Comr. British Empire, Knight Grand Cross Order British Empire, Grand Cross of Order of Orange Nassau, Grand Officer of the Legion of Honour (France). Clubs: Hurlingham, United Service. Home: Harihar Bhavan, Kathmandu, Nepal. Office: Nepalese Embassy, 12a, Kensington Palace Gardens, London, W. 8, England.

SHANKLAND, Robert Sherwood, physicist; born Willoughby, O., Jan. 11, 1908; s. Frank North and Margaret Jane (Wedlock) S.; B.S., Case Inst. Tech., 1929, M.S., 1933, Ph.D., U. of Chicago, 1935; m. Hilda C. Kinnison, June 20, 1931; children—Ruth Ellen, Dorothy Margaret, Ava Gertrude, Lois Virginia, Sherwood Jean. Physicist, Nat. Bur. of Standards, Washington, 1929-30; mem. faculty, physics dept., Case Inst. of Tech., since 1930, instr., 1930-36 (on leave at U. of Chicago, 1934-36), asst. prof., 1936-39, asso. prof., 1939-41, Ambrose Swasey prof. of physics since 1941, head physics dept. since 1939 (on leave to Columbia Univ., 1942-45); physicist Naval Ordnance Lab., Washington, 1941; dir. Underwater Sound Reference Labs. of Office of Scientific Research and Development, N.Y. City, 1942-46; physics consultant Standard Oil Co. (Ohio) since 1947; physicist, Radiation Lab., U. of Calif., summers 1946, 49; consultant, Research and Development Bd., 1947-49. Chmn. hydrophone advisory com., U.S. Navy, 1942-46. Awarded Presidential Certificate of Merit, 1948. Mem. council of participating instns., Argonne Nat. Lab., Chicago, since 1946. Trustee Cleveland Speech and Hearing Center. Fellow American Phys. Soc. (pres., Ohio sect., 1947-48), Acoustical Soc. of Am. (exec. council, 1944-47), London Physical Soc., A.A.A.S.; member National Research Council, 1951-54; member Standards Assn. (chairman underwater sound com., 1946-49); Optical Soc. of Am., Franklin Inst., Cleveland Physics Soc. (pres., 1948-49), Sigma Xi, Tau Beta Pi, Theta Tau, Sigma Alpha Epsilon. Editor: Sonar Calibration Methods, Nat. Defense Research Com., Summary Tech. Report, 1946. Asso. editor: Review of Scientific Instruments, 1949-52. Contbr. articles in scientific publs. Home: 15800 Hazel Rd., East Cleveland 12, O. Office: 10900 Euclid Av., Cleveland 6.

SHANKLIN, John F(erguson), forester; b. Fishers Island, N.Y., Feb. 9, 1903; s. Radford Crawford and Sonora Viola (Hedges) S.; B.S., N.Y. State Coll. of Forestry at Syracuse U., 1921; m. Muriel Kathryn Morgan, June 30, 1926; children—Carol Whitford, Douglas Radford. Dry kiln engr., lumber insp., mill boss, Packard Motor Car Co., Detroit, Mich., Henderson Drying Equipment Corp., Syracuse, N.Y., Nichol & Cox Lumber Co., Grand Rapids, Mich., Mich.-La. Lumber Industries, Shreveport, La., RCA-Victor, Camden, N.J., 1924-33; forester Nat. Park Service, Washington, D.C., 1933-42; in charge of fire control program, office of the sec., Dept. of Interior, 1942-44, asst. dir. of forests, 1944-47, dir., 1947-51, apptd. by sec. of interior, chief of land use management, Div. of Land Utilization, 1951-53, staff asst. in forestry, office of secretary, 1953—; treasurer Union Carbide & Carbon Corp., 1954—. Member Boy Scouts of America (chmn. troop 23); vice chmn. Western dist. camping com.; chmn. long range camping program, nat. capitol area council); chmn. com. on natural areas, Soc. of Am. Foresters. Awarded Selective Service Medal for Civilian Pub. Service Program, World War II. Member Society of American Foresters (chmn. of Washington section 1951-52), Forest Products Research Soc., Am. Forestry Assn., Alpha Chi Rho, Phi Kappa Alpha. Episcopalian. Author: Fifty Years of Forestry in the U.S.A. (with others), 1950. Contbr. to Jour. of Forestry. Office: Dept. of the Interior, Washington

SHANKS, Carrol Meteer, business exec.; b. Fairmont, Minn., Oct. 14, 1898; s. Edgar Beeson and Lilly (Meteer) S.; B.B.A., U. of Wash., 1921; LL.B., Columbia, 1925; m. Martha S. Taylor, Apr. 7, 1921; children—Wallace Taylor, Margaret Jackson, Carrol Meteer. Admitted to N.J. and N.Y. bars. With law firm Root, Clark, Buckner & Ballantine, N.Y. City, 1925-29 and 1931-32; lecturer Columbia U. Law Sch., 1925-27; asso. prof. law, Yale, 1929-30; asst. solicitor The Prudential Ins. Co. of America, 1932-38, gen. solicitor, 1938-44, exec. vice-pres. and dir., 1944-45, pres. since 1946, dir. Guaranty Trust Co. of N.Y., Bigelow-Sanford Carpet Co., Pub. Service Electric & Gas Co. Nat. Biscuit Co., Fed. Ins. Co., Fidelity Union Trust Co. Trustee Com. for Economic Development. Served as private, U.S. Army, World War I. Trustee Rutgers U., Wheaton Coll. (Norton, Mass.), Montclair (N.J.) Free Pub. Library (pres.). Mem. Beta Theta Pi, Beta Gamma Sigma, Phi Beta Kappa. Author of various law school case and text books. Home: 153 Union St., Montclair, N.J. Office: The Prudential Insurance Co. of America, Newark 1, N.J.

SHANKS, Henry Thomas, coll. dean; b. Vance County, N.C., Feb. 7, 1896; s. Henry Taylor and Maude (Jenkins) S.; A.B., Wake Forest (N.C.) Coll., 1918, A.M., 1920, L.H.D., 1953; A.M., U. Chgo., 1923; Ph.D., U. of N.C., 1929; student Columbia summer 1921; m. Anne Graham, Aug. 31, 1929; 1 son, Alexander Graham. Prof. history, South Georgia State Woman's Coll., Valdosta, Ga., 1920-22; instr. history, U. of N.C., 1923-25, 1926-29; asst. prof. history, Birmingham-Southern Coll., Birmingham, Ala., 1929-31, asso. prof., 1932-33, prof. since 1934, dean of college since 1943; prof. history, summers, Eastern Carolina Teachers Coll., Greeneville, N.C.,

1923, West Virginia U., 1930, 1931, Emory U., 1934, 35, 38, 39, U. of North Carolina, 1941. Served with U.S. Navy, 1917-19. Awarded General Education Board fellowship, 1935-36, Grant in Aid, Social Science Research Council, 1935-36. Mem. bd. editors, Jour. So. History, since 1946. Mem. Am., Southern, Ala., N.C. hist. assns., Phi Beta Kappa, Omicron Delta Kappa, Pi Gamma Mu, Pi Kappa Alpha. Dem. Presbyn. Author: The Secession Movement in Virginia, 1847-1861, 1934. Editor: The Papers of Willie P. Mangum, Vol. I to IV, 1950-55. Address: Birmingham-Southern College, Birmingham 4, Ala.

SHANLEY, Bernard M(ichael), lawyer; b. Newark, 1903; s. Bernard Michael and Regina (Ryan) S.; student St. Benedict's Prep. Sch., Newark, 1913-21, Columbia, 1925, Fordham U. Law Sch., 1928; m. Maureen Virginia Smith, Aug. 1, 1936; children—Maureen Virginia, Seton, Kevin, Brigid, Brendan. Admitted to N.J. bar, 1929; in practice, Newark, under firm name Shanley & Fisher, 1952—; on leave of absence from firm to act as spl. counsel to President, 1953—. Served with U.S. Army, 1942-45. Recipient War Dept. citation. Trustee Victoria Found. Counsel N.J. Republican State Com.; nat. chmn. Stassen-for-President-Com., 1951-52; adviser on Gen. Eisenhower's personal staff, 1952 campaign. Mem. Am., N.J., Essex County bar assns. Republican. Roman Catholic. Knight of Order of Malta. Clubs: Somerset Hills Country (Bernardsville); Essex (Newark); Metropolitan, Capitol Hill (Washington); Nat. Golf Links of America (Southampton); Union (N.Y.C.). Home: Bernardsville, N.J.; also 2447 Kalorama Rd. N.W., Washington. Office: The White House, Washington.

SHANLEY, George Patrick (shăn'lē), clergyman, educator; b. Chicago, Ill., Aug. 23, 1879; s. Thomas R. and Anna (Hardyman) S.; A.M., St. Louis U., 1904. Joined Soc. of Jesus (Jesuits), 1897; instr. and prof. classics, St. Mary's (Kan.) Coll., 1904-06, St. Louis U., 1906-09, U. of Detroit, 1913-14, St. Xavier's Coll., Cincinnati, O., 1915-16, St. Ignatius Coll., Chicago, 1916-18; dean arts and science dept., Loyola U., Chicago, 1918-22; dean arts and science dept., Marquette U., Milwaukee, 1922-23, Loyola U., Chicago, since 1923. Home: 6559 N. Glenwood Av. Address: Loyola University, Chicago 26, Ill.

SHANLEY, James Andrew ◎ V. 28.

SHANLEY, J(ames) Lyndon, educator; b. Allenhurst, N.J., July 3, 1910; s. John Francis and Elizabeth (O'Neil) S.; grad. Phillips Exeter Acad., 1928; A.B., Princeton, 1932, Ph.D., 1937; m. Barbara Janet Smith, Apr. 7, 1938; children—Frank Sheppard, Mary Lyndon. Instr. English, Northwestern U., 1936-40, asst. prof., 1940-46, asso. prof., 1946-51, prof., 1951—, ednl. coordinator Navy V-12 program, 1945-46, asst. dean coll. liberal arts, 1946-52, asso. dean, 1952—; chmn. region VIII Nat. Woodrow Wilson Fellowship Program, 1952—. Mem. Am. Assn. U. Profs., Nat. Council Tchrs. English, Thoreau Soc., Phi Beta Kappa. Author: A Study of Spenser's Gentleman, 1940. Home: 1523 Lincoln St., Evanston, Ill.

SHANNON, Charles Vincent, lawyer; b. Danville, Ill., Jan. 3, 1911; s. Charles Robert and Anna Katherine (Hoff) S.; B.S. magna cum laude, Spring Hill Coll., Mobile, Ala.; LL.B., Georgetown Law Sch., Washington, D.C., 1936; m. Jane Catherine McKnew, May 18, 1938; children—Charles Richard, Robert Michael, William Taylor. Admitted to District of Columbia bar, 1935; private practice, Washington, D.C., 1935-38; atty. on legal staff Federal Power Commn., Washington, D.C., 1938-41; special counsel President's United States-St. Lawrence Advisory Com., 1941-42; gen. counsel Fed. Power Commn., Washington, 1942-45; mem. firm Wheat, May & Shannon since 1945; mem. bar Court of Appeals, Dist. of Columbia and Supreme Court of U.S. Asso. editor Georgetown Law Journal, 1935-36. Mem. Am. and D.C. bar assns., bar assns. Federal Power (pres. 1949), Fed. Communications, Interstate Commerce Commns. Clubs: Gibson Island, Chevy Chase, Univ. (Washington). Home: 4932 Hillbrook Lane, N.W. Office: Shoreham Bldg., Washington.

SHANNON, Claude Elwood, applied mathematician; b. Gaylord, Mich., Apr. 30, 1916; s. Claude Elwood and Mabel Catherine (Wolf) S.; B.S., U. Mich., 1936; M.S., Mass. Inst. Tech., 1940, Ph.D. in Mathematics, 1940; M.S. (hon.), Yale, 1954; m. Mary Elizabeth Moore, Mar. 27, 1939; children—Robert James, Andrew Moore. Carnegie Instn. of Washington, 1939, Bowles fellow, 1939-40; Nat. Research fellow Princeton, N.J., 1940; cons. Nat. Def. Research Com., 1941; research mathematician Bell Telephone Labs., 1941—. Recipient Am. Inst. E.E. award, 1940, Morris Liebmann Meml. award, 1949. Fellow Inst. Radio Engrs.; mem. Am. Math. Soc., Sigma Xi, Phi Kappa Phi. Author: Mathematical Theory of Communication, 1949; also papers on math. subjects. Home: 24 Longwood Av., Chatham, N.J. Office: Bell Telephone Laboratories, Inc., Murray Hill, N.J.

SHANNON, Fred Albert, prof. of history, author; b. Sedalia, Mo., Feb. 12, 1893; s. Louis Tecumseh and Sarah Margaret (Sparks) S.; A.B., Indiana State Teachers Coll., 1914; A.M., Indiana U., 1918; Ph.D., State University of Iowa, 1924; m. Edna May Jones, Nov. 26, 1914 (dec.); children—Lucile Nellie (Mrs. D. A. Vaughan), Edna May (Mrs. Knut Anderson), Frederick Albert, Mary Margaret (Mrs. R. J. Sommer), Marjory Faith (Mrs. C. King). Teacher grade sch. and prin. high sch., Ind., 1914-19; prof. history, Ia. Wesleyan Coll., 1919-23; asst. prof. history, Ia. State Teachers Coll., 1924-26; asso. prof. history, Kan. State Coll. of Agriculture and Applied Science, 1926-34, prof., 1934-39; associate professor of history, University of Illinois, 1939-41, professor since 1941; visiting professor of economic history, Williams College, 1938-39; teacher West Virginia Univ., 1930, U. of Missouri, 1931, summers, Cornell Coll., 1924, Ohio State U., 1929, Harvard, 1938, Columbia University, 1946, 1947, University of Wisconsin, 1954, Stanford U., 1955. Specialized in research in Am. social and econ. history, Civil War, and antebellum period. Mem. Am. Hist. Assn., Miss. Valley Hist. Assn. (exec. com. 1926-29, 1931-34, 1948-51 and since 1952; president, 1953-54), American Association Univ. Profs., Am. Civil Liberties Union, Order of Artus, Pi Kappa Delta, Phi Kappa Phi, Phi Beta Kappa. Author books relating to field; latest publ.: The Farmer's Last Frontier, 1945. Pulitzer Prize 1929 for The Organization and Administration of the Union Army, 1928. Editor or co-editor other publs. Contbr. to profl. jours. Home: 2010 S. Race St., Urbana, Ill. ☆

SHANNON, George Pope, educator; born Franklin, Tennessee, November 25, 1892; son of James O. and Georgia D. (Pope) S.; preparatory education, Battle Ground Academy, Franklin; A.B., Vanderbilt, 1917; A.M., Stanford, 1923, Ph.D., 1926; m. Margaret Moreland Lee, Apr. 24, 1920; children—George Pope (dec.), Margaret Lee, Jean Reid. Teacher high and prep. schools, 1911-18; with Pacific Commercial Co., Manila, P.I., 1919-20; asso. prof. English, U. of Philippines, Manila, 1920-21; instr. in English, Stanford, 1921-25; asst. prof. English, U. of N.M., 1925-26; head of English dept., U. of Philippines, 1926-29; visiting prof. Peabody Coll., summer, 1931, Stanford, summer, 1933; dean of Coll. of Arts and Sciences, U. of N.M., 1929-35; prof. of English, U. of Ala., 1935-47; asso. sec. Am. Assn. U. Profs. since 1947. Served as pvt., later 2d lt., U.S. Marine Corps, May 1918-Sept. 1919. Mem. Modern Lang. Assn., Am. Dialect Soc., Medieval Acad., South Atlantic Modern Lang. Assn., Am. Assn. Univ. Professors, Am. Name Soc., Phi Beta Kappa, Phi Kappa Phi, Alpha Tau Omega. Clubs: Civitan, Cosmos (Washington). Home: 4522 Drummond Av., Chevy Chase, Md.

SHANNON, James A., med. investigator, educator; b. Hollis, N.Y., Aug. 9, 1904; s. James A. and Anna (Margison) S.; A.B., Holy Cross Coll., Mass., 1925, D.Soc. (hon.); M.D., N.Y.U., 1929, Ph.D., 1935; m. Alice Waterhouse, June 24, 1933; children—Alice, James Anthony. Intern Bellevue Hosp., N.Y. C., 1929-31; asst., dept. physiology N.Y.U. Coll. Medicine, 1931-32, instr., 1932-35, asst. prof., 1935-40, asst. prof. dept. of medicine, 1941, asso. prof., 1941-46; dir. of research service N.Y.U. Med. Div., Goldwater Meml. Hosp., 1942-46; dir. Squibb & Sons, Squibb Inst. Med. Research, 1946-49; asso. dir. in charge research Nat. Heart Inst., 1949-52; asso. dir. Nat. Insts. Health, 1952—. Cons. sec. of war (tropical diseases), 1943-46; spl. cons. to surgeon gen. USPHS, 1946-49, now asst. surgeon gen.; mem. Bd. for Coordination of Malarial Studies, chmn. of clin. panel, 1943-46; mem. Nat. Research Council subcom. on shock, exec. com., mem.-at-large Div. Med. Scis., chmn. panel on malaria. Dir. Gorgas Meml. Inst. Tropical and Preventive Medicine. Recipient Medal for Merit. Fellow N.Y. Acad. Medicine; mem. Am. Physiol. Soc., Am. Soc. Clin. Investigation, Soc. Exptl. Biology and Medicine, Harvey Soc., Am. Pub. Health Assn., Assn. Am. Physicians, A.A.A.S., Am. Pharm. Society, Alpha Omega Alpha, Sigma Xi. Contbr. articles relating to physiology and med. to med. jours. Mem. editorial bds. Jour. Chronic Diseases, Jour. Pharm. and Exptl. Therapeutics, Jour. Exptl. Biology and Medicine. Home: 100 Oxford St., Chevy Chase 15, Md.

SHANNON, Jasper Berry, coll. prof.; b. Carlisle, Ky., June 15, 1903; s. John B. and Margaret (Highland) S.; A.B., Transylvania Coll., 1925; M.A., U. of Wis., 1928, Ph.D., 1934; hon. fellow in polit. science, U. of Wis., 1931-32; m. Ellen Scott, Aug. 20, 1938; children—Margaret, Mary. Instr. polit. sci., U. of Ky., 1928-29; asso. prof. history and polit. science, Transylvania Coll., 1930-32, prof., 1934-36; research asso. in pub. adminstrn., Tenn. Valley Authority, 1936, 37, 38; asst. prof. polit. sci., U. of Ky., 1936-37, asso. prof., 1937-45, became prof., 1945; Fulbright Research Scholar, Norway, 1954-55; acting dir. Bur. Govt. Research, 1940-41, acting head of dept., 1941-42; lecturer in polit. sci., U. of Wis., 1942-43; head legislative analysis sect., Bur. of Agricultural Econ., U.S. Dept. Agr., 1943-44; asst. dir. U.S. Dept. Agr. Grad. Sch., 1944-45; vis. prof. Polit. Sci., U. of Oregon, 1947, U. of Tenn., 1947, U. Wis., instr. polit. sci., Army Univ. Training Center, Florence, Italy, 1945. Mem. Am. Polit. Science Assn. (exec. council 1947-50), Am. Soc. Pub. Adminstrn., Southern Polit. Science Assn. (v.p. 1939-40, pres. 1949-50), Ky. Assn. Social Scis. (pres. 1936-37), Midwest Conf. of Polit. Scientists (v.p. 1953-54), Democrat. Author: chapter on "Happy" Chandler in American Politicians (edited by J. T. Salter), 1938; chapter, Dear Alben of Kentucky in American Public Men (edited by J. T. Salter), 1946; Towards A New Politics in the South, 1950; Presidential Politics in Kentucky, 1824-1948, pub. 1951; Presidential Politics in Kentucky, 1952, 1955. Editor and co-author: The Study of Comparative Government, 1949; contbr. various polit. articles to jours. Home: Husebygrenda 18A, Oslo, Norway. Office: U.S. Educational Foundation, Stortings 30111, Oslo, Norway.

SHANNON, John Raymond ◎ V. 27.

SHANNON, Margaret, church adminstr.; b. Iola, Kan., Sept. 13, 1910; s. Thomas Brown and Mary (Mitchell) Shannon; Ph.B., U. of Chicago, 1931; M.R.E., Biblical Sem., N.Y. City, 1933; LL.D. (hon.) Maryville Coll., Tenn., 1947. Instr. Am. Coll. for Women, Beirut, Lebanon, 1933-36; dir. student activities Westminster Foundn., U. of Ohio, 1936-40; exec. sec. Bd. Fgn. Missions of The Presbyterian Ch. in U.S.A., since 1940; mem. bd. dirs. Missionary Education Movement, Maryville Coll., United Ch. Women, postwar dep. of Presbyterian Ch. to China, 1946; mem. Presbyn. Women's Deputation to Europe, 1951. Mem. gen. assembly Nat. Council of Chs. Author: Program Suggestions in Ventures in Learning, 1943; Guide to the Study of China, 1948; Americans on African Safari, 1952. Office: 156 Fifth Av., N.Y.C. 10.

SHANNON, Spencer Sweet, mining cons.; b. Saxton, Pa., Nov. 14, 1893; s. William Wellington Ent and Elsie Jane (Sweet) S.; A.B., Univ. Pa., 1917, A.M., 1920; student in mining, Lehigh Univ., 1919-20; m. Katherine Wallace, Sept. 25, 1925; children—Spencer Sweet, Patricia. Engaged in coal and metal mining and consulting, 1920-42; vice pres. and dir. Carbon Coal & Coke Co., Boston, 1921; partner The Shannon Co., Dudley, Pa., 1921-44; cons. work in mining, as owner Shannon Co., Bedford, Pa., 1945-49; dir. 1st Nat. Bank of Saxton, Pa., 1st Nat. Bank of Huntington, Pa. Asst. chief metals and minerals br. Bd. Econ. Warfare, 1942; chief metals div., Fgn. Econ. Adminstrn., 1943; dir. materials office, Nat. Security Resources Bd., 1949-51; spl. asst. to the adminstr. R.F.C., 1951-52; mem. U.S. Tin Mission Malaya, 1951; cons. AEC, R.F.C., Nat. Sec. Resources Bd., 1952; cons. U.S. Bur. Mines, 1953-54. Trustee Lycoming Coll., Bedford County Memorial Hosp. Served as 1st lt., U.S. Army, 1917-19. Mem. Am. Inst. Mining and Metall. Engrs., Am. Legion, Phi Beta Kappa, Psi Upsilon. Clubs: University (Washington); Mask and Wig (Phila.); Huntington Country; Bedford (Pa.) Springs Golf. Home: "Limeledge," Bedford, Pa. Office: Bedford, Pa.

SHANTZ, Harold (shänts), foreign service officer; b. Rochester, N.Y., Jan. 10, 1894; s. Moses B. and Veronica (Bingeman) S.; B.S., U. of Rochester, 1915; unmarried. Vice consul, Calcutta, 1922-24; consul, Toronto, 1924-25, Hong Kong, 1926-31, Singapore, 1931; chargé d'affairs a. i., Monrovia, Liberia, 1932; consul, Barcelona, 1933, Oporto, 1933; chargé d'affaires a i., Prague, 1933; consul, Nairobi, East Africa, 1934, Moscow, 1934; sec. of Embassy, Moscow, 1935; consul gen. and 1st sec. Legation, Athens, Greece, 1936-39, Helsinki, Finland, 1939-40; 1st sec. of Embassy, London, 1941; consul general, Lagos, Nigeria, 1942; counselor of embassy to Greece, at Cairo and Athens, 1944, Yugoslavia, at London and Belgrade, 1945; counselor of embassy, Canberra, Australia, 1947; staff coordinator Nat. Security Council, 1948-49; counselor of embassy, Copenhagen, Denmark, 1949-52, minister to Rumania since 1952. Served as pvt., cavalry on Mexican border, 1916-17; commd. 2d lt., U.S. Army, 1917, and served with cavalry, inf., and field artillery; with A.E.F., June-Aug. 1918; honorable discharge as 1st lt. field. arty., Dec. 1918; capt. F.A. Res. Corps, 1919. Mem. Psi Upsilon. Club: Metropolitan (Washington). Address: Dept. of State, Washington, D.C.

SHANTZ, Homer LeRoy, botanist; b. Kent County, Mich., Jan. 24, 1876; s. Abraham K. and Mary E. (Ankney) S., B.Sc., Colo. Coll., Colorado Springs, Colo., 1901, Sc.D., 1926; Ph.D., U. of Nebraska, 1905; m. Lucia Moore Soper, Dec. 25, 1901; children—Homer LeRoy, Benjamin Soper. Inst. botany and zoölogy, Colorado Coll., 1901, 02; instr. botany, U. of Neb., 1903, 04, U. of Mo., 1905, 06; prof. botany and bacteriology, U. of La., 1907; spl. agt. and collaborator, alkali and drought resistant plant investigations, Bur. Plant Industry, U.S. Dept. Agr., summers, 1906, 07, expert, 1908, 09; plant physiologist same, 1910-20, sr. physiologist in charge physiol. and fermentation investigations, 1921-23, physiologist in charge plant geography in its relation to plant industry, 1924-26; prof. botany and head of dept., U. of Ill., 1926-28; pres. U. of Arizona, 1928-36; chief division of wildlife management, Forest Service, U.S. Dept. of Agriculture, 1936-1944; annuitant collaborator U.S. Dept. Agr. since 1945. Special lecturer on plant geography, Graduate Sch. Geography, Clark U., 1922-26. Mem. Ariz. State Bd. of Edn., State Bd. of Vocational Edn.; Ariz. State chmn. Rhodes Scholarship Com.; chmn. State Planning Bd. of Ariz. Fellow Am. Soc. Agronomy, Royal Soc. of Arts; mem. Phytog. Soc. Sweden, hon. pres., 7th Internat. Bot. Congress, Stockholm, 1950, also Paris, 1954. Mem. Botanical Soc., Washington, Assn. Am. Geographers, Ecol. Soc. Am., Soc. Plant Physiol. (Charles Reid Barnes life mem.), Wildlife Soc., Soc. pro Fauna et Flora Fennica, Internat. African Inst., Sigma Xi, Phi Kappa Phi (nat. pres., 1935-39), Theta Xi, Theta Alpha Phi, Alpha Zeta, Phi Beta Kappa, Blue Key, Phi Mu Alpha. Congregationalist. Clubs: Explorers (New York City); Federal, Cosmos (Washington, D.C.). Contributor many articles to jours. and publs. of the U.S. Govt., dealing chiefly with wildlife management, plant physiology and with natural vegetation and its value as an indicator of the agrl. capabilities of land, and the plant geography of N.A., S.A. and Africa; agrl. regions of Africa and management of wild animals on the national forests. Spl. detail to determine natural plant resources and crop producing possibilities of large portions of Africa and Latin America for use of Am. Comm. to Negotiate Peace, 1918-19; spl. detail as agrl. explorer with Smithsonian Instn. Africa Expdn., 1919-20; spl. detail as mem. Ednl. Commn. to East Africa under auspices of Phelps Stokes Fund and Internat. Ednl. Bd., 1924. Address: 454 Paseo del Descanso, Santa Barbara, Calif.

SHAPERO, Nate Samuel (shā-pē'rō), business exec.; b. Detroit, Mich., Sept. 27, 1892; s. Samuel and Augusta (Metzger) S.; Ph.G., Ferris Inst., Big Rapids, Mich., 1921, LL.D., (hon.), 1942; m. Ruth Bernstein, Jan. 27, 1924; children—Ray A., Marianne. Propr. Economical Drug Store, Detroit, 1918; pres. Cunningham Drug Stores, Inc. (merged with Economical Drug Stores), Detroit, since 1930; chmn. bd. Marshall Drug Co. (50 stores), Cleveland, O.; dir. Nat. Bank of Detroit; mem. bd. Warner-Hudnut Co., Inc. Trustee Detroit Inst. Tech.; pres. Chaim Weitzman Chem. Research Found., Rehoveth, Palestine. Past pres. Mich. State Welfare Comm. Served as chief pharmacist's mate, World War I; dollar a year man, U.S. Treasury Dept., nat. chmn. multiple stores sect. for sale of war bonds and stamps, mem. bd. govs. War Chest of Met. Detroit, World War II. Pres. bd. fire commrs., Detroit. Mem. adv. com. Detroit Loan Agency of R.F.C. Mem. adv. bd. trustees U. Detroit; v.p. Greater Detroit Hosp. Fund, bd. Ferris Inst., Detroit Community Fund, Boy Scouts of Am., Detroit Conv. and Tourist Bur., Boys' Club of Detroit, Detroit Symphony Assn., United Found., Detroit Bd. Commerce. Mem. Am. Cancer Soc. (vice chmn. Southeast Mich. div.), Nat. Foundation for Infantile Paralysis (mem. exec. com.), U.S.N. Advisory League, Nat. Assn. Chain Drug Stores (past pres.), Inst. of Distrbn., Inc. (vice pres.), Mich. Chain Stores Bur. (chmn.), Mich. Crippled Children Comm., Detroit Round Table of Catholics, Jews and Protestants (mem. exec. com.), Jewish Hosp. Assn., Jewish Welfare Fedn. (bd. govs.), Jewish religion (past pres. Temple Beth El). Clubs: Excelsior, Economic, Franklins Hills Country (past. pres.), Standard, Great Lakes. Home: 18151 Hamilton Rd., Detroit 3. Office: 1927 12th St., Detroit 16.

SHAPIRO, Ascher Herman, educator, cons. engr.; b. Bklyn., May 20, 1916; s. Bernard and Jennie (Kaplan) S.; student Coll. City of N.Y., 1932-35; S.B., Mass. Inst. Tech., 1938, Sc.D., 1946; m. Sylvia Charm, Dec. 24, 1939; children—Peter Mark, Martha Ann, Bernett Mary. Asst. mech. engring. Mass. Inst. Tech., 1938-40, instr., 1940-43, assistant prof., 1943-47, asso. prof., 1947-52, prof. mech. engring. since 1952; cons. United Aircraft Corp., M. W. Kellogg Co., Arthur D. Little, Inc., Hardie-Tynes Mfg. Co., Carbon & Carbide Chems. Corp., Oak Ridge, Tenn., Rohm & Haas Co., Ultrasonic Corp., Jackson & Moreland, Engrs., Stone & Webster, Bendix Aviation, Oak Ridge Nat. Lab., others. Served on sub-coms. on turbines, internal flow, compressors and turbines N.A.C.A. Member Town Meeting, Arlington, Mass.; chmn. 1st Mass. chapter Atlantic Union Com., 1951-52. Dir. lab. for development of power plants for use in torpedoes, Navy Dept., 1944-45; member Lexington Project to study and report on nuclear-powered flight to AEC, summer 1948; dir. Project Dynamo to study and report to AEC on technol. and econs. of nuclear power for civilian use, 1953; dir. Lamp Wick Study, Office Naval Research, 1955. Naval Ordnance Development award, 1945; joint certificate for outstanding contbn. War and Navy depts., 1947. Fellow Am. Academy Arts and Scis.; mem. A.S.M.E., Inst. Aero. Scis., Am. Soc. for Engring. Edn., A.A.A.S., Sigma Xi, Tau Beta Pi, Pi Tau Sigma. Club: Massachusetts Institute Technology Faculty (Cambridge, Mass.). Author: The Dynamics and Thermodynamics of Compressible Fluid Flow, Vol. 1, 1953, Vol. 2, 1954; articles tech. jours. Holder patents on fluid metering equipment, combustion chambers, and propulsion apparatus. Home: 68 Gray St., Arlington. Office: Mass. Inst. Tech., 77 Massachusetts Av., Cambridge, Mass.

SHAPIRO, Eli, educator, economist; b. Bklyn., June 13, 1916; s. Samuel and Pauline (Kushel) S.; A.B., Bklyn. Coll., 1936; A.M., Columbia, 1937, Ph.D., 1943; m. Beatrice Ferbend, Jan. 18, 1946; children—F. Stewart, Laura J. Instr. Bklyn. Coll., 1936-41, also research asso. Nat. Bur. Econ. Research, 1938-39, cons., 1939-42, research staff, 1955—; asst. prof. finance U. Chgo., 1946-47, asso. prof., 1948-52, prof., 1952; prof. finance Mass. Inst. Tech., 1952—, asso. dean Sch. Indsl. Mgmt., 1954—; bus. cons. Econ. analyst div. monetary research U.S. Treasury Dept., 1941-42; economist research div. OPA, 1941-42; staff cons. Com. Econ. Development, 1950-51; mem. enforcement commn. WSB, 1952-53. Served from ensign to lt., USNR, 1942-46. Recipient Econ. Dept. award, Bklyn. Coll., 1936, Honors Day award for distinguished alumni, 1949. Fellow Am. Acad. Arts and Scis.; mem. Am. Econ. Assn., Am. Finance Assn. Author: Personal Finance Industry and Its Credit Standards (with others), 1939; Money and Banking (with Steiner), 1941; Development of Wisconsin Credit Union Movement, 1947; Money and Banking (with Steiner), 1953. Home: 514 Parker St., Newton Centre, Mass. Office: 50 Memorial Dr., Cambridge, Mass.

SHAPIRO, Harry L(ionel), anthropologist; born at Boston, Mass., Mar. 19, 1902; son of Jacob and Rose (Clemens) S.; A.B., Harvard, 1923, A.M., 1925, Ph.D., 1926; m. Janice Sandler, June 26, 1938; children—Thomas Clemens, Harriet Rose, James Earnest. Tutor, Harvard U., 1925-26; asst. curator American Museum Natural History, 1926-31, associate curator, 1931-42, chairman of department of anthropology and curator since 1942; research professor Hawaii, 1930-35; prof., Columbia Univ. since 1943; associate Bishop Museum, Honolulu. Fellow National Academy of Sciences. Member American Ethnological Society (pres. 1942-43), Am. Assn. Physical Anthropologists (secretary 1935-39, v.p. 1941-42), Am. Anthrop. Association, (pres. 1948), A.A.A.S., National Research Council (chairman div. anthropology and psychology 1953-54). Club: Harvard (New York City). Author: Heritage of the Bounty, 1936; Migration and Environment, 1939. Contbr. articles in scientific jours. Home: 26 E. 91st St. Office: American Museum Natural History, N.Y.C.

SHAPIRO, Joseph George (shā-pī'rō), lawyer; b. New York, N.Y., Jan. 18, 1886; s. Barnet and Esther Martha (Spitz) S.; LL.B. cum laude, Yale, 1907; m. Helen Rosenstein, June 19, 1917; children—Howard Scott, Carol Ruth (Mrs. Herman R. Shepherd), Elaine Martha (Mrs. Samuel M. Silver). Admitted to Connecticut bar, 1907, since practiced at Bridgeport; mem. of firm Shapiro & Shapiro (bro. Charles H.), 1907-22, Shapiro, Goldstein & Brody, 1922-41, Shapiro & Daly, 1941-48, Shapiro & Belinkie since 1948. Prosecuting attorney for Shelton, Conn., 1913-20, corporation counsel, Shelton, 1917-22, and judge city court, Shelton, 1920-31; mem. Judicial Council of Conn., 1927-31; acting judge Court of Common Pleas, 1928. Mem. standing com. on admission to the bar, President Bridgeport Community Forum, 1926-39; chairman of Conference of City Court Judges of Fairfield County, Conn., 1930; mem. and sec. Com. on Rules and Grievances, U.S. Dist. Court for Dist. of Conn.; former dir., mem. exec. com. Conn. Soc. for Mental Hygiene; dir. Bridgeport Symphony Soc.; trustee Palmer Memorial Inst.; mem. exec. com. Bridgeport Round Table, Conn. Valley Regional U.A.H.C.; Bridgeport War Memorial Com.; trustee Park Av. Temple. Mem. exec. com. Union of Am. Hebrew Congregations, also rep. on Synagogue Council Am. and Nat. Com. Religious Adv. Council. Mem. Am., Conn., Fairfield Co., Bridgeport bar assns. (past pres.), Assn. Bar City of N.Y., N.Y. County Lawyers Assn., Commercial Law League of America, Am. Judicature Soc., Am. Law Institute, Bridgeport Assn., Credit Men (dir.), Bridgeport Jewish Community Council, Internat. Assn. Ins. Counsel, Chi Tau Kappa Jewish religion. Mason (chmn. trial commn. Grand Lodge of Conn.; Pierpont Edwards medal), Elk. Clubs: Mill River Country (Stratford, Conn.); Yale (New York). Associate editor American Judaism. Known as speaker on legal and social subjects. Home: 165 Linden Av. Office: 945 Main St., Bridgeport, Conn.

SHAPIRO, Joseph M., business exec.; b. Borisov, Russia, Sept. 25, 1888; m. Edna Root; children—James J., Edward A., Robert M. Organized Simplicity Pattern Co., N.Y.C., 1927, pres., dir., treas., 1927-49, chmn. bd. since 1949, dir. Dominion Simplicity Patterns, Ltd., Toronto, Simplicity Patterns, Ltd., London, Eng., Pictorial Patterns Pty., Ltd., Sydney, Australia. Home: Stamford, Conn. Office: 200 Madison Av., N.Y.C.

SHAPIRO, Karl (Jay) (sha-pī'ro), poet; born Baltimore, Md., Nov. 10, 1913; s. Joseph and Sarah (Omanski) S.; student, Johns Hopkins, 1937-39; m. Evalyn Katz, Mar. 25, 1945; children—Katharine, John J., Elizabeth. Cons. in poetry, Library of Congress, 1946-47; asso. prof. writing, Johns Hopkins, 1947-50; editor Poetry: A Magazine of Verse since 1950. Served U.S. Army, 1941-45. Awarded Jeanette S. Davis prize, 1942, Levinson prize, 1943, Contemporary Poetry prize, 1943, Am. Acad. of Arts and Letters grant, 1944, Pulitzer prize (poetry), 1945, Shelley Memorial prize, 1945, Guggenheim fellowship, 1945-46. Fellow in Am. Letters, Library of Congress. Author: Poems, 1935, Person, Place and Thing, 1942, The Place of Love, 1942, V-Letter and Other Poems, 1944, Essay on Rime, 1945, Trial of a Poet, 1947, Bibliography of Modern Prosody, 1948; Poems, 1942-53, 1953; Beyond Criticism, 1953. Editor: Newberry Library Bull., 1953—. Home: 20 Terrace Walk, Berkeley, Cal. Office: 60 W. Walton St., Chgo. 10.

SHAPIRO, Sam Oliver, publisher; b. Chgo., Dec. 28, 1902; s. Pincus and Sarah (Greenwald) S.; A.B., U. Ill., 1923; m. 2d, Pearl Franzman, July 5, 1949; children by previous marriage—Alan, Richard. With Chgo. Tribune-Liberty Mag. Corp., 1924-31; with MacFadden Publs., 1931-38, circulation mgr., 1934-38, v.p., circulation dir., 1941-48; circulation mgr. Look mag., 1938-41, v.p., circulation dir., bd. dirs., 1948—. Chmn. United Jewish Appeal in Pub. Industry, 1945—; chmn. Joint Def. Appeal for Pub. Industry, 1948—; mem. eastern region bd. Anti-Defamation League; alumni found. bd. U. Ill., 1954—. Mem. Audit Bur. Circulations (dir.). Home: 311 Davenport Av., New Rochelle, N.Y. Office: care Look, 488 Madison Av., N.Y.C.

SHAPLEIGH, A. Wessel, business exec.; b. St. Louis, Mo., August 22, 1890; s. Alfred Lee and Mina (Wessel) S.; A.B., Yale, 1911; m. Lois McKinney, Apr. 21, 1917; children—A. Wessel, Alfred Lee, Warren McKinney, Mary Suzanne. With Merchants Laclede Bank, St. Louis, 1911-12; with George H. Burr & Co., commercial paper brokers and bankers, St. Louis, 1912-13; with Shapleigh Hdw. Co., St. Louis, since 1913, pres. since 1942, chmn. since 1948; chairman Mound City Paint & Color Co.; pres. Longblock Realty Co.; trustee Shapleigh Investment Co.; sec., treas. Washington Land & Mining Co.; dir. Boatmans Nat. Bank of St. Louis, Laclede Gas Light Co., Ann Arbor R.R. Co. (exec. com.), Wabash R.R. Co. (mem. finance com.), Mo. Portland Cement Co., New Jersey, Illinois & Indiana Railroad, Scruggs-Vandervoort-Barney Dry Goods Co.; former dir. Fed. Res. Bank of St. Louis. Trustee, Bellefontaine Cemetery Assn., Govtl. Research Inst., Jefferson Nat. Expansion Meml. Assn., Fordyce Lane Assn. (treas.), Mo. Botanical Garden. Mem. corp. Wash. U., St. Louis; former trustee, St. Louis Country Day Sch.; pres. St. Louis Light Arty. Armory Assn. Mem. Appellate Commn. of Mo., 1941-46. Mem. St. Louis and St. Louis Co. Cs. of C., Soc. Colonial Wars State of Mo., S.R., New England Historic Geneal. Soc., Newcomen Soc., Nat. Hardware Assn. (exec. com.), Yale U. Alumni Assn. (mem. alumni bd.). Republican. Presbyterian. Clubs: St. Louis Country, Noonday, Stack. Home: 23 Fordyce Lane, Clayton 24, Mo. Office: 900 Spruce St., St. Louis 2, Mo.

SHAPLEY, Fern Rusk (shāp'lē), museum curator; b. Mahomet, Ill., Sept. 20, 1890; d. William Humphrey and Anna Lucinda (Renner) Rusk; A.B., U. Mo., 1913, A.M., 1914, Ph.D. (resident fellow), 1916; married John Shapley, September 19, 1918; children—Dora (Mrs. Uco van Wijk), Ellen (Mrs. James Fish). Fellow in archaeology Bryn Mawr College, 1914-15; European Fellowship grant, 1915; assistant in art and archaeology U. Mo., 1916-17, asst. prof. art, summer 1925; research asst. Nat. Gallery Art, Washington, 1943-47, curator paintings since 1947. Mem. Phi Beta Kappa. Author: George Caleb Bingham, The Missouri Artist, 1917; European Paintings from the Gulbenkian Collection, 1950. Contbr. profl. jours. Office: National Gallery of Art, Washington 25.

SHAPLEY, Harlow (shāp'lē), astronomer; b. Nashville, Mo., Nov. 2, 1885; s. Willis Harlow and Sarah (Stowell) S.; A.B., U. of Mo., 1910, A.M., 1911, LL.D., 1927; Ph.D., Princeton, 1913, Sc.D., 1933; Sc.D., U. of Pittsburgh, 1931, U. of Pa., 1932, Harvard Univ., 1933, U. of Toronto, Canada, 1935; LL.D., Oglethorpe University, 1931; ScD., Brown U., 1933, New York U., 1946, U. of Copenhagen, 1946, U. of Delhi, 1947, U. of Hawaii, 1947; Dr. honoris causa, U. of Michocan, Mex.; Litt.D., Bates Coll., 1942; D. Honoris Causa, University of Mexico, 1951; married Martha Betz, April 15, 1914; children—Mildred (Mrs. Ralph Matthews), Willis, Alan, Lloyd, Carl. Astronomer the Mount Wilson Observatory, California, 1914-21; director Harvard Obs., 1921-52; now Paine Prof. of Astronomy at Harvard Univ. Lecturer Lowell Inst. Boston, 1922; exchange lecturer Belgian univs., 1926; Halley lecturer, Oxford, 1928; Harry Todd lecturer for State of Mass., 1929; lecturer Jayne Foundation, Phila., 1930; Darwin lecturer, Royal Astron. Soc., 1934. Life mem. corp. Mass. Inst. Technology. Researches in photometry and cosmogony. Fellow American Academy Arts and Science (pres. 1939-44), A.A.A.S., (pres. 1947); mem. fgn., nat. and local scientific and profl. assns. and orgns.; hon. mem. several fgn. sci. assns., exec. officer of several. Councillor Watumull Foundation (India); trustee Institut Reserche Scientifique d'Afrique Centrale (Africa), Woods Hole Oceanographic Institute. Numerous scientific awards, 1926—, latest being: Pope Pius XI prize, 1941; Calcutta Science Soc. Medal, 1947; gold medal Indian Assn. for Cultivation of Science, 1947; Order of Aztec Eagle (Mexico), Crux de Honor (Puebla). Home: Peterborough, N.H. Office: Harvard College Observatory, Cambridge 38, Mass. ☆28

SHAPLEY, John, educator, author; b. near Jasper, Mo., Aug. 7, 1890; s. Willis Harlow and Sarah (Stowell) S.; A.B., U. of Mo., 1912; fellow, Princeton, 1912-13, A.M., 1913, Procter fellow, 1914-15; fellow Am. Acad. at Rome, 1913-14; Ph.D., U. of Vienna, 1914; m. Fern Helen Rusk, Sept. 19, 1918; children—Dora, Ellen. Instr. in art Brown U., 1915-19, asst. prof., 1919-24; asso. prof., Washington Square Coll., New York U., 1924-26, prof., New York U., 1926-29, U. of Chicago, 1929-39, Sch. for Asiatic Studies since 1939; visiting prof. U. of Chicago, 1920, Harvard, 1921, U. of Mo., 1927, London, 1933-35, Johns Hopkins, 1939-42; prof. art and archaeology Catholic U. since 1952. Trustee Bur. University Travel. Member College Art Association, Byzanthine Inst., Asia Inst. (dir. studies, 1953—), Archaeol. Inst. Am., Am. Association Museums, Phi Beta Kappa. Translator: Form Problems of the Gothic, 1918. Contbr. to Ency. Britannica, Dictionary of Religion and Ethics, Am. Jour. Archaeology, etc. Address: Catholic Univ., Washington 17.

SHARETT (formerly Shertok), Moshé (shär-ĕt'), Israel govt. ofcl.; b. Kherson, Russia, Oct. 3, 1894; s. Jacob and Fanny (Liev) S.; student law U. of Constantinople, 1913-14; B.Sc., London Sch. of Economics and Polit. Science, 1924; m. Zipporah Meirov, Nov. 1922. Asst. editor Davar, Hebrew Daily newspaper, Tel Aviv, 1925-29; editor English weekly supplement to Davar, 1929-31; polit. sec. to Jewish Agency for Palestine, 1931-33; head Jewish Agency's polit. dept. in Jerusalem, 1933-48; spokesman for Jewish Agency, U.N. sessions, 1947-48; minister for fgn. affairs, Govt. of Israel, 1948—, prime minister, 1954—. Jewish. Mem. Labor Party. Home: Smolenskin St. Office: Prime Minister's Office, Jerusalem, Palestine.

SHARFMAN, Isaiah Leo (shärf'mān), economist; b. Polonoya, Ukraine, Russia, Feb. 19, 1886; s. Nathan Isaac and Rhoda (Shikes) S.; brought to U.S., 1894; grad. Boston Latin Sch., 1904; A.B., Harvard, 1907, LL.B., 1910; m. Minnie Shikes, July 7, 1910; children—Nelson Ames, Warren L., Marcia (Gilmartin). Admitted to Mass. bar, 1909; asst. in economics, Harvard, 1908-10; prof. law and polit. science, Imperial Pei-Yang U., Tientsin, China, 1910-11; lecturer in economics, 1912-13, asso. prof., 1913-14, prof. since 1914, chmn. dept. economics since 1927; Henry Carter Adams univ. prof. economics since 1947, U. of Mich; visiting prof., Stanford U., summer 1939. Chief investigator of com. regulation of pub. utilities, Nat. Civic Fedn., 1912-13; dir. investigation of anti-trust policy, Nat. Industrial Conf. Bd., 1923-24; mem. bd. of editors Am. Econ. Review, 1929-31; mem. advisory com. on railroad employment, to Fed. Coordinator of Transportation, 1933-35; referee Nat. R.R. Adjustment Bd.; member and chairman of various emergency and arbitration bds. under Railway

Labor Act, since 1936. Associate Member of the Nat. War Labor Bd., 1942-44; mem. Nat. Ry. Labor Panel, 1943-46. Awarded Ames prize for legal writing, 1939. Mem. Am. Econ. Assn. (pres. 1945), Am. Polit. Science Assn., American Statis. Assn., Am. Assn. Univ. Profs., Acad. Polit. Science, Mich. Acad. Science Arts and Letters (pres. 1953-54), Indsl. Relations Research Assn., Nat. Acad. of Arbitrators. Clubs: Harvard (New York); Standard (Chicago); Cosmos (Washington). Author: Railway Regulation, 1915; The American Railroad Problem, 1921; The Interstate Commerce Commission, 1931-37 (5 vols.). Home: 1108 Baldwin Av., Ann Arbor, Mich.

SHARMAN, Jackson Roger, univ. prof.; b. Meridian, Miss., June 22, 1895; s. Jackson Roger and Mary Garland (Trueheart) S.; B.S., U. of Miss., 1917; M.A., Columbia U., 1924, Ph.D., 1929; m. Mildred C. Crook, Dec. 24, 1917; children—Jackson Roger, Jr., Lewis Crook. Teacher, Thomasville (Ga.) High Sch., 1919-21; supervisor phys. edn. and recreation, Mobile, Ala., 1921-23; state dir. health and phys. edn., Ala., 1924-29; asso. prof. phys. edn., U. of Mich., 1930-37; prof. health and phys. edn., and chmn. of dept., U. of Ala., since 1937; principal specialist in physical fitness, United States Office of Education, 1942-43. Served as first lieutenant, 3d Infantry, U.S. Army, 1917-19. Mem. Am. Assn. of Health, Phys. Edn. and Recreation (hon.), N.E.A., Ala. Edul. Assn., Sigma Alpha Epsilon, Phi Delta Kappa, Kappa Delta Pi, Phi Epsilon Kappa. Presbyterian. Mason. Club: Rotary. Author: Introduction to Physical Education, 1934; A Physical Education Workbook, 1936; The Teaching of Physical Education, 1936; Modern Principles of Physical Education, 1937; Introduction to Health Education, 1948. Home: 15 Audubon Pl., Tuscaloosa, Ala.

SHARP, Aaron John, univ. prof.; b. Plain City, O., July 29, 1904; s. Prentice Daniel and Maude Katharine (Herriott) S.; A.B., Ohio Wesleyan, 1923-27; M.S., U. of Okla., 1927-29; Ph.D., Ohio State U., 1936-38; D.Sc., Ohio Wesleyan, 1952; married Cora Evelyn Bunch, July 25, 1929; children—Rosa Elizabeth, Maude Katharine, Mary Martha, Fred Prentice, Jennie Lou. Botanist technician, Nat. Park Service, Great Smoky Mts. Nat. Park, summer, 1934, ranger-naturalist, summers, 1939-41; acting editor, The Bryologist, 1943-44, asso. editors, 1938-42, 1945-53, asso. editor Castanea, 1947—; instructor, summer school W.Va. Univ., 1939-41; instr., U. of Tenn., 1929-37; asst. prof., 1937-40, asso. prof., 1940-46, prof., 1946—, curator of the herbarium, 1949—, head of botany dept., 1952—; vis. prof. Stanford U., 1951, U. Mich. Biological Station, 1954—. Fellowship, John Guggenheim Foundation, 1944-46; Cecil Billington lecturer Cranbrook Inst. of Science, 1947; trustee Highlands (N.C.) Biol. Lab., 1934-38, 1948-53 (bd. mgrs. 1946-52); Sec. of Section, Inter-Am. Conf. on Conservation of Renewed Natural Resources, Denver, 1948. Fellow, A.A.A.S.; mem. Southern Appalachian Bot. Club (sec. 1940-44, pres. 1946-47), Sullivant Moss Soc. (pres. 1935), Am. Fern Soc., Bot. Soc. Am., (editorial com. 1948-53), Soc. Study Evolution, Soc. Botánica de Mexico, Soc. Mexicana de Historia Natural, Tenn. Acad. Science (exec. com., 1943-44, v.p. 1952, pres. 1953), Am. Soc. of Plant Taxonomists, Assn. of Southeastern Biologists, Ecol. Society of Am., Torrey Bot. Club, Phi Kappa Phi, Sigma Xi, Phi Sigma, Phi Epsilon Phi, Sigma Delta Pi. Contbr. articles to science jours., and Ency. Brittanica. Home: Tobler Rd., Route 14, Knoxville. Office: University of Tennessee, Knoxville 16, Tenn.

SHARP, Agnes Arminda, psychologist; b. Chicago, Ill., Dec. 20, 1893; d. William E. and Arminda Elizabeth (Hutsell) Sharp; Ph.B., U. of Chicago, 1916, A.M., 1930, Ph.D., 1938. With Nat. Bd. of Y.W.C.A., 1917-22; with R. H. Donnelley Corp., 1922-24, Nat. Child Welfare Assn., 1924-26; mng. editor The World Tomorrow, 1926-29; with Kimberly-Clark Paper Co., 1930-31; chief psychologist and dir. of research The Psychiatric Inst. of the Municipal Court, Chicago, 1933-51; supervisor of volunteer services program in Illinois state psychiatric hospitals since 1951; with A. B. Dick Co., 1944-45; associate attending staff, psychiatry, Presbyn. Hosp., Chicago, since 1942; asso. in psychiatry Rush Med. Coll. since 1930; mem. faculty, U. of Chicago, 1944-47, also lecturer in abnormal psychology; in pvt. practice as cons. psychologist. Qualified psychol. examiners for State of Ill. Served as expert consultant to sec. of war, 1942. Awarded citation for public service by Alumni Assn. of U. of Chicago, 1946. Diplomate in clinical psychology since 1950. Fellow Am. Psychol. Assn., Midwest Psychological Assn.; mem. Ill. Assn. for Applied Psychology (v.p.; mem. exec. com.), Ill. Soc. for Mental Hygiene (mem. bd. dirs.), Menninger Foundation (Topeka, Kan.), Chicago Psychol. Club (past pres.), Sigma Xi. Presbyterian. Author: A Dynamic Era in Court Psychiatry, 1914-1944, 1944; Emotional Aspects of Problems in Industry, 1945; and others. Home: 1350 Lake Shore Dr., Chgo. Office: 160 N. LaSalle St., Chgo. 1.

SHARP, Alton B., pres. Eastern S.S. Lines, Inc.; b. Benzie County, Mich., Apr. 5, 1892; s. Henry Alton and Chloe L. (Wells) S.; A.B., U. of Mich., 1924; LL.B., George Washington U., 1923; m. Marie K. Horning, Oct. 25, 1919; children—Rodman Alton, Steven Burwell. Pres. Eastern S.S. Lines, Inc., since 1933; pres. Boston & Yarmouth Steamship Co., Ltd., Old Dominion Steamship Co. Lt. in U.S. Navy, 1917-19. Mem. Society of Naval Architects and Marine Engineers, Boston Marine Society. Clubs: Beacon Society (Boston); Country (Brookline, Mass.); India House (N.Y. City). Home: Carrisbrook Rd., Wellesley Hills, Mass. Office: 40 Central St., Boston, Mass.

SHARP, Andrew Given, mfg. exec.; b. Glasgow, Scotland, Aug. 13, 1905; s. Andrew and Janet Hamilton (Stewart) S.; brought to U.S., 1916, naturalized, 1941; B.S., Cornell, 1928; M.S., U. Idaho, 1929; m. Ethel Stanford Lafferty, Nov. 6, 1930; children—Robert Andrew, Janet Stewart. With Kimberly-Clark Corp., Neenah, since 1930, gen. sales mgr. since 1950, v.p. in charge sales since 1952; mem. industry adv. com. OPS, N.P.A., since 1950. Mem. Am. Pulp and Paper Assn., Book Paper Mfrs. Assn., Writing Paper Mfrs. Assn., Nat. Sales Execs., Salesmen's Assn. Paper Industry, Groundwood Paper Mfrs. Assn. (v.p.), Sigma Xi, Alpha Gamma Rho. Episcopalian. Clubs: University (Chgo.); North Shore Country (Neenah); Riverview Country (Appleton). Home: 1110 E. North St., Appleton. Office: 128 N. Commercial St., Neenah, Wis.

SHARP, Carl J., business exec.; b. Chicago, Aug. 7, 1893; s. Eugene Vallentine and Mary (Baker) S.; ed. pub. schs. of Chicago; m. Hattie Sonne, Nov. 6, 1915. Salesman real estate, 1909-15; vice-pres. of sales, Tempco Mfg. Co., 1915-17; sales mgr. Cornell Wood Products Co., 1917-25; pres. Acme Steel Co. 1927-52, chmn. bd., 1952—. Director B. & O.T.C. R.R. Pres. Glenwood Sch. for Boys; trustee Illinois Inst. of Tech. Member Chicago Chamber of Commerce (director). Republican. Clubs: Union League (Chicago); Flossmoor Country. Home: Vollmer Road, Flossmoor, Ill. Office: 13400 Perry Av., Riverdale Station, Chgo. 27.

SHARP, Dale E(lbert), banker; b. Topeka, Kan., Oct. 3, 1903; s. Elbert Clay and Anna (Ballagh) S.; A.B., Washburn Coll., 1924; M.B.A., New York Univ., 1928; m. Elizabeth McLellan Estes, Nov. 22, 1941; children—Nancy Jane, Cornelia Dale. Credit department, National Bank of Commerce, N.Y. City, 1924-28; buying dept., John Nickerson & Co., 1928-30; instr. econ., Bucknell U., 1930-31, Finance, N.Y. Univ., 1928-30; with Guaranty Trust Co. of N.Y., 1931—, v.p. charge banking relations in midwest, 1942-55, gen. mgmt. staff, 1955—, exec. v.p., 1955—; dir. Standard Accident Insurance Co., Planet Ins. Co., Yorkshire Ins. Co. N.Y., Seaboard Fire & Marine Ins. Co. Trustee, treas. Spence Sch., Inc., N.Y. City, since 1943; trustee Turtle Bay Music Sch. since 1949. Mem. Commerce and Industry Assn., Acad. Polit. Sci., N.Y. Democrat. Presbyn. Clubs: River, Skating (N.Y. City); Seawanhaka Corinthian Yacht (Oyster Bay, N.Y.); Beaver Dam Winter Sports (Millneck, New York); The Detroit; Attic (Chicago). Mem. Kappa Sigma. Home: Cove Neck Rd., Oyster Bay, N.Y. Office: 140 Broadway, N.Y. C. 15.

SHARP, Dudley Crawford, asst. sec. air force; b. Houston, Mar. 16, 1905; s. Walter Benona and Estelle (Boughton) S.; B.S., Princeton, 1927; m. Tina Cleveland, Jan. 8, 1929; children—Dudley Crawford, Julia May. With Mission Mfg. Co. (formerly Mission Sales Co.) since 1927, v.p., 1927-35, exec. v.p., 1935-46, pres. since 1946; pres., dir. Texas Fund, Inc., Houston, until 1955; asst. sec. of air force, 1955—; dir. Bradschamp & Co., Houston, Tex. Fund Management Assn., Inc., Houston. Served with USN, 1942-45. Home: 109 N. Post Oak Lane, Houston. Office: Dept. of Air Force, Washington 25.

SHARP, Edward Preston, criminologist, educator and lectr.; b. Avalon, Pittsburgh, Pa., June 28, 1904; s. Archie Kerr and Agnes (Preston) S.; A.B., Geneva Coll., Beaver Falls, Pa., 1926, A.M., U. of Pittsburgh, 1930, Ph.D., 1933; m. Catharine Irene Simons, Aug. 14, 1931; children—Katharine Williams Judith Cawthorne. Supervising prin., Hickory twp., Pa., schs., 1926-28, Blawnox (Pa.) Schs., 1928-30, Westmont Upper Yoder Schs., Johnstown, Pa., 1930-34, supervisor of rehabilitation Eastern State Penitentiary, Phila., 1934-42, supt. Pa. Tng. Schs., Morganza, 1942-45; dir. Bur. Community Work, State Dept. Welfare, Harrisburg, 1945-48; chief div. training schs., State Dept. Pub. Welfare, Baltimore, since 1948; dir. Md. Commn. for Youth since 1950; exec. dir. Youth Study Center, Phila., 1952—; lecturer in psychology and sociology U. Baltimore since 1950; mem. bd. dirs. Home of Industry for Discharge Prisoners, Phila. Mem. nat. follow up com. Midcentury White House Conf. on Children and Youth, 1951. Mem. United World Federalists, Nat. Prison Assn., Nat. Probation and Parole Assn. (profl. council), Am. Jail Assn., Am. Assn. Social Workers, Nat. Conf. Juvenile Agencies, Nat. Conf. Social Work, Pa. Assn. Parole and Probation, American Congress of Correction (chmn. com. on treatment and prevention of delinquency), Phi Delta Kappa, Lambda Chi Alpha. Presbyn. Club: Rotary. Mem. editorial com. of U.S. atty. gen's. Study of Release Procedures, 1939. Home: 8239 Cedarbrook St., Phila. Office: 2020 Pennsylvania, Phila. 30.

SHARP, Edward Raymond, aeronautical engr.; b. Hampton, Va., Mar. 9, 1894; s. Edward Turner and Lilly Pearl (Oldfield) S.; student law Coll. William and Mary; D.Sc. (hon.), Case Inst. Tech., 1948; m. Florence Aileen Gordon, Apr. 19, 1919 (dec. Apr. 23, 1932); 1 son Edward Gordon; m. 2d Elvira Bona, Mar. 2, 1935; children—Elinor Ray, Robert Richard Raymond. Admitted to Va. bar, 1924; staff Langley Aeronautical Lab., Nat. Adv. Com. Aeronautics, Langley Field, Va., 1922-25, administrative officer, 1925-40; administrative officer Ames Aeronautical Lab., Moffett Field, Cal., 1940; mgr. Lewis Flight Propulsion Lab., Cleveland, 1941-47, dir. since 1947. Dir. Cerebral Palsy Assn., Cuyahoga Co.; com. on aviation, Cleveland; exec. com. nat. air races. Trustee Cleveland Air Found. Served U.S.N., 1914-19, ret. as lt. comdr. 1940. Recipient Medal for Merit from Pres. Truman, 1947. Fellow Inst. Aeronautical Sci. (mem. council), Acad. Model Aeronautics (hon.); mem. Cleveland C. of C., Am. Soc. Metals, Am. Ordnance Assn., Soc. Automotive Engrs., Newcomen Soc. Eng., A.A.A.S., Instrument Soc. Am., S.A.R. Presbyn. Home: 17877 Lake Rd., Lakewood 7, O. Office: 21000 Brookpark Rd., Cleve. 11.

SHARP, Francis Wayne, public utilities exec.; b. Mendota, Ill., Aug. 30, 1903; s. Benjamin Baxter and Estelle E. (Reed) S.; B.S., U. of Ill., 1926; m. 1st, Anne E. Henry (div. 1934); 1 son, Thomas H.; m. 2d Virginia Sherman, Dec. 7, 1934; children—Benjamin W., Douglas R. Practiced public accounting wiah Arthur Andersen & Co., Chgo., 1926-44; v.p. and treas. The United Light & Railways Co., Chgo., 1944-49 (co. liquidated 1950); with Am. Natural Gas Co., N.Y. City, and affiliates cos., since 1944, v.p. and treas. Am. Natural Gas Co. since 1949, v.p., treas. and dir., Am. Natural Gas Service Co., Detroit, since 1950, Mich.-Wis. Pipe Line Co., Detroit, since 1949; dir. Milwaukee Gas Light Co., Milwaukee Solvay Coke Co. Mem. Delta Sigma Phi, Beta Gamma Sigma. Clubs: University (Chicago); The Bankers of Am. (N.Y. City); Detroit, Detroit Boat. C.P.A., Ill., 1938. Home: 1130 S. Oxford Rd., Groese Pointe Woods 36, Mich. Office: Penobscot Bldg., Detroit 26; also 165 Broadway, N.Y.C. 6.

SHARP, George Clough, lawyer; b. Elyria, Ohio, Sept. 19, 1897; s. William Graves and Hallie (Clough) S.; diploma, Ecole libre des Sciences Politiques, 1918; LL.B., Columbia, 1922; m. Ruth Baldwin, Apr. 30, 1936; children—Anna, George. Pvt. sec. Am. Ambassador to France, 1914-19; admitted to N.Y. bar, 1923, since practiced in N.Y.C.; partner Sullivan & Cromwell since 1929; gen. counsel various corps.; dir. Internat. Nickle Co. of Can., Ltd., Internat. Nickel Co., Inc. Trustee French Inst.; dir., v.p. Am. Friends of France, Inc.; hon. trustee Am. Library in Paris, Inc. Served as lt. col., A.U.S., O.S.S., 1943; legal adv. SHAEF Mission to France, 1944-45. Decorated Order of Pologna Restituta (Poland); Legion of Honor, Croix de Guerre (France). Mem. Assn. Bar City of N.Y., N.Y. Co. Lawyers Assn., Am., N.Y. State bar assns., Am. Judicature Soc., Council Fgn. Relations, Inc., Sigma Chi. Clubs: Knickerbocker, Lunch, Downtown Association (N.Y.C.); Metropolitan (Washington); Bedford (New York) Golf and Tennis. Home: Katonah, N.Y. Office: 48 Wall St., N.Y.C. 5.

SHARP, George Gillies ◎ V. 28.

SHARP, H. Parker, corp. official; b. Youngstown, O., Aug. 27, 1903; s. Robert C. and Josephine (Parker) S.; student Harvard Coll. and Harvard Law Sch.; m. Emma E. Ochiltree, Aug. 4, 1937; children—Robert P. (dec.), Sara J., Susan P. Practiced law, Hayes & Richardson, Oklahoma City, Okla., 1929; with firm of Reed, Smith, Shaw & McClay, Pittsburgh, 1931; became atty. Jones & Laughlin Steel Corp., 1942, gen. counsel, 1943, dir., 1946, mem. exec. com. and v.p., 1947—. Trustee The Pittsburgh-Xenia Theological Sem. Mem. U. S., Pa. and Pittsburgh C. of C., Am., Okla., Pa. and Allegheny Co. bar assns., Phi Beta Kappa, Delta Sigma Rho. Mem. United Presbyn. Ch. (elder). Clubs: Duquesne, Longue Vue, Rolling Rock. Author: Conclusive Adminstrv. Decisions, 1930; The Application of the Doctrine of Swift v. Tyson Since 1900 (with Joseph B. Brennan), 1929. Home: 632 Pitcairn Pl., Pittsburgh 32. Office: 401 Liberty Av., Gateway Center, Pitts. 30.

SHARP, Harold Harris, business exec.; b. Newton, Mass., Oct. 11, 1888; s. Arthur Page and May Louise (Harris) S.; B.A., Boston U., 1909; B.S., Mass. Inst. Tech., 1912; m. Rose Mary Jenkins, Jan. 15, 1915; children—Barbara, Lucille, Pamela, Thomas. In mining dept. of Mexican subsidiaries of A.S.&R. Co., 10 yrs., supt. Veta Grande Unit, same; asst. gen. mgr. El Potosi Mining Co., Chihuahua, Mex., 1929-36; v.p. Howe Sound Co., N.Y. City, 1936-43, pres. since 1943, also dir. and mem. exec. com. Mem. Theta Delta Chi. Republican. Clubs: Winged Foot Golf (Mamaroneck, N.Y.); Vancouver (Vancouver, B.C.). Home: 680 Fenimore Rd., Larchmont, N.Y. Office: 730 Fifth Av., N.Y.C.

SHARP, Harold Sewell, business exec.; b. nr. Marietta, Ga., Feb. 21, 1899; s. Ramsey Colquitt and Mary Jane (Sewell) S.; Ph.B., Emory U., 1921; student U. of Ga., summer 1922, U. of Ill., summer 1923; m. Marian Hegenberger, June 22, 1938. High sch. teacher, Dublin, Ga., 1921-22, Selma, Ala., 1922-24; with Coca-Cola Co., Atlanta, since 1924, v. p. since 1939. Democrat. Methodist. Mason (Shriner). Clubs: Piedmont Driving, Capital City (Atlanta); Chicago Athletic (Chicago). Home: 1327 Peachtree St., Atlanta 5. Office: 310 North Av., Atlanta 1, Ga.

SHARP, Henry Staats, educator; b. Stuyvesant Falls, N.Y., Mar. 26, 1902; s. Isaac and Clara (van Alstyne) S.; A.B., Cornell U., 1924; A.M., Columbia, 1926, Ph.D., 1929; m. Gertrude Schuyler Hargrave, June 6, 1928; children—John Van Alstyne, Schuyler, Katherine E. Asst. prof. geology, Denison U., 1930-32; instr. geology Columbia, 1932-37, asst. prof., 1937-45, asso. prof., 1945-49, prof. since 1949; exec. officer, dept. geology and geography Barnard Coll. since 1941; geologist Mil. Geology Unit, U.S. Geol. Survey, 1947-49. Fellow Geol. Soc. Am.; mem. Assn. Am. Geographers. Mng. editor, Jour. of Geomorphology, 1938-42. Home: 180 Ames Av., Leonia, N.J.

SHARP, Hugh Rodney ◎ V. 27.

SHARP, John C., business exec.; b. Cadiz, Ohio, Sept. 20, 1900; s. William L. and Lyda (Stevenson) S.; student U.S. Naval Acad., 1919-20; B.M.E., O. State U., 1923; m. Vernalee Burpo, May 28, 1927;

children—Virginia Lee, John W., David T. Machinist Weirton Steel Co., 1923-24; expt. sta. U. Ill., 1924-26; engineer Continental Mexican Rubber Co., 1926-27; sales engr. Standard Oil Co. (Ind.), 1927-29; asst. engr. Hotpoint Co., 1929-37, chief engr., 1937-41, v.p. engring., 1941-52, pres. since 1952; dir. Gen. Electric Distbg. Corp. Mem. Nat. Elec. Mfrs. Assn. (bd. govs.), Ill. Mfrs. Assn. (dir.), Am. Mgmt. Assn., Am. Ordnance Assn., Ill. State C. of C., Chgo. Assn. Commerce and Industry, Nat. Sales Execs. Club, Ohio State U. Alumni Assn., Phi Delta Theta. Conglist. Clubs: Chicago, Union League (Chgo.); Glen Oak Country (Glen Ellyn, Ill.). Home: 707 Revere Rd., Glen Ellyn, Ill. Office: 5600 W. Taylor St., Chgo. 44.

SHARP, Lauriston, anthropologist; b. Madison, Wis., Mar. 24, 1907; s. Frank Chapman and Bertha Staples (Pitman) S.; A.B., U. of Wis., 1929; certificate, U. of Vienna, 1931; A.M., Harvard, 1932, Ph.D., 1937; m. Ruth Burdick, Aug. 22, 1936; children—Alexander, Susannah. Asst. freshman dean, U. of Wis., 1929-30; mem. Logan Museum North African Expdn., 1930; mem. U. of Chicago Fox Indian Reservation study, 1930; asst. in anthropology, Harvard, 1932-33, 1936; fellow Australian Nat. Research Council, North Queensland Expdns., also lecturer in anthropology, U. of Sydney, 1933-35; field study in Java, Philippines, China, 1935; instr. in anthropology, Cornell U., 1936-39; asst. prof., 1939-43, asso. prof., 1943-47, prof. since 1947; instr. Chinese area, Army Specialized Training program, Cornell, 1943-44; acting asst. chief, div. of Southeast Asian Affairs, Dept. of State, 1945-46; lecturer, staff officers sch. for Asiatic studies, Yale, 1946; mem. Dept. of Far Eastern Studies, Cornell, since 1946, dir. Cornell U. Studies in Culture and Applied Science 1947—, Thailand Project, 1948—, Indonesia, 1953—; field study in Indochina, Malaya, Burma, India, 1948-49; chmn. dept. of sociology and anthropology, Cornell, since 1949; dir. Cornell U. S. E. Asia Proram since 1950. Fellow Am. Anthropol. Assn.; mem. Nat. Research Council (mem. div. of anthropology and psychology, 1944-47, 1953-56; com. on Oceania, 1942-47, Pacific Science Conf., 1946, chmn. com. on Asia (1947—), Am. Council of Learned Socs.-Social Science Research Council (mem. joint com. on So. Asia 1949-52), social sci. Research Council). (member com. on area training 1949-51, com. on econ. development, 1949-50), Am. Inst. of Pacific Relations (com. on dependent territories study, 1945-46), Southeast Asia Inst. (dir., 1947-48), Soc. for Applied Anthropology, Far Eastern Assn., Siam Soc. Sigma Xi, Alpha Delta Phi. Author: Siamese Rice Village, 1953. Contbr. articles, reports, bibliographies and reviews in scientific jours. Home: 880 Highland Rd., Ithaca, N.Y.

SHARP, Lewis Inman, psychiatrist; b. East Orange, N.J., Nov. 5, 1907; s. Lewis I. and Helen (Tapson) S.; B.Sc., McGill U., 1930, M.D., 1935; m. Katherine Hodges, Oct. 2, 1936; children—Joan, Lewis, John, Michael, Richard, Susan. Intern McGill U., 1934-35; sr. neurology Montreal Gen. Hosp., 1936-37; house officer psychiatry Johns Hopkins, 1936-37; psychiatrist Inst. Living, 1937-39; resident neurologist Bellevue Hosp., 1939-40, clin. asst., vis. neuropsychiatrist, 1940-45, asst. vis. neuropsychiatrist, 1945-46, asso. vis. neuropsychiatrist, 1947-49, dir. psychiat. div. since 1949; instr. neurology N.Y.U., 1940-46, asso. prof. clin. psychiatry N.Y. U.-Bellevue Med. Center; asso. attending staff N.Y. U. Hosp.; sr. cons. psychiatry V.A. Diplomate Am. Bd. Neurology and Psychiatry. Fellow Am. Psychiat. Assn., N.Y. Acad. Medicine, A.M.A.; mem. Am. Assn. Marriage Counsellors (pres.). Home: P.O. Box 176, Allison Lane, Pleasantville, N.Y. Offices: 840 Park Av., N.Y.C. 21; and Psychiatric Div., Bellevue Hosp., 30th St. & 1st Av., N.Y.C.

SHARP, Margery, Brit. author; (novels) Rhododendron Pie; Fanfare for Tin Trumpets; Four Gardens; The Nutmeg Tree, 1937; The Stone of Chastity, 1940; Cluny Brown, 1944; Britannia Mews, 1946; The Foolish Gentlewoman, 1948. (play) Meeting at Night; (3 novelettes) Three Companion Pieces, 1941; (play) The Nutmeg Tree; Lady in Waiting, 1940; (play) The Foolish Gentlewoman, 1949; Lise Lillywhite (novel), 1951; The Flowering Thorn, 1952; The Gypsy in the Parlor, 1954. Address: The Chase National Bank, Berkeley Square, London W. 1.

SHARP, Marion Leale (Mrs. James Riddle Sharp), artist and poet; b. N.Y., N.Y.; d. Dr. Charles Augustus and Rebecca Medwin (Copcutt) Leale; ed in pvt. schools, and Art Students League of N.Y. City, 1909; studied under Lucia Fairchild Fuller; m. James Riddle Sharp, M.D. (deceased Sept. 1943). Painter in oils and miniature; began career, 1916. Exhibited at American Society of Miniature Painters (N.Y. City) Pennsylvania Academy of Fine Arts, Pennsylvania Soc. of Miniature Painters, Baltimore Museum, Grand Central Art Galleries, Nat. League of Am. Pen Women, Soc. of Arts and Crafts (Detroit), Brooklyn Museum, Los Angeles Museum, Paris Salon, Allied Artists of America, Chicago Soc. of Miniature Painters and Nassau, Bahamas. Awarded 1st prize, Nat. League of Am. Pen Women, N.Y., for oil portrait, 1938; 1st prize for portrait miniatures, Nat. League Am. Pen Women Exhbn., Nat. Mus. Smithsonian Instn., Washington, D.C., 1946, Nat. Collection of Fine Arts, Washington, 1952. Member Metropolitan Museum of Art, Nat. League of Am. Pen Women, Baltimore Water Color Club, Churchwomen's League for Patriotic Service. Republican. Episcopalian. Club: Barnard. Home and studio: 1160 Fifth Av., N.Y. City 29.

SHARP, Marlay Albert, educator; b. McCook, Neb., May 22, 1889; s. William Marlay and Sarah May (Coleman) S.; B.S., U. of Neb., 1915; M.S., Iowa State Coll., 1928; m. Winnifred Watson, June 30, 1923; children—Watson Marlay, Maywin (Mrs. Robert A. Lauderdale, Jr.). High sch. teacher, Winnebago, Minn., 1915-17; specialist, Neb. State Bd. for Vocational Edn., 1920-21; state supervisor agrl. edn., S. D., 1921-25; asso. prof. agrl. engring., Iowa State Coll., 1925-37; prof. and head agrl. engring. dept., U. of Tenn., since 1937; specialist in war training classes, U.S. Office of Edn., 6 mos., 1941, in farm machinery, Am. Mission for Aid to Greece, 3 mos., 1948; chmn. Farm Machinery Mission to Europe, Econ. Coop. Adminstrn., 3 mos., 1948; survey European Recovery Plan nations. Mem. Alpha Zeta, Sigma Alpha. Mason, Odd Fellow. Author: Teaching Farm Mechanics (with Schmidt and Ross); Principles of Farm Mechanics (with W. M. Sharp), 1930. Contbr. articles to profl. mags. Home: 408 Arrowhead Trail, Knoxville 16, Tenn.

SHARP, Paul Francis ◎ V. 28.

SHARP, Walter Rice, polit. science; b. Greenwood, Ind., Jan. 25, 1896; s. Orien Bass and Margaret Estelle (Rice) S.; A.B., Wabash Coll., 1917; post-grad. study, Yale, 1919-20, U. of Strasbourg, summer, 1920, London Sch. of Economics, winter 1922; Dr. en Droit, U. of Bordeaux, 1922; m. Doris West Bepler, July 6, 1922; children—Alice Louise, Norman Vincent. Asst. prof. of history, Washington and Lee U., 1922-23; instr. polit. science, U. of Wis., 1923-24, asst. prof., 1924-27, asso. prof., 1927-32, prof., 1932-40, prof. and chmn. dept. of govt., Coll. of the City of N.Y., 1940-51; prof. polit. sci. and dir. grad. studies, internat. relations, Yale Univ. since 1951; on leave as sec. for Fellowships of Social Science Research Council, N.Y. City, 1929-32; visiting lecturer Harvard University, 1934-35; head research analyst, Div. Political Studies, Dept. of State, 1942-43. Tech. program expert, Office of Fgn. Relief and Rehabilitations Operations, 1943; asso. Internat. Adminstrn., Columbia U. Naval Sch. Military Govt., 1944-45; chief organizational, planning, United Nations Interim Commn. on Food and Agr., 1944-45; sec.-gen., Conf. Food and Agr. Orgn. of U.N., Quebec, 1945. Administrative Cons., World Health Orgn., 1946-48; internat. collaboration study project dir. UNESCO, 1948-50; spl. cons. Mutual Security Agy., 1952. Served U.S. Army, 1917-19, advancing to captain. Member Am. Polit. Science Assn., Phi Delta Theta. Phi Beta Kappa; fellow Am. Field Service, 1920-22, Social Science Research Council, 1926-27, Guggenheim Found., 1939-40. Author or co-author books relating to field since 1922; contbr. to other publs. Home: 81 High Meadow Rd., Hamden, Conn. Address: Dept. Political Sci., Yale Univ., New Haven, Conn. ☆

SHARP, William Wilson ◎ V. 28.

SHARPE, Carleton F(ordham), pub. adminstr.; b. Rock Stream, N.Y., Aug. 5, 1904; s. Clark Martin and Harriet (Fordham) S.; A.B., Syracuse U., 1926, M.S., 1928; m. Wilma Louise Strawn, June 20, 1932; children—Suzanne, Carolyn Fordham, Richard Strawn. Began as apprentice, Cincinnati, 1928; research asst. Cincinnati Bur. Govtl. Research, 1928-29; exec. asst. to city mgr. Cincinnati, 1930-34; city mgr. St. Petersburg, Fla., 1934-35, 1944-48, Hartford, Conn. (1st city mgr.), since 1948. Asst. dir. Am. Municipal Assn. and U.S. Conf. Mayors, Washington, 1935-36. Community mgr. Farm Security Adminstrn., Greenhills, O., 1936-42; defense housing officer, 1942; regional dir. Fed. Pub. Housing Authority, Cleveland, 1942-44; lectr. pub. adminstrn. Maxwell Sch. Citizenship and Public Affairs, Syracuse, 1947-50. Trustee Loomis School. Dir. Greater Hartford Y.M. C.A., Boy Scouts Am. Member Internat. City Mgrs. Assn. (v.p.). Nat. Management Council U.S.A., Am. Soc. Pub. Adminstrn., Municipal Finance Officers Assn., Hartford Council Chs. (dir.). Phi Gamma Delta, Pi Gamma Mu (hon.). Conglist. (mem. prudential committee). Clubs: Rotary Internat., Hartford. Contbr. to municipal adminstr. publs. Home: 262 Kenyon St., Hartford 5. Office: Municipal Bldg., Hartford 4, Conn.

SHARPE, Dores Robinson, church official; b. Pembroke, N.B., Can., Jan. 23, 1886; s. Charles Frederick and Frances (Robinson) S.; A.B., U. N.B., 1908, A.M., 1910, LL.D., 1943; B.D., Rochester Theol. Sem., 1911 (scholarship and fellowship); studied U. Chicago, 1911-12; D.D., Hillsdale (Mich.) Coll., 1930; LL.D., Arkansas Bapt. Coll., 1931; H.H.D., Wilberforce U., 1951; m. Harriet Maud Holdsworth, Sept. 8, 1914 (died 1917); children—Margaret Louise, Roger Holdsworth and Harriett Frances (twins); m. 2d, Ruth Leila Mitchell, Feb. 25, 1920. Ordained to Baptist ministry, 1908; pastor in Edmonton, Calgary and Saskatchewan, organizer for prohibition in So. Alberta, 1912-17; gen. sec. Sunday Sch. Assn. of Saskatchewan, 1917-19; dir. Forward Movement for Protestant chs. in Saskatchewan, 1919; gen. supt. Bapt. chs. in Saskatchewan, 1917-25; exec. sec. Cleve. Bapt. Assn., 1925-53, exec. sec. emeritus, 1953—; Rauschenbusch lectr. Colgate-Rochester Sem., 1948. Former mem. Council of Finance and Promotion and Council of World Evangelization, No. Bapt. Conv.; past chmn. Com. on City Missions and Com. on Ch. and City of Church Fedn., chmn. Com. on Public Edn. and Service; mem. speakers bur. Community Chest; chmn. Com. on Cleveland Man Power. Founder, dir. Cleve. Sunday Evening Hour; dir. Baptist. Home of No. Ohio, Northwestern Bapt. Hosp. Assn.; trustee Colgate-Rochester Divinity Sch., Rio Grande Coll.; past vice chmn. Cleve. Community Relations Commn.; exec. bd. Consumers League of Ohio; founder, past pres. Ohio Mental Hygiene Assn.; exec. com., N.A.A.C.P.; chmn. State Hospitals Betterment Com.; pres. Church Civic League; chmn. Interracial Com. Received (with Walter Lerch) $500 Lasker award. Nat. Com. for Mental Hygiene, 1946. Mem. Pi Gamma Mu. Democrat. Mason. Clubs: City, Cleveland Athletic, Professional, Alpine (Can.). Author: Call to Christian Action; The Triumph of Religious Liberty; Of One Blood; The Golden Fountain; also other pageants. Biography of Walter Rauschenbush. Lecturer, preacher, director institutional finance and organizer. Home: 3725 Hampton Rd., Pasadena, Cal.; also Cleveland Athletic Club, Cleve.

SHARPE, Edward M., judge; b. Bay County, Mich., Dec. 18, 1887; s. John H. and Mary E. (Dillon) S.; ed. rural sch., Bay County, until 1904; Ferris Institute, Big Rapids, Mich., 1909-10; LL.B., U. of Mich., 1914; m. Mary A. Corven, Dec. 24, 1914; children—Margaret Leone, Betty Irene. Admitted to Mich. bar, 1914, and began practice at Bay City; asst. pros. atty. Bay County, 1915-19; became justice Supreme Court of Mich., 1934. Mason (33°). Odd Fellow (Grand Master I.O.O.F. of Mich. 1925-1936; Soverign Grand Master, 1949-50). Democrat. Club: Lions. Home: 400 N. Sherman St., Bay City, Michigan. Address: State Capitol, Lansing, Mich.

SHARPE, Henry Dexter, Jr., mfg. exec.; b. Providence, May 5, 1923; s. Henry Dexter and Mary Elizabeth (Evans) S.; grad. Phillips (Exeter) Acad., 1941, Brown U., Providence, 1945; m. Peggy Plumer Boyd, August 1, 1953; 1 son, Henry Dexter III. Entered business career with Brown & Sharpe Mfg. Co., Providence, 1946, v.p., 1950-51, pres., 1951—; dir. R. I. Hosp. Trust Co., Providence. Dir. R.I Community Chests, Inc.; mem. bus. adv. com. N.E. Colleges Fund. Served from ensign to lt. (j.g.) USNR, 1943-46. Mem. Am. Soc. Tool Engrs., Council for Technol. Advancement (sec.), Nat. Machine Tool Builders Assn. Office: P.O. Box 1385, Providence.

SHARPE, Merrell Quentin ◎ V. 28.

SHARPE, Philip Burdette, author, firearms technician; b. Portland, Me., May 16, 1903; s. Elias Lorenzo and Jennie Mabelmaylor (Clark) S.; B.C.S., Portland U., 1924; m. Lotta Marguerite Burby, Oct. 12, 1928 (div. 1936); m. 2d, Ethel Marie Harmon, July 6, 1940 (div. 1954); children—Phyllis Eileen, Phillip B.; m. 3d, Marguerite Sharpe, Jan. 21, 1955. Entered business career as feature writer with Portland (Me.) Sunday Telegram, 1919-25; reporter Evening News, Portland, 1927-31; free-lance mag. writer since 1921, specializing in subject of firearms since 1919; formerly firearms editor Mich. Sportsman, Outdoors, Nat. Sportsman, Hunting & Fishing; firearms technician and cons. since 1930; owner The Philip B. Sharpe Research Labs., Fairfield, Pa., and Emmitsburg, Md., 1947—; pres., treas. Sharp & Hart Associates, Inc. (Md., Pa., Cal.). President Emmitsburg Civic Association, Incorporated, Emmittsburg Community Fund. Served as capt., ordnance, U.S. Army, 1942-46; chief small arms historian Office Chief Ordnance, 1942-44; proof officer Fgn. Materiel (research and development sect.), Aberdeen Proving Ground, 1944; chief small arms unit, Ordnance Tech. Intelligence Enemy Equipment, E.T.O., 1945. Member National Rifle Association of America (mem. technical division staff), Vets. Fgn. Wars, Am. Legion, Am. Ordnance Assn., Nat. Skeet Assn., U.S. Revolver Assn., Outdoor Writers Assn. Am. Clubs: Lions Internat., Automobile of France (hon.). Author: This Handloading Game, 1934; The Complete Guide to Handloading, 1937; The Rifle in America, 1938. Designer (with Col. Douglass B. Wesson) The Smith & Wesson .357 magnum revolver and cartridge; 7 x 61 Sharpe & Hart cartridge, 1949-54. Home: Fairfield, Pa. Office: Emmitsburg, Md.

SHARPLES, Philip T. (shärp'lēs), industrialist; b. West Chester, Pa., Aug. 12, 1889; s. Philip M. and Helen Edwards (Brinton) S.; A.B., Swarthmore Coll., 1910; m. Edith W. Walz, June 16, 1917; children—Joann Brinton, Philip Price, Wynne. Organized Sharples Corp., 1915; pres. 1915-48, chmn. bd. since 1948; pres. Sharples Oil Corp., 1946-53 chmn. bd., 1953—; dir. Sharples Centrifugas, Ltd., Internat. Centrifugal Sales, Ltd., Sharples Centrifuges, Ltd., Sharples Process Engineers, Ltd., Ste. Ame. des Appareils Centrifuges, Pa. Salt Mfg. Company, Lehigh Valley R.R. Co., Phila. Electric Co., Fidelity Phila. Trust Co. Organizer, mem. bd. Inst. for Cancer Research; dir. University Mus., United Fund, Swarthmore Coll.; (vice chmn. bd.), Good Samaritan Hosp. (Palm Beach, Fla.), Phila. Div. Am. Cancer Soc.; regional exec. com. Boy Scouts Am. Mem. bd. trustees Eisenhower Exchange Fellowships. Mem. Sigma Xi. Home: Grays Lane and Mill Creek Rd., Haverford, Pa. Office: 23d and Westmoreland Sts., Phila. 40.

SHARTEL, Burke Woods, law educator; b. Sedan, Kan., Jan. 9, 1889; s. John Wilford and Elfrieda (Woods) S.; A.B., U. of Mich., 1911, J.D., 1913; S.J.D., Harvard, 1919; studied languages in France and Germany, 1909-10; J.D., Honoris Causa, Univ. of Heidelberg, Ger., 1953; m. Elisabeth Rott, June 15, 1920; 1 dau., Marlou (Mrs. Brooks Crabtree). Admitted to Okla. bar, 1913, and practiced with firm of Shartel, Dudley & Shartel, Oklahoma City, 1913-17; asst. prof., law sch., U. of Ill., 1919-20; mem. faculty, law sch., U. of Mich., since 1920, prof. of law since 1921. Served with U.S. Navy, 1918. Mem. Am. Bar Assn., Mich. State Bar. Apptd. by Dept. of State to deliver lectures on Am. law to German lawyers, 1951; guest prof. U. Heidelberg, summers, 1951, 53. Author: Our Legal System and How it Operates, 1951; Der Geist des Amerikanischen Rechts, 1951. Contbr. articles various legal

periodicals. Home: 428 Concord Rd., Ann Arbor, Mich.

SHARTLE, Carroll Leonard, psychologist; b. Ruthven, Ia., June 26, 1903; s. Harry E. and Flora (Leonard) S.; student Ia. State Coll., 1922-25; A.B., Ia. State Teachers Coll., 1927; A.M., Columbia, 1932; Ph.D., O. State U., 1933; m. Doris Phelan Brown, Sept. 2, 1931; children—Alexander Brown, Leonard Harry. Asst. psychologist, mem. ednl. staff Milwaukee Electric Ry. & Light Co., 1927-31; mem. faculty, Marquette U., 1931, O. State U., 1931-33, Mich. State Coll., 1933-35; chief, worker analysis sect., U.S. Employment Service, 1935-39; vis. prof. lectr. in occupational analysis methods, George Washington U., Washington, 1941-44; chief occupational analysis sect., U.S. Employment Service, Social Security Bd., 1939-42; chief, div. occupational analysis and manning tables, War Manpower Commn., 1942-44; exec. dir. Personnel Research Bd., prof. psychology, O. State U. since 1944; director of research Human Resources Research Institute, Air U. (on leave), 1952-53; dir. O. State leadership studies, 1946-52, on leave; cons. to Asst. Secretary Defense, 1954—; mem. com. on classification of mil. personnel Nat. Research Council, 1940-45; mem. Pres. com. on deferments, fed. govt., 1943-44; mem. labor market research com., Social Sci. Research Council, 1946—, dir., 1954—; treas. Am. Psychol. Found., 1954—; member human resources com., Research and Development Bd., Nat. Mil. Establishment, 1947-52; mem. Am. Bd. Examiners in Profl. Psychology, 1947-51. Fellow Am. Psychol. Assn. (treas.; past pres. bus. and indsl. div.); mem. Nat. Vocational Guidance Assn., Ohio Psychol. Assn. (past chmn., Ohio bd. examiners), Central Ohio Guidance Assn., A.A.A.S. (fellow), Sigma Xi, Alpha Psi Delta, Tau Kappa Epsilon. Club: Cosmos (Washington). Author: Occupational Counseling Techniques (with W. H. Stead and Assos.), 1940; Occupational Information, 1946, rev., 1952; research articles on related subjects. Home: 6699 Olentangy River Road, Worthington, O. Office: Personnel Research Bd. Bldg., Ohio State U., Columbus 10, O.

SHARTS, Joseph William, author, lawyer; b. Hamilton, O., Sept. 14, 1875; s. Joseph William and Sarah Belle (Ealy) S.; A.B., magna cum laude, Harvard, 1897; m. Ruth, d. Rev. S. Q. Helfenstein, July 7, 1915; 1 son, Joseph William. Admitted to Ohio bar, 1899; atty. for Eugene V. Debs at his Cleveland (O.) trial, 1918; atty. for Bishop William Mantgomery Brown at heresy trial, 1924, 25. Served as corpl. Co. C, 1st Ohio Inf., Spanish-Am. War. Member United Spanish War Veterans, Dayton and Montgomery County Historical Society (v.p.). Mason. Author: Ezra Caine, 1900, The Romance of a Rogue, 1902; The Hills of Freedom, 1904; The Black Sheep, 1909; The Vintage, 1911; The King Who Came, 1913; Biography of Dayton, 1922. Home: 1230 Phillips Av., Dayton 10. Office: 527 W. 2d St., Dayton 2, Ohio.

SHATTUCK, Edwin Paul, lawyer; b. Portland, Ore., Jan. 15, 1873; s. Henry C. and Kate (Loose) S.; student U. of Ore., 1893-96; LL.B., Columbia, 1899; m. Margaret Fulton Slade, May 10, 1909. Admitted to N.Y. bar, 1899, and began practice at N.Y. City; mem. firm Shattuck, Bangs & Davis. Gen. counsel U.S. Grain Corp. (pres. 1920), U.S. Sugar Equalization Bd., U.S. Food Administration, World War; counsel Hoover European relief organizations after the World War; legal adviser to Polish Embassy, 1919-46. Director and member exec. committee Pitney-Bowes, Inc.; dir. Pitney-Bowes of Canada, Ltd.; Director Belgium American Educational Foundation, American Children's Fund. Mem. Am. and N.Y. State bar associations, Association Bar City of New York, Psi Upsilon. Republican. Episcopalian; vestryman Ch. of the Ascension, 1912-48. Decorated Officer Order of the Crown (Belgium) Gold Cross of Merit and Comdr. Order of Polonia Restituta (Poland); Comdr. Order of White Rose (Finland); Order of the King (Bulgaria). Clubs: Racquet and Tennis, Midday, Nat. Republican, Seawanhaka-Corinthian Yacht, The Church, Huntington Country (N.Y.); Metropolitan (Washington); Riomar (Vero Beach, Fla.). Home: 26 E. 78th St., N.Y.C.; (country) Woodbury, L.I. Office: 42 Broadway, N.Y.C.

SHATTUCK, George Cheever, physician; b. Boston, Mass., Oct. 12, 1879; s. Frederick Cheever and Elizabeth Perkins (Lee) S.; Noble and Greenough School, 1892-97; A.B., Harvard University, 1901, honorary A.M., 1919; M.D., Harvard University Medical Sch., 1905; med. study in Vienna, 1907-08; m. Virginia Grigsby Chandler (Peabody), July 9, 1932; step-sons, Francis W. Peabody, Grigsby C. Peabody. physician to out-patients, later assistant visiting physician Mass. Gen. Hosp., 1912-21; mem. Am. Red Cross Commn. to Serbia (combating typhus fever), 1915; maj. med. service, Harvard Surgical Unit, B.E.F., 1916; temp. hon. major, Royal Army Med. Corps, Harvard Unit, 1917-19; gen. med. sec. League of Red Cross Societies, Geneva, 1919-21; mem. visiting staff Boston City Hosp., 1921-41; attending specialist in tropical medicine, U.S. Marine Hosp., Brighton, Mass., 1923; mem. Hamilton Rice 7th Expedition to Amazon, 1924-25; consultant tropical diseases, Mass. General Hosp. since 1928; mem. faculty Museum of Comparative Zoology, Harvard, since 1933; clinical prof. tropical medicine, Harvard School of Public Health, 1938-47; emeritus; consultant tropical diseases Boston City Hosp., since 1941; consultant to secretary of war on tropical medicine, 1941-44; cons. in tropical diseases, Peter Bent Brigham Hospital, Boston, emeritus, also V.A., West Roxbury, Mass., 1945-52, V.A. Boston and Framingham since 1952; adviser to Resources Div., Office of Quartermaster Gen., War Dept., 1942. Pres. Boston Health League, Inc., 1939-49; pres. Mass. Central Health Council, 1938-48; chmn. Health Council United Community Services, Boston, 1950-53; pres. Brookline Citizens Committee, 1941. Awarded Serbia Order of St. Sava of III Class, 1918; Distinguished Service Order (Great Britain), 1919; Theobold Smith Medal, Am. Acad. Tropical Medicine, 1954. Mem. Mass. Medical Soc., American Public Health Assn., A.A.A.S., Am. Acad. Arts and Scis., Am. Acad. Tropical Medicine (pres. 1947-48), Am. Soc. Tropical Medicine (pres. 1927), Bd. of American Foundation for Tropical Medicine, Royal Soc. Tropical Medicine and Hygiene (local sec. for U.S. since 1939), Member Hon. Pub. Health Soc., Sigma Xi, Delta Omega, Beta Chapter. Author: Principles of Medical Treatment, 6th rev. edit., 1926; The Peninsula of Yucatan, 1933; Medical Survey of the Republic of Guatemala, 1938; Handbook of Health for Overseas Service (with Wm. Jason Mixter), 2d rev. edit., 1943; Diseases of the Tropics, 1950. Home: 450 Warren St., Brookline 46, Mass. Address: Harvard Medical Sch., 25 Shattuck St., Boston 15, Mass.

SHATTUCK, Henry Lee, lawyer and trustee; b. Boston, Mass., Oct. 12, 1879; s. Frederick Cheever and Elizabeth Perkins (Lee) S.; grad. Noble and Greenough Sch., Boston, 1897; A.B., Harvard, 1901, LL.B., 1904; LL.D., Williams Coll., 1936; Nat. U. Ireland, 1950; Harvard Coll., 1952; unmarried. Admitted to Mass. bar, 1904, and began practice with Ropes, Gray & Gorham, Boston; mem. firm, 1909-19; mem. firm Shattuck & Gray, 1922-28; treas. Harvard Coll., 1929-38; mem. firm Shattuck & Brooks, trustees, since 1941; senior fellow of President and Fellows of Harvard Coll., 1938-52. Harvard Soc. of Fellows since 1944; dir. The New Eng. Trust Co., Fiduciary Trust Co. of N.Y., Gauley Coal Land Co.; Godfrey L. Cabot, Inc.; trustee Mutual Life Ins. Co. N.Y., Provident Instn. for Savings Nat. Municipal League (mem. council). Chmn. Boston Municipal Research Bur. Chmn. local bd., Selective Draft, Boston, 1918-19; mem. Loyalty Rev. Bd., Civil Service Commn., 1947-53; chairman Interim Mixed Parole and Clemency Board for Germany War Prisoners, 1953-54. Mem. Massachusetts House of Representatives, 1920-30 and 1943-48; chmn. Com. on Ways and Means, 1923-29; House chmn. Joint Com. on Public Service 1943-47; mem. Commn. on Interstate Cooperation, 1947-48. Mem. Boston City Council, 1934-41. Director of the New Boston Committee; honorary president, North Bennet St. Indsl. Sch.; treas. The Charitable Irish Society; trustee, v.p. Boston Mus. Fine Arts; trustee Woods Hole Oceanographic Instn. Mem. Am., Mass. State and Boston bar assns., Am. Acad. Polit. and Social Sci., Mass. Hist. Soc., Am. Acad. Arts and Scis. Rep. Clubs: Harvard, Somerset, Union, Tavern, Eastern Yacht, Brookline Country (Boston); Harvard, Century (New York); Cosmos (Washington). Home: 84 Beacon St. (8). Office: 10 Milk St., Boston.

SHATTUCK, Howard Francis, physician; b. Clinton, Wis., Dec. 19, 1887; s. Edward Albert and Florence Viola (Shepard) S.; A.B., Yale, 1911; M.D., Coll. of Physicians and Surgeons (Columbia), 1913; m. Elizabeth Colt, May 10, 1919; children—Howard Francis, Jr., Roger Whitney. Intern Presbyterian Hospital, N.Y. City, 1914-15; physician Presbyn. Hosp. Dispensary, N.Y. City, 1916-21; asst. attending physician Post-Grad. Hosp., 1919-28, attending physician 1928-36; attending physician Roosevelt Hospital, 1936-52, chief 1st medical division, 1944-52; consulting physician, 1952—; instructor in medicine, Post-Grad. Med. Sch. (Columbia), 1917-23, asst. prof., 1923-30, prof. clin. medicine, 1930-36; clin. prof. medicine, Columbia U. Coll. Phys. and Surgs., 1936-52. Commd. 1st lt. Med. Corps, U.S. Army, in France, 1917-18. Fellow Am. Coll. Physicians; mem. A.M.A., N.Y. Acad. Medicine, N.Y. State Med. Soc., Am. Gastro-Enterol. Assn. (pres. 1935-36), Hosp. Graduates' Club, Clin. Research Soc., Phi Beta Kappa, Sigma Xi, Psi Upsilon, Elihu Club. Episcopalian. Club: Century. Contbr. to med. jours. Home: 200 E. 66th St., N.Y. City. Office: 842 Park Av., N.Y. City 21.

SHATTUCK, John Garrett, candy exec.; b. Brooklyn, Dec. 2, 1884; s. Frank Garrett and Ella Eudora (Day) S.; grad. N.Y. Mil. Acad., 1905; m. Grace Costello, Oct. 26, 1912; children—John Garrett, Harold Morgan, Thomas Lansing, William Costello, Peter Franklin. Vice pres. Frank G. Shattuck Co. (Schrafft's restaurants and candy stores), N.Y. City, 1905-09, rep., 1909-17, v.p., dir. since 1925; dir. Wallace Chocolate Co., Brooklyn, since 1930, Schrafft's Sales, N.Y. City since 1933; officer, dir., Orman Corp., N.Y. City since 1935. Mem. com. Pelham (N.Y.) Community Chest, Westchester Infantile Paralysis Dr., Pelham A.R.C. Dir. 42d St. Assn., 1925-49, 34th St. Assn., 1925-49; trustee N.Y. Mil. Acad. Served as pvt. 1st Cavalry N.Y. State, 1908-14. Lion. Clubs: Rotary, Country, Winged Foot Golf, Pine Valley Golf, Senior's Golf Assn. (Pelham); N.Y. Athletic (Travers Island). Home: 77 Hillcrest Dr., Pelham Manor. Office: 58 W. 23 St., N.Y. City 10.

SHAUGHNESSY, Clark Daniel ◎ V. 27.

SHAUGHNESSY, Edward Jerome, immigration service; b. South Framingham, Mass., May 9, 1896; s. Francis Joseph and Nellie S.; LL.B., Georgetown U., Washington, D.C., 1924; m. Elizabeth Clarke, June 16, 1932. With Immigration Service since 1916; asst. commr. gen. of Immigration, 1933, when Immigration and Naturalization services were consolidated; became deputy commander, 1933; dist. dir. Immigration and Naturalization Service in New York since 1949. Served in the United States Navy, 1917-19; pay clk. Transport Service during World War. Mem. Am. Legion, Vets of Fgn. Wars, Sigma Nu Phi. Catholic. Home: 441 E. 20th St. Office: 70 Columbus Av., N.Y.C. 23.

SHAUGHNESSY, Howard John, bacteriologist; b. Northampton, Mass., Aug. 26, 1899; s. John J. and Katherine S.; grad. Williston Acad., 1916; B.Sc., Mass. State Coll., 1922; Ph.D., Yale, 1926; m. G. Myrtle Heck, Dec. 12, 1919; children—Howard John, Jr., Bruce Arnold, Winslow Morse. Served as instr. in bacteriology, Yale U., 1922-26, U. of Chicago, 1927-30; Nat. research fellow, 1926-27; chief Div. of Laboratories, Ill. State Dept. of Pub. Health, Aug. 1930-July 1937, and since Aug. 1938; asst. prof. of bacteriology and pub. health, U. of Ill. Coll. of Medicine, 1931-37; asso. prof. bacteriology and pub. health, U. of Colo. Sch. Medicine, 1937-38; lecturer on bacteriology and pub. health, Loyola U. Sch. Medicine, Chicago, 1938-39; asst. prof. bacteriology, Northwestern U. Medical School, 1939-43, associate prof. in bacteriology and public health, Coll. of Medicine, U. of Ill., 1943-47, prof. 1947-50, prof. and head dept. of public health, 1950—; mem. com. on blood Office Defense Mobilization, 1951—. Dir. research on infantile paralysis, U. of Chicago, under grant from Internat. Com. for the Study of Infantile Paralysis, 1927-30; dir. investigation of school ventilation in Chicago area for New York Commn. Ventilation, 1927-29. With A.E.F. in France, 1918-19. Vice chmn., acting chmn. Ill. Poliomyelitis Commn., 1934-42; mem. medical adv. bd., Illinois Council on Defense; mem. adv. com. Chicago-Cook County Health Survey (chmn. tech. com. preventive med.). Recipient Pasteur award in Bacteriology, 1953. Fellow Am. Public Health Assn., Chicago Inst. Medicine; mem. Soc. Exptl. Biol. and Medicine, A.A.A.S., Soc. Am. Bacteriologists, Society Ill. Bacteriologists, Illinois Public Health Assn. (exec. council, pres., rep. to Am. Pub. Health Assn.), conf. State and Provincial Pub. Health Lab. Dirs., (sec.-treas.), Colo. Neurol. Soc., Springfield (Ill.) Med. Club, Phi Kappa Phi, Alpha Sigma Phi, Sigma Xi. Clubs: City, Yale, Chaos. Author publs. on bacteriology, infantile paralysis and other virus diseases, and on pub. health; contbr. to books. Home: 657 Forest Av., Glen Ellyn, Ill. Laboratory: 1800 W. Fillmore Av., Chicago, Ill.

SHAVER, Charles William ◎ V. 28.

SHAVER, Chester Linn, educator; b. Somerset, Pa., Nov. 23, 1907; s. Clarence Lester and Elizabeth Phinniah (Linn) S.; A.B., Oberlin Coll., 1928; A.M., Harvard, 1929, Ph.D. (Dexter traveling scholar 1937), 1937; m. Alice Louise Cratts, June 14, 1937; children—Philip Alcott, Anne Elizabeth. Instr. English, L.I.U., 1929-30; mem. faculty Oberlin Coll. since 1930, prof. English since 1950, chairman of the department of English since 1952. Mem. Modern Lang. Assn. Am., Am. Assn. U. Profs., S.A.R., Archaeol. Inst. Am., Phi Beta Kappa. Republican. Conglist. Author articles in profl. jours. Home: 265 East College St., Oberlin, O.

SHAVER, Clarence Huston, business exec.; b. Bay City, Mich., July 12, 1898; s. Thomas Ryan and Alice Jane (Babcock) S.; student Mich. State Coll., East Lansing, 1916-18; m. Hazel Eleanor Dahlstrom, June 15, 1929; children—Thomas R., Marilyn M., Elaine E. Staff Arthur Andersen & Co., Chgo., 1924-28; asst. controller U.S. Gypsum Co., 1928-33, dir. since 1933, treas., 1933-52, sec., 1933-49, v.p., 1949-51, chmn., 1951—; dir., mem. exec. com. Montgomery Ward & Co. Dir. Cradle Soc., Evanston, Ill., 1942—, treas., 1943-50, pres., 1950—, Republican. Clubs: Skokie Country (Glencoe); Mid-Day, Chicago (Chgo.). Home: 45 Lakewood Dr., Glencoe, Ill. Office: 300 W. Adams St., Chgo. 6.

SHAVER, Dorothy, business exec.; b. Howard Co., Ark., July 29, 1897; d. James D. and Sallie Hunter (Borden) S.; ed. U. of Ark., U. Chgo.; LL.D., Syracuse U., 1947, Bates Coll., 1949; D.C.S., N.Y. U., 1950; D.H.L., Russell Sage Coll., 1951, Lafayette Coll., 1952. Dir. Lord & Taylor, N.Y. City, since 1927, v.p., 1931, first v.p., 1937-45, pres. since Jan. 1946; dir. Asso. Dry Goods Corp. Mem. bd. trustees Com. for Econ. Development, N.Y.C.; adv. com. Recruiting and Pub. Information on Civil Def., N.Y.C.; def. adv. com. on Women in the Service, Washington. Mem. women's council N.Y. Pub. Library, organizing com. N.Y.C. for Nat. Assn. for Mental Health; corporation member Crusade for Freedom, New York. Chairman executive committee of Costume Inst. of Met. Mus. Art; trustee Parsons Sch. of Design; dir. The Greater N.Y. Fund, Arthritis and Rheumatism Found.; mem. adv. com. Fashion Group, N.Y., Inst. Contemporary Art, Boston; mem. bd. govs. The Menninger Found. Decorated Chevalier of Legion of Honor, France, 1950. Hon. fellow Met. Mus. Art. Home: 430 Park Av. Office: 424 Fifth Av., N.Y.C.

SHAVER, Erwin Leander, church official; b. Eau Claire, Wis., Dec. 1, 1890; s. Leander and Emma Isabel (Church) S.; A.B., Lawrence Coll., Appleton, Wis., 1913, A.M., 1914; S.T.B., Garrett Bibl. Inst., Evanston, Ill., 1916; grad. study Union Theol. Sem., N.Y. City, 1917-20, Columbia, 1917-20; A.M., 1918; D.D., Northland Coll., 1933; m. Ellen Montgomery Griffiths, Aug. 3, 1915 (dec.); children—Doris Virginia, Robert Griffiths; m. 2d, Marjorie Foster Kendall, June 21, 1943. Ordained ministry Congl. Ch., 1917; pastor Rosendale and Genoa City, Wis., 1912-16; dir. religious edn., Decatur, Ill., 1916-17; pastor East Rockaway, L.I., N.Y., 1917-20; asst. in religious edn., Union Theol. Sem., 1919-20; prof. religious edn., Hendrix Coll., Conway, Ark., 1920-22; dist. sec. Congl. Edn. Soc., Boston, 1922-26, sec. leadership education Board Home Missions, 1926-46, sec. weekday religious edn. since 1946; director weekday religious education, International Council of Religious Education, 1942-50; exec. dir. weekday religious edn.

Nat. Council Chs. since 1950 (life membership award weekday religious edn. sect., 1952); instr. summers, U. of Chicago, Boston U., Auburn Sch. Relig. Edn., Reformed Theol. Sem. Made survey of week-day religious edn. for Religious Edn. Assn., 1921-22. Mem. Religious Edn. Assn., Department of Supervisors of N.E.A. Club: Boston City. Author books relating to religious edn.; contbr. to other religious publications. Home: 15 Shirley Rd., Waltham 54, Mass. Office: 14 Beacon St., Boston 8; and 79 E. Adams St., Chgo. 3. ☆

SHAVER, Jesse Milton, educator; b. Gerber, Ga., Nov. 29, 1888; s. Robert Milton and Mattie (Mitchell) S.; B.S.A., U. Tenn., 1915; M.S., Vanderbilt U., 1921; student Marine Biol. Lab., Woods Hole, 1921; Ph.D., U. Chicago, 1928; Sc.D. (hon.), Tusculum Coll., 1950; m. Daisy Hannah Rule, Sept. 18, 1915; children—Frances Elizabeth (Mrs. E. C. S. Smith), Sylvia Harding (Mrs. Elliott Hardaway), Jesse Milton, John Warren, Rosemary (Mrs. C. L. Friend), Emily Rutledge (Mrs. William Brown). Asst. botany, U. Tenn., 1913-14; mem. faculty George Peabody College for Teachers, 1915-53, professor and head of department, 1928-53, emeritus, 1953—. Fellow A.A.A.S.; member American Ornithological Union; Academy of Science (pres. 1943). Ornith. Soc. (pres. 1927), Wilson Ornith. Club (sec., 1929-30, pres., 1931-32), Sigma Xi, Phi Kappa Pi, Kappa Delta Pi, Beta Beta Beta, Alpha Zeta. Democrat. Methodist. Author: Ferns of Tennessee, 1954. Editor Jour. Tenn. Acad. Sci., 1929—. Contbr. articles in jours. Home: 1706 Linden Av., Nashville.

SHAVER, Robert Ezekiel, univ. prof.; b. Greenville, Ky., Sept. 12, 1905; s. Robert Andrew and Maude (Rice) S.; B.S., U. of Ky., 1927, C.E., 1931; m. Frances Reid, May 31, 1937; children—Anne Prewitt, Andrew Reid, Susan Rice. Engr. Ky. Dept. Highways, Frankfort, 1927-31; instr. civil engring., U. of Ky., 1931-33, asst. prof., 1933-36, asso. prof., 1936-45, prof. civil engring., 1945-47, head dept. civil engring. since 1947. Mem. research com. Ky. Dept. Highways. Registered profl. engr. State Ky. Mem. Am. Soc. C.E. (past pres. Ky. sect.), Am. Society Engring. Edn., Ky. Soc. Profl. Engrs., Newcomen Soc. of Eng., Tau Beta Pi, Omicron Delta Kappa, Sigma Phi Epsilon. Democrat. Presbyn. Club: Lexington Country. Home: 1555 Tate's Creek Rd., Lexington 46, Ky.

SHAW, Albert Sidney Johnston, state ofcl.; b. Liberty, Miss., Feb. 21, 1880; s. Richard J. and Laura (Dunn) S.; A.B., Southwestern U., Clarksville, Tenn., 1900; m. Daisy V. Aycock, Mar. 31, 1904 (dec. June 27, 1948); children—Frank, Virginia (Mrs. Whittle), Sydney M., Carol (Mrs. Barthold); m. 2d, Kathryn Spears Grant, July 5, 1950. Tchr. schs., 1900-04; abstract and loan business, 1904-19; sec. Commr. Land Office, Oklahoma City, 1919-23; treas. State of Okla., 1923-27, 43-47, since 51, auditor, 1927-31, 47-51, corp. commr., 35-41; v.p., dir. Home Fed. Savs. & Loan Assn., Oklahoma City, since 1929. Presbyn. Odd Fellow (past grand master). Home: 3145 N.W. 25th St. Office: State Capitol, Oklahoma City.

SHAW, Alfred O., educator; b. Camas, Utah, Aug. 9, 1907; s. Charles Holbrook and Emma (Obray) S.; B.S., U. of Ida., 1932, M.S., 1932; Ph.D., Pa. State, 1935; m. Thirza Althear Ottley, Aug. 28, 1929; children—Ottley Ann, Aletta. Instr. dairy husbandry, U. of Ida., 1935-39; asso. prof. dairy husbandry, Kan. State Coll., 1939-41; head dept. animal industry, N.C. State Coll., 1941-43; supt. Cable Dairy Products, Lexington, N.C., 1943-44; head, dept. animal industry U. of Me., 1944-47; became chmn. dept. dairy husbandry State Coll. of Wash., 1947; chief of ednl. party Foreign Operations Administration-State College of Washington mission to University Punjab and its affiliated colleges, 1954—. Mem. Am. Dairy Sci. Assn. (v.p. Western div.), Animal Sci. Assn., Wash. Purebred Dairy Cattle Assn. (sec.-treas.), Sigma Xi, Alpha Zeta, Phi Kappa Phi, Gamma Sigma Delta, Pi Kappa Alpha, Rho Epsilon, Lambda Rho Epsilon (charter mem.). Contbr. articles on dairy cattle, nutrition and biochemistry to publs. Holds Class A communication license. Home: 1 H Gulbarg, Lahore. Office: care Am. Consul General, Office of Dir. Pub. Instruction, Lahore, Pakistan.

SHAW, Alfred Phillips, architect; b. Boston, Mass., May 13, 1895; s. Enoch and Ellen (Phillips) S.; ed. public schools, Boston; St. John's Preparatory Sch., 1907-11, Boston Architectural Club Atelier, 1911-17; m. Rue Winterbotham, June 1, 1932; 2 sons, Patrick Phillips, Joseph Winterbotham. Architects offices in Boston and New York; private practice, Boston, 1912-21; junior partner Ernest Graham, 1929-37, asso. in design of Pennsylvania Railroad Station, Phila.; Merchandise Mart, Hibbard, Spencer, Bartlett & Co., Old Heidelberg, Field Bldg., Chicago; Chase Nat. Bank, New York; Koppers Bldg., Pittsburgh. Served as 2d lieut., Air Service, U.S. Army, A.E.F., World War I; interallied food adminstr. South Dalmatia, Jan.-Sept. 1919. Partner Shaw, Naess & Murphy, architects U.S. Air Base, Bermuda; U.S. Naval Depots at McAlester, Okla., Earle, N.J., E. Bangor, Wash., Altgeld Gardens, Chicago Sun, Museum of Science and Industry, Chicago; Chatham Park; Ida B. Wells Housing; Women's Residence Halls, U. of Ill.; partner with Shaw, Metz and Dolio since 1946, architects for Florsheim Shoe Co., U.S. A.E.C. Argonne Nat. Lab., Chicago Park District, Chicago Housing Authority, Midwest Inter-Library Center, Nash Kelvinator, etc.; cons. AEC, Los Alamos, N.M., 1951-54; mem. policy bd. Architect Engineers Spanish firm for design U.S. Air Naval bases in Spain. Fellow American Institute of Architects; member Art Institute of Chicago (governing mem.), Chicago Plan Commn., Chicago Hist. Soc. (hon. life), mem. gen. advisory com., Univ. of Illinois. Clubs: Chicago, Commercial, Tavern, Racquet (Chicago); Players (New York). Home: 64 E. Elm St., Chicago; and Dundee, Ill. Office: 208 S. La Salle St., Chicago, Ill.

SHAW, Arch Wilkinson; b. Jackson, Mich., Aug. 4, 1876; s. James Franklin and Estelle Jane (Fenn) S.; ed. pub. sch. and Harvard U.; A.M. Olivet (Mich.) Coll., 1914; LL.D., Northwestern U., 1927; m. Eulah Paddock; children—John Irving, Roger Dustin. Pres., Shaw & Co., dir., Shaw-Walker Co., First National Bank of Winnetka, Ill. Associated with L. C. Walker (1899) in founding the Shaw-Walker Co., and with W. K. Kellogg in founding the Kellogg Company, 1906; president, 1903-1928 A. W. Shaw Co., publishers, Magazine of Business, System, Factory, Harvard Business Review, etc., and bus. books. 1903-28; lectr. Harvard, 1911-17; mem. adminstrn. bd. Grad. Sch. Bus. Adminstrn., 1911-13, faculty, 1914-17, com. bd. overseers to visit Grad. Sch. Bus. Adminstrn., Harvard, 1920-29; com. to Visit Harvard U. Press, 1922-29. Chmn. Comml. Economy Bd. of Council Nat. Defense (later Conservation Div. War Industries Bd.), 1917-18; mem. Requirements Div., War Industries Bd., 1918; dir. Nat. Bureau of Econ. Research, 1920-1937; chmn. President's Com. on Recent Econ. Changes, 1927-40; trustee Century of Progress Expn., Farm Found., 1934-44; mem. Rep. Program Com., 1940. Trustee Passavant Hosp., Chicago, since 1938. Clubs: Chicago, University, Attic, Casino, Saddle and Cycle, Indian Hill (Chicago); Harvard, (New York). Author: Some Problems in Market Distribution, 1912, An Approach to Business Problems, 1916; The Individual and the Postwar Period, 1946. Home: 50 Locust Road, Winnetka, Ill. Office: 135 S. La Salle St., Chicago, Ill.

SHAW, Arnold Franklin, lawyer, govt. ofcl.; b. Chgo., Apr. 24, 1910; s. Louis H. and Odyce (Kaufman) S.; student U. Ill., 1927-29, U. Chgo., 1929-30; B.S.L., Northwestern, 1931, law sch., 1931-33; m. Dolores Stewart, Apr. 25, 1941; children—Lois Holly, Janet Ann. Admitted to Ill. bar, 1933, D.C. bar, 1952; practiced law, Chgo., 1933-39; mfg. exec., Chgo., 1939-42, 46-48; exec. asst. to dir. Office Alien Property, Dept. Justice, 1949-50; spl. asst. to dir. OPS, Washington, 1951-52; dir. Merchants Credit, Inc., Am. Research and Mfg. Corp. Served as lt., USNR, South Pacific, active duty, 1943-46. Mem. Am., Fed., D.C., Chgo. bar assns., Am. Legion, Amvets. Home: 4550 Brandywine St., Washington 16. Office: 503 D St., Washington 1.

SHAW, Artie, musician; b. New York, N.Y., May 23, 1910; s. Harry and Sarah (Strauss) S.; extension work in lit., Columbia; Mus.D. (hon.), U. of Neb., 1938; m. Margaret Allen; m. 2d, Lana Turner; m. 3d, Elizabeth Kern; 1 son, Steven Kern; m. 4th Ava Gardner (divorced Oct. 1946); married fifth, Kathleen Winsor, October 28, 1946; married sixth, Doris Dowling, June 16, 1952; one son, Jonathon Dowling. Engaged as orchestra leader, 1936—, appeared in motion pictures "Dancing Co-ed" and "Second Chorus." Served in U.S.N.R., 1942-44. Member executive council and board, Hollywood Independent Citizens' Committee of Arts, Sciences and Professions. Awarded Esquire Mag. Poll award as favorite band of armed services. Mem. Am. Veteran's Com. Composer of instrumental works including Concerto for Clarinet, Clarinet Method and numerous orchestral works. Author: (mag. article) Music is Business; The Trouble With Cinderella. Address: Pine Plains, N.Y.

SHAW, Brackley, lawyer; b. Ann Arbor, Mich., Aug. 18, 1913; s. Wilfred Byron and Marion (Dickinson) S.; A.B., U. of Mich., 1934, J.D., 1938; m. Margaret Phyllis Goddu, June 12, 1943; children—Brackley D., Pamela. With White & Case, N.Y. City, 1938-40; spl. asst. to asst. sec. of War for Air, 1946-47; gen. counsel Dept. of Air Force, 1947-49; member law firm Pogue & Neal, 1950-52; spl. asst. for overseas bases to sec. of air force, 1951; now member law firm Shaw & Pittman, Washington. Mem. U.S. del. 1st and 2d Assemblies Internat. Civil Aviation Orgn., U.S. Army, 1941-45; serving with the 27th Inf. Div. Intelligence and Operations Divs., War Dept. Gen. Staff. Col. U.S.A.F. Res. Mem. Coif, Sigma Phi, Sigma Delta Chi, Phi Delta Phi. Episcopalian. Home: 1307 35th St. N.W., Washington. Office: 1426 G St., N.W. Washington 5.

SHAW, Bruno, writer; b. N.Y.C., Mar. 17, 1895; s. David and Regina (Altman) S.; m. Regina Hyman, Oct. 13, 1928; children—Anthony, Judith. Editor Hankow (China) Herald, 1923-31; Asso. Press corr., China, 1925-29; asso. editor China Weekly Review, 1924-27; gen. mgr. Trans-Pacific News Service, 1937-41; nat. dir. Am. Bur. for Med. Aid to China, exec. Far Eastern div. OWI, 1942-43; radio commentator WJZ, WQXR, 1943-44, writer, producer newsreel commentary films, Embassy Theatres, 1944-45; radio commentator WNEW, 1944-54. Decorated Order of Jade (China); recipient Am. Freedoms Found. award, 1952. Elk. Clubs: Shanghai Tiffin; Overseas Press of America (v.p.), Advertising (N.Y.C.). Contbr. articles, mags., newspapers. Home: 210 W. 78th St., N.Y.C. 24.

SHAW, B(yron) T(homas), research adminstr.; b. Paradise, Utah, Sept. 7, 1907; s. Harry A. and Elizabeth Ann (Thomas) S.; B.S., Utah State Agrl. Coll., 1930; student U. of So. Calif., summers 1933, 34; Ph.D., Ohio State U., 1940; m. Jane Elizabeth Dunn, Aug. 17, 1935 (dec. Aug. 1940); 1 son, Lawrence Hugh; m. 2d, Ruth Curry, Jan. 30, 1943. Teacher mathematics and sci., high schs. Driggs and Sugar City, Ida., 1930-37; Madison (Ida.) Co. supervisor, A.A.A., 1937; grad. asst. in agronomy, Ohio State U., 1938-39, instr., 1939-40; instr. truck crops, U. of Calif., 1940; asso. prof. agronomy, Ohio State U., 1940-43; agronomist, soil and fertilizer div., Bur. Plant Industry, Soils and Agrl. Engring., U.S. Dept. Agr., Beltsville, Md., 1943-45, head soil management and irrigation investigations, 1945-47; asst. research adminstr. Agrl. Research Service, 1947-48, dep. research adminstr., 1948-52, research adminstr., 1952—; vice chmn. Interdeptl. Com. on Sci. Research and Development. Mem. gen. adminstrn. bd. grad. sch. U.S. Dept. Agr., 1952—. Fellow Am. Soc. Agronomy; mem. Soil Sci. Soc. Am., A.A.A.S., Sigma Xi, Phi Kappa Phi. Mormon. Club: Cosmos (Washington). Editor: Soil Physical Conditions and Plant Growth. Patentee. Home: The Brandywine, 4545 Connecticut Av. N.W., Washington. Office: U.S. Dept. of Agriculture, Washington 25.

SHAW, (Benjamin) Chandler, educator; b. Ormond Beach, Fla., Apr. 19, 1896; s. Hiram B. and Susie (Andrews) S.; A.B., Rollins Coll., 1919; Ph.D., U. N.C., 1935; grad. study Am. Acad. in Rome, 1931, Royal U. in Perugia, summers 1932, 1933, 1936; m. Lucile Byrd. June 16, 1939; children—Martha Alice, Anne Chandler. Instr. woman's coll. U. N.C., 1932-35; fellow by courtesy Johns Hopkins, 1937; mem. faculty Bethany (W.Va.) Coll. since 1935, head dept. history and polit. sci. since 1946; prof. extension U. W.Va., 1951-54. Author: Etruscan Perugia, 1939; Seven Centuries that Rocked the World, 1950. Home: Bethany, W.Va.

SHAW, Charles Bunsen, librarian; b. Toledo, O., June 5, 1894; s. Hubert Grover and Elizabeth Ann (De Quedville) S.; A.B., Clark U., 1914, A.M., 1915, L.H.D., 1947; New York State Library School, Albany, 1919-20; married Dorothy Joslyn, June 25, 1918; children—Robert Joslyn, Charles Richard, Dorothy Ruth. Instructor in English, Univ. of Maine, 1916-17, Goucher College, 1917-18; associate professor English, Woman's Coll. of U. of N.C., Greensboro, 1918-19; dir. extension div., 1922-24, librarian, same, 1920-27; librarian Swarthmore Coll. since 1927; instr. Sch. of Library Service, Columbia, summer 1930; dept. of library science, U. of Mich., summers 1932-38, 1940-41, and 1946-55, lecturer Drexel Inst., spring terms, since 1937; cons. Carnegie Corp. Advisory Group on Coll. Libraries; survey Chinese Coll. and univ. libraries in China under auspices United Bd. for Christian Colleges in China as adviser on univ. library problems, 1947-48. Pres. Swarthmore Pub. Library Bd., 1943-48. Life member A.L.A. (chmn. editorial com. 1931-33); mem. Col. Library Advisory Bd. 1933-36; mem. Assn. Colls. and Reference Libraries (v.p. 1942-43; pres. 1943-44); mem. Pa. Library Assn. (vice pres. 1937-38), Phila. Met. Library Council (pres. 1941-42), Bibliog. Soc. America, N.C. Library Assn. (ex-pres.), Am. Assn. Univ. Profs.; fellow Am. Geog. Soc.; mem. Am. Inst. Graphic Arts, Phila. Graphic Arts Forum. Compiler: Reading List of Biographies, 1922; Arm Chair Travels, 1924; American Painters, 1927; List of Books for College Libraries, 1931, Supplement, 1931-38, 1940. Editor of book of Am. Essays for Penguin Books, 1947, 55. Contbr. to lit. and profl. jours. Club: Phila. Art Alliance. Home: 606 Ogden Av., Swarthmore, Pa.

SHAW, Charles Green, artist; b. N.Y.C., May 1, 1892; s. Charles Green and Eva (Morris) S.; student Friends Sch., Berkeley Sch.; Ph.B., Yale, 1914; grad. study Columbia, 1915. Writer since 1919; began painting, Paris, 1932; 14 one-man shows in N.Y.; exhibited U.S., London, Paris, Berne, Honolulu, Rome, Copenhagen, Munich; represented San Francisco Museum of Art, Yale University Gallery Fine Arts, Gallatin Collection, Phila. Mus. Art, Mus. Art of Tomorrow, Berkshire Mus., Balt. Mus. Art, also in Mus. of Modern Art Lending Service and Am. Fedn. of Art traveling show, 1955-56; designer posters and mag. covers, 1940—; designer, maker montages, 1945—. Served overseas, World War I. Winner of Michael Strange Poetry Award, 1954. Author: Heart in a Hurricane, 1927; The Low Down, 1928; Night Life, 1931; New York-Oddly Enough, 1938; Giant of Central Park, 1940; It Wasn't Split Milk, 1947. Contbr. to The Connoisseur, House & Garden, Town and Country, Antiques, New Yorker, Princeton Library Chronicle. Illustrator: The Milk That Jack Drank, 1945; Dark Is Dark, 1947; Winter Noisy Book, 1949. Owner and assembler of C. G. Shaw Theatrical Print Collection. Member Nantucket Art Assn. (exec. com. since 1953), Mus. Modern Art N.Y. (adv. bd. 1937-41), Am. Abstract Artists, Fedn. Modern Painters, Artists Equity Assn., Delta Psi. Contbr. Poetry Digest, The Country Poet, The Lantern, Candor, etc. Home: 340 E. 57th St. Office: care Passedoit Gallery, 121 E. 57th St., N.Y. C. 22.

SHAW, Chet (Chester L. Shaw), editor; b. St. Joseph, Mo., Sept. 6, 1898; s. Randolph Lee and Della Florence (Tucker) S.; A.B., University of Kansas, 1924; m. Julia Price, May 6, 1921; children—Robert Lee (killed in action, Oct. 25, 1944), Richard Price. Reporter Lawrence (Kan.) Journal-World, 1923, Kansas City Journal-Post, 1924, Kansas City Star, 1925-28, Associated Press, 1929-30, New York Times, 1931-37; with Literary Digest, 1937, Christian Science Monitor, 1937-38; with Newsweek since March, 1938, became executive editor, January, 1946, editorial director, 1954— . Served as private and bugler, Machine Gun Co., 2d Idaho Inf., Aug.-Dec. 1916; sergt. Co. F, 137th Inf., U.S. Army, Aug. 1917-May 1919, with A.E.F. 12 months; with Kan. Nat. Guard and O.R.C., 1923-24. Decorated Order of the Purple Heart; recipient of University of

Kan. Distinguished Alumni Citation, 1952. Mem. Sigma Delta Chi. Clubs: The Lambs (N.Y.); Nat. Press (Washington, D.C.). Mason. Home: 11 Whitehall Blvd., Garden City, N.Y. Office: Newsweek Magazine, 152 W. 42d St., New York, N.Y.

SHAW, David Frederick, engr., govt. ofcl.; b. Asbury Park, N.J., Jan. 15, 1913; s. Frederick Mason and Jane Clayton (Sexton) S.; B.S., Ga. Sch. Tech., 1924; m. Ethel Evelyn DeForest, June 3, 1939; children—David DeForest, Mary Jane. Plant engr., insp. U.S. Tenn. Valley Authority, Norris, Chickamauga and Hiwassee dams, 1934-39; engr. in charge plant design and erection Birmingham (Ala.) Slag Co., 1939-41; dir. security Manhattan Engr. Dist. (atomic bomb project), 1946-47; dep. mgr., mgr. operations office Hanford (Wash.) Plutonium Works, U.S. A.E.C., since 1947. Served as lt. to col., with C.E., U.S. Army, comdg. aviation and combat engr. units, Ascension I, Africa, Sicily, Italy, 1941-45. Mem. Phi Kappa Phi, Tau Beta Pi. Home: 2102 Davison Rd. Office: USAEC, Richland, Wash.

SHAW, Earl, editor; b. Grenola, Kan., Dec. 27, 1913; s. William Richmond and Floy (Watson) S.; student Independence Jr. Coll., 1931-33; B.J., U. Mo., 1937; m. Jennie L. Polson, Aug. 19, 1939; children—Stanley Earl, Leah Jane. Reporter Dowagiac (Mich.) Community News, 1938-39, Hillsdale (Mich.) Daily News, 1939-43; copy reader Toledo Blade, 1945-46; copy reader Wichita Eagle, 1946-48, city editor, 1948-51, mng. editor, editor 1951—. Mem. information com. A.R.C. Mem. C. of C. Conglist. Home: 1309 N. Poplar St., Wichita, Kan.

SHAW, Edward Byer, physician; b. Olney, Ill., Apr. 5, 1895; student U. of Ill., 1912-14; A.B., U. of Calif., 1917, M.A., 1919, M.D., 1921; m. Johnsie Rowland, Oct. 14, 1924 (deceased); children—Mary Elizabeth, Sarah Louise; m. 2d, Elizabeth Rolph Stevenson, Aug. 22, 1942; stepchildren—George Rolph Stevenson, Mary Rolph Stevenson; 1 dau., Jennifer. Interne, Univ. California Hosp., 1920-21, resident pediatrics, Mass. Gen. Hosp., 1923-24; chief, dept. communicable diseases, Children's Hosp., San Francisco, Calif., since 1928, chief of staff, 1948-50; clinical professor pediatrics, University of California Med. School. Diplomate Am. Board Pediatrics (past pres.). Mem. Am. Acad. Pediatrics (pres. 1950), Am. Pediatric Soc. Mason. Mem. editorial bd. Jour. of Pediatrics. Home: 65 Arguello Blvd. Office: 3641 California St., San Francisco.

SHAW, Edward S(tone), economist; b. Albuquerque, N.M., Dec. 19, 1908; s. John Abisha and Florence (Colwell) S.; A.B., Stanford, 1929, A.M., 1930, Ph.D., 1936; m. Elizabeth Ashworth, May 9, 1935; 1 dau., Janet Stone. Fellow, Social Sci. Research Council, 1937-38; mem. faculty, dept. of economics, Stanford, since 1929; prof. of economics since 1941, exec. head dept. of economics, 1948-53; research asso. Brookings Institution, 1954—; cons. board governors of Fed. Res. System, 1954-55; chief economist, Textile, Leather and Apparel Div., O.P.A., Washington, 1942-43; consultant Rand Corp., Santa Monica, Calif., since 1947, Richard D. Irwin, Inc., pubs., Chicago, since 1948. Served with U.S.N.R., 1943-45. Mem. Am. Econ. Assn., Am. Assn. of Univ. Professors. Author: International Commodity Stockpiling (with M. K. Bennett), 1949; Money, Income, and Monetary Policy, 1950; Mobilizing Resources for War (with L. Tarshis and T. Scitovsky), 1951. Home: 3605 Spring St., Chevy Chase, Md. Office: 722 Jackson Pl. N.W., Washington.

SHAW, Edwin H(erbert) Jr., univ. prof.; born Baltimore, Oct. 12, 1900; s. Edwin Herbert and Blanche Belle (Riggin) S.; B.S., Johns Hopkins, 1921, Ph.D., 1925, Int. Health Bd. fellow, 1925-27; m. Gertrude Bell Walker, June 12, 1929; children—Gertrude Jean, Mary Jane, William Edwin. Asst. prof. biochemistry U. of S.D., 1927-29, asso. prof., 1929-35, prof. of biochemistry, 1935-46, prof. of biochemistry and chmn. dept. since 1946. Fellow A.A.A.S., mem. Am. Chem. Soc. (chmn. Sioux Valley sect., 1948-49), Soc. Exptl. Biology and Medicine, S.D. Acad. Sci. (pres. 1942-43). Republican. Episcopalian (lay reader, Missionary Dist., S.D., 1943-46). Mason. Specialist in mechanism of toxic action, biochem. analytical methods. Home: 23 Forest Av., Vermillion, S.D.

SHAW, Ellen B(eitler), clergyman; b. Millville, Wis., Mar. 28, 1912; d. John I. and Mary B. (Horsfall) Beitler; B.E., LaCrosse State Coll., Wis., 1934; student Asbury Theol. Sem., Wilmore, Ky., 1936-37; m. Rev. Lelan M. Shaw, May 11, 1946. Missionary tchr. Ky. Mts., Lee City, Ky., 1935-36; tchr. Waukegan (Ill.) pub. schs., 1937-42; deaconess preacher, Des Moines, Ia., 1942; pastor's asst. Columbia Heights, Mpls., 1943; ordained deacon to the Meth. ministry, 1944, elder, 1946; pastor, Roseau, Minn., 1943-46; co-pastor Minn. and Wis. since 1946, Mazomanie, Wis. since 1953. Mem. Am. Assn. Women Ministers (corr. sec. 1948-50, gen. sec. 1950-54). Address: Mazomanie, Wis.

SHAW, Florence Sylvia Berlowitz (Mrs. George Hamlin Shaw), welfare and civic volunteer b. Lafayette, Ind., Jan. 14, 1898; d. Julius and Minnie (Newman) Berlowitz; student Purdue, 1915-16, Sorbonne, 1922-23; Columbia, 1932, grad. faculty polit. and social scis. New Sch. for Social Research, 1933; m. Bernard E. Pollack, 1926 (div. 1935); m. 2d George Hamlin Shaw, Aug. 25, 1936. Became president National Travelers Aid Association, 1950, chairman of the board, 1954—; organized war program, dir. servicemen's lounges in Pa. and Grand Central r.r. terminals N.Y. Travelers Aid Soc., 1941-46, v.p. since 1944, member of board of directors since 1928; board dirs., executive committee U.S.O., v.p. since 1951; bd. dirs. United Def. Fund; bd. dirs., incorporator United Community Def. Services; mem. Pres. Com. Religion and Welfare in Armed Forces. Trustee N.Y. Sch. Social Work, Columbia U., 1952; mem. women's bd. dirs. Boys Club of N.Y.; bd. dirs., treas. woman's exec. bd. N.Y. Philharmonic Orchestra; exec. v. chmn. Stadium Concerts Com.; organized subscription com. New Opera Co., Mem. United States nat. commn. for UNESCO 1953—, exec. com., 1954—. Trustee Inst. Internat. Edn. Recipient Scroll as outstanding woman vol. in 1950, Nat. Council Women. Home: 435 E. 52d St., N.Y.C. 22; also Three Winds, Westbury, L.I., N.Y.C.

SHAW, Francis C(lark) ◎ V. 28.

SHAW, F(red) Alden, headmaster; b. Detroit, Minn., Dec. 20, 1885; s. Charles Joseph and Elizabeth Luella (Gahring) S.; grad. Boston Latin Sch., 1905; B.S., Harvard, 1909; student Ecole des Hautes Etudes, Paris, 1912; m. Amy Elizabeth Ellis, June 21, 1923; children—Charles Alden, Elizabeth Amy, Daniel Ellis, Joseph Herbert. Established Detroit Prep. Sch., 1914; headmaster Detroit Country Day Sch., since 1923. Field arty. officer training sch., Camp Taylor, Ky., 1917. Mem. Country Day Sch. Headmasters Assn., Pvt. Schs. Assn. Central States (exec. com., past pres.), Am. Legion (dir. Northville post, chmn. essentialist com. Unitarian. Club: Harvard of Michigan (trustee, past pres.). Home: R.F.D. No. 1, Box 28, Northville, Mich. Office: 10235 Seven Mile Rd., W., Detroit 21, Mich.

SHAW, Gardiner Howland, foreign service officer; b. Boston, Mass., June 15, 1893; s. Henry Russell and Grace (Rathbone) S.; A.B., Harvard, 1915, A.M., 1917; LL.D., Holy Cross Coll., 1943; D.C.L., Boston Coll., 1944; L.H.D., Bucknell Univ., 1944; LL.D., Western Reserve University, 1945; unmarried. Assistant to counselor of U.S. Department of State, 1917; appointed 3d secretary of embassy or legation and assigned to Dept. of State, 1918, to Am. Commn. to Negotiate Peace, Paris, 1919; exec. asst. to sec. of state, 1920; 2d sec. of embassy with Am. High Commn., Istanbul, Turkey, 1921; with Am. Mission at Lausanne Conf., 1923; Am. del., Ankara, Turkey, 1924; 1st sec. of embassy, Istanbul, 1924; chief, Div. of Near Eastern Affairs, Dept. of State, 1926-29; mem. exec. com. Foreign Service Personnel Bd., 1927-29; counselor Am. Embassy, Istanbul, 1930-37; chargé d'affaires, Paris, Nov.-Dec., 1931; mem. Am.-Turkish Claims Commn., 1933; consul gen. 1936; chief div. of foreign service personnel, Dept. of State, 1937-41; assistant secretary of state, 1941-44. Mem. bd. trustees and bd. visitors, Nat. Training Sch. for Boys, Washington, D.C.; vice pres. and dir., The Children's Village (Dobbs Ferry, N.Y.); mem. bd. of mgrs., Lincoln Hall, Lincolndale, N.Y.; pres. Osborne Assn., Am. Foundation for Mental Hygiene. Mem. or officer numerous profl. orgns. in sociol. field; active in juvenile orgns. Awarded Laetare Medal, Notre Dame U., 1945; Leo XIII Medal, Sheil Sch. of Social Studies (Chgo.). Mem. several profl. socs. Roman Catholic. Clubs: Metropolitan, University (Washington); Century Union, Harvard, Racquet and Tennis (New York); Somerset, Tavern (Boston). Home: 2723 N. St., N.W., Washington 7, D.C. ☆28

SHAW, George Hamlin, lawyer; b. Houlton, Me., Aug. 3, 1890; s. Ransford W. and Mary (Drake) S.; A.B. and LL.B., U. of Colo., 1915; m. May Harding, Dec. 10, 1913; children—Richard Harding, Mary Agnes, Dora Drake; m. 2d, Florence B. Pollak, Aug. 25, 1936. Admitted to Colo. bar, 1915, and began practice at Fort Collins; Denver, 1926; mem. Lee, Shaw & McCreery, 1927—; dir. Cities Service Co. Chmn. Rep. State Central Com., Colo., 1922-25; Rep. candidate U.S. senator (Colo.) 1930. Mem. Am., Colo., Denver bar assns. Presbyn. Mason. Clubs: Denver Country; Deepdale Golf, Sand's Point, Turf and Field, River (N.Y.). Home: 435 E. 52d St., N.Y.C.; also Westbury, L.I., N.Y. Office: 60 Wall Tower, N.Y.C. 5.

SHAW, George Price ◎ V. 28.

SHAW, Harry Lee, Jr., editor, writer; b. Fountain Inn, S.C., Feb. 19, 1905; s. Harry L. (M.D.) and Jane B. (Wilson) S.; A.B., Davidson Coll., 1926; M.A., U. of S.C., 1927; student New York U., 1928-31; m. Marie Louise Ragsdale, Aug. 12, 1931 (div.); children—Harry Lee, III, Edward S., Stephen Willard; married 2d, Joy Thomas, Oct. 30, 1953. Fellow and English assistant U. of S.C., 1926-27, instr., 1927-28; instr. English, New York U., 1928-39, asst. prof., 1939-42; dir. of Workshops in Composition, same, 1937-42; dir. Fed. Writers' Project, N.Y. City (500 writers, researchers, etc.), 1938; working with large groups of professional and semi-professional writers in Washington Square Writing Center of New York U. since 1937; asso. editor and dir. editorial research Look Mag., 1942-43, mng. editor, 1943-44, editorial dir., 1944-47; editor in charge humanities Harper & Brothers, N.Y., 1947-52; executive vice pres. and managing editor Tupper & Love, Inc., 1952-53; sr. editor E. P. Dutton & Co., N.Y. City, 1953—, vice pres., 1955—; trustee Saxton Meml. Trust, 1947—; lectr. English Columbia U., 1948-52; exec. v.p. and mng. editor Tupper & Love, Inc., 1952-53; guest director of the non-fiction workshop Univ. of Colo. Western Writers' Conf., summers 1941, 42, dir. conf., 1947, 48; lectr. Writer's Conf. U. of Ind., 1949, U. of Utah, 1950. Mem. Phi Beta Kappa, Omicron Delta Kappa, Sigma Upsilon, Pi Kappa Phi. Dem. Episcopalian. Author: Writing and Rewriting, 1937, 55; A Complete Course in English, 1940, 1955; Harper's Handbook of English (with Marquis E. Shattuck), 1942; Reading the Short Story (with Douglas Bement), 1942; Americans One and All (with Ruth Davis), 1947; Dominant types in British and American Literature (with others), 1949; The Harper Handbook of College Composition (with Geo. Wykoff), 1952; The McGraw Hill Handbook of English (with Virginia Shaffer) 1952. Contbr. articles to nat. mags. Home: 235 E. 22d St. Office: 300 4th Av., N.Y.C.

SHAW, Henry Overstreet, transportation exec.; b. Adel, Ga., Oct. 21, 1893; s. Archibald Hiram and Elizabeth (Overstreet) S.; intensive course, U.S. Naval Acad., 1918; m. Vivian Izona Riggs, June 19, 1920; 1 dau., Sylvia Byron (Mrs. David Nicholas Blount). With Ga. Lumber and Supply Co. and Shaws, Inc., Miami, Fla., 1914-29, v.p. and treas., 1923-29; with Shaw Bros. Oil Co. and predecessor cos., Miami, Fla., since 1916, chmn. bd. dirs. and exec. officer since 1950; land developer since 1916; partner Shaw Bros. Docks and Shaw Bros. Shipping Co. since 1943; director and member of executive committee. Seaboard Air Line Railroad Company; director Florida National Bank and Trust Co. of Miami. Served as ensign, Supply Corps, U.S.N.R.F., 1918-19. Mem. civilian aide com. of comdg. gen. Army Air Forces, 1942. Chmn. Dade Co. chpt., A.R.C. war fund drive, 1942, dir. co. chpt., 1942-43, vice chmn., 1943. Pres. South Atlantic and Fla. Ports Conf., 1945-47; mem. adv. council So. Research Inst.; chmn. Miami Rate and Traffic Bd., 1927-33, chmn. Port and Harbor Bd., 1937-38, 1939; mem. Am. and Fla. petroleum industries coms. since 1931; mem. Gov. spl. com. on freight rates (Fla.), 1940-45. Dir. Dade Co. Community Chest, 1950-51. Mem. Citizens bd. U. of Miami since 1946, pres. 1950. Mem. Miami C. of C. (dir. 1944-49, pres., 1944-46), Greater Miami Traffic Assn., Newcomen Soc. Mason (K.T., Shriner). Elk. Clubs: Surf (Miami Beach); Rotary (pres., 1934-35; Miami), Riviera Country (Coral Gables). Home: 1866 S. Bayshore Lane, Miami 45. Office: 3033 N.W. North River Dr., Miami 42, Fla.

SHAW, Irwin, author; b. New York, N.Y., Feb. 27, 1913; s. William and Rose (Tompkins) S.; A.B., Brooklyn College, 1934; m. Marian Edwards, Oct. 13, 1939; 1 son, Adam. Author: (plays) Bury the Dead, 1936; Siege, 1937; The Gentle People, 1939; Quiet City, 1939; Retreat to Pleasure, 1941; Sons and Soldiers, 1943; The Assassin, 1945; (books, collections of short stories) Sailor Off the Bremen, 1940; Welcome to the City, 1942; Act of Faith, 1946; The Young Lions, 1948; The Troubled Air, 1950; Mixed Company (short stories), 1950. Writer of various magazines. Recipient O. Henry Memorial award, 1944, 2d prize, 1945. Served as pvt. in signal corps in U.S. Army in North Africa, Middle East, Great Britain, England, France, Germany, and as warrant officer, 1942-45; writer for Yank Stars and Stripes, Mediterranean and Middle East. Home: Klosters, Switzerland.

SHAW, James Niven, veterinarian; b. nr. Embarrass, Wis., June 28, 1890; s. George W. and Jane (Niven) S.; B.S., Ore. State Coll., 1915; D.V.M., B.S. Veterinary Medicine, Wash. State Coll., 1917; m. Irene K. Brandes, Oct. 25, 1919. Instr. Ore. State Coll., 1919-21; dairy herd inspector, Tillamook Co., Ore., 1921-26; mem. faculty, Ore. State Coll. since 1926, prof. of vet. medicine since 1936, head dept. since 1938. Served as 1st lt., Veterinary Corps, U.S. Army, 1917-19. Mem. Am. Legion, Am. Veterinary Med. Assn., Ore. State Veterinary Med. Assn., Sigma Xi. Home: 335 N. 25th St., Corvallis, Ore.

SHAW, James Raymond ◎ V. 28.

SHAW, Jay Sadler, business exec.; b. Chgo., Oct. 17, 1897; s. Solomon Benjamin and Etta (Sadler) S.; student Kan. Wesleyan U., 1919-20; m. Cornelia Flood, Mar. 23, 1921; children—Jay Flood, Howard Gordon. Salesman Brown & Bigelow, St. Paul, 1921-24, dist. sales mgr., 1924-28, asst. sales mgr., 1928-32, gen. sales mgr., 1932-33, v.p. sales, 1933-40; pres., dir. Shaw-Barton, Inc., Coshocton, 1940—; dir. Coshocton Nat. Bank, Edmont Mfg. Co. Republican. Unitarian. Mason (32°). Clubs: Town and Country (Coshocton); Union (Cleve.); Athletic (Columbus). Home: 75 Kensington Rd. Office: 535 Walnut St., Coshocton, O.

SHAW, Joseph Bradfield ◎ V. 26.

SHAW, Leo Nelson, exec. v.p. National City Bank of New York; b. Auburn, N.Y., May 24, 1893; s. Frank and Elizabeth (Dougherty) S.; B.A., Amherst Coll., 1916; m. Marie Heffernan, Jan. 18, 1921; children—Virginia Marie, Lee Nelson, Robert Stuart. Started in foreign service training class of The Nat. City Bank of N.Y., 1916, with Moscow Branch, 1917; vice consul of U.S. in Siberia, 1918-20; again with Nat. City Bank of N.Y. as clerk, 1920-25, asst. cashier, 1926-28, assistant v.p., 1928-31, v.p. since 1931, sr. v.p., mgr. Overseas Div., 1948-52, exec. v.p. since 1952. Gov. New Rochelle (N.Y.) Hosp. Ed. Mem. Theta Delta Chi. Roman Cath. Clubs: Union League (N.Y. City); Wykagyl Country (New Rochelle, N.Y.); Auburn Country and Owasco Country (Auburn, N.Y.). Home: 250 Paine Av., New Rochelle, New York and Wellstone Farm, R.D. 2, Auburn, New York. Office: 55 Wall St., New York, N.Y.

SHAW, Leon Irwin ◎ V. 28.

SHAW, Lloyd ◎ V. 28.

SHAW, Milton Clayton, educator; b. Phila., May 27, 1915; s. Milton Fredic and Nellie Edith (Clayton) S.; B.S. in Mech. Engring., Drexel Inst. Tech., 1938; M. Engring. Sc., U. Cin., 1940, Sc.D., 1942; m. Mary Jane Greeninger, Sept. 6, 1939; children—Barbara Jane, Milton Stanley. Research engr. Cin. Milling Machine Co., 1938-42; chief materials br. NACA, 1942-46; with Mass. Inst. Tech., 1946—, prof. mech. engring., 1953—, head materials processing div., 1952—; cons. indsl. companies; lec-

tr. in Europe, 1952; pres. Shaw Smith and Assos., Inc. (Mass.), 1951. Fellow Am. Acad. Arts and Scis.; titular mem. Internat. Soc. Prodn. Engring. Research; mem. A.S.M.E., Am. Soc. Lubrication Engrs., Am. Chem. Soc. Home: 8 Berwick Rd., Lexington, Mass.

SHAW, Norman, newspaperman; b. Cleveland, Oct. 12, 1904; s. Archer Hayes and Clara Armice (Terrell) S.; A.B., summa cum laude, Oberlin Coll., 1926; m. Lois Marguerite Read, Oct. 27, 1927; children—Riolama, Allan, Paul, Ramond, Gwendolyn, Andrew. Instr., dept. polit. science, Oberlin Coll., 1926-27; with the Cleveland Press since June 15, 1927, successively as gen. reporter, editorial writer, city editor and now associate editor. Lecturer in journalism, Western Reserve U. since Sept. 1936. Mem. Cleveland Advt. Club, C. of C., Phi Beta Kappa, Sigma Delta Chi. Methodist. Home: 26900 Maple Lane, Westlake, O. Office: The Press, Rockwell and E. Ninth St., Cleve. 14.

SHAW, Quincy A. ◎ V. 27.

SHAW, Ralph R(obert), librarian; born Detroit, Mich., May 18, 1907; s. Max and Pauline (Sandburg) S.; A.B., Western Reserve U., 1928; B.S., Columbia University, 1929, M.S., 1931; Ph.D., University of Chicago, 1950; married Viola Susan Leff, Nov. 27, 1929. Asst. Cleveland Pub. Library, 1923-28; asst. N.Y. Pub. Library, 1928-29; sr. asst., chief bibliographer Engring. Socs. Library, N.Y., 1929-36; chief librarian Gary (Ind.) Pub. Library, 1936-40; dir. libraries, U.S. Dept. of Agr., Washington, 1940-54, instr. grad. sch. (sci. mgt.), 1946; prof. grad. sch. of library service Rutgers University, 1954—; instr. Sch. of Library Service, Columbia U., summers, 1936-37, 51; owner, pub. Scarecrow Press, New Brunswick, New Jersey; adv. com. Handbook of Latin Am. Studies, since 1944; adv. com. U.S. Quarterly Booklist, since 1945; cons. preparatory commn. for UNESCO, 1945; Adv. Food & Agr. Orgn., 1945, cons., 1947; bd. of expert examiners U.S. Civil Service Commn., since 1946; cons. U.N. (mgt. survey), 1947; science consultant, gen. hdqrs, Tokyo, 1947; U.S. del. Royal Soc. Sci. Information Conf., London, 1948; mem. internat. adv. com. on bibliography UNESCO, 1954—. Served with USAAF, Med. Dept., 1944-45. Awarded Distinguished Service Award by Jr. C. of C., Gary, Ind., 1938; superior service award U.S. Dept. Agr., 1951; Dewey Medal, 1953. Mem. A.L.A. (chmn. bd. on bibliography 1954—), American Assn. of University Professors, Special Libraries Assn., Ind. Library Assn. (past pres.), D. C. Library Assn., Am. Legion. Democrat. Friends. Club: Cosmos. Author: Theory and History of Bibliography, 1934; Engineering Book Available in America Prior to 1870, 1933; International Activites of the American Library Assn., 1946; Literary Property in the U.S., 1951; Use of Photography for Clerical Routines, 1953. Contbr. to profl. jours. Patentee in field. Home: George St. at Landing Lane, New Brunswick, N.J.

SHAW, Richard, architect; b. Boston, Mass., Sept. 22, 1887; s. Thomas and Abbie (O'Brien) S.; Harvard Grad. Sch. of Design, 1910-11; m. Lillian McMorrow, June 21, 1916. Chief draftsman Maginnis & Walsh, 1912-17; supt. on constrn., U.S. Naval Training Camp, Newport, 1917-19; partner O'Connell & Shaw, architects, 1919-30; private practice since 1930. Member of the Mass. State Art Committee since 1946. Fellow Am. Inst. Architects. Awarded Harleston Parker Gold Medal, Boston Soc. Architects, 1930, 1941-46. Mem. Boston Soc. Architects (dir.), Mass. Charitable Irish Soc., Irish Hist. Soc. Am., Mass. State Assn. Architects (ex-pres., dir.), Boston Architectural Centre (dir.). Clubs: Harvard Clover, Architectural (Boston). Mem. Mass. Bd. Registration of Architects. Home: Bayberry Knoll, Cohasset, Mass. Office: 25 Huntington Av., Boston, Mass.

SHAW, Robert, music condr.; b. Red Bluff, Calif., April 30, 1916; s. Shirley Richard and Nelle Mae (Lawson) S.; A.B., Pomona Coll., Claremont, Calif., 1938, Mus.D. (hon.), 1953. Mus.D. (hon.), Coll. Wooster, 1951; m. Maxine Farley, Oct. 15, 1939; children—Johanna, Peter Thain. Dir. Fred Waring Glee Clubs, 1938-45; choral dir., Aquacades, 1942-43; Carmen Jones, 1943; Seven Lively Arts, 1944; My Darlin Aida, 1953; guest conductor C.B.S. Symphony series, 1941-45; A.B.C. Symphony series, 1945; N.B.C. Symphony, 1946; N.Y.C. Symphony, 1946; dir. choral music Berkshire Music Center, 1946-49; dir. choral activities Juilliard Sch. of Music, 1946-49; dir. of the San Diego Summer Symphony, 1953. Founder and dir. Robert Shaw Chorale, which has made ann. tours of U.S. since 1948; dir. Robert Shaw Chorale radio series, summer 1948. Recipient Nat. Assn. Am. Composers and Conductors award for outstanding Am. born conductor, 1943; Guggenheim fellow, 1944, founder-dir., The Collegiate Chorale, Sept. 1941. Home: 7 Dickel Rd., Scarsdale, N.Y.

SHAW, Robert C(owley), textile exec.; b. Greenwich, Conn., Oct. 21, 1909; s. Robert Bennett and Fredrice (Moulton) S.; student textile course Columbia, 1930; m. Lillian Catherine Schorb, Aug. 23, 1932; 1 son, Robert Cowley. With Cone Mills, Inc. (formerly Cone Export & Commn. Co.), 1925—, successively office boy, clerical and detail work, sales, asst. to dept. head, co-mgr. denim dept., mgr. denim dept., asst. v.p., v.p., 1954—. Active Boy Scouts Am. Clubs: Wool (N.Y.C); Bonnie Briar Country (Larchmont, N.Y.). Home: 20 Maplewood Road, Hartsdale, N.Y. Office: 59 Worth St., N.Y.C. 13.

SHAW, Robert William, educator; b. Meadville, Pa., July 7, 1904; s. James A. and Sarah F. (Tritt) S.; B.S., Allegheny Coll., 1926; M.S., Purdue U., 1929; Ph.D., Cornell U., 1934; m. Charlotte G. Throop, June 18, 1937; children—Robert, Montgomery, James. Instr. astrophysics Cornell U., 1937-39, asst. prof. astronomy, 1939-42, asso. prof. astronomy, 1942-51; prof. astronomy since 1951, chmn. dept. since 1942, field dir. Fuertes Obs., 1939-42, dir., since 1942; mem. Cornell Solar Eclipse Expdn., 1932, Ultra-Violet Star Light Expdn. to Ariz., 1933; vis. prof. Ariz. State Coll., 1935-40. Fellow A.A.A.S.; mem. Am. Phys. Soc., Am. Astron. Soc., Am. Optical Soc., Ithaca Power Squadron (past comdr.), Phi Beta Kappa, Sigma Xi, Phi Kappa Phi. Republican. Presbyn. Author: Manual of Astronomy, 1941. Contbr. articles profl. jours. Home: Forest Home, Ithaca.

SHAW, Silas Frederick, cons. petrol. engr.; born Kidder, Mo., Apr. 30, 1877; s. John Tinkham and Florence (Genung) S.; E.M., Columbia, 1903; m. Grace Chandler Diehl, Mar. 11, 1911; children—Grace Ellen Cline, Mary Elizabeth Reynolds, Constance Diehl Dove, Dorothy Shaw Bonner, Virginia Frederica Leith. Mining work in U.S. and Mexico, 1903-08; gen. mgr. of Montezuma Mines, Costa Rica, 1909-11; supt. various mines in Mexico for Am. Smelting & Refining Co., 1912-20; gen. mgr. Purcell interests in Mexico, 1920-26, also supt. Am. Metal Co., Mexico; cons. gas-lift engr. Shell Corp., Okla., 1926, Standard Oil Co., N.J. subsidiaries (trips to Colombia, Peru, Roumania, Poland, Italy, and various Mid-Continent States in connection with gas-lift operations), 1926-32, Westgate-Greenland Oil Co., 1933-52, also several smaller cos., Anglo-Canadian Oil Co., Ltd., Calgary, 1937-45, Federated Petroleums, Ltd., Calgary, 1949-52; cons. engr. Dittmar & Co., San Antonio, 1950-52; special lecturer 1939; asso. prof. of petroleum engineering, A. & M. College of Texas, 1942-43; professor petroleum engineering, 1945. Member American Association Petroleum Geologists, Am. Inst. Mining Engrs., Mining and Metallurgical Society America, Institute Petroleum (London), American Petroleum Institute, Tau Beta Pi. Republican. Author: Gas-Lift Principles and Practices; petroleum section Peele's Mining Engineers Handbook. Contbr. to mining and petroleum publs., also papers to tech. socs. Home: 301 Terrell Rd., San Antonio 9.

SHAW, Thomas Mott, architect; born Newport, R.I., Sept. 19, 1878; s. George Russell and Emily (Mott) S.; A.B., Harvard, 1900; diploma, Ecole des Beaux Artes, Paris, 1905; A.F.D. (honorary), Brown University, 1951; married Caroline Quinan, February 20, 1905; children—Isabel (Mrs. Gideon de Forest), Henry Rowe, Sarah (Mrs. William Faversham), George (Lester Parker). Draughtsman, Guy Lowell's office, Boston, 1905-10; own office as architect, 1910-16; partnership with A. H. Hepburn, architects, Boston, 1918-26; partnership with Perry, Shaw & Hepburn, Kehoe & Dean, Boston, since 1926. Served as 1st lt., 489th Squadron, A.E.F., 1916-18. Fellow A.I.A. Club: Harvard (Boston). Home: Garfield Rd., Concord, Mass. Office: 955 Park Sq. Bldg., Boston.

SHAW, W. C., Jr., business exec.; born Pittsburgh, Dec. 22, 1911; s. W. C. and U. V. (Carpenter) S.; B.B.A., Westminster Coll., 1935; m. Jane Robb, July 2, 1940; children—Walter III, Gayle Patterson, Pamela, Deborah. Variety store bus. since 1935; v.p., sales mgr., G. C. Murphy Co., 1947; mem. bd. dirs. since 1942. Mem. bd. trustees Westminister College, Chautauqua Institution. Member Pittsburgh Consistory, Syria Shrine. C. of C. Clubs: Rotary, Youghiogheny, Pittsburgh Athletic Assn. Home: 820 Valleyview Rd., Mt. Lebanon, Pittsburgh 16. Office: 531 5th Av., McKeesport, Pa.

SHAW, Warren Choate, college prof.; b. Lowell, Mass., Nov. 16, 1887; s. Ralph Henry and Mary Abbie (Choate) S.; A.B., Dartmouth, 1910, A.M., 1916; Ph.D. in history, U. of Ill., 1938; m. Helen Abbott Morey, June 23, 1913 (dec. 1930); 1 s., Roger Morey; m. 2d Nonna Dolodarenko, 1950. Instr. history and English, Lowell High Sch., 1910-11, instr. pub. speaking, 1911-14, assistant professor, 1914-20, Dartmouth; professor of public speaking, Knox College, 1920-33; hist. research; part-time instr. in history, U. of Ill., 1936-38; prof. of history, Blackburn Coll. since 1939; spl. lectr. in history, U. of Munich, summer 1948. Mem. Am. Hist. Assn., Miss. Valley Hist. Assn., Ill. State Hist. Soc., Am. Legion, Delta Sigma Rho, Phi Kappa Phi, Kappa Kappa Kappa, Tau Kappa Epsilon, Rotary (Carlinville). Author: The Brief-Maker's Note Book, 1916; The Art of Debate, 1922; History of American Oratory, 1928. Home: 626 N. Broad St. Address: Blackburn College, Carlinsville, Ill.

SHAW, William Howard, economist; b. Bklyn., June 23, 1909; s. Francis Marshall and Katharine Alice (Ibrig) S.; A.B., Columbia (Pulitzer scholar), 1930, A.M., 1931, Ph.D., 1948; m. Rose Geraldine Durkin, June 6, 1942; children—Peter Marshall, Moira Patrick, Elizabeth Ann, Kevin Andrew. Research staff Nat. Bur. Econ. Research, 1930-40; nat. income div. U.S. Dept. Commerce, 1940-45, chief constrn., statistics, constrn. div., 1945-47, Office Program Planning, 1947-53, dir., 1951-53; planning div., textile fibers dept. E. I. duPont de Nemours Co., 1953—; consultant Federal Reserve Board, 1954-55. Awarded Department Commerce Gold Medal for exceptional service, 1952. Mem. Am. Econ. Assn., Am. Statis. Assn., Phi Beta Kappa. Author: Value of Commodity Output Since 1869, 1947. Home: 106 Edgewood Dr., Wilmington 3. Office: E. I. duPont de Nemours Co., Wilmington 98, Del.

SHAWCROSS, Hartley, U.N. delegate; b. Giessen, Germany, Feb. 4, 1902; s. John and Hilda Constance (Asser) S.; student, Dulwich Coll. (England), Geneva; LL.M., Liverpool U.; LL.D., Columbia Univ., 1954, Bristol Univ.; m. Joan Mather, September 21, 1944; 3 children. Admitted to bar, 1926; practiced law, Northern Circuit, Eng.; King's Counsel, 1939; elected to bench, Gray's Inn, 1939; chmn. Enemy Alien Tribunal, 1939; regional commr., N.W. England, 1942-45; chmn. catering commn., 1942-45; recorder, Salford, 1942-45; M.P. (St. Helens), 1945; atty. gen., 1945-51, pres. Bd. Trade and mem. English Cabinet since 1951. Member His Majesty's Privy Council since 1946. Chief prosecutor for Great Britain at Internat. Mil. Tribunal, Nuremberg; del. for United Kingdom, U.N., London, New York, 1946, 47, 49, Paris 1948. Honorary mem. N.Y. Bar Assn., council of the English Bar (chmn). Mem. Labour party. Protestant. Clubs: Reform, Royal Thames Yacht, London, Royal Cornwall Yacht, Royal Burnham Yacht. Home: Peckhams, Halland, Lewes, Sussex. Address: Harcourt Bldgs. Temple, London, Eng.

SHAWN, Edwin M. ("Ted Shawn"); b. Kansas City, Mo., Oct. 21, 1891; s. Elmer Ellsworth and Mary Lee (Booth) S.; A.B., U. of Denver, 1912; hon. M.P.E., Springfield (Mass.) Coll., 1936; m. Ruth St. Denis, Aug. 13, 1914. Began as teacher and professional dancer, Los Angeles, Calif., 1912; founded, with Ruth St. Denis, the Denishawn Sch., Los Angeles, 1915, later moved to N.Y. City; toured U.S. and England with Denishawn Dancers, 1922-25, the Orient, 1925-26, toured America, 1931, 32; appeared alone in Germany and Switzerland, 1930, 31; formed 1st company of men dancers, 1933, since toured America with same, also showed in London, 1935; seventh consecutive season with men dancers, 1939-40; dir. Summer School of Dance, Graduate School of Physical Edn., George Peabody Coll. for Teachers, Nashville, Tenn.; managing dir. of Jacob's Pillow Dance Festival, Inc., and University of the Dance, since Oct. 1941. Built and operated first theatre in U.S. designed and used exclusively for art of the dance. Served as 2d lieut. Company I, 32d Infantry, U.S. Army, 1918. Mem. Sigma Phi Epsilon. Clubs: Bohemian (San Francisco); Authors' (London). Author: Ruth St. Denis, Pioneer and Prophet, 1920; The American Ballet, 1926; Gods Who Dance, 1929; Fundamentals of a Dance Education, 1937; Dance We Must, 1940; How Beautiful Upon the Mountain, 1943; Every Little Movement: A Treatise on Francois Delsarte, 1954. Address: (summer) Lee, Mass.; (winter) Eustis, Fla.

SHAWN, William, editor; b. Chicago, Ill., Aug. 31, 1907; s. Benjamin W. and Anna (Bransky) Chon.; student U. Mich., 1925-27; m. Cecille Lyon, Sept. 1, 1928; children—Wallace, Allen, Mary. Reporter Las Vegas (N.M.) Optic, 1928; midwest editor Internat. Illustrated News, Chicago, 1929; reporter The New Yorker, 1933-35, associate editor, 1935-39, mng. editor 1939-52, editor since 1952. Home: 1150 Fifth Av., N.Y.C. 28. Office: 25 W. 43d St., N.Y.C. 36.

SHAY, see also Shea.

SHAY, Harry, physician; b. Phila., Pa., Mar. 18, 1898; s. Morris and Lena (Loss) S.; M.D., U. of Pa., 1921; m. Bertha Shaivitz, Feb. 20, 1927; children—Robert Michael, Jonathan. Instructor internal medicine, Grad. Sch., U. of Pa., 1924-28; chief, gastro-intestinal clinic, Jewish Hosp., Phila., 1928-32, Mt. Sinai Hosp., Phila., 1934-44; dir. med. research lab. Samuel S. Fels Fund, Phila., 1934-46; dir. Fels Research Inst. and clinical prof. of medicine, Temple U. Sch. of Medicine since 1946; professor of clinical medicine since 1950; vis. lectr. in gastroenterology, grad. sch. medicine U. Pa.; cons. gastroenterology St. Christopher, Frankford and VA hospitals. Member International Cancer Research Committee on Mechanism of Carcinogenesis. Co-recipient Alvarenga prize, 1933; first award sci. exhibit 5th Internat. Congress of Radiology, 1937. Fellow A.C.P.; mem. Coll. of Physicians of Phila., Soc. Exptl. Biology and Medicine, Am. Assn. for Cancer Research, Am. Gastroenterol. Assn., Am. Physiol. Soc., A.A.A.S., American Federation for Clinical Research, Alpha Omega Alpha, Sigma Xi. Contbr. to The Rat in Lab. Investigation, 1942; Dietotherapy: Clinical Application of Modern Nutrition, 1945; many articles on rsrch. in gastroenterology, physiology, nutrition and cancer research to med. sci. jours. Home: 406 Academy Circle, Merion, Pa. Office: Temple U. Sch. of Med., Broad and Ontario Sts., Phila. 40, Pa.

SHAY, Howell Lewis, architect; b. Washington, D.C., Dec. 24, 1884; s. Aurelius King and Julia Stanford (Lewis) S.; M.S. in Architecture, U. of Pa., 1913; m. Eunice Mabel Quinby, Sept. 27, 1909; children—Howell Lewis, William Dixon, Eunice Elizabeth. In practice at Phila., Pa., since 1919. Principal works include important public bldgs., hotels, hospitals. Architect for Philadelphia School Board; tech. adv. Phila. Housing Authority. Awarded medal, Am. Inst. Architects, for designing Packard Bldg., 1925. Fellow Am. Institute Architects, Pa. Assn. of Architects. Episcopalian. Mason. Clubs: University, T-Square (past pres.), Orpheus. Home: Rose Valley, Pa. Office: 1801 Packard Bldg., Philadelphia 2. ☆

SHAY, Margaret Towell, coll. dean; b. Cleveland, Sept. 11, 1904; d. Patrick H. and Margaret (Moore) Towell; grad. Corning Hosp. Sch. of Nursing, 1925; B.S., N.Y.U., 1942, A.M., 1943; dir., instr. Corning Hosp. Sch. Nursing, 1925-32; instr. and supervisor Bellevue Hosp. Sch. Nursing, 1934-38; dir. edn., Fordham Hosp. Sch. Nursing, 1938-44; dir., div. of nursing edn., Clark U., Worcester, Mass., 1944-46; asst. in research Teachers Coll., Columbia, 1946-47; asso. prof., coll. nursing, Wayne U., Detroit, since 1947; dean Adelphi Coll. Sch. Nursing since 1948. Mem. Am. Nurses Assn., Nat. League for Nursing, Nat. Orgn. Pub. Health Nursing, Nat. Assn. for Practical Nurse Edn., Kappa Delta Pi, Pi Lambda Theta. Home: 111 Seventh St. Office: Adelphi College, Garden City, N.Y.

SHAY, Philip Wendell, mgmt. engr.; b. Elberta, Utah, Apr. 17, 1914; s. Robert M. and Ida B. (Kelly) S.; A.B. summa cum laude, Seattle U., 1935; A.M., Cath. U. Am., 1937; student U. Toronto, 1937-39; LL.D., Tokyo Imperial U., 1947; m. Agnes C. Schaefer, July 22, 1940; children—Katherine Ann, Philip Brian, Mary Eleanor, Robert Joseph. Instr. philosophy St. Michael's Coll., U. Toronto, 1937-39; instr. philosophy and history Stanford, also San Rafael Coll., 1939-40; asso. nat. program dir. NCCS-USO, Washington, 1940-43; dir. program equipment services div. USO, Inc., N.Y.C., 1943-45; mgmt. cons. H. A. Hopf & Co., Ossining, N.Y., 1945-48; ednl. cons. on reorgn. Japanese higher edn., Tokyo, 1946-47; individual mgmt. cons., St. Paul, Mpls., 1948-50; dir. research and mgmt. information service Am. Mgmt. Assn., N.Y.C., 1950-54; exec. sec. Assn. Cons. Mgmt. Engrs., Inc., N.Y.C., 1954—; lectr. mgmt. Grad. Sch. Bus. Adminstrn. Columbia, N.Y.U. Mem. Am. Mgmt. Assn., Soc. Advancement Mgmt., Inst. Mgmt. Scis. Roman Catholic. Club: University (N.Y.C.). Contbr. articles profl. pubs. Home: 1080 Warburton Av., Yonkers 3, N.Y. Office: 347 Madison Av., N.Y.C. 17.

SHAYON, Robert Lewis, writer, producer, dir.; b. N.Y. City, Aug. 15, 1912; City Coll. of N.Y., 1928-29; m. Sheila Russell, Sept. 29, 1937; children—Diana, Shiela. Producer-dir. Mut. Broadcasting System, 1938-42; exec. producer Columbia Broadcasting System, 1942-49; radio-TV critic The Christian Science Monitor, 1951-52; radio TV critic and feature writer Saturday Review; writer indsl. films John Sutherland Films. Producer-dir. Operation Crossroads; The Eagles Brood; You Are There. Peabody Award, 1948; Ohio State U. Award, 1948; N.Y. Radio Critics Circle Award, 1948. Pres. Radio and Television Dirs. Guild, N.Y., 1948-49. Mem. Nat. Assn. Better Radio and Television (dir.). Author: Television and Our Children, chpt. in Childcraft Ency. Home: Meeker Rd., Westport, Conn.

SHEA, see also Shay.

SHEA, Andrew Bernard, airline exec.; b. Riverdale, N.Y., Feb. 21, 1903; s. Patrick and Teresa (Mulgrew) S.; student Fordham Prep. Sch., 1916-20, LL.B., Fordham U., 1924; m. Constance Green, Oct. 22, 1931; children—Andrew P., Donald, Michael. Joined W. R. Grace & Co., 1920, mem. legal dept., 1923-32, sub-mgr. import trading dept., 1932-34, in Peru, 1934-36, mgr. Peruvian bus., 1936-39, v.p., 1939-49, dir. since 1946; 1st v.p. W. R. Grace & Co., 1950-55, exec. v.p., 1955—, dir.; pres., dir. Pan Am.-Grace Airways, Inc., 1949—; dir. Grace National Bank of New York. Director Peruvian-Am. Assn., Colombian-Am. Assn., Ecuadorean-Am. Assn., Pan Am. Soc. Roman Catholic. Mem. Bar Assn. of City of N.Y. Clubs: India House (N.Y. C.); Congressional Country, Metropolitan (Washington); Piping Rock, Knights of Malta. Home: 126 Station Rd., Great Neck, N.Y. Office: Seven Hanover Sq., N.Y.C. 5.

SHEA, Edward Lane (shā), corporation exec.; b. Nashua, N.H., Nov. 4, 1892; s. James Lane and Rose (Smith) S.; Phillips Exeter Acad., 1913; C.E., Princeton Univ., 1916; m. Olive Field, Sept. 25, 1926 (dec. 1947); children—Edwina Lane, Peter Lane; m. 2d Mary Mathilde Manly, Mar. 24, 1950. Employe, Tidewater Oil Company, 1916-17; aviator, U.S. Naval Reserve Forces, World War I; returned to Tidewater Oil Co., 1919, asst. to pres. and dir., 1924-25, vice pres. in charge mfg., 1925-27, vice pres. in charge of sales, 1927-31, exec. v.p., 1931-33, pres., 1933-36; exec. v.p., dir. Tidewater Associated Oil Co., 1936-39; pres., dir. The North American Co., 1939-47, Ethyl Corp., 1947—; dir. American Viscose Corp., Corn Products Refining Co., Equitable Life Assurance Soc. of U.S., Union Electric Co. of Mo. Clubs: Links, Recess, Racquet and Tennis, River, Cloud (N.Y.C.); Piping Rock. Home: 765 Park Av., N.Y.C. 21; also Locust Valley, N.Y. Office: 100 Park Av., N.Y.C. 17.

SHEA, Francis Michael (shā), lawyer; born in Manchester, N.H., June 16, 1905; son of Michael Francis and Margaret (Muldoon) S.; A.B., Dartmouth Coll., 1925; LL.B., Harvard Law Sch., 1928; m. Hilda Droshnicop, July 22, 1936; 1 s., Richard. Admitted to N.Y. bar, 1930; on research project for Bernard Flexner, N.Y., 1928-29; asso. Slee, O'Brian, Hellings and Ulsh, Buffalo, 1929-33; chief of opinion sect., legal div., A.A.A., 1933-35; specialist, legal div., Securities and Exchange Commn., Feb.-July 1935; gen. counsel, Puerto Rico Reconstruction Adminstrn., 1935-36; dean and prof. law, U. of Buffalo Law Sch., 1936-41 (on leave of absence, July 1939-Feb. 1941); assistant attorney general of U.S., 1939-Oct. 1945; associate counsel for the prosecution of major Axis war criminals, 1945; mem. firm Shea, Greenman, Gardner, and McConnaughey. Chmn. Atty. General's Com. on Bankruptcy Adminstrn., 1941-45; mem. bd. directors Joint Conference on Legal Education, State of New York (executive committee 1936-40). Mem. Am. Bar Assn., N.Y. State Bar Assn., Maritime Law Assn., D.C. Bar Assn., Delta Kappa Epsilon. Democrat. Roman Catholic. Contbr. to law jours. Home: 505 S. Lee St., Alexandria, Va. Office: 734 15th St. N.W., Washington.

SHEA, George David, ret. army ofcr.; b. Augusta, Ga., Jan. 11, 1894. Entered regular Army, 1915; commd. 2d lt., U.S. Army, 1917, and advanced through grades to major gen., 1949; served in France with 2d Inf. Div. as battery and bn. comdr., World War I; corps artillery comdr., XIX Corps, E.T.O., World War II; Eighth Army, Far East, 1947-49; comdg. gen., Philippine Command, 1949; insp. arty. Army Field Forces, 1950-51; comdg. gen., Ft. Riley, Kan.; now maj. gen. U.S. Army, ret. Home: 1553 Malaga Av., Coral Gables, Fla.

SHEA, George Edward, Jr. (shā), editor; b. Paris, France, July 27, 1902; s. George Edward and Celine (Bonheur) S.; brought to U.S., 1914; Litt.B., Princeton, 1922; m. Doris Ernestine Luetkemeyer, June 22, 1931; children—Juli Galway, George Edward III. With Wall St. Journal, 1922-38, successively reporter, inquiry editor, asst. mng. editor; editor Barron's, nat. bus. and financial weekly, 1938-49; financial editor Wall Street Journal since 1949. Member N.Y. Soc. Security Analysts, N.Y. Financial Writers Assn., Atlantic Union Com. (dir.). Clubs: Pilgrims, Rockland Country. Co-author pamphlet, The Inflation Bugaboo. 1944. Writer weekly column The Outlook in Wall St. Jour. Home: 15 Claremont Av., N.Y.C. 27. Office: 44 Broad St., N.Y.C. 4.

SHEA, Gilbert J., corp. exec.; b. 1896. Pres., dir. J. F. Shea Investment Co., Shea Co.; dir. Permanente Cement Co., Kaiser Aluminum & Chemical Co. Home: 455 Windsor Blvd., Los Angeles 5. Office: 2801 W. Mission Rd., Alhambra, Cal.

SHEA, James J., business exec.; b. Cambridge, Mass., 1889; ed. Worcester Poly. Inst., 1912. Pres., treas., gen. mgr. and dir. Milton Bradley Co.; dir. Buxton, Inc., Union Trust Co. Home: 146 Bellevue Av. Office: Milton Bradley Co., Springfield, Mass.*

SHEA, John J., business exec.; b. Columbus, O., 1888; s. John Aloysius and Mary Josephine (Kelly) S.; m. Agnes Delores Saunders, Nov. 15, 1927. Vice pres. Firestone Tire & Rubber Co. and director subsidiaries. K.C. Club: Portage Country. Home: 780 Ridgecrest Road, Akron 3. Office: 1200 Firestone Parkway, Akron 17, O.

SHEA, Lewis Anthony ◎ V. 28.

SHEA, Thomas Eben ◎ V. 27.

SHEA, Timothy Edward, mfg. exec.; b. Newton, Mass., Aug. 6, 1898; s. Timothy Edward and Honora (McLaughlin) S.; B.S., Mass. Inst. Tech., 1918, M.S., 1919; B.S., Harvard, 1919; D.Sc. (hon), Columbia, 1946; D.Eng. (hon.), Case Inst. Tech., 1949; m. Norma Marie Zinn, June 6, 1922; children—Paul, Robert, Timothy, Thomas, John, Patricia (Mrs. Ralph G. Glaser, Jr.). Mfg. development engr. Western Electric Co., Chgo., 1920, Bell Labs., 1921-39 in charge wave filters, sound pictures, studio broadcasting, switching development; v.p. in charge engring. Elec. Research Products, Inc., 1939 41, with Western Electric, N.Y.C., 1945-48, pres., dir. Teletype Corp., 1948-50, personnel dir. Western Electric, 1950, asst. personnel v.p. Am. Tel. and Tel. Co., N.Y.C., 1950-52, v.p. Bell Telephone Labs., 1952, v.p., gen mgr. Sandia Lab. for AEC, Albuquerque, N.M., 1952-54, v.p. mfg. div. Eastern area Western Electric, 1954—; dir. Nassau Smelting & Refining Co. Dir. war research Columbia, 1941-45, mem. undersea warfare Nat. Def. Research Com.; organizer, dir. New London Lab. submarine research. Recipient Presdl. Citation, Medal of Merit in recognition exceptional services submarine forces USN; Papal Knighthood Saint Gregory the Great. Home: 92 Pine Grove Av., Summit, N.J. Office: 120 Broadway, N.Y.C. 5.

SHEAFFER, Craig Royer, bus. exec.; b. Bloomfield, Ia., Dec. 25, 1897; s. Walter A. and Nellie (Davis) S.; student Wis. Univ.; Dartmouth Coll.; m. Virginia Dunlap, Feb. 1, 1921. With W. A. Sheaffer Pen Co., Fort Madison, Ia., during entire business career, pres. and dir. until 1953, chmn. bd., dir., 1953—; dir. Northwestern Bell Telephone Co., Omaha, Neb., Keokuk Electro-Metals Co., Keokuk, Iowa until 1953, 53—; assistant secretary of commerce, 1953. Clubs: Chicago, Union League (Chgo.); Fort Madison Rotary, Elk. Home: High Point, Fort Madison, Ia.

SHEAFFER, Daniel Miller (shā'fĕr), ry. official; b. Pittsburgh, Pa., Sept. 20, 1885; s. Charles Miller and Margaret (Culp) S.; prep. edn. Bordentown Mil. Inst.; B.S.E., U. of Pa., 1909; m. Lucille Garber Lofland, Sept. 6, 1910. Dist. passenger solicitor, Pa. R.R. Co., Phila., 1913-17, express agt., 1917-20, express traffic agt., 1920-23, mgr. mail and express traffic, 1923-27, chief of passenger transportation, 1927-35, asst. to operating v.p., 1935-50; exec. v.p. Corrosite Corp., N.Y. City, since 1950; assisted in organization of Transcontinental Air Transport, Inc. (associated with Pa. R.R.), becoming dir. and mem. exec. com., 1928, and later chmn. exec. com.; organized Transcontinental & Western Air, Inc., 1930 (absorbed certain properties of T.A.T. and W.A.E.), dir., chmn. exec. com.; dir. Corrosite Corp., Lee Rubber & Tire Corp., Universal Pictures Co.; pres. Empire Electric Brake Co., Empire Electric Brake Corp., Globe Products of Virginia, Inc.; chmn. bd. Globe Products of Fla., Inc., Globe Products of Conn., Inc., World Products Co., Inc. Mem. Aero. C. of C. of Am., Newcomen Soc. of Eng., Newcomen Soc. Am.; Delta Kappa Epsilon. Mason. Clubs: Racquet, Links, Pa. Scotch-Irish Society (Phila.); Pa. Society of New York; Bohemian (San Francisco); Burning Tree Golf (Washington). Home: 401 Audubon Av., Wayne, Pa. Office: 15 Exchange Pl., Jersey City, N.J.

SHEAFFER, John Dunlap, pen mfr.; b. Chgo., May 10, 1925; s. Craig R. and Virginia S. (Dunlap) S.; B.S. in Bus. Adminstrn., U. Colo., 1950; m. Gertrude R. Coors, Feb. 3, 1951; children—John Dunlap, Virginia R. Dir. W. A. Sheaffer Pen Co., Ft. Madison, Ia., 1953—, v.p. charge fgn. operations, 1954—. Served with AUS, 1943-46; PTO. Decoratd Bronze Star. Mem. C. of C., Pi Kappa Alpha. Republican. Elk, Rotarian. Home: 805 Av. F, Ft. Madison, Ia.

SHEAFFER, Joseph Guy, business exec.; b. Pittsburgh, Pa., July 13, 1892; s. Charles Miller and Margaret V. (Culp) S.; M.E., Cornell, 1916. Apprentice P. R.R., 1916, advancing successively to asst. foreman, asst. supt., div. supt.; v.p. St. Louis Nat. Stockyards Co., Nat. Stockyards, Ill., 1936-42, pres. since Jan. 1, 1942, dir. since 1936; vice pres. and dir. East St. Louis Junction Railroad Co., 1936-42, pres. and dir. since 1942; director National Stockyards Nat. Bank. Served as lt. 19th Engrs., 1917-19. Mem. Pa. Scotch-Irish Soc., Newcomen Soc. of Am., Delta Kappa Epsilon. Republican. Presbyterian. Mason. Clubs: Athletic, Glen Echo Country (St. Louis, Mo.). Home: Park Plaza Hotel, St. Louis, Mo. Office: St. Louis Nat. Stockyards Co.; National Stockyards, Illinois.

SHEAFFER, Louis, newspaperman; b. Louisville, Oct. 18, 1912; s. Abraham Slung and Ida (Jacobson) S.; student U. Louisville, 1930, U.N.C., 1930-31. Joined Bklyn. Eagle, 1933, movie critic, 1947-49, theatre critic since 1949. Served as A.U.S., 1942-46. Office: 24 Johnson St., Bklyn. 1.

SHEAFFER, Walter A., II, business exec.; b. Chgo., June 15, 1922; s. Craig Royer and Virginia Stickney (Dunlap) S.; student Culver Mil. Acad., 1937-41, Colgate U., Hamilton, N.Y., 1941-42; m. Anne Garland Green, Jan. 20, 1945; children—Virginia Garland, Craig Royer, II, Leslie Anne, Elizabeth Dillard. Member of board of directors W. A. Sheaffer Pen Co. since 1947, treas., 1948-53; asst. to pres., 1951-53, mem. exec. com., 1951-53, pres. since 1953; pres., dir. Sheaffer Western Hemisphere, Corp., 1953—, Sheaffer International Corp., 1953—. Alderman, Ft. Madison, 1947-49. Mem. lay adv. com. Sacred Heart Hosp., Ft. Madison. Served as 1st lt., U.S. Army, E.T.O., 1942-45. Decorated Purple Heart. Mem. Ft. Madison C. of C. (bd. dirs. 1948, since 1953), Ia. Mfrs. Assn., Young President's Orgn., Am. Legion, Vets. Fgn. Wars. Episcopalian (vestryman). Mason (Shriner), Elk. Home: High Point, Ft. Madison. Office: 301 Av. H, Ft. Madison, Ia.

SHEAFOR, Jean Thomas, business exec.; b. Richland Center, Wis., Nov. 15, 1885; s. Francis Marion and Sallie Ann (Cosgrove) S.; A.B., Univ. of Wis., 1911; m. Edna Bura Hea, Dec. 20, 1934. High sch. prin., Janesville, Wis., 1913-17; dist. mgr. Mich. Bell Telephone Co., Detroit, 1918-20, spl. agt., 1920-21, asst. to pres., 1921-40, sec.-treas., dir. Mich. Bell Telephone Co. (ret. 1950). Dir. Indsl. Nat. Bank, 1st Fed. Savings and Loan Assn., Detroit. Cons. Defense Plant Corp., World War II; hon. chmn. Detroit Council of Nat. Defense; dir. Detroit Council, Navy League of U.S., A.R.C. (Det. chapter). Past pres., trustee Detroit Urban League; chmn. Wayne Univ. Found.; sec. Contract Review Committee, Det. Ordnance Dist.; chairman Harlan Electric Co. Republican. Clubs: Detroit, University, Prismatic, Country (Detroit). Home: 180 Country Club Dr., Grosse Pointe Farms 36, Mich. Office: 901 W. Milwaukee, Detroit 2.

SHEALY, Arthur L(iston) (shē'ā lĭ), univ. prof.; born Prosperity, S.C., Sept. 6, 1895; s. Patrick William and Mary (Sheely) S.; B.S., Clemson (S. C.) Agrl. Coll., 1915; D.V.M., McKillip Vet. Coll., Chicago, 1917; m. Bonnie Lester, May 18, 1919; 1 son, Arthur Liston. Instr. veterinary sci., Purdue U., 1917-18; asst. state veterinarian, S.C., 1919; prof. veterinary sci., U. of Fla., 1919-28, head animal industry dept., agr. expt. sta. since 1928, head prof. animal industry, 1935-49; prin. veterinarian N. C. Dept. of Agr. since 1951. Sec. Bd. of Vet. Examiners; chmn. animal husbandry sect., So. Agrl. Workers; veterinary adv., So. Regional Ednl. Council. Served as 2d lt., veterinary corps, U.S. Army, 1918. Mem. Block and Bridle, Am. Veterinary Med. Assn., Am. Soc. of Animal Prodn., Am. Dairy Sci. Assn., Fla. State Veterinary Med. Assn., Fla. Cattlemen's Assn., Fla. State Dairy Industry Assn., Phi Kappa Phi, Alpha Zeta. Presbyterian. Club: Kiwanis (pres., Gainesville, 1947). Home: P.O. Box 636, Elizabethtown, N.C.

SHEAR, Cornelius Lott ◎ V. 27.

SHEAR, John Knox, editor, architect; b. Putnam, N.Y., Mar. 9, 1917; s. Hiram Ray and Mina Belle (Knox) S.; B.Arch., Carnegie Inst. Tech., 1938, M.Arch., 1939; M.F.A., Princeton, 1941; m. Margaret Maddox, May 6, 1944; children—John Knox, Ann Maddox, Thomas Stewart. Instr. architecture Carnegie Inst. Tech., 1941-42, 46, asso. prof. 1947-49, asso. prof. and head dept., 1949-50, prof. and head dept., 1950-55; asst. prof. architecture Princeton, 1946-47; practice architecture, Pitts., 1949—; editor-in-chief Architectural Record, 1955—. Served from ensign to lt., USNR, 1942-46. Mem. A.I.A., Pi Kappa Alpha, Phi Kappa Phi, Tau Sigma Delta, Scarab. Presbyn. Home: Providence, N.J. Office: 114 W. 40th St., N.Y.C. 18.

SHEARD, Charles (shē'ärd), biophysicist and physiological opticist; b. Dolgeville, N.Y., May 27, 1883; s. Charles and Frances (Scatchard) S.; B.A., St. Lawrence U., 1903, D.Sc., 1930; M.A., Dartmouth, 1907; Ph.D., Princeton, 1912; Dr. Ocular Sci., Los Angeles Coll. Optometry, 1953; m. Blanche Amaral, Dec. 31, 1907; children—Dorothy Blanche (Allen), Charles Amaral. Instr. and asst. prof. physics, Ohio State U., 1907-13, prof. physics, applied optics, 1914-19; with Am. Optical Co., 1919-24, as head div. of ocular interests and in gen. charge professional and scientific work; dir. div. physics and bio-physical research, Mayo Clinic, and prof. biophysics under the Mayo Foundation Univ. of Minn., 1924-49, director

emeritus and prof. emeritus since 1949; directing mem. Mayo Aero-Medical Unit, 1941-45; prof. ophthalmic optics Rochester College since 1947; interim dean L.A. College of Optometry, 1952-53; distinguished lecturer in ophthalmology, graduate school medicine Tulane University, New Orleans since 1949. Founded the Sheard Foundation for Edn. and Research in Vision, Grad. Sch. Ohio State Univ., 1943. Fellow A.A.A.S., Am. Heart Assn., Am. Acad. Optometry (founder), Am. Acad. Ophthalmology (hon.); mem. Ophthalmic Inst. Gt. Britain, Optical Soc. Am., Am. Physiol. Soc., Soc. Exptl. Biology and Medicine, Am. Soc. Plant Physiologists, Am. Congress Phys. Therapy, Am. Soc. of Clin. Pathologists, Assn. for Research in Ophthalmology, Illuminating Engring. Soc., Sigma Xi, Sigma Pi Sigma, Phi Sigma Kappa; hon. life mem. Am. Optometric Assn. Board of Directors, National Society Prevention Blindness; past pres., now sec., Am. Bd. of Opticianry; member civilian bd. consultants to Bur. Medicine and Surgery, United States Navy, 1947-54. Author: Dynamic Ocular Tests, 1917; Physiological Optics, 1919; Dynamic Skiametry, 1920; Ophthalmic Glasses, 1921; Ocular Accommodation, 1921; Practical Ocular Tests, 1924; Life Giving Light (Century of Progress Series), 1933; Ophthalmic Optics, 1944; Problems of Binocular Vision, 1955. Fourth Thomas Young oration, London, Eng., 1921; recipient Distinguished Service Medal in optics, 1930; Certificate of Merit, U. Minn., 1947; also recipient Ward Burdick medal, American Soc of Clinical Pathologists, 1947. Chief rsrchs. on dynamic ocular tests; relationships between accomodation and convergence; effects of radiant energy on plant and animal tissues; applications of spectrophotometry and photo-electrometry to biol. and med.; dark adaptation; heat losses and temperature regulation of the body; visual problems of aviation. Home: Riverstone, Stewartville, Minn. Office: 100 1st Av. Bldg., Rochester, Minn.

SHEARER, James Francis, educator; b. Angola, Ind., May 5, 1905; s. William Francis and Mary Elizabeth (Pugh) S.; A.B., Oberlin Coll., 1929; A.M., U. Kan., 1931; Ph.D., Princeton, 1938; m. Frances Marian Howe, Sept. 21, 1929; 1 dau., Julie Elizabeth. Teaching fellow Spanish, U. Kan., 1930-31; instr. Spanish Princeton, 1931-35; asst. prof. romance langs. U. Ala., 1935-37; asso. prof. Spanish, Coll. of Charleston, S.C., 1937-42; instr. Spanish, Columbia, 1942-45, asst. prof., 1946-48, asso. prof., 1949-53, prof., exec. officer Hispanic sect. dept. romance langs., 1954—; grants for work in Cuban archives from Am. Council Learned Socs., 1949, Am. Philos. Soc., 1952. Mem. Modern Lang. Assn. Am. (chmn. Spanish group III 1955), Hispanic Inst. U.S. (exec. bd.). Editor: Sarmiento a través de sus mejores páginas (with Andrés Iduarte), 1949. Translator from Spanish: Tihuanacu, the Cradle of American Man, 1945; Religious Architecture in Quito, 1945. Contbr. profl. publs. Home: 31 Intervale Rd., Darien, Conn. Office: Columbia U., N.Y.C. 27.

SHEARER, P(hineas) S(tevens), coll. prof.; born Melbourne, Ia., May 24, 1889; s. William Robert and Laura Edith (Andrews) S.; B.S., Ia. State Coll., 1912, M.S., 1928; m. Mary C. Kelly, Dec. 21, 1918; children—Robert William, Patricia Anne (Mrs. Jack L. Jenkins), Mary Jeanne. Instr. animal husbandry, Univ. of Nebr., 1912; asst. prof. animal husbandry, Ia. State Coll., Ames, Ia., 1913-14, asso. prof., 1914-19, prof., 1919-35, head, animal husbandry dept. and sect., since 1935. Trustee, Ia. State Coll. Agrl. Found. Mem. Ia. Beef Producers Assn. (exec. com.), Ia. Horse and Mule Breeders Assn. (exec. com.), Am. Soc. Animal Prodn., Farm Bur., Alpha Zeta, Phi Kappa Phi, Gamma Sigma Delta, Theta Delta Chi. Clubs: Rotary, Golf and Country (both Ames). Contbr. bulletins and articles on livestock prodn. to coll. and assn. publs. Home: 611 Ash Av., Ames, Ia.

SHEARER, Ross Sterling (shēr'ēr), govt. ofcl.; b. Houston, Mar. 25, 1911; s. Thomas William (M.D.) and Hannah (Hutton) S.; student George Washington U., 1928-30, U. Tex., 1931-34; S. Tex. Sch. Law, 1934-37, LL.B., 1937; m. Elizabeth Ann Rees, Apr. 16, 1938; children—Ross Sterling, Rees Rucker. Dir. personnel and tng. Tex. State Employment Service, 1940; dir. personnel Tex. Unemployment Compensation Commn., 1941; adminstrv. analyst Social Security Bd., 1941; budget examiner, prin. budget examiner and asst. chief labor and welfare br. Bur. Budget, Exec. Office of Pres., 1942-51; dir. program planning staff Econ. Stblzn. Agy., 1951, asst. adminstr., 1952, apptd. acting econ. stablzn. adminstr., 1953; dep. dir., div. orgn. and personnel U.S. AEC since 1953. Exec. asst. to sec. and chmn. President's Nat. Labor-Management Conf., 1945. Admitted to State Bar of Tex., 1937, Bar Supreme Ct. U.S., 1951. Mem. Am. Soc. Pub. Adminstrn., Indsl. Relations Research Assn., Am. Acad. Polit. and Social Scis., Am. Polit. Sci. Assn., Ex-Students Assn. U. Tex., Kappa Sigma. Baptist. Home: 3125 N. Abingdon St., Arlington 7, Va. Office: U.S. Atomic Energy Commission, Washington 25.

SHEARER, Tom Elias, coll. pres.; born Cumberland, Ia., Oct. 14, 1906; s. Charles Perry and Edna (Thompson) S.; A.B., U. of Ia., 1927, J.D., 1929; student New Sch. for Social Research, 1938; m. Vesper N. Spencer, Dec. 25, 1929; 1 son, Cyrus Thompson. File clerk Cleveland Trust Co., 1929; admitted to Ia. State bar, 1929, and practiced in Eldon, 1929-30; asst. prof. polit. science Pa. State Coll., 1930-34; editor Tax Services, Prentice-Hall, Inc., N. Y. City, 1934-37, mng. editor, 1937-38, ednl. dir., 1938-39; salesman, Des Moines, Ia., 1939-41, midwest mgr., 1941-42, asst. vice pres. Prentice-Hall, Inc., 1945-46; pub. Iowa Today mag., 1939. Asso. prof. economics, Parsons Coll., Fairfield, Ia., 1946, executive vice pres., 1946-47, acting pres., 1947-48, pres., 1948-54; president College of Idaho, 1954—. Entered United States Army Air Corps, April 1943, disch. as sergt., 1945. Mem. Iowa Bar Assn., Am. Acad. Polit. and Social Sci., Ia. Hist. Soc., Delta Theta Phi, Pi Gamma Mu, Phi Kappa Phi. Republican. Presbyterian (elder). Clubs: Rotary, Fairfield Golf. Collector 1st editions of mags. Contbr. articles to tech. and profl. mags. Author monographs. Home: 1804 Everett, Caldwell, Ida.

SHEARIN, Paul E(dmondson), univ. prof.; born Essex, N.C., Oct. 16, 1906; s. Dolphus Louis and Mary (Qualls) S.; A.B., U. of N.C., 1929, A.M., 1930; Ph.D., Ohio State U., 1934; m. Mary Capps, Dec. 18, 1931; children—Ronald Louis, Jane Carolyn. Asst. in physics, U. of N.C., 1929-30, instr. 1930-31; asst. physics Ohio State U., 1931-34; instr. Rocky Mount (N.C.) High Sch., 1934-36; instr. physics, U. of N.C., 1936-39, asst. prof., 1939-43, asso. prof., 1943-46, prof. since 1946, chmn. physics dept. since 1946. Mem. Am. Physical Soc., A.A.A.S., Am. Assn. Physics Teachers, Sigma Xi. Democrat. Baptist. Contbr. articles in fields of research: infra-red spectra, cloudchamber studies of electrons, physics of metals. Author several reports to Naval Research lab. covering work on physics of metals (paper to Internat. Conf. on Metals, Bristol, Eng., 1947). Home: 341 Tenney Circle, Chapel Hill, N.C.

SHEATS, Paul Henry, prof.; b. Tiffin, O., Dec. 5, 1907; s. Edward Hamlin and Katherine Ann (Koch) S.; A.B., Heidelberg Coll., Tiffin, O., 1929; A.M., Columbia University, 1930; Ph.D., Yale University, 1936; married Dorothea Burns, 1929; 1 son, Paul Douglas; married Helen Johnson Taylor, Nov. 21, 1942; children—Peter Warren, Michael Clarron; stepchildren—Vern Taylor, Marion Taylor. Instr. in govt., N.Y. State Coll. for Teachers, Albany, N.Y., 1930-34; instr., dept. edn., Yale, 1934-36; dir. Fed. Forum Project, Chattanooga, Tenn., 1936-37; adminstrn. asst. Fed. Forum Demonstration, U.S. Office of Edn., 1937-39; research asst. Fed. radio edn. com., 1939; asst. prof. edn., U. of Wis., 1939-42; head adult edn. sect., Office of War Information, 1942-43; dir. New Tools for Learning, N.Y. City, 1943-44; ednl. dir., Town Hall, Inc., N.Y. City, 1944-46; asso. dir. Univ. Ext., U. of Cal. and asso. prof. edn. U. Cal., Los Angeles, 1946-49, prof. edn. since 1949. Cons. Ford Found. Fund for Adult Edn., 1951; cons. on adult edn. Pasadena (Cal.) Sch. Survey, 1951-52. Mem. UNESCO Nat. Commn. (mem. exec. com., vice chmn. 1954-55), U.S. delegation, to UNESCO conf. on adult edn. Elsinore, Denmark, 1949, U.S. delegation 7th Gen. Conf., Paris, 1952; mem. exec. com. Adult Edn. Assn. U.S. (pres. 1953-54), adv. board Nat. Training Lab. in Group Development. Member N.E.A. (pres. dept. adult education, 1942-44), Am. Ednl. Research Assn., Am. Acad. Polit. and Social Sci., Phi Delta Kappa, Pi Kappa Delta, Pi Gamma Mu, Alpha Phi Omega. Author: Citizenship Education Through the Social Studies (with R. W. Frederick), 1936; Forums for Young People (with J. W. Studebaker and C. S. Williams), 1937; Education and the Quest For a Middle Way, 1938; Forums on the Air, 1939; Adult Education (with R. Spence and C. Jayne), 1953. Editor: Adult Education Bull., 1940-42. Club: Faculty (Berkeley). Home: L'Horizon, 10919 Strathmore Dr., Los Angeles 24.

SHEDD, Clarence Prouty, univ. prof.; b. Worcester, Mass., June 24, 1887; s. Norman Elwyn and Caroline Crawford (Hubbard) S.; A.B., Clark U., 1909, A.M., 1914, B.D., Yale, 1925, Ph.D., 1932; L.H.D., Clark U. 1951; m. Gladys Hadwin Van Mater, Aug. 1, 1913; children—Kathleen Hadwin, Barbara Louise (dec.), Charles Van Mater. Asso. with Y.M.C.A., 1909-26, at New Bedford, Mass, 1909-11, gen. sec., Worcester Poly. Inst., 1911-14; state student sec., Mass. and R.I., at Boston, 1914-19, personnel and S.A.T.C. sec., War Work Council, New York, 1917-19, and asso. Nat. student sec., Nat. Council, New York, 1919-26; lecturer Yale Div. Sch., 1923-26, asst. prof., 1926-28, asso. prof., 1928-39, Stephen Merrell Clement prof. of Christian methods and dir. of studies on religion in higher edn. since 1939; historian World's Com. Y.M.C.A., Geneva, 1952. Director New Haven Y.M.C.A.; mem. National Student Com., Y.M.C.A.; mem. Nat. Intercollegiate Christian Coun. Fellow Nat. Coun. on Religion in Higher Edn.; mem. Assn. of Student Christian Assn. Secs. Nat. Conf. of Christian Workers in Colls. and Univs., United Student Christian Council; Student Counseling Com., Edward W. Hazen Found., Phi Mu Upsilon. Trustee, Clark U. Democrat. Conglist. Clubs: Rotary, Faculty (Yale); Yale (N.Y. City). Author or co-author books relating to field, including Two Centuries of Student Christian Movements, 1934; The Church Follows Its Students, 1938; latest publs.: Hist. of Religion In State Univs., 1949; Henry Dunant et Le Development Internat. des Y.M.C.A., 1949; Religion in State Teachers Colleges, 1952; Religion in Urban Universities, 1952; Moral and Spiritual Values in Public Higher Edn., 1954; History of World's Alliance of YMCA's (with others), 1955. Home: 435 Ridge Rd., Hamden, Conn. Office: Yale Univ., New Haven; also World's Committee YMCA, 37 Quai Wilson, Geneva, Switzerland. ☆

SHEDD, Thomas Clark, prof. structural engring.; b. Worcester, Mass., July 2, 1890; s. Edward Whitten and Jessie (Dexter) S.; student U. of Va., 1908-09; B.S., Brown U., 1913; M.S., U. of Ill., 1932, C.E., 1925; m. Mary Margaret Campbell, Oct. 26, 1916; children—Thomas Clark, Milton Campbell, Harriet Martha. Instr. Brown U., Providence, R.I., 1913-15; Instr. Lehigh U., Bethlehem, Pa., 1917-18; with U. of Ill. since 1922, now prof. structural engring.; with Phoenix Bridge Co., Phoenixville, Pa., 1915-17, 18-22; Waddell & Hardesty, cons. engrs., N.Y.C., occasionally, 1926-41. Member Ill. Structural Engineers. Examining Com. (chmn.), Profl. Engrs. Examining Com. (chmn. 1945-48). Mem. Nat. Council State Bds. Engring. Examiners, Nat., Ill. socs. professional engrs., International Assn. Bridge and Structural Engineers, Am. Soc. C.E. (dist. dir.), American Ry. Engring. Assn., Am. Concrete Inst., American Soc. for Engring. Edn., Ill. Engring. Council (2d v.p. 1940, pres, 1941), Sigma Xi, Tau Beta Pi, Chi Epsilon. Republican. Conglist. Club: Exchange (Urbana). Author: Theory of Simple Structures (with Jamieson Vawter), 1931; 2d edition, 1940; Structural Design in Steel, 1934. Home: 706 W. California. Office: Civil Engring. Dept., U. of Ill., Urbana, Ill.

SHEDD, William Edgar, Jr. ◎ V. 27.

SHEDLOVSKY, Theodore, chemist; b. Leningrad, Russia, Oct. 29, 1898; s. Alexander and Bertha (Weinstein) S.; S.B., Mass. Inst. Tech., 1918, Ph. D., 1925; m. Beatrice Paul, May 16, 1929; children—Richard E., Julian P., Alexandra E. Came to U.S., 1908, naturalized, 1927. Asst. phys. chemistry Mass. Inst. Tech., 1919-21; indsl. chem. research, 1921-27; asst. Rockefeller Inst., 1927-29, asso., 1929-44, asso. mem., 1944—; civilian, instruments project for Navy Dept., 1944. Fellow N.Y. Acad. Scis. (asso. editor 1938-42, v.p. 1942); mem. Nat. Acad. Scis., Am. Chem. Soc., Harvey Soc. Editor, contbr.: Electrochemistry in Biology and Medicine, 1955. Author sci. articles. Home: 419 W. 118th St., N.Y.C. 27. Office: Rockefeller Inst., York Av. at 66th St., N.Y.C. 21.

SHEEAN, (James) Vincent (shē'ăn), writer; b. Christian County, Ill., Dec. 5, 1899; s. William and Susan (MacDermot) S.; ed. University of Chicago; m. Diana, dau. Sir Johnston and Lady Forbes-Robertson, Aug. 24, 1935; children—Linda, Ellen. Author: An American Among the Riffi, 1926; The Anatomy of Virtue, 1927; The New Persia, 1927; Gog and Magog, 1929; The Tide, 1933; Personal History, 1935; Sanfelice, 1936; The Pieces of a Fan, 1937; A Day of Battle, 1938; Not Peace But a Sword, 1939; Bird of the Wilderness, 1941; Between the Thunder and the Sun, 1943; This House Against This House, 1946; A Certain Rich Man, 1947; Lead Kindly Light, 1949; The Indigo Bunting, 1951; Rage of the Soul, 1952; Lily, 1954; Mahatma Gandhi, 1955. Address: The Players, 16 Gramercy Park, N.Y.C.

SHEEHAN, Daniel Michael, business executive; b. St. Louis, Dec. 28, 1902; s. John Patrick and Bridget Ann (Brown) S.; B.Sc., Washington U., 1925; m. Mary Belle McCoole, July 11, 1944; children—Mary Katherine, Daniel Michael, John Joseph. Mem. staff Haskins & Sells, C.P.A.'s, 1925-36; comptroller Monsanto Chem. Co. since 1936, v.p. since 1947; dir. Mfrs. Bank & Trust Co., St. Louis. Mem. adv. bd. Marville Coll., St. Louis, Mo., St. Louis University, St. Louis. Dir. Boys Club of St. Louis. C.P.A., Mo. and Tenn., 1929. Mem. Controllers Inst. of Am., St. Louis Controllers Inst. Am. (past pres.), St. Louis C.P.A.'s (past president), American Inst. Accountants, Beta Gamma Sigma, Omicron Delta Gamma, Sigma Phi Epsilon. Clubs: Racquet, Bellerive Country, Noonday, Missouri Athletic. Contbr. to profl. jours. Home: 8 Lake Forest, Richmond Heights 17, Mo. Office: 1700 S. Second St., St. Louis.

SHEEHAN, Donal, univ. med. dean; b. Carlisle, Eng., Aug. 2, 1907; s. Patrick and Eliza (Leeming) S.; B.Sc., U. of Manchester, Eng., 1926, M.B., Ch.B., 1929, M.Sc., M.D., 1932, D.Sc., 1936; m. Ruth Chapman, 1935; children—Kevin, Terry, Peter. Came to U.S., 1937. Demonstrator in anatomy U. of Manchester, 1930-32; fellow in medicine, Vienna, Breslau, Amsterdam, 1932-33, McGill U. and Yale, 1933-35; lecturer in neuro-anatomy, U. of Manchester, 1935-37; prof. anatomy and dir. anatomical laboratories N.Y. Univ., 1937-47, acting dean coll. medicine, 1943-45, gen. dir. Commonwealth Fund, 1947-48, prof. anatomy since 1948, chmn. scientific com. N.Y.U.-Bellevue Med. Center, 1949-51, asso. dir., 1951-53, acting dir., 1953-55, dir., 1955—, also dean college of medicine and of the postgraduate medical school, 1955—. Awarded Dickinson fellowship, 1932-33, Rockefeller fellowship, 1933-35. Mem. Anat. Soc. Great Britain, Physiol. Soc. Great Britain, Am. Physiol. Soc., Am. Neurological Assn., Am. Anat. Soc. Home: Sunset Hill Rd., New Canaan, Conn. Office: 550 First Av., N.Y.C. 16.

SHEEHAN, Donald Thomas, government official and university administrator; born at Winsted, Connecticut, January 2, 1911; s. James J. and Louise (Coffey) S.; grad. The Gilbert Sch., Winsted, 1931; B.S. in edn., Syracuse U., 1935; student Sch. Pub. Affairs, Am. U., 1936; m. Betty Young, June 25, 1941; children—Michael Terrence. Dir. health edn. D.C. Tb. Assn., 1937-39; dir. Washington office Nat. Conf. Christians and Jews, 1939-41; cons. on Williamstown (Mass.) Inst. Human Relations, Williams Coll., 1939-41; dir. bur. information Nat. Cath. Welfare Conf., dir. pub. relations Nat. Cath. Community Service, Washington pub. relations liaison U.S.O., 1941-42; spl. cons. to U.S. Commr. of Edn., 1946; staff mem. John Price Jones Co., Inc., pub. relations cons., 1946-51; cons. civil def. edn. program, asst. adminstr. charge volunteer manpower FCDA, 1951-54, cons. volunteer manpower, 1954—; dir. pub. relations U. Pa. Served from 1st lt. to lt. col., USAF, 1942-46. Decorated Bronze Star. Mem. Am. Pub. Relations Assn., Am. Coll. Pub. Relations Assn. Roman Catholic. Club: Nat. Press. Home: Cherokee, Chestnut Hill, Phila. 18.

SHEEHAN, Harold W(illiam), lawyer, govt. ofcl.; b. Bridgeport, Conn., Oct. 10, 1908; s. James J.

and Louise (Coffey) S.; A.B., St. Bonaventure Coll., 1930; student Grad. Sch. George Washington U., 1931; LL.B., Georgetown U., 1934; m. Catherine McGill, Feb. 14, 1939; children—Sheila Ann, Shaun McGill. Admitted to D.C. bar 1935; counsel R.F.C., Washington, 1934-53, asst. gen. counsel Metals Res. Co., 1944-45, chief counsel Office Metals Res., 1945-48, asso. gen. counsel R.F.C., 1953; gen. counsel Rubber Producing Facilities Disposal Commn., Washington, 1953—. Mem. Gamma Eta Gamma. Roman Catholic. Home: 3306 Valley Dr., Alexandria, Va. Office: 811 Vermont Av. N.W., Washington 25.

SHEEHAN, John Clark, chemist, educator; b. Battle Creek, Mich., Sept. 23, 1915; s. Leo Clark and Florence B. (Green) S.; B.S., Battle Creek Coll., 1937; M.S., U. Mich., 1938, Ph.D., 1941; m. Marion M. Jennings, June 2, 1941; children—John Clark, David E., Elizabeth L. Research asso. U. Mich., 1941; sr. research chemist Merck & Co., Inc., 1941-46; asst. prof. chemistry Mass. Inst. Tech., 1946-49, asso. prof., 1949-52, prof. chemistry since 1952; cons. E. I. duPont de Nemours & Co., Bristol Labs., Arthur D. Little, Inc.; research in chemistry of penicillin, peptides, alkaloids, steroids, the synthesis of high explosives. Recipient Am. Chem. Soc. award in pure chemistry, 1951. Fellow Am. Acad. Arts and Scis., N.Y. Acad. Arts and Scis., Chem. Soc. (London, Eng.); mem. Am. Chem. Soc., Sigma Xi, Alpha Chi Sigma, Phi Kappa Phi, Phi Lambda Upsilon. Mem. bd. editors Organic Synthesis, Jour. of Organic Chemistry, Archives of Biochemistry and Biophysics. Home: 324 Park Av., Arlington 74. Office: Mass. Institute of Technology, Cambridge 39, Mass.

SHEEHAN, John Francis, physician, educator; b. Manchester, N.H., July 6, 1903; s. William and Margaret Jane (Kearns) S.; A.B., Holy Cross Coll., 1924; M.S., Georgetown U., 1927, M.D., 1933; m. Edith Naomi Holden, Jan. 16, 1937; children—William Ward, John Holden, Edith Martland. Resident in pathology Mallory Inst. Pathology, Boston City Hosp., 1933-34, 3rd asst., later 1st asst. in pathology, 1934-36; pathologist Mercy Hosp., 1937-43, Lewis Meml. Maternity Hosp., 1942-49 (both Chicago); attending physician dept. pathology Cook Co. Hosp., Chicago, 1940-53; prof. pathology Stritch Sch. Medicine, Loyola U. since 1945, chmn. dept. since 1940, acting dean, 1950-51, dean since 1951. Founding fellow Coll. Am. Pathologists; member A.M.A., Internat. Assn. of Med. Museums, Am. Soc. Clin. Pathologists (v.p. 1953-54), Chgo. Path. Soc., Ill. Soc. Pathologists (pres. 1946-47), Ill., Chgo. med. socs., Inst. Medicine Chgo. Home: 9300 S. Leavitt St., Chgo. 20. Office: 706 S. Wolcott Av., Chgo. 12.

SHEEHAN, John Harold, university prof.; b. Schenectady, N.Y., Sept. 24, 1902; s. John Joseph and Theresa Elizabeth (Sullivan) S.; A.B., Univ. of Notre Dame, 1937, A.M., 1938; grad. studies, Univ. of Wis., 1939-40; m. Edna Helen Scanlan, July 2, 1932. Writer for News-Times, South Bend, Ind., 1929-31; pub. relations dir. South Bend (Ind.) Lathe Works, 1931-34; advt. mgr. Asso. Cath. Newspapers, Providence, R.I., 1934-36; pub. relations University of Notre Dame, 1936-38, mem. economics faculty 1938—, head of dept. of economics, 1942-53. Served as arbitrator labor management disputes. Awarded citation by Marketmens Assn. of Port of New York, 1951. Mem. Cath. Econ. Assn. (pres. 1951), United States C. of C. (mem. fgn. commerce com.), American Economic Assn., American Council Catholic Learned Societies (secretary 1953). Roman Cath. Asso. editor Review of Social Economy, 1948-51. Contbr. articles to professional and tech. jours. and mags. Home: 426 Marquette Av., South Bend 17, Ind.

SHEEHAN, John Joseph, lawyer; b. Manchester, N.H., Apr. 28, 1899; s. Daniel C. and Mary (Sullivan) S.; student Georgetown University; m. Ellinor Nielsen, Jan. 8, 1943; children—Karen Ann, Susan Mary, Mary Ellinor. Admitted to N.H. bar, 1923, since practiced in Manchester; mem. Sheehan, Phinney & Bass since 1939; U.S. atty. Dist. N.H., 1949-53. Mem. N.H. Ho. of Reps., 1925-28, N.H. Senate, 1931; co. solicitor Hillsborough Co., 1933-37; del. N.H. Consti. Conv., 1930, 38, 41, 48; del. Democratic National Convention, 1936, 40, 48; member special advisory committee on rules Democratic National Convention, 1956. Served as captain to maj. U.S. A.A.F., 1942-45, with 8th and 9th Air Forces overseas. Trustee Carpenter Meml. Library, Manchester, since 1950. Mem. Am., N.H., Manchester (pres. 1940-41) bar assns., Am. Legion, Vets. Fgn. Wars, K.C. Home: 525 Concord St. Office: 875 Elm St., Manchester, N.H.

SHEEHAN, Robert John, clergyman; b. Langdon, N.D., Jan. 25, 1900; s. Thomas Joseph and Isabella (O'Shaughnessy) S.; B.S., U. of Notre Dame, 1921, M.S., 1927; B.S. in medicine, St. Louis (Mo.) Univ., 1923; student Holy Cross Coll., Cath. Univ., Brookland, D.C., 1927-31, U. of Ore. Extension, 1936-37, U. of Wash., summer 1939, Scripp's Instn. of Oceanography, La Jolla, Calif., summer 1941, Stanford, summer 1945. Joined Congregation of Holy Cross, 1924; ordained priest Roman Cath. Ch., 1931; instr. in zoology U. of Portland, 1931-34, asst. prof., 1934-38, asso. prof., 1938-45; asso. prof. biology and head of dept. U. of Notre Dame, 1945-55, asso. prof., 1955—. Mem. A.A.A.S., Soc. of Am. Bacteriologists (Ind. branch), Ind. Acad. Sci., Alpha Kappa Kappa. Specialist in embryological and histological branches of zoology. Home: University of Notre Dame, Notre Dame, Ind.

SHEEHAN, Robert Wade, mag. editor, writer; b. Wallingford, Conn., Mar. 20, 1903; s. Jeremiah Edward and Mary Anne (Coughlin) S.; student N.Y. Prep. Sch., 1922, Trinity Coll., Hartford, Conn., 1923-25; m. Dorothy Laden, Apr. 4, 1929. Coll. corr. Hartford Times, 1925; asst. editor The Spectator, ins. periodical, 1926-29, asso. editor, 1929-35, mng. editor, 1935-40; dir. publs. and pub. relations Nat. Assn. Ins. Agts., 1940-42; asso. editor War Progress, confidential report of W.P.B., 1942-43; Washington staff corr. Time mag., 1943-45; asso. editor Fortune mag., 1945—. Mem. Delta Kappa Epsilon. Home: 55 E. 10th St., N.Y.C. 3. Office: 9 Rockefeller Plaza, N.Y.C. 20.

SHEEHAN, Timothy P., congressman; b. Chicago, Ill., Feb. 21, 1909; s. Timothy and Catherine (Harris) S.; B.S.C., Northwestern, 1931; m. Mary Celeste McNearney, Feb. 15, 1936; children—Mary, Kathleen, Timmy, Eileen. With Silver Brook Beverage Co., Chicago, since 1932, pres. and treas. since 1945; with Swedish Produce Co. since 1932, pres. and treas. 1945—. Mem. 82d to 84th Congresses, 11th Ill. Dist. Mem. Beta Gamma Sigma, Delta Sigma Pi. Republican (committeeman 41st Ward Regular orgn.). K.C. Clubs: Viking, Swedish (Chgo.). Home: 7439 W. Lunt Av., Chgo. 31. Office: 1901 W. Webster St., Chgo. 14; also House Office Bldg., Washington 25.

SHEEHAN, Walter Francis, educator; born Holyoke, Mass., Oct. 10, 1910; s. John Joseph and Margaret (Courtney) S.; ed. Deerfield (Mass.) Acad., 1927-29; A.B., Williams Coll., 1933; A.M., Amherst College, 1944; L.H.D. (honorary), Williams College, 1949; married Lillian Fontaine, June 28, 1941; children—Peter John, Kevin Edward. Mem. faculty, English dept., Deerfield Acad., 1933-46; founder and editor, Deerfield Alumni Jour., 1944-46; dean of freshmen and athletic dir. Williams Coll., 1946-48; headmaster, Canterbury Sch., New Milford, Connecticut, 1948—, trustee and treasurer. Member Headmasters Assn., Gargoyle Soc. (Williams Coll.), Alpha Delta Phi. Democrat. Roman Catholic. Home: Canterbury School, New Milford, Conn.

SHEEHAN, William Mark ◎ V. 28.

SHEEHY, James Thomas, pulp and paper exec.; b. Seattle, Oct. 19, 1910; s. John S. and Ellie (Kelleher) S.; B.S., U. Wash., 1932; m. Beatrice Mary Handron, Apr. 13, 1940; children—John Terence, Kevin, Morgan. Chemist Grays Harbor division Rayonier Inc., N.Y. City, 1933, asst. chief chemist, 1935, resident mgr., 1949, chief chemist Fernandina division, 1940, resident mgr., 1945, v.p., 1950, executive vice president, 1952, director, 1953; v.p., dir. Grays Harbor Pulp & Paper Co., Hoquiam, Wash.; dir. Harbor Nat. Bank, Aberdeen, Wash. Mem. Tech. Assn. Pulp and Paper Industry. Home: 176 W. Pinebrook Dr., New Rochelle. Office: Rayonier Inc., Chrysler Bldg. E., N.Y.C. 17.

SHEEHY, Joe Warren, U.S. dist. judge; b. Saratogo, Tex., Oct. 21, 1910; s. Joseph T. and Inez (Warren) S.; student U. Tex., 1927-29; LL.B., Baylor U., Waco, Tex., 1934; m. Mabel Putman, Jan. 1, 1940; children—Joseph William, Michael James. Admitted to Tex. bar, 1934, and since practiced in Tyler as mem. firm of Ramey Calhoun Marsh Brelsford & Sheehy; asst. atty. gen. Tex., 1934; U.S. dist. judge for Eastern Dist. of Tex., Tyler, since 1951. Mem. C. of C. Served as maj. U.S.A.A.F., 1942-45. Mem. Am., Tex. and Smith Co. (pres., 1942) bar assns., Am. Legion. Democrat. Elk. Clubs: Kiwanis (pres. 1949), Willow Brook Country. Home: 2312 S. Chilton St. Office: Federal Building, Tyler, Tex.

SHEEHY, Joseph E., govt. ofcl.; b. Washington, Conn., Jan. 2, 1898; s. John and Ellen (Kenny) S.; LL.B., Georgetown U., 1924; m. Madeline McGrath, Oct. 12, 1926. Admitted to Dist. of Columbia bar, 1924; with The Federal Trade Commn. since 1925, dir., Bur. of Litigation, 1950—. Home: 5908 Harwick Rd., Washington 16. Office: Federal Trade Commn., Washington 25.

SHEEHY, Maurice S(tephen), univ. prof.; b. Irwin, Ill., Apr. 26, 1898; s. Maurice J. and Ellen (O'Connor) S.; A.B., Loras Coll., Dubuque, Ia.; grad. St. Paul Seminary, Minn., 1922; S.T.B., Catholic U. of Am.; A.M.; Ph.D.; LL.D., Laval U. Prof. and athletic dir. Loras Coll., 1922-27; instr. religion Catholic U., 1927, asst. to rector, 1931-36, asso. professor and head department religious education since 1936. Domestic prelate to Pope Pius XII. Served as capt., chaplain, Naval Air Sta., Jacksonville, Fla., U.S.S. Miss., and U.S.S. Saratoga, dist. chaplain 14, Naval Dist.; rear admiral U.S. Naval Reserve. Decorated: Bronze star and six battle stars. Mem. Nat. Catholic Edn. Assn. (chmn. personnel com. 1929, chmn. finance com., coll. sect. 1934); mem. Eastern Assn. Coll. Deans (pres. 1937); mem. bd. visitors, Naval Acad., 1937; mem. Catholic Anthropol. Assn., Pi Gamma Nu, Phi Kappa. Author: Christ and the Catholic Coll., 1926; Problems of Student Guidance, 1929; College Men, 1936; Head Over Heels, 1951; Six O'Cock Mass, 1952. Home: Catholic U. of America, Washington.

SHEELER, Charles ◎ V. 28.

SHEELY, William Clarence, judge; b. Gettysburg, Pa., Mar. 28, 1902; s. William and Eugenia (Hanna) S.; B.S., Gettysburg Coll., 1923; LL.B., M.A., Dickinson Sch. Law, Carlisle, Pa., 1926, LL.D., 1952; m. Dorothy Bushnell, Feb. 12, 1930. Admitted to Pa. bar, 1926, Pa. Supreme Ct., 1926, Superior Ct., Dist. Cts., U.S. Supreme Ct.; asso. Keith & Sheely, Gettysburg, 1926-35; presiding judge 51st Jud. Dist., Adams and Fulton cos., since 1935; pres. Dicksinson Sch. Law since 1940. Mem. Am., Pa. (pres.) bar assns., Sigma Chi. Democrat. Presbyn. Mason (K.T., 33°), Elk, Odd Fellow. Home: 263 Springs Av. Office: Court House, Gettysburg, Pa.

SHEEN, Fulton John, educator, writer; b. El Paso, Ill., May 8, 1895; s. Newton Morris and Delia (Fulton) S.; grad. Spalding Inst., Peoria, Ill., 1913; A.B., St. Viator Coll., Kankakee, Ill., 1917, A.M., 1919; St. Paul (Minn.) Sem., 1919; S.T.B., and J.C.B., Catholic U. America, 1920; Ph.D., Louvain (Belgium) U., 1923, also Agregé en Philosophie, 1925; D.D., Rome, 1924; LL.D., St. Viator Coll., Kankakee, Ill., 1929, Loyola Univ., Chicago, 1929; Litt.D., Marquette Univ., 1934; LL.D., St. Bonaventure Coll., New York, 1939, Notre Dame Univ., 1941; Doctorate of Humane Letters, St. John's Univ., Brooklyn, 1941. Ordained priest, R.C. Ch., 1919; teacher, St. Edmunds Coll., Ware, Eng., 1925; mem. faculty Catholic U. of America since 1926. Preacher Summer Confs., Westminster Cathedral, London, 1925 and 1928-31; lecturer Catholic Summer Sch., U. of Cambridge, Eng., 1930-31; preacher on Catholic Hour, N.B.C., 1930-45; preacher St. Patrick's Cathedral, N.Y., 1931-45; apptd. titular Bishop of Caesariana and auxiliary bishop of N.Y. Winner of Cardinal Mercier prize of Philosophy, Louvain, 1925; Cardinal Mazella Medal in Philosophy, Georgetown Univ., 1936; was apptd. Papal Chamberlain, 1934, Domestic Prelate, 1935. Nat. dir. Soc. for Propagation of the Faith. Author: God and Intelligence, 1925; Religion Without God, 1928; The Life of All Living, 1929; The Divine Romance, 1930; Old Errors and New Labels, 1931; Moods and Truth, 1932; Way of the Cross, 1932; Seven Last Words, 1933; Hymn of the Conquered, 1933; The Eternal Galilean, 1934; Philosophy of Science, 1934; The Mystical Body of Christ, 1935; Calvary and the Mass, 1936; The Moral Universe, 1936; The Cross and the Beatitudes, 1937; The Cross and the Crisis, 1938; Tactics of Communism, 1937; Liberty Under Communism, 1937; Communism Answers Questions of a Communist, 1937; Communism and Religion, 1937; Communism, The Opium of the People, 1937; Liberty, Equality and Fraternity, 1938; Lord's Prayer on the Cross, The Rainbow of Sorrow, 1938; The Way of the Cross for Our Enemies, 1938; Victory Over Vice, 1939; Whence Come Wars, 1940; The Seven Virtues, 1940; For God and Country, 1941; A Declaration of Dependence, 1941; God and War, 1942; Peace, 1942; The Divine Verdict, 1943; The Armor of God, 1943; Philosophies at War, 1943; Seven Words to the Cross, 1944; Seven Pillars of Peace, 1944; Love One Another, 1944; Seven Words of Jesus and Mary, 1945; Preface to Religion, 1946; Characters of the Passion, 1946; Jesus, Son of Mary, 1947; Lift Up Your Heart, 1950; Three to Get Married, 1951; The World's First Love, 1952; Life is Worth Living, 1953, Vol. II, 1954; Way to Happiness, 1954; Thinking Life Through, 1955. Contributor to magazines, Commonweal, America, New Scholasticism. On radio and TV program, Life Is Worth Living. Address: 366 Fifth Av., N.Y.C. 1.

SHEETS, Millard Owen, artist; b. Pomona, Calif., June 24, 1907; s. John Gosper and Milly (Owen) S.; student Chouinard Sch. of Art, 1928; m. Mary Baskerville, Apr. 25, 1930; children—Millard Owen, Jr., Carolyn, David Baskerville, John Anthony. Instr. Chouinard Sch. of Art, 1929-35, U. of Southern California, 1934; became full prof. Scripps College, 1931; dir. Los Angeles Co. Art Inst., 1953—; designed numerous buildings, private homes, etc.; artist for Life Magazine, Burma-India, China front, Exhibited in museums and art galleries throughout U.S. Represented in permanent collections of numerous galleries, high schs., pub. libraries, etc. Recipient many prizes, 1939—. Address: 2401 Wilshire Blvd., Los Angeles 57. ✯

SHEETZ, Josef Robert, army officer; b. Williamsport, Md., Nov. 20, 1895; A.B., St. John's Coll., Annapolis, Md., 1918; B.S., U. of Maryland, 1918; grad. F.A. Sch., battery officers course, 1923, advanced course, 1932, Command and Gen. Staff Sch., 1936, Army War Coll., 1939. In federal service with Md. Nat. Guard, 1914-17; commd. 2d lt., U.S. Army, 1917, and advanced through the grades to maj. gen., 1949; served with 3d F.A., A.E.F., France, 1918-19; asst. chief of staff, G-4 (supply); 1941-42; on unannounced assignment overseas, 1942-43; principal coordinator of Artillery, Naval Gunfire, and Air attack in Okinawa battle, 1945; Dep. Mil. Gov. of Korea, 1945-46; mil. gov. Ryukyus Islands, 1949-50; supt. Texas Mil. Inst. since 1952. Address: 1005 Garrity Rd., San Antonio.

SHEETZ, Walter Franklin, corp. exec.; b. Columbus, O., Aug. 5, 1891; s. Frank and Wealthy A. (Neff) S.; student pub. schs.; m. Estelle Rohe, June 9, 1939. Salesman R. C. Mahon Co., Detroit, 1912-16, sec., 1916-28, v.p., 1928-55, pres., 1955—. Mem. Engling. Soc. Detroit. Clubs: Detroit Athletic, Recess (Detroit); Union League, Engineers (Chgo.); Key Largo (Fla.) Anglers. Home: 630 Morrick Av., Detroit 2. Office: 6565 E. Eight Mile Rd., Detroit 34.

SHEFELMAN, Harold S(amuel), lawyer; b. N.Y. C., Apr. 15, 1898; s. Joseph and Henrietta (Lovett) S.; Ph.B., Brown U., 1920; LL.B., Yale, 1925; m. Madelene Whitehead, Aug. 12, 1924; children—Thomas Whitehad, June Henderson (Mrs. Jack Henslef). Admitted to Wash. state bar, 1926, since practiced in Seattle, mem. firm Weter, Roberts & Shefelman 1928—; lectr. U. Wash., 1930—; dir. Northwestern Portland Cement Co., Eastonville State Bank, Building Owner's Assn. Seattle, Pub. Market Co., Hughes Oil Co. Chmn. Seattle City Planning Commn. 1950—; mem. Wash. Bd. Edn.; chmn. Wash. Little Hoover Commn. chmn. Wash. Child Welfare Adv. Com. Mem. Yale Alumni Bd., exec. com. Yale Law Sch. Assn. Mem. Am. Bar Assn. (chmn. council municipal law sect., past mem. ho. dels.),

Am. Law Inst.; Am. Judicature Soc., Wash. State Bar Assn., Seattle Bar Assn. (pres. 1937-38), Phi Beta Kappa, Order of Coif. Republican. Episcopalian. Mason (Shriner). Clubs: Lawyers (N.Y.C.); College, Washington Athletic, Faculty Men's (Seattle). Home: 3620 42d Av. N.E., Seattle 5. Office: Northern Life Tower, Seattle 1.

SHEFF, Alexander Leon, educator; b. N.Y. City, July 21, 1898; s. Leon and Beatrice (Golfbein) S.; A.B., Coll. City of N.Y., 1919; B.S., Columbia, 1921; student New Sch. Social Research, N.Y.C., 1932-34; D.C.S., U. Md., 1952; LL.D., Lincoln Coll. James Millikin U.; Litt.D., Steed College Technology, 1952; m. Henrietta Arensberg, Dec. 17, 1921; children—Ronald, Burton, Donald. Teacher commercial subjects Eastern Secretarial Sch., New York City, 1917-22, propr., 1922—; pres. Speedwriting Co., 1942—; dir. Speedwriting Inst., 1941—, School Speedwriting, 1942—; development direct methods of teaching, commercial education field. Water commr. Westchester Co.; trustee Lincoln College. Served in U.S.N., World War I. Mem. Eastern Commercial Tchrs. Assn. Author: Intermediate Bookkeeping, 1925; Business College—Self Taught, 1938; Bookkeeping Made Easy, 1940; Business Letters for All Occasions, 1942; Speedwriting, 1950. Editor of bus. sect. Austin's Ency. of Useful Information, 1947. Home: 121 Station Rd., Kings Point, L.I. Office: 55 W. 42d St., N.Y.C. 36.

SHEFFIELD, Frederick, lawyer; b. N.Y.C., Feb. 26, 1902; s. James Rockwell and Edith (Tod) S.; student Groton, 1915-20; A.B., Yale, 1924, LL.B., 1927; m. Carolyn Cornell Blair, Nov. 22, 1935; children—James Rockwell, Margaret Blair, Ann Cornell. Admitted to N.Y. bar, 1928; asso. Davis Polk Wardwell Gardiner & Reed, N.Y.C., 1927-36; partner Wiley Wilcox & Sheffield, N.Y.C., 1936-42, Webster & Garside, 1942-47, Webster, Sheffield & Horan, 1948-52, Webster, Sheffield & Chrystie since 1952; asst. U.S. comm. U.S. World's Fair Commn., 1940-41; dir. F.A.O. Schwarz, Bank of Manhattan, 1115 Fifth Ave. Corp. Dir., former treas. St. Luke's Hosp., Trudeau Sanatorium; dir., chmn. N.Y. Sch. Social Work; dir. Community Service Soc., Saranac Inn Chapel; asso. fellow Pierson Coll. of Yale University. Member Yale Athletic Association (bd. control 1927-32, 48-52). Clubs: Downtown Assn., Yale, Century Assn. (N.Y.C.); Fairfield (Conn.) Country; Wilton (Conn.) Riding. Home: 2 E. 93d St., N.Y.C. 28. Office: 15 Broad St., N.Y.C. 5.

SHEFFIELD, J(ohn) S(tewart), oil exec.; b. Paris, Tex., June 3, 1902; s. Angus W. and Martha O. (Crawford) S.; B.S. in M.E., Tex. A. and M. Coll., 1924; m. Hallie L. Brown, Oct. 17, 1929; 1 son, John S., II. With Ark. Fuel Oil Co., Shreveport, 1928—, sec. 1938—; with Ark. Pipeline Corp. 1931—, sec. 1936—; with Ark. Fuel Oil Corp., Shreveport, 1928, sec. 1953—; chief accountant Ark. Natural Gas Corp., Ark.-La. Gas Co. Mem. Am., So. gas assns., Nat. Assn. Cost Accountants (dir. local chpt.). Methodist. Mason. Home: 446 Dudley Dr. Office: Box 1117, Shreveport, La.

SHEFFY, L(ester), Fields ◎ V. 28.

SHEHAN, Lawrence Joseph, bishop; b. Baltimore, Md., Mar. 18, 1898; s. Thomas Patrick and Anastasia (Schofield) S.; student St. Charles Coll., Catonsville, Md., 1911-17; A.B., St. Mary's Sem., Baltimore, 1919, A.M., 1920; S.T.D., North Am. Coll., Rome, Italy, 1923. Ordained priest Roman Cath. Ch., 1922; asst. St. Patrick's Ch., Washington, D.C., 1923-41; pastor, 1941-45, pastor Saints Philip and James' Ch., Baltimore, 1945; named titular bishop of Lydda and auxiliary bishop of Baltimore and Washington, 1945, auxiliary bishop of Baltimore, 1948, 1st bishop of Bridgeport, Conn., 1953. Home: 359 Washington Av., Bridgeport 4, Conn.

SHEHU, Mehmet, prime minister of Albania. Address: Tirana, Albania.

SHEIL, Bernard J(ames) (shēl), auxiliary bishop; b. Chicago, Ill.; ed. St. Viator's Coll., Bourbonnais, Ill. Ordained priest R.C. Ch., 1910; asst. pastor St. Mel's Ch., Chicago, 1910-17; chaplain Great Lakes Naval Tng. Sta., 1918-19, Cook Co. Jail, 1919-23; asst. pastor Holy Name Cathedral, spiritual director Quigley Prep. Sem., 1919-23; asst. chancellor Archdiocese of Chgo., 1923-24, chancellor, 1924-28, auxiliary bishop since 1928, vicar gen. 1928-39, Administr. 1939-40, pastor of St. Andrew's Ch. Treas. Internat. Eucharistic Congress, 1926. Founder, director, Cath. Youth Orgn. Office: 3546 N. Paulina St., Chgo. 13, Ill.

SHEININ, John J(acobi), college president; born Bobruysk, Russia, Mar. 21, 1900; s. Jacob and Chernia (Rosenhaus) S.; naturalized citizen; B.S., U. Ala., 1928; M.S., Northwestern, 1929, Ph.D., 1932, M.B., 1932, M.D., 1933; Sc.D. (hon.), The Chicago Med. Sch., 1949; m. Ruth Aaron, Sept. 3, 1932; 1 son, James Charles. Instr., dept. anatomy, U. Ala., 1925-27; fellow in anatomy, dept. anatomy, med. sch., Northwestern University, 1927-32; prof. anatomy and chmn. dept. anatomy, The Chicago Med. Sch. since 1932, dean, 1935-51, president since 1950. Trustee Med. Center, YMCA of Chgo.; dir. Mt. Sinai Hosp. Fellow Inst. of Medicine of Chicago, American Geriatrics Society; mem. Assn. Am. Med. Colleges, American Assn. Anatomists, Soc. for Exptl. Biology in Medicine, A.A.A.S., Am. Assn. U. Profs., Ill. Acad. Sci., Arthritis and Rheumatic Found., Chicago Med. Soc., Phi Delta Epsilon, Sigma Xi, Kappa Nu. Jewish religion. Club: Standard. Contbr. articles in med. jours. Home: 3750 N. Lake Shore Dr., Chgo. 13. Office: 710 Wolcott Av., Chgo. 12.

SHELBOURNE, Roy Mahlon, judge; born Bardwell, Ky., Nov. 12, 1890; s. Moreau Thomas and Jenny Lind (Dennis) S.; ed. pub. Schs., Bardwell; A.B., Union Univ., Jackson, Tenn., 1912; LL.B., Cumberland U., 1913; m. Edith Richardson, Oct. 8, 1914; children—Mahlon R., Jane, Nancy. Admitted to Ky. bar, 1913; practice of law at Bardwell (with father) under firm name of Shelbourne & Shelbourne, until father's death, 1927; county atty. Carlisle Co., 1918-26; pres. Bardwell Deposit Bank, 1926-36; became partner in law firm Wheeler & Shelbourne, Paducah, Ky., practiced there to Feb. 1946; apptd. U.S. dist. judge for the Western Dist. of Ky., Feb. 1946. Mem. Ky. Highway Commn., 1930-32. Pres. Four Rivers Council, Boy Scouts of Am., 1939-41; Silver Beaver Award. Mem. Ky. Bd. Bar Examiners, 1940-46; mem. McCracken County Bar Assn. (pres. 1941). Kappa Sigma. Democrat. Christian Ch. Rotarian (pres. Paducah chapter, 1938-39). Home: 515 Club Lane. Office: Federal Bldg., Louisville.

SHELDEN, Miriam Aldridge, dean of women; b. Washington, N.Y., Sept. 30, 1912; d. Obed Wheeler and Marita Rushmore (Vail) S.; B.S., Russell Sage Coll., Troy, N.Y., 1933; A.M., N.Y. Univ., 1938; O.D., Gymnastic Peoples Coll., Ollerup, Denmark, 1933. Instr. Berea Coll., Berea, Ky., 1933-38, Womans Coll., Univ. of North Carolina, Greensboro, N.C., 1938-42; dean of women Univ. of Ill., Urbana, Ill. since 1947. Served with U.S.N.R., comnd. ensign Womens Reserve, 1942, released to inactive duty at lt. comdr., 1947; planned the establishment of Waves on primary naval air stations within U.S.A., later established program for Waves in Hawaii. Awarded Commendation Ribbon. Home: 706 S. Coler St., Urbana, Ill.

SHELDON, see also Shelton.

SHELDON, Alan F., bus. exec.; b. Ridgewood, N.J., Sept. 6, 1901; s. Walter Seymour and Jane (Kinder) S.; student Bethlehem Prep. Sch.; grad. Lehigh U., 1924; m. Edythe V. Storey, Oct. 30, 1926. Asst. supt. Mueller Brass Co., Port Huron, Mich., 1922-27; mgr. sales engring. div. Chase Brass & Copper Co., Waterbury, Conn., 1929-40; pres. Kennecott Wire & Cable Co., Phillipsdale, R.I. since 1940. Pres. Copper Wire Engring. Assn., 1946-50; v.p., bd. mem. Nat. Electric. Mfg. Assn. since 1946. Mem. Delta Tau Delta. Mason. Club: Rotary. Home: 46 Nayatt Rd., Barrington. Office: Kennecott Wire & Cable Co., Phillipsdale, R.I.*

SHELDON, Dawson Clement, educator; b. Chehalis, Wash., May 7, 1900; s. Warren Dale and Augusta (Kemfurt) S.; B.S., State Coll. of Wash., 1925; M.A., U. Cal., Berkeley, 1927, Ph.D., 1929; m. Edith Grigsby Lowery, July 7, 1934; 1 dau., Anita Louise. Asso. prof. mathematics Clemson Coll., 1929-38, prof., 1938-45, head dept. mathematics, 1945—. Mem. Math. Assn. Am., S.C. Acad. Sci., Sigma Xi, Phi Kappa Phi, Phi Eta Sigma, Blue Key. Presbyn. Home: 126 Wigington St., Clemson, S.C.

SHELDON, Harold Horton, research and development engineer; b. Brockville, Ontario, Canada, Apr. 13, 1893; s. Harvey and Mary Christian (Lageau) S.; A.B., Queen's University, Kingston, Ontario, 1916, A.M., 1917; Ph.D., U. Chgo., 1920, E.E., Poly. Inst. Bklyn., 1934; m. Bettye F. Walcott. Came to United States 1917, naturalized, 1924. Research associate, University of Chicago, 1918-19; instructor in physics, University of Michigan, 1920-22; asst. prof. physics, New York U., 1922-24, asso. prof., 1924-26, prof. of physics, 1927-41, administrative asst. in charge of science education, division of general education, 1936-41; head of dept. of research and development, Auto Ordnance Corp., 1942-43; independent research and development engineer, 1943-44; Research Prof. Engring., Univ. of Miami, 1946-48, prof. of indsl. engring., 1948-52, coordinator of research in engring. and phys. scis., 1950-52, dean div. of research and industry, 1952-53; exec. v.p. American Electric Fusion Corp., 1953-54; cons. Orgn. European Econ. Cooperation, 1954— ; science editor New York Herald-Tribune, 1927-31; member editorial advisory board Current History, 1937. Mem. Mayor's Com. for Smoke Control, N.Y. City, also N.Y. and N.J. Smoke Control Bd., 1929; hon. past pres. Am. Inst. City of New York, mng. trustee, 1938-1941; chmn. of training committee Manhattan Council of Boy Scouts, 1938-42. Fellow A.A.A.S., Acoustical Soc. America; mem. Am. Physical Soc., Am. Soc. Engring. Edn., Am. Inst. E.E., Am. Soc. M.E., N.Y. Elec. Soc. (pres. 1930-31), Sigma Xi, Gamma Alpha. Clubs: Engineers of New York, Newcomen Soc. Author: Physics for Colleges, 1927; Television, 1928; An Outline of Science (2 vols.), 1929; Space, Time and Relativity, 1931; also Light Waves and Their Uses (ednl. motion picture), 1937; Fuels, Heat Distribution, Thermodynamics, 1938; Physics for Home Study, 1947; editor-in-chief, "The Progress of Science," 1940-41. Inventor of colorscope for electrical color matching of textiles, co-discover of actino electric effect; discoverer of selective adsorption in charcoals; pioneer in Neon tube designs, and in cold cathode rectifiers. Address: Chateau de la Muette, 2 rue Andre Pascal, Paris 16, France.

SHELDON, John M., physician; b. Percival, Ia., Nov. 2, 1905; s. Tilley Walter and Carrie (McFarland) S.; A.B., U. of Neb., 1927, M.D., 1930; m. Eloise Herzog, Apr. 4, 1934. Interne U. of Mich. Hosp., 1930-31, asst. resident, Dept. Internal Medicine, 1931-32, resident, 1932-33; instr., U. of Mich. Med. Sch., Univ. Hosp., 1933-37, asst. prof. in internal medicine, 1937-46; asso. prof., U. of Mich. Med. Sch., 1946-50, professor of internal medicine, 1950—, chmn. department postgraduate medicine, 1954—, in charge of allergy section, University Hospital; allergist, health service, U. of Mich., since 1950; pvt. practice internal medicine, Ann Arbor, since 1950. Entered M.C., U.S. Army, 1942; comdg. officer, 298th Gen. Hosp. (U. of Mich. affiliated unit); disch. rank of col., Jan. 1946. Fellow Am. Coll. Physicians, Am. Acad. of Allergy (president 1954-55); member A.M.A., Central Society of Clinical Research, Washtenaw County Med. Soc., Mich. Allergy Soc., Sigma Xi. Episcopalian. Clubs: International Correspondence of Allergy; Junior Research. Author: A Laboratory Manual on Allergy, 1951. Contbr. many articles in med. jours. Home: 2121 Tuomy Rd., Ann Arbor. Office: 1313 E. Ann St., Ann Arbor, Mich.

SHELDON, Seward Ross ◎ V. 26.

SHELDON, Walter Moore, ins. exec.; b. Evanston, Ill., Oct. 14, 1892; s. Frank Parmalee and Lulu (Moore) S.; student pub. schs., Hinsdale, Ill.; m. Laura Hill, Jan. 15, 1937; children—Helenanne (Mrs. Jordan), John Cochrane Bryan, Hedley Eaton, Nancy (Mrs. Cassiday), Walter Moore. With Fireman's Fund Ins. Co., 1909-18, 19; with W. A. Alexander & Co. since 1919, v.p., 1935-48, exec. v.p. since 1948. Served with U.S. Army, 1918. Mem. Nat. Assn. Ins. Agts. (exec. com. 1947-49, v.p. 1951-52, president 1952-53), Chgo. Bd. Underwriters (past pres.), Am. Legion (past comdr.). Mason. Clubs: Union League, Mid-Day (Chgo.); Golf (Hinsdale). Home: 327 S. Oak St., Hinsdale, Ill. Office: 135 S. LaSalle St., Chgo. 3.

SHELDON, William Herbert, medical and psychol. research; b. Warwick, R.I., Nov. 19, 1899; s. William Herbert and Mary Abby (Greene) S.; A.B., Brown University, 1918; A.M., University of Colorado, 1923; Ph.D., U. of Chicago, 1925, M.D., 1933. Instr. psychology U. of Tex., 1923-24; instr. psychology, U. of Chicago, 1924-26, asst. prof., 1926-27; asst. prof. of psychology, U. of Wis., 1927-30; intern U. of Chicago Clinics, 1933-34; traveling fellow (abroad) in child psychology, Nat. Council, 1934-36; prof. of psychology, Chicago Theol. Sem., 1936-38; research asso. in anthropology and lecturer in psychology, Harvard, 1938-42; dir. Constitution Clinic, Presbyterian Hosp., New York City, 1946; dir. Constitution Laboratory, Coll. of Physicians and Surgeons, Columbia U., since 1946. Served as 2d lt., machine gun co., U.S. Army, 1918; maj., Med. Corps, U.S. Army, 1942-44; retired as lt. col., 1944. Mem. American Psychol. Association, Am. Med. Assn., Am. Soc. Phys. Anthropologists. Author: Psychology and the Promethean Will, 1936; The Varieties of Human Physique, 1940; The Varieties of Temperament, 1942; Early American Cents, 1948; Varieties of Delinquent Youth, 1949; Atlas of Men, 1952. Address: College of Physicians and Surgeons, Columbia University, N.Y.C. 32.

SHELFORD, Victor Ernest, zoölogist; b. Chemung, N.Y., Sept. 22, 1877; s. Alexander Hamilton and Sarah Ellen (Rumsey) S.; student West Virginia University, 1899-1901; University of Chicago, 1901-07, S.B., 1903, Ph.D., 1907; m. Mary Mabel Brown, June 12, 1907 (deceased August 17, 1940); children—Lois F. (Mrs. E. H. Bennett), John V. Teacher, pub. schs., Chemung County, N.Y., 1895-97; tutor in zoölogy, W.Va. U., 1901; asst. and inst. dept. of zoölogy, U. of Chicago, 1903-14; research work in European museums, 1908; in charge marine ecology, Puget Sound Biol. Sta., alternate summers, 1914-30, editorial bd. publs., 1921-30; asst. and asso. prof. zoölogy, U. of Ill., 1914-27, prof. 1927-46, acting head of dept., 1939-40; chmn. of dept., 1940-41, prof. emeritus, 1946; biologist in charge Research Labs., Ill. State Natural History Survey, 1914-29. Chmn. Nat. Research Council Com. on Grassland, 1932-39, mem. com. on Wild Life, 1931-35; founder, Grassland Research Foundation, 1939; Ecologists' Union (now Nature Conservancy), 1946; lecturer Purdue University Science Institute, 1935, Stone Laboratory, Ohio State University, 1937. Recipient Nash Conservation Award, 1953. Fellow Entomol. Society America, A.A.A.S.; member American Society Zoölogist, Ecol. Society America (1st pres. 1916), chmn. com. on preserves 1917-19, sr. chmn. 1921-23 and 1930-36, editorial bd. Ecology 1920-28, chmn. com. for study of communities, 1931-37), Philadelphia Academy of Natural Sciences (correspondent), Wilson Ornithol. Club, Nat. Audubon Soc. (Ill. rep. 1936-37), Am. Soc. Naturalists, Nat. Parks Assn. (trustee 1931-38), Brit. Ecol. Soc., Assn. Econ. Entomologists, Association of American Geographers, Society Mammal, Wild Life Society, Ill. Academy of Sciences, Sociedad Mexicana de Historia Natural, Phi Beta Kappa, Sigma Xi, Phi Sigma. Author: Animal Communities in Temperate America, 1913; Laboratory and Field Ecology, 1929; Animal Ecology and Taxonomy (with Allee and Park), 1937; Bio-Ecology (with F. E. Clements), 1939. Compiler: Naturalist's Guide to the Americas, 1925. Contbr. scientific jours. and publs. Home: 506 W. Iowa St., Urbana, Ill. Office: The Vivarium, Wright and Healey Sts., Champaign, Ill.

SHELLENBERGER, J(ohn) A(lfred), agri. chemist; b. Moline, Ill., Jan. 8, 1900; s. Wilbur F. and Jenny Jane (Johnston) S.; B.S., U. Wash., 1928; M.S., Kan. State Coll., 1930; Ph.D., U. Minn., 1934; m. Annabel Gangnath, June 3, 1939; children—Karen, Joan, Margo. Cereal chemist Fisher Flouring Mills, Seattle, 1925-29; asst. prof., asst. agrl. chemist U. Ida., 1930-31; asst. U. Minn., 1932-35, instr. biochemistry, 1935-36; head products control Mennel Milling Co., Toledo, 1936-39; head biochemistry lab. Rohm & Haas Co., Phila., 1939-42; agrl. cons. Armour Research Found., Buenos Aires, Argentina, 1942-43; tech. adviser Corp. para la Promoción del Intercambio, subsidiara del Minesterio de

Hacienda, Buenos Aires, 1943-44; head dept. milling industry Kan. State Coll., also sr. chemist in charge hard wheat quality lab., U.S. Dept. Agr., 1945—; cons. govt. of P.R., 1945, Inst. Inter-Am. Affairs Peruvian Mission, 1946, Inst. Inter-Am. Affairs, Costa Rica, 1948; chmn. U.S delegation FAO meeting, Cali, Colombia, 1949; cons. Wheat Inst. Inter-Am. Affairs mission to Paraguay and Chile, 1951; cons. Fgn. Agr. Service, Europe, 1955. Fellow A.A.A.S.; mem. Am. Chem. Soc., Assn. Cereal Chemists (pres. 1951), Am. Assn. Ofcl. Agrl. Chemists, Soc. Bakery Engrs., Inst. Food Technologists, Asociacion Quimica Argentina, Sigma Xi, Phi Kappa Phi, Gamma Sigma Delta, Phi Lambda Upsilon, Gamma Alpha. Episcopalian. Mason. Clubs: Kiwanis, Manhattan Country, Rockhill Tennis (Manhattan); Cosmopolitan (Kansas City). Home: 1640 Osage St., Manhattan, Kan.

SHELLEY, Elsa, playwright, actress; b. Chirkassy, Russia; d. Benjamin and Clara (Poliakin) Broad; brought to U.S. as a child; naturalized citizen; student coll. extension courses Columbia Univ. and Cooper Union; m. Irving Kaye Davis. Played Juliet opposite Walter Hampden in U.S. at 17 yrs. of age; appeared in only one-character full-length play ever produced, Courtesan, by Irving Kaye Davis, 1930. Author plays: Pick-Up Girl, 1944 (prod. in U.S., Europe, Australia, S. Africa, S. Am., Israel); Foxhole in the Parlor, 1945 (produced London 1949); Tomorrow is a Secret, 1947 (produced Gt. Britain 1952); With a Silk Thread, 1949 (produced U.S. 1950); V.I.P., 1954; My Missus Is a Saint, 1954; novelettes: Two Saints and a Sinner, Mamma Remodels her Wedding Gown, 1950. Recd. Scroll of Merit, N.Y., U. Sch. Edn., for service to youth in play writing, 1945. Mem. Dramatists' Guild of Authors League of America, Academy Political Science, League of Dramatists, London, Eng., Societa Italiana Degli Autori ed Editori, Rome. Home: Margaretville, Delaware County, New York. Offices: care Dramatists Guild, Six E. 39th St., New York, N.Y.; care League of Dramatists, 84 Drayton Gardens, London, S.W. 10, Eng.

SHELLEY, George Elgin ◎ V. 27.

SHELLEY, Henry V(ogel), univ. prof.; born Albany, N.Y., Sept. 26, 1890; s. Henry Vogel and Susan Wilson (Battin) S.; student Boys' High Sch., Brooklyn, 1905-08, Trinity Sch., N.Y. City, 1908-09; A.B., Columbia, 1913; A.M., U. of Pa., 1917, Ph.D., 1919; m. Francis Marion Dana, June 28, 1922; children—Dana Wilson, Richard Henry. Master of Greek and Latin, Kent Sch., Kent, Conn., 1913-15; master of German and French, St. Alban's Sch., Washington, 1915-16; instr. Lafayette Coll., 1919-20, asst. prof. Greek, 1920-27; prof. and head dept. Ancient langs. (Greek and Latin) Washington and Lee U. since 1927. Mem. Am. Philol. Assn. Classical Assn. of Middle West and South, Tau Delta Sigma. Republican. Presbyterian. Clubs: That (Lexington), Rotary, Kiwanis. Author: A Study of Piety in the Greek Tragic Chorus, 1919. Pianist and organist. Home: 203 E. Washington St., Lexington, Va.

SHELLEY, John Francis, congressman; b. San Francisco, Sept. 3, 1905; grad. Law Sch., U. San Francisco; children—Joan Marie, Kathleen Patricia. Elected mem. Cal. State Senate, 1938 and 1942, serving as Dem. floor leader; active in San Francisco and Calif. labor movement; mem. 81st Congress (spl. election, 1949) and 82d to 84th Congresses, 5th Cal. Dist. Office: House Office Bldg., Washington.

SHELLEY, Tully, naval officer; b. Washington, D.C., Sept. 9, 1892; ed. Jackson Sch. and Staunton (Va.) Mil. Acad.; grad. U.S. Naval Acad., 1915; married; 1 son, Tully (officer U.S. Navy). Commd. ensign, U.S. Navy, 1915, and advanced through the grades to rear adm., 1949; served in U.S.S. Wyoming, operating with British Grand Fleet, 1915-20; served in, and later comd., U.S.S. H-4, 1921; comd. Battle Fleet Bluejacket Battalion ashore in Nicaragua during presidential election, 1928; in Office of Chief of Naval Operations, 1941-43; comd. U.S.S. Augusta, which operated out of east coast ports and, later in year, joined British Home Fleet in United Kingdom waters, Feb.-Dec. 1943; asst. naval attaché, Am. Embassy, London, Eng., 1943; naval attaché, 1945; now managing director of Lummus Company, Ltd.; apptd. spl. rep. Europe, Western Union Telegraph Co. Decorated Victory Medal with fleet clasp, Am. Defense Service Medal with fleet clasp, Second Nicaraguan Campaign and China Service medals, Legion of Merit, Bronze Star Medal, British C.B.E., French Croix de Guerre, Greek Order of Geo. 1st with swords, Italian Order of the Crown of Italy, Silver Medal of Military Valor. Home: Blue Water Hill, Westport, Conn. Office: 80 Regent St., London W1, Eng.

SHELLEY, William Francis, investment co. exec.; b. Mpls., Mar. 14, 1908; s. Frederick Kerr and Mary Martina (Donley) S.; A.B., U. Wash., 1929; m. Gertrude Faith Welch, Dec. 18, 1941; children—Cynthia Ann, William Francis. With Anderson & Fox (mem. N.Y. Stock Exchange), 1929-30, Gen. Exchange Ins. Co. (subsidiary Gen. Motors), 1930-33, Am. Trustee Share Corp. (subsidiary Brown Bros., Harriman & Co.), 1933-34; with Mass. Distributors, 1934-44, v.p., dir., 1936-44; gen. partner Boston Management & Rsrch. Co. since 1943, Vance, Sanders & Co. since 1944; pres., dir. The Bond Fund of Boston, Inc.; chmn. exec. com., dir. Boston Fund, Inc.; v.p., director Canada Gen. Fund; mem. executive com., dir. Mass. Investors Growth Stock Fund, Inc. Served as lt., U.S.N.R., 1942-45. Mem. Newcomen Society, Psi Upsilon. Republican. Episcopalian. Clubs: Dedham Country and Polo, Essex Co., Downtown. Home: 300 Grove St., Wellesley, Mass. Office: 111 Devonshire St., Boston.

SHELLY, Mary Josephine ◎ V. 28.

SHELLY, Warner S., advt. exec.; b. Catskill, N.Y., May 22, 1901; s. O. W. and Anne (Swoyer) S.; student U. Pa., 1918-20, Fordham U. Law Sch., 1921-23; m. Katharine G. Seckel, Jan. 21, 1931. Engr., Hudson & Manhattan R.R. Co., 1920-23; with N.W. Ayer & Son, Inc., since 1923, v.p., 1938-51, pres. and dir. since 1951. Mem. Delta Tau Delta. Clubs: Pine Valley (N.J.) Golf (dir.); Racquet (Phila.); Riverton (N.J.) Country. Home: Farnum St. and River Bank, Beverly, N.J. Office: N.W. Ayer & Son, Inc., W. Washington Sq., Philadelphia 6.

SHELMIRE, Bedford (shĕl′mĭr), dermatologist; b. Zachary, La., Jan. 19, 1894; s. Jesse Bedford and Mary Louise (Christian) S.; B.S., U. of Tex., 1918; M.D., Columbia U., Coll. Physicians and Surgeons, 1920; grad. study, Paris and Vienna, 1923-24; m. Mabel Battle Bunch, Apr. 25, 1925; children—Jesse Bedford, William Overton, David Sutton. Interne Bellevue Hosp., N.Y. City, 1920-22; instr. dept. of dermatology, Columbia, 1923; prof. of dermatology, Baylor U. Sch. of Medicine, Dallas, 1928-42, Southwestern, University of Tex., 1942-52; member consulting staff Parkland Hospital, Texas Children's Hosp., Dallas. Mem. Am. Dermatol. Assn., Am. Soc. for Study of Allergy, Am. Coll. of Physicians, A.M.A. (chmn. sect. on dermatology, 1940), Tex. State and Dallas County med. socs. Pres. Am. Soc. Investigative Dermatology, 1941. Clubs: Idlewild, Dallas Country. Contbr. articles in field to med. jours. Home: 3813 Miramar Av. Office: Medical Arts Bldg., Dallas.

SHELTON, see also Sheldon.

SHELTON, Frank Joseph, business exec.; b. St. Louis, Jan. 12, 1927; s. William Frank II and Ruby (Smith) S.; student Riverside, Wentworth mil. acads.; m. Jimmye Lou Faulkner, Feb. 24, 1945; children—Frank Joseph, Judith Lynne. Sales mgr. Anderson Aviation Co., Inc., 1946-47, pres., 1947—; mem. policy com. Piper Aircraft Corp.; dir. Bank of Kennett, 1955—. Mem. Maricopa County Sheriff's Air Posse. Mem. Nat. (v.p. 1951-53, 55, pres. 1954, chmn. adv. com. 1955), Ariz. (sec.-treas. 1951) aviation trades assns., Aircraft Owners and Pilots Assn., Phoenix C. of C., Nat. Flying Farmers Assn. Home: 3636 E. Camelback Rd. Office: 2410 Airline Way, Phoenix.

SHELTON, James Errett, banker; b. Colusa, Calif., Nov. 6, 1886; s. William Thomas and Mattie (Calhoun) S.; A.B., Stanford, 1910, J.D., 1912; m. Anne Jacobson, July 6, 1928. Engaged in practice of law, Los Angeles, 1912-17; trust counsel Title Ins. & Trust Co., Los Angeles, 1917-19; with Security-First Nat. Bank of Los Angeles and its predecessors since 1919, now president; vice president and director Southern Realty Company; director Cannon Electric Company, Security-First National Bank of Los Angeles, Los Angeles Trust & Safe Deposit Co., Pacific Southwest Realty Co., Security-First Co. (Los Angeles), Los Angeles Br. Fed. Reserve Bank of San Francisco, Los Angeles Invesment Co., So. Cal. Edison Co., Rexall Drug, Inc.; mem. adv. bd. Am. Mut. Fund, Inc. Dir. Los Angeles YMCA; mem. adv. bd. Salvation Army. Mem. Assn. Res. City Bankers (dir.), Cal. (pres. 1949-50), Los Angeles C. of C., Am. (pres. 1950-51), Cal. (pres. 1942-43) bankers assns., Mchts. and Mfrs. Assn. (dir.), Delta Chi. Clubs: California, University, Los Angeles Country, Bel-Air Bay. Home: 355 S. June St., Los Angeles 5. Office: 6th and Spring Sts., Los Angeles 54.

SHELTON, Orman Leroy, univ. dean; b. Kingman County, Kan., Mar. 1, 1895; s. Elisha Harvey and Lillian Christiann (Nossaman), S.; A.B., Phillips U., Enid, Okla., 1929, D.D., 1935; student Tex. Christian U., Fort Worth, Tex., 1928-29; m. Ruby Ethel Stratten, Aug. 13, 1913; 1 dau., Orma Le (Mrs. Ervin Laverne Thompson). Ordained to ministry of Christian Church, 1923; pastor, First Christian Ch., Marlow, Okla., 1923-25; pub. relations dir., Phillips U., 1926-28; pastor First Christian Ch., Denison, Tex., 1928-32, Ponca City, Okla., 1932-38, Wichita Falls, Tex., 1938-41, Independence Blvd. Christian Ch., Kansas City, Mo., 1941-44; dean, sch. of religion, Butler U., Indianapolis, Ind., since 1944. Pres. state conventions Disciples of Christ, Okla., 1937, Tex., 1941; chmn. home and state missions planning council Disciples of Christ, 1938-41, chmn. nat. stewardship com., 1938-44, chmn. Mo. religious edn. commn., 1941-44, chmn. nat. correlation com., 1943-44, chmn. commn. to re-study on edn., on seminaries, mem. bd. higher edn. Pres. Okla. Christian Missionary Soc., 1935-38, chmn. adult work, Disciples of Christ, Tex., 1938-41; mem. bd. mgrs. United Christian Missionary Soc., 1938-41; member board trustees, 1941-44; vice chmn. Kansas City Council of Chs., 1943, vice pres. Internat. Conv. Disciples of Christ, 1953-54; visitor World Council 2d Assembly, 1954. Member Nat. Evangelistic Assn. (Disciples of Christ), Nat. Assn. of Bibl. Instrs., Internat. Mark Twain Soc.; A.A.A.S.; Am. Acad. of Polit. and Social Sci.; Am. Assn. Univ. Prof., Internat. Theta Phi. Dir. Community Chest, Ponca City, Okla., 1937. Pres. Lions Club, Ponca City, 1937. Author: The Church Functioning Effectively, 1946. Contbg. editor: World Call, 1939, Nat. Stewardship editor, 1939-44. Home: 445 Blue Ridge Rd., Indianapolis 8. Office: Sunset and 46th St., Indianapolis 7, Ind.

SHELTON, Robert E., lawyer; b. Mineral Wells, Tex., Mar. 16, 1906; s. Joseph Edward and Dosia (Scroggins) S.; A.B., U. of Okla., LL.B., 1929; m. Phyllis Trendley, Aug. 23, 1934; 1 son, Joseph Trendley. Pvt. law practice Chickasha, Okla.; county atty. Grady Co., 1935-39, pvt. practice under own name, city atty., 1940-42; asst. U.S. atty. Eastern Dist. of Okla., 1942-43, Western Dist., 1943-47, U.S. atty. Western Dist., 1947-54; pvt. practice law, mem. Savage, Gibson, Benefield & Shelton, Oklahoma City, 1954—. Mem. C. of C. (dir.), Jr. C. of C. (dir.), Am., Okla. bar assns., Izaak Walton League Okla. (pres.). Democrat. Baptist. Odd Fellow, K.P. Club: Lions. Home: 4715 N. Kelley. Office: Liberty Bank Bldg., Oklahoma City.

SHELTON, Stephen M(atheson), metallurgist, govt. ofcl.; b. Bennettsville, S.C., Feb. 6, 1903; s. Stephen and Caroline C. (Matheson) S.; B.S., The Citadel, 1923; grad. study Yale, 1923-26; M.A., George Washington U., 1931; m. Sara M. Hamer, Oct. 21, 1928; children—Stephen Matheson, Walter Hamer, James Overby. Metallurgist U.S. Bur. Standards, 1929-35, U.S. Bur. Mines, Reno, 1935-37, supt. sta., Rolla, Mo., 1937-41, regional engr. eastern region, College Park, Md., 1941-42, metall. specialist fgn. minerals div., Washington, 1945, chief metall. div. N.W. Electro-development Lab., Albany, Ore., 1945-49, regional dir. region II since 1949. Served as capt., maj., U.S. A.A.F., 1942-44; maj. O.R.C. Mem. Am. Inst. Metall. Engrs. Sigma Xi. Club: Rotary Home: 1140 W. 12th Av. Office: U.S. Bureau of Mines, P.O. Box 492, Albany, Ore.

SHELTON, Willard Ellington ◎ V. 28.

SHELTON, William Arthur ◎ V. 27.

SHEMANSKI, Ralph Joseph, pulp and paper exec.; b. Menasha, Wis., Mar. 9, 1905; s. Frank and Mary (Donashefski) S.; student pub. schs.; m. Evelyn Ehlinger, June 11, 1934. Cost accountant Kimberly-Clark Corp., 1922-23, 1924-37, chief accountant, 1937-44, asst. comptroller, 1944-45, comptroller, asst. sec., treas., 1953—; cost accountant Geo. A. Whiting Paper Co., 1923-24; cons. WPB, 1945; comptroller Longlac Pulp & Paper Co., Ltd., 1945-53, asst. sec., treas. 1953—; asst. sec., treas. North Star Timber Co., Paper Patents Co., William Bonifas Lumber Co., Kimberly-Clark Corp. of Can., Ltd. Upper Can. Lumber Co., Ltd. Home: 342 River Dr., Appleton. Office: 128 N. Commercial St., Neenah, Wis.

SHENK, Donald (Hugh), univ. prof.; born Kokomo, Ind., Apr. 9, 1901; s. William Ellsworth and Elizabeth Margaret (Trees) S.; B.S., Purdue U., 1924, M.S., 1940; m. Ruth Swartz, Aug. 30, 1929; children—William Earle, Howard Fred. Asst. train control engr., Westinghouse Air Brake Co., Wilmerding, Pa., 1924-26. Instr. mech. engring., Purdue U., 1926-29; asso. prof. mech. engring., Clemson Agrl. Coll., 1929-43; prof. mech. engring. U. of Ala. since 1943, acting head dept., 1943-49. Design of fuel system for rocket air plane, Bell Aircraft Co., Niagara Falls, N.Y., summer 1943; project engr. on rockets research U.S. Dept. of Army, Redstone Arsenal, Huntsville, Ala., 1949-53; dep. chief of reliability office since 1953. Member American Society Mech. Engineers, Am. Soc. for Engring. Edn., Pi Tau Sigma. Republican. Presbyn. Mason. Home: 1211 Brandon St., Huntsville, Ala.

SHENK, John Wesley, judge; b. Shelburne, Vt., Feb. 7, 1875; s. John Wesley and Susanna Cake (Brooks) S.; A.B., Ohio Wesleyan Univ., 1900; J.D., Univ. of Mich., as of 1903; LL.D., Ohio Wesleyan University, 1930, University of Southern California, 1950; m. Lena R. Custer, June 29, 1907; children—Samuel Custer, John Wesley, III. Admitted to Calif. bar, 1903, and began practice at Los Angeles; dep. and asst. atty., Los Angeles, 1906-10, city atty., 1910-13; judge Superior Ct., Los Angeles, 1913-24; asso. justice Supreme Ct. Cal., 1924—. Mem. Co. K, 4th Ohio Vol. Inf., Spanish-Am. War; served in Puerto Rico. Mem. of Judicial Council of State of Cal. Mem. Am. Bar Assn., Bar Assn. Los Angeles County, California, Veterans of Foreign Wars, U.S. War Veterans, Sons Am. Revolution, Beta Theta Pi, Phi Delta Pi, Order of Coif. Republican. Methodist. Mason (33°, K.T., Shriner). Clubs: Jonathan (Los Angeles); Commonwealth (San Francisco). Home: Los Altos, Cal. Address: Supreme Court, State Bldg., San Francisco.

SHENKEL, William Tidyman ◎ V. 26.

SHENNAN, James Grierson (shĕn′năn), business exec.; born Hazleton, Pa., June 11, 1910; s. Maurice Grierson and Anne (Burt) S.; student, Blair Acad., Blairstown, N.J., 1925-28; A.B., Princeton U., 1932; m. Elizabeth Rich, Sept. 28, 1939; children—James G., Jr., Melissa A., Elizabeth E., Jerome R. With Elgin Nat. Watch Co. since 1932, successively time study engr., foreman, factory supt., 1938, 2d v.p., 1942, v.p., 1946, exec. v.p., 1947, pres. and dir., 1948; dir. Dukane Corp., St. Charles, Ill., since 1948, Woodruff and Edwards, Inc., Elgin, Ill., No. Trust Co., Chgo. Trustee Sherman Hosp., Elgin, Ill., Ill. Inst. Tech. Presbyn. Home: Wayne Rd., Wayne Dupage Co. Office: Elgin Nat. Watch Co., Elgin, Ill.

SHENTON, Edward ◎ V. 28.

SHENTON, Walter Francis, univ. prof.; b. Pottstown, Pa., Apr. 1, 1886; s. Robert M. and Helen Louise (Scheck) S.; Sc.B., Dickinson Coll., Carlisle, Pa., 1907, A.M., 1909; Ph.D., Johns Hopkins, 1914; m. Mary Agnes Eslinger, Apr. 1, 1915; children—Helen Margaret, Robert Eslinger. Prof. mathematics, Williamsport (Pa.) Dickinson Sem., 1907-10; collegiate instr. math., Johns Hopkins, 1914-17; instr. math., U.S. Naval Acad., 1917-20, prof., 1920-25; prof. math., American U., Washington, D.C. since 1925, chmn. dept. graduate mathematics, 1952. Investigator, shipbuilding labor adjustment board

U.S. Shipping Bd., 1919. Mem. Math. Assn. Am. (chmn. Md., Va., D.C. section 1930-31), Am. Math. Soc., Phi Beta Kappa, Omicron Delta Kappa, Beta Theta Pi. Author: Linear Combinants of Systems of Binary Forms, 1915; Mathematics for a Cultured Life, 1950; Essentials of Plane Trigonometry, 1950. Co-author: Elementary Mechanics, 1922. Compiler: (with L. C. Karpinski) Bibliography of Mathematical Works Printed in America Through 1850, 1940. Contbr. articles to scientific jours. Home: 3605 Porter St. N.W., Washington 16, D.C.

SHEPARD, see also Shepherd, also Sheppard.

SHEPARD, Charles Norman (shĕp′ĕrd), clergyman; b. New Haven, Conn., Jan. 8, 1870; s. of Francis Waterman and Emma (Belden) S.; B.A., Trinity College, Hartford, Conn., 1891, M.A., 1894, D.D., 1937; B.D., Gen. Theol. Seminary, 1895, D.D., 1912; studied Columbia Univ. and New York U.; m. Marguerite Dunbar, June 22, 1904; children—Katharine, Alice Emma (dec.), Marguerite Dunbar. Fellow, 1894-98; instr. in Hebrew and Greek, 1898-1902, Gen. Theol. Sem., adj. prof. Bibl. learning, 1902-05, prof. Hebrew and cognate langs., 1905-40, sub-dean, 1931-40. Warden N. Y. Sch. for Deaconesses, 1933-1950. Member Soc. Bibl. Lit. and Exegesis Amer. Oriental Soc., N.Y. Churchman's Assn., Phi Beta Kappa. Republican. Home: Bristol, Conn.; (winter) 520 W. 114th St., New York, N.Y.

SHEPARD, David Allan, chem. engr.; b. Denver, Colo., Jan. 29, 1903; s. Frank Edward and Frances Rebekah (Clark) S.; student Colo. Agrl. Coll., 1921-22; B.S., Mass. Inst. Tech., 1926, M.S., 1927; m. Katherine Berney Fisher, Dec. 28, 1927; children—Katherine Ann Berney, David Allan, Jr. Chem. engr., research, Standard Oil Development Co. and Standard Oil Co. of N.J., 1927-32; sales engr., Standard Oil Co. of N.J., N.Y. City, 1933; European rep., Standard Oil Development Co., Paris, France, 1934-36; chmn. fgn. products com., Internat. Assn. (Petroleum Industry), Ltd., London, England, 1936-40; tech. advisor, Standard Oil Co. of N.J., N.Y. City, 1940-42; petroleum attache, U. S. Embassy, London, 1942-43; shareholders rep., Standard Oil Co. (N.J.), London, 1943-45; chmn. bd. Anglo-Am. Oil Co., Ltd., London, 1945-49; exec. asst. to pres., Standard Oil Co. (N.J.), N.Y.C., 1949-51, dir., 1951—. Mem. corp. Mass. Inst. Tech. Mem. A.A.A.S., Am. Inst. Chem. Engrs., Soc. Automotive Engrs., Am. Chem. Soc., Inst. Petroleum (Eng.), Am. Petroleum Inst., Phi Gamma Delta, Tau Beta Pi. Clubs: University, Economic, Century Assn. Home: Beverly Rd., Purchase, N.Y. Office: 30 Rockefeller Plaza, N.Y.C. 20.

SHEPARD, Donald D'Arcy, lawyer; b. Fairfax County, Va., Aug. 19, 1893; s. Charles and Florence (Summers) S.; student Georgetown U. Sch. of Foreign Service, 1918-19; LL.B., George Washington U., 1918; married Emily Hopkinson Ross; children—Mary Hopkinson, Josephine Ross. Entered American Foreign Service, 1915; resigned as consul at Malaga, Spain, 1924; special attorney Treasury Department, Washington, D.C., 1924-27; practicing in Washington since 1927. Director Nat. Metropolitan Bank, Washington. Former trustee several philanthropic orgns. and Nat. Gallery of Art; trustee George Washington U. Mem. Sigma Chi, Phi Delta Phi. Clubs: University, Chevy Chase, Metropolitan (Washington); Duquesne, Rolling Rock (Pitts.).‡

SHEPARD, Francis Parker, geologist; born Brookline, Mass., May 10, 1897; s. Thomas Hill and Edna (Parker) S.; B.A., Harvard, 1919; Ph.D., U. of Chicago, 1922; m. Elizabeth Buchner, June 12, 1920; children—Thomas Hill II, Anthony Lee. Began as instr., U. of Ill., 1922, prof. geology, 1939-46; research associate Scripps Instn. of Oceanography, La Jolla, California, 1942-45, principal geologist, 1945-48, professor of submarine geology since 1948; marine geologist, working on Navy projects for University of California, Div. War Research, and the Scripps Instn. since 1942; dir. Am. Petroleum Inst. project on sediments No. Gulf of Mexico. Mem. Geol. Soc. Am., Sigma Xi, Gamma Alpha, Alpha Sigma Phi. Author: Submarine Topography off Cal. Coast, 1942; Submarine Geology, 1948. Contbr. sci. articles to geol. jours. Home: 9090 La Jolla Shores Dr. Office: Scripps Instn., La Jolla, Cal.

SHEPARD, Frank Parsons, banker; b. St. Paul, May 16, 1895; s. Frank Parsons and Anna Walter (McMillan) S.; student St. Paul Acad., 1901-12; A.B., Yale, 1917; m. Katherine White McMillan, Oct. 11, 1919; children—Frank Parsons, Margaret McMillan (Mrs. Philip M. Harder), James Renwick. Joined Guaranty Co. of N.Y. 1919, v.p., 1929-34; v.p. Bankers Trust Co. since 1934; dir. North Am. Casualty & Surety Reinsurance Corporation. Mem. bd. trustees Robert Coll., Istanbul, Turkey, Inst. for Crippled and Disabled; dir., chmn. finance com. Union Theol. Sem., N.Y.C. Served as 1st lt. F.A., U.S. Army, 1917-19. Mem. Internat. C. of C. (exec. com. U.S. council). Presbyn. (trustee). Clubs: Century Association, Yale, Down Town Association (N.Y.C.); National Golf Links of America (Southampton, N.Y.); Maidstone (East Hampton, N.Y.). Home: 1021 Park Av., N.Y.C. 28. Office: 16 Wall St., N.Y.C. 15.

SHEPARD, Horace Armor, ◎ V. 27.

SHEPARD, John Frederick, psychologist; b. Greenfield, Ill., Jan. 30, 1881; s. Arthur Frederick and Alice Jane (French) S.; S.B., St. Lawrence U., Canton, N.Y., 1901; student U. of Chicago, 1902-03; Ph.D., U. of Mich., 1906; Sc.D., St. Lawrence, 1925; married Berenice Barnes, August 19, 1909 (deceased September 20, 1952); one son, Arthur Lawrence. Assistant in psychology U. of Mich., 1903-06, instr., 1906-11; asst. prof., 1911-15, associate prof., 1915-18, professor, 1918-1951, professor emeritus since 1951. Member Committee on Classification of Personnel during World War. Fellow A.A.A.S.; mem. Psychol. Assn., Soc. Exptl. Psychologists, Nat. Inst. of Psychology, Mich. Acad. Science, Phi Beta Kappa. Unitarian. Author: The Circulation and Sleep, 1914. Contbr. to psychol. jours. Supervisor of building plans, U. of Mich., 1921-26. Home: 908 Oakland Av., Ann Arbor, Mich.

SHEPARD, Lyle Lewis, carbon exec.; b. Norwood, N.Y., Apr. 12, 1904; s. George Langdon and Bertha Florrie (Lewis) S.; B.S., U. Pa., 1926; m. Helen Margaret Burr, May 4, 1929. Investment banking, 1929-41; pub. relations, 1946-50; dir., treas. Columbian Carbon Co., N.Y. City, 1950-53, v.p., treas., 1953—; director Frederick H. Levey Co., The Frederick H. Levey Co. (Can.) Ltd., Great Eastern Life Insurance Company; member of advisory com. Chem. Bank & Trust Co. Served as officer, U. S. Air Corps, India and China, World War II; disch. as col. Decorated Legion of Merit, Bronze Star Medal, Distinguished Unit Citation (U.S.); Special Breast Order of Pao Ting (China). Republican. Episcopalian. Clubs: Union League, Rockefeller Luncheon (N.Y.C.); Blindbrook (Portchester, N. Y.). Home: Wire Mill Rd., Stamford, Conn. Office: 380 Madison Av., N.Y.C. 17.

SHEPARD, Norman Arthur, chemical research exec.; b. New Haven, Conn., Apr. 8, 1890; s. Arthur Lewis and Gizela (Berger) S.; Ph.B., Sheffield Sci. School (Yale), 1910; Ph.D., Yale University, 1913; m. Jessie Olive Male, June 19, 1913; children—Berger Male, Louise Male (Mrs. Robert A. Hull, Jr.), Molly Elizabeth (Mrs. Dana C. Wrightington). Instructor in chemistry, Yale University, 1913-17, asst. prof., 1917-19; dir. organic chem. research, Firestone Tire & Rubber Co., 1919-25; dir. of chem. research, 1925-35; dir. tech. service Am. Cyanamid Co., 1936-41, chem. dir. since 1941; tech. consultant Baruch Survey Com., Aug.-Sept. 1942, Navy Rubber Survey Com., Dec. 1942-Jan. 1943, Office of Rubber Dir., 1943-44; cons. USN, self-sealing fuel cells, 1942-45; tech. cons. WPB, 1942; mem. com. on Quartermaster Problems, 1943-51; adv. com. on plastics, sch. engring. Princeton U., 1949—; member com. on equipment and materials Research and Dev. Bd., Nat. Mil. Establishment, 1949-52, chmn. 1953; mem. tech. adv. panel on materials Office of Asst. Sec. of Def., 1954—. Mem. div. engring. and indsl. research Nat. Research Council, 1950—, engring. manpower com. Engrs. Joint Council, 1951—. Fellow Am. Inst. Chemists, N.Y. Acad. Scis.; mem. Am. Chem. Soc. (chmn. rubber div. 1935-36), Am. Inst. Chem. Engrs., Indsl. Research Inst. (pres. 1947-48), Chem. Soc. London, Soc. Chem. Industry (London); N.E. Assn. Tchrs., A.A.A.S., Sigma Xi, Alpha Chi Sigma. Conglist. Clubs: Chemists, Yale (N.Y.C.); Graduate (Yale). Author sci. papers in field of organic chemistry, rubber and research mgmt. Mem. editorial adv. bd. Chemical Week, 1945—. Home: Hunting Ridge Rd., Stamford, Conn. Address: care American Cyanamid Co., 30 Rockefeller Plaza, N.Y.C. 20.

SHEPARD, Odell, writer; born on farm near Rock Falls, Ill., July 22, 1884; s. Bishop William Orville and Emily (Odell) S.; student Northwestern Sch. of Music, 1900-04; Northwestern U., 1902-04; Ph.B., U. of Chicago, 1907, Ph.M., 1908; Ph.D., Harvard, 1916; hon. Litt.D., Northwestern U., 1932, Wesleyan U., 1939; hon. L.H.D., Boston Univ., 1941; m. Mary Farwell Record, Dec. 22, 1908; 1 son, Willard Odell. City editor The Index, Evanston, Ill., 1904; organist various chs., 1905-07; reporter, various newspapers in Chicago and St. Louis, 1906-09; instr., Smith Acad., St. Louis, 1908-09; prof. English, U. of Southern Calif., 1909-14; instr. in English, Harvard and Radcliffe Coll., 1916-17; Goodwin prof. English, Trinity Coll., 1917-46. Teacher (summers) U. of Calif., 1920, Columbia, 1925, Breadloaf Sch., 1947. Fellow Guggenheim Memorial Foundation, apptd. for study abroad, 1927-28; internat. research fellow Huntington Library, 1934-35; lt. gov. Conn., 1940-41. Conn. corr. Civil Liberties Union. Past pres. College English Association. Democrat. Member Society of American Historians, Connecticut Academy of Fine Arts, Delta Tau Delta, Phi Beta Kappa. Adopted into tribe of Mohegan Indians under name "Chief Many Suns," 1941. Author: Shakespeare Questions—An Outline for the Study of the Leading Plays, 1916; A Lonely Flute (poems), 1917; Bliss Carman, A Study of His Poetry, 1923; The Harvest of a Quiet Eye, 1927; The Joys of Forgetting, 1928; The Lore of the Unicorn, 1929; Thy Rod and Thy Creel, 1930; Pedlar's Progress, the Life of Bronson Alcott (winner Little, Brown & Co.'s centenary prize, winner Pulitzer prize for biography, joint award), 1937; Connecticut Past and Present, 1939; Holdfast Gaines (with Willard O. Shepard), 1946; Jenkins Ear (with W. O. Shepard). Editor: Thoreau's Week on the Concord and Merrimac Rivers and of the Heart of Thoreau's Jours.; Contemporary Essays; The Best Essays of 1925; Essays of Today (with Robert Hillyer); Prose Masterpieces (with Robert Hillyer); Eighteenth Century Prose and Poetry (with P. S. Wood); The Poems of Longfellow; The Journals of Bronson Alcott; Irving Babbitt, Man and Teacher (with Frederick A. Manchester); College Survey of English Literature (with others). Address: Jordan Cove, Waterford, Conn.

SHEPARD, Orson Cutler, educator; b. Del Rey, Cal., Dec. 9, 1902; s. Orson Ernest and Stella (Cutler) S.; A.B., Stanford, 1925, Mining and Met.E., 1928; m. Grace Newland, June 22, 1927; children—Roger N., Cynthia C. Research engr. Anaconda (Mont.) Copper Mining Co., 1925-26; metallurgist San Luis Mining Co., Sinaloa, Mexico, 1926-27; instr. Stanford, 1928-31, asst. prof., 1932-36, asso. prof., 1936-47, prof. metallurgy since 1947, dir. div. mineral tech. since 1951; vis. asso. prof. Mass. Inst. Tech., 1940-41; cons. various mining and metall. cos. since 1928. Mem. Am. Inst. Mining and Metall. Engrs., Am. Soc. for Metals, Sigma Xi, Tau Beta Pi. Author: Fire Assaying (with W. F. Dietrich), 1940. Contbr. tech. jours. Home: 600 Foothill Rd., Stanford, Cal.

SHEPARD, Whitfield Putman, army officer; b. Syracuse, N.Y., Feb. 26, 1894; ed. Alexander Hamilton Inst., New York, N.Y.; grad. Inf. Sch., basic course, 1922, Command and Gen. Staff Sch., 1935, Army War Coll., 1937. Served as private, advancing to 1st sergt., Co. F, 310th Inf., 1917; commd. 2d lt., 1918, promoted 1st lt., 1918; commd. 1st lt., U.S. Army, 1920, and advanced through the grades to maj. gen., 1952; with A.E.F., 1918-19, participating Meuse-Argonne Offensive; asst. chief, statistics branch, War Dept. Gen. Staff, Washington, D.C., 1940-41; chief, 1941-42; chief of staff, 7th Command Div., 1942-43; with Combat Command A, 16th Armored Div., 1943-44; asst. to comdr. 3d Inf. Div. on Anzio and Invasion of Southern France, Feb. 1944; dep. chief of staff, 6th Army Group, Nov. 1944; asst. comdt. Inf. School, Fort Benning, Ga., July 1945. Decorated Distinguished Service medal, Legion of Merit, Bronze Arrowhead (U.S.); Chevalier Legion of Honor, Croix de Guerre with Palm (French). Address: Academic Dept., Fort Benning, Ga.

SHEPARD, William Peacey, public health; b. Hull, Ia., July 6, 1895; s. Dr. William Thomas and Lavinia (Teale) S.; B.S., U. of Minn., 1920, M.B., 1921, M.D., cum laude, 1922, A.M., 1924; married to Harriet Hildreth Hatch, February 28, 1947. Admitting officer, outpatient department, University Hospitals, Minneapolis, 1919-20; asst. in pathology, U. of Minn., 1921, asst. med. dir. students health service, 1921-24, instr., dept. of preventive medicine and pub. health, Sch. of Medicine, 1922-24; mem. visiting staff Lymanurst Sch. for Tuberculosis Children and Parkview Municipal Tuberculosis Sanatorium, Minneapolis, 1922-23; special lecturer Western Union Coll., Le Mars, Ia., 1924; med. dir. Berkeley (Calif.) Health Center, 1925-26; health officer City of Berkeley, 1925-26; dir. of health and development Berkeley Pub. Schs., 1925-26; lecturer in industrial hygiene, Stanford U. Med. Sch., 1928-32, clin. prof. dept. of pub. health and preventive medicine, 1932-53; 3d v.p. Pacific Coast welfare dir. Met. Life Ins. Co., 1926-54, 2d vice pres. health and welfare (home office), 1954—. Chmn. health council. San Francisco Community Chest, 1927-31. Sr. non-commd. officer in charge regtl. infirmary, 1st Minn. F.A., Mexican Border, 1916-17; 1st lt., San. Corps, U.S. Army; adjutant Base Hosp. No. 26, Atlanta, Ga., and France, also adj. Camp Surgeons Office, Base Port, Marseilles, France, A.E.F., 1917-19. Pres. Calif. Tuberculosis Assn., 1943-44; senior surgeon, Reserve, inactive status, U.S. Public Health Service; pres. Nat. Tuberculosis Assn., 1946-47; pres. Western Assn. Indsl. Physicians and Surgeons, 1947-48; pres. San Francisco Social Hygiene Assn., 1947-48; mem. health resources adv. com. Office of Defense Mobilization; mem. med. com. Industrial Hygiene Found. of America; member nat. adv. com. on health personnel Selective Service System; mem. Armed Forces Epidemiological Board, Dept. of Def. Diplomate Am. Bd. Preventive Medicine Pub. Health. Fellow Am. Pub. Health Assn. (sec. Western br. 1928-39; pres. Western br. 1940-41; chmn. com. profl. edn. 1939-49, president 1950), A.M.A. (chmn. council indsl. health), A.A.A.S.; mem. Cal. Med. Assn., San Francisco Co. Med. Soc., No. Cal. Pub. Health Assn., Cal. Heart Association. Sigma Alpha Epsilon, Nu Sigma Nu, Alpha Omega Alpha, Delta Omega, Sigma Xi. Rep. Sr. author: Essentials of Pub. Helath. Author: Tng. of Public Health Personnel. Contbr. numerous articles to sci. jours.; asso. editor Journal of Industrial Medicine and Surgery. Home: 7 Peter Cooper Rd. Office: 1 Madison Av., N.Y.C. 10.

SHEPARD, Woolsey Adams, lawyer; b. New York, N.Y., Apr. 24, 1880; s. J. Woolsey and Ida W. (Adams) S.; A.B., Columbia, 1901, LL.B., 1903; m. Edith C. Swezey, June 28, 1921. Admitted to N.Y. bar, 1903, and since practiced in N.Y. City; mem. firm of Holtzmann, Wise and Shepard; secretary, director Hydraulic Production Co., Incorporated; trustee of the West Side Savings Bank. Mayor of Village of Huntington Bay, N.Y., 1942-46. Trustee N.Y. Protestant Episcopal Pub. Sch., New York; trustee Hechscher Trust. Mem. Am. Bar Assn. (mem. committee on non-profit corporations), New York County Lawyers Assn. (chmn. com. on uniform state laws), N.Y. State C. of C., S.A.R., Soc. Colonial Wars. Mem. Trinity Ch., New York, N.Y. (vestryman and gen. counsel). Clubs: University, Church, India House (N.Y.C.); Huntington (N.Y.) Yacht. Home: Ocean Blvd., Atlantic Highlands, N.J. Office: 30 Broad St., N.Y.C.

SHEPARDSON, Charles Noah, coll. dean; b. Littleton, Colo., Jan. 7, 1896; s. Noah and Mary Margaret (Chatfield) S.; B.S., Colo. A. & M. Coll., 1917; M.S., Ia. State Coll., 1924; m. Nellie V. Trammel, Aug. 19, 1917 (died Aug. 17, 1920); m. 2d, Florence Redifer, July 31, 1923. Animal husbandman extension dept. U. of Wyo., 1919-20; asso. prof. Colo. A.&M. Coll., 1920-28; head dairy husbandry department, 1928-44, dean of agriculture, Tex. A. and M. Coll., since 1944; chmn. Resident Instrn. Sect., Assn. of Land Grant Coll. and Univ., 1947. U.S. del. World's Dairy Congress, Berlin, 1937; dir. Houston branch Fed. Res. Bank of Dallas; mem. bd. govs. Federal Reserve System, 1954—. Mem. Tex. State Board

Examiners for Teacher Edn. Served as capt., inf., U.S. Army, 1917-19; with A.E.F., 15 months. Mem. Am. Dairy Sci. Assn., N.E.A., A.A.A.S., Am. Jersey Cattle Club (dir. 1940-43), Tex. Dairy Products Assn. (pres. 1942-44), Inter-Am. Committee for Dairy Industry, Alpha Zeta, Gamma Sigma Delta, Phi Kappa Phi, Sigma Phi Epsilon, Scabbard and Blade. Republican. Mem. Disciples of Christ Ch. Mason. Rotary. Home: College Station, Tex.

SHEPARDSON, Whitney Hart; b. Worcester, Mass., Oct. 30, 1890; s. Frank Lucius and Sara (Whidden) S.; A.B., Colgate U., 1910; Rhodes Scholar; Balliol Coll., Oxford, B.A., first class, Modern History, 1913; LL.B., Harvard Law Sch., 1917; m. Eleanor Macpherson Cargin, Aug. 9, 1921; 1 son, John Whitney. Instr., St. Mark's Sch., Southborough, Mass., 1913-14; atty. U.S. Shipping Bd., 1917; with P. N. Gray & Co., New York, 1920-23; with Internat. Edn. Bd., New York, 1923-27, Gen. Edn. Bd., 1925-27, dir., 1927; pres. Bates Internat. Bag Co., 1928-30, vice president Internat. Railways of Central America, 1931-42; spl. assistant to U.S. Ambassador, London, 1942, in Washington, 1943-46. Director British Dominions and Colonies Fund, Carnegie Corp. of N.Y., 1946-53; president Nat. Com. for a Free Europe, 1953—. Member E.C.A. Adv. Com. Overseas Terr., since 1949. Trustee Council on Fgn. Relations, Clark Foundation, N.Y.C. and Am. Academy in Rome. Field arty., Camp Zachary Taylor, Ky., 1918; commd. 2d lt.; with Comm. to Negotiate Peace, Paris, 1919, as asst to Col. House. Awarded Medal for Merit; Legion d'Honneur, Croix de Guerre (France); Order Orange-Nassau (Netherlands). Mem. Phi Beta Kappa (former treas. United Socs.), Delta Kappa Epsilon. Republican. Baptist. Clubs: Century (New York City, N.Y.); Metropolitan (Washington, D.C.); Athenaeum (London). Author: Agrl. Edn. in the U.S., 1929; The United States in World Affairs, annual (with W. O. Scroggs), 1934-40; The Interests of the U.S. as a World Power, 1942. Home: 213 E. 61st St., New York, N.Y.

SHEPERD, Howard Cotterill, banker; b. Vincennes, Ind., Oct. 15, 1894; s. Albert McKinney and Clara (Burlingame) S.; A.B., DePauw U., Greencastle, Ind., 1916; honorary Doctor Laws, Vincennes (Ind.) U., 1950; m. Lois von Behren, Oct. 2, 1920; children—Howard Cotterill (dec.), Jean Elizabeth (Mrs. Donald A. Tase), David Albert. Tng. class, Nat. City Bank of N.Y.C., 1916-21, asst. cashier, 1921-25, asst. v.p., 1925-29, v.p., 1929-40, sr. v.p., 1940-48, pres., 1948-52, chmn. bd., chief exec. officer, 1952—; chmn. bd., dir. City Bank Farmers Trust Co., Nat. City Safe Deposit Co.; pres., dir. Nat. City Realty Corp.; Internat. Banking Corp., dir. Anaconda Copper Mining Co., Best & Co., C.P. Ry. Co., Corning Glass Works, Discount Corp., Fed. Ins. Co., N.J. Zinc Co., U.P. R.R. Co., United Aircraft Corp.; trustee Consol. Edison. Edison Co. of N.Y., East River Savs. Bank. Chmn., dir. Nat. City Found.; pres. board trustees, DePauw U. Republican. Methodist. Clubs: Bankers (pres., mem. bd. govs.), Union League, Recess, Links, Blind Brook (N.Y.C.); Sleepy Hollow Country (Scarborough, N.Y.); Augusta (Ga.) Nat. Golf. Home: 20 Argyle Pl., Bronxville, N.Y. Office: 55 Wall St., N.Y.C.

SHEPHARD, William H. ◎ V. 26.

SHEPHERD, see also Shepard, also Sheppard.

SHEPHERD, Arthur (shēp'ērd), composer, pianist; b. Paris, Ida., Feb. 19, 1880; s. W. N. B. and Emily M. (Phipp) S.; grad. New Eng. Conservatory of Music, 1897; hon. Mus.D., Western Reserve U., 1937; twice married. Teacher and conductor, Salt Lake City, 1897-1910; joined faculty New Eng. Conservatory of Music, 1910; condr. Cecelia Soc., Boston, 1915-16; bandmaster 303d U.S.F.A., with A.E.F. in France, 1917-18; apptd. asst. condr. Cleveland Orchestra, 1920; apptd. lectr. on music, Cleveland Coll., 1927; became prof. music Western Reserve U., 1928, now prof. emeritus. Mem. Nat. Inst. Arts and Letters, Am. Musicological Soc., Am. Soc. Aesthetics. Composer pieces for piano, also songs, anthems, chamber music, orchestral works, etc. Home: 2377 Overlook Rd., Cleveland Heights 6, O.

SHEPHERD, C. Vance, ins. exec.; b. Brighton, Ia., July 9, 1899; s. Charles J. and Martha E. (Shaffer) S.; B.S., U. of Ia., 1925; Chartered Life Underwriter, 1948; m. Helen Evans Smith, June 15, 1925; children—Helen Virginia (Mrs. Paul Wesley Knowles), Vance Edgar. Principal pub. schs., Princeton, Ia., 1921-1923; gen. agt., Nat. Life Ins. Co., of Vt., in eastern and central Ia., 1947-50; v.p., Nat. Life Ins. Co. of Vt., since 1950. Served in World War I. Mem. A.R.C. (past chmn., Linn Co.), Y.M.C.A., Am. Legion, Life Underwriters Assn. (p.p. Iowa State Assn., mem. state com.); life mem. Iowa Quarter-Million Round Table (chmn.). Mason (Shriner), Elk, Episcopalian. Clubs: Triangle (Iowa City); Embassy (Cedar Rapids). Home: Washington Island, Wis.; also 135 State St., Montpelier, Vt. Office: Home Office Bldg., Nat. Life Ins. Co., Montpelier, Vt.

SHEPHERD, Calvin N(eal)ey, ins. exec.; b. Mt. Vernon, N.Y., Oct. 1, 1906; s. Owen and Grace L. (Hall) S.; m. Dorothea B. Sutherland, May 19, 1928; children—Patricia, Peter. Vice pres., treas. Security Ins. Co. of New Haven since 1950, Conn. Indemnity Co., 1950—; dir. New Haven Savings Bank. Clubs: New Haven Country; Drug and Chemical (N.Y.C.). Home: 1069 Whitney Av., Hamden 17, Conn. Office: 175 Whitney Av., New Haven.

SHEPHERD, Ford T(homas), pub. relations exec.; b. Bellaire, O., Aug. 16, 1903; s. Dexter Cromwell and Margaret (Ford) S.; m. Virginia Emily Ross, Sept. 6, 1925; 1 dau., Virginia Ann (wife Dr. Richard J. Smyka). Pub. relations exec., Washington; v.p. pub. relations Mead Corp. Home: 3450 38th St., Washington 16. Office: 1737 H St., Washington 6.

SHEPHERD, Fred N., banker, rancher; born Ottumwa, Ia., Sept. 4, 1878; s. Thomas K. and Melissa (Whitcomb) S.; grad. Hastings (Neb.) Coll., Acad., 1895; grad. Am. Inst. of Banking, N.Y. City, 1914; A.B., Park Coll., Parkville, Mo., 1900, LL.D., 1925; m. Dora Marie Hard, Feb. 8, 1910. Formerly newspaper corr., underwriter, business mgr.; cashier Empire Nat. Bank, Lewiston, Ida., 1912-17; field mgr. U.S. Chamber of Commerce, Washington, 1917-22; pub. Banking, 1922-37, editor, 1932-37; exec. mgr. Am. Bankers Assn., New York, 1922-37; mem. Los Gatos adv. bd. Bank of Am. Nat. Trust and Savings Assn.; rancher. Mem. Rep. State Central Com., Ida., 1916-17. Mem. agrl. comm. of Am. Bankers Assn., 1917-21. Mason, Elk. Club: Saratoga Men's (pres. 1942-43). Home: Saratoga Los Gatos Rd., Saratoga, Cal.

SHEPHERD, Harold, legal educator; b. Paris, Ida., Nov. 28, 1897; s. Joseph Russell and Rose (Budge) S.; A.B., Stanford U., 1919, J.D., 1922; m. Eleanor Stahman, June 9, 1921. Prof. of law and dean, Law Sch., U. of Wyoming, 1922-23; asso. prof. law, Stanford, 1923-26, prof., 1926-30; prof. law, U. of Chicago, 1930-31; prof. law and dean, Law Sch., U. of Wash., 1931-36; Wald prof. of contracts, U. of Cincinnati, 1936-39; professor law, Duke University since 1939, dean, law sch. since 1947; Visiting prof. of law, Columbia Univ., summer 1929, Univ. of Chicago, 1929-30, U. of Minn., summer 1930, Stanford, summer 1932; visiting prof. Duke U., 1939-40; professor law Stanford University since 1949. Secretary Assn. of Am. Law Schools, 1937-40; pres., 1941. Second lt., U.S. Army, World War I. Serving as major, lt. col. and col., Army of U.S., World War II; chief Contract Termination Br., later of Legal Div., Office Chief of Ordnance. Mem. Am., Wyo., Wash. and Ohio bar assns., Phi Beta Kappa, Order of Coif, Phi Alpha Delta, Theta Chi. Home: 4495 Opal Cliff Dr., Santa Cruz, Cal.

SHEPHERD, Henry Longdon, lawyer; b. N.Y. City, July 12, 1907; s. Henry L. and Marna (Magnussen) S.; A.M., Princeton, 1929, Ph.D., 1932; A.B., Tex. Christian U., 1927; m. Elise Munroe Holderness, Oct. 2, 1937; children—Henry Longdon, Lynn Munroe. With Ft. Worth Star Telegram, 1923-28; instr. Tex. Christian U., 1927-28; economist U.S. Dept. Commerce, 1931-33, U.S. Treasury Dept., 1933-35; admitted to Conn. bar, 1942 and since practiced in Hartford; sr. partner Shepherd, Murtha & Merritt; dir. Met. Fire Assurance Co., Fire & Casualty Ins. Co. of Conn., Plume & Atwood Mfg. Co., Fenn Mfg. Co., E. Horton & Son Co., Sloate Chevrolet Co., Wolcott Co., LaPointe Electronics, Inc., Fuller Brush Co. Special treasury agt. in Europe on monetary problems, 1935. Mem. Am., Conn. and Hartford Co. bar assns., Am. Econ. Assn., Hartford Symphony Soc. (director). Episcopalian (Guild of Scholars). Clubs: Farmington, Connecticut Country, Essex (Conn.) Yacht; Grand National Curling of America (exec. com.); The Hartford, University (Hartford). Author: Monetary Experience of Belgium, 1936; Default and Readjustment of Argentine Debt, 1890-1907, 1933. Mem. of winning crew in Newport-Bermuda Sailing race, 1946. Home: 49 High St., Farmington. Office: 97 Elm St., Hartford 14, Conn.

SHEPHERD, Gen. Lemuel Cornick, Jr., comdt. U.S.M.C.; b. Norfolk, Va., Feb. 10, 1896; s. Lemuel Cornick and Emma Lucretia (Cartwright) S.; B.S., Va. Mil. Inst., 1917; grad. Marine Corps Schs., 1930, Naval War Coll., 1937; m. Virginia Tunstall Driver, Dec. 30, 1922; children—Lemuel Cornick III, Wilson Elliott Driver, Virginia Cartwright, Shepherd Ord. Commd. 2d lt., U.S.M.C., 1917, and advnced through the grades to general, 1952; served with 5th Marines, 2d Div., A.E.F., Fr., 1917-19, participating in battles of Aisne, St. Mihiel and Meuse-Argonne and in defensive sectors Toulon-Troyons and Chateau Thierry; with Army of Occupation in Germany until 1919; aide to comdt. Marine Corps, jr. aide at White House, 1920-22; served in U.S. ships Idaho and Nevada, 1922-25; 4th Marines, China, 1927-29; garde d'Haiti, 1930-34; comdr. 2d Bn., 5th Marines, 1st Marine Brigade, Fleet Marine Force, 1937-39; served on staff and as asst. comdt. Marine Corps schs., 1939-42; regtl. comdr. 9th Marines, 3d Marine Div., 1942-43; asst. div. comdr. 1st Marine Div., 1943-44, participated in landing Cape Gloucester, New Brit., Dec. 1943; comdg. gen. 1st Prov. Marine Brigade, April 1944; participated in landing and seizure Guam; comgd. gen. 6th Marine Div., Sept. 1944-Dec. 1945, participating in Okinawa campaign, Apr.-June, 1945; received surrender Japanese Forces, Tsingtao, China, Oct. 1945; asst. Comdt. and C. of S. Marine Corp, 1946-48; commandant U.S.M.C. Schools, 1948-50; comdg. gen. Fleet Marine Force, Pacific, 1950-51, participated in Inchon landing and Communist China Agression, Korea, 1950; comdt. Marine Corps since Jan. 1, 1952. Decorated with Navy Cross, D.S.C., D.S.M. with one gold star, Silver Star with two oak leaf clusters, Legion of Merit with combat V and one oak leaf cluster, Bronze Star with combat V, Purple Heart with two oak leaf clusters and one gold star, Presidential Unit Citation with one bronze star, Navy Unit Commendation with one bronze star, Victory Medal (World War I) with four bronze stars, Victory Medal (World War II), Navy Occupation Service Medal with Asia clasp, China Service Medal, Korean Service Medal with three bronze stars, U.N. Service Medal, Croix de Guerre (France) with gilt star, Fourragere (France), Medaille pour la Bravoure Militaire (Monetnegrin), Order of Honor and Merit (Haiti), Distinguished Service Medal (Haiti), Order of the Cloud and Banner, 2d grade (China), Order of Military Merit Taiguk with gold star (Korea). Address: Commandant of the Marine Corps, Hdqrs., U.S. Marine Corps, Washington 25.

SHEPHERD, Massey Hamilton, clergyman; born Wilmington, N.C., Mar. 14, 1913; s. Massey Hamilton and Alice Louise Gladstone (Melville) S.; A.B., U. of S.C., 1932, A.M., 1933; Ph.D., U. of Chicago, 1937; B.D. (hon.), Berkeley Divinity Sch., 1941; S.T.D. (honorary), Berkeley Divinity School, 1951; m. Gabriella Taylor Conner, Jan. 3, 1950; 1 dau., Nancy Lloyd. Instr. in divinity, U. of Chicago, 1937-40; ordained to ministry of the Episcopal Ch., 1941; instr., Episcopal Theol. Sch., Cambridge, Mass., 1940-42, asst. prof., 1942-46, prof. of Ch. history, 1946-54; minister in charge, Church of Our Saviour, Allerton, Mass., 1940-41; asso. rector, St. John's Ch., Roxbury, Mass., 1945-54; professor of liturgics Church Divinity School of the Pacific Berkeley, California, 1954—; Member World Council of Churches (mem. commn. on ways of worship since 1947), Am. Soc. of Church History (pres., 1949), Soc. of Bibl. Lit. and Exegesis, Mediaeval Acad. of Am., Church Hist. Soc., Henry Bradshaw Soc., Alcuin Club, Phi Beta Kappa, Blue Key. Episcopalian (mem. standing liturgical commn. since 1946). Club: Faculty (Harvard Univ.). Author: The Living Liturgy, 1946; The Oxford American Prayer Book Commentary, 1950; At All Times and In All Places, 1947; The Worship of the Church, 1952; editor: Munera Studiosa (with S. E. Johnson), 1946. Home: 624 Euclid Av., Berkeley 8, Cal. Office: 2451 Ridge Rd., Berkeley 9, Cal.

SHEPHERD, Pearce, actuary; b. Chicago, Dec. 3, 1901; s. Edwin S. and Alice Mary (Pearce) S.; student Western State Normal Sch., Kalamazoo, Mich., 1916-20; Ph.B., U. of Chicago, 1924; m. Margaret Doherty, Nov. 25, 1929. Clk., Marcus Gunn & Lynn A. Glover, Chicago, 1921-25, North Am. Reassurance Co., N.Y. City, 1925-28, asst. actuary and asst. sec., 1928-32; mathematician Prudential Ins. Co., Newark, 1932-35, asst. actuary, 1935-42, asso. actuary, 1942-43, 2d v. p., 1943-47, v.p. and asso. actuary since 1947. Fellow Soc. of Actuaries; mem. Home Office Life Underwriters Assn., Phi Beta Kappa, Alpha Delta Phi. Club: Maplewood (N.J.) Country. Home: 17 Summit St., East Orange, N.J. Office: 763 Broad St., Newark 1.

SHEPLEY, Ethan A. H., (ēthăn shĕplē), univ. adminstr., lawyer; b. St. Louis, May 3, 1896; s. John F. and Sarah (Hitchcock) S.; student The Hill Sch., Pottstown, Pa.; A.B., Yale, 1918, LL.D., 1954; LL.B., Washington U., 1922; m. Sophie S. C. Baker, July 9, 1921; children—Ethan A. H., Sarah B. (Mrs. William G. Moore, Jr.), Lewis B., Sophie S. Admitted to Mo. bar, 1922 and since practiced in St. Louis; partner Nagel & Kirby and successor firms, 1930-54; dir. Southwestern Bell Telephone Co., Northwestern Mut. Life Ins. Co., Anheuser-Busch, Inc., Houston Oil Co. of Tex., Mfrs. Bank & Trust Co. of St. Louis, Sligo, Inc.; dir. Washington U. Corp., 1940-54, pres. corp., 1951-54, chancellor univ., 1954—, Chmn. Rep. finance com. of Mo., 1947-48; del.-at-large Mo. State Constl. Conv., 1945. Del. Episcopal Gen. Conv. 3 times, mem. standing com. Diocese of Md., trustee Ch. Found., U.S. and Ch. Pension Fund. Pres. Community Chest, 1930, United Charities, 1940, Greater St. Louis Community Chest, 1947-48; mem. Mo. Citizens Commn. for Study Edn.; member board local A.R.C., St. Louis council Boy Scouts Am. Trustee Mo. Bot. Gardens, Whol Found., Govtl. Research Inst.; former mem. Yale U. Council, past pres. and trustee St. Louis Country Day Sch. Mem. Am., Mo., St. Louis bar assns., Am. Legion, Phi Delta Phi. Home: 6510 Ellenwood Av., Clayton 5, Mo. Office: Washington Univ., St. Louis.

SHEPLEY, Henry Richardson, architect; b. Brookline, Mass., May 1, 1887; s. George Foster and Julia Hayden (Richardson) S.; A.B., Harvard, 1910; Diplome, École des Beaux Arts, Paris, 1914; m. Anna Lowell (Gardiner) Draper, Sept. 14, 1919; children—Henry R., Hayden R., Robert G., Hugh, Anne. Partner in the firm of Shepley, Bulfinch, Richardson and Abbott; mem. committee on design to U.S. Treasury Dept., 1935-40, Commn. of Fine Arts, 1936-40; cons. architect Federal Works Administration 1940-42; mem. archtl. adv. bd. to Dept. of State, 1954—; Appointed, 1941, by War Dept., chief zone architect, 1st Corps Area. Served as capt. Air Service, U.S. Army, with A.E.F., 1917-18. Recipient Harleston Parker Medal, 1953. Member bd. trustees St. Timothy's School (Catonsville, Md.), Carnegie Instn. of Washington (exec. com. since 1942), Am. Acad. in Rome. Elected Nat. Acad. Design, 1939. Fellow A.I.A.; mem. Am. Academy of Arts and Letters, Beaux Arts Society (vice-pres. 1933), Boston Soc. of Architects (pres. 1936-38), Nat. Inst. Arts and Letters; hon. mem. Phi Beta Kappa. Awarded gold medal of honor by N.Y. Archtl. League, 1933. Episc. Clubs: Boston Archtl. (pres. 1922-26), Harvard, Tavern, Somerset (Boston); Country (Brookline, Mass.); Century (N.Y. City); Cosmos (Washington); Beverly Yacht of Marion, Mass. (commodore 1940-41), Essex County. Home: Apple St., Essex, Mass. Office: Ames Bldg., Boston, Mass.

SHEPLEY, James Robinson, journalist; b. Harrisburg, Pa., Aug. 16, 1917; s. Charles Laurence and Jean (Robinson) S.; student Dickinson Coll., 1935-37; m. Jean Stevens, Mar. 27, 1937; children—Stevens Charles, Jean Lucile, James R., Lynn Hammond. Engaged as correspondent for the Pittsburgh Press, 1937; Pa. legislative corr. United Press Assn., 1937-40, Washington corr., 1940-42, Time mag., 1942, fgn. policy corr., 1946-48; war corr. Time and Life mags., China-Burma-India Theatre,

S.W. Pacific Theatre, E.T.O., 1942-44, chief Washington corr. since 1948; U.S. staff officer Potsdam Conf., 1945; collaborator Gen. Marshall's ofcl. report World War II, 1945. Served as capt., Gen. Staff Corps, attached Chief of Staff, Gen. G.C. Marshall, 1945-46; attache to spl. presidential envoy to China, 1946; capt. U.S. Army Res., 1946-50; maj., U.S. Air Force Res. since 1950. Awarded War Dept. Commendation; Letter of Commendation. Mem. Nat. Press. Club. Club: Army and Navy. Co-author: The Hydrogen Bomb. Home: 5424 Burling Rd., Bethesda 14, Md. Office: 1000 Vermont Av., N.W., Washington.

SHEPPARD, see also Shepard, also Shepherd.

SHEPPARD, Charles Stewart, educator; b. Caerphilly, South Wales, Gt. Britain, Nov. 25, 1915; s. Henry Arthur and Margaret (Edwards) S.; B.A. with honors, U. Wales, 1939; M.B.A., N.Y.U., 1940; Ph.D., Columbia, 1950; m. Inez L. Lumpkin, Oct. 2, 1943; children—Glennys Catherine, Bettina Margaret. Came to U.S., 1939, naturalized, 1942. Procurement officer Australian War Supplies Procurement Office, 1940-41; research asso. Econometric Inst., Inc., 1945-46; instr., grad. sch. bus. adminstrn. N.Y.U., 1946-50, asso. prof. econs., 1950-53, prof., 1953—, asst. dean grad. sch. bus. adminstrn., 1953-54, dean, 1954—; mem. adv. bd. N.Y. U. Press; exec. dir. Soc. Bus. Adv. Professions, Inc., 1951—, joint com. on edn., representing Am. Securities Industry, 1946—. Served as 1st lt., U.S. Army, World War II. Fellow Royal Econ. Soc.; mem. Am. Econ. Assn., Acad. Polit. Sci. Home: 94 Stratford Av., Garden City, L.I. Office: 90 Trinity Pl., N.Y.C. 3.

SHEPPARD, Francis W(ilkerson), iron and steel fabricator; b. Edgefield, S.C., July 26, 1895; s. John Calhoun and Helen (Wallace) S.; B.S., The Citadel, 1916; m. Bettie Woodson, Apr. 6, 1929; children—Bettie W., Frances W., Victor G. With Harbison-Walker Refractories Co., as sales rep., dist. sales mgr., gen. sales mgr. successively, 1922-48; v.p. sales Woodward Iron Co., Woodward, Ala., 1948—. Mem. Jefferson Co. Planning Commn., 1944-49; pig iron adv. coms. OPA, NPA. Campaign chmn. Birmingham Community Chest, 1939, pres., 1944-45; dir. Birmingham chpt. A.R.C. Served in U.S. Army, 1916-19, capt. F.A., France, 1917-19. Mem. Am. Iron and Steel Inst., Asso. Industries Ala. (dir. 1940-47), Am. Legion. Episcopalian. Mason. Clubs: Rotary, Downtown, Redstone, Mt. Brook, The Club, Inc. (Birmingham); Anniston (Ala.) Country; Duquesne (Pitts.). Home: 3171 Overhill Rd., Birmingham, Ala. Office: Woodward Iron Co., Woodward, Ala.

SHEPPARD, Harry R. (shĕp-ĕrd), congressman; b. Mobile, Ala., Jan. 10, 1885; studied law for 3 years; m. Kay O'Keefe Olson, May 24, 1933. Began with Santa Fe R.R. in transportation dept.; then engaged in copper business; traveled on 3 continents for business interests; developed King's Beverage and King's Labs. and was pres. and gen. mgr. to 1934. Mem. 75th to 77th Congresses (1937-43), 19th Dist. and 78th to 82d Congresses, 21st Dist., 83d and 84th Congresses, 27th Dist.; dean Cal. Congl. Delegation; mem. Armed Service Appropriations Com. Democrat. Home: Yucaipa, Cal.

SHEPPARD, James Carroll, lawyer; b. Fullerton, Calif., Dec. 31, 1898; s. James C. and Dixie C. (Fryer) S.; A.B., Occidental Coll., 1921; LL.B., Harvard, 1924; m. Ruth Mary Sheppard, May 8, 1926; children—James C. III, Thomas R. Admitted to Calif. bar, 1924, practiced as mem. firm Mathes & Sheppard, Los Angeles, 1924-25; sr., mem. Sheppard, Mullin, Richter & Balthis since 1945. Served as dir., 9th Regional Office Civilian Defense, 1942-44. Mem. Am. Law Inst., Am. (chmn. sect. labor relations law, chmn. conf. personal finance law), Los Angeles bar assns. Clubs: California, Newport Harbor Yacht (commodore). Mem. adv. bd. editors Am. Bar Assn. Jour., 1946—. Contbr. articles to legal jours. Home: 2153 Adair, San Marino 9, Cal. Office: 458 Spring St., Los Angeles 13.

SHEPPARD, Lawrence Baker, business exec.; born Baltimore, Md., Dec. 13, 1897; s. Harper Donelson and Henrietta Dawson (Ayres) S.; grad., Haverford Sch., 1917; LL.B., U. of Va., 1921; m. Charlotte Newton, June 12, 1919; children—Charlotte Newton (Mrs. William Todd DeVan), Lawrence Baker (dec.), Alma (Mrs. Robert R. Knipper), Patricia Anne (Mrs. Warren S. Williams). With Hanover (Pa.) Shoe, Inc., 1921—, v.p., gen. mgr., dir., 1924—, pres., 1940—; v.p., dir. Sheppard and Myers, Inc.; president First National Bank & Trust Company of Hanover, Evening Sun Company; president, gen. mgr. Hanover Shoe Farms; president Standardbred Horse Sales Co., Harrisburg, Pa. Mem. Albemarle County (Va.) bar. V.p. Nat. Shoe Mfrs. Assn.; treas., Nat. Shoe Foundn. for Disabled Feet; mem. exec. com., pres. U.S. Trotting Assn.; v.p., Hambletonian Soc.; steward, Trotting Horse Club of Am., Inc.; pres. Sch. Dist. of Hanover; dir. Hanover Gen. Hosp. Served as cons., Leather and Shoe Sec., W.P.B., dep. chief of div., asst. dir. Textile, Clothing and Leather Bur., World War II. Served as ensign in the U.S. Navy, World War I. Received Medal of Freedom, hdqrs. U.S. Forces European Theatre, 1945; certificate of apreciation from War Dept., 1946; T. Kenyon Holly Memorial Award by Philanthropic Foundn. of Shoe and Leather Industry, 1948. Republican. Mem. Pa. State Chamber of Commerce (director), American Legion, Phi Gamma Delta. Mason (K.T., Shriner), Elk. Clubs: Country, Arcadian, Republican (Hanover); Army and Navy (Washington, D.C.). Home: Hanover Shoe Farms. Office: 118 Carlisle St., Hanover, Pa.

SHEPPARD, William J(acob), govt. ofcl.; b. Fort Scott, Kan., Feb. 28, 1917; s. James Gifford and Lucile (Dillard) S.; student Fort Scott Jr. Coll., 1934-35, Washburn Coll., 1937-38, U. Kansas City, 1939-42; A.B., George Washington U., 1950; m. Ruth Flora, children—Lucy Ann, James Cecil. Adm. asst. Fed. Crop Ins. Corp., 1939-42; adm. officer W.P.B., 1942-43; special asst. to dir. U.S. Bur. Budget, 1946-48; dir., orgn. and mgt. Econ. Coop. Adminstrn., Paris, France, 1948-49; special asst. to Sec. State, 1949-50; dep. dir., exec. sec. Dept. State, Washington, 1950-51; exec. asst., dir. internat. security affairs, Dept. State, Feb.-Nov. 1951; exec. asst., dir. for Mutual Security, 1951-54; asst. to dep. dir. for mgmt. Fgn. Operations Adminstrn., 1954—. Served as C.W.O., USAF, 1943-46; capt. USAF Res. Recipient William A. Jump Meml. Award, 1953. Mem. Am. Soc. Pub. Adminstrn., Phi Delta Theta. Presbyn. Club: Kenwood Golf and Country. Home: 5908 Wood Acres Dr., Washington 16. Office: Fgn. Operations Adminstrn., Washington 25.

SHEPPERD, John Ben, lawyer; b. Gladewater, Tex., Oct. 19, 1915; s. Alfred Fulton and Bertha (Phillips) S.; LL.B., U. Tex., 1941; LL.D. (hon.), N. Tex. State Coll., 1951, Chapman Christian College, Los Angeles, 1953; m. Mamie Strieber, October 7, 1938; children—Alfred Lewis, John Ben, Marianne and Suzanne (twins). Admitted to Tex. bar, 1941; mem. Kenley, Sharp, Shepperd and Ritter, Longview, Tex., since 1941. Tex. sec. state, 1950-52; atty. gen. of Tex. since 1952. Mem. State Bd. Edn., Tex., 1949-50; sec. Tex. Economy Commn., 1950-51; pres. Sabine River Watershed Assn., 1949-52. Pres. Tex. Jr. C. of C., 1941; pres. U.S. Jr. C. of C., 1947; nat. council rep. E. Tex. area Boy Scouts Am., 1948-51. Democrat. Mem. Christian Ch. Home: Gladwater, Tex. Office: State Capitol, Austin, Tex.

SHERA, Jesse H(auk), univ. dean; b. Oxford, O., Dec. 8, 1903; s. Charles H. and Jessie (Hauk) S.; A.B., Miami U., Oxford, O., 1925; M.A., Yale, 1927; Ph.D., U. Chgo., 1944; m. Helen M. Bickham, 1928; children—Mary Helen, Edgar Brookins. Asst. cataloger Miami U. Library, 1927-28, bibliographer Scripps Found. for Research in Population Problems, 1928-40; chief census library project Library of Congress, 1940-41; asst. chief, central information div. O.S.S., 1941-44; asst. dir. U. Chgo. Library, 1944-47; asst. prof. grad. library sch. U. Chgo., 1947-51, asso. prof., 1951-52; dean sch. library sci. Western Res. U., Cleve., 1952—, U.S. del. UNESCO Internat. Conf., Paris, 1950. Mem. Am. (chmn. com. on bibliography 1950-52), Spl. library assns., Bibliog. Soc. Am., Miss. Valley Hist. Assn., Phi Beta Kappa, Beta Phi Mu. Club: Caxton. Author: Foundations of the Public Library, 1949; Bibliographic Organization (with Margaret E. Egan), 1951; Historians, Books, and Libraries, 1953. Editor: American Documentation, 1953—. Asso. editor Library Quarterly, 1947-52, adv. editor, 1952—; adv. editor Jour. of Cataloging and Classification, 1947—. Home: 1633 Hazel Dr., Cleve. 6.

SHERBAKOFF, Constantine Dmitriev ◎ V. 27.

SHERBURN, George Wiley ◎ V. 28.

SHERBURNE, John Calvin (shĕr'bŭrn), judge; b. Pomfret, Vt., Aug. 31, 1883; s. John Calvin and Cynthia Elizabeth (Giddings) S.; A.B., U. of Vt., 1904; grad. student Oxford U., England, 1904-07; honorary LL.D., University of Vermont, 1949; married Alice C. McIntyre, May 1, 1913; children—Henry McIntyre, Frances Elaine. Admitted to Vt. bar, 1908; referee in bankruptcy, 1908-16; states atty. of Orange County, 1917-21; mem. Vt. State Senate, 1921-22; sec. of Civil and Mil. Affairs, 1923-26; superior judge, 1926-34; associate justice Vermont Supreme Court, 1934-49, chief justice since Apr. 1, 1949. Member American and Vermont bar assns., Phi Beta Kappa, Delta Psi. Republican. Conglist. Mason. Club: Rotary. Home: Randolph, Vt. Address: Randolph, Vt.

SHERBURNE, John Henry, lawyer; b. Boston, Mass., Jan. 29, 1877; s. John Henry and Elizabeth Thayer (Nye) S.; A.B., Harvard, 1899, LL.B., 1901; m. Mary Patterson Harris, Nov. 26, 1901; children—John, Alice, Elizabeth, Sidney Hall; m. 2d, Helen Kemp, Sept. 23, 1931. Admitted to Mass. bar, 1901, and began practice at Boston; mem. firm Sherburne, Powers & Needham; chairman General Investors Trust. Director Columbian National Life Insurance Co. Served as col. Mass. F.A., on Mexican border, 1916; col. and brig. gen. U.S. Army, A.E.F., 1917-19; brig. gen., U.S.R. Mem. Mass. Ho. of Rep., 1912-17; del. to Rep. Nat. Conv., 1920, 24, 28; food adminstr., Mass., 1919-20; chmn. com. on revision of highway laws, 1924. Chmn. bd. trustees Howard U., Washington, D.C., 1926-31. Mem. Am. Bar Assn., Bar Assn. City of Boston, Am. Legion (chmn. nat. legislative com. 1929). Decorated Silver Star, Purple Heart (U.S.); Comdr. Legion of Honor, Comdr. Etoile Noir (French); Hon. Citizen of Chateau Thierry and Belleau, France. Pres. Mass. Safety Council, 1930-40; dir. Mass. Com. on Pub. Safety. Adjutant gen. of Mass. July 1942-May 1943. Episcopalian. Mason (32°). Clubs: St. Botolph, Brookline Country (Boston). Home: Longwood Towers, Brookline, Mass. Office: 75 Federal St., Boston.

SHERE, Lewis, corp. exec.; b. Oxbow, Saskatchewan, Can., Sept. 8, 1895; s. Joshua and Anna (Kohen) S.; B.S., U. Minn., 1920; m. Esther Sharlitt, June 14, 1931; children—Madelon (Mrs. Donald Wittenberg), Joshua. Bacteriologist, chemist Minn. State Health Dept., 1920-26; milk sanitarian Ill. Dept. Pub. Health, 1926; dir. city div. dairy products Chgo. Health Dept., 1926-28; dir. research and publicity Diversey Corp., Chgo., 1928-32, sec., 1932-34, v.p., 1934-43, pres., 1943—. Mem. Am. Pub. Health Assn., Inst. Food Technologists, Am. Dairy Sci. Assn., Chgo. Dairy Tech. Soc., Nat. Assn. Sanitarians, Internat. Assn. Milk and Food Sanitarians, Dairy Industries Supply Assn., Am. Chem. Soc. Home: 439 Grove St., Glencoe, Ill. Office: 1820 W. Roscoe St., Chgo. 13.

SHERE, Louis, economist; born Oxbow, Saskatchewan, Can., Apr. 8, 1900; s. Elkon and Hattie (Gotleib) S.; B.A., U. of Manitoba, Winnipeg, Can., 1921, M.A., 1922; Ph.D., Columbia University, 1932; married Della Michael Ebert, June 7, 1940; one daughter, Ann Elizabeth. Lecturer economics, U. of Toronto, 1928-29; economist Wall St. banking, investment trust and brokerage firms, New York, 1929-31; research staff, N.Y. State commn. for revision N.Y. tax laws, 1931-32; research staff, Columbia, 1932-33; economist U.S. Treasury Dept., 1934-48, asso. dir. tax research, June 1946, acting dir., Oct. 1946, dir., Jan. to Sept., 1948; prof. economics and dir. tax research, Ind. Univ., since Sept., 1948. Mem. Am. Econ. Assn., Am. Statis. Assn., Internat. Fiscal Assn., Nat. Tax Assn., Tax Inst. Author books relating to field; latest: Report of the Haitian Fiscal System, 1944; A Tax Program for the Philippines, 1950; Taxation of International Airlines, 1950; A Tax Program for Puerto Rico, 1951; Sugar Taxation in the Caribbean and Central American Countries, PAU and UN, 1952; contbr. to econ. publs. Home: 800 S. Rose Av., Bloomington, Ind. ☆

SHERER, see also Scherer.

SHERER, Albert W., advertising exec.; b. Chicago, Ill., Aug. 10, 1883; s. Samuel James and Clara Louise (Parker) S.; grad. Chicago Manual Training Sch., 1900; A.B., Univ. of Chicago, 1906; m. Linda Van Nostran, Sept. 26, 1911; children—Linda Jane (Mrs. Stanley R. Morton), Albert W., Jr. Entered business as adv. mgr. McCray Refrigerator Co., Kendallville, Ind., 1907; in employ Chicago office Associated Sunday Mags. of N.Y., 1910-15; with Curtis Pub. Co. of Phila., 1915-24, mgr. Chicago office, 1924-28; vice pres. Lord & Thomas, advertising agancy, Oct. 1928-Feb. 1937; adv. mgr. National Biscuit Co., May 1937-Oct. 1944; vice pres. McCann-Erickson, Inc., since Oct. 1944. Trustee, Univ. of Chicago, Baptist Theol. Union. Mem. Delta Kappa Epsilon. Baptist. Clubs: University, Quadrangle, Commercial, Commonwealth, Casino (Chicago); Yale (New York). Home: 936 Lake Shore Dr. Office: 318 S. Michigan Av., Chicago, Ill.

SHERER, Dunham B. (shĕr'ĕr), banker; b. New York, N.Y., Feb. 1, 1877; s. William and Adelaide J. (Clark) S.; Ph.B., Yale, 1897, LL.B., New York Law Sch., 1899; children—Marguerite A., Frank A., Clark. Chmn. Corn Exchange Bank Trust Co.; pres. Corn Exchange Safe Deposit Co.; dir. Discount Corp. of N.Y., Home Life Ins. Co., Chem. Corn Exchange Bank. Clubs: Union League, India House. Home: Pleasantville, N.Y. Office: 15 William St., N.Y.C.

SHERER, Joseph Stolp, Jr., business exec.; born Aurora, Ill., Feb. 20, 1900; s. Joseph Stolp and Nellie (Van Sickle) S.; student U.S. Naval Acad., 1918-21; B.S., Mass. Inst. Tech., 1923; m. Ann Gray, Oct. 27, 1928; children—Joseph III, Samuel, Ann, Steven, Lydia, Myron. Special assignment Oakland Motors, Pontiac, Mich., 1926; vice pres. and gen. mgr. Ideal Power Lawn Mower Co., Lansing, Mich., 1938-41, vice pres. and asst. gen. mgr., Reo Motors, Inc., Lansing, 1943-48, pres. and gen. mgr. since 1948, dir. since 1941; dir. Detroit Gray Iron Co. Mem. Delta Kappa Epsilon. Clubs: Country of Detroit (Detroit); Yondotega (Grosse Pointe). Home: 190 Ridge Rd., Grosse Pointe Farms. Office: 1331 S. Washington Av., Lansing 20, Mich.

SHERFESEE, Forsythe (shĕr'fē-zā), financial adviser, retired; b. Transylvania County, N.C., May 23, 1882; s. Louis and Anne (Griffith) S.; grad. high sch. Charleston, S.C., 1900; A.B., Coll. of Charleston, 1903; M.F., Yale University, 1905; married Mrs. Emily Borie Ryerson, December 10, 1927 (deceased December 28, 1939). Chief of office of wood preservation U.S. Forest Service, 1905-09; asst. dir. and dir. forestry for Philippine Islands, 1909-16; forestry adviser to Chinese Govt., 1916-25; financial adviser to same, 1925-28. Episcopalian. Author of govt. publs. issued by U.S., P.I., China. Home: Villa Bontoc, Saint Jean-Cap Ferrat, Alpes Maritimes, France.

SHERFF, Earl E(dward) ◎ V. 28.

SHERIDAN, John Edward ◎ V. 27.

SHERIDAN, John Lawrence, coll. pres.; b. Troy, N.Y., Oct. 31, 1893; s. William Henry and Agnes (Brand) S.; A.B., Mt. St. Mary's Coll., Emmitsburg, Md., 1917; A.M., Mt. St. Mary's Sem., 1921; LL.D., Georgetown U., 1939. Ordained priest Roman Cath. Ch., 1921; made domestic prelate (title monsignor), Apr. 1938; pres. Mt. St. Mary's Coll. since 1937. Mem. K. of C. (4°). Address: Mt. St. Mary's College, Emmitsburg, Md.

SHERIDAN, Lawrence Vinnedge, landscape architect, consultant on city and regional planning; b. Frankfort, Ind., July 8, 1887; s. Harry C. and Margaret (Vinnedge) S.; B.S. in C.E., Purdue U., 1909, C.E., 1912; student Harvard Sch. of Landscape Architecture, 1916-17; m. Grace Emmel, Dec. 15, 1919; children—Roger Williams, Roderick Kessler, Harry C. II, Philip. Transitman, insp., chief insp., Bd. of Park Commrs., Indianapolis, 1911-14; Bureau Municipal Research, N.Y., 1914-16; planner Camp Pike, Ark., 1917; engr. Dallas Property Owners Assn., 1919-21; exec. sec. City Plan Commn., Indianapolis, 1921-23; private practice

in landscape architecture and city planning since 1923; pres. Metropolitan Planners, Inc., 1953—; cons. landscape architect for Purdue University, Crown Hill Cemetery, Indianapolis; consultant to Ind. and Ky. State Planning Bds., 1934-37; regional counselor Nat. Resources Planning Bd. for Ind., Ill., Ohio, Wis., Mich., Ky., and W.Va., 1937-41; redesigned Camp Robinson, Ark., on site of Camp Pike, 1940; camp development or site plans for Ft. Eustis, Va., Billings Gen. Hosp., Ft. Benjamin Harrison, Ind., Camp Chaffee, Ark., and Camp Atterbury, Ind., 1940-41. Served as 2d lt., F.A., A.E.F., 1918-19; commd. 2d lt. Coast Arty. Reserve, 1923, and advanced to grade of lt. col., Construction Div., Q.M. General's Office, 1941; Deputy Service Command Engr., 9th Service Command, 1942-45; colonel, Corps Engrs., Army U.S., August 1942-46; resumed practice city and regional planning, and landscape architecture. Fellow American Society of Landscape Architects. Mem. Am. Soc. of Civil Engrs. (life mem.), Am. Inst. of Planners (pres. 1940), Ind. Engring. Soc. (past pres.), S.A.R., Ind. Soc. of Pioneers, Sigma Phi Epsilon. Christian Scientist. Club: Service (Indianapolis). Home: 6140 Old Orchard Rd., Indpls. 26. Office: Bd. of Trade Bldg., Indpls. 4.

SHERIDAN, Leo J., real estate exec.; b. Chicago, Apr. 24, 1897; s. John J. and Mary Ellen (Guhin) S.; grad. Lane Tech. Sch., 1915; m. Irene Leader, June 25, 1921; children—Donald, Irene, Mary Claire, Catherine, Leo, John. Asst. to v.p. S.W. Straus & Co., real estate financing, 1919-26; chmn. bldg. com., v.p., 1927, v.p., dir. charge finance comml. and residential bldgs., 1928-29; pres. L. J. Sheridan & Co., real estate and property management, 1929-51, chmn. since 1951; trustee debenture holders com. Midland Utility Co.; dir. Midland United Co., Chgo. Title & Trust Co., Chgo. Med. Arts Bldg. Corp., First Nat. Bank of Highland Park (Ill.), Burlington Soap Co. Commr. accounts and finance Highland Park City Council, 1943-47; exec. com. Property Owners Com. on Real Estate Assessments; dir. Civic Fedn., Cath. Charities Archdiocese of Chgo. Chmn. bd. lay trustees DePaul U.; citizens bd. Loyola U., U. Chgo.; mem. president's com. U. Notre Dame. Served in U.S. Army A.S., Signal Corps, 2d lt. Res., flying status, 1918-19. Mem. Nat. Assn. Bldg. Owners and Mgrs. (past pres.), Bldg. Mfrs. Assn. Chicago (past pres.), Chicago Real Estate Bd., Nat. Assn. Real Estate Bds., Nat. Tax Assn., Chicago Assn. of Commerce (dir.), Urban Land Inst. (Chicago rep. on studies central bus. dists.), Am. Legion, Ordnance Soc., Field Mus., Lambda Alpha. Clubs: Dairymen's, Country (Wis.); Chicago Athletic Association, Mid-day (Chicago); Knollwood Country; Exmoor Country; Duckville (Utah) Gun. Author: Sheridan-Karkow Formula, for determination of rental values; Trends Influencing Chicago's Central Bus. Dists. Contbr. reports on econ. status of office bldg. industry. Asso. editor Brick and Clay Record, 1915-16. Home: 833 Dean Av., Highland Park, Ill. Office: 111 W. Washington St., Chgo. 2.

SHERIFF, Arthur Neutral, educator; b. Chicago, Ill., Dec. 18, 1887; s. Arthur Grant and Harriet (Gulliver) S.; grad. Tuley High Sch., Chicago, 1909; A.B., Yale, 1913, A.M., 1915; m. Charlotte Wharton Gray, June 15, 1913. Mem. staff Chicago Examiner, 1905-09; teacher of English, Cheshire Acad. (formerly Roxbury Sch.), since 1917, dean, 1920-23, headmaster since 1923, now also trustee. Mem. Phi Beta Kappa, Beta Theta Pi, Berzelius. Conglist. Clubs: Yale (New York); Quinnipiack, Graduate (New Haven). Home: Church Lane, Cheshire, Conn.

SHERIFF, Fred D., ◎ V. 27.

SHERIFF, Hilla, physician; b. Easley, S.C., May 29, 1903; d. John Washington and Mary Lenora (Smith) Sheriff; student Coll. of Charleston (S.C.), 1920-22; M.D., Med. Coll. of S.C., Charleston, 1926; M.P.H., Harvard, 1937; m. George Henry Zerbst, M.D., July 10, 1940. Interne Hospital of Woman's Med. Coll., Phila., Pa., 1926-27, Children's Hosp., Washington, D.C., 1928-29, The Willard Parker Contagious Disease Hosp., New York, N.Y., 1929; practice of pediatrics, Spartanburg, S.C., 1929-33; dir. Spartanburg Co. Health Dept., Spartanburg, S.C., 1933-40; med. staff Spartanburg Gen. Hosp., med. dir. Am. Women's Hosp. Units in Spartanburg and Greenville Counties, S.C., 1931-36; med. dir. research study in Spartanburg County, S.C. for Milbank Memorial Fund, New York, N.Y., 1935-39; asst. dir. of div. of maternal and child health in S.C. State Bd. of Health, Columbia, 1940-41, dir. since 1941, also director of crippled children's services. S.C. rep. Midcentury White House Conf. on Children and Youth; mem. S.C. State Youth Conservation com.; chmn. Health and Med. Care sub com.; rep. from S.C. to White Ho. Conf. for children in a Democracy, 1939-40. Mem. State Adv. Com. on Adult Edn., 1947. Diplomate Am. Bd. Preventive Med. and Pub. Health. Fellow A.M.A., A.P.H.A. (coun. mem. of maternal and child health sect.); mem. American Association Public Health Physicians, Am. Med. Women's Assn. (2d v.p., 1946), Southern Medical Association, South Carolina Medical S.C.P.H.A. (pres. 1947), S. C. Pediatric Society (secretary-treasurer, 1941-46), Columbia (S.C.) Med. Soc., Assn. of Maternal and Child Health Dirs. (exec. council), S.C. State Nutrition Com., S.C. Mental and Social Hygiene Soc., S.C. Trudeau Soc., S.C. Conf. of Social Work, Alpha Epsilon Iota. Epis. Clubs: S.C. Fedn. of Women's, Business and Professional Women's (charter mem, Spartanburg club), Survey (Columbia, S.C.). Home: Hampton Hill, R.R.4. Office: Wade Hampton Office Bldg., Columbia 10, S.C.

SHERIFF, John Raymond, coll. dean; b. Cheyenne, Wyo., May 6, 1901; s. Constantine J. and Eleanor Ann (Conlin) S.; A.B., U. of Notre Dame, 1925; J.D., Loyola U., Chicago, 1933; M.A., Northwestern U., 1937. Mem. faculty Loyola U., 1925-42; ednl. adminstr. U.S. A.A.F., 1942-46; asst. dean Coll. of Commerce, Loyola U., 1946-47, dean since 1948. Maj., Air Force Res. Mem. Am. Bus. Law Assn., Am. Assn. U. Profs., Cath. Bus. Edn. Assn., Chgo. Assn. Commerce and Industry, Delta Sigma Pi. Roman Cath. Home: 501 Detroit St., La Porte, Ind. Office: 820 N. Michigan Av., Chgo.

SHERK, Kenneth Wayne, educator; b. Cottage Grove, Ore., Mar. 29, 1907; s. Alvin Lloyd and Florence Ethel (Bisbey) S.; A.B., Reed Coll., 1928; Ph.D., Cornell (Pfister research fellow), 1934; m. Dorothy Lucille Blacking, June 7, 1930; children—Larry Wayne, Lida Dee, Betty Blacking, Kenneth Lloyd, Marjorie Joy, Jerome Ray. Asst. chemistry Cornell, 1928-30, 31-33; teaching fellow Rice Inst., Houston, 1930-31; asst. prof. chemistry Smith Coll., 1935-43, asso. prof., 1943-51, prof., chmn. dept. chemistry since 1951; asso. prof. U. Hawaii, 1949-50. Chmn. Williamsburg (Mass.) Bd. Health, 1946-48, Sch. Bd., 1954—; dir. Region II Mass. Com. Pub. Safety, 1942-43. Mem. Am. Chem. Soc., Sigma Xi, Acacia. Republican. Mason. Author sci. articles chem. jours. Home: Williamsburg, Mass. Office: Dept. Chemistry, Smith College, Northampton, Mass.

SHERLOCK, Richard B(artholomew) ◎ V. 27.

SHERMAN, Carl, lawyer, corp. exec.; born Olmutz, Austria, Oct. 16, 1890; s. Sandor and Paula Sherman; LL.B., U. Buffalo, 1910; m. Helena Manheim, Apr. 15, 1915; children—Mildred (Mrs. Alfred M. Zenker), Louis M. Partner Sherman & Goldring, attys., N.Y.C., 1914—; atty. gen. N.Y. State, 1923-24; with Helena Rubinstein, Inc., N.Y.C., 1944—, chmn. bd. dirs., 1947—. Treas. N.Y. State Dem. Com. Chmn. finance com. Ch. Peace Union, Carnegie Found. Democrat. Jewish. Home: 590 West End Av., N.Y.C. Office: 420 Lexington Av., N.Y.C.

SHERMAN, Charles Phineas, univ. prof., lawyer; b. West Springfield, Mass., June 8, 1874; s. Phineas A. and Fanny (Lyman) S.; A.B., Yale, 1896, LL.B., 1898, D.C.L., 1899; studied in Rome and Paris; LL.D., Nat. University, 1928; m. Julia M. Bungee, Sept. 5, 1906 (died Jan. 3, 1938); 1 daughter, Valerie Frances (Mrs. Harold T. Beal); married 2d, Elsa T. Liefeld, July 1, 1944. Admitted to Conn. bar, 1898, Mass. bar and Supreme Court of United States, 1904; practiced at New Haven and Boston; instr.-elect polit. science, University of Tex., 1904; instr. law, Yale, 1905-07, asst. prof., 1907-17; spl. lecturer Georgetown U. Law Sch., 1918; prof. law, and editor-in-chief Boston U. Law Review, Boston Univ., 1920-22, lecturer Washington and Lee U., 1924, William and Mary Coll. since 1924; lecturer Boston U. Law Sch., 1935-39, prof. law since 1939; prof. law, Nat. U. Law Sch., 1926-35; librarian Yale Law Library, 1906-09; curator Yale Wheeler Library of Roman, Canon, Continental-European, and Latin-American Law, 1906-17. Charter mem. Am. Assn. Law Libraries; mem. Am. Bar Assn., Promotion Roman Studies Soc., New Eng. Historic-Geneal. Soc., Selden Soc., Classical Assn. of London, British School at Rome, New Commonwealth Soc. of London, Stair Soc. of Edinburgh, Am. Soc. Polit. and Social Science, Riccobono Seminar of Roman Law of Washington, Am. Soc. Internat. Law; Pi Gamma Mu, Acacia, Book and Gavel (Yale). Mason (32°, K.T.). Author: The Maritime Law of Rome and Some Comparisons with Modern Jurisprudence, 1899; First Year of Roman Law, 1906; Roman Law in the Modern Collaborator, Wigmore Celebration Legal Essays, 1919. Epitome of Roman Law, 1937; Roman Civilization in World (3 vols.), 1917, 2d edit., 1922, 3d edit., 1937; the Modern World, 1942; Academic Adventures, 1944. Home: 3430 34th St., Washington 8.

SHERMAN, Clarence Edgar, librarian; b. Brooklyn, N.Y., Jan. 14, 1887; s. James Horze and Josephine Estelle (Hamer) S.; student Williston Acad., Easthampton, Mass., 1905-07; B.S., Trinity Coll., Hartford, Conn., 1911; study N.Y. State Library Sch., 1911-12; hon. M.A., Trinity Coll., 1941; L.H.D. (hon.), Brown University, 1952; m. Inez B. Copeland, October 8, 1913; children—Stuart Capen, Carolyn, Louise Copeland, Richard Dana. Asst. librarian, Amherst College Libary, 1912-17; librarian, Lynn (Mass.) Pub. Library, 1917-22; asst. librarian, Providence (R.I.) Public Library, 1922-28, asso. librarian, 1928-30, librarian since 1930. Lecturer, R.I. College of Education, 1923-25, Simmons College, Boston, Mass., 1928-39, 1943-52; mem. faculty, Columbia U., summers, 1937, 39, 40, 41; lecturer Pratt Institute, Brooklyn, N.Y., 1939-47. Trustee, Citizens Savings Bank. In Am. Library Assn. war service, 1918. Mem. bd. dirs., Victory Book Campaign, 1942-44. Mem. Sch. Com., Lynn, 1920-22. Trustee, R.I. School of Design; past president, Providence Y.M.C.A.; member corporation Rhode Island Hospital, Roger Williams General Hospital; chairman R.I. Apprenticeship Council; bd. of fellows Trinity Coll., 1947-54. Mem. A.L.A. (2d v.p. 1942-43), R.I. Hist. Soc., R.I. Library Assn., Mass. Library Assn., Am. Inst. of Graphic Arts, Boston Soc. of Printers, Delta Kappa Epsilon. Conglist. Mason. Clubs: Art Club, Club of Odd Volumes, Players, Rotary. Author: (with others) Current Problems in Public Library Finance, 1933; The Providence Public Library; An Experiment in Enlightenment, 1938; Current Issues in Library Administration (with others), 1939. Contbr. to library publs. Home: 61 Humboldt Av. Office: Providence Pub. Library, Providence, R.I.

SHERMAN, Clifford Gould, mfg. exec.; b. Guilford, Vt., Apr. 27, 1887; s. Cyrus Stuart and Marion (Gould) S.; student Central Tech. Sch., Providence, 1902-06, Mass. Inst. Tech., 1906-07; m. Louise Jackman, Apr. 11, 1917; 1 dau., Betty Louise. Mem. engring. dept. Grinnell Corp., Providence, 1907-12; constrn. supt. Grinnell Co. of Can., Montreal, 1913-14, contracting engr., Toronto, 1915-20, sales mgr., 1921-28, v.p. and sales mgr., 1929-39, v.p. gen. mgr., dir. since 1940; v.p., gen. mgr. and dir. Ontario Malleable Iron Co., Ltd.; dir. Grinnell Corp., Holmes Electric Protective Co., Automatic Fire Alarm Co. Clubs: Granite, Lambton Golf and Country (Toronto). Home: 35 High Park Blvd., Toronto 3. Office: 2440 Dundas St. W., Toronto 9, Ont., Can.

SHERMAN, H(arold) M(ason) Jr., banker; born Newport, R.I., Jan. 9, 1906; s. Harold Mason and Sarah Catherine (Tanner) S.; student The Peddie Sch., Hightstown, N.J., 1923-25; A.B., Dartmouth Coll., 1929; m. Anne Crawford Hampson, Nov. 8, 1930; 1 son, George William. Instr. math., Coach, The Peddie Sch., 1929-30; with Guaranty Trust Co. of N.Y. since 1930, gen. banking div., 1930-34, asst. treas., 1934-49, v.p. since 1949, in charge gen. orgn. since 1951. Mem. Army Ordnance Assn., Assn. Am. R.R. Treasurers (asso. mem.), Delta Kappa Epsilon, Kappa Phi Kappa. Rep. Baptist. Clubs: Athletic (Detroit); Bonnie Briar Country (Larchmont, N.Y.). Home: 43 Mohegan Rd., Larchmont, N.Y. Office: 140 Broadway, N.Y. City 15.

SHERMAN, Henry Clapp, chemist; b. Ash Grove, Va., Oct. 16, 1875; s. Franklin and Caroline (Alvord) S.; B.S., Md. Agrl. Coll., 1893; A.M., Columbia, 1896, Ph.D., 1897, D.Sc. (hon.), 1929; m. Cora Aldrich Bowen, Sept. 9, 1903; children—Phoebe (dec.), Henry Alvord, William Bowen, Caroline Clapp Sherman Lanford. Asst. in chemistry Md. Agrl. Coll., 1893-95; fellow in chemistry Columbia, 1895-97, asst., 1897-98, lecturer, 1899-1901, instr., 1901-05, adj. prof. analytical chemistry, 1905-07, prof. organic analysis, 1907-11, prof. food chemistry, 1911-24, Mitchill prof. chemistry since 1924, exec. officer, dept. of chemistry, 1919-39. Asst. in nutrition investigations U.S. Dept. Agr., 1898-99; research asso. Carnegie Instn., 1912-29 and since 1933. Mem. com. on food and nutrition Nat. Research Council, 1920-28, and since 1940, chmn. subcom. on human nutrition, 1924-28. Chmn. com. on nutritional problems Am. Pub. Health Assn., 1919-33; pres. Am. Inst. of Nutrition, 1931-33, 1939-40; collaborator U.S. Nutrition Lab. since 1940; chief Bur. of Human Nutrition, Dept. Agr., 1943-44. Fellow A.A.A.S.; mem. Am. Chem. Soc. (v.p. 1907-08), Am. Soc. Biol. Chemists (pres. 1926), Soc. Exptl. Biology and Medicine, Nat. Acad. Science; hon. mem. Harvey Soc. Major and mem. Am. Red Cross mission to Russia, 1917. Medalist Am. Inst. of Chemists, 1933; Nichols medalist Am. Chem. Soc., 1934. Borden award Am. Inst. Nutrition; Franklin medalist and made hon. mem. Franklin Inst., 1946. Author: Methods of Organic Analysis, 1905, 12; Chemistry of Food and Nutrition, 1911, 7th rev. edit., 1946; Food Products, 1914, rev. 1924, 33; The Vitamins (with S.L. Smith), 1922, 2d edit., 1931; Food and Health, 1934 (rev., 1947); Essentials of Nutrition (with C. S. Lanford), 1940, 2d edit., 1943; Introduction to Foods and Nutrition (with C. S. Lanford), 1943; The Science of Nutrition, 1943; Foods: Their Values and Management, 1946. Home: 16 Sheldon Place, Hastings-on-Hudson, N.Y. Address: Dept. Chemistry, Columbia University, N.Y.C. 27.

SHERMAN, Henry Stoddard, chmn. Soc. for Savs. in City of Cleveland; b. Cleveland, O., Oct. 11, 1879; s. Henry Stoddard and Harriette (Benedict) S.; B.A., Yale, 1902; student Mass. Inst. Tech.; m. Edith McBride, Nov. 21, 1906; children—Henry, John, Elizabeth, Harriette. Chmn. Soc. for Savings in City of Cleveland, 1947—. Trustee Cleve. Clinic Found., St. Luke's Hospital, Laurel School, Western Reserve Hist. Soc.; dir. Ohio Bell Telephone Co. Mem. Ohio Banking Adv. Bd. Clubs: Yale (N.Y.C.); Union, Tavern (Cleve.). Home: 24449 Cedar Rd., Cleve. 24. Office: 127 Public Sq., Cleve.

SHERMAN, Irving H(arold), banker; b. N.Y.C., Dec. 25, 1900; s. Frank and Sophia (Kauffman) S.; A.B., Cornell U., 1922; m. Marie A. Vandepitte, Nov. 20, 1941; children—Lora, Richard. With A. G. Becker & Co. since 1925, v.p. since 1936; dir. Hugo Stinnes Corp. since 1946, v.p. since 1951; spl. cons. State Dept., Swiss-Am. negotiations on disposition German property in Switzerland, 1946. Mem. N.Y. Stock Exchange; former gov. Am. Stock Exchange. Mem. Beta Sigma Rho. Clubs: Cornell (N.Y.); Woodstock Country. Home: 812 Park Av., N.Y.C. 21. Office: 54 Pine St., N.Y.C.

SHERMAN, James Morgan, bacteriologist; b. Ash Grove, Va., May 6, 1890; s. Franklin and Caroline (Alvord) S.; B.S., N. Carolina State Coll. of Agr. and Engring., 1911; M.S., U. of Wis., 1912, Ph.D., 1916; honorary D.Agr., University of North Carolina, 1948; m. Gertrude Hendricks, August 3, 1916 (died July 24, 1918); 1 dau., Gertrude Hendricks; m. 2d, Katherine Keiper, June 20, 1928; children—Richard Hinsdale, Thomas Fairchild. Asst. in bacteriology, U. of Wis., 1912-14; asst. prof. bacteriology, Pa. State College, 1914-17; also bacteriologist Pa. Agrl. Expt. Sta.; bacteriologist U.S. Dept. Agriculture, 1917-23; professor bacteriology and head of Dept. of Dairy Industry, Cornell Univ., since 1923. Editor-in-Chief, Journal of Bacteriology, 1944-51; editorial com. Am. Review of Microbiology since 1945. Mem. A.A.A.S., Soc. Am. Bacteriologists (pres. 1937), Am. Chem. Society, Society for Experimental Biology and Medicine, Am. Dairy Science Assn. (pres. 1930), Sigma

Xi, Phi Kappa Phi, Kappa Sigma, Gamma Alpha, Alpha Zeta. Club: Cosmos (Washington, D.C.). Home: 223 Willard Way, Ithaca, N.Y.

SHERMAN, James Woodward, publisher; b. Hopedale, Mass., Dec. 2, 1898; s. Elmer Ellsworth and Helen Steele (Babbitt) S.; grad. Roxbury (Mass.) Latin Sch., 1916; A.B., Harvard, 1920; m. Doris Frances Pineo, June 23, 1928. With Small, Maynard & Co., book pubs., 1920-21; with Little, Brown & Co., pubs., since 1921, editor and mgr. schoolbook department, 1933-43, director since 1935, secretary, 1938-44, became treas., 1942, gen. mgr., 1955—; dir., treas. Atlantic Monthly Book Club; dir. Book Club Management, Inc., Sportsman's Book Club, Little Brown & Co. (Can.), Ltd. Mem. Kappa Sigma. Republican. Episcopalian. Clubs: Union of Boston, Wellesley Country (pres. 1943-45). Author or co-author several books since 1925. Home: Windemere Lane, Wellesley Hills 82, Mass. Office: 34 Beacon St., Boston 6. ☆

SHERMAN, Jay J(ulius), univ. prof.; b. Paton, Ia., Nov. 9, 1888; s. David McKindrey and Nelly Jane (Mathews) S.; A.B., Ia. State Teachers' Coll., 1919; A.M., State U. of Ia., 1922, Ph.D., 1924; m. Rhea Mildred Sylvester, Aug. 14, 1926; children—Betty Jane (Mrs. Vernon Selde), James Warren, Annajean. Teacher, prin., supt. Ia. pub. schs., 1907-22; extension prof. Ia. State Teachers Coll., 1920-21; instr. polit. sci., State U. of Ia., 1923-24, asso., 1924-25; asst. prof. govt. Wayne U., 1925-26, asso. prof., 1927, prof. since 1929, head of dept., 1925—, counselor religious activities, 1947-54; visiting prof., Mich. State College, 1928-29. Mem. Com. of Management, Fisher Br., Detroit Y.M.C.A., 1941-53, chmn. boys' work com., 1941-53; moderator Presbytery of Detroit, 1942-43; member gen. council Synod of Mich., 1947-54; member Board Foreign Missions, Presbyterian Ch. U.S.A., 1948-54, mem. ednl. adv. com., 1949-54. Member Am. Polit. Sci. Assn., Mid-West Polit. Assn., Mich. Acad. Sci., Arts and Letters, State Hist. Soc. of Ia., Detroit Hist. Soc., Detroit Fedn. of Teachers, Boy Scouts of Am. (scouter since 1940), Nat. Council of Presbyn. Men (charter mem.), Pi Sigma Alpha. Democrat. Presbyterian. Mason, O.E.S. Club: Detroit Schoolmen's. Author: History of County Superintendents of Iowa, 1922. Contbr. Applied History of Iowa, 1925; articles to professional jours. Home: 2011 Lawrence Av., Detroit 6.

SHERMAN, John Harvey, economist, educator; b. Ash Grove, Va., Dec. 20, 1887; s. Franklin and Caroline Matilda Clapp (Alvord) S.; A.B., Cornell Univ.; LL.B., John Marshall Law Sch.; A.M. and Ph.D. in Economics, U. of Wis.; studied University of Pa., Georgetown U., U. of Minn.; Ed.D. Honoris Causa, U. Tampa, 1940; m. Mary Mosby Setphens, Sept. 13, 1914 (deceased 1951); children—Frances (Mrs. Edwin M. Bailey), John Harvey, Dora Frantz, Caroline Matilda Clapp Alvord; one adopted son, John Henry Stephens III. Assistant Cornell University, 1910-11; statistician Harrison Boiler Works, Phila., 1911-13; cons. The Emerson Co., N.Y.C., 1913-14; supt. of markets, Dist. of Columbia, 1914-16; gen. manager Paramount Pictures Corporation, 1916-17; lecturer, economics and marketing, U. of Minn., 1919-20; gen. mgr. Wis. Specialties Co., 1920-22; prof. economics and commerce, U. of Chattanooga, 1922-25, dir. summer courses, 1923, 24, 25; D. K. Pearsons prof. of economics, and dean, Lake Forest U., 1925-28; exec. sec. Chicago Income Trust, 1930-34; practiced law, 1934-37; president University of Tampa, 1937-40. President Florida High School Music Festival Assn., 1937-40. Served as capt. Air Service in France, World War I; lt. col., col. Army of U.S., last mil. assignment, dir. of edn., U.S. Military Govt., Ryukyu Islands; now retired, devoting time to research and writing. Mem. Bar of Ill. Mem. Am. Econ. Assn., Am. Statis. Assn., Am. Sociol. Soc., Spanish War Vets., Am. Legion, Pi Gamma Mu. Democrat. Conglist. Mason. Author: Principles of Commercial Law; also numerous tech. articles in field econs. and social scis. Address: 2430 Fulton St., Berkeley 4, Cal.

SHERMAN, John K(urtz), journalist, critic; b. Sioux City, Ia., Apr. 19, 1898; s. Valentine Christophe and Leora Melissa (Chase) S.; student, Univ. of Minn., 1917-18; m. Jane Chase, Sept. 16, 1929; children—Janet, John Kurtz, Willis. Joined staff of Minneapolis (Minn.) Daily Star, 1925 (later Minneapolis Star-Journal, then Minneapolis Star and Tribune), music critic, since 1926, art, drama and book critic, since 1928, arts editor and columnist, since 1935; lecturer on arts; has conducted various radio programs over Mpls. stations. Granted regional writing scholarship by Rockefeller Found., 1946, for the writing of Music and Maestros: The Story of the Minneapolis Symphony Orchestra, 1952. Member Phi Mu Alpha, Sinfonia. Home: 2502 W. 22d St., Mpls. 5. Office: 427 Portland Av., Mpls. 15.

SHERMAN, Jonathan Goodhue, clergyman; b. St. Louis, June 13, 1907; s. Stephen Fish and Marion Louise (Goodhue) S., Jr., student Kent Sch., Conn., 1921-25; A.B., Yale, 1929; S.T.B., Gen. Theol. Sem., 1936, S.T.D., 1949; m. Frances Le Baron Casady, Jan. 1, 1938; children—Thomas Oakley, Sallie Goodhue, Marilyn Nancy, Jonathan Goodhue, Jr. Fellow and tutor Gen. Theol. Sem., 1933-35; ordained to priesthood of the Episcopal Ch., 1934; priest in charge St. Thomas's Ch., Farmingdale, L.I., 1935-38; rector St. Thomas Ch., Bellcrose, L.I., 1939-49; Suffragan Bishop of Long Island since 1949; Protestant chaplain Creedmoor State Hosp., 1940-49; sec. Trustees of Estate Belonging to Diocese of L.I., 1945-48. Member National Council, Episcopal Service for Youth, 1945-51 (pres. 1952), pres. Ch. Mission of Help of Diocese of L.I., 1944-51. Pres. Am. Church Building Fund Commn., 1955—. Mem. Dept. Christian Edn. 1937-44, dean Diocesan Leaders' Conf., 1938, 1945, 1946. Mem. Pi Alpha. Clubs: Union League. Author: The Christian Faith, 1935. Editor Tidings, 1943-45. Home: 120 Cherry Valley Rd. Office: Cathedral House, Garden City, L. I., N.Y.

SHERMAN, Mandel, psychiatrist; b. Chicago, Ill., June 7, 1896; s. Joseph and Marian (Seidl) S.; B.S., U. of Chicago, 1917; M.D., Rush Med. Coll., 1920; Ph.D., U. of Chicago, 1927; m. Irene Case, Sept. 26, 1919; m. 2d, Marjorie Lipman, Oct. 24, 1941; 1 dau., Marion Louise. Psychiatrist Inst. for Juvenile Research, Chicago, 1922-23; dir. Washington Child Research Center, Washington, D.C., 1928-31; prof. ednl. psychology, dir. and psychiatrist Orthogenic Sch., U. of Chicago, since 1931; dir. Reiss-Davis Clinic, Los Angeles, 1950-53. Served A.U.S., 1917-18. Member American Medical Assn., American Psych. Assn., Sigma Xi. Democrat. Author books relating to field; latest publs.: Intelligence and Its Deviations, 1945; Psychology for Nurses, 1947. Home: 707 N. Rodeo Dr., Beverly Hills, Cal. ☆

SHERMAN, Mildred P., coll. dean; b. Springfield, Mass., Mar. 5, 1898; d. Walter Percival and Elizabeth Sharp (Beebe) Sherman; A.B., U. of Mich., 1921; A.M., Radcliffe Coll., 1932. Asst. to dean of women, U. of Mich., 1921-24; dean of women, Knox Coll., Galesburg, Ill., 1926-30; asst. dean, Radcliffe Coll., Cambridge, Mass., 1933-43, dean of coll., 1943-50, dean of coll. relations since 1950; trustee. Home: 81 Brattle St. Office: 10 Garden St., Cambridge, Mass.

SHERMAN, Philip Francis, lawyer; b. Sioux Falls, S.D., May 2, 1898; s. Edwin A. and Katharine (Elwell) S.; A.B., Carleton Coll., 1919; LL.B., Harvard, 1922; m. Ruth Grosz, Dec. 16, 1939; 1 dau., Mary Katharine. Admitted to Minn. bar, 1922; practice of law, Mpls., 1922-37; asst. atty. gen. Minn., 1938-14; legal dept. Pillsbury Mills, Inc., since 1944, sec., asst. gen. counsel, 1946-54, v.p., 1952-54, gen. counsel, 1954—. Budget, distbn. com. Community Fund, Mpls., 1948—; adv. bd. Jones-Harrison Home. Mem. Mpls. Taxpayers Assn. (executive com.). Conglist. Home: 5209 Morgan Av. Office: 608 Second Av. S., Mpls.

SHERMAN, Roger, lawyer; b. Chicago, Ill., Jan. 4, 1872; s. Penoyer L. and Louise A. (Dickinson) S.; B.A., U. of Mich., 1894, also studied law same univ. 1 yr.; LL.B., Northwestern University, 1895; m. Grace T. Buttolph, June 22, 1905; children—Louise Dickinson (Mrs. Philip M. Watrous), Eleanor Buttolph (Mrs. Robert K. Vincent). Practiced law at Chicago, Illinois, since 1895; master in chancery, Superior Ct. of Cook Co., 1906-07; 1st asst. state's atty. Cook County, 1908; now mem. Tenney, Sherman, Bentley & Guthrie. Mem. Am. Bar Assn., Ill. State Bar Assn. (pres. 1923-24), Chicago Bar Assn. (pres. 1922-23), Sigma Phi, Phi Delta Phi. Republican. Episcopalian. Clubs: University, Indian Hill. Home: 213 Linden St., Winnetka, Ill. Office: 120 S. La Salle St., Chicago, Ill.

SHERMAN, Stuart, advt. exec.; b. Chgo., Sept. 26, 1906; s. Lucius Booth and Martha (Fowler) S.; A.B., Williams Coll., 1927; m. Jane Pearce, Apr. 4, 1931 (divorced 1953); children—Leslie Coates (Mrs. Thomas J. Lux), Stuart Pearce. Member of sales dept. Colgate-Palmolive-Peet Co., 1931-32, dist. salesmgr., Buffalo, 1932-33, divisional sales mgr., 1933-34, dir. since 1948; v.p. Lord & Thomas Advt., 1934-35, v.p. The Pepsodent Co., 1935-37; pres. Benton & Bowles, 1937-38; pres. Sherman & Marquette, Inc., 1938-48, gen. partner since 1948; partner Canada Dry Bottling Co. of Ariz., Phoenix, since 1949; mem. exec. com. Colgate-Palmolive-Peet Co. 1948—; owner Stuart Labs., 1954—; dir. Upper Av. Nat. Bank of Chicago. Dir. pub. relations Chgo. Council Boy Scouts of Am., 1944—, mem. exec. bd., 1948—; dir., mem. exec. com. Pacific Coast Music Festival, 1953—. Mem. Am. Assn. Advt. Agencies (dir.), Alpha Delta Phi. Republican. Club: University. Author: The Aztec-Two Step, 1953. Contbr. to indsl. pubs. Comml. pilot, 1947—. Home: 739 Hot Springs Rd. Office: 1470 E. Valley Rd., Santa Barbara, Cal.

SHERMAN, Thomas B., editor; b. Augusta, Ga., Sept. 4, 1891; s. Albert G. and Annie Lee (Hood) S.; student Acad. of Richmond County, Ga., 1902-06; Univ. Ga., 1907-09; m. Chloe Wachmann, Nov. 20, 1928; 1 s., William C. Reporter, rewrite man, Music Critic Atlanta Constitution, 1910-11, Birmingham News, 1911-16, Atlanta Journal, 1916-17. Mag. editor, King Features, hdqrs. New York, 1920-26; music critic St. Louis Post-Dispatch, since 1926, literary editor and editor Post-Dispatch Sunday book page, 1947—; editor Post Dispatch 75th Anniversary Supplement. Served as capt., Arty., U.S. Army, 1917-19; overseas, 1918. Former v.p. Am. Newspaper Guild. Mem. Sigma Alpha Epsilon. Democrat. Home: 306 Demun, Clayton, Mo. Office: 1111 Olive St., St. Louis.

SHERMAN, Vernon Wesley, elec. engr.; b. Oscoda, Mich., Apr. 7, 1907; s. Henry C. and Mabel F. (Nolan) S.; A.B., Coll. City of Detroit, 1931; B.S. in M.E., Wayne U., 1937, M.S. in E.E., 1941; m. June Roach, Sept. 2, 1930; children—Nola Marie, Vernon Clayton; m. 2d, Helen L. McNair, July 28, 1948; 1 son, Vernon Wesley. Assistant to the superintendent General Electric Company, Detroit, 1925-33; project engr. Chrysler Corp., Detroit, 1933-42; mgr. indsl. electronics div. Fed. Telephone & Radio Corp., Newark, N.J., 1942-45; pres. and chief engr. Sherman Indsl. Electronics Co., Belleville, N.J., since 1945. Chmn. Civilian Def. Communications, 1953—. Awarded War Department Atomic Bomb Certificate, 1945. Holder of 23 patents granted or applied for in field of high frequency induction and dielectric heating. Licensed profl. engr., N.J. Mem. Am. Soc. for Metals, Am. Inst. E.E., Quarter Century Wireless Association, Institute Radio Engineers (senior member and member board editors 1943-54, member indsl. electronics com. 1946-48), Radio Tech. Planning Bd. (mem. indsl. heating com. 1944-45), City Planning Comma. (Huntington Woods, Mich.), 1940-41, Epsilon Sigma. Presbyn. Lectr. and author numerous tech. papers including: Thin Case Hardening with Radio Frequency Energy, 1943; Electronic Heating of Food, 1944; Dehydration of Food, 1944; Electronic Heating of Preforms, 1944; Case Hardening by Megacycle Induction Heat, 1944; New Induction Heater, 1950. Office: 505 Washington Av., Belleville 9, N.J.

SHERMAN, William Bowen, physician, educator; b. Providence, Oct. 17, 1907; s. Henry Clapp and Cora Aldrich (Bowen) S.; A.B., Columbia, 1926, A.M., 1927, M.D., 1931; m. Catherine B. McKecknie, Sept. 20, 1941; children—Phoebe, Martha (dec.), John William. Intern Presbyn. Hosp., N.Y. City, 1931-33, asst. physician, 1936-47, asst. attending physician since 1947; asst. resident physician, assistant medicine Johns Hopkins Hosp., 1933-35; clin. asst. Roosevelt Hosp., N.Y. City, 1936-41, asst. attending physician, 1941-46, attending physician since 1947; asst. medicine Columbia, 1936-47, associate, 1947-50, assistant clinical professor, 1950-52, asso. clin. prof. since 1952; pvt. practice medicine, N.Y.C. since 1935; cons. Halloran V.A. Hosp., 1948-51, Area Office, V.A. since 1946; civilian cons. to Surgeon Gen. of Army, 1947—. Trustee Am. Foundation for Allergic Diseases. Served as capt. to lt. col., U.S. Army, 1942-46. Fellow A.M.A., A.C.P., Am. Acad. Allergy, N.Y. Acad. Med.; mem. Soc. Exptl. Biol. and Med., Am. Clin. and Climatol. Association, N.Y. Academy Science, Phi Beta Kappa, Phi Gamma Delta. Club: University (N.Y.C.). Author of section on asthma in Musser's Internal Medicine, 1951, sect. allergy in Sodeman's Pathologic Physiology, 1950; tech. papers med. jours. Editor of Jour. of Allergy since 1950. Home: 1021 Park Av., N.Y.C. 28. Office: 60 E. 58th St., N.Y.C. 22.

SHERO, Lucius Rogers (shī-rō′), prof. Greek; b. Smethport, Pa., Apr. 5, 1891; s. William Francis and Lucy Sophronia (Rogers) S.; Franklin and Marshall Coll., Lancaster, Pa., 1906-07; B.A., Haverford Coll., 1911; M.A., U. of Wis., 1912, Ph.D., 1920; B.A., 3d class, Lit.Hum., Oxford U., 1917; m. Julia Adrienne Doe, June 26, 1918 (dec. 1951); children—Gertrude Caroline, Lucy Adrienne, Frances Livia. Fellow Univ. Wis., 1912-14; Rhodes scholar from Wis., at Oxford U., 1914-17; asso. prof. Latin, 1917-19, prof. Latin, 1919-20, Macalester Coll.; Hoffman prof. Greek, St. Stephen's Coll., Annandale, N.Y., 1920-28; prof. Greek, Swarthmore Coll., since 1928, registrar, 1944-48, chairman division of the humanities, 1951-54. Visiting professor, Stanford University, 1932; annual professor, American School of Classical Studies at Athens, 1936-37; mem. mng. com. American Sch. Classical Studies. Mem. Am. Philol. Assn. (sec.-treas. 1939-44, dir. 1947-49, pres. 1949-50), Soc. for Promotion of Roman Studies (London), American Guild of Organists, Classicial Association Atlantic States, Archaeol. Inst. Am., Am. Assn. Univ. Profs., Soc. for Promotion of Hellenic Studies (London), Classical Assn. (Gt. Britain), Hymn Soc. of America, Phi Beta Kappa. Episcopalian. Contbr. on classical subjects. Home 651 N. Chester Rd., Swarthmore, Pa.

SHERPICK, Eugene Arthur, lawyer; b. Bklyn., Jan. 2, 1895; s. Eugene Augustus and Eva (Sauer) S.; A.B., Columbia, 1916, LL.B., 1918; m. Nelle V. Edwards, July 30, 1919; children—Elizabeth Ann (Mrs. George R. Lovell), Dr. William E. Admitted to N.Y. bar, 1918, since practiced in N.Y.C.; asso. atty. Cadwalader, Wickersham & Taft, 1918-19; partner Medina & Sherpick, 1920-47; sr. partner Sherpick, Gilbert, Regan & Davis, specializing in trial work, 1947—; chief counsel N.Y. State Spl. Legislative Com. on Integrity and Ethical Standards in Govt. Member N.Y. County Lawyers Assn. (dir.). Quaker (trustee Religious Soc. Friends). Clubs: Lawyers (gov.), Columbia Univ. (N.Y.C.); Shelter Island Yacht. Home: 455 E. 57th St., N.Y.C. 22. Office: 165 Broadway, N.Y.C. 6.

SHERR, Ivens, business exec.; b. Russia, Oct. 2, 1888; s. Abraham and Gladys S.; came to U.S., 1890, naturalized, 1915; m. Ethel Kurlan, Mar. 21, 1909 (dec. Aug. 1953); children—Abraham, Mrs. Milton Gluckman. With Sherr Bros., mfrs., 1908-1930. Barnard Phillips, factors, 1914-33; pres., dir. Fownes Bros. & Co., Inc., N.Y.C., 1936—. Home: Hotel Stanhope, N.Y.C. 28. Office: 411 6th Av., N.Y.C. 16

SHERRARD, Glenwood John (shĕr-rärd′), hotel operator; b. Dorchester, Mass., July 20, 1895; s. J. Alfred and Catherine M. (McLean) S.; student Moses Brown School, Providence, R.I., 1909-13; D.C.S. (honorary), Boston U., 1951; married Jessie A. Lumsden, Nov. 15, 1924; children—Glenwood J., Jr., Andrew Alfred. Engaged in hotel business continuously since 1914; mgr. Ft. Steuben Hotel, Steubenville, O., 1924; mng. director Hamilton Hotel, Hamilton, Bermuda, 1924-33; pres. The Parker House, Boston, Mass., since 1933, G. J. Sherrard Co. since 1933, Bellevue Hotel Co. since 1934. Trustee Suffolk Savings Bank, Boston; now with ODM. Served as enlisted pvt., advancing through the grades to capt. engrs., U.S. Army, 1917-19. Trustee Deaconess Hosp. Mem. Am. (life dir.; past pres.), Mass. (past pres.), N.E. (past pres.) hotel assns., U.S. C. of C. (dir.).

Mason. (K.T., 32°, Shriner). Clubs: Algonquin (Boston); Brae Burn (Newton). Home: 270 Beacon St., Boston; also Mayflower Hotel, Washington. Office: The Parker House, Boston.

SHERRIFF, Robert Cedric ◎ V. 26.

SHERRILL, George Raymond, univ. prof.; b. Reese, N.C., Apr. 26, 1892; s. George Pinckney and Mary Louise (Gryder) S.; A.B., Wake Forest (N.C.) Coll., 1921; A.M., Columbia, 1925, Ph.D., 1930; m. Lois Ragsdale, Dec. 22, 1937. Instr. in social science, Wake Forest Coll., 1925-26, Wake Forest Coll. Summer Sch., 1928, 29, 30, 31; asso. prof. hist. and econs., Clemson Agrl. Coll., 1928-33, prof. econs. and govt., 1933-37; prof. polit. science, U. of South Carolina, since 1937; dir., bur. pub. adminstrn. since 1945. Served with tech. detachment, U.S. Army, at North Carolina State Coll., Raleigh, N.C., 1918; also cadet Central Machine Gun Officers Training Sch. during World War I. State panel mem. War Labor Bd.; panel member American Arbitration Association. Mem. Richland County Social Hygiene Soc. (bd. dirs.), Southern (pres. 1932) and Am. Polit. Science Assn., Am. Soc. Pub. Adminstrn., Am. Assn. Univ. Profs., Chi Eta Tau, Phi Beta Kappa. Mason, Odd Fellow. Clubs: Forum, Kosmos, Executives, South Caroliniana Soc. (Columbia, S.C.). Author: Criminal Procedure in North Carolina, 1930. Co-author: Thomas Green Clemson: His Life and Work, 1935. Joint-author: South Carolina, Economic and Social, 1944. Home: 1731 Maplewood Drive, Columbia 30, S.C.

SHERRILL, Henry Knox, bishop; b. Brooklyn, N.Y., Nov. 6, 1890; s. Henry Williams and Maria Knox (Mills) S.; B.A., Yale, 1911, D.D., 1929; B.D., Episcopal Theol. Sch., 1914; LL.D., Boston Univ., 1930; D.D., Harvard, 1936; D.D., Trinity Coll., 1936, Phila. Divinity Sch., 1947, Princeton, 1947, Columbia, 1948, Hobart Coll., 1948, U. of Edinburgh, 1949, Seabury Western Theol. Sem., 1949, U. Rochester, 1951, U. Denver, 1952, Russian Orthodox Theol. Acad., Paris, 1953, Berkeley Division School, 1954; S.T.D., Gen. Theol. Sem., 1947; D.C.L., Union Coll., 1952; Litt.D., Norwich U., 1952; M. Barbara Harris, September 6, 1921; children—Henry Williams, Edmund Knox, Franklin Goldthwaite, Barbara Prue. Was made deacon, 1914, priest, 1915, P.E. Ch.; asst. minister, Trinity Ch., Boston, 1914-17; rector Ch. of Our Savior, Brookline, 1919-23, Trinity Ch., Boston, 1923-30; bishop of Massachusetts, 1930-1947, Presiding Bishop since 1947. Pres. National Council of Churches of Christ in Am., 1950-52, World Council of Churches, 1954—. Red Cross and U.S. Army Chaplain A.E.F. France, July 1917-Jan. 1919; recipient Medal of Merit (U.S.). Chmn., Gen. Army and Navy Commn., 1945-47; mem. President's Com. on Civil Rights, 1947. Fellow Corp. Yale University, fellow Am. Acad. Arts and Sciences; chmn. bd. trustees The Masters Sch.; trustee Boston U. Club: Graduates (New Haven). Author: William Lawrence—Later Years of a Happy Life; The Church's Ministry in Our Time (lectures), 1948. Home: Round Hill Rd., Greenwich, Conn. Office: 281 Fourth Av., N.Y. City 10.

SHERRILL, Lewis Joseph, religious edn.; b. Haskell, Tex., Apr. 18, 1892; s. Richard Ellis and Catherine Howard (Taylor) S.; A.B., Austin Coll., Sherman, Tex., 1916, D.D., 1925; B.D., Presbyn. Theol. Sem., Louisville, Ky., 1921; Ph.D., Yale, 1929; grad. study Northwestern U., summers 1925, 26, Yale, 1925, 1927-28, Harvard, 1939-40; Litt.D., Davidson (N.C.) Coll., 1937; m. Helen Hardwicke, May 12, 1921; children—John Lewis, Mary Hardwicke. Ordained ministry Presbyn. Ch. in U.S., 1921; pastor Covington, Tenn., 1921-25; prof. religious edn., Louisville Presbyn. Sem., 1925-50, dean, 1930-50; prof. practical theology Union Theol. Sem. since 1950; exec. sec. Am. Assn. of Theol. Schs., 1935-38, pres., 1938-40, chairman of executive committee; director Religious Education Re-Study, Presbyterian Church U.S., 1945-48. Served as sec. Y.M.C.A., U.S. Army, 1917-18, pvt. F.A., 1918-19. Democrat. Author: Presbyterian Parochial Schools, 1846-1870, 1932; Religious Education in the Small Church, 1932; Adult Education in the Church (with J. E. Purcell), 1936; Family and Church, 1937; Understanding Children, 1939; The Opening Doors of Childhood, 1939 (translated into Spanish 1943); Becoming a Christian (with Helen H. Sherrill), 1943; The Rise of Christian Education, 1944; Guilt and Redemption, 1945; Life Up Your Eyes, 1949; The Struggle of the Soul, 1951. Home: 99 Claremont Av. Office: Union Theological Seminary, 120 & Broadway, N.Y. City.

SHERRILL, Mary Lura, coll. prof.; b. Salisbury, N.C., July 14, 1888; dau. Miles Osborne and Sarah Rosanna (Bost) Sherrill; A.B., Randolph-Macon Woman's Coll., 1909, A.M., 1911; Univ. of Chicago, 1923; D.Sc. (hon.) Womens Coll. of Univ. of N.C., 1948; Instr. chemistry, Randolph-Macon Woman's College, 1911-16, adjunct prof., 1916-18; asso. prof. chemistry, N.C. Coll. for Women, 1918-20; asst. prof. chemistry, Mt. Holyoke Coll., 1921-24, asso. prof., 1924-30, prof. chemistry since 1930, chmn. dept., 1946-54; research work at Univ. of Brussels, 1928-29, as holder of Com. for Relief in Belgium Ednl. Foundation Fellowship; research in Brussels, Oxford, Eng., and Vienna, 1936. Served as asso. chemist, C.W.S., Edgewood Arsenal, 1920-21. Awarded Garvan Medal by Am. Chem. Soc. 1947. Sec. Conn. Valley section Am. Chem. Soc., 1925-28, chairman, 1931-33. Fellow Am. Assn. Adv. Science; mem. Am. Chem. Soc. (councillor, 1940-43), Am. Assn. Univ. Women, American Association University Profs., Sigma Xi, Phi Beta Kappa, Phi Mu, Sigma Delta Epsilon (honorary). Awarded Sarah Berliner fellowship Am. Assn. University Women. Methodist. Contbr. scientific articles to chem. publs. Home: 25 Woodbridge St., South Hadley, Mass.

SHERRILL, Miles Standish, chemist; b. Louisville, Aug. 2, 1877; s. Benjamin Mason and Sarah Lilla (Miles) S.; S.B., Mass. Inst. Tech., 1899; studied U., Leipzig, 1900-01; Ph.D., U. Breslau, 1903; m. Mary Goddard Kellogg, Jan. 9, 1919. Asst. in analytic chemistry Mass. Inst. Tech., 1899-1900, instr., 1903-05, instr. theoretical chemistry, 1905-07, asst. prof., 1907-12, asso. prof., 1912-24, prof., 1924-44, prof. emeritus, 1944—; spl. lectr. Harvard, 1928-30, Wellesley, 1944-45, Boston Coll., 1948-49. Research chemist, explosive sect., engring. div. Ordnance Dept., U.S. Army, Washington, 1918. Fellow Am. Acad. Arts and Scis.; mem. Am. Chem. Soc., A.A.A.S., Am. Assn. U. Profs. Author: A Course of Study of Chemical Principles (with A. A. Noyes), 1921, rev. edit. 1938; Laboratory Experiments in Physico-Chemical Principles, 1923. Home: 82 Ivy St., Brookline 46, Mass.

SHERRILL, Ruth Erwin ◎ V. 28.

SHERROD, Charles Chester (shĕr'ŏd), coll. pres.; b. Knoxville, Tenn., Sept. 13, 1882; s. Isaac and Margaret (Howell) S., student Maryville (Tenn.) Coll., 1901-02, Tenn. Normal Coll., 1902-05; A.B., Valparaiso U., 1909, LL.B., 1909; M.A., George Peabody College for Teachers, 1921, Ph.D., 1924; LL.D., Emory and Henry College, 1950; married Carrie Lee Hood, Aug. 28, 1910; children—Isa Lee, Wilma Deen, Charles Chester, Howell Hood. Teacher and prin. pub. schs., Knoxville, until 1906; supt. schs., Millington, Tenn., 1909-12; practiced law, 1912-15; supt. schs., Madisonville, Tenn., 1915-17; instr. history and civics, Knoxville High Sch., 1917-18, East Tenn. State Normal Sch., summers, 1918, 20; supt. schs., Morristown, Tenn., 1918-22; fellowship student Peabody Coll., 1922-24; prof. edn., Peabody Coll., 1924-25, also dir. Demonstration Sch.; president East Tennessee State College, 1925-49; president emeritus and educational cons. since 1949; mem. Tenn. Ednl. Commn., 1933-35; pres. 1st Federal Savings and Loan Assn. since 1950; director of Peoples Bank of Johnson City, Member State Bd. of Edn., Tennessee, 1920-21; mem. com. on standards, Am. Assn. Teachers Colls., 1931-32, also mem. accrediting and classification com, 1934-39; pres. Am. Assn. Teachers Colleges, 1939-40; mem. commn. on instns. of higher education, Southern Assn. Colleges and Secondary Schools, 1934-39, secretary of same commission, 1940, mem. com. reports 1935-40, fraternal del. Middle States Assn. Colls. and Secondary Schs., Atlantic City, 1941; insp. of colls. for So. Assn. Colls. since 1940. Trustee Hiawassee College since 1937; member E. Tenn. Ednl. Assn. (pres. 1919-20), Tenn. Pub. Sch. Officrs Assn., State Teachers Assn., Tenn. Coll. Assn. (acting pres. 1926-27, pres. 1948-49), N.E.A. and Department Superintendence of same, Phi Delta Kappa (nat. council 1923). Mem. Meth. Ch., S.; del. Gen. Conf., 1930, 34, 38; del. Uniting Conf., Kansas City, 1939, delegate General Conference Methodist Church, Atlantic City, 1940, Kansas City, 1944, Boston, 1948, San Francisco, 1952, del. Ecumenical Conf., Oxford, Eng., 1951; member Bd. Edn. Meth. Ch., 1940-48. Mem. Gen. Bd. of Lay Activities, 1942-44; mem. Board of Christian Education, Holston Conf., since 1931; conf. lay leader, Holston Conf., 1941-43; mem. S. E. Jurisdictional Conf., 1940, 44, 48, 52; member Jurisdictional Council since 1944. Author: Administrative Practices in Tenn. High Schools, 1921; Administration of State Teachers Colleges, 1925; also numerous ednl. articles. Address: East Tenn. State College, Johnson City, Tenn.

SHERROD, Robert Lee, writer; b. Thomas County, Ga., Feb. 8, 1909; s. Joseph Arnold and Victoria Ellen (Evers) S.; A.B., U. of Ga., 1929; m. Elizabeth Hudson, October 8, 1936; children—John Hudson, Robert Lee. Reporter Atlanta (Ga.) Constitution, Palm Beach (Fla.) Daily News, Hampton Chronicle, Westhampton Beach, L.I., N.Y. Herald Tribune, 1929-35; with Time and Life mags. as Wash. corr., asso. editor, war and Far East corr., 1935-52; Far East corr. Sat. Eve. Post, 1952-55, mng. editor, 1955—. Commended by USN Dept., Battle of Attu, May 1943, Battle of Tarawa, Nov. 1943; recipient of Headliners Club award, for war reporting, 1944. Mem. Am. Hist. Assn., Alpha Tau Omega, Sigma Delta Chi. Clubs: Nat. Press, Overseas Writers (Washington); Correspondents (Tokyo); The Tokyo Club; Overseas Press (New York City). Author: Tarawa, the Story of a Battle, 1944; On to Westward, 1945; History of Marine Corps Aviation in World War II, 1952; also of text for Life's Picture History of World War II, 1950 and Kobunsha's Picture History of the Pacific War (in Japanese), 1952. Office: care Saturday Evening Post, Phila. 5.

SHERRY, William James, oil producer; b. Salamanca, N.Y., Aug. 13, 1899; s. William and Bridget (Dunn) S.; student U. Notre Dame, 1917-19; B.S., Mass. Inst. Tech., 1921; m. Margaret Harrington, Oct. 2, 1928; children—Patricia, Margaret (Mrs. R. Andrew McNearney), Mary (Mrs. Lucius F. Cassidy), William James, Anne, Jane, Teresa, Richard J. Petroleum geologist Shaffer Oil & Refining Co., 1921-23; oil producer, 1923—; pres., dir. Sherry Petroleum Co., Tulsa 1931—, Rock Creek Oil Co., 1953—, Marine Oil Co., El Dorado, Ark., 1954—. Mem. Tulsa Utility Bd., 1950-53; pres. Eastern Okla. Arthritis and Rheumatism Found., 1949-53, Tulsa Cath. Community Center, 1951—. Trustee Mass. Inst. Tech., Monte Cassino Sch., Cascia Hall Prep. Sch. (both Tulsa), Benedictine Heights Coll., Guthrie, Okla.; gov. U. Notre Dame Found.; dir. Tulsa chpt. A.R.C., Tulsa Co. council Boy Scouts Am. Served as pvt. Inf., U.S. Army, 1918. Created Papal Knight, 1943, Knight Grand Cross, 1951, Chancellor of Equestrian Order of Holy Sepulchre, Western Lieutenantcy, 1950. Mem. Am. Assn. Petroleum Geologists, Am. Inst. Mining and Metall. Engrs., Am. Petroleum Inst., Ind. Petroleum Ass., Tulsa Geol. Soc., U. Notre Dame Alumni Assn. (dir. 1951-53, v.p. 1953), Mass. Inst. Tech. Alumni Assn. (council 1940), Am. Legion, Republican. Catholic. K.C. (4). Clubs: Serra (hon.), Tulsa, Petroleum, Southern Hills Country (Tulsa). Home: 1530 E. 27th St., Tulsa 14. Office: First National Bank Bldg., Tulsa 3.

SHERWELL, G(uillermo) Butler, banker; b. Puebla, Mexico, of Am. parentage, Jan. 1, 1904; s. Dr. Guillermo A. and Luisa (Velazquez) S.; A.B., Nat. Univ. of Mexico, 1922; M.S., Columbia, 1924; Ph.D., Sch. of Fgn. Service, Georgetown Univ., 1926; unmarried. Asst. mgr. fgn. dept., Am. Fgn. Banking Corp., New York, N.Y., 1919, joint mgr. Mexico City Br., 1919-20; asst. mgr. fgn. dept. Battery Park Nat. Bank, N.Y. City, 1921; in charge of Latin Am. sect., div. of analysis and research, Fed. Reserve Bd., Washington, D.C., 1922; specialist in fgn. banking, fiscal and financial matters, Bur. of Fgn. and Domestic Commerce, U.S. Dept. of Commerce Finance and Investment div., 1923-26; mem. research com. on Latin Am., Columbia Univ., 1926; tech. asst. to Pres. Hoover during tour through Latin Am., 1928; asso. with banking firm of A. Iselin & Co., N.Y. City, 1929-32; rep. Mfrs. Trust Co., New York, 1932-38, asst. vice pres., 1938-42, vice pres. since 1942; pres. and dir. Argentine Real Estate Co., Ltd., Buenos Aires, Argentina, since 1936; dir. Envases Generales de Mexico, S.A. (subsidiary Continental Can Company in Mexico), Aceite Casa, S.A., Mexico City, Compañía Industrial de San Cristóbal, S.A., Mexico City, Petróleo Sullana Ltda., Peru, Tanimex Corp., N.Y.C.; member bd. directors, financial adviser Inter-Am. Shipping Services, Inc.; dir. Flanigan, Loveland, Inc., New York, N.Y. Served as capt. finance res., U.S. Army, resigned 1934. Hon. consul gen. Rep. of Paraguay, New York City. Decorated: Comdr. Order of Isabel la Catolica (Spain); Comdr. Order of the Libertador (Venezuela); Grand Cross Order of Eloy Alfaro (Ecuador); Comdr. Orden del Merito (Ecuador); Grand Cross of Isabel la Católica (Spain). Member Mexican Chamber of Commerce in New York (dir. and treas.), Venezuelan Chamber of Commerce in New York (vice pres. and dir.), Ecuadorean Chamber of Commerce in New York (dir.), Bolivarian Soc. of New York (vice president, dir.). Roman Catholic. Clubs: Downtown Assn., Bankers of Am., Metropolitan Opera (N.Y.C.). Author: Mexico's Capacity to Pay, 1929; Budgets of Latin American Countries, 1923; Investments in Uruguay and Paraguay, 1923; Investments in Chile, 1923. Contbr. articles on banking and finance to banking and financial pubs. Home: 277 Park Av., N.Y. City 17. Office: 55 Broad St., New York 15, N.Y.

SHERWIN, Carl Paxson ◎ V. 28.

SHERWIN, Emery Downing, utilities exec.; b. Cin., 1896; grad. Stanford, 1917. Pres., dir. San Diego Gas & Electric Co. Home: 3711 Du Pont St. Office: 861 Sixth Av., San Diego, Cal.*

SHERWIN, James Nelson, mining exec.; b. Cleve., May 17, 1910; s. George N. and Florence (Jones) S.; A.B., Princeton, 1932; m. Kathleen Burke, Oct. 22, 1936; children—Kim, Michael, George S., James L. With M. A. Hanna Co. since 1933, v.p. since 1951. Mem. C. of C. Clubs: Union, Kirtland, Tavern, Cleve. Athletic. Home: 19101 S. Park Blvd., Shaker Hghts., O. Office: Leader Bldg., Cleve. 14.

SHERWIN, John, born in Cleveland, Ohio, April 18, 1901; s. John and Frances (McIntosh) Sherwin; prep. edn., University Sch., Cleveland, Stone Sch., Cornwall-on-Hudson, N.Y., and Hotchkiss Sch., Lakeville, Conn.; B.S., Sheffield Scientific Sch. (Yale), 1923; m. Frances Bunts Wick, Sept. 20, 1924; children—Susan, Martha, John, Jr. With Union Trust Co., Cleveland, 1923-28, v.p., 1927-28; pres. The Midland Bank, Cleveland, 1929-31; vice president The Cleveland Trust Company, 1932-41; now partner in firm Pickands, Mather & Co.; vice-pres. and dir. Interlake Steamship Co.; dir. Richman Bros. Co., Am. Shipbuilding Co., Valley Mound & Iron Corp., Clevite Corp., Brush Beryllium Co., Interlake Iron Corp. Pres. Cleve. Clinic Found. Mem. Delta Psi. Clubs: Union, Tavern, Kirtland Country (Cleve.); St. Anthony, Links, Recess (N.Y.C.). Home: Willoughby, O. Office: Union Commerce Bldg., Cleve.

SHERWIN, Proctor Fenn, educator; b. Suffield, Conn., Nov. 29, 1891; s. A. Proctor and Lillian B. (Fenn) S.; B.A., St. Lawrence U., 1912; grad. study U. Chgo., 1913-14, 19-20, Columbia, 1923, U. Mich., 1938-39; m. Margaret J. O'Leary, Oct. 4, 1913. Prof. English U. N.M., 1914-20, Syracuse (N.Y.) U., 1920-21, U. Dubuque (Ia.), 1921-24, Knox Coll., Galesburg, Ill., 1924, Simonds prof. English since 1928, sec. faculty since 1951; exchange prof. Harvard, 1931. Mem. Modern Lang. Assn. Am., Phi Kappa Phi, Beta Theta Pi. Author: Sources of More's Utopia, 1917. Home: 1233 N. Prairie St., Galesburg, Ill.

SHERWIN, Ralph Sidney, chemist; b. Waseca, Minn., Sept. 21, 1876; s. Sidney Orville and Mary Adelaide (Shedd) S.; B.S., U. Okla., 1903; m. Elizabeth Christine Schattgen, Jan. 29, 1908; children—Margaret Elizabeth (Mrs. E. R. Sargent), Ralph Sidney, Charlotte Esther (Mrs. R. M. Toon). With Aluminum Co. Am., 1905-40, process control prodn. alumina, etc., 1932-40; with Reynolds Metals Co., Sheffield, Ala., since 1940, v.p. charge alumina research, 1945, now vice pres. alumina process

development, investigation bauxite deposits, aluminum prodn., Europe, 6 yrs.; dir. Reynolds Mining Corp., Reynolds Research Inst. Recipient Certificate Appreciation, Sec. Army, 1951. Mem. Am. Chem. Soc., Am. Inst. Chem. Engrs., Am. Inst. Mining Engrs. (chmn. aluminum and magnesium com. 1950-52). Home: 910 Catalina Pl. Office: Reynolds Metals Co., Box 109, Corpus Christi, Tex.

SHERWOOD, A(aron) Wiley, educator; b. St. Louis, Jan. 13, 1915; s. Charles Vliet and Amelia Pauline (Kappler) S.; M.E., Rensselaer Poly. Inst., 1935; M.S., U. Md., 1943; m. Helene M. Gysin, 1944; children—Susan Helene, Mark Wiley. Exptl. engr. Wallace & Tiernan Co., Inc., 1936-38; development engr. Asso. Engring., 1938-39; layout engr. Glenn L. Martin Co., 1939-40; instr. U. Md., 1940-44, aero. project engr. David Taylor Model Basin, 1944-46, prof. aerodynamics since 1946, acting head dept. aero. engring. since 1950; in charge wind tunnel lab. Glenn L. Martin Sch. Engring. and Aero. Sci. Mem. Inst. Aero. Sci., A.S.M.E. (chmn. Washington sect. 1954-55), Sigma Xi, Phi Kappa Tau. Author: Aerodynamics, 1946. Home: 8411 Chatham Rd., Hyattsville, Md. Office: U. of Maryland, College Park, Md.

SHERWOOD, Arnold Cooper, railroad exec.; b. Paterson, N.J., Aug. 5, 1892; s. Clarence and Hulda Doty (Drew) S.; student pub. schs. and bus. coll.; m. Margaret Holmes, Oct. 28, 1914; 1 son, Robert James. With U.P. R.R., N.Y.C., since 1908, asst. sec., 1946-52, sec. since 1952. Home: 100 17th Av., Paterson 3, N.J. Office: 120 Broadway, N.Y.C. 5.

SHERWOOD, Carlton Montgomery (sher'wood), counsellor institutional financing; b. Buffalo, N.Y., Apr. 12, 1895; s. William Burt and Gertrude (Kring) S.; m. Ann Glover, Apr. 22, 1926; children—Hugh Clements, Elizabeth Ann. Sec. Y.M.C.A., Buffalo, 1915-17; enlisted Hdqrs. Troop, 78th Div., A.E.F., 1917, serving in Argonne and St. Mihiel engagements and on British front; after Armistice served as asso. dir. Flag Hut, Army Y.M.C.A., Brest, France; gen. sec. N.Y. State Christian Endeavor Union, 1919-27; exec. sec. Citizen's Com. of 1000, 1926-36; extension sec. Internat. Soc. Christian Endeavor, 1927-31, gen. sec., 1931-34; also editor The Christian Endeavor World, 1930-34 and sec. The World's Christian Endeavor Union, 1931-34; pres. Interdenom. Young People's Commn., 1932-33; exec. dir. Asso. Bds. for Christian Colls. in China, 1934-36. Dir. Congl. Nat. Pension campaign, 1937-38; now exec. v.p. and mem. firm Pierce, Hedrick & Sherwood, Inc., instnl. financing; mem. bd. dirs. Judson Health Centre, N.Y. City; pres. Am. Assn. of Fund Raising Counsel, 1945-47; dir. Union Casualty & Life Ins. Co. Trustee Biblical Sem. in N.Y.; dir. Parapsychology Found.; mem. exec. council Found. Integrated Edn.; mem. commn. on religion and health Nat. Council Chs. Mem. S.A.R. Mason. Home: Deering, N.H.; and Pleasantville, N.Y. Office: 30 Rockefeller Plaza, N.Y.C. 20.

SHERWOOD, Charles G(irard), communications exec.; b. Nutley, N.J., Sept. 14, 1913; s. Charles Augustus and Margaret Mary (Cahill) S.; grad. Dean Acad., 1932; student Harvard, 1932-33; grad. Pace Inst., 1939; m. Dorothy Mae Carr, May 20, 1939; children—Lynn D., Elaine K. Dept. supvr. East River Savs. Bank, 1934-43; with Fed. Telephone & Radio Co., a div. of Internat. Tel. & Tel. Corp., 1943—, chief accountant, 1943-46, asst. comptroller, 1946-48, dir. purchases, 1948-52, prodn. and material control mgr., 1952-53, v.p. charge purchases, 1953—. Mem. R.R. Industry Sales Orgn. (v.p. 1955). Office: 100 Kingsland Rd., Clifton, N.J.

SHERWOOD, Donald H(enry), business exec.; b. Watervliet, Mich., Oct. 16, 1897; s. Robert H. and Mary V. (Brown) S.; B.S., Purdue U., 1920; m. Frances Wellington, Oct. 10, 1922; children—Donald Henry, Arthur W., Frances W. With Elliott Machine Corp., Balt., v.p. since 1945, also dir.; dir. Savs. Bank of Balt., Mergenthaler Linotype Co., N.Y., Mercantile Safe Deposit & Trust Co., Balt., Chesapeake & Potomac Telephone Co., Wilmington Truck Rental Co., Head Ski Co., Balt. Office: 1611 Bush St., Balt. 30.

SHERWOOD, Elizabeth Julia, editor; b. Iowa City, Ia., Jan. 14, 1883; d. John Ormel and Elizabeth (Lewis) Sherwood; A.B., State U. Ia., 1906; Certificate, Pratt Inst. Library Sch., 1907, N.Y. Pub. Library Sch., 1916; Indexer N.Y. Pub. Library, 1907-08, 10-13; cataloguer Dept. of Agr., 1908-10; head cataloguer Ia. State Coll., 1913-15; asst. editor, later editor Readers Guide to Periodical Lit., 1915-24; freelance editing, cataloguing, indexing, 1924-29; asst. editor Columbia U. Press, 1929-38, mng. editor, 1938-50, lectr. editing, indexing, Columbia, 1933-49. Mem. Women's Nat. Book Assn. Clubs: Women's Faculty (N.Y.C.); Hillsdale Garden. Asst. editor Columbia Ency., 1st edit., 1935, co-editor 2nd edit., 1950; adv. editor Granger's Index to Poetry, 1953; indexed Proceedings of the UN Conference for Conservation and Utilization of Resources, 7 vols., 1952-53, The Papers of Thomas Jefferson, vols. 1 to 6, 1953-54. Home: Hillsdale, N.Y. Office: Columbia University Press, 2960 Broadway, N.Y.C. 27.

SHERWOOD, Elmer William, president Sherwood Assos., pub. relations counsellors; b. Linton, Ind., Feb. 22, 1896; s. Elmer Tip and Hattie (Price) S.; A.B., Indiana U., 1921; m. Lucille Smith, Sept. 27, 1924; children—Joan, Robert Elmer. English teacher Linton (Ind.) High Sch., 1922-23; pres. Sherwood Sales Co., automobile agents, Linton, Ind., 1923-35; pub. relations rep., Sherwood-Templeton Coal Co. and Central Ind. Coal Co., 1935-37; editor National Legionnaire, official publication of Am. Legion, 1937-42; dir. Nat. Americanism Commn. of Am. Legion, 1945-46; now pres. Sherwood Associates, Public Relations Counsellors, The Ind. Mut. Fire Ins. Co.; treas. Sebring Development Corp., Am. Travelers Life Ins. Co.; director Midwest Development Co., Bloomfield State Bank, Member Salvation Army Board, Boy Scout Council; treasurer chapter of American Red Cross. Veteran of World War I and II and 20 years U.S. Army Res. Corps; brig. gen., The Adjutant Gen. of Ind., 1944-45; dir. Nat. Athletic Inst., 1945-47. Mem. House of Reps. of Ind.; delegate to American Legion Nat. Convention, 1923, 24, 26, 45, delegate-at-large, 1921-50; member Nat. Child Welfare Committee, American Legion, 1922-26, now chmn. nat. legislative commn., also chief coordinator Congress and Senate Com. and Republican National Committee; national chmn. Veterans for Eisenhower, 1952; clerk Green County, Indiana, 1927-35; trustee Indiana Soldiers and Sailors Home, 1929-41; delegate Rep. Nat. Conv., 1936; pres. Rainbow Div. Soc. of Ind., since 1922. Awarded Victory Medal of World War I with 6 battle clasps; German Occupation Medal, Verdun Certificat, Interallied Award, Victory Medal World War II. Mem. Reserve Officers Assn., Mil. Order Loyal Legion of U.S., Mil. Order of World Wars, Am. Legion (mem. Nat. Security Com.), Forty and Eight, Vets. Foreign Wars, Ind. Soc. of Chicago, Sons of Indiana, Nat. Ski Assn., Sigma Delta Chi, Beta Theta Pi. Mason (Scottish Rite). Clubs: Army and Navy (Washington); Armed Forces (Ft. Harrison, Ind.); Writers, Aeons and Sphinx (Indiana U.); Sno Birds of Lake Placid (N.Y.); Columbia (Indpls.); Sebring Shores Country (Fla.). Author: Rainbow-Hoosier, 1918; Diary of a Rainbow Veteran, 1928; The Shibboleth, 1942; American Citizenship, 1943; Analysis of Communism, 1946. Home: 3444 Washington Blvd., Indpls. 5. Office: Union Title Bldg., Indpls.

SHERWOOD, Grace Mabel, state librarian; b. West Buxton, Me., Oct. 24, 1886; d. Rev. Benjamin Atherton and Elizabeth May (Murray) S.; A.B., Pembroke Coll., 1906, Litt.D., R.I. Coll. of Edn., 1938; Doctor of Humane Letters, Brown University, 1951. Dir. legislative reference bur., R.I. State Library, 1907-37; R.I. state librarian, state record commr., since 1937; dir. R.I. state library book pool for fighting services since 1941. Served in leave areas, Eng., France, World War I as writer, dir. soldier shows. Hon. citation for outstanding community service, 1944, 48. Member Nat. Assn. State Libraries (pres. 1952-53), Am. Lib. Assn., R.I. Library Assn., R.I. League for Arts and Crafts (treas.). Baptist. Club: Art. Author: Gifts, Navigators. Writer musical plays, digests of legislation, history, verse, law drafting for gen. assembly. Home: 263 Benefit St., Providence 3. Office: Rhode Island State Library, Providence, R.I.

SHERWOOD, John Roberts, petroleum marketing exec.; b. Baltimore, Mar. 22, 1900; s. John Walter and Mary Franklin (Jones) S.; A.B., Johns Hopkins, 1923; m. Virginia L. Barrett, Mar. 22, 1935; children—John R., Sue Clark. Joined Sherwood Bros., Inc., Baltimore, Aug. 1923, v.p., 1925-47, pres. since 1947; mem. bd. Savings Bank of Baltimore. Served with U.S. Navy, 1918-19; mem. nat. and local O.P.A. fuel oil adv. bds., and mem. regional petroleum supply and distribution com., World War II. Recipient Certificate of Award, O.P.A., 1944. Mem. bd. of sch. commrs. of Baltimore since 1940. Trustee and mem. exec. com., Johns Hopkins U.; trustee Y.M.C.A. Mem. area council Boy Scouts of Am. Mem. Md. Acad. Scis. (mem. bd.), Baltimore Safety Council (pres., 1940, 41, 42, mem. bd. since 1930), Baltimore Assn. of Commerce (mem. bd.), Beta Theta Pi, Omicron Delta Kappa. Methodist. Clubs: Gibson Island (commodore, 1943, 44, 45); Hopkins, Elkridge, Maryland, Merchants (Baltimore). Home: 5412 St. Albans Way, Baltimore 12; (summer) Gibson Island, Md. Office: Mathieson Bldg., Baltimore 3.

SHERWOOD, Kenneth Kyler, physician; b. New Windsor, Ill., July 23, 1902; s. Hauphrey Helm and Bertha (Kyler) S.; B.S., U. of Minn., 1923, M.B., 1925, M.D., 1926; m. Ruth Gullette, Aug. 28, 1925; children—Wade Wellington, Katherine Elaine. Resident in medicine, Univ. Hosp., 1926-27; private practice of internal medicine, Stillwater, Minn., 1927-29, Kirkland, Wash., 1929-37, Seattle, Washington, 1937-51; practice limited to arthritis since 1931; clin. asst. prof. of medicine, U. of Wash. Med. Sch. since 1935; head arthritic clinic, King County Hosp., since 1931, mem. exec. com., 1937, 39, chief medicine, 1942, med. dir. sice 1951. Served as major U.S. Army, 1942-46; lt.col. Med. Res. Corps. Awarded Bronze star. Fellow Am. Coll. Physicians. Member A.M.A., Washington State and King County med. socs., Eastside Med. Club (past pres.), Am. Rheumatic Soc., Seattle Acad. Internal Medicine (pres. 1947). Democrat. Club: College (Seattle, Wash.). Contbr. to med. jours. Home: 901 1st Av., Kirkland, Wash. Office: King County Hospital, Seattle.

SHERWOOD, Noble Pierce, bacteriologist; born Greenfield, Indiana, Mar. 24, 1882; s. Edwin Orlando and Elizabeth Elvira (Alexander) S.; grad. Kan. City (Mo.) Manual Training High Sch., 1901; B.S. in Engring., U. of Kan., 1905, M.A., 1911, grad. work Pasteur Inst. (U. of Mich.), 1911; studied U. of Chicago, summers 1912, 14; Ph.D., U. of Kan., 1921; B.M., U. of Minn., 1923, M.D., 1924; m. Mary Edith Kepner, June 30, 1910; children—Noble Pierce, Margaret Evelyn, Edwin Montrose. Engring. experiences with A.,T.&S.F. and Kansas City Southern rys.; instr. in science, Trego County High Sch., 1908-10; with U. of Kan. since 1910, successively as asst. instr. in botany and bacteriology, 1910-11, instr. bacteriology, 1911-14, asst. prof., 1914-16, asso. prof., 1916-18, prof. bacteriology and immunology, 1918-52, prof. emeritus, 1952—, chmn. dept., 1917-49; now chief investigator Navy research project; exchange professor Washington U. Sch. Med., 1918; asst. dept. of med., U. of Minn., 1922-23; lectr. on history of medicine; consultant bacteriologist Kansas State Board of Health; pathologist Lawrence Meml. Hospital; cons. Watkins Meml. Hosp.; spl. cons. U.S. Public Health Service, 1938; mem. Kansas State Planning Bd., 1936-42; chmn. Kan. State Lab. Adv. Commn., 1947-52. Teaching and doing rsrch. of sterlization of bandages for War Dept. at Washington U., 1918; organizer and director S.A.T.C. Hosp., Univ. of Kan., fall of 1918, and taught mil. hygiene and med. bacteriology. Chairman of the Douglas County Cancer Clinic. Fellow A.M.A., Am. Coll. Allergists (hon.), Am. Coll. of Phys., A.A.A.S.; mem. Assn. Am. Bacteriologists, Am. Assn. Pathologists and Bacteriologists, Am. Assn. Immunologists, N.Y. Acad. Science, Kan. Path. Soc., Soc. of History of Medicine, Kansas City Acad. Medicine (assoc.), Am. Assn. U. Profs., Kan. State Med. Lab. Assn. (pres. 1924), Kansas State and Douglas County med. socs., Sigma Xi, Alpha Omega Alpha, Phi Beta Pi, Acacia. Diplomat Am. Bd. Pathology. Rep. Presbyn. Mason. Club: Univ. Author: Lab. Manual of Bacteriology, 1941; Immunology, 1951; also articles in scientific and med. jours. Home: 1801 Indiana St., Lawrence, Kan.

SHERWOOD, Robert Emmet, writer; b. New Rochelle, N.Y., Apr. 4, 1896; s. Arthur Murray and Rosina (Emmet) S.; Harvard Univ., 1914-17; Litt.D., Dartmouth College, 1940, Yale Univ., 1941, Harvard, 1949; D.C.L., Bishop's Univ., 1950; m. Mary Brandon, Oct. 29, 1922; 1 dau., Mary J.; m. 2d, Madeline Hurlock, June 15, 1935. Was dramatic editor of Vanity Fair, 1919-20; associate editor "Life," 1920-24, editor, 1924-28; also motion picture editor "Life" and New York Herald. Enlisted in 42d Batn., Black Watch, Can. Expdtn. Force, 1917; hon. disch., Feb. 1919. Spl. Asst. to Sec. of War, 1940, Sec. of Navy, 1945. Served as dir. overseas branch O.W.I.; resigned in September 1944. Clubs: Harvard, Garrick (London). Author: (plays) The Road to Rome, 1927; The Queen's Husband, 1928; Waterloo Bridge, 1929; This Is New York, 1930; Reunion in Vienna, 1931; The Virtuous Knight (novel), 1931; Acropolis, 1933; The Petrified Forest, 1934; Idiot's Delight, 1936; Abe Lincoln in Illinois, 1938; There Shall Be No Night, 1940; The Rugged Path, 1945; Roosevelt and Hopkins (biography), 1948; Miss Liberty, 1949. Contbr. fiction and articles to mags. Pulitzer prize, 1936, 39, 41, gold medal for drama, Nat. Inst. of Arts and Letters, 1941, Bancroft prize for distinguished writings in Am. hist., 1949; Pulitzer prize, 1949. Address: 1535 Broadway, N.Y.C. 36.

SHERWOOD, Sidney, exec. management; b. Baltimore, Md., May 10, 1901; s. Sidney and Mary A. (Beattie) S.; grad. Storm King Sch., Cornwall-on-Hudson, N.Y., 1919; A.B., Princeton U., 1923; m. Olita Schlichten, May 28, 1927. With Bankers Trust Co., N.Y. City, as runner, audit clerk and credit investigator, 1923-26; with Phelps Dodge Corp., mining operations, Bisbee, Ariz., 1926-32; administrative reorganization and exec. management, Farm Credit Adminstrn., Washington, D.C., 1933-34; organization of field offices, U.S. Treasury Dept., 1934-35; supervisor Alcohol Tax Unit U.S. Treasury Dept. and co-ordinator of enforcement agencies Alcohol Tax Unit, Secret Service, Narcotics Bureau, Customs Bureau, Coast Guard, and Intelligence Unit. New Eng., for U.S. Treasury Dept., 1935-40; asst. sec. advisory commn., Council of Nat. Defense, and dir. div. central administrative services, Office for Emergency Management, Executive Office of the President; member Board of Dir. National Policy Committee; appointed asst. liaison officer, Office for Emergency Management, Executive Office of the President, Sept. 1941, exec. officer, Div. of Industry Operations, War Prodn. Bd., 1942; Combined Prodn. and Resources Bd. and consultant on fgn. programs, Office of War Mobilization, White House, 1942-43; spl. asst. to adminstr. Foreign Econ. Adminstrn., 1944-45; Sec. Export-Import Bank of Washington since 1945; chief of Export-Import Bank economic survey mission to Afghanistan and Saudi Arabia, 1952. Member board govs. Middle East Inst.; chief Export-Import Bank Survey Mission to Israel, 1949; financial consultant United Nations Econ. Survey Mission for the Middle East, 1949. Mem. Am. Acad. Polit. Sci., Am. Soc. for Pub. Adminstrn. Club: Cosmos (Washington). Home: 4323 Cathedral Av., Washington.

SHERWOOD, Thomas Kilgore, educator; b. Columbus, O., July 25, 1903; s. Milton Worthington and Sadie (Tackaberry) S.; B.Sc., McGill Univ., 1923, D.Sc. (hon.), 1951; S.M., Mass. Inst. Tech., 1924, Sc.D., 1929; E.D. (hon.), Northeastern U., 1948; m. Betty MacDonald, Sept. 7, 1927 (dec. 1950); children—Thomas K. III, Richard M., Lorna Marcia; m. 2d, Virginia Howell Smith, June 17, 1953. Assistant dept. of chem. engring. Mass. Institute Tech., 1924-26, asst. prof., 1930-33, asso. professor, 1933-41, professor, 1941—, also dean of engineering, 1946-52; assistant professor of chemical engring., Worcester Polytechnic Inst., 1928-30; cons. chem. engr. since 1926. Served as tech. aide, sect. chief, div. mem. Nat. Defense Research Com., 1940-46, as consultant to Baruch com., 1942, as expert consultant War Dept., 1944. Recipient William H. Walker award, Am. Inst. Chem. Engrs., for pubs. in chem. engring., 1941; U.S. Medal for Merit, 1948. Director of A.D. Little, Incorporated. Fellow of Am. Acad. Arts and Scis.; mem. American Chem. Society, A.S.M.E., Am. Inst. Chem. Engineers, Sigma Xi, Alpha Chi Sigma, Tau Beta Pi. Republican.

Unitarian. Author: Absorption and Extraction, 1937; (with C. E. Reed) Applied Mathematics in Chemical Engineering, 1939. Contbr. articles on various chem. engrng. subjects to tech. pubs. Home: 82 Whittier Rd., Wellesley Hills 82, Mass. Office: 77 Massachusetts Av., Cambridge 39, Mass.

SHETLER, Curtis Monroe, corp. ofcl.; b. Navarre, O., Nov. 28, 1891; s. John Henry and Margaret (Bach) S.; student Mt. Union Coll., 1912-14; LL.B., Ohio Northern U., 1916; LL.D., Ohio Northern University, 1945; married Clara E. Baldwin, June 5, 1916; children—June Eileen (wife of Dr. M. Stow), Jean Arleen (wife of Dr. Herbert A. Jones). Admitted to Ohio bar, 1916; city atty. Alliance, 1918-24; claim agt., claims atty., later gen. counsel, Stark Electric R.R. Co., 1924-29, pres. since 1929; pres. Ohio Service Holding Corp. and v.p. subsidiaries; pres. Telephone Service Co. of Ohio and v.p. subsidiaries; pres. and gen. mgr. Stark Transit, Inc., Inter-City Coach Lines, Inc. Mem. Ohio Bar Assn., Stark County Bar Assn. (past pres.), Ohio State Skeet Assn. (past pres.), Sigma Nu, Kappa Phi Gamma. Republican. Methodist. Clubs: Gulf Stream Bath and Tennis, Congress Lake Country. Home: Avondale, Canton, O.; also Oleander Ways, Gulf Stream, Delray Beach, Fla. Office: Renkert Bldg., Canton, O.

SHEVELSON, S. Harris, editor; b. Chgo., May 8, 1916; s. Samuel Harris and Solveig Elise (Thompsen) S.; B.A., Yale, 1938; m. Mary Jane Nelson, Sept. 9, 1939; children—Edward Harris, Jo Ann, Mary Lou, James Alan. Circulation promotion dir. Esquire, Inc., 1940; asso. editor Coronet, 1941, co-editor, 1942-44, mng. editor, 1945-47; editor Pageant, 1948—; v.p., dir. Hillman Periodicals, Inc. 1951—. Mem. Alpha Sigma Phi. Conglist. Clubs: Yale, Dutch Treat (N.Y.C.); Weston Field (Conn.). Home: Old Hill Rd., Westport, Conn. Office: 535 Fifth Av., N.Y.C. 17, N.Y.

SHEWHART, Walter Andrew (shoo'härt), research statistician; b. New Canton, Ill., Mar. 18, 1891; s. Anton and Esta (Barney) S.; A.B., U. of Ill., 1913, A.M., 1914; Whiting fellow U. of Calif., 1915-16; Ph.D., U. of Calif., 1917; m. Edna Hart, Aug. 4, 1914. Engr. with Western Electric Co., 1918-25; mem. tech. staff Bell Telephone Labs., since 1925; specializing in application of statistics in engrng. and standardization, and theory and practice of control of quality of product; lecturer on applied statistics, Stevens Institute of Technology, 1930, University of London, 1932, and Graduate School, U.S. Department of Agriculture, 1938, and Presidency College of Calcutta, India, 1948; consultant on ammunition specifications, War Dept., 1935-44; consulting editor on statistics, John Wiley & Sons, N.Y.C., 1943—; hon. prof. statis. quality control Rutgers University, 1954; adviser on quality control program Government India, 1954. Mem. vis. com. dept. social relations, Harvard. U.S. del. General Assembly, Inter-Am. Statis. Inst., 1947. Mem. adv. coun., dept. math., Princeton, 1941-48; mem. Nat. Rsrch. Coun., 1944-46, com. on applied math. statistics since 1943; chairman subcommittee on engineering applications of statistics; member advisory committee Inst. for Research in Mgmt. of Industrial Prodn., Columbia Univ. Recipient Holley Medal, A.S.M.E., 1954. Fellow Inst. Math. Statistics (v.p. 1936, pres. 1937, 44; mem. editorial bd., 1938-50), N.Y. Acad. Sciences, Econometric Soc., A.A.A.S. (council 1942-49), Internat. Statis. Institute, Am. Statis. Assn. (pres. 1945); Royal Econ. Soc., Royal Statis. Soc.; mem. (hon.) Am. Soc. for Quality Control; mem. Am. Math. Soc., Math. Assn. of Am., Am. Physical Soc., Psychometric Soc., Acoustical Soc. of Am., Sigma Xi, Kappa Delta Pi, Sigma Phi Epsilon. Rep. Methodist. Author: Economic Control of Quality of Manufactured Product, 1931; Statistical Method from the Viewpoint of Quality Control, 1939. Contbr. scientific and tech. articles. Home: 158 Lake Drive, Mountain Lakes, N.J. Office: Bell Telephone Laboratories, Murray Hill, N.J.

SHEWMAKE, Charles F., banker; b. Fitzgerald, Ga., Sept. 15, 1903; s. Charles F. and Charlie (Everlyn) S.; student pub. schs., Fitzgerald; m. Pauline B., Mar. 10, 1950. Pres. Fla. Nat. Bank, Ocala, Fla., 1942-46, dir. since 1942; pres. Fla. Bank & Trust Co., West Palm Beach, 1945-50, dir. since 1945; pres. Fla. Bank, Ft. Pierce, 1945-47, dir. since 1945; pres., dir. Fla. Nat. Bank & Trust Co., Miami, since 1950. Dir., sec.-treas. citizens com. U. Miami. Mem. Miami C. of C. (dir.). Clubs: La Gorce Country (Miami Beach); Miami Country; Riviera Country (Coral Gables). Home: 326 Candia Av., Coral Gables, Fla. Office: Alfred I. duPont Bldg., Miami 30, Fla.

SHEWMAKE, Edwin Francis (shoo' mäk'), educator; b. Minto, N.D., Oct. 16, 1887; s. Edwin Francis and Nancy (Salter) S.; A.B., William and Mary Coll., 1908; A.M., Columbia, 1914; Ph.D., U. Va., 1920; m. Cornelia M. Switzer, Dec. 22, 1914; children—Elizabeth Warren (Mrs. G. K. Harrington), Edwin Francis, Charles Tiffin (dec.). Tchr. high schs., 1908-10; prin. Staunton (Va.) High Sch., 1910-15; head dept. English State Normal Sch., Fredericksburg, Va., 1915-16; asst. prof. English U. Va., 1917-19; professor English Davidson (North Carolina) College, 1919-52, professor emeritus, 1953—. Mem. Va. Assn. Colls. and Secondary Schs. (sec. 1912-13), S. Atlantic Modern Lang. Assn., Raven Soc., Phi Beta Kappa, Pi Kappa Alpha. Author: College English Composition (with C. L. Carmer), 1927; Working with Words, 1951. Contbr. Am. Speech, Modern Lang. Notes, Sch. and Soc., S. Atlantic Quarterly. Editor of U. Va. News Letter (with T. R. Snavely), 1919. Mem. bd. adv. editors Va. Jour. of Edn., 1918. Home: 525 Lorimer Rd., Davidson, N.C.

SHIBLER, Herman L(eroy), educator; b. Pomeroy, O., Dec. 3, 1901; s. Eli M. Myra (Spencer) S.; B.S., Ohio State U., 1929, A.M., 1932, Ph.D., 1941; m. Helen Campbell, Dec. 25, 1923; children—Connie (Mrs. F. W. Pinis), Marcia L. (Mrs. Robert McManamay), Michael S., Stephen C. Superintendent of schools in Ohio, Allen Center, 1922-26, in New Dover, 1926-29, Tiro, 1929-32, Mt. Gilead, 1932-36; prin. Euclid (O.) Central Sch., 1936-41; supt. schs., Birmingham, Mich., 1941-42, Highland Park, Mich., 1942-50, Indianapolis, since 1950; part time lectr. Wayne U., 1946-50; summer apptments.: Purdue U., 1941, 42, 48, U. Rochester, 1945, Michigan State Coll., 1949, O. State U., 1940. Mem. bd. Indianapolis Symphony since 1950; mem. bd. dirs., Y.M.C.A., Boy Scouts, Campfire Girls, Family Service Co., Indianapolis, since 1950; mem. Nat. Com. Study Pupil Personnel since 1951. Mem. N.E.A., Am. Assn. Sch. Adminstrs., C. of C., Ind. Edni. Assn., Indianapolis Edni. Assn.; Ind. Schoolmasters' Club, Phi Delta Kappa. Methodist. Clubs: Rotary Internat., Press, Indpls. Torch. Author series spelling books pub. by McCormick-Mathers, 1948, 49, 50; co-author: Practical Application of Democratic Administration, 1952; 1955 yearbook for Nat. Society Study Education. Contbr. articles to edni. journals. Voted outstanding citizen of yr. Indpls. Jr. C. of C., 1951. Home: 1936 E. Kessler Blvd., Indpls. 20. Office: 150 N. Meridian St., Indpls. 4.

SHIBLES, Mark Richard (shi'bls), educator; b. Knox, Me., June 6, 1906; s. Anson M. and Vashti (Fogg) Shibles; A.B., Colby College, 1929, L.H.D., 1954; Ed.M., Boston University, 1935; married Alice M. Banks, September 1, 1932; children—Mark R., Ellen B. Vice prin., Bates Sch., Middleboro, Mass., 1929-31; supervising prin., Mattapoisett, Mass., 1931-35, Butler Sch., Belmont, Mass., 1935-41; asst. supt. schs., Belmont, 1941, supt. schs., 1941-47; dean, sch. edn., U. of Me., since 1947, dir. of summer session and gen. extension div. since 1947; lecturer in edn., Boston U., 1941, 46, 47, U. of Miami, 1945, Harvard-Boston U. extension courses, 1941-47. Dir. N.E. Sch. Development Commn. Mem. Mem. Am. Assn. Sch. Adminstrs., Am. Edni. Fellowship, N.E.A., Deans and Dirs. Summers Sessions, Nat. U. Extension Assn., Mass. Supts. Assn., Me. Teachers Assn., Phi Delta Kappa, Kappa Delta Pi. Contbr. to edni. mags. and monographs. Home: 33 College Heights, Orono, Me.

SHIDELER, Fred Merle, educator; b. Girard, Kan., Sept. 23, 1904; s. Harry W. and Iva L. (Jessup) S.; B.S., Kan. State Coll., 1927, M.S., Ore. State Coll., 1941; m. Sue Burris, June 4, 1929; children—Sally, Betty, Tom. Reporter Cleveland Press, 1927; asst. editor, Girad Press, 1922-23; telegraph editor Manhattan (Kan.) Mercury, 1927, Wichita (Kan.) Eagle, 1927-29; prof. journalism, Ore. State Coll., Corvallis, 1929-32 head dept. since 1932, dir. news bureau; 1950-52; director of information since 1953; assistant news editor, news-bureau, O.W.I., Washington, 1944. Member Corvallis School Bd., 1943-44. Mem. Assn. Educ. Journalism, Am. Coll. Pub. Relations Assn., American Assn. Agrl. Coll. Editors, National Press Photographers Assn., Sigma Delta Chi, Kappa Delta Pi, Sigma Alpha Epsilon, Scabbard and Blade. Republican. Presbyn. Club: Rotary. Spl. corr. Ore. Jour., United Press, other newspapers and mags. Home: 714 N. 29th St., Corvallis, Ore.

SHIDLE, Norman Glass, editor, writer; b. Pittsburgh; s. Harry Benton and Blanche (Glass) S.; grad. Shadyside Acad., Pittsburgh, 1913; A.B., Swarthmore College, 1917; LL.D., (honorary), Occidental College, 1952; m. Ethelwyn Bower, 1919. Mem. editorial staff Ronald Press, N.Y. City, 1918-20; Automotive Industries, editorial staff, 1920-21; mng. editor, 1921-24, editor, 1924-28; dir. editor and mem. bd. dirs., Chilton Co., N.Y. City, Phila, 1928-33; manager of publ. division, Soc. Automotive Engineers and editorial consultant, 1933—. Member Society of Automotive Engineers, Phi Sigma Kappa. Club: West Side Tennis (life mem.). Author: Finding Your Job, 1921; Getting Along with Others in Business, 1947; For the Sake of Argument, 1944; Motor Vehicles and Their Engines (with T. A. Bissell), 1941; Clear Writing for Easy Reading, 1951; Ency. Brittanica articles on Motor Vehicles, 1940 and 1950; series articles on woman's use of automobile, McCalls mag., 1941. Home: Pine Mountain Rd., Ridgefield, Conn. Office: 29 W. 39th St., N.Y.C. 18.

SHIELD, Lansing P., business exec.; A.B., Rutgers U., 1917; LL.D. (honorary), Rutgers University, 1952; married Gladys Byrd, Sept. 24, 1924 (dec. Apr. 4, 1947); children—Lansing P. II (dec.), Evelyn (Mrs. O'Neal); m. 2d, Margaret Gottsberger Karst, Sept. 23, 1948. Pres. and dir. Grand Union Co.; dir. and mem. exec. com. Am. Reserve Ins. Co., Am. Re-Ins. Co.; dir. Fed. Reserve Bank N.Y., Prudential Ins. Co., Carroll's Ltd. Director Am. Retail Fedn.; nat. campaign chmn. United Cerebral Palsy, 1953; chmn. P.R. Food Commn., 1954. Vice chmn., trustee Rutgers U.; mem. Moffett Com. Harvard Bus. Sch. Mem. Hall of Fame in Distbn. Mem. Nat. Assn. Food Chains (dir., past chmn.), N.J. C. of C. (dir.). Served as 2d lt., USAC, 1917-18. Inventor Food-O-Mat. Home: Chestnut Ridge, Saddle River, N.J. Office: 100 Broadway, East Paterson, N.J.

SHIELDS, Cornelius, investment banker; b. St. Paul, Apr. 7, 1895; s. Cornelius and Theresa (McHugh) S.; student Polytechnic Prep., Sch., Brooklyn, 1913; Loyola, Montreal, Can., 1910-11; m. Josephine Lupprian, Jan. 1, 1922; children—Aileen, Cornelius. Asso. Merrill Lynch & Co., 1920-23; partner Shields & Co., N.Y. City, since 1923; vice pres. and dir. La. Consolidada, S.A.; dir. Keystone Portland Cement Co., Maryland Drydock Co., Wyandotte Worsted Co. Mem. U.S.N.R., 1917; served as lt., U.S. Navy, 1917-19. Mem. Chicago Bd. Trade, Chicago Mercantile Exchange, Commodity Exchange. Republican. Catholic. Clubs: Larchmont Yacht, New York Yacht, Royal Bermuda Yacht, Mid-Ocean, Winged Foot Golf, Down Town Assn. Home: 62 Larchmont Av., Larchmont. Office: 44 Wall St., N.Y. City.

SHIELDS, Emily L(edyard), educator; b. Nashville, Tenn., Aug. 29, 1883; d. Franklin and Laura (Taylor) Shields; A.B., Bryn Mawr Coll., 1905, A.M., 1906; student Oxford U., 1907-08, U. of Berlin, 1908; Ph.D., Johns Hopkins U., 1915; student Am. Acad., Rome, Italy, 1928-29; unmarried. Instr. in Latin, Smith Coll., 1915-20, asst. prof., 1920-23, asso. prof., 1923-28, prof., 1928-48, prof. emeritus, 1948. Mem. Am. Philol. Assn.; Phi Beta Kappa. Independent. Presbyn. Author: Cults of Lesbos; Juno—A Study in Early Roman Religion, Smith Coll. Classical Series; Averroes' Commentary on the Parva Naturalia of Aristotle (Mediaeval Acad., 1949). Home: 210 S. Third St., Wilmington, N.C.

SHIELDS, Frank Michael, business cons.; b. Franklin, Mass., June 29, 1891; s. Martin Joseph and Catherine Mary (Keveny) S.; ed. St. Mary's Sch., Southbridge, Mass.; m. Eve L. Garber, Oct. 25, 1940. Successively shipping clerk, mgr. export sales, vice pres. Am. Optical Co., Southbridge, 1906-38; v.p. and gen. mgr. Consol. Optical Co., Ltd., Toronto, Can., 1927-30; v.p. Universal Optical Co., Providence, 1938-40. Successively dir. health supplies branch, dir. safety and tech. equipment div., dir. farm machinery and equipment div., dep. dir. equipment bur., W.P.B., 1942-45; chief comml. policy br. Dept. Commerce, Washington, 1946-48, chief of machinery and motive products branch, office of internat. trade, 1948; asst. dir. Office of Prodn., Nat. Security Resources Board, 1948-49, director 1949-51; and 1952; deputy assistant adminstr. Indsl. and Agrl. Equipment Bureau, N.P.A., April-December 1951; business consultant, 1952— . United States delegate Prep. Com. on Internat. Conference on Trade and Employment, London, Oct.-Nov. 1946. Chmn. bd. mgrs. Harrington Memorial Hosp., Southbridge, 1931-32; dir. Community Chest, 1932. Past pres. Mfrs. and Merchants Assn.; v.p. Asso. Industries of Mass., 1936-37, mem. exec. com., 1934-38. Rotarian (past pres). Home: 1611 Fletcher St., Hollywood, Fla.

SHIELDS, Leighton ◎ V. 26.

SHIELDS, Murray, economist; b. Bonham, Tex., Feb. 1, 1902; s. David Harrison and Mollie (Murray) S.; B.B.A., University of Texas, 1925; married Hazel Bennet, June 20, 1925. Assistant to the economist, Procter & Gamble Co., 1925; econ. statistician, Goodyear Tire and Rubber Co., 1926-27; dir. trade survey bureau Tanners Council of America, 1928-29; asst. to pres. U.S. Leather Co., 1930; asst. dir. bur. business research U. of Pittsburgh, 1931; economist, Irving Trust Co., New York, N.Y., 1931-45; vice pres. and economist Bank of the Manhattan Co., since Sept. 1945; trustee the Bowery Savings Bank. Cons. expert to U.S. Treasury, 1942-44; trustee, mem. finance committee National Indsl. Conf. Board. Mem. Conf. Bus. Economists (chmn. 1949), Nat. Bureau Econ. Research (mem. bd. and executive com.), Am. Mgmt. Association (planning council, finance div., bd. mem. 1950-52), N.A.M. (econ. adv. com.), Marketing Execs. Soc., Pan-Am. Soc., Newcomen Soc., Am. Econ. Assn., Am. Statis. Assn., Council on Foreign Relations, Pi Kappa Alpha, Alpha Kappa Psi. Clubs: Cosmos (Washington); University (N.Y.C.). Author: (with D. B. Woodward), Prosperity—We Can Have It If We Want It, 1945. Contbr.: The American Individual Enterprise System, 1946. Edited symposium Internat. Financial Stabilization, 1945. Home: 16 Hewlett Lane, Great Neck, N.Y. Office: 40 Wall St., N.Y.C. 15.

SHIELDS, Paul Vincent, business exec.; b. St. Paul, Minn., July 31, 1889; s. Cornelius and Theresa (McHugh) S.; ed. Cascadilla Polytech. Prep. Sch., 1904; student Loyola Coll., 1905; Cornell U., 1912; m. Veronica Gibbons, August 6, 1926; children—Barbara Crowley, Veronica (Mrs. Gary Cooper). Partner Merill, Lynch & Co., investment bankers, 1920-22, organized firm of Shields & Co., 1923, members N.Y. Stock Exchange, N.Y. Curb Exchange, Chicago Bd. of Trade, Chicago Stock Exchange, Commodity Exchange, N.Y. Coffee and Sugar Exchange, N.Y. Cocoa Exchange, Liverpool Cotton Exchange, Canadian Commodity Exchange. Gov. and mem. exec. com., N.Y. Stock Exchange, 1935-36. Partner Shields & Co. Clubs: Recess, River (N.Y.C.); Nat. Golf Links (Southhampton). Home: Ox Pasture Rd., Southhampton, N.Y. Office: 44 Wall St., N.Y.C. 5.

SHIELDS, Richard Tyner, banker; b. Kansas City, Mo., Feb. 22, 1908; s. Edwin Willis and Martha (Deardorff) S.; grad. St. George's Sch., 1925; Ph.B., Yale University, 1929; M.B.A., Harvard University, 1931; married Jean Koehler, Mar. 5, 1949 (divorced 1954). With Bankers Trust Company, N.Y. City, since 1931, asst. trust officer, 1939-44, asst. v.p., 1944-50, v.p. since 1950. With War Prodn. Bd., Washington, 1942-43, Office of Lend Lease, 1943-44. Club: The River of N.Y., University, Lunch (N.Y. City); River Club of Kansas City, Mo. Home: 430 Park Av., N.Y.C. 22. Office: 16 Wall St., N.Y.C. 15.

SHIELDS, Robert Carey, business exec.; born Duffryn Mawr, Pa., Aug. 8; s. Robert Beatty and Clara Louise (Phillips) S.; grad. Central High Sch., Phila., 1908; graduate Peirce Bus. Coll., Phila., 1910,

Wharton Sch. U. of Pa., 1915-19, 1920-21; m. Florence Virginia Day, Sept. 7, 1926. Asst. sec. Day & Zimmermann, Inc., engrs., Phila., 1910-17; industrial dept., 1919-23; automobile dealer under name of Shields & Bros., Inc., 1923-26; with Fisher & Co., Detroit, 1926—, dir., 1930—, vice president, 1952—; dir. Zonolite Co., Chgo., Texas Company, Midvale Co., Baldwin-Lima-Hamilton Corporation, Seaboard Oil Co. of Del., Peerless Cement Corp. Served as Army field clerk, adjutant gen. office, A.E.F., France, 1918-19. Mem. S.A.R. Republican. Protestant Episcopal Ch. Mason. (Consistory). Clubs: The Recess, Detroit Athletic, Bloomfield Hills Country. Home: 1981 W. Six Mile Rd., Highland Park, Mich., and 54225 Deguindre Rd., Rochester, Mich. Office: Fisher Bldg., Detroit 2.

SHIELDS, Robert Hazen, lawyer; b. Wymore, Neb., April 1, 1905; s. James and Anna Bell (Hazen) S.; A.B., U. of Neb., 1926; LL.B., Harvard, 1929; m. Ruth Elizabeth Wood, July 26, 1927; children—Jane Louise, Robert Hazen II, Sarah Lowe. Admitted to N.Y. bar, 1931, bar supreme Ct., 1935, D.C. bar, 1947; with Vaughan & Harris, N.Y., 1929-33, with J. A. Vaughan, 1933-34; office general counsel A.A.A., Washington, D.C., 1934-35; head atty. and other legal positions, Office of Solicitor, U.S. Dept. Agr., 1935-41; asst. sec. of agr. and chief judicial officer, U.S. Dept. of Agr., 1941-42; solicitor, U.S. Dept. of Agr. 1942-46, War Food Adminstrn., 1943-45; pres. and dir., Commodity Credit Corp.; dir. Fed. Crop Ins. Corp., Adminstr. Prodn. & Marketing Adminstrn.; mem. Adminstrn. Bd. Grad. Sch., U.S. Dept. Agr. 1946; Adv. U.S. Delegation F.A.O. May 1946; president and gen. counsel, U.S. Beet Sugar Assn., Washington; dir., Sugar Research Foundn., Inc., since 1946, v.p. 1948; dir., v.p. Sugar Assn., Inc., Sugar Information, Inc.; chairman sugar adv. com., U.S. Dept. Agr. since 1947; exec. vice chmn. Am. Sugar Beet Policy Com. since 1949; industry adv. U.S. delegation Internat. Sugar Council, 1952-53. Mem. Am., Fed. (Nat. Council since 1942; president 1945; delegate 1946) bar associations, Board of Trade, Group Health Association, Inc. (trustee 1940-42, 44-46, president 1944); Am. (dir. 1952-53), Washington (pres. 1952-53) Trade Assn. Execs., De Molay. Mason. Clubs: National Press, Metropolitan, University, Congressional Country (Washington, D.C.). Contbr. legal and agrl. articles to law reviews and other publs. Home: 9523 East Stanhope Rd., Rock Creek Hills, Kensington, Md. Office: Tower Bldg., Washington 5.

SHIELDS, Roy Franklin ◎ V. 26.

SHIELS, Archibald Williamson (shēlz), v.p. Pacific Am. Fisheries, Inc.; b. Edinburgh, Scotland, May 26, 1873; s. Thomas and Mary Hannah (Kidd) S.; ed. pvt. schs.; m. Nina Belle Parsons, Mar. 4, 1913; 1 son, John Burton. Came to U.S., 1893; naturalized, 1907. Steamship purser, 1893-97; railroad constrn. in Alaska, 1898-1916; pres. Pacific Am. Fisheries, Inc., 1930-46, chmn. exec. com. 1946, now v.p.; president Pacific American Steamship Line. Member Canadian Historical Assn., Washington Historical Soc., B.C. Hist. Soc., Alaska-Seattle C. of C., Bellingham C. of C. (trustee 1922-26). Presbyterian. Mason (33°), K.T., Elk. Clubs: Washington Athletic, Rainier (Seattle); Terminal City (Vancouver); Bellingham Golf and Country. Home: 240 S. Forest St., Bellingham, Wash. Office: S. Bellingham, Wash.

SHIELS, W(illiam) Eugene, educator; b. Cincinnati, Feb. 2, 1897; s. Charles Francis and Ida (Shrimpton) S.; A.B., Gonzaga U., 1922; A.M., St. Louis U., 1927; Ph.D., U. of Calif., 1933. Entered Jesuit Order, 1916. Instr. Loyola U., Chicago, 1930-31, asst. prof. 1935-36, asso. prof., 1936-42; asst. prof. St. Johns U., Toledo, 1934-35; asso. prof. U. of Detroit, 1944-46; prof. history Xavier U., Cincinnati, since 1946, chmn. dept. history since 1946. Mem. Am. Council on Edn., Am. Catholic Hist. Assn., Am. Jesuit Hist. Conf., Acad. Am. Franciscan History, Am. and Miss. Valley Hist. Assns., U.S. Catholic Hist. Soc. Author: Gonzalo de Tapia, 1934; History of Europe, 1942; Greater America (with others), 1945; asso. editor: Latin America, 1944; America, 1942-44; Mid-America, hist. quarterly, since 1935. Contbr. articles to mags. Address: Xavier University, Victory Parkway, Cincinnati 7.

SHIENTAG, Florence Perlow (shēēntag), lawyer; b. N.Y. City; d. David and Esther (Germane) Perlow; LL.B., N.Y.U., 1931, B.S., 1940; student Columbia, 1939; m. Bernard L. Shientag, June 8, 1938. Admitted to N.Y. bar, 1933; law aide Thomas E. Dewey, 1937; law sec. Mayor La Guardia, 1939-42; justice Domestic Relations Ct., 1941-42; mem. Tchrs. Retirement Bd., N.Y. City, 1942-46; asst. U.S. atty. So. dist. N.Y., 1943—. Hon. commr. commerce N.Y.C. Mem. Fed. (exec. com.), Internat., Am. N.Y. Womens (pres.) bar assns., Fed. Bar Assn. N.Y., N.J., Conn. (bd. dirs.), Internat. Fedn. Women Lawyers, Nat. Assn. Women Lawyers (sec.), Y.M. and Y.W.H.A. (dir., asso. treas. since 1943), Nat. Desertion Bur. (dir. since 1948). Club: Women's City (N.Y.). Contbr. articles profl. jours. Home: 737 Park Av., N.Y.C. 21. Office: U.S. Courthouse, Foley Sq., N.Y.C. 7.

SHIGEMITSU, Mamoru, diplomat; b. Minamiakimura, Higashi-Kunizaki-gun, Oita-ken, Japan, July 29, 1887; s. Naomasa and Matsu Shigemitsu; Deg. of Law, Imperial U., Tokyo, 1911; m. Kie Hayashi, Apr. 1, 1923; children—Atsushi, Hanako. Third sec. Japanese Embassy, London, 1916-18; consul, Portland, 1918-21; chief 1st sect. Treaty Bur., 1921-25; 1st sec. legation, China, 1925-27; counsellor of Embassy, Berlin, 1927-29; consul gen., Shanghai, 1929-31; E.E. and M.P., Nanking, 1931-33; vice minister fgn. affairs, 1933-36; A.E. and P., Moscow, 1936-38, London, 1938-41, Nanking, 1941-43; minister fgn. affairs, 1943-44, minister Great Asiatic affairs, 1944-45; mem. House of Peers, 1945; minister fgn. affairs, minister Great Asiatic affairs, 1952; apptd. pres. Progressive Party, 1952; mem. Ho. of Reps., 1952-54; dep. prime minister, minister fgn. affairs, 1954—. Home: 345, 3 chome, Harashuku, Shibuya-ku, Tokyo. Office: 2, 1 chome, Shiba-Tamuracho, Minatoku, Tokyo, Japan.

SHILLINGLAW, David Lee, investment banker; b. Sioux Falls, S.D., June 6, 1889; s. Colin Melville and Emma Violet (Todd) S.; student Ia. State Tchrs. Coll., 1907-11; A.B., U. Ia., 1914, LL.B., 1915; m. Marie Schmidt, July 30, 1930. Admitted to Ia. bar, 1915, practiced in Waterloo, 1915-20; in charge constrn. YMCA, Europe, 1917-18, in charge liquidating properties, Europe, 1919-20; asso. Chgo. br. Liquid Carbonic Co., 1922; with Forgan, Gray & Co., Chgo., 1923-33, v.p., 1924-33; founder David L. Shillinglaw & Co. (now Shillinglaw Bolger & Co., Inc.), 1933, pres., 1933-49; v.p. Health-Mor Sanitation Systems, 1928—; asst. to dir. Dept. Revenue, State of Ill., 1940-44. Mem. Am. delegation Inst. Pacific Relations, 1936. Dir. Central YMCA, Chgo., 1925-50; pres. bd. govs. Internat. House U. Chgo.; pres. Internat. House Assn., 1954. Served as lt. Engrs. Corps, U.S. Army, 1918; mem. gen. sales bd. Am. Army, 1919. Mem. Nat. Assn. Tax Adminstrs. (sec. 1940-44), Soc. Am. Mil. Engrs. (past pres. Chgo. chpt.), Am. Legion (state comdr. Ill. 1928-29), Delta Sigma Rho, Phi Kappa Psi, Phi Delta Phi. Republican. Mason. Clubs: Quadrangle, Mid-Day, Economic, Union League (Chgo.). Home: 5807 Dorchester Av., Chgo. 37. Office: 120 S. LaSalle St., Chgo.

SHILLOCK, John Christopher, Jr., fgn. service officer; b. Portland, Ore., Nov. 29, 1906; s. John Christopher and Theresa (Tomasek) S.; A.B., Reed Coll., 1928; m. Mary Loise Hess, Mar. 17, 1939; 1 son, John Chrisotpher, III. Apptd. fgn. service officer, Oct. 1929; v. consl, Buenos Aires, Argentina, 1930, La Paz, Bolivia, 1933, v. consul, 3d sec. legation, 1935; 3d sec., embassy, Santiago, Chile, Nov. 1935; consul, Lisbon, Portugal, 1938, consul, 2d sec. legation, 1940, Tangier, 1941; 2d sec. embassy, consul, Lima, Peru, 1942, Ottawa, Can., 1944, Buenos Aires, 1947; assigned Dept. of State, 1949; 1st sec. embassy, consul, Asuncion, Paraguay, 1951, charge d'affairs ad interim, 1952; dep. U.S. rep. to European office UN, Geneva, and consul, Geneva, Switzerland. Office: Dept. of State, Washington 25.

SHILOAH, Reuven, diplomat; b. Jerusalem, Israel, 1909; s. Ahron Yitzhak and Sara S.; grad. Hebrew Tchrs. Coll., 1929. Sch. Oriental Studies, Hebrew U., 1933; m. Betty Bordin, Oct. 1936; children—Dov, Nomi. Asst. polit. sec. Gen. Fedn. Jewish Labor, Tel Aviv, 1933-36; also sec. Mixed Arab-Jewish Union Railwaymen; also sec. Union Arab Port Workers, Jaffa; sr. liaison officer Jewish Agy. in Jerusalem, 1936-48; liaison officer between Jewish Agy. and Brit. and Allied Mil. Hdqrs. in Middle East and Mediterranean, 1940-45; spl. adv. Arab affairs to dir. polit. dept. Jewish Agy., 1936-45; observer on behalf Jewish Agy. at UN Charter Conf., San Francisco, 1945; aide to David Ben-Gurion, 1946; spl. adv. to Minister Fgn. Affairs, 1948, also liaison officer between Ministry Fgn. Affairs and Ministry Def.; mem. Israel delegation Rhodes armistice talks, Egypt, 1949, head Israel delegation, Jordan armistice talks and signatory armistice agreement, 1949; rep. Israel Lausanne Conf. between Israel and Arab states, Palestine Conciliation Commn., 1949; Minister of Israel to U.S. since 1953. Home: 1673 Myrtle St. N.W. Office: Embassy of Israel, 1621 22d St. N.W., Washington.

SHILTS, Walter L., civil engr.; b. Columbia City, Ind., Nov. 6, 1902; s. John Henry and Mary (Goodfellow) S.; C. E., Notre Dame U., 1922, M.Sc., 1924; m. Antoinette Meyer, Aug. 12, 1924; children—James, Mary Ann, Margaret, Joseph, Martha, Thomas. Instr. mathematics, Notre Dame U., 1922-25, asst. prof. mathematics and physics, 1925-28, asso. prof. physics and civil engring., 1928-34, prof., civil engring., asst. dean Coll. of Engring., 1934-40, prof. civil engring. and head civil engring. dept., since 1938. Registered professional engr. since 1940. Mem. Nat. Research Council, Am. Soc. Civil Engrs., Am. Soc. Engring. Edn. (chmn. Ill.-Ind. sect., 1939-40), Notre Dame Alumni Assn., Holy Name Soc. (past pres.). Roman Catholic. K.C. Club: St. Joseph Valley Engrs. (charter mem.). Author: Laboratory Manual for High School Physics. Home: 1252 E. LaSalle Av., South Bend 17, Ind. Office: Notre Dame, Ind.

SHIMADZU, Hisanaga, govt. ofcl.; b. Tokyo, Japan, May 24, 1906; s. Tadanari and Tadzuko (Tkeuchi) S.; grad. law dept., Tokyo Imperial U., 1930; m. Noriko Nov. 15, 1933; children—Teruko, Takchisa, Eiko, Motoko. Attaché Japanese Embassy, London, 1930-33, Fgn. Office, Tokyo, 1933-37; 3rd sec., consul Japanese Embassy, Peiping, 1937-38; consul gen., Rangoon, Burma, 1943; dep. dir. reparation bd., Tokyo, 1948; dir. polit. affairs bur. Fgn. Office, Tokyo, 1949; chief Fgn. Minister's Secretariat, 1951; consul gen., N.Y.C., 1952—. Home: 49 E. 72nd St. Office: 350 5th Av., N.Y.C.

SHIMER, Hervey Woodburn (shī'mer), paleontologist; b. Martins Creek, Pa., Apr. 17, 1872; s. John Calvin and Maria Rebecca (Engler) S.; student Gettysburg (Pa.) Coll., 1891-93, Sc.D. (hon.), 1916; A.B., Lafayette Coll., 1899, A.M., 1901; Ph.D., Columbia, 1904; student Harvard, 1904-05; m. Florence French Henry, June 1, 1904; children—John Asa, Mary Henry. Tutor modern langs. Lafayette Coll., 1899-1901; asst. paleontologist Columbia, 1901-03; instr. paleontology Mass. Inst. Tech., 1903-08, asst. prof., 1908-12, asso. prof., 1912-22, prof., 1922-42, prof. emeritus, 1942—. Fellow A.A.A.S., Am. Acad. Arts and Sci., Geol. Soc. Am.; mem. Boston Soc. Natural History, Washington Acad. Sci., Sigma Xi. Author: Evolution and Man, 1929; An Introduction to the Study of Fossils, rev. edit. 1933; Index Fossils of North America (with R.R. Shrock), 1944. Contbr. articles mags. Home: 42 Cottage St., Hingham, Mass.

SHIMER, William Allison, educator; b. Freed, W.Va., May 17, 1894; s. Elbridge Ellsworth and Celestine (Elliott) S.; diploma, Glenville (W.Va.) Teachers Coll., 1914; A.B., Harvard, 1918, A.M., Ph.D., 1925; A.M., U. of Rochester, 1922; Harvard fellow, U. of Paris, 1925-26; LL.D., George Washington Univ., 1938; children—Adair, Eliot Richmond; married 2d, to Dorothy E. Blair. Began as teacher in West Virginia rural schs., 1910; secretary Student Y.M.C.A., Rochester, 1919-22; exec. sec. Harvard Grad. Schs. Soc., 1923-25; instr. philosophy, Ohio State U., 1926-29, asst. prof., 1929-30; gen. sec. Foundation for Moral Leadership, New York, 1930-32; pres. philosophy and psychology sect. of Ohio Coll. Assn., 1927-30; asst. sec. United Chapters of Phi Beta Kappa, 1930-31, sec., 1931-43; sec. Phi Beta Kappa Foundation, 1931-43; founder and editor, The Am. Scholar, 1931-43; editor The Key Reporter, 1935-42; dean of faculty and John Howard Harris prof. of Philosophy, Bucknell Univ., 1940-43; pres. Marietta Coll., 1945-47; vis. senior prof. philos., U. of Hawaii, 1947-51; exec. officer U.S. Edul. Commn. for France, 1949-50. Dir. Hawaii chpt. and Pacific-Asia div. World Brotherhood since 1951. Chmn. N. Am. Administrative Com., World's Sunday Sch. Assn., 1941-45. Mem. International Council on Religious Edn.; com. on academic freedom, Assn. Am. Colls.; com. on accrediting procedure, North Central Assn. Colls.; committee on accreditation, Ohio College Assn. Served as lt., U.S.N.R., comdr. offr. V-12 Unit, Emory and Henry Coll., Emory, Va., 1943-44; dir. financial campaign, with Marts & Lundy, Inc., 1944-45. Fellow A.A.A.S.; mem. Am. Philos. Assn., Am. Assn. Univ. Profs., Am. Legion, Phi Beta Kappa. Religious and edul. sec. War Work Council, U.S. Naval Res. Forces. Protestant. Clubs: Harvard, Rotary. Author: Conscious Clay, 1948. Contbr. to periodicals, including Internat. Jour. of Ethics, The Personalist, The Monist, The American Scholar. Home: 3781 Anuhea St., Honolulu 16. Office: Box 3106, Honolulu 2, T.H.

SHIMKIN, Leon, book publisher; b. Brooklyn, N.Y., Apr. 7, 1907; s. Max and Fannie (Nickelsberg) S.; B.C.S., New York U., 1926; m. Rebecca Rabinowitz, Aug. 17, 1930; children—Emily, Michael. Began career as an accountant; later business mgr., treas., and dir. various book pub. enterprises; exec. vice pres., and treas., dir. Simon & Schuster, Inc., N.Y. City, since 1924; pres.-treas., dir. Pocket Books, Inc., 1939—; pres., dir. Business Reports, Inc. Chmn. bd. Affiliated Publishers, Inc. Trustee Bard Coll. Organizer, dir. course in book publishing at New York U., 1943. Home: 8 East Drive, Larchmont, N.Y. Office: 630 5th Av., N.Y.C. 20.

SHINEMAN, Edward W., business exec. Vice pres., dir. First Nat. Bank, Canajoharie, N.Y.; chmn. bd., dir. Beech-Nut Packing Co., Canajoharie; dir. Canajoharie Bldg. & Loan Assn., Upstate Telephone Co., Utica Mutual Ins. Co. Home: 122 Cliff St. Office: Beech-Nut Packing Co., Canajoharie, N.Y.*

SHINGLER, Don Gilmore (shing'lēr), army officer; b. Perry Center, N.Y., Oct. 25, 1896; s. John Jay and Anna (Gilmore) S.; B.A., Wyoming U., 1917; B.S., U.S. Mil. Acad., 1919; B.S. (C.E.), Mass. Inst. Tech., 1921; Engr. Sch, 1930-31; Command and Gen. Staff Sch., 1934-36; Army War Coll., 1939-40; married Beatrice Clark, June 16, 1924. Assistant to U.S. dist. engr., Detroit, 1921-22; asst. to chief, Inland and Coastwise Waterways Service, Washington, 1923-24; instructor and assistant professor mathematics, U.S. Military Academy, 1925-30; chief of staff, U.S. Mil. Iranian Mission to Iran and Iraq, 1941-42; chief, Iranian Mission (Basra, Iraq), 1942; brig. gen., 1943; dir. Motor Transport Service (Persian Gulf) 1943; dir. Internat. Div. A.S.F., 1944-45; chief engr. European Theatre, 1946-49; mem. Miss. River Commn., 1950-51; div. engr. Mo. River and later N. Pacific divs. C.E. until retirement as brig. gen., 1954; cons. engr. UN Korean Reconstrn. Agy., 1954-55. Awarded D.S.M., 1945. Mem. Alpha Tau Omega, Delta Sigma Rho. Clubs: Army and Navy Country, Army and Navy (Washington). Home: P.O. Box 61, Lexington, S.C.

SHINKMAN, Paul Alfred, news commentator; b. Grand Rapids, Mich., Oct. 8, 1897; s. Joseph C. and Emeline (Boxheimer) S.; A.B., U. of Mich., 1920; spl. courses, Columbia U. and Sorbonne; m. Elizabeth Benn (dau. Sir Ernest and Lady Benn), 1935; children—Paul Glanvill, Christopher Joseph, Bernard Francis III. Began as cub reporter, Grand Rapids Press; reporter, Chicago City News Bur., 1920-21; reporter, Paris edition, Chicago Tribune, 1924-26; Paris corr., the Italian Mail; Chicago Trib. corr. in Paris, 1927, London, 1927-29; covered Lindbergh's and Amelia Earhart's transatlantic flights, prayer book debate in the House of Commons, funeral of Thomas Hardy in Westminster Abbey, enthronement of Cosmo Lang, Canterbury Cathedral, as Archbishop of Canterbury; returned to U.S., 1929; editorial staff, King Features Syndicate, N.Y. City, 1929-38; N.Y. corr., Central Press Assn.; radio commentator 2 seasons, The Story Behind the News; roving corr. Internat. News Service, Central Europe, summer

1938; first interview with Lord Runciman in Prague (exclusive to U.S.), 1938, also exclusive interivews with Premier Hodza of Czechoslovakia and Jan Masaryk, Czech Ambassador to London; lectured throughout U.S. on European problems leading to World War II, 1938-42; chief, German section, Daily Report, U.S. Foreign Broadcast Intelligence Service, 1942-44; Office of War Information 1944-46; radio news commentator, Station WBCC, Washington, D.C., 1946-51; fgn. service officer, Vienna, Austria, 1951-53. Appointed mem. Gov. of Mich.'s board visitors (1944) Nat. Naval Med. Center; Missions to Berlin, Germany, in May and October 1950 as consultant for Department of State. Clubs: Nat. Press; Overseas Writers; Radio Correspondents' Assn. (Washington); Anglo-Am. Press (Paris, France); American Corr. Union (London); Sigma Delta Chi. Episcopalian. Contbr. to U.S. and British publications. Home: 6313 Alcott Rd., Bethesda, Md. Office: U.S. Senate Radio-TV Gallery, Washington.

SHINN, Everett ◎ V. 26.

SHIPLE, George J. (shi'p'l), professor; b. Perrysburg, O., June 10, 1891; s. Joseph and Louisa (Schwind) S.; A.B., St. Louis (Mo.) U., 1918, M.S., 1919; D.Sc., Fordham U., 1922; student Woodstock (Md.) Coll., 1922-27. Ordained Roman Catholic priest, 1926; teacher of chemistry and mathematics, St. John's Coll., Toledo, O., 1927-28; study and travel in Europe, 1928-29; asst. biochemistry, Jefferson Med. Coll., Phila., 1929-30; instr. chemistry, U. of Detroit, 1930-31, prof. and dir. dept. chemistry since 1931, regent Coll. of Engring. since 1932, faculty moderator of athletics 1932-46, mem. bd. trustees since 1934, chmn. athletic bd. 1939-46, sec. bd. trustees since 1940. Mem. American Chem. Soc., Electro Chemical Society, Biochemical Society (Eng.), Chem. Soc. (Eng.), Soc. of Chemical Industry (Eng.), Soc. for Exptl. Biology and Medicine, Franklin Inst. Contbr. of articles to Jour. of Am. Chem. Soc., Jour. of Biol. Chemistry, Am. Jour. Physiology. Address: 4133 W. McNichols Rd., Detroit 21.

SHIPLER, Guy Emery, clergyman, editor; b. Warsaw, N.Y., July 31, 1881; s. John William Harris and Mary (Danley) S.; student Hobart Coll., Geneva, N.Y., 1902-05, Litt.D., 1925; grad. Gen. Theol. Sem., New York, 1910; D.D., Rutgers, 1941; m. Rebekah Schultze, 1913; children—Guy Emery, Rebekah Mary (Mrs. William John Myers). Reporter Rochester Evening Times, 1900; compiler daily official program, Pan-Am. Expn., Buffalo, N.Y., 1901; spl. corr. St. Louis Expn., 1904; reporter Boston Traveler, 1906-07; deacon, 1910, priest, 1911, P.E. Ch.; asst. rector St. Peter's Ch., St. Louis, 1910-11; rector Ch. of the Epiphany, Cincinnati, 1911-17; mng. editor the Churchman, 1917-22, edit. chief since 1922, rector St. Paul's Ch., Chatham, N.J., 1917-46. Active civic and community affairs, Cin., 1911-17, N.J., 1917—. Mem. exec. com. Dept. of Internat. Justice and Goodwill, Fed. Council of Chs. of Christ, 1941-43; also various orgns. interested in internat. relations, religious and secular edn.; mem. and treas. N.Y. Com. to Aid Britain by Reciprocal Trade. Awarded Kings Medal, 1948; Medaile d'Honneur d'Argent des Affaires Etrangeres, 1948. Mem. bd. trustees, Hobart Coll.; medal for distinguished service in journalism, Sr The Churchman, School of Journalism, Univ. of Mo., 1934. Contbr. to mags. Mem. Phi Beta Kappa, Sigma Phi. Home: Chatham, N.J. Office: 118 E. 28th St., N.Y.C. 16. ☆28

SHIPLEY, Charles Raymond ◎ V. 26.

SHIPLEY, George Vernon ◎ V. 27.

SHIPLEY, Grant B., former chmn. Elliott Co.; mem. exec. com.; mem. auditing com., dir. Internat. Nickel Co., of Can., Ltd., dir. Internat. Nickel Co., Inc., U.S.A.; consultant to Koppers Co. Home: 5398 Hobart St., Pittsburgh 17. Office: 3010 Koppers Bldg., Pittsburgh 19, Pa.

SHIPLEY, Joseph T., editor, writer; b. Brooklyn, N.Y., Aug. 19, 1893; s. Jay R. and Jennie (Fragner) S.; A.B., Coll. City of N.Y., 1912; A.M., Columbia U., 1914, Ph.D., 1931; m. Helen Bleet; children—Margaret (Fiedler), Paul D.; m. 2d, Ann Ziporkes; children—J. Burke, H. Thorne. Instr. in English, Stuyvesant High Sch., since 1914; lecturer on poetry, bd. of Edn., 1916-20; instr. in lit., criticism, Coll. City of N.Y., 1928-38, Brooklyn Coll., 1932-38; with Yeshiva Coll., 1928-44, sec. of faculty, successively asst. prof., asso. prof. of English; drama critic New Leader, 1922—, radio station WEVD 1940—; instructor Playwrights Seminar Dramatic Workshop, Jan 1952-54; managing director Theatre for UN; foreign editor Contemporary Verse, 1919-26; apptd. to make survey and scenarios for motion picture survey of N.Y. City Sch. System, 1939; founder and exec. sec. Inst. of Public Arts in Edn., 1939-41; asst. editor Journal of History of Ideas, 1940-44; asso. editor Journal of Aesthetics; editor American Bookman; Dictionary of World Literature, 1943; Cyclopedic History of Literature, 1946. Chmn. National Com. on Edn. in Public Arts. Member Modern Lang. Association, English Association, New York Drama Critics' Circle (president 1952-54). Club: P.E.N. Author translations from the French, also original works, latest of these being, Trends in Literature, 1948; Guide to Great Plays, 1952; Dictionary of Forgotten Words, 1953. Contbr. poems and critical essays to mags. in U.S., Eng. and France. Office: 19 W. 46th St., N. Y. C. 36. ☆

SHIPLEY, L(inwood) Parks, private banker; born Lockeysville, Md., 1905; s. Walter Vincent and Edith (Parks) S.; grad. U. Md., 1927; m. Emily Herzog, 1930; children—Linwood Parks, Frederick H., Walter F., Emily Jane. With Brown Bros. Harriman & Co., N.Y.C., 1933—, mgr., 1946—; partner, 1953—; dir. Manhattan Life Ins. Co., Prudential Ins. Co. of Great Britain, Hudson Ins. Co., Wessel, Duval & Co., Inc. Presbyn. Home: 81 Oak Ridge Av., Summit, N.J. Office: 59 Wall St., N.Y.C. 5, N.Y.

SHIPLEY, Mrs. Maynard, author; see de Ford, Miriam Allen.

SHIPLEY, Ruth Bielaski, govt. official; b. Montgomery County, Md.; d. Rev. Alexander and Roselle Woodward (Israel) Bielaski; ed. Washington pub. schs.; m. Frederick William vanDorn Shipley, Jan. 27, 1909 (died 1919); 1 son, Frederick William vanDorn. Clerk Dept. of State, Washington, D.C., 1914-19; spl. asst. to Alvey A. Adee, 1919-24; asst. chief div. of coordination and rev., 1924-28, became chief of passport div., 1928, director Passport Office, 1952-55, retired. Plenipotentiary delegate of United States to Conf. on Codification of Internat. Law at The Hague, 1930. Member National Geographic Soc. (hon. life), American Society International Law, Nat. Council on Naturalization and Citizenship (mem. adv. com.). Methodist. Club: Quota International (Washington chapter) (past pres.). Home: 5508 39th St. N.W., Washington 15. Office: Winder Bldg., Washington 25, D.C.

SHIPMAN, Arthur Leftingwell, Jr., lawyer; b. Hartford, Conn., July 3, 1906; s. Arthur L. and Melvina (Vankleeck) S.; B.A., Yale, 1928, LL.B., 1931; m. Mary P. Dana, Feb. 8, 1941; children—Henry Longfellow, Anne. Admitted to Conn. bar, 1931, since practiced in Hartford, mem. firm Shipman & Goodwin; judge city ct., Hartford, 1947-49; asst. corp. counsel City of Hartford, 1950-54; dir. Travelers Ins. Co., Soc. for Savs., Collins Co., Libby & Blinn. Pres. Wadsworth Atheneum, Kingswood Sch.; trustee Hartford Hosp. Served as lt. comdr. USNR, 1943-46. Clubs: Hartford, Hartford Golf. Home: 57 Forest St. Office: 15 Lewis St., Hartford, Conn.

SHIPMAN, Charles, financial cons.; b. Kenosha, Wis., Aug. 10, 1895; s. Harry and Eva Ann (Baum) S.; grad. Columbia, 1918; m. Sylvia Fenigston, Feb. 22, 1930; 1 dau., Carlota. Staff Chgo. Economist, 1922-26, Chgo. Financial News, 1926-29; investment editor N.Y. News Bur. Assn., 1929-30, Dow, Jones & Co., 1930-34; r.r. editor Standard & Poor's Corp., 1934-49; asst. to vice chmn. C.&O. Ry., also Allegheny Corp., 1949-52; pres. Coordinated Financial Services, Inc., 1952—; chmn. bd. Beals, McCarthy & Rogers, Inc.; dir. Chesapeake Industries, Inc. Mem. Am. Finance Assn., N.Y. Soc. Security Analysts. Home: Belden Hill, Wilton, Conn. Office: Chrysler Bldg., N.Y.C. 17.

SHIPMAN, Emma C. ◎ V. 27.

SHIPMAN, Fred W. ◎ V. 28.

SHIPMAN, Joseph Collins, librarian; b. Winnipeg, Manitoba, Jan. 20, 1908; s. Joseph Henry and Martha (Collins) S.; A.B., Western Res. U., 1929, B.L.S., 1932; m. Kathryn Klinger, Apr. 3, 1933; children—Susan Kay, John Sherman, Martha Jo. Came to U.S., 1919, naturalized, 1941. Jr. asst. tech. div. Cleve. Pub. Library, 1933-37; library counselor Union Coll., Schenectady, N.Y., 1937-39; tech. librarian Toledo Pub. Library, 1939-42; head sci. and industry dept. Enoch Pratt Free Library, Balt., 1942-43, asst. dir., 1943-45; librarian Linda Hall Library, Kansas City, since 1946. Mem. A.L.A., Mo. Library Assn. (past pres.), Spl. Libraries Assn., Assn. Coll. and Reference Libraries (treas. 1952-55). Contbr. articles professional publs. Home: 6045 Brookside, Kansas City. Office: 5109 Cherry St., Kansas City 4, Mo.

SHIPMAN, Sidney Jerome, physician; b. Armada, Mich., Jan. 11, 1896; s. G. Wilkie and Helen (Fogo) S.; B.S., U. Mich., 1917, M.D., 1919; M. Geneva Hayes, Sept. 12, 1918 (dec.); m. 2d, Mrs. Irene Sayles Feb. 2, 1955. Intern Trudeau Sanatorium, Saranac Lake, N.Y.; practice of medicine since 1919, specializing diseases of chest since 1919; faculty U. Cal. Med. Sch. since 1923; clin. prof. medicine since 1940. Diplomate American Board of Internal Medicine. Fellow A.C.P.; mem. Nat. (past pres.), Cal. Tb. assns., San Francisco Co. (past pres.), Cal. (pres. elect) med. assns., A.M.A., American Assn. Thoracic Surgery, Am. Coll. Chest Physicians, Sigma Xi, Alpha Omega Alpha, Phi Rho Sigma. Mason (K.T., Shriner). Home: 135 Darien Way, San Francisco 27. Office: 490 Post St., San Francisco 2.

SHIPP, Cameron, writer; b. Dallas, Tex., Nov. 10, 1903; s. Bartlett and Prue (Crouse) S.; ed. Va. Episcopal Sch., 1920-21, U. of N.C., 1922-24, Columbia, 1924-25; m. Caroline Harriet Koenig, Apr. 3, 1933; children—Catherine Cameron, Mary Bartlett. Reporter, Hendersonville (N.C.) News and Western North Carolina Times, 1921-23; editor Forest Hills-Kew Gardens (L.I.) Post, 1925-31; editor Winter Garden (Fla.) Journal, 1932-33; news editor Cleveland Star, 1933-35; lit. editor and dramatic critic Charlotte (N.C.) News, 1935-39; Southeastern publicity dir. Warner Bros. Pictures, Inc., 1939, feature writer, publicity dept., Warner Bros. Studio, 1940, administrative asst., 1942; publicity dir. Vanguard Films, Inc., and asso. publicity dir. David O. Selznick, 1943-44. Mem. bd. dirs. Hollywood Canteen. Organizer and 1st pres. Southern Book Fair; organizer with Haywood Robbins of Green Pastures, Seven State Dem. rally, 1936. Democrat. Episcopalian. Author: With a Feather on My Nose (with Billie Burke), 1949; We Barrymores (Lionel Barrymore), 1951; King of Comedy (with Mack Sennett), 1954; also articles in mags. Home: 1544 Ard Eevin Av., Glendale 2, Cal.

SHIPPEE, Lester Emerson, trust co. exec.; born Killingly, Conn., July 1,1894; s. Albert H. and Emeline (Place) S.; ed. pub. schs. of Conn. Asst. cashier Windham Co. Nat. Bank, Danielson, Conn., 1916; with Columbia Trust Co., N.Y. City, 1919-20; dep. bank commr., State of Conn., 1922-27, bank commr., 1927-31; v. p. The Hartford-Conn. Trust Co., 1931-36, exec. v.p., 1936-52, pres., 1952—; chmn., dir. Conn. Bank & Trust Co., 1954—; dir. Hartford Gas Co., Landers, Frary & Clark, Russell Mfg. Co., Middletown, Edward Balf Co., Motngomery Co., Phoenix Fire Ins. Co., Conn. Fire Ins. Co., G. F. Heublein & Bro., Inc., Silent Glow Oil Burner Corp. Member advisory board Netherlands Insurance Co. Trustee Univ. of Connecticut; dir. Hartford Better Business Bur., Govtl. Research Inst. Mem. Conn. State C. of C. Treas., dir. Greater Hartford Community Chest, Inc. Trustee Y.M.C.A. Clubs: Hartford, Hartford Golf; Twentieth Century, Clove Valley Rod and Gun (New York); Metabetchouan (Quebec, Canada). Home: 422 Farmington Av., Hartford 5. Office: 760 Main St., Hartford 15, Conn.

SHIPPEN, Zoe ◎ V. 28.

SHIPPEY, (Henry) Lee ◎ V. 28.

SHIPTON, A. W., business exec.; b. Elgin, Ill., Dec. 12, 1893; s. William H. and Mary G. (Murphy) S.; B.A., Beloit (Wis.) Coll.; m. Hazel K. Stroebe, June 25, 1915; 1 son, Grover Edward; m. 2d, Marguerite L. Pardee, Sept. 19, 1953. Assistant mgr. Woodstock (Ill.) Republican, 1915-16; advt. salesman Aurora (Ill.) Beacon-News, 1917-21; local advt. mgr., 1921-28; gen. mgr. Ill. State Journal, Springfield, Ill., 1928-33, publisher Ill. State Jour. 1934-42; pres. The Copley Press, Inc., since 1942; vice pres. Radio Sta. WCVS, Springfield, since 1937; v.p. San Diego Union-Tribune Pub. Co.; dir. So. Cal. Asso. Newspapers, Inc. Life mem. Gen. Assembly of Mooseheart. Mem. Am. Legion, 40 and 8, Phi Beta Kappa, Sigma Alpha Epsilon. Republican. Episcopalian. Mason (32°, Shriner, Jester). Elk. Clubs: Sangamo, Illini Country (Springfield); Phoenix (Aurora); California (Los Angeles); Nat. Press (Washington); Kiwanis. Home: 2012 Huntleigh Rd. Office: Copley Press, Inc., State Journal Bldg., Springfield, Ill.

SHIPTON, Clifford Kenyon, librarian; b. Pittsfield, Mass., Aug. 5, 1902; s. George and Edith May (Kenyon) S.; B.S., Harvard, 1926, M.A., 1927, Ph.D., 1933; m. Dorothy George Boyd MacKillop, June 11, 1927; children—Ann Boyd, Nathaniel Niles, George MacKay. Instr. history, Brown U., 1928-30; instr. and tutor, Harvard, 1933 and 1936; editor of Sibley Publs., Mass. Historical Soc., since 1930; custodian of Harvard U. Archives, since 1938; librarian Am. Antiquarian Soc., 1940—. Past chmn. finance committee Shirley, Mass.; clerk First Parish of Shirley, Mass. Trustee Fruitlands Mus., Wayside Mus. Mem. council Inst. of Early Am. History and Culture (Williamsburg, Va.); mem. Am. Antiquarian Society, American Academy of Arts and Sciences; honorary mem. Beverly Hist. Soc. Author: Biographical Sketches of the Graduates of Harvard College, Classes of 1690-1730, 1933-52; Roger Conant, 1945; Isaiah Thomas, 1948. Home: Shirley Center, Mass. Office: Park Av. and Salisbury St., Worcester 5, Mass.

SHIRER, William Lawrence (shi'rēr), journalist, author; b. Chgo., Feb. 23, 1904; s. Seward Smith and Bessie Josephine (Tanner) S.; A.B., Coe Coll., 1925, Litt.D. (hon.); m. Theresa Stiberitz, 1931; children—Eileen Inga, Linda Elizabeth. Journalist, Paris edit. Chicago Tribune, 1925-26; fgn. corr., Tribune, 1926-33, Universal News Service, 1935-37; became Continental rep. Columbia Broadcasting System, 1937; war corr., 1939-45, commentator, 1945-47; commentator on Mutual network, 1947-49. Vice pres. Authors Guild, Legion of Honor. Mem. Phi Beta Kappa. Club: Century (N.Y.C.). Authohr: Berlin Diary, 1941; End of a Berlin Diary, 1947; The Traitor, 1950; Midcentury Journey, 1952; Stranger Come Home, 1954; The Fountains of the North, 1955. Contbd. Atlantic Monthly, Harper's, Colliers, etc. Address: 7 W. 43d St., N.Y.C.

SHIREY, Dwight (shi rey), realty corp. exec.; b. Richmond, Ind., May 29, 1903; s. Charles O. and Rose (Walter) S.; A.B., Lake Forest Coll., 1925; m. Lavon F. (Fletcher) (dec.); children—Charles, Samuel, Sue, Judith, Christine. With Patterson-Fletcher Co., Ft. Wayne, Ind., 1925—, sec., treas., dir., 1935—; sec., treas., dir. P. F. Realty Corp., 1931—. Officer Community Chest, United Fund, Parkview Meml. Hosp.; mem. internat. com. YMCA. Mem. C. of C. (dir.). Presbyn. Mason, Rotarian. Home: 3521 Saginaw St., Ft. Wayne 2. Office: 133 Wayne St., Ft. Wayne 2, Ind.

SHIRKY, Sam(uel) B(ryan) ◎ V. 26.

SHIRLEY, Hale Foreman, child psychiatrist; b. Minburn, Ia., Sept. 29, 1901; s. William and Grace E. (Barger) S.; B.S., State U. Ia., 1926, M.D., 1927; m. Mildred Weaver, June 30, 1931; children—William Hale, Robert Weaver, Barbara Ann. Pediat. tng. U. Ia. Hosps., 1927-30, Children's Hosp., St. Louis, 1930-31; psychiat. tng. Psychopathic Hosp., U. Ia., 1933-36, Johns Hopkins Hosps., 1936-37; pvt. practice, limited to child psychiatry, San Francisco, since 1939; exec. dir. child psychiat. unit Stanford U. Hosps. since 1939; asst. prof. psychiatry U. Ia., 1937-39; asst. prof. pediatrics and psychiatry, med. sch. Stanford, 1939-42, asso. prof., 1942-52, prof. 1952—; dir. Guidance Clinic of Valley Children's Hosp., Fresno, Cal. Mem. A.M.A., Am. Orthopsychiat. Assn., Am. Psychiat. Assn., Am., No. Cal. pediatric socs., No. Cal. Psychiat. Soc., Cal. Med. Soc., No. Cal. Mental Hygiene Soc. Author: Psychiatry for the Pediatrician, 1948; The Child. His Parents and the Physician, 1954. Home: 562 Foothill Rd.,

Stanford, Cal. Office: Stanford U. Hosps., San Francisco 15.

SHIRLEY, Hardy L(omax), forester, educator; b. Orleans, Ind., Nov. 20, 1900; s. Charles Hicks and Maud (Hardy) S.; A.B., Ind. U., 1922; Ph.D., Yale, 1928; m. Mary Hayward Connard, Apr. 22, 1936; children—Frank Connard, Jon Hardy, Emily Knapp. Tchr. Kendallville (Ind.) High Sch., Feb.-June 1922; instr., later asst. prof. math. U. Nev., 1922-25; instr. Yale Forest Sch. Summer Camp, summer 1926; asst. biochemistry Boyce Thompson Inst., Yonkers, N.Y., 1927-29; silviculturist Lake States Forest Expt. Sta., St. Paul, 1929-39; dir. Allegheny Forest Expt. Sta., Phila., 1939-41, Northeastern Forest Expt. Sta., 1942-45; asst. dean State U. N.Y., Coll. Forestry at Syracuse U., 1945-51, dean since 1952. Fellow Oberlaender Trust, to study tree seed testing and seed certification, 1935; mem. sixth Botanical Congress, Amsterdam 1935; on spl. mission to Caribbean region to study needs for research in tropical forestry, 1937; recommendation of this mission carried out by establishment of Tropical Forest Expt. Sta. in P.R., 1939. Mem. adhoc com. forestry, food and agr. U.N.O., 1946; mem. 3d World Forestry Congress at Helsinki, Finland, 1949, fourth congress at Dehra Dun, India, 1954. Fellow A.A.A.S. (council member 1950-52), Soc. Am. Foresters (council mem. 1944-45); mem. Bot. Soc. Am., Am. Forestry Assn., Nat. Research Council (div. biology and agr. 1944-47), Ecol. Soc. Am., Am. Soc. Pub. Adminstrn., Phi Beta Kappa, Sigma Xi, Gamma Alpha. Club: Torch (Syracuse). Author: Forestry and its Career Opportunities, 1952; also profl. articles and bulls. Editor-in-chief of Jour. of Forestry, 1946-49. Home: 324 Ostrom Av., Syracuse 10, N.Y.

SHIRLEY, James Clifford, coll. dean; b. Superior, Neb., Sept. 24, 1892; s. William Martin and Effie Caroline (Barringer) S.; A.B., Phillips U., 1917, M.A., U. of Mo., 1920; student summers, U. of Chicago, 1917, 25, Stanford U., 1929; Ph.D., U. of Calif., 1937; m. Tonnie Adeline Wilson, Aug. 16, 1917; children—James Clifford (dec.), Todd Wilson, Patricia Ann (dec.), Dorothy Caroline, Donald Allen. Instr. biol. science, Phillips U., 1917-19; instr. in biology, Christian Coll., 1920; prof. biology Phillips U. since 1922, acting dean, 1935-37, dean coll. of arts since 1937; ranger naturalist and lecturer in botany in Govt. Field School of Natural History, Yosemite Nat. Park summers 1931-38. Member Okla. Acad. of Science, A.A.A.S., Sigma Xi, Phi Sigma, Mason. Clubs: Kiwanis, Civic Garden (Enid, Okla.). Author: Redwoods of Coast and Sierra, 1936. Home: 2100 East Maple. Office: Phillips University, Enid, Okla.

SHIRLEY, John W(illiam), coll. dean; b. Swea City, Ia., Sept. 27, 1908; s. William and Grace (Barger) S.; A.B., State U. of Iowa, 1932, Ph.D., 1937; student U. of Neb., 1932-33; m. Geraldine E. Lewis, June 6, 1932; children—Jean Ann, Linda Carol. Teaching fellow, State U. of Iowa, 1935-37; instr. in English, Mich. State Coll., 1937-42, asst. prof., 1942-44, asso. prof., 1944-49; vis. lecturer in history of science, Calif. Inst. Tech., 1946-47; John Simon Guggenheim fellow, research in England on history of science, 1947-48; prof. of English and dean, basic div., N.C. State College, 1949-52; dean school of general studies since 1952. Mem. A.A.A.S., Am. Conf. of Academic Deans, Am. Council on Edn., Am. Soc. Engring. Edn., (gen. council; exec. com. humanities-social div.), Modern Lang. Assn., Assn. Land-Grant Colls. and Univs. (senate). Club: Sandwich. Author: A Survey of Drama: Twenty-Five Centuries of the Stage and its Productions, 1945. Contbr. to profl. jours. Home: 2618 Lake View Dr., Raleigh, N.C.

SHIRLEY, Robert Kirby, business exec.; born Gainesville, Tex., Aug. 15, 1899; s. Robert Newton and Sallie D. (Lauderdale) S.; student pub. schs.; m. Scyrine Carpenter, Nov. 30, 1919; children—Robert, Jane, Marianne. With U.S. War Dept., Washington, 1918-20; with U.S. Treasury Dept., 1920-22; with Freeport Sulphur Co. since 1922, becoming treas., 1934, v.p., 1940, exec. v.p. and dir. 1948, sr. v.p., 1955—. Home: 43 Gateway Drive, Great Neck, N.Y. Office: 161 E. 42 St., N.Y.C.

SHIRLEY, Wayne, librarian; b. Franklin, N.H., Jan. 12, 1900; s. Barron and Harriet (Smith) S.; student Phillips Acad., Andover, Mass., 1917-18; B.S., Dartmouth Coll., 1922; B.L.S., Pratt Inst. Library Sch., Brooklyn, 1928; m. Dorothy Bruce, Sept. 1, 1929; 1 son, Wayne Douglas. Asst., economics div., N.Y. Pub. Library, 1928-29; librarian, U. of New Hampshire, 1929-32; 1st asst., economics div., N.Y. Pub. Library, 1932-34; head reference room of science and technology, Pratt Inst., 1934-38, librarian and dean Library Sch. since 1938; sec. Pratt Inst. since 1940. Trustee Hackley Sch. Mem. Am. Library Assn., N.Y. Library Assn., N.Y. Library Club, Assn. Am. Library Schs. (pres. 1951), Am. Legion. Unitarian. Clubs: Grolier (N.Y. City); Rembrandt (Brooklyn). Editor: World Wide Depression, 1929. Contbr. to profl. jours. Home: 161 Emerson Pl. Office: Pratt Institute Library, Brooklyn 5, N.Y.

SHIRPSER, Clara, mem. Dem. Nat. Com.; born San Francisco, Aug. 25, 1901; d. Leo and Alexandra (Shragge) Garfinkle; student U. Cal., 1919-21; m. Adolph Shirpser, Nov. 10, 1940; 1 dau., Barbara (Mrs. Robert De Liban). Owner, mgr. retail bus., Berkeley, 1925-45. Mem. Alameda Co., Cal. State Dem. central coms. since 1950, Dem. Nat. Committee since 1952; Dem. candidate for Assembly, Cal. Legislature, 1950. Mem. Berkeley Social Welfare Com.; Grey Lady, Navy Oak Knoll Hosp., also Blood Bank, 1946-49; chmn. women's div. Herrick Meml. Hosp., 1951; mem. franchise, taxation, charter amendment coms. Berkeley City Council, 1948-50; mem. Menninger Found., nat. bd. Atlantic Union. Mem. League Women Voters Berkeley (exec. bd. 1943-50, president 1948-49, Town Meeting chmn. 1949-50), Am. Polit. Sci. Assn., Y.W.C.A., Children's Hosp. Assn., U. Cal. Alliance. Club: Berkeley Women's City. Home: 2541 Hilgard Av., Berkeley 9, Cal. Office: 212 Sutter St., San Francisco.

SHISKIN, Boris Basil ◎ V. 28.

SHIVERS, Allan, state gov.; b. Lufkin, Tex., Oct. 5, 1907; s. Robert A. and Easter (Creasy) S.; A.B., Univ. of Tex., 1931, LL.B., 1933; m. Marialice Shary, Oct. 5, 1937; children—John Shary, Robert Allan, Marialice Sue, Brian McGee. Practiced law, Port Arthur, Texas, 1931-49; state senator 4th Tex. dist., 1935-46; lt. gov. of Tex., 1947-49; gov. of Tex. since 1949; farmer, lawyer and other bus. interests. Democrat. Baptist. Mason (Shriner). Home: 1010 Colorado, Austin, Tex. Office: Shary Bldg., Mission, Tex.

SHIVERS, R. Kelvin, ins. exec.; born Pocomoke City, Md., July 10, 1902; s. Jay Hillman and Lula Florence (Payne) S.; LL.B., Nat. U., 1937; m. Mary Louise Braselton, Jan. 21, 1939. Pres. Shivers Ins. Agy., Washington, since 1951. Trustee Boys Club of Washington. Mem. Civitan Internat. (dist. gov. 1945-46, pres. 1950-51), Sigma Delta Kappa. Republican. Mason (Shriner). Clubs: Civitan (pres. 1942-43), Congressional Country, Insurance, Sales Execs., University (Washington). Home: 8616 Fenway Dr., Congressional Manor, Bethesda, Md. Office: 1010 Vermont Av., Washington.

SHLAUDEMAN, Robert, brewery exec.; b. Decatur, Ill., Sept. 22, 1900; s. Harry and Margaret Josephine (McGorray) S.; A.B., Stanford, 1922; m. Katherine Martha Orban, Nov. 21, 1922. Pres. So. Cal. Petroleum Corp., 1936-44, now dir.; v.p., dir. Pabst Brewing Co. Clubs: California, Annandale Golf (Pasadena). Home: 630 Hillside Terrace, Pasadena 2, Cal. Office: 1910 N. Main St., Los Angeles.

SHOAFF, Fred B., lawyer; b. Ft. Wayne, Ind., 1877; s. John A. and Susan R. (Barnett) S.; A.M., LL.B., Columbia, 1903; m. Alice Dryer, June 2, 1904; children—Frederick B., John D., T. Richard. Admitted to Ind. bar, 1904, since practiced in Ft. Wayne; partner Shoaff, Keegan & Baird since 1945; dir. Lincoln Nat. Life Ins. Co., Ft. Wayne Nat. Bank, Central Soya Co., Inc. Home: 2714 N. Clinton St., Ft. Wayne. Office: Ft. Wayne Bank Bldg., Ft. Wayne 2, Ind.

SHOAIB, M(ohamed) (shō-äb), banker; b. Jaunpur, India, Sept. 5, 1905; s. M. Abdussattar and Ayesha; M.A., U. Allahabad, Indian, 1926, LL.B., 1926; m. Iffat Ara, May 21, 1928; children—Nafis, Iqbal, Nighat, Hassan, Kemal, Tariq. Govt. service, India, since 1926; in charge accounting munitions prodn., World War II; financial adviser communications, defense, development Govt. Pakistan, 1947-52; mng. dir. Agrl. Development Finance Corp., Pakistan, 1952; exec. dir. Internat. Bank Reconstrn. and Development, representing Pakistan, Iran, Iraq, Syria, Lebanon, Jordan, Egypt, Ethiopia, 1952. Decorated Mem. Order Brit. Empire, 1942. Fellow Inst. Cost and Works Accts. London, Indian Inst. Cost and Works Accts. (pres. 1944-47), Pakistan Inst. Indsl. Accts. (founder, pres. 1950-55), Nat. Assn. Cost Accountants. Home: 1224 30th St. N.W. Office: 1818 H St. N.W., Washington.

SHOALS, George (Ralph) (shō'ālz), editor; born Cortland, N.Y., Sept. 8, 1903; s. Frederick Clinton and Bessie Lynn (Angell) S.; B.S., Syracuse Univ., 1926; m. Ruth Streun, Nov. 27, 1926; 1 dau., Lynn Gretchen. Reporter, copyreader, Sunday editor, and other posts on Rome (N.Y.) Sentinel, 1926-27, Worcester (Mass.) Telegram, 1928-29, Bay Shore (N.Y.) Journal, 1927-28; Cortland Standard, 1927-27, Rochester (N.Y.) Journal, 1929-35, Rochester American, 1929-35; mng. editor, Rochester Democrat and Chronicle, since 1941. Served with U.S. Army, advancing from lt. to maj., 1943-46; service in Africa, Middle East theater, 1944-46. Mem. Rochester Chamber of Commerce, Sigma Delta Chi. Methodist Episcopal. Mason; Elk; Moose. Clubs: Ad, Oak Hill Country (Rochester). Home: 99 Penfield Rd., Rochester 10. Office: The Rochester Democrat and Chronicle, 61 Main St. E., Rochester 4, N.Y.

SHOBER, John Bedford, investment banker; b. Ogontz, Pa., Aug. 26, 1893; s. Samuel L. and Agnes Wharton (Hutchinson) S.; grad. St. Mark's Sch., Southborough, Mass., 1911; B.S., Wharton Sch., U. Pa., 1915; student Tulane U., 1927; m. Beatrice Moulton, Apr. 8, 1919; children—Beatrice Elizabeth, John Bedford, Jane Butler Herndon (Mrs. Richard Beaufort Fox), Cintra Pemberton (Mrs. John Brander Austin). With Pa. R.R., 1915-17; asst. trust officer Interstate Trust & Banking Co., New Orleans, 1919-24; sales dir. Sutherlin Barry & Co., New Orleans, 1924-31; partner Woolfolk & Shober, New Orleans, 1931—; gov. New Orleans Stock Exchange, 1950, 55, v.p., 1951-52, pres., 1953-54. Treas., dir. Kingsley House of New Orleans, 1940-48; dir. adv. com. St. Anna's Asylum, Christian Woman's Exchange, Protestant Home for Babies, Bishop's Council Diocese of La., 1940-48. Served as capt. A.S., U.S. Army, 1917-18. Mem. Nat. Assn. Securities Dealers (gov. 1946-47, vice chmn. 1948), Investment Bankers Assn., Zeta Psi. Episcopalian. Club: Boston (New Orleans). Contbr. profl. and trade mags. Home: 1473 Nashville Av., New Orleans 15. Office: National Bank of Commerce Bldg., New Orleans 12.

SHOCKLEY, William Bradford, physicist; b. London, Eng., Feb. 13, 1910; s. William Hillman and May (Bradford) S.; B.S., Cal. Inst. Tech., 1932; Ph.D., Mass. Inst. Tech., 1936; m. Jean Alberta Bailey, 1933; children—Alison, William Alden, Richard Condit. Teaching fellow Mass. Inst. Tech., 1932-36; mem. tech. staff Bell Telephone Labs., 1936-42, 45, dir. transistor physics dept., 1953—; dep. dir. and dir. research weapons systems evaluation group Department of Defense, 1954—; expert cons. Office Sec. War, 1944-45; vis. lectr. Princeton, 1946; sci. advisor policy council Joint Research and Development Bd., 1947-49. Dir. research Anti-submarine Welfare Operations Research Group, U.S.N., 1942-44. Awarded Medal for Merit. Fellow American Phys. Soc. (O. E. Buckley Prize), Am. Acad. Arts and Sci.; mem. Nat. Acad. Sci. (Comstock Prize), Institute Radio Engrs. (Morris Liebmann Prize), Sigma Xi, Tau Beta Pi. Author: Electrons and Holes in Semiconductors, 1950. Editor: Imperfections in Nearly Perfect Crystals, 1952. Inventor of junction transistor. Home: 22 Academy Rd., Madison. Office: Bell Telephone Laboratories, Murray Hill, N.J.

SHOEMAKER, Don(ald) (Cleavenger), exec. dir.; b. Montreal, Dec. 6, 1912; s. Richard Samuel and Alberta (Stone) S. (Am. citizens); A.B., University of North Carolina, 1934; married Lyal Reynolds, Oct. 30, 1937; 1 dau., Elizabeth. Telegraph editor, Greensboro (N.C.) Record, 1934-37, Asheville (N.C.) Times, 1937-41; asso. editor, Asheville Citizen, 1941-47, editor, 1947-55; exec. dir. So. Education Reporting Service, 1955—. Pres., Thomas Wolfe Memorial Assn., Inc.; chmn., Buncombe Co. (N.C.) Planning Council, 1948; chmn. N.C. Conf. of Editorial Writers, 1951-52; lecturer; pres. Buncombe Co. Community Chest, 1951. Mem. Am. Soc. Newspaper Editors, Order of Golden Fleece (Univ. of N.C.), Pi Kappa Alpha. Democrat. Episcopalian. Clubs: Pen and Plate (pres.), Biltmore Forest Country. Editor: Henry George: Citizen of the World (by Anna George de Mille), 1950; Middle East Journey. Home: Old Hickory Blvd., Brentwood, Tenn. Office: 1109 19th Av. S., Nashville 5.

SHOEMAKER, Floyd Calvin, historian; b. Kissimmee, Florida, May 7, 1886; s. Frank Calvin and Emma Viola (Dreyer) S.; B.P., Kirksville (Mo.) State Normal Sch., 1906; A.B., Univ. of Mo., 1909, A.M., 1911, LL.D., 1954; LL.D., Central Coll., 1942; m. Caroline Tull, June 2, 1911 (div.); 1 dau., Evelyn; m. 2d, L. Pearle McCown, July 2, 1944. Teacher history and Latin, Gallatin (Mo.) High School, 1909; assistant in political science and public law, University of Missouri, 1909-11; assistant librarian, State Historical Society of Missouri, 1910-15; secretary and librarian same since 1915, also editor Mo. Hist. Rev. Mem. Am., Miss. Valley historical assns., American Assn. State and Local History, Association American Archivists, Society American Historians, Phi Beta Kappa, Sigma Delta Chi (life member; awarded Wells Key 1941). Democrat. Mason. Author books relating to field since 1916; co-editor other hist. publs. Editor Mo. Hist. Rev. since 1915; also author or editor hist. brochures and articles relating to Mo. Home: 406 S. 9th St. Office: Library Bldg., State Hist. Soc. of Mo., Columbia, Mo. ☆

SHOEMAKER, George Albert, business exec.; b. Parkesburg, Pa., Aug. 26, 1901; s. Peter D. and Ruth Ella (Lindley) S.; B.S., Pa. State Coll., 1923; m. Jean M. Ogilvie, June 27, 1928. Apprentice engr. Babcock & Wilcox Co., N.Y. City, 1923-25, service engr., 1925-30; investigating prodn. and preparation problems of Union Collieries Co., Renton, Pa., 1930-33, gen. supt. at Oakmont, Pa., 1933-45; vice pres. Consol. Coal Co., Oakmont, 1945-46, Pittsburgh Coal Co., Library, Pa., 1946-48, pres., 1948-51; vice pres. Pitts. Consol. Coal Co., 1951-52, exec. vice pres., 1952—; pres., dir. Mathies Coal Co., Harmar Coal Co., 1952—; dir. Renton Coal Co., Bravo Corp., Fairmont Machinery Company, Fairmont Supply Co., Champion Stores; mem. Am. Inst. Mining and Metall. Engrs., Coal Mining Inst. of Am. (dir.), Engrs. Soc. of Western Pa. (dir.), Western Pa. Coal Operators Assn. (pres.). Presbyterian. Mason. Home: 226 Warwick Dr., Trotwood Acres, Pitts. 34. Office: Koppers Bldg., Pitts. 19.

SHOEMAKER, Henry Wharton, newspaper pub.; b. N.Y. City, Feb. 24, 1882; s. Henry Francis and Blanche (Quiggle) S.; ed. private tutors, at Dr. E. L. Lyon's Classical School (now under title of Allen-Stevenson School), New York, and Columbia U., 1897-1900; Litt.D., Juniata Coll., Huntingdon, Pa., 1917, Franklin and Marshall Coll., 1924; m. Beatrice A. George B. Barclay, June 12, 1907; 1 son, Commander Henry F. (U.S.N.R.); m. 2d, Mabelle Ord, May 10, 1913. Began bus. career with C. H. & D. Railway, Cincinnati and N.Y., 1900-04; sec. American Legation, Lisbon, Portugal, 1904; 3d sec. Am. Embassy, Berlin, 1904-05; mem. N.Y. banking house of Shoemaker, Bates & Co., 1905-11; became publisher of daily morning and evening newspapers, Pa. and Conn., 1905; president Altoona (Pennsylvania) Times Tribune, 1912-50, columnist six days weekly, 1915-50; appd. E.E. and M.P. to Bulgaria, 1930, retired 1933. Officer, New York, later Pa. National Guard, 1907-19; with Gen. Staff U.S. Army, 1918-19; spl. rep. Nat. Guard Pa. in Europe, 1918; lt. col. O.R.C., 1924, col. since 1933; historian Pa. War Memorial Commn. in Europe, 1923; mem. Gov. of Pa.'s Commn. for Nat. Defense, and Com. Pub. Safety, 1917-18. Mem. several state ofcl. govtl. commns., 1918—, hist., geog., documentary and so forth. Recipient numerous fgn. decorations including: Grand Cordon Order of Civil Merit (Bulgaria); Comdr. Order of the Crown (Italy); Officer Order of Compassionate Heart (Russia); Knight Order of Nicholas II (Russia); War Department citation, 1943. Fellow American Geog. Society, Royal Geog. Society (London); mem. several

ate and local general and hist. assns.; has served s officer of several Mason. Rotarian. Club: Boone nd Crockett, Ends of the Earth (N.Y.C.). Author: eneral William Sprague, 1916; Chief John Logan, 917; Gifford Pinchot, 1922; John Brown (in Pennsylvania), 1931; also several books of verse and books, rticles and brochures on Pa. history, Indians, olklore, folksongs. Home: Restless Oaks, McElhattan, a. Office: State Museum, Harrisburg, Pa. ☆28

SHOEMAKER, Murray Marvin ◎ V. 28.

SHOEMAKER, P. Kenneth, food mfg. exec.; b. arkesburg, Pa., Aug. 17, 1908; s. Peter Daniel and lla (Lindley). S.; B.S. in archtl. engring., Pa. tate U., 1931, M.S., 1932; m. Geneva Boyd, Aug. 6, 1935; 1 dau., Sharon Kenneth. Constrn. foreman Union Collieries Coal Co., Renton, Pa., 1932-4; indsl. engr. Lukens Steel Co., Coatesville, Pa., 934-37; service and produn. planning mgr. Owens-l. Glass Co., Toledo, 1939-40, supervising indsl. ngr., Newark, O., 1937-39; head indsl. engring. ept. Nat. Supply Co., Pitts., 1940-43; gen. supr. andards SKF Industries, Inc., 1943-44, asst. factory mgr., 1944-46; mgr. engring. H. J. Heinz Co., 946-49, gen. mgr. mfg. div., 1949-51, v.p. mfg. nce 1951, dir. since 1953; vis. lectr. grad. sch. dsl. adminstrn. Carnegie Inst. Tech., 1951, 1952, em. sub-com. Allegheny Co. Smoke Abatement Program, 1947. Mem. Nat. Canners Assn. (dir. 1952-4, chmn. Raw Products com. 1956), Soc. Advancement Mgmt. (v.p. research 1946-47), Scarab. Presbyn. ruling elder). Mason. Clubs: University, St. Clair country. Author articles trade mags. Home: 740 Osage d., Pitts. 16. Office: H. J. Heinz Co., Pitts. 12.

SHOEMAKER, Paul B., sales exec.; b. Dubuque, ., July 20, 1899; s. James Henderson and Ruth izabeth (Beach) S.; student Ia. State Coll., 1917-3, U. Minn., 1919-20, 22-23; m. Thelma Risk, t. 12, 1935. Tchr. English, Yokohama, Odawara, kyo high schs., 1920-22; salesman Beaver Products o., Buffalo, 1923-28; salesman U.S. Gypsum Co., ngo., 1928-36, sales mgr., 1936-49; v.p., dir. sales n.-Pacific Plywood Co., 1949-51; v.p. charge sales asonite Corp., 1951—, dir., 1954—; dir. Masonite of Can. Served as pvt. U.S. Army, 1918. Mem. roducers Council (dir.), Hardboard Assn. (pres.), pha Tau Omega. Methodist. Clubs: Rotary, Lake ore (Chgo.). Home: 1519 Hinman Av., Evanston, l. Office: 111 W. Washington St., Chgo. 2.

SHOEMAKER, Perry Monroe, r.r. exec.; b. Elmira, N.Y., July 15, 1906; s. J. Raymond and Isabel (Perry) S.; S.B., U. Mich., 1928; M.S., ale (Strathcona fellowship in transportation), 29; m. Emily Hane, Aug. 16, 1930; children—nda, Kent, Karen, Craig. Track laborer, Pa. R., summers 1926-27; dynometer asst., Erie R.R., mmer 1928; laborer, checker, foreman, terminal rdmaster, gen. yardmaster, Erie R.R., 1929-34; search asst., New Haven R.R. 1934, supt. frt. ansportation, 1941; transportation asst. to pres., L.&W. R.R., N.Y.C., 1941, gen. supt., 1943-, gen. mgr., 1946-48, v.p. charge operations, 1948-, now pres., dir., chmn. exec. com.; pres., dir., mn. exec. com. Hoboken Ferry Co., Harlem Transr Co.; chmn., dir. Brighton Marine Repair Yard; Nat. Biscuit Co., Lehigh & Hudson River Ry., Ry. Express Agy., Mfrs. and Traders Trust Co., ffalo, Lawrey Land Co., Hygeia Refrigerating Co. m. task force com. on subsistence services and sk force com. on bus. orgn. of def. dept. Second ower Commn. Dir. Moses Taylor Hosp., Scranton, , N.J. Taxpayers Assn.; trustee Elmira Coll. m. Eastern R.R. Presidents Conf., Am. Soc. Traf- and Transportation (a founder), Nat. Freight affic Assn. Am. Assn. R.R. Supts. (past pres.), n. Mgrs. Assn. N.Y. (past chmn.), N.Y. R.R. ub, R.R.-Machinery Club N.Y. (v.p., gov., mem. ec. com.). Republican. Episcopalian. Home: 200 nt Place Blvd., Summit, N.J. Office: 140 Cedar St., Y.C. 6.

SHOEMAKER, Samuel Moor, clergyman, writer; b. altimore, Md., Dec. 27, 1893; s. Samuel Moor and len Ward (Whitridge) S.; A.B., Princeton, 1916; L. study Gen. Theol. Sem., N.Y. City, 1920-21; partime student Union Theological Seminary, 1921-22; D., Virginia Theological Seminary, 1948; S.T.D., rkeley Divinity School, 1948; married Helen minick Smith, Apr. 26, 1930. Sec. Y.M.C.A., Peo, China, 1917-19; sec. Philadelphian Soc., Princeton , 1919-20, 1922-24; ordained deacon, 1920, priest, 21, P.E. Church, rector Calvary P.E. Church, Y.C., 1925-52; rector Calvary Episcopal Church, tts. since 1952. Member Society of the Cincinnati. mocrat. Clubs: Ivy (Princeton); Union League .Y. City). Author books relating to religious field; est publ.: The Church Alive, 1950; They're On e Way, 1951; How to Become a Christian, 1953; the Power of Gods, 1954. Home: 400 Shady Av. lace: 315 Shady Av., Pitts. 6. ☆

SHOEMAKER, Vaughn, cartoonist, lecturer; b. Chicago, Ill., Aug. 11, 1902; s. William Henry and tella Jane (Vaughn) S.; ed. grammar sch. and wen High School, Chicago, until 1920; Chicago ad. of Fine Arts, 1920-22; Litt.D., Wheaton College, Wheaton, Ill., 1945; m. Evelyn Marian Arld, July 3, 1926; 1 son, Vaughn Richard, Jr. With dept. of Chicago Daily News, 1922, chief cartonist, 1925-52; instr. Chicago Acad. of Fine Arts, 27-42. Awarded Pulitzer prize in cartooning, 1938, ; Nat. Headliner's Award, Atlantic City, 1943; t. Safety Council Grand Award, 1946, 49, outnding achievement award, 1952, 53, Sigma Delta i awards 1945 and 1950; Freedom's Foundation Gold dals Valley Forge 1949, 50, 51, 52; Regal Order the Iron Lady, U.S.S. Carrier Cabot, 1949. Member Christian Business Men's Com., The Gideons; treasurer Eastern European Mission. Nat. Cartoonist Soc. N.Y. Clubs: Chicago, Gospel Fellowship (chmn.), Illinois Athletic, Jackson Park Yacht (director), Great Lakes Cruising (commodore 1949), Chicago Press, Chicago Headline (Chicago, Illinois); National Press (Washington, D.C.). Author: 1938 A.D.; 1939 A.D.; 1940 A.D.; '41 and '42 A.D.; '43 and '44 A.D.; '45 and '46 A.D. (books of cartoons). Permanent Editorial Cartoon Collection, Huntington Library, San Marino, Cal.; one-man water color exhibition, Obrien Galleries, Chgo., 1935 and 1936; Marshall Field Galleries, 1938; first telecasting of cartoons in Chgo. Station W9XAP, 1939; television shows, Over Shoemakers' Shoulder, WBKB, NBC, ABC, 1949-50. Home: Ocean View and Scenic Dr., Carmel-By-The-Sea, Calif. Address: Nat. Newspaper Syndicate, 326 W. Madison St., Chgo. 6.

SHOEMAKER, William Hutchinson, educator; born Norristown, Pa., Mar. 21, 1902; s. Edward Conard and Margaret Rebecca (Walker) S.; A.B., Princeton, 1924, A.M., 1928, Boudinot fellow modern langs., 1929-30, Ph.D., 1934; student U. of Pa., 1925, U. of Chicago, 1928, Centro de Estudios Historicos, Madrid, 1924, 27; m. Catharine Knight Witherell, Aug. 29, 1931; children—Edward Conard, Philip Witherell. Master Spanish Lake Forest (Ill.) Acad., 1924-26; instr. Spanish Princeton, 1926-29, 1930-33, asst. prof., 1933-38; prof. romance lang. and lit., chmn. dept. U. Kansas, 1938—; visiting professor University Cal. at Los Angeles, 1954. Mem. Am. Assn. Teachers French, Am. Assn. U. Profs., Modern Lang. Assn. Am., Am. Assn. Teachers Spanish and Portuguese (pres. 1950), Central States Modern Lang. Teachers Assn. Mem. Soc. Friends Chi. Author: The Multiple Stage in Spain During the Fifteenth and Sixteenth Centuries, 1935; Cooperative Spanish Tests, 1947; Spanish Minimum, 1953; articles and reviews in professional journals. Editor: José Robles, Tertulias españolas, 1938; Alejandro Casona, Nuestra Natacha, 1947; Benito Pérez Galdós, Crónica de la quincena, 1948. Asso. editor: Symposium, 1946-52. Home: 1726 Indiana St., Lawrence, Kansas.

SHOENBERG, Sydney Melville, capitalist; born Leadville, Colo., Aug. 23, 1881; s. Moses and Dollie (Bernheimer) S.; ed. Smith Acad.; Washington U.; m. Stella Hays, Oct. 27, 1909. V.p. and dir. May Dept. Stores Co., N.Y.; dir. C.I.T. Financial Corp., N.Y.C., First Nat. Bank, St. Louis, St. Louis Union Trust Co. Clubs: Westwood Country, Missouri Athletic. Home: 22 Portland Place. Office: 610 Boatmen's Bank Bldg., St. Louis.

SHOHL, Walter Max, lawyer; b. Cincinnati, July 12, 1885; s. Charles and Annie (Thurnauer) S.; A.B., Harvard, 1906, LL.B., 1908; unmarried. Admitted to Ohio bar, 1908, and since practiced in Cincinnati; mem. firm Dinsmore & Shohl, 1912-18, Dinsmore, Shohl, Sawyer & Dinsmore and predecessor firms since 1921; prof. of law, U. of Cincinnati, 1921-27, mem. bd. dirs. since 1941. Mem. Ohio Senate, 1917-18; judge, Court of Appeals of Ohio, 1918-21. Mem. bd. of Ohio State Bar Examiners, 1931-35, chmn., 1935. Mem. Regional Loyalty Bd., Sixth Region, 1950-52. Mem. Cincinnati Bar Assn. (pres. 1933-34). Clubs: University, Queen City, Losantiville Country (Cincinnati). Home: Hotel Alms, Cincinnati 6. Office: Union Central Building, Cincinnati 2.

SHOLLEY, Sidney Llewellyn, investment exec.; b. Minneapolis, Nov. 10, 1896; s. Arthur L. and Gertrude (Burrill) S.; grad. U. Minn., 1919; m. Hazel Hoag, Aug. 14, 1920; children—Jane Anne (Mrs. Melvin Clanton), Peter Burrill. Partner Cambridge Assos., Boston, 1925-30; originator with T. A. Rehm of Keystone Plan, 1931; pres., dir. Keystone Corp. Boston since 1939; pres. Keystone Custodian Funds Inc. since 1934, Keystone Company of Boston, Trustee Keystone Charitable Found. Mem. Nat. Assn. Investment Cos. (mem. exec. com.). Home: 221 Prince St., West Newton 65. Office: 50 Congress St., Boston 9.

SHOOK, Charles Francis, army officer, physician; b. Omaha, June 11, 1894; s. Charles Lincoln and Mary Belle (Harris) S.; M.D., John A. Creighton Med. Coll., Omaha, 1916; hon. grad. Sch. for Flight Surgs., 1921; grad. Army Indsl. Coll., Washington, 1937; m. Bertha Frances Elkins, June 18, 1915; 1 son, Charles Francis (dec.). Intern Omaha Gen. Hosp., 1916; entered med. corps, U.S. Army, Aug., 1917, comd. 1st lt., June, 1917, advanced through grades to col., 1942; dep. chief surg. Mediterranean and E.T.O., World War II, ret., 1946; med. dir. Owens Ill. Glass Co., Toledo, since 1946. Decorations: Victory medals, World War I and II, Legion of Merit with palm, Bronze Star, O.B.E. from British Govt., Cross of War with palm, France, Legion of Merit, Govt. Brazil; four battle stars, World War I, two battle stars, World War II; service ribbons. Mem. A.M.A., Am. Acad. Gen. Practice, Indsl. Med. Assn., Ohio State, Lucas Co. med. assns.; C. of C., Phi Rho Sigma. Mason. Home: 3620 Douglas Rd., Toledo 13. Office: Toledo 1.

SHOOP, Duke, newspaper corr.; b. Abingdon, Ill., Apr. 26, 1905; s. Jesse Campbell and Nellie (Swartzcope) S.; student U.Mo., 1922-27; m. Ruth Agee, Nov. 23, 1931. State capital corr. for Kansas City Star, 1929-34, mem. Washington bur., 1934-53, war corr. ETO, 1943-45, chief Washington corr., 1946—; dir. The Kansas City Star Co., 1952—. Clubs: Gridiron (pres. 1953), Nat. Press, Overseas Writers (Washington). Home: 3301 Connecticut Av. Office: Albee Bldg., Washington.

SHOOSHAN, Harry M., Jr., govt. ofcl.; b. Boston, Jan. 8, 1918; s. Harry M. and Esther (Aslanian) S.; A.B., Harvard, 1939; m. Harriet E. Gregg, May 2, 1942; children—Harry M., Deborah G., John G. Asst., asst. sec. Dept. Interior, 1939-42, spl. asst. to under sec., 1951-52; spl. asst. to sec. 1952; pvt. bus., 1946-48; specialist internat. security affairs Dept. State, exec. sec. com. on regulation armaments, advisor disarmament U.S. mission to U.N., 1948-51, advisor internat. security problems Conf. Fgn. Ministers Am. Republics, 1951. Served as lt. U.S.N.R., 1942-46, mem. combined chiefs staff mil. govt. and civil affairs, 1942-46. Conglist. Home: 4509 Cheltenham Dr., Bethesda 14, Md. Office: Dept. of Interior Bldg., Washington 25.

SHOPE, Richard Edwin, physician; b. Des Moines, Ia., Dec. 25, 1901; s. Charles Cornelius and Mary (Hast) S.; M.D., State U. of Ia., 1924; hon. M.S., Yale U., 1936; honorary V.M.D., University of Utrecht, 1951; D.Sc. (honorary), Rutgers University, 1954; married Helen Madden Ellis, July 28, 1925; children—Richard Edwin, Jr., Robert Ellis, Nancy Helen, Thomas Charles. Instr. pharmacology and materia medica, State U. of Ia., 1924-25; research at Rockefeller Inst. for Med. Research, Princeton, N.J., 1925-49; Merck Inst. for Therapeutic Research, Rahway, N.J., 1949-52; mem. Rockefeller Inst. for Med. Research, N.Y., since 1952. Active duty U.S. Navy, 1943-46. Received Anna Fuller Meml. Prize, 1952; Sigma Xi Semi-Centennial prize, 1936; Alvarenga prize, 1937, John Phillips Memorial award, 1937; John Scott award, 1943; Legion of Merit, 1946; Mem. Nat. Acad. of Sciences, Assn. Am. Physicians, Am. Philos. Soc., Harvey Soc., Soc. Exptl. Pathology, Soc. Exptl. Biology and Medicine, A.A.A.S., Royal Soc. Med. (Eng.), Sigma Xi. Presbyterian. Mason. Home: Ridge Rd., Kingston, N.J. Office: Rockefeller Inst., 66th St. and York Av., N.Y.C. 21.

SHOR, George Gershon, editor; b. Vienna, Austria, Sept. 1, 1884; s. Elias Philip and Helen Fannie (Weirauch) S.; came to U.S., 1893; A.B., Brown U., 1906; m. Lelah Luther, Mar. 25, 1913; 1 son, Francis Marion Luther; married 2d Dorothy Williston, September 8, 1917; children—Samuel Wendell Williston, Dorothy Hathaway (Mrs. Philip D. Thompson), George. Began as reporter for Providence Journal, Boston Herald, Boston American, 1906-09; news editor and acting mng. editor Boston American, 1913; mng. editor Phila. Evening Times, 1914; with Chicago Herald until 1917; editor and mgr. Internat. News Service, Inc., and Cosmopolitan News Service, 1921-27; managing editor Philadelphia Record, 1928-29, American Weekly since 1929. First lt. United States Army, Aug. 15, 1917; assigned adjutant's office, 33d Div., Camp Logan, Tex.; capt., Jan. 1918; went to France with 33d Div.; trans. to 1st A.C., A.E.F.; organized personnel adjutant's sect. First Am. Field Army and personnel adj. with rank of maj.; commd. maj. Army of U.S., Mar. 11, 1943; assigned to Office Strategic Services, Washington, D.C.; promoted to lieut. col., Feb. 11, 1944; ret., Oct. 1, 1944. Mem. Phi Beta Kappa, Phi Sigma Kappa, Phi Beta Kappa Assos. Mason. Clubs: Highlands Country (Garrison, N.Y.); Brown Univ. Address: Carmel Rd., Cold Spring, N.Y.; Retired 1954.

SHORE, Dinah (Frances Rose Shore), singer; born in Winchester, Tenn., March 1, 1917; d. S. A. and Anna (Stein) Shore; B.A., Vanderbilt U., 1938; m. George Montgomery, Dec. 5, 1943; 1 d., Melissa. Became singer WNEW, N.Y., 1938; joined NBC as sustaining singer 1938; started contract RCA-Victor, 1940; star Chamber Music Soc. of Lower Basin St. program, 1940; joined Eddie Cantor radio program 1941; star own radio program for Gen. Foods 1943; entertained Allied troops European theatre of operations 1944; radio program Proctor & Gamble; star television show for Chevrolet 1951-52. Awarded New Star of Radio Motion Picture Daily Poll and World Telegram-Scripts Howard Poll, 1940; Best Popular Female Vocalist Motion Picture Daily Fame's Annual Radio Poll 1941-52; Michael Award, Best Female Vocalist, Radio and T-V, 1950, 51, 52; Billboard Award, Favorite Female Vocalist on Records, 1947; Billboard Award, favorite popular female singer in radio, 1949; Gallup poll, America's best known and favorite female vocalist, 1950, 51. Appeared in motion pictures: Up in Arms, Thank Your Lucky Stars, Follow the Boys, Belle of the Yukon, Aaron Slick from Punkin' Crick. Appears on own program NBC-TV. Recordings of her songs by RCA—Victor. Home: Beverly Hills, Cal. Address: Nat. Broadcasting Co., Hollywood, Cal.

SHORE, Henrietta ◎ V. 26.

SHORE, Maurice J. ◎ V. 28.

SHORE, Thomas Spencer, business exec.; b. Chillicothe, Mo., June 24, 1903; s. Ben R. and Elva (Spencer) S.; A.B., B.J., U. Mo., 1924; M.B.A., Harvard, 1926; m. Harriet G. Delicate, Apr. 5, 1930; children—Janet, Harriet, Thomas Spencer. With Goldman, Sachs & Co., investment bankers, N.Y.C., 1926-31, partner, 1943-48; with Gen. Tire & Rubber Co., Akron, O., 1931-43, v.p., treas., dir., 1939-43; pres., dir. Eagle-Picher Co., Cin., 1949—; dir. Federated Dept. Stores, Inc., Central Trust Co., Cin. Gas & Electric Co., Rockwell Spring and Axle Co., Coraopolis, Pa., Cluett-Peabody & Co., N.Y.C. Apptd. dir. div. industry adv. coms. W.P.B., Washington, 1942. Methodist. Clubs: Duquesne (Pitts.); Bankers, Harvard, Cincinnati Country, Queen City (Cin.). Home: Edwards and Walsh rds., Cin. Office: American Bldg., Cin.

SHORELL, Irving Daniel (shôr'ĕl), plastic surgeon; b. New York, N.Y., Aug. 29, 1898; s. Jacobus Myron and Fannie (Felner) S.; B.S., Princeton, 1918; M.A., Columbia, 1919; M.D., Georgetown U., 1923; post grad. work Johns Hopkins U., Mayo Clinic (Rochester, Minn.), hosps. in Vienna (Austria), Heidelberg and Berlin (Germany), Paris and London; m. Minna

Weisenberg, July 1920 (dec.); children—Irma Loraine, Joan Beverley; m. 2d, Marre Farrow Goodwin, Dec. 31, 1948. Began as physician and surgeon, Washington, D.C., 1923; house surgeon Georgetown Hosp., Washington, D.C.; mem. staff Garfield Hosp., Gallinger Memorial Hosp. and Emergency Hosp., Washington, Johns Hopkins U., N.Y. Hosp., Ruptured and Crippled Hosp., Hosp. for Joint Diseases, Polyclinc Hosp., N.Y. City; in practice at N.Y. City since 1924; specializes in plastic surgery, chief plastic surgeon N.Y. Plastic Surgery Hospital. Founder, 1936, and chmn. bd. The League to Prevent Accidents (now inc. with Nat. Safety Council); organized and sent ambulance corps to France before German invasion, 1939-40; negotiating with U.S. Govt. to send ships for wounded and mutilated British civilians and soldiers, 1940; mem. comm. to negotiate for German refugees who were accepted by Dominican Republic; called by authorities to organize and plan for needs of facially deformed victims Texas City disaster, 1947. Mem. Legion of Honor (France); Comdr. Order White Rose (Finland); Knight of Danneborg (Denmark). Mem. Washington (D.C.), Am., N.Y. County, and N.Y. State med. socs. Club: Golf of Paris (hon.). Author articles on sinus diseases and plastic surgery in med. jours. Home: 22 W. Rivo Alto Dr. Office: Shorell Hosp. for Plastic Surgery, 767 41st St., Miami Beach, Fla.

SHORES, Louis, u. dean; born Buffalo, N.Y., Sept. 14, 1904; s. Paul and Ernestine (Lutenberg) S.; A.B., U. of Toledo, 1926; M.S., Coll. of City of N.Y., 1927; B.S. in Library Science, Columbia U., 1928; student U. of Chicago, 1930-31; Ph.D., George Peabody Coll., 1934; m. Geraldine Urist, Nov. 19, 1931. Asst. Toledo Pub. Library, 1918-22; asst. U. of Toledo Library, 1924-26; reference asst. N.Y. Pub. Library, 1926-28; librarian and prof. library science, Fisk U., 1928-33; librarian, George Peabody Coll., Nashville, Tenn., 1933-35, dir. Library Sch., 1933-46; asso. editor Collier's Encyclopedia since 1946; dean Library School, Fla. State University since 1946; Fulbright research fellow United Kingdom, 1951-52; spl. lecturer library science McGill U., 1930, U. of Dayton, 1931, Colo. State Coll. of Edn., 1936. Serving as 1st lieut., U.S. Army Air Forces, Sept. 1942, captain, November 1943, major, April, 1945; overseas, Dec. 1942-Apr. 1944; maj., Air Corps Res. since 1946. Awarded Legion of Merit. Mem. Assn of College and Reference Librarians (director), A.L.A., N.E.A., Southeastern Library Association (president 1950-52), Phi Delta Kappa, Kappa Delta Pi, Pi Gamma Mu. Author: Origins of the American College Library, 1638-1800, 1935; Bibliographies and Summaries in Education, 1936; Basic Reference Books, 1937, 2d edit., 1939; Highways in the Sky, 1947; Challenges to Librarianship, 1953; Basic Reference Sources, 1954; also articles in Library Jour., Ednl. Forum, Sch. and Soc., N.Y. Herald-Tribune Books, etc. Contbr. to Best Methods of Study, 1938. Editor: Current Reference Books, Wilson Bull.; Current Reference Aids, Coll. and Research Libraries. Home: 2013 W. Randolph Circle, Tallahassee.

SHORES, Venila Lovina, univ. prof.; b. Lyndonville, Vt., March 19, 1893; d. James Austin and Alla Lovina (Gage) Shores; grad. Lyndon Inst., Lyndon Center, Vt., 1910; A.B., Bates Coll., Lewiston, Me., 1914; Litt.D., 1948; A.M., Smith Coll., 1918; Ph.D., Johns Hopkins, 1929. Instr., Powers Inst., Bernardston, Mass., 1915-17, Montpelier (Vt.) High Sch., 1918-19; preceptress and head of history dept. Me. Wesleyan Sem., Kent's Hill, 1919-20; Duval High Sch., Jacksonville, Fla., 1920-22; successively critic tchr., instr., asso. prof., prof. history Florida State U. (formerly Fla. State Coll. Women), 1922—, head dept., 1941-54; dir. Tallahasee Federal Savings and Loan Assn., 1935-41. Mem. Am. Assn. U. Women, Am. Assn. U. Profs., Fla. Edn. Assn., Nat. Edn. Assn., D.A.R., Phi Beta Kappa, Phi Alpha Theta (nat. rec. sec., 1928-29), Pi Gamma Mu, Alpha Lambda Delta, O.E.S.; life mem. Vt. Hist. Soc., Fla. Hist. Soc., Tallahassee Hist. Soc., Am., So. hist. assns. Universalist. Contbr. articles to hist. jours. Home: 916 W. Jefferson St., Tallahassee.

SHOREY, Clyde Everett, lawyer; b. Ulysses, Neb., Apr. 21, 1882; s. Milton Everett and Viola Belle (Cross) S.; A.B., U. of Neb., 1904; LL.B., Columbia U. Law Sch., 1907; m. Elizabeth Dun Douglass, May 24, 1919; children—William Douglass, Clyde Everett, Elizabeth Dun. Admitted to N.Y. bar, 1906, Ill. bar, 1907; moved to Chicago, 1907; with Follansbee, McConnell & Follansbee, 1908-13; mem. Adams, Follansbee, Hawley & Shorey, 1913-25, Follansbee, Shorey and Schupp, 1925-51, Shorey and Woods, 1951-53, Shorey, Gavin and Shorey, 1953—; member of the board of directors Suburban Trust and Savings Bank. Mem. Am., Ill. State and Chicago Bar Assns. Republican. Presbyterian. Clubs: University, Attic, Law, Legal (Chicago); Oak Park Country. Home: 601 N. Euclid Av., Oak Park, Ill. Office: 135 S. La Salle St., Chicago, Ill.

SHORT, Byron Elliott, educator; b. Putnam, Tex., Dec. 29, 1901; s. Samuel W. and Florence Gertrude (Sublett) S.; B.S., U. Tex., 1926, M.S., 1930; M.M.E., Cornell, 1936, Ph.D., 1939; m. Mary Jo Fitzgerald, June 1, 1937; children—Mary Aileen, Byron Elliott, Jr. Cadet engr. Tex. Co., summers 1926-27, mech. engr., summers 1928-30; instr. U. Tex., 1926-29, asst. prof., 1929-30, charge heat, power, fluid mechanics lab. since 1930, mech. engr., summers 1932-36, 40, asso. prof., 1936-39, prof. mech. engring., 1939—, chairman of department, 1945-47, 51-53, acting dean coll. engring., 1948-49; teaching fellow Cornell, 1935-36. Fellow Am. Soc. M.E. (chmn. Tex. sect. 1938-39, mem. heat transfer and power test code com.); mem. Am. Soc. Refrigerating Engrs. (asso. editor Databook 1953, 55), Am. Soc. Engineering Education, A.A.A.S., Sigma Xi, Tau Beta Pi, Phi Kappa Phi, Pi Tau Sigma. Mason (32°, K.T., Shriner). Clubs: Kiwanis Internat.; Univ. Author: Flow, Measurement and Pumping of Fluids, 1934; Engineering Thermodynamics (with H. L. Kent, B. F. Treat), 1953. Contbr. articles engring. jours. Home: 502 E. 32d St., Austin, Tex.

SHORT, Dewey, congressman; b. Galena, Mo., Apr. 7, 1898; s. Jackson Grant and Permelia Cordelia (Long) S.; grad. Marionville (Mo.) Coll., 1917; A.B., Baker U., 1919; Frank D. Howard fellow, Boston U., S.T.B., 1922, LL.D., 1941; studied Harvard, U. of Berlin, Heidelberg, Oxford U., 1922-25; LL.D., Drury College, Springfield, Mo., 1930, Baker Univ., 1954; J.U.D., Central College, 1953; married Helen Gladys Hughes, April 20, 1937. Prof. philosophy and psychology, Southwestern Coll., Winfield, Kan., 1923-24, 1926-28; mem. 71st Congress (1929-31), 14th Mo. Dist., 74th to 84th Congresses, 7th Mo. District Chairman House Committee on Armed Services. Delegate Rep. National Conv., Chicago, 1932, Internat. Parliamentary Union, Oslo, Norway, 1939, Cairo, Egypt, 1947; mem. Congressional Del. to inspect Nazi atrocity camps, 1945; alternate delegate U.S.-Japanese Security Pact. President National Rivers and Harbors Congress, 1938-44. Received 108 votes for vice-presidential nomination Rep. Nat. Conv., Phila., Pa., 1940. Served as acting lt. infantry, U.S. Army, World War. Mem. Mo. Soc., Young Rep. Assn. of Mo., Am. Legion, Delta Tau Delta, Pi Gamma Mu. Republican. Methodist. Mason. Home: Galena, Mo.

SHORT, Lloyd Milton, univ. prof.; b. Knoxville, Ill., Feb. 3, 1897; s. James Francis and Ada Charlotte (Palmquist) S.; A.B., Knox Coll., 1919, honorary Doctor Laws, Knox College, 1947; A.M., U. of Ill., 1920, Ph.D., 1922; m. Bessie Alice Thayer, Sept. 6, 1924; children—Marjorie Lucile, Elizabeth Ann. Instr. polit. sci., U. of Akron, 1922-23; asst. prof. polit. sci. and pub. law, Univ. of Mo., 1923-27, asso. prof., 1927-29, prof. polit. sci. and asst. dean Grad. Sch., 1929-35; prof. polit. sci. and dir. pub. administration center, University of Minn. since 1935, chmn. department political science since 1952; mem. staff Inst. for Govt. Research, Brookings Instn., summers 1921-23 and 1927. Sr. review and negotiations officer U.S. Civil Service Commission summer, 1942; chmn. spl. examining coms., Minn. Civil Service Dept., 1939, 42, 45, St. Paul Civil Service Bur., 1944; chmn. adv. com. social science personnel, U.S. Civil Service Commn., 1944-50, social sci. personnel, 1946-52. Served as 2d lieutenant inf. U.S.O.R.C., 1919-24. Member Am. Polit. Sci. Assn. (exec. council 1935-37, vice pres. 1951-52), Internat. City Managers Assn., Civil Service Assembly, American Assn. U. Profs., Am. Soc. Pub. Adminstrn. (v.p. 1954-55), Tau Kappa Epsilon, Phi Beta Kappa, Delta Sigma Rho. Baptist. Author: The U.S. Steamboat Inspection Service, 1922; The Development of National Administrative Organization in the U.S., 1923; The U.S. Bureau of Navigation, 1924; Minnesota Commission of Administration and Finance (with C. W. Tiller), 1942. Contbr. articles to polit. sci. jours. Home: 65 Clarence Av. S.E., Minneapolis 14, Minn.

SHORT, Maxwell Naylor ◎ V. 26.

SHORT, Raymond Stanley ◎ V. 28.

SHORT, Raymond Wright, educator; b. Buffalo, Sept. 6, 1903; s. Arthur Wright and Gertrude (Parks) S.; A.B., Cornell, 1928, Ph.D., 1935; m. Agnes Collier, June 15, 1929; children—Eleanor B., Bryan C. Instr. English, Cornell, 1930-35, Yale, 1936-40; asst. and asso. prof. English, Sweet Briar Coll., 1941-46; prof., chmn. dept. English, chmn. div. humanities, Hofstra Coll., 1947—. Mem. Modern Lang. Assn., Coll. English Assn. Author books and articles. Home: 35 Brompton Rd., Garden City, N.Y.

SHORT, Roy Hunter, clergyman, bishop; b. Louisville, Ky., Oct. 19, 1902; s. Jesse Peters and Minnie (Badders) S.; A.B., U. of Louisville, 1924; B.D., Louisville Presbyterian Sem., 1927, Th.M., 1929; D.D., Kentucky Wesleyan Coll., Winchester, Ky., 1939; honorary LL.D., Florida Southern University, 1949; m. Louise Clay Baird, Sept. 1, 1926; children—Hunter Baird, Murray Malcolm, Riley Philips. Ordained to ministry Methodist Ch., 1921; pastor, Mount Holly Ch., 1922-26, Oakdale Ch., 1926-28, Marcus Lindsey Ch., 1928-30 (all Louisville), Greenville (Ky.) Ch., 1930-35; dist. supt. Elizabethtown (Ky.) Dist., 1935-37; dist. supt. Louisville (Ky.) Dist., 1937-41; pastor St. Pauls Ch., Louisville, Ky., 1941-44; editor of The Upper Room, religious quarterly, 1944-48, elected bishop, 1948; resident bishop Fla. Area, 1948-52; now resident bishop Nashville Area, Meth. Ch. Mem. Theta Phi. Author: Your Church and You (membership manual for Meth. boys and girls), 1942; Evangelistic Preaching. Home: Hillwood Dr., Nashville.

SHORTLEY, Michael Joseph, govt. official; b. Port Perry, Pa., Oct. 5, 1893; s. Michael Francis and Anna (Barry) S.; student Duquesne U., 1913-15, Catholic U. of America, 1915-17, (military aviation training) U. of Texas, 1917; m. Margaret Parsons, Feb. 4, 1920; children—Michael Joseph, Robert Louis, Marjorie Ruth, Barbara Mary, Thomas Richard, James Stephen. Vocational counselor, Veterans Rehabilitation, Phila. and Pittsburgh, Pa., 1919; regional adminstr., Veterans Affairs, Pittsburgh, 1920-31; dir. tax research, anthracite industry, Phila., 1931-35; asst. dir. field organization, bur. of old age and survivors insurance, Social Security Bd., Washington, D.C., 1936-43; dir. U.S. Office of Vocational Rehabilitation, Washington, D.C., 1943-50; regional director Region III, F.S.A. since 1950. Served with U. S. Army, 1917-18; commd. 2d lt., inf., 1st O.T.C., Fort Myer, Va., 1917; participated in Meuse-Argonne Offensive. Decorated Purple Heart. Received citation for service to disabled veterans from Am. Legion, 1931. Home: 3250 Arcadia Place N.W., Washington 15. Office: U.S. Dept. Health, Edn., & Welfare, 4th and Independence Av., Washington 25.

SHORTS, Robert Perry, banker; b. Morris, Man., Can., Dec. 30, 1879; s. Robert and Eliza Jane (Armstrong) S.; grad. Central Mich. State Normal Coll., 1900; LL.B., U. of Mich., 1906; m. Helen Hubbard Houseman, Nov. 12, 1907; children—Robert Lester (dec.), Mrs. Susan Ryan. Began as principal of the public schools, Laingsburg, Mich., 1901-02; began practice of law, Saginaw, Mich., 1907; gen. counsel and dir. U.S. Health & Accident Ins. Co., 1907-14; 1st vice-pres. and dir. Mass. Bonding & Ins. Co., Boston, 1914-18; vice-pres. F. W. & F. Carlisle Co., Saginaw, 1919-20; v.p. and dir. Second Nat. Bank & Trust Co., Saginaw, Mich., 1921-29, president since 1929; director Michigan Bell Telephone Company, National Bank of Detroit, The Michigan Bean Co., Michigan Sugar Co. Regent University of Michigan, 1930-34. Member Saginaw Board of Commerce (pres. 1924-25), Phi Kappa Psi. Republican. Methodist. Mason (32°, Shriner). Clubs: Saginaw, Rotary, Shriners, Saginaw Country, Detroit Club. Speaker and writer on economic subjects; many of addresses have been published by various corps. and financial mags. Home: 7 E. Hannum Blvd. Office: Second Nat. Bank and Trust Co., Saginaw, Mich.

SHORTT, Elster Clayton, govt. ofcl.; born Grundy, Va., Aug. 19, 1907; s. Alex Vincent and Josephine (Neikirk) S.; A.B., Coll. William and Mary, 1929; M.A., U. Va., 1942; M.Ed., Harvard, 1946, Ed.D., 1952; m. Roberta A. Carter, Sept. 18, 1945; children—Roberta Lee, Thomas Vincent. Prin. Woodlawn Elementary School, Hopewell, Va., 1930-31; acting principal Dendron (Va.) High Sch., 1931-32; teacher mathematics, director athletics Manchester Dist. High Sch., South Richmond, Va., 1932-33; tchr., prin. Marvin (Va.) Sch., 1933-34; agt. Peoples Life Ins. Co., Washington, 1934-39; prin. Willis (Va.) Agrl. High Sch., 1939-41; instr. secondary edn. U. Va., 1941-42; prin. Blacksburg (Va.) High Sch., 1942-45; vis. prof. edn. Richmond Profl. Inst., Coll. William and Mary, summers 1946-48, 50; prof. edn., chmn. dept. Westminster Coll., New Wilmington, Pa., 1946-50; lectr. edn., psychology Richmond (Va.) Area U. Center, 1950-51; prof. edn. W.Va. Wesleyan Coll., Buckhannon, 1951-52; prof. edn., chmn. div. edn. Shepherd Coll., Shepherdstown, W.Va., 1952-53; adv. div. internat. edn. U.S. Office Edn., since 1953. Mem. Nat., W.Va. edn. assns., W.Va. Assn. Higher Edn., W.Va. Assn. Supervisors, W.Va. Acad. Sci., Am. Assn. U. Profs., Am. Acad. Polit. and Social Sci., Nat. Council Social Studies, Soc. for Advancement Edn., Phi Delta Kappa, Kappa Delta Pi. Democrat. Presbyn. Contbr. articles profl. publs. Home: 1827 N. Lexington St., Arlington, Va. Office: Office of Education, Federal Security Bldg., Washington.

SHOSTAKOVICH, Dmitri (shōs-tä-kō'vĭch, d'mē'-trē), Russian composer; b. Leningrad, Sept. 26, 1906; student Leningrad Conservatory (studied piano under Nikolajev, composition under Steinberg and Glazunow); married; 1 daughter, Galina, 1 son, Maxim. Composer: (operas) The Nose, Lady Macbeth of Mtsensk; (ballets) Limpid Stream, Golden Age, The Bolt; (symphonies) Ode to October, May 1st; also 10 other symphonies, 24 preludes for piano, 2 pieces for string octet, 3 string quartets, quintet for piano and strings, 2 piano sonatas, trio for piano, violin, and cello Op. 67, and Concerto for piano and orchestra; oratorio Song of the Forests, Op. 81; 7th Symphony performed for 1st time in Western Hemisphere by Toscanini, N.Y. City, July 19, 1942; 9th Symphony, U.S. premiere, July 1946. Recipient world peace prize, World Peace Council, 1953. Address: Leningrad, U.S.S.R.

SHOTWELL, Abel V., lawyer; b. Marengo, O., Jan. 7, 1883; s. Hudson Burr and Emma Jane (Noe) S.; student Ohio Wesleyan U., 1900-01; grad. Ohio State University, 1905; m. Hilda E. Condron, June 22, 1907; children—Ruth (Mrs. Tom McAndrews), Hudson Burr (former army officer U.S. Army), Gordon Stewart (parachute officer, killed in action), Anabel (wife of Major Verne Alder). Admitted to Ohio bar, 1904; admitted to Neb. bar, 1905; engaged in gen. practice of law, Omaha, Neb., since 1905; sr. mem. Shotwell, Vance & Marchetti; county atty. Douglas County, Neb., 1919-23. Mem. adv. bd. for registrants, Selective Service Act, 1940. Mem. Rep. State and Douglas County central coms. 1924—; pres. Neb. Rep. Founder's Day, 1943; Nat. Rep. Committeeman for Neb. since 1944. Mem. Omaha (pres. 1925), Neb. State (mem. exec. council 1940-43, pres. 1949) and Am. bar assns., Omaha C. of C. Member Ak Sar Ben, Mayflower Society, S.A.R., Sigma Chi. Mem. First Presbyn. Ch. Home: 3719 Mason St. Office: Omaha National Bank Bldg., Omaha, Neb.

SHOTWELL, James Thomson, univ. prof.; b. Strathroy, Ont., Can., Aug. 6, 1874; s. John B. and Anne (Thomson) S.; B.A., Toronto U., 1898; Ph.D., Columbia U., 1903, also LL.D., 1929; LL.D., from U. of Western Ontario, 1922, Dartmouth, 1926, Toronto, 1926, McGill, 1927, U. of Budapest, Hungary, 1935, Queen's (Ontario), 1937, Johns Hopkins U., 1939; L.H.D., St. Lawrence U., 1940; D.Sc.S. et P., Université de Montréal, 1941; L.H.D., U. of Maine, 1945; m. Margaret Harvey, 1901; children—Margaret Grace, Helen Harvey. Lectr. history, 1900-03, Columbia U., instr., 1903-05, adj. prof., 1905-08, professor, 1908-42, Bryce prof. history internat. relations, 1937, Bryce prof. emeritus since

1942. Chmn. Nat. Board for Hist. Service, Washington, 1917; mem. "The Inquiry," prep. com. for Peace Conf., 1917-18; chief of Div. of History of Am. Commn. to Negotiate Peace and mem. Internat. Labor Legislation Commn. at Peace Conf., 1918-19. Am. mem. organizing com. Internat. Labor Conf., 1919; dir. Div. of Econ. and History, Carnegie Endowment for Internat. Peace, 1924-48, trustee since 1924, pres. 1949, pres., emeritus, 1950—. Research dir. Inst. of Pacific Relations, 1927-30; dir. Div. Internat. Relations, Social Science Research Council, 1931-33; pres. League of Nations Assn., 1935-39; chmn. Commn. to Study the Organization of Peace, 1939—; mem. adv. com. Dept. of Cultural Relations, Dept. of State, 1940-44. Cons., Post-War Planning, State Dept., 1942-44, Office of War Information, 1945; chmn. cons., San Francisco Conf., 1945; or joint author many works in polit. sci. and internat. relations, 1913—, latest being: Lessons on Security and Disarmament, 1947. Editor some 200 volumes historical materials. Has held named chairs and lectureships several colls. and univs., 1912—. Fgn. decorations include: Comdr. Order of St. Sava, Jugoslavia, 1926; Officer Legion d'Honneur, France, 1937; Order of White Lion, Czechoslovakia, 1937; Comdr. Legion d'Honneur, France, 1946. Home: 257 W. 86th St. Address: 345 E. 46 St., N.Y.C. ☆2s

SHOULBERG, Harry, artist; b. Phila., Oct. 25, 1903; s. Max and Tessie (Derfler) S.; student Coll. City N.Y., 1931-35; m. Sylvia Hendler, June 1, 1931; 1 son, Ted. Painter, serigrapher since 1931; rep. numerous permanent collections, including Met. Mus., Carnegie Inst., San Francisco Mus., U.S. Army, Denver Pub. Schs., Brooks Meml. Art Gallery, U. Wis., N.Y.U.; one-man exhbn. Salpeter Gallery, 1951, and others; work rep. Prize Prints of 20th Century, 1949. Awarded 1st prize, Am. Color Print Soc.; 1st prize, Guild Hall, Easthampton, N.Y., 1955; 1st prize Bronx, N.Y.; purchase prize, Nat. Serigraph Soc. Mem. Nat. Serigraph Soc., Artists Equity Assn., Audubon Artists, Artists League Am., League Present Day Artists. Home: 1915 Walton Av., N.Y.C. 53. Office: 567 Av. of the Americas, N.Y.C. 11.

SHOULDERS, Harrison H., surgeon; b. Whitleyville, Tenn., Feb. 27, 1886; s. Leonard Hogg and Belle M. (Clark) S.; student Potter Bible Coll., Bowling Green, Ky., 1902-04; M.D., U. of Nashville Med. Dept., 1909; m. Virginia Swiggart, Dec. 5, 1922; children—Harrison H., Virginia Hale (Mrs. R. W. Youngblood, Jr.), Mary Swiggart (Mrs. Bart Wooldridge). Began as physician, Nashville, Tenn., 1909; interne St. Thomas Hosp., Nashville, 1910; resident surgeon Forts Infirmary, Nashville, 1910-12; asst. sec. and exec. officer Tenn. Dept. of Health, 1912-17; post-grad. work N.Y. Post Grad. Hosp., 1919-20; resident surgeon St. Luke's Hosp., N.Y. City, 1920; house surgeon Hosp. for Ruptured and Crippled, N.Y. City, 1921; in practice at Nashville since 1921; mem. staff Vanderbilt U., Bapt., St. Thomas Hosps. Served as capt., Med. Corps, U.S. Army, overseas, 1917-19. Certified as mem. Founders Group by Am. Bd. of Surgery. Fellow American Medical Association (speaker of House of Delegates; pres., 1946-47), American College Surgeons; mem. Tenn. State Med. Assn. (sec.-editor), Nashville Surg. Club (pres. 1940), So. Med. Assn., Alpha Omega Alpha. Ind. Republican. Mason (K.T., Shriner). Club: Belle Meade Country (Nashville). Contbr. editorials to Jour. of Tenn. State Med. Assn. Home: 4512 Granny White Road. Office: 508 Doctors Bldg., Nashville, Tenn.

SHOULTS, D(avid) Roy, engring. exec.; b. Storms, O., June 23, 1903; s. Charles and Meta (Shoemaker) S.; B.S., U. of Idaho, 1925, Sc.D., 1953; m. Orpha Markle, July 9, 1927; children—Cynthia, Sandra. Test engr. Gen. Elec. Co., Schenectady N.Y., 1925-45, working on advanced engring. course, application engring. in fields of materials handling, lumbering, paper mfg., printing, and aircraft equipment; v.p. engring., Bell Aircraft Corp., Niagara Falls, N.Y., 1945-47; v.p. engring. The Glenn L. Martin Co., Baltimore, 1947-50; director of engineering ARO, Inc., 1950-51; manager General Electric Aircraft Nuclear Propulsion Project for USAAF and AEC, 1951; gen. manager aircraft nuclear propulsion department of General Electric Company, 1953—. At General H.H. Arnold's dir. in 1941, acting with Bd. investigating "Whittle" jet engine project and recommending initial U.S. program for its development; thereafter responsible for directing coordination between Gen. Elec. and aircraft mfrs. building 1st jet airplanes. Fellow American Inst. E.E., Institute Aeronautical Scis.; member Society Automotive Engrs. (vice president aircraft activities 1952). Recipient Charles A. Coffin award for original work in connection with sychronous motor pull in characteristics (with S. B. Crary and A. H. Lauder), 1937; Am. Inst. E.E. Nat. best paper prize for paper, Indsl. Application of Amplidyne Generators (with M. A. Edwards and F. E. Crever), 1941. Author: Elec. Motors in Industry (with T. C. Johnson and C. J. Rife), 1941. Patentee. Home: 550 Benckenstein Dr. Office: General Electric, P.O. Box 132, Cin. 15.

SHOUP, Carl Sumner (shawp), prof. economics; b. San Jose, Calif., Oct. 26, 1902; s. Paul and Rose (Wilson) S.; A.B., Stanford U., 1924; Ph.D., Columbia, 1930; m. Ruth Snedden, Sept. 27, 1924; children—Beatrice Dale, Paul Snedden, Donald Sumner. Instr. in econ., Columbia U., 1928-31, asst. prof., 1931-38, asso. prof. 1938-45, prof. since 1945. Editor Bull. of Nat. Tax Assn., 1931-35; staff mem. N.Y. State Spl. Tax Commns., 1930-35; tax study, Dept. of Treasury, U.S., June-Sept. 1934, Aug.-Sept. 1937; asst. to Sec. of Treasury, Dec. 1937-Aug. 1938; research consultant Dept. of Treasury, U.S., 1938-46; staff, Council of Economic Advisers, 1946-49; dir. Twentieth Century Fund Survey of Taxation in United States, 1935-37. Director of Shoup Tax Mission to Japan, 1949-50; co-director, N.Y.C. finance study, 1950-52; president International Inst. of Public Finance, 1950-53. Club: Men's Faculty. Author: The Sales Tax in France, 1930; (with E. R. A. Seligman) A Report on the Revenue System of Cuba, 1932; (with Robert M. Haig and others) The Sales Tax in the American States, 1934; Facing the Tax Problem (with others), 1937; The Fiscal System of Cuba (with Roswell Magill), 1939; Federal Finances in the Coming Decade, 1941; Taxing to Prevent Inflation (with others), 1943; Principles of National Income Analysis, 1947. Address: Columbia University, New York, N.Y.

SHOUP, David Monroe, marine corps officer; b. Battle Ground, Ind., Dec. 30, 1904; s. John Lamar and May (Layton) S.; A.B., De Pauw U., Greencastle, Ind., 1926; m. Zola De Haven, Sept. 19, 1931; children—Carolyn E., Robert D. Commd. 2d lt., USMC, 1926, advanced through grades to brig. gen., 1953; served in USS Maryland, 1929-31; instr., marine corps sch., Quantico, Va., 2 yrs.; operations officer, 1st marine brigade, Iceland, 1941; command, 2nd bn., 6th Marine Regt., 1942, later asst. operations and tng. officer 2d Marine Div.; comd. forces ashore Tarawa, 1943; div. chief staff 2d div., 1944; logistics officer, div. plans and policies Marine Corps Hdqrs., Washington, 1944; comdg. officer Service Command, Fleet Marine Force, Pacific, 1947; div. chief staff 1st Marine Div., Camp Pendleton, Cal., 1949; comd. basic sch., Quantico, 1950-52; fiscal dir. Office Fiscal Dir., Washington, 1953—. Decorated Congl. Medal of Honor, Purple Heart (Oak-Leaf Cluster), Legion of Merit with Combat V; Brit. Distinguished Service Order. Mem. Am. Legion, Vets. Fgn. Wars, Delta Upsilon. Home: 1512 Commonwealth Av., Alexandria, Va. Office: hdqrs. U.S. Marine Corps, Washington 25.

SHOUP, Merrill Edgar, lawyer; corp. exec.; b. Colorado Springs, Colo., Jan. 13, 1899; s. Oliver Henry (former gov. of Colo.) and Unetta (Small) S.; A.B., Dartmouth Coll., 1921; M.C.S., Tuck Sch., Dartmouth Coll., 1922; student law, Harvard, U. of Colo., Denver U., U. of Southern Calif.; m. Dorothy Chambers, Sept. 16, 1930; children—Mary, Nancy. Instr. economics, banking and business, Dartmouth Coll., 1921-22, Brown U., 1923, 24; admitted to Colo. bar, 1927, and practiced at Colorado Springs, 1927-38; exec., 1938—; president, treasurer and director Colorado Trading & Transfer Company, Cresson Consol. Gold Mining & Milling Co., Cripple Creek-Victor-Colo. Springs Stage Co., Doctor Jack Pot Mining Co., Elkton Co., Empire Lee Mining Co., Larkspur Ditch Co., LeClair Consol. Mines Co., New Gold Dollar Mining Company, United Gold Mines Company; president and director First Nat. Bank, Canon City, First Nat. Bank, Cripple Creek, Golden Cycle Corp., Holly Oil Co., Holly Sugar Corp., Oston Co., Jerry Johnson Gold Mining Co.; vice pres., dir. Colo. Mining Assn. Socal Oil & Refining Co; sec., treas. and director Franklin County Sugar Company, Pikes Peak Cottage City Corporation; member bd. directors Holly Development Company, D. & R.G.W. R.R. Co., Am. Mining Congress, First National Bank, Colorado Springs, First National Bank, Grand Junction. Member of alumni council Dartmouth College; member National Minerals Adv. Council. Served as 2d lt. Inf., U.S. Army, 1918-19. Mem. El Paso County, Colo., and Am. bar assns., Am. Legion. Am. Inst. of Mining & Metall. Engrs., Chamber of Commerce, Phi Beta Kappa, Delta Kappa Epsilon, Phi Delta Phi. Republican. Episcopalian. Clubs: El Paso, Cheyenne Mountain Country, Denver Press. Home: 17 Broadmoor Av., Broadmoor, Colo. Office: Holly Sugar Bldg., Colorado Springs, Colo.

SHOUSE, James D., business exec.; b. Newcastle, Ky., July 28, 1903; s. Dr. Lucien and Mary (Gilmore) S.; student Miami U., 1921-24, U. of Cincinnati, 1938-39; LL.D., University of Kentucky, 1949; married Helen Waterfield, Oct. 4, 1924; children—Lucie (Mrs. Omar J. Jacomini), Cynthia (Mrs. Benjamin H. Lawwill). Teacher of science Belfast (O.) High Sch., 1924-25; in promotion, research and sales depts. Liberty Mag., Chicago, 1926-29; sales dept. Columbia Broadcasting System, Chicago, 1929-34; with Stack-Goble Advt. Agency, Chicago, 1934-35; gen. mgr., radio sta. KMOX, St. Louis, 1935-37; gen. mgr. Crosley Radio Corp. (now Crosley Broadcasting Corp.), 1937, pres., 1946, bd. chmn., 1948; mem. exec. com. Avco Mfg. Corporation, 1949, now chief exec. officer all Crosley-Bendix home appliance operations and chmn. bd. Crosley Broadcasting Corp.; dir. The Cincinnati Enquirer, Inc. Dir. U. Cin.; trustee Cin. Coll. of Music; chmn. exec. com. Cin. Summer Opera Assn. Mem. Ohio Soc. of N.Y., Newcomen Soc. Eng., Delta Kappa Epsilon. Baptist. Clubs: Cincinnati Country, Queen City, Cincinnati, Bankers (Cin.); Congressional Country (Washington); Metropolitan. Radio Executives (N.Y.C.). Home: 2109 Luray Av., Cin. 6. Office: 420 Lexington Av., N.Y.C.; also 140 W. Ninth St., Cin. 2.

SHOUSE, Jouett (shous); b. Woodford County, Ky., Dec. 10, 1879; s. John Samuel and Anna (Armstrong) S.; student Mexico (Mo.) High Sch.; U. of Missouri, University of Miami; married Marion Edwards, Oct. 18, 1911; children—Elizabeth, Marion; m. 2d, Catherine Filene (Dodd), Dec. 2, 1932. Engaged in newspaper work and business enterprises in Lexington, Ky., 1898-1911; removed to Kinsley, Kan., 1911, and engaged in farming and stock-raising; Member of Kansas State Senate, 1913-15; member 64th and 65th Congresses (1915-19), 7th Kansas District, asst. sec. of the Treasury, Mar. 5, 1919-Nov. 15, 1920, with jurisdiction over revenue agencies. Del. at large Dem. Nat. Conv., 1920, 24, 32; chmn. Dem. Nat. Exec. Com., August 1928-July 1932; pres. Assn. Against Prohibition Amendment, Aug. 15, 1932, until its dissolution, Dec. 31, 1933; pres. Am. Liberty League from organization, 1934 until dissolution, 1940. Now practicing law in Washington. Chairman of bd. Kinsley Bank (Kan.), Anton Smit & Co.; dir. Minneapolis & St. Louis Ry. Mem. Phi Delta Theta. Mem. Christian (Disciples) Ch. Clubs: Metropolitan, 1925 F Street (Washington). Home: 1916 F St. Office: Nat. Press Bldg., Washington.

SHOVE, Raymond Howard (shōv), librarian; b. Howard, S.D., Sept. 20, 1906; s. Wilmer Thurston and Florence (Holloway) S.; A.B. Morningside Coll., Sioux City, Ia., 1928; B.S., Library Sch., U. of Ill., 1930, A.M. 1936; m. Edna Bradbury, July 5, 1932; children—David Ernest, Janet Rae, Mary Florence. Librarian, Howard (S.D.) Pub. Library, 1920-24, student asst., Morningside Coll. Library, 1924-25; Sioux City (Ia.) Pub. Library, 1925-27; student asst., circulation dept., U. of Ill. Library, 1929-30, asst. in order dept., 1930-37; head, acquisitions dept., also asst. prof., U. of Minn. Library School, 1937-48, asso. prof. since 1948. Mem. A.L.A. (chem. acquisitions dept. heads of research libraries round tables, 1940-48; chairman serials com. 1941-50; chmn. subcom. to investigate cooperate book buying, 1941-43), Minn. Library. Assn., Am. Assn. Univ. Profs. Clubs: Twin City Library (pres. 1941), Campus, Thirty-Niners Dining (U. of Minn.). Author: Cheap Book Production in the United States 1870-1891, 1937; Use of Books and Libraries (with H. G. Russell and B. Moen) 5th ed., 1946, 6th ed., 1951. Editor: Directory of A.A.L.S., 1953. Home: 87 Orlin Av. S.E., Minneapolis 14, Minn.

SHPILKA, Bohdan ◎ V. 26.

SHRADER, Ray(mond) Carroll, business exec.; b. Osceola, Neb., Apr. 6, 1896; s. William Marcus and Cornelia Matilda (Hobson) S.; student York (Neb.) Coll., 1913-14; m. Angielena Moore, Aug. 21, 1937. Clerk Beaver City (Neb.) State Bank, 1914-15; pvt. sec. to railroad official, 1918-19; stationer Union Pacific Ry. System, Pocatello, Ida., 1919-24; service rep. Fort Motor Co., Salt Lake City, 1925; sales and service rep. Firestone Tire & Rubber Co., Denver, 1926; traveling sales mgr. Alexander Aircraft Co., Denver, 1927-28; aviation sales rep. Continental Oil Co., Ponca City, Okla., 1929; airline pilot and chief pilot Braniff Airways, Inc., Okla. City and Dallas, 1930-42, v.p., dir. Dallas, since 1942; dir. Aeronautical Radio, Inc., 1945-48, Hillcrest State Bank, Dallas. Air Officer Res., U.S. Army, 1918—. Mason (32°, Shriner). Clubs: Rotary, Wings, Quiet Birdmen. Home: 6522 Stefani Dr., Dallas. Office: Braniff Airways, Inc., Love Field, Dallas 9.

SHRADER, Welman Austin, inst. exec., editor, author; b. New Albany, Ind., July 19, 1906; s. John A. and Florence A. (Jackson) S.; student Purdue, 1923-24, Jefferson Sch. Law, 1925; m. Edith Louise Spangler, Nov. 26, 1935; children—Dorothy Jane, Welman Austin. Profl. musician, 1925-33; aerial photographer Curtiss-Wright Flying Service, 1931-33; pres. Aero Graphic Corp., Lsvl., 1933-41, Text Research and Edn., N.Y.C., 1942-43; dir. publs. Inst. Aeronautical Scis., editor Aeronautical Engring. Review and Aeronautical Engrs. Catalog since 1943; lectr. aerial photography U. Fla., summers 1934, 35. Licensed pilot, 1930-42. Mem. Inst. Aeronautical Scis. (asso.), Aviation Writers Assn. (sr. mem.), Phi Delta Theta. Author articles profl. publs. Home: 7 Willard Av., Tarrytown, N.Y. Office: 2 E. 64th St., N.Y.C.

SHREVE, R(andolph) Norris, chem. engring.; b. St. Louis, Mo., Mar. 9, 1885; s. Thomas Tallifero and Minnie Rhodes (McMillin) S.; A.B., summa cum laude, Harvard, 1907; m. Nancy B. Vaughan, Jan. 28, 1928 (died Dec. 31, 1932); m. 2d, Eleanor Burns Mitchell, Dec. 26, 1935. In charge mfg. chemicals Mallinckrodt Chem. Works, St. Louis, Mo., 1902-04 and 1907-11; Lamar Chem. Works, Newark, N.J., 1911-15; bldg. and operating chem. plants for Marden, Orth & Hastings Corp., Newark, N.J., Shreve Chem. Co., Jersey City, N.J., and Calco Chem. Co., Bound Brook, N.J., 1915-19; cons. chemical engineer since 1919; asso. prof. chem. engring. in charge organic technology, Purdue U., 1930-31, prof. since 1931, head school of chemical and metallurgical engring., 1947-51, dir. Formosa-Purdue Engring. Project, 1953—, organizer and chmn. subdiv. chem. processes, 1954. Official investigator Office Science Research and Development; dollar-a-year man in research (atomic fission engring., for bomb) War Prodn. Bd.; observer with U.S.N. in Pacific, 1947; studied chem. industry in Europe, 1928, Japan, 1952, Formosa, 1952-54. Fellow A.A.A.S., Am. Inst. Chemists; mem. Am. Assn. Textile Chemists and Colorists, Am. Soc. Engring. Edn., Am. Chem. Soc. (organizer and sec. dye div. 1918-24, chairman, 1924-25, chmn. medicinal division, 1935, councilor-at-large, 1936-38, chmn. div. indsl. and engring. chemistry, 1943-44; chmn. unit processes symposia since 1937; adv. bd. Indsl. and Engring. Chemistry, Chem. and Engring. News, 1943-50; Scroll of Honor div. indsl. and engring. chemistry), Society of Cincinnati, American Institute Chemical Engrs., Tau Beta Pi, Sigma Alpha Epsilon, Phi Beta Kappa, Sigma Xi, Phi Lambda Upsilon, Alpha Chi Sigma, Omega Chi Epsilon. Registered chem. engr. (Ind.). Republican. Episcopalian. Clubs: Harvard (Ind. and N.J.); Chemists' of New York (life). Author: Dyes Classified by Intermediates, 1922; Greensand Bibliography to 1930 and Zeolite Water Softeners (brochure), 1930; Intermediate

Readings in Chemical German (with Fotes), 1938; Advanced Readings in Chemical and Technical German (with Fotes), 1940; also chap. XIII of Groggins' Unit Processes in Organic Synthesis, 1952, chpt. on dyes and intermediates in Rogers Manual of Industrial Chemistry, 1942, Chemical Process Industries, 1945; Chem. and Met. Flow Sheets (in collaboration with Olive); Selected Process Industries, 1950, and tech. articles. Home: 715 Northridge Drive, W. Lafayette, Ind.

SHRINER, Herb, radio, TV comedian; b. Toledo, O., May 29, 1918; student pub. schs., Ft. Wayne, Ind.; m. Eileen Joy; three children. Organized harmonica quintet; solo engagement Oriental Theater, Chgo.; toured Australia as comedian, harmonica player until 1940; comedian Kate Smith radio program; feature role Broadway revue, Inside U.S.A.; 15 minute radio comedy program also TV show; presently host, chief interrogator comedy quiz program Two for the Money, CBS radio, TV. Served with U.S. Army, World War II. Office: 133 E. 54th St., N.Y.C. 22.

SHRINER, Ralph Lloyd, prof. organic chemistry; b. St. Louis, Mo., Oct. 9, 1899; s. George Bain and Edith Mercedes (Barnett) S.; B.S., Washington U., St. Louis, Mo., 1921; M.S., U. of Ill., 1923, Ph.D., 1925; m. Rachel Haynes, Aug. 17, 1929; 1 dau., Joan. Instr. chemistry, Washington U., 1921-22; asso. in research, N.Y. Expt. Station, 1925-27; asst. prof., U. of Ill., 1927-30, asso. prof., 1930-35, prof. organic chemistry, 1935-41; prof. chemistry and chmn. dept., Ind. U., 1941-46; prof. organic chemistry State U. of Ia., 1947—, head department of chemistry, 1954—. Served in United States Inf., Sept.-Dec. 1918. Mem. Am. Chem. Soc. (sec. organic div. 1935-40, councillator-at-large 1943-46), A.A.A.S., Sigma Xi, Phi Kappa Phi, Tau Beta Pi, Alpha Chi Sigma, Gamma Alpha. Conglist. Author or co-author books relating to field; also numerous sci. articles. Mem. editorial bd. Jour. Organic Chemistry, Organic Syntheses. Editor-in-chief: Chemical Reviews, since 1950. Home: 131 Ferson Av., Iowa City, Ia. ☆

SHRIVER, Alfred, investment banker; b. S.I., N.Y., July 3, 1894; s. Edward Johns and Elizabeth Matilda (Smith) S.; student S.I. Acad., 1900-11; A.B., Williams Coll., 1915; m. Anna Fletcher Fowler, Jan. 15, 1921; children—Donald F., Denton A., Anne (Mrs. Stephen R. Hahn). With Guaranty Trust Co. of N.Y., also Guaranty Co., 1915-36; v.p., dir. Morgan Stanley & Co., Inc., N.Y.C., 1936-41; partner Morgan Stanley & Co. since 1941. Trustee S.I. Hosp., 1935-45, Williams Coll. since 1939; pres. bd. trustees S.I. Acad., 1933-38. Served as 1st lt. F.A., U.S. Army, World War I. Home: 42 St. Austin's Pl., West New Brighton, S.I. 10, N.Y. Office: 2 Wall St., N.Y.C. 5.

SHRIVER, Paul Doyle (shrī-vĕr), govt. official; b. Salem, O., May 14, 1900; s. George and Mary (Doyle) S.; LL.B., Blackstone Inst., 1924; m. Melba Meller, July 8, 1940. Teacher, Detention Home Sch., Denver, Colo., 1918-24; admitted to Colo. bar, 1924; practiced law, Denver, 1924-33; counsel, Fed. Adminstrn. Public Works, Washington, 1933-34; gen. counsel, Fed. Subsistence Homesteads Corp., 1934-35; state adminstr., W.P.A., Denver, 1935-43; gen. counsel, U.S.-Philippine War Damage Commn., Manila, P.I., since 1946; now judge U.S. District Court, Guam. Served U.S. Army, 1943-46, advancing from rank of maj. to lt. col.; mem. Mil. Govt., North Africa, Sicily, Italy. Awarded battle stars for army service, Knight Officer of Order of Crown (Italy). Mem. Am. Bar Assn. Democrat. Office: Agaña, Guam.

SHROADS, Paul E., steel exec.; b. West Bridgewater, Pa., Mar. 20, 1899; s. David Porter and Mary A. (Shafer) S.; student La Salle U. Extension, Duquesne U. night sch.; m. Mildred W. McCreary, June 9, 1924; children—John Paul, David Lee. With Jones & Laughlin Steel Corp., 1917-23; Main & Co., pub. accountants, 1923-29; with Nat. Steel Corp., Pittsburgh, since 1929, asst. treas. since 1934, comptroller, 1943—, became vice president and treasurer, 1952, senior vice president, 1955—. Dir. Old Peoples Home for the Aged (New Brighton, Pa.). Mem. Controllers Inst. Am., Am. Iron and Steel Inst. Lutheran. Clubs: Duquesne, Pittsburgh Athletic Association, Williams Country, Beaver Valley Country. Home: Windy Ghoul, R.F. Office: Grant Bldg., Pittsburgh 19. D.I., Beaver, Pa.

SHROCK, Robert Rakes, geologist; b. Wawpecong, Ind., Aug. 27, 1904; s. Andrew and Stella (Glassburn) S.; A.B., Ind. U., 1925, A.M., 1926, Ph.D., 1928; m. Theodora Antoinette Weidman, Feb. 2, 1933; children—Wendolyn Theodora, Robert Ellsworth. Asst. in geology, U. of Wis., 1928-29, instr., 1929-31, asst. prof., 1931-37; asst prof. of geology, Mass. Inst. Tech., 1937-43, asso. prof., 1943-49, exec. officer, dept. geology, 1946-49, acting chmn., 1949-50, chmn. since 1950, prof. of geology since 1949; visiting lecturer on geology, Harvard College, 1948-49, asso. in invertebrate paleontology, since 1950; consultant for various mining and petroleum cos. and engring. groups since 1925; senior industrial specialist, W.P.B., 1943; cons., Research and Development Board, 1946-52. Fellow Geol. Society of Am., The Paleontol. Soc.; mem. A.A.A.S., Am. Assn. Petroleum Geologists, Am. Geophys. Union, Ind. Acad. of Scis., Phi Beta Kappa, Sigma Xi, Sigma Gamma Epsilon. Mason. Author: Invertebrate Paleontology (with W. H. Twenhofel), 1935; Index Fossils of North America (with H. W. Shimer), 1944; Sequence in Layered Rocks, 1948; Principles of Invertebrate Paleontology (with W. H. Twenhofel), 1953. Contbr. articles to scientific jours. Home: 200 Waltham St., Lexington 73. Office: Mass. Inst. Tech., Cambridge 39, Mass.

SHRODES, Caroline, educator; b. Madison, Minn., July 19, 1908; d. George H. and Clara (Blasing) Shrodes; Ph.B., U. Chgo., 1928, M.A., 1934; Ph.D., U. Cal., 1949. Instr. U. Wis., 1937-39, Stockton (Cal.) Coll., 1939-46; prof., chmn. div. lang. arts San Francisco State Coll. since 1946. Mem. Am. Psychol. Assn., Nat. Council Tchrs. English, Am. Association of University Professors, Society General Semantics, National Society for Study of Communication. Author : Patterns for Living (with Campbell, Van Gundy), 1940; Psychology Through Literature (with Husband, Van Gundy), 1943; English at Work (with Grant, Van Gundy), 1943. Home: 3680 21st St., San Francisco.

SHRÖDINGER, Erwin (schrā' dĭngĕr), educator; b. Vienna, Aug. 12, 1887; s. Rudolf S.; ed. in Vienna; M.A. by decree Oxford; D.Sc. (hon.), U. Dublin, Nat. U. Ireland; Dr. (hon.), U. Ghent; m. Anna Maria Bertel, 1920. Teacher, Vienna, 1914; prof. theoretical physics, Stuttgart, 1920, Breslau, Zurich, 1921, Berlin, 1927, Oxford, 1933, Graz (Austria), 1936, Ghent, 1938, Dublin Inst. for Advanced Studies 1940—. Received Nobel Prize in physics, 1933; Matenci medal; Planck medal. Mem. acads. of sci. USSR, Dublin, Madrid, Berlin, Vienna, the Vatican, Flemish Akad., Peru; fgn. mem. Royal Soc. Author: Four Lectures on Wave Mechanics, 1928; Science and Human Temperament, 1935; What Is Life?; Statistical Thermodynamics; Space-Time-Structure; Science and Humanism, Nature and the Greeks. Contbr. tech. and popular publs. Home: 26 Kincora Rd., Dublin. Office: Dublin Inst. for Advanced Studies, Dublin, Ireland.

SHRONTS, John Frank, physician; b. Momence, Ill., July 5, 1908; s. Claude F. (M.D.) and Jeanette (Foster) S.; B.S., Northwestern U., 1933, M.D., 1936; M.S., U. Mich., 1938; m. Olive C. Hosman, Nov. 25, 1938; children—John Stuart, Claudia Ann, Richard Foster. Interne, Receiving Hosp., Detroit, 1935-36; resident in surgery, Lucas County Hosp., Toledo, 1937; district health officer, Public Health Service, State of Ill., Woodstock, Ill., 1938-42; med. dir., General Mills, Inc., Minneapolis, since 1946; lecturer in indsl. medicine, U. of Minn., since 1948. Staff, North West Hospital, Minneapolis, since 1950. Served with M.C., U.S.N.R., 1942-46; overseas with Fourth Fleet, and duty in South America; released to inactive status with rank of comdr. Fellow Indsl. Med. Asso., 1952. Mem. Minn. Gov.'s Com. for Employment of Physically Handicapped since 1950; chairman civil defense committee for industry, Minnesota State Medical Society since 1952, A.M.A., Am. Public Health Assn., Central States Soc. Indsl. Medicine (bd. govs.), Minn. State and Hennepin County med. socs. Participated in med. survey of bituminous coal industry and in preparation of survey report, published by Dept. of Interior, 1947. Home: 5111 Arden Av., Minneapolis 10. Office: 400 Second Av., Minneapolis 1.

SHROPSHIRE, Courtney William (shrŏp'shĭr), urologist; b. New Orleans, La., July 10, 1877; s. Horace Elmaker and Lise (Courtney) S.; student Miss. Agrl. and Mech. Coll., Starkville, 1892-94, Millsaps Coll., Jackson, Miss., 1894-96; M.D., U. of Tenn., 1900; m. Leta Mary Duffy, Sept. 21, 1908 (died Mar. 16, 1920); children—Leta Duffy (Mrs. Jas. W. England, Jr.), Courtney William (dec. May 2, 1952); married 2d, Mrs. Ellene Fuller Zaminer, Sept. 25, 1922 (dec. April 10, 1949); 1 dau., Jane Courtney (Mrs. R. L. Otto). Practiced at Birmingham since 1903; established, 1937, and since chief of Shropshire Urol. Clinic. Urologist on visiting staff Norwood, Hillman, Jefferson hosps. and South Highland Infirm.; asso. prof. urol., Med. Coll., U. Ala.; med. dir. Balt. Defense Blood Center, A.R.C. since 1952. Incorporator Mercantile Finance Corp., Americanized Finance Corp., 1925. Representative of U.S. Pub. Health Service, Birmingham, 1918-19; chmn. War Camp Community Service, Birmingham, 1919. Fellow Am. Coll. Surgeons; mem. Am. Med. Assn., Am. Urol. Assn. (mem. exec. com. 1931-32), Southern Med. Assn., Jefferson County Med. Soc. (pres. 1920-21), Ala. Urol. Assn. (founder, 1st pres. 1931). Democrat. Episcopalian. Mason (32°, K.T., Shriner), Elk. Clubs: Civitan Internat. (founder; 1st pres. Birmingham Council), Birmingham Country. Contbr. reports to Ala. Med. Jour., N.Y. Med. Jour. and other med. jours. Address: P.O. Box 633, Pacific Palisades, Cal. Retired 1953.

SHRYOCK, Edwin Harold, anatomist; born at Seattle, Wash., Apr 14, 1906; s. Alfred Quimby and Stella Louisa (Tefft) S.; B.S., Pacific Union Coll., 1930; M.D., Coll. of Med. Evangelists, Loma Linda and Los Angeles, Calif., 1934; A.M., U. of Southern Calif., 1939; m. Daisy May Bagwell, Apr. 30, 1929; children—Patricia Helen, Edwin Forrest. Instr., dept. micro-anatomy, Coll. Med. Evangelists, 1934-39, asst. prof., 1939-45, asso. prof., anatomy, 1945—, dean preclinic division med. sch., 1945-50, asso. dean, 1950-51, dean sch. medicine, 1951-54. Diplomate of Nat. Bd., 1935; fellow A.M.A.; mem. Am. Assn. Antomists, Calif. Med. Assn., San Bernardino Co. Med. Soc. Republican. Mem. Seventh-day Adventist Ch. Author: Happiness for Husbands and Wives, 1949; Happiness and Health, 1950; On Becoming a Man, 1951; On Becoming a Woman, 1951, Highways to Health, 1953. Contbr. articles on developmental anatomy in sci. publs.; mental hygiene in nat. publs. Home: 115 N. San Bernardino St., Loma Linda, Cal.

SHRYOCK, James Noble, publications exec.; b. Phila., Mar. 1, 1895; s. George Augustus and Mary Harrison (Chipman) S.; B.S., U. Pa., 1916; m. Martha Brenner, Feb. 5, 1920; children—Mary H., Eleanor B. Bus. mgr. Chgo. Daily News, 1925-31; asst. gen. mgr. Indpls. News, 1934-39; managing dir. Audit Bur. of Circulations, Chgo., 1939-54, pres., mng. dir. 1954—. Mem. Soc. Founders and Patriots, Theta Xi. Mason. Club: University (Chgo.). Home: 191 Fuller Lane, Winnetka, Ill. Office: 123 N. Wacker Dr., Chgo. 6.

SHRYOCK, Joseph Grundy ◎ V. 27.

SHRYOCK, Richard Harrison, prof. history; b. Phila., Pa., Mar. 29, 1893; s. George Augustus and Mary Harrison (Chipman) S.; B.S., Central High Sch., Phila., 1911; student Phila. Sch. of Pedagogy, 1911-13; B.S., in Edn., U. of Pa., 1917, Ph.D., 1924; m. Eheva Ott, Sept. 10, 1921; children—Barbara Ott, Richard Wallace. Teacher pub. schs., Phila., 1913-16; Harrison fellow, U. of Pa., 1919-20; instr. in history, Ohio State U., 1921-24, U. of Pa., 1924-25; asso. prof. history, Duke U., 1925-31, prof., 1931-38; professor American history, Univ. of Pa., 1938-49, lecturer on medical history, 1941-49, professor of medical history, 1948-49; on leave as fellowship sec. Social Science Research Council, N.Y. City, 1935, 1936; lecturer on med. history Women's Med. College of Pa., 1944-49; dir. Inst. Hist. of Med. Johns Hopkins since 1949. Served as private Field Ambulance Corps, U.S. Army, 1917-18; student U.S. Army Med. Sch., 1918. Served as lt. (T), U.S. Coast Guard Res., 1943-45, lt. comdr. (T), 1945. Mem. Am. Philos. Soc., Am. Assn. U. Profs. (pres. 1950). History of Sci., Soc. (president 1941-42), Am. Council of Learned Socs. (acting dir., 1946-47), Am. Assn. Med. History (pres. 1946-47), Phi Beta Kappa, Delta Tau Delta. Clubs: Lenape, Franklin Inn (Phila.); Sachems Head Yacht (Conn.); Cosmos (Washington); Hamilton St. (Balt.). Author: Georgia and the Union in 1850, 1926; The Development of Modern Medicine, 1936; American Medical Research: Past and Present, 1947; Unique Influence of the Johns Hopkins University on American Medicine, 1953; Cotton Mather: First Significant Figure in American Medicine (with O. T. Beale), 1954. Editor: The Letters of Richard D. Arnold, M.D., 1929; Pa. Mag. of History and Biography, 1940, 41-46. Contbr. on hist. subjects. Address: Johns Hopkins, University, Balt. 5.

SHUBERT, Jacob J. (shoo'bĕrt), theatrical mgr.; b. Syracuse, N.Y., Aug. 15, 1880; s. David S.; ed. pub. schs. Identified from beginning of active career with theatrical enterprises of his brothers, Sam S. Shubert (now deceased) and Lee Shubert (deceased); now sole head all Shubert enterprises, 1953—. Known as the man who has produced a thousand shows, most successful being Student Prince, Blossom Time, Maytime, Winter Garden revues, Countess Maritza, Last Waltz. Introduced such stars as Al Jolson, Eddie Cantor, John Charles Thomas, Marilyn Miller, Ed Wynn, the Dolly sisters, Nora Bayes, Fanny Brice, Irene Bordoni, Ray Bolger, Gaby Deslys, DeWolfe Hopper, Bert Lahr, etc. As mgr. St. Louis Municipal Opera 5 years, converted it from losing to profitable enterprise; originated staging on vast scale al fresco operas in various key cities from Miami to Los Angeles. First to stage what later became our modern revue; likewise led in producing operettas; gen. mgr. of Century Library, Inc., controlling production rights to large catalogue of plays; gen. mgr. in charge of Stage Costumes, Inc., collection of theatrical costumes and properties; chmn. bd. Perf. Rights Soc. of the Theatre, Inc., controlling radio performing rights; v.p. of Music Pub. Corp. Address: 234 W. 44th St., N.Y. City.

SHUCK, Edgar Blakely (shook), indsl. exec.; b. Pittsburgh, Feb. 13, 1901; s. William C. and Ruby D. (Miller) S.; A.B., Pa. State Coll., 1923; m. Blanche F. Lockhart, Dec. 12, 1923; children—Rosann J. (Mrs. C. C. Hunter), Edgar Blakely, William C. II, Donald L., Mary Lu. With Koppers Co., Inc., Pittsburgh, since 1923, asst. treas., 1940-47, treas. since 1947; treas. By Product Coke Co., Can., Ltd., Koppers Co. Can., Ltd., Chemaco Corp.; asst. treas. Koppers Pittsburgh Co. Mem. Controllers Inst. Am., Nat. Office Mgrs. Assn. Presbyn. Mason. Club: Chartiers Country. Home: 3143 Ashlyn St., Pittsburgh 4. Office: Koppers Bldg., Pittsburgh 19.

SHUCK, Emerson Clayton, coll. dean; b. Findlay, O., Apr. 15, 1916; s. Clayton B. and Mary Ethel (Biddle) S.; B.S., Otterbein Coll., 1938; M.A., Ohio State U., 1939; Ph.D., U. Wis., 1943; m. Sarah LeGrand Beidleman, May 24, 1936; children—William C., Sarah Kathryn, Mary Malinda, Jane Stewart. Grad. asst. English Ohio State U., 1939-40, U. Wis., 1941-43; Asst. prof. English Bowling Green State U., 1943-46, asso. prof., 1946-48, prof., 1948—, dir. Grad. Sch., 1946-50, dean Grad. Sch., 1950-55, chmn. dept. English, 1952-55, dean coll. of liberal arts, 1955—. Chmn. constitution revision com. Midwest Conf. Grad. Study and Research, 1952-54, sec.-treas. conf., 1955. Mem. Ohio Coll. English Assn. (chmn. com. certification, 1953), Am. Assn. U. Profs., N.E.A., Modern Lang. Assn., Coll. Eng. Assn., Nat. Council Tchrs. English, Omicron Delta Kappa, Sigma Zeta, Sigma Alpha Epsilon. Mem. United Brethren Ch. Author articles. Home: 643 Wallace Av., Bowling Green, O.

SHUEY, Herbert Stanley (shoo'ē), mfg. exec.; b. Danville, Calif., April 11, 1886; s. John Adam and Delia Alice (Mathewson) S.; B.S., Univ. Calif., 1909; m. Florence M. McEwoy, Dec. 26, 1919. Affiliated with The Merrill Co., San Francisco, since 1911, dir. since 1913, and v.p. since 1943; dir. Merco Centrifugal Co. since 1930, and v.p. since 1945; dir. Merrill Estate Co., since 1923, and v.p. since 1932; dir. and v.p. The Merrill-Brose Co. since 1948; dir. Engineers Investments, Inc. since 1929, and v.p. since 1949; dir. Merco Trinkle Machine Co., since 1939, dir. and v.p. since 1948; exec. Western Ore Purchasing Co.,

Nev.; dir. and sec. The Alloys Co., San Francisco, 1916-46; dir. and sec. Nordstrom Valve Co., 1924-32; dir. Halstead Products Co., Oakland, Calif., Rockwell Manufacturing Co., Pittsburgh. Mem. Civil Service Commn., City of Piedmont, Cal.; foreman Alameda County Grand Jury, 1954. Served with the U.S. Army, 1918. Pres. Scaife Scholarship Foundation, Oakland, 1947-49; pres. Oakland Forum, 1946-49. Mem. Financial Adv. Bd. Womens Athletic Club, Oakland, 1947—. Mem. Am. Legion. Mem. Piedmont Community Ch. Mason (past master; 33°). Mem. Scottish Rite Temple Assn. Oakland (dir.), Rotarian (pres. San Francisco, 1943-44; dist. gov. 1949-50). Home: 212 Lafayette Av., Piedmont 11, Cal. Office: 582 Market St., San Francisco 4.

SHUFORD, George A(dams), congressman; born Asheville, N.C., Sept. 5, 1895; s. George A. and Julia E. (Dean) S.; student U. N.C., 1913-15; LL. B., U. Ga., 1917; m. Daphne Brown, Apr. 23, 1932; children—Sydney Herbert, Elizabeth Dean, Fuller Adams. Admitted to Ga. bar, 1917, N.C., 1920; practice law, Asheville, 1920—; judge Superior Ct. N.C., 1947-49; mem. 83d to 84th Congresses, 12th Dist. N.C. Chmn. bd. elections, Buncombe Co., 1940-42; rep. Buncombe Co., N.C. Gen. Assembly, 1945-47. Served as 1st lt. 119th inf. regt., 30th Combat Div., U.S. Army, 1917-19. Mem. Buncombe Co. Bar Assn. (pres. 1940), Sigma Alpha Epsilon. Episcopalian. Odd Fellow, Mason. Home: Asheville, N.C. Office: Washington.

SHUGERT, Stanley Pulliam, educator; b. Berryville, Va., Dec. 21, 1885; s. Rezin Deal and Frances Coleman (Pulliam) S.; student Charles Town (W.Va.) Male Acad.; A.B., Roanoke Coll., 1905; A.M., U. Pa., 1909, Ph.D., 1914. Tchr. pub. schs., Charles Town, W.Va., 1905-06; instr. mathematics U. Del., 1907-08; instr. mathematics U. Pa., 1908-19, asst. dir. admissions, 1919-26, asst. prof., 1919-28, prof., 1928-55, chmn. roster com., 1941-54, emeritus prof., 1955—. Served as instr. navigation, U.S. Shipping Bd., 1917-19. Mem. Sigma Xi, Phi Gamma Delta. Clubs: Lenape (Phila.), Phi Gamma Delta (N.Y.C.). Home: 206 St. Mark's Sq., Phila. 4.

SHUGG, Carleton, boat mfg. exec.; b. Boston, Apr. 20, 1899; grad. U.S. Naval Acad. Resigned from U.S.N., 1929; formerly with Sprague Electric Co. (Mass.), Cramp Shipbldg. Co. (Phila.), Todd Shipyard Corp. (N.Y.), and Hanford (Wash.) work, A.E.C.; with A.E.C., 1947-51, dep. gen. mgr. to 1951; asst. gen. mgr. (Groton Conn.) plant, Electric Boat Co. (builders of hull for atomic powered submarine), 1951—; v.p., dir. Gen. Dynamics Corp. Address: Groton, Conn.*

SHUGG, Roger W(allace), publisher; b. Needham, Mass., May 22, 1905; s. Henry Williams Jr. and Caro E. (Paget) S.; A.B., Princeton, 1927, A.M., 1931, Ph.D., 1936; Research fellow Social Sci. Research Council, London Sch. Econs., 1938; m. Hilda Hamilton Wilkie-Brown, Dec. 23, 1949. Instr., asst. prof. history Princeton, 1933-41; asso. prof. history Ind. U., 1941-45; historian U.S. War Dept. Gen. Staff, G-2, 1944-45; editor Alfred A. Knopf, Inc., 1945-52; dir. Am. edn. Nat. Com. Free Europe, 1953, Rutgers U. Press, 1953-54; exec. editor U. Chgo. Press, 1954, dir., 1954—. Mem. Phi Beta Kappa. Club: Quadrangle (Chgo.). Author: Origins of Class Struggle in Louisiana, 1939; The World at War, 1945; World War II: A Concise History (with Harvey DeWeerd). Office: 5750 Ellis Av., Chgo. 37.

SHULENBERGER, C(larence) B(onner), college prof., economist; b. Landis, N.C., Sept. 7, 1894; s. John Lee and Julia (Cavin) S.; A.B., Roanoke Coll., 1920; A.M., Columbia, 1936; student U. of Pa., summer 1929; m. Ruth Everett, Oct. 16, 1937. Prin. Landis Pub. Sch., 1917; cashier Deposit and Savings Bank (br.), Ronda, N.C., 1920-22, Bank of Wilkes, Wilkesboro, 1922-26; organizer Nat. Investment Corp., Asheville, 1926, served as pres. and dir., 1926. Asst. prof. accounting N.C. State Coll., 1927-30, asso. prof., 1930-42, prof. accounting since 1942; pres. Coll. State Credit Union, 1943, 47, 48, dir., 1943, 1945-48. Cons. and tech. staff N.C. Tax Commn., 1928, 30, 32. Sec. and treas. K.T. Edn. Loan Foundation of N.C. since 1942. Served as pvt., U.S. Army, 1918; 1st lt., N.C. Nat. Guard, 1923-26; O.R.C., F.A., U.S. Army, 1929-42. Mem. Am. Inst. Promotion Sci., Am. Assn. Accounting, Acacia, Delta Sigma Pi, Phi Kappa Phi. Mason (33°, K.T.). Clubs: Kiwanis, Torch (charter mem., treas. 1944, dir. 1949). Home: 2501 Stafford Av., Raleigh, N.C.

SHULL, Charles Albert, plant physiologist; b. Clark County, O., Jan. 19, 1879; s. Harrison and Catharine (Ryman) S.; student Antioch Coll., Yellow Springs, O., 1900-02; B.S., U. of Chicago, 1905, Ph.D., 1915; Marine Biol. Lab., Cold Spring Harbor, L.I., N.Y., summer 1907; m. Lena Mearle Larkin, Nov. 30, 1907; 1 son, Sherman Kingsley. Fellow in zoölogy, U. of Chicago, 1905-06; asst. prof. biology, 1906-08, prof. biology and geology, 1908-12, Transylvania U., Lexington, Ky.; asst. in botany, U. of Chicago, summer 1911; asst. prof. botany, 1912-15, asso. prof. plant physiology and genetics, 1915-18, U. of Kan., chmn. dept. of botany, 1918; prof. plant physiology and head dept. of botany, U. of Ky., 1918-21; asso. prof. plant physiology, U. of Chicago, 1921-25, prof., 1925-44, professor emeritus since 1944; sec. Poetry Council of N.C., Inc., since 1951; science writer, The Asheville Citizen-Times, 1948, 1953—; guest prof. U. W.Va., 1928, Oregon State Coll., 1931, Okla. A. and M. College, 1938; Hales lecturer, St. Louis, Mo., 1935; lecturer Kress Fund, Clemson College, 1948. Fellow A.A.A.S. (life mem.); mem. Am. Soc. Naturalists, Cowles Botanical Society (president 1943), East and West Assn., Am. Society Plant Physiologists (past president; awarded Barnes life membership, 1929, Stephen Hales prize, 1934), American Association University Profs., Chicago Academy of Sciences (member board of governors 1941-44), Illinois Acad. of Science, Wilderness Soc., Save the Redwoods League, Men's Garden Club of Asheville, Am. Literary Assn., Phi Beta Kappa, Sigma Xi, Gamma Alpha (hon.), Phi Beta Kappa Asso. Clubs: Collegiate, Chaos, X-Club. Author: Barnes' Plant Physiology (rev. edit.), 1930; Methods in Plant Physiology (with W. E. Loomis), 1937; Experiments in Plant Physiology (with W. E. Loomis), 1939. Editor, Plant Physiology, 1926-44; asso. editor, Botanical Gazette, 1926-44. Contbr. scientific articles. Lecturer on popular and technical subjects. Home: 42 Oakwood St., Asheville, N.C.

SHULL, Deloss P., lawyer; b. Vermillion, S.D., May 20, 1887; s. Deloss Carlton and Nettie M. (Perkins) S.; Ph.B., U. Chgo., 1910, J.D., 1912; m. Marguerite C. Knapp, May 14, 1919; children—Sally E. (Mrs. R. Dudley Conner), Deloss Carlton, Joan Knapp (Mrs. James B. Phillips). Admitted to Ia. bar, 1912, since practiced in Sioux City; mem. Shull & Marshall; sec.-dir. Concrete Pipe Machinery Co. since 1938; dir. Knapp & Spencer Wholesale Hardware Co. since 1919, president, director since 1946; pres., dir. Western Mortgage Company since 1948. Mem. Sioux City Bd. Edn., 1939-41. Served with C. A.C., World War I. Mem. Internat. Assn. Insurance Counsel, Am., Ia., Sioux City bar assns., Delta Chi. Methodist (pres. bd. trustees). Mason (K.T., Shriner). Clubs: Sioux City, Sioux City Country. Home: 2911 Jackson St., Sioux City 4. Office: Badgerow Bldg., Sioux City 1, Ia.

SHULL, Henry Carlton, lawyer; b. Sioux City, Ia., Jan. 16, 1892; s. Deloss Carlton and Fannie E. (Mitzell) S.; Ph.B., U. Chicago, 1914, J.D., 1916; student Harvard Law Sch., 1914-15; LL.D. (hon.), Parsons Coll., Fairfield, Ia., 1947; m. Alice Lincoln, Aug. 15, 1921. Admitted to Ia. bar, 1916 and since practiced in Sioux City; mem. Shull & Marshall since 1940; dir. several corps. Mem. Ia. State Bd. Edn., 1925-51, pres., 1940-51; mem. State Bd. Vocational Edn., 1941-51; chmn. Midwest Dist. com. Selection Rhodes Scholars, 1948-53; trustee Sioux Falls (South Dakota) College. Recipient citation for pub. service U. Chicago, 1944. Served with U.S. Navy, World War I. Mem. Ia. State (past pres.) and Am. Bar assns., Am. Legion, Order of Coif, Alpha Delta Phi, Phi Delta Phi. Republican. Baptist. Mason (33°; grand steward Supreme Council, So. Jurisdiction 1949-51). Clubs: University (Chicago); Rotary, Sioux City Country (Sioux City, Ia.). Home: 2819 Jackson St., Office: Badgerow Bldg., Sioux City, Ia.

SHULL, J(ames) Malcolm, lawyer; b. Neva, Tenn., July 26, 1910; s. James Alva and Rebecca (McQueen) S.; student Watauga Acad.; A.B., Carson-Newman Coll., 1930; LL.B., Duke, 1933; m. Mary Dorothy Siemen, Oct. 1, 1938; children—J. Malcolm, Margaret Rebecca. Admitted to Tenn. bar, 1933; practiced in Elizabethton, 1933-43, 1950—; adminstrv. asst. Gov. of Tenn., 1943-44; asst. atty. gen., 1947-50. Mem. Library and Archives Commn. Tenn., 1951—. Served with AUS, 1944-47. Mem. Tenn. Bar Assn. (pres. 1953-54), Am., Carter Co. bar assns. Elk. Club: Kiwanis (gov. Ky.-Tenn. dist., 1942-43) Home: Riverview Dr. Office: 609 Elk Av., Elizabethton, Tenn.

SHULL, Leo, publisher, editor; b. Milwaukee, Feb. 8, 1913; s. David John and Anna (Blumencranz) S.; B.S., U. Pa., 1936; M.A., Temple U., 1938; m. Claire Klar, Aug. 9, 1948; children—Lee, David. Pub. Actors Cues, Show Business, Summers Theatres, Models Cues, Casting Guide, Prodn. Directory, Angels, etc., 1941—; N.Y. editor Writer's Digest, 1942—; sec. Drama Desk, Pubs. Assn., Inc. Author: Playwrighting for Broadway, 1946. Home: 170 W. 73d St., N.Y.C. 23. Office: 155 W. 46th St., N.Y.C. 36.

SHULLAW, J(ames) Harold, fgn. service officer; b. Peoria, Ill., Dec. 5, 1916; s. George F. and Ella T. (Pauli) S.; A.B., Knox Coll., 1938; M.A., Cath. U., 1940; grad. study U. Minn., 1939-41; m. Jean Sullivan, May 11, 1942; 1 son, Richard Kurt. Apptd. fgn. service officer, v. consul career, sec. Diplomatic Service, Mar. 1941; v. consul, Windsor, Can., 1941-42; 3d sec., v. consul, Cairo, Egypt, 1942, Jidda, Saudi Arabia 1942-44; 3d sec., Pretoria, Union of South Africa, July 1944, 2d sec., 1947-48; acting asst. chief div. Brit. Commonwealth Affairs, Dept. State, Sept. 1948, consul since Apr. 1949; class 4, Apr. 1949, class 3, Feb. 1952; 1st sec. The Hague, Netherlands, July 1952. Member Phi Beta Kappa. Roman Catholic. Home: Wyoming, Ill. Office: Dept. of State, Washington 25.

SHULLENBERGER, William Arthur ◎ V. 28.

SHULMAN, Charles E. (shŭl'mǎn), clergyman; b. Ukraine, July 25, 1900; s. Maurice and Rachel S.; ed. Ohio Northern U., 1916-20 (LL.B.), LL.D., 1954; student U. Cin., 1922-23, U. Chgo., 1923-24 (Ph.B.), 1924-27 (A.M.), Hebrew Union Coll., 1922-27 (ordained rabbi, 1927); m. Avis Clamitz, June 27, 1929; 1 dau., Deborah Louise. Admitted to Ohio bar, 1920; worked in law dept. N.Y. Central R.R., Cleve., 1920, Santa Fe R.R. Albuquerque, N.M., 1921; rabbi, Johnstown Pa., 1926-27, Wheeling, W.Va., 1927-31, North Shore Congregation Israel, Glencoe, Ill., 1931-47, Riverdale Temple, N.Y.C., Sept. 1, 1947—. Chaplain with rank of lt. comdr., USN, 1943; active duty, naval training stations at Bainbridge, Md., Newport, R.I.; on staff comdr. Seventh Fleet as Jewish chaplain, in Southwest Pacific. Pres. Chgo. Rabbinical Assn., 1942; mem. nat. adv. bd. Anti-Defamation League of B'nai B'rith; mem. exec. bd. Mt. Council N.Y. Anti-Defamation League; mem. nat. adminstrv. com. Am. Jewish Congress; mem. nat. adv. council Jewish Nat. Fund. Chmn. com. on pub. schs. N.Y. Bd of Rabbis; mem. exec. bd. Henry Hudson Sch. for Brain Injured Children, N.Y.C. Lect. on Jewish Theology, Oberlin Coll. Grad. Sch., 1953. Trustee Hadley Corr. Sch. for the Blind. Mem. USO Council of Chgo.; mem. Nat. Jewish Welfare Bd. (com. on Army-Navy Religious Activities). Traveling rep. United Jewish Appeal to Europe, N. Africa, Israel, 1952-53. Chmn. Bronx Urban League; mem. exec. bd. Urban League Greater New York, Boy Scouts of Bronx; exec. bd. Bronx sect. Nat. Conf. Christians and Jews. Recipient George Washington medal Freedoms Found., 1953. Clubs: Standard, Covenant, Lake Shore, Northmoor (Chicago). Author: Problems of Jews in the Contemporary World, 1934; Europe's Conscience in Decline, 1939; Religion's Message to a War-torn World, 1942; The Test of a Civilization, 1947; On Being a Jew, 1954. Contbr. to religious jours. Address: Riverdale Temple, 246th St. and Independence Av., N.Y.C. 71; also 445 W. 240th St., N.Y.C. 63.

SHULMAN, Edward M., govt. official; b. Atlanta, May 10, 1907; s. Max and Fanny (Singer) S.; LL.B., Ohio State U., 1930; m. Rosalind Ziskind, Sept. 23, 1934; 1 son, Richard. Admitted to Ohio bar, 1930, and practiced in Dayton, O., 1930-34; atty. Office of Solicitor, U.S. Dept. of Agr., 1934-42; chief, commodity purchases, loans and distbn. div., 1942-43, chief commodity credit corp. div., Office of Solicitor, War Food Adminstrn. and U.S. Dept. of Agr., 1943-45; asso. solicitor in charge legal work Commodity Credit Corp., Fed. Crop Ins. Corp., Sch. Lunch Program, Agri. Conservation Program, Farm Marketing Quota Program, U.S. Dept. of Agr., 1945-51; dep. solicitor, U.S. Dept. Agri., and dep. gen. counsel, C.C.C. and Fed. Crop Ins. Corp. since 1951. Mem. Fed. Bar Assn., Pi Delta Epsilon, Sigma Alpha Mu. Author: (with R. H. Shields) Federal Price Support for Agricultural Commodities (Ia. Law Rev., Vol. 34, No. 2), Jan. 1949. Home: 6621 32d St., Washington 15. Office: U.S. Dept. of Agriculture, Washington.

SHULMAN, Marshall Darrow, research dir.; b. Jersey City, Apr. 8, 1916; s. Harry Max and Bessie (Waldman) S.; A.B., U. Mich., 1937; student Harvard, 1939-40; M.A., Columbia, 1948, certificate Russian Inst., 1948; m. Elizabeth VanAnda Thomson, 1948; children—Elizabeth Sears, Michael Thomson. Newspaper reporter Detroit News, 1937-38; writer Nat. Safety Council, 1938-39; v.p. Council for Democracy, 1940-42; information officer U.S. Mission to UN, 1949-50; spl. asst. to sec. state, 1950-53; Rockefeller Pub. Service award, 1953-54; asso. dir. Russian Research Center, Harvard, 1954—. Served from pvt. to capt. USAAF, 1942-46, glider pilot, psychol. warfare officer. Decorated Bronze Star. Mem. Am. Polit. Sci. Assn. Club: Harvard (N.Y.C.). Home: 44 DeWolf St. Office: 16 Dunster St., Cambridge 38, Mass.

SHULMAN, Max, author; b. St. Paul, Minn., March 14, 1919; s. Abraham and Bessie (Karchmer) S.; A.B., U. of Minn., 1942; m. Carol Rees, Dec. 21, 1941; children—Daniel, Max, Jr., Peter, Martha. Free-lance writer since 1942. Served in U.S. Army Air Forces, May 1942-December 1945. Member Authors Guild, Dramatists Guild. Author: Barefoot Boy with Cheek, 1943 (musical comedy version produced by George Abbott, 1947); The Feather Merchants, 1944; The Zebra Derby, 1946; Sleep Till Noon, 1949; movies: A Steak for Connie, Confidentially Connie (with Herman Wouk), Affairs of Dobie Gillis, Half a Hero; The Tender Trap (play), 1954; short stories in Sat. Eve. Post, Colliers, Good Housekeeping, Esquire, Mademoiselle, etc. Home: River Lane, Westport, Conn.

SHULMAN, Max L., lawyer; b. N.Y.C., Oct. 18, 1908; s. Jacob and Dora (Silverman) S.; grad. Boys' High Sch., 1925; LL.B., Nat. U., Washington, 1930; m. Sylvia Weinstein, June 25, 1939; children—Lloyd J., Gail P. Admitted to Washington bar, 1930; pvt. practice law, Washington, 1930-39; with J. W. Mays, Inc., Bklyn., 1939—; v.p., dir., 1946-53, pres., dir., 1953—. Served as maj., AUS, 1941-45. Decorated Army Commendation Ribbon (with Oak Leaf Cluster). Mem. N.Y. State, Bklyn. bar assns. Club: Brooklyn Lawyers. Offcie: 510 Fulton St., Bklyn. 1.

SHULTZ, see also Schultz, Schultze.

SHULTZ, R(ussell) M(arion), business exec.; b. Benton, Pa., Nov. 16, 1900; s. Rohr M. and Laura (Stine) S.; B.S., Pa. State Coll., 1926; m. Bess Girton, Oct. 2, 1926; 1 dau., Joanne. Chemist Nat. Biscuit Co., N.Y. City, 1926-30, prodn. student and supervisor, N.Y. bakeries, 1930-33, research chemist, 1933-34, mgr. Buffalo plant, 1934-36, gen. mgr. Chicago bakeries, 1936-37, N.Y. bakeries, 1937-46, research dir., 1946-47, vice president operations since 1947, elected member of board of directors, 1949. Member American Chemical Soc., Am. Assn. Cereal Chemists, A.A.A.S., Gamma Sigma Delta. Republican Methodist. Club: Knickerbocker Country. Home: 60 Woodland Park Dr., Tenafly, N.J. Office: 449 W. 14 St., N.Y. City 14.

SHULTZ, Walter Dexter, banker; b. Sedalia, Mo.; s. Frank Walter and Anna (Devlin) S.; student Haverford Coll., 1906-07; LL.B., Cornell U., 1912; m. Esther Frances Duley, June 9, 1915. Law clerk Happy Winfree and Hindman, Spokane, Wash., also Spokane Title Co., 1912; bookkeeper Comml. Bank & Trust

Co., Wenatchee, Wash., 1913, asst. cashier, 1914, cashier, 1917-32; co-organizer and dir. Wenatchee (Wash.) Savings & Loan Assn., 1921-32; mgr. Portland (Ore.) agency R.F.C., 1932-34; dep. mem. Fed. Home Loan Bank Bd., 1934-36; dep. gov. Fed. Home Loan Bank System, 1936; pres. Fed. Home Loan Bank of Cincinnati, 1936—. Chmn. Cin. adv. bd. Salvation Army; dir. Boys' Clubs, Inc., Citizens Development Com.; mem. exec. bd. Boy Scouts Am.; trustee Better Bus. Bureau Cincinnati. Mem. Phi Sigma Kappa, Phi Delta Phi. Mason (K.T., Shriner). Christian Scientist. Republican. Clubs: Queen City, Cincinnati, Bankers, Hyde Park Country, Rotary (pres. 1943-44), Rotary Internat. (dist. gov. 1944-45; dir. and v.p. 1949-50), Cornell (pres. 1939-41) (Cincinnati). Home: 1509 E. McMillan St. Office: 309 Vine St., Cincinnati 2.

SHULTZ, William John (shŭlts), economist; born Brooklyn, N.Y., Apr. 25, 1902; s. William and May (Eastman) S.; A.B., Columbia, 1922, A.M., 1922, Ph.D., 1924; LL.B., New York Law Sch., 1930; m. Luisa Viggiani, Mar. 9, 1923. Lecturer in history, Columbia, 1921-23; instr. in history, Coll. City New York, 1922-23; instr. in social science, Hunter Coll., 1924-25; asst. prof. economics, U. of Chicago, 1926; financial economist, Nat. Industrial Conf. Bd., 1926-30, professor business adminstrn., School of Business and Civic Adminstrn., Coll. City of New York, since 1932; consultant U.S. Treasury, 1942, N.Y. State Tax Commn., 1943, Prentice-Hall Inc., 1944; president, American Management Counsel Co., 1946-48. Marketing and management cons. Mem. Am. Marketing Assn., Beta Gamma Sigma, Phi Beta Kappa, Torch and Scroll. Author books in field; latest: Marketing, 1955. Contbr. fiction and articles to mags. Home: Deerbound, Old Sleepy Hollow Rd., Pleasantville, N.Y. ☆

SHULZ, see also Schulz, Schulze.

SHUMACKER, Harris B., Jr., surgeon; b. Laurel, Miss., May 20, 1908; s. Harris B. and Corinne (Teller) S.; B.S., U. Chattanooga, 1927; A.M., Vanderbilt U., 1928; M.D., Johns Hopkins, 1932; m. Myrtle E. Landau, Dec. 1, 1933; children—Peter D., James N. Asst. in surgery Johns Hopkins U., 1932-35, instr., 1938-41, asst. prof., 1941-46; asst. in surgery Yale U., 1936-37, instr., 1937-38, asso. prof., 1946-48; prof. surgery, chmn. dept. Ind. U., 1948—. Served from capt. to lt. col., M.C., AUS, 1942-46; cons. surgeon gen. 1949—. Chmn. subcom. on cardiovascular diseases Nat. Research Council, 1954-55. Mem. Am., Central, Pan-Pacific surgical assns., A.M.A., Internat. Surg. Soc., Soc. Clin. Surgery, Society University Surgeons (president 1951), Society for Vascular Surgery (treasurer 1948-52), Am. Thoracic Surg. Assn., Phi Beta Kappa, Sigma Xi, Alpha Omega Alpha. Home: 4330 Central Av., Indpls. 5. Office: 1100 W. Michigan St., Indpls. 7.

SHUMAKER, Ross W(ebster), lawyer; b. Union City, O., Apr. 30, 1895; s. John Albert and Martha Jane (Coblentz) S.; A.B., Ohio State U., 1921; J.D., U. Chicago, 1923; m. Josephine Kreuz, Apr. 30, 1927; 1 son, Ross William. Admitted to Ohio bar, 1923, since practiced in Toledo; mem. Shumaker, Loop & Kendrick and predecessors, 1935—. First lt. Inf., U.S. Army, A.E.F., 1917-19. Mem. U.S. Supreme Ct. Bar, Am., Ohio, Toledo (pres. 1946-47) bar assns., Ohio State (dir. 1951), Toledo (trustee 1950-51) Cs. of C., Delta Theta Phi, Delta Sigma Rho. Mason. Clubs: The Toledo, Inverness Golf. Home: 2658 Barrington Dr., Toledo 6. Office: United Saving Bldg., Toledo 4.

SHUMAN, Charles B., farm assn. exec.; b. Sullivan, Ill., Apr. 27, 1907; s. Bliss and Grace (Baker) S.; B.S., U. Ill., 1928, M.S., 1929; m. Ida Wilson, June 24, 1933; children—Charles W., John L., Paul E. (twins), Janet L. Farmer, Sullivan, since 1929; dir. Moultrie Co. Farm Bur., 1931-33, pres., 1934-39; mem. bd. dirs. Ill. Agrl. Assn., 1941, pres., 1945-55; dir. Am. Farm Bur. Fedn., 1945-54, pres., 1954—; dir. Ill. State Fair Adv. Bd., 1946, Am. Agrl. Ins. Co., 1949, Nat. Livestock Producers Assn., 1948; formerly pres. Ill. Agrl. Assn., Country Life Ins. Co., Country Mutual Casualty Co., Ill. Agrl. Holding Co., Ill. Agrl. Service Co.; dir., sec. Livestock Shipping Assn. Trustee Nat. Safety Council, Am. Inst. Cooperation. Mem. Farm House, Sigma Xi, Alpha Zeta, Gamma Sigma Delta, Phi Eta Sigma. Author agrl., pub. policy articles mags. Home: R.F.D. No. 1, Sullivan, Ill. Office: Merchandise Mart Bldg., Chgo. 54.

SHUMAN, Ronald Buswell, educator; b. Owatonna, Minn., Mar. 22, 1908; s. Milton G. and Lodema B. (Buswell) S.; A.B., Hamline U., 1928, LL.D. (hon.), 1952; A.M., U. Minn., 1929, Ph.D., 1934. Instr U. Minn., 1930-34; vis. prof. U. Wash., 1934-35; asst. prof. bus. adminstrn. U. Okla., 1935-38, asso. prof., 1938-44, prof. bus. management since 1944, chmn. dept., 1938-41, 46-53, research prof. mgmt., 1951—. Served as col. O.R.C., AUS, 1941-46, ETO, 1945-46. Mem. Res. Officers Assn. U.S., Acad. Mgmt. (founding fellow, pres. 1955), Am. Assn. U. Profs., Soc. Advancement Mgmt., Am. Econ. Assn., Indsl. Relations Research Assn., Theta Chi, Delta Sigma Pi. Beta Gamma Sigma. Mason. Clubs: Rotary, Faculty (Norman, Okla.). Author: The Petroleum Industry, 1940; The Management of Men, 1948. Home: 531 E. Boyd, Norman, Okla.

SHUMBERGER, John Calvin (shŭm'bĕr-gĕr), business exec.; b. West Fairview, Pa., Mar. 11, 1873; s. Simon and Sarah (Eckert) S.; grad. Keystone Bus. Coll., Harrisburg, Pa., 1898; LL.D., Muhlenberg Coll., 1944; m. Euphemia Stein, Aug. 18, 1903 (died Oct. 8, 1920); children—John Calvin, Euphemia Stein (Mrs. Clyde Good), Anna Ried (Mrs. Alfred Ryan); married 2d, Mary Lou Irwin, January 26, 1922. President Lehigh Valley Broadcasting Co., 1937-50; pres., v.p., controller Call-Chronicle newspapers, Inc., 1917-51, chmn. since 1952; chmn. Allentown Steam Heating & Power Co. since 1953; organized Lebanon (Pa.) Bus. Coll., Carlisle (Pa.) Comml. Coll., Sch. of Commerce, Harrisburg (Pa.). Public accountant and auditor, 1892-1916; accountant and controller Lehigh Portland Cement Co., 1917-37; dir. Allentown Nat. Bank; trustee Pa. State Hosp., 1939-49; estates of Harry C. and Mary M. Trexler, Cedar Crest Coll., Y.W.C.A. Served in Pa. N.G., 1897-1917; corpl. Spanish-Am. War, 1898; Mexican border, 1916-17; major, q.m., and paymaster, U.S. Army. Mem. United Spanish War Vets., Commandery Mil. Order of Fgn. Wars; pres. Controllers Inst. Am. (N.Y., 1935), mem. adv. council; past pres. Hon. First Defenders; chmn. bd. Family Welfare; gen. chmn. Community Chest campaign 1935. Mem. Nat. Tax Assn., Nat. Association Cost Accountants, Hist. Soc., C. of C. (dir.), National Municipal League, Am. Institute Banking. Republican. Presbyn. (moderator Lehigh Presbytery, 1944-45), ruling elder 1st Presbyn. Ch., charter trustee Westminster Found. Pa. State Coll.; member exec. com. Pa. synod). Mason (32°, K.T., Shriner). Clubs: National Travel, Lehigh Valley Torch, Lehigh Valley Country, Ocean City Yacht, Bahia-Mar Yacht, Circus Saints and Sinners, Maskenozha Rod and Gun. Home: 2602 Tilghman St. Office: Call-Chronicle, Allentown, Pa.

SHUMLIN, Herman (shŭm'lĭn), play producer and dir.; b. Atwood, Colo., Dec. 6, 1898; s. George and Rebecca (Slavin) S.; ed. grammar school and 1 year in high school; married. Reporter on N.Y. Clipper, theatrical weekly, 1921-24; motion picture editor for Billboard, 1924-25; theatrical press agent and business mgr., 1925-27; began producing plays, 1927, producing and directing, 1930; asst. producer for Samuel Goldwyn, 1931. Secretary League New York Theaters. Producer or producer-director numerous successful plays since 1927; co-producer: Daphne Laureola, 1950; also dir. motion pictures. Office: 250 W. 52d St., N.Y. City 19. ☆

SHUMWAY, Adelina Ritter, dental mfg. exec.; b. Rochester, N.Y., Aug. 20, 1875; d. Frank and Elizabeth (Fertig) Ritter; student Rochester Free Acad., 1890-1894; m. Robert Crittenden Shumway; children—Helen Elizabeth (Mrs. John Mayer), Frank Ritter, Partner, owner Ritter Co., Inc., 1915—, pres. 1919-26, dir. 1926—, chmn. bd. 1933-53, hon. chmn. 1953—. Republican. Christian Science. Clubs: Century (Rochester); Field, Woman's (Greenwich). Home: Meadow Edge, Loch Lane, Greenwich, Conn. Office: 400 West Av., Rochester 3, N.Y.

SHUMWAY, Frank Ritter, corp. exec.; b. Rochester, N.Y., Mar. 27, 1906; s. Robert Crittenden and Adelina (Ritter) S.; grad. Hotchkiss Sch., Lakeville, Conn., 1924; A.B., Princeton, 1928; M.A., University Coll., Oxford U., Eng., 1931; m. Hettie Beaman Lakin, Sept. 8, 1930; children—Mary Ellen (Mrs. Preston A. Gaylord, Jr.), Frank Ritter, Charles Lakin. With Ritter Co., Rochester, 1934—, sec., 1936-53, treas., 1940-53, v.p., 1939-53, dir., 1935—, pres., 1953—; dir. Security Trust Co., Haloid Co. Dir. Rochester Community Chest, Rochester YMCA, Rochester Inst. Tech.; pres. Family Service of Rochester, 1943-46; mem. bd. trustees Allendale Sch. Mem. N.A.M. (dir. 1952-53), Empire State (pres. 1950-53, chmn. bd.), Rochester (trustee, past pres.) C.'s of C., U.S. Power Squadrons (chief comdr. 1948-49, mem. governing bd.), U.S. Figure Skating Assn. (exec. com.). Republican. Presbyn. Clubs: Country of Rochester, Rochester Yacht, Genesee Valley (Rochester); Skating (N.Y.C., Phila., Buffalo). Home: 375 Ambassador Dr., Rochester. Office: 400 West Av., Rochester 3, N.Y.

SHUMWAY, Harry Irving ◎ V. 28.

SHUMWAY, Sherman N(elson) (shŭmway), lawyer; b. Dover, Mass., Dec. 18, 1895; s. Amos Wight and Jennie (Smith) S.; A.B., Bowdoin Coll., 1917; LL.B., Harvard, 1922; m. Agnes Mosher, June 30, 1925; children—Forrest Nelson, Douglas Mosher, John Worthington. Atty. Gower & Shumway, Skowhegan, Me., 1922-27; counsel Bangor Hydro-Electric Co. (Me.), 1927-33; pres. Merrill Trust Co., Bangor, 1933-44; v.p., dir. Signal Oil and Gas Co., Los Angeles, 1944-54. Mem. bd. overseers Bowdoin Coll. Mason. Home: 642 Siena Way, Los Angeles 24. Office: P.O. Box 5840 Metropolitan Sta., Los Angeles 55.

SHUMWAY, Waldo, college dean; b. New Brunswick, N.J., May 8, 1891; s. Edgar Solomon and Florence (Snow) S.; A.B., Amherst Coll., 1911; A.M., Columbia, 1913, Ph.D., 1916; m. Helen Davis, Nov. 20, 1920; 1 dau., Jean (Mrs. Peter Ferguson). Field worker, Amherst Coll. Biol. Expdn. to Patagonia, 1911-12; asst. in zoology, Columbia, 1914-15; asst. in biology, Amherst, 1915-16, instr. in biology, 1916-17; asst. prof. biology, Dartmouth, 1919-22; asso. prof. zoölogy, U. of Ill., 1922-29, prof., 1929-47; asst. dean Coll. Liberal Arts and Scis., 1926-31; dean Stevens Inst. Tech. since 1947, also sec. of the board of trustees since 1947. Served as 1st lt. inf., U.S. Army, France, 1917-19; maj., lt. col., col. inf. (gen. staff corps since Dec. 1944); assigned to War Dept., Wash., D.C., 1942-46, retired 1951. Decorated Victory medal with 4 battle clasps; Purple Heart, Army Commendation Ribbon, Bronze Star, Legion of Merit. Fellow A.A.A.S.; mem. American Society Zoölogists, American Society Engineering Edn., Am. Soc. Mil. Engrs., Am. Assn. Anatomists, Am. Soc. Naturalists, Am. Soc. Growth and Development, Theta Xi, Phi Beta Kappa, Sigma Xi, Gamma Alpha, Scabbard and Blade. Reserve Officers Assn. Republican. Mason. Clubs: Chaos (Chgo.); University, Amherst, Stevens (N.Y.C.); Cosmos (Washington). Author: Vertebrate Embryology, 1927; The Frog, a Laboratory Guide, 1928; Textbook of General Biology, 1931; Laboratory Manual for Vertebrate Embryology (with F. B. Adamstone), 1939. Contbr. to sci. and ednl. jours. Address: Stevens Inst. of Technology, Hoboken, N.J.

SHUPING, Clarence Leroy (shōō'pĭng), lawyer; b. Rowan County, N.C., Feb. 1, 1886; s. Adam Dolphus and Julia Maria (Honeycutt) S.; ed. Salisbury pub. schs. and private study; m. Ruth Hampton, June 1, 1916; children—Leroy, Hampton, Brooks. Admitted to N.C. bar, 1912; in gen. civil practice Greensboro; exec. sec. Nat. Fuel Adminstrn. for N.C., 1917-19; chmn. Guilford County, N.C., Dem. Exec. Com., 1928-30; managed state campaign U.S. Senator Josiah W. Bailey, 1930; chmn. finance com. Dem. Nat. Com. for N.C., 1931-33; del.-at-large Dem. Nat. Conv., Chicago, 1932, member of committee on permanent organization; managed Roosevelt's campaign in N.C. for nomination for pres., 1932; Dem. Nat. Committeeman for N.C., 1934-36. Mem. Am. Bar Assn. (N.C. adv. and cons. mem. com. on simplification and improvement of appellate practice, 1938; N.C. com. for improving adminstrn. of justice), N.C. Bar Assn. (v.p. 1919), N.C. State Bar, Greensboro Bar Assn. (pres., 1950). Democrat. Methodist. Home: 108 Lake Drive. Office: 308-313 Banner Bldg., Greensboro, N.C.

SHURCLIFF, Arthur Asahel, landscape architect; b. Boston, 1870; s. Asahel M. and Sarah A. (Shurtleff) S.; grad. Boston Prince Sch., 1886; Mass. Inst. Tech., 1894; Harvard, 1896; m. Margaret H. Nichols, 1905; children—Sidney N., Sarah P., William A., John P., Elizabeth H., Alice W. Pupil of Charles Eliot; with Olmsted, Olmsted & Eliot, landscape architects, 1896; helped F. L. Olmsted, Jr. establish Harvard Sch. of Landscape Architecture; own office, Boston, 1905; adviser to Mass. Metropolitan Improvements Commn. in preparing first met. plan for an Am. city; adviser to Boston Park Dept., Met. Dist. Commn. Town planner to the United States Government, during World War I. Landscape architect for numerous country places also State College, Denton, Tex., Johns Hopkins, Harvard, Amherst, Colgate, Brown and many others; landscape architect for various hosps. and sanitariums. Designer of zoo, Boston and Detroit; landscape architect for Barkhamsted Reservoir and Saville Dam, Hartford, Conn., Quabbin Reservoir, Mass. Landscape architect, Crawford and Franconia Notches of White Mountains. Designer war memorials; designer various mill villages in the South, and in Mass. Town planner for more than 20 eastern cities and towns; designer Plymouth waterfront, south and east shores of Charles River Basin (Boston); landscape architect for colonial Williamsburg restoration. Mem. Am. Soc. Landscape Architects (pres. 2 terms), Am. Inst. Architects (hon.); assoc mem. Boston Soc. Architects, Boston Soc. Civil Engrs., Boston and Mass. Art Commns., Mass. Hort. Soc., Signet Soc. of Harvard. Club: Tavern (Boston). Author: First and Second New England Journal; and other N.E. books.‡

SHURCLIFF, Sidney N(ichols), landscape architect; b. Boston, Mar. 24, 1906; s. Arthur Asahel and Margaret Homer (Nichols) S.; A.B. magna cum laude, Harvard, 1927, student sch. landscape architecture, 1927-28, 29-30; m. Katharine Noyes Balch, June 28, 1935; 1 foster son, James C. Heigham (USMC). Assisted Restoration of Williamsburg, Va., 1928-40; landscape architect, town planner, 1930—; partner Arthur A. Shurcliff, 1933—; prepared town plans for Dedham, Falmouth, Sharon, Hyannis and Weston, Mass.; advisor Boston Park Dept., Met. Dist. Commn. of Mass., 1930—, also colls., univs., instns. Served as lt. comdr. USNR, 1942-45. Fellow Am. Soc. Landscape Architects (v.p. 1952-54); mem. Am. Inst. Planners, Internat. Fedn. Landscape Architects (v.p. 1954-56). Clubs: St. Botolph, Harvard Travellers, Veteran Motor Car of America (Boston). Author: Jungle Islands, 1929. Contbr. mags. Home: Argilla Rd., Ipswich, Mass. Office: 14 Beacon St., Boston 8.

SHURE, R(alph) Deane, composer; b. Chillisquaque, Pa., May 31, 1885; s. George Brenton and Mary Eva (Becht) S.; Mus.B., Oberlin College, 1907; Music Doctor, American University, 1953, organ and composition with Doctor Felix Draeseke and Doctor Alex. Wolff, Dresden, Germany, 1912-13; composition with De Blois Rowe, London, Eng., 1915; m. Hazel E. Towne, Apr. 7, 1909; children—Ralph George, Mary Bertha. Dir. music, Central U. of Ia., 1907-09, Clarendon (Tex.) Coll., 1909-19, State Teachers' Coll. (Indiana, Pa.), 1919-21, American University (Washington, D.C., 1921-25, Mount Vernon Place M.E. Church (Washington, D.C.) since 1921. Member Friends of Music in the Library of Congress, Washington, Composers Club (president) A.S.C.A.P. Methodist. Author: Through Palestine (suite for organ), 1925; Lyric Washington (piano), 1926; Across the Infinite (organ), 1927; Symphony No. 2, "Circles of Washington," played by Nat. Symphony Orchestra, 1935; "Berkie Symphony" No. 3, played by Nat. Symphony Orchestra, 1937; American Symphony No. 4, played by Rochester Orchestra, 1938; "Choric Symphony" No. 5, played by Harrisburg (Pa.) Symphony Orchestra, 1938; Symphony No. 6, played by Marine Symphony Orchestra, 1939; "Flax Spinner," played by NBC Symphony Orchestra, 1941; "Logan Circle," played by Stokowski Youth Orchestra, 1940; Chesapeake Suite for English Horn and Strings, played by National Gallery Orchestra, 1952; choral work "The Sheep Lay White Around" (sung by chorus of 350, Detroit), 1942; anthem "Joyful We Adore Thee" (sung by chorus of 5000, Bapt. World Alliance, Cleve.

Stadium), 1950. Pub. over 150 compositions for organ, piano and voice. Home: 8 Pine Av., Takoma Park, Md. Address: Mt. Vernon Pl. M.E. Church, Washington.

SHURRAGER, Phil S(heridan) (shŭr'ā-gĕr), psychologist; b. Erie, Pa., Dec. 26, 1907; s. Frederick and Margaret (Lautersbach) S.; B.S., Muskingum Coll., 1930; A.M., Ohio Univ., 1932; research fellow, U. of Ill., 1936-38, Ph.D., 1939; m. Harriett Cantrall, Dec. 11, 1937; 1 dau., Margaret Lynn. Dept. zoology and physiology, Ohio Univ., 1931-35; research fellow, Clark U., 1935-36; research fellow, 1938-39, and Nat. Research Council fellow U. of Rochester and Rochester School of Medicine, 1939-40; vis. asst. prof. psychology, Univ. of Pa., 1940-41, St. Lawrence U., 1941-42; dep. asst. dir. and design engr., Brit. Ministry of Supply, U.S., 1942-44; indsl. consultant and psychologist, Stevenson, Jordon and Harrison, Inc. engrs., 1944-46; prof. of psychology and chmn., dept. of psychology and edn., Ill. Inst. Tech., Chicago, since Sept. 1946. Consultant to business and industry, 1946. Consultant to Armour Research Foundation, since 1950. Diplomate industrial psychology, American Board of Examiners in Professional Psychology. Mem. American Psychological Assn., Am. Statis. Assn., A.A.A.S., Ill. Assn. Applied Psychology, Soc. Advancement Engring. Edn., Ill. Archeol. Soc., Am. Assn. Univ. Profs., Sigma Xi, Pi Gamma Mu. Mason. Club: Chicago Psychology. Contbr. articles in fields of biology and exptl. psychology to professional journals and co-author of an occupational aptitude test series. Originator of spinal conditioning and learning at a motor neurone synapse. Office: 3329 S. Federal St., Chicago 16.

SHURTER, Robert LeF(evre), educator; b. Ellenville, N.Y., Oct. 22, 1907; s. Henry J. and Elizabeth (Ostrander) S.; A.B., Amherst Coll., 1928; A.M., Columbia, 1929; Ph.D., Western Res. U., 1936; m. Mae F. Potter, June 19, 1928; children—Peter G., Marilyn. Mem. faculty Case Inst. Tech. since 1930, prof. English and head dept. lang. and lit. since 1946, dir. div. humanities and social studies, 1949; vis. prof. Mass. Inst. Tech., 1938-39; consultant Cleveland Elec. Illuminating Co. since 1947, Central Nat. Bank since 1949. Mem. Modern Lang. Assn., Am. Assn. U. Profs., Am. Soc. Engring. Edn. Author: Argument, 1939; Effective Letters in Business, 1948. Editor: Looking Backward (Edward Bellamy) (Modern Library edit.), 1951. Home: 2202 Middlefield Rd., Cleveland Heights 6. O. Office: Case Institute of Technology, Cleveland 6.

SHURTLEFF, Roy Lothrop, investment banker; b. Nevada City, Calif., Sept. 19, 1887; s. Samuel and Charlotte (Avery) S.; B.S., U. Calif., 1912; m. Hazle Lawton, Oct. 13, 1913 (dec. 1948); children—Lawton L., Eugene A., Nancy L. Miller; m. 2d Mabel Mitchell, Mar. 13, 1949. Salesman Louis Sloss & Co., 1912-14, Blyth & Co., Inc. (formerly Blyth Witter & Co.), 1914-18, sales mgr., 1918-19, v.p. and dir. since 1949; dir. Broadway Hale Stores, Inc., Del Monte Properties Co., Iron Fireman Mfg. Co. Trustee Mills Coll. Clubs: Bohemian, San Francisco, Pacific Union. Home: 1168 Lombard St. Office: Russ Bldg., San Francisco.

SHUSTER, George Nauman (shōō'stĕr), author, educator; b. Lancaster, Wis., Aug. 27, 1894; s. Anthony and Elizabeth (Nauman) S.; A.B., U. of Notre Dame, 1915, A.M., 1920; Certificat d'Aptitude, U. of Poitiers, France, 1919; grad. study Columbia Univ., 1925-26, Ph.D., 1940, LL.D., 1954; LL.D., St. Thomas College, 1950; Mus.D., N.Y. Coll. of Music, 1954; m. Doris Parks Cunningham, June 25, 1924; 1 son, Robert George. Head of dept. of Eng., U. of Notre Dame, 1920-24; instr. in Eng., Bklyn. (N.Y.) Poly. Inst., 1924-25; prof. English, St. Joseph's Coll. for Women, Brooklyn, 1924-1935; asso. editor The Commonweal, 1925-29, mng. editor, 1929-37, now contbg. editor; fellow Social Science Research Council, Columbia, 1937-39; dean and acting pres., Hunter Coll., New York, 1939-40, pres. since 1940. Oberlaender Trust fellow in Germany, 1932. Member gen. adv. com., Div. Cultural Relations, Dept. of State, 1944-45; mem. Enemy Alien Bd. No. 2, New York, 1942-45. Chmn. Historical Commn. to Germany, War Dept., 1945; adviser, American delegation, London Conf. on International Education, 1945; del., UNESCO Conf., Paris, 1946. Mem. U. of Chicago Commn. on the Freedom of the Press, 1944-47. Chmn. Com. on Discrimination in the Nation's Capital, since 1947; chmn. bd. trustees, Inst. Internat. Education, since 1948; Land Commissioner for Bavaria, 1950-51. Pres. Pestalozzi Found., 1955; dir. Fund for Republic, Carnegie Endowment for Internat. Peace, 1954. Served as sgt. Intelligence Sect., U.S. Army, World War I. Roman Catholic. Club: Century. Author: Cultural Cooperation and the Peace, 1952; Religion Behind the Iron Curtain, 1954. Author, co-author, translator or editor numerous books, 1922—. Home: Stamford, Conn. Office: 695 Park Av., N.Y. C. ☆

SHUSTER, W(illiam) Morgan, publisher, lawyer; b. Washington, D.C., Feb. 23, 1877; s. William Morgan and Caroline H. (von Tagen) S.; grad. Central High Sch., 1893 (col. cadet regt. 1894); partial course Columbian Coll. and Law Sch.; m. Pearl B. Trigg, Apr. 20, 1904. Stenographer, War Dept., 1898; in Cuban customs service, 1899-1901; insular collector of customs at Manila, 1901-06; mem. Philippine Commn. and sec. pub. instrn., P.I., 1906-09; treas.-gen. and financial adviser of Persia, May 1911-Jan. 1912. Pres. The Century Co., N.Y. City, 1915-33, Appleton-Century-Crofts, Inc., since 1933, now chmn. bd. and chief exec. officer. Club: Cosmos (Washington). Address: 35 W. 32d St., N.Y.C.

SHUTE, Emmett R., banking executive; b. Coal City, Ind., May 26, 1889; s. Joseph Tipton and Cora Virginia (Bealmear) S.; B.S. in E.E., Purdue U., 1912; m. Aline Louise Hurrell, October 3, 1914; 1 son, Alden Hurrell. Telegraph operator, 1900-12; engring. asst. Western Union Telegraph Co., N.Y. City, 1912-17, asst. traffic engr., 1917-19, gen. supervisor traffic and costs, 1919-21, operating engr., 1921-28, gen. supt. traffic, 1928-38, v.p. traffic, 1938-49, v.p., charge comml. and traffic depts., 1949-50, vice pres. charge operation, 1950-54; pres. Serial Fed. Savs. & Loan Assn. of N.Y., 1954—; pres., dir. Gold and Stock Telegraph Co. and 18 subsidiaries, 1938-54; licensed profl. engr., N.Y.; director Ramp Buildings Corp. Lieutenant Colonel Army United States Signal Corps Reserve. Mem. Chief Signal Ofcrs. Adv. Council, 1941-44; awarded a chief signal officers Certificate of appreciation, July 15, 1944; chmn. Telegraph Com., Bd. of War Communications, 1940-47. Dir. Armed Forces Communications Assn. Member-at-large, Nat. Coun. Boy Scouts Am. Fellow Am. Inst. E.E.; sr. mem. Inst. Radio Engrs., mem. Newcomen Soc., Assn. Am. Railroads, Nat. Audubon Soc. Republican. Methodist. Mason. Clubs: University, Purdue, Arkwright, N.Y. Railroad-Machinery (N.Y.C.); Army and Navy (Washington), Skytop (Pa.). Home: 137 Hampton Rd., Garden City, L.I., N.Y. Office: 70 Church St., N.Y.C. 7.

SHUTE, Nevil (Nevil Shute Norway) (shōōt'), author, airplane engr.; b. Ealing, Middlesex, England, Jan. 17, 1899; s. Arthur Hamilton Norway; student Shrewsbury Sch., 1913-16, Balliol Coll., Oxford U., 1921-22 (B.A. in Engring.). Began career as aeronautical designer and engr. with De Havilland Aircraft Co., 1922-24; chief calculator with Airship Guarantee Co., 1924-28, dep. chief engr., 1928-30; mng. dir. Airspeed Ltd., airplanes, 1930-38; first novels pub. 1926; writing only since 1938. Served as private Suffolk Regt. (inf.), 1918; lt. comdr. Royal Naval Vol. Reserve, 1940-44. Fellow Royal Aero. Soc. Mem. Church of England. Clubs: Oxford and Cambridge (London); also various yacht clubs. Author: Lonely Road, 1930; Kindling, 1938; Ordeal, 1939; Old Captivity, 1940; Landfall, A Channel Story, 1941; Pied Piper, 1942; Pastoral, 1943; Most Secret, 1945; The Chequer Board, 1947; No Highway, 1948; The Legacy, 1950; Round the Bend, 1951; The Far Country, 1952; In the Wet, 1953; Slide Rule, 1954; The Breaking Wave, 1955. Home: Lagwarrin, Victoria, Australia.

SHUTTLEWORTH, Herbert Lewis, II, bus. exec.; b. Amsterdam, N.Y., Nov. 2, 1913; s. Arthur Wellesley and Manie (Manning) S.; A.B., Dartmouth, 1935; grad. Mass. Inst. Tech., 1937; m. Jean Dutcher, Aug. 11, 1937; 1 dau., Molly Jean. With Mohawk Carpet Mills, Inc., since 1937, dir. since 1940, v.p., 1940-45, exec. v.p., 1945-52, pres. since 1952; dir. Montgomery Co. Trust Co. since 1949. Pres., dir. Community Chest, Amsterdam, 1948-50; chmn. adv. bd. St. Mary's Hosp.; trustee Amsterdam City Hosp., 1939-48, Manlius (N.Y.) Sch. since 1947. Served as maj. Q.M.C., U.S. Army, 1942-45. Mason. Home: 154 Brookside Av. Office: Lyon St., Amsterdam, New York.

SHUTZ, Byron T(heodore) (shŭtz), realtor, mortgage banker; b. New Philadelphia, O., June 26, 1899; s. George E. and Millie (Auman) S.; student U. Kan., 1917-18; m. Maxine Christopher, Dec. 27, 1924; children—Byron Christopher, Laura Ann, Susanne. Joined Herbert V. Jones & Co., 1919, jr. partner, 1924, co. became inc., 1934, exec. v.p., 1939-44, pres. since 1944; pres. Herbert V. Jones Mortgage Corp., Village Green, Inc.; pres., dir. Gallup Map & Stationery Co.; v.p., dir. Hotel Pres., Inc.; dir., mem. exec. com. Paramount Fire Ins. Co. of N.Y.; v.p., dir. Meadow Lake Corp., Inc.; dir. First Nat. Bank of K.C. (Mo.), K.C. Pub. Service Co., Crown Drug Co., Employers Reinsurance Corporation, United Film Service, Incorporated; member trust investment committee First National Bank of KC. Dir. Real Estate Bd., K.C., 1927-30, pres., 1934-35; apptd. by Gov. F. C. Donnell as one of 3 original Mo. Real Estate commrs., 1941-45; chmn. War Fund Campaign of K.C.-Jackson Co. chpt., Am. Nat. Red Cross, 1944, mem. chpt. bd. dirs., 1945-46, chpt. chmn., 1945, 46, chmn. nominating com., 1948, mem. midwestern area adv. council, hon. mem. chpt. bd. dirs. Past chmn., mem. bd. dirs. K.C. Philharmonic Assn.; mem. bd. govs. Am. Royal Live Stock and Horse Show; past chmn., mem. exec. com. Playgoers League K.C.; mem. bd. dirs. Starlight Theatre Assn.; trustee Midwest Research Inst., Andrew Drumm Inst., K.D. Art Inst. and Sch. Design; dir. Jacob L. Loose Million Dollar Charity Fund Assn.; trustee, mem. exec. com. U. Kan. Endowment Assn.; hon. dir. Rockhurst Coll. Mem. Mo. Real Estate Assn. (organizer 1936, past pres.), Mortgage Bankers Assn. Am. (pres. 1939-40, life mem. bd. govs., mem. past pres. adv. council; trustee Research and Educational Trust Fund C. of C. K.C. (past dir.), U.S. C. of C. (com. govt. expenditures), Friends of Art, Phi Kappa Psi. Mem. Christian Ch. Jester. Clubs: K.C. Country (dir.), Kansas City, Saddle and Sirloin, Univ., River, Mercury, Advt. and Sales Execs. (K.C., Mo.). Home: 1001 W. 58th Terrace, K.C. 2. Office: 300 Bryant Bldg., K.C. 6, Mo.

SHVERNIK, Nikola (Mikhailvich), govt. ofcl. U.S.S.R.; b. nr. St. Petersburg, Russia, May 19, 1888. Became worker in elec. machine plant, and joined underground revolutionary movement, 1902; frequently imprisoned or exiled for polit. activities; head, Commissariat of Workers and Peasants Inspection, Council of Peoples Commissars, 1922-25; also mem. Presidium Central Control Com. of Communist Party; mem. Cent. Com. of Communist Party from 1925, became mem. its secretariat, 1926; became mem. central com. Metals Workers Union, 1929, also mem. All-Russian Cent. Exec. Com., and mem. Presidium of All-Union Cent. Exec. Com.; sec.-gen. All-Union Cent. Council of Trade Unions, 1930-44; mem. Anglo-Soviet Trade Union Com., 1941, serving as head of union delegation to inspect war factories in Eng., 1942, and mem. Russian delegation Brit. Trade Union Congress, 1943; elected dep. Council of Nationalities (lower chamber Supreme Soviet, which is the two chamber parliament), 1937, chmn., 1938; chief authority on labor unions Politburo of Communists Party since 1939; 1st vice chmn. Presidium of Supreme Soviet of U.S.S.R., 1944, also chmn. Presidium of Supreme Soviet of Russian Soviet Federated Socialist Republic (elected for second 4 yr. term, 1950); this position is frequently referred to as pres. of the Soviet Union. Address: Presidium of Supreme Soviet of U.S.S.R., Moscow, U.S.S.R.*

SHWARTZMAN, Gregory, scientist, educator; b. Odessa, Russia, May 26, 1896; s. Samuel and Bertha (Axelrod) S.; student U. of St. Petersburg, 1914-15, U. of Odessa, 1915-19; M.D., Dr. Surgery, U. of Brussels, 1920; grad. study U. of London, U. of Edinburgh, 1920. Lister Inst., 1921; m. Vera Saphir, Oct. 19, 1919; 1 dau., Ella Elizabeth (wife of Dr. Niels Haugaard). Came to U.S., 1923, naturalized, 1928. Director dept. microbiology Mt. Sinai Hosp., N.Y. City, 1926—, president of the medical board; professor microbiology college physicians and surgeons Columbia University, 1940—; medical research bacteriology, immunology, spl. reference to poliomyelitis, animal nutrition; discovered Shwartzman Phenomenon, 1928. Awarded Gold medal, Class I by A.M.A., 1933. Mem. Am. Soc. Bacteriologists, Am. Assn. Immunologists, Am. Assn. Pathologists and Bacteriologists, Soc. Exptl. Biology and Medicine, Am. Soc. Exptl. Pathology Fedn. Biol. Scis., Harvey Soc., N.Y. Path. Soc., N.Y. Acad. Medicine, N.Y. Acad. Scis., Internat. Soc. Microbiology, Soc. Cubana de Microbiology (hon.), Electron Microscope Soc. Am., N.Y. State Soc. Med. Research, N.Y. Allergy Soc., A.A.A.S. Author: Phenomenon of Local Tissue Reactivity, 1937; sci. publs. Home: 230 E. 50th Street, N.Y. City 22. Office: Mount Sinai Hospital, 1 East 100th St., N.Y. City 29.

SHWAYDER, King (David), furniture mfr.; b. Denver, Aug. 21, 1910; s. Jesse and Nellie (Weitz) S.; student U. Pa., 1928-30; m. Rose Friedland, Dec. 30, 1934; children—Keith Roger, Jessie Lou. Credit mgr. Shwayder Bros., Denver, 1930-34, asst. gen. mgr., 1934-46; gen. mgr. Shwayder Bros., Inc., mfrs. folding furniture, Ecorse, Mich., 1946—, v.p. 1938—, Dir. Detroit Round Table Christians and Jews; vice chmn. area Boy Scouts Am. Mem. Am. Soc. Metals, Detroit C. of C., Phi Sigma Delta. Mem. B'nai B'rith. Club: Franklin (Mich.) Hills Country. Home: 19410 Lucern Dr., Detroit 3. Office: 4270 High St., Ecorse 29, Mich.

SIAS, Azariah Boody (sī'ăs), univ. prof.; b. Spencerport, N.Y., Jan. 2, 1880; s. Daniel Boody and Lucy Hebarts (Burger) S.; Ph.B., U. of Rochester, 1903, A.M., 1922; Ph.D., Stanford, 1926; m. Grace Mary Furbish, Aug. 31, 1904; 1 son, Charles Robert. Began as teacher in district school, 1899; teacher of English, Cook Acad., Montour Falls, N.Y., 1903-04, East High Sch., Rochester, N.Y., 1904-05; teacher English and pub. speaking, West High Sch., Rochester, 1905-13, head of English dept., 1913-20, vice princ., 1917-24; asst. in sch. administrn., Stanford U., 1925-26; prof. of edn., Ohio U., 1926-31, prof. sch. adminstrn. and dir. teacher training, 1931-47, prof. emeritus of school administration since 1947; prof. sch. administrn. Ohio State U., summers 1926, 1938; prof. sch. adminstrn., U. of Fla., summer, 1941. Pres. Athens (O.) Community Chest Bd. 1936-37, 1939-40. Member Selective Service Board, Athens County, O., 1943-47. Member tech. advisory group Ohio Sch. Survey Commn., also of Nat. Survey of Sch. Finance, 1932. Trustee Nat. Soc. S.A.R. (president Ohio soc., 1943-44). Fellow Institute of American Genealogy (certificate of merit 1954); member of American Association of University Profs. (pres. chapter, 1942-43), N.E.A., Ohio Edn. Assn., Nat. Soc. Study Edn., N.Y. State Assn. Teachers of English (pres., 1917-19), Central Fla. Fedn. Arts and Scis. (charter), Phi Beta Kappa, Phi Delta Kappa, Alpha Delta Phi. Elder of Presbyn. Ch. Club: University (Winter Park, Fla.). Author: The Sias Family in America, 1677-1952, 1953. Home: Rte. 3, Box 459. Office: 12-14 Magruder Arcade, Orlando, Fla.

SIAS, Ernest J. (sī'ăs), aviation school president; born at Fontanelle, Ia.; son of Jeremiah and Emma (Aspinwall) S.; student Drake U., Des Moines, Iowa, 1901-02; A.B., Cotner Univ., Lincoln, Nebraska, 1907; married Alma Demarest; 1 daughter, Margaret (Mrs. Wendell Harding). Minister First Christian Ch., Frankfort, Ind., 1907-10; Chautauqua and lyceum lecturer (lectured in 2500 towns), 1910-19; founded Lincoln (Neb.) Airplane and Flying Sch., 1920, and Lincoln Aeronautical Inst., 1935; pres. of both schools which were approved by U.S. Civil Aeronautics Adminstrn. and contractors to U.S. Army Air Forces Training Comd. for training students in aviation; president, Union Air Terminal, Lincoln, Nebraska. Recipient Certificate of Service Award, World War II. Mem. Nat. Aero. Assn., Nat. Aviation Training Assn., Inst. Aero. Sciences, Neb. State Hist. Soc., Internat. Lyceum Assn. (charter mem.), Lincoln Chamber of Commerce. Republican. Mason. Clubs: University, Farmers, Lincoln Dinner, Country (Lincoln). Extensively engaged in mod. agr., stock rais-

ing, promotion soil conservation. Home: 2645 Van Dorn St. Office: Union Air Terminal, Lincoln, Neb.

SIBBERT, Edward Frederick, architect; b. N.Y.C., July 1, 1899; s. Edward F. and Margaret (Schaefer) S.; grad. Pratt Inst., 1919, Cornell, 1922; m. Bertha Klos, Nov. 23, 1921. Architect various constrn. cos., 1913-29; architect for S. H. Kress & Co., variety stores, N.Y.C., 1929—, v.p., 1944-54. Mem. A.I.A., Am. Soc. C.E., Phi Kappa Psi. Clubs: Cornell, Salmagundi (N.Y.C.). Address: Boulder Brook Rd., Greenwich, Conn.

SIBELIUS, Jean Julius Christian (sĭ-bā'lĭ-ōōs), Finnish composer; b. Hämeenlinna, Finland, Dec. 8, 1865; ed. Berlin, Vienna; hon. prof., dr., Helsinki, Oxford, Yale and Heidelberg Univs.; studied law, U. of Helsingfors; studied music with Martin Wegelius; grad. conservatory in Helsingfors, 1889; also studied under Albert Becker and in Vienna under Robert Fuchs and Karl Goldmark; hon. degree, Yale U., 1914; m. Aino Järnefelt. Taught in music conservatory, several yrs.; awarded govt. pension, 1897, and since traveled in Europe and U.S.; conducted 4th symphony at Birmingham Festival in England, 1912; composed "Kullervo," a symphonic poem based upon the Kalevala, set for solos, chorus and orchestra and performed in Helsingfors, 1892; works include seven symphonies, violin concerto, Saga, Karelia, Lemminkäinen, Finlandia, Valse Triste, Pelleas and Melisande, Luonnotar, Oceanides, Tapiola and other orchestral works; Voces Intimae, Malinconia and other chamber music; about 200 pianoforte compositions, songs, etc. Hon. mem. Royal Acad. of Music (London), Royal Philharmonic Soc., New York Nat. Soc. of Music, Santa Cecilia Acad., Rome, Franz Liszt-Gesellschaft, Weimar; corr. mem. Acad. des Beaux-Arts, Paris; Akademie der Freien Künste, Berlin; Comitato del Congresso Intern. di Musica, Rome; Royal Swedish Acad. Music, etc. Address: Järvenpää, Finland.

SIBERT, Edwin Luther (sĭ'bĕrt), army officer; b. Little Rock, Ark., Mar. 2, 1897; s. William Luther and Mary Margaret (Cummings) S.; student Cornell U., 1914-15; B.S., U.S. Mil. Acad., West Point, N.Y., 1918; student Field Arty. Sch., 1926, Command and Gen. Staff Sch., 1933-35, Army War Coll., 1938-39; m. Laura Carey, May 10, 1919; children—Edwin Luther, Jr., William Cary, Laura Cary. Commd. 2d lt., F.A., U.S. Army, 1918, advanced through ranks to maj. gen., 1953; with 2d Division, A.E.F., Germany, 1919; stationed Ft. Myer, Va., 1919-22; instr. R.O.T.C., Cornell U., 1922-26; instr. Gunnery, Field Arty. Sch., 1927-31; aide-de-camp comdg. gen., Panama, 1931-33; comdg. battery, Ft. Benning, Ga., 1935-36, batln., West Point, 1936-38; G-4 Div. War Dept. Gen. Staff, 1939-40; mil. attaché, Brazil, 1940-41; chief of staff, 7th Div., 1942; comdg. 99th Div. Arty., 1943; G-2 ETO, 1943-44; G-2 U.S. 12th Army Group, Europe, 1944-45; G-2, European Theatre, 1945-46; asst. dir. Central Intelligence Agency, 1946-48; comdg. general Pacific Sector, Panama, 1948; commanding general U.S. Army Forces, Antilles since 1948; director staff, Inter-Am. Defense Board, 1950-52; comdg. gen. Camp Edwards, 1952; chief of staff Army Forces Far East, 1953, ret. 1954. Awarded Distinguished Service Medal (2 times, Legion of Merit, Bronze Star; Comdr. British Empire, French Legion of Honor, Dutch Order Orange Nassau; Order Leopold II, Belgium; Order Nassau, Luxembourg; Virtute Militari, Poland; French, Belgian and Luxembourg War Cross; Abderon Calderon, Ecuador, Czechoslovak War Cross. Mem. Phi Kappa Psi. Episcopalian. Club: Army and Navy (Washington, D.C.). Home: R.F.D. 23, Vineyard Haven, Mass.

SIBILIA, P. E., trade assn. exec.; b. Argentina, Jan. 24, 1914; s. A. and E. (Bernasconi) S.; student U. Buenos Aires, 1935-37, Amherst (Mass.) Coll., 1943-44; B.S., N.Y.U., 1952; m. Nancy Carbonnell, Oct. 19, 1940; 1 son, Edward W. Came to U.S., 1938, naturalized, 1943. Chief cost dept. Corporacion Argentina Productores de Carnes, Buenos Aires, 1935-37; chief accounting dept. N.Y. office Argentine Meat Producers' Corp., 1938-43; sec. Argentine-Am. C. of C., Inc., since 1946, Peruvian-Am. Assn., Inc., since 1946; exec. sec. Australian Trade Assn., Inc., since 1951. Mem. Am. Arbitration Assn. (panel arbitrators). Contbr. articles commerce newspapers. Home: 35 Colon Av., S.I. 8, N.Y. Office: 11 Broadway, N.Y.C. 4.

SIBLEY, Alan Bowen, textile mills exec.; b. Milledgeville, Ga., Sept. 22, 1903; s. James Longstreet and Martha (Erwin) S.; student Ga. Mil. College, 1917-21; Degree in Textile Engring., Ga. Sch. Technology, 1925; m. Winston Hall, Oct. 24, 1928; children—Alan Bowen, Winston Hall. Cost engr. and supt., Laurens (S.C.) Mills, 1929-34, treas., 1940-48, dir. since 1940; supt. Darlington (S.C.) Mfg. Co. and Hartsville (S.C.) Cotton Mills, 1934-38; treas. and dir., Darlington Mfg. Co., 1938; vice pres., treas. and dir. Judson Mills, Greenville, S.C., since 1939; treas. and dir., Abbeville (S.C.) Mills, 1942-45; vice pres. and dir. Excelsior Mills, Clemson, S.C., 1944-47; vice pres. Gerrish Milliken Mill, Pendleton, S.C., since 1948, Kingsley Mill, Thomson, Ga., since 1950; dir. Pacolet (S.C.) Mfg. Co., Peoples Nat. Bank; v.p. Gayley Mill Corp., Marietta, S.C., since 1951; treas. and dir. Drayton Mills, Spartanburg, S.C., since 1951; dir. Textile Broadcasting Co., Greenville, S.C., since 1952. Mem. S.C. adv. bd. dirs., Liberty Mut. Ins. Co. Dir. Cotton Textile Inst., 1945-48. Trustee Presbyn. Coll., Queens Coll., Greenville Gen. Hosp. Mem. Am. Cotton Mfrs. Inst., Cotton Mfrs. Assn. of S.C., Newcomen Soc., N.Y. So. Soc., Phi Delta Theta, Pi Kappa Phi. Club: Rotary (Greenville). Home: 203 E. Prentiss Av. Office: Greenville, S.C.

SIBLEY, Edward Carroll ◎ V. 26.

SIBLEY, Fred Stanley, ins. exec.; b. Sommerville, Mass., Feb. 28, 1917; s. Archer Leland and Helen Florence (Spencer) S.; A.B., Dartmouth, 1938; m. Dorothy L. Spencer, June 28, 1939; children—David S., Dale, Duncan F. Agt. Travelers Ins. Co., Hartford, Conn., 1940, field asst. Hartford br. office, 1940-41, asst. mgr., 1946, asst. supervisor agy. field service, 1946-49; adminstrv. asst. Pacific Mut. Life Ins. Co., Los Angeles, 1949, supt. agencies, 1950, v.p. agy. dept. since 1951. Served with U.S.N., 1942-45. Mem. Phi Sigma Kappa. Home: 1290 Lorain Rd., San Marino, Cal. Office: 623 W. 6th St., Los Angeles.

SIBLEY, George H., business exec.; b. Denver, Colo., Nov. 3, 1898; s. John Baker and Josephine (McNasser) S.; A.B., Princeton, 1920; LL.B., Harvard, 1923; m. Leah M. Patt, June 12, 1925; children—John Winthrop, Ann Wickham. Instr. Ecole d'Auteuil, Paris, France, 1923; atty. firm Murray Aldrich & Roberts (now Milbank Tweed, Hope & Hadley), N.Y., 1923-27; investment banking J. & W. Seligman & Co., N.Y., 1927-37; gen. atty. E. R. Squibb & Sons, since 1937, dir., mem. exec. and finance coms. since 1942, v.p., since 1943; v.p., gen. atty. and dir. E. R. Squibb & Sons Inter-Am. Corp., E. R. Squibb & Sons Internat. Corp., E. R. Squibb & Sons do Brasil, Inc., Squibb Properties Corp., Jones Estate Corp., Lentheric, Inc., Lentheric S.A., Inc., E. R. Squibb & Sons of India, Ltd.; dir. E. R. Squibb & Sons, Ltd. (Eng.), E. R. Squibb & Sons, A.O. (Turkey), E. R. Squibb & Sons S.A. (France), E. R. Squibb & Sons, Argentina, S.A., E. R. Squibb & Sons of Can., Globe Collapsible Tube Corp.; dir. Hayler's, Lentheric Ltd. (Eng.), Lentheric (Belgium), Rubber Corporation of America; vice pres. mem. exec. com. E.R. Squibb & Sons de Mexico, S.A. Trustee Greenwich Savings Bank since 1946. Trustee American U. since 1945; trustee N.Y. State Inst. Applied Arts and Scis. Dir. World Trade Corp. Dir. (past pres.) Soc. for Prevention Crime since 1943; dir. Am. Arbitration Assn.; vis. lectr. Harvard Law Sch., 1946; dir. Citizens on Courts, Inc., Brazilian com. of Nat. Fgn. Trade; del. Rep. Nat. Conv., 1932, state conv., 1932, 36, 40; mem. N.Y. County Rep. com. since 1930; mem. Nat. Assn. Mfrs. (internat. econ. relations com.), Am. Drug Mfrs. Assn. (chmn. fgn. trade sect., mem. legislative sect.), Assn. Bar City of N.Y. (chmn. com. on med. jurisprudence), State Bar Assn., Internat. Bar Assn., U.S. Navy League, Am. Legion. Episcopalian. Clubs: New York Young Republican (pres., 1931-32), Association N.Y. State Young Republican (pres., 1933-35); National Republican (former vice chmn. exec. com.), University, Downtown Athletic (former gov.), Princeton, Elm (trustee since 1925; pres. bd. 1932-37); Quaker Hill Country. Author: Biographical Sketch of John G. Wynant; Identification of Drugs by Color; Commercial Arbitration as an Economic Way to International Cooperation. Home: 9 East 81st St., N.Y. City 28; also Quaker Hill, Pawling, N.Y. Office: 745 Fifth Av., N.Y. City 22.

SIBLEY, Harper, agriculturalist; born at New York City, Apr. 5, 1885; s. Hiram W. and Margaret (Harper) S.; student Groton (Mass.) School, 1898-1903; A.B., Harvard, 1907; LL.B., New York Law School, 1909; LL.D., Hobart Coll., 1936; Dr. Humane Letters, George Williams Coll., 1950; m. Georgiana Farr, June 10, 1908; children—Hiram, Georgiana Sibley Hardy, Anne Sibley Cannon, Elizabeth Sibley Gonzalez, Jane Sibley Auchincloss, Harper, Jr. Dir. Security Trust Company of Rochester; director Rochester Savings Bank, New York Life Insurance Company, Western Union Telegraph Co., Hollister Lumber Co., Leckie Smokeless Coal Co., etc. Operates Sibley Farms, Ill., Rancho Santa Rita and Rancho Marino, Calif., Sibleyville Farms, New York. Former pres. C. of C. of U.S., Rochester Chamber of Commerce and Rochester Y.M.C.A., Rochester Community Chest, National U.S.O., president Rochester Dental Dispensary. Trustee Carnegie Endowment for International Peace, Univ. Rochester, Genesee Hosp., Memorial Art Gallery; past pres. nat. coun. Y.M.C.A.; treas. Fed. Council of Churches; pres. Church World Service. Clubs: Genesee Valley, Rochester Country; Harvard, Bankers, National Arts (New York City); Metropolitan (Washington, D.C.); Union League (Chicago). Home: 400 East Av. Office: Hiram Sibley Bldg., Rochester, N.Y.

SIBLEY, John Adams, lawyer; b. Milledgeville, Ga., Jan. 4, 1883; s. James Longstreet and Mattie (Erwin) S.; prep. course, Ga. Mil. Coll., Milledgeville, Ga.; LL.B., U. of Ga., 1911; mem. Ga. Vanderbilt debating team, 1910; class orator, 1911; LL.D., Oglethorpe U., 1950, Mercer U., 1952; m. Nettie Whitaker Cone, Nov. 25, 1914 (died Mar. 22, 1934); children—John A. (dec.), James Malcolm, Jeannette Sibley Yow, Martha Erwin; m. 2d, Barbara Sanford Thayer, March 29, 1937; children—Barbara Thayer, Horace Holden, John Adams, III, Stephen Thayer. Admitted to Ga. bar, 1911, and began practice under title of Sibley & Sibley, Milledgeville; became mem. firm King & Spalding, Atlanta, Ga.; Spalding, Sibley & Troutman, 1918-46; judge County Ct., Baldwin Co., Ga., 1914-18; chmn. bd. dirs. Trust Co. of Ga., and Trust Co. of Ga. Associates; dir. Continental Gin Co., Atlanta, Georgia Power Company, Creomulsion Company, Nashville, Chattanooga & St. Louis Railway, West Point Mfg. Company, Retail Credit Co., Coca Cola Export Corp., N.Y.C., Equitable Life Assurance Soc. U.S., Rayonier, Inc. Trustee Agnes Scott Coll., The Berry Schools, Mt. Berry, Ga., Atlanta Art Assn., So. Research Inst., Birmingham, Ala.; trustee Fulton-DeKalb Hosp. Authority Board, chairman of the board of trustees of Henrietta Egleston Hosp. for Children (both Atlanta, Ga.). Mem. Am. Bar Assn. (v.p. 1922), Ga. State and Atlanta bar assns., Sphinx (U. of Ga.). Democrat. Presbyn. Clubs: Capital City, Piedmont Driving, Rotary The Ten (Atlanta). Home: 165 W. Wesley Rd. Office: Trust Co. of Ga., Atlanta.

SIBLEY, John Russell, dept. store exec.; b. Rochester, N.Y., Sept. 18, 1890; s. Rufus Adams and Elizabeth (Conkey) S.; grad. St. Georgse Sch., Newport, R.I., 1908; A.B., Harvard, 1912; m. Charlotte Chace, Apr. 23, 1921; children—Russell Adams, Carolyn Wolfe (Mrs. Andrew D. Wolfe), Susan (Mrs. Lincoln Kinnicott), Elizabeth (Mrs. Nathaniel Saltonstall). With Sibley, Lindsay & Curr, Rochester, since 1931, former exec. v.p. and treas., dir. since 1926; vice chmn., pres., treas. and dir. Jersey Milk Service, Inc., Spencer, Mass. (operated Sibley Farms, Spencer), since 1929; dir. Erie Dry Goods Co. Dir. Worcester Area council Boy Scouts Am. since 1942, pres., 1948-50; former trustee Rochester Community Chest, past mem. bd. Worcester Music Festival. Mem. Nat. Retail Dry Goods Assn. (past mem. bd.), Rochester C. of C. (past trustee), Fgn. Policy Assn. (past mem. bd.). Clubs: American Jersey Cattle (director), Genesse Valley (Rochester); Worcester, Tatunck Country (Worcester, Mass.). Home: Little Moose Hill, Spencer. Office: 330 Main St., Spencer, Mass.

SIBLEY, Robert, engineer, editor; b. Round Mountain, Ala., Mar. 28, 1881; s. Robert Pendleton and Susie (Bolling) S.; B.Sc., Coll. of Mechanics, U. of Calif., 1903, E.E., 1922; grad. work under Harris J. Ryan and Dexter S. Kimball, Stanford, 1930; m. Catharine Stone, Sept. 8, 1904 (died May 29, 1942); 1 daughter, Catharine Elizabeth; married 2d, Carol Rhodes Johnston, December 6, 1943. Chief electrical engineer, Mariposa Commercial & Mining Company, Jan.-Sept. 1903; professor mechanical engineering, U. of Mont., 1903-04, mech. and elec. engring., 1904-07, dean Sch. of Engring., 1903-07; in practice in Mont., as consultant for Chicago, Milwaukee & St. Paul, Bunker Hill and Sullivan mines and other corps., 1907-11; asso. prof. mech. engring., 1911-12, prof. until July 1, 1915, U. of Calif. Pacific Coast editor Electrical World and Electrical Merchandising and editor Journal Electricity, 1919-22; editor Journal of Electricity and Western Industry and pres. McGraw-Hill Co., of Calif., 1919-22; Pacific Coast consultant, McGraw-Hill Co. since 1923. Exec. mgr. Calif. Alumni Assn. since 1923; pres. Fidelity Acceptance Corp. since 1927; dir. Am. Alumni Council since 1939 (pres. 1942-44), chmn. bd. dirs. Bank of Berkeley since 1944. Chmn. bd. dirs. East Bay Regional Parks since 1948. Del. World Power Conf., London, 1924. Fellow Am. Inst. Elec. Engrs., A.S.M.E; mem Delta Upsilon, Phi Beta Kappa, Sigma Xi, Tau Beta Pi, Golden Bear Soc. Mason (K.T., Shriner). Clubs: Bohemian, Commonwealth, Engineers (San Francisco); Faculty (U. of Calif.); Claremont Country (Oakland). Author several items in field electric power. Editor several books on Cal. Home: 1777 Leroy. Office: 2333 Shattuck Av., Berkeley 4, Cal. ☆ 27

SICILIANO, Rocco C(armine) (sĭ-sĭl-ĭ-ä'nō), govt. ofcl.; b. Salt Lake City, Mar. 4, 1922; s. Joseph Vincent and Mary (Arnone) S.; B.A. with honors, U. Utah, 1944; LL.B., Georgetown U., 1948; m. Marion Stiebel, Nov. 8, 1947; children—Loretta, A. Vincent, Fred R., John C. Admitted to the District of Columbia bar, 1949; legal assistant to bd. mem. Nat. Labor Relations Bd., Washington, 1948-50; asst. sec.-treas. Procon Inc., Des Plaines, Ill., 1950-53; asst. sec. labor charge employment and manpower Dept. of Labor, Washington, since 1953. Served U.S. Army, 1943-46; 1st lt., 10th Mountain Div., Italy; personnel officer G-1, Hdqrs., U.S. Forces, Austria. Decorated Combat Infantryman Badge, Bronze Star, Army Commendation Ribbon; selected as outstanding citizen of Italian descent, Salt Lake Jr. C. of C., 1944. Mem. Am., D.C. bar assns., John Carroll Soc. Roman Catholic. Home: 3924 Macomb N.W., Washington. Office: U.S. Dept. of Labor, Washington 25.

SICK, Emil George, co. exec.; b. Tacoma, June 3, 1894 s. F. and Louisa (Frank) S.; student Western Can. Coll., Calgary, 1911, Leland Stanford U., 1916; m. Kathleen Thelma MacPhee, Jan. 2, 1918; children—Katherine Patricia Thomas, Helen Lou Minton, Diana Sheehan, Emil Alan George. Became general manager Asso. Breweries of Canada, Ltd., 1925 (now Sicks' Breweries, Ltd.), mng. dir., 1928, pres., 1934, chmn. bd. since 1944; chmn. bd. Sicks' Capilano Brewery, Ltd., Sicks' Edmonton Brewery, Ltd., Sicks' Lethbridge Brewery, Ltd. Sicks' Prince Albert Brewery, Ltd., Sicks' Regina Brewery, Limited; chairman Sicks' Seattle Brewing & Malting Company, Sicks' Spokane Brewery; president Washmont Corporation, Sicks' Brewery Enterprises, Incorporated, Seattle Rainier Baseball Club; dir. Great Western Malting Co.; director Peoples Nat. Bank of Washington. Dir. U.S. Brewers Found., Seattle C. of C., Community Chest and Council of Seattle and King County. Mason. Clubs: Country (Lethbridge, Alta.); The Ranchmen's, Calgary Golf and Country (Calgary, Alta.); Rainier, Broadmoor Golf, Washington Athletic, Seattle Golf, Seattle Yacht (Seattle); Spokane Golf and Country (Spokane). Home: 260 39th Av. N., Seattle 22. Office: Marion Bldg., Seattle 4.

SICK, Theodore A(lfred), life ins. exec.; b. Fontanelle, Neb., Sept. 14, 1897; s. Christian and Mary A. (Sprick) S.; grad. Lincoln Sch. Commerce, 1916; m. Mary J. Patton, Dec. 25, 1920; 1 dau., Sandra Nadine. Began as clk. Security Mut. Life Ins. Co., Lincoln, Neb., 1917, cashier, 1920-27, v.p., treas., 1928-42, dir. since 1937, pres. since 1943; dir. Continental Nat. Bank. Mem. Co. Real Estate Classifi-

cation and Reappraisal Com. since 1951; mem. Lincoln Adv. Water Bd.; named by Gov. Val Peterson to Com. on State Ins. Dept. Personnel, 1951; chmn. local corps. and ins. classification divs., gen. investors div. Victory Loan drives, during World War II; past pres. Lincoln Community Chest. Mem. Am. Life Conv. (investment law com. 1944-45, chmn. resolutions com. 1947, mem. exec. com., bd. regents of life officers investment seminar since 1948, mem. program com. 1950-53, pres. 1952-53). Lincoln Jr. (past pres.), Lincoln Sr. (past pres.) C.'s of C., Ins. Fedn. Neb. (past pres.), Ins. Inst. Neb. (past pres.), Health and Accident Underwriters Conf. (exec. committee), Conglist. Mason (Shriner). Clubs: Lions (charter), Univ. (past dir.), Country (past pres.) (Lincoln, Neb.). Home: 3344 E. Pershing Rd. Office: Security Mutual Life Ins. Co., Lincoln, Neb.

SICKEL, Vernon R., judge; b. Farmersburg, Ia., Aug. 24, 1887; s. Lambert and Louisa (Meyer) S.; LL.B., Drake U., Des Moines, Ia., 1909; m. Winifred Potter, Aug. 17, 1910; children—Stanley John, Wilma (Mrs. W. T. Minler). Admitted to South Dakota bar, 1909; practiced law, Faulkton, S.D., 1909-17; state's atty. Faulk County, 1913-17; atty. for state banking dept. and asst. atty. gen., 1917-22; mem. firm Hitchcock & Sickel, Mitchell, S.D., 1922-37; circuit judge Fourth Judicial Circuit, 1937-44; apptd. to Supreme Court, 1944, elected, 1946, 1948; presiding judge, 1947, 52. Mem. Am. Bar Assn., State Bar of South Dakota. Mason, Elk, Rotarian. Home: 118 W. Summit. Office: State Capitol, Pierre, S.D.

SIDBURY, James Buren, M.D.; b. Holly Ridge, N.C., Mar. 2, 1886; s. Verlinza and Fannie (Williams) S.; A.B., Trinity Coll., Durham, N.C., 1908; A.M. and M.D., Coll. Phys. and Surgeons (Columbia), 1912; m. Willie Daniel, Jan. 1, 1916; children—Julia Rowena, James Buren, Willie Daniel. Interne Roosevelt Hosp., N.Y. City, 1914. New York Foundling Hosp., 1915; practiced as children's specialist, Wilmington, N.C., since 1915; pediatrician James Walker Memorial Hospital. The Babies Hospital (both Wilmington); cons. pediatrist Conway Hosp., Conway, S.C. Pres. Med. Soc. Foundation of N.C. Trustee Duke U., Durham, N.C. Fellow Am. Coll. Physicians; mem. Am. Acad. Pediatrics, Am. Pediatric Soc. (pres.), N.C. Pediatric Soc. (pres.), N.C. Med. Soc. (pres. 1938), New Hanover County Med. Soc. (pres. 1927). Omicron Delta Kappa, Chi Zeta Chi. Rotarian. Home: 15 N. 5th St., Wilmington, N.C.

SIDDALL, Kelly Yost (sid-dăl'), company exec.; b. Equality, Ill., May 19, 1901; s. Jacob Probasco and Emma Belle (Yost) S.; Comml. Engr., U. Cincinnati, 1925; m. Helen Walker, Sept. 12, 1929; 1 dau., Susan Jane. Supervisor costs Procter & Gamble Co., 1926-31, mgr. cost dept., 1931-39, chief accountant, 1939-42, comptroller, 1942-54, v.p., comptroller, 1954—; comptroller Procter & Gamble Distbg. Co., Procter & Gamble Mfg. Co.; v.p., dir. Hewitt Soap Co.; dir., Procter & Gamble Transportation Co., Procter & Gamble Prodns., Inc., Procter & Gamble Comml. Co., Traders Oil Mill Co. Mem. Controllers Inst. Am. (nat. pres. 1949, chmn. bd. 1950), Nat. Assn. Cost Accountants, Alpha Tau Omega, Alpha Kappa Psi, Beta Gamma Sigma, Pi Delta Epsilon, Beta Alpha Psi. Clubs: Queen City, Country, Bankers (Cin.). Home: Hill and Hollow Lane, Cin. 8. Office: Gwynne Bldg., Cin. 1.

SIDES, John Harold, naval officer; b. Roslyn, Wash., Apr. 22, 1904; s. George Kelley and Estella May (Bell) S.; B.S., U.S. Naval Acad., 1925; M.S., U. Mich., 1933; grad. study Nat. War Coll., 1948; m. Virginia Eloise Roach, June 12, 1929; 1 dau., Joanne Savina. Commd. ensign, U.S.N., 1925; advancing through grades to rear adm., July 1952; comdr. destroyer squadron, Pacific, World War II; comdr. heavy cruiser Albany, 1950; dir. guided missile div. Office Chief Naval Operations since Mar. 1952. Mem. Sigma Xi, Phi Lambda Upsilon, Iota Alpha. Home: 3011 N. Military Rd., Arlington 7, Va. Office: Office of CNO, Navy Dept., Washington.

SIDLEY, William Pratt ◎ V. 27.

SIDLO, Thomas L. (sid'lō), lawyer; b. Cleveland, O., Mar. 10, 1888; s. Thomas and Anna Sidlo; student U. Wis., 1906, 07, 08; A.B., Western Res. U., 1909, A.M., 1910, LL.B., 1912, HH.D. (honorary), 1952; married Winifred Morgan, June 27, 1914 (deceased Mar. 11, 1932); m. Elisabeth Avery, June 22, 1935. Asst. street ry. commr. and commr. franchises, Cleve., 1912-13, commr. information and publicity, 1913, dir. pub. service, 1914-15; mem. and sec. city planning commn., 1914-15; mem. power arbitration bd., 1916; counsel, traction arbitration, 1919; partner Baker, Hostetler & Sidlo, later Baker, Hostetler, Sidlo & Patterson, 1916-38; financial dir., controller and gen. counsel Scripps-Howard Newspapers, United Press Assn., Newspaper Enterprise Association. First chairman Friends of Cleveland Orchestra; dir. Metropolitan Opera Assn.; chairman Northern Ohio Assn.; pres. Musical Arts Association; fellow Order of Plum Blossom, China. Past pres., trustee Cleve. Mus. Nat. Hist., Cleve. Inst. Music; past chmn. Cleveland Regional Com., United China Relief; chmn. Cleveland Civil Defense Found.; trustee Newton D. Baker Memorial Fund. Recipient distinguished service award, Community Fund, 1945, gold medal C. of C., Cleve. 1952. Member Am., Ohio and Cleveland bar assns., Am. Judicature Society (director), Council on Foreign Relations (N.Y.), A.A.A.S., Am. Acad. of Polit. and Social Science, American Sociological Society, American Museum Natural History, Fgn. Policy Assn., Adult Edn. Assn., Am. Hygiene Assn., Nat. Econ. League, Cleveland C. of C., Citizens League, Museum of Art, Western Reserve Hist. Soc., Alpha Delta Phi, Phi Delta Phi, Delta Sigma Rho. Clubs: Union, Fifty, Mid-Day, Professional Men's (first pres.), Alpha Delta Phi of New York (life). Home: 12574 Cedar Rd., Cleveland Heights 6. Office: Union Commerce Bldg., Cleveland 14, Ohio. Died May 27, 1955.

SIDNAM, Alan Northcote, advt. exec.; b. Kalamazoo, Mich., July 14, 1916; s. William Northcote and Esther Lulu (Humphrey) S.; A.B., Kalamazoo Coll., 1937; m. Shirley Lazo Steinman, Dec. 31, 1947; 1 dau., Caroline Northcote; stepchildren—Pamela Hale Meeker, Robert De Witt Clinton Meeker. Copy writer, Staake & Schoonmaker, advt., Kalamazoo, 1937-38, Wintnitz & Cairns, N.Y.C., 1938-40; account exec. Robert Winternitz, Advt., N.Y.C., 1940-42; asst. account exec. Benton & Bowles, Inc., N.Y.C., 1945-47, account exec., 1947-50, account supervisor, v.p., 1950—, dir. 1953—; v.p., dir. Tide-Overs, Inc., Providence, 1950-51; dir. Lancaster Newspapers, Inc., Steinman Development Co., Steinman Stas. Trustee John Frederick Steinman Found. Served as 1st lt. USAAF, 1942-45, pilot P-38, S.W. Pacific. Decorated Air Medal. Episcopalian. Club: Waccabuc (N.Y.) Country. Home: 1154 Fifth Av., N.Y.C. 29. Office: 444 Madison Av., N.Y.C. 22.

SIDNEY, George ◎ V. 26.

SIDNEY, Sylvia (nee Sophia Koskow) ◎ V. 28.

SIEBERT, Fredrick Seaton (sē'bĕrt), educational administrator; born at Tower, Minn., December 13, 1902; s. Frank Seaton and Sarah (Paine) S.; A.B., U. of Wis., 1923; J.D., U. of Ill., 1929; m. Eleanor Barkman, July 13, 1932; children—Mary Elise, Andrew W. Reporter Duluth Herald, 1923-24; worked on copy desk Chicago Herald-Examiner, 1924; instr. journalism, U. of Ill., 1929-37, prof., 1937-46; prof. journalism Northwestern University, 1940-41; director Sch. of Journalism and Communications of University of Illinois, 1941—; admitted to Illinois Bar, 1929. Mem. editorial bd. Journalism Quarterly. Awarded Ill. Press Assn. medal, 1938. Legal counsel Nat. Editorial Assn., Inland Daily Press Assn. and Ill. Press Assn. Mem. Am. Council Edn. for Journalism. Pres. Am. Assn. Schools and Department of Journalism, 1944. Mem. Sigma Delta Chi, Kappa Tau Alpha, Alpha Delta Sigma. Author: Copyreading, 1930; Rights and Privileges of the Press, 1934; Freedom of the Press in England, 1952. Home: 1203 W. Charles St., Champaign, Ill. Address: U. of Illinois, Urbana, Ill.

SIEBERT, Wilbur Henry (sē'bĕrt), univ. prof.; b. Columbus, O., Aug. 30, 1866; s. Louis and Sarah A. (Van De Water) S.; A.B., Ohio State U., 1888; A.B., Harvard, 1889, A.M., 1890; univs. Freiburg (Baden) and Berlin, 1890-91; LL.D. (honorary), Ohio State University, 1949; married Annie Ware Sabine, Aug. 16, 1893; children (adopted)—Elizabeth Lincoln Marshall, John Fellows Marshall. Asso. prof., Ohio State U., 1898-1902, prof. European history, 1902-25, research prof. history since 1925, sec. of the faculty, 1902-06, acting dean College of Arts, Philosophy and Science, 1911-12, also Jan. 1, 1927-July 1928, acting dean Graduate School, 1917-18, acting dean College of Arts and Sciences for 1936; traveled in Europe, 1909-10. Lecturer in history, Ohio Wesleyan University, 1907-08; in British Isles, summer of 1929. Served as member Hist. Committee of Ohio, World War. Mem. nat., state and local profl. hist. socs. and assns., served as exec. of several. Rep. Ohio State U. at 300th anniversary of Harvard. Author numerous works in history of U.S., 1899—, latest being: The Mysteries of Ohio's Underground Railroads, 1952. Contbr. numerous dictionaries. Address: 182 W. 10th Av., Columbus 1. Office: Ohio State Museum, 15th Av. and High St., Columbus 10, O. ☆as

SIEBRECHT, Elmer B(radley), educator; born at Zumbrota, Minn., Apr. 5, 1899; s. John Andrew and Anna Mathilda (Paulson) S.; certificate St. Tchrs. Coll., 1922; A.B., St. Olaf Coll., 1926; M.A., U. of Minn., 1934; Ed.D., N.Y.U., 1941, research teaching fellow, 1939-41, Albert W. Whitney Fellow, 1944-45; married Marie Charlotte Matson. Teacher rural schools, Minnesota, 1921-23; superintent Russell (N.D.) Pub. Schs., 1926-31, Carpio (N.D.) Pub. Schs., 1931-35; pres. Gale Coll., 1936-39; adminstrv. asst. instr. sch. of edn., N.Y.U., 1941-45; curriculum specialist N.Y.C. Schs., 1944-45; became dean, prof. psychology Gustavus Adolphus College, St. Peter, Minn., 1945; vis. prof. Ames College, 1952—, asso. dir. Driver Research Laboratory. Member Minnesota State Advisory Committee on Teacher Edn., State Dept., planning com. Mass Chest X-Ray for Minn. Colls.; co. chmn. Sister Kenny Dr., 1947-50. Served as ednl. specialist, research analyst, U.S. A.A.F., 1943-44. Mem. Am., Minn. psychol. assns., A.A.A.S., N.E.A., Nat. Safety Council, Nat. Soc. Study Edn., Soc. Advancement Edn., Youth Leisuretime Activities, Phi Delta Kappa, Kappa Delta Pi. Club: Rotary. Author: Education for Safe Living, 1942; Measuring Driver Attitudes, 1941; Siebrecht Attitude Scale, 1941; Teacher Preparation for Safety Education, 1941. Home: 623 5th St., Ames, Ia.

SIEDER, Otto F. (seed er), constrn. engr.; b. Newark, N.J., Jan. 23, 1881; s. August and Sophia (Schalle) S.; B.S., Lafayette Coll., 1902, D.Sc., (hon.), 1952; m. Mary Elvina Gradwell, Sept. 4, 1906 (dec.); children—Violet Marot, Roswell Gilbert, Marion Janet (Mrs. Nils Ohlson); m. 2d, Viola Bicknell Lounsbury, Dec. 27, 1952. Design engr. Purdy & Henderson, N.Y.C., 1902-04; design engr., squad leader Am. Bridge Co., N.Y.C., 1904-06; design and constrn. engr. Westinghouse, Church, Kerr & Co., N.Y.C., 1906-09; fgn. rep. charge office Milliken Bros., Buenos Aires, 1909-12; chief engr. Levering & Garrigues Co., N.Y.C., 1912-21, v.p., chief engr., 1921-31; cons. engr. Marc Eidlitz & Sons, N.Y.C., 1931-33; pvt. practice, N.Y.C., also Maplewood, N.J., 1933-40; supervisor engring. and constrn. War Dept., Washington, 1940-42; chief Indsl. Constrn. Div., Office Chief of Engrs., Washington, 1942-45; exec. v.p., gen. mgr. The H. K. Ferguson Co., Cleve., 1945-53, pres. 1953—, dir. 1945—; also pres., dir. subsidiary cos.; chmn. bd. Central Pipe Fabrication & Supply Co. Chmn. adv. bd. Utilization Govt. Indsl. Plants, Washington. Registered profl. engr., Ohio, Mich., N.Y. Mem. Nat. Constructors Assn., C. of C., Alpha Chi Rho. Presbyn. Club: Chagrin Valley Country (Cleve.). Home: 2515 Kemper Rd., Shaker Heights 20, O. Office: 1783 E. 11th St., Cleve. 14.

SIEDLE, E. George, asst. postmaster gen.; b. Chgo., July 5, 1889; s. Emil and Anna (Mussman) S.; student Duquesne U., Pitts.; m. Claire Katharine McQuaide, Oct. 1, 1919; 1 dau., Anna Claire (Mrs. Richard LaBarbara). Formerly with freight traffic depts. of railroads in Pitts., then gen. traffic mgr. Armtrong Cork Co., Lancaster, Pa.; asst. postmaster gen. Bur. of Transportation, Post Office Dept., 1954—. Vice pres., exec. and liaison com. Universal Postal Union; chmn. Lancaster Traffic Study and Safety Com.; mem. Gov's Hwy. Safety Com. of Pa.; sponsored establishment Lancaster Municipal Airport and inauguration regular airline service; pub. rep. Airport Commn. Mem. Asso. Traffic Clubs of Am. (past pres.), Atlantic State Shippers Adv. Bd. (dir.), Glass Container Mfrs. Inst. (chmn. traffic com.), Eastern Hard Surface Floor Covering Mfrs. Council (chmn.), Eastern Indsl. Traffic League (v.p.), Nat. Indsl. Traffic League, ICC Practitioners, Asphalt Tile Inst., Wallboard Traffic League, Am. Soc. Traffic and Transportation. Author articles in field. Home: 625 State St., Lancaster, Pa. Office: General Post Office Bldg., Washington 25.

SIEFKES, Hermann W(illam), clergyman; b. Waterloo, Ia., July 2, 1899; s. Siegfried H. and Elizabeth (Krekeler) S.; student Wartburg Acad. and Coll., 1912-18, Wartburg Theol. Sem., 1918-21, D.D., 1947; m. Elizabeth Groth, Dec. 29, 1925; children—Ulrich Luther, Elizabeth Joanne, Carolyn Barbara. Ordained to ministry Lutheran Ch., 1921; pres. Ia. dist. Am. Luth. Ch. since 1939, mem. coll. presidents since 1939, chmn. Comman. Home Missions since 1940; 2d vice president Am. Luth. Ch., 1954—. American Lutheran Ch. rep. on Commn. Orphaned Missions and Younger Chs. of Nat. Luth. Council, 1948-51; lectr. pastoral confs., Europe, 1950; mem. student service div. Nat. Luth. Council since 1930; mem. joint union com. Am. Luth. Conf. since 1950. Mem. Nat. Luth. Council. Contbr. religious publs. Home: 184 Graceline Blvd., Waterloo, Ia.

SIEFKIN, C(harles) Gordon (sēf'kĭn), coll. dean, economist; b. Rolfe, Ia., Jan. 6, 1908; s. Charles Wesley and Hortense (Ratcliffe) S.; A.B., State U. of Ia., 1929; B.A., Oxford (Rhodes scholar), 1938, M.A., 1945; M.A., Princeton (Gen. Edn. Bd. fellow), 1945; student Heidelberg U., summer 1931; m. Roberta Orcutt, Aug. 5, 1940. Asso. prof. polit. sci. Southwestern Coll., Memphis, Tenn., 1933-36, asst. to pres., dir. pub. relations and evening div., 1938-42; chmn. dept. econ. Shrivenham Am. U., 1945-46; prof. econ. Emory U., Ga., since 1946; dean sch. bus. adminstrn. since 1948. With United States Army Air Forces, 1942-46; chief recognition br., Training Aids Div., office asst. chief of Air Staff-Training, 1944-45; discharged as lt. col. Mem. Am. Econ. Assn., So. Econ. Assn. (v.p. 1948-49), Royal Econ. Soc., Nat. Tax Assn., Controllers Inst. Am., American Finance Association, Beta Gamma Sigma, Omicron Delta Kappa, Order of Artus, Alpha Kappa Psi, Sigma Nu, Phi Beta Kappa, Tau Kappa Alpha. Presbyterian. Home: 3022 Sunnybrook Dr., Decatur, Ga.

SIEFKIN, Forest De Witt, lawyer; b. near Calumet, Ia., Dec. 20, 1891; s. D. R. and Sarah (Lie Van) S.; A.B., Ill. Coll., at Jacksonville, Ill., 1912; student Harvard Law Sch., 1916-17; J.D., Univ. of Chicago, 1919; m. Eleanor Capps, Feb. 7, 1918; children—Sarah Ann, Martha, Elizabeth. Engaged in practice law at Wichita, Kan., 1919-23; spl. atty. Bur. of Internal Revenue, Washington, D.C., 1923-25; mem. firm KixMiller & Baar, Chicago, 1925-27; mem. U.S. Bd. of Tax Appeals, 1927-29; joined law dept., International Harvester Co., 1929, gen. atty. 1931-44, vice pres. in charge of Indsl. Relations, 1944, vice pres. and gen. counsel 1946—, also dir.; member bd. directors J. Carps & Sons, Limited, The Chicago Title and Trust Company. Trustee Village of Glencoe, Ill., 1933-35, pres., 1935-40. Mem. Am. and Chicago bar assns., Phi Beta Kappa, Delta Chi. Republican. Mem. Glencoe Union Ch. Clubs: University, Skokie Country. Home: 660 Valley Rd., Glencoe, Ill. Office: 180 N. Michigan Av., Chicago, Ill.

SIEFKIN, George ◎ V. 27.

SIEG, Lee Paul ◎ V. 26.

SIEGBAHN, Karl Manne Georg (sēg' bän), physicist; b. Örebro, Sweden, Dec. 3, 1886; s. Nils Reinhold Georg and Emma Sofia Mathilda (Zetterberg) S.; D.Sc., U. Lund, 1911, Freiburg U., 1931, Bucarest, 1940, Oslo, 1946, Paris, 1952; m. Karin Högbom, May 23, 1914; children—Bo Lennart Georg, Kai Manne Börje. Prof. physics U. Lund, 1914-23, Upsala U., 1923-37; dir. Nobel Inst. Physics Acad. Scis., Stockholm, since 1937. Mem. Internat. Com. for Weights and Measures since 1937. Received Nobel

prize in physics, 1925, Hughes, Rumford medals of Royal Soc., London, 1934, 1940, Duddell Medal, Phys. Soc., London, 1948. Mem. Internat. Union Physics (pres. 1938-47), Royal Swedish Acad. Sci., Nat. Academies (Denmark, Norway, Finland), Academie des Sciences Paris, Royal Soc. Edinburgh. Home: Nobel Institute of Physics, Stockholm 50, Sweden.

SIEGEL, Irving Herbert, economist; b. N.Y.C., Feb. 1, 1914; s. David and Rebecca (Horowitz) S.; B.S., City Coll. N.Y., 1934; M.A., N.Y.U., 1935; Ph.D., Columbia, 1951; m. Adelaide Simons, Jan. 2, 1937; children—Judith Adrian, Ruth Elise. Asst. chief productivity div. U.S. Bur. Labor Statistics, 1941-43; chief economist V.A., 1945-49; lectr. polit. economy Johns Hopkins, 1949-51, dir. productivity studies Russian Manpower Project, Operations Research Office, 1949-51; dir. Am. tech. study Twentieth Century Fund 1951—; staff Council Econ. Advisers, 1953—; faculty U.S. Dept. Agr. Grad. Sch., 1948—; principle consultant George Washington U. Patent, Trade Mark and Copyright Foundation, 1955—. Served as pvt. 13th Armored Div., U.S. Army, 1944. Mem. Am. Statis. Assn., Am. Econ. Assn., Econometric Soc., Inst. Math. Statistics, A.A.A.S., Phi Beta Kappa. Author: Concepts and Measurement of Production and Productivity, 1952; Soviet Labor Productivity, 1952. Co-author: Production, Employment, and Productivity in 59 Manufacturing Industries, 1919-36 (3 vols.), 1939. Contbr. articles profl. jours. Home: 1817 Tilton Dr., Silver Spring, Md. Office: 711 Fourteenth St., Washington 5; also Executive Office Bldg., Washington 25.

SIEGEL, Milton P., United Nations ofcl.; b. Des Moines, July 23, 1911; s. Barney and Sylvy (Levinson) S.; student Drake U., Des Moines; m. Rosalie Rosenberg, May 25, 1934; 1 dau., Betsy. Dir. finance, statistics Ia. Emergency Relief Adminstrn., also treas. Ia. Rural Rehabilitation Adminstrn., 1933-35; regional finance and bur. mgr. Farm Security Adminstrn., U.S. Dept. Agr., 1935-41, chief fiscal officer, 1942-44; asst. dir. Prodn. and Marketing Adminstrn., U.S. Dept. Agr., 1945-47; asst. treas., dir. Office for Far East, UNRRA, 1944-45; asst. dir.-gen. WHO since 1947. Mem. Am. Pub. Health Assn. Home: 1 rue Viollier. Office: World Health Organization, Palais des Nations, Geneva, Switzerland.

SIEGEL, Robert, petroleum exec.; b. N.Y.C., Mar. 20, 1903; s. August Trebes and Grace (Shaw) S.; B.S., N.Y.U., 1932; m. Laura Edith Legg, Apr. 9, 1929; children—Phyllis Cavell, Barbara Shaw. With Socony-Vaccum Oil Co., Inc., 1920—, pres. Venezuelan subsidiary, Caracas, 1946-49, mgr. fgn. producing dept., N.Y.C., 1949-51, dir. Socony-Vacuum Oil Co., Inc., N.Y.C., 1953—; pres. Socony-Vacuum Overseas Supply Co., Ft. Lee, N.J., 1951-53. Mem. Am. Inst. Mining and Metall. Engrs., Am. Petroleum Inst., YMCA, Theta Chi. Episcopalian. Clubs: University, Whitehall; Upper Montclair (N.J.) Country; American (London). Home: 496 Park St., Upper Montclair, N.J. Office: 26 Broadway, N.Y.C. 4.

SIEGEL, Roy Richard, bldg. materials mfr.; born St. Louis, Apr. 13, 1896; s. Alfred J. and Anna L. (Foegeding) S.; student Smith Acad.; m. Mildred M. Armstrong, July 14, 1920; 1 dau., Mary Louise. Began as office boy Huttig Sash & Door Co., 1924, became sec. dir., 1924, v.p., 1927, pres., dir., 1930, chmn. bd., pres. since 1947; pres., dir. Huttig Sash & Door Co. of Tex. since 1930, also chmn. bd.; chmn. bd., dir. Memphis Sash & Door Co. since 1935, Birmingham Sash & Door Co. since 1935, Columbia Door Co., Portland, Ore., 1946—; dir. St. Louis Union Trust Co., Missoula White Pine Sash Co. Clubs: Bogey, Inc., Racquet, Old Warson Country; Everglades (Palm Beach, Fla.). Home: Huntleigh Village, Kirkwood, Mo. Office: 1206 S. Vandeventer Av., St. Louis.

SIEGEL, Seymour Nathaniel, radio exec.; born N.Y. City, July 29, 1908; s. Isaac and Ann (Natelson) S.; B.S., U. Pa., 1929; M.A., Columbia, 1932; m. Nancy Davids, Oct. 13, 1943. Chief statistian Morris & Smith, N.Y. City, 1929-33; program dir. radio sta. WNYC, N.Y. City, 1934-47; lectr. radio broadcasting Coll. City N.Y., 1938-41; dir. radio communications N.Y. City since 1947; chairman Internat. Broadcasting Council; executive vice president Great Lakes Broadcasting Company; v.p. The Spoken Word, Inc. Am. del. to Universite Radiophonique Internationale, Paris, 1953; American representative and v.p. Gen. Assembly Prix Italia, Palermo, Italy, 1953. Recipient of Hearst Pub. Service Silver Medal award; Officer Order of Oranje-Nassau (Netherlands), 1953; Chevalier Legion of Honor, 1953; English Speaking Union Award for Internat. Understanding, 1953. Member of the broadcasters advisory council to Pres. of U.S.; director Civil Def. Communcations N.Y. City; mem. Am. consultative com. French Broadcasting System. Served as comdr. U.S. Navy, 1941-46; comdr. Supply Corps., U. S. N.R. Mem. Radio Pioneers, Radio and Television Execs. Soc., Radio Corrs. Assn., Radio, Television and Newsreel Working Press Assn., Nat. Assn. Edncl. Broadcasters (pres.), Joint Com. Edncl. Television, Am. Statis. Assn., Aviation Commandry, Naval Order U.S., Tau Epsilon Phi, Theta Alpha Phi. Club: Nat. Republican. Author articles profl. jours. Home: 239 E. 33d St., N.Y.C. 16. Office: Municipal Bldg., N.Y. City 7.

SIEGEL, Simon B., business exec.; b. Denver, Mar. 16, 1906; s. Bernard and Ida (Herman) S.; m. Rose Papish, Nov. 6, 1928; children—Bernard, Irma. Began career with Paramount Pictures, 1929, comptroller theater dept., 1949; comptroller United Paramount Theaters, Inc., 1950-53; treasurer American Broadcasting-Paramount Pictures, Inc., since 1953. Home: 11 Colonel Ct., Yonkers, N.Y. Office: 1501 Broadway, N.Y.C. 36.

SIEGERT, Arnold J(ohn) F(rederick), research physicist, prof. physics; b. Dresden, Germany, Jan. 1, 1911; s. Frederick Ludwig and Lea (Rosenberg) S.; student, Inst. Tech., Dresden, Germany 1928-30, U. of Vienna, Austria 1929, U. of Innsbruck 1930; Ph.D., U. of Leipzig, 1934; m. Anna B(eatrice) Brown, Feb. 12, 1944; 1 son, Allan. Came to U.S. 1936, naturalized 1942. Lorentz Funds Fellowship, Leiden, Holland, 1934-36; grad. asst., Stanford U., Calif., 1936-39; physicist, The Texas Co., Houston, 1939-42, Nat. Geophysical Co., Dallas, May-Sept. 1942, Stanolind Oil & Gas Co., Tulsa, Okla., Sept.-Dec. 1942, Radiation Lab., Mass. Inst. Tech., 1942-45; asso. prof. physics, Syracuse Univ., 1946-47; prof. physics, Northwestern Univ. since 1947; cons., The Rand Corp., Santa Monica, Calif., Argonne Nat. Laboratory, Stanolind Oil & Gas Company, Tulsa, Okla.; engaged in research in theoretical physics. Guggenheim fellowship, 1953-54; mem. Inst. Advanced Study, Princeton, 1953-54. Fellow American Physical Society; member Institute Math. Statisics, Soc. Exploration Geophysicists, Sigma Xi. Co-author: Radiation Laboratory Technical Series; author and co-author of numerous sci. articles on physics in sci. jours., reviews, etc. Holder of several patents in geophys. exploration and invention of gravity integrator. Home: 2347 Lake Av., Wilmette, Ill. Office: Northwestern University, Evanston, Ill.

SIEGMEISTER, Elie (sēg'mīst-ēr), composer; b. New York, N.Y., Jan. 15, 1909; s. William and Bessie (Gitler) S.; B.A., Columbia U., 1927; diploma École Normale de Musique, Paris, 1931; fellow Juilliard Grad. Sch. of Music, 1935-38; m. Hannah Mersel, Jan. 15, 1930; children—Willa, Miriam, Nancy. Student of Music since age of 8; first composition performed at Columbia Coll. at age of 16; lived and studied in Paris, Vienna and Berlin, 1927-31; composer orchestral and stage works on native Am. themes, performing and publicizing native Am. music since 1931; assistant professor of music, Hofstra College; conductor Hofstra Symphony Orchestra, 1953—. Works have been performed by Toscanini, Stokowski, Mitropoulos, N.Y. Philharmonic, N.B.C., Philadelphia, Detroit and other symphony orchestras, also in the U.S.S.R., Mexico and England; organized American Ballad Singers, 1939, director in numerous concerts including Town Hall, 1939, 40, 41, 45, 46; made nation-wide tours, 1942-44; visiting lecturer, University of Minnesota, 1948. Expert consultant to War Dept., 1945. Mem. A.S.C.A.P., Am. Music Center, Dramatists Guild, Author's League, Phi Beta Kappa. Composer numerous musical works in various forms; latest include: (for orchestra) Symphony No. 1, 1947, From My Window, 1949, Divertimento, 1954; Symphony No. 2, 1950; (for symphonic band) Five American Folk Songs, 1948; Deep Sea Chanty, 1948; Hootenanny 1950; Three Cornered Suite, 1954; (for chorus) The New Colossus, 1949; Southern Landscape, 1952; Summer Night, 1952; operas, Darling Corie, 1952; Miranda and the Dark Young Man, 1954. Author or co-author several books relating to music; latest publ.: Way Up on Old Smoky (with Rufus Wheeler), 1950. Contbr. Ency. Americana, New York Times. Address: 56 Fairview Av., Great Neck, N.Y.☆

SIELING, Dale Harold, coll. dean; b. McCracken, Kan., June 7, 1909; s. Wilhelm Theodor Johan and Mabel May (Rixon) S.; student Ft. Hays (Kans.) State Coll., 1926-28; B.S., Kan. State Coll., 1931, M.S., 1932; Ph.D., Ia. State Coll., 1936; m. Naomi Nell Larson, Sept. 2, 1933; children—Sonja Nan, Hal Dale. Foreman Civilian Conservation Corps, 1932-34; grad. asst. Ia. State Coll., 1934-35, instr. chemistry, 1935-37; instr. agrl. chemistry Purdue U., 1937-38, asst. prof. soil chemistry, 1938-40; prof. soil chemistry U. Mass., 1940-47, head dept. agronomy, 1947-50, dean Sch. Agr. and Horticulture and dir. Agrl. Expt. Sta., 1950—. Served as maj. sanitary corps, AUS, 1942-46. Mem. Am. Soc. Agronomy, Soil Sci. Soc. Am., Sigma Xi, Kappa Sigma, Phi Lambda Upsilon, Phi Kappa Phi, Gamma Sigma Delta. Methodist. Home: 44 Mt. Pleasant St., Amherst, Mass.

SIELKE, Albert Victor (sēl'kē), consulting engr.; b. Mt. Vernon, N.Y., July 9, 1894; s. Leo and Johanna (Bergman) S.; student Columbia, 1913; m. Annette M. Krygsman, Oct. 18, 1915; children—Adele Janet, Alan Leonard. Archtl. draftsman, later structural engr., with W. H. McElfatrick, 1910-12; engr. U.S. Realty and Improvement Co., New York, 1912-14; engr. Degnon Contracting Co., Inc., 1914-17; reinforced concrete engr. Turner Constrn. Co., New York, 1917-18, H. D. Best Co., New York, 1918-19; v.p. and engr. Aljon Constrn. Co., Inc., New York, 1919-20; chief draftsman and designing engr., Nugent Constrn. Corp., New York, 1920-21; private practice as cons. engr. since 1921; expert engr. to comptroller, City of N.Y. (planned elimination of "Death Av." underground freight subway, Riverside Park improvements Express Highway), 1921-26; cons. engr. Dept. of Parks, New York, 1927-33. Apptd. mem. Mayor's Com. of Architects and Engrs., 1928; mem. spl. engrs. com. on West Side Improvement, 1929. Mem. Am. Inst. Cons. Engrs., Am. Soc. Civil Engrs., Nat. Soc. Professional Engrs., N.J. Soc. Professional Engrs., The Moles (founder; ex-pres.). Clubs: Circus, Saints, Sinners Club of America (past dir.). Home: 89 Hurlbut St., Westwood, N.J. Office: 475 Fifth Av., New York, N.Y.

SIEMENS, Cornelius Henry (sē'mens), coll pres.; b. Ufa, Russia, Jan. 15, 1911; s. Kornelius Henry and Katherine (Dyck) S.; A.B., U. of Calif., 1933, A.M., 1937, Ph.D., 1939; m. Olga Marie Gromer, June 16, 1936; children—Ronald Cornelius, Joan Elise, Mark Cornelius. Came to United States, 1913, naturalized, 1926. Instructor Bakersfield (California) Junior College, 1934-36; mathematical fellowship, U. of Calif., 1936-38; science supervisor, Berkeley pub. schs., 1938-39; prof. edn., San Diego State Coll., 1939-41, U. of Calif., 1941-46; West Coast consultant, Dept. of Commerce, 1941-46; pres. Compton Coll., 1946-50; lecturer, U. Calif., summer, 1947; prof., U. Southern Calif., summer, 1948, 49; pres. Humboldt State Coll., Arcata, Calif., since 1950. Mem. adv. bd. Coll. of the Holy Names, Oakland; mem. state adv. com. on tech. terminal edn.; chmn. Calif. com. for study of edn., sub-com. on math., 1946-50. Mem. State Jr. Coll. Assn. (chmn. com. on gen. edn.), N.E.A., Calif. Teachers Assn., Philharmonic and Artists Assn., C. of C., Phi Beta Kappa, Phi Delta Kappa, Pi Mu Epsilon. Club: Rotary (bd. dirs., 1948). Author: Aeronautics Workbook, 1942; aviation corr. courses published by U.S. Armed Forces Inst.; edn., math., and sci. corr. courses, Univ. of Calif. Extension. Trustee and mem. bd. dirs., California Journal of Secondary Education. Address: Humboldt State College, Arcata, Calif.

SIEMINSKI, Alfred D. (sī-mĭn-skĭ), congressman; b. Jersey City, N.J., Aug. 23, 1911; s. William and Helen (Fiston) S.; Bachelor of Arts, Princeton University, 1934; student Harvard Law Sch., 1938; married Marie Mycielska, May 30, 1917; children—Christine, Isabella. Comptroller, 1937-38; advt., sales promotion, 1938-42; v.p. Brunswick Laundry, Jersey City, 1937—. Mem. 82d-84th Congresses, 13th N.J. Dist.; mem. House Com. on Appropriations, sub-com. treas. and post office. Entered U.S. Army, 1942; served with 92d Div., Italian campaign, 1944-45; Mil. Govt., U.S.F.A., 1945-46; Tenth Corps, Korean Conflict, 1950; disch. to Inf. Res. as major, 1950. Awarded Legion of Merit, X Corps, Korea, 1950. Democrat. Club: Rotary (Jersey City); Princeton (N.Y.). Home: 2465 Boulevard, Jersey City, N.J. Office: 238 Old House Bldg., Washington, D.C.

SIENKIEWICZ, Casimir A., banker; b. 1892; ed. abroad, Am. Internat. Coll., Princeton; m. Jane Patton; children—John, Wilbur, Michael. Pres., dir., Central-Penn Nat. Bank, Phila.; former v.p. Fed. Res. Bank of Phila.; dir. James Lees & Sons Co., Bridgeport, Pa., Port Reading R.R. Co., Ben. Franklin Hotel. Mem. bd. govs. Greater Phila.-S. Jersey Council, United Fund., Heart Assn. S.E. Pa. Mem. advisory council Dept. Econ. & Social Instns., Princeton. Mem. Pa. Water Resources Com. Mem. adv. com. Nat. Resources Com., adv. com. Nat. Bur. Econ. Research. Mem. Pa. Acad. Fine Arts. Clubs: Union League, Racquet, Midday, Down Town, Princeton, Rotary, Sunnybrook Golf, Pine Valley Golf, Seaview & Doyleston Country. Home: 202 E. Court St., Doylestown, Pa. Office: Broad & Walnut Sts., Phila. 2.

SIEPERT, Albert Frederick, Jr. (sē' pĕrt), govt. ofcl.; b. Peoria, Ill., Feb. 28, 1915; s. Albert Frederick and Ethel Elta (Brown) S.; A.B., Bradley U., 1936; grad. study Am. U., 1936-41, Nat. Inst. Pub. Affairs, 1936-37; m. Margaret Avaleign Gill, Feb. 21, 1938; children—Alan Gill, Mary Gail. Intern adminstrv. planning Farm Credit Adminstrn., 1936-37; research analyst, office chmn. Home Owners Loan Corp., 1937-38; adminstrv. analyst fed.-state grant programs U.S.P.H.S., 1938-42; adminstrv. officer div. patent adminstrn. Alien Property Custodian, 1942-43, asst. exec. officer, 1944; asst. chief, office surplus property utilization Public Health Service, 1946, chief grants-in-aid sect., bur. state services, 1946-47, exec. officer Nat. Insts. Health since 1947. Served as pvt. and 2d lt. Inf., A.U.S., 1944-45, Res., 1945-50; sanitarian U.S.P.H.S. Res. 1951—. Recipient Certificate of Merit for Arthur Flemming Award, 1950, Washington Jr. C. of C. nominated by Dept. of Health, Education and Welfare for 1954 Rockefeller Public Service Award. Congregationalist. Clubs: Kenwood Golf and Country (Bethesda, Maryland). Contributing author: Scientific Research: Its Administration and Organization (G. P. Bush and L. H. Hattery), 1950; Teamwork in Research (Bush and Hattery), 1954; Home: 5602 Wood Way, Washington 16. Office: National Institutes of Health, Bethesda 14, Md.

SIEPI, Cesare (sē-ĕp-ē), opera singer; b. Milan, Italy, Feb. 14, 1923. Operatic debut, Rigoletto, Venice, at age of 18; debut in Il Nabucco LaScala Opera, Switzerland, 1945, in Don Carlo, Met. Opera, N.Y. City, 1950; soloist Carnegie Hall, N.Y. City, 1951; sang in Mozart and Verdi requiems Edinburgh Festival, Albert Hall, London. Winner Nat. Singing Competition, Florence, 1945. Home: Park Sheraton Hotel, 7th Av. & 55th St. Office: Metropolitan Opera House, N.Y.C.

SIERSBECK, Lawrence (sērs'bĕk), clergyman; b. Silkeborg, Denmark, Aug. 18, 1901; s. Jens Christian and Petrea (Hedegaard) S.; came to U.S., 1906; naturalized 1926; student, Dana Coll., 1921-24, A.B., U. of Neb., 1925; student, Trinity Theol. Sem., 1925-26, Luth. Theol. Sem., Phila., 1926-28; m. Cornelia Anna Johnson, June 2, 1928; children—Marilyn Marie, Mildred Corinne, Sylvia Rita. Pastor St. Paul's Luth. Ch., Atlantic, Ia., 1928-36, Kingo Luth. Ch., Milwaukee, 1936-38; pres. Dana Coll., Blair, Neb., 1938-44; pastor Our Savior's Lutheran Church, Council Bluffs, Ia., 1944-52; pastor St. Mary's Luth. Ch., Kenosha, Wis., since 1952; editor, Christmas Chimes, 1944-49; sec. United Evangelical Luth. Ch. since 1949; editor, My Church, since 1944; awarded Liberation Medal by His Majesty King Christian X of Denmark, 1946. Nat. advisor Luth. Students' Assn.

of Am., 1941-42. Mem. Milwaukee Luth. Ministerium; Am. Luth. Conf. (sec. 1936-38), Comm. on Higher Edn. (sec. 1938-45); Neb. Assn. of Church Colleges (pres. 1941-42); mem. Kiwanis Internat. Address: 6533 22d Av., Kenosha, Wis.

SIEVERS, Frederick William ◎ V. 27.

SIFTON, Victor, publisher; b. Ottawa, Ont., Can., Mar. 17, 1897; s. Sir Clifford and Arma (Burrows) S.; student Ottawa Collegiate Inst.; Univ. of Toronto; LL.D., University of Manitoba, 1952; married Louise Macdonald, January 16, 1925; children—John, Carolyn, Arma. Pub. Regina (Sask.) Leader-Post, 1928-35; gen. mgr. Winnipeg Free Press, 1935-40, pub. since 1944; vice pres. Great-West Life Assurance Co.; pres. Winnipeg Free Press; chancellor Univ. of Manitoba, 1952—. Joined Canadian army, 1914; served in France with Can. Inf.; disch. with rank of major, 1919; lt. col. reserve, 1925. Mastergen. of Ordnance Can. Army, 1940-42. Awarded D.S.O., 1918; C.B.E., 1944. Chairman board governors University of Manitoba. Mem. United Church of Can. Clubs: Winter, Manitoba (Winnipeg); University, R.C.Y.C., Toronto. Home: 514 Wellington Crescent. Office: 300 Carlton St., Winnipeg, Man., Can.

SIGAL, Benjamin C., lawyer; b. Phila., Mar. 27, 1906; s. Abraham and Pauline (Cohen) S.; A.B., U. Pitts., 1927; LL.B., Harvard, 1930; m. Esther Lencher, Sept. 25, 1936. Admitted to Pa. bar, 1930, D.C., 1946; practice of law, Pitts., 1930-42, Washington since 1946; exec. asst. labor members War Labor Bd., Washington, 1942-46; exec. asst. labor members WSB, 1946, mem. nat. bd., 1952-53. Member Dem. Central Com., D.C., 1948-52. Mem. Americans for Dem. Action (pres. Washington chpt., mem. nat. bd. 1948-50). Home: 2934 Chesapeake St., Washington. Office: 734 Fifteenth St., Washington 5.

SIGERIST, Henry Ernest (sĭ'gē-rĭst), med. historian; b. Paris, France, Apr. 7, 1891; s. Ernest Henry and Emma (Wiskemann) S.; student Gymnasium, Zurich, Switzerland, 1904-10, Univ. Coll., London, 1911, Univ. of Zurich, 1912-13, 1915-17, Univ. of Munich, Germany, 1914; M.D., Univ. of Zurich, 1917; D. honoris causa, Univ. of Madrid, 1935; D.Litt., Univ. of the Witwatersrand, 1939; LL.D., Queens Univ., Kingston, Ont., 1941; D.Sc., University of London, England, 1953; married Emmy M. Escher, Sept. 14, 1916; children—Erica Elizabeth, Nora Beate. Came to U.S., 1931. Lecturer history of medicine, U. of Zurich, 1921 to 1923, prof., 1924; prof. history of medicine, U. of Leipzig, Germany, 1925-32; prof. and director of Institute of the History of Medicine, Johns Hopkins University, 1932-47; research associate, Yale University, since 1947; in Switzerland since July 1947; Dwight H. Terry lecturer, Yale, 1938; South African Universities' lecturer, 1939; Messenger lecturer, Cornell, 1940; Heath Clark lecturer, Univ. of London, 1952. Chairman Saskatchewan Health Services Survey Commn., 1944; adviser to Govt. of India, Health Survey and Development Com., 1944. Fellow A.A.A.S. (v.p. sec. L, 1943); corr fellow Mediaeval Acad. of Am.; hon. fellow Acad. Med. of Mexico, N.Y. Acad. Med.; mem. American Acad. of Arts and Sciences, International Academy Hist. of Science (Paris), Internat. Soc. History of Medicine (vice pres. since 1938), Am. Assn. History of Medicine (pres. 1937), Am. Philos. Soc., History of Science Society (president 1939-40), Kaiserl. Deutsche Akademie der Naturforscher (Halle), Alpha Kappa Kappa, Delta Omega, Alpha Omega Alpha; correspondent mem. Royal Soc. Medicine of Budapest; Rudolf Virchow Med. Soc. of New York; Soc. of History and Geography of Guatemala; Soc. Paulista de Historia da Medicina, Sao Paulo; hon. mem. Royal Soc. Med. (London), Swiss, Rumanian, Greek, Yugoslavia, Peru, Argentine, Brazil, Dutch, Chinese socs. med. hist., Soc. Med. Hist. N.Y. (hon. pres.); Sect. Med. Hist. Acad. Med. of Richmond, Va., Medical Hist. Society of Tulane University. Awarded Karl Sudhoff medal, 1933; William H. Welch Medal, 1951. Clubs: Tudor and Stuart. Author several books in own and related fields, latest being: A History of Medicine, Volume I, 1950; Letters of Jean DeCarro, 1950. Editor of many volumes, reports and bulls. of fgn. univs.; editor, Bulletin of History of Medicine, 1933-47; pubs. Inst. of History of Med., 1934-47; Am. Review of Soviet Medicine, 1943-48. Address: Casa Serena, Pura Ticino, Switzerland. ☆27

SIGLER, Kim ◎ V. 26.

SIGMIER, Charles C., (sigmĭer), mfg. exec.; b. Louisville, Nov. 14, 1898; s. Lee and Lille (Billings) S.; student pub. schs., Cleve.; m. Marcella Haas, Jan. 27, 1920; 1 dau., Mary Jean. Teller Union Trust Co., Cleve., 1915-21, br. mgr., 1921-23; with Midland Bank since 1923, asst. cashier, 1926-29, asst. v.p., 1929-32, pres. since 1932; v.p. Cleve. Trust Co., 1939-51; chmn. bd. Parker Appliance Co. since 1951; dir. Youngstown Steel Car Co., Niles, Ohio, Samuel Moore & Co., Mantua, O., Osborn Mfg. Co., Cleve., Harris Calorific Co., Cleve. Clubs: Shaker Heights Country, Cleve. Athletic, Union. Home: 3176 Falmouth Rd., Shaker Heights 20, O. Office: 17325 Euclid Av., Cleve.

SIGNER, Merton I., educator; b. Tonica, Ill., Oct. 25, 1900; s. Ira Grant and Mary (Billings) S.; B.S., Mo. Sch. of Mines, 1923, M.E., 1934; m. Ruth Tresidder, Aug. 20, 1922; children—Merton I., Mary Anne. Mining engr., Princeton Gold Mines, 1922-23; with Ill. Highway Dept., 1924-26, Original M & M Co., 1926-29; instr. Colo. Sch. Mines, Golden, Colo., 1929-32, asst. prof., 1932-36, asso. prof., 1936-43, prof. of mining, 1943-47, dean of the faculty since 1947. Mem. Colo. State Planning Commn. Mem. Am. Inst. Mining and Metall. Engrs., Am. Soc. Engr. Edn., Blue Key, Pi Kappa Alpha, Theta Tau, Mason. Club: University. Home: 950 15th St., Golden, Colo.

SIHLER, William (sē-lĕr), naval officer; b. Ft. Wayne, Ind., May 13, 1903; s. Carl Ernest and Helene (Jurgensen) S.; B.S., U.S. Naval Acad., 1925; C.E., Rensselaer Poly. Inst., 1928, M.C.E., 1929; grad. study Naval War Coll., 1948-49, Nat. War Coll., 1949-50, sch. bus. adminstrn. Harvard, 1955; m. Helen Alice Wooding, Mar. 27, 1931; children—William Wooding, Andrew Littleton. Commd. ensign USN, 1925, advanced through grades to rear adm., 1954; asst. chief bur. yards and docks, 1952-54, comptroller, 1954-55; dist. civil engr. 5th Naval Dist., 1955—. Mem. Am. Soc. C.E. Home: 4507 Dalton Rd., Chevy Chase 15, Md. Office: Hdqrs. 5th Naval Dist., Norfolk 11, Va.

SIKES, see also Sykes.

SIKES, Pressly Spinks, univ. prof.; b. Edinburg, Miss., Apr. 10, 1900; s. Matthew Edward and Martha Sarah Rebecca (Hutchins) S.; B.S., Miss. State Coll., 1924; A.M., U. of Tex, 1928; Ph.D., U. of Ill., 1934; m. Vivian Iona Bass, Aug. 2, 1925; 1 dau., Mary Lynn. Teacher of social sci., Orange High School, Anacoco, La., 1924-26, Luxora, Ark., 1926-28; teacher social studies, Leake Co. Jr. Coll., Carthage, Miss., 1928-29; visiting prof. Miss. State Coll., 1929-30; grad. teaching asst. U. of Ill., 1930-34; acting instr., Ind. Univ., Bloomington, 1934-36, asst. prof., 1936-39, asso. prof., 1939-45, prof. of govt. since 1945, dean jr. div. since Feb. 1946. Dir. Ind. Tax Study Commn., 1938-39. Mem. Ind. Acad. Social Science, Am. Polit. Sci. Assn. Nat. Municipal League, Pi Sigma Alpha. Democrat. Baptist. Author books relating to field. Contbr. articles and book revs. to Am. Polit. Sci. Rev. Home: 1902 E. Third St., Bloomington, Ind. ☆

SIKES, Robert L. F. (sīks), congressman; b. Isabella, Worth County, Ga., June 3, 1906; s. Benjamin Franklin and Clara Ophelia (Ford) S.; B.S.A., U. of Georgia, 1927; M.S., University of Florida, 1929; married Inez Tyner; children—Bobby Serrene (Mrs. Edward F. Wicke), Robert Keyes. Agrl., industrial research, 1928-32; published Okaloosa News-Journal, Crestview, Fla., and other newspapers, 1933-40. Mem. State legislature, 1936-40; chmn. Co. Dem. Com., 1934; mem. 77th to 84th Congresses, 3d Fla. District. President Florida Press Association, 1937. Served in European Theatre, World War II; col., United States Army Reserve. Member American Legion, Vets. Fgn. Wars, Phi Kappa Phi, Sigma Delta Chi, Alpha Zeta, Phi Sigma, Alpha Gamma Rho. Methodist. Mason (32°, Shriner, K.T.). K.P., Elk, Moose. Club: Kiwanis (lt. gov. 1940). Home: Crestview, Fla. Office: House Office Bldg., Washington.

SIKORSKY, Igor I. (sĭ-kôr'skĭ), aero. engr.; b. Kiev, Russia, May 25, 1889; s. John S.; grad. Naval Coll., St. Petersburg, 1906; grad. Inst. of Technology, Kiev, 1908; M.Sc., Yale U., 1935; hon. degrees from Wesleyan and Lehigh U., Fla. So. Coll., R.I. State Coll., Northeastern U., U. of Pa.; m. Elizabeth A. Semion, Jan. 27, 1924; 1 dau., 4 sons. Came to U.S., 1919, naturalized, 1928. Designed and built flying machines on own account, 1908-11; with Russo-Baltic Railroad Car Works, 1912-18, as head of the engineering department of its aviation factory; built and flew, 1913, the first multimotored airplane; designed and built 75 large four-motored bombers used by Russian Army; went to France, 1918, and was commissioned by French govt. to build the Sikorsky plane for military use, but production cut short by the armistice; organized the Sikorsky Aero Engring. Corp., 1923, the Sikorsky Mfg. Corp., 1925, and in 1928, the Sikorsky Aviation Corp., United Aircraft Corporation; now engring. manager Sikorsky Aircraft Division. Has developed several types of planes, among them the first successful, long-range clippers, which pioneered transoceanic air service; developed first successful helicopter, produced in Western Hemisphere, 1939. Recipient: Potts Medal, Franklin Inst., 1933; hon. fellow Rochester Museum of Arts & Sciences, 1943; hon. fellow Am. Helicopter Soc., 1944, Gen. W. E. Mitchell award, 1944; First Fawcett Aviation Award, 1944; Warner Medal, Am. Soc. M.E., 1944; Hawks Memorial Trophy, 1947; Gold Medal, Fed. Aeronautique Internat., 1947; Presidential Cert. of Merit, 1948; Silver Medal, Royal Aero. Society, England, 1949; Alexander Klemin Award, Am. Helicopter Soc., 1950. Collier Trophy, 1950; Daniel Guggenheim Medal, 1951; Nat. Defense Transportation Award, 1952; Godfrey Lowell Cabot Award, N.E. Aero Club; one of 50 Americans chosen for Popular Mechanics Hall of Fame. Member Society Automotive Engrs., Am. Soc. Mech. Engrs., Nat. Aeronaut. Assn., Aeronaut. Chamber Commerce Am., Inst. Aero. Scis. Mem. Early Birds, Quiet Birdmen. Mem. Russian Orthodox Ch. Author: Winged 'S,' Message of the Lord's Prayer, The Invisible Encounter. Address: Sikorsky Aircraft, Bridgeport, Conn.

SILBERKLEIT, Louis H(orace) (sil-ber-kleit), publisher; b. N.Y.C., Nov. 17, 1901; s. Israel and Julia (Winik) S.; B.A., St. John's Coll., 1925; LL.B., N.Y. Law Sch., 1934; m. Lillian Meisel, May 16, 1926; 1 son, Michael Ivan. Circulation mgr. N.Y. Evening Mail, 1920-24, Experimenter Pub. Co., 1924-29; owner Winford Publs., Inc., 1934-39; pres. Archie Comics, Inc., N.Y.C., 1939—; pres. Columbia Publs., Inc., Close-Up, Inc., Radio Comics, Inc. Mason (32°, Shriner). Club: Fenway Golf (White Plains, N.Y.). Office: 241 Church St., N.Y.C. 13.

SILBERMAN, M. J., chmn. Consolidated Cigar Corp., N.Y.C. Address: 67 W. 44th St., N.Y.C. 36.*

SILBERMAN, Samuel J., mfg. exec.; b. N.Y.C., 1915. Pres., dir. Consolidated Cigar Corp.; mem. adv. com. Bankers Trust Co.; dir. Rutherford Nat. Bank. Home: Katonah, N.Y. Office: 67 W. 44th St., N.Y. City 36.

SILBERSACK, Walter Frank, business exec.; b. Cincinnati, O., Jan. 7, 1902; s. A. and Anna (Hoff) S.; student Univ. of Cincinnati (night sch.), Campbell Comml. Sch.; m. Eleanor Stoeckle, 1925; children—Walter Roy, John Wayne. With Procter & Collier Co. (advt. agency), Cincinnati, 1917-21, Thompson Koch Co. (advt. agency), Cincinnati, 1921-22; with A. S. Boyle Co., Cincinnati, since 1923 (purchased by Am. Home Products, 1927), pres., 1934, dir. Am. Home Products Corp., 1935, mem. exec. com., 1940, vice pres., 1942-45, pres. since 1945; purchaser and pres. Midway Chemical Co., 1937. Chmn. bd. Boyle-Midway, Inc.; pres. Am. Home Foods, Inc., Ives-Cameron Co., Inc., American Home Products (Can.), Ltd., Internat. Vitamin Corp., Kolynos, Inc., Whitehall Pharmacal Co. of Can., Ltd., Whitehall Pharmacal Co.; vice pres., American Home Products Corporation (Canada), Limited, Canadian Home Products Corp., Ltd., Harmon Color Works, Inc., Kolynos S.A. Director American Home Food, Inc., Am. Home Products Corp., Ayerst, McKenna & Harrison, Ltd., Boyle-Midway, Inc., Boyle-Midway (Can.), Ltd., Canadian Home Products Corp., Ltd., Harold H. Clapp Co., Ltd. Collyrium, Inc., Home Products De Mexico, Inc., Home Products Inc., Home Products Internat., Ltd., Internat. Kolynos, S.A., Labs., Whitehall Pharm. (Can), Ltd., Whitehall Pharm. Co., Wyeth Internat., Ltd., John Wyeth & Bro. (Can.), Ltd., Piel Bros. (Piel Beer). Mem. Assn. Nat. Advts. Roman Cath. Clubs: Cloud, Sales Execs. Home: 40 Remsen Rd., Kings Point, L.I., N.Y. Office: 22 E. 40th St., New York 16, N.Y.

SILBERT, Doris, coll. prof.; b. Buffalo, Nov. 12, 1901; d. Herman and Helena (Slonim) Silbert; student Cornell U., 1919-20; A.B., Barnard Coll., Columbia U., 1923; A.M., Smith Coll., 1925. Instr., Smith Coll., 1925-28, asst. prof., 1928-37, asso. prof., 1937-46, prof. of music since 1946, chmn. dept. music, 1932-38, since 1944; teacher Hunter Coll., N.Y. City, 1926-27. Mem. Am. Musicol. Soc. (active mem.). Editor: Volume VII (Balletto by Francesca Caccini) of Smith College Music Archives, 1945; Volume XII (T. A. Vitali Sonatas, Op. 4), 1954. Contbr. articles and revs. in Musical Quarterly, Notes, Monthly Musical Record; also annotations for The U.S. Quarterly Book List, articles for Collier's Year Book, 1938-49, Nat. Ency., 1949. Lecturer and holds lecture recitals of 18th century music with harpsichord and piano. Home: 58 Paradise Rd., Northampton, Mass.

SILBERT, Theodore H., banker; b. Boston, July 5, 1904; 1 son, Arthur Frederick. With Standard Factors Corp., 1934—, pres., 1945—. Chmn. Assn. Comml. Discount Companies. Office: 270 Madison Av., N.Y.C.

SILER, E(arnest) Raymond, business exec.; b. Barnes, Kan., Oct. 29, 1897; s. William Albert and Ella (Hogue) S.; student pub. schs., Kansas City; m. Eva M. Leonard, Aug. 5, 1920; children—Robert Leonard, Glenn Raymond. Office mgr. Midwest Glass Casket Co., Muskogee, Okla., 1917-20, Thomason Petroleum Co., Kansas City, 1920-23; acct. Kansas City Land Bank, 1923-27; office mgr., div. credit mgr. Socony Vacuum Oil Co., Inc. (formerly Vacuum Oil Co.), 1927-42; with Ralston Purina Co. since 1942, treas. since 1946. Mem. sch. bd. Normandy Sch., St. Louis Co.; chmn. N.W. Dist. Boy Scouts Am., awarded Silver Beaver; vice chmn. community chest campaign. Mem. Nat. Assn. Credit Men (chmn. petroleum div.), St. Louis Co. YMCA (sec.). Conglist. (moderator). Clubs: Missouri Athletic, Old Warson Country (St. Louis). Home: 4 Twin Springs Lane, St. Louis 17. Office: 835 S. 8th St., St. Louis 2.

SILER, Eugene, congressman; b. Williamsburg, Ky., June 26, 1900; s. Adam and Minnie (Chandler) S.; A.A., Cumberland Coll., Williamsburg, Ky., 1920; A.B., Univ. of Ky., 1922; student of Law, Columbia, 1922, Univ. of Ky. until 1924; m. Lowell Jones, Oct. 17, 1925; children—Dorothy, Annette, Carolyn, Eugene. Admitted to Ky. bar, 1923, practiced law, Williamsburg, 1924-42, mem. firm Tye, Siler, Gillis & Siler, 1925-38, Tye & Siler, 1938-42; practiced under own name, 1945; elected judge Court of Appeals of Ky., 7th Appellate Dist., 1945; mem. 84th Congress from 8th Ky. District. Mem. board trustees Cumberland Coll. Mem. bd. dirs. Bank of Williamsburg (Ky.), Kingsport Grocery Co., Jones Wholesale Co., Kingsport, Tenn. Pres. Bryan-Hunt Co., Lexington, Ky., Jellico Grocery Co., Jellico, Tenn. Served as enlisted man with U.S. Navy, World War I; 1st lt. and capt., U.S. Army, 1942-45. Mem. Am. Legion (past dist. comdr. Am. Legion in Ky.), Jr. O.U.A.M. (past State Councilor of Ky., 1933), Ky. and Am. bar assns., Sigma Alpha Epsilon, Phi Alpha Delta. Republican. Baptist (Ky. moderator 1952-53). Mason, Odd Fellow. Home: Williamsburg, Ky. Office: House Office Bldg., Washington.

SILER, Joseph Franklin, medical research; b. Orion, Ala., June 8, 1875; s. Quintus P. and Alice (Dean) S.; student Ala. Poly. Inst., 1893; B.S., State Normal Coll. of Ala., 1895; M.D., U. Va., 1898; student Army Med. Sch., Washington, 1904; m. Kate Douglas McNeill, Dec. 28, 1911. Contract surgeon U.S. Army, 1900; commd. 1st lt. U.S. Army, 1903, advanced through grades to col., 1929, retired June 30, 1939; chief div. labs. and communicable diseases Office Chief Surgeon, A.E.F. in France, World War I; asst. div. sanitation Office Surgeon Gen., 1919-21,

chief, 1921-23, chief profl. service div., 1925-29; pres. Army Med. Research Bd., P.I., 1923-25; chief health officer Panama Canal, 1929-34; dir. Army Med. Sch., Washington, 1935-39; pres. Gorgas Meml. Inst. Tropical and Preventive Medicine, 1941—; pres. Walter Reed Meml. Assn., 1950—. Chmn. Thompson-McFadden Pellagra Comma., 1909-11. Decorated D.S.M. Fellow A.C.P., A.C.S.; mem. Conf. State and Provincial Health Authorities of N.A., A.M.A., Am. Soc. Tropical Medicine (past pres.), Am. Pub. Health Assn., Assn. Mil. Surgeons, Am. Acad. Tropical Medicine (pres. 1938), Washington Acad. Medicine (pres. 1942-43), Washington Acad. Sci., Phi Delta Theta, Alpha Omega Alpha. Presbyn. Mason. Clubs: New York Athletic, Army and Navy (Washington); Panama Golf. Author articles on pellagra, dengue fever, typhoid vaccine, venereal diseases. Home: 2220 20th St., Washington 9.

SILK, Edmund Taite, educator; b. W. Haven, Conn., Aug. 16, 1901; s. Edmund James and Jessie Hill (Taite) S.; A.B., Yale, 1924; A.M., 1927, Ph.D., 1930; Fellow Am. Acad. in Rome, 1929-31; m. Eleanor Francis Smith, Oct. 21, 1944; 1 son, Edmund. Asst. instr. Yale, 1926-27, instr. in classics, 1927-29, 1931-33, asst. prof. of classics, 1933-40, asso. prof. of Latin, 1940-48, prof. of Latin since 1948, Dunham prof. of Latin lang. and literature since 1949. Mem. Am. Philol. Assn., Mediaeval Acad. of Am. Author: Saeculi Noni Auctoris in Boethii Consolationem Philosophiae Commentarius, papers and monographs of The Am. Acad. in Rome, Vol. IX, 1935. Contbr. articles and book reviews on classical and mediaeval subjects. Home: 75 Autumn St., New Haven 11, Conn.

SILKER, Ralph E(dward), educator; b. Epworth, Ia., June 26, 1905; s. Edward Newton and Mary Louise (Hinde) S.; A.B., U. Dubuque, Ia., 1927; M.S., U. Ia., 1931, Ph.D., 1934; m. Florence Louise Marihart, June 10, 1927; children—Wyatt Burdette, Gwen Grace. Prof., head dept. chemistry Doane Coll., Crete, Neb., 1934-37; prof. chemistry Neb. State Tchrs. Coll., Chadron, 1937-41; instr. organic chemistry Kan. State Coll., 1941-43, asst. prof., asst. chemist agri. expt. sta., 1943-45, prof., head dept. chemistry, chemist charge agrl. and engring. expt. sta. since 1948; dir. research W. J. Small Co., Inc., Kansas City, Mo., 1945-48; collaborator no. regional research lab. U.S.D.A., 1950-53. Mem. agri. adv. com. Kan. Civil Def. Mem. Am. Chem. Soc. (chairman com. on membership affairs), Am. Dehydrators Assn. (mem. research council 1947-53), Am. Feed Mfrs. Assn. (rep. alfalfa industry, nutrition council 1948-53), Kan. State C. of C. (mem. indsl. council), A.A.A.S., Kan. Acad. Sci., Sigma Xi, Phi Lambda Upsilon, Alpha Chi Sigma, Phi Kappa Phi, Gamma Sigma Delta, Pi Kappa Delta. Republican. Methodist. Mason. Club: Kiwanis Internat. Contbg. author: Forages—The Science of Grassland Agriculture, 1951. Contbr. articles profl. pubns. Home: 328 N. 15th St., Manhattan, Kan.

SILLANPAA, Frans Emil, author; b. Hameenkyro, Finland, Sept. 16, 1888; s. Frans Henrik and Loviisa Vilhelmiina (Makela) S.; student Lyceum, Tampere, 1900-08; student U. Helsinki, 1908-13; Ph.D., 1936; m. Sigridmaria Salomaki, Sept. 11, 1916; children—Saara (Kuitunen), Esko, Helmi (Aro), Paula, Eero, Juhani, Heikka, Kristiina. First short story published, 1915; free-lance author, 1916—; publishing editor, 1923-27; editor Panu, literary publ., publ. Gen. Mannerheim Com. for children, 1921-27. Author: Elama ja Aurinko (The Life and the Sun), 1916; Hurskas Kurjuus (Meek Heritage), 1919; Hiltu Ja Ragnar, 1923; Nuorena Nukkunut (Fallen Asleep While Young), 1931; Mieben Tie (A Man's Way), 1932; Ihmiset Suviyossa, 1934; Elokuu, 1941; Thmiselon hauuus ja kurjuus (The Joy and Misery of the Human Life), 1945; Memoirs: Polka ch clamaausa, 1934; also, nine books of short stories. Recipient Finnish State Pension for Authors, 1919—; Aleksis, Kivi Prize, 1937; Kordelin Foundation Honorary Prize, 1938; Honorary Prize Frenckell Foundation, 1938; Nobel Prize for Literature, 1939. Lutheran. Member Soc. Finnish Authors. Clubs: Finnish Pen (chmn. 1924-26), London Pen. Office: Otava Publishing Co., Helsinki, Finland.

SILLCOX, Lewis Ketcham, business exec.; b. Germantown, Pa., Apr. 30, 1886; s. George Washington and Georgiana (Parker) S.; student Trinity Sch., N.Y., and L'Ecole Polytechnique, Brussels, 1903; D. Sc., Clarkson Coll. Tech., 1932; D.Eng., Cumberland U., 1941, Purdue U., 1951; LL.D., Syracuse U., 1948; married Edna May Harris, Sept. 14, 1918; children—Elsie Winifred (Mrs. Donald Bridge), Esther Harris (Mrs. Stanley L. Whittemore), Enid Burnham (Mrs. Peter Darlington), Edith May (Mrs. Frank A. Kelly), Robert Lewis. Foundry apprentice N.Y. City & H.R. R.R., High Bridge, N.Y., 1903-07, McSherry Mfg. Co., Middletown, O., 1907-09; shop engr. Canadian Car & Foundry Co., Turcot Works, Montreal, P.Q., 1909-12; mech. engr. Canadian Northern Ry., Toronto, Ont., 1912-16; mech. engr. Ill. Cent. System, 1916-18; gen. supt. motive power C., M. & St. P. Ry., Chicago, 1918-27; became 1st vice pres. The N.Y. Air Brake Co., Watertown, N.Y., 1927, hon. vice chmn. bd. dir., 1953—; dir. Agri. Ins. Co., Empire State Ins. Co. Chmn. mech. engring. adv. com. Princeton U.; mem. vis. com. Dept. Mech. Engring., Mass. Inst. Tech., 1953-57; life member board trustees Clarkson College Tech. Fellow Am. Phys. Soc., Am. Inst. E.E., Royal Socs. for Encouragement of Arts, Manufactures and Commerce (London); mem. nat., state and local profl. engring. socs. Episcopalian. Mason (32°, K.T., Shriner). Clubs: Harvard (Boston); University, Railroad-Machinery (N.Y.C.); University (Chgo. and Lafayette, Ind.); Harvard (Boston); Union (Cleve.); Seigniory (Montebello, P.Q.); Black River (Watertown, N.Y.); Adirondack Loj (Lake Placid, N.Y.). Author: Mastering Momentum, 1941, rev. edition, 1954. Contbr. to tech. publs. Home: 241 Clinton St., Watertown, N.Y. ☆28

SILLCOX, Luise Marie, orgn. exec.; b. N.Y. City, Dec. 23, 1889; d. George and Anna (Ulmo) Sillcox; A.B., Columbia, 1911. Employee pub. firm Silver Burdett Co., 1911-15; exec. sec. Authors League of Am., N.Y. City, since 1915, also treas. Authors League Fund. Mem. Writers War Bd., 1941-46. Home: Hartford, Vt. Office: Authors League of America, 6 E. 39th St., New York 16, N.Y.

SILLDORFF, Henry Carl, business exec.; b. Bklyn., Nov. 27, 1898; s. Henry A. and Emily (Christiensen) S.; M.E., Stevens Inst. Tech., Hoboken, N.J., 1921; m. Eva Rupple, Apr. 24, 1927. Engr. Gen. Electric Co., 1921-23; advt. mgr. Weston Elec. Instrument Corp., 1923, mfrs. rep., Mich., 1924-25; account exec. Rickard Co., 1925-32; with G. M. Basford Co., N.Y.C., 1932—, successively v.p., pres., chmn. bd., 1952—. Mem. Tau Beta Pi. Clubs: Engineers', Canadian (N.Y.C.); Canoe Brook Country (Summit, N.J.). Home: 50 Green Village Rd., Madison, N.J. Office: 60 E. 42d St., N.Y.C. 17.

SILLIMAN, Reuben Daniel ◎ V. 26.

SILLIMAN, Sherwood Eddy, lawyer; b. Honolulu, Nov. 26, 1901; s. Reuben D. and Belle (Eddy) S.; Ph.B., Yale, 1923, LL.B., 1925; m. Lois M. Boynton, June 8, 1926; children—Daniel B., John E. Admitted to Fla. bar, 1926, N.Y., 1927; practiced in Ft. Lauderdale, Fla., 1925-26, N.Y.C., 1926-36, 1940-42; asst. advt. mgr., asst. to v.p. Am. Tobacco Co., N.Y.C., 1936-40; gen. counsel Vick Chem. Co., 1943—, sec., 1951—. Trustee Village of Scarsdale, 1939-43, mem. bd. appeals, 1943. Mem. U.S. Trademark Assn. (pres. 1953-55), Assn. Bar City of N.Y., Am., N.Y. State bar assns. Conglist. Clubs: Yale (N.Y.C.); Shenorock Shore (Rye, N.Y.); Town (Scarsdale, N.Y.). Home: 238 Madison Rd., Scarsdale, N.Y. Office: 122 E. 42d St., N.Y.C. 17.

SILLING, Cyrus Edgar (sill ing), architect; b. Palmer, W.Va., June 12, 1899; s. Cyrus Killian and Rebecca Virginia Redmond (Rust) S.; B.Arch., Carnegie Inst. Tech., Pitts., 1920; m. Marian Lillian Reddington, Nov. 17, 1920; 1 son, Cyrus Edgar. Practicing architect, 1928—, mem. firm C. E. Silling and Assos., Charleston, W.Va., specializing pub. bldgs., warehouses, ednl. bldgs.; dir. Atlas Bldg., Inc., One Morris, Inc. Served in O.T.C., heavy artillery, U.S. Army, World War I; renegotiator Office Chief of Engrs., U.S. Army, World War II. Medallist Beaux Arts Inst. Design, 1919-20. Fellow A.I.A. (past nat. dir.; past pres. W.Va. chpt.); C. of C. (past dir.). Democrat. Episcopalian. Mason (32°, Shriner). Contbr. to nat. archtl. jour. Home: 4500 Virginia Av. S.E. Office: 314 Masonic Temple, Charleston, W.Va.

SILLOWAY, Charles Thompson, chem. mfg. exec.; b. Duluth, Minn., Apr. 7, 1913; s. George Elbridge and Margaret (Thompson) S.; student William Penn Charter Sch.; A.B. cum laude, Princeton, 1934; m. Daise Eaton, 1937 (div. 1945, dec.); m. 2d, Greta Burgess, Oct. 23, 1947; children—Charles Thompson, Robert Lathrop. Clk. Guaranty Trust Co., N.Y.C., 1934-36; investment research Eastman Dillon & Co., 1936-39; v.p., dir. Th Maltine Co. by name change to Chilcott Labs., by merger to Warner-Hudnut, Inc., 1939-52; v.p., dir. Warner-Hudnut, Inc., 1952-53, pres. Warner-Chilcott Labs. div., 1954-55; pres., dir. Zonite Products Corp. and subsidiaries, New Brunswick, N.J., 1955—. Clubs: Princeton Quadrangle (Princeton, N.J.); University, Princeton (N.Y.C.); Smoke Rise (Butler, N.J.). Home: Smoke Rise, Butler, Kinnelon Boro, N.J. Office: 500 Jersey Av., New Brunswick, N.J.

SILLOWAY, Stuart Furbish, ins. exec.; born Newburyport, Mass., Nov. 21, 1906; s. Charles F. and Lillian (Marston) S.; student Rutgers Prep. Sch., 1923-24; B.S., Wesleyan U., 1929; m. Marion Adreance, Oct. 1, 1932; children—Stuart F., Susan A. With Kidder, Peabody & Co. N.Y. City, 1929-33; with The Mutual Life Ins. Co. of N.Y. since 1933, municipal analyst, 1933-39, asst. financial mgr., 1939-42, treas., 1942-44, 2d v.p., 1944-48, also asst. mgr. securities investment, 1944-48, v.p. and mgr. securities investment since 1948. Trustee Wesleyan Univ. Mem. Assn. of Ex-Mems. of Squadron A, Psi Upsilon. Club: University (N.Y. City). Home: Noel Dr., Ossining, N.Y. Office: 1740 Broadway, N.Y. City 19.

SILLS, Kenneth Charles Morton, ret. coll. pres.; b. Halifax, December 5, 1879; son Charles Morton and Elizabeth Head (Ketchum) S.; came to Portland, Me., 1880; A.B., Bowdoin, 1901; A.M., Harvard, 1903; post-grad. Columbia, 1905-06; LL.D., U. of Me., 1916, Bates Coll., 1918, Dartmouth, 1918, Colby College, 1920, Williams College, 1927, Bowdoin College, 1934, Dalhousie U., 1939 and Yale U., 1941, Tufts, 1947, Amherst, 1952; hon. L.H.D., Boston U., 1949; married Edith Lansing Koon, November 21, 1918. Asst. in English, Harvard, 1901-03; instr. in English and classics, Bowdoin, 1903-04; tutor in English, Columbia, 1904-05; adj. prof. Latin, Bowdoin Coll., 1906-07, Winkley prof. Latin lang. and lit., 1907-46, dean, 1910-18, acting president, 1917-18, president, May 1918-Oct. 1952; pres. emeritus since 1952. Democratic candidate for United States Senator, Me., 1916; mem. bd. of vis., U.S. Naval Acad., 1917-21 and 1934-35 (pres. bd. 1920-21 and 1935). Deputy to Gen. Conv., P.E. Ch., 10 sessions between 1910 and 1949; del. P.E. Ch. World Conf., Lausanne, 1927, Edinburgh, 1937; Nat. Council of Episcopal Church, 1940-46; pres. New England Assn. of Colleges and Secondary Schools, 1926. Pub. mem. New England Regional War Labor Board, 1943-45. Trustee Wellesley College, 1927-46; trustee Athens (Greece) College (chairman 1944-46), Carnegie Foundation (chmn. bd. 1939-41). Episcopal Theol. Sch., World Peace Foundation. Mem. Me. Hist. Soc. (pres. 1922-24). Phi Beta Kappa, Delta Kappa Epsilon (hon. pres. 1929-30). Dante Soc. Clubs: Cumberland (Portland); Tavern, Harvard (Boston); Century (N.Y.); hon. mem. Portland and Brunswick Rotary. Author: The First American, and Other Poems, 1911. Also reviews and various ednl. addresses. Home: 134 Vaughan St., Portland, Me. Died Nov. 15, 1954.

SILLS, R(ichard) Malcolm, librarian; b. N.Y.C., Jan. 26, 1891; s. Henry John and Gertrude L. (Stilwell) S.; B.S., Wesleyan U., Middletown, Conn., 1913; B.L.S., Columbia, 1932; m. Charlotte Noyes Babcock, Aug. 2, 1917; children—Richard Malcolm, David Lawrence, Norman Douglas. With John S. Sills & Sons, Inc., 1913-26, sec., 1916-26; own rare book bus., 1927-31; supvr. Yale-Franklin Collection, Yale Library, 1932-43; dir. U.S.O., 1943-44; with Harvard Library, 1944-45; librarian U. Mass., 1946-49, Fenn Coll., 1949—. Served as 1st lt. U.S. Army, 1917-18. Mem. A.L.A., Chi Psi. Author: The Trumbull Manuscript Collection and Early Connecticut Libraries, 1938; A Selection of One Hundred Items from the Benjamin deForest Curtiss Collection of Books, 1937. Address: Fenn Coll., Cleve. 15.

SILLS, Theodore R(oosevelt), pub. relations counsel; b. Chgo., Aug. 31, 1904; s. Harry R. and Jeanne (Forman) S.; grad. Northwestern U., 1928; m. Annie Laurie McPherson, Dec. 23, 1935. With Chicago Eve. Am., 1925-28; advt. mgr. Clinton Carpet Co., 1928-31; organized Press Relations, Inc., 1932; partner Seaberg-Sills, 1933-36; pres. Theodore R. Sills & Co., Chgo., since 1936; rep. steel firms in Little Steel Case which led to Little Steel Formula. Mem. Pub. Relations Soc. Am. (nat. dir. since 1949; 1st v.p. Chgo. chpt. 1949, pres. 1950), Nat. Assn. Pub. Relations Counsel (nat. vice pres. 1945-46), Northwest Golf League (pres. 1953), Sigma Delta Chi. Episc. Clubs: Wings (N.Y.C.); Winged Foot Golf (Mamaroneck, N.Y.); Barrington Hills Country; Lincoln Park Gun, Northwestern U., Headline (Chicago); Nat. Press (Washington). Co-author: Public Relations, Principles and Procedures, 1946. Home: Brinker Rd., Barrington, Ill. Office: 39 S. LaSalle St., Chgo. 3; also 270 Park Av., N.Y.C.; 7421 Beverly Blvd., Los Angeles.

SILQ, Fawzi, Col., chief of state of Syria since 1952.*

SILONE, Ignazio (sē-lō'nā ēn-yä'tsē-ō), Italian author; b. Pescina, Italy, May 1, 1900; s. Paolo and Marianne Delli (Quadri) S.; student various Cath. institutions in Italy; married Darina Laracy, 1944. Entered the Peasant League of Pescina, and became sec. Fedn. Land Workers of Abruzzi, 1917; joined Socialists, became sec. Socialist Youth of Rome; editor of Avanguardia, weekly, which represented extreme left of anti-war movement; became editor Il Lavoratore, Trieste newspaper 1922; forced to leave Italy after Fascist March to Rome; returned, 1925, engaged in work against Fascist regime as a militant Communist to 1928; left Communist party, 1930, later lived in Switzerland. Mem. Nat. Inst. Arts and Letters. Author: Fontamara; Bread and Wine; The School for Dictators; The Seed Beneath the Snow, 1942; A Handfull of Blackberries, 1952. Home: Villa Rieotti, 36, Rome, Italy. Office: care Harper & Brothers, 49 E. 33d St., N.Y.C.

SILSBEE, Francis B(riggs), physicist; b. Lawrence, Mass., July 8, 1889; s. Francis H(enry) Silsbee and Ellen (Hudson) S.; B.S., Mass. Inst. Tech., 1910, M.S., 1911; Ph.D., Harvard, 1915; m. Clara L. Gillis, July 22, 1921; children—Henry B., Frances G. (Mrs. H. T. Ames), Robert H. With Nat. Bur. Standards 1911—, lab. asst., chief electricity instrument sect., 1939-46, chief electronics div., 1946—. Fellow Am. Inst. E.E., Am. Phys. Soc., A.A.A.S.; mem. Washington Acad. Scis. (pres. 1950), Philos. Soc. Wash. (pres. 1936), Instrument Soc. Am. Club: Cosmos (Washington). Author articles on elec. sci. jours., trade mags. Home: 2620 Quebec St., Washington 8. Office: Nat. Bur. of Standards, Washington 25.

SILSBY, Forbes, corp. exec.; b. Washington, June 8, 1900; s. Howard and Annie (Forbes) S.; Chem. E., Lehigh U., 1922; student George Washington U. Law Sch., 1922-25; LL.B., Brooklyn Law Sch., 1927; m. Marian F. Foley, Apr. 17, 1926; 1 dau., Elizabeth. Admitted to D.C. bar, 1925, N.Y. bar, 1928; asst. examiner U.S. Patent Office, 1922-25; patent atty. and mgr. patent div. Allied Chem & Dye Corp., N.Y. City, 1925-45, asst. dir. development and dir. development, 1945-50, v.p. since 1950. Mem. Am. Chem. Soc., N.Y. Patent Law Assn. Home: 204 Heathcote Rd., Scarsdale, N.Y. Office: 61 Broadway, N.Y. City 6.

SILVER, Abba Hillel, rabbi; b. Neinstadt, Schirwindt, Lithuania, Jan. 28, 1893; s. Moses and Diana (Seamon) S.; A.B. from U. of Cincinnati, 1915; rabbi Hebrew Union Coll., 1915, D.D., 1925; Litt.D., Western Reserve, 1928; D.H.L., Hebrew Union Coll., 1941; H.H.D., University of Tampa, Fla.; married Virginia, d. Louis and Clementine Horkheimer, Jan. 2, 1923; children—Daniel Jeremy, Raphael David. Rabbi Congregation L'Shem Shamayim, Wheeling, 1915-17, The Temple, Cleveland, since 1917. Chmn. Am. section, Jewish Agency for Palestine, Am. Zionist Emergency Council (chairman), United Palestine Appeal (co-chairman and chairman 1928-43),

United Jewish Appeal (co-chmn.), Am. Friends of Hebrew Univ. (dir.), Nat. Child Labor Com., Central Conference Am. Rabbis (pres., 1945-47), Alumni Assn. Hebrew Union Coll. (pres. 1936-37), Jewish War Veterans (nat. chaplain), Jewish Publ. Soc. America (mem. bd.), Cleveland Jewish Welfare Fed. (bd. mem.), Jewish Welfare Fund of Cleveland (chmn., 1935-41), Council Jewish Fed. and Welfare Funds (mem. bd.), American Civil Liberties Union, Cleveland Associate Charities; member Advisory Committee American Birth Control League; charter mem. Ohio Race Betterment Assn.; mem. bd. Cleveland Chapter, Nat. Red Cross; Ohio Commn. on Unemployment Problems of the Negro; Bur. pres. Cleveland Bureau Jewish Education, 1924-32; Served as university preacher Harvard, Cornell, Univ. of Chgo., Syracuse, Purdue, New York. Dudleian lecturer, Harvard University, 1940. In France, World War; decorated Officer de l'Instruction publique (France). Received Cordozo Memorial Award of Tau Epsilon Rho, 1949; ann. Nat. Serv. Award Phi Epsilon Pi, 1948; Award of Merit Jewish War Veterans of the United States, 1951; annual award of Zeta Beta Tau, 1953. Clubs: Alathians, Oakwood, City. Author: Messianic Speculations in Israel, 1927; Democratic Impulse in Jewish History, 1928; Religion in a Changing World, 1930; World Crisis and Jewish Survival, 1941; Vision and Victory, 1949. Home: 19810 Shaker Blvd. Office: The Temple, E. 105th St. and Ansel Rd., Cleveland.

SILVER, Arthur Elmer, cons. engr.; b. Dexter, Me., Aug. 14, 1879; s. Charles Bradbury and Rebecca Evelyn (Dearth) S.; B.S., U. Me., 1902; Doctor of Engineering, University of Maine, 1954; m. Anna Jessie Teall, Aug. 31, 1914; children—Anna Boughton (dec.), Charles Warren, Mary (twins), Elisabeth. Student engr. Gen. Electric Co., Schenectady, N.Y., 1902-04; in charge meter dept. Raleigh Electric Co., 1904-05, operating engr., chief engr. Carolina Power & Light Co., Raleigh, N.C., 1905-10; elec. engr. design and constrn. Electric Bond & Share Co., N.Y.C., 1910-14, asst. chief engr., 1914-20, cons. elec. engr., 1920-32, cons. elec. engr. Ebasco Services, Inc. (subsidiary rendering client services), 1932-48. Co-recipient award for best nat. paper in engring. field, Am. Inst. E.E., 1931-32, Lamme medallist, 1951. Fellow A.A.A.S., Am. Inst. Electrical Engineering; member Montclair Society Engineers, Me. Soc. N.Y., Phi Kappa Sigma, Phi Kappa Phi. Republican. Clubs: Green Mountain (Vt., also N.Y.C.); Commonwealth, Cosmopolitan, Deer Lake, Dunworkin (Montclair). Home: 360 N. Fullerton Av., Upper Montclair, N.J.

SILVER, Charles Howard, wool exec.; b. Dec. 5, 1888; s. Simon H. and Anna (Herschwitz) S.; student Coll. City N.Y., 1907; LL.D. (hon.), Fordham University; m. Hannah Bernstein, Jan. 4, 1912; children—Evelyn Bernstein, Natalie Moscow, Robert L. Cons. Am. Woolen Co., N.Y.; pres. Amun-Israeli Housing Corp., N.Y.C., 1950—. Member Pres. Truman's Loyalty Commn. since 1951. Chmn. N.Y. Dr. for Infantile Paralysis, Salvation Army; pres. Beth Israel Hosp., Joseph and Helen Yeamans Levy Found.; v.p. Alfred E. Smith Meml. Found.; overseer Jewish Theol. Sem. Trustee Urban League, Yeshiva U., Jewish Philanthropies; member bus. research bd. Fordham University. Awarded citation by Yeshiva U. Mem. Four Chaplains Brotherhood. Home: 101 Central Park West. Office: 225 Fourth Av., N.Y. City.

SILVER, Francis Aloysius, lawyer, govt. ofcl.; b. Butte, Mont., June 24, 1895; s. Joseph R. and Mary (Madeiros) S.; student Georgetown U., 1913-14; LL.B. cum laude, Creighton U., 1916; grad. F.A. Officers Tng. Sch., 1918; m. Elizabeth Lamarue Booth, Sept. 3, 1927; children—Mary Lou, Robert Francis, Elizabeth Booth. Admitted to Mont. bar, 1916, practiced law, Butte, 1916-18, alderman 1919-21; rep. Mont. State Legislature, 1921-23; asst. U.S. atty., State Mont., 1925-27; co. commr. Silver Bow Co., Mont., Feb.-Sept. 1927; sec., counsel Bd. R.R. Commrs., Mont., 1927-35; sr. atty. F.C.C., Washington, 1935-36; prin. atty. Interstate Commerce Commn., 1936-42; asst. gen. counsel Office Def. Transportation, 1942-45, gen. counsel, 1945-49; cons., transportation specialist Nat. Security Resources Bd., 1949-50; gen. counsel Def. Transport Adminstrn. 1950—; counsel O.D.M. com. of cons. for Interagency com. on Port Utilization; mem. O.D.M. com. on War Emergency Transportation Problems. Served as 2d lt., U.S. Army, 1918; F.A. Res. Corps, 1918-28. Mem. Delta Theta Phi. Home: 311 S. Garfield St., Arlington 4, Va. Office: ICC Bldg., Washington 25.

SILVER, Harold Joseph, mfg. exec.; b. Woonsocket, R.I., Mar. 23, 1914; s. Abram I. and Mollie (Goodman) S.; B.A., N.Y.U., 1937; m. Evelyn Blotner, Nov. 22, 1936; children—Andrew Jeffrey, Patricia Merle. Partner, Wolfe, Corcoran & Linder, cons. actuaries, 1937-44; actuary Schenley Distillers Corp., 1944-48; pres., dir. Intercontinental Mfg. Co., Inc., Garland and Brady, Tex., 1948—; dir. Joggler Corp. Nat. bd. dirs. Brandeis U. Assn. Mem. Tex. Mfrs. Assn., Garland, Dallas C.'s of C., Young Pres. Orgn., Dallas Council World Affairs. Mason. Club: Press. Home: 6815 Hunters Glen Rd., Dallas. Office: Box 578, Garland, Tex.

SILVER, James W(esley), univ. prof.; b. Rochester, N.Y., June 28, 1907; s. Henry Dayton and Elizabeth (Squier) S.; A.B., U. of N.C., 1927; A.M., Peabody Coll., 1929; Ph.D., Vanderbilt, 1935; m. Margaret McLean Thompson, Dec. 31, 1935; children—James William, Virginia Elizabeth. Asso. prof. history, Southwestern Coll., Winfield, Kan., 1935-36; asst. prof. history U. of Miss., 1936-42, asso. prof., 1942-46; prof. and chmn. dept. since 1946; Fulbright scholar, U. of Aberdeen, Scotland, 1949-50; Ford Found. scholarship, Harvard, 1951-52. Served with American Red Cross in Pacific area, 1945. Member Am., Southern, Miss. Valley Hist. Assn., Miss. Hist. Soc., Phi Beta Kappa, Omicron Delta Kappa, Tau Kappa Alpha, Pi Gamma Mu. Club: Rotary. Mem. State Hist. Commn. of Miss. since 1948; mem. exec. council, Southern Hist. Assn. Author: Edmund Pendleton Gaines: Frontier General, 1949. Contbr. to various hist. jours. and Dictionary of Am. History. Mem. bd. editors: Jours. of Miss. History, since 1947, Jour. of So. History since 1952. Address: Box 404, University, Miss.

SILVER, Melvin J., lawyer; b. St. Paul, Nov. 12, 1904; s. Alexander and Edith (Silberstein) S.; student U. Minn., 1923-26; LL.B., St. Paul Coll. Law, 1927; m. Eleanor Kaufman, Jan. 12, 1930; 1 dau., Sandra. Admitted to Minn. bar, 1927; spl. counsel for atty. gen. Minn., 1944; sr. mem. Silver, Goff, Murphy, Ryan & Gottlieb; exec. v.p., director Ryan Hotel Corp.; gen. counsel, mem. bd. directors C. G. Rein Investment Co., Twin City Textile Mills, Inc.; director Park Plaza Hotel. Member Board Edn., initial gifts com. St. Paul Community Chest. Chmn. U. Minn. scholarships Dr. William Ginsburg and Edward Hoffman awards. Mem. exec. com. Minn. Jewish Council; v.p. St. Paul Jewish Council; dir. Jewish Vocational Service. Recipient B'nai B'rith award for outstanding service to St. Paul, 1951. Received Scroll of Honor for service by City Bd. Edn., 1952. Mem. Am., Minn. State and Ramsey Co. bar assns., B'nai B'rith (p.p. Minn. lodge), Alpha Tau Mu (past chief justice). Mem. Temple Mt. Zion (bd. dirs.). Mason (32°, Shriner). Club: Hillcrest Country, Inc., Standard. Home: 1834 Highland Parkway, St. Paul 5. Office: Minnesota Bldg., St. Paul 1.

SILVERCRUYS, Baron, ambassador; b. Tongres, Belgium, Oct. 17, 1893; s. Baron and Flora (Cocq) S.; student U. of Louvain, 1910-12; U. of Brussels 1913-14, 1920; Dr. of Laws U. of Brussels, 1920; LL.D., McGill U. (Montreal), 1939, U. of Toronto, 1944, Temple U., 1945; Drexel Inst., Phila. 1946; m. Rosemary Turner McMahon. Attaché of the Belgian Legation, Washington, D.C., 1918; sec. Belgian Delegation to Washington Conf., 1921-22; pvt. sec. to Belgian Minister for Fgn. Affairs, 1922-26; counselor, Belgian Embassy, Washington, D.C., 1927-29, Belgian Legation in China, 1929-31; Belgian Embassy, London, 1931-36; minister to Canada, 1937-44, ambassador, 1944-45; Belgian del. to Conf. on Internat. Organization, San Francisco, 1945; signatory No. Atlantic Treaty, 1949; del. Japan Peace Treaty Conference, San Francisco, 1951; ambassador to U.S. since 1945. Home: 2300 Foxhall Rd. Office: 1715 22d St. N.W., Washington 8, D.C.

SILVERCRUYS, Suzanne (sil'vēr-crois) (Mrs. Edward Ford Stevenson), sculptor, lecturer, painter; b. Maeseyck, Belgium; d. Baron and Baroness Silvercruys; ed. Les Filles de la Croix, Liege, 1905-10; student Newham Coll., Cambridge, 1914-15, Georgetown Visitation Convent, Washington, D.C.; B.F.A., Yale Sch. Fine Arts, New Haven, Conn., 1928; studied in Paris and Belgium; L.H.D., Temple U., 1942; m. Henry Walcott Farnam, Jr., May 18, 1922; m. 2d. Edward Ford Stevenson, June 1939. Came to U.S., 1915, naturalized, 1922. Began as sculptor, 1925; executed busts: President Hoover for U. of Louvain, Belgium; Cyrus H. K. Curtis for Poor Richard Club, Phila.; Vicomte van Iseghem, chief justice of Belgium, for Hall of Justice, Brussels; Prime Minister Paul Van Zeeland of Belgium; His Excellency the right honourable The Lord Tweedsmuir, Governor General of Canada; for Ottawa Govt.: busts of Quintuplets for sci. record of trustees; bust of Dr. Dafoe; bust Lord Tweedsmuir, Met. Mus., New York City; World War memorial, Shawinigan Falls, Quebec; Dr. Lewis Douglas, McGill U., Montreal, Wendell L. Willkie; heroic statue of Gen. A. N. McAulliffe at Bastogne. Awarded 1st prize and silver medal, Beaux Arts, New York, 1926; 1st prize Rome Alumni Competition, 1927; also Belgian decorations, Chevalier de L'Ordre de Leopold, Officer de l'ordre de la Couronne of Belgium; Medaille de la Victoire, Medaille Commemorative, and Queen Elizabeth War Medal, Ambulanciere de Guerre; Officier d'Academie de France; medal of the Coronation of Their British Majesties. Delegate Belgian Govt. to U.S., 1916-18; spoke for Belgian Relief throughout U.S. Raised funds in U.S. for Belgian-Am. Home for Orphans opened at Ostend, 1931. Alternate Conn. Rep. Nat. Conv., 1932; founder, nat. and Conn. state chmn. Minute Women of U.S.A. Mem. Phi Mu Gamma (hon.). Cath. Club; Poor Richard Club of Phila. (hon.). Author: Suzanne of Belgium (autobiography), 1932; There Is No Death (play), 1933; A Primer of Sculpture, 1941. Lectures on process of sculpture making with demonstration. Radio artist, Nat. Broadcasting Co. Home: "Shore Haven," East Norwalk, Conn. Studio: 1 W. 67 St., N.Y.C.; also Crestland Farm, Chaplin, Conn.

SILVERMAN, Abner David, govt. housing ofcl.; b. N.Y. City, Jan. 8, 1909; s. Abraham Samuel and Kate (Goodman) S.; student Townsend Harris Hall, N.Y.C., 1923-26; student Coll. City of N.Y., 1926-1929; LL.B., N.Y. Univ., 1931, LL.M., 1934; m. Eleanor Frankel, June 8, 1934; 1 dau., Kate. Admitted to N.Y. State bar, 1934; engaged in pvt. real estate brokerage and property management activity, N.Y. City, 1928-38; with U.S. Housing Authority and Fed. Public Housing Authority, Washington, 1938-43, deputy asst. commr. for project management, 1943-46; dir. of management American Community Builders, Inc., Chicago, 1947-48; asst. commr. for operations, Public Housing Administration, Washington, since 1948. Cons. and expert examiner in the field of housing management, Buffalo Municipal Civil Service Commn., 1941, N.Y. City Municipal Civil Servce Commn., 1940; lecturer in Housing Management, N.Y. Univ., American Univ., since 1941. Served with U.S. Army Engrs., World War II. Mem. Nat. Assn. Housing Ofcls., Nat. Housing Conf., Am. Pub. Health Assn. (chmn. subcom. on occupancy standards of the com. on hygiene of housing), Am. Soc. for Pub. Adminstrn., Washington Housing Assn., Citizens Council for Community Planning, Washington (mem. bd. dirs., 1947), Theta Sigma Lambda, Tau Delta Phi. Mem. B'nai B'rith. Contbr. numerous articles in nat. real estate mags. Home: 9908 Parkwood Dr., Bethesda 14, Md. Office: Longfellow Bldg., Washington 25.

SILVERMAN, Alexander, chemist; b. Pittsburgh, Pa., May 2, 1881; s. Philip and Hannah (Schamberg) S.; Ph.B., Western U. of Pa. (now U. of Pittsburgh), 1902, M.S., 1907, hon. Sc.D., 1930; A.B., Cornell U., 1905; hon. Sc.D., Alfred U., 1936; m. Elrose Reizenstein, Dec. 16, 1908. Chemist, Macbeth-Evans Glass Co., Pittsburgh, 1902-04; instr. chemistry, U. of Pittsburgh, 1905-09, asst. prof., 1909-12, professor inorganic chemistry, 1912-51, head of department of chemistry, 1918-51, professor emeritus since 1952. United States del. to International Union of Chemistry, Liege, Belgium, 1930; Madrid, Spain, 1934; Lucerne, Switzerland, 1936; Rome, Italy, 1938, London, England, 1947, member of the commission on inorganic nomenclature since 1947 and vice president since 1950. Member Division Chem. and Chem. Tech., National Research Council, 1938-1941, 1947-50. Received Pittsburgh Award, American Chemical Society, 1940. Fellow American Ceramic Soc., A.A.A.S., Am. Inst. Chemists (national honorary member), American Inst. Ceramic Engrs., Soc. of Glass Technology (England), Pa. Ceramic Assn.; emeritus member Am. Chem. Soc.; mem. Am. Assn. University Profs., Pa. Academy Sciences, Sigma Xi, Phi Lambda Upsilon (nat. hon. mem.), Pi Lambda Phi (nat. hon. mem.), Omicron Delta Kappa. Clubs: Authors (hon.), Chemists, Polygon (Pittsburgh); Cosmos (Washington). Author: Selective Experiments in General Chemistry (with A. L. Robinson). Contbr. of over 200 articles to technical publications; tech. and popular lecturer on glass. Consultant on glass; researches have resulted in manufacture of important commercial glasses; inventor of devices for microscope illumination. Home: 1514 Denniston Av., Pittsburgh 17, Pa.

SILVERMAN, Archibald ⊙ V. 26.

SILVERMAN, David, editor; b. Minneapolis, Minn., Apr. 19, 1903; s. Joseph and Hinda (Kantor) S.; ed. Minn. pub. high schs.; m. Esther Meshbesher, June 9, 1929; children—Charlotte Rolla, Helene Cecile. With Duluth News Tribune, 1922-24, Minneapolis Star since 1924, mng. editor since 1934. Trustee Greater Minneapolis Safety Council. Mem. Am. Soc. Newspaper Editors, Associated Press Mng. Editors, Minneapolis Aquatennial Assn. (dir.), Minneapolis Inst. of Arts. Jewish religion. Mason (32°, Shriner). Home: 1613 Penn Av. N. Office: 425 Portland Av., Minneapolis.

SILVERMAN, Harry T., chmn. exec. com. United Cigar-Whelan Stores Corp. Address: 215 4th Av., N.Y.C. 3.*

SILVERMAN, Morris, rabbi; b. Newburgh, N.Y., Nov. 19, 1894; s. Rev. Simon and Lena (Friedland) S.; A.B., Ohio State U., 1916; A.M., Columbia, 1917; grad. Jewish Theol. Seminary of America, 1922, M.H.L., 1947, D.H.L., 1952; m. Althea H. Osber, June 29, 1919; children—Ben Ami (dec.), Hillel E., Arthur B., Elihu O. (deceased). Rabbi Mt. Sinai Temple, Brooklyn, New York, 1917-20; chaplain city prison, 1917-20; rabbi Temple Israel, Washington Heights, N.Y. City, 1920-23; Emanuel Synagogue, Hartford, Conn., since 1923; instr. Jewish history, Conn. State Coll., 1934-38. Mem. Hartford Defense Council, 1942; dir. Hartford Jewish Federation, 1940-43, clergy co-chairman, Clergy Management Conf., 1942. Pres. Conn. br. United Synagogues of America, 1929-36; mem. exec. com. United Synagogues of Am., 1934; mem. exec. com. Rabbinical Assembly of Am., 1929-32. Mem. Hartford War Council, War Records Com., Red Cross Adv. Council, since 1943; dep. chmn. Conn. State Interracial Commn. since 1943; mem. adv. com. Bureau of War Records of Nat. Jewish Welfare Bd., 1944; dir. North End Community Center, 1944; apptd. by Dir. Selective Service as Reemployment Committeeman, 1944. Mem. bd. mgrs. Service Canteen, 1944-45; sec. Ministers Assn., Brooklyn, 1919-20; pres. Hartford Assn. of Ministers and Rabbis, 1934-35. Chmn. Rabbinical com. on seminary affairs for Conn., 1943, Conn. State Commission on Civil Rights since 1949; member bd. overseers of Jewish Theol. Seminary of America, 1946; mem. nat. com. on Leaders Training Fellowship of the Jewish Theol. Sem., 1946; pres. Conn. branch, Rabbinical Assembly of Am., 1947; Hartford rep. to Am.-Jewish Conf., 1943. Trustee Mt. Sinai Hosp., United Jewish Social Service, Old Peoples Home, Hartford Zionist Dist., Jewish Congress. Cited by American Hebrew for good will work between Jew and Christian, 1943; recipient of Greater Hartford Citizens Award, 1950, Freedoms Foundation medal and prize, 1951-52; hon. pres. Youjng Peoples League in Hartford. Mem. Am. Acad. Jewish Research, Jewish Publ. Soc., Rabbinical Assembly of Am., Nat. Conf. Jews and Christians, Zionist Organization, Hartford Citizens Com. for Civic Progress, Phi Beta Kappa. Mem. B'nai B'rith; hon. mem. K. of P. Club: Tumble Brook Country (hon. mem.) (Bloomfield, Conn.). Editor: Junior Prayer Book, Vol. I, 1933, Vol. II,

1937; Sabbath and Festival Prayer Book, 1936; High Holiday Prayer Book, 1939; New Sabbath and Festival Prayer Book, 1945; Prayer Book for Summer Camp, 1954; Selihot Service, 1954; editor compiler: Simhas Torah Service, 1941; Purim Service, 1947; Torah Readings for the Festivals, 1949; Prayers of Consolation, 1952. Editor for Joint Prayer Book Commn., Rabbinical Assembly of Am., and United Synagogue of America. Contbr. to yearbooks and jours. Home: 195 Ridgefield St., Hartford, Conn.

SILVERMAN, Sol Richard, educator; b. N.Y.C., Oct. 2, 1911; s. David and Sarah (Sheiken) S.; A.B., Cornell, 1933; M.S., Washington U., 1938, Ph.D., 1942; m. Sara Ella Hill, Sept. 3, 1938; 1 dau., Rebecca Ann. Rockefeller fellow Central Inst. for the Deaf, St. Louis, 1933-35, instr., 1935-41, adminstrv. exec., 1941-47, dir. since 1947; asso. prof. edn. Washington U., 1946-49, prof. audiology since 1949, lectr. otolaryngology, med. sch., 1946-49; guest lectr. numerous univs.; lectr. profl. socs., assns., orgns. Director project on hearing and deafness Central Inst. for the Deaf through OSRD, 1943-46; expert cons. problems of deafness to Sec. War, 1944-48; cons. audiology U.S. Air Force, 1951. Recipient certificate of appreciation War Dept., 1946. Fellow Royal Soc. Medicine, Am. Speech and Hearing Soc. (pres. 1952-53); mem. Acoustical Soc. Am., Alexander Graham Bell Assn. for Deaf (v.p. 1955), Am. Otological Society (asso.), Cleveland (hon.), Kansas City (hon.) otolaryn. socs., American Hearing Soc., A.A.A.S., St. Louis Ear, Nose and Throat Society (honoary), La Federcion Argentina de Sociedades de Otorrinolaringologia de Rie de Janeiro (honorary), Sociedad Chilena de Oto-Rino-Laringologia (hon.), Sigma Xi, Sigma Alpha Mu, Kappa Delta Pi, Delta Phi Alpha. Asso. editor of Laryngoscope, Jour. Speech and Hearing Disorders. Contbr. profl. jours. Home: 7574 Cornell, St. Louis. Office: 818 S. Kingshighway, St. Louis 10.

SILVERMAN, William Maurice, lawyer; b. Boston, Oct. 21, 1896; s. Isadore and Rebecca (Kudisch) S.; A.B. cum laude, Harvard, 1918, LL.B., 1920, spl. course; sch. bus. adminstrn., 1918; m. Edith Bronstein, June 28, 1928; children—Richard, Donald. Admitted to Mass. bar, 1920; pvt. practice of law, Boston, 1920—; exec. dir. Boston Coat and Suit Mfrs. Assn., 1942-45, exec. com. Nat. Coat and Suit Recovery Bd., 1943-45; asst. v.p., clk., dir. Power Condenser & Electronics Corp.; dir. Clyde Distbg. Co. Mem. Mass. Legislature, 1927, 28; commr. Interstate Compact Minimum Wage, 1940-43. Mem. Comml. Law League Am. (gov. 1950-53, v.p. 1954-55), Am., Mass., Norfolk Co., Boston bar assns., C. of C., Met. Singers (past chmn.). Jewish. Mason. Home: 4 Alton Ct., Brookline 46, Mass. Office: 60 State St., Boston 9.

SILVEY, Ted F. (sil'vee), labor union ofcl.; b. Manchester, N.H., Aug. 28, 1904; grad. Zanesville (O.) pub. schs. and comml. evening sch., also Franklin U. evening classes, 1933-34; m. Irene Elizabeth Smith, June 20, 1942. Apprentice china decorator, at Zanesville pottery plant, 1920, then bookkeeper-payroll officer, 1922-24, bus. office religious book, mag. pub. house, Bklyn., 1924-26; compositor, printer, Bklyn., Zanesville and Columbus, 1926-36; delegate from Typographical Union to Fedn. of Labor and editor A.F. of L. weekly newspaper in Columbus, 1935-36; C.I.O. organizer, 1936-37; relief dir. Little Steel Strike, Warren-Youngstown, O., 1937; first sec.-treas. and legislative rep. Ohio C.I.O. Council, 1938-43; sec. Nat. C.I.O. War Relief Com. (now Nat. C.I.O. Community Services Com.), 1941-54; reconversion and war agencies liaison officer Nat. C.I.O. hdqrs., Washington, 1944-46; alternate mem. for C.I.O. President Murray, Nat. Labor-Management Com., War Manpower Commn., 1944-45; mem. prep. and agenda com., adv. C.I.O. delegation, President's National Labor-Management Conf., Washington, 1945; investigator 1946-47, occupied Germany, indsl. accident prevention, occupational disease control, workmen's compensation adminstrn. in German industry during war years, author of reports thereon published by Dept. of Commerce, Office Tech. Services; sec.-treas. Telephone Workers Organizing Com., C.I.O., 1947-48; exec. asst. labor div. ECA, 1948-50; historical research for C.I.O. President Murray, 1950; liaison work with Federal emergency def. agencies, 1950-51; labor cons., then dep. asst. adminstr. Office of Labor, N.P.A., 1951-53; investigated in seven European countries, 1952, operations of Trade Union-Coop. Peoples' travel and holiday orgns.; currently on staff of C.I.O. President Reuther, teaching at C.I.O. schs. and insts., lectr. meetings and confs. of nonlabor orgns. Mem. nat. bd. YMCA, 1948-54. Home: 4616 30th St., Washington 8. Office: 718 Jackson Pl., Washington 6.

SILZ, Walter, educator; b. Cleveland, Sept. 27, 1894; s. Max Alexander and Friederike Caroline (Lieb) S.; A.B., Harvard, 1917, A.M., 1918, Ph.D., 1922; student University of Heidelberg, University of Munich, 1920-21; married Frieda R. Osgood, June 22, 1922 (deceased); married second, Priscilla M. Kramer, June 24, 1939. Prof. German, Harvard and Radcliffe, 1922-36; prof. and head German dept., Washington U., 1936-39, Swarthmore Coll., 1939-48; prof., head Germanic sect. Princeton, 1948-54; Gebhard Prof. Germanic langs. and lits. Columbia, 1954—; Guggenheim Fellow, 1926 27; Harvard exchange prof. to western colls., 1929-30; vis. prof. Princeton, 1947-48, U. Cal. at Berkeley, summer 1949. Mem. Modern Lang. Assn., Am. Assn. Tchrs. of German, Am. Assn. U. Profs., Phi Beta Kappa. Author: H.v. Kleist's Conception of the Tragic, 1923; Early German Romanticism, 1929; German Romantic Lyrics, 1934; Realism and Reality, 1954; contbr. articles to ednl. jours. Home: 60 Laurel Rd., Princeton, N.J. Office: Philosophy Hall, Columbia Univ., N.Y.C. 27.

SIM, David, govt. official; b. Glasgow, Scotland, May 4, 1899; s. David and Cora Lilian (Angus) S.; student Kitchener-Waterloo Collegiate, Kitchener; m. Ada Helen Inrig, July 3, 1924; children—David Alexander, Doris Winifred. Came to Can., 1911. With Bank of Nova Scotia, 1919-25; Waterloo Trust & Savings Co., 1926; sec. to minister of Nat. Revenue, 1927-33; commr. of excise, 1933-43; deputy minister of Nat. Revenue for Customs and Excise since 1943. Mem. Nat. Joint Council of Pub. Service of Canada. Served with 1st Can. Inf. Bn. in Can. and overseas World War I. Decorated Companion St. Michael and St. George. Dir. of wartime prices and trade bd., commodity prices stablzn. corp., World War II; adminstr. alcoholic beverages 1942-Dec. 1945, tobacco Jan. 1942-Mar. 1946. Mem. Can. del. Prep. Com. for Internat. Conf. on Trade and Employment, London, 1946; mem. Can. del. Conf. on Trade and Employment, Geneva, 1947. Baptist. Mason. Clubs: Rotary (past pres.), Royal Ottawa Golf, Rideau Curling, Canadian of Ottawa, Five Lakes Fishing. Home: 730 Island Park Drive. Office: Connaught Bldg., Ottawa, Ont., Can.

SIMENON, Georges (sim'non), novelist; b. Liège, Belgium, Feb. 12, 1903; s. Désiré and Henriette (Brull) S.; student Institut St.-André Liége Coll. St.-Servais, Liege; m. Denise Ouimet. Author popular novels, stories, short stories under 17 pen names; created character Maigret, 1929, who until 1932 appeared in 50 novels, 17 langs.; now writing psychol. novels. Author: Tropic Moon, 1935; Affairs of Destiny, 1936; Escape in Vain, 1937; Havoic by Accident, 1937; On the Danger Line, 1937; The Shadow Falls, 1938; The Man Who Watched The Trains Go By, 1938; Blind Alley, 1938; Black Rain, 1939; First Born, 1943; The Snow Was Black, 1948; The Girl in his Past, 1951; Act of Passion, 1952; Satan's Children, 1953; Aunt Jeanne, 1953; Ticket of Leave, 1953; Strangers in the House, 1953; The Bottom of the Bottle, 1954; Belle, 1954; The Brothers Rico, 1954; Tidal Wave, 1954; The Magician and the Window, 1955. Home: Shadow Rock Farm, Lakeville, Conn. Office: care Prentice-Hall, 70 Fifth Av., N.Y. City 11.

SIMEONE, Fiorindo Anthony, surgeon, educator; b. St. Ambrose, Italy, Jan. 20, 1908; s. Antonio and Antonia (Rivera) S.; A.B., Brown U., 1929, Sc.M., 1930, Sc.D. (hon.), 1954; M.D., Harvard, 1934; m. Martha Toothill, Aug. 16, 1941; 1 son, Timothy A. Came to U.S., 1914, naturalized, 1929. Intern Mass. Gen. Hosp., 1934-36; surg. resident, 1938-41; surg. resident Peter Bent Brigham Hosp., Boston, 1939-41; Nat. Research Council fellow Harvard, 1936-38, asst. prof. surgery med. sch., 1946-50; prof. surgery Western Res. U., also dir. surgery City Hosp. of Cleve., 1950—. Cons. to Surgeon Gen., U.S. Army, 1946—. Served from capt. to col. M.C., AUS, 1942-46; ETO, MTO. Decorated Legion of Merit. Diplomate Am. Bd. Surgery. Fellow A.C.S., A.A.A.S.; mem. A.M.A., Am. Surg. Assn., Soc. U. Surgeons, Central Surg. Soc., N.Y. Acad. Scis., U.S. Med. Cons. World War II, Phi Beta Kappa, Sigma Xi, Alpha Omega Alpha. Author: The Autonomic Nervous System (with J. C. White and R. H. Smithwick), 3d edit., 1952. Contbr. profl. jours. Home: R.F.D. 4, Park Lane Dr., Chagrin Falls, O. Office: City Hospital, Cleve. 9.

SIMES, Lewis Maillalieu, prof. law; b. Clarence, Mo., July 17, 1889; s. Lewis Edward and Jennie (Van Gundy) S.; A.B., Southwestern Coll., 1909; Ph.B., U. of Chicago, 1912, J.D., 1914; J.S.D., Yale U., 1927; LL.D., Southwestern Coll., 1937; m. Blanche Daugherty, Aug. 10, 1914; children—Paul Ritchey, Lewis Edward. Mem. law firm, Patterson, Heyfron & Simes, Missoula, Mont., 1917-19; prof. law, U. of Montana, 1919-22; prof. law, Ohio State U., 1922-32; prof. law, U. of Mich. since 1932, dir. legal research, 1942-54; Floyd Russell Mechem U. Prof. Law, U. of Mich. since 1947; adviser for Restatement of Property, Am. Law Inst., 1932-43; draftsman, model probate code, Real Property, Probate and Trust Law Sect., Am. Bar Assn., 1946. Mem. Am., Mich. State bar assns., Order of the Coif. Republican. Presbyterian. Author: Law of Future Interests, 1936; Cases on Future Interests, 1939; Cases on Fiduciary Administration, 1941; Cases on Trusts and Succession, 1942; Problems in Probate Law (with Paul E. Basye), 1946; Handbook of Future Interests, 1951; (with others) American Law of Property, 1952. Home: 1617 Morton Av. Office: Hutchins Hall, Ann Arbor.

SIMMONDS, see also Simonds.

SIMMONDS, Albert Carleton Jr., banker; b. Simmesport, La., Aug. 15, 1902; s. Albert Carleton and Nonie Adela (Butler) S.; A.B., Vanderbilt U., 1922; M.B.A., Harvard, 1925; m. Mary Adelaide Harding, Feb. 28, 1931; 1 son, Albert Carleton. With Tex. & Pacific Ry. Co., N. Y. City, 1925-26, ast. sec. and asst. treas., 1926-30; with Bank of New York since 1930, asst. treas., 1934-37, asst. vice pres. 1937-41, v.p., 1941-48, pres. and trustee since 1948; trustee Greenwich Savs. Bank; chmn., dir. N. Am. Fire & Marine Reinsurance Corp.; dir. N. Am. Reassurance Co., Celotex Corp., Am. Casualty Ins. Co., R. Hoe & Co., Am. Aviation & Gen. Ins. Co. Dir. N.Y. chpt. A.R.C. Trustee Tchrs. Coll. Columbia. Clubs: University, Union (N.Y.C.); Apawamis, Blind Brook; Manursing Island (Rye). Home: Indian Trail, Harrison, N.Y. Office: 48 Wall St., N.Y. City 5.

SIMMONDS, Frank William (sim'möndz), educator, retired; b. on farm nr. Cedar, Smith County, Kan., Mar. 16, 1876; s. Angus MacDonald and Christina (Tillman) S.; B.Sc., Salina U., 1902, M.Sc., 1903; grad. work U. Kan.; studied law; m. Margaret Dale Boughman, June 3, 1900 (died 1922); children—Dale (Mrs. D. Howard Moreau), Helen (Mrs. Williams R. Kuhns), Christine (Mrs. Wm. J. Kinnamon); m. 2d, Clara Blanche Burns, June 8, 1927 (died 1938). Teacher of rural schools, supt. schs., Mankato, Kan., 1902-13, Lewiston, Ida., 1913-20; a pioneer in developing Junior-Senior High School on the 6-3-3 basis at Lewiston, Ida.; condr. numerous county teachers institutes in Kan. and Ida.; mgr. Eastern dist. C. C. of U.S., 1920-23; also federated work of ry. presidents with Nat. Chamber; sr. dep. mgr., Am. Bankers Assn., 1923-44; retired Jan. 1, 1944. Developed and organized system of regional bank management conferences throughout the U.S., and regional clearing house associations. Sec. National Banking Code Authority under NRA. Mem. Kan. State Bd. of Edn., 1910-13; organized and managed circuit of summer chautauquas, 1906-13. Dir. N.E.A., 1917-20; pres. Ida. State Teachers' Assn., 1919. Mem. exec. com. State Council of Defense, and federal food administrator, during World War I; appointed col. on staff Gov. Ky., 1933. Mem. Acad. Polit. Science, S.R., Inst. Am. Genealogy (life), Pioneer Trails Assn. (dir.), Pi Gamma Mu. Rep. Mason (32°, Shriner). Author of Genealogy of the Simmonds Family of Nova Scotia and the United States; several textbooks; brochures on Coöperative Farm Marketing, Relationship State Bank and Federal Reserve System, Uniform State Banking Laws, Better Understanding of Economic Conditions, Inter-Bank Relationship Essential, Interest Rates on Deposits, etc. Edited Volume of Commercial Bank Management Studies, also Volume of Proceedings of Bank Management Conferences. Home: "The Pines," Klinesville Rd., Flemington, N.J.

SIMMONS, see also Simons.

SIMMONS, Carroll Day, banker, accountant; born Liberty Hill, Tex., Sept. 30, 1896; s. Isaac Isaiah and Ida (Stanford) S.; student N. Tex. Teacher's Coll., Denton, Tex., 1915-16, 1919-20; B.B.A., M. B.A., U. of Tex., 1924; C.P.A., State of Tex., 1929; m. Bernice Lee, May 26, 1917; 1 dau., Jean (Mrs. James L. Yelvington), Craig. Tchr. rural schs., Tex., 1913-15; teacher Pearsall, Tex., high sch., 1916-17; supt. London Sch., Nueces County, 1920-23; statis. asst. to registrar, U. of Tex., 1924-25, sec. bd. regents, 1925-29, adjunct prof. business adminstrn., 1925-27, asso. prof. bus. adminstrn., 1927-29, prof. bus. statistics, 1929-53, investment officer, 1931-41, acting comptroller, 1939-40, comptroller, 1941-47; vice pres. and comptroller, 1947-50, vice chancellor for bus. and finance, 1950-52; v.p., sr. trust officer First Nat. Bank of Houston since 1953. Sec. M.D. Anderson Found.; assistant treas. Tex. Med. Center, Inc.; sec. bd. mgrs, Schlumberger Found. Served from 2d to 1st lt. overseas with 56th Arty., C.A.C., World War I. Member Am. Statis. Assn. (dist. rep. 1927-39), Am. Econ. Assn., Central Assn. Coll. and Univ. Bus. Officers (pres. 1946-47), Nat. Edn. Assn., Tex. State Teachers Assn., Beta Gamma Sigma, Beta Alpha Psi. Democrat. Baptist. Clubs: Rotary, University (Austin); Houston. Mason. Contbr. articles to professional jour. Home: 3713 Locke Lane. Office: 201 Main St., Houston.

SIMMONS, Charles Ferdinand, educator; b. Andalusia, Ala., May 17, 1910; s. William Ferdinand and Lela (Morgan) S.; student Southwestern U., Memphis, 1928-30; B.S., Ala. Poly. Inst., 1932, M.S., 1934; Ph.D., Ohio State U., 1937; m. Edith Gosnell, Feb. 17, 1940; 1 dau., Margaret Hannah. Extension agronomist Coll. Agr. U. of Ark., 1937-44; asso. agronomist Agrl. Expt. Sta., La. State U., 1944-46; head dept. agronomy and soils Ala. Poly. Inst., 1946-50, asso. dean Sch. Agr., asso. dir. Agrl. Expt. Sta. since 1951. Mem. Am. Soc. Agronomy, Soil Science Soc. Am. Home: 357 S. Gay St., Auburn Ala.

SIMMONS, Dayton Cooper, banker; born Utica, Miss., May 20, 1877; s. George Whitfield and Sarah Lucinda (Cooper) S.; student pub. schs., Copiah Co., Miss.; m. Annie Belle Ferguson, Nov. 1, 1904; children—Sarah Carolyn (Mrs. Lawson), William James, Dayton Cooper. Pres. D. C. Simmons, Inc., Utica, Mississippi, Utica Lumber and Gin Co., Utica Cotton Growers Warehouse Co.; pres., dir. Bank of Utica; v.p. Utica Box Co.; dir., chmn. exec. com., loan, trust, investment coms. Deposit Guaranty Bank & Trust Co., Jackson, Miss.; dir., mem. exec., finance coms. Standard Life Ins. Co., Jackson, Miss. Member bd. S.S.S., World War I, chmn. bd. 3 Hinds Co., Miss., World War II; mem. adv. council War Assets Adminstrn., Zone V. Chmn. bd. trustees Utica High Sch., Miss. Bapt. Hosp., Jackson; bd. trustees Hinds Co. Agrl. High Sch., Jr. Coll. Mem. Jackson C. of C. (board dirs.). Baptist (deacon, chmn. finance com.). Mason. New addition to Miss. Bapt. Hosp. named in his honor. Home: 734 Fairview St. Office: Deposit Guaranty Bank & Trust Co., Jackson, Miss.

SIMMONS, Donald MacLaren © V. 26.

SIMMONS, Ernest J., university teacher; b. Lawrence, Mass., Dec. 8, 1903; s. Mark and Annie (McKinnon) S.; A.B., Harvard, 1925, A.M., 1926, Ph.D., 1928; married Winifred McNamara, June 22, 1940; 1 son, Richard. Was engaged in research work in Russia, 1928-29, 1932, 1935, 1937, 1947; instructor, Harvard, 1929-36; assistant professor and chmn. bd. English tutors, Harvard, 1936-39; asso. prof. English and Russian lit., Cornell U., since 1941; prof. Russian lang. and lit., Cornell Univ., 1945; chmn. dept. Slavic langs. and lit., 1942-46; chmn. dept. Slavic

langs. and prof. Russian lit., Russian Inst., Columbia U., 1946—; mng. editor, Am. Slavic and East European Rev., 1947-50. Member board of trustees Sarah Lawrence College. Awarded Milton grant for fgn. travel, 1932, 1935, 1937. Sec. joint com. on Slavic Studies, Am. Council Learned Socs. and Social Sci. Research Council, 1947-50. Mem. Modern Lang. Assn. (exec. council 1953-54). Clubs: Harvard-Century (N.Y.C.). Asso. editor English Slavonic Rev.; gen. editor Columbia Slavic Studies, 1949—; editor other books, including, U.S.S.R., A Concise Handbook, 1947; Through the Glass of Soviet Literature, 1953. Author or co-author books, 1935—; latest: Leo Tolstoy, 1946. Home: 445 Riverside Drive, N.Y. City.☆

SIMMONS, George E(vans), univ. prof.; b. Gates, Tenn., June 28, 1898; s. John Richard and Senthia Elizabeth (Kirksey) S.; diploma, W. Tenn. State Normal (now Memphis State Coll.), 1917; B.J., Univ. of Mo., 1921; A.M., Vanderbilt U., 1926; m. Mabel Clarke, June 25, 1921; children — George Clarke, Kirksey. Reporter, telegraph editor, Nashville (Tenn.) Tennessean, 1921-22; telegraph editor, Tampa (Fla.) Tribune, 1922-23; copyreader, Kansas City (Mo.) Journal, also reporter, Kansas City Times, 1923; sports editor, Tampa Tribune, 1923-24; city editor, Nashville Tennessean, 1924-26; asst. prof. journalism, Tulane Univ., 1926-34, asso. prof., 1934-37, prof., since 1937; summer work as editorial writer, Asheville (N.C.) Citizen, 1927, 30, Birmingham (Ala.) Age-Herald, 1935, and copyreader, Christian Sci. Monitor, 1928, 29; asst. dean of arts and sciences, Tulane U., 1939-44, acting dean, 1944-47. Mem. Association for Edn. in Journalism (1st vice president 1953, president 1954); Southwestern Journalism Congress (president, 1955); Inter-American Press Association, Phi Beta Kappa, Kappa Tau Alpha (nat. pres. 1948-50), Sigma Delta Chi. Democrat. Home: 2439 Nashville Av., New Orleans 15.

SIMMONS, G(lenn) Ballard (sim'mŭnz), educator; b. Ponce de Leon, Fla., Apr. 9, 1897; s. Jesse Asbury and Lillian Cornelia (Ballard) S.; A.B. in Edn., U. of Fla., 1922, M.A. in Edn., 1929, Ph.D., Johns Hopkins Univ., 1933; m. Evalyn Louise McNiel, Dec. 31, 1923; children—Glenn Ballard, Evalyn Louise. Supervising prin. Panama City, Fla., pub. schs., 1922-25, Brooksville City Sch., 1926-27, Tallahassee City Schs., 1927-28; asst. prof. of edn., College of Education, U. of Fla., 1928-29, asso. prof., 1929-35, prof. edn. and dir., Lab. Sch., Coll. Edn., 1935-49, asst. dean, 1928-41, acting dean, 1941-49, dir. dept. of off-campus instruction 1949—; State coordinator of teacher recruitment, 1951—. Mem. adv. com., Fla. Citizens Com. on Edn. Mem. N.E.A., Fla. Edn. Assn. (pres. 1941-42, v.p., 1942-44, mem. bd. of dir., 1930-31, 1940-41), Am. Legion, Fla. Continuing Edn. Council, Kappa Delta Pi, Phi Delta Kappa, Phi Kappa Phi, Kappa Phi Kappa, Pi Gamma Mu, Alumni Assn. Theta Chi (pres. for Fla.). Clubs: Rotary, Chamber of Commerce. Home: Box 2687, University Station, Gainesville, Fla.

SIMMONS, Grant G., business exec.; b. 1893. Pres., treas., dir. Simmons Co.; dir. Am. Express Co. Home: Lake Av., Greenwich, Conn. Office: 230 Park Av., N.Y.C. 17.*

SIMMONS, Grant G(ilbert), Jr., bedding exec.; b. Colorado Springs, Colo., Jan. 3, 1920; s. Grant G. and Nancy (Offutt) S.; B.A., Yale, 1942; m. Leslie Lovejoy, Apr. 25, 1942; children—Allison Lovejoy, Leslie Frances, Grant Gilbert, III. With the Simmons Co., N.Y.C., 1946—, successively time study clk., cost accountant, stores control clk., purchasing agt., grievance adjustments in labor relations gen. asst. to regional mgr., dir. labor relations, 1950—, mgr. fgn. operations, dir., 1953—, v.p. and asst. to pres., 1954—. Govt. nat. pension program Upholsterers Internat. Union. Mem. finance com. Greenwich (Conn.) chpt. A.R.C.; dir. N.Y. council Boy Scouts Am. Mem. Am. Soc. Sales Execs., Am. Ordnance Assn. (life), Am. Ornithologists' Union (life), Audobon Soc. (life). Episcopalian (ofcl. bd.). Clubs: Round Hill, Greenwich Young Republican. Home: Lake Av., Greenwich, Conn. Office: 300 Park Av., N.Y.C. 17.

SIMMONS, Haven Yocum, lawyer; b. Chicago, Ill., May 26, 1888; s. Thomas Harvey and Luella (Yocum) S.; B.S., Coe Coll., Cedar Rapids, Ia., 1910; LL.B., Harvard, 1913; m. Mary Esther Ely, Oct. 4, 1916; children—Haven Ely, William Westerman, John Ashley. Admitted to Ia. bar, 1913, and since practiced in Cedar Rapids; senior partner Simmons, Perrine, Albright, Ellwood & Neff; president and dir. Kilborn Photo Paper, Inc.; dir. Roosevelt Hotel Company, Laurance Press Co. Trustee, Oak Hill Cemetery Assn., Home for Aged Women. Mem. Am., Ia. State and Linn County bar assns. Republican. Methodist. Elk. Clubs: Cedar Rapids Country, Pickwick. Home: 128 22d St. N.E. Office: Merchants Nat. Bank Bldg., Cedar Rapids, Ia.

SIMMONS, Hezzleton E. ◎ V. 27.

SIMMONS, J. P. ◎ V. 28.

SIMMONS, James William, mfr. cottonseed products; b. Dallas, Tex., Aug. 11, 1885; s. James William and Mary Philippa (Barry) S.; student St. Edward's U., Austin, Tex., 1901-02; m. Rebekah Baggett, Apr. 7, 1910; 1 son, James William. Pres. Sweetwater (Tex.) Cotton Oil Co., Lubbock Cotton Oil Co.; pres. Quanah Cotton Oil Co., pres. Pecos Valley Cotton Oil Co., Loving & Roswell, N.M.; dir. Republic Nat. Bank of Dallas. Dir. Tex. Employers Ins. Assn. Democrat. K.C. Club: Dallas Country. Dallas. Home: 3601 Beverly Drive. Office: Republic Nat. Bank Bldg., Dallas.

SIMMONS, John Anderson, dye works exec.; b. Monticello, Ga., Sept. 19, 1892; s. O. C. and Carrie F. (Moore) S.; B.S., Ga. Inst. Tech., 1915; s. Sue Pearson, Oct. 18, 1923; children—John A., Suzanne P. Asst. foreman dyeing Union Bleachery, Greenville, S.C., 1915; night supt. Atlanta Woolen Mills, 1916; foreman dyeing and finishing Lanett Bleachery & Dye Works, 1917-21, supt., 1921-28, gen. mgr., 1928—, v.p., 1943-51, pres., 1951—; dir. Valley Frozen Food Co., Southern Sizing Co., First Nat. Bank. Dir. alumni found. Ga. Inst. Tech. Mem. Nat. Assn., Finishers Textile Fabrics (dir.), Q.M. Assn. Methodist. Clubs: Rotary, Riverside Country; Merchants (N.Y.C.). Home: Lanett, Ala. Office: Lanett Bleachery & Dye Works, Lanett, Ala.

SIMMONS, John F., govt. ofcl.; b. Orange, N. J., Jan. 3, 1892; s. Edwin S. and Elizabeth Stockton (MacLaren) S.; grad. Pingry Sch., Elizabeth, N.J., 1909; A.B., Princeton U., 1913; m. Nancy Robinson, December 6, 1924; 1 daughter, Anne; married 2d, Caroline Huston Thompson, November 11, 1936; children—John Farr, Huston Thompson, Malcolm MacLaren. Teacher, Birmingham, England, and Switzerland, 1914-15; with Simmons Brothers Co., manufacturers, Phila., Mar.-Sept. 1916; apptd. vice consul, at Vienna, Austria, Jan. 19, 1917; vice consul, Paris, 1917; trans. back to Vienna, as vice consul and Am. del. to Interallied Trade Commn.; returned to Paris, 1921, to take charge of Am. passport office, apptd. consul, at Paris, 1923, trans. as consul to Riga, May 6, 1925; assigned for duty at Dept. of State, Washington, D.C., Aug. 17, 1927; apptd. Chief of Visa Office, Dept. of State, Feb. 1, 1929; apptd. 1st sec. Am. Embassy, Mexico City, June 13, 1930; apptd. consul gen., at Cologne, Germany, July 5, 1932; trans. for duty at Dept. of State, Washington, Nov., 1933; apptd. chief of Visa Div., Dept. of State, Feb. 12, 1934; apptd. counselor Legation, Ottawa, Can., Dec. 27, 1937; counselor of Embassy, Rio de Janeiro, June 11, 1941; became ambassador to El Salvador, Sept. 21, 1944, ambassador to Ecuador, 1947-50; chief of protocol Dept. of State, 1950—; chmn. Fgn. Service Selection Bd., 1954. Mem. Am. Fgn. Service Assn. (pres. 1951). Presbyn. Clubs: Chevy Chase (Washington); Cap and Gown (Princeton); Chantilly Golf; Rideau (Ottawa). Home: 2915 44th St., Washington 16. Office: care Dept. of State, Washington 25.

SIMMONS, Leo William, sociologist; b. Kinston, N.C., Oct. 31, 1897; s. Luther William and Luvenia E. (Johnson) S.; B.A., Bethany Coll., 1923; B.D., Yale, 1925, M.A., 1927, Ph.D., 1931; m. Elizabeth Hutchinson, Sept. 17, 1924; 1 dau., Elizabeth Ann. Instr. sociology Woman's Coll., New Haven, 1933-35, U. Md., 1935-36; researcher Yale, 1936-42, asst. prof., 1942-45, asso. prof., 1945-52, prof. sociology, 1952—; vis. prof. Cornell Med. Coll., 1950-52. Dir. Yale Fund for Merchant Seamen Studies. Mem. N.Y. Acad. Sci., Am. Anthrop. Assn., Am. Sociol. Soc., Nat. Cong. Social Work, Soc. Applied Anthropology, Sigma Xi. Author: Sun Chief, 1942; Role of the Aged in Primitive Society, 1945; (with Mr. H. G. Wolff), Social Science in Medicine, 1954. Home: Downs Rd., Bethany, Conn.

SIMMONS, Ralph Rayburn, physician, ins. co. med. dir.; b. Big Stone Gap, Va., Aug. 4, 1891; s. William Austin and Ida May (Rayburn) S.; A.B., U. Mo., 1913, A.M., 1914; M.D., Syracuse U., 1916; m. Mary Curtis Taylor, Nov. 22, 1922; 1 son, William Henry. Intern Hosp. Good Shepherd, Syracuse, N.Y., 1916; instr. pathology U. Mo., 1916; head necropsy sect. pathology Mayo Clinic, 1917; dir. med. lab. Ia. Meth. Hosp., Des Moines, 1919-27; asst. med. dir. Equitable Life Ins. Co. Ia., 1927-36, med. dir. since 1936. Chief med. service Civilian Def., Polk Co., Ia., 1942-45. Served as capt. M.C., U.S. Army, 1917-19. Diplomate Bd. of Life Ins. Medicine. Mem. Assn. Life Ins. Med. Dirs. Am. (exec. council, president 1956), American Life Conv. (med. sect.), Ia. Med. Dirs. Association, Sigma Xi. Clubs: Med. Study, Des Moines (Des Moines). Editor of Jour. Ia. State Med. Soc., 1925-36. Contbr. articles med. jours. Home: 1230 41st St., Des Moines 11. Office: 604 Locust St., Des Moines 6.

SIMMONS, Raymond George, advt. exec.; b. Cleve., Aug. 2, 1904; . George S. and Kate E. (Bonfield) S.; student pub. schs.; m. Mildred T. Little, Aug. 25, 1928; 1 son, Richard K. Prodn. mgr. Meers, Richardson, Briggs Co., 1921-30; prodn. mgr., media dir. Meldrum and Fewsmith, Inc., Cleve., 1930-35, media dir., 1935-46, v.p., gen. mgr., 1946-54, chmn. bd., 1954—. Councilman, Parma, O., 1940-47; dir. civil def., Parma, Parma Heights, North Royalton, O., 1942-45. Mem. Citizens League, Internat. Advt. Assn., Cleve. C. of C., Nat. Indsl. Advt. Assn. Republican. Episcopalian Clubs: Westwood Country (Rocky River, O.); Hermit, Advertising (Cleve.). Home: 3280 Nelson Park Dr., Rocky River 16, O. Office: 1220 Huron Rd., Cleve. 15.

SIMMONS, Robert Glenmore, judge; b. Scotts Bluff County, Neb., Dec. 25, 1891; s. Charles H. and Alice May (Sheldon) S.; Hastings (Neb.) Coll., 1909-11; LL.B., University of Nebraska, 1915; LL.D., Hastings College, 1942; married Gladyce Weil, of Lincoln, Neb., June 23, 1917; children—Robert G., Marian Jean, Ray Clifford. Began practice at Gering, 1915; county atty., Scotts Bluff County, 1916-17 (resigned); mem. 68th to 72d Congresses (1923-33), 6th Neb. Dist.; chief justice Neb. Supreme Court, 1938—. Rep. nominee for U.S. Senate, 1934, 36. Has served as mem. Pres.' Emergency bds., arbitrator Nat. Mediation Bd., neutral mem. or referee Nat. R.R. Adjustment Bd. Enlisted in A.S., U.S. Army, Oct. 1917; qualified spherical balloon pilot; rated balloon observer, and commd. 2d lt., Mar. 12, 1918; taught courts martial and judge advocate of Gen. Courts, summer, 1918, C.O. 63d and 74th Balloon cos.; hon. disch., Jan. 1919. Mem. Am. Bar Assn. (past chmn. sect. jud. administrn., 1946-47, mem. Ho. Dels., 1946-48; chmn. spl. com. on improving administrn. of justice, Neb. Bar Assn., Am. Legion (comdr. Dept. of Neb., 1920-21), U. of Neb. Alumni Assn. (pres. 1921), Order of Coif. Republican. Conglist. Mason (33°, Shriner). Home: 2927 Plymouth Av. Address: State House, Lincoln, Neb.

SIMMONS, Virgil M., newspaper pub.; b. Bluffton, Ind., Nov. 9, 1893; s. Abram and Jennie (Mast) S.; LL.B., Ind. U., 1917; unmarried. Admitted to Ind. bar, 1918, asst. in office of U.S. dist. atty., Indianapolis, 1917-20; engaged in practice of law, Bluffton, as mem. firm Simmons, Dailey & Simmons, 1921-33; chief administrative officer, dept. of pub. works, and commr. of Conservation, State of Ind., 1933-40; administrative asst. Fed. Security Agency, Washington, D.C., 1941; now pres. Jour.-Gazette Co., Ft. Wayne, Ind. Mem. Ind. Gen. Assembly, 1931-32; mem. bd. directors Virgin Islands Corp. since 1949. Mem. Ind. Bar Assn., Ind. Acad. Science, Beta Theta Pi. Democrat. Mason, Elk. Clubs: Indianapolis Athletic, Indiana University, Bluffton Country, Ft. Wayne Country. Home: Bluffton, Ind. Office: care Journal-Gazette, 701 S. Clinton St., Ft. Wayne, Ind.

SIMMONS, Walter, journalist; b. Fargo, N.D., July 7, 1908; s. W. A. and Beatrice (Jones) S.; student Augustana Coll., Sioux Falls, S.D.; m. 1st, Edith Dokken, Mar. 20, 1937 (deceased); children—Walter, Verlyn J.; m. 2d Edith Weigle, Feb. 14, 1949. Reporter, Argus-Leader, Sioux Falls, 1931-37, columnist, 1939-41, city editor, 1941-42; with Chicago Tribune since 1942, Sunday feature writer, 1942-44, war corr. in Gen. MacArthur's command, 1944-45, fgn. corr. based in Tokyo, since 1946, covered Korean war as corr., 1950-53, chief, Far Eastern Bur., Tokyo, 1953-55, assistant Sunday editor, Chgo., 1955—. Mem. Baker Street Irregulars, Chgo. (a founder Baritsu chpt. of same, Tokyo). Republican. Episcopalian. Clubs: American, Tokyo Correspondents (Tokyo); Overseas Press of America (N.Y. City). Author: Joe Foss, Flying Marine, 1943. Home: 98 Robsart Rd., Kenilworth, Ill. Office: Tribune Tower, Chgo. 11.

SIMMS, see also Sims.

SIMMS, Albert Gallatin, ex-congressman; b. Washington, Ark., Oct. 8, 1882; s. Thomas Hamilton and Mary Elizabeth (Field) S.; educated private schools and University of Arkansas; m. Katherine Atherton Mather, Mar. 14, 1913 (died December 20, 1921); m. 2d, Ruth Hanna McCormick, Mar. 9, 1932 (died Dec. 31, 1944). Accountant, American Smelting & Refining Co., Monterey, N.M., 1907-10; chief accountant, Monterey Ry. Light & Power Co., 1911; admitted to N.M. bar, 1915, and practiced at Albuquerque until 1919; pres. Citizens Nat. Bank, Albuquerque, 1920-24; pres. Hemstead Co., Inc., since 1924. Field dir. A.R.C., Camp Cody, N.M., 1918. Chairman Board County Commissioners, Bernalillo County, N.M., 1920-22; mem. N.M. Ho. of Rep., 1925-27; mem. 71st Congress (1929-31), N.M. at large; formerly mem. Rep. Nat. Com. Mem. Sigma Alpha Epsilon. Episcopalian. Mason (32°, Shriner). Clubs: Albuquerque Country; Chicago; Denver. Home: Los Poblanos Ranch, Albuquerque. Office: Box 1349, Albuquerque, N.M.

SIMMS, Bennett Thomas, bureau chief; b. Emelle, Ala., Jan. 26, 1888; s. John Thomas and N. Epes (Thomas) S.; D.V.M., Ala. Polytechnic Inst., 1905-11; student U. of Chicago, 1912-13. 16; m. Lillian Elizabeth LaLonde, June 21, 1922; children—Bennett Thomas, Elizabeth LaLonde, John Donald, Marjorie Epes. Instr. veterinary dept., N.C. State Coll., 1911; asst. prof. veterinary medicine, Oregon State Coll., 1913-14, prof. veterinary medicine dept. head and expt. sta. veterinarian, 1914-38; dir. regional animal disease research lab., Bur. of Animal Industry, U.S. Dept. Agr., Auburn, Ala., 1938-45, chief, 1945-54, chief animal disease and parasite research branch, 1954—. Fellow A.A.A.S.; mem. Am. Vet. Med. Assn. (pres.), Am. Soc. Parasitologists, Washington Acad. Science, Sigma Xi, Gamma Sigma Delta, Alpha Zeta, Alpha Psi, Beta Theta Pi. Home: 942 26th St., South, Arlington, Va. Office: Agricultural Bldg., 14th and Independence, Washington, D.C.

SIMMS, Ginny, radio singer, actress; b. San Antonio, Texas, May 25, 1918; d. Dormer D. and Gertrude Lee (Talbot) Simms; student Fresno (Calif.) State Teachers Coll.; m. Hyatt Robert Dehn, July 28, 1945; one son, David Martin. Began on Lucky Strike radio program; has since appeared on College of Musical Knowledge, Kleenex program, Bob Burns show, Philip Morris show; now star Ginny Simms Show for Bordens. Has appeared in motion pictures, You'll Find Out, Playmates, Here We Go Again, Seven Days Leave, Hit the Ice, Broadway Rhythm, Shady Lady. Clubs: Bel Air Bay, Pacific Palisades. Address: 1432 Beverly Estates Drive, Beverly Hills, Calif.*

SIMMS, John Hammett, govt. ofcl.; b. Issue, Md., Oct. 2, 1909; s. John and Florence Lucy (Hammett) S.; A.B., Western Md. Coll., 1929; LL.B., Columbia, 1934; m. Regina Florence Harkins, May 22, 1943. Admitted to Md. bar, 1934, D.C., 1947, U.S. Supreme Ct., 1948; apptd. law asst. office legislative counsel U.S. Senate, 1935, asst. counsel, 1936-50, legislative counsel since 1950. Commd. capt. judge adv. gen. dept. U.S. Army, 1942, advanced through grades to lt. col., 1945. Club: University (Washington). Home: 2801 Quebec St., N.W. Office: Senate Office Bldg., Washington.

SIMMS, Lewis Wesley, mfg. exec.; b. Saint John, N.B., Jan. 7, 1885; s. Thomas Stockwell and Myra (Thompson) S.; student Acadia Acad., Wolfville, N.S.; m. Jessie Pratt Staples, Apr. 12, 1910; children—Thomas Stockwell, Marjorie W. (Mrs. D. G. Poole). Bristle, paint brush dept. T. S. Simms & Co., Ltd. (mfr. brooms, brushes, mops), St. John, 1902-05, charge shipping dept., 1906, traveling salesman, 1907, pres. since 1908, gen. mgr., 1908-51, chmn. bd. since 1951; dir. T. S. Simms (S.A.), Ltd., Johannesburg, South Africa. Chmn. Maritime Transportation Commn. Chmn. bd. commrs. St. John TB Hosp., 1930-42; chmn. bd. trustees Internat. Council Religious Edn., Chgo., 1924-39. Mem. Canadian C. of C. (chmn. maritime regional com., dir., charter v.p. 1926-28, v.p. 1948-49, mem. Can.-U.S. com. 1951-52, pres. 1952-53), Canadian Mfrs. Assn. (pres. 1928-29), St. John Bd. Trade (pres. 1924-28). Clubs: Canadian, Union. Home: 325 Lancaster Av., Lancaster, N.B. Office: T. S. Simms & Co., Ltd., Saint John, N.B., Can.

SIMMS, William Philip, ret. journalist; b. Grantville, Ga., Aug. 28, 1881; s. Benjamin Thomas and Elizabeth (Putnam-Dickinson) S.; ed. Ga. Sch. of Tech. and University of Georgia; LL.B., from latter, 1901; m. Blanche Grand October 7, 1908; 1 daughter, Phyllis Jacqueline. (Mrs. John D. Scofield). Began as reporter Atlanta Journal, 1902; dramatic editor, city editor, Cincinnati Post, 1903-08; Paris correspondent United Press, 1909-14; war correspondent in France, Belgium, Italy and Russia, 1914-16; president Anglo-American Press Association, Paris, 1915-16; with B.E.F. in France, officially attached to G.H.Q., 1916-18; chief of United Press Bur., Paris, during Peace Conf.; mgr. Internat. News Service, Washington, D.C., 1919-20; sent to Orient by Scripps-Howard newspapers, 1920, returning to cover Washington Conf., 1921-22, as Far Eastern specialist, foreign editor in United States and abroad until 1950, foreign editor emeritus since 1950; visited Japan and China under auspices of Carnegie Endowment for International Peace, 1929. Accredited war correspondent, French Army, 1940, until fall of Paris; with S.H.A.E.F., E.T.O., 1943-45. Holder of British War, British Victory and French Verdun medals; recipient Officer's Cross Order of Polonia Restituta (Poland), Officer Legion of Honor (France), Com. Order of Danilo (Montenegro). Fellow Am. Geog. Soc.; mem. American Society French Legion of Honor, American Acad. Polit. and Social Sciences, Acad. Political Science, Nat. Audubon Soc., Ypres League, Pi Gamma Mu. Clubs: Nat. Press, Cosmos, Overseas Writers (Washington); Overseas (N.Y.C.); Gibson Island, Cercle Volney, Anglo-American (Paris). Home: 2101 Connecticut Av., Washington.

SIMON, Alex Joseph, veterans orgn. ofcl.; b. Maurice, La., May 22, 1918; s. Leonard Joseph and Elda (Trahan) S.; grad. Lamar Jr. Coll., Beaumont, Tex., 1947; B.B.A., U. Tex., 1950; m. Mary E. Benefiel, Dec. 19, 1942. Labor relations rep. Ford Motor Co. assembly plant, Kansas City, Mo., 1951-52; personnel mgr. A. Brand Co., Ft. Worth, 1952; tng. mgr. Day & Zimmermann, Inc., Texarkana, Tex., 1953-54; labor relations mgr. Jonco Aircraft Corp., 1954—. Served as tech. sgt. inf., U.S. Army, 1941-45. Awarded Purple Heart and Cluster, Combat Inf. Badge. Comdr. Austin (Tex.) chpt. Disabled Am. Vets., 1949-50, Tex. State chpt., 1950-51, nat. vice comdr., 1952-53. Mem. Am. Legion, Vets. Fgn. Wars, Sigma Iota Epsilon. Mil. Order Purple Heart (past state comdr.). Democrat. Mason. Home: 941 N. Union Av. Office: P.O. Box 72, Shawnee, Okla.

SIMON, Caroline Klein (Mrs.), lawyer; born at New York City; daughter of David and Julia (Feist) Klein; ed. Mt. Vernon (N.Y.) High Sch., Columbia and N.Y.U. Sch. of Law (LL.B.); married Irving W. Halpern, July 1, 1953; children—Lee, K. Cathy. Mem. N.Y. State Commn. Against Discimination; publicist; journalist; expert in field of crime prevention and problems of Women's and Children's Courts. Former dir. of group activities Second Defense Area O.C.D.; mem. exec. bd. City Affairs Com.; mem. Indusl. Bd. of N.Y. State; mem. Com. on Discrimination in Employment, State War Council; chmn. legal aid com., N.Y. County Lawyers Assn.; mem. State and Women's bar assns.; mem. Women's City Club of N.Y. Patron Internat. Bar Assn.; mem. Am. Bar Assn., Nat. Probation and Parole Assn. (trustee), Am. Judicature Soc., Nat. Jewish Welfare Bd., Am. Jewish Com. (v.p.), Jewish Bd. of Guardians, Nat. Conf. Christians and Jews. Chosen by Am. Hebrew for list of 263 outstanding Jews in the country, 1936. Home: 227 E. 57th St. Office: 270 Broadway, N.Y.C.; also 122 E. 42d St., N.Y. City.

SIMON, Charlie May, pseudonym (Mrs. John Gould Fletcher) ◎ V.27.

SIMON, Clarence Turkle, psychology of speech; b. Newton, Ia., May 13, 1897; B.A., Wittenberg Coll., Springfield, O., 1919; grad. Northwestern U. Sch. of Speech, 1920; M.A., Northwestern, 1922; Ph.D., State U. of Ia., 1924; Doctor of Science, Wittenberg College, 1954; married Dorothy Will, 1936; children—Lee Will, John Turkle. Professor of speech re-education, Northwestern University, 1924-47, also director speech and hearing clinic, 1928-47, professor of the psychology of speech since 1949. Visiting professor, University of Hawaii, 1947-49. Assistant editor Quarterly Journal of Speech Education, 1925-30. Served as private in United States Army, July-Dec. 1918. Diplomate in clin. psychology Am. Bd. Examiners. Mem. American Speech Association (pres. 1930-31), Am. Psychol. Assn., American Speech and Hearing Assn. (v.p. 1938-40; pres. 1946), Sigma Xi, Pi Kappa Delta, Beta Theta Pi. Editor Speech Monographs, 1932-41. Home: 2709 Payne St., Evanston, Ill.

SIMON, Sir Francis (Eugene), physicist; b. Berlin, Germany, July 2, 1893; s. Ernst and Anna (Mendelssohn) S.; student U. Munich, 1912, U. Göettingen, 1912-13; Ph.D., U. Berlin, 1921; m. Charlotte Muenchhausen, Aug. 22, 1922; children—Katharina, Dorothee McRae. Prof. U. Berlin, 1927-31; prof., dir. Physikalisch-Chemisches Inst. Breslau, 1931-33; vis. prof. U. Cal., 1932; faculty U. Oxford, 1933—, prof. thermodynamics, 1944—, mem. Student Christ Church, 1945—. Staff Brit. Atomic Energy Project, 1940. Decorated Comdr. Order of Brit. Empire, 1946, knighted, 1954; recipient Rumford medal Royal Soc., 1948, Kamerling Onnes medal, 1950, Linde medal, 1952. Fellow Royal Soc.; fgn. hon. mem. Am. Acad. Arts and Sci. Author: The Neglect of Science, 1951; Low Temperature Physics (with Kurti, Allen, Mendelssohn), 1952. Contbr. sci. publs. Home: 10 Belbroughton Rd. Office: Clarendon Laboratory, Oxford, Eng.

SIMON, Frank Fryburg, electrical exec.; b. Hopewell, Pa., Dec. 8, 1883; s. John W. and Harriet (Eichelberger) S.; B.S. in mech. engring., Pa. State Coll., 1909; m. Hazel Gray, Mar. 11, 1911; children—Gertrude (Mrs. Robert E. Heinsohn), John James. Power equipment salesman, Joliet, Ill., 1909-11; supt. Appleton Mfg. Co., Batavia, Ill., 1911-17; with Wagner Electric Corp., St. Louis, since 1917, controller since 1934, vice pres. and dir. since 1946; dir. First Nat. Bank of Wellston, Mo. Mem. Nat. Assn. Cost Accountants, Controllers Inst. Am., Ordnance Assn. Mason (Shriner). Home: 4201 Breton Dr., St. Louis 21. Office: 6400 Plymouth Av., St. Louis 14.

SIMON, Frank Herbert, railroad official; b. N.Y. City, Apr. 15, 1909; s. Harry and Lillie (Reinhold) S.; B.S., Mass. Inst. Tech., 1931, M.S., 1932; married May Rose Aymer, June 18, 1951. Cooperative apprentice B.&M. R.R., 1928-32; asst. train dispatcher, N.Y. City Transit System, 1932-33, dispatcher, 1933-41, trainmaster, 1941-50, supt. transportation, 1950; gen. mgr. L.I. R.R., 1950-51, asst. chief operating officer, 1951-54; exec. dir. New York-New Jersey Metropolitan Rapid Transit Commn., 1954—. Served as maj. AUS, 1940-46. Mem. Newcomen Soc. Episcopalian. Clubs: Railroad, Engrs., Mass. Inst. Tech., Atlantic Beach, Railway-Machinery (N.Y.C.). Home: 42 W. 58th St., N.Y.C. 19. Office: 50 Broadway, N.Y.C. 5.

SIMON, Grant Miles, architect; b. Phila., Pa., Oct. 2, 1887; s. Frederick Paul and Mary Ann S.; student Sch. Industrial Art., 1905-06; B.S., U. of Pa., 1911, M.S., 1911; ed. T Square Atelier, 1907-09, Acad. of Fine Arts, 1907-08, Ecole des Beaux Arts, Paris, France, 1914-15; m. Jamie Holcombe Hearin, Apr. 13, 1923 (divorced 1940); 1 dau., Jane Holcombe; m. 2d, Georgette Archer, June 14, 1941, 3 sons, Adrian, John, Philip. Architect for Meade Memorial, Washington, Municipal Stadium, Phila., Fidelity-Phila. Bank and Office Bldg., and University Club, both Phila., also various banking, office, and instnl. bldgs., and residences; consultant on city and town planning; in governmental work, 1942-44; advisory architect Phila. Nat. Shrines Park Commn., 1947; exec. architect, U. of Pa. plan of development, since 1948; consulting architect National Park Service. Served on Committee of American Embassy, Paris, France, 1914-15, Am. Com. for Relief of French Students, 1914-18. Fellow A.I.A.; mem. Soc. Beaux Arts Architects. Clubs: Franklin Inn, Union League. Lithographer; represented in Pennell Collections, Library of Congress. Author: Historic Germantown (with H. M. and M. B. Tinkcom), 1954. Address: 2214 St. James St., Phila. 3.

SIMON, Henry William, editor; b. N.Y.C., Oct. 9, 1901; s. Leo L. and Anna (Mayer) S.; A.B., Columbia, 1923, M.A., 1927, Ph.D., 1933; student New Coll., Oxford U., 1925-26; m. Margaret Halsey, 1935 (div.); m. 2d, Roberta Macdonald, 1944 (div.); 1 dau., Patsy Jean Page; m. 3d, Rosalind Kunstler, Dec. 15, 1951. Tchr. English, Fieldston Sch., U. Tenn., 1923-32; head lit. div. New Coll., Columbia, 1932-38, asst. prof. edn. Columbia Tchrs. Coll., 1934-41; vis. prof. edn. Univ. Coll. of Southwest, Exter, Eng., 1936-37; music critic PM, 1940-44; editor Simon & Schuster, N.Y.C., 1944—; chmn. Music Critics Circle of N.Y., 1944. Mem. Jewish Acad. Arts and Sci. Mem. P.E.N. Author: The Teaching of Poetry Appreciation, 1932; The Reading of Shakespeare, 1933; Preface to Teaching, 1938; A Treasury of Grand Opera, 1946; Pocket Book of Great Operas (with Abraham Veinus), 1949. Editor: Five Great Tragedies by Shakespeare, 1939; Five Great Comedies by Shakespeare, 1943; The Sonnets, Songs and Poems of Shakespeare, 1950; Four Great Historical Plays by Shakespeare, 1951; A Treasury of Hymns (with Maria Leiper), 1953; A Treasury of Christmas Songs and Carols, 1955. Home: 51 Fifth Av., N.Y.C. 3. Office: 630 Fifth Av., N.Y.C. 20.

SIMON, Herbert A(lexander), social scientist; b. Milwaukee, Wis., June 15, 1916; s. Arthur and Edna (Merkel) S.; A.B., Univ. of Chicago, 1936, Ph.D., 1943; m. Dorothea Pye, Dec. 25, 1937; children—Katherine Ellen, Peter Arthur, Barbara Marguerite. Research asst., U. of Chicago, 1936-38; staff mem., Internat. City Mgrs.' Assn., also asst. editor of Pub. Management and The Municipal Year Book, 1938-39; dir. of administrative measurement studies, Bur. of Pub. Adminstrn., Univ. of Calif., 1939-42; asst. prof. polit. sci., Ill. Inst. Tech., 1942-45, asso. prof., 1945-47, prof., 1947-49; also chmn. of dept. of polit. and social sci., 1946-49; consultant to Internat. City Mgrs. Assn., 1942-49, U.S. Bureau of the Budget, 1946-49, U.S. Census Bur., 1947, Cowles Commn. for Research in Economics, since 1947; consultant and acting dir., Management Engring. Br., Econ. Cooperation Adminstrn., 1948. Prof. adminstrn. and head dept. indsl. mgmt. Carnegie Inst. Tech., Pittsburgh, since 1949; consultant on bus. and govtl. orgns. Fellow Econometric Soc.; mem. Inst. Mgmt. Scis. (v.p. 1954), Am. Polit. Sci. Assn., Am. Soc. for Engring. Edn., Am. Society for Public Adminstrn., American Assn. Univ. Profs., Phi Beta Kappa, Sigma Xi. Democrat. Author or co-author books relating to field; including: Administrative Behavior, 1947; Public Administration, 1950. Home: 5818 Northumberland St., Pitts. 17. ☆

SIMON, Leslie E(arl), army officer; b. Memphis, Aug. 11, 1900; s. Andrew John and Agnes (Knox) S.; B.S., U.S. Mil. Acad., 1924; B.S. in mech. engring., Mass. Inst. Tech., 1929; m. Marie Dozier, July 2, 1930; children—Carolyn Marie, Andrew Leslie. Commd. 2d lt. C.A.C., U.S. Army, advanced through grades to maj. gen., 1952; with C.A.C., 1924-27; ordnance property officer F.A. Sch., 1929-33; chief metal shops, Picatinny Arsenal, 1933, asst. chief in charge mfg., 1934-36, officer in charge mfg. quality control, 1936-37; asst. dir. Ballistic Research Labs., Aberdeen Proving Ground, 1937-40, dir., 1940-49; chief research and development div. Ordnance Corps, 1949, asst. chief ordnance since 1951; lectr. Ordnance Sch., Navy Post Grad. Sch., Dept. Agr. Grad. Sch., Air War Coll. Participant Nat. Conf. Administration Research and Development; member committee on aerodynamics NACA. Decorated Legion of Merit. Awarded Shewhart Medal for Quality Control, 1949. Fellow Inst. Math. Statistics, Am. Statis. Assn., Am. Soc. Quality Control; mem. Am. Soc. Testing Materials, Nat. Research Council, Am. Ordnance Assn., A.A.A.S., Conf. Adminstrn. Research. Author: An Engineer's Manual of Statistical Methods, 1941; German Research in World War II, 1947; also numerous papers sci. jours. Home: 3317 N. George Mason Dr., Arlington, Va. Office: Office, Chief of Ordnance, Washington 25.

SIMON, Louis M(ortimer), educator; born Salt Lake City, Utah, October 25, 1906; s. Adolph and Stella (Furchgott) S.; student U. of Pa., 1923-24, Harvard, 1924-25, Yale, 1925-27; m. Edith Morrisey, Oct. 23, 1941; 1 son, Anthony Frederick. Pvt. sec. to Max Reinhardt, Berlin, Germany and Hollywood, 1928; stage mgr. Theatre Guild, N.Y. City, 1929-30; prodn. stage mgr. Garrick Gaieties, N.Y. City, 1930; stage mgr. for Arthur Hopkins, N.Y. City, 1931-32; also tech. dir. League Composers, N.Y. City; co-dir. Run, Little Chillun, N.Y. City, 1933; N.J. State dir. Fed. Theatre, 1936-37; prodn. dir. N.Y. State, 1938-39; dir. N.Y. prodns. Warner Bros., Shubert's and Robert Rockmore, 1939-41; exec. sec. Actors Equity Assn., 1949-52; internat. executive secretary Associated Actors and Artists of America, 1950-53; director professional training program. Am. Theatre Wing since 1952. Served as pvt. to maj. Ordnance, A.U.S., 1941-46, overseas duty Southwest Pacific Theatre Operations, as Theatrical Officer maj., 1943-46; civilian adv. to comdg. gen. 2d Service Commd., Soldier Theatricals, chief liaison prodn. This Is The Army, 1942; apptd. dir. entertainment Special Services V.A., Washington, 1945; mng. dir. Vets. Hosp. Camp Shows, N.Y. City, 1948. Home: 10 Mayfair Court, Freeport, N.Y. Office: 351 W. 48th St., N.Y.C. 36.

SIMON, Max Michael, surgeon; b. Poughkeepsie, N.Y., Sept. 15, 1899; s. Isaac and Goldie (Katz) S.; B.S., Union Coll., 1921; M.D., Cornell U., 1925; m. Zerline Lehman, Nov. 18, 1928; children—Georgene, Babette, Fredrica. House staff Hosp. for Joint Diseases, New York, 1925-26; house surgeon Lebanon Hosp., New York, 1926-28, junior surgeon St. Francis Hosp., Poughkeepsie, N.Y., 1928-32; sr. surgeon St. Francis Hosp., Poughkeepsie, 1932-38, chief of staff, 1938-39, sr. attending surgeon since 1939, mem. med. bd.; cons. surgeon Highland Hospital. Served with field artillery, U.S. Army, 1917-18. Commd. 1st lt. Med. O.R.C., 1925. Pres. Vassar Temple, Poughkeepsie, N.Y., 1939-41. Director of American Jewish Physicians Committee. Pres. Hudson Valley Guild Internat. Coll. of Surgeons, since 1941. Fellow Am. Coll. Surgeons, Internat. Coll. Surgeons (vice regent, essayist), Roman College Surgeons (honorary), Madrid College Surgeons (hon.); mem. A.M.A., New York State and Dutchess Co. med. socs., Am. Legion, Kappa Nu, Phi Delta Epsilon. Reformed Hebrew. Mason, Elk. Club: Poughkeepsie Country. Author of Simon Triangle for Localization of Recurrent Laryngeal Nerve in Thyroid Surgery (Am. Jour. Surgery), 1943, reproduced in Thorek's Surgical Anatomy, 1950 and in Thorek's Modern Surgical Technic Vol. I, 1950; Pitfalls To Be Avoided in Cholecystectomy (Cyclo. of Medicine, Surgery and Specialties), 1947. Contbr. to surg. jours. Home: 96 Hooker Av., Poughkeepsie, N.Y.

SIMON, Norton, business exec.; b. Portland, Ore., Feb. 5, 1907; s. Myer Simon; ed. Lowell High Sch., San Francisco; m. Lucille Ellis, Feb. 3, 1933; children—Donald Ellis, Robert Ellis. With Steel Products, Los Angeles, 1927—; with Val Vita Food Products, Inc., Fullerton, Calif., since 1931, pres., 1931-Nov. 30, 1942; elected pres. Hunt Brothers Packing Co., San Francisco, Feb. 28, 1943; chmn. bd. Hunt Foods, Inc. (formerly Hunt Brothers Packing Co.) 1944—; dir., exec. com. Northern Pacific Ry. Co., Harbor Plywood Corp. Home: 100 N. Hudson Av. Office: 3440 Wilshire Blvd., Los Angeles.

SIMON, Raoul Bernard, business exec.; b. Constitucion, Chile, July 14, 1893; s. Pacific and

Louisa (Bernard) S.; C.E., U. Chile, 1917; m. Sara Brand, Mar. 1919; children—Raoul, Eliana. Civil engr., Chilean State Rys., 1918-27; dir. Bur. of the Budget, Chilean Govt., 1927-31; dir. Central Bank of Chile, 1928-31; pres. Grace & Co. (Chile), S.A., importers and exporters, owners of factories, consignees of Graceline and Panamerikan Grace Airways, Santiago, 1931-39, mgr. since 1940; v.p., W. R. Grace & Co., N.Y. City, since 1946. Pres. Inst. Civil Engrs. of Chile. Academic mem. U. of Chile; mem. Econ. Com. of League of Nations (mem. corr.). Clubs: Prince of Wales Country, Golf, Club de la Union (Santiago). Home: Av. Colon 1000. Office: Grace and Co. (Chile), S.A., Santiago, Chile.

SIMON, Richard Leo, publisher; b. New York, N.Y., Mar. 6, 1899; s. Leo L. and Anna (Mayer) S.; A.B., Columbia, 1920; m. Andrea Louise Heinemann, Aug. 3, 1934; children—Joanna, Lucy, Carly, Richard Peter. Began business career in export business, 1920-21; with Boni & Liveright, 1921-23; co-founder and partner with Max Lincoln Schuster, of Simon & Schuster, book publishers, New York, N.Y., 1924. Served as 2d lt. inf., U.S. Army, 1918. Chmn. Bd. of Council on Books in Wartime, Edits. for the Armed Services, and Overseas Edits., 1945. Clubs: Dutch Treat, Artists and Writers Golf Assn.; Riverdale Camera (pres.). Author: Miniature Photography—From One Amateur to Another, 1937. Address: 630 Fifth Av., N.Y.C.

SIMON, Webster Godman, univ. dean; b. Cincinnati, O., Oct. 3, 1892; s. Jacob Weber and Fanny (Godman) S.; A.B., Harvard, 1914, A.M., 1915; Ph.D., U. of Chicago, 1918; student University of Cambridge, Eng., spring 1932; LL.D., Marietta College, 1952; married Agnes Warren, June 22, 1916; 1 daughter, Frances Grace. Instr. in mathematics, Harvard, 1915-16; with Western Reserve U. since 1918, as instr. in math., 1918-20, asst. prof., 1920-24, asso. prof., 1924-26, prof. since 1926, dean of faculties of arts and sciences since 1936, vice-pres. since 1940. Mem. library bd., Shaker Heights, since 1945; bd. trustees, Shaker Heights Historical Society, since 1948. Fellow A.A.A.S.; member Am. Math. Soc., Math. Assn. of America; Nat. Council of Teachers of Mathematics. Am. Assn. Univ. Profs., Phi Beta Kappa, Sigma Xi. Methodist. Contbr. to jours. Home: 2708 Inverness Rd., Shaker Heights 22, Cleveland, O.

SIMON, William John, dental educator; b. Mpls., June 12, 1911; s. Jay Alois and Grace Julia (Funk) S.; A.B., U. Minn., 1935, D.D.S., 1936, M.S.D., 1940; m. Lela Belle Tarter, Feb. 26, 1933; children—Elizabeth Grace, Jay Daniel. Dental intern U. Minn., 1936-37, instr., 1937-39, asst. prof., 1939-41, asso. prof., 1941-43, prof., chmn. div. oral diagnosis, 1945-48, prof., chmn. div. operative dentistry, 1948-53; dean, prof. operative dentistry, coll. dentistry State U. Ia., 1953—; practice dentistry, Mpls., part time, 1936-43. Served as 1st lt. Dental Corps, AUS, 1943-45. Fellow Am. Coll. Dentistry; mem. Am. Dental Assn., Internat. Assn. Dental Research, Ia. State, U. Dist. dental socs., Minn. Acad. Sci., Am. Assn. Endodontists, Am. Acad. Oral Roentgenology, A.A.A.S., Minn. Dental Found., Nat. Sojourners, Heroes of 76 (past comdr.), Sigma Xi, Omicron Kappa Upsilon, Alpha Sigma Epsilon, Psi Omega. Methodist. Mason (K.T., Shriner), Rotarian. Co-author: Clinical Operative Dentistry, 1948; Review of Dentistry, 1949. Contbr. profl. jours. Home: 528 Beldon Av., Iowa City, Ia.

SIMON, Yves R(ené Marie), univ. prof., philosopher; b. Cherbourg, France, Mar. 14, 1903; s. Auguste Simon and Berthe Porquet (de la Féronière); Licence-ès-Lettres, Univ. of Paris, 1922, diplôme d'Études Supérieures de Philosophie, 1923; Certificat d'Études Physiques, Chimiques Naturelles, 1927; Licentiate in Philosophy, Cath. Inst. of Paris, 1929, Ph.D., 1934; m. Paule Dromard, July 23, 1930; children—Catherine, Dominic, Pascal, Anthony, Vincent, Michael. Came to U.S., 1938, naturalized, 1946. Prof. philos., Catholic U. of Lille, France, 1930-38, U. of Notre Dame, 1938-48, U. of Chicago, since 1948, mem. com. on social thought, U. of Chicago; extraordinary prof. U. of Mexico. Mem. Roman Acad. of St. Thomas, Am. Philos. Soc. Roman Catholic. Author several books since 1934; latest publs.: Philosophy of Democratic Government, 1951; Traité du Libre-Arbitre, 1951; The Material Logic of John of St. Thomas, Basic Treatises, 1955. Home: 820 N. Notre Dame Av., South Bend, Ind. ☆

SIMOND, Maynard Ewing, business executive; b. Burlington, Ia., July 20, 1888; s. Leon John and Ella (Ewing) S.; Ph.B., U. of Chicago, 1912; m. Catherine Esther Taylor, June 3, 1915; children—Barbara (Mrs. David S. Thompson), Suzanne (Mrs. Daniel Holland); married 2d, Dorothy Higbie, 1945. Halsey, Stuart & Co. Inc., Chicago, 1912-16; asst. gen. sec. Liberty Loan Com., 7th Fed. Reserve Dist., 1917-18; corp. buying dept. Guaranty Trust Co. of N.Y., 1918-19; sec., treas., dir. Am. Fruit Growers Inc., hdqrs., Pittsburg, Pa., 1920-25; vice pres., dir. G. L. Ohrstrom & Co., 1926-31; vice pres. and dir. F. Eberstadt & Co. Inc., 1932-48, pres. and dir. 1949; dir. Charles Pfizer & Co., Inc., 1942-55; chmn. bd. dir. Pfizer Fgn. Trade Subsidiaries, 1953-55; dir. Chem. Fund, Inc.; dir. Kemball Bishop & Co. (Canada) Ltd. Mem. Alpha Delta Phi. Methodist. Clubs: University (Chicago); India House, University (N.Y.). Home: Wilton, Conn. Office: 25 Broad St., N.Y.C.

SIMONDS, see also Simmonds.

SIMONDS, Austin Oneil (sī'mŏndz), coll. dean; b. Rock Port, Mo., Nov. 22, 1901; s. George William and Lucinda (Flesher) S.; A.B., Mo. Wesleyan Coll., 1925; M.S., Ia. State Coll., 1927, Ph.D., 1932; m. Nellie B. Everett, Mar. 20, 1927; children—Allen Francis, Mary Jo. Prin. Amity (Mo.) High Sch., 1925-26; teaching fellow Ia. State Coll., 1926-27, 1930-32; extension asst., 1932-34; instr. biology Heidelberg Coll., Tiffin, O., 1927-30; asst. prof. botany and plant pathology Colo. A. & M. Coll., Ft. Collins, 1934-45, asso. prof., 1945-52, prof., 1953—, dean sch. sci. and arts, 1953—; mem. Colo. Agri. Expt. Sta., 1934—. Sgt. Colorado State Guard, 1944-47. Mem. Ia., Colo.-Wyo. acads. sci., A.A.A.S., Am. Assn. U. Profs., Sigma Xi, Gamma Sigma Delta, Tri Beta. Presbyn. Author articles profl. jours. Home: 507 W. Mulberry St., Fort Collins, Colo.

SIMONDS, Bruce (sī'mŏndz), pianist and univ. prof.; b. Bridgeport, Conn., July 5, 1905; s. Henry Dwight and Fannie Abigail (Tibbals) S.; A.B., Yale, 1917, A.M., 1938, Mus.B., Yale Sch. of Mus., 1918; student Schola Cantorum, Paris, France, 1919-21, Tobias Matthay Pianoforte Sch., London, Eng., 1920-21; Mus.D., Lawrence Coll., Appleton, Wis.; m. Rosalind Olive Brown, June 30, 1922; children—Elisabeth Treat (Mrs. Alfred W. Burns), Roger Tyrrell. Debut as pianist, London, Paris, 1921; instr. Yale, 1921-24, asst. prof., 1924-30, asso. prof., 1930-38, prof. since 1938; dean Yale Sch. of Music, 1941-45; dir. Norfolk Music Sch. of Yale since 1941; supr. music Westover Sch. since 1928; appeared with leading orchestras in Boston, Cleve., Phila., Mpls., New Haven, and in various cities and colls. since 1921. Awarded Chappell gold medal Matthay Piano Sch., London. Member American Matthay Association. (1st pres.); member American Academy of Arts and Sciences, Phi Beta Kappa, Zeta Psi. Clubs: Graduates, Lawn, Elizabethan (New Haven); Century Association (N.Y.C.). Composer: Two Organ Preludes on Gregorian Themes, 1930; Habanera for Violin, 1933. Home: 15 Deepwood Dr., Hamden, Conn.

SIMONDS, Daniel (sī'mŏndz), corp. official; b. Chicago, Ill., Feb. 27, 1906; s. Alvan Tracy and Susan Ganseveort (Lansing) S.; A.B., Harvard, 1928, Grad. School of Business Adminstrn.; m. Hope Richardson Whitney; children—Elizabeth, Daniel III, Charles, Holly, Sandra Lansing. Chmn. bd. Simonds Saw & Steel Co. On active duty, U.S. Army, 1940, rank of col. Mem. Am. Soc. for Metals. Unitarian. Clubs: Somerset, Country, Tennis and Racquet (Boston); Racquet and Tennis, Engineers, Brook (New York). ‡

SIMONDS, Gifford K., Jr., mfg. exec.; b. Fitchburg, Mass., June 5, 1914; s. Gifford K. and Ruth (Woodward) S.; grad. Middlesex Sch., 1932; student Harvard, 1934, Babson Inst., 1935; m. Jean Evatt, Jan. 26, 1946; children—Lynn Evatt, Jill Kingsbury, Dale Miller, Ann Woodward. With Simonds Saw and Steel Company, Fitchburg, since 1935, director since 1937, president and general manager since 1950; director First National Bank of Boston, Safety Fund National Bank, Fitchburg Coop. Bank. Trustee Burbank Hosp., Middlesex Sch.; mem. Northeastern U. Corp.; v.p., dir. Fitchburg Y.M.C.A. since 1948. Clubs: Oak Hill (Fitchburg); Harvard (Boston); Eastern Yacht (Marblehead, Mass.). Home: Juniper Road, Fitchburg, Mass. Office: 470 Main St., Fitchburg, Mass.

SIMONDS, William Adams, author; b. Central City, Neb., Sept. 19, 1887; s. Henry Austin and Elizabeth (Goodnough) S.; educated University of Washington, 1908-11; hon. A.M., Wayne University, 1940; m. Marjorie Muncaster, June 22, 1909 (died Jan. 1919); children—William A., Henry Austin, Dwight Chandler (lt. U.S. Navy), Bruce Thomas (commander U.S.N.); married 2d, Teresa Callahan, August 1920 (died Mar. 6, 1947); children—Vance Charles, and (adopted) Patricia R. (Mrs. Forrest Decker), Betty Jane (Mrs. Henry A. Tuttle), Lt. Frederick Ford (Army Air Force; deceased); married 3d, Marie C. Fitts, Apr. 14, 1948. Editor The Daily, Seattle, 1910-11; reporter and edit. writer Seattle Times, 1912-18; editor Varsity Alumnus, 1915; mng. editor Northwest Motor, 1918-23; editor Ford News; spl. instr. Wayne U. Chmn. Dearborn Forum, 1936-37; chmn. Dearborn Civil Service Comm., 1937-40; tech. adviser M-G-M Studio, Edison' films, 1940; lecturer Early Americana; custodian Greenfield Village, 1933-42; Willow Run Bomber Plant, 1942-45; with Honolulu office N. W. Ayer & Son, 1946-55, lecturer University of Hawaii, Honolulu, T.H., 1950-55. Mem. Pub. Relations Soc. of Am., Chamber of Commerce, Sigma Alpha Epsilon, Sigma Delta Chi. Episcopalian. Mason. Clubs: Honolulu Commercial. Author: Lyrics of a Motorist, 1922; Henry Ford, Motor Genius, 1928; From the Ground Up (with Fred L. Black), 1929; A Boy with Edison, 1931; Thomas A. Edison, His Life, His Work, His Genius, 1934; Henry Ford and Greenfield Village, 1938; Henry Ford, His Life, His Work, His Genius, 1943; Kamaaina, A Century in Hawaii, 1949. Home: 327 Wanaao Rd., Lanikai, Oahu. Office: Dillingham Bldg., Honolulu 16, T.H.

SIMONPIETRI, Andre C., (sī-mŏn-pē-trī), internat. affairs; b. Richmond, Va., July 23, 1911; s. Auguste and Alma Cecilia (Dominici) S.; A.B., 1931, A.M., 1932, Ph.D., 1935, Università Urbana, Rome, Italy; S.T.B., Università Gregoriana, Rome, 1932-35; m. Grace Marie Boland, May 24, 1941; children—Andre C., Grace Alma, D. Augustine III, Pierre Antoine. Instr., romance langs., U. of Md., 1936-37; pub. agt., 1937-38; Dept. of State, div. internat. confs., spl. assignments, 1938-42; lecturer, Washington Coll. of Fgn. Service, 1939-41; sec. Comm. on Cartography, Pan-Am. Inst. of Geography and History, Mexico City, since 1942; acting sec. of exec. com. Pan-Am. Inst. of Geography and History since 1942 sec. general inst., Mexico City, 1951—; del. of orgn. to all cartographic internat. confs. Serves as interpreter or chief interpreter many internat. confs., UN, spl. cartographic, and polit. Fellow Am. Geog. Soc.; mem. or hon. mem. numerous profl. assns. Editor, author, linguist, Pan-Am. surveying, mapping, authority. Address: Avenida del Observatorio 192, Mexico, D.F. ☆28

SIMONS, see also Simmons.

SIMONS, Albert (sīm'ŭnz), architect; b. Charleston, S.C., July 6, 1890; s. Thomas Grange III (M.D., LL.D.) and Serena Daniel (Aiken) S.; student Coll. of Charleston, 1906-07; B.S., U. of Pa., 1911, M.S., 1912; student Atelier of Ernest Hebrard, Paris, 1912; traveled and studied in Europe, 1912-13; m. Harriet Porcher Stoney, Dec. 1, 1917; children—Albert, Samuel Stoney, Serena Aiken, Harriet Porcher. Draftsman with Lawrence Hall Fowler, Baltimore, 1914; instr. dept. of architecture, Clemson Coll., S.C., 1915-16; partner Todd, Simons & Todd, 1916-17; partner Simons & Lapham since 1920. Served in U.S. Army with A.E.F., 1917-19. Commd. capt. A.U.S., Mar. 1943, went overseas, Dec. 1943; promoted to Major, Army of United States, February 1945. Member Planning and Zoning Comm. of Charleston; chmn. Charleston Planning Bd. Trustee Coll. and Museum; pres. Charleston Library Soc. Fellow A.I.A.; mem. St. Cecilia Soc., Alpha Tau Omega. Mason. Home: 84 S. Battery, Charleston 21. Office: 17 Broad St., Charleston 3, S.C.

SIMONS, Benjamin, mfg. exec.; b. Boston, Oct. 18, 1894; grad. Northeastern U. Admitted to Mass. bar; with Allied Kid Co. (and predecessor co. Standard Kid Mfg. Co.) since 1917, when Allied Kid Co. was founded, 1929, became treas. and later v. p., pres. since 1945. Dir. New England Shoe and Leather Assn. Pres. Men's Council of Boston Aid to the Blind. Active in affairs of Tanners Council of Am. Address: 209 South St., Boston 11.

SIMONS, Charles Caspar, judge; b. Detroit, Mich., May 21, 1876; s. David W. S.; B.L., U. of Mich., 1898, LL.B., 1900, LL.D. (hon.), 1943; LL.D. (hon.), Wayne U.; honorary Juris Dr., Detroit College of Law, 1951; m. Lillian Bernstein, Nov. 29, 1906. Began practice at Detroit, 1900; mem. Mich. Senate, 1903-04; Circuit Ct. comm., Wayne Co., Mich., 1905-06; mem. Mich. Constl. Conv., 1908; presdl. elector at large, 1916; U.S. dist. judge, Eastern Dist. of Mich., by apptmt. of Pres. Harding, 1923-32; judge U.S. Circuit Court of Appeals, 6th Circuit, since Feb. 8, 1932. Mem. Am. and Mich. State bar assns., Assn. Bar City of Detroit, Cincinnati Bar Assn. (hon.), Fed. Bar Assn. (hon.), Am. Judicature Soc., Detroit Philosophical Soc.; mem. Assn. of Golf Club Presidents, Detroit Dist. Golf Assn. (past gov.). Mem. executive committee Am. Jewish Committee. Clubs: Franklin Hills Country, Great Lakes, University (Cincinnati); Lawyers Club of University of Mich. (hon). Home: 24 Connecticut Av., Highland Park, Mich. Address: Federal Bldg., Detroit, Mich.; also Federal Bldg., Cincinnati, O.

SIMONS, Dolph Collins, editor, publisher; b. Lawrence, Ka., Nov. 24, 1904; s. W.C. and Gertrude (Reineke) S.; A.B., U. Kan., 1925; m. Marie Nelson, Feb. 16, 1929; children—Dolph Collins, John Nelson. Reporter Asso. Press, Chgo., 1924; office mgr. Lawrence (Kan.) Daily Jour.-World, 1925, Central European corr., 1947, editor since 1950, pub. 1944—; president The World Company, 1951—. Delegate Republican National Convention, 1944. Trustee, mem. exec. com. University of Kan. Endowment Assn., William Allen White Found.; v.p. Eisenhower Found. Civilian observer round-the-world Navy Flight, 1949. Mem. Lawrence C. of C. (past pres., dir.), U. Kan. Alumni Assn. (dir., past pres.), Kan. Press Assn. (past dir. and pres.), Am. Soc. Newspaper Editors, dir. Asso. Press, 1951—, v.p. 1950-51; mem. bd. dirs. K.C. Philharmonic Assn., Kan. State (dir.), Lawrence (pres.) hist. socs., Phi Kappa Psi, Sigma Delta Chi. Rep. Baptist. Mason (Shriner). Clubs: Lawrence Country, University, Rotary (Lawrence, Kan.); Kansas City, Seven-Eleven, Saddle and Sirloin (Kansas City, Mo.); Kansas Day Republican (Kan.). Author: Germany and Austria, May-June 1947; A Globe-Circler's Diary, 1949. Home: 1509 Massachusetts St. Office: 722 Massachusetts St., Lawrence, Kan.

SIMONS, Hans, educator, author; b. Velbert, Germany, July 1, 1893; s. Walter and Erna (Ruehle) S.; Dr. jur. et rer. pol., Koenigsberg (Germany); m. Eva Haym, June 14, 1924; children—Regula, Ursula. Teacher, educational administration, government administrator; executive director League of Nations Assn., 1919-25; dir. Institute of Political Science, Berlin, 1925-29; District Governor, Lower Silesia, 1930-32; prof. internat. relations, Grad. Faculty, Polit. and Social Sci., New School for Social Research, N.Y. City, since 1935; dean Sch. of Politics, 1943-50, Pres. Sch. since 1950; consultant, Office of Strategic Services, 1944; Chief, Governmental Structures Branch, Civil Affairs Division, OMGUS, 1947-49. Mem. Fgn. Policy Assn., Polit. Sci. Association, Council Foreign Relations. Member commn. to study the orgn. of peace, Nat. Planning Assn. Author: Preamble to the League of Nations Covenant, 1919; Political Education and Universities, 1925. Contbr. of articles to Social Research, Journal of Adult Edn., Am. Scholar, Christianity and Crisis, Polit. and Econ. Democracy, Canada, The Empire and the League, World Currents and Canada's Course, Mexico and the United States, War in Our Time, Proceedings of the Inst. of Public Affairs. Home: 85 Landscape Av., Yonkers, N.Y. Office: New School for Social Research, 66 West 12 St., N.Y. City 11.

SIMONS, Joseph H., educator; b. Chgo., May 10, 1897; s. David and Esther (Simons) S.; B.S. in chem. engring., U. Ill., 1919, M.S. in chemistry and mathematics, 1922; Ph.D., in chemistry and physics, U. Cal., 1923; m. Eleanor Mae Whittaker, Aug. 22, 1936; children—Dorothy E., Robert W. Research physicist Atmospheric Nitrogen Corp., Syracuse, N.Y., 1924; head dept. physics and chemistry U. P.R., 1925-26; asst. prof. Northwestern, 1926-32; prof. phys. chemistry, dir. fluorine labs. Pa. State Coll., 1934-50; coordinator fluorine research, research prof., prof. chemistry, chem. engring. U. Fla. since 1950; cons. dir. fluorine research and development Minn. Mining and Mfg. Co. since 1944. Mem. Am. Chem. Soc., Am. Assn. U. Profs., A.A.A.S., Electro-Chem. Soc., N.Y Acad. Sci., Am. Inst. Chem. Engrs., Sigma Xi, Alpha Chi Sigma, Phi Lambda Upsilon, Sigma Pi Sigma. Editor: Fluorine Chemistry, 3 vols., 1950, 1954 (in preparation). Home: 1122 S.W. Eleventh Av., Gainesville, Fla.

SIMONS, Lloyd Rhoderick, agrl. edn.; b. Sardinia, N.Y., Nov. 8, 1886; s. Julian Seymour and Alice Amelia (Bigelow) S.; B.S.A., Cornell U., 1911, grad. work summer sessions 1924 and 1927; m. Lucy Ada Phelps, Dec. 27, 1914; children—Howard Julian, Clara Pauline. Instr. in agr. Gowanda High School (N.Y.) 1911-14; agr. agt. Nassau County (N.Y.) 1914-16; specialist in extension organization and methods with U.S. Dept. of Agr. 1916-20; asst. county agt. leader, Cornell U., 1920-28, county agt. leader, 1928-32, dir. of extension N.Y. State Colls. Agr. and Home Econs., 1932-54, now emeritus prof. Coordinator of Farm Flood Relief, 1935-54; director Farm Bureau Fed., N.Y. State; mem. N.Y. State advisory coms. for Soil Conservation and Farmers Home Adminstrn.; mem. N.Y. State Agricultural Adjustment Agency Com.; chairman New York State Rural Policy Committee; chairman National Older Rural Youth Committee, 1936-38, member extension com. on orgn. and policy, 1939-41, 53-54, chmn. 1941; chmn. extension section, 1938, Land Grant College Association, chmn. New York State Victory Garden Council, 1942-46; mem. U.S. Dept. of Agr. Adv. Com. on Wartime Extension, 1942-45; mem. farm labor adv. com. to Regional Manpower Commn., 1942-46; mem. sub-com. on young workers in wartime agr. U.S. Dept. of Labor, 1942-46; mem. div. labor, industry and agr., State War Council, 1941-42; mem. N.Y. State Emergency Food Commn. of State War Council, 1943-46. Member bd. trustees Nat. 4-H Club Found., 1953-54. Awarded Epsilon Sigma Phi certificate of recognition for outstanding service to agr. and rural life, 1936; hon. degree of State Farmer by the Future Farmers of Am., 1944; Am. Farm Bur. Fedn. Award for Distinguished Service to organized agriculture, 1944; citation for outstanding service to 4-H Club Work, 1946; United States Dept. of Agr. award, 1951. Member Patrons of Husbandry, Forest City, Tompkins County, Pomona, State and National Granges, Epsilon Sigma Phi. Methodist. Mason, K.T., Shriner. Author of several agrl. bulletins on extension methods, organization and policy. Home: 423 Oak Av. Address: Cornell University, Ithaca, N.Y.

SIMONS, Savilla Millis, social worker; b. Chgo.; d. Harry Alvin and Alice (Schoff) Millis; Ph.B., M.A., U. Chgo.; m. V. Dodge Simons, Jr. Legislative sec. Ill. League of Women Voters, 1931-32; exec. dir. Douglas Smith Fund, Chgo., 1932-40; pres. Lower North Community Council, Chgo., 1936-39; specialist spl. studies unit Children's Bur., U.S. Dept. of Labor, 1940-43; chief, assistance analysis sect., bur. pub. assistance Social Security Bd., 1943-46; asst. dir. office internat. relations Fed. Security Agy., 1946-51; asst. chief, acting chief, health, manpower and edn. div. Tech. Coop. Adminstrn., Dept. of State, 1951-52, dir. manpower and community services staff, 1952-53; gen. sec. YWCA of U.S., 1953—. Mem. bd. dirs. Chgo. Council Social Agencies, 1940; mem. adv. group to U.S. rep. on UN Econ. and Social Council, 4th, 5th, 6th, 8th and 9th sessions, 1947-49; chmn. U.S. delegation to UN Conf. of Host Govts. for Social Welfare Fellowship Program in Western Hemisphere, 1949; cons. com. on internat. social welfare Nat. Social Welfare Assembly, 1950—; cons. gen. board Nat. Council Chs. of Christ in U.S., 1953—; bd. dirs. United Community Def. Services, 1954—; United Service Organization, 1954—; mem. U.S. Com. for Internat. Conf. Social Work, 1954—; chmn. group work sect. Nat. Conf. Social Work, 1954—; mem. council of dels. dir. Council Social Work Edn., 1954—. Mem. Am. Assn. Social Workers (chmn. Chgo. chpt. 1938-40; sec. 1939-40), Nat. Conf. Social Work, Phi Beta Kappa. Home: 36 Gramercy Park West, N.Y.C. 3. Office: 600 Lexington Av., N.Y.C. 22.

SIMONS, Walter John, corp. ofcl.; b. N.Y.C., Oct. 20, 1912; s. George J. and Margaret E. (Swift) S.; M.B.A., U. Mich., 1934; J.D., Detroit Coll. Law, 1947; m. Reta M. Petersen, June 6, 1936; children—Jay, Dale, Cheryl. Accountant, Ernst & Ernst, 1934-39; proprietor, Walter J. Simons, C.P.A., 1939-40; instr. U. Detroit, 1939-42, U. Mich. extension, 1942-43; partner Pottinger & Simons, C.P.A.'s, 1940-43; instr. Wayne U., 1943-44; mem. comptroller's staff Chrysler Corp., Detroit, 1943-50, dir. pensions and group ins., 1950-52, asst. treas., 1952-55, treas., 1955—. Admitted to Mich. bar, 1947, C.P.A., Mich. Mem. Mich. Assn. C.P.A.'s, Nat. Assn. Cost Accountants, Am. Accounting Assn., Mich., Detroit bar assns. Home: 784 Wooddale Rd., Birmingham, Mich. Office: 341 Massachusetts Av., Detroit 31.

SIMONSON, Douglass Ball, bank exec.; b. Newark, N.J., Dec. 14, 1896; s. William A. and Elizabeth (Ball) S.; student Andover Acad.; Hon. Causa, Yale, 1919; m. Agnes Worle, July 16, 1938. Started as messenger Nat. City Bank of N.Y. City, 1919, advancing through various positions, vice pres. since 1930. Republican. Episcopalian. Clubs: Yale, University (N.Y.C.); Rockaway Hunt (Cedarhurst, L.I.). Home: 1120 Park Av., N.Y.C. Office: 55 Wall St., N.Y.C. 15.

SIMONSON, Henry James, Jr. (sī'mŭn-sŭn), banker; b. Brooklyn, N.Y., May 22, 1894; s. Henry J. and Lillie A. (Murphy) S.; grad. high sch., Rockville Center, Long Island, N.Y.; m. Helen Myers, July 24, 1923; children—Carol Ann (Mrs. Philip Cleary Smith), Helen Hope (Mrs. William Francis Dore), Jean Kay, Joan Earle. Asst. sales mgr. D. Appleton & Co., 1914, later mgr. Mag. of Wall St., sales mgr. Richard D. Wyckoff Analytical Staff, and mgr. Pershing Square Bldg.; past pres. U.S. Bond & Mortgage Co., Mortgage & Title Guaranty Co. of America, U.S. Financial Corp. Pres. Nat. Securities & Research Corp. Ambulance Service and capt. Motor Transport Service, France, 1917-18. K.C. Clubs: Bankers (N.Y.C.); Shinnecock Hills Golf; Meadow; Southampton Beach. Home: 1105 Park Av. and Southampton, N.Y. Office: 120 Broadway, N.Y.C.

SIMONSON, Joseph, clergyman, diplomat; b. Lanesboro, Minn., May 29, 1904; s. Ben and Betsey (Hemmah) S.; B.A., St. Olaf Coll., 1925; B.Th., Luther Theol. Sem., 1931; LL.D. (hon.), Concordia Coll., 1952; m. Sylvia Rusley, Nov. 10, 1927; children—Carmen Joan, Lois (Mrs. Lionel W. Mosing). Sec. to Congressman August H. Andresen, 1925-28; ordained to ministry Luth. Ch., 1931; pastor Moreland Luth. Ch., Chgo., 1931-40, Christ Luth. Ch. on Capitol Hill, St. Paul, 1939-51; exec. sec. div. pub. relations, Nat. Luth. Council, N.Y.C., 1951-53; U.S. Ambassador Extraordinary and Plenipotentiary to Empire of Ethiopia since 1953. Chaplain Minn. State Senate, 1941-51. Home: 609 Tenth Av. S.E., Rochester, Minn. Office: American Embassy, Addis Ababa, Ethiopia.

SIMONSON, Lee, scenic designer; b. New York, N.Y., June 26, 1888; s. Sali and Augusta (Goldenberg) S.; A.B., magna cum laude, Harvard, 1908 as of 1909 (Phi Beta Kappa, Bowdoin prize, 1908); student of painting, Paris, France, 1908-12; m. Helen Strauss, Sept. 16, 1916 (divorced 1926); m. 2d, Carolyn Hancock, 1927 (dec.); children—Joan, Karl. Painter, specialized in scenic design; scenic designer Wash. Sq. Players, 1915-17; founder dir. Theatre Guild, Inc., Garrick Theatre and Guild Theatre, N.Y. City, 1919-40, Costume Inst. Met. Mus. Art, N.Y.C. Consultant, Gillender Lecturer, Metropolitan Museum of Art, New York City, 1944 and 1945. Designed scenery for Liliom, Peer Gynt, Back to Methuselah, Heartbreak House, Man and the Masses, Fata Morgana, Goat Song, The Road to Rome, Marco Millions, Dynamo, Apple Cart, Elizabeth the Queen, Idiot's Delight, Jane Eyre, Amphytrion 38, The Ring of the Niebelungen (Met. Opera Assn., 1948). Art critic. Lecturer on the stage and allied subjects. Commd. 2d lt. Corps of Interpreters, U.S. Army, 1918. Club: Harvard. Author: Minor Prophecies, 1927; The Stage Is Set, 1932; Settings and Costumes of the Modern Stage, 1933; Theatre Art, 1934; Part of a Lifetime—Drawings and Designs, 1919-40, 1943. The Art of Scenic Design, 1949. Editor Creative Art, 1928-29. Theatre consultant for univ. theatres, U. of Wis., 1939, U. of Ind. (Bloomington) and Hunter Coll., N.Y. City, 1940, Rosary College, 1948. Home: 411 E. 50th St., N.Y. City 22.

SIMPKIN, Raymond W(illiam), life ins. exec.; b. Hartford, Conn., Sept. 19, 1899; s. William Frederick and Jennie (Mertens) S.; grad. Loomis Inst., 1918; m. Hazel Odell, Apr. 19, 1926; 1 dau., Carol Kerns (Mrs. Edward Gay Joyner). Vice pres. Conn. Mut. Life Ins. Co., Hartford. Past v.p., chmn. budget com. Greater Hartford Community Chest; v.p., chmn. budget com. Y.M.C.A. Club: Hartford Golf (West Hartford, Conn.). Home: 45 W. Hill Dr., West Hartford. Office: 140 Garden St., Hartford, Conn.

SIMPKINS, George W., lawyer; b. St. Louis, May 24, 1909; s. Ralph and May (Filley) S.; ed. St. Louis Country Day Sch., 1919-26; A.B. summa cum laude, Harvard, 1930; J.D. with highest honors, Washington U., St. Louis, 1933; unmarried. Admitted to Mo. bar, 1933; asso. with Bryan, Williams, Cave & McPheeters (now Bryan, Cave, McPheeters & McRoberts), 1933; admitted as partner, 1944, has worked in banking financial, corp., tax law. Mem. bd. dirs. Ralston Purina Co. Member American, Missouri, St. Louis bar associations, Phi Beta Kappa (Harvard), Order of the Coif (Washington U.). Republican. Episcopalian. Clubs: St. Louis Country, University, Noonday (St. Louis). Home: 5328 Waterman Av., St. Louis 12. Office: 1630 Boatman's Bank Bldg., St. Louis 1.

SIMPLOT, J(ack) R(ichard) ◎ V. 28.

SIMPSON, Adele, costume designer; b. N.Y.C., Dec. 8, 1903; d. Jacob and Ella (Bloch) Smithline; grad. Pratt Inst., Bklyn.; m. Wesley William Simpson, Oct. 8, 1930; children—Jeffrey R., Joan Ellen. Pres., dir. Adele Simpson, Inc.; dir. Wesley Simpson Factors, Inc. Work displayed in Met. Costume Inst., Bklyn. Mus., Dallas Library. Recipient Neiman-Marcus Fashion award, 1946, Coty Fashion Award, 1947, First Nat. Cotton Council Award, 1953. Mem. Fashion Group, Inc., N.Y.C. Home: 5A E. 78th St., N.Y.C.; also 61 Porchuck Rd., Greenwich, Conn. Office: 530 7th Av., N.Y.C. 18.

SIMPSON, A(lbert) D(ee), banker; b. Burnet, Tex., Nov. 6, 1881; s. Robert Hogan and Maggie Rebecca (Moore) S.; grad. Marble Falls (Tex.) High Sch., 1898; LL.D., Southwestern Univ., Georgetown, Tex., 1947; m. Mamie Verna Tate, June 6, 1905; children—Albert Dee, Robert Tate, Rowena, Hubert Lisle. Asst. to pres. Southwestern U., Georgetown, Tex., 1913-17; began banking business in Houston, Tex., 1918; with Nat. Bank of Commerce, Houston, since 1918, dir. since 1918, pres., 1934-49, v. chmn. since 1949; dir. Nat. Fgn. Trade Council, Inc., N.Y.C., since 1934, Houston Transit Co., Tenn. Gas Transmission Co., Houston, RKO Pictures Corp., N.Y., Trans World Airlines, Inc.; pres. Houston Fgn. Trade Assn., 1939-40. Dir. Jefferson Davis Hosp., Houston Pub. Library, 1949-53, U. Houston, S.W. Research Inst. Dir. Houston C. of C., 1943-53, pres., 1943-44. Mem. Am. Bankers Assn. (exec. council, 1930-33, 1936-39, 1944-47), Am. Acad. Polit. Sci., N.Y. So. Soc., Houston Clearing House Assn. (pres. 1952-53), Newcomen Soc. Methodist. Clubs: Houston (dir.), River Oaks Country (Houston); Metropolitan (N.Y.). Home: 401 Westmoreland Av. Office: Nat. Bank of Commerce, Houston.

SIMPSON, Bryan, judge; b. Kissimmee, Fla., May 30, 1903; s. Arthur Allen and Mary Elizabeth (Bryan) S.; LL.B., U. Fla., 1926; m. Sarah George Hall (Hixon), Feb. 15, 1941; children—John H. Hixon, George C. Hixon, Joseph M. Hixon (step-sons); 1 son, Bryan. Admitted to Fla. bar, 1926, and practiced in Jacksonville, 1926-39; asst. states atty., 4th Fla. Circuit, 1933-37; judge, Criminal Court of Record, Duval Co., Fla., 1939-46; circuit judge, Fourth Fla. Circuit, 1946-50; U.S. dist. judge, So. Dist. Fla., since Oct. 1950. Served as 1st lt., U.S. Army, 1943-45, 12 mos. E.T.O. Trustee The Bolles Sch., Jacksonville; mem. state bd. Children's Home Soc. Fla. Mem. Am., Jacksonville bar assns., Fla. Bar. Phi Delta Phi, Kappa Alpha. Democrat. Episcopalian. Clubs: Rotary, Timuquana Country (Jacksonville). Home: 4157 Ortega Blvd., Jacksonville 10. Office: Federal Bldg., Jacksonville, Fla.

SIMPSON, C. N., utilities exec.; b. Buffalo, Oct. 14, 1893; s. Irwin and Mary (Segsworth) S.; B.A. Sc., U. Toronto, 1915. Asst. engr. No. Can. Power Co. and Abitibi Power & Paper Co., 1916-25; with Gatineau Power Co., Ottawa, Can., since 1926, v.p., gen. mgr., 1943—, dir., 1938—; v.p., gen. mgr., director Gatineau Electric Light Company, Ltd., Gatineau Transmission Co., Hull, P.Q., St. John River Storage Co., Montreal; dir. Gatineau Bus Co., Ltd., Fish River Improvement Co., Portland, Me., St. John Realty Co., St. John River Power Co., Grand Falls, N.B.; v.p. and dir. Sullivan Island Co., Ltd., Hull, P.Q. Mem. Am. Inst. E.E., Profl. Engrs. Quebec. Mason. Clubs: Rideau, Rivermead Golf, Royal Ottawa Golf. Home: 205 Carling Av., Ottawa 1. Office: 140 Wellington St., Ottawa 4, Ont., Can.

SIMPSON, Charles William, mfg. exec.; b. Barton, Vt., May 20, 1879; s. Charles and Mary (Bradshaw) S.; student pub. schs.; m. Annie McIver, Sept. 7, 1899. Various positions Fairbanks Scale Co., St. Johnsbury, Vt., F. M. Davis Mining Co., Colo.; in charge steam whistle dept. Walworth Co., South Boston, Mass.; mfr. injectors, valves, whistles Hancock Inspirator & Injector Co., Boston; foreman automatic dept. Windsor (Vt.) Machine Co., 1909-11, European rep., 1911-27, mgr. factory, Windsor, Vt., 1927-33; gen. works mgr. charge mfg. Nat. Acme Co., Cleve., 1933-40, exec. v.p. since 1940, dir. since 1947. Mem. Cleveland C. of C., Am. Ordnance Assn. Mason (33°). Club: Mayfield Country (Cleve.). Home: 3188 Chadbourne Rd., Shaker Heights 20, O. Office: 170 E. 131st St., Cleve. 8.

SIMPSON, Clarence L(orenzo), diplomat; born Royesville, Liberia, Oct. 28, 1896; s. Alpha Douglas and Flora (North) S.; student Coll. West Africa, 1915-16; LL.D., Liberia Coll., 1920; m. Abrahametta Benedicia, Sept. 8, 1931; children—Clarice, Clarence, Amanda. Collector of customs, 1924-26; mem. law firm Simpson & Simpson since 1933; co. atty., 1926-28; sec. Gen. Post Office, 1928-31, acting postmaster gen., 1931; speaker Ho. Reps., 1931-34; sec. state for fgn. affairs, 1934-44; del. League Nations, 1934; v.p. Liberia, 1944-52; chmn. Liberian delegation Conf. Internat. Orgn., U.N., 1945; ambassador to U.S. since 1952; mem. Internat. Deiplomatic Acad.; vice chmn. ad hoc polit. com. 7th session Gen. Assembly, U.N., 1952. Chmn. adv. board Y.M.C.A. Vice president trustee Liberia Coll., 1944; pres., trustee U. Liberia. Decorated Knight of Grand Band, Order Star of Africa. Mem. Nat. Bar Assn. (past sec.). True Whig Party (sec.-gen.). Mason (past grand master). Home: 5303 Colorado Av. N. W. Office: 5201 16th St. N.W., Washington.

SIMPSON, Clarence Oliver ◎ V. 27.

SIMPSON, Cuthbert Aikman, clergyman; b. Charlottetown, P.E.I., Can., May 24, 1892; s. James and Alice Maude Susan (Des Brisay) S.; student St. Peter's Sch., Charlottetown; B.A., Kings Coll., Nova Scotia, 1915, M.A., 1918, D.D. (hon.), 1939; B.A., Christ Church, Oxford, 1921, Diploma in Theology, 1922, M.A., 1939, B.D. and D.D., 1945; S.T.B., Gen. Theol. Sem., N.Y. City, 1929, S.T.M., 1932, D.Th., 1935; D.C.L. (hon.), Bishops Coll., Lennoxville, 1947; m. Jessie Catherine Matheson Kemp, Sept. 24, 1918. Came to U.S., 1927, naturalized, 1937. Ordained deacon, Church of England (Protestant Episcopal Ch.), 1920, priest, 1921; rector, St. Alban's Ch., Woodside, N.S., 1922-28; tutor Gen. Theol. Sem., 1928-30, instr. in Old Testament, 1930-34, assistant prof., 1934-40, professor, 1940-54, Bishop Paddock lecturer, 1946, Regius professor of Hebrew and Canon of Christ Church, Oxford, 1954—; William C. Winslow lecturer, Seabury-Western Theological Seminary, Evanston, Illinois, 1947. Capt., pay corps, Canadian Army, 1916-19. Rhodes

scholar, P.E.I., 1916. Mem. Soc. for O.T. Study, Soc. of Bibl. Lit. and Exegesis, Am. Oriental Soc. Author: Revelation and Response in the Old Testament, 1947; Jeremiah, The Prophet of "My People," 1947; The Early Traditions of Israel, 1948; Course on Old Testament in The St. James Lesson series (with Bernard Iddings Bell), 1944. Contbr. to Liberal Catholicism and the Modern World, edited by Frank Gavin, 1934; Interpreter's Bible, 1952. Address: Christ Church, Oxford, Eng.

SIMPSON, David B., real estate; b. Greer, S.C., Aug. 21, 1898; s. David B. and Sadie Louise (Dawson) S.; student Northwestern Mil. and Naval Acad., 1912-15, Lake Forest (Ill.) Coll., 1916; m. Barbara Witherspoon, Sept. 28, 1927. Began as salesman, 1924; mgr. and treas. Morgan-Bushong Investment Co., Portland, Ore., since 1930; vice pres. and sec. Norris, Beggs & Simpson since 1936; dir. United States Nat. Bank of Portland, Portland Gas and Coke Co., Portland Traction Co., Columbia Basin Terminals, Inc. Served as capt., 59th Inf., 4th Div., U.S. Army, 1917-22, 7th Inf., 3d Div., 1922-23. Mem. Portland City Planning Commn., 1935-40; mem. Ore. State Pub. Welfare Commn., 1936-43; chmn. Portland Area Postwar Development Com., 1943-45; pres. Portland Realty Bd., 1934-35, Nat. Assn. Real Estate Bds., 1942, Portland Chamber of Commerce, 1943-44. Mem. of board of regents Reed College. Dir. Am. Cancer Soc. Republican. Clubs: Arlington, Rotary (Portland). Home: Route 3, Box 145, Newberg, Ore. Office: Alderway Bldg., Portland 5, Ore.

SIMPSON, Elizabeth A(lice) Hilts (Mrs. John A. Simpson), reading specialist; b. Augusta, Wis., July 21, 1921; d. Harry N. and Zella A. (Johnson) Hilts; B.A., Macalester Coll., 1943; M.A., U. of Chicago, 1944; grad. study Colo. State Coll. Edn., 1945; m. John A. Simpson, Nov. 30, 1946; 1 dau. Clinician adult reading U. Chgo., 1943-44; dir. reading, clinic, teacher communications Stephens Coll., 1944-45; lang. arts cons. Houghton Mifflin Pub. House, Chicago, 1945-47; dir. reading service Ill. Inst. Tech., Chicago 1947—. Mem. Am. Guidance and Personnel Assn., Nat. Assn. for Remedial Teaching (sec. 1954-55), Internat. Council Improvement Reading. Club: Psychological (Chgo.). Author: SRA Reading Calculator, 1950; SRA Better Reading Books II, 1950, III, 1951; SRA Better Reading Book I, 1952; Helping High School Students Read Better, 1954. Inventor SRA Reading Accelerator, 1950. Home: 5514 S. Woodlawn Av., Chgo. 37. Office: 3329 S. Federal St., Chgo. 16.

SIMPSON, Foster Hawks, civil engr.; b. Fulton, N.Y., Jan. 18, 1893; s. Robert and Maud (Hawks) S.; C.E., Rensselaer Poly. Inst., 1915; m. Florence Traviss, Dec. 29, 1919; children—Robert, Richard, Barbara (Mrs. William O. Robertson, Jr.). With N.Y.C. R.R., 1916—, chief engr., Chgo., 1952—. Served with 23d Engrs., U.S. Army, 1917-19. Club: Chicago Athletic Assn. Elk. Home: 602 Sheridan Sq., Evanston, Ill. Office: LaSalle St. Station, Chgo. 5.

SIMPSON, George Eaton, educator; b. Knoxville, Ia., Oct. 4, 1904; s. Lawrence E. and M. Grace (Curtis) S.; B.S., Coe Coll., 1926; A.M., U. Mo., 1927; Ph.D., U. Pa., 1934; m. Eleanor Brown, Sept. 4, 1930; children—Jon E., A. Louise, Nancy B., G. Curtis. Instr. sociology State Tchrs. Coll., Superior, Wis., 1927-28; instr., asst. prof. Temple U., 1928-39; co-dir. inst. race relations Swarthmore Coll., summer 1936; asso. prof., prof., head dept. sociology Pa. State U., 1939-47; vis. lectr. social welfare tng., Kingston, Jamaica, 1946, 53; prof., head dept. sociology and anthropology Oberlin Coll., 1947—; postdoctoral fellow Social Sci. Research Council, N.Y.C., 1936-37; grant Am. Philos. Soc., 1953. Fellow Ohio Acad. Sci., Am. Anthrop. Assn.; mem. Central States, Phila. (past pres.) anthrop. socs., Am. Folklore Soc. (council 1940—), Am. Sociol. Soc. (chmn. sect. racial and ethnic intergroup relations 1955), Archaeol. Inst. Am., Sigma Xi. Author: The Negro in the Philadelphia Press, 1936; Racial and Cultural Minorities (with J. M. Yinger), 1953. Author articles on Haitian peasant life, race relations, Jamaican religious and polit. cults. Home: 319 Reamer Pl., Oberlin, O.

SIMPSON, George Gaylord, vertebrate paleontologist; b. Chicago, Ill., June 16, 1902; s. Joseph Alexander and Helen Julia (Kinney) S.; student U. of Colo., 1918-19 and 1920-22; Ph.B., Yale, 1923, Ph.D., 1926, Sc.D., 1946; Sc.D., Princeton, 1947, U. Durham, 1951, Oxford U., 1951, U. N.M., 1954; LL.D., U. Glasgow, 1951; m. Lydia Pedroja, Feb. 2, 1923 (div. Apr. 8, 1938); children—Helen Frances, Patricia Gaylord, Joan, Elizabeth; m. 2d, Anne Roe, May 27, 1938. Marsh fellow, Peabody Museum (Yale), research on Mesozoic mammals, 1924-26; field asst. Am. Mus. Natural History, New York, 1924, asst. curator of vertebrate paleontology, 1927, asso. curator same, 1928-42, curator of fossil mammals since 1942, chmn. dept. geology and paleontology since 1944; prof. vertebrate paleontology, Columbia, since 1945. Fellow Nat. Research Council and Internat. Education Bd. in work on early fossil mammals, chiefly in British Museum, London, also other institutions in England, France and Germany, 1926-27; leader the Scarritt expdns. since 1930; expdns. to collect fossil animals include—Northern Tex., Mont., New Mexico, Fla. and S.E. states, Argentina, Venezuela. Capt., Army of the U.S. Nov. 1942, maj. 1943-1944. Fellow Am. Acad. Arts and Scis., Nat. Acad. Scis., Am. Philos. Soc., Geol. Soc. Am., Paleontol. Society, A.A.A.S.; asesor honorario Museo de Ciencias Naturales (Caracas); mem. Soc. Vertebrate Paleontology (sec.-treas., 1940-41, pres., 1942), Soc. for the Study of Evolution (pres. 1946), Am. Soc. of Mammalogists, Sociedad Argentina de Estudios Geog. Gaea (hon. corr.), Zool. Soc. of London (foreign mem.), Phi Beta Kappa, Sigma Xi. Author books relating to field since 1928; latest publ.: The Meaning of Evolution, 1949; Horses, 1951; Life of the Past, 1953; The Major Features of Evolution, 1953; Evolution and Geography, 1953; writer scientific articles for jours. and tech. publs. Recipient Lewis prize Am. Philos. Soc., 1942; Thompson medal Nat. Acad. of Sciences, 1943; Elliot medal, 1944; Gaudry medal, Geol. Soc. France, 1947; Hayden medal, 1951; Penrose medal, Geol. Soc. Am., 1952; André H. Damont medal, Geol. Soc. Belgium, 1953. Address: The American Museum of Natural History, N.Y.C. 24. ☆

SIMPSON, Gordon, lawyer; b. Gilmer, Tex., Oct. 30, 1894; s. Robert Walton and Adeline (Fuller) S.; student Baylor U., 1911-13; A.B., U. Texas, 1915, LL. B., 1919; married Grace Jones, Sept. 20, 1921; children—Mary Margaret (Mrs. Harry Edward Carloss, Jr.), Barbara (Mrs. John Charles Cooper). Admitted to Tex. bar, 1919, U.S. Supreme Ct., 1942; practice of law, Tyler, Tex., 1920-42; member Ho. Reps. Tex. Legislature, 1923-27; judge 7th dist. Tex., 1930; asso. justice Tex. Supreme Ct., 1945-49; practice of law, Dallas, 1949—; pres., dir. Gen. Am. Oil Co. Tex.; dir. Fargo Oils, Ltd., General Am. Oils, Ltd., Bell General Pipe Line Co. Pres. East Tex. Fair, Tyler, 1926-27. Chmn. commn. for investigation war crime cases Dept. Army, Dachau, Germany, 1948. Trustee, chmn. bd. Presbyn. Found.; trustee Presbyn. Home and Sch. for Children. Served as lt., U.S. Army, 1917-19, lt. col. judge adv. gen. dept., 1942-44. Decorated Bronze Star. Mem. Am. Legion, Mil. Order World Wars, Mid-Continent Oil and Gas Assn. (dir., 1950-52), Res. Officers Assn., Newcomen Soc. Eng., Dallas Council World Affairs (dir.), State Bar Tex. (chmn. bd. dirs. 1940-41, pres. 1941-42), Internat., Am., Smith Co. (past pres.), Dallas bar assns., Judge Adv. Assn. (dir. and pres.); Am. Law Inst., Tex. Civil Jud. Council (pres.), Am. Petroleum Inst., Ind. Petroleum Assn. Am., Delta Chi. Democrat. Presbyn. Mason, Elk. Clubs: Town and Gown, Petroleum, Dallas Country (Dallas); Willowbrook Country (Tyler).‡

SIMPSON, Grellet Collins, coll. pres.; b. Norfolk, Va., Apr. 20, 1909; s. John C. and Johnne (Branch) S.; A.B., Randolph-Macon Coll., 1930; A.M., U. Va., 1936, PhD., 1949; m. Dorothy Cottrell, June 28, 1939. Instr. English Randolph-Macon Acad., 1930-31; instr. Randolph-Macon Coll., 1931-36, asst. prof., 1936-38, asso. prof., 1938-43, prof., 1943-44, 1946-55, dean of faculty, 1952-55; president Mary Washington College of the University of Virginia, Fredericksburg, Va., 1956—. Field supr. A.R.C., for So. Italy, Service to Allied Personnel Families, 1944-46. Mem. N.E.A., Modern Lang. Assn., Bibliog. Soc. Va., Raven Soc., Phi Beta Kappa, Omicron Delta Kappa, Phi Delta Theta. Methodist. Home: 310 N. Center St., Ashland, Va.

SIMPSON, Herbert Downs ◎ V. 28.

SIMPSON, Howard Edward, railroad company executive; b. Jersey City, New Jersey, March 15, 1896; s. Samuel D. and Matilda (Benson) S.; ed. grammar and bus. sch.; m. Mildred J. Apgar, April 21, 1926; 1 son, Howard Russell. Clerk C.R.R. of N.J., 1912, various positions until 1917, rate clerk, 1919-22, city passenger agent, 1922-25, advt. agent, 1925-26, dist. passenger agent, Newark, N.J., Jan.-May 1926, gen. Eastern passenger agent, New York, May-July 1926, asst. gen. passenger agent, New York, 1926-31; gen. eastern passenger agent B.&O. R.R., July 1931-Oct. 1936, New York, asst. to gen. passenger traffic mgr., Baltimore, Oct. 1936-Oct. 1941, asst. passenger traffic mgr., Baltimore, Oct. 1941-Jan. 1944, gen. passenger traffic mgr., Baltimore, 1944-46, asst. vice pres.-traffic, Baltimore, 1946, vice president-traffic, 1947-52, executive vice president, 1952-53, pres., 1953—; pres., dir. various subsidiary or affiliated corps.; dir. Baltimore Nat. Bank, Maryland Drydock Co., Md. Casualty Co., Savings Bank of Balt., Cin., New Orleans & Tex. Pacific Ry. Co., Southwestern Construction Co. Served in USN, 1917-19. Presbyn. Clubs: Baltimore Country, Maryland, Traffic, Merchants (Balt.); Duquesne (Pitts.). Home: 100 University Pkwy. West, Balt. 10. Office: B. & O. Bldg., 2 N. Charles St., Balt. 1.

SIMPSON, James Alexander, lawyer; b. McEwen, Tenn., Jan. 28, 1890; s. Alexander Day and Altie (Head) S.; student U. of Ark., 1905-06, Hawkins Training Sch., Gallatin, Tenn., 1907-09; LL.B., Vanderbilt U., Nashville, Tenn., 1912; m. Josephine W. Evins, June 8, 1920; 1 son, Joseph Woodward; m. 2d, Florence Evans, Apr. 14, 1928; children—James Evans, Henry Evans. Admitted to Ala. bar, 1912; asso. firm Tillman, Bradley and Morrow, Birmingham, Ala., 1912-19; asso. with R. L. Lange, 1919, in organizing firm now named Lange, Simpson, Robinson & Somerville; dir. Black Diamond Coal Mining Co., Exchange Bank. Served in Mex. Border Mobilization, 1916; in World War, 1917-18; with Ala. N.G., 1921-27. Trustee Birmingham Mus. Fine Arts, So. Indsl. Inst., Ingalls Found., The Eye Found. Chmn. judiciary com., Ala. House of Reps., 1927-31; chmn. judiciary com., Ala. Senate, 1935-43; chmn. finance and taxation com., Ala. Senate, 1943-47, pres. pro tem, 1943-47. Mem. Am., Ala. State, Birmingham bar assns., Sigma Alpha Epsilon, Phi Delta Phi, Omicron Delta Kappa, Omega Alpha Kappa. Conservative Dem. candidate for U.S. Senate against Lister Hill, 1944; against John Sparkman, 1946. Presbyn. Clubs: Mountain Brook Country, Exchange, Redstone. Home: 26 Ridge Dr., Birmingham 9. Office: Frank Nelson Bldg., Birmingham 3, Ala.

SIMPSON, Jesse L. ◎ V. 28.

SIMPSON, John Childs, educator; b. Lynchburg, Va., May 11, 1889; s. Thomas McNider and Jocasta Land (Gray) S.; A.B., A.M., Randolph-Macon Coll., Ashland, Va., 1911; honorary LL.D., Randolph-Macon College, 1948; m. Anne Easter Marye, December 1, 1917; children—Anne Marye, John Childs, Littleton Waller, Rosa Gray, Robert McNider. Teacher of the McCallie Sch., Chattanooga, Tenn., 1911-13, John Marshall High Sch., Richmond, Va., 1913-16; served as salesman for Frederick E. Nolting & Co., Richmond, 1916-17; v.p. Pollard, Land & Co., cotton and peanut factors, 1919-21; asst. prin. and treas. Randolph-Macon Acad., 1921-25; prin. Randolph-Macon Sch. for Girls, Danville, Va., 1925-30; pres. Stratford Coll. since 1930. Mem. O.T.C. Ft. Myer, Va., May-Nov. 1917; 1st lt. 311th F.A., Nov. 1917-May 1919; capt. May 1919. Overseas service July 1918-June 1919; hon. discharged, June 5, 1919. Mem. Nat. Assn. Principals of Schs. for Girls, Phi Delta Theta, Phi Beta Kappa. Democrat. Mem. M.E. Church. Club: Kiwanis. Address: 127 S. Main St., Danville, Va.

SIMPSON, John Ernest, clergyman, author; born Washington, Ia., Jan. 17, 1889; s. John Francis and Nancy Ellen (Ransom) S.; A.B., Monmouth (Ill.) Coll., 1915, D.D., 1931; student Pittsburgh Theol. Sem., 1917; LL.D. (honorary), Tarkio College, 1953; married Gail Cathcart White Aug. 9, 1917; children—Frances Ellen (Mrs. Robert H. Block), John W. Ordained to ministry of United Presbyn. Church, 1917; pastor North Ch., Pittsburgh, 1916-32, North Park Ch., Buffalo, 1932-40, First Ch., Oak Park, Ill., since 1940. Vice moderator The United Presbyn. Ch. of N.Am., 1950-51, moderator Illinois Synod. Dir. U.P. Home, Washington, Ia. (sec.), Laymen Tithing Found., Chgo. (v.p.), Nat. Council of Chs. of Christ in U.S. of N.A. (dept. of stewardship), Ch. Fedn. Greater Chicago, Pittsburgh-Xenia Theol. Sem. (past pres.). Author: This Grace Also, 1933; He That Giveth, 1936; This World's Goods, 1939; Into My Storehouse, 1940; Faithful Also in Much, 1941; A Lad's Lunch, 1942; Stewardship and the World Mission, 1944; A School of Stewardship, 1946; Great Stewards of Bible, 1947; numerous pamphlets and articles in newspapers and mags. Home: 722 Wisconsin Av. Office: 641 S. Oak Park Av., Oak Park, Ill.

SIMPSON, John L(owrey), exec.; b. Woodland, Calif., Feb. 18, 1891; s. John Lowrey and Gertrude (Pendegast) S.; B.L., U. of Calif., 1913; student law sch., 1913-14; m. Margarete Mandel, Apr. 19, 1924. Admitted to Calif. State bar, 1914; rep. P. N. Gray & Co. of N.Y. in Vienna, 1919-21; research asso. Food Research Inst., Stanford, 1922-23; made econ. surveys of Mediterranean and No. European countries for Cal. agri. interests, 1923-25; exec. v.p. J. Henry Schroder Banking Corp. and Schroder Trust Co., N.Y.C., 1925-51, now dir.; chmn. finance com., dir. Bechtel Corp. since 1952; dir. Indsl. Indemnity Co., Schroder, Rockefeller & Co., Inc., Bechtel Internat. Corp., Canadian Bechtel, Ltd. Dir. Belgian Am. Ednl. Found., Inc. Served under Mr. Herbert C. Hoover, World War I, in following orgns.: Commn. for Relief in Belgium, 1915-17. U.S. Food Adminstrn., Paris, 1917-18, Am. Relief Adminstrn., Central Europe and Yugoslavia, 1919. Cons. Bechtel-McCone interests in connection with war prodn. program, 1942-45; financial adviser econ. section Allied Control Commn., Italy, 1943-44. Decorated: Order of Crown, Belgium, 1918. Mem. Council Fgn. Relations. Mem. Holland Lodge, Phi Beta Kappa, Delta Upsilon. Republican. Clubs: Century Association, The Links, Recess (N.Y. City); Metropolitan (Washington); Pacific-Union, Bohemian (San Francisco). Home: 1100 Sacramento St., San Francisco. Office: 155 Sansome St., San Francisco 4.

SIMPSON, John McLaren, steel exec.; b. Chicago, Ill., July 27, 1908; s. James and Jessie (McLaren) S.; student St. Paul's Sch., 1922-29; U. of Chicago, 1933; m. 2d, Nancy Townsend Heyser, Dec. 29, 1951; children (by previous marriage)—Michael, Patricia. Pvt. sec., 1933-34; with A. M. Castle & Co., steel jobbers, Chgo., since 1934, asst. to pres., 1936-37, v.p., 1937-43, pres. since 1944; dir. Streeter-Amet Co., Chgo. Mem. bd. mgrs. Presbyn. Hosp., Chgo.; mem. bd. trustees, Lake Forest (Ill.) Hosp. Republican. Clubs: Chicago, Shore Acres, Onwentsia, Tavern, Racquet, Athletic (Chicago). Home: Shoreacres, Lake Bluff, Ill. Office: 1132 W. Blackhawk St., Chicago 22, Ill.

SIMPSON, John R., business exec.; born Richmond, Ind., January 29, 1876; s. Elihu C. and Mary Elizabeth (Ralston) S.; A.B., Miami University, Oxford, Ohio, 1899, LL.D., 1919; m. Mabelle Rose Pratt, June 4, 1902; 1 dau., Mrs. Barbara Pratt Lawrence (dec.). With Western Electric Co., Chicago, 1899-1903; v.p. William Filene's Sons Co., Boston, 1903-17; col. U.S. Army, 1917-19; chmn. bd. Van Raalte Co.; dir. Fiduciary Trust Co. of N.Y., Electric Bond & Share Co., McCall Corp., Tricontinental Corp. Awarded D.S.M. (U.S.); Order de l'Etoile Noire (France). Mem. Beta Theta Pi, Phi Beta Kappa. Independent Republican. Episcopalian. Clubs: University, Down Town, Knickerbocker Country. Home: 207 Chestnut St., Englewood, N.J. Office: 1 Wall St., New York, N.Y.

SIMPSON, John R. ◎ V. 28.

SIMPSON, Kemper ◎ V. 27.

SIMPSON, Malcolm Douglas, banker; b. Riverdale-on-Hudson, N.Y., Dec. 31, 1884; s. William and Louise Parker (Vermeire) S.; Eastman Coll., 1900; B.C.S., N.Y.U., 1913; m. Annette Adelaide Hemphill, June 19, 1912. Staff J. P. Morgan & Co., 1909-

49; instr. accounting sch. commerce, N.Y.U., 1913-19; treas., dir. Fieldston, Inc., since 1924; pres. Alderbrook, Inc., since 1934. Staff Am. Commn. to Negotiate Peace, Paris, 1919; staff German Loan Commn., 1922. Mem. governing council N.Y.U. since 1933; treas., dir. Masonic Found. Med. Research and Human Welfare. Mem. Alpha Kappa Psi (past v.p., mem. exec. com.), Phi Gamma Delta. Protestant Episcopalian. Mason (33°). Home: 4633 Delafield Av., Riverdale-on-Hudson, N.Y.C. 71. Office: 30 Rockefeller Plaza, N.Y.C. 20.

SIMPSON, Milward Lee, governor of Wyo.; b. Jackson, Wyo., Nov. 12, 1897; s. William and Margaret (Burnett) S.; B.S., U. Wyo., 1921; grad. law sch., Harvard, 1925; m. Lorna Kooi, 1929; children—Peter, Alan K. Admitted to Wyo. bar, practiced law, 1925-55; gov. of Wyo., 1955—; dir. Husky Oil Co. State legislator, 1926-27; candiate U.S. Senate, 1940. Mem.-at-large, nat. council Boy Scouts Am., finance chmn. Wyo. affiliated councils; state chmn. Am. Cancer Soc. Trustee U. Wyo., 1939—, pres., 1943-55. Served as 2d lt. Inf., U.S. Army, World War I. Mem. Am. Legion (past post comdr., judge adv., state adj.), Nat. Assn. Governing Bds. State Univs. and Allied Instns. (past pres.), Nat. C. of C. (nat. edn. com.), Am. Acad. Polit. and Social Sci. Club: Rotary (Cody, Jackson); Cody (pres.). Home: 901 Simpson Av., Cody, Wyo. Office: Capitol Bldg., Cheyenne, Wyo.

SIMPSON, Ralph L., railroad exec.; b. Stratford, Ont., Can., Dec. 26, 1892; ed. Practical Sci. Inst. Connected with railroad work since 1907; with Mpls. St. Paul & Sault Ste Marie R.R. Co. since 1916 (except 1943-44), became gen. mgr., 1944, now v.p.; asst. to receiver Wis. Central Ry., 1943-44. Office: care Mpls., St. Paul & Sault Ste. Marie R.R., Soo Line Bldg., Mpls.

SIMPSON, Richard Murray, congressman; b. Huntingdon, Pa., Aug. 30, 1900; s. Warren Brown and Sue (Miller) S.; A.B., Univ. of Pittsburgh, 1923; LL.B., Georgetown Law School, 1943; married Grace Metz, Sept. 15, 1928 (died March 6, 1945); children—Susan, Barbara; married 2d, Mae Cox, June 12, 1948. Engaged in insurance, 1923-37; elected to 75th Congress (1937-39), 18th Pennsylvania Dist., at spl. election, 1937; mem. 76th-82d Congresses, 17th Pa. Dist., 83d-84th Congresses, 18th District. Mem. Pa. House of Reps., 1935-37. Served in Tank Corps, U.S. Army, 1918. Mem. Am. Legion. Republican. Presbyterian. Odd Fellow, Patriotic Order Sons of America. Home: Taylor Highlands, Huntingdon, Pa. Office: Huntingdon, Pa.

SIMPSON, Robert Edward, economist; b. Chgo., July 7, 1917; s. James Albert and Mabel Grace (Farrell) S.; A.B., Amherst Coll., 1938; student Nat. Inst. Pub. Affairs, Am. U., George Washington U.; m. Anna Margareta Nelson, May 22, 1954. Student U.S. Central Statis. Bd., 1938-39; economist U.S. Nat. Resources Com., 1939-40; personnel work Office Sec. of War, 1941; economist civilian supply div. W.P.B., 1941-42; econ., adminstrv. work Nat. Housing Adminstrn., 1946-47; asst. dir. European div., later dep. asst. dir. for econ. affairs Office Internat. Trade, U.S. Dept. of Commerce, 1947-53; dir. Office Econ. Affairs, Bur. Fgn. Commerce, 1953—. Mem. U.S. delegations to 4th, 6th, 8th, 9th sessions of Contracting Parties to Gen. Agreement on Tariffs and Trade, Geneva, Switzerland. Served from ensign to lt. USNR, 1942-46, PTO, and in U.S.S. Europa; lt. comdr. Res. Decorated B.S.M. (Navy). Mem. Am. Soc. Pub. Adminstrn., Am. Econ. Assn., Phi Beta Kappa, Delta Tau Delta, Kappa Theta. Club: Amherst (Washington). Home: Carillon House, 2500 Wisconsin Av., Washington 7. Office: U.S. Dept. of Commerce, Washington 25.

SIMPSON, Robert Tennent, judge; b. Florence, Ala., Sept. 2, 1893; s. Robert Tennent and Nellie (Moody) S.; grad. Florence (Ala.) Normal Coll., 1912; A.B., U. of Ala., 1915, LL.B., 1917; m. Emily Ford, Oct. 15, 1917; children—Robert Tennent IV, William Ford. School teacher, Colbert County, Ala., 1911; labor helper in shops Southern Railway, Sheffield, Ala., 1912-13; timekeeper Hales Bar Dam, Guild, Tenn., 1913; admitted to Ala. bar, 1917; practiced law with father, as Simpson & Simpson, Florence, Ala., 1919-29; solicitor 11th Judicial Circuit of Ala., 1929-40; judge Court of Appeals of Ala., 1940-44; asso. justice Supreme Court of Ala. since June 1944. Served as capt. 327 Inf., 82d Div., A.E.F. U.S. Army, World War I; participated in engagements at Lucey, Marbache, St. Mihiel, Meuse-Argonne, 1918. Decorated Brigade Citation, Silver Star. Mem. Am., Ala. State bar assns., Ala. State Jr. C. of C. (past president), Am. Legion (40 and 8), Disabled Am. Vets. World War, Vets. Fgn. Wars, Mil. Order World Wars, Phi Beta Kappa, Sigma Alpha Epsilon, Sigma Delta Kappa. Presbyn. Democrat. Mason, K.P., Sojourner, Odd Fellow. Clubs: Unity, Beauvoir Country. Home: Florence, Ala. Office: Judicial Bldg., Montgomery, Ala.

SIMPSON, Roy E., educator; b. Santa Rosa, Cal., Mar. 15, 1893; s. George L. and Luella M. (Heath) S.; student Armstrong Coll., Berkeley, Cal., Heald's Bus. Coll., San Francisco, U. Cal., Pomona Coll., Claremont, Cal.; M.A., Claremont Grad. Sch., 1931; Litt.D., Chapman Coll., 1948; Pd.D., Coll. Pacific, 1951; Dr. Humane Letters, Coll. Osteopathic Phys. and Surg., 1953; m. Olive Shields, May 16, 1919; children—Kenneth James, Lewis Edward, Richard Alan. Tchr. Anderson (Cal.) Union High Sch., 1915-17, prin., 1919-27; prin. Emerson Jr. High Sch., Pomona, Pomona Eve. High Sch., 1927-33; dist. supt. Gilroy (Cal.) Elementary and High Sch., 1933-37; city supt. Santa Cruz (Cal.) City Schs., 1937-40; dist. supt. South Pasadena (Cal.) City Sch. Dist., South Pasadena-San Marino High Sch. Dist., 1940-45; supt. pub. instrn., dir. edn. State Cal. 1945—; Secretary of State Teachers Retirement Board; board directors Teaching Film Custodians, Inc. Executive officer State Bd. Vocational Edn.; sec., exec. officer State Bd. Edn.; sec. State Sch. Bldg. Finance Com., State Tchrs. Retirement Bd.; bd. regents U. Cal.; state adv. bd. Cal. Safety Council; mem. State Allocation Bd., Gov.'s Council, Gov.'s Citizens Adv. Com. on Edn. Television. Served as sgt. U.S. Army, 1917-19. Mem. N.E.A., Cal. Tchrs. Assn. Cal. Conservation Council (v.p.), Nat. Council Chief State Sch. Officers (president), Cal. Assn. School Adminstrs., Am. Legion, Cal. Congress Parents and Tchrs., Phi Delta Kappa. Mason, Moose. Clubs: Rotary, Commonwealth. Home: 2469 Portola Way, Sacramento. Office: State Edn. Bldg., 721 Capitol Av., Sacramento 14.

SIMPSON, Sid, congressman; b. Carrollton, Ill., Sept. 20, 1894; s. S. Elmer and Martha (Andrews) S.; grad. Carrollton High School; married Edna Oakes, Feb. 1, 1920; children—Martha (Mrs. Arthur Stoffel, Jr), Janet. Owner Simpson Motor Company, Simpson Bus Co. Member 78th to 84th Congresses, 20th District of Illinois. Member Rep. County Com., Greene County (chmn. 11 terms); former city treas. Carrollton; dir. Carrollton Public Schs. Mem. Am. Legion (award for attending original Am. Legion caucus, Paris, France), 40 and 8. Address: Carrollton, Ill.

SIMPSON, (Robert) Smith, fgn. service; b. Arlington Co., Va., Nov. 9, 1906; s. Hendree Paine and Edith Lydia (Smith) S.; B.S., U. of Va., 1927, M.S., 1928; LL.B., Cornell U., 1931; grad. work Columbia, 1931-32; m. Henriette S. Lanniée, Nov. 7, 1934; children—Margaret Lanniée, Zélia Tinsley. Spl. labor adviser and exec. Nat. Recovery Administrn., 1933-34; trade assn. exec. and adminstv. agt. Asphalt, Shingle and Roofing Code Authority, 1934-35; instr. U. of Pa., 1935-38, asst. prof. 1938-44; co-drafter Pa. Unemployment Compensation Act, 1936; spl. adviser to Pa. Unemployment Relief and Assistance Commn., 1936; asst. to N.J. Civil Service Commn., 1939; adviser on unemployment compensation and relief joint Pa. State commn., 1939-42; asst. dir. fgn. div. recruitment and manning orgn. War Shipping Adminstrn., 1942-43; prin. divisional asst. internat. security and orgn. br. U.S. Dept. of State, 1943-44, chief internat. labor orgn. br. 1944-45, appointed labor attaché at U.S. Embassy, Brussels Jan. 1945; first sec. and consul. U.S. Embassy, Athens, 1947-49, Mexico City, 1949; deputy chief of mission United States Consulate General Bombay, India, 1952-54; U.S. Consulate General Lourenco Marques, Mozambique, 1954—; assigned by U.S. Dept. of State to 26th Internat. Labor Conf., Phila., 1944, mem. commn. to study orgn. peace. Staff mem. World Textile Conf., 1937. Industrial arbitrator Am. Arbitration Assn., mem. exec. com. Inst. on World Orgn., mem. Am. Polit. Sci. Assn., Am. Soc. Internat. Law Raven Soc., Phi Beta Kappa, Phi Sigma Kappa. Presbyterian. Contbr. 26 articles to professional publs. Clubs: Assn. Belgo-Americaine (Brussels); Univ. (Mexico City). Home: 2325 North Glebe Road, Arlington, Va. Office: U.S. Consulate General, Lourenco Marques, Mozambique.

SIMPSON, Thomas McNider, Jr. ◎ V. 27.

SIMPSON, Thomas P(atrick), petroleum mfg. exec., chem. engr.; b. Bakersfield, Cal., Oct. 26, 1903; s. Robert E. and Margaret (Mason) S.; student Fresno State Coll., 1920-22; B.S. in Chem. Engring., Cal. Inst. Tech., 1924; m. Rilla Dennis, June 21, 1929; children—Gilbert A., Thomas. Gas engr. Lowell Gasoline Co., 1925-26; chem. engr. Standard Oil Co. Cal., 1926; chem. engr., labs. dept. Gen. Petroleum Corp., Los Angeles, 1924, 27, 32, asst. mgr. labs. dept., 1933-34; asst. dir. research and development dept. Socony-Vacuum Oil Co., 1935-47, dir., 1947-53; asst. dir. mfg. Gen. Petroleum Corp., 1953-54, v.p., dir. mfg., 1955—. Mem. Am. Ordnance Assn., Am. Inst. Chem. Engring., Am. Chem. Soc., Am. Petroleum Inst., A.A.A.S., Sigma Xi. Home: 8440 Harold Way, Los Angeles 46. Office: 612 S. Flower St., Los Angeles 54.

SIMPSON, Walter Malcolm, physician and medical researcher; b. Lynn, Mass., Dec. 25, 1895; s. Alexander Robert and Mary Elizabeth (Whiteway) S.; B.S., U. of Mich., 1922, M.S., 1923, M.D., 1924; m. Aug. 9, 1924; children—Mary June, Richard Bruce, James Michael. Teaching asst. in anatomy and histology, U. of Mich., 1920-22, instr. and sr. instr. in pathology, 1922-26; instr. in surgery, Johns Hopkins, 1926-27; dir. Kettering Inst. for Med. Research and diagnostic laboratories, Miami Valley Hosp., Dayton, O., 1927-47; dir. div. of cancer-chemotherapy, dept. cancer research Barnard Free Skin and Cancer Hosp. and Washington U. Sch. Med., St. Louis, 1947-48; vol. consultant in cancer research to several univs. and insts. since 1948; consultant in diagnosis, internal medicine, pathology, legal medicine; engaged in med. research in tularemia, undulant fever, artificial fever therapy, cancer, goiter, etc.; collaborator with Charles F. Kettering in development physical methods for prodn. artificial fever; lectr. internal medicine Ohio State U. Spl. cons., member nat. adv. council U.S.P.H.S. since 1933. Served as ensign, U.S.N., during World War I; capt., M.C. U.S. Naval Res., 1941-46. Fellow A.C.P., Am. Soc. Clin. Pathologists (pres. 1932-35); mem. nat. and state med. profl. and scientific assns. and socs., has served as officer of several. Awarded gold medal by A.M.A., 1928; first recipient of Ward Burdick research award (gold medal), Am. Soc. Clin. Pathologists, 1929; Chevalier of the Legion of Honor (France), 1937. Author: Tularemia, 1929; Fever Therapy, 1938; chapters in med. books and pubs. describing med. researches. Address: 435 Cress St., Laguna Beach, Cal. ☆28

SIMPSON, William Brand ◎ V. 28.

SIMPSON, W(illiam) S(umner), business exec.; b. Bridgeport, Conn., 1916; s. Sumner and Louise (Vermilya) S.; A.B., Williams Coll., 1939; m. Elizabeth Page, Oct. 1940. Became sec. and dir. Raybestos-Manhattan, Inc., Bridgeport, Conn., 1948, now vice pres. and secretary, also asst. gen. mgr. Raybestos div. since 1949. Mem. exec. bd. Community Council; bd. dirs. Asso. Charities; mem. at-large Pomperaug council Boy Scouts; bd. dirs. Jr. Achievement; treas. Stratford Little League; promotor Raybestos Knot Hole Club. Vice chmn. Community Chest Fund Drive for 1952; Mem. Jr. C. of C., Bridgeport C. of C., Mfrs. Assn. (exec. com.), Nat. Recreation Assn. (area rep.), Amateur Softball Assn. (Conn. sec.), Alumni Council Williams Coll., Phi Sigma Kappa. Republican. Home: 780 Redding Rd., Fairfield. Office: P.O. Box 1021, Bridgeport 2, Conn.

SIMRALL, Harry C(harles Fleming) (sim'rəl), coll. prof., engr.; b. Memphis, Tenn., Oct. 16, 1912; s. William Crutcher and Wilhelmina (Raegin) S.; B.S. in E.E., Miss. State Coll., 1934, B.S. in M.E., 1935; M.S. in E.E., U. of Ill., 1939; grad. student U. of Pittsburgh, 1944-45; m. Mary Virginia Miller, Dec. 18, 1936. Instr. elec. engring. Miss. State Coll., 1934-35, instr. drawing, 1935-37, instr. elec. engring., 1937-39, asst. prof. elec. engring. 1939-43, asso. prof., 1943-44; central station engr., industry engring. dept. Westinghouse Elec. Corp., 1944-45, supervisor engring. training, student training dept., 1945; asso. prof. elec. engring. Miss. State Coll., 1945-47, prof. and head electrical engring. dept., since 1947. Registered professional engineer, Miss. Mem. Inst. Radio Engrs. (sr. mem.), Illuminating Engring. Soc., Am. Inst. E.E., Am. Soc. E.E., Miss. Soc Professional Engrs., Tau Beta Pi, Sigma Xi, Alpha Tau Omega. Democrat. Presbyterian. Club: Rotary (Starkville, Miss.). Home: White Drive, Oktibbeha Gardens, Starkville, Miss. Office: P.O. Box 217, State Coll., Miss.

SIMS, see also Simms.

SIMS, Albert Gladstone, govt. ofcl.; b. North Adams, Mass., Aug. 20, 1917; s. James and Minnie (Love) S.; A.B., Mich. State Coll., 1938; grad. study Syracuse U., 1938-40; m. Ruth Leiserson, Aug. 30, 1941; children—Christopher Albert, William James, Marjorie, Jennifer. Management analyst Social Security Bd., 1940-41; exec. asst. to v. chmn. manpower requirements W.P.B., 1941-43; dep. control officer Mil. Govt. in Germany, 1947-49, dep. dir. adminstrn. Office of U.S. High Commr., 1949-50; dep. dir. German pub. affairs; asst. and acting dep. adminstr. Internat. Information Adminstrn., operations v.p. Inst. International Education, N.Y., November 1953. Served as pvt. to 1st lt. Signal Corps and Mil. Govt. in Germany, A.U.S., 1943-46. Mem. Am. Polit. Sci. Assn., Soc. Pub. Adminstrn. Home: 50 Maple Rd., Riverside, Conn. Office: 1 E. 67th St., N.Y.C.

SIMS, Cecil, lawyer; b. Atlanta, Ga., June 20, 1893; s. Charles Milton and Moselle (Park) S.; LL.B., Vanderbilt Univ., 1914; m. Grace Wilson, Sept. 21, 1921; children—Cecil (killed in action, Germany, Nov. 21, 1944), Wilson, Grace, Betty. Admitted to Tenn. bar, 1914, and since practiced in Tenn.; partner firm Bass, Berry & Sims, Nashville, Tenn. Dir. Nat. Life and Accident Insurance Co., Spur Distributing Co., Inc. Capt., 322d Inf., 81st Div., U.S. Army, World War I. Mem. bd. trustees, Vanderbilt U.; mem. bd. edn., Davidson County, Tenn. Mem. exec. com. Bd. of Control for So. Regional Edn. Mem. Tenn. State Senate, 1925. Received Founder's Medal, Law Dept. Vanderbilt U., 1914. Mem. Phi Beta Kappa (mem. exec. com.), Alpha Tau Omega. Meth. Clubs: Coffee House, Belle Meade Country (Nashville). Home: Honeywood Dr., Nashville 5. Office: 1000 American Trust Bldg., Nashville 3, Tenn.

SIMS, Edward Howell, editor, publisher; b. Orangeburg, S.C., May 29, 1923; s. Hugo Sheridan and Jesse Lucile (Howell) S.; A.B., Wofford Coll., 1943; grad. work Emory U., 1946-47; m. Frances Dell Hartt, Jan. 5, 1946. Mng. editor Orangeburg Times and Democrat, 1946, editor, 1952—; Washington corr., founder Washington bur. for number S.C. dailies, 1947; columnist, Looking South From Washington, 1948—; Washington Bur. chief Editor's Copy syndicate, 1950-52, editor-pub., 1952—; radio news analyst The News of The Week In Washington, 1951—; dir. Sims Publishing Co., Orangeburg. White House corr. covering President's confs., 1948—; mem. Senate and House press galleries, 1947—. Served from cadet to 1st lt., fighter pilot flying 33 missions over Germany, World War II. Mem. White House Corrs. Assn., Am. Legion, Vets. Fgn. Wars. Methodist. Clubs: Rotary, Nat. Press. Author: series articles on internat. trade, U.S. fgn. econ. and mil. aid programs, 1949-51. Home: Orangeburg, S.C. Office: Nat. Press Bldg., Washington 4.

SIMS, Harold, foreign service officer; b. Sparta, Tenn., Aug. 22, 1910; s. A. J. and Ida (Passons) S.; student Tenn. Poly. Inst., 1929, Georgetown U., 1931-32, George Washington U., 1932-33; m. Jane Sidney Mitchell, July 26, 1940; 1 son, William. With Fgn. Affairs Com., House of Reps., 1930-31; vice consul at Barbados, British West Indies, 1934, Bogota, Colombia, 1936-37, Ft. William and Port Arthur, 1937-38, Pernambuco, Brazil, 1938-41, Natal, Brazil, 1941-45; consul at Angola, South Africa, 1945;

assigned to Dept. of State, 1947; conducted own expedition through British Guiana, 1935, French Guiana and Venezuela, 1936; Officer-in-charge of West, Central and East African Affairs for the Department of State, 1950, consul general at Salisbury, Southern Rhodesia, 1951; became foreign service inspector, 1952; consul general city of Trieste, Italy, 1955—. Holds Military Commendation award from U.S. Army Forces, South Atlantic. Mem. Kappa Alpha. Home: Sparta, Tenn. Office: care Department of State, Washington, D.C.

SIMS, Henry Radcliffe, coll. pres.; b. Orangeburg, S.C., Dec. 4, 1893; s. James Loyal and Georgia (Sheridan) S.; A.B., Wofford Coll., Spartanburg, S.C., 1913, LL.D., 1945; m. Letitia Key, Dec. 11, 1918. Editor Times and Democrat (daily), Orangeburg, S.C., 1913-36; admitted to bar of S.C., Dec. 1916, asso. with twin brother in firm Sims & Sims, Orangeburg, S.C., 1916-44; mem. State Bd. Pub. Welfare, 1922; mem. S.C. House of Rep., 1923-24; mem. S.C. Senate (chmn. senate social security com., drafted S.C. Unemployment Compensation Act, 1936 and Pub. Welfare Act, 1937, chmn. edn. com. and 1st vice chmn. finance com.), 1930-44; vice pres. and atty. Southern Nat. Bank, Orangeburg, S.C., 1934-44; pres. Winthrop Coll., S.C. Coll. for Women, Rock Hill, since 1944. Chmn. bd. dirs. Sims Pub. Co. and Orangeburg Theatres, Inc., since 1940, WTND, Incorporated, Orangeburg, South Carolina; Chmn. State Com. on Social Security, 1935; mem. Orangeburg (S.C.) County Bd. of Edn., 1929. Volunteered for service in World War I, Apr. 1917. Member American Academy of Social and Political Sci., Am. Assn. Sch. Adminstrs., N.E.A., Nat. Civil Service League (mem. adv. council), Southern Hist. Assn., Am. Legion, Conf. of Social Work (pres. 1944, 45), S.C. Coll. Assn. (pres. 1952-53), Phi Alpha Theta, Blue Key, Pi Gamma Mu. Liberal Democrat. Methodist (steward, one of attys. rep. Meth. Ch. in State and Fed. litigation establishing legality of unification, 1939-45). Mason. Home: 601 Oakland Av., Rock Hill, S.C.

SIMS, Henry Upson, lawyer; b. Columbus, Miss., June 27, 1873; s. William Henry and Elizabeth Louisa (Upson) S.; A.B., University of Virginia, 1894; LL.B., Harvard, 1897; LL.D., University of Alabama, 1926, Southwestern Coll., 1930; m. Alice Pinckney Graham, Oct. 25, 1910; 1 son, Henry Graham. Admitted to Ala. bar, 1899; practiced at Birmingham, 1899-1938; counsel to Martin, Turner & McWhorter to 1943. Apptd. mem. Special Supreme Court of Ala. to decide constitutionality of a salary reduction bill, 1933; chmn. com. of 3 to advise with the Supreme Court of Ala. in regard to new system of rules of equity pleading, 1935-39. Chmn. central com. Legal Advisory Bd., Ala., 1917; administrative chmn. Legal Advisory Bd., Birmingham, 1918. Commr. for Ala., Conf. of Commrs. on Uniform State Laws, 1921-39; chmn. Jefferson County Red Cross, 1923-28; exec. com. Jefferson County Red Cross, 1923-44; mem. council Conf. of Bar Assn. Delegates, 1924-28, 1932-35; pres. Community Chest of Birmingham, 1928-30; dir. Chamber Commerce, 1925-28; mem. nat. central committee American Red Cross, 1930-42. Member Am. Bar Assn. (com. on ethics and grievances, 1920-25; com. on supplementing the canons of ethics, 1924-28; exec. com., 1925-28; pres., 1929), Am. Law Inst. (council; adviser on restatement of property law), Ala. State Bar Assn. (chairman com. on ethics and grievances, 1910-17; pres., 1917-18), Birmingham Bar Assn. (pres. 1915), Phi Beta Kappa, Beta Theta Pi, Phi Delta Phi, Order of Coif; hon. mem. Canadian Bar Assn.; asso. mem. Assn. Bar City of N.Y. Episcopalian. Author: Covenants Which Run with Land Other Than Covenants of Title, 1901; Chancery Pleading and Practice in Alabama, 1909; Origin and Development of the Civilization of the Gulf States, 1952; annotator for Ala. of Restatement of Contracts, 1937, Restatement of Property, 1946; also many legal and other essays, including the geneologies of Sims and Worthington families, 1940. Editor: 150 Great Hymns in the English Language, 1949. Clubs: Century (New York); Mountain Brook Country (Birmingham). Home: 19 Ridge Dr., Birmingham 9, Office: Protective Life Bldg., Birmingham 3, Ala.

SIMS, Hugo Sheridan Jr. ⊙ V. 26.

SIMS, Porter, judge; b. Bowling Green, Ky., Nov. 11, 1887; s. James Caswell and Jane Boyd (McLure) S.; student Virginia Mil. Inst., 1905-08, Univ. of Va., 1908; LL.B., U. of Mich., 1914. Mem. Sims, Rodes & Sims, Bowling Green, Ky., 1914-21, Sims & Sims, 1921-27; judge, 8th Judicial Dist. of Ky., 1928-38; apptd. commr. to Court of Appeals, 1938; elected judge of the Court of Appeals, 1942; became chief justice, 1947. Vice pres. Potter-Matlock Trust Co. In Paris office of asst. auditor, War Dept., 1918-19. Episcopalian. Mason, Elk. Club: Bowling Green Country. Home: 624 E. Main St., Bowling Green, Ky. Office: State Capitol, Frankfort, Ky.

SIMS, Turner Ashby, Jr., army officer, aeronautical engr.; b. Little Rock, Ark., Aug. 17, 1904; s. Turner Ashby and Leslie Belle (Slayton) S.; B.S., U.S. Mil. Acad., 1926; student Air Corps Primary and Advanced Flying Schs., Sept. 1926-Aug. 1927; post grad. student Air Corps Engring. Sch., Aug. 1933-July 1934; student Air Corps Tactical Sch., Jan.-June 1940; m. Mildred Hazen Chichester, Aug. 31, 1926; children—Shirley Chichester, Marilyn Mildred. Instr. Air Corps Advanced Flying Sch., 1927-29; instr. in physics, tech. mechanics, hydraulics, aerodynamics, astronomy, U.S. Mil. Acad., 1929-33; served with air materiel command; as chief, propeller lab.; dir. wind tunnel; asst. chief engr.; chief of exptl. aircraft projects; tech. exec. to comdg. gen. George C. Kenney; chief of administrn. for Comdg. Gen. Wm. S. Knudsen, 1933-45; sec. of air staff and exec. to Lt. Gen. Ira C. Eaker, dep. comdr. Army Air Forces and Chief of Air Staff, July 1945-May 1946; exec. to W. Stuart Symington, sec. U.S. Air Force, May 1946-Aug. 1947; v.p. Fairchild Engine and Airplane Corp.; gen. mgr. Nuclear Energy for Propulsion of Aircraft (NEPA) Division, 1947-51; assistant general manager Hamilton Standard Division of United Aircraft Corp., since 1951. Awarded Distinguished Service medal for outstanding engineering and administrative work World War II. Mem. Inst. Aero. Scis. (asso.). Episcopalian. Home: 1663 Asylum Av., West Hartford, Conn.

SIMS, Van Buren, business exec.; b. Cedartown, Ga., Mar. 4, 1890; s. John Warren and Alice Rosalie (Locke) S.; student Ouachita Coll., Arkadelphia, Ark., 1907-08; m. Anne Lindsay, Nov. 12, 1913. Various clerical positions, 1910-13; legislative sec. to govs. of Ark., 1913; financial clerk, U.S. Indian Service, Wahpeton, N.D. and Pawnee, Okla., Jan. 1914-May 1915; warrant clerk, State Treasury, Ark., May 1915-Dec. 1916; legislative sec. to gov. of Ark., 1917; asst. state comptroller (Office of State Comptroller established as result of research work while warrant clerk), 1917-20; state comptroller, Ark., 1920-25; asst. treas. James McCreery & Co., New York, N.Y., 1925-27; with Lord & Taylor, New York City, since Sept. 1927, treas., 1927-46, dir. since 1928, exec. vice pres. 1931-46, 1st vice pres. since Jan. 1946; vice pres. and dir. Fifth Fifty-Second Corp. since August 1945. Served as chmn. in fund raising campaigns for civic, religious, charitable and polit. causes. Mem. The Fifth Av. Assn. (vice-pres., dir.), Retail Dry Goods Assn. of New York City (dir. and mem. exec. com.), N.Y. State Council of Retail Merchants, Baptist. Club: Uptown. Home: 35 E. 76th St., New York 21. Office: 424 Fifth Av., New York 18, N.Y.

SIMS, William Lee, II, soap mfg. exec.; b. Birmingham, Ala., Oct. 17, 1896; s. Wythe Davis and Addie Elizabeth (Sousley) S.; student Ala. Polytech. Inst., 1916-18; m. Kathleen Wilkes, June 26, 1923; children—Wythe Davis, II, Betty Kathleen. Farmer, Eden, Ala., 1913-16; employed in mfg., later sales and advt., 1919-27; opened market for Colgate-Palmolive Company, Italy, 1927-29, continental European gen. mgr., Paris, France, 1930-40, asst. to pres., Jersey City, N.J., 1940-43, v.p. and dir. Colgate-Palmolive Company, charge of fgn. dept., since 1945, exec. v.p., 1952-55, pres., 1955—; mem. exec. com.; pres. Colgate-Palmolive Internat. since 1953. Served A.U.S., 1918-19. Price exec. chem. and drugs br. OPA, Washington, 1944. Mem. Am. Legion. Methodist. Mason (32°, Shriner). Clubs: University, American, Saint Germain Golf (Paris, France); Country, University (Orlando, Fla.); Canoe Brook Country (Summit, N.J.); Baltusrol Golf (Springfield, N.J.). Home: Conway Rd., Orlando, Fla. Office: 105 Hudson St., Jersey City 2.

SIMSON, John Alanson Willard, lawyer, corp. ofcl.; b. Tonawanda, N.Y., Apr. 27, 1892; s. John Robert and Mary E. (Ballard) S.; LL.B., U. Buffalo, 1917; m. Mildred Seeley Russ, Aug. 18, 1917; children—Thelma, Merlyn, Phyllis, Georgia, Bruce. Admitted to N.Y. bar, 1918, practiced, 1919-21; corp. atty. Am. Kardex Co., 1921-25; asst. gen. counsel Rand Kardex Bur., Inc., 1925-27; asst. gen. counsel Remington Rand, Inc., 1927-28, asst. sec., corp. atty., 1928-32, sec., corp. atty., 1932—; sec., dir. Remington Rand, Ltd. (Can.), 1932—; sec., dir. Campbell & Co., Victor Safe & Equipment Co., Scott Tool & Machine, Ltd. (Can.); asst. sec. Remington Rand Internat. S.A., Mexico. Served as capt. U.S. Army, 1917-19. Mem. Greenwich C. of C. (pres., dir.). Mason (32°). Home: 60 Patterson Av., Greenwich, Conn. Office: 315 Fourth Av., N.Y.C.

SIMSON, Walter H., business exec.; b. N.Y.C. 1906; grad. Columbia, 1926. Pres., dir. Duro Test Corp., North Bergen, N.J.; dir. Duralite, Ltd., London, Cornwall (N.Y.) Electric Corp., Luxor Lighting Products Inc., N.Y.C., Arc Ray Electric Corp., Tungsten Products Corp., Jewel Electric Products, Inc., Fabbrica Italiana Lampadine Electriche, Lecca, Italy. Dir. Incandescent Lamp Mfrs. Assn. Home: 224 Highland Av., Ridgewood. Office: 2321 Hudson Blvd., North Bergen, N.J.*

SINAI, Nathan (sī'nī), univ. prof.; b. Stockton, Calif., Nov. 28, 1894; s. Max and Sadie (Davidson) S.; D.V.M., San Francisco Coll., 1915; M.S. in Pub. Health, U. of Mich., 1924, Dr.P.H., 1926; m. Kathryn Maree McBarron, June 11, 1924. Dir. Div. of Sanitation, Stockton, 1916-21; health officer, Stockton, 1921-23; instr. hygiene and pub. health, U. of Mich., 1924-27, asst. prof., 1927-29, asso. prof., 1929-32, prof., 1932—, also dir. Bur. Pub. Health Econs., and mem. exec. bd. Horace H. Rackham Sch. Grad. Studies; cons. USPHS, Social Security Administration, WHO, Ont. Med. Assn., Hosp. Study Commn. Hawaii. Fellow Am. Pub. Health Assn., Am. Coll. Dentists (hon.); mem. Nat. Orgn. Pub. Health Nursing (dir., mem. exec. com.), Mich. Pub. Health Assn. (pres.), Tau Kappa Epsilon, Phi Kappa Phi, Delta Omega. Club: University. Author: A Survey of the Medical Facilities of San Joaquin County, Calif., 1931; A Survey of the Medical Facilities of Philadelphit (with A. B. Mills), 1931; A Study of Physicians and Dentists in Detroit (with A. B. Mills), 1931; The Way of Health Insurance (with A. M. Simons), 1932; The Incidence of Illness and the Receipt and Costs of Medical Care (with I. S. Falk and M. Klem), 1933; Medical Relief Administration, Essex County, Ontario, 1937; Medical Relief in Michigan (with M. Hall, V. Hogue and M. Steep), 1938; Medical Relief Administration (with M. Hall and R. E. Holmes), 1939. Compiler: Report of the Survey of Medical Services and Health Agencies in Michigan, 1933; Health Insurance in the United States (with Anderson and Dollar); (with O. W. Anderson) Emergency Maternity and Infant Care, 1948; (with D. Paton) Hospitalization of the People of Two Counties, 1949; Disability Compensation, 1949. Also writer of many articles. Home: 2108 Tuomy Rd., Ann Arbor, Mich.

SINATRA, Frank, baritone; b. Hoboken, N.J., Dec. 12, 1917; s. Anthony and Natalie (Garaventi) S.; student Demarest High Sch., Hoboken, Drake Institute; married Nancy Barbato, Feb. 4, 1939 (div.); children—Nancy, Frank Wayne, Christina; married 2d, Ava Gardner. Sang with school band and helped form school glee club; worked after school on a news truck of Jersey Observer, copy boy on graduation, sports div. covering coll. sports events; won first prize on Major Bowes Amateur Hour, touring with company for 3 months; sustaining programs on 4 radio stas. and in Rustic Cabin, N.J.; toured with Harry James band, then Tommy Dorsey's; appeared in motion pictures Las Vegas Nights and Ship Ahoy; Miracle of the Bells, Kissing Bandit, Take Me Out to the Ball Game; starred on radio Lucky Strike Hit Parade; plays leading role in film Higher and Higher, Step Lively, Anchors Aweigh, It Happened in Brooklyn, From Here to Eternity (acad. award as supporting actor, 1953), Guys and Dolls, Not as a Stranger, The Tender Trap; also on TV. Writer lyrics for This Love of Mine. Home: North Hollywood, Cal. Address: 251 W. 57 St., N.Y.C.

SINCERBEAUX, Frank H., lawyer; b. Kelloggsville, N.Y., July 12, 1874; s. Edward M. and Mary E. (Rooks) S.; Certificate, State Normal and Training Sch., Oneonta, N.Y., 1899-93; A.B. (salutatorian), Yale, 1902; LL.B., Columbia, 1905; m. Jessie Marion Batterson, June 30, 1903; children—Helen Frances (Mrs. Arlington W. Clark), Robert Abbott, Barbara Abbott. Teacher dist. sch., Cayuga County, N.Y., 1891-92; prin. Union Sch., Port Jefferson, N.Y., 1893-98, placing it under supervision of N.Y. State Bd. of Regents; admitted to N.Y. State bar, 1904; active in procuring repeal of annual N.Y. State Mortgage Tax Law, 1905-06; in gen. practice since 1906, specializing in wills, trusts and savings bank law; asso. with Bowers & Sands, 1906-14, mem. Bowers & Sands, 1914-17, Middlebrook & Borland, 1917-26, Middlebrook & Sincerbeaux, 1926-44, Sincerbeaux & Shrewsbury since 1944; trustee, The Greenwich Savings Bank since 1930. Dir. Estate Eugene A. Hoffman, Inc., since 1919, Forest Hills Gardens, Inc., 1937— (v.p. 1945-54), N.Y. Sch. for the Deaf, 1937— (president 1947-54), mem. exec. com. since 1941; mem. exec. bd. since 1935, Greater N.Y. Councils Boy Scouts Am. (gen. counsel, mem. finance com. since 1943); Queens Council Boy Scouts Am. (v.p. 1932-43); awarded Silver Beaver by Queens Council and Silver Antelope by Region II, Boy Scouts of Am. for distinguished service to boyhood. Episcopalian (ch. advocate, Diocese of L.I.; warden Ch. of the Resurrection, Richmond Hill, N.Y., since 1939, vestryman since 1926). Mem. Assn. Bar City of N.Y., N.Y. County Lawyers Assn., N.Y. State and Am. bar assns., Phi Beta Kappa, Skull and Bones, Psi Upsilon, Phi Delta Phi. Club: Down Town. Contbr. articles to law reviews. Home: 43 Greenway Terrace, Forest Hills, N.Y. Office: 63 Wall St., New York 5, N.Y.

SINCLAIR, Adelaide (Macdonald) (Mrs. Donald Black Sinclair), govt. ofcl.; b. Toronto, Ont., Can., Jan. 16, 1900; d. Overton Fullerton and Adelaide (Sullivan) Macdonald; student Havergal Coll., 1917; B.A., U. Toronto, 1922, M.A., 1925, hon. LL.D., 1946; grad. study London Sch. Economics, 1926-27, U. Berlin, summer 1929; D.Sc. Soc. (hon.), Laval University, 1952; married Donald Black Sinclair, June 7, 1930 (dec. Mar. 7, 1938). Asst. to dean women U. Coll., U. Toronto, 1922-26, lectur. economics, polit. science, 1927-30; economist Wartime Prices and Trade Bd., Ottawa, Can., 1942; exec. asst. to dep. minister Nat. Welfare, Ottawa, since 1946. Canadian rep. to United Nations Children's Fund, 1947—, chairman, 1951, 52; alternate del. U.N. Gen. Assembly, 1950; mem. Canadian del. to UNESCO, 1947. Served as dir., Women's Royal Canadian Naval Service, 1943-46. Decorated Order of British Empire. Mem. Canadian Conf. Social Work (pres., 1952), Stratford Shakespearian Festival Can. (dir.), Kappa Alpha Theta. Home: 185 Lakeway Dr., Rockcliffe Park, Ottawa. Office: Dept. of National Health and Welfare, Jackson Bldg., Ottawa, Can.

SINCLAIR, Donald Bellamy, engineer; b. Winnipeg, Manitoba, May 23, 1910; s. Coll Claude and Edith Almira (Bellamy) S.; student U. Manitoba, 1926-29; B.S., Mass. Inst. Tech., 1931, M.S., 1932, Sc. D., 1935; m. Willona Grace Henderson, July 11, 1932; children—Douglas Coll., Robert Allan, Donald Fraser, Heather Grace. Came to U.S., 1929, naturalized, 1943. Radio operator Western Can. Airways, 1926-27; coop. student N.Y. Telephone Co., 1930. Bell Telephone Labs., 1930-31, Western Electric Co., 1931; staff elec. engring. dept. Mass. Inst. Tech., 1932-36; engr. Gen. Radio Co., 1936-44, asst. chief engr., 1944-50, chief engr., 1950-54, v.p. for engring., 1954—, dir., 1955—; research asso. Radio Research Lab. Harvard, 1942-45. Tech. rep. USAAF, 1943; mem. div. 5 Nat. Def. Research Council, 1943-45; mem. tech. adv. panel on electronics Dept. of Def., 1954—. Mem. Concord Sch. Com., 1951—. Awarded Presdl. Certificate of Merit, 1948. Fellow Inst. Radio Engrs. (pres. 1952), Am. Inst. E.E.; mem. A.A.A.S., Sigma Xi. Contbr. profl. jours. Home: Crescent Rd., Concord. Office: Massachusetts Av., Cambridge 39, Mass.

SINCLAIR, Gregg Manners, univ. pres.; b. St. Marys, Ont., Can., May 20, 1890; s. John and Frances Ann (Henderson) S.; brought to U.S., 1893; B.A., U. of Minn., 1912, LL.D., 1949; M.A., Columbia, 1919, LL.D., 1954; LL.D., Ohio State U., 1951; m. Marjorie Putnam, May 20, 1939. Tchr. English, schs. of Kyoto, Japan, 1912-15; in bond and mortgage business, Minneapolis, Minn., 1915-17 and 1921-23; teacher Hikone (Japan) College Commerce, 1923-26; asst. prof. English, U. of Hawaii, 1928-31, asso. prof., 1931-36, prof. English, 1936—, dir. Oriental Inst. of same, 1936-40, pres. since 1942. Engaged in war service, Y.M.C.A., Camp Grant, Ill., 1918. Pres. Footlights, Honolulu, 1930-31; mem. bd. dirs., Honolulu Community Theatre, 1935-47; member of the U.S. Loyalty Rev. Bd., 1949-51; chmn. citizens adv. com. Hawaii Statehood Commn. Trustee Hall of Our History. Mem. Soc. Advancement Edn., Far Eastern Assn., Soc. Japanese Studies, Royal Asiatic Society Bengal, Pacific and Asian Affairs Council (director), Newcomen Soc., C. of C. (dir.), Hawaiian Acad. Sci., Dickens Fellowship, Bronte Soc., Am. Acad. Polit. and Soc. Sci., Phi Beta Kappa, Phi Kappa Phi, Pi Gamma Mu. Dem. Clubs: Univ. (N.Y.). Pacific (Honolulu). Contbr. articles to jours. Translator: (with B. Mitsui) An Adopted Husband, 1919 (pub. London and N.Y.); (with J. K. Suita) Tokyo People, 1926. Editor: Ten Short Stories by Henry James (2 vols.), 1925. Home: 3817 Lurline Drive. Address: University of Hawaii, Honolulu, Hawaii.

SINCLAIR, Harold Augustus ◎ V. 26.

SINCLAIR, Harry Ford, petroleum producer, refiner; b. Wheeling, W.Va., July 6, 1876; s. John and Phoebe (Simmons) S.; ed. pub. schs., Independence, Kan.; course in pharmacy, U. of Kan., 1897-98; m. Elizabeth Farrell, July 20, 1903; children—Mary Virginia, Harry F., Jr. In drug business with father; in oil business since 1901; pres. Sinclair Oil & Refining Corp. and Sinclair Gulf Corp. until Sept. 22, 1919, when both were consol. as Sinclair Consol. Oil Corp., of which became pres.; was pres. Sinclair Oil Corp., hon. chmn. Apptd. mem. sub-com. on oil, Com. on Raw Materials, Minerals and Metals of Council Nat. Defense, Apr. 1917; mem. Petroleum Industry War Council, 1942-45. Republican. Episcopalian. Home: Great Neck, N.Y. Office: 600 5th Av., N.Y.C.

SINCLAIR, James Huntly, educator; b. Dorchester County, Md., Oct. 7, 1886; s. Henry and Annie (Maclean) S.; B.A., St. John's Coll., Annapolis, Md., 1906; winner of Rhodes scholarship from Md., 1908; B.A., Oxford U., Eng., 1910, M.A., 1915; Ph.D., Syracuse U., 1916; studied Columbia; m. Annie Carter, Sept. 3, 1917; 1 son, Carter. Instr., later asst. prof. psychology, Syracuse U., 1914-17; asst. prof. psychology Smith Coll., Mass., 1920-22; prof. of edn. Occidental Coll., Los Angeles, 1922-52. Mem. nat. adv. bd. Life Ins. Policyholders Protective Assn., N.Y. Entered 1st R.O.T.C., Madison Barracks, N.Y., May 1917; commd. 1st lt., Aug. 1917 and sent to G.H.Q. in France, Oct. 1917; served with G-2 Sect. Gen. Staff, 3d A.C., May 1918-Feb. 1919; promoted capt. inf., Nov. 1918; mem. Interallied Commn. for Repatriation of Prisoners in Berlin, Feb.-Sept. 1919; hon. discharged, Oct. 20, 1919. Fellow A.A.A.S.; mem. Nat. Soc. Study Edn., Nat. Soc. Coll. Teachers of Edn., Phi Beta Kappa, Sigma Alpha Epsilon. Republican. Home: 974 S. Oakland Av., Pasadena.

SINCLAIR, Jo, pseudonym; see Ruth Seid.

SINCLAIR, John Stephens, banker, lawyer; b. Brooklyn, Apr. 6, 1897; s. David Macowan and Alice Elizabeth (Stephens) S.; grad. Boys High Sch., Brooklyn, 1915; A.B., Columbia U., 1920; LL.B., 1922; m. Mary Hewes Biddle, Mar. 27, 1924 (div. 1948); children—Mary (Mrs. C. D. Buck, Jr.), David, Sylvia Buell, John Biddle; m. 2d, Hallie Maie Porter, July 1948. Pres. Nat. Indsl. Conf. Bd. since 1949; dir. Union Pacific R.R. (N.Y.); Oregon Short Line R.R. (Utah); Oregon-Washington R.R. and Navigation Co. (Oregon); Los Angeles and Salt Lake R.R. Co. (Utah). Mem. bd. governors Am. National Red Cross, nat. fund chmn., 1952, dir. N.Y. Chapter. Served as 2d lt., Inf., U.S. Army, 1918-19. Republican. Conglist. Clubs: Rittenhouse (Phila.); New York Yacht (New York). Home: 47 E. 87th St., N.Y. City 28. Office: 247 Park Av., N.Y. City 17.

SINCLAIR, Upton, author; b. Baltimore, Md., Sept. 20, 1878; s. Upton B. and Priscilla (Harden) S.; A.B., Coll. City of New York, 1897; studied Columbia 4 yrs.; m. Meta H. Fuller, 1900 (divorced, 1911); 1 son, David; m. 2d, Mary Craig, d. of Judge Kimbrough, Apr. 21, 1913. Assisted in the govt. investigation of Chicago stock yards, 1906; founded the Helicon Home Colony at Englewood, N.J., 1906. Socialist candidate for Congress from N.J., 1906; founded Intercollegiate Socialist Soc. Publisher, "Upton Sinclair's," 1918-19; Socialist candidate for Congress, Calif., 1920, for U.S. Senate, 1922, for gov. of Calif., 1926 and 1930. Democratic candidate for gov., 1934. Founded Am. Civil Liberties Union, Calif. Author: Springtime and Harvest, 1901; King Midas, 1901; The Journal of Arthur Stirling, 1903; Prince Hagen, a Phantasy, 1903; Manassas, a Novel of the Civil War, 1904; The Jungle, 1906; The Industrial Republic, 1907; The Overman, 1907; The Metropolis, 1908; The Money-Changers, 1908; Samuel, the Seeker, 1909; The Fasting Cure, 1911; Love's Pilgrimage, 1911; Plays of Protest, 1911; Sylvia, 1913; Damaged Goods, 1913; Sylvia's Marriage, 1914; The Cry for Justice, 1915; King Coal, a Novel of the Colorado Strike, 1917; The Profits of Religion, 1918; Jimmie Higgins, 1919; The Brass Check, 1919; 100%—The Story of a Patriot, 1920; They Call Me Carpenter, 1922; The Book of Life, 1922; The Goose-step—A Study of American Education, 1923; Hell (drama), 1923; The Goslings—A Study of the American Schools, 1924; Singing Jailbirds (drama), 1924; Mammonart, 1925; Bill Porter (drama), 1925; Letters to Judd, 1926; Spokesman's Secretary, 1926; Oil!, 1927; Money Writes!, 1927; Boston, 1928; Mountain City, 1930; Mental Radio, 1930; Roman Holiday, 1931; The Wet Parade, 1931; American Outpost, 1932; Upton Sinclair Presents William Fox, 1933; The Way Out, 1933; I, Governor of California—And How I Ended Poverty, 1933; I, Candidate for Governor—And How I Got Licked, 1935; We People of America—and How We Ended Poverty, 1935; Depression Island, 1936; What God Means to Me, 1936; The Gnomobile (story for children), 1936; Co-op (novel of the depression), 1936; Wally For Queen, 1936; No Pasaran! Story of the Battle of Madrid, 1937; The Flivver King—A Story of Ford-America, 1937; Our Lady, 1938; Little Steel, 1938; Your Million Dollars, 1939; Marie Antoinette (play), 1939; Expect No Peace, 1939; World's End, 1940; Between Two Worlds, 1941; Peace or War in America—Debate between Upton Sinclair and Philip F. LaFollette, 1941; Dragon's Teeth, 1942 (Dragon's Teeth recd. Pulitzer prize 1943); Wide Is the Gate, 1943; Presidential Agent, 1944; Dragon Harvest, 1945; A World to Win, 1946; Presidential Mission, 1947; A Giant's Strength, 1948; One Clear Call, 1948; O Shepherd, Speak, 1949; Another Pamela, 1950; The Enemy Had It Too, 1950; A Personal Jesus, a Biography, 1952; The Return of Lanny Budd, 1953; What Didymus Did, 1955; Enemy in the Mouth, 1955. Home: Box 266, Monrovia, Cal.

SINCLAIR, W(illiam) R(ichardson) ◎ V. 27.

SINEK, William J., business executive; b. Terre Haute, Ind., July 17, 1881; son I. J. and Fannie (Winfield) S.; ed. pub. schs.; m. Margaret Pigott, Mar. 10, 1928; children—William J., Marjorie Joan, Susan Diane. Bldg. contr. Blome, Sinek Co., 1905-14; now pres. City Products Corp., Chicago; pres. and dir. Seaboard Terminal & Refrigeration Co., Empire State Ice Co., Fed. Cold Storage Co., New State Ice Co.; dir. C.,M.,St.P.&P. R.R. Co., Wis. Pub. Service Co., Di Giorgio Fruit Corp., Ariz. Ice & Cold Storage Co., Am. Brewing Co., Central Beverage Co., Home Ice Co., Midwest Dairy Products Corp. Elk (past grand exalted ruler Lodge No. 4). Clubs: Illinois Athletic, Post and Paddock, Edgewater Golf, Mid-Day (Chicago). Home: 21 Locust Rd., Winnetka, Ill. Office: 33 S. Clark St., Chicago, Ill.

SINES, Bernard Sterling, ry. exec.; b. Detroit, Aug. 8, 1901; s. Guerdon Henry and Zoa Blanche (Hyatt) S.; C.E., Cornell, 1922; advanced mgmt. program Harvard, 1953; m. Alice Edgehill, 1953; children by previous marriage—Guerdon Sterling, John Beasley. Chainman U.P. R.R., 1921; instrumentman I.C. R.R., 1922-24; asst. engr. S.P. Co., 1925-37, exec. asst., 1937-43, successively trainmaster, asst. supt., supt., exec. rep., 1944-48; v.p. S.P. R.R. Co. of Mex., 1948, pres., 1948—; v.p. Tex. & New Orleans R.R. Co., 1952—. Profl. engr., Cal. Mem. Am. Ry. Engrs. Assn., Phi Kappa Phi. Mason. Clubs: Pacific Railway; Petroleum, Houston Country (Houston). Home: 3722 Rosedale Av. Office: 913 Franklin Av., Houston.

SINGER, Frederick George, business exec.; b. Paignton, South Devonshire, Eng., June 20, 1897 (parents U.S. citizens); s. Franklin Morse and Blanche Vanderbilt (Marcelin) S.; student Lycée Janson de Sailly, Paris, France, 1904-07, Praetoria House, Folkestone, Kent, Eng., 1907-11, Ecole de l'Ile de France, Liancourt, France, 1911-14; B.A., Sorbonne U., Paris, 1914; m. Simone Raunay, Aug. 12, 1919; 1 son, Alain Frederick Raunay. X-ray asst. Am. Women's War Hosp., Eng., 1941-15; civilian employee office naval attache, U.S. Embassy, Paris, France, 1918, asst. trade commr., 1920-23; importer Am. mdse. to France, 1919-20; exec. E.I. duPont de Nemours & Co., Inc., Wilmington since 1924, now chmn. central tariff com., mgr. tariff div. development dept.; dir. Remington Union Metallic Cartridge Co., Ltd., Brimsdown, Eng., 1937-46. Served as 1st lt. Norton-Harjes Ambulance Service, French Army, 1916-17; cpl. 24th Arty., C.A.C., U.S. Army, 1918. Decorated Knight Legion of Honor, Croix de Guerre (twice), Croix du Combatant Engagé Volontaire, medal Verdun, Palmes Academiques (France). Mem. Am. Tariff League (mgr., chmn. exec. com.), Mfg. Chemists Assn. (chmn. internat. trade and tariff com.); N.Y. Bd. Trade (dir., exec. com.; chmn. tariff, com.; mem. drug, chem. and allied trades sect.), Del. State C. of C., Sporting Arms and Ammunition Mfrs. Inst. (tariff com.) Protestant Episcopal (mem. vestry). Clubs: Capitol Hill (Washington); Travellers, Am. (Paris); Am. Vols. French Army (pres. 1935-36); Royal Automobile (London, Eng.); Wilmington, Wilmington Country; Vicmead Hunt (Greenville, Del.) Home: Chevannes, Greenville. Office: E. I. duPont de Nemours & Co., Inc., Development Dept., Wilmington 98, Del.

SINGER, Henry B., lawyer; b. Carbondale, Pa., Oct. 21, 1873; s. Samuel and Dorothea (Bergman) S.; Ph.B., N.Y.U., 1895, LL.B., 1896; m. Frances Moses, June 29, 1904; 1 dau., Joan (Mrs. Charles A. Weil). Admitted to N.Y. bar, 1897; mem. Stern, Singer & Barr, 1900-10; pvt. practice, 1910-20; mem. Moses & Singer, since 1920 (all N.Y. City); dir. Pub. Nat. Bank & Trust Co. of N.Y., Ivers-Lee Co. Mem. Am., N.Y. State bar assns., N.Y. Co. Lawyers Assn. Mason (K.T.). Clubs: Harmonie, Lawyers, North Shore Country. Home: 20 E. 76th St. Office: Moses & Singer, 41 Broad St., N.Y.C. 4.

SINGER, Herbert M., lawyer; b. N.Y.C., 1906; grad., Columbia, 1926-28. Admitted to N.Y. bar; partner Levien & Singer, N.Y.C.; chmn. bd., dir. Pontiac Refining Corp., Corpus Christi, Tex.; Norma Hoffmann Bearing Corp., Stamford, Conn.; dir. Great Southern Chem. Corp. (Corpus Christi), Caribean Refining Corp. (P.R.), Universal Am. Corp., Kings County Lighting Co. (N.Y.C.). Pres., dir. Saul Singer Found.; dir. Palestine Economic Corp., N.Y.C. Home: 150 Central Park South, N.Y.C. 19. Office: 70 Pine St., N.Y.C. 5.

SINGER, Kurt D(eutsch), news commentator, author; b. Vienna, Austria, Aug. 10, 1911; s. Ignaz Deutsch and Irene (Singer) S.; student U. Zurich, Switzerland, 1930, Labor Coll., Stockholm, Sweden, 1936; Ph.D., Divinity Coll. Metaphysics, Indpls., 1951; m. Hilda Tradeljus, Dec. 23, 1932; children—Marian Alice Birgit, Kenneth Walt; m. 2d, Jane Sherrod, Jan. 1955. Came to U.S., 1940, naturalized, 1951. Author, editor underground weekly Mitteilungsblatter, Berlin, Germany, 1933; escaped to Sweden, 1934; founder Ossietzky Com. (successful in release Ossietzky from concentration camp); corr. Swedish mag. Folket i Bild, 1935-40; founder Niemoller Com.; pub. biography Goring in Eng. (confiscated in Sweden), 1940; co-founder pro-Allied newspaper Trots Allt, 1939; corr. Swedish newspapers in U.S., 1940; editor News Background, 1942; lectr. U. Minn., U. Kan., U. Wis., 1945-49; radio commentator WKAT, 1950; corr. North Am. Newspaper Alliance, N.Y.C., 1953—. Mem. UN Speakers Research Com., UN Children's Emergency Fund. Mem. Internat. Platform Assn. (v.p.), United Sch. Assemblies (pres.). Author: The Coming War, 1934; Germany's Secret Service in Central America, 1943; Spies and Saboteurs in Argentina, 1943; Duel for the Northland, 1943; White Book of the Church of Norway, 1944; Spies and Traitors of World War II, 1945; Who are the Communists in America, 1948, 3000 Years of Espionage, 1951; World's Greatest Women Spies, 1952; Kippie the Cow (juvenile), 1952; Gentlemen Spies, 1953; The Man in the Trojan Horse, 1954; World's Best Spy Stories, 1954; Charles Laughton Story (adapted TV, motion pictures), 1954; Spy Stories from Asia, 1955; More Spy Stories, 1955; others. Editor of UN Calendar, 1950-53. Contbr. articles newspapers, popular mags., U.S., fgn. countries. Home: 7861 Stanton, Buena Park, Cal. Office: 45 W. 45th St., N.Y.C.

SINGER, Russell E., assn. exec.; b. Yatesville, Pa., May 29, 1892; s. Wilson L. and Mary (Fitzgerald) S.; m. Ruth S. Willson, June 19, 1920. With U.S. C. of C., 1920-24; with Am. Automobile Assn. since 1924, exec. v.p. since 1936; dir. Nat. Met. Bank, Washington. Served U.S. Army, 1918-19. Decorated Knight Royal Order of Vasa (Sweden), Knight Order of Dannebrog (Denmark). Home: 3305 Leland St., Chevy Chase 15, Md. Office: 1712 G St., Washington.

SINGER, Willard Edison, educator, physicist; b. Bexley, O., May 2, 1904; s. Simon A. and Grace G. (Cromwell) S.; A.B., Capital U., 1925; B.E.E., Ohio State U., 1926, M.A., 1927, Ph.D., 1951; m. Irene K. Vogel, Dec. 25, 1932. Grad. asst. Ohio State U., 1927-28, 1930-31; instr. physics Bowling Green State U., 1927-34, asst. prof., 1934-43, asso. prof., 1943-51, prof. since 1951, chmn. dept. since 1947. Cons. warning devices Ohio Civil Def. Authority. Mem. A.A.A.S., Am. Assn. Physics Tchrs., Am. Phys. Soc., Ohio Acad. Sci. Lutheran (mem. ofcl. bds.). Home: 200 Meeker St., Bowling Green, O.

SINGEWALD, Joseph Theophilus, Jr. ◎ V. 27.

SINGH, Anup ◎ V. 26.

SINGHER, Martial, operatic and concert singer; b. Oloron St.-Marie, France, Aug. 14, 1904; s. Joseph-Paul and Marie (Dubourg) S.; Ph.D., Normal Superior Sch., St. Cloud, Seine, France, 1927; honorary Dr. Music, Metropol. Sch. Music, 1950; Dr. honoris causa, Chicago Musical College, 1954; m. Eta Busch, Jan. 10, 1940; children—Charles, Jean-Pierre, Philip. Leading baritone Paris Grand Opera, 1930-40, Teatro Colon, Buenos Aires, 1936-43, Met. Opera, New York, since 1943; recitalist and concert singer throughout Europe; soloist N.Y. Philharmonic, Philadelphia, Minneapolis, Chgo., Balt., Boston, St. Louis symphony orchestras; leading baritone Chicago Civic Opera Co., Rio de Janeiro Teatro, San Francisco Opera and others; head dept. of vocal art Conservatory of Montreal, 1951; tchr. voice and interpretation, stage dir. Mannes Coll. Music, N.Y.C., also Aspen Inst., Colo., 1951—; recorded with RCA Victor, Columbia and Decca. Roman Catholic. Home: 154 Fox Meadow Rd., Scarsdale, N.Y.

SINGLER, Carl J., drug co. exec.; b. N.Y.C., July 29, 1907; s. Reinhard J. and Wilhemina (Drucker) S.; student Pace Coll. N.Y.U., 1926-30; C.P.A., N.Y.; m. Theresa Arthen, June 9, 1932; children—Marie, Carl, James, Joseph, Judith Ann. Various adminstrv. accounting positions, 1923-41; with Sterling Drug, Inc., N.Y.C., since 1941, asst. treas. since 1950, controller since 1952. Home: Richmond Hill 18, N.Y. Office: 1450 Broadway, N.Y.C. 18.

SINGLETARY, B(enjamin) Henry, univ. prof.; b. Grant, La., June 20, 1890; s. Archie Calhoun and Minnie Elizabeth (Loflin) S.; B.S., La. State U., 1925, M.S., 1927; student Ala. Polytech. Inst., summer sessions, 1925, Cornell U., summers 1924, 32, regular sessions, 1931-32; m. Margaret Ann Emerson, Aug. 28, 1919; foster son, Charles Emerson Beams. Prin. rural schs., La., 1913-18; parish treas. Jefferson Davis Parish, 1918-20; teacher consolidated sch., Blox, Tex., 1920-21, Roanoke High Sch., La., 1923-24; successively instr., asst. prof., asso. prof. and prof. La. State U. since 1924, prof. and head dept. horticulture since 1931, dean of men, 1942-44. Pres. Y.M.C.A., 1944; an organizer and mem. bd. dirs.

Baton Rouge Community Chest; served on draft bd. of advisors. Mem. Am. Soc. Hort. Sci., La. Camellia Soc., Y.M.C.A., Alpha Zeta, Omicron Delta Kappa, Alpha Tau Omicron. Deacon, ch. clk. and budget dir. First Bapt. Ch., Baton Rouge; adviser to Bapt. Student Union, La. State U. Democrat. Mason. Patented Tobacco Pipe and Plant Remover; found, grew and detemined uses of a winter legume named the Singletary Pea. Home: 3430 Perkins Rd., Baton Rouge 15, La.

SINGLETON, Charles Southward, univ. prof.; b. McLoud, Okla., Apr. 21, 1909; s. Ellison Oliver and Lucy (Pennington) S.; A.B., U. of Mo., 1931; Ph. D., U. of Calif., 1936; M.A. (honoris causa), Harvard, 1948; m. Eula Duke, June 27, 1935. Exchange fellow to Italy from Internat. House, Berkeley, Calif., 1934-36; instr. Italian, U. of Calif., 1936; instr. French and Italian, U. of Mo., 1936-37; successively asso. in Italian, asso. prof., prof. Italian lit., chmn. dept. Romance langs., Johns Hopkins U., 1937-48; vis. lecturer Italian lit., Harvard, 1947, prof. Romance langs. since 1948, chmn. department, 1950. Mem. Am. Acad. of Arts and Scis., Am. Assn. Univ. Profs., Modern Lang. Assn., Am. Assn. Teachers of Italian, Phi Beta Kappa. Author: Canti carnascialeschi del Rinascimento (Scrittori d'Italia), 1936; Nuovi canti carnascialeschi del Rinascimento, 1940; An Essay on the Vita Nuova, 1949. Contbr. to learned jours. Home: 20 Prescott St., Cambridge, Mass.

SINGLETON, Gordon Grady, educator; b. Bluffton, Ga., June 15, 1890; s. Patrick Henry and Anne (Hammack) S.; B.S., U. of Ga., 1919; student Cambridge U., England, 1919; A.M., Columbia, 1924, Ph.D., 1925; honorary D. Litt., from Baylor University, 1941; m. Hallie Jenkins, June 15, 1920. Sch. prin., Springvale, Ga., 1909-10, Cuthbert, Ga., 1910-11, Shellman Ga. 1911-12; supt. of schs., Stapleton, Ga., 1914-17, Pavo, Ga., 1919-21, Cordele, Ga., 1921-23; dir. div. of information and statistics, Ga. State Dept. of Edn., 1925-35; prof. summer schs., U. of Ga., 1922, 34, Emory U., 1925-27, Peabody Coll., 1928; mem. sch. survey coms., Providence, R.I., 1924, Dekalb Co., Ga., 1927, Chatham County, 1932; dir. Georgia Normal and Agricultural College, Albany, Ga., 1930; Director of Survey of Georgia Baptist Colleges for Georgia Baptist Convention, 1935; prof. edn. and dir. summer quarter, Mercer U., 1934-37; pres. Mary Hardin-Baylor Coll., Belton, Tex., 1937-52; prof. higher edn. Baylor University since 1952. Served U.S. Army, A.E.F., 1917-19. Fellow A.A.A.S.; mem. Nat. Soc. Study of Edn., Am. Ednl. Research Assn., Nat. Soc. Coll. Teachers of Edn., N.E.A., Nat. Assn. Sch. Administrs., Am. Legion (comdr. Atlanta Post 1930-31), Forty and Eight (exec.-com. 1933), Phi Delta Kappa, Kappa Delta Pi, Kappa Phi Kappa, Pi Gamma Mu, Kappa Alpha. Baptist. Mason (Shriner). Clubs: Kiwanis (pres. Atlanta club 1931, gov. Ga. Dist. Kiwanis Internat. 1935, Legion of Honor). Author: State Responsibility for the Support of Education, 1925; The Government of Georgia, 1930. Contbr. ednl. jours. Home: 2104 Gorman, Waco, Tex.

SINGLETON, Joseph Lipscomb, mfg. exec.; b. Chattanooga, Nov. 16, 1902; s. Micajah Thomas and Emma (Wood) S.; B.S. in mech. engring., Ala. Poly. Inst., 1926; m. Louise Abernathey, Oct. 21, 1931; 1 dau., Jennie Louise. Engr. V. P. Simons, Inc., 1928-30; grad. tng. course Allis-Chalmers Mfg. Co., 1926-28, sales engr. Denver dist. office, 1930-38, dist. mgr., 1938-42, asst. mgr. steam turbine dept., 1942-45, mgr. dist. office sales, gen. machinery div., 1945-47, v.p., dir. sales, 1947-50, v.p. in charge gen. machinery div. since Feb. 1951, dir. Aug. 1951—; chmn. bd. Allis-Chalmers Ltd., Montreal Quebec. Mem. Am. Inst. Mining and Metall. Engrs., Wis. Soc. Profl. Engrs., A.S.M.E., Sigma Nu. Clubs: Athletic, Univ. (Milw.). Home: 7240 N. Barnett Lane, Milw. 11. Office: P.O. Box 512, Milw. 1.

SINGLETON, W(illard) Ralph, geneticist; b. Jacksonville, Mo., Apr. 24, 1900; s. John Thomas and Sarah Elizabeth (Polson) S.; B.S., Wash. State Coll. (research fellow), 1922, M.S., 1924; S.M., Harvard, 1926, Sc.D., 1930; m. Dorothy Amrine, Oct. 10, 1931; children—Willard Ralph, Mary Chilcott, Thomas Amrine, Margaret Elizabeth. Asst. supt. Harvard Botanic Garden, Soledad, Cienfuegos, Cuba, 1925-26; asst. zoology genetics Harvard, 1926-27; asst. geneticist Conn. Agr. Expt. Sta., New Haven, 1927-35, research asso., 1935-48; sr. geneticist Brookhaven Nat. Lab., Upton, L.I., N.Y., 1948-55; Miller prof. biology and dir. Blandy Exptl. Farm, U. Va. helped install 1st Co. 60 source for continuous radiation of growing plants to induce mutations. Invitation speaker 7th Internat. Genetics Congress, Edinburgh, Scotland, 1939; chmn. Northeastern Corn Improvement Conf., 1948-49. Served as pvt., S.A.T.C., 1918; was on Athenia, 1st ship torpedoed, World War II. Mem. Genetics Soc. Am. (sec.-treas. 1950, sec. 1951-52, v.p. 1953, chmn. awards com. IX International Genetics Congress, Bellagio, Italy, 1953), A.A.A.S., A.I.B.S. (chairman publications com. 1952-53), Am. Soc. Agronomy, Am. Soc. Naturalists, Sigma Xi, Alpha Gamma Rho, Alpha Zeta, Phi Kappa Phi, Phi Delta Kappa. Democrat. Congregationalist. Author forward to Genetics in the 20th Century (L. C. Dunn), 1951; also sci. papers. Home: Middle Rd., Bayport. Office: Univ. of Virginia, Charlottesville, Va.

SINGMASTER, Elsie (Mrs. Harold Lewars) ◎ V. 27.

SINGMASTER, James Arthur, chemist, metallurgist; b. Schuylkill Haven, Pa., Aug. 7, 1878; s. Rev. John Alden and Caroline (Hoopes) S.; A.B., M.A., Gettysburg Coll., 1898; studied Lehigh U., 1899; m. Helen Jacks, 1903; 1 son, James Arthur. With New Jersey Zinc Co., 1900-27; now consulting chemical and metallurgical engineer; pres. Singmaster & Breyer, Inc.; director Dictaphone Corporation. Inventer and patentee numerous improvements in manufacture of zinc and its products, artificial silk, method for delustering rayon; special recognition for contribution to Atomic Bomb Project by War Dept., etc. Member Am. Inst. of Chemical Engineers, Mining and Metallurgical Society of Am., Ceramics Society, American Inst. Mining and Metall. Engrs., Am. Chem. Soc., Am. Zinc Inst., Soc. Chem. Industry (London), Phi Beta Kappa. Republican. Lutheran. Clubs: Chemists', Uptown. Home: 46 Durham Rd., Lawrence Park W., Bronxville, N.Y. Office: 420 Lexington Av., New York City.

SINGSTAD, Ole, consulting civil engr.; b. Lensvik, Norway, June 29, 1882; s. Knut and Anne (Auseth) S.; C.E., Poly. Inst. of Trondheim, Norway, 1905; D. Engring., New York U.; D. Engring., Stevens Institute of Technology; D.Sci., St. Olaf College, Newark College of Engineering; married Else Johansen, Jan. 23, 1912; children—Rita Anna (Mrs. Henry E. Gardiner), Paul John. Came to U.S., 1905, naturalized citizen, 1911. Began as engineer and bridge designer, Central Railroad, of N.J., 1905; was designer and asst. engr. Virginian Ry., Norfolk, Va., 1906-09; designer on Hudson River Tunnels, Hudson-Manhattan R.R., N.Y., 1909-10; designer rapid transit subways and tunnels, Pub. Serv. Commn., 1st Dist. N.Y. (successor Bd. of Transportation), 1910-17; in charge of structural design dept. Chile Exploration Co., New York, 1917-18; planning and estimating rapid transit system for Philadelphia, and subaqueous vehicular tunnel, Barclay Parsons & Klapp, cons. engrs., New York, 1918-19; engr. of designs The Holland Tunnel, N.Y. State Bridge and Tunnel Com. and N.J. Interstate Bridge & Tunnel Commn., 1919-25, chief engineer and superintendent in charge of construction and operation, The Holland Tunnel, 1925-30; cons. engr. on tunnel approaches to George Washington Bridge, New York; cons. engr. and chief engr. N.Y. City Tunnel Authority, 1935-45; cons. engr. on wide variety constrn. projects, U.S. and fgn. lectr. engring. subjects various univs. Member bd. dirs. American Standards Assn. Decorated Officer Order of the Crown (Belgium); Knight 1st Class Royal Norwegian Order of St. Olav. Mem. fgn., nat., state profl. engring. socs. Received 1944 Abraham Lincoln Award; James Laurie Prize Am. Soc. C.E. Democrat. Protestant. Clubs: Engineers (pres. 1942-43), Harvard, Cosmos, Whitehall. Author of many tech. papers. Asso. editor American Civil Engineer's Handbook. Home: 1120 5th Av. Office: 24 State St., N.Y.C. 4. ★28

SINK, Charles Albert, pres. University Musical Soc., U. of Mich.; b. Westerniville, N.Y., July 4, 1879; s. Herman and Caroline (Gleasman) S.; A.B., U. of Mich., 1904; hon. M.Ed., Michigan State Normal College, 1929; LL.D., Battle Creek (Mich.) College, 1930; m. Alva Joanna Gordon, June 18, 1923. Sec. Univ. Sch. of Music, U. of Mich., 1904-07, sec. and business manager, 1907-27, pres. 1927-40. Vice pres., dir. Mich. Life Ins. Co. Mem. City Council, Ann Arbor, Mich., 1912-18; mem. Mich. Ho. of Rep., 1919-20, 1925-26, Senate, 1921-22, 1927-28, 1929-30. Candidate for lt. gov., Mich. Rep. primaries, 1932; mem. Rep. State Central Com., Mich., 1929-36; delegate or guest at most Rep. State conventions, 1912—, and at all Rep. Nat. convs., 1920—. Chmn. Michigan State Teachers Retirement Fund Commn. Past mem. numerous civic orgns. and coms. Mem. numerous orgns. for promotion of music. Republican. Conglist. Mason. Clubs: Rotary, Michigan Union, Ann Arbor, University of Michigan. Author of pamphlets, Music in Our Colleges and Universities, Michigan's Teachers' Retirement Law. Recipient of King Albert medal for services in connection with starving Belgian children, World War. Home: 1325 Olivia Av. Address: Burton Memorial Tower, U. of Mich., Ann Arbor, Mich. ★28

SINK, Robert Frederick, army officer; b. Lexington, N.C., Apr. 3, 1905; s. Frederick Obediah and Mary Wilson (Cecil) S.; student Trinity Coll., N.C., 1922; B.S., U.S. Mil. Acad., 1927; grad. Nat. War Coll., 1949; m. Margaret Elizabeth Coe, Sept. 2, 1932; children—Mary Merwin, Margaret Moyer, Robin. Commd. 2d. lt. inf., U.S. Army, June 14, 1927, advanced through grades to maj. gen., Mar. 16, 1953; company officer various posts in U.S., 1927-40; activated, in charge 506th Parachute Inf. Regt., 101st Airborne Div., 1942-45; organized, in charge 1802d Spl. Regt. U.S. Mil. Acad., 1946-48; asst. div. comdr. 7th Div., Korea, 1951, 11th Airborne Div., 1952-53; div. comdr. 7th Armored Div., 1953; comdg. gen. 44th Inf. Div., Ft. Lewis, Wash., 1953-54; dir. Joint Airborne Troop Bd., Ft. Bragg, N.C., 1954. Decorated Silver Star with 2 Oak Leaf Clusters, 2 Distinguished Unit Citations, Distinguished Service Order (Eng.), Order of Lion (Holland), Order of Leopold (Belgium), Croix de Guerre (France). Home: 307 E. Center St., Lexington, N.C.

SINKLER, Arthur Brock, watch mfr.; b. Villa Nova, Pa., Oct. 12, 1910; s. S. Deas and Emilie B. (Rhodes) S.; A.B., U. Pa., 1932; m. Elizabeth Conway Clark, Jan. 6, 1934; children—Arthur Brock, Eleanor Clark, George Conway. Trust officer Girard Trust Co., Phila., 1933-36; with Hamilton Watch Co., Lancaster, Pa., 1936—, successively position adjuster timing and casing dept., assembly development tech. dept., job boss railroad watch assembly, tech. service and test supvr., foreman, dir. quality div., gen. mgr. def. orders div., dir. research div., asst. sec., v.p. charge mfg., exec. v.p., pres. and chmn. bd., 1954—. Hon. chmn. citizens' com. Lancaster YWCA Centennial, 1953-54; trustee Lancaster Country Day Sch.; sec. Buchanan Found. for Preservation of Wheatland; dir. Lancaster Symphony Orchestra, Lancaster chpt. A.R.C. Mem. Am. Watch Industry (pres. 1954-55), Lancaster Mfrs. Assn. (dir.), Hamilton Watch Mgmt. Assn. (pres.), Am. Ordnance Assn. (chmn. watch and clock com.), C. of C., Horological Inst. Am. (certified master watchmaker). Episcopalian. Clubs: Hamilton, Lancaster Country (Lancaster, Pa.); Orpheus (Phila.). Home: R.F.D. 1, Millersville, Pa. Office: Hamilton Watch Co., Lancaster, Pa.

SINN, Francis Peirce ◎ V. 27.

SINNOTT, Edmund Ware, botanist; b. Cambridge, Mass., Feb. 5, 1888; s. Charles Peter and Jessie Elvira (Smith) S.; A.B., Harvard, 1908, A.M., 1910, Ph.D., 1913; D.Sc., Northeastern U., 1948; Lehigh, 1950; m. Mabel H. Shaw, June 24, 1916; children—Edmund Ware, Mildred Shaw, Clara Richardson. Austin teaching fellow and asst. in botany, Harvard, 1908-10, 1911-12; Sheldon traveling fellow of Harvard, for bot. research in Australasia, 1910-11; instr. Harvard Forestry Sch. and Bussey Instn., 1913-15; prof. botany and genetics, Conn. Agricultural Coll., 1915-28; prof. botany, Barnard Coll., 1928-39; prof. botany, Columbia, 1939-40; Sterling prof. of botany since 1940, chmn. Dept. of Botany (Yale), 1940-50. Dir. Sheffield Scientific School and chmn. Div. of Science, Yale, since 1945; dean Graduate Sch., Yale, since 1950. Member National Acad. of Sciences, American Philos. Society, American Acad. Arts and Sciences, Fellow A.A.A.S. (v.p. 1935, pres. 1948), Bot. Soc. of America (pres. 1937), Am. Society of Naturalists (pres. 1945), New England Botanical Club, Torrey Bot. Club (pres. 1931-34), Phi Beta Kappa, Sigma Xi. McNair Lecturer U. of N.C., 1949. Club: Graduates (New Haven). Author: Botany Principles and Problems; (with L. C. Dunn and Th. Dobzhansky) Principles of Genetics; Cell and Psyche; Two Roads to Truth, 1953; and various papers on anatomy, morphogenesis and inheritance in the higher plants. Home: 459 Prospect St., New Haven.

SINZ, Walter Alexander ◎ V. 27.

SIOUSSAT, St. George Leakin (sōō-sä), historian; b. Balt., Mar. 13, 1878; s. Albert W. and Annie (Leakin) S.; A.B., Johns Hopkins, 1896, Ph.D., 1899; L.H.D. (hon.), Lehigh U., 1947; m. Alma (Cleveland) Dailey, Dec. 19, 1906 (died 1929); m. 2d, Julia T. Richardson Dillard, Dec. 21, 1940. Asst., instr. in history Smith Coll., 1899-1904; prof. history and econs., U. of South, 1904-11, dean Coll. of Arts and Sciences, 1909-11; prof. history Vanderbilt U., 1911-17; Littlefield prof. Am. history Brown U., 1917-20; prof. Am. history U. Pa., 1920-38; chief div. of manuscripts, also incumbent of chair of Am. history, Library of Congress, 1938-48, retired; now hon. cons. Library of Congress. Lectr. Biltmore (N.C.) Forest Sch., 1905-11, George Peabody Coll. for Tchrs., 1914-15, summer sessions U. Mich., 1908-09, Summer Sch. of the South, 1910, 13, Johns Hopkins U., 1911, 12, Harvard and Boston univs., 1918, Cornell U., 1922, U. So. Cal., 1925, Columbia U., 1927, 30, 32, U. Cal. at Los Angeles, 1928, Northwestern U., 1931. Chmn. com. on uniform entrance exams. So. Assn. Colls. and Secondary Schs., 1909-12; v.p. 4th dist. So. Intercollegiate Athletic Assn., 1909-11; pres. Tenn. History Tchrs. Assn., 1915; mem. Am. Antiquarian Soc., Am. Philos Soc. (v.p. 1947-50, chairman com. on library 1934-42), A.A.A.S., American Hist. Assn. (exec. council 1921-23), Am. Library Assn., Miss. Valley Hist. Assn. (pres. 1917), Tenn., Md., Columbia hist. socs., Hist. Soc. of Pa., Mass. Hist. Soc. (corr. mem.), Soc. Colonial Wars, Pa. Soc. S.R., Soc. War of 1812, Delta Phi, Phi Beta Kappa. Author: Statistics on State Aid to Higher Edn. 1898; Highway Legislation in Md., 1900; Economics and Politics in Maryland, 1903; The English Statutes in Maryland, 1903. Contbr. to Historic Towns of the Southern States, The South in the Building of the Nation, McLaughlin & Hart's Cyclo. of Am. Govt., Dictionary of Am. Biography, Am. Secretaries of State and Their Diplomacy (sketches of John C. Calhoun and James Buchanan); reports and articles in Am. Hist. Assn. Reports, Am. Hist. Review, etc.; mem. adv. bd. History Teacher's Mag., 1912-16; bd. editors Miss. Valley Hist. Rev., 1916-18; editor Tenn. Hist. Mag., 1915-17; editor Columbia Hist. Soc. Records, 1945-47. Lectured to men at Ayer and other camps near Boston; in charge of war issues course for S.A.T.C. at Brown U., 1918. Apptd. mem. Nat. Hist. Publications Commn., 1934, mem. ex-officio, 1938-48. Clubs: Cosmos (Washington); University (Phila.); Authors' (London). Address: 6809 Connecticut Av., Chevy Chase 15, Md.

SIPLE, Ella Simons (Mrs. Walter H.) ◎ V. 28.

SIPLE, Paul Allman (sī'p'l), explorer, geographer; b. Montpelier, O., Dec. 18, 1908; s. Clyde L. and Fannie Hope (Allman) Siple; B.S., Allegheny College, 1932, D.Sc. (honorary), 1942; Ph.D. (Geography), Clark University, 1930; married Ruth I. Johannesmeyer, Dec. 1936; children—Ann Byrd, Jane Paulette, Mary Cathrin. Youngest mem. Admiral Byrd's Antarctic Expdn., chosen after tests among 600,000 Boy Scouts of America; in charge of biol. and zoöl. work of expdn., bringing back specimens of penguins, seals for Am. Museum of Natural History, 1928-30, head of biological dept. Adm. Byrd's 2d expdn., 1933-35, and mem. Byrd's personal staff; in charge erecting and equipping the base in which Byrd lived alone 4½ mos. in 1934; leader Marie Byrd sledging party into newly discovered land; toured Europe, Asia Minor and N. Africa, off the beaten paths, 1932-33; geographer Div. Territories and Island Possessions,

Dept. of Interior, assigned to U.S. Antarctic Expdn. as leader of West Base, Little America, 1939-41; geographer and tech. supervisor of supplies and equipment; on furlough, 1941, from U.S. Antarc. Expdn. and employed by the War Dept. as a civilian expert on design of cold climate clothing and equipment; head research and map projects for U.S. Antarctic Service, 1941-42; commd. in Army of U.S., Q.M. Corps, July 1942, discharged Aug. 1946. Bio-Geographer, research and development div., office of chief of staff, war dept., since 1946; Sr. war dept. rep., Navy Antarctic Expeditions, 1946-47. Fellow Am. Geog. Soc.; mem. nat. council and camping com. of Boy Scouts of America; first president American Polar Society; member Veterans Foreign Wars (hon.), Clark University Geography Society, Alpha Chi Rho, Omicron Delta Kappa, Phi Beta Phi, Alpha Phi Omega. Awarded Congl. medals, 1930, 37, 46; Heckel sci. prize, Hatfield award, 1931, Legion of Merit Award, 1946. Elected alumnus member Phi Beta Kappa, Allegheny College, May 1945. Methodist. Clubs: Exchange (Erie, Pa.); Kiwanis (Bloomington, Ill.), Lecturer. Author: A Boy Scout with Byrd, 1931; Exploring at Home, 1932; Scout to Explorer, 1936; The Second Byrd Antarctic Expedition —Botany Report, 1938; Adaptations of the Explorer to the Climate of Antarctica, 1939. Address: 131 N. Jackson St., Arlington 1, Va.

SIPLE, Walter H(elck), museum dir.; b. Boston, Mass., May 25, 1890; s. Marvin DeForest and Caroline Elizabeth (Helck) S.; B.S., Harvard, 1915, M.A., 1917; grad. study Oxford U., 1923-24; m. Ella Simons, June 18, 1925. Master Groton (Mass.) Sch., 1918-25; asst. to dirs. Fogg Art Mus., Harvard, 1926-29; also dir. of students sent to Harvard Summer Sch. by Carnegie Foundation under auspices of Am. Inst. Architects, 1927, 28, 29; lecturer Mass. Div. Univ. Extension, 1926-29, since 1948, Harvard, 1928-29; dir. Cincinnati Museum and Art Academy of Cincinnati, 1929-45, also director Taft Museum and professor of fine arts, Univ. of Cincinnati, 1929-45; prof. fine arts Emerson Coll., Boston, since 1948. Mem. Am. Assn. of Museums, Coll. Art Assn., Phi Delta Kappa, Assn. Art Museum Dirs. Contbr. articles on art and edn. to various mags. Home: 9 Ash St., Cambridge 38, Mass. Office: 130 Beacon St., Boston 16.

SIPORIN, Mitchell (sē-pôr'in), artist; b. N.Y.C., May 5, 1910; s. Hyman and Jennie (Dressler) S.; student Crane Jr. Coll., Chgo., 1927-28, Chgo. Art Inst., 1927-30; m. Miriam Tane, Nov. 11, 1945; children—Judith, Rachel. One man shows Downtown Gallery, N.Y.C., 1938-42; participated in exhibit Am. Painting, Chgo. Art Inst., 1938-39, North Am. Painting, Mus. Modern Art, 1940-42; exhibited San Francisco and N.Y. world's fairs, Whitney Mus., Met. Mus., N.Y.C.; represented permanent collections Mus. Modern Art, Chgo. Art Inst., Met. Mus., Whitney Mus., Fogg Art Mus., Harvard, and others; frescoes executed Decatur (Ill.) P.O., Lane Tech. High Sch., Chgo., Bloom Twp. High Sch., Chicago Heights, Ill.; mural post office frescoes, St. Louis, 1939; artist in residence and asso. prof. fine arts, Brandeis U., 1951—. Served with 909th Engrs., Camouflage Bn., AUS, 1942-43, 5th Army Hdqrs., 1943-45. Recipient Bertha Aberle Florsheim prize, Chgo., 1941; Pennel medal, Pa. Acad. of Fine Arts, 1946; Logan prize and gold medal, Art Inst., Chgo., 1947; Guggenheim fellowships, 1945-46, 46-47; Prix-de-Rome, 1949-50; 2d Am. prize, Internat. Hallmark Competition, 1950. Fellow Am. Acad. in Rome; mem. Artists Equity Assn. Home: 36 Kilsyth Rd., Brookline 46, Mass.

SIPPLE, Chester Ellsworth, univ. dean; b. Juniata, Neb., Aug. 8, 1894; s. William M. and Ida M. (Carter) S.; student Neb. State Tchrs. Coll., 1922; A.B., State U. Ia., 1926, M.A., 1929, Ph.D., 1931; m. Mary Elizabeth Kelly, July 2, 1932; 1 dau., Mary Elizabeth. Supt. pub. schs. Eddyville, Neb., 1922-24; prin. Deming, N.M., 1925-26; supt. Harrold, S.D., 1926-29; prof. history Bradley U., Peoria, Ill., 1931, dean of the coll., 1940-48, dean U. since 1948. Mem. Pi Kappa Delta, Phi Delta Kappa, Pi Sigma Alpha, Phi Alpha Theta, Omicron Delta Kappa, Phi Eta Sigma. Home: 149 Summit Blvd., Peoria 5, Ill.

SIQVELAND, Thorgeir (Tobias) (sēk'vē-länd), fgn. service; b. Kristanssand, S. Norway, July 15, 1892; s. Caspar Fredrik and Charlotte Aall Buch S.; B.A., Oslo Katedralskole, 1911; Reserve Officer, Royal Norwegian Officers Acad., 1913; LL.B., Oslo U. 1920; attorney-at-law; m. Marie Didrikke Cappelen Flood, Jan. 7, 1944. Asst. judge, Mandal, Norway, 1921; attaché, Norwegian Consulate Gen., Antwerp, Belgium, 1921; sec. Ministry of Fgn. Affairs, Oslo, 1922-23; vice consul Shanghai, China, 1923-28, acting consul gen. and Norweigan Consular judge for China, 1925, 1927; judge Internat. Mixed Court of Shanghai, 1923-26, Norwegian consular rep. Provisional Court of Shanghai, 1927-1928; sec. of legation, Washington, D.C., 1928-31; 1st sec. Ministry of Fgn. Affairs, Oslo, 1931-35, dir. legal div., 1935-46; consul gen. for Norway, Mpls., for Minn., N.D., S.D., Mont., 1946—, Ia., Neb., 1953—. Capt. Norwegian Army, since 1939. Decorated Comdr. Polonia Restitua; Officer Portugese Order of Christ; Officer Lithuanian Order of Gdediminas; Officer Red Cross Decoration; Knight (1st class) Order of St. Olav (Norway); Cravat, Order of Brilliant Star (China); Diploma of The Nordmanns-Forbundet (The Internat. League of Norsemen). Mem. Nordmanns-Forbundet (bd. dirs.; council), Assn. Reserve Officers of Norway, Administrv. League of the Northern Countries, Sons of Norway (Minneapolis), Minn. Leif Erikson Monument Assn., Norwegian-Am. Hist. Assn., Am. Automobile Assn. Lutheran. Clubs: Six O'clock; Norwegian Luncheon; Minneapolis (hon.). Home: 2400 Blaisdell Av. Office: Royal Norwegian Consulate Gen., 2002 Foshay Tower, Minneapolis 2.

SIRAGUSA, Ross David, corp. exec.; b. Buffalo, June 12, 1906; s. John A. and Maria (Barreca) S.; ed. pub. schs. of N.Y.; m. Mary Irene O'Brien, Apr. 24, 1929; children—Ross David, John Robert, Richard Donald, Mary Irene. With Admiral Corp., Chgo., pres., chmn. 1934—. Home: Spring Creek Rd., Barrington, Ill. Office: 3800 Cortland St., Chgo. 47.

SIROIS, Edward D. (sir-roy'), ins. exec.; b. Lawrence, Mass., Dec. 18, 1898; s. George Arthur and Mary Monica (Devlin) S.; law student Northeastern U., 1921-22; grad. Command and Gen. Staff Coll., Advance Tank Destroyer Tactical Sch.; student Q.M., Engrs. schs.; m. Margaret Helene Noonan, 1929; children—Eileen M. (Mrs. Albert E. Getchell, Jr.), Edward D., George A. Asst. circulation mgr. Lawrence Telegram, 1915-16; service clk. City of Lawrence, 1920-21; mgr. Lawrence sub-dist. office U.S. Vets. Bur., 1921-26; pres., treas. Winter Garden Flower Shop & Greenhouses, 1926-35; dep. disbursing officer U.S. Govt., 1932-35; exec. v.p. Mut. Fire Ins. Assn. N.E., Boston, since 1946; sec. Gov. Leverett Saltonstall, 1939-40; mem. Gov.'s Advisory Council on Civil Defense. Mem. Rep. State Com. since 1938, chmn., 1939-40, del. Rep. Nat. Conv., Chgo., 1952. Enlisted as pvt. 1st F.A., Mass. N.G., 1916, served Mexican Border campaign 1916, commd. 2d lt., 1919, advanced through grades to maj. gen., 1952; with 26th Div. 102d F.A., France, World War I; comdg. officer 1st Bn., 102d F.A., 26th Div., 1941-42, asst. G-3, 26th Inf. Div. 6th Army Corps, 1942; assigned G-2, Burma, China, Chinese Combat and Tng. Center, A. P. Hill Mil. Res., Va., 1942-43. Decorated Chinese Nationalist Govt.; Legion of Merit (U.S.). Mem. N.G. Assn. (past pres. Mass., nat. chmn. finance com.). Clubs: Middlesex (past pres.); Republican (dir. since 1945). Home: 82 Wachusett Av., Lawrence, Mass.

SIROKY, William, ex-premier Czechoslovakia; born 1902. Former employee; active member secretariat Communist Party, 1920; Communist mem. Parliament, 1935—; participated Resistance Movement occupied Czechoslovakia, political prisoner in Spielberg, later escaped to Soviet lines, vice premier Czechoslovakia, 1945-53, minister fgn. affairs, 1950-53, vice premier, mem. Govt. Presidium, 1953, premier, 1953-55. Address: Prague, Czechoslovakia.

SIRRINE, Joseph Emory ◎ V. 26.

SISAVANG VONG, King of Laos; b. July 14, 1885; s. King Zakarine and Queen Tiao Thongsi. Crowned King of Luangprabang, No. Laos, 1905, King of Laos, 1946—. Buddhist. Home: Royal Palace, Luangprabang, Laos.

SISCOE, Frank Gotch, fgn. service officer; b. Swoyerville, Pa., Dec. 3, 1913; s. Floyd Benjamin and Jennie (Huber) S.; A.B., Rutgers U., 1934, LL.B., 1938; m. Anne Pinkerton, Oct. 23, 1946; 1 son, John Pinkerton. Admitted to N.J. bar, 1939; atty., attache Mexico, Paraguay, Argentina and Spain, Dept. Justice, 1941-47; 2d sec., consul career Dept. State, 1947; assigned Prague, Czechoslovakia, 1947-50, Rome, Italy, 1950-52, 1st sec., 1952; with Dept. State, 1952; assigned Moscow, U.S.S.R., 1953. Member Phi Beta Kappa. Home: 193 North Av., Plainfield, N.J. Office: Dept. of State, Washington 25.

SISK, Bernice Frederic, congressman; b. Montague, Tex., Dec. 14, 1910; s. Arthur Lee and Lavina (Thomas) S.; student Abilene Christian Coll., 1929-31; m. Mary Reta Mitchell, Apr. 20, 1931; children—Bobbye Corene, Marilyn Lavon. Farmer, agrl. plant employee, 1931-41; civilian flight dispatcher, Sequoia Field, Visalia, Cal., 1941-45; mgr. LeMoss-Smith Tire Co., Fresno, Cal., 1945-54; mem. 84th Congress, 12th Cal. Dist., 1955—; mem. com. interior and insular affairs, vets. affairs. Home: 3860 Balch Av., Fresno, Cal. Office: House Office Bldg., Washington 25.

SISK, Glenn N(olen), educator; b. Cookeville, Tenn., Mar. 15, 1906; s. Therman K. and Martha (Sewell) S.; B.A., U. Ala., 1933, M.A., 1935; Ph. D., Duke, 1951; m. Josephine Courtney, Aug. 22, 1940; 1 son, Courtney Sewell. High sch. tchr., Andalusia, Ala., 1935-37; registrar, instr. history State Tchrs. Coll., Livingston, Ala., 1937-39; instr. history Woman's Coll. of U. N.C., Greensboro, 1941-42, Ala. Polytech. Inst., Auburn, 1942-43; asst. prof. social sci. Ga. Inst. Tech. Atlanta, 1943-46, asso. prof., 1946-48, prof., head dept. social sci., 1948—. Mem. Am., So., Miss. Valley hist. assns. Methodist. Author profl. and popular articles. Home: 1165 E. Beechwood Dr. N.W., Atlanta.

SISKIND, Aaron, photographer; b. N.Y. City, Dec. 4, 1903; s. Jacob and Riva (Tanklevsky) S.; B.S.S., Coll. City of N.Y., 1926; grad. work Cornell, 1926, Fordham, 1931, City Coll. New York, 1927-35; m. Sidonie Glatter, June 26, 1929 (marriage annulled, Sept. 1946); married second, Cathy Spencer, 1952. Free-lance photographer since 1936; photographs have appeared in Minicam, United States Camera Annuals, Mademoiselle, Farm Quarterly, N.Y. Times Sun. mag., Art News, Harper's Bazaar, Look, Fortune, Town and Country. Tchr. N.Y.C. Pub. Schs.; asst. prof. photography Inst. of Design, Chgo., 1951-53. One-man shows in large galleries throughout U.S.; exhibited in group shows, New Sch. for Social Research, Mus. Modern Art, 1939, 46, 48, 50, 51, Trenton Jr. Coll., 1950, 51. Home: 615 N. La-Salle, Chgo. 10. ☆

SISTO, Joseph Anthony, business exec.; b. Newark, Aug. 11, 1889; s. William and Filomena (Corbo) S.; student pub. schs. of Newark; m. Katherine S. Williams, Jan. 1913 (dec.); m. 2d Gladys White, Aug. 11, 1926. Sr. partner J. A. Sisto & Co., N.Y.C.; pres., dir. Sisto Financial Corp., Costal Steel Corp.; chmn. bd., chmn. exec. and finance com. Barium Steel Corp., N.Y.C., Clyde Iron Works, Inc., Duluth, Erie (Pa.) Bolt & Nut Co.; chmn. bd. dirs. Barium Steel Export, Inc., N.Y.C., Farm Units, Inc., Det., Sheffield (Ala.) Iron & Steel Co., Porcelain Steel Corp., Cleve., Barium Steel & Forge, Inc., Canton, O., Cuyahoga Spring Co., Cleve., Republic Industries, Inc., N.Y.C., Wiley Mfg. Co., Port Deposit, Md.; chmn. bd., v.p. Chester (Pa.) Blast Furnace, Inc., Jacobs Aircraft Engine Co., Pottstown, Pa., Globe Forge, Inc., Syracuse, N.Y.; chmn. Phoenix Iron & Steel Co., Phoenix Bridge Co., Phoenixville, Pa., E. Coast Aeronautics, Inc., Mt. Vernon, N.Y.; v.p., dir. Kermath Mfg. Co., Det., Perma-Juck Corp., Cleve.; dir. Bayonne (N.J.) Bolt Corp., Central Iron & Steel Co., Det. Steel Casting Co., Kermath Mfg. Co. of Can., Ltd. Mem. Am. Inst. Mining and Metall. Engrs., N.E. Soc., Am., Brit. iron and steel insts., Am. Acad. Polit. and Social Sci., Assn. Iron and Steel Engrs. Clubs: Bankers of Am. (N.Y.C.); Essex County Country, Loantaka Skeet, Harrisburg Country (N.J.); Kitchi Gammi (Duluth); Phoenixville (Pa.) Country. Home: 447 Ridgewood Rd., South Orange, N.J. Office: 25 Broad St., N.Y.C.

SISTO, Louis Stanley, corp. exec.; b. Boston, May 11, 1899; s. Michael A. and Anna Maria (Astrella) S.; ed. pub. schs. of Boston; m. Hazel Mendez, Feb. 15, 1921; children—John A, Gerard W. Jr. clk., United Fruit Co., 1918, comptroller since 1944; dir. Met. Ice Co., N.E. Cities Ice Co., Walker Coal & Ice Co. Trustee Nat. Service Cos. Mem. Nat. Assn. Cost Accountants, Controllers Inst. Am., A.I.M. Home: 461 Grove St., Needham, Mass. Office: 80 Federal St., Boston.

SITTERLY, Charlotte Moore, govt. ofcl.; b. Ercildoun, Pa., Sept. 24, 1898; d. George Winfield and Elizabeth Palmer (Walton) Moore; A.B. Swarthmore Coll., 1920; Ph.D., U. Cal., 1931; m. Bancroft Walker Sitterly, May 30, 1937. Computer, Princeton Obs., 1920-25, 28-29, research asst., 1931-36, asso., 1936-45; computer Mt. Wilson Obs., 1925-28; physicist Nat. Bur. Standards, 1945—. Mem. Royal (fgn. asso.), Am. astron. socs., A.A.A.S. (v.p.), Am. Phys. Soc., Optical Soc. Am., Astron. Soc. Pacific, Sigma Xi, Phi Beta Kappa. Author: Atomic Lines in the Sun-spot Spectrum, 1932; A Multiplet Table of Astrophysical Interest, 1945; Atomic Energy Levels (2 vols), 1949, 52. Co-author: The Masses of the Stars, 1940; The Infrared Solar Spectrum, 1947. Home: 3711 Brandywine St., Washington 16. Office: National Bureau of Standards, Washington 25.

SITTERSON, Joseph Carlyle, univ. prof.; born Kinston, N.C., Jan. 17, 1911; s. Simon Carlyle and Gladys (Mitchell) S.; A.B., U. of N.C., 1931, A.M., 1932, Ph.D. (fellow in history, 1933-34), 1937; m. Nancy Dixon Howard, Sept. 9, 1944; children—Joseph Carlyle, Mary, Curtis. Instr. Ga. Mil. Acad., 1932-33; dir. N.C. Hall of History, Raleigh, 1934-35; instr. U. of N.C., 1935-39, asst. prof., 1939-44, asso. prof., 1944-47, prof. history since 1947; lecturer summer schs., Coll. of William and Mary, 1939, N. C. Coll., Durham, 1947; Policy analyst W.P.B., 1944-46. Served as pvt. U.S. Army, 1942. Social Science Research council fellow, 1931-32; Julius Rosenwald fellowship, 1940-41. Mem. Am. Hist. Assn., Southern Hist. Assn. (sec.-treas. 1948-51; exec. council 1952-55), Mississippi Valley Historical Association, Historical Society of N.C. Democrat. Episcopalian. Phi Beta Kappa. Author: Secession Movement in North Carolina, 1939; American Society and the Changing World, 1942; (with C. H. Pegg and others); Industrial Mobilization for War (with J. W. Fesler and others), 1947; Sugar Country, 1953. Contbr. to hist. revs. Home: S. Hillcrest Rd., Chapel Hill, N.C.

SITTIG, William A(lexander), publisher; b. Chgo., Mar. 31, 1897; s. William A. and Thekla L. (Olsen) S.; m. Ruth P. Faller, Oct. 14, 1922; children—Eugene A., William A., Barbara J., Sally J. Western advt. mgr. Priscilla Pub. Co., 1922-30; with Crowell-Collier Pub. Co., 1930—, v.p., Western advt. mgr., Chgo., 1951—. Clubs: Tavern, Executives (Chgo.). Home: 516 Dundee Rd., Glencoe, Ill. Office: 333 N. Michigan Av., Chgo. 1.

SITWELL, Edith, writer; b. Scarborough, England, 1887; d. Sir George and The Lady Ida (Denison) Sitwell; D.Litt. (hon.), U. Leeds, 1947, Univ. Durham, 1947, Oxford, 1951. Author: The Mother, 1915; The Song of the Cold; The Canticle of the Rose; A Poets Notebook; A Notebook on William Shakespeare. Fellow Royal Soc. Literature. Address: Care of The MacMillan Co., St. Martins St., London, W.C. 2, Eng.

SITWELL, (Sir) Osbert, author; b. London, Eng.; s. Sir George R. and Lady Ida (Denison) S.; ed. Eton. Served as officer in Brigade of Guards, 1912-19. Succeeded his father as fifth baronet, July, 1934; Lord of the Manor of Eckington, Derbyshire, and of Long Eckington (Warwickshire). Chmn. management com., The Incorporated Soc. of Authors 1944-48, 1951-52 (London); fellow Royal Soc. Lit., and on council of Sheffield Univ. Author: Twentieth Century Harlequinade and other Poems, 1916; Argonaut and Juggernaut, 1919; The Winstonbourg Line, 1919; Who Killed Cock Robin?, 1921; Out of the Flame, 1923; Triple Fugue and other Stories, 1924; Discursions on Travel, Art and Life, 1925; Before the Bombardment, 1926; England Reclaimed, 1927; All at Sea (play, with Sacheverell Sitwell), 1927; The People's Album of

London Statues (illustrated by Nina Hannett), 1928; The Man Who Lost Himself, 1929; Sober Truth (with Margaret Barton), 1931; Collected Poems and Satires, 1931; Winters of Content, 1932; Dickens, 1932; Miracle on Sinai, 1933; Brighton (with Margaret Burton), 1935; Penny Foolish, 1935; Those Were the Days, 1938; Trio (with Edith and Sacheverell Sitwell), 1938; Escape With Me, 1939; Two Generations, 1940; Open the Door, 1941; Gentle Caesar (play, with R. J. Minney), 1942; A Place of One's Own, 1942; Sing High, Sing Low, 1944; Left Hand, Right Hand, 1944; The Scarlet Tree, 1946; Great Morning, 1948; Laughter in the Next Room, 1949; Noble Essences, 1950; Wreck at Tidesend, 1952; The Four Continents, 1954. Home: Renishaw Hall, Renishaw, near Sheffield, Eng.

SITWELL, Sacheverell, author; b. Scarborough, Eng., 1897; s. Sir Osbert S.; student Eton Coll.; m. Georgia Doble, 1925. High sheriff, Northamptonshire, 1948-49. Clubs: St. James', White's. Author: Life of Liszt, 1936; Dance of the Quick and the Dead, 1936; Conversation Pieces, 1936; La Vie Parisienne, 1937; Roumanian Journey, 1938; Old Fashioned Flowers, 1939; Mauretania, 1939; Poltergeists, 1940; Primitive Scenes and Festivals, 1942; The Homing of the Winds, 1942; Splendours and Miseries, 1943; British Architects and Craftsmen, 1945; The Netherlands, 1948; Selected Poems, 1948; Morning, Noon, and Night in London, 1948; Spain, 1950; Cupid and the Jacaranda, 1952; Truffle Hunt with Sacheverell Sitwell, 1953, others. Home: Weston Hall, Towcester, Northants, Eng.

SIVAGE, Gerald A(lbert), bus. exec.; b. Watertown, S.D., Dec. 17, 1909; s. John Wesley and Emma (Belky) S.; B.S., Carroll Coll., 1931; m. Elizabeth Kepler, Aug. 22, 1942; children—Suzanne, Elizabeth. Clk. Marshall Field & Co., Chgo., 1931-32, mem. exec. office staff, 1932-35, asst. to mgr. real estate div., 1936-37, asst. treas., 1937-41, 45, asst. sec., asst. treas., 1945, asst. to pres., 1946-48, asst. to chmn., 1949-51, treas., 1952-53, vice president and treasurer, 1954—. Director Chicago Convention Bur.; trustee Latin Sch. Chgo. Served with U.S.N., 1942-44. Mem. Am. Cancer Soc. (dir., chmn. exec. com. Ill. div.). Republican. Episcopalian. Clubs: Saddle and Cycle, University, Economic (Chgo.); Merrill Hills Country (Waukesha, Wis.); Oconomowoc Lake (Wis.). Home: 220 E. Walton Pl., Chgo. 11. Office: 25 E. Washington St., Chgo. 2.

SIWEK, Manuel, publisher; b. N.Y.C., June 23, 1903; s. Abraham and Bertha (Gessler) S.; B.S., N.Y.U., 1930; m. Pauline Fancher, Nov. 24, 1945; children—Alexandra, Donald Fancher. Sales promotion Boni & Liveright, 1930-32; asst. to sales mgr. Doubleday & Co., 1932-41; v.p. Grosset & Dunlap, 1946-55, exec. v.p., 1955—; pres. Wonder Books, Inc., Treasure Books, Inc., 1952—. Mem. Beta Gamma Sigma. Club: Players. Home: Kirby Lane, Rye, N.Y. Office: 1107 Broadway, N.Y.C.

SIX, Robert Forman, airline co. exec.; b. Stockton, Calif., June 25, 1907; s. Clarence Logan and Genevieve (Peters) S.; ed. pub. schs. of Stockton; married Ethel Merman, March 1953. Student instr. Stockton and Frisco, Stockton, Calif., 1929-33; dist. circulation mgr., San Francisco Chronicle, 1933-35; owner Mouton & Six, 1935-37; pres. and dir. Continental Airlines, Denver, 1937—; chairman of board Swan-Finch Oil Corporation, N.Y.; dir. Denver Nat. Bank. Served as lt. col. with U.S. Army, 1942-44; air base comdr. Awarded Am. and Pacific Theater ribbons, Campaign Star, Zone of Paupua. Mem. Air Transport Assn. Am., Wings Club of Am., Conquistadores del Cielo. Clubs: University (San Francisco); Burlingame (Cal.) Country; Denver, Denver Country; Garden of Gods (Colorado Springs). Home: Cherry Hills, Englewood, Colo. Office: Continental Airlines, Inc., Stapleton Airfield, Denver.

SIZER, Lawrence Bradford (sī-zēr), dept. store exec.; b. Oak Park, Ill., May 24, 1902; s. Wells Bradford and Mary (Howes) S.; student Olivet (Mich.) Coll., 1923-26; m. Catharine L. Wheeler, Aug. 24, 1927; children—Suzanne (Mrs. Albert S. Chapman), Stephen Randall, Mary Catharine. With Marshall Field & Co., 1940—, successively advt. mgr., sales promotion mgr., v.p. pub. relations, 1951—; v.p., dir. Chgo. Shopping News, Newsprint Engraving, Chgo. Engraving Co.; dir. Fidelity Health & Accident Ins. Co. (Benton Harbor, Mich.), Bank of Three Oaks (Mich.). Dir. Children's Meml. Hosp., Chgo. Mem. State Street Council of Chgo. (dir.). Home: Birchwood, Harbert, Mich. Office: 25 E. Washington St., Chgo.

SIZER, Theodore, professor of history of art; born New York City, Mar. 19, 1892; s. Robert Ryland and Mary Theodora (Thomsen) S.; grad. Pomfret (Conn.) Sch., 1911; B.S. in Fine Arts, cum laude, Harvard U., 1915, as of 1916; hon. A.M., Yale U., 1931; m. Caroline Wheelwright Foster, Oct. 14, 1916; children—Caroline (Mrs. Alexander S. Cochran), Hilda Foster (Mrs. Sturgis Warner), Mary Theodora (Mrs. John E. Ecklund), Elizabeth (Mrs. Yorke Allen, Jr.), Alice (Mrs. Caleb Warner), Theodore Ryland. Export-import business, 1915-17 and 1919-22; curator, Cleveland Museum of Art, 1922-27; lecturer Western Reserve Univ., 1924-27; asso. prof. history of art, Yale, 1927-31, prof. since 1931, asso. dir. and director, 1929-47, Yale U. Art Gallery; fellow Davenport Coll., since 1932; prof. U. of Penn. Summer Sch., 1937, 38; Oberlaender Fellow, 1937; Guggenheim Fellow, 1947. Served N.G. of Mass., N.Y. and Ohio, O.R.C., and World Wars I and II; maj. U.S.A.F., in MTO and ETO with Monuments, Fine Arts, Archives Sect. Mil. Govt., lt. col. U.S.A.F. Corona d'Italia with rank of Commendatore. Mem. Am. Antiquarian Soc., Walpole Soc., N.Y., Mass. hist. socs., Conn. Acad. Club: Century Assn. Author: Works of John Trumbull, 1950. Editor: Autobiography of Col. John Trumbull, 1953. Contbr. D.A.B., art and hist. periodicals. Home: Litchfield Turnpike, Bethany, R.F.D. 2, New Haven 15, Conn.

SIZOO, Joseph Richard (sī'zōō), clergyman; b. The Netherlands, May 15, 1884; s. Dirk and Elizabeth (Bastmeyer) S.; brought to U.S., 1891; A.B., Hope Coll., Holland, Mich., 1907, A.M., 1910, D.D., 1925; B.D., New Brunswick Theol. Sem., 1910; grad. work, Columbia; D.D., Rutgers, 1930; Litt.D., Hastings (Neb.) Coll., 1932; S.T.D., Columbia, 1938; LL.D., Geo. Washington U., 1934; m. Florence May Mapes, 1915; children—Joseph Mapes, William Mapes. Ordained minstry Ref. Ch. in Am., 1910; missionary in S. India, 1910-11; minister First Ch., Walden, N.Y., 1911-17, Second Ch., Somerville, N.J., 1917-24; pastor New York Av. Presbyn. Ch., Washington, D.C., 1924-36; pastor St. Nicholas Collegiate Ch., New York, 1936-47; pres. New Brunswick Theol. Sem., 1947-52; prof. religion, dir. chapel George Washington U., 1952—. Visited troops in Korea, 1952; survey study, S. Africa, 1953. Dir. Mt. Vernon Sem., Wash. Minister Am. Church at The Hague, summer 1923; conducted funeral service of William J. Bryan, July 31, 1925. Army chaplain, Y.M.C.A. service, overseas, World War I; Chaplain, 12th Reg. New York National Guard. Awarded Hugenot Annual award, 1954. Republican. Mason. Clubs: Century Assn., Nat. Republican, Cosmos, Nat. Press (Washington, D.C.). Author: Abraham Lincoln—A Heritage and a Hope, 1924; William Jennings Bryan, 1925; Where Abraham Lincoln Went to Church; The Kingdom Cometh; The Faiths of the World; Our Faith; The Way of Faith; Not Alone; Make Life Worth Living; On Guard; Preaching Unashamed. Home: 2915 Connecticut Av., Washington 8.

SKARIATINA, Irina (skä-rī-ä'tē-nä), **(Mrs. Victor Franklin Blakeslee)**, author, lecturer; b. St. Petersburg, Russia; d. of General Wladimir and Princess Mary (Lobanov of Rostov) Skariatina; educated in St. Petersburg, Russia; grad. St. Eugenia School of Red Cross Nursing and Medical Institute; was maid of honor to Empress of Russia; m. Count Alexander Keller; children—Count Theodore (dec.), Countess Maria; m. 2d, Captain V. F. Blakeslee, U.S. Navy, June 14, 1926. Came to America, 1923, became naturalized citizen, 1929. Began as writer and lecturer, 1930. Hon. mem. Red Cross; v.p. Imperial Women's Patriotic Soc.; hon. mem. Booksellers Assn. of Am.; hon. mem. Mark Twain Soc., Eugene Field Soc., Theta Sigma Phi; mem. Acad. Polit. Sci., Polar Soc., Pen and Brush, Authors Guild, Authors League of Am., Am. Platform Guild, Dramatists Guild. Fellow Am. Geog. Soc., Society Women Geographers, National Women's Party of Washington. Democrat. Russian Orthodox Church. Club: Overseas Press. Author: A World Can End, 1931; A World Begins, 1932; First to Go Back, 1933; Little Era in Old Russia, 1934; New World's for Old (with V. F. Blakeslee), 1935; Tamara, 1941; Skyroad to Moscow, 1944. Consultant for Theatre Guild play, The Russian People, by Simonov; consultant for March of Time Russian film, One Day of War. Trans. Chekov's "Cherry Orchard" for Eva Le Gallienne's Nat. Theater prodn., 1944. Contbr. to mags.; To Anthology of European Literature, 1947; Writers of the Western World, 1954; Moscow war correspondent for Collier's 1942. Home: 3349 S. Stafford Fairlington, Arlinton, Va. Address: care Bobbs Merrill Pub. Co., 468 4th Av., New York, N.Y.

SKAUG, Julius, lawyer; b. Beltrami, Minn., Jan. 1, 1881; s. Richard M. and Marie (Johnson) S.; student State Tchrs. Coll., 1901-04, U. Minn., 1907-08; m. Emma T. Loe, Oct. 10, 1910; 1 dau., Norna T. (Mrs. Arthur A. Mosher). Supt. schs., Lake Park, Minn., 1904-07; admitted to bar, Minn., 1908, S.D., 1911; practiced in Mpls., 1908-11, Ipswich, S. D., 1911-18, Mobridge, S.D., 1918—, mem. Morrison & Skaug, 1923—; county judge Edmunds Co., 1914-18. Pres. Mobridge Bd. Edn., 1919-25. Pres. Eastern Star Home of S.D., 1939—. Mem. Greater S.D. Assn. (dir. 1930-36), Am., S.D. State (pres. 1952-53) bar assns., State Hist. Soc. Republican. Conglist. Mason (Shriner); mem. Order Eastern Star. Club: Rotary (dist. gov. 1945-46). Home: 521 1st Av. W., Mobridge, S.D.

SKAVLEM, John Harvey, physician; b. Fergus Falls, Minn., Dec. 26, 1893; s. Ole and Matilda (Anderson) S.; student St. Olaf Coll., Northfield, Minn., 1912-13; B.S., U. Wis., 1916; M.D., U. Pa., 1919; m. Winifred Titus, June 24, 1922; 1 son, John Harvey. Instr. anatomy U. Wis., 1916-17, 19-20; asso. prof. medicine U. Cin., 1940-54, clin. prof. medicine, 1954—; med. dir. Dunham Hosp.; attending physician Cin. Gen. Hosp., Christ Hosp., Good Samaritan Hosp. (all Cin.); area cons., dept. medicine and surgery VA. Pres. Miss. Valley Tb. Conf., 1953-54. Diplomate Am. Bd. Internal Medicine. Fellow A.C.P.; mem. Am. (pres. 1951-52), Miss. Valley (pres. 1951-52) trudeau socs., Nat. Tb. Assn. (pres. 1954-55), Am. Clin. and Climatol. Assn., Cin. Acad. Medicine (pres. 1941), Sigma Xi, Phi Beta Kappa. Club: Cincinnati Country. Home: 5750 Drewry Farm Lane, Indian Hill, Cin. 27. Office: 1-5 W. Fourth St., Cin. 2.

SKEEN, John A, govt. ofcl.; b. Watonga, Okla., Sept. 21, 1903; s. William Benton and Eliza Lee (Chaney) S.; student Northwestern State Tchrs. Coll., 1922-24; B.C.S., Southeastern U., 1934, M.C.S., 1935; m. Frances Oglesbay, Sept. 20, 1924; children—James Nathan, John Lee, Janice Shirley (Mrs. George Anderson. Printer with U.S. Govt. Printing Office, 1924-27; asst. foreman, office publs. U.S. Forest Service, 1927-33; adminstrv. and budget officer Civilian Conservation Corps, 1933-37, budget and inspection activities, 1940-42; adminstrv. asst. Bighorn and Harney nat. forests, 1937-40; asst. chief equipment supply sect., Bur. of Budget, 1942-44; fgn. program analyst Fgn. Econ. Adminstrn., 1944-45; regional dir. War Assets Adminstrn., 1945-51; regional dir. Gen. Services Adminstrn., Chgo., 1951—. Mem. adv. com. Chgo. Civic Center; past chmn. Regional Council Fed. Agencies, Chgo. Mason, Elk. Home: 1330 Birchwood Av., Chgo. 26. Office: U.S. Court House, Chgo. 4.

SKEEN, Ransom Harris, banker; b. Atlanta, July 27, 1901; s. Lola Percy and Rebecca (Baldwin) S.; A.B., Univ. Ga., 1922; M.B.A., Harvard, 1926; m. Elizabeth Towle, Sept. 6, 1930. Asst. treas. Equitable Trust Co., 1929; asst. cashier and 2d vice pres., The Chase Nat. Bank of New York, 1930-43; v.p., 1943-55; vice pres. Chase Manhattan Bank (merger of Chase Nat. Bank of N.Y. and Bank of Manhattan Co.), 1955—; dir. N.Y. Assn. for the Blind. Mem. Phi Beta Kappa, Chi Phi. Methodist. Clubs: Harvard, Uptown. Home: 250 Bronxville Rd., Bronxville 8. Office: 60 42nd St., N.Y. City 17.

SKELLY, John Scott, business exec.; b. Erie, Pa., Apr. 8, 1880; s. William and Mary Jane (Sweatman) S.; ed. pub. schools of Erie, Pa.; m. Adelaide Sherwood, Sept. 9, 1908; (died Mar. 1, 1925); children—John Scott, William Sherwood; m. 2d, Marie Charlton, Aug. 4, 1927. Sec. and gen. mgr. Bessemer Foundry Co., Grove City, Pa., 1904-06; pres. Coschocton Iron Co., 1906-34; vice pres. Combustion Engring. Co., since 1934; dir. First Nat. Bank (all of Monongahela, Pa.) since 1919, pres. since 1947; dir. Barber Oil Corp. since 1930, Bellewood-Monongahela Gas Co. since 1936; dir. and chmn. bd. Liggett Spring & Axe Co. since 1926. Dir. Tri-State Industrial Assn., Pittsburgh, Engineers Soc. of Western Pa. Republican. Presbyterian. Mason (Shriner). Clubs: Duquesne (Pittsburgh); Rotary (Monongahela); Monongahela Valley Country (dir.); Nemacolin Country (Beallsville, Pa.). Several stoker and welding patents. Home: 711 Meade St., Monongahela, Pa.

SKELLY, William Grove, corporation exec.; b. Erie, Pa., June 10, 1878; s. William and Mary Jane (Sweatman) S. Pres. Skelly Oil Co., owner, dir. Southwestern Sales Corp., Station KVOO (Tulsa); dir. First Nat. Bank & Trust Co., Atlas Life Ins. Co., Tulsa Stockyards, Sand Springs Textile Mills, Inc. (all Tulsa). Pres. Internat. Petroleum Exposition; chmn. N.E. Okla. Hereford Assn.; 2d vice pres., dir. Magic Empire Junior Livestock Show Assn., Inc.; dir. (past pres. 2 terms) Tulsa C. of C.; dir. Am. Petroleum Inst., mem. exec. com.; dir. Mid-Continent Oil and Gas Assn., Independent Petroleum Assn. of America, Southern States Indsl. Council, Independent Natural Gas Assn. of America. Rep. nat. committeeman for Okla., 1924-40. Director National Conf. of Christians and Jews. Trustee Midwest Research Inst., Kansas City, Mo. Mem. (past pres.) 25 Year Club of the Petroleum Industry, Am.-Irish Hist. Soc. (New York), Am. Cancer Soc. (pres. Okla. div.), Asso. Industries of Okla. (pres.), K.P. Future Farmers of Am., 4-H Clubs. Chmn. bd. Tulsa Livestock Expn. Clubs: Tulsa, Tulsa Farm, Southern Hills Country (Tulsa); Kansas City (Kansas City, Mo.); Bankers of America (New York). Home: 2101 S. Madison. Office: Skelly Bldg., Tulsa 2, Okla.

SKELTON, Richard Bernard (Red), comedian; b Vincennes, Ind., July 18, 1913; s. Joseph and Ida Mae Skelton; ed. high sch., diploma, 1938, and coll. extension courses; m. Edna Marie Stillwell, June 1931 (divorced 1943); m. 2d, Georgia Maureen Davis, Mar. 1945; children—Valentina Maris, Richard Freeman. Began acting in medicine show at age of 10 yrs.; successively with a tent show, a minstrel show, on a show boat, a clown in Hagenbeck & Wallace Circus, on burlesque circuit in Middle West, "Walkathon" contests (as master of ceremonies); appeared at Loew's Montreal Theatre in vaudeville with wife (developed the deughnut drinking pantomime), 1936; made Broadway debut, June 1937; radio debut on Rudy Valley program, Aug. 1937; first motion picture appearance in Having a Wonderful Time, 1938; has since appeared in Flight Command, The People vs Dr. Kildare, 1941, Whistling in the Dark, Whistling in Dixie, 1942, Whistling in Brooklyn, Lady Be Good, 1943, Maisie Gets Her Man, Panama Hattie, Ship Ahoy, I Dood It, 1943. DuBarry Was a Lady, Thousands Cheer, Bathing Beauty, 1944, The Show Off, Merton of the Movies, The Fuller Brush Man, A Southern Yankee, Neptune's Daughter, 1948, The Yellow Cab Man, 1949, Three Little Words, Watch the Birdie, Excuse My Dust, 1950, Texas Carnival, Lovely to Look At, 1951, The Clown, 1952; had first own radio program, Red Skelton's Scrapbook of Satire, 1942; The Red Skelton Show on TV, 1951; entertained service men World War II as a private. Mem. bd. dirs. Blind Recreation, Inc.; patron of Pacific Lodge, Orphans Home. Home: 400 N. Camden Dr., Beverly Hills, Calif. Address: Metro-Goldwyn-Mayer Studios, Culver City, Cal.

SKELTON, William B., lawyer, corp. exec.; b. Bowdoin, Me., Aug. 9, 1871; s. Thomas W. and Mary Luella (Holbrook) S.; A.B., Bates Coll., Lewiston, Me., 1892, LL.D., 1944; LL.D., Colby Coll., 1938; 1944; m. Florence L. Larrabee, May 21, 1894 (died Feb. 22, 1938); children—William Larrabee, Harold Newell, Thomas Reginald (dec.), Florence Luella (Mrs. Stuart Edgerly), John Holbrook (dec.), Ruth Elizabeth (Mrs. William J. Hartley). Admitted to Me. bar, 1893, and began practice at Lewiston; now sr. mem. Skelton & Mahon; pres. First Nat. Bank of

Lewiston, Lewiston Gas Light Co.; chmn. Central Me. Power Co.; treas., dir. Union Water Power Co.; treas. Androscoggin Reservoir Co.; director B.&M. R.R., Michigan Central Railroad, Portland Terminal Co., St. Maurice Power Corporation. County atty. Androscoggin County, 1901-05; mayor of Lewiston, 1903-05; state bank commr. of Me., 1906-11; mem. Pub. Utilities Commn. Me., 1913-19. Trustee Bates Coll. (chmn. bd. Fellows), Central Me. Gen. Hosp. Mem. Am. and Me. State bar assns. Republican. Conglist. Mason. Home: 491 Main St. Office: 11 Lisbon St., Lewiston, Me.

SKEWES, James Henry (skew-es), editor, pub.; b. Cornwall, England, Feb. 2, 1888; s. William John and Prudence Jane (Mundy) S.; brought to U.S., 1891; ed. high sch., Racine, Wis., and Milwaukee State Normal Sch.; m. Grace Clara Buckingham, Feb. 24, 1914. Began as editor Racine Journal-News, 1912; mng. editor Milwaukee Daily News, 1914-17; pub. Danville (Ill.) Press, 1918-22; editor, pub. of Meridian Star since 1922; associated ownership Laurel, (Miss.) Daily Leader-Call, Artesia (N.M.) Advocate and Las Cruces (N.M.) Sun-News as well as other papers in midsouth and southwest; director Alabama Great Southern Railway of Southern Railway System, Mchts and Farmers Bank of Meridian, Lamar Hotel Co. Dir. Miss. Children's Home. Mem. Southern Newspaper Pubs. Association (dir.), Miss. Press Assn. (pres.), Meridian Chamber Commerce (pres. 7 terms), Miss. Highway Assn. (dir.); past gov. Rotary Internat. (twice). Club: Milwaukee Press. Awarded community cup, Meridian, "for most worthwhile civic effort," 1925, 1936. Episcopalian. Mason (Shriner), Elk, K.P. Has received various awards for community service. Home: 1703 23d Av. Address: Meridian Star, Meridian, Miss.

SKIDMORE, Lemuel, lawyer; b. N.Y.C., May 7, 1891; s. Lemuel and Mary (Johnson) S.; grad. Summit Acad., 1907; A.B., Princeton, 1911; LL.B., Columbia, 1914; m. Adele Randolph Taylor, Jan. 8, 1916; children—Lemuel, Mary Randolph (Mrs. P. E. Truesdale). Admitted to N.Y. bar, 1914, since practiced in N.Y.C.; partner Putney, Twombly, Hall & Skidmore since 1919; spl. asst. to U.S. atty. gen., 1942; pres., sec., dir. Mchts. Chem. Co., Inc.; asst. sec. F. Schumacher & Co.; dir. Bishop, McCormick & Bishop, Thomas Ashwell & Co. Pres., trustee Leopold Schepp Found., N.Y.C. Served as 2d lt., U.S. Army, 1918. Mem. Am. Arbitration Assn., Psi U. Clubs: Chemists, Lawyers, Princeton (N.Y.C.); Monday Night (Summit, N.J.); Short (N.J.) Hills; Baltusrol Golf (Springfield, N.J.); Quadrangle (Princeton, N.J.) Home: 13 Edgewood Dr., Summit, N.J. Office: 165 Broadway, N.Y.C. 6.

SKIDMORE, Louis, architect; b. Lawrenceburg, Ind., Apr. 8, 1897; s. Edgar H. and Matilda (Matheus) S.; Bradley Polytechnical Institute, Peoria, 1917; LL.D., Bradley University, Peoria; spl. student and post grad. work, Mass. Inst. Tech., 1921-24; m. Eloise Owings, June 14, 1930; children—Louis, Jr., Philip Murray. Archtl. designer, Maginnis & Walsh, architects, Boston, 1924-26; with A Century of Progress, Chicago, asst. gen. mgr. in charge design and construction, 1929-35; director School Architecture, Armour Inst. (now Ill. Inst. Tech., 1936-37; sr. partner Skidmore, Owings & Merrill, architects and engrs., Chgo., N.Y.C. and San Francisco since 1936; asso. architect, U.N.; consultant to bd. of designs, to gen. mgr. and chief engr., New York World's Fair, 1938; architect Terrace Plaza Hotel, Cin., N.Y.U., Bellevue Med. Center, Lever House, N.Y., Town of Oak Ridge, Tenn., U.S. Air Force Academy, Colorado Springs. Consultant L.I. State Park Commission. Past pres. New York Bldg. Congress Served with 16th Aero Constr. Co., U.S. Army, with A.E.F. Awarded Rotch traveling fellowship for two years European study, 1926, Atelier Am. Academy, Rome; received A.I.A. Gold Medal of Honor, N.Y. Chpt., 1949; Bradley University Alumni Honor award, 1952. Fellow A.I.A.; member N.Y. C. of C., Assn. Military Engrs., Phi Kappa Sigma. Presbyn. Clubs: Economics, Engineers (N.Y. City); Tavern (Chicago). Author: Section on Exposition Architecture, Ency. Britannica; Tudo Architecture (with Samuel Chamberlain), 1929. Home: Lake Eloise, Winter Haven, Fla. Offices: 100 W. Monroe St., Chgo. 3; 575 Madison Av., N.Y.C. 22; 1 Montgomery St., San Francisco 4; sub-offices Japan and Germany.

SKILLING, H(arold) Gordon, educator; b. Toronto, Can., Feb. 28, 1912; s. William Watt and Alice (Stevenson) S.; B.A., U. Toronto, 1934; B.A., Oxford U., Eng., 1936, M.A., 1940; Ph.D., U. London, 1940; M.A. (hon.) Dartmouth Coll., 1951; m. Sara Conard Bright, Oct. 16, 1937; children—David Bright, Peter Conard. Rhodes scholar from Ont. Christ Ch., Oxford, 1934; radio commentator Czechoslovak Radio Corp., N. Am. broadcasts, 1938; fgn. news broadcasts research analyst BBC, 1939-40; teaching asst. United Coll., Winnipeg, Man., 1940-41; asst. prof. polit. sci. U. Wis., 1941-47; supvr. Central European broadcasts, internat. service, Canadian Broadcasting Corp., 1944-45, UN commentator, 1945-47; asst. prof. govt. Dartmouth Coll., 1947-51, prof. govt., 1951—, prof. Rusian civilization, 1951—; sr. fellow Russian Inst., Columbia, 1949-51, vis. prof., 1952-53. Social Sci. Research Found. grant for study in Czechoslovakia, 1948. Mem. Am. Polit. Sci. Assn. Author: Canadian Representation Abroad, 1945. Home: 9 South Balch St., Hanover, N.H.

SKILLING, Hugh Hildreth, univ. prof.; b. San Diego, Calif., Sept. 2, 1905; s. William Thompson and Bird (Hildreth) S.; student San Diego State Coll., 1922-24; A.B., Stanford, 1926, E.E., 1927; Ph.D., 1931; S.M., Mass. Inst. Tech., 1930; mem. Kings Coll., Cambridge U., 1951; married Hazel Dillon, June 21, 1932; 1 dau., Ann Katharine. Elec. engr., Southern Calif. Edison Co., Los Angeles, Calif., 1927-29; instr. elec. engring., Stanford, 1929 and 1931-35, asst. prof., 1935-39, asso. prof., 1939-42, prof. since 1942, exec. head dept. elec. engring. since 1941 (acting, 1941-44); acting dean Sch. of Engring. 1944-46, asso. dean, 1952-54; Fulbright prof. elec. engring. Cambridge U., Eng., 1951-52; lectr. electric power transmission Mass. Inst. Tech., 1934; lectr. Madrid, 1953. Supvr. U.S. Army Signal Corps Radio Training Program, Stanford, 1942-43; official investigator Nat. Defense Research Com., 1942-44; expert consultant Army Service Forces, 1944. Scientific observer, atomic bomb tests, Bikini Atoll, 1946. Registered profl. elec. engr., State of Calif. Fellow Am. Inst. E.E., A.A.A.S.; mem. Phi Beta Kappa, Sigma Xi. Editor: Alternating Current Circuits (K. Y. Tang), 1940. Author: Transient Electric Currents, 1937; Fundamentals of Electric Waves, 1942, second ed., 1948; Prelude to Bikini, 1947; Exploring Electricity, 1948; Electric Transmission Lines, 1951; contbr. tech. jours. Home: 2261 Columbia St., Palo Alto, Cal. Office: Dept. Elec. Engring., Stanford University, Cal.

SKILLMAN, Hope (Mrs. Saul Schary), fabric converter, stylist; b. Grand Rapids, Mich.; d. Frederic Cameron and Mary (Christie) Skillman; student Goucher Coll., 1931; m. Saul Schary, Dec. 15, 1934. Asso. editor Parnassus Mag., N.Y.C., 1932-33, The Fine Arts, 1933-34; asst. Stylist, Ameritex div., Cohn-Hall-Marx Co., 1934-35, stylist, 1935-39, dir., 1939-42; mgr. N.Y.C. office Tabin-Picker Co., 1942-43; pres. Hope Skillman, Inc., N.Y.C., 1942, Skillmill, Inc. 1944—. Mem. bd. govs. Phila. Mus. Sch. Mem. Fashion Group Inc. (bd. gov., exec. com.), Textile Fabrics Assn., Kappa Alpha Theta. Clubs: Goucher College, Inner Circle. Home: 56 W. 10th St. Office: 1407 Broadway, N.Y.C. 19.

SKILTON, George Warner, ins. exec.; b. Morris, Conn., Dec. 20, 1895; s. Joel White and Ida Florilla (Camp) S.; student Wesleyan Acad. (now Wilbraham Acad.), 1910-11, Conn. Literary Inst. (now Suffield Acad.), 1911-13; B.S., Wesleyan U., 1917; m. Lora Agnes Skilton, Aug. 4, 1917; children—Dorothy (Mrs. Donald Petersen), Edward K. Mem. life actuarial dept., Travelers Ins. Co., Hartford, Conn., 1919-23; supt. of group dept., Conn. Gen. Life Ins. Co., Hartford, Conn., 1923-26, asst. sec., 1926-27, comptroller since 1927; dir. and auditor Conn. Inst. for Blind since 1942. Trustee Wesleyan U. since 1945, exec. com., 1950-55, chmn. budget com. since 1950). Mem. Life Office Management Assn. (dir., 1930-39, v. p., 1931-33, pres., 1933-35, ednl. council, 1943-50), Soc. of Actuaries (asso. mem.), Wesleyan Univ. Alumni Council (vice chmn. 1943-44, chmn., 1944-45), Phi Beta Kappa Sigma Nu. Conglist. (treas., 1937-46, chmn. com. on investment since 1937). Mem. Y.M.C.A. (dir. since 1947). Club: Civitan (dir., 1943-48, v.p. 1945-46, pres., 1946-47). Automobile (bd. govs., 1950-54), Hartford. Home: 45 Ballard Dr., West Hartford 7, Conn. Office: 55 Elm St., Hartford 15, Conn.

SKINNER, Burrhus Frederic, prof. psychology; b. Susquehanna, Pa., Mar. 20, 1904; s. William Arthur and Grace (Burrhus) S.; A.B., Hamilton College, 1926, Sc.D., 1951; M.A., Harvard, 1930, Ph.D., 1931; m. Yvonne Blue, Nov. 1, 1936; children—Julie, Deborah. Research fellow Nat. Research Council, Harvard, 1931-33, junior fellow, Harvard Soc. Fellows, 1933-36; instr. psychology, U. of Minn., 1936-37, asst. prof., 1937-39, asso. prof., 1939-45; conducted war research sponsored by General Mills, Inc., 1942-43; Guggenheim fellow, 1944-45; prof. psychology and chmn. dept., Indiana U., 1945-48; professor of psychology, Harvard Univ., since 1948. William James Lecturer, Harvard University, 1947. Received Howard Crosby Warren Medal, 1942. Mem. Am. Psychol. Assn., A.A.A.S., Soc. Exptl. Psychologists, Nat. Acad. Sci., Am. Acad. Arts and Scis., Swedish Psychol. Soc., Am. Phil. Soc.; Phi Beta Kappa, Sigma Xi. Author: Behavior of Organisms, 1938; Walden Two, 1948; Science and Human Behavior, 1953. Home: 13 Old Dee Rd., Cambridge 38, Mass.

SKINNER, Carlton ◎ V. 27.

SKINNER, Charles Edward, biologist; b. Brainerd, Minn., Mar. 18, 1897; s. Howard Terrill and Ann (Norrish) S.; B.S., State Coll. of Wash., 1921, M. S., 1923; Ph.D., Rutgers U., 1925; m. Helen Bushnell, June 17, 1933; 1 dau., Helen Anne. Research asst., Rutgers U., 1923-25; postdoctorate research fellow, Rothamsted Station, Eng., 1925-26; instr., U. of Minn., 1926-34, asst. prof., 1934-42, asso. prof., 1942-48; chmn. dept. of bacteriology, State Coll. of Wash. since 1948. Mem. Soc. of Am. Bacteriologists (mem. council, 1946-48), Mycol. Soc. of Am., Phi Beta Pi, Sigma Xi, Gamma Alpha, Phi Kappa Phi, Sigma Alpha Omicron. Democrat. Episcopalian. Club: Kiwanis. Mem. com. med. and vet. mycopathology Internat. Assn. Microbiologists. Author: Henricis Molds Yeasts and Actinomycetes (with Emmons and Tsuchiya), 1947. Contbr. articles and book revs. in tech. bacteriol. jours. Home: 1913 Monroe St., Pullman, Wash.

SKINNER, Clarence Oramel, association exec.; b. Lansing, Mich., Feb. 20, 1895; s. James Madison and Myrtie E. (Baker) S.; B.S., Univ. of Mich., 1917; m. Roberta Ingersoll Woodworth, Sept. 20, 1919; children—James Woodworth, Harriet Woodworth, Harry Woodworth. With Olds Motor Works, Lansing, Mich., 1919-20, H.P. Woodworth Co., Lansing, 1920-23; sales engr. and asst. sales mgr., Motor Wheel Corp., 1923-33; gen. mgr., Automotive Parts & Equipment Mfrs., Inc., Detroit, 1933-40; labor relations staff, Gen. Motors Corp., 1940-41; Washington mgr. Automotive & Aviation Parts Mfrs., Inc., Washington, D.C., since 1941. Attended 1st Officers Training Camp, May-Aug., 1917; served as 1st lt. 149th field arty., 42d (Rainbow) div. A.E.F., 1917-19; capt., major, lt. col., 119th field arty., 1920-23. Industry mem. Nat. War Labor Bd., 1943-45; President's Labor-Management Conf., 1945, adv. com. U.S. Conciliation Service, 1945-47; adv. com. Bur. Labor Statistics since 1949; sec., mem. operating com. and bd. trustees Automotive Safety Found. Mem. Am. Statis. Soc., Am. Acad. Polit. Sci., Indsl. Relations Research Assn., Alpha Delta Phi. Clubs: Capitol Hill, Detroit Athletic; National Press. Author: The Fraternity War, University of Michigan, 1846-52, 1946; Cyclical Analisis of Vehicle Production. Contbr. articles on labor relations to bus. jours. Home: 6 Recard Lane, Alexandria, Va. Office: 1026 17th St. N.W., Washington 6.

SKINNER, Cornelia Otis, actress, writer, monologuist; b. Chicago, Ill.; d. Otis and Maud (Durbin) Skinner; prep. edn., Baldwin Sch., Bryn Mawr, Pennsylvania; student Bryn Mawr College, class of 1922, later at Sorbonne, Paris; studied for stage with Sociétaires of Comédie Française and Sch. of Jacques Copeau; hon. degrees from Temple Univ., Tufts Coll., Clark U., St. Lawrence U., U. Rochester, N.Y.U., Mills College; honorary Phi Beta Kappa; married Alden S. Blodget, October 2, 1928; 1 son, Otis Skinner Blodget. Appeared in "Blood and Sand"; "Will Shakespeare"; "Tweedles"; "In the Next Room"; "The Wild Westcotts"; "In His Arms"; "White Collars"; starred in "Candida," "Theatre," "The Searching Wind," "Lady Windermere's Fan." Wrote and produced original sketches and "The Wives of Henry VIII," "The Empress Eugenie," "The Loves of Charles II," and "Mansion on the Hudson." Also dramatized and produced complete mono-drama "Edna His Wife." America and London; wrote, produced and starred in Paris '90, 1952. Named Officier de Academie, minister nat. edn., 1953. Clubs: Cosmopolitan, Colony. Contbr. verse to Scribner's, Life, Theatre Art Mag., and articles in Harper's Bazaar, Vogue, New Yorker. Wrote play, "Captain Fury," prod. Dec. 28, 1925. Author: Tiny Garments, Excuse It, Please!; also Dithers and Jitters; Soap Behind the Ears; Our Hearts Were Young and Gay (with Emily Kimbrough), 1942; Family Circle, 1948; That's Me All Over (omnibus of previous works), 1948; Nuts In May, 1950. Address: 522 5th Av., N.Y. City.

SKINNER, Ernest M. ◎ V. 27.

SKINNER, Eugene William, university prof.; born Anamosa, Ia., Feb. 28, 1896; s. William Burr and Marian (Stacy) S.; A.B., Grinnell Coll., 1919; M.S., State U. of Ia., 1925, Ph.D., 1930; m. Hazel Deland, June 10, 1922 (div.); children—Jeannine Hazel (Mrs. G. R. Bowen), Rodney Eugene; m. 2d, Rosamond Liddell, Feb. 8, 1949. Instr. chemistry, Doane Coll., Crete, Neb., 1921-22; teacher of physics, Boone (Ia.) High Sch., 1922-24; prof. physics and math., Olivet (Mich.) Coll., 1925-30; asso. prof. basic dental tech., Western Reserve U., 1930-34; asso. prof. physics, Northwestern U. Dental Sch., 1934-42, prof. 1942—, dir. adminstrv. bd. grad. sch.; hon. lectr. Univ. Edinburgh, Scotland, 1954. Fellow A.A.A.S. Mem. Am. Soc. Metals, Am. Phys. Soc., Internat. Assn. for Dental Research (dental materials group, chmn. 1949-50), Sociedad Odontologica Cubana (honorary mem.), American Academy Denture Prosthetics (hon. fellow 1951-52), Odontographic Soc. of Chgo. (asso.), Sigma Xi. Republican. Conglist. Club: Physics (Chicago). Author: The Science of Dental Materials, 1936. Contbr. of articles to profl. jours. Home: 816 Sixteenth St., Wilmette, Ill. Office: 311 E. Chicago Av., Chgo.

SKINNER, Harley Clay, education; b. Croton, O., May 3, 1895; s. Morris Allen and Martha Leota (Loughman) S.; B.S., in Edn., Ohio U., Athens, O., 1917; M.A., Ohio State U., Columbus, 1922; Ph.D., New York U., 1927; m. Luella Pancake, Jan. 26, 1924; 1 son, Richard Allen. Began as teacher country sch., 1913; teacher pub. sch., Luhrig, O., 1915-16; asst. prin. high school Bryan, O., 1917-18; prin. high school, Jefferson, O., 1919-20, Nelsonville, 1920-22; supt. schs., Barnesville, O., 1923-24; asst. prof. edn., Drake U., 1924-25; instr. psychology, New York U., 1925-26; prof. psychology, Pa. Coll. for Women, 1926-30, Teachers Coll., Temple U., 1930-38; prof. and head dept. psychology, Ariz. State Coll., since 1938. Served in U.S. navy, May 1, 1918-Jan. 24, 1919. Mem. Ariz. State Hosp. Board, 1941-42; chmn. Ariz. State Com. on Family Living, 1941-42; organizer and pres. Valley Guidance Assn., 1939-40 (sponsor since 1940). Psychologist and personnel consultant for the Armed Forces, Oct. 1942-May 1944. Mem. American Association Advancement Science, Am. Psychol. Assn., N.E.A., Nat. Soc. Coll. Teachers of Edn., Am. Assn. U. Profs., Ariz. State Edn. Assn., Ariz. Youth Council, Arizona State Psych. Assn. (charter member, pres. 1950-51), Phi Delta Kappa, Phi Kappa Tau. Conglist. Mason, Kiwanian. Author: (with C. E. Skinner and I. M. Gast) Readings in Educational Psychology, 1926; Psychology for the Average Man, 1927; (with I. M. Gast) Fundamentals of Educational Psychology, 1929; (with Thomas Smyth and Frank Wheat) Educational Biology, 1937. Contbr. on edn. and psychol. subjects. Home: 1101 Maple Av., Tempe, Ariz.

SKINNER, James Mortimer, Jr., corp. exec.; b. Phila., Nov. 19, 1914; s. James M. and Florence (Sayre) S.; student Penn. Charter Sch., 1925-32, U. Pa., 1932-34; m. Eleanor Oakes, Nov. 27, 1936; children—Patricia Florence, Mary Oakes. Joined Philco Corp., Phila., 1934, v.p. distribution 1952—, v.p. TV div. Home: 116 W. Mermaid Lane, Phila. 18. Office: Tioga and C sts., Phila. 34.

SKINNER, John Llewellyn, architect; b. Cleve., Aug. 20, 1893; s. William Charles and Clara Charlotte (Coulton) S.; B.A.Sc., U. Toronto, Can., 1916; M.Arch., Harvard, 1920; m. Leone Hardy Hines, Dec. 16, 1924; 1 son, John Lewellyn. In office of Albert Kahn, architect, Detroit, 1916-19; research in Europe, Nelson Robinson traveling fellowship Harvard, 1920-22; affiliated fellow Am. Acad., Rome, Italy, 1921-22; prof., head dept. architecture Ga. Tech., 1922-25; practicing architect, Miami, Fla., 1925—; partner Steward & Skinner, architects. Registered architect, Mich., Ga., Fla. Fla. State Bd. of Architecture (past pres.). Fellow A.I.A. (Wade lectr. 1940; pres. S. Fla. chpt.; dir.); mem: Beta Theta Pi, Phi Kappa Phi. Episcopalian. Mason. Clubs: Harvard, Biscayne Bay Yacht (Miami). Works include hosps. for U.S. War Dept., Miami Internat. Airport, Miami Pub. Library, Dade Co. Auditorium. Home: 3211 Anderson Rd., Coral Gables. Office: Ingraham Bldg., Miami, Fla.

SKINNER, Merrill Edmund, public utility exec.; b. Madison, Wis., March 14, 1893; s. Earnest Brown and Clara Adelaide (Coe) S.; A.B., U. of Wis., 1914, B.S., 1915; m. Viola E. Dillman, Dec. 25, 1916. Began as apprentice engr., Westinghouse Elec. Corp., Pittsburgh, Pa., 1915; jr. designer, 1916-22; asst. to gen. mgr. Duquesne Light Co., Pittsburgh, 1922-24, commercial mgr., 1924-27; commercial mgr. Mohawk Hudson Pr. Co., Albany, N.Y., 1927-30; asst. vice pres. Niagara Hudson Power Corp., Buffalo, N.Y., 1931-36; vice pres. and dir. Buffalo, Niagara & Eastern Power Corp. and subsidiary companies, Buffalo, N.Y., 1936-45; dir. sales Union Electric Co. of Mo., 1946. v.p. since 1948. Joint recipient James H. McGraw medal for cooperation, 1935. Licensed engr. N.Y., Mo. Mem. Mo. State C. of C. (pres. 1953), Beta Theta Pi, Tau Beta Pi. Home: Lindell Blvd., St. Louis 8. Office: 315 N. 12th Blvd., St. Louis 1.

SKINNER, M(ilton) P(hilo) ◎ V. 27.

SKINNER, Robert P., diplomat; b. Massillon, O., Feb. 24, 1866; s. Augustus T. and Cecelia (van Rensselaer) S.; ed. high sch., Cincinnati; m. Helen Wales, daughter of Hon. Arvine Wales, June 17, 1897. Owner and editor Evening Independent, Massillon, O., 1886-97; consul at Marseilles, France, 1897-1901, consul-gen., 1901-08; consul-gen. at Hamburg, 1908-14, at Berlin, January 1914-July 20, 1914, at London, Eng., 1914-24; consul-gen. class 1, 1915-24; foreign service officer, class 1, 1924-26; consul-gen., Paris, 1924-26; E.E. and M.P. to Greece, 1926-31, to Latvia, Esthonia and Lithuania, 1931-33; ambassador to Turkey, by appointment of President F. D. Roosevelt, 1933-36; retired Feb. 29, 1936. Commr. plenipotentiary to establish relations and to negotiate a treaty between U.S. and Ethiopia, 1903; on spl. detail for the purpose of adjusting the claims of the creditors of the Republic of Liberia in Great Britain, France, Germany and the Netherlands, 1912. Am. mem. Nitrate of Soda Executive (orgn. purchased all nitrate of soda for explosives required by allies), 1918; hon. mem. Soc. of the Félibrige; International Diplomatic Acad. Episcopalian. Republican. Clubs: The Pilgrims, Metropolitan (N.Y., Washington); American (London); American (Paris). Author: Abyssinia of Today, 1906. By executive order, dated Dec. 23, 1930, retained on active duty for such period prior to attainment of 70 years as the President "may deem for the interests of the United States." Home: Massillon, O. Address: 2 Congress St., Belfast, Me.

SKINNER, Sherrod E., automotive manufacturing executive; born in New Britain, Conn., October 19, 1896; s. Edward J. and Lillie (Buritt) S.; M.E., Rensselaer Polytech. Inst., Troy, N.Y., 1920; m. Abigail Leete, May 28, 1921; children—Martha L., Shirley Y., Sherrod E., Junior (killed in Korean area, October 26, 1952), David. With Landers, Frary & Clark Company, New Britain, 1920-30, advancing to asst. gen. supt.; chief engr., Ternstedt Mfg., div. of Gen. Motors Corp., Detroit, 1930-35, gen. mgr., 1935-40; became gen. mgr. Oldsmobile div. Gen. Motors Corp., Lansing, Mich., 1940; v.p. Gen. Motors Corp. since 1942; group exec. accessory divisions since 1950, dir., mem. operations policy com. Served as machinist's mate, and later commissioned ensign, submarine service, U.S. Navy, World War I. Mem. bd. trustees, Rensselaer Polytech. Inst. Mem. Am. Soc. Mech. Engrs., Soc. Automotive Engrs., Chi Phi, Sigma Xi. Clubs: Detroit Athletic, Detroit, Bloomfield Hills Country, Recess, Lansing Country; Meadow Country (New Britain, Conn.). Home: 635 Wildwood Drive, East Lansing, Mich. Office: General Motors Corp., Detroit 2.

SKINNER, (Donald) Theodore, univ. prof.; born Beverly, Kan., Apr. 5, 1911; s. Everton Thomas and Myrtle (Blount) S.; student Kan. State Coll., 1929-32; B.S., Northwestern U., 1934, Ph.D., 1948; A.M., Colo. State Coll. Edn., 1938; m. Mary Rebecca French, Dec. 25, 1936 (divorced Sept. 8, 1948); children—Frederick, Elliott, Becky; m. 2d, Mary Goodman, Jan. 22, 1950; children—James, Kathryn. Teacher of English, Valley Falls (Kansas) High Sch., 1935-36; teacher English, speech and drama, Manhattan (Kan.) High Sch., 1936-38; mem. Little Theatre, Rockies Co., Greeley, Colo., 1936-37; teacher drama, speech and English, Boulder (Colo.) High Sch., 1938-43, chmn. dept. English, 1940-43; critic teacher U. of Colo., summer 1939; guest dir. and visiting prof. Northwestern U., 1943-44; asst. prof. speech and drama Kan. State Teachers Coll., 1944-46; asst. prof. speech and dir. dramatics, Southern Ill. U., summer 1947; prof. speech and chmn. dept., Tex. Coll. of Arts and Industries, Kingsville, since 1947. Former mem. Univ. Theatre Bd., Northwestern U. Mem. Am. Ednl. Theatre Assn., Speech Assn. of Am., Southern Speech Association, Texas Speech Assn., Texas State Teachers Assn., Am. Assn. U. Profs., Pi Kappa Delta, Delta Tau Delta. Methodist. Address: Dept. of Speech, Tex. Coll. of Arts and Industries, Kingsville, Tex.

SKINNER, Wade Hampton ◎ V. 26.

SKINNER, William Converse, realtor; born Hartford, Conn., Dec. 27, 1888; s. William Converse and Florence Clarissa (Roberts) S.; student The Hill Sch., Pottstown, Pa., 1904-05; B.S., Trinity Coll., Hartford, 1911; m. Edith King, July 1, 1911; children—Calvin Converse, Sally (Mrs. F. P. Kearney), Susanne (Mrs. J. M. Deming); m. 2d, Eleanor Bartlett, April 7, 1938. Real estate, Hartford, Conn., 1915—; director Travelers Fire Insurance Company, Travelers Indemnity Company, Travelers Fire Ins. Co., Charter Oak Ins. Co. Pres., dir. Govtl. Research Inst., 1940-41. Civilian aide to The Sec. of Army Conn., 1948-53; pvt., corpl., Inf., 26th Div., U.S. Army, 1917-19; capt. and major, A.G.D., U.S. Army, 1942-45. Dir. Hartford Better Bus. Bur., Hartford C. of C., 1935-38. Home: One Waterville Rd., Farmington. Office: 15 Lewis St., Hartford, Conn.

SKLAR, George, writer; b. Meriden, Conn., June 1, 1908; s. Ezak and Bertha (Marshak) S.; B.A., Yale, 1929; student, dept. of drama, 1929-31; m. Miriam Blecher, Aug. 22, 1935; children—Judith, Daniel, Zachary. Author: (plays) Merry Go Round (with Albert Maltz), produced Avon Theatre, New York, 1932; Peace On Earth (with Albert Maltz), Theatre Union, 1933; Stevedore (with Paul Peters), produced Theatre Union, 1934; Parade (with Paul Peters), produced Theatre Guild, N.Y. City, 1935; Life and Death of An American, produced by Fed. Theatre Project, 1939; (novel) The Two Worlds of Johnny Truro, 1947; (play) Laura (with Vera Caspary), produced at the Cort Theatre, New York City, 1947; (novel) The Promising Young Men, 1951; (novel) The Housewarming, published, 1953. Awarded John Golden Fellowship, 1939. Member Dramatists' Guild (exec. council, 1936-40). Screen Writers' Guild, Authors' Guild, Phi Beta Kappa. Address: 530 N. Fuller Av., Los Angeles 36, Calif.

SKOLFIELD S(ydney) Kenneth (skōl'fēld), prof. of law; b. Hodgdon, Me., Feb. 5, 1893; s. Blinn Wm. and Martha (Miller) S.; A.B., Bowdoin Coll., 1917; B.R.E., Boston U., 1926, LL.B., cum laude, 1936, LL.M., 1938; J.S.D., Western New England College, 1954; m. Emily Fisher, Sept. 18, 1920; children—Leona, Frederick Cabot, Charles Edward. Dir. professional training, Fed. Bd. for Vocational Rehabilitation, 1919-25; exec. sec. Sch. Law, Northeastern U., dean, 1935-45; prof. of law, Boston Univ. School of Law, since 1945; mem. U. Senate Council. Mem. ednl. committee and com. on standard forms Boston Real Estate Board. Served as capt. of Reserves, World War I. Mem. Am. Assn. of Univ. Profs., Am. Legion (mem. nat. rehabilitation vocational adv. bd.), Woolsack (Boston U. Law Sch.), Phi Delta Phi, Sigma Chi. Republican. Methodist. Mason (past master, past high priest, past comdr. K.T., past dist. dep. Grand Master, Grand Lodge of Mass., mem. com. charters and by-laws, jurisprudence com. Grand Commandery, K.T.; past pres. First Worshipful Masters' Assn. of Mass.). Clubs: Boston City, Canadian (dir.). Author: Cases on Materials on the Law of Real Property; Cases on Personal Property. Contbr. articles, Boston Univ. Law Review. Speaker for fraternal, ednl. legal groups. Home: The Chancellery, 226 Bay State Rd., Boston.

SKOLOVSKY, Zadel (skō-lōv'skī), concert pianist; b. Vancouver, Brit. Columbia, Can., July 17, 1916; s. Max and Kate (Jones) S.; brought to U.S., 1923, naturalized, 1929; student Curtis Inst. of Music, Phila., Pa., 1928-37; studied piano with Isabelle Vengerova, conducting with Fritz Reiner, violin with Edwin Bachmann; m. Alice Maffett Glass, July 29, 1947 (div. 1953). Debut at Town Hall, as winner of the Walter W. Naumburg award, 1939; appeared in recitals in Carnegie Hall, N.Y. City, and various states in the U.S.A. and Canada since 1939; soloist with New York Philharmonic Symphony Orchestra under condrs. Charles Muench, Artur Rodzinski; soloist at Lewisohn Stadium in New York and Robin Hood Dell in Phila. under condrs. Vladimir Golschmann, Pierre Monteaux, Dimitri Metropoulos and Alexander Smallens; soloist with the N.B.C. Orchestra, the Nat. Orchestra Assn., Phila. Orchestra, Nat. Orchestra of Washington, D.C., San Francisco Symphony, Israel Philharmonic, Residentie Orchestra at Hague, L'Orchestre Nat. de Belgique, also Paris, London, Ravinia; first performance second piano concerto by Prokofieff with N.Y. Philharmonic Orchestra under Charles Muench, 1948; world premiere Concerto No. 4 of Darius Milhaud with Boston Symphony, 1950; first extensive European tour, 1953, appeared with Residency Orchestra of the Hague, second tour, appeared at opening concert World Festival of Music, 1954. Records for Columbia Masterworks Records. Prizes from Nat. Fedn. Music Clubs, The Nat. Music League; The Robin Hood Dell Young Am. Artists Award, 1943. Club: Lotos. Office: care Nat. Concert and Artists Corp., 711 Fifth Av., N.Y.C. 22.

SKOLSKY, Sidney, motion picture producer; b. New York, N.Y., May 2, 1905; s. Louis and Mildred (Arbeit) S.; student DeWitt Clinton High Sch., 1923; student N.Y. Univ., 1925; m. Estelle Lorenz, Aug. 27, 1928; children—Nina, Steffi. Press agent, 1925-29; Broadway columnist, 1929-33; Hollywood columnist since 1933; producer of Columbia picture The Jolson Story, 1946. Home: 415 N. Las Palmas Av., Los Angeles 4.

SKOURAS, Spyros P. (skōō'räs), motion pictures; b. Skourohorion, Greece, Mar. 28, 1893; m. Saroula Bruiglia; children—Daphne Dolores, Spyros, Dianna, Dionsia, Plato. Became naturalized citizen of U.S., 1913. Began as busboy in St. Louis hotels; organized chain of theatres, St. Louis (sold to Warner Bros.); successively gen. mgr. Warner Bros. circuit; asso. with Paramount Pictures; pres. Nat. Theatres Amusement Co. and pres. Twentieth Century-Fox Film Corp., since 1942. Home: 2 Shore Rd., Mamaroneck, N.Y. Office: 444 W. 56th St., New York, N.Y.

SKOURAS, Spyros S., business exec.; b. St. Louis, Oct. 28, 1923; s. Spyros P. and Sarah Katherine (Briuglia) S.; grad. Yale, 1945; m. Barbara Feldmann, May 29, 1951. Exec. v.p. Skouras Theatres Corp., 1948-52, pres. since 1952. Office: 233 W. 49th St., N.Y.C. 19.

SKUCE, Walter Charles, glass exec.; b. Ottawa, Ont., Dec. 1, 1904; s. Daniel and Sarah (Bickerton) S.; student Ottawa Collegiate Inst., 1918-23; m. Ruth Ann Shafer, Sept. 29, 1928; 1 son, Richard Alan. Came to U.S., 1923, naturalized, 1938. Worked on mfg. methods, various divs., Gen. Electric Co., Schenectady, N.Y., 1923-42, supervisor inventory control, 1937-42; mgr. transportation products div. Owens-Corning Fiberglas Corp., Toledo, 1945-52, adminstr. sales research and development, 1952, now manager of residential bldg. materials div. Dir. controlled materials plan div. and dep. vice chmn. operations WPB, Washington, 1942-45; asst. to dir. of prodn. Nat. Security Resources Bd., 1948; asst. adminstrn. prodn. controls NPA, Washington, 1950-51; mem. adv. com. ODM. Fellow Denison U. Dir. Nat. Mineral Wool Assn.; mem. joint com. Nat. Assn. Home Builders and Producers Council. Episcopalian. Author: Control of Industrial Inventory, 1945; Effective Formanship, 1941. Chpt. in Yearbook, Nat. Assn. Cost Accountants, 1938. Home: 2323 Drummond Rd. Office: Owens-Corning Fiberglas Corp., Nat. Bank Bldg., Toledo.

SKUTT, V(estor) J(oseph), ins. exec.; b. Deadwood, S.D., Feb. 24, 1902; s. Roy N. and Catherine (Gorman) S.; ed. pub. and pvt. schs. in S.D.; LL. B., Creighton U., 1923; m. Angela Anderson, June 8, 1926; children—Donald Joseph, Thomas James, Sally Jane. Admitted to Neb. State bar, 1923, and practiced in Omaha, 1923-24; mem. legal dept., Mutual Benefit Health & Accident Assn., Omaha, 1924-30, v.p., 1947-48, exec. vice pres., 1948-49, pres. since Apr. 1949, dir. since 1947; vice pres. United Benefit Life Ins. Co., Omaha, 1936-49; pres., dir. Companion Life Ins. Co., N.Y.C., since orgn. 1949; dir. Omaha Nat. Bank, Union Stock Yards Company (Ltd.), South Omaha Terminal Railway Company, Omaha. Mem. bd. regents Municipal U. Omaha, 1944-50. Trustee Neb. Med. Foundation. Pres. Omaha Community Chest, 1948. Mem. civilian adv. com. to comdg. gen., Fifth Army, since 1947. Gen. chmn. Omaha War Bond campaign, 1942; gen. chmn. United War and Community Chest campaign of Omaha, 1945; mem. Nat. Civilian War Injury Policy Pool Com., 1942-45. Recipient Harold R. Gordon Meml. award presented by Chgo. Accident and Health Assn. at 1950 annual meeting Internat. Assn. for contribution to health and accident ins. Mem. Tex. and Okla. State bars. Mem. Am. Bar Assn. (chmn. legal sect., 1947), Health and Accident Underwriters Conf. (pres., 1948, ex-officio mem. exec. com.), Creighton Univ. Alumni (nat. pres., 1935), Omaha Safety Council (chmn. bd. trustees), Delta Theta Phi, Ak Sar-Ben (Omaha, mem. bd. govs.). Clubs: Rotary, Omaha Country, The Omaha. Home: 400 N. 62d St., Omaha. Office: 33d and Farnam, Omaha, Neb.

SKZESZEWSKI, Stanislaw, Polish minister of fgn. affairs. Office: 23, Aleja I Armii Woyska Polskiego, Warszawa, Poland.*

SLACK, Lyman Webb, automotive exec.; b. Atlanta, Ill., Nov. 24, 1902; s. Henry Delno and Helena (Webb) S.; A.B., U. Mich., 1925; m. Helen Stevens, Nov. 26, 1925; 1 dau., Joyce Elaine. With Packard Motor Car Co., since 1934, v.p. gen. sales mgr., 1942, dir., 1947; v.p. Willys-Overland Motors, Toledo, 1950-51; pres. Lyman Slack Motors, Portland, Ore. Chairman Ore. Inter-Industry Highway Safety Com. Republican. Clubs: Athletic (Detroit); Waverly Country, University, Kiwanis (Portland). Office: Lyman Slack Motors, Portland, Oregon.

SLACK, Thomas Alfred, lawyer; b. Ft. Worth, June 26, 1900; s. Thomas W. and Ora (Stroud) S.; B.S., Va. Mil. Institute, 1920; C.E., Cornell, 1922; LL.B., George Washington U., 1927; m. Kate Keene Johnson, Mar. 4, 1930; children—Carolyn Keene, Olivia Jane. Civil engr. Everglades Drainage Dist. Fla., U.S. Geol. Survey, 1922-25; admitted to Tex. bar, 1927, Cal., 1951; mem. Andrews, Kurth, Campbell & Bradley, 1927-36, partner since 1936; v.p., gen. counsel Hughes Tool Co. since 1949, also dir.; dir. Trans World Airlines, Inc. Address: Gulf Bldg., Houston 2.

SLADE, Arthur Joseph, management cons.; b. Toronto, Ont., Feb. 20, 1893; s. Joseph and Eva K. (Worsley) S.; extension student Queens U., 1913-14; m. Kathleen M. Morrison, Dec. 29, 1919. Came to U.S., 1923, naturalized, 1953. Clk. Mchts. Bank of Can., 1911-15, br. mgr., 1919-20; exec. v.p., gen. mgr. Slade Mfg. Co., Ltd., 1920-23; salesman, sales mgr. automobiles, hardware, advt. and indsl. service firms, 1924-35; sales mgr., dir. Am. Dist. Steam Co., 1923-25; v.p., gen. mgr., dir. Canadian Dist. Steam Co., Ltd., 1928-35, Northeastern Piping & Constrn. Corp., 1929-35; operator Thermalite Insulation Co., 1935-37; spl. assignment Robert Gair Corp., 1937-39; partner Rogers & Salde since 1939, Slade, Rogers & Hill since 1951. Pres. Carlton Found., Inc. Served as maj. Canadian Army, World War I. Decorated Distinguished Service Order, Mil. Cross. Mem.

C. of C. (past pres.), U.S. C. of C. (past nat. counselor). Assn. Cons. Management Engrs. (treas.). Home: 101 Mt. Tom Rd., New Rochelle, N.Y. Office: 551 Fifth Av., N.Y.C. 17.

SLADE, Caleb Arnold, artist; b. Acushnet, Mass., Aug. 2, 1882; s. Caleb and Abbie Jane (Morse) S.; student Brown U., 1904; studied art, Art Students' League, New York, 1907; Académie Julian, Paris, France, 1909; m. Irene Elizabeth Wells, Apr. 9, 1906. Has specialized in Bibl. subjects and portraits. Represented in Isabella Stewart Gardner Mus., Boston; Springfield (Ill.) Art Mus.; Phila. Art Club; Milwaukee (Wis.) Art Club; Desmond Fitzgerald Mus., Brookline, Mass.; John Wanamaker Collection, Phila.; George Elkins collection, Elkins Park, Pa.; Paramount Theatre, N.Y. City; picture, "Christ on the Mountain," Bethany Ch., Phila.; portraits of Gen. Charles G. Dawes, ex-Atty. Gen. John G. Sargent, Senator Wm. E. Borah, Sec. of Agr. Arthur M. Hyde, Asst. Sec. of Navy Ernest Lee Jahncke, Senator Arthur H. Vandenberg, Senator Key Pittman, Senator Warren R. Austin, Gen. Frank T. Hines, Admiral Wm. V. Pratt, Admiral Wm. A. Moffett, James Roosevelt, Col. Edwin A. Halsey (sec. Senate). Student Plattsburg T.C., 1917; commd. capt. engrs., U.S. Army; served in France 18 mos., participating in two offensives, World War I; inspector for United Aircraft Corp. World War II. Mem. Am. Federation Arts, Phila. Art Club, Phila. Sketch Club, Zeta Psi. Unitarian. Home: Truro, Mass.

SLADE, John C., lawyer; b. Kelloggsville, N.Y., July 9, 1880; s. Fenimore C. and Alice (Rooks) S.; A.B., Yale, 1905, LL.B., 1907; m. Katharine Keyes, Oct. 2, 1909; children—Carroll (Mrs. Kenneth C. McKeown), Shirley (Mrs. Gene L. Teer). Admitted to N.Y. bar, 1907, Ill. bar, 1908; clk. law office Howland, Murray & Prentice, N.Y.C., 1907-08; with Winston, Payne, Strawn & Shaw, 1908-14; asso. Charles LeRoy Brown, 1914-17; partner Brown & Slade, 1917-19; mem. firm Winston, Strawn & Shaw, 1919-48, Winston, Strawn, Shaw & Black, 1948-51, Winston, Strawn, Black & Towner since 1951. Mem. Am., Ill., Chgo. bar assns., Chgo. Art Inst. Episcopalian. Clubs: Univ., Mid-Day (Chgo.); Glenview. Home: 105 E. Delaware Pl., Chgo. Office: First National Bank Bldg., Chgo. 3.

SLADEN, Frank Joseph (slād'ĕn), physician; b. West Point, N.Y., Jan. 6, 1882; s. Maj. Joseph Alton (U.S. Army) and Martha Frances (Winchester) S.; A.B., Yale 1902; M.D., Johns Hopkins, 1906; m. Susan Catherine Andrus, Jan. 9, 1915; children—Catherine Martha (Mrs. Rowland Lowe Hall), Frank Joseph Jr., Inin Andrus (Mrs. John Howland Wardwell). Mem. staff Johns Hopkins Hosp. and faculty of medicine, Johns Hopkins Univ., 1906-13; physician in chief, Detroit Gen. Hosp., 1913-15, Henry Ford Hosp., 1915-52; consultant to the medical services, 1952—. Diplomate American Bd. Internal Medicine. Served as capt., maj., M.C., U.S. Army, World War I in charge med. service U.S. Army Base Hosp., Camp Sherman, Ohio. Mem. adv. bd. Selective Service, 1941. Mem. bd. trustees Henry Ford Hosp. and McGregor Fund, McCormick Theol. Sem. (Chicago), McGregor Health Foundation. Mem. com. on religion and health, Fed. Council Churches; mem. bd. dirs. Mich. Soc. for Pastoral Care (pres. 1952-55); mem. adv. com. Visiting Nurses Association; mem. national committee Worldwide Church Canvass; mem. adv. com. Detroit Girl Scout Council; mem. alumni adv. bd. Yale. Fellow American College Physicians; member A.M.A., A.A.A.S., Central Soc. for Clinical Research, Am. Rheumatism Assn., Detroit Com. on Aging, Wayne County Med. Soc., Zeta Psi, Alpha Omega Alpha, Phi Beta Kappa. Republican. Presbyn. Clubs: Graduate (New Haven); Detroit, University, Yale of Mich., Country, Grosse Pointe, Torch, Economic (Detroit); Cosmopolitan Medical Club (Interurban). Editor: Psychiatry and the War, 1944. Author: The Indispensable Man in Medicine, Sir William Osler, 1950. Home: 360 Lincoln Rd., Grosse Pointe 30, Mich. Address: Henry Ford Hosp., Detroit 2.

SLANE, Carl Powell, newspaper pub.; b. Princeville, Ill., June 19, 1889; s. Oliver C. and Mina (Powell) S.; student Bradley University, Peoria, 1903-06; m. Frances Adele Pindell, June 3, 1914; 1 son, Henry Pindell. With Peoria Journal-Transcript, Inc., since 1915, pres., treas. and pub.; pres. Peoria Newspapers, Inc., since 1943; v.p. Gary (Ind.) Paper Mills, Inc.; dir. Central Nat. Bank & Trust Co., Peoria; Great Lakes Paper Co., Ltd., Toronto, Can. Trustee Bradley U. Served as ensign in Pay Corps, U.S. Navy, World War I. Mem. Sigma Delta Chi. Indiana. Republican. Congl.-Presbyn. Mason (33°). Clubs: Country, University, Creve Coeur, Illinois Valley Yacht (Peoria); Chicago Athletic Assn. Home: 4212 Prospect Rd., Peoria Heights 4, Ill. Office: 125 S. Jefferson Av., Peoria, Ill.

SLANE, Henry Pindell, editor; b. Peoria, Ill., Dec. 29, 1920; s. Carl P. and Frances (Pindell) S.; A.B., Yale, 1943; m. Jean Chiles, Aug. 23, 1948; 1 son, John Pindell. Vice pres. Peoria Newspapers, Inc., Peoria Broadcasting Co., 1946—; editor The Journal, Peoria, 1947—. Dir. Peoria County chpt. A.R.C. Served with USNR, torpedo, gunnery officer U.S.S. Newman, 1943-45, instr. naval ordnance, gunnery Ga. Tech., 1945-46. Mem. Am. Soc. Newspaper Editors, Peoria Jr. C. of C. (v.p.), Chi Psi. Mem. Federated Ch. Clubs: University, Creve Coeur, Country, Illinois Valley Yacht. Home: 422 Hawthorne Pl., Peoria 5. Office: The Journal, Peoria, Ill.

SLATER, Ellis Dwinnel, distiller; b. Chgo., Mar. 22, 1895; s. John and Mary (Dwinnell) S.; A.B., U. of Mich., 1917; m. Priscilla Allen, Oct. 8, 1921; children—Allen, Cynthia. Salesman, U.S. Indsl. Alcohol Co., Chicago, 1920-22, N.E. mgr., 1922-26, gen. sales mgr., 1926-33; v.p. Frankfort Distilleries, Inc., N.Y. City, 1933-43; pres. Frankfort Distillers Corp. since 1943; dir. Distillers Corp.-Seagrams, Ltd., Jos. E. Seagram & Sons, Frankfort Distillers Corp., Nat. Food Products Corp., Colonial Stores, Inc., George A. Fuller Co. Trustee, Johns Hopkins Hosp., Am. Field Service. Served with A.E.F., 1917-19. Mem. Delta Kappa Epsilon. Presbyn. Clubs: Univ.; Sleepy Hollow Country; Ardsley Country; Augusta (Ga.) National Golf; Blind Brook Country (N.Y.); Edgartown Yacht (Mass.). Home: Ardsley-on-Hudson, N.Y. Office: 50 Rockefeller Plaza, N.Y. City 20.

SLATER, John Clarke, prof. physics; b. Oak Park, Ill., Dec. 22, 1900; s. John Rothwell and Katharine Southland (Chapin) S.; A.B., U. of Rochester, 1920; A.M., Harvard, 1922, Ph.D., 1923, Sc.D., Ripon, 1946; studied Cambridge and Copenhagen, 1923-24; m. Helen Frankenfeld, 1926; children—Louise Chapin, John, Clarke; m. 2d Rose Mooney, 1954. Instructor physics, Harvard, 1924-26, asst. prof., 1926-29, asso. prof., 1929-30; prof. physics in charge of dept., Mass. Inst. of Technology, 1930-51, inst. prof. physics since 1951; fellow John Simon Guggenheim Memorial Foundation, Leipzig, 1929; mem. staff Inst. for Advanced Study, Princeton, N.J., since 1937; staff mem. Radiation Lab., M.I.T., 1940-45. Mem. technical staff, Bell Telephone Labs., 1943-44; staff mem. Brookhaven National Lab., 1951-52. Mem. Am. Physical Soc., Am. Acad. Arts and Sciences, Nat. Acad. Sciences, Am. Philos. Society, Phi Beta Kappa, Delta Upsilon. Author: (with N. H. Frank) Introduction to Theoretical Physics, 1933; Introduction to Chemical Physics, 1939; Microwave Transmission, 1942; (with N. H. Frank), Mechanics, 1947, and Electromagnetism, 1947, Microwave Electronics, 1949; Quantum Theory of Matter, 1951; Modern Physics, 1955. Contbr. technical articles. Home: 145 Pinckney St., Boston 14.

SLATER, John Elliot, cons. engr.; b. Somerville, Mass., Aug. 11, 1891; s. Fred Raymond and Millie Eva (Gilcreast) S.; grad. Somerville Latin Sch., 1909; A.B., Harvard, 1913; grad. Sch. of Business Administration, Harvard, 1913; m. Pauline Mabie Holman, June 7, 1916; children—Marilyn, Dorothy Holman, Philip Elliot. With U.P. R.R., 1913-14; in employ N.Y.,N.H.&H.R. R.R., 1914-25, as statistician and analyst, and last 5 yrs. as asst. to gen. mgr., chairman of the board and director, 1954—; prof. transportation, U. of Ill., 1925-26; sec. and treas. Am. Brown Boveri Electric Corp., Camden, N.J., 1926-29; with Coverdale & Colpitts, cons. engrs., New York, since 1929, now mem. firm; president and dir. Am. Export Lines, Inc.; chmn. bd. dirs. N.Y. Shipbldg. Corp., 1951-53; Am. S.S. Owners Mut. Protective and Indemnity Assn.; trustee Atlantic Mut. Insurance Company; regional dir. for North and N.W. Africa for U.S. War Shipping Administrn. Dec. 1942-May 1943. Served as 1st lieutenant engineers, United States Army, February-October, 1918; commissioned captain Transportation Corps, Oct. 1918; overseas, Mar. 1918-June 1919. Asso. mem. Soc. Naval Architects and Marine Engrs.; mem. Phi Beta Kappa. Episcopalian. Clubs: Harvard, Metropolitan (N.Y.C.); Essex Fells (N.J.) Country; Metropolitan (Washington). Home: Arden Lane, Essex Fells, N.J. Office: 120 Wall St., N.Y.C.

SLATER, Robert Edward, ins. exec.; b. N.Y.C., Oct. 25, 1916; s. David and Sarah (Brown) S.; student bus. sch., Harvard, 1952; m. Roberta Gillies, Aug. 24, 1946; children—Lynne, Joan, Bruce. Actuarial staff N.Y. Life Ins. Co., 1934-46; research asst. John Hancock Mut. Life Ins. Co., 1946-47, budget coordinator, 1947-48, asso. auditor, 1948-49, controller since 1949, v.p. since 1953. Served as aviator U.S.N., 1942-46. Fellow Soc. Actuaries; mem. Controllers Inst. Am., Harvard Bus. Sch. Assn. (exec. council). Clubs: Boston Actuaries, Dedham Polo and Country, Boston Economic. Home: 29 Puritan Lane, Dedham, Mass. Office: 200 Berkeley St., Boston.

SLATTENGREN, Gerard B., suretyship; b. Center City, Minn., Mar. 24, 1904; s. Alfred B. and Amanda C. (Jonason) S.; A.B., U. Wis., 1924; m. Hildur Erickson, June 22, 1929. Joined Seaboard Surety Co., N.Y. City, 1930, 1st v.p., dir. since 1949; dir. Gramatan Nat. Bank & Trust Co., Gramatan Co. Home: 50 Masterton Rd., Bronxville, N.Y. Office: 75 Maiden Lane, N.Y.C. 7.

SLATTERY, D. Bobb, ins. exec.; b. Washington, June 6, 1902; s. Daniel Francis and Nan (Bobb) S.; student Emerson Inst., Washington, 1919; B.S., Southeastern U., 1924; student U. Pa., 1932; m. Phoebe Atkinson, June 24, 1925; children—Bobb M., David R. With The Acacia Mut. Life Ins. Co., Washington, 1919-24; asst. to v.p. and sales promotion mgr. The Penn Mut. Life Ins. Co., Phila., 1924-40, vice president, 1950—; vice president and chmn. ins. com. and mem. exec. com. Nat. Life Ins. Co., Montpelier, Vt., 1940-50. Mem. Life Ins. Advertisers Assn. (pres. 1936), Life Ins. Agy. Management Assn. (dir. since 1949). Mason. Club: Rotary (Montpelier, Vt.). Home: 716 Mt. Pleasant Rd., Bryn Mawr, Pa. Office: 530 Walnut St., Philadelphia 5.

SLAUGHTER, Frank G. (slaw ' ter), author, physician; b. Washington, Feb. 25, 1908; s. Stephen Lucius and Sallie Nicholson (Gill) S.; A.B., Duke, 1926; M.D., Johns Hopkins, 1930; m. Jane Mundy, June 10, 1933; children—Frank G., Randolph M. Intern, asst. resident, and resident surgeon Jefferson Hosp., Roanoke, Va., 1930-34; practice, specializing in surgery, Jacksonville, Fla., 1934-42, retired, 1946; lectr. W. Colston Leigh, Inc., N.Y. City, 1947-49. Served as maj. to lt. col., med. corps, with U.S. Army, 1944-46, lt. col., M.C. Res. Diplomate Am. Bd. Surgery. Fellow A.C.S. Presbyn. (elder). Author: That None Should Die, 1941; Spencer Brade, M.D., 1942; Air Surgeon, 1943; Battle Surgeon, 1944; A Touch of Glory, 1945; In a Dark Garden, 1946; The New Science of Surgery, 1946; The Golden Isle, 1947; Sangaree, 1948; Medicine for Moderns, 1948; Divine Mistress, 1949; The Stubborn Heart, 1950; Immortal Magyar, 1950; Fort Everglades, 1951; The Road to Bithynia, 1951; East Side General, 1952; The Gallieans, 1953; Storm Haven, 1953; The Song of Ruth, Apalachee Gold, 1954; The Healer, Flight from Natchez, 1955. Home: 4202 Garibaldi Av. E., Jacksonville 5, Fla.

SLAUGHTER, Gertrude Elizabeth Taylor (Mrs. Moses Stephen Slaughter) (slaw'tĕr), author; b. Cambridge, O., Nov. 29, 1870; d. Joseph Danner and Elizabeth Ann (Hill) Taylor; A.B., Bryn Mawr, 1893; Litt.D., U. of Wis., 1940; m. Prof. Moses Stephen Slaughter, June 28, 1893 (died Dec. 29, 1923); children—Elizabeth Hill (dec.), Gertrude Taylor (dec.). With Am. Red Cross in Italian War Zone, Venice District, 1918-19. Pres. Wis. br. Archæological Inst. of America; hon. mem. Phi Beta Kappa. Congregationalist. Author: Two Children in Old Paris, 1918; Shakespeare and the Heart of a Child, 1922; Heirs of Old Venice, 1927; The Amazing Frederic, 1937; Calabria The First Italy, 1939. Contbr. essays, criticism, to mags. Home: 633 N. Francis St., Madison, Wis.

SLAUGHTER, Seth Warren, clergyman, educator; b. Raytown, Mo., Nov. 23, 1893; s. Orlando V. and Elizabeth (Hawron) S.; student U. of Mo., 1912-13, Culver Stockton Coll., 1913-14; A.B., Drake U., 1916; M.A., 1918; B.D., U. of Chicago, 1922; m. Cora Louise Hamil, July 23, 1918; children—Mary Elizabeth, Seth Warren. Ordained ministry of Disciples of Christ, 1913; pastor, Waukegan, Ill., 1918-20; camp pastor, Great Lakes, Ill., 1918-19; pastor, Roanoke Christian Ch., Kansas City, Mo., 1923-30, First Christian Ch., Lawrence, Kan., 1930-37; dean Kansas Bible Coll., Lawrence, Kan., 1933-37, Drake U. Bible Coll. 1937-49, Bible College of Missouri since 1949; pastor of the University Church of Christ, Des Moines, Iowa, 1938-39. Mem. Lawrence Library Board; pres. Lawrence Relief Assn.; mem. Bd. of Education, Disciples of Christ, president of Missouri Convention, 1952-53; mem. exec. com. Ia. Council Christian Edn., worship com. Fed. Council of Chs. of Christ in America. Mem. Religious Edn. Assn. of America, Delta Theta Chi. Club: University (Des Moines). Contbr. articles to Christian Evangelist, World Call, etc. Editor: Drake U. Bull. on Religion, 1937-49. Home: 508 S. Ninth St., Columbia, Mo.

SLAVEN, Lant Rader, lawyer; b. Lewisburg, W. Va., Aug. 16, 1891; s. Wilbur Decatur and Nannie Waddell (Montgomery) S.; A.B., U. Va., 1911, LL.B., 1914; m. Roweria Rardon, Oct. 5, 1920; children—Margaret Montgomery, Nancy Waddell (Mrs. James Britt Davis), Katharine Hooper. Admitted to W.Va. bar, 1914; asso. Edward C. Lyon, atty., N.Y.C., 1914-15; practice law in Williamson, W. Va., 1915—; mem. successive law partnership Williamson, Goodykoontz, Scherr & Slaven, Goodykoontz & Slaven, Goodykoontz, Slaven & Kopp, Goodykoontz & Slaven, 1945—; v.p., dir. Mingo Lime & Lumber Co.; pres. Mingo Oil and Gas Co., Burning Creek Marrowbone Land Co.; dir. Nat. Bank of Commerce (all Williamson). Dir. Davis-Stuart Sch. (Presbyn.), Lewisburg, W.Va. Served as 2d lt. USAC, World War I. Mem. W.Va. Bar Assn. (pres. 1953-54), Phi Beta Kappa, Order of Coif, Phi Delta Phi, Sigma Alpha Epsilon. Raven Soc. Presbyn. Home: 707 Poplar St. Office: Nat. Bank of Commerce Bldg., Williamson, W.Va.

SLAVENSKA, Mia, ballerina; b. Slavonski Brod, Jugoslavia, Feb. 20, 1916; d. Milan and Hedda (Palme) Corak; student Royal Acad. Music, Zagreb, Jugoslavia, 7 yrs; ballet student, Vienna, Paris; studied with Bronslava Nijinska. Came to U.S., 1938, naturalized, 1947. Began ballet dancing Nat. Opera House, Zagreb, 1921, engaged Nat. Opera House, 1923; first recitals, Spalato, Jugoslavia, 1928; soloist, Zagreb, 1931, ballerina assoluta, 1933; concert tours, Europe, North Africa, 1936; motion picture La Mort du Cigne, 1937; prima ballerina Ballet Russe de Monte Carlo, concerts N.A., S.A., 1938-42; formed own ballet co., Hollywood, Cal., 1941; with concert company toured U.S., S.A., Can., 1947-52; formed Slavenska-Franklin Ballet, 1952, prod. ballet Street Car Named Desire (based on play by T. Williams) dancing part of Blanche, toured U.S., Japan, 1953. Awarded 1st prize World Tournament of Dancing, Sports Olympiad, Berlin, 1936; Plac d' Honneur, France; Tanr Olympiade, Berlin; Elirey Polis. Composer ballets: Schoenberg's Transfigured Night; Chopin's Concerto in E Minor (Triology); Schubert's Schubertiana; Glazounoff Salome; Chopin's Suite Classic; Debussy's Pastells Tajtchevich; Balcan Plays; Cesar Frank, Symphonic Variations. Home: Demarest, N.J.

SLAVIN, Robert Joseph (slā'vĭn), college pres., b. Boston, Mass., March 19, 1907; s. Ambrose and Mary (McLaughlin) S.; student Providence Coll.; A.M., S.T.L., Catholic University of America, 1934, Ph.D., 1936, S.T.M., 1951; Sc.D., Rhode Island Coll. of Pharmacy and Allied Scis., 1949; LL.D., U. of Rhode Island, 1950; D.H.L., Bryant Coll., 1952; Ed.D., Rhode Island College of Education, 1954; entered Order of Preachers, 1926; ordained 1934; teacher, Catholic U. of Am., 1936-47; sabbatical year in Europe, 1938-39; lecturer on Thomist philosophy; radio preacher National Broadcasting Co. and Columbia Broadcasting System; pres. Providence (R.I.) Coll since May 30, 1947, treas. of Providence Coll.

Corp.; religious superior of Dominican Fathers, Providence Coll. Mem. Nat. Cath. Edni. Association, Nat. Catholic Philos. Association, Conf. on Science, Philosophy and Religion. Democrat. Roman Catholic. Author: The Philosophical Basis for Individual Differences, 1936; Better Men for Better Times (with George Johnson), 1945. Address: Providence College, Providence 8.

SLAVIT, Joseph ◎ V. 28.

SLAVSON, Samuel Richard (slāvson), group psychotherapy cons.; b. Russia, Dec. 25, 1891; s. Samuel and Fanny (Tarsy) S.; B.S., Cooper Union, N.Y. City, 1913; grad. student Coll. City of N.Y., tchrs. coll. Columbia; m. Cornelia Slavson, Dec. 1926; children—Robert Miles, Hertha Ann, Gerda Louise. Came to U.S., 1903, naturalized, 1913. Departmental dir., curriculum cons. Walden Sch., 1918-27; edni. cons. Pioneer Youth Am., N.Y.C., 1921-27; director research child psychology, Malting House School, Cambridge, Eng., 1927-29; speaker Internat. Congress on Edn., Denmark, 1929; edni. cons. group work Madison House, also Y.M.H.A., N.Y.C., 1931-34; dir. group psychotherapy Jewish Bd. Guardians since 1934; lectr., sch. edn. N.Y.U., 1935-41, summer sch. Springfield Coll., 1939, 40; cons. group psychotherapy Bridgeport (Conn.) Mental Hygiene Soc., 1945-48, Community Service Soc., N.Y.C., 1946-51, Jewish Child Guidance Clinic, Newark, since 1947; youth consultation service since 1950, Hudson Guild Counselling Service since 1949; chmn. commn. group psychotherapy, spkr. Internat. Congress Mental Health, Eng., 1948. Cons. to com. on study Japanese problems W.W. II. Fellow Am. Orthopsychiat. Assn., American Group Psychotherapy Assn. (pres. 1943-45, chmn. com. research and adminstrn. since 1945); mem. Assn. Study Group Work (exec. bd. 1939-42), Nat. Conf. Social Work, Welfare Council N.Y. City (exec. com. on street clubs), Am. Acad. Polit. and Social Sci., N.E.A., Soc. Applied Anthropology, Inst. Social Psychiatry Eng., A.A.A.S., Group Psychotherapy Inst. (pres.). Author: Science in the New Education (with Robert K. Speer), 1934; Creative Group Education, 1937; Character Education in a Democracy, 1939; Introduction to Group Therapy, 1942; Recreation and the Total Personality, 1946; The Practice of Group Therapy, 1947; Analytic Group Psychotherapy, 1950; Child Psychotherapy, 1952; Re-Educating the Delinquent, 1954. Contributor articles, chpts. to edni., psychiat., therapeutic publications. Asso. editor Psychiatric Dictionary; editor-in-chief Internat. Jour. of Group Psychotherapy. Home: 321 E. 18th St., N.Y.C. Office: 228 E. 19th St., N.Y. City 3.

SLAWSON, Chester Baker, mineralogist; b. Greenville, Mich., Apr. 12, 1898; s. William Warren and Kate (Carney) S.; B.S., U. of Mich., 1919, A.M., 1920, Ph.D., 1925; m. Ethel R. Fralick, June 14, 1926; children—William Francis, Mary Elizabeth. Instr., U. of Mich., 1920-21; with Am. Book Co., 1922-23; geologist Mich. Geol. Survey, 1924-25; instr., U. of Mich., 1925-31; asst. prof., 1931-39, acad. counselor, 1937-46; asso. prof. mineralogy, 1939-46, prof. mineralogy since 1946; consultant U.S. Bur. Mines, since 1951. Hon. v.p. Gemmological Assn. of Australia. Chmn. Advisory Committee on Industrial Diamonds, and Supervisor of Research, War Metallurgy Com., Nat. Research Council, 1943-44. Served as pvt., F.A.C.O.T.S., Camp Taylor, Ky., 1918. Trustee Cranbrook Inst. of Science, Bloomfield Hills, Mich. Independent Democrat. Conglist. Fellow Am. Mineral Soc., Geol. Soc. Amer.; mem. Phi Beta Kappa, Sigma Xi, Phi Kappa Phi. Author: Gems and Gem Materials (with E. H. Kraus), 5th ed., 1947. Contbr. tech. articles to Am. Mineralogist. Home: 1415 Brooklyn Av., Ann Arbor, Mich.

SLAWSON, John, social worker; b. Russia, Apr. 16, 1896; s. Samuel and Frieda (Kapit) S.; A.B., Columbia, 1920, Ph.D., 1924; m. Ada Schupper, Dec. 22, 1937; children—June (Mrs. Seymour Kopilow), Judith Barbara, Ruth Ann. Came to U.S., 1904, naturalized, 1919. Instr. Coll. City N.Y., 1919-20; investigator, psychologist N.Y. State Dept. Welfare, 1920-24; asst. dir. Jewish Welfare Fedn., Cleve., 1924-28, exec. dir., Detroit, 1928-32; lectr. U. Mich., 1930-31; exec. dir. Jewish Bd. Guardians, N.Y.C., 1932-43; exec. v.p. Am. Jewish Com., 1943—. Cons. wartime delinquency U.S. Children's Bur. and Social Security Bd. FSA, 1942-44; mem. com. human rights Commn. to Study Orgn. Peace; exec. com. UNESCO, 1954—; director Film Council of America, 1954—. Mem. Am. Assn. Social Workers, Am. Psychol. Assn., Am. Orthopsychiat. Assn., Am. Sociol. Soc., Nat. Conf. Jewish Communal Workers, Assn. Jewish Community Religious Workers. Author: The Delinquent Boy, 1926. Home: 19 E. 88th St., N.Y.C. 28. Office: 386 4th Av., N.Y.C. 16.

SLAYMAKER, Burke G., lawyer; b. Elizabeth, Ind., Mar. 19, 1878; s. Henry and Harriette Josephine (Low) S.; student Ohio Valley Normal Coll., Corydon, Ind., 1897, Bryant & Stratton Business Coll., Louisville, Ky., 1898-99; LL.B., Ind. Law Sch., Indianapolis, 1901; m. Ethel Colvin, August 14, 1898; (deceased October 13, 1944); children—Agnita Catherine (dec.), Martha Jeanne Stevens; married 2d, Suzanne H. Zartman, June 23, 1946. Admitted to Indiana bar, 1901; secretary to Judge L. J. Monks of Supreme Court of Indiana, 1901-03; practiced in Anderson, 1903-13, in Indianapolis since 1913; sr. partner Slaymaker, Locke and Reynolds. Member of Am. Ind. and Indianapolis bar assns., Am. Counsel Assn., Internat. Assn. Ins. Counsel. Republican. Presbyn. Clubs: Columbia, Meridian Hills Country. Contbg. author to Ency. of Evidence. Contbr. to law jours. Home: 3058 Washington Blvd. Office: Consolidated Bldg., Indianapolis, Ind.

SLAYTER, (Russell) Games, vice-pres. Owens-Corning Fiberglass Corp.; b. Argos, Ind., Dec. 9, 1896; s. Alonzo T. and Margaret (Shoemaker) S.; B.S. in Chem. Engring., Purdue U., 1921; m. Marie Foor, Aug. 18, 1917; children—John Henry, Hannah Rebecca. Pres. Majestic Engring. Co., Lafayette, Ind., 1921-26; ofcl. Caulkite Co., Chgo., 1926-28; pres. Slayter & Co., cons. engrs., Detroit, 1928-31; cons. engr. Owens-Ill. Glass Co., Newark, O., 1931-38, v.p. in charge research and engring. since 1938; pres. Electronic Research Corp. (succeeded by Slayter Electronic Corp.), 1937-42; dir. Park Nat. Bank. Dir. bd. Y.M.C.A. Awarded Edward Longstreth medal, Franklin Inst., 1940; Modern Pioneer award, N.A.M., 1940; Indsl. Research Inst. medal for outstanding contbns. to field indsl. research, 1948; Ohio award, Am. Inst. Chemists, 1953. Fellow Soc. Glass Tech. Eng., Am. Ceramic Soc.; mem. Am. Inst. Chem. Engrs., Am. Chem. Soc., Indsl. Research Inst., Franklin Inst., Am. Phys. Soc., Am. Inst. Physics, A.A.A.S., Am. Inst. Chemists, Ohio Soc. Profl. Engrs., N.A.M., Sigma Xi. Republican. Christian Scientist. Club: Rotary. Author tech. articles. Home: R.F.D. 6. Office: care Owens-Corning Fiberglas Corp., Newark, Ohio.

SLEDGE, Edward Delony, advt. exec.; b. Athens, Ga., Jan. 5, 1900; s. Edward Delony and Mary Newton (Cobb) S.; B.S., Ga. Inst. Tech., 1921, C.E., 1922; m. Alice Coffin Smith, Mar. 16, 1929. Gen. engring. constrn., 1921-25; appraisal dept. Adair Realty & Trust Co., 1926-29; new bus. dept. Atlanta Trust Co., 1929-32; advt. dept. Coca-Cola Co. since 1933, advt. mgr. since 1946, v.p. since 1952. Served as pvt., U.S. Army, 1917, maj., 1942-46. Mem. Sigma Alpha Epsilon, Phi Kappa Phi. Presbyn. Home: 973 Peachtree Battle Av., N.W. Office: P.O. Box 1734, Atlanta.

SLEDGE, William Whitfield, lawyer; b. Weldon, N.C., June 18, 1898; s. John Wesley and Mary (Wilkins) S.; student U. of Va., 1918-20, U. of N.C., 1920-21; unmarried. Admitted to N.C. bar, 1921, since in practice of corp. law; pres., dir., counsel Durham Hosiery Mills; dir. chmn. finance com. Home Security Life Ins. Co.; dir., counsel Durham Realty and Ins. Company; dir., counsel Durham Bank and Trust Co.; pres., dir. and counsel Security Bldg. & Loan Assn.; pres., dir. and counsel Homeland Investment Co., Inc. Fellow Am. Inst. Genealogy; mem. N.C. Soc. S.R., Am., N.C., Durham Co. bar assns., N.C. Bar, Incorporated, New York Sou. Society, English Society of Genealogists, Phi Delta Phi, Pi Kappa Alpha. Methodist. Club: Hope Valley Country. Home: 710 Overhill Terrace. Office: 111 Corcoran St., Durham, N.C.

SLEEPER, Harold Reeve, architect; b. Pueblo, Colo., Mar. 18, 1893; s. Charles Henry and Charlotte (Reeve) S.; student, Manila, P.I., Am. Sch., 1902-07, Lycee Condorcet, Paris, France, 1907-09, Manila Am. High Sch., 1909-10; grad. Phillips Exeter Acad., 1911; B.Arch., Cornell Univ., 1915; N.Y. Univ. Post Grad. Business Sch., 1922-25; m. Catharine Baker, Feb. 23, 1918. Architectl. draftsman, Starrett & Van Vleck, 1915-17, 1919, Trowbridge & Ackerman, 1919-22; specification writer and supt. F. L. Ackerman, 1922-28, asso., 1928-50; private practice since 1928; lecturer N.Y. Sch. of Interior Decoration since 1932; lecturer on architecture, Columbia Univ. since 1945. Licensed architect, N.Y., Me., Mass., N.J., Conn. Plattsburg Camp, 1917; served as 2d lt. F.A., 1917-19; batt. adj. 77th F.A., A.E.F., attached to 40th Engrs. (camouflage div.); mem. Officers Reserve, 1920-23. Received Arnold Brunner award scholarship, 1942. Fellow A.I.A. (past pres. N.Y.); mem. Archtl. League of N.Y. (past pres.), N.Y. State Assn. Architects, N.Y. Bldg. Congress (v. pres.); corresponding mem. Sociedad Central de Arquitectos, Argentina, Citizens Housing Council, Northeast Dispensary N.Y. (vice pres.), Sigma Phi, The Town Hall Club. Member Session Madison Av. Presbyn. Church. Author: Architectural Record's Guide to Specifications for Govt. Building; Archtl. Graphic Standards (with others), 1932, 4th edit., 1951; Architectural Specifications, 1940; Realistic Approach to Private Investment in Urban Development, 1945; The House for You—to Build, Buy, or Rent, 1948 (with others); Architectural Building Types, 1955. Contributor to architectural, home builders' magazines. Lectures, radio talks on home bldg., etc. Home: 8 East 48th St. Office: 25 West 44th St., New York 18, N.Y.

SLEEPER, Ruth, nurse; b. Manchester, N.H., Mar. 17, 1899; d. Sherburn Tilton and Ella Mary (Taber) Sleeper; student Simmons Coll., Boston, Mass., 1910-16; diploma Mass. Gen. Hosp. Training Sch. for Nurses, 1922; B.S., Teachers Coll., Columbia, 1924, A.M., 1927; L.H.D., Boston U., 1953; D.Sc., Hood Coll., 1954; unmarried. Instructor in sci. Peter Bent Brigham Hosp. Sch. of Nursing, Boston, Mass., 1923-27; instr. in anatomy and physiology Western Reserve Univ. School of Nursing, 1927-32; asst. supt. of nurses and asst. prin. Sch. of Nursing Mass. Gen. Hosp., Boston, 1933-46, dir. Sch. of Nursing and dir. Nursing Service since 1946. Chmn. nursing adv. council Vets. Adminstrn., 1946; mem. adv. bd. on health services, A.R.C., 1946-48; mem. children's bur. adv. com. on Maternal and Child Health Services, 1945-48; WHO com. nursing, 1954; ODM adv. com. health, 1954. Mem. Nat. League of Nursing Edn. (pres. 1944-48); chmn. edn. com. Internat. Council of Nurses; member National League for Nursing (president), Pi Lambda Theta, Kappa Delta Pi. Republican. Conglist. Home: 32 Fruit St., Boston 14.

SLEETER, Frank, v.p. Radio Corp. of America. Address: 30 Rockefeller Plaza, N.Y.C. 20.*

SLEIGHT, Jessie Adele, editor; b. Stony Brook, L.I., May 8, 1896; d. Charles Mills and Adella Abigail (Bayles) Sleight; student pub. schs., L.I. and Bklyn.; pvt. study piano and organ. Staff Musical America, asst. to A. Walter Kramer, 1920-21; asst. to editor The George Matthew Adams Service, N.Y.C., newspaper syndicate, 1922-34, editor since 1935; organist St. James Episcopal Ch., St. James, L.I., since 1942. Mem. Authors League Am., Inc. Episcopalian. Club: Woman Pays. Contbr.: The Writer's Handbook, 1949-50. Home: Stony Brook, L.I. Office: 444 Madison Av., N.Y.C. 22.

SLEPIAN, Joseph (slĕp'ĭ-ăn), research engr.; b. Boston, Mass., Feb. 11, 1891; s. Barnett and Anne (Bantick) S.; A.B., Harvard, 1911, A.M., 1912, Ph.D., 1913; grad. study Göttingen, Germany, 1913-14, Sorbonne, Paris, France, 1914; D. Engring. (hon.), Case Inst. of Technology, 1949; m. Rose Grace Myerson, Nov. 11, 1918; children—Robert Myer, David. Instr. mathematics, Cornell U., 1914-15; engr. Westinghouse Electric & Mfg. Co., East Pittsburgh, since 1918, now asso. dir. research; developed auto-valve lightning arrester to protect cross country transmission lines, generating stas. and substas., the de-ion principle of de-energizing destructive arc of interrupted electric circuit and control of huge currents in electric arcs with current in pencil lead; inventor of Ignitron mercury arc rectifier. Mem. Nat. Academy of Sciences, Am. Inst. E.E., Am. Phys. Soc., Am. Electrochem. Soc., Am. Math. Soc., Phi Beta Kappa. John Scott medal, 1932, Westinghouse Order of Merit; Lamme, Edison medals by Am. Inst. E.E. Author: Conduction of Electricity in Gases; also numerous technical papers. Home: 1115 Lancaster St., Pittsburgh. Office: Westinghouse Electric & Mfg. Co., E. Pittsburgh, Pa.

SLESINGER, Donald (slĕs'ĭn-jĕr), psychologist; b. N.Y. City, Dec. 27, 1897; s. Anthony and Augusta (Singer) S.; A.B., Columbia U., 1920; studied Harvard U., 1920-21, Columbian, 1921-22; m. Dorothy Eaton Avery, Sept. 3, 1921; children—Jonathan Avery, Joanna. Served as psychologist to Judge Baker Foundation, Boston, 1920-21, then with Nat. Com. for Mental Hygiene, New York, 1921-23; with Cherry Lawn Sch., Darien, Conn., 1923-25; research Laura Spelman Rockefeller Memorial, 1926-27; Sterling fellow Yale Law Sch., 1927-28, research asst., 1928-29; asst. prof. law, Yale, 1929-30, also exec. sec. Inst. of Human Relations, Yale; prof. law, U. of Chicago, 1930-36, asso. dean Div. of Social Sciences, 1931-36; dir. dept. of edn., New York World's Fair, 1937-38; mem. Raymond Rich Associates, 1937-38; dir. management training course, Nat. Assn. Housing Officials, Washington, D.C., 1935-36; exec. dir. Am. Film Center, Inc., 1938-47, ex-dir. Internat. Film Center; consultant Tenn. Valley Authority, War Dept., and Office of Health, Welfare and Related Defense Activities of Federal Security Agency, 1940-42, chief of visual training sect. U.S. Office of Civilian Defense, 1942-43; administrative director Educational Film Library Assn., 1943-44; publisher of Film News, 1945-47; analytic psychologist since 1947; lectr. N.Y.U. Mem. National Com. U.S. America on Internat. Intellectual Cooperation, Assn. Psychoanalytic Psychologists (pres.). Private in infantry, Central O.T.C., Camp Lee, Va., 1918. Contributor to periodicals, ency., Psychol. Review, Psychological Bulletin, American Journal Sociology, Harper's, Scribner's, Nation. Home: North Pamet Road, Truro, Mass. Office: 12 E. 86th St., N.Y. City.

SLESSOR, John Cotesworth, officer Royal Air Force; b. Ranikhet, India, June 3, 1897; s. Arthur Kerr and Adelaide Constance (Cotesworth) S.; student Haileybury Coll., 1911-14; m. Hermione Quinness, May 8, 1923; children—Juliet Hermoine (wife K. J. Price, Brit. Army), John Arthur Guinness (R.A.F.) Commd. 2d lt. Royal Flying Corps, 1915, advanced through grades to marshal, 1950; served in France, World War I, Middle East, Waziristan operations in India, 1936-37; dir. plans Air Staff, 1937-40, asst. chief, 1942, chief, 1950-52; spl. duty U.S., 1940-41; comdr. 5th Group Bomber Command, 1941; comdr. in chief Coastal Command, 1943; comdr. in chief R.A.F., Mediterranean and Middle East, 1944-45, air mem. for personnel, 1945-47; prin. air aide His Majesty King George VI, 1947-50; comdt. Imperial Def. Coll., 1948-49; rep. Brit. Chiefs Staff, North Atlantic Treaty Orgn. meetings, Washington, Rome, Lisbon, Paris, 1950-52. Vice pres. Brit. Atlantic Com. R.A.F. Benevolent Fund. Decorated Companion Distinguished Service Order, Grand Cross of Bath (Eng.), Order Merit (U.S.), Grand Cross Order of St. Olaf (Norway), Order of Phoenix (Greece), Legion of Honor, Croix de Guerre (France), Order of Leopold, Croix de Guerre (Belgium). Mem. Royal Geog. Soc. (v.p.), Inst. Navigation, R.A.F. Assn. Author: Air Power and Armies, 1935. Contbr. articles profl. jours. Home: Rimpton Manor, Yeovil, Somerset, Eng.

SLETTO, Raymond Franklin (slĕttō), sociologist; b. Gibbon, Minn., July 20, 1906; s. Andrew E. and Olina M. (Bakke) S.; B.S., U. of Minn., 1926, A.M., 1932, Ph.D., 1936; post doctoral study, Columbia, 1939, U. of Chicago, 1940; m. Beatrice Jorgenson, Sept. 18, 1934; 1 dau., Sandra. High Sch. prin., Appleton, Minn., 1927-30; instr. U. of Minn., 1930-36, asst. prof., 1937-39, asso. prof., 1940-47, coordinator research, gen. coll., 1934-36; Social Sci. Research Council post-doctoral fellow, 1939-40; prof. sociology Ohio State U., 1947-50, chmn. sociology, anthropology dept. Psychologist Bureau Agri. Economics U.S. Dept. of Agr., 1941-42; dir. bur. sociol. research Minneapolis Council Social Agencies, 1937; research consultant to U.S. Dept. of Agr., U.S. Hous-

ing Adminstrn. and other fed. agencies. Lt., Minn. N.G., 1926-30. Mem. A.A.A.S., Am. Assn. U. Profs., Am. Acad. Polit. and Social Sci., Am. Psychol. Assn., Am. (chairman research com. 1949-52), Ohio Valley (pres. 1952-53), Rural sociol. socs., Am. Statis. Assn., Nat. Council Family Relations, Social Research Assn. (sec.-treas. 1954-55), Alpha Kappa Delta. Mason. Author: Personality in the Depression (with E. A. Rundquist), 1936; Construction of Personality Scales by the Criterion of Internal Consistency, 1937; also articles in profl. publs. Home: Westerville. Office: Ohio State University, Columbus 10, O.

SLEZAK, John, corporation exec.; b. Stara Tura, Czechoslovakia, Apr. 18, 1896; s. Simon and Ann (Torkan) S.; came to U.S., 1916, naturalized, 1916; B.S. in M.E., U. of Wis., 1923; m. Dorothy Goodwill, Aug. 23, 1926; children—Nancy Jean, Doris Ann. Mech. engr. Western Electric Co., Chicago, 1923-30; pres. Turner Brass Works, Sycamore, Ill., 1930-55; chmn. bd. Kable Printing Co., Mt. Morris, Ill., 1947—; pres., chmn. bd. Pheoll Mfg. Co., Chgo., 1948—; dir. Hazeltine Corp., Felt & Tarrant Mfg. Co., Ill. Bell Telephone Co., Burgess-Norton Mfg. Co. Infilco, Inc. Served as col., Army U.S., 1943-46, chief Chicago Ordnance Dist., 1944-46; cons. Army and Navy Munitions Board, 1947; assistant secretary of the army, Apr.-Dec. 1953, under secretary of the army, 1953-55. Member Am. Ordnance Assn. (dir.), Ill. Mfrs. Assn. (chmn. bd.), Western Soc. Engrs., Ill. C. of C. (dir.), Ill. Inst. Tech. (trustee). Am. Legion. Elk. Clubs: Chicago, Midday, Athletic (Chicago). Home: 711 W. State St., Sycamore, Ill.

SLEZAK, Walter (slāsăk), actor; b. Vienna, Austria, May 3, 1902; s. Leo and Elizabeth (Wertheim) S.; student Vienna U., 1920-21; m. Johanna Van Rijn, Oct. 10, 1943; children—Erica, Ingrid, Leo. Came to U.S., 1930, naturalized, 1935. Debut, U.S. stage, 1930; star of stage plays, Meet My Sister, Music in the Air, Fanny, Maywine, I Married an Angel, My Three Angels, also numerous other plays; appeared in motion pictures as actor for RKO Studios, 1942-47; pictures include: Once Upon a Honeymoon, Cornered, Sinbad the Sailor, Bedtime for Bonzo, White Witch Doctor, People Will Talk, Riff Raff and others. Recipient Antoinette Perry award, also N.Y. Drama Critics award, both for best male starring performance in a musical (Fanny), 1955. Address: 360 North Camden Drive, Beverly Hills, Cal. Office: care Majestic Theater, 245 W. 44th St., N.Y.C.

SLICHTER, Donald Charles, ins. exec.; b. Madison, Wis., July 3, 1900; s. Charles Sumner and Mary Louise (Byrne) S.; B.S., U. Wis., 1922; m. Dorothy Doyon, June 16, 1928; children—Ann Herrick, Jane McKinnon. With Lake Superior Dist. Power Co., Ashland, Wis., 1922-25; partner Mason, Slichter & Gauld, cons. engrs., Madison, Wis., and Toronto, Can., 1925-29; sec. Midwest Investment Co., Madison, 1929-34; dir. public utility bond research, Northwestern Mutual Life Ins. Co., Milw., 1934-49, v.p., bond dept., since 1949, trustee; dir. Pelton Steel Casting Co., Lake Superior Dist. Power Co. Trustee Milwaukee-Downer Coll., Lawrence Coll., Wis. Alumni Research Found. Registered profl. engr., Wis. Mem. Chi Psi. Episcopalian. Clubs: University, Town. Home: 3560 Summit Av., Milwaukee 11. Office: 720 E. Wisconsin Av., Milwaukee 2.

SLICHTER, Harry Cormany, editor; b. Kansas City, Mo., June 22, 1891; s. Samuel Cormany and Fanny (Smith) S.; student U. of Mo., 1914-15; A.B., Cornell U., 1920; m. Gail Binkley, May 6, 1924; 1 dau., Jane. Trombonist, Kansas City, Chicago and New York orchestras, 1909-20; actor road shows and vaudeville, 1911-12; chemist packing house labs., Kansas City and Chicago, 1910-14; copy reader, Waterbury (Conn.) Republican and Lynn (Mass.) Telegram-News, 1920-22; mng. editor, Tampa (Fla.) Times, 1922-33; editorial writer, St. Petersburg (Fla.) Independent, 1933-36; editor, mng. editor, radio commentator Telegraph-Herald, Dubuque, Ia., since 1936. Chemist, Chem. Warfare Service, World War; also band leader. Mem. C. of C. Methodist. Clubs: Rotary, Dubuque Golf. Home: 12 South Grandview. Office: The Telegraph-Herald, Dubuque, Ia.

SLICHTER, Louis Byrne (slĭk'tĕr), geophysicist; b. Madison, Wis., May 19, 1896; s. Charles Sumner and Mary Louise (Byrne) S.; A.B., U. of Wis., 1917, Ph.D., 1922; m. Martha Merry Buell, Oct. 20, 1926; children—Susan Merry, Mary Louise. Physicist Submarine Signal Corp., Boston, 1922-24; geophysical prospecting, Mason, Slichter & Hay, Madison, Wis., 1924-27, Mason, Slichter & Gauld, 1927-31; research asso., Calif. Inst. Tech., 1930-31; asso. prof. geophysics, Mass. Inst. Tech., 1931, prof. 1932-45; professor of geophysics, Univ. of Wis., 1946-47; dir. Inst. Geophysics, University of Calif., since 1947. Ensign, U.S.N.R., 1917-19. Mem. div. 6, Office of Scientific Research and Development, 1942-45. Fellow, American Physical Society; mem. Geological Society. Am. Mem. Nat. Acad. Sciences, A.A.A.S., Am. Geophysical Union, Soc. Exploration Geophysicists, Am. Seismological Soc., Phi Beta Kappa, Chi Phi, Sigma Xi, Tau Beta Pi, Gamma Alpha. Address: University of California, Los Angeles 24, Calif.

SLICHTER, Sumner Huber, economist; b. Madison, Wis., Jan. 8, 1892; s. Charles Sumner and Mary Louise (Byrne) S.; student U. of Munich, 1910; A.B., U. of Wis., 1913, M.A., 1914; Ph.D., U. of Chicago, 1918; hon. LL.D., Lehigh U., 1948; Northwestern U., 1949; U. Wis., 1949, U. Rochester, Harvard, 1949; m. Ada Pence, June 6, 1918; children—William Pence, Charles Pence. Instructor economics, Princeton, 1919-20; asst. prof. economics, Cornell U., 1920-25, prof., 1925-30; prof. bus. economics, Harvard, 1930-40, Lamont univ. prof. since 1940; economic advisor Incorporated Investors since 1946; mem. staff Brookings Instn., Washington, 1925-30. Mem. Social Science Research Council, 1935-38, research adv. bd. Com. for Econ. Development (chmn. 1942-53); chmn. adv. council on Social Security of U.S. Senate, 1947-48. Enlisted U.S. Army, June 18, 1918; commissioned 2d lt., Dec. 1918. Mem. Am. Economic Association (v.p. 1937; pres. 1941), American Philosophical Society, American Assn. University Profs. (vice pres. 1936-37), Industrial Relations Research Association (preident 1949), Delta Sigma Rho, Phi Beta Kappa. Episcopalian. Clubs: Cosmos (Washington, D.C.); Harvard (New York); Harvard Faculty (Cambridge). Author: The Turnover of Factory Labor, 1918; Modern Economic Society, 1931; Towards Stability, 1934; Trade Union Policy and Industrial Management, 1941; Economic Factors Affecting Industrial Relations in Defense, 1941. Present Savings and Postwar Markets, 1943; The Challenge of Industrial Relations, 1947; The American Economy, Its Problems and Prospects, 1948; What's Ahead for American Business, 1951. Contributor to Trend of Economics, 1925; Current Economic Policies, 1934; Financing American Prosperity, 1945; also numerous popular and scientific papers. Home: 10 Wyman Rd., Cambridge 38, Mass.

SLICK, Earl Frates, airline exec.; b. Baltimore, Nov. 20, 1920; s. Thomas B. and Berenice (Frates) S.; grad. Phillips Exeter Acad., 1939; student Yale, 1940-41; m. Jane Pierce, Mar. 22, 1943; 1 dau., Phyllis. Partner Slick Oil Co., San Antonio, 1940—; founder of Slick Airways, Inc., Burbank, Calif. Trustee Southwest Research Inst. (San Antonio), Nat. Defense Transportation Association. Clubs: Texas Cavaliers, San Antonio Country, Oak Hills Country; The Chase, Beacon (Oklahoma City); Wings (N.Y.); Fosyth Country (Winston-Salem). Home: Reynolda, N.C. Office: 427 Reynolds Bldg., Winston-Salem, N.C.

SLICK, Frank Scott, oil exec.; b. Elwood, Ind., June 28, 1903; s. Lewis Benton and Ada (Shively) S.; B.A., Ohio Wesleyan U., 1926; grad. study Harvard, 1952; m. Erma Shakely, Oct. 24, 1929; children—Robert Franklin, Nena Lea. Asst. controller Ohio Co., Findlay, O., 1941-53, controller since 1953. Regional v. chmn. Camp Fire Girls of Am., 1953, pres. Findlay Council Camp Fire Girls, Inc., 1953-54. Mem. Controllers Inst. Am. (1st v.p.), Am. Petroleum Inst. (financial and accounting com.), Alpha Sigma Phi (province chief N.W. Ohio). Home: 611 Liberty St. Office: 539 S. Main St., Findlay, O.

SLICK, Thomas Baker, oil operator, rancher; b. Clarion, Pa., May 6, 1916; s. Tom and Berenice (Frates) S.; grad. Phillips Exeter Acad., 1934; A.B., Yale, 1938; H.H.D., Trinity University, San Antonio, 1953; m. Polly Nixon, Sept. 4, 1946; children—William Lewis, Patty, Thomas Baker, Charles Urschel. Partner Slick Oil Co., Ltd., 1949—, Slick-Urschel Oil Co., 1949—; dir. Dresser Industries, Nat. Bank Commerce, Bailey Selburn Oil & Gas, Limited, Electronics Corp. Am.; owner Essar Ranch. War Prodn. agt., Washington and Santiago, Chile, 1941-43. Served as lt., U.S.N.R., 1943-46. A founder Southwest Found. Research and Education, San Antonio, 1941. Inst. Inventive Research, 1944. Southwest Research Inst., 1947. Trustee San Antonio Med. Found., Trinity U., Stanford Research Inst., Texas Research Found., Research and Planning Board of San Antonio and Bexar County. Mem. Order Alamo, Tex. Cavaliers, Am. Mus. Natural History, Am. Legion, A.A.A.S., Phi Beta Kappa. Clubs: Conopus, San Antonio Country, Oak Hills Country, Petroleum, Yale (San Antonio); Saddle and Sirloin (Kansas City). Author: The Last Great Hope. Home: 319 W. Hollywood. Office: Bennett Bldg., San Antonio.

SLIGH, Charles Robert, Jr., assn. exec.; b. Grand Rapids, Mich., Jan. 8, 1906; s. Charles Robert and Edith (Clark) S.; student Colgate U., 1924-25; m. Charlotte Pelton Klumph, Jan. 2, 1926; children—Charles Robert, Robert Lewis, Richard Clark, Patricia Ann. Laborer, office worker, salesman, treas. Sligh Furniture Co., Grand Rapids, 1926-33; founder, pres. Charles R. Sligh Co., Holland, Mich., since 1933; co-founder, pres. Sligh-Lowry Furniture Co., Zeeland, Mich., since 1940; pres. Grand Rapids Chair Co. since 1945; v.p., treas. Ply Curves, Inc., 1948—; dir. Mich. Trust Co., Mich. Nat. Bank. Mem. N.A.M. (chmn. bd.), C. of C., Grand Rapids Furniture Makers Guild (dir.), Furniture Mfrs. Assn. Grand Rapids (dir.), Mich. Mfrs. Assn. (dir.). Episcopalian. Clubs: Peninsular, Kent Country, Rotary (Holland); Racquet and Tennis (N.Y.C.). Home: 1621 South Shore Dr., Holland, Mich. Office: 1661 Monroe Av. N.W., Grand Rapids 2, Mich.

SLIM, William, Brit. govt. ofcl.; b. Bristol, Eng., Aug. 6, 1891; s. John and Charlotte (Tucker) S.; ed. King Edward's Sch.; LL.D. (hon.), Cambridge U., 1946; Dr. Common Law (hon.), Oxford U., 1948; m. Aileen Robertson, Jan. 1, 1926; children—John (Brit. Army), Una (Mrs. Nigel Frazer). Active service, Gallipoli, France, Mesopotamia, 1914-18; with 10th Indian Brigade, Brit. Army, E. Africa, 1940; maj. gen. comdr. 10th Indian Div., Iraq, Syria, Persia, 1941; lt. gen. comdr. 15th Corps, 1942, 14th Army, 1943-44; comdr.-in-chief Allied Land Forces, S.E. Asia, 1945; dep. chmn. Brit. Rys., 1947-48; chief Imperial Gen. Staff, 1948-52; gov. gen., comdr.-in-chief Commonwealth of Australia since 1953. Decorated: Knight Grand Cross of the Bath; Knight Grand Cross of St. Michael and St. George; Knight Grand Cross of Royal Victorian Order; and Knight Grand Cross Order of Brit. Empire; Companion Distinguished Service Order; Mil. Cross (all Eng.); Chief Comdr. Legion of Merit (U.S.). Home: Government House, Canberra, Australia.

SLIMMON, James Barnett, ins. exec.; b. East Orange, N.J., July 18, 1893; s. Robert and Emily Mary (Barnett) S.; grad. Hotchkiss Sch., 1912; Ph.B., Yale, 1915; m. Beatrice Dunham, May 29, 1920; children—Eleanor Dunham, Robert Douglas, James Barnett. With Phoenix Mutual Life Ins. Co., 1915-17, Aetna Life Ins. Co., Hartford, Conn., since 1919, asst. sec., 1924-25, sec., 1925-31, v.p. and sec. since 1938; sec. Aetna Casualty & Surety Co., Automobile Ins. Co., Standard Fire Ins. Co. since 1931; dir. Smyth Mfg. Co. Director and member exec. com. Hartford Hosp.; northeastern regional chmn. Yale Alumni Nat. Placement Service; member Hartford Aviation Commn., 1921-33, pres., 1931-33. Served with U.S. Army Air Service, 1917-19. Pres. Life Office Management Association, 1942-43. Mem. Yale Alumni Assn. Republican. Conglist. Clubs: Hartford, Hartford Golf, 20th Century. Home: 16 Stratford Rd., West Hartford 5, Conn. Office: 151 Farmington Av., Hartford 15, Conn.

SLINGLAND, George Kuett, lawyer; b. Paterson, N.J., Nov. 6, 1895; s. Charles and Mary Frances (Ryerson) S.; LL.B., N.Y. Law Sch., 1916; m. Charlotte M. Whiteman, Apr. 26, 1922; children—Carolyn M. (Mrs. James W. Truitt), Nancy A., George W. Admitted to N.J. bar, 1916, since practiced in Paterson, partner Slingland, Houman & Bernstein since 1936; judge Municipal Ct., Glen Rock, N.J., 1932-34; chmn. adv. bd. Pompton Lakes office of First Nat. Bank & Trust Co. of Paterson, N.J. Member of Passaic County Bar Association. Methodist (trustee, pres. bd., 1939—). Clubs: Rotary, Paterson Y's Men's. Home: 182 Boulevard, Glen Rock. Office: 136 Washington St., Paterson, N.J.

SLIPHER, Vesto Melvin ◎ V. 26.

SLITOR, Richard Eaton (slĭ'tor), economist, govt. ofcl.; b. St. Paul, July 1, 1911; s. Ray Francis and Nelle (Eaton) S.; student U. Wis., 1928-30; S.B., Harvard, 1932, Ph.D., 1940; M.A., Colgate U. (Carnegie Teaching fellow), 1934; m. Louise Bean, Dec. 24, 1937; children—Prudence Van Zandt, Deborah Beckwith, Nicholas Wentworth, Christopher Wells Eaton. Instr., tutor econs. Harvard, 1934-41, Radcliffe Coll., 1940-41; asso. prof., chmn. dept. econs. and bus. adminstrn. Mt. Union Coll., 1941-42; economist div. tax research Treasury Dept., 1942-49, asst. dir. tax adv. staff Sec. of Treasury, 1949-51, taxation specialist 1951-53, fiscal economist, analysis staff, tax div. U.S. Treasury, in charge bus. taxation area, 1953—. Mem. Am. Econ. Assn., Royal Econ. Soc., Nat. Tax Assn., Phi Beta Kappa. Clubs: Harvard (Washington); Bethesda (Md.) Country. Contbr. profl. jours. Home: 5428 Lincoln St., Bethesda 14, Md. Office: Treasury Dept., Washington 25.

SLOAN, Alfred Pritchard, Jr., chmn. bd. General Motors Corp.; b. New Haven, Conn., May 23, 1875; s. Alfred Pritchard and Katherine (Mead) S.; B.Sc., Mass. Institute Technology, 1895; LL.D., Princeton U., 1947; D.C.S. (hon.), N.Y.U.; Doctor of Science, Duke University; married Irene Jackson. Pres., gen. mgr. Hyatt Roller Bearing Co., 15 yrs.; pres. United Motors Corp. 3 yrs.; pres. Gen. Motors Corp. 14 yrs., chmn. bd. dirs. since May 1937; mem. bd. of dirs. E. I. duPont de Nemours Co., J. P. Morgan and Co., Kennecott Copper Corp., Braden Copper Co. Chmn. bd. trustees, Sloan-Kettering Inst. for Cancer Research; pres. Alfred P. Sloan Foundation, Incorporated. Mem. Soc. Automotive Engineers, Delta Upsilon. Republican. Clubs: Detroit Club (Detroit); University, Union, Metropolitan, New York Yacht Club (New York); Turf and Field (Belmont Park, L.I.); Bath and Tennis (Palm Beach). Home: 820 Fifth Av., N.Y. City; and Great Neck, N.Y. Office: 30 Rockefeller Plaza, New York 20, N.Y.

SLOAN, Boyd, judge; b. 1895. Admitted to Ga. bar, 1915; now judge U.S. Dist. Ct. No. Dist. Ga. Address: Federal Courthouse, Gainesville, Ga.*

SLOAN, David B(artlett), engring. exec.; b. Ravenna, O., 1903; s. William Griffith and Eleanor L. (Bartlett) S.; B.S., Princeton, 1925, C.E., 1927; m. Harriet Jackson, Dec. 26, 1930; children—David, Jackson. Asst. engr. Ala. Power Co., 1927-31; asst. engr. Transit Bur., City of Newark, 1931-34; asst. engr. Port of N.Y. Authority, 1934-39; supt. constr. Jos. P. Scanlon, Inc., and W. J. Barney Corp., 1939-41; with Gibbs & Hill, Inc., 1941—, successively engr., project mgr., engring. mgr., exec. v.p., dir., 1948-53, pres., dir., 1953—. Twp. committeeman Lawrence Twp., Mercer Co., N.J. Mem. Am. Soc. C.E., Nat., N.J. State socs. profl. engrs., Princeton Engring. Assn. (v.p., mem. exec. com.). Clubs: Princeton, Engineers (N.Y.C.); Springdale Golf (gov.) (Princeton, N.J.). Home: Province Line Rd., Princeton, N.J. Office: Pennsylvania Station, N.Y.C. 1.

SLOAN, Eugene Williams, banker; born September 14, 1893; s. James Melmoth and Mary Harwar (Carter) S.; Litt.B., Princeton, 1915; m. Grace Edmiston Switzer, Feb. 11, 1937. Employed as factory worker by shoe mfr., St. Louis, Mo., becoming successively salesman, mdse. mgr., gen. sales mgr., 1915-25; investment banker, vice-pres. of bank, St. Louis, Mo., 1925-35; U.S. Treasury Dept., 1935-45; 2d v.p. Continental Ill. Nat. Bank & Trust Co. (Chicago) since 1945. Known as "Father of Baby Bonds" served as nat. exec. dir. defense and savings staff during World War II. Awarded Silver Medal and Distinguished Service Citations from two secs. of Treasury. Grad. first Officers Training Camp, 1917. Served as capt. and regtl. adj., F.A., U.S. Army

France, 1918-19. Clubs: University Cottage, Right Wing (Princeton); Princeton (Chicago). Home: 1041 Forest Av., Wilmette, Ill. Office: 231 S. LaSalle St., Chicago, Ill.

SLOAN, Everette Askins, coll. prof.; b. Fayetteville, Tenn., Nov. 26, 1895; s. Albert Lowry and Ollie (Askins) S.; ed. Morgan Sch., Fayetteville, Tenn., 1909-11; A.B., Erskine Coll., Due West, S. C., 1915; M.S., Vanderbilt U., 1930; Ph.D., chemistry, U. of Chicago, 1938; student Columbia U., 1925; m. Ann Pressly, Aug. 10, 1923; 1 dau., Elizabeth. Chemistry teacher Principal, High Sch., Oak Hill, Ala., 1916-17; prof. chem., Bryson College, Fayetteville, Tenn., 1919-29, dean, 1925-29; prof. chem. Tenn. Polytech. Inst., Cookeville, Tenn., 1930-36; prof. chem. Erskine Coll., Due West, S.C. since 1938, dean Erskine Coll. since 1947. Served as 1st lt., Ordnance Dept., A.E.F., France, World War I. Mem. S.C. Acad. Science, Sigma Xi. Democrat. Presbyn. Address: Erskine Coll., Due West, S.C.

SLOAN, George A., industrial exec.; b. Nashville, Tenn., May 30, 1893; s. Paul Lowe and Anne (Joy) S.; LL.B., Vanderbilt U., 1915; LL.D. (hon.) U. of Chattanooga, 1945, N.Y.U., 1951; m. Florence Lincol (Rockefeller), Nov. 30, 1929; children—Florence Lincoln, Anne. Admitted to Tenn. bar, 1915; asst. to chmn. Am. Nat. Red Cross, 1919-22; pres. Cotton Textile Inst., 1929-35, chmn. 1932-35; pres. Blue Ridge Mut. Fund, Inc.; chmn. Cotton Textile Code Authority, which submitted 1st Code under N.R.A., July 7, 1933-May 21, 1935; commr. of commerce, New York City, and chmn. Mayor's Business Com., 1940-44; chairman of the board Southern Agriculturist, Oct. 1, 1944-50. Dir. (member finance com.), United States Steel Corp.; dir. Goodyear Tire & Rubber Co., Middle South Utilities, Inc., Distillers Corp.-Seagram, Ltd., Montreal, Great American Insurance Co.; mem. adv. com. Bankers Trust Co. Pres. Metropolitan Opera Assn., 1941-45, chmn. bd. since 1946; pres. and public trustee The Nutrition Foundation, Inc. (New York). Member of President Hoover's Committee on Unemployment Relief, 1931-32; past chmn. U.S. Council Internat. C. of C.; mem. bus. adv. council for Dept. of Commerce, Washington, 1935-42. Served as 1st lt. inf., A.E.F., later capt. inf., U.S. Army, World War I; maj. inf., O.R.C.; col. Gov.'s staff, Tenn. Nat. Guard; lt. col., Gov.'s staff Ga. Nat. Guard. Received Annual Award, Nat. Com. for Music Appreciation, 1940; Chevalier, Legion of Honor (France). Trustee, Milbank Memorial Fund, Inst. for the Crippled and Disabled; member board of trust, Vanderbilt U.; life mem. Corp., Mass. Inst. of Tech.; mem. adv. council So. Research Inst., Birmingham, Ala. Mem. Am. Acad. Polit. Sci., Nat. Inst. Social Sciences, Southern Soc. of N.Y. (pres. 1943-44), Am. Acad. Arts and Scis., Am. Italy Soc. (trustee), Phi Beta Kappa, Kappa Alpha. Episcopalian. Clubs: Century Assn., Downtown Assn., Racquet and Tennis (New York); Maligne River Anglers (Alberta); Round Hill (Greenwich, Conn.); Blind Brook (Port Chester, N.Y.); Metropolitan Opera (hon.); St. Andrews Soc. Writer on economic and social problems. Home: Vineyard Lane, Greenwich, Conn., and 340 Park Av., N.Y. City 22. Office: Chrysler Bldg., N.Y.C. 17, and 14 Wall St., N.Y.C. 5. Died May 20, 1955.

SLOAN, George S(eaborn), govt. ofcl.; b. Piedmont, S.C., June 11, 1892; s. Robert Duff and Lillian (Trowbridge) S.; A.B., Furman U., 1911. Cashier Bank of Piedmont (S.C.), 1911-15; asst. cashier First Nat. Bank, Greenville, S.C., 1915-20, Fed. Res. Bank, Richmond, Va., 1920-27; v.p. First Nat. Bank, Balt., 1927-33; examiner Comptroller of Currency, Washington, 1933-34; Fed. Res. examiner, 1934-46, asst. dir., 1946-51, dir. div. examinations, bd. govs. Fed. Res. System, Washington, since June 1951. Home: care Hopkins Apts., 31st and St. Paul sts., Balt. Office: Federal Reserve Bldg., Washington 25.

SLOAN, Gordon McGregor, jurist; b. Nanaimo, B.C., Can., May 16, 1898; s. William and Flora McGregor (Glaholm) S.; ed. pvt. schs.; LL.D., U. B.C. (hon.), 1952; m. Nancy Nicol, Oct. 16, 1918; children—Betty G. (Mrs. Marshall), David. Called to bar B.C., 1921, mem. firm Farris, Farris, Stultz & Sloan, 1921-33; Puisne justice Ct. of Appeal of B.C., 1937-44; apptd. chief justice British Columbia and chief justice Ct. of Appeal, 1944. Mem. B.C. Provincial Legislature, atty. gen., 1933-37. Apptd. Royal Commr. by Dominion Govt. to investigate and report upon the Salmon Fishing Industry in B.C., 1940, and by Provincial Govt. to investigate and report on Workmen's Compensation Act and its adminstrn. in B.C., 1942, 1952, to investigate and report on forestry industry in B.C., 1945, by Dominion Govt. as ry. arbitrator, 1954. Pilot R.F.C., R.A.F., World War I. Mem. Newcomen Soc. Mason. Clubs: Vancouver; Union (Victoria). Became King's Counsel, 1933. Home: 1029 Beach Dr. Office: Court House, Victoria, B.C.

SLOAN, Harold Paul ◎ V. 27.

SLOAN, Harold Stephenson, economist; b. Brooklyn, N.Y., Nov. 23, 1887; s. Alfred Pritchard and Katharine (Mead) S.; B.S., Columbia, 1909, M.A., 1926; LL.D., University of Denver, 1946; married Bertha Louis Florey, September 14, 1910; 1 son, Alvin Florey. Began as clk. in father's business, Bennett-Sloan & Co., 1909; treas. and gen. mgr. De Camp & Sloan, Inc., Newark, N.J., 1908-25; teacher economics, Marquand Sch., Brooklyn, 1925-27, N.J. State Normal Sch., Newark, 1927-29; asst., later asso. prof. economics, N.J. State Teachers Coll., Upper Montclair, 1929-36; v.p. and exec. dir. of the Alfred P. Sloan Foundation, 1936-45; visiting prof. economics New York U. since 1941; visiting prof. New York U. Grad. Sch., Columbia Tchrs. Coll., 1945—; Fairleigh Dickinson College, 1954—. Member Alpha Delta Phi. Unitarian. Clubs: University (New York). Author: Today's Economics, 1936; Farming in America, 1947. Co-author: Dictionary of Economics, 1948. Contbr. econ. articles. Home: 880 5th Av. Office: 30 Rockefeller Plaza, New York, N.Y.

SLOAN, Hubert John, educator, assn. exec.; b. Nauvoo, Ill., May 28, 1903; s. William Finlay and Myrtle (Cannon) S.; B.S., U. Ill., 1926, M.S., 1927; Ph.D., Cornell U., 1929; student U. Chgo., 1944; m. Dorothy Howe Wilson, July 30, 1931. Asst. poultry husbandry U. Ill., 1929-31, asso., 1931-36; prof. poultry husbandry U. Minn., 1936-48, prof., chief div. poultry husbandry, 1948-52, dir. agrl. exptl. sta., 1953—. Mem. Poultry Sci. Assn. (dir. 1950—, pres. 1952-53), A.A.A.S., World's Poultry Sci. Assn., Sigma Xi, Gamma Sigma Delta, Phi Sigma, Alpha Zeta, Alpha Gamma Rho. Home: 1499 N. Cleveland Av., St. Paul 8.

SLOAN, John, merchant; b. Nashville, June 28, 1904; s. Paul Lowe and Anne (Joy) S.; grad. Wallace U. Sch., 1921; B.A., Vanderbilt U., 1925; m. Margaret Howe, Feb. 7, 1935; children—John, George A. II, Thomas Howe, Paul Lowe, III. With Cain-Sloan Co., Nashville, 1925—, successively salesman, dept. mgr., v.p., pres., 1937—; dir. First Am. Nat. Bank, 1937—, N.C.& St.L. Ry., 1937—. Trustee Vanderbilt U., 1954—; pres. bd. trust Montgomery Bell Acad. Mem. Vanderbilt Alumni Assn. (pres. 1941-45), Kappa Alpha. Clubs: Coffee House, Hillsboro Hounds, Belle Meade Country, Cumberland (Nashville). Home: Maple Grove Farm, Brentwood, Tenn. Office: Cain-Sloan Co., Nashville 3.

SLOAN, Lawrence Wells, surgeon; b. Salt Lake City, June 13, 1896; s. Thomas Watts and Edna Margaret (Wells) S.; student, U. of Utah, 1916-17; M.D., Harvard, 1925; m. Fulvia Ivins, Sept. 19, 1924; children—Carolyn Ivins, Ann-Lawrie, Margaret Elizabeth. Missionary, Ch. of Jesus Christ of Latter Day Saints, Germany and eastern U.S., 1914; asst. in anat., Harvard Med. Sch.; assistant resident in pathology, Boston City Hospital, 1925-26; surgical training, Presbyn. Hosp., N.Y. City, 1926-31; practiced surgery, N.Y. City, since 1931; surgeon, Presbyn. Hosp.; asso. prof. clin. surgery Columbia since 1947. Served as 1st lt., Field Arty., U.S. Army, 1917-19, maj., later lt. col., Med. Corps, 1942-45. Recipient Bronze Star Medal, 1945. Mem. Am. Surg. Assn., Acad. of Medicine N.Y. City, N.Y. Surg. Soc., Am. Bd. of Surgery, Century Assn. Internat. Soc. Surgery. Mem. Ch. of Jesus Christ of Latter Day Saints. Home: Sigma Pl., Riverdale, N.Y. City 71. Office: 180 Fort Washington Av., N.Y. City 32.

SLOAN, LeRoy Hendrick, physician, educator; b. Aurora, Ill., Oct. 7, 1892; s. Richard Lorenzo and Rosanna (Hendrick) S.; B.S., U. Chgo. 1914; M.D., Rush Med. Coll., 1917; m. Anne Margaret Harmon, Aug. 15, 1925; children—Patricia Ann, LeRoy Hendrick, Richard Harmon. Intern Cook Co. Hosp., Chgo., 1917-19; asso. attending neurologist St. Luke's Hosp.; asso. prof. medicine Rush Med. Coll.; attending physician, dir. med. service Ill. Central Hosp. since 1921, cons. physician Copley Hosp., Aurora, since 1946; prof. medicine U. Ill. since 1936. Served as lt. M.C., U.S. Army, World War I. Fellow A.C.P. (regent, past gov. Ill., past 1st v.p., pres. 1953). Mem. Inst. Medicine of Chicago (pres. 1954). Episcopalian. Club: South Shore Country (Chgo.). Editor in chief: Tice's Practice of Medicine. Home: 5842 Stoney Island Av. Office: 5800 Stony Island Av., Chgo. 37.

SLOAN, Raymond Paton, editor, pub.; b. Bklyn., Dec. 12, 1893; s. Alfred Pritchard and Katharine (Mead) S.; student Bklyn. Prep. Inst., 1908-11; Dr. Humane Letters, Colby Coll., 1946; LL.D., St. Lawrence University in 1954; married Mabel V. MacArthur, Nov. 20, 1916. Mem. editorial staff Automobile Topics, N.Y.C., 1920-33; editor The Modern Hospital, Chgo., 1933-53, pres., dir. The Modern Hosp. Pub. Co., Inc., since 1953; v.p. The Alfred P. Sloan Found., N.Y.C. Instr. Sch. Pub. Health, Columbia U., since 1945. Mem. bd. dirs. Hospital Council of Greater N.Y., N.Y.C.; mem. bd. trustees Colby Coll., Waterville, Me.; mem. bd. mgrs. Meml. Center for Cancer and Allied Diseases (N.Y.C.), N.Y. State Charities Aid Assn. (N.Y.C.); chairman N.Y.C. Hosp. Vis. Com. Hon. fellow Am. College Hosp. Adminstrs.; mem. Am. Hosp. Assn. Clubs: Tavern (Chgo.); Union League (N.Y.C.). Author: Hospital Color and Decoration, 1944; This Hospital Business of Ours, 1952; also articles on hosp. and health topics in profl. and nat. jours. Home: 3 E. 84th St., N.Y.C. 28. Office: 101 Park Av., N.Y. City 17.

SLOAN, Royal Daniel, elec. engring.; b. Mount Vernon, Mo., June 29, 1891; s. James Daniel and Eulia Christina (Bobbitt) S.; B.S. in Elec. Engring., Montana State U., 1913; E.E., Montana State Coll., Bozeman, Mont., 1922; M.S., Mass Inst. Tech., 1936; m. Jeannette C. Morris, Mar. 31, 1918; 1 son, Royal Daniel. Testman, Gen. Electric Co., 1913-15; with Great Falls (Mont.) Power Co., 1915-16; instr. elec. engring., Montana State Coll., 1916-17, asst. later asso. prof. elec. engring., 1919-22; asst. prof. elec. engring., Sheffield Scientific Sch., New Haven, Conn., 1922-23; asso. prof., later prof., elec. engring., State Coll. of Washington, Pullman, Wash., 1923-41, dean Coll. of Engineering since 1941. Served as lt. (j.g.), U.S.N.R., 1917-19. Mem. Am. Inst. E.E., Am. Soc. Engring. Edn., N.W. Elec. Light and Power Assn., Am. Legion, Sigma Nu, Phi Kappa Phi, Tau Beta Pi, Sigma Tau. Republican. Methodist. Home: 1913 Indiana Av., Pullman, Wash.

SLOAN, William Boyd, judge; b. Gainesville, Ga., July 9, 1895; s. Wilford Baker and Angeline (Reed) S.; student N. Ga. Coll., 1912-13; studied law in father's law office; m. Jessie Lea Jackson, Sept. 6, 1923. Admitted to Ga. bar, 1915; rep. Ga. State Gen. Assembly, 1927-31; asst. atty. gen. Ga., 1932; judge City Ct., Hall co., Ga., 1934-45; judge Superior Cts. N.E. Jud. Circuit Ga., 1945-48, U.S. Dist. Ct., No. Dist. Ga. since 1951. Mem. Am. Ga. State bar assns., Am. Judicature Soc. Home: 1188 Cherokee Rd. Office: Federal Bldg., Gainesville, Ga.

SLOAN, William Franklin, cons. engr.; b. Bozeman, Mont., July 26, 1879; s. Washington Franklin and Blanche Alpine (Daugherty) S.; B.S. in E.E., Mont. State Coll., 1903, U. of Wis., 1904; m. Mary Elizabeth Moffat, May 22, 1912 (dec.); 1 dau., Mary Elizabeth (now deceased); married 2d, Geneva Groves, December 1940. Successively with Montana Power Co., Union Light and Power Co., of St. Louis, Commonwealth Edison Co., of Chicago, and B. J. Arnold Co., of Chicago, 1904-07; appraisal engr. Wis. R.R. Commn., 1907-13; cons. engr. since 1913, successively as mem. firms Sloan, Huddle & Co., Sloan, Huddle, Feustel & Freeman, Sloan & Cook, now Sloan, Cook & Lowe; appraisals or investigations for City of Los Angeles, City of Louisville, Ky., R.I. Pub. Utilities Commn., Manitoba Commn., Province of Alberta, City of St. John, New Brunswick, etc.; has made appraisals for telephone, telegraph, street railway and power companies; chief equipment prodn. sect., communication div. of War Prodn. Bd., Jan. 1942-45. Served as capt. U.S. Army in aircraft production, and as tech. adviser to Postmaster-Gen. during period of govt. operations of wire system duing World War I. Mem. Am. Inst. E.E. Presbyterian. Mason, K.P. Clubs: Cosmos (Washington, D.C.); Union League (Chicago). Home: 1550 N. State Parkway, Chicago. Office: 120 S. La Salle St., Chicago 3.

SLOANE, John, corps. dir.; b. N.Y.C., 1883; B.A., Yale, 1905; m. Elsie Nicoll, June 23, 1917 (dec.); children—Grace Elsie (Mrs. Cyrus R. Vance), Nancy (Mrs. Benjamin Coates), Evelyn (Mrs. Percy R. Pyne III); m. 2d, Mrs. Hope Colgate Jerome, Sept. 14, 1954. Chmn. bd., dir. W. & J. Sloane N.Y.C., resigned as chmn., 1955; dir. Black, Starr & Gorham, Inc., Centennial Ins. Co., Alexander Smith, Inc.; trustee Atlantic Mutual Ins. Co. of N.Y., Mutual Life Ins. Co. of N.Y., U.S. Trust Co. of N.Y. Dir. Union Settlement. Vice pres., trustee Presbyn. Hosp. of City of N.Y.; trustee Marine Mus. of City of N.Y., Cathedral of the Pines Trust (life). Served as pvt. Squadron A, N.Y. N.G., 1907-12; on gen. staff, Washington, 1918; N.Y. State Gaurd, 1941-46, retiring as col. Decorated Chevalier French Legion of Honor. Mem. N.Y. C. of C., English Speaking Union (nat. bd. dir.), N.Y. Heart Assn. (dir.), Pilgrim Soc., Soc. Colonial Wars, St. Andrews Soc. Clubs: Brook, River, University, Century, Coffee House, Yale, Somerset Hills Country. Home: 1107 Fifth Av., N.Y.C. 28. Office: 575 Fifth Av., N.Y. C. 17.

SLOANE, Madeleine Edison, assn. exec.; b. West Orange, N.J.; d. Thomas A. and Mina (Miller) Edison; student Bryn Mawr Coll., 1906-08; m. John Eyre Sloane, June 17, 1914; children—Thomas Edison, John Edison, Peter Edison, Michael E. (dec.). Various ofcl. capacities Oranges and Maplewood (N.J.) chpt. A.R.C., 1932-46, chmn. chpt., 1940-44, mem. nat. com. for vol. service, 1942; edited, prepared war history chpt., 1946, now hon. officer; pres., mng. trustee Edison Birthplace Assn.; dir. Western Union Telegraph Co. Pioneerd in various civic orgns., including West Orange (N.J.) Community Council, Drama Guild of the Oranges. Candidate for Rep. elector, 1932, for Rep. congl. nomination, 11th Dist. N.J., 1938. Vice pres. Essex Co. Service for the Chronically Ill, 1950-52; trustee Newark Mus., Thomas Alva Edison Found.; past pres. Library Auxiliary, later trustee, Judge numerous flower shows, N.Y.C.; lectr. Awarded Silver medal Hort. Soc., 1928. Clubs: Cosmopolitan, Engring. Women's (N.Y.C.); Garden of Am. (past mem. internat. flower show com.); Garden (past pres.), Woman's (Orange, N.J.). Home: Llewellyn Park, West Orange, N.J.; also St. Michaels, Md.

SLOANE, William, educator; b. Glasgow, Scotland, Mar. 13, 1910; s. William J. and Mary Findlay (Smith) S., brought to U.S., 1925, naturalized, 1942; A.B., Hamilton Coll., Clinton, N.Y., 1932; A.M., Columbia, 1933, Columbia fellow, Oxford, 1935-36, Ph.D., 1947; m. Margaret Mater Martin, Aug. 23, 1947; 1 son, William Martin. Instr. English, St. Francis Coll., N.Y.C., 1934-35, Hamilton Coll., 1936-40, Russell Sage Coll., Troy, N.Y., 1940-42; asso. prof. Dickinson Coll., 1946-52, prof., 1952—, chmn. English dept., 1953—. Served from pvt. to capt. AUS, 1942-46. Mem. Am. Assn. U. Profs., Nat. Council Tchrs. English, Coll. English Assn., Modern Lang. Assn., Emerson Lit. Soc., Phi Beta Kappa, Pi Delta Epsilon. Presbyn. Author: The British Isles, 1946; Children's Books in England and America in the Seventeenth Century, 1954. Home: 417 W. South St., Carlisle, Pa.

SLOANE, William (Milligan, III), book publisher; b. Plymouth, Mass., Aug. 15, 1906; s. Joseph Curtis and Julia Larned (Moss) S.; grad. The Hill, 1925; A.B., Princeton, 1929; m. Julia Hawkins, Sept. 8, 1930; children—William Curtis, Jessie Miranda, Julie Ann. In play dept. Longmans, Green & Co., N.Y.C., 1929-31, editor dept., 1931; mgr. Fitzgerald Pub. Co., 1932-37; asso. editor Farrar

46; pres. William Loane Assoc., Inc. 1946-52; editorial director Funk & Wagnalls Co. and Wilfred Funk, Inc., 1952-55; director Rutgers University Press, 1955. Director Council on Books in Wartime; chairman editorial committee Armed Services Editions. Emisary Book Pub. Bureau and United States O.W.I. to China, 1943-44; rep. Book Pubs. Com. sent to Germany, 1948. Mem. Phi Beta Kappa. Clubs: Princeton Charter, Players, Lotos (N.Y.C.). Author: To Walk the Night, 1937; The Edge of Running Water, 1939. Editor: Space, Space, Space, 1953; Stories for Tomorrow, 1954. Office: 153 E. 24th St., N.Y.C. 10.

SLOBE, Frederick W(illiam), surgeon; b. Orange City, Ia., Aug. 6, 1893; s. Frederick William and Cosia (Van de Steeg) S.; S.B., State U. Ia., 1915; M.D., Rush Med. Coll., 1917; children—David Gordon, Mollybelle; married Florence Gallagher, December, 1953. Intern Cook County Hosp., Chgo., 1918-20; pvt. practice of medicine, Chicago since 1921; dir. hosp. standardization dept., Am. Coll. Surgeons, Chicago, 1921-23; instr. surgery Northwestern U. Med. Sch., 1925-29; attending surgeon St. Anthony de Padua Hosp., 1922-49; med. dir. Blue Cross Plan for Hosp. Care, Ill. Med. Service (Blue Shield) since 1949; mem. bd. trustees and sec. Blue Shield Plan, 1947-49. Member of the Mayor's advisory committee to the Board of Health; delegate, Illinois Medical Society. Served as 1st lt., M.C., U.S. Army, 1917-19; asst. div. surgeon, 17th Div. and asst. camp surgeon, Camp Beauregard, La. Mem. Chicago Council Med. Civil Defense, 1950; mayor's Commn. on Human Relations since 1949; vice chmn. advisory com. div. indsl. hygiene, Ill. State Dept. Pub. Health, 1943-48, chmn. board of public welfare, commrs., 1954. Recipient Distinguished Service in Industry award, 1949. Diplomate Nat. Bd. Med. Examiners, 1918. Fellow A.C.S., Internat. Coll. Surgeons, Indsl. Medical Assn. (dir., pres., 1944-45), A.M.A.; member Ill. State (chmn. com. indsl. health), Chicago med. socs., Chicago Soc. Indsl. Medicine and Surgery (pres., 1935), Central States Soc. Indsl. Physicians and Surgeons (pres., 1938), Phi Rho Sigma. Republican. Clubs: Olympia Fields (Ill.) Country. Mem. editorial bd. Indsl. Medicine and Surgery. Contbr. articles in med., hosp. jours. Home: 5050 S. East End Av., Chgo. 37. Office: 425 N. Michigan Av., Chgo. 90.

SLOBODKIN, Louis (slō-bōd'kĭn), sculptor, illustrator; b. Albany, N.Y., Feb. 19, 1903; s. Nathan and Dora (Lubin) S.; educated Beaux Arts Inst. of Design, N.Y. City, 1918-23; m. Florence Gersh, Sept. 27, 1927; children—Larry, Michael. Collaborating sculptor in various studios both in U.S. and abroad, 1931-35; head of sculptor dept., Master Inst. of United Arts, Roerich Museum, 1934-37; instr. of sculpture, Sch. Art League class, 1935-36. Awarded commission for Post Office Bldg., Washington, D.C.; executed "Tropical Postman" in aluminum, 1935; 2 panels Madison Sq. Post Office, N.Y. City, 1936; models for stone carving, Memorial Tower, Phila., Pa.; 2 granite eagles for Johnstown, Pa., 1937; awarded competition for Federal Bldg., N.Y. World's Fair, 1938; executed statue of Lincoln, "Symbol of Unity," for Federal Bldg. garden, 1939; bronze statue, "Young Abe Lincoln," for Interior Bldg., Washington, D.C., 1939; head of sculpture division N.Y. City Art Project, 1941-42; 2 panels in sandstone for North Adams, Mass. Lectures at museums. Member exec. bd. Sculptor's Guild; An Am. Group (pres.); mem. Nat. Sculptor's Soc., Municipal Arts Soc., American Inst. Graphic Arts (chmn. artists com.). Has exhibited in all important museums of U.S. Recipient many awards and honors. Illustrator numerous books. Author: Sculpture—Principles and Practice, 1949; Bixxy and the Secret Message, 1949; Mr. Mushroom, 1950; Our Friendly Friends, 1951; Dinny, 1951; The Space Ship Under the Apple Tree, 1952; Circus April 1st, 1953; Mr. Petersands Cats, The Horse With the High Heeled Shoes, 1954; The Amiable Giant, 1955. Home: 150 W. 80th St. Studio: 333 Fourth Av., N.Y.C. ☆

SLOBODY, Lawrence Boris, physician; b. N.Y. City, June 24, 1910; s. Boris B. and Esther (Barr) S.; B.S., Washington Sq. Coll., 1930; M.D., N.Y. Med. Coll., 1936; m. Evelyn Towne, Oct. 1940; children—Roger, Laurie, Richard. Intern Met. Hosp., N.Y. City, 1936-37, resident in pediatrics, 1937-38, chief resident in pediatrics, 1938-39, dir. pediatrics since 1948; research fellow in pediatrics, N.Y. Med. Coll., 1939-41, instr., 1941-43, asst. prof., 1943-46, chief Frederick S. Wheeler Lab. for Nutritional Research since 1943, asso. prof., 1946-48, prof. and dir. dept. pediatrics, 1948—; pres. medical bd., Metropolitan Hosp. 1950—; dir. pediatrics Flower and Fifth Av. Hosps. since 1948; cons. pediatrician Prospect Heights Hosp.; med. dir. Children's Center, N.Y.C.; chmn. pediatric adv. com. Dept. Health N.Y.C. Award of year, 1951, contbn. to help of retarded children. Fellow A.M.A., Am. Acad. Pediatricians, N.Y. Acad. Medicine (chmn. sect. pediatrics), Am. Assn. Mental Deficiency; mem. Am. Pediatric Soc. Author: Pediatrics. Home: 441 West End Av. Office: 1 East 105 St., N.Y.C.

SLOCKBOWER, George Philip, publisher; b. N.Y.C., Mar. 17, 1903; s. George Windsor and Mamie Amelia (Moses) S.; B.S., U. Pa., 1926; m. Vera J. Wicks, Oct. 29, 1923; children—Barbara J. (Mrs. Robert Martin Schaeberle), Judi W. Asst. advt. man Lord & Taylor, N.Y.C., 1929-33; advt. dir. J. Wanamaker, Phila., 1933-38; v.p., dir. pub. L. Bamberger & Co., Newark, 1938-55; asso. pub. Newark Star Ledger, 1955—. Clubs: Glen Ridge (N.J.) Republican; N.J. Advertising; Canadian (N.Y.C.); Downtown; Bay Head Yacht. Home: 261 Forest Av., Glen Ridge, N.J. Office: 217 Halsey St., Newark 1.

SLOCUM, Clarence Alfred, assn. exec.; b. Arnette, Okla., May 16, 1904; s. Ben and Nellie Elizabeth (Griggs) S.; B.S., Okla. A. and M. Coll., 1928, M.S., 1931; Ph.D., Ohio State U., 1953; m. Rose Richardson, Mar. 30, 1934 (dec. 1937); children—Clarence Alfred, Donna Rose. Commerce tchr. Panhandle A. and M. Coll., Goodwell, Okla., 1931-33, Pikeville (Ky.) Coll., 1936-37; tchr. management Kent State U., 1937-47; head management dept. U. Tenn., 1947-50; nat. exec. dir. Soc. Advancement of Management since 1950; editor in chief Advanced Management, since 1952. Served as lt. comdr. U.S. N.R., World War II. Mem. Acad. Management, Am. Arbitration Assn. Panel, Nat. Management Council, Am. Assn. U. Profs., Beta Gamma Sigma, Delta Sigma Pi, Kappa Kappa Psi, Acacia. Presbyn. Mason. Club: Kiwanis. Contbr. articles profl. jours. Home: 56 W. 11th St., N.YC. 11. Office: 411 Fifth Av., N.Y. City 16.

SLOCUM, Clarence W., business exec.; b. Newark, N.J., Feb. 2, 1896; s. Walter W. and Christine Stella (Anderson) S.; ed. pub. schs. of Newark; m. Emma Elliot, May 18, 1918; children—Richard Chandler, Margaret. Pres. Beckwith-Chandler Co., Newark, N.J., since 1925; vice-pres. and dir. Devoe and Reynolds Co. Inc., N.Y. City, since 1945; dir. Fed. Seaboard Terra Cotta Corp., Perth Amboy, N.J., and N.Y. City, since 1946; dir. National State Bank, Newark, New Jersey, since 1947. Mayor Borough of Fanwood, N.J., 1930-33; mem. Scotch Plains Bd. of Edn., 1936-42; head of mission, Lend-Lease Adminstrn., Algiers, N. Africa, 1943; dir. indsl. div., O.P.A., Washington, 1944. Mem. N.Y. Paint Varnish and Lacquer Assn. (pres.). Republican. Presbyterian. Clubs: Metropolitan (N.Y. City); Essex (Newark); Baltusrol Golf (Springfield, N.J.). Home: 75 N. Martine Av., Fanwood, N.J. Office: Delancy and Rutherford Sts., Newark, N.J.

SLOCUM, Earl (Anderson), univ. prof.; b. Concord, Mich., June 17, 1902; s. Clarence and Mae (Anderson) S.; pub. sch. certificate, Albion (Mich.) Coll., 1924; B.M., U. of Mich., 1931, Mus. M., 1936; m. Beatrice Watson, Aug. 18, 1926. Instrumental music teacher, Detroit Pub. Schs., 1925-26; teacher of band and orchestra, Greensboro (N.C.) pub. schs., 1926-33; instr. N.C. Coll. for Women, 1930-33; instr. U. of Mich., summers, 1931-36; prof. music, U. of N.C. since 1933; teacher of music theory; condr. Univ. Symphony Orchestra and dir. bands since 1933; guest conductor and adjudicator many state, regional and dist. music contests. Mem. Am. Bandmasters Assn., N.C. Band and Orchestra Assn., Coll. Band Dirs. Assn., N.C. Music Teachers Assn., Sigma Chi, Pi Kappa Lambda, Phi Mu Alpha Sinfonia (past Province gov.). Methodist. Club: Rotary (past pres.). Home: 209 W. University Dr., Chapel Hill, N.C.

SLOCUM, Lorimer B(ergland), advt. exec.; b. Laconia, N.H., Apr. 24, 1898; s. Joel Byron and Jean (Bergland) S.; A.B., Princeton, 1921; m. Dorothy Gregson, Dec. 25, 1923; children—Robert Gregson, Mary Jean (Mrs. Richard L. Warfield). Vice pres., mgr. Boston office, N.W. Ayer & Son, 1921-36; in charge new bus. J.M. Mathes, Inc., 1937-40; v.p., dir. internat. div. Young & Rubicam, Inc., N.Y. City, since 1945; dir. Young & Rubicam, Ltd., Can. Mexico and Ltd. Co., Eng. since 1945. Mem. bd. trustees Darien (Conn.) Library; dir. Nat. Better Bus. Bur., Internat. Film Found. Mem. Princeton U. Grad. Council, N.E. Soc. in N.Y. City, Princeton Class '21 (pres. since 51). Republican. Presbyn. Clubs: Univ. of N.Y. Wee Burn Country. Univ. Author: The First Fifteen, 1935, The Second Fifteen (30 yr record class of '21 Princeton) Home: Halter Lane, Darien, Conn. Office: 285 Madison Av., N.Y.C. 17.

SLOCUM, Richard William, newspaper exec.; b. Reading, Pa., Apr. 10, 1901; s. Peter Warren and Margaret (Swinglehurst) S.; A.B., Swarthmore (Pa.) Coll., 1922; LL.B., Harvard, 1925, Temple U., 1954; m. Catherine Luden, July 7, 1932; children—Judith Richard, William, Sancha, Katharine, Susan, Jennifer, Gwyneth. Admitted to Pa. bar, 1925, practiced Phila. 1937; exec. v.p., dir. Phila. Bull., 1938—; vice chmn. bd., sec. and dir. radio and television sta. WCAU, Inc., Phila., 1949—. Dir. The Baldwin Sch. Pres. Am. Newspaper Pubs. Association (secretary, director), Phi Beta Kappa, Phi Delta Theta. Presbyn. Clubs: Union League, Philadelphia Country. Home: Lafayette Road, Bryn Mawr, Pa. Office: The Bulletin, Philadelphia 5.

SLOCUM, Stephen Elmer ◎ V. 28.

SLOCUMB, Charles H., physician; b. Plainview, Minn., Aug. 28, 1905; s. Jesse A. and Zula (Burchard) S.; B.S., U. Minn., 1927, M.D., 1929, M.S., 1930; m. Mary Crewe, Sept. 18, 1933; children—Marnie, John Crewe. Thomas Burchard, Nancy Lynn. Intern Ancker Hospital, St. Paul, 1930-31; Mayo Foundation fellow in medicine, 1931-33, first asst. in medicine, 1934; head sect. on rheumatology Mayo Clinic; instr. in medicine Mayo Found., 1936, asst. prof., 1940, asso. prof., 1949, prof., 1954—. Mem. Pan-Am. Med. Assn. (hon.), Am. Rheumatism Assn. (past pres.; award of merit in 1951). Clin. investigative work on rheumatic diseases; collaborator in original work on Cortisone and ACTH, Compound F. and Vitamin 'D. poisoning. Home: 932 Ninth Av., S.W. Office: Mayo Clinic, Rochester, Minn.

SLONAKER, Alter Louis, educator; b. Pittsburg, Sept. 21, 1898; s. Dr. Alter Louis and Arabella (Stewart) S.; B.S., U. of Ariz., 1921, M.A., 1922; M. Lizbeth Lu Batey, Apr. 10, 1929. Alumni sec. U. of Ariz., 1922-40, grad. mgr., 1922-47, dean of men since 1947. Service Award, U. of Ariz. Alumni Assn., 1948. Mem. Am. Legion, Kappa Sigma. Republican. Presbyterian. Mason (32, Shriner). Club: Tucson Kiwanis (pres. 1935, S.W. dist. gov. Internat., 1942, lt. gov. Ariz. div. 1937), Old Pueblo (Tucson). Home: 1237 N. Mountain Av., Tucson, Ariz.

SLONEKER, Howard L., ins. exec.; b. Hamilton, O., Apr. 19, 1890; s. Joseph W. and Anna L. (Sommers) S.; student U. Mich., 1908-12; m. Emma Goodman, Mar. 23, 1918. Sec., Ohio Casualty Ins. Co., Hamilton, 1919-40, pres., 1940—, chmn. bd., 1953—. Home: R.F.D. 6. Office: 136 N. Third St., Hamilton, O.

SLONIMSKY, Nicolas (slō-nĭm'skĭ) conductor, composer, writer; b. St. Petersburg, Russia, Apr. 27, 1894; s. Leonid and Faina (Vengerova) S.; ed. Conservatory of Music, St. Petersburg; m. Dorothy Adlow, July 30, 1931; 1 dau., Electra. Came to U.S., 1923, naturalized, 1931. Concert tours as pianist, Europe, 1921-22, U.S. since 1923, S. America, 1941-42; instr., Eastman Sch. of Music, Rochester, N.Y., 1923-25, Boston, since 1925; asso. editor New Music Quarterly since 1938; condr. Pierian Sodality, Harvard, 1928-30, instr. Slavic langs. and lits., 1946-47; vis. prof. Colo. College, summer 1940, 47-49; lectr. on music, Simmons College, 1947-49; conductor Apollo Club Chorus, 1947-49; guest condr., Paris, Berlin, Budapest, Havana, San Francisco, Los Angeles, Hollywood and S.A. Wrote for ballet, orchestra, piano, voice. Author: Music since 1900 (3d edit), 1949; Music of Latin America (3d edit.), 1950; Lexicon of Musical Invective, 1953. Editor: Internat. Cyclo. of Music and Musicians, 4th-6th edits, 1946-52. Contbr. ann. music surveys to Ency. Brit. Year Books since 1950. Monthly column, Musical Oddities, in Etude mag. since 1949. Home: 295 Beacon St., Boston. ☆

SLOSS, Marcus Cauffman ◎ V. 27.

SLOSSER, Gaius Jackson, clergyman, theol. sem. prof.; b. near Hoytville, O., June 2, 1887; s. James Elliott and Mary Elizabeth (Jackson) S.; ed. Ohio Northern U., summers 1903, 04; A.B., cum laude, Ohio Wesleyan U., 1912; S.T.B., Boston U. Sch. of Theology, 1915, S.T.M., 1921; grad. study Harvard U. Grad. Sch., 1915-16; Ph.D., King's Coll. U. of London, England, 1928; m. Marguerite Louise Holbrook, June 27, 1917 (died 1925); m. 2d, Esther Victoria Thurston, Apr. 14, 1927; children—Ruth Elouise, Gaius Jackson II. Ordained to ministry M.E. Ch., 1917; served pastorates in Lynnfield, Chicopee, Medford, Holyoke and Natick, Mass., 1917-25; prof. ecclesiastical history and history of doctrine, Western Theol. Sem. (Presbyn. U.S.A.), Pittsburgh, Pa., since 1928; transferred to Presbyn. Church U.S.A., 1929. Served as chaplain, capt., Mass. Nat. Guard, 1917-18, 1919-23; chaplain, 1st lt. then capt., 212th Engrs. World War I; then Reserves, 1919-37. Exec. sec. Pub. Safety Com., City of Chicopee, 1917. Dir. and vice-pres. dept history, Presbyn. Ch. U.S.A., Phila. Fellow Royal Hist. Soc., London, Eng. Mem. Ohio Wesleyan Union, Delta Sigma Rho. Independent Republican. Mason, Odd Fellow. Del. from M.E. Ch. to First World Conf. on Faith and Order, Lausanne, Switzerland, 1927; asso. del. from Presbyterian Ch., U.S.A., to 2d Universal Conf. on Life and Work, Oxford, Eng., and del. from latter church to 2d World Conf. on Faith and Order, Edinburgh, Scotland, 1937. Mem. Am. Commn. of Fifteen Theologians which prepared study texts for the Edinburgh Conf. Admitted as an expert witness in church canon law and distinctions in numerous court cases, in Pa., New York and Conn., as between Greek and Eastern Rite churches and the Roman Catholic Church. Moderator Presbyn. Synod of Pennsylvania, 1946-47, pres. corp. of this synod and pres. bd. trustees since 1947. Author: History of the 212th Engrs., 1918; Christian Unity, Its Hist. and Challenge in All Communions and in All Lands, 1929; The Communion of Saints, 1937; History of the Westminster Assembly and Standards, 1943; They Seek a Country, American Presbyterianism, Some Aspects. Home: 203 Summit Av., Bellevue, Pitts. 2.

SLOSSON, Preston William, author; b. Laramie, Wyo., Sept. 2, 1892; s. Edwin Emery and May (Preston) S.; B.S., Columbia, 1912, M.A., 1913, Ph.D., 1916; LL.D., Hillsdale, 1944; m. Mrs. Lucy Denny Wright, 1927; children—Lucy Chase (Mrs. J. B. Stephenson), Mary Elizabeth (Mrs. D. Firestone), (step children), Rev. Flora May (Mrs. W. Wuellner), Edith. Asst. history, Columbia, 1913-17; mem. staff N.Y. Independent, 1917; with Department of State, 1917-18; assistant librarian American Commission to Negotiate Peace, 1918-19; lit. editor New York Independent, 1920-21; instr. history, 1921-23, asst. prof., 1923-27, asso. prof., 1927-37, prof. since 1937, University of Mich. Carnegie visiting professor at Bristol, Manchester and Glasgow universities, 1932-33, at Bristol, Sheffield and Aberystwyth universities, 1938-39; radio broadcaster, 1941—; Haynes fellow, Redlands University, Cal., 1954-55. Democratic candidate for House of Reps., 1948. Member Phi Beta Kappa. Congregationalist. Club: Research (University of Mich.). Author: Fated or Free, 1914; The Decline of the Chartist Movement, 1916; Twentieth Century Europe, 1927; The Problem of Austro-German Union, 1929; The Great Crusade and After, 1930; Europe since 1870, 1935; The Growth of European Civilization (with A.E.R. Boak and A. Hyma), 1938; World History (with A. E. R. Boak and H. R. Anderson), 1942; Why We Are at War, 1942; History of the English-Speaking Peoples (with R. B. Mowat), 1943; After the War: What?, 1943; From Washington to Roosevelt (with Lucy Slosson), 1950; Europe Since 1815, 1954. Home: 2101 Devonshire Rd., Ann Arbor.

SLOTEMAKER, L(ambertus) H(endrik), airline exec.; b. Zwolle, The Netherlands, July 15, 1904; s. Albert Willem and Geertruida (van Reenen) S.; Doctor of Law, U. Leiden, 1926; Doctor of Law, U. Utrecht, 1932; m. Catharina Baroness Mackay, Sept. 22, 1927 (divorced July 1940); children—Minco, Mady; m. 2d, Teresa Stiassna, Nov. 1, 1945; 1 dau., Patricia. With The Amsterdam Bank, 1926-27; with K. L. M. Royal Dutch Airlines, The Hague, legal adviser, 1927-29, gen. sec., 1929-46, sec., bd. dirs., v.p., 1946-49, sr. v.p. 1949-51, exec. v.p., 1954. Maj., Res. Netherlands Army, 1945——. Decorated Knight Netherlands Lion, 1949, Officer Orange Nassau, 1947. Author: Freedom of Passage for International Air Services, 1932; Dutch Air Law, 1932. House: 350 Van Alkemadelaan. Office: 1 Plesmanweg, The Hague, Holland.

SLOTKIN, Hugo, food products exec.; b. Brooklyn, June 12, 1912; s. Samuel and Fanny (Rivkin) S.; student L.I. U., 1931; m. Babette Walsey, Sept. 1935; children—A. Donald, Mitchell, Curtis, Todd. Joined Hygrade Food Products Corp., 1931, dir., 1934, asst. sec., 1935, v.p., asst. sec. since 1936, pres., 1949——. Dir. Am. Meat Inst. and United Found. Mem. inedible animal fats adv. committee W.P.B. since 1943. Mem. Eastern Meat Packers Assn., Inc. (past pres.). Home: 19201 Strathcona Dr., Detroit. Office: 2811 Michigan Av., Detroit 16.

SLOTKIN, Samuel, chmn. Hygrade Food Products Corp.; b. Minsk, Russia, July 30, 1885; came to U.S., 1900, naturalized, 1905; s. Israel and Celia (Horowitz) S.; ed. pub. and high schs., N.Y. City; m. Fannie Rivkin, Mar. 1, 1908; children—Selma, Hugo, Edward James. Entered meat packing business at age of 19; founded Hygrade Provision Co., 1914; now chmn. bd. Hygrade Food Products Corp. Active in numerous charitable orgns. Democrat. Clubs: Bankers, Lawyers, National Democratic, Hollywood Golf. Home: 1 Fifth Av. Office: 50 Church St., N.Y.C.

SLOTT, Mollie, editor; b. Chgo., Apr. 19, 1893; d. Lee and Sarah (Herlinger) Slott; student Acad. Fine Arts, Chgo., 1909-10; m. Charles Levinson, May 29, 1917; children—William A., Lee Slott. Comics editor, asst. mgr. Chicago-Tribune-New York Syndicate, Inc., 1934-45, comics editor, mgr., since 1946. Clubs: Nat. Women's Press; New York Newspaper Women's. Home: 55 E. 86th St., N.Y.C. 28. Office: New York News Bldg., N.Y.C.

SLOTTMAN, George Vincent, engring. exec.; b. Bklyn., Nov. 22, 1903; s. William Frederick and Helena (Fuchs) S.; B.S., Mass. Inst. Tech., 1925; Ph. D., U. Berlin, 1927; m. Helen McCahill, Mar. 22, 1930. Dir. Buffalo sta. practice Sch.-chem. Engring., Mass. Inst. Tech., 1927-30; iron works mgr. United Steel Cos., Ltd., 1930-34; mgr. tech. sales Air Reduction Co., Inc., N.Y.C., 1934-48, asst. to v.p. sales, 1948-49, dir. research and engring, 1949-52, v.p. research and engring. since 1952. Mem. Am. Rocket Soc., Am. Welding Soc., Brit. Iron and Steel Inst., Am. Iron and Steel Inst., Am. Inst. Mining and Metall. Engrs., Tau Beta Pi, Phi Mu Delta. Clubs: Uptown, Engineers (N.Y.C.) Author: Oxygen Cutting, 1951; also articles tech. jours. Holder patents. Home: 1 University Pl., N.Y.C. 3. Office: 60 E. 42d St., N.Y.C. 17.

SLOUGH, J(osephine) Helen (slou) **(Mrs. Harold Henry Juergens**, lawyer; b. Elyria, O., Feb. 10, 1908; d. Frank Merrill and Josephine Caroline (Herbert) Slough; student Ursuline Coll., Cleveland, 1927-29; LL.B., Cleveland Sch. Law of Baldwin Wallace U., 1929; m. Harold Henry Juergens, May 17, 1930; 1 son, Robert Slough Juergens. Admitted to Ohio bar, 1929, Ohio Supreme Ct., 1929, U.S. Patent Office, 1930, dist. ct. U.S., No. Ohio, 1932, Ct. Customs and Patent Appeals, 1942, U.S. Circuit Ct. Appeals, 1944; practice patent law since 1929; partner Slough & Canfield, Cleveland, 1929-37, Slough & Slough since 1937. Mem. Nat. Assn. Women Lawyers (treas. 1947-49, pres. 1949-51), Internat. (v.p.), Am. (del. House Dels., 1951-52), Ohio State, Cleveland, Cuyahoga Co. bar assns., Cleveland Patent Bar Assn., Phi Delta Delta. Clubs: Altrusa, Women's City (Cleveland). Home: 1010 Elmwood Rd., Rocky River, O. Office: B F. Keith Bldg., Cleve.

SLUSS, John William (slŭs), surgeon; b. Cloverdale, Ind., Aug. 27, 1867; s. David E. and Nancy D.A. (Sandy) S.; B.S., DePauw U., 1890, A.M., 1894; M.D., Ind. U., 1893; hosp. courses London and Paris, 1905; m. Cora Mabel Hart, Oct. 14, 1896 (dec.); children—David Hart, May Helen Hall. Practiced at Indianapolis since 1893; demonstrator of anatomy, 1894-1900, prof. anatomy, 1900-05, clin. surgery since 1905, Ind. U. Med. Sch.; supt. City Hosp., 1912-15. Capt. and asst. surgeon Ind. Nat. Guard, 1906-15; maj. Med. R.C., 1917; chief of surg. service, Camp Grant; adj. Base Hosp., Camp Cody; lt. col. Med. R.C., 1918; zone surgeon U.S. Fidelity & Guarantee Ins. Co., Baltimore, 1925. Fellow Am. Coll. of Surgeons; mem. A.M.A., Delta Upsilon, Phi Rho Sigma. Republican. Methodist. Mason, Elk. Clubs: Marion, Columbia, Whist. Author: Emergency Surgery, 1908, 5th edition, 1933. Home: 3657 Washington Blvd., Indianapolis, Ind.

SLUSSER, Charles Edward, govt. ofcl.; born near Suffield, O., Nov. 20, 1897; s. John B. and Emily M. (Cainan) S.; ed. pub. schs. of Greentown, O., and Bloomington, Ill.; m. Nancy Isabelle Nye, Feb. 14, 1918; children—Richard E., Betty Jane (Mrs. Donald F. Tenney), Donald J., Nancy Lynne. Pres. Chas. E. Slusser Agency, Inc., ins. and real estate Akron, since 1930; mayor-mgr. City of Akron, 1944-53; commissioner P.H.A., Washington, since July 1953. Mem. Akron City Council, 1936-37, mem. bd. edn., 1938-43. Trustee Akron Art Inst., Trailside Mus. Mem. Nat. Safety Council (mem. traffic and transportation conf. 1950), Am. Legion, Vets. Fgn. Wars (past comdr.), League Ohio Municipalities (pres. 1946, 47, 48). Republican. Methodist. Mason (32°, K.T., Shriner). Clubs: City, Fairlawn Country, Kiwanis (past lt. gov.). Home: 663 Polk Av., Akron 14. Office: 1201 Connecticut Av., Washington.

SLUSSER, Jean Paul (slŭsser), educator, artist; b. Wauseon, O., Dec. 15, 1886; s. Mazzini and Ina May (Schaeffer) S.; A.B., U. Mich., 1909, A.M., 1911; student U. Munich, 1909-10, Sch. Museum of Fine Arts, Boston, 1913-15, Art Students League of N.Y., summers 1914-17, Hans Hofmann Schule, Munich, 1924-25. Instr. English U. Tex., 1911-13; art critic Boston Herald, 1913-15; free lance painter, designer, N.Y. City, 1919-22; asst. art critic N.Y. Herald, 1921-23; instr. drawing, painting coll. architecture U. Mich., summers 1921, 22, 25-26, asst. prof., 1927-36, asso. prof., 1936-44, prof., drawing, painting since 1944, acting dir. U. Mich. Mus. of Art, 1946, dir. since 1947. Served as pvt., U.S. Army, 1918; 2d lt., san. corps, 1918-19. Painted mural (for U.S. Dept. of Pub. Bldgs.) in post office, Blissfield, Mich., 1935; held one-man exhibits (water colors) Gordon Galleries, Detroit, 1925, 27, 28, 30; Dudensing Galleries, N.Y. City, 1926, Macbeth Gallery, 1942; frequent exhibitor nat., local shows; rep. in permanent collections, Detroit Inst. of Art, Internat. Bus. Machines Corp., Ann Arbor Art Assn., pvt. collections. Awarded prizes in Mich. Artists exhbn., Detroit Inst. of Arts: Mrs. Neville Walker water color prize, etching prize, Founders prize, Whitcomb prize, Soc. Poetry Art and Music prize, and others. Member American Assn. U. Profs., Coll. Art Assn., American Assn. Museums, Phi Beta Kappa. Contbr. articles to Internat. Studio, The Arts, Arts and Decoration, 1924-30. Author text to Bernard Karfiol, Am. Artists Series, Whitney Mus. of Am. Art, 1931. Home: 1223 Pontiac St., Ann Arbor, Mich.

SLUTZ, Frank D(urward) (slŏots), educator; b. Mount Hope, O., Nov. 27, 1882; s. Stephen Haley and Emma Louise (Schnell) S.; A.B., Mount Union Coll., Alliance, O., 1904, A.M., 1906, L.H.D., 1928; A.M., Harvard, 1911; Litt.D., U. of Denver, 1915; m. Katherine Pierce June 29, 1907; children—Ralph Leland, Donald Pierce, Margaret Louise. Prin. Franklin Sch., Alliance, O., 1904-06, Irving Sch. Pueblo, Colo., 1906-07; instr. dept. of English, Centennial High Sch., Pueblo, 1907-08, 1911-12; prin. high sch., Canon City, Colo., 1908-10; supt. schs., Dist 1, Pueblo, 1912-17; dir. Moraine Park Sch., Dayton, O., 1917-27; ednl. adviser Chicago Teachers Coll., 1927-32; engaged in ednl. counseling and guidance in schools and college, 1932——. Member bd. trustees Mt. Union Coll., Alliance, O. Member Am. Edn. Fellowship, Kappa Delta Pi, Sigma Nu. Rep. Meth. (member of Board of Peace). Club: Rotary. Co-Author: Am I Getting an Education? 1920. Author of Thinking Things Through, 1936; Methodist Men at Work (manual for laymen's activities of the church), 1944. Techniques of Management, 1946; Human Factors in Bus. and Industry, 1947. Contbr. to ednl. lit. of Meth. Ch. Home: 16 Lexington Av., Dayton, O.

SLY, John Fairfield, college prof.; b. New York, N. Y., Feb. 7, 1893; s. John Amos and Caroline Louise (Fairfield) S.; student Ia. State Coll., 1912-13; A.B., Ia. State Teachers Coll., Cedar Falls, 1917; A.M., State U. Ia., 1921; Ph.D., Harvard, 1925, D. Litt., Rutgers U., 1948; LL.D., Riders Coll., 1951; married Blanche Campbell, Feb. 16, 1918; children—Joanne Campbell (Mrs. E. M. Hicks), John Aldrich. Superintendent of schools and principal high school, Humboldt, Ia., 1917-18, Magnolia, Ia., Consolidated Schools, 1918-20; teacher of history, Framingham (Mass.) High Sch., 1922-25; instructor political science, State U. of Ia., 1920-21; asst. prof. polit. science, U. of Calif., Los Angeles, 1925-27; lecturer in govt., Harvard, 1927-30; lecturer in history, Boston U., 1929-30; prof. and head dept. polit. science and dir. bureau for govt. research, W.Va. U., Morgantown, 1930-35, dean of faculty and acting pres., 1935; lecturer in politics and sec. Princeton Local Govt. Survey, Princeton U., 1935-38; prof., secretary state and local govt. sect. Sch. Pub. and Internat. Affairs, Princeton U., since 1938. Served in 210th Regt. Engineers, U.S. Army, 1918. Director research and bill drafting, Interim Joint Legislative Com., W.Va. Legislature, 1932-40; state budget officer, W.Va., 1934-35. Mem. Governor's State Budget Advisory Com., N.J., 1935-36; mem. Com. on R.R. Taxation, N.J., 1940-41; mem. Commission on Revision of State Constitution, 1941; reigonal price executive for New York region, Office of Price Administration, 1942; commr. Port of N.Y. Authority since 1951; v.p. Fannie E. Rippel Found.; dir. Nat. Tax Inst., 1951——; chmn. N.J. State Comm. on State Tax Policy, since 1944; nat. chairman youth and government program, Y.M.C.A., since 1940. Mem. Am. Polit. Science Assn., National Municipal League, Govt. Research Association. Author: Town Government in Massachusetts (1620-30), 1933. Editor and author of articles, reports, pamphlets, pertaining to state and local govt. problems. Home: 18 Campbelton Circle, Princeton, N.J.

SMADEL, Joseph Edwin, research physician; born Vincennes, Ind., Jan. 10, 1907; s. Joseph William and Clara (Green) S.; A.B., U. of Pa., 1928; M.D., Washington U., 1931; M.S. (hon.), Yale, 1950; m. Elisabeth Moore, July 1, 1936. Intern Barnes Hosp., St. Louis, 1932-33; asst. pathology Washington U., 1931-32, asst. medicine, 1933-34; staff asst. Hosp. of Rockefeller Inst. for Med. Research, 1934-36, asso., 1936-42, asso. mem., 1942-46 (leave of absence for mil. duty, 1942-46); staff Army Med. Service Grad. Sch., Washington, since 1946, chief, dept. virus and rickettsial diseases since 1946, tech. dir. research (communicable and parasitic diseases) since 1950; vis. lectr. virology U. Md. since 1950; vis. prof. rickettsial diseases U. Pa. Sch. Med. since 1950. Entered M.C., U.S. Army as capt., 1942; dsch. as lt. colonel, 1946. Awarded United States of America Typhus Commn. medal, 1946, Gordon Wilson medal, 1949; Exceptional Civilian Service award, 1950; Howard Taylor Ricketts medal, 1953. Dir. commn. immunization, Armed Forces Epidemiological Board, 1947-52, dir. Commn. Hemorrhagic Fever, 1952-54; mem. virus and rickettsial study sect. USPHS, 1946-51. Mem. com. on virus research and epidemiology and research fellowship in virology Nat. Found. Infantile Paralysis 1948-54. Fellow Am. Public Health Assn. (mem. com. on research and standards since 1950), A.A.A.S., N.Y. Acad. Sci.; mem. Am. Epidemiol. Soc., Am. Soc. Exptl. Pathology, Am. Soc. Clin. Investigation, Am. Soc. Pathologists and Bacteriologists, Soc. Exptl. Biol. and Medicine, Soc. Am. Bacteriologists, Harvey Soc., Am. Assn. Immunologists, N.Y. Acad. Medicine, Am. Assn. Physicians. Home: 1440 Hemlock St. N.W. Office: Army Med. Center, Washington 12.

SMALL, Alex ◎ V. 26.

SMALL, Charles C. ◎ V. 26.

SMALL, Charles Hughey, lawyer; b. St. Louis, Mo., Sept. 2, 1880; s. Charles Edwin and Laura A. (Hughey) S.; student U. of Pa., 1900-01; LL.B., Kansas City (Mo.) School of Law, 1903; m. Jenice Thomas Marshall, Dec. 1, 1927 (died Oct. 9, 1936). Practiced with father at Kansas City, Mo., 1903-09; U.S. vice consul gen. in charge at Bogota, Colombia, 1910-11, Guatemala City, 1911-12; attaché Am. Legation, Santa Domingo City, Dominican Republic, 1912 (resigned); resumed practice of law, Kansas City, Mo.; moved to Denver, Colo., 1915; practiced law, 1917-28. Mem. Mo. Child Labor Com., 1903-10; Mo. del. Child Labor Conv., Washington, D.C., 1915. Mem. exec. bd. Colo. Patriotic League, 1918-19 (chmn. com. to investigate so-called German efficiency); speaker under auspices of Nat. Com. on Pub. Information, 1918; speaker under auspices various nat. and state orgns. since 1916; referee, Industrial Commn. of Colo., 1921; sec. Pub. Utilities Commn. of Colo., 1922; spl. asst. to atty. gen. of U.S., 1928-30; senior atty., Dept. of Justice, in defense of Govt. in suits brought by Indian tribes, 1930-46; retired from govt. service and moved to Little Rock, Ark., Jan. 1946; now lectr. and writer on politics, economics, etc. Mem. Acad. Polit. Sci., Nat. Council on Am. Rights (dir.), Sigma Alpha Epsilon. Republican. Methodist. Club: National Press (Washington D.C.). Home: Capitol Hill Apt. Hotel, Little Rock, Ark.

SMALL, Edward, motion picture producer; b. Brooklyn, N.Y., Feb. 1, 1891; s. Philip and Rose Small. Began career as actor, booker and producer of general theatrical attractions; later organized screen talent agency for actors, writers, and directors which operated in New York and Hollywood; producer of silent pictures for First National release; organized Reliance Pictures, Inc. (with Harry M. Goetz), 1932, producer from 1932; organizer Edward Small Prodns., Inc., for United Artists release, 1936, producing numerous pictures, including: Davy Crockett, Indian Scout, The Iroquois Trail, 1950; Valentina, Lorna Doone, The Texas Rangers, Indian Uprising, Scandal Sheet, Cripple Creek, 1951; The Brigand, Kansas City Confidential, 1952; Bandits of Corsica, Wells Fargo Express, Raiders of the Seven Seas, 1953; Wicked Woman, Steel Lady, 99 River St. Address: 1041 N. Formosa Av., Hollywood 46, Cal. ☆

SMALL, Frank, Jr. ◎ V. 28.

SMALL, Frederick Percival, director of American Express Co.; b. Augusta, Me., Nov. 28, 1874; s. Alonzo Porter and Henrietta (Allen) S.; ed. Cony High Sch., Augusta; Cornell Law School; Eastman Business College, Poughkeepsie, N.Y.; m. Clara J. Cable, June 8, 1898; children—Frederick A., Kathryn Small Conkling. Began with Merchants Dispatch Transportation Co.; with Am. Express Co. since 1896, director since 1918, pres., 1923-44, now director The Am. Express Co., Inc.; mem. adv. com. Chase Nat. Bank, N.Y.C.; mem. exec. com. and dir. Wells Fargo & Co.; dir. Continental Ins. Co., Remington Rand, Inc., Surety Fire Ins. Co., Wells Fargo & Co. of Cuba, Wells Fargo Armored Service Corporation. Trustee American Surety Company of New York. Mem. Maine Soc., Empire State Soc., S.A.R. Republican. Mason (K.T., Shriner). Clubs: The Recess (New York); Barnegat Light Yacht (New Jersey). Home: Ridgefield, N.J., and Harvey Cedars, N.J. Office: 65 Broadway, N.Y. City 6.

SMALL, John D., business exec.; b. Palestine, Tex., Oct. 11, 1893; s. John Clay and Louise Moran (Lynch) S.; grad. U.S. Naval Acad., 1915; M.S., Columbia U., 1920; m. Gwendolyn Davis, Mar. 8, 1928; children—Gwendolyn (Mrs. Preston Marshall), Joan (Mrs. R. Walter Silbersack), Storm. Commissioned ensign, United States Navy, 1915, advanced through grades to lieut. commander, inactive 1926; v.p. Dry Ice Corp, 1926-31; western mgr., Publicker, Inc., Chicago, 1932-41; president Quiet Heet Manufacturing Corp., 1954——. Commd. comdr., U.S. Navy, 1942, advanced through grades to commodore, 1945—served successively as dep. dir., Army and Munitions Bd., 1942-43, materials control officer and landing craft coordinator, U.S. Navy Dept., 1943-44, exec. officer, War Prodn. Bd., 1944-45, chief of staff, Apr.-Nov., 1945, adminstr., Civilian Prodn. Adminstrn., 1945-46, ret. 1947; pres. Maxson Food Systems, Inc., 1947-49; chmn. Chmn. Mercantile Sect. N.Y. Bd. Trade, 1947-49, v.p., dir., 1949-50; director v.p. Emerson Radio & Phonograph Corp., 1949-50; chmn. munitions bd. Dept. Def., Washington, 1950-

53; v.p. Quiet-Heet Mfg. Corp., subsidiary of Emerson Radio, 1953-54, pres., 1954—. Dir. N.Y. Bd. Trade, 1953—, v.p., 1955. Democrat. Episcopalian. Clubs: N.Y. Yacht, University, Military-Naval (N.Y. C.); Columbia Country, Army-Navy (Washington). Home: 30 E. 72d St., N.Y.C. Office: 46 Oliver St., Newark, N.J.

SMALL, Lyndon Frederick, research chemist; b. Allston, Mass., Aug. 16, 1897; s. Frederick Eugene and Amanda Edmunds (Corey) S.; B.Sc., Dartmouth, 1920; A.M., Harvard, 1922, Ph.D., 1926; grad. student U. of Munich, 1926-28; m. Marianne Clayton Brown, June 15, 1922; children—Donald Clayton, Ruth Wilson. Research asso. U. of Va., 1928-39; consultant to U.S. Pub. Health Service, 1929-39; dir. chem. research com. on drug addiction, Nat. Research Council, 1929-39; head chemist, Div. of Chemotherapy, Nat. Inst. Health, U.S.P.H.S., 1939-48, sci. dir. since 1948; tech. advisor U.S. delegation Geneva Narcotics Conf., 1931; U.S. mem. opium assay com., League of Nations; opium com. UN, 1954. Private coast arty., U.S. Army, 1917-18; mem. Am. Chem. Soc. (Hillebrand Award, 1949), Nat. Acad. of Sciences, Phi Beta Kappa, Alpha Chi Sigma, Sigma Xi. Author: Chemistry of the Opium Alkaloids (with R. E. Lutz), 1932. Editor, Jour. of Organic Chemistry. Contbr. to chem. jours. Home: Bethesda, Md.

SMALL, Philip Lindsley, architect; b. Washington, July 18, 1890; s. Charles Herbert and Cora (Lindsley) S.; student Western Res. U., 1909-12; B.S., Mass. Inst. Tech., 1915; m. Grace Hatch, Dec. 31, 1920; children—Philip Lindsley, Martha (Mrs. Elliott E. Stearns, Jr.). In charge pencil sketching, asst. interior design A.E.F. Art Tng. Center, Bellevue, France, 1919; practice architecture, 1920—; supervising architect Case Inst. Tech.; architect all bldgs. Washington and Lee U., 1935—, John Carroll U., Cleve.; outstanding works include: Cleve. Play House, U.S. Post Office, Cleve., Greenbrier Hotel, White Sulphur Springs, W.Va., Ashford Gen. Hosp., Roanoke Hotel, I. F. Freiberger Library of Western Res. U., Nottingham Water Works, Cleve., Country Club of Cleve., Shaker Square, Cleve., others, dir. Cleve. Play House, 1928-34, v.p., 1932-34; dir. Freehold Co., 1927-42, First Fed. Savs. & Loan, Cleve., 1932-36. Mem. Cuyahoga County Planning Commn., 1930-35. Fellow A.I.A. (pres. Cleve. chpt. 1931-33, past mem. nat. planning com.); mem. Am. Legion Cav. Vets. Assn., Citizens League of Cleve., Cleve. Mus. Art, S.A.R. Office: 1010 Euclid Av., Cleve. 15.

SMALL, Robert Oren, railway exec.; b. Deer Creek, Ill., Aug. 10, 1889; s. George H. and Margaret E. (Pinckard) S.; student pub. schs.; m. Minnie Mae Archibald, Jan. 4, 1913, (died Oct. 14, 1940); 1 dau., Margel Christine (wife Dr. Eugene Hildebrand); m. 2d Marie B. Helmstadter, Feb 25, 1942. With C.&N.-W. Ry. since 1910, gen. agt., Indianapolis, 1920-24, Phila., 1924-29, gen. freight agt., Chicago, 1929-38, freight traffic mgr., 1938-41, traffic mgr., 1941-47; apptd. gen. freight traffic mgr. C.&N.-W. and C., St.P., M.&O. Ry., 1947-50, asst. v.p., 1950-52, v.p. charge rates and divs., 1952-54, v.p. traffic 1954—; dir. C.&N.W. Ry. Mem. Nat. Freight Traffic Assn., Chgo. Assn. Commerce, Republican. Presbyn. Mason (Shriner, 32°). Clubs: Union League, Traffic, Western Ry. (Chgo.); Traffic (Milw.); Transportation (Peoria, Ill.). Office: 400 W. Madison St., Chgo. 6.

SMALL, Sydney French, ry. official; b. Norfolk, Va., Oct. 31, 1893; s. John French and Eliza Hackley (Bates) S.; ed. Norfolk Acad., 1907-10; m. Nathalie Pace, Feb. 23, 1922. With N.&W. Ry. since Sept. 16, 1911, as clerk and stenographer operating dept., 1911-13, sec. to gen. mgr., 1913-20, sec. to v.p. in charge operation and traffic, 1920-24, sec. to pres., 1924-29, asst. to pres., 1929-35, v.p. in charge taxation and pub. relations since 1935, vice-pres., asst. to pres. since 1941; v.p. Va. Holding Corp.; dir. Roanoke Gas Company, National Bank of Com. (Norfolk); chmn. Va. Ry. Assn., Richmond. Mayor City of Roanoke, 1934-38. Served as 2d lt. Air Service, U.S. Army, 1917-19. Episcopalian. Clubs: Shenandoah, Rotary, Roanoke Country, Commonwealth (Richmond); Lake Placid (N.Y. City). Home: 2428 Robin Hood Rd., Roanoke 14. Office: 10 N. Jefferson St., Roanoke, Va.

SMALL, W(illiam) A(rden), business exec.; b. Chicago, Feb. 23, 1894; s. William Alexander and Margaret Priscilla (Deacon) S.; ed. in pub. schs. of Chicago; m. Elizabeth Foresman, Sept. 12, 1923; children—William Arden, Elizabeth Foresman (Mrs. John Rehm Shafer), Margaret Priscilla (Mrs. David Fellows Hart). President and treasurer Tucson (Arizona) Daily Citizen, since 1939; vice president and treasurer Tucson Newspapers Incorporated, since 1940; dir. Scott, Foresman & Co., Chicago, Bank of Douglas. Dir. Tucson Y.M.C.A., Tucson Airport Authority. Served with U.S. Army, World War I with 26th Inf. Awarded Croix de Guerre (France), Purple Heart. Republican. Clubs: Tucson Country, El Rio Country, Old Pueblo (Tucson); La Jolla (Calif.) Beach and Tennis, Rotary. Home: 2100 E. Adams St. Office: 208 N. Stone Av., Tucson.

SMALL, Wright J., business exec.; b. Shelbyville, Ill., 1890. Pres., gen. mgr. W. J. Small Co., Neodesha, Kan.; v.p., gen. mgr. Archer Daniel Midland Co. Home: 324 S. Fourth St., Neodesha, Kan.*

SMALLENS, Alexander, musical dir.; b. St. Petersburg, Russia, Jan. 1, 1889; s. Pantaleimon Ossipowitch and Anna (Rosovski) S.; brought to U.S., 1890, naturalized, 1919; A.B., Coll. of City New York, 1909; student Inst. Musical Art, New York, 1905-09, Conservatoire Nationale, Paris, 1909-11; m. Ruth White, May 15, 1935; 1 son, Alexander. Asst. condr. Boston Opera Co., 1911-14; condr. Century Opera Co., 1914, Boston Nat. Opera, 1915-17, Anna Pavlowa South Am. tour, 1917-19, Chicago Opera Co., 1919-22; condr. Berlin and Madrid operas, 1923; musical dir. Phila. Civic Opera Co., 1923-30; condr. Phila. Orchestra, 1928-34; condr. Robin Hood Dell, Phila., since 1930; condr. Lewissohn Stadium, New York, since 1934; has conducted premieres of Am. operas, "Rip van Winkle," "Four Saints in Three Acts," "Porgy and Bess"; conducted revival of "Porgy and Bess," also made guest appearances with Chicago Civic Opera, the Watergate Concerts in Washington, D.C., the 21st season at Lewisohn Stadium, N.Y. City, and Hollywood Bowl Concerts, Los Angeles, 1943. Musical director International Ballet, 1944; apptd. mus. dir. Radio City Music Hall Symphony Orchestra, 1947. Radio conductor for Atwater Kent, Ford Sunday Evening Hour, Sealtest, N.B.C. Orchestra, etc. Mus. dir. European tour of Am. Nat. Ballet Theatre. Dir. world tour Porgy and Bess, 1953—. Recieved Townsend Harris medal and honorary Phi Beta Kappa from Coll. of the City of New York.‡

SMALLEY, Alexander, paper exec.; b. Harrison, N.J., June 14, 1909; s. Robert and Martha (Apsley) S.; student pub. schs., Kearney, N.J.; student Fordham U., 1929-34; m. Kathleen Judge, June 30, 1937; children—Maureen, Patricia. With father in elec. contract bus., 1929-36; pub. relations N.Y.-N.J. State Fedn. Labor, 1936-37; chmn. exec. bd. Elec. Workers Union, A.F. of L., N.Y.C., 1937-40; mem. exec. council Internat. Brotherhood Elec. Workers, A.F. of L., 1940-41; labor advisor O.P.M., Washington, 1941-45, W.P.B., 1942-43; asst. to v. chmn. charge Office Civilian Requirements, 1943-45; mem. bd. individual awards Prodn. Div. Hdqrs., 1942-45; dir. labor relations St. Regis Paper Co., 1945-51, v.p. since 1951. Mem. Am. Pulp and Paper Assn. (indsl. relations com.), Pulp and Paper Mill Mfrs. Assn. Home: 19 Blackburn Pl., Summit, N.J. Office: 230 Park Av., N.Y.C. 17.

SMALLEY, Frank Mather ◎ V. 27.

SMALLSREED, Geoge Albert, Sr., newspaperman; b. Cleveland, July 20, 1898; son Frank K. and Sophia Katharine (Kramer) S.; A.B., Capital U., Columbus, O., 1920; student Capital U. Theol. Sem., 1920-22; LL.D. (hon.) Capital University, 1947; married Cecilia Catherine Miller, June 27, 1922; children—George Albert, Thomas Carroll, Sally Louise. Began as corr. Columbus Dispatch at Capital U., 1919; reporter on Sandusky (O.) Register, 1921; with Columbus Dispatch since 1922, statehouse and legislative corr., state and nat. polit. writer, 1929-34, city and news editor, 1934-36, mng. editor, 1935-51, editor since 1951. Mem. bd. trustees James Faulkner Memorial Fund Assn.; chmn. bd. regents, Capital U. Mem. Am. Soc. Newspapers Editors, Asso. Press Soc. Ohio, Ohio Legislative Corrs. Assn., Sigma Delta Chi, Capital U. Alumni Assn. Republican. Lutheran. Clubs: Columbus Athletic, Young Men's Business of Columbus. Home: 1461 Road End. Office: 34 S. Third St., Columbus, O.

SMALLWOOD, John William, investment banker; b. Paterson, N.J., June 24, 1893; s. John William and Elizabeth (Bonney) S.; student pub. schs., N.J.; m. Carolyn Naundorf Linkroum, Nov. 25, 1914; children—Miriam Elsie (Mrs. Alexander Clark), John William, Carolyn Elizabeth (Mrs. John A. Schade, Jr.), Franklin. Reporter Wall Street Jour., 1911-15; oil securities analyst Carl H. Pforzheimer & Co., 1915-27, partner since 1927; v.p., treas., dir. Petroleum & Trading Corp.; dir. Continental Oil Co. Treas., dir. Carl and Lily Pforzheimer Found., Inc.; trustee, chmn. finance com. Ridgewood Hosp. Assn. (Valley Hosp.), Nursing Service Ridgewood and Vicinity. Mem. Am. Petroleum Inst. Presbyn. Clubs: City Mid Day, Bond (N.Y.C.); Ridgewood (N.J.) Country. Home: 272 W. End Av., Ridgewood, N.J. Office: 25 Broad St., N.Y.C. 4.

SMALLWOOD, Joseph Roberts, premier of Newfoundland; b. Dec. 24, 1900; s. Charles and Minnie Smallwood; student Bishop Field Coll., St. John's; m. Clara Isobel Oates; 3 children. Began as newspaperman; active in bringing Newfoundland into Canada union; leader Liberal Party; now premier and also minister of econ. development. Mem. United Ch. of Can. Address: Canada House, St. John's, Newfoundland.

SMALLWOOD, Robert Bartly, business exec.; b. Londonderry, O., Sept. 26, 1893; s. William Joseph and Josephine (Mendenhall) S.; A.B., Ohio State U., 1917; m. Mabel Baker, 1917; 1 dau., Jane (wife of Lt. Arthur Gerould Newton, U.S. Navy). Railroad foreman, later salesman, and sales mgr., 1919-22; asst. to pres. Winslow Glass Co., Columbus, O., 1922-24; gen. sales mgr. Moores & Ross, Columbus, O., 1924-32; sales promotion and organization dir., The Borden Co., New York, N.Y., 1933-36, gen. sales mgr., 1936-38; pres., chmn. bd. Thomas J. Lipton, Inc., Hoboken, N.J., since 1938; pres. and chmn. bd. Thomas J. Lipton, Ltd., Toronto, Can., Continental Foods, Inc., since 1939; dir. Lever Bros. Served with U.S. Army, 1917-19; bn. comdr. 345th F.A., France, 1918; attached G.H.Q., Paris, 1919; lt. col. 134th F.A., 1932. Special adviser to adminstr. Office Price Control, Washington, D.C., 1943-45. Chmn. Tea Council of U.S.A. Mem. World Med. Assn. (dir.), Newcomen Soc., Delta Upsilon. Clubs: Links Golf, Racquet and Tennis, Cedar Creek, N.Y. Yacht, Madison Sq. Garden (N.Y.C.); Metropolitan, 1925 F Street (Washington); Royal Ashdown Forest Golf (Eng.). Office: Thomas J. Lipton, Inc., Hoboken, N.J.

SMART, Charles Allen ◎ V. 27.

SMART, Edward Kenneth, consul. gen. of Australia; b. Melbourne, Australia, May 23, 1891; s. Edward Andrew and Helen Florence (Lupton) S.; ed. Ch. of Eng. Grammar Sch., Melbourne, 1903-06, various army schs.; Eng., Australia; m. Phyllis E. Robertson, June 12, 1915 (dec.); children—Kenneth John, Helen Joy (Mrs. John Jess); married 2d, Marjorie Gordon, April 11, 1953. Commissioned 2d lieut., Corps of Australian Engrs., 1910, advanced through grades to lieut. gen., 1940; arty. officer, 1915-19; Army Schs. of Arty. and Mil. Science, 1920-22; arty. staff and instr., 1923-30; dir. ordnance services, Army Hdqrs., 1933-35; mil. liaison officer, office of High Commr., London, 1936-39; quartermaster gen., mem. Australian Mil. Bd., 1939; gen. officer comdg. Southern Command, 1940-42; head Australian Mil. Mission to combined chiefs of staff, Washington, D.C., 1942; Australian Army rep., London, 1942-46; Australian consul gen. to the Western and Mountain States and Tex., office in San Francisco, Calif., 1946-49; consul gen. of Australia in New York since 1949. Decorated Distinguished Service Order; Mil. Cross, World War I. Clubs: Melbourne, Navy, Army and Air Force. Home: 1060 5th Av., N.Y.C. Office: Australian Consulate Gen., 636 5th Av., N.Y.C. 20.

SMART, Elizabeth Allen, lawyer; b. Schoharie, N.Y.; d. Rev. John Gardiner and Leleka (Allen) Smart; A.B., Smith Coll., 1910; studied law, N.Y.U. Admitted to N.Y. State bar, 1915, practiced in Village of Cambridge, N.Y., 1925; editor and pub. Washington County Post, Cambridge, 1925-31, owner since 1925; nat. dir. dept. legislation Nat. Woman's Christian Temperance Union, 1940-48 and since 1950, nat. corr. sec., adviser to nat. dept. legislation, 1948-50; cons. to U.N. from World's W.C.T.U., 1947-50; lectr. Inst. Sci. Studies for Prevention of Alcoholism, Loma Linda, Cal., 1952. Candidate for congressman at large from N.Y. State on Law Preservation Party ticket, 1932. Recipient of citation by Prohibition Party. Mem. Nat. Council Family Relations, Nat. Geog. Soc., Am. Acad. Polit. and Social Sci., N.Y. State, Wash. County bar assns., Nat. Association Women Lawyers, Nat. League American Pen Women (nat. chmn. membership 1945-46; pres. Chevy Chase br. 1945-47), N.Y. State Hist. Assn., Phi Beta Kappa. Clubs: Ill. Fedn. Bus. and Profl. Womens, Bus. and Profl. Women (Evanston); Smith Coll. (Washington). Author: Bus. Law (with Thomas Conyngton); Author: The Washington Letter for the Union Signal, 1940—. Home: 110 Maryland Av. (summer) Cambridge, N.Y. Office: 144 Constitution Av. N.E., Washington.

SMART, Jackson Wyman, pub. accountant; b. Chicago, June 10, 1898; s. Allen R. and Anna (Rightmyer) S.; grad. U. Mich., 1920; m. Dorothy Byrnes, Aug. 30, 1929; children—Jackson Wyman, Dorothy Delle, Allen Rich. Partner Touche, Niven, Bailey & Smart since 1947. Served in naval aviation, U.S. Navy, 1918. Mem. Am. Inst. Accountants, Ill. Soc. C.P.A.'s (pres. 1945), Psi Upsilon. Republican. Presbyn. Clubs: Chicago, Univ., Mid-Day (Chgo.); Exmoor Country (pres. 1950-51, Highland Park, Ill.); Saddle and Cycle (Chgo.). Home: 2430 Lakeview Av., Chgo. 14. Office: 208 S. LaSalle St., Chgo. 4.

SMART, Jacob Edward, air force officer; b. Ridgeland, S.C., May 31, 1909; s. William Edward and Alma (Nettles) S.; student Marion Mil. Inst., 1926-27, Nat. War Coll., 1949-50; B.S., U.S. Mil. Acad., 1931; m. Elizabeth Gohmert, Feb. 20, 1932 (div. 1946); children— Joan Elizabeth, Jacklyn Cabell, William Edward, II, Rosemary. Commd. lt. US AF, 1931, advanced through grades to maj. gen., 1953; served various posts U.S. and Europe, 1931-55; asst. vice chief of staff USAF, Washington, 1955—. Decorated D.S.C., D.S.M. with oak leaf cluster, Legion of Merit, Distinguished Flying Cross, Air Medal with 3 oak leaf clusters, Purple Heart, Commendation Ribbon. Mem. Assn. Grads. U.S. Mil. Acad., Air Force Assn. Home: Quarters 69, Bolling AFB. Office: Hdqrs. USAF, Pentagon, Washington.

SMART, John, publisher; b. Chgo., 1904. Pres., dir. Esquire, Inc. Address: 65 E. South Water St., Chgo. 1.*

SMART, S. Bruce, textile exec.; b. West Pawlet, Vt., June 10, 1889; s. George T. and Charlotte B. (Hurlburt) S.; A.B., Harvard, 1912; m. Beatrice Cobb, June 18, 1920; children—S. Bruce, Leonore (Mrs. Bernard E. Smith, Jr.), Katharine (Mrs. J. B. M. Place). Teacher Santa Barbara Sch., Santa Barbara, Cal., 1912-13; executive Newtex Mfg. Co., Brooklyn, 1914-17, Morimura, Arai & Co., N.Y. City, 1919-29, Raymond E. Bell Asso., N.Y. City, 1929-30; ship builder Fed. Ship Building Co., Kearny, N.J., 1917-18; chmn. bd., dir. Fruit of the Loom Inc., Providence, Fruit of the Loom Corp., N.Y. City; dir. Union Underwear Co. Inc., N.Y. City. Clubs: Merchants, Arkwright, Harvard (N.Y. City); Ekwanok Country (Manchester, Vt.). Home: 2 Fifth Av., N.Y.C. 11. Office: 112 W. 34th St., N.Y.C. 1.

SMATHERS, George A., senator; b. Atlantic City, N.J., Nov. 14, 1913; s. Frank and Lura (Jones) S.; A.B., U. of Fla., 1937, LL.B., 1938; m. Rosemary Townley, Mar. 19, 1939; children—John Townley, Bruce A. Began practice of law in partnership with Walter Dunigan, 1938; apptd. asst. U.S. dist. atty. in charge Miami office, 1940; firm of Smathers, Thompson, Maxwell & Dyer formed, 1940; asst. to atty. gen. for prosecution of war fraud cases, 1945-46; mem. 80th and 81st Congresses (1947-51), 4th Fla. Dist.; U.S. senator from Fla. since Jan. 1951. Mem. bd. dirs. Jr. Chamber of Commerce (past

pres.). Served as 1st lt. advancing to major, U.S. Marine Corps, 1942-45. Mem. Dade County Bar Assn. (vice pres.). Democrat. Methodist. Elk. Club: Kiwanis. Home: 1410 W. 24th St., Sunset Island 3, Miami Beach, Fla. Office: Senate Office Bldg., Washington, D.C.

SMAY, Joseph Edgar, prof. of architecture; b. Nevada, Ia., June 4, 1898; s. Elmer Elsworth and Hattie Estella (Crippen) S.; B.S., Ia. State Coll., 1923, M.S., 1929; student Harvard, summers 1930, 31; m. Mildred Cecilia Koontz, Nov. 1, 1923; children—Richard Edgar, Robert Joseph. Assistant professor dept. of architecture, U. of Neb., 1923-29, also archtl. draftsman Davis and Wilson, Lincoln, Neb.; dir. and founder School of Architecture, U. of Okla., since 1929; prin. architect on Business Adminstrn. and Biol. Science bldgs., U. Okla. Licensed architect, Okla., certified Nat. Council Archtl. Registration Bds.; licensed engr., Okla. Mem. State Board of Architectural Examiners, 1936-42, 52—. Nat. council rep. Sooner dist. Boy Scouts Am., 1940-41. Served as apprentice seaman, USN, 1918, capt. engrs. O.R.C., overseas with Army Service Forces, 1941-42, capt. Hon. Res. U.S.A., ret. Mem. A.I.A. (chmn. com. on membership 1939-42, pres. Okla. chpt. 1936-38, sec.-treas. 1951—), Nat. Council Archtl. Registration Bds. (2d v.p.), Okla. Soc. Profl. Engrs. (chmn. 8th dist. 1947, vice chmn. central chpt. 1951, dir.), State Soc. Registered Architects (pres. 1936-37), Okla. Edn. Assn. (pres. art sect. 1940-41), Am. Legion, Theta Xi, Tau Beta Pi, Sigma Tau. Democrat. Mason (32°). Clubs: Faculty. Home: 608 N. Peters, Norman, Okla.

SMEAD, Edward Leon (smēd), banker. b. Branch County, Mich., Feb. 23, 1884; s. Nelson and Mary (Smith) S.; grad. Northern Ind. Commercial Coll., Valparaiso, 1904; LL.B., Georgetown Law Sch., Washington, D.C., 1914; m. Marion E. Lake, Apr. 1906; children—Fay Agaña, Richard Peer, Ward Grayson (dec.). Teacher, pub. schools, 1901-04; with Coldwater (Mich.) Nat. Bank, 1904-05; accountant, Navy Dept., Island of Guam, 1905-10; asst. to chief clerk Bur. of Navigation, Navy Dept., 1911-14; asst. chief Div. of Reports and Statistics, Federal Reserve Bd., 1914-20; chief of same div. (now known as Div. of Bank Operations, Board of Governors, Federal Reserve system), 1920-44, and director of division, 1944-48; administrator for War Loans, Board Governors of Federal Reserve System, Oct. 1942-Aug. 1946. Admitted to practice before District of Columbia Court of Appeals, 1914, and before Supreme Court of United States, 1926. Mason. Club: Pasadena. Author of chpt. on operations of res. banks, Banking Studies. Home: 2778 Crystal Beach Coldwater Lake, Coldwater, Mich.; also 6301 7th Av. N., St. Petersburg, Fla.

SMEAD, Elmer E., educator; b. Akron, O., July 27, 1905; s. George and Elta (Beltz) S.; A.B., U. Akron, 1927; A.M., Princeton, 1928, Ph.D., 1934; A.M. (hon.), Dartmouth, 1944; m. Bertha S. Myers, Aug. 15, 1935. Instr. Rutgers U., 1928-31; instr. Dartmouth, 1934-40, asst. prof., 1940-44, prof. govt., 1944—, chmn. dept., 1951-55. Mem. Am. Polit. Sci. Assn., Am. Assn. U. Profs. Co-author social sci. textbooks. Contbr. law revs. Home: 19 E. Wheelock St., Hanover, N.H.

SMEDBERG, William Renwick, III, naval officer; b. Fort Grant, Ariz., Sept. 28, 1902; s. William Renwick and Louise Gore (Chaffin) S.; grad. Middlesex Sch., Concord, Mass., 1921; B.S., U.S. Naval Acad., 1926; post. grad. in applied communications, Naval Acad., 1933-35; m. Claudia Stuart Barden, Dec. 10, 1927; children—Claudia Stuart, William Renwick IV, Edwin Barden. Commd. ensign 1926, advanced through grades to rear adm., 1953; served on bd. various ships until 1933; staff comdr. cruisers battle force, 1935-39; aide to chief of naval operations 1939-42; comd. U.S.S. Lansdowne, 1942, U.S.S. Hudson, 1943; chief of staff cruiser-destroyer task force in Solomons and mid-Pacific campaigns, 1944; intelligence officer on staff comdr.-in-chief, U.S. Fleets, Washington, 1944-46; naval aide to Sec. of Navy, Washington, D.C., 1946-47; comdr. Destroyer Squadron 3, Pacific Fleet, 1948; head dept. elec. engring., U.S. Naval Acad. 1948-51; comdr. U.S.S. Iowa, 1951-52; chief of staff Destroyer Force, Atlantic Fleet, 1952-53; Office Chief of Naval Operations, 1953. Decorated Legions of Merit (5), Silver Star, Bronze Star, Order of the British Empire, Nicaraguan Campaign, Am. Defense, Am. Theatre, Asiatic-Pacific, World War II, Korean, and U.N. campaign medals. Episcopalian. Clubs: Chevy Chase, Army-Navy Country. Home: 1035 S. 26th St., Arlington, Va. Office: The Pentagon, Navy Dept., Washington.

SMEDLEY, M(artin) Harvey, lawyer; b. Long Island City, N.Y., Oct. 5, 1902; s. Mason O. and Josephine M. (Shelsey) S.; student Columbia, 1919-21; A.B., Princeton, 1924; LL.B., Fordham U., 1928; m. Marjorie Jean Middleton, Feb. 7, 1934 (dec. Aug. 27, 1935); 1 dau.; Mary Jane. Admitted to N.Y. bar, 1929; practice of law, Jamaica, N.Y., 1930-35; asso. with Roberts B. Thomas, New York, 1935-45; private practice of law, New York, since 1945, specializing in trade assn. work and labor-management relations, particularly in structural steel industry; sec. and gen. counsel Am. Inst. of Steel Constrn., the Iron League of New York, Inc., and Steel Painting Contractors Assn.; dir. and gen. counsel Quigley Co., Inc.; president and director The Malba Assn. Served as govt. appeal agt. Selective Service System, 1940-47. Mem. Am., Queens Co. Bar Assn. (bd. mgrs. 1940-50, pres. 1946-47), N.Y. State Bar Assn., N.Y. Bldg. Congress. Democrat. Roman Catholic. Clubs: Building Arts (past dir.); Garden City Golf; Princeton of New York. Home: 95 Malba Drive, Malba, N.Y. Office: 101 Park Av., N.Y. City 17.

SMELTZER, Clarence Harry, univ. prof.; b. Bellefonte, Pa., Sept. 4, 1900; s. William C. and Sallie A. (Garbrick) S.; B.S., Columbia, 1922, A.M., 1923; Ph.D., Ohio State U., 1931; m. Margaret W. Mussina, June 22, 1927; 1 dau., Kay Margaret. Teacher and asst. prin., McBurney Jr. Sch., New York, N.Y., 1920-24; instr. in psychology, Temple U., Phila., 1924-29, Ohio State U., 1929-31; asst. prof. psychology, Temple U., 1931-34, asso. prof., 1934-42, prof. and chmn. dept. since 1942; teacher summer sessions, Pa. State Coll., Temple U., Ohio State U., Miami U. Consultant on personnel State Emergency Relief Adminstrn., Harrisburg, Pa., 1935-37; tech. consultant on civil service Dept. of Labor and Industry (Pa.), 1937-39; consultant on civil service, employment bd., Dept. Pub. Assistance (Pa.), 1939-42, Pa. State Civil Service Commn. since 1942, N.J. Civil Service Commn. since 1937; cons. Craig & Gravatt, personnel specialists, Phila., since 1942. Mem. A.A.A.S., Am. Assn. Univ. Profs., Am., Eastern and Pa. psychol. assns., Am. Assn. Applied Psychologists, Nat. Soc. Coll. Teachers of Edn., Pa. Conf. on Family Relations, Indsl. Relations Assn. of Phila., Alpha Psi Delta, Phi Delta Kappa, Sigma Phi Epsilon, Blue Key. Author: Handling Test Scores, 1933; also articles profl. jours. Home: 290 Bickley Road, Glenside, Pa. Office: Temple University, Phila. 22.

SMELZER, Donald Campbell, physician; b. Montreal, P.Q., Jan. 7, 1896; s. John Hamilton and Lillian (Campbell) S.; came to U.S., 1922, naturalized, 1930; M.D., C.M., McGill U., 1918; m. Ethel Proper, Dec. 8, 1924; children—Martha Ann (Mrs. Donald Tyrell), Barbara Campbell (Mrs. William Willing, Jr.), Diana Claire. Asst. supt. Montreal Gen. Hosp., 1921-23; asso. supt. Buffalo Gen. Hosp., 1923-25; dir. Charles T. Miller Hosp., St. Paul, Minn., 1925-30; dir. Grad. Hosp. of U. of Pa., 1930-41; dir. Germantown Dispensary and Hosp., 1941-48. Served as lt. Med. Corps Canadian Army, 1918-19; capt. R.A. Med Corps, 1919-21. Trustee Am. Hosp. Assn., 1939-41. Past pres. Phila. Hosp. Assn.; pres. Hosp. Assn. of Pa., 1943-44; president American Hosp. Assn., 1944-45; trustee A.H.A., 1945-46; mem. Nat. Rehabilitation Advisory Council, Fed. Security Agency; chmn. adv. com. Phila. Hospital Council, 1946-48; chmn. Council International Relations A.H.A., 1946-48; exec. dir. Hosp. Planning Agency Citizens Conf. to 1952, Lancaster (Pa.) Gen. Hosp. since 1952. U.S. del. to Internat. Hosp. Congress, Amsterdam, Holland, 1949, Brussels, Belgium, 1951. Charter fellow American College Hospital Administrs. Fellow A.M.A.; mem. (hon.) Minn. Hosp. Assn.; mem. Med. Soc. State of Pa., Phila. Coll. Physicians; mem. Phila. County Med. Soc., Am. Pub. Health Association, Internat. Hosp. Fedn. (exec. com.), Am. Association Hosp. Consultants, Saint Andrews Soc. of Phila., Lancaster Co. Med. Soc., Alpha Kappa Kappa, Alpha Omega Alpha. Club: Hamilton (Lancaster). Republican. Presbyn. Author articles on hosp. administration. Home: 207 E. Orange St. Office: Lancaster, General Hospital, 528 N. Lime St., Lancaster, Pa.

SMERTENKO, Johan Jacob ◎ V. 28.

SMETHILLS, Harold Reginald (smēth' ilz), govt. ofcl.; b. Denver, Sept. 21, 1903; s. John and Anne Cole (Chambers) S.; student pub. schs., Denver; m. Nona M. Pickett; children—Phyllis (Mrs. John Thomas Baker), Harriet Ruth (Mrs. Richard Brown Paynter), Harold Reginald, Sue Anne. With St. Joseph Light & Power Co., 1923-30; divisional, sales campaign mgr. Servel Corp., 1924-25, rep. of v.p., 1925-26; established distbr., dealer system Excelsior Motor Mfg. & Supply Co., 1926-28, divisional mgr., 1928-30; organized Refrigeration Service Co., Denver, 1930, sold in 1946; capital finance investments and civic leadership actvites, 1946-53; dep. adminstr. Small Bus. Adminstrn., Washington; regional dir. Small Business Administration, Denver. Member executive bd. Community Chest Denver area, pres. Jefferson Co. Candidate for sec. state, Colo., 1948. Served as col., comdr. Colo. Civil Air Patrol, 1942-49. Republican. Episcopalian (vestryman, lay reader). Mason (K.T. past comdr.; Shriner), Order Eastern Star (past patron), Job's Daughters (asso. grand guardian). Clubs: Aviation Country; Rotary (pres., Lakewood); Denver Press. Home: 7190 W. 32d Av., Denver 14. Office: New Custom House, Denver.

SMIDDY, Harold Francis, business exec.; b. Southborough, Mass., June 3, 1900; s. William and Catharine E. (Eagan) S.; B.S., Mass. Inst. Tech., 1920; m. Lois E. Mixer, July 1, 1940. Cadet engr. Pub. Service Electric Co., Newark, 1920-21; service engr. West Penn Power Co., Pitts., 1921-22, asst. distbn. engr., 1922-23, asst. to comml. mgr., 1923-27, asst. to v.p., 1927-28, asst. comml. mgr., 1928, operating mgr., 1928-30; asst. to v.p. operating dept. Elec. Bond & Share Co., N.Y.C., 1930-31, asst. to exec. v.p., 1931-33, head comml. dept., 1933-35; head sales dept. Ebasco Services, Inc., 1935-37, operating sponsor South Central region, 1937-40, chief operating sponsor, 1940-41, head operating sect., 1941-42, dir., 1941-42; cons. engr. Booz, Allen & Hamilton, management, indsl. engrs., 1943-44, gen. partner, 1944-48; spl. asst. president's staff, exec. dept. Gen. Electric Co., N.Y.C., 1948, v.p. since 1948, gen. mgr. chem. dept., Pittsfield, Mass., air conditioning dept., Bloomfield, N.J., 1948-51; v.p. management cons. service, N.Y.C., since 1951; dir. Internat. Gen. Electric Co., 1948-51, Gen. Electric Credit Corp. Recipient Taylor Key Soc. Advancement of Management, 1953. Profl. engr., N.Y., Mass., Ill. Fellow Soc. Advancement Management (v.p. management research div. 1948-53); mem. Am. Management Assn., Air Conditioning and Refrigerating Machinery Assn. (v.p. 1948-51); mem. Am. Inst. E.E., A.S.M.E., Am. Ordnance Assn., Council Internat. Progress in Mgmt. of U.S.A. (v.p., director Comte Int. d'Org. Scientifique, Switzerland (U.S. mem. exec. council), Alpha Pi Mu (hon. mem. N.Y.U. chpt.). Clubs: Union League, Mass. Inst. Tech. of N.Y., Advt., Sales Execs.; Chicago; Mohawk. Home: 30 Sutton Pl., N.Y.C. 22. Office: 570 Lexington Av., N.Y.C. 22.

SMILEY, Charles Hugh, univ. prof.; b. Camden, Mo., Sept. 6, 1903; s. Herbert Leslie and Hattie Rosella (McCurry) S.; A.B., U. of Calif., 1924, M.A., 1925, Ph.D., 1927; m. Margaret Kendall Holbrook, June 12, 1928. Teaching fellow, U. of Calif., 1924-27; instr. in mathematics, U. of Ill., 1927-29; fellow John Simon Guggenheim Foundation, Europe, 1929-30; asst. prof. mathematics, Brown U., 1930-38, asso. prof. astronomy, 1938-45, prof. astronomy since 1945; chmn. dept. of astronomy since 1938; dir. Ladd Observatory of Brown U. since 1938. Sec. Books for Poland. Awarded Franklin L. Burr prize Nat. Geog. Soc., 1948. Mem. Am. Astron. Soc. (council), Math. Assn. of America, Am. Assn. Variable Star Observers (mem. council, v.p., pres.), A.A.A.S., Royal Astronomical Soc. (Eng.), British Astronomical Assn., Inst. of Navigation (mem. council), Sigma Xi, Phi Beta Kappa, Pi Mu Epsilon. Methodist. Club: Skyscrapers (Providence, R.I.). Contbr. astron. articles to scientific jours. Leader 9 solar eclipse expeditions. Address: 50 Montague St., Providence, R.I.

SMILEY, David Elmer, publisher; b. Phila., Pa., Mar. 10, 1879; s. Thomas and Isabel (Gibson) S.; Central Manual Training High Sch., Phila.; read law in pvt. office; m. Mary Fletcher, Apr. 3, 1907; children—David E., Edith (Mrs. Paul D. Crowl), Joseph F. Began as reporter, 1897, later copy reader, polit. and legislative corr., city editor, editorial writer, various Phila. newspapers; joined Pub. Ledger, 1906, and was city editor, 1910-12; editorial writer and dramatic editor Evening Bulletin, 1912-16; mng. editor Pub. Ledger, 1916-18; editor-in-chief Evening Pub. Ledger, 1918-22; editor-in-chief all editions of Public Ledger, 1923-26; also editor-in-chief of New York Evening Post, 1924-26, and of The Illustrated Sun, Phila., from its inception, May 1925 to Nov. 1926; gen. mgr. North Am. Newspaper Alliance, 1927-30; publisher U.S. Navy Review, Incorporated, 1931-32; president and publisher Tampa (Fla.) Daily Times, 1933—; president of radio station WDAE. Charter mem. and chmn. membership com. Am. Soc. Newspaper Editors, 1922 (dir. 1923-27; v.p. 1926); chmn. trustees, U. of Tampa; mem. bd. Florida Fair and Gasparilla Assn.; elected hon. mem. Tampa and Hillsborough County bar assns., 1940; mem. bd. govs. Tampa Chamber of Commerce, 1941-46; mem. exec. com. Economic Development com. of Hillsborough County. Rep. for State of Fla. of newspaper advisory council, Office of Censorship, 1942-45; mem. bd. dirs. Asso. Dailies of Fla., 1940-47, pres. 1943-46. President The Smileys in America Family Association. Admitted to bar Phila. courts and Supreme Court of Pa., 1906. Clubs; Rotary. Ye Mystic Krewe of Gasparilla, University, Tampa Yacht and Country. Home: 3415 Morrison Av. Office: Tampa Daily Times, Tampa, Fla.

SMILEY, Dean Franklin, physician, educator; b. Cheyenne, Wyo., July 7, 1894; s. Elmer Ellsworth and Edith Constance (House) S.; A.B., Cornell, 1916, M.D., 1919; m. Alice Dimon, Sept. 10, 1919; children—Jane Constance (Mrs. Parker Hart), Beth Anne (Mrs. Henry Borst). Interne N.Y. Hosp., 1919-20; mem. faculty, student Health Service Cornell U. 1920-42, prof. dept. hygiene and preventive medicine, 1928-42; cons. in health and fitness, A.M.A., Chicago, 1946-48; sec. Assn. Am. Med. Colleges, Chicago, since 1948. Served as comdr. M.C., U.S. Navy, 1942-46. Diplomate Am. Bd. Preventive Medicine. Fellow Am. Pub. Health Assn. (mem. com. on survey of med. edn.); mem. Sigma Xi, Alpha Omega Alpha. Editor Jour. of Med. Edn. since 1951. Published (with A. G. Gould) Your Health, 1951; Your Community's Health, 1952. Home: 830 Lincoln St., Evanston, Ill. Office: 185 N. Wabash Av., Chicago 1.

SMILEY, Donald B(urdette), lawyer; b. Albany, Ill., Apr. 6, 1915; s. Ralph and Etta (Stafford) S.; B.A., Augustana Coll., 1936; J.D., Northwestern U., 1940; m. Dick Cutter, Apr. 10, 1942; children Margot, Sandra, Stafford, Daryl. Admitted to N.Y. bar, 1940, bar of United States Supreme Court, 1945; associate Breed, Abbott & Morgan, N.Y.C., 1940-42; with R. H. Macy & Co., Inc., N.Y.C., 1945—, sec. and gen. atty., 1953—; dir. Garden State Plaza, Macy's Banks. Served as lt. USNR, World War II. Mem. Bar Assn. City N.Y., Corporate Secs. Assn., Order of Coif. Home: 68 Spruce Lane, Chappaqua, N.Y. Office: 151 W. 34th St., N.Y.C. 1.

SMILEY, E(arl) Kenneth, educator; b. Caribou, Me., Mar. 11, 1899; s. Sidney A. and Hattie (Norton) S.; student Dartmouth, 1917-19; A.B., Bowdoin Coll., 1921; M.A., Lehigh U., 1935; L.H.D., Moravian Coll., 1946; LL.D., Waynesburg Coll., 1952; m. Gertrude Dunlop, June 25, 1931 (dec.); children—Maureen, Marcia, Norton. Master Bethlehem (Pa.) Prep. Sch., 1921-23; instr. English Lehigh U., 1923-24, asst. dean, registrar, 1924-26, asst. dir. admissions, 1934-38, dir. admissions, 1938-46, v.p. 1945—, sec. bd. trustees 1951—; dean men U. N. D., 1926-34, dean jr. div., 1928-34. Mem. exec. com. Coll. Entrance Examining Bd., 1948-51; chmn. common. instns. higher edn. Middle States Assn. Colls. and Secondary Schs., 1950-53. Mem. Bethlehem Family Service Assn. (pres. 1950-53), Newcomen Soc. Eng., Beta Theta Pi. Episcopalian. Clubs: Country

(Saucon Valley); Bethlehem. Home: 1405 Main St., Bethlehem, Pa.

SMILEY, Joseph Royall, coll. dean; b. Dallas, Mar. 17, 1910; s. S. Lehman and Mabel (Royall) S.; A.B., So. Meth. U., 1931, A.M., 1932; Ph.D., Columbia, 1947; m. Mary Fincher, May 25, 1935; children—Stephen Royall, Mary Ann. Instr. Ark. A. and M. Coll., Magnolia, 1934-35; instr., asst. prof., asso. prof., prof. North Tex. State Coll., Denton, 1935-38, 40-43, 46-47; lectr. Columbia, 1938-40; asst. prof. U. Ill., 1947-49, asst. dean grad. coll., 1949-50, asso. dean, 1950-51, prof. French since 1951, head dept., 1952-54, dean coll. liberal arts and scis., 1954—; Fulbright research fellow, France, 1953-54. Served as lt. USNR, 1943-46. Mem. Phi Kappa Phi, Kappa Alpha. Episcopalian. Club: University. Author: Diderot's Relations with Grimm, 1950. Contbr. articles profl. jours. Home: 207 W. Vermont Av., Urbana, Ill.

SMILLIE, Wilson George ◎ V. 28.

SMITH, see also Smyth, also Smythe.

SMITH, A. Frank, bishop; b. at Elgin, Bastrop County, Tex., Nov. 1, 1889; s. William A. and Mary E. (Marrs) S.; A.B., Southwestern U., Georgetown, Tex., 1912; student Sch. of Theology, Vanderbilt U., 1912-14; D.D., Southwestern U., 1923; LL.D., McMurry College, Abilene, Tex., 1934, Southwestern U., 1940; m. Bess Patience Crutchfield, June 16, 1914; children—A. Frank, Charles (dec.), Betty Ann (Mrs. D.G. Griffin), William R. Entered ministry M.E. Ch., S., 1912; joined N. Tex. Conf., 1914; pastor Detroit Circuit, 1914-15, Highland Park Ch., Dallas, Tex., 1915-16, University Ch., Austin, 1916-18, Laurel Heights Ch., San Antonio, 1918-22, First Ch., Houston, 1922-30; elected bishop M.E. Church, S., 1930; bishop in charge Okla., Mo. and Indian Mission Confs., 1930-31; in charge St. Louis, Southwest Missouri, Mo.-Ill., and Indian Mission Confs., 1932-33; in charge Tex., N. Tex., Okla. and Indian Mission Confs., 1934-38; in charge Tex., West Tex., La., S.W. Mexican, Indian Mission Confs., 1938-44. In charge Texas, Southwest Texas since 1944; resident bishop Houston-San Antonio area, 1934—. Member Gen. Conf., M.E. Ch. S., 1926, 30; mem. Com. on Constitution, M.E. Ch. S., 1926-30; mem. Revision Com. of Hymnal of Am. Methodism, 1930-34; fraternal del. M.E. Ch. S., to Biennial Council, United Ch. of Canada, 1934; chmn. Com. on Rural Work M.E. Ch. S., 1934-39; dir. Aldersgate Commemoration (Bishops' Crusade), M.E. Ch. S., 1937-38; mem. com. on Unification of Am. Methodism, 1938-39; bishop Methodist Ch. since union of Am. Methodists, 1939; pres. Council of Bishops, Meth. Church, 1940-41; president of the division of Nat. Missions, Board of Missions, Meth. Ch., 1940—; member Meth. Commn. on Army and Navy Chaplains; mem. Houston chapter, Fgn. Relations Com.; mem. Sons of Republic of Tex., Tex. Acad. of Sci., Nat. Council Boy Scouts of Am.; mem. Acad. Polit. Sci., Philos. Soc. of Tex. (past pres.); chmn. bd. trustees, S.M.U., Dallas, Tex.; trustee Southwestern U., Georgetown, Tex.; Scarritt Coll., Nashville, Tenn., American U., Washington, D.C., Lon Morris Coll., Jacksonville, Tex.; Port Arthur (Tex.) Coll.; mem. Kappa Alpha, Theta Phi. Mason (32°, Shriner; Imperial chaplain 1948). Kiwanian. Pub. mem. Nat. War Labor Bd., 8th Region, World War II. Home: 1049 Kirby Dr., Houston 19. Office: 5501 Main St., Houston 4.

SMITH, A. Herbert, business exec.; b. Phila., June 7, 1897; s. Albert Herbert and Elizabeth (Payne) S.; ed. Brown Preparatory Sch., Medico Chirgical Coll., Phila.; Ph.G., Phila. Coll. Pharmacy and Sci., 1919; m. Marian Hart, Nov. 17, 1933. Asso. with chain drug industry, held exec. positions in drug field; exec. in chain drug business; v.p. United Cigar Whelan Stores Corp.; president Whelan Drug Company, Inc. (Florida). Served as apprentice, 1st class, Hosp. Corps, U.S. Navy, World War I. Mem. D.C., Va., Am., Fla., Pa., and W.Va. pharm. assns. Mem. Miami C. of C., Beta Phi. Episcopalian. Home: 660 N.E. 118th St., Biscayne Park, Miami. Office: 259 N.W. 28th St., Miami 37, Fla.

SMITH, Albert (born Albert Schmidt), comic artist, editor; b. Bklyn., Mar. 21, 1902; s. Henry Schmidt and Josephine (Dice) S.; student pub. schs. of Bklyn.; m. Erna Anna Strasser, May 25, 1921; children—Rose Erna, Marie Emma (Mrs. Richard B. Schiller), Dorothea Josephine. Artist, editor syndicate dept. New York World, 1920-30; comic artist United Features Syndicate, 1930-32; ghost artist, writer several well-known comic strips since 1932; head Smith Service since 1950; writer, comic artist Rural Delivery, Remember When since 1950; artist Bell Syndicate 1932—; artist Mutt and Jeff comic strip 1954—. Mem. Nat. Cartoonists Soc. Am. Address: E. Hardenburgh Av., Demarest, N.J.

SMITH, Albert C., army officer; b. Warrenton, Va., June 5, 1894; s. Eugene Albert and Blanch Baker (Cowper) S.; grad. Gordon Inst., 1907-09, Va. Polytechnic Inst., 1910-13, B.S., U.S. Military Acad., 1917; m. Mary Josephine Gorman, Apr. 14, 1920; children—Albert Cowper, Robert Alexander. Commd. 2d lt., Cav., 1917, and advanced through the grades to maj. gen., 1945; served in France and Germany, 1917-19; instr. U.S. Military Acad., 1922-26, instr., asst. prof., 1929-34; Command and Gen. Staff Sch., student and instr., 1936-40; comdg. gen. 14th Armored Div.; Philippines, 1946-47, Japan, 1947-49; comdg. gen. 24th Inf. Div., 1948-49, 2d Armored Div., 1949-50; dep. comdg. gen. Fifth Army, 1950-51, acting comdg. gen., 1951-52; office, Chief of Mil. History since 1952, chief of mil. history Dept. of Army since 1953. Decorations: D.S.M., Silver Star, Bronze Star; French Legion of Honor, Croix de Guerre. Clubs: Executives, Ill. Athletic, Chgo. (Chgo.); Army-Navy. Address: 1540 44th St., Washington.

SMITH, Albert Charles, univ. dean; b. Monroeville, O., Nov. 10, 1906; s. Louis E. and Christine A. (Ryf) S.; B.S., Ohio State U., 1929, M.S., 1931, Ph. D., 1942; m. Edith M. Norman, June 16, 1932; 1 dau., Joy Darlene. Student asst. Ohio State U., 1927-29; grad. asst. pharmacy Purdue, 1929-33; pharmacology dept. U. Tenn, 1934-35; pharmacist profl. store Wells Yeager, Best, Lafayette, Ind., 1935-36; prof. pharmacy Ferris Inst., 1936-44, Ohio No. U. since 1944, acting dean, 1950, dean coll. pharmacy since 1951; part-time lab. technician. Big Rapids, Mich., 1938-44. Registered pharmacist, Ohio, Ind. Mem: Am. Pharm. Assn., Am. Chem. Soc., A.A.A.S., Northwestern Ohio Druggists Assn., Sigma Xi, Kappa Alpha Phi, Phi Rho Alpha, Kappa Psi. Methodist. Kiwanian. Home: 417 N. Gilbert St. Ada, O.

SMITH, Alexander Wyly, Jr. ◎ V. 28.

SMITH, Alfred Forrest, polit. economist; b. San Francisco, Aug. 26, 1897; s. James Oliver and Marie Caroline (Scow) S.; student U. of Calif., 1918-21; m. Emma N. Fenzl, Aug. 7, 1926. Civil engring. field asst.; granted full C.E. status by State of Calif., 1931; dir. San Francisco Bur. of Government Research, since 1943. Mem. Nat. Tax Assn., Am. Soc. Public Adminstrn., National Municipal League, Govtl. Research Assn. (trustee 1946, v.p. 1947), Theta Chi. Republican. Club: Press and Union League (San Francisco). Home: 1394 Barrows Rd., Oakland, Cal. Office: 58 Sutter St., San Francisco 4.

SMITH, Allan Edward, ret. naval ofcr.; b. Detroit, Mich., Jan. 19, 1892; ed. Western High Sch. (Detroit) and U. of Mich.; grad. U.S. Naval Acad., 1915; LL.B., George Washington U., 1930; m. Margaret Elizabeth Vincent; 2 sons, Allan E., Jr., Carter Vincent. Commd. ensign, U.S. Navy, 1915, and advanced through the grades to rear adm., 1942; comd. Mine Div. Five, and U.S.S. Gamble, 1939-40; comdr. Destroyer Div. Three (flagship U.S.S. Anderson), 1940-41; operations officer, comdr. battle force (later changed to task force), Pacific Fleet, 1941-42, chief of staff, May-Sept. 1942; at Hdqrs. Comdr. in Chief U.S. Fleet, 1942-43; assumed command U.S.S. South Dakota, 1943; later became comdr. cruiser div. and task group, N. and Central Pacific; chief staff Naval War College, acting pres., 1946-48; comdr. cruisers, Atlantic Fleet, 1948-50; in charge salvage U.S.S. Missouri, 1950; comdr. U.N. Blockading and Escort Force, Korean waters, 1950-51; comdr. 13th Naval Dist., comdr. N.W. sector Western Sea Frontier, headquarters, Seattle, 1951-54, retired as vice admiral; now president World Affairs Council, Seattle. Decorated Distinguished Service Medal, Republic of Korea Silver Star, Legion of Merit with 3 gold stars, Commendation ribbon and medal with Bronze Star, Victory Medal with Grand Fleet clasp, Yangtze Service medal, Asiatic-Pacific Campaigns with 7 engagement stars. Clubs: N.Y. Yacht, Seattle Golf, Ranier (Seattle); Army and Navy, Army and Navy Country (Washington). Home: Thousand Pines, 1000 W. 134th St., Seattle 77. Office: Arcade Bldg., Seattle 1.

SMITH, Allan Kellogg, lawyer; b. Hartford, Conn., Aug. 17, 1888; s. Frank B. and S. Amelia (Kellogg) S.; A.B., Trinity Coll., Conn., 1911; LL.B., Harvard, 1914; m. Gwendolyn Miles, July 31, 1939. Admitted to Conn. bar, 1914, and began practice at Hartford; mem. firm of Day, Berry & Howard since 1923; apptd. by Pres. Harding U.S. atty. Dist. of Conn., Feb. 12, 1923; dir. Allen Mfg. Co., Montgomery Company, North & Judd Mfg. Co., Whitlock Manufacturing Company, The J. B. Williams Company. Mem. Am. and conn. State bar assns., Conn. Hist. Soc., Sigma Nu. Republican. Universalist. Mason. Clubs: University, Hartford, Twentieth Century. Home: 28 Fernwood Road, West Hartford, Conn. Office: 750 Main St., Hartford, Conn.

SMITH, Alson Jesse, clergyman, author; b. Danbury, Conn., Aug. 12, 1908; s. Gifford Alson and Josephine Louise (Hull) S.; A.B., Dickinson Coll., 1930; B.D., Garrett Bibl. Inst., 1933; student Yale Grad. Sch., 1936-37; m. Florence McLeod, Mar. 20, 1932; children—Stephen Hull, Philip Alson. Ordained to ministry, Meth. Ch., 1934; minister Philipsburg, Mont., 1933-35, Waterbury, Conn., 1935-40, Bayport, L.I., 1941-45, Bklyn. 1945-47, Stamford, Conn., 1947-50; exec. dir. Temperance and Tolerance Assn., 1950-51; lectr. Columbia Lecture Bur., 1950-51. Mem. Author's League Am., Friends of Lit., Research Council on Problems of Alcohol. K.P. Republican. Author: Brother Van, 1947; Faith to Live By, 1948; Religion and the New Psychology, 1951; The Psychic Sourcebook, 1951; Chicago's Left Bank, 1953; Syndicate City, 1954; Immortality: The Scientific Evidence, 1954. Home: Canaan Back Rd., Ashley Falls, Mass.

SMITH, Andrew Cannon, coll. pres.; b. Natchez, Miss., July 27, 1898; s. Andrew J. and Margaret (Cannon) S.; A.B., Gonzaga U., 1922; A.M., Cath. U., 1930; Ph.D., U. Chgo., 1934. Entered Soc. of Jesus (Jesuits), 1916; ordained priest Roman Cath. Ch.; Enghien, Belgium, Aug. 28, 1927; instr. English Spring Hill (Ala.) Coll., 1923-24, dean, 1934-52, pres. since 1952; asst. prof. Loyola U. South, 1931-32; regional dir. edn. Jesuit Edni. Assn. since 1940. Mem. founding com. Mobile (Ala.) Town Meeting, Inc., 1948. Mem. Cath. Edn. Assn. (exec. com. 1936-37), Modern Lang. Assn., Jesuit Edni. Assn. (exec. com.), Assn. Ala. Colls. (v.p., 1940-41, pres. 1941-42), So. Assn. Colls. and Secondary Schs. (exec. com. 1941-47, v.p. 1948). Author articles edni. jours. Home: Spring Hill, Ala. Office: Spring Hill Coll., Mobile, Spring Hill Station, Ala.

SMITH, Arthur A. ◎ V. 27.

SMITH, Arthur George ◎ V. 27.

SMITH, Arthur Henry, educator; b. Sandusky, O., Jan. 27, 1893; s. Norman Textor and Mary (Appell) S.; B.Sc. in agr., O. State U., 1915, M.S., 1916; Ph.D., Yale, 1920; m. Adeline C. Thomas, Apr. 8, 1922; 1 dau., Caroline Thomas. Jr. chemist, U.S. Bur. of Mines, New Haven, Conn., 1917-19; research asst., Rockefeller Inst. Med. Research, New York City, 1919; instr. physiol. chemistry, Yale, 1920-25, asst. prof., 1926-29, asso. prof., 1930-37; prof. physiol. chemistry, chmn. dept., Wayne U. Coll. Medicine, since 1937, dir. grad. med. edn. since 1946. Was recipient of Borden Award in Nutrition, 1954. Mem. Nat. Bd. Med. Examiners since 1949 (exec. com. since 1953). Fellow A.A.A.S.; mem. Am. Soc. Biol. Chemists, Am. Inst. Nutrition (sec., 1942-45, pres. 1946), Soc. Exptl. Biology and Medicine, Am. Chem. Soc., Sigma Xi, Phi Lambda Upsilon, Alpha Chi Sigma. Presbyterian. Asso. editor, Jour. of Nutrition, 1935-39. Home: 2240 Iroquois, Detroit 14. Office: 1401 Rivard, Detroit 7.

SMITH, Austin, physician; b. Belleville, Ont., Can., Nov. 25, 1912; s. Wilfred and Keitha (Crouter) S.; M.D.C.M., Queens Univ., Kingston, Ont., 1938, M Sc., 1940; LL.D., 1954; 1 s., Craig. Came to U.S., 1939, naturalized, 1943. Mem. dept. pharmacology Queens U., 1937-39; interne Yonkers (N.Y.) Hosp., 1939-40; mem. staff, lecturer, Med. Coll., U. of Ill., 1946; professorial lecturer, dept. pharmacology, U. of Chicago, since 1945. Editor, Jour. of Am. Med. Assn., and editor in chief Sci. Publs. 1949—, exec. editor World Medical Journal, 1953—; dir. A.M.A. div. of therapy and research, 1946-50; sec. A.M.A. Council of Pharmacy and Chemistry, 1942-49. Fellow Internat. Coll. Surgeons (honorary), member A.M.A., American Pharmaceutical Assn. (life mem.), World Med. Assn. (chmn. bd. dirs.), Soc. Exptl. Biology and Medicine, Am. Soc. Pharmacology and Exptl. Therapeutics, Am. Therapeutic Society, Nat. Multiple Sclerosis Soc. (med. advisory com.), Canadian Physiol. Soc., Ill., Chicago med. socs., (hon.) Soc. Cosmetic Chemists (hon.), Am. Geriatrics Society, Alpha Omega Alpha, Alpa Kappa Kappa. Trustee U.S. Pharmacopeia. Mem. council Queens U.; dir. med. Nat. Research Council. Author: Technic of Medication, 1948; The Drugs You Use, 1948. Editor: Medical Research—A Symposium, 1946; Drug Research and Development (with Arthur D. Herrick), 1948; Modern Treatment (with Paul L. Wermer), 1953; New and Nonoffical Remedies, 1942-50; Useful Drugs, 1942-50; Epitome of the U.S. Pharmacopeia and National Formulary, 1942-50; Annual Reports of the Council on Pharmacy and Chemistry, 1942-50. Contbr. articles on drugs, therapeutics, research, etc., to med. and other sci. jours.; also articles for ency. and similar publs. Home: 12 S. Michigan Av., Chgo. Office: 535 N. Dearborn St., Chgo. 10.

SMITH, Austen Julian, educator; b. Seattle, Mar. 24, 1907; s. Arden L. and Caroline (Collier) S.; B.S., Yale, 1932, M.S., 1934, Ph. D., 1937; m. Elizabeth Glascock, 1939; children—Harriet, Ward. Research metallurgist Lunkenheimer Co., Cin., 1937-41, asst. dir. research, 1941-48; head dept. metall. engring. Mich. State Coll. since 1949. Member Inst. Mining and Metallurgy of Eng., Inst. Metals (London), Soc. Metals, Foundrymens Assn., Soc. Testing Materials, Sigma Xi. Home: 968 Roxburgh Rd., East Lansing, Mich.

SMITH, Austin Wheeler, coll. dean; b. Franklin Co., Tenn., Sept. 5, 1885; s. Robert George and Myra Anne (Mitchell) S.; student Middle Tenn. State Normal, 1911-13; B.S., U. of South, 1918, M.A., 1928; m. Sina Clarissa Vaden, Apr., 1919 (dec. Feb. 1936); children—Myra Isabella (Mrs. Edward C. Gracey), Clarissa Anne, Austin Wheeler; m. 2d, Altie Lorelle Hayes, Dec. 18, 1941. Tchr. elementary, high sch., 1909-10; supt. pub. instrn., Franklin County, Tenn., 1910-16; head history dept. Tenn. Poly. Inst., 1916-22, registrar, 1921-22, dean, registrar, 1922—, acting pres., 1926-27, 1940. Chmn. Putnam Co. chpt. A.R.C., 1941-46. Mem. S.A.R. (v.p. Tenn. chpt.), Middle Tenn. Edn. Assn. (pres. 1917-18), Tenn. Assn. Collegiate Registrars and Admission Officers (pres. 1949-50), N.E.A., Tenn. Edn. Assn., Nat. Assn. Collegiate Registrars and Admissions Officers. Democrat. Church of Christ. Author: Dickson-McEwen and Allied Families Genealogy, 1946. Home: 920 Allen Av., Cookeville, Tenn.

SMITH, Ayton F(ord), editor; b. Johnstown, N.Y., Aug. 13, 1893; s. Edwin and Kate (Ford) S.; student sch. journalism Columbia, 1917; m. Lena Mae Smith, June 10, 1939. With Leader-Republican, Gloversville, N.Y., 1911-15; with Worcester Eve. Gazette since 1922, mng. editor since 1945. Served with U.S. Army, O.T.S., Camp Hancock, Ga., World War I. Mem. Asso. Press Mng. Editors Assn., N.E. Asso. Press News Execs. Assn., Am. Legion. Mason (Shriner). Home: 21 Dale St., Worcester 3. Office: 20 Franklin St., Worcester 1, Mass.

SMITH, Beauchamp E(imer), bus. exec.; b. York, Pa., Oct. 8, 1901; s. C(harles) Elmer and Mary Virginia (Noss) S.; grad. Haverford (Pa.) Sch., 1919; M.E., Cornell, 1923; m. Josephine Donovan, Nov. 26, 1927; 1 dau., Josephine Jane. Draftsman Ga. Power Co., Atlanta, Jan.-Sept. 1924, field engr., 1924-25; jr. engr. S. Morgan Smith Co., York, 1925-27, sec., 1927-37, v.p. and gen. mgr., 1937-42, pres. and dir. since 1942; dir. The Southern Co., Wil-

mington, Del., Commonwealth & So. Corp., Western Nat. Bank, Community Hotel Co., Farmers Fire Ins. Co. Term mem. of corp., Mass. Inst. Tech., 1948-52. Trustee Moravian Coll. and Theol. Sem., Linden Hall Sem. of Lititiz, Pa., York Hosp., Martin Meml. Library, York. Mem. Am. Soc. M.E. Rep. Mem. Moravian Ch. Clubs: Country, Lafayette (York); Cornell (N.Y.C.). Home: Thornlea. Office: 500 Lincoln St., York, Pa.

SMITH, Benjamin Lane, architect; b. Chicago, Ill., Nov. 29, 1906; s. Frank William and Maude (Little) S.; student U. Ill., 1925-27, Mass. Inst. Tech., 1928-29, Fontainebleau (France) Sch. Fine Arts, 1932; m. Agnes Robinson, Jan. 8, 1930; children—David Lane, Douglas Benjamin. Began practice in N.Y. City with Voorhees, Gmelin & Walker, 1937; mem. firm Voorhees, Walker, Foley & Smith since 1945; architect in charge Firestone Research Lab., Akron, O., Tex. Co. Research Lab., Beacon, N.Y., Gen. Elec. Co. Research Lab., Schenectady, N.Y., Cyclotron for Columbia U., Irvington, N.Y., Ford Research & Engring. Center, Dearborn, Mich., Henry Ford Hosp. and Clinic, Detroit. Registered architect in N.Y. and 16 other states. Mem. A.I.A. (profl. practice com., N.Y. chpt.), Architectural League of N.Y. (past v.p., mem. exec. com.; chmn. nat. gold medal exhibition com.), Beta Theta Pi. Clubs: Massachusetts Institute of Technology, of New York; Uptown, Union League. Home: 5 Tisdale Rd., Scarsdale, N.Y. Office: 101 Park Av., N.Y. City 17.

SMITH, Betty ◎ V. 28.

SMITH, Beverly Waugh, Jr., writer and editor; b. Baltimore, Aug. 9, 1898; s. Beverly Waugh and Eleanor (Euker) S.; A.B., Johns Hopkins, 1919; student Harvard Law School, 1919-20; grad. final honours Sch. Jurisprudence, Oxford U. (Rhodes scholar 1920), 1922; m. Grace Cutler Cutler, May 21, 1926. Practiced law in New York City, 1923-26; reporter, later foreign corr. and columnist, N.Y. Herald Tribune, 1926-31; with American Mag., staff writer and asso. editor, 1931-46; Washington editor Sat. Eve. Post since 1946. Served as 2d lt., Artillery, U.S. Army, 1918. Mem. Phi Beta Kappa. Clubs: Nat. Press, Cosmos, Metropolitan (Washington). Author: Through the Kitchen Door (with Grace Cutler Smith), 1938. Contbr. articles and fiction to Am. Mag., Reader's Digest and other mags. Home: 4907 Potomac Av. N.W. Office: 744 Jackson Place N.W., Washington.

SMITH, Blackwell, lawyer; b. Albuquerque, N.M., Apr. 4, 1904; s. James Richard and Frances Eleanor (Smith) S.; A.B., Pomona Coll., Claremont, Calif., 1925; LL.B., Columbia, 1929; m. Geneva Moremen, Aug. 31, 1926 (dec. 1936); children—Kingston Blackwell, Jean Karen; married 2d, Moyne Rice, February 26, 1938; 1 dau., Deborah. Admitted to New York bar, 1929, and practiced in New York City, with the law firm of Wright, Gordon, Zachry & Parlin, mem. firm Sept. 1935-June 1940; asso. with Nat. Recovery Administration 1933-35, successively as asst. gen. counsel, asso. counsel, actg. gen. counsel, asst. adminstr. for policy, legal adviser to Nat. Industrial Recovery Bd., mem. of bd. and gen. counsel, resigned Aug., 1935; counsel Industrial Materials Div., Nat. Defense Advisory Commn., 1940; asst. dir. of priorities, Office of Prodn. Management, 1941; asst. dir. industry operations, dir. urgency rating div., War Prodn. Bd., 1942, 43; chief Mission to New Zealand, Lend-Lease, June-Dec., resigned Dec. 31, 1943; joined Arthur Kudner, Inc., N.Y. City, Feb. 1944; sec-treas. and mem. bd. Kudner Agency, Inc., 1945-47; director, counsel Stettinius Associates-Liberia, Inc.; pres., dir. and counsel The Liberia Co., 1948-49 (resigned); partner own law firm since 1949, presently Smith, Sargent, Doman and Grant, N.Y.C.; lectr. antitrust laws N.Y. U. Mem. atty. gen. nat. com. to study antitrust laws. Mem. Bus. Adv. Council Dept. Commerce, 1940-42; grad. mem. to date. Mem. Assn. Bar City N.Y., Council Fgn. Relations, Am. Bar Assn. Democrat. Conglist. Clubs: University (N.Y.C.); Metropolitan (Washington). Home: 350 Mercer Rd., Princeton, N.J.

SMITH, Blake, clergyman; b. Jasper, Ark., Jan. 19, 1902; s. Other Otis and Mamie Nell (Boomer) S.; A.B., Ouachita College, Arkadelphia, Ark., 1925, D.D., 1942; B.D., Yale University, 1929; married Dora Alberta Riley, December 15, 1925; children—John Lee, Riley Blake, Warren Aylmer, Paul Albert, Benjamin Wisner. Ordained ministry Bapt. Ch., 1923; pastor Crossett, Ark., 1925-26; asso. pastor Bridgeport, Conn., 1926-27; pastor Rockville, Conn., 1927-29, Mexico, Mo., 1929-36; pres. Hardin Coll., 1930-32; pastor First Bapt. Ch., Fayetteville, Ark., 1936-40; pastor First Bapt. Ch., Conway, Ark., 1940-43; pastor University Bapt. Ch., Austin, Tex., since Feb. 1943. Pres. Austin Ministers Alliance, 1944-45; pres. Council of Religion, Texas U., 1944-45; mem. univ. preaching mission Nat. Council of Churches. Speaker Internat. Student Congress, Oslo, Norway, 1947; preaching mission to U.S.A.F. overseas, 1952. Conducts daily radio religious program over Texas radio chain. Democrat. Baptist. Author: The Gospel for the Bewildered, 1946; Religion in Life, 1947; These Shared His Coming, 1951; From Door to Attics, 1952. Contbr. of numerous articles to mags. Home: 2515 Pearl St., Austin, Tex.

SMITH, Boyd Milford, educator; b. Greenland, W. Va., Aug. 29, 1887; s. Milford M. and Frances (Thalaker) S.; student W.Va. Prep. Sch., Davis and Elkins Coll., Harvard U.; LL.B., W.Va. Univ., 1910; A.M., Yale, 1938; m. Anne Marie Smith, June 27, 1924; Asso. editor Randolph Rev. (newspaper), 1913-15; with The Faultless Rubber Co., successively sec. to pres., prodn. mgr., promotion sales mgr., mgr. N.Y. office, 1915-17; W.Va. Coal & Coke Co., 1920-22; house mgr., dept. drama, Yale Univ., 1927-29, bus. mgr., asst. prof. dept. drama, 1929-31, bus. mgr., sch. fine arts, 1931-47; gov. bd. Yale Art Gallery, 1940—— (prof., 1937——); prof. of drama, Yale 1946——, chairman of the department, 1946-54, acting dean of School of Fine Arts 1955, associate dean of School of Architecture, 1955——; executive officer, Div. of Arts since 1947, fellow Silliman Coll. since 1948. Member of the Dramatists Guild of Authors League America. Served as 1st lieut., squadron comdr., U.S. Air Service, 2 yrs., World War I; served successively as group comdr., adminstrv. insp., Salt Lake, A.A.F., World War II; exec. officer, Dalhart A.A.F.; air insp. budget and fiscal officer, dir. Adminstrn. and Services, dir. of tech. training, Alamogordo, N.M., A.A.F.; to inactive status as lt. col., A.C., 1945, as col. 1949. Mem. Am. Edml. Theatre Assn.; corporate mem. Am. Nat. Theatre and Acad.; mem. bd. trustees, Nat. Theatre Conf. Club: Faculty. Author. The Patriarch, 1926. Home: (winter) Six Brookhaven Rd., Hamden 14, Conn.; (summer) Surry, Maine. Office: Yale Art Gallery, New Haven, Conn.

SMITH, Bradford, writer, educator; born North Adams, Mass., May 13, 1909; s. William Wallis and Josephine (Cady) S.; student Mass. Inst. Tech.; A.B., Columbia, 1930, A.M., 1931; m. Marion Collins, July 25, 1931; 1 son, Alanson Bradford. Prof. English, St. Paul's U., Tokio, 1931-36; lecturer English lang. and lit., Imperial U., Tokio, 1934-36; instr. English, Columbia, 1936-40; mem. lit. div., Bennington Coll., 1940-42, dir. internat. summer sch., 1952——; vis. prof. Rensselaer Poly. Inst., 1950-51; O.W.I. as chief, Central Pacific Operations, 1942-45; apptd. to Guggenheim fellowship, 1945; dir. Vermont Forums, 1948-49. Mem. Phi Beta Kappa, Sigma Chi. Author: To the Mountain, 1936; This Solid Flesh, 1937; American Quest, 1938; The Arms Are Fair, 1943; Handbook of American and English Literature, 1935; Americans from Japan, 1948; The Story of Jesus, 1948; Bradford of Plymouth, 1951; William Bradford-Pilgrim Boy, 1953; Captain John Smith: His Life and Legend, 1953; Daniel Webster-Union Boy, 1954; A Dangerous Freedom, 1954; The Adventures of Capt. John Smith 1955; Stephen Decatur-Navy Boy 1955; Rogers Rangers, 1955; the French and Indian War, 1955. Contributor of numerous articles and stories in Reader's Digest, Sat. Eve. Post, etc. Recipient Freedoms Foundation award for syndicated cartoon strip, American Adventure, 1949; U.S. Treasury Dept. Award of Merit, 1950. Home: Shaftsbury, Vt.

SMITH, Bradford Bixby, economist; b. Chicago, Ill., March 25, 1899; s. Arthur Maxson and Sarah Hathaway (Bixby) S.; A.B., Pomona Coll., 1919; M.B.A., Harvard, 1922; m. Marilyn Maw, Dec. 12, 1924; children—Roger Carlyle, Margaret Carolyn. Jr. agrl. economist, asst. statistician, econ. analyst, U.S. Bureau of Agrl. Economics, 1922-26; statistician White Motor Co., Cleveland, O., 1926-28; research economist, asst. vice pres. Cleveland (O.) Trust Co., 1928-36; economist New York Stock Exchange, 1936-39; economist U.S. Steel Corp. 1939——. Former mem. bd. Westchester Conservatory of Music. Fellow Am. Statis. Assn. (vice pres., 1930, 1934); mem. econ. principles commn., Nat. Assn. Mfrs., 1941-45; Am. Econ. Assn. Club; Downtown Athletic (New York City). Author: (govt. pub.) Factors Affecting the Price of Cotton, 1928; Correlation Theory and Method Applied to Agricultural Research, 1926; co-author: (book) Am. Individual Enterprise System, 1946; contbr. articles and pamphlets on statis. technique and econ. conditions to tech. mags. and jours. Home: 7 Heathcote Rd., Scarsdale, N.Y. Office: 71 Broadway, New York 6, N.Y.

SMITH, Bruce, police adminstrn.; b. Brooklyn, N.Y., May 23, 1892; s. Clarence B. and Jessie A. (Annin) S.; B.S., Columbia Univ., 1914, M.A. and LL.B., 1916; m. Mary Belle Rowell, Oct. 23, 1915; children—Bruce, Miriam Rowell. Staff mem. Institute Public Administration since 1916, manager, 1921-28, sec. 1940——, acting dir. 1941-46, 1950-53, dir. 1954——; counsel for Joint Legislative Com. on Taxation and Retrenchment, N.Y. State, 1922-23; consultant Mo. Assn. for Criminal Justice, 1925, Nat. Crime Commn., 1925-26, N.Y. State Crime Commn., 1926-27, Ill. Assn. for Criminal Justice, 1927, Scientific Crime Detection Lab., 1929-38; Cincinnati Police Dept., 1928, 1930, 1949, Mayor's Advisory Com., Chicago, 1931-33, Westchester County (N.Y.) Commission on Govt., 1934-36, Mass. Spl. Commn. on Taxation and Expenditures, 1937-38; St. Louis, Mo., Police Dept., 1940-41, Baltimore Police Dept., 1940-41; board of Police Commrs., Springfield, Mass., 1941, 1949-50; U.S. Bur. of Budget, orgn. U.S.A.F., 1941-42; War Dept. Price Adjustment Board, 1942; Westchester County, N.Y., Park Commn., 1943, R.I. Public Expenditure Council, 1943-45; Providence Police Dept., 1945; Phila. City Planning Commn., 1945; New Orleans Police Department, 1946-47; dir. Com. on Uniform Crime Records of Internat. Assn. Chiefs of Police, 1928-31; dir. Chgo. Police Survey, 1929-30, N.Y. Police Survey, 1951-52; reorganized Chgo. Police Dept., 1931-33, Pitts. Police Dept., 1937-38; organized police mobilization programs of New York, N.J. and Va., 1940; lecturer, Columbia, Yale, Harvard, Wayne, Chicago univs., U.S. Army and U.S. Navy Schools of Military Govt., Northwestern Univ. Traffic Institute and National Police Academy of Federal Bur. Investigation. Editor Uniform Crime Reports, 1930; mem. exec. bd. Am. Inst. Criminal Law and Criminology, 1930-42; mem. N.Y. State Commn. on Administration of Justice, 1931-39; chmn. Com. to Revise N.Y. Code of Criminal Procedure, 1933-39; mem. N.Y. State Law Revision Commn. 1934-45; mem. Governor's Crime Com., N.Y. State, 1935-36; mem. exec. bd. Govtl. Research Assn., 1935-37, 1941-43, 1950-51; member of the board of directors Citizens' Crime Commission of New York 1937-41; mem. Mayor's Committee on Police Reorganization, San Francisco, 1936-37; chmn. Los Angeles board to select chief of police, 1939, Cincinnati, 1935, Woonsocket, 1943, Connecticut State Police, 1943; N.Y. City board to select city-wide sheriff, 1941; mem. committee on police training and merit systems, American Bar Association, since 1938, chmn. 1943-44; various U.S. Army advisory coms., 1942-43. Active mem. Internat. Assn. Chiefs of Police (advisor, state and provincial section); mem. Delta Tau Delta. Commd. 2d lt. R.M.A. (pilot), U.S. Air Service; with A.E.F., 1917-19. Author: The State Police, Organization and Administration, 1925; A Regional Police Plan for Cincinnati and its Environs, 1932; Rural Crime Control, 1933; Police Systems in United States, rev. 1949; Mobilizing Police for Emergency Duties, 1940; (with others) Uniform Crime Reporting, 1929; Chicago Police Problems, 1931, 34; New Goals in Police Management, 1954; also survey reports on police administration in about 50 leading American cities, 15 states and police systems of England, France, Belgium, Canada and Germany. Contbr. to Encyclopedia Britannica, Encyclopedia Americana, Encyclopedia Social Sciences, Journal of Criminal Law and Criminology, Police Journal (London), The Annals, etc. Clubs: Century (N.Y.); Seawanhaka Corinthia Yacht, Ends of the Earth (N.Y., London). Home: 19 Kensington Rd., Garden City, L.I. Office: 684 Park Av., N.Y.C. 21. Died Sept. 18, 1955.

SMITH, Bryce Byram, former mayor; b. Indianapolis, Dec. 7, 1878; s. B. Howard and Mary (Stille) S.; grad. Central High Sch., Kansas City, Mo., 1898; m. Nannie A. Norquist, Oct. 2, 1901 (died May 27, 1935); children—Viola L. (Mrs. Harvey D. Rush, Jr.), Betty Mary (Mrs. Robert Emmett Northcutt). Manager Smith Baking Co., Kansas City, Mo., 1909-21; pres. Consumers Bread Co., 1921-23; pres. Smith-Great Western Baking Co., 1923-26; v.p. Gen. Baking Co., 1926-49, dir. since 1926; dir. Commerce Trust Co., Nat. Fidelity Life Ins. Co.; mem. adv. bd. Bruce Dodson & Co. Mem. Upper House Council, Kansas City, 1920-24, pres., 1922-24; served as mem. Bd. of Edn., v.p., 1929; mayor of Kansas City, 1930-39. Democrat. Methodist. Mason (32°, Shriner). Clubs: Kansas City, Chamber of Commerce Club, Rotary, Mission Hills Country, Saddle and Sirloin. Home: Red Bridge Farm, Hickman Mills, Mo.; and Kansas City Club, Kansas City, Mo.

SMITH, C. Rodney, army officer; b. Kanopolis, Kan., June 25, 1902; s. Robert Alan and Mary Etta (Hemry) S.; B.S., U.S. Mil. Acad., 1926; C.E., Cornell, 1930; grad. Engr. Sch., 1931, Indsl. Coll. Armed Forces, 1948; m. Ethel Howe, July 1, 1926; children—Rodney Howe, Anthony Alan. Commd. 2d lt. Corps Engrs., U.S. Army, 1926, advanced through grades to brig. gen.; asst. dist. engr., Kansas City, Mo., 1934-36; instr. engring. and mil. art U.S. Mil. Acad., West Point, N.Y., 1936-40; engr. Research and Development Bd., 1941-42; engr. supply Office Chief of Engrs., 1942-44; plans and operations Hdqrs. A.S.F., 1944-45, G-4 Hdqrs., Army Forces Western Pacific, 1945-47; exec. officer, sr. mil. asst. Office Under Sec. of Army, 1948-51; chief engineer SHAPE, Paris, France, 1951-54; assistant chief of engineers Department of Army, 1954——. Decorated Legion of Merit with oak leaf cluster. Mem. Assn. Grad. Armed Forces Indsl. Coll. (pres. 1949-50), Am. Soc. Mil. Engrs., Assn. Grads. U.S. Mil. Acad., Cornell Alumni Assn. Home: 3175 N. Pollard St., Arlington 7, Va. Office: Office, Chief of Engineers, Dept. of Army, Washington 25.

SMITH, Carleton, art authority, exec., lecturer; b. at Bement, Illinois, February 19, 1910; s. Roy Harte and Kathryn Cosette (Ravellon) S.; B.S., U. of Ill., 1927; M.A., U. of Md., 1928; student U. of Chicago, 1928-30, also London Sch. of Economics; research in British Museum, Bibliothèque Nationale, Preussische Staatsbibliothek, Hofbibliothek, Vienna and other European libraries; LL.D. (honorary), Marietta College, 1952; unmarried. Began as member of the research staff, Sch. of Commerce and Business Adminstrn., U. of Chicago, 1928; instr. in economics and foreign trade, DePaul U., 1928-30, asst. prof., 1930-34; music editor Esquire, 1934-42; critic and columnist Coronet, 1936-42; financial adviser Rubber Development Corp., Reconstruction Finance Corp. subsidiary, 1942-43; asst. to pres. Celotex Corp., 1943-45; adv. pub. relations to various corps.; dir. Nat. Arts Found. 1947——, chmn. adv. com. 1954——; European corr. New York Herald Tribune, summers, 1932-37; visited composers Sibelius, Strauss, Shostakovich, Ravel, Elgar, Delius, deFalla, Vaughan Williams and others; collected and recorded folk songs in Finland, Lapland, Ukraine, Uzbekistan, Kajikistan, Iran, Iraq, Afghanistan, Brazil, Chile and Peru; interview Hitler, Molotov, Trotsky, Mussolini, Shah of Iran and presidents and leading statesmen of South Am. republics; broadcasted via N.B.C. short-wave from many European and South Am. capitals; radio commentator New York Philharmonic-Symphony Stadium Concerts, 1938; guest speaker for Met. Opera, Phila. Orchestra, British Broadcasting Corp.; gave lecture recitals (with Josef Hofmann and others); remarks on music recorded and broadcast by RCA-Victor; lectured at Art Inst. Chicago, Berkshire Symphonic Festival, Curtis Inst. of Music, Eastman Sch. of Music, San Francisco Museum of Art, New York Philharmonic-Symphony League, Chicago, Cleveland, Cincinnati, Minneapolis, St. Louis, and Kansas City Symphonies; also at Columbia, Princeton, Leland Stanford Univs., univs. of Ill., Ind., Minn., and Texas, Bryn Mawr Coll., principal town halls and forums of U.S. Mem. advisory com. Schola Cantorum of New York (chmn.

since 1938), co-founder, Ballet Theatre Found. Knight Order of the White Rose conferred by Pres. of Finland, 1950. Mem. Am. Acad. Polit. and Social Science, Am. Econ. Assn., Council on Foreign Relations, Phi Beta. Clubs: Arts, Attic (Chicago); Savage (London), Racquet, Lotos (New York); Metropolitan (Washington). Author: Our World after Hitler; Science: The Adventure of Tomorrow; Notes on Composers (translated into French, German, Spanish, Russian, Chinese and Arabic). Contributor to newspapers and magazines. Home: Bement, Ill.; 29 Charles II St., St. James's, London, Eng. Office: National Arts Foundation, 60 Broadway, N.Y.C.

SMITH, Carleton Sprague, musicologist, librarian; b. New York, N.Y., Aug. 8, 1905; s. Clarence Bishop and Catharine (Cook) S.; A.B., Harvard, 1927, A.M., 1928; Ph.D., U. of Vienna, Austria, 1930; m. Elisabeth Cowles Sperry, June 30, 1934; 1 dau., Damaris Sayre Sprague. Musical criticism Boston Transcript, 1927-28; instr. in history, Columbia, 1931-35; chief of music div. New York Pub. Library since 1931; lecturer, Leland Stanford U., 1938; instr. in music, New York U., since 1939; del. to Internat. Music Congress, Prague, 1936, 47; chmn. music com. under Coördinator of Commercial and Cultural Relations between Am. Republics, 1940-41; author and commentator Music of the Americas Sch. of the Air program on CBS, 1941-42; visited Brazil on invitation of Sociedade Felipe de Oliveira, 1942-43. Cultural attache Sao Paulo, Brazil, 1944-46; del. UNESCO Conf., Paris, 1948; lectr. U. So. Cal., 1950, 51; mem. Mission for Am. Council on Edn. in Germany, 1951-52; lectr. N.Y.U., Inst. of Pub. Affairs and Regional Studies on Latin-American civiliation. Director Aspen Inst. for Humanistic Studies, Composer's Forum; bd. dirs. Metropolitan Opera Association; member bd. National Music Council. Mem. Music Library Assn. (pres. 1936-38), Am. Hist. Assn., Acad. Polit. Sci., Council Fgn. Relations, N.Y. State Hist. Assn., MacDowell Assn. (dir.), Am. Musicol. Soc. (pres. 1939-40), Philharmonic Symphony Society of N.Y. (dir.), Phi Mu Alpha Sinfonia. Clubs: Harvard, Century Assn., Grolier (N.Y.C.). Author: William James in Brazil. Editor: Early Music in America, Prokofieff flute sonata Opus 94. Home: Washington, Conn. Office: New York Public Library, N.Y.C.

SMITH, Carruth Lee, advt. exec.; b. Blum, Tex., Mar. 24, 1908; s. Roy Egerton and Marion (Burck) S.; student Cin. Acad., 1931-32, Washington U., 1933-34, Yale, 1936-37; m. Ann Bruce Gallagher, Nov. 28, 1946; children—Christopher Lee, Deborah Ann, Cyrus Robert, Polly Burck. With Ruthrauff & Ryan, Inc., 1940-55, account exec., 1948, v.p., 1949-55, dir., 1953-55; sr. v.p., mgmt. account supvr. Lennen & Newell, Inc., 1955—. Served as capt. USAAF, 1942-45. Club: Cloud (N.Y.C.). Home: Stanwich Rd., Greenwich, Conn. Office: 380 Madison Av., N.Y.C. 17.

SMITH, Chard Powers ◎ V. 28.

SMITH, Charles Bunyan, coll. pres.; b. Geneva County, Ala., June 5, 1891; s. Isaac Bryan and Ida Elaine (Brunson) S.; diploma, State Normal Sch., Troy, 1917; B.S., Peabody Coll., 1922, M.A., 1927; D.Ed., Teachers Coll., Columbia U., 1940; student Duke U., summers 1933, 34; m. Annie Pearl Newell, Dec. 20, 1925; 1 dau., Martha Ann. Teacher rural Crenshaw County, 1910, in Montgomery and Madison counties, 1917-23; supt. Tallassee, 1923-35; dir. div. instrn., Ala. Dept. Edn., 1935-37; pres. State Teachers Coll., Troy, Ala., since 1937. Served in World War I. Mem. Kappa Delta Pi. Methodist. Democrat. Mason (Scottish Rite). Club: Rotary. Home: 207 Murphee St., Troy, Ala.

SMITH, Charles Edgar, corp. exec.; b. Buffalo, Oct. 13, 1904; s. Charles Franklin and Louise (Dilcher) S.; student Nicholas Sch., Buffalo and Staunton Mil. Acad.; student U. Mich., 1923-26; m. Margaret McCance, Dec. 28, 1931; 1 son, Jay McCance. With claim field and agy. depts. Travelers Ins. Co., 1925-38; br. mgr. Am. States Ins. Co., 1938-41; sales mgr. Towmotor Corp., mfrs. indsl. forklift trucks and tractors, 1941-43, v.p., 1943-47, exec. v.p., 1947-51, pres. since 1951. Br. bd. chmn. and trustee Cleveland Y.M.C.A. Mem. Nat. Assn. Mfrs. Republican. Clubs: Union (Cleveland); Kirtland Country. Home: Metcalf Rd., R.F.D., Willoughby, O. Office: 1226 E. 152d St., Cleveland 10.

SMITH, Charles Edward, cons. engr.; b. Somerville, Mass., Aug. 20, 1877; s. John George and Catherine Agnes (Duane) S.; B.S., Massachusetts Institute of Technology, 1900; married Florence Elsie Wooster, May 22, 1920; children—Elizabeth Elsie (Mrs. Robert Ewing), Charles Edward, Lester Wooster. Employed as engr. N.Y.&N.E. R.R., 1897; engr. municipal improvements in Conn., 1898-1900; bridge engring. dept. N.Y.,N.H.&H R.R., 1900-03; with U.S. Govt. and asst. bridge engr. L.S.&M.S. R.R., 1903-07; bridge engr. and actg. chief engr. Mo.P. R.R., 1907-15; head of firm C. E .Smith & Co., cons. engrs., St. Louis, Mo., 1915-27; made exhaustive study and report of rapid transit system in New York City for City Comptroller Berry, 1927; v.p. N.Y., N.H.&H. R.R. Co., 1928-49, ret. 1949; v.p. purchases and stores, 1929-48; consulting engineer since 1949; railway cons. for Internat. Bank for Reconstrn. and Development, Washington, in Brazil, Jan.-May 1952; v.p. N.E. Transportation Co., 1933-37; in charge of operations, County Transportation Company, 1933-48, pickup and delivery, 1926-47; petroleum procurement specialist, W.P.B., Washington, 1941-43. Major, construction division, U.S. Army, 1918-19. Member Conn. State Development Commn. Mem. Am. Soc. Civil Engrs. (awarded J. James R. Croes medal for successful deep foundation work 1916), Am. Ry. Engring. Assn.; past pres. Conn. Assn. of Purchasing Agts.; member Am. Ry. Bridge and Bldg. Assn. (past pres.), New York R.R. Club (past pres.), Alumni Assn. of Mass. Inst. Tech. (past pres), New Haven Advertising Club (president 1941-43). Republican. Episcopalian. Mason (32°, Shriner). Clubs: Lawn, Graduate, Country (New Haven); Yacht and Country (Pine Orchard, Conn.). Address: 282 Prospect St., New Haven 11.

SMITH, Charles Edward, prof. of public health; b. St. Joseph, Mo., Sept. 7, 1904; s. Charles Madison and Mabel Ellen (Kates) S.; student Sacramento Jr. Coll., 1923-25; A.B., Stanford, 1927, M.D., 1931; D.P.H., U. of Toronto, 1934; m. Elizabeth Laidlaw, June 14, 1930; children—Edward Laidlaw, Charles Laidlaw. House officer, Alameda County Highland Hosp., 1931-32; instr. dept. pub. health and preventive medicine, Stanford U. Sch. of Medicine, 1932-34, asst. prof., 1934-37, asso. prof., 1937-42, prof., 1942-49, prof., chmn. dept. U. of Calif. Sch. of Pub. Health since 1949; dean since 1951; spl. cons. to Surgeon Gen. U.S.P.H.S. 1946-52, cons. communicable disease center U.S.P.H.S., 1952—; fellow internat. health div., Rockefeller Foundation, 1933-34; asso. Rockefeller Foundation in Study of Teaching of Preventive Medicine and Public Health in North America and Europe, 1936-37. Mem. Calif. State Bd. Health, 1940— (president 1944-55); cons. to sec. of war for epidemic diseases, 1941-46. Consultant to Sec. of War, then Sec. of Army, 1947-55; dir. Armed Forces Epidemicological Bd. environmental hygiene commn., 1954-55. Member American Medical Association, American Pub. Health Association, American Epidemiological Society, Society Am. Bacteriologists, American Federation for Clinical Research, Phi Beta Kappa, Sigma Xi, Alpha Omega Alpha, Alpha Kappa Kappa, Theta Chi. Contbr. to tech. jours. Home: 712 Lake St., San Francisco. Office: University of California School of Public Health, Berkeley 4, Calif.

SMITH, Charles Edward, dean of univ.; b. Bethlehem, Pa., May 23, 1905; s. Edward Clinton and Cora Melinda (Shenk) S.; B.S., Moravian Coll., 1926, A.M., 1928, Ph.D., Univ. of Pa., 1932; m. Miriam Marguerite Muschlitz, Sept. 3, 1932; 1 son, Jerome Allison. Teacher of mathematics, high schs. 1926-28; asst. instr. history, U. of Pa., 1928-32; asst. prof., U. of Louisville, 1932-34; asst. prof. of history, La. State U., 1934-36, asso. prof. 1936-40, prof. since 1940, head of department of history, 1948-52, dir. univ. coll., 1951-52, dean of univ. since 1952; visiting professor of history, Pa. State Coll., summer 1941. Commd. 1st. lt. Air Corps, May 1943; capt., military intelligence service, Sept., 1944. Member Southern Hist. Assn. Author books relating to field; latest: Innocent III, Church Defender, 1950. Home: 1475 S. 24th St., Baton Rouge.

SMITH, Charles G., univ. prof.; b. Siler City, N.C., June 6, 1891; s. Robert Daniel and Janette (Paschal) S.; A.B., Wake Forest Coll., 1913, A.M., 1918, Litt.D., 1946; A.M., U. of Pa., 1920; A.M., U. of N.C., 1921; Ph.D., Johns Hopkins, 1930; m. Cornelia Marschall, Sept. 9, 1926. Instr. English, Baylor U., 1922-25, Goucher Coll., 1927-28; prof. English, Baylor U., 1928-35; dean and head dept. of English, John B. Stetson U., 1935-40; prof. English, Baylor U., since 1940. Mem. Nat. Council Teachers of English, Modern Lang. Assn., Tudor and Staurt Lit. Club (Johns Hopkins), A.A.A.S., Am. Assn. Univ. Profs., Shakespeare Assn. America. Linguistic Soc. America, South Central Modern Lang. Assn., Conf. Coll. Tchrs. English Tex. (pres. 1954-55), Tex. Inst. Letters, Poetry Soc. of Texas, Poetry Soc. of Am. Democrat. Baptist. Club: Philosophers (Waco). Author: Spenser's Theory of Friendship, 1935. Contbr. to Brooks Takes the Long Look, 1931, Texas Writers of Today, 1935; also to lit. periodicals. Home: 400 Baker Lane, Waco, Tex.

SMITH, Charles Grover ◎ V. 28.

SMITH, Charles Jacob ◎ V. 27.

SMITH, Charles Lavens ◎ V. 28.

SMITH, Charles William, artist; b. Lofton, Va., June 22, 1893; s. James Howard and Alice Cornelia (Harvey) S.; student U. of Va., 1911, Corcoran Art Sch., 1913-14; certificate Yale Sch. of Fine Arts, 1917; m. Nora Gardner, Apr. 5, 1919; 1 dau., Adele Josephine. Free lance artist and instr. since 1919; part time instr. at U. of Va., Coll. of William and Mary, N.Y. Sch. of Printing N.Y. Sch. for Social Research; instr. at Bennington (Vt.) Coll., 1935-46; head of art div. U. of Va., asso. prof. in art. Represented in collections of principal museums and galleries throughout U.S. Served as 1st lt., Field Arty., U.S. Army, World War. Mem. Alpha Chi Rho. Democrat. Presbyterian. Author: Old Charleston (book of woodcuts), 1933; The University of Virginia, 1937; Woodcuts; Abstractions; Experiments in Relief Print Making. Illustrator of books and contbr. of woodcuts to mags. Home: Studio House, 211 4th St. N.E., Charlottesville, Va. ☆

SMITH, Charles William, govt. official; b. Baltimore, Md., May 18, 1896; s. Thomas Little and Rebecca Frances (Chilcote) S.; B.C.S., Southeastern U., 1923; B.S., Nat. U., 1924; LL.B., U. of Baltimore, 1932; m. Catherine Agusta Meehan, June 23, 1928; children—Charles W., Charlotte Mary, Frances Catherine. Began as millworker, 1915; successively stenographer, clerk and bookkeeper, 1916-20; auditor U.S. Income Tax Unit, 1920-29; chief auditor Pub. Serv. Commn. of Md., 1929-36; chief Bur. of Accounts, Finance and Rates, Federal Power Commn., since 1936; teacher accounting, Johns Hopkins U. Evening Sch. of Econ., 1930-38; major role in obtaining Supreme Court recognition of prudent investment principle of public utility regulation; expert witness in more than 50 pub. utility cases; C.P.A. of N.C. and Md.; mem. bars of Md. and U.S. Supreme Court. Mem. Md. Assn. of C.P.A.'s (ex-pres.), Am. Bar Assn., Am. Inst. Accountants, Am. Accounting Assn., Am. Econ. Assn., Delta Sigma Pi, Beta Alpha Psi. Catholic. Author: Practical Accounting Systems; also articles on accounting, financial and econ. subjects. Home: 1810 Park Av., Halethorpe, Md. Office: Federal Power Commn., Washington, D.C.

SMITH, Charles William Frederick, clergyman; b. London, Eng., July 16, 1905; s. William Robert and Ellen Rosa (Munt) S.; ed. Sandown Secondary Sch., Eng., 1918-21; B.A., U. of Virginia, 1933; B.D., cum laude, P.E. Theol. Sem., Alexandria, Va., 1933, D.D., 1950; m. Ivy Watkins, Sept. 19, 1934; children—Ann Lee, Ellen Gibson, Ivy Watkins, Victoria Guy. Asst. minister, St. Paul's Ch., University, Va., 1932-33; St. Paul's Ch., Richmond, Va., 1933-35; rector, Christ Ch., Exeter, N.H., 1935-41; Bible instr., Phillips Exeter Acad., N.H., 1939-41; canon chancellor, Washington Cathedral, D.C., 1941-45; instr. homiletics, Theol. Sem., Alexandria, Va., 1943-45; instr. sacred studies, St. Albans Sch., D.C., 1942-45; chmn. dept. Christian Edn., Diocese of Washington, 1944-45; rector, St. Andrews Episcopal Church, Wellesley, Massachusetts, 1945-51. Examining Chaplain, Diocese of Mass., 1946-51; lecturer in homiletics, Episcopal Theol. Sch., Cambridge, 1946-51; chmn. Dept. Christian Edn., Diocese of Mass. since 1947; prof. of New Testament Episcopal Theological School 1951—, acting dean, 1954; visiting fellow St. Augustine's College, Canterbury, England, Jan.-June 1955. Trustee St. Mary's-in-the-Mountains Sch., Littleton, N.H., 1946, Virginia Seminary, 1948-53. Member Soc. Biblical Lit. and Exegesis, Nat. Assn. Biblical Instrs., Am. Schs. Oriental Research. Episcopalian. Clubs: Appalachian Mountain, Authors (London). Author: The Jesus of the Parables, 1948. Contbr. to church publs. Home: 6 Phillips Pl., Cambridge 38.

SMITH, Chase McKenzie, lawyer, ins. exec.; b. Plainfield, Ind., Jan. 14, 1892; s. Franklin M. and Alida (Allen) S.; student Lincoln Coll. Law, 1917; m. Hypatia Ross, 1919; 1 son, Chase McKenzie. Sec., ins. supt. Ill. Dept. Ins., Springfield, 1912-13, charge casualty and fire div., 1913-19; asso. Ekern & Myers Chgo., 1919-20; admitted to Ill. bar, 1920; asso. Smith, Rowe, Howe, Hurley & Bloom, Chgo., since 1920; sec. Am. Mfrs. Mut. Ins. Co., 1920; gen. counsel Kemper Ins. Group, Chgo., Lumbermens Mutual Casualty Co. since 1933. Chmn. Fire Com. on Interstate Rating and Industry Com. on Interstate Ins. Coop.; chmn. legislative com., past chmn. legal com. Am. Mutual Alliance; fed. taxation com. Nat. Assn. Mfrs. Served as pvt. 308th F.A., 78th Div. U.S. Army, World War I; Industry Com. on War Damage Ins., World War II. Mem. Am. (past chmn. ins. sect.), Ill., Chgo. bar assns., Internat. Assn. Ins. Counsel, U.S. C. of C. (dir. fed. taxation com.; chmn. ins. com.), Chgo. Civic Fedn. (adv. bd.). Clubs: Chicago, Midday, Execs. (Chgo.); Exmoor Country, Eagle Waters Golf. Home: 146 Woodland Av., Lake Bluff, Ill. Office: 4750 Sheridan Rd., Chgo.

SMITH, Chester F(rothingham), business exec.; b. Bayonne, N.J., Aug. 5, 1890; s. Archibald A. and Frances A. (Fiske) S.; B.S., U. Pa., 1913; married Pauline A. Adelberg, Mar. 28, 1914; children—Barbara (Mrs. Whitlock), Frances (Mrs. Baker). Test lab., engring. dept. Standard Oil Co. of N.J., Bayonne, N.J., 1908-15, supt. case and can dept., 1915-22, asst. to gen. supt., 1922-26, gen. supt., 1926-28, mgr., 1928-31, gen. mgr. N.J. refineries, N.Y. C., 1931-33, v.p., gen. mgr. mfg. operations, 1933-40, pres., 1940-44, dir. Standard Oil Co. (N.J.) 1944—, v.p. 1946—, exec. com.; dir. Ethyl Corp. 1950—. Trustee Pingry Sch. (pres. bd.), Y.W.C. A., Elizabeth, N.J., Bayonne Hospital. Decorated Knight, Legion of Honor (France); Knight, Order of Leopold (Belgium). Member Am. Petroleum Institute (v.p. refining 1948-50). Presbyn. Club: Baltusrol Golf (Short Hills, N.J.); University (N.Y.C). Home: 838 Salem Av., Hillside, N.J. Office: 30 Rockefeller Plaza, N.Y.C. 20.

SMITH, Chester L(indley) ◎ V. 26.

SMITH, Christianna, coll. prof.; b. Kearny, N.J., Mar. 27, 1893; d. William and Christianna (Floyd) Smith; A.B., Mount Holyoke Coll. (Mary E. Wolley fellow, 1921), 1915; A.M., Cornell U., 1919, Ph.D. Schuyler fellow, 1921-23), 1923. Asst., Cornell U., 1918-19; asst., Mount Holyoke Coll., 1915-17, instr., 1917-18, 1919-21, asst. prof. zoology, 1923-26, asso. prof., 1926-32, prof. zoology since 1932, chairman of department of zoology since 1953; instr. Marine Biol. Lab., summers 1920, 22, 24; mem. research staff Biol. Lab., Cold Spring Harbor, 1929-31. Recipient grants from Sigma Xi, A.A.A.S., Nat. Research Council, Elizabeth Thompson Sci. Fund, Am. Philos. Soc., Am. Soc. Arts and Scis., U.S. P.H.S. Mem. com. advance sci. research by women, 1926-32; mem. adv. scientific com. Cold Spring Harbor, 1931-36; mem. conf. on aging Wistar Inst., 1940-42. Fellow A.A.A.S., N.Y. Acad. Science; mem. Society for Study of Development and Growth, Gerontological Society, Histo-Chemical Society, Am. Assn. Anatomists, Am. Society of Zoologists, Sigma Delta Epsilon, Sigma Xi, Phi Beta Kappa, Phi Kappa Phi. Author: Laboratory Studies in Comparative Anatomy, 1941. Contbr. articles to sci. periodicals. Home: 16 Jewett Lane, South Hadley, Mass.

SMITH, Clarence Edwin, newspaper editor; b. Fairmont, W.Va., July 11, 1885; s. Gen. Clarence Linden and Margaret Virginia (Fleming) S.; prep. edn., high sch., Fairmont, and Va. Mil. Inst.; student U. of Va., 1904-05; m. Elsie Juanita Fleming, May

25, 1909; children—Caroline Fleming (Mrs. Carter D. Jones), Elizabeth Randolph (Mrs. H. H. Rose), Clarence Edwin, Jr. (capt. Army U.S.; killed in action, Germany, March 5, 1945). Began as reporter, with The Fairmont Times (now named The Times-West Virginian), 1907, editor, 1919—; editor Wheeling (W.Va.) Register, until its merger with Wheeling News-Register, 1935. Served as 2d lieut., W.Va. National Guard, 1907, 1st lieut., 1908-10; mem. City Council, Fairmont, 1910-12; mem. Bd. of Edn., 1910-22; U.S. marshal Northern District of W.Va., 1914-22. Chairman W.Va. delegation Dem. Nat. Conv., 1928, 32, del., 1944, 48, 52; sec. Am. Sect., Internat. Joint Commn., Washingon, 1933-35; mem. Nat. Bituminous Coal Commn., Washington, D.C., 1935-39. Clubs: Nat. Press (Washington, D.C.): Ft. Henry (Wheeling). Home: Hillcrest, Fairmont, W.Va.

SMITH, Clarke, insurance exec.; b. Atlanta, Ga., Aug. 28, 1901; s. Benjamin Jackson and Katherine (Clarke) S.; ed. Univ. N.C.; m. Evelyn Valentine, April 30, 1927; 1 son, Thomas Clarke. Began insurance career as spl. agent, prodn. dept., Home Ins. Co.; spl. agent Queen Ins. Co. in N. and S.C., Royal-Liverpool Group 1926, spl. agent prodn. dept., 1931-35, asst. supt. spl. service dept., N.Y., 1935-38, asst. mgr. brokerage, gen. cover, spl. service depts., 1938-43; v.p. Globe Indemnity Co., 1943, pres., 1944-46; exec. v.p. Eagle, Globe and Royal Indemnity Cos. since 1946; dep. U.S. mgr. Royal Ins. Co., Ltd., Globe Ins. Co.; v.p. Domestic Fire Cos. of Royal-Liverpool Group of Ins. Co.; U.S. mgr. of Group and pres. Domestic Cos., 1952; gen. atty. L & G, British & Fgn. and Thames & Mersey, 1954. Dir. numerous others cos. Home: Westfield, N.J. Office: 150 William St., N.Y.C.

SMITH, Claude Carroll, lawyer; b. Shelburn, Ind., Nov. 14, 1888; s. Henry Thomas and Stella (Marts) S.; ed. in pub. schs., Shelburn, Ind., student Central Normal Coll. of Ind., Swarthmore Coll., U. of Pa.; m. Mary Carter Roberts, June 21, 1917; children—Richard Owen, Gene Roberts, Carter Thomas, Nancy Roberts. Teacher in country grade schs., Sullivan County, Ind., 1905-07; teacher in high sch., Hymera, Ind., 1908, teacher and principal, 1909-11; teacher, trigonometry, summers 1905-10; teacher, bus. law Swarthmore Coll., 1920-27; admitted to Pa. bar, 1917; began practice of law as asst. with firm Duane, Morris & Heckscher, 1917, mem. firm since 1923; admitted to practice before U.S. Supreme Ct., 1938; solicitor for Swarthmore Sch.; dir. Buck Hill Falls Co., Phila. Life Ins. Co., Flexitallic Gasket Co., Automatic Voting Machine Corp.; chmn. board, dir. First Nat. Bank of Del. County. Life trustee, chmn. bd. Swarthmore Coll.; pres. trustees Phila. Yearly Meeting of Friends. Mem. Am., Pa. and Phila. bar assns., Phi Delta Phi. Phi Delta Theta. Clubs: Midday, Lawyers, Rotary (Phila.); Rolling Green Golf (Media, Pa.). Home: Baltimore Pike, Swarthmore, Pa. Office: Land Title Bldg., Philadelphia 10, Pa.

SMITH, Col. Claude Harman, civil aviation, govt. ofcl.; b. Culpeper Co., Va.; Nov. 3, 1908; s. James Wilbur and Mary (Biedler) S.; A.B., U. of Md., 1932; LL.B., Southeastern U., 1936; m. Genevieve Wright, June 17, 1933 (dec.); children—Elaine, Claude, John; m. 2d, Dorothy Neal, Apr. 2, 1954. With U.S. Treasury Dept., 1933-41; dep., acting chief Internat. Civil Aviation Orgn. officer for U.S. Civil Aeronautics Adminstrn., 1946-49; U.S. mem. Internat. Civil Aviation Orgn. Air Navigation Commn., Montreal, 1949-52, alternate U.S. rep. to council, Montreal, 1950-52, chief ICAO officer U.S. Civil Aeros. Adminstrn. since 1952, asst. to chmn. ACC tech. div., alternate U.S. rep. ICAO air nav. commn. Tech. sec. ICAO Regional Air Nav. Meeting, Washington, 1946, mem. U.S. delegations to ICAO Assemblies at Geneva, 1948, Montreal, 1950, Brighton, 1953; mem. U.S. delegations to ICAO conf. on Air Nav. Facilities in Iceland, Geneva, 1948; chmn. United States delegation ICAO Regional Air Nav. Meeting, Buenos Aires, 1951; Montreal, 1953, 1954. Commd. 2d lt., inf. res., A.U.S. 1932, 1st. lt. to lt. col. U.S.A.A.F., 1941-46; grad. U.S. Army Command and Gen. Staff Sch., 1944. Decorated Legion of Merit, 1947; Exceptional Service award Dept. Commerce, 1953. Mem. Bar of U.S. Dist. Ct. for D.C., United States Circuit Ct. of Appeals, Inst. Nav., Virginia Historical Society, Res. Officers Assn., Mil. Order World Wars, Am. Legion, Scabbard and Blade, Phi Kappa Phi, Omicron Delta Kappa, Beta Pi Theta, Alpha Tau Omega. Democrat. Methodist. Mason, Odd Fellow. Club: Washington Aviation (Washington). Home: 4100 Chesterbrook Rd., Falls Church, Va. Office: T-4 Bldg., Washington.

SMITH, Clayton S(idney), coll. prof.; b. Newark, N.J., Apr. 23, 1887; s. Richard Thomas and Laura May (Tunison) S.; B.Sc., Rutgers, 1909, M.Sc., 1912; Ph.D., Columbia U., 1913; M.D., Northwestern Med. Sch. Chicago, 1920; m. Eleanor Riehm, Apr. 23, 1914; 1 son, Willard Clayton. Asst. biochemistry, Columbia U., 1910-12; asst. pharmacologist, Bur. Chemistry and Soils, U.S. Dept. Agr., 1912-14; associate, physiol. chemistry, Coll. Medicine, U. of Ill., 1914-18; associate in physiology, Northwestern University, 1918-20; assistant professor physiological chemistry and Pharmacology, Ohio State University College of Medicine, 1920-21, prof., chmn. dept. since 1921. Cons. toxicologist to Med. Sect., Indsl. Commn., Ohio. Mem. Bd. Health, Grandview Heights, O., 1932-42, pres., 1940-42. Cons. O. Bur. Criminal Identification and Investigation. Mem. Am. Chem. Soc., Am. Acad. Forensic Sciences, Columbus Academy Medicine, Columbus Society for Scientific Detection of Crime (president 1944), Sigma Xi (vice president Ohio State chapter, 1934), Phi Lambda Upsilon, Nu Sigma Nu, Gamma Alpha, Alpha Omega Alpha. Fellow A.M.A., Am. Inst. Chemists. Protestant. Republican. Club: Optimist. Co-author: Practical Materia Medica, 1929, Materia Medica and Pharmacology, 1941; sect. on "Toxicology," Basic Material for a Pharmaceutical Curriculum, 1927; Pharmacology, 1945. Address: Ohio State Univ., Columbus 10, O.

SMITH, Clement Andrew, pediatrician; b. Ann Arbor, Mich., Nov. 19, 1901; s. Shirley Wheeler and Sara Spencer (Browne) S.; A.B., U. Mich., 1923, A.M., 1925, M.D., 1928; A.M., Harvard, 1949; m. Margaret Beal Earhart, Feb. 6, 1926; children—Pamela Margaret, Margaret Abigail, Hilary Janet. Intern, resident pediatrics University Hosp., Ann Arbor, 1928-30; resident Children's Hosp., Boston, 1930-31, chief infants service, 1949—; instr. pediatrics U. Mich., 1932; various teaching assignments pediatrics Harvard Med. Sch., 1933-43, asso. prof., 1945-49; prof. pediatrics Wayne U. and med. dir. Children's Hosp. of Mich., Detroit, 1943-45; asso. prof. pediatrics Boston Lying-in Hosp. and dir. research on newborn, 1949—; cons. children's med. service Mass. Gen. Hosp.; cons. pediatrician Mass. Eye and Ear Infirmary. Diplomate Am. Bd. Pediatrics. Mem. A.M.A. (council foods and nutrition), Am. Acad. Pediatrics, Soc. Pediatric Research, Am. Pediatric Soc., Société de Pédiatrie (Paris), Sigma Xi, Phi Gamma Delta, Alpha Omega Alpha. Club: Harvard (Boston). Author: The Physiology of the Newborn Infant, 1945. Mem. editorial bd. Études Néo-natales, Paris. Contbr. profl. jours. Home: 37 Fayerweather St., Cambridge 38, Mass. Office: 221 Longwood Av., Boston 15.

SMITH, Clustor Quentin, clergyman, educator; b. Stephensville, Tex., Mar. 27, 1890; s. Alfred Jefferson and Julia (Keener) S.; grad. Clarendon (Tex.) Coll., 1913; student U. of Colo., 1914; A.B., Southern Meth. U., Dallas, Tex., 1926; D.D., Southwestern U., Georgetown, Tex., 1930; B.S., McMurry Coll., 1936; M.A., Southern Meth. U., 1939; grad. study, Columbia U.; m. Margaret L. B. Cave, Sept. 2, 1914; 1 son, Clustor Quentin, Jr. Began in mercantile business, 1909; supt. Memphis (Tex.) pub. schs., 1914-15; ordained ministry M.E. Ch., S., 1916; pastor Weatherford Street Ch., Ft. Worth, 1916-17, Mulkey Memorial Ch., 1918-22, First Ch., Brownwood, Tex., 1922-25, Polytechnic Ch., Ft. Worth, 1925-26; commr. and supt. Meth. Hosp.; Ft. Worth, 1926-32; presiding elder Cisco Dist., 1932-34; pres. McMurry Coll., Abilene, 1934-35; v.p. Southern Methodist U., 1935-37; dist. supt. Meth. churches, St. Louis, Mo., 1937-41; pres. Oklahoma City University since 1941. Director General Board of Finance M.E. Ch., S.; mem. Gen. Conf. M.E. Ch., S. Dir. Meth. Hosp.; pres. Tex. State Hosp. Assn., 1932; sec. Southwestern System of Colls., 1932-34; mem. Gen. Conf., 1934, 48; mem. Jurisdictional Conf., Meth. Ch., 1940, 44, Ecumenical Conf., 1947; v.p. 9th Civil Service Regional Loyalty Bd.; pres. St. Louis Met. Ch. Fedn., 1940. Chmn. com. Boy Scouts, 1930-33; dir. Okla. City C. of C.; adv. com., Citizens, Inc., Camp Fire Girls; mem. Federated Council of Chs., Committee for Lasting Peace, National Education Association, Newcomen Society, Aviation Commission of Oklahoma City, Oklahoma City U.S.O. Mem. Blue Key, Tau Kappa Alpha, Theta Pi, Lambda Chi Alpha. Democrat. Mason. Rotarian. Clubs: Missouri Athletic, Missouri Automobile, Men's Dinner (dir.), Sequoyah Dinner (dir.). Author: Senior Colleges and Universities in Texas, 1939. Contbr. to religious jours. Address: Okla. City University, Oklahoma City, Okla.

SMITH, Clyde E., judge; b. 1897; admitted to Tex. bar, 1919; practiced in Woodville, Tex.; justice Supreme Ct. of Tex. since 1952. Address: State Capitol, Austin, Tex.

SMITH, Clyde F(uhriman), entomologist; b. Franklin County, Ida., Aug. 10, 1913; son Isaac and Elizabeth (Fuhriman) S.; B.S., Utah Agricultural Coll., 1935, M.S., 1938; Ph.D., Ohio State U., 1939; m. Crystle Keller, June 9, 1936; children—Clara Beth, Carolyne, Clyde Leslie. Asst. in entomology Utah Agr. Expt. Sta., 1934-36; asst. extension entomol., Ohio, summers, 1938-39; asst. entomol. N.C. Agr. Expt. Sta., 1939-43, asso. entomol., 1942-47; asst. prof. entomol. N.C. State Coll., 1941-45, asso. prof., 1945-47; research prof. entomol. N. C. State Coll. and North Carolina Expt. Station, 1947-50, head of dept. of entomology since 1950. Mem. A.A.A.S., Entomol. Soc. of Am., Am. Assn. Econ. Entomol.; N.C. Acad. Sci., Sigma Xi, Gamma Sigma Delta. Mem. Ch. of Jesus Christ of Latter-Day Saints. Club: Lions (Raleigh). Author: The Aphidiinae of North America, 1944. Home: 2716 Rosedale St., Raleigh, N.C.

SMITH, Cornelia Marschall, educator; b. Llano, Tex., Oct. 15, 1895; d. Ernst and Lucie (Meusebach) Marschall; A.B., Baylor U., 1918; A.M., U. of Chicago, 1923; Ph.D., Johns Hopkins, 1928; m. Charles G. Smith, Sept. 9, 1926. Instr. botany Baylor U., 1928-30, asst. prof., 1930-35, prof. biology since 1940, chmn. dept. biology since 1943, dir. Strecker Museum since 1943; prof. biology and chmn. dept. J. B. Stetson U., 1935-40. Mem. State Bd. Examiners Basic Scis. since 1949. Fellow A.A.A.S., Texas Academy of Science (vice president 1954); member Botanical Society of America, American Assn. U. Women, Am. Assn. U. Profs., Modern Lang. Assn., Tex. State Bd. Examiners, Sigma Xi, Tri Beta. Author: Development of Dionaea Muscipula, 1931. Home: 400 Baker Lane, Waco, Tex.

SMITH, Courtland ◎ V. 26.

SMITH, Courtney Craig, coll. pres.; b. Winterset, Ia., Dec. 20, 1916; s. Samuel Craig and Myrtle (Dabney) S.; A.B., Harvard, 1938, A.M., 1941, Ph.D., 1944; student (Rhodes Scholar), Oxford U., 1938-39; m. Elizabeth Bowden Proctor, Oct. 12, 1939; children—Courtney Craig Jr., Elizabeth Bowden, Carol Dabney. Teaching fellow, tutor English, Harvard, 1939-43; instr. English, Princeton, 1946-48, asst. prof., 1948-53, bicentennial preceptor, 1951-53; nat. dir. Nat. Woodrow Wilson Fellowship Program, 1952-53; Am. sec. Rhodes Scholarships since 1953; pres. Swarthmore Coll. since 1953. Trustee Eisenhower Exchange Fellowships, Inc.; associate trustee University of Pennsylvania; director Markle Found. Served as ensign to lt. (j.g.), U.S.N.R., 1944-46. Fellow Soc. Am. Studies; mem. Modern Lang. Assn., Am. Assn. U. Profs. (asso.), Assn. Am. Rhodes Scholars (bd. dirs.), Phi Beta Kappa. Clubs: Rolling Green Golf, Phi Beta Kappa Assoc. University (N.Y. City); Harvard (Phila.). Home: 324 Cedar Lane, Swarthmore, Pa.

SMITH, Cyril Stanley, univ. prof.; b. Birmingham, Eng., Oct. 4, 1903; s. Seymour and Frances (Norton) S.; came to U.S. Sept. 1924, naturalized, Mar., 1940; B.Sc., U. of Birmingham, 1924; Sc.D., Mass. Inst. Tech., 1926; m. Alice Marchant Kimball, Mar. 16, 1931; children—Stuart Marchant, Anne Kimball. Research asso. physics, Mass. Inst. Tech., 1926-27; research metallurgist Am. Brass Co., 1927-42; asso. div. leader in charge metallurgy, Los Alamos Atomic Bomb lab., 1943-46; prof. metall. and dir. Inst. Study of Metals, U. of Chicago, since 1945. Mem. Gen. Adv. Com. U.S. Atomic Energy Commn., 1946-52. Awarded U.S. Medal for Merit, 1946; Mathewson medal, Am. Inst. Mining Engrs.; Clamer medal, Franklin Inst. Fellow Am. Phys. Soc., Am. Acad. Arts and Scis.; mem. Hist. Sci. Soc., Am. Inst. Mining and Metall. Engrs., Am. Soc. for Metals, Inst. Metals (London), Iron and Steel Inst. (London), Newcomen Soc., Am. Assn. Univ. Profs. Co-author: The Pirotechnia of Vannoccio Biringuccio, 1942; Bergwerck-und Probierbüchlein, 1949; Lazarus Ercker's Treatise on Ores and Assaying, 1951. Author many articles in sci. soc. jours. Several patents on copper alloys; research in metall. (structure of alloys and other borderline subjects between physics and metallurgy); studies and writings in history of metall. Home: 5735 S. Kenwood, Chicago 37.

SMITH, C(yrus) R(owlett), air transportation; b. Minerva, Tex., Sept. 9, 1899; s. Roy Edgerton and Marion (Burck) S.; ed. U. of Tex., 1920-24; m. Elizabeth L. Manget, Dec. 29, 1934, (div.); 1 son, Douglas Manget. Public accountant with Peat, Marwick Mitchell & Co., Dallas, 1921-26; assistant treas. Texas-Louisiana Power Company, Fort Worth, 1926-28; vice president Texas Air Transport, Incorporated, Fort Worth, 1929-30; v.p. Am. Airways, Inc., Fort Worth and St. Louis, 1930-33; v.p. Am. Airlines, Inc., Fort Worth, 1934, pres., same, Chicago and New York, 1934-42, resigned Apr. 1942, to enter U.S. Army Air Forces, rank of col.; advanced to brig. gen., later maj. gen.; dep. comdr., Air Transport Command, 1942-45; now pres. Am. Air Lines, Inc. Awarded D.S.M., Legion of Merit. Air Medal, Comdr. British Empire. Democrat. Baptist. Clubs: Fort Worth (Texas); Cloud (New York); Metropolitan (Washington). Home: 510 Park Av., N.Y.C. 22. Office: American Airlines, 100 Park Av., N.Y.C. 17.

SMITH, Dan Throop, economist, educator, govt. ofcl.; b. Chgo., Nov. 20, 1907; s. Elbert Ellis and Olive (Cole) S.; A.B., Stanford U., 1928; student U. London, 1928-29; Ph.D., Harvard, 1934; m. Martha Louise Vaughan, June 15, 1935; children—Deborah Throop, Louise Lord, Dan Throop. With Harvard, 1930—, prof. finance, 1945—; mem. bd. syndics Harvard U. Press, 1946-51, 52-53, 55—; dir. Army Air Forces Statis. Sch., 1943-45; spl. cons. Hdqrs. Army Air Forces, 1942-45; asst. to Sec., U.S. Treasury Dept., 1953-55, spl. asst. to sec. in charge of tax policy, 1955—. Recipient exceptional civilian service award, U.S. Treasury Dept., 1954. Mem. Am. Econ. Assn., Am. Finance Assn., U.S. C. of C. (com. econ. policy 1947-50), Phi Beta Kappa. Republican. Unitarian. Clubs: Harvard (N.Y.C.); Cosmos, Capitol Hill (Washington). Author: Deficits and Depressions, 1936; Taxable and Business Income (with J. Keith Butters), 1949; Effects of Taxation on Corporate Financial Policy, 1952. Contbr. articles profl. jours. Home: Nashawtuc Hill, Concord, Mass. Office: Morgan Hall, Soldiers Field, Boston 63; U.S. Treasury Department, Washington 25, D.C.

SMITH, Datus Clifford, Jr., book publisher; born Jackson, Mich., May 3, 1907; s. Datus Clifford and Marion (Houston) S.; B.S., Princeton Univ., 1929; m. Dorothy Hunt, Aug. 29, 1931; children—Sandra, Karen. Grad. mgr. student employment, Princeton U., 1929-30, asst. editor, Princeton Alumni Weekly, 1930-31, editor, 1931-40; asst. managing editor Public Opinion Quarterly, 1937-39; asst. editor Princeton U. Press, 1940-41, editor 1941-1953, dir. sec., 1942-54; asso. prof. Princeton, 1934-47, prof. 1947-54; pres. Franklin Publs., 1952-53. Past pres. Am. Assn. U. Presses; dir. Am. Book Pub. Council. Past chmn. edit. com. Public Opinion Quarterly. Clubs: University, Princeton (New York); Nassau (Princeton). Contbr. Atlantic Monthly, Saturday Review, Publishers Weekly. Home: 29 Wilson Rd., Princeton, N.J. Office: 14 E. 28th St., N.Y.C. 16.

SMITH, David, sculptor; b. Decatur, Ind., Mar. 9, 1906; s Martin and Golda (Stoler) S.; student Ohio University, 1925-26, George Washington University, 1927, Art Student's League, 1927-32; research and study, Paris, Greece, 1935-36; married Jean Freas, April 6, 1953; one daughter Rebecca. Utilizes various metals, forging, fabricating, casting for prodn. esthetic results, also wood, marble; works clas-

sified Am. modern; one-man shows East River Gallery, 1938, U. Gallery, Mpls., 1939, Neuman Willard Gallery, 1940, Willard Gallery, 1942-43, Skidmore Coll. Gallery, 1942, Albany Inst. History and Art, 1943, Mus. Modern Art, Whitney Mus., Met. Mus. Art, N.Y.C., 1943, others; exhibited Modern Mus. 12 Americans show travelling European capitals, 1953; works represented permanent collections Mus. Modern Art, N.Y., Detroit Inst. Art, Met. Mus., N.Y.C., Chgo. Art Inst., St. Louis Art Mus., Walker Art Center, U. Minn., U. Mich., also pvt. collections. Guggenheim fellow, 1950-52; vis. prof. sculpture U. Ark., 1953; Ind. U. 1954-55. Mem. Sculptors Guild, Steel Workers Am. Home: Bolton Landing, N.Y.

SMITH, David Clyde, educator; b. Bountiful, Utah, Nov. 27, 1905; s. David Howe and Samantha (Sessions) S.; B.S., Utah State Coll., 1926; M.S., Ore. State Coll., 1928; Ph.D., U. Minn., 1934; m. Rose Robinson, June 15, 1931; children—Irwin Franklin, Richard Marvin. Instr. in agronomy Ore. State Coll., 1928-31; grad. asst. U. Minn., 1931-34; asst. prof. in agronomy Ore. State Coll., 1934-36; asso. geneticist Bur. Plant Industry, 1936-41; asso. prof. agronomy U. Wis., 1941-45, prof. 1945—, chmn. dept., 1952—. Fellow Am. Soc. Agronomy; mem. Sigma Xi, Gamma Alpha, Phi Sigma, Gamma Sigma Delta, Alpha Zeta. Mem. Ch. of Jesus Christ-Latter Day Saints. Author: (with H. K. Hayes and F. R. Immer) Methods of Plant Breeding, 1955. Sect. editor Biol. Abstracts. Home: 4157 Iroquois Dr., Madison 5, Wis.

SMITH, D(avid) Nevin, mfg. exec.; b. Red Lion, Pa, Jan 9, 1909; s. Charles E. and J(ennie) Irene (Smith) S.; B.S. cum laude, Lafayette Coll., 1929; m. E(dith) Norma Voelker, May 22, 1937; children—David Nevin, Karen L(ouise). Supervising sr. accountant Lybrand, Ross Bros. & Montgomery, Phila., 1929-43; with The Elec. Storage Battery Co. 1943-52, comptroller 1945—, v.p. 1949—, gen. mgr. automotive div. 1955—; comptroller, director Exide Batteries of Can., Ltd. Toronto, 1948-52, Stokes Molded Products, Inc., Trenton, N.J., 1947-52, now dir.; comptroller E.S.B. Internat. Corp., N.Y.C., 1952, now director; director Willard Storage Battery Co, Cleve., since 1947, exec. v.p. since 1952. C.P.A., Pa., 1936. Mem. Controllers Inst. Am., Nat. Soc. Bus. Budgeting (charter mem.), Nat. Assn. Cost Accts., (dir.), Am. Inst. Accts., Am. Management Assn., Am. Inst. C.P.A.'s. Clubs: Manufacturers Golf and Country, Cleveland Athletic. Home: 2679 Cranlyn Rd., Shaker Heights 22, O. Office: 246-286 E. 131st St., Cleve.

SMITH, David Shiverick, govt. ofcl.; b. Omaha, Neb., Jan. 25, 1918; s. Floyd Monroe and Anna (Shiverick) S.; Degre Superieur, Sorbonne, Paris, 1938; B.A., Dartmouth, 1939; LL.B., Columbia, 1942; m. June Noble, Dec. 8, 1945; children—Noble, David Shiverick, Jeremy T. Admitted to N.Y. bar, 1942, Conn. bar, 1950; asso. Breed, Abbott & Morgan, N. Y.C., 1946-48; legal dept. ABC, N.Y.C., 1948-50; partner Chapman, Bryson, Walsh & O'Connell, N.Y. C., also Washington, 1950-54; spl. asst. Under Sec. State, Washington, 1954, asst. sec. Air Force, 1954—. Vice pres., dir. Greenwich (Conn.) Boys' Club Assn., Inc. Served as lt. USNR, 1942-46. Decorated Purple Heart. Mem. Am., N.Y. State, State Conn., Fed. (v.p. for N.Y., N.J., Conn.) bar assns., Phi Beta Kappa. Clubs: Round Hill (Greenwich); Racquet and Tennis, Lunch (N.Y.C.); Capitol Hill, Army-Navy Country (Washington). Home: Lake Av., Greenwich, Conn. Office: The Pentagon, Washington.

SMITH, David Tillerson, bacteriologist; b. Anderson County, S.C., Oct. 1, 1898; s. William Whitaker and Florence Ellen (Sullivan) S.; A.B., Furman U., Greenville, S.C., 1918; M.D., Johns Hopkins, 1922; m. Susan Gower, Sept. 12, 1923; 1 dau., Rosalind Gower. Intern in pediatrics, Johns Hopkins Hosp., 1922-23; asst. in pathology and bacteriology, Rockefeller Inst., 1923-24; bacteriologist, pathologist and dir. Research Lab., N.Y. State Hosp. for Tuberculosis, Ray Brook, N.Y., 1924-30; prof. bacteriology, asso. prof. medicine Duke Hospital, Durham, since 1930. Served in S.A.T.C., 1918. Mem. Am. Anat. Assn., Am. Assn. Thoracic Surgery, Am. Assn. Bacteriology and Pathology, Am. Soc. Clin. Investigation, Southern Sanatorium Assn., Am. Trudeau Soc., Assn. of Am. Physicians, A.M.A., Am. Soc. Bacteriology, National Tuberculosis Association (president, 1950), Tri-State Med. Soc., N.C. Med. Soc., Durham-Orange County Med. Soc. Democrat. Baptist. Author: Oral and Fusospirochetal Diseases and Related Organisms, 1932. Co-author of manual of clinical mycology, 1944. Sr. author: Zinsser's Textbook of Bacteriology, 1954. Contbr. over 100 research articles in med. jours. Home: Hope Valley Durham, N.C. Office: Duke Hospital, Box 3803, Durham, N.C.

SMITH, DeLancey C(orwine) ◎ V. 26.

SMITH, DeWitt Clinton, Am. Red Cross exec.; b. Hagerstown, Md., Oct. 30, 1892; s. Curtis S. and Carrie T. (Stottlemyer) S.; educated Maryland public schools, private study, and Georgetown Univ. Law School; m. Mary Gladys Benson, Oct. 30, 1919; children—DeWitt Clinton, Phyllis (Mrs. Edward S. Crawford). Asst. sec. bd. commrs. Government D.C., 1916-17; with Am. Red Cross since 1919; asst. to gen. mgr., 1919-21; dir. of fiscal service, 1921; asst. to vice chmn., 1921-32; mgr. eastern area, embracing 24 states east of Miss. River, 1932-33; asst. dir. domestic operations, 1933-39; dir. domestic operations and nat. dir. disaster relief, 1939-43; vice chmn., Am. Red Cross, 1943-47, in charge of services in continental U.S., including services to armed forces, services to veterans, disaster relief, volunteer special services, and, during war years, health, safety, and general services, v.p. in charge social welfare services, 1940-51; asst. gen. mgr. 1951-54, v.p. operations 1954—; dir. field operations 1927 Mississippi Valley flood relief, general director, 1930-31 drought relief; gen. dir. 1937 Ohio and Miss. Valley flood relief; served also in relief work following hurricanes in Fla. 1926, 1928, and 1935; chmn. special com. to plan with Army and Navy for services in event of war, 1935-41; chmn. Nat. Conf. on Home Safety, 1946-47; mem. exec. com. Nat. Social Welfare Assembly, 1946-53; member exec. bd. and bd. of dirs., Nat. Safety Council, 1946-48; mem. Policy com. Nat. Assn. for Employment of Handicapped, 1947; mem. and vice chmn., Bd. of Trustees Retirement System Am. Red Cross since 1949; mem. advisory com. on civil defense planning to office Secy. of Defense, 1948-49; mem. adv. com. on emergency welfare services to Fed. Civil Def. Adminstrn., 1951-53. Served as lt. inf. U.S. Army with combat divisions A.E.F., France and Belgium, 1917-19; commander machine gun co. in Meuse-Argonne (Champagne) offensive. Presbyn. Mason. Home: 5301 Edgemoor Lane, Bethesda 14, Md. Office: National Hdqrs., American Red Cross, Washington 13.

SMITH, Dilman M. K., pub. opinion research exec.; b. Olewein, Ia., Oct. 29, 1902; s. Dilman and Maud (McKean) S.; A.B., Drake U., 1924; grad. study Columbia (fellowship) 1925-26; m. Helen Buell, Apr. 23, 1927; 1 dau., Mary Jo. Mem. market research and sales promotion staff Standard Oil Co. of Ind., 1930-37; developed new techniques in automobile accessory and style mdse. fields, 1937-38; v.p. Opinion Research Corp., Princeton, N.J., since 1939, currently research cons. to mfrs. autos, elec. appliances and home furnishing; lectr. on indsl. relations. Mem. Am. Statis. Assn., Nat. Assn. Pub. Relations Counsel, Phi Beta Kappa. Methodist. Mason. Clubs: Western University (N.Y.C.); Nassau Rotary (Princeton, N.J.); Union League (Chgo.) Author reports bus. conditions. Home: R.F.D. 2. Office: 44 Nassau St., Princeton, N.J.

SMITH, Don C., social service adminstr.; b. McKeesport, Pa., Oct. 31, 1892; s. William Henry and Olive Jane (Clark) S.; student Carnegie Inst. of Tech., Pittsburgh, Pa., 1909-12; m. Helen Jones, Feb. 10, 1920; children—Margaret Clark, Helen Elizabeth. Inspector of materials, testing engr., motive power supervisor, Erie R.R., mech. dept., Cleveland, O., 1912-16; field dir. lake div., Am. Red Cross, 1919; asst. mgr. southwest div., 1922, asst. dir. war service, nat. hdqrs., Washington, D.C., 1924; dir. war service, 1927-40; asst. gen. dir. Ohio and Miss. Valley Flood operations, 1937; dep. adminstr. services to armed forces, Am. Red Cross, 1941-46; nat. adminstr. Am. Red Cross Services to armed forces since 1945; apptd. consultant and spl. advisor A.R. C., 1950. Served as pvt., sergt., color sergt., platoon comdr., lt., 5th Inf., 145th inf., 77th inf. U.S. Army, 1916-19. Mem. Am. Assn. Social Workers. Home: 3615 Chesapeake St. N.W. Office: American National Red Cross, Washington, D.C.

SMITH, Donald Hughey, transportation exec.; b. Atlanta, Ga., Mar. 8, 1895; s. Charles Walter and Ida Gertrude (Hughey) S.; student pub. schs. Atlanta; m. Velma Critchfield, Mar. 18, 1939. Clerk N.C. & St.L. Ry., Atlanta, 1912-13, S.A.L. Ry., Atlanta, 1914-15; car accountant Internat. Agri. Corp., Atlanta, 1916-18; plant traffic mgr. Gen. Am. Tank Car Corp., East Chicago, Ind., 1919-26, asst. traffic mgr., 1926-29, traffic mgr., 1929-33; gen. traffic mgr. Gen. Am. Transportation Corp., Chicago, 1933-42, v.p. since 1942, mem. bd. dirs. since 1946. Served with U.S. Army, Ordnance Dept., Washington, in charge operations tank car line, 8 months 1918. Mem. Nat. Indsl. Traffic League, Transportation Assn. Am., Nat. Freight Traffic Assn., Traffic Club Chicago. Clubs: Union League, Illinois Athletic, Calumet Country. Home: 1448 Lake Shore Dr., Chicago 10. Office: 135 S. La Salle St., Chicago 90.

SMITH, Donald Jenckes, business exec.; b. Normal, Ill., June 24, 1892; s. Edmund Burke and Florence Metcalf (Gaston) S.; B.S., Univ. of Ill., 1914; m. Agnes Cora Anderson, Sept. 4, 1919; 1 dau., Margaret Virginia. Sales engr. R. W. Andrews Co., Chicago, 1914-16; engr. and supt. Standard Oil Co. (Ind.), Drumright, Okla., 1916-20; chief engr., Casper, Wyo., 1920-27; asst. mgr. mfg. Pan Am. Petroleum and Transport Co., New York and Aruba, N.W.I., 1927-32, pres., 1947-54; v.p. Pan Am. Refining Corp., New York, 1932-44, pres., dir., 1944—; chmn. bd. Pan Am. Prodn. Co., Pan Am. Gas Co.; pres. Am. Oil Co. Mem. Transportation Com., Dist. I during World War II. Republican. Conglist. Club: Scarsdale Golf. Home: 26 Kensington Rd., Scarsdale. Office: 122 E. 42d St., N.Y.C. 17.

SMITH, Donald S(hoecraft), stove mfr.; born Cleve., Mar. 12, 1892; s. Edward Ward and Ida (Amsden) S.; student pub. schs., Cleve.; m. Edith Stringer, Feb. 14, 1936; 1 dau., Marilyn (Mrs. David Cooper). With Perfection Stove Co. since 1910, acct., 1910-20, successively cashier, chief acct., asst. treas., sec., treas., v.p., and exec. v.p. pres., chmn. bd. since 1951; adv. bd. Mut. Machinery & Boiler Ins. Co., Boston. Dir. Arkwright Mutual Fire Insurance Co., Boston. Mem. Nat. Assn. Cost Accts. (past pres.), Am. Management Assn., C. of C., Am. Inst. Management. Mason. Clubs: Cleve. Athletic, Madison Golf and Country, Mentor Yacht, Gyro Internat. Home: 14506 Larcamerce Blvd., Shaker Heights, O. Office: 7609 Platt Av., Cleve. 4.

SMITH, Donald William, fgn. service officer; b. Washington, D.C., Feb. 24, 1906; s. William and Clara (Latham) S.; grad., Washington Prep. Sch.; ed., George Washington Univ., 1927; m. Mabel DeChant Parfet, Jan. 3, 1931 (dec. 1941); children—Donald E., David W.; m. 2d Barbara Gentry Thompson, Aug. 5, 1944; 1 s., Richard Lawrence. Entered U.S. govt. service, July 16, 1923, and served with War Dept., Dept. of Labor and Dept. of Commerce; clerk to Trade Commr., Singapore, 1927-29, asst. trade commr., Singapore, 1929-33, Tokyo, 1933-35; trade commr., Batavia, Java, 1935-38, asst. commercial attache, Am. Embassy, Tokyo, 1938-41; served in Spl. War Problems Div., U.S. Dept. of State, 1941-44; liaison officer for Dept. of Commerce with Dept. of State, 1944-45; commercial attache, Stockholm, Sweden, 1945-47; dep. dir., Office of Fgn. Service, Dept. State, 1947-48, chief, div. fgn. service personnel, 1948-50; consul gen., Sydney, Australia, since 1950. Episcopalian. Home: 86 Darling Point Rd., Sydney, Australia.

SMITH, Donnal Vore, coll. pres.; b. Van Wert County, O., Jan. 3, 1901; s. Charles Montgomery and Louise (Kreischer) S.; B.S. in Edn., Bowling Green U., 1924; student Univ. of Ill., 1921; M.A. U. of Chicago, 1927, Ph.D., 1929; LL.D., Bowling Green U., 1943; m. Aline Planson, Aug. 1, 1925; children—Donnal Franklin, Charles Jeremy, Philip Alan. Began as dir. physical edn., 1919; prin. high sch., Delta, O., 1924-26; instr., U. of Tex., Austin, 1927; prof. hist. and chmn. social studies, N.Y. State Teachers Coll., Albany, 1929-43; pres. N.Y. State Teachers Coll., Cortland, N.Y., since 1943. Mem. bd. dirs. Y.M.C.A., 1936-42, pres., 1940-43; mem. original Nat. U.S.O. Com., mem. Albany Community Chest. Awarded Henry Milton Wolf scholarship of $1500, 1928. Mem. Nat. Council for Social Studies, A.A.H.P.E. and R., Nat. Education Association (life), Assn. Teachers Colleges, N.Y. State Teachers Assn., Elementary Sch. Principals, Acad. Prins. and Dist. Supt. Assn., Kappa Phi Kappa, Pi Gamma Mu, Sigma Alpha Epsilon, Book and Motor (honorary scholastic). Presbyterian. Author: Chase and Civil War Politics, 1931; Our Own Age (with C. A. Beard), 1937; Social Learning, 1937; Live and Learn (with R. W. Frederick), 1938; Community Living, 1941; Our National Community (with C. Rockow), 1941; Our Culture Heritage (with H. C. Garey), 1942. Home: 44 Graham Av. Address: West Court, Cortland, N.Y.

SMITH, Dorman Henry, cartoonist; b. Steubenville, O., Feb. 10, 1892; s. Marion Homer and Carrie (Henke) S.; ed. pub. schs., Columbus, O.; m. Carrie Mae Weed, June 15, 1913; children—Philip Christy, Richard Cherrington, Paul Sannar, Mary Isaphene (Mrs. John R. Thompson, Jr.). Began as steel mill worker, 1912; advertising artist, Jeffrey Manufacturing Company, Columbus, Ohio, 1917-19; cartoonist, Des Moines (Ia.) News, 1919-21, N.E.A. Service, Cleveland, 1921-27, Hearst newspapers in New York, Chicago, and San Francisco, 1927-41; now with N.E.A. service, Cleveland, O. Past pres. Marin Art Assn. Member Hammer and Coffin Society of Stanford University (hon.). Represented in galleries, museums, libraries, pvt. collections. Recipient Sigma Delta Chi award for outstanding achievement in journalism, 1946; Freedom Found. gold medal, 1949, also 1953; National Headliners medal for consistently outstanding editorial cartooning, 1950. Member National Cartoonists Society, Cleveland Society of Artists. Democrat. Christian Scientist. Club: Bohemian of San Francisco. Author: 101 Cartoons; Cartooning (course of study); First Steps to a Cartoon Career. Contbr. Collier's Mag. Home: 2 Corte Cordova, Greenbrae, San Rafael, Cal. Office: N.E.A. Service, 1200 W. Third St., Cleve. ☆

SMITH, Douglas, newspaperman; b. Success, Ark., June 18, 1918; s. William Cortez and Dorcas (Douglas) S.; A.B., U. of Ark., 1940; m. Margery Goding Neil, Dec. 28, 1948. Asst. dir. of pub. relations, U. of Ark., 1940-41; editor Russellville (Ark.) Courier-Democrat, 1941-42; reporter New Orleans Times-Picayune, 1943-45; Washington correspondent Scripps-Howard newspapers of O. (Cleve. Press, Cin. Post, Columbus Citizen), 1945-52; editorial writer Scripps-Howard Newspaper Alliance since 1952. Served sgt., U.S. A.A.F., 1942-43. Mem. Omicron Delta Kappa. Club: Nat. Press (Washington, D.C.). Office: 1013 13th St., N.W., Washington 5.

SMITH, Douglas F(orrest), lawyer; b. Council Bluffs, Ia., 1893; LL.B., University of Michigan, 1917; married Josephine Land, 1920. Admitted to Neb. bar, 1919; lawyer for U.P. R.R., Omaha, 1920-35; gen. practice of law, Chicago, since 1935; mem. Sidley, Austin, Burgess & Smith. Served in U.S. Army, 32d F.A., 1917-18. Office: 11 S. La-Salle St., Chicago 3.

SMITH, Douglas Hill, ins. exec.; b. Salt Lake City, May 11, 1921; s. Virgil Howarth and Winifred Pearl (Hill) S.; A.B., U. Utah, 1941; m. Barbara Jean Bradshaw, June 16, 1941; children—Sandra Jean, Lillian Kaye, Barton Douglas, Lowell Virgil, Blaine Kendall. With Utah Home Fire Ins. Co., Salt Lake City, since 1941, exec. v.p., sec. since 1950. Mem. Pi Kappa Alpha, Tau Kappa Alpha. Mem. Ch. of Jesus Christ Latter Day Saints (bishop since 1946). Home: 1532 Ramona Av., Salt Lake City 5.

SMITH, E. Norman, editor; b. Manchester, Eng.; s. John Walden and Anne (Bourne) S.; ed. schs. of England; m. Elizabeth S. Irving, Apr. 5, 1895; children—Irving Norman, Ross W.; m. 2d, Vessie A. Siddall, Feb. 22, 1922. Editorial staffs: Toronto Mail, Empire Toronto Globe, 1898-1905; pres. and editor Ottawa Free Press, 1905-16; vice president and president of the Ottawa Journal, since 1917. Pres. The Canadian Press, 1920-25. Chmn. Can. delegation Empire Press Union, S. Africa, 1935. Chmn. trustees, Ot-

tawa Civic Hosp. Mem. Anglican Ch. Clubs: Rideau, Royal Ottawa Golf, Ottawa Country, Seigniory. Home: 454 Laurier Av. E. Office: The Journal Bldg., Ottawa, Ont., Can.

SMITH, E. Rogers ◎ V. 28.

SMITH, Earle Clement, metallurgist; b. New Brighton, Pa., Jan. 20, 1891; s. Perry Alexander and Sula (McLean) S.; E.M., Ohio State U., 1913, grad. student mineralogy, 1914; student metallography Columbia, 1916; D.Sc., Case Inst. Tech., 1937; m. Agnes Mellon, September 4, 1919; children—Eleanor (Mrs. John M. Fox), William, Margery, David (dec.), Stephen. Furnace helper U.S. Steel Corp., Gary, Ind., 1914, metallurgist, 1915; instr. metallography Ohio State U., 1916; with Republic Steel Corp. and predecessor firms since 1919, chief metallurgist since 1932. Mem. Am. Steel Mission to Gt. Britain, 1942. Nat. adv. com. Case Inst. Tech.; adv. council sci. and engring. U. Notre Dame; adv. council Ohio State U. Research Found.; minerals and metals adv. bd. Nat. Acad. Scis. Metallurgist aircraft prodn., U. S. Army, 1917-18; mem. technical advisory com., Nat. Bur. Standards. Awarded Lamme medal Ohio State U. Mem. Acad. Polit. Sci., A.A.A.S., Am. Chem. Soc., Am. Foundry Soc., Am. Inst. Mining and Metall. Engrs. (Howe lectr. 1935), Am. Iron and Steel Inst. (medallist), Am. Soc. Engring. Edn., Am. Soc. Metals (Campbell lectr. 1950; Gold medallist), Am. Soc. Quality Control, Am. Soc. Testing Materials, Am. Welding Soc., Assn. Iron and Steel Engrs., Inst. Metals (Britain), Iron and Steel Inst. (Britain), Profl. Engrs. Soc., West of Scotland Iron and Steel Inst., Verien Deutscher Eisenhuttenleute, Soc. Auto Engineers, Sigma Xi. Roman Catholic. Club: Union (Cleve.). Home: 3052 Fairmount Blvd., Cleveland Heights 18. Office: Republic Steel, Cleve. 15.

SMITH, Earle Samuel ◎ V. 27.

SMITH, Eastburn Richey, govt. ofcl.; b. Trenton, N.J., Jan. 25, 1898; s. J. Clarence and Hanna Haines (Eastburn) S.; A.B., Amherst Coll., 1920; M.F., Yale, 1922; m. Anne Milne Millspaugh, Dec. 29, 1939; children—Eastburn Howe, Jeffrey Milne. Timber inspection dept. Western Electric Co., N.Y. City, 1922-23; forest asst. Lincoln Nat. Forest N.M., and Tusayan Nat. Forest, Ariz., 1923-25; travel, study forest practice, Europe, 1925; with Cross Austin & Ireland Lumber Co., L.I. City, N.Y., 1925-26; joined Coconino Nat. Forest, Ariz., 1926, dist. ranger, 1927-34; joined Soil Conservation Service, 1934, mgr. Rio Grande Watershed Dist., 1935-38, asst. regional conservator region Ariz., N.M., Colo., Utah, 1938-42; dir. Rivers Ariz. Camp, War Relocation Authority, 1942; with lumber div. W.P.B., Washington, 1942-45; chief pole requirement staff Rural Electrification Adminstrn., 1946-48; regional adminstr. Region V, Bur. Land Management 1948-54; state supervisor, Bur. Land Mgmt., N.M. 1954—. Mem. Soc. Am. Foresters, Soil Conservation Soc., Am. Soc. Range Management. Home: P.O. Box 1101. Office: P.O. Box 1251, Santa Fe, N.M.

SMITH, Ed Sinclair, engr.; b. Angola, Ind., Mar. 28, 1897; s. Ed Sinclair and Helen (Kingsley) S.; B.Sc., U. Cal. at Berkeley, 1919, M.E., 1932; m. Adah Grace Fiske, July 1, 1929; children—Karyl Kingsley, Helen Fiske, Clair Elizabeth (Mrs. Earl D. Watterson), Ruth Proctor. Test engr. Richmond refinery Standard Oil Co. of Cal., 1919-21; design, hydraulic engr. Buidlers Iron Foundry, Providence, 1923-36; patent engr., registered patent agt. C. F. Tagliabue Mfg. Co., Bklyn., 1936-42; research engr., patent liaison engr. Bendix Aviation Corp., Teterboro, N.J., 1942-48; ballistician, ordnance engr. Ballistic Research Labs., Aberdeen Proving Ground, Md., 1948—. Designer, builder naval ammunition hoists, designer hydraulic replacements Pearl Harbor Drydock, World War II. Registered Patent Agt., 1939. Fellow A.S.M.E. (jr. award 1930, instruments and regulators div. award 1954); mem. Instrument Soc. Am., N.J. Patent Law Assn., Am. Legion, Sigma Xi. Author: Automatic Control Engineering, 1944; Binomial, Normal and Poisson Probabilities, 1953. Author sci., tech. articles. Patentee fluid meters, automatic controls. Home: Box 279, R.F.D. 2, Bel Air, Md. Office: Ballistic Research Laboratories, Aberdeen Proving Ground, Md.

SMITH, Edgar Wadsworth ◎ V. 28.

SMITH, Edith H., nurse; b. Coronado, Calif.; d. Walter Gifford and Mary (Mattison) S.; A.B., Stanford, 1916; M.A., Teachers College, Columbia, 1933. Asst. exec. sec., subcom. on nursing, Office of Defense Health and Welfare, Fed. Security Agency, Washington, 1942-43; dean, Syracuse U. Sch. of Nursing since 1943; chmn., recruitment com., Nat. Nursing Council for War Service, New York, 1944-47. Author: Educators Look at Nursing, 1943. Home: 600 University Av. Office: Syracuse University, School of Nursing, Syracuse 10, N.Y.

SMITH, Edric Brooks, engr. and adminstr.; b. Cambridge, Mass., June 9, 1887; s. George W. and Sarah (French) S.; S.B. in Mech. Engring., Lawrence Scientific Sch., Harvard Univ., 1908; Austin teaching fellow, Harvard Grad. Sch. Applied Science, 1908-09; married Laura Jewett Seaver, June 9, 1915 (deceased); children—Edric Brooks, Benjamin Seaver, Cornelius Latta, Prudence French. Engr., Dennison Mfg. Co., 1909-11; designing engr., Boston & Maine R.R., 1911-13; with Rockefeller Inst. for Medical Research since 1913; asst. bus. mgr., 1913-20, bus. mgr. since 1920, sec. of corp. since 1937. Mem. visiting com. Harvard Grad. Sch. of Engring, 1940-46; trustee, Halsted Sch., Yonkers, N.Y., pres. 1946-1952. Trustee Hudson River Mus., Yonkers. Fellow A.A.A.S.; mem. Am. Soc. M.E., Harvard Engring. Soc. (pres. 1930-31). Presbyn. (elder) (Yonkers). Clubs: Harvard (New York); Appalachian Mountain (Boston); Fortnightly Club for Study of Anthropology (Yonkers). Office: Rockefeller Inst. Med. Research, 66th St. and York Av., N.Y.C. 21.

SMITH, Edward B(rinton), Jr., investment banker; b. Phila., 1896; s. Edward Brinton and Laura H. (Jenks) S.; ed. Delancey Sch., St. Paul's Sch.; m. Frances Paul Mills (Ingersoll) Oct. 14, 1933; children—Ellen Frances, David S.J. With Smith, Barney & Co., and predecessor firm Edward B. Smith & Co., 1921—, partner, 1932—; with East Sugar Loaf Coal Co., 1929—, pres., dir., 1929—. Treas. Children's Hosp., Phila. Served as ensign USNR, 1917-20. Mem. Mil. Order Fgn. Wars, Newcomen Soc., Am. Ordnance Assn. Republican. Episcopalian. Clubs: Philadelphia, Racquet, Radnor, The Rabbit (Phila.). Home: Sweetwater, Edgemont, Pa. Office: 1530 Chestnut St., Phila.

SMITH, Edward Byron, banker; b. Chicago, Mar. 22, 1909; s. Solomon A. and Fredrika (Shumway) S.; A.B., Yale, 1932; m. Louise de Marigny Dewey, May 23, 1934; children—Louise de Marigny, Marie Suzette de Marigny, and Edward Byron, Jr. With The Northern Trust Co. since 1932, exec. v.p. since 1949, dir. since 1946; dir. of Ill. Tool Works. Asso. adminstr. Ill. War Savs. Staff, Treas. Dept., 1942-43; served as lt., U.S.N.R., asst. chief of finance div., Div. of Office of Procurement and Material, 1943-1945; asst. investigator in Office of Contract Settlement, Washington, 1945-46. Trustee The Art Inst. of Chicago, Chicago Home for Incurables, Chicago Child Care Society, Chicago, Illinois. Republican. Clubs: Racquet, Attic, Chicago (Chicago); Onwentsia, Shoreacres (Lake Forest); Metropolitan (Washington). Home: 945 Maplewood Road, Lake Forest, Ill. Office: 50 South LaSalle St., Chicago 90.

SMITH, Edward Conrad, prof. polit. science; b. Weston, W.Va., Aug. 9, 1891; s. John Wesley and Annie L. (Conrad) S.; A.B., W.Va. U., 1915, A.M., 1916; Ph.D., Harvard, 1922; m. Eugenia Porter Arnold, Aug. 25, 1928; 1 dau., Susan Porter. Instr. in govt., Lafayette Coll., Easton, Pa., 1921; instr. polit. science, N.Y. Univ., 1921-23, asst. prof., 1923-27, asso. prof., 1927-30, prof. since 1930; chmn. department of political science since 1925, chairman of social sciences since 1947; assistant dean, Univ. Coll. of Arts and Pure Sci., 1940-42. Curator James Arthur Collection of clocks and watches since 1950. Served as 1st lt. and capt. inf., A.U.S., World War, 1917-18. Mem. Am. Polit. Science Assn., Acad. Polit. Science, Am. Soc. Internat. Law, Beta Theta Pi, Phi Beta Kappa. Author: History of Lewis County, West Virginia, 1920; Dictionary of American Politics, 1924; The Borderland in the Civil War, 1927. Editor (with Arnold J. Zurcher) A Dictionary of American Politics 1944. Home: 2206 Andrews Av., New York, N.Y. Address: New York University, New York, N.Y.

SMITH, Edward Devereux, banker; b. Birmingham, Ala., Mar. 9, 1912; s. Edward D. and Florida Whiting (Graves) S.; A.B., Emory U., 1932; LL.B., Harvard, 1935; m. Laura Baxter Maddox, Apr. 7, 1938; children—Laura Maddox, Florida Graves. Admitted to Ga. bar, 1935, since practiced in Atlanta; partner firm Smith, Kilpatrick, Cody, Rogers & McClatchey, Atlanta, 1942-54; pres. First Nat. Bank of Atlanta, 1954—, dir., 1954—; dir. The Kroger Co. Served as lt. USNR, 1943-45, P.T.O. Gen. chmn. Greater Atlanta Community Chest, 1951-52; pres. Met. Atlanta Community Services, Inc., 1953-54; dir. Atlanta chpt. A.R.C., 1950—. Mem. Am., Ga., Atlanta bar assns., Am. Law Inst., Am. Judicature Soc., C. of C. Clubs: Lawyers (past pres.), Capital City, Piedmont Driving (past pres.), Rotary. Home: 3540 Woodhaven Rd. N.W., Atlanta. Office: care First Nat. Bank, P.O. Box 4148, Atlanta 2.

SMITH, Edward G., retired r.r. exec.; b. Buffalo, N.Y., May 11, 1886; s. Albert Bickford and Sarah J. (Flynn) S.; LL.B., N.Y. Law School, 1909; LL.M., N.Y. Univ., 1910; married Nina Neely, 1918, deceased; 1 son, Edward Neely, deceased; married 2d, Mrs. Florence T. Dold, 1949. With N.Y. Central R.R., 1903-07; stenographer Union Pacific R.R., 1907-10, cashier, 1910-18, asst. treas., 1919-20, treas., 1920-52, sec., 1933-52, dir. since 1941, v.p., 1942-52; ret. 1952. Club: Wykagyl Country (New Rochelle, N.Y.). Home: 140 Trenor Drive, New Rochelle, N.Y.

SMITH, Edward Hanson, coast guard officer; b. Vineyard Haven, Mass., Oct. 29, 1889; s. Edward Jones and Sarah Elizabeth (Pease) S.; student, Mass. Inst. Tech., 1909-10; grad., U.S. Coast Guard Acad., 1913; A.M., Harvard, 1924, Ph.D., 1934; m. Isabel Brier, July 12, 1924; children—Porter Hulsart, Stuart Edward, Jeremiah. Commd. ensign U.S. Coast Guard, 1913, and advanced through grades to rear adm., 1942; engaged in oceanographic studies at Geo-Physical Inst., Bergen, Norway, 1924; with Brit. Meteorol. Office, London, 1925; comdr., Coast Guard Marion Expedition conducting oceanographic survey of Labrador Sea and Baffin Bay, 1928; mem. sci. staff, Graf Zeppelin Polar Expedition, 1931; comdr., Internat. Ice Patrol force, 1939-40, Task Force 24, 1943-45, Eastern Area, U.S. Coast Guard, also Coast Guard Dist. 3, and capt., since 1945, also comdr. Eastern Area, 1946-50; director Woods Hole (Mass.) Oceanographic Inst. Decorated Cross of Condr., Order of Dannebrog, 1st class (Denmark), Navy D.S.M., Victory Medal with escort clasp, Am. Def and Victory medals (U.S.). Fellow Arctic Inst. of N. Am.; mem. American Geophysical Union. Episcopalian. Mason. Club: N.Y. Yacht (New York). Address: Woods Hole, Mass.

SMITH, Edward J., business exec.; b. Ridgeway, Mich., Feb. 15, 1890; s. Harry and Mary (Anderson) S.; M.E., U. Mich., 1915; m. Emma Koch, July 22, 1913. Supt. Marshall (Mich.) Furnace Co., 1915-17; foundry engr. and supt. Ingersoll-Rand Co., Painted Post, N.Y., 1917-33, gen. mgr. since 1933; dir. Ingersoll-Rand Co., N.Y.C., since 1943; v.p. 1945—; Mayor, Village Painted Post, 1929-35. Mem. exec. bd. Steuben area council, Boy Scouts of Am. since 1930. Mem. fire adv. bd. N.Y. State Div. of Safety since 1947. Mem. Sigma Xi. Republican Episcopalian. Elk. Mason. Clubs: Elmira City; Canadian of N.Y.; Corning Country, Elmira Country, Sky Top. Home: 120 Grace Blvd. Office: Ingersoll-Rand Co., Painted Post N.Y.

SMITH, Edward S(taples) ◎ V. 27.

SMITH, Edward Staples Cousens, educator; born Biddeford, Me., Aug. 23, 1894; s. James G. C. and Eva L. (Staples) S.; B.S., Bowdoin Coll., 1918; A.M., Harvard, 1920; m. Frances E. Shaver, 1946. Instr. geology, Union Coll., Schenectady, N.Y., 1923-25, asst. prof. geology and chmn. dept., 1925-29, asso. prof. geology, and chmn. dept., 1929-31, prof. and chmn. dept. geology since 1931; cons. geologist since 1940. Fellow Geol. Soc. Am., Meteoritical Soc.; mem. Mineral. Soc., Geophys. Union, N.Y. State Geol. Soc. (pres., 1930), Me. Mineral. and Geol. Soc., Paleontol. Soc., Sigma Xi, Alpha Chi Sigma, Gamma Alpha, Kappa Alpha. Author: Applied Atomic Power (with others), 1946; contbr. articles to sci. publs. Home: 856 Nott St., Schenectady 8, N.Y. Office: Geology Laboratory, Union College, Schenectady 8, N.Y.

SMITH, Edward White, lawyer, army reserve officer; b. Humboldt, Tenn., Jan. 16, 1894; s. John Maddin and Jessie Earl (Johnson) S.; student, Memphis Univ. Sch., 1909-13, LL.B., Univ. of Va., 1919; m. Blanche Clark Cutrer, Feb. 19, 1921; children—Edward Cutrer, John Cutrer. Commd. 1st lt., F.A., 1917, and advanced through the grades to lt. col., 1929; re-entered active service 1942 and promoted to col.; became Major General (temp.), October 1945. Executive for Reserve and R.O.T.C. affairs, officer C. of S. war dept., 1942-45; also dep. chief legislative and liaison div., War Dept. Gen. Staff, 1942-45. Awarded D.S.M., C.R. with cluster, Order of White Lion (Czechoslovakia). Asso. with firms J. W. Canada, 1919-22, Cutrer & Smith, 1922-32; established own firm, 1932-37; gen. solicitor Southern Bell Telephone & Telegraph Co., 1938-41, gen. counsel, 1941-51, vice president and general counsel since 1951. Member Mississippi State Senate, 1928-31. Member bar of Supreme Court of the U.S., Federal Communications Com. Mem. Reserve Officers Assn. of the U.S., Am. (mem. exec. council pub. utilities law sect.), Miss. and Ga. bar assns., Delta Kappa Epsilon. Clubs: Capital City, Peachtree Golf (Atlanta); Army and Navy (Washington). Home: 2645 Howell Mill Rd. Office: 1745 Hurt Bldg., Atlanta.

SMITH, Edwin Bert ◎ V. 27.

SMITH, Edwin Hay, controller; b. N.Y.C., May 2, 1916; s. Edward and Margaret (Stevenson) S.; B.S., Wagner Coll., 1934; student N.Y.U.; m. Ruth J. Bradshaw, Sept. 24, 1938. Mng. accountant Price Waterhouse & Co., 1934-46; sec., treas. Mary Chess, Inc., 1946-48; controller Warner-Hudnut, Inc., 1948-52, Chas. Pfizer & Co., Inc., 1952—; dir. Caribbean, Atlantic Steamship Company. Member Controllers Inst., Nat. Assn. Cost Accts. Home: 69 Duer Lane, Staten Island 1, N.Y. Office: 11 Bartlett St., Bklyn. 6.

SMITH, Edwin L., lawyer, oil developer; b. Paducah, Ky., Oct. 12, 1903; s. Edwin Sylvester and Sally (Duncan) S.; student geology U. Ky., 1923-27, petroleum engring. U. So. Calif., 1929-31, law Southwestern U., 1933-36; m. Judith Morgan, Sept. 28, 1940; children— Linda V., Christopher D. Admitted to Cal. bar, 1936, practiced in Los Angeles, 1937-45; with Union Oil Co. of Cal., 1930-42, geol. dept., 1930-35, legal dept., 1936-42; legal dept. The Superior Oil Co., 1945-46, mgr. Mid-Continent dist., Oklahoma City, 1946-49, v.p. charge Middle East operations, Oklahoma City and Bahrain Island, Persian Gulf, 1950-51; v.p., dir. Cal. Investments, Ltd., also Internat. Marine Oil Co., Ltd., 1950-51; ind. oil operator Okla. City since 1951. Served with U.S. Army Engrs., 1942-45. Mem. Delta Chi. Address: 1012 N.W. 38th St., Oklahoma City 2.

SMITH, Edwin Virginius, coll. dean, expt. sta. dir.; b. Ozark, Ala., Aug. 7, 1905; s. James Alexander and Ida Belle (Mizell) S.; B.S., Ala. Poly. Inst., 1928; M.S., Ia. State Coll., 1931, Ph.D., 1938; m. Martha North Watson, Nov. 10, 1937; children—Edwin Watson, James North, Martha Mizell. Instr. and asst. in botany Ala. Poly. Inst., 1931-36, asst. prof., 1936, asso. prof., asso. botanist, 1936-44, asso. fish culturist, 1943-44, asst. dean, asst. dir., 1944-49, asso. dean, asso. dir., 1949-51, dean and dir. since 1951. Mem. Land-Grant Coll. Assn. (sec., expt. sta. sect. 1949-50, chmn. 1951), So. Assn. Agrl. Expt. Sta. Dirs. (sec. 1945-49), A.A.A.S., Sigma Xi, Alpha Zeta Gamma Sigma Delta, Alpha Gamma Rho. Club: Kiwanis. Home: 427 Pinedale Rd., Auburn, Ala.

SMITH, Elden Theodore, educator; b. Elyria, O., Nov. 7, 1910; s. John Hugh and Bessie E. (Squires) S.; A.B., Ohio Wesleyan U., 1932; grad. study Oberlin Coll., summer 1933; M.A., Western Res. U., 1933, Ph.D., 1948; m. Frances E. Nilsen, Oct. 31, 1937; children—Cheryl Ann, Hugh Nilsen. Mgr. Duncan-Mabley, Inc., touring marionette co., Cleve., 1933-38; western mgr. Outstanding Artists, Inc., lecture agy., 1938-39; advt. dept. Firestone Tire &

Rubber Co., summer 1937; instr. puppetry Western Res. U., summer 1936, vis. prof. drama, summer 1947; instr. speech Bowling Green (O.) State U., 1940-41, asst. prof., 1941-43, asso. prof., 1943-47, prof., 1947, dir. U. Theatre, 1941-52, acting chmn. dept. speech, 1943-46, chmn. since 1946; Rockefeller Found. fellow Nat. Theatre Conf., 1946-47; dir. Huron (O.) Playhouse, summer theatre, since 1951. del. Nat. Theatre Assembly, 1951. Mem. Am. Nat. Theatre Acad., Speech Assn. Am. Am. Ednl. Theatre Assn., Am. Assn. U. Profs., Ohio Assn. Coll. Tchrs. Speech (pres. 1949), Phi Delta Theta, Omicron Delta Kappa, Delta Sigma Rho, Theta Alpha Phi. Methodist. Mason. Author: A Handbook of Verbs, 1942. Contbr. ednl. and theatre jours. Home: 141 Troup Av., Bowling Green, O.

SMITH, Eldred Gee, church leader; b. Lehi, Utah, Jan. 9, 1907; s. Hyrum Gibbs and Martha E. (Gee) S.; student U. of Utah; m. Jeanne A. Ness, Aug. 17, 1932; children—Miriam, Eldred Gary, Audrey Gay, Gordon Raynor, Sylvia Dawn. With Bennett Glass & Paint Co., sales div., Salt Lake City, 6 yrs., Remington Arms Co., as mech. design engr., 2 yrs., mech. design engr., prodn. equipment design, Tenn. Eastman Corp., Oak Ridge, Tenn., 3 yrs.; patriarch to the Ch. of Jesus Christ of Latter-day Saints. Home: 2484 St. Mary's Dr. Office: 47 E. South Temple St., Salt Lake City.

SMITH, Elliott Dunlap, university administrator; b. Chicago, Illinois, Jan. 23, 1891; s. Dunlap and Harriet (Flower) S.; A.B., Harvard, 1913, LL.B., 1916; hon. A.M., Yale, 1928; hon. L.H.D., Washington and Jefferson Coll., 1949; m. Marie Francke, May 19, 1917; children—Lucy Dunlap (Mrs. Alexander B. Adams), Katherine Dunlap (Mrs. William Welch), Hugo Francke Dunlap. Admitted to Ill. bar, and began practice of law at Chicago, 1916; with Council of Nat. Defense, becoming chief of orgn. of field div., 1917-18; dir. investigations, U.S. Tariff Comm., 1919; personnel mgr. and div. mgr. Dennison Mfg. Co., Framingham, Mass., 1919-28; lecturer in social ethics, Harvard, 1926 and 27; prof. economics, Yale U., 1928-46; master of Saybrook Coll., Yale, 1932-46; chmn. dept. of economics, Yale, 1939-45. Dir. com. preparation for War Service, Yale, 1942-43; provost, Carnegie Inst. of Technology, 1946—; overseer Harvard University, 1951—. Navy College Curriculum consultant (U.S.N.) 1942-46. Advisory committee indsl. relations, Nat. Indsl. Conf. Bd., 1936-46; mem. Soc. Engring. Edn. Member bd. trustees, Sarah Lawrence College, 1935-43 (chairman 1935-39); bd. of visitors, U.S. Air Univ., 1946-49. Author: Psychology for Executives, 1928, rev. edit., 1934; Technology and Labor, 1939. Co-author: Union Management Cooperation in the "Stretch-Out," 1934. Contbr. numerous articles on indsl. and ednl. subjects in professional jours. Home: 1073 Devon Road, Pittsburgh 13, Pa.

SMITH, Elsdon C(oles), lawyer; b. Virginia, Ill., Jan. 25, 1903; s. Dr. George Walter and Eva (Coles) S.; B.S., U. Ill., 1925; student U. Chgo., 1925; LL.B., Harbard, 1930; m. Clare Irvette Hutchins, Dec. 23, 1933; 1 dau., Laurel Gleda. Admitted to Ill. bar, 1930; faculty Chgo. Law Sch., 1933-35; asso. Follansbee, Shorey & Schupp, Chgo., 1933-48; mem. firm Blumbert & Smith, 1949—. Mem. Am., Ill., Chgo. bar assns., Am. Name Soc. (pres. 1951-54; bd. editors), Am. Folklore Soc., Am. Dialect Soc., Modern Lang. Assn. Am., English Place Name Soc., Internat. Com. Onomastic Scis. Presbyn. Mason. Author: Naming Your Baby, 1943; Story of Our Names, 1950. Compiler: Bibliography of Personal Names, 1950. Home: 322 Sherman Av., Evanston, Ill. Office: 1 N. LaSalle St., Chgo.

SMITH, Elwood D(avid), investment banker; b. Bklyn., Apr. 22, 1900; s. William and Carrie L. (Rebhann) S.; student pub. schs., N.Y.C.; m. Mildred J. Smith, Feb. 11, 1926; children—Elwood David, Richard Cook. With Nat. City Co. and successor, City Co. of N.Y., 1918-34; with Brown, Harriman & Co., Inc., Harriman, Ripley & Co., Inc., since 1934, v.p. Harriman, Ripley & Co. since 1939, dir. since 1941. Clubs: Bond, Municipal Bond, Lunch (N.Y.C.). Home: 249 Munsee Way, Westfield, N.J. Office: 63 Wall St., N.Y.C. 5.

SMITH, Elwyn L., business exec.; b. Syracuse, N.Y., 1894; grad. Cornell U., 1917. Pres., mem. exec. com., mem. finance com., dir. L. C. Smith & Corona Typewriters, Inc.; chmn. L. C. Smith & Corona Typewriters of Can., Ltd.; mem. exec. com., dir. Syracuse Trust Co.; dir. Crucible Steel Co. Am. Home: 935 James St. Office: 701-715 E. Washington St., Syracuse, N.Y.*

SMITH, (Frederick) Erdmann, minister; b. Prov. of Ontario, Canada; s. John and Charlotte (Johnson) S.; senior matriculant, Univ. of Toronto; came to U.S., 1905; naturalized citizen; A.B., Okla. Bapt. U., 1907, A.M., 1909, LL.D., 1920; grad. work, Peabody Coll. and univs. of Wash. and Chicago, 4 years, completed requirements for Ph.D. (U. of Chicago) except thesis; m. Vivian Harris, Nov. 16, 1912; children—Mrs. Lois Smith Johnson, Lloyd Erdman. Prof. edn. and psychology and dean of Okla. Baptist U., 1915-21, also served as acting pres.; prof. edn. and psychology, U. of Okla., summer, 1922; prof. edn. and psychology, Marshall Coll., W.Va., summer, 1923, William Jewell Coll., Liberty, Mo., 1921-24; pres. Ottawa U., 1924-31; minister Austin Bapt. Ch., Chicago (1931-44). Minister Delmar Baptist Church, St. Louis, 1944, First Baptist Church of Denver since 1945. Served as member committee on reconstruction of courses of study for elementary and secondary schs. of Okla., 1918. Chmn. com. of Southern Bapt. Conv. recommending campaign for $20,000,000 for Southern Baptist colleges; pres. Assn. of Presidents of Schools, Colls. and Seminaries of Northern Bapt. Conv., 1929-30; chmn. com. Chicago Bapt. Ministers Conf. on Qualifications for Ordination and Recognition of Ministers since 1932; mem. bd. management Austin Y.M.C.A.; voting mem. bd. dirs. Chicago Y.M.C.A. system; chmn. Com. on Evangelism and Missions of Chicago Baptist Association. Member Schoolmasters' Club, T-Club (Chicago), Phi Delta Kappa (U. of Chicago Chapter), Pi Gamma Mu (Ottawa). Mem. Northern Bapt. Com's. Council on World Evangelism; v.p. Bd. of Edn. of Northern Bapt. Conv.; pres. Am. Bapt. Pub. Soc., Phila.; book reviewer for several publs. Mason (K.T., Shriner); mem. I.O.O.F. Lecturer on ednl. psychol., civic, religious and literary subjects. Leader in raising over $3,000,000 for Bapt. causes. Mem. of budget research com. of Northern Bapt. Conv. since 1938; also com. on Relations with Other Religious Bodies. Chmn. finance com. Denver Bapt. Union, Colo. Bapt. Conv. Formerly lit. editor of The United States Baptist. Book manuscript critic for large pub. house. Home: 1301 Clermont, Denver 20. Office: 1373 Grant St., Denver 3.

SMITH, Ernest M(arvin) ◎ V. 28.

SMITH, Ethelbert Walton ◎ V. 28.

SMITH, Eugene L(ewis), clergyman; b. Rockwell City, Ia., Apr. 13, 1912; s. Roy Leslie and Lois (Lewis) S.; A.B., Willamette Univ., 1934; B.D., Drew U., 1937; Ph.D., N. Y. U., 1945; m. Idalene Gulledge, July 12, 1939; children—LuAnn, Rosemary. Ordained to ministry of the Methodist Ch., Apr. 14, 1940; served pastorates at Wesley Ch., Roselle, N.J., 1938-44, Emory Ch., Jersey City, 1944-47, St. Mark's Ch., Brooklyn, 1947-49; lecturer N.Y. Univ., Sch. Edn., 1947-49; gen. exec. sec. div. world missions, Bd. Missions, Meth. Ch., N.Y.C. since 1949. Member Phi Delta Kappa. Author: The Power Within Us, 1948; They Gird the Earth for Christ, 1952. Home: 25 Cleveland Terrace, East Orange, N.J. Office: 150 Fifth Av., N.Y. City 11.

SMITH, Everett William (Pat), corp. exec.; b. Geneva, Ill., Mar. 17, 1897; s. Louis Albert and Bessie Mae (Langs) S.; B.S., U. Ill., 1923; m. Lillian Lemmon, Sept. 11, 1920; children—Everett William, Edwin Bruce; m. 2d, Enid McGruther, 1935 (dec.). Asst. gen. sales mgr. Certain-teed Products Corp., 1923-38; asst. mgr. bldg. materials Johns-Manville, 1938-44; v.p., dir. Philip Carey Mfg. Co., 1944-48; v.p. Owens-Corning-Fiberglas Corp. since 1949. Chmn. bd. govs. Asphalt Roofing Industry Bur., 1946-47; pres. Fiber Wallboard Assn. since 1936, pres. Asbestos Cement Products Assn., 1947-48. Served as 2d lt. inf., U.S. Army, World War I; mem. Asphalt Roofing Industry Adv. Com., Asbestos Cement Products Industry Adv. Com. during World War II. Mem. Am. Soc. C.E., Chi Epsilon (charter, founding mem.), Sigma Tau, Alpha Delta Phi. Mason. Club: Inverness (Toledo). Home: 3942 W. Bancroft St., Toledo 6. Office: care Owens-Corning-Fiberglas Corp., Toledo 1.

SMITH, F. Janney, physician; b. Baltimore, Md., Nov. 18, 1888; s. Dr. B. and Frances Gist (Hopkins) S.; A.B., Johns Hopkins, 1909, M.D., 1913; special course Rockefeller Inst., 1917; m. Jeanie Wilmer Smart, Feb. 14, 1917 (dec.); children—Martha Janney (Mrs. Charles A. McGowan), Virginia Carter, F. Janney (deceased), Robert Gibbons; m. 2d Colleen F. Forney, May 22, 1948; children—Steven, Holly. Medical House office, Johns Hopkins Hospital, 1913-14; assistant resident physician and instructor in medicine in Johns Hopkins Medical School, 1914-15; first resident physician Henry Ford Hospital at its opening in 1915, physician in charge of cardio-respiratory division, 1919—, senior consultant in cardiology, 1953—. Diplomate Am. Bd. of Internal Medicine, 1937. 1st lt., capt., M.C., U.S. Army, 1917-19. Fellow American Coll. of Physicians; mem. Am. Clin. and Climatol. Assn., Central Soc. for Clin. Research, Am. Trudeau Soc., Mich. Trudeau Soc., Am. Heart Assn., Wayne County Med. Soc., A.M.A., Johns Hopkins Med. and Surg. Assn., Pithotomy Club, Phi Gamma Delta, Phi Beta Kappa, Alpha Omega Alpha. Clubs: Detroit Boat; Country (Grosse Pointe, Michigan); Witenagemote. Contbr. numerous articles to med. jours. Home: 269 Wimbleton Dr., Birmingham, Mich. Office: The Henry Ford Hospital, Detroit.

SMITH, Ferdinand Conrad, business exec.; b. Portland, Ore., Dec. 19, 1892; s. Charles C. and Clara Smith; student Portland Acad., Milton (Mass.) Acad.; m. Margery E. Hoffman, Jan. 7, 1917. Sales mgr. Peninsula Lumber Co., Portland, Ore., 1919-27; sales mgr. E. A. Pierce Co., Portland, 1927-40, mgr. Portland br., 1938-40; resident partner Portland br. Merrill Lynch, Pierce, Fenner & Beane, 1940-42, San Francisco br. since 1942; formerly chmn. governing bd. San Francisco Stock Exchange and asso. mem. N.Y. Stock Exchange; spl. asst. to pres. U.S., 1950. Mem. Downtown Assn. (v.p.), C. of C. Clubs: Arlington (Portland); Burlingame Country; Pacific-Union, Stock Exchange (San Francisco). Home: 825 Francisco St., San Francisco 9. Office: 301 Montgomery St., San Francisco 4.

SMITH, Ferris, surgeon; b. Pontiac, Mich., Oct. 25, 1883; s. Samuel W. and Alida E (DeLand) S.; A.B., U. of Mich., 1908, M.D., 1910; post-grad. study Vienna and Berlin; m. Florence Bannister, June 25, 1913. Began practice at Ann Arbor, 1910; settled in Grand Rapids, Mich., 1913; capt. Royal Med. Corps, Eng., Mar. 1917; facial plastic surgeon Queens Hosp., Eng., World War; prof. plastic surgery, Internat. Clinic, Paris, 1923; surgeon Blodgett Memorial Hosp., Grand Rapids. Fellow American College of Surgeons (gov.); Internat. College of Dentists (hon.); mem. Founders Group Am. Board Plastic Surgery, A.M.A., Mich. State Med. Soc., Oral and Plastic Surg. Soc. (pres.), Am. Soc. of Plastic and Reconstructive Surgery, Alpha Omega Alpha, Sigma Psi, Delta Tau Delta, Nu Sigma Nu. Co-author: Manual of Plastic and Maxillo-Facial Surgery, Army Medical Corps. Author: Plastic and Reconstructive Surgery, 1950. Home: 639 Plymouth Road S.E. Office: Blodgett Medical Building, Grand Rapids 6, Mich.

SMITH, Forrest ◎ V. 28.

SMITH, Forrest M(oseley), banker; b. Jefferson, Tex., May 29, 1901; s. David M. and Eliza Irby (Moseley) S.; student pub. schs. El Paso., Tex.; m. Harriet Lapham Heermans, June 15, 1925; children—Forrest Moseley, Paul Heermans, David Madison. Bookkeeper State Nat. Bank of El Paso, 1919-20, asst. cashier, 1925-36, cashier, 1936-42, v.p., dir. 1942-52; pres. Nat. Bank Commerce, San Antonio, 1952—. Dir. San Antonio Community Chest; trustee, S.W. Research Inst., Trinity U. Presbyn. Mason. Home: 708 El Prado Dr. W., San Antonio 12. Office: 401 W. Commerce, San Antonio 6.

SMITH, Francis Alward, banker; b. LaSalle, N.Y., Oct. 3, 1898; s. Henry P. and Ida (Hubbell) S.; B.S., U. Pa., 1921; m. Charlotte Benedict, June 26, 1926; children—Sarah Hale, Julia (Mrs. Arthur C. Dutton), Philip Taylor. With Marine Trust Co. of Western N.Y., Buffalo, since 1922, br. mgr., 1925-33, asst. sec., 1933-37, asst. v.p., 1937-42, v.p., 1942-47, exec. asst. to pres., 1947-51, 1st v.p., 1951-55, exec. v.p., dir., 1955—. Trustee Vassar Coll.; mem. council U. Buffalo. Served with tank corps U.S. Army, World War I. Episcopalian.‡

SMITH, Francis Edward, broker; b. Salem, Mass., May 16, 1878; s. Albert H. and Harriet Lane (Smith) S.; ed. Boston; m. Elsie Cora Davis, July 15, 1903; children—Lyman Bradford, Mrs. Marion Lane Willing, Mrs. Janet Winchester Barnes, Robert Moors. Engaged in brokerage bus. since 1894; partner Moors & Cabot; dir. Financial Pub. Co., Boston; trustee Winchester Savings Bank. Dir. United Light & Railways Co., 1914-24, Fort Smith (Ark.) Light & Traction Co., 1908-10, Gen. Gas & Electric Co., 1914-16, Richmond Radiator Co., 1941-35, Consol. Laundries Co. of N.Y. City, 1928-31; dir. Exolon Co., frs. abrasives, 1923-37, sec., 1924-30. Active in work of Boys Scout of America, 15 yrs. (scoutmaster, 14 yrs., scout commr., 1 yr.). Commr. of trust funds, Town of Winchester, Mass. Dir. Home for Aged, Winchester, (Boston) English High School Assn.; trustee Handel and Haydn Fund, Charlesbank Homes, Winchester Public Library, 1923-53; trustee permanent fund Mass. br. Sons Am. Revolution, Permanent Fund of Mass. Forest and Park Assn. Life mem. Bostonian Soc. (treas. and dir. 1932-48), N.E. Historic Genealogical Soc. Republican. Conglist. Club: Winchester Country. Home: 1 Wolcott Terrace, Winchester, Mass. Office: 111 Devonshire St., Boston 9.

SMITH, Francis Palmer, architect; b. Cincinnati, O., Mar. 27, 1886; s. Henry Howard and Eva Belle (Kendall) S.; B.S. in Architecture, Univ. of Pennsylvania, 1907; m. Ella Sorin, June 15, 1910 (died 1930); children—Margaret Ella (Mrs. Henry Rauh Kingdon), Francis Palmer, Jr., Robert Eugene, Henry Howard. Engaged in business as draughtsman, Cincinnati and Columbus, 1907-08; travel and study in Europe, 1909; prof. architecture, Georgia Sch. of Tech., Atlanta, 1909-22; mem. firm Pringle & Smith, Atlanta, 1922-34; in pvt. practice since 1934; designer of 1st Nat. Bank, William Oliver Bldg., Doctors Bldg., Rhodes Haverty Bldg., Whitehead Bldg., Cox Carlton Hotel (Atlanta), Lynch Bldg. (Jacksonville), Venetian Hotel (Miami), (Pringle & Smith), Druid Hills Presbyterian Ch., annex to Trust Co. of Ga. Bldg., Cathedral of St. Philip, Decatur Branch of 1st Nat. Bank, numerous churches, residences, commercial works in the South and S.E. Awarded Brooke Silver medal, U. of Pa., Walter Cope Memorial Prize. Capt. Corps of Engrs., U.S. Army, 1942; asst. to dist. engr., Atlanta, exec. and engring. officer with Post Engr., Troop Supply officer, Post Engr., and Custodial officer, Camp Tyson, Tenn., major, 1946. Fellow A.I.A. (past pres. Ga. chapter), Stained Glass Assn. of Am. (asso. mem.), Sigma Xi, Phi Kappa Phi. Episcopalian. Translator and publisher of Viollet-le-Duc's "Mediaeval Stained Glass." Home: 1135 Lullwater Rd. Office: Whitehead Bldg., Atlanta, Ga.

SMITH, Francis Patrick ◎ V. 27.

SMITH, Francis W(orthington), credit bur. and assn. exec.; b. Pendleton, Ore., July 3, 1903; s. Walter H. and Della Smith; LL.B., Willamette U., 1928; m. Bernice Neff, July 3, 1931; children—Betty Lou, Francis W., John Michael. Admitted to Ore. bar, 1928; practicing atty., 1928-33; pres., gen. mgr., prin. stockholder Credit Bureaus, Inc., Salem, Ore., 1933—. Mem. Asso. Credit Burs. Am. (pres. 1955-56). Elk, Lion. Home: 578 Cascade Dr. Office: 381 Chemeketa St., Salem, Ore.

SMITH, Frank C., business exec.; b. Hickman, Ky., Sept. 9, 1892; s. Chesley Chambers and Frances (Duncan) S.; student Vanderbilt U., 1911-15; m. Elizabeth Hall, Oct. 26, 1920; children—Frank Chesley, Jr., Elizabeth Avon. In real estate, mortgage and banking bus., 1919-33; pres. Houston Natural Gas Co. since 1933; pres. So. Gas Assn., 1943; mem. organizing group, research inst. for gas industry, 1939-40. Served U.S. Army, 1917-19. Pres. Am. Cancer Soc., Tex. div., 1946-52, chmn. bd. dirs. since 1953. Trustee Kiwanis Internat., 1927-29; chmn. bd. trustees Inst. Gas Tech., Chicago, 1941-43, trustee since 1941; mem. bd. dirs. Tex. Coll. of Arts and

Industries, 1939—, chmn. 1941-52; chairman bd. govs. S.W. Research Inst., 1954. Mem. Am. Gas Assn. (mem. bd. dirs. 1947-54; pres. 1953), Delta Kappa Epsilon. Methodist. Clubs: Houston, Tejas, Bayou, Kiwanis (pres. 1924), Eagle Lake Rod and Gun. Contbr. trade jours. Home: 1405 South Boulevard, Houston 6. Office: Petroleum Bldg., Houston 2.

SMITH, Frank Ellis, congressman; b. Sidon, Miss., Feb. 21, 1918; s. Frank and Sadie Kathleen (Ellis) S.; student Sunflower Jr. Coll., Moorhead, Miss., 1934-36; A.B., U. of Miss., 1941; student Am. Univ., Washington, 1946; m. Helen Ashley McPhaul, Dec. 15, 1945; children—Fredrick Cecil, Kathleen Ashley. Managing editor, Greenwood Morning Star, 1946-47. Elected Miss. state senator, 1947; mem. 82d to 84th Congresses, 3d Miss. District. Served with U.S. Army, 1942-46; with 243d F.A. Bn., U.S. Third Army, E.T.O., 1944-45; disch. to Res. as major, F.A. Awarded Bronze star. Mem. Am. Legion, Vets. Fgn. Wars, Beta Theta Pi. Democrat. Methodist. Author: The Yazoo. Home: Greenwood, Miss. Office: House Office Bldg., Washington 25.

SMITH, Frank Percy, educator; b. Lothrup, Mont., Aug. 12, 1906; s. Charles and Leota (Hartley) S.; student Ida. Tech. Inst., 1924-26; B.B.A., U. Wash., 1930; Ph.D., Yale, 1935; m. Jean Williams, June 6, 1933; children—David H., Edmund H. Instr. Yale, 1932-35; instr. U. Rochester, N.Y., 1935-38, asst. prof., 1938-43, asso. prof., 1943-47, prof. bus. adminstrn., 1947-52, dean grad. sch., 1948-52; summer faculty City Coll. N.Y., U. Cal.; research acct. Securities and Exchange Commn., 1939-40; asst. dir. accounting OPA, 1941-43; prof. bus. adminstrn., dir. bur. bus. research U. Mich., 1952—. With USAAF, 1943-46. Mem. Am. Accounting Assn. (pres. 1954), Controllers Inst., Nat. Assn. Cost Accts. Author: Management Trading, 1941; Common Stock Values and Yields (with Wilford J. Eiteman), 1953. Editor of Accounting Review, since 1948. Home: 2016 Shadford Rd., Ann Arbor.

SMITH, Franklin G., mfg. exec.; b. Bellevue, O., Oct. 23, 1867; s. Albert B. and Elizabeth Anne (Lewis) S.; student pub. schs., Bellevue; m. Ada M. Richards, Oct. 18, 1892 (died June 1941); children—Phillip F., Norman F., Robertson F.; m. 2d, Elsie M. Bohuslav, Oct. 3, 1950. Pres. Osborn Mfg. Co. since 1892, chmn. bd. since 1951; dir. Ohio Rubber Co. since 1908, pres., gen. mgr. since 1933, chmn. bd. since 1951. Life trustee Cleve. Y.M.C.A. Mem. Rubber Mfrs. Assn., Am. Brush Mfrs. Assn., Am. Foundry Equipment Assn., Nat. Indsl. Conf. Bd. Baptist (life trustee). Clubs: Union, Mid-Day (Cleve.); Chagrin Valley Hunt (Gates Mills, O.). Home: 13700 Shaker Blvd., Cleve. 20. Office: 5401 Hamilton Av., Cleve. 14.

SMITH, Fred Wildon, bus. and ranching exec.; b. Alamosa, Colo., May 22, 1892; s. Otis Grant and Edith Rockwell (Mingay) S.; student The Principia, St. Louis, Mo., 1906-07, U. of Calif., 1916; m. Grace Hobson, July 22, 1917; children—Rodney Hobson, Barbara Barnard, Helen Margaret. With Hobson Brothers Packing Co., since 1916, accountant and sec., 1916-30, pres. since 1930; assisted in organization Ventura Investment Co., 1920; pres. Ventura Securities Co., since 1931; pres. Salinas Land Co., since 1930; pres. Saticoy Rock Co., 1920-35, vice pres. since 1936; vice pres. Calif. Orchard Co.; mem. advisory bd., Ventura Bank of America; trustee Estate of A. L. Hobson; mgr. Hobson Ranches; dir. Ivy Lawn Cemetery Assn. Mem. Ventura War Price and Rationing Bd. V.p. bd. trustees Pomona Coll., Claremont; mem. Calif. State Bd. Edn., 1943-49. Mem. Ventura Lions Club; pres., Internat. Assn. of Lions Clubs, 1947-48; member of B.P.O.E. (charter mem. lodge 1430). Home: P.O. Box 766, Ojai, Cal. Office: P.O. Box 30, Ventura, Cal.

SMITH, Frederic Harrison, Jr., air officer; b. June 30, 1908; B.S., U.S. Mil. Acad., 1929; grad. Air Corps Primary Flying Sch., 1930, Advanced Flying Sch., pursuit course, 1930. Commd. 2d lt., U.S. Army, 1929, and advanced through the grades to maj. gen., 1948. Apptd. nat. comdr. Civil Air Patrol, Feb., 1947; comdg. gen. Eastern Air Defense Force 1950-52; dep. comdr. Continental Air Def. Command, 1952—. Decorated D.S.M., Air Medal. Address: Continental Air Def. Command, Colorado Springs, Colo.

SMITH, Frederic William ◎ V. 28.

SMITH, Frederick, educator; b. Meredith, N.H., Feb. 26, 1893; s. Joseph Frank and Clara Isabella (Robinson) S.; grad. prep. sch., New Hampton (N.H.), 1910; A.B., Bates Coll., Lewiston, Me., 1915; A.M., Harvard, 1917, Ed.D., 1946; married Grace Marie Vohr, June 21, 1920; children—Norma Jean, Robinson Vohr, Frederick. Head of English dept. of high sch., Connellsville, Pa., 1917-18; prin. high sch., North Easton, Mass., 1919-23; supt. Am. Sch. Foundation, Mexico City, Mexico, 1923-26; prin. New Hampton (N.H.) Sch. for Boys since 1926. Asst. soldier instr. in radio at Hanover, N.H., and mem. O.T.S. for Radio, at New Haven, Conn., 1918. Mem. N.H. Assn. Pvt. Schs. (sec.), Am. Legion. Republican. Baptist. Mason. Clubs: University, Rotary; Harvard (New Hampshire). Home: New Hampton, N.H.

SMITH, F(rederick) B(uren), univ. prof.; b. Hartwell, Ga., July 11, 1896; s. Henry Harrison and Laura (Buffington) S.; B.S., U. of Ga., 1922; M.S., Ia. State Coll., 1923, Ph.D., 1926; m. Marjorie Nichols Willsie, Oct. 18, 1923. Prin. rural graded schs. of Oconee County, near Walhalla, S. C., 1915-17; instr. chemistry and biology, Vivian (La.) High Sch., 1923-24; research fellow Ia. State Coll., 1924-26; asst. prof. agronomy Colo. State Coll., 1926-27; asst. chief soil chemistry and bacteriol., Ia. State Coll., 1927-32, research asso. prof. soils, 1932-37; prof. soils and microbiol. U. of Fla., 1937-44, microbiol. and head dept. soils since 1944. Served as seaman, A.S., U.S. Navy, 1918-19. Fellow A.A.A.S., Am. Inst. Chemists, Am. Soc. Agonomy; mem. Newcomen Soc. of N.Am., Am. Bacteriol. Soc., Internat. Soc. Soil Sci. (sec.-treas. 1937-38), Am. Soc. Agronomy (sec.-treas. 1932-37-38), Soil Sci. Soc. Am. (sec. 1937-38), Soil Sci. Soc. Fla. (pres. 1941), Am. Chem. Soc., Fla. Acad. Scis., Am. Legion (adjutant, 1943-44), Sigma Xi (pres. Fla. chapter, 1948-49), Alpha Zeta, Gamma Sigma Delta, Phi Sigma, Phi Kappa Phi. Democrat. Presbyterian. Mason. Contributor articles to various tech. jours. and expt. sta. bulls. Home: 213 N.W. 20th Terrace, Gainesville, Fla.

SMITH, Frederick Danesbury, coll. dean; b. Keighley, Yorkshire, Eng., Aug. 21, 1887; s. Rev. Addyman and Margaret (Ackroyd) S.; A.B., John B. Stetson U., De Land, Fla., 1909; A.B., U. of Chicago, 1909, Ph.D., 1916; studied U. of Montpellier, France, 1919; m. Fannie Elizabeth Putcamp, Aug. 30, 1922. Asst. prof. Latin, Miami U., Oxford, O., 1910; instr. Greek, Lawrence Coll., Appleton, Wis., 1911; instr. Greek and Latin, Bradley Poly. Inst., Peoria, Ill., 1912, 13; fellow in Greek, U. of Chicago, 1914, 15; instr. classical lang. and lit., Univ. of N.D., 1916-18, asst. prof., 1919; instr. in Greek, U. of Chicago, summer 1920; asst. prof. gen. lit., Southern Methodist U., Dallas, Tex., 1920-21, asso. prof., 1922, prof. and head of dept. since 1923, act. dean, Coll. of Arts and Sciences, 1937-40; dean of instruction since 1940. Student Ordnanee Corps, U.S. Army, Camp Hancock, Augusta, Ga., Mar.-Aug. 1918; with A.E.F., in France, 1918-19; hon. discharged, Aug. 1919. Mem. Am. Assn. Univ. Profs., Modern Lang. Assn. America, Texas Council of Church-Related Colleges (past president), Assn. of Tex. Colls. (past pres.), Conf. of Academic Deans of So. States (chmn. 1955), Eta Sigma Phi, Pi Gamma Mu, Phi Alpha Theta. Republican. Methodist. Mason. Club: Town and Gown. Author: Athenian Political Commissions, 1920. Home: 6701 Golf Drive, Dallas, Tex.

SMITH, F(rederick) G(eorge) Walton, marine biologist, oceanographer; b. Bristol, Eng., Jan. 28, 1909; s. Frederick George and Nelly Maud (Belton) Smith; B.S., Royal Coll. of Sci., London (Royal Scholar 1929-31), 1931, Ph.D., 1934; m. Florence May Walker, Jan. 22, 1939; 1 dau., Alexandra. Commonwealth fellowship, 1934-36; biologist, sponge fishery investigation, Bahamas Govt., 1936-40; mem. faculty U. of Miami since 1940, prof. zoology, 1944-48, prof. marine biology since 1949, dir. Marine Lab. since 1942; dir. Fla. State Oyster Div. since 1949; fisheries advisor, Bahamas Govt. since 1945; tech. advisor to Gulf States Fisheries Commn. and Atlantic States Fisheries. Chmn. Gulf and Caribbean Fisheries Inst. Recipient Achievement medal, Fla. Acad. of Sci., 1942; Naval Ordnance Development award for exceptional service, U.S. Navy, 1945. Fellow Am. Geog. Soc.; mem. A.A.A.S., Am. Geophys. Union, Am. Soc. Limnology and Oceanography, Internat. Oceanographic Found. (founder, exec. sec.), Am. Soc. Zoologists, Marine Biol. Assn. of United Kingdom, Fla. Acad. Sci., Fla. State Fisheries Com. Author: Atlantic Reef Corals, 1948; Spiny Lobster Industry of the Caribbean, 1949; Sea Turtles and the Turtle Industry (with R. M. Ingle), 1949; The Ocean River (with H. Chapin); The Sun, the Sea and Tomorrow (with H. Chapin), 1954. Contbr. articles in scientific jours. Home: 4845 S.W. 78th St., Miami, Fla.

SMITH, Frederick W., clergyman; b. Bradford, Yorkshire, Eng., Mar. 20, 1891; s. George and Julia (Shaw) S.; came to U.S., 1906, naturalized, 1913; student Phillips Andover Acad., 1908-12, Sch. of Theology, Boston U., 1913, Dartmouth Coll., 1915-16, Sch. of Alcohol Studies, Yale, 1943; m. Carolyn Colbath, June 20, 1912 (died 1925); 1 son, Eric George; m. 2d, Alice Martha Rowe, Oct. 4, 1926; children—Annette Alice, Nanette Maxine. Ordained to ministry of Methodist Ch., 1913; pastor, Shrewsbury, Mass., 1919-23, Chicopee, Mass., 1923-24; dist. supt. Mass. Anti-Saloon League, 1924-25; supt. Milwaukee Anti-Saloon League, 1926-27; exec. sec. Temperance Leagues of Md., Del. Served with Canadian Black Watch (Royal Highlanders of Can.), 1916-18; in active service, France and Belgium; with Army of Occupation in Germany; disch. with rank of sergt. Mem. N.E. Conf. Meth. Ch. Sec. bd. dirs. Temperance League America; supt. Christian Civic League of Maine, 1927-46; sec. exec. com. National Temperance League; mem. Am. Legion, Canadian Legion. Mem. Patrons of Husbandry. Mason. Kiwanian. Home: 3516 Clifton Av., Baltimore 16. Office: 411 N. Charles St., Baltimore 1.

SMITH, (Maurice) Frederik, business exec.; born Fort Wayne, Ind., Nov. 24, 1908; s. George Levi and Lou Emma (Pierce) S.; grad. Troy (O.) High Sch., 1924; student U. Mich., 1924-26, Coll. William and Mary, 1927-29, Dayton Art Inst., summers 1926-30; m. Vivian Weston, 1932; 1 son, Christopher; m. 2d, Catherine Hanley, Aug. 22, 1941; children—Michaele, Mark, Frederik Drusilla, Francesca. Began as advertising manager with the Hobart Manufacturing Co., 1925-26; became pres. Gen. Health Foods Corp., Dayton, O., 1927; public relations dir. Batten Barton, Durstine & Osborn, New York, N.Y., 1931-36, campaign mgr. Bruce Barton congressional campaign, 1937; partner Selvage & Smith, New York City, 1937-40; publicity dir. Willkie preconvention campaign, 1940; pub. relations dir. N.Y. State Republican Com., June-Nov. 1940; pub. relations dir., Young & Rubicam, New York City, 1941-42; Asst. to Sec. U.S Treasury, 1942-44; Asst. to the President, Bretton Woods Internat. Conf., 1944; vice pres. in charge advertising, promotion, pub. relations, research and public service, Am. Broadcasting Co. (Blue network), 1944-45; appointed by Pres. Truman, chmn. public relations com., Nat. Labor-Management Conf., Nov. 1945; dir. advertising, Simon & Schuster, publishers, 1945-46; consultant to Book-of-the Month Club, Prudential Ins. Co., Gen. Am. Transportation Corp., Continental Baking Co., Mallinckrodt Chemical Company. Co-founder with L. Dolivet of United Nations World (mag.); with Dolivet and Hugh Moore of Internat. U.N. Citizens Movement; pres. Fred Smith & Co., Inc.; chmn. Graphics Group. Mem. bd. of editors United Nations World. Clubs: Explorers, Cloud, Bankers (N.Y.C.); Adirondack League. Author: Rufus Woods, Story of Grand Coulee Dam; contbr. to nat. and trade mags. Developed Phoenix (atomic research) project, U. Mich. Home: Shelter Island, N.Y. Office: 161 E. 42d St., N.Y.C. 17.

SMITH, Garland G(arvey), univ. prof.; b. Asbury, Ky., Aug. 29, 1901; s. Robert Edward and Hesta Irene (Thompson) S.; B.M., So. Coll., Fla., 1920; A.B., Centenary Coll. of La., 1921; A.M., So. Methodist U., 1923; A.M., Harvard, 1925, Ph.D., 1931; m. Winnifred Augusta Jones, June 11, 1940; children—Hesta Suzanne, Nancy Christine. Asst. in Latin and Greek, Centenary Coll. of La., 1920-21, vis. prof. Latin, summers of 1921, 1922 and 1924; vis. prof. English Weatherford Coll., Tex., summer of 1923; teaching fellow English, So. Methodist U., 1922-23, instr. English, 1923-24, asst. prof. English, 1925-28, vis. prof. English, summer of 1947; asst. prof. English, Emory U., 1930-36, asso. prof., 1936-42, prof. since 1942, dir. grad. studies in English, 1945-53. Mem. Am. Assn. Univ. Profs., Modern Lang. Assn. of Am., South Atlantic Modern Lang. Assn., Alpha Tehta Phi, Omicron Delta Kappa. Democrat. Methodist. Editor: Thomas Holcroft's Plain and Succinct Narrative of the Gordon Riots, —London 1780 (Emory Sources and Reprints, Series II, 1944); also author articles and reveiws. Violinist, Dallas (Tex.) Symphony Orchestra, 1923-24. Home: 1326 Durand Drive, N.E., Atlanta 6. Office: Emory University, Atlanta, Ga.

SMITH, Gene D., lawyer, state ofcl.; b. Easton, Pa., Apr. 20, 1907; s. John B. and Mary B. L. (Ritchie) S.; A.B., Lehigh U., 1928; LL.B., Dickinson Law Sch., 1933; m. Florence Hess, Dec. 1, 1940; 1 dau., Kathleen. Admitted to Pa. bar, 1934, since practiced in Allentown; dep. sec. Commonwealth of Pa., 1940-50, sec. since 1950. Served with U.S.N., World War II; lt., U.S.N.R. Mem. Am. Legion, Sigma Chi. Episcopalian. Elk, Mason. Home: R.F.D. 1, Macungie. Office: 527 Hamilton St., Allentown, Pa.

SMITH, Geoffrey S., banker; b. Philadelphia, Jan. 31, 1901; s. Edward Brinton and Laura Howell (Jenks); student Delancy Sch., Phila., Pa., 1908-13, St. Pauls Sch., Concord, N.H., 1913-18; A.B., cum laude, Harvard U., 1922; LL.B., U. of Pa. Law Sch., 1925; m. Katherine Coolidge, June 17, 1922; children —Geoffrey Story, Jr., Ann Coolidge, Kaighn, William Coolidge. Admitted to Pa. bar, 1925; asso. law firm, Drinker, Biddle & Reath, Phila., 1925-32; partner law firms, Dechert, Bok & Smith, 1932-35, Dechert, Smith & Clark, Phila., 1935-40; asso. counsel, Nat. Defense Commn., Washington, D.C., 1940; asst. gen. counsel, Office of Production Management, Washington, D.C., 1941; asst. gen. counsel, War Production Board, Washington, D.C., 1942. Commd. lt. commdr., U.S.N.R., May 1942, comdr., Jan. 1943, capt., Oct. 1944; head of Materials and Resources Branch, 1942-44; dir. Procurement Div., 1944; Bur. of Aeronautics, U.S. Navy Dept. Partner Barnes, Dechert, Price, Smith & Clark, 1946-48; pres. Girard Trust Co. (now by merger, Girard Trust Corn Exchange Bank), Phila. since Dec. 1948; mgr. Phila. Savings Fund Soc. Dir. Bell Telephone Co. of Pa., National Life Insurance Company, Montpelier, Vt., The Philadelphia Contributionship for the Insurance of Houses from Loss of Fire. Trustee Rockefeller Foundation, St. Paul's Sch.; pres. Community Fund of Phila., 1935-39. Mem. Am., Pa. and Phila. bar assns., Juristic Soc. (Philadelphia), Association of Reserve City Bankers. Clubs: Philadelphia, Metropolitan (Washington), Porcellian (Harvard), Sharswood (U. of Pa.). Home: Harner Farm, Fort Washington, Pa. Address: Girard Girard Trust Corn Exchange Bank, Broad and Chestnut Sts., Phila. 2.

SMITH, George (William), business exec.; b. Newport, R.I., Mar. 28, 1891; s. George William and Bessie (Carr) S.; B.S., Worcester Polytech. Inst., 1915, M.E., 1917; m. Alice Bertha Wood, Sept. 24, 1913; 1 son, Stedman West. Research engr. White Motor Co., Cleveland, 1915-17; chief engr. U. S. Naval Aircraft Factory, Phila., 1917-19; works mgr. Victor Talking Machine Co., Camden, N.J., 1919-25; vice pres. White Motor Co., Cleveland, 1925-35; cons. engr. and pres. Smith & Wood, Inc., N.Y.C., 1935-47; chmn. bd. DeLaval Steam Turbine Co., Trenton, N.J., DeLaval Separator Co., Poughkeepsie, N.Y., DeLaval Co., Ltd., Peterborough, Ont., Can. Mem. Inst. Aeronautical Scis., Naval Architects and Marine Engrs. Soc. Automotive Engrs., N.Y. State Soc. Profl. Engrs., Nat. Security Indsl. Assn., Swedish C. of C., Alpha Tau Omega. Republican. Episcopalian. Home: Indian Chase Park, Greenwich, Conn. Office: 52 Vanderbilt Av., N.Y.C. 17.

SMITH, George Albert, Jr., educator; b. Salt Lake City, Sept. 10, 1905; s. George Albert and Lucy E. (Woodruff) S.; A.B., U. Utah, 1926; M.B.A., Harvard, 1934, D.C.S., 1937; m. Ruth H. Nowell, July 6, 1935; children—George Albert, III, Samuel N., Robert N. Missionary, adminstrv. officer Swiss-German Mission Ch. Jesus Christ of Latter-day Saints, Basel,

Switzerland, 1926-29; in business, 1929-32; mem. faculty, grad. sch. bus. adminstrn. Harvard since 1934, prof. bus. adminstrn. since 1945, asst. dean, 1939-45; vis. instr. bus. adminstrn. Yale Law Sch., 1937-38; visiting professor, Stanford University, 1954; special cons. business orgns., Navy Department since 1936; cons. Continental Oil Co. since 1948. Served as capt., chaplain corps, 222 F.A., Utah, N.G., 1930-33; asst. dir., dir. Spl. Navy Supply Corps O.T.S., 1942-46. Mem. Am. Econ. Assn., Am. Acad. Polit. Sci., Am. Soc. Pub. Adminstrn., Sons of the American Revolution. American Petroleum Inst., Soc. Mayflower Descendants, Sigma Chi, Phi Kappa Phi. Author: Policy Formulation and Administration, 1950. Home: 42 Fairmont St., Belmont 78, Mass. Office: Morgan Hall, Soldiers Field, Boston 63.

SMITH, George Baxter, dean; b. Minneapolis, Minn., Jan. 20, 1907; s. Alexander Warden and Jane Deas (Cumming) S.; B.S., Univ. of Minn., 1929, M.A., 1930; Ph.D., Columbia, 1935; m. Marjorie Austin, Sept. 6, 1934; children—Stuart Austin, Malcolm Wayne. Dir. evening schs., Woodstock, Ill., 1930-34; specialist adult edn., State Dept. of Edn., R.I., 1935; Moorehead State Teachers Coll., Ky., 1935; asst. prof. edn., Univ. of Buffalo, 1935-39; asso. prof. edn., Univ. of Ia., 1939-41; dean sch. edn., U. Kan. 1941-52, dir. summer sessions since 1941, dean univ. since 1952. Grad. Command and Gen. Staff School, U.S. Army, 1943; col., MSC-USAR. Mem. N.E.A., Am. Assn. Secondary Sch Principals, Am. Assn. Sch. Adminstrs., Phi Delta Kappa, Kappa Delta Pi, Sigma Phi Epsilon. Club: Rotary. Internat. Author: Home Study in Adult Education. Home: 1140 West Hills Parkway, Lawrence, Kan.

SMITH, George C(line) ◎ V. 28.

SMITH, George D., hotel exec.; b. Berkeley, Calif., Mar. 11, 1891; s. George Dee and Catherine G. (Raphael) S.; B.S., U. of Calif., 1911; m. Eleanor Hart, Nov. 11, 1913; 1 son, Kenneth Hart. Mining engr., Carson City and Virginia City, Nev., 1911; sec. Hon. Emett D. Boyle, govenor of Nev., 1915-16; chmn. Nev. Indsl. Commn., 1916-22; built Canterbury Hotel, San Francisco, 1922, operated same, 1922-27; built, pres. and gen. mgr. Mark Hopkins Hotel since 1926. Vice pres. Golden Gate Internat. Expn., 1939-40; mem. Calif. State and Calif. Northern hotel assns. (past pres.); San Francisco C. of C. (past dir.), Downtown Assn. (director, pres., 1945-47), San Francisco Conv. and Tourist Bur. (treas. and dir.). Clubs: Bohemian, Family, San Francisco Golf, Olympic. Address: Mark Hopkins Hotel, San Francisco 6.

SMITH, George D(imock), banker; b. Elizabeth, N.J., Sept. 15, 1903; s. Samuel Archibald and Isabelle Morse (Blackburn) S.; B.S., Yale U. Sheffield Scientific Sch., 1925; m. Elizabeth Heller, Feb. 12, 1932; children—George Gaddis, Samuel Wood. Entered employ Chase Nat. Bank, City of New York, 1925, vice pres., 1944—. Dir. Venture Exploration Corporation, N.Y. City; trustee The Pingry School, Elizabeth, N.J. Republican. Presbyterian. Home: 175 Springfield Av., Summit, N.J. Office: 18 Pine St., N.Y. City.

SMITH, G(eorge) Donald, librarian; b Suffield, Conn., Aug. 14, 1910; s. William Abbot and Lois Easton (Hoxie) S.; A.B., Colby Coll. 1932; B.L.S., Columbia, 1933; A.M., U. Chicago, 1942, Ph.D., 1946; m. Marie Dunoon Holman, July 3, 1942; children—Georgia Holman, William Dunoon, Abbot Emerson, David Carson. Asso. librarian Colby Coll., 1933-36; librarian Mary Washington Coll., 1939-40, Herzl Jr. Coll., Chicago, 1941-42; asst. to dir. U. Chicago libraries, 1942-44; dir. libraries U. Vt., 1944-46, State Coll. Wash. 1946-51; special cons. FAO, U. of Punjab, Pakistan. Chmn. for Vt. Am. Book Center, Inc., 1945-46; coordinator Vt. Federal (Library) Relations Com., 1945-46; head med. div. Pullman Civil Def. orgn. 1951-54. Awarded Carnegie fellowship A.L.A., 1937-38. Mem. A.L.A. Bibliog. Soc. Am., Am. Assn. U. Profs.; Pacific N.W. Library Assn. Address: U.S.O.M., care American Consulate Gen., Lahore, Pakistan.

SMITH, George F(rancis) B(oyde), ins. exec.; b. Detroit, Apr. 27, 1902; s. George Robart Alexander and Anna Isabel (Naracong) S.; A.B. cum laude, Amherst Coll., 1925; m. Eleanor Dally, Oct. 5, 1929; children—George Francis Boyde, Peter Crosby. Agt. Pittsburgh agy., Conn. Mut. Life Ins. Co., Hartford, 1925-27, agy. supervisor, personnel dir., 1927-29, agy. asst., Hartford, 1929-33, asst. supt. agencies, 1933-40, asst. v.p., 1940-46, 2d v.p., 1946, v.p. charge agencies, 1946-50, exec. v.p., 1950—. Dir. Conn. Mutual Life Ins. Co., Hartford Fire Insurance Co., Hartford Accident & Indemnity Co.; director Conn. Hosp. Service, 1953—. Pres. Hartford Better Bus. Bur.; dir. Y.M.C.A., Kingswood Sch., W. Hartford; dir. American School for the Deaf; member exec. com., dir. Greater Hartford Community Chest, 1944-46, campaign mgr. War Fund campaign, 1944; vice chmn. West Hartford Bd. Edn., 1946-50. Mem. Beta Theta Pi. Episcopalian. Club: Golf (Hartford). Home: 1828 Asylum Av., West Hartford 7. Office: 140 Garden St., Hartford 15, Conn.

SMITH, George Frederick, educator, mfr.; b. Lucasville, O., July 29, 1891; s. Clarence Mitchell and Matilda (Pflaumer) S.; student Ohio State U., 1910-12; B.S., U. of Mich., 1917, M.S., 1919, Ph.D., 1921; m. Mary Ellen Sweeny, Aug. 19, 1921; children—Ruby Mae (Mrs. Robert R. Harding), Joseph Clarence Clifton, Mary Eleanor (Mrs. S. B. Weaver). U. of Ill. since 1921, successively instr. chem., asso., asst. prof., asso. prof., 1921-39, prof. chemistry since 1939; pres. G. Frederick Smith Chem. Co., Columbus, O., since 1924, Aeration Processes Inc., Columbus, O., since 1932. Dir. Applied Chemical Testing Laboratory, U. Ill. U.S. Army, 1918. Fisher Award, 1954. Mem. Am. Chem. Soc. (chmn. division of analytical chemistry, 1954), Am. Ceramic Soc., Soc. of Chem. Industry, Electro-chem. Soc., Am. Leather Chemists Soc., Am. Inst. Chemists, Alpha Chi Sigma, Phi Lambda Upsilon, Sigma Xi. Mason (32°, Shriner). Clubs: University, Country (Urbana, Ill.). Author: Quantitative Analysis (with Harvey Diehl), 1952. Home: 801 W. Pennsylvania Av., Urbana, Ill. Office: 867 McKinley Av., Columbus, O.

SMITH, George Frederick, business exec.; b. Chgo., Mar. 16, 1897; ed. pub. schs. Chgo.; D.Sc., Phila. Coll. Pharm. & Sci.; LL.D., Rutgers; m. Estelle Taylor, Sept. 20, 1919; children—Dorothy (Mrs. Charles Hoffman Wilson), Patricia Ann (Mrs. Morley P. Thompson). Began as salesman R. H. Hollingshead Co., San Francisco br., becoming v.p., gen. mgr., 1930; with Johnson & Johnson since 1933, pres., dir. since 1943; dir. various subsidiary cos.; mem. board managers New Brunswick Savings Instruction. Past vice chairman New Jersey Turnpike Authority; director American Foundation Pharm. Education; mem. bd. dirs. Regional Plan Assn.; mem. nat. council Jr. Achievement, Inc.; v.p. Health Information Found.; trustee Nat. Fund for Med. Edn., Com. Econ. Development; del. to N.J. Constnl. Conv.; chmn. Middlesex Co. Plannig Bd., 1945-49. Served with AUS, World War I; with A.E.F., 17 mos.; disch. as 1st lt. Member United States Chamber of Commerce (national defense com.), World Medical Assn. (member bd. of directors U.S. committee), N.J. State C. of C. (v.p., dir.), New Brunswick C. of C. (pres. 1942-44), Am. Drug Mfrs. Assn. (v.p.), N.J. Acad. Polit. Sci. Clubs: Union (board govs.) (New Brunswick); Plainfield (N.J.) Country (bd. trustees); Pine Valley (N.J.) Country; Skytop (Skytop, Pa.). Home: 110 Clive St., Metuchen, N. J. Office: Johnson & Johnson, New Brunswick, N.J.

SMITH, George H., business exec.; b. St. James, Ill., March 29, 1891; s. Joseph M. and Sarah C. (Milnor) S.; ed. grammar sch., business coll.; m. Mary B. Vogt, Nov. 6, 1912; 1 dau., L. Blanche. Stenographer C.B.&Q. R.R., Feb.-June, 1910; with C.&E.I. R.R. since 1910, served in various positions in supt.'s office, 1910-16, in comptroller's office, 1916-21, chief clerk, 1921-38, asst. comptroller, 1938-39, assistant to president, 1939-42, vice president since 1942; director, vice president Chicago Heights Terminal Transfer R.R. Co. Former mem. bd. of dirs. Southtown Dept. Y.M.C.A. Republican. Methodist. Clubs: Traffic, Union League. Home: 9437 S. Bell Av., Chgo. 20. Office: 332 S. Michigan Av., Chgo. 4.

SMITH, G(eorge) Herbert, coll. pres.; b. Marion, Ind., Dec. 15, 1904; s. James Mac and Sarah (Bishop) S.; A.B., DePauw U., Greencastle, Ind., 1927, Edward Rector scholar; M.A., U. of Ill., 1928; Ed.D., Nebraska Wesleyan University, 1938; LL.D., University of Southern Cal., 1944; LL.D., De Pauw U., 1945; m. Eugenia Brooks, Dec. 28, 1927; children—Sara (Mrs. G. W. Gunn), Margaret A. (Mrs. J. Hardman). Asst. dean of men, U. of Ill., 1928-32; dean of freshman men, De Pauw U., 1932-39, dean of adminstrn., 1939-42, asst. director Rector Scholarship Foundation, 1932-35, dir. same, 1939-42, dir. pub. relations, 1939-42; pres. Willamette U. since 1942; director of the Oregon Mutual Fire Insurance Co.; mem. Chicago Tribune "Citizens of Tomorrow" scholarship com., 1940-41, chairman, 1941-42; mem. public relations committee Association of Methodist Colleges, 1942; member Indiana State Coll. Work Council of National Youth Administration, 1941; member board directors Salem (Ore.) Y.M.C.A. since 1942; director of the Association of American Colleges 1948-54. Member Governor's Com. in Ore. for Distribution of Postwar Surplus, 1944; pres. Oregon Assn. of Independent Colls., 1946; mem. Ore. Council of Churches, 1944; mem. Ednl. Senate of Methodist Ch., since 1944, delegate to Western Jurisdictional Conference, 1952, lay advisor on study of legal profession; member ednl. advisory committee to the Com. on Edn., of U.S. House of Representatives, 78th Congress, 1944. Gold Medal award by Nat. Interfrat. Conf., 1948. Mem. Nat. Assn. Deans and Advisers of Men, Assn. Coll. Fraternity Secs. (v.p., 1940; pres. 1942), Phi Beta Kappa, Phi Delta Kappa, Phi Eta Sigma (nat. sec., 1935-42; nat. v.p. since 1943), Beta Theta Pi (gen. sec. 1935-46, national pres. 1946-51, member bd. trustees 1935-51). Chairman Under-grad. Council of Interfraternity Conf., 1939; v.p. Nat. Council Coll. Honor Soc., 1940. Republican. Methodist. Clubs: Arlington (Portland); University (Portland and New York); Rotary. Author: Son of the Stars, 1939, 2d edit., 1942; also articles on Fraternity (coll.) and educational subjects. Founded, 1931, Phi Eta Sigma (magazine), editor, 1931-37. Home: 125 W. Lincoln St. Address: Eaton Hall, Willamette University, Salem, Ore.

SMITH, George M., lt. gov. of Wis. since 1952. Republican.*

SMITH, George Maynard, lawyer; b. Cairo, Ga., Oct. 5, 1907; s. John Quincy and Nona (Hathorn) S.; student Castle Heights Mil. Acad., 1923-24; A.B., Mercer U., 1929; m. Helen Miller, Oct. 5, 1936; 1 dau., Helen Maynard. Admitted to Ga. bar, 1933; pros. atty. Grady Co., Ga., 1935-39, 39-42; spl. asst. to U.S. Atty. Gen., 1942-44; law practice, Atlanta, since 1947. Industry mem. Nat. Wage Stblzn. Bd., 1951. Served as comdr., U.S.N., 1944-46. Recipient Commendation Ribbon (Navy). Mem. Am., D.C., Ga. State, Fulton Co. bar assns., Sigma Alpha Epsilon. Methodist. Clubs: Kiwanis (dist. gov. 1941, v.p., 1951, pres. 1953), Capital City, Racket, Lawyers (Atlanta). Home: 596 W. Wesley Rd., N.W., Atlanta. Office: 615 Rhodes-Haverty Bldg., Atlanta 3.

SMITH, George Morris Beltzhoover, clergyman, educator; b. Strasburg, Va., May 17, 1891; s. Luther Leigh and Virginia Elizabeth (Brown) S.; grad. Franklin and Marshall Acad., Lancaster, Pa., 1907; A.B., Roanoke Coll., Salem, Va., 1911, D.D., 1928; A.M., Princeton, 1912; grad. Luth. Theol. Sem., Phila., Pa., 1919; LL.D., Bucknell Univ., Lewisburg, Pa., 1940; m. Lillian Johanson, June 30, 1920 (died 1943); children—Elizabeth Virginia, George Morris, John Leigh; m. 2d, Ruth Juram, June 19, 1946. Teacher, Blair Acad., Blairstown, N.J., 1912-16, ordained ministry Luth. Ch., 1918; pastor First English Luth. Ch., Mt. Vernon, N.Y., 1918-20; Evang. Luth. Ch. of the Redeemer, Buffalo, N.Y., 1920-28, pres. Susquehanna U., Selinsgrove, Pa., since 1928; mem. Pa. State Council of Edn., 1940-54. Mem. Coll. Pres.'s Assn. Pa., Pi Gamma Mu. Contbr. to Gospel Preaching for the Day, and Epistle Messages. Home: Selinsgrove, Pa.

SMITH, George P. F., business exec.; b. New York, N.Y., June 10, 1896; s. George Willett and Margaret Agnes (Short) S.; m. Winifred Woodward Krause, Apr. 15, 1922; children—Barbara Ann (Mrs. Richard W. Long), George Peter; m. 2d, Esther Masoner, June 11, 1949. Associated with Columbia Chem. Div., Pittsburgh Plate Glass Co., 1919-25; v. p. and gen. mgr. Dispersions Process Inc., 1925-38; asst. vice pres. United States Rubber Co., 1929-38; pres. Marbon Corp., since 1938, Marbon Patents, Inc., since 1938; vice pres. Borg Warner Corp., since 1947; pres. and gen. mgr. Norge div. Borg Warner Corp., 1949-54, asst. to pres. corp., 1954—. Vice chmn. procurement task force Hoover Commn., 1954—. Mem. N.A.M. (dir.). Club: Merchants and Manufacturers (Chgo.). Home: 141 Caterson Terrace, Hartsdale, N.Y. Office: 70 Pine St., N.Y.C. 5.

SMITH, George Rose, judge; b. Little Rock, Ark., July 26, 1911; s. Hay Watson and Jessie Alice (Rose) S.; student Washington and Lee, 1923-31; LL.B., University of Arkansas, 1933; m. Peg Newton, Dec. 3, 1938; one daughter, Laurinda Hempstead. Admitted to Arkansas bar, June 1933, practiced in Little Rock, 1933-49; mem. firm Rose, Dobyns, Meek & House; asso. justice Supreme Ct. of Ark. since Jan. 1949. Entered Air Corps, U.S. Army as 2d lt., 1942; separated rank maj., 1946. Mem. Am. Law Inst., Am., Ark. bar assns., Sigma Alpha Epsilon, Phi Delta Phi. Author: Arkansas Annotations to Restatement of Trusts, 1938; Arkansas Mining and Mineral Law, 1942. Home: Two Cantrell Rd. Office: State Capitol, Little Rock, Ark.

SMITH, George Van Siclen, surgeon; born N.Y. City, Sept. 17, 1900; s. Edward Franklin and Mildred (Knorr) S.; A.B., Harvard, 1922, M.D., 1926; m. Olive Watkins, Oct. 11, 1930; children—Gardner Watkins, Nancy Knorr. Student house officer, surgeon, pathologist, vis. surgeon, Free Hosp. for Women, 1923-46, surgeon-in-chief since 1947; dir. Fearing research lab., 1928-46; Harvard Med. research fellow gynecology, asst. prof., 1926-42; William H. Baker prof. gynecology, Harvard, since 1942, head of dept. gynecology since 1947; pvt. practice since 1930. Diplomate Am. Bd. Obstetrics and Gynecology. Fellow Am. Coll. Surgeons; mem. A.M.A., Am. Gynecol. Soc., N.E. Obstet. and Gynecol. Soc., and other profl. assns. Clubs: Country (Brookline), Harvard, Aesculapian (Boston), Lancet, other clubs. Contbr. med. jours. Home: 65 Upland Rd., Brookline 46. Office: 32 Cumberland Av., Brookline 46, Mass.

SMITH, G(eorge) Wallace, coll. prof.; born Richmond, Va., Oct. 5, 1894; s. James Wallace and Mary Emily (Waite) S.; B.S. in Elec. Engring., U. of N.C., 1916; M.S.E. in Civil Engring., U. of Mich., 1932, D.Sc., 1936; m. Marguerite Ghent, Dec. 2, 1922; 1 son, George Wallace. Asst. elec. engr. Carolina Shipyards, Wilmington, N.C., 1918-21; asst. instr. engring., dept. of drawing, U. of N.C., 1921-22, instr., 1922-24, asst. prof., 1924-29, asso. prof., 1929-31, 1932-36; asso. prof., head dept. engring. mechanics N.C. State Coll., 1936-37, prof. and head dept. since 1937. Engr., water resources div., N.C. Dept. Conservation and Development, 6 summers, Am. Bridge Co., Pencoyd plant, 1 summer; resettlement adminstrn., Land Utilization Div., 1 summer. Served with U.S. Army, 1917-18. Mem. Am. Soc. C.E., Am. Soc. Engring. Edn., N.C. Soc. Engrs., Raleigh Engrs. Club, Soc. Mayflower Descendants, Sigma Xi, Tau Beta Pi. Episcopalian. Recipient Cain Math. Medal, U. of N.C., 1915. Home: 222 Hawthorne Rd., Raleigh, N.C.

SMITH, George Willard, life ins.; b. Woburn, Mass., May 1, 1884; s. Charles Willard and Sarah Lillian (Thompson) S.; ed. pub. sch., Woburn; LL.D., Bucknell U., 1944; m. Helen Farrar Warren, June 29, 1918; children—Beverley Warren (Mrs. Richard H. Lovell), Alison Warren (Mrs. Robert C. Jordan), Jocelyn Winslow. Actuarial dept. New England Life Ins. Co., 1904-09; asst. actuary and actuary Mass. Ins. Dept., 1909-18; actuary Assn. Life Ins. Presidents, N.Y.C., 1918-22; vice president New England Mutual Life Insurance Co., 1922-29, president, 1929-50, chairman of the board since 1950, also dir. and mem. finance com.; pres. Life Insurance Assn. of Am., 1945-46, director, 1930-50; member Com. on Monetary Affairs of Life Ins. Assn. of America and Am. Life Convention; mem. Falk Foundation com. on Public Debt Policy; dir. Life Ins. Medical Research Fund; dir. and mem. exec. com. Merchants Nat. Bank of Boston; trustee Museum of Science, Boston; mem. corporation Mass. Memorial Hospitals, Faulkner Hosp. Republican. Conglist. Clubs: Algonquin, Commercial; Country (Brookline); Cohasset Yacht, Cohasset Golf. Home: 1120 Beacon St., Brookline, Mass., and

Sandy Cove, Cohasset, Mass. Office: 501 Boylston St., Boston, Mass.

SMITH, Gerald Hewitt, publisher; b. Swampscott, Mass., Sept. 28, 1912; s. Ormond G. and Grace Hewitt (Pellett) S.; grad. Hotchkiss Sch., 1931; A.B., Princeton, 1936; m. Virginia Ashcraft, Sept. 3, 1936; children—Ann Ashcraft, Ralph Ormond. Sec. Street & Smith Publs., Inc., N.Y.C., 1936-48, pres., dir., 1948—, pub. Mademoiselle, Charm, Living For Young Homemakers, Air Trails. Mem. Mag. Publishers Assn. (dir.). Clubs: Tavern (Chgo.); University Cottage, Nassau; Springdale Golf (Princeton, N.J.). Home: 132 Elm Rd., Princeton, N.J. Office: 575 Madison Av., N.Y.C. 22. Died June 18, 1955.

SMITH, Gerard, educator; b. Sioux City, Ia., Apr. 25, 1896; s. Willette Thurber and Sara (Montgomery) S.; student St. Mary's (Kan.) Coll., 1910-14; A.B., A.M., St. Louis U.; student Ore Place, Hastings, Eng., 1925-26, Lyons, Fourviere, France, 1926-28; Ph.D., U. Toronto, Can., 1936. Entered Soc. of Jesus, 1914; instr. St. Ignatius High Sch., Chicago, 1921-24; mem. faculty, Marquette U., Milwaukee, since 1929, now prof. philosophy, dir. dept. philosophy. Cardinal Spellman Aquinas Medal award, 1955. Mem. Am. Catholic Philos. Assn. (pres. 1950-51). Address: Marquette U., Milwaukee.

SMITH, Gertrude Elizabeth, prof. Greek; b. Peoria, Ill., Dec. 23, 1894; d. James Almon and Edith Cyrena (Mann) Smith; student Bradley Coll., 1912-14; A.B., U. of Chicago, 1916, A.M., 1917, Ph.D., 1921; L.H.D. (honorary), Ripon College, 1953; married S. L. Greenwood, June 15, 1940. Member faculty U. of Chicago since 1921, instr. in Greek, 1921-25, asst. prof. 1925-30, asso. prof. 1930-33, prof. since 1933, acting chmn. dept. Greek, 1934-36, chmn. dept. Greek, 1936-53, chairman department of classics, 1953—. Annual professor Am. Sch. Classical Studies, Athens, 1949-50. Mem. Am. Philol. Assn., Classical Assn. Middle West and South (pres. 1940-41), Archæol. Inst. America, Mediaeval Acad. of America, Am. Hist. Assn., Am. Assn. Univ. Women (com. on membership and maintaining standards, 1940-47), Phi Beta Kappa, Eta Sigma Phi. Associate editor of Classical Philology. Awarded research grant, Am. Council of Learned Socs., 1932. Episcopalian. Clubs: Quadrangle, Cordon. Author: The Administration of Justice from Hesiod to Solon, 1924; The Administration of Justice from Homer to Aristotle (with R. J. Bonner), Vol. I, 1930; Vol. II, 1938. Contbr. articles on Greek Law in Classical Philology. Home: 5618 Blackstone Av., Chgo. 37.

SMITH, Gilbert Morgan, coll. prof.; b. Beloit, Wis., Jan. 6, 1885; s. Erastus Gilbert and Elizabeth Maria (Mayher) S.; ed. Williston Acad., 1900-03; B.S., Beloit Coll., 1907, D.Sc. (hon.), 1927; Ph.D., U. Wis., 1913; m. Helen Virginia Pfuderer, Aug. 12, 1913. High school teacher, Stoughton, Wis., 1907; asst. in botany, U. Wis., 1909-10, instr., of botany, 1911-15, asst. prof., 1915-17, asso. prof., 1917-25; prof. of botany, Stanford U., 1925-50. Member A.A.A.S. (v.p., 1941), Am. Micros. Soc. (pres., 1928), Bot. Soc. America (pres. 1944), Phi Beta Kappa, Beta Theta Pi. Congregationalist. Republican. Clubs: Menlo Country, Monterey Peninsula Country. Author: Freshwater Algae of United States, 1933; Cryptogamic Botany, 1938; co-author: A Textbook of General Botany, 1924. Marine Algae of the Monterey Peninsula, Cal.; Manual of Phycology, 1951. Home: 1808 Waverly, Palo Alto, Calif.

SMITH, Gilbert Percival ◎ V. 26.

SMITH, Glenn J., business exec.; b. Deerfield, O., Feb. 11, 1885; s. Charles M. and Elizabeth (Card) S.; m. Bess L. Carpenter, June 3, 1908; children—Jack Carpenter, Don Carlos, Dale J., Virginia Lee (Mrs. Donald Dwyer Young; dec.), Brooksey Nell (Mrs. Claude L. Wright), Joe Wesley. With Jennings (Okla.) State Bank, 1911-16; pres. Wood Oil Co. since 1929; owner Mora Ranch, Wagon Mound, N.M., Bay State Ranch, Ten Sleep, Wyo.; dir. Sunray Oil Corp., Investors Royalty Co., Inc., Suntide Refining Co. Mem. Tulsa C. of C. Republican. Mason (Shriner, Jester). Clubs: Tulsa. Office: First National Bank Bldg., Tulsa 3.

SMITH, Gordon Mackintosh, art museum dir.; b. Reading, Pa., June 21, 1906; s. Alexander Forbes and Selina Hey (Rowe) S.; A.B., Williams Coll., 1929; grad. student fine arts Princeton, Harvard, abroad, 1929-32; m. Elizabeth Montague Bowser, Nov. 21, 1942. Curator Berks Co. Hist. Soc., Reading, Pa., 1935-36; asst. regional dir. New Eng. states, Fed. Art Project, 1936-41; chief plans and intelligence div., camouflage br., Engr. Bd., Ft. Belvoir, Va., 1942-44; dir. Currier Gallery Art, Manchester, 1946-55; dir. Albright Art Gallery, Buffalo, 1955—. Chmn. Art. Comm., City of Manchester. Served with OSS, Washington, 1944-46. Mem. Assn. Art Mus. Dirs. Democrat. Episcopalian. Contbr. articles art publs. Home: 715 Delaware Av. Office: Albright Art Gallery, Buffalo 22.

SMITH, Gordon V(only), clergyman; b. Kalamazoo, Mich., Aug. 6, 1906; s. Joseph Martin and Josephine S. (Conklin) S.; A.B., Kalamazoo Coll., 1928; S.T.D., Gen. Theol. Sem., 1951; m. Leone M. Hollister, Jan. 23, 1935; children—Gordon Joseph, Melinda Jane. Ordained to ministry Episcopal Ch., 1931, priest-in-charge St. James Ch., Albion, Mich., 1931-35; rector Grace Ch., Ponca City, Okla., 1935-43, St. Paul's Ch., Des Moines, Ia., 1943-50; bishop Episcopal Diocese Ia. since 1950. Trustee Grinnell Coll.; pres. bd. trustees St. Katharine's Sch. and St. Luke's Hosp., both Davenport. Awarded Silver Beaver, Boy Scouts Am. Mem. C. of C., Council Social Agencies, Boy Scouts Am. Club: Rotary (Des Moines). Home: 4220 Lowell Dr., Des Moines 12. Office: 225 37th St., Des Moines, Ia.

SMITH, Grant W(arren), univ. prof.; b. O'Neill, Neb., Feb. 22, 1907; s. Grant W. and Grace Emma (Noll) S.; A.B., Grinnell Coll., 1928; Ph.D., U. of Minn., 1932; summer work, Mass. Inst. of Tech., 1938; m. Lucile Elizabeth Rathmann, Sept. 26, 1931; children—Shirley Lou, Grant Warren. Asst. and research asst. in chemistry, U. of Minn., 1928-30 and 1931-32; chemist for Minn. State Highway Dept., summers 1931-32; instr. Itasca (Minn.) Jr. Coll., 1932-34; instr. Grinnell (Ia.) Coll., 1934-35; instr., asst. prof. chem., U. of Kansas City, Mo., 1935-42; research chem. and supervisor in polymerization research, B. F. Goodrich Co., Akron, O., 1942-47; cons., 1947-48; prof. and head chem. dept., U. of N.D., 1947-50; prof., dir. gen. chemistry Pa. State U., 1950—. Chmn. Nittany Mt. Dist., exec. board, Juniata Valley council Boy Scouts of Am. Recipient Archibald Award for scholarship by Grinnell Coll. Shevlin fellow in chem., U. of Minn. Mem. Am. Chem. Soc. (dir. 4th annual Workshop on gen. chemistry, mem. com. on coll. chemistry teaching, div. chem. edn.), Am. Assn. Univ. Profs., A.A.A.S., Alpha Chi Sigma, Sigma Xi, Phi Lambda Upsilon, Phi Beta Kappa. Conglist. Clubs: Kiwanis, University. Editor and co-author: Handbook for Chemistry Assistants. Contbr. sci. and ednl. papers to science jours. Home: 154 W. Ridge Av., State College, Pa.

SMITH, Guy Carleton, business cons.; b. Tipton, Mich., Nov. 28, 1881; s. John F. and A. Eliza (Brown) S.; Teaching Certificate, Mich. State Normal Coll., 1906; Ph.B., U. Chgo., 1911, grad. study, 1911; m. Florence Spalding, Aug. 31, 1907 (dec.); children—Carlton S., Richard S.; m. 2d, Mrs. Gladys Mosher Leinbach, July 5, 1950. Prof. econs. U. N.H., 1911-16; with Conn. Agrl. and U.S. Bur. Markets, 1916-19; developed application forms for bank loans to farmers which was adopted by Conn. and other state banks; dir. State Bur. Markets, Agrl. Dept. Pa., 1919; comml. research dept. Swift & Co., 1919-22; advt. mgr., later eastern gen. sales mgr. Libby, McNeill & Libby, 1922-33; partner A. T. Kearney & Co., management cons., Chgo., 1942-51, ret. as partner, 1952, now bus. cons.; mem. bd. dirs. Fearn Foods, Inc. Helped select personnel by states OPA orgn. Mem. Assn. Nat. Advertisers (pres. 1929), Audit Bur. Circulations (past dir.). Home: 1350 Astor St., Chgo. 10.

SMITH, Guy Chester, advertising; b. Fall River, Kan., Oct. 11, 1890; s. George W. and Carrie (Finney) S.; student U. of Kan., 1908-10; m. Marion Leigh, Jan. 21, 1921; children—Barbara Leigh, Marion Leigh; m. 2d, Anna Louise Griffith, July 27, 1929; children—Anna Louise, Katharine Kiersted. Advertising writer for Chicago mail order houses, 1912-14, for Chamberlin Co., 1914-17; exec. v.p. Brooke, Smith, French & Dorrance, Inc., since 1917; dir. Nat. Outdoor Advertising Bur., Inc. Served in naval aviation ground sch., 1918. Trustee Advertising Research Foundation, 1935-37; mem. nat. advertising com. of United Service Orgn.; mem. Jury of Awards, 12th Annual Exhbn. of Outdoor Advertising Art; mem. com. on referenda U.S. Chamber of Commerce; formerly sec., v.p. and chmn., now mem. Advisory Council American Assn. Advertising Agencies; chmn. publicity and advertising com. War Chest of Met. Detroit; mem. War Advt. Council; consultant, Office of War Information on Nat. Fuel Conservation Program; consultant, War Manpower Comm. Labor Utilization Program; Phi Gamma Delta. Conglist. Clubs: Country of Detroit, Detroit, Detroit Athletic (Detroit); Bloomfield Hills Country (Bloomfield Hills, Mich.); Farmington Country (Charlottesville, Va.). Contributor to advertising publs. Home: 35 McKinley Place, Grosse Pointe Farms, Mich. Office: 8469 E. Jefferson, Detroit, Mich.; also 52 Vanderbilt Av., New York, N.Y.

SMITH, Guy-Harold, prof. geography; b. La Farge, Wis., Jan. 1, 1895; s. John William and Harriet (Waddell) S.; Ph.B., U. of Wis., 1921, Ph.D., 1927; post grad. study, U. of Pa., 1922-23; m. Elizabeth Baker, Aug. 5, 1926; 1 son, John Waddell. Student asst. in geography, U. of Wis., 1920-21, grad. asst., 1921-22; instr. geography, U. of Pa., 1922-23, U. of Wis., 1923-27; asso. U. of Ill., 1928-29; asst. prof. geography, Ohio State U., 1927-28, 1929-34, asso. prof. and chmn. dept., 1934-37, prof. and chmn. since 1937; visiting prof., summer sessions, Peabody Coll. for Teachers, 1929, 30, U. of Wash., 1935, Western Reserve U., 1937, State Teachers College, Buffalo, N.Y., 1938, Columbia U., 1939, 41, 42, 44. Served in infantry U.S. Army, World War, 1917-18, disch. as 2d lt. Mem. Ohio George Washington Bicentennial Commn., 1932. Consultant, Mil. Intelligence Service, U.S. Army Gen. Staff, 1943-44, 1948-49. Fellow Am. Assn. Advancement of Sci., Am. Geog. Soc., Ohio Acad. Science (v.p. 1935); mem. Assn. Am. Geographers (v.p., 1937; treas., 1938-47), Nat. Council Geog. Teachers, O. Council Geog. Tchrs., Am. Polar Soc., Arctic Inst. N.A., Sigma Xi, Phi Beta Kappa, Beta Gamma Sigma. Author (with Dorothy Good): Japan: A Geographic View, 1943. Editor & contbr. Conservation of Natural Resources, 1950. Republican. Clubs: Faculty, East Chop Beach. Address: 2340 Canterbury Rd., Columbus 21, O.

SMITH, Guy Lincoln, editor; b. Johnson City, Tenn., Sept. 30, 1898; s. Guy Lincoln and Mary (Johnston) S.; A.B., Princeton, 1919; m. Thelma McNab, June 4, 1921; children—Guy L. III, Shirley Lu, Reuben McN. Editorial writer The Knoxville (Tenn.) Journal, 1920; founder, 1921, Johnson City (Tenn.) Chronicle, pub. same until 1935; pub. Johnson City (Tenn.) Staff News, 1924-35; founder Bristol (Tenn.) Bulletin, 1925. Editor The Knoxville (Tenn.) Journal, 1937—; dir. Roy N. Lotspeich Publishing Co. Mem. Republican State Exec. Com., 1944-46-48-50-52, chmn., 1948—; del. to Rep. Nat. Conv., 1944, 52; mem. Rep. Nat. Com., 1953—. Member of C.O.T.S., Camp Lee, 1918. Member Am. Soc. Newspaper Editors. Republican. Presbyn. Club: City. Home: 2216 Cherokee Blvd. Office: Knoxville Journal, Knoxville, Tenn.

SMITH, H. Alexander, U.S. senator; b. New York, N.Y., Jan. 30, 1880; s. Dr. Abram Alexander and Sue Lehn (Bender) S.; A.B., Princeton, 1901; LL.B., Columbia, 1904; LL.D., U. of Brussels, Belgium, 1930; LL.D., Princeton U., June 1945, Rutgers U., 1951, Bloomfield College, 1952; m. Helen Dominick, June 21, 1902; children—Helen Dominick (Mrs. Samuel Moor Shoemaker, Jr.), Marian Dominick (Mrs. Herbert Kenaston Twitchell, Jr.), H. Alexander, Jr. Admitted to N.Y. bar, 1904, Colo. bar, 1905; practiced law, Colorado Springs, Colo., 1905-18; chmn. com. on organization of trustees and faculty, Princeton U., 1919-20; exec. sec. of Princeton U., 1920-27; lecturer on internat. relations, 1927-30; practiced law, New York, N.Y., 1932-41, asso. Hines, Rearick, Dorr & Hammond; elected to U. S. Senate, 1944, for term ending 1947; re-elected in 1946 for six year term ending 1953, re-elected 1952. Mem. Herbert Hoover's staff U.S. Food Adminstrn., 1918; mem. exec. com. and dir. European Children's Fund, 1919-21; mem. National Committee on Food for Five Small Democracies; member National Com. American Friends of Yugoslavia; mem. exec. com. and dir. Belgian Am. Ednl. Foundation; dir. Finnish Relief Fund, Inc. U.S. Del. 9th General Assembly, U.N., 1954. Decorated Officer Order of Leopold, Officer Order Crown of Belgian, medal of Comite Nationale (Belgium), Comdr. Order St. Sava, Red Cross medal and Cross of Charity (Serbia), Knight 1st Class Order of White Rose (Finland). Treas. N.J. Republican State Com., 1934-41, chmn., 1941-43; mem. Rep. Nat. Com., 1942-44. Trustee Yenching Found. Mem. adv. council Dept. Econs. and Social Instns., Princeton. Dir. Foreign Policy Assn.; mem. Council on Foreign Relations, Soc. Colonial Wars, St. Nicholas Soc. of N.Y. Clubs: University, Princeton, National Republican (Princeton). Home: 81 Alexander St., Princeton, N.J. Office: Senate Office Bldg., Washington.

SMITH, H. Allen, author; b. McLeansboro, Ill., Dec. 19, 1907; s. Harry Arthur and Addie (Allen) S.; ed. parochial schs.; m. Nelle Mae Simpson, Apr. 14, 1927; children—Allen Wyatt, Nancy Jean. Began with Huntington (Ind.) Press, at age of 15; worked on newspapers, Jeffersonville, Louisville, Ky., Sebring, Fla. (editor American, a daily, at age of 19), Tampa, Tulsa, Okla., and Denver, Colo.; joined United Press as feature writer, N.Y. City, 1929; staff World-Telegram, 1936-41; Author: Robert Gair: A Study, 1939; Mr. Klein's Kampf, 1940; Low Man on a Totem Pole, 1941; Life in a Putty Knife Factory, 1943; Lost in the Horse Latitudes, 1944; Lo, The Former Egyptian, 1947; Larks in the Popcorn, 1948; We Went Thataway, 1949; Low and Inside (with Ira L. Smith), 1949; People Named Smith, 1950; Three Men on Third (with Ira L. Smith), 1951; Mister Zip, 1952; Smith's London Journal, 1952; The Compleat Practical Joker, 1953; The World, the Flesh, and H. Allen Smith, The Rebel Yell, 1954. Editor: Desert Island Decameron. Writer nat. mags. Home: Old Roaring Brook Rd., Mt. Kisco, N.Y. Office: care Harold Matson, 30 Rockefeller Plaza, N.Y.C.

SMITH, H. DeWitt, mining engr.; b. Plantsville, Conn., Sept. 30, 1888; s. Charles Dwight and Lillian M. (Hough) S.; Ph.B., Yale, 1908, E.M., 1910; m. Ellen Dawson Burke, Apr. 3, 1916; children—Charles DeWitt, Elizabeth Cass (Mrs. Alfred F. Sanford, II), Jeannette (Mrs. J. Clifton Rodes). Engr., J. E. Spurr, Inc., in Western U.S. and Mexico, 1910-13; foreman, mine supt., asst. mgr., Kennecott (Alaska) Copper Corp., 1914-17; mine supt., gen. supt., United Verde Copper Co., Jerome, Ariz., 1917-24, sales mgr., N.Y. City, 1927-30; engr. indsl. dept. N.Y. Trust Co., 1924-27; engr. Newmont Mining Corp., 1930-53; dir., 1930—, vice pres. 1946-53; dir. and mem. exec. com. Phelps Dodge Corp., St. Joseph Lead Co.; chmn. bd. O'okiep Copper Co., Ltd.; dir. Tsumeb Corp., Ltd. Adviser, vice pres. executive v.p., Metals Reserve Co., subsidiary of R.F.C., Washington, 1941-44. Mem. Am. Inst. Mining and Metall. Engrs. (dir., pres.); Mining and Metall. Soc. Am. (past pres.), Republican. Presbyterian. Clubs: Downtown Assn., Mining (past pres.), University (New York); Metropolitan, Chevy Chase (Washington). Home: 485 Park Av. Office: 14 Wall St., N.Y. City.

SMITH, H. Everett, exec.; b. Woodhaven, N.Y., Apr. 2, 1909; s. Charles R. and Elsie Margaret (Smith) S.; student N.Y.U.; m. Nadine Proctor, Mar. 22, 1946; children—Kendall Carl, H. Everett, Jory-Ellyn, Donald Proctor, Robin Anne. Joined Marine Midland Trust Co. of N.Y.C., 1942, v.p., 1946-52; v.p. Self Winding Clock Co., Kybernetes Corp., N.Y.C.; dir. Nat. Container Corp., Electrol, Inc., Kuhn, Smith & Harris, Inc. Director Nat. Container Corp. Found. Clubs: Ardsley Country (Ardsley-on-Hudson, N.Y.); Circus Saints and Sinners. Home: Gracemere, Tarrytown, N.Y. Office: 9 E. 40th St., N.Y.C.

SMITH, H. Shelton, professor Am. religious thought; b. McCleansville, N.C., May 8, 1893; s. Henry Brooks and Lula Jane (Wyrick) S.; A.B., Elon Coll., N.C., 1917; Ph.D., Yale, 1923; hon. D.D., Defiance Coll., O., 1926; hon. Litt.D., Elon Coll., 1940; m. Alma Bowden, May 27, 1918; children—Richard Bowden. Dir. leadership edn. Internat. Council of Relig.

Edn., 1923-28; asso. prof. of religious edn., Teachers Coll., Columbia U., 1928-29; asso. prof., religious edn., Yale, 1929-31; prof. religious edn., Duke U., 1931-40, prof. Christian ethics and dir. grad. studies in religion, 1940-45, prof. of American religious thought and dir. grad. studies in religion, since 1945. Served as a chaplain in World War I, 1917-18. Member of Executive Committee of the North Carolina Council of Churches, Am. Ch. Hist. Soc., Nat. Council Chs. Christ U.S.A., Am. Theological Soc. Lecturer on the Earl Foundation at Pacific School of Religion, 1942. Lecturer on the Miriam Goldberg Foundation at Hebrew Union College, 1944. Lecturer on the Religious Education Foundation at Austin Presbyterian Theological Seminary, 1947. Conglist. Author: Faith and Nurture, 1941. Home: 2721 Dogwood Rd. Office: Duke University, Durham, N.C.

SMITH, Hallett (Darius), educator; b. Chattanooga, Aug. 15, 1907; s. Charles Wilson and Elizabeth Russell (Atkinson) S.; A.B., U. Colo., 1928; Ph.D., Yale, 1934; m. Mary Elizabeth Earl, Dec. 30, 1931; children—Diana Russell, Hallett Earl. Instr. English, Williams Coll., Williamstown, Mass., 1931-36, asst. prof., 1937-40, asso. prof., 1940-45, prof., 1946-49; prof. English, chmn. div. humanities, Calif. Inst. Tech., Pasadena, since 1949; Guggenheim fellow, 1947-48; vis. prof. Columbia, summer 1949. Recipient Poetry Chapbook Prize Poetry Soc. Am., 1952. Mem. Modern Lang Assn. Am., Am. Assn. U. Profs., Phi Beta Kappa, Sigma Chi. Author: The Golden Hind, 1942; The Critical Reader, 1949; Elizabethan Poetry, 1951; articles ednl. jours. Home: 1455 S. Marengo Av., Pasadena 5, Calif.

SMITH, Hamilton Keeler, corp. exec.; b. Syracuse, N.Y., Nov. 21, 1903; s. Thomas Keeler and Bertha Christina (Schott) S.; student Cornell, 1921-23; B.S. magna cum laude, Syracuse U., 1925; m. Kyra Matveyev, 1946; 1 son, Michael Matveyev. With Atlas Corp., N.Y.C., since 1931, sr. exec. since 1938, v.p. since 1952; chmn. bd. Tileflex, Inc., Newark, 1951—; dir. Barima Gold Mining Co., Can., Babb Co., N.J., Wasatch Corp. Chief psychol. warfare br., U.S. Army, Italy, 1943, chief consolidation sect. psychol. warfare div., France, 1944. Mem. Beta Theta Pi. Clubs: Carmel (N.Y.) Country; Colony (Springfield, Mass.). Home: 325 E. 79th St. Office: 33 Pine St., N.Y.C.

SMITH, Harlie Lawrence ◎ V. 26.

SMITH, Harold, lawyer; b. Chicago, Ill., Dec. 13, 1884; s. Felix F. and Claribel (Hooker) S.; LL.B., Northwestern U., 1905; LL.M., Yale U., 1906; m. Lilian Howard Wiley, Apr. 24, 1912 (died Oct. 15, 1918); 1 son, Harold; m. 2d, Pauline Virginia Curtiss, Mar. 31, 1926; children—Pauline Curtiss, Robert Imbrie. Admitted to Ill. bar, 1906; asso. with Glennon, Cary, Walker & Howe, later Glennon, Cary & Walker), 1906-12, mem. firm, 1912-19; atty. Westinghouse Electric & Mfg. Co., New York, 1919-26, gen. solicitor, 1926-30, vice pres., 1930-44, and dir. various Westinghouse companies during that period; now engaged in general practice of law. Mem. Am., Chicago Bar Assn., Assn. Bar N.Y.C., Am. Fgn Law Assn. (past pres.). Rep. Presbyterian. Mason. Clubs: Racquet and Tennis, Down Town Association, Yale (New York); Tuxedo. Home: Washingtonville, N.Y., and 1235 Park Av., N.Y.C. 28. Office: 63 Wall St., N.Y.C. 5.

SMITH, Harold Armstrong, lawyer; b. Albany, Ill., Aug. 27, 1908; s. Alfred B. and Louise (Rosenkrans) S.; grad. high sch., Morrison, Ill., 1916; LL.B., Northwestern U. Law Sch., 1921; LL.D., John Marshall Law Sch., 1949, Tri-State Coll., 1953; m. Ruth Gilbert, June 16, 1926; 1 dau., Elizabeth Ann. Admitted to Ill. bar, 1921, partner Winston, Strawn, Shaw & Black; v.p. and general counsel Chicago, Indianapolis & Louisville Ry. Co. Trustee Wesley Meml. Hosp. With R.O.T.C., Camp Grant, Ill., at close of World War I. Award of Merit Northwestern U. Alumni Assn., 1949. Mem. Am., Ill. State and Chicago (past pres.) bar assns., Gen. Alumni Assn. Northwestern U. (president), Lambda Chi Alpha, Delta Theta Phi. Republican. Methodist. Clubs: Union League, Mid-Day, Westmoreland Country, Law, Trial Lawyers Soc., Chgo. Pres. Chgo. Crime Commn., 1952-54. Home: 2415 Lincoln St., Evanston, Ill. Office: 38 S. Dearborn St., Chgo.

SMITH, Harold Byron, business exec.; b. Chgo., Sept. 19, 1909; s. Harold Cornelius and Emily (Birnie) S.; student Appleby Sch., 1921-24, Berkshire Sch., 1924-27; A.B., Princeton, 1931; m. Pauline Hart, June 25, 1932; children—Harold Byron, David Byron, Stephen Byron, Christopher Byron. With Ill. Tool Works, Chgo., 1931—, pres., 1936—. Republican. Episcopalian. Clubs: Commercial, University, Princeton, Attic, Chicago (Chgo.); Barrington (Ill.) Hills Country; Old Elm Country (Ft. Sheridan, Ill.). Home: Donlea and Sutton Rds., Barrington, Ill. Office: 2501 N. Keeler Av., Chgo. 39.

SMITH, Harold Colby book mfr.; b. Clifton, Ill., Aug. 28, 1903; s. Weldon Charles and Alice Mary (Colby) S.; A.B., U. Ill., 1927; m. Maude Adams, May 9, 1930; children—Lewis Adams, Carolyn Colby, Miriam Goodale. Salesman advt. Chgo. Tribune, 1927-30; with J. J. Little & Ives, N.Y.C., 1930-31; with The Colonial Press, Inc., Clinton, Mass., 1931—, pres., dir., 1937—; pres., dir. C. H. Simonds Co., 1943—. Finance bd. Town of Concord, 1950—. Trustee Clinton Hosp. Assn., 1948—, v.p., 1950—. Served as pvt. Q.M.C., U.S. Army, 1918-19; A.E.F. Mem. Am. Inst. Graphic Arts, Worcester Mutual Trades Assn. (dir. 1947-49), Phi Kappa Sigma. Republican. Clubs: Rotary (Clinton); Concord Country, University (Chgo.); University (N.Y.C.). Home: 94 Main St., Concord. Office: The Colonial Press, Inc., Clinton, Mass.

SMITH, Harold Leonard, lawyer; b. Shelton, Conn., Dec. 30, 1896; s. Leonard Charles and Elizabeth Evalena (Burke) S.; A.B., Trinity Coll., 1922; LL.B., Harvard, 1925; m. Emma Marie Teitscheid, July 30, 1927; 1 son, Harold Leonard. Newspaper reporter Eve. Sentinel, Derby, Conn., 1915-17; admitted to N.Y. bar, 1926, Conn., 1927; in gen. practice law, N.Y. City, since 1926; asso. Hughes, Schurman & Dwight, 1925-34, mem. firm, 1934-37; mem. firm Hughes, Hubbard, Blair & Reed since 1937. Mem. bd. trustees Scarsdale (N.Y.) Sch., Dist. No. 2, 1940-43; bd. sch. dirs., 2d Supervisory Sch. Dist., Westchester Co., N.Y., 1941-48; mem. bd. trustees Village of Scarsdale, 1948-51, mayor of village, 1951-53. Alumni mem. bd. trustees Trinity Coll., 1947-53. Served as 2d lt., F.A., U.S. Army, World War I; mem. Squadron A, N.Y. N.G., 1926-30. Mem. Am. and N.Y. State bar assns., Assn. Bar City of N.Y., N.Y. Co. Lawers Assn., Am. Legion, Phi Beta Kappa, Sigma Nu. Republican. Presbyn. Clubs: The Town, Scarsdale Golf, Boulder Brook Riding (Scarsdale); Larchmont (N.Y.) Shore; Down Town Association, Squadron A Ex-Members Association (N.Y. City); Skytop (Pa.). Home: 34 Bradford Rd., Scarsdale, N.Y. Office: One Wall St., N.Y. City 5.

SMITH, Harold Stephen, paper mfr.; b. New York, N.Y., Sept. 2, 1893; s. Harry and Lillian (Wustlich) S.; m. Irene Hunt, Apr. 29, 1916; children—Donald, Doris (Mrs. Burd Edwards Smyth); married 2d, Bunne lee Locy, May 5, 1953. Started in business for self at age 23 (1917) organized The Wright Co., 1919; pres. and dir. The Wright Co., Inc., newsprint, N.Y.C., 1919—; with Maine Seaboard Paper Co., 1950—; now pres. and dir.; pres. The Alberni Paper Co.; chmn. bd. Wood Flong Co.; dir. New England Pub. Service Co., New England Industries; trustee Northern New England Co. Pres. U.S. Newsprint Mfrs. Assn. Chmn. newsprint advisory com. O.P.A.; mem. overall paper advisory com. O.P.A., internat. newsprint com. W.P.B., newsprint advisory com. W.P.B., overall paper advisory com. W.P.B. Home: 320 Park Av. Office: 444 Madison Av., New York 22, N.Y.

SMITH, Harold Vincent, insurance; b. Philadelphia, Pa., Sept. 17, 1889; s. Edward H. and Mary (Colahan) S.; ed. Phila. pub. schs.; LL.D. University of Pennsylvania, 1953; married Alice Davison, Nov. 12, 1919; d., Emma Smith Johnston. Spl. agent Franklin Fire Ins. Co., Phila., 1910-15, mgr., 1915-20, sec., 1920-25, v.p., 1925-37, pres., 1937-48, when merged with other cos. to form Home Ins. Co.; pres., dir. Home Ins. Co. and Home Indemnity Co., 1937-54, chmn. bd., dir. 1954—; dir. Mfrs. Trust Co., Lehman Corp., Gracie Sq.-River Corp. (N.Y.C.); trustee Penn Mutual Life Ins. Co. Mem. Mayor's bus. and finance adv. com. City N.Y. Trustee Ga. Warm Springs Found. Served as officer USN, World War I. Recipient Horatio Alger award, 1954. Hon. dep. chief of Fire Dept., City N.Y. Mem. Ins. Soc. N.Y., Underwriters Labs., Inc., N.Y. State C. of C. (v.p.). Republican. Episcopalian. Clubs: Racquet and Tennis, Bankers (bd. govs.), Union League, Down Town, Drug and Chemical, Links (N.Y.); Burning Tree (Washington); Midday, Down Town, Racquet (Phila.); Seigniory (Canada). Author: Enjine! Enjine!, 1939; also articles. Home: 10 Gracie Square. Office: 59 Maiden Lane, N.Y.C.

SMITH, Harold W., corp. exec.; b. N.S., Can., Dec. 19, 1898; s. Herman and Margaret (Pratt) S.; student Dalhousie U., 1915-17, N.Y.U., 1920-24; m. Emily P. Paccone, Feb. 16, 1924; 1 son, Robert C. Accountant Nat. City Bank of N.Y., 1929-34; profl. accountant, N.Y.C., 1934-41; renegotiator govt. war contracts for Q.M. Gen., 1942-44; joined Cone Mills Corp., Greensboro, N.C., 1944, sec., comptroller since 1946, director since 1951. Mem. N.Y. State, N.C. socs. certified public accountants. Club: Greensboro (N.C.) Country. Home: 2307 Lafayette Av. Office: care Cone Mills Corp., Greensboro, N.C.

SMITH, Harrison, editor, pub.; b. Hartford, Conn., Aug. 4, 1888; s. Oliver Cotton (M.D.) and Claribel (Waterman) S.; A.B., Yale, 1911, M.A., 1914; m. Claire Spencer, Oct. 22, 1918; children—Harrison Venture, Patricia. Mem. editorial dept., Century Mag., 1911-13; ednl. book salesman Century Co., 1913-15; reporter N.Y. Tribune, 1915-17; newspaper corr. Japan and Russia, 1917-18; editor Harcourt Brace & Co., 1919-28; v.p. Cape & Smith, 1929-31; pres. Harrison Smith & Robert Haas, Inc., 1931-36; editor Doubleday Doran & Co., 1936-38; vice president Durrell & Co.; pres., associate editor of Saturday Review of Literature. Member Psi Upsilon. Republican. Conglist. Clubs: Yale, Overseas, City Island Yacht (New York); Farmington (Conn.) Country. Editor: From Main Street to Stockholm, Letters of Sinclair Lewis. Home: 9 E. 63d St. Office: 25 W. 45th St., N.Y.C.

SMITH, Harrison H(arvey), newspaper pub.; b. Wilkes-Barre, Pa., Oct. 24, 1915; s. Col. Ernest Gray and Marjorie (Harvey) S.; ed. Wilkes-Barre Acad., 1921-30, Blair Acad., 1931-34; lit.-sci. degree, Wyo. Sem. and Dean Sch. of Bus., 1936; journalism student, Northwestern U., 1937-38; m. Joanne Christopher, June 7, 1940 (div. 1946); children—Barbara DeWitt, Marjorie Harvey, Susan Christopher; m. 2d, Margaret Simons, July 18, 1947; children—Rosanne, Elizabeth. Asst. pub. (with father) of Wilkes-Barre Times-Leader, 1938-39, also after merger with Evening News and Record (under ownership of Wilkes-Barre Publ. Co.) continued as vice pres. and asst. sec., 1939-46; pres. (succeeding father), Wilkes-Barre Publ. Co., since 1946; dir. 2d Nat. Bank, Wilkes-Barre Co. Dir. Pa. Parks Assn., Wilkes-Barre General Hospital, Children's Service Center. Served with A.U.S., 1944-46, Pacific and Korea; with Am. Mil. Govt. in Korea, 1945-46. Awarded commendations for services as editor S.S. Marine Falcon publ., 1945, also for performance duty with Mil. Govt. in Korea, 1946. Mem. Pa. Newspaper Publs. Assn. (exec. com.), Am. Newspaper Publs. Assn., Am. Soc. Newspaper Editors, Nat. Conf. Editorial Writers, Am. Legion, Newcomen Soc., Sigma Delta Chi. Republican. Presbyn. Mason (32°). Clubs: Rotary, Westmoreland (Wilkes-Barre); Poor Richard (Phila.); Yankanuck (Pittsburgh, Pa.). Contbr. journalism and forestry manuals. Maintains exptl. tree plantation. Home: The Bee Hive, Shrine View, Dallas, Pa. Office: 44 West Market St., Wilkes-Barre, Pa.

SMITH, Harry E., business executive; b. S. Framingham, Mass., Oct. 8, 1889; s. James Edwin and Miriam (Mitchell) S.; m. Jane Wolfe, June 3, 1914; 1 son, Harry Edwin. With Manhattan Rubber Mfg. Co. and successor Raybestos Manhattan Inc., Passaic, New Jersey, since 1909, vice president since 1942; vice pres. and director, Raybestos Manhattan, Inc.; dir. Manhattan Securities Co., Rubber Mfrs. Assn., Inc.; mem. bd. govs., Passaic Gen. Hosp. Clubs: Upper Montclair Country (Clifton, N.J.); Pennington (Passaic, N.J.). Home: 331 Terhune Av. Office: 61 Willett St., Passaic, N.J.

SMITH, Harry H., lawyer; b. Mobile, Ala., Aug. 31, 1890; s. Gregory Little and Gertrude (Croswell) S.; A.B., U. of Mich., 1912; LL.B., U. of Ala., 1913; m. Ruth Royer, July 1, 1914 (dec. Dec. 23, 1947); children—Gregory Little, Ruth Royer, Jean Hardy; m. 2d, Myrtie Harrell, Dec. 28, 1951. Admitted to Ala. bar, 1913; retired from active practice; now counselor for Smith, Hand, Arendall & Bedsole. Independent Democrat. Episcopalian. Home: 1810 Spring Hill Av. Office: 18½ S. Conception St., Mobile, Ala.

SMITH, Harry Jason, educator; b. Hornellsville, N.Y., May 29, 1891; s. William Arthur and Angelina (Partridge) S.; student Pa. State Coll., 1910-13; B.S., Alfred U., 1920; B.D., Drew Theol. Sem., 1923, Th.D., 1929; grad. study Columbia, 1926-30; Ph.D., Drew U., 1941; m. Ruth Williams, Nov. 15, 1923; children—Harriet Elaine, Lenore Marie. Ordained to ministry Methodist Ch., 1915; pastor, Amsterdam, N.Y., 1923-24, Fonda, N.Y., 1924-26; teaching fellow Drew Theol. Sem., 1926, instr., 1928-30, librarian, 1928-30, asst. prof., 1930-31, Nast Theol. Sem., Berea, O., 1930-31; prof. religion Baldwin-Wallace Coll., 1931-35, prof. English, 1935-46, prof. psychology, 1946—, v.p., 1946-54, acting pres., 1954—. Mem. Am. Assn. U. Profs., Alpha Tau Omega. Home: 141 5th Av. E., Berea, O.

SMITH, Harry Leroy, govt. ofcl.; b. Waukegan, Ill., Nov. 7, 1909; s. Thomas William and Louise (Krantz) S.; B.S., Georgetown U., 1933; A.M., George Washington U., 1933; LL.B., Southeastern U., 1936; Ph.D. course work completed, Georgetown U., 1939; m. Laura Sloo Johnson, Apr. 21, 1938; children—Harry Leroy, William Bridges. With District Nat. Bank, Washington, 1928-29; with U.S. Treasury Dept., 1929-30, F.B.I., 1930; with State Dept., 1931-34; chief editorial sect., U.S. Treasury Procurement Div., 1934-36, planning officer, 1936-40, chief surplus property div., 1940-41, chief economic analysis div., 1941; asst. and acting mil. attache, U.S. Embassy, Chile, 1944-46; exec. asst. and dir. materials supply program, Housing Expeditor's Office, 1946-47; cons. U.S. Army Gen. Staff, 1947-48; apptd. fgn. service officer, Feb. 1948; consul, Shanghai, China, 1948-49, at Hong Kong, 1949-51; comml. attaché and 1st sec. U.S. Embassy, Baghdad, Iraq, 1951-53; 1st sec., U.S. Embassy, Athens, Greece, 1953—. Entered U.S. Army, 1941; disch. to Res. as col., 1946. Mem. D.C. bar. Mem. Pi Gamma Mu, Delta Phi Epsilon. Home: Care of State Dept., Washington 25. Office: U.S. Embassy, APO 206, N.Y.C.

SMITH, Harry Marion, plant nursery exec.; b. Winter Garden, Fla., May 28, 1904; s. George Thomas and Edith (Murphy) S.; B.S., U. Fla., 1925; m. Kathryn Wynelle Rogers, Jan. 7, 1929; children—George Rogers, Kathryn Marion (Mrs. Charles McKim Barley). Winter vegetable and citrus producer, 1925-29; pine forest owner and operator, 1945-52; pres., mgr. Winter Garden Ornamental Nursery, Inc., (Fla.), 1940—, Smith's Winter Gardens, Jacksonville, Fla., 1942—, Winter Garden Ornamental Nursery, Inc., Waxahachie, Tex., 1950—; chmn. bd. dirs. Jacksonville br. Fed. Res. Bank of Atlanta. Commr. City of Winter Garden, 1941-48; sec. Fla. Agrl. Council, 1953-54. Pres. Central Fla. Council, Boy Scouts Am., 1951-52, regional committeeman, 1954; dir. Orange Co. chpt. A.R.C., 1953-54. Mem. Nat. Farm Loan Assn. (dir. 1948-54), Fla. Nursery and Growers' Assn., Fla. State Florist Assn. (pres. 1934), Sigma Phi Epsilon, Alpha Zeta, Phi Kappa Phi, Gamma Lambda. Mason. Methodist. Clubs: Rotary (dist. gov., 1943-44, internat. committeeman, 1948-50, sec. dist. fund com., 1944-54); Orlando Country, Dubsdread Country, Executives' (Orlando, Fla.). Home: Sleepy Lagoon, Windemere, Fla. Office: P.O. Box 428, Winter Garden, Fla.

SMITH, Harry Newton, coal sales exec.; b. Henderson, N.Y., July 26, 1900; s. George W. and Mae G. (Smith) S.; B.S., Carnegie Inst. Tech., 1925; m. Nancy E. Bryson, June 2, 1928; children—Robert G., Richard B. Combustion engr. Pitts. Coal Co., 1926-30, sales rep., 1931-35; sales mgr. Union Collieries Co., 1936-45; v.p., sales Pitts. Consolidation Coal Co. since 1946. Mem. Beta Theta Pi, Tau Beta Pi. Clubs: Oakmont Country, Duquesne, University.

Home: 800 11th St., Oakmont, Pa. Office: 2000 Keppers Bldg., Pitts.

SMITH, Harry Pratt, prof. of pathology; b. Johnson County, Ia., Feb. 18, 1895; s. Walter Z. and Estella M. Smith; A.B., U. of Calif., 1916; George Williams Foundation Fellow, U. of Calif., 1917-19, M.S., 1918, M.D., 1921; unmarried. Asst. and instr. in pathology, Johns Hopkins, 1921-23, nat. research fellow in chemistry, 1923-24; asst. and associate prof. pathology, University of Rochester, 1924-30; prof. of pathology, State U. of Ia., Coll. of Medicine, Iowa City, Ia., 1930-45; Delafield prof. of pathology, Coll. of Physicians and Surgeons, Columbia U. since 1945. Member American Society Clinic Pathology, American Medical Assn., A.A.A.S., American Soc. Exptl. Pathology (sec.-treas., 1940-46, pres., 1947-48), N.Y. Acad. Medicine, Harvey Society, Coll. Am. Pathologists (mem. board of governors 1947-1953), Am. Assn. Pathologists & Bacteriologists, Soc. Exptl. Biology and Medicine. Research in blood volume determination at high altitude; fate of intravenously injected dyes; bile salt metabolism; Vitamin K, blood clotting and bleeding tendency. Home: 160 Central Park S., N.Y. City 19. Office: 630 W. 168th St., N.Y. City 32.

SMITH, Henry Carroll, physician; b. S. Pittsburgh, Tenn., May 20, 1901; s. Joshua Carroll and Sarah Lyda (Vincent) S.; student Wake Forest Coll., 1919-20; Grad. Sch. Medicine, U. of Pa., 1927-28; M.D., Vanderbilt U., 1925; M.M.Sc., U. of Pa., 1930; m. Florence Cavert, Mar. 21, 1943; children—Grace Cavert, Margaret Vincent. Interne, St. Thomas Hosp., Nashville, Tenn., 1925-26; resident ophthalmology, Herman Knapp Memorial Eye Hosp., New York, 1928-30; pvt. practice ophthalmol. Nashville, since 1930. Clin. prof. ophthalmol., Vanderbilt U. Sch. Med., since 1948. Chief vis. surg. Vanderbilt U. Hosp. since 1945; staff St. Thomas Hosp., Baptist Hosp. Entered Med. Corps, U.S. Army, 1942; chief, eye, ear, nose and throat sec., McCloskey Gen. Hosp., Temple, Tex.; disch. rank of lt. col., 1945. Fellow A.M.A.; mem. Am. Acad. Ophthalmol. and Otolaryn., Am. Ophthalmol. Soc., Tenn. Medical Soc., Tenn. Acad. Ophthalmol. and Otolaryn., Nashville-Davidson County Med. Soc., Nashville Acad. Ophthalmol. and Otolaryn. Baptist. Club: Belle Meade Country. Home: Shepard Pl., Belle Meade, Nashville 5. Office: Doctors Bldg., Nashville 3, Tenn.

SMITH, Henry Garfield ◎ V. 27.

SMITH, Henry Gerrish ◎ V. 27.

SMITH, H(enry) Gordon, business exec.; b. Winthrop, Mass., Aug. 7, 1891; s. Gershom and Margaret A. (Mann) S.; A.B., Harvard, 1913, M.B.A., 1914; m. Ruth Kent Barrington, Oct. 19, 1915; children—Muriel (Mrs. John W. Farmer), Ruth (Mrs. James E. Wilson, III). Began as assistant to the mgr. retail stores Regal Shoe Co., 1914-15; with Nat. Cash Register Co., 1915-17; asst. to vice-pres. U.S. Rubber Co., New York, 1917-23, asst. to pres., 1923-28, mgr. textile div., 1928-45, v.p. and gen. manager textile div., 1945-51, exec. v.p., vice chmn. exec. com., dir., 1951—, also vice chmn. bd., 1955—. Dir. S.C. Cotton Mfrs. Assn., 2 yrs.; dir. Cotton Mfrs. Assn. of Ga., 4 yrs., chmn. research com., 2 yrs.; mem. bd. dirs. Southern Indsl. Relations Conf., 1937—, chmn., 1950-51; dir. Textile Research Inst., Princeton, N.J., 6 yrs., v.p., 1 yr. Mason. Clubs: Harvard (N.Y.C.); Plandome (N.Y.) Golf; Farmington Country (Charlottesville, Va.). Home: 33-51 80th St., Jackson Heights, N.Y. Office: 1230 Avenue of Americas, N.Y.C. 20.

SMITH, Henry Lee, Jr., educator; born Morristown, N.J., July 11, 1913; s. Henry Lee and Elise Garr (Henry) S.; A.B. summa cum laude Princeton, 1935, M.A., 1937, Ph.D., 1938; m. Virginia von Wodtke, Aug. 10, 1946; children—Heather, Marshall, Randolph, Letitia. Lectr. English Barnard College, Columbia, 1938-40; instr. English Brown U., 1940-42; condr. program Where Are You From, radio sta. WOR, 1939-41; asst. chief div. tng. service Dept. State, 1946-47, asst. dir. Fgn. Service Inst., dir., prof. linguistics sch. langs. and linguistics Fgn. Service Inst., 1947—, chief, Lang. Tng. Br., prof. linguistics, 1953—, vis. prof. linguistics U. State N.Y. 1949, 50; dir. communications workshop State Teachers College, Potsdam, N.Y., 1950; vis. prof. Linguistics Inst., Ind. U., 1952; adv. com. Fulbright & Smith-Mundt applicants English, 1953—; Inglis lecturer, Harvard, 1954. Served as major, edn. br., information and edn. div., U.S. Army, 1942-46; with Office Provost Marshal Gen., 1945-46. Fellow Am. Assn. Advancement Sci.; mem. Washington Acad. Sci., Linguistic Society of America, Society Gen. Semantics, Am. Anthrop. Assn. Anthrop. Soc. Washington, Am. Council Learned Soc. (com. lang. program since 1946), Soc. Colonial Wars, S.R., Phi Beta Kappa. Club: Princeton University Elm. Author: An Outline of English Structure (with George L. Trager), 1951. Contbr. articles profl. publs. Del. 3d, 4th UNESCO Nat. Confs., 1951, 53. Home: 3617 Shepherd St., Chevy Chase, Md. Office: Foreign Service Institute, Dept. State, Washington.

SMITH, Henry Lester ◎ V. 27.

SMITH, Henry Michelet, pres. Minneapolis Coll. of Music; b. Dell Rapids, S.D., Feb. 21, 1886; s. Ole Hendrik and Jacobine Alberta (Olsen) S.; student U. of S.D., 1905-06; m. Marie Irene Holland, Aug. 8, 1925. Began as clerk Granite City Bank, Dell Rapids, 1906, cashier, 1907-20; sec. Granite City Investment Co., 1909-21, v.p., 1921-22, pres. and treas. since 1922; sec. Soo Investment Co., 1919-21, v.p., 1921-22, pres. and treas. since 1922; pres. and dir. Minneapolis Coll. of Music since 1928; treas. City of Dell Rapids, 1907-20. Mem. Phi Delta Theta; nat. hon. mem. Phi Mu Gamma; mem. Phi Mu Alpha Sinfonia. Republican. Mason, Odd Fellow. Home: 2441 Sheridan Av. S. Office: 60 S. 11th St., Minneapolis, Minn.

SMITH, Henry Nash, educator; b. Dallas, Tex., Sept. 29, 1906; s. Loyd Bond and Elizabeth (Nash) S.; A.B., So. Meth. U., 1925; A.M., Harvard, 1929, Ph.D., 1940; m. Elinor Lucas, Apr. 10, 1936; children—Loyd Mayne, Janet Carol, Harriet Elinor. Mem. faculty So. Meth. U., 1927-41, asso. prof. English, 1940-41; prof. English and Am. history, U. Tex., 1941-47; prof. English, U. Minn., 1947-53; prof. English, U. Cal., Berkeley, 1953—; visiting lecturer on Am. literature, Harvard, 1945-46; fellow Huntington Library, 1946-47. Author: Virgin Land: The American West as Symbol and Myth, 1950 (awarded John H. Dunning prize in Am. history by Am. Hist. Assn., 1950; and Bancroft award in Am. History by Columbia, 1951). Editor: James Fenimore Cooper's The Prairie, 1950. Mem. editorial staff Southwest Review, 1927-41. Contbr. to literary history of U.S. (edited by Robert E. Spiller and others), 1948. Home: 2333 Rose St., Berkeley 8, Cal.

SMITH, Henry Roy William ◎ V. 28.

SMITH, Henry T(urner), fgn. service officer; b. Athens, Ga., Dec. 30, 1914; s. William Marcus and Ora Elizabeth (O'Kelley) S.; B.C.S., Ga. Evening Coll., 1940; m. Nelle Varner, June 30, 1940; children—Henry Lee, John Sydney Fulton. Apptd. fgn. service officer, v. consul career, sec. Diplomatic Service, 1940; various positions Matamoros, Mexico, 1940-41, Port Limon, Costa Rica, 1942-44, Moscow and Vladivostok, U.S.S.R., 1945-46, New Delhi, India, 1947-49; consul, Naples, Italy, 1949-53; dep. dir. Office South Asian Affairs, Dept. State since 1953. Served as pvt., U.S. Army, 1933-34. Mem. Alpha Kappa Psi, Delta Mu Delta. Home: 2495 Rivers Rd., Atlanta. Office: Dept. of State, Washington 25.

SMITH, Herbert Edward, ret. chmn. U.S. Rubber Co.; b. San Jose, Calif., Aug. 16, 1889; s. Sandford Edward and Kate (Cortelyou) S.; ed. Washburn Boys Prep. Sch., U. of Calif., Class of 1911; m. Alice Crocheron, Jan. 20, 1913; children—Herbert DeWitt, Sandford Cortelyou, Janet Alice (Mrs. Gerald H. Phipps). Salesman Gorham-Revere Co., 1913-15. Revere Rubber Co., N.Y. City, 1915-18; branch mgr., U.S. Rubber Co., New York, 1918-24; gen. mgr. U.S. Rubber Export Co., Ltd., 1924-25; gen. mgr. gen. div. U.S. Rubber Co., 1925-26, 2d v.p., 1926-27; v.p. U.S. Rubber Export Co., Ltd., 1927-29, pres. 1929, now chmn.; v.p. U.S. Rubber Co., 1929-42; v.p., vice chmn. exec. com., 1942, pres., chmn. exec. com. and member of the finance committee, 1942-49, chmn. bd., 1949-51, retired 1951, now dir., mem. finance com.; dir., mem. finance com. Carrier Corp., U.S. Steel Corporation. Director of National Safety Foundation, Irving Trust Company; trustee Automotive Safety Found., Consol. Edison Co. Mem. Sigma Alpha Epsilon. Republican. Episcopalian. Clubs: Metropolitan, The Links; University of Calif., Pacific-Union Club Calif. Home: 1 E. 60th St., N.Y.C. 22. Office: 1230 Sixth Av., N.Y.C. 20.

SMITH, Herbert Wilson, lawyer; b. Edison, O., July 9, 1888; s. Franklin (educator) and Luella (Wilson) S. (newspaper writer); A.B., B.Sc., U. of Mich., 1910; student law dept. same univ.; m. Mary Isabel Buchanan, 1913; m. 2d, Clare M. Goodyear, 1936. Admitted to D.C. bar and to bar Supreme Court of U.S.; pres. Standard Gas Co. (Ohio), 1913-17; mining operator in N.M., 1917-19; chief div. war minerals relief, div. mineral tariffs, div. research Am. Mining Congress, 1919-25, Union Carbide & Carbon Corp., 1925-51; pres., Lancaster, Fraser, Smith Corporation, 1952—. Mem. Am. Bar Association American Soc. International Law, International Law Assn., Am. Inst. Mining and Metall. Engineers, Am. Chem. Society, Society Am. Mil. Engrs., Army Ordnance Assn., Am. Mining Congress, S.A.R., Phi Gamma Delta (past pres. nat. frat.). Republican. Episcopalian. Mason (32°). Clubs: University, National Press (Washington); University, Phi Gamma Delta (pres. 1940-43) (New York); Lawyers (Michigan). Contbr. mags. and syndicates, on "Government and Business," "Reciprocal Trade Agreements and the Mining Industry," etc. Home: Washington. Office: Washington Bldg., Washington.

SMITH, Herbert Winslow, educator; b. Boston, Mass., Sept. 26, 1891; s. Walter Howard and Abbie Winslow (McLeod) S.; A.B., Harvard, 1911, A.M., 1912; m. May Knowles Chapman, June 21, 1911; children—Elizabeth Chapman, Abbie Lovell, William Winslow, Harden. Assistant in English, Harvard, 1912-17; also instr. Mass. Inst. Tech., 1912-16; head of dept. of English, Ethical Culture Sch., N.Y. City, 1917-29; prin. Fieldston School, 1925-38, Francis W. Parker School, Chicago, since 1938; asso. prof. edn., Ohio State U., 1928; lecturer in edn., New York U., 1929-30; instr. in edn. Harvard, summers of 1937, 38, 39, 40; dir. Grad. Teachers Coll., Winnetka, Ill. Trustee, Chgo. Commons. Asso. editor American Review, 1923-24. Mem. Pri. Schs. Assn. Central States, Country Day Sch. Assn., Headmasters' Assn., Chgo. Ethical Soc. Rep. Baptist. Club: Harvard (Chgo.). Home: 2630 Lakeview Av. Office: Francis W. Parker School, 330 Webster Av., Chicago, Ill.

SMITH, Hermon Dunlap, ins. exec.; b. Chgo., May 1, 1900; s. Dunlap and Harriet (Flower) S.; A.B., Harvard, 1921; m. Ellen Catherine Thorne, June 30, 1923; children—Deborah Dunlap (Mrs. John M. Haight, Jr.), Farwell Dunlap, Ellen Dunlap (Mrs. Walther H. Buchen), Adele Dunlap. With No. Trust Co., Chgo., 1922-28, 2d v.p., 1926-28; with Marsh & McLennan, ins., Chgo., since 1928, now president, dir.; dir. Transatlantic Reinsurance Co. Pres. Community Fund of Chgo., Lake Forest Pub. Library; 1st v.p. Newberry Library; mem. exec. com. Chgo. Community Trust. Trustee U. Chgo., Ill. Children's Home & Aid Soc., Field Found., Chgo. Sunday Eve. Club; dir. Chgo. Lying-In Hosp., Great Books Found., Ill. Soc. for Prevention of Blindness, Inst. Philos. Research, Industrial Areas Foundation. Mem. overseers com. to visit depts. govt. and econs. Harvard. Served as lt. C.A.C., U.S. Army, 1918-19; chief, price adjustment sect. A.A.F., World War II. Mem. Chgo. Hist. Soc. (pres.), Chgo. Assn. Commerce and Industry (dir.), Ins. Fedn. Ill. (v.p.), Orchestral Assn. Chgo., Council Fellows Pierpont Morgan Library, Phi Beta Kappa. Clubs: Caxton, Wayfarers, Quadrangle, Cliff Dwellers, Chicago, Chicago Commonwealth, Attic, University (Chgo.); Onwentsia (Lake Forest); Century Assn., Harvard (N.Y.C.). Author: Revolutionary War Journals of Henry Dearborn, 1773-83, with Biographical Essay, 1939; The Des Plaines River, 1673-1940; The Desbarats Country, 1950. Contbd. article on Henry Dearborn in Ency. Brit. Home: 121 Stone Gate Rd., Lake Forest, Ill. Office: 231 S. LaSalle St., Chgo. 4.

SMITH, Homer John, univ. prof.; b. Livingston, Wis., Dec. 3, 1885; s. Henry John and Eliza Ann (Walker) S.; Ph.B., U. of Wis., 1915; M.A., U. of Minn., 1922, Ph.D., 1926; m. Mary Esther Crombie, July 8, 1914; children—Jean Marjory (Mrs. Robert W. Griffith), Chester Alden, Richard Clinton. Teacher rural sch., South Wayne, Wis., 1905-06, high sch., Platteville, Wis., 1909-10; prin. elementary sch., Waukesha, Wis., 1910-13; v.p. Boys Tech. High Sch., Milwaukee, 1915-19; instr., evenings, U. of Wis. Extension Div., 1915-19; with Coll. of Edn., U. of Minn., since 1919, prof. indsl. edn. and head dept. since 1924. Consultant Minn. State Adv. Com. for Vocational Education and Private Trade Schools; consultant Am. Council Edn., com. for Evaluation of Experiences in the Armed Services; consultant on industrial edn., War Dept., U.S. Zone Germany, 1948; mem. Manual Arts Conf. Miss. Valley; chmn. Minn. State Commn. on Vocational and Higher Edn., 1951-53. Mem. Nat. Vocational Guidance Assn., Minn. Vocation Assn., Minn. Guidance Assn., Minn. Edn. Assn., N.E.A. (ex-pres. vocational div.), Am. Vocational Assn. (life mem.), Horace Mann League (former dir.), Nat. Asso. Industrial Tchr. Trainers (ex-president). Awarded The Ship Citation for "distinguished leadership in industrial education, 1945; Outstanding Service Am. Vocational Assn., 1953. Congregationalist. Mason. Club: Campus (Minneapolis). Author or co-author of books relating to field; mem. editorial com. for other publs. Guest editor Industrial Education Mag., 1938-39. Speaker at industrial arts, trade education, and vocational guidance convs. Home: 2748 W. River Rd., Minneapolis. ★

SMITH, Homer William, author, prof. physiology; b. Denver, Colo., Jan. 2, 1895; s. Albert C. and Margaret E. (Jones) S.; A.B., U. of Denver, 1917; Sc.D., Johns Hopkins, 1921; (hon.) M.S., Yale U., 1937; m. Carlotta Smith, Sept. 17, 1921 (div.); m. 2d Margaret Wilson, March 19, 1949; 1 son, Homer Wilson. Research pharmacologist Hygienic Lab., Wash., D.C., 1919; research chemist Eli Lilly & Co., 1921-23; nat. research fellow in physiology, Harvard Med. Sch., 1923-25; prof. physiology, U. of Va., 1925-28, Guggenheim fellow in physiology, 1928, 30; prof. physiol., dir. physiol. labs., N.Y. U. Coll. Medicine, since 1928, Belfield lecturer, Chicago, 1938; Porter lecturer, Kansas City, 1939; Harvey lecturer, New York, 1940; Welch lecturer, New York, 1942; Herzstein lecturer, San Francisco, 1947, Rothschild lectr., N.Y.C., 1948, Millikan lectr., Nashville, 1948, Barlow lectr., Los Angeles, 1949, Sommer lectr., Portland, 1950, McGuire lectr., Richmond, 1950, Martland lectr., Newark, 1951, Freiberg lectr., Cin., 1952, Sherwood lectr., Lawrence, Kan., Musser lecturer, 1952, Ballenger lectr., Havana; Aaron Brown lectr., Phila., Bernard lectr., Winston-Salem, 1953; visiting prof. Yale Med. Sch., 1936, Bowman Gray, 1953; research fellow New York Acad. Medicine. Mem. med. fellowship bd. Nat. Research Council; chmn. NRC-AEC Post-doctoral Fellowship Bd. in Med. Sciences, 1947-52; division member National Defense Research Com., 1942-46. Served as lt., Chemical Warfare Service, World War, 1917-18. Recipient Lasker award, 1948, President Medal for Merit, 1948, Passano Award, 1954. Member Am. Acad. Scis. National Academy Sciences, Am. Physiol. Soc., Am. Soc. Biol. Chemists, Assn. Am. Physicians, Am. Soc. Icthyologists and Herpetologists, Soc. for Exptl. Biology and Medicine, Mount Desert Island Biological Laboratory (president), Bermuda Laboratory for Biological Research (trustee); mem. Harvey Soc., Phi Beta Kappa, Alpha Omega Alpha. Author: Kamongo, 1932; The End of Illusion, 1935; The Physiology of the Kidney, 1937; Lectures on the Kidney, 1943; The Kidney: Structure and Function in Health and Disease, 1951; Man and His Gods, 1952; From Fish to Philosopher, 1953; Principles of Renal Physiology, 1955. Asst. editor (physiology) Chem. Abstracts until 1946; associate editor Journal of Cellular and Comparative Physiology. Home: 550 First Av., N.Y.C. 16.

SMITH, Horace Harrison, foreign service officer; b. Xenia, O., Oct. 30, 1905; s. Harry Dwight and Mae (Prugh) S.; A.B., with honors, Swarthmore Coll., 1927; grad. work N. China Union Lang. Sch., Peiping, 1929, Harvard, 1936-37; m. Ruth Stoddard, April 27, 1929; children—Barbara Harrison, Decorah Anne; m. 2d, Elizabeth Miller Keyes, Dec. 31, 1954. Entered U.S. foreign service, 1928; language officer, Peking, 1929; vice consul, Canton, 1931, consul, 1935; consul Tsinan, 1935-36, Shanghai, Aug. 1937-Dec. 1941; 2d sec. Chungking, 1942-43, also consul, Kun-

ming, 1943; at Tihwa (temp.) Oct. 1943; 1st sec. U.S. Embassy, Moscow, Russia, Jan. 1945; Foreign Service Officer, Berlin, Germany, April 1946-May 1947; commercial attache, American Embassy, Athens, Greece, 1947-48; fgn. service inspector with rank of counselor, State Department, 1949; Liaison officer with Senate, 1950-53; Embassy economic counselor, Madrid, 1953-54; counselor, Seoul, Korea, 1954—. Mem. Phi Beta Kappa, Phi Kappa Psi; Metropolitan Club, Washington. Home: 627 N. Galloway St., Xenia, O. Office: Dept. of State, Washington.

SMITH, Horton, profl. golfer; b. Springfield, Mo., May 22, 1908; s. Perry H. and Anna (Kershner) S.; student S.W. Mo. State Coll., 1925-26; m. Barbara Bourne, Oct. 8, 1938; (divorced 1945); 1 son, Alfred Bourne. Connected Oak Park (Ill.) Country Club, 1932-35, Pinehurst (N.C.) Country Club, 1941, Detroit (Mich.) Golf Club since 1946. Mem. U.S. Profl. Ryder Cup team, 1929, 31, 33, 35, 37, 39. Served with U.S.A.A.F., 1942-46, in E.T.O.; disch. capt. Winner Augusta Masters Tournament, 1934-36, Pinehurst North and South Open, 1929, 37, St. Paul Open Golf Championship, 1931, 40, French Profl. Golf Championship, 1929, winner 25 events, Mich. Profl., 1948, Mich. (open) Golf Championship, 1954. Mem. Profl. Golfers Assn. U.S. (president, 1952, 53, 54, honorary president 1955.) Professional Golfers Assn. Gt. Britain. Clubs: Tin Whistles Golf Soc. (Pinehurst, N.C.); Oak Park (Ill.) Country (hon.); Hickory Hills Country (hon.) (Springfield, Mo.). Home: 1346 E. Grand St., Springfield, 4, Mo. Office: Detroit Golf Club, Det. 3.

SMITH, Howard Caswell; b. New York, N.Y., Feb. 19, 1871; s. Charles Stewart and Henrietta H. (Caswell) S.; A.B., Harvard, 1893; m. Katherine Lyall Moen, Oct. 26, 1898; m. 2d, Anna Barry Phelps, Dec. 6, 1919; children—Caswell, R. Moen, St. Clair, Barry; married 3d, Mary F. Phelps, December 2, 1954. With Charles Hathaway & Co., commercial paper, 1894-1910, and continued with its successors, Hathaway, Smith, Folds & Co., 1910-24, Hathaway & Co., 1925-32; mem. bd. D. Appleton & Co.; chmn. bd. Appleton-Century Crofts, Inc., 1933-52, now dir. Pres. Woodlawn Cemetery since 1911, chmn. since 1941; trustee Bank N.Y.; director Great American Insurance Company, Great American Indemnity Co., Rochester Am. Ins. Co., One Liberty St. Corp.; trustee Franklin Savings Bank. Mem: N.Y. Chamber Commerce. Mem. cav., Nat. Guard N.Y., 1894-1900, Depot Cav., 1915; mem. N.Y.N.G., 1917-18, now col. retired; insp. gen. at Albany, 18 mos., World War. Mayor Village of Cove Neck, Nassau County, 1926-33, 1938-49; councilman Town of Oyster Bay, N.Y., term 1934-37. Mem. Soc. Colonial Wars, S.A.R., New Eng. Soc. of New York. Sr. warden Christ P.E. Ch., Oyster Bay. Clubs: Harvard, University, Union Club, Union League, Down Town Assn., Church, Mendelssohn Glee Club, Piping Rock, Seawanhaka-Corinthian Yacht. Home: Core Neck, Oyster Bay, L.I. Office: 149 Broadway, N.Y.C. 6.

SMITH, Howard Dwight, architect; b. Dayton, O., Feb. 21, 1886; s. Andrew Jackson and Nancy Evelyn (Moore) S.; C.E. in Architecture, Ohio State U., 1907; B.Arch., Columbia, 1910, Perkins travelling fellow, 1910-11; m. Myrna Theresa Cott, Jan. 24, 1912; children—Marjorie Cott (Mrs. Marion Virgil Packard), Robert Jackson, Howard Dwight, Myrna Hazel (Mrs. Dale Dan Dupler, Jr.), Priscilla Ruth; m. 2d, Mary Thompson Gramlich, Jan. 17, 1936. Architectural draftsman in Columbus, O., Washington, D.C., New York City, 1906-14; supervising architect, residence div., Office of John Russell Pope, 1914-18; prof. architecture, Ohio State U., 1918-21 and since 1929; architect Columbus, O., Bd. of Edn., 1921-29; univ. architect, Ohio State U., since 1929; architectural advisor, Am. Comm. Living War Memorials, since 1943. Principal bldgs. include Ohio Stadium (received Exhibition Gold Medal, Am. Inst. Architects, 1921); Columbus, O., City Hall and West High Sch.; 25 schs. in central Ohio; Marietta, O., City Hall; Springfield, O., Masonic Temple; 50 bldgs. for Ohio State U.; Upper Arlington, O., Elementary Sch. (received Exhibition Gold Medal, Ohio Soc. Architects, 1941). Fellow Am. Inst. Architects; mem. Sigma Xi, Tau Sigma Delta, Sigma Alpha Epsilon, Mason (32°), Rotarian. Clubs: Faculty, Kit Kat (Columbus, O.). Home: 1950 Arlington Av., Columbus 8. Office: Ohio State University, Columbus, 10, O.

SMITH, Howard Everett, painter, etcher; b. West Windham, N.H., Apr. 27, 1885; s. Charles and Sarah Jane (Goodwin) S.; student Boston Latin Sch., 1899-1902; studied Art Students' League, New York; pupil of Howard Pyle, Wilmington, Del., 2 yrs.; m. Martha Jeanne Rondelle, December 15, 1914 (died April 1948); children—Jeanne D. (Mrs. John A. Logan), Jacqueline E. (Mrs. Leland G. Cagwin), Howard E.; m. 2d, Helen Hughes, 1949. Has exhibited in leading cities of U.S.; represented in U.S. Treasury Bldg. by portrait of William H. Osborn, portraits of Governor Eugene Foss and Governor Maurice J. Tobin, in State House, Boston, Mass., Dr. Herman C. Bumpus and Dean Otis Randall, Brown University, Dean Arthur McLean, Boston University, Gen. J. Stilwell, West Point, Chief Justice Earl Warren, California State Capitol, A. P. Giannini, Bank of America, San Francisco, California, and by portraits in Salem (Mass.) Court House, Rand School, New York, North Adams (Mass.) Pub. Library, Pa. Acad. Fine Arts, Gregg Collection, New York, University of Neb., and in many private galleries; has painted many equestrian portraits, including Man O' War, Battleship, Troublemaker, Flowing Gold; awarded John Wanamaker prize, Phila., 1904; Paige traveling scholarship, Museum of Art, Boston, 1911-13; bronze medal, San Francisco Expn., 1915; First Hallgarten prize, 1917, Isidor medal, 1921, and Maynard portrait prize, 1931, Nat. Acad. Design; Augustus S. Peabody prize, Art Inst. Chicago, 1923; illustration prize, Wilmington, Del., 1934; first prize Sacramento, Calif., 1940; first prize Santa Cruz, Calif. State-Wide Exhibit, 1945; popular print prize, Calif. State Fair, 1948, 49, 50, 1st prize 1951. A.N.A., 1921; mem. Art Students' League (N.Y.), Am. Water Color Soc., Carmel (Cal.) Art Assn. Rep. Episcopalian. Contbr. illustrations and articles to Harper's Monthly, 1905-13, and occasionally since that time. Address: 1436 Kearny St., San Francisco.

SMITH, Howard Godwin, educator; b. Brooklyn, Apr. 9, 1910; s. Frederick Howard and Agnes J. (Godwin) S.; E.E., Cornell, 1930, M.E.E., 1931, Ph.D., 1937; m. Jane E. Blakeslee, Sept. 5, 1933; children—John Howard, Donald Arthur, Barbara Ruth. Mem. dept. of physics, Cornell U., 1931-34, Sch. of Elec. Engring. since 1934, prof. since 1947, asst. to dir. since 1949. Mem. Am. Inst. E.E., Inst. Radio Engrs., Am. Soc. Engring. Edn., Sigma Xi, Tau Beta Pi, Eta Kappa Nu. Rep. Home: 236 Valley Rd., Ithaca, N.Y.

SMITH, Howard Kingsbury, news commentator; b. Ferriday, La., May 12, 1914; B.A., Tulane Univ., 1936; m. Benedicte Traberg, Mar. 1942; children—Jack, Catherine. Studied Nazism, Berlin, 1936; reviewer fgn. dispatches New Orleans Item-Tribune; Rhodes scholar at Merton Coll., Oxford, England, 1937, revisited Germany, Russia, Holland and Austria; foreign corr. in London, United Press, 1939. Berlin corr. of Columbia Broadcasting System, Switzerland, 1941; 9th Army War corr. in France, Holland, Germany, 1944; 1945 Nuremberg trials in Germany, 1945; chief European corr. and European dir. Columbia Broadcasting System in London, since 1946. Author: Last Train from Berlin, 1942; The State of Europe, 1949. Home: 19 York Terrace, London, N.W. 1, Eng.

SMITH, Howard Leland, architect; b. Avoca, N.Y., Jan. 27, 1894; s. Charles Howard and Essie (Crandall) S.; A.B., Carnegie Inst. of Tech., 1916, A.M., 1917; studied under Lalloux of the Ecole des Beaux Arts, Paris, 1919; married Martha Bodine Strong, October 1, 1921; children—Adeline Birdsall, Patricia Ann (Mrs. Maxwell Bishop Courage). Began as architectural designer for Foster Warner, Rochester, N.Y., 1913; with Cass Gilbert, New York, 1919; then cons. architect Hudson River Bridge Co., New York; practiced under own name in N.Y. City until 1935; chief architect for Federal Housing Administrn., 1935-44, principal archtl. advisor on administrative staff, underwriting div., 1944-47; cons. architect Rental Housing Div., 1947-50, chief tech. advisor Coop. Housing Div., 1950-53; v.p. Richard Hawley Cutting & Assos., architects and engrs., since 1953. Architect Dem. National Committee for National Convention, Phila., 1936 (on leave from govt. position); lectured and gave radio broadcasts on principles of planning small houses, 1937-38. Served in 307th Inf., 77th Div., U.S. Army, with A.E.F., during World War. Mem. Am. Inst. Architects, L. I. Soc. Architects, Nat. Advisory Council on Sch. Bldg. Problems. Democrat. Mem. Dutch Reformed Ch. Mason (32°). Invented the Multi-Use Blackboard fixture, recognized by Nat. Edn. Assn. as the outstanding development in classroom equipment at Cleveland Conv., 1934. Contbr. articles on housing, prefabrication. Address: 4707 Connecticut Av., Washington 8.

SMITH, Howard Worth, congressman; b. Broad Run, Va., Feb. 2, 1883; s. William Worth and Lucinda (Lewis) S.; grad. Bethel Mil. Acad., Warrenton, Va., 1901; B.L., U. of Va., 1903; m. Anne Corcoran, June 27, 1923; children—Howard Worth, Violett Adelaide. Practiced law, Alexandria, Va., 1904-22; asst. gen. counsel Alien Property Custodian, 1917-18; commonwealth's atty. of Alexandria, 1918-22; judge Corp. Court, Alexandria, 1922-28; judge, 16th Jud. Circuit of Va., 1928-30; member of 73d Congress (1933-35), Virginia at large; member of 72d, 74th to 84th Congresses, 8th Va. District. President of Alexandria Nat. Bank; engaged in farming and dairying. Mem. bd. visitors U. of Va.; v.p. and trustee Nat. Florence Crittenton Mission. Member Md.-Va. Milk Producers Assn. Democrat. Episcopalian. Mason, Odd Fellow, Elk. Home: 204 W. Walnut St., Alexandria, Va.

SMITH, Hubert Winston, educator; born Romney, Tex., May 18, 1907; s. Thomas and Myrtle (Hawkins) S.; A.B., U. Tex., 1927, M.B.A., 1931; student U. Edinburgh, 1936-38; LL.B., Harvard (Faculty scholarship), 1930, M.D. (Henry Cabot Jackson fellow 1939-41), 1941; m. Catherine Hall McKinley, Aug. 26, 1936; children—Charles McKinley, Alan Winston, Stephen Hall, James Jackson. Asso. Price Waterhouse & Co., accts., Boston, 1928-29; admitted to Tex. bar, 1930; asso. Thompson, Knight, Baker & Harris, Dallas, 1930-34; partner Smith & Carter, 1934-36; prof. law Jefferson U., eves. 1930-35; demonstrator anatomy, med. sch. U. Edinburgh, 1936-37; Research fellow Rockefeller Found.; asso. med.-legal research, law and med. schs. Harvard, 1941-44, prof. legal medicine U. Ill., 1945-49; research prof. law and medicine, prof. law and legal medicine, dir. law-sci. program Tulane U., 1949-52; lecturer legal medicine, med. school La. State U., 1951-52; professor law, sch. law, prof. legal medicine, sch. medicine (Galveston), and dir. law-sci. inst. U. Tex. since 1952. Cons. legal medicine V.A. Hosp., Houston; sometime cons. forensic psychiatry U.S. Pub. Health Hosp., Ft. Worth and V.A. Hosp., Gulfport, Tex. Mem. Coroner's Commn., Orleans Parish. Nat. adv. Am. Assn. Psychiatric Treatment Criminal Offenders; founder Law-Sci. Movement, Law-Sci. Short Course for trial lawyers; chmn. com. mental states and law La. State Inst., 1951-52. Mem. White House Conf. Problems Children and Youth, 1951; mem. com. on reform of Law of Evidence (Tex.); com. on cooperation of Tex. State Bar with med. profession. Served as lt. officer charge legal med. br. Bur. Medicine and Surgery, U.S.N., 1944-45. Awarded Sir Wright Smith prize in med. botany, 1937; Foster award, med. sch. Harvard, 1938; Milton award in sci. research, 1942-43. Research fellow Rockefeller Found., 1941-44. Mem. Am. Soc. Sci. Research, Mass. Soc. C.P.A. (hon.), Law-Sci. Acad. Am., Law-Sci. Found. Am. (pres.), Phi Beta Kappa, Beta Alpha Psi, Beta Gamma Sigma, Order of Coif, Phi Delta Phi. Episcopalian. Author numerous monographs and articles in medico-legal field. Editor: National Symposia on Scientific Proof and Relations of Law and Medicine, 1941, 46; asso. editor Jour. Criminal Law and Criminology since 1946. Home: 3006 Washington Sq., Austin, Tex.

SMITH, Ignatius, coll. dean; b. Newark, N.J., Aug. 25, 1889; s. Michael H. and Maria L. (Gaskin) S.; attended Seton Hall Coll., Dominican Coll.; Ph.D., Cath. U. of Am., 1915. Pastor and prior, St. Catherine Ch., N.Y. City, 1916-20; prof. philosophy and sociology, Dominican Coll., Washington, D.C., 1920; dir. Preachers' Inst., Cath. U. of Am. 1932-53, dean, sch. of philosophy, 1936—; Radio speaker. Pres. Am. Cath. Philos. Assn., 1938. Home: 487 Michigan Av. N.E. Office: Catholic Univ. of America, Washington 17, D.C.

SMITH, Isidore Peter, mfg. exec.; b. Chgo., Nov. 21, 1880; s. Isidore Peter and Anna (Phile) S.; student pub. schs., Chgo.; m. Anna Daisy Riley, May 1, 1903; children—Isidore William, Milton Barrymore. Supt. Steel Trust Club, Chgo., 1903-06; asst. mdse. mgr. Butler Bros., 1917-20; mdse. mgr. Montgomery Ward, Chgo., 1924-26; v.p., gen. mgr. Hettrick Mfg. Co., canvas, metal furniture mfr., Toledo, Goshen, Ind., Statesville, N.C., Huntington, Ind., 1927-37, pres. since 1937, chmn. bd. dirs. since 1947. Mem. Ohio State, Toledo chambers of commerce, Toledo City Mgr. League, Am. Wholesale Canvas Goods Mfrs. Assn. (dir.) Christian Scientist. Mason. Home: Salisbury Rd. and Swan Creek, Maumee, O. Office: 1401 Summit St., Toledo 1.

SMITH, Israel A(lexander), lawyer; born Plano, Ill., Feb. 2, 1876; s. Joseph and Bertha (Madison) S.; student Graceland Coll., 1895-97; LL.B., Lincoln-Jefferson U., 1912; m. Nina Grenawalt, Mar. 14, 1908; children—Joseph Perrine, Don Carlos. Admitted to Mo. bar, 1913, since practiced in Independence. Mem. 34th Gen. Assembly Ia., 1911-12, Constl. Conv. Mo., 1943-44. Trustee State Hist. Soc. Mo. Latter Day Saint (non-Mormon) (pres. Reorganized Ch. of Jesus Christ of Latter Day Saints since 1946). Home: 1214 W. Short St. Office: The Auditorium, Independence, Mo.

SMITH, J. Emil, newspaper editor and publisher; b. Springfield, Ill., Sept. 1, 1880; s. John S. and Anna C. (Carlson) S.; ed. Springfield pub. schs.; m. Lyda M. Mockhee, July 9, 1900; children—Emil Griffith (dec.), Mayme Jeannette (Mrs. C. A. Schryver). Reporter Springfield News, 1896; later with Morning Monitor and Ill. State Register; became editor Ill. State Journal, 1930; publisher Ill. State Jour. and Register since 1942; clk. of City of Springfield, 1907-11, commr. of finance, 1915-27, mayor, 1927-30. Republican. Presbyterian. Elk. Clubs: Sangamo; Home: 1019 S. 6th St. Address: Illinois State Journal, Springfield, Ill.

SMITH, J. Joseph, judge; b. Waterbury, Conn., Jan. 25, 1904; s. James Emile and Margaret Loretta (Dunn) S.; A.B., Yale University, 1925, LL.B., 1927; m. Eleanor M. Murnane, Aug. 16, 1930; children—J. Joseph, Jr., Richard P., Mary Eleanor, Mary Martha. Admitted to Connecticut bar, 1927; law practice at Waterbury; research fellow, Yale Sch. of Law, 1927-28; mem. 74th to 77th Congresses (1935-41), 5th Conn. Dist.; apptd. U.S. dist. judge, Conn., 1941. Mem. Am., Conn., and Waterbury bar assns., American Judicature Soc., Phi Delta Phi. Catholic. Home: 27 Brenway Drive, West Hartford 7. Office: Federal Bldg., Hartford 1, Conn.

SMITH, J. Maxwell ◎ V. 27.

SMITH, J. Thomas, machinery mfr.; b. Arapaho, Okla., Nov. 19, 1905; s. Carl B. and Sally (Hunt) S.; LL.B., Stetson U., 1928; m. Anne Moreland, Sept. 27, 1930; children—Sally A., Gayle T. Admitted to Mich. bar, 1930, practiced DeLand, Fla., 1928-29, Detroit, since 1929; mem. firm Smith & Huffaker, Detroit, since 1945; asst. atty., 1936-40; v.p., Detroit Harvester Co., 1947-51, pres. 1951—, dir., 1946—; director Michigan Ordnance Association. Director Detroit Internat. Fair. Trustee Grace Hosp. Mem. Am., Mich. and Detroit bar assns., Detroit Employers Assn., Detroit Ordnance Assn. Clubs: Athletic (dir.), Boat (Detroit); Bloomfield Hills (Mich.) Country; Bloomfield Open Hunt. Home: Martell Dr., Bloomfield Hills, Mich. Office: Guardian Bldg., Detroit 26.

SMITH, Jack ◎ V. 27.

SMITH, Jack Bass, architect; b. Birmingham, Ala., Mar. 18, 1894; s. Thomas Samuel and Lucy Elizabeth (Walker) S.; B.Arch., U. Pa., 1916. Draftsman Cross & Cross, N.Y.C., 1916-17; architect D. O. Whilldin, Birmingham, 1919-20; architect Holabird & Root, Chgo., 1921-29, office mgr., Birmingham, 1929-31; pvt. practice architecture since 1931; projects include lab. bldg. Swann & Co., 1936, Longfellow House, Pascagoula, Miss., 1941, steam power plant Ala. Power Co., Gadsden, 1946, C. of C. Bldg., Birmingham, 1950, office bldg. Tenn.

Coal & Iron Co. div. U.S. Steel Co., Fairfield, Ala., 1951, Central Park br. Birmingham Pub. Library, 1953. Regional chmn. Am. Field Service Internat. Scholarships; mem. museum bd., Birmingham, 1st chmn., 1951-52; mem. music club bd., Birmingham. Ambulance driver Am. Field Service with French Army, 1917; 2d lt., pilot A.S., U.S. Army, 1918. Fellow A.I.A. (mem. jury of fellows); mem. Birmingham Art Assn. (pres. 1951-52), Birmingham Hist. Soc., C. of C., Phi Delta Theta. Clubs: Engineers, Country. Home: Ridgely Apts. Office: Brown-Marx Bldg., Birmingham 3, Ala.

SMITH, Jacob Getlar, artist; b. New York, N.Y., Feb. 3, 1898; s. Morris and Sadie (Getlar) S.; ed. DeWitt Clinton High Sch., New York, 1912-16, Nat. Acad. of Design, 1918-21; m. Adele Harriet Loeffler, Sept. 10, 1923; 1 son, David Loeffler. Artist since 1921; exhibited in museums and galleries throughout U.S. Represented in Whitney Mus., Butler Art Mus. Corpus Christi Art Mus., Witte Meml. Mus., Tex. Mo. State Tchrs. Coll. and in U.S. Post Offices. Author: Water Color For Beginners, 1951. Represented by articles in, Water Color Demonstrated, 1945, "Painting in the U.S.A." by Alan Gruskin, 1946; "The Painter's Question and Answer Book" edited by Frederick Taubes, 1947. Mem. Am. Water Color Club. Nat. Soc. of Mural Painters. Home: 2 W. 67th St., N.Y. City. ☆

SMITH, James Barker, hotel exec.; b. Pittsburg, Kan., June 4, 1908; s. Victor Armitage and Mary Louise (Barker) S.; B.S., Cornell U., 1931; m. Margaret Neil Tasher, Oct. 1934; 1 son, James Barker. With Rockingham Hotel, Inc., Portsmouth, N.H., 1948—, president, 1948; with Wentworth-By-The-Sea, Portsmouth, since 1946, pres. since 1946; v.p. Flamingo Hotel, Miami Beach, Fla., since 1949. Served as maj., Air Corps, U.S. Army, 1942-46. Mem. N.H. Hotel Assn. (past pres.), Cornell Hotel Soc. N.E. (pres.), N.E. Council (N.H. dir.), Sigma Alpha Epsilon. Clubs: Committee of 100, La Gorce Country (Miami Beach); Badminton and Tennis (Boston). Home: Wentworth-By-The-Sea, Portsmouth, N.H.

SMITH, James Craig, textile exec.; b. Birmingham, Ala., July 23, 1905; s. James Craig and Mignon (Comer) S.; A.B., Va. Mil. Inst., 1925; m. Mary Page Thompson, Dec. 11, 1928; children—Mignon Comer. Started as cotton classer, 1925; v.p. Jefferson Bldg. & Realty Co.; pres., treas. and dir. Avondale Mills, cotton textiles, Sylacauga, Ala.; v.p., dir. Avondale Mills, Inc., Birmingham; 1st v.p., treas., dir. Comer-Avondale Mills, Inc., N.Y.C.; v.p., dir. Cowikee Mills, Eufaula, Ala., Jefferson Bldg. & Realty Co., Birmingham; dir. Birmingham Trust Nat. Bank, Protective Life Ins. Co., Birmingham Fire Ins. Co., Moore-Handley Hardware Co. (Birmingham), Sylacauga Fed. Savs. & Loan Assn.; mem. so. adv. bd. Am. Mutual Liability Ins. Co. Chmn. Ala. Cotton Improvement Contest. Treas., trustee Avondale Ednl. and Charitable Found.; dir. Community Chest, Tb. Assn. (South Talladega Co.); vice chmn. South Talladega Co. chpt. A.R.C., Sylacauga Park and Recreation Bd.; 1st v.p., dir. Boys' Club of Sylacauga. Trustee, mem. exec. com. Ala. Inst. for Deaf and Blind, Talladega; mem. adv. com. Nurses' Home, Sylacauga. Mem. Am. Cotton Mfrs. Inst., Inc. (pres.), Ala. Cotton Mfrs. Assn. (past pres.), Carded Yarn Assn. (dir., past chmn.), Nat. Cotton Council (dir.), Ala. (dir.), Sylacauga (dir.) C.'s of C., Ala. Farm Bur. Fedn., Q.M. Assn., Newcomen Soc. N.A., Omicron Delta Kappa. Democrat. Mem. Frat. Order of Police. Clubs: Rotary (past pres., Sylacauga); Birmingham Country, Mountain Brook, Redstone (Birmingham). Home: Sylacauga, Ala. Office: Avondale Mills, Sylacauga, Ala.

SMITH, James E(dward), Jr., mem. Dem. Nat. Com.; b. Leighton, Ala., Sept. 17, 1910; s. James E. and Sue (Madding) S.; student Florence State Tchrs. Coll., 1931-32; LL.B., U. Ala., 1935; m. Orianna Halstead, May 22, 1935; children—Sue, James Edward, III, Clayton, Julia Ann. Admitted to Ala. bar, 1935, practiced in Headland, 1935-37, Tuscumbia, since 1935. Mem. Ala. State Senate, 1942-46; mem. Ala. State Bridge Commn., 1951; mem. Dem. Nat. Com. for Ala. since 1952. Mem. Eleventh Jud. Circuit Bar Assn. (pres. 1952), Ala. State League Young Democrats (pres. 1941), Theta Chi. Home: Tuscumbia, Ala.

SMITH, James Ernest, pres. Nat. Radio Inst.; b. Rochester, N.H., Feb. 3, 1881; s. Frank Drake and Belle S. (Howard) S.; B.S. in E.E., Worcester (Mass.) Poly. Inst., 1906; m. Sarah Grace Morrison, Nov. 23, 1910; children—Marjory Morrison, Carol Morrison, James Morrison. Apprentice Westinghouse Electric & Mfg. Co., Pittsburgh, 1900-07; instructor steam and applied electricity, McKinley Tech. High Sch., Washington, D.C., 1907-18; founder, and pres. Nat. Radio Inst., since 1914. Dir. radio instrn. Howard Univ., World War I. Mem. Am. Inst. E.E., Institute of Radio Engrs., Radio Club of America, Adult Edn. Assn. of U.S.A. Am. Radio Relay League, Worcester Poly. Inst. Alumni Assn., Washington Bd. of Trade, A.A.A.S. Conglist. Mason (K.T., Shriner). Past pres. Round Table International. Clubs: Round Table; Washington Golf and Country. Home: "Macamor," McLean, Va. Address: P.O. Box 3046, Washington, D.C.

SMITH, J(ames) Eugene, educator; b. Johnstown, Pa., June 5, 1905; s. James Wilson and Marguerite (Leichliter) S.; A.B., Washington and Jefferson Coll., 1927; A.M., Harvard, 1930, Ph.D., 1943; m. Eva Adams Bogan, Aug. 29, 1936; children—J. Philip, Janet M. Teacher Latin and mathematics Mt. Pleasant Township Vocational High Sch., Hickory, Pa., 1927-29; teacher social studies Guilford (Conn.) High Sch., 1932-35, Windham High Sch., Willimantic, Conn., 1935-37; instr. social scis. Willimantic State Teachers Coll., 1937-41, asst. prof., 1941-43, prof., 1943-47, pres. of the coll. since 1947; lecturer dept. of education Yale University, 1953. Member American Assn. Sch. Adminstrs., Am., Comm. hist. socs., N.E.A. (dept. higher edn.), Conn. Edn. Assn., Kappa Delta Pi, Delta Tau Delta. Author: One Hundred Years of Hartford's Courant, 1949. Home: Windham Center, Conn. Office: Willimantic, Conn.

SMITH, James H(amilton), motor exec.; b. Jackson, Mich., Mar. 26, 1896; s. James H. and Mary (Walker) S.; student pub. schs. Saginaw, Mich.; m. Frances M., 1930; 1 dau., Joan. With Buick motor div. Gen. Motors Corp., Flint, Mich., 1915-19, Saginaw Products Co., 1919-20, Saginaw Malleable Iron Div., 1920, works mgr., 1938-41, gen. mgr. 1941-45, asst. to v.p. in charge accessory div. group, 1945-46, gen mgr. Central Foundry div. Gen. Motors Corp. since 1946. Dir. Foundry Ednl. Found. Served as pvt. Signal Corps, U.S. Army, 1918-19. Mem. Am. Foundrymen's Soc. (past dir., mem. exec. com., gold medal award 1953), Malleable Founders Soc. (dir., past pres.) Clubs: Detroit Athletic, Detroit Golf, Recess (Detroit); Saginaw (past pres.); Saginaw Country (past pres.) Industrial Executives (past pres.) (Saginaw, Mich.). Home: 16 W. Hanum Blvd., Saginaw, Mich.

SMITH, James Hopkins, Jr., government official; born in New York City, December 15, 1909; son of James Hopkins and Pauline (Morton) S.; A.B., Harvard Univ., 1931; LL.B., Columbia Univ., 1935; m. Nancy Morgan, Oct. 9, 1937; children—Charles Morgan, Sandra, Dinah. Vice pres. Pan Am. Airways, Inc., 1946-49; dir. Aspen Co., Slick Airways, Inc., Wytex Oil Corp. Dir. Soc. for Prevention of Cruelty to Children; trustee Buckley Country Day School. Served as comdr., U.S. Navy, U.S. Naval Reserve, 1942-45; spl. asst. to Secretary of the Navy, 1951-53; asst. sec. navy for air, 1953—. Mem. Inst. Aero. Sciences. Clubs: Royal Aero (London). Home: Aspen, Colo.; also Washington. Office: Pentagon, Washington 25.

SMITH, James J(ohn), physiologist; b. St. Paul, Minn., Jan. 28, 1914; s. James W. and Catherine (Welsch) S.; M.D., St. Louis Univ. Coll. of Medicine, 1937; Ph.D., Northwestern Univ., 1946; m. Marjellen Schumacher, Mar. 17, 1945. Engaged in physiol. research in gastro-intestinal physiology, dept. of physiology, Northwestern Univ., Chicago, 1939-41; dean Stritch Sch. of Medicine, Loyola U., 1946-50, asst. prof. physiology dept. exptl. medicine, 1946-50; chief edn. div., dept. medicine and surgery V.A., 1950-52; prof. and dir. dept. physiology, sch. medicine, Marquette U., since 1952. Researcher in aviation medicine, U.S. Army Air Force, 1941-46. Mem. Sigma Xi. Roman Catholic. Home: 1423 N. 122d St., Wauwatosa 13, Wis. Office: 561 N. 15th St., Milw. 3.

SMITH, James Kellum, architect; b. Towanda, Pa., Oct. 3, 1893; s. Stephen Harlow and Helen Mary (Kellum) Smith; ed. Amherst Coll., A.B. 1915; Univ. of Pa., B.S. in Arch. 1919, M.S. in Arch. 1920; John Stewardson Memorial Traveling Fellowship, 1919; Prix de Rome in architecture, 1920; fellow American Academy in Rome 1923; L.H.D., Amherst College, 1946, Bowdoin College, 1951; married Elizabeth Dexter Walker, Malden, Mass., Apr. 21, 1923; children—James Kellum, Jr., Anne Dexter. Associated with firm of McKim, Mead & White since 1924, member of firm since 1929. Practice devoted principally to design of pub. and educational buildings. Examples include buildings for Adelphi, Middlebury, Union, Amherst, Bowdoin and Trinity colls., Vt., Wesleyan, Colgate, Conn., and Pa. univs., Am. U. of Beirut, and (as cons.) Northwestern and The Johns Hopkins univs., Smith Coll.; also Infantry Sch. of United States Army, Ft. Benning, Ga., City Hall, Schenectady, N.Y. Awarded Eminent Service Medal, Amherst College, 1936. Fellow A.I.A.; assn. Nat. Acad. Design, 1942, National Academician, 1944; member Nat. Inst. Arts and Letters. Trustee of the American Academy in Rome since 1933. President of the American Academy in Rome since 1937. Trustee of Pratt Institute. Member: Chi Psi, Phi Beta Kappa, Sigma Xi. World War I, Reserve Military Aviator, 2nd Lt., Aviation Sect., S.O.R.C. World War II, Lt. Col., U.S.A.A.F., Joint Intelligence Staff, Joint Chiefs of Staff. Clubs: Century Assn., University Clubs of New York and Washington, The Pilgrims of the U.S. Home: 430 East 57th St., New York, 22. Office: 101 Park Av., New York 17, N.Y.

SMITH, James Millard, coll. pres.; b. Stantonville, Tenn., Mar. 10, 1895; s. James Andrew and Annice (Smith) S.; B.S., Memphis State Coll., 1929; A.M., George Peabody Coll. for Teachers, 1930; m. Linda Dunn, June 17, 1918; 1 son, Will Dunn. Teacher and prin. in Tenn. pub. schs., 1915-30; dean, Memphis State Coll., 1933-37; Tenn. Commr. of Edn., 1938; pres. Tenn. Poly. Inst., 1938-40; dir. of instrn., Memphis City schs., 1940-46; pres. Memphis State Coll. since Aug. 1946. Recipient of General Edn. Bd. Scholarship ($1500), 1929. Mem. Am. Assn. Sch. Adminstrs., Tenn. Edn. Assn. (mem. council), Am. Legion, Phi Delta Kappa. Democrat. Methodist. Mason (Scottish rite). Home: Memphis State Coll., Memphis 11, Tenn.

SMITH, James Raymond, furniture mfr.; b. Mount Airy, N.C., Apr. 12, 1895; s. Alfred Edgar and Florence Eugenia (Patterson) S.; A.B., Trinity Coll. (now Duke U.), 1917; m. Annie James Hadley, Apr. 4, 1923; children—Raymond Alfred, James Hadley. Furniture mfr. since 1918; sec.-treas. Nat. Furniture Co., Mt. Airy, N.C., 1920-29, pres. and treas., 1929-43, pres., sec. and treas. since 1944; mem. N.C. state senate, 1943-44; dir. and mem. exec. com., Security Life and Trust Co., Atlanta & Yadkin R.R., Highland Container Co. Dir. and mem. exec. com., Southern Furniture Exposition Bldg. Mem. N.C. State Prison Bd., 1930-33; mem. N.C. State Highway and Pub. Works Comm. since 1945; formerly mem. bd. of aldermen, Mt. Airy. Trustee, Duke Univ., Children's Home, chairman board of trustees, Martin Memorial Hospital, Mt. Airy, Community Foundation. Mem. Pi Kappa Alpha, Omicron Delta Kappa, Theta Nu Epsilon. Club: Mt. Airy (N.C.) Country. Home: 168 Franklin St., Mount Airy, N.C.

SMITH, James W., ophthalmologist; b. Washington, D.C., May 16, 1893; s. Barnet and Mary (Saiber) S.; M.D., College of Medicine, New York University, 1917; m. Sara Pollack, Aug. 28, 1928; children—Barry Frederick, Nancy Doris (dec.). Began as eye surgeon, 1919; clin. prof. ophthalmology Post Graduate Medical School (N.Y.U.-Bellevue Medical Center), clinical director and attending ophthalmologist Hospital for Joint Diseases; consulting ophthalmologist, Goldwater Memorial Hosp., attending eye surgeon University Hosp.; cons. ophthalmologist Nyack Hosp. Served as lt., med. corps, U.S. Army, 1918-19. Mem. bd. of visitors Rockland State Hosp., 1934-44. Received N.Y. U. Alumni Meritorious Award, 1935. Pres. N.Y. U. College of Medicine Alumni Assn., 1939-40; pres. N.Y. Soc. for Clin. Ophthalmology, 1941-42; faculty lectr. Am. Acad. Ophthalmology, 1942-52; member of N.Y.U. Alumni Fedn. (v.p. 1952-54; treas. 1951-52); fellow A.C.S., N.Y. Acad. Medicine, Mem. Am. Med. Assn., N.Y. State and County Med. Socs., Assn. for Research in Ophthal., (hon.) Reading (Pa.) Eye, Ear, Nose and Throat Soc., The Manuscript Society (member of bd. of dirs.), Phi Delta Epsilon (grand consul, 1925, sec. bd. trustees, 1926-46, vice pres. 1947-50, pres. 1950-51). Democrat. Mason. Contributor to ophthal. journals. Home: 12 E. 88th St. Office: 1016 5th Av., New York 28, N.Y.

SMITH, Janice M(inerva), educator; b. Osco, Ill., Oct. 13, 1906; s. Jared Heber and Minnie May (Hadley) S.; A.B., U. Ill., 1930, M.S., 1932, Ph.D., 1937. Research asst. U. Ill, 1932-34, 36-37, prof. nutrition since 1944, acting head dept. home econs., 1949-50, head since 1950; asst. and asso. prof. human nutrition research Pa. State Coll., 1937-43; nutritionist War Food Adminstrn., U.S. Dept. Agr., Washington, 1943-44. Fellow A.A.A.S.; mem. Am. Home Econs. Assn., Am. Dietetic Assn., Am. Inst. Nutrition, Phi Beta Kappa, Sigma Xi, Phi Kappa Phi, Omicron Nu, Phi Upsilon Omicron, Sigma Delta Epsilon, Iota Sigma Pi, Phi Sigma. Home: 1005 S. 6th St., Champaign, Ill. Office: 109 Bevier Hall, University of Illinois, Urbana, Ill.

SMITH, Jesse Sherwood, advt. exec.; b. Elmira, N.Y., June 2, 1892; s. Milton Y. and Mary (Sherwood) S.; A.B., Cornell U., 1914; m. Agnes Sickels, Dec. 14, 1917; children—Walter Sherwood, Milton Sickels, Galen Burritt. Sales corr. Home Pattern Co., N.Y.C., 1914-15; advt. salesman Internat. Mag. Co., N.Y.C. and Chgo., 1915-17, eastern advt. mgr., 1919-27, advt. mgr., 1925-27; joined Calkins & Holden, advt. agts., N.Y.C., 1927, v.p., 1928-38, pres., 1938—, chairman bd. 1950—. Served as 2d lt. 3d F.A., A.E.F., 1917-19. Mem. Phi Beta Kappa. Republican. Club: Cornell (N.Y.C.). Home: West Nyack, N.Y. Office: 247 Park Av., N.Y.C. 17.

SMITH, Jessica, author, editor; b. Madison, N.J., Nov. 29, 1895; d. Walter (Granville-Smith, N.A., artist) and Jessie May (Stout) Smith; A.B., Swarthmore Coll., 1915; m. Harold M. Ware, January 1925 (died Aug. 13, 1935); 1 son David Ware; m. 2d, John Abt, Mar. 1937. Writer Phila. N. American, 1911-12; organizer and speaker Woman's Suffrage movement; famine relief work and publicity Am. Friends' Service Com. in Russia, 1922-24; mem. Russian Reconstruction Farms (Am.), U.S.S.R., N. Caucasus, 1926-28; editor Soviet Union Review, Washington, 1929-33; toured U.S.S.R., 1935 and 1945; editor Soviet Russia Today (Am. mag.), 1936-50, New World Review since 1950. Author: Woman in Soviet Russia, 1928; War and Peace in Finland (with Bayer and Brody), 1940; People Come First, 1948; Jungle Law or Human Reason, 1949; Negotiations the Way to Peace, 1954. Translator: Over the Pole, by George Baidukov, 1938. Home: 444 Central Park West, N.Y. C., 25. Address: 23 W. 26th St., N.Y.C. 10.

SMITH, Joe Frazer, architect; b. Canton, Miss., Mar. 25, 1897; s. Charles Foster and Susan (Cheek) S.; B.S., Ga. Inst. Tech., 1921; m. Ada McDonnell, June 20, 1922; children—Sue Cheek, Margaret Ada. Architect J. Frazer Smith, Inc., Memphis, 1922—; pres. Ark. Housing Corp., 1941, Rivercliff Co., Inc., 1946—, Riverside Development Co., Inc., 1946— (all at Little Rock, Ark.). Pres. bd. trustees Am. Archtl. Found., 1950-53. Fellow A.I.A. Author: White Pillars, 1941. Home: 1635 Peabody Av., Memphis; also Shalmar, Fla. Office: 165 Madison Av., Memphis 3.

SMITH, J(ohn) B(ertie), art educator; b. Lamesa, Tex., June 5, 1908; s. Bertie Phelps and Mary Etta (Hodges) S.; A.B., Baylor U., 1929; A.M., U. of Chicago, 1931; Ed.D., Columbia (Arthur W. Dow scholar), 1946; student Sch. of Art Inst. of Chicago, evenings 1930-31; m. Ellen Capes, Mar. 18, 1933; 1 dau., Elaine Hope. Prin., Cox's Chapel Rural Sch., Tex., 1926-27; prin. and teacher mathematics and science Malakoff (Tex.) High Sch., 1927-30; head dept. of art and dir. of art in lab. schs., Adams State Teachers Coll., Alamosa, Colo., 1931-36, 1937-39; head dept. of art U. of Wyo., 1939-45; part-time instr. in art Columbia,

1945-46; head dept. art U. Ala., 1946-49; dean Kansas City Art Inst. Sch. Design 1949-54; head art dept., chmn. humanities Hardin-Simmons U., 1954—. Chmn. state curriculum coms. in art Colo. elementary schs., 1936, secondary schs., 1942; mem. survey staff of pub. schs., Hartford, Conn., 1937, Laramie, Wyo., 1942, Mobile, Ala. (dir.), 1947; dir. U. of Ala. Art Museum; co-founder San Luis Valley Crafts (Colo.), 1933. Mem. Ala. Art League (pres. 1948-49), Ala. Edn. Assn. (pres. art sect. 1949-50), S.E. Arts Assn. (vice pres. 1948-49; pres. 1949-50), Nat. Art Edn. Assn. (mem. council), Artists Equity, Coll. Art Assn., Watercolor Soc. of Ala., Kappa Epsilon Alpha, Phi Delta Kappa, Kappa Delta Pi. Democrat. Presbyterian. Author of articles on art and edn. Paintings exhibited since 1931; had one-man shows U. Colo., Mobile (Ala.) Gallery, Southeastern Annual; represented in collection of Denver Art Mus. Home: 1825 Sandefer Av., Abilene, Tex.

SMITH, J(ohn) F(innie) Downie, coll. dean; b. Linlithgow, Scotland, Oct. 13, 1902; s. Robert and Elizabeth Jane (Downie) S.; diploma, Royal Tech. Coll., Glasgow, 1923; B.S., Glasgow U., 1923; M.S., Ga. Sch. Tech., 1925; M.E., Va. Polytech. Inst. 1928; Nat. Research Council fellow, Harvard, 1929-31; M.S., Harvard, 1930, S.D., 1933; m. Doris W. Busby, Aug. 3, 1934; children—Ian Downie, Eleanor Busby. Came to U.S., 1923, naturalized, 1930. Machinist, engr. and designer, Albion Motor Car Co., Ldt., Scotland, 1916-23; asst. prof. exptl. engring., Ga. Sch. Tech., 1924-26; asst. prof. engring. drawing, Va. Polytech. Inst., 1926-28; asst. and instr. Harvard, 1928-36; exec. engr. research and development, E.G. Budd Mfg. Co., 1936-40; chief engr. aircraft sect. and head engring. dept., United Shoe Machine Corp., 1940-47, dean engring., dir. engring. expt. sta. and dir. engring. extension service, Ia. State Coll., since 1947; pres. Ia. State Research Foundn. Fellow Am. Soc. Mech. Engrs. (chmn. machine design div. 1945-46, research com. 1945-46, com. on thermophys. properties, 1942-43; chmn. rubber and plastics div. since 1947; mem. bd. on tech., 1945-46, council, 1945-46, power test codes com. since 1937); mem. Am. Soc. Engring. Edn. Conglist. Contbr. numerous articles to tech. publs. Holds patents on airplane control device, sound deadening, rubber springs, abrasive device, gun controls. Home: 2121 Lincoln Way, Ames, Ia.

SMITH, John F(rancis), Jr., steel exec.; b. Chicago, July 3, 1908; s. John F. and Matilda J. (Shanahan) S.; Certificate in advanced management, Harvard Bus. Sch., 1946; m. Mary V. Cradick, Aug. 22, 1931; children—Patricia Ann, John F. III, George B., William J. Asst. mgr., order div. Inland Steel Co., Chicago, 1937-39, mgr. order div., 1940-45, asst. mgr. sales, 1946-47, gen. mgr. sales, 1948-52, v.p. sales since 1952. Asst. dir. and chmn. directive com. steel div. N.P.A., 1951. Clubs: Executive, Harvard Business School, Union League, Mid-Day (Chgo.); Wisconsin (Milw.); North Shore Country (Glenview, Ill.). Home: 715 Greenleaf Av., Wilmette, Ill. Office: 38 Dearborn St., Chicago 3.

SMITH, John Henry, statistician; b. Gilman, Ia., July 18, 1904; s. Thomas and Minnie Mae (King) S.; A.B., Ia. State Tchrs. Coll., 1935; M.B.A., U. Chicago, 1939, Ph.D., 1941; m. Agnes Davison, May 23, 1936. Research asst. U. Chicago, 1935-40, instr. statistics, 1940-42; sr. statistician Bur. Labor Statistics, 1942-45, acting chief statistician, 1945-47; prof., chmn. dept. statistics Am. U. since 1947, dir. teaching Inst. Economics, 1947-48, acting chmn. dept. econs., 1950. Mem. Washington Statis. Soc., Am. Statis. Assn., Am. Econ. Association Institute Math. Statistics, Biometric Soc., Econometric Soc., Beta Gamma Sigma, Kappa Mu Epsilon, Lambda Delta Lambda, Kappa Delta Pi. Author: Test of Significance: What They Mean and How to Use Them, 1939; Statistical Deflation in the Analysis of Economic Series, 1941, Business and Economic Statistics (with others); articles profl. publs. Contbr. editorial collaborator Jour. Am. Statis. Assn. Home: 4803 Westway Dr., Washington 16.

SMITH, John J., mfg. exec.; b. Woodland, Mich., Dec. 11, 1911; s. Owen Benjamin and Ethyl (Katherman) S.; student Argubright Coll., 1929-31; C.P.A., 1940; m. Elinor S. Lamoreaux, Dec. 10, 1938. Sr. partner Smith & Skutt, certified pub. accountantants, 1942-50; pres., gen. mgr. and dir. Sparks-Withington Co. since 1950; chmn. bd. Sparton of Can., Ltd., London, Ont.; pres. Sparton Broadcasting Co. (TV), Cadillac, Michigan; dir. Miller Plating Co., Indsl. Metal Abrasives Co., Index Machine & Tool Co., Lake Odessa (Mich.) Machine Products. Mem. 2d Congressional Dist. Republican Committee, 1951. Mem. Young Presidents Orgn. (national director and mem. exec. com.), Michigan Assn., Certified Public Accountants, Am. Inst. Accountants. Home: 1111 W. Washington. Office: Sparks-Withington Co., Jackson, Mich.

SMITH, J(ohn) Kelly, radio exec.; b. Equality, Ill., Jan. 20, 1899; s. John Boeten and Elizabeth (Baldwin) S.; B.S. cum laude, Knox Coll., 1922; m. Elizabeth L. Lasher, July 30, 1932; children—June Lee, John Kelly, David Hawley. Editor, Stewart Lever, trade publ. Stewart-Warner Corp., Chgo., 1923-26, advt. mgr. radio div. 1927-28; advt. mgr. Montgomery Ward & Co., 1928-29; dir. Columbia Farm-Community Network CBS, Chgo., 1929-30, sales mgr. WBBM, Chgo., 1930-36, gen. mgr. CBS Radio Sales, 1936-45, dir. sta. relations, N.Y.C., 1945-48, v.p. Columbia-Owned Sta. Adminstrn., N.Y.C., 1948-51, administrative v.p. CBS Radio Div., 1951—; v.p., dir. CBS, Inc. of Cal., Housewives' Protective League Program Service, Inc.; dir. Air Features, Inc. of N.Y., and Del. Mem. Sigma Delta Chi, Phi Delta Theta. Club: Michigan Northwest Woods (Ishpeming, Mich.). Home: Stoney Brook and Winding Rds., Westport, Conn. Office: 485 Madison Av., N.Y.C. 22.

SMITH, John S., banker; b. Jonesboro, Tenn., July 24, 1891; s. Seth and Nancy Jane (Bacon) S.; A.B., U. of Tenn., 1915; A.M., Columbia, 1918; m. Ruth Hasson, June 25, 1934; 1 dau., Mary Kirkpatrick. Dir. and pres. The Farmers Deposit Nat. Bank of Pitts., 1944-50; v.p. Mellon Nat. Bank & Trust Co. since 1950; director H. H. Robertson Co., U.S. Fidelity and Guaranty Co. Dir. Western Pa. Hosp., trustee The Ellis School. Served as lieutenant, United States Navy, 1917-19. Member Sigma Chi. Republican. Episcopalian. Clubs: Duquesne, Fox Chapel Golf (Pittsburgh); Rolling Rock (Ligonier, Pa.). Home: 204 Lingrove Pl., Pittsburgh 8. Office: Mellon Nat. Bank & Trust Co., Farmers Bank Office, P.O. Box 806-7, Pitts. 30.

SMITH, J(ohn) Spencer (Wells) ◎ V. 27.

SMITH, John Walter, railway exec.; b. Balt., July 20, 1900; s. James Goldfinch and Christina (Reifschneider) S.; B.S., C.E., U. Md., 1921; m. May Elizabeth Appel, Sept. 4, 1926; children—Anne, John Walter. Engring. insp., constrn. work S.A.L. Ry. Co., 1924, maintenance of way dept., 1925, div. engr., 1932, operating and engring. dept., 1936-44, asst. chief engr., asst. gen. supt., 1944-46; asst. to pres. S.A.L. R.R. Co., 1946-50, v.p. in charge adminstrn., 1950-52, pres., dir., mem. exec. com. since 1952; pres., dir., mem. exec. com. Macon, Dublin & Savannah R.R. Co., Tavares & Gulf R.R. Co.; pres., dir. Ga., Fla. & Ala. R.R. Co., Southeastern Investment Co., Tampa & Gulf Coast R.R. Co., Tampa (Fla.) Union Sta. Co.; dir., mem. exec. com. Baltimore Steam Packet Co., Fruit Growers Express Co., Jacksonville (Fla.) Terminal Co.; dir. Norfolk & Portsmouth Belt Line R.R. Co., Ry. Express Agy., Inc., Richmond, Fredericksburg & Potomac R.R. Co., Richmond-Washington Co., Savannah Union Sta. Co., Nat. Bank of Commerce of Norfolk, Va., Dir. Assn. Am. R.R.'s, Norfolk Indsl. Commn. Mem. Assn. Southeastern R.R.'s, Engring. Assn., Am. Assn. R.R. Supts., Newcomen Soc. Eng. in N.A., Nat. Def. Transportation Assn., Sigma Phi Sigma. Episcopalian. Clubs: University, Traffic, Recess (N.Y.C.); Princess Anne Country (Virginia Beach, Va.); Commissioned Officers, Norfolk Yacht and Country (Norfolk, Va.). Home: 1325 Brunswick Av., Norfolk 8. Office: Seaboard Air Line Railroad Bldg., Norfolk 10, Va.

SMITH, Joseph, army officer; b. Scranton, Pa., Oct. 31, 1901; s. Jacob and Yetta (Kabatchnick) S.; student Norwich U., Northfield, Vt., 1918-19; B.S., U.S. Mil. Acad., 1923; grad. Air Corps Primary and Advanced Flying Sch., 1928, Air Corps Tactical Sch., 1937; Command and Gen. Staff Sch., 1939; m. Anna Perle Krausse, Sept. 23, 1933; children—Sandra McKee, Joseph Michael. Commd. 2d lt., cav., U.S. Army, 1923, and advanced through grades to major gen.; served with 8th Cav. and 2d Machine Gun Squadron, 1923-27; transferred to Air Corps, 1927; served in Philippine Islands, 1929-31; comdt. cadets and flying instr. of bombardment, Kelly Field, 1932-36; operations officer, 9th Bombardment Group, 1937-38, 1939-40; asst. G-3, G.H.Q., Langley Field, Va., 1939-41; on duty operations div., War Dept., 1941-43; sr. mem. joint war plans com. Joint Chief of Staff, 1943-44, participating in confs., Trident (Washington), Quadrant (Quebec), Sextant (Cairo), became chief of staff 3d Air Force, 1944; chief of staff 20th Bomber Commd., 1945; comdt. Air Tactical Sch., 1946-47; initial comdr. Berlin Air Lift, 1948; chief of plans div., Hq. U.S. A.F., 1949; dep. dir. plans and operations, Hq. U.S.A.F., 1950-1951; dir., July-Nov. 1951; comdr. Mil. Air Transport Service since Nov. 1951. Decorated D.S.M., Legion of Merit, Bronze Star Medal, First oak leaf cluster Legion of Merit for organizing Berlin Air Lift. Club: Army and Navy (Washington). Address: Andrews A.F.B., Washington 19.

SMITH, J(oseph) Cowin, ins. exec.; b. Corbridge, Northumberland, Eng., Nov. 25, 1901; s. Joseph Melrose and Catherine Jane (Cowin) S.; ed. various schs. in Eng.; m. Myrtle Rives Ramey, Aug. 14, 1930; 1 dau., Elizabeth (Betty) Rives. Came to U.S., 1920, naturalized, 1925. Asso. with Woolcott & Woolcott, solicitors and barristers, Liverpool, Eng., 1915-16; Rose Bros., Ltd., accountant Northern Mfg. Co., Gainsborough, 1916; accountant Cooperative Wholesale Soc., Gainsborough, 1917-20; accountant The Life Ins. Co. of Va., Richmond, 1920-37, asst. sec., 1937-43, asst. v. p., 1943-48, v. p. since 1948. Asst. sec. Richmond Meml. Hosp. since 1949. Mem. Life Ins. Agency Management Assn., Life Ins. Assn. Am., C. of C. Episcopalian. Mason (32°, Shriner). Club: Virginia Boat. Home: 1608 Bellevue Av., Richmond 27. Office: Capitol and Tenth Sts., Richmond 9, Va.

SMITH, Joseph Earl, economist; b. Howard, Kan., Sept. 23, 1888; s. Henry L. and Anna Dilla (Raper) S.; A.B., Cotner Coll., Neb., 1908; B.A. (Rhodes scholar from Neb.), Oxford Univ., 1911; A.M., U. of Neb., 1914; Ph.D., Wallas Coll. England, 1930; m. Mary E. Boyer, Nov. 22, 1939. Prof. of economics, Hiram Coll., Ohio, 1920-37; prof. economics, Youngstown (O.) Coll., 1937-48, dean since 1949. Served as lt., inf., U.S. Army, World War I; area dir., War Manpower Commn., World War II. Mem. Am. Econ. Assn. Home: R.F.D. 1, North Jackson, O.

SMITH, Joseph Edward ◎ V. 27.

SMITH, Joseph Fielding, Prof. of Speech; b. Salt Lake City, Jan. 30, 1899; s. Hyrum Mack and Ida Elizabeth (Bowman) S.; B.A., U. of Utah, 1924; student Kings and Univ. Colls., U. of London, 1924-25; A.M., U. of Ill., 1926; student U. of Wis., 1936-37; m. Ruth Pingree, June 5, 1929; children—Ruth Stanlie, Ida, Raoul Pingree, Denis Pingree, Lynne Esther, Hyrum Wayne, Pauline. Missionary for Mormon Ch., Hawaiian Islands, 1920-22; teacher of speech, U. of Utah, 1927-36; dir. Illini Theatre Guild, U. of Ill., 1925-26; asso. dir. University Theatre, U. of Wis., 1937-38; chmn. of speech dept., U. of Utah, 1938-42; teacher at summer sessions, U. of Wis., 1926, 28, 34, 36, 38, 47; U. of Minn., 1929, 37; U. Ia., 1927; U. Cal., 1941; Banff Sch. Fine Arts, summers, 1936-46, 48, 53, 54; Northwestern, 1952; now chmn. dept. of speech, U. of Hawaii; vis. prof. speech, U. of So. Cal., 1954-55. Patriarch to Church of Jesus Christ of Latter Day Saints from October 3, 1942 to Oct. 6, 1946; U. of Hawaii 2nd sess. 1947. First v.p. National Assn. Teachers of Speech, 1940-44, pres. 1945; president Pacific Speech Association, 1949-52, president Western Assn. Teachers of Speech, 1935-36; dir. U. Theatre, U. of Utah. Revised Charles Henry Woolbert's Fundamentals of Speech, 3d edit., 1934. Mem. Phi Kappa Phi. Republican. Home: 2423 Halelea Pl., Honolulu, T.H.

SMITH, Joseph Kingsbury, journalist; b. New York, N.Y., Feb. 20, 1908; s. William Barstow and Maria (Jordan) S.; educated privately and at St. Francis Xavier, New York, 1918, St. Joseph's Sch., 1923, Friend's Prep. Sch., Poughkeepsie, N.Y., 1926, U. London, 1928; m. Eileen King, July 20, 1940; children—Eileen Jordan, Diane. Copy boy, cub reporter, Internat. News Service, 1924-26; fgn. cable desk, United Press, 1926-27; reporter London Bur., Internat. News Service, 1927-31, covered U.S. Senate, 1931-32, State, War, Navy Depts., 1932-36, mgr. London Bur., 1936, exec. asst. dir. foreign service, 1940, State Dept., 1941-44; became European gen. mgr. Internat. News Service, Paris, 1944, now general manager, New York City; dir. Kingsyn-Internat., Ltd., of France. Received George R. Holmes, Meml. Award, 1941-49; Nat. Headliners' Club award, 1941, 47, 50; Sigma Delta Chi Distinguished Service award, 1949; L.I. U. George Polk award, 1950; Chevalier Legion of Honor, 1950. Club: Overseas Writers (Washington). Office: 235 E. 45th St., N.Y.C.

SMITH, Joseph P(aul), grocery chain exec.; b. Hamburg, Ia., Nov. 11, 1897; s. Granville Lee and Lillian (Wingate) S.; student Northwestern U., 1921; m. Eileen Antonette Olson, Sept. 10, 1930; children—William G., Joseph Paul, Marcia E. With Great Atlantic & Pacific Tea Co., 1921—, pres. central div., Pitts., 1954—. Home: 851 Valley View Rd., Pitts. 16. Office: 3440 Forbes St., Pitts. 16.

SMITH, J(oseph) Russell, geographer; b. nr. Lincoln, Va., Feb. 3, 1874; s. Thomas R. and Ellen H. Smith; B.S., U. Pa., 1898, Ph.D., (fellow in econs. 1902-03), 1903; Sc.D., Columbia, 1929; U. Leipzig, 1901-02; m. Henrietta Stewart, June 16, 1898; children—Newlin Russell, James Stewart, Thomas Russell. Instr. history George Sch., Newton, Pa., 1896-99; assisted with econ. investigations Isthmian Canal Commn., 1899-1901; instr. commerce Wharton Sch. Finance and Commerce, U. Pa., 1903-06, asst. prof. geography and industry, 1906-09, prof. industry, 1909-19; prof. econ. geography Columbia, 1919-44, emeritus, 1944. Lectr. U.S. War College Pres. geog. sect. World Fedn. of Education Associations, 1929-33. Investigations for U. of Pa. in North Africa and Southern Europe as to extent and possibilities of a tree crop agriculture, 1913. Pres. Northern Nut Growers Assn., 1916, 17. Chmn. food commn. of Phila., Home Defense Com., 1917; spl. trade expert, War Trade Bd., Washington, 1918; geog. field work, Asia, 1925-26. Awarded Harmon Found. Prize, 1927. Pres. Assn. Am. Geographers, 1941-42. Hon mem. Swedish Soc. Geography and Anthropology. Mem. Society of Friends. Clubs: Cosmos (Washington); Franklin Inn, Rolling Green Golf (Phila.); Loudoun Golf and Country (Purcellville, Va.). Author: The Organization of Ocean Commerce, 1905; The Story of Iron and Steel, 1908; The Ocean Carrier, 1908; industrial and Commercial Geography, 1913; Commerce and Industry, 1915; Elements of Industrial Management, 1916; Influence of the Great War on Shipping, 1918; The World's Food Resources, 1919; Human Geography (a grammar school text) Book I, Peoples and Countries, 1921, Book II, Regions and Trade, 1922; North America, 1925; Home Folks, a Geography for Beginners, 1926; Tree Crops, a Permanent Agriculture, 1929; Countries, Regions and Trade, a sixth grade geography, 1930; World Folks, an elementary geography, 1931; American Lands and Peoples, 1932; Foreign Lands and Peoples, 1933; Our Industrial World, 1934; Methods of Achieving Economic Justice, 1936; Men and Resources, a geography of North America, 1937; (with O. M. Phillips) North America, 1940; The Devil of the Machine Age, 1941; Neighbors Around the World, 1947; Neighbors at Home, 1947; Neighbors in the Americas, 1948; Neighbors in the U.S. and Canada, 1951. Editor special volume of Annals of Am. Acad. Polit. and Social Science. Contbr. to mags. and agri. econ. and geog. jours. Home: Swarthmore, Pa.

SMITH, Joseph V., business exec.; b. Bklyn., 1884; s. Daniel S. and Agnes (Fogarty) S.; student pub. schs., Bklyn.; m. Frances Grange, Nov. 26, 1906; children—Joseph Grange, Dr. Francis A. With Hubbard & Co., Pitts. 1915—, now chmn. bd.; chmn. bd. Hubbard Aluminum Products Co., Pitts., Unit Rail Anchor Co., Pitts., Sand Level & Tool Co., Clinton, Ind.; dir. Peoples First Nat. Bank & Trust Co., Aetna-Standard Engring. Co., Pitts. Steel Co. Dir. St. Joseph Hosp., Pitts. Hosp. Knight of Malta. Clubs: Pittsburgh Field, Pittsburgh Athletic, Duquesne. Home: Royal York Apts. Office: 6301 Butler St., Pitts.

SMITH, Josephine Wernicke (Mrs. Richard Keen Smith), state librarian. Office: State Library, 322 State Capitol, St. Paul, Minn.

SMITH, Julius C(larence), lawyer; b. Greenville, S.C., Dec. 17, 1889; s. Clarence A. and Belle (Willingham) S.; A.B., Wake Forest (N.C.) Coll., 1911, LL.B., 1915; m. Lila Keith, Oct. 26, 1916; children—Julius C., III, Keith. Admitted to N.C. bar, 1915, and since in practice, Greensboro; member of Smith, Moore, Smith and Pope, May, 1954—; specializes in insurance law and administrative law; vice president, general counsel, director and member executive and finance coms. Jefferson Standard Life Insurance Company. President Greensboro Chamber of Commerce, 1934-35; rep. Middle Dist., N.C. Federal Judicial Conf. Mem. Am. Bar Assn. (mem. ho. of delegates, 1936-39; mem. special com. on administrative law, 1935-46; mem. Council, Sect. Administrative law, 1946-50), N.C. State Bar (pres. 1935-37), Assn. Life Ins. Counsel, Am. Life Conv. (legal sect.), S.A.R. Democrat. Presbyterian. Clubs: Rotary, Greensboro Country. Author articles on ins. and administrative law. Home: Greensboro, N.C.

SMITH, K(arl) Wesley, editor; b. Indpls., July 9, 1892; s. August Christian and Flora May (Rupp) S.; student Butler U., Indpls., 1910-12; m. Mae Elsie Layton, Jan. 10, 1918; 1 dau., Shirley Anne (Mrs. Stanley H. Constans, Jr.). Reporter Indpls. News, 1914-20; Ind. corr. Christian Sci. Monitor, 1919-20; editor Burbank (Cal.) Daily Press, 1926; pub. relations dir. Better Am. Fedn., Los Angeles, 1927-28; with Los Angeles Times since 1929, financial editor, columnist, 1935-44, chief editorial writer, 1945, editor editorial page since 1945, mem. Times-Mirror Profit-Sharing Plan and Trust Com. for Employees since 1945. Mem. Delta Tau Delta. Republican. Presbyn. Mason. Club: Greater Los Angeles Press. Home: 1235 Cordova Av., Glendale 7, Cal. Office: 202 W. First St., Los Angeles 53.

SMITH, Kate (Kathryn Elizabeth Smith), singer, actress; b. Washington, D.C., 1910; sang in church choir at the age of four; appeared on Broadway, N.Y. City, at age of 17; has appeared in Broadway shows, Flying High, Hit the Deck; made radio debut, 1931; has had her own radio program since 1936; has appeared in a number of motion pictures; also on TV in Kate Smith Show. Address: Columbia Broadcasting System, 485 Madison Av., N.Y.C.*

SMITH, Kurt A(ugust), hotel exec.; b. Berlin, Germany, Sept. 18, 1903; s. Paul W. and Anna H. (Bertram) Schmidt; grad. Bismarck Gymnasium, Berlin, 1920; student Coll. City N.Y., 1929-32; m. Wilma Anna Ulrichs, Nov. 26, 1933; children—Kurt W., Robert E. Came to U.S., 1929, naturalized, 1936. With Kaiserhoff, Palast Hotels, Berlin, Germany, 1924-29, St. Regis Hotel, London, 1936-37, Commodore Hotel, 1929-32, Hampshire House, N.Y. City, 1937-41; exec. asst. mgr. Beaconsfield Hotel, Brookline, Mass., 1943-45; sec. Sheraton Hotel, Phila., 1943-53; gen. mgr. Hotel Penn-Sheraton, Phila., since 1946; mem. bd. operations Sheraton Corp. Mem. Phila. Citizens Council for City Planning. Awarded Distinguished Service citation Am. Legion. Mem. Phila. Hotel Assn. (pres.), Phila. C. of C. (dir.), Sigma Eta Alpha. Office: 3900 Chestnut St., Phila. 1.

SMITH, Lauren Howe, physician; b. Cherokee, Ia., July 28, 1901; s. Aaron Clark and Mary (Howe) S.; B.S., U. Ia., 1923, M.D., 1925; m. Mary Frances Smith, June 10, 1925; children—Robert Lauren, Richard Ralph. Asst. physician dept. mental and nervous diseases Pennsylvania Hosp., 1926-27, exec. officer of dept., 1927-30, exec. med. officer The Inst., 1930-38, physician-in-chief, adminstr. The Inst., also dept. mental and nervous diseases of hosp., 1938—; chmn. psychiatry dept. neurology and psychiatry, also prof. psychiatry Grad. Sch. Medicine U. Pa., 1948—. Cons. psychiatry Army, Navy, VA; chmn. adv. council mental health sec. of welfare, Commonwealth Pa. Served as col., M.C., AUS, World War II. Decorated Legion of Merit. Fellow A.M.A. (vice chmn. council mental health), Am. Psychiat. Assn., A.C.P.; mem. Phila. County Med. Soc., Phila. Coll. Physicians, Pa., Phila. psychiat. socs., Phila. Neurologic Soc., Am. Psychopathological Assn. (past pres.), Sigma Xi. Republican. Home: 349 Millbank Rd., Bryn Mawr, Pa. Office: 111 N. 49th St., Phila. 39.

SMITH, Laurence Lowe, geologist; b. Delaware, N.J., July 30, 1896; s. William Clark and Mary Catherine (Hildebrant) S.; B.S., Lafayette Coll., 1919, M.S., 1920; Ph.D., Johns Hopkins, 1924; m. Jane Louise Stuckey, June 6, 1940. Instr. in geology, Lafayette Coll., 1920-22; asso. prof. geology, U. of S.C., 1924-30, prof. since 1930, head dept. since 1947; state geologist for S.C. Consulting econ. geologist. Fellow Geol. Soc. of America, A.A.A.S.; mem. Soc. Econ. Geologists, Gamma Alpha, Sigma Xi, Sigma Alpha Epsilon. Club: Forest Lake. Writer on geol. subjects. Home: 1120 Gregg St., Columbia, S.C.

SMITH, Lawrence Breese ◎ V. 26.

SMITH, Lawrence Henry, congressman; b. Racine, Wis., Sept. 15, 1892; s. John Henry and Elizabeth (Tolleson) S.; LL.B., Marquette U., 1923; m. Eleanor J. Rowley, Nov. 10, 1917; children—Betty Eleanor, Alice Elizabeth, John Lawrence. Admitted to Wis. bar, 1923, and began practice at Racine; mem. 77th to 84th Congresses, First Wisconsin District. Served as lt. Inf., World War, 1917-19. Mem. Am. Bar Assn., Racine County Bar Assn. (ex-pres.), Am. Legion (dept. comdr. for Wis.). Republican. Mason. Home: 4510 Spring St., Racine, Wis. Office: House Office Bldg., Washington.

SMITH, Lawrence Weld, med. dir.; b. Newton, Mass., June 20, 1895; s. William G. and Marian (Reynolds) S.; A.B., Harvard, 1916 (as of 1917), M.D., 1920; m. Dorothy Matthews, Oct. 12, 1935; 1 daughter (by previous marriage), Shirley (wife of James Kilbreth). Instructor in pathology, Harvard Medical School, 1920-22, prof. pathology and bacteriology U. of Philippines, 1922-23; asst. prof. pathology, Harvard Med. Sch., 1924-27; asst. prof., Cornell Med. Coll., New York, N.Y., 1928-33, asso. prof., 1934-35; prof. pathology and dir. laboratories, Temple U. Sch. of Medicine and Hosp., Philadelphia, Pa., 1935-1946, pathologist or asso. pathologist, Lahey Clinic, Boston, Mass., 1924-28, Boston Floating Hosp., Boston Dispensary, Boston Infants and Childrens Hosp., New England Deaconess and New England Baptist hosps., 1923-25, New York Hosp., Nursery and Childs Hosp. (New York), Willard Parker Hosp., 1928-35. Med. Emergency Res. Corps during World War I. Cons. to sec. of war on epidemic disease commn. World War II. Cons. cancer research lab. Presbyn. Hosp., Newark, N.J. Corresponding mem. Flemish Acad. Pathology; member Philadelphia Pathologic Society, New York Pathologic Society, Am. Assn. Pathologists and Bacteriologists, Am. Soc. Cancer Research, Am. Soc. Tropical Medicine, Soc. Exptl. Biology and Medicine, N.Y. County, State med. socs., A.M.A., Am. Soc. Clin. Pathologists, Am. Soc. Exptl. Pathology, Am. Society for Study Arteriosclerosis, Am. Geriatric Soc., Am. Society Gerontology, N.Y. Acad. Medicine, N.Y. Acad. Sciences, Pan-Am. Med. Assn. Club: Harvard (N.Y.C.). Author: Poliomyelitis (with John T. Landon), 1936; Essentials of Pathology (with Edwin S. Gault) 1938, 3d edition 1948; Cardiovascular Renal Disease (with others), 1940. Home: 119 E. 26th St., New York 10, N.Y.

SMITH, Lee Irvin, prof. of chemistry; b. Indianapolis, Ind., July 22, 1891; s. Edgar Poe and Susie Louise (Amberg) S.; A.B., Ohio State U., 1913, A.M., 1915; A.M., Harvard, 1917, Ph.D., 1920; unmarried. Asst. in chemistry, Ohio State U., 1913-15; Austin teaching fellow, Harvard, 1915-17, instr. in chemistry, 1919-20; with U. of Minn. since 1920, as instr. in organic chemistry, 1920-21, asst. prof., 1921-28, asso. prof., 1928-33, acting chief of div. of organic chemistry, 1931-33, prof. and chief of div. of organic chemistry since 1933, also administrative asst., 1937-38. Served as 1st lt., Chem. Warfare Service, U.S. Army, 1918. Fellow A.A.A.S.; mem. Am. Chem. Soc., British Chemical Society, Nat. Acad. Sciences, Swiss Chemical Society, Phi Beta Kappa, Sigma Xi, Phi Lambda Upsilon, Gamma Alpha, Alpha Chi Sigma. Mason. Club: Campus (U. Minn.). Contbr. to Jour. of Organic Chemistry, Sci., Chem. Reviews, Jour. Am. Chem. Soc. Home: 2323 W. 52d St., Minneapolis 10, Minn.

SMITH, Lee Thompson, real estate ins.; b. N.Y. City; s. Frank Wilder and Nellie M. (Thompson) S.; married Florence Marion Sladden, November 23, 1914; children—Marion Florence (Mrs. D. Knox Armstrong), Lee Thompson. In real estate business with Pease & Elliman, Incorporated, 1909-37, secretary, 1918-37, v.p., 1932-37; pres. and dir. Joseph P. Day Management Corp., Feb.-Dec. 1937; v.p. Joseph P. Day, Inc., Feb.-Dec., 1937; dir. Bur. of Real Estate, Bd. of Estimate, City of New York, 1938-44; president Lawyers Title Corp. of New York, 1944-48; trustee Schulco Co., Inc., 1936-41; trustee 270 Convent Av., 1937-42; chmn., exec. com. and dir. Home Title Guaranty Co. since 1949; chmn. of bd. National Property Analysts, Inc.; director American Trust Co. since 1950, City and Suburban Homes Co., 1949 51; trustee Citizens Budget Commission, Inc. since 1949. Pres. bd. govs. Real Estate Bd., N.Y.C. 1949—; dir. Realty Adv. Bd. on Labor Relations, 1948—. Mem. N.Y. State Assn. Real Estate Bds., Mortgage Bankers Assn. of Am., Mortgage Bankers Assn. of N.Y. (gov. 1948), N.Y. Bd. of Title Underwriters (pres., 1949-51), Nat. Assn. of Real Estate Boards (dir.), Am., N.Y. State Title Assn. Recipient award St. Louis Conv. of Nat. Assn. of Building Owners and Managers, 1929, outstanding citizen of Manhattan for 1937. Presented award by Mayor, City of New York on retirement as dir. Bur. of Real Estate, 1944. Received Saint Nicholas Soc. of N.Y. Medal of Merit, 1944; and several other awards. Pres. Grand Jury Assn. of N.Y. County, Inc., 1935—. Trustee Knickerbocker Hosp. 1931—, v.p. 1938—; State Comptroller's Com. on Constitutional Tax and Debt Limitations and City-Sch. Fiscal Relations 1948—; mem. Nat. Conf. of Christians and Jews, Real Estate Div., 1945. Mem. various assns. and orgns., both profl. and community or social. Clubs: Men's Faculty (Columbia U.); Down Town Association, Uptown, Circus Saints and Sinners of America, Inc. (dir.), N.Y. Geneal. and Biographical Soc.; Economic (New York); Lawyers (mem. bd. of govs.), Realty Luncheon (dir.). Served as foreman N.Y. Co. Grand Jury, 1934, also 1935, which jury's action resulted in appointment of Thomas E. Dewey as spl. atty. Address: 135 Broadway, N.Y.C. 6. ☆28

SMITH, Leighton Bruerton, chem. educator; born Newton, Mass., Sept. 12, 1896; s. William Henry and Harriet Elizabeth (Williams) S.; student Hartford (Conn.) High Sch., 1911-15; B.S., Mass. Inst. Tech., 1918, M.S., 1919, Ph.D., 1923; m. Mary Adelaide Murray, Dec. 11, 1943. Engaged as research asso. in chemistry, Mass. Inst. Tech., 1923-29, asst. prof. chemistry, 1929-35; research chemist Lever Bros. Co. 1935-50, mgr. basic research labs., 1950-52, asst. dir. research and development, 1952; prof. and chmn. dept. chem. engring. Tufts Coll. since 1952, part time consulting chemist, 1922-30; member of the firm of Beattie, Ruby & Smith, of Boston, Mass. Served as engr. Enlisted Res. Corps, U.S. Army, 1917-18, Fellow Am. Acad. Arts and Sciences, Am. Inst. of Chemists, N.Y. Acad. Science; mem. Am. Chem. Soc., Am. Oil Chemists Soc., Am. Institute of Chemical Engineers, American Crystallographic Soc., Sigma Xi, Alpha Chi Sigma. Republican. Home: 143 Colon St., Beverly, Mass. Office: Tufts College, Medford 55, Mass.

SMITH, Lemuel F(ranklin), judge; b. Shadwell, Va., Apr. 21, 1890; s. Downing L and Willie Minor (Marshall) S.; A.B., Randolph-Macon Coll., 1910, LL.D., 1951; LL.B., U. Va., 1916; m. Grace Stulting, Oct. 27, 1916. Admitted to Va. bar, 1915; mem. City Council, Charlottesville, Va., 1918-20; mem. Va. State Gen. Assembly, 1920-26; commonwealth atty., Albemarle Co., Va., 1926-30; judge 8th Jud. Circuit, Va., 1930-51, Supreme Ct. Appeals, Va. since 1951. Home: 810 Locust Av. Office: County Office Bldg., Charlottesville, Va.

SMITH, Len Young, lawyer; b. Nicholasville, Ky., Oct. 20, 1901; s. Walden Rogers and Margaret Allen (Young) S.; student Transylvania Coll., 1919-21; B.A., Northwestern U., 1923, M.A., 1924, J.D., 1927; m. Helen Salome Tuttle, Aug. 7, 1930; children—Margaret Helen, William Ransom Tuttle. Admitted to Ill. bar, 1927; asso. Church, Traxler & Kennedy, later Church & Traxler, 1927-33; instr. polit. sci. Northwestern U., 1924-27, lectr., 1938-46, professorial lectr., 1946-48, chmn. dept. bus. law 1948—; pvt. law sec. Justice Ill. Supreme Ct., 1933-45, sr. pvt. law sec. 1945—. Mem. Ill. State Bd. Law Examiners 1947—, pres. 1951—. Mem. Am., Ill., Chgo. (sec. 1954) bar assns., Soc. Colonial Wars, English Speaking Union, Chgo. Council Fgn. Relations. S.A.R., Nat. Conf. Bar Examiners (sec.), Phi Beta Kappa, Phi Alpha Delta, Kappa Alpha, Order of Coif. Conglist. Club: University. Co-author, co-editor: Teevan and Smith's Business Law, Vol. I, 1946, Vol. II, 1949, Vol. III, 1949, Vol. IV, 1950; one vol. edition, 1951; cons. adv., Illinois Law and Practice, 35 vols. Home: 109 Fuller Lane, Winnetka, Ill. Office: 135 S. LaSalle St., Chgo. 2.

SMITH, Leo R., bishop; b. Attica, N.Y., Aug. 31, 1905; s. Adam Henry and Mary J. (O'Neill) S.; student Holy Angels Parochial Sch., St. Joseph's Collegiate Ins.; B.A., Canisius Coll., 1926; Ph.D., Inst. of St. Thomas, 1928; S.T.D., Athenaeum of the Propagation of the Faith, 1930; J.C.D., Pontifical Inst. of Both Laws, 1931. Ordained priest Roman Cath. Ch., 1929; asst. Old Cathedral and Chancery, Buffalo, 1932-35, asst. chancellor, 1935-46; Diocesan dir. Confraternity of Christian Doctrine, 1935-41; Diocesan dir. youth activities, 1941-46; pvt. chamberlain to Pope Pius XII, 1942-46; chancellor Diocese of Buffalo, May 1946; Domestic Prelate, Oct. 1946; consecrated titular Bishop of Marida, Sept. 1952, Auxiliary Bishop of Buffalo, Sept. 1952, Vicar Gen., 1953. Home: 77 Oakland Pl., Buffalo 22. Office: 35 Lincoln Parkway, Buffalo 22.

SMITH, Leon Edgar, educator, clergyman; b. Troup County, Ga., Oct. 25, 1884; s. John Everett and Mattie (Webb) S.; A.B., Elon (N.C.) Coll., 1910, D.D., 1922; grad. Princeton Theol. Sem., 1915; M.A., Princeton U., 1915; hon. LL.D., Marietta Coll., 1940; m. Ella Ora Brunk, Oct. 18, 1912; children—Rebecca Leon Edgar. Ordained ministry Christian Ch., 1905; began preaching as licentiate, 1906; pastor Huntington, Ind., 1915-19, Third Ch., Norfolk, Va., 1919-31 (built the Christian Temple at Norfolk and increased membership from 236 to 1650); pres. Elon Coll. since Nov. 1931, trustee since 1926. Mason (K.T.). Home: Elon College, N.C.

SMITH, Leon E(lkanah), univ. prof.; b. Kemper, Ill., June 16, 1894; s. Jacob Elkanah and Elizabeth Edith (Smith) S.; B.S., Ottawa (Kan.) Univ., 1919; student, Univ. of Chicago, 1919-20; Ph.D., Univ. of Pa., 1926; m. Anna Louise Kuhn, June 7, 1922; children—Margaret (Mrs. Donald J. Bowers), Robert Donald. Teacher, dist. sch., Labette Co., Kan., 1912-13; prin., Lincoln Sch., Cherryvale, Kan., 1915-16; instr. physics, Univ. of Pa., 1920-28; Henry Chisholm prof. physics and dept. head, Denison U. Granville, O., 1928-54, sr. prof., 1954. Supt. Baptist Ch. Sch., Granville, 1932-50; mem. Granville Scout Troop com., since 1939, chmn., since 1945. Trustee, Pub. Affairs, since 1942 (pres. of bd. since 1946). Served with Kan. Nat. Guard, field arty., 1917-19. Fellow A.A.A.S., Ohio Acad. of Sci. (v.p., sect. F, 1938-39); mem. Am. Phys. Soc., Acoustical Soc. of Am., Am. Assn. Physics Teachers, Ohio sect., Am. Phys. Soc. (sec.-treas., since 1942), Am. Inst. Physics, Am. Legion, Sigma Xi. Baptist. Mason (Acacia frat.). Club: Ohio Physics (pres., 1936-37). Asso. editor of Physics News, 1930-31. Research in radioactivity and luminescense. Home: 226 S. Main St., Granville, Ohio.

SMITH, Leon Perdue, dean; b. La Grange, Ga., June 16, 1899; s. Leon P. and Lewie (Bigham) S.; student Mercer U., Macon, Ga., 1915; B.A., Emory U., Oxford, Ga., 1919; M.A., U. of Chicago, 1923, Ph.D., 1930; diplome, Institut de Touraine, Tours, France, 1932; student, Istituto Italo-Americano, Rome, Italy, 1933; m. (1) Dorothy Ware, Aug. 23, 1922 (died Nov. 18, 1944); children—Dorothy Jean, Elinor W.; married 2d, Mary Grant, September 3, 1946; children—Margaret E., Patricia Anne. Instr. Eastman (Georgia) High School, 1919-20; instructor Lanier High School, Macon, Georgia, 1920-27; prof. mod. lang., Wesleyan Conservatory of Music, Macon, Ga., 1924-27; instr. U. of Chicago, 1928-34; prof. and head dept. rom. lang., Washington and Lee U., 1934-36; asst. dean of students and asst. prof. rom. lang., U. of Chicago, 1936-46, marshal, 1937-41, dean of students in the college,

1938-46; dean college of Arts and Sciences, and prof. Romance languages U. of Ga., 1946-49, U. of Md. since 1949. Served as second Lieutenant Infantry, U. S. Army, 1918; 2nd Lt., 1st Lt., Inf. Res. and Ga. N.G., 1922-27; 1st Lt. MI Res., 1930-40; Lt. Comdr., Comdr., U.S.N.R., since 1942; active duty Office of C.N.O., 1942-46. Mem. Phi Beta Kappa, Kappa Alpha (Sou), Sigma Upsilon. Methodist. Rotarian. Home: 4301 Rowalt Drive, College Park, Md.

SMITH, Leonard Bacon, lawyer; b. New York, N.Y., May 18, 1873; s. Eugene and Katharine Wadsworth (Bacon) S.; ed. Phillips Acad., 1889-90, Yale, 1890-94 (A.B.), New York Law Sch., 1894-96 (LL.B. with honor); m. Simone Alibert, May 27, 1919; children—Marcel Alibert, Marie Anne (Mrs. Jacques Chabrier), Denyse Bacon, Leonard Eugene, Simone Madeleine. Admitted to N.Y. bar, 1896; member firm of Price & Smith, New York, 1897-1903, Strong, Smith & Strong, 1903-19, Smith & Agate, 1919-26; assistant attorney American Can Company, 1926-33, gen. counsel from 1933 to 1946. Since Jan. 1, 1947, in private practice. Served with Squadron A, Nat. Guard of N.Y., 1903-13, 1st lt. and capt. 1st F.A., 1913-16, maj. and adj., N.Y.F.A. Brigade, 1916-17; insp.-instr. F.A. 34th Div., U.S. Army, 1917-18; batt. comdr. 125th F.A., later 127th F.A., 1918-19. Mem. Am. Bar Assn., Assn. of Bar City of New York, Am. Foreign Law Assn. Republican. Clubs: University, Lawyers (N.Y.). Home: 2 Gramercy Park, N.Y.C. 3; (summer) "Willowfield," Norfolk, Conn. Office: 149 Broadway, N.Y.C. 6.

SMITH, Levi Pease, pres. Burlington Savings Bank; b. Burlington, Vt., Aug. 30, 1885; s. Charles P. and Anna (Pease) S.; Bachelor of Arts, University of Vermont, LL.D., 1950; LL.B., Harvard University; m. Julia Pease, June 20, 1914; children—Frederick Plimpton, Robert Pease, Levi Pease, Jr. v.p. Burlington Savings Bank, 1917-34, pres. since Jan. 1935; dir. N.E. Telephone & Telegraph Co., C. P. Smith, Jr., Inc., Vermont Broadcasting Corp., Vt. Lighting Corp. Member Vt. House of Reps., 1923-24; state senator, Vt., 1925-26, 1927-28, 1929-30. Chmn. Vt. State Banking Advisory Bd., 1935-39. Mem. Administrative Council Nat. Assn. of Mutual Savings Banks since 1934, pres., 1942-43, chmn. com. fed. taxation, vice chmn. com. taxation. State chairman United States Savings Bonds Div.; pres. Vt. State Bankers Assn., 1929. Mem. exec. council Am. Bankers Assn., 1930-33, 1943-44, administrative com., 1943-44; econ. policy commn., 1944-50. Dir. Free Press Assn.; dir. Home for Aged Women, Burlington; trustee Home for Destitute Children, Burlington. Club: St. Botolph (Boston), Century (N.Y.). Home: 225 S. Willard St. Office: 148 College St., Burlington, Vt.

SMITH, Lewis Elden, banker; born Selma, Ohio, September 12, 1906; the son of Lewis H. and Eula (Elder) S.; Bachelor of Arts degree from Whittier Coll., 1928; M.B.A., Stanford, 1930; m. Harriet Fullen, Aug. 12, 1934; children—Hannah, Lewis, Deborah, Martin. Radio technician Western Air Express, Los Angeles, 1930-31; with Security-First Nat. Bank of Los Angeles, 1931-46, research dept., 1931-38, asst. v.p., 1938-43, v.p., 1943-46; pres. Johnson Western Constructors, 1946-50; exec. v.p. Citizens Nat. Trust & Savs. Bank of Riverside, 1950-51, pres., chmn. bd. since 1951; pres. Citizens Nat. Co., Sun Gold, Inc. Asst. to the dir. finance U.S. Maritime Commn., 1943-45. Co-founder, dir. surveys, chmn. Residential Research Com., Los Angeles, 1939-50; mem. exec. com. Commn. Reorgn. City Govt. (Los Angeles Little Hoover Commn.), 1949-50. Dir. Hunter Engineering Co., Pacific Coast Sch. Banking, 1953-54. Mem. Cal. Bankers Assn. (exec. council, chmn. com. pub. relations 1952-54). Mem. Soc. Friends. Clubs: California, Town Hall (Los Angeles); Victoria, Present Day, Rotary (Riverside). Home: Riverside. Office: Citizens National Bank, Riverside, Cal.

SMITH, Lewis Martin, utility exec.; b. Warrior, Ala., Sept. 3, 1894; s. David N. and Julia (Bibb) S.; B.S., U. Ala., 1916; m. Mary Moore, Sept. 14, 1918; 1 dau., Mildred Julie (Mrs. T. P. Shumaker). Elec. engr. Tenn. Coal, Iron & R.R. Co., Birmingham, 1916-17, 1920-23; draftsman engring. dept. Ala. Power Co., 1923-39, chief elec. engr., 1939-44, dir. pub. relations, 1944, v.p., 1945-49, dir., gen. mgr., 1949-52, pres., 1952—. Mem.-at-large nat. council Boy Scouts Am.; mem. Gov.'s Com. employment physically handicapped; exec. com. Jefferson Co. chpt. A.R.C.; mem. bd. Jefferson Co. Community Chest; mem. nat. utilities com. Nat. Fund for Med. Edn. Dir. Birmingham Bd. Edn., Y.M.C.A., Salvation Army, Birmingham Bapt. Hosp.; trustee Howard Coll., Birmingham Civic Symphony Assn. Mem. Birmingham C. of C. (p.p.), C. of C. U.S. (mem. bd.), U. Ala. Alumni Assn. (past pres.), Pub. Relations Soc. Am. Democrat. Baptist. Club: Rotary Internat. (past dist. gov.) Home: 2600 Av. T, Fairview, Birmingham 8. Office: Alabama Power Co., Birmingham 3, Ala.

SMITH, Lillian, author; b. Jasper, Fla., 1897; student Piedmont Coll., Peabody Conservatory, Teachers' Coll., Columbia; hon. Dr. Letters, Oberlin Coll., D.H.L., Howard, 1950. Taught at Virginia School, Huchow, China. Dir. of Laurel Falls Camp since 1925; co-editor South Today, 1936-45. Mem. Nat. Board, Am. Civil Liberties Union. Methodist. Author: Strange Fruit, 1944; Dramatization of Strange Fruit, 1945; Killers of the Dream, 1949; The Journey, 1954; Now Is the Time, 1955. Spl. citation Distinguished Contribution Am. Letters, Nat. Book Award Com., 1950; So. Author's Award, 1950. Contbr. articles to numerous nat. publs. Author numerous pamphlets. Address: Clayton, Ga.

SMITH, Linus Burr, univ. prof.; b. Minneapolis, Kan., Mar. 8, 1899; s. Linus Burr and Florence Russell (Waite) S.; B.S., Kan. State Coll., 1926, grad. student, 1936; M. Arch., Harvard, 1931; m. Edith Elizabeth Barrett, Mar. 14, 1926. Instr. in architecture Kan. State Coll., 1926-28, asst. prof., 1929-34; prof. architecture and chmn. dept. U. of Neb. since 1934. Mem. Am. Inst. Architects, Neb. Archl. Soc., Am. Soc. Engring. Edn., Beta Theta Pi. Clubs: Rotary, University. Home: 4615 A St., Lincoln, Neb.

SMITH, Livingston ◎ V. 28.

SMITH, L(loyd) B(ruce), corp. ofcl.; b. Milw., Oct. 13, 1920; s. Lloyd Raymond and Agnes (Cram) S.; student Sheffield Sci. Sch., Yale, 1938-42; m. Lucy Anne Woodhull, Sept. 22, 1945; children—Robert Lewis, Bruce McGregor, Roger Scott, Nancy Dun. With A. O. Smith Corp., Milw., 1942—, successively asst. to pres., v.p., dir., mgr. home appliance div., asst. gen. mgr., pres., 1951—; chmn. A. O. Smith of Tex. Dir. YMCA. Served as lt. USAAF, 1943-45. Home: 7606 N. Lake Dr., Milw. Office: P.O. Box 584, Milw. 1.

SMITH, Lloyd Gaston, oil exec.; b. Normal, Ill., May 27, 1891; s. Edmund Burke and Florence Metcalf (Gaston) S.; B.S., U. of Ill., 1913; m. Lucy Winnifrid Fairhall, Sept. 2, 1916; children—Winnifrid, Ronald, Edmund, Gerald, Lucy, Marjorie, Sarah. Draftsman, engr. Standard Oil Co. Ind., Whiting, Ind., 1913-22, jr. exec., Casper, Wyo., 1922-27; asst. mgr. refineries Pan Am. Petroleum & Transport Co., N.Y. City, 1927-33; gen. mgr. Aruba Refinery, pres. Lago Oil & Transport Co., Aruba, Netherlands West Indies, 1933-46; v.p., dir. Creole Petroleum Corp., N.Y. City since 1947. Mem. bd. appeals, Flower Hill, N.Y. Decorated Knight Comdr. of Orange, Nassau by Queen Wilhelmina, 1946. Mem. Venezuelan C. of C. (dir. N.Y.), Pan Am. Soc. (dir. N.Y.), Am. Petroleum Inst., Bolivarian Soc., Tau Beta Pi. Episcopalian. Home: 522 Manhasset Woods Rd., Flower Hill, Plandome, N.Y. Office: 350 Fifth Av., N.Y. City.

SMITH, Lloyd Hilton, ind. oil and gas producer; b. Pitts., July 9, 1905; s. Roland Hilton and Jane (Lloyd) S.; Ph.B., Yale, 1929; m. Jane Clay Zevely, Sept. 7, 1931; 1 dau., Camilla (Mrs. David Doyle); m. 2d, Elizabeth Keith Weiss, May 25, 1940; children—Sandra Keith, Sharon Lloyd, Sidney Carothers. Statistician Biggs, Mohrman & Co., N.Y.C., 1932; mgr. N.Y. office Laird & Co., 1933-34; v.p. Argus Research Corp., 1934-35; pres., dir. Lloyd H. Smith, Inc., 1946—, Paraffine Oil Corp., 1949—; dir. Curtiss-Wright Corp., First Nat. Bank of Houston, Fed. Royalty Co. Dir. Houston Symphony Soc. Mem. Ind. Petroleum Assn. Am. (dir.). Republican. Clubs: Bayou, Houston, Ramada, Tejas (Houston); Racquet and Tennis, Brook, River (N.Y.C.). Home: 2 Longfellow Lane, Houston 5. Office: City Nat. Bank Bldg., Houston 2.

SMITH, Lloyd L. ◎ V. 27.

SMITH, Lloyd Preston, physicist; b. Reno, Nev., Nov. 6, 1903; s. Preston Brooks and Ida (Sauer) S.; B.S., U. of Nev., 1925; Ph.D., Cornell (Coffin Fellow in physics, 1926-27), 1930; Nat. Research Fellow, Calif. Inst. Tech., 1930-31; Internat. Research Fellow, Munich and Utrecht univs., 1931-32; m. Florence S. Hunkin, Sept. 16, 1928. Research engr., Gen. Elec. Co., 1925-26; instr. in physics, Cornell, 1927-30, asst. prof. physics, 1932-36, prof. of physics, 1936, prof. of physics and chmn. dept. since 1946, also dir. dept. engring. physics since 1946; lecturer Stanford U., 1935; research physicist, RCA Labs., 1939, consultant (war research), 1941-45, asso. research dir., 1945-46, consultant 1946-1955; cons. on atomic bomb research, U. of Calif., 6 mos., 1942, to Carbide & Carbon Chemicals Corp., Oak Ridge, Tenn., since 1947, to Brookhaven Nat. Labs., Upton, L.I., N.Y., 1947-49; dir. Cornell Research Found.; mem. RCA research planning com.; mem. adv. council elec. engineering department Princeton University, member adv. com. on grants for Research Corp. of N.Y. Mem. adv. com. on solid state physics to Office of Naval Research since 1950; mem. com. on solid state physics, Nat. Research Council since 1947. Mem. Cornell U. council, faculty rep. bd. trustees. Member Am. Phys. Soc. (mem. div. of electron physics; mem. div. of solid state physics), Am. Assn. Physics Teachers, N.Y. State sect. of Am. Phys. Soc., Sigma Xi, Phi Kappa Phi, Theta Chi. Mason. Club: Rotary. Awarded Navy Certificate of Merit, 1947. Author: Mathematical Methods for Scientists and Engineers, 1953. Contributor papers on research in physics to profl. jours. Home: 25 Cornell St., Ithaca, N.Y.

SMITH, Louise Pettibone ◎ V. 27.

SMITH, Luther Stevens, aircraft and oil exec.; b. Wadeville, N.C., Mar. 1, 1901; s. Richard Dunn and Minnie (Ballard) S.; student, Univ. of N.C. 1918-20. B.S., U.S. Mil. Acad., 1924; m. Hazel Stowers, May 10, 1926 (divorced Sept. 16, 1951); children—Hazel Frances, Mary Ann, Richard Stowers. Commd. 2d lt., Air Service, 1924 and advanced through the grades to brig. gen., 1942; rotated on duty as pursuit pilot between tactical units and the flying schs. until 1936; junior exec. to chief of Air Corps, 1936-40; dir. training S.E. Air Force Training Center, 1940-41; exec. asst. to chief of Air Corps, 1941-42; dir. of individual training Army Air Forces, 1942; comdg. 33d Flying Training Wing, Apr.-Nov. 1943; chief of staff AAF Central Flying Training Comd., Dec. 1943-Feb. 1944; comdg. gen., AAF Cent. Flying Comd., Feb.-June 1944. To Caribbean Defense Comd. as dir. mil. missions in Central and South Am., July, 1944. Off. comdg. AAF as chief of Civil Affairs for Air Forces Apr., May 1945; Berlin as chief of U.S. liaison and protocol Allied Control Auth. June, 1945; retired (physical) as Brig. Gen. U.S.A., Aug. 31, 1946; exec. v.p. Tex. Aviation Ind., Inc., Hondo Air Base, Tex., 1951-53; asst. to pres. TEMCO Aircraft Corp., Dallas, 1953—, and trustee of Howard Oil Company, Dallas. Decorations: Legion of Merit (U.S.); Cruzerio Do Sol, Grande Official (Brazil); Orden del Merito Militar, Gran Cruz (Bolivia); Al Merito, Gran Official (Chile); La Medalla de Distincion, Las Alas Honorarias de Piloto Militar F.A.N. (Nicaragua); Order of British Empire, Knight Commander (Honorary). Clubs: San Antonio Country, Army and Navy (Washington). Home: El Rancho de Hamaris, Hunt, Tex. Office: TEMCO Aircraft Corp., Dallas.

SMITH, Luther Wesley, clergyman; b. Melrose, Mass., Apr. 19, 1897; s. Wesley Lorenze and Harriet (Swan) S.; A.B., Harvard, 1920, B.D., Newton Theol. Instn., 1923; D.D., Syracuse Univ., 1938; Dr. Humanities. Keuka Coll., Keuka Park, N.Y., 1947; LL.D., Franklin College, Franklin, Indiana, 1948; honorary D.D., Denison University, 1950; married Harriet Vaughan, June 15, 1928; children—Luther Wesley, Harriet Ann, Laura Vaughan. Ordained ministry, Bapt. Ch., 1923; pastor First Church, Columbia, Mo., 1923-24, First Ch., Syracuse, N.Y., 1924-38. Pres. Mo. Bapt. Ministers' Conf., 1933-34; exec. sec. Am. Baptist Pub. Soc. since Sept. 1938; exec. sec. American Bapt. Bd. Edn. since Sept. 1941; exec. sec. American Bapt. Assembly, Green Lake, Wis. Chmn. Bd. of Trustees of the Internat. Council of Religious Education, 1942-50; chmn. exec. bd. div. of Christian edn. Nat. Council Churches of Christ in U.S.A., 1950—. National director, The American Baptist World Mission Crusade, 1945-47. Member board of trustees Atlanta U., Spelman Coll., Atlanta, Morehouse Coll., Atlanta, Va. Union U., Richmond. Served as ensign, U.S.N.R.F., World War. Club Rotary. Author: And So I Preached This, 1936. Nat. Religious Weekly radio speaker Blue network 1942 Series: Christian Education and Our National Morale; speaker America's Town Meeting of the Air, 1948; nat. radio preacher Columbia's Ch. of Air, 1950, 51. Home: 129 St. Paul's Rd., Ardmore, Pa. Office: 1701 Chestnut St., Phila. 3; and 152 Madison Av., N.Y.C. 16.

SMITH, Lynwood H., dairy corp. exec.; b. Slater, Mo., May 28, 1893; s. J. Herbert and Minnie (Tickemeyer) S.; A.B., U. Wis., 1916; m. Arline Chandler, Oct. 14, 1918; children—L. Chandler, Lura Jane, Arline E., Lynwood H. With Am. Dairies, Inc., Kansas City, Mo., since 1928, chmn. bd. since 1929, pres., 1939-50. Republican. Clubs: Mission Hills Country, Kansas City; Rotary. Home: Woodlyn Farm, Bucyrus, Kan. Office: 2438 Broadway, Kansas City 8, Mo.

SMITH, M(ahlon) Brewster, psychologist; b. Syracuse, N.Y., June 26, 1919; s. Mahlon Ellwood and Blanche Alice (Hinman) S.; student Reed College, Portland, Ore., 1935-38; A.B., Stanford, 1939, A.M., 1940; Ph.D., Harvard, 1947; m. Deborah Anderson, June, 1947; children—Joshua, Toby, Rebecca. Rantoul scholar, Harvard, 1940-41; junior analyst Office Coordinator of Information, United States government, 1941; social science research council fellow, Harvard, 1946-47, assistant professor social psychology, research asso. Lab. of Social Relations, chmn. Bd. of Tutors and Advisers, Dept. Social Relations, 1947-49; prof. psychol. and chmn. of dept. Vassar Coll., 1949-52; staff Social Science Research Council since 1952. Served as private and advanced through grades to maj. (Adj. Gen. Div.), U.S. Army, 1942-46; research officer, Information and Edn. Div. War Dept., 1943-46; research asso., spl. com. of social sci. research council soldier attitudes, 1946. Awarded Bronze Star Medal. Fellow A.A.A.S.; mem. Am. Psychol. Assn., Am. Assn. Pub. Opinion Research, Soc. for Psychol. Study of Social Issues, N.Y. Psychol. Assn., Eastern Psychol. Assn., Phi Beta Kappa. Democrat. Co-author: The American Soldier, vol. 2: Combat and Its Aftermath, 1949; For a Science of Social Man: Convergences in Anthropology, Sociology, and Psychology, 1954. Contbr. of articles to profl. jours. Editor Jour. of Social Issues 1951-55, Jour. of Abnormal & Soc. Psychology, 1956—. Home: 4 Gerlach Pl., Larchmont, N.Y. Office: Social Science Research Council, 230 Park Av., N.Y.C. 17.

SMITH, Margaret Chase, U.S. senator; b. Skowhegan, Me., Dec. 14, 1897; d. George Emery and Carrie (Murray) Chase; student Skowhegan High Sch., 1912-16; m. Clyde H. Smith, May 14, 1930 (died 1940). Began as teacher, Skowhegan, Me., 1916; office exec. Independent Reporter, 1919-28, Daniel E. Cummings Co., 1928-30; treas. New Eng. Process Co., Skowhegan, 1928-30. Mem. Rep. State Com., Me., 1930-36; became mem. 76th Congress, 2d Me. Dist., June 3, 1940; mem. 77th to 80th Congresses (1941-49), 2d Me. Dist.; elected to U.S. Senate, 1948, re-elected, 1954. Republican. Home: Skowhegan, Me. Office: Senate Office Bldg., Washington.

SMITH, Marion Wallace, business exec.; b. Greensboro, N.C., Oct. 26, 1905; s. Egbert Watson and Mary (Wallace) S.; A.B., LL.B., Washington U., 1929; m. Mary Houston Driskell, Aug. 1, 1936; children—Tallulah Driskell, Marion Wallace. Admitted to Mo. bar, 1929; mem. firm, Leahy, Saunders & Walther, St. Louis, Mo., 1930-35; asst. counsel Vick Chem. Co., N.Y. City, 1935-39, gen. counsel, 1939-42, asst. to pres., 1942-45, vice pres. and dir. since 1945; pres. J. T. Baker Chem. Co., Phillipsburg, N.J., since Oct. 1949. Mem. Mo. and N.Y. State Bar assns., Sigma Chi, Phi Delta Phi. Home: Sasco Hill, Southport, Conn. Office: 122 E. 42d St., N.Y.C.

SMITH, Marjorie Aileen Matthews, editor, publisher; b. Richmond, Va., Aug. 19, 1918; d. Harry Lee and Adella (Howland) Matthews; student pub. schs. of Richmond, also pvt. tutors; m. Robert Woodrow Smith, July 23, 1945. Tchr. aerial navigation GI tng. classes, 1945-46; editor, pub. Spinning Wheel since 1945; chmn. bd. dirs. Spinning Wheel Pubs., Inc., since 1950; mem. editorial bd. Antiques Digest since 1951. Mem. Nat. League Am. Penwomen, Hist. Soc. Carroll Co. Md., Am. Trapshooting Assn., Nat. Assn. Mag. Pubs. Clubs: Taneytown, Md. Rod, Gun (Taneytown, Md.) Home: Mockin' Bird Hill. Office: E. Baltimore St., Taneytown, Md.

SMITH, Marjorie C., educator; b. Troy, N.Y., Feb. 3, 1903; d. Seth William and Emma (Shook) Smith; A.B., (Albany) N.Y. State Coll.; A.M., Columbia. Mem. faculty Syracuse (N.Y.) U., asst. prof. edn., dean of women. Mem. sch. of nursing com., Syracuse Gen. Hosp. Mem. Am. Penwomen (N.Y. br.), Nat. Assn. Deans of Women, Am. Assn. U. Women, N.Y. State Assn. of Deans, Eastern N.Y. Assn. Tchrs. of English (past pres.), Prof. Women's League of Syracuse, Onondaga Council of Girl Scouts. Club: Business and Professional Women's. Home: 817 Comstock Av., Syracuse, N.Y.

SMITH, Marshall M., business exec.; b. Syracuse, N.Y., Oct. 25, 1896; s. Thomas K. and Bertha C. (Schott) S.; M.E., Syracuse U., 1918; student Stevens Inst., 1918; m. A. Juliette LeRiche, Jan. 28, 1938; 1 dau., Marsha Margot. Port supt. engr. U.S. Shipping Bd., 1920-25; sales engr. Worthington Pump & Machinery Corp., 1925-30, dir. for Europe, 1930-37, mgr. fgn. dept., 1937-44; asst. to pres. E. W. Bliss Co., 1944-46, v.p., 1946, pres., 1946-49, chmn. Bliss England, Paris since 1949, v.p. in charge of fgn. operations; dir. machinery div. N.P.A., 1950-51; mng. dir. Embart Mfg. Co., 1951-53; dep. asst. sec. commerce for internat. affairs, 1953—. Served in U.S.N.R., Q.M., advanced to ensign, 1917-19. Mem. Am. Society M.E. Republican. Presbyterian. Club: Metropolitan. Home: 5512 Uppingham St., Washington 15. Office: U.S. Dept. Commerce, Washington.

SMITH, Martha Ruth, dean, nursing edn.; b. Lebanon, N.H., Nov. 14, 1894; d. Dr. Frank Anson and Martha (Warren) Smith; B.S., Columbia Teachers Coll., 1924, A.M., 1931; diploma, Peter Bent Brigham Hosp. Sch. of Nursing, Boston, 1920; unmarried. Clinical nursing instr. and supervisor, Peter Bent Brigham Hosp., Boston, 1920-21; resident nurse, Kimball Union Acad., Meriden, N.H., 1921; instr. Samaritan Hosp., Troy, N.Y., 1921-23; dir. theoretical instr., Mass. Gen. Hosp., Boston, 1924-29, asst. principal and supervisor instruction in nursing, 1935-39; instr. nursing edn., Columbia Teachers Coll., 1929-35, Simmons Coll. Sch. of Nursing, Boston, 1935-38; prof. nursing edn. and dir., div. of nursing edn., Boston U. Sch. of Edn., 1939-46, dean Boston University Sch. of Nursing since 1946. Received Reynolds medal, Peter Bent Brigham Hosp. Mem. Am. Nurses Assn., Am. Red Cross Nursing Service, Nat. League Nursing, Sigma Theta Tau, Pi Lambda Theta. Editor and co-author, Introduction to Principles of Nursing Care, 1937. Home: 143 Bay State Rd., Boston. Office: 264 Bay State Rd., Boston 15.

SMITH, Marvin Wadsworth, business exec.; born Overton, Tex., 1893; s. A. J. and Eva (Gipson) S.; received B.S. and E.E., degrees; D. Engring., Texas A. and M. College, 1950; married Mary L. Florey, 1915; children—Marvin Wadsworth, Alfred F. Student Westinghouse Electric & Mfg. Co., Pittsburgh, Pa., 1915-17, design engr., 1917-26, sect. engr., 1927-30, div. engr., 1930-36, mgr. engring., 1936-39, v.p. engring., 1939-48; exec. v.p. and dir. Baldwin-Lima-Hamilton Corp., 1948-49, pres., 1949-55, chairman executive committee, 1955—. Dir. Phila. Nat. Bank, Westinghouse Electric Corp. Mem. Am. Inst. E.E., Am. Soc. Mech. Engrs. Rep. Meth. Clubs: Merion Country, Racquet, Union League, Seaview Country, Duquesne (Pitts.). Home: 200 N. Wynnewood Av., Wynnewood, Pa. Office: Baldwin-Lima-Hamilton Corp., Paschall P.O., Phila. 42.

SMITH, Mary Cynthia, religious work; b. Flandreau, S.D., May 8, 1882; d. Arthur J. and Henrietta Vail (Stevens) Smith; A.B., Smith Coll., 1906; M.S.S., Sch. for Social Work, Northampton, Mass., 1920; unmarried. High school teacher of English, 1907-11; instr. and med.-social case worker, U. of Minn., 1920-28; chmn. Woman's Dept., Minneapolis Church Fedn., Minneapolis, Minn., 1929-32; pres. Minn. Council Church Women, 1936-38; pres. Nat. Council Church Women, 1939-1941; vice pres. United Council of Ch. Women, 1941-44. Trustee Internat. Council of Religious Edn., 1942-44; trustee Minn. Council of Churches. Member American Assn. Univ. Women. Episcopalian. Club: Woman's of Minneapolis Home: 900 4th Av., So., Minneapolis 4.

SMITH, Matthew John Wilfred, clergyman, editor; b. Altoona, Pa., June 9, 1891; s. Edward F. and Annie (Feeney) S.; student St. Thomas Coll. and Sem., Denver, 1917-23, grad. work, 1941-50; designated Master of Journalism, Altoona Tribune, 1913; M.A., St. Thomas Sem., 1927, Dr. Journalism, 1935; Ph.D., St. Francis College, 1929; LL.D., Regis College, 1930; Litt.D., DePaul U., 1950; studied in Rome, Italy, 1935, Editor Denver Catholic Register since 1913; founded The Register newspaper chain, 1927, and since editor. Founded Register College of Journalism of St. Thomas' Seminary, 1931. Ordained priest R.C. Ch., 1923; named consultor of Denver diocese, 1933, Rt. Rev. Monsignor Domestic Prelate rank, 1933. Decorated Knight Comdr. Order of Isabella the Catholic (Spain). Author: Letters to an Infidel, 1925; Great Controversies, 1928; Practical Ascetics, 1928; The Church Upon the Rock, 1941; Unspotted Mirror of God, 1943. Address: 952 10th St., Denver, Colo.

SMITH, Maxwell Austin, prof. French; b. Madison, Wis., Nov. 3, 1894; s. Leonard Sewall and Lucy (Austin) S.; A.B., U. of Wis., 1917, A.M., 1918; Docteur de l'université, U. of Paris, 1920; grad. study Centro de Estudios Historicos, Madrid; m. Mary Clyde Farrior, June 1, 1924; children—Mary Helen, Sylvia Farrior. Was asst. in Romance langs., U. of Wis., 1917; instr. in French, Ia. State Coll., 1918; lecteur américain, U. of Paris, 1918-20; instr. in Romance langs., U. of Wis., 1920-22; prof. French, U. of Chattanooga, since 1922, dean since 1929; prof. Spanish, U. of Va., summer 1925; dir. summer session, U. of Chattanooga, 1926; on leave as asst. prof. French, U. of Calif., 1928-29; dean coll. of liberal arts U. of Chattanooga since 1950. Mem. Am. Assn. Tchrs. French, Tenn. Philol. Assn., S. Atlantic Modern Lang. Assn., Phi Beta Kappa, Beta Theta Pi, Civitan. Conglist. Author, editor or co-editor books relating to field; associate editor of French Review 1935-42. Chmn. Conf. of Academic Deans of Southern States, 1941-42. Home: Gnome Trail, Lookout Mountain, Tenn. ☆

SMITH, McGregor, pres. and gen. mgr. Fla. Power & Light Co.; b. Cookeville, Tenn., June 5, 1899; s. Maj. Rutledge and Graeme (McGregor) S.; B.S. in C.E., U. of Tenn., 1921; student Vanderbilt U., Nashville, 1926-27; m. Elizabeth Wilson, Nov. 12, 1924; children—McGregor, Wilson. Assistant engr. Tenn. R.R. & Pub. Utilities Commn., 1921-22, engr., 1922-26; mgr. South New Orleans Light & Traction Co., 1926-27; v.p. and gen. mgr. La. Power & Light Co., Algiers, La., 1928-36, pres. and gen. mgr., 1936-39; v.p. and gen. mgr. Fla. Power & Light Co., 1939, pres. since 1939. Mem. Phi Gamma Delta. Presbyn. Mason. Clubs: Country (Coral Gables); Biscayne Yacht (Miami). Home: 1132 South Greenway Dr., Coral Gables, Fla. Office: Fla. Power & Light Co., Miami, Fla.

SMITH, Merlin Grant, educator; b. Delta, O., Aug. 26, 1894; s. Charles Waldo and Dora Jane (Aumend) S.; A.B., Greenville Coll., 1915, LL.D., 1954, A.M., U. Ill., 1916; Ph.D., 1918; m. Emma Young, Sept. 12, 1916; children—Bethany Jane, Sharon Ladine, Gordon Grant. Instr. mathematics, Northwestern U., 1918-19; head dept. mathematics physics and astronomy, Greenville Coll., 1919-26; pres. Spring Arbor (Mich.) Sem. and Jr. Coll., 1926-34; pres. Roberts Wesleyan Coll., North Chili, N.Y., since 1933. Mem. N.E.A., Math. Assn. of America, Rochester Acad. Scis., Assn. Free Meth. Colls. and Secondary Schs., Sigma Xi. Republican. Free Methodist. Club: Astronomy, Kiwanis (Rochester); Contbr. articles to mags. Home: 11 Orchard St., North Chili, N.Y. Office: Roberts Wesleyan College, North Chili, N.Y.

SMITH, Merriman, newspaper corr.; b. Savannah, Ga., Feb. 10, 1913; s. Albert C. and Juliet Worth (Merriman) S.; student Oglethorpe U., 1931-34; m. Eleanor Doyle Brill, 1937; children—Merriman, Timothy, Allison. Sports writer Atlanta Georgia-American, 1932-33; staff Sunday mag. Atlanta Jour., 1934-35; mng. editor Athens (Ga.) Daily Times, 1935-36; staff corr. United Press since 1936, White House corr. since 1941; accompanied Pres. Roosevelt on wartime trips in and out of U.S., with Pres. Truman at Potsdam Conf.; was at Warm Springs, Ga. at time of Roosevelt's death and received Nat. Headliners award for coverage of that story, 1945; with Pres.-elect Eisenhower in Korea, 1952; with Pres. Eisenhower at Bermuda Big Three conf., 1953. Mem. White House Corrs. Assn. (pres. 1944-45), Pi Kappa Phi. Club: National Press (Washington). Author: Thank You, Mr. President, 1946; A President Is Many Men, 1948; Meet Mister Eisenhower, 1955. Home: 6609 31st Pl. N.W., Washington. Office: 714 National Press Bldg., Washington.

SMITH, Mervin George, educator; b. Corunna, Ind., Apr. 6, 1911; s. John Timothy and Della Susan (Haynes) S.; B.S. with distinction, Purdue U., 1933, Ph.D., 1940; grad. study U. Chgo., 1938; m. Margaret Lydia Schmierer, Aug. 8, 1942. Vocational agr. tchr., Middlebury, also Goshen, Ind., 1933-36; research asst. agrl. econs. dept. Purdue U., 1936-39, research asso. summers 1936, 37, 41, instr. agrl. econs., 1939-42; agrl. economist, attaché in Mexico, U.S. Dept. State, 1942-45; research dir. May Seed & Nursery Co., Shenandoah, Ia., 1945-48; asso. prof. agrl. econs. and rural sociology dept., extension Ohio State U., 1948-50, prof., 1950-53, prof., chmn. dept. Ohio State U., Agrl. Expt. Sta., 1953—; U.S. rep. Internat. Conf. Agrl. Economists, Helsinki, Finland, 1955. Mem. Am. Soc. U. Profs., Am. Farm Econ. Assn., Sigma Xi, Alpha Zeta, Kappa Delta Pi, Theta Alpha Phi, Gamma Sigma, Ceres. Mem. Church of Brethren. Contbr. profl. publs. Home: 338 Fallis Rd., Columbus 14, O.

SMITH, Mildred Catharine, mag. editor; b. Smithsport, Pa.; d. Charles Abner and Jane (Haskell) Smith; B.A., Wellesley Coll., 1914, M.A., 1922. Asst. English lit. Wellesley Coll., 1915-17; tchr. English, Buffalo Sem., 1917-18; mem. staff Publishers Weekly, 1920—, editor for many yrs.; dir. R. R. Bowker Co., 1933—, sec., 1936—. Recipient Constance Lindsay Skinner award Women's Nat. Book Assn., 1944. Episcopalian. Author articles on book pub. Home: 557 E. Shore Rd., Kings Point, Great Neck, L.I., N.Y. Office: 62 W. 45th St., N.Y.C. 36.

SMITH, Miles Woodward ◎ V. 26.

SMITH, Milton, editor, educator; b. Springfield, Mass., Oct. 28, 1890; s. Henry Joseph and Jeanette Rose (Machol) S.; A.B., Clark Coll., Worcester, Mass., 1912; A.M., Columbia, 1919, Ph.D., 1930; m. Mary Noble, June 18, 1921 (divorced); 1 son, Irvine Noble; m. 2d, Helen Claire, May 22, 1941. Worked way through coll. as job printer; teacher Allen Sch., West Newton, Mass., 1912-15, Swarthmore (Pa.) Prep. Sch., 1915-16; head Dept. of English, Horace Mann Sch. for Boys, New York, 1916 to 1929; instr. in English and speech, Teachers Coll. (Columbia), 1921, asst. prof. since 1936; asso. prof. since 1938; dir. of dramatics, Sarah Lawrence Coll., Bronxville, N.Y., 1929-33; asso. in New Coll., 1933-34; dir. of The Columbia Morningside Players since 1927. Has directed amateur and professional plays and taught play production to teachers; interested English folk songs and dances. Prof. dramatic arts, dir. Brander Matthews Theater, Columbia U., 1946, dir. sch. dramatic arts since 1953. Club: The Players. Editor: Short Plays of Various Types, 1924; also editor with introductions, notes on staging, etc., Shakespeare's Tempest, Julius Caesar, As You Like It, Merchant of Venice, Midsummer Night's Dream, etc., for Merrill's English Classics. Author: Magic in the Making (with John Mulholland), 1925; The Book of Play Production, 1927; The Equipment of the School Theater, 1930; A Guide to Play Selection, 1934; Play Production, 1947. Contbr. articles to mags. Address: 58 Bingham Av., Rumson, N.J.

SMITH, Milton Truman, mfr.; b. Hummelstown, Pa., Apr. 9, 1901; s. Robert Richie and Mildred (Hammar) S.; student pub. schs.; m. Elsie M. Thompson, Apr. 14, 1923; children—Robert T., Frank H. Fgn. sales Melchior, Armstrong, Dessau, N.Y.C., 1919-23; sales corr. Comml. Investment Trust, 1924-26; salesman A. M. Byers Co., Phila., 1927-28; fgn. sales Bucyrus Erie Co., N.Y.C. and South Milwaukee, 1928-36, purchasing dept., 1937-38, mgr. purchases, 1939-49, v.p. in charge purchases, 1950-53; v.p., gen. mgr., dir. Marion Power Shovel Co., also Osgood Co., Marion, O., 1953—. Address: R.F.D. 6, Marion, O.

SMITH, Monroe G., mfg. exec.; b. Camden, N.J., Dec. 24, 1910; s. Charles E. and Anna (Githens) S.; student prep. sch., Swarthmore, Pa., 1928-29; B.S., U. Pa., 1933; m. Lois A. Wade, June 20, 1936; children—Charles Monroe, Judith Ann, Wade Monroe. Spl. agt., F.B.I., 1943-46; with The Silex Co., Hartford, Conn., 1950-1952, pres., gen. mgr. and dir. since 1950, pres. and dir. The Silex Co., Ltd., St. John, P.Q., Can., Hartford (Conn.) Products, Inc., 1952—; v.p., asst. to pres., dir. Rockwood & Co., Bklyn.; v.p., treas., dir. Gobelin Co., Inc., Bklyn. V.p., treas., dir. Our Mothers, Inc., Brooklyn. Member Sigma Phi Epsilon, Phi Sigma Chi. Home: 411 Gravel Hill Rd., Smoke Rise, Kinnelon Boro., N.J. Office: 88 Washington Av., Bklyn.

SMITH, Monroe William, youth leader; b. Sunderland, Mass., Jan. 2, 1901; s. Carl William and Mertie May (Loomis) S.; Ph.B., Wesleyan U., 1924; M.A., Columbia, 1928; m. Isabel Bacheler, 1924; children—Mertie Elizabeth, Stephen Bacheler, Jonathan Monroe. Instr. Germantown Friends' Sch., 1924-26, Peekskill Mil. Acad., 1926-27, Montclair Acad., 1927-28; Boy Scout exec. Rochester, 1928-33; dir. Am. Youth Hostels, Inc., 1934-49; now president of Youth Argosy, Inc. (founder). Led Internat. Friendship Group of Am. students to Europe, 1932; remained yr. to study youth hosteling in England, Norway, Holland, Belgium, Luxembourg, Germany, Switzerland. Opened 1st Am. Youth Hostel, Northfield, Mass., 1934 (now one of 250 in U.S.). Leader of groups traveling to Europe, Asia, S.Am., Mex. and Alaska. Leader first bicycle party over Pan-Am. Highway, 1945; leader group to Europe to rebuild war-destroyed hostels on invitation of ministers of edn., France, Luxembourg, and Holland, 1946. Am. rep. to Internat. Youth Hostels Assn., (membership drawn from 24 countries sponsoring hosteling). Del. to internat. conventions at Godesburg, Germany, 1933, London, 1934, Copenhagen, 1936, Paris, 1937, Ardartan, Scotland, 1939 and 1946. Mem. Delta Upsilon. Home: Delray Beach, Fla.

SMITH, M(ontelle) C., business exec.; b. West Oldtown, Me., Apr. 14, 1890; s. James Clinton and Sarah (Banard); B.S., Univ. of Me., 1912; m. Mildred F. Soucy, June 28, 1916; children—Winfield C., James F., Arthur W. Served in various capacities with pub. utility cos., Can. and U.S. since 1912; executive vice pres. and director Va. Electric and Power Co. Mem. Sigma Nu. Mason. Clubs: Hermitage, Commonwealth. Home: 3204 Noble Av., Richmond 22. Office: care Virginia Electric and Power Company, Richmond, Va.

SMITH, Murray, lawyer; b. Troy, O., Mar. 17, 1891; s. Benjamin F. and Alice Caroline (Cromer) S.; student Kenyon Coll., 1911-12; LL.B., U. of Chicago, 1918; m. Katharine McClay, Feb. 16, 1924; children—Murray, Gordon. Admitted to Ohio bar, 1918; in pvt. practice, Dayton, O., 1919-25; partner firm of Craighead, Cowden & Smith, 1925-27, Craighead, Cowden, Smith & Schnacke, 1927-36, Smith, Schnacke & Compton, Dayton, since 1936; gen. counsel, director The Mead Corp. Second lt., A.S., O.R.C., A.U.S., 1918-28. Mem. Am., Ohio and Montgomery County bar assns., Bar Assn. of City of N.Y., Delta Kappa Epsilon, Phi Delta Phi. Republican. Episcopalian. Clubs: Lawyers Club, Ye Buz Fuz, Moraine Country (Dayton); Miami Valley Skeet (Dayton); Cloud (New York City); Miami Valley Hunt and Polo. Home: 250 Southview Rd. Office: 131 N. Ludlow St., Dayton, O.

SMITH, Nelson Lee, economist, airlines exec.; b. Baltimore, Md., Feb. 15, 1899; s. Howard Wayne and Carrie Lambden (Heckman) S.; A.B., Dartmouth Coll., 1921; M.C.S., Amos Tuck Sch. of Administn. and Finance, 1922; grad. student, U. of Mich., 1922-24; Ph.D., U. of Mich., 1928; m. Dorothy Gertrude

Leonard, June 14, 1924; children—Nelson Lee, Jr., Leonard Wayne. Instr. economics, Dartmouth Coll., 1921-24, asst. prof. economics, 1924-34, prof., 1934-37, on leave of absence, 1933-37; also instr. economics, U. of Mich., 1922-24 ; mem. New Eng. Governors' R.R. Com., 1929-31; member N.H. Pub. Service Commn., 1933-41, chmn., 1934-41; chmn. Board of Investigation and Research, Washington, D.C., 1941-43; member Federal Power Commission, 1943, vice chairman, 1946, chairman, 1947-50; vice president economics American Airlines, 1955—. Member Com. of State Commissioners Cooperating with Interstate Commerce Commn. in Gen. Freight Rate and Passenger Fare Cases, 1934-37. Mem. Nat. Assn. of R.R. and Utilities Commrs. (pres. 1938-39); New Eng. Assn. of Utilities Commrs. (pres. 1935-36); Am. Econ. Assn., Newcomen Soc., S.A.R., Sigma Chi. Phi Beta Kappa, Dragon. Served with Dartmouth Coll. unit S.A.T.C. Awarded Hart, Schaffner & Marx prize for essay on economic subject, 1928. Club: Cosmos (Washington). Author: (with Bruce W. Knight) Economics, Vol. 1, 1929, Vol. 2, 1930; The Fair Rate of Return in Public Utility Regulation (prize essay of 1928), 1932. Author of various articles and reviews on economic subjects in the fields of transportation and public utilities. Baptist. Home: Hopkinton, N.H. Office: c/o Am. Airlines, 100 Park S., N.Y.C. 17.

SMITH, Newbern, physicist; b. Philadelphia, Jan. 21, 1909; s. Montgomery and Lillian (Newbern) S.; B.S., U. Pa., 1930, M.S., 1931, Ph.D., 1935; m. Mary Wynne de Mare, Oct. 17, 1936; married 2d, Margaret H. Smith, September 15, 1953. Teaching asst., U. Pa., 1931, research asst., 1933; asst. in physics, Phila. Coll. of Osteopathy, 1934-35; physicist, Nat. Bureau of Standards since 1935, tech. head of the Interservice Radio Propagation Lab., 1942-46, chief, Central Radio Propagation Lab. 1948-54; Engring. Research Inst., University Michigan, 1954—; part time tchrs., communications engring. and radio, George Washington U., 1943-47. Comdg. officer, Bethesda Squadron, Civil Air Patrol since 1951; now col., Civil Air Patrol, commanding officer Nation Capital Wing. Fellow Inst. Radio Engineers; member International Scientific Radio Union, American Standards Association, Optical Soc. Am., Am. Geophys. Union, A.A.A.S., Wash. Acad. Sci., Philos. Soc. Washington, Sigma Xi, Eta Kappa Nu, Tau Beta Pi, Pi Mu Epsilon, Sigma Alpha Epsilon. Mem. senate advisory com. on color television, 1950. Tech. advisor to U.S. del., Internat. Radio Conf., Atlantic City, 1947, Provisional Frequency Bd., Geneva, Switzerland, 1948, Internat. Radio Consultative Com., Stockholm, Sweden, 1948; vice chmn. U.S. Del., Internat. Radio Consultative Com, Geneva, Switzerland, 1951. Contbr. numerous technical papers on radio wave propagation in tech. publs. Home: 550 DeSoto Av., Ypsilanti. Office: U. Mich., Ann Arbor, Mich.

SMITH, Newman, banker, govt. ofcl.; b. Dothan, Ala., Oct. 23, 1889; s. William Jackson and Ella (de Shazo) S.; student Newton Inst., 1902-06, Howard Coll. (Ala.), 1906-07, Massey's Bus. Coll., 1910, N.Y.U., 1919-20; m. Rosalind Sayre Oct. 8, 1917. With First Nat. Bank, Montgomery, Ala., 1912-16; auditor Guaranty Trust Co. of N.Y., N.Y.C., since 1919, auditor-controller, Constantinople, Turkey, Brussels and Antwerp, Belgium, since 1920, exec. sec., Brussels, 1924-28; pres., mng., dir. Comml. Investment Trust, S.A. Brussels, 1928-34; v.p. C. I. T. Corp., N.Y.C., 1934-42; adminstrv. officer loan guaranty div. V.A., 1946-50; asst. to under sec. Dept. of Commerce, Jan. 1950, spl. asst. to Sec. of Commerce and Dir. Security since May 1950. Served as non-commd. officer 6th Cav., U.S. Army, Moro Insurrection. Mindanao, P.I., 1907-09; comdr. MG Co. 4th Ala. Inf., Mexican Border, 1916-17, MG Co., 167th Inf., 150th MG bn. 42 Rainbow Div., A.E.F., France, participating in 5 major battles, 1917-18, G-3 Gen. Staff 2d Army, included Eligible List, WD. 1920; commd. capt. U.S. Army, 1917, advnced through grds to maj., 1919; mil. aide to U.S. food adminstr. Herbert Hoover, Paris, 1919; lt. col. to col. U.S. Army, 1942-46, assigned intelligence div. War Dept. Gen. Staff and Office of U.S. Joint Chiefs of Staff, 1942-46, ret. 1949. Decorated Legion of Merit, Army Commendation medal, Am. Theatre medal, World War I medal with 5 bars, World War II medal, Mexican Border medal, Philippine Insurrection medal. Mem. Mil. Order World Wars, Mil. Order Carabao, Rainbow Div. Vets. Assn. Episcopalian. Mason (32°). Club: Army-Navy (Washington). Home: 1026 Sixteenth St., Washington 6; also Montgomery Ala. Office: Commerce Department, Office of the Secretary, Washington 25.

SMITH, Nicol Hamilton, chemist; b. Phila., Pa., Apr. 20, 1899; s. Frank G. and Jeannie M. (McPherson) S.; B.S., U. of Pa., 1923, M.S., 1924, Ph.D., 1927; m. Agnes Morton, December 31, 1927; 1 dau., Isabelle M. Instr. U. of Pa., 1924-27; chief chemist Solidon Products, Inc., Phila., 1927-32; with Franklin Inst. Phila., since 1932, asso. dir., 1932-50, exec. director labs., 1950-53, dir. since 1953. Sr. tech. aide, N.D.R.C., 1942-44. Presdl. Certificate of Merit, World War II. Mem. Am. Chem. Soc., Am. Physical Soc., Sigma Xi, Tau Beta Pi. Mason. Home: 802 Knorr St., Philadelphia 11. Office: Franklin Institute, 20th and Parkway, Philadelphia 3.

SMITH, Nila Banton ◎ V. 26.

SMITH, Norman Murray ◎ V. 27.

SMITH, Norman Proctor, investment banker; b. Milw., Jan. 2, 1900; s. Arthur Proctor and Lucy (Jackson) S.; student Williams Coll., Williamstown, Mass., 1917-21; m. Beatrice Dobbin, Oct. 11, 1935. With William R. Compton Co., N.Y.C., 1921-23, Kimball Russell & Co. Boston, 1923-25, Guaranty Co. of N.Y., Boston, 1925-26, Loring R. Hoover & Co., N.Y.C., 1926-30; Eastern rep. Standard Am. Trust Shares, 1930; syndicate mgr. J. & W. Seligman & Co., 1930-33; v.p. Hedden & Co., Inc., 1933-37; syndicate mgr. Fuller Rodney & Co., Merrill Lynch, E. A. Pierce & Cassatt, 1941; with Merrill Lynch, Pierce, Fenner & Beane since 1941, gen. partner since 1948. Srvd. with Tank Corps, A.U.S., World War I. Mem. Investment Bankers Assn. Am. (nat. chmn. edn. com. 1950-52, 53, v.p. 1952, 53). Home: 133 E. 80th St., N.Y.C. 21. Office: 70 Pine St., N.Y.C. 5.

SMITH, Norton L(athrop), bus. exec.; b. Helena, Ark., 1894; s. Charles E. and Mary C. (Johnson) S.; student U. Ark., 1912-13, Purdue U., 1914-15; m. Jean T. Neill, June 13, 1925; children—Gordon L., Robert N., Barbara J. (Mrs. Robert F. Schelling), Norton Lathrop. With Johnson & Johnson, New Brunswick since 1924, dir. since 1929, vice chairman 1946—. Member finance committee Ednl. Testing Service. Served as pvt. 1st class Cadet Air Service, 1918. Mem. Sigma Chi. Republican. Episcopalian. Clubs: Union (New Brunswick, N.J.); Springdale Country (Princeton, N.J.). Home: R.F.D. 1, Princeton, N.J. Office: 501 George St., New Brunswick, N.J.

SMITH, Oliver Prince, marine corps officer; b. Menard, Tex., Oct. 26, 1893; s. John Alexander and Anna (Obervetter) S.; B.S., U. of California, 1916; grad. Inf. Sch., Fort Benning, Ga., 1932; Breveté d'Etat Major, Ecole Supérieure de Guerre, Paris, France, 1936; m. Esther Laurilla King, Jan. 28, 1918; children—Dorothy Esther, Virginia King. Commd. 2d lt., U.S. Marine Corps, 1917, and advanced through the grades to lt. gen., 1953; served, Guam; U.S.S. Texas; with Gendarmerie d'Haiti, Republic of Haiti; Fleet Marine Force; comdg. officer 1st Bn., 6th Marines (includes expdn. to Ireland), 1940-42; with 1st Marine Div., Jan.-Nov. 1944, as regtl. comd. 5th Marines participated New Britain campaign and as asst. div. comdr. in Peleliu operation; marine dep. chief of staff, 10th Army, Nov. 1944-June 1945; participated in Okinawa campaign; comdt., Marine Corps Schools, 1945-48; asst. comdt., Marine Corps, 1948-50; comdg. general 1st Marine Div., 1950-51 (participated in Inchon landing, Korea and Changjin Reservoir operation); comdg. gen., Marine Barracks, Camp Joseph H. Pendleton, 1951; now comdg. gen. Fleet Marine Force, Atlantic. Awarded D.S.C. (Army), D.S.M. (Army and Navy), Silver Star medal, Air Medal, Legion of Merit with oak leaf cluster, Victory Medals World Wars I & II, other campaign medals and decorations (U.S.); Order of Mil. Merit (Korea), Order of Orange Nassau (Netherlands), Distinguished Service Medal (Haiti). Mem. Am. Econ. Assn., Beta Gamma Sigma, Alpha Kappa Lambda. Mason. Address: Fleet Marine Force, Atlantic, Norfolk, Va.

SMITH, Orrin Harold ◎ V. 27.

SMITH, Oscar Alpheus ◎ V. 28.

SMITH, Parke Gillespie, surgeon; b. Reiley, Butler County, O., Aug. 13, 1890; s. Henry Harrison and Sarah Louise (Gillespie) S.; student Miami U., Oxford, O., 1907-10, A.B., 1913; M.D., Med. Dept., U. of Cincinnati, 1917; m. Iva Irene Stock, June 27, 1912. Interne Christ Hosp., Cincinnati, 1916-17, housemanship, 1917-18; urol. surgeon, Cincinnati, since 1918; asst. to Dr. Gordon S. McKim, specializing in urologic surgery, Cincinnati, 1919-22, asso. and partner, 1922-44; mem. attending urologic staff of Christ, Good Samaritan, Holmes and Children's hosps., Cincinnati; asst. dir. dept. of urology, div. of surgery, Cincinnati Gen. Hosp., 1937-46, director of the department, 1947; asso. prof. urology, Med. Dept., U. of Cincinnati, 1937-46; asso. prof. of surgery, urologic div., Med. Dept., U. of Cincinnati, 1947; clinician in charge urologic division, Outpatient Dispensary, Cin. Gen. Hosp., 1935-53; practicing in Fla. Med. Res. Corps, U.S. Army, World War; hon. disch. as capt., 1919. Member Cincinnati Bd. Health, 1939-53. Dir. Frontier Nursing Service; urological service & adv. bd. Mercy Hosp., Miami, Fla.; cons., St. Francis Hosp., Miami Beach, Fla. Diplomate Am. Bd. Urology. Fellow Am. Coll. Surgeons; mem. Cincinnati Acad. of Medicine (pres. 1932), Ohio State Med. Assn. (pres. 1939-40), A.M.A. (v.p. 1940-41). Am. Urologic Assn. (pres. North Central Branch 1935-36), Am. Assn. Genito-Urinary Surgeons, Uro-Surg. Soc., Southern Surg. Soc., Internat. Soc. Urologists, Fla. Med. Assn., Phi Delta Theta, Alpha Kappa Kappa. Republican. Presbyn. Mason (32°, Shriner). Clubs: University (Cincinnati); Fort Mitchell (Ky.) Country. Author numerous scientific articles in various med. jours. Home: 3801 Granada Blvd., Coral Gables, Fla. Office: 3028 Biscayne Blvd., Miami, Fla.

SMITH, Patrick Joseph, lawyer; b. Glouster, O., Sept. 25, 1901; s. Frederick F. and Mary Ann (Hohan) S.; A.B., U. Mich., 1929, A.M., 1930; LL.B., U. Ind., 1935; m. Pearl Louise Baumgardner, Sept. 28, 1929. Instr., U. Mich., 1929-30, DePauw U., 1930-33; asst. law librarian Ind. Supreme Ct., 1933-35; dep. atty. gen. Ind., 1935-38; pvt. practice law, Indianapolis since 1938; mem. Thompson, O'Neal & Smith since 1939; director Schwitzer-Cummins Co., Brooklyn Brick Co., Merchants Fire Ins. Co., Ind. Retail Merchants Assn., Mutual Fire Ins. Co. Dir. Christamore House. Served lt., U.S.N.R., 1942-44. Mem. Am., Ind. and Indianapolis bar assns., Am. Judicature Soc., Photog. Soc. Am., Athenaeum Turners, Am. Legion. Clubs: Columbia, Woodstock, Trader's Point Hunt, Torch (Indianapolis). Author articles. Home: 5688 Central Av., Indianapolis 20. Office: Circle Tower Bldg., Indianapolis 4.

SMITH, Paul A(lbert), engr.; born in Morning Sun, Ia., Jan. 9, 1901; s. Jonas William and Estella (McLellan) S.; B.S.E., U. of Mich., 1924; m. Sylvia Juanita Ralston, July 9, 1923; children—Paul A., Kathryn Caroline. Student asst. Detroit Observatory, 1923; teaching asst. geodesy and surveying U. of Mich., 1923-24; field engr. U.S. Coast and Geodetic Survey, 1924-46 (hydrographic, topographic and geodetic surveys in U.S., Alaska, Philippines), chief, aero. chart br., Washington, 1939-45, asst. to dir., 1945-46, air navigation coordinator, air coordinating com., 1945, U.S. rep. on air nav. com. Provisional Internat. Civil Aviation Orgn. and Internat. Civil Aviation Orgn., alternate to U.S. rep. on council, 1945-48; U.S. del. to numerous I.C.A.O. Confs., 1945, Rep. Council of I.C.A.O. Montreal P.Q. 1948-53, 1st v.p. 1950; cons. Office of Asst. Sec. of Defense for Research and Development, 1953-55. Rear admiral, United States Coast and Geodetic Survey, 1947. Del. U.S. and Nat. Acad. Scis. to Internat. Geog. Congress, Amsterdam, 1939. Fellow Am. Congress on Surveying and Mapping, A.A.A.S., Am. Geog. Soc., Geol. Soc. America, Geof. Soc. Washington; asso. fellow Inst. Aero. Scis.; charter asso. Arctic Inst. North America; mem. nat. and local profl. and scientific assns. Club: Cosmos (Washington). Author of tech. papers and reports; also lecturer. Operator amateur radio station W4ZZA 1948—. Home: 4714 26th St. N., Arlington, Va. ☆28

SMITH, Paul Clifford, publisher; b Seattle, Wash., Nov. 24, 1908; s. Wallace B. and Carrie Augusta (Mason) S.; privately tutored; student Pescadero (Calif.) High School, 1922-23; unmarried. Various work in lumber camps, coal mines and farms, U.S. and Can., 1924-28; investment banking, San Francisco and New York, 1928-31; European corr., 1932-33; with San Francisco Chronicle, 1933-53, finan. ed., 1933-35, exec. editor, 1935-37, editor, 1937, editor in chief, gen. mgr., 1937-53; became v.p. Crowell-Collier Pub. Co., 1953, pres., editor in chief, 1953. Served as mediator in warehouse strike, San Francisco, 1938. Lt. comdr. U.S.N.R., active duty, 1941-42; resigned, enlisted in Marine Corps, 2d lt. in Pacific; combat action as platoon leader Bougainville, Solomons and Guam. Ordered to Navy as Commander, Dec. 1944. Served with staffs of Admirals Mitscher, Turner and Spruance at Iwo Jima, Okinawa and Japan. Awards: Silver Star, Legion of Merit, Bronze Star, 3 Presidential unit citations. Republican. Episcopalian. Clubs: Burlingame Country, Bohemian, Pacific Union, Press (San Francisco); National Press (Washington), Metropolitan, Brook (N.Y.). Office: care Crowell-Collier Pub. Co., 640 Fifth Av., N.Y.C. 19.

SMITH, Paul Cyrus, business exec.; b. Kansas City, Mo., May 28, 1893; s. David W. and Louise (de Maude) S.; student high sch., Kansas City, Kans.; m. Ethel M. Irvin, Apr. 20, 1917; 1 dau., Jeanne D. Began with Swift & Co. as clerk, and with firm continuously in various prodn. and sales capacities, v.p., 1933, dir. 1950. Clubs: Union League, Saddle and Sirloin (Chicago). Author several tech. textbooks. Home: Conrad Hilton Hotel, 720 S. Michigan Av., Chicago 5, Ill.; (country) Crosswoods Farm, R. 1, Valparaiso, Ind. Office: Union Stock Yards, Chicago 9.

SMITH, Paul Ely, newspaper editor; b. Goshen, Ind., Sept. 28, 1896; s. Charles Henry and Salina Mary (Ely) S.; student U. of Mich., 1914-17, M.E., in absentia, 1919; music student Janische-Short Inst. of Music, Kalamazoo, Mich., 12 yrs.; m. Elsie Mae Richardson, Oct. 2, 1920; children—Richard Paul, Dorothy Mae, Roberta Sue. Began as reporter Detroit Journal, 1917, later news editor Phila. Press; European rep. of Crown Cork Co., San Feliu de Guizols, Spain, 1917-18; city editor Phila. Inquirer, 1919; mng. editor Newark Ledger, 1920; editor Toledo News-Bee, 1921-28; editor and promotion mgr., Hearst newspapers, Boston and New York, 1929-34; city editor New Bedford (Mass.) Standard Times, 1934; editor Gannett newspapers, Plainfield (N.J.) Courier-News and Rochester (N.Y.) Times-Union since 1935. Mem. N.J. Press Assn., Am. Soc. Newspaper Editors, Am. Soc. Mech. Engrs. Republican. Baptist. Clubs: National Press (Washington, D.C.). Contbr. feature articles to mags. Home: 34 Rockview Av., N. Plainfield, N.J. Office: Plainfield Courier-News, Plainfield, N.J.

SMITH, Paul Jordan, author; b. Wytheville, Va., Apr. 19, 1885; s. Rev. J. Wesley and Lucy (Jordan) S.; student Emory and Henry Coll., 1903-04; B.A., U. of Chattanooga, 1906, Litt.D., 1946; studied Lombard Coll., Galesburg, Ill., 1907-08, U. of Chicago, 1912, U. of Calif., 1914-15; m. Sarah Bixby, Mar. 30, 1916 (dec.); children—Isabel Jordan, Wilbur Jordan, Ralph Wendell; m. 2d, Dorothy Eads Wysor, June 26, 1934. Instr. in English, U. of Calif., 1914-16, instr. in English novel, extension div., 1918-20; literary ed. of the Los Angeles Times since 1933. Mem. Authors' League Am., Oxford Bibliog. Soc. Episcopalian. Clubs: Zamorano (Los Angeles); Authors' (London). Author, editor or compiler several books; contbr. to newspapers and mags. Home: 170 S. Canyon View Dr., Los Angeles 49. Office: Los Angeles Times Bldg., 202 W. 1st St., Los Angeles 53. ☆

SMITH, Paul Kenneth, educator; b. Brashear, Mo., Sept. 10, 1908; s. William Robert and Virginia (Johnston) S.; A.B., Westminster Coll., 1930; Ph.D., Yale, 1934; m. Elizabeth Robison Baker, Sept. 12, 1931; children—Robert Kenneth Robison, Katharine Virginia Rice, James Calvin Henderson. Asst. chemistry Westminster Coll., 1926-30; asst. physiol. chemistry, Yale, 1932-34, research fellow pharmacology, 1934-36, instr., 1936-38, asst. prof., 1938-41, chief pharmacology and biochemistry, sch. aviation med., 1942-46; prof. pharmacology and head dept. school

medicine George Washington U. since 1946. Consultant therapeutics, University, D.C. General hosps., in radioisotopes U.S. V.A., in med. scis. Nat. Sci. Found. Served as capt. to lt. col., U.S.A.F., 1941-46; mobilization assignment (col.). Office Director Research, U.S.A.F. Delegate International Chemistry Union, London, 1947. Mem. Am. Assn. Cancer Research, Am. Chem. Soc., Soc. Exptl. Biol. Med., Am. Soc. Biol. Chem., Am. Soc. Pharmacol. Exptl. Therapeutics, A.A.A.S., Aero-Med. Assn. Washington Acad. Medicine, Sigma Xi (chpt. pres. 1950-51), Phi Chi. Club; Cosmos. Author articles on pharmacology, biochemistry, radiobiology and chemotherapy. Home: 4323 Murdock Mill Rd., Washington 16. Office: 1335 H St., Washington 5.

SMITH, Paul Kimbrell, educator; b Lancaster, S.C., Dec. 3, 1895; s. Edward Emerson and Fannie Wells (Young) S.; B.S., U. S.C., 1916, A.M., 1917; M.S., U. Chgo., 1925; Ph.D., U. Ill., 1931; m. Ray Gandy, July 25, 1923; children—Paul Kimbrell, Benjamin Carmichael. Adj. prof. mathematics U. S.C., 1919-22; asst. prof. mathematics A. and M. Coll. Tex., 1922-24, No. Ill. State Tchrs. Coll., DeKalb, 1925-26; prof. mathematics Miss. Woman's Coll., 1926-28, W. Tenn. State Tchrs. Coll., 1931-32, La. Poly. Inst. since 1932, also head dept. Mem. Math. Assn. Am., Am. Legion, Nat. Council Tchrs. Mathematics, Am. Assn. U. Profs., Tau Kappa Epsilon, Pi Mu Epsilon, Phi Kappa Phi. Mason. Author: College Mathematics for Freshmen (with Henry F. Schroeder), 1948. Review editor National Mathematics mag., 1933-43. Home: Vienna Rd., Ruston, La.

SMITH, Paul Samuel, coll. pres.; b. Richmond, Ind., July 3, 1897; s. Harry J. and Louise (Wolfe) S.; A.B., Earlham Coll., 1919; A.M., U. Wis., 1922, Ph.D., 1927; m. Lillian E. McMinn, Aug. 28, 1923; 1 dau., Eleanor Patricia. Fellow in history, U. Wis., 1919-20, teaching asst., 1920-22; prof. Am. hist., Whittier (Calif.) Coll., since 1923, dir. summer session, 1939-51, coll. pres. since 1951. Mem. Am. Hist. Assn., Am. Polit. Sci. Assn., Pi Gamma Mu. Mem. Soc. of Friends. Lectr. on problems on constl. govt. Radio lectr. in series of discussions on problems of democratic govt. Author: American Political Institutions and Social Idealism (booklet), 1928; A New Approach to the American Constitution, 1931; New Approach to the Study of the American Constitution (pamphlet), Calif. State Dept. Edn., 1940. Home: 442 N. Friends Av., Whittier, Calif.

SMITH, Payson ◎ V. 27.

SMITH, Perry Coke, architect; b. Lynchburg, Va., Apr. 21, 1899; s. Alexander Coke and Kate (Kinard) S.; ed. Newberry (S.C.) Coll., 1914-16; University of Wis., 1916-17; B.Arch., Columbia University, 1920-23, McKim Fellow, 1923-24; married (2d) Sigrid Hovey, Sept. 9, 1938; children—(by 1st marriage) Joan Coke, Nancy Coke. Designer for Donn Barber, 1924; McKenzie, Voorhees & Gmelin, 1926; asso., Voorhees, Gmelin & Walker, 1930; partner, Voorhees, Walker, Foley & Smith, 1938. Served with 30th Engrs. and 1st Gas Regt., A.E.F., 1917-19. Awarded Croix de Guerre with star, 1918. Fellow A.I.A. (ex-pres. N.Y. chpt.), Archtl. League N.Y., Phi Kappa Sigma (Balt. Alpha Theta Chpt.). Clubs: Riverside (Conn.) Yacht, Union League (New York City). Home: 231 E. 62nd St., New York 21. Office: 101 Park Av., New York 17, N.Y.

SMITH, Perry Dunlap, educator; b. Chicago, Ill., Dec. 16, 1888; s. Dunlap and Harriet (Flower) S.; prep. edn., Parker Sch., Chicago, and Hill Sch., Pottstown, Pa.; B.A., Harvard U., 1911; hon. Litt.D., Colgate U., 1939; m. Marian Baldwin, Oct. 12, 1917; children—Dorothea, Hamlin, Perry D., Simeon Baldwin Dunlap. Master at Hill Sch., 1912; teacher and asst. in administration, F. W. Parker Sch., Chicago, 1913-16; asst. prin. Scarborough (N.Y.) Sch., 1917; ednl. dir. Nat. City Bank, New York, 1918; headmaster North Shore Country Day Sch., Winnetka, Ill., June 1919; retired, headmaster emeritus, 1954; educational dir. Winnetka Grad. Tchrs. Coll. Illinois; prof. Edn., Roosevelt U., Chgo., 1954—. Fellow (hon.) Nat. Acad. Pediatrics. Mem. Pvt. Schools Assn. of Central States, (past pres.) Headmasters Assn. of Am., Country Day Schools Association. Member board overseers, Harvard, 1940-46; dir. Inst. of Psychoanalysis of Chicago since 1940. Trustee Francis W. Parker Sch. (Chicago). Maj. inf., sr. instr. Central Officers Training School, Camp Lee, Va., 1917-18. Episcopalian. Home: 455 Linden St., Winnetka, Ill. Office: Roosevelt U., Mich. Blvd. & Congress St., Chicago.

SMITH, Pete, motion picture producer, retired; b. N.Y. City, Sept. 4, 1892; s. August and Frieda Smith; ed. N.Y. pub. schs., bus. coll.; m. Margaret Gans, March, 1919; one son, Douglas Mosely. Began career work as stenographer, White Rats Actors Union; reviewer, The Player (trade jour.); movie editor, critic, The Billboard; publicity dir., Paramount, Marshall Neilan Prodns., Metro Goldwyn Mayer, 1925-54, publicity dir., advt. dir., 1932-54, producer, narrator, resigned 1954; Hollywood corr. N.Y. Daily Mirror. Received Acad. Award 3 times; voted No. 1 box-office in trade polls of theatre owners for live action movie shorts, 10 yrs.

SMITH, Philip E., anatomist; b. De Smet, S.D., Jan. 1, 1884; s. John E. and Elmira (Stratton) S.; B.S., Pomona Coll., 1908; M.S., Cornell U., 1910, Ph.D., 1912; Sc.D., Princeton, 1948, Pomona Coll., 1950, Columbia, 1954; m. Irene Patchett, 1913; children—Frederika Patchett, Philip Bartlett. Asst. instr. in anatomy Cornell U., 1910-11, instr., 1911-12; instr. in anatomy, U. Cal., 1912-17, asst. prof., 1917-21, asso. prof., 1921-26; asso. prof. anatomy, Stanford, 1926-27; prof. anatomy, Columbia, 1927-52, prof. emeritus, 1952—. Recipient Charles Mickle fellowship, 1940, E. R. Squibb award, 1942. Mem. Am. Assn. Anatomists (pres. 1940-42), Am. Physiol. Soc., Soc. Exptl. Biology and Medicine (pres. 1937-38), Assn. Study Endocrine Glands (pres. 1939-40), Harvey Soc. (pres. 1938-40), French Legion of Honor, Nat. Acad. Sci., Sigma Xi. Democrat. Co-author Bailey's Histology. Home: Sunderland, Mass.

SMITH, Phillips Waller, air force officer; b. St. Paul, June 28, 1906; s. Albert Horace and Marie (Cholvin) S.; B.S., U.S. Mil. Acad., 1930; M.S., Mass. Inst. Tech., 1935; M.B.A., Harvard, 1940; m. Veronica McVeigh, June 12, 1930; children — Ann, Veronica, Sandra, Phillips Waller, Commd. 2d lt., U.S. Army, 1930, advanced through grades to maj. gen., 1953; with cavalry, 1930-33, Ordnance Dept., 1933-47; trans. to U.S. Air Force, 1947; chief ordnance sect. Office Under Sec. War, 1940-42, dep. dir. purchases div., 1942-44, dep. gen. purchasing agt., Europe, 1944-45; chief procurement div. hdqrs. Air Materiel Command, Dayton, O., 1949-52; dir. def. prodn., Paris rep., 1952-53; comptroller, Hdqrs. Wright Patterson Air Force Base, Ohio, 1953—. Home: 514 C St. Wright Patterson Air Force Base, Ohio.

SMITH, Purcell Leonard, public utilities; b. Chicago, Ill., Nov. 3, 1893; s. Leslie A. and Allie (Walker) S.; student Corr. course, U. of Chicago; m. Frances Turner, May 5, 1951. With Lee, Higginson & Co., Chicago, 1911-16; asso. with Ill. Power & Light Corp. and North Am. Light & Power Co. as vice pres. and treas., 1923-29; mgr. public utilities dept., later asst. v.p. Nat. City Co. of N.Y., 1929-33, vice pres. in charge finances Commonwealth Edison Co., Pub. Service Co. of Northern Ill., 1934-37; pres. Middle West Corp., 1937-July 1945, now dir. Pres. Nat. Assn. Elec. Companies since Aug. 1945. Home: 5053 Loughboro Rd., N.W., Washington. Office: 1200 Eighteenth St., Washington 6.

SMITH, Quintin Miller, educator; b. Buffalo, Tenn., May 11, 1891; s. Edward Jerome and Nancy Elizabeth (Miller) S.; ed. Bodine Acad., Ruskin Coll. and Middle Tenn. Normal Sch. until 1913; student U. of Tenn., 1914; B.S., Peabody Coll. for Teachers, Nashville, 1917, M.A., 1927; m. Esmeralda Robinson, May 8, 1919; 1 son, Quintin Miller; married 2d, Laura Simmons, August 17, 1938; children—Nancy Jean, William Edward. Teacher and principal public schs., Humphreys County, Tenn., 1907-11; science teacher White County High Sch., 1913-14; prin. Central High Sch., of Bradley County, Cleveland, Tenn., 1916-20; spl. teacher of psychology, East Tenn. Normal Sch., summer 1920; pres. Tenn. Poly. Inst., 1920-38; pres. Middle Tenn. State College since September 1938. Ensign U.S. Navy, 1918-19. Awarded Harlan Taylor Loving Cup as the citizen most valuable to the community in 1935. Member N.E.A., Tennessee Education Assn. (pres. 1920, 38), Pub. Sch. Officers Assn., Tenn., Coll. Assn. (pres. 1937), Phi Delta Kappa, Kappa Delta Pi, Am. Legion. Democrat. Mem. Ch. of Christ. Club: Rotary. Home: Murfreesboro, Tenn.

SMITH, Ralph Bevin, editor; b. Newburgh, N.Y., Aug. 6, 1894; s. James Arnold and Jane (Hutchinson) S.; B.Litt., Columbia, 1917; m. Lilian E. Deghuee, Nov. 1, 1917; 1 son, Bevin. Reporter N.Y. Herald, 1917, asst. Sunday editor, 1919-20; feature writer N.Y. Evening Sun, 1920; editor Advertising and Selling, 1921-24; mng. editor Popular Science, 1924; editor Thos. D. Cutler Co., 1925-29; mng. editor Business Week, McGraw-Hill Pub. Co., 1929-37, editor, 1937-49; editorial dir. McGraw-Hill Pub. Co. 1950, v.p. since 1951. Served as lt., Royal Air Force, 1917-18. Mem. Sigma Chi. Home: 198 Columbia Heights, Brooklyn. Office: 330 W. 42d St., N.Y.C.

SMITH, Ralph Corbett ◎ V. 27.

SMITH, Ralph E., business exec.; b. Sedgwick County, Kan., July 29, 1899; s. James William and Miranda Elizabeth (Eabling) S.; A.B., U. of Kan., 1925; m. Jane Russell, Oct. 18, 1935; children—Sallie Boyd, Susan Jane, Ralph Whitson. High sch. teacher, 1925-26; residence constrn. contractor, 1926-28; mem. extension staff, U. of Kan., 1929-30; with Ralston Purina Co., St. Louis, 1930-51, vice pres. in charge of cereal division, 1946-51; exec. with Longstreet-Abbott & Co., Clayton, Mo., since 1951; sr. partner Cosmo Brokerage Co., Clayton, Mo., since 1952; dir. Chippewa Trust Co., St. Louis, Trimfoot Shoe Co. Mem. Chgo. Bd. Trade, Memphis Merchants Exchange, Mpls. Grain Exchange, N.Y. Produce Exchange, Chgo. Merc. Exchange, New Orleans Cotton Exchange. Home: 208 E. Bodley Av., Kirkwood 22, Mo. Office: 7 N. Brentwood Av., Clayton 5, Mo.

SMITH, Ralph Judson, educator; b. Herman, Neb., June 5, 1916; s. George Andrew and Gwen (Taylor) S.; B.S., U. Calif., 1938, M.S., 1940, E.E., 1942; Ph.D., Stanford U., 1945; m. Louise Dally, July 17, 1938; children—Kent Warner, Sheridan Jeffrey, Nancy Carolyn, Elaine Kathryn. Engr. Standard Oil Co. of Calif., 1938-39; partner Walton & Smith, cons. engrs., since 1947; instr. engring. math., San Jose (Calif.) State Coll., 1940-42, prof. and head engring. department, 1945-51; chmn. engring. and mathematics div. 1951—; assistant prof. elec. engring., Stanford U., 1942-44; research asso. elec. engring., 1944-45. Mem. Am. Inst. E.E., Am. Soc. for Engring. Edn. Contbr. articles to profl. jours. Home: 1130 Mayette Av., San Jose, Calif.

SMITH, Ray Winfield, govt. ofcl.; b. Marlboro, N.H., June 4, 1897; s. John Henry and Ellen Maria (Stone) S.; B.S., Darmouth, 1919; m. Bonnie D. Smith, Oct. 20, 1923; children—Michel Frans, Champney Fowlis. With Am. Oil Co., Belgium, Netherlands, Germany, 1922-36; propr. import-export firm, Houston, 1936-42; govt. ofcl. since 1946; econ. advisor U.S. comdt., Berlin, Germany, 1951-52; U.S. commr. Mil. Security Bd., Germany, since 1952. Served as 2d lt. ordnance dept., A.E.F., 1918-19; charge briefing, comdg. gen. USAAF, 1944-45. Decorated Purple Heart, Legion Merit. Fellow German Archeol. Inst. Chmn. Internat. Com. on Ancient Glass; member Archeol. Inst. Am. (chmn. com. on ancient glass), Am. Research Center Egypt, Sigma Alpha Epsilon. Clubs: Rhein-Mosel, Koblenz, Islamic Cut Glass; Army and Navy (Washington). Author articles ancient glass. Home: 2146 N. Courthouse Rd., Arlington, Va. Office: Military Security Board, Koblenz, Germany.

SMITH, Raymond Abner ◎ V. 27.

SMITH, Raymond Charles, rural sociologist; b. Amboy, Ill., Feb. 1, 1896; s. Charles Townson and Stella Lottie (Tompkins) S.; B.S., U. of Ill., 1920; M.S., Cornell U., 1927; grad. student Ohio State U. (part time), 1930-31; m. Signe Freestrom, June 28, 1924; children—Raymond Charles, Margaret Anne. County agrl. extension agent, Ohio, 1920-29; asst. prof. rural econ., Ohio State U., 1929-33; with U.S. Dept. Agr. since 1933, as field rep. Agr. Adjustment Adminstrn., 1933, vice pres. and sec. Prodn. Credit Corp of Louisville (Ky.) Farm Credit Adminstrn., 1934-35, regional dir. Farm Security Adminstrn., Indianapolis, Ind., 1935-39, chief program analyst, Bureau Agrl. Econ., Washington, D.C., 1939-45, also chmn. U.S. Dept. Agr. interbureau com. on postwar programs, 1942-45, asst. chief, Bur. Agrl. Econ., 1946-52; dir. tech. cooperation for Haiti (Point IV), Inst. of Inter-Am. Affairs, U.S. Dept. of State since 1952. Served as private, later 2d lt., Co. A, 132d Inf., 33d Div., A.E.F., during World War I. Member American Farm Economic Association, Rural Sociology Society of America (past v.p.), Am. Sociol. Soc., Am. Country Life Assn., Gamma Sigma Delta, Phi Delta Kappa, Epsilon Sigma Phi. Baptist. Contbr. articles and reports to various publs. Home: Am. Embassy, Port-au-Prince, Haiti.

SMITH, R(aymond) Dale, educator; b. Ambridge, Pa., July 1, 1914; s. George Joseph and Frances Elizabeth (Dale) S.; B.S., U. Pittsburgh, 1936, M.S., 1938, Ph. D., 1939; m. Violet Cecilia Trondle, June 21, 1938; children—Thomas, Joseph, Stephen, Paul, Raymond Dale. Instr., head premed. dept. Gonzaga U., 1939-40, prof., head dept. biology, 1944-46, Coll. Our Lady of the Elms, Chicapee, Mass. 1940-44; asst. prof. anatomy U. Md. Sch. Medicine, 1946-49, asso. prof. anatomy, 1949-50; prof., head dept. anatomy Creighton U. Sch. Medicine, Omaha, since 1950. Adviser Creighton Mem.—St. Joseph's Hosp. since 1950. Fellow A.A.A.S.; mem. Am. Assn. Anatomists, Am. Assn. Phys. Anthropologists, Am. Assn. U. Profs. Sigma Xi. Home: 5116 Capitol Av., Omaha 3.

SMITH, Red, sports writer; see Smith, Walter.

SMITH, Reginald Heber, lawyer; b. Fall River, Mass., Dec. 21, 1889; s. Emelius W. and Emma Louise (Crocker) S.; A.B., Harvard, 1910, LL.B., Law Sch., 1914; m. Margaret Currier, June 10, 1914; children—Reginald Heber, Currier. Admitted to Mass. bar, 1914; counsel Boston Legal Aid Soc., 1914-18; mng. partner Hale & Dorr, Boston, since 1919; pres. Indsl. Bankers, Inc., since 1935. Dir. Am. Bar Assn. Endowment, 1942—. Trustee Crocker, Burbank & Co. Assn. Vice chmn. of Hoover Commission Task Force on Legal Services. Member of Harvard Law School Association, National Legal Aid Association (v.p.), Am. (sec., com. on peace and law through U.N., 1944-48; chmn. com. of legal aid, 1921-36, dir. Survey of Legal Profession in Am., asst. editor of Journal; recipient of medal, 1951), Massachusetts and Boston bar assns. Clubs: Century Association, Harvard (N.Y. City and Boston); Oakley Country. Author: Justice and the Poor, 1919; Growth of Legal Aid Work in the U.S., 1924; Criminal Courts in Cleveland, 1922; also articles on legal subjects. Home: 100 Beacon St., Boston 16. Office: 60 State St., Boston 9.

SMITH, Reuben Valentine ◎ V. 27.

SMITH, Rex, editor; b. Gate City, Scott County, Va., June 17, 1900; s. William Daniel and Sallie Lou (Minnich) S.; ed. Shoemaker Prep. Sch. (Gate City), U. of Va., Coll. of William and Mary and San Marcos U. (Lima, Peru); m. Alice Buchanan, 1925 (divorced 1929); 1 dau., Sally Lou; m. 2d, Jessie Royce Landis 1937 separated 1940, divorced 1944); m. 3d, Izetta Jewel, 1944; children—Rex, Izetta. With Detroit News, 1918, Washington Herald, 1919-20; entered U.S. Foreign Service and served as vice consul, San Jose, Costa Rica, 1920-21, Lima, Peru, 1922-23; then with San Francisco Examiner, 4 years, Los Angeles Times, 2 years; wrote for motion pictures, Hollywood, 1927; journalistic assignments in Italy, Balearic Islands, Germany, Bavaria, 1929; then corr. for Paris edition, N.Y. Herald-Tribune, France and Europe generally for 2 years; fgn. news editor for Associated Press, 1931; chief of Spanish bur. Asso. Press, Madrid, to 1935; while in Spain organized Asso. Press news service for Europe; became foreign editor Newsweek, 1936, later asst. to pres. and worked out editorial formula, then editor to 1941; editor The Chicago Sun, 1941-42; vice pres. public relations American Airlines since 1946. Served in O.T.C., University of Michigan, World War I; maj. A.C., Apr. 1942; lt. col., asst. to comdg. gen., Air Transport Comd., 1942-44; promoted to col., named chief, office of information, Hdqrs., Army Air Forces, Washington, D.C., 1944. Mem. Kappa Sigma, Sigma Delta Chi. Clubs: National Press (Washington); Overseas Press, Wings (New York),

Racquet (Chicago). Address: Am. Airlines, 100 Park Av., N.Y. City.

SMITH, Richard Austin, writer; b. Clarksburg, W. Va., Dec. 3, 1911; s. Silas Morris and Mildred Margaret (Johnson) S.; student Mercersburg Acad., 1927-31, Duke U., 1931-34; D.Litt., Salem (W.Va.) College, 1955; married Kathleen Knox, May 20, 1939. Writer industrial and occupational analyses U.S. Dept. of Labor, 1934-38; staff writer Think mag., pub. IBM Corp., 1939, asso. editor, 1939-42; financial writer Time mag., 1946; S.C. corr. Time, Life, and Fortune mags., 1946-48; asso. editor Dixie mag., 1946-48; econ. corr. Time and Fortune mags. in Washington, 1948-50; asso. editor Fortune mag., 1950—. Served with AUS, 1943-46; mil. corr. ETO, 1944-45. Mem. Fiscal Corrs. Assn., Sigma Upsilon, Phi Eta Sigma. Clubs: National Press (Washington); Manhasset Bay Yacht. Author: The Sun Dial, 1942. Contbr. to One and Twenty (anthology of verse and short stories), 1946; Why Do People Buy?, 1953. Home: 62 Litchfield Rd., Port Washington, N.Y. Office; Time & Life Bldg., Rockefeller Center, N.Y.C. 20.

SMITH, Richard Bertrand, clergyman, church exec.; b. Exeter, Neb., Jan. 7, 1907; s. Henry Bascom and Rosalia (Rector) S.; A.B., U. Neb., 1929; B.D., Andover Newton Theol. Sch., 1932; m. Dorothy Frances Pehmiller, June 12, 1929; children—Natalie Ann, Steven Avery. Ordained to ministry, Bapt. Ch., 1932; pastor, Danielson, Conn., 1932-35; dir. Mount Desert Larger Parish, Northeast Harbor, Me., 1936-42; asst. to pres. Andover Newton Theol. Sch., Newton Centre, Mass., 1942-48; dir. finance Internat. Council of Religious Edn., Chgo., 1949-50, Nat. Council of Chs., N.Y.C., 1951-53; asst. gen. sec. for finance Nat. Council of Chs., 1954—. Mem. Sigma Alpha Epsilon. Mason. Home: 47 Beach Rd., Port Washington, N.Y. Office: 297 Fourth Av., N.Y.C. 10, N.Y.

SMITH, Richard Garbett, mining co. exec.; b. Anaheim, Cal., Sept. 19, 1886; s. Charles F. and Henrietta E. (Bremmerman) S.; A.B., Stanford, 1909; m. Ethel Anda Irwin, Mar. 23, 1913; 1 dau., Maty Anda. Jr. engr. U.S. Mineral Survey, Alaska, 1909-12; engr. gold dredging dept. Natomas Co., 1912-28, supt., 1928-32, mgr., 1932-49, pres., gen. mgr., 1949—. Mem. Am. Inst. Mining and Metall. Engrs. Club: Lions. Home: Folsom, Cal. Office: Forum Bldg., Sacramento.

SMITH, Richard Joyce, lawyer; b. Hartford, Conn., July 28, 1903; s. Clarence H. and Anne M.B. (Horan) S.; B.A., Cath. U. Am., 1924; LL.B., Yale, 1927; m. Sheila Alexander, Sept. 6, 1932; children—Peter, Timothy, Christopher, Andrew, Wilford, Joyce. Admitted to Conn. bar, 1927, N.Y. bar, 1934; instr., asso. prof. law Yale, 1927-33, vis. lectr., 1945-48; social sci. research fellow, London, 1929-30; mem. law firm Whitman, Ransom, Colson & Goetz, N.Y.C., 1934-53; Whitman, Ransom & Colson 1953—. Mem. Conn. State Bd. Pardons, 1937-43; mem. Fairfield bd. edn., 1941-51; State Bd. Edn., 1951—; adv. com. U.S. Alien Property Custodian, 1943-44; chief counsel Petroleum Resources Com., U.S. Senate, 1944-45. Del., Dem. Nat. Conv., Chgo., 1940. Trustee Nat. Citizens Commn. Pub. Schs.; mem. exec. com., Yale Law Sch. Assn. Mem. Am., Conn., N.Y. State bar assns., Assn. Bar City of N.Y., Corbey Ct., Phi Delta Phi. Roman Catholic. Clubs: India House, Manhattan, Yale, Pequo Yacht, Fairfield Country. Home: 139 Main St., Southport, Conn. Office: 40 Wall St., N.Y.C.

SMITH, R(ichard) K(nowles), agrl. statistician; b. Osco, Ill., June 17, 1903; s. Jared Heber and Minnie May (Hadley) S.; B.S.A., U. of Ill., 1927, grad. student, Feb.-June 1927; special courses Grad. Sch., U.S. Dept Agr., 1931-49; m. Lois Margaret Paddock, June 15, 1929; children—Margaret Jean, Richard Knowles. Asst. agrl. statistician Ill. Crop and Livestock Reporting Service, Springfield, Ill., 1927-31; agrl. statistician, bur. agrl. economics and agrl. marketing service, U.S. Dept. Agr., Washington, 1931-38, agrl. marketing service and bur. of agrl. economics, 1938-43, asst. head, div. of agrl. statistics, bur. agrl. economics, 1943-46, tech. coordinator, agrl. estimates branch, bur. agrl. economics, and prin. asst. to asst. chief of bur. h. charge agricultural statistics, 1946-53; dep. director division agricultural statistics 1954—. Member crop Reporting Bd. since 1931. Mem. U.S. Civil Service com. of expert examiners at Washington for Dept. Agr. since 1947. Chmn. Yearbook statis. com. responsible for preparation of Agricultural Statistics since 1945. Mem. Am. Farm Economics Assn., Farm House, Alpha Zeta, Sigma Zi. Episcopalian. Co-author several spl. reports in crop and livestock estimating field. Home: 12 Sunnyside Rd., Silver Spring, Md. Office: Agricultural Marketing Service, Washington 25.

SMITH, Richard Mason, pediatrist; b. Stamford, Conn., Mar. 18, 1881; s. Leonard R. and Mary I. (Mason) S.; A.B., Williams, 1903, hon. Sc.D., 1928; M.D., Harvard, 1907; m. Ethel Brush, Sept. 25, 1909. Interne Mass. Gen. Hosp., 1907-09. Children's Hosp., 1909; practiced at Boston, 1909—; formerly asst. vis. physician children's med. dept., Mass. Gen. Hosp., and vis. physician Boston Floating Hosp.; physician-in-chief emeritus Children's and Infant's Hosps.; Thomas Morgan Rotch prof. of pediatrics emeritus, Harvard; chmn. Corp. Simmons Coll.; mem. bd. trustees, chmn. exec. com., The Northfield Schs.; mem. bd. dirs., chmn. div. of health, United Community Services of Metropolitan Boston. Mem. A.M.A., Am. Acad. Pediatrics, Am. Acad. Arts and Scis., Mass. Med. Soc., Am., New Eng. pediat. socs., Phi Gamma Delta, Phi Rho Sigma, Phi Beta Kappa, Alpha Omega Alpha. Republican. Conglist. Clubs: Harvard, St. Botolph. Author: The Baby's First Two Years, 1915; From Infancy to Childhood, 1925. Home: 401 Beacon St. Office: 330 Dartmouth St., Boston.

SMITH, Richard Paul, utilities; b. Woodsboro, Md., Jan. 25, 1889; s. Charles Edward and Florence Burnetta (Smith) S.; educated at Blue Ridge Coll., New Windsor, Md.; LL.D., Franklin and Marshall Coll., Lancaster, Pa., 1953; m. Henrietta Menges, Dec. 30, 1915; children—Jeanne Menges (Mrs. George Gardes), Lois (Mrs. Richard Harrison), Doris (Mrs. H. C. Moyer). President, director Potomac Edison Company, Potomac Light & Power Co., Blue Ridge Transportation Company, Northern Virginia Power Company, South Penn Power Co., Braddock Heights Water Co., Franklin Transmission Co., Blue Ridge Lines, Inc., Penn Bus Co., White Star Lines, Inc.; chairman of the board Marken & Bielfeld Co.; president Union Mfg. Co., Mutual Ins. Co. of Frederick Country, Stronghold, Inc. Pres. bd. trustees Hood Coll.; trustee, v.p. bd. Massanutten Acad.; pres. bd. Wash. County Hosp.; trustee Hagerstown Y.M.C.A. Mem. Christ Reformed Church. Mason. Clubs: Rotary, Fountain Head Country. Named alumnus of Year, Bridgewater Coll., 1952. Home: Fountain Head Heights. Office: 55 E. Washington, Hagerstown, Md.

SMITH, Richard R(oy), pub.; b. Beloit, Wis., Oct. 29, 1885; s. Henry Jennings and Alice C. (Brittain) S.; A.B., Yale, 1908; m. 2d, Evelyn Light, May 15, 1946; one son (by a previous marriage), Richard Emerson. With the Macmillan Company, N.Y. City, 1908-29, mgr. college dept., 1910-29, also mem. bd. dirs.; organizer, 1929, and pres., 1929-33, Richard R. Smith, Inc., pubs.; name changed to Ray Long & Richard R. Smith, Inc., 1931; pres. R&S Motor Corp., New Rochelle, N.Y., 1925-29; organizer, and pres. The Am. Spectator, Inc., pubs. of The American Spectator, a literary mag., 1932-34; v.p. Frederick A. Stokes Co., pubs., 1933-34; pub., and publishers' and authors' consultant, 1934-48; editor Books in Brief, 1937-38; chmn. bd. dirs. Richard R. Smith Pub., Inc. since 1948. Assistant exec. sec. of edn. and spl. training com., war plans div., U.S. Gen. Staff, 1918. Chmn. bd. of review (N.Y.) in charge wartime censorship newsreels and motion pictures, Fed. Office of Censorship, 1942-45. President bd. Larchmont Pub. Library, 1930-34; sec. Class of 1908, Yale Coll. since 1918 (editor, pub. Vol. III of class history, 1940). Fellow Berkeley Coll., Yale U.; mem. Yale Assn. Class Secs. (past v.p. and pres.), Am. Econ. Assn., Am. Hist. Assn., Am. Polit. Science Assn., Am. Sociol. Soc., Modern Lang. Assn., Phi Beta Kappa, Beta Theta Pi. Occasional contbr. to mags. Address: Topside, West Ridge, N.H.

SMITH, Robert Aura, newspaperman, author; b. Denver, Colo., Jan. 12, 1899; s. Aura and Lily L. (Severinghaus) S.; A.B., Ohio Wesleyan U., 1920; B.A., M.A., Oxford U. (Rhodes scholar), 1924; m. Pauline Crumb, Aug. 16, 1924. Asso. prof. English, Drake U., 1920-21; prof. English, Evansville Coll., 1924-25; mem. editorial staff Cincinnati Commercial Tribune, 1925-29; corr. Christian Science Monitor, 1926-30; news editor Manila Daily Bulletin, 1930-37; staff corr., New York Times, 1930-37, cable desk, 1937-41, Fgn. News Dept., 1945-49, editorial writer since 1949; Office of War Information, India, 1942-43; O.W.I., N.Y., 1944-45; lecturer, Yale, 1945-46, Barnard Coll., 1946-47. Pvt., Field Hosp. 147, 37th Div., with A.E.F., 1917-19; 2d lt, Mil. Intel. Res., 1934. Chavalier, French Legion of Honor. Mem. Am. Soc. Rhodes Scholars, Phi Beta Kappa, Delta Sigma Rho, Theta Alpha Phi, Alpha Sigma Phi. Author: Our Future in Asia, 1940; Your Foreign Policy, 1941; Divided India, 1947. Home: Timber Lane, Westport, Conn. Office: care N.Y. Times, N.Y. City.

SMITH, R(obert) Blackwell Jr., educator, pharmacol.; b. Petersburg, Va., Nov. 2, 1915; s. Robert Blackwell and Mary Lavinia (Ridout) S.; S.B., Med. Coll. of Va., 1937; S.M., U. of Fla., 1938; Ph.D., U. of Chicago, 1941; m. Esther Bergliot Ostrem, Sept. 6, 1942; children—Peter Blackwell, Susan Kristin, Nan Carolyn. Grad. scholar in pharmacol., U. of Fla., 1937-38; univ. fellow in pharmacol., U. of Chicago, 1938-41; pharmacol., div. pharm., U.S. Food and Drug Adminstrn., Washington, 1941-45, acting chief, 1945; lecturer in pharmacol., Med. Coll. of Va., since 1945, dean sch. of pharmacy 1947—, asst. pres. 1954—; cons. pharmacol. 1947—. Sec. council, Richmond Area U. Center 1946—; sec. Med. Coll. of Va. Found., 1949—; committee on food protection on Nat. Research Council since 1950. Mem. Am. Assn. Colls. Pharm. (mem. exec. com.), Am. Soc. for Pharmacol. and Exptl. Therapeutics, A.A.A.S., Am. and Va. Phar. Assn., Sigma Xi, Phi Kappa Phi, Rho Chi. Democrat. Baptist. Researcher in toxicology and biol. assay. Club: Rotary. Home: 5409 Ditchley Rd., Richmond 26, Va.

SMITH, Robert Chester, dir. indsl. relations; b. Covington, Va., May 8, 1904; s. Robert Frazier and Maude Rae (Hancock) S.; B.S., Washington and Lee U., 1926; grad. study U. Chgo., 1926-27, 31-33; m. Margaret Malcolm Miller, June 30, 1926; children—Margaret Anne, Malcolm Rae. Tchr. Furman U., Greenville, S.C., 1927-29; dir. Va. Bur. Research, Richmond, 1929-31; personnel cons. Griffenhagen & Assos., mgmt. engrs., 1932-33; asst. dir. personnel FCA, 1934-36; dir. personnel Dept. Labor, 1936-46, spl. asst. to Sec. Labor, 1941-46; indsl. relations cons. Pullman-Standard Car Mfg. Co., Chgo., 1946-49, dir. indsl. relations, 1949—, pension and ins. adminstr. Pullman, Inc., 1952—; pres., dir. Alleghany Milling Co., Covington, Va., 1949—. Advisor Fed. Vets. Placement Service Bd., 1945-47; advisor to dir. SSS, 1948—. Bd. dirs. Citizens Civil Service Assn. of Ill., 1948—, pres., 1951—; com. on fed. personnel policy Citizens Com. for Hoover Report. Mem. N.A.M., Am. Mgmt. Assn., Soc. Advancement Mgmt., Phi Beta Kappa, Omicron Delta Kappa, Beta Theta Pi, Kappa Delta. Clubs: Rotary, University (Chgo.). Home: 6286 29th St., Washington 15. Office: 79 E. Adams St., Chgo. 3.

SMITH, Robert Emery, railway financial consultant; b. Minneapolis, Minn., Feb. 11, 1880; s. Emery Towle and Anna Jane (Demmon) S.; student Univ. of Minn., 1898-1900; m. Sibyl E. Kuykendall, Oct. 2, 1906; children—Dorothy Alysome (Mrs. Robert L. Myers), Robert W. K. Land surveyor N.P. R.R., 1900-01; constrn. and maintenance engineer, Minneapolis & Northern Wisconsin R.R., Duluth, Minnesota, 1901-08 president Douglas Abstract & Trust Company, Roseberg, Oregon., 1908-35; cashier 1st Trust & Savings Bank, Roseberg, Ore., 1913-15; pres. Title & Trust Co., Portland, Ore., 1919-20; pres. Lumbermans Trust Co., Portland, 1920-29; western exec. dir. Security Owners Assn., Portland, 1930-35; chmn. Nat. Conf. of R.R. Investors, since 1935 and Life Ins. Policyholders Protective Assn., (both) N.Y. City since 1946. Dir. United Rys., 1920-30, Sumter Valley R.R., 1922-25, McCormack S.S. Co., 1922, C.&N.W. Ry., 1940-42; N.Y.,N.H.&H. Railroad, 1943-47; Missouri Pacific Railroad 1953—. Member of the Commission Port of Portland, 1920-24. Exec. dir. Ore. Liberty Loan Orgn., Portland, 1917-18; exec. dir. War Loan Orgn., 12th Fed. Res. Dist., San Francisco, 1919-20. Member Oregon chapter S.A.R. (past president). Republican. Conglist. Mason (32°, K.C.C.H. Shriner). Club: Rose City Golf of Portland, Ore. (pres. 1921-27). Home: 450 Ashton Av., Millbrae, Cal. Office: 116 Nassau St., N.Y.C. 7.

SMITH, Robert H., ry. official; b. Baltimore, Md., Mar. 10, 1888; s. Robert H. and Margaret B. (Clark) S.; C.E., Princeton U., 1911; m. Mary Elizabeth Wysor, Nov. 9, 1916; children—Robert H., Joe W., May Gardner, Margaret Donnell, Jane Stuart. With Norfolk & Western Ry. since 1910, successively as axeman, chainman, inspector, transitman; asst. roadmaster, roadmaster, asst. supt., supt., gen. supt., gen. mgr., vice president and gen. mgr., operating vice-pres., and now pres. and dir.; pres., Va. Holding Corporation, Pocahontas Land Corporation; chairman Norfolk Terminal Railway Company; director Winston-Salem Southbound Railway Company, Winston-Salem Terminal Co., Mutual Fire, Marine & Inland Ins. Co., Fruit Growers Express Co., First Nat. Exchange Bank, Roanoke. Trustee Hollins (Va.) Coll. Mem. Phi Beta Kappa, Omicron Delta Kappa. Clubs: Shenandoah, Roanoke Country (Roanoke, Va.); Rotary (Roanoke). Episcopalian. Home: 107 27th St. S.E. Office; Norfolk & Western Ry., Roanoke, Va.

SMITH, Robert J(ames), airline exec.; b. Knoxville, Tenn., Mar. 31, 1899; s. Samuel Franklin and Hilie (Whittle) S.; A.B., Jefferson Sch. Law, 1929, LL.B., 1929; spl. economics course, Northwestern, summers 1926, 28; m. Jean Whittle, Jan. 8, 1920; children—Robert J., Elsie Jean (Mrs. Lawrence A. Lauratis). Traffic manager for Aviation Corporation and subsidiary Am. Airways, Inc., N.Y. City and St. Louis, 1929-33; admitted to Tex. bar, 1929, practiced Clark & Rice, Dallas, 1933-38; exec. v.p. Braniff Airways, Inc., Dallas, 1939-42; pres. Pioneer Air Lines, Inc. since 1946; pres. Bus. Mgr., Inc. 1950—; pres. Pioneer Aero. Services, Incorporated 1953—; dir. and bd. chmn. Fed. Reserve Bd. 11th Dist. Mem. res. forces policy bd., U.S. Dept. of Defense; cons. AEC. Commd. lt. col., U.S.A.A.F., 1942, advanced through grades to brig gen., 1946; A.E.F. dept. comdr. N. African Div. A.T.C.; disch. Res., 1945; brig. gen., U.S.A.F.R. since 1946. Decorated Legion of Merit, Air medal, Commendation medal, Victory medal for World Wars I and II; Comdr., Order Nishan Iftakar (Tunisia). Mem. U.S. C. of C., Am., Tex., Dallas bar assns., Air Transport Assn. Meth. Mem. Town and Gown. Clubs: Downtown (Dallas); Wings (N.Y.C.); Army and Navy (Washington). Home: 3809 Shenandoah Av., Dallas 5. Office: 3323 Grove St., Dallas 9, Tex.

SMITH, Robert Lee, newspaper exec.; b. Charleston, W.Va., Feb. 5, 1893; s. Samuel Lockhart and Mary Massie (Thompson) S.; student pub. schs. Charleston; m. Leatha Maria Harless, Apr. 23, 1926; children—Ruth Patricia (Mrs. Thomas A. Nelson), Robert Lee, Phillip Thompson. Telegraph messenger, various positions Charleston (W.Va.) Gazette, 1902, circulation mgr., gen. mgr., 1918, treas., 1921, dir., 1921, pres. since 1950; pres., mem. bd. dirs. Charleston Engraving Co. Mem. bd. dirs. Y.M.C.A., Salvation Army. Dir. Mason Coll. Music and Fine Arts, Inc., Charleston Symphony Orchestra. Trustee Morris Harvey Coll., Charleston. Mem. So. Newspaper Pubs. Assn. (dir.), W.Va. Pubs. Assn. (dir.), Navy League U.S. (pres., Kanawha Co. chpt.). Episcopalian (vestry). Elk. Clubs: National Press, Rotary, Kanawha Country, Press (Charleston); Athletic (N.Y. City). Home: 12 Norwood Rd., South Hills, Charleston 4. Office: Charleston Gazette, Charleston 30, W.Va.

SMITH, Robert M., chain store exec.; born in County of Talbot, Ga., June 9, 1892; s. William M. and Alice E. (Kennedy) S.; ed. pub. schs. of Ga.; m. Elsie Cochran, Oct. 5, 1932; 1 son, Robert M. With The Great Atlantic and Pacific Tea Co. since 1911, pres. So. div., Jacksonville, Fla., since 1938; dir. The Great A. & P. Tea Co. of N.J., of Md., also Atlantic Nat. Bank, Jacksonville, First Fed. Loan & Savings Co., T.& G. R.R. Co. (subsidiary of Seaboard Ry.). Democrat. Presbyn. Clubs: Kiwanis, Seminole, Timuquana Country (Jacksonville). Home: 1848

San Marco Blvd., Jacksonville 7. Office: Box 2337, Jacksonville, Fla.

SMITH, Robert Palmer ◎ V. 28.

SMITH, Roger Cletus, entomologist, biologist; b. Dayton, O., June 7, 1888; s. Oliver J. and Amelia (Cart) S.; A.B., Miami U., Oxford, O., 1911; A.M., Ohio State U., 1915; Ph.D., Cornell U., 1917; m. Ada E. Drown, June 15, 1915; 1 son, Roger Philip. Teacher, township grade school, Madison Twp., Montgomery Co., O., 1906-08; teacher and prin., Fairview High Sch., Montgomery County, O., 1912-14; asso. lecturer in natural hist., Public Museum, Milwaukee, Wis., 1917-18; scientific asst., bureau entomology, U.S. Dept. Agr., Charlottesville, Va., 1918-20; Asst. prof. entomology, Kansas State Coll. Agr. and Applied Science, Manhattan, Kan., 1920-22, asso. prof., 1922-26, prof. and head dept. of entomology, 1943-53; prof. entomology experimental station 1953—; on leave of absence as head department entomology and zoology, Service Technique, Port-au-Prince, Haiti, 1928-29; dir. Ecole Central, Service Technique 1929-30; on leave of absence as allocation specialist for agrl. and biol. scis., nat. roster of sci. and specialized personnel, War Manpower Commn., Washington, D.C., 1944. Awarded Walker Prize in natural hist. by Boston Soc. Natural Hist., 1919. Fellow A.A.A.S.; mem. Kans. Entomological Soc. (past pres.), Entomol. Soc. Am., Kan. Acad. Sci. (past pres.; past sec.), Sigma Xi, Phi Beta Kappa, Gamma Sigma Delta, Phi Kappa Phi, Phi Mu Alpha, Phi Kappa Tau (nat. historian). Congregationalist. Club: Manhattan (Kan.) Country, Rotary International. Author Guide to the Literature of the Zoological Sciences, 1942, rev. 1951. Contbr. numerous papers and articles tin scientific publs. Home: 1801 Poyntz Av., Manhattan, Kan.

SMITH, Ronald Quay, business exec.; b. Sinnemahoning, Pa., June 22, 1896; s. Alfred Elisha and Martha L. (Quay) S.; student Oberlin Coll., 1914-18, U. Hawaii, night courses; m. Clara D. Ingalls, Aug. 30, 1918; children—Quentin Ingalls, Earl Stratton Pearson. Clk. auditor's office Pitts. Shawmut & No. R.R., 1913-14; chemist Pacific Chem. & Fertilizer Co. (formerly Pacific Guano & Fertilizer Co.), Honolulu, 1919-22, supt., 1922-24, asst. mgr., 1924-45, pres., mgr. since 1949, also dir.; chmn. bd. Pacific Guano Co., Berkeley, Cal. Mem. bd. labor and indsl. relations, T.H., 1937-42. Served as lt. col. C.W.S., U.S. Army, World War II. Decorated Legion of Merit, Bronze Star Medal. Mem. Am. Chem. Soc. (past chmn., sec. Hawaiian sect.); Nat. Assn. Mfrs., U.S. C. of C., Honolulu C. of C. (dir.), Hawaii Residence Association (director), Reserve Officers Association. Mason (Shriner, past master). Clubs: Outrigger Canoe (past pres.), Honolulu Rotary (past pres.), Republican (past pres.), Pacific, Oahu Country. Home: 3753 Sierra Dr., Honolulu 16. Office: P.O. Box 48, Honolulu 10, T.H.

SMITH, Roy Harmon, mfr.; b. Staunton, Va., Feb. 19, 1879; s. James Wickliffe and Laura Eudora (Staples) S.; grad. Miller Manual Labor Sch., Va., 1895; student R.I. Sch. of Design 2 yrs.; M.E., Brown U., 1901; spl. course in metallurgy under Prof. Boylston of Case Sch. of Applied Science, 1922-23; D.Eng. (hon.), Kent (Ohio) State U., 1954; m. Jessie Duncan Munro, Apr. 4, 1904; children—Laura Jessie, Martha Barret, Alexander Munro, Roy Harmon. Teacher R.I. Sch. of Design, 1900, 01; designer of automatic machinery 4 yrs.; mech. engr. with Am. Bridge Co., Pencoyd, Pa., 1903; asst. supt. Russell Burdsall & Ward Bolt & Nut Co., Portchester, N.Y., 1904; chief draftsman Waterbury Farrel Foundry & Machine Co., automatic machinery dept., 1905-07; gen. supt. Nat. Screw & Tack Co., Cleveland, 1907-14; sec., treas., gen. mgr. Falls Rivet Co., Kent, O., 1914-22; v.p., dir. operations Lamson & Sessions Co., mfrs. bolts, nuts, rivets, cotter pins and automobile specials, 1922-38, pres., 1938-51, now chmn. bd. Trustee sinking fund City of Kent, 1922-23; vice mayor, pres. City Council, Kent, 1924-25, mayor, 1930-31; chmn. Charter Comman. of Kent. Maj. Ordnance Dept. U.S. Army, 1917-18; citation "for work of exceptional value to the Government." Tech. consultant, rank of col., serving with Foreign Economic Adminstrn. Europe, June-Aug. 1945. Fellow Am. Soc. Mechanical Engrs.; mem. Soc. Automotive Engrs., Am. Soc. Testing Materials, Am. Soc. for Steel Treating, A.A.A.S., Cleveland Engrs.' Soc., Am. Legion (post comdr. 1932), Ohio Soc. of New York, Sigma Xi. Recipient of 20 U.S. patents. Democrat. Conglist. Mason, Elk. Clubs: Union, University (Cleveland); Rotary, Wranglers, Twin Lakes Country (Kent, O.); Portage Country (Akron, O.). Appeal agent Draft Bd. 2, Kent, O. Home: Kent, O. Address: Lamson & Sessions Co., Cleveland, O.

SMITH, Roy Lemon ◎ V. 28.

SMITH, Ruby Green (Mrs. Albert W. Smith); b. Rush County, Ind., Jan. 6, 1878; d. Dr. Alpheus W. and Marcella J. (Hayes) Green; A.B., Stanford U., 1902, A.M., 1904; Ph.D., Cornell, 1914; m. Albert W. Smith, of Cornell, Aug. 16, 1905 (deceased 1942); children—Alpheus Waldo, Dorothy M. (Mrs. Harold Raynolds), Ruth Althea (Mrs. Robert Ludlum). Instructor Stanford University, 1902-05; specialist in city orgn., U.S. Department of Agriculture, extension service, 1917-18; asst. dir. N.Y. State Food Commn., 1918, state leader Home Bureau Organization, N.Y. State Extension Service, 1919-32; prof. and N.Y. state leader home demonstration agents, Cornell, 1932-44, professor emeritus since 1946. A founder of Associated Women of Am. Farm Bur. Fedn., N.Y. State Fedn. of Home Burs. Recipient nat. citations U.S. Dept. Agr., Epsilon Sigma Phi. Sigma Delta Epsilon. Fellow A.A.A.S.; mem. Phi Beta Kappa, Sigma Xi, Sigma Delta Epsilon, Kappa Alpha Theta, Epsilon Sigma Phi. Author: The People's Colleges: A History of the N.Y. State Extension Service in Cornell University and the State, 1876-1948, 1948. Editor: The Comstocks of Cornell (with Glenn Herrick), 1951. Writer, public speaker, organizer. Wrote "Home Bureau Creed," 1919; Goals of Country Women of the World, 1947; Glimpses of Cornell (with Albert Smith), 1955. Home: 302 Fall Creek Dr., Ithaca, N.Y.

SMITH, Russell A(ndrew), lawyer, law prof.; b. Manilla, Ia., Sept. 20, 1906; s. J. Frank and Amanda A. (Johnson) S.; A.B., Grinnell (Ia.) Coll., 1929, grad. study, 1930-31; J.D., U. of Mich., 1934; m. Bertha M. Nelson, June 10, 1930; children—Robert A., Virginia F. Instr. in mathematics, Doane Coll., Crete, Neb., 1929-30; asst. in mathematics, Grinnell Coll., 1930-31; mem. faculty law sch., U. of Mich., since 1937, prof. of law and sec., law sch., since 1946; admitted to N.Y. State bar, 1936, Mich. bar, 1946; asso. Cravath, de Gersdorff, Swaine & Wood, N.Y. City, 1934-37; staff law dept. Pan Am. Petroleum & Transport Co., N.Y. City, (on leave from U. of Mich.), 1942-45. Served as substitute industry mem. (part time), Nat. War Labor Bd., 1944-45; mem. spl. fact finding commn. to investigate Mich. Bell Telephone Co. labor dispute, 1948; mem. atomic energy labor-management panel 1954—. Alderman Ann Arbor Common Council, 1950-51. Member Am. Bar Assn., Nat. Acad. of Arbitrators, Indsl. Relations Research Assn., Nat. Panel of Arbitrators Am. Arbitration Assn., Mich. State Bar Assn. (chmn. com. on labor relations law 1948-52), Michigan and N.Y. State bars, Phi Beta Kappa, Coif, Delta Theta Phi. Episcopalian. Editor, Cases and Materials on Labor Law, 1950. Contbr. to legal periodicals. Home: 2119 Woodside Rd., Ann Arbor, Mich.

SMITH, Russell Gordon, banker; b. San Francisco, Calif., June 17, 1894; s. Henry Clay and Nina S.; ed. pub. schs., San Francisco, Calif.; m. Gladys Schulte, June 9, 1920; children—Russell G., Marjorie S. Dunlap, Douglas A. V.p., cashier Bank of Am. Nat. Trust & Savings Assn., San Francisco, 1932-39, exec. v.p. since 1939, in charge internat. banking, 1946. Served as lt. Signal Corps, A.E.F., 1917-19. Director U.S. Council Internat. C. of C.; trustee Nat. Fgn. Trade Council. Member Am. Bankers Assn. Clubs: Bohemian (San Francisco); Meadow (Marin County, Calif.). Home: Ross, Calif. Office: 300 Montgomery St., San Francisco, Calif.

SMITH, Russell P(aul), coll. prof.; b. Kendallville, Ind., Nov. 23, 1897; s. Isaac Walter and Susannah (Diehl) S.; A.B., Ind. Univ., 1920; A.M., Univ. Pa., 1930; m. Doris Pauline Wasson, June 29, 1922; children—Alicia Anne (Mrs. Donald Stephens), Russell Paul, David Wasson. Instr. of physics, Univ. of Pa., 1920-39; asso. prof. physics, Grove City (Pa.) Coll., 1939-42, prof. of physics since 1942, head, dept. physics since 1945. Mem. Am. Physical Soc., Am. Inst. Physics, Pa. Acad. Sci., Phi Kappa Psi, Sigma Xi. Republican. Presbyterian. Mason. Club: Rotary. Home: 326 State St., Grove City, Pa.

SMITH, Sam J., security market analyst; b. Troy, N.Y., May 6, 1900; s. Isaac and Sarah (Biederman) S.; m. Frances Walter, Mar. 9, 1922. With Bache & Co., mems. N.Y. Stock Exchange, since 1922, partner since 1937. Author articles on econ., security market changes. Home: 205 W. 89th St., N.Y.C. 24. Office: 36 Wall St., N.Y.C. 5.

SMITH, Samuel Abbot, ex-director Smaller War Plants Corp.; b. Arlington, Mass., Dec. 9, 1895; s. George Albert and Anna (Putnam) S.; student Milton Acad., Milton, Mass., A.B., Harvard, 1918; m. Priscilla Gale, June 17, 1920; children—Anna Putnam (Mrs. Geo. Bradford Foote), Lyman Whitman, Gale. Pres., director and treas. Thomas Strahan Co., mfrs. wall paper, Chelsea, Mass.; dir. Sheraton, Inc. Served as mem. bd. Smaller War Plants Corp., 1942-45; pres. and dir. Smaller Business Assn. of New England, Inc. Pres. The Wall Paper Inst., N.Y., N.Y. Dir. Chelsea C. of C.; trustee com. for econ. development; member advisory committee on Social Security, 1947—. Enlisted as seaman, 2d class, Naval Flying Corps, July, 1917, trained at M.I.T. Ground Sch., Air Sta., Hampdon Rds., won wings and commd. ensign, U.S.N.R.F.C., Pensacola, Fla., squadron comdr. Naval Air Sta., Cape May, N.J., promoted to lt. (j.g.). Mem. Phi Beta Kappa, Milton Acad. Alumni Assn. (pres.). Unitarian. Home: Weston, Mass. Address: 5 Concord Av., Cambridge, Mass.

SMITH, Samuel A(rchibald), Jr., corp. exec.; b. Elizabeth, N.J., Mar. 21, 1901; s. Samuel Archibald and Isabelle (Blackburn) S. Grad. Pingry Sch., Elizabeth, N.J., 1918; Ph.B., Yale, 1921, M.E., 1923; m. Alice Elliott Van Schmus, Nov. 30, 1929; children—Ann Carter, Ellen Converse, Margaret Elliott. With Pub. Service Electric & Gas Co., Newark, in various engring. capacities, 1923-37; with Gen. Cable Corp., N.Y. City, since 1937, v.p. in charge of research and development 1949-50; treasurer 1950-53, v.p. in charge of production 1953—; dir. Summit Trust Co. Mem. Common Council, Summit, 1950-53. Trustee and treasurer Kent Place School, Summit, N.J. Home: 106 Hobart Av., Summit, N.J. Office: 26 Washington St., Perth Amboy, N.J.

SMITH, S(amuel) Stephenson, author, editor, publisher; b. Albia, Ia., Apr. 3, 1897; s. George Samuel and Zilah Virginia (Holsclaw) S.; A.B., Reed Coll., 1915; B.Litt., Oxford U., England, 1923; m. Lois-Jean Rasch, 1932 (divorced, 1942); married 2d, Eleanor May Touhey, 1949. Principal high school, Myrtle Point, Ore., 1916, Omak, Wash., 1917; prin. jr. and sr. high sch., Toppenish, Wash., 1918-20; asst. prof. of English, U. of Ore., 1925-27, asso. prof., 1927-34, prof., 1934-39, tennis coach 1929-33; edul. counselor, Am. Soc. of Composers, Authors and Publishers, 1939-May 1943. Eastern rep., Pacific Coast Broadcasting Co., Pasadena, Calif., Nov. 1943-Aug. 1944; asso. editor, Newsweek 1944-45; exec. editor Research Inst. Am., 1945-46; pres. Wordsmith, publisher for the World-Trades since 1947; edit. staff Am. Coll. Dictionary, 1947; mng. editor International Musician, 1948-53; instr. editing and semantics N.Y.U. since 1947; executive director Composers-Authors Guild since 1950. President Oregon Commonwealth Federation (farmer-labor-progressive coalition), 1937-41; secretary Oregon Com. for Selection of Rhodes Scholars, 1933-39. Awarded Rhodes scholarship from Ore., 1920-23. Mem. Am. Assn. Univ. Profs. (nat. council 1937-40), Modern Lang. Assn. America, Authors League of America, Grange. Democrat. Author: The Craft of the Critic, 1931; The Command of Words; Double Your Vocabulary, 1947; The Style Rule, 1947. Contbr. articles and stories to mags. Address: 201 E. Parkway, Bklyn. 38.

SMITH, Scott Meadows, physician; b. Houston, Mo., July 17, 1912; s. Harry R. and Bessie Mae (Scott) S.; A.B., Mo. U., 1937, B.S., 1937; M.D., Louisville U., 1939; student Minn. U., 1942-43; m. Mary Wilmoth Pace, March 17, 1934; children—Nancy Jean, Carol Rene. Registered pharmacist, 1934; rotating internship, St. Louis City Hosp., 1939-40, surg. resident, 1940-42; asst. in anesthesia, U. of Minn., 1942-43; asso. clin. prof. and head dept. anesthesiology, Utah U., 1944-54; pvt. practice anesthesiology, Salt Lake City, 1954—; br. sect. chief in anesthesiol., Vets. Adminstrn. Hosps. Mem. Bd. Dirs. Am. Soc. Anesthesiol., Diplomate Am. Bd. Anesthesiol. Fellow A.M.A. (vice chmn. sect. on anesthesiol. 1950-51); fellow Am. Coll. Anesthesiol.; member American Board of Anesthesiology; member International Anesthesia Research Soc., Utah Med. Assn. (Ho. Dels.), Phi Beta Pi. Presbyn. Mason. Clubs: Ambassador Athletic, University, Rotary International. Author: articles. Curare as an Adjuvent to General Anesthesia, 1944; The Lack of Cerebral Effects of Curare, 1944. Editorial bd. of Anesthesiology. Home: 1601 Yalecrest. Office: Medical Arts Bldg., Salt Lake City.

SMITH, Sidney, lawyer; b. Louisville, Ky., Feb. 12, 1883; s. Milton Hannibal and Annette M. (Jones) S.; A.B., Johns Hopkins, 1902; LL.B., Harvard, 1905; m. Saidee Kempshall, Oct. 2, 1917; 1 son, Milton Hannibal II. Admitted to Tenn. bar, 1905, Ky. bar, 1906; engaged in private practice of law, Louisville, Ky., 1906-16; gen. atty. Louisville and Nashville R.R. Co., 1922-40, asst. gen. counsel, 1940-44, v.p. 1944-53, gen. counsel, 1944-48, dir. since 1945. With Ky. Nat. Guard, 1908-10; and 1921-40; served as capt., later major, F.A., U.S. Army, 1916-19. Mem. Beta Theta Pi. Clubs: Pendennis, Louisville Country (Louisville, Ky.). Home: 125 Indian Hills Trail, Louisville 7. Office: 908 W. Broadway, Louisville 1, Ky.

SMITH, Sidney Butler, librarian; b. Boston, July 28, 1913; s. Philip Sidney and Lenore W. (Kinney) S.; A.B., Williams Coll., 1934; B.S., Columbia, 1936; Ph.D., U. of Chicago, 1947; unmarried. Asst. librarian, George Washington U., 1934-35, 1936-37; asst. librarian, Bard Coll., Annandale-on-Hudson, N.Y., 1939; reference librarian, Union Coll., Schenectady, N.Y., 1940-44; dir. of libraries U. of Vt. and State agr. Coll. since 1947. Trustee Vt. Symphony Orchestra, Burlington br., since 1950 (pres. since 1952). Pres. Burlington Center, Vermont Forums, 1950-51. Mem. A.L.A. (council mem. since 1952), New England Library Assn. (president 1953-54). Am. Assn. Univ. Profs. (sec., U. of Vt. chpt., 1948-50), Phi Delta Theta. Club: University (pres., 1950-51) (Univ. of Vt.). Contbr. to profl. library and educl. periodicals. Home: 567 St. Paul St., Burlington, Vt.; also Philip Smith Landing, Wolfeboro, N.H.

SMITH, Sidney Earle, university pres.; b. Port Hood, Nova Scotia, Mar. 9, 1897; s. John Parker and Margaret Jane (Etheridge) S.; B.A., U. of King's Coll., Halifax, N.S., 1915, M.A., 1920; LL.B., Dalhousie U., Halifax, N.S., 1921; grad. work, Harvard Law Sch., 1920-21; LL.D., Queen's U., U. of Manitoba, Laval U., U. of Ottawa, Dalhousie U., U. of Cambridge; D.C.L., McGill University, Acadia U., U. of King's Coll., Bishop's U., Mt. Allison University, U. W. Ontario, U. Aberdeen, McMaster University; m. Harriet Rand, June 29, 1926; children—Sheila Rand, Moyra Jean, Heather Margaret. Lecturer, asst. prof., Dalhousie Law Sch., 1921-25; lecturer, Osgoode Hall Law Sch., 1925-29; dean, Dalhousie Law Sch., 1929-34; pres. The Univ. of Manitoba, 1934-44; principal, University Coll. Toronto, 1944-45; pres. U. of Toronto since 1945. Fellow Royal Soc. Can.; mem. U.N. Assn. Can. (pres. 1948-50), Nat. Council Canadian Y.M.C.A. (pres. 1939-43), Nat. Film Soc. of Canada (pres. 1937-45), Canadian Assn. for Adult Edn. (pres. 1941-44), Nat. Conf. Can. Universities (pres. 1942-44), Canadian Youth Commn. (chmn. 1943-45), Student Christian Movement (Nat. Council (chmn. 1954—). Mem. bd. govs., Halifax Ladies' Coll., 1930-34. Served with Royal Canadian Artillery, 1916-18; Royal Flying Corps, 1918-19, W.W. I. Queen's Counsel, Province of Nova Scotia, Province of Manitoba. Clubs: York (Toronto); Toronto. Mem. United Ch. Author: Cases on Trusts, 1928; Manual of Canadian Business Law (with J. D. Falconbridge, Q.C.), 1929; Cases on Equity (with H. E. Read, Q.C.), 1932. Asst. editor Canadian Bar Review, 1925-34. Address: The University of Toronto, Toronto, Ont., Canada.

SMITH, Simon Joseph, clergyman, educator; b. Breese, Ill., Mar. 22, 1913; s. John Henry and Mary

Ann (Hans) S.; student St. Vincent's Coll., 1927-31; A.B., St. Mary's Sem., 1934; spl. student De Paul U., summer 1939; B. Th., Cath. U. Am., 1942, Licentiate Theology, 1943, Th. D., 1944. Entered Congregation of the Mission, order, 1931; ordained priest Roman Cath. Ch., 1939; prof. Latin Los Angeles Coll., 1939-41, De Paul U. Acad., 1941-42; dir. students, registrar, prof. dogmatic theology Kenrick Sem., St. Louis, 1944-46; prof. dogmatic theology, librarian St. Thomas Sem., Denver, 1946-51; lectr. philosophy Loretto Heights (Colo.) Coll., 1947-48; lectr. theology Denver Register Sch. Journalism, 1949-50; prof. religion, chmn. dept. theology, asso. student counsellor De Paul U., Chgo., since 1951. Mem. Cath. Theol. Soc. Am., Mariological Soc. Am., Nat. Cath. Ednl. Assn., N.E.A. (dept. higher edn.), Am. Assn. U. Profs., Alpha Delta Gamma. Home: 2233 N. Kenmore Av., Chgo. 14.

SMITH, Solomon Albert, banker; b. Chicago, Ill., Feb. 28, 1877; s. Byron Laflin and Carrie Cornelia (Stone) S.; B.A., Yale, 1899; m. Fredrika Shumway, June 2, 1900; children—Mrs. Mari Shumway Bromwell, Solomon Byron, Edward Byron, Caroline Chappell. Began with Northern Trust Co. (of which father was pres.), 1900, asst. cashier, 1902, 2d v.p., 1905, v.p., 1910, and succeeded father as pres. upon his death, 1914; dir. Commonwealth Edison Co., No. Ill. Gas Co., U.S. Gypsum Co., Montgomery Ward & Co., Elgin Nat. Watch Co. Clubs: Chicago, Union League, Chicago Athletic, University, Old Elm, Onwentsia, The Attic. Home: (summer) Lake Forest, Ill. Office: Northern Trust Co., Chicago, Ill.

SMITH, Solomon Byron, banker; b. Chgo., Apr. 20, 1905; s. Solomon Albert and Fredrika (Shumway) S.; grad. Hill Sch., Pottstown, Pa., 1924; A.B., Yale, 1928; m. Barbara Neff, May 14, 1932; 1 son, Solomon Albert II. With No. Trust Co., 1928—, successively clk., asst. cashier, asst. sec., 2d v.p., v.p., 1928-49, exec. v.p., 1949—, dir., 1937—; dir. Elgin, Joliet & Eastern Ry., Ill. Tool Works. Trustee St. Luke's Hosp.; trustee, treas., chmn. finance com., Glenwood Sch. for Boys. Mem. Soc. Colonial Wars, Soc. Mayflower Descs., Am. Bankers Assn., Res. City Bankers Assn., Council Fgn. Relations, English-Speaking Union, Beta Theta Pi. Republican. Episcopalian. Clubs: River, Yale (N.Y.C.); Yale, Executives, Commercial, Economic, Winter, Attic, Racquet, University, Saddle and Cycle, Chicago, Commonwealth (Chgo.); Onwentsia (Lake Forest); Shoreacres (Lake Bluff, Ill.). Home: 1198 N. Elm Tree Rd., Lake Forest, Ill. Office: 50 S. LaSalle St., Chgo. 90.

SMITH, St. Clair, judge; b. Rondell, Brown County, S.D., July 10, 1889; s. James William and Mary Martha (Caw) S.; student Northern Normal and Industrial Sch., Aberdeen, S.D., 1905-09; LL.B., George Washington U., 1912; student U. of Southern Calif., 1912-13; m. Catherine Fagg, May 21, 1920; children—Mary Elva, James Enlo. Admitted to S.D. bar, 1912; practiced at Aberdeen, 1913-37; apptd. judge of Supreme Court of S.D., Jan. 9, 1937, reelected since, present term expires 1959. Served with United States Army, World War. Member American and S.D. bar assns., Phi Delta Phi, Delta Tau Delta. Republican. Conglist. Mason. Home: 111 N. Nicollet, Pierre, S.D. Address: State Capitol Bldg., Pierre, S.D.

SMITH, Stanley Albert, educator; b. Brookville, Kan., Nov. 26, 1889; s. Justin C. and Cary (Jennings) S.; B.S., Kan. State Coll., 1913, Architect (profl. degree), 1927; m. Esther Pond, Sept. 27, 1945; children (by previous marriage)—Margaret May (Mrs. Delbert Burrell), Larry J. Instr. and prof. dept. architecture, Kan. State Coll., 1913-20; prof., head dept. N.D. State Coll., 1920-23; prof., head dept. archtl. engring., coll. architect, Wash. State Coll., 1923-47, prof. and head dept. archtl. engring. since 1947; pvt. practice, 1923—. Fellow A.I.A. Mem. Am. Soc. Engring. Edn. Republican. Methodist. Mason. Home: 408 Michigan Av., Pullman, Wash.

SMITH, Stewart Harold, coll. pres.; b. Glen Rock, Pa., Sept. 19, 1904; s. Albert Erasmus and Anna Minetta (Leicht) S.; B.S., Gettysburg College, 1927; Litt.D. (honorary), 1953; A.M., Columbia, 1931; Ph.D., Syracuse University, 1943; married Evelyn Marian Hollberg, August 22, 1935; children—Robert Hollberg, Conrad Arthur, Frederic William, Margaret Ellen. Teacher, rural sch., York Co., Pa., 1922-23; teacher high sch., Somerville, N.J., 1927-29, Hackensack, N.J., 1929-31; supervising prin., Roxbury, N.Y., 1931-34, Middleburgh, N.Y., 1934-45; instr. Syracuse U., summers, 1938-45; asso. dean, Marshall Coll., 1945-46, acting pres., 1946-47, pres. since 1947. Mem. N.E.A., Phi Beta Kappa, Phi Delta Theta, Kappa Phi Kappa, Phi Delta Kappa, Kappa Delta Pi, Tau Kappa Alpha, Omicron Delta Kappa, Phi Eta Sigma, Beta Kappa, Pi Delta Phi, Kappa Pi, Alpha Phi Omega, Pi Sigma Alpha. Lutheran. Mason. Club: Rotary. Home: 1636 5th Av. Office: Marshall College, Huntington 1, W.Va.

SMITH, Stewart Worland, librarian; b. Tomahawk, Wis., June 8, 1905; s. Oscar Merrit and Hattie Sophia (Parker) S.; student U. Wis., 1926-28, library sch., 1928-29; Ph.B., Marquette U., 1934; M.A., U. Chgo., 1940; m. Elna Christine Johnson, Aug. 31, 1929; children—Stewart Worland, Janet Elaine. Gen. asst. Milw. Pub. Library, 1929-31, chief history dept., 1931-40; librarian Fitchburg (Mass.) Pub. Library, 1940-43; dir. Lincoln (Neb.) City Libraries, 1944-46; dir., organizer St. Louis Co. Library since 1946; inventor Booketeria (self-service library), 1945; adaptor addressograph equipment to library processing, 1946; inventor audio-charge system for recording library book charging transactions. Mem. A.L.A. (mem. bookmobile standardization com., pub. libraries statistics com., mem. council 1954—), Presidents and Editors Round Table (president), Mo., Library Assn. (pres. 1949-50), Beta Phi Mu, Sigma Phi Epsilon. Conglist. Co-author: Survey of Michigan State Library, 1939; Survey of the Joplin, Mo. Public Library, also articles in library periodicals since 1931. Home: 3814 Avondale. Office: 6314 Natural Bridge Rd., St. Louis 20.

SMITH, Stuart Farwell, ins. exec.; b. Sioux City, Ia., Sept. 27, 1898; s. William Skeldon Adamson and Zelma Melinda (Farwell) S.; student U. of Pa., 1920; m. Marjorie Emily Walters, Oct. 1, 1921; children—Robert Graeme, Shirley; m. 2d Mary Amelia Ellsworth, July 11, 1950. Mgr. ins. and bond dept., B.F. Goodrich Co., Akron, O., 1920-24; field rep. Conn. Gen. Life Ins. Co., Akron, 1924-32, mgr. Pittsburgh br., 1932-34, mgr. Phila. br., 1934-47, v.p., dir. home office Hartford, Conn. since 1947. Mem. Million Dollar Round Table Nat. Assn. Life Underwriters (life mem.). Clubs: Golf, Hartford (Conn.); Country (Farmington, Conn.). Author articles on ins. jours. Home: 16 Main St., Farmington, Conn. Office: 55 Elm St., Hartford 15, Conn.

SMITH, Sylvester Comstock, Jr., lawyer; b. Phillipsburg, N.J., Aug. 27, 1894; s. Sylvester C. and Mary Elizabeth (Davis) S.; student Lafayette Coll.; LL.B., N.Y. Law Sch., 1918; m. Thalia Graff, May 17, 1922; children—Page Elizabeth, Thalia Barbara. Admitted to N.J. bar, 1917, practiced in Phillipsburg, 1938—, mem. Smith & Smith; town atty., Phillipsburg, 1921-41; prosecutor pleas Warren Co., N.J., 1921-26; gen. counsel Prudential Ins. Co. Am. Served as seaman USN, 1918. Mem. Am. (chmn. com. supreme ct. proposals 1937, bd. govs. 1940-43, chmn. sect. adminstrv. law 1946-47), N.J. (pres. 1940-41, v.p. 1952) Warren Co. (pres. 1938), City N.Y. bar assns., Am. Judicature Soc., Am. Law Inst., Assn. Life Ins. Counsel (pres.), Chi Phi. Democrat. Presbyn. Mason. Clubs: Essex (Newark); Downtown, Northampton County Country, Harkers Hollow Golf, Bay Head Yacht, N.Y. Yacht. Author: Modern Trends in Pleading and Trial Practice; The Supreme Court Fight; Improving Administration of Justice in Administration Process. Home: 1 Merrywood Dr., West Orange, N.J. Office: 763 Broad St., Newark 1.

SMITH, Sylvester Richard, govt. official; b. Dolton, S.D., Aug. 30, 1906; s. Frank A. and Lydia (Dirks) S.; A.B., State U. of Mont., 1929; grad. student U. of Calif., 1929-33; m. Olive Nash, July 12, 1930; 1 d., Gerry Lynn. Economic analyst, Dept. of Agr., 1934-38; chief, citrus sect., fruit and vegetable div., Surplus Marketing Adminstrn., 1938-40; chief, economic analysis sect., fruit and vegetable div., 1940-42; asst. chief, fruit and vegetable div., Jan.-Apr. 1942; asst. chief, fruit and vegetable branch, Agr. Marketing Adminstrn., U.S. Dept Agr., Apr. 1942-Feb. 1943; asst. dep. dir. Food Distribution Adminstrn., War Food Administrn., Feb.-Aug. 1943; dep. dir., Office of Distribution, War Food Adminstrn., Sept. 1943-Dec. 1944; dep. dir. for civilian programs Office Marketing Services, Jan.-Aug. 1945; associate dir. fruit and vegetable branch, Prodn. and Marketing Adminstrn., U. S. Dept. Agr., Aug. 1945-Apr. 1946, dir. 1946-53; dir. fruit and vegetable div., Agrl. Marketing Service 1953—. Mem. Hon. Econ. Soc., Omicron Delta Gamma of Artus, Phi Delta Theta, Kappa Tau (local scholastic fraternity). Home: 2845 S. Buchanan St., Arlington, Va. Office: Fruit & Vegetable Division, Agricultural Marketing Service, U.S. Dept. Agriculture, Washington.

SMITH, Theodore F(ell), steel corp. exec.; b. Meadville, Pa., Aug. 21, 1893; s. Frederick William and Clara (Fell) S.; A.B., Allegheny Coll., 1915; m. Mrs. Marion Smith Davidson, Oct. 27, 1921; children—Philip James (stepson), Marion Diane (Mrs. Martin H. Walrath, III), Sally Anne (Mrs. John B. McFeely), Theodore Fell. With Harris, Forbes & Co. later Chase, Harris Forbes Co.), investment bankers, N.Y. City, 1919-26, dist. sales mgr., Western Pa., 1926-33; dist. dir. Fed. Housing Adminstrn., W. Pa., 1933-36; joined Oliver Iron & Steel Corp., Pitts., 1936, pres. and dir. 1938-55; director Standard Steel Specialty Co., Mackintosh-Hemphill Co., Mfrs. Light & Heat Co., Bendix-Westinghouse Automotive Air Brake Co., Western Md. Rail Ry. Co.; trustee Dollar Savs. Bank; dir. Columbia Gas System, Inc. N.Y. Mem. advisory bd. Pitts. Indsl. Development Council; dir. Pitts. C. of C. Trustee Allegheny Coll. Served as 1st lt. Inf., A.E.F., World War I. Mem. Am. Supply and Machinery Mfrs. Assn. (adv. bd.), Am. Iron and Steel Inst. (asso.), Mil. Order Fgn. Wars, Mil. Order World War, S.A.R., Phi Delta Theta. Republican. Presbyn. (elder). Mason. Clubs: Cloud (N.Y. City); Rolling Rock (Ligonier, Pa.); Duquesne, Fox Chapel Golf (Pittsburgh); Carlton (Washington). Home: 825 Morewood Av., Pittsburgh 13. Office: 1001 Muriel St., Pittsburgh 3.

SMITH, Theodore Harold, coll. dean; b. Cleve., Dec. 16, 1899; s. Henry John and Marie (Weirs) S.; A.B., Heidelberg Coll., 1921; M.B.A., Northwestern U., 1926; Ph.D., Ohio State U., 1940; m. Elizabeth McRoberts, June 15, 1935; children—Theodore McRoberts, Roger Stafford. Asst. prof. econs. U. N.D., 1926-27; sales edn. dir., sales promotion mgr. White Sewing Machine Co., 1927-30, br. mgr., 1930-33; prof. marketing Fenn Coll., Cleve., 1934-41, U. Okla., 1941-43; asso. dir. sales research Servel Corp., Evansville, Ind., 1945-46; dean sch. bus. adminstrn. Mont. State U. since 1946. Spl. asst., bd. govs. Fed. Res. System, 1943-45. Mem. Am., Pacific Coast econ. assns., Am. Marketing Assn. Author: Marketing of Used Automobiles, 1941. Author articles on finance, marketing. Home: 140 E. Kent Av., Missoula, Mont.

SMITH, Thomas Arthur, mem. Rep. Nat. Com.; b. Butte, Mont., Dec. 12, 1896; s. Arthur and Ellen (Powell) S.; A.B., Harvard, 1918; Met.E., Columbia, 1923; m. Marjorie Holland, Sept. 12, 1922; children—Arthur II, Janet (Mrs. Andrew Ulrich Jr.). With Ely Light & Power Co., 1927—, pres., dir., gen. mgr., 1933—; with Ely Water Co., 1927—, pres., dir., gen. mgr., 1933—; dir. Ely Nat. Bank. Republican state chmn., 1954-55, mem. Rep. Nat. Com., 1954—. State exec. com. Boy Scouts Am. Served as lt. 23d Inf., U.S. Army, World War I. Mem. Am. Legion. Mason (K.T., Shriner), Elk, Rotarian. Home: 1013 Park Av., East Ely, Nev.

SMITH, Thomas Latham, educator; b. Key, Ala., Aug. 8, 1890; s. John Long and Fannie (Smith) S.; grad. Berry Sch., 1912, Mt. Hermon Sch., 1913; B.S., Coll. Wooster, 1917; M.S., U. Chicago, 1926; Ph.D., Columbia, 1936; grad. Army Arty. Sch., 1918; m. Lois Aarant, Sept. 4, 1927; children—Thomas David, Margaret Susan. Asst. instr. zoology Columbia, 1929-33; prof. biology coll. Ozarks, Clarksville, Ark., 1919-29, 1933—, chmn. div. natural scis. 1933-53, dean men, 1937-53, dean 1953—, coordinator higher edn. 1950—; regional cons. family life edn. Am. Inst. Family Relations, 1944—. Mem. 7th Internat. Congress of Genetics Edinburgh, Scotland, 1939; chmn. 1st Ann. Ark. State Conf. Higher Edn., 1949, 2d Conf., 1950; gen. chmn. Ozarks Regional Conf. Higher Edn., 1948. Served as lt. F.A., U.S. Army, 1918-19. Fellow A.A.A.S.; member Ark. Acad. Sci. (pres.), Am. Assn. Plant Physiologists, American Genetics Association, Genetics Society of Am., Ark. C. of C., N.E.A., Ark. Edn. Assn., Ark. Hist. Soc., Sigma Xi. Presbyn. (elder). Club: Rotary (pres. Clarksville). Author research papers. Contbr. sci. book. Home: 605 Johnson St, Clarksville, Ark.

SMITH, Thomas Lovet, ret. army officer; b. Oakey Streak, Ala., May 13, 1891; s. William R. and Amanda J (Brown) S.; D.D.S., Southern Dental Coll., 1916, grad. Med. Field Service Sch., Pa., Army Dental Sch., Washington; M.D.S. (hon.), Durham U., Eng.; m. Vera A. Rainey, June 27, 1921; children—Betty Joy, Thomas Lovet, Jr. Commd. Dental Corps, U.S. Army, 1916; dental surgeon, Camp Shelby, Miss., 1942, Second Army, Memphis, 1942-44; theater surgeon, E.T.O., 1944; chief, dental div., Office of Surgeon Gen. (asst. surgeon gen.), 1946-50; special assistant to Surgeon General, 1950-51, retired as a major general, June 30, 1951. Awarded Legion of Merit, Victory Medal with 3 clasps, World War I; American Defense medal with one star, Am. Sector medal, European Theater medal one clasp; Victory medal, World War II. Army of Occupation medal, Germany. Fellow Am. Coll. of Dentists; mem. Am. Dental Assn., Assn. Mil. Surgeons, Psi Omega, Omicron Kappa Upsilon. Mason (K.T., Shriner), (Sojourner). Methodist. Home: 4823 33d Rd. N., Arlington, Va.

SMITH, T(homas) Lynn, univ. prof.; b. Sanford, Colo., Nov. 11, 1903; s. Nephi Nathaniel and Emma (Holyoak) S.; B.S., Brigham Young Univ., 1928; M.A., Univ. of Minn., 1929, Ph.D., 1932; student Harvard University, 1930-31; D. Honoris Causa, Univ. of Brazil, 1946, University of São Paulo, 1949; married Louvina Jackson, May 29, 1928; children—Jackson Lynn, Richard Lisle. Asst. prof. of sociology, La. State Univ., 1931-33, asso. prof., 1933-36, prof. and head, depts. sociology and rural sociology, 1936-47; prof. and head. dept. sociology and anthropology and dir., Inst. for Brazilian Studies, Vanderbilt Univ., 1947-49; prof. of sociology University of Florida since 1949; senior agrl. analyst, U.S. Dept. of State, attached to Am. Embassy, Rio de Janeiro, Brazil, 1942-43, and on loan to Govt. of Colombia as adv. on colonization and settlement, 1944 and 1945; vis. prof., Univ. Brazil, summer 1946. Awarded Order of So. Cross by govt. Brazil, 1954. Mem. Am. Sociol. Soc., Rural Sociol. Soc. (pres. 1941, sec., 1936-40), Sociol. Research Assn., Southern Sociol. Soc. (pres. 1947), Population Association of America, Internat. Population Union, Academia Colombiana de Jurisprudencia (honorary), Omicron Delta Kappa, Phi Kappa Phi. Author: The Sociology of Rural Life, 1940, 47; Brazil: People and Institutions (honorary degree U. Brazil in recognition), 1946, rev. 1954; Population Analysis, 1948; co-author: Brazil: Portrait of Half a Continent, 1951; The Sociology of Urban Life, 1951; The People of Louisiana, 1952. Research fields of specialization: rural sociology, population analysis, and Latin Am. institutions and populations. Home: Rt. 2, Kirkwood, Gainesville, Fla.

SMITH, T(homas) V(ernor), prof. philosophy; b. Blanket, Tex., Apr. 26, 1890; s. John Robert and Mary Elizabeth (Graves) S.; A.B., U. of Tex., 1915, A.M., 1916; Ph.D., U. of Chicago, 1922; LL.D., Miami U., 1938, Toledo U., 1948; LL.D., Florida So. Coll., 1940; D.Litt., Union College, 1941; m. Nannie Stewart, June 6, 1917; children—Gayle Stanley, Nancy. Professor English literature, Texas Christian University, 1916, professor philosophy, 1917; instr. in philosophy, U. of Tex., 1919-21; prof. philosophy, U. of Chicago, 1926-28, dean of colleges, 1923-26; asso. dean of colleges, 1926-27; Maxwell prof. of citizenship and philosophy Syracuse Univ. since 1948; editor Internat. Journal of Ethics; mem. Ill. State Senate, 1935-38; chmn. Ill. Legislative Council, 1937-38; mem. 76th Congress (1939-41), Ill. at large. Served as pvt. in U.S. Army, 1918, lt. col. and col., A.U.S., 1943-45. Dir. of Edn., Allied Control Commn., Italy, 1944; dir. Democratization, Select German Prisoners of War, 1945; mem. United States Edn. Missions to Japan and Germany, 1946. Mem. Am. Philos. Assn., Am. Polit. Sci. Assn., Phi Beta Kappa, Delta Sigma Rho. Author, co-author or co-

editor numerous books; latest editorial publs.: A Study of Power (with C. E. Merriam and H. D. Lasswell), 1950; The Democratic Way of Life (with Eduard C. Lindeman), 1951; Abraham Lincoln and the Spiritual Life, 1951. Home: Four Winds, Jamesville, N.Y. Office: Syracuse University, Syracuse, N.Y. ☆

SMITH, Thomas W(illiam), Jr., rubber processing exec.; b. McKeesport, Pa., July 23, 1898; s. Thomas William and Adah B. (Stephens) S.; student pub. schs. of McKeesport, U. Pa.; m. Martha Richey, Oct. 17, 1929; 1 son, Richey. Engaged in hardware and real estate bus., McKeesport, 1919-23; assisted foundation The Sun Rubber Co., Barberton, O., 1923, since served as dir., gen. mgr., sec., treas., pres. and chmn. bd.; pres. Air Gliders, Inc., during war; director Hamlin Metal Products Company, Baker-McMillen Company, Midland Screw Co., (Chicago). Mem. nat. adv. coms. OPA and W.P.B., World War II. Former chmn. Community Fund campaigns, headed campaign for funds for Citizens Hosp., also served as trustee, pres. hosp. bd., 1951. Trustee, former dir. Akron Art Inst. Served in USN, World War I. Mem. Toy Mfrs. U.S.A., Inc. (twice past pres., past dir.), N.A.M. Presbyn. Mason (K.T., Shriner). Clubs: Akron City, Portage Country, Mayflower (Akron). Home: 754 Merriman Rd., Akron 3, O. Office: Barberton, O.

SMITH, Tom K., banker; b. Glenwood, Schuyler County, Mo., Sept. 4, 1882; s. Ambrose Henry Flood and Celeste (O'Day) S.; A.B., U. of Missouri, 1904, LL.D., 1935; LL.D., Westminster Coll., 1952; m. Jane Howard Wells, April 27, 1916; children—Tom K., Jr., Jane Howard (Mrs. Warren McKinney Shapleigh), Henry Parker, Celeste O'Day (Mrs. John S. Penney, Jr.). Bond buyer and salesman with Little & Hays, St. Louis, 1905-10; sec. and treas. William R. Compton Co., St. Louis, 1910-15; v.p. Kauffman, Smith & Co., Inc., 1915-29; pres. Boatmen's Nat. Bank, 1929-47; chmn. bd. since 1947; dir. Am. Tel. & Tel. Co.; mem. exec. com. and dir. Gen. American Life Insurance Company, St. Louis; dir. Midwest Piping and Supply Company, St. Louis, Ann Arbor Railroad Co., Wabash Ry. Co., Vice chairman Liberty Loan Orgn., 8th Fed. Res. Dist., 1917-19; member St. Louis War Finance Committee 1942-45; v.p. Children's Aid Soc., 1919-33; mem. bd. govs. Investment Bankers Assn. of America, 1923-25, v.p., 1926; trustee Community Fund of St. Louis, 1923-27, chmn. budget com., 1925; mem. bd. St. Louis chapter Am. Red Cross, 1928-31; chmn. St. Louis Citizens Com. on Relief and Unemployment, 1931-32 (in recognition of outstanding work on this com. received St. Louis Civic Award, 1932); mem. Nat. and Mo. coms. on unemployment relief, 1932; mem. adv. com., St. Louis Loan Agency, R.F.C., 1932-53; spl. adv. on banks and banking matters to sec. of treas., 1933-34, 1939-40; financial adv. to Office of Procurement and Material, U.S. Navy, 1942-43; mem. adv. com. St. Louis Ordnance Dist., 1943-46; mem. bd. curators, U. of Mo., 1939-45, pres., 1944-45; pres. bd. trustees Phi Gamma Delta, 1934-46; mem. Nat. Citizens Com. on Mobilization for Human Needs, 1935-42 (chmn. 1941-42); dir. Community Chests and Councils, Inc., 1936-45, mem. Nat. Citizen's Com., Community Chests of Am., since 1946; mem. bd. dirs. Nat. War Fund, 1943-46; chmn. St. Louis Social Security Commn., 1937-39; mem. Citizens Com. for Improvements and Postwar Employment in St. Louis, 1944—; mem. Civic Progress Incorporated, St. Louis, 1953—. Mem. Am. Bankers Assn. (v.p. 1934-35, pres. 1936-37), Phi Gamma Delta, Phi Beta Kappa, Beta Gamma Sigma. Clubs: University (pres., 1927), Noonday (pres., 1926), St. Louis Country, Missouri Athletic, Cuivre, Democrat. Presbyterian. Home: 23 Kingsbury Pl. 12. Office: 300 N. Broadway, St. Louis 2, Mo.

SMITH, Mrs. Turner E. (Leila Bunce), publishing exec., edhl. pub.; b. Bulloch Co., Ga.; d. James Allen and Georgia Anne (McElveen) Bunce; B.S., Columbia, 1929, M.A., 1933; m. Turner E. Smith, Aug. 28, 1934 (dec. 1947). Supvr. home econ. Fulton Co. High Schs., 1917-34; pres., mgr. Turner E. Smith & Co., edhl. publs., Atlanta, 1947—. Chmn. nutrition, A.R.C., Atlanta chpt.; state chmn. Better Homes in Am.; edhl. chmn. Ga. P.-T.A. Selected Atlanta's Woman of the Year in Bus., 1949. Mem. Am. (counselor at large), Ga. (counselor) home econ. assns., Ga. Dietetics Assn., N.E.A., Nat. League Am. Pen Women, Am. Vocational Assn., Ga. Vocational Assn., Ga. Council Church Women. Clubs: Georgia Fed. Women's, Atlanta Woman's. Author: History of Home Economics in Georgia, 1929, Survey of Home Economics in Georgia, 1929, A History of Fulton County Schools, 1930, Better Nutrition Through Better School Lunches, 1930, First Course in Home Making and Workbook (with Maude Calvert), 1939, History of Georgia Home Economics Association for 25th Anniversary, 1945, Advanced Course in Home Making, and Workbook (with Maude Calvert). Home: 1041 W. Peachtree St. N.E. Office: 441 W. Peachtree St., N.E., Atlanta.

SMITH, U(lysses) Grant; see Grant-Smith, U(lysses).

SMITH, Vincent Weaver, engr.; b. McSherrystown, Pa., Oct. 25, 1892; s. Charles Dominic and Clara Amelia (Weaver) S.; B.S. in Chemistry, Pa. State U., 1914, M.S. in Chemistry, 1915; m. Gertrude Agnes Reilly, Apr. 7, 1921; children—Martha Jane (Mrs. Dean Widner), Vincent Weaver, Elmore Charles (dec.). Teaching fellow chemistry Pa. State U., 1914-15; asst. chem. U.S. Navy, 1915; asst. chief chemist British Chem. Co., Ltd., 1915-17; chief chemist College Point plant British Am. Chem. Co., 1917, chief chemist and asst. supt. Ridgefield Park (N.J.) plant, 1917-18; engr. Harbor Sales & Mfg. Co., 1918-21; works mgr. and engr. Atlantic Tar & Chem. Works, 1921-26; engr. The Superheater Co., 1926-31; asst. to pres., head oil dept. The Lummus Co., N.Y.C., 1931-35; v.p. Broderick Co., Muncie, Ind., 1935-39; project dir., asst. to v.p., the Lummus Co., 1939-49; v.p. charge engring., 1949-55, v.p. charge contracts for co. and subsidiaries, 1955—. Served as 1st lt. U.S. Army, 1917. Fellow Am. Soc. M.E. Patentee in field. Home: 4 Midland Gardens, Bronxville 8, N.Y. Office: 385 Madison Av., N.Y.C. 17.

SMITH, Vine Harold ◎ V. 26.

SMITH, Virginia Dodd (Mrs. Haven Smith), agrl. leader; b. Randolph, Ia., June 30, 1911; d. Clifton Clark and Erville (Reeves) Dodd; A.B., U. Neb., 1936; m. Haven N. Smith, Aug. 27, 1931. Nat. pres. Am. Country Life Assn. since 1951; 1st v.p. Asso. Women Am. Farm Bur. Fedn. since 1952; mem. state bd. trustees Neb. Farm Bur. Fedn., also state chmn. Asso. Women since 1945; v. chmn. Nat. 4-H Club Builders Council since 1951; internat. exchange programme chmn. Country Women's Council Asso. Country Women of World, 1951—. Mem. National Livestock and Meat Board, 1955—, Adv. mem. Neb. State Sch. Bds. Assn., 1949; pres. bd. edn. State Normal Schs., 1953; mem. Neb. Territorial Centennial Commn., 1953. Apptd. adm. Neb. Navy. Mem. D.A.R., Chi Omega, P.E.O. (past pres.). Eastern Star. Club: Business and Professional Women. Republican. Methodist. Good Will ambassador to Switzerland, 1950. Home: Chappell, Neb.

SMITH, W. A., judge; b. Andalusia, Ill., Nov. 19, 1870; s. William and Cynthia (Smith) S.; B.S., Western Coll., Toledo, Ia., 1890; B.S., State U. of Ia., 1898, LL.B., 1898; m. Marta G. Lichtenwalter, Dec. 1893; children—Paul F. Head of comml. dept., Western Coll., 1892-93; with electric light and power co., 1894-95; practiced law in New Hampton and Nashua, 1898-1918, Dubuque, 1918-43; justice of Supreme Court of Ia., since 1943. Mem. Chamber of Commerce (pres.), Dubuque Red Cross, Planning and Zoning Commn., Bd. of Adjustment. Dir. Sunnycrest Sanitorium (county hosp.). Mem. Dubuque County, Ia. State (pres. 1941-42), Am. bar assns., Am. Judicature Soc. Home: 1339 Wood St., Dubuque, Ia. Office: Supreme Court, State House, Des Moines, and 609 Bank & Ins. Bldg., Dubuque, Ia.

SMITH, W. Angie, bishop; b. Elgin, Texas, Dec. 21, 1894; s. William Angie and Mary E. (Marrs) S.; A.B., Southwestern Univ., 1917; A.M., Columbia University, 1924; student Perkins Sch. of Theology, Vanderbilt Sch. of Religion, Union Theol. Sem., N.Y. City; D.D., McMurry Coll., Abilene, Tex., 1927, Centenary Coll., 1934, Southwestern U., 1937; LL.D., So. Methodist U., 1945 Litt.D., Oklahoma City U., 1945; Doctor of Divinity, Central College, 1946; married Bess Owens, July 20, 1920; children—William Angie, Bryant Wesley, Shelby Lee. Ordained to ministry M.E. Ch., S., 1921; pastor Kerrville, Tex., 1920-21, Midland, Tex., 1921-23, Tulip St. Ch., Nashville, Tenn. 1924-26, Trinity Ch., El Paso, Tex., 1926-30, First Ch., Shreveport, La., 1930-34, Mt. Vernon Place Ch., Washington, D.C., 1934-36, First M.E. Ch., Birmingham, Ala., 1936-38, First Methodist Church, Dallas, Tex., 1938-44; elected bishop of Methodist Church, 1944. Chosen official representative, Council of Bishops, The Methodist Church, to India, Burma, Malaysia, 1946; fraternal del. Gen. Conf. Mexican Meth. Ch., 1950, Latin Am. Gen. Conf., Bolivia, 1952, Mexican General Conference, 1954; Hawaii, 1955. Pres. Centenary Coll., 1932-33, trustee, 1931-34; trustee Southwestern U., 1928-30 and since 1940; bd. trustees Southern Methodist U., 1933-34, since 1944, Methodist Home, Waco, Okla. Meth. Children's Home; hon. pres. bd. trustees Oklahoma City University, McMurry College; member boards of Evangelism, Missions, Edn. of Meth. Ch. Del. Meth. Ecumenical Conf., 1931, '51. Gen. Conf. M.E. Ch., S., 1934, 38, Meth. Ch., 1940, 44; frat. messenger Southern Meth. Ch. to Meth. Protestant Gen. Conf., 1936. Mem. gen. bd. Nat. Council of Churches; president and member of numerous boards of the Methodist Ch. Mem. Kappa Alpha, Tau Kappa Alpha, Theta Phi, Sigma Theta, Chi Alpha, Mason (32°, Shriner). Home: 6619 Hillcrest, Oklahoma City, Okla.

SMITH, W. Eugene, photog. journalist; b. Wichita, Dec. 30, 1918; s. William Henry and Nettie Lee (Caplinger) S.; student pub. schs. Wichita. Began profl. newspaper photography, Wichita Eagle, Wichita Beacon at age 14; with Newsweek mag., 1936; contbr. Life, Colliers, American, 1937; under contract Life mag. since 1928, war corr. including 13 Pacific invasions, 1942-45. Held one man shows Mus. Modern Art, N.Y.C., 1944, Mus. N.M., Santa Fe, 1948; various individual, groups shows U.S., Europe. Recipient U.S. Camera Achievement award, 1951. Photog. stories include Folk Singers, 1947; Country Doctor, 1948; Hard Times on Broadway, 1949; Germ-Free Science, 1949; Recording Artists, 1951; Spanish Village, 1951; Nurse Midwife, 1951; Charlie Chaplin at Work, 1952. Mem. Am. Soc. Mag. Photographers (past pres.). Compiler library mus. recordings. Address: 134 Old Post Rd. N., Croton-on-Hudson, N.Y.

SMITH, Waldo E(dward), hydraulic engr., geophysicist; b. New Hampton, Ia., Aug. 20, 1900; s. Herbert Albert and Carolina Julia (Wachtel) S.; student (serving in S.A.T.C.) Ia. State Coll., 1918; B.E., U. of Ia., 1923, M.S., 1924; grad. work, U. of Ill., 1927-28; m. Martha Althaus, June 14, 1927; children—David Waldo Edward, Martha Carol. Asst. Engr. on hydraulic projects Burns & McDonnell Engring. Co., Kansas City, Mo., 1924-26; asst. engr. on hydraulic and other engring. problems Black & Veatch, cons. engrs., 1926-27; instr. in theoretical and applied mechanics U. of Ill., 1927-28; asso. prof. civil engring. and acting head dept. Robert Coll., Istanbul, Turkey, 1928-31; asst. prof. civil engring. N.D. State Coll., 1931-35; asst. and deputy state engr. of N.D. on water conservation work, summers 1932, 34; hydraulic engr. Muskingum Watershed Conservancy Dist., Ohio, 1935-39; hydraulic engr. U.S. Corps of Engrs., Huntington, W.Va., 1939-40; collaborator U.S. Soil Conservation Service, 1937-40; hydraulic engr. U.S. Soil Conservation Service, Washington, 1940-43; hydraulic engr. and hydrologist Public Roads Adminstrn., 1943-44; exec. sec. Am. Geophys. Union (com. on geophysics of Nat. Research Council, Nat. Acad. Scis., and Am. National Com. of Internat. Union of Geodesy and Geophysics), and sec. of editorial and publication com., since 1944; professorial lecturer in civil engring. George Washington U. since 1946; specialist on certain geophysical matters, Department of Defense, 1947-53. Served with S.A.T.C., 1918; lt. Corps of Engrs., Organized Res., 1923-31. Del. of U.S. to 8th Gen. Assembly, Internat. Union of Geodesy and Geophysics, Oslo, 1948, 9th, Brussels, 1951, 10th, Rome, 1954. Air raid shelter engr., D.C. govt., in Chevy Chase and Forest Hills areas, World War II. Mem. Am. Geophy. Union (mem. com. on membership, 1942-47, on runoff, 1939-47, on precipitation, 1942-47), Am. Soc. C.E. (treas. D.C. sect. 1947-50, v.p. 1950-51, president 1951-52; chairman sect. committee on integration of engineering profession and of com. on engrs. joint council 1943-47), Tau Beta Pi, Sigma Xi, Sigma Tau. Conglist. Clubs: Cosmos, Faculty. Contbr. articles in various scientific and technical publs. Mng. editor Transactions of Am. Geophys. Union, bi-monthly, 1944—. Home: 3907 Jocelyn St., Washington 15. Office: 1530 P St., Washington 5.

SMITH, Walker, bus. exec.; b. Minneapolis, Minn., Nov. 1, 1896; s. Ernest Fredrick and Julia Anstis (Walker) S.; student Phillips Exeter Acad., 1915-16; B.S. in Forestry, Cornell U., 1920; m. Marguerite Billheimer, Oct. 5, 1922; children—Suzanne (Mrs. John Miller Sickler III), Walker Jr. With The Stevenson Corp., N.Y., 1920-22; with Smith and Sons Inv. Co., real estate loans, Pasadena, Calif., since 1923, pres. since 1924, dir. since 1924; Raymondale Company, real estate, since 1940; trustee Red River Lumber Company since 1942; dir. and sec. Shasta Forest Co., Redding, Calif. Served with Am. Field Service, section 19, with French Army during World War I. Mem. Mortgage Bankers Assn. of Southern Calif. (pres. 1943), Psi Upsilon, Mason. Clubs: Annandale Golf (Pasadena); Newport Yacht; San Gabriel Country; Racquet (Palm Springs). Member Am. Olympic Track Team, 1920. Home: 1410 Hillcrest Av., Pasadena, Calif.; (summer) 925 Via Lido Soud, Newport, Calif.; (winter) Smoke Tree Ranch, Palm Springs, Calif. Office: 2185 Huntington Dr., San Marino, Calif.

SMITH, Wallace G. ◎ V. 27.

SMITH, Walter, fgn. service officer; b. Chicago, Nov. 5, 1909; s. Sydney Reed and Mary Perry (Towne) S.; student Wash. State Coll., 1926-27; B.S., U. of Ill., 1930; grad. work in econs., George Washington U., 1947, Harvard, 1948-49; m. Elizabeth Whitney, June 5, 1948; children—Whitney, Christopher, Douglas. Was associated with various comml. firms, 1930-36; claim examiner V.A., Washington, 1936-37; fgn. service officer Dept. of State since 1937, vice consul, Monterey, Mexico, 1937-38, Canton, China, 1938-42, vice consul and consul Guayaquil, Ecuador, 1942-46; sec. Embassy, Paris, France, 1946-47, 1949-51; consul, Glasgow, 1952-55; 1st sec. Embassy, Rangoon, Burma, 1955—. Episcopalian. Address: care Dept. of State, Washington 25.

SMITH, Walter, newspaperman; b. Green Bay, Wis., Sept. 25, 1905; s. Walter Philip, Ida (Richardson) S.; A.B., U. of Notre Dame, 1927; m. Catherine Cody, Feb. 11, 1933; children—Catherine Wellesley, Terence Fitzgerald. Gen. news assignments, Milwaukee Sentinel, 1927-28; sports and news writer, St. Louis Star (now Star-Times), 1928-36; sports writer and columnist Philadelphia Record, 1936-45; sports columnist, N.Y. Herald Tribune since 1945. Home: Wire Mill Rd., Stamford, Conn. Office: N.Y. Herald Tribune, N.Y.C.

SMITH, Walter Bedell, ret. army officer; b. Indianapolis, October 5, 1895; son William Long and Ida Frances (Bedell) S.; grad. Inf. Sch., 1930, Command and Gen. Staff Sch., 1935, Army War Coll., 1937; Litt.D. (hon.), Louvaine, 1945; D.Sc. Mil. (hon.), Pa. Mil. Coll., 1949; D.C.L. (hon.), Colgate U., 1950; LL.D., Duquesne U., 1949, Hofstra Coll., 1949, Butler U., 1950, Amherst Coll., 1951, Wesleyan U., 1952, Washington and Jefferson Coll., 1953, U. of N.H., 1953, U. of S.C., 1953; m. Mary Cline, July 1, 1917. Served as private, advancing to first sergeant, Indiana National Guard, 1910-15; commd. 2d lt., Inf., Officers Reserve Corps, Nov. 1917, 1st lt., U.S. Army, Sept. 10, 1918; advanced through the grades to lt. gen. (temporary), January 11, 1943; maj. gen. (permanent), Oct. 1945; general, 1951. Gen. Staff Corps, 1940; U.S. sec. Combined Chiefs of Staff and sec. U.S. Joint Chiefs of Staff, 1941-42; Chief of Staff, Allied Force Hqrs., N. Africa, 1942-44, S.H.A.E.F., E.T.O., 1944-45, U.S. Forces, European Theater, June-Dec., 1945; U.S. Ambassador, Union of Soviet Socialist Republics, 1946-49; director of Central Intelligence Agency, 1950-53; Undersecretary of State 1953-54; vice chmn. Am. Ma-

thine and Foundry Co., 1954—; pres., chmn. AMF Atomics, Inc., 1955—; Chairman American Heritage Foundation, 1955—. Decorations: D.S.M. with 2 oak leaf clusters, Distinguished Service Medal (Navy), National Security Medal, Legion of Merit, Bronze Star; Knight Comdr., Order of the Bath, Knight Grand Cross, Order of British Empire (Gt. Britain); Grand Officer, Legion of Honor, Croix de Guerre (2) (France); Order of Kutuzov, 1st class (U.S.S.R.); Knight Grand Cross, Order of Lion's (Netherlands); Grand Cross of Order of Crown, Croix de Guerre (Belgium); Grand Officer, Order of Polonia Restituta, Silver Cross of Order of Virtuti Militari (Poland); Grand Officer, Order of White Lion, Croix de Guerre (Czech); Grand Cross, Order of Couronne de Chene, Croix de Guerre (Luxembourg); Grand Officer, Order of Mil. Merit (Brazil); Grand Officer, Order of Alouite (Morocco); Grand Officer, Order of Nishan Iftikar (Tunisia); hon. citizen of Brussels, Schaubeek; Silver Medal, Cities of Amsterdam and N.Y. Author: My Three Years in Moscow. Address: 1701 K St. N.W., Washington 6.

SMITH, Walter Buckingham, prof. economics; b. Galion, O., Sept. 22, 1895; s. Hiram Egle and Harriet (Fish) S.; A.B., Oberlin Coll., 1917; student U. of Chicago, 1919-21; Ph.D., Harvard, 1928; m. Dorothy Hoskins, Aug. 26, 1932; 1 son, Dougal Hamilton. Instr. in economics, U. of Minnesota, 1922-23; instr. and asst. prof. economics, Wellesley Coll., 1924-29; Orrin Sage prof. economics, Williams Coll., Williamstown, Mass., 1929-50; Boswell professor Claremont Men's Coll. since 1950; visiting asso. prof. econ., U. of California at Berkeley, 1931-32. Served with U.S. Army, 1917-19. Mem. Am. Econ. Assn., Phi Beta Kappa. Author: Fluctuations in American Business, 1790-1860 (with Arthur H. Cole), 1935; Economic Aspects of the Second Bank of the United States, 1953. Home: 479 Stanford Dr., Claremont, Cal.

SMITH, Walter Douglas, corp. exec.; b. Bangor, Pa., Dec. 13, 1901; s. Charles E. and Laura Virginia (Appleby) S.; B.S., Carnegie Inst. Tech., 1923; m. Victoria A. Weedy, June 5, 1925; children—Walter D., Jr., Virginia A. (Mrs. Ralph M. Tolson). Vice pres., mgr. Am. Natural Gasoline Co., Shamrock, Tex., 1935-37; v.p. Worthington of Okla., 1937-40; dir. Inland Empire Refineries, Inc., Spokane, 1938-45; field test engr. Worthington Corp., 1923-27; sales engr., 1927-35, dist. mgr., 1940-44, comdl. v.p. since 1944. Active in Civil Air Patrol, Tulsa. Mem. Am. Soc. Independent Natural gas assns., Am. Petroleum Inst., Kappa Sigma. Methodist. Clubs: Tulsa, Southern Hills Country (Tulsa); Houston. Home: 1630 E. 30th Pl. Office: 424 N. Boulder St., Tulsa.

SMITH, W(alter) H(arold) B(ingham-Black), author; b. San Francisco, Calif., July 10, 1901; s. Joseph Bingham and Mary (Black) S.; unmarried. Investigator and author of official reports on European armaments, 1928-32; cons. arms and armament, to Mil. Service Pub. Co., Harrisburg, Pa., since 1943; cons. mil. weapons to Nat. Rifle Assn., Am., since 1943; research cons. to mfrs. and moving picture producers. Author of numerous publications relating to field; latest publ.: Pocketbooks and Arms Identification, 1950; Modern Arms and Armament Developments, 1953. Editor: Small Arms of the World, 1950. Arms and ammunition editor Am. Legion Mag. Editor: World Catalog of Firearms, 1947; New Small Arms of the World, 1955. Address: Military Service Pub. Co., Harrisburg, Pa.

SMITH, Walter Irvine, coll. prof.; b. Thamesville, Ont., Can., Dec. 11, 1888; s. William Elgin and Rosamond (Wilde) S.; came to U.S., 1904, naturalized, 1923; A.B., Union Coll., College View, Neb., 1911; student U. of Nebraska, summer 1913; M.S., Whitman Coll., Walla Walla, Wash., 1917; Ed.D., The George Washington U., Wash., D.C., 1934; m. Mary Eva Livingston, Aug. 16, 1915; children—Hermas Irvine, Maurice Eugene, Louis Livingston. Teacher, pub. schs., Charlotte, Mich., 1907-08; dean of men, Walla Walla Coll., 1912-16, hd. dept. math., 1912-22, pres. of coll., 1917-30; asso. sec., dept. of edn., Gen. Conf. of Seventh-day Adventists, 1930-34; pres. Pacific Union Coll., Angwin, Calif., 1934-43, on sabbatical leave, 1943-44; dean Emmanuel Missionary Coll., Berrien Springs, Mich., 1944-46; prof. and head, dept. of edn., Walla Walla Coll., since 1946; prin. Newbold Missionary Coll., Eng., 1954-55. Secretary bd. trustees, Walla Walla Coll., 1917-30, Pacific Union College, 1934-43; member board trustees Washington Missionary College, 1930-34, La Sierra College, 1936-43. Member Union Conference of Seventh-day Adventists, North Pacific Union, 1917-30; mem. Gen. Conf. Com. of Seventh-day Adventists, 1930-34; mem. union com. Pacific Union Conf. of Seventh-day Adventists, 1934-43. Mem. Am. Assn. Sch. Adminstrs. Author: Higher Education Among the Adventists, 1934. Home: 105 W. Whitman Dr., College Place, Wash.

SMITH, Walter Lyon, mfg. exec.; b. Setauket, L.I., July 30, 1895; s. William R. and Sadie B. (Lyon) S.; student modern bus. course Alexander Hamilton Inst., 1923-24; m. Louise C. McCauley, Oct. 29, 1917. Joined Chase Brass & Copper Co., Inc., 1917 as order clk., became supt. tube div., 1927, supt. Cleve. brass mill, 1930, works mgr. Cleve. mill, 1937, works mgr. Chase metal works, Waterbury, Conn., 1946, v.p. operations since Oct. 1952. Clubs: Waterbury, Waterbury Country, Chase Country. Home: Three Mile Rd., Middlebury. Office: 236 Grand St., Waterbury 20, Conn.

SMITH, Warren Storey, music editor; b. Brookline, Mass., July 14, 1885; s. Edwin Storey and Jeannette Bryant (Smith) S.; grad. Brookline High Sch., 1904; graduate Faelten Pianoforte School, 1908; m. Eleanor Lane, June 26, 1919; m. 2d, Rhodora Wight Buckle, Aug. 30, 1937. Mem. faculty Faelten Pianoforte Sch., 1908-19; asst. music critic Boston Transcript, 1918-24; mem. faculty N.E. Conservatory Music, 1922—; music editor Boston Post, 1924-53. Mem. Am. Assn. Univ. Profs., Mu Phi Alpha. Contbr. to Groves Dictionary of Musicians. Lecturer on musical history and musical appreciation. Home: 122 Bowdoin St. Address: Boston Post, Boston, Mass.

SMITH, Wayne Carleton, army officer; b. St. Joseph, Mo., Dec. 4, 1901; s. Carl Oswald and Clara Elizabeth (Heffelfinger) S.; B.S., U.S. Mil. Acad., 1925; grad. Inf. Sch., Ft. Benning, Ga., 1931, Command and Gen. Staff Sch., 1940; m. Mildred Louise Little, Dec. 27, 1925; children—Wayne Carleton, Robert Morris, Carl Richard. Served with Co. E, 1st Gas. Regt., Chem. Warfare Service, 1920-21; commd. 2d lt. inf., A.U.S., advancing through the grades to maj. gen., 1952; served overseas, in China, 1931-34, Hawaiian Dept., 1937-39, Central Pacific Area, 1943; asst. and chief-of-staff G-4, VII Army Corps, 1941-43; chief of staff, Army Port and Service Comd., 1943-44; Central Pacific Area, Aug. 10, 1943 to June 30, 1944, chief-of-staff, Central Pacific Base Command, July 1944-Nov. 1945, comdg. gen. Schofield Barracks, 1945-47; asst. comdg. gen. Ninth Inf. Div., Ft. Dix, 1947-49; asst. div. comdr. 11th Airborne Div., 1949-51; asst. corps comdr. IX Corps, asst. div. comdr. 45th Div. and comdg. gen. 7th Inf. Div., Korea, 1952-53; comdg. gen. 11th Airborne Div. and comdg. gen. Ft. Campbell, Ky., since 1953. Decorated D.S.M., Air Medal, Legion of Merit, Bronze Star medal, Am. Defense, Am. Theater, Asiatic Pacific Theater ribbons, Sr. Parachutist and Glider ist badge. Colombian Inf. Combat badge, Korean Service ribbon with 3 stars, U.N. ribbon; Order of Taeguk (Korea); Cruz de Boyaca (Colombia); Order of Crown of Thailand, 2d class; D.S.C.; Soldiers Medal; Ulchi D.S.M. (Korea); Order of Star of Ethiopia with Cordon; A.R.C. Award. Mason. Clubs: Officers' Mess, Golf Assn. (Ft. Campbell); Clarksville (Tenn.) Country. Author: Manual of the Riot Stick, 1936. Editor: Judo Notes, 1932. Editor of Sentinel (weekly), Tientsin, China, 1932-34. Post Commander's Corner Redlander, 1945-47. Address: Headquarters, 11th Airborne Division, Ft. Campbell, Ky.

SMITH, Wendell Ross, bus. cons.; b. Shenandoah, Ia., Mar. 4, 1911; s. Charles Ross and Emma Mae (Nordstrom) S.; B.S.C., State U. Ia., 1932, A.M., 1935, Ph.D., 1941; m. Ruth Anne Frudenfeld, Jan. 1, 1935; children—Stephen, Carolyn, Gail. Asst. mgr. Smith Shoe Store, Shenandoah, 1932-34; with U. Ia. since 1934, prof., head dept. marketing coll. of commerce since 1949; cons. Alderson & Sessions, Phila., summers 1952, 53. Sr. price specialist O.P.A., Des Moines, 1942-43. Mem. Iowa City Airport Commn., 1953-54; partner Alderson and Sessions, Phila., 1954—; Mem. Am. Marketing Assn. (dir. 1952-53), Order of Artus, Beta Gamma Sigma, Pi Gamma Mu, Phi Kappa Sigma, Delta Sigma Pi, Alpha Delta Sigma. Author: Public Utility Economics (with C. Woody Thompson), 1941; Contbr.: Applied Economic Analysis, 1950. Home: 478 Barclay Rd., Rosemont, Pa. Office: 1401 Walnut, Phila. 2.

SMITH, Werner G. ◎ V. 28.

SMITH, Weston, pub. relations exec.; b. Brooklyn, Jan. 28, 1901; s. Anson Weston and Clara (Sharp) S.; B.C.S., N.Y.U., 1925; m. Marjorie Ann Young, July 30, 1943; children—John (Mrs. Emile W. Achee), Robert Weston (by former marriage). Stuart Weston Statistician, Moody's Investors Service, N.Y. City, 1924-26; statistician Guenther Pub. Corp., 1926-28, asso. editor, 1928-37, bus. editor, 1937-42, originator, dir. Financial World Annual Report Survey of the Thousand Reports since 1941, v.p., pub. relations dir., 1943-48, exec. v.p. since 1949. Introduced Oscar of Industry awards for 100 best corp. ann. reports and dir. Ann. Awards Banquet for presenting trophies in N.Y. since 1945. Served with Signal Corps, N.Y. N.G., 1917-18; 2d lt. R.O.T.C., U.S. Army, 1919-20; Capt. auxiliary police Office Civilian Def., 1943-45. Awarded Anvil of Opinion, Am. Pub. Relations Assn., 1946; Annual Achievement award, Pub. Relations News, 1950; Certificate of Merit, Freedom Found., Inc., 1951. Mem. Pub. Relations Soc. Am., Inc. bd. dirs. 1945-47, pres. N.Y. chpt. 1947-48), Financial Advertising Association, American Ordnance Association, Kappa Sigma, Episcopalian (treasurer, past vestryman). Club: Publicity (bd. dirs. 1944-46) (N.Y. City); Stamford (N.Y.) Golf. Author: Stockholder Relations Guide-Book, 1950; Public Relations Handbook (with Philip Lesly), 1950. Editor: Shareholder Relations Yearbook, 1952-53. Contbr. bus., financial and profl. publs. Home: 2 Browning Rd., Short Hills, N.J., (summer) Lockmere, Rexmere Park, Stamford, N.Y. Office: 86 Trinity Pl., N.Y.C. 6.

SMITH, Wilbur Moorehead, clergyman; b. Chicago, Ill., June 9, 1894; s. Thomas Sylvester and Sadie (Sanborn) S.; student Moody Bible Inst., 1913-14, Coll. of Wooster, Ohio, 1914-17; D.D., Evangelical Theol. Coll., Dallas, Tex., 1932; m. Mary Irene Ostrosky, Aug. 27, 1917; 1 son, Thomas Sylvester (dec.). Ordained Presbyn. ministry, 1922; stated supply First Presbyn. Ch., Ocean City, Md., 1918-22; pastor Lafayette Square Presbyn. Ch., Baltimore, 1922-27, First Presbyn. Ch., Covington, Va., 1927-30, Presbyn. Ch., of Coatesville (Pa.), 1930-37; mem. faculty Moody Bible Institute, Chicago, Ill., 1938-47; prof. English Bible Fuller Theol. Seminary since 1947; editor Peloubet's Select Notes on the Internat. Sunday School Lessons since 1933. Mem. Am. Soc. of Church History, Chicago Society of Biblical Research, Nat. Assn. of Biblical Instructors, Society of Biblical Lit. and Exegesis, Victoria Inst. (London, England); associate mem. Am. Schools of Oriental Research. Compiler: A List of Bibliographies of Theological and Biblical Literature, published in Gt. Brit. and Am., 1595-1931. Republican. Presbyn. Author: Time Periods of Prophecy, 1935; How to Study the Bible for the Enrichment of Our Spiritual Life, 1936; The Glorious Revival Under King Hezekiah, 1937; Profitable Bible Study, 1939; The Supernaturalness of Christ, 1940; The Gospel of Mark for Men in Service, 1944; Therefore Stand, 1945; D. L. Moody (a Bibliography), 1946; This Atomic Age and the Word of God, 1947; A Voice for God: the Life of Charles E. Fuller, 1949; The Approaching World Crisis, 1950; Chats from a Minister's Library, 1950; A Watchman on the Wall, 1950; Second Advent of Christ 1954; also various pamphlets; contbr. religious press. Contbg. editor Bibliotheca Sacra, Moody Monthly. Home: 2490 Ridgeway Rd., San Marino, Cal. Address: Fuller Theol. Sem., Pasadena, Cal.

SMITH, Wilfrid Russell, sports writer; b. Milroy, Ind., Apr. 7, 1899; s. William Francis and Kathryn (Power) S.; B.A., DePauw U., 1920, M.A., 1921; student U. Chgo., 1923-24; m. Lillian Mason, Apr. 28, 1928. Dir. athletics, instr. history, high sch., Greencastle, Ind., 1919-21, East Chicago, Ind., 1921-25, Harrison High Sch., Chgo., 1925-30; newspaper work, Chattanooga Times, summers 1917-19; with Florida Metropol's, Jacksonville, 1920, Knickerbocker Press, Albany, N.Y., 1921; sportswriter Chgo. Tribune, 1926—, sports editor, 1955—. Served as pvt., U.S. Army, 1918. Mem. Phi Delta Theta, Sigma Delta Chi. Home: 11 Wisner St., Park Ridge, Ill. Office: 435 N. Michigan Av., Chgo.

SMITH, Wiley, cartoonist; b. San Francisco, Oct. 26, 1906; s. Ernest Edward and Georgia Ann (Martin) S.; student Cal. Sch. Fine Arts, 1924-28; m. Valda von Egert, June 25, 1938. Art dir. Elec. Products Corp., San Francisco, 1928-33; cartoonist Oakland (Cal.) Tribune, 1933-34, Scripps-Howard, San Francisco News, 1934-36, San Francisco Examiner since 1936. Served in U.S.N.R., 1943-45. Club: Family (San Francisco). Author: Homer—A Book of Cartoons About Golf, Fishing and Other Ailments, 1954. Home: 15 Teyon Lane, Sausalito. Office: San Francisco Examiner, San Francisco 5.

SMITH, Willard Lynwood, Jr., business exec.; b. Balt., Mar. 29, 1907; s. Willard Lynwood and Edith (Robinson) S.; student Balt. Poly. Inst., 1922-26, Johns Hopkins, Md. U., Columbia; m. Ellyn Elizabeth Wilkie, Sept. 22, 1930; children—Lynwood, Kenneth. Mgr. Montgomery Ward & Co., Jacksonville, 1926-37, group mdse. mgr., Balt., 1937-38, buyer, N.Y.C., 1938-42; div. mdse. mgr. Butler Bros., Chgo., N.Y.C., 1946-47, v.p., dir. mdse., Chgo., 1947-54; exec. v.p. Rockford Textile Mills, Inc., 1954—; dir. Scott-Burr Corp. Mem. retail adv. council Nat. Brand Names Found., 1953. Served as lt. comdr. U.S.N., 1942-45, rep. bur. supplies and accounts on uniform bd. Army & N. Tech. Commn., Washington. Mem. Naval Order U.S., Mil. Order Wings, Sons Confederate Vets., Md. Hist. Soc., Chgo. C. of C. Mason. Clubs: Thorngate Country, Executives (Chgo.). Home: 1561 Asbury Av., Winnetka, Ill. Office: Rockford, Ill.

SMITH, William Amos, judge; b. Valley Falls, Kan., Dec. 31, 1888; s. Henry Miller and Lucy A. (Boles) S.; student Washburn Coll., Topeka, Kan., 1 yr.; LL.B., Washburn Law Sch., 1914; m. Ada B. Walker, Sept. 8, 1917; children—Walker William, Donald Croston, John Sharpe. Admitted to Kan. bar, 1914, and began practice at Valley Falls; county atty. Jefferson County, 1917; asst. atty. Pub. Utilities Commn. of Kan., 1919-22; asst. atty. gen. of Kan., 1922-26, atty. gen., term 1926-30; justice Supreme Court, Kan., since 1930. Served as capt., U.S. Army, World War. Republican. Presbyterian. Mason (32°, Shriner). Home: 1835 McVicar, Topeka, Kan.

SMITH, William Aston ◎ V. 27.

SMITH, William Arthur, artist; b. Toledo, Apr. 19, 1918; s. Bert Arthur and Catherine Jane (Doan) S.; student Keane's Art Sch., Toledo, 1932-36, U. of Toledo, 1936-37, M.A., 1954; m. Mary France Nixon, Sept. 30, 1939 (div. 1946); 1 son, Richard Keane; m. 2d, Feroi Yvonne Stratton, Oct. 10, 1949; 1 dau., Kim. Newspaper work, 1936-37; established studio, New York City, 1937; instructor Grand Central Art Sch., 1942-43; represented in The Met. Museum (N.Y.). Had one-man shows Toledo Mus. of Art, 1942, Toledo Museum of Art and Bucknell U., 1952 soc. Illustrators (N.Y.), 1946, and in many foreign cities during recent years. Awarded silver medal American Water Color Soc., 1948 and 52, Nat. Acad. award, water color, 1949 and 1951; Adolph and Clara Obrig Prize for Oil Painting, 1953, Stuart Water color prize, American Watercolor Soc., 1954, Am. Artists Group Prize for lithography, Society of American Graphic Artists, 1954. N.A. Member Nat. Acad. Design, Society of Illustrators (v.p. 1948-49), Am. Water Color Soc. (trustee 1949), Ohio Water Color Soc., Phila. Water Color Club, Calif. Water Color Soc., Audubon Artists. Mason. Illustrator five books for John Day Pub. Co. Author and illustrator articles for Asia mag. Home: 2 Peter Cooper Rd., N.Y.C. 10.

SMITH, William Brown, newspaper editor; b. Fredericksburg, Va., Aug. 11, 1881; s. Rev. James Power and Agnes (Lacy) S.; ed. McGuires Univ. Sch, Richmond, Va.; unmarried. Reporter Richmond Times Dispatch, 1907-14; city editor Richmond Times Dispatch, 1914-18; special writer Richmond News Leader, 1918-22; pres. and editor Danville (Va.) News, 1922-25; editor Roanoke (Va.) World News

1926-43; v.p. Times World Corp.; editorial dir. Times and World News, Roanoke, Virginia, 1943-54; senior editor 1954—. Member of the Associated Press. Presbyterian. Mason (32°, Shriner). Rotarian (pres. 1934). Clubs: Shenandoah (Roanoke); Commonwealth (Richmond); National Press (Washington). Home: Box 540, RFD 4, S.W., Roanoke, Va., and Mason's Cove, Salem, Va. Office: Times World Corp., Roanoke, Va.

SMITH, William Chenault, corp. ofcl.; b. Lexington, Ky., Nov. 4, 1905; s. William C. and Lillian C. (Watts) S.; LL.B., U. Ky., 1927; m. Willy Cromwell Coleman, Oct. 28, 1927 (dec.); children—Elsie (Mrs. Thomas A. Ray), William Chenault, Olivia H.; m. 2d, Ann Fuller, Oct. 29, 1952. Mgr. retail sales Imperial Marketing Co., Eldorado, Ark., 1927-29, mgr. St. Louis office, 1930; with Standard Oil Co. Ky., 1931—, salesman, agt. Lexington, Ky., 1932-40, marketing asst., Louisville, 1950; later apptd. exec. asst., dir., asst. to pres., 1953—; v.p., dir. Keeneland Race Course, Lexington, Ky. Mem. Phi Delta Theta. Presbyn. (deacon). Clubs: Idle Hour Country, Keeneland, Blue Grass Automobile (Lexington); Pendennis (Louisville). Home: 2504 Longest Av., Louisville 4. Office: Starks Bldg., Louisville 2.

SMITH, William Ernest, prof. history; b. Licking, Mo., Apr. 30, 1892; s. William Henry and Laura (Ray) S.; student State Teachers Coll., Warrensburg, 1923; grad. Southwest Mo. State Teachers Coll., Springfield; M.Ph., U. of Wis., 1924, Ph.D., 1927; m. Ophia D. Smith, July 22, 1916; children—Laura Josephine (dec.), Joseph William. Teacher Mo. pub. schs., 1910-13; prin. high sch., Walnut Grove, 1913-18; supt. schs., Belton, Mo., 1918-23; teacher history, Southwest Mo. State Teachers Coll., summers 1924, 25; lecturer in Am. history, U. of Wis., summers, 1926, 30; lecturer in history, Univ. of Cincinnati, 1932-53. Lecturer on Contemporary World Affairs. Asst. professor history, Miami Univ., Oxford, O., 1926-28, asso. prof., 1929-31, prof. since 1931, chmn. department of history since 1935 and dean of the Graduate School since 1950; lecturer, U. of Neb., summer 1941; pres. Farmers State Bank, Ohio Library Assn. Award for Research, 1949-50. Mem. Am. Hist. Assn., Miss. Valley Hist. Assn., Mo. Hist. Soc., Ohio Archeol. and Hist. Soc., Pres. Ohio Acad. of History, chmn. com. to write the war hist. of Miami Univ. Sec.-treas. Federated McGuffey Socs. Presbyn. Mason. Kiwanian. Author, co-author or editor books relating to field including: The Francis Boston Blair Family in Politics; The American Civil War; An Interpretation; A. W. Gilbert: Citizen-Soldier of Cincinnati; A Buckeye Titan, 1953; contbr. to Dictionary of Am. Biography. Home: 110 S. College Av., Oxford, O. ☆

SMITH, William Francis, judge; b. Perth Amboy, N.J., Feb. 24, 1904; s. John Stephan and Ann Elizabeth (Owens) S.; Ph.G., Columbia University, 1922; LL.B., New Jersey Law School, 1929; married Marie Cathers, Aug. 29, 1935; children—William Francis, James Bayard. Admitted to New Jersey bar, 1930; in general practice of law, 1930-41; instructor N.J. Law Sch., 1930-35; asst. U.S. atty., 1934-40, U.S. atty., 1940-41; judge U.S. Dist. Court since 1941. Democrat. Roman Catholic. Club: Union (New Brunswick). Home: 22 Lafayette St., New Brunswick, N.J. Address: U. S. Dist. Court Bldg., Newark, N.J.

SMITH, William Henry ◎ V. 27.

SMITH, William Herbert ◎ V. 28.

SMITH, William Jones, architect; b. Phila., Pa., May 26, 1881; s. Uselma Clarke and Fanny (Mitcheson) S.; B.S. in architecture, U. of Pa., 1903; A.D.G. architecte diplomé par le Gouvernement Francais, Ecole des Beaux Arts, Paris, 1907; m. Mary Van Horne, June 30, 1914; children—William Mitcheson, Van Horne, Sidney Stockton. With Cass Gilbert, architect, N.Y., 1907-09; Holabird & Roche, Chicago, 1909-12; mem. firm Childs & Smith since 1912, firm architects for ins., office, univ. bldgs. such as Northwestern U. Chicago Campus, high and elem. schs. as Davenport, Ia., Freeport and Kankakee, Ill., med. and dental colls., the Mather Home, Evanston, Ill., Hardware and Employers Ins. Bldg., Wis., Marathon Co. Court house, Wausau, Wis., Evanston Schools, asso. prof. in charge of senior design, Armour Inst. Tech., 1924-29. Served as capt. 319th Engrs., U.S. Army, 1917-18; engr. War Dept., 1942-43; field rep. O.S.S., 1944. Licensed architect 14 states. Fellow A.I.A.; mem. Grad's of Beaux Arts, BAID, Ill. Soc. Architects, Pa. Hist. Soc., Art Inst. Chicago, Burnham Library Com., Am. Soc. Testing Materials, Sigma Xi. Episcopalian. Mason. Club: University (Chicago). Home: 435 Linden St., Winnetka, Ill. Office: 20 N. Wacker Dr., Chicago, Ill.

SMITH, William Joseph, bishop; b. Greenfield, Ont., Can., Jan. 2, 1897; s. Duncan and Catherine (Grant) S.; student in philosophy, St. Augustine's Sem., Toronto, 1921-23; student in theology, Grand Sem., Montreal, 1923-27; J.C.D., Pontifical Inst. Angelicum, Rome, 1935. Ordained priest R.C. Ch., June 16, 1927; sec. to bishop, Alexandria, Ont., 1927-32; chancellor of diocese of Alexandria, 1935-44; rector, St. Finnan's Cathedral, Alexandria, 1940-44; pastor, St. Columban's Ch., Cornwall, Ont., 1944-45; named bishop of Pembroke, Ont., May 19, 1945, consecrated bishop, July 25, 1945. Address: 247 Victoria St., Pembroke, Ontario, Canada. *

SMITH, William Mason ◎ V. 28.

SMITH, William Paul, corp. exec.; b. Chewalla, Tenn., Nov. 7, 1908; s. Taylor Emory and Nicie Ann (Shelton) S.; B.S., Ala. Poly. Inst., 1929; m. Virginia Crockett Fisher, May 4, 1935. Engr. Gen. Electric Co., Schenectady, N.Y., 1929-42; organizer, mgr. Brazilian affiliate Control Instrument Co., Bklyn., 1942-48, Washington rep., 1948-51, exec. v.p., 1951-54, pres., 1954—, dir., 1952—. Mem. Am. Soc. Naval Engrs., Am. Ordnance Assn. Home: 46 Deepwood Rd., Roslyn Heights, N.Y. Office: 67 35th St., Bklyn. 32.

SMITH, William Roy, educator; b. Nacogdoches, Tex., Sept. 22, 1893; s. Benjamin Jehiles and Mattie (Smith) S.; student North Tex. State Coll., 1913-14, 1916-17; A.B., Abilene (Tex.) Christian Coll., 1921; A.M., U. Tex., 1926; student Columbia, summer 1938; m. Mayme Christian, Dec. 28, 1922; children—J. E., Lon Truman. Began as rural school teacher, 1912; high school prin., Henrietta, Tex., 1919-20; supt. schs. Bardwell, 1921-22; prin. Plainview, Tex., 1922-25; supt. schools, Baytown, 1926-36; pres. and founder Lee Jr. Coll., Baytown, 1932-36; v.p. Abilene Christian Coll. since 1940; an organizer and dir. The First State Bank, Abilene; grand jury commr. for Judge Langston King's Court, Houston, 1932-33. Mem. Abilene C. of C. Club: Lions (an organizer and 1st pres., Baytown). Mem. Church of Christ (lay leader). Speaker before religious, civic, bus., edni. and other groups. Home: 526 College Dr., Abilene, Tex.

SMITH, William Stevenson, archaeologist; b. Indianapolis, Feb. 7, 1907; s. Louis Ferdinand and Edna Wirth (Stevenson) S.; student U. Chicago, 1924-26; A.B., Harvard, 1928, Ph.D., 1940. Asst. to George A. Reisner, Harvard, 1889; with Egyptian Expdn., Giza Pyramids, 1930-39, 46-47; asst. curator dept. Egyptian art Mus. Fine Arts, Boston, since 1941; lectr. Egyptian art Harvard since 1948; dir. Am. Research Center in Egypt, Cairo, 1951; asso. curator, Mus. Fine Arts, Boston 1954—. Served as lt. comdr., U.S.N.R., active duty 1942-46. Mem. Archaeol. Institute of America, German Archaeological Institute, American Oriental Soc., College Art Assn. Author: Ancient Egypt as represented in the Museum of Fine Arts, 1942; A History of Egyptian Sculpture and Painting in the Old Kingdom, 1946. Home: 6 Avon Pl., Cambridge 38, Mass. Office: Museum of Fine Arts, Boston.

SMITH, William Vick, educator; b. Dallas, Dec. 11, 1916; s. Charles Grover and Aurelia (Mayer) S.; A.B. summa cum laude, Harvard, 1937, M.A., 1939, Ph.D., 1941; m. Jeanette L. Pedersen, Apr. 18, 1941; 1 dau., Jeanette Aurelia. Fluorescent lighting research Sylvania Electric Products Co., 1941-42; microwave magnetron research, radiation lab., Mass. Inst. Tech., 1942-45, Raytheon Mfg. Co., 1946; asst. prof., asso. prof. physics, asso. dir. microwave spectroscopy lab. Duke U., 1946-51; prof. physics, dept. chmn. U. Del. since 1951. Fellow Am. Phys. Soc., A.A.A.S.; mem. N.Y. Acad. Sci., Am. Chem. Soc., Sigma Xi, Phi Beta Kappa, Sigma Pi Sigma, Pi Mu Epsilon. Co-author: Microwave Magnetrons (Vol. 6 Rad. Lab. Series), 1948; Microwave Spectroscopy, 1953. Holder patents on cathodes for fluorescent lights, mech., electronic tuning of magnetrons, patent application of atomic clocks. Home: 110 Tanglewood Lane, Newark, Del.

SMITH, William Wallace, clergyman; b. Lamoni, Ia., Nov. 18, 1900; s. Joseph and Ada Rachel (Clark) S.; A.A., Graceland Coll., Lamoni, Ia., 1922; A.B., U. Mo., 1924; m. Rosamond Bunnell, Nov. 12, 1924; children—Rosalee (wife Dr. Otto Helmut Elser), Wallace Bunnell. Ordained to ministry, Reorganized Ch. of Jesus Christ of Latter Day Saints, 1928; asso. pastor Stone Ch. Congregation, Independence, 1929-30; pastor First Ch., Portland, Ore., 1945-46; mem. Council Twelve Apostles, 1947-50; counsellor to pres. Reorganized Ch. Jesus Christ of Latter Day Saints since 1950; asst. editor in chief Saints' Herald since 1950; dir. Pacific Land Development Assn. Bd. trustees Independence Sanitarium and Hosp. Mem. Delta Upsilon. Home: 428 Bellevista Dr. Office: The Auditorium, Independence, Mo.

SMITH, William W(allace) II, mfr. medicinals; b. Poughkeepsie, N.Y., May 22, 1888; s. Arthur G. and Ida (Lansing) S.; A.B., Williams Coll., 1910; m. Grace Ewing, Jan. 10, 1930; 1 dau., Janet Ewing. With Smith Bros., Inc., Poughkeepsie, 1910—, pres., 1936—; v.p., dir. First Nat. Bank, Poughkeepsie; dir. Central Hudson Gas & Electric Corp. Trustee Samuel & Nettie Bowne Hosp. Mem. Zeta Psi. Clubs: Rotary, Golf and Country. Home: 29 Hornbeck Ridge. Office: 134 N. Hamilton St., Poughkeepsie, N.Y.

SMITH, William Ward, ret. naval officer, mfg. exec.; b. Newark, Feb. 8, 1888; s. Samuel H. and Elizabeth (Zelander) S.; B.S., U.S. Naval Acad., 1909; m. Elizabeth Virginia Purdy, Sept. 2, 1913; children—Virginia Elizabeth (dec.), William Ward (A.U.S.). Passed midshipman, June 1909, and advanced through the grades to v. admiral, 1945; comdr. of destroyers, on staff of Comdr. Naval Forces, European Waters, based Queenstown, Ireland, World War I; service in Atlantic and Pac. Fleets, Asiatic, C.A. and S.A. waters; head of dept. of mathematics, Naval Acad., 1936-39; comd. cruiser U.S.S. Brooklyn, 1939-40; chief of staff, U.S. Pacific Fleet, 1941; comd. cruisers of Pacific Fleet Task Force, 1942; Battle of Coral Sea, Battle of Midway; comd. cruisers and destroyers operating in Aleutian waters; comd. Task Force in bombardment of Kiska, 1942; dir. Naval Transportation Service, Naval Operations, Washington, D.C., Jan. 1943-Mar. 1945; comdr. Service Force, U.S. Pacific Fleet, Mar.-Dec. 1945; retired 1946. Chmn. U.S. Maritime Commn., 1946-49; v.p. Fruehauf Trailer Co., Detroit, since 1950. Decorations for World War I (Destroyers); Expeditionary Force (China); Nicaragua (2d Campaign); Order of Merit (Nicaragua); Order of Leopold of Belgium; Expert Rifle and Pistol awards, D.S.M. (Coral Sea and Midway), American Theater, Pacific Theater and Victory Ribbons. Mem. Soc. Naval Architects and Marine Engrs. Clubs: Army and Navy; Columbia Country (Chevy Chase, Md.). Home: 3410 Newark St., Washington 16. Office: Tower Bldg., 14th and K Sts. N.W., Washington.

SMITH, William Warren, Jr., publisher; b. Ogunquit, Me., Apr. 11, 1901; s. William Warren and Augusta Sophia (Mann) S.; grad. Phillips-Exeter Acad., 1919; A.B., Harvard, 1923; m. Elizabeth Clifford, Oct. 1, 1927; children—Deborah, Susannah, Stephen Warren. Asso. with Harvard U. Press since 1924, asso. dir., and bus. mgr. Republican. Congligt. Clubs: Harvard (N.Y. City); Faculty (Cambridge). Home: 86 Brooks St., West Medford, Mass. Office: 44 Francis Av., Cambridge 38, Mass.

SMITH, Wint, congressman; b. Mankato, Kan., Oct. 7, 1893; s. William Harvey and Ella Mae Chilcott; A.B., U. of Kan., 1920, LL.B., Yale, 1922; m. Blanche G. Kingsley, Dec. 28, 1915. Teacher, country schs., 1911-14; admitted Kan. bar, 1923; practiced law, 1923-47; asst. atty. gen. Kan., 1931-40; atty. State Highway Comm., 1931-45; mem. 80th to 84th Congresses, 6th Dist. Kan. Served with U.S. Army on Mexican border, 1916-17; overseas with 47th Inf., World War I, 1917-19; European Theater Operations, World War II, 1940-46. Awarded Purple Heart with palm, Bronze Star with palm. Mem. Delta Theta. Republican. Methodist. Mason. Home: Mankato, Kan.

SMITH, Winthrop Hiram, investment banker, broker; b. South Hadley Falls, Mass., June 30, 1893; s. Fred Merwin and Evelyn Helen (Bardwell) S.; grad. Phillips Andover Acad., 1912; A.B., Amherst, 1916; 1 son, Bardwell Leith; m. 2d, Vivian Gordon Brown Linke, February 22, 1947; 1 son, Winthrop Hiram Smith, Jr. Began as clerk Merrill Lynch & Co., New York, 1916-30, mng. partner Merrill Lynch, Pierce, Fenner & Beane since 1940; mem. Chicago Bd. of Trade, Midwest Stock Exchange, Chicago Mercantile Exchange. Trustee Colby Coll., Mt. Holyoke College, Merrill Foundation, Amherst College. Attended 1st Officers Training Camp, Plattsburgh, 1917; commissioned 2d lt., F.A., served with 4th F.A., World War I; mem. squadron A, N.Y.N.G., 1920-24. Member of the Minneapolis Grain Exchange, the New York Stock Exchange (governor), Association Stock Exchange Firms (governor). Republican. Congligt. Mason. Clubs: University, Downtown Assn., Brook (N.Y.C.); Sanctum (Litchfield). Home: 117 E. 72d St., N.Y.C., 21; also Litchfield, Conn. Office: 70 Pine St., N.Y.C. 5.

SMITH, Young Berryman, prof. Columbia Law School; b. Newnan, Ga., July 27, 1889; s. Alexander Jefferson and Effie Lee (Thompson) S.; grad. Boys' High Sch., Atlanta, Ga., 1906; B.S., U. of Ga., 1909; LL.B., Columbia, 1912, LL.D., 1929; Doctor of Laws, University of Denver, 1952; married Edith Branson, Oct. 21, 1914; 1 son, Charles Branson. Admitted to N.Y. bar, 1912, and practiced with Cravath, Henderson & De Gersdorff, N.Y. City, 1912-13; with Wimbish & Ellis, Atlanta, Ga., 1913-15; mem. firm Austin & Smith, Atlanta, 1915-16; asst. prof. law, Columbia, 1916-18, asso. prof., 1918-19, prof. since 1919, Kent prof. since 1930, also dean of faculty of law, 1927-52; visiting prof. of law, Yale, 1925-26, U. of N.C., summer 1927. Spl. asst. to reporter on torts, Am. Law Inst., 1925-26. Mem. Legal Research Com., Commonwealth Fund, 1928-43; commr. N.Y. State Law Revision Commission since 1934, chairman since 1947. Member Armed Forces Committee on Postwar Educational Opportunities for Service Personnel, 1942-44. Member American and New York State bar assns., Assn. Bar City N.Y., Phi Delta Theta, Phi Beta Kappa, Phi Delta Phi. Clubs: Century Assn., Columbia U. Faculty (pres. 1942-44). Co-author: Smith, Dowling and Hale, Cases on Public Utilities (2d edit.), 1936; Cases and Materials on Torts (with Smith and Prosser) 1952. Contbr. to Columbia Law Review. Home: 88 Morningside Dr., N.Y.C. 27.

SMITHER, William Thomas, tobacco co. exec.; b. West Point, Va., Mar. 19, 1890; s. George and Lucy E. (Moore) T.; student pub. schs. Richmond, Va.; m. Minnie-Gray Marshall, Oct. 9, 1917; children—Lucy-Gray (Mrs. H.P. Drake), Emily M. (Mrs. J.D. Long, Jr.), Alice H. (Mrs. H.L. Wilson). With R.J. Reynolds Tobacco Co., Winston-Salem, N.C., since 1906, mgr. advt. dept. since 1935, dir. since 1945. Methodist. Home: 1906 Georgia Av. Office: R.J. Reynolds Tobacco Co., Winston-Salem, N.C.

SMITHIES, Arthur, economist; b. Hobart, Tasmania, Australia, Dec. 12, 1907; s. John and Hilda (Stephenson) S.; LL.B., U. of Tasmania, 1929; B.A. (Rhodes scholar), Magdalen Coll., Oxford U., 1932; Ph.D. (Commonwealth Fund Fellow), Harvard Univ., 1934; m. Katharine Ripman, Feb. 22, 1935; children—Richard, Pamela, Juliet. Instr. economics U. of Mich., 1934-35, econ. Treasury Dept., Commonwealth of Australia, 1935-38, asst. and asso. prof. econ. U. of Mich., 1938-43; econ. and chief of econ br., U.S. Bur. of the Budget, 1943-48; dir. Fiscal and Trade Policy Div. Econ. Cooperation Administrn., 1948-49, prof. econ. Harvard U. since 1949, chmn. dept. econ. since 1950; econ. adv. Office of Defense Mobln., 1951-52; cons. Hoover Commn., 1954. Fellow Econometric Soc. Author: Articles in sci. periodicals; The Budgetary Process in the United States, 1954. Home: 39 Center Av., Belmont 78, Mass.

SMITHSON, James Stanley, business exec.; born Barstow, Calif., Mar. 26, 1906; s. Thomas Allen and Mary C. (Case) S.; ed. pub. schs.; m. Virginia McDonald, June 8, 1931; 1 son, James Allan. With

Los Angeles Bell Telephone Co., 1925-26; with Douglas Aircraft Co., 1926-27, and 1928-34; engr. Howard E. Jones, architect firm, San Bernardino, California, 1927-28; asso. North American Aviation, Incorporated, Los Angeles, since 1934; mfg. vice president and factory mgr. Home: 124 N. Gunston Dr., Los Angeles 49. Office: North American Aviation, Inc., Internat. Airport, Los Angeles 45.

SMITHWICK, Reginald Hammerick, surgeon; born Boston, Oct. 20, 1899; s. Marsena Parker and Regmor (Nystrom) S.; B.S., Mass. Inst. Tech., 1921; M.D., Harvard, 1925; m. Eleanor Holton, Apr. 6, 1930; children—Reginald Holton, Stephen Mixter. Interne Mass. Gen. Hosp., Boston, 1925-27, resident in surgery, 1927-28; pvt. practice medicine, Boston, since 1928; instr. in surgery med. sch., Harvard, 1928-46; mem. surg. staff Mass. Gen. Hosp., 1928-46, mem. bd. consultants since 1946; prof. surgery, med. sch., Boston U., since 1946; surgeon-in-chief, Mass. Memorial Hosps. since 1946; cons. surg., Lynn Hosp., Ann Jacques Hosp., Cable Memorial Hosp., Morton Hosp. Mem. Soc. Clin. Surgery, Am. Surg. Assn., Am. Coll. Surgs., A.M.A., Soc. Vascular Surgery, Am. Heart Assn., Internat. Soc. of Chirurgicae, N. Eng. Surg. Soc., Mass. Med. Soc., Boston Surg. Soc. Clubs: Harvard (Boston); The Country (Brookline); Eastern Yacht, Corinthian Yacht (Marblehead). Author: The Autonomic Nervous System (with J. C. White), 1941. Contbr. numerous articles on various diseases in profl. jours. Home: Foster St., Marblehead Neck, Mass. Office: 203 Commonwealth Av., Boston.

SMOOT, Roland N(esbit), naval officer; b. Provo City, Utah, May 7, 1901; s. Brigham Roland and Margaret Anella (Nesbit) S.; B.A., U.S. Naval Acad., 1923; M.S., Pa. State Coll., 1930; m. Sally Clinton Ridgely, June 7, 1923; children—Roland Nesbit, Sally Doone (wife Lt. Edward Hill Loftin, U.S.N.). Commd. ensing. U.S.N., 1923, advanced through grades to rear adm., 1950; assigned bur. naval personnel 1951—, asst. chief Bur. Naval Personnel for Personnel Control; now comdr. Mine Force, United States Pacific Fleet. Decorated Navy Cross with Gold stars, Bronze Star Medal with 2 Gold stars, Legion of Merit with Gold star, Unit Commendation. Home: 72 Claremont. Office: Comdr. Mine Force Pacific Fleet, c/o Post Master, San Francisco.

SMOTHERS, Frank (Albert) (smŭth'ĕrz), writer, editor; b. Rossville, Ill., Feb. 9, 1901; s. Isaac Alonzo and Martha (Peters) S.; student Northwestern U., 1918-20, U. of Wis., 1922-23; m. Dorothea Ann Culkin, June 27, 1924; children—Michael Thurston (dec.), David Conrad, Dorothea Ann, John Edgar. Began as reporter Evanston (Ill.) News Index, 1921, Kansas City Star, 1923; with United Press Assn., 1924-25; with Chicago Daily News 1925-42, corr. in China, 1934, in China, Manchuria and Japan, 1935-37, in Italy, 1937-38, covered Palestine strife, summer 1938, expelled from Italy by Fascist govt., Nov. 1938, for "unfriendly" dispatches, subsequently in Tunis, Catalonia with Republican forces during climax of Spanish war, France, England, Balkans, Warsaw, Berlin, Holland, Netherlands East Indies and elsewhere; editor of editorial page and columnist, Chicago Sun, 1942-46; headed survey group to Greece for Twentieth Century Fund, 1947; dir. publs. Council State Govts. since 1948; lectr. fgn. affairs. Mem: Alpha Delta Phi. Roman Catholic. Club: Quadrangle (Chicago). Author: Report on the Greeks (with others). Address: 5648 Kimbark Av. Office: 1313 E. 60th St., Chgo. 37.

SMUCKER, David E(mery), railroad ofcl.; b. West Liberty, O., Oct. 3, 1907; s. Jonathan O. and Ida (Emery) S.; B.S. in C.E., O. State U., 1929; m. Henrietta Huber, June 3, 1930; 1 dau., Nancy Jo. Engring. corps, Phila. Terminal Div., Pa. R.R. Co., 1929; asst. supervisor track, Del., Phila., Baltimore & Phila. terminal divs., 1929-34; supervisor track, Delmarva Div., 1934-35, Md. Div., 1935-40; asst. div. engr., Fort Wayne Div., 1940; div. engr., Toledo Div., 1940-42; asst. supt. freight transportation, Chicago, 1943; supt. Indianapolis Div., 1943-44, Fort Wayne Div., 1944-46, Pittsburgh Div., 1946-48; gen. mgr. L.I. R.R., N.Y. City, 1948-49, trustee and chief operating officer, 1949-51; consultant since 1951; asst. chief engr., Pa. R.R., 1951-52; dir. R.R. transport div., Defense Transport Adminstrn., U.S. Govt., 1952; pres. Detroit, Toledo & Ironton R.R., 1953. Republican. Mason (Shriner). Clubs: New York Railroad Engineers (N.Y.C.); Detroit. Home: 8120 E. Jefferson Av., Detroit. Office: 4921 Calhoun Av., Dearborn, Mich.

SMULL, Jacob Barstow, v.p. J. H. Winchester & Co.; b. New York, N.Y., May 20, 1874; s. Jacob B. and Sarah D. (McJilton) S.; Columbia U., 1892-94; m. Ethel Stilwell, Feb. 25, 1911; 1 dau., Katharine. Steamship agt. and broker, New York, 1894-1907; v.p. J. H. Winchester & Co. since Nov. 1, 1923; v.p. U.S. Shipping Bd. Emergency Fleet Corp., July 20, 1921-July 1, 1922, and pres. same to July 1, 1923. V.p. New York Produce Exchange, 1920-21; chmn. shipping com. New York Chamber Commerce, 1920-21 and 1924-26; dir. Atlantic Mutual Ins. Co., P. R. Mallory & Co., Norwich Union Indemnity Co., Eagle Fire Ins. Co., Centennial Ins. Co., Atlantic Mutual Indemnity Co.; trustee Fedn. of Protestant Welfare Agencies, Village of Laurel Hollow, N.Y.; treas. and trustee Citizens Budget Commn.; pres. New York Produce Exchange, 1924-26; v.pres. Chamber Commerce of State of N.Y. since 1926 (chmn. exec. com. 1928-29; pres. 1930-31); mem. chartering com. of U.S. Shipping Bd., World War. Treas., Presbyn. Home for Aged Women, 1924-32; president board trustees, Sailors Snug Harbor, 1930-31; trustee Webb Institute of Naval Architecture, Seamens Bank of Savings, New York City Mission Soc., United Charities, Protestion Foundation. Dir. New York Life Ins. Co. Mem. New Eng. Soc., Psi Upsilon. Republican. Clubs: Century Association, India House, Pilgrims, Huntington Country, Piping Rock, Beach. Home: 535 Park Av., N.Y. City 21. Office: 19 Rector St., N.Y. City 6.

SMULL, Thomas Jefferson, Jr. ◎ V. 28.

SMUTNY, Rudolf, investment banker; b. Boston, Dec. 16, 1897; s. Josef and Adele (Meyer) S.; student N.Y.U., 1920; m. Florence Martin, Nov. 15, 1927; children—Florence Adele, Rudolf R. Partner Salomon Bros. & Hutzler 1927—; dir. Rail-Trailer Co. Reserve officer, U.S. Marine Corps. Mem. Investment Bankers Assn. (chmn.). Quiet Birdmen. Clubs: Garden City Golf, Cherry Valley, Garden City, New York Athletic. Home: 85 11th St., Garden City, L.I., N.Y. Office: 60 Wall St., N.Y.C. 5.

SMYKAL, Richard, army officer; b. Chicago, Ill., Dec. 29, 1900; s. Edward J. and Bessie (Rusy) Smejkal; B.S. in indsl. adminstrn., U. of Ill., 1922; student Chicago-Kent Coll. of Law, 1923-24; m. Helen Holpuch, Feb. 24, 1925; children—Ralph, Susan. Commd. 2d lt., inf., Officer Res. Corps, 1922, and advanced through grades to maj. gen., 1948; served in China, Burma, India Theatre and in European Theatre of Operations during World War II; assigned comdg. gen., 33d Inf. Div., Ill. Nat. Guard, 1948. Exec. in building industry; pres. Richard Smykal, Inc., Wheaton, Ill., since 1924. Awarded Legion of Merit, Bronze Star Medal, Am. Defense Service Medal, Asiatic-Pacific Theatre Medal with 3 bronze stars, European, African, Middle Eastern Theatre, Am. Theatre and Victory medals (U.S.); Breast Order Yun Hwei (Cloud Banner), Army, Navy, Air Forces Medal (China). Mem. Am. Legion, Vets. of Fgn. Wars, Mil. Order World Wars, Lions Internat., Lambda Chi Alpha, Phi Delta Phi, Scabbard and Blade. Presbyterian. Home: 1010 E. Illinois St. Office: 100 N. West St., Wheaton, Ill.

SMYLIE, Robert E., gov. Ida.; b. Marcus, Ia., Oct. 31, 1914; s. Lorne F. and Ida Mae (Stevens) S.; A.B., Coll. of Ida., 1938; J.D., George Washington U., 1942; m. Lucille C. Irwin, Dec. 4, 1943; children—Robert William, Richard Stevens. Admitted to bar, D.C., 1942, Ida., 1947; practiced in Boise since 1947; asst. atty. gen. of Ida., 1947, atty. gen, 1947-54; gov. of Idaho 1954—. Served as lt., U.S. Coast Guard Res. Mem. drafting commn. Council of State Govts., 1949-50. Mem. Am. Legion, Veterans of Foreign Wars, Order of Coif. Phi Alpha Delta. Lecturer; contbr. articles to profl. jours. Home: 318 E. Jefferson St. Office: State House, Boise, Ida.

SMYTH, see also Smith, Smythe.

SMYTH, Bernard John (smith), newspaper editor; b. Renovo, Pa., Nov. 16, 1915; s. John Bernard and Alice C. (Russell) S.; grad. Dickinson Jr. Coll., Williamsport, Pa., 1935; m. Eva Mae Stone, Dec. 31, 1936; children—Constance, Joe, Pamela. Machinist helper Pa. R.R. Renovo shops, 1936-39; mgr. Smyth Bros., retail jewelry store, 1939-45; editor, pub., owner Renovo Daily Record, 1946-53; owner, editor, pub. Delaware State News, Dover, 1953—; pres., dir. Delaware State News Corp. Served with AUS, 1944-45. Mem. Pa. Soc. Newspaper Editors, Nat. Conf. Editorial Writers, Pa. Pubs. Assn., Delmarva Press Assn. Home: 802 E. Division St. Office: 10 North St., Dover, Del.

SMYTH, Calvin Mason, Jr., surgeon; b. Phila., Aug. 24, 1895; s. Calvin Mason and Margretta W. (Slaughter) S.; B.S., U. Pa., 1916, M.D., 1918; m. Martha V. Schiegel, May 23, 1941; children—Calvin Mason, III, Thomas W. Intern, surg. resident U. Pa. Hosp., 1918-19; faculty U. Pa., 1920—; prof. surgery, 1952—; surgeon in chief, dir. surg. div. Abington (Pa.) Meml. Hosp.; dir. Pfeiffer Clinic, Abington; cons. surgeon USN Hosp., Phila.; cons. to Surgeon Gen., U.S. Army. Served with M.C., AUS, World War I. Diplomate Am. Bd. Surgery (founder mem., vice chmn. 1951-53). Fellow A.C.S.; mem. Am., Eastern surg. assns., Soc. Inetrnat. de Chirurgie. Author: Operative Surgery, 1933; Surgical Treatment, 1937. Contbr. chpts. textbooks. Home: 916 Washington Lane, Rydal, Pa. Office: Abington Memorial Hospital, Abington, Pa.

SMYTH, Charles Phelps, chemist; b. Clinton, N.Y., Feb. 10, 1895; s. Charles Henry, Jr., and Ruth Anna (Phelps) S.; A.B., Princeton, 1916, A.M., 1917; Ph. D., Harvard, 1921; married Emily Ellen Vezin, February 12, 1955. Assistant chemist, United States Bureau of Standards, 1917; instr. in chemistry, Princeton, 1920-23, asst. prof., 1923-27, asso. prof., 1927-38, prof. since 1938. Lecturer Am. Chem. Soc. Inst. of Chemistry, 1927. Served as 2d lt., O.R.C., 2d lt., Chem. Service Sect., Nat. Army, and 1st lt., Chem. Warfare Service, U.S. Army, 1918; lt. comdr., U.S.N.R., 1937-41, retired 1941. Consultant on project for Rubber Reserves 1941-42; chemist on Atom Bomb Project, 1943-45; Expert Consultant, O.S.R.D., serving with U.S. Army, European Theater of Operations, 1945. Recipient Nichols Medal, American Chemical Society, 1954; Medal of Freedom. Fellow A.A.A.S., American Physical Society; mem. American Chem. Soc., Am. Philos. Soc., Alpha Chi Sigma, Sigma Xi, Phi Beta Kappa. Asso. editor Jour. Chem. Physics, 1933-36, 52-54; mem. editorial bd. of Annual Tables of Physical Constants 1941-45. Author: Dielectric Constant and Molecular Structure, 1931; Dielectric Behavior and Structure, 1955. Contributor papers and articles to Journal of Am. Chem. Soc., Jour. of Chem. Physics, Philos. Mag. and other sci. publs. Home: 22 Morven St. Office: Frick Chemical Laboratory, Princeton, N.J.

SMYTH, Francis Scott, university professor; born Oregon City, Ore., Oct. 7, 1895; s. Sidney and Bessie (McGaw) S.; student Reed Coll., Portland, Ore., 1913-14; A.B., Univ. of Calif., 1917, A.M., 1919, M.D., 1922; m. Elizabeth Burket, Sept. 13, 1924; children—Elizabeth Ann, Francis Scott. Interne and asst. resident Children's Hosp., Boston, 1922-23; 2d resident New York Nursery and Child's Hosp., 1924; asst. resident St. Louis Children's Hosp., Jan.-June 1925; instr. pediatrics Univ. of Calif. Med. Sch., San Francisco, 1925-26, asst. prof., 1926-28; asst. prof. pediatrics Washington Univ. Sch. of Medicine, 1928-30; asso. prof. Univ. of Calif. Medical Sch., 1930-32, professor 1932—, dean, 1942-52, director Indonesian Project now. Member of the American Pediatric Soc., A.M.A., Soc. Pediatric Research (hon.), Am. Acad. of Pediatrics, Soc. for Exptl. Biology and Medicine, Phi Chi, Sigma Xi. Republican. Presbyterian. Club: University. Author: Handbook of Pediatric Procedures, 1930. Contbr. studies on allergy, diabetes, renal rickets, etc. to pediatric and med. jours. Home: 916 Jackling Dr., Burlingame, Calif. Office: University of California Hospital, San Francisco 22.

SMYTH, Henry DeWolf, physicist; b. Clinton, N.Y., May 1, 1898; s. Charles Henry, Jr., and Ruth Anna (Phelps) S.; grad. Lawrenceville Sch., 1914; A.B., Princeton U., 1918, A.M., 1920, Ph.D., 1921; Ph.D., Cambridge University, England, 1923; D.Sc., Drexel Institute, 1950; married Mary de Coningh, June 30, 1936. Nat. Research Council fellow in Cambridge, Eng., 1921-23, Princeton U., 1923-24; instr. in physics, Princeton U., 1924-25, asst. prof., 1925-29, asso. prof., 1929-36, prof. since 1936, chmn. dept. of physics, 1935-50; asso. editor Physical Review, 1927-30. Consultant on war research projects to Nat. Research Council and to Office of Scientific Research and Development 1940-45; Cons. Manhattan Dist. project (atomic bombs), U.S. Engrs., 1943-45; mem. U.S. Atomic Energy Commn. 1949-54; now chmn. Bd. Sci., Engring. Research, Princeton. Trustee Asso. Univs., Inc. (Brookhaven Nat. Lab.), 1946-49. Fellow Am. Phys. Society (member council 1940-44); member American Philosophical Society; mem. Phi Beta Kappa, Sigma Xi. Author: Matter, Motion and Electricity, 1939. Atomic Energy for Military Purposes (Official War Dept. Report on Atomic Bombs), 1945. Contbr. to Physical Review and other scientific jours. Mem. editorial bd. Princeton Univ. Press, 1946-49. Home: Lafayette Rd. W., Princeton, N.J.

SMYTH, Henry F(ield), Jr. (smith), indsl. toxicologist; b. Phila., Pa., June 5, 1903; s. Henry Field and Alice Emeline (Brackett) S.; B.S., U. of Pa., 1925, Ph.D., 1934; m. Julia Thomas, Mar. 8, 1929; children—Thomas Henry, Alice Catherine. Spl. investigator, Pa. State Dept. Labor and Industry, 1925-26; consultant (partner with father), in indsl. hygiene and toxicology, Wayne, Pa., 1927-37; instr. sanitary chemistry, U. of Pa., 1928-37; chemical hygiene fellowship, Mellon Inst., Pittsburgh, as fellow, later sr. fellow, 1937-46, adminstrv. fellow since 1946. Fellow Am. Pub. Health Assn., Am. Inst. Chemists; member American Industrial Hygiene Association (director 1946-48, executive secretary since 1947, president 1953), American Chem. Soc., A.A.A.S., Nat. Soc. Profl. Engrs.; Sigma Xi, Tau Beta Pi, Alpha Chi Sigma. Club: Chemists (N.Y. City). Contbr. articles on toxicology and indsl. hygiene. Home: 1131 Winterton St., Pittsburgh 6. Office: 4400 Fifth Av., Pittsburgh 13.

SMYTHE, Chauncey B., business exec.; b. Charleston, Ill., 1888; grad. Mass. Inst. Tech., 1911. Pres., dir. Universal Crane Co., Thew Shovel Co.; dir. Loraine County Savs. & Trust Co., Elyria, O., Crawford Steel Foundry Co., Bucyrus, O., C. A. Olsen Mfg. Co., Elyria. Home: 518 Washington Av., Elyria. Office: 1347 N. 28th St., Lorain, O.*

SMYTHE, Donald de Cou ◎ V. 28.

SMYTHE, George Winfred, army officer; b. Norristown, Pa., Aug. 4, 1899; s. David N. and Laura Virginia (Brooks) S.; student West Chester Normal Sch., 1918, Muhlenberg Coll., Allentown, Pa., 1919-20; B.S., U.S. Mil. Acad., 1924; Inf. Sch., Fort Benning, Ga., 1927-28; Command and Gen. Staff Sch., Fort Leavenworth, Kan., 1935-36; m. Susie Hubbell Coley, Aug. 12, 1924; children—George W., John David. Commd. 2d lt., U.S. Army, June 12, 1924, and advanced through grades to maj. gen.; served as company officer 29th inf., Fort Benning, Ga., 1924-27; prof. Mil. Science and Tactics, Staunton (Va.) Mil. Acad., 1928-32; co. officer 33d inf., Fort Clayton, Canal Zone, 1932-34, 4th inf., Fort George Wright, Spokane, Wash., 1934-35; dir. phys. edn., U.S. Mil. Acad., 1936-40; staff officer 27th inf., Hawaiian dept., Schofield Barracks, T.H., 1940-42; mem. gen. staff Army Service Force, Mil. Lend Lease, Washington, D.C., 1942-43; comdg. officer 47th Inf., 9th Inf. Div., North Africa, Sicily, Eng., France, Belgium and Germany, 1943-44; asst. div. comdr., 80th Div., Germany, 1945; with hdqrs. Army Ground Forces, Fort Monroe, Va., 1945; chief of staff 3d Army, Ft. McPherson, 1947; asst. division comdr. 1st Inf. Division, 1949. Decorated Purple Heart with cluster, Silver Star Medal (cluster 1945), Distinguished Service Cross, 1944, Bronze Star (U.S.); Chevalier Legion of Honor, Cross of War with palm, 1945 (France); Russian Medal of Bravery, 1945; O.B.E. (Eng.), 1946; Officer Order of Leopold, with palm, Cross of War, 1940 (palm, 1946) (Belgium). Mem. Alpha Tau Omega. Mason. Awarded Edgerton Sabre by U.S. Mil. Acad. for best all round athlete, class 1924. Address: care Dept. of the Army, Dept. of Defense, Washington.

SMYTHE, J(ohn) Henry, Jr. ◎ V. 28.

SNACKENBERG, John Arthur, naval officer; b. Brooklyn, N.Y., Apr. 22, 1900; s. John Conrad and Charlotte Florence (Kingsberry) S.; B.S., U.S. Naval Acad., 1920, post grad., 1925-26; M.S., Univ. of Mich., 1927; m. Phyllis Phillips, June 30, 1925; 1 daughter, Joan (Mrs. Paul Clinton Boyd). Commissioned ensign United States Navy, 1920, advanced through the grades to rear admiral, 1946; comd. U.S.S. George Clymer and transport div., Leyte, Philippines, 1944; Commd. U.S.S. Los Angeles (heavy cruiser), 1945, as comdg. officer; chief of staff, atomic bomb tests (operation crossroads), 1946; asst. chief bur. of ordnance, Navy Dept., Washington, D.C., 1946-52; comdr. Mine Force, U.S. Pacific Fleet, 1952-54; commandant First Naval District 1954—. Awarded commendation ribbon, United States Navy; comdr. mil. div. Order of the British Empire; awarded Legion of Merit. Sr. Cdr. Order of Phoenix (Greece). Mem. Iota Alpha. Episcopalian. Club: Army-Navy Country. Address: Commandant's House, Boston Naval Shipyard, Boston 29.

SNADER, Lyle O., govt. ofcl.; m. Jane Elizabeth Wright. Sec. to Congressman Leo E. Allen, 1940-42; chief clk. rules com. Ho. of Reps., 80th Congress; reading clk., 1949-53; clk. Ho. of Reps. since 1953. Served as pvt. to capt. USAF, 1942-46; maj. Res. Home: Dixon, Ill. Office: House Office Bldg., Washington.*

SNAPP, (Robert) Edwin, univ. prof.; born Hinton, Okla., May 10, 1910; s. Robert Frank and Milly Ethel (Blake) S.; A.B., Univ. of N.M., 1932, A.M., 1934; M.F.A., Yale, 1940; m. Pauline Williams, Feb. 17, 1940; 1 son, Kevin. Instr. English U. N.M., 1934-37, asso. prof. and head dept. drama, 1940-42, prof. of drama and head dept. drama, since 1946; exec. dir. Univ. Theatre since 1940, dir. Univ. Theatre extension service to high schs. since 1947. Served U.S. Army as pvt., 1942-45. Corporate mem. Am. Nat. Theatre and Acad. Mem. Am. Edni. Theatre Assn., Pi Kappa Alpha. Methodist. Home: 1107 Valencia Dr. N.E., Albuquerque, N.M.

SNAPP, Roy Baker, govt. official; b. Strang, Okla., May 9, 1916; s. Harry Moore and Verda Mildred (Austin) S.; B.S. in pub. adminstrn., U. of Mo., 1936; LL.B., Georgetown U., 1941, LL.M., 1942; m. Dorothy Faye Loftis, January 27, 1942; children—Deborah, Bryan Austin, Martha Lynn, Barbara. Lawyer with U.S. State Dept., 1941; spl. adviser comdg. gen. Manhattan (Atomic Bomb) Project, 1946; dir. of internat. affairs, U.S. Atomic Energy Commn., 1947, 1948—, assistant to chairman 1954—. Commissioned ensign, United States Naval Reserve, 1942 and assigned to secretariat of U.S. Joint Chiefs of Staff and the Combined (U.S.-Brit.) Chiefs of Staff; sec., 1943-44 and naval mem., 1945, of the Intelligence Staff of the Joint Chiefs of Staff and Combined Chiefs of Staff; promoted to lt. comdr., 1945. Mem. Sons of Confederate Vets., Phi Gamma Mu, Delta Theta Phi. Baptist. Home: 3518 Raymoor Rd., Kensington, Md. Office: U.S. Atomic Energy Commn., 19th and Constitution, Washington 25.

SNAPPER, Ernst, educator; b. Holland, Dec. 2, 1913; s. Isidore and Henrietta (Van Buuren) S.; M.A., Princeton, 1939, Ph.D., 1941; m. Ethel Lillian Klein, June 1941; children—John William, James Robert. Came to U.S., 1938, naturalized, 1942. Instr. Princeton, 1941-45, vis. asso. prof., 1949-50, vis. prof., 1954-55; asst. prof. U. So.Cal., 1945-48, asso. prof., 1948-53, prof., 1953-55; Nat. Sci. Found. postdoctoral fellow Harvard, 1953-54; Andrew Jackson Buckingham prof. mathematics Miami U., Oxford, O., 1955—. Mem. Am. Math. Soc., Canadian Congress Mathematics, Mat. Assn. Am., Am. Assn. U. Profs., A.A.A.S., Sigma Xi. Address: Miami U., Dept. Mathematics, Oxford, O.

SNAPPER, Isidore, physician; b. Amsterdam, Holland, Jan. 5, 1889; s. David and Helena (Barends) S.; M.D., U. of Amsterdam, 1911; Ph.D., U. of Groningen, 1913; m. Henrietta Van Buuren, Dec. 1, 1911. Came to U.S., 1940, naturalized, 1947. Prof. medicine and gen. pathology, U. of Amsterdam, the Netherlands, 1919-38; prof. med. Peiping (China) Union Med. Coll., 1939-42; cons. Office of Surgeon Gen., U.S. War Dept., Washington, 1943-44; expert advisor Fgn. Econ. Administrn., Washington, 1943-45; physician and dir. Mt. Sinai Hosp., 1944-52; clin. prof. medicine, Columbia, 1944-52; cons. physician since 1952; dir. med. edn. Cook Co. Hosp. 1952-53, prof. of medicine Cook Co. Grad. Sch. 1952-53; prof. of medicine Chgo. Med. Sch. 1952-1953; trustee Hektoen Inst., 1952—; professor U. of Ill. 1952-53; dir. medicine, med. edn. Beth-El Hosp., Brooklyn 1953—. Fellow N.Y. Acad. Medicine, Am. Coll. Physicians. Editor: Advances of Internal Medicine. Author: Chloorretentie by Koortsige Zickten, 1913; (with P. K. Pel and P. H. Enthoven) De ziekten van hart en bloedvaten, 1923; Zickten van het skelet, 1937; Maladies osseuses, 1938; (with A. W. M. Pompen) Pseudo-tuberculosis, 1938; (with A. A. Hymans Van den Bergh and C. D. de Langen) Leerboek der Inwendige Geneeskunde, 1941; Chinese Lessons to Western Medicine, 1941; Medical Aspects of Bone Diseases, 1943, 1949; Rare Manifestations of Metabolic Bone Disease, 1952; Netherlands East Indies and China, in Global Epidemiology by Simmons, Whayne, Anderson, Horack, 1944. Contbr. to professional jours. Home: 101 W. 58th St., N.Y.C. 19. Office: Beth-El Hospital, Bklyn. 12.

SNARR, Otto Welton (snär), coll. pres.; b. Inkerman, W.Va., Aug. 6, 1886; s. James Lawrence and Hannah Elizabeth (Bowman) S.; diploma, Shepherd Coll., W.Va., 1912, A.B., W.Va. Univ., 1917; M.A., U. of Chicago, 1919, Ph.D., 1941; m. Edna Lenore Casto, Aug. 13, 1918; children—Otto Welton, Gwendolyn Ruth. Rural sch. teacher, 1906; instr. public sch., W.Va., 1906-18; acting prof. edn., Miami Univ., Oxford, O., 1919-20; dir. professional edn., Mankato State Teachers Coll., Minn., 1920-41; pres. Moorhead State Teachers Coll. since 1941. Mem. Nat. Soc. for Study of Edn., Am. Assn. Sch. Adminstrn., N.E.A., Nat. Soc. Coll. Teachers of Edn. Am. Assn. of Colls. Teacher Edn. (com. on studies and standards), Phi Delta Kappa. Am. Legion. Club: Kiwanis Internat. Home: 1301 Fifth Av., S. Office: State Teachers Coll., Moorhead, Minn.

SNAVELY, Guy Everett (snāv'lē), coll. pres.; b. Antietam, Md., Oct. 26, 1881; s. Charles Granville and Emma (Rohrer) S.; A.B., Johns Hopkins, 1901, Ph.D., 1908; Alliance Française, Paris, summer, 1905; LL.D., Emory U., 1925, Stetson U., 1936, Washington Coll., 1937, Allegheny Coll., 1938, MacMurray Coll., 1942, Marietta Coll., 1945, U. Pittsburgh, 1946, Alfred U., 1948, U. Chattanooga, 1949, Mt. Mary Coll. 1950, Valparaiso University, 1950, Texas Christian University, 1950, University Detroit, 1952; Doctor of Education, Whitman Coll., 1945; D.C.L., Birmingham So. Coll., 1938; L.H.D., Boston U., 1937; Albion Coll., 1946; Litt.D., Southern Coll., 1930, Cumberland U., 1932; m. Ada Rittenhouse, Sept. 27, 1905 (died 1948); children—Guy Everett, Brant, Charles Albert; married 2d, Louise Hutcheson, April 6, 1950. Instructor in Md. Nautical Acad., Easton, 1901-02; v.prin. Milton Acad., Baltimore, 1902-05; instr., 1906-07, asst. prof., 1907-09, prof. French, Jan. 1909. Romance langs. and lit., 1910-19, registrar, 1908-19, Allegheny Coll.; on leave of absence as dir. southern div. Am. Red Cross, at Atlanta, Ga., 1917-19; asst. to gen. mgr. Am. Red Cross, Washington, 1919; dean, Converse Coll., Spartanburg, S.C., 1919-21; pres. Birmingham-Southern Coll., 1921-38, 55—; exec. dir. Assn. of American Colleges, 1937-54; mem. Jefferson County Civil Service Bd.; mem. Birmingham Housing Commn.; chmn. State NRA Bd. for Ala.; mem. bd. trustees Miles College, Hood College; chairman Nat. Com. Colls. and Civilian Defense; hon. scholar in edn., Teachers Coll. (Columbia), and visiting prof. Romance langs., N.Y. U., 1914-15. Lt. col. Ala. Nat. Guard on staff of gov., 1923-26. Pres. Birmingham S.S. Assn., 1922-24; vice chmn. Internat. Sunday Sch. Exec. Com. Mem. Modern Lang. Assn. America, Nat. Advisory Com. on Education, Ala. Coll. Assn. (pres. 1926-27), Southern Assn. of Colleges and Secondary Schs. (sec., treas. 1926-37), Assn. Am. Colleges (pres. 1929-30), Am. Council on Edn. (exec. com. for 6 yrs., vice chmn. 1937-38), Assn. Urban Univs. (pres. 1936-37); chmn. scholarship dept. of Presser Foundation; trustee and exec. com. Nat. Conf. Christians and Jews; v.p. Citizens Nat. Com.; mem. Meth. Gen. Bd. of Edn.; trustee Lake Junaluska Assembly. Chmn. Ala. Y.M.C.A. State Com., 1931-33, Joint Meth. Hymnal Com.; del. So. Meth. Gen. Conf., 1934, 38, Nat. Com. on UNESCO; trustee School and Society; v.p. World Service Fund; mem. Nat. Com. on Accrediting Colls. and Univs. Mem. Phi Beta Kappa (past senator), Phi Beta Kappa Alumni in N.Y. (pres.), Kappa Phi Kappa (nat. pres. 1927-31), Phi Gamma Delta (chmn. found.), Omicron Delta Kappa (nat. pres. 1935-37), Phi Sigma Iota. Methodist. Decorated Officer d'Academie, 1914; Officer French Legion of Honor, 1947. Corr. member Royal Spanish Am. Acad., Cadiz, Spain; pres. Alliance francaise of U.S. and Canada. Clubs: Rotary; Cosmos (Washington). Author: Choose and Use Your College, History of Southern College Assn.; The Church and the Four Year College, 1955. Editor: Alarcon's El Capitán Veneno, 1917; Valdéz, José (with R. C. Ward), 1919. Contbr. phil. and edni. jours. Address: Birmingham-Southern College, Birmingham, Ala.

SNAVELY, Tipton Ray, prof. economics; b. Jonesville, Va., Nov. 23, 1890; s. William and Jennie (Graham) S.; B.A., Emory and Henry Coll., 1912; M.A., U. of Va., 1915, Harvard, 1918; Ph.D., U. of Va., 1919; m. Wynell Aldred, Aug. 16, 1916; 1 son, William Pennington. Prin. high sch., Scott County, Va., 1912-14; spl. investigator U.S. Bureau of Labor, 1917; with U. of Va. since 1918, prof. economics since 1924; taught economics, U. of Tex. Summer Sch., 1924, summer session, U. of So. Calif., 1928; lecturer U. of So. Calif. Inst. of Pub. Administration, 1928; taught summer sessions, Harvard, 1930, 32; econ. adviser to com. on taxation, Va. State Chamber Commerce, 1925-35; mem. Va. State Milk Commission, 1934-39 and 1942-49, chairman, 1937-39 and 1942-49; dir. and v.p. Citizens Bank and Trust Co., Charlottesville; mem. legislative com. on pub. schs. of Va., 1947-48, com. on revenues and expenditures in Va., 1948-50; mem. industry committee of shoe manufacturing, Wage and Hour Division, U.S. Dept. of Labor, 1939; also coms. for leather industry, 1939, and luggage industry, 1940, com. for converted paper products industry, 1940, also several other coms. in 1941, 1942, 1943; special investigator Tenn. State Planning Commission, 1936. Chmn. Annual Assay Commn. of U.S. Mint, 1940; occupational consultant, U.S. Bureau of Labor Statistics, 1940-44; mem. 4th regional labor supply com. War Production Board, 1941-42; economic consultant to U.S. Board of Investigation and Research in Transportation, 1943-44. Chmn. Legislative Comm. to study the sales and use tax in Virginia, 1944-45. Mem. Spl. Industry Com. of Wage and Hour Div., for Puerto Rico, 1945. Member International Institute of Public Finances, American Econ. Assn., National Tax Assn., Virginia Social Science Association, Tax Institute, Southern Econ. Assn. (pres. 1931-32), Royal Economic Soc. (Eng.), Beta Gamma Sigma (grand pres., 1936-39), Alpha Kappa Psi (grand counselor, 1923-31), Phi Beta Kappa. Author of the following: The Taxation of Negroes in Virginia, 1917; Conflict Between State Control and Local Self-Government, 1925; Public Utilities (Ency. of Business), 1931; State Grants-in-Aid in Virginia (with others), 1933; A Study of the Fiscal System of Tennessee, 1936; Report of the Sales and Use Tax Commission in Virginia (with others) 1945; also of various scientific articles on econ. subjects. Home: Monroe Hill, Charlottesville, Va.

SNEAD, William (Scott), business exec.; b. Hamburg, Germany, Aug. 3, 1894; s. Charles Scott (Jr.) and Anna (Hasenbalg) S.; Ph.B., Sheffield Scientific Sch., Yale, 1915; m. Katherine Parker, Aug. 22, 1917; children—Katherine (dec.), William Scott (dec.), Parker. Accountant, U. Wolfe Co., N.Y. City, 1915-17; exec. v.p. Snead & Co., Jersey City, N.J., 1919-42; vice president, treasurer and director The Emerson Elec. Mfg. Co., St. Louis, 1942-52, pres., 1953-54, chmn. bd., dir., 1953—; chmn., dir. Commonwealth Motors, Inc., Richmond, Va., 1948—, treas., 1948-54. Served as lt. USN, 1917-19. Republican. Episcopalian. Clubs: Yale (New York); Adirondack League (Old Forge, N.Y.); St. Louis Country, Racquet (St. Louis); Farmington (Charlottesville, Va.). Home: 476 N. Kingshighway, St. Louis 8; also Edgemont, North Garden, Va. Office: 8100 Florissant Av., St. Louis 21.

SNEDECOR, George W. ◎ V. 27.

SNEED, Earl, Jr., univ. dean; b. Tulsa, Jan. 19, 1913; s. Earl and Nellie Frances (Johnson) S.; A.B., U. Okla., 1934, LL.B., 1937, LL.M., Columbia, 1948; m. Cornelia Lynde, Apr. 22, 1935; children—James Lynde, Cornelia Ann, Robert Earl. Admitted to Okla. bar, 1937; asso. Monnet & Savage, Tulsa, 1937-39; partner Biddison & Sneed, Tulsa, 1939-40; sec. civic and legislative dept. Tulsa C. of C., 1940-41; vis. asso. prof. law U. Okla., 1945-46, asso. prof., 1946-48, prof., 1948—, dean, 1950—; v.p., dir. Sneed Oil Co. Mem. Jud. Council Okla., Okla. Crime Study Commn. Served as col. USAAF 1941-45. Decorated Bronze Star, Croix de Guerre. Mem. Am., Okla. bar assns., Cleveland County Bar Assn. (past pres.), Am. Judicature Soc., Air Force Assn. (past nat. dir.), Am. Legion, Res. Officers Assn., C. of C., Phi Beta Kappa, Phi Delta Phi, Beta Theta Pi, Order of Coif. Presbyn. Clubs: Lions, Twin Lakes Golf (Norman); Oklahoma (Oklahoma City). Home: 730 Jenkins St., Norman, Okla.

SNEED, James Richard, clergyman; b. Moravia, Ia., Mar. 11, 1911; s. James Bert and Helen Brown (Carson) S.; A.B., Grinnell Coll., 1932; A.M., Boston U., 1934, S.T.B., 1935; Doctor of Divinity, Cornell University, 1947; married Adelaide Baker, June 6, 1932; children—Carol Joan, Barbara Jean. Student minister, 1932; ordained to ministry Methodist Ch., deacon, 1933, elder, 1935; pastor Bryantville, West Duxbury, Mass., 1932-36, Richland, Ia., 1936-38, Shenandoah, Ia., 1938-42; pastor Court St. Meth. Ch., Rockford, Ill., 1942-48, First Meth. Ch., Los Angeles, 1948—; Gates lectr. Grinnell Coll., 1953. Commr. City of Los Angeles Fire Department. Recipient Boston U. Award, 1948. Trustee Hospital Foundn. of the Meth. Ch.; mem. Meth. Gen. Conf. Commn. on Public Information, 1948-52. Missionary sec. for Rockford Dist. of Meth. Ch.; nat. alumni chmn. Boston U. Sch. Theol. $1,500,000 bldg. campaign. Nat. radio preacher, M.B.C. Faith in Our Time series for Fed. Council Chs. of Christ in Am. 1948-54; Start to Live weekly Pub. Service broadcast KMPC, 1950-55; chmn. pub. relations commn. So. Cal.-Ariz. Meth. Conf. Rep. Ch. World Service, N.Y., and Council of Chs., Geneva, Switzerland, 1947; del. North Central Jurisdictional Conf. of the Meth. Ch., 1948. Mason (32°, K.T., Shriner); hon. mem. Legion of Honor Order of DeMolay. Clubs: Professional Men's Forum, Town Hall, Kiwanis, Breakfast (Los Angeles). Author: Beyond the Facts, 1940; How to Live Effectively, 1948. Contbr. to Good Housekeeping, Christian Herald, Christian Advocate (Judge Why I Go To Church contest 1953), Christian Science Sentinel, Think Mag., and others. Office: 813 S. Hope St., Los Angeles 17.

SNELGROVE, Alfred Kitchener, geologist; b. St. John's, Newfoundland, Apr. 7, 1902; s. Gilbert and Eliza (Smith) S.; B.Sc., McGill U., Montreal, Can. 1927, M.Sc., 1928; Ph.D., Princeton, 1930; m. Rachel M. Betts, June 6, 1936. Came to U.S., 1928, naturalized, 1943. Engaged in work as geologist since 1922; teaching asst., McGill U., 1927-28; teaching asst., Princeton, 1928-30, instr., 1930-35, asst. prof., 1935-40, leader Princeton U. Geol. expdns. to Newfoundland, 1932-34; prof. and head dept. of geology and mineralogy, Michigan Coll. of Mining and Tech., Houghton, Michigan, since 1940, director of graduate studies since 1950; Newfoundland Government geologist, 1934-43. Inaugurated the Upper Michigan Mineral Industries Conf., 1942. Visiting professor of geology, and director, Bureau Mineral Research, Rutgers University, 1945-46; Fulbright lectr., University Hong Kong, 1953-54. Recipient President's Gold Medal from Canadian Inst. Mining and Metallurgy, 1928, Barlow Memorial Prize, 1931. Mem. Geol. Soc. America, Soc. Econ. Geologists, Mineral. Soc. America, Am. Assn. Univ. Profs., A.A.A.S., Am. Geophysical Union, Can. Inst. Mining and Metallurgy, Pan-Am. Inst. Mining Engring. and Geology, Sigma Xi, Psi Upsilon, Theta Tau. Author: Mines and Mineral Resources of Newfoundland, 1938. Editor of numerous reports for Geol. Survey of Newfoundland. Home: 304 Vivian St., Houghton, Mich.

SNELGROVE, Clarence P(redew), librarian; b. Gilbert, S.C., Dec. 13, 1908; s. Carey A. and Bessie (Kneisler) S.; A.B., U. S.C., 1932; B.L.S., Peabody Library Sch., 1935; m. Louise Youmans, June 9, 1936; children—James Lewis, Susan Louise. Librarian Lees-

burg (Fla.) High Sch., 1935, Tenn. Poly. Inst., 1936—. Served as lt. USNR, 1944-46. Mem. A.L.A., Tenn. Library Assn., Tenn. Edn. Assn., Tenn. Folklore Soc. Democrat. Presbyn. Contbr. to Tenn. Folklore Soc. Bull. Home: New Sparta Rd., Cookeville, Tenn.

SNELHAM, Thomas, corp. exec.; b. Townsville, Australia, Dec. 21, 1912; s. John Sydney and Elizabeth (Dewhurst) S.; A.B., Princeton, 1935, Oxford U., Eng., 1937; m. Frances Ellen Hart, May 4, 1940; children—Julia Elizabeth, Linda Heyl, Thomas Hart. Came to U.S., 1916, naturalized 1926. Senior acct. Price Waterhouse & Co., 1937-43; asst. comptroller Hiram Walker-Gooderham & Worts, Ltd., 1946-51, comptroller since 1951. Served with U.S. Army, 1943-46. C.P.A., N.Y. Mem. Am. Inst. Accts. Home: 759 Lake Park Dr., Birmingham, Mich. Office: 2072 Sandwich St., E., Walkerville, Ont., Can.

SNELL, Albert M., physician; b. Lake Park, Minn., June 9, 1896; s. Albert M. and Anna (Markley) S.; B.S., Univ. of Minn., 1916, M.D., 1918, M.S. in Medicine, 1927; m. Alice I. Morrow, Nov. 11, 1944. Grad. work in charge clin. labs. Univ. of Minn. Hosp., Nov. 1919-Mar. 1920; practiced internal medicine, Mankato (Minn.) Clinic, Apr. 1920-Jan. 1924; 1st asst. in medicine, Mayo Clinic, Feb. 1, 1924-July 1925, consultant div. of medicine, July 1925-29, head sect. in div. of medicine since 1929; instr. in medicine, Mayo Foundation Grad. Sch., Univ. of Minn., 1929-32, asst. prof., 1932-35, asso. prof., 1935-39, prof. of med., 1929-50; clin. prof. of medicine U. of California since 1950. Entered medical corps, U.S.N.R., lt. (j.g.), served in U.S. Naval Hosp., Great Lakes, Ill., as med. officer and on U.S.S. K. I. Luckenbach, disch. June 9, 1919; entered med. corps U.S.N.R., as comdr., Dec. 29, 1941, served in U.S. Naval Hosp., Corona, Calif., and as sr. med. officer, U.S.S. Tryon, chief of medicine, U.S. Naval Hosp., Oakland, Calif.; disch. rank of capt., Feb. 16, 1946. Mem. professional Services Div. and section chief Vets. Adminstrn. 1946—, v. chmn. 1948, chmn. 1953. Commended by sec. of navy for meritorious service. Mem. A.M.A., Am. Gastro-enterological Assn., Am. Soc. for Clinical Investigation, Assn. Am. Physicians, Am. Soc. for Exptl. Pathology, Central Interurban Clinical Club, Central Soc. of Clinical Research (pres. 1932), Sigma Xi, Alpha Omega Alpha, Alpha Kappa Kappa. Author: two books and about 180 articles on med. subjects. Home: 750 Northampton Av. Office: 300 Homer Av., Palo Alto, Cal.

SNELL, Chester De Forest, edtl. exec.; b. Palatine Bridge, N.Y., Nov. 24, 1895; s. Menzo and Lillian May (Ehle) S.; B.H., Springfield Coll., Mass., 1918; B.S., Columbia, 1920; m. Emma Louise Howell, Aug. 19, 1921; children—(Mrs.) Angela DeForest Homme, Vincent Howell, (Mrs.) Shirley May Millner. State survey director Interchurch World Movement, 1920; field representative International Com. Y.M.C.A., 1921; asst. dir. U. of N.C. Extension Div., 1921-22, dir., 1922-26; dean U. of Wis. Extension Div., 1926-35; asst. regional dir. Farm Security Adminstrn., 1935-37; v.p. Town Hall, Inc., N.Y. City, 1938-42; regional exec. United Service Orgns. 1942-47; dir. Richmond Area Community Chest and Council since 1947. Ensign U.S. Navy, 1918. Mem. American Public Welfare Assn., American Sociol. Soc., Adult Education Assn. of U.S.A., Nat. Conf. Social Work. Clubs: University, Torch, Va. Country. Author: Adult Education Through University Extension; Foundation Courses in Liberal Education; University Extension Serves the State; The University Extension Center; Activities for USO Clubs. Contbr. to edtl. and social work jours. Organizer of insts. for adult edn., post grad. med. courses, and combined jr. coll. and adult evening schs. Chmn. USO Reg. Staff Conf. Home: 1403 Libbie Av. Office: 2501 Monument Av., Richmond 20, Va.

SNELL, C(larence) E(astlake), publisher; born Chgo., Apr 26, 1897; s William George and Margaret (McElroy) S; A.B., U. Ill., 1918; m. Ruth Arline Meloy, Feb. 11, 1928; children—Helen (Mrs. Peter Neumeyer), Natalie (Mrs. Robert Brymer), Jack Eastlake, Thomas Andrew. With Advance-Rumely Co., LaPorte, Ind., 1920-21; sales mgr. Hobart M. Cable Co., 1922-28; sales promotion mgr. F. E. Compton & Co., Chgo., 1928-36, v.p., 1937-51, pres., 1952—; dir. Am. Textbook Publishers Inst., 1954—. Pres. bd. edn. Glencoe Pub. Schs., 1944-50. Served as 2d lt. A.E.F., U.S. Army, World War I. Mem. Chi Phi. Club: Skokie Country (Glencoe). Home: 661 Bluff St., Glencoe, Ill. Office: 1000 N. Dearborn St., Chgo. 10.

SNELL, Esmond E(merson), educator; b. Salt Lake City, Sept. 22, 1914; s. Heber Cyrus and Hedwig Elaine (Ludwig) S.; A.B., Brigham Young U., 1935; M.A., U. Wis., 1936, Ph.D., 1938; m. Mary Caroline Terrill, Mar. 15, 1941; children—Esmond Emerson, Richard T., Allan G., Margaret Ann. Research asso. chemistry U. Tex., 1939-41, asst. prof. chemistry, 1941-43, asso. prof., 1943-45, prof. chemistry since 1951; asso. prof. biochemistry U. Wis., 1945-47, prof. biochemistry (on leave 1951-53), 1947-53; Walker-Ames prof. biochemistry U. Wash., Seattle, spring 1953. Guggenheim Memorial Foundation fellow, University Cambridge, 1954-55. Fellow A.A.A.S.; mem. Nat. Acad. Scis., Soc. Gen. Microbiology England, American Chemical Society, American Soc. Biol. Chemists, Am. Inst. Nutrition (Meade-Johnson B-Complex award 1946, Osborne-Mendel award 1951), Soc. Am. Bacteriologists (Eli Lilly award in bacteriology and immunology 1945), Soc. Exptl. Biology and Medicine, Sigma Xi, Phi Lambda Upsilon, Gamma Alpha. Author numerous research articles in sci. jours. Editor: Volume III Biochemical Preparations, 1953. Mem. editorial bd. Jour. Am. Chem. Soc., Jour. Biol. Chemistry. Home: 3301 Big Bend Dr., Austin, Tex.

SNELL, Foster Dee, cons. chemist; b. Binghamton, N.Y., June 29, 1898; s. Dayton A. and Bertha Viola (Hickling) S.; B.S., Colgate U., 1919; M.A., Columbia U., 1922, Ph.D., 1923; m. Cornelia Tyler, June 18, 1921; 1 dau., Barbara Anne. Instr. in chemistry, Columbia U., 1919-20, Coll. of City of N.Y., 1920-23; in charge of tech. chemistry, Pratt Inst., Brooklyn, 1923-28; own business as cons. chemist, chem. engr. since 1923, incorporated as Foster D. Snell, Inc., Brooklyn, 1930, pres. since 1930; pres. Foster D. Snell Found. since 1950. Pres. Foster D. Snell, Research Inc., dir. Cargille Scientific Inc. Mem. referee bd. Office of Production Research and Development, 1943-45; v.p. Fat and Oil Commn., Internat. Union of Pure and Applied Chemistry, 1947-51, pres. 1951-53. Served with U.S. Navy, 1918. Awarded gold medal, Soc. Chemistry Industry, Manchester, Eng., 1949; honor award N.Y. chpt. Am. Inst. Chem., 1952. Fellow Chem. Soc. (London), Royal Society of Arts (London), Am. Assn. for Advancement of Sci., Am. Inst. Chemists (pres. 1946-48), mem. Am. Chem. Soc. (councilor, 1925-28, 1936-42, council policy committee 1949-52), American Oil Chemists Society (v.p. 1942-45), Am. Institute Chem. Engrs., Am. Soc. for Testing Materials, Soc. of Chem. Industry (v.p. 1937-40, hon. sec. Am. Sect. 1926-39, vice chmn., 1940-42, chmn., 1942-44), Soc. de Chimie Industrielle, Alumni Assn. of Grad. Sch. of Columbia U. (pres. 1940-42), Phi Beta Kappa, Sigma Xi, Alpha Chi Sigma, Phi Lambda Upsilon. Independent. Episcopalian. Clubs: Chemists (N.Y. City); Columbia, N.Y. U. Faculty. Co-author: Colorimetric Methods of Analysis, 1923, 2d edit. (2 vols.), 1936-37, 3d edition (4 volumes), 1948-54; Chemicals of Commerce, 1939; Chemistry Made Easy, 4 vols., 1943 (all with Dr. Cornelia T. Snell); Comml. Methods of Analysis (with Frank M. Biffen), 1944; also author or co-author numerous tech. articles. Holds over 50 patents. Home: 2 Fifth Av. Office: 29 W. 15th St., N.Y.C. 11.

SNELL, John Raymond, civil engr., educator; b. Soochow, China, Dec. 9, 1912 (parents U.S. citizens); s. John A. and Grace (Birkett) S.; B.E., Vanderbilt U., 1934; M.S., U. Ill., 1936; D.Sc., Harvard, 1939; m. Florence Moffett, Dec. 8, 1939; children—Dorothea, Karen, Martha E., John Raymond, David Moffett. Instr. civil engring. Hangchow U., 1934-35; with Water Supply Fed. Pub. Works Dept., Venezuela, 1939-40; design engr. Metcalf & Eddy, also Fay Spofford and Thorndyke, Stone & Webster, Boston, 1941-42; san. engr., head water and sewage sect. 1st Service Command, Boston, 1942-45; organizer China San. Engring. Services, Inc., 1947; project engr. Burns & Kenerson, Boston, 1948; pres., chief engr. Engring. Services, Inc., Boston, 1948—; lectr. Mass. Inst. Tech., 1949-51; prof., head dept. civil and san. engring. Mich. State U., 1952—. Served as maj., USPHS, 1945-47. Recipient Prescott Eddy award, 1944. Mem. Nat., Mich., Boston socs. profl. engrs., Am. Soc. C.E., Am. Soc. Engring. Edn., Am. Pub. Works Assn., Mich. Sewage and Indsl. Wastes Assn., Tau Beta Pi, Chi Epsilon. Contbr. profl. jours. Home: 6103 Lake Lansing Dr., East Lansing, Mich.

SNELL, Roy Judson ◎ V. 27.

SNELL, Walter Henry, educator; b. West Bridgewater, Mass., May 19, 1889; s. Alton Wesley and Clara Bartlett (Leach) S.; grad. Phillips Andover Acad.; A.B., Brown U., 1913, A.M., 1916; Ph.D., U. of Wis., 1920; m. Adelaide Elva Scott, Oct. 25, 1913; children—Walter Scott, George Valentine, Donald Francis. Played profl. baseball, 1913-16; agent and forest pathologist, Office of Forest Pathology, U.S.D.A., 1916-23; asst. prof. and asso. prof. botany, Brown U., 1920-42, Stephen T. Olney prof. natural history since 1942; asst. forest pathologist, N.Y. Conservation Dept., summers 1923-40. Chmn. Northeastern Forest Pest Com., 1949-54. Member A.A.A.S., Am. Phytopath. Soc., American Mycological Society, Bot. Soc. of America, Phi Beta Kappa, Sigma Xi. Republican. Author: Three Thousand Mycological Terms, 1936. Contbr. 60 articles on forest pathology and mycology to jours. Home: 21 Laurel Court, Providence 6.

SNELLING, Walter Otheman, chemist, inventor; b. Washington, D.C., Dec. 13, 1880; s. Walter Commonfort and Alice Lee (Hornor) S.; B.S. in Chemistry, Columbian (now George Washington) U., 1904; B.S. in Science, Harvard, 1905; M.S., Yale, 1906; Ph.D., George Washington U., 1907; m. Marjorie Gahring Snelling, an adopted dau., May 5, 1919; children—William Augustus, Robert Fulton, Constance Charlotte, Richard Arkwright, Marilyn Verna (adopted), Charles Darwin, Thomas Edison, Priscilla Cottrell, Walter Preston. Began in edtl. and scientific work, U.S. Bureau of Mines, 1907-12, consulting chemist, same, Jan.-Sept., 1912; consultant to Atomic Energy Commission. Inventor of waterproof detonator, continuous high-pressure oil-cracking process, sand-test method of testing detonators and explosives, densimeter used in testing dynamite, improved centrifuge test for explosives, a liquid gas (L.P.G.) made from waste natural gas (left Government service to develop this and other patents). Granted more than 200 patents covering inventions in fields of chemical products and explosives. Director research, Trojan Powder Co. 1917-54. Gave many inventions to U.S. Govt. without reserve (estimated that the waterproof detonator saved Govt. more than $500,000 a yr. in Panama Canal work). Republican. Mem. Am. Inst. Mining and Metall. Engrs., Am. Chem. Soc., Am. Electrochem. Soc., Army Ordnance Assn., Soc. of Am. Military Engineers, Engineers Club of the Lehigh Valley, Franklin Inst., etc. Club: Chemists' (New York). Author of about 50 scientific papers pub. by Bur. of Mines and scientific socs. Home: 1509 Linden St., Allentown, Pa.

SNIDEMAN, Richard L. ◎ V. 26.

SNIDER, see also Snyder.

SNIDER, Charles W. ◎ V. 28.

SNIVELY, W(illiam) D(aniel), Jr. (snively), physician; b. Rock Island, Ill., Feb. 9, 1911; s. William Daniel, Sr. and Mary (Wills) S.; student Augustana Coll., 1930-32; A.B., U. Ill., 1934; M.B., M.D., Northwestern, 1938. Intern Cin. Gen. Hosp., 1937-38; resident Children's Meml. Hosp., Chgo., 1938-39; pvt. practice, limited to internal medicine and pediatrics, Rock Island, 1939-41; med. cons. Mead Johnson & Co., 1947-49, med. dir. 1949-54, vice president and medical director, 1954—; med. dir. Mead Johnson & Co. of Can., Ltd., 1949—; attending pediatrician Evansville (Ind.) Well Baby Clinics; staff mem. St. Mary's Hosp., Evansville. Co-sponsor sci. exhibit Childhood Hypoproteinosis at ann. session A.M.A., Chgo., 1952 (received hon. mention for exhibit), ann. meeting Am. Acad. Gen. Practice, 1952, Am. Acad. Pediatrics, 1952; Simplified Approach to Infant Feeding, ann. meeting A.M.A., N.Y.C., 1953; Submarginal Child, A.M.A. (Certificate of Merit), 1954. Mem. bd. dirs. Evansville Museum, 1956—. Lt. (j.g.) to comdr. USN, active duty, 1941-46; flight surgeon, participating in Okinawa operation, air war in Japan, later Japanese occupation; ret. comdr., U.S.N.R. Mem. A.M.A., Ind. State Med. Assn., Vanderburgh Co. Med. Soc., Am. Acad. Gen. Practice, Ind. State Pediatric Soc., Ind. Acad. Gen. Practice, (bd. dirs. 1953-54), Am. Drug Manufacturers Assn. (sec. med. sect.), American Medical Writers Association, Sigma Xi, Phi Beta Kappa. Roman Catholic. Elk. Author articles med. jours. Home: R.F.D. 1, Box 277. Office: 2404 Pennsylvania St., Evansville 21, Ind.

SNOBERGER, Rantz E. (rānt'z snōberger), business exec.; b. Silver Lake, Ind., Nov. 25, 1893; s. Ira U. and Laura E. (Rantz) S.; D.D.S., Loyola U., 1915; m. Elizabeth Harkness, Apr. 2, 1920; children—Robert C., Philip H. Practice of dentistry, Gays Mills, Wis., 1915-17, Goshen and South Bend, Ind., 1920-33; in charge Indpls. div. Binkley Coal Co., 1933-37, v.p., 1937-39, exec. v.p., 1939-48, pres., 1948-52; pres., mem. exec. com. Truax-Traer Coal Co., 1952-55; dir., part-time asst. to chmn., 1955—. Served as capt. Dental Corps, 128th Inf., U.S. Army, 1917-19. Mem. Nat. Coal Assn. (exec. com.), Am. Legion. Presbyn. Elk, Mason. Clubs: Chicago Athletic Association; Indianapolis Athletic; Burning Tree (Washington). Home: 1120 Lake Shore Dr. Office: 230 N. Michigan Av., Chgo.

SNODGRASS, David E., dean of law; b. Selma, Calif., Sept. 11, 1894; s. David S. and Emma L. (Cottrell) S.; student, U. of Calif., 1912-13, 1914-15; A.B., Harvard, 1917, LL.B., 1921; m. Ellen Machenhauer, July 16, 1923; children—Mary Ellen Ethel. Atty., Ill., 1920, Cal., 1924; U.S. Supreme Ct., 1934; sec. U.S. Dist. Judge, 1925-26; atty. Tidewater Asso. Oil Co., 1927-36; instr. U. Cal., Hastings Coll. Law, 1928-31, asst. prof., 1931-36, prof., 1936-40, dean and Isaias W. Hellman Prof. Law since 1940. Served in the navy and commd. an ensign, 1918. Expert examiner (law) for U.S. Civil Service Commn., 1941-42; govt. appeal agt. for Selective Service Bd., San Francisco, 1942-44, bd. mem., 1944-47; consultant to chief of legal branch, San Francisco Ordnance Dist., U.S. Army, 1943-45; public panel mem. War Labor Bd., 10th Region, 1944-46; mem. statewide adv. com. to revise Calif. Constitution, 1947-49; mem. U. of Calif. Alumni Council, 1949-51. Mem. Am. Bar Assn., State Bar Cal., Bar Assn. San Francisco, Lawyers Club of San Francisco, Am. Law Inst., Am. Judicature Soc., Order of the Coif, Am. Legion (past comdr. Blackstone Post), Sons of the American Revolution, Harvard Law Sch. Assn., Phi Alpha Delta. Mason. Republican. Clubs: Bohemian, Harvard, Commonwealth (San Francisco). Home: 620 W. Santa Inez Av., Hillsborough, San Mateo, Cal. Office: 198 McAllister St., San Francisco 2.

SNOKE, Albert Waldo, physician; b. Ft. Steilacoom, Wash., July 10, 1907; s. John Waldo and Helen (Nielsen) S.; B.S., Washington Univ., 1928; M.D., Stanford, 1933; m. Parnie Storey, 1934; children—Albert Thomas, John Arthur, Michael David. Resident in pediatrics, Stanford Lane Hosp., 1935; asst. dir. Strong Meml. Hosp., Rochester, N.Y., 1937-48; dir. Grace-New Haven Community Hosp. since 1946; prof. hosp. adminstrn. Yale, since 1946. Chmn. Council on Profl. Practice since 1951, Council of Prepayment Plans and Hosp. Reimbursement of the Am. Hosp. Assn., 1950-51, chmn. Council on Hosp. Planning and Plant Operation 1945-47, all of the American Hospital Assn. Fellow Am. Coll. Hosp. Administrators. Am. Acad. Pediatrics, Am. Bd. Public Health and Preventive Medicine, Alpha Delta Phi, Phi Rho Sigma, Phi Sigma, Phi Beta Kappa, Sigma Xi, Alpha Omega Alpha. Home: 100 Santa Fe Av., Hamden. Office: 789 Howard Av., New Haven 4, Conn.

SNOW, Adolph Judah ◎ V. 26.

SNOW, Carmel, editor; b. Dublin, Ireland, Aug. 21, 1890; d. Peter and Anne (Mayne) White; came to U.S., 1895, naturalized, 1903; ed. convents in Brussels (Belgium) and Davenport, Ia.; m. George A.R.C. worker during World War; with Vogue, 1920; editor Harper's Bazaar since 1932. Received Order of Chevalier de la Legion d'Honneur, 1949. Mem. Fashion Group, Modern Museum. Roman Catholic. Club: Colony (New York). Home: East Norwich,

L.I., N.Y. Office: Harper's Bazaar, 572 Madison Av., New York, N.Y.

SNOW, Charles Ernest, univ. prof.; b. Boulder, Colo., Apr. 11, 1910; s. Charles Frank and Georgia Etta (McNaught) S.; A.B., U. of Colo., 1932; A.M., Harvard, 1935, Ph.D., 1938; m. Katherine Alice Meyer, Sept. 3, 1932 (div. September 1952); children—Carolyn Burke, Marina Sexton, Georgiana McNaughton, Kathleen McDonald; m. second Katherine Willard Burnett, November 28, 1952. Assistant anthropometrist, Bureau of Home Econ., U. S. Dept. Agr., Washington, 1937-38; physical anthropol., W.P.A., TVA Archaeol. Project, Ala., 1938-41, WPA, Ky. Mus., Lexington, 1941-42; instr. dept. anthropol., U. of Ky., 1942-43, asst. prof., 1943-44, asso. prof., 1944-46, prof. since 1946, head of department, 1952; distinguished prof. since 1952. Served as sci. cons. anthropol., War Dept., O.Q.M.G., Climatic Research Laboratory, Lawrence, Massachusetts, and Fort Preble, Maine, 1945; anthropology, American Graves Registration Service, Central Identification Laboratory, Oahu, Hawaii, 1947-48. Recipient Civilian Meritorious Service award, United States Army, 1948. Mem. Am. Assn. Phys. Anthropol., Am. Anthropol. Assn., Soc. for Am. Archaeology, Am. Assn. Univ. Profs., A.A.A.S.; Phi Beta Kappa, Soc. of Sigma Xi, Omicron Delta Kappa. Presbyterian. Contbr. articles to anthropol. reports and to sci. pubs. Address: Dept. Anthropology, U. of Kentucky, Lexington, 29, Ky.

SNOW, Chauncey Depew, commercial expert; b. Brockton, Mass., Oct. 29, 1889; s. George and Edith (Hall) S.; A.B., Harvard, 1910 (Phi Beta Kappa); LL.B., Washington (D.C.) Coll. of Law, 1914, LL.M., 1915; m. Marion MacKendrick, Sept. 19, 1914; children—Robert George Carleton, John Hall. Member bar of Massachusetts and District of Columbia; admitted to bar Supreme Court of United States, 1918; became connected with Department of Commerce and Labor, 1910; tariff asst. U.S. Bureau Mfrs., 1910-13; commercial agt. U.S. Bureau Foreign and Domestic Commerce in U.S. and various European countries, 1913-14; asst. chief Div. of Foreign Tariffs, 1914-15; chief Div. of Commercial Attachés and Research Div., 1916-17; asst. dir. Bureau Foreign and Domestic Commerce, by apptmt. of President Wilson, 1917-18; U.S. trade commissioner, U.S., England, France, 1918-19; commercial attaché American Embassy, Paris, France, 1919-20; manager of foreign commerce dept., Chamber of Commerce of U.S., 1920-27; asst. to pres., and exec. asst. Chamber of Commerce of U.S., 1927-42; internat. trade consultant, 1943; mgr. Am. sect. Internat. Chamber of Commerce, 1933-42; research analyst, office of general staff, Washington, D.C., 1943; lieutenant colonel A.U.S., on active duty 1943-46; trade and industry staff officer of Supreme Hdqrs., England and France, 1943-45. Lecturer, Robert Brookings Graduate Sch. of Economics and Government, 1925. Consultant, War Dept., 1917-18. Decorated Chevalier Legion of Honor, France, 1937. Author: Trade Building Factors, 1916; German Foreign Trade Organization, 1917; German Trade and the War, 1918; Doing Export Business, 1927; also various bulletins and articles relating to the trade and industries of Germany and France. Editor Our World Trade, 1921-27; Foreign Commerce Handbook, 1922-27. Home: Snell Isle, St. Petersburg 4, Fla.

SNOW, Chester ◎ V. 27.

SNOW, Conrad Edwin, lawyer; diplomat; b. Haverhill, N.H., Aug. 6, 1889; s. Leslie Perkins and Susie Eliza (Currier) S.; A.B., Dartmouth, 1912; B.A., Oxford U., 1915, M.A., 1929; LL.B., Harvard, 1917; married Katherine Amelia Hartley, Oct. 26, 1921; children—Constance Hopkins (Mrs. Brede Klefos), Katherine Ann (Mrs. Louis Cima), Richard Currier. Admitted to New Hampshire bar, 1919, law practice, Rochester, 1919-40; asst. legal adv. Dept. State, 1946—, Far Eastern Affairs, 1950—, chmn. Loyalty-Security Board 1947-53, U.S. rep. treaty negotiations, London, 1951; dir. Rochester (N.H.) Trust Co., 1934-46; now chmn. clemency and parole board for war criminals. Served as first lieutenant to capt. F.A. Brigade, A.E.F., Adj. Gen. Dept., 1917-19; as lt. col. to col., dir. legal div. Office Chief Signal Officer, 1940-45, brig. gen. G.S.C., Office Under Sec. War, 1945-46. Mem. Adv. Bd. on clemency High Commnr. of Germany, 1950. Decorated Legion of Merit. Mem. Am. Bar Assn. (mem. bd. del. 1937-42), N.H. Bar Assn. (sec.-treas., 1932-42), Am. Law Inst., Am. Judicature Soc. Compiler N.H. Annotations to Restatement of Law of Contracts, 1936. Home: 3111 1st Rd., N. Arlington, Va. Office: State Dept., Washington.

SNOW, Dale Raymond, business exec.; b. Fayette, O., Aug. 1, 1893; s. Charles and Josephine (Ackley) S.; B.S., U. Chgo., 1916; m. Rachel Ott, May 30, 1917; children—Louise (Mrs. Randolph), Robert D., Mary E. (Mrs. Roelke). Chief geologist Waite Phillips Co., 1920-26; v.p. charge land dept., exploration, dir. Barnsdall Oil Co., 1926-40; v.p. charge exploration and prodn., mem. exec. com. Sunray Oil Corp., 1949-52, dir. since 1949; oil investments since 1953; dir. Nat. Bank of Tulsa. Mem. C. of C. (dir.), Ind. Petroleum Assn. Am. (treas.), Am. Petroleum Inst. (dir.), Am. Assn. Petroleum Geologists. Republican. Mason. Clubs: Tulsa, Tulsa Farm (pres.), Southern Hills Country, Dallas Petroleum, Twenty-Five Year. Home: 2019 E. 41st St. Office: First National Bldg., Tulsa.

SNOW, Edgar Parks, author; newspaper corr.; b. Kansas City, Mo., July 19, 1905; s. James Edgar and Anna Catherine S.; ed. Kansas City Coll., U. of Mo., Columbia U.; m. Helen Foster (Nym Wales), December 25, 1932 (divorced, 1949); married second, Lois Wheeler; children—David Christopher, Sianne Regan. newspaper work with Kansas City Star; assistant editor China Weekly Review (Shanghai), 1929-30; assistant China correspondent Chicago Tribune, 1929; corr. Consol. Press Association India, China and Manchuria, 1930-34; spl. corr. N.Y. Sun, 1934-37, London Daily Herald, 1932-41; lecturer Yenching Univ., Peiping, 1934-35; first newspaper corr. to enter Soviet China and interview and photograph its leaders, during Chinese civil war; co-author of plan for Chinese Indst. Cooperatives, 1938; covered Sino-Jap war 1931-33 and 1937-41; returned to U.S., 1941 and was assigned overseas to Africa, India, Iran, China, Soviet Russia, Great Britain, France, Germany, Austria, as accredited war corr. Saturday Evening Post, 1942-46; associate editor Saturday Evening Post, 1943-53. Recipient U.S. Army citation, 1947. Mem. Authors Guild, P.E.N., Beta Theta Pi. Clubs: Overseas Press, National Press (Washington). Author: Far Eastern Front, 1934; Impressions of the Northwest (in Chinese only), 1936; Red Star Over China, 1937; The Battle for Asia, 1941; Smash Hitler's International (with others), 1941; People on Our Side, 1944; Bondage and Glory, Eng., 1945; Pattern of Soviet Power, 1945; Stalin Must Have Peace, 1947. Editor and compiler of Living China, 1936. Contbr. to Saturday Evening Post, Fortune, Look, Asia and other mags. Home: Sneden's Landing, Palisades, N.Y. Office: Saturday Evening Post, Philadelphia.

SNOW, John Ben, corp. ofcl.; b. Pulaski, N.Y., June 16, 1888; s. Benjamin and Mary (Watson) S.; student Mt. Hermon Sch., 1902; B.C.S., N.Y.U., 1904. Jr. accountant Haskins & Sells, 1905; clk. F. W. Woolworth Co., N.Y.C., 1906, store mgr., Port Jervis, N.Y., 1907, N.Y.C., 1908-18; corp. exec. F. W. Woolworth & Co., Ltd., Liverpool, Eng., 1910-37, dist. supt., 1910-14, buyer, 1915-19, supt. of buyers in charge of mdse.; also dir., 1920-37; chmn. Speidel Newspapers Inc. and affiliates, Colorado Springs, Colo., 1937—; owner Western Horseman mag., Colorado Springs, 1943—. Pres. John Ben Snow Found.; trustee Rancheros Visitadores; founder N.Y.U. Med. Center, N.Y.U. Law Sch. Mem. American Chamber of Commerce in London, Country Gentlemen's Association, Colorado Springs Fine Arts Center, Salinas (California) Rodeo Association, Pikes Peak (Colo.) or Bust Rodeo Assn., Phi Gamma Delta, Alpha Kappa Psi. Republican. Baptist. Mason. Clubs: American (Lond.), Pilgrims (Eng.); Pilgrims, National Press (Washington); Press and Union League (San Francisco); New York Athletic (N.Y.C.); Rotary, El Paso (Colorado Springs); Royal Automobile. Home: 301 Park Av. Office: 515 Madison Av., N.Y. City.

SNOW, Leslie W(hitmore), banker; born Snowville, N.H., Dec. 9, 1890; s. Leslie Perkins and Susan E. (Currier) S.; A.B. cum laude, Dartmouth College, 1912; B.S., Mass. Inst. Tech., 1914; m. Emily Boyer, June 4, 1921; children—Shirley (Mrs. Douglas King Blue), Janet, Elizabeth (Mrs. Bruce Douglas Knowlton). With Chase Securities Corp., N.Y. City, 1923-31, assistant sec., 1927, assistant vice president, 1928; vice pres. Chase Harris Forbes Corp., 1931-33; 2d vice pres. The Chase Nat. Bank, 1933-45, vice pres. since 1945. Trustee Village of South Orange, N.J., 1949-55. Served as 1st lt., capt. and maj., ordnance dept., U.S. Army, 12 mo. overseas, World War I. Mem. Theta Delta Chi (pres. and dir. Founders Corp.; v.p., trustee Theta Delta Chi Educl. Foundn.); former mem. Dartmouth Alumni Council. Republican. Presbyterian (elder). Mason. Clubs: Union League, Dartmouth College (N.Y. City); Orange Lawn Tennis (South Orange, N.J.). Home: 49 University Court, South Orange, N.J. Office: The Chase National Bank, 4th Av. at 23d, N.Y. City 10.

SNOW, Silas D., coll. pres; b. Conway, Ark., July 9, 1909; s. W. J. and Etta Allen (White) S.; B.S.E., Ark State Tchrs. Coll., 1929; A.M., George Peabody Coll., 1946; m. Mary Ellen Titus, Aug. 28, 1930; children—Silas D., Sue Carol. Supt. Poyen High Sch., 1929-30, Magnet Cove High Sch., 1930-31, Crossett Camp Sch., 1931-35; prin. Crossett High Sch., 1935-37; supt. schs., Corning, Ark., 1937-44, Crossett, 1944-53; pres. Ark. State Tchrs. Coll., 1953—; also trustee. Mem. Ark. Edn. Assn. (pres.), Phi Delta Kappa, Chi Nu. Democrat. Methodist. Mason. Club: Rotary. Home: 140 Donaghey St., Conway, Ark.

SNOW, Warren Howland, investment banking; b. Fairport, N.Y., July 26, 1886; s. Joseph Howland and Carrie Warren S.; student Syracuse U., 1905-07; m. Helen Clay Mills, Jan. 24, 1912 (died 1948); children—Warren Howland, Helen Kathleen (Mrs. Francis H. Van Deventer); m. 2d Mrs. Janet Scully Wolfe, Dec. 5, 1950. Asso. Kelsey, Brewer & Co., 1909-1912; treas. and dir. Am. Pub. Utilities Co., 1912-13; sec.-treas. Howe, Snow, Corrigan & Bertles, Inc., Grand Rapids, 1913-22; sec.-treas. Howe, Snow & Bertles, Inc., Grand Rapids, later New York, 1922-27; v.p. and treas. Howe, Snow & Co., Inc., 1927-29; v.p. E. H. Rollins & Sons, 1929-30; pres. and dir., E. H. Rollins & Sons, Inc., 1931-50; pres. and dir. Blair, Rollins & Co., Inc., 1950-51. Snow, Sweeny and Co., Inc.; director and member executive committee Lukens Steel Co.; director So. Advance Bag & Paper Company, Incorporated, Seabrook Farms Co. Member S.A.R., Psi Upsilon. Congregationalist. Clubs: Fishers Island (N.Y.) Country; Round Hill (Greenwich); Bond, Racquet and Tennis, The Recess (New York). Home: Peckland Rd., Greenwich, Conn. Office: 44 Wall St., N.Y. City 5.

SNOW, (Charles) Wilbert ◎ V. 28.

SNOW, William Benham, physician; b. Kingston, N.Y., May 6, 1895; s. William Benham and Adeline Malvina (Smith) S.; M.D., L.I. Coll. Hosp., 1920; m. Mary Scott, Nov. 22, 1916; children—Edith, William, Elaine. Asst. dir. phys. medicine Beekman St. Hosp., 1930-33; dir. phys. med. coll., Presbyn. Med. Center, N.Y.C., since 1935; supervisor phys. therapy Fifth Av. Hosp., 1934-35; dir. phys. medicine N.Y. Orthopedic Hosp., 1940-48; med. dir. phys. therapy and occupational therapy tng. courses, Columbia since 1941, prof. phys. medicine since 1945; cons. to Surgeon Gen., U.S. Army; phys. med. cons. V.A.; mem. Coordinating Council for Cerebral Palsy, N.Y.C. Member American Congress Phys. Medicine, American Acad. Cerebral Palsy. Contbr. med. pubs. Home: Locust, N.J. Office: 180 Fort Washington Av., N.Y.C. 32.

SNOW, William Brackett, banker; born Stoneham, Mass., July 31, 1897; s. William Brackett and Elmer Kimball (Bruce) S.; B.A., Harvard, 1918; m. Anna Wheeler, Sept. 8, 1921; 1 dau., Nancy S. Harwood. Associated with Kidder, Peabody & Co. in exec. capacity, 1918-40; pres. Suffolk Savings Bank for Seamen and Others; dir. Am. Felt Co., Daniel Green Co., Middlesex & Boston St. Ry., United Merchants and Mfrs.; chmn. bd. Springfield St. Ry. Co.; dir. Am. Employers' Ins. Co., Employers' Fire Ins. Co., Second Nat. Bank of Boston, N.Y., N.H. & Hartford R.R., Fieldcrest Mills, Incorporated, John R. Maguire and Company, Incorporated; president and trustee Amoskeag Company; trustee Suburban Electric Securities Co.; mem. exec. com. Employers' Liability Assurance Corp., Ltd.; dir. Truax-Traer Coal Co. Trustee Museum of Science, Boston Univ., Employers' Group Assos., New England Deaconess Hosp. Served as lt. World War I. Republican. Unitarian. Clubs: Country, Union, Harvard (Boston); The Links (N.Y.C.). Home: 290 Warren St., Brookline, Mass. Office: 1 Tremont St., Boston.

SNOW, William Pennell, fgn. service officer; born Bangor, Me., July 23, 1907; s. Donald Francis and Christine F. (Pennell) S.; Bowdoin Coll., 1925-30; Tufts Coll., 1926-27; m. Ethel Lee Millard, Jan. 14, 1935; children—Charles M., Christine P., Margaret P., Elizabeth Lee, Katherine D. Pvt. bus., 1930-32; with U.S. Dept. Agr., 1932-34; apptd. fgn. service 1934; vice consul Am. Embassy, Paris, 1934-37; appointed fgn. Service officer 1935; vice consul Am. Consulate Gen., Stockholm, Sweden, 1937-41; diplomatic sec., Am. Embassy, Lima, Peru, 1941-45, San Jose, Costa Rica, 1945-47; consul Consulate Gen., St. John's, Newfoundland, 1947; Nat. War Coll., Washington, 1947-48; state dept. mem. and sec. U.S. sect. Permanent Joint Bd. on Defense, U.S. and Can., 1948-50; counselor Am. Embassy, Oslo, Norway, 1950-53; counselor Am. Embassy, Mexico City 1953—. Mem. Am. Fgn. Service Assn., Am. Geog. Soc., Delta Kappa Epsilon. Mason. Address: care of Dept. of State, Washington 25.

SNOWBARGER, Willis Edward, coll. dean; b. Sylvia, Kan., Aug. 24, 1921; s. Edward William and Mary (King) S.; A.B., Bethany-Peniel Coll., Bethany, Okla., 1942; A.M., U. Okla., 1947; Ph.D., U. Cal., Berkeley, 1950; m. Wahnona Ruth Horger, Jan. 31, 1943; children—Vincent Keith, Delia Mae. Teaching asst. U. Cal., 1947-49; prof. history, chmn. dept. Olivet Nazarene Coll., 1949—, coll. dean, 1953—. Served as lt. USNR, 1942-45, PTO. Mem. Acad. Polit. Sci., Am., Miss. Valley hist. assns., Phi Alpha Theta, Phi Delta Lambda. Mem. Church of the Nazarene. Home: 202 Burke St., Bourbonnais, Ill. Office: Olivet Nazarene College, Kankakee, Ill.

SNOWDEN, George Holburn (snō'dĕn), sculptor; b. Yonkers, N.Y., Dec. 17, 1902; s. George and Mary (Winn) S.; B.F.A., Yale Sch. of Fine Arts, 1926; fellow Am. Acad. in Rome, 1927-30; m. Louise Adel Welder, July 27, 1938; 1 son, George Holburn, Jr. Instr., later prof., Yale Sch. Fine Arts since 1930. Awarded Prix de Rome, English Fellowship, Otis Elevator prize, Pardee prize, Rex Ingram prize, New Haven Clay Club prize. Awarded Elizabeth Watrous gold medal for work "Phenomenes" at Nat. Acad. of Design Exhibition, 1941. Member Architectural League National Sculpture Society, American Acad. in Rome Alumni. Asso. Nat. Acad. Design, 1937, Nat. Academician, 1941. Conglist. Clubs: Yale. Works: 14 reliefs for Museum of Natural History and Museum. Fine Arts (Springfield, Conn.); groups Majesty of Law and Triumph of Justice, Bronx County Bldg. (Bronx, N.Y.); Aviation monument and Cerce fountain (New York); figure Flora (New Haven, Conn.); pediment Post Office (Washington, D.C.); Yale Memorial (Paris, France); 2 groups Earth—Water, 2 pediments, Saratoga Springs Drink Hall (Saratoga, N.Y.); Lowrei Memorial (Rome, Italy); 6 sculptural panels, Southern New England Telephone Co. (New Haven); 3 monumental groups Labors of Man, Theme Plaza, N.Y. World's Fair Grounds; Maj. Gen. Clarence Ransom Edwards Memorial, State Capital, Hartford, Conn.; city seal of Rye, N.Y.; U. S. Navy China Service medal; Lady of Grace (St. Matthews Ch., Long Beach, Calif., and Loretto High Sch., Los Angeles); Lady of Mount Carmel, Los Angeles; Christ of the Sacred Heart (Sacred Heart High School, Los Angeles); St. Mary, St. Joseph, St. Timothy, Four Apostles (St. Timothy's Ch., Los Angeles); Consecration of St. Ambrose (St. Ambrose Ch., Los Angeles); Our Lady of the Rosary (Paramount, Calif.); 10 bas-relief panels The Life of St. Therese (St. Therese Ch., Alhambra, Calif.); St. Francis (St. Francis Ch., Catalina, Calif.). Address: 6133 Drexel Av., Los Angeles 36.

SNOWDEN, Robert Bogardus, farmer, feed mfr.; b. Bergen Point, N.J., Aug. 6, 1896; s. Robert Brinkley and Sara Eliza (Day) S.; student The Hill

Sch., Pottstown, Pa., 1915; B.S. in Agr., U. Tenn., 1919; m. Grace Whitney Mountcastle, Apr. 29, 1919; children—Sara Day, Edith Mountcastle, Robert Brinkley, Dorothy Whitney. Owner, operator Horseshoe Plantation, Hughes, Ark., Memphis, Tenn. Leader agrl. programs, Plant to Prosper, Save-enrich Our Soils; chmn. Nat. Com. for Victory, 1951-52; chmn. Wolf River Watershed Assn., 1953—; chmn. Campaign for the 48 States, 1955. Mem. bd. YMCA, Memphis, 1938-48, Crittenden Co. Hosp., 1948-54. Served 1st lt., U.S. Signal Corps (air), 1917-18; lt. col. USAAF, 1942-45; Trustee Found. Econ. Edn., 1942-45. Mem. Memphis C. of C. (chmn. agrl. com. 1933-37). Sigma Alpha Epsilon, Alpha Zeta, Omicron Delta Kapa. Episcopalian. Address: Horseshoe Plantation, R.F.D. 1, Hughes, Ark.

SNUGGS, (Russell) Grady, educator, clergyman; b. Myra, Tex., Sept. 2, 1908; s. Edmund Noah and Ruth Irene (Russell) S.; student Wichita Falls Jr. Coll., 1926-28; A.B., Trinity Univ., 1930, S.T.D., 1950; B.D., Presbyn. Theol. Sem., Chicago, 1933; New Testament Greek fellowship student from Presbyn Sem., U. of Edinburgh, Scotland, and U. of Salamanca, Spain, 1933-35; student U. of Chicago, summers 1937-40; m. Elsa Doris Elliott, Aug. 8, 1933; children—Edmund Elliott, Ruth Maie, Janet Doris. Ordained to ministry of Presbyn. Ch., 1933; student minister Presbyn. Ch., Gilman, Ill., 1931-33; Bible teacher, Westminster (Utah) Coll. and pastor of Third Presbyn. Ch., 1935-36; prof. of religion U. of Tulsa since 1936, head dept. since 1937. Mem. Nat. Assn. Bibl. Instrs., Am. Soc. Ch. History, Am. Assn. Univ. Profs., Nat. Conf. Christians and Jews, Okla. Council of Chs., Student Christian Assns., Okla. Unesco Council, Pi Gamma Mu. Lecturer on subjects of religious and nat. concern. Home: 1748 S. Knoxville St., Tulsa 12, Okla.

SNYDER, see also Snider.

SNYDER, A(aron) Cecil (snī'dĕr), judge; born Baltimore, Md., Sept. 14, 1907; s. Hyman and Ida M. (Pass) S.; A.B., Johns Hopkins, 1927; LL.B., Harvard, 1930; m. Wanda Gilewicz, Feb. 4, 1938; 1 dau., Ann Cecilia. Admitted to Md. and N.Y. bars, 1930; asso. with Hawkins, Delafield & Longfellow, N.Y. City, 1930-32, with Tydings, Sauerwein, Levy & Archer, Baltimore, 1932-33; U.S. atty. for Dist. of Puerto Rico, 1933-42; acting U.S. dist. judge P.R., 1942, 44, 46, 47, 50, 52; asso. justice supreme ct. P.R., 1942-53, chief justice 1953—; mem., chmn. at various times of the Bd. of Bar Examiners of Puerto Rico; visiting prof., U. of Puerto Rico Law Sch., 1944-45; chmn. Appeals Com., Nat. War Labor Bd., 1943-44; arbitrated labor disputes in railway and sugar industries in Puerto Rico at various times. Chairman committee on criminal law, Bar Association of P.R.; chmn. Judicial Council of P.R.; commr. on Uniform State Laws from P.R.; chmn. Com. on Rules and Procedure, U.S. Dist. Court for P.R. Mem. Am. Bar Assn., Md. State Bar Assn., Bar Assn. of U.S. Dist. Court for Puerto Rico, Colegio de Abogados de Puerto Rico, Phi Alpha, Phi Beta Kappa. Awarded Phi Alpha's Distinguished Alumnus award, 1936. Democrat. Home: Cupey Alto, Rio Piedras. Address: Supreme Court of Puerto Rico, San Juan, P.R.

SNYDER, Byron Bridges, fgn. service officer; born Los Angeles, July 12, 1917; s. Albert Byron and Sara Ethel (Bridges) S.; A.B., U. Cal., 1939; m. Ora Jane Smith, Aug. 9, 1941; children—Albert Byron, Sarah Jane, Mary Margaret. Vice consul, Genoa, Italy, 1940; assigned Dept. State, 1941; 3d sec., v. consul, Panama, Feb. 1944; sec., v. consul office U. S. Rep. Adv. Coun., Rome, Italy, Oct. 1944, 3d sec., v. consul, Feb. 1945; 2d sec., v. consul Am. Embassy, Rome, Italy, Apr. 1947, 2d sec., consul, June 1948; consul, Frankfurt Am. Main, Germany, 1949; 1st sec. consul, Am. Embassy, Vienna, 1953; 1st sec. consul, Paris 1953—. Mem. Delta Phi Epsilon. Conglist. Home: 5200 Thomas Rd., Sebastopol, Cal. Office: Dept. of State, Washington 25.

SNYDER, Carl J., corp. exec.; b. York, Pa., Nov. 29, 1896; s. Perry J. and Gertrude V. (Herman) S.; student pub. schs. York, Pa., and Det.; m. Elvira Randall Harris, Apr. 23, 1917. Tool, diemaker apprentice Det. Lubricator Co., 1914-19; tool designer, engr. Lincoln Motor Co., 1919-21; joined Chrysler Corp., 1921, operating mgr., 1951-52, v.p. since 1952, dir. since 1953. Home: Pembroke Dr., Bloomfield Hills, Mich. Office: 341 Massachusetts Av., Det. 31.

SNYDER, Charles Edwin ◎ V. 26.

SNYDER, Charles Philip ◎ V. 27.

SNYDER, Donald Ayres, corp. exec.; b. Mt. Pulaski, Ill., July 3, 1902; s. Frank Benjamin and Lena Adele (Ayres) S.; B.S., U. Ill., 1926; m. Lois Dorothy Flood, June 22, 1935; children—Jeffrey Flood, Cynthia Grace. Employee Real Silk Hosiery Mills, Indianapolis, 1926-29; joined Marathon Corp., Menasha, Wis., 1929, v.p. since 1948. C.P.A., 1926. Mem. Alpha Sigma Phi, Beta Gamma Sigma. Club: North Shore Golf (Menasha). Home: 383 Lake Rd. Office: Marathon Corp., Menasha, Wis.

SNYDER, Donald B(ertram), publisher; b. Wabash, Ind., Jan. 15, 1897; s. John M. and Elizabeth (Arnett) S.; A.B., Earlham Coll., 1921; m. Esther Mostrom, July 1, 1926; children—Donald Bertram, Peter G., John M. Pub., treas. Youth's Companion, Perry Mason Co., 1927-29, House Pub. Pub. Co., 1930-33, Atlantic Monthly mag., 1933—. Home: Spring Hill Rd., East Sandwich, Mass. Office: 8 Arlington St., Boston 16.

SNYDER, Edward Douglas, prof. English; b. Middletown, Conn., Oct. 4, 1889; s. Peter Miles and Grace (Bliss) S.; A.B., Yale, 1910; A.M., Harvard, 1911, Ph.D., 1913, Bayard Cutting fellow in Europe, 1913-14; m. Edith Royce, Dec. 22, 1916; children—Caroline Burgess, Charles Royce. Instr. in English, Yale, 1914-15; asst. prof. English, Haverford (Pa.) Coll., 1915-25, asso. prof., 1925-35, prof. since 1935, chmn. English dept., 1925-50; supervisor pub. speaking and composition, Pre-meteorologist Unit, U.S. Army Air Force, Haverford Coll., 1943. Lecturer in English, Northwestern, summers, 1927, 30, 32, Harvard, summers 1928-29. Member Modern Lang. Assn. America (editorial consultant), American Association of University Professors, National Council Teachers of English, Beta Theta Pi, Phi Beta Kappa. Author: The Celtic Revival in English Literature, 1760-1800, 1923; Hypnotic Poetry, 1930. Editor: (with F. B. Snyder) A Book of American Literature, 1927, revised edit., 1935. Contbr. to English jours. and mags. Home: May Place, Haverford College, Haverford, Pa.; (summer) MacMahan, Me.

SNYDER, Erwin Paul, lawyer; b. Council Bluffs, Ia., Jan. 20, 1891; s. Samuel Bruce and Mary (McGlaughlin) S.; A.B., U. Neb., 1912; LL.B. cum laude, Harvard, 1916; m. Fern K. Bennett, July 28, 1917; children—Richard Bruce, John Bennett. Admitted to Mich. bar, 1916, Ill. bar, 1920; practicing lawyer, Detroit, 1916-17, Chicago, since 1920, member of Snyder, Chadwell & Fagerburg; general counsel Kraft Foods Company and predecessors, 1922—. Served as capt., U.S.R.C.A.C., 1917-19; adjutant, Anti-Aircraft Service, G.H.Q., A.E.F., France, 1918-19. Mem. Am., Ill., Chgo. bar assns. Republican. Conglist. Clubs: Legal, Law, University, Mid-Day, Indian Hill. Home: 750 Sheridan Rd., Winnetka. Office: 135 S. LaSalle St., Chgo. 3.

SNYDER, Frank (Lloyd) S., elec. mfg. exec.; b. Woodbury, Pa., Mar. 26, 1900; s. George Washington and Bertha June (Rhodes) S.; B.S., Gettysburg Coll., 1923; grad. student Columbia, 1924; m. Sara Marquerite Bridenbaugh, June 20, 1923; 1 dau., Carol Nadine. Design engr. transformer div. Welco, 1925-30, sect. engr., 1930-40, div. engr., 1940-46; engr. mgr. transformer div. Westinghouse Electric, 1946-49, mgr., 1949-51, mgr. aviation gas turbine div., 1951-53, v.p. transformer div. since 1953; dir. Shenango Inn, Inc. Dir. Sharon Gen. Hosp. Mem. Sharon C. of C. (pres. 1951-52). Awarded Westinghouse Order of Merit, 1944. Fellow Am. Inst. E.E.; mem. Am. Soc. M.E., Inst.-Aero. Sci. Elk. Clubs: Univ., Sharon. Home: 1650 McDowell St. Office: 469 Sharpsville Av., Sharon, Pa.

SNYDER, Franklyn Bliss, educator; b. at Middletown, Conn., July 26, 1884; s. Peter Miles and Grace (Bliss) S.; A.B., Beloit Coll., 1905, LL.D., 1935; A.M., Harvard, 1907, Ph.D., 1909; L.H.D., Northwestern Univ., 1939; LL.D., Colby College, 1939, University of Pittsburgh, 1940, Wesleyan Univ., 1941, University of Southern Calif., 1945, Knox Coll., 1948, Lake Forest College, 1950; D.C.L., Ripon College, 1948; Litt.D., Illinois Wesleyan University, 1940; Jefferson Med. College, 1944; m. Winifred P. Dewhurst, June 15, 1909; children—Franklin Bliss, Peter Miles, II. Instructor English, Northwestern U., 1909-11, asst. prof., 1911-13, asso. prof., 1913-18, prof. since 1918, dean Grad. Sch., 1934-37, v.p. and dean faculties, 1937-39, pres., 1939-49, emeritus. since 1949. Lectr English, Dartmouth Coll., summer, 1912, U. Cal., summer 1913; Alexander lectr., U. of Toronto, 1936. Director State Bank & Trust Co., Evanston, since 1949. Mem. Modern Language Association of America, Sigma Chi, Phi Beta Kappa, Delta Sigma Rho, Phi Delta Kappa. Trustee Beloit College since 1926, Carnegie Foundation for Advancement of Teaching, 1940-49, Northwestern U. since 1949; mem. bd. mgrs. Presbyn. Hosp. of Chicago since 1948, pres. bd. since 1949; dir. Nutrition Found. since 1949. Found. for Econ. Edn. since 1949; elector Hall of Fame, 1950, 55; member board directors Evanston Hosp. Assn., 1941-55; hon. mem. governing board Nat. Coll. of Edn., since 1938; mem. bd. of visitors, U.S. Naval Academy, 1940; mem. and pres. 1941, 45; mem. spl. board on Edn. of Naval Officers, 1944. Received U.S.N. Civilian Distinguished Service award, 1949, Significant Sig medal, 1952. Fellow Soc. of Antiquaries of Scotland, 1932. Republican. Congregationalist. Clubs: University (Evanston); Cliff Dwellers, Union League (hon.), Commercial, Glen View, Chgo. Author: The English of Business (with R. S. Crane), 1921; The Life of Robert Burns, 1932; Robert Burns—His Personality, His Reputation and His Art, 1936. Editor: (with R. G. Martin), A Book of English Literature, 1916, new edits., 1924, 1932, 1942; A Book of American Literature (with E. D. Snyder), 1927, 1935. Contbr. to English jours. and mags. Home: 1918 Sheridan Rd., Evanston, Ill. Office: 1753 W. Congress St., Chicago.

SNYDER, Hartley Deal, educator; b. Columbus, O., Mar. 4, 1903; s. Harley Moore and Lillian Josephine (Deal) S.; B.S., Ohio Stae U., 1930, M.A., 1934; Ed.D., Colo. State Coll. of Edn., 1950; m. Frances P. Chaine, Aug. 7, 1934; 1 son, William Deal. Supervisor of music, Union County, Marysville, O., 1925-29, Galion, O., 1929-34; head music dept., Central Washington Coll. of Edn., Ellensburg, Wash., 1934-38; supervisor of music, Tucson Pub. Schools, 1938-50; prof. of music edn. and head, dept. mus. edn., U. of Ariz., since 1938. Mem. Music Educators Nat. Conf., Phi Delta Kappa, Phi Mu Alpha. Episcopalian. Club: Kiwanis. Home: 2804 Calle Glorietta, Tucson, Ariz.

SNYDER, Henry Burgess, editor; b. Waverly, O., Apr. 25, 1884; s. Henry Richard and Minerva (Burgess) S.; student Drury Coll., Springfield, Mo., 1903-05; A.B., Yale, 1908; m. Mary Rennels, Jan. 15, 1930; 1 son, Burgess. Reporter, Springfield (Mo.) Republican, 1902-03; editor Urbana (O.) Citizen, 1908-10, Gary Post, 1910-21, Gary Post-Tribune since 1921; pres. Gary Printing and Pub. Co.; postmaster of Gary, 1915-20. Pres. Gary Urban League. Mem. Zeta Psi. Methodist. Clubs: Gary Country; Tavern (Chicago). Home: Dune Acres, Chesterton, Ind. Office: Post-Tribune, Gary, Ind.

SNYDER, Herbert Peter, banker; b. Forest Park, Ill., June 12, 1892; s. Peter and Eva (Doerr) S.; LL.B., Chicago Law Sch., 1916; m. Pearl Elizabeth Busch, June 10, 1916; 1 dau., Priscilla Ann. With First Nat. Bank of Chicago since 1910, v.p. since 1926. Presbyterian. Clubs: Chicago, Union League, Mid-day. Home: 1120 N. Lake Shore Dr., Chgo. 11. Office: 38 S. Dearborn St., Chgo.

SNYDER, Howard McC., army med. officer; b. Cheyenne, Wyo., Feb. 7, 1881; s. Albert Campbell and Priscilla McClelland (McCrum) S.; student U. Colo., 1899-1901; M.D., Jefferson Med. Coll.; hon. grad. Army Med. Coll., 1908, U.S. Mil. Acad., 1929; Research Bd. Tropical Medicine, P.I., 1909-11; grad. study Mayo Clinic, 1924, Sch. Tropical Medicine, San Juan, P.R., 1930-32, N.Y.U. and Bellevue Hosp., 1934; grad. Med. Field Service Sch., 1932; m. Alice Elizabeth Concklin, July 12, 1910; children—Howard McCrum, Richard Concklin. Intern Presbyn. Hosp., Phila., 1905-06; commd. 1st lt. M.C., U.S. Army, 1908, advancing through grades to maj. gen., 1943; sr. med. advisor N.G. of U.S., 1936-40; asst. insp. gen. War Dept., 1940-46; mem. com. to Pres. of U.S. on Integration and Improvement of U.S. med. and Hosp. Services, 1946; mem. Chief of Staff's adv. Group, 1946-48; research asso., conservation of human Resources Project and Manpower Council, Columbia U., N.Y.C., 1948-53; sr. med. officer S.H.A.P.E., 1951-52; physician to Pres. of U.S. since 1953. Decorated D.S.M.; Grand Comdr. Order Ouissam Alouite (Morocco); Grand Comdr. Order of So. Cross (Brazil). Fellow A.C.S., A.P.A. (hon.); mem. A.M.A., N.Y. Soc. Mil. and Naval Ofcrs. of World War, Mil. Order of Carabao, Assn. Mil. Surgeons of U.S. Home: 2101 Connecticut Av. N.W. Office: The White House, Washington.

SNYDER, J. Ralph, newspaper pub.; b. Waverly, O., Nov. 24, 1885; s. Henry Richard and Minerva (Burgess) S.; prep. edn., high sch. Urbana, O., and Springfield, Mo.; student Drury Coll., Springfield, 1902-05; m. Edith Turner, June 16, 1910; children—John Turner, Mary Jane. Began as reporter Springfield (Mo.) Republican, 1905; pub. Gary (Ind.) Post and Post Tribune since 1910; business mgr. Memphis Commercial Appeal, 1931; pres. Gary Paper Mills, Inc., since 1947. Chmn. bd. Gary Indsl. Found. since 1945. Methodist. Mason, Elk. Clubs: University, Commercial, Country. Home: 574 Monroe St. Address: Gary Post Tribune, Gary, Ind.

SNYDER, John Crayton, educator; b. Salt Lake City, Utah, May 24, 1910; s. Crayton Chambers and Flora (Macdonald) S.; A.B., Stanford Univ.; M. D., Harvard, 1935; m. Virginia Ferry, June 14, 1942; children—Virginia Townsend, John Macdonald, Gordon Mansfield. Member of the staff of the international health division of Rockefeller Foundation, 1940-46; member of U.S.A. Typhus Commission, 1942-46; professor and head of department of microbiol., Harvard Sch. Pub. Health, 1946—, dean faculty Pub. Health 1954—. Cons. U.S.P.H.S., VA, Armed Forces Epid. Bd., Mass. Civil Defense Com. Mem. Am. Epidemiol. Soc., Assn. Am. Physicians, Am. Public Health Assn., Am. Acad. Arts and Scis., N.Y. Acad. Sci. Office: 55 Shattuck St., Boston 15.

SNYDER, John I., Jr., business exec.; b. Chicago, Mar. 18, 1909; s. John I. and Nell H. P. (Brown) S.; B.S., N.Y.U., 1933; student Sch. of Economics, U. London, 1934-36; m. Elfrida A. Bendix, Nov. 30, 1933; children—John I., III, E. Annette, Alan Carhart. With Kuhn, Loeb & Co., 1936, chmn. bd., pres. U.S. Industries, Inc. (formerly Pressed Steel Car Co., Inc.), 1948—; dir. Cory Corp., Am. Research & Development Corp. Mem. bd. trustees Nat. Urban League. Mem. Phi Gamma Delta. Episcopalian. Clubs: Wykagyl Country (New Rochelle); Duquesne (Pitts.); The Brook (N.Y.C.); Tavern (Chgo.); California (Los Angeles). Home: 53 Penn Blvd., Scarsdale, N.Y. Office: 270 Park Av., N.Y.C. 17.

SNYDER, John Taylor, investment broker; b. Bethlehem, Pa., Dec. 23, 1893; s. Henry Steinman and Mary (Taylor) S.; Ph.B., Yale 1915; m. Laura Ely Jenkins, Apr. 29, 1916; children—Mary Taylor, John Taylor, William Bunker, Robert Jenkins. Began as material engr. Union Iron Works, San Francisco; partner Struthers & Hiscoe, N.Y. City, 1920-24, Ingalls & Snyder since 1924; dir. Tex. & Pacific Coal Oil Co., Empire Trust Co. N.Y. Trustee Moravian Coll. and Theol. Sem. Clubs: Univ., Yale, Dowtown Assn. (N.Y. City); Pelham (N.Y.) Country; Litchfield (Conn.) Country. Home: 84 Witherbee Av., Pelham Manor, N.Y. Office: 100 Broadway, N.Y. C. 5.

SNYDER, John Wesley, ex-sec. treas., corp. exec.; b. Jonesboro, Ark., June 21, 1895; son of Jere Hartwell and Ellen (Hatcher) S.; student Vanderbilt University, 1914-15; married Evlyn Cook, January 5, 1920; 1 dau., Edith Cook (Mrs. John E. Horton). Banker in Ark. and Mo., 1919-30; nat. bank receiver, Office of Comptroller of Currency, Wash., D.C., 1931-37; mgr. St. Louis Loan Agency, R.F.C., 1937-43; exec. v.p. and dir. Defense Plant Corp., Washington, D.C., 1940-43; asst. to dirs., R.F.C., 1940-44; appointed federal loan administr., April, 1945, resigned; apptd. dir. Office War Mobilization and Reconversion, July 1945; v.p. First National Bank, St. Louis, Mo.,

1943-45; Sec. Treasury, 1946-53; chmn. finance com. Overland Corporation, Toledo, 1953—. Del. Internat. Financial Confs., Mexico City 1945-52, Rio de Janeiro 1947, London 1947, Paris 1950-52, Ottawa 1951, Rome 1951, Lisbon 1952, Wash. Served as capt. F.A., 57th Brigade, World War I. Member Omicron Delta Kappa. Am. Legion, Reserve Officers' Assn. (past pres. Missouri Dept.); Alpha Tau Omega. Episcopalian. Clubs: Racquet, Noonday, Missouri Athletic (St. Louis); Chevy Chase, Alfalfa, National Press (Washington); Toledo. Home: Sheraton Park Hotel, Washington; also Park Plaza Hotel, St. Louis; Toledo Club, Toledo. Office: Overland Corp., Security Bldg., Toledo.

SNYDER, John William, surgeon; b. Vandalia, Mich., Nov. 25, 1884; s. Henry Albert and Clara (Lutes) S.; M.D., U. of Mich., 1906; M.S., Mayo Clinic Foundation (U. of Minn.), 1923; m. Mary E. Holden, Sept. 27, 1913; 1 son, John William. In practice, Michigan City, Ind., 1909-18; fellow in surgery, Mayo Clinic, 1918-20, surg. asst., 1920-23; surg. practice, Indianapolis, Ind., 1924, Miami, Fla., since 1925; pres. and chief of staff Dade County Hosp.; emeritus surgical staff Jackson Memorial Hospital; surgical consultant St. Francis, Mount Sinai, and Children hospitals. Trustee U. of Miami. In charge of med. relief in Miami dist. after hurricane of 1926. Fellow Am. Coll. Surgeons; mem. Southeastern Surg. Congress, Pan-Am. Med. Assn., Am. Fla. State and Dade County med. assns., Sigma Xi (Mayo Foundation chapter), Com. of One Hundred (Miami Beach). Mason. Republican. Club: Rotary (Miami). Home: 217 E. Rivo Alto Island, Miami Beach. Office: Huntington Bldg., Miami, Fla.

SNYDER, Joseph Julien, corp. exec.; b. Findlay, O., Oct. 29, 1907; s. Paul Julien and Mabel Sarah (Bair) S.; B.S., Carnegie Inst. Tech., 1931; M.B.A., Harvard, 1934; grad. student Mass. Inst. Tech., 1943-44; m. Helen Torrance Colburn, Apr. 3, 1937; children—Clinton Lytle, Joseph MacGeorge, Susanne Colburn. Partner Colonial Management Assos., Boston, since 1945; v.p. Ry., Light Securities Co., Boston, 1936-54, dir., v.p. Colonial Fund, Inc., successor co., 1954—; v.p. Gas. Industries Fund, 1949—, Bond Investment Trust, 1950—; chmn. bd. dirs. Michigan Seamless Tube Co., Detroit, 1942-53, dir., 1953—; dir. Transcontinental Gas Pipe Line Corp. (Houston), Can. General Fund, Inc., Tropical Gas Co. (Miami, Fla.); trustee Boston Five Cents Savings Bank, mem. investment committee, 1950—; mem. corporation Suffolk Savings Bank Seamen since 1949; v.p. Investment Service Corp., Boston, 1936-45; staff mem. Radiation Lab. Mass. Inst. Tech., 1944-45; Treas., mem. corp., exec. com., finance com. Mass. Institute Technology, 1950-51, vice president and treasurer since 1951, asst. treas., 1946-50. Awarded Army-Navy Certificate Appreciation, 1946. Mem. Am. Inst. Chem. Engrs., Harvard Bus. Sch. Alumni Assn. (pres. 1943-44), Beta Theta Pi, Newcomen Soc. Clubs: Detroit; Downtown (Boston). Home: 12 Old Farm Rd., Wellesley Hills, Mass. Office: 77 Massachusetts Av., Cambridge, Mass.

SNYDER, Laurence Hasbrouck, geneticist; born at Kingston, N.Y., July 23, 1901; s. De Witt Clinton and Gertrude Louisa (Wood) S.; B.S., Rutgers U., 1922; M.S., Harvard, 1924, Sc.D., 1926; D.Sc. (honorary), Rutgers University, 1941; married Guldborg M. Herland, Dec. 25, 1923; children—Clara Reed, Margaret Neal. Instr. zoölogy, N.C. State Coll. of Agr. and Engring., 1924-25, asst. prof., 1925-27, asso. prof., 1927-30; asso. prof. zoölogy Ohio State U., 1930-33, prof., 1933-47; prof. med. genetics, Ohio State University Coll. of Medicine, 1933-47, chmn. dept. of zoölogy and entomology, 1942-47, dean of the grad. coll., Univ. of Okla., since 1947; mem. faculty, Post Graduate Inst. of Psychiatry, Ohio Dept. of Public Welfare, 1937, 38, Am. Coll. Physicians post grad. course in hematology, 1941-44; has served in chairs of named lectureships in many colls. and univs., 1938—; adv. bd. Stone Biol. Lab., 1940-47; cons. geneticist Ohio Expt. Sta., 1942-47; mem. bd. trustees Biological Abstracts, 1947-53. Lt. S.C., O.R.C. Mem. Nat. Research Council, Eugenics Research Assn. (dir., 1931-34, pres. 1937-38), A.A.A.S., Am. Soc. Zoölogists (v.p., 1943), Am. Soc. Naturalists (vice pres. 1941), Genetics Soc. of America (pres. 1948), Am. Soc. Human Genetics (pres. 1950), and several other profl. and scientific assns. and orgns. Clubs: Cosmos (Washington); Rotary; Harvard of Ohio. Author several books in field, including: Medical Genetics, 1941; Genetics, Medicine and Man (with H. J. Muller and C. C. Little), 1947; also section on Blood Groups in Ency. Contbr. scientific articles to journals and mags. Editor: Ohio Journal of Science, 1932-42. Editor in chief Am. Jour. Human Genetics, 1955. Home: 514 College Av., Norman, Okla. Address: Univ. of Oklahoma, Norman, Okla. ☆as

SNYDER, Leon H(enry), lawyer; Rep. nat. committeeman; b. Alma, Neb., June 25, 1892; s. Joseph and Mary Elizabeth (Zumro) S.; A.B., U. of Neb., 1915, Law Sch., 1915-17; unmarried. Admitted to Neb. bar, 1919, Colo. bar, 1920, practiced in Colo. Springs since 1920; mem. Snyder & Tullis; co. atty., El Paso Co. since 1942. Rep. Nat. committeeman from Colo. since 1948. Served as ensign (T), U.S.N., 1917-19. Mem. Colo. (past mem. bd. govs.) and El Paso County (past pres.) bar assns., Colo. Springs C. of C. (past dir.). Unitarian. Mason (33°, Scottish and York rites). Elk. Club: El Paso. Home: 10 Polo Dr. Office: Exchange Nat. Bank Bldg., Colorado Springs, Colo.

SNYDER, Murray, govt. ofcl.; b. Bklyn., June 20, 1911; s. Edward and Ida (Schneider) S.; student pub. schs., San Antonio Jr. Coll.; m. Betty Gathings, Jan. 3, 1943; children—Susan, Diana. Reporter San Antonio Light, 1928-29; polit. writer Albany and Washington corr. Bklyn. Eagle, 1931-37; press aide Borough Pres. of Bklyn., 1938-39; polit. writer N.Y. Post, 1940-41; polit. writer N.Y. Herald Tribune, 1946-52; Albany corr., 1951-52; asst. press sec. White House since 1953. Served as pvt. to capt. Inf., U.S. Army, 1942-46. Club: National Press. Home: 11101 Dewey Rd., Kensington, Md. Office: The White House, Washington.

SNYDER, Oscar P., army officer; b. Millersburg, O., Jan. 6, 1895; s. Emil F. and Anna (Marchand) S.; D.D.S., Ohio State U., 1916; m. Louise McDonald, May 12, 1923; children—Jane L., Oscar P. Commd. 1st lt., U.S. Army Dental Corps, 1916 and advanced through grades to brig. gen., 1948. Served with A.E.F., World War I; 15 months overseas, participating in 5 combat campaigns; chief dental surgery S.W. Pacific Theatre, 1942-44, Fitzsimons Gen. Hosp., Denver, 1945-48; dir. dental activities Army Med. Center, Washington, 1948-53, Brooke Army Med. Center, Ft. Sam Houston, Tex., 1953-54; maj. gen. Dental Corps, asst. to the Surgeon Gen. and chief Army Dental Corps, 1954—, Dept. of Army rep. XI Internat. Dental Congress, London, 1952. Decorated Legion of Merit. Fellow Am. Coll. Dentists, Am. Acad. Crown and Bridge Prosthodontics (hon.); mem. Am. (3d v.p. 1951-52), Australian (hon., Victorian br.) dental assns., Fedn. Dentaire Internationale, Assn. Mil. Surgeons, Xi Psi Phi, Omicron Kappa Upsilon. Episcopalian. Mason. Cons. editor Jour. Oral Surgery, Oral Medicine and Oral Pathology. Address: Office of The Surgeon Gen., Dept. of the Army, Washington 25.

SNYDER, Otto ◎ V. 26.

SNYDER, Philip Wolcott, naval officer; b. Annapolis, Md., May 26, 1906; s. Charles Philip and Cornelia (Wolcott) S.; B.S., U.S. Naval Acad., 1927; M.S., Mass. Inst. Tech., 1932; student Carnegie Inst. Tech., 1937-38, Naval War Coll., Newport, R.I., 1946-47; student advanced mgmt. program, Harvard, 1951; m. Mary Louise Hilles, Sept. 3, 1930. Commd. ensign USN, 1927, advanced through grades to temporary rear adm., 1955; naval constrn., 1930—, including design, constrn., repair of ships; assigned Bur. of Ships, 1938-45; repair supt. Phila. Naval Shipyard, 1947-50; head indsl. dept. N.O.B., Guam, 1951-52; dir. ship design Bur. of Ships, 1952-54; comdr. Boston Naval Shipyard, 1945-55; USN shipbuilding rep. in Europe, 1955—. Decorated Legion of Merit. Mem. Soc. Naval Architects and Marine Engrs., Soc. Naval Engrs. Home: 60 Avenue Marceau. Office: 58 bis rue la Boëtie, Paris 8e, France.

SNYDER, Ralph Eugene, educator; b. Herkimer, N.Y., Apr. 13, 1922; s. Ralph Gordon and Grace Bush (Hollingsworth) S.; A.B., Harvard, 1943; M.D., N.Y. Med. Coll., 1950; m. Jacqueline Tallman, Oct. 4, 1952; 1 s., Ralph. Intern N.Y. Med. Coll., Flower and Fifth Av. Hosp., 1950-51; assistant dean of New York Medical College, 1951-53, executive dean 1953-54, appointed dean July 1, 1954. Diplomate Nat. Bd. Med. Examiners. Mem. N.Y. Com. Study Internships and Residencies (sec. 1952-53, sec.-treas. 1953-54), Am., N.Y. Co., N.Y. State med. socs., Alpha Kappa Kappa. Clubs: Harvard (N.Y.C.); Meissen Unanimous. Home: 465 Broadway, Hastings-on-Hudson, N.Y.

SNYDER, Raymond E., drug mfr.; b. Findlay, O., Feb. 22, 1912; s. Paul J. and Mabel (Bair) S.; B.S., Miami U., 1934; M.B.A., Harvard, 1936; m. Helen Rognon, May 26, 1939; children—Stephen Culley, Leslie Jo. Budget dir. Electric Bond & Share Co., 1936-41; budget dir. Merck & Co., Inc., Rahway, 1941-43, asst. treas., 1943-45, asst. controller, 1945-47, controller, 1947-53, financial v.p. since 1953. Mem. Harvard Bus. Sch. Alumni Assn., Controllers Inst. Am., Nat. Assn. Cost Accts., Am. Drug Mfrs. Assn. Club: Harvard (N.Y.C.). Home: 64 Blackburn Rd., Summit. Office: 126 E. Lincoln Av., Rahway, N.J.

SNYDER, Rufus H(ummer) ◎ V. 28.

SNYDER, William Cordes, Jr., business exec.; b. Snow Shoe, Pa., June 12, 1903; s. William Cordes and Mary Allen (Perry) S.; ed. Army and Navy Prep. Sch., Washington, and Harrisburg (Pa.) Acad.; Class of 1926, Lehigh U.; m. Virginia Harper, June 4, 1932; children—Virginia, William Cordes III. With Wheeling Mold and Foundry Co., Wheeling, W.Va., 1925-27, chemist, 1926, metallurgist, 1927; metallurgist and roll maker Lewis Foundry & Machine Co., Pittsburgh, 1927-35, became vice pres. in charge sales, 1935, pres. and gen. mgr. (co. then a subsidiary of Blaw Knox Co.) until 1937, dir. and mem. exec. com., 1937-45; pres., gen. mgr., dir. and mem. exec. com. Continental Foundry & Machine Co., 1945-47; vice pres. in charge metall. dept. Koppers Co., Inc., also in charge Chile management and in charge constrn. and operation of completely integrated steel plant Concepción, Chile, 1947-51; now pres. and chmn. of board, Blaw-Knox Company. Served on com. for raising funds, Community Fund, Red Cross, Salvation Army. Mem. Am. Iron and Steel Inst., Iron and Steel Engrs., Am. Inst. Mining and Metall. Engrs., Engrs. Soc. Western Pa. Clubs: Duquesne, University, Pittsburgh Field (Pittsburgh); Allegheny Country (Sewickley, Pa.); South Shore Country (Chicago); Castilia (O.) Trout. Home: Pine Rd., Sewickley, Pa. Office: Farmers Bank Bldg., Pitts. 22.

SNYDER, William Franklin, lawyer; b. Lehighton, Pa., Mar. 10, 1903; s. William F. and Charlotte A. (Strohl) S.; A.B., Pa. State U., 1925; LL.B., Harvard, 1929; m. Beatrice F. Hammond, June 25, 1930. Admitted to New York bar, Feb. 1931. Engaged in metall. research New Jersey Zinc Co., Palmerton, Pa., 1925-26; asso. Peaslee & Brigham, New York, N.Y., 1929-30; Roosevelt & O'Connor, New York, N.Y., 1931-33; Basil O'Connor, 1933-34; asso. and partner O'Connor & Farber since Jan. 1934. Dir. Riddell Petroleum Corp. Vice pres., sec. and gen. counsel Ga. Warm Springs Foundation since 1944; vice pres. and sec. Franklin D. Roosevelt Library, Inc. since 1938; treas. and sec. Finlay Inst. of the Americas, Inc., since 1943; trustee and sec. The Plains Foundation since 1941; governor and mem. exec. com. New Rochelle Hosp.; vice pres. and sec. Nat. Foundation for Infantile Paralysis, Inc. since 1938; mem. exec. com. Greater New York, chapter; trustee, sec. and gen. counsel Internat. Poliomyelitis Congress since 1949. Mem. Am. Bar Assn., New York State Bar Assn., New York County Lawyers Assn., Assn. of Bar N.Y.C., Harvard Law Sch. Assn., Sigma Phi Sigma, Phi Kappa Phi (hon.). Republican. Episcopalian. Mason. Clubs: Wykagyl Country, University (New Rochelle); Broad Street (New York). Home: 105 Paine Av., New Rochelle, N.Y. Office: 120 Broadway, New York 5, N.Y.

SNYDER, William P., Jr., mfg. exec.; b. Pitts., Aug. 8, 1888; s. William P. and Mary C. (Black) S.; Ph.B., Yale, 1910; m. Marie Elise Whitney, Feb. 7, 1917; children—William P. III, George Whitney. Pres., dir. Shenango Furnace Co., 1918—; chmn., dir. Shenango-Penn Mold Co., 1927—; pres., dir. Snyder Mining Co., Pitts., 1936—; chmn. Crucible Steel Co. Am., Pitts., 1944—; dir. Mellon Nat. Bank & Trust Co. Pres., dir. Allegheny Gen. Hosp.; v.p., trustee U. Pitts. Mem. Am. Iron and Steel Inst. Clubs: Allegheny Country (Sewickley); Duquesne (Pitts.); Yale (N.Y.C.). Home: Blackburn Rd., Sewickley Heights, Sewickley, Pa. Office: Oliver Bldg., Pitts. 30.

SNYMAN, Gerrard Cornelius (snāy'man), corporation executive; born Pretoria, S. Africa, October 1, 1902; s. Gerhardus and Josephine (Bower) S.; A.B., U. of S. Africa, Pretoria, 1920; student Columbia U., 1929; m. Edith Linnea Stohl, Feb. 18, 1939. Came to U.S., 1929, naturalized, 1942. Regional mgr. Internat. div. Carrier Corp., Syracuse, N.Y., 1936-42; exec. co-ordinator Bell Aircraft Corp., Buffalo, 1942; mgr. overseas div. The Celotex Corp., Chgo., 1943-55, v.p. fgn. operations, 1955—; dir. Celotex Ltd., London. Asso. mem. Am. Soc. Heating and Air Conditioning Engrs. Club: Lake Shore (Chgo.). Home: 244 E. Pearson St., Chgo. 11. Office: 120 S. La Salle St., Chgo. 3.

SOBEL, Bernard (sō'b'l), writer; b. Attica, Ind., s. Nathan L. and Hattie (Levy) S.; B.S., Purdue, 1910; Ph.B., U. of Chicago, 1910; A.M., U. of Wis., 1917; unmarried. Asst. prof. English, Purdue U., 1915-18; extension lecturer, Ind. U., 1915-17; mem. English dept., Coll. City of N.Y., 1922-26; dramatic critic Daily Mirror, 1932-35; with Metro-Goldwyn-Mayer, N.Y. City, 1936-40; dir. of opportunities, U.S. Employment Service; consultant in publicity for Florenz Ziegfeld, Dillingham, Erlanger, Walter Wanger; now with Celanese Corp. of America and Hunt Stromberg Productions, Inc., as asst. producer. Founded the Ziegfeld Club, theatrical organization, as a tribute to Florenz Ziegfeld; mem. panel Broadway TV programs. Recipient Nat. Cartoonists award. Mem. Shaw Soc. Am., Author's League, P.E.N. Club, Saints and Sinners, Banshees, Sigma Delta Chi. Author: Burleycue—A History of Burlesque, 1931; The Indiscreet Girl, 1933; The Theatre Handbook and Digest of Plays, 1940; Broadway Heartbeats; also author of one-act plays produced by theatre groups. Co-author: A Book of One Act Plays; Morrow's Almanack; The Bedroom Companion. Represented in 100 Non-Royalty One-Act Plays, and 25 One-Act American Comedies; Tales for Males. Contributor Collier's Ency., 1948-52; Oxford Companion to the Stage, 1948; Internat. Yearbook, 1948; contbg. editor Dance Mag., Arena; first editor Purdue U. Alumnus Mag.; member reviewing staff Saturday Review. Lectr. on the theatre at The New School; radio commentator. Home: 7 Park Av. Address: Celanese Corp. of America, 180 Madison Av., New York 16, N.Y.

SOBELOFF, Simon E. (sō'b'l-ōf), judge; b. Dec. 3, 1893; s. Jacob and Mary (Kaplan) S.; LL.B., U. Md., 1914; m. Irene Ehrlich, May 19, 1918; children—Eva, Ruth. Began practice at Balt., 1914; asst. city solicitor, Balt., 1919-23, dep. city solicitor, 1927-31, city solicitor, 1943-47; U.S. atty. Dist. Md., 1931-34; resumed law practice; chmn. Commn. on Adminstrv. Orgn. of State Md., 1951-52; chief judge Md. Ct. of Appeals, 1952-54; solicitor gen. of U.S., 1954-55; judge U.S. Ct. of Appeals for 4th Circuit, 1955—. Mem. bd. dirs. Associated Jewish Charities. Republican. Clubs: Suburban, Phoenix. Home: 1809 Eutaw Pl., Balt.

SOBEY, Albert ◎ V. 27.

SOBILOFF, Hyman Jordan, industrialist; b. Fall River, Mass., Dec. 16, 1912; s. Israel and Fannie (Gollub) S.; student U. Ariz., 1929-32, Boston U., 1932-33, N.Y.U., 1943-44; m. Adelaide Goldstein, July 9, 1933; 1 son, Stephen. Chmn. bd., dir. Aspinook Corp., Jewett City, Conn., 1951-52; president, chairman of board and director Ambrook Industries, Incorporated, New York City, 1952—, The Alton Corporation, Norwich, Connecticut, sec., mem. bd. dirs. Frederick Loeser & Co., Inc., Brooklyn, since 1950; pres., dir. Somerset Investing Corp., 1948—; dir. U.S. Vitamin Corp.; chmn. bd. Gauley Mountain Coal Co. Founder, trustee Nat. Found. Research in Allergies, Boston. Clubs:

Ledgemont Country (Providence); Lotos (New York City); Montauk Yacht (L.I., N.Y.). Author: Dinosaurs and Violins, 1954. Home: 687 Woodlawn St., Fall River, Mass. Office: 655 Madison Av., N.Y.C. 21.

SOBIN, Morris, corp. ofcl.; b. N.Y.C., Aug. 7, 1913; s. Philip and Katie (Schwartz) S.; B.B.A., Coll. City N.Y., 1935; m. Ruth Newmark, Nov. 25, 1936; 1 dau., Louise. Staff, Popper, Katzman & Scheckman, C.P.A.'s, 1935-39; pub. accountant, 1939-42; chief accountant Olympic Radio & TV, Inc., 1942-46, v.p., treas., 1946-52, exec. v.p., gen. mgr., 1952, pres., 1953—, also dir. Mem. Am. Arbitration Assn., N.Y. State Soc. C.P.A.'s, N.Y. Credit and Financial Mgmt. Assn., Nat. Assn. Cost Accountants. Mason. Club: Roslyn Country. Home: 56 Shadetree Lane, Roslyn Heights, L.I. Office: 3401-19 38th Av., Long Island City 1, N.Y.

SOBOL, Louis (sō'bl), columnist; b. New Haven, Conn., Aug. 10, 1896; s. Jacob and Sonya (Secoll) S.; ed. Crosby Sch., 1910-14; m. Lee Helen Cantor, Apr. 26, 1919 (died 1948); 1 dau., Natalie; married 2d Peggy Antman Strohl, July 28, 1950. Started as reporter on Waterbury (Conn.) Republican, 1913; since then on various newspapers in Conn.-N.Y. Currently Manhattan columnist N.Y. Journal-American and King Features Syndicate. Served in U.S. Army 1917-19. Decorated Knight Comdr. Order St. Andrew of Scaffa. Mem. Artists and Writers, Authors Guild of America, Silurians. Author: High Hatters (play), 1928; Six Lost Women, 1936; Some Days Were Happy, 1947; Along The Broadway Beat, 1950. Contributor articles and fiction to leading national magazines. Office: 220 South St., New York, N.Y.

SOBOLEV, Arkady A. ◎ V. 27.

SOBY, James Thrall (sō'bē), art critic, editor; b. Hartford, Conn., Dec. 14, 1906; s. Charles and Anna (Hazelwood) S.; grad. Kingswood Sch., 1923, Taft Sch., 1924; student Williams Coll., 1924-26; m. Melissa Wadley, Apr. 10, 1952; 1 son, Peter Allyn. Asst. dir. Mus. of Modern Art, N.Y.C., 1943-45, dir. painting and sculpture, trustee, 1943, chmn. dept. painting and sculpture, 1946; editor Mag. of Art, Washington. Author: After Picasso, 1935; The Early Chirico, 1941; Salvador Dali, 1941; Tchelitchew, 1942; Romantic Painting in America (with Dorothy Miller), 1943; Georges Rouault: Paintings and Prints, 1945; The Prints of Paul Klee, 1946; Ben Shahn, 1946; Contemporary Painters, 1948. Contbr. art articles to nat. mags. and art jours.; monthly column on art Sat. Review of Lit., 1946—. Home: Brushy Ridge Rd., New Canaan, Conn. Office: 36 E. 72d St., N.Y.C.

SOCKMAN, Ralph Washington, clergyman; b. Mt. Vernon, O., Oct. 1, 1889; s. Rigdon Potter and Harriet O. (Ash) S.; B.A., Ohio Wesleyan, 1911; D.D., 1923; M.A., Columbia, 1913; Ph.D., 1917; S.T.D., 1954; grad. Union Theol. Seminary 1916; LL.D., Dickinson Coll., Carlisle, Pa., 1930; D.D., New York U., 1932, Wesleyan U., 1934; L.H.D., Rollins, 1937; Litt.D., Fla. Southern, 1937; L.H.D., Washington and Jefferson College, 1942; S.T.D., Northwestern U., 1947; D.C.L., Miami U., 1952; D.D., Oberlin Coll., 1954; L.H.D., U. Tampa, 1954; Litt.D., Duke U., 1954; LL.D., Ohio U. 1954; m. Zeliah Widmer Endly, June 15, 1916; 1 dau., Elizabeth Ash. Intercollegiate sec., Y.M.C.A., 1911-13; asso. minister Madison Av. M.E. Ch., now Christ Ch. N.Y.C., 1916; minister since 1917. Lyman Beecher lecturer, Yale, 1941; asso. prof. practical theology Union Theol. Seminary. With Army Y.M.C.A., 1918. Pres. Fedn. of Chs., 1927-29; dir. Union Theol. Sem., New York U.; dir. Hall of Fame; trustee Ohio Wesleyan U., Drew U. Pres. Ohio Soc. of N.Y., 1940-43. Chmn. World Peace Com. Methodist Ch., since 1928; chaplain, N.U. University; elected mem. Harvard Univ. Board of Preachers, 1944. Vice pres. Church Peace Union, 1944, pres., 1947. Visiting professorship homiletics, Yale, 1947-48. Chairman Interfaith Com., Am. Soc. for Russian Relief; del. to Russia, 1947. Trustee of Syracuse University. Mem. Phi Beta Kappa, Delta Sigma Rho, Phi Delta Theta, Sigma Chi. Clubs: Century, Metropolitan, Monday, Quill. Author numerous books; latest publ.: The Higher Happiness, 1950; How to Believe, 1953; The Whole Armor of God, 1955. Home: 830 Park Av. Office: 520 Park Av., N.Y.C. ☆

SODAY, Frank J(ohn), chemist; b. Coaltown, Pa., Mar. 10, 1908; s. Charles J. and Mary M. (Graham) S.; B.S., Grove City (Pa.) Coll., 1929; M.S., Ohio State U., 1931, Ph.D., 1932; m. Myrtle Rose Fry, Dec. 25, 1932. Group leader Pa. Grade Crude Oil Assn., 1933-34, Thomas & Hochwalt Labs., central research div. Monsanto Chem. Co., Dayton, O., 1934-37; asst. lab. mgr. United Gas Improvement Co., Phila., 1937-42; tech. dir. Copolymer Corp., Baton Rouge, 1942-46; dir. research and development Devoe & Reynolds Co., Inc., Louisville, 1946-47; research dir. Lion Oil Co., El Dorado, Ark., 1947-51; dir. research and development Chemstrand Corp., Decatur, Ala., 1951—, v.p., 1953—. Mem. Pa. N.G., 1925-29. Mem. Am. Chem. Soc., Am. Inst. Chem. Engrs., Assn. Research Dirs., Nat. Farm Chemurgic Council, Am. Soc. Testing Materials, Ind. Petroleum Assn. Am., Assn. So. Agri. Workers, Am. Petroleum Inst., So. Assn. Sci. and Industry, Eastern States, Mississippi Valley archeol. fedns., Am., state and local archeol. and hist. socs., Nat. Geog. Soc., C. of C., A.A.A.S., Sigma Xi, Phi Lambda Upsilon, Pi Kappa Delta, Pi Gamma Mu, Gamma Alpha. Clubs: Rotary, Kiwanis. Patentee hydrocarbon preparation, refining, concentration, utilization. Home: 310 Walnut St. N.E. Office: Chemstrand Corp., Decatur, Ala.

SODDY, Frederick ◎ V. 26.

SODEMAN, William A(nthony) (sō'dē-mən), physician, univ. prof.; b. Charleroi, Pa., June 13, 1906; s. William Joseph Carl and Anna (Dietz) S.; B.S., Univ. of Mich., 1929; M.D., 1931; m. Mary Agnes Wagner, Apr. 21, 1928; children—William Anthony, Thomas Michael. Intern St. Vincent's Hosp., Toledo, O., 1931-32; instr. in medicine, Tulane Univ., 1932-40; asst. prof., 1940-41, prof. of preventive medicine and head of dept., 1941-46, William Henderson prof. of prevention of tropical and semi-tropical diseases, also chmn., Dept. of Tropical Medicine and Pub. Health, 1946-53; prof. of medicine and chmn. dept. U. of Mo. School of Medicine since 1953. Diplomate Am. Bd. of Internal Medicine, Am. Bd. Preventive Medicine and Pub. Health. Fellow A.C.P., Am. Pub. Health Assn.; mem. A.M.A., Boone County Med. Soc., Mo. State Med. Soc., So. Med. Assn., Soc. for Exptl. Biology and Medicine (chmn., so. sect., 1942-43), Am. Soc. Clin. Investigation, Am. Heart Assn., Am. Acad. Tropical Med., New Orleans Grad. Med. Assembly, Am. Soc. Tropical Medicine (president 1952), Central Soc. Clin. Research, So. Soc. Clin. Research (founding mem.), Nat. Malaria Soc., Royal Soc. of Tropical Medicine and Hygiene, Am. Fedn. Clin. Research, New Orleans Acad. Internal Medicine (founding mem.), Phi Beta Kappa, Phi Kappa Phi, Alpha Omega Alpha, Sigma Xi. Lutheran. Contbr. articles, chiefly concerning cardiovascular and tropical diseases, to med. lit. Address: School of Medicine, Univ. of Missouri, Columbia, Mo.

SODERBERG, Carl Richard (sōd'ər-bërg), mech. engr., univ. prof.; b. Ulvöhamn, Sweden, Feb. 3, 1895; s. Jonas Axel and Johanna Kristina (Nordquist) S.; naval architect, Chalmers Inst. Tech., Göteborg, Sweden, 1919; fellow Am.-Scandanavian Found., 1919-20, Tech. Dr., 1951; S.B., Mass. Inst. Tech., 1920; came to U.S., 1919, naturalized, 1927; m. Sigrid Kristina Lofstedt, May 9, 1921; children—Carl Richard, Lars Olof, Barbro Kristina. Development engr. for large elec. machinery, Westinghouse Electric & Mfg. Co., East Pittsburgh, Pa., 1922-28; chief turbine engr., 1931-38; in charge of turbo generators, Swedish Gen. Electric Co., Västerås, Sweden, 1928-30; prof. of mech. engineering, Mass. Inst. Tech., 1938—, head dept. mech. engrng. 1947-54, dean engrng., 1954—. Fellow Am. Acad. Arts and Scis., Inst. Aero. Scis., Am. Soc. M.E.; mem. A.A.A.S., Brit. Inst. M.E., Ingeniörsvetenskapsakademiens, Svenska Teknologföreningen, Franklin Inst., Soc. Naval Architects and Marine Engrs., Nat. Acad. Scis., Sigma Xi, Pi Tau Sigma, Tau Beta Pi. Clubs: St. Botolph (Boston), Cosmos (Washington). Designer and inventor of steam turbines and generators for land and marine applications. Author numerous monographs to Am. and European jours. on dynamics, vibrations, design of turbines and generators, gas turbines, etc. Address: 6 Joy St., Boston 8. Office: 77 Massachusetts Av., Cambridge, Mass.

SOEKARNO (soo-kär'nō), pres. Republic of Indonesia; b. Surabaya, Java, 1901; degree in civil engrng., Tech. Inst. of Bandung. Joined revolutionists, 1927; several times imprisoned or exiled by Dutch govt.; while in exile on Sumatra was released by Japanese following its capture, 1942; pres. of Indonesian Republic, 1945— (republic proclaimed by Indonesians, 1945, recognized by Dutch govt., 1947). Address: Jogjakarata, U.S. of Indonesia.

SOFFEL, Sara Mathilde (sō'fəl), judge; b. Pittsburgh, Pa., Oct. 27, 1886; d. Jacob and Katherine (Ulrich) Soffel; A.B., Wellesley Coll., 1908; LL.B., U. of Pittsburgh, 1916, LL.D., 1939; LL.D. Wilson Coll., Chambersburgh, Pa., 1935, Pa. Coll for Women, 1945; LL.D. (honorary), Grove City College, 1949. Admitted to Pa. bar, 1916; asst. city solicitor, City of Pittsburgh, 1922-26; dir. bur. of women and children Dept. of Labor and Industry of Pa., 1929-30; apptd. to bench, 1930; judge, county court, Allegheny County, Pa., Aug. 1930-Jan. 1942; judge, Court of Common Pleas of Allegheny County, since Jan. 1942. Director of Pittsburgh Chapter National Conference Christians and Jews. Trustee U. Pittsburgh, Grove City College. Member American, Pa. and Allegheny County bar assns., Am. Assn. Univ. Women, Mortar Board, Phi Delta Delta, Phi Beta Kappa, Order of Coif. Clubs: 20th Century, College, Womans City, Business and Professional Women's, Wellesley (Pittsburgh). Home: 16 Greenbush St., Pittsburgh 11. Office: City-County Bldg., Pittsburgh 19, Pa.

SOFIELD, Harold Augustus, orthopedic surgeon; b. Jersey City, Mar. 27, 1900; s. David and Elvaretta (Brown) S.; student Columbia, 1918-23; M.D., Northwestern, 1928; m. Ruth Robinson, Apr. 19, 1934; children—David, Julie. Intern San Francisco Hosp., 1927-28; resident Shriners Hosp. for Crippled Children, Chgo., 1928-30, resident orthopedic surgery, 1928-35, chief surgeon since 1944; chief cons. orthopedic surgery V.A. Adminstrn. for Ill., Ind., Wis., since 1946; chief dept. orthopedic surgery V.A. Hosp., Hines, Ill., West Suburban Hosp., Oak Park, Ill.; asso. prof. bone and joint surgery Northwestern, 1946-50, prof. 1950—; spl. cons. lectr. U.S. Army hosps. in Europe, 1955. Chmn. sect. orthopedic surgery Nat. Research Council, Washington. Served as col. M.C., A.U.S., World War II; chief cons. orthopedic surgery to S. Pacific Theatre. Decorated Bronze Star. Legion of Merit medals. Diplomate Am. Bd. Orthopedic Surgery (sec., treas.). Fellow A.C.S., A.M.A.; mem. Association Military Surgeons, Clin., Chgo. orthopedic socs., Am. Orthopedic Assn., Am. Acad. Orthopedic Surgery, Ill. State, Chgo. med. socs., Ill. Assn. for Crippled (bd. govs.), Chgo. Med. Inst., Am. Legion, Am. Phys. Therapy Assn., Beta Theta Pi. Mason (Shriner-Jester). Clubs: River Forest (Ill.) Tennis; Oak Park (Ill.) Country. Home: 620 Keystone Av., River Forest. Office: 715 Lake St., Oak Park, Ill.

SOGGE, Tillman M(orris) (sō'gē), coll. prof.; b. Jackson, Minn., Mar. 10, 1903; s. Lars Larson and Maria (Larson) S.; A.B., St. Olaf Coll., Northfield, Minn., 1924; A.M., U. of Minn., 1931; Ph.D., 1936; m. Adel Anita Madson, Aug. 7, 1926; children—Joanne Marie, Sonja Lynne. Instr. history and econ., Dana Coll., Blair, Neb., 1924-26; supt. schs. Ringsted, Ia., 1926-30; research asst. employment stabilization research inst., U. of Minn., 1931-33, instr. econ., 1933-36; econ. Social Security Bd., 1936-41, Bur. of Census, 1941-45, Bur. of Budget, 1945-47; labor adv. com. War Dept., Tokyo, 1946; industry and commodity classification cons., econ. and sci. sect. Supreme Comdr. for Allied Powers, Tokyo, 1948, 1949, 1951; consultant Bureau of Census since 1959; chmn. dept. econ., sociol., St. Olaf Coll. since 1947, director of college placement bureau since 1949. Bd. dirs. Nat. Luth. Council (com. social trends div. of welfare), Child Welfare League of Am., Inc. U.S. Govt. Interdeptl. Tech. Com. on Indsl. Classification (former mem. and chmn.). Am. Economic Association, American Sociological Society, American Statis. Assn., Annals Am. Acad. Polit. and Social Science, Indsl. Relations Research Assn., Pi Gamma Mu. Lutheran. Author, co-author, econ. research bulls.; contbr. articles to professional jours., Luth. ch. pubs. Home: 307 Manitou St., Northfield, Minn.

SOGLOW, Otto (sōg'lō), cartoonist; b. New York, N.Y., Dec. 23, 1900; ed. pub. schs., New York; student Art Student's League, New York, 1919-25; m. Anna Rosen, Oct. 11, 1928; 1 dau., Tona. Began as cartoonist, 1925; cartoonist for leading mags. including New Yorker, Life, Judge, Collier's Harper's Bazaar, etc.; with New York World, 1925-26; with King Features Syndicate 1933—. Member of the Society of Illustrators (New York); National Cartoonists Society. Club: Dutch Treat. Author: Pretty Pictures, 1931; Everything's Rosy, 1932; The Little King, 1933; (with D. Plotkin) Wasn't the Depression Terrible?, 1934. Home: 330 W. 72d St., New York, N.Y.

SOGNNAES, Reidar Fauske, (radar song-nās), dentist, educator; b. Bergen, Norway, Nov. 6, 1911; s. Johannes Olsen and Thora Gurine (Fauske) S.; Examen Artium, Tanks Latin Gymnasium, Bergen, 1931; Examen Physicum, Leipzig U., 1932; Licensed Dental Surgeon summa cum laude, Norwegian Dental Sch. Oslo U., 1936; Ph.D., Rochester U. (Carnegie Dental fellow), 1941; A.M. (hon.) Harvard, 1948, D.M.D., 1951; m. Edel Marie Holand, June 29, 1939; children—Solveig Eleanor, Thor Helge, Reidun Kristine. Came to U.S., 1938, naturalized, 1951. Dental investigator Norwegian Sci. Expdn. to Tristan da Cunha, 1937-38; intern Forsyth Dental Infirmary for Children, Boston, 1938-39, cons. since 1949; asst. prof. dentistry, sch. dental medicine Harvard, 1945-48, asso. prof. dental medicine 1948-52, asso. dean and Charles A. Brackett Prof. of oral pathology since 1952; dental mem. Unitarian Service Co. Med. Mission to Greece and Italy, 1948; spl. cons. Nat. Inst. Dental Research, U.S.P.H.S., Bethesda, Md. Served as dental officer Royal Norwegian Air Force, overseas and Can., 1941-45. Recipient Chicago Dental Soc. award (with Dr. J.H. Shaw), 1952. Mem. Internat. Assn. Dental Research, A.A.A.S., Norwegian dental assns., Oslo (corr.), Danish (corr.) dental socs., Stomatological Soc., Greece (hon.), Sigma Xi, Omicron Kappa Upsilon. Author: Tristan da Cunha—The Lonely Island (with Dr. E. Christophersen), 1938; articles profl. jours. Corr. editor of Oral Surgery, Oral Medicine and Oral Pathology since 1949. Office: 188 Longwood Av., Boston 15.

SOHER, Hubert J., economist; b. San Francisco, Dec. 26, 1897; s. Emile and Adele (Paturel) S.; student U. Cal., 1916-19; m. Marie Degnan, June 27, 1922; children—Hubert J., Thomas J. Financial editor San Francisco Chronicle, 1923-28; partner Manheim Dibbern Co., 1928-29; financial statistician H. J. Soher & Co., 1930-31; pub. relations dir. Bank of Am., 1931-32; partner H. R. Baker & Co., 1933-45, Walston, Hoffman, Goodwin & Co., 1945-52; partner Hubert J. Soher, Co., econ. cons., since 1952. Cons. to Mut. Security Dir., Feb.-Mar. 1953. Clubs: Olympic, Commonwealth, Stock Exchange Luncheon. Contbr. articles financial publs. Home: 833 San Benito Way, San Francisco 16. Office: Russ Bldg., San Francisco 4.

SOHM, Earl David (sōm), govt. ofcl.; b. Fresno, Cal., June 29, 1918; s. Edwin David and Mary J. (Doty) S.; A.B., Fresno State Coll., 1940; M.A., Stanford, 1941, grad. student (Switzer fellow 1942), 1941-42, 46; m. Myra Jean Lindsay, Mar. 28, 1949; 1 son, Philip Lindsay. Asst. history dept. Stanford, 1941-42; divisional asst. Dept. State, 1946-48, asst. chief, com. secretariat staff Office Sec. of State, 1948-50, chief, 1950-53, spl. asst. Under Sec. State for Adminstrn. since 1953. Asst. task force fgn. affairs, com. on reorgn. exec. br. (Hoover Commn.), 1948. Served as capt. U.S.A.A.F., 1942-46. Mem. Phi Delta Kappa, Pi Gamma Mu. Blue Key. Presbyn. Home: 6006 Wood Acres Dr., Washington 16. Office: Dept. of State, Washington 25.

SOHON, Frederick Wyatt (sō'ŭn), seismologist; b. South Bethlehem, Pa., June 3, 1894; s. Michael Druck and Sarah Harrisonia (Marsteller) S.; Chem.E., Columbia, 1915; student St. Andrew-on-Hudson, Poughkeepsie, 1916-20; A.B., Woodstock (Md.) Coll., 1922, A.M., 1923; student Ignatuiskolleg, Valkenburg, Holland, 1924-28; Ph.D., Georgetown U., 1933. Entered Society of Jesus, 1916; ordained priest, R.C. Ch., Holland, 1927. Instr. in mathematics, Coll. of Holy Cross, Worcester, Mass., 1915-16; prof. of chem-

istry and dir. seismic station, Fordham U., 1923-24; prof. of astronomy and asst. dir. Georgetown Astron. Observatory, 1928-30; dir. Seismol. Observatory, Georgetown U., since 1930, head of dept. and prof. of math. physics since 1932, dean of Grad. Sch., 1934-36. Mem. A.A.A.S., Math. Assn. America, Am. Math. Soc., Am. Geophys. Union, Seismol. Soc. Am., Astronomische Gesellschaft, Washington Philos. Soc., Phi Lambda Upsilon, Tau Beta Pi, Sigma Xi. Democrat. Mem. K. of C. Author: Theoretical Seismology, Part I, 1936, Part II, 1932; The Stereographic Projection, 1941. Contbr. to professional jours. Address: Georgetown University, Washington 7.

SOKOL, A(nthony) E(ugene), educator; b. Vienna, Austria, Mar. 28, 1897; s. Anton and Klara (Kuban) S.; student Austro-Hungarian Sch. for Naval Officers, 1915-16, Vienna Sch. of Tech., 1918-19, U. of Vienna, 1927-28; B.S., State Teachers Coll., Hattiesburg, Miss., 1928; A.M., Stanford, 1930, Ph.D., 1932; m. Martha Hille, Oct. 8, 1927 (died Feb. 12, 1938); 1 son, Otto M., m. 2d, Else Mueller, July 18, 1939. Came to U.S., 1924, naturalized, 1934. Officer Royal Dutch Steamship Navigation Co., Netherlands East Indies, 1920-23; asso. prof. and head, dept. fgn. langs., State Teachers Coll., Hattiesburg, Miss., 1928-29; prof. Germanic langs., Stanford, 1934-48, prof. Asiatic and Slavic studies since 1949; exec. head, dept. Asiatic and Slavic studies since 1949, asso. dir., Pacific-Asiatic and Russian program since 1945; research asso. Hoover Inst and Library since 1940. Served as lt. Austro-Hungarian Navy, 1915-18. Mem. Am. Assn. U. Profs., U. S. Naval Inst., Am. Mil. Inst., Far Eastern Assn. Author: Grosse Forscher und ihre Beiträge, 1938. Contbr. numerous articles on German literature and civilization, on naval affairs and on Southeast Asia. Home: 1641 Portola Av., Palo Alto. Office: Stanford University, Stanford, Calif.

SOKOLNIKOFF, Ivan (John) Stephan (sō-kōl'ni-kŏf), univ. prof.; b. Chernigov Govt., Russia, Nov. 10, 1901; s. Stephan Ivan and Katherine (Triguboff) S.; B.S. in E.E., Idaho U., 1926; Ph.D., U. of Wis., 1930; m. Elizabeth Thatcher Stafford, June 6, 1931; m. 2d, Ruth Lawyer, Dec. 23, 1947; 1 d., Katherine Ann. Naturalized citizen, 1927. Fellow, Idaho U., 1925-27; instr. U. of Wis., 1927-30, asst. prof. mathematics, 1930-35, asso. prof., 1935-41, prof., 1941-46; prof. of mathematics, U. of Calif., since 1946; visiting professor, Brown Univ., Summers 1941, 42; spl. cons. Army Air Forces, 1943. Commissioned Official Investigator, Nat. Defense Research Com., May, 1941; chief tech. aide, math. panel, Nat. Defense Research Com., Office of Scientific Research and Development 1944-45; cons., Nat. Defense Research Com., 1945-46. Awarded medal by Anders' Classical Gymnasia; Presidential Certificate of Merit. Received grants from Research Corporation of N.Y., 1949, 50, 51; Guggenheim fellow in Europe, 1952-53. Member Circolo Matematica di Palermo, American Math. Society (Council, 1945-47), Math. Association Am. (gov. 1948-50), Am. Assn. University Profs., Society for Industrial and Applied Mathematics, Sigma Xi, Tau Beta Pi, Gamma Alpha. Author: Higher Mathematics for Engrs. and Physicists, 1934; Advanced Calculus, 1939; Mathematical Theory of Elasticity, 1941, Mathematical Theory of Elasticity, 1946; Matematica Superior para Ingenieros y Fisicos, 1947; Tensor Analysis, 1951; research articles on math. theory of elasticity. Editor: Quarterly of Applied Mathematics, series of books in Applied Mathematics; Mathematical Reviews. Home: 1771 Tramonto Dr., Pacific Palisades, Cal. Address: U. Cal., Los Angeles 24.

SOKOLOFF, Nikolai ◎ V. 26.

SOKOLSKY, George Ephraim (sō-kōl'skī), columnist, author, lecturer, indsl. cons.; b. Utica, N.Y., Sept. 5, 1893; s. Solomon and Bertha (Rappaport) S.; student Sch. of Journalism, Columbia, 1913-17; LL.D., Notre Dame University, 1946, School of Mines, University of Montana, 1948; Litt.D., St. Bonaventure University, 1950; m. Rosalind Phang, October 19, 1922 (died Oct. 6, 1933); 1 son, Eric Solomon; m. 2d, Dorothy Fiske, May 30, 1935; children—George Ephraim, Jr., Dorothy Rosalind. Editor of Russian Daily News, Petrograd, 1917; asst. editor North China Star, Tientsin, 1918; polit. corr. N. China Daily News, 1920-30; dir. China Bur. of Pub. Information, 1919-20; pres. Shanghai Jour. of Commerce, 1921-24; editor Far Eastern Review, 1927-30; Shanghai corr. N.Y. Evening Post, Phila. Public Ledger, N.Y. World, London Daily Express, Japan Advertiser, 1920-30. Dir. Am. Jewish League Against Communism 1948—; trustee Robert A. Taft Memorial Foundation. Decorated fourth class, Chiao Ho (China). Awarded Univ. Medal, Columbia, 1938; Medal, Catholic War Veterans, 1946, S.A.R., 1950, Freedoms Found., 1950-53. Adv. Shanghai Students Union, 1919. Mem. Sigma Tau Alpha (honorary). Jewish religion. Hon. Kiwanian. Clubs: National Republican, National Press, Overseas Press, Grand Street Boys, Circumnavigators (hon. pres. 1950) (N.Y. City); Silurians; Dutch Treat. Author: Outlines of Universal History, 1928; Tinder Box of Asia, 1932; Labor's Fight for Power, 1934; We Jews, 1935; Labor Crisis in the United States, 1938; The American Way of Life, 1939. Political articles, Encyclopedia Americana. Contributor to N. Y. Herald-Tribune, 1935-40; columnist (syndicated), New York Sun and to other newspapers, 1940-50; syndicated by King Features since 1944; editorial writer New York Mirror since 1946; commentator Am. Broadcasting Co. since 1948. Broadcast for Nat. Assn. of Mfrs., 1937-41. Home: 300 West End Av., N.Y. City 23; (summer) Kimfeng Farm, Otis, Mass.

SOLBERG, Archie N(orman), univ. prof.; b. Lemmon, S.D., Jan. 4, 1909; s. Joseph and Oline (Aundsen) S.; B.S., N.D. Agri. Coll., 1930, M.S., 1933; Ph.D., Columbia, 1937; m. Margaret Jane Olsen, Sept. 12, 1934; children—Norman, James, Mary Ann, Marilyn, Eric. Instr. zoology, N.D. Agri. Coll., 1930-33; asst. zoology, Columbia U., 1933-36, univ. fellow, 1936-37; instr. biology, U. of Toledo, 1937-39, asst. prof. biology, 1939-44, associate professor biology, 1944-50, professor of biology since 1950, professor in charge of research projects, 1945, exec. director Research Foundation since 1946, director of special services since 1951. Served as 2d lt. inf., U.S. Army, 1930-40 (res.). Awarded Masonic scholarship to N.D. Agri. Coll., 1928-29; John S. Newberry Prize, Columbia U., 1936; research grant: O. Acad. Sci., 1940, Sigma Xi, 1941, Mich. Acad. Sci., Arts and Letters, 1940. Mem. Toledo Honor Soc., O. Acad. Sci., Mich. Acad. Sci., Arts, and Letters, Biol. Photographic Assn., Electron Microscope Soc., Am. Assn. Univ. Profs., A.A.A.S., Sigma Xi, Phi Kappa Phi, Kappa Delta Pi, Blue Key, Scabbard and Blade, Alpha Epsilon Delta, Beta Beta Beta, Theta Chi. Republican. Lutheran. Clubs: Toledo Camera, Rotary. Editor: The Investigator, since 1946. Home: 3215 Kylemore Rd., Toledo 6.

SOLBERG, Harry Leland (sōl'bĕrg), univ. prof.; b. Brookings, S.D., Mar. 30, 1898; s. Halvor Christian and Bolletta (Egeberg) S.; B.S., S.D. State Coll., 1920; B.S. in M.E., Purdue U., 1921, M.S. in M.E., 1923; m. Gertrude Owen, July 20, 1929; children—Marilyn Jean, Donald Owen. Asst. in mech. engring., Purdue U., 1921-23, instr., 1923-26, asst. prof., 1926-29, asso. prof., 1929-36, prof., 1936-40; head, Sch. of Mech. since 1941. Mem. Ind. State Bd. of Registration for Profl. Engrs. Fellow Am. Soc. Mech. Engrs.; mem. Am. Soc. for Engring. Edn., Sigma Xi, Pi Tau Sigma, Tau Beta Pi, Theta Tau, Scabbard & Blade. Presbyterian. Mason. Club: Rotary (Lafayette, Ind.). Co-author: Elementary Heat Power. Home: 630 Rose St., West Lafayette, Ind.

SOLBERG, Thorvald Arthur ◎ V. 27.

SOLBERT, Oscar Nathaniel, army officer, dir. George Eastman House, Inc.; b. Westmanland, Sweden, s. John and Mary (Johnson) S.; came to U.S., 1893; student Worcester (Mass.) Poly. Inst., 1904-06; grad. U.S. Mil. Acad., 1910; student U.S. Engring. Sch. of Application, Washington, 1912-13; m. Elizabeth F. Abernathy, Dec. 25, 1915; children—Peter O. A., Romaine G. Commd. 2d lt., corps of engrs., U.S. Army, 1910, and advanced through grades to brig. gen., 1944; instr. engring., U.S. Mil. Acad., 1914-17; served A.E.F., World War I; mil. attache, Great Britain 1919-21; presidential mil. aide to Pres. Coolidge, 1924-28; aide to Prince of Wales on U.S. visit, 1924, to Crown Prince of Sweden on U.S. visits, 1926, 1938; resigned 1926; recalled to active duty, 1942, spl. services chief, E.T.O., 1943-45. Asst. to v.p., Eastman Kodak Co., Rochester, N.Y., 1926-49, dir. Eastman House, Inc., since 1949. Decorated D.S.M. Legion of Merit, Bronze star, Commendation, Victory and E.T.O. medals (U.S.); Comdr. St. Michael and St. George, Comdr. Order Brit. Empire (Gt. Britain); Chevalier Legion of Honor, Croix de Guerre (France), Comdr. of Nassau (Netherlands); Comdr. of St. Olaf (Norway); Comdr. of Vasa, Comdr. of Sword, Kings's medal (Sweden); Polonia Restituta (Poland); Croix de Guerre (Czechoslovakia); Comdr. White Eagle (Yugoslavia); Comdr. Danneborg (Denmark); Croix de Guerre (Belgium). Mem. Theta Chi. Clubs: Metropolitan, Army and Navy (Washington); Genesee Valley, Country of Rochester, Genesee Fox Hunt. Home: George Eastman House, Rochester 7. Office: 900 East Ave., Rochester 7, N.Y.

SOLES, Thomas Franklin, business exec., b. McKeesport, Pa., June 30, 1882; s. Wesley Cramer and Emma Loraine (Smith) S.; Ph.B., Lafayette Coll., Easton, Pa., 1904, LL.B., U. of Pittsburgh, 1907; m. Terrissa Cochran Brooks, June 17, 1909 (died); children—Dorothy (Mrs. Edward T. Phillips), John Jay. In gen. law practice, 1907-34; pres. Bank of Glassport, Pa. since 1934; v.p. and counsel Talon, Inc., Meadville, Pa., since 1922, chmn. bd., v.p. since 1944. Trustee Lafayette Coll. Mem. Am. Arbitration Assn., Nat. Alumni Assn., Lafayette Coll. (pres. 1939), Phi Kappa Psi. Republican. Methodist. Mason. Clubs: Country, Iroquois (Meadville, Pa.); Youghiogheny Country (McKeesport); Duquesne, University (Pittsburgh). Home: Duquesne and Morlock Avs., McKeesport, Pa. Office: Talon, Inc., Meadville, Pa.

SOLINGER, David M(orris), lawyer; b. N.Y. City, Feb. 17, 1906; s. Morris David and Birdie (Bloch) S.; B.A., Cornell U., 1922-26; student Oxford (Eng.) U., 1925; LL.B., Columbia U., 1926-29; m. Hope Alva Gimbel, Sept. 16, 1937; children—Faith, Lynn. Admitted to N.Y. bar, 1929; mem. firm of Solinger & Gordon; member bd. dirs. Gimbel Brothers, Inc.; lecturer N.Y.U., Practicing Law Institute. Served as captain, 1943, major, 1944, staff of comdg. gen., Eastern Defense Command. Mem. Assn. Bar City of New York, N.Y. County, N.Y. State, Am., Fed. Communications bar assns. Clubs: Banker's, Century (N.Y. City). Author: articles on television law, Fortune Mag.; Unauthorized Use of Television Broadcasts, Columbia Law Review; co-author: 1953 Copyright Problems Analyzed. Home: 33 E. 70th St., N.Y.C. 21. Office: 250 Park Av., N.Y.C. 17.

SOLINSKY, Robert S., business exec.; b. Chgo., 1894; married; two children. Pres., dir. Nat. Can Corp., N.Y.C., Cans, Inc. Home: 615 Hickory Rd., Glen Ellyn, Ill. Office: 3217 W. 47th Pl., Chgo. 32.

SOLLENBERGER, Isaac Jacob, educator; b. Fidelity, O., Apr. 3, 1891; s. David P. and Rebecca Ann (Yount) S.; A.B., Manchester Coll., 1914; M.S., Ohio State U., 1920; student Columbia, 1927; m. Mary Hoke, May 23, 1914; children—Talmadge Eugene, Guinevere, Lowel Dwight, Mary Margaret, Martha Eleen, John David. Asst. Manchester Coll., 1912-14; instr., 1914-16, asst. Ohio State U., 1920-21; instr. Ohio Wesleyan U., 1921, U. Okla. since 1923, prof. finance since 1942; cons. economist govtl. and private agy. since 1930; chmn. dept. finance Coll. of Bus. Adminstrn. since 1943. Mem. Am. Econ. Assn., Am. Finance Assn., Am. Assn. U. Profs., Beta Gamma Sigma. Author booklets; contbr. articles in econ. publs. Home: 624 S. Flood St., Norman, Okla.

SOLLER, Walter, educator, physicist, engr.; b. Cin., Aug. 9, 1894; s. James and Anna (Pfiester) S.; B.S., U. Cin., 1917, A.M., 1921, Ph.D. (Baldwin fellow), 1925; m. Mary Berliant, Dec. 26, 1928; 1 dau., Anne. Designer, prodn. engr. machine tool plants, Cin., 1912-17; instr. mech. engring. U. Cin., 1919-21, dir. applied sci. research lab., prof. applied sci., head dept. since 1936, inaugurated integrated basic phys. sci., indsl. research tng. program U. Grad. Sch.; plant mgr. X-Ray & Electronic Instrument Mfg. Co., Cin., 1922-23; asso. prof. physics U. Ariz., 1926-36; spl. cons. Army Ordnance Corps., 1941-45; sci. research dir. contracts AAF, U.S.N., U.S. Army, since 1941. Served as prodn. engr. U.S. Navy Yard, 1918-19. Registered profl. engr. Fellow A.A.A.S.; mem. Am. Phys. Soc., Am. Assn. Physics Tchrs., Am. Assn. U. Profs., Sigma Xi, Tau Beta Pi. Protestant. Contbr. articles profl. jours. Home: 3246 Blue Rock Rd., Cin. 24.

SOLOMON, pianist; b. London, Eng., 1902; ed. London and Paris. Made 1st pub. appearance as musician, London, 1910; concert pianist since 1921, touring in concert in prin. countries throughout world. Decorated Comdr. Order Brit. Empire. Address: 16 Blenheim Rd., London N.W. 8, Eng.*

SOLOMON, Edward Davis ◎ V. 27.

SOLOMON, Emmett Gamaliel, estate and investment co. exec.; b. Omaha, Apr. 20, 1907; s. Emmet G. and Emma L. (Walker) S.; B.A., U. Wis., 1931; m. Margaret Elizabeth Stafford, Apr. 28, 1934; children—Linda Sue, Margaret Anne. Trust officer, First Nat. Bank of Omaha, 1931-41; dir. indsl. relations Am. Factors, Ltd., Honolulu, 1946-47, v.p., 1947-52, pres., 1952-Apr. 1953; v.p., dir. Crocker Investment Co., Provident Securities Co., Crocker Estate Co.; dir., mem. exec. com. Crocker First Nat. Bank, Fibreboard Products, Inc., Gladding, McBean & Co.; dir. Matson Navigation Co., Matson Assurance Co., Dole Engring. Co., Crocker-Huffman Land & Water Co., Ocean S.S. Co., Sierra R.R. Co., Santa Cruz Portland Cement Co. Served as col., dir. selective service, Hawaii, U.S. Army, 1943-44, chief vets. div. Nat. Hdqrs. Selective Service, 1945. Clubs: Pacific Union, Burlingame Country, St. Francis Yacht, Pacific (Honolulu); Stock Exchange, Omaha (Omaha). Home: 405 W. Santa Inez Rd., Hillsborough, San Mateo, Cal. Office: 1 Montgomery St., San Francisco.

SOLOMON, Gus J., judge; b. Portland, Ore., Aug. 20, 1906; s. Jacob and Rose (Rosencrantz) S.; student Reed Coll., 1923-25; Ph.B., U. Chicago, 1926; Columbia, 1926-27; LL.B., Stanford U., 1929; m. Elisabeth Willer, Mar. 18, 1939; children—Gerald, Philip, Richard. Pvt. practice law, 1929-49; U.S. Dist. judge for Ore., 1949—. Democrat. Jewish religion. Home: 4011 N.E. 23d St. Office: U.S. Court House, Portland, Ore.

SOLOMON, Harry C(aesar), neuropsychiatrist; b. Hastings, Neb., Oct. 25, 1889; s. Jacob C. and Lena (Fist) S.; B.S., U. of Calif., 1910; M.D., Harvard, 1914; m. Maida Herman, June 27, 1916; children—Peter Herman, Joseph Herman, Babette, H. Eric. Began practice at Boston, 1914; prof. psychiatry, Harvard Med. Sch.; spl. instr. in clin. psychiatry, Simmons Coll. Sch. of Social Work; medical dir., Boston Psychopathic Hosp.; consultant in psychiatry and neurology, Beth Israel Hosp.; mem. bd. consultants Massachusetts General Hospital, Charitable Eye and Ear Infirmary, Faulkner Hosp.; consultant U.S. Vets. Hosp.; formerly mem. med. council, U.S. Vets. Adminstrn. Former mem. adv. com. Dept. Pub. Welfare of Commonwealth of Mass. Mem. subcoms. on neurology and personnel training Nat. Research Council; chief neuro-psychiatric examiner, U.S. Army Recruiting and Induction Sta., Boston. Mem. med. adv. bd., Selective Service; Selective Service Medal; spl. cons., Sec. of War; chmn. of Deans' Sub-com. on Neuropsychiatry, Vets. Adminstrn., Boston District. Served as 1st lieut. Medical Corps., U. S. Army, 1918-19. Fellow American Medical Association; member Am. Neurol. Assn. (pres. 1941), Boston Soc. Neurology and Psychiatry (pres. 1928-29), Am. Psychiatric Assn., New Eng. Soc. Psychiatry (president 1938-39), Association Research in Nervous and Mental Diseases, American Psychopathol. Assn., Greater Boston Med. Soc. (ex-pres.), Sigma Xi, Phi Delta Epsilon. Clubs: University, Harvard. Author: Neurosyphilis (with Elmer E. Southard), 1918; Syphilis of the Innocent (with Maida H. Solomon), 1922. Editor, Manual of Military Neuropsychiatry (with P. I. Yakovlev); Neurosyphilis by Merritt, Adams and Solomon; Studies in Lobotomy (with Milton Greenblatt); Frontal Lobes and Schizophrenia (with Greenblatt). Home: 55 Lochstead Av., Jamaica Plain, Mass. Office: 74 Fenwood Rd., Boston.

SOLOMON, Izler, symphony conductor; b. St. Paul, Minn., Jan. 11, 1910; s. Harry Thomas and Eva (Levin) S.; grad. Manual Training High Sch., Kansas City, Mo., 1924; student Mich. State Coll., 1928-31; studied violin, St. Paul and Kansas City to 1924, N.Y. and Phila., 1924-28, Europe, summer 1928; m. Sorelle Melamed, Nov. 26, 1931; children—Joseph (dec.), David. Instr. violin, Mich. State Coll., 1931-36, organized and conducted local orchestra;

condr. Ill. Symphony Orchestra, Chicago, 1936; condr. Woman's Symphony Orchestra, Chicago, and presented with this orgn. 26 weekly broadcasts for the Libby-Owens Ford Glass Co., 1940-41; guest condr. Buffalo Philharmonic and Detroit Civic orchestras, 1936, Les Concerts Symphoniques de Montreal, Nat. Broadcasting Co. Symphony, 1939-42; Phila. Orchestra, 1940; mus. dir. and condr. Columbus (O.) Philharmonic Orchestra 1941-49; prof. music Ohio U. since 1947; resident condr. Buffalo Philharmonic Orchestra, 1952-53; conductor New Orleans summer Pops Symphony, 1943-44; guest condr. Detroit Orchestra, 1945, Vancouver (B. C.) Symphony Orchestra, 1945, Buffalo Philharmonic Orchestra, 1946, Chicago Grant Park Symphony, 1945, 46, 47, Hollywood Bowl Symphony, 1946-47, NBC Symphony, 1947, Palestine Philharmonic Orchestra, 1948; Israel Philharmonic, 1948-49 (U.S. tour, 1951). Recipient of several awards for distinguished service to Am. Mus. Address: Pine Lake Park, Peekskill, N.Y.

SOLOMON, Lewis Elma, univ. dean, registrar; b. Navahoe, Okla. Ty., Mar. 28, 1897; s. Jerry W. and Bettie (Webb) S.; A.B., Okla. Bapt. U., 1920; A.M., U. Okla., 1924; Ph.D., U. Colo., 1944; m. Maude Dallas, 1919; children—Phyllis, Joann, Dorothy. Supt., Okla. high schs., 1919-24; prof. ednl. psychology Okla. Bapt. U., Shawnee, since 1924, registrar since 1933, dean since 1936. Served with U.S. Navy, 1943-45. Mem. Pi Kappa Delta, Phi Delta Kappa, Kappa Delta Pi. Elk. Mason. Club: Rotary. Home: Jent Apartments, Shawnee, Okla.

SOLOMON, Louis H(oward), lawyer; b. Phila., Pa., June 22, 1892; s. Nathan and Sarah (Horowitz) S.; LL.B., New York U., 1912, LL.M., 1913; spl. studies, Yale, 1909-10; m. Sylvia Manheimer, June 20, 1935. Admitted to N.Y. bar, 1913; gen. practice, 1914-20, practice specializing in corporate orgns. and trade assns., since 1920; gen. counsel Am. Cloak and Suit Mfrs. Assn., Am. Fur Merchants Assn., Fur Dyers Trade Council, Provision Merchants Assn., Laundry Owners Trade Council of N.Y., Inc.; dir. Holmes Estate, Inc., Abbott Estate, Inc., Merchants Trust Co. Served on Publicity Com., U.S. Govt., during World War. Mem. Am. Bar Assn., N.Y. County Lawyers Assn., Internat. Lawyers Assn., Soc. Am. Jurisprudence, Met. Art Soc., New York U. Alumni Assn., Soc. Med. Jurisprudence, Greenwich Village and lower Fifth Av. C. of C. (pres.). Mason (32°). Clubs: National Democratic, Speakers of America, Aldine (N.Y.). Home: 5 E. 10th St. Office: 200 5th Av., N.Y.C.

SOLOMON, Samuel Joseph, air transportation executive; b. Washington, D.C., July 11, 1899; s. Samuel and Maggie (Rosenberry) S.; grad. Central High Sch., Washington, D.C., 1918; grad. Nat. U., 1936; m. Alma Marie Garber, Dec. 26, 1923; children—Robert Franklin, Richard Joseph, William Samuel. Vice-pres. Nat. Airport Corp., Washington, D.C., 1933-42; mgr. Washington Airport, 1933-41; v.p. Northeast Airlines, and predecessor companies, Nat. Airways Inc., and Boston-Me. Airways, 1933-41; pres. Northeast Airlines, Inc., 1941-44, chmn. bd., 1944-45; pres. Atlantic Airlines, Inc., 1945-50; pres. and dir. Cal. Eastern Airways, Inc., 1949-54, chmn. bd., 1954—; pres. Land-Air, Inc., 1954—; dir. Air Carrier Service Corp., TACA Airways Agy., Inc., TACA Airways. Pres. Airlines War Tng. Inst., Washington; chmn. Airlines Com. for U.S. Air Policy, 1943-44. Awarded Presdl. Certificate of Merit. 1947. Dir. YMCA, Washington. Mem. Inst. Aero. Scis. Clubs: Argyle Country (Silver Spring, Md.); Wings (N.Y.C.); Aviation (Washington). Home: 9101 Colesville Rd., Silver Spring, Md. Office: 1742 G St., Washington 6.

SOLOMON, Sidney L., business exec.; b. Salem, Mass., Feb. 21, 1902; s. Samuel and Rose (Rosen) S.; B.S., Harvard, 1922, M.B.A., 1924; m. Jeannette Rabinovitz, Aug. 18, 1931; children—Richard, Peter. Vice pres., gen. mgr. Abraham & Straus, Bklyn.; bd. dir. Stop & Shop, Inc., Federated Dept. Stores, Inc. Home: 1095 Park Av., N.Y.C. 28. Office: 422 Fulton St., Bklyn. 1.

SOLOMON, Walter M(aximilian), physician, educator; b. Detroit, July 26, 1900; s. Henry and Mary (Cutman) S.; A.B., Adelbert Coll., 1931; M.D., Western Res. U., 1934. Intern St. Vincent's Charity Hosp., Cleve., 1934-35; jr. clin. instr., sch. medicine Western Res. U. since 1946; staff mem. City Hosp., St. Luke's Hosp., St. Vincent's Charity Hosp., St. John's Hosp., Cleve., V.A. hosps. (all Cleve.); cons. phys. medicine-rehabilitation V.A., Washington. Served as lt. col., 4th Gen. Hosp., A.U.S., active duty 1942-46; now in res. Recipient Bronze Star Medal. Diplomate Am. Bd. Internal Medicine, Am. Bd. Phys. Medicine and Rehabilitation. Fellow A.C.P.; member Am. Congress Phys. Medicine and Rehabilitation (pres. 1952-53), Am. Soc. Phys. Medicine and Rehabilitation, Am. Rheumatism Assn., Am. Soc. Gerontology, Cleve. Acad. Medicine, A.M.A. Chmn. editorial bd. Archives of Phys. Medicine and Rehabilitation. Home: 15706 Chadbourne Rd., Cleve. 20. Office: 2020 E. 93 St., Cleve. 6.

SOLOMONS, Edward Alva, naval officer; b. Sumter, S.C., Mar. 26, 1899; s. Edward Alva and Nina (Moise) S.; student Davidson Coll., 1915-17; B.S., U.S. Naval Acad., 1922; grad. study Navy Postgrad. Sch., 1928-29; m. Harriett Lucile Gleason, June 2, 1926; children—Edward Alva, Harriett Anne. Commd. ensign, U.S. Navy, 1922, advanced through grades to rear adm., 1950; destroyer command Gridley, 1940-42, participated in battles of Coral Sea and Midway, May-June 1942; with Bur. Personnel, 1943; comdr. destroyer squadron, 1943-44; participated in assault landings and raids Makin Island, Kwajalein, Eniwetok, Hollandia, Wakde-Toem, Biak, Noumfoor, Sansopar, Leyte Gulf, Morotai, Linguyan, 1943-44; chief staff Amphibious Group assault landings, So. Philippines and Balikpappen, 1944-45; asst. chief naval operations (personnel), 1946-47, 49-50; comdr. U.S.S. Los Angeles and U.S.S. Iowa, 1948-49, Destroyer Flotilla Four, 1950-51; dep. comptroller U.S. Navy since 1952. Decorated Comdr. Order of Orange Nassau (Netherlands); Legion of Merit with gold star and combat V, Bronze Star medal with combat V, Victory medal (World Wars I and II), Asiatic Pacific Campaign with 12 stars, 2d Nicaraguan, China Service, Am. Def. with star, Am. Theatre, Japanese Occupation ribbons, Philippine Def. ribbon with 2 stars (all Navy). Mem. Naval Order U.S., Mil. Order Carabao. Mason. Club: Army-Navy Country (Washington). Home: 29 Warren St., Sumter, S.C. Office: 4E 760 The Pentagon, Washington 25.

SOLON, Faustin Johnson, glass mfr.; b. Toledo, O., Jan. 10, 1894; s. John T. and Frances (Johnson) S.; student St. John's U., Toledo; m. Mary Dorsey, Mar. 2, 1916; children—Faustin J., Jr., William Dorsey. Started with Owens Bottle Co., Toledo, advancing to asst. to v. p. in charge prodn. (during World War); then engaged in sales; in 1929, when co. merged with Ill. Glass Co., Alton, Ill., to form Owens-Ill. Glass Co., he was placed in charge pharmaceutical, proprietary and prescription sales; gen. sales mgr. glass container div., 1931-41, v.p. since 1934. With W.P.B., World War II, Washington. Dir. Freedoms Found., St. Vincents Hosp., Parkview Hosp. Trustee Mary Manse Coll. Found. Mem. Nat., Am. Socs. Sale Execs., Ohio, Toledo C.'s of C. Clubs: Chicago, Tavern (Chicago); Canadian (New York); Toledo, Inverness Country. Home: 2030 Mt. Vernon Blvd., Toledo 7. Office: Ohio Bldg., Toledo 1.

SOLON, Leon Victor ◎ V. 26.

SOLOV, Zachary, choreographer, ballet artist; b. Phila., Feb. 15, 1923; s. Carl Nathan and Sima (Silnutzer) S.; student Littlefield Ballet Sch., 1937-40, U. of the Dance, 1947. Appeared with Am. Jubilee, N.Y. World's Fair, 1940; tour with Littlefield Ballet, 1941, Am. Ballet, S.A., 1941; with Dance Players, summer quarters, New Hope, Pa., 1942; The Lady Comes Across, N.Y. City, 1942; Ballet Theatre, London, 1946; choreographer, ballet master Met. Opera, N.Y. City. Served as staff sgt. A.A.C., 1943-46. Recipient Capezio Dance award. Home: 2163 N. Dover St., Phila. 21. Office: Metropolian Opera, 1417 Broadway, N.Y.C.

SOLOW, Herbert, editor and writer; b. New York, N.Y., Nov. 20, 1903; A.B., Columbia, 1924, B.Litt., 1925. Asst. editor, Menorah Journal, 1927-29; asst. editor, Ency. of the Social Sciences, 1929-32; asst. to pres., New Sch. for Social Research (N.Y.), 1940-43; contbg. editor, Time, 1943-45; editor Fortune Mag. since 1945. Recipient prize for colonial journalism Ghent Internat. Fair, 1953. Mem. Am. Hist. Assn., Phi Beta Kappa. Office: Fortune Magazine, Rockefeller Plaza, N.Y.C.

SOLTES, Mordecai, educator; b. Austria, Aug. 27, 1893; s. Judah Leib and Genendel (Schwager) S.; came to U.S., 1899, naturalized, 1905; student Townsend Harris Hall; B.S., N.Y.U., 1915; M.A., Columbia, 1918, Ph.D., 1923; m. Ida Levy, May 1916; children—Avraham Samuel, Aaron Solomon. Tchr., supvr. elementary sch. Talmudical Acad., 1911-13; exec. sec. Downtown Talmud Torah, N.Y., 1913-14; instr., prin. dir. extension activities Bur. Jewish Edn., N.Y.C., 1914-25; nat. dir. edn. Jewish Welfare Bd., 1925-44; lectr. Grad. Sch. Jewish Social Work, 1926-34; lectr. edn., contemporary Jewish history, Tchrs. Inst. Jewish Theol. Sem., 1927-29; exec. dir. Yeshiva U., N.Y.C., 1944—, prof. community Service, 1948—. Chmn. Nat. Jewish Edn. Week, 1936-37. Mem. Jewish Book Council of America (pres. 1941-45, now hon. pres.), National Council Jewish Edn., Nat. Assn. Jewish Center Execs., Jewish Acad. Arts and Sci., League for Safeguarding Fixity of the Sabbath (v.p.). Democrat. Mason. Author: The Yiddish Press, 1925; The Jewish Holidays, 1937; Adjustment of Recent Jewish Immigrants Through the Jewish Community Center, 1939, others. Asso. editor of Jewish Education mag., 1934-35. Home: 596 Riverside Dr., N.Y.C. 31. Office: 186th St. and Amsterdam Av., N.Y.C. 33.

SOLZBACHER, William Aloysius (saults' bā-ker), linguist, editor, lectr.; b. Honnef, Germany, Feb. 1, 1907; s. Carl and Josepha (Schmitz) S.; student U. Bonn, 1926-28; Ph.D., U. Cologne, 1931; m. Regina Reiff, July 27, 1931; children—Josephine, Irene, Regina, Eve. Came to U.S., 1941, naturalized, 1947. Interpreter, organizer internat. confs., 1925-30; founder, editor La Juna Batalanto (internat. youth mag. in Esperanto), 1926-34; faculty mem. Am. Peoples Coll. in Europe, Oetz, Tyrol, 1932-37; lecture tours, Europe, 1925-40, U.S., 1933; exiled by Nazis, as free lance writer, journalist, lectr. in Luxembourg and Belgium, 1933-40; escaped from Nazi occupied Belgium and France, 1940; asso. editor Catholic Intercontinental Press, N.Y.C., 1942-50, treas., 1947-48, v.p., 1948-49; asst. prof. history and polit. sci. Coll. Mt. St. Vincent, 1950-51; fgn. lang. editor, chief program schedule sect. Voice of Am., Dept. of State, 1951-53; ednl. dir. study tours, ASSIST, 1953-54; chief Monitoring Staff, Voice of America 1954—. Mem. Esperanto Assn. of North America (p.p.); Internat. Comm. Esperanto and Sociology (chmn.), Esperanto Acad. (one of 3 Am. mems.) (The Hague, Holland), Speakers Research Com. for United Nations International Platform Association, Modern Lang. Association, Linguistic Society Am., Am. Sociol Soc., Am. Hist. Assn., Am. Acad. Polit. and Social Sci., Fgn. Policy Assn. Author: Walther Rathenau als Sozialphilosoph, 1932; Devant Hitler et Mussolini, 1933; Pie XI contre les Idoles, 1939; Rome en de Afgoden van Onzen Tijd, 1940; Esperanto: The World Interlanguage (with George Alan Connor and Doris T. Connor), 1948. Contbr. encys. Home: 6030 Broad St., Washington 16. Office: U.S. Information Agy., 330 Independence Av. S.W., Washington 25.

SOMERALL, James Bentley, business exec.; b. Evergreen, Ala., Dec. 19, 1917; s. James Elhanon and Susie Mae (Hanks) S.; student U. Ala., 1935-37; m. Dorothy Jane Fiss, Feb. 21, 1942; children—Candace Jane, Stephen Robert. Cashier Coca-Cola Bottling Co., Kalamazoo, Mich., 1937-39, br. mgr., Coldwater, Mich., 1939-42; mgr. LaSalle Coca-Cola Bottling Co., Lansing, Mich., 1945-49, v.p., gen. mgr. Coca-Cola Bottling Co. of R.I., 1949-53, of Seattle, 1953, v.p. Pepsi-Cola Co. N.Y.C., 1953—. Served as 1st lt. inf., A.U.S., 1942-45. Episcopalian. Home: 305 Irwin Av., Albion, Mich.; also 30 Sutton Pl., N.Y.C. Office: 3 W. 57th St., N.Y.C.

SOMERS, Grover Thomas, univ. prof.; b. Bloxom Va., May 26, 1888; s. William J. and Margaret Ann (Mears) S.; A.B., Coll. of William and Mary, 1907; A.M., Teachers Coll., Columbia, 1912, Ph.D., 1923; m. Celia McCall, Aug. 22, 1945. Prin., Chase City (Va.) High Sch., 1910-13; prin. of training sch., Jacksonville, Ala., 1913-15; prof. ednl. psychology Farmville (Va.) State Teachers Coll., 1915-19; ednl. cons. Pelman Inst., N.Y. City, 1920-22; prof. psychology and edn. measurements Bloomsburg (Pa.) State Teachers Coll., 1923-24, prof. ednl. psychology U. of Ky., 1924-25; asso. prof. ednl. psychology Ind. U., 1925-35, prof. edn. since 1935; mem. Va. Edn. Survey, 1918-19; asso. supervisor sec. of edn. State Dept. of Edn., Va., 1916-19. Mem. Mecklingburg Teachers Assn. (pres., 1912-13), Am. Council on Edn. (mem. collaboration group, div. on child development; teacher personnel com. on teacher edn.), N.E.A., Progressive Edn. Assn., Internat. Council for Exceptional Children, Nat. Soc. for Coll. Teachers of Edn., Tawse Soc., Phi Beta Kappa, Phi Delta Kappa, Kappa Delta Pi, Kappa Phi Kappa. Author: Pedagogical Prognosis, 1923; Students' Test Attitudes, 1926; (mimeograph) Workbook in Educational Psychology, 1934; (mimeograph) Workbook in Child Development, 1940 (poetry) Lovelicks of a Layman, 1928; Within My Castle Walls, 1942; Beyond The Garden Gate, 1949. Home: R.R. 1, Bloomington, Ind.

SOMERS, Harold M(ilton), economist; b. Toronto, Can., Sept. 30, 1915; s. Joseph and Elizabeth (Behr) S.; came to U.S., 1937, naturalized, 1947; B.Com., U. of Toronto, 1937; Ph.D., U. of Calif., 1942; student U. of Chicago, 1940; m. Claire Rosen, June 12, 1939; children—Joan, Margery; and Warren. Began as teaching assistant in economics, University of California, 1937-39; research asstistant government finance, U. of Chicago, 1940; fellow Social Sci. Research Council, 1940-41; mem. research staff, Brookings Instn., summer 1941; teaching fellow in economics, U. of Mich., 1941-42, instr. in economics, summer 1942; asst. prof. of economics, U. of Buffalo, 1942-45, asso. prof., 1945-46, prof. of economics since 1946, dean, sch. of bus. administrn., since 1947; vis. prof. of economics, U. of Calif., summer 1947; economic affairs officer in fiscal div., United Nations, summer 1950. cons., 1950-53; cons. to research div., O.P.A., 1943, arbitrator, Fed. Conciliation and Mediation Service, since 1950; economist, State Dept. of Commerce, State of N.Y., summer 1944, cons., 1944-45; tech. adviser to mayor's full employment com., City of Buffalo, 1945-46, cons. to budget div., 1946-47; mem. Seminar adv. com. Fed. Reserve Bank. of N.Y.; editorial consultant The Blakiston Company, Phila., 1947-52. Mem. Bd. of editors Am. Economic Review since 1952. Mem. Universities-Nat. Bur. of Economic Research Com. since 1949, Am. Assn. Univ. Profs., Am. Economic Assn., Canadian Polit. Sci. Assn., Econometric Soc. (session chmn., 1948, 51, program chmn., Dec. 1949), Economic History Assn., Nat. Tax Assn., Royal Econ. Soc., Phi Beta Kappa, Beta Gamma Sigma, Eta Mu Pi. Author: Public Finance and National Income, 1949; Industrial Conflict (with others), 1939; American Policies of Postwar Readjustment (Monograph), 1944; Growth of the American Economy (with others), 1944, rev. edit., 1951; Readings in Business Cycle Theory (with others), 1944; Readings in the Theory of Income Distribution (with others), 1946; Taxation and Business Concentration (with others), 1952; Corporate Tax Problems (with others), 1953. Contbr. articles to econ. jours. Home: 315 Capen Blvd., Eggertsville 23, N.Y. Office: School of Business Administration, University of Buffalo, Buffalo 14.

SOMERS, Hugh Joseph, univ. pres.; b. Sylvan Valley, Antigonish, N.S., June 30, 1902; s. Thomas and Annie (O'Brien) S.; B.A., St. Francis Xavier U., 1923; student St. Augustine's Sem., Toronto, 1923-27; M.A., Cath. U. Am., 1928; J.C.B., 1928, Ph.D., 1931. Prof. history St. Francis Xavier U., Antigonish, N.S., 1931-33, bursar, 1933-50, v.p., 1944-54, pres., 1954—. Comdg. officer No. 20 Univ. A.T.C., 1943-44. Fellow Royal Hist. Soc., Royal Soc. Arts; mem. Canadian Cath. Hist. Assn. (past pres. gen.). K.C. Author: Life and Times of the Honourable and Right Reverend Alexander Macdonell, 1931. Home: St. Francis Xavier U., Antigonish, N.S., Can.

SOMERS, James Jack, govt. ofcl.; b. Alamance Co., N.C., Feb. 21, 1906; s. John Fletcher and Mary Eunice (Gilliam) S.; B.S., U. N.C., 1926; M.S., Columbia, 1930; LL.B., Georgetown U., 1941; m. Renée Marjorie Keyes, Oct. 30, 1935; children—James Peter,

Thomas Keyes, Cynthia Jane. Admitted to D.C. bar; auditor U.S. Treasury Dept., Washington, 1933-34; acct. Farm Credit Adminstrn., Washington, 1934-41; asst. to dir. finance U.S.D.A., 1941-43, asst. treas. Commodity Credit Corp., 1945-48, treas., 1948-52, controller Commodity Credit Corp., dir. fiscal br. Commodity Stabilization Service 1952—; assistant to exec. v.p., gen. counsel Def. Supplies Corp. (subsidiary R.F.C.), Washington, 1943-45. Mem. Federal Government Accountants Association, Phi Beta Kappa, Alpha Kappa Psi, Beta Gamma Sigma, Phi Alpha Delta, Chi Phi. Presbyn. Club: Belle Haven Country (Alexandria). Home: 404 Woodland Terrace, Alexandria, Va. Office: U.S. Dept. of Agriculture, Independence Av. and 14th St., Washington 25.

SOMERVILLE, Harry Philip, corp. exec.; b. N.Y.C., Mar. 19, 1889; s. Richard and Ellen J. (Winters) S.; ed. elementary schs., New York; m. Josephine C. Desmond, Sept. 21, 1915 (dec. 1952); 1 dau., Marian Joan (Mrs. Wm. F. Stafford, Jr.); m. 2d, Mrs. May E. Thorp, Sept. 29, 1954. In real estate work, 1919-25; mng. dir. Hotel Breton Hall, N.Y. City, 1925-28, Hotel Sagamore, Rochester, N.Y., 1928-32, receiver of latter, 1932-38; mng. dir. Willard Hotel, Washington, D.C., 1932-42; joined Broadcast Music, Inc., copyright music licensing, N.Y.C., as dir. hotel relations, 1944, now vice president. Served as lieut., 69th Inf., New York Guard, 1919; now life mem. 69th Regiment Veterans Corps. Past vice president and legislative chmn. American Hotel Association of U.S. and Can. Mem. Soc. of the Genesee; hon. mem. Internat. Identification Assn. K.C. (4°), life mem. Order of Alhambra. Clubs: Friendly Sons of St. Patrick, Alfalfa, Early Birds Breakfast. Home: 2408 Webb Av., N.Y.C. 68. Office: 589 Fifth Av., N.Y.C. 17.

SOMERVILLE, Randolph, stage dir.; b. Maryland, N.Y., Apr. 18, 1891; s. Joseph and Isabelle Dalhousie (Whitney) S.; A.B., Columbia, 1914. Instr. in English, N.Y. Univ., 1915-24, prof. dramatic art, chmn. dept. since 1934; organizer, dir. Washington Suare Players Repertory Co. since 1923; dir. The Duke's Oak Summer Theatre. Club: The Players. Home: 14 Washington Pl., N.Y. City 3.

SOMMER, Charles Henry, Jr., chem. co. exec.; b. St. Louis, Sept. 24, 1910; s. Charles Henry and Mary (Steele) S.; B.S. in Chemistry, U. Ariz., 1933; m. Jane Scudder, Apr. 17, 1940; 1 son, Charles Scudder. With Monsanto Chem. Co., St. Louis, 1934—, successively mgr. plasticizers and intermediates sales, asst. gen. mgr. sales, asst. coordinator sales, asst. gen. mgr. organic chemicals div., gen. mgr. Merrimac div., v.p., gen. mgr. organic chemicals div., 1954—; Home: 9809 Litzsinger Rd., St. Louis 17. Office: KXOK Bldg., 800 N. 12th Blvd., St Louis, 1.

SOMMER, Daniel Philip, business exec.; b. Tremont, Ill., Nov. 19, 1892; s. John and Eliza (Schmutz) S.; student high school; m. Winifred Baker, October 27, 1915; children—Esther Lucille (Mrs. F. E. Clark), and John Daniel. Has been with the Keystone Steel and Wire Company, Peoria, Ill. since 1913, vice pres., gen. supt. and dir., 1928-45, executive vice president since 1945; director and vice president National Lock Co., Rockford, Ill.; dir. Pekin Foundry & Mfg. Co.; chmn. bd. Jefferson Trust & Savings Bank, Peoria, 1947. Clubs: Creve Coeur, Country (Peoria); Union League (Chicago). Home: 4050 Prospect Rd. Office: Peoria, Ill.

SOMMER, Mark Alvin, business exec.; b. Peoria, Ill., May 26, 1904; s. Peter W. and Elizabeth (Getz) S.; grad. high sch.; student Bradley Univ., Peoria, 3 years; m. Mabelle Castle, June 11, 1926; children—Shirley R., Mark A., Rita J. (dec.), Elaine M., Elizabeth M. With Keystone Steel & Wire Co., Peoria, 1926-39, now dir.; dir. exec. v.p. and treas. Nat. Lock Co., Rockford, Ill., since June 1, 1939. Home: 1367 Brown Hills Road. Office: 1902 Seventh St., Rockford, Ill.

SOMMER, Reuben E., business exec.; b. Peoria, Ill., Sept. 21, 1899; s. Peter W. and Elizabeth (Getz) S.; ed. Bradley Acad.; m. Martha Bosch, Feb. 12, 1921; children—Walton B., Luella (Vermiel), Donald A. Pres., gen. mgr. Keystone Steel & Wire Co. since 1945; dir. Jefferson Trust & Savs. Bank; chmn. bd. Nat. Lock Co. Clubs: Peoria Country, Creve Coeur (Peoria, Ill.). Home: 3638 Prospect Rd., Peoria 4. Office: Keystone Steel and Wire Co., Peoria 7, Ill.

SOMMERICH, Otto Charles, lawyer; b. N.Y.C., Dec. 31, 1877; s. Joseph and Clara (Frank) S.; A.B., Coll. City N.Y., 1896; M.A., Columbia, 1898, LL.B., 1899; m. Edith Wise, Mar. 12, 1908; children—Ann (Mrs. E. Humphrey Leach), Jane. Admitted to N.Y. bar, 1899, since practiced in N.Y.C., mem. firm Katz & Sommerich, 1904—. Mem. Am. Bar Assn. Assn. Bar City of N.Y., Am. Fgn. Law Assn. (pres.), Consular Law Soc. (v.p.), Internat. Law Assn. Author legal articles. Home: 40 E. 66th St., N.Y.C. 21. Office: 120 Broadway, N.Y.C. 5.

SOMMERS, Ben, shoe mfg. exec.; b. N.Y.C., Dec. 1, 1906; s. Abraham and Dora (Milgrim) Schustermann; student pub. schs., Bklyn.; m. Jean Gerstner, Dec. 25, 1928; 1 dau., Carolyn. With S. Capezio, 1920—, successively errand boy, shipping clk., prodn. mgr., sales mgr., v.p., pres. S. Capezio, Inc., 1940—. Organizer, treas. Navy Relief Dance Profession Victory Ballet, 1942; mem. shoe com. This is the Army, U.S.O., 1942; pres. Dance Bus. Group. Received Winnie-Coty award, Am. Fashion Critics award, 1952, Neiman Marcus award, 1953. Home: 68-61 Yellowstone Blvd., Forest Hills, L.I., N.Y. Office: 756 Seventh Av., N.Y.C.

SOMMERS, Davidson (sŭm'ĕrz), lawyer; b. St. Paul, Feb. 15, 1905; s. Charles Leissring and Rosa (Davidson) S.; A.B., Harvard, 1926, LL.B., 1930; m. Alice Decker, June 30, 1938; children—Elizabeth, Marian. Admitted to N.Y. State bar, 1931; practiced in N.Y. City, 1930-42; mem. law firm Parker & Duryee, 1938-42; asst. corp. counsel, City of N.Y., 1937-38; spl. asst. to sec. war, Washington, 1946; gen. counsel Internat. Bank for Reconstrn. and Development, 1949—. Pres. and dir. Eugene and Agnes E. Meyer Foundation. Commd. 1st lt., Air Corps, U.S. Army, 1942, and advanced through grades to lt. col. Deocrated Legion of Merit with oak leaf cluster, War Dept. Exceptional Civilian Service medal. Mem. Am. and N.Y.C. Bar Assns. Home: 3620 Prospect Av., Wash. 7; also Sharon, Conn. Office: 1818 H St., Washington 25.

SOMMERS, Martin, reporter, editor; b. St. Louis, Mo., June 3, 1900; s. Martin Samuel and Laura (Brinkmeyer) S.; m. Betty Stanley, March 1, 1930; children—Jetta Priscilla, Sally. Reporter Parkersburg (W.Va.) News, 1919-20, East Liverpool (O.) Tribune, 1920; city editor Cincinnati (O.) Commercial-Tribune, 1920-22; with Chicago Tribune European edition, Paris, France, 1922-23; asst. city editor New York Daily News, 1923-24, night city editor, 1933-35; with Paris Times, Paris, France, 1924-26; reporter, re-write man, night city editor New York Daily News, 1926-31; covered undeclared war Manchuria, Shanghai, for United Press, 1931-32; asso. editor Saturday Evening Post, 1936-42, fgn. editor since 1945. Served as pvt. U.S. Army, World War I; served as maj., lt. col., A.F.H.Q., Algiers, and in War Dept., Washington, D.C., 1943-44. Lutheran. Clubs: Type and Print (N.Y. City), Peking (Peiping, China); Tokyo (Japan) Correspondents; Merion Cricket (Haverford, Pa.). Contbr. articles to mags. Home: St. Davids, Pa. Office: Saturday Evening Post, Independence Square, Phila., Pa.

SOMMERS, Paul Bergen ⊙ V. 28.

SOMOZA, Anastasio, pres. of Nicaragua; b. San Marcos, Nicaragua, Feb. 1, 1896; s. Anastasio and Julia (Garci) S.; B. Scis. and Letters, Instituto Nacional de Oriente, Granada; grad. comml. expert Pierce Sch., Phila.; m. Salvadorita Debayle, 1919; children—Lillian (wife of Dr. Guiller mo Sevilla Sacasa), Luis, Anastasio. Adminstr. taxes, dept. León, 1925; participated in revolution Nationalist Liberal Party, Dept. of Carazo, 1926, soon becoming gov. Dept. León; sec. Gen. Command under Pres. Moncada, 1929, having previously served as ambassador to Costa Rica, undersec. fgn. relations and minister of war; named chief dir. of auxiliary army of Nicaragua, 1932; chief dir. N.G. under Pres. Sacasa; elected pres. Nicaragua, 1939, served to 1947; served as chief dir. N.G., under Pres. Argüelo Barreto; minister of war under presidents Lacayo Sacasa and Victor Roman y Reyes; following death of Pres. Roman y Reyes was named president by the Nat. Congress, reelected pres. on Nat. Liberalist Party ticket, for six year term, 1950. Address: Palacio Presidencial, Managua, Republica of Nicaragua.

SONE, Law (sōn), coll. pres.; b. Dickens County, Tex., Aug. 16, 1902; s. Charles Lemuel and Mollie (Law) S.; A.B., W. Tex. Teachers Coll., 1925; A.M., 1932; student Stanford U., summer 1929, Tex. U., 1936-37; Dr. Edn., Colorado State Coll. of Education, 1943; m Vivian Adams, 1926; children—Beverly, Law, David. Rural school teacher, 1920-21; high school athletic coach, 1921-22, 1925-27; high school principal, 1927-28; city supt. schools, Panhandle, 1928-32; dean Texas Wesleyan Coll., Fort Worth, Tex., 1932-35, pres. since 1935. Democrat. Methodist. Clubs: Lions, Knife and Fork (Fort Worth). Address: Texas Wesleyan Coll., Fort Worth, Tex.

SONES, Warren Wesley David (sōnz), educator; b. Dushore, Pa., Mar. 12, 1888; s. Calvin Low and Rebecca Amanda (Young) S.; B.S., Albright Coll. (Pa.), 1908; A.M., U. of Pittsburgh, 1914; Ph.D., 1925; m. Mary Alice Kennedy, Aug. 11, 1909; children—Warren Wesley David, Jean Elizabeth, Mary Alice. Teacher of Pennsylvania high schools, 1908-13, and high school, Pittsburgh, Pa., 1913-25; teacher U. of Pa., Pa. State Coll., Chautauqua Inst., summer schs. and extension lecturing, 1916-25; prof. edn., dir. practice teaching, and head, Erie Center U. of Pittsburgh, 1925-38; prof. of edn., dir. courses in gen. edn., U. of Pittsburgh, since 1938; consultant Pa. State Dept. Edn., Carnegie Foundation for Teachers. Mem. Pa. State Park and Harbor Commission, 1932-36. Mem. A.A.A.S., Nat. Soc. for Study of Edn., N.E.A., Pa. Edn. Assn., Am. Philatelic Soc., Phi Delta Kappa. Mason. Clubs: University (Pittsburgh); Collectors (New York). Author: Secondary School Achievement Tests, 1928; Youth Education in Practical Living. Home: 6637 Wilkins Av. Office: 3704 Cathedral of Learning, Pittsburgh, Pa.

SONGER, Wesley Ansel, business exec.; b. Neodesha, Kan., Dec. 15, 1918; s. Marion and Fern Alice (Wilson) S.; B.S., U. Kan., 1940; M.B.A., Harvard, 1947; m. Lois Elaine Holloway, Dec. 24, 1939; children—Steven Wesley, Shirley Elaine. Sales dept. J. A. Folger & Co., Kansas City, Mo., 1940-42; appliance and mdse. dept. Gen. Electric Co., 1947-48, staff exec. dept., 1948-50; management cons. Rogers, Slade & Hill, 1950-52; v.p., gen. mgr. operations Am. Safety Razor Corp, 1952-53, exec. v.p., dir., mem. exec. com. since 1953. Served as lt. (s.g.) Supply Corps, U.S.N.R., 1942-46. Mem. Am. Management Assn., Am. Ordnance Assn., Harvard Bus. Sch. Assn., Pi Kappa Alpha. Mason. Home: Upland Dr., Greenwich, Conn. Office: 380 Madison Av., N.Y.C.

SONGGRAM, Luang Pibul. See Pibul Songgram, Luang.

SONNABEND, Abraham M., industrialist, exec.; b. Boston, Mass., Dec. 8, 1896; s. Joseph and Esther (Seelenfreund) S.; A.B., Harvard, 1918; m. Esther Lewitt, Aug. 22, 1920; children—Roger, Paul, Stephen. Trustee, A. M. Sonnabend Properties, Sonnabend Realty Trust; pres. Columbia Pictures Corp., Childs Company, Pyrene Co., Ltd. (Eng.), Shelton Hotel, Somerset Hotel, Boston; Cleveland Hotel, Cleveland; Whitehall Hotel, Palm Beach, Samoset Hotel (Rockland, Maine); president Edgewater Beach Hotel, Chgo., 1948—; chmn. bd. dirs. Botany Woolen Mills, Inc., 1954—. Pres. Boston Foundation, Director, Palm Beach Community Chest, Good Samaritan Hospital Trustee Beth Israel Hosp., Boston. Pres. Boston Fund. Member Boston Real Estate Exchange, U.S. Squash Racquets Assn. (U.S. Vet. Squash Racquets Champion). Jewish religion. Clubs: Harvard (Boston); Belmont (Mass.) Country; Palm Beach Country, Sun and Surf (Palm Beach, Fla.). Contbr. articles on real estate and apartment house management in publs. Address: Hotel Somerset, Boston.

SONNE, Hans Christian, business executive; b. Maribo, Denmark, June 19, 1891; s. Christian and Sophia (Gottig) S.; grad. U. of Copenhagen, 1912; m. Carol H. Mulford, Nov. 10, 1928; children—Sophia Anne, Carol Louise, Christian Richard, Sheila B. A. With Frederick Huth & Co., London, Eng., 1912-17, senior partner Huth & Co., New York, 1917-23; chmn. Amsinck, Sonne & Co., merchant bankers, N.Y. City, since 1923; pres., dir. South Ridge Corp., Jersey City; dir. Hard & Rand, Inc., N.Y. Dock Co. Trustee and treas. Am. Scandinavian Foundation; treas. and trustee Twentieth Century Fund. Committee for Econ. Development (mem. research and policy com.); chmn. bd. trustees National Planning Association. Episcopalian. Clubs: Metropolitan, Downtown Assn., Tuxedo. Author: The City—Its Finance July 1914 to July 1915 and Future (London) 1915; Whither America—Common Sense and Better Times (N.Y.), 1938; Enterprise Island, 1948. Home: Tuxedo Park, N.Y. Office: 15 Exchange Pl., Jersey City.

SONNEBORN, Rudolf G(oldschmid), petroleum exec.; b. Balt., June 22, 1898; s. Siegmund B. and Camille K. (Goldschmid) S.; student Park Sch., Johns Hopkins, class 1918; grad. student Harvard Bus. School, 1919-20; married 2d, Dorothy Schiff, 1953. Associated with L. Sonneborn Sons, Inc., since 1920, now pres., dir.; pres. W. H. Daugherty & Sons Refining Co., Franklin Creek Refining Co.; dir. N.Y. Post Corp., Commercial State Bank & Trust Co. N.Y. Chmn. bd. Am. Palestine Trading Corp.; pres. Am. Financial & Development Corp. for Israel, Israel Am. Petroleum Corp., Material for Israel (founder); dir. Palestine Econ. Corp., Am. Com. for Weizmann Inst. Sch., Am. Friends of Hebrew U., Am. Israeli Financial Corp., Council Jewish Feds., & Welfare Funds; dir. Bezalel Found., Hirschman Found., Post Found. Nat. chmn. United Jewish Appeal, United Israel Appeal, 1950-54; hon. co-chmn. United Jewish Appeal Greater N.Y. Past pres. Oil Trades Assn. N.Y. Inc. Mem. Nat. Petroleum Assn. (trustee), Pa. Grade Crude Oil Assn. (dir.), Am. Petroleum Inst. (past dir.). Jewish religion. Clubs: Advertising, Harmonie, Johns Hopkins (N.Y.C.); Oil City, Twenty-Five Years of Petroleum Industry; Harvard Bus. Sch. Club, Young Men's Philanthropic League. Home: 133 E. 64th St., N.Y.C. 21; also R. F.D. 4, Danbury, Conn. Office: 300 4th Av., N.Y. C. 10.

SONNEBORN, Tracy Morton, prof. zoölogy; b. Baltimore, Md., Oct. 19, 1905; s. Lee and Daisy (Bamberger) S.; A.B., Johns Hopkins Univ., 1925; Ph.D., 1928; m. Ruth Meyers, June 6, 1929; children—Lee Myers, David Ross. Research asst. zoölogy, Johns Hopkins, 1930-31, research asso., 1931-33, asso., 1933-39; asso. prof. zoölogy, Ind. U., 1939-43, prof. 1943 53, distinguished service professor Indiana U., 1953—. Discoverer of sexes in ciliated protozoa, 1937, roles of genes, cytoplasm and environment, control cell heredity, 1943. Co-winner prize ($1000) Am. Assn. Advancement Sci. for outstanding research paper, 1946. Mem. Am. Soc. Naturalists (pres. 1949), Genetics Soc. Am. (pres. 1949), Nat. Acad. Sci. (1946); Am. Philos. Soc. (Phila.). Am. Acad. of Arts and Sci. (Boston); hon. mem. Faculdad de Biologiá y Ciencias Médicas. Universidad de Chile, Sociadad de Biologiá de Santiago de Chile, Sociadad de Biologiá de Concepción (Chile) Sociadad Médica de Concepcion (Chile). Associate editor Journal of Morphology, 1946-49, Genetics since 1947; Journal Experimental Zoology since 1948; Physiological Zoology, 1948—; member editorial committee Annual Review of Microbiology, 1954—. Contbr. of articles to mags. and chptrs. to books on genetics. Home: 319 S. Mitchell St. Office: Indiana University, Bloomington, Ind.

SONNEDECKER, Glenn (Allen), (sŭn'ā-dĕk-ĕr), historian of pharmacy; born Creston, O., Dec. 11, 1917; s. Ira Elmer and Letia (Linter) S.; B.S., O. State, 1942; M.S., U. Wisconsin, 1950, Ph.D., 1952; married Cleo Bell, April 3, 1943; 1 son, Stuart Bruce. Licensed pharmacist. Member editorial staff Science News Letter; editor syndicated sci. feature service, Science Service, Washington, D.C., 1942-43; editor Journal of Am. Pharmaceutical Assn. (practical pharmacy edition), Washington, 1944-48; assistant professor Univ. of Wisconsin since 1952. Secretary and mem. bd. Friends of Historical Pharmacy, 1945-49. Am. Found. fellow, 1948-51; Horlick fellow, 1948-52. Sec. Nat. Pharmacy Week Com., 1946-48; sec. Am. Inst. Hist. Pharm., 1949—. Life mem. Am. Pharm. Assn. (chmn. com. on pub. relations, 1943-46, chmn. com. on radio broadcasts, 1943-46, sec., sect. on history of pharmacy, 1949-50, v.

chmn. 1950-51, chmn. 1951-52); chmn. Joint Com. on Pharmacy Coll. Libraries, 1954—, U.S. del. Internat. Pharm. Fedn., Paris, 1953. U.S. del. World Union Socs. History Pharmacy, Paris, 1953. Mem. Internat. Acad. History Pharmacy, International Pharmaceutical Federation, Am. Assn. History of Medicine, History Sci. Soc., Sigma Delta Chi, Phi Delta Chi, Phi Rho Alpha. Contbr. profl. and popular sci. pubs. since 1940. Home: 1827 Summit Av., Madison 5. Office: Chemistry Bldg., Madison 6, Wis.

SONNENBERG, Benjamin, publicity; b. Brest-Litovsk, Poland, July 12, 1901; s. Harry and Ida (Bedder) S.; ed. public schools in New York and by pvt. tutors; m. Hilda Caplan, March 3, 1924; children—Helen, Benjamin II. Began as reporter Flint (Mich.) Daily Journal; became mem. Am. Relief Adminstrn., 1922, being stationed in Constantinople (Istanbul) supervising relief work in Turkish waters and the Ukraine after World War I; fgn. corr. for Am. newspaper services in Europe, 1923-24; organized public relations bureau, New York City, 1928; pres. Publicity Consultants, Inc., N.Y. City, since 1937; engaged in pub. relations for nationally known orgns. Chevalier Fr. Legion of Honor. Club: Lotos (New York). Home: 19 Gramercy Park. Office: 247 Park Av., N.Y.C. 17.

SONNENBERG, Henry H., machine tool mfr.; b. Selters, Germany, Aug. 18, 1895; s. Maximilian and Johanna (Rosenau) S.; m. Claire Spanier, Mar. 31, 1929; children—Marion, Ralph. Came to U.S., 1940, naturalized, 1946. Chmn. bd. Hunter Douglas Corp., 1945—; dir. Hunter Douglas Ltd., Can., Hunter Douglas Holland N.V., Holland, Hunter Douglas Australia Pty., Ltd., Australia, N.V. Industrie-en Handel-Maatschappij Laagland, Holland. Home: 4625 Fieldston Rd., N.Y.C. 63. Office: 150 Broadway, N.Y.C. 38.

SONNENBERG, Henry L., coll. pres.; b. Wayne, Neb., Feb. 27, 1915; s. Fred and Minnie (Langenberg) S.; A.B., Union Coll., 1937; Ph.D., Univ. Nebraska, 1945; married Alma Fletcher, September 11, 1938; one son, Craig Meredith. Began as German instr. Walla Walla Coll. Acad., 1938-41; asst. prof. modern lang., Walla Walla Coll., 1942-44, asst. to pres., 1945-46, dean, 1946-54, former trustee bd.; pres. Pacific Union Coll., 1954—; Trustee Walla Walla County Community Chest. Campaign chmn. community chest, College Place, 1948. Mem. Northwest Personnel Assn. Club: Kiwanis. Address: Pacific Union College, Angwin, Cal.

SONTAG, Lester W., dir. med. research; b. Heron Lake, Minn., May 16, 1901; s. Benjamin B. and Emma L. (Sundermann) S.; B.S., U. of Minn., 1924, B.M., 1925, M.D., 1926; student psychiatry Johns Hopkins, 1947; U. of Cincinnati, 1947-50; m. Constance Golden, Mar. 19, 1927; 1 son, Kurt Warren. Intern Minneapolis Gen. Hosp., 1926-27; pvt. practice, Minn., 1927; coll. physician, Antioch Coll., Yellow Springs, O., 1928-29, dir. Fels Research Inst. for the Study of Human Development and prof. hygiene, Antioch Coll. since 1929; tech. advisor to Samuel S. Fels Fund of Phila., 1941-43; member Italian Med. Nutrition Mission adv. to UNRRA and for nutritional research in Italy, 1945; cons. psychiatrist, Antioch Coll. since 1948; fellow dept. psychiatry U. of Cin. Fellow A.A.A.S., A.M.A., Am. Orthopsychiatric, mem. Am. Soc. for Research in Psychosomatic Problems, Soc. for Research in Child Development, Gerontol. Soc., Am. Acad. Pediatrics (asso.), Am. Psychiatric Assn., Sigma Xi, Ohio State Medical Soc., Alpha Kappa Kappa. Asso. editor Child Development Monographs since 1938. Contbr. articles to med. jours. and revs. Home: Livermore St., Yellow Springs, O.

SONTAG, Raymond James (sŏn'tăg), prof. of history; b. Chicago, Ill., Oct. 2, 1897; s. Anthony Charles and Mary Elizabeth (Walsh) S.; B.S., U. of Ill., 1920, A.M., 1921; Ph.D., U. of Pa., 1924; m. Dorothea Agar, June 17, 1927; children—John Philip, Mary Agnes, William Robert, James Anthony. Instr. U. of Ia., 1921-22; instr. of history, Princeton U., 1924-25, asst. prof., 1925-30, asso. prof., 1930-39; Henry Charles Lea prof. and chmn. dept. of history 1939-41; Sidney Hellman Ehrman prof. in European history, U. of Calif., since 1941. Chief, German War Documents Project, Dept. of State, 1946-49. Served as 2d lt. inf., U.S. Army, 1918. Mem. Am. Philos. Society, Am. Catholic Historical Assn., Am. Hist. Assn. Council on Foreign Relations. Author: The Middle Ages (with D. C. Munro), 1928; European Diplomatic History, 1871-1932, 1933; Germany and England—Background of Conflict, 1938. Editor: Documents on German Foreign Policy, 1918-45 (Am. editor-in-chief), 1949; Nazi-Soviet Relations (with J. S. Beddie), 1948. Address: Dept. of History, Univ. of Cal., Berkeley, Cal.

SOONG, T. V. ◎ V. 28.

SOOP, Everett J., educator; b. Belleville, Mich., Apr. 5, 1901; s. Malcolm Perry and Joanna (Renton) S.; A.B., Hillsdale (Mich.) Coll., 1921; A.M., U. Mich., 1922; m. Elizabeth Schieck, June 23, 1931. Sci. instr. Hudson Sch. for Boys, Detroit, 1922-23; asst. prof. chemistry, physics Hillsdale Coll., 1923-24; instr. Detroit Inst. Tech., 1924-25, prin. men's eve. high sch., 1925-27, acting dean dept. liberal arts, 1927-30, registrar, 1930-35; field sec., extension service U. Mich., 1935-40, asst. dir., 1941-47, asso. dir., 1947, dir. since 1948. Mem. Nat. U. Extension Assn. (pres. 1953-54), Mich. Congress P.T.A. (v.p. region F 1953-56), Mich. Council Adult Edn. (past pres., chmn. com. on coll. field services 1952-54), Detroit Assn. Adult Edn. (past pres.); Mich. Assn. Collegiate Registrars (past pres.), Adult Edn. Assn. U.S., Mich. Edn. Assn., Phi Delta Kappa, Epsilon Delta Alpha. Clubs: Rotary, University (Ann Arbor); Economic (Detroit); Michigan Schoolmasters'. Contbr. articles adult edn. mags. Home: 1435 Ardmoor Dr., Ann Arbor.

SOPER, Edmund Davison ◎ V. 27.

SOPER, Fred Lowe, pub. health adminstr.; b. Hutchinson, Kans., Dec. 13, 1893; s. Socrates John and Mary Ann (Jordan) S.; A.B., U. of Kan., 1914, M.S., 1916; M.D., Rush Med. Coll., U. of Chicago, 1918; C.P.H., Johns Hopkins U., 1923, Dr.P.H., 1925; m. Juliet Snider, Dec. 1919. Intern Cook County Hosp., Chicago, 1918-19; mem. staff Internat. Health Bd. (now Internat. Health Div.) Rockefeller Found., 1920-50; regional director International Health Division, 1927, asso. dir., 1945-50; dir. Pan American Sanitary Bur. since 1947, regional dir. World Health Orgn. for Ams. since 1949; hookworm campaigns, Brazil, 1920-22, Paraguay, 1923-27; general administration (headquarters Rio de Janeiro), 1927-42; epidemiology yellow fever; malaria and yellow fever control; species eradication of mosquitoes (Aedes aegypti and Anopheles gambiae); consultant to Sec. of War. Epidemic Diseases, 1942-46; mem. U.S.A. Typhus Commn., 1943; dir. Rockefeller Foundation Health Commn. Typhus Team, North Africa, 1943, Italy, 1943-44; typhus control Naples with Allied Military Government for Italy; malaria control, Italy and Egypt., 1944-45. Enlisted U.S. Army, 1917; transferred to Med. Res., 1917-18. Decorations: Cuba, 1940, Brazil, 1942, Egypt, 1947. U.S.A. 1944, Laser Award, 1946. Mem. American Academy of Tropical Medicine; corresponding member National Academy Medicine, Rio de Janeiro, Brazil; and Bogotá, Colombia. Club: Cosmos (Washington). Author Anopheles gambiae in Brazil, 1930-40 (with D. Bruce Wilson), 1943; The Organization of Nation-Wide Anti-Aedes aegypti Measures in Brazil (with Wilson, Lima and Antunes), 1943. Home: 4104 Rosemary, Chevy Chase 15, Md. Office: Pan American Sanitary Bureau, 1501 N. Hampshire Av., Washington.

SOPWITH, Thomas Octave Murdoch, aero. engr.; b., 1888. Founder Sopwith Aviation Co., 1912; chmn. Hawker Siddeley Group Ltd. Hon. fellow Royal Aero. Soc. Home: Warfield Hall, Brocknell, Berks., Eng.*

SORENG, Edgar Martin (sôr ing), mfr.; b. Dakota Ty., Aug. 14, 1884; s. John Andrew and Mary Orson Magnhild (Aasen) S.; B.S., S.D. Agrl. Coll., 1908; m. Mary Elizabeth Hess, Sept. 10, 1921; children—John Edgar Franklin, Ida May (Mrs. Jesse Cobb). With Allis Chalmers Co., Cin., 1909; various mfg., sales and engrng. positions, 1909-12; prof. elec. engrng., Marquette U., 1912-14; sales mgr., cons. engr. Briggs & Stratton, Milw., 1914-22; with Republic Flow Meters, Chgo., 1922-24; with Soreng Products Corp. and predecessors, Schiller Park, Ill., 1924—; chmn. bd., cons. advisor, 1953—; founder or co-founder Whitso, Inc., Tower Mfg. Co. (Mundelein, Ill.), Marion Molding Co. (Ind.), Holwin Corp., Appliance Mfg. Corp. (Van Buren, Ind.). Served from pvt. to 2d lt., USAAF, World War I. Mem. Found. for Study of Cycles, Am. Inst. E.E., Western Soc. Engrs., Sigma Tau. Home: 526 Coronet Rd., Glenview, Ill. Office: 9555 Soreng Av., Schiller Park, Ill.

SORENSEN, Arthur, labor relations exec.; born Becker, Minn., Oct. 23, 1897; s. Jens J. and Anna (Larsen) S.; grad. Dunwoody Inst., 1918; m. Emelia Johnson, Jan. 16, 1926; children—Arthur, Clyde, Kenneth, Allan. In barber bus., 1914-21, ins. and real estate bus., 1934-38. Union mem. and active in union work since 1916; sec. Wis. Tavernkeepers Assn., 1934-35; pres. Employees Independent Union, Kearney and Trecker, 1943-48; bd. mem. and v.p. Confederated Unions of Am., Milwaukee, 1944-47, pres. since 1948; pres. Allied Independent Unions since 1949; legislative com. mem. of various labor organizations. Mem. adv. bd. W.E.R.B., 1948-49. Served with U.S. Navy, 1917-19. Republican (chmn. 15th Ward Club). Mason (Eastern Star). Odd Fellow. Eagle. Home: 1236 N. 43d St., Milwaukee 8.

SORENSEN, Charles E. (sôr'ĕn-sĕn), automobile executive; b. Copenhagen, Denmark, Sept. 7, 1881; s. Soren and Eva Christine (Abrahamson) S.; brought to U.S., 1885; naturalized through father's citizenship; ed. Buffalo, N.Y. pub. schools; m. Helen E. Mitchell, June 30, 1904; 1 son, Clifford M. Began as apprentice in pattern dept., Jewett Stove Works, Buffalo, N.Y., 1895, later worked in tool room, foundry, machine shop and drafting room; pattern-maker Art Stove Works, Detroit, 1900, and later Mich. Stove Works; as pattern-maker with Bryant & Berry, machinists and foundrymen, Detroit, met Henry Ford, then engaged in exptl. work; with Ford Motor Co. since 1904, beginning as pattern-maker, later in charge of dept., advanced to asst. supt., gen. supt., vice-president and director; resigned Mar. 13, 1944. Elected pres. and dir. Willys-Overland Motors, Inc., July 12, 1944, vice chmn. bd. dirs., Jan. 15, 1946; dir. Miami Beach First Nat. Bank. Pres. Miami Heart Inst. Decorated by Denmark, Norway, Czechoslovakia. Clubs: Toledo, Detroit Athletic, Detroit Yacht (Detroit); Bath (Miami Beach, Fla.). Home: 5185 N. Bay Rd., Miami Beach, Fla.

SORENSEN, Christian Abraham ◎ V. 27.

SORENSEN, Emil Bly, advt. exec.; b. Minden, Neb., Mar. 27, 1906; s. Chris Soren and Mathilda (Christensen) S.; student U. Neb., 1925; m. Louise Hanforth, Oct. 11, 1942. With Fielder, Sorensen & Davis, transit advt., partner, 1940—; dir. Cal. Transit Advertising, Incorporated. Clubs: San Francisco Advertising, Olympic, Stock Exchange. Home: 531 Ravenscourt Rd., San Mateo, Cal. Office: 130 Kearny St., San Francisco.

SORENSEN, Lionel Joseph, mfg. exec.; b. Port Clinton, O., Mar. 7, 1910; s. Louis N. and Laura (Miller) S.; A.B., Ohio State U.; 1933, student Cleve. Coll. Law, 1936-39; m. Carolyn Decker, June 10, 1939; 1 son, Eric. With Standard Products Corp., 1934-47, successively accountant, plant accountant div. cost accountant div. controller, asst. treas., treas. and controller, 1943-47; treas. and controller Motor Products Corp., 1947-49, v.p. of corp., also gen. mgr. Deepfreeze Div., 1950-53, exec. v.p., acting pres., 1953-54, pres. 1954—, dir., 1951—. Mem. Controller's Inst. Am. (pres. Detroit chpt., mem. nat. bd., 1948-49), Nat. Assn. Cost Accountants, Nat. Elec. Mfrs. Assn., N.A.M., Ill. Mfrs. Assn. (dir. 1953), Detroit Bd. Commerce, C. of C. U.S. (dir.), Ill. C. of C. Clubs: Detroit Athletic, Detroit; Grosse Pointe Yacht (Grosse Pointe Shores, Mich.); Knollwood (Lake Forest, Ill.). Home: 32 Harbor Hill, Grosse Pointe Farms 36, Mich. Office: 11801 Mack Av., Detroit 14.

SORENSEN, Royal Wasson ◎ V. 28.

SORENSEN, Stanley Marshall, organ mfr.; b. Chgo., Feb. 10, 1915; s. Henry A. and Hilda (Hagen) S.; grad. high sch.; student univ. night schs.; m. Ethel H. Larsen, Aug. 31, 1940; children—Sandra Lea, Laurel Sue, Curtis Bruce. With Hammond Organ Co., Chgo., 1931—, asst. treas., 1946-53, exec. v.p., dir., 1953-55, pres., dir., 1955—; pres. dir. Western Export Corp. 1952—. Trustee, v.p., dir. Hammond Organ Found., 1952—. Home: 1529 Marcus Court East, Park Ridge, Ill. Office: 4200 W. Diversey Av., Chgo. 39.

SORENSON, George Nels, educator, artist; b. San Diego, Cal., Oct. 4, 1910; s. Ross Philip and Bertha Ethel (White) S.; B.A., San Diego State Coll., 1937; M.A., U. So. Cal., 1946; student summers, Chouinard Art Inst., 1941, U. Cal., 1947, 49, 51-52, U. Minn., 1948, U. Utah, 1953-54, Claremont Grad. Sch., 1955; m. Ethelyn Benson, July 12, 1941; children—George Nels, II, Lynn Johanna. Tchr. art San Diego City Schs., 1937-42; supervising tchr. cadet tchrs. San Diego State Coll., 1937-42, asst. prof. art, 1946-49, asso. prof., 1949—, chmn. div. fine arts, 1951—; painter, lectr. art, 1940—; researcher, lectr. percussion instruments; contbg. art columnist San Diego Union, 1954-55. Served as lt, USNR, 1942-45. Mem. San Diego Art Guild (pres. 1951-52), San Diego Fine Arts Soc. (dir. 1951-52), Am. Assn. U. Profs., Pacific coll. art. assns., Nat. Art Edn. Assn., Cal. Tchrs. Assn., Blue Key, Pi Kappa Alpha. Mason. Home: 5981 Trojan Av., San Diego 15, Cal.

SORENSON, Herbert, coll. prof.; born Dawson, Minn., Apr. 12, 1898; student St. Cloud Teachers Coll., 1919-20; B.S., U. of Minn., 1924, M.A., 1925, Ph.D., 1928. Teacher rural sch., 1916-17; prin. semi-graded sch., 1917, supt., 1920-22; statistician, Northwestern U., 1924-25; successively asst., instr., asst. prof., asso. prof., U. of Minn., 1926-37; dir. adult edn., Minn., 1935-36; pres. Duluth State Teachers Coll., 1938-46. With Griffenhagen & Asso., Chicago, 1946-47; prof. edni. psychology U. of Kentucky, 1947-50; distinguished professor educational psychology since 1950; visiting prof. University Oslo, 1950-51. Served as apprentice seaman, 1918; lieutenant Coast Guard reserves. Awarded $10,000 Carnegie grant to study adult abilities, 1934. Fellow A.A.A.S.; mem. Am. Assn. Sch. Adminstrs., Am. Psychol. Assn., Sigma Xi, Phi Delta Kappa. Club: Kiwanis (pres. 1945). Author: Adult Abilities in Extension Classes, 1933; Statistics for Students of Psychology in Education, 1936; Adult Abilities, 1938; Psychology in Education, 1940, (workbook), 1941; 12 booklets on motivation and guidance, 1942; Psychology for Living, 1948. Home: Standish Way, R. F.D., Lexington, Ky.

SORG, (Harrison) Theodore (sôrg), lawyer; b. Newark, N.J., Nov. 22, 1888; s. Frederick and Emma (Albrecht) S.; LL.B., N.J. Law Sch., 1912; D.C.L., Hillsdale Coll., 1939; m. Mildred Hoops, Apr. 12, 1928; children—Winifred Dorothy, Janet Lucille. Admitted to New Jersey bar, 1912, and since in general practice; mem. Sorg and Sorg since 1926; professor law, New Jersey Law Sch., 1913-35; served with A.E.F. in France, 1918-19 and received Purple Heart. President Hospital Service Plan of New Jersey, Board of Education of American Baptist Convention, Am. Bapt. Publn. Soc., Watchman-Examiner Foundation (publisher of National Baptist weekly). Mem. Am., N.J., N.Y. County and Essex County bar assns. Republican. Baptist. Clubs: Down Town, Essex (Newark); Lawyers (New York); Nassau (Princeton). Home: 1 Haslet Av., Princeton, N.J. Office: 744 Broad St., Newark, N.J.

SORIANO, Andres, industrialist; b. Manila, P.I., Feb. 8, 1898; s. Eduardo and Margarita (Roxas) S.; ed. Manila, Eng., Spain; m. Carmen de Montemar, Sept. 24, 1926; children—José María, Andres. Joined San Miguel Brewery, Inc., Manila, 1918, pres. since 1931; pres., dir. Philippine Air Lines, Ansor Corp., N.Y.C.; dir. J. H. Foley Corp., N.Y.C.; ofcl. numerous cos. in P.I., Hong Kong, Brit. East Africa, Spain. Served with U.S. Armed Forces, 1941-44, participated at Bataan; col., A.U.S., 1944-46; now col., U.S.A.F.R. Decorated Silver Star with oak leaf cluster, Legion of Merit (U.S.). Roman Catholic. Home: 14 E. 76th St., N.Y.C. 21. Office: 1 Wall St., N.Y.C. 5.

SORKIN, Cylvia Aaron, business cons.; b. St. Louis, Nov. 29, 1914; d. Leo and Laura (Messenberg) Aaron; B.S., Washington U., 1935, M.S., 1936, Ph.D., 1941; m. Dr. Harry Mitchell Sorkin, Aug. 9,

1936; children—Harlan Lee, Lianne Terry. Asst. to prof. Washington U., 1938-41, instr. sch. of bus., 1941-43, asst. prof. commerce and finance, 1943-50; bus. cons., lectr., 1950—. Mem. def. adv. com. for women in services; regional com. on administrative personnel U.S. Civil Service Commn. Mem. St. Louis Civil Liberties Com. Mem. Am. Acad. Polit. and Social Sci., Am. Econ. Assn., Am. Assn. U. Women, Am. Statis. Assn., League Women Voters, Nat. Fedn. Bus. and Prof. Women's Clubs (mem. nat. bd.; chmn. edn. and vocations), Nat. Office Mgmt. Assn. (Merit award St. Louis chpt., 1954), Radio Council St. Louis, Social Planning Council, Am. Legion Auxiliary, Beta Gamma Sigma (past v.p. sec.). Club: Zonta. Author articles on human relations and personnel problems. Home: 7576 Clayton Rd., St. Louis 17.

SORLING, Carl Axel, lawyer; b. Moline, Ill., Sept. 13, 1896; s. Jacob Axel and Alma Josephine (Lonnegren) S.; LL.B., U. of Mich., 1921, J.D., 1922; married Winifred Josephine White, Sept. 15, 1921; one daughter, Sheila Elizabeth. Admitted to Illinois bar, 1922; engaged in practice of law; now mem. firm Sorling, Catron & Hardin; dir. Sangamo Electric Co., John W. Hobbs Corp., Springfield Stockyards Co. Served as lt. arty., A.E.F., 1917-19. Member Am., Ill. State, Sangamon County and Chicago bar assns., Alpha Tau Omega, Phi Delta Phi. Lutheran. Clubs: Illini Country, Sangamo (Springfield). Home: 1645 Ruth Pl. Office: 1020 Ill. Bldg., Springfield, Ill.

SOROKIN, Pitirim Alexandrovitch (sō-rō'kin), prof. sociology; b. Village of Touria, Russia, Jan. 21, 1889; s. Alexander P. and Pelageia V. (Rimskych) S.; ed. Teachers Coll., Kostroma Province, Russia, 1908-06, evening sch., St. Petersburg (now Leningrad), Russia, 1907-09, Psycho-Neurol. Inst., St. Petersburg, 1909-10, U. of St. Petersburg, 1910-14; Magistrant of Criminal Law, 1915, Dr. of Sociology, 1922; hon. Ph.D., 1956; m. Elea Petrovna Baratynskaia, May 26, 1917; children—Peter, Sergei. Came to U.S., 1923, naturalized, 1930. Privat-dozent Psycho-Neurol. Institute, 1914-16; University of St. Petersburg, 1916-17, prof. sociology, 1919-22; prof. sociology, Agrl. Acad., 1916-22, U. of Minn., 1924-30, Harvard since 1930, now director Research Center in Creative Altruism. Co-editor New Ideas in Sociology, 1913-15; editor in chief Volia Naroda, newspaper, at Petrograd, 1917. Mem. exec. com., All-Russian Peasant Soviet, 1917; mem. Council of Russian Republic, 1917; sec. to prime minister, 1917; mem. Russian Constl. Assembly, 1918; pres. Internat. Congress of Sociology, 1937. Mem. Am. Acad. of Arts and Sciences, Am. Sociol. Soc.; hon. mem. Internat. Inst. Social Reform, Internat. Inst. Sociology, Czecho-Slovak Acad. Agr., German Sociological Soc., Belgian Royal Acad., Roumanian Royal Acad. Mem. Greek Orthodox Ch. Author numerous books since 1914; latest publs.: Altruistic Love, 1950; Social Philosophies of an Age of Crisis, 1950; Explorations in Altruistic Love and Behavior, 1950; S.O.S.: The Meaning of Our Crisis, 1951; The Ways and Power of Love, 1954; Forms and Techniques of Altruistic and Spiritual Growth, 1954. Contributor to journals: Condemned to death and finally banished by Communist Govt., 1922. Home: 8 Cliff St., Winchester, Mass. Address: Harvard Univ., Cambridge, Mass. ☆

SORRELL, Lewis Carlyle (sōr-rēl'), univ. prof.; b. Washington, D.C., July 26, 1889; s. Lewis Napoleon Bonaparte and Anna Elizabeth (Dealing) S.; A.B., Colgate U., 1911; Ph.D., U. of Chicago, 1928; m. Harriett Ethel Owen, Sept. 10, 1914; children—Richard Hamilton, Helen Jeanette; m. 2d, Mrs. Rose L. Baker, Dec. 24, 1930; married 3d, Frances Doak, 1953. Began as professor of public speaking and economics, Yankton (S.D.) Coll., 1911-15; mem. faculty U. of Chicago since 1918, successively instr., asst. prof., and since 1930 prof. transportation and bus orgn. Sch. of Bus.; Walker-Ames prof. coll. bus. administrn. U. Wash., 1955. Specialist, U.S. Bureau of Pub. Roads, supervising and conducting researches into local highway and street traffic (freight only) in Chicago, 1925-26; transportation specialist for Railway Business Assn., 1932-42; sec. of the conf. and mem. com. on research of Transportation Conf. of 1933-35; chmn. com. on transportation Research Inst. and former vice pres. Associated Traffic Clubs of America. Chief transportation sect., Office of Civilian Supply, WPB, 1942-43; dir. research, Air Transport Assn. of Am., 1943-55. Member American Society of Traffic and Transportation, American Econ. Assn., Alpha Tau Omega, Phi Beta Kappa, Delta Sigma Rho. Mem. Bethany Union Ch. Mason. Club: Traffic. Author: Government Ownership and Operation of Railroads for the United States; Transportation, Production and Marketing; also numerous articles and monographs on transportation and bus. orgn. Consultant Transport Economics and Traffic. Home: 9431 Pleasant Av., Chgo. Office: U. of Wash., Seattle 5.

SORRELL, Vernon Guy, coll. dean; b. Irving, Kan., Oct. 17, 1897; s. Jessie Nelson and Marietta Griffis S.; A.B., Univ. Ia., 1922; A.M., Univ. of Ill., 1924; Ph.D., U. of Calif., 1929; m. France A. McCall, Dec. 22, 1923; children—Lois, Noel. Assistant prof. St. Mary Coll., Moraga, Calif., 1926-28, U. of Ore., 1929-30; asso. prof. and acting head dept. econ. and bus. administrn. U. of N.M., 1930-31, prof. and head dept. econ. and bus. administrn., 1931-47, dean coll. bus. administrn. since 1947. Dist. price officer O.P.A., Albuquerque, N.M., 1942-43, regional price exec., Denver, 1943-44; cons. Washington, 1945. Mem. Am. Econ. Assn., Am. Assn. Univ. Profs., Artus Econ. Honor Soc., Phi Kappa Phi, Alpha Kappa Psi. Club: Schoolmasters. Editor of N.M. Bus. Review, 1932-40; asso. editor N.M. Quarterly since 1940. Home: 229 N. Dartmouth. Office: Univ. of New Mexico, Albuquerque, N.M.

SOSKIN, Samuel (saw-skin), med. research, educator; b. N.Y. City, Apr. 10, 1904; s. Elias and Bertha (Bergin) S.; M.D., U. Toronto (Ont., Can.), 1926, A.M., 1927, Ph.D., 1929; m. Palma Abraham, Aug. 31, 1935; children—Samuel Richard, Susan Jane. Research fellow, dept. physiology U. Toronto, 1926-27, demonstrator in physiology, 1927-29; dir. metabolic and endocrine research Michael Reese Hosp., Chicago, 1929-43, med. dir., 1943-50, dir. Med. Research Inst. and dean Postgrad. Sch., 1946-52; spl. cons. U.S.P.H.S., 1948-53; asst. prof. physiology University of Chicago, 1932-41, prof. and lectr. physiology 1941-51; asso. prof. medicine Northwestern U. Sch. Medicine, 1951-52; med. cons., Cedars of Lebanon Hosp., Los Angeles, 1952—; asso. clin. prof. medicine U. Cal. Los Angeles, 1953—. Fel. A.C.P.; mem. Am. Physiol. Soc., Am. Inst. Nutrition, Assn. for Study Internal Secretions, Soc. for Exptl. Biology and Med., Am. Soc. for Clin. Investigation, Central Soc. Clin. Research, Inst. Med. Chgo., Chgo. Soc. Internal Med. (pres. 1945-46, council 1946-49), A.A.A.S., Sigma Xi, Alpha Omega Alpha, Sigma Alpha Mu, Phi Delta Epsilon. Mem. editorial bds. Jour. Clin. Endocrinology 1945-51, endocrinol. sect. Excerpta Medica since 1948; editor-in-chief Metabolism since 1951. Clinical Endocrinology, 1950. Home: 748 S. Beverly Glen Blvd., Los Angeles 24. Office: 414 N. Camden Dr., Beverly Hills, Cal.

SOSMAN, Merrill C(lary) (sōs'mán), roentgenologist; b. Chillicothe, O., June 23, 1890; s. Francis Asbury and Mollie (Browning) S.; A.B., U. of Wis., 1913; M.D., Johns Hopkins, 1917; Master of Arts (honorary), Harvard, 1949; married Arline Clark Adams, June 27, 1918; children—John Leland, Barbara Clark. Resident physician, U.S. Soldiers Home Hosp., Washington, D.C., 1917; grad. student, Mass. Gen. Hosp., Boston, 1921-22; roentgenologist in chief, Peter Bent Brigham Hosp., Boston, since 1922; cons. roentgenologist Childrens Hosp., Psychopathic Hosp., N. E. Peabody Home for Crippled Children (Boston), Cape Cod Hosp. (Hyannis). Instr. in roentgenology, Harvard Med. Sch., 1922-28, asst. prof., 1928-40, clin. prof., 1940-44, clin. prof. radiology, 1944-48, professor of radiology since 1948. Served as first lieutenant Medical Corps, United States Army, 1917; capt., 1918-22. Diplomate Am. Bd. Radiology. Fellow A.A.A.S.; mem. A.M.A., N.E. Roentgen Ray Soc. (past pres.; George W. Holmes lecturer, 1947), Radiol. Soc. N.A., Am. Roentgen Ray Soc. (past pres.; Caldwell lecturer, 1947), Harvey Cushing Soc. (past pres.), Am. Coll. Radiology, Mexican Soc. Radiol. and Phys. Therapy (hon.), Venezuela Radiol. Society, Am. Acad. Arts Sciences, Sigma Xi. Mason. Clubs: Harvard (Boston); Country (Brookline). Contbr. of numerous articles on diagnosis and treatment of diseases or tumors by X-ray to sci. publs. Home: 24 Lee Rd., Chestnut Hill 67, Mass. Office: 721 Huntington Av., Boston 15, Mass.

SOSMAN, Robert Browning (sōs'mán), chemist; b. Chillicothe, O., Mar. 17, 1881; s. Francis A. and Mary R. (Browning) S.; B.Sc., Ohio State U., 1903, hon. Sc.D., 1938; S.B., Mass. Inst. Tech., 1904, Ph.D., 1907; Sc.D., Alfred U., 1953, U. Toledo, 1954; m. Sarah Gibson Noble, September 30, 1911; children—Robert Noble, George Gibson, Esther Browning, Edward Carey. In lab. of A. D. Little, Boston, 1906-08; physicist, asst. dir., Geophysical Lab., Carnegie Inst., 1908-28; phys. chemist, asst. dir. Research Lab., U.S. Steel Corp., 1928-47; prof., Dept. Ceramics, Rutgers Univ., since 1947. Consulting chemist, Ordnance Dept., U.S. Army, 1918; lecturer on geophysics, Mass. Inst. Tech., 1925-26; nat. counsellor, Ohio State University Research Foundation, 1937-45. Chmn. com. C-8 on refractories, Am. Soc. Testing Materials, since 1948. Mem. Am. Chem. Soc., Am. Phys. Soc., Am. Ceramic Soc. (pres. 1937, Orton Meml. lectr., hon. mem. 1952, Bleininger Award, 1953), Am. Assn. U. Profs., Am. Geophys. Union, Am. Inst. Mining and Metall. Engrs. (Howe Meml. Lectr., 1948), Geol. Soc. Am., N.Y. Mineral. Club, British and German ceramic socs., Appalachian Mt. Club (chairman N.Y. chapter, 1942-44, Sigma Xi; past president, Philos. Society Washington (1920), Washington Academy Sciences (1928). Club: Delta Upsilon. Author of The Properties of Silica, 1927; Pyrometry of Solids and Surfaces, 1940; and papers in scientific periodicals on high-temperature thermometry, refractories, and mineral chemistry and physics. Home: 117 W. Dudley Av., Westfield, N.J. Office: School of Ceramics, Rutgers Univ., New Brunswick, N.J.

SOSS, Wilma (Porter) (Mrs. J. Albert Soss), pub. relations counselor; b. San Francisco; d. George Edison and Clara Porter; student, Columbia; m. J. Albert Soss. Motion picture critic and columnist Brooklyn Times, 1927; asst. to late Harry Reichenbach, motion picture producer, publicist promoter; Atlantic Beach, L.I., 1927-31; consultant Saks-Fifth Av., Tailored Woman, N.Y. City, 1931-34; publicity dir. Alfred Dunhill London, 1932-34; publicity dir. Gladys Swarthout, 1929-36; publicity dir. International Silk Guild, 1934-41; pub. relations counselor Evans Products Co., Detroit, 1941-45, 1946-47, The Budd Co., Phila., 1946-47; pioneered air cargo research during World War II; promoted gliding; lecturer, radio commentator. Founder woman's econ. suffrage movement, 1947. Mem. Fedn. Women Shareholders in Am. Bus., Inc. (chmn. bd., pres.), Pub. Found. for Econ. Edn. Women, Inc. (pres. 1952), A.I.M. (asso.). Home: 205 E. 78th St., N.Y. City 21.

SOSTRIN, Morey, mcht.; b. Russia, Jan. 10, 1904; s. Jacob and Anna (Bush) S.; brought to U.S., 1909, citizen by fathers naturalization 1920; student U. Chicago, 1920, Northwestern, 1921; m. Florence Hitchcock, Sept. 24, 1926. With the Fair dept. store, Chicago, 1921; mdse. mgr. J. N. Adam Co., Buffalo, 1924, v.p., 1928; mdse. mgr. Loesers, Brooklyn, 1933; pres. McAlpin Co., Cincinnati, 1936; with Younker Bros., Inc., Des Moines since 1938, v.p., 1942, pres., dir., 1944—; v.p., dir. Daniels & Fisher, Denver. Club: Des Moines. Home: 3900 River Oaks Dr. Office: 7th and Walnut, Des Moines.

SOTHERN, Ann (real name Harriette Lake), actress and singer; b. Valley City, N.D., Jan. 22, 1912; d. Walter J. and Annette (Yde) Lake; ed. pub. schs., Waterloo, Ia., and Minneapolis; student U. of Wash.; m. Roger Pryor, 1936 (div. 1942); m. 2d Robert Sterling, 1943 (div. 1949); 1 dau., Patricia Ann. First appearance on N.Y. stage, America's Sweetheart, 1932; appeared in musicals, N.Y. City, 1932-34; 1st screen role, Let's Fall in Love, 1935; since starred in Maisie series, Lady Be Good, Panama Hattie, Cry Havoc, Dulcy, Three Hearts for Julia, April Showers, Words and Music, Letter to Three Wives, Nancy Goes to Rio, Death in a Doll's House, Judge Steps Out, Come Share My Love, Blue Gardenia; appeared in play, Faithfully Yours, 1951; title role in TV program, Private Secretary, 1953. Address: 620 Walden Dr., Beverly Hills, Cal.

SOTO, Juan B(autista) ◎ V. 27.

SOTZIN, Heber Allen (sōtz'in), educator; b. Pine Grove, Pa., Sept. 22, 1893; s. Lyman and Lydia (Keefer) S.; student U. of Chicago, 1915, 19; A.B., Geo. Wash. U., 1923, A.M., 1929; Ph.D., U. of Cincinnati, 1929; m. Anne Hennatty, Nov. 10, 1917; children—Heber Allen (deceased), Elizabeth Anne (Mrs. Jack Miller). Public sch. teacher, Ind., 1914-16, Pa., 1916-18, Washington, D.C., 1919-27; teaching fellow, U. of Cincinnati, 1927-29; head and prof. indsl. arts dept., San Jose (Calif.) State Coll. since 1929, also chairman of division of applied arts; visiting prof., summers U. of Cincinnati, 1928, 29, U. of Hawaii, 1938, Ohio State U., 1939-41, Stanford, 1932-45, Bradley U., 1949, U. of Utah, 1950. Served with U.S. Navy, 1918-19. Mem. Am. Assn. U. Profs. (pres. San Jose State Coll. chpt.), Am. Indsl. Arts Assn. (v.p.; mem. exec. adv. com. nat. scholastic awards), Am. Legion (chmn. edn. com.), N.E.A., Am. Vocational Assn., Am. Vocational Guidance Assn., Am. Assn. Indsl. Teachers, Calif. Vocational Fedn. (pres.), Northern Calif. Vocational Guidance Assn. (pres.), Phi Delta Kappa, Epsilon Pi Tau (gov. for Western States), Acacia. Mason. Club: Rotary (chmn. boys work com., San Jose). Author: An Industrial Arts Curriculum for Grades Four to Twelve Inclusive, 1929; The Function of the School to Foster Economic Competence, 1939; Creed for Industrial Arts Teachers, 1945; A Brief Resume of Industrial Arts Education, 1950; The New Look in Power Tools for Industrial Arts Education, 1950. Contbr. to edn. and profl. jours. Speaker various bus. and comml. orgns., edn. orgns. Curriculum and sch. survey consultant. Mem. nat. com. Indsl. Arts, Its interpretation in Am. Schs., 1934—. Home: 1015 Carolyn Av., San Jose 10, Cal.

SOUBRY, Emile Edmund (soo bri), oil exec.; b. London, Eng., Mar. 18, 1896; s. Stephen and Alice (Fowler) S.; student Acton Comml. Coll., 1904-11; m. Jennie Bennett, Apr. 2, 1919; children—Kenneth William, Moira Barbara (Mrs. J. Michael Esdaile). Came to U.S., 1941, naturalized, 1948. Employee Anglo Am. Oil Co., Ltd. (now Esso Petroleum Co., Ltd., affiliate of Standard Oil Co. [N.J.]), 1911, chmn. bd. dirs., 1940; fgn. marketing coordinator Standard Oil Co. (N.J.), N.Y. City, 1943, dir., 1949—, v.p., 1951—, mem. exec. com., 1955—. Liaison between British Trade Com. and U.S. Govt., 1940-43; mem. fgn. petroleum supply com. Petroleum Administrn. for Def. 1951—. Office: 30 Rockefeller Plaza, N.Y.C. 20.

SOUDER, Philip Walburn, chemist; b. Lester Manor, Va., Apr. 22, 1900; s. Philip Francis and Elizabeth W. (Pyle) S.; B.S., Syracuse U., 1924; student evening sch. Northwestern U.; m. Doris Mary Myers, Mar. 6, 1926; 1 dau., Elizabeth Mary (Mrs. Granville B. Moore). With Campbell South Co., Camden, 1924—, successively chemist, technologist Chgo. plant, mgr. product research, dir. research, v.p. research and development, 1947—. Mem. Am. Chem. Soc., Franklin Inst., Inst. Food Technologists, A.A.A.S., Alpha Chi Sigma. Home: 302 Oak Av., Moorestown, N.J. Office: 100 Market St., Camden, N.J.

SOUERS, Loren Edmunds (sou'ěrz), lawyer, corp. exec.; b. Mineral City, O., Dec. 4, 1882; s. Enos Schlauch and Celestia May (Black) S.; ed. New Phila. (O.) schools; student Adelbert Coll. and Law Sch. Western Reserve U. (LL.B., 1905); m. Ika R. Gaskell, Feb. 1, 1910; children—Loren Eaton, Millard Ball. Admitted to Ohio bar, 1905, U.S. Supreme Court, 1929; mem. firm Rice & Souers, Canton, O., 1905-25; Black, McCuskey, Ruff & Souers, 1925-41, Black, McCuskey, Souers & Arbaugh since 1941; v.p., gen. counsel Continental Steel Corp., Kokomo, Ind.; dir., gen. counsel and sec. Diebold, Inc., Canton. Instr. in constitutional Law, McKinley Law Sch., Canton, 1930-36. State bar examiner, 1936-41, chairman board, 1940-41. Member Canton Board of Education, 1930-50; trustee Canton Public Library since 1938. Former mem. at large Nat. Council of Boy Scouts of Am. and formerly area pres. Mem. Am. Bar Assn., Ohio State Bar Assn. (chairman com. on judicial administrn. and legal reform), Stark County Bar Association, American Judicature Society, Association of Practitioners before Interstate Commerce

Commission, Sons of the American Revolution (pres. gen. 1940-41), Phi Delta Phi, Delta Sigma Rho, Kiwanis, Republican. Baptist. Mason (33°). Odd Fellow (grand master of Ohio, 1922-23). Home: 221 18th St. N.W. Office: 1200 Harter Bank Bldg., Canton, O.

SOUERS, Philip Webster (sourz) univ. prof.; b. Des Moines, Ia., Jan. 6, 1897; s. Webb and Eunice Aurelia (Clark) S.; A.B., U. of Ia., 1920, M.A., 1922; M.A., Harvard, 1924, Ph.D., 1928; m. Helen Ewing Orton, Sept. 8, 1922; 1 son, Philip Clark. Instr. English, U. of Ia., 1922-23; instructor and tutor English, Harvard, 1924-36, asst. fine arts, Fogg Art Mus., 1936-38; prof. English and chmn. dept., Newcomb Coll., Tulane U., 1938-45; prof. English and head dept., U. of Ore., since 1945. Served with F.A. and Air Corps, World War I. Councilor Medieval Acad. of Am.; advisory reader in Old English, Modern Lang. Assn. Shattarck Scholar, 1924-25, John Thornton Kirland fellow, 1926, Clarke fellow, 1935, Sachs research fellow in fine arts, 1937. Mem. Am. Dialect Soc., Am. Assn. U. Profs., Phi Beta Kappa, Beta Theta Pi. Author: The Matchless Orinda, 1930. Contbr. articles to professional jours. Home: 1167 E. 22d Av., Eugene, Ore.

SOUERS, Sidney W(illiam) (sou'ĕrz), business exec.; b. Dayton, O., Mar. 30, 1892; s. Edgar D. and Catherine (Rieker) S.; student Purdue U., 1911-12; A.B., Miami U., 1914, LL.D., 1953; Sylvia Nettell, May 28, 1943. President Mortgage & Securities Company, New Orleans, 1920-25, Piggly Wiggly Stores, Memphis, Mar. 1925-Oct. 1926; exec. v.p. Canal Bank & Trust Co., New Orleans, La., 1924-30; financial vice president Missouri State Life Insurance Co., St. Louis, Aug. 1930-Aug. 1933; v.p. General Am. Life Ins. Co., Sept. 1933-Jan. 1937, exec. v.p., 1937-41, now dir., chmn. of bd.; president Southern Ginning Co., Kenneth, Mo.; vice president and director Delta Gas Co.; vice president Delta Realty Co., Catron, Mo., member first board of directors Aviation Corp.; chmn. bd. and chmn. finance com., National Linen Service Corp., Atlanta, Ga.; chmn. bd. and chmn. finance com., Linen Service Corp. of Texas, Dallas; dir. Baker Implement Company, Denver (Colo.) Joint Stock Land Bank, McDonnell Aircraft Corp. (St. Louis). Exec. sec. Nat. Security Council, 1947-50; special consultant (military-foreign) to the President of U.S., 1950-53. Served as rear adm. US NR, 1940-46, dir. Assn., Res. Officers Assn., Mil. Order World Wars, Central Intelligence Agency Nat. Intelligence Authority. Decorated D.S.M. (Navy), Legion of Merit. Mem. Life Underwriters Assn., Res. Officers Assn., Mil. Order World Wars, Delta Kappa Epsilon. Democrat. Presbyn. Clubs: Boston (New Orleans); Capital City, Capital City Country (Atlanta); Mo. Athletic Assn., Noonday, Bellerive Country, Old Warson Country (St. Louis); Army and Navy, Metropolitan (Washington). Office: 1501 Locust St., St. Louis.

SOULBURY, 1st Baron (Herwald Ramsbotham), ◎ V. 27.

SOULE, Edgar Clarke Huckabee (sōl), ex-consul, lawyer; b. Waxahachie, Tex., Dec. 9, 1886; s. Edgar Clarke Huckabee and Millicent Kathryn S.; student U. of Illinois, 1915; B.A., U. of Tex., 1919; M.A., George Washington U., 1920; m. Floy De Vore Perfect, Sept. 18, 1911; children—Gardner, Margaret, Patricia. Entered consular service, July 7, 1920; consul at Cartagena, Colombia, 1920-22; Dept. of State, 1922-23; consul, Cardiff, Wales, 1923-July 26, 1924 (resigned); now engaged in practice of law at Houston, Tex.; consul in Houston of Ecuador. Served as lt. Air Service, U.S. Army, Aug. 24, 1917-Mar. 16, 1920. Mem. Nat. Council of National Economic League, Academy of Polit. Science, American Judicature Society, Phi Beta Kappa, Delta Sigma Rho, Pi Gamma Mu. Democrat. Mason (32°). Mem. Christ Ch. Episcopal. Clubs: Cardiff Rotary, Whitchurch Golf, American Business (pres. Houston chap. 1926). Home: 6017 Ardinore, Houston 21. Office: First National Bank Bldg., Houston 2.

SOULE, Edward Lee (sou-lā), mfg. exec.; b. Little Shasta, Cal., Jan. 9, 1882; s. Stephen Hodgeboom and Lucinda Maria (Boyes) S.; B.S., U. Cal. at Berkeley, 1904; m. Addie McCurdy, Dec. 11, 1913; children—Lucile (Mrs. Daniel Arnon), Edward Lee, Stanley E., Howard S. Pres. Soule Steel Co., 1911-54, chmn. bd., 1954—. Chmn. bd. trustees Edward L. and Addie M. Soule Found.; dir. Berkeley YMCA. Presbyn. Mason (Shriner). Clubs: Bohemian, Commercial (San Francisco). Home: 50 Alvarado Ct., Berkeley, Cal. Office: 1750 Army St., San Francisco.

SOULE, Elizabeth Sterling ◎ V. 27.

SOULE, Frank F(lint) (sool), publisher; b. Benton Harbor, Mich., Apr. 10, 1889; s. John F. and Carrie H. (Doyle) S.; A.B., U. Chg., 1912; m. Ruth H. Harrower, Oct. 18, 1913; children—Lois Virginia (Mrs. John Gully Cole), Frank Flint. With Lord & Thomas Advt. Agy., Chgo., 1911; advt. solicitor Leslie-Judge Co., 1912-18; western mgr. Christian Herald, 1918-21, McCall's, 1921 Condé Nast Publs., Inc., Chgo., 1921-31, bus. and advt. dir., N.Y.C., since 1931, v.p. since 1947, dir. since 1940; Warner Patterson Co., Chgo. Dir. Nat. Better Bus. Bur. Clubs: University (Chgo.); Union League (N.Y.C.); Apawamis, American Yacht, Shenorock Shore (Rye, N.Y.) Home: 235 Highland Rd., Rye, N.Y. Office: 420 Lexington Av., N.Y.C. 17.

SOULE, George (sōō'lē), college pres.; born New Orleans, La., Nov. 24, 1896; s. Albert Lee and Anna Sophronia (Cooper) S.; student Isadore Newman Sch., Georgia Mil. Acad., Soulé Coll.; La. State U.; m. Mary Brooks Ragland, Feb. 21, 1922; children—George, Evan R., Mary Brooks. Began as clerk and asst. instr., Soulé Coll., 1919, successively teacher, asst. treas., treas. (1926), sec. and mgr. in charge of administration since 1929, partner in the firm of A. L., E. E. and George Soulé, owners of Soulé Coll., Inc., 1936-48, pres. since Apr. 1948; director, Union Savings and Loan Assn.; dir. Bur. Govtl. Research of New Orleans. Past pres. New Orleans chapter, Nat. Officers Management Assn.; dir. Magnolia Sch. for exceptional children (pres., 1945 and 1946), chmn. campaign executives com., United Community and War Chest, 1945; past pres., New Orleans Community Chest; mem. City Planning and Zoning Commn. of New Orleans; Founder mem. Internat. House. Dir. Greater New Orleans, Inc. Campaign v. chmn. United Fund, 1952. Enlisted as pvt. advancing to 2d lt., U.S. Field Arty., April, 1917-Dec. 1918. Clubs: Gyro of New Orleans (pres.), New Orleans Executive of Louisiana (pres. 2 terms), Boston of New Orleans. Home: 4825 Carondelet St., New Orleans 15. Office: 1410 Jackson Av., New Orleans 10.

SOULE, George Henry, Jr. (sōl), b. Stamford, Conn., June 11, 1887; s. George Henry and Ellen (Smyth) S.; A.B., Yale Univ., 1908; m. Flanders Dunbar, M.D.; 1 dau., Marcia Winslow Dunbar-Soule. Began in employ of Frederick A. Stokes Co., publishers, New York, 1908, and became advertising mgr.; joined editorial staff The New Republic, Dec. 1914; Washington corr. same, Sept.-Dec. 1918; joined editorial staff N.Y. Evening Post, Jan. 1919; investigator for Inter-Church World Movement Commn. on Steel Strike, 1919; statistician for Nautical Gazette Jan.-Mar. 1921; editor, The New Republic, Jan. 1, 1924-Jan. 1, 1947. Spl. adviser to sec. of interior on reclamation and rural development in South, 1927. Asso. fellow Trumbull Coll. of Yale. Enlisted in Coast Arty., May 10, 1918; corpl., July 1, 1918; detailed to study anti-submarine devices, at New London, Conn., Aug. 1918; trans. to C.A. Officers Training Sch., Ft. Monroe, Va., Sept. 1918; commd. 2d lt. C.A. Reserve, Nov. 1918, and put on inactive list. Fellow A.A.A.S.; member American Economic Assn., Am. Polit. Sci. Assn., Am. Psychosomatic Soc., dir.-at-large Nat. Bur. Econ. Research, 1922—; prof. econ. Bennington Coll.; taught Columbia, summers 1948-52; cons. 20th Century Fund since 1948. Author or co-author books since 1920; latest publ.: Introduction to Economic Science, 1948; Economic Forces in American History, 1952; Ideas of the Great Economists, 1952; Men, Wages and Employment in the Modern U.S. Economy, 1954; Economics for Living, 1954. Home: South Kent, Conn. ☆

SOULE, Roland P., business exec.; b. Rochester, N.Y., Jan. 17, 1896; s. Herbert C. and Ella (Wiles) S.; B.S., Rochester U., 1917; Chem. Eng., Columbia, 1920; A.M., 1921, Ph.D., 1922; m. Ann Pettit, July 9, 1925; children—Barbara, Martha (dec.). Mgr. chem. products div., Henry L. Doherty & Co., 1922-26; chief technologist Internat. Coal Carbonization Co., 1926-30; tech. economist Tri-Continental Corp., 1930-38; v.p. in charge research and development Am. Machine & Foundry Co., 1945-49; with Irving Trust Co. since 1949, v.p. in charge research and planning div. since 1950; lecturer in chem. engring., Columbia; mem. adv. com., research div. N.Y. University; dir. Am. Machine & Foundry Co., Internat. Cigar Machinery Company. Member of the American Chemical Society, American Institute Chemical Engineers, Phi Beta Kappa, Tau Beta Pi, Sigma Xi, Phi Lambda Upsilon, Delta Upsilon. Club: Chemists. Contbr. tech. publications. Home: Windmill Farm, Armonk Village, N.Y. Office: 1 Wall St., N.Y. City 15.

SOULE, Theodate H(aines) ◎ V. 27.

SOURDIS, Evarista, Colombian foreign min.; b. Sabanalarga, Atlantico, Colombia, Mar. 29, 1908; s. Aristides M. and Raquel Juliao S.; Baccalaureate studies, Colegio de Barranquilla, Colombia; Dr. Law and Polit. and Social Scis., Law Faculty Externado de Colombia, Bogota, 1939; m. Adelaida Najera, July 11, 1936; children—Adelaida Maria, Maria Teresa, Evaristo de Jesus. Judge Barran-Quilla Dist., 1 yr.; sec. of state Dept. Atlantico, 2 mos.; mem. Ho. of Reps., 2 periods, 2 yrs. each; now senator of the Republic. Ambassador of Colombia to IX Pan Am. Conf., Bogota; minister of labour, minister of war, minister of justice, minister of fgn. affairs, 3 yrs.; ambassador and spl. envoy presiding the Mission to Rome in the Holy Year. Ambassador of Colombia to II Session of U.N. Gen. Assembly, chmn. Colombian delegation to VII session; later permanent del. to U.N. and prin. rep. of Colombia to Security Council, with rank of ambassador and envoy extraordinary and plenipotentiary; now minister fgn. affairs Colombia. Decorated Gran Cruz de Boyaca (Colombia), Orden Ruben Dario. Mem. Colombian Acad. Jurisprudence. Author: La Teoria del Domicilio en el Derecho Internacional Privado. Address: Ministry of Foreign Affairs, Bogota, Colombia.

SOUSER, Kenneth ◎ V. 28.

SOUTER, Clyde Douglas (Sōō'tĕr), lawyer; b. Northampton, Mass., Sept. 21, 1885; s. William and Emma H. (Kreiger) S.; A.B., Dartmouth, 1906; student Columbia Law Sch., 1906-07; LL.B., N.J. Law Sch., Newark, 1910; m. Genevieve Dwyer, July 26, 1911; children—Edna Marion, Mary Elizabeth, Dorothy Elaine, Robert Mason; m. 2d, Evelyn Madeley Richardson, Jan. 3, 1925; children—Clyde Douglas, Eve-Lyn Sanduska. Admitted to N.J. bar, 1911, and practiced in N.J. until 1923; judge of Second Dist. Court of Jersey City, N.J., 1918-23; city atty. of Kearney, N.J., 1915-23; instr. law N.J. Law Sch., 1915-17, asst. prof., 1917-19, prof., 1919-23; admitted to Nev. bar 1923, and since practiced in Reno; lecturer on law, U. of Nevada, 1926-40. Served as chmn. Four Minute Men, local Council of National Defense, inspector-instr. for Essex County, N.J., and chmn. legal advisory bd., Kearney, N.J., World War. Three times v. chmn. and twice sec. Rep. State Central Com. of Nev., chmn., 1936-38. Del. Republican National Convention, 1936-44-48. Mem. Am. and Washoe County bar assns., State Bar of Nev., Reno Chamber Commerce, Dartmouth Assn. of Northern Calif., Delta Theta Phi. Mason (32°, Shriner), K.P., Eagles, Elks. Clubs: The Lawyers' (N.Y.); Dartmouth Outing of Northern Calif. Home: 1515 Arlington Rd. Office: 15 W. 2d St., Reno, Nev.

SOUTH, D(udley) E(ugene) ◎ V. 27.

SOUTH, Lilian H. (Mrs. H. H. Tye) ◎ V. 27.

SOUTHALL, Maycie Katherine, coll. prof.; b. Columbia, Tenn., July 7, 1895; d. William Albert and Mary Louise (Delk) Southall; B.S., Peabody Coll., 1926, M.A., 1926, Ph.D., 1929; grad. student, U. of Chicago, 1928-29, Teachers Coll. Columbia U., 1925-26. Rural and city elementary teacher, Maury County, Tenn., 1914-18; county supervisor, Pitt County, Greenville, N.C., 1920-24; supervisor elementary instruction, State Dept. of Education, Raleigh, N.C., 1924-28; prof. of elementary edn., George Peabody Coll. for Teachers, since 1929. Awarded Gen. Edn. Bd. fellowship for a year of grad. study, Columbia U., 1925. Mem. of the U.S. National Comm. for UNESCO, 1946-50. Life mem Assn. for Childhood Edn. (sec.-treas., 1937-39; teacher edn. consultant, 1942-44; nat. pres. 1945-47); mem. of Council on Co-op. in Teacher Edn., 1943-45; mem. of the Ednl. Policies Commn., for 1944-48; life mem. N.E.A. (mem. bd. dirs., dept. supervision and curriculum development, 1939-46; member executive committee, 1941-44 and 1948-52; field secretary 1953-56; member department elementary school principals); National Society for Study of Education, Am. Association of University Women, Kappa Delta Pi, Pi Lambda Theta, Pi Gamma Mu (member at large), Delta Kappa Gamma (state founder, 1935; state president, 1935-38; nat. pres., 1938-40). Democrat. Baptist. Clubs: Peabody Woman's, Y.W.C.A. Author several bulletins and pamphlets on ednl. subjects; contbr. to ednl. yearbooks, periodicals, etc. Home: The Newstead Apts., Nashville, Tenn. Address: George Peabody College for Teachers, Nashville, Tenn.

SOUTHAM, Robert Wilson, newspaper pub.; b. Ottawa, Can., Dec. 3, 1914; s. Harry Stevenson and Lilias (Ahearn) S.; B.A., Queen's U., 1936; M.S., Columbia Grad. Sch. Journalism, 1937; m. Ann Creighton, Nov. 2, 1939; children—John Ross, Susan Ann, Richard Brian. With Ottawa Citizen, 1937—, mng. editor, 1946-50, asst. pub., 1950-53, pub., 1953—. Served from sub-lt. to lt. comdr., Royal Canadian Navy, 1940-45. Home: 550 Prospect Rd., Rockcliffe Park, Ottawa 2. Office: 136 Sparks St., Ottawa 4, Ontario, Can.

SOUTHARD, Addison E. (south'ärd), diplomat; b. Louisville, Ky., Oct. 18, 1884; s. Henry C. and Sarah (Barfield) S.; ed. Lebanon U. and Univ. of St. Thomas, Manila, P.I.; m. Lucy B. Maloy, May 1913; 1 son, Patrick Henry. With Vista Hermosa Sugar & Mercantile Co., State of Oaxaca, Mexico, 1904-05; country newspaper work, 1906; officer Govt. of P.I., 1907-15; in diplomatic and consular service in China, Arabia, Abyssinia, Somaliland, Persia, Eritrea, Palestine, Sweden and France; chief of Consular Reporting Office, Dept. of State, 1922-26; consul gen., 1924; assigned to Singapore, Apr. 7, 1926; Am. minister at Addis Ababa, Ethiopia, 1927-35; mem. with rank of E.E. and M.P. of U.S. special Mission to Imperial Coronation, 1930; counselor of Legation, Stockholm, 1935; counseler of Embassy and consul gen., Paris, 1936-37; consul. gen. Hong Kong, 1938-Dec. 1941; Dept. of State since 1941; Jap. prisoner 6 months after fall of Hong Kong. Mem. Am. Fgn. Service Assn.; Am. Polit. Science Assn. Protestant. Clubs: Cosmos (Washington), Commonwealth, Bohemian (San Francisco), and various foreign clubs. Author: (commercial handbooks) Abyssinia, 1918; Eritrea, 1920; Palestine, 1922. Contbr. to mags. Lecturer. Address: 241 Montalvo Av., San Francisco 16, Calif.

SOUTHARD, Frank A(llan) (sŭth'ärd), economist; b. Cleveland, Jan. 17, 1907; s. Frank Allan and May Lucretia (Bowsher) S.; A.B., Pomona Coll., 1927; Ph.D., U. of Calif., 1930; m. Mary Isabel Hay, Dec. 27, 1941. Instr. U. of Calif., 1930-31, asst. prof., prof. economics, Cornell U., 1931-48, chmn. dept. econ. Cornell U., 1946-48; researcher internat. relations, Carnegie Endowment, 1934-35; sr. econ. analyst, U.S. Tariff Commn., 1933; Guggenheim fellow to study fgn. exchange policy in S.A., 1940; asst. dir. monetary research, Treasury Dept., 1941-42, dir. office internat. finance, 1947-48; asso. dir. research and statis. in charge internat. sect. Bd. Govs., Fed. Reserve System, 1948-49; U.S. executive director Internat. Monetary Fund and special asst. to Sec. of Treas.; dir. Internat. Monetary Fund, 1955—. Member of the Coast Guard Academy adv. com. Served as lt., lt. comdr., comdr., U.S.N. Res., 1942-46; financial adviser, Allied Force Hdqrs. in Mediterranean, 1943-45. Decorated Legion of Merit; Officer Order Brit. Empire. Mem. Am. Econ. Assn., Newcomen Soc., Council Fgn. Relations, Phi Beta Kappa Assos. Republican. Presbyterian. Author: American Industry in Europe, 1931; Foreign Exchange Practice and Policy, 1940; The Finances of European Liberation, 1946; co-author: Canadian-American Industry, 1936. Home: 4401 43d St., N.W., Washington 16. Office: International Monetary Fund, Washington.

SOUTHARD, Harry Green ◎ V. 27.

SOUTHARD, Shelby Edward, editor, writer; born Athens, Ala., Oct. 30, 1914; s. Lorin Samuel and Ada Ethel (Davis) S.; A.B., Birmingham-Southern Coll., 1937; A.M., Vanderbilt U., 1938; independent study and travel on Rosenwald fellowship, 1939. Exec. sec. Ala. Coll., 1939-42; with Office Sec. of War, World War II; editor The Methodist Layman (mag.), Chicago, since 1947; regular contbr. religious press, other periodicals. Sec. bd. trustees Ala. Coll., 1939-42; mem. joint dept. stewardship Nat. Council Churches. Mem. Phi Beta Kappa, Omicron Delta Kappa, Pi Gamma Mu. Methodist (asso. sec. gen. bd. lay activities, cons. mem. curriculum com., interboard com. town and country work of the church; mem. of radio and film commission, 1953——. Author: The Schism in American Methodism, 1844. Editor: Guidebook of Alabama, 1942. Travel in Alaska, and Aleutians, Central and S. Am., Caribbean area, Europe. Home: 411 S. Beaty St., Athens, Ala. Office: 740 Rush St., Chicago 11.

SOUTHERLAND, Clarence Andrew (sŭth'ẽr-lănd), justice; b. Baltimore, Md., Apr. 10, 1889; s. Clarence and Amey (Fairbank) S.; student Friends Sch., Wilmington, Del., 1895-1905, Princeton, 1905-07; LL.B., Georgetown U., 1913; m. Katharine Virden, Jan. 11, 1923; children—Katharine Virden (Mrs. Clement W. Miller, Jr.), Clare Amey. Admitted to Delaware bar, 1914, practiced at Wilmington, 1914-51; atty. gen. State Del., 1925-29; chief justice Supreme Ct. Del. since 1951. Mem. Am., Del. State (pres. 1933-35), New Castle Co. and City of N.Y. bar assns. Republican. Club: Wilmington. Home: 1 Red Oak Rd. Office: Public Bldg., Wilmington, Del.

SOUTHERN, Allen Carriger (sŭth'ẽrn), judge; b. Jackson County, Mo., Sept. 9, 1878; s. John N. and Martha (Allen) S.; LL.B., Kansas City Sch. of Law (now U. of Kansas City), 1900; m. Retta Latimer, June 2, 1904; children—James Allen, John Nelson. Began as country school teacher, 1897; admitted to Mo. bar, 1900; practiced law with his father, Independence, Mo., 1900-13; city counsellor, Independence, 1909-13; apptd. circuit judge, 1913; county highway engr., 1915; again apptd. circuit judge, 1916; elected circuit judge, 16th Jud. Circuit, Mo., 1916, 18, 24, 30, 36, 42; elected Nov. 1948, for term ending Jan. 1, 1955. Mem. Am. Judicature Soc., Am., Mo. State and Kansas City bar assns., Mo. Hist. Soc. Mason. Presbyterian. Home: 1207 S. Main St., Independence, Mo. Office: Court House, Kansas City, Mo.

SOUTHGATE, Alfred Edward ◎ V. 28.

SOUTHWORTH, George Clark, research engr., b. Little Cooley, Pa., Aug. 24, 1890; s. Freedom and Mary (Fleek) S.; B.S., Grove City Coll., 1914, M.S., 1916, Ph.D., Yale, 1923, D.Sc. (hon.), Grove City Coll., 1931; m. Lowene Smith, Aug. 14, 1913; children—Margaret Eleanor (Mrs. Arthur G. Pulis), George Howard. Asso. physicist, U.S. Bur. of Standards, 1917-18; instr., asst. prof. physics, Yale, 1918-23; radio research engr., Am. Telephone & Telegraph Co., Bell Telephone Labs., since 1923. Fellow A.A.A.S., Am. Phys. Soc., Inst. Radio Engrs.; mem. Sigma Xi. Awarded Morris Liebmann prize (I.R.E.) 1938, Levy medal (Franklin Inst.), 1946, Ballantine medal (Franklin Inst.) 1947. Republican. Presbyterian. Author: Principles and Applications of Waveguide Transmission. Contbr. articles relating to short electromagnetic waves and their application to problems in television and radar. Home: 19 Williams Rd., Chatham, N.J. Office: Bell Telephone Laboratories, Murray Hill, N.J.

SOUTHWORTH, Gertrude Van Duyn ◎ V. 28.

SOUTHWORTH, James G(ranville), univ. prof.; b. Monroe, Mich., Oct. 18, 1896; s. Clinton Byron and Phily Eliza (Osgood) S.; A.B., U. of Mich., 1918; B.A. (honours), Oxford U., England, 1927, M.A., 1933; Ph.D., Harvard, 1931; m. Bernice Weis, Apr. 12, 1924 (died May 16, 1925); m. 2d, Janet Miller Dixon (div. Mar. 12, 1946). In business, 1918-25; teacher since 1928; prof. English, Coll. Puget Sound, 1928-29, Heidelberg Coll., 1931-33, U. of Toledo, since 1934. Served with U.S. Air Force, World War I. Mem. Modern Lang. Assn., Am. Assn. Univ. Profs., Pi Mu Epsilon. Presbyterian. Author: Sowing the Spring: Studies in Modern British Poetry from Hopkins to MacNeice, 1940; Vauxhall Gardens, 1941; The Poetry of Thomas Hardy, 1947; Some Modern American Poets, 1950; More Modern American Poets, 1954; Verses of Cadence, 1954. Home: 625 Virginia St., Toledo 10. Office: University of Toledo, Toledo, O.

SOUTHWORTH, John Van Duyn, pub., author; b. Syracuse, N.Y., June 5, 1904; s. Edward Franklin and Gertrude (Van Duyn) S.; A.B., Harvard, 1926; M.A., Columbia, 1936; m. Martha Barnard Collins, Nov. 25, 1925; children—Joan Barnard, Edward Franklin, John Van Duyn. Editor Iroquois Pub. Co., Syracuse, 1926-35, 1945-46, v.p., 1946-50, pres. since 1950; tchr. history Birch-Wathen Sch., N.Y. City, 1936-38, Y.M.C.A. W. Side Eve. High Sch., 1937-38; head history dept. Brunswick Sch., Greenwich, Conn., 1938-43, asso. headmaster, 1941-43; dean and head history dept. Hockaday Jr. Coll., Dallas, 1943-45. Served as corpl. Tex. State Guard, 1943-45. Mem. Am. Assn. Sch. Adminstrs., Atlantic Union Com., Fed. Union, Phi Delta Kappa, Kappa Delta Pi. Clubs: Falcon (Harvard); University (Syracuse). Author: Our Own United States, 1948; The Iroquois Time Line and Date Chart for All History, 1947; The American History Time Line and Date Chart, 1951; (with Gertrude Van Duyn Southworth) What the Old World Gave the New, 1924; Old World History (2 vols.), 1929; American History (3 vols.), 1930; The Story of Long Ago, 1934; The Story of the Middle Ages, 1934; America's Old World Background, 1934; The Thirteen American Colonies, 1935; Early Days in America, 1935; American History, 1936; The American Way, 1942; Long Ago in the Old World, 1950; Early Days in the New World, 1950; The Story of Our America, 1951; Heroes of Our America, 1952; How to Study, 1947; The Story of the World, 1954; also ednl. motion picture and radio scripts; articles in Ency. Brit. Jr., 1951. Home: 229 Brattle Rd., Syracuse 6; (summer) Magnificent Bluff, Skaneateles, N.Y. Office: Iroquois Publishing Co., 333-5 W. Fayette St., Syracuse 2, N.Y.

SOUVANNAVONG, Ourat R(ayer) (sōōvănnă'vong), diplomat, lawyer; b. Vientiane, Laos, July 1, 1908; s. Khamphа and Nangla S.; Licence en droit, Faculty of Law, Paris, 1933; m. Pham Thi Minh, Apr. 4, 1944; children—Lotsa Michele, Boun Eric. Judge, 1936-47; counselor of French Union, 1948-53; minister of Laos to Washington, 1953-55. A.E. and P., Sept. 15, 1955——. Decorated Comdr. of Million of Elephants and The White Parasol; Medaille de la Resistance Franco Laotienne; Croix de Guerre, Chevalier de la Legion d'Honneur (France). Address: 2875 Woodland Dr., Wahington 8.

SOWDER, Leta, librarian; b. Okemah, Okla., Dec. 10, 1907; d. Morris Franklin and Joyce (Lawrence) Sowder; A.B., Northeastern State Coll., 1925; M.A., George Peabody Coll. for Teachers, 1931; grad. Columbia University Library School, 1936; married R. L. Dover, May 3, 1947. Teacher and librarian public schools in Colorado, Arizona, and Oklahoma, 1925-35; assistant librarian, Northeastern State College, Tahlequah, Okla., 1935-39; librarian, U. of Tulsa (Okla.), 1939-43; exec. sec. Ark. State Library Commn., Little Rock, Ark., 1943-47; librarian, Bacone (Okla.) Coll. Mem. Am. Assn. U. Women, Am., Ark. and Okla. (past v.p.; pres. 1954-55) library assns. Baptist. Democrat. Home: R.D. 1, Muskogee, Okla. Office: Bacone Coll. Library, Bacone, Okla.

SOWELL, Paul D(ibrell) (sou'ĕl), business exec.; b. Little Rock, Ark., June 8, 1904; s. William J. and Dona (Smith) S.; student Ark. Law Sch., 1926, Northwestern U., 1944; m. Leota Ingram, Oct. 23, 1927; children—Jane Eloise, Paul David, Judith Ellen. Clerk Southwestern Bell Telephone Co., 1921-22; clk. and salesman, Crane Co., 1922-26; asst. br. mgr. N. O. Nelson Mfg. Co., 1926-28; sales mgr., 555, Inc. (all at Little Rock), 1928-33; advt. mgr. Leonard Refrigerator Co., Detroit, 1933-36; buyer Montgomery Ward and Co., Chicago, 1936-42, asst. to operating v.p., 1942-44, gen. service mgr., 1944-47; pres. Brager Eisenberg, Inc., Baltimore, since 1947, gen. mgr.; dir., pres. Graham Storage Warehouse Co. (subsidiary of Brager Eisenberg); dir., mem. exec. com. Thermoid Co., Trenton, N.J.; dir. Arkwright Co., New York. Trustee of Commn. Government Efficiency and Economy; mem. Committee on Mass Transportation, Baltimore; chmn. Mayor's Coordination Council. Mem. Eutaw St. Mchts. Assn. (mem. mdse. cons. com.), Retail Mchts. Assn. (dir.), Baltimore Association Commerce, Maryland History Society; director Retail Merchants Association, Republican. Protestant. Clubs: Advertising, Country (Baltimore). Home: 12 Blythewood Rd., Baltimore 10. Office: Brager Eisenberg, Inc., Saratoga and Eutaw Sts., Baltimore 1.

SOWERBY, Leo (sō'ẽr-bĭ), composer, organist; b. Grand Rapids, Mich., May 1, 1895; s. John and Gertrude (Salkeld) S.; settled in Chicago, Ill., at 14; studied piano with Calvin Lampert and Percy Grainger, composition with Arthur Olaf Andersen; Master of Music, Am. Conservatory, Chicago, 1918; hon. Mus.D. from U. of Rochester, 1934; unmarried. Appeared as piano soloist at Norfolk (Conn.) Festival, 1917, and with various Am. and European orchestras since; instr. theory and composition, Am. Conservatory of Music, Chicago; organist and choirmaster, St. James' Church (Episcopal), Chicago. Awarded Pulitzer Prize for Choral work, 1946. Enlisted as pvt. U.S. Army, Dec. 8, 1917; sergt., Apr. 1, 1918; bandmaster, Apr. 21, 1918; 2d lt., Aug. 21, 1918; hon. discharged, Feb. 28, 1919; service in U.S., Eng. and France with regimental band, 332d Field Arty. Member American Society of Composers, Authors and Publishers. Clubs: Century (New York); Cliff Dwellers (Chicago). Compositions: (overture) Comes Autumn Time; Sonata for violin and piano; 2 concertos for piano-forte; Set of Four, for orchestra; Concerto for organ and orchestra; Serenade (string quartet); Quintet (wood wind instruments); Trio (flute, viola and piano); also choral works, organ pieces, piano pieces, songs, ballad for two solo pianofortes and orchestra; 3 symphonies for orchestra; Suite, "From Northland"; symphonic poem, Prairie; Symphony in G for organ solo; etc. Apptd. as first Am. composer to the Prix de Rome, established in music by the Am. Acad. in Rome, 1921; returned to America 1924. Home: 5306 Blackstone Av. Studio: 300 S. Wabash Av., Chicago, Ill.

SOWERS, Alice ◎ V. 28.

SOWERS, George Frederick, engineer; b. Cleve., Sept. 23, 1921; s. George Bloomer and Marie (Tyler) S.; B.S. in Civil Engring., Case Inst. Tech., 1942; M.S in Civil Engring., Harvard, 1947; m. Frances Adair Lott, Apr. 29, 1944; children—Carol Adair, Janet Marie. Pvt. practice engring. with G. B. Sowers, Cleve., 1939-42; hydraulic engr. TVA, 1942-44; prof. civil engring. Ga. Inst. Tech., also cons. engr. Law Barrow Agee Labs., Atlanta, 1947——. Registered civil engr., Ohio, Ga., N.C., Fla. Mem. Am. Soc. C.E., Am. Soc. Engring. Edn., Am. Soc. Testing Materials, Hwy. Research Bd., U.S. Nat. Council Soil Mechanics, Ga. Acad. Sci., Nat. Soc. Profl. Engrs., Sigma Xi, Tau Beta Pi, Beta Theta Pi, Tau Kappa Alpha, Theta Tau. Author: Soil Laboratory Manual, 1955. Co-author: Introductor Soil Mechanics and Foundations, 1951. Contbr. profl. jours. Home: 3031 Westminster Circle N.W., Atlanta.

SOWERWINE, Elbert Orla, mining exec.; b. Cicero, Ind., Aug. 20, 1884; s. Noah W. and Sarah May (Keesling) S.; A.B., Wabash Coll., 1905; m. Margaret Alice Evans, June 28, 1911; children—Owen E., Elbert O., Jr., Charles O., John W. High sch. teacher of Latin and German, Anaconda, Mont.; with Anaconda Copper Mining Co. beginning as metall. clerk, 1907, asst. to pres., 1937, v.p., since 1945; v.p. and dir., Internat. Smelting and Refining Co.; pres. and dir. N.J. Storage & Warehouse Co., Raritan Terminal and Transportation Co.; dir. Butte, Anaconda & Pacific Ry., Tooele Valley Ry. Co., Greene Cananea Copper Co.; sec., treas., dir., Silesian-Am. Corp., Silesian Holding Co.; vice chmn. bd., dir. Giesche Spolka Akcyjna-Katowice; dir. Fabryka Chemiczna Dawn, Carl Schraff & Co.; S.A., Societe Anonyme Miniere et Industrielle. Mem. Am. Inst. Mining and Metall. Engrs., C. of C. of State of N.Y., Kappa Sigma. Mason. Home: 553 Highland Av., Westfield, N.J. Office: 25 Broadway, N.Y. City 4.

SOYER, Isaac, artist (soi'ẽr); b. Russia, Apr. 23, 1907; s. Abraham and Bella (Schneyer) S.; came to U.S., 1914; naturalized, 1919; ed. Hebrew's Teachers Inst., 1923-27; Cooper Union Art Sch., 1920-24; Nat. Acad. Fine Arts, 1924-25; Ednl. Alliance Art Sch., 1925-28; studied in museums and art schs. of Paris and Madrid one year; m. Sophia Borkson, Aug. 19, 1928; 1 son, Avrom. Artist since childhood; has taught at the Ednl. Alliance Art Sch. and at the Am. Artists Sch., Buffalo Fine Arts Acad., 1941, U. of Buffalo, summer 1943; head own art school, Buffalo until 1946; teacher, Sch. for Art Studies since 1946. Exhibited at Golden Gate Exposition, San Francisco; Paris (France) Expn.; N.Y. World's Fair; Museum Modern Art, Whitney Museum of Art, N.Y. City; Corcoran Gallery, Washington, D.C.; Chicago Art Inst.; Milwaukee Art Inst.; Columbus Gallery Fine Arts; R.I. Sch. of Design; Richmond (Va.) Biennial; Pa. Acad. Fine Arts. One-man shows at Midtown Galleries, N.Y. City, 1936, 38; William Rockhill Nelson Gallery of Art; Art Inst., Buffalo, 1944. Two pictures, "Employment Agency" and "Girl Embroidering," added to permanent collection of Whitney Museum American Art, New York City; "Rebecca" (awarded 1st prize Western N.Y. Exhbn.) purchased by Albright Art Gallery Buffalo. Awarded $500 prize for best winter landscape, Audubon Artists Exhbn., 1945. Mem. Am. Artists Congress, An Am. Group, Inc.; Patteron, Audubon Artists. Home: 122 E. 61st St., N.Y. City.

SOYER, Moses, artist; b. Russia, Dec. 25, 1899; s. Abraham and Bella (Schneyer) S.; came to U.S., 1913; naturalized, 1925; ed. Cooper Union Art Sch.; Nat. Acad. Design; Beaux Arts Inst., Ednl. Alliance Art Sch.; study abroad; m. Ida Chassner, June 1926; 1 son, David. Artist since 1922. Represented by painting in permanent collections of Met. Museum of Art, Whitney Museum Am. Art, New York Hist. Soc., N.Y. City; Phillips Memorial Gallery, Washington, D.C.; Toledo (O.) Museum; Congressional Library; Swope Museum, Terre Haute, Ind.; Newark (N.J.) Museum, Brooklyn Museum; and many private collections. Executed murals in postoffice at Phila., Pa. Mem. An American Group, Inc., Am. Soc. Painters, Gravers and Sculptors, Artists Equity. Home: 50 W. 9th St., N.Y.C. 11.

SOYER, Raphael, artist; b. Russia, Dec. 25, 1899; s. Abraham and Bela (Schneyer) S.; came to U.S., 1913; student Cooper Union, Nat. Acad. Design, Art Students League; m. Rebecca Letz, Feb. 8, 1931; 1 d., Mary. Exhibitor in nat. and internat. shows; Corcoran Mus., Washington, Carnegie Internat., Chicago, Phila.; One Man Shows since 1929 at following galleries: Daniel, Rehn, Valentine, Macbeth, A.C.A., Weyle and Asso. Am. Artists. Mem. Artists Equity Assn., Am. Art Group, Soc. Painters, Sculptors and Gravers Asso. Nat. Acad. Design. Home: 526 111th St., N.Y. City 25. Office: 1947 Broadway, N.Y. City.

SPAAK, Paul Henri, Belgian minister of state; born in Schaerbeck, January 25, 1899; married. Socialist rep. for Arrondissement of Brussels, since 1932; advocate (lawyer), Court of Appeals, Brussels; former communal counselor, Forest (Brussels), 1925-35; served as minister transport, minister post, telegraph and telephone, 1935; minister fgn. affairs and fgn. trade, 1936; prime minister, May 1938; retired (at own request) as minister fgn. affairs and fgn. trade, Jan. 1939; resigned as prime minister, Feb. 1939; named minister fgn. affairs and fgn. trade, Sept. 1939. Minister of labor, of social foresight and pub. health (London), 1940-44; resigned Sept. 1944, but continued as minister fgn. affairs and fgn. trade. Pres., 1st Assembly Orgn. U.N.; prime minister and minister fgn. affairs, Mar. 12, 1946; resigned as prime minister, Mar. 21, but continued as minister fgn. affairs and fgn. trade; prime minister and minister fgn. affairs, Mar. 25, 1947; minister of state, since 1949; chmn. council for European Recovery since 1948; pres. Consultative Assembly, Council of Europe, since 1949; chmn. Internat. Council, European Movement, since 1950. Home: 2 rue Felix Delhasse à Saint Gilles, Brussels, Belgium.

SPAATZ, Carl (spŏtz), army officer; b. Boyertown, Pa., June 28, 1891; s. Charles and Ann (Muntz) S.; B.S., U.S. Mil. Acad., 1914; student Aviation Sch., San Diego, Calif., 1915-16; grad. Tactical Sch., 1925, Command and Gen. Staff Sch., 1936; m. Ruth Harrison, 1917; children—Katherine Harrison, Rebecca Wayne, Carla. Commd. 2d lt., U.S. Army, 1914, and advanced to brig. gen., 1940, general, 1945; with 25th Inf., Hawaii, 1914-15; with 1st Aero Squadron,

N.M., 1916, later with Punitive Expdn., Mexican border; 3d Aero Squadron, Tex., 1917; became major, 31st Aero Squadron, A.E.F., Aug. 1917; officer in charge of training, Issoudon, France, Nov. 1917-Sept. 1918; became comdr. pursuit squadron; brought down 2 enemy planes in St. Mihiel offensive (awarded Distinguished Service Cross); asst. air officer Western Dept., San Francisco, 1919-20; charge Flying Circus, flying over U.S. in connection with Victory Loan drive, 1919; comd. Mather Field, Calif., July-Oct. 1920; comdg. officer Kelly Field, Tex., 1920-21; air officer 8th Corps Area, 1921; comd. 1st Pursuit Group, Selfridge Field, Mich., 1922-24; Office of Chief of Air Service, 1925-29; refueling flight, Los Angeles, 1929 (awarded Distinguished Flying Cross for record established); comd. 7th Bombardment Group, Rockwell Field, Calif., later comdg. officer of Rockwell Field, 1929-31; comdg. officer 1st Bombardment Wing, March Field, Calif., 1931-33; chief of training and operations div., Office of Chief of Air Corps, 1933-35; exec. officer, 2d Wing, Air Force, 1936-39; chief Plans Div., Air Corps, 1940; chief of air staff, 1941; assigned chief air force Combat Command, 1942; chief air adviser to Gen. Eisenhower, N. Africa, Dec. 1942; dep. air comdr. N. Africa Theatre of Operations, 1943; comdr. N.W. African Air Forces, Sicily, 1943; apptd. comdr. in chief U.S. Strategic Air Force in Europe, Jan. 1944; apptd. comdr. in chief, U.S. Strategic Air Force against Japan, July 1945; assigned Hdqrs. A.A.F. Washington, Oct. 1945; Comdg. Gen. Army Air Forces, 1946; chief of staff, Air Force, Department of Defense, 1947-48; retired from Army Air Force July 1948. Awarded Distinguished Service Medal with 2 Oak Leaf Clusters, D.S.C., Legion of Merit, D.F.C., Bronze Star; Mexican Service, World War I and II Victory, European-African-Middle East, Asiatic-Pacific Campaign, American Defense and American Campaign Medals; Grand Officer Legion of Honor, Croix de Guerre (France); Order of Suvorov, 2d° (Russia); Comdr's. Cross with Star, Order of Polonia Restituta (Poland); Grand Comdr. of British Empire (Gt. Britain); Order of Orange-Nassau (Netherlands); Order of Crown with Palm, Croix de Guerre with Palm (Belgium). Contbg. editor Newsweek Mag. Club: Army and Navy (Washington). Address: 1522 34 St. N.W., Washington 7.

SPACEK, Leonard Paul (spot-check), accountant; b. Cedar Rapids, Ia., Sept. 12, 1907; s. Leo and Emma (Cejka) S.; student Coe Coll., 1926-27, U. Chgo., 1930-32; m. Libbie Smatlin, Jan. 19, 1929; children—Bruce Arnold, Judith Ann. With Ia. Electric Light & Power Co., 1925-28; joined Arthur Andersen & Co., Chgo., 1928, mng. partner since 1947. Park commr. Wilmette, Ill., 1944-52; bd. edn. New Trier Twp. High Sch., Winnetka; bd. dirs. Jr. Achievement of Chgo., nat. bd. Jr. Achievement; treas., dir. Evanston Hosp. Assn.; dir. John Crerar Library; bd. assos. Chgo. Theol. Seminary, National College of Education; trustee, treas. Lake Forest (Ill.) Acad.; trustee, chmn. adv. com. sch. commerce, Northwestern. Mem. Ill. State Soc. C.P.A.'s, Am. Inst. Accts., Chgo. Financial Writers' Assn., Chgo. Assn. Commerce and Industry (dir.), Goodwill Industries, Inc. (dir.), Conglist. Clubs: Commercial, Chicago, Economic, Attic, Union League, Executives (Chgo.); Exmoor (Highland Park); Michigan Shores (Wilmetti). Home: 1221 Chestnut Av., Wilmette, Ill. Office: 120 S. La Salle St., Chgo.

SPACHNER, John Victor, corp. ofcl.; b. Chgo., May 7, 1898; s. Joseph and Celia (Shore) S.; student, pub. schs., Marengo, Ill.; m. Beatrice Teller, Oct. 17, 1926; children—Warren Roy, Carole Joy (Mrs. Mark R. Seelen, Jr.). Began as stenographer for the Chicago Mill & Lumber Co., 1913; gen. mgr. Chgo. Mill Paper Stock Co., 1921, vice pres., 1925-28; pres., gen. mgr. Pioneer Paper Stock Co., Chgo., 1928-42; dir. purchases, transportation Container Corp. Am., 1932-42, dir. since 1937, v.p., 1939-49, exec. v.p., dir., 1949; chmn. bd., dir. O. B. Andrews Co., Chattanooga, Tenn.; v.p., dir. Carton Internacional (Panama), Aspen Co. (Colo.); dir. Pioneer Paper Stock Co., Cal. Container Corp., Cartoenvases de Mexico S.A., Carton de Colombia S.A., Corugadora de Carton, S.A., Carton de Venezuela, S.A., Union Grafica, S.A. Trustee Sarah Lawrence Coll.; dir. Michael Reese Hospital. Clubs: Standard, Mid-day (Chgo.); Northmoor Country (Highland Park); Lake Shore Country (Glencoe, Ill.); Harmonie (N.Y.). Home: 51 Oakmont Rd., Highland Park, Ill. Office: 38 S. Dearborn St., Chgo. 3.

SPACKMAN, Cyril Saunders, artist, sculptor; b. Cleveland, O., Aug. 15, 1887; s. Rev. John and Adelaide (Saunders) S.; ed. pub. schs. Cleveland and Central Foundation Sch. and Kings Coll., London, England; m. Ada Victoria Sadleir, 1922; children—Ralph, Joan. Exhibited in prin. galleries in U.S., London and Paris; works include designs for Masonic medals, sculptured heads and portraits in marble, stone and black marble; Grey Head-dress, head in black marble, Croydon's gift to Municipal Mus. and Art Gallery, Arnhem, Holland. Chmn. extension committee Croydon University. Fellow Societies of Antiquaries of Scotland and Ireland, Royal Soc. of Arts, Royal Numismatic Soc. Central Inst. Art and Design, licentiate of Royal Inst. Brit. Architects; mem. Royal Soc. of Brit. Artists, Royal Soc. of Miniature Painters, Sculptors and Gravers, Cleveland, (O.) Soc. of Artists (hon.). Mason (K.T.). Founder, sec. and past master of Beaux Arts Lodge; past provincial grand steward and past provincial supt. of works, Provincial Grand Lodge of Surrey; Citizen and Freeman of London, Liveryman of The Worshipful Company of Masons. Vice-pres. Croydon Contemporary Arts Group; hon. v.p. Croydon Symphony Orchestra. Member committee Croydon Writers' Circle; member Council, Southeastern Soc. Architects. Clubs: Old Cowperians, Royal Soc. of Brit. Artists (London); Camera, Arts, Rotary (Croydon, England). Editor of The Parthenon, 1926-30; contbr. to artists' publs. Honorable mention, sculpture, Salon, Paris, 1952. Address: The Studio, Edridge Rd., Croydon, Surrey, England. ☆

SPACKMAN, Harold Burton, mfg. exec.; b. Sisseton, S.D., June 30, 1899; s. Harry L. and Dora (Wample) S.; student Mil. Sch. and U. Minn.; m. Jane Powell, Feb. 4, 1933; 1 son, Richard. Asso. Northwestern Expanded Metal Co., Chicago, becoming asst. sales mgr.; then dept. mgr. Steel Products U.S. Gypsum Co., Chicago, 1928-37; v.p. and dir. Lyon Metal Products, Inc., Aurora, Ill., 1937-50, pres. since 1950. Mem. C. of C., Delta Tau Delta. Republican. Presbyn. Mason (Shriner). Elk. Club: Union League. Author articles on merchandising, marketing and conversion to war prodn. Home: Rt. 1, Yorkville, Ill. Office: Lyon Metal Products, Inc., Aurora, Ill.

SPAETH, Bernard Anton, estate mgr.; b. Decatur, Ill., Feb. 7, 1885; s. Anton and Clara (Melchior) S.; student St. Francis Coll., Quincy, Ill.; m. Edith K. Nussbaum, July 7, 1914; children—Bernard L., Carl J., Margaret (Mrs. Otto C. Stegmaier), Louis O., James F., Susanne M., Helen (Mrs. Mario Vanni), Anne Marie (Mrs. Joseph K. Hanson), Marie T. (Mrs. H. Dick Nobis), Anton P., E. Katherine. Pres. Spaeth Family Found., Davenport; dir. Pabst Brewing Company, Chicago, and Citizens Building Corp., Decatur, Ill. Trustee St. Ambrose Coll., Davenport. Mem. Nat. Conf. Christians and Jews (dir.) Home: 720 E. Locust. Office: Kahl Bldg., Davenport, Ia.

SPAETH, Carl Bernhardt (spāth), lawyer; b. Cleveland, O., May 3, 1907; s. Charles and Elizabeth (Villwock) S.; A.B., Dartmouth Coll., 1929; B.A. in jurisprudence, 1931, B.C.L., 1932; Oxford U. (Rhodes scholar), Eng.; Yale Law Sch. (Sterling fellowship), 1933; m. Sheila Grant, Sept. 25, 1931; children—Carl Grant, Laurin Sheila. Asst. prof. of law, Temple U., 1933-34; prof. law, Northwestern U., 1935-39; asso. prof. law, Yale Law Sch., 1939-40; v.p., dir. and general counsel, Cia de Fomento Venezolano, Caracas, Venezuela, Feb.-Aug. 1940; asst. coordinator Inter-Am. Affairs, Office of Emergency Management, Washington, Aug. 1940-April 1942; United States member Emergency Advisory Com. for Polit. Defense, Montevideo, Uruguay, April 1942-May 1944; chief, River Plate Div., Dept. of State, May 1944-Feb. 1945; assistant diplomatic advisor, U.N.R.R.A., Feb.-Sept. 1945; spl. asst. to asst. sec. of state for Am. Republics Affairs, 1945-46; dean Law Sch., Stanford U., since 1946; on leave 1952-53, to serve as dir. Div. Overseas Activities, Ford Found., Pasadena and N.Y.C. Mem. Phi Beta Kappa, Psi Upsilon. Baptist. Clubs: Commonwealth, Bohemian. Home: 607 Gerona Rd., Palo Alto, Cal. Address: Law School, Stanford University, Stanford, Cal.

SPAETH, Edmund Benjamin, ophthalmologist, plastic surgeon; b. Webster, N.Y., Apr. 22, 1890; s. Philip George and Amelia Marie (Witzig) S.; M.D., U. Buffalo, 1916; post-grad. studies Army Med. Sch. (medalist), 1917, U. Vienna, Austria, 1922; m. Lea Maria Link, June 15, 1918; children—Edmund Benjamin, Philip George, Karl Henry, George Link. Intern Arnot-Ogden Meml. Hosp., Elmira, N.Y., 1916-17; pvt. practice of medicine, 1927—; practice ophthalmology, Phila., 1927—; prof. ophthalmology, grad. sch. medicine U. Pa., 1934-55, now prof. emeritus, vice dean ophthalmology, 1934—, chmn. dept. ophthalmology, 1943—; cons. USN Hosp., Phila. Served from 1st lt. to maj. M.C., U.S. Army, 1917-26. Awarded Ophthalmol. Medal, U. Buffalo, 1927. Diplomate Am. Bd. Ophthalmology, Am. Bd. Plastic Surgery. Fellow A.C.S., Internat. Coll. Surgeons, Am. Acad. Ophthalmology and Otolaryngology, Phila. Coll. Physicians; mem. A.M.A., Oxford (Eng.) Ophthalmol. Congress. Republican. Unitarian. Mason. Author: Ophthalmic Plastic Surgery, 1927; Principles and Practice of Ophthalmic Surgery, 1939; also med. articles. Home: 7021 Clearview Av., Phila.

SPAETH, J(ohn) Nelson, forester; b. Rochester, N.Y., Nov. 10, 1896; s. Charles and Jennie Ware (Brown) S.; B.S., Cornell U., 1919; M.F., Harvard, 1920; Ph.D., Yale, 1932; m. Helen Mae Bacon, Sept. 7, 1922; children—Charles Erwin, Milton (dec.), Marcia Jane. Asst. to dir. Harvard Forest Sch., 1920-24; instr. lumbering, Harvard Business Sch., 1921-23; research asst. prof. forestry and silviculturist, Expt. Station, Cornell, 1924-38; prof. and head dept. of forestry, U. of Ill., and chief forester Expt. Station, since 1938; special Federal service as agent in white pine blister rust control, 1928, 29, and as chief forester, N.Y. Project, Soil Conservation Service, 1934. Served, Quartermaster Corps, Aviation, U.S.N.R.F., 1919. Fellow A.A.A.S.; sr. mem. Soc. Am. Foresters; mem. Illinois Tech. Forestry Assn., Ill. Acad. Science, Am. Forestry Assn., Com. on Forestry of Nat. Research Council, Central Show Conf., Sigma Xi, Phi Kappa Phi, Alpha Zeta, Gamma Sigma Delta. Republican. Methodist. Author of numerous bulls. Contbr. articles on forestry, ecology, seed physiology to jours. Address: 707 W. Pennsylvania Av., Urbana, Illinois.

SPAETH, John William, Jr. (spāth), univ. prof.; b. Philadelphia, Pa., July 2, 1895; s. John William and Margaret (Hollick) S.; A.B., Central High Sch., Philadelphia, Pa., 1913; A.B., Haverford Coll., 1917; A.M., Harvard, 1918; Ph.D., Princeton, 1925; A.M. ad eundem, Wesleyan U., 1932; m. Verna E. Follett, June 27, 1931, children—Margaret Follett, Jane Paula, John William III. Tutor, Haverford (Pa.) Sch., 1919; instr. Latin, The Hill Sch., Pottstown, Pa., 1919-21, William Penn Charter Sch., Phila., 1921-23; instr. Greek and Latin classics, Brown U., 1925-26, asst. prof., 1926-28, asso. prof., 1928-30; asso. prof. classics, Wesleyan U., Middletown, Conn., 1930-32, prof. since 1932, sec. of the faculty since 1946, dean of faculty since 1949. Served as sergeant United States Army, 1918-19. Trustee Pasquaney Camp Assn. since 1944. Mem. Am. Philol. Assn., Classical Assn. of New England (sec.-treas. 1937-47, pres. 1948-49), Am. Classical League (mem. council, 1940-48), Archaeol. Inst. Am., Phi Beta Kappa, Episcopalian. Author: A Study of the Causes of Rome's Wars from 343 to 265 B.C., 1926; Vergiliana: A Selected List of Books for Library Exhibits, 1930. Asso. editor of Classical Jour., 1937-51. Home: 45 Lawn Av., Middletown, Conn.

SPAETH, Otto Lucien, corp. exec.; b. Decatur, Ill., Jan. 7, 1897; s. Anton and Clara (Melchiers) S.; student parochial schs., St. Francis Coll., Quincy, Ill., 1911-14; LL.D. (hon.), St. Vincent Coll., 1953; m. Eloise O'Mara, Oct. 4, 1923; children—Marna (Mrs. Gregory H. Doherty), Deborah (Mrs. Francis Shakespere), Otto Lucien, Mary Louise. Bank clk. and auto-tractor salesman, 1915-18; pres. Premier Distributing Co., St. Louis, 1923-35, Dayton Tool & Engineering Co., Dayton, O., 1935-46. Otto L. Spaeth, Inc., Dayton, O., 1940-46; chmn. bd. Meta-Mold Aluminum Co., Cedarburg, Wis., 1952—; Metal-Mold Magnesium Corp. 1952—. Mem. War Manpower Comm., Dayton 1940-46. Mem. bd. Cath. Charities, Dayton, Bd. of Sch., Dayton Art Mus. Del. 1st Congress of Worlds Cath. Artists, Rome, 1951. Pres. Spaeth Found., Served with U.S. Army Res., 1919-30. Mem. Nat. Conf. Christians and Jews; Americans for Democratic Action (mem. nat. bd.), Liturgical Art Soc. (dir.). Home: 32 E. 69th St., N.Y.C. 21.

SPAETH, Raymond Julius, found. ofcl.; b. Salina, Kan., Nov. 13, 1907; s. Julius Henry and Laura (Lavina) S.; A.B., Am. Univ., Washington, 1930; M.B.A., Harvard, 1932; m. Ruth Lee Rinkel, Sept. 3, 1931; children—Raymond Julius, Ruth Lee. Asst. bus. mgr. and adminstrv. asst. to pres., Am. Univ., 1932-40; bus. mgr. Ill. Inst. Tech., Chicago, 1940-42, exec. sec., treas. and bus. mgr., 1942-1950, vice pres.-treas. since 1950. Treas. Armour Research Found. Chicago, Inst. of Gas Tech., ARF Development Corp., 1942—; dir. Beverly State Savings Bank, Trustee Morgan Park Mil. Acad., Chgo. Mem. Beverly YMCA, Chmn., Am. Inst. Planners; mem. Lambda Alpha (pres.), Sigma Kappa, Pi Gamma Mu. Rep. Methodist. Clubs: Economic, Union League (Chicago). Home: 3100 S. Michigan Av., Chgo. 43. Office: 3300 Federal St., Chgo. 16.

SPAETH, Sigmund, writer, musician, lecturer; b. Philadelphia, Pa., Apr. 10, 1885; s. Adolph and Harriett Reynolds (Krauth) S.; A.B., Haverford Coll., 1905; Ph.D., Princeton, 1910; m. Katharine Lane, Jan. 30, 1917. Teacher, Princeton, 1906-08, Asheville (N.C.) Sch., 1910-12; moved to N.Y. City, 1912; lit. editor G. Schirmer, music pub., 1913; music editor "Life," 1913, Evening Mail, 1914-18; organizer and director industrial community music, Bayonne, N.J., 1918-19; editorial staff New York Times, and musical corr. Boston Transcript, 1919; ednl. dir. Am. Piano Co., 1920-27, Community Concert Service, 1928-31; music editor McCalls Mag., 1931-33, Esquire, 1934, Literary Digest, 1937-38. Pres. The Songmart, 1936, Nat. Assn. Am. Composers and Conductors, 1935-44; dean of Wurlitzer School of Music, 1937; chmn. Nat. Com. for Am. Music, 1939, guided tourists through European music festivals, auspices Inst. for Intercontinental Studies, 1951-52. Mem. N.Y. Municipal Art Com., Am. Soc. of Composers, Authors and Publishers; mem. Phi Beta Kappa, Phi Mu Alpha. Clubs: Dutch Treat, University Glee, Bohemians. Author books relating to music since 1914; latest publs.: Great Symphonies, 1950; Dedication: The Love Story of Clara and Robert Schumann, 1950; Opportunities in Music (Vocational Guidance Manual), 1950; Fun With Music, 1951; Real Book about Music, 1953; editor-in-chief: Music and Dance in N.Y. State, 1951; also guide books to operas, librettos, transis, songs, mag. articles. Author and actor eight short talking pictures; broadcaster, "The Tune Detective," Metropolitan Opera Quizz; At Home With Music (cited by Peabody Awards Com., 1949, 50); syndicated column: Music for Everybody, 1952; edn. recordings, 1952; active in television since 1948. Home: Westport, Conn. Address: 400 E. 58th St., N.Y. City 22. ☆

SPAFFORD, Belle (Smith), teacher, editor; b. Salt Lake City, Utah, Oct. 8, 1895; d. John Gibson and Hester (Sims) Smith; grad. Normal Sch. Univ. of Utah, 1913; student Brigham Young Univ., 1917-21; m. Willis Earl Spafford, Mar. 23, 1921; children—Mary (Mrs. Clarence W. Kemp), Earl. Teacher Salt Lake City Pub. Schs., 1913-17, grade supervisor Brigham Young Univ. Training Sch., 1917-21, spl. instr. remedial work for retarded children, 1923-25; mem. gen. bd. of Relief Soc., Ch. of Jesus Christ of Latter-Day Saints since 1935, editor Relief Soc. Mag., 1938-45, gen. mgr. since 1945; counselor, gen. presidency of Relief Soc., 1942-45, gen. pres. Relief Soc. since 1945, bus. mgr. Relief Soc. Social Welfare Depts., and bus. mgr. Mormon Handicraft Gift Shop since 1945. Del. Nat. Council of Social Work, Seattle, Wash., 1938, Intercontinental Conf. Nat. Council of Women, N.Y. City, 1946, Internat. Council of Women, Phila., 1947; 2d v.p. Nat. Council of Women of U.S., 1948—(del. Internat. Council of Women

Conf., Finland, 1954). Dem. Author: (with Marianne C. Sharp) A Centenary of Relief Society, 1942. Home: 1856 S. Fifth E., Salt Lake City 4. Office: 40 N. Main St., Salt Lake City 1.

SPAGHT, Monroe Edward (spät), executive; born Eureka, Calif., December 9, 1909; s. Frederick E. and Alpha (Light) S.; A.B., Stanford, 1929, A.M., 1930, Ph.D., 1933; Internat. Exchange fellow U. of Leipzig, 1931-32; m. Elizabeth Hull, Feb. 17, 1933; children—Pearson Monroe, David Lewis, Sarah Elizabeth. Research chemist, technologist Shell Oil Co., Martinez and Wilmington, Calif., 1933-40, mgr. development and mfg., 1940-45; technician U.S. Naval Technical Mission to Europe, 1945; dir. U.S. Strategic Bombing Survey to Japan, 1945; v.p. Shell Development Co., N.Y. City, 1946-49, pres., Emeryville, Calif., 1949-53; exec. v.p., dir. Shell Oil Co. since 1953; member board directors Shell Development Co., Shell Chem. Co., Internat. Catalytic Oil Processes Corp.; mem. com. Research and Development Bd. Dept. of Def.; mem. tech. adv. com. Stanford Research Inst. Dir.-at-large, Armed Forces Chem. Asso.; mem. adv. council, Dept. of Chem. Engring., Princeton. Mem. Am. Chem. Soc., Am. Inst. Chem. Engrs., A.A.A.S., Soc. Chem. Industry, Newcomen Soc., Sigma Xi, Phi Lambda Upsilon, Alpha Chi Sigma, Stanford Assos. Clubs: Sleepy Hollow Country. Club: Chemists (N.Y. City); Commonwealth (San Francisco). Author tech. papers. Owner 8 patents. Home: Scarborough, N.Y. Office: 50 W. 50th St., N.Y.C.

SPAGNA, Vincent (spän'yä), artist; b. Canicattine Bagni, Sicily, Oct. 24, 1897; s. John and Mary (Linares) S.; student Conn. (Hartford) League of Art Students, 1917-25; m. Belle Gross, Aug. 20, 1943. Came to U.S., 1911, naturalized, 1918. Works have appeared in eight one-man shows in New York; included in exhibitions at the Metropolitan Museum & Whitney Museum, Corcoran Gallery, Penn. Acad., Carnegie Inst., San Francisco Palace of Legion of Honor and many other museums throughout the country; represented in Addison Gallery Am. Art, Andover, Mass., with painting "Boats," Internat. Bus. Machines Corp., with "Robin's Nest"; Pepsi Cola Co. with "New England Barn;" $500 prize winner, Portrait of America competition, 1944; award in "La Tausca Competition" in 1946; paintings reproduced in New York Times, Sun and World Telegram, Art News, Art Digest, Mag. of Art, mag. Norte and in the books Contemporary Art, Portrait of America and Painting in the United States. Address: 47 E. 9th St., New York, N.Y.

SPAHN, Glen J., insurance exec.; b. Culbertson, Neb., July 4, 1905; s. Peter and Lydia (Wacker) S.; student North Central Coll., 1923-25; B.Sc., U. Neb., 1927; m. Virginia Smith, Jan. 3, 1931; children—Shelley, Peter. With Met. Life Ins. Co., 1927—, successively agt., Rockford, Ill., gen. asst. mgr., asst. mgr., agy. supvr., mgr. dist., Madison, Wis., asst. supt. agencies, supt. agencies, field personnel officer, 3d v.p., 2d v.p., in charge Canadian operations, adminstr. field operations U.S. and Can., 1954—. Mem. Newcomen Soc. N.A., Alpha Kappa Psi, Phi Gamma Delta. Clubs: Ridgewood (N.J.) Country; Royal Ottawa (Can.) Golf. Home: 360 Bedford Rd., Ridgewood, N.J. Office: 1 Madison Av., N.Y.C. 10.

SPAHR, Boyd Lee, lawyer; b. Mechanicsburg, Pa., Apr. 18, 1880; s. Murray Hurst and Clara (Koser) S.; Ph.B., Dickinson, 1900, A.M., 1903; LL.B., U. of Pa., 1904, LL.D., 1952; LL.D., Lafayette, 1933; D.C.L., Dickinson Coll., 1950; married Katharine Febiger, Oct. 8, 1908; children—Boyd Lee, Christian Carson Febiger, John Febiger. Admitted to Pa. bar, 1904; in practice at Phila.; sr. mem. Ballard, Spahr, Andrews & Ingersoll; dir. North. Liberties Gas Co. Served as maj. and mem. Gen. Staff, U.S. Army, 1918. Trustee Dickinson Coll. since 1908, pres. bd. since 1931. Dir. The Athenaeum of Phila. Mem. Hist. Society of Pennsylvania (president), Society of the War of 1812; member Phi Kappa Sigma (national pres., 1920-23), Phi Beta Kappa. Episcopalian. Republican. Clubs: Rittenhouse, Racquet, Union League, Merion Cricket, Phila., Bar Harbor, The Pot & Kettle (Bar Harbor, Me.). Home: Haverford, Pa. Office: Land Title Bldg., Phila.

SPAHR, Charles Eugene, business exec.; b. Kansas City, Kan., Oct. 8, 1913; s. Charles T. and Imogene (Hedrick) S.; B.C.E., U. Kan., 1934; grad. student bus. adminstrn., Harvard, 1937-38; m. Mary Jane Bruckmiller, Sept. 16, 1937; children—Sally Elaine, Stephen, Cynthia. Refinery, Standard Oil Co. Ind., Sugar Creek, Mo., 1934; engr. Phillips Petroleum Co., 1935-39; with Standard Oil Co. Ohio, Cleve., since 1939, asst. to v.p. transportation dept., 1947-50, mgr. transportation dept., 1950-54, v.p. transportation dept., 1951-54, v.p. and asst. to pres., 1954-55, exec. v.p., dir., 1955—, also officer, dir. subsidiary, affiliated firms. Dir. supply and transportation div. Petroleum Adminstrn. for Def., Washington, 1952; bd. cons. Mil. Pipelines, 1953—; mem. Mil. Petroleum Adv. Bd., 1954—. Served with U.S. Army, World War II. Decorated Bronze Star. Mem. Cleve. C. of C., Council World Affairs, Am. Petroleum Inst. (dir. 1953—). Home: 4490 W. 214th St., Fairview Park 26, O. Office: Midland Bldg., Cleve. 15.

SPAHR, Walter Earl, economist; b. Centerville, Ind., June 27, 1891; s. Isaac Jenkins and Thursa LoRella (Kramer) S.; A.B., Earlham Coll., Richmond, Ind., 1914; studied U. of Calif., 1915; M.A., U. of Wis., 1917; Ph.D., Columbia, 1925; m. Beulah Evelyn Lowry, Aug. 25, 1920; children—Carol, Cecile (Mrs. Robert Bogdasarian), Kenneth Lowry, Jean (Mrs. Peter Segatto). Instr. history, Pacific Coll., Newberg, Ore., 1914-15; instructor in Manual Training High School, Indianapolis, 1915-16; assistant in polit. science, U. of Wis., 1916-17; prof. polit. science, Muskingum Coll., New Concord, O., 1918-19; instr. economics, Dartmouth, 1919-20, Columbia, 1920-23; successively asst. prof., asso. prof. and prof. economics, New York U., since 1923, also chmn. dept. economics since 1927; asso. prof. pub. finance, Princeton, 1927; dir. New York Air Brake Co. Trustee Tax Foundation, New York. Served in U.S. Army, 1917-18; sergeant and mem. 3d O.T.C., Ky. Mem. Am. Econ. Assn., Am. Acad. Polit. and Social Sci. Economists Nat. Com. on Monetary Policy (sec.-treas. 1933-45; exec. v.p., 1946—), Delta Mu Delta, Pi Gamma Mu, Alpha Phi Sigma, Geta Gamma Sigma. Presbyn. Author: The Clearing and Collection of Checks, 1926; Methods and Status of Scientific Research (with R. J. Swenson), 1930; Questions and Problems to Accompany Ely's Outlines of Economics, 1930; The Federal Reserve System and the Control of Credit, 1930 (awarded Alvin T. Simonds econ. prize of $1,000). Joint author (and editor) books relating to field; latest publ.: Our Irredeemable Currency System, 1950; Causes of the Unsoundness of the Currency of United States, 1952; Demonitizing the Federal Debt, 1953; author and editor Monetary Notes. Home: 8 Michigan Rd., Bellerose, L.I., N.Y. Office: 100 Washington Square, N.Y. City, also 1 Madison Av., N.Y. City. ☆

SPAIN, Charles R(ufus), coll. dean; born Cedar Grove, Tenn., Aug. 24, 1913; s. Romie Rufus and Della Mae (Gates) S.; A.B., Bethel Coll., McKenzie, Tenn., 1936; A.M., Peabody Coll., 1937; Ed.D., Columbia, 1941; m. Virginia Grinstead, Feb. 4, 1939; children—Catherine, David. Teacher and prin. rural sch., near Huntingdon, Tenn., 1932-35; supervisor of student teachers, Hendrix Coll. and Ark. State Teachers Coll., Conway, 1937-39; research asso., Teachers Coll., Columbia, 1939-40, gen. edn. bd. fellow, 1940-41; prof. of edn. and social studies and head dept. edn., State Teachers Coll., Florence, Ala., 1941-44; staff mem. commn. on implications of armed forces edn. program, Am. Council on Edn., 1946; asso. prof. edn., Univ. of Ky., 1946-47, prof. edn. and dir. bur. of sch. service, 1947-49; dean of instrn. and prof. edn., George Peabody Coll. for Teachers, 1949-51; president Morehead (Ky.) State College, 1951-54; dean college of education Univ. of N.M., 1954—. Dir. Sloan Experiment in Ky., 1947-49. Served as lt., U.S.N.R., 1944-46; officer-in-charge curriculum sect., Bur. Naval Personnel, Washington, D.C. Mem. Com. on So. Regional Studies and Edn. (exec. sec. since 1949). Mem. Assn. for Supervision and Curriculum Development (2d vice president, 1951-52), N.E.A., Kentucky Education Assn. for Supervision and Curriculum Development (pres., 1948-49), Southern Association Cooperative Study of Elementary Education (regional vice chairman 1948-52), Phi Delta Kappa, Kappa Delta Pi. Author: Audiovisual Aids in the Armed Services (with John R. Miles, 1947). Contbr. chpt. on individual differences in teaching the social studies, 1944 Yearbook of Nat. Council for the Social Studies; chapter on programs of social action, 1949 Yearbook of Assn. for Supervision and Curriculum Development. Contbr. articles to professional jours. Home: 1403 Bryn Mawr N.E., Albuquerque, N.M.

SPAIN, Frances Lander ◎ V. 28.

SPAIN, Frank Edward, lawyer; b. Memphis, Tenn., Oct. 11, 1891; s. John Batt Kennedy and Ida (Lockard) S.; A.B., So. U. (now Birmingham-Southern), 1910, LL.D., 1955; LL.B., U. Ala., 1913; m. Margaret Cameron, July 21, 1917; children—Margaret C. (Mrs. W. G. McDonald, Jr.), Frances (Mrs. J. C. Hodges, Jr.). Admitted to Ala. bar, 1913, practicing at Birmingham; asst. city atty., 1917; mem. Spain, Gillon & Young; vice president and gen. counsel for Liberty Nat. Life Ins. Co., Bankers Fire & Marine Ins. Co.; gen. counsel Dinkler Hotels Co., U.S. Fidelity & Guaranty Co. (Ala.); vice pres. and dir. Forshth Corp. Sec. and dir. Odum Bowers & White Clothing Co. Food Adminstr. Jefferson County, 1917; 2d lt., heavy arty., 1918; fair price commr. for Ala., 1919; chmn. Housing Authority of Birmingham Dist., 1938-43. Chmn. Ala. Assn. of Housing Authorities, 1938-43; appeal chmn. Jefferson County Community and War Chest Drive, 1943, Ala. War Chest, 1945. Pres. Community Chest of Birmingham, 1946-47. Director of the White-Douglas Home; mem. adv. council So. Research Inst. Decorated Chevalier Legion of Honor. Mem. Rotary Internat. (pres. 1951-52), Ala. Motorists Assn. (pres. 1930-41), Am. (chmn. ins. sect. 1944-46), Ala. State and Birmingham bar assns.; past mem. Judicial Council Ala.; mem. Assn. Life Insurance Counsel; past chmn. legal section, American Life Conv.; member Sigma Alpha Epsilon, Phi Beta Kappa, Omicron Delta Kappa. Democrat. Episcopalian. Clubs: Rotary (pres., 1942-43), Birmingham Country, Mountain Brook Country. Home: 3100 Overhill Rd. Office: First Nat. Bldg., Birmingham 3, Ala.

SPAIN, Gail Elliott, company exec.; b. Bull Run, Ore., Sept. 29, 1898; s. Joseph H. and Minnie Irene (Andre) S.; M.E., Ore. State Coll., 1916-20; m. Eula Ellen Miller, Sept. 15, 1921; children—Marjorie, Ruth, Gail. Began as mech. draftsman, 1920; with Willamette Iron & Steel Works, Portland, Ore., 1920-29, sales mgr., 1927-29; gen. mgr. Sullivan Machinery Co., Claremont, N.H., 1938; joined Caterpillar Tractor Co., 1929, gen. sales mgr., 1940, in charge San Leandro plant, 1942-43, v.p. since 1942. Mem. govt. commn. studying food problems, Germany, Poland, France, Eng., 1947; dir. Agri. Machinery Br., ECA, 1948; mem. exec. com. Farm Equipment Inst.; trustee Ore. State Coll. Found. Served in U.S. Navy, World War I. Mem. Am. Rd. Builders Assn. (dir. mfrs. div.), Constrn. Industry Mfrs. Assn. (dir.). Clubs: Creve Coeur, County (Peoria, Ill.); Union League (Chicago). Home: Grand View Drive, Peoria. Office: 600 W. Washington St., East Peoria, Ill.

SPAIN, Will Cook, physician; b. Murfreesboro, Tenn., Aug. 10, 1891; s. Thomas and Annie May (Cook) S.; A.B., U. of Mich., 1914; M.D., Vanderbilt U., 1918; m. Grace Jones, Oct. 12, 1921; children—Joann (Mrs. Arthur Rasmussen), Janet (Mrs. William Spoor). Interne, N.Y. Post-Grad. Hosp., 1918-19, resident physician, 1919; attending physician, N.Y. Hosp., allergy clinic, 1919-29; instr. in immunology, Cornell U. Med. Sch., 1922-24, instr. clin. pediatrics, Cornell U., 1933-35; attending physician and dir., dept. of allergy, N.Y. Post-Graduate Hosp., Columbia U., 1924-48; prof. clin. medicine, N.Y. Post-Grad. Med. Sch., Columbia, 1930-48; chief pediatric allergy clinic, N.Y. Hosp., 1933-35; vis. physician, 1st Div. Welfare Hosp., 1940-41; asst. prof. clin. medicine, N.Y. Med Coll., 1940-42; attending physician and dir. dept. allergy, U. Hosp. since 1948, prof. clin. medicine, N.Y.U. Post-Grad. Med. Sch. since 1948; vis. physician, 4th Med. Div., Bellevue Hosp., since 1949; cons. in allergy, Mather Meml. Hospital, 1930-53. Served as 1st lt., Med. Res. Corp. 1914. Fellow A.M.A., Am. Coll. Physicians, N.Y. Acad. Medicine, Med. Soc. of State of N.Y., Med. Soc. Co. of N.Y.; mem. Soc. for the Study of Asthma and Allied Conditions (sec.-treas. 1924-45), Am. Acad. of Allergy (sec. 1944, v. p. 1946, president 1947), Am. Acad. of Allergy (chmn. com. on edn., 1946-49), N.Y. Allergy Soc. (a founder), A.A.A.S., Am. Bd. Internal Medicine (mem. adv. bd. for allergy 1947-53), Pan Am. Med. Assn. (pres. sect. allergy, 1952-54), N.Y. Post-Grad. Hosp. Alumni Assn., Am. Assn. Immunologists, Phi Chi, Alpha Omega Alpha. Mem. editorial bd. Jour. of Allergy, 1953—. Home: 60 Sutton Pl., S. Office: 116 53d St., N.Y.C. 22.

SPALDING, see also Spaulding.

SPALDING, Branch, educator; b. Roanoke, Va., Nov. 25, 1899; s. Versal and Adelina Magruder (Branch) S.; A.B., U. of N.M., 1930; M.A., U. of Va., 1931; grad. study Marburg, Germany, 1932, Johns Hopkins, 1932-33; m. Mary Alice Hancock, July 27, 1925; children—Branch Hancock, Mary Jack. Apprentice piloting light-draft ships Va. Pilots Assn., 1920-23; edn.l., administrative and pub. relations work U. of N.M., U. of Va., Nat. Park Service, Episcopal High Sch., 1929-49; headmaster Christchurch (Va.) Sch. since 1949. Served as pvt. to sergt., U.S. Army, 42d Rainbow Div., 1917-19. Named on Honor Roll for Distinguished Service to Va., Richmond Times-Dispatch, 1937. Mem. Nat. Council Teachers English, Lambda Chi Alpha. Episcopalian. Club: Rotary International (dist. gov. 1941-42). Author articles in profl. jours. Address: Christchurch School, Christchurch, Va.

SPALDING, Eugenia Kennedy, educator, nurse; b. Lawrenceburg, Ind., Oct. 19, 1896; d. John B. and Anastasia (Hickey) Kennedy; diploma St. Vincent's Hosp. Sch. Nursing, Indpls., 1919; B.S., Columbia, 1932, M.A., 1934; D.H.L. (hon.), Keuka Coll., 1944; m. Dr. George Spalding, Jan. 7, 1932. Asst. dir., instr. St. Vincent's Hosp. Sch. Nursing, Indpls., 1921-29; exec. sec. Ind. State Nurses Assn., 1929-31, edn.l. dir. Ind. State Bd. Examination and Registration for Nurses, 1929-31; asst. instr. dept. nursing edn., tchrs. coll. Columbia, 1932-34; faculty div. nursing edn. since 1950, prof. nursing edn. since 1951; instr., asst. prof. nursing edn. Cath. U. Am., Washington, 1934-41, asso. prof., 1946; dir. div. nursing edn. Ind. U., 1946-50. Mem. lay adv. bd. Met. Hosp., N.Y.C.; mem. adv. com. exptl. hosp. program in nursing, Bklyn. Served as lt. col. U.S. P.H.S., nurse edn. cons., 1941-42, sr. nurse edn. cons., 1942-43, asso. dir. in charge standards, div. nurse edn., 1943-45, coordinator staff edn. office nursing, div. hosps., 1945. Mem. Nat. League Edn. (bd. dirs.; chmn. nat. com. nursing curricula), Am. Nurses Assn. (cons. fed. aid to nursing edn.; cons. on curriculum to com. on state bd. flexible standards for nursing edn.), Am. Assn. U. Profs., Internat. Council Cath. Nurses, Mark Twain Soc. Author: Professional Nursing; Trends and Adjustments (last edit.), 1953. Author articles on nursing. Home: 8 Lockwood Av., Bronxville, N.Y. Office: 525 W. 120th St., New York City.

SPALDING, Francis Lecompte, fgn. service officer; b. Boston, Oct. 30, 1906; s. Frederick Maurice and Adelaide (Lecompte) S.; grad. Rivers Sch., Brookline, Mass., 1925; student Harvard, 1926-29, Fgn. Service Sch., 1933; m. 1st, Loranda Prochnik, Mar. 26, 1931; (divorced Apr. 23, 1946); children—Francis L., Stephanie, Peter, Sheldon; m. 2d, Inga Carlgren, Apr. 18, 1947; 1 stepdau., Ingela Almstrom. Apptd. fgn. service officer, U.S. Dept. State, Dec. 17, 1931, served Dept. State, 1931-32, 1942-44; vice consul, Panama, 1932-33; Zurich, 1933-36, Stuttgart, 1936-39, Cairo, 1939-41, Alexandria, 1941; 2nd sec., Cairo, 1941-42, vice consul, 1942; consul and 2nd secretary, Reykjavik, 1944-45, Stockholm, 1945-50; consul Hamilton, 1948-50, consul and first sec. Athens 1950; officer in charge, Swiss-Benelux Affairs; now consul, Seville, Spain. Clubs: Chevy Chase, Metropolitan. Home: 4520 Hoban Rd., N.W., Washington. Office: American Consulate, Seville, Spain.

SPALDING, Hughes, lawyer; b. Atlanta, Ga., Aug. 10, 1886; s. Jack Johnson and Elizabeth (Hughes) S.; A.B., Georgetown U., 1908; LL.B., U. of Ga., 1910; LL.D., Oglethorpe University, 1951; married Bolling Stovall Phinizy, February 7, 1912; children—Jack Johnson III, Eleanor (Mrs. George S.

Craft), Hughes, Bolling (Mrs. J. Wallace Winborne, Jr.) Phinizy. Admitted to Georgia bar, 1910, and since in practice at Atlanta; member of firm King, Spalding & Underwood, and successor firms, 1912-38; sr. mem. Spalding Sibley, Troutman & Kelley since 1938; v.p., dir. Whitehead Realty Co.; dir., chmn. exec. com. Trust Co. Ga.; dir. Coca Cola Co., Coca-Cola Internat. Corp., Whitehead Holding Co., Atlantic Co., Habersham Mills. Richs' Inc. Chmn. bd. trustees Fulton-DeKalb Hosp. Authority; trustee, chmn., Lettie Pate Whitehead Found.; trustee, v. chmn. U. Ga. Found.; trustee Lettie Pate Evans Found., Inc., Emily and Ernest Woodruff Found., Atlanta U., Morehouse Coll., Endowment Fund Assn. Coll. William and Mary. 1st lt., Field Arty., R.O.T.C., during World War. Chmn. bd. regents U. System Ga., 1933-34, 1949-51. Chairman Fulton County Dem. Exec. Com., 1937-38. Privy Chamberlain Supernumerary of Sword and Cape to His Holiness, Pope Pius XII. Awarded Certificate of Merit by Alumni Soc. U. Ga., 1938. Mem. Am., Ga. State, Atlanta bar assns.; U. Ga. Alumni Soc. (ex-pres.), Georgetown U. Alumni Assn. (mem. senate), Am. Law Inst., Am. Judicature Soc., Phi Beta Kappa, Chi Phi, Phi Delta Phi, Sphinx, Gridiron, Demosthenian Soc. (U. of Ga.). Mem. Am. Legion, Mil. Order of World Wars. Democrat. Catholic. Clubs: Lawyers', Capital City, Piedmont Driving (Atlanta). Home: 3710 Peachtree Rd. N.E. Office: 434 Trust Co. of Ga. Bldg., Atlanta, Ga.

SPALDING, John V., judge; b. Newton, Mass., Dec. 8, 1897; s. George Frederick and Florence Atherton (Faxon) S.; A.B., Harvard, 1920, LL.B., 1923; J.S.D. (honorary), Suffolk University, 1952; m. Jacqueline Veen, September 24, 1930; children—Robert Veen, Marianne. Admitted to Mass. bar, 1923; entered law office Storey, Thorndike, Palmer & Dodge, Boston, Mass., 1923; asst. U.S. dist. atty. for Dist. of Mass., 1926-29; partner law firm Hale, Sanderson, Byrnes & Morton, 1929-36; partner Harwood & Spalding, 1936-42; justice Superior Court of Mass., 1942-44, Supreme Judicial Court of Mass. since 1944. Served with U.S. Army, World War I; commd. 2d lt., reserve, 1918. Lecturer Law Sch. Northeastern U. Mem. Mass. Judicial Council. Chmn. Newton (Mass.) License Comm. Mem. Mass., Boston bar assns. Clubs: Union, Harvard (Boston). Home: 257 Dedham St., Newton Highlands, Mass. Office: Court House, Pemberton Square, Boston.

SPALDING, Keith ◎ V. 28.

SPALDING, Philip Edmunds ◎ V. 26.

SPANAGEL, H(erman) A(dolph) ◎ V. 27.

SPANEL, Abram Nathaniel (spăn'ĕl), mfr., inventor; b. Odessa, Russia, May 15, 1901; s. Heyman and Anna (Sarokskaya) S.; ed. U. of Rochester; m. Lois Alice Dill, Mar. 5, 1923; 1 son, David Louis. Sales mgr. Home Labor Saver, Inc., Rochester, N.Y., 1923-25; invented electrical appliances and pneumatic products, 1923, and for their manufacture formed Vacuumizer Mfg. Corp., 1926, since serving as pres. and chmn. bd.; founded Internat. Latex Corp., 1932, since serving as pres. and chmn. bd. Chmn. bd. Spanel Foundation, Inc. Mem. Am. Soc. Mil. Engrs., Soc. of Genesee, Cymric Soc. of N.Y. Mason (32°). Home: Stockton St., Princeton, N.J. Office: 350 Fifth Av., N.Y.C.

SPANG, Joseph Peter, Jr. (spăng), mfg. executive; b. Boston, Feb. 1, 1893; s. Joseph Peter and Anna (Bosse) S.; Harvard, Class of 1915; L.H.D., Tufts Coll., 1954; LL.D., Northeastern Coll., 1954; married Gwendolen Green, Nov. 6, 1926 (dec.); children—Thomas Johnston Green, Joseph Peter, III. With Swift & Co., 1915-38, v.p. in charge of sales 1930-38; pres. Gillette Co. since 1938; dir. First Nat. Bank, Boston, U.S. Steel Corp., Internat. Packers, Ltd.; incorporator Provident Inst. for Savs., Boston. Mem. bus. adv. council Dept. of Commerce; overseas econ. operations task force Hoover Comm.; chmn. sponsoring com. 1st Internat. Conf. Mfrs., N.Y., 1951, presided one session 2d conf., Paris, 1954; headed mission to France to evaluate Mut. Security Program, 1953. Nat. chmn. United Community Campaigns of Am., 1955—. Mem. bd. trustees Vincent Meml., Deaconess hosps., Northeastern U.; dir. Boys' Club of Boston, Jr. Achievement. Served as lt. Balloon Service, U.S. Army. Mem. N.A.M. (dir.), Legion of Honor. Clubs: Harvard, Algonquin, Union (Boston); Racquet and Tennis, The Brook (N.Y.C.); The Country (Brookline, Mass.). Home: 203 Adams St., Milton, Mass. Office: Gillette Park, Boston 6.

SPANG, Lawrence William, lawyer; b. Grand Rapids, Minn., Mar. 29, 1914; s. Matthew A. and Nora (Scollard) S.; LL.B., Marquette U., 1937. Admitted to Wis. bar, 1937, Minn., 1938, Ohio, 1951; practiced in Duluth, 1937-50; atty. M. A. Hanna Co., 1950-51, sec. since 1951. Mem. Delta Theta Phi. Home: University Club, 3813 Euclid Av., Cleve. 15. Office: Leader Bldg., Cleve. 14.

SPANGENBERG, Karl, educator; b. Cleveland, O., Apr. 9, 1910; s. K. Otto and Bertha (Steiniger) S.; B.S., Case Tech. Inst., 1932; M.S., 1933, Ph.D., Ohio State U., 1937; m. Ruth Beahrs, Mar. 21, 1943; children—Kristin Louise, Eric Karl, Elsa Karen Mary Karla and Kathryn Bertha. Associate professor of electrical engineering, Stanford University, 1937-44, prof. elec. engrng. since 1945; research dir. radio research lab., Harvard, 1944-45; head electronics br. phys. sci. div. Office Naval Research, Washington, 1948-49; head electronics div., Instituto Tecnologica de Aeronautica, Sao Paulo, Brazil, 1952-53. Served as expert consultant office Field Service, Signal Corps, E.T.O., United States Army, London and Paris, 1944. Profl. engr., Calif. Fellow Inst. Radio Engrs.; mem. Am. Phys. Soc., Tau Beta Pi, Sigma Xi, Eta Kappa Nu. Club: Kiwanis. Author: Vacuum Tubes, 1948. Home: 2100 Page Mill Rd., Palo Alto, Calif. Office: Engrng. Dept., Stanford University, Stanford, Calif.

SPANGENBERG, Leonard (spăn'jĕn-bĕrg), economist; b. Plainfield, N.J., Sept. 13, 1906; s. Alfred and Mary Edith (Hunt) S.; B.B.A., Boston U., 1928. M.B.A., 1934; LL.D., Olivet (Ill.) Coll., 1941; m. Dorothy Peavey, June 13, 1929; children—Robert Leonard, Suzanne Dorothy. Public accountant with Hartshorn and Walter, Boston, Mass., 1927-29; asst. treas. Babson's Reports, Wellesley Hills, Mass., 1930-36, mng. editor, 1936-40, editor in chief, 1940-44; v.p. and dir. Babson Statis. Orgn., Inc.; vice chmn., director Gamewell Co., Rockwood Sprinkler, Eagle Signal Co.; chmn., pres., dir. United Stores; dir. and chmn. exec. com. McCrory Stores Corp., McLellan Stores Co.; chmn., director Cassels United Stores, Inc., Crown Drug Co. Vice chmn. bd. trustees Eastern Nazarene Coll.; trustee Nazarene Theol. Sem. Mem. Nat. Farm Chemugic Council, Am. Mgmt. Assn. Republican. Mem. Ch. of the Nazarene. Clubs: Squantum Yacht, Watertown Yacht. Author: Cause and Effect of Business Depressions, 1934; Minding Your Church's Business, 1942. Home: 178 Quinobequin Rd., Waban, Mass.

SPANGLER, Harrison Earl, former gen. council, Rep. Nat. Com.; Guthrie County, Ia., June 10, 1879; s. Zwingle and Martha (Couts) S.; Ph.B., U. of Ia., 1903, LL.B., 1905; m. Fay McIntire, Oct. 14, 1908 (deceased); married 2d Myrtle Buehner, June 12, 1945. Admitted to Iowa bar, 1905, and since in practice at Cedar Rapids; member firm Deacon, Sargent & Spangler (now Sargent, Spangler & Hines) since 1921. Member Rep. State Central Com. of Ia., 1930-32, chmn., 1930-32; mem. Rep. Nat. Com., 1932-52, chmn., 1942-44, gen. council, 1944-48, also member executive committee, 1932-48; chairman of com. which sponsored and organized Mid-West Rep. Conf. of delegates from 10 states, Springfield, Ill., 1935; dir. in charge of western headquarters for Rep. Party, Chicago, 1936; organized and sponsored Mackinac Island Conference of Rep. governers and Rep. leaders, which adopted Mackinac Charter, 1943. Served as pvt. inf., Spanish-Am. War. Mem. Am. and Ia. bar assns., Sigma Nu. Mason (32°), Elk. Clubs: Cedar Rapids Country, Metropolitan (Washington, D.C.). Home: 357 Woodland Dr. Office: Merchants Nat. Bank Bldg., Cedar Rapids, Ia.; also Public Service Bldg., Portland, Ore.

SPANGLER, Raymond Luper, editor, publisher; b. Oakland, Cal., Jan. 24, 1904; s. Martin and Myra (Raymond) S.; A.B., Stanford, 1925; m. Nita Reifschneider, Sept. 22, 1946; children—Jon Martin, and Mary Raymond. Began career as editor for the South San Francisco Enterprise, 1926-36; advt. mgr. Watsonville (Cal.) Register-Pajaronian, 1936-37; successively reporter, city editor, editor Redwood City (Cal.) Tribune, 1937-45, editor, pub. 1945-49, pub., 1949—; dir. Asso. Press, 1951—. Dir. San Mateo County Development Assn. Served as staff sgt., U.S. Army, 1940-41. Mem. San Mateo Co. Press Assn. (pres. 1947, 54), Redwood City C. of C. (pres. 1946), Sigma Delta Chi. Mason. Club: Sequoia, Kiwanis (Redwood City); Overseas (N.Y.C.); Press, Union League (San Francisco). Home: 675 Upland Rd. Office: Redwood City Tribune, 30 California St., Redwood City, Cal.

SPANGLER, Selden Booth, naval aviator; b. Chicago, Nov. 10, 1900; s. William A. and Lettia Jeanette (Dean) S.; B.S., U.S. Naval Acad., 1923; M.S., Mass. Inst. Tech., 1932, grad. study 1938-39; m. Virginia M. Almon, May 10, 1927; children—Selden Booth, Sarah Dean. Commd. ensign, U.S.N., 1923; promoted through grades to rear adm., 1951; naval aviator, 1925; duty U.S.S. Saratoga, 1927; dir. power plant design Bur. Aeronautics, 1941-46, dir. maintenance, 1947-50; head Naval Air Tech. Mission to Japan, 1945; jet propulsion com., 1940-44; comdr. Naval Air Development Center, Johnsville, Pa., 1950; Comdr. Naval Air Development and Material Center, 1954—. Decorated: Navy Expeditionary Medal, Victory Medal, Commendation by Sec. of Navy, campaign ribbons (4), battle stars (2). Fellow Inst. Aero Sciences; mem. U.S. Naval Inst., Naval Acad. Alumni Assn., Mass. Inst. Tech. Alumni Assn. Club: Army-Navy Country (Washington). Address: Naval Air Development Center, Johnsville, Pa.

SPANTON, William T., vocational educator; born Independence, Ky., Oct. 25, 1891; s. Thomas M. and Frances E. (Nugent) S.; A.B., Ohio State U., 1915, B.S., edn., 1916, B.S., agr., 1916; A.M., Brown U., 1924; Ph.D., American U., 1932; m. Ethel O. Schramm, Oct. 28, 1916; 1 son, William F. High Sch. teacher, Plain City, O., 1916-17, supt. schs., Litchfield, O., 1917-18; head agrl. dept., East Tech. High Sch., Cleveland, 1918-19; prof. agrl. edn., Rhode Island State Coll., 1919-20; state high sch. inspector and state supervisor agrl. edn., Jefferson City, Mo., 1920-25; federal agt. for agrl. edn., U.S. Office Edn., 1925-41, chief agrl. edn. service since 1941, also pres. Future Farmers of Am. Found. since 1944. Mem. Phi Delta Kappa, Alpha Tau Alpha, Alpha Zeta (hon. at large). Life member, American Vocational Association. (Mason (K.T.). Home: 6900 Forest Hill Dr., College Heights Estates, Hyattsville, Md. Office: U.S. Office of Education, Washington 25, D.C.

SPARBOE, Anthony B., mill exec.; b. Webster City, Ia., Dec. 26, 1898; s. Hartvig M. and Greta (Logan) S.; student U. Minn. and Minn. Coll. Law; m. Irene Wagner, June 16, 1923; children—Dolores Michael (Mrs. Joseph C. Michael, Jr.), Diane. With Pillsbury Mills, Inc., Minneapolis, since 1920, corporate v.p. since 1949. Mem. export adv. com. U.S. Dept. Commerce; fgn. trade comm. U.S. C. of C.; dir. Nat. Fgn. Trade Council, N.Y. City. Mem. Am. Legion, Phi Gamma Delta. Mason. Club: Gyro. Home: 240 Meadowbrook Rd., Hopkins, Minn. Office: Pillsbury Mills, Inc., Minneapolis 2.

SPARGO, John (spär'gō), author, curator; b. Stithians, Cornwall, Eng., Jan. 31, 1876; s. Thomas and Jane Hocking (Spargo) S.; ed. pub. schs., Oxford and Cambridge U. extension courses; m. Prudence Edwards, Jan. 24, 1901 (died 1904); married 2d, Mary A. R. Bennetts, Mar. 30, 1905. Identified with socialist cause in Eng. at 18; publicly opposed Boer War; came to U.S., 1901, and has been active as lecturer and writer; U.S. delegate Internat. Socialist and Trade Union Congress, Copenhagen, 1910; served several yrs. on nat. exec. com. Socialist Party; del. all leading convs. of party; was mem. Nat. Com. and state chmn. of Vt.; resigned from Socialist Party, May 1917; temporary chmn. Nat. Party, organized 1918; was dir. propaganda, ednl. activities, same. A founder Prospect House Social Settlement, Yonkers; mem. N.Y. Milk Com. and other philanthropic socs.; dir.-curator Bennington Hist. Museum and Art Gallery to 1954, now pres. emeritus; vis. prof. Celtic, Loyola U., 1952-53. Author many books on socialism, socialists, social problems and labor relations, 1906-21; since 1921 works have dealt primarily with items involved with hist. matters, many being about early colonial America; several books about Masonry were published; many individual family histories compiled; latest publs. include: Notes on the Ancestry of Ethan and Ira Allen and Their Immediate Descendants, 1948; Two Bennington-Born Explorers and Makers of Modern Canada, 1950; Descriptive Illustrated List of Colyer Collection of Paintings and Sculptures, 1952; Covered Wooden Bridges of Bennington and Vicinity, 1953. With Samuel Gompers founded American Alliance for Labor and Democracy, 1917. Attached to U.S. Com. on Pub. Information, Italy, 1918. Pres. Vt. Hist. Soc., 1926-38; pres. Vt. State Sesquicentennial Commn. 1925-27; chmn. U.S. Vt. Sesquicentennial Commn. by apptmt. of President Coolidge, 1926-27. Chmn. George Washington Bicentennial Commn., 1931; chmn. Vt. Commn. on Early Records, Vt. Commn. to Celebrate Ethan Allen Bicentennial. Mem. Newcomen Soc. in America. Episcopalian. Mason (33°, K.T.); grand historian Grand Lodge of Vt. also Grand Chpt. Royal Arch Masons and Grand Commandery K.T. Vt.; mem. Royal Order Scotland, Knights Red Cross Constantine; Grand Prior Vt. Priory Knights York Cross of Honour. Home: "Nestledown," Old Bennington, Vt. ☆28

SPARGO, John Webster ◎ V. 28.

SPARKMAN, Colley Fredward ◎ V. 27.

SPARKMAN, John, U.S. senator; b. Morgan County, Ala., Dec. 20, 1899; s. Whitten J. and Julia Mitchell (Kent) S.; A.B., U. of Ala., 1921, LL.B., 1923, A.M., 1924; m. Ivo Hall, June 2, 1923; 1 dau., Julia Ann (Mrs. Tazewell Shepard, Jr.). Admitted to Alabama bar, 1925; Y.M.C.A. sec., University of Alabama, 1923-25; instructor Huntsville College, 1925-28; practicing attorney at Huntsville (Ala.), 1925-30; U.S. Commr., 1930-31; mem. 75th to 79th Congresses (1937-47), 8th Ala. Dist.; elected to U.S. Senate, Nov. 1946, to fill unexpired term of late Senator Bankhead; reelected 1949, 1954. Democratic nominee vice president 1952. Trustee American University. Served in Students' Army Training Corps. 1918. Lt. col. U.S. Res. Corps. Trustee Athens (Ala.) Coll. U.S. del. 5th session United Nations Gen. Assembly. Mem. Am. Legion (past comdr.), Huntsville C. of C. (pres. 1935-36), Phi Beta Kappa, Pi Kappa Alpha, Phi Alpha Delta. Democrat. Methodist (dist. lay leader). Mason, Eastern Star. Woodman. Club: Kiwanis (ex-dist. gov. of Ala.). Home: Huntsville, Ala.

SPARKS, Chauncey ◎ V. 26.

SPARKS, Denton H., business exec.; b. Dublin, Ind., Sept. 24, 1894; s. Jasper R. and Katherine (Hornberger) S.; Ph.B., U. of Chicago, 1916; m. Evelyn May Clauson, Dec. 23, 1926; children—Gail Ruth, Kenneth Wayne. Salesman The Macmillan Co., Chicago, Ill., 1916-23; gen. supt. A. C. McClurg & Co., wholesale books and stationery, Chicago, 1923-24, sales mgr. since 1924, v.p., 1926-35, pres. since 1935; mem. board of dirs. Lake Shore National Bank. Served with A.S., A.E.F., 1918-19. Mem. Sigma Alpha Epsilon. Republican. Baptist. Clubs: Quadrangle (Chicago); Olympia Fields Country. Home: 6741 Cregier Av. Office 333 E. Ontario St., Chicago, Ill.

SPARKS, Edward John, U.S. ambassador; born Jersey City, N.J., Dec. 28, 1897; s. Edward Reilley and Katherine (McGuinness) S.; educated at Curtis High School, New York, and privately; married Andrée Verbrugghen, April 29, 1922; children—Jean Roger (dec.), Andrée Marie. Clerk, 1915-17; with War Dept., 1917-19; in office mil. attaché in Am. Embassy, Santiago, Chile, 1919-21, fgn. service clk., 1921-26, fgn. service officer since 1926; vice consul at Valparaiso, Chile, 1926-29, consul, 1929-30; 3d sec. to Am. Embassy, Santiago, Chile, 1930-35; 2d sec., Quito, Ecuador, 1935-37; with Dept. of State, Washington, 1937-39; 2d sec. and consul, Port-au-Prince, Haiti, 1939-42; 2d sec., Montevideo, Uruguay, 1942-43, 1st sec., 1943-45, counselor of Embassy, 1945-47; counselor of Embassy, Copenhagen, Denmark, 1947-50, Caracas, Venezuela, 1950-51; A.E. and P. to Bolivia, 1951-54; dep. asst. sec. of state for Inter-Am. Affairs, 1954-55; A.E. and P. to Rep. of Guatemala, 1955—. Address: Dept. of State, Washington 25.

SPARKS, Frank Hugh, coll. pres.; b. Grant County, Ind., Jan. 11, 1891; s. John and Jennie Lily

(Ryan) S.; A.B., Butler Univ., 1935; M.A., Univ. of Southern California, 1937, Ph.D., 1941; LL.D., Butler U., 1942, DePauw U., 1947, Earlham College, 1950; L.H.D., Bucknell U., 1945; LL.D., Hanover Coll., 1941, Rose Poly Inst., 1951; Ed.D. (honorary), American University, 1954; m. Edna Christina Shellhouse, Nov. 22, 1911 (died Oct. 1939); children—Duane Frank, Joseph Stanley; m. 2d, Abbie Mann, June 16, 1941. Sec., Haywood Tire and Equipment Co., 1911-16; v.p., treas. Indianapolis Motor Sch., 1916-18; co-founder and treas. Noblitt-Sparks Industries, 1919-35; pres. City Foods, Inc., 1932-37; dir. Am. Nat. Bank, 1933-35; lecturer economics, U. of Southern Calif., 1936-40; pres. Wabash Coll., Crawfordsville, Ind., since 1941. Mem. Ind. State Bd. Edn., 1944-50; dir. bur. manpower utilization War Manpower Commn., 1942-43. Industrial mem. Indianapolis Regional Labor Bd., 1934-35. Dir. and treasurer Park School, 1925-29; trustee First Baptist Church, Indianapolis, 1926-29. Mem. Ednl. Review Com. (chmn.), 1944-45; mem. Ind. Vets Rehabilitation Com.; pres. Asso. Colls. of Ind., 1952—; dir. Council for Financial Aid to Edn. mem. Am. Econ. Assn., Am. Assn. School Administrators, Schoolmen of Ind. Am. Association Political and Social Sciences, Alfred Marshall Society; Newcomen Society; member Boy Scout Council, Lew Wallace Dist., since 1944, Blue Key, Phi Beta Kappa, Phi Kappa Phi, Beta Gamma Sigma, Beta Theta Pi, Artus. Republican. Christian Scientist. Clubs: Rotary (former pres.), Athletic, Columbia (Indianapolis); Crawfordsville Country; Indiana Society of Chicago. Home: 2 Mills Pl., Crawfordsville, Ind.

SPARKS, Fred ◎ V. 28.

SPARKS, George McIntosh, tech. educator; b. Quitman, Ga., Nov. 19, 1889; s. Andrew J. and Julia Catherine (McIntosh) S.; A.B., M.A., Mercer, 1909, LL.D., 1933; grad. work, Emory U., Ga. Tech.; m. Mary Booth, Sept. 16, 1922; children—George McIntosh (dec.), Junelle, Charlene, Robert. With Macon Daily Telegraph and El Paso Times, to 1920; mil. corr. Camp Harris, Camp Wheleer and Mexican border, Atlanta Constitution, Birmingham Age-Herald, Washington Times; Washington corr. Southern newspapers, 1916-18; supt. of publicity and instr. Sch. of Journalism, Mercer U., 1919-23; prof. journalism and advt., Ga. Sch. of Tech., 1924-35, also dir. evening schs.; dir. Atlanta Div., U. of Ga. (formerly Univ. Extension Center) 1935—; asst. chancellor U. system of Ga., 1950—. Chmn. Ga. State Tchrs. Retirement Bd., 1943—; mem. U. System Bldg. Authority, 1950—. Mem. exec. council Battle Haven Bd., 1950—. Mem. exec. council Soc. Bapt. Home Mission Bd., 1950—; Bapt. State Endowment Bd., 1950—. Mem. Mercer U. Alumni Assn. (sec. 1920-24). Am. Assn. of Univ. Evening Colls. (pres. 1942-43), Pi Delta Epsilon (past grand pres.), Alpha Delta Sigma, Phi Sigma Kappa. Baptist. Mason, Odd Fellow. Clubs: Nat. Press (Washington); Ambassadors, Kiwanis. Author: Camp Cotton and Border, 1917; War Activities, 1920; 327th Under Fire, 1923; I's of 327th, 1924. Home: 50 Sheridan Dr., N.E. Office: 24 Ivy St. S.E., Atlanta.

SPARKS, Hynes, corp. exec.; b. Ft. Smith, Ark., Oct. 25, 1894; student U. Va., Center Coll. Joined Symington Gould Corp., N.Y.C., 1919, pres. since 1950, dir. since 1946; dir. The Wayne Pump Co., 72d St. E. Corp. Served as 1st lt. 319th Inf., 80th Div., U.S. Army, World War I. Mem. Phi Delta Theta. Republican. Presbyn. Clubs: Cloud, Cornell, R.R.-Machinery, U. Va. (N.Y.C.); St. Andrews Golf (Hastings-on-Hudson, N.Y.); Apawamis (Rye, N.Y.); Buffalo (N.Y.); Country of Buffalo (Williamsville, N.Y.); Duquesne (Pitts.). Home: 320 E. 72d St., N.Y.C. 21. Office: 230 Park Av., N.Y.C. 17.

SPARKS, Joseph Stanley, ex-fgn. service ofcr.; b. Indpls., Aug. 25, 1916; s. Frank Hugh and Edna Christina (Shellhouse) S.; A.B., DePauw U., 1937; A.M., U. So. Cal., 1939; student Universidad Nacional, Mex., 1941; m. Bobbe Anne Evans, Sept. 27, 1941; children—Irene Edna, Joseph Stanley. Fgn. service officer since 1942; third sec., Havana, Cuba, 1942-44; vice consul, Karachi, Pakistan, 1944-47; assigned Dept. State, 1947, acting asst. chief div. South Asian affairs, 1949, officer in charge India-Nepal Affairs, 1949, first sec., consul Am. Embassy, Cairo, 1950-52; resigned as fgn. service officer, 1952; now Nutrilite distributor. Mem. Beta Theta Pi. Baptist. Address: 1841 Oakwood Av., Glendale 8, Cal.

SPARKS, N(orman) R(obert), coll. prof.; born Alameda, Calif., May 22, 1900; s. Alfred Ethbert and Ellen Morrell (Lavell) S.; B.S., Clarkson Coll. of Tech., 1923, M.E., 1926; m. Ruth Ernestine Barbur, Sept. 2, 1923; 1 dau., Joan Louise. In motive power dept., N.Y.C.R.R., 1923-24; instr. mech. engring., Pa. State Coll., 1924-29, asst. prof., 1929-32, asso. prof., 1932-41, prof., since 1941, head of dept. of mech. engring., since July 1946; various cons. and tech. adv. positions. Commd. lt., U.S.N.R., 1936; on active duty, advancing to grade of comdr., 1941-46, capt., 1951. Mem. A.M. Soc. M.E., Am. Soc. Naval Engineers, Am. Society Engineering Education, Sigma Xi, Pi Tau Sigma (honorary M.E.), Theta Xi. Republican. Author: Theory of Mechanical Refrigeration. 1938. Contbr. articles to tech. jours. and mags. Home: 410 S. Gill St., State College, Pa.

SPARKS, Robert William, banker; b. N.Y.C., Feb. 22, 1895; s. Robert James and Mary (Easter) S.; student Columbia, 1919-21, Harvard Sch. Bus., 1931, grad. sch. banking Rutgers U., 1939-41; m. Florence Virginia Madden, June 20, 1923. Reporter, writer Real Estate Record and Builders Guide, N.Y.C., 1919, Archtl. Record, 1919-20; advt. agt. A. W. Advt. Co., 1921-22; indsl., pub. relations exec. Met. Life Ins. Co., 1922-28; v.p., treas. Bowery Savs. Bank, 1928-49, 1st v.p. since 1949; adv. bd. Chem. Bank, N.Y.C. Mem. Nat. Management Comm., 1926-29; nat. field dir. war finance div., cons. U.S. Treasury, 1941-53. Chmn. bd. mgrs., financial pub. relations sch. Northwestern U., 1948-52; lectr. University of Virginia, 1953-54; member advisory bd. N.Y. Pub. Library; bd. regents, grad. sch. banking Rutgers U. Served as 2d lt. 105th F.A., 27th div. A.E.F., U.S Army, 1917-18 Awarded St. Mihiel, Verdun medals. Mem. Am. Provident Assn. (v.p., dir.), Am. Arbitration Assn. (dir.), Am. Legion. Mason. Clubs: Columbia, Harvard, Army and Navy (N.Y.C.). Contbr. articles profl. jours. Home: 210 E. 68th St. Office: 110 E. 42d St., N.Y.C.

SPARKS, Sir T(homas) Ashley, former shipping ofcl.; b. London, Mar. 23, 1877; s. John Ashley and Amy Frances (Rogers) S.; ed. Denstone Coll.; LL.D., N.Y.U., 1944; m. Mina Jane Roberts, Feb. 14, 1900; children—Amy (Mrs. F. T. Seggerman), Eleanor (Mrs. H. P. Davison). Resident dir. Cunard Steamship Co., Ltd., in the U.S., 1917-50; dir. gen. British Ministry of Shipping in U.S., 1918-19; rep. British Ministry of Shipping in the U.S., 1939-41; rep. Ministry of War Transport in the U.S., 1941-1945; chmn. bd. Funch, Edye & Co., 1917-50; pres. 25 Broadway Corp., 1920-50; dir. Comml. Union Assurance Co., Ltd., Ocean Accident and Guarantee Corp., N. Brit. & Mercantile Ins. Co., Columbia Casualty Company, Mercantile Ins. Co. of America. Decorated Knight Comdr. Order British Empire, 1919; Knight Comdr. Order of St. Michael and St. George, 1941; Grand Officer Order Orange Nassau, 1946. Home: Syosset, L.I., and 200 E. 66th St., N.Y.C. Office: 25 Broadway, N.Y.C.

SPARKS, William Joseph, chemist; b. Wilkinson, Ind., Feb. 26, 1905; s. Charles Edward and Daisy (McDaniel) S.; A.B. with distinction, Ind. U., 1926, A.M., 1929; Ph.D., U. Ill., 1936; student Harvard Grad. Sch. Bus. Adminstrn., 1952; m. Meredith Pleasant, Dec. 31, 1930; children—Ruth, Katherine, Charles, John. With E. I. de Nemours du Pont Co., 1929-34; with Standard Oil (N.J.) Development Co., 1936-39; prin. chemist U.S. Dept. of Agr., Peoria, Ill., 1939-40; with Standard Oil (N.J.) Development Co., 1940—, dir. chem. div., 1946—. Chmn. div. chemistry and chem. tech. Nat. Research Council, 1953-55; chmn. U.S. del. Internat. Union Pure Applied Chemistry, Stockholm, 1953. Mem. Am. Chem. Soc. (recipient gold medal, 1954; councillor), Am. Inst. Chemists, Assn. Research Dirs., Soc. Chem. Industries, Sigma Xi, Alpha Chi Sigma, Phi Lambda Upsilon. Clubs: Chemists' (N.Y.C.); Cosmos (Washington). Author numerous articles. Patentee in field. Home: 704 Highland Av., Westfield, N.J. Office: Esso Research Center, Linden, N.Y.

SPARLING, Edward James, coll. pres.; b. Panoche, Calif., Nov. 22, 1896; s. Edward James and Gertrude (Smith) S.; A.B., Stanford University, 1921; A.M., Columbia University, 1925, Ph.D., 1933; LL.D., Lincoln University; m. Marion Bailey, March 19, 1927, 1 daughter, Mary Ann. Asst. general sec. Y.M.C.A., Stanford U., 1921-24; teacher, Palo Alto Union High Sch., 1925-28; asst. dir. of personnel, Long Island U., 1930-32; ednl. dir. Christodora House, New York, 1933-34; dean of men and prof. of psychology, Hiram (O.) Coll., 1934-36; president and member board directors, Central Y.M.C.A. College, Chicago, 1936-45 (resigned April, 1945); president of Roosevelt University and Roosevelt U. Corporation; mem. bd. of trustees since 1945. Instructor, flight commander and assistant officer in charge flying, Carruthers Field, Ft. Worth, Tex., Air Service, U.S. Army, 1918-19; commissioned 2d lieutenant. Recipient Civil Rights Award, Philadelphia, Fellowship Commission, 1950. Chairman board directors U.N. Assn. Greater Chgo., 1950-52; adv. bd. Chicago Council against Discrimination; mem. com. on ins. and annuities, Assn. of Am. Colls., since 1949; mem. Ill. com. on discrimination in higher edn., Am. Council on Edn., since 1950; mem. adv. council, Ill. Soc. for Med Research since 1953. Mem. bd. dirs. Chicago Area Projects 1943-53. Mem. Federation Ill. Colls. (sec. treas., 1941-48, pres., 1948-50, exec. com. since 1950), Independent Voters of Illinois (adv. bd.), Phi Delta Kappa, Kappa Delta Pi, Alpha Delta Phi. Democrat. Conglist. Club: University (Chicago). Author: Do College Students Choose Vocations Wisely?, 1933; Civil Rights: Barometer of Democracy. Contbr. to Personnel Jour., John Dewey Yearbook. Home: 1387 Edgewood Lane, Winnetka, Ill. Office: 430 S. Michigan Av., Chicago 5.

SPARLING, Walter Scott, communications exec; b. Goderich, Ont., Can., Nov. 29, 1897; s. Allen Gordon and Clara (Walsh) S.; brought to U.S., 1903, naturalized, 1939; B.S., Case Inst. Tech., 1921; m. Louise Rode, Aug. 21, 1926; 1 dau., Joan. Joined Ohio Bell Telephone Co. as lineman, 1921, successively constrn. supt., installation supt., div. plant supt., chief engr., gen. plant mgr., v.p. and gen. mgr., v.p. personnel, 1951, operating v.p. since 1952, dir., mem. exec. com., 1952—; dir. Mansfield Telephone Co. (O.), Newark Telephone Co. (O.). Mem. bd. review Cleve. Ordnance Dist. Served with R.A.F., World War I. Mem. Ohio, Cleve. C.'s of C., Am. Inst. E.E., Telephone Pioneers Am, Armed Forces Communications Assn., Cleve. Engring. Soc., U.S. Figure Skating Assn. Club: Shaker County (Cleve.). Home: 21975 Parnell Rd., Shaker Heights 22. Office: 750 Hudson Rd., Cleve.

SPARROW, Frederick Kroeber, univ. prof.; born Washington, D.C., May 11, 1903; s. Frederick Kroeber and Minnie (Tomlinson) S.; B.S., U. of Mich., 1925; A.M., Harvard, 1926, Ph.D., 1929; m. Anna Gabler, Sept. 2, 1925; children—Frederick Tomlinson, George Burbank. Austin teaching fellow, Harvard, 1926-29; asst. in botany, Radcliffe Coll., 1927; asst. in plant ecology, Biological Station, Cold Spring Harbor, N.Y., 1926-31; instr., asst. prof., biol., Dartmouth Coll., 1929-36; Nat. Research fellow in biol. sciences, Cornell U., 1931-32, Cambridge U. (Eng.) and U. of Copenhagen (Denmark), 1932-33; research fellowship Woods Hole (Mass.) Oceanographic Instn., 1934-36; research, Atkins Gardens and Research Lab., Harvard U., Cienfuegos, Cuba, 1949; asst. prof. botany, U. of Mich., 1936-44, asso. professor, 1944-49, prof. botany, since 1949; member National Research Council (committee on biology and agriculture) since 1953; member staff U. of Michigan Botany Gardens; research asso. Mich. State Coll. Exptl. Sta., summers 1943-44. Collaborator, div. cotton and other fibre crops and plant dis., bur. plant industry, soils and agrl. engring., agr. research adminstrn. U.S. Dept. Agr. Fellow A.A.A.S.; mem. N.E. Bot. Club, Bot. Soc. Am., Mich. Acad. Sciences, Arts and Letters (secretary 1943 47, editor 1947-52, president 1954-55); member Mycological Soc. America (sec.-treas. since 1945, v.p. 1948, pres. 1949); British Mycol. Soc., Wash. Acad. Sci., Am. Soc. Limnology and Oceanography; asso. editor Mycologia, 1939-40, (asso.) Cambridge (Eng.) Philos. Soc., Sigma Xi. Corr. mem. Third Microbiol. Congress, New York, 1939. Author: Aquatic Phycomycetes, 1943; also of invitation papers: Sixth Internat. Bot. Congress (Amsterdam), 1935; British Assn. Advancement Sciences (Norwich), 1935; Linnean Soc. of London, 1936; also more than 50 papers dealing with water fungi. Recipient Russell award for achievement in research, U. of Michigan, 1944. Home: 1922 Day St., Ann Arbor, Mich.

SPARROW, Ray F., co. exec.; b. Mechanisburg, Ill., July 9, 1898; s. Edward L. S.; student Ill. Coll. m. Genevera Briggs, Aug. 6, 1925. Sales mgr. Yaxley Mfg. Co., 1923-31; v.p., dir., P.R. Mallory Co., Indianapolis, 1931-51, exec. v.p. since 1951; mem. bd. dirs. Inc., Beach Products Co., Phila. Bronze & Brass Co., Stark, Wetzel Co., Inc. Home: 4830 N. Meridian St. Office: 3029 E. Washington St., Indianapolis.

SPATAFORA, Anthony Frank (spat'a-fora), hotel exec.; b. New Orleans, Mar. 29, 1891; s. Mariano and Croce (Crapa) S.; student pub. schs., New Orleans; m. Mary Lucy Noto, Dec. 18, 1912. Bellboy Monteleone Hotel, 1904-08, asst. clk., 1908-18, night mgr., 1918-22, exec. asst. mgr., 1922-30, gen. mgr. since 1930, sec.-treas. since 1949. Named hotel man of year, So. Hotel Jour., 1944; hon. col., State La. Mem. Hotel Greeters Am. (internat. pres. 1930-31), New Orleans C. of C. (bd. dirs.), Nat. Hotel Sales Management Assn., Internat., Am., La., New Orleans (past pres.) hotel assns., United Comml. Travelers Am., Travelers Protective Assn. Am. K.C., Elk. Club: Kiwanis. Office: Monteleone Hotel, New Orleans.

SPATHELF, Victor Franz, educator; b. Benton Harbor, Mich., Mar. 29, 1910; s. Rev. Eugene H. and Emma R. (Bohnet) S.; A.B., Coll. City Detroit, 1931; certificate, Detroit Tchrs. Coll., 1931; A.M., Wayne U., 1937; grad. student U. Mich.; m. Mercedes P. Flesher, Apr. 1, 1938; children—David Eugene, Frederick Carlton, Douglas Milton, Martha Marguerite. Boys' worker Council of Social Agencies, 1931-32; tchr., coach, prin. pub. schs., supt. schs., Royal Oak, and Highland Park, Mich., 1932-41; successively counselor of men, coordinator U. War activities, acting dir. Div. Student Personnel, dean of student affairs, Wayne U., 1941-52; pres. Ferris Inst., Big Rapids, Mich., 1952—; dir. Ednl. Adminstrn. Workshop, Purdue U., summer 1940. Dir. United Health and Welfare Fund of Mich., 1954. Mem. Nat. Assn. Deans and Advisors of Men (v.p. 1952), Nat. Assn. Student Personnel Adminstrs. (pres. 1952), Nat. Congress of Parents and Tchrs., N.E.A., Mich. Edn. Assn., Phi Delta Kappa, Omicron Delta Kappa. Home: 607 S. Michigan Av. Office: 400 Oak St., Big Rapids, Mich.

SPATTA, George, mfr.; b. N.Y.C., Feb. 2, 1893. Pres., dir. Clark Equipment Co., Buchanan, Mich.; dir. Assos. Investment Co., South Bend, Ind., United Electric Coal Co, Chgo., Holland Furnace Co., Holland, Mich., Upper Ave. Nat. Bank, Chgo., First National Bank of Niles, Michigan, National Bank of Jackson, Michigan. Member of Society Automotive Engrs., Engring. Soc. Detroit, Mil. Engrs. Clubs: Union League (N.Y.C.); Chgo., Union League, Chgo. Athletic, Tavern (Chgo.); Indiana, South Bend Country, Pickwick. Home: 308 Front St. Office: Clark Equipment Co., Buchanan, Mich.

SPAULDING, see also Spalding.

SPAULDING, Clarence Arthur ◎ V. 27.

SPAULDING, Ernest Wilder, govt. official; b. Boston, Mass., June 18, 1899; s. Ernest Ripley and Melissa (Dornbach) S.; A.B., Dartmouth Coll., Hanover, N.H., 1922; M.A., Harvard, 1923, Ph.D., 1930; m. Jean Betts, Sept. 7, 1927; 1 son, John Fearing. Coll. teacher, 1923; instr. history, Kalamazoo Coll. (Mich.), 1923-24, asst. prof., 1926-27; asst. prof. history Trinity Coll., Hartford, Conn., 1927-30; research asst. U.S. dept. of State, 1930-31, asst. to hist. adviser, 1931-33, asst. chief, Div. Research and Publ., 1933-39, chief, 1939-46; chief, Div. Publications, 1946-48; now cultural affairs officer U.S. Embassy Vienna, Austria. Mem. Nat Hist. Publs. Commn.; mem. Am. Hist. Assn., Am. Soc. Internat. Law, Am. Polit. Sch. Assn. Club: Cosmos (Washington). Author: New York in the Critical Period, 1932; His

Excellency George Clinton, 1938. Contbr. History of the State of New York, vols. 4 and 5, 1933-34. Office: U.S. Embassy, Vienna, Austria.

SPAULDING, Eugene Ristine, magazine pub.; b. Galion, O., Oct. 30, 1889; s. Clement David and Jane (Ristine) S.; grad. Germantown Acad., 1906; B.S., Haverford Coll., 1911; m. Elizabeth Shaw, Apr. 22, 1913; children—Robert Eugene, Barbara Lee. Bus. mgr. The Churchman, New York, N.Y., 1917-20, dir. since 1918; bus. mgr., Town and Country, 1920-25; gen. mgr. New Yorker mag. since 1925, vice pres. since 1926. Dir. Electronic Control Corp., 1947-48. Mem. bd. adjustment Village of Ridgewood, N.J., 1938-47. Dir. Nat. Publicity Council, 1945-49; mem. finance com. Nat. Orgn. Pub. Health Nursing, 1943-48; dir. Fed. Union, Inc.; mem. council Atlantic Union Com. Mem: Triangle Soc., Newcomen Soc. Eng. (N.Y.). Clubs: The Players, Advertising (N.Y.). Home: Mill Road, Saddle River, N.J. Office: 25 W. 43d St., N.Y.C. 36.

SPAULDING, Forrest Brishin, librarian; b. Nashua, N.H., May 4, 1892; s. Hollon Curtis and Lucile (Brisbin) S.; Phillips Exeter Acad., 1908; Williston Sem., 1908-09; diploma Library Sch., New York Public Library, New York, N.Y., 1913; Litt.D., Parsons Coll., 1939; m. Genevieve Anderson Pierson, Aug. 28, 1916; children—John Pierson, Jean (Mrs. Henry P. Wilder). With Free Pub. Library, Newark, N.J., 1911-12, New York Pub. Library, 1912-17; organized library, Camp Dodge, Ia., 1917; in charge Merchant Marine Dept. A.L.A., 1920; dir. de Bibliotecas y Museos Escolares, Peru, 1921; corr. Associated Press, Peru and Bolivia, 1921; editor, Gaylord Bros., Inc., Syracuse, N.Y., 1922-27; librarian Des Moines (Ia.) Pub. Library, 1917-19 and 1927-52, Nashua (New Hampshire) Public Library since 1952. Mem. American Library Association (mem. exec. bd. 1936-40; pres. div. pub. libraries 1947-48), Iowa Library Assn. (pres. 1936-37), N.E. Library Assn. (dir.), N.H. Library Assn. (1st v.p. 1954), Iowa Authors Club, Poetry Soc. of America. Republican. Episcopalian. Mason (32°). Clubs: Des Moines Press and Radio (life); Nashua Country; Odd Volumes (Boston). Home: 86½ Concord St. Office: Pub. Library, Nashua, N.H.

SPAULDING, Frank Ellsworth, educator; b. Dublin, N.H., Nov. 30, 1866; s. William and Abby Roxanna (Stearns) S.; A.B., Amherst, 1889; student U. of Berlin, Collège de France, the Sorbonne and U. of Leipzig, 1891-94, A.M., Ph.D., Leipzig, 1894; hon. fellow Clark U., 1894-95; hon. A.M., Yale, 1920; LL.D., Amherst, 1920; m. Mary Elizabeth Trow, Oct. 17, 1895; children—Francis Trow, William Ellsworth, Mary, Catherine. Instr. Louisville (Ky.) Mil. Acad., 1889-91; supt. schs., Ware, Mass., 1895-97, Passaic, N.J., 1897-1904, Newton, Mass., 1904-14 Minneapolis, Minn., 1914-17, Cleveland, O., 1917-20; prof. edn., Graduate School, Yale University, 1920-35, chairman department, 1920-29, emeritus since 1935. Lecturer school administration and supervision, Harvard University, 1911-12, also in summer school, 1908, 09; dir. Graduate Seminar on School Administration, Claremont Colleges, 1937-38 and 1940-41. Mem. Mass. Comm. on Immigration, 1913-14; mem. General Edn. Board, 1917-20; mem. Army Ednl. Comm. and of Ednl. Corps Comm. of A.E.F., that organized ednl. program for Am. soldiers after the Armistice, 1918-19; chmn. Ednl. Advisory Com. of the N.Y. State Econ. Council, 1934-35. Dir. numerous ednl. surveys. Mem. bd. trustees Adelbert Coll. (Western Reserve U.). Mem. N.E.A., Am. Assn. Sch. Administrators (hon. life). Honored by establishment of The Frank Ellsworth Spaulding Lectureship, Yale University, 1946. Author: Richard Cumberland als Begrunder der englishen Ethik, 1894; The Individual Child and His Education, 1904. Joint author (with William D. Miller) of the Graded School Speller (7 vols.). Joint compiler (with Catherine T. Bryce): Living Thoughts for All Ages (3 vols.), 1903. Joint author with same: The Passaic Primer, 1904; The Page Story Reader, 1906; The Aldine Readers (8 vols.), 1907; Learning to Read, a Manual for Teachers, 1907; The Aldine Language Books; One School Administrator's Philosophy: Its Development, 1952; School Superintendent in Action, 1955; also author or joint author of many ednl. surveys. Contbr. to mags. on ednl. subjects. Casa de Manana, La Jolla, Cal.

SPAULDING, Robert Kilburn, educator; b. Lower Lake, Cal., Jan. 11, 1898; s. John Wallace and Mabel Henton (Beeby) S.; A.B., U. Cal., 1920, A.M., 1921, Ph.D., 1925. Asst. prof. Romance langs. U. Mich., 1925-27; asst. prof. Spanish U. Cal., 1927-40, asso. prof., 1940-48, prof., 1948—, chmn. dept. Spanish and Portuguese, 1953—. Mem. Modern Lang. Assn. Am., Am. Assn. Tchrs. Spanish, Am. Geog. Soc., Nat. Audubon Socs. Author: Syntax of the Spanish Verb, 1930; Spanish in Review (with I. A. Leonard), 1938; How Spanish Grew, 1943; Spanish Review Grammer (with I. A. Leonard), 1945. Home: 368 60th St., Oakland 9, Cal. Office: Dwinelle Hall, U of California, Berkeley 4, Cal.

SPAULDING, William E(llsworth), publishing exec.; b. Passaic, N.J., Feb. 5, 1898; s. Frank E. and Mary E. (Trow) S.; grad. Harvard, 1919; m. Caroline Pearson, June 4, 1921; children—William E., John Pearson, Donald Trow, Richard Metcalf. With Houghton Mifflin Co., Boston, 1919—, successively coll. salesman ednl. dept., coll. editor, editor edn. dept. and dir., 1937—; v.p., 1940—; dir. Ballantine Books, Inc., Franklin Publs. Dir. editorial staff U.S. Armed Forces Inst., 1942-44. Mem. Am. Textbook Publishers Inst. (pres. 1950-51), Pi Beta Alpha. Home: 379 Main St., Winchester, Mass. Office: 2 Park St., Boston 7.

SPAUNBURG, Harvey Lewis, business exec.; b. Detroit, Mar. 27, 1893; s. John Henry and Minnie (Koch) S.; student pub. schs., Detroit, pvt. sch., Magdeburg, Germany, 1909-11; m. Daisy Evelyn Brown, June 20, 1917; children—Katherine Estelle (Mrs. T. Carter Vaughan), Harvey Lewis. Spl. apprentice Am. Radiator Co., Germany, 1911-12, France, 1912-13, toolmaker, student engr., foreman, Can. and U.S., 1914-18; foreman Veeder-Root, Inc., 1919-21, supt., 1921-24, factory mgr., 1924-30, chief engr., 1931-38, sec., 1938-48, v.p., 1942-50, dir. 1944—, exec. v.p., 1950-54, pres., 1954—; dir. Veeder-Root, Ltd., Dundee, Scotland, Holo-Krome Screw Corp., Elmwood, Conn.; trustee Conn. Bank & Trust Co. Trustee Hillyer Coll., Hartford. Supr. naval gun factory, 1918-19. Profl. engr., Conn. Mem. N.A.M., A.S.M.E., Hartford Y.M.C.A. Rep. Conglist. Mason (Shriner, K.T.). Clubs: Hartford, Hartford Engineers. Home: 22 Sunny Beach Dr., West Hartford. Office: Veeder-Root, Inc., Hartford 2, Conn.

SPAYD, Milford Aaron, business exec.; b. Van Wert, O., Sept. 17, 1900; s. Noah P. and Bertha (Dalycat) S.; student Cornell; B.Sc., Ohio State U., 1922; m. Mary Martha Vaughan, June 16, 1925; children—Robert, Jeralyn. Sales exec. Gen. Motors Corp., 1925-33; exec. v.p., gen. mgr. Standard Register Co., Dayton, 1933, pres. since 1944; dir., Third Nat. Bank, Skyland Broadcasting Co., Huebner Corp., Dayton. Dir. Community Chest, Dayton Philharmonic, Dayton Art Inst.; chmn. Salvation Army. Mem. Dayton C. of C. (pres. 1942-43), Delta Tau Delta, Alpha Kappa Psi. Republican. Presbyn. Clubs: Dayton City, Moraine Country (Dayton); Queen City (Cin.); Metropolitan (N.Y.C.). Home: 2445 Ridgeway Rd. Office: 626 Albany St., Dayton, O.

SPEAKMAN, Edwin Aaron, physicist; b. Cratz, Pa., Aug. 14, 1909; s. Clarence Alexander and Sara Ada (Daniel) S.; B.S., Haverford (Pa.) College, 1931; m. Dorothy McClellan, June 29, 1937; children—Suzanne, Patricia. Asst. physics Haverford Coll., 1931-33, radio, 1933-34; radio engr., research lab., Philco Corp., Phila., 1934-35, at Detroit, 1935-39; physicist, Curtis Pub. Co., Phila., 1939-40; physicist Naval Research Lab., 1940-43, asst. supt., radio div., 1943-45, head radio countermeasures br., 1945-49; executive director, Com. on Electronics, Research and Development Board, Department of Defense, 1949-51, v. chmn., 1951-52; gen. mgr. Fairchild Guided Missiles div. Fairchild Engine & Airplane Corp., Wyandanch, New York, 1952—; Consultant to the Assistant Secretary of Defense. Chairman of the Joint Signal and Evaluation Analysis Panel, Joint Chiefs of Staff, 1947-49. Mem. electronic countermeasure panel, Research and Development Bd.; mem. U.S. Civil Service Bd. of Examiners for scientific and tech. personnel (Potomac River Naval Command), 1946-49; mem. Civilian Service awards com., chmn. efficiency rating com., Naval Research Lab. Mem. countermeasures com., Inter-Bur. Tech. Coordinating Com. Awarded scholarship, Autocar Co. of Ardmore, Pa., 1927. Recipient Navy's Meritorious Civilian Service award, 1946. Fellow Inst. Radio Engrs.; asso. fellow Inst. Aero Scis.; asso. mem. U.S. Naval Inst.; member Society of Automotive Engineers, American Physical Society, D.C. Fedn. of Citizens Assns. (del.), Fairfax Village Citizens Assn. (president, 1947-50). Radio amateur, Station W3AUR, since 1925. Inventor photo electric timing system, 1934, telescopic rod antenna system, 1939. Address: 12 Northfield Lane, Westbury, L.I., N.Y.

SPEAKMAN, G(eorge) Dixon, lawyer judge; b. Phila., Sept. 3, 1903; s. George Washington and Sarah Jane (Davis) S.; LL.B., Dickinson Sch. Law, 1927; m. Jane Cunningham, July 2, 1932; children—Jane Elizabeth, Ann Cunningham. Admitted to N. J. bar, 1928; partner Toner, Speakman & Crowley, Newark, since 1947; asso. prof. law Newark colls. Rutgers U., 1946-49; counsel, Essex County, 1947-51; judge Essex County Ct., 1951-53; judge Superior Ct. of N.J., 1953—. Mem. Am., N.J. State, Essex Co. bar assns., Lawyers Soc. of Essex (pres., 1936-37), Phi Delta Theta. Republican. Episcopalian. Mason. Clubs: Down Town (Newark); Racquets Short Hills, (N.J.); Baltusrol Golf (Springfield, N.J.). Asso. editor on N.J. Law Jour., 1946-51. Home: 30 Hillside Av., Short Hills. Office: Court House, Newark 2, N.J.

SPEAR, see also Speer, also Speare.

SPEAR, Jack Byron, librarian; b. Ashley, Ill., Mar. 18, 1918; s. F. Byron and Ella Lorane (Jack) S.; B.E., U. So. Ill., 1939; B.L.S., U. Ill., 1940; grad. study, sch. library service Columbia, 1947-50. Librarian Pub. Library, Carbondale, Ill, 1938-39, Herrin (Ill.) Twp. High Sch., 1940-41; asst. Ill. State Hist. Library, Springfield, Ill., 1941-42, 46-47; asst. librarian in charge extension, Gary (Ind.) Pub. Library, 1947-50; pub. library cons., dir. field services library extension div. N.Y. State Library, Albany, 1950-52; dir. Am. Heritage Project A.L.A., Chgo., 1952-53; head traveling libraries, library extension div. N.Y. State Library since 1953. Served as capt. U.S. Army, World War II. Dir. N.Y. State Fedn. of Workers for the Blind, Inc. Mem. A.L.A. (pres. pub. libraries div.), N.Y. Library Assn., Library Pub. Relations Council, Adult Edn. Assn. Methodist. Mason. Club: Lions. Contbr. to profl. literature. Home: 397 State St., Albany. Office: N.Y. State Library, Albany 1, N.Y.

SPEAR, Joseph, univ. prof.; b. Boston, Mass., Aug. 25, 1891; s. Jacob and Mary (Rosenberg) S.; A.B., Harvard, 1913; A.M., Boston Univ., 1933; m. Gertrude Mandelstam, July 17, 1921; children—Charles George, Harold Samuel. Astronomical computer with Dr. Percival Lowell, Boston, Mass., 1913; instr. in mathematics and German, Univ. of Me., 1913-15; asso. editor financial journal U.S. Investor, Boston, Mass., 1915-18; instr. in mathematics, Northeastern Univ., 1919, prof. of mathematics and chmn. of dept. since 1920. Served as lt. 301st F.A., U.S. Army, World War I. Fellow A.A.A.S.; mem. Math. Assn. of Am., Am. Math. Soc., Am. Soc. Engring. Edn., Assn. of Teachers of Mathematics of New E., N.E. Track and Field Officials Assn., N.E. Amateur Athletic Union, Mass. Civic League, 301st F.A. Vets. Assn. Mason. Author: Mathematics; To Reason, 1938; Introduction to Calculus, 1938; Differential Calculus of Algebraic Functions, 1946. Home: 31 Matchett St., Brighton 35, Mass. Office: Northeastern Univ., Boston 15, Mass.

SPEAR, Nathaniel, Jr., business exec.; b. Pittsburgh, Pa., Nov. 29, 1896; s. Nathaniel and Adeline (Levy) S.; grad. Shady Side Acad., Pittsburgh, 1915; A.B., Yale, 1919; B.S. in Economics, Univ. of Pittsburgh, 1923; m. Kamilla Segal, Nov. 27, 1927; 1 son, Nathaniel. Guest travel lecturer, Carnegie Mus., Pittsburgh, 1924-25; dir. Spear & Co., Pittsburgh and New York, 1925-51, vice pres., 1925-45, pres., 1945-51; pres., dir. Nadeline, Inc., N.Y. Mem. adv. council Better Bus. Bur., N.Y.C., 1941—; mem. Mayor's Reception Committee, N.Y.C., 1953—. Enlisted in U.S. Navy, advanced to ensign, World War I. Awarded Victory medal, Pennsylvania Federal Service medal, World War I (U.S.); Chevalier Legion of Honor, France, Comdr. Order of Nichan Iftikhar (France); Officer, Order of Polonia Restituta (Poland); Gold Cross, Order of the Phoenix (Greece); Comdr. Order of Vasco Nunez de Balboa (Panama); Comdr. Nat. Order Merit Carlos Manuel de Cespedes (Cuba); Dept. of Army (U.S.), citation and certificate of appreciation for patriotic civilian service, World War II. Del. Congresses Fedn. Interalliee des Anciens Combattants (Am. v.p. 1937-38), Casablanca, 1933, London, 1934, Warsaw, 1936, Paris (chmn.), 1937, Bucharest (chmn.), 1938. Hon. comdr. Union War Vets. Macedonia, Greece; hon. mem. Canadian Legion; mem. Am. Legion (chmn. fgn. relations com. Dept. of Pa., 1931-32, 1934-48, v. chmn. nat. distinguished guests com. 1947—), Am. Soc. French Legion of Honor, Naval Order U.S. (life), Pa. Soc., Mil. Order of World Wars (charter and life mem., headed spl. mission to Venezuela 1937, comdr. Pitts. chpt. 1928-32, mem. gen. staff Washington 1931-32), Nat. Geog. Soc., Museum City of N.Y. (founder mem.). Mason. Club: Yale (N.Y.C.). Home: 14 E. 75th St., N.Y.C. 21. Office: 161 E. 42d St., N.Y.C. 17.

SPEAR, Ralph Elmore, govt. ofcl.; b. Brockton, Mass., Sept. 15, 1911; s. George Ernest and Annie Elizabeth (Riley) S.; A.B., Yale, 1932; M.S., Syracuse U., 1936; m. Violet Work, Oct. 20, 1935; children—John Edward, Malcolm Alan. Asst. to dir. Am. Pub. Welfare Assn., 1935-44; asst. dir. fgn. relations service VA, 1946-51; dep. asst. adminstr. planning, FCDA, 1951-54, asst. adminstr., 1954—. Member industry evaluation bd. Dept. Commerce since 1951. Mem. Acad. Polit. and Social Sci., Am. Soc. Pub. Adminstrn., Am. Pub. Welfare Assn., Izaak Walton League Am., Ruritan. Club: Kiwanis Internat. Home: Route 1, Nokesville, Va. Office: Federal Civil Defense Administration, Washington, 25.

SPEAR, Russell Bailey, banker; b. Somerville Mass., Mar. 13, 1889; s. John Moore and Flora Cameron (Bailey) S.; student Somerville Latin School, 1903-06, Burdett Coll., 1906-07; C.P.A., Pace Inst. of Accounting, 1914; m. Marion Genevieve Harrington, Apr. 22, 1914; children—Genevieve Rose (Mrs. Winton Stuart Bowie), Philip Harrington, Virginia Marion (Mrs. Charles Thomas McCarthy). Bank messenger, clerk and bond salesman, Estabrook & Company, 1907-14; assistant Federal Reserve agent of the Fed. Reserve Bank of Boston, 1914-19; v.p. Atlantic National Bank, Boston, 1919-32; pres. Atlantic Corp., Boston, 1927-32; asst. v.p. First Nat. Bank of Boston, 1931-33; treas., v.p. and dir. Depositors Trust Co., Augusta, Me., 1933-37, pres., 1937—, chmn. bd., 1943—; pres., dir. Depositors Trust Found. 1954. Incorporator Augusta Savs. Bank and Kennebec Savs. Bank. C.P.A., Mass. Chmn. stockholders adv. com. Fed. Reserve Bank, Boston, 1946-47. Pres. bd. trustees Augusta (Me.) Gen. Hosp., 1945-50. Mem. Am. (mem. exec. council, 1948-51) and Me. (pres. 1944-45) bankers assn., Newcomen Soc. of Eng., Soc. of Mayflower Descendants. Mason. Club: Augusta Country. Home: 123 Winthrop St. Address: 286 Water St., Augusta, Me.

SPEAR, William Wilson, mem. Rep. Nat. Com.; b. Genoa, Neb., May 8, 1911; s. Edward McGraw and Lucia (Wilson) S.; A.B., U. Neb., 1933; LL.B., Georg Weashington U., 1936; m. Louise Boles, Apr. 7, 1942; children—William E., Andrew M., Loraine. Admitted to bar D.C., 1936, N.Y., 1938, Neb., 1945; atty. Chesapeake & Potomac Telephone Co., Washington, 1936-37, Bklyn. Manhattan Transit Corp., N.Y.C., 1937-40; asst. div. atty. Am. Tel. & Tel. Co., Washington, 1940-51; partner Spear & Lamme, Fremont, Neb., 1951—. Mem. Rep. Nat. Com., 1954—, chmn. State Central Com., 1954—, chmn. call com. 1956 nat. conv. Served as maj. US AAF, 1942-46. Mem. Phi Alpha Delta, Chi Phi. Republican. Home: 1701 N. Somers Av. Office: Fremont Nat. Bank Bldg., Fremont, Neb.

SPEARE, see also Spear, Speer.

SPEARE, Edward Ray; b. West Newton, Mass., Sept. 21, 1872; s. Alden and Caroline Malvina (Robinson) S.; Ph.B., Boston U., 1894, LL.D., 1952; hon. Dr. Bus. Adminstrn., U. So. Calif., 1931; m. Dorothy Simmons, Oct. 30, 1894 (died July 30, 1930); children—Albert R., Dorothy (dec.), Virginia (Mrs. Lucius E. Thayer). Began, 1894, as clerk Alden Speare's Sons Co., oils and mill supplies, founded by father, of which has been pres., treas. 1916-39,

chmn. bd., 1939—; an organizer Exolon Co., Tonawanda, N.Y. and Thorold, Ontario, 1914, and chmn. bd., 1929—; dir. Boston Garden Corp.; treasurer Boston University, 1925-54, now trustee. Member Beta Theta Pi. Republican. Mem. Methodist Church. Masan. Clubs: Algonquin, University (Boston); Brae Burn Country (West Newton, Mass.); Marshfield (Mass.) Country; Hollywood Hunt, Childwold (N.Y.). Home: 61 Montvale Rd., Newton Center, Mass. Office: 226 Bay State Rd., Boston.

SPEARE, Morris Edmund, edul. director; b. Boston, Mass.; s. Jacob and Marie (Rosen) S.; A.B., cum laude, Harvard U., 1908, A.M., 1909; Ph.D., Johns Hopkins U., 1923; m. Florence Jean Lewis, Nov. 2, 1915. Teacher, Fay Sch., Southboro, Mass., winter 1910; in charge English composition, Colby Coll., Waterville, Me., 1910-11; instr. English, U. of Wis., 1911-14; substitute instr. English, Harvard, summer 1913; rep. in New England in behalf of the Permanent Tariff Comm. League of U.S., 1915-16, leading to establishment of the U.S. Tariff Comm. Bd.; mem. faculty of English of history and English, U.S. govt. schools, 1916-21; mem. faculty of English and History, University of California, summer 1923; head English dept. Baltimore schs., of U. of Md., 1922-25; with editorial dept., and dir. of edul. dept., Oxford Univ. Press, 1925-29; lectured during 1928, 29, at U. of Oregon, U. of Wash., U. So. Cal., U. of Calif. So. Div., Duke U.; editorial staff of Alfred A. Knopf, Inc., pubs., 1929-30; edul. editor Americana Encyclopaedia 1931-32; chmn., professor English St. John's U., N.Y.C., 1933-40; dir. edul. dept. Funk & Wagnalls Co., 1936-37; editor of Pocket Books, Inc., publishers, New York, 1939-41 asso. editor World Publishing Co., Cleve., N.Y.C., Toronto, 1941-45; now edul. dir. Nat. Coal Assn. (Bituminous Inst.). Mem. Am. Assn. U. Profs., Nat. Sci. Teachers Assn., N.E.A., Business-Industry Orgn., A.A.A.S., Harvard, Johns Hopkins alumni assns. Episcopalian. Clubs: Harvard, Univ. Author or co-author; numerous books, 1924—; latest publs.: Coal and Coal Mining articles Ency. Britannica, 1951-55; Ency. Americana, 1956, Collier's Encyclopedia Yearbook, 1954; World Scope Encyclopedia, 1946-52; Britannica Junior Ency., Fuels, 1954; chpts. coal industry and coal mining in The Development of American Industries, 1951; Industrial Economic Geography, 1955; The Bituminous Coal Story, 1954; Coal-Plant Life to Plastics, 1951-52. Gen. editor Chelsea Classics (46 vols.). Address: Southern Bldg., Washington 5. ☆

SPEARMAN, Paul Dewey Pinckney ◎ V. 27.

SPEARMAN, Walter S(mith) Jr., univ. prof.; b. Newberry, S.C., Jan. 9, 1908; s. Walter Smith and Minnie Agnes (Cuthbertson) S.; A.B., U. of N.C., 1929, A.M., 1937; certificate, U. of Lyon, France (Franco-Am. exchange fellowship), 1930; m. Mary Elizabeth Dale, Aug. 7, 1937; children—Robert Worthington, Mary Lindsay. Reporter, book editor and drama columnist The Charlotte (N.C.) News, 1930-35; mem. journalism dept. U. of N.C. since 1935; instr., 1935-37, asst. prof., 1937-40, asso. prof., 1940-48, prof. since 1948. Served as 2d lt., Q.M.C., Q.M. Sch., Camp Lee, Va., 1944-45. Dir. N.C. High Sch. Press Inst. since 1940, dir. Workshop Charlotte Little Theater, 1934. Mem. Am. Assn. Univ. Profs. (sect. and pres. U. N.C. chpt.), Assn. for Edn. Journalism, Am. for Democratic Action, United World Federalists, N.C. Collegiate Press Assn. (pres., 1928), N.C. Dramatic Assn. (pres. 1935), Chapel Hill Community Council (sec. 1947), Am. Vets. Com. (chmn. local chapter, 1946, chmn. S.E. region, 1947); Phi Beta Kappa (pres.), Chi Psi. Democrat. Presbyterian. Clubs: Chapel Hill Country (pres. 1947), Men's Faculty (pres. 1949). Winner Charlotte Little Theater playwriting prize, 1935, N.C. Dramatic Assn. prize, 1933, 34, 35; winner anti-lynching play prize, Assn. Southern Women for Prevention of Lynching, 1936. Author or co-author plays, also textbooks and pamphlets; writer weekly book rev. column, The Literary Lantern, for Charlotte, Greensboro, Durham, Wilmington and Asheville (N.C.) newspapers since 1946. Home: Whitehead Circle, Chapel Hill, N.C. ☆

SPEARS, see also Speers.

SPEARS, Harold, supt. schs., author; b. Swayzee, Ind., Mar. 20, 1902; s. David L. and Ida (Arnold) S.; A.B., Wabash Coll., 1924; student Chicago Acad. Fine Arts, 1926-27; A.M., Teachers Coll., Columbia U., 1931, Ed.D., 1939; m. Jennie Hahn, June 8, 1929; children—David Harold, Stephen William. Teacher, asst. prin., dir. curriculum and research in public schools, Evansville, Ind., 1924-41; principal-supt. Highland Park (Ill.) High Sch., 1941-44; prof. and head dept. of edn. Montclair (N.J.) Teachers Coll., 1944-47; curriculum dir. pub. schs., San Francisco, 1947-48, asst. supt. in charge elementary schs. 1948-55, supt. of San Francisco Public Schools, 1955—; instr. summer grad. schs. U. of Pittsburgh, 1938, U. of Mo., 1940, Pa. State Coll. and U. of Mich., 1941, U. of Wis., 1942-43, U. of Calif. and U. of Kansas City, 1948, San Francisco State Coll., 1949. Head of U.S. Mission to Chile, advisory to Chilean Ministry of Edn. on sch. reorgn., 1945-46; mem. nat. wartime coms. to determine sch. credit for mil. experiences and adviser U.S. Office of Edn. in wartime curriculum changes in schs. Mem. N.E.A., Am. Assn. Sch. Administrs., Phi Beta Kappa, Kappa Delta Pi, Phi Delta Kappa. Author (and illustrator) several books relating to field; latest publs.: The Teacher and Curriculum Planning, 1951; Principles of Education, 1951; The Supervision of Instruction, 1953. Editor current series college text books in education. Home: 307 San Leandro Way. Office: 135 Van Ness Av., San Francisco 2. ☆

SPEARS, Jackson Edward, business exec.; b. Dallas, 1906; s. William Thomas and Leilah (Pelt) S.; grad. student So. Meth. U., 1927, Harvard Law Sch., 1927-29; m. Evelyn Gerli, Aug. 1, 1935; children—William Gerli, Jackson Edward II, Joseph Gerli. With Nat. Mallinson Fabrics Corp., N.Y., 1939—, pres., dir. 1939—; with Fran-Tex, Inc. 1949—, pres., dir. 1949—; with Burlington Mills Corp., Greensboro, 1952—, v.p. 1952—. Trustee N.Y. Med. Coll. Dir. Darien chpt. A.R.C., chmn. silk and rayon div. N.Y.C. Cancer Com., exec., finance coms. Flower and Fifth Av. Hosps. Mem. Textile Distbrs. Inst. Inc. (v.p., dir.), Nat. Fedn. Textiles Inc. (dir.) Phi Delta Theta. Republican (chmn. town com. 1948-52). Clubs: Union League, Harvard (N.Y.C.); Empire State, Woodway Country, Wee Burn Country. Home: 30 Inwood Rd., Darien, Conn. Office: 350 Fifth Av., N.Y.C. 18.

SPEARS, John Loyd, govt. ofcl.; b. Leakesville, Miss., Aug. 28, 1898; s. John and Palmetto (Walton) S.; m. Greta Haselhorst, Apr. 2, 1923; 1 son, John Walton. Dir. regional accounting office Post Office Dept., Kansas City, Mo., since 1951. Served in U.S. Army, 1917-19, U.S.M.C., 1920-22. Mem. Disabled Am. Vets. (chmn. nat. finance com. 1935-36), Am. Legion. Home: 6823 W. 77th Terrace, Overland Park, Kan. Office: General Post Office, K.C., Mo.

SPEARS, Lawrence Napoleon ◎ V. 27.

SPEARS, Sholto M(arion), engring. educator; b. Scottsville, Ky., Aug. 29, 1900; s. John Douglas and Ezma (London) S.; B.C.E., Univ. of Ky., 1922, C.E., 1931; Ph.D., Univ. of Mich., 1941; m. Hester Gamboe, Sept. 16, 1922; children—John Homer, Marion Phatis, William Sholto. Structural engr., Ogle Construction Co., Chicago, 1922-31; asst. prof. civil engring., Ill. Inst. Tech., 1931-36, asso. prof., 1936-42; dean, School of Engring., Fenn Coll., 1946-50; cons. engr., 1950-51; city engr., East Cleve., 1951-53. Dir. Cleve. Mem. Med. Found. (Doctors Hosp.), 1953—. Trustee of the Ohio Christian Missionary Soc. Served A.U.S., advancing from capt. to lt. col., Gen. Staff Corps., 1942-46. Awarded Octave Chanute medal, Western Soc. of Engrs., 1942. Mem. Am. Hosp. Assn., Cleve. Engring. Soc. Republican. Disciples (elder of Lakewood Christian Ch.). Masan. Research and publs. on psychol. factors in highway traffic control. Home: 2270 Ardleigh Dr. Office: Doctors Hosp., 12345 Cedar Rd., Cleveland Heights, 6, O.

SPEAS, Robert Dixon, aviation cons.; b. Davie Co., N.C., Apr. 14, 1916; s. William Paul and Nora Estelle (Dixon) S.; B.S., Mass. Inst. Tech., 1940; grad. Boeing Sch. Aero., 1938; m. Manette Lansing Hollingsworth, Mar. 4, 1944; children—Robert Dixon, Jay Hollingsworth. Aviation reporter Winston Salem Jour., 1934; sales rep. Trans World Airlines, 1937-38; engr. Am. Airlines, 1940-44, asst. to v.p., 1944-47, dir. maintenance and engring., cargo div., 1947-48, spl. asst. to pres., 1948-50; U.S. rep. A.V. Roe Can., Ltd., 1950-51; aviation cons. since 1951. Awarded Ist award, Ann. Nat. Boeing Thesis Competition, 1937; research award, Am. Air Transport Assn., 1942. Mem. Soc. Automotive Engrs. (vice president and member of Council, 1953), Institute of Aero. Sci., A.S.M.E., So. Assn. Indsl. Development, Lake Success Civic Assn. Club: Wings (N.Y.C.). Author: Airplane Performance and Operations, 1945; Pilots' Technical Manual, 1946; Airline Operation, 1949. Home: 61 Westminster Rd., Gt. Neck. Office: Domestic Terminal Bldg., Box 695, La Guardia Airport, N.Y.

SPECHT, Charles A., business exec.; b. Passaic, N.J., July 30, 1914; s. Alfred F. and Marion A. (Clark) S.; B.B.A., Rutgers U., 1938; student N.Y. U., 1940-41; m. Gertrude A. Morris, Sept. 14, 1940; children—Sara Ann, Sandra Morris. Clk., bookkeeper Am. Surety Co., N.Y.C., 1933-37; credit analyst Irving Trust Co., 1937-42; staff accountant Price Waterhouse & Co., 1942-44; chief accountant DeLaval Steam Turbine Co., Trenton, N.J., 1944-45; works controller Joy Mfg. Co., Franklin, Pa., 1945-50; controller Charles Pfizer & Co., Inc., Bklyn., 1950-52, dir. since 1952, pres. fgn. trade subsidiaries since 1952; lectr. univ. coll. Rutgers, 1940-45. Mem. Controllers Inst., Nat. Assn. Cost Accountants. Clubs: Univ., Broad St. (N.Y.C.). Home: Everett Rd., Demarest, N.J. Office: 25 Broad St., N.Y.C. 4.

SPECHT, Frederick William; business exec.; b. Lambertville, N.J., Jan. 6, 1890; s. Frederick Daniel and Gertrude (Sweeney) S.; student of Springfield (Mass.) pub. schs., Springfield business coll.; m. Anne B. Moran, August 10, 1918 (deceased 1953); children—Annette, John Henry, Gerard Charles; married 2d, Dorothy Fagan, 1954. Student salesman, Armour and Co.'s Springfield br., Feb., 1910; mgr. of several br. houses, asst. dist. mgr., Phila., 1924; dist. mgr., Wilkes-Barre, 1926; dist. mgr., Phila., 1927; product sales mgr., Chicago, 1935, vice. pres., 1936, gen. sales mgr., 1938, pres., Feb. 21, 1947, dir. since 1948, chief executive officer, 1949, pres., chmn. bd. since 1952; dir. Am. National Bank and Trust Co. of Chicago, Pullman Co. Trustee Illinois Institute Tech. Served as second lieutenant, World War I. Member Nat. Assn. Mfrs. (dir.). Clubs: Economic, Tavern, Chicago, Chicago Athletic, Old Elm Country (Chicago). Home: 4300 N. Lake Shore Dr., Chicago, Ill. Office: Armour and Co., Union Stockyards, Chicago.

SPECKING, Inez, writer; b. Washington, Mo., Apr. 8, 1895; d. Bernard Joseph and Anna (Comer) Specking; grad. high sch., Kirkwood, Mo., 1910; student Harris Teachers Coll., St. Louis, Mo., 1914-16; student U. of Colo., 1920-21, A.B., 1922; A.M., Stanford, 1923; grad. study Washington U., 1924-25, Sorbonne, Paris, and Oxford, Eng., 1928; Ph.D., St. Louis Univ., 1931; Litt.D., 1940; teacher, Dolores, Colo., 1910-14, St. Louis, Mo., 1916-22; instr. in English, Stanford, 1922-23; instr. in English, Harris Teachers Coll., 1925-27, asst. prof. English, 1927-31, professor of English since 1931, chairman of English Department since 1950; acting head dept. of English, St. Louis U., summer 1932; prof. English, Teachers Coll., Toledo, O., summers, 1933-35; fiction editor Herder Co., book pubs., St. Louis, 1929. Pres. Catholic Instr. League of St. Louis, 1920-30. Delegate Missouri State Teachers Association, 1943. Fellow Royal Soc. Arts, London; mem. Shakespeare Assn. America, Tercentenary Shakespeare Soc., Mo. State Teachers Assn., N.E.A., Modern Lang. Assn. America, Am. Pen Women, St. Louis Writers Guild, Am. Association University Professors, and Sigma Tau Delta. Catholic. Clubs: Stanford, St. Louis University Faculty Women. Author or compiler numerous books since 1924. Editor: Simon Bolivar, 1947. Home: 2922 Accomac, St. Louis. ☆

SPECTHRIE, Samuel Waldo, educator; b. Aug. 13, 1908; s. Meyer and Anna (Zahn) S.; B.S., U. Ill.; M.B.A., Northwestern U.; m. Mary Kleinerman, June 14, 1931; children—Jared, Ida, Rae, Myra May. Mem. faculty Roosevelt Coll., Chicago, chmn. dept. accounting; consulting accountant. C.P.A., Illinois. Mem. Am. Assn. U. Profs., Nat. Assn. Cost Accts., Am. Accounting Assn. Jewish religion. Author: Mathematics for the Accountant, 1940; Industrial Accounting, 1942; Basic Cost Accounting, 1950. Home: 1042 Kedzie Av., Chgo. 51. Office: 430 S. Michigan Blvd., Chgo. 4.

SPECTORSKY, Auguste C. ◎ V. 27.

SPEDDING, Frank Harold, educator; b. Hamilton, Ont., Oct. 22, 1902; s. Howard Leslie and Mary Ann Elizabeth (Marshall) S.; B. Chem. E., U. of Mich., 1921-25; M.S., Chem., 1925-26, D.Sc., 1949; Ph.D., Chem., Univ. of Calif., 1926-29; LL.D., Drake U., 1946; m. Ethel Annie MacFarlane, June 21, 1931; 1 dau., Mary Ann Elizabeth. Teaching asst., analytical chemistry, U. of Mich., 1923-25; teaching fellow, 1925-26; teaching fellow in chem., U. of Calif., 1926-29; instr. chemistry, 1929-30; Nat. Research fellow chemistry, U. of Calif., 1930-32; instr. chemistry, 1932-34; Guggenheim professorship abroad (England, Germany, Russia), 1934-35; George Fisher Baker asst. professorship Cornell U., 1935-37; asso. prof., phys. chemistry, head of phys. chemistry sect., Iowa State Coll., 1937-41, professor physical chemistry since 1941, prof. physics since 1950; dir. Inst. Atomic Research, Ia. State Coll., since 1945, Ames Laboratory of AEC since 1948. Organized and directed the chemistry div. of the Plutonium Project at Chicago for atomic bomb research, 1942-43; mem. bd. of govs., Argonne Nat. Lab., Chicago, (Govt. atomic research lab.), 1946-48. Lt. (sr.g.) U.S. Naval Reserve, 1937-51, hon. discharge, 1951. Langmuir Award (Am. Chem. Soc. award in pure chemistry for chemists under 31) 1933; W. H. Nichols medal, 1952. Mem. Plutonium Project Council, 1942-46; Am. Chem. Soc., A.A.A.S., Am. Assn. U. Profs., Faraday Soc., Am. Phys. Soc., Sigma Xi, Phi Kappa Phi, Phi Lambda Upsilon. Contbr. numerous articles to Physical Review, Journal of Am. Chem. Soc., Journal of Chem. Physics, etc. Home: 1253 Orchard Dr. Office: Iowa State Coll., Ames, Ia.

SPEED, James Spencer, orthopaedic surgeon; b. Rapid City, S.D., July 30, 1890; s. Edward Watkins and Mary (Spencer) S.; A.B., U. of Va., 1913; M.D., Johns Hopkins U., 1916; m. Elizabeth Broaddus, June 6, 1927. Engaged in practice as orthopedic surgeon since 1920; chief of staff Willis C. Campbell Clinic since 1941, Crippled Children's Hosp. Sch., since 1941, Hosp. for Crippled Adults since 1941. Served as 1st lt., Med. Corps, U.S. Army, 1917-19; with Mobile Hosp. No. 1, France, 15 mos. Diplomate, Am. Bd. Orthopaedic Surgery. Fellow Am. Coll. Surgeons; mem. Am. Orthopaedic Assn., Am. Acad. Orthopaedic Surgeons, A.M.A., Southern Med. Assn., Southern Surg. Assn., Robert Jones Club, Sigma Chi, Alpha Omega Alpha. Clubs: Memphis (Tenn.) Country; Rotary. Contbr. numerous articles to med. journals. Home: 100 Morningside Park. Office: 869 Madison Av., Memphis, Tenn.

SPEED, William Shallcross, mfr.; b. Louisville, Ky., Sept. 10, 1873; s. James Breckinridge and Cora A. (Coffin) S.; B.S., Rose Poly. Inst., 1895, M.S., 1897, M.E., 1899, D.E., 1933; Sc.D., University of Louisville, 1950; married Virginia Perrin, November 16, 1904; children—Alice Helen (Mrs. Berry V. Stoll), Virginia Herndon (Mrs. Richard W. Condon). Asst. to pres. Louisville Cement Co., 1895-1904, v.p., 1904-12, pres., 1912-39, chmn. bd. since 1939; pres. Beaver Dam Coal Co.; chmn. bd. Black Star Coal Corporation, Pioneer Coal Company. Trustee Louisville Collegiate School. Mem. American Society Mechanical Engineers, Alpha Tau Omega. Republican. Episcopalian. Clubs: Pendennis, Engineers and Architects, Louisville Country, River Valley, Everglades. Home: 2828 Lexington Rd. Office: 501 S. Second St., Louisville 2.

SPEER, see also Spear, also Speare.

SPEER, George Scott, psychologist; b. Oak Park, Ill., Sept. 24, 1908; s. George Scott and Dorothy May (Niver) S.; student U. of Wis., 1927-28; A.B., Central Y.M.C.A. Coll., Chicago, 1934; S.M., U. of Chicago, 1936; m. Jean Mainland, July 24, 1936; children—Mary Catherine, George Scott. Research asst. Mooseheart (Ill.) Lab. for Child Research, 1935-36; psychologist Berkshire Indsl. Farm, Canaan, N.Y., 1936-37, Sangamon Co. Child Guidance Service, Springfield, Ill., 1937-40; asst. prof. psychology and dean students Central Y.M.C.A. College, 1940-45; professor and director of Institute for Psychological

Services, Illinois Institute of Technology since 1945; cons. psychologist for physicians, bus. and indsl. orgns. since 1938. Served as psychologist Adj. Gen's. Office, War Dept., Fort Sheridan and Chicago, 1942. Diplomate in counseling and guidance Am. Bd. Examiners in Profl. Psychology. Fellow Am. Psychol. Assn.; mem. Nat. Vocational Guidance Assn., Nat. Assn. Remedial Teachers, Am. Soc. Engring. Edn., Council Guidance and Personnel Assns., Am. and Midwestern psychol. assns., Am. Assn. Mental Deficiency, Nat. Soc. for Research in Child Development, Sigma Xi. Author articles on psychology and engring. in sci. jours. Home: 225 S. Euclid Av., Oak Park, Ill. Office: Illinois Institute of Technology, 3329 S. Federal St., Chicago 16.

SPEER, Paul, lawyer; b. Oil City, Pa., July 29, 1892; s. Peter M. and Isabella A. (Paul) S.; A.B., Harvard, 1913, LL.B., 1917; m. Laura L. Detwiller, Nov. 29, 1924; 1 dau., Laurette. Admitted to N.Y. bar, 1920; counsel Macklin, Speer, Hanan & McKernan, N.Y.C., since 1946; spl. asst. to atty. gen. U.S., 1920-21; dir., v.p., gen. counsel U.S. Potash Co. since 1930; pres., dir. Potash Export Assn. since 1940; dir. Am. Potash Inst. Mayor, Roslyn Estates, N.Y., 1931-33, trustee, 1939-41. Served as capt. inf., U.S. Army, 1917-19. Mem. Assn. Bar City N.Y., Maritime Law Assn. U.S., Pa. Soc. (v.p.) Republican. Presbyn. Clubs: Downtown Assn., Harvard; (N.Y.C.); Eastward-Ho Country (Chatham, Mass.) Home: 55 E. 72d St., N.Y.C. 21. Office: 30 Rockefeller Plaza, N.Y.C. 20.

SPEER, Hugh Wilson, coll. dean; b. Olathe, Kan., May 28, 1906; s. Henry W. and Amelia (Shonehair) S.; A.B. (Found. scholar), Am. U., 1928; M.A., George Washington U., 1933; Ph.D., U. Chgo., 1950; m. Catherine R. Edwards, Nov. 28, 1930; children—Marcia Claire, Mary Lynn. Tchr. Fredonia (Kan.) High Sch., 1928-30, prin., 1930-36; prin. Hays (Kan.) Jr.-Sr. High Sch., 1936-42; field man A.R.C., Italy, 1943-45; dir. vets. advisement center U. Kansas City, 1945-47, chmn. dept. edn., 1948-53, dean sch. edn., 1954—; Fulbright scholar to Iran, 1951-52. Mem. Mo. White House Conf. Steering Com., 1955. Member Am. Personnel and Guidance Assn., Assn. for Supervision and Curriculum Development, Am. Assn. Sch. Adminstrs., N.E.A., Phi Delta Kappa. Democrat. Methodist. Home: 524 Pierce St., Kansas City 10, Mo.

SPEER, Robert Kenneth, educator; b. Peterboro, Ont., Can., Aug. 11, 1898; s. William Wilson and Mary (Stryker) S.; came to U.S., 1914, naturalized, 1924; B.S., Mich. State Normal Coll., 1921; M.A., Tchrs. Coll. Columbia, 1922, Ph.D., 1931; m. Margaret Helen Harrison, Sept. 1930; children—Robert Michael, Margaret Patricia; m. 2d, Alice Blanche Keenan Hopkins, July 1944; 1 step-son—Bernard Neal. Tchrs., prin. rural schs., Mich., 1915-18; asst. dir. div. reference and research Bd. Edn., Cleve. 1922-23; prin. elementary and jr. high sch., Montclair, N.J., 1923-24; asst. dir. bur. ednl. service Tchrs. Coll. Columbia, 1924-28; asst. prof. Sch. Edn. N.Y.U., 1928-29, asso. prof., 1929-30, prof., 1930—; supr. tng. Sperry Gyroscope Co., 1944-45. Served as cpl. U.S. Army, World War I. Mem. N.E.A., Am. Assn. Sch. Adminstrs., Assn. Supervision and Curriculum Development, Am. Assn. U. Profs., Chi Delta, Phi Delta Kappa, Kappa Delta Pi. Author: Measurement of Appreciation in Poetry, Prose and Art, 1928; Science in the New Education, 1936; Supervision in the Elementary School, 1938; Education and Society, 1942; Living in Ancient Times, 1946; Backgrounds of American Living, 1947; How We Became Americans, 1947. Editor and co-author: National Achievement Tests, 1940. Editor: Life Around Us, 1948; Better Spelling Series (4 books), 1947-48; City and Country Arithmetic Series (3 books), 1947, 48. Home: 144-60 Sanford Av., Flushing, L.I., N.Y.

SPEER, Talbot Taylor, publisher; b. Pittsburgh, Pa., Jan. 7, 1895; s. John L. Dawson and Margaret (Taylor) S.; student Brennens and Bradshaw Schs., Pittsburgh, 1900-07; student Episcopal High Sch., Alexandria, Va., 1907-13, Univ. of Va., 1913-15, Univ. of Md., 1915-16; m. Mary Washington Stewart, Dec. 8, 1920 (died 1926); 1 dau., Mary Washington; m. 2d., Louise Pierce Leetch, Nov. 1928 (div.); children—Louise Pierce, Margaret Taylor, Eleanor Talbot; married 3d, Jane Turner, October 5, 1943; children—Talbot Taylor, J. L. Dawson, Jane Alexander, Ramsey Clarke. Salesman The Daniel Miller Company, Baltimore, Md., 1919-21; asst. to pres. Baltimore Salesbook Co., 1922, pres. and chmn. of bd. since 1922; pres. and chmn. bd. The Capital-Gazette Press, Annapolis, Md., 1926, pub. since 1926 of Daily Eve. Capital, Md. Gazette, So. Maryland Times, U.S. Coast Guard Mag., Chesapeake Skipper; pres. Speer Pubs., 1951—; pub. St. Mary's Beacon, Waldorf Leaf; dir. Union Trust Co. Med., 1947—. Founder, pres. Nat. Ednl. Found., Inc., Balt., pres. Talbot T. Speer Found., Inc., 1951-54. Dir. Balt. Assn. of Commerce, 1935-40, Baltimore Conv. Bur., 1946-48, County Taxpayers League since 1945. Dir. U.S. Naval Acad. Found., 1950-54, mem. higher edn. com. Md., 1945—, prison bd., 1948-50; mem. W.P.B., 1940-45; Indsl. Moblzn. Com. since 1950, U.S. Army Adv. Com. since 1947. Served as 2d lt., U.S. Army, with Am. 1st div. in France, 1917-18; resigned with rank of capt., 1918. Awarded Purple Heart, Silver Star (U.S.); Fourragere Croix de Guerre (France); cited by U.S. Govt., certificate of merit for services to Nat. War Effort. Mem. N.A.M. (sr. dir., rep. Md., 1947-50), Spity. Accounting Supply Mfrs. Assn. (dir., Asso. Industries Md. (pres., dir. 1949-51), Newcomen Soc., Salesbook Mfrs. Assn. (pres., Alumni Assn. University Maryland (president 1950-52), Soc. 1st div. A.E.F., Am. Legion, mems. of the Purple Heart, Delta Psi. Episcopalian (mem. lay council of Episcopal procathedral of Md.) Clubs: Rotary, Maryland, Bachelors Cotillon, Elkridge Kennels, Greenspring Valley Hunt, Carrollton Hounds, Wythmore Hounds, Baltimore Country, Annapolis Yacht, Annapolitan, St. Anthony, Lake Placid, Everglades, Nat. Press, Gulf Stream Golf. Winner sr. amateur golf championship of Md., 1946. Home: Friendship Hill, Lutherville, Md. Office: 3132 Frederick Av., Balt.; also The Capital-Gazette Press, Annapolis, Md.

SPEER, William, educator; b. Englewood, N.J., Dec. 6, 1910; s. Robert Elliott and Emma Doll (Bailey) S.; student Hotchkiss Sch., 1924-29; A.B., Princeton, 1933; m. Elizabeth Lester, July 9, 1940; children—Beryl Margaret, Robert Elliott, Thomas Graham. Teacher Asheville (N.C.) Sch. for Boys, 1933-36, Shady Hill Sch., Cambridge, Mass., 1936-41; asst. to headmaster Gilman Country Sch., Baltimore, 1941-42; asst. admissions officer Rutgers U., Feb.-June 1946, dir. admissions, 1946-48, dir. student life, 1948-June 1949; headmaster Loomis Sch., Windsor, Conn., 1949-52; on staff of bur. of study counsel Harvard, 1952-53; acting asst. dean students Mass. Inst. Tech., Jan.-July, 1953, asso. dean since July 1953. Served as lt. (j.g.), U.S.N.R., 1943-45; overseas duty Mediterranean, N. Atlantic and Pacific. Club: Princeton (N.Y.C.). Home: 51 Avon Hill St., Cambridge, Mass.

SPEER, William H., ◎ V. 27.

SPEERS, see also Spears.

SPEERS, Charles Raymond, Jr., airline ofcl.; b. Marshalltown, Ia., May 12, 1907; s. Charles Raymond and Jessie (Decker) S.; B.B.S., U. Minn., 1928; student advanced mgmt. program Harvard, 1953; m. 2d, Helen Corwin Baker Smyth, Sept. 14, 1951; children by previous marriage—William Newman, Whitney Baker, Theodora Faber, Christopher Robert, Linda Ann. Trust dept. Continental Nat. Bank, Chgo., 1928-29; dist. traffic mgr. Thompson Aero. Corp., also Transam. Airlines Corp., Am. Airways, Inc., 1929-34; with Am. Airlines, Inc., 1934—, successively dist. sales mgr., Chgo., Detroit, N.Y.C., regional v.p., asst. v.p. and gen. sales mgr., 1934-54, sr. v.p. sales, N.Y.C. 1954—; dir Eberhard Faber Pencil Co. Pres. Roslyn (N.Y.) Little League, 1953. Served with USAAF, 1942-45. Mem. N.Y. Sales Execs. Club (dir. 1952-55), Nat. Sales Execs. (dir. at large 1953-54), Air Traffic Conf. (pres. 1954). Club: Skal of N.Y. (pres. 1952). Home: 60 The Serpentine, Roslyn Estates, L.I., N.Y. Office: 100 Park Av., N.Y.C. 17.

SPEERS, William Ewing, pres. James McCutcheon & Co.; b. New York, N.Y., Mar. 22, 1889; s. James Milliken and Nellie Mann (Carter) S.; grad. The Hill School, Pottstown, Pa., 1907; B.A., Princeton University, 1911; married Helen Barrett, Aug. 17, 1922 (died December, 1943); children—William E., Helen B., Robert B.; married 2d Doris B. Bailey, January 25, 1949. Salesman James McCutcheon & Co., 1912-13, assistant treasurer, 1914-15, treasurer since 1915, vice-pres., 1925-39, president since 1939; director Black, Starr, Gorham, New York. Served as mayor, Montclair, N.J., 1936-44. Served as 2d lt., Field Arty., U.S. Army, World War I. Chmn. Nat. Bd., of Y.M.C.A., 1931-40; trustee Retirement Fund of Y.M.C.A. since 1925, vice-chmn., 1934-41, chmn. since 1941; chmn. administrative com. Nat. Bd. Y.M.C.A. Del. Nat. Rep. Conv., 1944; mem. bd. freeholders, Essex Co., N.J., 1944-50. Trustee, vice chmn. Regional Plan Assn. N.Y.C. Dir. Fifth Av. Assn., Uptown Retail Guild. Rep. Presbyn. (elder). Clubs: Princeton (N.J.) Terrace (former mem. bd. govs. and treas.); Union League of N.Y. (former mem. bd. govs.). Home: R.F.D. 1, Franklin Lakes, N.J. Office: 609 Fifth Av., N.Y.C.

SPEICHER, Benjamin Robert (spīk'er), biologist; b. Swatow, China, Jan. 23, 1909 (parents U.S. citizens); s. Jacob and Anna (Kaiser) S.; brought to U.S., 1912; A.B., Denison U., 1929; M.S., U. of Pittsburgh, 1931, Ph.D., 1933; m. Kathryn A. Gilmore, Nov. 25, 1933. Mem. faculty U. of Me. since 1937, prof. zoology since 1945, head zoology dept. since 1945. Fellow A.A.A.S.; mem. Genetics Soc. Am., Am. Soc. Zoologists, Sigma Xi. Home: 12 University Pl., Orono, Me.

SPEICHER, Eugene Edward (spīk'ĕr), artist; b. Buffalo, N.Y., Apr. 5, 1883; s. Charles A. and Louise (Jehle) S.; ed. high sch., Buffalo; studied art, Albright Art Sch., Buffalo; Art Students' League and Henri Art Sch., New York; studied, 1910, in galleries of Paris, London, Holland, Germany, Italy and Spain. Dr. Fine Arts, Syracuse University, 1945; m. Elsie L. Wilson, May 24, 1910. Recipient many prizes and awards since 1906. Represented in museums throughout United States. Member National Academy of Design, Nat. Academy of Acad. Arts and Letters, Internat. Soc., Sculptors, Painters and Gravers. Clubs: Coffee House, Nat. Arts, N.Y. Athletic, Century (N.Y. City); Boston Art. Home: (summer) Woodstock, N.Y. Address: 165 E. 60th St., N.Y. City. ★

SPEIDEL, Carl Caskey (spī-dĕl'), prof. anatomy; b. Washington, D.C., Oct. 26, 1893; s. George and Emma (Caskey) S.; Ph.B., cum laude, Lafayette College, 1914; Ph.D., Princeton University, 1918; Sc.D., honorary, Lafayette College, 1942; m. Margaret Knowles, June 17, 1920. Part-time asst. in biology, Princeton, 1914-16; Maule fellow in biology, same univ., 1916-17; instr. in zoology, U. of Akron, O., 1917-18; served in U.S. Army, 1918; acting prof. biology, St. Lawrence U., 1919; with U. of Va. Med. Sch. since 1920, asst. prof. anatomy to 1922, asso. professor 1922-31, professor since 1931, also chairman of the School of Anatomy. Trustee Marine Biology Lab. Corp., Woods Hole, Mass. Fellow A.A.A.S.; mem. Am. Assn. Anatomists (mem. exec. com. 1940-47), Am. Soc. Zoölogists, Am. Soc. Naturalists, Va. Acad. Science, L.I. Biol. Assn., Phi Beta Kappa, Sigma Xi, Alpha Omega Alpha, Nu Sigma Nu, Raven Soc. Appointed to Special Board of Examiners in Basic Science for the Commonwealth of Virginia, 1944-56. Awarded First Barge Math. Prize, Lafayette Coll., 1912; Va. Acad. Science research prize, 1927 and 1930; President and Visitors research prize, U. of Va., 1930, 33, 34, 36; A.A.A.S. research prize, 1932, for "notable contribution to science" during 1931. Democrat. Presbyterian. Club: Colonnade. Contbr. tech. papers on research in fields of neurology, exptl. anatomy. Home: Pavilion I, West Lawn, University, Va.

SPEIDEL, Hans, German mil. ofcl.; b. Metzingen, Württemberg, Germany, 1897; grad. Gymnasium; Ph.D., U. Tübingen, 1925; married; 3 children. Ensign Germany Army, World War I, advanced to lt. gen., Wehrmacht; apptd. to German Gen. Staff, 1930; asst. to mil. attaché German Embassy, Paris, 1933-35; charge Western intelligence div. German Gen. Staff, 1935; chief Gen. Staff of army corps, later of group of armies, World War II; arrested as suspect in bomb plot against Hitler, 1944; chief staff to Field Marshall Rommel in France; staff Leibniz Coll., lectr. history U. Tübingen, 1949; mil. councilor new German govt., Bonn, later apptd. chief adviser mil. affairs to Chancellor Adenhauer; civilian rep. SHAPE, 1955—. Author: Invasion 1944, 1950. Address: care Federal Republic of Germany, Bonn, Germany.*

SPEIDEL, Merritt Charles (spī-dĕl'), editor, publisher; b. Port Jervis, Orange County, N.Y., May 19, 1879; s. Martin and Hannah Speidel; ed. pub. and private schools, N.Y. State; m. Edna Meredith, Apr. 24, 1912; children—Robert Meredith, Marjorie Jean, Merritt Charles, Jr. Interested in journalism since boyhood; began with Tri-States Pub. Co., Port Jervis, becoming editor Port Jervis Daily Union, then business mgr. and dir. of company; corr. of Asso. Press and N.Y. papers, also wrote for mags.; writer, later editor, Erie Men, 1900; mem. auxiliary editorial bd. Success Mag., 1909; purchased and editor Piqua (O.) Daily Call, 1910-21; purchased Iowa City Press-Citizen and moved to Iowa, 1921; founder Speidel Newspapers, Inc., national newspaper service and research organization, 1937; a founder, 1932, and since dir. First Capital Nat. Bank, Iowa City; moved to Palo Alto, Calif., 1937; pres. Speidel Newspapers, Inc. (papers in 6 states); pres. and dir. Press-Citizen Co. (Iowa City), Chillicothe (O.) Newspapers, Inc., Salinas (Calif.) Newspapers, Inc., Fort Collins (Colo.) Newspapers, Inc., Reno (Nev.) Newspapers, Inc., Poughkeepsie (N.Y.) Newspapers, Inc. Active in civic affairs in various states; has held office several different community orgns., particularly in Ia., still active in some; mem. governing bd. Nat. Council Boy Scouts Am.; life mem. Rotary, Sigma Delta Chi, Beta Gamma Sigma. Mem. Am. Museum Natural History (N.Y.C.), Am. Newspaper Pubs. Assn. Mason (32°, K.T., Scottish Rite, Shriner). Elk. Clubs: National Press (Washington); Illinois Athletic, Press (Chgo.); Commonwealth of California, Press and Union League (life) (San Francisco); Greater Los Angeles Press; Stanford University Associates. Office: Speidel Newspapers, Inc., Palo Alto, Cal. ★2s

SPEIDEL, Thomas D., univ. prof.; b. Iowa City, Ia., Feb. 19, 1908; s. George Paul and Emily Helen (Glenn) S.; D.D.S., U. of Ia., 1930, M.S., 1934; m. Edna Warweg, Dec. 27, 1934; children—Thomas Michael, John Joseph, Ann Elizabeth. Research asst. dentistry, pediatrics, U. of Ia., 1932-34, asso. prof. orthodontics, 1936-41; asst. prof. orthodontics, U. of Tenn., 1934-36; prof. orthodontics Ind. U., 1941-44; dean Sch. of Dentistry, Loyola U., New Orleans, 1945-48; prof. orthodontics U. of Minn., since 1948. Mem. Am. Dental Assn. (com. on library and indexing), Am. Assn. Orthodontists, Am. Assn. Dental Editors (pres. 1947-48), Am. Coll. Dentists, Sigma Xi, Omicron Kappa Upsilon (nat. pres. 1944-46). Catholic. Editor: Jour. Dental Edn., Am. Assn. Dental Schs., 1940-47; bd. editors, Internat. Assn. for Dental Research. Home: 5062 Garfield Av. South, Minneapolis.

SPEIDEN, Henry Withers (spēd'ĕn), engring. educator; b. Bluefield, W.Va., July 23, 1903; s. Henry Waugh and Harriet Neville (Utterback) S.; B.S., W.Va. U., 1925, M.S., 1933; m. Kathryn Wilson Hardman, Aug. 28, 1940. Instr. dept. civil engring. W.Va. U., 1933-37, asst. prof., 1937-39, asso. prof., 1939-41, prof. and head civil engring. dept. since 1941. Registered profl. engr., West Virginia. Member American Society of Civil Engineers; American Waterworks Assn., Am. Soc. Engring. Edn., W.Va. Soc. Profl. Engrs., W.Va. Sewage and Indsl. Wastes Assn., Tau Beta Pi, Chi Epsilon. Methodist. Mem. Jr. Order United American Mechanics. Editor: (with others) Papers from Conferences on Water Purification 1938-43 inclusive, W.Va. U. Bulls. Home: 2154 University Av., Morgantown, W.Va.

SPEIGHT, Francis W. (spāt), artist; b. Windsor, N.C., Sept. 11, 1896; s. Rev. Thomas Trotman and Margaret Otelia (Sharrock) S.; student Wake Forest Coll., 1915-17, Corcoran Sch. of Art, 1920, Pa. Acad. of Fine Arts, 1920-25; m. Sarah Jane Blakeslee, Nov. 7, 1936; children—Thomas Blakeslee, Elizabeth Sharrock. Assistant instructor in drawing, Pennsylvania Academy of Fine Arts, 1925-31, instr. since 1931. Represented in prin. museums in U.S. and Can. Recipient many awards and honors, including first Altman prize Nat. Acad. Design, 1951. A.N.A., 1937, N.A., 1940. Home: Doylestown, Pa. ★

SPEIGHT, John Joshua ◎ V. 26.

SPEIRS, Mary, coll. dean; b. New London, Conn., June 19, 1910; d. James Lirigo and Emma Marie (Bagley) Speirs; A.B., Wellesley Coll., 1930; A.M., Columbia, 1932, Ph.D., 1936. Asst. dept. home econs. Ga. Expt. Sta., 1934-39, asso. 1939-41, head dept., 1951-54; dean sch. home econ. U. Ga., 1954—. Mem. Am. Inst. Nutrition, Am. Chem. Soc., Am. Home Economics Assn., Am. Dietetic Assn., Ga. Nutrition Council, Sigma Xi. Address: Sch. Home Econs., U. of Georgia, Athens, Ga.

SPEISER, Ephraim Avigdor (spī'zēr), Orientalist; b. Skalat, Galicia, Jan. 24, 1902; s. Jonas and Anna (Greenberg) S.; grad. Coll. of Lemberg, Austria, 1918; M.A., U. of Pa., 1923; Ph.D., Dropsie Coll., Phila., 1924; D.H.L., Hebrew Union Coll.; m. Sue Gimbel Dannenbaum, July 1937; children—Jean, Joel. Came to U.S., 1920, naturalized, 1926. Harrison research fellow in Semitics, U. of Pa., 1924-26; Guggenheim fellow for study in Mesopotamia, 1926-28; annual prof. Am. Sch. Oriental Research, Baghdad, Iraq, 1926-27 (discovered ancient site of Tepe Gawra and directed preliminary excavations); visiting prof. in comparative linguistics, Hebrew U. of Jerusalem, 1927; asst. prof. Semitics, U. of Pa., 1928-31, prof. 1931-54, A. M. Ellis prof. Hebrew and Semitic languages and literature, 1954—; chmn. Divl. Faculty of Humanities, Grad. School, 1947-47, chmn. dept. of Oriental studies, 1947—; field dir. joint excavations Am. Sch. Oriental Research and Museum of U. of Pa. in Mesopotamia, 1930-32 and 1936-37, nonresident dir. Am. Sch. Oriental Research in Baghdad 1932-46. Fellow University Museum, Phila., Library of Congress. Wartime chief, Near East Sect., Research and Analysis Branch, O.S.S. (Certificate of Merit, 1945). Mem. Am. Oriental Soc. (pres. 1945), Am. Council of Learned Societies, Am. Philos. Soc., Am. Schs. Oriental Research, Archeol. Inst. Am., Linguistic Soc. Am. (v.p. 1942), Phi Beta Kappa, Club: Oriental. Author several books on archeol. matters; also The United States and the Near East, 1947, rev. edit., 1950; Akkadian Myths and Epics, 1950; monographs on archeol., phil. and hist. subjects. Joint editor vols. of American Oriental Series and publs. Am. Schs. Oriental Research; spl. editor for Webster's New Internat. Dictionary. Home: 7601 West Av., Elkins Park, Pa. Address: University of Pennsylvania, Phila. ☆28

SPEKKE, Arnolds, diplomat; b. Veemuiza, Courland, June 14, 1887; s. Andrejs and Doroteja (Zirul) S.; student pub. schs., Latvia; Faculty Letters, Imperial U., Moscow, 1915; m. Alexnadra Sterste, Sept. 20, 1914; children—Andrejs Aleksandrs, Vija Violeta. Docent U. Riga, 1919, prof., 1922, dean faculty of letters, 1927-29, v.p., 1929-31; dir. Classical High Sch. of Riga, 1920-22; Rockefeller Found. scholar, Poland, Vatican City, 1931-32; Latvian minister, Italy, 1933-40, emigrant in Italy, 1940-54; Latvian charge d'affaires, Washington, 1954—. Author: History of Latvia, 1951; Latvia and the Baltic Problem, 1954, others. Home: 3214 Woodley Rd. N.W. Office: 4325 17th St., Washington.

SPELL, Howard E(dgar), coll. dean; b. Lexington, Miss., Sept. 9, 1902; s. Thomas Edgar and Carrie Belle (Cooper) S.; A.B., Miss. Coll., Clinton, Miss., 1924; Th.M., So. Bapt. Theol. Sem., 1933, Ph.D., 1940; m. (Lucy) Josephine Trotter, Sept. 8, 1928; 1 son, William Howard. Asso. prof. Spanish, Miss. Coll., 1927-32, head dept. Bible and religious edn. since 1941, academic dean since 1947; ordained to ministry of Bapt. Ch., 1924; pastor Bapt. churches in Ky. and Ind., 1933-37, Miss., 1937-41. Mem. N.E.A., Nat. Assn. Bibl. Instrs. Democrat. Club: Kiwanis Internat. Author of articles in Baptist Church publs. Address: Mississippi College, Clinton, Miss.

SPELLACY, Thomas Joseph (spēl'ā-sī), lawyer; b. Hartford, Conn., Mar. 6, 1880; s. James and Catherine (Bourke) S.; student Holy Cross Coll., Worcester, Mass., 1898-99; LL.B., Georgetown U., D.C., 1901, LL.D., 1920; m. 2d, Elisabeth B. Gill, Aug. 23, 1934; 1 son, Bourke. Practiced law in Hartford since 1903; mem. Spellacy and Aron, Hartford. U.S. dist. atty., 1915-19; asst. atty. gen. of U.S., 1919-21. Mem. Conn. Senate, 1907-11; del. Dem. Nat. Conv., 1912, del.-at-large, 1920, 23, 1936-40 (chmn. com. on rules 1920). Mayor of Hartford 4 terms, Dec. 5, 1935-June 18, 1943 (resigned); insurance commissioner for state of Connecticut. Dem. nominee for gov. of Conn., 1918; apptd. mem. commn. to demobolize U.S. Navy in Europe; served as legal adviser in Europe to Franklin D. Roosevelt, asst. sec. of Navy, in settlement of naval affairs in Europe, growing out of World War. Eastern mgr. for Dem. Nat. Com., presdl. election, 1924; mem. Metropolitan Dist. Commn. for Hartford County. Mem. Am., Conn. State and Hartford County bar assns. Roman Catholic. Home: 422 Farmington Av., Hartford, Conn. Office: 36 Pearl St., Hartford 3, Conn.

SPELLISSY, Frederic Fell, banker; b. Phila., Pa., s. William and Sarah Elizabeth (Jones) S.; ed. pub. schs. of Phila.; m. Laura Roth, Oct. 4, 1894; 1 dau., Dorothy (Mrs. Seth W. Watson). Asso. with Market Street Nat. Bank of Phila. since 1888; exec. vice pres. since 1944, dir. and mem. finance com. since 1935. Chairman Committee on savings management and operations since 1944. Baptist. Clubs: Bank Officers, Old York Road Country, Union League (Phila.). Home: 357 Pelham Rd., Germantown, Philadelphia 19. Office: Market and Juniper Sts., Philadelphia 7, Pa.

SPELLMAN, Francis Cardinal (Joseph); b. Whitman, Mass., May 4, 1889; s. William and Ellen Mary (Conway) S.; A.B., Fordham Coll., 1911; S.T.D., Univ. of the Propaganda in Rome, 1916; hon. LL.D., Notre Dame U., Fordham U., 1935; Manhattan College, 1942; Jefferson Med. College, Duquesne U., 1944; Georgetown U., 1946; John Carroll U., 1947; Columbia U., 1944, Iona Coll., 1949, Canisius Coll., St. Anselm's Coll., 1949, Nat. U. Ireland, 1953; Litt.D., Marquette U., Mil., 1945, Rockhurst Coll., 1953; hon. L.H.D., N.Y.U., 1946; LL.D., Loyola U., 1947, Cath. Pontifical U., Sao Paulo, Brazil, 1951, Nat. U. San Marcos de Lima, Peru, 1951; Ph.D., Litt.D., Pontifical Cath. U. Peru, 1951; Dr. Civil and Canon Law, Cath. Pontifical U. Xaveriana, Bogota, Colombia, 1951; Litt.D., St. Francis College, Loretto. Ordained in St. Apollinaris' Church, Rome, May 14, 1916; assistant All Saints' Parish, Roxbury, Massachusetts, 1916-18; editorial staff Boston Pilot, 1918-22; asst. chancellor archdiocese of Boston, 1922-25; attaché Office of Secretary of State and translator of Papal broadcasts and encyclicals, Vatican, Rome, 1925-32; consecrated in Rome, titular bishop, September 8, 1932; auxiliary bishop of Boston, 1932-39; pastor Sacred Heart Ch., Newton Center, Mass., 1933-39; archbishop of New York since 1939; apptd. cardinal Feb. 1946; mil. vicar for U.S. Author: The Road to Victory; Action This Day; The Risen Soldier; No Greater Love, 1945; Prayers and Poems, 1946; Heavenly Father of Children, 1947; The Foundling, 1951; Cardinal Spellman's Prayer Book, 1952; What America Means to Me and other Poems and Prayers, 1953. Translator: The Word of God: In the Footsteps of the Master. Address: 452 Madison Av., N.Y.C.

SPENCE, Brent, congressman; b. Newport, Ky., Dec. 24, 1874; s. Philip Brent and Virginia (Berry) S.; grad. Law Sch. U. of Cincinnati. Admitted to Ky. bar, 1895, and began practice at Newport, Ky.; mem. State Senate, Ky., 4 yrs., 1904-08; city solicitor Newport, Ky., 8 yrs., 1916-24; mem. 72d Congress (1931-33), 6th Ky. Dist., 73d Congress (1933-35), at large Ky., and 74th to 84th Congresses, 5th Ky. Dist. Democrat. Mason, Elk, K.P. Episcopalian. Home: Ft. Thomas, Ky.

SPENCE, Frederick Ernest, advt. exec.; b. Liverpool, Eng., Apr. 28, 1912; s. Thomas and Fanny (Rigby) S.; ed. Liverpool City Sch. Art, Sch. Applied Advt., London. Came to U.S., 1952. Advt. mgr. Imperial Tobacco Co. of India, Ltd., 1937-41, 46-49; publicity adviser Gov. of Burma, 1946; v.p. Grant Advt., Inc., Calcutta, India, 1947-49, London, 1949-50, Johannesburg and Capetown, 1950-51, Rio de Janeiro, 1951-52, Toronto, 1952, Chgo., 1952, N.Y.C., 1953—. Served as squadron leader, R.A.F., 1941-45. Mem. Internat. Advt. Assn., Nat. Fgn. Trade Council. Home: 11 E. 88th St., N.Y.C. 28. Office: 655 Madison Av., N.Y.C. 26.

SPENCE, Hartzell, writer; b. Clarion, Ia., Feb. 15, 1908; s. William H. and Ethel Hope (Morris) S.; A.B., State U. of Ia., 1930; m. Margaret L. Lampert, 1942; children—Matt Lampert, Maira Laurie. With United Press, 1930-41. Mem. Phi Beta Kappa, Phi Kappa Psi, Sigma Delta Chi. Methodist. Author: One Foot in Heaven, 1940; Radio City (novel), 1941; Get Thee Behind Me, 1943; Vain Shadow (novel), 1947; No Place Like Home (novel), 1948; Happily Ever After, 1949; The Big Top (with Fred Branda), 1952; Bride of the Conqueror, 1954. Clubs: The Players (N.Y.C.); Essex Yacht. Contbr. to mags. Home: Essex, Conn.

SPENCE, Hersey Everett ◎ V. 27.

SPENCE, Homer Roberts, judge; b. San Francisco, Mar. 15, 1891; s. Clark and Grace Helene (Roberts) S.; A.B., Stanford U., 1913, J.D., 1915; m. Helen Browne, May 22, 1929 (dec. 1951); children—Maynard Roberts, Schuyler Deloss; m. 2d, Mrs. Frances D. Horton, Nov. 15, 1952. Admitted to practice law before state and fed. courts, 1915; practiced in San Francisco and Alameda counties, 1915-27; judge of Superior Court, Alameda County, 1927-30; asso. justice, Dist. Court of Appeals, 1930-45; asso. justice, Supreme Ct., 1945. Mem. Cal. Legislature, 1921-27. Mem. bd. trustees Stanford U. Commd. 1st lt., F.A., U.S. Army, 1917; served with French 6th Army Corps during Aisne-Marne defensive, later with 314th F.A., 80th (Blue Ridge) Div., U.S. Army; instr. arty. O.T.C., Saumur, France; disch., 1919; capt., F.A. Res. Corps, until 1935. Chmn. advisory com., Alameda Community Chest; director East Bay United Fund. Past president and member advisory board Alameda Council of Boy Scouts of America; recipient Silver Beaver Award, Nat. Council Boy Scouts, 1943. Mem. Am., San Francisco and Alameda County bar assns., Conf. of Calif. Judges (past pres.), Stanford Law Soc. (past pres.), Native Sons, Am. Legion, Am. Judicature Society, Stanford Assos. (past pres.), Chi Psi, Phi Delta Phi, Elk (past exalted ruler and hon. life member). Club: Commonwealth (gov., past pres.), (San Francisco). Home: 1200 St. Charles St., Alameda, Calif. Office: State Bldg., San Francisco, Calif.

SPENCE, John D(aniel), business exec.; b. Lethbridge, Alberta, Can., May 18, 1915; s. Benjamin Abner and Clara May (Fullerton) S.; came to U.S., 1915, naturalized, 1943; A.B., Grinnell (Iowa) College, 1938; married Phyllis Saxton Johnson, February 4, 1939; children—Susan Kathleen, John D(aniel). With Container Corp. of Am., 1938-54, v.p., 1949-54; exec. Lanzit Corrugated Box Co., Chgo., 1954—. Republican. Presbyn. Clubs: Executive, University (Chgo.). Home: 4N151 Briar Lane, Bensenville, Ill. Office: 38 S. Dearborn St., Chgo. 3.

SPENCE, Kenneth Wartinbee, psychologist; b. Chicago, Ill., May 6, 1907; s. William James and Mary E. (Wartinbee) S.; B.A., McGill U., Montreal, Can., M.A., 1930; Ph.D., Yale, 1933; m. Isabel Ruth Temte, June 15, 1927; children—Shirley Ann, William James. Nat. Research Council fellow, Yale, 1933-34; research asst. in psychology, Yale, 1934-37; asst. prof. psychology, U. of Virginia, 1937-38; asso. prof. psychology, U. of Iowa, 1938-42, prof. and head dept. of psychology since 1942. Mem. Am. and Midwestern psychol. assns., Soc. Exptl. Psychologists, Sigma Xi. Clubs: Triangle, Kiwanis (Iowa City). Author: Comparative Psychology Monographs, No. 40, 1932, No. 75, 1939. Co-author: Comparative Psychology, 1942; Handbook of General Experimental Psychology, 1951. Home: 708 McLean St., Iowa City, Ia.

SPENCE, Ralph B(eckett), university professor; b. La Crosse, Wis., Apr. 1, 1901; s. Harry and Lottie (Beckett) S.; A.B., U. of Wis., 1922; A.M., Columbia U., 1924, Ph.D., 1927; m. Rita Ellen Pond, Nov. 29, 1924; children—Donald Pond, Carol Brown. Science teacher, high sch., 1922-23; part-time instr. ednl. psychology, Teachers Coll., Columbia, 1925-27, asst. prof. edn., 1927-35, asso. prof. edn., 1935-39, prof. edn. since 1939 (on leave 1942-49), asst. dir., advanced sch. edn., 1934-40, exec. officer, 1940-42 and since 1950, asso., inst. adult edn. since 1949. With Nat. War Labor Bd. and OCD, 1942-43; research consultant, N.Y. State Edn. Dept., 1943-49; edn. consultant N.Y. State Youth Commn., 1949-52. Fellow A.A.A.S.; mem. Assn. Adult Edn., N.E.A. (life mem.), Am. Sociol. Soc., Am. Psychol. Assn., Soc. Psychol. Study Social Issues, A.E.R.A., A.S.C.D., John Dewey Soc., Phi Beta Kappa, Phi Kappa Phi, Phi Lambda Upsilon, Scabbard and Blade, Alpha Chi Sigma, Phi Delta Kappa, Kappa Delta Pi. Author: The Improvement of College Marking Systems, 1927; Educational Problems for Psychological Study (with Goodwin Watson), 1932; Modern School Achievement Tests (with others); Adult Education (with Paul Sheats and Clarence Jayne), 1953. Home: 35 Chatfield Rd., Bronxville, N.Y. Address: Teachers Coll., Columbia U., N.Y.C. 27.

SPENCE, William Kenneth, business exec.; b. Chgo., Sept. 24, 1898; s. William K. and Allora Dell (Goshorn) S.; B.S., U. Ill., 1922; m. Barbara Marie Gilbreath, June 25, 1927; children—Barbara Jane, Sarane. Salesman, dist. sales mgr. U.S. Gypsum Co., 1922-42, div. sales mgr., 1942-46, sales personnel mgr., 1946-51; regional sales mgr. Reynolds Metals Co., 1952; v.p., dir. personnel Pabco Products Inc., San Francisco, since 1952. Mem. Phi Kappa Sigma, Theta Tau. Episcopalian. Home: 181 Mountain Home Rd., Woodside, Cal. Office: 475 Brannan St., San Francisco.

SPENCER, Benjamin Townley ◎ V. 27.

SPENCER, Charles Franklin, coll. pres.; b. Maynard, Ark., Mar. 12, 1904; s. James Edmond and Louisa Caroline (Jones) S.; B.S., East Central State Coll., 1928; M.A., U. Okla., 1929; Ph.D., U. Wis., 1938; m. Lois May Emerick, Dec. 22, 1927; children—Hazel Lois (Mrs. Clifton Parker, Jr.), Mary Helen. Tchr. pub. schs., Okla., 1922-28; faculty mem. East Central State Coll., Ada, Okla., 1929-49, pres. since 1949. Mayor, City of Ada, 1946-48, chmn. bd. freeholders, 1946; mem. Okla. State Constl. Revision Com., 1948, Gov's. Joint Com. Reorgn., 1951-53; chmn. Okla. Ednl. Television Authority since 1953; cons. charter drafting and various municipal matters. Trustees Okla. Pub. Expenditures Council since 1946. Served as lt. to lt. comdr., U.S.N.R.; active duty 1942-46. Mem. N.E.A., Okla. Edn. Assn., Nat. Municipal League, Okla. Municipal League (pres. 1947-48), Vets. Fgn. Wars (comdr. dept. Okla. 1948-49), Am. Legion. Methodist. Lion. Home: 230 S. Frances, Ada, Okla.

SPENCER, Donald Clayton, mathematician; born Boulder, Colo., Apr. 25, 1912; s. Frank Robert and Edith (Clayton) S.; B.A., U. Colo., 1934; B.S., Mass. Inst. Tech., 1936; Ph.D., U. Cambridge (Eng.), 1939; m. Mary Josephine Halley, July 25, 1936; children—Maredith, Marianne; m. 2d Natalie Robertson Sanborn, July 7, 1951; 1 son, Donald Clayton. Instr. mathematics Mass. Inst. Tech., 1939-42; asso. prof. Stanford U., 1942-46, prof. mathematics, 1946-50; asso. prof. mathematics Princeton U., 1950-53, prof., 1953—; Fulbright grant for study and lectr. College de France, 1954-55; mem. Applied Math. Group N.Y.U., 1944-45; mem. Nat. Research Council, 1951-53. Mem. vis. com., dept. math. Mass. Inst. Tech., 1950, 1952. Joint recipient with A. C. Schaeffer of Bocher prize awarded by Am. Math. Soc., 1948. Fellow Cambridge Philos. Soc. (Eng.); mem. Am. and London math. socs. (mem. council Am. 1950-52), N.Y. Acad. Sci., Phi Beta Kappa. Author articles sci. publs. Home: Groyer's Mill, Clarksville, Rd., R.F.D. 2, Trenton, N.J.

SPENCER, Eldridge Ted, architect; b. Woodland, Cal., July 31, 1893; s. William Francis and Mary Marie (Ballard) S.; A.B., U. Cal., 1917; diploma Ecole des Beaux Arts, Paris, France, 1925; m. Jeanette Dyer, June 6, 1920; children—Frann (Mrs. Richard Reynolds), Doris. Practice architecture, Cal., since 1926; lectr. architecture Stanford, also dir. planning, 1945—. Served as 1st lt. aviator corps, U.S. Army, World War I. Fellow A.I.A.; mem. San Francisco Art Assn. (dir. since 1938). Home: 1030 Vallejo St., San Francisco 11. Office: 251 Kearny St., San Francisco.

SPENCER, Eleanor Patterson, coll. prof.; b. Northampton, Mass., Jan. 29, 1895; d. William H. and Mary Louise (Langdon) Spencer; A.B., Smith Coll., 1917, A.M., 1919; student Sorbonne and Ecole du Louvre (Paris), 1920-21; Ph.D., Radcliffe Coll., 1931. Asst., dept. of art, Smith Coll., 1917-18; instr., dept. of art, Mount Holyoke Coll., 1919-20, Pine Manor Jr. Coll., Wellesley, Mass., 1921-27; asso. prof. art, Goucher Coll., Baltimore, Md., 1930-36, prof. and head dept. of art since 1936. Asst. state

supervisor Emergency Farm Labor Program, State of Rhode Island, summer (3½ months), 1943, 44. Sachs fellowship for Research in Fine Arts, Harvard U., 1928-29 and 1929-30. Trustee Balt. Mus. Art, Walters Art Gallery, Peale Mus. Mem. Coll. Art Assn., American Federation Arts, American Association University Professors, American Society Architectural Historians, South County Art Assn. (Kingston, R.I.), Phi Beta Kappa. Clubs: Smith College, Radcliffe College (Baltimore). Home: Dulaney Valley Court, Baltimore 4.

SPENCER, Emerson (Bud), journalist; born San Francisco, Oct. 14, 1906; s. Luther Dana and Pearl (Lane) S.; student Stanford, 1924-28; m. Henrietta Halliday, Sept. 1, 1931; children—Lane Leroy, Lee Halliday. Reporter San Francisco Chronicle, 1929-31; public relations D'Evelyn-Wadsworth, 1931-33; sports writer Oakland Tribune, 1933-35; sports writer San Francisco News, 1936-39, reporter, 1940-41, sports editor since Dec. 1942. Mem. 1928 Am. Olympic team; 1500-meter relay champion; holder 400-meter world's record, 1928-32. Mem. Sigma Delta Chi, Delta Tau Delta, Phi Phi, Skull and Shakes. Clubs: Quadrangle, San Francisco Press. Contbr. to nat. mags. Home: 1293 Martin, Palo Alto, Cal. Office: 812 Mission St., San Francisco 1.

SPENCER, Floyd Albert, author, army officer; b. Bedford, Ia., Oct. 23, 1899; s. Orin Elmer and Mary Etta (Polton) S.; B.A., U. of Colo., 1919; Ph.D. summa cum laude, U. of Chicago, 1923; m. Paula Teresa Bayne, Apr. 28, 1928; 1 son, Philip Gordon Hamilton. Reporter Denver Times, 1919-20; research and teaching fellow, U. of Chicago, 1921-23; asst. prof. classics, later asso. prof. and chmn. dept. Greek, Ohio Wesleyan U., 1923-27; substitute for chmn. dept. classics (on sabbatical leave), U. of Ill., 1927-28; asso. prof., prof. and chmn. dept. classics, also prof. historical sociol., Roanoke Coll., Salem, Va., 1928-30; asst. prof. classics and hist. sociol., Washington Sq. Coll. of N.Y. Univ., 1930-36, asso. prof., 1936-38. Resigned to do full-time writing, 1938-41. Guest prof. sociol. (invitation course for officials of Egyptian Govt. Ministries, sr. course for regular students), Am. Univ., Cairo, Egypt, 1945-47; prof. sociology and chmn. dept., Queens Coll., 1951—; consultant on internat. affairs, Library of Congress, 1952—. Served from pvt. to lt. col., AUS, 1942-51; various intelligence assignments ETO, NATO USA. Author or co-author several books, 1928—; latest publ.: Agent Extraordinary (also pub. in Eng. and Argentina; syndicated in S.A. and Sweden), 1942; War and Postwar Greece, 1952. Home: 222 Providence Rd., Charlotte, N.C. ☆28

SPENCER, Harold F(oster), dean; b. Gardena, Calif., Mar. 25, 1910; s. John Foster and Inez (Jones) S.; A.B., Whittier Coll., 1931; M.S., U. of Southern Calif., 1933; Ph.D., Cornell, 1938; student U. of Ia., 1931; m. Pauline Terpstra, June 11, 1933; children—Florence Olga, Harold Arthur, John Paul. Instr. biology, Whittier Coll., 1934-35, prof. since 1938, chairman department since 1940, dean faculty since 1940, acting president 1943-44; assistant botany, Cornell, 1935-37; research asst. cytogenetics, Mich. State Coll., 1937-38. Member board of trustee Metropolitan State Hosp. Fellow A.A.A.S.; mem. Bot. Soc. America, Sigma Xi, Phi Kappa Phi, Phi Sigma. Quaker. Club: Rotary. Co-author: Trees of Whittier, 1931. Home: 1302 S. Idaho St., La Habra, Cal.

SPENCER, Harry Chadwick, clergyman; b. Chgo., Apr. 10, 1905; s. John and Jessie (Chadwick) S.; B.A., Willamette U., 1925, D.D., 1953; B.D., Garrett Bibl. Inst., 1929; M.A., Harvard, 1931; m. Mary Louise Wakefield, May 26, 1935; children—Mary, Ralph. Ordained to ministry, Meth. Ch., 1931; pastor Washington Heights Ch., Chgo., 1931-33, Portage Park Ch., Chgo., 1933-35; rec. sec. bd. missions and ch. extension Meth. Ch., 1935-40, asst. exec. sec., 1940-45, sec. dept. visual edn., 1945-52, exec. sec. radio and film commn. since 1952. Mem. Nat. Council Chs. Broadcasting and Film Comm. Contbr. articles on films ch. publs. Producer film John Wesley. Home: 610 Westview Av. Office: 1525 McGavock St., Nashville 8.

SPENCER, Henry M., ins. exec.; b. Westbrook, Conn., Aug. 14, 1886; s. Charles M. and Ella A. (Morgan) S.; student pub. schs. Clinton, Conn.; m. Jessica Gorman, Oct. 12, 1916. With Travelers Ins. Co., Hartford, Conn., 1907-30, asst. mgr. mortgage loan dept., 1936, mgr., v.p. mortgage loan dept. since 1946; dir., v.p. Prospect Co., Hartford, Conn., 1940—; director of the Travelers Bank and Trust Company. Clubs: (Hartford); Golf (West Hartford). Home: 61 Avondale Rd., West Hartford. Office: 700 Main St., Hartford, Conn.

SPENCER, Henry Russell ◎ V. 27.

SPENCER, Herbert Lincoln, foundn. exec.; born Whitney Point, N.Y., July 13, 1894; s. William Henry and Ida Dell (Adriance) S.; B.S., Carnegie Inst. Tech., 1921; LL.D. (hon.) Pa. Coll. for Women, 1946; M.A., Ph.D., U. of Pittsburgh, 1934, LL.D. (hon.) 1949; m. Mildred Louise Pollard, June 6, 1916; children—Nancy Lynn (Mrs. L. D. Schaller), Sally Louise. Mech. engr. various indust. orgns., 1916-21; vice prin. and teacher, Latimer Jr. High Sch., Pittsburgh, 1922-27; vice prin. Henry Clay Frick Training Sch. for Teachers, Pittsburgh, 1927-28, prin. 1928-34; dean Coll. Liberal Arts and Sciences, U. of Pittsburgh, 1934-35; pres. Pa. Coll. for Women, Pittsburgh, 1935-45; pres. Bucknell U. (Lewisburg), 1945-49; exec. dir. Samuel H. Kress Found., N.Y. City 1949—; dir. S. H. Kress Company; director of Chemecon Corporation, Log Cabin Association, N.C., N.Y.U., Bellevue Med. Center. Coordinator Pittsburgh Engineering, Science and Management War Training, United States Office of Education, 1941-44; edul. expert for U.S. Army's A.S.T.P.; apptd. to 4th Naval Dist. Navy Manpower Survey Com., U.S. Navy; chmn. coll. and univ. sect. Pittsburgh Defense Council, 1941; chmn. edn. div., blood donors com., Pittsburgh chapter of Am. Red Cross. Civilian engr., A.C., U.S. Army, World War I. Mem. bd. trustees, Crozer Theol. Sem.; bd. dirs., Devitt's Camp. Pres. Pittsburgh Child Guidance Clinic; Inc., Pittsburgh Personnel Assn. Dir. Metropolitan Y.M.C.A., Fedn. Social Agencies, Frick Edhl. Commission, Pittsburgh Acad. Science and Art, Lewisburg Trust & Safe Deposit Bank, Geisinger Hospital; pres. Pa. Assn. Colls. and Univs., 1948; mem. Joint State Govt. Commission on Higher Education; chairman Pittsburgh Edn. Com. of Nat. Assn. Mfrs.; Exceptionally Able Youths Com., Civic Club of Allegheny County. Mem. N.E.A., A.A.A.S., Pa. State Edn. Assn., mem. Pa. Displaced Persons Commission, American Society Mechanical Engineers, American Society Engineering Education, Society Advancement Management, Regional War Labor Bd.; bd. trustees, Kiskiminetas Springs Sch., Photographic Soc. of Am., Pa. Society of New York, Phi Beta Kappa, Phi Eta Sigma, Phi Delta Kappa, Kappa Phi Kappa, Iota Lambda Sigma, Phi Kappa Phi, Phi Sigma Pi, Delta Tau Delta, Omicron Delta Kappa, Tau Beta Pi, Phi Beta Kappa Assos., Scabbard and Blade. Registered profl. engr. Pa. Mason (33°). Clubs: Century Associates, Rotary (dir.), University (dir.). Home: Angels, Pa. Office: 221 W. 57th St., N.Y.C.

SPENCER, Howard Bonnell, artist; b. Plainfield, N.J., Dec. 31, 1870; s. James Aborn and Anna Lewis (Bonnell) S.; student Art Student's League N.Y., 1904-07; m. Viola Winona Bogart, Nov. 18, 1903; children—Rev. Howard Bonnell, Eugene Bogart; m. 2d, Mary Isabel Coates, June 2, 1947. Exhibited Nat. Acad. Design, Nat. Arts Club, Allied Artists Am., Am. Artists Profl. League, Hudson Valley Art Assn., Nat. Soc. Pastel Painters, Nat. Soc. Casein Painters, Town Hall Club, Newton Gallery, N.Y.C.; paintings in permanent collections Wesleyan Coll., Macon, Ga., Ore. State capt. Am. Artists Profl. League; also pvt. collections. Awarded prizes Allied Artists Am. exhibns., also Am. Artists Profl. League. Mem. Allied Artists Am. (pres. 1946-48, dir. 1948-51), Am. Artists Profl. League (dir. since 1949), Nat. Soc. Pastel Painters (v.p.), Nat. Soc. Painters Casein (dir.), S.R., Fine Arts Fedn. N.Y. Clubs: Salmagundi, Bernard (pres. 1944-47), Amateur Comedy (N.Y.C.). Home: 17 E. 9th St., N.Y.C. 3.

SPENCER, Howard Clark, life ins. exec.; b. Rochester, N.Y., July 5, 1901; s. Nelson Elwood and Helen Louise (Clark) S.; A.B., Harvard, 1923, LL.B., 1926; m. Gladys Margaret Stapley, Apr. 2, 1927. Admitted to N.Y. bar, 1926; practiced in Rochester, 1926-31, 36-41; with N.Y. State Ins. Dept., 1931-36, counsel to liquidator, successively dept. counsel, 1st dep. supt. ins.; gen. counsel Home Life Ins. Co., 1941-47, v.p., gen. counsel, 1947-50, v.p. 1950—, dir. 1947—. Home: Warwick Rd., Vernon, N.J. Office: 256 Broadway, N.Y.C. 8.

SPENCER, Howard Clark, life ins. exec.; b. Rochester, N.Y., July 5, 1901; s. Nelson Elwood and Helen (Clark) S.; A.B., Harvard, 1923; LL.B., 1926; m. Gladys Margaret Stapley, Apr. 2, 1927. Admitted to N.Y. bar, 1926; practiced in Rochester, 1926-31, 36-41; with N.Y. State Ins. Dept., 1931-36, successively counsel to liquidator, dept. counsel 1st dept. supt. ins.; gen. counsel Home Life Ins. Co., 1941-47, v.p., gen. counsel, 1947-50, v.p. 1950—, dir. 1947—. Home: Warwick Rd., Vernon, N.J. Office: 256 Broadway, N.Y.C. 8.

SPENCER, John, newspaper editor; b. Henrico Co., Va., Feb. 21, 1885; s. Charles and Almedia (Rudd) S.; student Newport News Mil. Acad.; Coll. of William and Mary, 1901-03; m. Florine Bradley, Dec. 13, 1906. Reporter, city editor Newport News Times-Herald and Daily Press, 1910-17; with Asso. Press, Washington, 1917-24; city editor Norfolk Virginian-Pilot, 1924-41, mng. editor since 1941. Mem. Am. Soc. Newspaper Editors, Asso. Press Mng. Editors Assn., Va. Asso. Press (chmn. 1952-53). Club: Norfolk (Va.) Rotary. Home: Apt. 4, 628 Fairfax Av., Norfolk 7. Office: Norfolk Newspapers, Inc., 150 W. Brambleton Av., Norfolk 10, Va.

SPENCER, Joseph E(arle), geographer; b. Bolivar, Mo., Sept. 11, 1907; s. Charles Alexander and Dora Frances (Walker) S.; A.B., U. Cal., 1929, Ph. D., 1937; m. Kathryn Frances Wheeler, Aug. 3, 1932; 1 dau., Patricia Jean. Asso. with Ministry of Finance, Salt Administrn., Chinese Nat. Gov., 1932-40; prof. geography U. Cal. at Los Angeles, 1940—. Served as lt. col. OSS, AUS, 1942-46. Mem. Assn. Am. Geographers, Sigma Xi. Home: 5958 Calvin Av., Tarzana, Cal. Office: 405 Hilgard Av., Los Angeles 24.

SPENCER, Kenneth Aldred, mining engr.; b. Columbus, Kan., Jan. 25, 1902; s. Charles Favor and Clara (Hughes) S.; ed. Kan. State Normal, Culver Mil. Acad.; B.S., U. of Kan., 1926; m. Helen Elizabeth Foresman, Jan. 6, 1927. Began as jr. engr., Pittsburgh & Midway Coal Mining Co., Kansas City, Mo., 1925, chief engr., 1936-38, gen. mgr. and chief engr., 1938-40, gen. mgr. and treas., 1940-43, pres., since 1943, operating strip coal mines, in Kansas, Mo., Colo., Ky.; pres. Spencer Chem. Co. (formerly Mil. Chem. Works, Inc.), Kansas City, Mo., 1941—; dir. Midwest Radiant Corp. (formerly Midwest Smokeless Fuel Corp.), 1938—; dir. Internat. Harvester Co., Chgo., Mo.-Kan.-Tex. R.R., St. Louis, Gustin-Bacon Manufacturing Company, Kansas City; First Nat. Bank of Kansas City (Mo.), Southwestern Bell Telephone Co., Armco Steel Corp. Member business advisory council of Department of Commerce. Awarded citation for outstanding achievement by U. of Kan., 1943. Trustee, Baker U., Baldwin, Kan., Research Foundation, U. of Kan., Lawrence, Kan. Dir. Nat. Coal Assn.; bd. govs. Midwest Research Inst. Mem. Am. Inst. Mining and Metall. Engrs., Beta Theta Pi, Sigma Gamma Epsilon. Republican. Methodist. Clubs: Kansas City Country, Kansas City, University River (Kansas City); Union League (Chgo.); River, Chemists (N.Y.C.); Racquet (St. Louis); Carlton (Washington). Home: 5800 Mission Drive, Kansas City 13. Office: 610 Dwight Bldg., Kansas City, 5, Mo.

SPENCER, Leland ◎ V. 28.

SPENCER, Leland Elbridge, rubber exec.; b. Merritt, N.C., Mar. 21, 1908; s. Nathan and Clarrisa Ann (Dupton) S.; student Hammel Bus. Sch., 1927-28, Goodyear Indsl. U., 1928-30; m. Marguerite E. McKinley, Apr. 3, 1929; children—Marvin Lee, Joyce Ann, Larry Evans, Thomas McKinley. Prodn. control checker Goodyear Tire & Rubber Co., Akron, Ohio, 1926, prodn. control dispatcher, 1926-28, prodn. control head, 1928-36, asst. to chief statistician, 1936-37, special assignment with prodn. v.p. and fact. mgr., 1937-39, mgr. mdse. planning, 1939-42, mgr., Kansas plant, 1945-47; exec. v.p. Kelly Springfield Tire Co., Cumberland, Md., 1949-52, assistant to president, Akron, Ohio, 1952—. Chief prodn. and requirements Office Rubber Dir. W.P.B., 1942-44, dep. rubber dir., 1944-45; special asst. to Gen. Clay, Mil. Gov. Occupied Germany, 1947; chief commerce and industry Am., British, French zones, Western Germany, 1947-49; dir. rubber div. N.P.A., Dept. Commerce, Washington, 1951; dir. Office Synthetic Rubber, R.F.C., 1952. Recipient commendations from Office Rubber Dir., 1945, chmn. W.P.B., 1945, Gen. Clay, 1949, Sec. of Commerce, 1951. Conglist. Shriner, Royal Order of Jesters. Club: Burning Tree (Washington). Home: 4470 Lahm Dr., Turkey Foot Island, Akron 10. Office: Goodyear Tire & Rubber Co., Akron, O.

SPENCER, Matthew) Lyle ◎ V. 27.

SPENCER, Murlin, newspaperman; b. Fort Morgan, Colo., Nov. 11, 1906; s. Robert B. and Carrie (Eyestone) S.; student U. of Colorado, 1927-29; A.B., U. of Nebraska, 1931; m. Christine Sorensen, Aug. 18, 1935; children—Karen Alicia, Cynthia Ann. With Fort Morgan (Colo.) Times, 1932-36, Spokane (Wash.) Daily Chronicle, 1936-37, with Asso. Press since 1937, Salt Lake City, Utah, 1937-39, Sacramento, Calif., 1939-41, San Francisco, Calif., 1941-42, accredited war corr., Australia, 1942, assigned to Gen. MacArthur's hdqrs., reported Buna campaign, Cape Gloucester (New Britain), Hollandia (Dutch New Guinea), Leyte, Ormoc and Mindoro (Philippines) landings, 1944, chief of Honolulu bureau, chief of Western Pacific bureau, acting chief Tokyo bureau, 1945, chief of Seattle (Wash.) bureau since 1946. Mem. Phi Gamma Delta. Methodist. Home: 2319 Boyer Av., Seattle, Wash. Address: care The Associated Press, Times Bldg., Seattle 9.

SPENCER, Omar Corwin ◎ V. 28.

SPENCER, Percy Craig, business exec., lawyer; b. Jasper, N.Y., Sept. 8, 1898; s. Ward and Kathleen (Talmadge) S.; LL.B., U. of Neb., Lincoln, 1916; LL.D. (hon.), U. of Wyoming, 1949; m. Joan M. Maloney, April 5, 1921; 1 dau., Barbara Lee (Mrs. Warren E. Rixon). Sec. to U.S. Senator Francis E. Warren, 1919, 1920; chmn. Republican State Central Com., Wyoming, 1922-28; gen. practice of law, Cheyenne, Wyo., 1922-27; gen. counsel, Producers and Refiners Corp. and subsidiaries, 1927-34; mem. legal dept., Sinclair Oil Corp., 1934-46, gen. counsel, 1946-47; pres. Sinclair Refining Co. (principal subsidiary of Sinclair Oil Corp.), 1947-54; pres. Sinclair Oil Corp., 1949—; dir. Richfield Oil Corp. (Cal.). Dir. Boys' Clubs of Am. Mem. Am. Bar Assn., Nat. Petroleum Council, Am. Petroleum Inst. (chmn.), Chi Phi, Phi Delta Phi, Delta Sigma Chi. Clubs: Scarsdale Golf, American Yacht, Blind Brook, University, Links, Indian Creek Country, Economic. Home: 3 Hickory Lane, Scarsdale, N.Y. Office: care Sinclair Oil Corp., 600 Fifth Av., N.Y.C. 20.

SPENCER, Richard, patent lawyer; b. Columbia, Mo., Jan. 19, 1902; s. Alexander Gibbs and Elizabeth Ward (Smith) S.; U.S. Naval Acad., 1919-23; A.B., George Washington U., 1924; LL.B., Harvard, 1927; post-graduate studies in law, University of Paris. Admitted to Ill. bar; associated with firm in Chicago, 1928-31; own practice, 1931-33; 1st assistant commissioner of patents, Washington, D.C., 1933-36; st. partner Spencer, Marzall, Johnston & Cook, Chicago, 1936-53; advisor patents Royal Govt. Thailand, Bangkok, 1951-52; pvt. practice patent law, Paris, 1953-55; member faculty Northwestern U. Law School, 1931-41; spl. counsel to R.F.C., Chicago, 1939. Went on active duty in U.S. Navy, Aug. 1941, as lt., U.S.N.R.; promoted through grades to capt., Nov. 1944; served as patent counsel for Navy Dept. and as asst. dir. Office of Patents and Inventions; resigned Feb. 18, 1945; apptd. chief, patent sect., legal div., Office Mil. Govt. U.S., Berlin, 1946; adviser London Conf. on German Patents, 1946; mem. U.S. delegation Paris Peace Conf., 1946; U.S. rep. Internat. Conf. for Protection of Patents, Trade-Marks and Copyrights, Neuchatel, Switzerland, 1947. Received Linthicum Foundn. award, Northwestern U., 1930. Clubs: Attic, Chicago Golf (Chicago); Harvard (New York); Chevy Chase (Md.); Metropolitan (Washington). Author: U.S. Patent Law System, 1931; also contbr. articles on patent law and econ. Address: 27 W. 74th St., N.Y.C.

SPENCER, Samuel, govt. offl.; b. Washington, Dec. 8, 1910; s. Henry Benning and Katharine

(Price) S.; student Milton. (Mass.) Acad., 1924-29; A.B. magna cum laude, Harvard, 1932, LL.B., 1935; m. Dora White, June 28, 1935; children—Henry B., Janet L., Richard A. Admitted to N.Y. bar, 1937, D.C., 1938, U.S. Supreme Ct., 1950; asso. Shearman & Sterling, N.Y.C., 1935-37, Covington, Burling, Rublee, Acheson & Shorb, Washington, 1937-40, 45-47; organizer Spencer & Louisell, 1947, partner since 1947; pres. bd. commrs., D.C., since 1953. Mem. bd. dirs. Nat. Symphony Orchestra, 1949-51; dir. Garfield Hosp., 1947-53; dir. Children's Hosp., 1948-53, sec., 1951-53; bd. trustees Potomac Sch., 1947-53. Served as comdr. U.S.N.R., 1940-45. Awarded Bronze Star, 1945. Mem. Am., D.C. bar assns., Am. Cancer Soc. (trustee D.C. chpt. 1951-53), Phi Beta Kappa. Episcopalian (vestryman). Clubs: Metropolitan of Washington (bd. govs. 1949-53), Chevy Chase (Md.). Home: 4814 Dexter St., Washington 16. Office: District Bldg., Washington 4.

SPENCER, Terrel, educator; b. Moss Point, Miss., Feb. 4, 1913; s. Thomas E. and Elizabeth (Brooks) S.; B.S., Miss. So. Coll., 1934; A.M., George Peabody Coll. for Tchrs., 1938; Ph.D., U. Chicago, 1945; m. Marjorie Johns, Aug. 9, 1936; children—Neville, Sheila and Sharon (twins). Prin., Monticello (Miss.) High Sch., 1934-39, Duval and Belle Grove elementary schs., Ft. Smith, Ark., 1939-42; statistician and instr. U. Houston, 1944-45, registrar and prof. psychology, 1945-50, v.p. student services 1950—. Mem. Nat. and Tex. assns. student personnel adminstrs., Phi Kappa Phi, Kappa Delta Pi, Phi Delta Kappa. Author: Development of Public School Laws in Texas, 1945. Home: 5018 Calhoun Rd., Houston 4.

SPENCER W(illard) Wylie, univ. prof.; b. Hartford, Conn., Sept. 13, 1898; s. Truman Joseph and Capitola LeNoir (Harrison) S.; A.B., Yale, 1922, Ph.D., 1925, student Cambridge U., Eng., 1924-25; Sterling fellow, Yale, fgn. study, England and France, 1932-33; grant-in-aid for research Commn. on Relief in Belgium, summer 1933; m. Margaret Erskine Nicolson, June 17, 1927; children—Margaret Erskine; James Alexander Erskine. Instr. philosophy Dartmouth Coll., 1925-27; asst. prof. philosophy Yale, 1927-30; prof. of philosophy and chmn. philosophy dept. Miami Univ., Oxford, O., since 1930. Served as pvt., Field Artly., Yale S.A.T.C., Sept.-Dec. 1918. Mem. Am. Philos. Assn., Phi Beta Kappa. Author: Our Knowledge of Other Minds, 1930. Contbr. articles and revs. to prof. jours. Home: Bonham Rd., Oxford, O.; also Arrowsic, Me.

SPENCER, William Albert, physician; b. Oklahoma City, Feb. 16, 1922; s. Arthur M. and Lillian (Wehrmeyer) S.; B.S. cum laude, Georgetown U., 1942; M.D., Johns Hopkins, 1946; m. Helen Margaret Hart, Mar. 29, 1945; children—William Albert, Susan Hart. Intern, asst. resident pediatrics Harriet Lane Home, Johns Hopkins Hosp., 1946-48; instr. pediatrics, asst. prof. physiology Baylor U. Coll. Medicine, 1950—; med. dir. Southwestern Poliomyelitis Respiratory Center, Jefferson Davis Hosp., Houston, 1950—; dir. regional respirator center and mem. equipment adv. com. Nat. Found. Infantile Paralysis, Inc.; mem. admissions com. Baylor U. Coll. Medicine. Served as capt., M.C., AUS, 1948-50. Named One of Ten Outstanding Young Men of America, U.S. Jr. C. of C., 1955. Diplomate Am. Bd. Pediatrics. Mem. Am., Tex. med. assns., Harris County Med. Soc., Houston Pediatric Soc., Nat. League for Nursing, Phi Beta Kappa, Phi Beta Pi. Episcopalian. Author and editor; Treatment of Acute Poliomyelitis, 1954. Home: 5306 Stuyvesant Lane, Houston 21. Office: 1801 Buffalo Dr., Houston 3.

SPENCER, William Gear, coll. pres.; b. San Francisco, Calif., Dec. 7, 1886; s. Bunyan and Emily (Gear) S.; A.B., Denison, 1907; A.M., 1908; studied Colgate Theol. Sem., 1912-13, the Sorbonne, Paris, and traveled in England, France, Switzerland and Italy, 1913-14; LL.D., Franklin (Indiana) College, 1924, Denison, 1927; married Dorothy Burns, Sept. 22, 1916; children—Hugh Burns, John Bunyan, Wm. Gear, Jr., Frank Ewart, Lewis Van Clief, Ellen Marie. Instr. Latin, Doane Acad., Granville, O., 1907-10, Colgate Acad., Hamilton, N.Y., 1910-12; v. prin. Hamilton (N.Y.) High Sch., 1912-13; asso. prof. Latin and recording officer, Colgate, 1914-20; head dept. of classical langs., 1919-26, platform asst. to pres. and lecturer, 1921-26, dean Chautauqua faculties, 1923-26, Chautauqua Instn., N.Y.; prof. classical langs., Franklin Coll. of Ind., 1920-22, also registrar; pres. Hillsdale (Mich.) Coll., 1922-32; interim pastor First Bapt. Ch., Pittsburgh, 1933, lecturer; pres. Franklin Coll., 1933-48, pres. emeritus since 1948. Licensed Bapt. minister; mem. exec. com. Mich. Bapt. Conv., 1923-28, 1931-32 (pres. conv. 1925-27); pres. Bd. Edn. Northern Bapt. Conv., 1927-28; president Mich. Council of Chs., 1930-32; formerly mem. nat. com. Town and Country Y.M.C.A.; gov. 35th Dist. Rotary Internat., 1929-30; mem. exec. com. Ind. Bapt. Conv., 1933-36 and since 1942, mem. bd. mgrs. since 1933; 1st vice-pres. Northern Bapt. Conv., 1933-34; pres. Ind. Church-Related and Independent Colls., 1942-43; pres. (Mid-Western) Baptist execs. assn., 1942-48. Member Mich. Acad. Science, Arts and Letters, National Educational Association (life), Classical Assn. Middle West and South, Modern Lang. Assn. America, Am. Acad. Polit. and Social Science, Am. Philol. Assn., Indiana Hist. Soc., Indiana Schoolmen's Club, Kappa Sigma, Pi Kappa Delta, Pi Gamma Mu, Phi Beta Kappa. Republican. Clubs: Rotary (Granville, O.); Interfraternity (Chicago). Address: Box 272, Granville, O.

SPENCER, William Homer ◎ V. 28.

SPENCER, William Marvin, transportation exec.; b. Erie, Pa., May 14, 1892; s. William and Mary Richards (DuPuy) S.; B.A., Hill Sch., Pottstown, Pa., 1911; B.A., Princeton, 1915; m. Gertrude White, July 29, 1924; children—Edson White, William Marvin, Suzanne. Asst. to sec. Hammermill Paper Co., Erie, Pa., 1915-21; pres. Erie Brass & Copper Co., Erie, Pa., 1921-23; pres. and dir. Spencer, Kamerer & Co., Erie, Pa., 1924-29; partner Jackson Bros., Boesel & Co., brokers, Chicago, 1930-34; pres. and dir. Burke Electric Co., Erie, Pa., 1934-35; pres. and dir. Inland Car Lines, Inc., Chicago, 1934-40; v.p. and dir. Perry, Spencer & Co., investment banking, Chicago, 1939-40; chmn. bd. of dirs. North American Car Corp., Chicago, 1941—, Northwestern Refrigerator Line Co., Chgo.; dir. Waugh Equipment Company, Thiokol Chemical Corporation, La Salle National Bank, Chicago. Served as lieutenant, 165th Inf., A.E.F., 1918-19; major, Pa. Nat. Guard, 1920-25; lt. col. G-2, Ill. Nat. Guard, 1934-40; colonel (chief of staff) Ill. Reserve Militia, 1941-43. Decorated D.S.C. Trustee Chgo. Latin Sch., Found., Ill. Children's Home and Aid Soc.; dir. Chgo. Boys Clubs; chairman Chicago Plan Commission. Republican. Presbyterian (trustee 4th Presbyterian Ch.). Clubs: Chicago, University, Saddle and Cycle, Racquet, Old Elm, Adventurers (Chicago); Country (Lake Geneva, Wisconsin); Princeton, City (Mid-Day (New York). Home: 1430 Lake Shore Drive, Chicago, and Lake Geneva, Wis. Office: 231 S. La Salle St., Chicago, Ill.

SPENCER, Winthrop W., banker; born Cambridge, Mass., Jan. 29, 1897; s. Charles W. and Ethel M. (Wheeler) S.; A.B., Harvard, 1918; m. Marigold Chandler, June 22, 1927; children—George Chandler. Inspector S.A. Branches, Nat. City Bank of N.Y., 1919-27; v.p., treas. The Lee, Higginson Trust Co., Boston, 1927-34; v.p. The Colonial Trust Co., Waterbury, Conn., 1934-46, pres. 1946; mem. stockholders adv. com. Fed. Reserve Bank Boston; dir., mem. exec. com. Am. Hardware Corp.; dir. Torrington Mfg. Co. Trustee Conn. Pub. Expenditure Council, Hartford, trustee, treas. Taft Sch., Watertown, Conn. Mem. Conn. Bankers Association. Republican. Episcopalian. Home: Northfield Road, Watertown, Conn. Office: Colonial Trust Co., Waterbury, Conn.

SPENCER-NAIRN, Robert, business exec.; b. Collessie, Fife, Scotland, July 11, 1880; s. Michael Barker Nairn (Baronet) and Emily Frances (Spencer); N. student Rugby and Trinity Hall, Cambridge, 1899-1902; m. Clara Kathleen Chaloner Smith, Feb. 13, 1906; children—Douglas Leslie, Michael Alastair, Robert Frank, Kathleen Matilda (Mrs. William Webb), Helen Clare (Mrs. John W.G. Hume), Adela Margaret (Mrs. Humphrey E.G. Atkins). Chmn. Michael Nairn & Co., Ltd. (linoleum mfrs.), Michael Nairn & Greenwich, Ltd.; dir. Congoleum-Nairn, Inc., Brit. Congoleum, Ltd., Dominion Oilcloth & Linoleum Company, Limited; director Manufacturers Holdings, Limited; director Petmar, Limited. Deputy lt., justice of peace County of Fife. Knighted, 1928, named Baronet, 1933. Clubs: Carlton, Boodle's, Bath (London); New (Edinburgh). Home: Over Rankeilour, Lupar, Fife. Office: Michael Nairn & Co., Ltd., Kirkcaldy, Fife, Scotland.

SPENDER, Percy Claude, ambassador to U.S.; b. Sydney, Australia, Oct. 5, 1897; s. Frank Henry and Mary Hanson (Murray) S.; A.B., U. Sydney, 1918, LL.B., 1921; LL.D. honoris causa, University of British Columbia, Canada, Hamilton College, New York, 1952; married Jean Maud Henderson, April 10, 1925; children—Peter Beaufort, John Michael. Admitted to bar of New South Wales, 1923, apptd. Kings Counsel, 1935. Clk. Sydney Town Hall, 1915; petty sessions office, Newtown, Sydney, 1916. Mem. Commonwealth Parliament, 1937-51; mem. Menzies cabinet; acting treas. of Commonwealth, 1939, treas., 1940, v.p. exec. council, 1940, Minister for Army, 1940-41, mem. War Cabinet, 1940-41, mem. War Council, 1940-45, chmn. Australian Mil. Bd., 1940-41, chmn. Australian Loan Council, 1939-40; Minister for External Affairs and External Terrs., 1949-51, ambassador to U.S. since Apr. 1951. Dir. Goodyear Tire & Rubber Co. (Aus.), Ltd., Airzone Australia (1931), Ltd. Australian gov. Internat. Bank and Internat. Monetary Fund, 1952. Chmn. Australian delegation Conf. Brit. Commonwealth Fgn. Ministers, 1950; v.p. Gen. Assembly of U.N., 1950-51; chmn. Australian delegation to U.N., 1950, vice chmn. to 7th and 8th gen. assemblies. Hon. lt. col. A.A.L.C. Reserve, retired. Created Knight of British Empire, Awarded Coronation medal at Coronation Honours, 1953. Mem. Council Australian Nat. U., 1949-51. Mem. bd. dirs., Fulbright Found. in Australia. Mem. U.S. Committee of Study and Training in Australia, 1950-51. Member International Diplomatic Acad. Member Parliamentary Committee of Privileges and Parliamentary Standing Com. on Broadcasting, 1947-49. Mem. Royal Empire Soc., Overseas League, Surf Life Saving Assn. of Australia. Mem. Parliamentary Liberal Party of Australia. Mem. Ch. of England. Clubs: University, Elanora Country, Royal Prince Albert Yacht (Sydney); Athenaeum (Melbourne); Chevy Chase Country, Metropolitan (Washington). Author: Company Law and Practice, 1939; Foreign Policy—Next Phase, 1944. Home: 11 Wellington St., Woollahra, Sydney, New S. Wales, Australia. Office: Australian Embassy, 3120 Cleveland Av., Washington.

SPENDER, Stephen, writer; b. Feb. 28, 1909; s. Harold and Violet (Schuster) S.; student Univ. Coll., Oxford, 1928-30; m. Natusha Litvin; children—Matthew Francis, Elizabeth. Poet, critic, 1930—. Mem. Phi Beta Kappa. Author: (poems) New Signatures, 1933; Poems (rev. edit.), 1934; The Destructive Element, 1934; (stories) The Burning Cactus, Forward from Liberalism, 1936; The Trial of a Judge, 1937; The Still Centre, 1937; The Backward Son, 1940; Ruins and Visions, 1942; Life and the Poet, 1942; Citizens in War and After, 1944; European Witness, 1946; Poems of Dedication, 1946; The Edge of Being, 1949; World Within World, 1951; The Creative Element (criticism), 1953; Collected Poems, 1954; The Making of A Poem (criticism), 1955. Translator: Ernest Toller's Pastor Hall, 1939. Home: 15 Loudoun Rd., London, N.W. 8, Eng.

SPENGLER, Edwin H(arold), educator; b. Brooklyn, Apr. 4, 1906; s. John P. and Louise A. (Wurst) S.; B.S., City Coll. of N.Y., 1925; A.M., Columbia, 1928, Ph.D., 1930; m. Helen L. Herold, 1934. Instr. City Coll. of N.Y., 1925-30; instr. Brooklyn Coll., 1930-35, asst. prof., 1936-41, asso. prof., 1941-49, prof. since 1949, dir. research, Bur. of Econ. Research since 1931; dir. of the evening session, 1949-50; dir. of the school of general studies and of the summer session since 1950; mem. research staff, N.Y. State commn. for revision of Tax Laws, 1931-32; commn. on State Aid, 1935; lecturer Columbia, 1941-43; consultant, Nat. Resources Planning Bd., 1942-43, M.I.T. Urban Redevelopment Sta., 1942; hist. editor Air Tech. Service Command, A.A.F., 1944-46; cons. Municipal Finance Study, Mayor's Com. on Management Survey, N.Y. City, 1950-51; mem. bd. dirs. Citizens' Housing and Planning Council N.Y. Regional dir. Association of University Evening Colleges. Mem. Freedom House, Am. Econ. Assn., Nat. Tax Assn., Tax Inst., Am. Assn. Univ. Profs., Lambda Alpha, Phi Beta Kappa. Club: Adir Mountain. Author: Land Values in New York, 1930; Introduction to Economics, 1931; Introduction to Business, 3d edit., 1948; Urban Taxation, 1943; numerous monographs and articles. Home: 134 Fonda Rd., Rockville Centre, N.Y. Office: Brooklyn College, Bedford Av. at Av. H, Bklyn. 10.

SPENGLER, Joseph John (spĕng'lĕr), prof. economics; b. Piqua, O., Nov. 19, 1902; s. Joseph Otto and Philomena (Schlosser) S.; A.B., Ohio State U., 1926, A.M., 1929, Ph.D., 1930; m. Dorothy Marie Kress, Aug. 13, 1927. Scholar in economics, Ohio State U., 1926-27, asst. instr. in economics, 1927-28, instr., 1928-30; research fellow, Brookings Instn., 1928; asst. prof. economics, U. of Ariz., 1930-32, asso. prof., 1933-34; asso. prof. economics, Duke U., 1932-33 and 1934-37, prof. since 1937; consultant Nat. Resources Planning Bd., 1940-42; regional price exec., region 4, Office Price Administrn., 1942-43; consultant War Labor Bd. and Dept. Agriculture. Served in Ohio N.G., 1922-24. Fellow Am. Statis. Assn., A.A.A.S., mem. Am. Philos. Soc., Am., So. (past pres) econ. assns., Am. Assn. U. Profs., Am. Population Assn., Econometric Soc., Canadian Political Sci. Assn., So. Sociol. Assn., Royal Econ. Soc., Am. Eugenics Soc., Am. Sociol. Soc., Social Sci. Research Council (dir.), Econ. Hist. Assn., Phi Beta Kappa. Author: The Fecundity of Native and Foreign Born Women in New England, 1930; France Faces Depopulation, 1938; French predecessors of Malthus, 1942. Co-author (with 7 others): Am. Studies in Honor of William Kenneth Boyd, 1940; Evolutionary Thought in America, 1950; World Population and Future Resources 1952. Contbr. to profl. jours. Home: 2240 Cranford Rd., Durham, N.C.

SPENGLER, Kenneth Clifford, meteorologist; b. Harrisburg, Pa., Nov. 21, 1915; s. Samuel Clifford and Emma Virginia (Weaver) S.; A.B., Dickinson Coll., 1936; grad. student, Wharton bus. sch., U. of Pa., 1937-40, Mass. Inst. of Tech., 1940-41; m. Margaret C. Husic, July 12, 1941; children—Kenneth Clifford, John Daniel, Thomas Matthew, Mark Neal. Accounting, statis. work Pa. Dept. of Labor and Industry, Pub. Utility Commn., 1937-40; exec. sec. American Meteorol. Soc. since 1946; del. 9th Gen. Assembly Internat. Union Geodesy and Geophysics, Brussels, 1951, 3d Anglo-Am. Aero. Conf., Brighton and London, 1951. Commissioned second lieutenant Res., 1939, active duty, A.A.F., 1941, lieutenant colonel, 1944, successively chief climatol. section, verification sect., forecast br., weather div., hdqrs., A.A.F., 1942-45, dep. chief, research and development division, hdqrs., air weather service, 1945-46. Pioneered development of extensive program for verifying weather forecasts and individual forecaster's proficiency; set up orgn. for producing world-wide northern hemisphere weather analysis; aided in development and improvement of weather forecasting methods, techniques; mem. Nat. Adv. Committee Weather Control, 1953—; mem. adv. com. Weather Services Dept. Commerce, 1953-54. Received commendation, 1946. Member Harvard University Blue Hill Observatory Visiting Committee, 1951—. Fellow American Geographical Society, A.A.A.S. (council 1949—); profl. member of American Meteorological Soc.; mem. Royal Meteorol. Soc. (London), Am. Geophys. Union, Am. Inst. of Physics, Inst. Aeronaut. Sci., Res. Officers Assn., Air Res. Assn., Sigma Alpha Epsilon. Contbr. articles jours. Home: 189 Jason St., Arlington 74, Mass. Office: 3 Joy St., Boston 8.

SPERBER, Jacob, business exec. Pres., dir. Jacob Sperber, Inc., N.Y.C.; dir. Pub. Nat. Bank & Trust Co., N.Y.C. Home: 1175 Park Av. Office: 527 Fifth Av., N.Y.C.*

SPERO, Carl M(ony), life underwriter, ins. broker; b. N.Y. City, June 2, 1902; s. Frank M. and Stella (Levy) S.; grad. Repton Sch., Tarrytown, N.Y., 1918; m. Mildred E. Wolfe, Jan. 22, 1930; 1 son, Carl Michael. Entered life ins. bus. 1926, organized Spero-Whitelaw Co., Inc., ins. brokers, 1928, pres. since 1934; sec. Oreps, Inc., since 1938. Pres. Stuyvesant House (settlement), 1936-45; dir. Edul. Alliance since 1951, Fedn. for Support Jewish Philanthropies, 1936-45. Chartered Life Underwriter, 1932. Mem. am. Soc. Chartered Life Underwriters

(pres. 1951-52), Fed. Grand Jury Assn. Home: 139 94th St., N.Y.C. 28. Office: 235 4th Av., N.Y.C. 3.

SPERONI, Charles, educator; b. Santa Fiora, Italy, Nov. 2, 1911; s. Edoardo and Aida (Falchi) S.; came to U.S., 1929, naturalized, 1941; A.B., U. Cal. at Berkeley, 1933, Ph.D., 1938; m. Carmela Helen Corica, June 15, 1938. Asso. Italian U. Cal. at Los Angeles, 1935-38, instr. 1938-41, asst. prof., 1941-47, asso. prof., 1947-53, prof., 1953—, chmn. dept., 1949—. Decorated Star of Italian Solidarity. Mem. Modern Lang. Assn., Philol. Assn. Pacific Coast, Assn. Am. Tchrs. Italian (pres. 1949), Folklore Soc. Cal. Club: University of California. Author: Proverbs and Proverbial Phrases in Basile's Pentameron, 1941; Merbury's Proverbi Vulgari, 1946; (with others) Spoken Italian for Travellers and Students, 1946; (with others) Decca's Italian Course, 1947; The Italian Wellerism to the End of the Seventeenth Century, 1953. Asst. editor Modern Lang. Forum, 1943-47, editor, 1947-49; chmn. bd. editors U. Cal. Press Modern Philology Series, 1949-54; editorial cons. Ency. Britannica's World Lang. Dictionary, 1954. Home: 376 Dalkeith Av., Los Angeles 49.

SPERRY, Leavenworth Porter, business exec.; born Waterbury, Conn., May 16, 1883; s. Mark Leavenworth and Julia Sherman (Porter) S.; student Waterbury High Sch., 1895-98, Hotchkiss Sch., 1898-99; Ph.B., Sheffield Scientific Sch. (Yale), 1902; grad. student Mass. Inst. Tech., 1902-03; m. Olive Smith, Feb. 15, 1912; children—Richard Smith (dec.), Mark Leavenworth, 2d, Olive Ives (dec.), Catherine Leavenworth (dec.), Leavenworth Porter, Jr. In employ Scovill Mfg. Co., 1903—, served as pres., treas. and dir. to 1955, chairman of board, Oct. 1955—; chairman bd. and dir. A. Serader's Son, Inc., Hamilton Beach Mfg. Co.; pres. and dir. Mad River Co.; dir. Lone Star Cement Corp., Waterbury Cos., Inc., Citizens and Mfrs. Nat. Bank, Mfrs. Mutual Fire Ins. Co.; mem. Nat. Indus. Conf. Bd. Alderman, Waterbury, Conn., 1910-11; mem. Bd. of Health, 1910-11, mem. Charter Commn., 1929-30. Mem. exec. com. Yale Alumni Bd. Trustee Waterbury Hospital; dir. St. Mary's Hosp. (Waterbury). Mem. Soc. of Cincinnati, Sigma Xi. Republican. Clubs: Graduate (New Haven); Waterbury, Country (Waterbury); Yale (New York). Home: 154 Buckingham St. Office: Scovill Mfg. Co., Waterbury, Conn.

SPERRY, Louis Fenn, banker; b. Auburn, N.Y., May 10, 1897; s. Louis F. and Minnie R. (Jones) S.; A.B., Williams Coll., 1919; m. Violet C. Elliott, Jan. 14, 1925; 1 son, William Elliott. Asso. Guaranty Trust Co. of New York, 1919-23, mgr., 1929-34; vice pres. Nat. Bank of Auburn, N.Y., 1924-29; vice pres. Nat. Bank of N.J., New Brunswick, 1935-37; treas. Panhandle Eastern Pipe Line Co., Kansas City, Mo., 1937-43; vice pres. Bell Aircraft Corp., Buffalo, N.Y., 1943-45; v.p. Nat. City Bank of New York since 1945. Served F.A., U.S. Army, World War I. Mem. Phi Gamma Delta. Clubs: Union League, Bankers, Wings (New York); Scarsdale Golf, (Hartsdale, N.Y.); Duquesne (Pittsburgh). Home: 12 Donellan Rd., Scarsdale, N.Y. Office: 55 Wall St., New York.

SPERRY, Mark (Leavenworth), business exec.; b. Waterbury, Conn., Nov. 7, 1893; s. Mark Leavenworth and Julia (Porter) S.; student Taft Sch., 1906-10; Phillips Andover, 1910-11; B.S., U.S. Naval Acad., 1915; m. Lois McBrier, Sept. 26, 1924; children—Allen McBrier, Carolyn Campbell, Corydon Stillman, Joanna Lois. Commd. ensign, U.S. Navy, 1915, and advanced through grades to lt.; resigned, 1921; with Scovill Mfg. Co., Waterbury, Conn., since 1921; dir. since 1937, asst. sec. and asst. treas., 1938-43, became vice president 1943, mem. executive committee, 1944, executive vice pres., dir., and mem. exec. com., 1955—; dir. Colonial Trust Co., 1928—, also mem. exec. com.; dir. Eastern Malleable Iron Co. since 1935; dir. Middlebury Land Improvement Co. Served as Naval aide, staff Gov. of Conn., 1924, 25. Mem. Navy Bur. of Ordnance Contact Com., Nat. Security Indsl. Assn., Army Ordnance Assn. Republican. Conglist. Mason (32°). Clubs: Waterbury; Country (Waterbury); Army and Navy (Washington); Laurentian (P.Q., Can.). Home: Middletuck Farm, Middlebury, Conn. Office: Scovill Mfg. Co., Waterbury, Conn.

SPERRY, Sidney Branton, educator; b. Salt Lake City, Utah, Dec. 26, 1895; s. Harrison and Josephine (Titcomb) S. Jr.; A.B., U. of Utah, 1917; A.M., U. of Chicago, 1926, Ph.D., 1931; student Am. Sch. of Oriental Research, Jerusalem, 1931-32; m. Eva Lila Braithwaite, Sept. 1, 1921; children—Lyman, Elaine, Richard, Phyllis, Delbert, Arlyn, Brent, Karen. Chemist, U.S. Bur. of Mines, U. of Utah, 1917; chemist, U.S. Smelting Co., Midvale, 1916-17; instr. math. chemistry and physics, Afton (Wyo.) High Sch., 1921-22; seminary prin. and inst. dir., Latter Day Saints Ch. Schs., 1922-30; prof. Old Testament langs. and lit., Brigham Young U., since 1932, dir. of religion, 1946—, dir. of grad. studies in religion, 1954—. Served as 2d lt., U.S. Army Field Arty., 1918. Rep. of Brigham Young U. on the Corp. of the Am. Schs. of Oriental Research. Mem. Am. Soc. of Bibl. Lit. and Exegesis. Author: Ancient Records Testify, 1938; The Spirit of the Old Testament, 1940; The Message of the Twelve Prophets, 1941; Our Book of Mormon, 1947; The Voice of Israel's Prophets, 1953. Contbg. editor: Improvement Era, since 1948. Musician (pipe organ). Home: 58 W. Seventh N. St., Provo, Utah.

SPERTI, George Speri (spär'tē), research prof.; b. Covington, Ky., Jan. 17, 1900; s. George and Caroline (Speri) S.; E.E., U. of Cincinnati, 1923, Baldwin fellow, 1923-24; hon. D.Sc., U. of Dayton, 1934, Duquesne Univ., Pittsburgh, 1936 unmarried. Asst. chief of meter labs., Union Gas & Electric Co., Cincinnati, 1922; asst. to research dir. Duncan Electric & Mfg. Co., Lafayette, Ind., 1923; research asst. U. of Cincinnati, 1924-25, research prof., also dir. Basic Science Research Lab., 1926-35; mem. bd. dirs. Gen. Development Labs., Inc., N.Y., 1931-35; dir. Sperti Lamp Corp. of N.Y. Fellow of Grad. School of the Univ. of Cincinnati. Fellow Nat. Research Council, 1929-31, traveling fellow from Rockefeller Foundation, 1930-31. Mem. bd. trustees Athenæum of Ohio; dir. Institutum Divi Thomae of Athenæum since 1935. Chief consultant for Sperti, Inc. since 1937; principal consultant, W.P.B., 1942-43; consultant for Smaller War Plants Corporation, Washington, 1944. Fellow of the Royal Society of Arts (London). Mem. Newman Club, Sigma Xi, Eta Kappa Nu, Phi Kappa, Tau Beta Pi. Co-founder Basic Science Research Lab. Mem. bd. trustees The Newman Foundation; appointed to Pontifical Academy of Science by Pope Pius XI, November 1936. Awarded Catholic Action Medal, 1942; Mendel Medal, 1943, Christian Culture Award, 1947. Catholic. Co-author: Bulletin of Basic Science, 1926-35; Quantum Theory in Biology, 1927; Correlated Investigations in the Basic Sciences, 1928. Inventor of K-va meter and of light treatment process and Sperti sunlamps. Discoverer of Biodynes (cellular metabolic factors). Editor-in-chief Studies of the Institutum Divi Thomae. Address: 1842 Madison Rd., Cincinnati 6.

SPETNAGEL, Edward Lewis, Jr., food processing exec.; b. Chillicothe, O., Apr. 20, 1908; s. Edward Lewis and Edna E. (Smith) S.; A.B, Dartmouth, 1929; M.B.A., Harvard, 1931; m. Jane Spencer, Sept. 16, 1933; children—Edward Lewis, III, Jan Venn, Richard Spencer. With Bankers Trust Co., N.Y.C., 1931-35, Electric Auto-Lite Co., Toledo, 1935-45, Standard Brands, Inc., N.Y.C., 1945—, comptroller, 1953—; chmn. bd. Porcelain Products, Inc., Findlay O. and Parkersburg, W.Va., New River Fuel Co., Clinton, Tenn.; pres., dir. Tenn. Mining & Mfg. Co., Clinton. Mem. Controllers Inst. Am., Am. Mgmt. Assn., Sigma Nu. Clubs: Scarsdale (Hartsdale, N.Y.) Golf; Dartmouth, Harvard Business School (N.Y.C.). Home: 14 Withington Rd., Scarsdale, N.Y. Office: 595 Madison Av., N.Y.C. 22.

SPEWACK, Bella (spē'wăk), playwright, scenarist; b. Hungary, now Rumania, 1899; d. Adolph and Fanny (Cohen) Loebel; ed. N.Y. pub. schs., grad. Washington Irving High Sch., 1917; m. Samuel Spewack, Mar. 18, 1922. Reporter successively on N.Y. Call, N.Y. Evening Mail, N.Y. World, N.Y. Evening World; feature writer, N.Y. Herald Tribune, N.Y. Times; nat. publicity dir., Camp Fire Girls, later Girls Scouts; asst. to husband, foreign correspondent for N.Y. World, Russia, Europe, 1922-26. Mem. Dramatists Guild, Screen Writers Guild, N.Y. Girls Scholarship Fund (pres.). Author (with husband, Samuel Spewack; (plays) Solitaire Man, 1926; Poppa, 1928; War Song, 1928; Clear All Wires, 1932; Spring Song, 1934; Boy Meets Girl, 1935; Leave It to Me (musical comedy with songs by Cole Porter), 1938; Miss Swan Expects, 1939 (later pub. under title: Trousers to Match, 1941); (musical play with Cole Porter) Kiss Me Kate, 1949; also (with husband) My Three Angels, 1953. Also (with husband) film versions of Clear All Wires, Boy Meets Girl, The Cat and the Fiddle, Rendezvous, The Nuisance, Three Loves Has Nancy, My Favorite Wife; screenplay: Week-End At The Waldorf (with husband) 1945; play, Woman Bites Dog (with husband) prod. 1946, pub. 1947; Broadcast series for Am. Broadcasting Co. on work of UNRRA; reporting on conditions abroad from London, Paris, Berlin, Prague and Geneva. Short story, The Laugh, included in Edward J. O'Brien's Best Short Stories for 1925. Address: Dramatists' Play Service, 14 E. 38th St., N.Y.C. 16.

SPEWACK, Samuel (spē'wăk), playwright, scenarist, author; b. Russia 1899; s. Noel and Sema (Nightingale) S.; ed. N.Y. pub. schs. and Columbia U. (class of 1919); m. Bella (Loebel) Cohen, March 18, 1922. Reporter, N.Y. World, at age of 18; covered Genoa Conf., 1922; foreign corr., N.Y. World, Russia, Germany, 1922-26; returned to U.S. and devoted time since to writing. Author: (under pseudonym of A. A. Abbott), Mon Paul, 1928; The Skyscraper Murder, 1928; The Murder in the Gilded Cage, 1929; in collaboration with wife, Bella, author of plays and screenplays (see above); screenplay Week-End At The Waldorf, 1945; play, Woman Bites Dog (with wife) produced 1946, published 1947; (novel) The Busy Busy People, 1948; author and director (play) Two Blind Mice, 1949; director of London production Kiss Me Kate, 1951; author Under the Sycamore Tree, 1952; author (with wife) My Three Angels, 1953; writer, dir. This is Russia, documentary film for U.S.A.F. Contributor short stories and articles to Saturday Evening Post, Colliers, Red Book, etc. In 1941, went to England for Look and N.Y. Evening Post; 1942 headed Domestic Film Unit of Office of War Information; 1943, press attaché to U.S. Embassy in Moscow for Moscow Conf.; headed Russian division for Overseas Office of War Information. Address: Dramatists Play Service, 14 E. 38th St., N.Y.C. 16.

SPHAR, Holly W(itherspoon) (spär), business exec.; b. Winchester, Ky., Nov. 1, 1909; s. William Rogers and Martha Floyd (Witherspoon) S.; B.S., Ga. Inst. Tech., 1931; M.B.A., Harvard, 1933; m. Mabel Strother Bagby, Nov. 8, 1937; children—Holly Witherspoon, William Bagby. With Mackubbin-Legg & Co., Balt., 1934; asst. cashier and trust officer Clark Co. Nat. Bank, Winchester, Ky., 1934-40; with Pocahontas Fuel Co., Inc., 1940—, now vice president, sec. and director; sec. and dir. Pocahontas SS. Co.; sec. treas. and dir. Pocahontas Terminal Corp.; dir. George W. Pickering Co. Clubs: Country, University (Bluefield). Home: 704 Heatherwood Rd., Bluefield, W.Va. Office: Pocahontas Office Bldg., Pocahontas, Va.

SPICER, Robert Thurston, physician; b. Ithaca, N.Y., Feb. 22, 1903; s. Clarence Winfred and Anna Olive (Burdick) S.; A.B., Alfred U., 1925; M.D., Cornell U., 1929; m. Marion Aldine Carter, Nov. 24, 1926; 1 dau., Aldine Rosemary. Intern Jackson Meml. Hosp., Miami, Fla., 1929-30, resident, 1930-31; practice of obstetrics and gynecology, Miami, 1931-53; dean, prof. obstetrics and gynecology U. Miami, 1953-54. Served from lt. comdr. to capt. M.C., USNR, 1942-46. Diplomate Am. Bd. Obstetrics and Gynecology. Fellow A.C.S., Southeastern Surg. Congress; mem. Am. Acad. Obstetrics and Gynecology (founder), Am. Soc. Study Sterility, Internat. Fertility Assn., South Atlantic Assn. Obstetricians and Gynecologists, Fla. Obstetric and Gynecologic Soc. (founder, past pres.), Miami Obstet. and Gynecol. Soc. (founder, past pres.), World, Am., Fla. Dade County (past pres.) med. assns. Home: 1901 Brickell Av., Miami 36, Fla.

SPICER-SIMSON, Theodore ◎ V. 27.

SPIDLE, Marion Walker (spī'dl), coll. dean; b. Jersey City, July 18, 1897; d. Letford William and Georgeina (Young) Walker; B.S., Ala. Coll., 1928; B.S., Columbia, 1938, A.M., 1940; m. William Clarence Spidle, June 16, 1920; 1 dau., Margaret Campbell (wife Dr. Robert C. Anderson). Asst. prin. Jr. High Sch., Mulga, Ala., 1917-18; supr. home economics, home demonstration agt., Jefferson Co., 1918-20; home demonstration agt. Limestone Co., Ala., 1928-38; head sch. home economics Ala. Poly. Inst., 1938-42, dean women, 1942-46, dean sch. home economics since 1946. Chmn. state nutrition com. Ala., 1943-45; del. Ala., Am. Assn. U. Women Conv., Seattle, 1948; del. conv. Internat. Fedn. Univ. Women, London, 1953, and Home Economics Congress, Edinburgh, 1953. Mem. N.E.A., Am. Assn. U. Women (state chmn. status of women 1939-40), Am. Assn. U. Profs., Am. Home Economics Assn. (exec. bd. 1947-49), Land Grant Coll. Assn. (exec. bd. home economics div. 1950-53), Phi Kappa Phi, Delta Kappa Gamma, Omicron Nu, Epsilon Sigma Phi, Alpha Lambda Delta. Democrat. Presbyn. Home: 306 Cary Dr., Ala.

SPIEGEL, Clara Gatzert, author; b. Chicago, Ill., dau. August and Isabel (Florsheim) Gatzert; student Vassar Coll., 1922-23; m. Frederick Spiegel, Dec. 1, 1923 (divorced 1949); children—Frederick W., Jr., Andrew G. Mem. The Arts Club of Chicago. Co-author (with Jane Mayer under pen name Clare Jaynes): Instruct My Sorrows, 1942; These Are the Times, 1944; This Eager Heart, 1947; The Early Frost (with Jane Mayer), 1952. Contbr. fiction to mags. and periodicals. Address: 180 Beech St., Highland Park, Ill.

SPIEGEL, Edwin John, corp. exec.; b. Ft. Wayne, Ind., July 28, 1894; s. Bernhardt F. and Magdalene (Ehrman) S.; student parochial, pub. and bus. schs., Ft. Wayne, Ind.; m. Ruth Anderson Hall, Mar. 18, 1920; children—Edwin John, Jane Hall (Mrs. Ned H. Steel). Acct. Ernst & Ernst, 1918-20; joined Robert Gaylord, Inc., St. Louis, 1920, treas., 1922, in 1937 co. merged with Bogalusa Paper Co., Inc. to form Gaylord Container Corp., v.p., treas. dir., mem. exec. com., 1937-52, pres., dir., mem. exec. com. since 1952; bd. dirs. I.C. R.R., First Nat. Bank in St. Louis, Gen. Am. Life Ins. Co., Southwestern Bell Telephone Company. Pres. St. Louis Symphony Soc.; mem. Met. Bd. St. Louis YMCA; pres. council St. L. U.; trustee Westminster Coll., Govtl. Research Inst., St. Louis, St. Louis Council on World Affairs. Mem. Am. Forestry Assn. (life). Presbyn. (ex-pres.). Clubs: Missouri Athletic, Noonday, Racquet, Algonquin Golf (St. Louis). Home: 20 Berkshire, Richmond Heights, Mo. Office: 111 N. Fourth St., St. Louis 2.

SPIEGEL, Emanuel M(ansfield), realtor, builder; b. Bklyn., Jan. 2, 1906; s. Israel and Ray (Kornstein) S.; student Coll. City N.Y., 1923-25; LL.B., St. Lawrence U., 1927; m. Fritzi Cosden, Oct. 9, 1928; 1 dau., Judith (Mrs. Richard S. Geiger.) Admitted to N.Y. bar, 1928, practiced in N.Y.C., 1928-41; in contracting bus. since 1941, engaged in bldg. rental and sales housing developments throughout N.J., 1941—; pres. Rutgers Village, New Brunswick (N.J.) Housing Development; dir. Housing Securities, Inc., N.Y.C.; pres. numerous bldg. and real estate corps.; radio and TV appearances concerning housing discussions. Served on housing and financing adv. coms. to govt. agencies. Mem. Nat. Assn. Home Builders of U.S. (v.p. 1951, 52, president 1953), Home Builders Assn. No. N.J. (an organizer 1944, 1st sec., pres. 1947-48). N.J. Home Builders Assn. (pres. 1949-50), Am. Council to Improve Our Neighborhoods (sec., dir.), Phi Epsilon Pi. Mason (past master). Clubs: Cold Spring Country (L.I., N.Y.); City Athletic (N.Y.C.). Home: 605 Park Av., N.Y.C. Office: P.O. Box 706, New Brunswick, N.J.

SPIEGEL, Ernest Adolf (spē'gl'l), neurologist; b. Vienna, Austria, July 24, 1895; s. Dr. Ignaz and Elise (Fuchs) S.; student Gymnasium, Vienna, 1905-13, U. of Vienna Med. Sch., 1913-18 (M.D.); m. Anna Simona (Mona) Adolf, Aug. 1, 1925. Came to U.S., 1930, naturalized, 1936. Began as physician, 1918; asst. Neurological Inst. and Polyclinic, U. of Vienna, 1919-24, docent 1924-30; prof. of exptl. neurology and head of dept., Temple U., Sch. of Medicine, Phila., since 1930. Fellow Coll. of Physicians of Phila., A.A.A.S., A.M.A.; mem. Am. Neurol. Assn.,

Am. Physiol. Soc., Am. Therapeutic Soc., Soc. Exptl. Biology, Phila. Neurol. Soc., Phila. Physiol. Soc., Assn. Nervous and Mental Diseases (research asso.), Electroshock Research Assn. (councillor). Corr. mem. Vienna Med. Soc., Vienna Psychiatric-Neurology Soc. Editor of Confinia Neurologica; Progress of Neurology and Psychiatry. Author of 240 scientific articles and 4 books on nervous system and nervous diseases. Home: 6807 Lawnton Av., Oak Lane, Philadelphia, Pa.

SPIEGEL, Frederick William, business exec.; b. Chicago, Ill., July 19, 1898; s. Modie J. and Lena (Straus) S.; student pub. and pvt. schs., Ill., and Port Deposit, Md.; m. Clara Gatzert, Dec. 1, 1923; children—Frederick W., Andrew G.; married second, Ruth B. Hirsch, December 18, 1949. Entered employ of Spiegel, Inc., 1919; now vice pres. in charge of public relations and member board directors. President Valentine Boys Club. Served in Italy, World War I. Awarded Italian Croix de Guerra; captain, U.S. Army Air Corps, serving overseas, World War II. Clubs: Armed Forces Officer, Tavern, Central Manufacturing District, Standard, Lake Shore Country (Chicago). Home: 250 Sheridan Rd., Glencoe, Ill. Office: 1061 W. 35th St., Chicago.

SPIEGEL, Harold Robert, oil co. ofcl., economist; b. Cheboygan, Mich., May 7, 1910; s. Adolf Gustav and Anna Louise (Meyer) S.; A.B., Albion (Mich.) Coll., 1932; A.M., Tufts Coll., 1934; teaching fellow, Univ. of Mich., 1934-35; univ. fellow, U. of Chicago, 1935-36; Littauer fellow, Certificate in Pub. Administrn., Harvard, 1939; m. Helen Poynter, Sept. 5, 1940; children—Caroline Maria, Christina Elizabeth. Research asst., U.S. Treasury Dept., div. of monetary research, Washington, D.C., 1936-37; research asst., div. of tax research, 1937-38; asso. economist, div. monetary research, 1939-40; Am. Econ. Adv. Mission to (Caracas) Venezuela, 1939-40; economist, div. monetary research, U.S. Treasury Dept., 1940, sr. econ., 1941-42; Am. Tech. Mission to (Havana) Cuba, 1941-42; sr. econ., U.S. Embassy, U.S. Fgn. Service Auxiliary, London, Eng., 1942-44; prin. economist, div. financial and monetary affairs, U.S. State Dept., 1944-45, asst. chief, div. financial affairs, 1945-46, chief of div., 1946-49, dep. dir. Office Financial and Development Policy, 1950; now with Arabian American Oil Company, New York City. Lieutenant (j.g.) U.S.N.R. (inactive), 1942. Mem. Am. Econ. Assn., Delta Sigma Rho. Lutheran. Club: University. Author: (with F. A. Southard, G. A. Eddy, W. R. Gardner) Central Bank and Stabilization Fund, Am. Tech. Mission to Cuba, 2d report to Cuban Govt., Apr. 1942. Home: 12 Hawthorne Av., Port Washington, N.Y. Office: 505 Park Av., N.Y.C. 22.

SPIEGEL, Modie Joseph, Jr. (spē'g'l), chairman bd. dirs. Spiegel, Inc.; b. Chicago, Ill., Jan. 29, 1901; s. Modie J. and Lena (Straus) S.; B.S., Dartmouth Coll., 1922; hon. M.A., Grinnell Coll., 1942; m. Carolyn Baum, Nov. 15, 1926; children—Barbara A., Edward Joseph. Chmn. bd., chief exec. ofcr. Spiegel, Inc. (formerly Spiegel, May, Stern Co., Inc.). President Mail Order Association of America since 1942. Mem. Illinois Development Council since 1942. Clubs: Lake Shore Country, Central Manufacturing District. Home: 963 Sheridan Rd., Glencoe, Ill. Office: 1061 W. 35th St., Chicago, Ill.

SPIEGELBERG, George Alfred, lawyer, educator; b. N.Y. City, Dec. 13, 1897; s. Frederick and Terese (Goldsmith) S.; B.A., Cornell, 1918; LL.B., Harvard, 1921; m. Helen Pisek, Dec. 13, 1935; children—Frederick, Ann Marshall. Admitted to N.Y. bar, 1922, partner Mack, Taylor & Spiegelberg, 1926-43, Reigelman, Strasser & Spiegelberg, 1943—; professor of law N.Y.U., 1949—; director Fenchurch Export Corp. Vice pres., co-founder Joint Conf. Legal Edn. N.Y. Candidate 17th Congl. Dist. N.Y. State Congress, 1934. Member bd. of trustees Practicing Law Inst. Served as dirigible pilot, U.S. Naval Air Force Reserve, World War I; special asst. to Atty. Gen. U.S., col., Gen. Staff Corps, U.S. Army, World War II. Legion of Merit with oak leaf cluster (U.S.); Croix de Guerre with palm (France and Belgium); Officer of Comml. Merit (France). Mem. N.Y. Co. Lawyers Assn., Assn. Bar City N.Y. (treas.), Am., N.Y. State bar assns. Clubs: Harvard, Lawyers (N.Y.C.). Home: 23 E. 92 St. Office: 160 Broadway, N.Y.C.

SPIEKER, Edmund Maute, geologist, educator; b. Baltimore, Feb. 25, 1895; s. Edward Henry and Adelaide Marie (Maute) S.; A.B., Johns Hopkins, 1916, Ph.D., 1921; m. Helen Frances Heard, Dec. 28, 1922; 1 s., Andrew Maute. Geologic aid U.S. Geol. Survey, 1917, asst. geologist, 1918, asso. geologist, 1919, geologist, 1921, geologist part time since 1924; asst. geologist Imperial Oil Ltd., N.W. Can., 1919, 1940; geologist Province British Columbia, 1920; asst. prof. O. State U., 1924-28, asso. prof., 1928-32, prof., 1932-44, chmn. dept. geology, 1944-52, research professor since 1952; mem. Panel Geology Research, Development Bd., U.S. Dept. Def., 1947-53, chmn., 1950-53, cons., 1953—; mem. Am. Commn. Stratigraphic Nomenclature, 1950-53; chmn. adminstrv. bd. O. Jour. Sci. Fellow Geol. Soc. Am., A.A.A.S., O. Acad. Sci., Paleontol Soc.; mem., Am. Assn. Petroleum Geologists (distinguished lecturer 1950 and also 1952), Society of Economic Paleontologists and Mineralogists, Am. Geophys. Union, Geol. Soc. Washington, Geol. Soc. Utah, Phi Beta Kappa, Sigma Xi, Gamma Alpha, Omicron Delta Kappa, Alpha Delta Phi. Author articles profl. jours., govt. publs. Home: 4793 Olentangy Blvd., Columbus 14, O.

SPILMAN, Henry W(illiam), fgn. service officer; b. Chickasha, Okla., Sept. 28, 1911; s. Henry C. and Beatrice (Whiddon) S.; B.S., Okla. A. and M. Coll., 1933, M.S., 1935; research asst. Brookings Inst., 1933-34, Dept. of Agr. Sch., 1940; m. Mary Wilma Marklund, Nov. 24, 1939 (divorced May 1950); 1 adopted son, David; married 2d, Jane Ann Rendall, May 1951. With the Agricultural Adjustment Adminstrn., Aug.-Nov. 1934; supervisor of research, 1935-36; statistician, Farm Security Adminstrn., 1936-37; jr. agrl. economist, Agrl. Marketing Service, 1937-39; asso. marketing specialist, Surplus Marketing Adminstrn., 1939-42; agrl. economist, Sao Paulo, 1942-45, Bombay, 1945-46, also administrv. officer, 1946; apptd. fgn. service officer, 1946; consul, Bombay, 1947-49; 2d sec. and agrl. attache, Karachi, Pakistan, 1949-51, became 1st sec. and agrl. attache, 1951, also asst. prof. agrl. econs., Karachi; spl. adviser Ford Found., Pakistan; now 1st sec., Ankara, Turkey. Technical adviser International Cotton Advisory Committee, Washington, 1945, Lahore, Pakistan, 1951; Point Four Administrator for Pakistan, 1950-51. Mem. Am. Farm Economic Assn., Am. Men's Assn., Karachi (sec.), Indian Soc. of Economics, Pakistan Economic Assn., Farm House Frat. Mem. Soc. of Friends. Author: Cotton Production in India, 1950; Cotton Production in Pakistan, 1949. Contbr. to Foreign Agriculture. Home: 2423 N. Prospect St., Oklahoma City, Okla. Office: Foreign Service Mail Room, State Dept., Washington 25.

SPIELMAN, John Philip, coll. dean; b. Sleepyeye, Minn., Nov. 24, 1903; s. Robert P. and Louisa (Gutensohn) S.; B.S., N.D. State Coll., 1928; Degree of Met.E., Montana Sch. of Mnies, 1953; m. Lewanna Coleman, Sept. 21, 1929; 1 son, John Philip. Research metallurgist Anaconda Copper Mining Co., Mont., 1928-41; prof. metallurgy Mont. Sch. Mines, Butte, 1941; now prof. metallurgy and dean sch. mines State Coll. Wash., Pullman. Served with U.S. Army, 1942-46. Profl. engr., Mont. Mem. Am. Inst. Mining and Metall. Engrs., Am. Soc. Engring. Edn. Author articles. Home: 1621 Fisk St., Pullman, Wash.

SPIER, Leslie (spēr), anthropologist; b. New York, N.Y., Dec. 13, 1893; B.S., Coll. of City of N.Y., 1915; Ph.D., Columbia, 1920. Asst. in anthropology, Am. Museum Natural History, N.Y. City, 1916-20; instr., asst. prof. then prof. anthropology, U. of Wash., Seattle, 1920-27 and 1929-30; dir. Wash. State Museum, Seattle, 1929-30; prof. anthropology, U. of Okla., 1927-29; asso. prof. anthropology, Yale, 1932-39; lecturer, Harvard, 1939, 1949; prof. anthropology, U. of N.M., since 1939. Dir. Inst. of Andean Research, N.Y. City. Pres. Am. Anthrop. Assn., 1943; v.p. A.A.A.S., 1942-46; fellow Am. Academy of Arts and Sciences; mem. National Academy Science, Am. Philos. Soc. Editor, American Anthrop., Assn., 1934-38; General Series in Anthropology since 1935; Southwestern Journal of Anthropology since 1944. Home: P.O. Box 880, Santa Cruz, Calif.

SPIES, John William ◎ V. 27.

SPIES, Tom Douglas, physician, univ. prof.; b. Revenna, Tex., Sept. 21, 1902; s. John Earl and Mary (Love) S.; A.B., U. of Tex., 1923; M.D., Harvard, 1927; Sc.D. (hon.), U. of South (Sewanee, Tenn.), 1944; unmarried. Intern in pathology, Peter Bent Brigham Hosp., Boston, 1928-29; 1st asst. to Dr. F. B. Mallory, Boston City Hosp., 1929-30; intern Lakeside Hosp., Cleveland, 1930-31; teaching fellow Western Reserve U., 1931-32, instr. in medicine, 1932-34, senior instr. medicine, 1934-35; asst. prof. medicine, U. of Cincinnati Coll. of Medicine, 1935-36, asso. prof. medicine since 1936; visiting prof. medicine, U. of Ala. Sch. of Medicine, since 1941; dir. of Investigation, Dept. Internal Medicine, U. of Cincinnati Coll. of Medicine, 1935; prof. nutrition and metabolism, chmn. dept., Northwestern University Medical Sch., since Sept. 1947; director Nutrition Clinic, Hillman Hosp., Birmingham, Ala., since 1936. Apptd. to Food and Nutrition Bd., Nat. Research Council, 1943; apptd. consultant to Sec. of War on Tropical Med., Army Med. Sch., Washington, D.C., 1945. Received John Phillips Memorial award of American Coll. Physicians, 1939; Scientific award, Am. Pharmaceutical Mfrs. Assn., 1941; awarded Southern Med. Assn. Research medal, Nov. 1943. Certified by Am. Bd. of Internal Medicine. Fellow Am. Coll. Physicians, Royal Soc. Tropical Medicine and Hygiene (Eng.); mem. A.M.A., A.A.A.S., Am. Assn. Pathologists and Bacteriologists, Am. Inst. of Nutrition, Am. Soc. for Clin. Investigation, Am. Soc. for Exptl. Pathology, Assn. Am. Physicians, Am. Soc. of Tropical Medicine, Central Soc. for Clin. Research, Research Club, Soc. for Exptl. Biology and Medicine, Southern Med. Assn., Sigma Xi, Phi Beta Kappa. Co-author (with Dr. R. R. Williams): Vitamin B_1 and Its Use in Medicine, 1938; also numerous scientific articles to med. jours. Address: Hillman Hospital, Birmingham, Ala.

SPIESEKE, Alice Winifred, educator; b. Seattle, Dec. 28, 1899; d. Oswin and Ana M. (Huffman) Spieseke; student Western Wash. Coll. Edn., 1918-20; A.B. cum laude, U. Wash., 1922, M.A., 1923; Ph.D., Columbia, 1938. Elementary tchr., tchr. of history, Wash. high schs., 1919-21, 23-25; critic tchr., tchr. history State Normal Sch., Bellingham, Wash., 1926-27, summer schs., 1930-31; high sch. tchr., Seattle, 1928-30; instr. history Columbia Tchrs. Coll., 1932-38, asst. prof., 1938-44, asso. prof., 1944-52, prof., 1952—. Mem. Am. Hist. Assn., Nat. Council Social Studies, Am. Assn. U. Profs., Am. Acad. Polit. and Social Sci., N.E.A. Author: The First Textbooks in American History and Their Compiler, John McCulloch, 1938. Contbr. to 17th, 23d, 24th Yearbooks of Nat. Council Social Studies. Home: 395 Riverside Dr., N.Y.C. 25.

SPIETH, Lawrence Caleb (spēth), lawyer; b. Cleveland, O., Aug. 25, 1883; s. William Frederick and Jennie Anne (Noonan) S.; student Western Reserve Acad., Hudson, Ohio, 1896-1900, Adelbert Coll., Western Reserve U., 1900-03, LL.B., Law Sch., 1907; A.B., Stanford U., 1904; m. Helen Neville Pepper, July 8, 1908; 1 dau., Alice Neville (Mrs. Bruce Doty Bennett). Admitted to Ohio bar, 1907, and since in practice at Cleveland; asso. White, Johnson, McCaslin & Cannon, 1907-17, mem. of firm since 1917 (present name of firm, Spieth, Spring & Bell); sec. and dir. The Champion Valve Corporation; director and asst. sec. The Paterson-Leitch Co.; sec. Paterson & Co., Inc.; sec. and treas. Cleveland Garage Corp.; dir. Foundry Equipment Co. Ohio mem. Nat. Conf. Commrs. on Uniform State Law, 1926-37. Trustee Western Reserve U., 1940—, chmn. board, 1952-53. Mem. Am. (ho. dels. 1948-51), O. State and Cleveland (pres. 1948-49) bar assns., Delta Kappa Epsilon. Dem. Mason (32°, Shriner). Clubs: Union, Country (Cleveland). Home: 2896 Paxton Rd., Shaker Heights 20, O. Office: 1216 Union Commerce Bldg., Cleveland 14, O.

SPILHAUS, Athelstan F(rederick), meteorologist, oceanographer; b. Cape Town, Union of S. Africa, Nov. 25, 1911; s. Karl Antonio and Nellie (Muir) S.; B.Sc., U. Cape Town, 1931, D.Sc., 1948; S.M., Mass. Inst. Tech., 1933; m. Mary Atkins, 1935; children—Athelstan Frederick, Mary Muir, Eleanor, Margaret Ann, Karl Henry. Came to U.S., 1931, naturalized, 1946. Research asst. Mass. Inst. Tech., 1934-35; asst. dir. tech. services Union of S. Africa Defense Forces, Pretoria, 1935-36; research asst. Woods Hole Oceanographic Instn., Woods Hole, Mass., and Cambridge, Mass., 1936-37, investigator in phys. oceanography, 1938, phys. oceanographer, 1940—; asst. prof. meteorology New York U., 1937, asso. prof., 1937-42, prof., 1942, dir. research, 1946; meteorol. advisor to Union S. Africa Govt., 1947; dean Inst. Tech. U. Minn., 1949—. Mem. several adv. coms. for armed forces; mem. nat. com. International Geophys. year; mem. Pacific Sci. Bd.; mem. exec. bd. UNESCO, 1955—. Trustee Woods Hole Oceanographic Instn. Entered U.S.A.A.F. as capt., 1943; disch. lt. col., 1946. Decorated Legion of Merit, 1946; recipient Exception Civilian Service medal US AF, 1952. Fellow Royal Meteorol. Soc.; mem. of Am. Meteorological Soc., Royal Society South Africa, American Geophys. Union, Tau Beta Pi, Sigma Xi, Iota Alpha. Episcopalian. Clubs: Somerset (St. Paul); Cosmos (Washington). Inventor of bathythermograph, 1938. Contbr. Jour. of Marine Research, Jour. of Meteorology; author: Workbook of Meteorology; Weathercraft; Meteorological Instruments. Home: 40 Crocus Pl., St. Paul 2.

SPILLER, Robert Ernest, prof. English; b. Phila., Pa., Nov. 13, 1896; s. William G. and Helen Constance (Newbold) S.; B.A., U. of Pa., 1917, Harrison fellow, 1919-20, M.A., 1921, Ph.D., 1924; Guggenheim fellow for foreign study, 1928-29; m. Mary Scott, June 17, 1922; children—William Scott, Constance Newbold (Mrs. Thomas J. Johnston), Mary Miles. Was an instructor in English, University of Pa., 1920-21; with Swarthmore Coll 1921-45; asso. prof. English 1930-34, prof. 1934-45, chmn. Humanities Div., 1935-41, chairman Curriculum Committee 1942-45; professor English, summers, Duke U., 1927, Harvard, 1930, Columbia, 1931, 1937, U. of So. Calif., 1933, U. of Mich., 1936, Bread Loaf Sch. of Eng., 1948, U. of Minn., 1951; vis. prof. U. of Oslo, 1950; New Sch. for Social Research, 1943-44; professor English, Univ. of Pa., since July 1945, chmn. coms. on Am. civilization, 1947-49, 1951-53. Advisory editor to American Literature, 1928-31 and since 1940, editor, 1932-40. Chmn. editorial bd. American Quarterly since 1951. Member bd. directors American-Scandinavian Found. Served with A.E.F., World War I. Mem. Nat. Council Tchrs. English. Am. Studies Assn. (pres. 1955); Modern Lang. Assn. Am. (chmn. Am. lit. group, 1930, 31), Am. Assn. of Univ. Profs., Phi Beta Kappa. Pres. bd. dirs. The Sch. in Rose Valley, 1931-32, 1934-35. Author: The American in England During the First Half Century of Independence, 1926; Fenimore Cooper, Critic of His Times, 1931; The Roots of National Culture (anthology), 1933. Editor: Fenimore Cooper, Gleanings in Europe, France, 1928, England, 1930; A Descriptive Bibliography of James Fenimore Cooper (with P. C. Blackburn), 1934; James Fenimore Cooper, Representative Selections, 1936; Satanstoe (with J. D. Coppock), 1937; Esther, by Henry Adams, 1938. Co-editor: Literary History of the United States, 1948, rev. 1953; Tahiti, by Henry Adams, 1946. Contbr. to mags. Home: 603 Ogden Av., Swarthmore, Pa.

SPILLERS, Charles Lee, lawyer; b. Russellville, Ark., Aug. 6, 1901; s. Henry Franklin and Loula Ellen (Shinn) S.; B.S., Washington and Jefferson Coll., 1925; LL.B., Harvard, 1928; m. Elizabeth Reymann, Dec. 2, 1933; children—Charles Lee, George Lawrence, James Reymann, Ann Keating. Admitted to W.Va. bar, 1928, pros. atty. Ohio Co., 1936-40, sheriff 1941; with firm of Goodwin, Nesbitt, Spillers & Mead, Wheeling, W.Va., 1946—; dir. Nat. Bank W.Va., Wheeling, Wheeling Coca-Cola Bottling Works, Community Broadcasting. Mem. W.Va. State Senate, 1935-36; U.S. dist. atty. northern dist. W.Va., 1947-52. Trustee Linsley Inst., Washington and Jefferson Coll. Mem. W.Va. Conservation Commn. Served as sgt., U.S.M.C., 1917-19; comdr., U.S.N.R., 1941-45, now capt. Mem. W.Va. and Am. bar assns., Am. Legion. Democrat. Episcopalian. Elk, Mason. Club: Kiwanis. Home: 38 Poplar Av. Office: Riley Law Bldg., Wheeling, W.Va.

SPILMAN, Robert Scott, lawyer; b. Warrenton, Fauquier County, Va., Mar. 22, 1876; s. William Mason and Heningham Lyons (Scott) S.; B.S., Va. Mil. Inst., Lexington, 1896 (Jackson Hope medal);

law student U. of Va., 1899-1900; m. Eliza Polk Dillon, Apr. 4, 1907; children—Robert Scott, Frances Polk (dec.), Edward Dillon, Elsa Polk. Comdt. Sewanee Grammar Sch., 1896-97; asst. prof. English, Va. Mil. Inst., 1897-99; admitted to W.Va. bar, 1900, and practiced since at Charleston; mem. Spilman, Thomas, Bottle & Klostermeyer; dir., counsel Kanawha Banking & Trust Co., Chesapeake & Potomac Telephone Co. of West Virginia. Pres. State Board Law Examiners, W.Va., 1919-34; mem. Sch. Bd., Charleston, 1914-32; pres. Charleston Open Forum, 1935-43; pres. Kanawha County War Fund, Inc., 1941-43. United War and Community Fund, Inc., 1943-45. Pres. W. Va. State Chamber of Commerce, 1944-45; dir. Community Chest of Kanawha Valley; trustee Meml. Hosp. Charleston; v.p. V.M.I. Found., Inc. Member Am. Bar Assn., Am. Law Inst., Am. Judicature Soc., W.Va. Bar Assn. (pres. 1919-20), Bar Association of the City of Charleston, Kappa Alpha, Phi Beta Kappa. Democrat. Episcopalian (chancellor P.E. Ch. diocese W.Va.). Mason. Clubs: Edgewood Country, Church, Press. Home: 108 Roscommon Rd. Office: Kanawha Banking & Trust Bldg., Charleston, W.Va.

SPINDEN, Herbert Joseph, anthropologist; b. Huron, S.D., Aug. 16, 1879; s. Eugene and Mary Rose (Herbert) S.; A.B., Harvard, 1906, A.M., 1908, Ph.D., 1909; m. Ailes Gilmour, March 12, 1948; 1 son, Joseph Gilmour. Engaged in field work in archeology and ethnology, in N.D. and Idaho, for Peabody Museum, Harvard University, 1905-08; asst. curator anthropology, Am. Museum of Natural History, 1909-21; curator Mexican archeology and ethnology, Peabody Museum, 1921-29; curator of anthropology, Buffalo (N.Y.) Museum of Arts and Sciences, 1926-29; now curator of Am. Indian art and primitive cultures, Brooklyn (N.Y.) Museum; exchange professor to National University and Museum of Mexico, under auspices Department of State. Specializes in ancient art and ancient Am. history; has made extensive explorations in search of ruined cities in Central America, and prepared exhibits on Aztecs, Mayas, etc.; spl. govt. work in Central and S.A., 1917-18; in charge exhbn. of industrial art, 1919. Solved the chronology of Mayan inscriptions, their civil calendar and Venus calendar, also the eras estimated by the Toltecs. Attaché Am. Legation, Havana, as observer of Cuban elections, 1920; nat. del. to Congress of Americanists, Rio de Janeiro, 1922; The Hague and Gotheborg, 1924; mem. National Research Council, 1925-27, 1936; lectured at universities of Peru, Chile and Argentina as Federal Good Neighbor Activity, 1941. Member American Academy Arts and Sciences, Am. Antiq. Society, Am. Anthropol. Assn. (ex-pres.), Am. Ethnol. Soc., Am. Folk-Lore Soc., Eastern Assn. on Indian Affairs (ex-pres.), Soc. des Américanistes de Paris. Fellow Royal Geog. Soc. Clubs: Delta Upsilon, Harvard, Explorers (p.p., hon. mem.), Century (N.Y.); Travellers (Boston); Cosmos (Washington). Author books relating to work since 1906; also numerous papers, bulls., mag. articles on Indian anthropology. Address: Brooklyn Museum, Eastern Parkway, Brooklyn. ☆

SPINDLER, Garold Ralph, educator, engr.; born Terra Alta, W.Va., Nov. 27, 1902; s. Charles Fiat and Nettie Eliathea (Metheny) S.; B.S., W.Va. Univ., 1932, E.M., 1940; m. Elizabeth Winwood Carroll, Dec. 21, 1946; children—Rebecca Winwood, Garold Ralph, James Andrew. Partner-supt., Spindler Coal Co., Kingwood and Spindler Construction Co., Kingwood, 1921-29; construction engr. and foreman Tri-State Engring. Co., Waynesburg, Pa., 1932-34; instr., mining extension dept., W.Va. Univ., Morgantown, W.Va., 1935-38, asst. dir. mining extension, 1939-41, asst. dir. Sch. of Mines, 1941-43, dir. Sch. of Mines and prof. mining engring., June-Aug. 1944, and since July 1948; consulting mining engr., British Ministry of Fuel and Power, London, Eng., and lecturer on mine mechanization, U. of Sheffield (Eng.), 1943-44; chief W.Va. Dept. Mines, Charleston, 1944-46; European tech. adviser, Joy Mfg. Co. (Pittsburgh) at Brussels, Belgium, 1946-48. Mem. Am. Inst. Mining and Metall. Engrs., Instn. of Mining Engrs. (London), Midland Inst. of Mining Engrs. (Sheffield, Eng.), Newcomen Soc. Eng., Soc. for Promotion Engring., W.Va. Coal Mining Inst. (sec.-treas.), Sigma Xi, Tau Beta Pi, Sigma Gamma Epsilon, Phi Kappa Sigma. Elk. Club: Kiwanis. Author: Mine Mechanization, 1946. Home: 412 Elm St. Office: Mineral Industries Bldg., Morgantown, W.Va.

SPINDLER, Howard L(eo), pub. relations exec.; b. Ft. Dodge, Ia., July 1, 1903; s. John C. and Charlotte (Buddinger) S.; Ph.B., U. Wis., 1927; m. Margaret M. Knauf, June 16, 1928; children—John F., Margaret M. Sales dept. Am. Radiator & Standard San. Corp., Milw., Balt., Richmond, Va., Pitts., 1927-45, advt., sales promotion mgr., 1945-50, dir. pub. relations, 1950-51, v.p. pub. relations since 1951. Mem. Pub. Relations Soc. Am. (dir. producers council), Phi Kappa Tau. Club: Duquesne (Pitts.). Home: 77 Roycroft Av., Pitts. 28. Office: Bessemer Bldg., Pitts. 22.

SPINGARN, Arthur B., lawyer; b. N.Y. City, March 28, 1878; s. Elias and Sarah (Barnett) S.; A.B., Columbia, 1897, A.M., 1899, LL.B., 1900; LL.D., Howard U., 1941; m. Marion Mayer, Jan. 27, 1918. Admitted N.Y. State bar, 1900, and practiced N.Y. City since 1900. Served as capt. San. corps, U.S. Army, 1917-19; with A.E.F. Mem. Amer., N.Y. State, City N.Y., N.Y. Co. bar assns. Pres. Nat. Assn. for Advancement Colored People since 1940 (chmn. nat. legal com. and v. pres., 1911-40, pres. N.A.A.C.P. Legal and Edni. Fund, Inc., since 1940), chmn. legal committee of Social Hygiene Div. N.Y. Tuberculosis and Health Assn.; mem. Manhattan Council of State Commn. against Discrimination, past mem. legal com. N.Y. Probation Assn., mem. Bibliog. Soc. (London), Oxford Bibliog. Soc., Soc. Peintres Graveurs (France), Legion Fgn. Wars, Am. Legion (past post commdr.). Clubs: City, New York. Author: Laws Relating to Sex Morality in N.Y. Legal and Protective Measures (with J. Goldberg), 1950. Contbr. articles and pamphlets on the Negro to nat. mags. Home: 60 Gramercy Park, New York 10. Office: 36 W. 44th St., N.Y.C. 36. country house: Leedsville, N.Y.

SPINGARN, Stephen Joel, lawyer; b. Bedford, N.Y., Sept. 1, 1908; s. J. E. and Amy Judith S.; ed. Phillips Exeter Acad., 1922-25; Yale U., 1925-27; U. of Grenoble, France, 1927-28; Rollins Coll., Winter Park, Fla., 1929; A.B., U. of Ariz., 1930, LL.B., 1934; Stanford U., 1932. Admitted to Ariz. bar, 1933, D.C. bar, 1947; atty. U.S. Treas. Dept., 1934-41, spl. asst. to gen. counsel, 1941-42, asst. gen. counsel, 1946-49, functioning as treasury legislative counsel and counsel, U.S. Secret Service; spl. asst. to atty. gen. of U.S., 1937-38; dep. dir. Office of Contract Settlement, 1947-49; asst. to spl. counsel to the President, 1949-50, became administrative asst. to the President, 1950; mem. Codification Bd. which codified all fed. regulations, 1937-38; treasury mem. Interdeptl. Com. on War Legislation, 1941-42; alternate mem. President's Temp. Commn. on Employee Loyalty, 1946-47; treasury rep. to Inter-Am. Bar Assn. Conf., Lima, Peru, 1947; commissioner the Federal Trade Commission, 1950-53. Commd. capt., U.S. Army, 1942, advanced through grades to lt. col., 1944; served 3 yrs. overseas, N. Africa, Italy, Austria, including service on Salerno and Anzio beachheads; comdg. officer, 5th Army Counter Intelligence Corps, 1943-45; relieved from active duty, 1946; lt. col. Mil. Intelligence Reserve, since 1947. Decorated Legion of Merit, 1944 Bronze Star Medal with Valor Emblem, 1945; Invasion Arrowhead; 5 battle stars. Mem. Am., Fed. and Ariz. State bar assns., S.R. Democrat. Clubs: University, National Press (Washington). Author various articles and papers on counter-espionage. Home: 110 E. 78th St., N.Y.C.; The Anchorage, 1900 Que St. N.W., Washington.

SPINGOLD, Nathan Breiter, business exec.; born Chicago, Mar. 6, 1886; s. Kalman and Esther (Breiter) S.; student Chicago Kent Coll. Law; m. Frances Leviton, Nov. 3, 1909. Reporter Hearst's Chicago Examiner, 1903, Chicago Tribune, 1906; gen. publicity dir. William Morris Enterprises, New York, 1909; gen. exec. Columbia Pictures Corp., N.Y. City, 1933-40, dir., 1940-43, vice pres., 1943, v.p. add dir. (in charge publicity advt. and exploitation) since 1943. Clubs: Old Oakes Country (Purchase, N.Y.); Hillcrest Golf and Country (Los Angeles); Cavendish (New York). Home: 12 E. 77 St. Office: 729 Seventh Av., New York.

SPINK, J. G. Taylor, publisher; b. St. Louis, Mo., Nov. 6, 1888; s. Charles C. and Marie (Taylor) S.; student pub. schs. St. Louis, Mo.; m. Blanche Keene, Apr. 15, 1914; children—Marie Taylor (Mrs. J. D. Sweeney, Jr.), Charles C. Pres., treas. The Sporting News, and The Sporting Goods Dealer; pub. Baseball Guide, Baseball Register, Football Record and Rule Book; started Toy Buyer's Guide, The Sporting Goods Dealers Trade Directory, 1913. Editor: The Sporting News Record Book; Official Baseball Guide and Record Book, 1912-43; developed spl. mil. edits. for service men, World War II (spl. citation by Pres. Truman). Named chairman committee to name old-time ball players to Hall of Fame at Cooperstown, N.Y. Member Sigma Delta Chi. Mason (32°, Shriner). Clubs: Algonquin Golf, Clearwater Hunting and Fishing (St. Louis). Author: Judge Landis and 25 Years of Baseball. Home: 631 E. Polo Drive, Clayton, Mo. Office: The Sporting News, 2012-18 Washington Av., St. Louis 1.

SPINK, Wesley W., physician; b. Duluth, Minn., Dec. 17, 1904; s. George Charles Wesley and Caroline (Kuntz) S.; A.B., Carleton Coll., 1926, D.Sc. (hon.), 1950; M.D., Harvard, 1932; research scholar, Harvard Med. Sch., 1932-33; m. Elizabeth Hamilton Hurd, Aug. 29, 1935; children—Helen Gayden, George Wesley (dec.), William Wesley. Interne, IV Med. Service (Harvard), 1932-34; resident physician, Thorndike Memorial Lab. (both Boston City Hosp.), 1934-37; asst. in med., Harvard Med. Sch., 1935-37; asst. prof. medicine, U. of Minnesota Med. Sch., 1937-41, asso. prof., 1941-46, prof. since 1946. Chairman committee on leptospirosis and brucellosis, and mem. agri. bd. Nat. Research Council. Dir. Brucellosis Research Center of U.S., World Health Orgn., Food and Agri. Orgn. of United Nations. Diplomate American Board of Internal Medicine. Fellow A.A.A.S., A.M.A., A.C.P. (bd. govs.); mem. Am. Assn. U. Profs., Am. Soc. Clin Investigation (pres 1949), Am. Soc. Exptl. Pathology, Am. Assn. Immunologists, Am. Clin. and Climatol. Assn., Assn. Am. Physicians, Central Soc. Clin. Research, Soc. Exptl. Biology and Med., Central Interurban Clin. Club, Minn. State Med. Assn., Minn. Soc. Internal Med., Minn. Path. Soc. (pres. 1944), Hennepin Co. Med. Soc., Mpls. Acad. Med., Phi Beta Kappa. Author: Sulfanilamide and Related Compounds in General Practice, 1941, rev. edit., 1942. Contbr. numerous scientific articles to med. publs. Home: 1916 East River Terrace. Office: University of Minnesota Hospitals, Minneapolis 14, Minn.

SPINKA, Matthew ◎ V. 28.

SPINKS, Charles Nelson, fgn. service officer; b. Berkeley, Cal., May 14, 1906; s. Charles Howard and Virginia May (Nelson) S.; A.B., Stanford, 1929, M.A., 1930, Ph. D., 1936; m. Martha Luba Rosenthal, May 6, 1935. With R.F.C., 1933-35; instr. history Stanford, 1935-36; prof. English Tokyo (Japan) U. Commerce, 1936-41; editor Japan News-Week, Tokyo, 1938-41; dir. research and analysis Civil Intelligence Sect., Gen. Hdqrs., Supreme Comdr. Allied Powers, Tokyo, 1946-48; apptd. fgn. service officer, June 1948, 1st sec. mission, U.S. consul, Tokyo, 1948-52; Counselor of Embassy, Bankkok, 1952-55; spl. adviser U.S. Information Service, Bangkok, 1954—. Served as lt. comdr. USN, 1942-46. Mem. Asiatic Soc. of Japan. Home: Los Altos, Cal. Office: Dept. of State, Washington 25.

SPIROPOULOS, John, lawyer; b. Navplion, Greece, Oct. 16, 1896; s. George and Helen (Logothetopou Los) S.; student U. Zurich, Switzerland, 1917-1921, U. Leipzig, Germany, 1921-1922; m. Elisabet Thiveou, Oct. 16, 1939; children—Gerge, Themos. Asst. prof. internat. law U. Kiel, Germany, 1927; prof. internat. law U. Salonika, Greece, 1928-38; prof. of internat. law U. Athens, Greece, since 1939, chancellor of univ., 1947-48. First legal advisor of Greek Ministry of Fgn. Affairs, 1945; Greek del. to Hague Conf. for codification of internat. law, 1930, to all Balkan conf., 1931-33; to Washington conf. 1945 concerning statute of Internat. Court of Justice, to all Gen. Assemblies of U.N. since 1948; mem. Internat. Law Commn. since 1948; rapporteur for the following questions: Nurnberg Principles, Draft-Code of offences against peace and security of mankind, definition of aggression. Mem. Greek Soc. of Internat. Law (pres.), Internat. Law Assn. (pres. Greek group), Superior Privy Court of Greece. Mem. Greek Orthodox Ch. Author: Traité théorique et pratique de Droit international public, 1933; Théorie générale de droit international, 1930; Lindividu en droit international, 1928; International private law, 1939; Die de facto-Regierung im Völkerrecht, 1928; Die allgemeinen Recht grundsätze im Völkerecht, 1928. Home: Trodoutou 26. Office: Ministry of Foreign Affairs, Athens, Greece.

SPITZ, Leo, lawyer; b. Chicago, Ill., June 30, 1888; s. Henry and Caroline (Horner) S.; grad. South Division High Sch., 1904; Ph.B., U. of Chicago, 1908, J.D., 1910. Admitted to Ill. bar, 1910, and began practice at Chicago; former mem. law firm Spitz & Adcock (firm dissolved); former pres. Radio Keith Orpheum Corp.; chmn. bd. Internat. Pictures, Inc.; exec. head prodn. Universal Internat. Studio; now ret. mem. Racing Commn. of State of Ill., 1932-40, chmn. 1934-40. Mem. Am., Ill. State and Chicago bar assns., Order of Coif. Club: Standard‡

SPITZ, Seymour James, exec. vice-pres. Newport Industries, Inc.; b. Boston, Mass., May 16, 1891; s. I. D. and Bertha M. Spitz; B.S., Mass. Inst. Tech., 1914; m. Marie J. Spinnette, Oct. 5, 1920; 1 son, Seymour James. Chem. engr. Avery Chem. Co., Lowell, Mass., 1914-16; with Newport Industries, Inc., and predecessor companies, mfrs. of chemicals, naval stores, N.Y. City, since 1917; beginning as operating chem. engr. and becoming v.p., 1926; pres. Acetol Products Co., 1930-31, Gen. Naval Stores Co., 1928-37 (both subsidiaries of Newport Industries). Home: 465 Park Av. Office: 230 Park Av., N.Y. City.

SPITZER, Lyman, Jr., astronomer; b. Toledo, O., June 26, 1914; s. Lyman and Blanche C. (Brumback) S.; student Phillips Andover Acad.; A.B., Yale, 1935; student Cambridge (Eng.) Univ., 1935-36; Ph. D., Princeton, 1938; Nat. Research fellow, Harvard, 1938-39; m. Doreen D. Canaday, June 29, 1940; children—Nicholas, Dionis, Sarah, Lydia. Instr. physics and astronomy, Yale, 1939-42; scientist, Spl. Studies Group, Columbia U. Div. War Research, 1942-44; dir. Sonar Analysis Group, Columbia U. Div. War Research, 1944-46; asso. prof. astrophysics, Yale, 1946-47; became prof. astronomy, chmn. dept. and dir. of observatory, Princeton 1947, Charles A. Young prof. astronomy since 1952; consultant Douglas Aircraft Co., 1946-49; trustee Woods Hole Oceanographic Inst., 1946-51; mem. Nat. Res. Council Com. on Undersea Warfare, 1948-51; mem. Yale U. Council, 1948-51; chairman Scientists Committee on Loyalty Problems, 1948-51. Fellow Am. Phys. Soc.; mem. Nat. Acad. Sci., American Acad. of Arts and Scis., Am. Astron. Soc., Royal Astron. Soc. (Eng.); Astron. Soc. of Pacific, Am. Geophys. Union, British Interplanetary Soc. Conglist. Author: Various articles in Astrophysical Jour.; Monthly Notices of Royal Astron. Soc.; articles in Phys. Rev. on interstellar matter, cosmogony, stellar atmospheres, broadening of spectral lines, conductivity of ionized gases; editor Physics of Sound in the Sea, 1946. Home: 16 Prospect Av., Princeton, N.J.

SPIVACKE, Harold, musicologist; b. N.Y.C., July 18, 1904; s. Dr. Charles A. and Romana (Klinkowstein) S.; B.A., N.Y.U., 1923, M.A., 1924; Ph.D. magna cum laude U. Berlin, 1933; Mus.D. (hon.), Baldwin-Wallace Coll., 1947, University of Rochester (New York), 1955; private study music with Henry Levey, N.Y.C., Eugen D'Albert, Hugo Leichentritt, Berlin; m. Carolyn Le Fevre, 1927 (div. 1953); children—Joseph L., Robert C.; m. 2d, Rose Marie Grentzer, 1955. Research asst. Olin Downes, N.Y.C., 1933-34; asst. chief music div., Library Congress, Washington, 1934-37, chief, 1937—. Adv. com. music Dept. State, 1939-46; chmn. adv. com. music div., Pan-Am. Union, 1940-42, 47-49; chmn. subcom. music Joint Army Navy Com. Welfare and Recreation, 1941-46; mem. nat. com. of U.S. on Internat. Intellectual Cooperation, 1946; mem. U.S. Nat. Commn. UNESCO, 1950—, alternate mem. exec. com., 1954—. Artists' adv. com. Rachmaninoff Meml. Fund, 1944-49; mem. Fulbright adv. sect. Com. on Music, 1949—, chmn., 1952—; adv. music panel internat. exchange program Am. Nat. Theatre and Acad., 1954—. Awarded Ogden Butler fellowship in philosophy, 1923-24; Am.-German students exchange fellow, 1929-30, Alexander von Humboldt Stiftung

fellow, 1930-31. Mem. Acoustical Soc. Am., Nat. Guild Community Music Schs. (adv. council 1954—), A.L.A., Contemporary Music Soc. (program adv. com.), Nat. Opera Guild (dir. 1953—), Nat. Music Council (chmn. organizing com., pres. pro tem 1939, archivist, exec. com. 1940—), Internat. Assn. Music Libraries (v.p. phonograph sect. 1954—), Music Library Assn. (pres. 1951-53), Am. Musicol. Soc. (exec. bd. 1937, 53—, council 1937—, v.p. 1940-41), Music Tchrs. Nat. Assn. (exec. bd. 1937-47, 1953—, v.p. 1950-53), Am. Council Learned Societies (adminstrv. com. Russian translation project 1944-49), Am. Soc. Comparative Musicology. (v.p. 1933-37), N.Y. Musicology Soc. (sec. 1933-34), Haydn Soc. (editorial bd.), Phi Sigma Delta. Club: Cosmos (Washington). Mem. editorial bd. Music Educators Jour., 1944-46; editorial com. Jour. Research in Music Education, 1952-53. Contbr. profl. jouns. Home: 3201 Rowland Pl., Washington 8. Office: Library of Congress, Washington 25.

SPIVAK, Lawrence E(dmund), publisher; born N. Y. City; s. William Benjamin and Sonya (Bershad) S.; A.B., Harvard; m. Charlotte Bair Ring; children—Judith, Jonathan Martin. Bus. mgr. Antiques Mag., 1921-30; asst. to the pub. Hunting and Fishing, Nat. Sportsman mags., 1930-33; bus. mgr. Am. Mercury, 1934-39, pub. 1939-44, editor, pub. 1944-50; founder, pub. until 1954. Ellery Queen's Mystery Mag., The Mag. of Fantasy and Science Fiction, Mercury Mystery Books, Bestseller Mysteries, Jonathan Press Books. Producer television programs Meet the Press and The Big Issue. Recipient Peabody award for television news. Home: Hotel Barclay, N.Y.; also Hotel Sheraton, Paris, Washington. Office: 528 Lexington Av., N.Y.C.

SPIVAKOVSKY, Tossy (spē-vä-kōv'skĭ), concert violinist; b. Odessa, Russia, Feb. 4, 1907; s. David and Rahel Spivakovsky; student Berliner Hoch Schule fur Musik, studying under Arrigo Serrato and Willi Hess; m. Erika Lipsker, Nov. 21, 1934; 1 dau., Ruth. Made debut in Berlin at age of 10; appeared throughout Europe with most celebrated orchestras on continent, 1920-33; concertized, Australia and New Zealand, 1933-41; made Carnegie Hall debut, 1941; invited by Rodzinski to perform New York premiere of the Bela Bartok Violin Concerto with New York Philharmonic, 1943; makes annual transcontinental tour of U.S. and Canada, appearing in recitals and with major symphony orchestras; made several tours of S.A. since 1950. Recordings for Columbia Recording Corp. Victor and Concert Hall Soc. Home: Westport, Conn. Office: care Coppicus, Schang & Brown, 113 W. 57th St., N.Y.C. 19.

SPIVEY, Delmar Taft (spī'vē), air force officer; b. Gatesville, N.C., Aug. 9, 1905; s. Eggleston J. and Frances (Perry) S.; student William and Mary Coll., 1922-23; B.S., U.S. Mil. Acad., 1928; grad. Nat. War Coll., 1947; m. Virginia Baen Street, July 7, 1930; 1 son, Delmar Baen. Commd. 2d lt., U.S. Army, 1928, advanced through ranks to maj. gen., 1947, asst. chief of staff Flying Tng. Comd., 1945-46, dep. for edn. Air U., 1947-49, chief war plans U.S.A.F., 1949-50, comdg. gen. Japan Air Def. Force, 1950-53, comdr. Central Air Def. Force, Kansas City, Mo., 1953-54; comdr. Air War Coll.; Maxwell Air Force Base, Ala., 1954—. Decorated D.S.M., Legion of Merit, Air Medal, Bronze Star, Commendation Ribbon, Purple Heart. Club: Army-Navy (Washington). Prisoner of War in Germany, 1943-45. Address: Quarters 339, Air War College, Maxwell Air Force Base, Ala.

SPIVEY, Herman Everette, univ. dean; b. Hemingway, S.C., Aug. 10, 1907; s. James Greer and Julia LeHarp (Baxley) S.; A.B., U. N.C., 1928, A.M., 1929, Ph.D., 1936; m. Havens Edna Taylor, Dec. 15, 1928; children—Herman E., H. Olin, Mark Allan, Margaret Katherine. Instr. U. N.C., 1928-30, 1933-36; instr. to prof. English U. Fla., 1930-33, 1936-42, 1945-48; head dept. English U. Ky., 1948-51, dean graduate sch. 1950—; Fulbright lecturer in Italy, 1955. Served as commander U.S. Naval Reserve with naval air duty in U.S. and South Pacific, 1942-45; VTB operations officer at Guadalcanal, 1943, Miami Naval Air Sta., 1944-45. Received Presidential Unit citation, 1943, Commendation Comdr. Air Solomons, 1943. Mem. Modern Lang. Assn. Am., So. Atlantic Modern Lang. Assn. (several offices), Bibliog. Soc. Am., Grad. Council Am. Assn. Land Grant Colls. and Univs., Conf. So. Grad. Deans, Ky. Council Teachers of English (mem. exec. com.), Am. Studies Assn., Newcomen Soc. of England. Phi Beta Kappa, Omicron Delta Kappa. Presbyterian (ruling elder). Club: Kiwanis. Author: Essentials of Correctness in English (with A. C. Morris), 1932; Essays for Better Reading (with Wise, Congleton, Skaggs), 1941; The Meaning in Reading (with Wise, Congleton, Morris), 1943, rev. ed., 1947. Contbr. bibliographies, reviews, articles learned jours. Since 1938. Home: 117 Dantzler Ct., Lexington, Ky.

SPIVEY, Ludd Myrl (spī'vē), coll. pres.; b. Eclectic, Ala., Dec. 5, 1886; s. John Timothy and Ida (Adams) S.; student Epworth U., Oklahoma City, 1909-10, Vanderbilt U., 1910-11, Sch. of Religion at Vanderbilt, 1911-12; B.A., U. of Chicago, 1919, M.A., 1920, B.D., 1922; LL.D., Birmingham So., 1926, U. of Miami, 1929; Ed.D., John B. Stetson U., 1930; m. Clara Louise Helmkampf, Sept. 4, 1913; children—William Harold, Allan Ludd (dec.), Lee Myrl, Frances Louise. Ordained ministry M.E. Ch., S., 1912; pastor Scruggs 1st Ch., St. Louis, 1914-15, Grand Av. Ch., 1916-18, Centenary Ch., Cape Girardeau, Mo., 1919; dean and prof. sociology, Birmingham Southern Coll., 1922-25; pres. Fla. Southern Coll., Lakeland, since 1925. Y.M.C.A., sec., Camp Travis, Tex., 1917-18. Dir. Ringling Art Sch. and trustee John and Mable Ringling Art Mus., Sarasota, Fla., 1931-33. Mem. Bd. of Edn. of M.E. Ch., S., 1926-38; dir. Florida Chamber of Commerce, 1934-38; mem. advisory com. Fla. Nat. Exhibit. Co-founder and treas. Internat. Soc. Theta Phi. Dir. Nat. Conference of Christians and Jews, Inc. Mem. Kappa Alpha, Omicron Delta Kappa, Mu Omega Xi (chmn. bd.), Pi Gamma Mu, Kappa Phi Kappa. Mem. Inter-Racial Commn. Club: Rotary (hon.), Kiwanis. Home: 48 Hollingsworth Dr., Lakeland, Fla.

SPLAWN, Jennie Lillian, coll. prof.; b. Greenwood, Tex., June 12, 1885; d. William Butler and Mary Marshall (Collins) Splawn; grad. Decatur Bapt. Coll., 1908; Ph.B., Baylor U., 1910; Ph.B., U. of Chicago, 1915, grad. student spring and summer of 1915; M.A., Columbia, 1925, grad. student, 1930-31; unmarried. Head dept. of English, Burleson Coll., Greenville, Tex., 1910-15; Amarillo (Tex.) High Sch., 1916-19, Wichita Falls (Tex.) High Sch., 1919-24; dept. of English, Tex. Coll. Arts and Industries, Kingsville, since 1925, prof. English since 1931. Mem. Tex. State Teachers Assn., Nat. Council Teachers of English, Am. Assn. Univ. Profs., Am. Assn. Univ. Women, South Central Modern Lang. Assn., N.E.A., D.A.R. Colonial Dames of XVII century. Democrat. Baptist. Home: 729 W. Lee, Kingsville, Tex.

SPLAWN, Walter Marshall William, economist, lawyer; b. Arlington, Tex., June 16, 1883; s. William Butler and Mary Marshall (Collins) S.; graduate Decatur (Texas) Baptist Coll., 1904; B.A., Baylor U., 1906, LL.D., 1925; B.A., Yale, 1908, M.A., 1914; Ph.D., U. of Chicago, 1921; LL.D., Howard Payne Coll., 1923; m. Zola Isabel Lay, July 21, 1912; children—Zola Lay (Mrs. Joe H. Munster), Mary Marshall (Mrs. Thos. E. Taylor). Admitted to bar, 1909; instr. social sciences, Baylor Coll., 1910-12; mem. law firm, at Ft. Worth, 1912-15; prof. social sciences, Baylor Coll., 1916-19; prof. economics, U. of Texas, 1919-28, president, 1924-27; chairman Board of Arbitration of Western Railroads and Groups of Employes, 1927; referee under settlement of War Claims Act, 1928-30. Member Texas R.R. Commn. (on leave of absence U. of Tex.); spl. counsel to Com. on Interstate and Foreign Commerce of U.S. Ho. of Rep., in Holding Co. investigation, 1930-31 and 1932-33, of Federal Power Commn., 1931-32; mem. of Interstate Commerce Commission, 1934-53, chmn., 1938, 1951. Mem. Am. Econ. Assn., Am. Bar Assn., Southwestern Polit. Sci. Assn., Am. Statis. Soc. Dem. Baptist. Mason. Club: Cosmos (Wash.). Author: Introduction to the Study of Economics, 1922; Consolidation of Railroads, 1924; Government Ownership and Operation of Railroads, 1928.

SPOCK, Benjamin, physician; born New Haven, Conn., May 2, 1903; s. Benjamin Ives and Mildred Louise (Stoughton) S.; B.A., Yale, 1925; student Yale Med. Sch., 1925-27; M.D., Coll. Phys. and Surgeons, Columbia, 1929; m. Jane Davenport Cheney, June 25, 1927; children—Michael, John Cheney. Internship in medicine, Presbyn. Hosp., N.Y. City, 1929-31; pediatrics, N.Y. Nursery and Child's Hosp., 1931-32; psychiatry, N.Y. Hosp., 1932-33; practice of pediatrics, N.Y.C., 1933-44 and 1946-47; instr. pediatrics, Cornell Med. Coll., 1933-47; asst. attending pediatrician, N.Y. Hosp., 1933-47; cons. in pediatric psychiatry, N.Y. City Health Dept., 1942-47; Inst. on Personality Development, 1938-47; cons. in psychiatry, Mayo Clinic, Rochester, Minn., asso. prof. psychiatry, Mayo Foundation, U. of Minn., 1947-51; professor of child development U. of Pitts. since 1951. Served as lt. comdr. Med. Corps, U.S. N.R., 1944-46. Author: Common Sense Book of Baby and Child Care, June 1946 (reprinted as Pocket Book, 1946); Psychological Aspects of Pediatric Practice, 1938 (with M. Haschka); Avoiding Behavior Problems, Oct. 1945. Home: 1090 Shady Av. Office: Western Psychiatric Institute, 3811 O'Hara St., Pittsburgh 13.

SPOEHR, Alexander (spōr), anthropologist; b. Tucson, Ariz., Aug. 23, 1913; s. Herman Augustus and Florence (Mann) S.; student Stanford, 1930-33; A.B., U. of Chicago, 1934, Ph.D., 1940; m. Anne Dinsdale Harding, Aug. 2, 1941; children—Alexander Harding, Helene Dinsdale. Engaged in archaeol. field work in Southern Ill. for U. of Chicago, 1936; cartographer and supervisor of excavations Field Museum Archaeol. Expdn. to Colorado, 1937, 38; ethnol. field research among Indians of Southeastern U.S. 1938-39, Marshall Island S. Micronesia, 1947, Mariana Islands, 1949-50, Palau Islands, Micronesia, 1950; was asst. curator of American archaeology and ethnology Chicago Natural History Mus. (formerly Field Mus. of Natural History), 1940-44, curator of North Am. archaeology and ethnology, 1944-46, curator of oceanic ethology, 1946-52; professor of anthropology, Yale University, 1953—; research asso. dept. anthropology, U. Chgo., 1946-52; dir. Bernice P. Bishop Mus., Honolulu, since 1953; Guggenheim fellow, 1952; lecturer Harvard, 1948. Served as lieutenant, U.S.N.R., 1942-45; overseas duty in Central Pacific. Mem. Am. Anthropol. Assn., Soc. Applied Anthropology, Delta Kappa Epsilon, Sigma Xi. Author: Articles, reviews, monographs, on N.A. and Pacific ethnology, social anthropology and archeology. Specialist in social anthropology and ethnology. Office: Bernice P. Bishop Museum, Honolulu 17, Hawaii.

SPOELHOF, William (spōl'hōf), coll. pres.; b. Paterson, N.J., Dec. 8, 1909; s. Rinse and Tjerkje (Keizer) S.; A.B., Calvin Coll., 1931; A.M., U. Mich., 1937, Ph. D., 1946; m. Angeline Nydam, June 25, 1935; children—Robert William, Elsa Rae, Peter John. Teaching fellow U. Mich., 1938-42, asst. dir. mil. attache tng. program, 1945-46; govt. service, Washington, 1942-43; asso. prof. history Calvin Coll., 1946-51, pres. since 1951. Served as lt. U.S.N.R., 1943-45. Mem. Am. Hist. Assn., N.E.A., Phi Beta Kappa, Phi Kappa Phi. Home: 1315 Alexander St., Grand Rapids 6, Mich.

SPOFFORD, Charles M., lawyer; b. St. Louis, Mo., Nov. 17, 1902; s. Charles W. and Beulah (Merville) S.; student Northwestern, 1919-20, U. Genoble, France, 1920-21; A.B., Yale, 1924; LL.B., Harvard, 1928; m. Margaret Mercer Walker, Mar. 22, 1930; children—Nancy, Charles Nicholas, Margaret, John Shaw Walker. Instr. European hist., Yale, 1924; admitted to Ill. bar, 1928, and practiced in Chicago as asso. firm of Lincoln, Isham & Beale, 1928-30, N.Y.C. asso. firm Davis, Polk, Wardwell, Sunderland & Kiendl, 1930-40, mem. 1940-50, 52—; dir. Guaranty Trust Co., Mut. Life Ins. Co. of N.Y.; apptd. U.S. Deputy Rep., N. Atlantic Council, July 1950, chmn. N. Atlantic Council Deputies and European Coordinating Co., 1950-52, Trustee Carnegie Corp., N.Y., Juilliard Musical Found.; dir. Juilliard Sch. of Music, Union Theol. Sem., N.Y. chmn. Am. Red Cross, Free Europe Com., Inc. Served as officer U. S. Army, 1942-45; served European and Mediterranean theaters, 1942-45; ordered to inactive duty as brig. gen., 1945; apptd. brig. gen., O.R.C., 1947. Decorated: U.S., D.S.C., Purple Heart; Comdr. Order British Empire, British; Comdr., Order of Nishan Iftikhar, Tunisia; comdr., Order of St. Maurice and St. Lazarus, Italian; officer Legion of Honor, Croix de Guerre with palm, French; comdr. with Star Order of Falcon (Iceland); Grand Officer Order of Crown (Belgium). Mem. Am., N.Y. State and N.Y. City bar assns., Am. Law Inst., Council Fgn. Relations, N.Y. Metropolitan Opera Assn. (dir., pres., 1946-50), Phi Beta Kappa. Author articles profl. jours. Home: 1088 Park Av., N.Y.C. 28; also Fishers Island, N.Y. Office: 15 Broad St., N.Y.C. 5.

SPOFFORD, Charles Milton, civil engr.; b. Georgetown, Mass., Sept. 28, 1871; s. George Milton and Sarah (Hood) S.; S.B., in Civ. Engring., Mass. Inst. Tech., 1893, post-grad. student, 1893-94; m. Florence Corwin Swalm, Feb. 5, 1896; 1 dau., Christine Swalm (Mrs. Walter Jay Beadle); m. 2d, May Washburn Pearson, May 19, 1931. Draftsman Phoenix Bridge Co., Phoenixville, Pa., 1895-96, and summers of 1897, 98, 99; asst. in civ. engring., Mass. Inst. Tech., 1896-97, instr., 1897-1903, asst. prof., 1903-05; prof. civ. engring., Poly. Inst., Brooklyn, 1905-09; Hayward prof. civ. engring. Mass. Inst. Tech., 1909-40, prof. emeritus and hon. lecturer since 1940, chmn. faculty, 1925-27; also mem. firm Fay, Spofford & Thorndike, consulting engrs., Boston, since 1914. Identified since 1900, with important engring. works, including design of numerous bridges, investigation and reports upon others, etc.; expert engr. upon investigation of strength of Blackwell's Island Bridge, New York, June-Oct. 1908; mem. spl. com. on assessment of real estate for Cambridge, Mass., 1915; mem. Boston Terminal Commn., 1915-16. With partners designed and supervised construction numerous large scale constrns., including army supply bases, ship yards, bridges and sewage systems. Fellow Am. Acad. Arts and Sciences; mem. several profl. and scientific assns. Recipient Second Phoebe Hobson Fowler memorial award, Am. Soc. C.E., for design of Lake Champlain Bridge, 1930; Am. Inst. Steel Constrn. Award for Bourne Bridge, 1934. Trustee Old South Church, Boston, Mass. Clubs: The Country (Brookline); The Union (Boston). Author: Notes upon the Theory of Structures, 1907; The Theory of Structures, 1911; Theory of Continuous Structures and Arches, 1937. Home: 136 Marlborough St. Office: 11 Beacon St., Boston, Mass.

SPOFFORD, Grace Harriet, music educator; b. Haverhill, Mass.; d. Harry H. and Sarah (Hastings) Spofford; B.A., Smith Coll., 1909; grad. in piano, 1913, organ, 1916, Peabody Conservatory of Music, Balt.; Mus.D. (hon.), N.Y. Coll. Music, 1952. Instr. piano Heidelberg U., Tiffin, O., 1910-12; instr. piano Peabody Conservatory of Music, 1913-18, exec. sec., 1917-24; music critic Balt. Eve. Sun, 1923-24; dean Curtis Inst. Music, Phila., 1924-31; dir. Music Sch. Henry St. Settlement, N.Y.C., 1935-54; asso. dir. N.Y. Coll. Music, 1934-38; lectr. music Katharine Gibbs Sch., N.Y.C., 1936—; instr. Juilliard Summer Sch., 1942. Auditioner Fed. Music Project, 1934-39; head music div. Nat. Fedn. Settlements, 1938-42; ednl. cons. Nat. Youth Adminstrn., Radio Workshop, N.Y.C., 1941; counselor Vets. Music Service, N.Y.C. Center, 1945; del. from U.S. Dept. of State to UNESCO Internat. Conf. on Music Edn., Brussels, 1953. Mem. bd. counselors Smith Coll., chmn. music com. Attended Internat. Congress Prof. Music Edn., Bad Aussee and Salsburg, 1953; Triennial of Internat. Council of Women, Helsinki, 1954; Round Table on Music and Youth of Internat. Music Council, Edinburgh, 1954. Recipient citation Nat. Assn. Am. Composers and Condrs., 1954. Mem. Internat. Council Women (vice-convener Arts and letters, chmn. music), Nat. Music Council (com. on music in UNESCO), Nat. Guild of Community Music Schs. (v.p.), Nat. Fedn. Music Clubs, League of Composers, Internat. Soc. Contemporary Music, Music Tchrs. Nat. Assn., English Speaking Union, Unitarian. Clubs: Cowdray (London); Women's City, Musicians (N.Y.C.); Smith College. Home: 331 E. 70th St., N.Y.C. 21.

SPOFFORD, William Benjamin ⊗ V. 27.

SPOFFORD, W(olcott) E(dward), naval architect and shipbuilder; b. near Alex, Va., Sept. 17, 1895; s. Edward Coggeshall and Lydia (Riley) S.; grad. Univ. Prep. Sch., Washington, 1916; student Webb Inst. Naval Architecture and Marine Engring., N.Y. City, 1916-17, 1919-20, Franklin Inst., Phila., 1920-21; also spl. univ. courses; m. Dorothy Lincoln Hale,

Apr. 20, 1922; 1 dau., Elizabeth Ann (Mrs. John Hyatt). Draftsman, Internat. Mercantile Marine, N.Y. City, 1921; draftsman United States Lines, N.Y. City, 1921-22, designer, 1922-23; vice pres. and naval architect Henry C. Grebe & Co., naval architects and yacht brokers, Chicago, 1924-25; designer, cost estimator and constructor, merchant and naval vessels Newport News (Va.) Shipbldg. & Dry Dock Co., 1926-31; asso. naval architect, Navy Yard, N.Y. City, 1931-37; naval architect U.S. Maritime Comm., Washington, 1937-39, regional dir. constrn. Great Lakes Area, Chicago, 1942-44, tech. consultant U.S. Maritime Comm., 1944-45, asst. to vice chmn., 1945-46, liaison officer Bur. Res. Fleet, 1946-48; chmn. claims review bd. Maritime Commn., Washington, 1948-50; now supt. U.S. Maritime Adminstrn. Res. Fleet, Olympia; naval architect and asst. chief engr. Consol. Steel Corp., Los Angeles, 1939-42. Am. observer Internat. Conf. on standardization of screw threads, Ottawa, Can., 1945; marine cons. loaned to Internat. Training Adminstrn., Inc., for training 22 Chinese naval ensigns in technique of Am. shipbldg., 1946; Am. del. to Internat. Conf. on safety of life at sea, London, 1948. Enlisted in U.S. Army, 1917; commd. 2d lt., 1918; comdg. officer 114th Inf., N.J.N.G., 1920-21. Mem. Soc. Naval Architects and Marine Engineers, American Soc. Naval Engrs., Am. Legion, Webb Inst. Naval Architecture and Marine Engring. Alumni Assn. (sec.-treas. 1933-35). Profl. engr., Tex. Contbr. articles to maritime tech. mags. Home: Route 5, Box 40, Olympia, Wash.

SPONG, Harper W., banker; b. West Fairview, Pa., Jan. 19, 1886; s. John Davis and Nannie Frances (Himes) S.; student U. Pa.; m. Elizabeth Miller, Nov. 30, 1910; 1 son, Richard. With Dauphin Deposit Trust Co., Harrisburg, Pa., since 1903, asst. treas., 1916, trust officer, 1922, sec.-treas., dir., 1925, v.p., 1928, pres. since 1945; v.p., dir. Harrisburg Hotel Co.; pres., dir. Hughsville Home Water Co.; pres., owner Dauphin Motor Car Co.; dir. Harrisburg Rys. Co., Millers Mutual Fire Ins. Co. Dir. Harrisburg Hosp.; trustee Lutheran Theol. Sem. Lutheran (trustee). Home: 3333 N. Front St. Office: 213 Market St., Harrisburg, Pa.

SPONSEL, Clifford W., mfg. exec.; b. Cambria, N.Y., July 27, 1910; s. William C. and Laura (Leske) S.; student Northeastern U., Boston, 1928-30; B.S., Tri-State Coll., Angola, Ind., 1931; m. Helen Boston, Jan. 27, 1933; children—Hugh Frederic, Robert Brian. Project engr. Harrison div. Gen. Motors Corp., 1932-37; design engr. Glenn L. Martin Co., 1937-40; chief prodn., design engr. Bell Aircraft Corp., 1940-44; mgr. prodn. engring. Ryan Aero. Corp., 1944-45; v.p. in charge operations Brooks & Perkins, Inc., Detroit, 1946-52; v.p. in charge aircraft div. Am. Car & Foundry Co., now ACF Industries, Inc., 1952—. Mem. Soc. Automotive Engrs., Inst. Aero. Scis., Engring. Soc. Detroit. Mason. Clubs: Railroad Machinery (N.Y.C.); Forest Lake Country. Home: 900 Via Fruteria, Hope Ranch Park, Santa Barbara, Cal. Office: Main at Clark St., St. Charles, Mo.

SPOONER, John Alden, business exec.; b. Beverly, N.J., Sept. 12, 1896; s. Alban and Katharine (Griswold) S.; grad. Episcopal Acad., Phila., 1914; student Phila. Textile Inst., 1915-16; m. Grace N. Topping, Dec. 24, 1932; children—John Alden, Thomas Topping. Trainee, later asst. mgr. N.Y. City office Beverly (N.J. Underwear Co., 1916-24; with F.W. Stearns & Co., cotton goods, 1924-26, and 1926-29; account exec. N. W. Ayer & Son, Inc., N.Y. City; merchandising dir. Am. Viscose Corp., New York, 1930-42; vice pres. in charge pub. relations and advt., Textron, Inc., since 1943; now dir. advt. and pub. relations, Burlington Mills. Initiated Crown Tested Control Plan, 1930, introduced plan for Courtlands, Ltd., in Canada, 1934, England, 1936. Awarded Treasury Dept.'s Silver Medal for work on bond drives during World War II. Dir. Nat. Better Business Bur., Distbn. Council of Nat. Advertisers. Mem. Phi Psi. Republican. Clubs: Tokenoke (Darien, Conn.); Uptown (N.Y.C.) Home: Box 6, Darien, Conn. Office: Empire State Bldg., N.Y.C. 1.

SPORE, Jack L., govt. ofcl.; b. Oshkosh, Wis., July 7, 1918; s. Harry Arthur and Ida (Paulson) S.; student pub. schs., Oshkosh, Wis.; m. Eleanor J. Heisinger, Mar. 4, 1941; children—James, Richard, Gregory. Mgr. confectionery store, Oshkosh, 1940-41; salesman Swift & Co., Fond du Lac, Wis., 1941-42; asst. adj. Am. Legion, Wis. dept., 1946, state adj., 1946-51; exec. sec. Republican Party of Milw. Co. until 1953; special assistant to adminstr., Veteran Administration, 1953—. Served with A.U.S., 1942-46; disch. as capt. Mem. Mil. Order World Wars. Protestant. Editor: Across the Adjutant's Desk (Legion publ.), 1946-51; Republicanote 1951-53. Home: 1902 Lebanon St., West Hyattsville, Md. Office: Central Office, Veterans Adminstrn., Washington.

SPORN, Philip, engr., pub. utility exec.; b. Austria, Nov. 25, 1896; s. Isak and Rachel (Kolker) S.; brought to U.S. by parents, naturalized, 1907; E.E., Columbia U. Sch. Engring., 1917, post grad. work, 1917-18; E.E., Stevens Institute Technology (hon.), 1947; Docteur Honoris Causa, University of Grenoble (France), 1950; E.D., Ill. Inst. Tech., 1953; LL.D., Hanover Coll., 1953; m. Sadie Posner, Sept. 10, 1923; children—Deborah, Arthur David, Michael Benjamin. Associated with Crocker-Wheeler Mfg. Company, 1917-19; electric utility engring., Consumers Power Co., Jackson, Mich., 1919; joined staff of Am. Gas & Electric Co., 1920, successively protection engr., communication engr., transmission and distbn. engr., 1920-27, chief elec. engr., 1927, chief engr., 1933, vice pres. in charge of all engring. activities, 1934, v.p. and chief engr., 1938, exec. v.p. (Am. Gas & Electric Co. and Am. Gas & Electric Service Corp.), 1945, pres. dir., 1947—; cons. W.P.B., 1944-45; cons. Oak Ridge Nuclear Power Project, Monsanto Chem. Co., 1947; member electric power com. Nat. Security Resources Bd. since 1947; chmn. U.S. AEC ad hoc adv. com. on cooperation between electric power industry and AEC since 1949; mem. electric utility defense adv. council Defense Electric Power Administration, 1950-52; chairman U.S. national committe C.I.G.R.E. president and director Appalachian Electric Power Co., Ohio Power Co., Ind. and Mich. Electric Co., Ky. and W.Va. Power Co., Inc., Kanawha Valley Power Co., Wheeling Electric Co., Kingsport Utilities, Inc., W.Va. Power Co., Beech Bottom Power Co., Inc., Central Ohio Coal Co., The Duncan Falls Co., Radford Limestone Co., Inc., Twin Branch R.R. Co., Central Appalachian Coal Co., Central Coal Co., Central Operating Company, Citizens Heat, Light & Power Co., South Bend Mfg. Co., Ohio Valley Electric Corp., Indiana-Kentucky Electric Corp.; dir. The Franklin Real Estate Company, Ind. Franklin Realty, Incorporated, Windsor Power House Coal Company, Central Ohio Light and Power Company. Mem. vis. com. engring. dept. Brookhaven Nat. Lab. Awarded Nat. 1st Prize in Engineering Practice, Am. Institute of Elec. Engrs., 1928; Edison Medal, Am. Inst. of Elec. Engrs., 1945; Egleston Medal, Columbia Engring. Alumni Assn. for distinguished engring. achievement, 1946; Columbia University Medal for Excellence, 1948. Fellow Am. Inst. Elec. Engrs., Am. Soc. Mech. Engrs., A.A.A.S.; mem. Am. Soc. Civil Engrs., Franklin Inst., Sigma Xi, Tau Beta Pi. Author: Heat Pumps (with Ambrose and Baumeister), 1947; The Integrated Power System, 1950. Contributor of numerous technical articles to periodicals and jours. Inventor (with C. A. Muller) of one-cycle high-speed relay system used on high voltage transmission lines. Developer of principles and practices of design, constrn. and operation of integrated power systems, transmission of electric power at extra high voltages, ultra high speed reclosing of high voltage transmission lines, improvements in hydrogen cooled synchronous condensers, generation of electric energy by steam operating at high pressure and high temperatures, improvements in lightning protection of high voltage transformers, improvements in heat pumps. Clubs: Railroad-Machinery, Engineers (New York). Home: 320 East 72 St., New York 21. Office: 30 Church St., New York 8.

SPOTTS, Charles Dewey, educator; b. Cambridge, Pa., Apr. 26, 1899; s. Joseph Edgar and Mary Dorothy (Gault) S.; A.B., Franklin and Marshall Coll., 1922; B.D., Theol. Sem. of Reformed Ch., Lancaster, 1925; M.A., U. of Pa., 1931; D.D., Catawba Coll., 1948; m. Lucy B. Musselman, June 17, 1925; children—Mary Jane, Nancy Lou. Ordained to ministry of the Reformed Ch., 1925; pastor, St. Peter's Reformed Ch., Lancaster, 1925-31; prof. dept. of religion, Franklin and Marshall Coll. since 1931, head dept. religion since 1947; vis. prof. religious edn., Lancaster Theol. Sem., 1945-46, 51-52. Mem. Lancaster Bd. Edn., 1933-38. Served as pvt., S.A.T.C., 1918. Mem. Comm. on Christian Social Action, Evangelical and Reformed Ch.; mem. bd. dirs. Nat. Conf. of Christians and Jews, 1947-50; pres. Lancaster Law and Order Soc. Mem. Phi Kappa Tau, Phi Beta Kappa, Pi Gamma Mu, Phi Delta Kappa, Phi Upsilon Kappa. Author: You Can Read The Bible, 1949; God's Wonder World, 1952; Science in God's World, 1952. Home: Smoketown, Pa. Office: Franklin and Marshall College, Lancaster, Pa.

SPOTTS, Robert L(amar), business exec.; b. N.Y. City, Feb. 17, 1908; s. Ralph Lewis and Josepha Lamar (Kirk) S.; student Westminster Sch., Simsbury, Conn., 1925-27, A.B., Dartmouth Coll., 1931; S.M., Columbia, 1934; C.P.A., U. State N.Y., 1938. Staff acct. Arthur Young & Co., 1934-37; chief accountant Comml. Molasses Corp., 1937-38; sr. staff accountant Peat, Marwick, Mitchell & Co., 1938-40; asst. controller Devoe & Raynolds Co., Inc., 1940-44; treas. Tel-Autograph Corp., 1944-47, exec. v.p., 1947, pres. and dir. since 1947. Mem. N.Y. State Soc. of C.P.A.'s, Nat. Assn. Cost Accountants, Controllers Inst. of Am., Phi Kappa Sigma. Home: 110-05 66th Rd., Forest Hills, N.Y. Office: 16 W. 61st St., N.Y. City 23.

SPOTTS, William Bigler, oral surgeon; born St. Louis, June 2, 1888; s. William and Sarah Jane (Knettle) S.; student Arnold Acad., St. Louis, 1907-08; D.D.S., Washington U., 1912; m. Agnes Lonergan, Nov. 27, 1912; children—Jane (Mrs. Jane Spotts Klees), Jack A. Pvt. practice of dentistry, St. Louis, since 1912, specialist in exodontics and oral surgery since 1917; mem. faculty Wash. U. Sch. of Dentistry since 1916, prof. anesthesiology since 1942; mem. staff Barnes, Deaconess and St. Louis City Hosps. Mem. Med. Dental Service Bur., St. Louis, since 1940, vice pres., 1941-42, sec.-treas., 1944-45. Served as mem. sub-com. emergency field med. units (dental), Civilian Defense, 1941. Fellow Am. Coll. Dentists; mem. Internat. Anesthesia Research Soc., Am. Soc. Oral Surgs., Am. Assn. Advancement Oral Diagnosis, Am. Soc. Advance. Gen. Anesthesia in Dentistry, Nat. Geog. Soc., Am. Dental Assn., Midwestern Society of Oral Surgeons (charter mem.), Acad. Sci. of St. Louis, Mo. Dental Assn. (chmn. central history com.), St. Louis Dental Soc. (chmn. pub. dental edn. com., 1936-37, 3d v.p. 1937-38, pres. 1941-42, librarian, 1942-49, life mem.), St. Louis Soc. Dental Sci. (sec.-treas. 1931, 32, 33, pres. 1934), Barnes Hosp. Soc., Evang. Deaconess Soc., Wash. U. Dental Alumni Assn. (pres. 1925-26); Xi Psi Phi, Omicron Kappa Upsilon (pres. 1937-38). Republican. Conglist. Mason (32°). Clubs: Auto of Missouri, Rotary (v.p. 1929-30, pres. 1930-31, dist. gov. 14th dist. 1933-34), Mo. Athletic, University. Author: History of Anesthesia in Dentistry, written for the 75th Anniversary of Wash. Univ. Sch. of Dentistry, 1941. Lecturer on Post-Injection and Post-Operative Complications and their Treatment before dental socs. in Mo. and Ill. Cons. editor Internat. Assn. Anesthesiologists, Inc. Home: 7361 Kingsbury Blvd., University City 5. Office: University Club Bldg., St. Louis 3.

SPRACKLING, W. E., corp. exec.; exec. vice pres. Anaconda Wire & Cable Co., N.Y. City; dir. Harvill Corp. Address: Box 128, Hastings-on-Hudson, N.Y.

SPRAGENS, Thomas Arthur (spräg'ens), coll. pres.; b. Lebanon, Ky., Apr. 25, 1917; s. William Henry and Lillian (Brewer) S.; A.B., U. Ky., 1938; Maxwell fellow pub. adminstrn. Syracuse U., 1939-40; m. Catharine Smallwood, May 24, 1941; children—Thomas Arthur, Barbara Allen, David William. Research asst. Ky. Dept. Revenue, 1938-39, adminstrv. asst. to commr., 1941-42; adminstrv. analyst U.S. Bur. Budget, 1940-41, sr. analyst, 1942-45; asst. chief food allocations Fgn. Econ. Adminstrn., 1945; asst. to pres. Stanford, 1945-51; sec., treas. Fund for Advancement Edn., 1951-52; pres. Stephens Coll. since 1952. Presbyn. Clubs: Commonwealth (San Francisco); Rotary. Home: President's House, Stephens College, Columbia, Mo.

SPRAGUE, Atherton H(all), educator; b. Amherst, Mass., Dec. 19, 1897; s. David and Anna Hubbell (Gardiner) S.; B.A., Amherst Coll., 1920; M.A., Princeton, 1923, Ph.D., 1941; m. Mary Ann Whittemore, June 20, 1925; 1 dau., Rosemary. Instr. math. Amherst Coll., 1920-22, 23-26, asso. prof., 1926-40, prof., 1940—, dean of freshmen, 1928-33; vis. prof. or lectr. Mt. Holyoke Coll., Smith Coll., others. Mem. Am. Math. Soc., Sigma Xi, Delta Upsilon. Author: Plane and Spherical Trigonometry, 1942; Trigonometry and Analytic Geometry, 1932; Calculus, 1952. Home: 227 S. Pleasant St., Amherst, Mass.

SPRAGUE, Arthur Leroy, dairy products exec.; b. Auglaize Co., O., Nov. 4, 1896; s. Thomas L. and Minnie A. (Whitney) S.; grad. Lima Bus. Coll., 1916, Northwestern Sch. Commerce, 1935; m. Cleda Elsass, Dec. 5, 1917; children—Gertrude Evonne (Mrs. Burleigh E. Dudgeon), Ilo Pauline (Mrs. Thurman Brunner Prince). Pub. accountant since 1926; gen. mgr. Jackson Center (O.) Creamery Co., 1923, president 1950—. Member Ohio Frozen Food Locker Association Incorporated (secretary), National Frozen Food Locker Institute (pres., dir.), Jackson Center Mchts. Assn., Inc. (past pres.), Ohio Butter Mfrs. (past pres.), Ohio Dairy Products Assn., Inc. (dir.). Republican. Lutheran. Mason. Club: Kiwanis (past pres.). Address: Box 405, Jackson Center, Shelby County, O.

SPRAGUE, Charles Arthur, publisher, newspaper editor; b. Lawrence, Kan., Nov. 12, 1887; s. Charles Allen and Alice Caroline (Glasgow) S.; A.B., Monmouth (Ill.) Coll., 1910, LL.D., 1940; LL.D., Willamette U., 1939; Litt.D., Albany Coll., 1939; m. Blanche Chamberlain, Aug. 8, 1912; children—Martha (Mrs. Melvin T. Hurley), Wallace Arthur (lt. comdr. U.S. Naval Reserve). Principal of schools, Ainsworth, Ia., 1906-08; superintendent of schools, Waitsburg, Wash., 1910-13; asst. supt. of public instrn., State of Wash., 1913-15; editor and pub. Journal-Times, Ritzville, Wash., 1915-25; business mgr. Corvallis (Ore.) Gazette Times, 1925-37; editor and mgr. Oregon Statesman, Salem, Ore., 1929-39, publisher since 1939; editor and pub. since 1943. Pres. Oregon War Chest, 1943-46, 1951-52; mem. Capitol Planning Commn., Regional Loyalty Bd. Gov. of Ore., 1939-43. Pres. Ore. Council of Chs., 1943-47; mem. bd. Carnegie Endowment for Internat. Peace. Trustee, Willamette U.; dir. Salem Y.M.C.A. Republican. Presbyn. Club: Rotary of Salem. Home: 425 N. 14th St. Office: Statesman Pub. Co., Salem, Ore.

SPRAGUE, George Clare, lawyer; b. Vermontville, Mich., June 21, 1884 (descendant of Francis Sprague who settled at Plymouth, Mass, 1623); s. Ernest E. and Ezoa Frances (Potter) S.; B.A., Olivet (Mich.) Coll., 1905, LL.D., 1934; Ph.D., N.Y.U., 1908, LL.B., 1910; m. Laura Briscoe Selden, Sept. 1, 1908 (dec.); children—Joseph S. (dec.), Elizabeth Frances, Virginia Laura (Mrs. William H. Clark), Evelyn Eleanor (Mrs. Leo W. Tyson). Instr. history, Prospect Heights Sch., Brooklyn, 1905-08; registrar 1908-15, instr. in law, 1911-17, asst. prof., 1917-43, asso. prof., 1943-48, prof. emeritus, since 1948, New York U.; spl. lecturer on admiralty law, Columbia U. Law Sch., 1929; mem. Hunt, Hill & Betts, 1920-34, Crawford & Sprague, 1934-43; Sprague & Sprague 1944-49; of counsel Sprague & Peck since 1950; special assistant to atty. gen. of U.S., 1943-44, 1945-1947, in admiralty litigation, New York area. Republican. Presbyn. Mem. Phi Alpha Pi (Olivet). Candidate officer, Camp Zachary Taylor, Kentucky, Oct.-Nov. 1918. Author: (with George de Forest Lord) Cases on Admiralty, 1st edit., 1926, sole author 2d edit., 1939; (with Nicholas J. Healy III) Cases on Admiralty, 1950; numerous law review articles on admiralty. Home: 119 Chauncey Av. E., Bradenton, Fla.; (summer) Lake St. Catherine, Poultney, Vt.

SPRAGUE, Harry A. ◎ V. 27.

SPRAGUE, Howard B., physician; b. Swampscott, Mass., Nov. 3, 1895; s. Henry Breed and Laura Loring (Brown) S.; A.B., Harvard, 1918, M.D., 1922; m. Lucy Sprague, June 14, 1919; children—Priscilla Bulfinch Goldthwait, Elizabeth Howard, Howard B. Junior Intern at Massachusetts General Hospital,

Boston, Mass., 1922-24, cardiac residency, 1924-25, associate physician, 1931-53, physician, 1953—, on naval leave of absence, 1941-45; practiced as physician specializing in diseases of heart, Boston, since 1925; chief of staff House of the Good Samaritan; clinical associate Harvard Med. Sch.; sr. cons. in internal med. to U.S. Naval Hosp., Chelsea, Mass.; area chief in cardiology, New England area, Vets. Adminstrn., since 1946. Served with Medical Corps, United States Naval Reserve, on active duty, 1941-45; promoted comdr., 1942; capt., 1943; on overseas service in Pacific, 17 mos. Decorated Asiatic-Pacific Theater Medal, Naval Reserve Medal (10 yrs. service), Am. Theatre World War II Victory medal; goldheart award of American Heart Assn., 1954. Trustee, treas. Boston Med. Lib. since 1946; dir. Inter-Am. Soc. Cardiol. since 1946 (v.p. 1952). Diplomate Am. Bd. Internal Medicine (Cardiology). Fellow Am. Coll. Physicians; hon. mem. Mex., Chilean socs. of cardiology, Med. Soc. Santiago, Chile, med. faculty U. Chile; mem. Assn. Am. Physicians, Beacon Soc. Boston vice president 1952; president 1953-55), Sons of the American Revolution, American Heart Assn. (sec. 1937-47, pres. 1950-51), Mass., N.E. Heart Assn. (pres. 1941-48), Mass. Med. Society, Am. Med. Assn., Am. Clin. and Climatol. Assn., Internat. Assn. Med. Museums, N.E. Cardiovascular Soc. (exec. com.), Internat. Soc. Cardiology, Phi Beta Kappa, Alpha Omega Alpha. Clubs: Harvard (Boston and N.Y.); Country (Brookline); Anglers (N.Y.C.); Cruising of Am. Contbr. numerous papers on diseases of circulation to med. publs. Home: 27 Laurel Road, Chestnut Hill, Mass. Office: 1180 Beacon St., Brookline, Mass.

SPRAGUE, Julian King, mfg. exec.; b. N.Y.C., June 14, 1903; s. Frank J. and Harriet C. (Jones) S.; student Yale, 1924; m. 2d, Helene Coughlin, Dec. 18, 1929; children—Anne Helene, Peter Julian; 1 son by previous marriage, Frank J. II. Pres., dir. Sprague Electric Co., North Adams, Mass.; dir. Sprague Products Co., North Adams; Sprague Electric Wis.; United Elastic Corp., Easthampton, Mass.; Easthampton Rubber Thread Co.; Ferroxcube Corp. Am., Saugerties, N.Y.; Ballastran Corp., Ft. Wayne, Ind. Cons. radio and radar div. WPB, Washington, 1943-45; chmn. sub-panel on miniature components, also mem. panel on components, Research and Development Bd., Washington, 1951-54; capacitor chmn. adv. group electronic parts, department defense, electric industry adv. com. Munitions Bd., 1950-52, also member magnet wire subcommittee, 1950-51. Mem. Radio-Electronics-Television Mfrs. Assn., Nat. Electronics Assn., Am. Mgmt. Assn., A.I.M. Clubs: Yale, Grolier, Canadian (N.Y.C.); Genesee Valley (Rochester, N.Y.); Faculty (Williams Coll.). Home: South St., Williamstown, Mass. Office: North Adams, Mass.

SPRAGUE, Kenneth Burdette, corp. exec.; born Addison, N.Y., Apr. 18, 1908; s. Guy and Minnie (Swan) S.; B.S., Syracuse U., 1930, LL.B., Brooklyn Law Sch., 1941; m. Elizabeth Horton, Aug. 24, 1931; children—Richard, Joan, Robert. Accountant Electric Bond & Share Co., N.Y. City, 1930-35; head tax dept. Am. & Foreign Power Co., Inc., 1935-43, asst. sec. Am. & Foreign Power Co., Inc., and Ebasco Internat. Corp., 1943-44, asst. sec. and asst. treas., 1944-45, sec. and asst. treas., 1945-46, asst. comptroller, 1946-52; comptroller Am. & Fgn. Power Company, Inc.; dir., vice pres. and comptroller Ebasco Internat. Corp.; director Cuban Electric Company. Mem. Inter-American Safety Council, Inc. (dir. and treas.), N.Y. State Bar, Phi Delta Phi. Dir. Westfield (N.J.). Y.M.C.A. Home: 514 Fairmont Av., Westfield, N.J. Office: Two Rector St., N.Y. City 6.

SPRAGUE, Paul Epworth, business exec.; b. Cleveland, Feb. 7, 1892; s. Frank M. and Josie (Griesmer) S.; B.S. in Chem. Engring., Ohio State U., 1914, M.S., 1915; m. Ruth E. Horrocks, June 20, 1918; children—Jean, Dorothea, Shirley. Chemist, sales engr., purchasing agent, Glidden Varnish Co., Cleveland, 1915-17, indsl. sales mgr., 1919-25; vice pres. Euston Lead Co., Scranton, Pa., 1925-30; v.p. Metals Refining Co., Hammond, Ind., 1930-35; v.p., dir. The Glidden Co., Cleveland, since 1935, mem. exec. com., chmn. research com.; vice pres. Growth Products Co., Pascagoula, Miss., v.p. Jacksonville (Fla.) Processing Corp. With U.S. Army, 1917-18. Apptd. mem. adv. coms. on lead, zinc, soy bean processing, and titanium industries WPB, also food advisory com. War Food Adminstrn. Pres. Soy Flour Assn., 1939; mem. Sigma Xi, Phi Lambda Upsilon, Phi Delta Chi. Republican. Mason. Club: Rowfant. Author: articles to tech. jours. Home: 22401 McCauley Road, Shaker Heights, O. Office: Union Commerce Bldg., Cleve.

SPRAGUE, Randall George, physician; b. Chgo., Sept. 22, 1906; s. William Roger and Margaret (Hennessy) S.; B.S., Northwestern, 1930, M.S., 1935, M.D., 1935; Ph.D. in medicine, U. Minn., 1942; m. Anne Whitcomb, Apr. 8, 1939; children—Susan, Nancy, Linda, William Randall. Intern Presbyn. Hosp., Chgo., 1934-35; fellow medicine Mayo Found., 1936-39; cons. physician, div. medicine Mayo Clinic since 1940, head metabolic disease sect. since 1948, chmn. exec. com., 1953-54; prof. medicine Mayo Found., U. Minn. since 1953. Fellow A.C.P., A.M.A.; mem. Am. Soc. Clin. Investigation, Assn. Am. Physicians, Central Soc. Clin. Research (vice pres. 1954-55), Endocrine Soc., Am. Diabetes Assn. (pres. 1953-54), Central Interurban Clin. Club, Minn. Soc. Internal Medicine, Royal Soc. Medicine (endocrine Sect.; hon. mem.), Alumni Assn. Mayo Found., Phi Beta Kappa, Sigma Xi, Alpha Omega Alpha, Phi Rho Sigma, Sigma Chi. Episcopalian. Editorial bd. Diabetes, Jour. Clin. Endocrinology and Metabolism, Jour. Lab. and Clin. Medicine. Author articles on metabolism, endocrinology. Home: 1184 Plummer Circle, Rochester, Minn.

SPRAGUE, Robert Chapman, mfr.; b. N.Y.C., Aug. 3, 1900; s. Frank Julian and Harriet Chapman (Jones) S.; Class of 1918, Hotchkiss Sch.; grad. U.S. Naval Acad., 1920 (Class 1921-A); B.S., U.S. Naval Post-Grad. Sch., 1922; M.S., Mass. Inst. Tech., 1924; D.Eng. (hon.), Northeastern U., 1953; m. Florence Antoinette van Zelm, May 24, 1921; children—Robert Chapman Jr., John Louis. Commd. line officer, USN, 1920; constrn. officer Office of Naval Constrn., Bethesda Shipbuilding Co., 1924-26; ret. from USN, 1928. Founder Sprague Specialties Co., Quincy, Mass., 1926; this co. now Sprague Electric Co., North Adams, Mass., of which pres., 1926-53, chmn. bd., 1953—, also treas. 1954—; resigned position with co., Jan. 1953, to accept assignment as under-sec. of Air Force, which appointment did not materialize because of unwillingness to sell substantial stock interest in Sprague Electric Co., which, although not required by law, the adminstrn. felt to be necessary; pres. Ferroxcube Corp. of Am., Saugerties, N.Y.; pres. Asso. Industries of Mass., 1951-53; chmn. bd. Herlec Corp., Grafton, Wis.; dir. Sprague Products Co. (North Adams, Mass.), Nat. Shawmut Bank (Boston), United-Carr Fastener Corp. (Cambridge, Mass.). Chmn. OPA Industry Adv. Com. Electronic Components and Parts, 1944-45; mem. exec. com. Mass. Com. on Postwar Reconversion, 1942-45; mem. Munitions Bd. Electronics Equipment Industry Adv. Com., 1950-53. Trustee North Adams Hosp., Mount Holyoke Coll.; chmn. bd. Pine Cobble School, Williamstown, Mass.; member corp. Mass. Inst. Tech., Northeastern U. Pres. Radio Electronics Television Mfrs. Assn., 1950-51, chmn. bd., 1950-52, 53-54. Fellow Am. Inst. E.E.; mem. (sr. grade) Inst. Radio Engrs., Nat. Mfrs. Assn., U.S. C. of C. Sr. warden St. John's Episcopal Ch., Williamstown. Clubs: Chemists, Engineers (N.Y.C.); Algonquin, Union (Boston). Contbr. articles on electronics industry to jours. Study of continental defense for preparedness com. of Senate Armed Services Com., Oct. 1953 through winter 1954. Home: 34 Bulkley St., Williamstown, Mass. Office: 189 Beaver St., North Adams, Mass.

SPRAGUE, Thomas Lamison, naval officer; b. Lima, O., Oct. 2, 1894; s. Grant Madison and Olivia (Lamison) S.; B.S., U.S. Naval Acad., 1917; m. Evelyn Curry, Feb. 23, 1920; children—Isabel Curry (wife of Lt. Comdr. Louis Piollet Spear, U.S. Navy), Thomas Lamison (died Sept. 1, 1933), Martin Curry. Commnd. ensign, U.S. Navy, advancing through the grades to vice adm., 1949; naval aviator (heavier than air) on staff of comdr. air force Pacific Fleet, 1921-22; sr. aviator U.S.S. Maryland, 1926-28; comd. Scouting Squadron 6, 1931, Scouting Squadron 10, 1932; asst. air officer, later air officer, U.S.S. Saratoga, 1935; navigator U.S.S. Langley, 1936; supt. aviation training, Naval Air Sta., Pensacola, Fla., 1937-40; exec. officer U.S.S. Ranger, 1940; comd. U.S.S. Pocomoke, 1941, U.S.S. Charger, 1942; chief of staff to comdr. fleet air, Quonset Point, R.I., Jan.-Feb. 1943, to comdr. air force Atlantic Fleet, Feb.-June 1943; comd. U.S.S. Intrepid, June 1943-Mar. 1944; comdr. fleet air, Alameda, Calif., 1944; comd. Carrier Div. 22, July 1944; comd. escort carrier group composed of 18 carriers with accompanying destroyers and escort vessels during battle for Leyte Gulf, 1944; comdr. carrier training squadron U.S. Pacific Fleet, Jan. 1945-46; comd. Task Group 38-I May-Dec. 1945; chief of naval personnel since Feb. 1947; vice adm. serving under Presidential designation as comdr. Air Force, United States Pacific Fleet, 1949-52, retired with rank of admiral, April 1952. Decorated World War I Victory medal, Defense medal, Am. Area, Pacific Area, World War II Victory, Philippine Liberation, Navy Occupation, Navy Unit Citation, Presidential Unit Citation, Bronze Star, Legion of Merit with Gold Star, Distinguished Service medal, Navy Cross. Clubs: Propeller, Naval Institute, Army-Navy, Army-Navy Country (Washington). Home: 26 Ascot Court, Oakland, Cal.

SPRAGUE, Wallace Arthur, editor; b. Ritzville, Wash., Feb. 6, 1918; s. Charles Arthur and Blanche (Chamberlain) S.; A.B. magna cum laude, Oberlin Coll., 1938; M.A., Harvard, 1939; m. Mary Louise Dull, Mar. 17, 1942; children—Charles W., John A. Sec. Statesman Pub. Co., Salem, Ore., 1939-40; asst. mng. editor Parade mag., 1946, asso. mng. editor, 1947, mng. editor, 1949—. Cons. Nat. Security Council, 1948-49. Served as lt., U.S.N., 1941-45. Mem. Phi Beta Kappa, Sigma Delta Chi. Clubs: Harvard (N.Y.C.); Short Hills. Home: 33 Birch Lane, Short Hills, N.J. Office: 285 Madison Av., N.Y. C. 17.

SPRAGUE, William Wallace, sugar refiner; b. San Mateo, Cal., Aug. 26, 1895; s. Richard Homer and Isabelle (Wallace) S.; B.S., U. Cal., 1917; m. Mary Crowther, Apr. 23, 1924; children—Isabel, William, Mary Swan. Successively laborer, asst. supt., gen. supt. Savannah Sugar Refining Corp., 1919-44, exec. v.p. since 1944; pres. Adeline Sugar Factory Co., Ltd., Jeanerette, La. Served as 1st lt. C.E., U.S. Army, World War I. Mem. A.S.M.E. Clubs: Oglethorpe (Savannah), Racquet and Tennis (N.Y. C.). Home: 31 E. 49th St., Savannah, Ga.

SPRATLEY, Claude Vernon (sprăt'lē), judge; b. Surry, Va., July 16, 1882; s. Peter Thomas and Fannie Howard (Sclater) S.; A.B., College of William and Mary, 1901, LL.D., 1938; B.L., U. of Va., 1906; m. Eleshia Annie Woodward, Oct. 27, 1909; children—Katherine Woodward (Mrs. William Franklin Motts), Anne Fletcher (Mrs. John F. B. Dice), Claude Vernon. Admitted to Va. bar, 1906; city atty. Town of Hampton, 1912-23; circuit judge, 1923-36; asso. justice Va. Supreme Court of Appeals since 1936; chmn. bd. Citizen's Nat. Bank. Mem. Phi Beta Kappa, Phi Delta Phi, Pi Kappa Alpha. Democrat. Episcopalian. Mason (Shriner), Elk. Club: Commonwealth (Richmond). Home: Hampton, Va.

SPRATT, Joseph Grant, oil exec.; b. Hawkesbury, Ontario, Can., Oct. 1, 1904; s. John Gibson and Edith Jane (Fraser) S.; B.A., U. Manitoba, 1926, M.A., 1928; LL.D. (hon.), U. Alberta, 1953; m. Frances Jean McEwen, Aug. 3, 1931; children—John Grant, Frances Gwendolyn. Geol. engr. and dist. engr. mines branches, fed. and provincial govts. of Can., 1926-38; successively asst. mgr., gen. mgr., vice pres., mng. dir., pres. Anglo-Canadian Oil Co., Ltd., 1938-53; pres. Trans Mountain Oil Pipe Line Co., Vancouver, B.C., Can., 1954—. Mem. Alberta Soc. Prof. Engrs. Mem. United Ch. of Can. Home: 1484 Acadia Rd., Vancouver 8. Office: 400 E. Broadway, Vancouver 10, B.C., Can.

SPRAY, Charles Cranston, lawyer; b. Cameron, Mo., Oct. 1, 1897; s. Charles Foster and Gertrude S. (Jenkins) S.; A.B., Northwestern Univ., 1920, J.D., 1923; m. Catharine W. McCulloch, June 24, 1927; children—Catharine Agnes. Charles Cranston, Jr. Admitted to Ill. bar, 1923, and since in practice Chicago; mem. MacLeish, Spray, Price & Underwood. Served as 2d lt., U.S.A., during World War I; mem. Res. Officers Corps, 341st Inf., 1918-28. Mem. Evanston Zoning Comm. and Zoning Board of Appeals since 1937; mem. Ill. Bd. of Examiners in accountancy 1939-42. Mem. American, Illinois State and Chicago bar associations, Chicago Law Institute, Order of Coif, Law Club, Legal Club (pres. 1940-41), Northwestern U., Law School Alumni Assn. (pres. 1939-41); pres. Northwestern U. Alumni Assn., 1943-44; Northwestern University board trustees, 1944-48, Northwestern Associates since 1949; Delta Upsilon, Phi Beta Kappa, Phi Delta Phi. Republican. Methodist. Clubs: University, Mid-Day, Michigan Shores, Economics, Chgo. Home: 720 Milburn St., Evanston, Ill. Office: 134 S. La Salle St., Chgo.

SPRAY, Ellis Leroy, business exec; b. Weston, O., Nov. 14, 1893; s. Homer L. and Mary E. (Reyner) S.; student, Ill. Coll., 1912-15; m. Ora Stout Spray, Nov. 6, 1916; 1 dau., Elizabeth (Mrs. C. O. Long). With Westinghouse Electric Corp., 1918-49, v.p., 1945-49; v.p., dir. W. L. Maxson Corp., N.Y.; B. F. Sturdevant Co., Boston; mgr. Provident Instn. for Savs., Jersey City, since 1944; dir. First Nat. Bank of Jersey City, Langevin Mfg. Co., N.Y., Sr. Consultants, Inc. Dir. N.J. State C. of C.; past pres., dir. Jersey City C. of C. Mem. A.S.M.E. Club: Scranton (Pa.). Home: 8 Goodwin Dr., Wyckoff, N.J.

SPRAY, Joseph A(braham), lawyer; b. El Reno, Okla., Jan. 31, 1899; s. Joseph W. and Lillie (George) S.; student Ariz. State Coll., 1915-18; LL.B., U. Calif., 1923; m. Jean Paine, Apr. 4, 1925; 1 son, Joseph Laurence; m. 2d Loeta Gertsche, Aug. 22, 1933; 1 son, Terry Noel. Admitted to Calif. bar, 1923; asso. Joseph D. Redding, San Francisco, 1923-25; mem. firm Frankley & Spray, Los Angeles, 1925-35, Spray, Gould & Bowers since 1935; partner King Oil & Gas Co., Newhall, Calif., since 1948; dir. Met. Fed. Savs. & Loan Assn. Mem. Internat. Assn. Ins. Counsel (pres. 1951-52), Hastings Coll. Law Alumni Assn. (bd. govs.), Phi Alpha Delta. Mason (Shriner). Club: Jonathan (dir.) (Los Angeles). Home: 5500 Ridge Oak Dr., Los Angeles. Office: 1671 Wilshire Blvd., Los Angeles 17.

SPRECKELS, Rudolph ◎ V. 26.

SPRENGLING, Martin ◎ V. 26.

SPRIEGEL, William Robert (sprē g'l), university prof., dean, management consultant; b. Charleston, West Virginia, May 14, 1893; s. John William and Mary M. (Lynn) S.; A.B., Lebanon U., 1914, B.S., 1915; A.M., Univ. of Mich., 1920, Ph.D., 1935; m. Gladys Maree Strelinger, Aug. 6, 1918; children—Elisabeth Maree (dec.), William Brooks. Supt. schs., Waynesville, O., 1915-17; successively asst. personnel dir., asst. to factory mgr. and gen. supt. U.S. Rubber Co., Detroit plant, 1919-27; production supt. Dodge Bros., Plant 6, Detroit, 1927; dir. foremanship training and gen. supt. Fisher Body Corp., Plant 18, 1927-29; sales promotion mgr. machinery dept. Chas. A. Strelinger Co., 1930-31; asst. in policy, U. of Mich. Sch. of Business Adminstrn., 1932-34; asso. prof. economics, Western Ky. State Teachers Coll., 1934-37; asso. prof. industrial management, Northwestern U. Sch. of Commerce, Evanston, Ill., 1937-41, prof. industrial management, 1941-48, chmn. dept., 1939-48; asso. dean and distinguished prof. of management, Coll. Bus. Adminstrn., U. of Tex., 1948-50, dean since 1950. Apptd. mem. Nat. Adv. Com. Engring. Science Management War Training, 1942, mediator Nat. War Labor Bd., 1942. Served as aviator in World War I, 1917-19; served as capt. and maj. Air Corps Reserve, 1919-40. Mem. Am. Management Assn., Indsl. Management Soc., Soc. Advancement of Management, Am. Soc. Engring. Edn., Am. Acad. Management, Am. Econ. Assn., Am. Soc. M.E., Am. Assn. U. Profs., Alpha Kappa Psi, Beta Gamma Sigma. Dem. Presbyn. Clubs: Univ. (Evanston). Author: Industrial Management (with Richard Lansburgh), 1947; Personnel Management (with Walter Dill Scott), 1949; Elements of Supervision (with Edward Schultz), 1942; Retail Personnel Management (with Joseph Towle), 1951; Principles of Business Organization and Operation (with Ernest Davies), 1952; The Writings of Gilbreth 1953; Industrial Management, 1955; personnel studies (8 vols.

with Elizabeth Latham); 1950-54. Home: 1906 Hopi Trail, Austin, Tex.

SPRIGLE, Ray (spri'g'l), newspaper man; b. Akron, O., Aug. 14, 1886; s. Emanuel P. and Sarah Ann (Hoover) S.; student O. State U., 1905-06; m. Agnes Marie Trimmer, Dec. 29, 1922; 1 dau., Mary Rae Jean. Began as reporter for Ohio Sun, Columbus, 1906; worked on papers at Akron, Canton, O., Lansing, Mich., Chicago, St. Louis, Little Rock, Ark., until 1916; joined Pittsburgh Post, later Post Gazette, 1916, London correspondent, 1940. Served as sergeant (Engrs.), U.S. Army, 1918. Awarded Pulitzer prize for articles on Justice Black and Ku Klux Klan, 1938; Received Headliners medal for series on Black Market at Atlantic City, 1945. Republican. Author: (book) In the Land of Jim Crow, 1949. Contbr. short stories to Red Book, Blue Book, Green Book. Home: Route 4, Coraopolis, Pa. (Moon Township, Allegheny County, Pa.). Office: Pittsburgh Post-Gazette, Pittsburgh, Pa.

SPRING, Frank Starr, communications exec.; b. Townsend, Mass., 1889; s. George Frederick and May (Stevens) S.; A.B., Harvard, 1910, grad. sch. bus. adminstn., 1910-11; m. Helen Garner, June 12, 1920; 1 dau., Nancy Starr (Bertles). Pres., dir. Anglo-Canadian Telephone Co., Continental Telephone Co., Community Telephone Co., Inland Telephone Co., Philippine Long Distance Telephone Co., Telephone Bond & Share Co.; v. chmn., dir. Automatic Elec. Sales Corp., Internat. Auto Elec. Corp., Automatic Electric (Can.) Ltd., Automatic Electric Sales (Can.) Ltd.; chmn., dir. Associated Tel. & Tel. Co., Automatic Electric Co., B.C. Telephone Co.; dir. Gen. Telephone Corp. Clubs: Chicago, University (Chgo.); Harvard (N.Y.C.); Exmoor Country; Fin 'N Feather. Home: 171 S. Deere Park Dr., Highland Park, Ill. Office: 332 S. Michigan Av., Chgo. 4.

SPRING, Howard, author; b. Cardiff, Wales, Feb. 10, 1889; s. William Henry and Mary S.; student Severn Road Board Sch., Cardiff, until 1900; m. Marion Ursula Pye, 1920; children—David, Michael. Became reporter South Wales Daily News; with Yorkshire Observer, 1911; served in Intelligence Sect. of British Gen. Hdqrs. in France, 4 yrs., World War; reporter Manchester Guardian after World War; literary critic London Evening Standard, 1931-39. Author: Darkie & Co., 1932; Shabby Tiger, 1934; Rachel Rosing, 1935; Sampson's Circus, 1936; My Son, My Son, 1938; Tumbledown Dick, 1939; Heaven Lies About Us, 1939; Book Parade, 1939; Fame Is the Spur, 1940; In the Meantime, 1941; Hard Facts, 1944; And Another Thing, 1945; Dunkerley's, 1946; There is No Armour, 1948; The Houses in Between, 1951; Jimmy Morgan (play), 1953; A Sunset Touch, 1953; These Lovers Fled Away, 1955. Address: The White Cottage, Fenwick Rd., Falmouth, Cornwall, Eng.

SPRING, William Charles, Jr., physician; b. Glen Ridge, N.J., June 22, 1913; s. William Charles and Anna Evelyn (Beeny) S.; student U. Wis., 1929-31; M.D., Duke U., 1936; M.P.H., Columbia, 1947; m. Louella Ruth Clark, Aug. 15, 1939; children—William Charles III, Peter, Louanne, Jeffrey. Intern and asst. resident U. Hosps. Cleve., 1936-38; instr. bacteriology Western Res. U., 1938; asst. resident Thorndike Meml. Lab., Boston City Hosp., 1938-39; teaching fellow Harvard, 1938-39; fellow and asst. in animal pathology Rockefeller Inst. for Med. Research, 1939-42; asso. dir. lab. A.R.C.—Harvard Field Hosp. Unit, Salisbury, Eng., 1942; resident pub. health physician N.Y. State Dept. Pub. Health, 1945-46; comm. health Tompkins Co., N.Y., 1947-52; DeLamar prof. pub. health practice Columbia U. 1952—; cons. staff dir. pub. health div., Hoover commn. 1954. Served as capt. to lt. col. A.U.S., 1942-46, lab. adminstrn., pub. health and preventive medicine officer First Med. Gen. Lab. and Chief Surgeons Office, E.T.O. Fellow Am. Pub. Health Assn., A.M.A., N.Y. Acad. Medicine; mem. Med. Soc. State N.Y., Sigma Phi, Alpha Kappa Kappa. Home: 87 Joyce Rd., Tenafly, N.J. Office: 600 W. 168th St., N.Y.C. 32.

SPRINGER, Adele I., lawyer; b. New York, N.Y., Dec. 30, 1907; d. Nathaniel and Cecilia (Palew) Springer; LL.B., St. John's U., 1930, LL.M., 1931; grad. work, Columbia, 1931-33, Sch. Internat. Studies, Geneva, Switzerland, 1933, U. of Geneva, 1933, Acad. Internat. Law, The Hague, 1934. Admitted to N.Y. State bar, 1931, Calif. bar, 1950; asso. law firm Battle, Levy, Van Tine & Fowler, N.Y. City, 1931-39; gen. law practice specializing in admiralty and internat. law, own firm, N.Y. City since 1939; pioneer woman counsel to any U.S. Senate inquiry, 1936; admiralty counsel U.S. Senate sub-com. investigating Morro Castle and Mohawk sea disasters, 1935; admiralty counsel to congressional com. investigation patent pooling, 1936; drafted and helped in enactment shipowner liability laws, 1935-36; counsel Morro Castle Survivors Assn., 1935. Mem. Fed. Bar Assn. N.Y., N.J. and Conn. (mem. exec. bd. past officer), Am. Bar Assn. (mem. administrative law com.; mem. Ho. of Dels., 1948), N.Y. Co. Lawyers Assn. (mem. fed. courts com.), Nat. Assn. Women Lawyers (nat. chmn. administr. law coms., 1939-45; 1st v.p. 1945-46, pres. 1946-47), Nat. Taxpayers and Property Owners Assn. (mem. bd. govs., chmn. women's div.), Internat. Bar Assn. (mem. Ho. of Deputies, 1948). Organizer and nat. dir. pioneer women lawyers div. Dem. Nat. Com., 1936. Active in civic, polit. and philanthropic orgns. Author (article): The Growth of Administrative Process (Women Lawyers), 1945. Editor and publisher Women Lawyers Jour., 1946-47. Home: 3198 W. 7th St., Los Angeles 5; also Essex House, N.Y.C. Office: 3450 Wilshire Blvd., Los Angeles 5; also 60 Wall St., N.Y.C. 5.

SPRINGER, Charles Eugene, mathematician; born Storm Lake, Ia., Oct. 25, 1903; s. Charles Samuel and Mary Ann (Goff) S.; A.B., U. Okla., 1925, A.M., 1926; B.Sc. Oxford (Rhodes scholar, 1927), 1940; Ph.D., U. Chicago, 1938; student Inst. for Advanced Study, Princeton, N.J., 1939; m. Lucile Mae Farmer, Sept. 7, 1930; 1 dau., Susanne. Teacher mathematics, Ia. State Coll., spring, 1930; mem. faculty, dept. mathematics, U. Okla., since 1930, prof. since 1941, chmn. dept. mathematics since 1946; Armed Services rep., 1942. Mem. Am. Math. Soc., Math. Assn. Am., Sigma Xi, Phi Beta Kappa, Pi Kappa Phi, Pi Mu Epsilon. Mem. Christian Ch. Club: Lions. Contbr. articles on metric differential geometry in math. jours. Home: 1617 Jenkins St., Norman, Okla.

SPRINGER, Edward A., optical co. exec.; b. Rochester, N.Y., Apr. 5, 1900; s. George D. and Evelyn (Hass) S.; student U. Rochester, 1921; m. Caroline Barth, Nov. 23, 1920; children—Robert E., E. James. With Wollensak Optical Co., Rochester, 1919—, successively foreman, gen. foreman, plant mgr., plant supt. mech. div., factory mgr., works mgr. in charge mfg. operation, asst. sec., v.p., gen. mgr., 1945—, pres., 1949—. Justice of peace, Rochester, 1935-37, mem. town council, 1938-52. Mem. C. of C. Clubs: Rochester, Oak Hill Country (Rochester). Home: 4282 East Av., Rochester 18. Office: 850 Hudson Av., Rochester 21, N.Y.

SPRINGER, Edward Thomas, business exec.; b. Las Vegas, N.M., May 15, 1885; s. Frank and Josephine M. (Bishop) S.; A.B., Harvard, 1908; m. Marie Webster, Oct. 30, 1937. Pres. Charles Springer Cattle Co. since 1932; v.p., dir. Carbonic Chemicals Corp. since 1938; pres. St. Louis Rocky Mountain and Pacific Co. since 1947; dir. First Nat. Bank, Raton, N.M. Republican. Club: University (Chgo.). Home: Cimarron. Office: Raton, N.M.

SPRINGER, Otto, univ. prof.; b. Aalen Germany, Mar. 13, 1905; s. Julius and Else S.; student of protestant theol., class philology, Germanics, U. of Berlin; U. of Munich; U. of Uppsala, Sweden; Ph. D., U. of Tuebingen, 1927; m. Anne Marie Breuer, Oct. 13, 1932; children—Wolfe Ernst, John Ulrich. Came to U.S., 1930, naturalized citizen. Research fellow in England, Scotland, Norway and Sweden, 1928-29; head German dept., Wheaton Coll., Norton, Mass., 1932-36; chmn. dept. Germanic langs. and literature, U. of Kan., 1936-40; prof. Germanic langs. and literatures, U. of Pa. since 1940; chmn. dept., since 1946. In charge spl. army training in German, 1943-45. Served as lt. col. (assimilated rank) on mission to Germany with War Dept., 1945; lecturer in U.S. camps to German prisoners of war, 1945-46; summer session, U. of Iceland, Reykjavik, 1948. Mem. Mediaeval Acad. of Am., Mod. Lang. Assn. of Am. (co-editor publs.; chmn. Germanic sect., Scandinavian sect., Scandinavian research and bibliog. com.; mem. research com. Hist. German grammar), Linguistic Soc. Am., Am. Dialect Soc. (chmn. German-Am. dialect com.), Soc. Advancement Scandinavian Studies, Am. Assn. Teachers German, Pa. German Folklore Soc., Nat. Assn. Authors and Journalists (hon. mem.), Assoc. editor Speculum and Am. Speech, Phi Beta Kappa. Club: Lenape. Author numerous books relating to field; latest publs.: New High German el- in Nominal Compounds, 1949; Ane Stegreif Motif in Medieval Literature; Medieval Pilgrim Routes from Scandinavia to Rome, 1950; Old Icelandic Kumblasmidr, the Story of a Kenning, 1951. Editor-in-chief Muret-Sanders English-German Dictionary, 1952. Home: 281 Hathaway Lane, Wynnewood, Pa. ☆

SPRINGER, William Lee, congressman; b. Sullivan, Ind., Apr. 12, 1909; s. Otha Lee and Daisy Ellen (Tucker) S.; B.A., DePauw U., 1931; LL.B., U. of Illinois, 1935; LL.D. (hon.), Millikin University, 1953; m. Elsie Cora Mattis, May 9, 1942; children—Katherine Curtis, Ann Tucker, Georgia Mattis. Admitted to Ill. bar, 1935; asso. Busch & Harrington, Champaign, Ill., 1936-39; states atty. Champaign Co., Ill., 1940-42; county judge Champaign Co., 1946-50; mem. 82d to 84th Congresses, from 22d Ill. Dist. Served with U.S.N., 1942-45, advancing to lt. comdr. Mem. Am. Champaign County bar assns., Am. Juridical Soc., Am. Legion AMVETS (v. comdr. Ill. dept. 1947, comdr. 1948). Republican. Presbyn. Kiwanis, Elk, Mason. Club: Champaign (Ill.) County Country. Author treatises law profl. jours. Home: 1305 W. University, Champaign, Ill. Office: House Office Bldg., Washington 25.

SPRINGORUM, Hans Wilhelm, rayon, yarn and fiber mfg. exec.; b. Elberfeld, Germany, Jan. 23, 1903; s. Willy and Lotte (Jordan); student U. Frankfort, Hamburg (Germany); m. Joan Clement, June 23, 1933. Came to U.S., 1926, naturalized, 1939. Held positions in banking in Germany and Holland, 1921-24; textile wholesale trade, London, 1925-26; with Am. Bemberg Corp., N.Y.C. 1926, sec., treas., dir., 1929—, acquired as a div. by Beaunit Mills, Inc., 1949; v.p., sec., treas. Associated Rayon Corp., N.Y.C., 1929-36; sec., treas., dir. North American Rayon Corp., N.Y.C., 1930-53, pres., dir., 1953—; sec., treas., dir. Beaunit Mills, Inc., N.Y.C., 1952-53, v.p., treas., dir. and chief exec. officer charge rayon yarn operations, 1953—; sec., treas. Skenandoa Rayon Corp., N.Y.C., 1952-53, pres., dir., 1953—. Clubs: Metropolitan, Manhattan, The City Midday (N.Y.C.). Home: Stanwich Rd., Cos. Cob, Conn. Office: 261 Fifth Av., N.Y.C. 16.

SPRINGS, Elliott White, author, mfr.; b. Lancaster, S.C., July 31, 1896; s. Leroy and Grace Allison (White) S.; grad. Culver Mil. Acad., 1913; A.B., Princeton University, 1917; student mil. aviation, Oxford U., Eng., 1917; LL.D., University of South Carolina, 1949; m. Frances Hubbard Ley, Oct. 4, 1922; 1 daughter, Mrs. H. W. Close, Jr. Test pilot L.W.F. Airplane Co., 1919; flew 1st cross country airplane race, N.Y. City to Toronto, 1919; began business career as cotton weighter, 1919; sec.-treas. Kershaw Cotton Mills, 1920-21, pres. since 1931; pres. Bank of Lancaster, Bank of Heath Springs, Springs Banking & Mercantile Co., Springs Cotton Mills, Columbia Compress, Leroy Springs & Co., Kershaw Cotton Mills, Lancaster Cotton Mills, Fort Mill Mfg. Co., Eureka Cotton Mills, Springsteen Cotton Mills, Springs Mills; dir. So. Ry. since 1947. Mem. N.Y. Cotton Exchange, S.C. Ednl. Finance Commn., 1951. Pvt. aviation sect. S.R.C., 1917; trained with R.F.C., Oxford U., sergeant, 2d lt., 1st lt., flight comdr., squadron comdr., capt. A. C. Res.; served with 83th Squadron R.F.C., 148th Squadron U.S.A.S.; officially credited with destroying 11 enemy airplanes; military aviator; captain Air Corps, 1941; lieut. colonel 1942; retired 1942. Executive officer, Charlotte Air Base. Decorated with D.S.C., Distinguished Flying Cross (British), Medal of Honor (Aero Club of America). Pres. Marion Sims Memorial Hospital, 1939. Mem. Quiet Birdmen, Nat. Aeronautical Assn., Res. Officers' Assn., Authors' League of America, Dramatist's Guild, Am. Legion. Democrat. Presbyterian. Mason. Clubs: Players, Racquet and Tennis, Princeton (New York). Author: Nocturne Militaire, 1927; Leave Me with a Smile, 1928; Above the Bright Blue Sky, 1928; Contact, 1930; In the Cool of the Evening, 1930; The Rise and Fall of Carol Banks, 1931; Pent-Up on a Penthouse, 1931; Warbirds and Ladybirds, 1931; Clothes Make the Man, 1948. Address: Fort Mill, S.C.

SPRINGSTEEN, Harry William, physicist, see Harry William Mountcastle.

SPRINGWEILER, Erwin Frederick, sculptor; b. Pforzheim, Germany, Jan. 10, 1896; s. Frederick and Emma (Kircher) S.; student Art Craft Sch. (Pforzheim), Fine Arts Acad. (Munich, Germany), Beaux Arts (N.Y.C.); m. Clara Kaeser, Oct. 27, 1921. Came to U.S., 1924, naturalized, 1939. Metal craftsman, sculptor, Germany, until 1922, Havana, Cuba, 1922-24, N.Y.C., 1924—; works represented Nat. Zoo, Washington, Chester (Pa.) Post Office, Detroit-Highland Park Post Office, Manchester (Ga.) Post Office, Am. Swedish Museum, Phila., Brookgreen (S.C.) Gardens. Recipient Lindsay M. Sterling prize Nat. Sculpture Soc., 1937, Elin Speyer meml. prize Nat. Acad. Design, 1938, hon. mention N.Y. World's Fair, 1939, Henry Avery prize Archit. League N.Y., 1949, Hyatt-Huntington prize Nat. Acad. Design, 1949. N.A. Mem. Nat. Sculpture Soc., Conn. Acad. Fine Arts, Allied Artists Am. Home: Box 457, Wyandanch, L.I., N.Y.

SPROAT, George Alfred, banker; b. Rochester, N.Y., Sept. 18, 1899; s. James Thomas and Eva Joan (Schlegel) S.; A.B., U. Rochester, 1922; m. Miriam Edith McEwan, Jan. 24, 1928; children—George Alfred, Donald McEwan. With Erie R.R. Co., 1918-21, Eastman Kodak Co., 1922-28; v.p. Lincoln Rochester Trust Co., 1939-51, sr. v.p. since 1952; dir. Schlegel Mfg. Co. Mem. bd. trustees Reynolds Library; trustee Allendale Sch.; chmn. bd. trustees Rochester Y.W.C.A.; mem. Sewer Commn., Brighton N.Y. Mem. Am. Acad. Polit. Sci., C. of C., Delta Kappa Epsilon. Republican. Presbyn. Mason. Clubs: University, Genesee Valley (Rochester, N.Y.). Home: 61 Pelham Rd., Rochester 10. Office: 813 E. Main St., Rochester 3, N.Y.

SPROSS, Charles Gilbert ⊙ V. 27.

SPROUL, Allan, banking; b. San Francisco, Calif., Mar. 9, 1896; s. Robert and Sarah Elizabeth (Moore) S.; B.S., Univ. of California, 1919; LL.D., New York U., 1947, Columbia, 1952; m. Marion Meredith Bogle, Apr. 2, 1921; children—Allan, Gordon John, David Sarell. Head div. of analysis and research Federal Reserve Bank of San Francisco, 1920-24, asst. Federal Reserve agt. and sec., 1924-30; asst. dep. gov. and sec. Federal Reserve Bank of N.Y., 1930-34, asst. to gov. and sec., 1934-36, dept. gov., 1936, 1st v.p., 1936, pres., 1941. Chmn. war finance com., Second Fed. Res. Dist., 1942-43; mem. N.Y. State War Finance Com., May 1943-45. Served as pilot, Air Service, U.S. Army, 1918. Mem. St. Andrews Soc., Alpha Delta Phi. Clubs: Century Assn., Economic, Saint Andrew's Golf (N.Y.C.); Bohemian (San Francisco). Home: 7 Dunham Rd., Scarsdale, N.Y. Office: 33 Liberty St., N.Y.C. 45.

SPROUL, Robert Gordon, univ. pres.; b. San Francisco, Calif., May 22, 1891; s. Robert and Sarah Elizabeth (Moore) S.; B.S., U. of Calif., 1913; LL.D., Occidental Coll., Los Angeles, 1926, U. of Southern Calif., 1930, Univ. of San Francisco, 1930, Pomona Coll., 1931, Univ. of Ore., 1932, Univ. of Neb., 1935, Yale, 1935, U. of Maine, 1938; Litt.D., Columbia U., 1938; LL.D., U. of N.M., 1940; Harvard, 1940; hon. fellow, Stanford U., 1941; LL.D., Mills College, 1943, Princeton Univ., 1947, Tulane University, 1949, St. Mary's College, 1949; married Ida Amelia Wittschen, September 6, 1916; children—Marion Elizabeth Goodin, Robert Gordon, John Allan. Comptroller U. of Calif. and sec. of regents, 1920-30, v.p., 1925-30, pres. since 1930; v.p. and dir. Berkeley Guarantee Savings and Loan Assn. Mem. Calif. State Com. on Agri. Edn., 1921-23; mem. Commn. on Revision of Calif. State Constn., 1929-30; and of Calif. State Bd. of Social Welfare, 1928-31; treas. Save the Redwoods League since 1921; dir. Woman's Found.; mem. Cal. Hist. Soc., Pan-Am. Soc., U.S. V.A. (adv. com. on edn.), mem. exec. council, Am. Cancer Soc., U.S. Naval Acad. Centennial Commn.; bd. govs., Philippine Foundn. of Am. Trustee Inst. Internat. Edn.; trustee World Affairs Council of No. Calif.; trustee Pacific Sch. of Religion, Carnegie Foundn. for

Advancement of Teaching, Rockefeller Foundn., Gen. Edn. Board; trustee, Com. for Econ. Development; vice president, trustee American Heritage Foundation; special consultant, Office Scientific Research and Development, 1943; sr. adviser, Am. Group on Allied Commn. on Reparations, 1945. Mem. Citizens Com. for the Marshall Plan; mem. Nat. Com. on Inter-Am. Intellectual Cooperation; dir. Calif. Assn. for Adult Edn., Internat. House, Berkeley (pres.); mem. adv. com. on utilization of colls. and univs. War Manpower Commn.; Am. mem. Council Newcomen Soc. of Eng; mem. Nat. Red Cross Adv. Com.; Fellow A.A.A.S.; chmn. adminstrv. vocational rehabilitation & education adv. com. U.S. Vet. Adminstrn. member National Child Refugee Com., Am. Newcomen Soc., California C. of C. (dir.), Ph Beta Kappa, Tau Beta Pi, Delta Sigma Pi, Alpha Zeta. Republican. Presbyn. Clubs: University (hon.), Pacific Union (hon.), Family (hon.), Bohemian (San Francisco); Faculty, Rotary (Berkeley); Lincoln (pres. 1945-46), Jonathan (hon.), Sunset (Los Angeles); University (New York). Home: President's House, Univ. of Cal., Berkeley 4, Cal.

SPROUL, William W(hite), Jr., indsl. exec.; b. Middlebrook, Va., June 12, 1907; s. William White and Katherine (Lapsley) S.; B.S., Va. Poly. Inst., 1927; m. Helen Turner, Mar. 25, 1935; children—Margaret McChesney, William White, John Alexandr. Joined Westinghouse Electric Corp., 1927, sales mgr. transformer div., Sharon, Pa., 1944-49, sales mgr. indsl. products, Pitts., 1949-52, v.p., gen. mgr. Gen. Indsl. Products divs., 1952—; pres. Plywoods-Plastics Corp., Hampton, S.C. Recipent Order of Merit, Westinghouse Corp., 1947. Mem. Nat. Elec. Mfrs. Assn., Am. Inst. E.E. Presbyn. (bd. trustees). Clubs: Duquesne, University (Pitts.). Home: 80 Woodland Dr., Pitts. 28. Office: Gateway Center, 401 Liberty Av., Pitts. 30.

SPROUSE, Philip (Dodson), fgn. service officer; b. Greenbrier, Tenn., Sept. 27, 1906; s. John Vincent and Elizabeth (Dodson) S.; graduate Peoples-Tucker Sch., 1924; B.A., Washington and Lee U., 1928; student Peabody Coll., summer 1928; student L'Institut de Touraine, 1930, Princeton U., 1930-31. Instr. Gulf Coast Mil. Acad., 1929-30, 1933-34 with comml. firm, 1931-33; fgn. service clerk, Peiping, 1935-38; fgn. service officer, 1938; language officer Embassy Peiping, 1938-40; vice consul Hankow, 1940-41; 3d sec. Embassy Chungking, 1942-44; consul Kunming, 1944; Internat. Secretariat, U.N. Conf., San Francisco, 1945; consul Kunming, 1945; at Exec. Hdqrs., Peiping, 1946; 2d sec. Embassy Nanking, 1946; assistant chief division Chinese affairs, 1947; counselor of Embassy, Brussels, 1954; member General Wedemeyer's Mission to China and Korea, 1947; chief div. of Chinese affairs, 1948; dir. Office of Chinese Affairs, 1949; 1st sec. of embassy, Paris, 1950, counselor, 1952. Mem. Pi Gamma Delta, Phi Beta Kappa. Baptist. Address: Dept. of State, Washington 25.

SPROUT, Harold, author; b. Benzonia, Mich., Mar. 14, 1901; s. George Milton and Grace Emily (Hance) S.; A.B., A.M., Oberlin Coll., 1924; student U. of Wis. Law Sch., 1924-25, Western Reserve Law Sch., 1925-26; Carnegie fellow in internat. law, 1928-29; Ph.D., U. of Wis., 1929; m. Margaret Ascenath Tuttle, Aug. 6, 1924; children—Donald, Francis, Chastina Elisabeth. Asst. prof. of govt., Miami U., Oxford, O., 1926-27; asst. prof. polit. sci., Stanford U., 1929-31; instr. politics, Princeton, 1931-35, asst. prof., 1935-41, asso. prof., 1941-45, prof. since 1945, chmn. dept. politics, 1949-52, Henry Grier Bryant prof. geography and international relations in the department of politics; visiting professor international relations Columbia, 1948-50, U. of Denver, summer 1950; vis. lectr. U.S. Army War Coll., 1936-38, U.S. Naval Acad., 1941, U.S. Mil. Acad., 1942, U.S. Nat. War Coll., 1946; vis. prof. polit. sci., U. of Pa., summer 1938. Consultant O.W.I., 1943, War Dept., 1943, Dept. of State, 1944, Navy Dept., 1944-47. Mem. American Political Science Association, Council on Fgn. Relations, Naval Hist. Found., Phi Beta Kappa. Conglist. Author (with Margaret Sprout): The Rise of American Naval Power (rev. edition), 1943; Toward a New Order of Sea Power (revised edition), 1943; Foundations of National Power, 1946, rev. 1951. Contbr. articles on Am. fgn. policy and Am. defense policy to jours. Home: 148 Mercer St., Princeton, N.J. Office: Woodrow Wilson Hall, Princeton, N.J.

SPROUT, Will Carleton, newspaper man; b. Picture Rocks, Pa., July 13, 1886; s. Morton Irving and Lucinda (Little) S.; A.B., Bucknell U., 1908; m. Helen C. Martin, Nov. 9, 1912. Reporter, Burlington (N.J.) Enterprise, 1908-09, Williamsport (Pa.) News, 1909-10, Phila. North American, 1910-11, 1912-19; mng. editor Carlisle (Pa.) Herald, 1911-12, Harrisburg (Pa.) Patriot 1919-53. Retired. Mem. Am. Philatelic Soc., Sons Am. Revolution. Presbyterian. Home: Front and North Sts., Harrisberg, Pa.

SPROWLS, Jesse William (sprōlz), professor psychology; b. Claysville, Pa., Aug. 17, 1887; s. Stockdale and Cora (Wallace) S.; student Southwestern State Normal Sch., Pa., 1904-06; A.B., Valparaiso U., 1910; B.S. in Edn., U. of Pittsburgh, 1914; A.M., Clark U., 1918, Ph.D., 1919; m. Mary Smith, Aug. 27, 1914. Prin. Scenery Hill (Pa.) High Sch., 1912-15; prof. edn. Bethany (W.Va.) Coll., 1915-17; prof. pro tem., U. of Vt., 1919-20; prof. secondary edn., U. of Tenn., 1920-23; prof. philosophy and psychology, St. John's Coll. (Annapolis, Md.), 1924-27; prof. psychology, U. of Md., since 1927. Mem. Kappa Alpha. Author: Social Psychology Interpreted, 1927; Everyday Psychology, 1933. Contbr. to edni. and psychol. jours. Home: Stonehill, Adelphi, Md. Address: Univ. of Maryland, College Park, Md.

SPROWLS, Joseph Barnett, Jr., educator; b. La Junta, Colo., Jan. 26, 1912; s. Joseph and Hilda Regina Theresa (Peterson) S.; Ph.C. and B.S., U. Colo., 1936, M.S., 1939, Ph.D., 1941; m. Rosalee Pearl Davy, Nov. 7, 1936; children—Joseph B., Marjorie Diane, Carol Lee, Rosalie Jean. Mem. faculty U. Colo., 1936-45, asst. prof. materia medica, 1943-45; prof. and head dept. pharmacy U. Buffalo, 1945-48; prof. pharmacy Temple U. Sch. Pharmacy, 1948-50, dean since 1950; consultant pharmacologist Meyer Memorial Hosp., Buffalo, 1945-48; mem. faculty of Pharmacy Seminar, Madison, Wis., 1949. Registered pharmacist, Colo., N.Y. and Pa. Mem. Am. Pharm. Assn. (second vice president, 1954), Am. Assn. Colls. Pharmacy (chmn. conference pharmacy tchrs. 1950), Am. Coll. Apothecaries, Am. Assn. U. Profs., Sigma Xi, Phi Delta Chi, Presbyn. (elder). Author: American Pharmacy (with R. A. Lyman et al.), 1945; Pharmaceutical Compounding and Dispensing (with R. A. Lyman et al), 1949. Home: 121 Bonnett Lane, Hatboro, Pa. Office: 3223 N. Broad St., Phila. 40.

SPRUANCE, Benton, artist; b. Phila., Pa., June 25, 1904; s. Benton Murdoch and Edith (Dick) S.; student U. of Pa., 1924-25; Pa. Acad. of Fine Arts, 1925-29; m. Winifred Glover, June 13, 1928; children—Peter Benton, Stephen Glover. Studied in Europe, 1928-30, on Winning Cresson Traveling Scholarship; prof. of Fine Arts, Beaver Coll., Jenkintown, Pa., 1933-present. Great deal of work connected with lithography, with works in permanent collections of Phila., Museum of Art, Pa. Acad. of Fine Arts, Congressional Library, National Gallery, Whitney Mus., N.Y.; Pub. Library; member of Philadelphia Art Commission, 1954. Recipient numerous prizes and awards. Guggenheim fellow in creative art, 1950. A.N.A., 1948. Address: 45 W. Walnut Lane, Germantown, Philadelphia 44. ☆

SPRUANCE, Raymond Ames, admiral; b. Baltimore, Md., July 3, 1886; s. Alexander Peterson and Annie Ames (Hiss) S.; prep. edn. Stevens Prep. Sch., Hoboken, N.J.; grad. (with class of 1907), U.S. Naval Acad., 1906; m. Margaret Vance Dean, Dec. 30, 1914; children—Edward Dean (U.S.N.), Margaret (Mrs. Bogart). Commd. ensign, U.S. Navy, 1908, and advanced through the grades to admiral, 1944; comd. U.S.S. Mississippi, 1938-40; comdt. 10th Naval Dist., San Juan, P.R., 1940-41, with additional duty as comdr. Caribbean Sea Frontier, July-Aug. 1941; became comdr. Cruiser Div. 5, 1941; 2d in command operations in Marshall Islands, Wake Island and Marcus Island, 1942; jr. task force comdr. Battle of Midway, this force being built around carriers Enterprise and Hornet, 1942; chief of staff and aide to comdr. in chief Pacific Fleet, June-Sept. 1942; dep. comdr. in chief Pacific Fleet, Sept. 1942-Aug. 1943; comdr. Central Pacific Force, later known as Fifth Fleet, 1944-45, in overall command of occupation of Gilbert Islands, invasion of Marshall Islands, in strikes against Truk, Palau, Yap and Woleai, also in operations for capture of Saipan, Guam and Tinian (including Battle of Philippine Sea), and of Iwo Jima and Okinawa; comdr. in chief Pacific Fleet and Pacific Ocean Areas, Nov. 1945-Feb. 1946; pres. Naval War Coll., Newport, 1946; retired July 1, 1948; ambassador to the Philippines, 1952-55. Decorated D.S.M. with 2 gold stars (Navy), D.S.M. (Army), Presdnl. Unit Citation (Enterprise), Navy Cross, Victory, Am. Defense, Fleet Clasp, Asiatic-Pacific Area Campaign and World War II Victory medals (U.S.); Gold Cross of Chevalier of Order of Savior (Greece); Hon. Companion Order of Bath (Gt. Britain); Grand Officer de l'Ordre de Léopold with palm, Croix de Guerre with palm, 1940 (Belgium). Address: care Monterey Peninsula Country Club, Pebble Beach, Cal.

SPRUILL, Corydon Perry (sproō'il), dean of Gen. College, Univ. of N.C.; b. Raleigh, N.C., Feb. 5, 1899; s. Corydon Perry and Sadie (Short) S.; A.B., Univ. of N.C., 1920; B.Litt., Oxford Univ. (Rhodes scholar), 1922; student Harvard, 1928-30; m. Julia Grimes Cherry, Sept. 14, 1922. Asst. prof. econ., Univ. of N.C., 1922-26, asso. prof., 1926-32, prof. since 1932, dean of the Gen. Coll., since 1935; on military leave, 1942-45. Commd. major, Q.M. Corps, 1942, lt. col., Dec. 16, 1943. Mem. Southern Econ. Assn., Royal Econ. Soc., Am. Econ. Assn., Phi Beta Kappa. Home: Tenney Circle. Office: Univ. of N.C., Chapel Hill, N.C.

SPRUNT, Alexander, Jr., ornithologist; b. Rock Hill, S.C., Jan. 16, 1898; s. Alexander and Nell Richardson (Peck) S.; student Porter Mil. Acad., Charleston, S.C., 1910-11, Smith Sch., Charleston, S.C., 1912-13, Davidson (N.C.) Coll., 1914-18, Charleston (South Carolina) College, 1921-22; D.Sc. (hon.), Davidson College, 1954; m. Margaret Malcolmson Vardell, Oct. 27, 1920; children—Alexander IV, Jean Vardell. Curator ornithology, Charleston (S.C.) Museum, 1924-30, hon. curator since 1930; supervisor southern sanctuaries, Nat. Audubon Soc., 1935-40, southern rep. Nat. Audubon Soc., New York, since 1940. Served with U.S.N., 1918. Fellow Am. Ornithologists Union. Author: Dwellers of the Silences, 1935; Birds of South Carolina, 1949 Album Southern Birds, 1953; Florida Birdlife, 1954. Contbr. nature articles and stories to popular mags., also sci. articles on ornithology to tech. jours. Address: The Crescent, Charleston 50, S.C.

SPRUNT, Douglas H(amilton), pathologist; born Wilmington, N.C., Aug. 2, 1900; s. William Hutchinson and Bettie Massie (Hamilton) S.; B.S., U. of Va., 1922; M.D., Yale, 1927, M.S., 1929; m. Edith Charlescraft Lucas, Oct. 17, 1933; children—Alice Hamilton, Edith Lucas. Asst. Yale U. Sch. of Medicine, 1927-28, instr., 1928-29. Sterling research fellow, 1929-30; acting resident in pathology New Haven (Conn.) Hosp., 1927-28, resident in pathology, 1928-29; asst. Hosp. Rockefeller Inst. for Med. Research, 1930-32; asso. prof. pathology, Duke U. School of Medicine, 1932-44; prof. pathology, U. of Tenn. Coll. of Medicine since 1944, chief div. of pathology and bacteriology, since 1944; chief of labs. John Gaston Hosp., Memphis, since 1944; cons. to Sec. of War for epidemic diseases, World War II; cons. in medicine Oak Ridge Inst. Nuclear Studies, Inc.; cons. div. biology and medicine, AEC; mem. pathology study sect. U.S.P.H.S.; com. on growth Nat. Research Council acting for Am. Cancer Soc., 1947-51. Fellow Am. Coll. Physicians, Coll. Am. Pathologists (bd. govs. 1949-51); mem. Am. Soc. Exptl. Pathology (pres. 1947-48), Am. Soc. Clin. Pathology, Southern Medical Assn. (chmn. section on medical education and hospital training, 1945-46), Internat. Assn. Museums (councillor), A.M.A., Memphis and Shelby County med. assns., Am. Assn. Pathologists and Bacteriologists, Association of Immunologists, Society Experimental Biology and Medicine Am. Assn. Advancement of Sci., Am. Bur. Med. Aid to China (bd. dirs.), Kappa Alpha Nu, Sigma Nu. Presbyn. Clubs: Univ. (N.Y. City); Memphis Country; Cosmos (Washington). Author of articles in sci. jours. on viruses, toxins and endocrines, antibiotics and Gerontology. Home: 191 E. Parkway, S., Memphis. Office: Institute of Pathology, Univ. of Tenn., Memphis 3, Tenn.

SPRY, Daniel Charles, orgn. exec.; b. Winnipeg, Manitoba, Can., Feb. 4, 1913; s. Maj. Gen. Daniel William Bigelow and Ethelyn Alma (Rich) S.; student Western Canada Coll., 1926-27, Ashford Sch., Eng., 1923-26, Dalhousie Univ., Halifax, N.S., 1930-32; m. Elisabeth Forbes, Mar. 23, 1939; children—Margot Elisabeth, Daniel Anthony. Joined Scout movement as Wolf Cub, 1923, served through Scouts and Rover Scouts, 1923-31; editor Dalhousie Gazette, 1931-32; chief exec. commr. Boy Scouts Assn., Can. since 1946; dep. director Boy Scouts International Bureau. Joined permanent force, Canadian Army, 1932; lt. Royal Canadian Regiment; overseas with R.C.R. with rank of capt. advanced through the grades to maj.-gen.; apptd. personal asst. to Gen. McNaughton; in Sicilian and Italian campaigns; comdr. 3d Canadian div. Aug. 1944; commanded all Canadian repatriation depots in Eng. for return to Can. of Canadian Armed Forces; vol. retirement, 1946. Decorated Companion of the Order of the British Empire, Officer of the Distinguished Service Order, 1939-45 Star, Italy star, France and Germany star, Defense Medal, Canadian Voluntary Service medal, War medal, Comdr. of the Order of the Crown of Belgium with palm, Cross of War (Belgium); twice mentioned in dispatches. Major gen. Reserve of Officers, Can. Army. Mem. Can. Inst. of Internat. Affairs, United Nations Assn. Ch. of England. Clubs: Rideau (Ottawa); Alpine of Canada. Home: 75 John St., Ottawa, Ont., Can. Office: 132 Ebury St., Westminister, London S.W. 1, Eng.

SPRY, James W., air force officer; b. Grantsville, Utah, July 26, 1900; s. William and Mary Alice (Wrathal) S.; B.S., U.S. Mil. Acad., 1922; m. Lucille Louise Braun, June 19, 1924; children—James W., Jr., Patricia L. Commd. 2d lt. Air Service, June 1922, and advanced through the grades to maj. gen., Aug. 1948. Home: Salt Lake City, Utah. Address: Hdqrs. U.S.A.F., Washington 25.

SPURLING, R. Glen, neuro-surgeon; b. Centralia, Mo., Sept. 6, 1894; s. Grant and Ella (Ridgeway) S.; A.B., U. of Mo., 1920, A.M., 1923; M.D., Harvard, 1923; D.Sc., U. Louisville; m. Marian B. Spurling; children—John William, Robert Glen. Hospital training, Peter Bent Brigham Hosp., Boston, Louisville City Hosp., 1923-27; pvt. practice, Louisville, Ky., 1927, together with teaching and research at U. of Louisville, now prof. neurosurgery and chief section neurosurgery. Chairman, American Board of Neurological Surgery. Entered active military service Medical Corps, U.S. Army, April 1942, serving successively at Walter Reed Gen. Hosp. (Washington, D.C.), in European Theater Operations and Surgeon Gen.'s Office, U.S. Army (Washington). Member Society Neurological Surgeons, Harvey Cushing Society (past president), Am. Neurol. Assn., Acad. Nero-surgery (hon.), British Soc. Neurol. Surgeons (hon.), Am. Bd. Neurosurgery (founder mem. and secretary), So. Surgical Association, French Neurosurg Society (honorary), Phi Beta Kappa, Sigma Xi, Alpha Omega Alpha. Independent Republican. Author: Practical Neurological Diagnosis (5 editions); The Intervertebral Disc (with Dr. F. Keith Bradford) (2 editions); Cranio-Cerebral Trauma—The Bancraft System of Surgery; History of Neurosurgery in World War II (with Barnes Woodhall); also sci. contbns. Co-editor Am. Lecture Series in Surgery; chmn. editorial bd. Jour. of Neurosurgery. Home: Osage Rd., Anchorage, Ky. Office: Heyburn Bldg., Louisville.

SPURR, Arthur Clinton, pub. utility exec.; b. Valley City, N.D., Aug. 27, 1889; s. Benjamin Moore and Isabelle (Stewart) S.; LL.B., Yale U., 1910, A.B., 1913; LL.D., Waynesburg Coll., 1941, Marietta Coll., 1951; m. Margaret K. Brown, Aug. 18, 1926; children—Penelope Stewart, Benjamin Moore, Isobel Stewart. With B.&O. R.R., 1913-17; traffic mgr. East Coast Fisheries, 1919-20; cons. engr. and research mgr. Pittsburgh Rys., 1920-25; v.p. Wheeling Traction Co., 1925-31; pres. Blue Ridge Lines, 1931-33; asst. to pres. West Penn Electric Co., 1934; president Monongahela Power Company 1935-55; pres. West Md. Power Co.; dir. Wheeling Steel Corp., Monterey Utilities Co.; dir. Fostoria Glass Co. Served as 1st lieut., 21st Engrs., U.S. Army, 1917-19. Dir., mem. exec. com. Fairmont General Hosp.; trustee and mgr. Reynolds Memorial Hosp.; sec.

Upper Monongahela Valley Assn. Dir., Mem: Exec. Com. W.Va. C. of C., Charleston, W.Va. Mem. bd. govs., W.Va. U. Mem. Delta Kappa Epsilon. Ind. Republican. Episcopalian. Mason, Elk. Clubs: The University, Yale (N.Y.); Duquesne (Pitts.); Fort Henry Club (Wheeling, W.Va.). Home: West End Drive. Office: Monongahela Bldg., Fairmont, W.Va.

SPURR, William Alfred, educator; b. Washington, D.C, Dec. 24, 1905; s. J. Edward and Sophie (Burchard) S.; A.B. magna cum laude, Harvard, 1925; M.B.A., 1928; Ph.D., Columbia, 1940; m. Elizabeth Mackey, 1935; married second, Hallie Rucker, 1946; children—Diana E., Patricia R., Roberta B., William E., and John L. Served as security analyst, Clark Dodge & Company, N.Y. City, 1929-30; financial statistician, Western Electric Co., 1930-35; asst. and asso. prof. of statistics and acting chmn. dept. bus. research, U. of Neb., 1937-41; sr. economist, U.S. Dept. Commerce, 1941-42, prin. indsl. economist statistics div., War Prodn. Bd., 1942; asso. prof. statistics U. of Chicago, 1946; prof. bus. statistics, Grad. Sch. of Bus., Stanford U., since Sept. 1946. Mem. Harvard Eclipse Expdn. to Sumatra, 1925-26; U.S. Geol. Survey Expdn. to Alaska, 1928. Naval aviator since 1926; on active duty with Navy, 1942-45, disch. as lt. comdr. Mem. Am. Statis. Assn. (pres. San Francisco chpt. 1949), American Economic Association, American Assn. Univ. Profs. Author: Seasonal Variations in the Economic Activities of Japan, 1940; various monographs U. of Neb. Studies in Bus., 1938-41; Forecasts of California's Population and Production, 1950-1960, 1949, co-author General Business Outlook Western Electric Co., Monthly, 1930-32; contbr. numerous articles in profl. jours. Home: 548 Gerona Rd. Office: Graduate School of Business, Stanford University, Stanford, Calif.

SPURRIER, Richard Ross (spur-yer), state ofcl., petroleum engr.; b. Columbus, O., Mar. 16, 1915; s. John Richard and Mary (Ross) S.; B.S., N.M. Sch. Mines, 1940; m. Naomi Wolf, Oct. 14, 1941; dau., Sarah, Sophie. State geologist, dir. N.M. Oil Conservation Commission, 1945-54. Chmn. research and coordinating com. Interstate Oil Compact Commn., 1949; adv. Petroleum Adminstrn. for Def., Dist. III. Served as capt. C.E., E.T.O., World War II. Decorated Purple Heart. Mem. Am. Assn. Petroleum Geologists (asso.), Am. Petroleum Inst. (hon. mem. N.M. chpt.). Democrat. Mason. Home: Old Pecos Trail. Office: 15 Radio Plaza, Santa Fe, N.M

SQUIER, Carl B., aircraft exec.; b. Decatur, Mich., 1893. Vice pres. Lockheed Aircraft Corp., Burbank, Cal.; also Lockheed Aircraft Terminal, Lockheed Overseas Corp. Address: 2555 Hollywood Way, Burbank, Cal.*

SQUIER, Paul J(ames) skwir), warden; b. Yakima, Wash., Dec. 11, 1897; s. Andrew Joseph and Anna Mary (Gugerty) S.; m. Elizabeth C. Hurley, Jan. 6, 1924; children—Paul Joseph, Mary Elizabeth. Prison guard, 1924; promoted through grades to warden, 1941; adminstrv. asst. Dept. Public Institutions, correctional branch, Olympia, Wash., 1951-52; supt. Wash. State Reformatory, Monroe, since 1952. Served in United States Army, 1916-19. Member American Prison Assn., The Wardens Assn., Am. Legion, Tacoma Fed. Business Assn., Penal Industries Assn., Internat. Footprint Assn., Knights of Columbus. Club: Washington Athletic (Seattle). Address: Washington State Reformatory, Monroe, Wash.

SQUIRE, Edward Jacob, educator; b. Watertown, N.Y., Dec. 29, 1886; s. George P. and Mina (Geiger) S.; student Bulkeley Sch., New London, Conn.; C.E., Poly. Inst., 1910; M.S., N.Y. U., 1917; m. Eleanore Schneider, June 19, 1915; children—June (Mrs. Blase), Eleanore (Mrs. Bezer). Instr. civil engring., Brooklyn Poly. Inst., 1910-17, asst. prof., 1917-24, asso. prof., 1924-27, prof. structural engring. since 1927, head dept. civil engring. since 1938; in pvt. cons. practice, designs, reports, structural engring. since 1920; lectr. in structures, Evening Div. Engring., N.Y. U., 1932-38; expert examiner N.Y. City Civil Service Commn. since 1928. Licensed profl. engr., N.Y., N.J., Conn., Pa., Ida., Minn. Decorated Chevalier de la Croix de Lorraine; Order of Scientific merit of Humanist Inst. of France; Knight Comdr. Star Order of Gold Cross of Cyprus and Jerusalem. Mem. Am. Society C.E., Am. Soc. Engr. Edn., N.Y. Acad. Sci. (fellow); Soc. Am. Mil. Engrs., New Eng. Soc., A.A.A.S. (fellow); Pi Kappa Phi, Tau Beta Pi, Sigma Xi, Chi Epsilon. Club: Brooklyn. Author: Elements of Graphic Statics; also tech. articles, book reviews. Home: 8 Terrace Circle, Great Neck, N.Y.

SQUIRE, Francis Hagar, educator; born Westfield, Mass., Dec. 23, 1902; s. Francis Freeman and Mertie (DeLaVergne) S.; A.B., Yale, 1925, Ph.D., 1935; m. Marjorie Johnson, Sept. 15, 1932. Instr. in history, U. of Del., 1927-28, asst. prof., 1928-30; instr. in history, Yale, 1930-31; asso.prof. of history, U. of Del., 1932-43, chmn., dept. of history, 1942-43, dean of the univ. and dean sch. of arts and science since Dec. 1945. Served with Naval Aviation Training Command, U.S.Navy, 1943-45; disch. to U.S.N.R. as lt. comdr. Mem. Res. Officers Assn., Am. Hist. Assn., Sons Colonial Wars, Naval Order U.S., Omicron Delta Kappa, Phi Kappa Phi, Phi Kappa Tau, Alpha Phi Omega. Club: Elizabethan (New Haven). Episcopalian. Home: 38 Winslow Rd., Newark, Del.

SQUIRE, Frank C(arter), civ. engr.; b. Oil City, Pa., May 16, 1885; s. Edwin and Sarah A. (Carter) S.; student Pomona Coll., Claremont, Calif.; A.B., Stanford, 1907; m. Mizae Noonan, Aug. 31, 1919; children—Edward Noonan, Frank Carter. Valuation engr. Los Angeles & Salt Lake R.R., Los Angeles, Calif., 1912-14, Ore.-Wash. R.R. & Navigation Co., Portland, Ore., 1914-23; engr. Western group, President's Conf. Com., Federal Valuation of R.R.'s Chicago, 1923-35; valuation engr. Assn. Am. R.R.'s, 1935-43; mem. R.R. Retirement Bd., Chicago, 1943-54. Attended F.A.T.C., Camp Taylor, Louisville, Ky., 1918. Mem. Am. Soc. C.E., Am. Ry. Engring. Assn. Rep. Conglist. Home: 394 Chestnut St., Winnetka, Ill. Office: 844 Rush St., Chicago, Ill.

SQUIRES, James Duane (skwīrz), coll. prof.; b. Grand Forks, N.D., Nov. 9, 1904; s. Vernon Purinton and Ethel Claire (Wood) S.; A.B., U. of North Dakota, 1925; A.M., U. of Minnesota, 1927; Ph.D., Harvard, 1933; m. Catherine Emily Tuttle, Sept. 5, 1928; children—Vernon Tuttle, James Wood. Teacher, Dickinson (N. D.) High Sch., 1925-26; grad. asst., U. of Minnesota, 1926-27; prof. history, State Teachers Coll., Mayville, N.D., 1927-31; prof. history, Colby Jr. Coll., New London, N.H., since 1933, chmn. dept. social studies since 1935, chmn. summer forum 1942—; sometime vis. lectr. several colls.; hist. cons.; pres. New London Hosp.; active in several community orgns. such as USO, A.R.C. Pres. N.H. Council of Churches and Religious Education, 1945-48; del. Second Assembly, World Council of Chs., Evanston, Ill., 1954; pres. N.H. Y.M.C.A., 1944-45; pres. N.H. State Baptist Conv., 1946-49; mem. Bd. Edn. and Publ. Am. Bapt. Conv.; mem. N.H. com. for George Foster Peabody radio and TV awards, adv. council Jackson Lab. Assn., Inc., electoral college Russell Colgate Distinguished Service Citation; chmn. Herbert Baxter Adams Prize Com., 1945-46. Recipient George Washington Honor Medal, Freedoms Found., 1954. Trustee Cathedral of the Pines. Mem. nat., state and local hist. socs., profl. socs. Republican (del.-at-large from N H. Nat. Convention 1952). Baptist. Club: Harvard (New London). Author numerous books 1935—; later publs. include: Mirror to America, 1952; Experiment in Cooperation, 1953; Community Witness, 1954; The Granite State: A History of New Hampshire, 1623-1955, 1956. Co-author: Western Civilization, revised edit., 1945. Editor several books and brochures. Home: 10 Burpee Lane, New London, N.H. ☆28

ST. see also Saint.

ST. CLAIR, Foster York, univ. prof.; b. Rockland, Me., Mar. 2, 1905; s. Arthur Washburn and Martha Mabel (York) St. C.; A.B. cum laude, Harvard, 1926, A.M., 1927, Ph.D., 1931; m. Elna Ruth Bogen, Dec. 19, 1936; children—John Frederick, Richard Collins, Jeffrey Washburn. Instr. English, U. of Wis., 1927-29; prof. English and head of dept. Jamestown (N.D.) Coll., 1931-47; prof. English and head dept. U. of N.D., since 1947. Sec. Com. of Selection for Rhodes Scholarships, N.D.; mem. Session of 1st Presbyn. Ch., Grand Forks, N.D.; pres. Synod Council Presbyn. Men, N.D. Mem. Mod. Lang. Assn. Am., Nat. Council Tchrs. English, Am. Assn. Univ. Profs., Republican. Presbyterian. Author: Drayton's First Revision of His Sonnets (Studies in Philology, Jan. 1939); Emerson's Chiser, the Fountain of Life (Philol. Quar. Jan. 1947); Emerson Among the Siphars (Am. Lit., 1947). Home: 2613 6th Av. N., Grand Forks, N.D.

ST. CLAIR, Huston, business exec.; b. Staunton, Va., May 31, 1900; s. George Walker and Anne Huston (Walker) St. C.; student Culver (Ind) Mil. Acad., 1916-17; A.B., Washington and Lee Univ., 1922; M.D., Univ. of Pa., 1926; m. Janet McClure Hardie, July 1, 1927; children—Anne Huston, Huston. Interne Pa. Hosp., Phila., July 1926-July 1928, Ayer Clin. Lab., Phila., July 1928-July 1929; in practice of internal medicine, Bluefield (W.Va.) Sanitarium, 1929-32; vice pres. Jewell Ridge Coal Corp. and Va. Smokeless Coal Co., 1932, chmn. and pres. since 1939; vice pres. Pocahontas Mining Corp., 1933-39, chmn. and pres., 1939-52, now dir.; dir. of Flat Top Insurance Co., Farmers Bank of Clinch Valley. Trustee Washington and Lee Univ., King Coll. Mem. Am. Inst. Mining Engrs., Va. C. of C. (pres. 1942-43). Presbyterian. Clubs: Commonwealth (Richmond); Metropolitan (N. Y.C.); Queen City, Cincinnati, Burning Tree, (Washington, D.C.). Address: Tazewell, Va.

ST. DENIS, Ruth ◎ V. 26.

ST. GEORGE, Katharine, congresswoman; b. England; m. George Baker St. George, 1917; 1 dau. Mem. 80th to 82d Congresses, 29th Dist. N.Y., 83d to 84th Congresses, 28th District N.Y. Former president Tuxedo Rep. Club, Orange Co. Fedn. Women's Rep. Club; dir. Women's Nat. Rep. Club; del. to Republican Nat. Conv. from Orange County, 1944; mem. Town Bd. of Tuxedo, 15 yrs.; pres. Tuxedo Bd. of Ed., chmn. Orange Co. Rep. Com., Tuxedo chap. Am. Red Cross; former dir. Tuxedo Hosp.; mem. bd. governors Women's Nat. Rep. Club, New York State Agr. Soc., Orange Co. Home Bureau, Chamber of Commerce (Orange Co.), Am. Assn. Horse Shows. Republican. Episcopalian. Home: Tuxedo Park, N.Y.; also 2800 Woodley Rd., Washington. Office: 240 Old House Office Bldg., Washington.

ST. GEORGE, Thomas Richard ◎ V. 28.

ST. JOHN, Fordyce Barker, surgeon; b. Hackensack, N.J., Feb. 10, 1884; s. David and Jennie (Angle) St. J.; B.S., Princeton, 1905; M.D., Coll. Phys. and Surgs., Columbia, 1909; m. Jane Rignel, Aug. 30, 1919; children—Jane Faulkner (wife of Dr. Benson B. Roe), Mary Evans (Mrs. John W. Douglas), Fordyce Barker, Jr., and Elizabeth Lyman (Mrs. Chester T. Marvin). Intern surgery The Roosevelt Hospital, New York City, 1910-12; in private practice, New York City since 1912; member faculty Columbia since 1912, professor clinical surgery, 1929-48, emeritus prof. clin. surgery since 1948; asst. vis. surgeon Presbyn. Hosp., N.Y., 1912-15, attending surgeon, 1921-46, dir. 1st surg. div., 1921-46; vis. surgeon Bellevue Hosp., 1915-21, dir. 1st surg. div., 1919-21; cons. surgeon Presbyn., Neurol., Babies and Bronx V.A. Hosps. (N.Y.), Hackensack Hosp., Greenwich (Conn.) Hosp., Mt. Vernon (N.Y.) Hosp.; Cons. Surgeon Princeton Hosp., Princeton, N.J.; dir. Equitable Life Assurance Soc. U.S., Hackensack Trust Co., The Hackensack Cemetery Co. Charter trustee Princeton. Served as capt. and maj., M.C., U.S. Army, France, 1917-18; comdg. officer, mobile hosps., 1918-19; disch. rank lt. col. Decorated D.S.M.; Selective Service medal World War II. Charter mem. Am. Bd. Surgery. Fellow A.C.S.; mem. A.M.A., Am. Surg. Assn., Interurban Surg. Soc., Internat. Surg. Soc., Soc. Clin. Surgery. Republican. Episcopalian. Clubs: Eclat, Princeton Univ., New York Century Assn. Home: 520 E. 86th St., N.Y. City 28. Office: 180 Fort Washington Av., N.Y. City 32.

ST. JOHN, Francis R., librarian; b. Northampton, Mass., June 16, 1908; s. Edward B. and Mary (Shaughnessy) St. J.; A.B., Amherst Coll., 1931; B.L.S., Columbia Sch. Library Service, 1932; m. Helen McLeod, Dec. 26, 1931. Asst., reference dept., N.Y. Pub. Library, 1931-39; asst. librarian Enoch Pratt Free Library, Baltimore, 1939-41; chief, circulation dept., N.Y. Pub. Library, 1941-47; dir. library service Veterans Adminstrn., 1947-49; acting librarian Army Med. Library, U.S. Army, Washington, 1943-45; chief librarian Brooklyn Pub. Library 1949—; dir. Franklin Publs. Served with U.S. Army, 1943-45; commd. 1st lt., 1944, discharged as capt., 1945. Awarded Legion of Merit. Mem. exec. bd. A.L.A., 1950-54. Mem. Am. Assn. Adult Edn., N.Y. Adult Edn. Council, Med. Library Assn., Spl. Libraries Assn., N.Y. Library Assn., Bklyn. Council Social Planning (dir.), Bklyn. Human Relations Conf., Delta Upsilon, Alpha Beta Alpha. Clubs: Montauk; Amherst; Rembrandt; Author: Internship in the Library Profession, 1938. Home: 45 Montgomery Pl., Bklyn. 15. Office: Bklyn. Pub. Library, Grand Army Plaza, Bklyn. 38.

ST. JOHN, Harold, prof. of botany, explorer; b. Pittsburgh, Pa., July 25, 1892; s. Charles Elliott and Martha Elizabeth (Everett) St. J.; A.B., Harvard University, 1914, A.M., 1915, Ph.D., 1917; student Sorbonne, Paris, 1919; m. Elizabeth Chandler, June 24, 1922; children—Charles Elliott, Robert Pierce, Mary Merrill, Martha Everett. Asst. in botany, Harvard and Radcliffe, 1913-15; asst. botanist, Canadian Geol. Survey, 1915, 17; asst. in botany Univ. Extension, 1917; Sheldon traveling fellow, Harvard University, 1917; asst. at Gray Herbarium, 1913-17, 1919-20; asst. prof. of botany, State College of Wash., 1920-23, asso. prof. botany and curator of Herbarium, 1923-29; prof. of botany, U. Hawaii, 1929-50, sr. prof. since 1950, chmn. dept., 1929-40, 1943-54; asso. director Manoa Arboretum since 1953; botanist B.P. Bishop Museum, Honolulu, since 1929; visiting professor, Yale, 1939-40. Botanist, exploring for quinine in Andes of Colombia, F.E.A., 1944-45. Served as pvt. to 2d lt., Inf., U.S. Army, 1918-19; with A.E.F., 1 yr. Fellow A.A.A.S.; mem. Bot. Soc. America, New Eng. Bot. Club, Northwest Scientific Soc., Torrey Bot. Club, Acad. Nat. Sciences of Phila., Hawaiian Bot. Soc. (pres. 1932-33), Hawaiian Acad. Science (pres. 1947-48), Am. Society Plant Taxonomists, Société Internationale de Phytosociologie et de Geobontique, Am. Legion, Phi Beta Kappa (hon.), Phi Kappa Phi (pres. Univ. Hawaii chapt. 1945-46), Sigma Xi. Republican. Unitarian. Author: Weeds of the Pineapple Fields of the Hawaiian Islands (with E. Y. Hosaka), 1932; Flora of Southeastern Washington and of Adjacent Idaho, 1937. Founder and first editor Research Studies, State Coll. of Wash. Bd. editors, Pacific Science, 1946-53. Contbr. numerous articles to botanical publs. Has made botanical explorations or expdns. to Newfoundland and maritime provinces of Can., Hawaiian Islands, Eastern Polynesia, Melanesia, Micronesia, Northeastern and Northwestern U.S., etc. Home: 2365 Hoomaha Way, Honolulu 14, T.H.

ST. JOHN, James H(amilton), coll. dean; born Muscatine, Ia., Nov. 21, 1890; s. James Hamilton and Agnes Louise (Hatch) St. J.; A.B., Grinnell (Ia.) Coll., 1912; Ph.D., State U. of Ia., 1927; Rhodes Scholar. Oxford U., Eng., 1914-17; m. Naomi Elizabeth Wylie, Apr. 27, 1918 (divorced 1941); m. 2d, Martha Barbara Trossen, 1941; 1 dau., Barbara Wylie (Mrs. Richard Bruce Canright). Teacher, Grinnell Coll., 1913-14, 1935-36; teacher, Tech. High Sch., Indianapolis, 1913-14; asst. cashier Am. Nat. Bank, Arlington, Ia., 1919-25; asst. prof. history Miami U., 1927-37, asso. prof., 1937-43, prof., 1943-47, asst. dean, Coll. of Arts and Science, and prof. since 1947, upperclass adviser since 1930; summer teacher State U. of Ia., 1928, Humboldt State Coll., Arcata, Calif., 1935, 37, N.Y. State Coll. for Teachers, Albany, 1936, 1938-42. Teacher marine navigation, Navy V-12, Miami U., 1943-45. Fellow, history, State U. of Ia., 1925-27. Mem. Am. Hist. Assn., Phi Beta Kappa. Conglist. Author: Edmund Dummer and His West India Packets, 1941. Home: 200 E. Vine St., Oxford, O.

ST. JOHN, James Leonard, biochemist; b. Janesville, Ia., Feb. 12, 1891; s. James Washington and Mary Ola (Watson) St.J.; B.A., Ia. State Tchrs. Coll., 1915; M.S., Purdue U., 1918; Ph.D., U. Minn., 1927; m. Ruth S. Lotts, June 6, 1916; children—Robert Gordon, Dorothy Jean. Asst. chemist Purdue U., 1915-17, U. Ill., 1917-19; asst. chemist State Coll. Wash., 1919-21, chmn. dept. agrl. chemistry, Agrl. Expt. Sta., also state chemist, 1921—. Exec. sec. food protection com. Nat. Research Council, Washington, 1951-52. Fellow A.A.A.S.; mem. Am. Chem. Soc. (chmn. exec. com. Pacific div. 1934; chmn. pesticide div. 1949), Am. Assn. U.

Profs., Am. Assn. Cereal Chemists, Assn. Ofcl. Agrl. Chemists (referee), Nat. Assn. Econ. Poisons Control Ofcls. (pres. 1947-48), Sigma Xi, Phi Lambda Upsilon, Phi Sigma. Mason (K.T., Shriner), Kiwanian. Author sci. papers; contbr. to books and mags. Editor: Pesticopoeia, 1953. Home: 1501 Gary St., Pullman, Wash.

ST. JOHN, Robert, foreign corr., writer, lecturer; born Chicago, Ill., March 9, 1902; son of Joseph Matthias and Amy (Archer) St. J.; grad. St. Albans Sch., Sycamore, Ill., 1920; student Trinity Coll., Hartford, Conn., 1920-22; m. Eda Guerrieri, July 25, 1926. Served in U.S. Navy, 1917-18. Reporter on Hartford Courant, then Oak Leaves, Oak Park, Ill., 1922; Chicago American and Chicago Daily News, 1923; with brother owned and edited Cicero Tribune, Berwyn Tribune, Riverside Times, all in Ill., 1923-26; mng. editor Rutland (Vt.) News, then city editor Rutland Herald, 1927-29; on the Camden (N.J.) Courier, then cable editor, Phila. Record, 1929-31; city editor, the Associated Press, N.Y. City, 1931-33; farming and free lance writing, Barnstead, N.H., 1933-39; Balkan corr. for Associated Press, 1939-41; N.B.C. news commentator, London, 1942; N.B.C. commentator, Washington, 1943; New York, 1944-46. Member Phi Gamma Delta. Episcopalian. Author: From the Land of Silent People, 1942; It's Always Tomorrow, 1944; The Silent People Speak, 1948; Shalom Means Peace, 1949; Tongue of the Prophets, 1952; This Was My World, 1953; Through Malan's Africa, 1954. Contbr. articles to mags. Lecturer. Address: Barnstead, N.H.

ST. JOHN, Seymour, educator; b. New Haven, Conn., Feb. 28, 1912; s. George C. and Clara Hitchcock (Seymour) St. J.; student The Choate Sch., 1923-28, 1929-31, The Le Rosey Sch., Rolle, Switzerland, 1928-29; A.B., Yale, 1935; student Va. Theol. Sem., 1940-41; A.M., Columbia University, 1946; L.H.D., Tufts College, 1951; married Margaret Gordon Spencer, June 20, 1936; children—Gordon Webb, Margaret Seymour. Ordained priest, Episcopal Ch., 1942; headmaster, The Choate Sch., since June 1947; asso. fellow Pierson Coll. Lt. comdr., U.S. N.R. since 1943; active service, 1943-46. Chmn. Conn. State Bd. Healing Arts since 1949; mem. exec. com. English Schoolboy Fellowships since 1949; mem. exec. committee, council religion Independent Schs.; president Connecticut, Virginia Theological Seminary Alumni. Trustee Viewpoint Sch.; mem. New England Assn. Colls. and Secondary Schs. (exec. com.), Headmasters Assn., Wallingford C. of C., Phi Beta Kappa. Clubs: Century Association (N.Y.C.); Yale (Meriden, Conn.); Rotary (hon. mem.); (Wallingford, Conn.); Army and Navy (Washington). Address: The Choate School, Wallingford, Conn.

ST. JOHN, Theodore Raymond, lawyer; b. Valatie, N.Y., Aug. 28, 1880; s. Theodore L. and Caroline A. (Filkins) St. J.; A.B., Columbia, 1902, LL.B., 1905; m. May Irene Kavanagh, July 28, 1909; 1 dau., Mary Caroline (Mrs. Henry H. Villard). Admitted to N.Y. bar, 1905, since practiced in N.Y. C.; partner Hays, St. John, Abramson & Schulman since 1925. Mem. bd. mgrs. McBurney Y.M.C.A., N.Y.C., 1923-50. Pres. bd. trustees Riverside Ch., N.Y.C. Mem. Am. Bapt. Fgn. Mission Soc. (mem. bd. mgrs. 1924-50), N.Y. Bapt. City Soc. (2d v.p.), Assn. Bar City N.Y., Phi Beta Kappa, Phi Delta Theta. Repub. Bapt. Clubs: Bankers Am. (N.Y.C.); Lake Placid of N.Y. Home: 145 E. 74th St., N.Y.C. 21; summer: Deer Isle, Me. Office: 120 Broadway, N.Y.C. 5.

ST. JOHN, William Earle, educator; b. Clearwater, Neb., Jan. 7, 1887; s. Winfield Scott and Elnora (West) ST. J.; A.B., U. Ore., 1912; M.A., Stanford, 1921; Ph.D., U. So. Cal., 1936; m. Vivian Van Buran, Feb. 14, 1914; children—Dudley, Dean, Patricia Ann (Mrs. Joseph Moran). Instr. pub. schs., 1913-23; with Fresno State Coll., 1923—, prof. English chmn. dept., 1942—, head humanities div., 1951—. Mem. Am. Assn. U. Profs., Modern Lang. Assn., Nat. Council Tchrs. English, Phi Beta Kappa, Phi Kappa Phi. Home: 4090 Sherman St., Fresno 3, Cal.

ST. LAURENT, Louis Stephen, government official; b. Compton, Quebec, Can., 1882; ed. St. Charles Coll., Sherbrooke, Quebec, Laval Univ., Quebec City, grad. in law; LL.D., Laval, 1915; Queen's Univ., 1930, U. of Manitoba, 1935, Montreal Univ., 1943, Bishop's Coll., 1943, Dalhousie Univ., 1947, Ottawa U., 1947, Dartmouth, 1948, McGill, 1949, Rensselaer Institute, N.Y., 1939, St. Louis, 1950, St. Lawrence, 1950, U. Toronto, 1950, U. Western Ontario, 1951, Northwestern U., 1951, U.B.C., 1952, U. of London, 1952, St. Francis Xavier U., Antigonish, 1953, U. of Delhi, Peshawar U., 1954; D.C.L. (hon.), Mount Allison U., Sackville, New Brunswick, 1952; Oxford, 1953; married Jeanne Renault, May 19, 1908; children—Marthe (wife of Dr. Mathieu Samson), Renault, Jean-Paul, Therese (Mrs. G. F. Lafferty), Madeleine (Mrs. Hugh O'Donnell). Served as bâtonnier local Quebec City bar, bâtonnier-gen. of Quebec Province bar; hon. life pres. Canadian Bar Assn. Pleaded many cases before the Supreme Court of Canada and before the Judicial Com. of the British Privy Council. Deputy chmn. Canadian delegation, Gen. Assembly, London. Acting prime minister, summer 1946. Apptd. mem. Imperial Privy Council, Jan. 1946; minister of justice, atty. gen., Dec. 1941-Dec. 10, 1946; Canadian Sec. State for External Affairs, Sept., 1946-48; appointed Prime Minister of Can., Nov. 1948. Home: 239 Grand Allée, Quebec, Que. Office: Ottawa, Ontario, Can.

ST. LEWIS, Roy, lawyer; b. Sharon, Pa., Sept. 27, 1891; s. John Griffith and Mary Ann (Davis) St. L.; prep. edn., high sch., Sharon, Pa., 1906-10; LL.B., U. of Okla., 1915; m. 2d, Peggy Hammond Taylor, July 29, 1948. Practiced at Holdenville, Okla., 1915-17, 1919-20; assistant attorney for Okla. of Chicago, Rock Island & Pacific Railway Company, with hdqrs. at El Reno, Okla., 1920-22; asst. U.S. atty. Western Dist. of Okla., 1922-24; gen. practice at Oklahoma City, 1925; U.S., atty. Western Dist. of Okla., 1925-28; apptd. spl. asst. to atty. gen. of U.S., 1928, in prosecution of W. K. Hale and John Ramsey for murder of Osage Indians in Okla.; reapptd. U.S. atty., 1929, resigned Aug. 1931; asst. atty. gen. of U.S., 1931-33; mem. Long, St. Lewis & Nyce, Washington; president Rocky Mountain Fuel Co., Denver, since 1951; apptd. gen. counsel with rank of col. Civil Air Patrol, auxilliary U.S.A.F., 1951. Served overseas regimental sergeant major, 345th Infantry, 87th Division, U.S. Army, 1917-19. Am. Legion del. to Fidac Congress, Morocco, Africa, Sept. 1933, London, Eng., 1934, Brussels, Belgium, 1935; commander National Press Club Post, 1943. Mem. American Bar Association (v.p. 1930-32), Okla. State and Okla. County, District of Columbia bar assns.; Kappa Sigma, Phi Alpha Delta. Pres. Okla. State Soc. in Washington, D.C., 1938-41. Republican. Baptist. Mason (32°, Shriner), Moose. Clubs: Oklahoma City; National Press (Washington, D.C.). Home: "The Presidential," 1026 Sixteenth St. N.W., Washington, D.C.; Country Home: "Rancho Mio," R.F.D. 3, Rockville, Md. Office: Nat. Press Bldg., Washington, D.C.

ST. PIERRE, Charles, banker; b. Montreal, Que., Aug. 3, 1886; s. Charles and Marie (Racicot) St. P.; student Mont St. Louis Coll., Montreal. With Banque Canadienne Nationale since 1902, apptd. gen. mgr., 1935, elected pres., mng. dir. 1950. Home: 4162 Harvard Av. Office: 112 St. James St. W., Montreal, Que., Can.

STAATS, Elmer Boyd ◎ V. 27.

STABLER, C(harles) Norman ◎ V. 28.

STABLER, Ernest, educator; b. Stratford, Ont., Can., Oct. 10, 1914; s. Charles Ernest and Florence Elizabeth (Ellis) S.; B.A., Queen's U., 1939; M.A., McGill U., 1943; Ed.D., Harvard, 1951; m. Ida Curtis, Dec. 26, 1942; children—Martin, David. Came to U.S., 1952. Tchr. elementary and secondary schs., 1934-37, 39-40; headmaster Sir George Williams High Sch., Montreal, 1941-45; asst. dean Sir. George Williams Coll., 1945-52; prof. edn. Wesleyan U., Middletown, Conn., 1952—, chmn. Master of Arts in teaching program, 1952—. Mem. Soc. of Friends. Home: 125 Mount Vernon St., Middletown, Conn.

STABLER, Howard Douglas, lawyer; b. Bethany, O., Nov. 11, 1887; s. Clifford and Mary Ann S.; LL.B., Hamilton Coll. Law, Chicago, Ill., 1916; m. Gladys Buehler, June 14, 1930. Admitted to Wash. bar, 1916, and practiced at Spokane until 1917; asst. U.S. atty., 1st Alaska Div., 1921-29, U.S. atty., 1929-33; returned to pvt. practice. Served as sgt. Signal Corps, U.S. Army, World War. Mem. Am. Bar Assn., Juneau Bar Assn., Juneau Chamber of Commerce, Am. Legion (past-comdr.). Republican. Mason (33°), Elk. Club: Rotary (ex-pres.). Home: Juneau, Alaska.

STABLER, Howard Parker, educator; b. Bklyn., Oct. 26, 1903; s. Edward L. and Elizabeth (Tubby) S.; B.S., Harvard, 1925, Ph.D., 1931; m. Margaret Anderson Van Alstyne, Apr. 5, 1932; children—Elizabeth, Robert Coleman, George Merritt. Faculty, Harvard, 1930-31, Williams Coll., 1931-42; staff Radiation lab. Mass. Inst. Tech., 1943-46; staff Lincoln lab., 1954-55; prof. physics Williams Coll., 1946—. Mem. Am. Phys. Soc., Am. Assn. Physics Tchrs., Inst. Radio Engrs., Am. Assn. U. Profs. Home: 186 Main St. Office: Thompson Physical Lab., Williams Coll., Williamstown, Mass.

STABLER, W(alter) Brooke, clergyman; b. Sandy Spring, Md., June 27, 1903; s. Caleb and Wilhelmina (Laird) S.; A.B., Univ. of Va., 1924; B.D., Va. Theol. Sem., 1928; A.M. (hon.) Univ. of Pa., 1936; Dr. Letters of Humanity (hon.), Kenyon Coll., 1951; m. Marjorie Harbison, July 2, 1928; children—Frederick H., W. Brooke. Head French dept., Episcopal High Sch., Alexandria, Va., 1924-25; asst. rector All Saint's Ch., Worcester, Mass., 1928-30; nat. sec. for coll. work, Episcopal Ch., 1930-32; chaplain and lecturer, Univ. of Pa., 1932-40; headmaster, Avon (Conn.) Sch., 1940-44, Cranbrook Sch., Bloomfield Hills, Mich., 1944-50, Tower Hill School, Wilmington, Delaware, since 1950. Mem. Ch. Soc. for Coll. Work (pres. 1935-41, vice pres. since 1941), Nat. Prep. Sch. Com., Headmasters Assn., Episcopal Evangelical Soc., Raven Soc., Lee Soc. of Va., Phi Beta Kappa. Republican. Author: Creative Christian Living, 1933; Without Compromise, 1934; My Father's Business, 1935. Home: 1611 Tower Rd., Wilmington, Del.

STACE, Donald Frank ◎ V. 27.

STACEY, Alfred Edwin, Jr. ◎ V. 28.

STACK, Elizabeth L., lawyer; b. Detroit, Nov. 20, 1907; d. Joseph Peter and Martha (Malszecki) Stack; LL.B., Wayne U., 1941, postgrad. study, 1950-52. Admitted to Mich. bar, 1941; law clk. to Dist. Judge Arthur A. Koscinski, 1945—; editorial bd. Detroit Lawyer, 1949—. Mem. Am., Mich., Detroit bar assns., Mich. State Bar Found., Nat. Assn. Women Lawyers (rec. sec., past corr. sec.), Women Lawyers Assn. Mich. (exec. bd., past pres.), Am. Judicature Soc., Inter-Group Council of Detroit (v.p. 1952-54), Phi Delta Delta, Beta Gamma. Clubs: Zonta, Women's City (Detroit). Home: 4153 Grayton Av., Detroit. Office: Federal Bldg., Detroit 26.

STACK, James Keane, orthopedic surgeon; b. Duluth, Minn., Nov. 10, 1904; s. James Keane and Mary C. (Larkin) S.; A.B., U. Notre Dame, 1926; M.D., Northwestern U., 1931; m. Mary Solon, Sept. 24, 1932; children—John and James (twins), Christopher. Intern St. Vincent's Hosp., N.Y.C., 1931-32; resident Bellevue Hosp., N.Y.C., 1932-33; practice orthopedic surgery, Chgo., 1933—; clin. asst. surgery, med. sch. Northwestern U., 1933-35, instr. surgery, 1935-36, asso. bone and joint surgery, 1936-46, asst. prof. bone and joint surgery, 1946-49, asso. prof., 1949—; attending surgeon orthopedics Cook Co. Hosp.; attending surgeon orthopedics, pres. med. staff Passavant Meml. Hosp.; chief surgeon C.& N.W. R.R. Diplomate Nat. Bd. Med. Examiners. Am. Bd. Surgery. Fellow A.C.S.; mem. A.M.A., Chgo. Surg. Soc., Central Surg. Assn., Chgo. Orthopedic Soc., Assn. R.R. Surgeons (recorder), Am. Assn. Surgery Trauma (sec.). Clubs: Illinois Athletic, Lake Shore (Chgo.). Author: Fractures (with Dr. Paul B. Magnuson), 1949. Editorial bd. Jour. Indsl. Medicine and Surgery, Quar. Bull. Northwestern U. Med. Sch., Internat. Abstracts of Surgery. Contbr. sci. articles profl. jours. Home: 999 Lake Shore Dr. Office: 700 N. Michigan Av., Chgo. 11.

STACK, James Otto, hotel exec.; b. Boston, June 14, 1882; s. James Henry and Ann Frances (Clifford) S.; student Hopkinson Sch. and Harvard; m. Helen Fay, Feb. 12, 1942; children—Barbara Ann, Daniel Jane, James O., Jr. With Lythgoe, Maher & Co., brokers, 1905, Hotel Knickerbocker, 1908; mem.-mgr. Harvard Club, 1910; mgr. Holland House, 1913; pres. Hotel Imperial, 1916; dir. Ritz-Carlton Hotel Corp., 1925; gen. mgr. St. Regis Hotel, 1935-40; pres. Ritz-Carlton Hotel, 1940, pres., treas. and dir. Ritz-Carlton Hotel Co., Inc., N.Y. City, since 1940; dir. Ritz-Carlton Hotel Co. Boston, Astor Hotel Co. N.Y. City, Clubs: Harvard, New York Yacht, Seawanhaka Yacht, Racquet and Tennis (N.Y.). Home: Bayville, L.I., N.Y.; also 399 Park Av., N.Y.C. 22. Office: 535 Fifth Av., N.Y.C. 17.

STACK, John, engineer; b. Lowell, Mass., Sept. 13, 1906; s. Michael and Margaret (Connors) S.; B.S., Mass. Inst. Tech., 1928; m. Helen Sturtevant, Dec. 8, 1928; children—Martha (Mrs. John E. Sim), John Peter. Research, development high-speed aerodynamics, 1928—; with Langley Aero Lab., NACA, beginning as research engr., successively sect. head, div. chief, now asst. dir.; mem. research adv. com. high speed aerodynamics, fluid mechanics, propellers, compressors; Wright Bros. lectr. Inst. Aero. Scis., 1944 Sci. Adv. Com. Tech. Adv. Panel Aero., Dept. Def.; vis. com. dept. mathematics Mass. Inst. Tech., 1954-56. Recipient Science and Research award Air Forces Assn., 1948; awarded Collier trophy (with L. D. Bell, C. E. Yeager) for pioneer supersonic flight manned aircraft, 1948, for transonic wind tunnel development, 1952; awarded medal Soc. Engrs. Sweden, 1951. Fellow Royal Aero. Soc. Gt. Britain, Inst. Aero Sciences (Sylvanus Albert Reid award 1953); mem. Air Force Assn. U.S., Nat. Rifle Assn. Author sci. articles. Editor of Jour. Aero. Scis. Home: Box 34, Star Route, Yorktown, Va. Office: Langley Aeronautical Laboratory, National Advisory Committee Aeronautics, Hampton, Va.

STACK, John Paul, hotel exec.; b. Orange, Mass., Sept. 23, 1899; s. William James and Nellie (McGrath) S.; student Cushing Acad., class 1918, Cornell U., class 1925; m. Helen Lee Wallace, May 13, 1939. Reception clk. Hotel Savoy, London, Eng., 1925-27; mgr. Plymouth Inn., Northampton, Mass., 1928-30; asst. to pres. Manger Hotel Chain, N.Y.C., 1930-36; mgr. Henry Hudson Hotel, N.Y. City, 1940—; chairman Military Housing Commission, U.N. Hotel Housing Com., N.Y.C. Recipient several Army, Navy, and Air Force awards for civilian work during World War II. Veteran of World War I. Mem. Am. Legion (v. comdr. A.S. post 501). Hotel Greeters of N.Y.C. (past pres.), Hotel Assn. N.Y.C. (dir.), Hotel Sales Mgrs. Assn., Commerce and Industry Assn. N.Y.C., N.Y. Conv. and Visitors Bur., Real Estate Bd. N.Y.C., Broadway Assn., Mfrs. Assn., West Side C. of C. Internat., Am. hotel assns. Clubs: Adventurers, Gipsy Trail, Hotel Executives, Sports Car of America, Antique Automobile, Ver Veteran Motor Car, Bentley Drivers, Horseless Carriage, Cornell (N.Y.C.); Cornell Soc. of Hotel Men. Office: Henry Hudson Hotel, 353 W. 57th St., N.Y.C. 19.

STACK, Lee Prather, ins. exec.; b. Danbury, N. C., August 31, 1893; s. Judge A.M. and Charity (Prather) S.; grad. Trinity (N.C.) Coll., 1915; m. Mildred McIntyre, July 19, 1917; children—Lee P., Stephen A., Allen M. With Seaboard Ry., 1915-21; Wood Struthers & Co., mems. N.Y. Stock Exchange, N.Y. City, 1921-33; asst. treas. John Hancock Mut. Life Ins. Co., Boston, 1933—, v.p., 1941—, v.p. dir. 1954—; dir. Northern Insurance Co., Massachusetts Business Development Corporation; vice pres., dir. Challenger Petroleum, Ltd.; dir. D.L. & W. R.R. Co., Nat. Shawmut Bank of Boston, Canadian Vickers, Ltd., L.I. Lighting Co.; trustee Shawmut Assn., Provident Instn. Savs. of Boston. Mem. Beacon Soc. Clubs: Commercial, Algonquin (Boston); Quinnipiack (New Haven); Chicago (Chgo.). Home: 218 Main St., Hingham, Mass.; also 270 Beacon St., Boston 16. Office: 200 Berkley St., Boston 17.

STACKEL, William H(enry), banker; b. Henrietta., N.Y., Mar. 3, 1885; s. John and Elizabeth (Heech) S.; grad. Rochester Bus. Inst., 1902; LL. D. (hon.), Wagner Coll., Staten Island, N.Y., 1949; m. Lillian Rose Reuter, Apr. 28, 1910; children—Ruth Elizabeth (wife of Rev. William M. Horn), Rev. Robert W., Katherine (Mrs. Robert W. Leonard). With Security Trust Co. of Rochester since

1903, sr. v.p. since 1950, dir. since 1928; John C. Moore Corp. Dir., past pres. Rochester School for the Deaf; treas. and dir. Rochester Friendly Home. Mem. adv. com. Rochester Y.M.C.A. N.Y. State Trust Cos. Assn. (past pres. and dir.), Rochester C. of C. (chmn. capital fund com.). Lutheran (chmn. investment commn. United Luth. Ch.). Mason (K.T., Shriner). Club: Rotary (past pres.), Monroe Golf (bd. govs.), Rochester. Author: The King's Business (with son Robert), 1946. Home: 68 Crosman Terrace, Rochester 20. Office: 103 Main St., Rochester 4, N.Y.

STACKPOLE, Albert Hummel, editor; born Harrisburg, Pa., June 28, 1897; s. Edward James and Kate (Hummel) S; grad. Harrisburg Acad., 1915; student Yale U., 1915-17, 1919; m. Mary Creighton, Oct. 9, 1920; children—Mary, Creighton. Reporter, city editor, publisher and columnist since 1919; vice pres., Telegraph Press, Inc., WHP, Inc., Am. Aviation Publications, Inc. Del. Republican. Nat. Conv., Phila., June 1948. Served with U.S. Army in A.E.F., 1917-19; commd. 1st lt. to col., 104th Cavalry, Fed. service, 1941-46; 2 yrs. in China with Chinese Combat Command, 1944-45; now major general reserve. Awarded Legion of Merit, Bronze Star; Yuan-Hui (Chinese). Mem. Reserve Officer's Assn., Alpha Delta Phi. Republican. Episcopalian. Clubs: Wings, Quiet Birdmen, Harrisburg Country, Kiwanis. Office: Patriot Bldg., Harrisburg, Pa.

STACKPOLE, Chester S(ides), assn. mgr.; b. Lynn, Mass., Jan. 21, 1900; s. Charles Thomas and Emma May (Entwistle) S.; Ph.B., Brown U., 1922; m. Barbara Louise Crossley, Apr. 26, 1924; 1 dau., Barbara Lou (Mrs. L. F. Nichalson). With Walworth Mfg. Co., Boston, 1922, utility mgmt. div. Stone & Webster, Inc., 1923-28; asst. mdse. mgr., Consol. Gas, Electric Light & Power Co., Balt., 1928-43, mdse. mgr., mgr. domestic gas and electric sales, 1943-48; v.p., dir. Airtemp div. Chrysler Corp., Dayton, O., 1948-51; v.p. Eureka-Williams, Inc., Bloomington, Ill., 1951-53; gen. sales mgr. heating and air conditioning Union Asbestos & Rubber Co., Chgo., 1954-55; mng. dir. Am. Gas Assn., N.Y.C., 1955—; instr. salesmanship and sales mgmt. Johns Hopkins, 1937-41. Mem. Air Conditioning and Refrigeration Inst. (v.p., dir. 1949-51), Am. Soc. Refrigeration Engrs., Oil Heat Inst. Am., Am. Ordnance Assn., Gas Appliance Mfrs. Assn., U.S. C. of C., N.Y.C. Sales Execs. Club, Brown U. Alumni Assn., Zeta Psi. Episcopalian. Mason (32°, Shriner). Clubs: Rotary, Brown University (N.Y.C.). Home: 1025 5th Av., N.Y.C. 28. Office: 420 Lexington Av., Graybar Bldg., N.Y.C. 17.

STACKPOLE, Edward J(ames), publisher; b. Harrisburg, Pa., June 21, 1894; s. Edward James and Maria Kate (Hummel) S.; student Harrisburg Acad., 1909-11; A.B., Yale University, 1915; married Frances Bailey, August 17, 1917 (died November 1948); 1 daughter, Mary Frances (Mrs. Meade D. Detweiler III). Salesman Telegraph Press, Harrisburg, Pa., 1915-17, general mgr., 1921-36, pres., treas. and dir. since 1936; pres., treas., dir. Radio Sta. WHP; Telegraph Bldg. Corp., The Stackpole Co., book pubs.; pres. Mil. Service Pub. Co. (an organizer 1932) since 1932; sec.-treas. and dir. Am. Aviation Publs., Inc. since 1936. Dir. Harrisburg Trust Co., Penn-Harris Hotel Co., Harrisburg Hotel Co. Served as capt. infantry, U.S. Army, World War I; orgn. and comd. 104th cav., 52d cav. brigade and 22d cav. div. Nat. Guard Pa., 1922-40; served throughout World War II as brig. gen. of the line; reorganized Pa. N.G., major gen. comdg. 28th Inf. Div., 1946-47; ret. 1947. Decorated Distinguished Service Cross, Purple Heart with 2 clusters, World War I; Legion of Merit, World War II. Mem. bd. trustees Harrisburg Hosp.; pres. Scotland Sch. Vets. Children since 1946. Republican. Presbyterian. Mason. Home: Green Meadows Farm, Dauphin, Pa. Office: Telegraph Bldg., Harrisburg, Pa.

STACKPOLE, James Hall, corp. ofcl.; b. Ridgway, Pa., Feb. 17, 1902; s. Harrison C. and Sallie Arrington (Hall) S.; grad. Hotchkiss Sch., 1920; B. A., Yale, 1924; student Harvard Bus. Sch., 1924-26; m. Walburga Reilly, Mar. 4, 1939 (dec. Oct. 1942); m. 2d, Madelon Tantlinger, Feb. 14, 1948 (div. July 1954); 1 son, Alex Clinton. With Stackpole Carbon Co., St. Marys, Pa., 1926—, successively asst. sec., sec., v.p., chmn. bd., 1945—; chmn. bd. Canadian Stackpole, Ltd. (Toronto), 1953—; pres. Elliott & Kime, Ridgway; v.p. Magnetic Materials, Johnsonburg, Pa.; dir. St. Marys Nat. Bank, St. Marys Trust Co., Telegraph Press (Harrisburg, Pa.), J.K.P. Hall Corp. (N.Y.C.). Rep. Pa. Gen. Assembly, 1936-38. Elk, Moose. Home: 715 Maurus St. Office: Tannery St., St. Marys, Pa.

STACKPOLE, Peter, photographer; b. San Francisco, Calif., June 15, 1913; s. Ralph and Adele (Barnes) S.; ed. Tech. High Sch., Oakland, Calif.; m. Hebe Van Rossum Daum, July 19, 1937; children—Kathie, Anne, Timothy. Photographed (stills and movies) building of San Francisco Oakland Bay and Golden Gate Bridges, pub. in Vanity Fair, Life and Camera Mags., also photographed William Randolph Hearst for Fortune mag., 1934-35; staff photographer, Life mag., 1936-55; covered landing at Saipan, June 15-July 13, 1944; now columnist U.S. Camera Mag. Recipient George Post Award, 1953. Mem. Am. Soc. Mag. Photographers. Home: 19 Raymond St., Darien, Conn. Office: Time, Inc., 9 Rockefeller, Plaza, N.Y.C.

STACKPOLE, Ralph ◎ V. 26.

STACY, Robert Pinckney, pub. utilities exec.; b. Ruffin, N.C., Jan. 24, 1897; s. John Mullins and Betty (Benton) S.; B.S., N.C. State Coll., 1920; m. Nona Demmrich, Aug. 18, 1928; children—Carol Anne, Robert Pinckney. Post grad. course Westinghouse Electric & Mfg. Co., 1921; asst. to v.p. Duquesne Light Co., Pittsburgh, 1921-25; v.p. W.Va. Utilities Co., Morgantown, 1925-27; gen. engr. United Gas Improvement Co., Phila., 1927-29; with Conn. Light & Power Co., Hartford, since 1929, v.p. charge adminstrn., 1948—; dir. Conn. C. of C., Nat. Conf. of Christians and Jews, exec. com. New England Council; mem. New England Gas Assn., Am. Gas Assn., N.A.M., A.M.A., Nat. Assn. Elec. Cos., Edison Electric Inst. Republican. Conglist. Home: 104 Terry Rd., Hartford 5. Office: Conn. Light & Power Co., Berlin, Conn.

STACY-JUDD, Robert Benjamin, architect; b. London, Eng., June 21, 1884; s. Benjamin and Elizabeth (Thomson) S.; student Acton Coll., Eng., Regents Street Polytechnic, London, Southend Tech. Inst., Eng.; grad. South Kensington Science and Art Institute, London, 1905; married Elizabeth Susan Schofield, February 12, 1932 (divorced 1946); married 2d, Marjorie Webster, August 5, 1949. Came to United States, 1913, naturalized, 1935. Architect with surveying department, Great Northern Railway Co., London, 1906-07; architect in charge grounds office constrn., Franco-British Expn., London, 1907-08; editor Eastbourne and Sussex Society Jour. and Short Story Time Table, Eng., 1909-10; also practised architecture in England until 1913; proprietor of a movie theatre, Ventnor, Eng., 1910-13; architect, Minot, N.D., 1914-19, Edmonton and Calgary, Alberta, Can., 1920-22, Los Angeles, Calif., since 1922. Principal architectural works include public buildings in various cities in California. Supervisor housing div., U.S. Emergency Fleet Corps, 1st World War, in charge all construction work for city additions to Manitowoc, Wis., Wyandotte, Mich., and Lorain, O. Mem. Am. Inst. Architects (also Southern Calif. Chapter), Calif. Council Architects, Engrs. and Architects Association, Pacific Geological Society International Adventurers (life), Eugene Field Society (life). Clubs: Knife and Fork, Platform, radio lecturer, writer on Ancient Mayan Civilization. Author several plays and other publs., also contributions to professional periodicals. Made expedition with 2 native guides into jungles of Yucatan, 1930, exploring Maya ruin area from Quintana-Roo to Campeche; first to photograph Loltun Caves. Explored all principal Aztec ruins Mexico, Guatemala. Has specialized on adaptations of Am. Indian Art and architecture and internationally known as first architect to utilize Mayan architectural motifs under modern American conditions. Inventor, Am. Cottage, rapidly erected prefabricated bldg., pre-cast concrete bldg. panels. Address: El Retiro, 5030 Whitsett Av., N. Hollywood, Cal. ☆

STADIE, William Christopher, college professor; b. New York, N.Y., June 15, 1886; s. Charles and Augusta (Kiseo) S.; B.S., New York U., 1907; M.D., Coll. of Physicians and Surgeons, Columbia, 1916; m. Amanda Brugger, July 28, 1922; 1 dau., Elizabeth Ann. House physician, Presbyn. Hosp., New York City, 1916-18; asst. and asso., Hosp. of the Rockefeller Inst., New York City, 1918-21; asst. prof. medicine, Yale, 1921-24; asso. prof. research medicine, U. of Pa., 1924-41, John Herr Musser prof. research medicine, since 1941. Served as 1st lt., Med Corps, U.S. Army, 1918-19. Awarded John Phillips Meml. Medal of A.C.P., 1940, Kober medal of Assn. Am. Phys., 1955. Mem. Am. Philos. Soc., Assn. Am. Physicians, Am. Soc. Clinical Investigation, Am. Soc. Biol. Chemists (treas.; mem. editorial bd. Jour. Biol. Chemistry, 1942-47); Harvey Soc., Phila. Coll. Physicians, Nat. Acad. Science. Contbr. articles to professional jours. Home: Meadow Crest Lane, Radnor, Pa. Office: 821 Maloney Clinic, 36th and Spruce Sts., Phila. 4, Pa.

STAFFELBACH, Elmer Hubert (stăf'fl-băk), educator; b. Pochantas, Ill., July 29, 1893; s. William Henry and Clara Louise (Gilliland) S.; grad. Eastern Wash. Coll. of Education, 1920; A.B., Stanford Univ., 1924, A.M., 1925, Ph.D., 1926; m. Nora Dasch, Apr. 25, 1913; children—Hubert Whitman, Clara Belle, Roberta Jeanne. Teacher and adminstr., pub. schools, Wash., 1912-21; instr. Cheney State Normal Sch., 1921-23; Cubberly fellow, Stanford U., 1925-26, lecturer in edn., 1930-31; prof. of edn., San Jose (Calif.) State Coll., since 1926, head dept. of edn. and teacher training, 1935-48; on leave as Regional Survey Dir. of Sch. Dists., Northern Calif.; spl. lecturer in edn., U. of Calif., 1937-39; dir. research, Calif. Teachers Assn., 1929-46; regional survey director of School District Northern Calif., 1946-49; professor of education since 1949. Lt. col., A.U.S. Air Forces 1942-45. Member N.E.A., American Acad. Political and Social Science, Calif. Teachers Assn., Phi Delta Kappa, Kappa Delta Pi, Am. Legion. Methodist. Mason, Elk. Author: Stanford Speller (with J. C. Almack), 1931; New Laurel Handwriting Series (with J. C. Almack and Lillian Billington), 1938; New Frontier Social Science Learning Activities (with G. E. Freeland), 1939; Toward Oregon, 1946; For Texas and Freedom, 1948; Long Rifle Vanguard, 1953. Contbr. to edn. jours. Home: 111 S. 15th St., San Jose, Cal.

STAFFORD, Dale Bernard ◎ V. 28.

STAFFORD, Edward Emerson, univ. dean; b. Beardstown, Ill., Nov. 1, 1896; s. Robert King and Blanche (Foster) S.; B.S., U. of Ill., 1920; m. Mae Faulstich, Sept. 7, 1921; 1 dau., Jeanette Louise. Accountant Goodrich Tire and Rubber Co., 1920-21; business mgr. University of Ill. Union Bldg., 1921-38, field sec. U. of Ill. Alumni Assn., 1938-41, asst. dean of men, 1941-42, acting dean of men, 1942-44, dean since 1944. Enlisted U.S. Army Air Forces, 1917; commd. 2d lt., Air Corps, 1918; discharged 1919; army pilot. Mem. Nat. Assn. Student Personnel Administrs., Assn. Coll. Admission Counselors (dir.), Phi Kappa Tau, Phi Eta Sigma. Democrat. Presbyterian. Clubs: Kiwanis, Champaign Country (Champaign, Ill.). Home: 307 S. Willis Av., Champaign, Ill. Office: Administration Bldg., University of Illinois, Urbana, Ill.

STAFFORD, Jean, author; b. Covina, Calif., July 1, 1915; d. John Richard and Mary Ethel (McKillop) Stafford, A.B., U. Colo., 1936, A.M., 1936; student Univ. Heidelberg, 1936-37; m. Robert Lowell, April 2, 1940 (divorced 1948); m. 2d, Oliver Jensen, Jan. 28, 1950. Author: (novels) Boston Adventure, 1944; The Mountain Lion, 1947. Contbr. short stories to Kenyon Rev., Partisan Rev., Sewanee Rev., Harpers, Harper's Bazaar, Vogue, Mademoiselle, The New Yorker. Recipient: Academy of Arts and Letters Grant, 1945; Guggenheim fellowships, 1945, 48; Nat. Press Club award, 1948. ‡

STAFFORD, Jo, singer; m. Paul Weston; 1 son, Timmy. Started popular singing with sisters in trio; recording, radio and Tv artist; singer popular songs community concerts throughout U.S. Over twenty five million records have been sold. Address: Care CBS Television, 485 Madison Av., N.Y.C. 22.*

STAFFORD, Russell Henry, clergyman; b. Wauwatosa, Wis., Apr. 4, 1890; s. Charles Mason and Jennie (Russell) S.; student U. of Calif.; B.A., U. of Minn., 1912; M.A., New York U., 1915; B.D., Drew Theol. Sem., 1915; D.D., Chicago Theol. Seminary, 1924, Colby College, Waterville, Maine, 1931; LL.D., Oglethorpe Univ., 1929; S.T.D., Columbia Univ., 1934; m. Lillian Mae Crist, Apr. 23, 1921; children—Anne, Thomas Russell. Asst. pastor Central Congl. Ch., Brooklyn, N.Y., 1912-15; ordained Congl. ministry, 1914; pastor Open Door Congl. Ch., Minneapolis, 1915-19, 1st Congl. Ch., Minneapolis, 1919-23, Pilgrim Congl. Ch., St. Louis, 1923-27; minister Old South Ch. in Boston, 1927-45; pres. Hartford Sem. Foundation, since Nov. 1945. Served as 1st lt. chaplain U.S. Army, 1918; mem. O.R.C., 1919-24. Trustee Anatolia Coll. (chmn. of the bd.), Church Peace Union; dir. Japan Internat. U. Found, Pres. A.B.C.F.M., 1940-50. Fellow Am. Acad. Arts and Scis.; mem. Soc. Mayflower Descendants, Soc. of Colonial Wars, S.A.R., Soc. of War of 1812, Delta Upsilon Fraternity. Clubs: University, (Boston); Authors' (London); Harvard Faculty (Cambridge, Mass.); University (Hartford). Author: Finding God, 1923; Christian Humanism, 1928; Religion Meets the Modern Mind, 1934; A Religion for Democracy, 1938; We Would See Jesus, 1947. Mem. editorial bd. Religion in Life. Home: 165 Elizabeth St., Hartford 5, Conn.

STAFFORD, Thomas Albert, church official; b. Enniskillen, N. Ireland, Apr. 23, 1885; s. John and Elizabeth Jane (Daly) S.; graduate teachers course Model Sch., Enniskillen, 1901; pvt. study of statistical method and actuarial science, Chicago, 1918-21, U. of Chicago, 1922-23; D.D., Garrett Bibl. Inst., Evanston, Ill., 1935; m. Mary Anna Fullerton, May 30, 1907; 1 dau., Grace E. Came to U.S. 1906, naturalized, 1912. Mem. Minnesota Conference, M.E. Ch., 1907, ordained deacon, 1908, elder, 1911; pastor Sandstone, 1906-07, Paynesville, 1907-12, Litchfield, 1912-15, Monticello, 1915-17; asst. treas. and recording sec. Gen. Bd. Pensions and Relief, M.E. Ch., Chicago, 1917-29, treas., 1929-37, exec. sec., 1938; exec. sec. Board of Pensions, Meth. Ch. (Ill. Corp.), 1939-52; consultant and research dir. since 1952. Trustee Meth. Deaconess Fund; mem. Wesley Hosp. Corp., Chgo. Ministerial del. to Gen. Conf., 1932, 36, 40, 48; chmn. Gen. Conf. commn. on legislation for Conf. Claimants, 1932-36; mem. Ch. Pensions Conf. (v.p. 1936, pres. 1937); ministerial del. to Uniting Conf. of Meth. Chs., 1939; chmn. Council of Secretaries, 1942-43. Fellow Royal Geog. Soc. (Eng.), Am. Geog. Soc. (N.Y.); mem. Am. Acad. Polit. and Social Science, Academy Political Science, Association of Methodist Historical Societies (vice pres.). Author: The Pension Regulations of the Methodist Episcopal Church, 1934; Pension Adminstrn. in the Methodist Episcopal Church, 1937; Guide-Marks on the Christian Way, 1939; The Practice of His Presence, 1940; Christian Symbolism in the Evangelical Churches, 1942; Briefscript ABC Shorthand, 1945; The West Ulster Staffords and Their Descendants, 1952; within the chancel, 1954. Contributor articles to church jours. editor of Pension Progress, 1919-39. Home: 731 Simpson St., Evanston, Ill. Office: 740 Rush St., Chicago, Ill.

STAFFORD, William Bascom ◎ V. 26.

STAFNE, Edward Christian, dentist; b. Abercrombie, N.D., Feb. 21, 1894; s. Erik A. and Christine (Hagen) S.; grad. Moorhead (Minn.) State Normal Sch., 1920; D.D.S., U. Minn., 1924; student Mayo Found., 1925-26; m. Adeline Mittelstadt, Oct. 3, 1930; children—Barbara Ann (Mrs. Roger Young), Eric Edward. First asst. sect. dentistry Mayo Clinic, 1926-30, cons., 1930—, head sect., 1951—; asso. prof. Mayo Found., 1930-51, prof., 1951—. Adv. com. Minn. Div. Social Welfare, 1940-48. Dir. Minn. State Dental Found., 1948-51. Served as 2d lt. C.A.C., A.E.F., 1917-19. Diplomate Am. Bd. Oral Surgeons. Fellow Am. Coll. Dentistry, A.A.A.S.; mem. Southeastern Minn. Dental Soc. (pres. 1937-38), Am. Dental Assn., Pan-Am. Odontologic Soc., Fedn. Dentaire Internat., Internat. Assn. Dental Research, Am. Soc. Oral Surgeons, Am. Acad. Oral Roentgenology (pres. 1955), Am. Acad. Oral Pathology, Am. Legion, Sigma Xi, Omicron Kappa Upsilon, Psi Omega. Conglist. Mason. Contbr. chpt.: Clinical Anesthesia (J. S. Lundy), 1942; Handbook of Dental Practice (L. I. Grossman), 1948; also sci. articles profl. jours. Home: 1520 S.W. Fifth St. Office: 200 First St. S.W., Rochester, Minn.

STAFSETH, H(enrik) J(oakim), coll. prof.; born Aalesund, Norway, Nov. 8, 1890; s. Knut Elias and Marie (Langset) S.; came to U.S., 1911, naturalized, 1918; student high sch. and gymnasium in Norway, 1904-11; B.S., N.D. State Agrl. Coll., 1915; D.V.M., Mich. State Coll., 1917, M.S., 1930, Ph. D., 1935; m. Inger Nordhem, Apr. 4, 1917; 1 son, Henrik Ekroll. Instr. and research asst. in bacteriology, Mich. State Coll., 1917-20, asst. prof. and research asst. in bacteriol., 1921-25, asso. prof. and research asso., 1926-30, prof. bacteriol. since 1930, head dept. bacteriol., bacteriologist, Mich. Agri. Expt. Sta., dir. med. technol. and dir. div. biol. scis., Sch. of Sci. and Arts, 1948—; dir. W. K. Kellogg Gull Lake biological station dist. veterinarian, Midire Sondmor, Norway, Feb. 1910-July 1921; exchange prof. Royal Hungarian Vet. College, 1925-26; visited veterinary and other colls. and research labs., England, Norway, Sweden, Denmark, Germany, Austria, Switzerland, 1925-26; tech. adviser on poultry diseases to Dept. Agr. of Mexico, Nov. 1-Dec. 20, 1933. Chief veterinarian for U.N.R.R.A., China, Sept. 1945-Sept. 1946 (instrumental in establishing 1st modern vet. coll in China at Lanchow, Kansu Province, summer 1946. Served in U.S. Army, 1917-19; disch. rank of 1st lt. Fellow Am. Pub. Health Assn., A.A.A.S.; mem. Am. and Mich. State Vet. Med. Assns., U.S. Live Stock San. Assn., Conf. Research Workers in Animal Diseases of N. Am., Soc. Am. Bacteriol., Am. Scandinavian Found., Mich. Acad. Science, American Legion, Military Order, Veterans of Foreign Wars, Sigma Xi, Sigma Chi, Alpha Psi, Phi Sigma, Phi Kappa Phi. Mem. People's Ch. (chmn. bd. trustees; chmn. Christian Student Foundation). Clubs: Intercity Wranglers, Walnut Hills Golf. Mason, K.T., Kiwanis. Author: Lab. Guide in Immunology and Lab. Guide in Pathogenic Bacteriology, 1942; Microbiology (with Ward Giltner), 1916; Diseases of Poultry (with Biester & Schwarte), 1948. Contbr. articles in profl. jours. Home: 1002 Albert Av., East Lansing, Mich.

STAGG, Amos Alonzo, physical dir.; b. West Orange, N.J., Aug. 16, 1862; s. Amos Lindsley and Eunice (Pierson) S.; A.B., Yale Univ., 1888; grad. Internat. Y.M.C.A. Coll., Springfield, Mass., 1891, hon. degree Master of Physical Education, 1912; hon. degree A.M., Oberlin College, 1923; LL.D., College of Wooster, Ohio, 1933; Pd.D. (honorary), Susquehanna University, 1949; HH.D. (hon.), Pacific University, 1951; married Stella Robertson, September 19, 1894; children—Amos Alonzo, Ruth, Paul. Dir. of athletics, Northfield (Mass.) Students' Conf. and Lake Geneva (Wis.) Students' Conf., summers, 1889-91; asso. prof. and dir. dept. physical culture and athletics, U. of Chicago, 1892-1900, prof. and dir., 1900-33, prof. emeritus 1933; football coach, Coll. of the Pacific, 1933-46, prof. emeritus 1947; co-coach football Susquehanna U., 1947-52; adv. coach football, Stockton Coll., 1953—. Represented U. of Chicago at Inter-collegiate Conf. of Faculty Reps., 1896-1911; mem. football rules com., 1904-32, appid. mem. for life 1932; mem. Am. com. Olympic Games, 1906-32; chmn. track and field records com., Nat. Collegiate Athletic Assn., 1922-44. Del.-at-large of Amateur Athletic Union, 1943. Fellow Am. Phys. Edn. Soc.; mem. S.A.R., Nat. Coll. Athletic Assn., Psi Upsilon, Skull and Bones (both of Yale). Clubs: Quadrangle, University, Olympia Fields Country of Chicago (pres. 1916-19); Rotary (Stockton). Author: (Stagg and Williams) Treatise on Football, 1893; Touchdown! (with Wesley Winans Stout), 1927. Honors and awards include: Stagg Field, U. Chgo., 1914; Stockton (Cal.) YMCA gymnasium, 1951; Silver Buffalo, Boy Scouts Am., 1935; Am. Edni. award, 1933; bronze plaque by Am. Football Coaches Assn., 1939; N.Y. City Touchdown Club award for 1940; Edward N. Tarbell Medallion by Springfield College, 1941; Northwestern University Centennial award, 1951; Coach of the Year, America's football coaches, 1943; Football's Man of the Year for service, 1943, by the Football Writer's Assn. Am.; Christian Athletes Found. Award, 1950, All Time Christian Coach; Fellow American Academy of Physical Education, 1946; Nat. Football Hall of Fame, 1951; Stagg Field, West Orange, N.J., 1954. Home: 127 W. Euclid Av., Stockton 4, Cal. ★

STAGG, Ronald G(uy), ins. exec.; b. Toronto, Ont., Can., July 10, 1904; s. William Henry and Ethel Mary (Wyld) S.; B.A. with honors, U. of Toronto, 1925; m. Bernice L. Jacobs, Oct. 5, 1929; 1 son, Michael John. Came to U.S. 1927, naturalized 1939 With Canada Life Assurance Co., 1922-27; with Lincoln Nat. Life Ins. Co., Ft. Wayne, Ind., 1927-46, asst. actuary, 1928, asso. actuary, 1930, actuary, 1943, 2d v.p. actuary, 1945 v.p. and actuary, Northwestern Nat. Life Ins. Co. Mpls., 1946-47, pres., dir., 1947-51; v.p. Prudential Ins. Co. of Am., 1952-55, v.p., dir. Lincoln Nat. Life Ins. Co., Ft. Wayne, Ind., 1955—. Fellow Inst. Actuaries (Great Britain), active in various life ins. trade orgns. Ind. Republican. Episcopalian. Club: Minneapolis. Home: 4601 Washington Rd. Office: 1301 S. Harrison St., Fort Wayne, Ind.

STAGGERS, Harley O(rrin), congressman; b. Keyser, W.Va., Aug. 8, 1907; s. Jacob Kinsey and Frances Winona (Cumberledge) S.; A.B., Emory and Henry Coll., 1931; grad. work Duke U., 1935, Northwester, 1938; married Mary Veronica Casey, Oct. 4, 1943; children—Margaret Ann, Mary Katherine, Frances Susan, Elizabeth Ellen, Harley Orrin, and Daniel Casey. Served as coach and teacher of science, Norton (Virginia) High Sch., 1931-33; head coach, Potomac State Coll., Keyser W.Va., 1933-35; sheriff Mineral County, Keyser, 1937-41; right-of-way agt., State Road Comm., W.Va., Charleston, 1941-42, W. Va. State dir. Office of Govt. Reports, later Office War Information, 1942; realtor under name of Harley O. Staggers, Keyser, 1936—. Mem. 81st to 84th Congresses, 2d W. Va. District. Served as lieut. comdr., U.S. Naval Air Corps, 1942-46; navigator Atlantic and Pacific Theatres of War. Mem. Am. Legion, Vets. Fgn. Wars, Disabled Am. Vets. Democrat. Meth. Elk, Moose (past pres. W.Va. State Assn.). Club: Lions International (past dist. gov. of W. Va.). Home: 164 B St., Keyser, W.Va. Office: House Office Bldg., Washington 25.

STAHL, Ben, artist; b. Chgo., Sept. 7, 1910; s. Ben F. and Grace (Meyer) S.; student pub. schs.; m. Ella M. Lehocky, Dec. 19, 1940; children—Ben F., Gail, Regina, David. Illustrator Sat. Eve. Post, other nat. mags. since 1933; mem. faculty Inst. Comml. Art, Westport, Conn., since 1949; exhibitor Nat. Acad. Art, Audubon Mus., others; one man shows Soc. Ill., 1945, Chgo., 1950, Sarasota Art Assn., 1950. Recipient numerous awards various orgns. including Saltus gold medal Nat. Acad. Design, 1949. Mem. Soc. Illustrators, Artists and Writers, Westport Artists (co-founder), Sarasota Art Assn. (v.p. 1953). Home: Siesta Key, Sarasota, Fla.

STAHL, Frederick Andrew, pub.; b. N.Y. City, Mar. 15, 1904; s. Andrew and Philippine (Schweizer) S.; B.S. in econs., Wharton Sch. U. Pa., 1926; m. Josepha E. Sharlow, June 4, 1926; 1 son, Frederick Andrew. With Standard & Poor's Corp., N.Y. City, since 1926, exec. v.p. dir. since 1940; dir. Standard Research Consultants, Brookmires Investors Service. Clubs: Lawyers, U. of Penn., Analysts (N. Y.). Home: 48 Great Oak Rd., Manhasset, N.Y. Office: 345 Hudson St., N.Y.C. 14.

STAHLE, Nils K. (stōle), exec. dir. Nobel Found.; b. Helsingborg, Sweden, July 12, 1901; s. Isac Wilhelm and Karin (Trapp) S.; student Cavalry Sch., 1920-21, Mil. Acad., 1922; LL.B., U. Lund, Sweden, 1925; m. Birgit Olsson, Mar. 27, 1926; children—Gunilla (Mrs. Michael Wenner), Claes, Cecilia, Malin. Asst. judge Low Ct., 1926-27; entered fgn. service, 1927, service United Kingdom, The Netherlands, U.S., Norway, 1927-38; staff Ministry Fgn. Affairs, Stockholm, 1938-48, comml. div. Minister Plenipotentiary, 1947; govt. rep. trade negotiations and orgs. European Econ. Cooperation. Pres. Swedish Esso Bd.; mem. bd. A.B. Svenska Handelsbanken. Exec. dir. Nobel Found., Stockholm, since 1948. Mem. Swedish Tourist Traffic Assn. (pres.). Home: Gamla Haga, Stockholm 6. Office: Nobel Foundation, Sturegatan 14, Stockholm, Sweden.

STAHLMAN, E. B., Jr., newspaper exec.; b. Nashville, Tenn., Mar. 31, 1898; s. Edward Claiborne and Mary (Geddes) S.; student Webb Sch. for Boys and Wallace U. Sch.; student Vanderbilt U., 1917-19; m. Louise Kerrigan, Oct. 5, 1925. Exec. dir. Nashville Banner since 1941; sec., v.p. and prodn. mgr. Newspaper Printing Corp. since 1940. Mem. So. Newspaper Pubs. Assn. (pres. 1946-47), Sigma Chi. Democrat. Clubs: Belle Meade Country, Kiwanis. Home: 907 Overton Lea Rd., Nashville. Office: 1100 Broadway, Nashville 1.

STAHLMAN, James Geddes (stäl'mən), publisher; b. Nashville, Tenn., Feb. 28, 1893; s. Edward Claiborne and Mary (Geddes) S.; grad. Webb Sch., Bell Buckle, Tenn., 1912; A.B., Vanderbilt U., Nashville, 1916; post-grad. study, U. of Chicago, 1916; hon. LL.D., Atlanta Law School, 1939; m. Mildred Thornton, Jan. 20, 1917; children—Ann Geddes (Mrs. George R. Hill), Dr. Mildred Stahlman; married 2d, Effye Chumley, Jan. 10, 1939 (dec.); m. 3d, Gladys P. Breckenridge, June 1, 1953. Pres. and pub. Nashville Banner; chmn. bd. Newspaper Printing Corp. Trustee Vanderbilt U., Webb Sch., Joint Univ. Libraries, Pvt. U.S. Army, World War I, captain U.S.N.R., World War II. Member American Newspaper Publishers Association (vice president 1935-36 president 1937-39), Southern Newspaper Publishers Association (dir. 1927-32; pres. 1932-33; chairman bd. 1933-34); mem. Nat. Council Boy Scouts of Am. Mem. Sigma Chi, Sigma Delta Chi, Omicron Delta Kappa, Sigma Upsilon. F.A.G.S. Episcopalian. Mason (32°, K.T., Shriner; Potentate Al Menah Temple, A.A.O.N.M.S., 1937). Clubs: Belle Meade Country, Hillsboro Hounds, Cumberland; Army and Navy, Army Navy Country (Washington); Circumnavigators. Home: Belle Meade Apts., Nashville, Tenn.

STAHNKE, Herbert Ludwig George (stän'kē), educator; b. Chicago, June 10, 1902; s. Albert Herman and Marguerite Stahnke; A.A., LaGrange (Mo.) Coll., 1926; S.B., U. of Chicago, 1928; A.M., U. of Ariz., 1934; Ph.D., Ia. State Coll., 1939; m. Lydia Leona Stille, June 10, 1929; children—Jo Anne Yvonne, Jerry LeRoy. Biology teacher and head sci. dept., Mesa (Ariz.) Union High Sch., 1928-40; prof. zoology, dir. poisonous animals research lab., head dept. biol. scis., Ariz. State Coll. since 1940. Developed and mfr. anti-scorpion serum since 1948. Mem. A.A.A.S., Phi Delta Kappa, Sigma Xi. Researcher on therapeutic value of venoms, principally on malignant tumors (Damon Runyan Found. grant). Contbr. articles on researches. Conducts own TV program, Desert Denizens. Home: 1400 Mill Av., Tempe, Ariz.

STAHR, Elvis J(acob), Jr., lawyer; b. Hickman, Ky., Mar. 9, 1916; s. Elvis Jacob and Mary Anne (McDaniel) S.; A.B., U. of Ky., 1936; B.A., U. of Oxford, Eng. (Rhodes scholar, 1936-39), 1938, B.C.L., 1939; M.A., 1943; Diploma in Chinese lang., Yale, 1943; married Dorothy Howland Berkfield, June 28, 1946; 1 daughter, Stephanie Ann. Admitted to N.Y. State bar, 1940, practiced as associate of firm of Mudge, Stern, Williams & Tucker, New York City, 1939-41, senior associate, 1946-47; admitted to Ky. bar, 1948. Asso. prof. law U. of Ky., 1947-48, prof. law 1948—; dean Coll. Law 1948—, provost, 1954—; spl. asst. to Sec. Army, Washington, 1951-52; cons. Dept. of the Army, 1952—. Mem. Constn. Review Comm. of Ky., 1949-51, reappt'd. 1952. Member Bar Examination Advisory Committee of Ky. Admitted to U.S. Supreme Ct. bar, 1950. Comnd. 2d lt., U.S. Army, 1940, advanced to lt. col., Inf., 1945; overseas, N. Africa, India and China as combat liaison officer, 1943-45; disch., 1945; mem. U.S. Army Res. Named as one of "America's Ten Outstanding Young Men of 1948" by U.S. Jr. C. of C. Decorations: Spl. Breast Order of Yun Hui (twice awarded), Army Navy and Air Force medal 1st class (Chinese); Bronze star medal with Oak Leaf cluster (U.S.). Recipient Balfour Nat. Award of Sigma Chi Frat., 1936; Algernon Sydney Sullivan medallion of N.Y. Southern Soc., 1936. Mem. Assn. Am. Rhodes Scholars (mem. scholarship selection com. for Ky.), Am. Law Inst., Am. Bar Assn., Am. Arbitration Assn. (mem. nat. panel arbitrators), N.E.A., Am. Assn. U. Profs., Assn. Am. Law School (com. on lawyers in federal service) Association Bar City N.Y., Legal Aid Soc., Sons Revolution, S.A.R., State Bar Assn. (chmn. legal apprenticeship), Edn. Assn., Ky., Hon. Order Ky. Cols., Res. Officers Assn. U.S., Conf. of Law Teachers, Judge Advs. Assn., Am. Judicature Soc., N.Y. So. Soc., Newcomen Soc., Phi Beta Kappa, Order Coif, Sigma Chi (grand praetor, Eastern Province, 1941), Omicron Delta Kappa, Phi Delta Phi, Tau Kappa Alpha, Merton Soc. (Oxford, Eng.). Democrat. Disciples of Christ. Clubs: Century, Idle Hour Country, Rotary, Torch, Cotillian (Lexington); Filson (Louisville). Contbr. articles to legal jours. Home: 1609 Bon Air Dr., Lexington, Ky.

STAHR, Henry Irvin, clergyman and educator; b. Lock Haven, Pa., Nov. 6, 1880; s. Isaac Summers and Hannah Camilla (Applebach) S.; A.B., Franklin and Marshall Coll., 1901, A.M., 1904, D.D., 1926; student Theol. Sem. of Ref. Ch., 1905-08, Grad. Sch. Cornell Univ., 1908-09; LL.D. from Ursinus College, Pa., 1935; Dr. of Humanities, Cedar Crest College, 1948; married Alice Webb Stockwell, Feb. 2, 1914; children—Sarah Louise, Martha Elizabeth, Henry Irvin. Ordained ministry Ref. Ch. in U.S., 1910; pastor Faith Ch., Reading, Pa., 1910-17, Christ Ch., Bethlehem, Pa., 1917-26, Emmanuel Ch., Hanover, Pa., 1926-30; exec. sec. Bd. of Christian Edn., 1930-34; pres. Hood Coll., Frederick, Md., 1934-48, pres. emeritus since July 1948; pastor Christ Evangelical Ch., Boston, since 1949. Mem. bd. trustees and exec. com. Central Pub. House, Cleveland, 1941-53. Mem. bd. dirs. and exec. com. Community Chest of Frederick, Inc. (pres. 1938-48). Mem. and sec. Commn. on Higher Edn., mem. and former president bd. of bus. management, mem. Hymnal Commn., mem. Hist. Soc. of Evang. and Reformed Ch.; past treas. Nat. Protestant Council on Higher Edn.; mem. Bd. Christian Edn., 1929-40. Mem. Pa. Folklore Soc., American Academy Political and Social Science, N.E.A., Nat. Council of Boy Scouts Am., A.A.A.S., Phi Sigma Kappa, Phi Beta Kappa, Pa. German Soc., S.A.R. Republican. Mason. Club: Cosmos (Washington, D.C.). Home: P.O. Box 265, Scituate, Mass. Office: 106 Chestnut Av., Jamaica Plain 30, Boston.

STAINBACK, Ingram Macklin (stān'bak), ex-gov. Hawaii; b. Somerville, Tenn., May 12, 1883; s. Charles Ashley and Laura (Blakely) S.; A.B., Princeton, 1907; J.D., U. Chicago, 1912; m. Cecile B. White, May 1922. Teacher, Battle Ground Acad., Franklin, Tenn., 1907-08, Rugby Sch., New Orleans, 1908-09; began practice law, Honolulu, 1912; mem. Terrl. Bd. of Health, 1914-17; atty. gen. Ty. of Hawaii, 1914-17; maj., U.S. Army, 1917-19; mem. Pub. Utility Commission, T.H., 1919-21; U.S. atty., Dist. of Hawaii, July 1934-Nov. 1940; U.S. Dist. Judge, Dist. of Hawaii, 1940-42; gov. Hawaii, 1942-51; asso. justice Supreme Ct., Ty. of Hawaii, since 1951. Democrat. Mem. Bar Assn. Hawaii, Phi Alpha Delta, Phi Beta Kappa. Clubs: Waialae Golf, Pacific. Home: 914 Punahele Pl. Office: Judiciary Bldg., Honolulu, Hawaii.

STAIR, Charles Augustus ◎ V. 27.

STAIR, Edward Douglas ◎ V. 27.

STAIR, Henry Bowen, business exec.; b. Brodhead, Wis., June 12, 1903; s. Lewis J. and Nellie (Bowen) S.; A.B., U. Wis., 1925; m. Helen C. Callsen, Sept. 17, 1927; children—Margaret (Mrs. Karl C. Anderson), Holly, Catherine. Acct. clk. Ill. Bell Telephone Co., 1925-30, statistician, 1930-45, gen. accounting mgr. state area, 1945-49, asst. v.p., 1949, v.p., treas. since 1952; asst. v.p. Am. Tel. & Tel., N.Y.C., 1949, asst. treas., 1950-52; dir. DeKalb-Ogle Telephone Co., Sycamore, Ill. Dir. Chgo. Better Bus. Bureau, 1955—. Protestant Episcopalian. Clubs: Economic (Chgo.); Exmoor Country (Highland Park). Home: 899 Kimball Rd., Highland Park, Ill. Office: 212 W. Washington St., Chgo. 6.

STAKELY, Davis Fonville, judge; b. Augusta, Ga., Jan. 27, 1883; s. Charles Averett and Jessie Sarah (Davis) S.; A.B., Mercer Univ., Macon, Ga., 1903, LL.B., 1904; student U. of Chicago, 1906; m. LeGrand Smith, Nov. 17, 1915; children—Eloise LeGrand (wife of Dr. William B. Virgin), Davis Fonville. Mem. of faculty, Howard Coll., Birmingham, Ala., 1904-08; practiced law, Montgomery, Ala., 1908-43; apptd. associate justice Supreme Court of Ala., Oct. 1943; elected asso. justice Supreme Court of Alabama, November 1946, re-elected 1950. Trustee Howard College. Member American Bar Assn., Ala. State Bar Assn., Montgomery Bar Assn. (past pres.), Phi Delta Theta. Democrat. Baptist. Clubs: Beauvoir Country, The Thirteen (Montgomery, Ala.). Home: 1640 S. Perry St. Office: Judicial Bldg., Montgomery, Ala.

STAKMAN, Elvin C. (stāk'mán), plant pathologist; b. Algoma, Wis., May 17, 1885; s. Frederick and Emelie (Eberhardt) S.; A.B., U. Minn., 1906, A.M., 1910, Ph. D., 1913; Dr. Nat. Sci. (hon.), U. Halle, 1938; D. Sc. (hon.), Yale, 1950, U. R.I., 1953, Univ. of Minn., 1954, Univ. of Wis., 1954; married Louise Jensen, Sept. 5, 1917. Pub. sch. tchr., Minn., 1906-09; mem. faculty U. Minn., 1909-53, prof. botany, 1918-53, head sect. plant pathology, 1913-40, head div. plant pathology and botany, 1940-53, now professor emeritus; pathologist in charge barberry eradication campaign Department Agr., 1918, pathologist, agt. since 1919. Nat. Def. leader rubber expdn. to S. Am., 1940; sci. mission to Japan, SCAP, 1948; guest prof. U. Halle, 1930-31. Mem. div. biology, agr. Nat. Research Council, 1931-34, v. chmn. 1937-38, 47-48; mem. com. biology and medicine U.S. A.E.C. 1948-54, mem. exec. com. Nat. Sci. Bd., 1950—; mem. Nat. Comm. for UNESCO, 1950-53, advisor conf., Florence, 1950, del. conf. Paris, 1951. Del. Pan Pacific Sci. Congress, 1923; Nat. Acad. Scis. 6th Internat. Bot. Congress, 1935; pres. phytopath sect. 7th Internat. Bot. Congress, 1950; cons. in agriculture, Rockefeller Found., 1953—. Fellow Am. Acad. Arts and Scis.; mem. Am. Philos Soc., Am. Phytopathol. Soc. (pres. 1922; chmn. war emergency com. 1942-43) Bot. Soc. Am., Am. Genetic Assn., A.A.A.S. (pres. 1949), Brit. Am. mycol. socs., Am. Assn. U. Profs., Am. Soc. Naturalists, History Sci. Soc., Am. Coll. Allergists (hon.), Norwegian Acad. Sci. and Letters (hon.), Nat. Acad. Sci., Philos Sci. Assn., Association Applied Biology (England, hon.), Karachi Bot. Society (honorary), Torrey Bot. Club, Wash. Acad. Sci., Kaiser Akad. Naturf. (Halle), Canadian (hon.), Japanese (hon.) phytopathol. socs., Swedish Royal Acad. Agr. (fgn. mem.), Phi Beta Kappa, Sigma Xi, Alpha Zeta, Gamma Sigma Delta (Distinguished service award 1951), Gamma Alpha. Awarded E. Chr. Hansen medal and prize, 1928. Specialist in mycology, plant pathology; has made extensive investigations of cereal rusts and smuts. Editor-in-chief Phytopathology, 1925-29; Am. editor Phytopathologische Zeitschrift since 1931; editorial com. Am. Rev. Microbiology since 1946. Author bulls., contbr. articles profl. jours. Home: 1411 Hythe St., St. Paul 8.

STALBERG, Jonah (born Ivan Michael Shtalberg), bishop; b. Ossovetz, Russia, Aug. 12, 1894; s. Michael G. and Anna I. (Antonovsky) Shtalberg; cadet Moscow Mil. Acad., 1904-11; student Spl. Michael's Artv. Sch. and Acad., 1911-14, Imperial Acad. Gen. Staff, 1917-18, St. Tikhon's Theol. Sem., 1941-44. Came to U.S., 1923, naturalized, 1940. Laborer line Northwestern Pacific R.R., 1923-24; an establisher St. Nicholas Orthodox Ch., Portland, Ore., 1925-38; reader, sub-deacon San Francisco Cathedral, 1938-41; monk St. Tikhon's Russian Orthodox Monastery, South Canaan, Pa., 1941-44; lector, provost St. Vladimir's Orthodox Theol. Sem., N.Y. C., 1945-49; dean Holy Trinity Cathedral, San Francisco, 1949-51; consecrated bishop of Washington, Dec., 1951; pres. St. Tikhons Theological Seminar, 1953—. Served as officer, Russian Imperial Army, Poland, Gaeitzia, Turkey-Armenia, Persia-Iran, Iraq, 1914-17, White Army of Siberia, 1918-20. Decorated Cross of St. Vladimir, Cross of St. Anna, Cross of St. Stanislaw (Russia). Mem. Nat. Geog. Soc. Home: 1768 Church St., Washington 6. Office: 59 E. 2d St., N.Y.C. 3.

STALEY, A. Rollin, mfg. exec.; b. Baltimore, May 16, 1907; s. Augustus Eugene and Emma L. (Tressler) S.; student Staunton (Va.) Mil. Acad., 1923-24, Culver (Ind.) Mil. Acad., 1924-25, 1925-26; U. of Ill., 1926-29; m. Nettie Lou Salisbury, July 24, 1949; children (by previous marriage)—Richard Seth, Mary Beth. Sales promotion mgr., A. E. Staley Mfg. Co., Decatur, Ill., dir., 1941—, now v.p. charge customer relations; pres. Skylark Charter Lines. Served as 1st lt., U.S. Air Force, 1942-44. Mem. Assn. of Commerce (recipient Civic Service award, 1940), Alpha Tau Omega. Mason (K.T., Shriner). Club: Metropolitan (N.Y.C.). Holder pilots license; member Airplane Owners and Pilots Assn. (charter member). Home: 12 Knollwood Dr. Office: Decatur, Ill.

STALEY, Allen Conkling, engineer; b. Miami County, O., Oct. 1, 1885; s. Wilmer Conkling and Grace Anna (Forgy) S.; Ph.B., Yale, 1908, M.E., 1914; m. Helen M. Kinnear, July 7, 1908 (dec.); children—Allen Conkling, William K., Mary E. (Mrs. Fred A. Jennings); m. 2d. Alta E. Harris, Apr. 17, 1954. Steam expert Carnegie Steel Co., 1908-12; mem. faculty Yale Engring. Sch. and cons. engr., 1912-15; supr. power United Paperboard Co., 1915-18; engr. Stanley Motor Carriage Co., and Standard Engring. Co., 1918-21; prof. automative engring., Purdue U., 1921-26; cons. engr. N.W. Engring. Co., Dulany Trust, 1926-31; research engr. Chrysler Corp., also v.p., dir. Airtemp. div., dean Chrysler Inst. Engring., 1931-50; engring. cons., 1950-55. Mem. (or former mem.) Nat. Adv. Com. Aeronautics, Am. Soc. M.E., Am. Ordnance Assn., Soc. Automotive Engrs., Engring. Soc. Detroit (dir.), Sigma Xi. Pioneered domestic oil burners for homes. Author tech. papers; patentee in field. Address: 8233 Camino del Oro, La Jolla, Cal.

STALEY, A(ugustus) E(ugene), Jr., president of A. E. Staley Mfg. Co.; b. Baltimore, Md., July 24, 1903; s. A. E. and Emma Louise (Tressler) S.; B.S., U. of Pa., 1925; m. Lenore Mueller, Sept. 15, 1926; children—Augustus Eugene, III, Henry M., William D.; married 2d, Eva Coddington Turner, May 12, 1951; 1 son, Robert Coddington. With A. E. Staley Manufacturing Company, Decatur, Illinois, since 1925, pres., 1932—; dir. Wabash Ry. Co., Citizens Nat. Bank Decatur. Dep. chief Food Br., WPB, 1942; past chief Econ. Cooperation Adminstrn. spl. mission to Norway. Former dir. Decatur and Macon County Hosp. Decorated Comdr. with Star Order of St. Olav. Mem. Bus. Adv. Council, Dept. of Commerce, Kappa Sigma. Presbyterian. Clubs: University, Decatur, Decatur Country, Tavern (Chicago). Home: 5 Montgomery Pl., Decatur, Ill.

STALEY, Austin L., judge; b. Pitts., 1902; s. Harry M. and Millie (Boehm) S.; student St. Vincent's Prep. Sch., Peabody High Sch.; LL.B., Duquesne U., 1928; m. Elnor Soisson, 1930; 1 dau., Mary Jane. Admitted to Pa. bar, 1928, practiced in Pitts.; asst. solicitor City of Pitts., 1934; dep. atty. gen. Commonwealth of Pa., 1935; dir. Workmen's Compensation Bur., 1936; dep. sec. Dept. of Labor and Industry, Commonwealth of Pa., 1937; judge U.S. Ct. of Appeals for 3d Circuit, 1950—. Mem. Pres' adv. bd. Duquesne U. Mem. Am. Law Inst., Am., Pa. bar assns. Home: Quail Hill Lane, Fox Chapel, Pitts. 38. Office: U.S. Post Office and Courthouse, Pitts. 19.

STALEY, Edward, retail mdse. exec.; b. Paulding, O., 1903; s. Edward and Blanche (Patterson) S.; A.B., Miami U., 1925; m. Vera Bradshaw, June 10, 1944; children—Paul R., Lynn, Alan A. Trainee, store mgr. W.T. Grant Co., N.Y. City, 1926-33, mdse. dir., 1940, v.p., store operation dir. 1944, v.p., 1943-46 mdse. v.p., 1948, gen. mgr. since 1950, pres. since 1952, also dir.; regional mgr. asst. gen. merchandise manager Montgomery Ward & Co. 1933-40. Trustee Grant Foundation, 1954. Member Sigma Chi. Mason. Clubs: Nat. Rep. Scarsdale Golf. Home: 3 Chalford Lane, Scarsdale, N.Y. Office: 1441 Broadway, N.Y.C. 18.

STALEY, (Alvah) Eugene, economist; b. Friend, Neb., July 3, 1906; s. Alvah H. and Helen Teresa (Browne) S.; A.B., magna cum laude, Hastings Coll., Hastings, Neb., 1925; Ph.D., U. of Chicago, 1928; study and research (fellowship of Social Science Research Council) in Geneva, Paris, Berlin, Kiel, London and the Balkans, 1929-31; m. Phyllis Eugenia Parker, Dec. 19, 1936; children—Pamela Myrick, Thomas Eugene. Asst. prof. economics, U. of Chicago, 1931-37; asst. prof. (on leave from U. of Chicago), Grad. Inst. Internat. Studies, Geneva, Switzerland, 1934-35; asso. prof., later prof. internat. economic relations, Fletcher Sch. of Law and Diplomacy, 1937-44, on leave for govt. service, 1943-44; prof. internat. economic relations Sch. of Advanced Internat. Studies and Foreign Service Training Center, Washington, D.C., 1944-45; director Bay Region Div. of Am. Council, Inst. Pacific Relations, 1945; teaching Grad. Sch. of Business, Stanford U., 1945-46; executive dir. World Affairs Council of Northern Calif., 1947-49; research associate, Hoover Inst. and Library on War, Revolution and Peace, Stanford U., also cons. Stanford Research Institute, 1948-50; economist Stanford Research Institute since 1950. Government work as economist with Adminstrator of Export Control, Bur. of Budget, Dept. of State, UNRRA; mem. UNRRA mission to China, 1944; mem. secretariat U.N. charter conf., 1945; cons. econ. affairs U.N.; sr. economist Cuban Mission of Internat. Bank for Reconstrn. and Development, 1950; dir. study project econ. development Council Fgn. Relations, 1952-53. Member Am. Econ. Association, Am. Political Science Association, Council on Foreign Relations, Author or co-author books relating to field, 1930—. Home: 455 Seale Av., Palo Alto, Cal. Office: Stanford Research Inst., Stanford, Cal. ☆

STALEY, John Richard, company exec.; b. Ferguson, Mo., June 8, 1901; s. Robert W. and Martha (Henley) S.; student pvt. schs.; m. Carolyn Fleming, Oct. 7, 1922; children—Carolyn Rosemary, John Richard. With A.C.L. R.R. and various ry. burs., 1919-27; various positions, including gen. freight traffic mgr. M.P. R.R., 1927-46; v.p Quaker Oats Co. since 1946. Clubs: Union League (Chgo.); Bellerive Country (Normandy, Mo.). Home: 3270 Lake Shore Dr., Chgo. 13. Office: Quaker Oats Co., Merchandise Mart Plaza, Chg. 54.

STALEY, R(aymond) C(offey), univ. prof.; b. Carrollton, Mo., Dec. 13, 1888; s. Michael Rentch and Delitha Margaret (Coffey) S.; student Central Mo. State Teachers' Coll., Warrensburg, 1905-08; A.B., U. of Colo., 1916, A.M., 1926; student U. of Toulouse, France, 1919; Ph.D., U. of Mich., 1938; m. Leah Viola Tracy, Sept. 7, 1919; 1 son, Raymond Clarence. Employed as clerk, Oklahoma City, 1909-14; instr. and prin. Eagle County High Sch., Gypsum, Colo., 1916-18, 1919-25; instr. math. Kan. State Coll., 1925-27; asst. prof. math. U. of N.D., 1927-35, asso. prof., 1934-39, prof. and head dept. since 1939; vis. prof. Central Mo. Teachers' Coll., summer 1939. Served as sgt. U.S. Army, 1918-19, with Med. Corps, Base Hosp. 84. Mem. Am. Math. Soc., Math. Assn. Am., Am. Assn. Univ. Profs., Am. Forestry Assn., N.D. Acad. of Sci., N.D. Hort. Society, N.D. Edn. Assn., Phi Beta Kappa, Sigma Xi, Kappa Delta Pi. Baptist. Club: Fortnightly (Grand Forks). Home: 321 Cambridge St., Grand Forks, N.D.

STALEY, Seward Charle (stā'lē), educator; b. Sprakers, N.Y., Aug. 1, 1893; s. Alfred and Amy (Plank) S.; B.P.E., Springfield Coll., 1917, D.Sc., 1952; M.A., Clark U., 1920; Ph.D., U. Ill., 1929; student phys. edn. and sports in numerous fgn. countries, 1921, 1929-30, and 1936; married Helen Croft Johnson, December 24, 1949; 1 stepson, Harlan Warren Johnson. Assistant director physical education Y.M.C.A., Memphis, Tenn., 1911-12, dir., Lockport, N.Y., 1912-13; asst. dir., Holyoke, Mass., 1913-14, dir., 1916-17; dir. athletics U.S. Army Camp, Syracuse, N.Y., 1917, Greek Army, Asia Minor, 1920-21; director playgrounds, Northampton, Mass., 1916, Dalton, 1917; asst. dir. athletics, Camp Gordon, Ga., 1918, Comm. on Training Camp Activities, Washington, D.C., 1919; asst. dir. phys. edn., Clark U., 1919-20; dir. service curriculum in phys. edn., U. of Ill., 1922-36, dir. sch. of phys. edn. and head dept. phys. edn. for men since 1936. Cons. on phys. training U.S. Army and Navy, 1942-45. Past pres. Ill. State Phys. Edn. Assn.; founder annual conf. of Big Ten Teachers of Phys. Edn., 1935, annual conf. of Ill. Coll. and University Teachers of Phys. Edn. and Athletic Coaches, 1939; fellow Am. Assn. for Health, Phys. Edn. and Recreation, Am. Academy of Physical Education (past pres.); mem. Coll. Phys. Edn. Assn. (pres. 1954), Delta Theta Epsilon, Phi Delta Kappa, Kappa Delta Pi, Phi Kappa Phi. Methodist. Author books relating to field; latest publ.: Physical Exercise Programs; contbr. to profl. jours. Home: 407 W. Pennsylvania Av., Urbana, Ill. ☆

STALEY, Thomas Franklin, investment banker; b. Bristol, Tenn., Aug. 24, 1903; s. Thomas F. and Sue (Reynolds) S.; A.B., Davidson (N.C.) Coll., 1925; student Mt. Hermon (Mass.) Sch. for Boys, 1918-21, Webb Sch., Bell Buckle, Tenn., 1917-18; m. Shirley Haynes, Sept. 10, 1925; children—Janet (Mrs. Robert G. Howard), Thomas F. Vice pres. Paul F. Semonin, Inc., realtors, Louisville, Ky., 1925-28; mem. N.Y. Stock Exchange, 1928-30, sr. partner Reynolds & Co., N.Y. City, since 1930; dir. Stokley Van Camp, Detroit Harvester Co., Robertshaw-Fulton Controls Co. Served as chmn. Price Adjustment Bd., A.A.F. Detroit (rank of lt. col., 1942-45. Clubs: Blind Brook Golf, Pine Valley Golf, Bankers, University, Apawamis, Gulf Stream Golf, Augusta National Golf, Detroit. Home: 30 Club Rd., Rye. Office: 120 Broadway, N.Y. City 5.

STALKER, Douglas Alexander ◎ V. 28.

STALKER, Edward Archibald (staw'kĕr), aeronautical engr.; b. Cheboygan, Mich., Sept. 23, 1897; s. Archibald and Mary Margaret (McCann) S.; B.S. in aeronaut. engring., U. of Mich., 1919, M.S., 1923; m. Margaret E. Hostrup, 1926 (dec.); 1 dau., Laris Anne; m. 2d, Otillia M. Johnson, Aug. 6, 1938. Aeronautical engr., Stout Engring. Lab., in charge fuselage design, 1920-22; instr. aeronautical engring., U. of Mich., in charge courses in airplane design, 1922-25, asst. prof., 1925-27, asso. prof., 1927-29, prof., 1929-30, head of dept. aeronautical engring., 1930-42; aeronautical engr. Dow Chem. Co., 1942-46; pres. Stalker Development Co., since 1946. Mem. Inst. Aeronautical Sci., A.S.M.E., S.A.E., Sigma Xi, Tau Beta Pi, Acacia, Triangles. Author: Principles of Flight, 1931, and several tech. papers. Home: 406 N. Farragut St., Bay City, Mich.

STALL, Earle Russell, business exec.; b. Greenville, S.C., Nov. 3, 1894; s. Adam Newton and Bessie (Bacot) S.; B.S., Furman U., 1915; m. Nelle Mackey, Nov. 3, 1921; children—Earle, Edward H., Betty Bacot, Joseph Sirrine. Began as blue print maker, J. E. Sirrine, Engr., Greenville, S.C., 1909; partner engring. firm J. E. Sirrine & Co., Greenville, 1920-31, head tetile dept., 1915-31; southern rep., Woodward, Baldwin & Co. of N.Y. City, Greenville, S.C., 1931-43; vice pres. and directing head, Laurel (Miss.) Mills, Inc., 1931-43; pres. F. W. Poe Mfg. Co., Greenville, 1935-48; pres. and dir., The Florence Mills with plants at Forest City, N.C. and Greenville, 1943-53; dir. Cone Mills Corp., Greensboro, 1946—, v.p., 1950—; dir., president Cliffside (N.C.) R.R. Co. vice president, treas. and dir., Cliffside Mills since 1950; dir. Pickens Mill, Peoples Nat. Bank of Greenville. Served as lt., Engr. Corp., U.S. Army, 1917-19. Served as industry mem. on work assignment bd., Textiles, 1934-35; member textile adv. bd., Nat. Defense, 1941. Mem. various adv. com., W.P.B. With War Dept. and Army on various textile matters, World War II. Chmn. industry's adv. com. to O.P.A., 1944-45. Mem. Am. Cotton Mfrs. Inst. Inc. (dir.), S.C. Cotton Mfrs. Assn. Presbyn. Mason (Shriner). Home: 20 Woodland Way. Office: The Florence Mills, Greenville, S.C.

STALLING, Bettin, lawyer; b. Lexington, Mo., Oct. 26, 1897; s. Diederich and Emile (Bettin) S.; student U. Mo., 1916-17, Milsaps Coll., 1918; LL.B., U. Chgo., 1923; m. Lucy Ruth Tolhurst, June 30, 1926; children—Suzanne, Richard. Admitted to Ill. bar, 1924, practiced in Chgo., 1924-34; head atty. H.O.L.C., Washington, 1934-39, regional counsel, Chgo., 1939-47, 54-55; spl. rep. dir. loan guaranty service VA, 1948-50, chief direct loan div., 1951—, Counsel, chmn. compliance bd. N.R.A., Chgo., 1933. Mem. Am. (ho. dels. 1947-49, chmn. real property div. real estate and trust sect. 1943), Fed. (nat. council 1947-53, nat. pres. 1953-54), Ill. (chmn. real estate sect. 1947-48), Chgo. (editor Analytic Real Estate Digest 1941-42) bar assns., Pi Kappa Alpha, Phi Delta Phi. Methodist. Club: Cosmos (Washington). Contbr. articles legal jours. Home: 4 West Kirke, Chevy Chase, Md. Office: Federal Bar Association, Washington 1.

STALLKNECHT, Newton Phelps (stawl'nĕkt), educator; b. East Orange, N.J., Oct. 24, 1906; s. Charles Platt and Alice Bertha (Phelps) S.; grad. Carteret Sch., Orange, N.J., 1923; A.B., Princeton, 1927, A.M., 1928, Ph.D., 1930; student Columbia, U. of Edinburgh, U. of Freiburg; m. Anna Gray Henry, November 24, 1943; 1 step-daughter, Mary Peyton (Mrs. William Ireland). Member of the faculty of Bowdoin College, 1930-49, prof. and chmn. dept. philosophy, 1946-49; prof. and chmn. dept. philosophy Ind. U. since 1949. Mem. adv. council for dept. philosophy Princeton U. since 1941. Served with Army Security Agency, 1942-45. Fellow Indiana Sch. of Letters, 1952—, dir. 1952—; mem. Am. and Ind.

philos. assns., Modern Lang. Assn. Am., Phi Beta Kappa, Unitarian. Club: Princeton (N.Y. City). Author: Studies in the Philosophy of Creation, 1934; Strange Seas of Thought, William Wordsworth's Philosophy of Man and Nature, 1945; The Spirit of Western Philosophy (with R. S. Brumbaugh), 1950, The Compass of Philosophy (with R. S. Brumbaugh), 1954 also articles and revs. in philos. publs. Home: 112 N. Bryan Av., Bloomington, Ind.

STALLWORTH, Thomas William, engr., educator; b. Pensacola, Fla., June 7, 1911; s. Lawrence Lee and Coralie Irene (Cook) S.; B.S., Rice Inst., 1934; M.S., U. Tex., 1942; m. Ione Cooper, July 16, 1933; children—Linda Jane, John Thomas. With Freeport (Tex.) Sulphur Co., 1934-35, Tex. State Highway Dept., 1935-41, office engr., asst. to state maintenance engr., 1938-40; asso. prof. Tex. A. & M. Coll., 1947-50; prof., chmn. dept. civil engring. U. Miss. since 1950. Served as 2d lt. to maj., bombardier A.A.F., U.S. and Europe, 1942-46; maj. 87 10th Pilot Tng. Wing Res. Mem. Am. Soc. C.E. (asso.), Am. Soc. Engring. Edn., Soc. Am. Mil. Engrs., Chi Epsilon. Mason. Club: Memphis Engrs. Home: Philip Rd., University, Miss.

STALNAKER, John Marshall, educator; b. Duluth, Minn., Aug. 17, 1903; s. William Edgar and Sara (Tatham) S.; B.S. with honors, U. of Chicago, 1925; A.M., psychology, 1928; m. Ruth Elizabeth Culp, July 29, 1933; children—John Culp, Robert Culp, Judith Culp. Teacher of rural sch. in Hardisty, Alberta, Can., 1922; teacher math. and science, Harvard Sch. for Boys, 1925-26; instr. psychology and spl. research asst. to the pres., 1926-30, asst. prof. edn. and psychology (on leave), 1930-31, Purdue U.; dir. attitude measurement, athletic survey, U. of Minn., 1930-31; examiner (instr.) bd. of examinations, U. of Chicago, 1931-36; asst. prof., 1936-37, asso. prof., 1937-44; prof., Princeton, 1944-45; research asso., Coll. Entrance Exam. Bd., 1936-37, cons. examiner, 1937-42; asso. sec., 1942-45; dir. Navy test research unit, 1942-45, contractor's tech. rep. for N.D.R.C. project N-106, 1942-45; dir. Army-Navy Coll. Qualifying Test, 1943-45; dean of students and prof. psychology, Stanford, 1945-49; prof. psychology, coordinator of psychol. scis. and services, Ill. Inst. Tech., 1949-51; consultant Fund for Advancement of Education, National Science Foundation since 1952; director studies, Association American Med. Colls. since 1949; dir. med. testing Educl. Testing Service, 1949. Trustee and director Pepsi-Cola scholarship bd. 1945-54. Mem. adv. com., Foreign Service Exam. Dept. of State, 1941-51, sci. adv. board to Chief of Staff, U.S. Air Force, 1950-53. Awarded Certificate of Merit by Pres. of U.S., 1948, Civilian Service award by Secretary of Navy, 1946. Mem. Am. Psychol. Assn. Am. Statistical Assn., Psychometric Soc., Am. Edn. Research Assn., Nat. Edn. Assn., A.A.A.S., Phi Beta Kappa Assos., Phi Beta Kappa, Sigma Xi, Tau Kappa Epsilon. Clubs: University (Chicago); Cosmos (Washington). Contbr. to ednl. and psychol. jours. Home: 1075 Elm St., Winnetka, Ill. Office: 185 N. Wabash Av., Chicago 1.

STALNECKER, Stewart G(eorge), utility exec.; b. Reading, Pa., Jan. 25, 1906; s. Howard J. and Mary B. (Deihl) S.; B.S. in Econs., U. Pa., 1928; M.B.A., N.Y.U., 1934; m. Martha Caroline Morganweck, Aug. 16, 1930 (dec. Nov. 1945); children—Martha Mary, Stewart; m. 2d, Ruth Parker Steinmetz, June 26, 1947; 1 dau., Donna Lynn. With Pub. Service Electric and Gas Co., Newark, 1928—, successively comml. cadet, accountant, statis. asst., asst. to comptroller, asst. comptroller, asst. treas., 1928-54, treas., 1954—; treas. Pub. Service Coordinated Transport, Newark. Mem. Republican County Com., Essex County, N.J. Methodist. Clubs: Rock Spring (West Orange, N.J.); Essex (Newark); Pennsylvania (N.Y.C.). Home: 45 Kendall Av., Maplewood, N.J. Office: 80 Park Pl., Newark 1.

STAM, Colin Ferguson (stăm), lawyer; b. Chestertown, Md., Aug. 27, 1896; s. Colin Ferguson and Annie (Roberts) S.; B.A., Washington Coll., 1916, LL.D., 1950; LL.B., Georgetown U., 1922; spl. courses Geo. Wash. Law Sch., 1923-24. Admitted to the District of Columbia bar, 1922; atty. Bur. of Internal Revenue, 1922-26; atty. office of gen. counsel, Bur. of Internal Revenue, 1926-27; asst. counsel Joint Com. on Internal Revenue Taxation, 1927-29, counsel, 1929-38, chief of staff since 1938. Ensign United States Naval Reserve, 1919. Episcopalian. Clubs: University, Corinthian Yacht. Author: Taxing Power, 1936. Co-author: Internal Revenue Code, 1939; also numerous tax studies. Home: 5516 Cedar Parkway, Chevy Chase, Md. Office: 1011 New House Office Bldg., Washington, D.C.

STAMBAUGH, Armstrong Alexander, business executive; b. New Germantown, Pa., June 1, 1885; s. John and Margaret (Johnstone) S.; A.B., Ohio Northern U.; LL.B., Harvard University, 1913; LL.D., Oberlin College, 1953; married Beatrice Snyder, Apr. 13, 1918; 2 sons, Armstrong A., Jr., Russell J. Engaged in practice of law in Cleveland, 1912-28; director industrial and public relations, Standard Oil Co. (O.), 1928-29, v.p., gen. sales mgr. 1929-50, chmn. of bd., 1950-55, dir., 1933—; director of all subsidiary companies of Standard Oil Co. O. Adv. bd., highway research bd. National Research Council; mem. bd. govs. Asso. Industries. Trustee Ohio Northern U., Cleve. Health Mus., Automotive Safety Found.; mem. bd. Nat. Indsl. Conf. Bd., Brand Names Found. Mem. Am. Management Assn. (dir., mem. exec. com.), N.A.M., Am. Petroleum Inst. (dir.), Cleve. C. of C. Clubs: Cleveland Country (trustee), Pepper Pike, Rowfant, Hermit, Harvard. Home: 2735 Ashley Rd., Shaker Hts., O. Office: Midland Bldg., Cleve.

STAMBAUGH, John Howland, ◎ V. 28.

STAMBAUGH, Lynn Upshaw (stăm'baw), lawyer; b. Abilene, Kan., July 4, 1899; s. Winfield Scott and Lina (Upshaw) S.; student Fargo (N.D.) Coll., 1909-10; LL.B., U. of N.D., 1913; m. Enid Erickson, Sept. 11, 1915. Admitted to N.D. bar, 1913; dep. clerk Dist. Court, Fargo, 1913-15; practiced law at Hazen, N.D., 1915-17, at Fargo, N.D., since 1919; mem. Cupler, Stambaugh & Tenneson; mem. board Export-Import Bank, 1945—, now v.p. Served with F.A. during World War; nat. comdr. Am. Legion, 1941-42. Mem. Fargo Chamber of Commerce (past pres.). Mem. Am. Bar Assn., N.D. Bar Assn., Cass County Bar Assn. (past pres.); Order of Coif, Sigma Chi, Phi Delta Phi. Republican. Episcopalian. Mason. Home: Woodley Park Towers. Office: Export-Import Bank of Washington, Washington.

STAMM, Edward P(hilip), logging engr., exec.; b. Pitts., Sept. 26, 1892; s. Christian and Anna (Maeder) S.; B.S., Ohio No. U., 1919; m. Harriet Alcoke, Nov. 1, 1919; children—Edward A., Paul W., Donald S. Log supt. Pacific Lumber Co., Scotia, Cal., 1919-25; cons. logging engr., Eureka, Cal., 1925-26; log mgr. Crown Zellerbach Corp., Portland, Ore., 1926-53, v.p. since 1953; dir. Wahkiakum County Bank, Cathlamet, Wash., since 1928, v.p., 1936-42. Served as lt. arty., U.S. Army, 1916-19. Mem. Am. (dir. since 1950), Indsl. (chmn. 1947-50) forestry assns., Am. Assn. Engrs., Pacific Logging Congress (pres. 1935, dir. 1936-48). Republican. Presbyn. Mason. Club: Portland City, Rotary. Contbr. articles trade jours. Home: 3630 32d Pl., Portland 12. Office: 1400 Public Service Bldg., Portland, Ore.

STAMM, Frederick Walden, educator, economist; b. Marengo, O., Oct. 10, 1899; s. J. Frederick and Dora Elizabeth (Milar) S.; student Baldwin Wallace Coll., 1917-20; B.A., U. of Mich., 1921, M.A., 1923; M.B.A., Harvard, 1931; m. Anne H. Laukhuf, Sept. 21, 1926. Prof., head dept. economics Inter-Mountain Union Coll., Helena, Mont., 1921-22; accountant Glidden Co., Cleveland, 1923-26; prof. economics, head bus. adminstrn. W.Va. Inst. Tech., 1927-29; vis. prof., U. of W.Va., summer 1932; asst. prof. economics and commerce U. of Louisville, 1931-36, asso. prof. economics, 1936-37, dir. div. adult edn., 1937-46, comptroller, bus. mgr., 1945-46, acting pres., 1946-47, v.p. in charge of bus., 1946-50, distinguished prof. economics since 1950, sec.-treas. Inst. Indsl. Research, U. of Louisville since 1945. Mem. adult edn. com. So. U. Conf. since 1943; mem. ednl. survey for Atlanta Div., U. of Ga. System, 1950. Chmn. ednl. com. Louisville Civilian Adv. Com. Universal Mil. Training; mem. Louisville adv. com. for Nat. Security. Mem. Assn. U. Evening Colls., Central Assn. U. Bus. Officers, N.E.A., Controllers Inst. Am., Nat. Assn. Cost Accountants, Omicron Delta Kappa, Lambda Chi Alpha. Methodist. Republican. Contbr. ednl. and bus. jours. and newspapers. Home: 2118 Lakeside Dr., Louisville.

STAMM, John Samuel ◎ V. 27.

STAMOS, Theodoros (stä' maws), artist; b. N.Y. C., Dec. 31, 1922; s. Theodoros and Stamatina (Apostolakos) Stamatels; student Am. Artists Sch., 1939. Works exhibited Wakefield Gallery, N.Y.C., 1943, Mortimer Brandt Gallery, N.Y.C., 1944, 46, Whitney Mus., 1946, 47, Pa. Acad., 1946-47, Betty Parsons Gallery, 1947, Carnegie Inst., Va. Mus., Bklyn. Mus., Cleve. Mus., Whitney Mus., N.Y., Met. Mus., N.Y., Mus. Modern Art, N.Y., Mus. Modern Art, Rio de Janeiro, and others; works represented in collections, Edward Root, Sam Jaffe, Henry Schnakenberg, B. B. Newman, Mus. Modern Art, etc. Home: East Marion, N.Y. Office: 80 W. 82d St., N.Y.C.

STAMP, Adele H., educator; b. Baltimore, Md., Aug. 9, 1893; d. Frederick and Anna (Harken) S.; B.A., Tulane U., 1921; M.A., U. of Md., 1924; further grad. study, American U. and Catholic U., Washington, D.C.; Johns Hopkins, Baltimore, Md.; U. of Va. Teacher phys. edn., Catonsville High Sch., 1913-15; recreation and phys. edn., Alfred U. summer schools, 1915-16; recreation and pageantry, U. of Md. summer schs., 1917; dir. recreation, Old Hickory Munition Plant, Tenn. under war work council of nat. bd., Y.W.C.A., 1918-19; director industrial service center, New Orleans, La., under war work council of nat. bd. Y.W.C.A., 1919-20; field rep. Am. Red Cross, Oct., 1922; now dean of women, University of Maryland since 1922. Member National Assn. Dean Women; mem. Scholarship Com. Am. Assn. U. Women; mem. Council Assn. Coll. Honor Socs.; adv. com. UN Assn. (Md. chpt.); nat. treas. and mem. exec. council, Alpha Lambda Delta; mem. Delta Kappa Gamma (Md. founder); mem. Mortar Bd., Am. Red Cross (advisor); Maryland Fedn. of Women's Clubs, Am. Assn. Univ. Profs., Alpha Kappa Delta. Articles in Journal of National Association Deans of Women; The Deans' Year Book; Maryland Clubwomen, Maryland Fedn. Mag., Journal of Delta Kappa Gamma, etc. Address: 7013 Fordham Court, College Park, Md.

STAMP, Arthur Maxwell, ofcl. Internat. Monetary Fund.; b. Twickenham, Middlesex, Eng., Sept. 20, 1915; s. Josiah Charles and Olive Jessie (Walsh) S.; student Zurich also Lausanne, 1934; B.A., Clare Coll., Cambridge, 1937, M.A., 1942; m. Alice Mary Richards, Jan. 28, 1944; children—Marian Ellina, Anthony Philip Josiah, Alison Mary. Barrister at law, Inner Temple, 1939; financial adviser John Lewis Partnership, 1946-49; acting adviser Bank of Eng., 1950-53; adviser on N. Am. affairs, 1954—. Dir. European dept. Internat. Monetary Fund, 1952. Served as lt. col. intelligence corps, Brit. Army, 1940-46. Home: Sloudoun Road, London, N.W. 8. Office: Bank of England, London, E.C. 2, Eng.

STAMPLEMAN, Samuel Chalm, business exec.; with Gillette Safety Razor Co. since 1906; chmn. bd. dirs., Gillette Safety Razor Co., Boston, Mass., 1938-47, now consultant. Home 5718 North Bay Rd., Miami Beach, Fla.

STAMPS, Thomas Dodson, army officer; b. Kingsbury, Tex., July 23, 1893; s. Asa and Elizabeth (Willeford) S.; A.B., U. of Tex., 1912; B.S., U.S. Mil. Acad., 1917; B.S., Mass. Inst. Tech., 1921; m. Lois Baker, Oct. 4, 1919; children—Dorothy, Ann. Entered U.S. Army, 1914, commd. 2d lt., 1917, and advanced through grades to col., 1942; served with Corps Engrs., 1917-38, commanded engr. troops, World War I, constrn. engr., Miss. River, Ill. waterway; Am. Embassy project, Tokyo, Japan, 1930-31; coll. prof., head dept. mil. art and engring., U.S. Mil. Acad., since 1938. Mem. Soc. Am. Mil. Engrs., Am. Soc. Engring. Edn., Am. Mil. Inst. Club: Army and Navy (Washington). Co-editor: A Short Military History of World War I; A Military History of World War II. Contributor articles to various jours. Address: U.S. Military Academy, West Point, N.Y.

STANBERY, Jennings Neil, telephone exec.; born Hopewell, O., Dec. 10, 1902; s. Charles Henry and Maud Letitia (Koontz) S.; B. of E.E., Ohio State U., 1925; m. Lela M. Taylor, Nov. 24, 1927. Student engr., Ill. Bell Telephone Co., 1926, wire chief, 1929, div. plant supervisor, 1930, dist. plant supt., 1935, gen. plant employment supervisor, 1940, gen. personnel mgr., 1942, v.p. in charge of personnel since 1946. Mem. Ohio Soc. of Chicago (past president), Western Society of Engrs. Clubs: Executives, Union League, Economic, Ohio State U. Alumni (Chgo. pres., 1953-54), Beverly Country (Chgo.). Home: 10424 Bell Av., Chgo. 43. Office: 212 Washington St., Chgo. 6.

STANBRO, Donald Bertrand, hotel exec.; b. Buffalo, Dec. 3, 1895; s. Charles Bertrand and Charlotte Rebecca (Paxson) S.; LL.B., U. of Buffalo, 1917; m. Kathryn Baker, June 10, 1925; children—Suzanne (Mrs. Walter F. Hogan), Barbara. Exec. office Hotel Statler, Buffalo, 1919-20, asst. mgr., 1923-25, sales mgr. Hotel Pennsylvania, now Hotel Statler, N.Y. City, 1921-23, exec. office Hotels Statler Co., Inc., N.Y. City, 1925-26, sec. to E. M. Statler, 1927-28, exec. asst. mgr., Hotel Statler, Boston, 1929-35, resident mgr., 1935-38, gen. mgr. since 1938; mem. corp. Charlestown Savs. Bank. Dir. Am. Red Cross (Boston). Trustee Deaconess Hosp.; mem. bd. Children's Hosp. Served with A.E.F., Siberia, 1918-19. Mem. New Eng., Mass., Boston (pres.) hotel assns., Boston C. of C. World Trade Center, Am. Legion, Delta Chi. Clubs: Rotary, Cohasset Golf, Engineers, Algonquin (Boston). Home: Hotel Statler, Boston.

STANCLIFF, Evert Lee, business exec.; b. North Loup, Neb., Dec., 10, 1887; s. George Washington and Mary Caroline (Ollis) S.; student Nebraska Wesleyan University, 1907-11; A.B., U. of Nebraska, 1913; m. Ruth Johnson, October 5, 1917 (dec. 1949); children—Victor Albert, Theodore Lee, Roger Benjamin (killed in action in Germany, 1945). Vice president and general manager Standard Motors Corporation, Kansas City, Missouri, 1913-18, Crete (Nebraska) Mills, 1918-23, Geo. P. Plant Milling Co., St. Louis, Mo., 1923-28; pres. St. Louis (Mo.) Mart, organizer and developer St. Louis Mart Bldg., 1928-29; head Stancliff & Co., indsl. and bus. management consultant Los Angeles, 1930-41, 47—; president Palm Springs Development Corporation Industrial director War Relocation Authority, installing war industries to employ Japanese evacuees in war prodn., 1942; consultant and adviser on indsl. development, State Dept., Washington, D.C., and Mexico; indsl. adviser to Mexican-Am. Commn. for Econ. Cooperation; rep. State Dept. as mem. of Mexican-Am. indsl. subcom., 1943-45; dir. office of field operation, Dept. of Commerce, Washington, D.C., 1946. Recipient Distinguished Service award, Univ. of Nebraska, June 1945. Member Beta Theta Pi (president and trustee Scholastic Foundation Southern California; distinguished service award So. Cal. alumni 1951), Phi Alpha Tau. Republican. Methodist. Clubs: Rotary, Shadow Mountain (Palm Desert, Cal.). Home: 8 Los Feliz Park, Los Angeles 27. Office: 634 S. Spring St., Los Angeles 14; also Palm Springs, Cal.

STANDISH, Alexander, corp. exec.; b. Lexington, Mass., June 23, 1899; s. Myles and Louise Marston (Farwell) S.; grad. N.Y. Mil. Acad., 1917; A.B., Bowdoin Coll., 1921; m. Mary Elizabeth Dennis, Mar. 18, 1922; children—Lora (Mrs. S. L. Leach), Mary Louise (Mrs. E. L. Smith, Jr.), Barbara. Statistician, Am. Telephone & Telegraph Co., N.Y. City, 1922-26, Investment Research Corp., Detroit, 1926-31; pres. and dir. Standish, Ayer & McKay, Incorporated, Boston, 1932-47, chmn. bd., 1952—; partner J. H. Whitney & Co., N.Y.C., 1947-52; chairman of board of directors of Minute Maid Corp., 1949-51, now dir., mem. exec. com.; trustee U.S. Trust Company of N.Y. Served as 2d lt., Inf., U.S. Army, World War I; col. G-2 Sect., 12th Army Group, World War II. Mem. Delta Kappa Epsilon. Club: Brae Burn Country (Newton, Mass.). Home: Canterbury, N.H. Office: 50 Congress St., Boston, Mass.

STANDISH, Myles, advt. exec.; b. Sioux City, Ia., Nov. 24, 1898; s. Granville Searcy and Irene (Swift) S.; Ph.B., Brown U., 1920; m. Madeleine Bastian, May 3, 1934; children—Emily Cushing, David Cushing. Pres. Eastern Conn. Outdoor Advt. Co.; Newport Poster Advt. Co. since 1937, Standish-Barnes Co. since 1943; v.p., dir. Old Colony Advt. Co.; dir. Outdoor Advt., Me.; dir. The Advt. Council, Advt. Fedn. Am. Mem. Outdoor Advt. Assn. Am.

(dir.), U.S. C. of C. Episcopalian. Clubs: Univ. Brown (N.Y.C.) Home: 119 Kenyon Av., East Greenwich, R.I. Office: Union Trust Bldg., Providence 3.

STANDLEE, Earle, army officer, physician, med. adminstr.; b. Huckabay, Tex., Oct. 21, 1896; s. Claude Eugene and Cora Beatrice (Glenn) S.; grad, Huckabay Acad., 1913, W. Tex. State Normal Coll., 1915, Med. Field Service Sch., 1927; A.B., Baylor U., 1920, M.D., 1925; M.B.A., Harvard, 1941; grad. Army Med. Sch., Washington, 1926, Army Indst. Coll., 1936; m. Mary Walker, Dec. 28, 1927; children—Earle Glenn (dec.), Wanda (Mrs. Theodore B. Buechler), Ranald R. Prin. high sch., Higgins, Tex., 1915-16, supt. sch., 1917-18; instr. mathematics El Paso High Sch., 1920-21; commd. 1st lt. M.C., U.S. Army, 1926, served at Ft. McKinley, Philippine Islands, 1928-30, med. service Walter Reed Gen. Hosp., Washington, 1930-33, asst. to surgeon gen. finance and supply Div., U.S. Army, 1934-35, also chief procurement, planning and indsl. mblzn. div., 1936-39; mem. staff Gen. Hdqrs., 1941-42, Gen. Eisenhower's Planning Group, London, for N. African Invasion of Oct. 8, 1942; dep. surgeon of N. African and Mediterranean Theaters of Operations, 1943-45, chief surgeon MTO, 1945-46; surgeon Eighth Service Command, Dallas, 1946; chief specialized services br. of services, supply and procurement div. Gen. Staff, War Dept., Washington, 1946-47; dep. for plans in office of surgeon gen., U.S. Army, Washington, 1947-48; spl. asst. to The Surgeon Gen., 1948-49; chief plans and policy coordination Office Med. Services, Office Sec. Def., Washington, 1949-51; surgeon Army Field Forces, Ft. Monroe, Va., 1951-53; chief surgeon, U.S. Army Forces, Far East, since 1953; presently maj. gen. Served U.S.M.C., World War I. Decorated: Legion of Merit with oak leaf cluster, Honor decorations from Eng., France, Brazil and Italy, Korea and Thailand. Fellow A.M.A., Am. Coll. Chest Physicians; mem. Phi Chi Med. Mason (K.T.), Odd Fellow. Club: Army and Navy. Home: care of Adjutant General, U.S. Army, Washington, D.C. Office: Med. Sect., Hdqrs. AFFE, APO 343, care PM, San Francisco.

STANEK, Jerome H(amata), engr., mfg. exec.; b. Milw., Mar. 8, 1915; s. Edward John and Carrie (Hamata) S.; B.S., U. Wis., 1936; m. Jane Rieke, Apr. 17, 1937; children—Margaret Ann, Elizabeth Jane. With Johnson Service Co., Milw., 1936-39; with Stanek Tool & Mfg. Co., Milw., 1939—, treas., 1941-48, v.p., dir., 1948—. Mem. Tool and Die Industry adv. com. to U.S. Dept. of Commerce, 1951, Task Group, 1954. Registered prof. engr., Wis. Mem. A.S.M.E., Am. Soc. Tool Engrs., Nat. Tool and Die Mfrs. Assn. (treas., dir. 1948-49, trustee 1953—, pres. 1955—), Engrs. Soc. Milw., Tool Die and Machine Shop Assn. Milw. (pres. 1948-49), Milw. Jr. C. of C. (treas., v.p. 1944-45), Pi Kappa Alpha. Club: Milwaukee Athletic. Home: 5650 N. Shore Dr., Milw. 17. Office: 2900 W. Vliet St., Milw. 8.

STANFIELD, J(oseph) Fisher, univ. prof.; b. Lewisburg, Ky., June 4, 1901; s. Charlie Grant and Mary Martha (East) S.; student Castle Heights Mil. Acad., Lebanon, Tenn., 1918; Milligan Coll., Tenn., 1918-20; A.B., Western State Coll. of Colo., 1927; A.M., Univ. of Colo., 1930; Ph.D., State Univ. of Ia., 1937; m. Margaret Ellen Cox, Aug. 1, 1939. Teacher of biology, Littleton (Colo.) High Sch., 1927-29; summer sch. instr., Univ. of Colo., 1930-31; asst. prof. of biology, Knox Coll., Galesburg, Ill., 1931-33, 1934-39; prof. of botany, Chicago Teachers Coll., 1939-43; research asso., State Univ. of Ia., 1943-44; prof. and head dept. botany, Miami Univ., Oxford, Ohio, since 1944. Fellow A.A.A.S., Ohio State Acad. Sci., Ill. Acad. Sci.; mem. Bot. Soc. of Am. (mem. com on teaching methods, 1941), Am. Assn. Biol. Teachers, Am. Soc. for Adv. Edn., Am. Forestry Assn., Am. Soc. Plant Physiol. (chmn. com. on editorial costs 1941, bus. mgr., 1941-44, exec. sec.-treas., since 1944), Am. Soc. Hort. Sci., Am. Assn. Univ. Professors, N.E.A., Phi Sigma, Sigma Xi, Theta Chi, Gamma Alpha. Republican. Presbyterian. Mason. Contributor articles in field of reproduction in plants, physico chem. aspects of sex in dioecious plants, teaching methods in biology pubs. Home: Shadowy Hills, Route 2, Oxford, Ohio.

STANFORD, Alfred Boller, editor, publisher; b. at East Orange, New Jersey, March 12, 1900; son Joseph Marsh and Mary Newbold (Boller) Stanford; graduate Newark (New Jersey) Academy, 1917; Bachelor of Arts, Amherst, 1921; m. Dorothy Janet Taylor, Sept. 1922; children—John, Peter, Nicholas; married 2d, Berenice Langton Ladd, March 2, 1951. Served at sea as sailor and officer Merchant Marine. Ensign U.S.N.R.F., resigned 1920. Commissioned lieutenant commander U.S.N.R., September 1942; commander, 1943, ret. as capt., 1954; second vice president, advt. dir., and dir. N.Y. Herald Tribune until 1951; president Citizen Publishing Company, Milford, Connecticut, publisher Milford Citizen; editor, publisher Boats Mag. Mem. Marine Historical Society (trustee), Alpha Delta Phi. Clubs: Amherst, N.Y. Yacht, Essex Yacht, Cruising of Am. Author several books since 1923; latest publs.: Pleasures of Sailing, 1942; Force Mulberry, 1951; contbr. articles and short stories to mags. Home: 433 Gulf St. Office: 117 Broad St., Milford, Conn.

STANFORD, Edward Barrett, librarian; b. Moorhead, Minn., Mar. 31, 1910; s. Harold Melvin and Mary E. (Olson) S.; A.B., Dartmouth, 1932; B.S. in library sci., U. Ill., 1934; M.A., Williams Coll., 1939; Carnegie fellow library sci., U. Chgo., 1939-40, Ph.D., 1942; m. Maverette Ericson, July 3, 1937; 1 son, James Edward. Serials asst. Dartmouth Coll. Library, 1932-33; editorial asst. A.L.A., 1934-35; jr. librarian Detroit Pub. Library, 1935-36; sr. reference asst. Williams Coll. Library, 1936-39; spl. rep. U.S. Civil Service Comm., Chgo., 1942-43; asst. librarian U. Minn., 1946-51, acting univ. librarian, 1951-52, professor and director of libraries, 1952—. Served with U.S. Army, E.T.O., 1943-45. Mem. A.L.A. (mem. council, mem. bd. personnel adminstrn.), Assn. Coll. and Reference Libraries, Minn. Library Assn., Twin City Autograph Letter Soc., Phi Kappa Phi, Sigma Chi. Club: Twin City Library. Author: Library Extension Under the W.P.A., An Appraisal of an Experiment in Federal Aid, 1944. Contbr. articles proff. publs. Home: 2188 Hendon Av., St. Paul 8. Office: U. of Minnesota Library, Mpls. 14.

STANFORD, Edward Valentine, educator; b. Boston, Mass., Feb. 14, 1897; son Gorham E. and Catherine E. (Fitzpatrick) S.; student Boston Coll., 1914-16, LL.D., 1932; A.B., Villanova Coll., 1918, M.S., 1922; LL.D., Loyola U., Chicago, 1938, St. John's University, Brooklyn, 1943, U. of Pa., 1945; College of St. Thomas, St. Paul, 1946. Ordained priest R.C. Ch.; instr. in descriptive geometry, Villanova College, 1920-32, chaplain, 1925-32, president also trustee and treasurer of bd. 1932-44, Rector, Augustinian College, 1944-50, Archbishop Carroll High Sch., Washington; Mem. Am. Council on Edn. (com. on relationships of higher education to the Federal government, 1942-51; secretary and member executive board of council, 1943-47); consultant to U.S. Office of Civilian Defense 1941-43, to U.S. Navy Department Bureau of Personnel, 1942-48, to War Manpower Comm., 1942-43; mem. U.S. Nat. Com. for UNESCO, 1946-50. Mem. adv. com. on policy Washington Internat. Center; v.p., mem. exec. com. Catholic Edn. Assn. of Pa., 1934-40 (past pres. coll. sect.); dir. and mem. various coms. Assn. Am. Colls., 1936-41, v.p. 1939, pres. 1940; mem. comm. on Christian Higher Edn., 1943-47, and mem. Exec. Com., 1944-46; mem. nat. comm. Nat. Conf. of Church-Related Colls., 1934-43; mem. exec. com., 1935-38, v.p., 1936, pres. 1937; mem. various coms. Assn. of Coll. Presidents of Pa., pres. 1936-37; v.p. Middle States Assn. Colls. and Secondary Schs., 1936-37; mem. exec. com. Catholic Assn. for Internat. Peace, 1934-38, v.p. 1935-38, chmn. Eastern Regional Conf. on World Peace, 1935; exec. dir. Catholic Comm. on Intellectual and Cultural Affairs, 1946-54; v.p. Catholic International Movement for Intellectual and Cultural Affairs, 1947-51; mem. Gen. Exec. Bd. Nat. Catholic Edn. Assn., 1942-44, mem. exec. com. Coll. Dept., 1933-41, chmn. various coms., also chmn. Eastern Region, 1934-38; corr. mem. Inst. Littéraire et Artistique de France, Inst. de Coimbra. Awarded Signum Fidei Medal, 1944. Mem. Order of St. Augustine. Writer on edn. and religious subjects. Home: 4300 Harewood Rd., Washington 17.

STANFORD, Henry King, educator; b. Atlanta, Apr. 22, 1916; s. Henry King and Annie Belle (Callaway) S.; A.B., Emory U., 1936, A.M., 1940; grad. student U. Heidelberg, Germany, 1936-37; M.S. in govt. management (Alfred P. Sloan Found. fellow 1941-43), U. Denver, 1943; Ph.D. (Tax Found. fellow 1943-44), N.Y.U., 1949; m. Laurie Ruth King, Sept. 19, 1936; children—Henry, Lowry, Rhoda, Peyton. Instr. Emory U., 1937-40; asst. prof. Ga. Inst. Tech., 1940-41; instr. N.Y.U., 1943-46; prof. pub. adminstrn., also dir. sch. pub. adminstrn. U. Denver, 1946-48; pres. Ga. Southwestern Coll., Americus, Ga., 1948-50; dir. U. Center in Ga., 1950-52; asst. chancellor U. System of Ga., 1952-53; pres. Ga. State Coll. for Women since 1953. Research asst. Tax Found., N.Y.C., 1943-44; staff Nat. Assn. Mfrs., com. exec. 1944-46. Mem. N.E.A., Am. Soc. Pub. Adminstrn., Phi Beta Kappa, Omicron Delta Kappa, Phi Sigma Iota, Alpha Kappa Psi. Methodist. Rotarian. Home: Clarke St., Milledgeville, Ga.

STANFORD, (Anna) Linda, accountant; b. N.Y. City, Apr. 6, 1899; d. George Edgar and Olive Loraine (Eddy) Stanford; grad. Honesdale (Pa.) High Sch., 1916; unmarried. Bookkeeper, Hussco Shoe Co., Honesdale, Pa., 1916; stenographer Dunn & McCarthy, Binghamton, N.Y., 1916; with Endicott-Johnson Corp. since 1917, stenographer, 1916-22, sec., 1922-24, asst. auditor, 1924-41, auditor, 1941-48, dir. and auditor since 1948. Trustee Broome County Technical Institute. Director Committee on Alcoholism, Binghamton. Member National Office Management Assn., Inst. Internal Auditors, Nat. Assn. Cost Accountants (pres. local chpt. 1949-50), Am. Inst. Accountants, American Women's Soc. C.P.A.'s, Ohio Soc. C.P.A.'s, American Management Association. Clubs: Triple Cities Business and Professional, Quota International, Business and Professional Women's of N.Y. State. Home: 19 Lusk St., Johnson City, N.Y. Office: Sales Bldg., Endicott, N.Y.

STANFORD, Rawghlie Clement ◎ V. 28.

STANFORD, Raymond Chandler, lawyer; b. Ben Wheeler, Tex., Oct. 15, 1893; s. Claude L. and Georgia S.; grad. high sch., Canton, Tex., 1911; student Southwestern U., 1911-12, U. of Tex., 1912-15; m. Hilda Mae White, Oct. 10, 1922; children—Nancy La Vern (Mrs. Nancy Parker), Raymond Claud, Peggy Yvonne (Mrs. David A. Kimbell). Admitted to Tex. bar, 1915; moved to Forney, Texas, 1917; Wichita Falls, 1919; general atty. and sec. Panhandle Production & Refining Co., 1919-41, v.p., 1941-52, v.p., dir. successor Panhandle Oil Corp., 1952—; exec. v.p. Panhandle Steel Products Co., until 1952, pres., dir., 1952—; pres., dir. Panhandle Bldg. Co. Served as pvt. U.S. Army, 1918-19. Mem. Ind. Petroleum Assn. Am. (dir.), Tex. (dir.), Tex. Midcontinent oil and gas assns. Democrat. Baptist. Clubs: Petroleum, Wichita Falls Country. Home: 2106 Hiawatha Blvd. Office: Panhandle Bldg., Wichita Falls, Tex.

STANFORD, William Raney, physician; b. Teer, N.C., Nov. 28, 1892; s. Charles Whitson and Emma Graves (Baynes) S.; A.B., U. of N.C., 1915; M.D., U. of Pa., 1919; m. Dr. Lois Brooke Foote, July 11, 1923; children—Raney Baynes, Stephen Dunlap. Student interne St. Vincent's Maternity and Children's Hosp., 1919; regular interne U. of Pa. Hosp., 1919-21, resident in medicine, 1922; gen. practice, 1922, Durham, N.C.; practiced spity., internal medicine, Durham, N.C., since 1923; chief med. staff Watts Hosp., Durham, N.C., 1937-49; mem. North Carolina Med. Care Commission since 1949; mem. vis. staff Lincoln Hosp., since 1922, former med. cons. Lincoln Hosp.; mem. visiting staff Duke Hosp. since 1930; former med. cons. athletic dept., U. N.C., now associate clinical professor of medicine. Serving as surgeon for United States Public Health Res. Service (inactive) since 1943. Mem. bd. dir. N.C. State Hosp. for Insane, 1931-43, med. examiner local draft bd., 1941-45. Examiner in Medicine, Part III, National Bd. Pres. Durham-Orange Co. Med. Soc., 1930; fellow A.C.P., Am. Geriatrics Soc., A.M.A.; diplomate Bd. Internal Medicine since 1937; mem. 6th Dist. Med. Soc. (past pres.), N.C. State Med. Soc., Southern Med. Assn., N.C. Neuropsychiatric Soc., Am. Diabetes Assn., N.C. Mental Hygiene Soc. (past pres.), Pres. Ednl. Foundation, Inc., U. of N.C., 1943-47. Pres. Durham chap., N.C. Wildlife Fedn., 1945-46. Democrat. Presbyterian. Durham Kennel Club. Contbr. 26 articles to med. jours. Home: 1411 Alabama Av. Office: 410-411 Corcoran St., Durham, N.C.

STANGEL, Wenzel Louis, educator; b. Stangelville, Wis., Aug. 16, 1889; s. John Joseph and Anne (Seidenglanz) S.; B.S., Texas A. and M. Coll., 1915; M.S., U. of Mo., 1916; grad. study U. of Wis., summer 1923; m. Mary Ruth Cannon, Dec. 29, 1920; children—Menon (Mrs. Hugh English), Ava (Mrs. Clifford B. Barr). Instr. animal husbandry Texas A. and M. Coll., 1916-18, asso. prof., 1918-20, prof., 1920-25; head dept. animal husbandry Texas Tech. Coll., 1925-45, dean agr., 1945—; chairman board and director National Farm Life Insurance Co., Agrl. Workers Mutual Auto Ins. Co. Mgr. livestock dept. Texas Centennial Expn., 1936-47. Councilor Texas A. and M. Coll. Research Foundation; dir. Tex. Technical Coll. Found. Member National Block and Bridle Club, Am. Brahman Breeders Assn., Tex. Panhandle-Plains Dairy Assn., Tex Holstein-Friesian Assn. (pres. 1943-44), Tex. Agrl. Workers Assn. (pres. 1945-46), A.A.A.S., Texas Acad. Sci., Am. Soc. Animal Prodn., Texas State Tchrs. Assn., N.E.A., Phi Eta Sigma, Gamma Sigma Delta. Baptist (deacon). Clubs: Country, Kiwanis. Home: 2605 22 St., Lubbock, Texas.

STANISLAUS, Brother E. (Duzy), coll. pres.; b. Mahanoy Plane, Pa., Aug. 20, 1915; s. Charles A. and Anna (Milewicz) Duzy; A.B., Cath. Univ. Am., 1935, M.A., 1939, Ph.D., 1944; grad. study U. Pa., 1939-40, U. Pitts., 1944-45, U. Fribourg, 1951. Prof. philosophy U. Scranton, 1941-42, La Salle Coll., Phila., 1939-41, dean, 1945-51, pres. since 1952. Mem. Brothers Christian Schs., N.E.A., Nat. Cath. Edn. Assn. (exec. com.). Home: 20th and Olney Av., Phila. 41.

STANISLAUS, Brother Joel, ◎ V. 27.

STANLEY, Allison F., business exec.; b. Loveland, O., 1897. Pres. mem. exec. com., dir. U.S. Playing Card Co., Cin. Home: 2324 Park Av. Office: Norwood Station, Cin.*

STANLEY, Arthur Jehu, Jr., lawyer; b. near Lincoln, Kan., Mar. 21, 1901; s. Arthur Jehu and Bessie (Anderson) S.; LL.B., Kan. City Sch. Law (now U. Kansas City), 1928; m. Ruth Willis, July 16, 1927; children—Mary Louise (Mrs. Bob Andrews), Carolyn (Mrs. Richard Lane), Constance (Mrs. Sherman Yunghans), Susan. Admitted to Kan. bar, 1928 and since practiced in Kansas City; co. atty. Wyandotte Co., Kan., 1935-41; dir. Kansas City-Leavenworth Bus. Lines, Inc., Leavenworth Transit, Inc. Mem. Kan. State Senate, 1941. Served with 7th U.S. Cav. and Canadian Army, World War I; with 9th Air Force, U.S. Army, E.T.O., 1941-45; disch. to Inf. Res. as lt. col. Mem. Am., Kansas and Wyandotte Co. (past pres.) bar assns., Am. Legion. Home: 8725 Leavenworth Rd., Bethel, Kan. Office: Brotherhood Bldg., Kansas City 1, Kan.

STANLEY, Cassius Miller, newspaper editor; b. Jeffersonville, Ill., Sept. 9, 1878; s. Isaac Henry and Mary Frances (Trussell) S.; Ph.B., Ill. Coll., Jacksonville, 1901; m. Martha Cousins Greet, Dec. 7, 1905; children—Lila Greet (Mrs. Arthur Smith Benton), Cassius Miller, Louie Frances (Mrs. Wiley Ross Ashley). Began as reporter Birmingham (Ala.) Age-Herald, 1901, telegraph editor, 1903-05, city editor, 1905-10, mng. editor, 1910-27, also asst. to pres., 1917-22, asso. editor and sec. Age-Herald Pub. Co., 1922-27; editor Ala. Journal since 1925; asso. editor Montgomery Advertiser, 1942-46; associate editor Mobile Register and Mobile News-Item, 1925-32; asso. editor Florence Times-News and Tri-Cities Daily, Sheffield, Ala., 1925-32; now writing featured articles on Ala. history and biography. Democrat. Episcopalian. Mason (32°, K.T., Shriner). Member "The Thirteen" of Montgomery (literary and philos. sec.). Author of Alabama sect. Men of the South, 1921. Co-author: "The Southerner," 1944. Home: 611 S. Lawrence St. Address: Advertiser-Journal, Montgomery, Ala.

STANLEY, Clarance, corporation exec.; b. Pittsfield, Mass., Jan. 14, 1897; s. William and Lila C. (Wetmore) S.; student Berkshire Sch., 1909-14, Yale, 1915-17; m. Augusta G. Leovy, Jan. 9, 1929; children—William, Frank L., Lila C. Associated with Nat.

Commercial Bank and Trust Co., Albany, N.Y., 1919-24; with Union Trust Co. of Pittsburgh since 1924, beginning in bond dept., pres. and dir., Jan. 1937-Sept. 1946, when company merged with Mellon Nat. Bank, becoming Mellon Nat. Bank & Trust Co., chmn. exec. com. and dir., 1946-47; gen. partner Morgan Stanley & Co., 1946-50; v.p. Gen. Motors Corp., N.Y.C., since 1950; dir. Brazilian Traction, Light & Power Co., Ltd., Can. Served with United States Naval Aviation Corps, 1917-18. Pres. and trustee Berkshire Sch. Republican. Episcopalian. Clubs: The Links (New York); Pittsburgh Golf (Pittsburgh); Round Hill (Greenwich, Conn.). Home: Meads Point, Greenwich, Conn. Office: 1775 Broadway, N.Y. City 19.

STANLEY, Claude Maxwell, Jr., cons. engr.; b. Corning, Ia., June 16, 1904; s. Claude Maxwell and Laura Esther (Stephenson) S.; B.S., U. Ia., 1926, M.S., 1930; m. Elizabeth M. Holthues, Nov. 11, 1927; children—David M., Richard H., Jane M. Structural designer Byllesby Engring. & Management Corp., Chgo., 1926-27; dept. grounds and bldgs. U. Ia., 1927-28; hydraulic engr. Management & Engring. Corp., Dubuque, Ia., also Chgo., 1928-32; cons. engr. Young & Stanley, Inc., 1932-39; partner Stanley Engring. Co., Muscatine, 1939—; pres. Home-O-Nize Co., 1944, Prime Mover Co., 1950. Trustee Ia. Wesleyan Coll. Recipient Alfred Noble prize, 1933, Collingwood prize Am. Soc. C.E., 1935; John Dunlap prize Ia. Engring. Soc., 1943, Marston award, 1948. Mem. Am. Soc. C.E., Am. Inst. E.E., A.S.M.E., Ia. Engring. Soc. (pres.), Am. Water Works Assn., United World Federalists (pres.), Methodist. Contbr. articles profl. jours. Home: 115 Sunset Dr. Office: Hershey Bldg., Muscatine, Ia.

STANLEY, Edwin M(onroe), U.S. atty.; b. Forsyth County, N.C., Mar. 9, 1909; s. John Brantson and Nettie Louise (Atkins) S.; LL.B., Wake Forest Coll., 1931; m. Lottie Belle Myers, June 30, 1933; children—Susanne and Robert Myers (twins). Admitted to N.C. bar, 1930, practiced in Greensboro, 1931—; judge Greensboro Juvenile Ct., 1951-54; U.S. atty. Middle Dist. N.C., 1954—. Pres. N.C. Young Republicans, 1938-39, nat. committeeman, 1940; candidate N.C. State Senate, 1948. Trustee Wake Forest Coll., 1953—. Mem. Am., N.C., Greensboro bar assns., Greensboro Jr. C. of C. (past pres.), Gen. Alumni Assn. Wake Forest Coll. (pres. 1953), Baptist (deacon). Club: Greensboro Civitan (past pres.). Home: 220 N. Elam Av. Office: Post Office Bldg., Greensboro, N.C.

STANLEY, Ethan Bates ◎ V. 27.

STANLEY, Frank Arthur ◎ V. 26.

STANLEY, George James, mfg. exec. ret.; b. Perth, Ont., Can., Sept. 7, 1877; s. Matthew and Maria (Stephens) S.; B.S., Clarkson Coll. Tech., Potsdam, N.Y., 1902, D.Eng. (hon.), 1945; m. Martha Susan Stewart, Sept. 1, 1909; children—Gen. George R., Matthew W., Charles D. Came to U.S., 1899, naturalized, 1922. Apprentice Westinghouse Electric & Mfg. Co., East Pittsburgh, Pa., 1902-04; with Boston office Aluminum Co. of Am., 1905-08, salesman Rochester, 1909-18, asst. gen. sales mgr., 1919-27, gen. sales mgr., 1928-47, ret., dir. 1939—; dir. Knoxville Power Co. (Pitts.), Aluminum Cooking Utensil Co. (New Kensington). Trustee Clarkson Coll. Tech. Republican. Episcopalian. Club: University. Home: 825 Morewood Av., Pitts. 13.

STANLEY, Harold, investment banker; b. Great Barrington, Mass., Oct. 2, 1885; s. William and Lila Courtney (Wetmore) S.; A.B., Yale, 1908; married Edith Thurston, 1914 (dec.); m. 2d Mrs. S. Parker Gilbert, Jan. 1939. With Nat. Comm. Bank, Albany, N.Y., 1908; with J.G. White & Co., N.Y.C., 1910-15; joined Guaranty Trust Co. of N.Y., 1915, v.p., 1916-28; partner J.P. Morgan & Co., 1928-35; pres. Morgan Stanley & Co., Inc., 1935-41, partner since 1941. Home: Southampton, N.Y., also 4 E. 72d St., N.Y.C. Office: 2 Wall St., N.Y.C. 5.

STANLEY, Justin A(rmstrong), lawyer; b. Leesburg, Ind., Jan. 2, 1911; s. Walter H. and Janet (Armstrong) S.; A.B., Dartmouth College, 1933, A.M. (honorary), 1952; LL.B, Columbia University, 1937; married Helen Leigh Fletcher, Jan. 3, 1938; children—Janet Van Wie, Melinda Fletcher, Justin Armstrong, Harlan Fletcher. Admitted to Ill. bar, 1937, since practiced in Chgo.; asso. Isham, Lincoln & Beale, 1937-48, member firm, 1948—; vice president Dartmouth Coll., 1952-54; assistant professor law Chgo.-Kent Coll. Law, 1938-43, prof., 1943-46. Pub. mem. disputes sect. Nat. War Labor Bd., 1943-44. Served as lt. U.S.N.R., 1944-46. Mem. Ill. State, Chgo. bar assns., Alumni Council Dartmouth (pres. 1952), Phi Delta Phi. Episcopalian. Clubs: Legal, Law (Chgo.); Wausaukee (Wis.). Home: 261 Linden Av., Winnetka, Ill. Office: 72 W. Adams, Chgo. 3.

STANLEY, Maurice, business exec., b. Granby, Conn., Feb. 6, 1887; s. Timothy W. and Theresa (Bartholomew) S.; B.A., Yale, 1908; m. Margaret Sammond, June 21, 1919; 1 son, Timothy W. Pres. Fafnir Bearing Co., New Britain, Conn., 1927, now chmn. bd.; former v.p. and dir. Hart & Cooley Co., Inc.; now chmn. bd.; dir. New Britain Nat. Bank, Savs. Bank New Britain, Stanley Works, Kerite Co., Union Mfg. Co., New Britain Machine Co. Republican. Conglist. Clubs: Yale (N.Y. City); Shuttle Meadow, New Britain (New Britain). Home: 655 Lincoln Rd. Office: Fafnir Bearing Co., New Britain, Conn.

STANLEY, Osso Willis, judge; b. Bardstown, Ky., Jan. 29, 1887; s. Osso and Iola (Neal) S.; student Bowling Green Business University; LL.B., Jefferson School of Law, 1911; LL.D., Asbury College, 1937, University of Kentucky, 1949; married to Amanda Sisco, Sept. 22, 1908; children—John Cox (dec.), Charles H., Virginia S. (Mrs. Darnell), Osso Barney. Admitted to bar, 1911; began practice, Bardstown, Ky., 1913; U.S. Commr., 1923-28; apptd. statutory judge, Court of Appeals of Ky., 1928. Mem. gen. board education and Gen. Conf. The Methodist Church; trustee, Ky. Wesleyan Coll.; dir. Methodist Orphans Home, Christian Education Foundation. Mem. Ky. Bar Assn., Rotary Club. Republican. Methodist. Mason. Author: Instructions to Juries; Banking Law of Kentucky; Supplement to Judicial Sales; Supplement to Thornton on the Law of Oil and Gas. Author monographs on legal subjects. Address: State Capitol, Frankfort, Ky.

STANLEY, Philip B(artholomew), investment exec.; b. Granby, Conn., 1883; s. Timothy Wadsworth and Theresa R. (Bartholomew) S.; grad. Mass. Inst. Tech., 1906; m. Helen Hooker Talcott, 1911; children—Frances Talcott (Mrs. John D. Stout, Jr.). Talcott. Vice pres. Stanley Securities Co., 1930, now pres., also dir.; dir. New Britain Machine Co., New Britain Trust Co., Stanley Works, Conn. Mut. Life Ins. Co., Phoenix Ins. Co., Hartford, Conn. Fire Ins. Co., Hartford, Simsbury, Conn. Asst. district chief Hartford Ordnance Dist., 1940-41. Dir., former pres. New Britain Gen. Hosp., Newington Home and Hosp. for Crippled Children. Republican. Conglist. Clubs: New Britain, Shuttle Meadow Country, Ekwanok Country, Fishers Island. Home: 440 Shuttle Meadow Rd. Office: 259 Main St., New Britain, Conn.

STANLEY, Thomas Bahnson, gov.; b. Spencer, Va., July 16, 1890; s. Crockett and Susan Matildah (Walker) S.; ed. pub. schs. in Henry County, Va., and Eastman Bus. Coll., Poughkeepsie, N.Y.; m. Anne Pocahontas Bassett, Oct. 24, 1918; children—Anne (Mrs. Hugh H. Chatham), Thomas Bahnson, John David. Mem. Va. House of Delegates, 1930-46, speaker, 1942, 44, 46; gov.'s adv. bd. on budget, 1930-46; mem. 79th to 83d Congresses, 5th Va. Dist.; resigned, 1953; gov. of Va., 1954—. Pres. Stanley Furniture Co., Stanleytown, Va., Ferrum (Va.) Veneer Corp.; dir. Stanley Land & Lumber Corp., Va. Forests, Inc., 1st Nat. Bank (Bassett, Va.), Vaughan-Bassett Furniture Co., (Galax, Va.). Mem. Va. C. of C., Va. Mfg. Assn., Southern Furniture Mfrs. Assn. (High Point, N.C.). Democrat. Methodist. Mason (32°, Shriner), K.P., Elk. Home: Stanleytown, Va.

STANLEY, Wendell M(eredith), bio-chemist; b. Ridgeville, Ind., Aug. 16, 1904; s. James G. and Claire (Plessinger) S.; B.S., Earlham Coll., Richmond, Ind., 1926, hon. Sc.D., 1938; M.S., U. of Ill., 1927, Ph.D., 1929; hon. Sc.D., Harvard, 1938, Yale, 1938, Princeton, 1947; hon. LL.D., U. Cal., 1946, Indiana University, 1951, Jewish Theological Seminary, 1953; Dr. honoris causa, University Paris, 1947; married Marian Staples Jay, June 15, 1929; children—Wendell Meredith, Marjorie Jean, Dorothy Claire, Janet Elizabeth. Research asso. and instr. in chemistry, U. of Ill., 1929; Nat. Research fellow, Munich, Germany, 1930-31; with Rockefeller Inst. for Med. Research since 1931, mem., 1940-48; Hitchcock prof. U. Cal., 1941, chmn. dept. biochemistry, 1948-53; professor biochemistry and director virus laboratory University California at Berkeley since 1948; Vanuxem lectr., Princeton, 1942. Trustee Mills Coll. Mem. expert adv. panel on virus diseases World Health Orgn., nat. adv. cancer council U.S.P.H.S. since 1952. Fellow New York Academy of Sciences. Member American Philosophical Society, National Academy of Sciences (mem. council 1952—), Am. Chem. Soc., Am. Phytopathological Society, Harvey Soc. (hon.), Am. Soc. Biol. Chemists (mem. council 1951—), A.A.A.S., Sigma Xi, Alpha Omega Alpha, Gamma Alpha, Phi Lambda Upsilon, Alpha Chi Sigma, Phi Kappa Phi. Awarded A.A.A.S. prize, 1936; Isaac Adler prize by Med. Sch. of Harvard, 1938; Rosenberger medal by U. of Chicago, 1938; John Scott medal, certificate, and premium by the City of Phila., 1938; gold medal of Am. Inst. of the City of New York, 1941; Copernican Citation by the Copernican Quadricentennial Nat. Com., 1943; Nichols Medal of the N.Y. Sect. of American Chem. Society, 1946; Nobel Prize in Chemistry, 1946; Gibbs Medal of Chicago Sect. of Am. Chem. Soc., 1947; Franklin Medal of Franklin Inst., 1948; Presdl. Certificate of Merit, 1948. Contbr. to scientific jours. Home: 220 The Uplands, Berkeley, Calif.

STANNARD, Albert Clinton ◎ V. 27.

STANNARD, William Burke, ins. exec.; b. O'Neill, Neb., Sept. 10, 1895; s. David and Margaret (Burke) S.; student pub. schs.; m. Lorena Love, Sept. 10, 1924; children—Gloria Wells, William Burke. With O'Neill (Neb.) Nat. Bank, 1913-18; local mgr. Prudential, Conn. Gen., Aetna Life, N.Y. Life Ins. Cos., 1921-37; agency asst. Occidental Life Ins. Co. Calif., 1937-41, div. mgr., 1941-49, v.p. since 1949. Served with U.S. Army, 1918-19. Clubs: Pacific Coast (Long Beach, Calif.); Los Angeles Athletic. Home: 297 Temple Av., Long Beach, Calif. Office: 1151 So. Broadway, Los Angeles.

STANOYEVICH, Milivoy Stoyan ◎ V. 27.

STANS, Maurice Hubert, government official; b. Shakopee, Minn., Mar. 22, 1908; s. J. Hubert and Mathilda (Nyssen) S.; student Northwestern, 1925-28, Columbia, 1928-30; LL.D., Illinois Wesleyan University, 1954; m. Kathleen Carmody, September 7, 1933; children—Steven, Maureen, Theodore, Terrell. Joined Alexander Grant & Co., C.P.A.'s, Chgo., 1928, exec. partner since 1940; treas., dir. Moore Corp., stove mfrs., Joliet, Ill., 1938-45, chmn. bd. 1942-45; dir., mem. exec. com. James Talcott, Inc., N.Y.C., since 1941; dir. 833 Bldg. Corp., Gen. Outdoor Advt. Co. Financial cons. to Postmaster Gen. U.S., 1953-55; deputy postmaster general of U.S., 1955—. Founder, president, director Stans Found., Chgo. Certified public accountant New York, Ohio, Ill., Wis., Minn., Ind., Cal., Va. Member Am. Inst. Accountants (president, 1954-55), Illinois Soc. C.P.A.'s (dir. 1944-46), Nat. Assn. Cost Accts., Am. Accounting Assn. (nat. Alpha Kappa Psi award 1952). Roman Catholic. Clubs: Sunset Ridge Country, Economic, Executives, Union League (Chgo.); Shikar-Safari, Adventurers, East African Professional Hunters (hon.). Home: 315 Sterling Rd., Kenilworth, Ill. Office: 1 N. LaSalle St., Chgo.; Post Office Dept., Washington.

STANSBURY, Karl E(mory), paper mfr.; b. Appleton, Wis., July 28, 1879; s. Emory and Mary (Phinney) S.; B.S., Lawrence Coll., 1901; m. Clare Klosterman, Aug. 19, 1927; children—Mary Ann (Mrs. George H. Clark), Helen. With Western Adjustment & Inspection Co., Chgo., 1901; joined Thilmany Pulp & Paper Co., Kaukauna, Wis., as clk., 1906, became successively dir., 1913, sec. and sales mgr., 1916, v.p., 1919, pres., 1936, chmn., 1950—; dir. First Nat. Bank. Trustee Inst. Paper Chemistry, Lawrence Coll. Mem. Phi Delta Theta. Mason. Elk. Clubs: Union League (Chgo.); North Shore, Riverview Country. Home: 508 N. Vine St., Appleton, Wis. Office: Thilmany Pulp & Paper Co., Kaukauna, Wis.

STANSBURY, Paul William, univ. prof.; b. Philadelphia, Pa., Aug. 20, 1897; s. Harry Otto and Birdie Louise (Pole) S.; B.S., Wesleyan U., Middletown, Conn., 1921; A.M., Ohio State U., 1928, Ph.D., 1938; student Northwestern U., summer 1922; m. Lassie Elizabeth Hackney, Aug. 28, 1925; children—Sylvia Beth, Virginia Louise, Paul William. Teacher, Mt. Holyoke High Sch., Pippapass, Ky., 1922, Pikeville (Ky.) Coll., 1922-24; instr. in psychology, Eastern Illinois State Teachers Coll., Charleston, Ill., 1925-27; asst. prof. psychology, U. of Toledo (O.) 1927-30, dir. grad. study since 1930, asso. prof. education, 1930-45, prof. psychology and head of dept., 1945—. Chmn. Mid-West Conf. on grad. study and research. Mem. Am. Psychol. Assn., Am. Assn. Univ. Profs., N.E.A., Ohio Edn. Research Assn., Nat. Vocational Guidance Assn., Phi Delta Kappa, Gamma Psi. Author: Master's Degree for Secondary School Teachers, 1939. Home: 2335 Meadowwood Drive, Toledo 6, Ohio.

STANSFIELD, Edgar A. ◎ V. 26.

STANTON, A. Glenn, architect; b. Humboldt, Ia., May 17, 1895; s. John Wellington and Carrie (Hupp) S.; A.B., U. Ore., 1918; B.S., 1919; A.M., Mass. Inst. Tech., 1921; Am. Students Mission to Europe, 1921. Mem. firm Whitehouse, Stanton & Church, Portland, Ore., 1925-35; pvt. practice, Portland, since 1935. Mem. Met. Bd. Y.M.C.A. since 1939; mem. Portland City Planning Commn., 1941-49, pres. 1945-49. Fellow A.I.A. (nat. v.p., 1948, 1st v.p., 1949-51, national president 1951-53), mem. Portland Apprenticeship Council (chmn. 1944-1950), State Bd. Archt. Examiners (pres. 1941, 44, 52), Mass. Inst. Tech. Alumni Assn. (hon. sec. scholarship chmn.), Scarab. Conglist. Scottish Rite Mason (Shriner). Clubs: University, Arlington, Architectural League of New York; Century Assn. (N.Y.); Cosmos (Washington); Tavern (Chgo.). Contbr. weekly column on city planning Sun. Ore. Jour., 1943-48. Home: 2611 N.E. Mason St., Portland 12. Office: 208 S.W. Stark St., Portland 4, Ore.

STANTON, Carl Minor, TV exec.; b. Kansas City, Mo., Feb. 22, 1909; s. Carl I. and Decimund (Minor) S.; A.B., Leland Stanford U., 1931; m. Virginia Reynolds, Mar. 23, 1938; 1 dau., Jayne (Mrs. Ivor C. Peterson). With merchandising and advt. dept. Sears Roebuck, 1931-34; part owner Korman Research Labs., Glendale, Cal., 1931-34; radio producer-dir. Lord & Thomas, advt. agy., Los Angeles, 1934-39, trans. to N.Y. office, 1939, later account exec. charge Am. Tobacco Co.; dir. Foote, Cone & Belding (formerly Lord & Thomas), 1939-43; dir. radio Blackett, Sample & Humbert, Chgo., 1943-44; dir. radio and TV for Dancer, Fitzgerald & Sample, N.Y.C., 1944-49; dir. TV talent and new programs NBC, 1949, later becoming nat. TV program dir., dir. film div., 1953—, v.p., charge film div., 1954—. Mem. Metropolitan Opera Guild, Mus. Modern Art, Chi Psi. Clubs: Shenorock Shore (Rye, N.Y.); Denver Country; Rockefeller Luncheon (N.Y. C.); Tavern (Chgo.). Home: 447 E. 57th St., N.Y. C. 22. Office: 30 Rockefeller Plaza, N.Y.C. 20

STANTON, E(dward) B(enjamin), railway exec.; b. San Luis Obispo, Cal., June 4, 1903; s. Edward Bernard and Irene Josephine (Dana) S.; student St. Mary's Coll., 1919-21; m. Julia Corcoran, Oct. 6, 1928; 1 son, Edward Bernard. Constrn. S.P. Co., 1922-24; pvt. constrn., 1924-27; various positions engring. dept. N.P. Ry., 1927-35; engring. and operating depts. Camas Prairie R.R., 1935-39; roadmaster, gen. roadmaster, trainmaster N.P. Ry., 1939-43; engr. maintenance of way Spokane, Portland & Seattle Ry. Co., 1943-46, asst. gen. mgr., 1946-47, v.p., gen. mgr. since 1947, v.p., exec. dept. N.P. Ry. Co., St. Paul, since 1953, also dir.; dir. No. Pacific Transport Co., Northwestern Improvement Co., First Nat. Bank of Portland. Mem. bd. regents St. Mary's (Cal.) Coll. Mem. Am. Ry. Engring. Assn., Assn. R.R. Supts., Ore. Hist. Soc., Nat. Reclamation Assn. Clubs: Arlington, Aero, Waverly Country (Portland, Ore.); Minnesota, Somerset Country (St. Paul); Union League (Chgo.). Home: 1665 Summit Av., St. Paul 5. Office: American Bank Bldg., Portland 7, Ore.; also N.P. Ry. Co., 176 E. 5th St., St. Paul 1.

STANTON, Edwin F., fgn. service officer; b. Bouckville, N.Y., Feb. 22, 1901; s. William Arthur and Fanny (Forward) S.; student Breeks Memorial Sch., S. India, U. So. Cal., 1920; studied Chinese lang., Peking, 1921-23; m. Josephine King Clark, Mar. 7, 1936. Entered U.S. fgn. service, 1921; vice consul, Kalgan, China, 1924-27; consul Tsinan, 1927-28, Canton, 1928; 2d sec. Peiping, 1930-32; consul, Hankow, 1932-34, Shanghai, 1935-40; 1st sec. Nanking, 1940-41; interned by Japanese, Shanghai, Dec. 1941-June 1942; asst. chief Div. Far Eastern Affairs, Dept. of State, 1942-44; dep. dir. Office Far Eastern Affairs, 1944-45; consul gem., Vancouver, Can., 1945-46; E.E. and M.P. to Siam, 1946-47, A. E.and P., 1947-48; President's spl. envoy to Burma's Independence Celebrations, Jan. 1948. Mem. Royal Asiatic Soc. (China), Siam Soc. Clubs: Army and Navy (Washington); Shanghai American; Royal Bangkok Sports. Home: 107 Essex Av., Montclair, N.J. Office: Dept. of State, Washington 25.

STANTON, Frank, corp. exec.; b. Muskegon, Mich., Mar. 20, 1908; Ph.D., Ohio State U., 1935; m. Ruth Stephenson, Dec. 31, 1931. Pres. C.B.S., Inc., since 1946. Chmn. bd. Center Advanced Study Behavioral Scis. Office 485 Madison Av., N.Y.C. 22.

STANTON, Frank M., corp. exec.; b. Dunmore, Pa., Aug. 31, 1890; s. M.F. and Margaret (Biglin) S.; student pub. schs. of Scranton, Pa.; cadet U.S. Mil. Acad., class 1915; m. Margaret Van Wyck, 1918; children—Margaret Van Wyck (Mrs. James C. Lambeth), Frances Allen. Asst. dist. traffic supt. Bell Telephone Co. of Pa., Scranton, 1915-16; various positions, including dir. Harris Forbes & Co., 1916-31; v.p. Chase Harris Forbes Corp., 1931-34; v.p. First Boston Corp., N.Y.C., since 1934, dir. since 1940. Mem. adv. bd. 2d Army Service Command, 1943; mem. officers examining bd. N.Y.C. Patrol Corps, 1943-45. Served from 2d lt. to maj. F.A., U.S. Army, 1917-19, instr. R.O.T.C., then with A.E.F., later in Army of Occupation, Germany. Mem. Am. Mgmt. Assn. (planning council, finance div.), Investment Bankers Assn. Am. (vice chmn. exec. com. N.Y.-N.J.-Conn. group 1942, chairman 1943, nat. gov. 1944-47), West Point Soc. N.Y. (treas. 1930, pres. 1931, gov. 1930-33, 42-45), Assn. Grads. U.S. Mil. Acad. (chmn. endowment fund com. 1935, trustee exec. com. 1936). Student pilot, solo 1948. Clubs: Bond, Bankers, West Point (N.Y.C.). Home: 1140 Fifth Av., N.Y.C. 28. Office: 100 Broadway, N.Y.C. 5.

STANTON, R(ichard) F(owler) V(erlin), business exec; b. Boston, Aug. 12, 1898; s. Patrick Thomas and Myrtie May (Fowler) S.; ed. in pub. schs of Montpelier, Vt.; m. Frieda Geckler, April 9, 1921; children—Richard Francis, George Leonard, Joyce Audrey. Draftsman Lane Mfg. Co., Montpelier, Vt., 1915-17; draftsman to vice pres. Pratt and Whitney, W. Hartford, Conn., 1917-48; vice pres. in charge of mfg. and dir. Am. Machine and Foundry Co., Bklyn., 1948-53; pres., gen. mgr., dir. Whitney Chain Co. and Hanson-Whitney Div., 1953-54; Hartford, Conn.; dir. Mundet Cork Corp., North Bergen, N.J., R. Hoe & Co., Inc., Bronx, N.Y., Menasco Mfg. Co., Burbank, Cal. Mem. Am. Ordnance Assn., Conn. Soc. Profl. Engrs. Republican. Episcopalian. Mason (32°, Shriner). Home: 150 Ridgewood Rd., W. Hartford. Office: 237 Hamilton St., Hartford, Conn.

STANTON, Seabury, pres. Hathaway Mfg. Co.; b. New Bedford, Mass., Oct. 9, 1892; s. James Easton (Jr.) and Mary Thomas (Cook) S.; student Hackley Sch., Tarrytown, N.Y., 1906-11; A.B., Harvard, 1915; grad. student New Bedford Textile Sch., evening classes, 1915-17; m. Jean Kellogg Austin (niece of Hon. Frank B. Kellogg, former Sec. of State, etc.), Dec. 21, 1916; children—Jean, James Easton 3d, John Kellogg. In employ Hathaway Mfg. Co., 1915-17 and since 1919, asst. treas., 1922-32, treas. since 1932, dir. since 1933, pres. since 1939; v.p., trustee, mem. bd. investment New Bedford Inst. for Savs.; trustee, mem. bd. investment Mchts. Nat. Bank of New Bedford; mem. exec. com. Asso. Industries of Mass.; dir. New Bedford Hotel Corp., Union Street Railway, New Bedford. Dir. New Bedford Bd. of Commerce, Taxpayers Assn. Trustee Mass. Found. Served as pvt. through grades to 2d lt. inf., U.S. Army, 1917-19; with A.E.F. in France. Dir. Old Dartmouth Hist. Soc. and Whaling Museum. Hon. trustee St. Luke's Hosp., New Bedford. Dir. Nat. Assn. Cotton Mfrs.; chmn. adv. com. New Bedford Cotton Mfrs. Assn. Republican. Unitarian. Clubs: Harvard (N.Y.C. and Boston); Wamsutta, Country, Yacht (New Bedford); Algonquin (Boston); Key Largo (Fla.) Anglers; Coral Ridge Yachts (Ft. Lauderdale, Fla.). Home: 20 Elm St., South Dartmouth, Mass. Office: 97 Cove St., New Bedford, Mass.

STANTON, Thomas Elwood ◎ V. 27.

STANTON, Timothy William, geologist, paleontologist; b. Monroe County, Ill., Sept. 21, 1860; s. William and Mary A. (Blanchard) S.; B.S., U. of Colo., 1883, M.S., 1895, D.Sc., 1924; Johns Hopkins, 1888-89; Ph.D., Columbian (now George Washington) U., 1897; m. Grace M. Patten, Oct. 12, 1898; children—Grace, Elizabeth, Josephine. Asst. state librarian of Colo., 1885-88; asst. paleontologist, 1889-1900, paleontologist, 1900-03, geologist in charge paleontology, 1903-30, acting chief geologist, 1931, chief, 1932-35, U.S. Geol. Survey; now retired. Instr. paleontology and stratigraphic geology, 1894-1905, asst. prof. paleontology, 1906-10, George Washington U. Fellow Geol. Soc. Am. (v.p. 1921), Paleontol. Soc. America (pres. 1921), A.A.A.S.; mem. Washington Acad. Sciences, Phi Beta Kappa, Delta Tau Delta. Republican. Methodist. Club: Cosmos. Has published numerous reports and papers on paleontology and stratigraphic geology. Home: 1017 N. Noyes Dr., Silver Spring, Md.

STANTON, Willard Quincy, ret. fgn. service officer; b. Great Falls, Mont., July 30, 1896; s. John Walker and Lulu (Burghardt) S.; S.B., Harvard, 1917; m. Madeleine Frances O'Brien, July 3, 1916; 1 son, John Walker. In mercantile bus., Boston and Cleveland, 1918-26; U.S. fgn. service officer since 1927; Durban, S. Africa, 1928, Capetown, 1928-29, Lourenco Marques, Mozambique, 1929-31, San Salvador, El Salvador, 1931-35, Casablanca, Morocco, 1935-42, Nairobi, Kenya, 1942-46, Stockholm, Sweden, 1946-47, Capetown, S. Africa, 1947-49; U.S. consul gen., Lagos, Nigeria, 1950-51; U.S. consul gen. ret., 1951; lectr. since 1951. Mem. Sigma Alpha Epsilon. Mason. Clubs: Rotary, Harvard (Boston). Address: 1542 E. Water St., Tucson.

STANWICK, Tad, foundryman; b. Severn, Md., May 4, 1916; s. Walter L. and Mary Ann (Pfeiffer) S.; student St. John's Coll., Annapolis, Md., 1935, U.S. Naval Acad., 1936; m. Wickliffe Shackleford, Dec. 1, 1941; children—Covington Philip, Wickliffe Mary, Wells Thomas. Asst. to pres. and chmn. bd. Am. Machine & Foundry Co., N.Y.C., 1952-55, v.p., 1955—. Served as comdr. USNR, 1940-52. Mem. Philos. Soc. Washington, Am. Soc. Metaphysics, Inst. Radio Engrs., U.S. Inter-Collegiate Lacrosse Assn., Holy Name Soc., Phi Sigma Kappa. Author: Lacrosse, 1939. Home: 4715 Upton St., Washington 16. Office: 261 Madison Av., N.Y.C. 16.

STANWOOD, Henry Chapman, dir. of Selective Service for Md.; b. Evanston, Ill., Oct. 4, 1890; s. Thaddeus Perkins and Louise (Brockway) S.; M.E., Cornell U., 1913; m. Neel Zouck, Aug. 11, 1917. Insurance underwriter, Baltimore, Md., 1913-16; ins. broker, Baltimore, 1919-40. Mem. Md. Nat. Guard, 1915-19 and since 1921. Served with U.S. Army, 1916-19, and 1940-50; ret. from army as col., 1950; dir. Selective Service for Md., 1940-47, and since 1948; dir. office Selective Service Records, 1947-1948. Mem. American Legion, Veterans of Fgn. Wars, Military Order of Foreign Wars, 29th Division Association, Phi Kappa Psi. Awarded Legion of Merit and Army Commendation Ribbon. Club: Baltimore (Maryland) Country. Home: 3120 St. Paul St., Baltimore 18. Office: 5th Regt. Armory, Baltimore 1, Md.

STANWYCK, Barbara (stän'wik), (stage name; Ruby Stevens, maiden name), actress; b. Brooklyn, N.Y., July 16, 1907; ed. pub. schs., Brooklyn; m. Frank Fay, actor, Aug. 26, 1928; m. 2d, Robert Taylor, May 14, 1939. Began as chorus girl, later scored success in "Burlesque," prod. by Arthur Hopkins; began in moving pictures, 1929; appeared in "The Mad Miss Manton," "Stella Dallas," "Remember the Night," "Ball of Fire"; "The Lady Eve," "Meet John Doe," 1941; "The Great Man's Lady," "The Gay Sisters," 1942; "Double Indemnity," 1944; "My Reputation," 1945; "Christmas in Connecticut," "Two Mrs. Carrolls," 1946; "Bride Wore Boots," "Strange Love of Martha Ivars," 1947; "Cry Wolf," "The Other Love," "B.F.'s Daughter," 1948; "Sorry Wrong Number," "File on Thelma Jordon," "The Lady Gambles," "The Lie," "East-Side, West-Side," "The Furies," 1949; To Please a Lady, 1950; The Man in the Cloak, 1951; Clash by Night, 1951; Jeopardy, 1952; Titanic, 1952; also Executive Suite, Witness to Murder, Escape to Burma. Address: 321 S. Beverly Dr., Beverly Hills, Cal.

STAPLES, D. T., pres. Tide Water Associated Oil Co., San Francisco, 1953—. Home: 417 S. Hill St., Los Angeles 13. Office: 79 New Montgomery St., San Francisco 20.

STAPLES, Percy A., bus. exec.; b. Portland, Me., Mar. 31, 1883; s. Charles Augustus and Maria (Hay) S.; ed. Portland pub. schs., 1889-97, Yonkers (N.Y.) High Sch., 1897-98; Protestant Episcopal Acad., Phila., 1898-1900; Mass. Inst. Tech., 1900-03, B.S., 1905-06; m. Eliza A. Turner, Apr. 21, 1909. Aide, U.S. Coast and Geodetic Survey, 1903-05; C.E. with J. G. White & Co., New York, 1906; with Stone & Webster, management, 1906-13; with W. S. Barstow & Co., New York, 1913-18; partner, L. A. Riley, New York, cons. engring.; comptroller, R.R. and sugar cos., Hershey Interests in Cuba, 1921; gen. mgr., pres. and dir. after 1921; dir. Hershey Chocolate Co., 1927; chmn. bd. and pres. Hershey Chocolate Corp., 1947; chmn. bd. Hershey Corp., Havana, Cuba, 1948—; member board of directors Violeta Sugar Company, Cuban Atlantic Sugar Co., Cia Azc. Atlantica del Golfo, Hershey Nat. Bank, Hershey Cuban Ry. Co., Hershey Terminal R.R., Rosario Sugar Co., Cia Azc. Gomez Mena. pres., Hershey Trust Co., 1944; chmn. bd. and trustee, Milton Hershey Sch. and Hershey Found., Hershey, 1944. Mem. Nat. Fgn. Trade Council, Pa. Chamber of Commerce, Delta Kappa Epsilon. Clubs: American, Havana, Hershey Golf, Central Hershey, Cuba, Hershey Country, Hershey Community (Hershey, Pa.); India House (New York City). Home: Hotel Hershey, Hershey, Pa.; and Central Hershey, Cuba. Offices: Hershey Trust Co., Hershey, Pa.; H. H. Pike & Co., 120 Wall St., N.Y.; also Hershey Corp., Edificio Ambar Motors, Havana, Cuba.

STAPLES, Thomas S(taring) ◎ V. 27.

STAPLEY, Delbert León, business exec., church leader; b. Mesa, Ariz., Dec. 11, 1896; s. Orley S. and Polly May (Hunsaker) S.; student pub. schs. of Mesa; m. Ethel Burdette Davis, Jan. 14, 1918; children—Berdine (Mrs. Grant A. Farley), Phyllis (Mrs. Reed F. Mack), Orley S. Stapley. Missionary Ch. of Jesus Christ of the Latter Day Saints, So. States Mission, 1915-17; with The O. S. Stapley Co., Phoenix since 1914, v.p., 1915-49, pres. since 1949, also of dir. Valley Nat. Co., Phoenix, Zion's Coop. Mercantile Instn., Salt Lake City, Utah Savs. Bank & Trust Co., Salt Lake City. Mem. President Roosevelt Council, Boy Scouts Am., 1931-32; nat. rep. Boy Scouts Am., 1939-50; now nat. rep.-at-Large and mem. regional exec. bd.; mem. Mesa City Council; pres. Phoenix Better Bus. Bur., 1947. Served with U.S.M.C., World War I; maj. Ariz. N.G., 1924-34. Awarded Silver Beaver. Mem. Central Ariz. Project Assn. (exec. com.), Young Men's Mutual Improvement Assn. (stake supt. 1919-1938). Mem. Church of Jesus Christ of the Latter Day Saints (chmn. regional welfare council 1944-51; pres. Phoenix Stake, 1947-50; sustained mem. quorum of 12 Apostles, 1950). Club: Phoenix Lions (pres. 1938-39). Home: 2033 Herbert Ave. Office: 47 East South Temple, Salt Lake City.

STAPLEY, Edward R(ay), coll. dean; b. Geneseo, N.Y., Oct. 23, 1889; s. Edward G. and Sara Elizabeth (Duff) S.; C.E., Cornell U., 1914, M.C.E., 1930; S.M., Harvard, 1939; m. Sylvia Mary Dates, June 30, 1923 (died Oct 22, 1948); children—Phyllis June (Mrs. William J. Tuddenham), Sylvia Nadine (dec.), Lueda Ann; m. 2d, Dr. Virginia Messinger, Apr. 21, 1951. Instr. civil engring., Cornell U., 1914-16; asst. to city engr. City of Ithaca, N.Y., summers 1914-16; resident engr. Anderson and Christie, Inc., cons. engrs., Wilson, N.C., 1916-17; sec.-treas. and asst. mgr. Geneseo Automobile Co., Inc., 1919-24; asst. civil engr. Sterling Salt Co., Cuylerville, N.Y., 1924-25, asso. prof., prof. civil engring. Okla. Agr. and Mech. Coll., 1925-41, prof and acting head of civil engring., 1941-42, acting dean engring. 1942-47, dean Inst. of Tech. 1947—, engineering consultant, 1925—. Leader mission for survey of technical education in Pakistan for Ford Foundation, 1954. Licensed professional engr., Okla. Served as 2d lt., F.A. and Air Corps U.S. Army, 1917-19; designed water and sewer systems for alien internment camp and Army glider sch., World War II. Received George W. Fuller Memorial Award, Am. Water Works Assn., for distinguished service. Mem. Am. Soc. C.E. (past sec.-treas. and past pres. Okla. sect.), Am. Water Works Assn. (former trustee, vice chmn. and chmn. S.W. sect., past nat. dir.), Am. Soc. Engring. Education, National, Oklahoma societies profl. engrs., American Legion, Stillwater C. of C., Tau Beta Pi, Sigma Tau, Delta Omega, Iota Lambda Sigma, Sigma Alpha Epsilon. Republican. Methodist. Mason (32°), Odd Fellow. Contbr. articles to professional jours. Home: 27 College Circle, Stillwater, Okla.

STARBIRD, Adele Chomeau (Mrs. Robert S. Starbird) ◎ V. 27.

STARBUCK, Kathryn Helen ◎ V. 28.

STARCH, Daniel, psychologist, business consultant; born, in LaCrosse, Wisconsin, March 8, 1883; son of Frank and Theresa Starch; B.A., Morningside (Ia.) Coll., 1903, Sc.D., 1949; M.A., U. of Iowa, 1904, Ph.D., 1906; studied Harvard, 1907-08; m. Amy Jane Hopson, Aug. 26, 1913. Instr. psychology, State U. of Ia., 1906-07, Wellesley Coll., 1907-08; instr. psychology, 1908, asst. prof., 1912, asso. prof., 1917-20, U. of Wis.; lecturer on business psychology, 1919-20, asst. prof., 1920-23, asso. prof., 1923-26, Harvard. Dir. research dept. Am. Assn. Advertising Agencies 1924-32; prof. psychology, summer, U. of Wash., 1915; prof., summer, New York U., 1922. Capt. Aviation Sect. Signal O.T.C. Awarded certificate of achievement, U. of Iowa, 1947. Fellow A.A.A.S.; Am. Psychology Assn.; mem. Am. Marketing Assn. (recipient Paul D. Converse national award, 1951), Market Research Council, Sigma Xi, Alpha Delta Sigma, Gamma Alpha, Phi Delta Kappa, Psi Chi, Beta Gamma Sigma. Clubs: Harvard (N.Y. City), N.Y. Advertising, Scarsdale Golf. Author many works in psychology, advt., and edn., 1905-43. Contbr. to Ency. Britannica, to psychol. edn. and business journals; author of numerous reports on business research. Head of firm Daniel Starch and Staff, consultants in business research. Pioneered in surveys readership of advt., 1922, audience of radios, 1928, mag. advt. readership, 1931. Home: 14 Burgess Rd., Scarsdale, N.Y. Office: Starch Bldg., Mamaroneck, N.Y. ★2s

STARCHER, George W(illiam), coll. pres.; born Ripley, W.Va., Jan. 14, 1906; s. John H. and Wavie Jane (King) S.; A.B., Ohio U., 1926; A.M., U. Ill. (scholar in mathematics, 1926-27), 1927, Ph.D. (fellow in math., 1929-30), 1930; fellow in Human Relations, Harvard, 1945-46; m. Margaret Shaver, June 5, 1928; 1 son, George William. Asst. in mathematics, U. of Ill., 1927-29; mem. faculty Ohio U. since 1930, prof. of mathematics since 1945, asso. dean of men, 1938-39, acting dean of Grad. Coll. and Coll. Arts and Scis., 1943-45, dean Univ. Coll., 1946-51, dean coll. arts and scis., 1951-54; pres. U. N.D., 1954—. Mem. Am. Math. Soc., Math. Assn. of Am., Am. Assn. U. Profs., Sigma Xi, Phi Beta Kappa, Kappa Delta Pi, Pi Mu Epsilon, Phi Eta Sigma, Theta Chi. Presbyn. Rotarian (past pres.). Contbr. articles in field to jours. Home: 712 Reeves Dr., Grand Forks, N.D.

STARCK, Taylor, univ. prof.; b. Independence, Mo., Oct. 15, 1889; s. Christian and Conradine (Kaessmann) S.; A.B., Johns Hopkins, 1911, Ph.D., 1916; student, U. of Berlin, 1914-15, U. of Madrid, 1919-20; married Gretchen Todd, September 16, 1921 (dec.); 1 dau., Elizabeth Manby (Mrs. C. H. van Schooneveld). Assistant in German, Johns Hopkins, 1913-14; instr., Smith Coll., 1915-18; acting asst. prof., New York U., 1919; sec. and teacher, Ministry of Pub. Instrn., Madrid, Spain, 1919-20; instr. in German, Harvard, 1920-26, asst. prof., 1926-29, asso. prof., 1929-42, prof., 1942-52, chmn. dept. Germanic

lang. and lit., 1927-32 and 1938-52, Kuno Francke prof. German art and culture, 1952—; teacher summer sessions New York U., 1919, Columbia, 1920. Editor of publs. Am. Acad. Arts and Sciences since 1946. Served with U.S. Army, 1918-19. Fellow Am. Acad. of Arts and Sciences; mem. Modern Lang. Assn., Am. Dialect Soc., Am. Folklore Soc., Mediaeval Acad. of Am., Linguistic Soc. of Am., Soc. for Advancement of Scandinavian Studies. Clubs: Harvard (New York); Faculty (Cambridge). Author: Der Alraun, 1917; Notker, des Deutschen Werke (4 vols. with E. H. Sehrt), 1933-53. Contbr. articles to learned jours. Translator: The Inevitable War (F. Delaisi), 1915. Home: 32 Bowdoin St., Cambridge 38, Mass.

STARE, Fredrick John, nutritionist, biochemist; b. Columbus, Wis., Apr. 11, 1910; s. Fredrick Arthur and Susan (Seidell) S.; B.S., U. of Wis., 1931, M.S., 1932, Ph.D., 1934; M.D., U. of Chicago, 1941; m. Joyce Allen, Sept. 14, 1935; children—Fredrick Allen, David, Mary. Asst. biochemist, U. of Wis., 1931-34; Nat. Research fellow, Sch. of Medicine, Washington U., St. Louis, 1934-35; Gen. Edn. Bd. fellow, Cambridge (Eng.) U., 1935-36, Szeged (Hungary), 1936, Zurich, 1937; research asso., Bowman Cancer Found., Wis., 1937-39; interne Barnes Hosp., St. Louis, 1941-42; asst. prof. nutrition, Harvard Med. Sch. and Sch. Pub. Health, 1942-44, asso. prof., 1944-47, prof. of nutrition and chmn. of dept. of nutrition since 1947; junior asso. in medicine Peter Bent Brigham Hosp., 1942-44, asso. in medicine, 1944-50, sr. asso. in medicine, 1950—. Member health adv. com. Fgn. Operations Administration; com. health Commn. on Intergovtl. Relations. Fellow Am. Pub. Health Assn.; mem. Am. Chem. Soc., Am. Soc. Biol. Chemists, Am. Inst. Nutrition, Biochemical Soc. (Eng.), Sigma Xi. Fellow A.M.A.; mem. Mass. Med. Soc. com. on med. nutrition, com. on protein foods; mem. of food and nutrition bd. of Nat. Research Council; consultant in nutrition to Sec. of War and to U.S. Pub. Health Service. Editor: Nutrition Reviews. Home: P.O. Box 85, Wellesley 81, Mass. Office: 695 Huntington Av., Boston 15.

STARK, Abe, city ofcl., civic leader; b. Manhattan, N.Y., Sept. 28, 1894; s. Hyman and Sarah (Becker) S.; student pub. schs.; m. Lilyan Goldman, Nov. 26, 1919; 1 son, Stanley. Founder retail clothing firm Abe Stark, Inc., 1915. Chmn. Retail Apparel Industry, N.Y.C., 1930; mem. adv. bd. N.R.A., 1934; mem. adv. council N.Y. City Dept. Hosps., 1948; commr. commerce N.Y.C., 1948-49; impartial labor-management arbitrator Retail Gasoline Industry, 1950-52; pres. N.Y.C. Council, 1953. Pres. Brownsville Boys Club, 1946-53; chmn. fedn. day Fedn. Jewish Philanthropies, 1952; mem. bd. Jewish Sanitarium and Hosp. Chronic Diseases, 1937; dir. Beth-El Hosp., 1938, Bklyn. Jewish Center, 1939; chmn. citizens com. Middlesex Med. Sch., 1940-48; dir., Brownsville and East N.Y. Y.M.H.A., 1943, Pride of Judea Children's Home, 1945. Awarded hon. key State of Israel, Am. Fund Israeli Instns., 1949, hon. professorship anatomy Chgo. Med. Sch., 1950, hon. professorship drama, Habima Chamber, Ohel Mate Theater of Israel, 1952; named man of year Children of Israel, 1951, man of year in child welfare Child Guidance League, 1951; outstanding citizen's award Good Neighbor League, 1952; man of year for promotion intergroup understanding Bapt. Pastors and Ch. Union, 1953. Mem. Nat. Conf. Christians and Jews (Bklyn. chmn. Brotherhood Week 1951), Pitkin Av. Mchts. Assn. (chmn. bd. 1935), Grand Street Boys, Anti-Defamation League, Hebrew Edn. Soc. (mem. bd.), Brooklyn C. of C., Americans Dem. Action. K.P., B'nai B'rith. Clubs: Dodger Knot Hole (dir. 1945), Brook Boro (pres. 1946), Forty-Six (chmn. bd.), Nonpareil, Elite. Home: 470 Ocean Av., Bklyn. Office: 1514 Pitkin Av., Bklyn. 12.

STARK, Charles J. ◎ V. 27.

STARK, Dudley Scott, bishop; b. Waverly, N.Y., Nov. 19, 1894; s. Rodney Jewett and Lelia May (Scott) S.; B.A., Trinity Coll., 1917, D.D., 1948; B.D., Episcopal Theol. Seminary, Cambridge, Mass., 1920; LL.D., Chicago Med. Sch., 1939; D.D., Kenyon Coll., 1940; Doctor of Sacred Theology, Hobart College, 1950; m. Mary Addie Leith, June 24, 1920; children—Mary Bliss and Rosalind (twins), Gregory Leith (killed in action, January 1945), and Dudley Scott. Deacon and priest in the P.E. Church, 1920, curate St. Mark's Church, Mauch Chunk, Pa., 1920-21, rector, 1921-26; vicar Ch. of the Holy Trinity, St. James Parish, N.Y. City, 1926-32; rector St. Chrysostom's Ch. Chicago, 1932-50; bishop Episcopal Diocese of Rochester since 1950. Member board of trustees Chicago Med. Sch., Seabury-Western Theological Seminary; honorary chancellor of Hobart Coll. Ensign U.S.N.R.F., 1918. Mem. Phi Beta Kappa, Alpha Delta Phi. Club: Genesee Valley. Home: 111 Douglas Rd., Rochester 10, N.Y.; (summer) York Harbor, Me. Office: 110 Merriman St., Rochester 7, N.Y.

STARK, George W. ◎ V. 28.

STARK, Mrs. George W., see Campbell, Anne.

STARK, John Thomas ◎ V. 27.

STARK, Lloyd Crow, ex-gov. of Mo.; b. Louisiana, Mo., Nov. 23, 1886; s. Clarence McDowell and Lilly (Crow) S.; B.S., U.S. Naval Acad., 1908; LL.D., Westminster Coll., U. of Mo., 1937, Central Coll., Fayette, Mo., 1939, Beloit (Wis.) Coll., 1941, Washington U., St. Louis, 1941; m. Margaret Pearson Stickney, Nov. 11, 1908 (died Oct. 12, 1930); children—Lloyd Stickney (Lt. Comdr., killed on duty, 1946), John Wingate (1st Lt., Army Air Corps); m. 2d, Katherine Lemoine Perkins, Nov. 23, 1931; children—Mary Murray Spotswood, Katherine Lemoine; Naval officer, 1904-12, serving in Turkey, 1909; South Am. waters, 1910; Submarines 1911; chmn. bd. Stark Bros. Nurseries. Gov. of Mo., 1937-41. Chmn. Gov.'s Conf. of United States, 1939; pres. Council of State Govts., 1939; member bd. of mgrs., 1941-47. Served as maj., batt. comdr. and (acting) asst. divisional chief of staff, 80th Div. and commanded 315th F.A., A.E.F., in Argonne, 1917-19. Awarded Victory medal and two battle clasps. V.p. and dir. Mo. State Chamber of Commerce, 1925-29; mem. exec. bd. Mo. Council Boy Scouts of Am., 1941, mem. at large Nat. Council; trustee U.S. Naval Acad. Alumni Assn., 1941-47; mem. adv. council Nat. Arboretum (Wash. D.C.), 1946; hon. life mem. Am. Assn. Nurserymen (pres. 1917 and 1920), Fed. Garden Clubs of Mo., Mo. Soc. (Wash., D.C.); member Naval Inst., Mo. Hist. Soc. (dir.), State Hist. Soc. of Mo., Garden Clubs of America, S.R., Am. Saddle Horse Breeders Assn., (dir.), Naval Acad. Graduates Assn., Navy Athletic Assn., Navy League of the U.S. (v.p. and dir. 1941-46), Pan-Am. Soc. (St. Louis com., 1941). Democrat. Episcopalian. Clubs: St. Louis Country, University (St. Louis); Pike County Country (Louisiana, Mo.); Army and Navy (Washington); Rotary. Home: Aberdeen Farms, Eolia, Mo. Address: Stark Bros. Nurseries & Orchards Co., Louisiana, Mo.

STARK, Mrs. M. T., see Andreva, Stella.

STARK, Paul Clarence, nurseryman; b. Louisiana, Mo., July 20, 1891; s. Clarence McDowell and Lilly (Crow) S.; student St. John's Coll., Annapolis, Md., 1907-08; B.S., Cornell, 1912; m. Theodosia Armstrong Barnett, Sept. 9, 1916; children—Paul C., Theodosia (Mrs. James Fitzmorris), Helen (Mrs. Alfred Lee Shapleigh II), Georgette. Asst. sec.-treas. Stark Bro's. Nurseries & Orchards Co., Louisiana, Mo., 1912-22, treas. 1922-35, chmn. bd. 1936-41, vice pres. since 1941; dir. Stark-Burbank Inst. of Horticulture (supervised continuation of Luther Burbank exptl. work, 1927-48); vice pres. Bank of Louisiana, Louisiana, Mo., 1922-48; apptd. to agrl. adv. council, 1941; mem. fresh fruit and vegetable adv. com. W.P.B., 1942-45; mem. fresh fruit and vegetable shipping industry food adv. com., U.S. Dept. Agr., 1943-45, vice chmn. nat. garden adv. com., U.S. Dept. Agr., 1941-45; mem. nat. agrl. Jefferson bicentenary com., 1944; dir. Home Food Supply, May-Oct. 1945; dir. food distrbn. programs br. Prodn. and Marketing Adminstrn., U.S. Dept. Agr., Aug. 1945-June 1947; dir. nat. garden program and chmn. com. on home gardening, U.S. Dept. Agr., 1946-47; dir. Office of Emergency Food Program and exec. dir. Famine Emergency Com., U.S. Dept. Agr. 1946; consultant in prodn., marketing, U.S. Dept. Agr., 1948; pres. Nat. Council Community Improvement, 1950-55. Mem. Am. Pomological Soc. (president 1923-26), Apples for Health, Inc. (pres. 1926-28), Am. Assn. Nurserymen (pres. 1932-33), Mo. Hort. Soc. (pres. 1940-41), Nat. Apple Inst. (pres. 1940-41), Am. Farm Bur. Fedn. (mem. fruit and veg. com. 1939-41), Cornell Alumni Assn. (dir. 1939-40), Nat. Assn. Plant Patent Owners (pres. 1943-44), Nat. Victory Garden Inst. (pres. 1943-44), S.A.R., Alpha Tau Omega. Democrat. Episcopalian. Clubs: Cornell, University, Country (St. Louis). Selected as champion farmer rep. orcharding by Firestone Tire & Rubber Co., 1939. Author: Stark Orchard Book, 1913; Simplified Landscaping, 1916; Stark Orchard and Spray Book, 1914. Asso. editor Am. Fruit Grower Mag., 1925-26. Active in organizing nat. programs and assns. for fruit growers and gardening, and community development through coordinated action by nat. assns. Home: 320 N. Main St., Louisiana, Mo. Office: Louisiana, Mo.

STARK, Walter Ruskin, economist; b. Washington, Ia., Mar. 30, 1897; s. Harry Rogers and Arvilla Louisa (Osborn) S.; A.B., University of Michigan, 1919; m. Gladys Teele Detwyler, Mar. 12, 1923. Began as economist, 1919; teacher economics, U. of Mich., 1920; mem. foreign staff International Banking Corporation in London, Japan and China, 1920-23; teacher accounting, Michigan State College of Agriculture and Applied Science, 1923; member professional staff of research and statistics, Fed. Reserve Bd., Washington, 1923-29; econ. advisor Dept. of Treasury, 1929-34; economist and mem. Loomis-Sayles & Co., Inc., Boston, 1935-41, and since 1943; asst. dir. of research Federal Reserve Bd., Washington, and economist Office of Economic Stabilization, 1942-43; director Loomis-Sayles Mutual Fund since 1951. Served in Naval Aviation Corps, World War, 1918. Mem. Am. Econ. Assn., Acad. Polit. Science, Am. Statis Assn., Phi Beta Kappa. Presbyterian. Clubs: Union (Boston), Cosmos (Washington, D.C.). Home: Hingham, Mass. Office: 140 Federal St., Boston 10, Mass.

STARKE, Emory P(otter), educator; b. Brooklyn, Jan. 31, 1896; s. Morgan Lee and Mabel (Potter) S.; A.B., A.M., Columbia, 1917, Ph.D., 1927; m. Ann B. Cornwell, June 18, 1923; 1 dau., Patricia Ann. Instr., Coll. City of N.Y., 1917-18; mem. faculty Rutgers U. since 1919, prof. mathematics, also chmn. mathematics dept., coll. arts and scis. since 1947; ch. organist and minister of music. Served as 2d lt., Coast Arty. Res. Corps, 1918-19. Mem. Math. Assn. Am. (bd. govs. 1947-50), Am. Math. Soc., Am. Assn. U. Profs., Assn. Mathematics Tchrs. N.J. (past pres.), Phi Beta Kappa, Sigma Xi. Asso. editor Am. Math. Monthly 1947—. Contbr. to math. jours. Home: 1000 Kensington Av., Plainfield, N.J. Office: Rutgers University, New Brunswick, N.J.

STARKEY, Otis P(aul), economic geographer; b. Buffalo, N.Y., Apr. 14, 1906; s. Frederick Robinson and Laura Magdalene (Hirsch) S.; B.S., Columbia, 1927, A.M., 1930, Ph.D., 1939; m. Eleanor De Vere Stoddard, Nov. 24, 1932. Instr. economics, Washington and Jefferson Coll., 1927-28; editorial work on texts, 1928-31; instr., later asst. prof. geography, U. of Pa., 1931-42; lectr. Columbia, 1945-46, summer 1948; prof. geography and chmn. dept. Ind. U. since 1946. Geographer Mil. Intelligence Service, G/2 War Dept., 1942-45; with Office of Fgn. Liquidation Commr., State Dept., 1945-46. Meritorious Civilian Service Award, War Dept., 1946. Mem. Assn. Am. Geographers, Am. Geog. Soc., A.A.A.S., Nat. Council Geography Teachers, Ind. Acad. Sci., Ind. State Tchrs. Assn., Beta Gamma Sigma, Pi Gamma Mu. Author: The Economic Geography of Barbados, 1939; Introductory Economic Geography (with L. E. Klimm and N. F. Hall), 1937, 40; Exploring our Industrial World (with W. F. Christians), 1938. Contbr. articles in profl. publs. Home: 434 E. Second St., Bloomington, Ind.

STARKS, James Craig, elec. engr.; b. Midway, Ky., Nov. 4, 1909; s. James Stires and Lora (Craig) S.; student U. Ky., 1927-32; m. DeFrosia Benton Rone, Mar. 18, 1933; 1 son, Daniel Madison. Test equipment designer Crosley Radio Corp., 1933-36, proximity fuze designer, 1941-44; automobile radio design Delco Radio, Gen. Motors, 1936-38, Colonial Radio, 1938-41; asst. to chief engr. proximity fuze McQuay Norris, 1944-45; project engr. proximity fuze Westinghouse, 1945, project engr. and head export radio lab., 1945-48; asst. engr. mgr. Sandia Lab. of AEC, 1948-50, mgr. tech. services, 1950-52; exec. dir. comm. on Atomic Energy Sec. Def., Washington, 1953-54; sec. Tech. Adv. Panel on Atomic Energy, 1954—. Home: 114 Thor Dr., Falls Church, Va. Office: Pentagon Bldg., Washington 25.

STARKWEATHER, John K., investment banker; b. Denver, Colo., June 16, 1891; s. James C. and Alice L (Kent) S.; B.A., Brown U., 1913; m. Blanche L. Mason, Sept. 1, 1921; children—James O., Janet Kent (Mrs. Richard W. Besse). With E. Sweet & Co., Denver, 1913-15; with Harris, Forbes & Co., 1915-31, v.p., 1930-31; v.p. Chase, Harris, Forbes Corp., 1931-33; pres. Starkweather & Co., Inc., 1933-37, partner, 1937—; mem. N.Y. Stock Exchange, gov., 1940-44. Mayor, Scarsdale, 1943-45. Clubs: American Yacht, University, Scarsdale Golf, City, Midday. Home: 23 Autenrieth Rd., Scarsdale, N.Y. Office: 111 Broadway N.Y.C.

STARKWEATHER, Louis Pomeroy, educator, cons. author; b. Plainfield, N.J., Apr. 7, 1898; s. Louis Pomeroy and Jeannette (Nash) S.; B.Sc., Tufts Coll., 1921, M.B.A., N.Y.U., 1925, D.C.S., 1930; m. Ruth Wallace Lecraw, June 28, 1930; children—David Courtney, Louis Pomeroy, Eleanor Widger. Instr. Arlington (Mass.) High Sch., 1921-22; asst. instr. Tufts Coll., 1921-22; with comml. engrs. dept. N.Y. Telephone Co., 1922-23; analyst indsl. dept. Bankers Trust Co., N.Y.C., 1923-24; instr. banking finance N.Y.U., 1924-30, asst. prof., 1930-34, asso. prof., 1934-46, lectr. grad. school business adminstrn. since 1946; adminstv. sec. Wall St. Div., 1926-29; lectr. U. Newark, 1934-41, Summer Inst. Credit N.A.C.A. Babson Inst., 1941; adminstv. asst. Bur. Yards and Docks, U.S.N., 1942; state orgn. officer N.J. OPA, 1942-43; negotiator, expert cons. War Dept., U.S. Army, Q.M. Price Adjustment Bd., 1943-47; prof. finance and ins., chmn. dep. finance Sch. Bus. Adminstrn. Rutgers U., vis. prof. commerce U. So. Cal., 1950; vis. lectr. finance, pub. utility execs. course Ga. Inst. Tech., 1953; dir., adv. and cons. to individuals, estates, corps, and mutual funds. Trustee Tufts Coll., 1937-42; meml. trustee, Va. Diocesan Center, Protestant Episcopal Ch. of Va.; chmn. finance com. Plainfield Bd. Edn., 1946-50. Recipient Distinguished Service award Tufts Coll., 1951; Alumni Scroll of Honor, N.Y.U., 1951. Del. to West Point Sesquicentennial, 1952, Tufts Coll. Centennial, 1952. Mem. Nat. Assn. Financial Analysts, Inc., Mem. Am. Econ. Assn.; Am. Finance Assn. (secretary-treasurer 1951-52), American Arbitration Assn. (panel member), N.Y. University Men in Finance, Delta Tau Delta, Beta Gamma Sigma, Delta Sigma Pi. Unitarian. Mason. Clubs: University (Wash.); Shelter Island Yacht; Plainfield (N.J.) Country; Newark Athletic. Author: Analysis Industrial Securities, 1930; Questions and Problems in Credit Principles and Practices, 1932; Case Studies in Corporate Financing, 1934; Corporate Financing and Consolidation, 1939; Corporate Readjustment and Reorganization, 1940; Policies and Practices in Corporate Finance, 1951. Contbg. author: Financial Handbook, 1949; Fundamentals of Investment Banking, 1949; Financial Organization & Management (Gerstenberg 3d rev. edit.), 1951; also teaching publs. Address: Oaknoll, 931 Oakwood Pl., Plainfield, N.J.

STARKWEATHER, William Edward Bloomfield, artist; b. Edinburgh, Scotland, May 16, 1879; s. John Henry and Hannah Elizabeth (Winchester) S.; brought to U.S., 1883; ed. Hillhouse High Sch., New Haven, Conn.; art edn., Art Students League (New York), Colarossi Acad., Paris; pupil of Sorolla, Madrid, Spain; independent study in Italy 3 yrs.; unmarried. Art teacher; formerly lecturer on art, Cooper Union and Traphagen School, N.Y. City, Pratt Institute, Brooklyn; prof. in art dept., Hunter Coll. of the City of New York 1936-46. Represented in Metropolitan Museum, Brooklyn Museum, San Diego (Calif.) Museum, U. of Pa., Randolph-Macon Coll., Instituto de Valencia de Don Juan, Madrid, Spain. Popular vote for oils, New Haven, 1924; Mrs. William K. Vanderbilt prize, joint water color exhbn., N.Y. City, 1925; Dana gold medal for water color, Pa. Acad. Fine Arts, 1925; Jones prize, water color, Baltimore, 1926; Phila. prize, water color, Pa. Acad. Fine Arts, 1929. Mem. Am. Water Color Soc., Allied Artists America,

Hispanic Soc. America (corr. mem.), New York Water Color Club, Republican, Episcopalian, Club: Salmagundi. Author: Drawings and Paintings by Francisco Goya in the Collection of the Hispanic Society of America. Home: 82 State St., Brooklyn, N.Y.

STARNES, DeWitt Talmage, univ. prof.; b. Baileyton, Tenn., June 2, 1888; s. William Alexander and Martha Jane (Linebaugh) S.; A.B., Univ. of Chattanooga, 1911; A.M., U. of Chicago, 1916, Ph. D., 1920, fellow in English, 1917-19; m. Dorothy Anne Bray, Dec. 27, 1926. Instr., Rice Inst., Houston, 1921-25; asst. prof. of English, U. of Texas, 1926-34, asso. prof., 1935-37, prof. since 1937, also grad. adviser and chmn. com. on grad. studies, dept. of English. Mem. Modern Language Assn. of Am., Am. Name Soc., Modern Humanities Research Assn. Author: The English Dictionary from Cawdrey to Johnson, 1604-1755, 1946 (with Gertrude E. Noyes); Renaissance Dictionaries: Latin-English and English-Latin, 1440-1740. Editor: Types of Prose Writing, 1933 (with C. H. Slover); Book of Medical Observations, 1945 (with Chauncey D. Leake); University of Texas Studies in English, 1945-47. Contbr. numerous articles on English to journals and publications Home: 804 W. 30½ St. Office: The University of Texas, Austin, Tex.

STARNES, George Talmage, economist; b. Verdi, Scott County, Va., May 31, 1895; s. Peter Johnson and Martha Jane (Morris) S.; B.A., Emory and Henry Coll., 1917; M.A., U. of Va., 1924, Ph.D., 1925; M.A., Harvard, 1925; m. Miriam Maude Thurman, Sept. 15, 1923; 1 son, William Thurman. Prin. high sch., Pungoteague, Va., 1920-21; with U. of Va. since 1922, instr. dept. economics until 1924, asst. prof., 1925-28, asso. prof., 1928-40; prof. since 1940. Served in U.S. Army, May 1918-Sept. 1919; in France 1 yr. Mem. Am. Econ. Assn., Phi Beta Kappa, Beta Gamma Sigma, Tau Kappa Alpha, Alpha Kappa Psi, Delta Sigma Phi. Democrat. Mason. Club: Colonnade. Author or co-author books relating to field; latest publ.: The Labor Supply of Two Rural Industries (with Wilkins and Wisman), 1951. Home: University, Va. ☆

STARNES, Joe (stärnz), ex-congressman; b. Guntersville, Ala., Mar. 31, 1895; s. John Walker and Mary Boyd (Perkins) S.; LL.B., U. of Ala., 1921; m. Del Clark Whitaker, Apr. 10, 1918; children—Joe, Paul Whitaker. Teacher Ala. pub. schs., 1912-17. Admitted to Ala. bar, 1921; in practice at Guntersville; mem. 74th to 78th Congresses (1935-45), 5th Ala. Dist.; (mem. House Appropriations Com., 75th to 78th Congress; mem. Spc. Com. for Investigating un-American Activities, 75th to 78th Congress); author Veterans Preference Act, 1944. Mem. bd. trustees Snead Jr. Coll., Kate Duncan Smith Daus. Am. Revolution Sch. Mem. bd. edn. N. Ala. Conf. Meth. Ch.; mem. Ala. State Mil. Adv. Bd. Served as 2d lt. Infantry, U.S. Army, in Eng., France and Germany, World War I; capt., then major, Ala. Nat. Guard, on inactive duty, 1941-45; colonel U.S. Army, 1945-46. Awarded Silver Star citation (United States). Mem. Ala. State Bd. Edn. Mem. Ala. State Bar Assn., Am. Legion (dept. comdr. Alabama Dept. 1951-52), Civitan International (gov. Ala. Dist. North 1952-53), Vets. of Fgn. Wars, Military Order World War, Nat. Rifle Assn., U.S. Infantry Assn., Pi Kappa Phi, Phi Delta Phi. Dem. Methodist. Mason, Shriner, K.T., K.P. Home: Guntersville, Ala.

STARNES, Julia Baylis, law librarian; b. Columbia, Miss.; d. Robert Jabus and Birdie (Warren) Baylis; student Whitworth Coll., Brookhaven, Miss.; degree in law library adminstrn., Columbia Univ., New York, N.Y., 1944; unmarried. Chief dep. sheriff's office, Marion County, Miss., 1932-36; claims examiner Miss. Unemployment Compensation Commn., Jackson, 1936-39; elected Miss. State Librarian 1940, re-elected for terms 1944-56. Mem. Am. Legion Auxiliary (Columbia, Miss.). Democrat. Methodist. Club: Mississippi Official Woman's, Jackson. Home: Edwards Hotel. Office: Mississippi State Law Library, Jackson, Miss.

STARR, Arnold, surgeon; b. Boston, Oct. 20, 1903; s. Benjamin and Sarah (Bornstein) S.; M.D., Tufts Coll., 1928; m. Frances Tolman, Oct. 1933; children—Betty, David, Jonathan. Intern Beth Israel Hosp., Boston, 1928-29, asst. resident surgeon, 1931-32, resident surgeon, 1932-33, vis. surgeon, 1950—; intern gynecology Carney Hosp., 1929-31; clin. prof. surgery Tufts Coll. Med. Sch., 1940—; instr. surgery Harvard Med. Sch., 1941—. Diplomate Am. Bd. Surgery. Fellow A.C.S.; mem. A.M.A., Boston Surg. Soc., Mass. Med. Soc. Clubs: Harvard (Boston); New Century. Home: 60 Homestead St., Waban 68, Mass. Office: 416 Marlboro St., Boston 15.

STARR, Carlos W., govt. ofcl.; b. McCarr, Ky., Nov. 15, 1907; s. Samuel and Mary (Brewer) S.; B.C.S., Benjamin Franklin U., m. L. Jeannette Hopkins, Apr. 12, 1936; 1 dau., Carol. Engaged for several years in banking; joined F.H.A., Washington, 1934, zone commr., 1950-54, dep. dir. budget div., 1954—. Home: 3128 Birch St. N.W. Office: 1001 Vermont Av. N.W., Washington.

STARR, Chauncey, physicist; b. Newark, Apr. 14, 1912; s. Rubin and Rose (Dropkin) S.; E.E., Rensselaer Poly. Inst., 1932, Ph.D., 1935; m. Doris Evelyn Debel, Mar. 20, 1938; children—Ross M., Ariel E. Research fellow physics Harvard, 1935-37; research asso. Mass. Inst. Tech., 1938-41; research physicist D. W. Taylor Model Basin, Bur. Ships, 1941-42; staff radiation lab. U. Cal., 1942-43, Tenn. Eastman Corp., Oak Ridge, 1943-46, Clinton Labs., 1946; vice pres. and mgr. nuclear engrng. and mfg. North Am. Aviation, Downey, Cal., 1946—. Mem. Am. Phys. Soc., Am. Nuclear Soc., Atomic Indsl. Forum, Am. Power Conf., Sigma Xi. Author sci. articles. Home: 4512 Whelan Pl., Los Angeles 43. Office: P.O. Box 309, Downey, Cal.

STARR, Cornelius V., ins. exec.; b. Ft. Bragg, Cal., Oct. 15, 1892; s. Cornelius Vander and Frances Arabella (Hart) S.; student U. Cal., 1910-11; m. Mary Helen Malcolm, Jan. 6, 1937. Admitted to Cal. State and U.S. Fed. bars, 1915. Organized Am. Asiatic Underwriters, Shanghai, China, 1919; formed Asia Life Ins. Co., Wilmington, Del. (now Am. Life Ins. Co.), 1921; organized Am. Internat. Underwriters Corp., N.Y., 1926, conducting home-fgn. ins. operations of group of Am. fire, marine and casualty ins. cos., and asso. co. Am. Internat. Underwriters Overseas, Inc., Bermuda, which supervises their worldwide operations abroad; chairman board Am. Internat. Marine Agency, Am. Internat. Underwriters Corp., C. V. Starr & Co., Inc. (N.Y.C.), Am. Internat. Assurance Co., Ltd., Hongkong, Am. Life Ins. Co., S.A., Havana; pres., dir. Am. Internat. Ins. Co., S.A., Havana; dir. Am. Asiatic Underwriters, Inc. (Bermuda and Hongkong), Am. Home Assurance Co. (N.Y.), Am. Internat. Underwriters Africa, S.A. (Morocco), Am. Life Ins. Co. (Wilmington), Philippine Am. Life Ins. Co. (Manila), Ins. Co. State of Pa. (Phila.), Mt. Mansfield Co., Inc. (Stowe, Vt.), Albert Ullmann Marine Office, Inc. (N.Y.), U.S. Life Ins. Co. of N.Y., United Service to China (N.Y.). Served with 24th Machine Gun Bn., World War I, 1917-18. Mem. Council Fgn. Relations, India House. Clubs: Racquet and Tennis, River. Home: 930 5th Av., N.Y.C. 21.

STARR, Edward, Jr., banker; b. Phila., Mar. 30, 1900; s. Isaac Tatnall and Mary T. W. (White) S.; student Chestnut Hill Acad., 1910-14, St. Paul's Sch., Concord, N.H., 1914-18; A.B., Yale U., 1922; student U. of Pa. Law Sch., 1922-23; m. Anne Townsend, May 26, 1923; children—Edward 3d, Ralph T., Mary Anne. Asso. with Drexel & Co. since 1923, becoming partner, 1937; v.p., dir. Am. Dredging Co.; dir. Chempump Corp., The Phila. Bourse, Plymouth R.R. Company, Phila., Germantown & Norristown R.R. Co., Keystone Helicopter Corp., Gen. Grinding Wheel Corp., Pull-Packaging, Inc., Saving Fund Soc. of Germantown; The Charles E. Hires Co., John Wagner & Sons Inc. Mem. bd. govs. Phila.-Balt. Stock Exchange; vice president Philadelphia Art Alliance. Served with United States Navy, 1918-21; on active duty with U.S. A.A.F., 1942-47. Member board of trustees Chestnut Hill Hospital, Episcopal Hosp. Mem. Assn. Stock Exchange Firms N.Y. (v.p., gov.), Del. State Society of the Cincinnati (president), Society of Colonial Wars, Delta Kappa Epsilon, Scroll and Key, Phi Delta Phi, Sharswood Club (U. of Pa.). Republican. Episcopalian. Clubs: Racquet, Philadelphia, Yale, Sunnybrook Golf, Bond, Wilderness, Sunday Breakfast (Phila.); Misquamicut Golf (Watch Hill, R.I.). Home: Waverly Rd., Chestnut Hill, Phila. 18. Office: 1500 Walnut St., Philadelphia 1.

STARR, Eugene Grant, oil exec.; b. Tucson, 1888; pres. Universal Consol. Oil Co. Address: 417 S. Hill St., Los Angeles.*

STARR, Floyd, founder and pres. Starr Commonwealth for Boys; b. Decatur, Mich.; s. Marshall Horace and Mary (Root) S.; A.B., Albion Coll., 1910, LL.D. (hon.), 1950; Dr. Humanities (hon.), Adrian College, 1943; M.A. (hon.), U. of Mich., 1951; children—David, Margaret. Founder and pres. of Starr Commonwealth for Boys, sch. for underprivileged and delinquent boys, Albion, Michigan, 1913; recognized pioneer in the field of social service work, originator of statement: "There is no such thing as a bad boy." Has provided home, education, guidance, for 3500 boys. Member National Advisory Board of the American Research Institute; director Mich. Federation of Humane Societies; member Delinquency Prevention Com. of Michigan; adv. com. Mich. Welfare Commn.; Youth Commn.; Assn. for Better Hearing. Citizenship Medal Veterans Foreign Wars, 1949. Member Delta Tau Delta. Republican. Mason. (32°, K.T., Shriner). Editor Starr Boys Mag. Contbr. to mags. Address: Starr Commonwealth for Boys, Albion, Mich.

STARR, Floyd T(allmadge), ins. exec.; b. Wyncote, Pa., Dec. 8, 1904; s. Isaac Tatnall and Mary Trotter (White) S.; student Chestnut Hill Acad., St. Paul's Sch.; B.S., U. Pa., 1929, law student, 1929-30; m. May Bell Krumbhaar, Jan. 23, 1936; children—Anna Newbold, Isaac Tatnall II, Tallmadge, May. With Penn. Mut. Life Ins. Co., 1931—, v.p., 1953—; mgr. Phila. Saving Fund Soc.; dir. Phila. Nat. Bank. Chmn. finance com. Phila. Mus. Art. Served as lt. comdr. U.S.N.R., 1942-44. Mem. Acad. Natural Sci., Big Brother Assn., Franklin Inst., Delta Psi, S.R. Clubs: St. Anthony, The Rabbitt, Phila., Sunnybrook Golf, Racquet. Home: 1778 E. Willow Grove Av., Phila. 18. Office: Penn Mutual Life Ins. Co., Independence Sq., Phila. 5.

STARR, George W(ashington), economist; born Greenville, O., Dec. 11, 1892; s. George Washington and Ada (Cozier) S.; B.Sc., O. State U., 1921, M.Sc., 1924; m. Cecile C. Stocker, May 26, 1920; children—Dr. Richard, Margery (wife of Dr. Davis Ellis, Jr.). Asst. dir. Bur. Business Research, Ohio State U., 1925-26; dir. Bur. Bus. Research, Ind. U., 1927—, prof. pub. utilities and transportation, 1954—; editor Ind. Bus. Review, 1927—; financial writer Indianapolis (Ind.) Star, 1930-42; mem. Ind. Econ. Council; chmn. Aeronautics Commn. of Ind., 1944-53; asst. commr. of revenue and dir. Gross Income Tax Div., State of Ind., 1953-54; state price executive Ind. OPA, 1942; economist Conf. Am. Small Bus. Orgns., Chicago, 1945-46. Mem. Am. Marketing Assn., Am. Transportation Soc., Am. Statis. Assn., Beta Gamma Sigma, Alpha Kappa Psi, Lambda Chi Alpha. Republican. Methodist. Author or co-author books relating to field since 1929. Home: 512 N. Fess Av., Bloomington, Ind. ☆

STARR, H. Danforth, mining and smelting corp. exec.; b. N.Y. City, Mar. 2, 1905; s. Howard White and Henriette D. (Danforth) S.; A.B., Williams Coll., 1927; M.B.A., Harvard, 1929; m. L. Kathryn Siedenburg, Oct. 10, 1931; children—Eleanor H., Natalie L., K. Deborah, Danforth W. With banks in Europe, 1929-30; with Fed. Reserve Bank of N.Y., 1931-35, Am. Gen. Corp. and affiliates, 1935-40; sec., asst. treas. Nat. Aviation Corp. and v.p., dir. Nat. Aviation Research Corp., 1940-43; dir., exec. v.p. Vidal Research Corp., 1942-43; dir., asst. to pres. Northeast Airlines, Inc., 1943-44; successively coordinator of mil. operations, dir. of planning, sec.-treas. Am. Overseas Airlines, Inc., 1944-49; with Cerro de Pasco Corp. (formerly Cerro de Pasco Copper Corp.) 1949—; asst. to pres. 1949-51, v.p., 1951—; v.p., dir. Cerro de Pasco Ry. Co., 1951—; dir. Broad St. Investing Corp. Mem. Am. Inst. Mining Engrs., Squadron A Ex-Mems. Assn., Delta Psi. Clubs: St. Anthony, Williams, Mining, Downtown Association (N.Y.C.); Round Hill (Greenwich, Conn.). Home: Round Hill Rd., Greenwich, Conn. Office: 40 Wall St., N.Y.C. 5.

STARR, Harold Wayne, lawyer; b. Bedford, Ind., Jan. 12, 1909; s. Grover John and Jessie (Meadows) S.; student Franklin Coll., 1928-29; LL.B., Ind. U., 1932; m. Martha Johnson, Mar. 27, 1937. Admitted to Ind. bar, 1932, U.S. Supreme Ct., 1935; practiced law, N.Y. City and Ind., 1932-36; atty. Dept. of Agr., 1936-39; asso. gen. counsel Bd. Econ. Welfare and Fgn. Econ. Adminstrn., 1940-43; with A.R.C., since 1945, sec., since 1950, counselor, since 1951. Mem. U.S. del. Diplomatic Confs., Stockholm, Sweden, 1948, Geneva, Switzerland, 1949, establishing treaties for protection mil. and civilian personnel in wartime. Served as 2d lt., O.S.S., U.S. Army, E.T.O., 1944-45. Home: 5823 14th St. N.W., Washington 11. Office: American Red Cross, Washington 13.

STARR, Harris Elwood, clergyman, editor; b. Phenix, R.I., May 7, 1875; s. Rev. William Henry and Nancy (Williams) S.; grad. English and Classical Sch., Providence, R.I.; Ph.B., Brown Univ., 1897, Litt.D., 1937; A.M., Harvard Univ., 1899; B.D., Yale Univ., 1910, Ph.D., 1922; m. Caroline Luella Tuthill, Sept. 6, 1899. Instr. in English, Brown U., 1899-1901; ordained ministry Congl. Ch., 1902; pastor 2d Ch., Mansfield, Conn., also chaplain and prof. English, Conn. Agrl. Coll., 1902-06; pastor Mt. Carmel, Conn., 1906-11, Pilgrim Ch., New Haven, Conn., 1911-26; chief asso. editor Dictionary of Am. Biography, 1926-36; dir. of Dictionary of Biography since 1936 and editor of supplemental volumes. Also editor in chief The Army Chaplain, official organ of Chaplains' Assn. U.S. Army, 1929-34. Sec. Y.M.C.A., France, 1917-18; commd. chaplain U.S. Army, rank of lt., 1918; maj. O.R.C. Mem. Nat. Council Congl. Chs., 1918-22; mem. Nat. Commn. on Men's Work, 1918-24; corporator of Conn. Home Missionary Soc. Trustee Fund for Ministers, 1918-26. Mem. S.A.R., Founders and Patriots of America, Phi Beta Kappa, Delta Upsilon. Mason. Clubs: Graduate (New Haven); Cosmos (Washington). Author: William Graham Sumner, 1925; History Second Company Governor's Foot Guard, 1775-1950, 1950; also 200 articles in Dictionary of Am. Biography. Contbr. to Founders and Leaders of Connecticut, 1934. Home: 182 Cold Spring St., New Haven, Conn.

STARR, Helen Knowlton, librarian; b. Algona, Ia., July 30, 1880; d. Milton and Kate (Krater) S.; A.B., Grinnell Coll., 1901; student U. of Ill. Library Sch., 1902-04. In catalog div. Library of Congress, 1904-18, in charge of bibliography and library science sect. of catalog div., 1908-18; head cataloger James J. Hill Reference Library, St. Paul, 1918-29, asst. librarian, 1929-30, librarian, 1930-49. Mem. A.L.A., Phi Beta Kappa. Republican. Conglist. Clubs: Women's City, New Century. Home: Angus Hotel, St. Paul.

STARR, Henry Frank, life ins. exec., physician; b. Greensboro, N.C., Feb. 1, 1894; s. Henry Francis and Annie Caroline (Young) S.; student U. N.C., 1911-14; M.D., Jefferson Med. Coll., 1916; m. Virginia Morton Goode, May 5, 1920; children—Elizabeth Frances (Mrs. James M. Jackson), Henry Frank. Intern N.Y.C. Hosp., 1916; med. dir. Pilot Life Ins. Co., Greensboro, 1917-45, mem. bd. dirs., 1926-45, v.p., 1933-45; med. dir. Jefferson Standard Life Ins. Co., Greensboro, 1945—, mem. bd. dirs., 1947-51, v.p., 1951—. Served as capt., 78th Div., U.S. Army, World War I. Mem. Assn. Life Ins. Med. Dirs. Am., Am. Life Conv., A.M.A., N.C. Med. Soc., Tri-State, So. med. assns. Presbyn. Kiwanian. Author articles on life ins. medicine. Home: Sedgefield, Greensboro. Office: Jefferson Standard Life Insurance Co., Greensboro, N.C.

STARR, Isaac, educator; born at Philadelphia, Pa., Mar. 6, 1895; s. Isaac and Mary Savage (Barclay) S.; student Chestnut Hill Acad., 1902-12; B.S. magna cum laude, Princeton, 1916; M.D., Univ. of Pa., 1920; m. Edith Nelson Page, Apr. 22, 1922; children—Isaac, Vidal Davis (Mrs. Richard Clay), Lynford Lardner, Harold Page. House officer Mass. Gen. Hosp., Boston, 1920-22; instr. in pharmacology, Univ. of Pa., 1922-28, asst. prof. clin. pharmacology, 1928-33, asso. in medicine, 1928-33, Hartzell research prof. therapeutics, 1933-45, and since 1948, prof. therapeutic research, dean Sch. Medicine, 1945-48. Served as consultant in cardiovascular disease to Selective Service of Pa. Recipient Selective

Service medal, 1946. Mem. revision com. U.S. Pharmocopea, 1930-50; chmn. com. on drug addiction and narcotics Nat. Research Council since 1947, mem. com. on problems of alcohol since 1949; chmn. Office of Naval Research Adv. Group on Burn Program, 1951; cons. U.S. Naval Air Development Center since 1951. Mem. Am. Soc. for Clin. Investigation (pres. 1939), Assn. Am. Physicians, Am. Physiol. Soc., Am. Soc. for Pharmacology and Exptl. Therapeutics, Am. Heart Assn. A.M.A. (mem. council on pharmacy and chemistry), Coll. of Phys. of Phila. Episcopalian. Clubs: Philadelphia, Princeton of Philadelphia. Research on: renal physiology, cardiac output, utility of new drugs (cholin derivatives), peripheral vascular disease, counter-irritation, heart disease, the Ballistrocardiogph. Author: Physiologic Therapy for Obstructive Vascular Disease. Mem. editorial bd. Circulation, 1949—; Am. Heart Jour., 1938-50. Home: 505 Cheshium Valley Rd., Chestnut Hill, Phila. 18.

STARR, Louis Edward ◎ V. 28.

STARR, Mark, educator; b. Shoscombe, Somersetshire, Eng., Apr. 27, 1894; s. William and Susan (Padfield) S.; grad. St. Julian's Nat. Sch. (Eng.), 1907; London Labour Coll., 1920; m. Helen G. Norton, May 31, 1932; children—John (dec.), Emily. Came to U.S., 1928, naturalized, 1937. Began as builder's mortar boy, 1907-08; coal miner, 1908-15; teacher economics and social history, South Wales Miners Fedn., 1920-21, Esperanto, London County Council, 1923-27; divisional organizer and lecturer Nat. Council of Labour Colls., 1921-28; teacher British labor history and economics, Brookwood Labor Coll., Katonah, N.Y., 1928-33, extension dir., 1933-34; educational dir. Internat. Ladies Garment Workers Union, New York, N.Y., since 1935. Labor Party parliamentary candidate, Wimbledon, Eng., 1924. Labor consultant Office War Information in Britain, 1943. Mem. U.S. delegation to London UNESCO Conf., 1945; chmn. U.S. delegation UNESCO Adult Edu. Conf., Denmark, 1949. Mem., vice chmn. U.S. Advisory Commission on Educational Exchange, 1948-53; labor education consultant SCAP in Japan, 1946. Chairman of the executive board League Industrial Democracy; chmn. Queens Co. (N.Y.) Liberal Party. Mem. exec. bd. Am. Labor Edu. Service, Public Affairs Committee. Member American Federation Teachers (vice pres. 1940-42; pres. Local 189). Author: A Worker Looks at History, 1917; A Worker Looks at Economics, 1925; Trade Unionism Past and Future, 1923; Lies and Hate in Education, 1928; Workers' Education in the United States (with Theodore Brameld et al), 1941; Labor in America (with Harold V. Faulkner), 1944, rev., 1955; Labor Looks at Education, 1946; Labor Politics in the U.S., 1949. Co-author: House of Labor, 1951; Labor and the American Way, 1952; Creeping Socialism vs. Limping Capitalism, 1954. Home: 3940 47th St., L.I. 4, N.Y. Office: 1710 Broadway, N.Y.C. 19.

STARR, Oscar L(ink), business exec.; b. San Francisco, Sept. 29, 1885; s. George Reading and Rebecca Ann (Woodward) S.; ed. in pub. schs. and high sch., San Francisco; m. Hazel Pauline Wagness, June 12, 1919. Apprentice machinist, 1901-05; supt. Gorham Engring. Co., Alameda, Calif., 1906-12; factory mgr. Aurora Engine Co., Stockton, Calif., 1912-13; C. L. Best Tractor Co., Elmhurst, Calif., 1913-17, 1918-25, Holt Mfg. Co., Peoria, Ill., 1917-18; dir. and vice pres. Caterpillar Tractor Co., San Leandro, Calif., and Peoria, Ill., since 1925, in charge mfg., 1925-30, research engring., 1930-38. Served as dep. regional dir., Western states and San Francisco, W.P.B., regional dir., Smaller War Plants Corp., San Francisco, 1942-43. Received Distinguished Service award Am. Soc. for Metals, 1948. Republican. Home: 1360 Jones St., San Francisco 9. Office: Caterpillar Tractor Co., San Leandro, Calif.

STARR, Raymond Wesley, judge; b. Harbor Springs, Mich., Aug. 24, 1888; s. John Travis and Jeanette Amanda (Blackman) S.; grad. Ferris Inst., 1907; LL.B., University of Michigan, 1910; hon. J.D., Detroit Coll. of Law, 1938; honorary LL.D., Ferris Inst., 1945; m. Minnie Esseline Johnson, 1912; children—John Gerritt, Barbara. Admitted to Michigan bar, 1910, practiced Grand Rapids; mem. firm Starr & Starr; atty. gen. of Mich., 1937-38; apptd. justice of the Supreme Court of Mich., June, 1941; elected justice Supreme Court, 1942, reelected, 1945; appointed Federal judge, Western Dist. of Mich. 1946. Dir. Blodgett Home for Children, Mich., Children's Aid Soc.; chmn. bd. control Ferris Inst. Mem. Am., Mich., Grand Rapids bar assns. Democrat. Mason. Clubs: Peninsular, Torch. Home: 627 Madison Av., Grand Rapids 3, Mich.

STARR, Walter A., business executive; b. San Francisco, Calif., Mar. 14, 1877; s. William M. and Kate F. (Calkin) S.; Ph.B., U. of Calif., 1897; m. Carmen Moore, 1902; 2 sons, Walter A., Jr., Allan M. U.S. mail carrier in Alaska by dog sled, 1898-99; in grain bus., W. A. Starr, San Francisco, 1901-17; 2d vice pres. U.S. Grain Corp. & Food Administrn., 1917-20; dir. Edw. L. Eyre & Co., 1921-35; dir. Soundview Pulp Co. since 1932, chmn. bd. since 1940. Dir., chmn. exec. com. Central Bank, Oakland, 1934-47; dir. Yosemite Park & Curry Co., Russ Building Company, Scott Paper Company; member of industrial adv. com. Fed. Reserve Bank, San Francisco. Apptd. mem. industry advisory com. Pulp and Paper, WPB, April 1942. Pres. Calif. Hist. Soc., 1942, Sierra Club, 1941-42. Dir. Save the Redwoods League. Mem. Delta Kappa Epsilon. Republican. Episcopal. Clubs: Pacific Union, Commonwealth. Home: 216 Hampton Rd., Piedmont, Calif. Office: 405 Montgomery St., San Francisco, Calif.

STARR, Wilmarth Holt, educator; b. Charleston, W.Va., Apr. 27, 1913; s. Charles Holt and Jessie (Wilmarth) S.; A.B., Wesleyan Univ., 1934; Ph.D., Johns Hopkins Univ., 1937; m. Eva Jones, Dec. 22, 1937; children—Judith Lake, Gail Wheaton, Judson Wilmarth, Christopher Holt, and Charles Holt. Instr. in Romance languages, Bradley University, summer session, 1937, University of Maine, 1937-41, asst. prof., 1941-44, asso. prof. and acting head Dept. Modern Langs. and Classics, 1946-47, prof. of Romance langs. and head of dept. since 1947, mem. Grad. faculty since 1946. Chief edn. office, Mut. Security Agy., spl. tech. and econ. mission to Cambodia, Laos, Viet Nam, 1952. Served as lt. (j.g.), USNR, 1944, lt., 1946; on staff Comdr. 7th Fleet, 1945-46. Recipient Letter of Commendation from Comdr. Seventh Fleet. Mem. Am. Assn. Teachers of French (v. p., Maine chpt. since 1950), Nat. Fed. of Modern Lang. Teachers (chmn. for Maine, Nat. Com. on the Place of Modern Langs. in Am. Edn., 1940-41 chmn. for Maine, Nat. Com. on Training and Placement of Modern Foreign Lang. Teachers 1951), Modern Lang. Assn.; Phi Beta Kappa, Phi Kappa Phi, Sigma Nu. Co-author (with A. G. Pellegrino and H. A. Casavant): Functional French, 1951; Functional Spanish, 1955. Home: 70 Forest Av., Orono, Me.

STARRET, Howard Andrew, consulting research engr.; b. Muskegon, Mich., Oct. 12, 1888; s. Thomas C. and Delphine (Anderson) S.; A.B. cum laude, Detroit U. School, 1908; A.B., Cornell U., 1911, Certificate in Sanitary Sci., 1912; graduate U.S. Army Officer Schs.; M.A., Instituto Nacional de Bellas Artes; Ph.D., N.R. Institute. Engaged as designer and engineer of state and federal projects; research engr., Dept. of Commerce, Washington, D.C.; mem. firm Starret Land Co., Detroit, since 1914; research engr., Am. Simplex Motor Co.; pres. Starret Construction Co., since 1914; president Western Lane Co. Assn., 1920. Major, officer in charge and chief research engineer, Construction Division Corps of Engineers; major, Detroit area, Mobilization Camps, Zone of Interior installations, 1925-32. Michigan reemployment dir., 1935-37; member Pres. Hoover's Conf. Home Bldg. and Ownership; spl. investigator Ho. of Reps. for purity of elections. Mem. Dearborn Conference, Conference on Science, Industry and Agr., Army and Navy Conference on Storage Gasoline, Property Holders Protective Assn. (sec., treasurer), Disabled Am. Vets., Mil. Order World Wars, Ret. Officers Assn., Soc. Am. Military Engineers, Delta Kappa Epsilon (pres.), Kappa Beta Phi, Sphinx Head, Lambda Sigma Assn., Savage Club, Cornell Daily Sun, Am. Legion, Res. Officer's Assn., S.A.R., Mil. Order Fgn. Wars, Amvets, Scottish St. Andrews Soc. Mason (K.T.), Sojourners, Odd Fellow. Designer and inventor of crib type construction and other inventions. Address: Poste Restante, Cuernavaca, Morelos, Mexico.

STARRETT, see also Sterrett.

STARRETT, Agnes Lynch, educator, author, editor; b. Peru, Ind., May 30, 1899; d. Jerome and Nancy (Remine) Lynch; student Tchrs. Tng. Sch., 1918; A.B., U. Pitts., 1920, A.M., 1924; m. Clare Vincent Starrett, July 29, 1923; children—Clare (Mrs. Walter Laurie Thompson, III), David. Tchr. Lemington Sch., Pitts., 1918-22; instr. English U. Pitts., 1924-37, successively asst. and associate professor English, professor, 1954—, director University of Pittsburgh Press, 1952—. Member Am. Assn. U. Women, Mortar Bd., Zonta. Episcopalian. Clubs: Women's Press, Faculty. Author: Through One Hundred and Fifty Years, 1937. Editor of Pitt (quarterly U. Pitts.) since 1939. U. Pitts. Press, 1942—, univ. editor, 1945—. Home: 544 Bigham Rd., Chatham Village, Mt. Washington, Pitts. 11.

STARRETT, Vincent (Charles Vincent Emerson), author; b. Toronto, Ont., Can., Oct. 26, 1886; s. Robert Polk and Margaret Denniston (Young) S.; ed. pub. schs. Reporter Inter-Ocean, Chicago, 1905-06; staff Chicago Daily News, 1906-16; war corr. in Mexico, 1914-15, with Gen. Funston's expdn. and later with Mexican troops in the field. Book columnist Sunday Chicago Tribune since 1942. Author: numerous books published since 1918; latest: Brillig, 1949; Poems, 1951; A Baker Street Dozen, 1951; Autobiography, 1953; editor and compiler various other books. Address: 222 W. Adams St., Chgo. 6.

STARRING, David Swing, business exec.; b. Calmar, Ia., Oct. 18, 1887; s. Mason Brayman and Helen Beth (Swing) S.; student Chicago Latin Sch., 1895-1905; A.B., Harvard, 1909; m. Mrs. Elizabeth Austin Miller, Oct. 9, 1919; 1 son, David Swing; stepchildren—Carolyn (Mrs. J. Edward Meyer Jr.), Elizabeth (Mrs. Donald R. Fraser). Asso. with Allerton, Green & King, bond brokerage, Chicago, 1909-14; mem. firm D.S. Starring & Co. investment brokers, Chicago, 1914-21; pres. and dir. Wheeler Insulated Wire Co., Bridgeport, Conn., 1921-43; dir. Bridgeport Brass Co., Home Utilities Co., Interstate Utilities, Sander Corp., Penick & Ford, Ltd. Lt., aviation sect., Signal Corp, U.S. Army, 1917-19, instr. flying. Rep. Episcopalian. Clubs: Country of Fairfield, Fairfield County Hunt (Fairfield, Conn.); Pequot Yacht of Southport (ex-commodore). Home: Greens Farms, Conn. Office: 1080 Seaview Av., Bridgeport, Conn.

STARRING, Mason Brayman, Jr., investment banker; b. Chgo., Aug. 16, 1889; s. Mason Brayman and Helen Beth (Swing) S.; student Chgo. Latin Sch., 1900-07; A.B., Yale, 1911; m. Gertrude Farquhar Lathrop, Oct. 28, 1918; children—Eleanor Lathrop (Mrs. Harold von Kenschitzki), Mason B., III. Partner A. C. Allyn & Co.; pres., dir. Sandar Corp., Permain Oil & Gas Co.; Home Utilities Co.; dir., mem. exec. com. Virginia Carolina Chemical Co. Served as 1st lt., U.S. Army, World War I. Mem. Zeta Psi. Clubs: Wee Burn Country (Darien, Conn.); Blind Brook Golf (Harrison, N.Y.); Recess, Yale, Downtown Athletic, Yale Golf (N.Y.C.); Mill Reef (Antigua, B.W.I.). Home: Rockrimmon and Mayapple Rds., Stamford, Conn. Office: 44 Wall St., N.Y.C.

STARZEL, Frank (Francis) J., newspaperman; b. LeMars, Ia., Feb. 29, 1904; s. John and Margaret (Theisen) S.; student Univ. of Notre Dame, 1921-22, State Univ. of Iowa, 1922-24; m. Alta Birdsall Santee, May 19, 1928; children—Suzanne, Robert Francis. Began newspaper work LeMars (Ia.) Globe-Post; corr. Sioux City (Ia.) Tribune, and various newspapers 1922-24; mng. editor Iowa City (Ia.) Press-Citizen, 1924-25; asst. syndicate mgr. and asst. to mng. editor Des Moines (Ia.) Register and Tribune, 1925-27; news editor Bloomington (Ill.) Pantagraph 1927, Chicago (Ill.) Jour.; advt., Universal Portland Cement Co., Chicago, 1928-29; with Asso. Press since Feb. 1929, progressively promotion editor, night city editor, gen. desk editor in N.Y., chief of Ohio bureaus (Columbus) 1935-41, traffic exec., N.Y., 1942-43, asst. sec., asst. gen. mgr. 1943-48, gen. mgr. since Oct. 1948, dir. and officer Asso. Press affiliates since 1943. Mem. Sigma Delta Chi. Clubs: Larchmont (N.Y.), Yacht; Dutch Treat, Rockefeller Center Luncheon (N.Y.); Nat. Press (Washington); Ekwanok (Manchester, Vt.). Home: 1 Forest Ct., Larchmont, N.Y. Office: 50 Rockefeller Plaza, N.Y.C. 20.

STASON, Edwin Blythe (stā'sŭn), dean of law; b. Sioux City, Ia., Sept. 6, 1891; s. Edwin J. and Anna (Blythe) S.; A.B., U. of Wis., 1913; B.S., Mass. Inst. of Tech., 1916; J.D., U. of Mich., 1922; m. Adeline Boaz, Sept. 14, 1921; children—Edwin Blythe, William Boaz. Instr. elec. engring., U. of Pa., 1916-17; asst. prof. elec. engring., U. of Mich., 1919-22; practiced law, Sioux City, Ia., as mem. firm Stason & Stason, 1922-24; prof. of law, U. of Mich., since 1924, provost of the Univ. 1938-44, dean of the Law Sch. since 1939. Mich. comm. in Nat. Conf. of Commrs. on Uniform State Laws; member Michigan Constitution Revision Study Com., 1944; Mich. tax study comm., 1945; chmn. Michigan anti-subversive study com., 1950. Mem. United States Attorney Genls. Com. on Administrative Procedure 1939-41; cons. Pres. Conf. on Administr. Procedure, 1953-54, Hoover Comm. Task Force on Legal Services and Practices of Exec. Br. U.S. Govt., 1953-54; mng. dir. Fund for Peaceful Atomic Development, 1955—. Served as captain, Engineers, Army United States, 1917-19. Mem. American Law Inst., American Bar Assn., Am. Judicature Soc. (dir. since 1940), Mich. State Bar Assn. (sec.; editor of Jour. 1929-35; Comm.-at-large since 1946); Inter-Am. Bar Assn. (mem. council, 1950), Order of the Coif, Gamma Eta Gamma. Republican. Presbyterian. Clubs: University (Ann Arbor); Detroit. Author: Cases and Materials on Municipal Corporations, 1935; revised 1946 (second edition). Cases and Materials on Administrative Tribunals, 1937; revised 1947 (second edition). Home: 1719 Hermitage Road, Ann Arbor, Mich.

STASSEN, Harold Edward, b. West St. Paul, Minn., Apr. 13, 1907; s. William Andrew and Elsie Emma (Mueller) S.; B.A., U. of Minn., 1929; LL.B., U. of Minn. Coll. of Law, 1929; LL.D., Hamline U., 1939, U. Pa., 1948, Princeton Univ., 1950; L.H.D., Temple University, 1949; married Esther G. Glewwe, Nov. 14, 1929; children—Glen Harold, Kathleen Esther. Admitted to Minn. bar, Sept. 1929, and began practice in South St. Paul; county atty. Dakota County, 1930-38; elected gov. of Minn., Nov. 1938, for term 1939-41 (youngest gov. in history of Minnesota and youngest gov. in U.S.); re-elected gov. for terms 1941-43 and 1943-45; resigned to serve with U.S. Navy, 1943-45; president University of Pennsylvania, 1948-53; Mut. Security Administrator, Jan.-May 1953; became dir. Foreign Operations Adminstrn., 1953-55; dep. rep. U.S.A. on UN Disarmament Comm., 1955; spl. asst. to President of U.S. with cabinet rank to direct studies of United States and World disarmament, including control nuclear weapons, 1955—. Served on staff Admiral W. F. Halsey in South Pacific, 1943-45; apptd. asst. chief of staff June 27, 1944; cited for outstanding performance of duty in Second Battle of Philippine Sea, Oct. 24-27, 1944 and in evacuation of prisoners of war from Japan. Awarded Legion of Merit and Bronze Star, Citation Ribbon and 2 Battle Stars. Appointed one of U.S. delegates to San Francisco Conf. of United Nations, Apr. 25, 1945-July 6, 1945. Delivered Godkind lectures on Human Rights, Harvard U., 1946. Pres. Minn. Young Republicans and del. to Republican Nat. Conv., 1936; temporary chmn. and keynoter of Republican Nat. Conv. and floor mgr. for Wendell Willkie, 1940; national chairman Nat. Governors' Conf., also Council of State Governments, 1940-41. Selected as outstanding young man by Nat. Junior C. of C., 1939; selected for Internat. Youth's Distinguished Service Citation by Internat. Soc. of Christian Endeavor and World's Christian Endeavor Union, 1941. Chmn. Nat. Govs. Conf., 1941-42. Pres. Internat. Council Religious Edn., 1942; v.p. Nat. Council Chs., 1950, pres. Internat. Conv. Christian Edn., 1952—; nat. chmn. Brotherhood Week of Council of Christians and Jews, 1946. Pres. Minn. Co. Attys. Assn., 1935-39. Mem. Sigma Alpha Epsilon, Delta Sigma Rho, Gamma Eta Gamma, Grey Friars, Scabbard and Blade. Republican. Baptist. Mason. Author: Where I Stand, 1947. Contbr. to Information Please and Ency. Brit., 1946. Home: 3701 Blackthorne St., Chevy Chase, Md. Office: Executive Office Bldg., Washington 25.

STATHAS, Pericles Peter (stä'thas), elec. engr., financial and management cons.; b. Tropaia, Greece, Apr. 7, 1898; s. Peter and Crissa (Constan) S.; student Milw. Sch. Engring., 1917-20; B.S., Marquette U., 1923, E.E., 1929; m. Mary Pegis, June 26, 1927; children—Diane, Thalia, Charles. Came to U. S., 1912, naturalized 1920. Field engr, system engr. Wis. Electric Power Co., 1923-29, sr. engr. management staff, 1929-35; joined Duff & Phelps, pub. utility analysts and cons., 1936, partner, 1938, sr. partner, 1946—; pres., dir. Natural Gas Service Company of Arizona; v.p., dir. Southeastern Mich. Gas Co., Allied Gas Co.; dir., member exec. com. Central La. Electric Co., Inc., N. Shore Gas Co., Kansas City Suburban Water Co.; dir. Middle South Utilities, Inc., Selected Am. Shares, Inc., Piedmont Natural Gas Co., Inc. Mem. exec. committee Northwestern Mil. and Naval Acad. Recipient McGraw Engring. award and Henry L. Doherty Medal, Edison Electric Inst., 1932. Registered profl. engr., Wis., Ill. Mem. Am. Finance Assn., Am. Inst. E.E., Am. Waterworks Assn., So. Gas Assn., Tau Beta Pi. Mason. Clubs: Investment Analysts, Union League, Attic, Executives, Exmoor, Chicago (Chgo.); Wall Street (N.Y.C.); Family (San Francisco). Author, lectr., pub. utilities papers. Expert witness pub. utility regulatory matters. Home: 1617 Ravine Terrace, Highland Park, Ill. Office: 208 S. LaSalle St., Chgo, 4.

STATHERS, Madison, prof. Romance langs.; b. Alma, W.Va., Aug. 29, 1877; s. George and Sophia (Furbee) S.; A.B., W.Va. U., 1901; Docteur d'Université (Ph.D.), U. of Grenoble, France, 1905; studied U. of Madrid, 1909-10, U. of Grenoble, summers 1910, 21; m. Nellie M. Dauphinee, Aug. 6, 1907; 1 son, George Dauphinee. Instr. Latin and Romance langs., W.Va. Wesleyan Coll., 1902-06; instr. Romance langs., W.Va. U., 1906-07, asst. prof., 1907-10, prof. and head dept. 1910-48, emeritus, chmn. com. on grad. wk., 1923-30. Mem. Modern Lang. Assn. Am., Am. Assn. Teachers of Spanish, Am. Assn. Univ. Profs., S.R., Phi Kappa Psi, Phi Beta Kappa. Democrat. Presbyn. Clubs: Faculty, English (hon.), Beta Pi Theta (hon.). Author: Chateaubriand et l'Amérique, 1905. Editor: La Moza de Cántaro (by Lope de Vega), 1913; Histoire d'un conscrit de 1813, 1921. Home: Morgantown, W.Va.

STATON, John Curtis, business exec.; b. Atlanta, June 9, 1903; s. John Curtis and Bivien (Hammond) S.; B.S., E.E., Ga. Inst. Tech., 1924; LL.B., Atlanta Law Sch., 1928; m. Mary Jocelyn Botterell, Dec. 30, 1936; children—John, Louise, Mary, Margaret. With Coca-Cola Co. since 1925, regional mgr. Coca-Cola Co. of Can., Ltd., 1931-38, mgr. Australian operations Coca-Cola Co., 1938-42, dir.-pres. Coca-Cola Refrescos, Brazil, 1942-46, v.p. Coca-Cola Export Sales Co., 1947-48, v.p. Coca-Cola Co. since 1948. Methodist. Clubs: Capital City, Piedmont Driving, Rotary (Atlanta); University (N.Y.C.). Home: 1210 W. Wesley Rd. N.W. Office: 310 North Av. N.W., Atlanta.

STAUB, Harry Fred, meat packing exec.; b. Buffalo, Sept. 9, 1892; s. George and Mary (Greiner) S.; student Buffalo Bus. Coll., 1908; m. Lena Schumaker, Aug. 10, 1916; children—Bernardine (Mrs. Allan DuBois), Edith Mae (Mrs. Harry J. Murphy). Pres. Kingan, Inc., 1952—; also v.p. Hygrade Food Products, Inc., Detroit. Mason. Home: 1119 S. Water St., Marine City, Mich. Office: Kingan, Inc., Indpls.

STAUB, John F., architect; b. Knoxville, Tenn., Sept. 12, 1892; s. Frederick and Anna Cornelia (Fanz) S.; B.S., Univ. of Tenn., 1913; B.S. in Architecture, Mass. Inst. of Tech., 1915, M.S., 1916; m. Madeleine Louise Delabarre, Oct. 4, 1919; children—John Delabarre, Nancy Delabarre (Mrs. William A. Wareing, Jr.), Caroline (Mrs. Charles Callery). Architectural designer asso. with H. T. Lindeberg, architect, New York, 1916-23; independent practice architecture, 1923—; architectural works include Texas Memorial Mus., Library for Rice Inst., Houston, Texas, Class Room Building for Rice Institute Bayou Club (Houston, Texas), also office buildings, schools and large country houses in many southern states; Member City Planning Commission, Houston, 1926-38; cons. architect Houston Housing Authority, 1939. Served as naval aviator No. 263 in fgn. service during World War I; re-entered Naval Res., 1942; comdg. officer U.S. Naval Auxiliary Air Station, Manteo, N.C., 1943, Harvey Point, Hertford, N.C., 1943-44. Decorated Navy Cross, World War I. Fellow Am. Inst. Architects (past pres. So. Tex. chpt.; nat. dir. 1942), Sigma Alpha Epsilon, Phi Kappa Phi. Club: Bayou (Houston). Home: 3511 Del Monte Dr. Office: 2814 Virginia St., Houston 6.

STAUD, Cyril Jerome, research dir.; b. Rochester, N.Y., Oct. 29, 1898; s. Charles Jerome and Anna (Haeker) S.; grad. Kalbfus Sch., Rochester, 1916; B.S., U. Rochester, 1920, M.S., 1922; Ph.D. in Organic Chemistry, Mass. Inst. Tech. (hon. fellow dept. chemistry 1923, 1924); m. Annetta Little, Aug. 22, 1946. Research chemist, ordnance dept. Mass. Inst. Tech., 1922; with Eastman Kodak Co., Rochester, 1924—, successively research chemist, research supvr., organic research lab., supt. charge emulsion research lab., dir. research, 1947—. Fellow Photog. Soc. Am., Soc. Motion Picture and TV Engrs., Royal Photog. Soc., N.Y. Acad. Scis.; mem. Optical Soc. Am., A.A.A.S., Am. Chem. Soc., Rochester Mus. Arts and Scis., Am. Radio Relay League, Sigma Xi, Alpha Chi Sigma. Clubs: Rochester Country, Monroe Golf, Technology, University, Genesee Valley (Rochester). Author sci. papers on cellulose and photography. Home: 260 Kilbourn Rd., Rochester 18. Office: Research Laboratories, Eastman Kodak Co., Rochester 4, N.Y.

STAUDE, Elmer Victor, Jr. (stow dee), drug co. exec.; b. Ft. Worth, 1910; s. Elmer Victor and Katherine (Bowlin) S.; grad. U. Tex., 1933; m. Marguerite Brunswig, 1938; 1 son, John R. With Brunswig Drug Co., Vernon, Cal., 1939, exec. v.p., dir., 1943—. Club: California. Home: 2140 Canyon Dr. Office: 4701 Santa Fe Av., Los Angeles.

STAUDINGER, Hans, educator; born Worms am Rhein, Germany, Aug. 16, 1889; s. Franz and Auguste (Wenck) S.; student Gymnasium Darmstadt, Univ. of Munich and Heidelberg, Ph.D., Heidelberg, 1912; m. Else Maier, Feb. 21, 1912; children—Ruth (Mrs. Hasseldt Davis), Frank. Came to U.S., 1934, naturalized, 1939. Auditing sec., Consumers Coop. Assn. for Southeast Germany, 1912; served in Reich Ministry of Food and Agr., 1918-19, in Reich Ministry of Econs., 1919-27; in Prussian Ministry of Trade and Industry, 1927-33, from 1929 as Staatssekretär; govt. referee of Reich Econ. Council, govt. referee of the German Enquete Comm., 1924-27; govt. referee for the Reich Ministry of Labor as to the econ. implications of social policy; mem. of Reichsrat, 1929, Reichstag, 1932; pres. and mem. various transport, mining and elec. cos., consultant, utility cos., 1927-33; prof. econs. and bus. adminstrn. in grad. Faculty of Polit. and Social Sci., New Sch. for Social Research, N.Y. City, since 1934, dean of grad. faculty, 1950-51, and since 1953; chmn. council for research, Inst. of World Affairs, since 1943, director of the Institute, 1951-53. Established the foundations for a rationalized and managed electric power supply for Prussian, and coordinated policy for all Prussian state-owned cos. (coal, ores, potash, electricity); initiated and executed reforms in indsl. and bus. edn. Mem. Am. Econ. Assn., Acad. of Polit. Sci., Am. Geog. Soc., Population Assn. of Am. Home: 71 Washington Sq. S., N.Y. City 12.

STAUDINGER, Hermann, chemist; b. Germany, 1881; ed. univs. of Halle, Munich and Darmstadt; Dr. Ing. (honoris causa), U. Karlsruhe, 1950; Dr. Rer. Nat. (honoris causa), U. Mainz, 1951. Lectr. chemistry Strassburg U., 1907-08; prof. Karlsruhe Tech. High Sch., 1908-12; prof. Fed. Tech. High Sch., Zurich, 1912-26, U. Freiburg im Breisgau, 1926—; now prof. emeritus. Dir. Forschungsinstitut fur makrolekulare Chemie. Mem. Göttingen, Heidelberg, Halle, Munich acads. scis., Frankfurt; Zurich phys. socs., Royal Physiograph. Soc. Recipient Leblanc medal French Chem. Soc., 1931, Cannizzaro prize, Rome, 1933, Nobel chemistry prize, 1953. Author: Die Ketene, 1912; Tabellen fur allgemeine und anorganische Chemie, 1935; Die hochmolekularen organischen Verbindungen, 1932; Organischqualitative Analyse, 1939; Organische Kolloidchemie, 1941; Vom Aufstand der technischen Sklaven, 1947; Makromolekulare Chemie und Biologie, 1947. Address: Lugostrasse 14, Freiburg im Breisgau, Germany.

STAUFFACHER, Charles B., container mfr.; b. Karuizawa, Japan, July 13, 1916; s. Albert Daniel and Anna Dorothy (Marty) S.; brought to U.S., 1916; A.B., Pomona Coll., 1937; student Lignan U., Canton, China, 1935-36; A.M., Am. U., 1938; student Harvard, 1938-40; m. Lillian Frances Moss, Dec. 27, 1941; children—Charles D., Lillian M. Research asst. Brookings Instn., 1940-41; with Bur. of Budget, Washington, 1941-52, exec. asst. dir. of bur., 1950-52, on leave as asst. to Dir. Def. Mobizn., 1951-52; lectr. George Washington U., 1949—; control officer Continental Can Co., 1952-54, v.p. finance, 1954—. Served as lt., USNR, 1943-46. Mem. Am. Soc. Pub. Adminstrn., Am. Polit. Sci. Assn., Phi Beta Kappa. Home: One Jofran Lane, Greenwich, Conn. Office: 100 E. 42d St., N.Y.C.

STAUFFACHER, Charles Henry (stouf'fäk-ẽr), bishop; b. Cedar Rapids, Ia., Oct. 27, 1879; s. John and Rose (Raymer) S.; B.S., Des Moines U., 1901; attended lectures Coe Coll. and U. of Ia., 1914-18; D.D., Western Union Coll., LeMars, Ia., 1927; LL.D., North Central Coll., 1945; m. Madge Ruth Worthing, Mar. 23, 1905; children—James C., Dean W., Joy (Mrs. Clarence J. Attig), Dale Hillis (dec.). Licensed minister Evangelical United Brethren Church, 1901, ordained, 1903; pastor Belle Plaine, Waterloo, Zearing and Cedar Rapids, Ia., 1901-17; dist. supt., 1917-21; asso. sec. Gen. Missionary Soc., 1921-22; sec. Forward Movement, 1922-26; field sec. Gen. Missionary Soc., 1926-34; bishop Evang. United Brethren Ch. since 1934; now supervisor Southwestern Area including Ia., Mo., Kan., Neb., Colo., Okla., Tex. and Calif., also Oriental missions in China and Japan; general secretary for evangelism, 1922-26 and since 1934, stewardship, 1922-34; organized China Conf., 1937. President Administrative Council of Evang. Church, Sunday Sch. and Tracet Union; v.p. Board of Christian Edn., Bd. of Ch. Extension; mem. exec. com. Bd. of Missions; trustee Bd. of Publs., Board of Pensions; denominational representative on the Commn. for Army and Navy Chaplains. Pres. Bd. Trustees Western Old People's Home, Cedar Falls, Ia., and Pacific Evang. Home for the Aged, Burbank, Calif.; Westmar Coll., LeMars, Ia., York (Neb.) Coll.; mem. Commn. on Church Fedn. and Union; mem. gen. bd. Nat. Council Chs. Mason (K.T., 33°), K.P., Odd Fellow. Home: 6342 Baltimore Av., Kansas City, Mo.

STAUFFACHER, Edward L., oil co. exec.; b. St. Paul, Sept. 25, 1901; s. Edward H. and Ella (Luchsinger) S.; B.S., U. Minn., 1924; m. Pauline Hibbard, May 15, 1937. Jr. engr. Cities Service Oil Co. of Del., 1924-26, supt. gasoline div., 1926-37, gen. supt. marketing operations, 1937-50, v.p. in charge marketing, 1950-55, also dir.; v.p., dir. Cities Service Oil Co., Ltd., 1950-55; pres. Cities Service Oil Co. of Pa., N.Y.C., 1955—. Mason (Shriner). Clubs: Rotary, Executives, Tower, Wing and Fin (Chgo.). Home: 820 S. Burton Pl., Arlington Heights, Ill. Office: 70 Pine St., N.Y.C.; also 20 N. Wacker Dr., Chgo.

STAUFFER, Clinton Raymond (stawf'fẽr), geologist; b. Polo, Ill., Oct. 2, 1875; s. Peter and Mary J. (Grise) S.; B.Sc., Ohio State U., 1903, M.A., 1906; Ph.D., U. of Chicago, 1909; m. Eva Grace Webb, Aug. 29, 1911; 1 son, Robert Clinton. Began as a principal of a high school, 1903-05; instructor in geology, Ohio State University, 1906-07; fellow in geology, University of Chicago, 1907-09; instr. geology, Western Reserve U., 1909-10; asst. prof. geology, Queen's U., Kingston, Can., 1910-11; asso. prof. geology, Western Res. U., 1911-14; asso. prof. geology, U. of Minn., 1914-17, prof., 1917-44; prof. emeritus, 1944; visiting prof. Division of Geol. Scis., Calif. Inst. of Tech., 1947-48, research associate since 1949. Geologist, Geol. Survey of Ohio, 1906-10, 1913-17, Geological Survey of Can., 1910-13, The Greenwood Company, 1919-21, Minn. Geol. Survey, 1922-44. United States Geol. Survey, 1944-45. Fellow A.A.A.S., Geol. Soc. America, Ohio Acad. Science, Paleontol. Soc.; mem. Am. Assn. Petroleum Geologists, Assn. of Econ. Paleontologists and Mineralogists, Am. Inst. Mining and Metall. Engrs., Internat. Congress Geologists (1913), Am. Assn. Univ. Professors, Minn. Acad. Science, Sigma Xi, Sigma Gamma Epsilon, Acacia. Conglist. Mason. Author: The Middle Devonian of Ohio (Geol. survey of Ohio), 1909; Devonian of Southwestern Ontario (Can. Geol. Survey), 1915; Devonian of Minnesota, 1922; The Devonian of California, Conodonts, 1930; Text-Book of Geology, 1932, revised edit., 1939; Ordovician Polychaeta, 1933; Limestones of Minnesota, 1933; Shakopee fauna, 1936; Conodonts of the Olentangy Shale, 1938; The St. Croixian Series, 1939; Conodonts from the Devonian of Minnesota, 1940; Paleozoic and Related Rocks of Southeastern Minnesota, 1942; Pleistocene Mammals of Minnesota, 1945; The Genus Microcyclus, 1952. Also various other papers on geol. subjects. Home: 2247 Loma Vista St., Pasadena 7, Cal.

STAUFFER, Ellis Bagley. ◎ V. 27.

STAUFFER, John Frederick, educator; b. Vance, Miss., July 24, 1907; s. John Frederick and Kate (Rowland) S.; B.S., Miss. State Coll., 1928, M.S., 1930; Ph.D., U. Wis., 1933; m. Kathryn Wendt, Aug. 17, 1932; children—Susan Kay, Heidi. Instr. botany Miss. State Coll., 1928-29, asst. prof., 1929-30; with U. Wis., 1930—, successively research asst., instr., asst. prof., asso. prof., chmn. botany dept., 1949—, prof., 1950—. Mem. Bot Soc. Am., Am. Soc. Plant Physiologists, Am. Chem. Soc., Soc. Gen. Physiologists, Am. Inst. Biol. Scis., A.A.A.S. Author: A Textbook of General Botany (with others), 1953. Editor: Manometric Techniques and Tissue Metabolism (with W. W. Umbreit and R. H. Burris), 1944. Home: 4113 Hiawatha Dr., Madison 5, Wis.

STAUFFER, Oscar Stanley, editor, pub.; b. Hope, Kan., Nov. 26, 1886; s. Solomon Engle and Elizabeth (Conrad) S.; grad. Emporia (Kan.) High Sch., 1906; student U. of Kan., 1908-10; m. Ethel Lucille Stone, Sept. 7, 1914; children—Betty Stauffer Collinson, Stanley Howard, John Herbert. Reporter Emporia Gazette, 1906-08, Kansas City (Mo.) Star, 1910-15; editor and owner Peabody (Kan.) Gazette, 1915-24; editor Arkansas City (Kan.) Traveler, 1924-40; editor and pub. Topeka State Journal, Topeka, Kan.; pres. and exec. head Stauffer Publs., pubs. of Arkansas Daily Traveler, Pittsburg (Kan.) Headlight and Sun, Grand Island (Neb.) Daily Independent, Maryville (Missouri) Daily Forum, Shawnee (Oklahoma) News and Star, Nevada Daily Mail, Nevada, Mo.; pres. The York (Neb.) News Times, Santa Maria (Calif.) Times, The Pauls Valley (Okla.) Democrat; pres. KGFF Broadcasting Co., Shawnee, Okla.; former vice president Associated Press. Mem. board trustees Menninger Foundation. Former chairman Kansas Industrial Development Commn.; chmn. Kan. State Board of Regents; president Inland Daily Press Association. Mem. American Society Newspaper Editors, Beta Theta Pi, Sigma Delta Chi. Republican. Presbyterian. Clubs: Rotary, Topeka Country (Topeka). Home: 3126 W. 15th St. Office: Eighth Av. and Jackson, Topeka, Kan.

STAUFFER, S. Walter ◎ V. 28.

STAUNTON, Frederick M., publisher; b. Charleston, W.Va., 1903. Pub. Charleston Daily Mail; dir. Charleston Transit Co., Diamond Ice & Coal Co., Kanawha Banking & Trust Co., Charleston Mail Assn. Home: Staunton Dr. South Hills. Office: 1001 Virginia St., Charleston, W.Va.*

STAVIG, Lawrence M. (stä'vig), clergyman; b. Sisseton, S.D., Sept. 5, 1899; s. Magnus L. and Bertha (Thorson) S.; B.A., St. Olaf Coll., 1921; C.T., Luther Theol. Sem., 1924; D.D., Augustana Coll., 1944; LL.D., Capital U., 1950; m. Cora Hjertaas, Aug. 9, 1924; children—Paul Hjertaas, Richard Thorson, David Lawrence, Mark Luther. Pastor, Our Savior's Lutheran Ch., Tacoma, Wash., 1924-28; St. John's Lutheran Ch., Northfield, Minn., 1928-43; asso. prof., dept. of religion, St. Olaf Coll., 1935-39, dir. St. Olaf Coll. Library Fund, 1939-40, St. Olaf Coll. pastor, 1940-43; pres. Augustana Coll., Sioux Falls, S.D., 1943—. Mem. U.S. National Commn. for UNESCO, 1953—. Sec. Am. Luth. Conf. 1938-46, president, 1946-50; president National Lutheran Council, 1950-53; del. Assembly of Lutheran World Federation, 1952; asso. del., World Conference on Church, Community and State, Oxford, Eng., 1937; official rep. of Norwegian Luth. Ch. of Am. at World Conf. on Faith and Order, Edinburgh, Scotland, 1937. Chmn. Bd. Fgn. Missions, Evangelical Lutheran Ch. of Am., 1946-54; 2d v.p. Evang. Luth. Ch., 1948—. Rotarian. Home: 625 S. 26th St., Sioux Falls, S.D.

STAVRIDI, Valieri John George (stăv'rē-dē), internat. official; b. London, Eng., Nov. 21, 1905; s. Sir John and Annina Olga (Valieri) Stavridi; student (King's scholar) Westminster Sch., London, 1918-24; A.B., Oxford (Christ Church Coll.), 1928. Admitted as Solicitor (London), 1933; partner, law firm Westbury Preston & Stavridi, 1933-39; Greek specialist, Ministry of Information, acting head S.E. Europe sect., British Information liaison officer, U.N., British rep. on U.N. Information bd., 1939-43; sec. gen., U.N. Information Orgn., London, 1943-46; asso. chief information planning sect., dir. reference and publs. div., dept. pub. information, since 1946; dir. external services, Dept. Pub. Information. Member Greek Orthodox Church. Home: 200 E. 66th St., N.Y. City 21. Office: United Nations, N.Y. City.

STAYER, Morrison Clay ◎ V. 27.

STAYTON, Robert Weldon, prof. law; b. Victoria, Tex., Dec. 17, 1886; s. Robert Weldon and Annie Spaulding (Vineyard) S.; B.A., Univ. of Texas, 1907; post-grad. work at same university, 1907-08, LL.B., 1927; m. Hallie Bremond Robertson, Oct. 6, 1915; children—Eleanor Robertson (Mrs. William Gammon, Jr.). Hallie Randolph (Mrs. Druce Evans), Betty Beverly (Mrs. Harry Elwell), Ann Vineyard (Mrs. Paul Heiligenthal). Was admitted to Texas bar, 1908; engaged in the practice of law at Corpus Christi, 1909-23, at Austin since 1925; member board of Legal Examiners of Texas, 1921-23; judge Commission of Appeals of Texas, 1923-25; professor law, University of Texas, since 1925. Secretary (mgr.) Tex. Law Review since 1926. Member Tex. Civil Judicial Council, 1930-44; mem. Texas Supreme Court Rules Com., 1940 (chmn. subcom. on interpretation rules until 1944); mem. Am., Tex. (pres. 1924-25) bar assns., Am. Law Institute, Tex. Philos. Soc., Phi Delta Theta. Democrat. Presbyn. Club: University. Wrote: Texas Form Book, 1915, 2d edit., 1927, 3d edit., 1938, 4th edit., 1947, supplement biennially; Method of Practice in Texas Courts, 1935, supplement, 1943, 1951. Compiler: Case Book on Texas Civil and Criminal Procedure in Trial and Appellate Courts (6 volumes), 1941-42, rev. 1948, printed 4 vols., 1952-53. Co-editor: (with B. Holt) Willson's Texas Criminal Forms (5th edit.). Author of articles in Tex. Bar Journal and Tex. Law Review, including, A Study of Pendency in Texas Civil Litigation. Home: 3207 Grandview Av., Austin, Tex.

STEACIE, Edgar William Richard (stā'si), physical chemist; b. Westmount, Que., Dec. 25, 1900; s. Richard and Alice Kate (McWood) S.; student Royal Mil. Coll., Kingston, Ont., 1919-20; B.Sc., McGill University, Montreal, Can., 1923, M.Sc., 1924, Ph.D., 1926, LL.D. (hon.), 1953; fellow Physikalisch-Chemisches Institut, Frankfurt and Leipzig, Germany, also King's Coll., U. London, 1934-35; D.Sc. (hon.), McMaster U., 1946, U. N.B., 1950, Laval U., 1952, Manitoba U., 1954, U. Toronto, 1954; LL.D., Queen's University, Dalhousie Univ., 1952; m. Dorothy Catalina Day, 1925; children—Diana Jeanette (Mrs. W. A. Magill), John Richard Brian. Demonstrator chemistry McGill U., 1923-25, lectr. chemistry, 1928-30, asst. prof. chemistry, 1930-37, asso. prof., 1937-39; dir. div. chemistry Nat. Research Council, 1939-52, v.p., 1950-52, pres. since 1952; dep. dir. Brit.-Canadian atomic energy project, 1944-46. Decorated Order Brit. Empire, 1946; awarded gold medal, Profl. Inst. Pub. Service of Can., 1949. Fellow royal socs. London, Can. (hon. sec. 1940-42, president 1954-55); mem. Chemical Institute Can. (pres. 1949-50), International Union Pure and Applied Chemistry (v.p. 1951), Chem. Soc. London, Am. Chem. Soc., Faraday Soc., Polish Chem. Soc. (hon.). Author: Introduction to Physical Chemistry (with Dr. Maass), 1926; Atomic and Free Radical Reactions, 1946; Free Radical Mechanisms, 1946. Contbr. sci. articles profl. publs. Home: 275 Hillcrest Rd., Rockcliffe Park, Ottawa. Office: National Research Bldg., Sussex St., Ottawa 2, Ont., Can.

STEAD, Christina Ellen ◎ V. 28.

STEAD, Eugene Anson, Jr., prof. medicine; b. Atlanta, Ga., Oct. 6, 1908; s. Eugene Anson and Emily (White) S.; B.S., Emory U., 1928, M.D., 1932; married Evelyn Selby, June 15, 1940; children—Nancy White, Lucy Ellen, William. Med. intern Peter Bent Brigham Hosp., 1932-33; research fellow medicine Harvard, 1933-34; surgical intern Peter Bent Brigham Hosp., 1934-35; asst. resident medicine Cincinnati Gen. Hosp., 1935-36, resident, 1936-37; instr. medicine U. of Cincinnati, 1935-37; resident phys. Thorndike Memorial Laboratory, asst. medicine Harvard and Boston City Hosp., 1937-39; asso. medicine Peter Bent Brigham Hosp., 1939-42; instr. medicine Harvard, 1939-41, asso., 1941-42; acting phys.-in-chief Peter Bent Brigham Hosp., 1942; prof. medicine Emory U., Atlanta, Ga., and phys.-in-chief Grady Hosp., Atlanta, 1942-46; dean Emory U., 1945-46; prof. of Medicine, Duke U. Sch. of Med., and Physician in Chief, Duke Hosp., since 1947. Mem. N.C. Medical Soc., Am. Soc. for Clin. Research, Assn. Am. Physicians, Am. Clin. and Climatol. Assn., Alpha Omega Alpha, Sigma Xi, Phi Beta Kappa. Methodist. Contbr. numerous articles on various aspects of the circulation to med. jours. Home: 2122 Myrtle Dr. Office: Dept. of Med., Duke Univ., Durham, N.C.

STEAD, William Henry (stĕd), economist; b. Galesburg, Ill., Jan. 22, 1899; s. James R. and Gertrude A. (Wilson) S.; A.B., Beloit (Wis.) Coll., 1920; M.A., U. of Chicago, 1923; Ph.D., U. of Minn., 1926; honorary LL.D., Beloit College, 1950; married Lillian M. Austin, 1922; 1 daughter, Margaret Jean. Instr. economics, Beloit Coll., 1921-23, Sch. of Business Adminstrn., U. of Minn., 1923-26; asst. prof. economics, Sch. of Business Adminstrn., 1926-32, asso. prof., 1932-33; teacher, St. Paul Labor Coll., 1926-29; asso. dir., chief exec. officer, U.S. Employment Service, Washington, D.C., 1933-39; asst. dir. in charge employment service div., Bur. of Employment Security, Social Security Bd., 1939-40; dean, Sch. of Business and Pub. Adminstrn., chmn. Dept. of Economics, Washington U., St. Louis, Mo., 1940-45; dir. Inst. for Research and Training in Social Sciences and chmn. dept. bus. adminstrn., Vanderbilt U., Nashville, Tenn., 1945-46. Vice pres. Fed. Reserve Bank of St. Louis, 1946-51. Econ. adviser to Sec. of the Interior, 1950-51; dir. office natural resources N.S.R.B., 1952-53; resource management consultant since 1953. Part-time member staff of Council of Economic Advisers to the President of the United States, 1946-49; spl. consultant to President's Water Resources Policy Commission, also to National Security Resources Board; consultant to Secretary of Labor, 1954—. Official observer for United States Govt., Internat. Labor Conf., Geneva, Switzerland, 1933; U.S. rep. and v.p. Internat. Tech. Placing Conf., Geneva, 1933; U.S. Govt. advisor Internat. Labor Conf., Phila., 1944; sec. Minn. Employment Commn., 1930; exec. sec., Tri-City Employment Stabilization Com., Minneapolis, 1931-33; sec. Minn. Employment Stabilization Research Inst., 1930-33; member of the Regional War Labor Board, 1942-44; consultant War Manpower Commn., 1944-45. Mem. board of directors 8th Dist. Fed. Reserve Bank, 1944-45. Mem. American Economic Association, Phi Beta Kappa, Alpha Kappa Psi, Delta Sigma Rho, Beta Gamma Sigma, Omicron Delta Kappa, Artus. Author and co-author of books, pamphlets, on employment and occupations including, Democracy Against Unemployment, 1942. Contbr. numerous articles on employment and resources. Home: 1539 44th St., Washington 7.

STEADMAN, Alva Edgar (stĕd'mǎn); b. Beresford, S.D., Mar. 27, 1894; s. John William and Ellen (Owens) S.; grad. high sch., Beresford, 1912; A.B., Stanford, 1916; LL.B., Harvard, 1922; m. Martha Love Cooke, May 15, 1926; children—John, Richard, David. Admitted to Territory of Hawaii bar, 1922, and began practice with firm Frear, Prosser, Anderson & Marx, at Honolulu; instr. business law, U. of Hawaii, 1923, 1925-29; 1st judge of Circuit Court, 1st Judicial Circuit, T.H., 1927-32; exec. v.p. Cooke Trust Co., Ltd., Honolulu, 1932-37, pres. since 1937; dir. various Hawaiian Corps. Mem. U.S. Loyalty Review Bd. Designated judge of Land Courts, T.H. 1st lt., later capt. inf., U.S. Army, 1917-19. Sec. Revised Laws Commn., 1923-25. Mem. Am. and Hawaii bar assns., Honolulu Chamber of Commerce (pres. 1937). Republican. Conglist. Mason. Clubs: University, Oahu Country (past pres.), Pacific (past pres.). Home: 3136 Alika Av., Nuuuau Valley. Office: 926 Fort St., Honolulu, T.H.

STEADMAN, Robert F(oster), univ. prof.; b. Hurley, S.D., May 31, 1904; s. Robert Anthony and Florence Ella (Keen) S.; B.S., Dakota Wesleyan U., 1923; Ph.D., U. of Chicago, 1928; m. Calista Anne Lewis, Nov. 29, 1924; children—Lewis Tilden, Robert Anthony, Calista Agnes, James Keen, Richard Foster. Instr. mathematics, Webester High Sch., 1923-25; instr. polit. science, U. of Akron, 1928-29; asst. prof., asso. prof., prof. polit. sci., Syracuse U., 1929-46; vis. prof., Nat. Inst. Pub. Affairs, Washington, 1946-47; social science adviser, President's Sci. Research Bd., 1947; prof. govt. Wayne U., 1947-48, chmn. dept. pub. adminstrn., 1953—; controller Dept. of Adminstrn., Mich., 1949-53. Mem. Am. Polit. Sci. Assn., Am. Soc. Pub. Adminstr., Govtl. Research Assn. Democrat. Episcopalian. Author: Public Health Organization in the Region of Chicago, 1929. Editor: Science and Public Policy, vol. 3, report of the President's sci. research bd., govt. printing office, 1947. Address: 451 W. Kirby St., Detroit.

STEARLEY, Ralph F. (stûr'lē), United States Air Force officer, retired; born at Brazil, Indiana, July 25, 1898; son William F. and Ella Lena (Kaelber) S.; B.S., U.S. Mil. Acad., 1918; student Yale U., 1920-21; m. Mildred S. Volandt, Sept. 19, 1931. Commd. 2d lt., U.S. army, 1918, and advanced through the grades to major general (temp.), Sept. 1949; Mil. Cav. School, 1920, Air Service Primary Flying Sch., 1925; Air Service Advanced Flying Sch., 1926; Air Corps Tactical Sch., 1935, Command and Gen. Staff Sch., 1936; Chemical Warfare Sch., 1938; asst. exec. officer, Office of Chief of Air Corps, Wash., D.C., 1940; mil. intelligence officer Flying Training Command, 1942; dir. of Air Support, Hdqrs. Army Air Forces, 1943; A-3 with 9th Air Force, E.T.O., May-Aug. 1944; G-3, 1st Allied Airborne Army, E.T.O., Aug. 1944-Mar. 1945; comdg. gen. 9th Tactical Air Command, E.T.O., Mar.-Sept. 1945; comdr. Air Sect., 15th Army Theater Gen. Bd., E.T.O., Sept. 1945-Jan. 1946; dep. chief War Dept. Spl. Staff Legislative and Liaison Div. 1946-48, chief, Air Force, 1948; comdg. general 14th Air Force, 1948-50; commanding gen. 20th Air Force, 1950-53, ret. as maj. gen. USAF, 1953; mil. advisor Twigg Industries, Brazil, Ind. Chairman Indiana Aeros. Commission. Rated command pilot and command observer. Decorations: D.S.M., second D.S.M. (with cluster), 1953, Legion of Merit, Air Medal, Bronze Star, W.W. II Occupation Medal, Korean Service Medal with 4 battle stars, United Nations Service Medal, Commendation; L'Ordre de la Legion d' Honneur, degree de Chevalier, Croix de Guerre avec Palm (France); L'Ordre de Leopold II, Grede de Commandeur avec Palme, Croix de Guerre avec Palme (Belgium); Comdr. of Order of Orange-Nassau (Netherlands); Commander of Order British Empire. Mem. V.F.W., Am. Legion, C. of C. (pres.). Methodist. Mason. Elk. Clubs: Rotary; Terre Haute (Ind.) Country; Army and Navy (Washington). Home: Beechwood, Box 148, R.R. 3. Office: Twigg Industries, Inc., Brazil, Ind.

STEARN, Allen Edwin, univ. prof., chemist; b. LaFayette, Ind., Sept. 14, 1894; s. John Henry and Sallie Louise (Hagerty) S.; A.B., Stanford, 1915, A.M., 1916; M.S., U. of Ill., 1917, Ph.D., 1919; student (research fellow), Calif. Inst. Tech., 1924-26; student Princeton, 1933, U. of Calif., 1941; m. Esther Wagner, Jan. 29, 1920; 1 dau., Enid Wagner. Instr. U. of Ill., 1919; asst. prof. U. of W.Va., 1920; asst. prof. U. of Mo., 1920-24, asso. prof., 1926-38, prof. and chmn. chemistry dept. since 1938, acting dean grad. sch. summers 1945, 47, 49, 51, 53; vis. prof. Princeton, 1933; U. Cal., 1940. Chemist Mallinckdrodt Chem. Works, summers 1916-30. Fellow A.A.A.S.; mem. Am. Chem. Soc., Mo. Acad. Sci., Alpha Chi Sigma, Phi Lambda Upsilong, Phi Mu Alpha, Phi Beta Kappa, Sigma Xi. Lutheran. Author: (with Esther W. Stearn) The Effect of Smallpox on the Amerindian, 1944; articles and reviews on reaction kinetics, bacterial staining, bacteriostasis in professional jours. Home: 901 Crestland Av., Columbia, Mo.

STEARNE, Allen Michener, judge; b. Philadelphia, Pa., Aug. 13, 1882; s. Edwin and Alice (Morris) S.; LL.B. cum laude, U. of Pennsylvania, 1905; LL.D., Hahnemann Med. Coll., Philadelphia, Pa., 1942; m. Mary H. Simons, June 11, 1907; 1 dau., Dorothy (Mrs. Laird C. Starkey). Admitted to Pa. bar, 1905, and engaged in practice of law, 1905-27; apptd. to bench Orphans' Court of Philadelphia County, 1927, reelected Nov. 1937; elected to Pa. Supreme Court, Nov. 1942, for terms of 21 yrs. Mem. Am., Philadelphia and Pa. bar assns., Am. Acad. Polit. and Social Science, S.A.R. Republican. Swedenborgian. Mason (33°). Clubs: Union League (past pres.) (Philadelphia); Frankford-Torresdale Country. Contbr. articles to legal publs. Home: 1900 S. Rittenhouse Sq., Phila. 3. Office: City Hall, Phila. 7.

STEARNS, Albert Warren. ◎ V. 27.

STEARNS, Edith Shaffer (Mrs. Clark Stearns), league exec.; b. Chicago, Ill.; d. Henry Rockwell and Amelie (Countante) Shaffer; ed. pvt. tutors; student St. Mary's Acad., South Bend, Ind., Moravian Coll., Bethlehem, Pa., 1893-95; m. Capt. Clark Daniel Stearns, U.S.N., Nov. 2, 1903 (died May 22, 1944). Mem. bd. of edn., Am. Samoa, 1913-14; hostess for Naval Inter-Allied Commn. of Control and for Armistice Commn., London and Paris, 1919-20; founder Pan American League, Miami, Fla., 1930, and served as president and president international, 1930-48; now lecturer on international events; legislative chmn., mem. bd. dirs. Women's Federation Florida's Republican Clubs. Member national advisory council of 60, Women's Nat. Rep. Com., 1928; mem. adv. bd. City Planning Bd., Miami; citizens adv. bd. Univ. of Miami. Served as vol. nurse Naval Hosp., Portsmouth, N.Y., World War I; served as chmn. Pan Am. com. Nat. Defense for Dade County (Fla.), World War II. Decorated Cavaleiro Order Southern Cross Commanderie, by Brazilian govt., May 1946; Medal of Merit 1st class, by Pan Am. Legion, Mexico, 1945; Diploma de Socio Honorario de Assn. de Intercambio Cult. of State M. Grosso (Brazil); Inst. De Cult. Am., La Plata, Tolosa (Argentina); gold medal from consular corps in Miami, 1933; decorated by Republic of Haiti; Honor of Merit est decérné an Grade de Chevalier, Mai 1947. Fla. del. to Women's Centennial Congress, 1940. Mem. Internat. Council of Women (dir. 1933-35), Asociacion de Escritoras Y Artista Americanos for Cuba (U.S. com.), 1934, Women's Internat. and Nat. (past pres.) aeronautical assns., Southwestern Council of Women (chmn. aeronautics), Air Law Rev. (adv. com.), Dade County Fedn. of Women's Clubs (president), Nat. League American Penwomen, D.A.R. Clubs; Florida Federated Women's (sect. vice pres., 1929-30), Dade County Federation (dir. 1930-32), City of Miami (organized and led city forum; pres. 1931-32). Lecturer. Republican (candidate for U.S. Congress, 4th Congl. district Florida 1944). Consultant Latin-American affairs. Contributor short articles in Inter-American publications. Home: 3555 Poinciana Av., Coconut Grove. Office: The Pan American League, Miami, Fla.

STEARNS, Genevieve, research prof.; b. Zumbrota, Minn., Dec. 24, 1892; d. Clayton Henry and Clara (Beierwalter) Stearns; B.S., Carleton Coll., 1912; M.S., U. of Ill., 1920; Ph.D., U. of Mich., 1928; unmarried. Teacher science in high schs. in Minn. and S.D., 1912-18; grad. asst. U. of Ill., 1918-20, U. of Mich., 1925-27; research asso. State U. of Ia., 1920-25, 1927-30, research asst. prof., 1930-31, research asso. prof. of pediatrics, 1931-43, research professor, 1943-54, research professor orthopedics, 1954—. Recipient (with others) Borden award Home Economics Assn., 1942, for studies on calcium and phosphorus; Borden award (with P. C. Jeans, M.D.) Am. Inst. Nutrition, 1946, for fundamental contributions in field of child nutrition. Member of U.S. team to WHO seminars in Leyden and Stockholm, Oct.-Nov. 1950. Mem. Am. Inst. Nutrition, Am. Soc. Biol. Chemists, Sigma Xi. Contbr. numerous sci. articles to med. and chem. publs. Home: 408 Myrtle Av. Office: Children's Hospital, Iowa City, Ia.

STEARNS, George L., II, business exec., merchant; b. Williamsport, Pa., Jan. 12 1890; son Charles Robert and Martha Jane (Hays) S.; student Culver (Ind.) Mil. Acad., 1916-18; m. Eleanor Crooks Whitehead, June 7, 1923; children—Ann Crooks (Mrs. Thomas H. Mansel), Eleanor Elizabeth, Jane Hays, Charles Robert. Entered employ L. L. Stearns & Sons, dept. store, Williamsport, Pa., 1918, vice pres., 1925-37, vice pres. and gen. mgr.,

1937-45, pres. and gen. mgr. since 1945; vice pres. and dir. Williamsport Nat. Bank since 1937; dir. Williamsport Fed. Savs. & Loan Corp.; dir., exec. com. Williamsport Hotels Co. Served as 2d lt., U.S. Inf., 89th div., 1918. Dir. and mem. exec. com. Lycoming College. Member of National Retail Dry Goods Assn., Pa. Retailers Assn. (pres. 1948-52), YMCA (pres. bd. trustees). Mason (33°); Republican; Presbyn. Home: 400 Upland Rd., Williamsport 16. Office: Pine, W. Third and Laurel Sts., Williamsport 61, Pa.

STEARNS, Howard Cecil, surgeon; b. Portland, Ore., Oct. 26, 1900; s. Joseph O. and Isabell (Smith) S.; B.S., Ore. State Coll., 1924, M.S., 1925; M.D., U. of Ore., 1929; m. Mary Louise Wiley, June 30, 1928; children—Douglas H., Philip W., Martha J. Intern, Multnomah Hosp., Portland, Ore., 1929; resident obstetrics and gynecology, 1930-31; pvt. practice obstetrics and gynecology, Portland, since 1931; mem. att. staff Emanuel and Multnomah Hosps., Portland Sanitarium; asst. prof. obstetrics and gynecology, U. of Ore. Med. Sch., 1935-45, clin. prof. since 1945, head. of dept. Mem. A.M.A., Am. Assn. Obstetrics, Gynecology and Abdominal Surgeons, Am. Cancer Soc., Northwest Gynecol. Soc., Northwest Surg. Soc., Ore. Med. Soc., Pacific Coast Surg. Soc., Pacific Coast Soc. Obstetrics and Gynecology, Society Obstetrics and Gynecology, Acad. Medicine, Portland. Contbr. articles on splty. to med. publs. Home: 5048 S.W. Hilltop Lane, Portland. Office: Medical-Dental Bldg., Portland 5, Ore.

STEARNS, James D., business exec.; b. Garrett, Ind., 1914; grad. LaSalle Extension U., 1936. Exec. v.p. R. R. Donnelly & Sons, Chgo. Home: 2721 Lincolnwood, Evanston, Ill. Office: 350 E. Cermack Rd., Chgo. 16.*

STEARNS, John Barker, educator; b. Norway, Me., Feb. 13, 1894; s. Seward Smith and Mary Eliza (Jordan) S.; A.B., Dartmouth Coll., 1916; M.A., Princeton, 1917, Ph.D. 1924; m. Elsie Hunting Thrall, July 8, 1922; 1 dau., Mary Cornelia (Mrs. William Albert Macdonald). Tchr. of classics Alfred U., 1920-22, Princeton, 1922-24, Yale, 1924-27; with Dartmouth, 1927—, successively asst. prof., prof. classics, chmn. dept., 1949-51. Served as 1st lt. U.S. Army Ambulance Service, 1917-19, A.E.F. Mem. Archaeol. Inst. Am., Am. Philol. Assn., Classical Assn. New Eng., Phi Beta Kappa. Author: The Dream as a Technical Device in Latin Epic and Drama, 1927; Byzantine Coins in the Dartmouth Collection, 1952; The Assyrian Reliefs at Dartmouth, 1953; also articles for jours. Home: 3 Downing Rd., Hanover, N.H.

STEARNS, John Lester, ins. exec.; b. Washington, July 22, 1898; s. John S. and Lizbeth E. (Williams) S.; A.B., Johns Hopkins, 1920; M.B.A., Harvard, 1922; m. Amelia S. Holliday, Aug. 31, 1923. With New Eng. Mut. Life Ins. Co. since 1923, v.p. and actuary, 1950-55, v.p., ins. adminstrn. div. 1955. Fellow Am. Soc. Actuaries. Conglist. Club: Brae Burn Country. Home: 18 Hillside Rd., Wellesley Hills 82, Mass. Office: 501 Boylston St., Boston 17.

STEARNS, Osborne Putnam, radio commentator, author, musician; b. Boston, May 13, 1888; s. Martin Holyoke and Adeline Richmond (Pease) S.; student mus. theory and harmony with W. Basset Hough, Columbia; studied flute with Georges Barrere; m. Anne Dempsey; 1 dau., Patricia Anne. Mus. dir., theaters N.Y., Boston, Seattle, San Francisco, Los Angeles, Jersey City, Pitts., and en tour U.S., and Can., 1914-32; radio commentator Don Lee System, Los Angeles, 1935, N.B.C., Red Network, 1936, N.B.C. Blue Network, 1937, Yanke Network, Boston, 1938, Sta. WEEI, Boston, 1938-40, WBEN, Buffalo, 1941-44, WINS, N.Y.C., 1945, WCKY, Cin., 1945, WMAQ, Chgo., 1946-52. Author: Paris is a Nice Dish, 1952; Italy on a Platter, 1954. Authority on world cuisines, customs, manners. Home: 190 Everett St., Wollaston, Mass.

STEARNS, Raymond Phineas, univ. prof.; born Canton, Ill., Jan. 11, 1904; s. Clark and Kathleen Gertrude (Stimeling) S.; A.B., Ill. Coll., Jacksonville, 1927; A.M., Harvard, 1931, Ph.D., 1934; m. Mary Elizabeth Scott, June 9, 1927; children—Peter Nathaniel, Sarah Elizabeth; m. 2d, Josephine Bunch, September 8, 1947; children—Susan, Catherine, Martha. Engaged as teacher in the Fulton County, Illinois public schools, 1922-23. Winchester Community High Sch., 1927-29; grad. fellow, Harvard Club of Chicago, 1929-30; asst. dept. history, Harvard, 1930-34; post doctoral fellow Social Sci. Research Council, 1934-36; prof. and head dept. history Lake Forest (Ill.) Coll., 1936-37; asst. prof. history U. of Ill., 1937-42; asso. prof., 1942-48, prof. history since 1948. Received Frank S. Brewer prize, Am. Soc. Ch. History, 1940. Mem. council Inst. Early Am. History and Culture, 1947-53, sec.; mem. bd. editors, William and Mary Quarterly, 1948-51. Mem. American Antiquarian Society, American Historical Assn., American Soc. Ch. Hist., Hist. of Sci. Soc. (mem. council), Pa. Hist. Soc. (hon.), Phi Alpha Theta, corr. mem. Colonial Soc. Mass. Conglist. Clubs: University Men's, Harvard of Eastern Illinois (Urbana). Author: Congregationalism in the Dutch Netherlands, 1940; The Pageant of Europe, 1947; Man's Great Adventure (with E. Pahlow), 1949; The Strenuous Puritan: A Biography of Hugh Peter, 1598-1660, 1953. Contbr. articles to profl. jours. Home: 202 W. Vermont Av., Urbana, Ill.

STEARNS, Robert Lawrence, found. pres.; b. Halifax, N.S., Can., Oct. 3, 1892 (parents U.S. citizens); s. John Lloyd and Ella (Powell) S.; A.B., U. of Colo., 1914; LL.B., Columbia, 1916, LL.D., 1940; LL.D., University of Denver, 1941, U.N.M., 1946, Colo. Coll., 1947, U. Colo., 1954; married Katharine Hanington, Apr. 17, 1917 (deceased); m. 2d, Amy Pitkin, Aug. 20, 1920; children—Marion Lloyd (Mrs. Byron White), Amy Pitkin (Mrs. Richard W. Goodell), Judith Powell, Barbara Lawrence. Admitted to Colo. bar, 1916, and practiced in Denver; mem. firm Lewis & Grant, 1922-35; asst. in history, U. of Colo., 1913-14; instr. in history, Denver U., summer 1921; mem. faculty U. of Denver Law Sch., 1920-31, prof. of law, 1924-31; prof. of law, U. of Colo., 1931-39, acting dean of law school, 1931-33, dean, 1935-39, pres. of the univ., 1939-53; leave of absence from Sept., 1942 to serve as Chief of Operation analysis Div. of 13th and 20th air forces, until July 1, 1945; president Boettcher Foundation since July 1953; visiting prof., Stanford University Law School, summer 1938. Member advisory committee on fiscal organization and procedures Dept. of Defense, 1953—. In Air Service United States Army, 1917-18; discharged as captain. Member Educational Council U.S. Navy, 1942-46; operations analyst U.S. Air Forces, 1942-46; chairman, Board of Visitors, Air University, Alabama, 1945-50; chmn. Colo. Resources Development Council, 1947-51; spl. consultant Research and Development Bd., Nat. Military Establishment; chmn. Service Acad. Bd. Mem. adv. council Survey Medical Education, 1949. Member American Bar Association (adviser to legal edn. sect. 1934, 35, mem. council on legal edn. since 1937), Colo. Bar Assn. (pres. 1936-37), Denver Bar Assn. (pres. 1927-28), Am. Law Inst., Am. Council Edn. (exec. com.; chmn. since 1952), Beta Theta Pi, Phi Beta Kappa, Phi Delta Phi, Order of the Coif. Episcopalian. Awarded Medal of Freedom, 1946; Air Force award for exceptional service, 1948. Clubs: Mile High, Denver Country, Denver (Denver); Rotary, Town and Gown (Boulder, Colorado). Compiler: Colorado Law of Wills and Estates, 1938. Contbr. to law revs. and jours. Home: 918 Race St., Denver.

STEARNS, Russell Bangs, corp. exec.; b. Chicago, Ill., Feb. 9, 1894; s. Robert B. and Emma (Owens) S.; A.B., U. of Mich., 1916; m. Edna Dilley, June 14, 1918 (dec. 1950). With North Am. Co., 1916-17; with Arthur Perry & Co., 1920, partner, 1926-30, pres. 1930-38; pres., dir. Nat. Food Products Corp., Boston, 1938—; dir., chmn. bd., chmn. exec. com. Colonial Stores, Inc.; dir. N.E. Confectionery Co., Sears Roebuck & Co., Copper Range Co., H. C. Bohack Co., Inc., Gen. Telephone Corp., Southwestern Public Service Company; chairman, director Pantex Manufacturing Corporation, Rogers Oil Company; pres., dir. Mass. Northeastern Transportation Co. since 1944. Trustee and mem. exec. finance coms., Free Hosp. for Women. Mem. Delta Kappa Epsilon. Clubs: Country, Moisie Salmon, Union, Dedham Country and Polo, Augusta National (Augusta, Ga.); Yale (N.Y. City). Home: 50 Haven St., Dedham, Mass. Office: 24 Federal St., Boston 10.

STEARNS, Stephen Russell, engr.; b. Manchester, N.H., Feb. 28, 1915; s. Hiram Austin and Elisabeth Scribner (Brown) S.; A.B., Dartmouth, 1937; C.E., Thayer Sch. Engring., 1938; M.S., Purdue U., 1949; m. Eulalie Moody Holmes, Jan. 1, 1939; children—Marjorie Elisabeth, Stephen James, Jonathan David. Civil engr. Gannett, Eastman, Fleming at Harrisburg, Pa., 1938-40; marine engr. Bur. Ships, Phila. Navy Yard, 1940-41; field engr., cost engr. Dry Dock Associates, Phila. Navy Yard, 1941-43; instr. Thayer Sch. Engring., Dartmouth, 1943-45, asst. prof., 1945-53, prof., 1953; phys. reconnaissance in Alaska, Boston U. Phys. Research Labs., 1953; chief, applied snow and ice research br. Snow, Ice, Permafrost Research Establishment, U.S. Army Engineers, 1954—, mem. Arctic problems team Northeast Air Command, 1955. Mem. sch. bd., Hanover, 1951-57; v.p. Hanover Recreational Council. Mem. Am. Soc. Engring. Edn., Am. Soc. Testing Materials, Am. Soc. C.E., Internat. Soc. Soil Mechanics, Sigma Chi. Conglist. Home: 11 N. Park St., Hanover, N.H.

STEBBINS, Byron H., lawyer; b. Little Falls, N.Y., Mar. 31, 1876; s. George G. and Sarah (Ford) S.; A.B., Cornell U., 1897; LL.B., U. of Wis. Law Sch., 1901; m. Florence N. Hastings, June 15, 1904; children—Walter W., Rodney H. Admitted to Wis. bar, 1901; with Greene, Fairchild, North & Parker, Green Bay, Wis., 1901-12; mem. of firm Olin & Butler, Madison, 1914-40; partner Stroud, Stebbins, Wingert & Stroud, Madison, since 1940; asst. atty. gen. Wis., 1912-14; occasional lecturer at U. of Wis. Law Sch.; spl. asst. to atty. gen. of U.S. for Western Dist. of Wis., to conduct hearings for conscientious objectors under Selective Service and Training Act, 1941-51. Mem. bd. visitors U. of Wis., 1935-39, 1944-48. Mem. Am. Wis. State, Dane County bar assns., Phi Delta Theta, Phi Delta Phi. Republican. Presbyterian. Clubs: Madison, Rotary (pres. 1945-46; Madison, Wis.). Contbr. law articles to Wis. Law Review. Home: 1032 Sherman Av. Office: 1 W. Main St., Madison, Wis.

STEBBINS, Ernest Lyman, professor; b. Oelwein, Ia., Dec. 25, 1901; s. Francis Willard and Harriet May (Slayton) S.; B.S., Dartmouth Coll., 1925; student Dartmouth Med. Coll., 1925-27; M.D., Rush Med. Coll., 1929; M.P.H., Johns Hopkins U., 1932; m. Helen Bardwell Ross, Sept. 2, 1928; children—Bardwell Ross, Jonathan Lyman. Epidemiologist Va. State Dept. of Health, 1931; health officer Henrico Co., Va., 1932-34; epidemiologist N.Y. State Dept. of Health, 1934-36, dist. state health officer, 1936-37; dir. Div. of Communicable Diseases, N.Y. State Dept. of Health, 1937-38, asst. commr. of health, 1938-40; prof. epidemiology, Coll. Physicians and Surgeons, Columbia U., 1940-42; commissioner of health, N.Y. City, 1942-46; prof. of Pub. Health Administn. and dir., Sch. of Hygiene and Pub. Health The Johns Hopkins U. since 1946. Pres. Nat. Health Council; consultant to surgeons gen. U.S. Army, U.S. Navy, U.S.P.H.S.; sec.-treas. Am. Bd. of Preventive Medicine and Pub. Health; mem. Armed Forces Epidemiological Bd.; consultant N.Y., Md., Del. state depts. health; vice chmn. Md. Hosp. Planning Bd.; chmn. Baltimore City Med. Adv. Com.; mem. adv. com. W. K. Kellogg Found. Fellow A.M.A., Am. Pub. Health Assn., N.Y. Acad. Medicine; mem. Am. Epidemiol. Soc., Alpha Omega Alpha, Delta Omega, Sigma Alpha Epsilon, Alpha Kappa Kappa. Mem. Church of Christ. Author: Communicable Disease Section, Nelson Loose Leaf System of Medicine, 1950; book sect. on pub. health adminstrn. Home: 201 W. Lanvale St., Balt.

STEBBINS, Henry Endicott, foreign service officer; b. Milton, Mass., June 16, 1905; s. Roderick and Edith Endicott (Marean) S.; A.B., Harvard University, 1927; married Barbara Worthington, June 22, 1951. Clerk to commercial attaché, Bern, Switzerland, 1929-30; asst. trade commr., Bern, 1930-32, Istanbul, 1932-33, London, 1933-36, Ottawa, Can., 1936, Vienna, 1937, asst. commercial attaché, 1938; asst. trade commr., Paris, 1938-39, London, 1938-39; vice consul, London, 1939-41, 3d sec., 1941-43, 2d sec., 1941-43, consul and 2d sec., 1943-45, consul and 1st sec., 1945-50; assigned to Dept. of State, 1950; with Nat. War Coll., 1950-51; consul gen., Melbourne, Australia, 1951-54; fgn. service insp. Dept. of State, 1954—. Club: Harvard (Boston). Home: 43 Canton Av., Milton, Mass. Office: care Dept. of State, Washington.

STEBBINS, Homer Adolph, lawyer; b. Syracuse, N.Y., May 6, 1884; s. Morris William and Rebecca (McCabe) S.; Ph.B., Syracuse U., 1906, Ph.M., 1907; LL.B., 1908; Ph.D., Columbia, 1913; J.S.D., New York U., 1917; auditor University of Marburg, Germany, summer 1911; University of Naples, Italy, 1944; married Elizabeth Alden Seabury Tredwell, July 3, 1912; children—Roger Morris, Ruth Rebekah, Seabury Tredwell, and (adopted) Viola Virginia Hanson (Mrs. Maurice Paul Bellemans). Admitted to N.Y. bar, 1908; practiced N.Y.C., 1914—, alone 1933—, specializing in internat. and pub. law; former tchr. and lectr. law several schs. and colls. Served as capt., Gen. Staff Mil. Intelligence Div., U.S. Army, as political specialist on Near and Far East, 1918-19; in Army Res. Corps 29 yrs.; maj., M.I. Service, U.S. Army, 1941-45; various assignments including A.M.G., 1943-45. Adv. on Internat. Law to U.S. Allied Commn. to Austria, with headquarters at Vienna, Oct. 1945-Dec. 1946. Dem. candidate for Congress, 1934, 36, 37, 38, 40; supervisor, Town of Greenburgh, New York, 1935; alternate delegate Democratic N.Y. State Conv., 1938. Acting judge Village Court, Hastings-on-Hudson, N.Y., 1940, 41. A founder Woodrow Wilson Foundation. Fellow Am. Geog. Soc. of N.Y.; mem. nat., state and local profl. assns., also hon. mem. several socs. Episcopalian. Club: Syracuse Univ. (N.Y.C.). Author books and monographs, covering party politics in U.S. Address: 22 Minturn St., Hastings-on-Hudson, N.Y. Office: 2 Rector St., N.Y.C. ☆as

STEBBINS, Joel, astronomer; b. Omaha, Neb., July 30, 1878; s. Charles Sumner and Sara Ann (Stubbs) S.; B.S., U. of Neb., 1899, LL.D., 1940; student U. of Wis., 1900-01, hon. Sc.D., 1920; Lick Obs., U. Cal., Ph.D., 1903, LL.D., 1953; student U. Munich, 1912-13; Sc.D., U. Chicago, 1954; married May Louise Prentiss, June 27, 1905; children—Robert P., Isabelle (Mrs. T. A. Dodge). Instructor in astronomy, University of Illinois, 1903-04, assistant professor, 1904-13, professor and dir. Obs., 1913-22; dir. Washburn Obs. and prof. astronomy, U. of Wis., 1922-48, emeritus, also research asso. Mt. Wilson Obs.; research asso. Lick Obervatory since 1948. Recipient Royal Astronomical Soc. Gold Medal for 1950. Mem. National Academy Sciences, American Philosophical Society, Am. Acad. Arts and Sciences, A.A.A.S. (v.p.), Am. Astron. Soc. (sec., v.p., pres.); foreign asso. Royal Astron. Soc., Phi Delta Theta, Phi Beta Kappa, Sigma Xi. Was awarded Rumford premium, Am. Acad. Arts and Sciences; Draper medal, Nat. Acad. Sciences; Bruce medal, Astron. Soc. Pacific. Contbr. to astron. jours., principally on stellar photometry and interstellar space. Home: 69 University Dr., Menlo Park, Calif. Address: Lick Observatory, Mt. Hamilton, Calif.

STEBBINS, Kathleen B., library exec.; b. Rochester, N.Y., Sept. 18, 1905; d. Charles David and Stella (Sanford) Brown; A.B., Smith Coll., 1927; B.S., Columbia U. Sch. Library Service, 1936; m. Edwin Allen Stebbins, Jr., June 27, 1928 (div. 1934); 1 dau., Susan Ward. Asst. pub. library, Rochester, N.Y., 1927-31; librarian browsing room Columbia U. Library, summer 1936; librarian Grolier Soc., N.Y. City, 1936-37; promotion writer Crowell-Collier Pub. Co., 1937-40; exec. sec. Spl. Libraries Assn., 1940-53; personnel dir. Detroit Pub. Library, 1953—. Author articles in library jours. and encys. Home: 25 E. Palmer St., Detroit 2.

STEBER, Eleanor (stē'bẽr), soprano; b. Wheeling, W.Va.; July 17, 1916; d. William Charles and Ida A. (Nolte) Steber; Mus.B., New England Conservatory of Music, 1938; married. Began as a singer, 1935; won Met. Auditions of the Air spring of 1940, with Met. Opera Co. since fall of 1940; San Francisco Opera Co., 1945; Central City Opera Festival, 1946; soloist with N.Y. Philharmonic, NBC Symphony, Boston Symphony, Minneapolis Symphony, Chicago Symphony, Cincinnati Symphony, Kansas City Symphony, Denver Symphony, and Montreal Symphony Orchestras, Phila. Orchestra; makes radio and TV appearances. Extended concert tours throughout U.S., Canada and Cuba for 10 yrs. Mem. Delta Omicron, Pi Kappa Lambda. Lutheran. Home: Port Jefferson, L.I., N.Y.

STEBLER, William John, business exec.; b. Pittsburgh, Oct. 29, 1902; s. Oliver Joseph and Margaret Mary (O'Hagan) S.; student Duquesne U., 1922-25; U. Pitts., 1926; m. Jane Elizabeth McAleenan, Nov. 21, 1928; Clerk, Penn.-Conley Tank Car Co., Pitts., 1922-23, traffic mgr. and mech. supt., 1926-31, v.p., dir., 1931—; div. mgr. Gen. Am. Transportation Corp., 1939-43, v.p., 1943-52, in charge mfg., engring., research and development, Chgo., 1944, exec. v.p., 1952-54, pres., 1954—, dir., 1946—; v.p., dir. Eclipse Moulded Products Co., Milw., 1945—; Gen. Am. Aero. Co., Gen. Am. Field Erection Co., Chgo., 1944—, The Turbo-Mixer Corp., N.Y., 1945—; pres., dir. Gen. Am. Evans Co., Chgo., 1954—; dir. Am. Nat. Bank & Trust Co. of Chgo., dir. Am. Machine Co., Louisville Drying Machinery Co., Union Refrigerator Transit Co. Dir. St. Vincent's Coll., Latrobe, Pa., 1951—; mem. pres.' council Loyola U., 1954—. Republican. Roman Catholic. Clubs: Exmoor Country (Highland Park, Ill.); Chicago, Attic (Chgo.). Home: 50 Hazel Av., Highland Park, Ill. Office: 135 LaSalle St., Chgo. 3.

STECHER, Joseph Day, lawyer; b. Upper Sandusky, O., Feb. 22, 1904; s. George John and Hattie Elizabeth (Day) S.; A.B., Ohio Wesleyan U., 1925, LL.D., 1949; J.D., O. State U., 1928; m. Alice Louise Heesen, Jan. 23, 1937; children—Joseph Day, Sally Ann. Admitted to bar of Ohio, 1928; in gen. practice of law, Toledo, since 1928; now mem. law firm Finkbeiner & Stecher, Toledo; Chmn. bd. trustees Edna B. Rowe Sch. of Organic Edn., Inc., 1948-51. Trustee, pres. Child and Family Agency, Toledo, 1947-50; pres., dir. Toledo Council of Social Agencies, 1951-54; secretary, dir. Am. Bar Foundation. Recipient distinguished service award U.S. Jr. Chamber of Commerce, 1938. Mem. Toledo Junior Chamber of Commerce 1928-38 (vice pres., 1935-36; pres. 1936-37; nat. councillor 1937-38), Am. Bar Assn. (asst. sec., 1937-45, sec. since 1945; bd. govs. since 1945), Ohio State Bar Assn. (exec. com. 1940-48, president 1947-48), American Judicature Society, Toledo Bar Assn. (exec. com. 1936-45, vice pres. 1939-41, pres. 1941-42), Am. Law Inst., Internat. Assn. Ins. Counsel, Greater Toledo Community Chest (pres., dir.), C. of C. (trustee), Ohio Citizens Council for Health and Welfare (dir.), Alpha Sigma Phi, Delta Theta Phi, Delta Sigma Rho, Order of the Coif. Republican. Presbyn. Club: Toledo. Home: 3505 Brookside Rd., Toledo 6. Office: Toledo Trust Bldg., Toledo 4.

STECK, Charles Calvin, mfg. exec.; b. Wheaton, Ill., Mar. 24, 1884; s. Calvin and Louisa Maria (Finch) S.; B.S., Wheaton Coll., 1906; M.S., U. Chgo., 1911; m. Jennie Ward Kinsman, Sept. 8, 1909; children—Helen Shirley (Mrs. Paul R. Swanson), Kenneth Kinsman, Richard Lamont; m. 2d, Etelka Holt Vincent. Instr. mathematics dept. U. N.H., 1911-19, head dept., 1917-19; with Spaulding Fibre Co., North Rochester, 1919—, pres., gen. mgr., dir., 1942—; Exec., Food Adminstrn. of N.H., 1917-18. Clubs: Park Country (Buffalo); Orchard Park (N.Y.) Country. Home: Milestrip Rd., Orchard Park, N.Y. Office: 310 Wheeler St., Tonawanda, N.Y.

STECK, Leo Varner, chem. corp. exec.; b. Colton, Cal., Aug. 9, 1898; s. George Washington and Eliza (Powell) S.; A.B., U. Cal., 1922; m. Frances Johnson, Oct. 17, 1933; children—George Powell, Allen Parker. Chem. engr. Pike & West, Emeryville, Cal., 1924-30; market development dept., Shell Development Co., 1930-41; v.p., dir. Shell Chemical Corp., N.Y.C., 1941—. Mem. Am. Chem. Soc., Phi Beta Kappa, Sigma Xi, Alpha Chi Sigma, Phi Lambda Upsilon. Clubs: The Chemists', Union League (N.Y.C.). Home: 22 E. 36th St., N.Y.C. 16. Office: 50 W. 50th St., N.Y.C. 20.

STECKER, Harry Marshall, merchant; b. Mt. Carmel, Pa., Feb. 23, 1894; s. George A. and Alma E. (White) S.; B.S., Pa. State U., 1915; m. Genevieve E. Watkins, Apr. 22, 1918; children—Dorothy (Mrs. E. S. Halfmann), Virginia (Mrs. R. L. Weidman). Field engr. Portland Cement Assn., 1915-18; propr. Stecker & Co., 1919—; pres. Mt. Carmel Water Co., 1936—, First at. Bank, Mt. Carmel, 1942—; dir. Pemberton Coal & Coke Co., Anthracite Citizens Savings & Loan Assn., Phila. & Reading Coal & Iron Co. Served as 2d lt., 1918-19. Republican. Methodist (trustee, dist. stewart). Rotarian. Home: 102 N. Hickory St. Office: 20 N. Oak St., Mt. Carmel, Pa.

STECKER, Robert Donald, merchandising exec.; b. Phila., May 9, 1901; s. Louis and Esther (Cohn) S.; student U. Pa., 1920; m. Rose Gimbel, Feb. 1, 1923; children—Susanne (Mrs. Donald Gordon), Robert; m. 2d, Dora Lovenstein, Dec. 1951. Asso. with family enterprises until 1934; divisional mdse. mgr. Gimbel Bros., Phila., 1934-44; v.p. and divisional mdse. mgr., Spiegel, Inc., Chgo., 1944-45, became v.p., gen. mdse. mgr. and dir., 1945; v.p., gen. mdse. mgr. Sanger's, Dallas, 1952—; pres. Dallas Theatre Center. Clubs: Lake Shore Country (Glencoe, Ill.); Grolier (N.Y.C.); Downtown (Dallas). Address: 10322 Lennox Lane, Dallas.

STECKLER, Robert, chemist; b. Vienna, Austria, Nov. 27, 1914; s. Richard and Anna (Bondy) S.; Ph.D., U. Vienna, 1938; m. Grace Taylor, Oct. 7, 1949; one son, Richard L. Came to the United States, 1938, naturalized, 1944. Research assistant U. Graz, 1937; research manager resins and plastics div. Arco Co., Cleve., 1938-45; organizer R. Steckler Labs., Cleve., 1945, mgr. since 1945; cons. chemist since 1945; pres. Synthetic Organics since 1948. Fellow Am. Inst. Chemists; mem. Assn. Cons. Chemists and Chem. Engrs., Am. Chem. Soc., Soc. Plastics Engrs., A.A.A.S., Am. Soc. Testing Materials. Club: Cleve. Paint and Varnish Prodn. Contbr. articles German and Am. publs. Patentee in field. Home: R.D. 2, Chagrin Falls, O. Office: 8200 Harvard Av., Cleve. 5.

STECKLER, William Elwood, judge; born Mount Vernon, Ind., Oct. 18, 1913; s. William Herman and Lena (Menikheim) S.; LL.B., Ind. Law Sch., 1936; J.D., 1937; m. Vitallas Alting, Oct. 15, 1938; children—William Rudolph, David Alan. Admitted to Ind. bar, 1936, practiced in Indianapolis, 1937-50, mem. firm Key & Steckler; pub. counselor, Public Service Comm., State Ind., 1949-50; judge U.S. Dist. Court for Southern Dist. Ind. since 1950; pres., chairman bd. Hyaline Corp., Indianapolis, 1946-50. Mem. Ind. State Election Bd., 1946, 1947, 1948. Served as seaman USN, 1943. Mem. Am., Ind. State, Indianapolis bar assns., Am. Legion, Order of the Coif, Sigma Delta Kappa. Democrat (chmn. speakers bur., state central com., 1948). Lutheran. Mason (32°, Shriner). Club: Indianapolis Athletic. Home: 325 E. 45th St. Office: Federal Bldg., Indpls.

STEDMAN, Alfred Delos, newspaper man; b. Boone, Ia., Sept. 21, 1891; s. Arthur Beach and Ada Prudence (Millard) S.; B.A., Hamline U., 1919; hon. LL.D., 1940; m. Hazel E. Dingle, Mar. 8, 1918; children—Richard Bruce, Carol Elizabeth, John Arthur. Reporter St. Paul Dispatch and Pioneer Press, 1915-17, copy reader, 1919-21; asso. editor Farmers Dispatch, St. Paul, 1922; news editor and city editor St. Paul Pioneer Press, 1922-24, editorial writer, 1924-29, Washington corr., 1929-33; apptd. dir. of information, Agri. Adjustment Adminstrn., 1933, apptd. asst. adminstr., 1934; resumed position as Washington corr., St. Paul Pioneer and Dispatch, 1939; mem. bd. of editors United States News, Washington, D.C., 1941; assistant exec. editor same 1944; asso. editor, St. Paul Pioneer Press and Dispatch, since 1945. Served as 1st sergeant U.S. Army, World War I. Mem. Am. Acad. Polit. and Social Science, Am. Polit. Science Assn., Am. Farm Econ. Assn. Clubs: National Press, Cosmos (Washington); Informal (St. Paul). Author: articles and papers. Home: 1841 Stanford Av., St. Paul 5. Address: 55 E. 4th St., St. Paul 1, Minn.

STEDMAN, Giles Chester, shipping exec.; b. Quincy, Mass., Sept. 2, 1897; s. Richard Julian and Ann Teresa (Shea) S.; LL.D., Mt. St. Mary's Coll., 1933; D.Sc., Colgate University, 1934; m. Florence L. Schick (divorced); 1 dau., Jacqueline Ann. Formerly in command of transatlantic liners; v.p. United States Lines, 1946—. On active naval duty throughout World Wars I and II; supt. U.S. Merchant Marine Acad., Kings Point, N.Y., 1943-46; rear adm. USNR, 1943—. Holds awards, decorations from govts. of China, Gr. Brit., France, Italy, U.S. Apptd. by Nat. Baseball Congress as baseball commr. for Far East (Philippines, Formosa, Korea, Japan), 1947; apptd. Am. mem. Hon. Co. Master Mariners (British), 1942. Mem. Naval Architects and Marine Engrs., Am. Legion. Clubs: Army and Navy, Polo (Manila); American (Tokyo); India House, Degpdale (N.Y.C.); Olympic (San Francisco). Address: 1 Broadway, N.Y.C. 4.

STEDMAN, Louise Adelia, educator; b. Savanna, Ill., Oct. 17, 1907; d. Ira Marvin and Beulah Benton (Shepard) Stedman; A.B. with honors, U. of Iowa, 1930, A.M., 1937; student U. of Wash., summer 1940; Ph.D., Purdue U., 1947; unmarried. Teacher Dawson (Iowa) Consolidated High Sch., 1927-29; home economics teacher, West Jr. High Sch., Des Moines, 1930-34, Roosevelt High Sch., 1934-37; instr. in home economics, U. of Idaho, 1937-42; grad. asst., Purdue U., 1942-43, asst. dir., women's residence halls, 1943-44; asst. state supervisor and itinerant teacher trainer, in home economics, Maine, 1944-47; asso. prof. home economics, U. of Maine, 1947-48, prof. and head dept. home economics, 1948-51; dir. School of Home Economics, U. Minn., since 1951. Mem. Am. Home Econ. Assn. (state del. from Ida., 1941; from Me., 1946-48), N.E.A., Assn. Land Grant Colls. and Univs. (senate), Adult Edn. Assn., Am. Vocational Assn., Am. Assn. Univ. Women, Phi Beta Kappa, Sigma Xi, Phi Kappa Phi, Omicron Nu, Pi Lambda Theta, Kappa Alpha Theta. Author: Bringing up Children (with H. H. Remmers). Contbr. articles in profl. jours. Home: 1415 N. Cleveland, St. Paul 8.

STEED, Tom, congressman; b. on farm nr. Rising Star, Tex., Mar. 2, 1904; m. Hazel Bennett, Feb. 26, 1923; 2 sons (Roger, officer U.S.M.C., killed in China, May 1947). Connected with Okla. daily newspapers, 20 yrs.; mng. editor Shawnee News and Star, 4 yrs. Mem. 81st to 84th Congresses, 4th Oklahoma Dist. Served as pvt., advancing through grades to 2d lt., Antiaircraft Arty., 1942-44; with Office of War Information, India-Burma theater, 1944-45. Home: 608 W. Dewey, Shawnee, Okla. Address: House Office Bldg., Washington.

STEEDMAN, Edwin Harrison, business exec.; b. St. Louis, Dec. 31, 1873; s. Isaiah G. W. and Medora (Harrison) S.; ed. Harvard, 1895; m. Almira McNeely, Oct. 20, 1906; 1 dau., Mrs. Richard Baldwin. With Curtis Mfg. Co., St. Louis, since 1895, chmn. bd. since 1929; dir. Bucyrus-Erie Co., Louisiana Furs, Inc., Midwest-Radiant Corp. Clubs: Racquet, St. Louis Country, Log Cabin. Home: 32 Westmoreland Pl. Office: 1905 Kienlen Av., St. Louis, 20.

STEEFEL, Lawrence D., univ. prof.; b. Rochester, N.Y., June 25, 1894; s. Simon L. and Estelle (Dinkelspiel) S.; student Phillips Exeter Acad., 1910-12; A.B., Harvard, 1916, A.M., 1917, Ph.D., 1923; m. Genevieve R. Fallon, June 17, 1925; children—Lawrence D., Nina Moore. Instr. history, U. of Minn., 1923, asst. prof., 1925-32, asso. prof., 1932-44, prof. history since 1944, dir. Scandinavian area studies, 1947-48; summer session teacher, U. of Calif., 1927, U. of Chicago, 1945. Served as coordinator European area and lang. study, Army Specialized Training Program, U. of Minn., 1943-45. John Simon Guggenheim Memorial fellow, Europe, 1929; Fulbright research grantee in Germany, 1954-55. Mem. Am. Hist. Assn., Soc. Am. Historians, Minn., Royal hist. soes., London. American Assn. Univ. Profs., Fgn. Policy Assn., Minneapolis-St. Paul Com. on Fgn. Relations, Twin City Philatelic Soc., Am. Philatelic Soc., Kobenhavns Philatelist Club, Copenhagen; Collectors of New York, Phi Beta Kappa. Unitarian. Clubs: Campus, Informal (St. Paul). Author: The Schleswig Holstein Question (Harvard Hist. Studies), 1932. Contbr. various articles and revs. to hist. pubs. Home: 2808 W. River Rd., Minneapolis 6.

STEEGER, Henry, publisher; b. New York, N.Y., May 26, 1903; s. Henry and Adelaide (von Holsten) Steeger, II; student Trinity Sch., Horace Mann Sch., New York, N.Y.; A.B., Princeton, 1925; student Univ. of Berlin, 1926; m. Shirley Meeker, June 1, 1928; children—Henry, Susan Shirley, Nancy Victoria. Editor mags. Dell Pub. Co., New York, N.Y., 1927-29; pub. and pres. Popular Pubs. since 1930; pres. Fictioneers, Inc. since 1939, All-Fiction Field, Inc. since 1942, New Publs., Recreational Reading, Post Periodicals, Inc., 1936—, L.I. Printing Corporation; real estate operator, N.Y., 1926—. Served as lt. comdr. USCG (T), World War II; v.p. Army War Shows, Inc. Mem. exec. com. Young Dems. Am.; v.p. Madison Square Boys Club. Presbyn. Mem. Authors League Am., Nat. Urban League (trustee). Clubs: Quoque Field (pres.), River, Princeton, Explorers (N.Y.). Editor Argosy Mag. since 1946. Contbr. stories to nat. mags. Home: 1060 Fifth Av., New York 28. Office: 205 E. 42d St., New York 17, N.Y.

STEEGMULLER, Francis (stēg'mŭl-ẽr), author; b. New Haven, Conn., July 3, 1906; s. Joseph F. and Bertha R. (Tierney) S.; student Dartmouth Coll., 1923-24; A.B., Columbia, 1927; A.M., 1928; m. Beatrice Stein, July 1, 1935. Mem. Phi Beta Kappa. Won Red Badge Mystery prize, 1940. Writer under own name and pennames Byron Steel, David Keith. Author: O Rare Ben Jonson, 1927; Java-Java, 1928; Sir Francis Bacon, 1930; The Musicale, 1930; America on Relief (with Marie Dresden Lane), 1938; Flaubert and Madame Bovary, 1939; A Matter of Iodine, 1940; A Matter of Accent, 1943; States of Grace, 1946; French Follies, 1946; Blue Harpsichord, 1949; Maupassant: A Lion in the Path, 1949; The Two Lives of James Jackson Jarves, 1951; The Selected Letters of Gustave Flaubert, 1954. Contbr. short stories and articles to The New Yorker. Clubs: Racing (Paris); Century. Address: care Brandt & Brandt, 101 Park Av., N.Y.C.

STEEL, Byron, see Steegmuller, Francis.

STEEL, Edwin deHaven, Jr., lawyer; b. Phila., May 7, 1904; s. Edwin deHaven and Jennie May (Short) S.; A.B., Dartmouth Coll., 1926; LL.B., Yale, 1931; m. Thekla Alide Buchfeld, Dec. 1, 1952. In retail lumber bus., 1926-29; admitted to Del. bar, 1932, U.S. Supreme Ct., 1936; pvt. practice, Wilmington, Del., since 1932, partner Morris, Steel, Nichols & Arsht; gen. counsel War Materials, Inc., 1942-43; dir. Artisans Savs. Bank, Kaumaugraph Co. Dir. Wilmington Gen. Hosp. Mem. Am., Del. (pres. 1952-53) bar assns., Assn. Bar City of N.Y., American Law Inst., Soc. Colonial Wars, Delaware Hist. Soc. (dir.), Phi Beta Kappa, Psi Upsilon. Clubs: Wilmington, Wilmington Country, Methodist. Home: 1101 Hopeton Rd., Westover Hills. Office: 3018 duPont Bldg., Wilmington, Del.

STEELE, Alfred N., soft drink mfr.; b. Nashville, Tenn., Apr. 24, 1901; s. Edgar Alfred and Fannie (Bartrum) S.; student Northwestern, 1923; m. Lillian Nelson, July 8, 1948; children—Sally, Alfred Nelson. With Chicago Tribune; successively advt. mgr., Standard Oil of Ind., Chicago; mgr. Detroit, Columbia Broadcasting System; vice pres. D'Arcy Advt. Co., The Coca Cola Co.; chmn. bd., chief exec. officer Pepsi-Cola Co., N.Y.C., 1955—. Mem. Sigma Nu. Home: 36 Sutton Pl., S., N.Y.C. Office: Three W. 57th St., N.Y.C.

STEELE, Archibald T. ◎ V. 28.

STEELE, Heath McClung, corp. cons.; born Knoxville, Tenn., Sept. 18, 1884; s. Cornelius Warren and Sarah Rebecca (Heath) S.; ed. pvt. schools; m. Florence Belknap Truman, Feb. 7, 1911; children—Margaret Truman (Mrs. J. Sheridan Fahnestock), Heath Warren, David Truman. Miner in Va., Tenn., and Nev., 1901-11; assisted in appraisal of mines, Mich., 1911-16; cons. engr., N.Y. City; with The Am. Metal Co., Ltd., 1917—, v.p. and dir., 1932-54, retired, now consultant; formerly officer and director in various subsidiary companies, including pres. Compania Minera de Penoles; pres. Cia. Metalurgica de Penoles; chmn. Tsumeb Corp., Ltd.; pres., dir. Southwest Potash Corp.; dir. Consol. Copper Mines, United States Metal Company. Chief of bauxite-alumina branch, Aluminum-Magnesium Div., Office Prodn. Management, Washington, D.C., 1941. Mem. Mining and Metall. Soc. America, Am. Inst. Mining and Metall. Engrs. Episcopalian. Club: Mining (past pres.). Home: Glen Mary Farms, Great Mills, Md. Retired 1954.

STEELE, Hoyt Post, mfg. exec.; b. Wilmette, Ill., Dec. 28, 1910; s. Walter D. and Helen (Post) S.; student Hill Sch., Pottstown, Pa., 1926-30; B.S., Mass. Inst. Tech., 1934; m. Nancy Parker Logan,

May 4, 1936; children—Peter P., David H. With Benjamin Electric Mfg. Co., 1937—, successively asst. mgr. Eastern div., v.p. in charge engring., exec. v.p., pres., 1954—. Industry mem. regional WSB, 1950-52. Mem. RLM Standards Inst. (pres. 1952—), Nat. Elec. Mfrs. Assn. (gov. 1950—, v.p. 1952-54), Am. Standards Assn. (dir. 1950-54), Ill. C. of C. (dir. 1952—), Am. Mgmt. Assn. (dir. 1953-56). Home: 587 Lincoln Av., Glencoe. Office: Benjamin Electrical Mfg. Co., Des Plaines, Ill.

STEELE, James Harlan, pub. health veterinarian; b. Chicago, Apr. 3, 1913; s. James Hahn and Lydia (Nordquist) S.; D.V.M., Mich. State Coll., 1941; M.P.H., Harvard University, 1942; married Aina Oberg, June 14, 1941; 2 sons, James Harlan, II, David. With Ohio Dept. Health, 1942-43; with U.S. Public Health Service, 1943—, advancing through grades to vet. dir.; chief vet. pub. health activities Communicable Disease Center, Atlanta, 1947—; cons. WHO, 1950—, Pan-Am. San. Bur., 1945—, U.S. Dept. Def. and Dept. of State; vis. pub. health lectr. Harvard, U. Minn. Mem. Conf. Pub. Health Vets. (founder), Am. Bd. Vet. Pub. Health (founder), American, Georgia, Atlanta veteran medical associations, American Pub. Health Association, (governing council), Nat. Brucellosis Com. (exec. bd.), Nat. Trichinosis Conf., Nat. Bd. Vet. Med. Examiners (exec. bd.), U.S. Livestock San. Assn., N.Y. and Ga. acads. sci., Mil. Surgeons Assn., Pub. Service Commd. Officers Assn., Harvard Alumni Assn., Mich. State Coll. Alumni Assn., Alpha Psi. Episcopalian. Author articles and sects. of books in field. Home: 167 Old Ivy Rd. N.E. Office: USPHS, Communicable Disease Center, Atlanta.

STEELE, John Murray, cardio-vascular specialist; b. Newport, R.I., June 7, 1900; s. John Murray and Gertrude (Brooks) S.; student Marstons U. Sch. for Boys, Balt., 1910-17; A.B., Harvard, 1921; M.D., Johns Hopkins, 1925; m. Sylvia Moulton Ward, July 1, 1932; children—John Murray, Charles Nevett, Lucy Ann. Resident Billings Hosp., also instr. U. Chgo., 1928-29; asst. in medicine Rockefeller Inst. Hosp., 1929-35, asso., 1935-39; prof. N.Y.U. since 1939; dir. N.Y.U. research service Goldwater Meml. Hosp. Welfare Assn., N.Y.C., since 1948. Mem. Welfare Council, N.Y.C., since 1938. Served as pvt. U.S.M.C., 1918; comdr. M.C., U.S.N.R. 1942-46; Research Inst. Nat. Naval Med. Center, Bethesda, Md. Mem. Am. Soc. Clin. Investigation, Am. Heart Assn., Am. Physiol. Soc., Harvey Soc., Century Assn., A.A.A.S., Democrat. Editor: Vol. VI: Methods in Medical Research, 1942. Research in chronic diseases. Home: 340 E. 77th St., N.Y.C. 21. Office: Goldwater Memorial Hosp., N.Y.C.

STEELE, Joseph M. ◎ V. 27.

STEELE, Louis Thornton, advt. exec.; b. Boston, Apr. 4, 1911; s. Harlow Leroy and Edith Frances (Webber) S.; student Westminster Sch., 1925-26, Phillips (Andover) Acad., 1927-28; grad. New Prep. Sch., Cambridge, Mass., 1929; student Bowdoin Coll., Brunswick, Me., 1929-31; m. Marjorie Blair Dalberg, July 12, 1941. With Louis Glaser, Inc., advt. agy., Boston, 1932-37; with Benton & Bowles, Inc., N.Y.C., 1937—, successively research coordinator, account exec., v.p charge West Coast, 1948, v.p. charge TV and radio dept., 1953—, dir., 1954. Served as maj. USAF, 1942-46. Mem. Newcomen Soc. N.A., Am. Assn. Advt. Agencies (TV-radio com.), Sigma Nu. Home: West End Rd., East Hampton, L.I. Office: 444 Madison Av., N.Y.C. 22.

STEELE, Merrill Festus, physician; b. Evansville, Ind., July 4, 1896; s. Rev. Festus Alexander and Susie May (Book) S.; student De Pauw U., 1914-16; B.S., U. of Ind., 1918, M.D., 1920, post grad., 1920-23 cum laude; m. Frances Lindley Neff, Oct. 5, 1918; children—Carolyn (Mrs. Walter J. Stauffer), Nancy Jeanne (Mrs. Joseph A. Noertker, Jr). Intern Meth. Hosp., Indianapolis, 1920-21; supt., head dept. roentgenology Meth. Hosp., Fort Wayne, Indiana, 1921-33; supt. Grant Hosp., Columbus, O., 1933-39, The Christ Hosp., Cincinnati, since 1939. Mem. gen. com. to determine facilities and needs for care of the mentally ill, feebleminded and epileptic of Southwestern Ohio since 1949; mem. adv. com. Inst. Hosp. Planning 1949. Charter fellow Am. Coll. Hosp. Adminstrs. (mem. bd. regents, chairman, 1946, president 1953-54); mem. Am. Hospital Assn. (pharmacy com., 1937, chmn. com. to cooperate with the Am. Registry of Physical Therapy Technicians since 1943; mem. House Dels.; v.p. 1950), A.M.A., Adv. Council Hosp. Care (chmn.), Am. Legion, O. State Hosp. Adv. Council, State O. Pub. Health Fedn. (mem. coordinating com.), O. Hosp. Assn. (trustee, pres. 1935, chmn. state relations com. since 1936, chmn. prof. relations com., 1949-50), Hamilton County Commn. Chronic Disease Hosp., Hamilton County Crippled Children's Com., Cincinnati Acad. Med., Cincinnati Hosp. Council (pres. 1943), Blue Cross Plans Columbus and Cincinnati, Cincinnati Com. Better Nursing, Sigma Nu, Phi Chi. Clubs: University, Rotary. Home: 2209 Auburn Av., Cincinnati 19. Office: 2139 Auburn Av., Cincinnati 19.

STEELE, Noah Edmund, coll. pres.; b. Idaville, Ind., Apr. 23, 1883; s. Hugh Henderson and Fannie Morrison (Bailey) S.; student, Cedarville Coll., 1899-1901, B.S., S.D. State Coll., 1919, Teachers Coll., Columbia Univ., 1920, 1924, M.A., State Univ. of Ia., 1928, Ph.D., 1934; m. Marjorie May Hall, Aug. 21, 1912, children—Hugh Henderson, Granville Hall, Charles Harold. Rural sch. teacher, Ind. 1901-04, S.D., N.D., 1904-07; S.D., 1907-08; supt. school, Winfred, S.D., 1909-12, Oldham, S.D., 1912-13, Howard, S.D., 1913-14; county supt. of schs., Howard, S.D., 1915-19; supt. schs., Bryant, S.D., 1919-24; exec. sec. S.D. Edn. Assn., 1924-39; pres. Northern State Teachers Coll. since 1939. County dir. War Savings Stamp Sales, Miner County, S.D., 1919; coordinator war training courses, Northern State Teachers Coll., 1940-43. Dir. Civic Assn. (Aberdeen); dir. Y.M.C.A., since 1940. Mem. Nat. Assn. of Secs. of State Teachers Assn. (past pres.), Am. Assn. Teachers Coll. (v.p., 1941-45), S.D. Edn. Assn. (pres. 1942), Nat. Edn. Assn., Am. Assn. of Sch. Adminstrs., Beadle Club (S.D. hon. edn. soc.), Phi Delta Kappa, Kappa Delta Pi, Phi Sigma Sigma. Mason. Elks. Clubs: Knife and Fork, Rotary (Sioux Falls, S.D., Aberdeen, S.D.), Newcomen Society of England. Author: South Dakota Geography. Editor: South Dakota Educator. Edited S.D. Course of Study for Rural Schs., S.D. Course of Study for High Schs. Address: Lebanon, S.D.

STEELE, Otto Scott, clergyman; b. Old Washington, O., July 5, 1896; s. John Henry and Emma Rose (Williams) S.; B.A., magna cum laude, Mount Union Coll., Alliance, O., 1917; D.D., 1937; S.T.B., Boston U. Sch. Theol., 1920; grad. work, Harvard, 1919; m. Rachel Josephine Merrill, June 1, 1921; children—Otto Scott, Jr., Esther Warren. Ordained to ministry M.E. Ch., 1919; pastor, Winona, O., 1914-17, Salisbury, Mass., 1917-18, Greenland, N.H., 1918-20, New Concord, O., 1920-23, Granville, O., 1923-26, Asbury Ch., Delaware, O., 1926-29, Central Ch., Mansfield, O., 1929-33; minister, First Meth. Ch. and dir. Wesley Foundation, Purdue U., W. Lafayette, Ind., May 28, 1933-June 1, 1945; minister Endion Community Meth. Ch. Radio Pulpit, Duluth, 1945-51, 1st Meth. Ch., Grand Forks, N.D., 1951-54, Woburn (Mass.), 1954—. Dean Epworth League Institutes, Bethesda, Lancaster, Ohio, 1923-28; dean, Bible Conference, Battle Ground, Indiana, 1934-37; chmn. bd. Ministerial Training; chmn. Social Security Commn., Commn. on Entertainment, Northwest Ind. Conf. of Meth. Ch.; accredited dean of leadership training schs. by Internat. Council Christian Edn.; seminar leader of 1944 Conf. on Racism and World Order, Garrett Biblical Inst., Evanston, Ill. Pres. bd. dirs. Family Service Soc., Duluth; chmn. com. on stewardship, Northern Minn. Conf. of Meth. Ch.; trustee, Wesley Foundation, U. of Minn., Wesley Coll. Lectr. Duluth State Tchrs. Coll. Author: The Place of the Holy Spirit in the Book of Acts. Contbr. to religious periodicals. Home: 4 Plympton St. Office: 511 Main St., Woburn, Mass.

STEELE, Paul Beadle, surgeon, educator; b. Crenshaw, Pa., Sept. 4, 1892; s. William Scott and Melda (Millin) S.; M.D., U. Md., 1915; m. Anne McNeill, Nov. 9, 1923; children—Paul Beadle, David Quinn. Prof. orthopedic surgery, head dept. Med. Sch. U. Pittsburgh since 1937; staff head orthopedic surgery Allegheny Gen. Hosp., Pittsburgh, since 1941; consultant Sewickley Valley and Passavant Hosps.; med. adv. Sarah Mellon Scaife Found. Orthopedic Appliances since 1947. Served as capt., Brit. and Am. forces, World War I. Fellow Am. Acad. Orthopedic Surgeons (v.p. 1941), Am. Orthopedic Assn. (v.p.), Pitts. Acad. Medicine (pres. 1945); mem. A.M.A., Pa. State and Allegheny Co. med. socs., Societe Internationale de Chirurgie Orthopedique et de Traumatologie, Sociedad Latino Americano de Ortopedia y Traumatologia. Republican. Presbyn. Mason (32°). Home: 613 Dorseyville Rd., Pitts. 15. Office: Jenkins Arcade, Pitts. 22.

STEELE, Richard Timothy, lawyer; b. Hartford, Conn., July 13, 1899; s. Edward L and Julia (Simonds) S.; B.A., Wesleyan U., 1921; LL.B., Yale, 1925; m. Helen N. Banks, Aug. 17, 1929; 1 dau., Nancy Lee. Instr. Wesleyan U., Middletown, Conn., 1921-22; admitted to Conn. bar, 1925, since practiced in Hartford; judge Hartford Police Ct., 1931-33; trustee Suffield Savings Bank. Alderman, City of Hartford, 1925-27. Trustee Suffield Acad., Wesleyan U. Mem. Phi Beta Kappa, Beta Theta Pi, Phi Delta Phi. Home: 6 Norwood Rd., West Hartford 7, Conn. Office: 50 State St., Hartford 3, Conn.

STEELE, Robert Denham, coll. pres.; b. Chicago, Ill., Jan. 26, 1901; s. John and Mary Maude (Barnes) S.; B.S., Coll. of Wooster, 1922; B.Th., Princeton Theol. Sem., 1926; stud. Grad. Coll., U. of Edinburgh, Scotland, 1928-29; D.D., Coll. of Ida., 1939; LL.D. (honorary), Westminster College, 1952; married Elizabeth Louise Reherd, Sept. 20, 1928; children—Robert David, James Reherd. Coach and teacher of science, high sch., California, Pa., 1922-23; ordained to ministry Presbyn. Ch., May 1926; pastor Presbyn. Chs., Ridgebury, Centerville, Denton, N.Y., 1926; acting pastor Webb Horton Memorial Presbyn. Ch., Middleton, N.Y., 1927-28; dir. Christian edn. and asst. pastor Shadyside Presbyn. Ch., Pittsburgh, Pa., 1929-34; v.p. Westminster Coll., Salt Lake City, 1934-36, asso. pres., 1936-39, pres., trustee, 1939-52; pres. Carroll Coll., Waukesha, Wis., since 1952. Stated clk. Synod of Utah, Presbyn. Ch. U.S.A., 1934-40; moderator Presbytery of Salt Lake, 1939; moderator Synod of Utah, 1942-43. Pres. U. Council Chs., 1936-52. Former mem. bd. dirs. Community Chest, Salt Lake City, Salt Lake chpt. A.R.C.; sec.-treas. Wisconsin Found. Independent Colleges. (Mason 33°). Clubs: Kiwanis, Bonneville Knife and Fork (pres. 1941-42). Contbr. to ednl. and religious jours. Home: 115 S. East Av., Waukesha, Wis.

STEELE, Walter Simeon, publisher, editor; b. Louisville, June 2, 1890; s. Samuel Pottinger and Mary Alice (Johnston) S.; student pub. schs.; m. Valeria Knoob, June 10, 1913; children—Yeteve (Mrs. Alfred J. Owings), Robert K., Patti (Mrs. Robert D. Fuller). Asso. Marion (Ind.) Leader Marion Chronicle, Houston Post, Peru (Ind.) Jour., Logansport (Ind.) Reporter, Indiana State Jour., State Hoosier; acting pub. Muncie (Ind.) Press, 1918-23; bus. mgr. Nat. Republican, Washington, 1924-25, Outdoor Pictorial, Washington, 1924-26; pub., editor Nat. Republic Pub. Co., publishers Nat. Republic Mag., Nat. Republic Lettergram, Nat. Republic News Letter, Nat. Republic Weekly Letter, Washington, 1937—. City alderman, Muncie, Ind., 1916-20; co. sec. Rep. Com. Delaware Co., Ind., 1916-24; Rep. candidate for mayor, Muncie, 1922. Recipient Am. Citizenship medal, Vets. Fgn. Wars; ann. award for contbn. Am. way of life by Freedom Found. of Valley Forge, Pa., 1951, 52, 53. Mem. Am. Coalition Patriotic Societies (v.p.), Graffic Arts Assn. Republican. Roman Catholic. Club: Washington Police Boys. Contbr. articles newspapers, mags., books. Home: 6004 Rosland Lane, Luxmanor, Rockville, Md. Office: 511 11th St., Washington 4.

STEELE, Westbrook, educator; b. Tuxedo Park, N.Y., Feb. 1, 1889; s. Henry T. and Louise (Bennett) S.; LL.D., Centenary Coll., Shreveport, La., 1938; m. Luverne Weismiller, June 15, 1931. Supervisor Nat. System Co., 1910-17 and 1919-21, gen. mgr., 1922-24; v.p. Western Theol. Sem., Ill., 1921-22; v.p. Centenary Coll., 1924-25, Westmoreland Coll., San Antonio, Tex., 1925-26; consultant, Coll. of Puget Sound, 1925; asst. to pres., Bradley Poly. Inst., Peoria, Ill., 1926-27; consultant, ednl. instns. on orgn. and finance, 1927-28; exec. sec., Lawrence Coll., Appleton, Wis., since 1929; exec. dir. The Inst. of Paper Chemistry, Lawrence Coll., 1929-35, now pres., trustee. Served with U.S. Army A.S., 38th Air Squadron, 1918-19. Exec. officer, Combined Prodn. and Resources Board, War Prodn. Board, 1943-44; mem. Adv. Board, Research and Development Branch, Mil. Planning Div., Office of Q.M. Gen., Army Service Forces. Fellow A.I.M. (member president's council 1954), member A.A.A.S., Phi Delta Theta. Episcopalian. Clubs: Chicago, Athletic (Chicago); Milwaukee (Milwaukee); North Shore Golf (Neenah, Wis.); Riverview Country (Appleton, Wis.); Chemists, Merchants, Canadian (N.Y.C.). Author of various pamphlets. Home: 132 N. Green Bay St., Appleton, Wis.

STEELE, Wilbur Daniel, author; b. Greensboro, N.C., Mar. 17, 1886; s. Wilbur Fletcher (D.D.) and Rose (Wood) S.; A.B., U. of Denver, 1907, Litt.D., 1932; studied Museum of Fine Arts, Boston, 1907-08; Académie Julian, Paris, France, 1908-09; Art Students League, New York, 1909-10; m. Margaret Thurston, Feb. 17, 1913; children—Thurston, Peter; m. 2d, Mrs. Norma Mitchell Talbot, Jan. 14, 1932. Mem. of Sigma Alpha Epsilon. Co-author of two plays; author several books since 1914; latest publs.: Diamond Wedding, 1951; Their Town, 1952; also short stories in nat. mags. Awarded 2d prize, 1919, by O. Henry Award Committee for story "For They Know Not What They Do"; spl. award, same com., 1921, for maintaining highest level of merit for 3 yrs. among Am. short story writers; tied with Julian Street, same Com., for 1st honor, 1925; with story, "The Man Who Saw Through Heaven"; first award, 1925, in Harper short story contest, for story, "When Hell Froze"; first prize, O. Henry Award Com., 1926, for story, "Bubbles"; first prize, same com., 1931, for story, "Can't Cross Jordan." Home: Lyme, Conn. ☆

STEELE, Willard ◎ V. 27.

STEELE, William Donald, r.r. ofcl.; b. Creston, Ia., Oct. 6, 1895; s. William Reed and Sarah Martha (Graham) S.; Creston High Sch.; m. Lydia W. Nyquist, Dec. 2, 1920; 1 son, Robert Donald. With C.B. & Q. R.R. Co., 1915-17, U.S. R.R. Adminstrn., 1919-20, D. & R.G.W. R.R. Co., 1920-26, M.P. R.R. Co., 1926-30, Wabash Ry. Co., 1930-41, Wabash R.R. Co., 1942—, treas., 1945—, sec., 1947—, dir., 1942, 48-52, dir., mem. finance com., v.p., 1955—; v.p., sec., treas., dir. Ann Arbor R.R. Co., N.J., Ind. & Ill. R.R. Co.; sec., treas., dir. Ann Arbor Boat Co., Detroit & Western Ry., Wabash Motor Transit Co.; sec., treas., dir., mem. exec. com. Lake Erie and Fort Wayne R.R. Co., Manistique & Lake Superior R.R. Co., Menominee & St. Paul Ry. Co. Served with U.S. Army, 1917-19. Mem. Assn. Am. R.R.'s (treasury div.), Am. Soc. Corporate Secs. Republican. Clubs: Bankers of Am., Metropolitan Golf Roamers; Scarsdale Golf (Hartsdale, N.Y.). Home: 280 Collins Av., Mt. Vernon, N.Y. Office: 44 Wall St., N.Y.C. 5.

STEELE, William Owen, writer; b. Franklin, Tenn., Dec. 22, 1917; s. Core and Sue (Johnston) S.; A.B., Cumberland U., 1940; m. Mary Quintard Govan, June 1, 1943; children—Mary Quintard, Jenifer Susan, Allerton William. Author: The Golden Root, 1951; The Buffalo Knife, 1952; Over-Mountain Boy, 1952; Wilderness Journey, 1953 (selected by Parents mag. Book Club for 1955); John Sevier, 1953; The Story of Daniel Boone, 1953; Winter Danger, 1954 (received N.Y. Herald Tribune Spring Book Festival award); Francis Marion, 1954; The Story of Leif Ericson, 1954. Mem. Lambda Chi Alpha, Blue Key Soc. Home: 104 Crandall Av., Lookout Mountain, Tenn.

STEELMAN, John Roy, former government official; b. Thornton, Ark., June 23, 1900; s. Ples Cydney and Martha Ann (Richardson) S.; A.B., Henderson Brown Coll., Arkadelphia, Ark., 1922; A.M., Vanderbilt U., 1924, Ph.B., 1925; student Harvard, 1926; Ph.D., U. of N.C., 1928; m. Emma Zimmerman, Oct. 7, 1939. Prof. of sociology and economics, Ala. Coll., Montevallo, 1928-34, commr. of conciliation, U.S. Conciliation Service, 1934-36, dir., 1937-44; pub. relations cons., N.Y. City, 1944-45; spl. asst. to the President, 1945-46; dir. Office War Mobilization and Reconversion, June-Dec. 1946; asst. to the President, 1946-52; appointed acting director Defense Mobilization; acting chairman National Security Resources Bd., 1948-50; cons. to industry, 1953—; dir. Bridgeport Brass Co. Served as corpl., U.S. Army, 1918. Mem. Am. Sociol. Soc., Washington Bd. Trade, Nat.

Acad. Arbitrators. Methodist. Mason (32°). Clubs: Columbia Country, Burning Tree, Nat. Press. Contbr. to jours. Address: Albee Bldg., Washington.

STEELMAN, Julien R., corp. exec.; b. Visalia, Cal., June 3, 1907; s. Howard R. and Marie E. (Kroeger) S.; C.E., Wash. State Coll.; m. Edith Ranton, June 12, 1931; children—Elissa, Judith. With Am. Bridge Co., 1929-34; on cofferdam design T.V.A., 1934-36; sales mgr. C. S. Johnson Co., Champaign, Ill., 1936-41, pres., 1941-43; v.p. charge sales Koehring Co., Milw., 1943-52, pres., 1952—; advisor U.S. Dept. of Commerce, 1954. Mem. Power Crane and Shovel Assn. (pres.), Constrn. Industry Mfrs. Assn. (dir.), Wis. C. of C. (dir.), Better Bus. Bur. (dir.), Am. Road Builders' Assn. (exec. com.). Club: Wisconsin (Milw.). Home: 1085 N. Perry Ct. Office: 3026 W. Concordia Av., Milw. 16.

STEEN, Fred E., dental mfg. exec.; b. 1879; ed. Chicago-Kent Coll. of Law. Pres. and treas. S. S. White Dental Mfg. Co., Phila. Home: 344 Kingshighway West, Haddonfield, N.J. Office: 211 S. 12th St., Philadelphia.*

STEEN, Marguerite, novelist; b. Liverpool, Eng., 1894; educated privately. Instructor, private school, 1914-18; became instr. dancing; then began stage career; spent 3 yrs. with Fred Terry-Julia Neilson Co., British company of actors who toured England and U.S., playing Shakespeare; after another change, devoted time to novel writing. Author novels, including: The Sun Is My Undoing, 1941; Shelter, 1942; William Nicholson, a biography, 1942; Bell Timson, 1946; Twilight on the Floods, 1949; Jehovah Blues, 1952; The Swan, 1953; Anna Fitzalan, 1953; The Bulls of Parral, 1954; also several plays. Home: Little Triton, Blewbury, Berks., Eng. Address: care A. M. Heath & Co., Ltd., 91 Regent St., London W. 1, Eng. ☆

STEEN, Sidney James, newspaper editor; b. Oronogo, Mo., Apr. 29, 1908; s. Frank and Edna (Rickman) S.; student Okmulgee (Okla.) Jr. Coll., 1926-27; m. Flora Frayer, Mar. 5, 1931; children—Sylvia, Sidney James. Sports editor Okmulgee (Okla.) Times, 1926-28, 29; reporter Ark. Gazette, Little Rock, 1928-29; asst. sports editor Tulsa Tribune, 1929-32; police reporter, asst. sports editor, 1934-37; asst. sports editor Tulsa World, 1937-43, telegraph editor, 1943-48, city editor, 1948-53—, mng. editor, 1953—. Adv. bd. Tulsa St. John's Hosp. Mem. Christian Ch. Clubs: Press (past pres.), Lions, Downtown (Tulsa). Home: 1547 E. 35th Pl., Tulsa 5. Office: 315 S. Boulder St., Tulsa 2.

STEEN, Thomas Wilson, educator; b. Washington, Ia., Apr. 12, 1887; s. Samuel Briton and Emma (Cooper) S.; A.B., Emmanuel Missionary College, Berrien Springs, Mich., 1910; M.S., Northwestern U., 1932; Ph.D., U. of Chicago, 1939; m. Margaret Mallory, Apr. 21, 1910; children—Rebecca Jane, Ramira. Began as teacher Fox River Acad., Sheridan, Ill., 1910; prin. Adelphian Acad., Holly, Mich., 1913-18; dir. College Adventista, São Paulo, Brazil, 1918-28; pres. Broadview Coll., La Grange, Ill., 1928-34, pres. Emmanuel Missionary Coll., Berrien Springs, Mich., 1934-37; dean Washington Missionary Coll., Takoma Park, D.C., 1939-40; dir. Colegio Adventista del Plata, Argentina, 1940-44. Dir. Instituto Adventista del Uruguay, 1944-45; dir. Colegio Unión, Peru, 1945-46; pres. Madison Coll., Madison College, Tenn., 1946-48; chmn. div. edn. and psychology, So. Missionary Coll., 1948—. Mem. Am. Psychol. Assn., Soc. Projective Techniques, Rorschach Inst., Am. Personnel Guidance Assn. Seventh Day Adventist. Address: Collegedale, Tenn.

STEENE, William ◎ V. 26.

STEENKEN, William, Jr., bacteriologist; born Bklyn., 1901; s. William and Louise B. (Betsch) S.; student Bklyn. Poly., 1923; grad. Columbia, 1931; m. Helen Geraldine McIntyre, Sept. 15, 1933; children—William Greenlaw, Gerald Edward. Chemist Wright Martin Aircraft Co., 1924, Nat. Sugar Refining Co., 1925-26; asst. chemistry, bacteriology Saranac Lab., Saranac Lake, N.Y., 1927; bacteriologist research and clin. lab. Trudeau Sanatorium, 1927-36, bacteriologist in charge, 1937-47, lab. head since 1947; cons. bacteriology communicable disease center U.S.P.H.S., Atlanta, since 1947; cons. bacteriology V.A. Hospital, Sunmount, N.Y., since 1947; cons. bacteriology VA, Washington, 1948—; consultant West Haven Veterans Adminstrn. Hospital; member chemotherapy agenda committee, 1948—; lecturer bacteriology, exptl. Tb. U.S., London, Brussels, Liege, Paris, Lausanne, 1949. Awarded medal Univ. Liege for contbns. field exptl. Tb., 1949; Pasteur Institute, Lille, France. Member American Trudeau Soc. (chmn. lab. subcom. med. research 1949-52, research grants com. since 1949), Nat. Research Council (subcom. TB since 1952), Soc. Am. Bacteriologists, Soc. Internat. Microbiologists, N.Y. Acad. Sci., Nat. TB Assn. (head standard culture depot since 1948), N.Y. State Pub. Health Assn., Saranac Lake Med. Soc. (past pres.). Contbr. articles med., sci. jours. Home: Trudeau. Office: Trudeau Lab. of the Trudeau-Saranac Inst., Trudeau, N.Y.

STEER, M(ax) D(avid), speech pathologist, psychol.; b. N.Y. City, June 14, 1910; s. Charles and Sadie (Hisiger) S.; B.S., Long Island U., 1932; A.M., U. of Ia., 1933, Ph.D., 1938; m. Ruth Pittelman, Aug. 25, 1942. Student teacher N.Y. City pub. schs., 1931-32; research asst., psychol. and speech clinic U. of Ia., 1934-35; instr. speech, dir. speech clinic Purdue U., 1935-37, asst. prof., 1938-40, asso. prof., 1940-46, prof., speech, dir. speech and hearing clinic, dir. voice sci. lab., dir. Purdue Naval voice communications research program, supervisor pub. sch. hearing test service, since 1946; cons. speech and hearing problems Ind. State Bd. Health, 1954-55. Dir. Ind. Soc. Crippled Children, 1947-49, v.p., 1950-51. Served as lt. comdr., U.S. Naval Res., 1942-46; aviation psychol. and head med. acoustic research lab. Sch. of Aviation Medicine, Naval Air Sta., Pensacola, Fla. Diplomat in clin. psychology Am. Bd. Examiners in Profl. Psychology, 1951. Mem. Am. Speech and Hearing Assn. (vice president 1949, president 1951), Speech Association of Am. (chmn. speech sci. com. 1948), Acoustical Soc. of Am., Am. Psychol. Assn., A.A.A.S., Ind. Speech Correction Assn. (pres. 1938; mem. exec. council, 1946-49), Ind. Clin. Psychol. Assn., Am. Assn. Univ. Profs., Sigma Xi. Contbr. research reports to psychol. and speech jours. Home: 222 Forrest Hill Dr., West Lafayette, Ind.

STEERE, Douglas Van, coll. prof.; b. Harbor Beach, Mich., Aug. 31, 1901; s. Edward Morris and Edith Ruby (Monroe) S.; B.S. in Agr., Mich. State Coll., 1923; A.M., Harvard, 1925, Ph.D., 1931; B.A. (Rhodes scholar), Oxford U., 1927, M.A., 1953; D.D., Lawrence Coll., 1950; Litt.D. (honorary), Oberlin College, 1954; m. Dorothy Lou MacEachron, June 12, 1929; children—Helen Weaver, Anne. Teacher, Onaway (Mich.) High Sch., 1921-22; asst. prof. philosophy, Haverford Coll., 1928-31, asso. prof., 1931-41, prof. since 1941, also dir. grad. reconstrn. and relief training, 1942-45. Thomas Wistar Brown prof. philosophy since 1950; Reinicker lecturer, Episcopal Theol. Sem., 1938; Ingersoll lecturer, Harvard, 1942; William Belden Noble lecturer, 1943; Alden Tuthill lecturer, Chicago Theol. Sem., 1943; Carew lecturer, Hartford Theol. Seminary, 1945; Hoyt lecturer, Union Theol. Sem., N.Y. City, 1947; Rauschenbusch lectr. Rochester-Colgate, 1952; Swarthmore lecturer, London, 1955; Nitobe lecturer, Tokyo, 1954; Dana lecturer Carleton College, 1954. Chairman board dirs. Pendle Hill School of Religion and Social Studies, director of summer school, 5 summers; summer school, Union Theological Seminary, 1947, 51. Mem. Am. Philos. Assn., Assn. Rhodes Scholars, Am. Theol. Soc. (sec. 1935-42; v.p. 1944-45, pres. 1945-46), Am. Assn. U. Profs., Internat. Fellowship of Reconciliation (chmn. Am. sect.), Phi Beta Kappa. Mem. Society of Friends (clk. Phila. yearly meeting ministers and elders 1944-47), Quaker mission Scandinavia, Germany, 1937, Germany, Finland, 1940-41, to Finland, Norway and Poland, 1945; Scandinavia and Germany, 1947-48, 50, So. Africa, 1953, Japan, India, Africa, 1954-55; mem. Fed. Comm. of Chs. Comm. of Theologians on Relations of Ch. to War, 1944-45; mem. Comm. on Atomic Warfare in Light of Christian Faith, 1945-46. Trustee John Woolman Meml., chmn. bd. trustees, 1936-54; trustee St. Martin's House, Wainwright House. Author, editor or translator books relating to field; contbr. to religious publs. Home: 739 College Av., Haverford, Pa. ☆

STEERE, Kenneth David, insurance executive; b. Iowa Falls, Ia., Apr. 7, 1884; s. Jerome David and Kate Ruth (Buttolph) S.; A.B., State U. of Ia., 1906; LL.B., Northwestern U., 1909; m. Grace Duffield, Nov. 26, 1908; children—David Duffield, Katherine (dec.), Bruce Middleton. Admitted to Ill. bar, and practicing atty., 1909-20; asst. to mgr. of Paine, Webber & Co., 1920-23, partner in firm, 1928-38; asst. to O. P. and M. J. Van Sweringen, ry. operators, 1923-27; chmn. bd. C.&E.I. R.R., 1933-42; chairman board Republic Insurance Company, Allied Finance Company, Republican. Clubs: Brook Hollow (Dallas); Everglades, Bath and Tennis, Sailfish (Palm Beach); Eastward Ho (Chatham, Mass.); Slone Horse Yacht (Harwichport, Mass.). Home: 4412 N. Versailles, Dallas; 120 Clarke Av., Palm Beach, Fla.; Harwichport, Mass. Office: 3415 Cedar Springs, Dallas.

STEERE, Lora Woodhead ◎ V. 28.

STEERE, Loyd V. ◎ V. 26.

STEERE, William Campbell, univ. prof.; b. Muskegon, Mich., Nov. 4, 1907; s. James A. and Lois (Campbell) S.; B.S., U. of Mich., 1929, A.M., 1931, Ph.D., 1932; grad. student Univ. of Pa., 1929-31; m. Dorothy Clara Osborne, June 14, 1927; children—Lois (Mrs. Allen Beattie), Alice (Mrs. Joseph Coulombe), William Campbell. Instructor of botany Temple University, Philadelphia, 1929-31; instr. U. of Mich., 1931-36, prof., 1946-50, chmn. dept., 1947-50; curator bryophytes, 1945-50; prof. biology (botany), Stanford since 1950; botanist U. of Mich.-Carnegie Instn. expdn. to Yucatan, 1932; U.S. Cinchona Mission to Ecuador, 1943-44; leader U. of Mich. expdn. to Great Bear Lake, Northwest Territory, 1948; exchange prof. U. of Puerto Rico, 1939-40; botanist United States Geological Survey, Alaska, 1949; program dir. systematic biology National Sci. Found., 1954-55. Pres. bryol. sect. Eighth Internat. Botanical Congress, Paris, 1954. Fellow Am. Assn. Advancement Sci. (v.p. 1949), California Academy Sciences, Am. Geog. Soc.; mem. Am. Fern Soc., Am. Soc. Plant Taxonomists, Bot. Soc. Am., Brit. Bryol. Soc., Inst. Ecutoriano de Ciencas Naturales (hon.), Finnish Botanical Soc. (corr.), Zoöl. Soc. Vanamo (corr.), California Botanical Society, Mich. Acad. Science (editor, 1938-42), New Eng. Bot. Club, Research Club of Univ. Mich., Sci. Research Club U. of Mich. (pres. 1941-42), Soc. Venezolana de Ciences Naturales (corr. mem.), Am. Bryological Soc., (pres. 1936-37), Assn. Sudamericana de Fitotaxonom., Am. Soc. Naturalists, So. Appalachian Bot. Club, Soc. for Study of Evolution, Arctic Inst. N.A., Sigma Xi. Asso. editor Annales Bryologici, 1936-39; editor-in-chief The Bryologist 1938-54. Author: Liverworts of Southern Michigan, 1940; Lab. Outline for Elementary Botany (with others), 1937; numerous tech. articles on cytology and systematics of petunia, musci and hepaticae of Mich., musci of tropical Am., Arctic Am., spl. problems of bryogeog., obits. of bryologists, fossil bryophytes from Pleistocene and earlier times, search for and discovery of Cinchona species in Northern S.A. Editor Am. Jour. of Botany, 1953—.‡

STEERS, Edwin Kemp, state ofcl., lawyer; b. Indpls., Jan. 19, 1915; s. Edwin M. and Leila E. (Kemp) S.; A.B., Ind. U., 1935, LL.B., 1937; m. Dorothy Hamilton, June 15, 1939; children—Susan Jane, Sandra Lynn. Admitted to Ind. bar, 1937, since practiced in Indpls.; asso. Fenton, Steers, Beasley & Lee, 1937—; dep. pros. atty. Marion County, 1940-49; atty. gen. of Ind., 1952—; dir. State Automobile Ins. Assn., Meal-A-Minute, Inc. Served with USNR, 1943-46, 51-53; naval rep. Army-Navy War Crimes Dept., 1945; spl. prosecutor Office U.S. Chief Counsel for prosecution axis criminality, 1945-46; def. counsel Gen. Ct. Martial, Great Lakes, Ill., Far East, 1951-53. Mem. Am., Ind., Indpls. bar assns., Lawyers Assn. Indpls., Indpls. I Men's Assn., Am. Legion, Vets. Fgn. Wars, Marion Co. Republican Vets. World War II. Mason (Shriner, imperial council rep. 1952-55). Home: 3808 Devon Dr., Indpls. 18. Office: 108 E. Washington St., Indpls. 4.

STEERS, William Edward, advt. exec.; b. N.Y.C., Oct. 26, 1906; s. Abraham and Ella Thompson S.; grad. Pawling Sch., 1926; A.B., Dartmouth, 1930; m. Hannah Elizabeth Leo, Apr. 29, 1933; children—Suzanne, William Edward, Michael Anthony. Media dir. Pedlar & Ryan, 1930-44; exec. v.p., sec. Doherty, Clifford, Steers & Shenfield, 1944—. Dir. Nat. Better Bus. Bur., Inc. Home: 17 Highridge Rd., Hartsdale, N.Y. Office: 350 Fifth Av., N.Y.C. 1.

STEESE, James Gordon (stēs), civil engr.; b. Mt. Holly Springs, Pa., Jan. 21, 1882; s. James Andrew and Anna Zug (Schaeffer) S.; A.B., Dickinson College, 1902, A.M., 1906; B.S. (1st honors), U.S. Mil. Acad., 1907; studied U. of Calif., 1908; grad. U.S. Engr. Sch., Washington, 1910; Sc.D., U. of Alaska, 1932; unmarried. Commd. 2d lt. engrs., June 14, 1907; promoted through grades to col., June 18, 1918; brigadier general and adjutant general Alaska N.G., 1926-27; retired Oct. 1927; assignments included engrng. constrn., and instrn., 1907-19; pres. Alaska Road Commn., 1920-27, also chief engr., 1924, 27; dist. and acting div. engr. for rivers and harbors, Alaska Dist., 1921-27; various assignments in Alaskan area; gen. mgr. foreign subsidiary co., Gulf Oil Co., 1927-32; chmn. bd. and pres. Guajillo Corp. and affiliated cos., 1932-41; pres. Slate Creek Placers, Inc., 1936-41; recalled to active duty, Corps of Engrs., U.S. Army, detailed as asst. engr. of maintenance, Panama Canal, and asst. to 2d v.p. Panama Ry. Co., Jan. 1941-Mar. 1946; asst. to Gov., Panama Canal and asst. to pres., Panama Ry. Co., 1946-47; cons. engr. N. Am. Car Corp., 1947-50. Trustee Dickinson College 1919—, Amelia S. Givin Free Library 1921—. Fellow Royal Geog. Soc. (London), Am. Geog. Soc., A.A.A.S.; mem. profl. and scientific assns. Recipient many medals, honors and awards from U.S. and fgn. govts. U.S. govt. del. numerous internat. confs. on navigation, geography, surveys and related items 1926-38. Republican. Episcopalian. Mason (33°), Elk. Clubs: Army and Navy (Washington); West Point Army Mess; University (N.Y.). Author of numerous articles in tech. periodicals and daily press. Home: Army and Navy Club, Washington. ☆2s

STEEVER, Miller Didama, educator; b. Scranton, Pa., Mar. 25, 1886; s. Edgar Zell and Julia Beaumont (Collings) S.; Ph.B., Lafayette Coll., 1909; LL.B., Harvard, 1912; m. Dorothy Gladys Ingelhart, July 2, 1912; children—Andrew Beaumont, Edgar Zell, IV. Kirby prof. civil rights and head of dept. of govt. and law Lafayette College, 1921-54, prof. emeritus of civil rights, 1952—; director Kirby Political Sci. Library and Museum. City clerk, Pittsfield, Mass., 1916-19; spl. rep. U.S. Sec. of War, War Dept. cases vs. Brit. French and Italian ministries of munitions Paris and London, 1919-21; counsel U.S. Liquidation Commn., London; mem. U.S. War Dept. Claims Bd. (chmn. standing com.). Mem. Mass., Dist. Columbia, Pennsylvania bars, Phi Beta Kappa (chmn. 1934-40, senator 1940-46), Delta Kappa Epsilon. Republican. Clubs: Cosmos (Washington D.C.); Sailing Club of the Chesapeake. Home: St. Michael's Md.

STEFANSSON, Vilhjalmur (stĕf'ăns-sŭn), Arctic explorer; b. Arnes, Manitoba, Can., Nov. 3, 1879; s. Johann and Ingibjörg (Johannesdottir) S.; prep. dept. and State U. of N.D.; A.B., State U. of Ia., 1903; Harvard U. Div. Sch., 1903-04; Harvard Grad. Sch., 1904-06; LL.D., U. of Mich., 1921; U. of Ia., 1922, U. of N.D., 1930, University of Manitoba, 1937, University of Pittsburgh, 1938; A.M. Harvard University, 1923; Ph.D., Univ. of Iceland, 1930; L.H.D., Florida Southern Coll., 1945; married Mrs. Evelyn Baird, April 10, 1941. Trip to Iceland, 1904; archeology expedition to Iceland under auspices Peabody Museum of Harvard U., 1905; ethnol. expdn. to Eskimo of Mackenzie delta under auspices Harvard U., and Toronto U., 1906-07 (18 mos.); 2d expdn., 1908-12 (53 mos. under auspices Am. Museum Natural History, New York, and Govt. of Can.); spent winter, 1908-09, Colville delta, N. coast of Alaska; winter, 1909-10, 11-12, Cape Parry; winter, 1910-11, Coronation Gulf and Victoria Island. Comdr. Canadian Arctic Expdn., 1913-18, exploring land and seas in Canadian and Alaskan sectors of the Arctic region; Arctic consultant, Northern Studies Program, 1947—. Mem. History of Science Society (pres. 1945), Assn. Am. Geographers (v.p. 1945). Contbr. popular and scientific magazines and to technical publications;

adviser on northern operations, Pan-American Airways, 1932-45. Author numerous books 1913—, later ones include: Arctic Manual, 1941; Greenland, 1942. Editor tech. and source books including: Great Adventures and Explorations, 1947; New Compass of the World, 1949. Medallist American, National, Philadelphia, Chicago, London, Paris and Berlin geog. societies, Explorers Club of N.Y.; Silver Buffalo Award, Boy Scouts Am.; hon. fellow many learned socs. Clubs: Canadian, Century, Explorers, Harvard (New York); Faculty (Cambridge, Mass.); Cosmos (Washington); Athenaeum (London); Graduates (Hanover, N.H.). Address: Dartmouth Coll., Hanover, N.H. ☆28

STEFFAN, Roger, govt. ofcl.; b. Osborne, Ohio, Jan. 29, 1893; s. Frederick and Amanda (Pfeiffer) S.; B.A., O. State U., 1913; extension student Columbia U., 1927-29; student N.Y.U., 1920-23; m. Martha Allen, Jan. 10, 1916; 1 dau., Pamela. Mem. Editorial staff various newspapers, 1913-17; reporter Asso. Press Bur., Washington, 1918-19; dir. pub. relations Ohio Inst. for Pub. Efficiency, Columbus, 1919; ednl. dir. Nat. City Bank of N.Y. City, 1919-23, head business extension dept., 1923-25, asst. v.p., 1926-29, v.p. since 1929; service mgr. Fuller & Smith, Cleveland, 1925-26. Asst. to asst. of President of U.S., 1953-54; econ. adviser to FOA Mut. Security Mission to China, also dir. Econ. Adv. Group. Served as 1st lt. U.S. Inf., 1918. Mem. Phi Beta Kappa, Delta Chi, Sigma Delta Chi. Republican. Mason. Clubs: Union League, N.Y. Athletic (N.Y.C.). Home: Taipeh, Formosa.

STEFFEL, Victor Lawrence, educator, dentist; b. Defiance, O., May 11, 1897; s. Joseph Charles and Mary Elizabeth (Moser) S.; pre-dental student Defiance Coll.; D.D.S., Ohio State U., 1926; m. Marie Fabiola Mekus, Oct. 3, 1927; 1 son, Thomas Victor. Staff mem. Columbus State Hosp., 1925-26; instr. prosthetics Ohio State U., 1926-42, asst. prof., 1942-43, asso. prof., 1943-48, prof. 1948—, prof., chmn. partial denture div., 1945—; engaged in pvt. practice. Served USN, 1918-19; lt. (s.g.), USNR, 1930-40. Fellow Acad. Internat. Dentistry, Acad. Denture Prosthetics, Am. Coll. Dentists; mem. Am. Denture Soc. (pres. 1953-54), Am., Ohio State (pres. 1955-56), Australian dental assns., Am. Assn. Cleft Palate Rehabilitation, Fedn. Dentaire Internationale, Pierre Fauchard Acad., Nat. Bd. Dental Examiners (pres. 1954-55), Am. Assn. Dental Schs., Am. Legion, Psi Omega, Omicron Kappa Upsilon. Catholic. Clubs: Faculty, Scioto Country, University, Optimists, Torch (Columbus, O.). Home: 2521 Coventry Road, Columbus 21, O.

STEFFEN, Edwin Herman, forester; b. Storm Lake, Ia., Dec. 18, 1889; s. Herman Henry and Marie Klessig) S.; student Buena Vista Coll., Storm Lake, Ia., 1906-08; B.S.F., Ia. State Coll., 1913, M.F., 1922; m. Marie Mitchell, Aug. 1, 1918; 1 son, Thomas Edwin. Forest asst., forest examiner, U.S. Forest Service, 1913-19; chmn., Dept. of Forestry and Range Management, State Coll. of Wash., Pullman, since 1919. Mem. Am. Soc. of Range Management, Soc. of Am. Foresters, Northwest Scientific Assn., Wash. State Forestry Conf., Phi Kappa Phi, Gamma Sigma Delta, Alpha Tau Omega. Home: 1808 Monroe St., Pullman, Wash.

STEFFEN, Roscoe Turner, lawyer, educator; b. Great Falls, Mont., Apr. 9, 1893; s. John Bernard and Grace (Brazleton) S.; A.B., Coll. of Ida., 1916; LL.B., Yale, 1920, M.A., 1930; m. Orabelle Raymond, Oct. 9, 1919; children—Roscoe, Eleanor, David. Admitted to N.Y. Bar, 1923; with Shearman & Sterling, N.Y. City, 1922-25; mem. faculty, law sch. Yale, 1925-49; John P. Wilson prof. law U. of Chicago since 1949. Judge Hamden (Conn.) Town Ct., 1934-39; spl. asst. to Atty. Gen. Dept. Justice, part-time 1939-49. Served as 2d lt., A.E.F., 1917-19. Mem. Chicago Bar Assn., U.S. Supreme Ct. Bar. Author: Casebooks on Agency, 1933; Commercial Paper, 1939. Home: 5510 Woodlawn Av., Chicago 37.

STEFFEN, Roy John (L. J. Steffen), hotel and corp. officer; b. Milwaukee, Apr. 13, 1894; s. George John and Emily (Volkman) S.; student U. Wis.; m. Charlotte Eitel, June 14, 1923. Newspaper reporter and advt. writer Milwaukee Journal, 1914; advt. and merchandising counselor, Critchfield & Co., advt. agency, Chicago, 1919-22; v. p. and gen. mgr. Hough Shade Corp., 1923-33; mng. dir. Bismarck Hotel, 1933-40; exec. v. p. Albert Schwill & Co., 1940-44; pres. LaSalle-Madison Co. since 1944; pres. LaSalle Hotel since 1944; v.p. Paseo Properties, Santa Barbara, California; vice president Hough Shade Co. since 1923; v.p., dir. Bismarck Hotel, Chgo. Served as lieutenant, F.A., U.S. Army, 1918-19. Mem. Chicago Hotel Assn. (chmn. bd.), Ill. Hotel Assn. (dir.), Master Brewers Assn., Nat. Restaurant Assn., Am. Legion. Served as chmn. Nat. Hotel Industry Adv. Com. to OPA, 1945. Club: Montecito Country (Santa Barbara, Calif.). Address: Ten N. LaSalle St., Chicago 2.

STEFFENS, Charles Henry, Jr., stock exchange ofcl.; b. Cin., Mar. 22, 1901; s. Charles Henry and Anna Mae (Bennett) S.; m. Helen Fern Apple, Aug. 6, 1924; 1 dau., Margery Mae (Mrs. Harold Gordon Doughman); m. 2d, Violet Winkler, July 7, 1951. With Am. Laudry Machinery Co., 1919-23, Roberts & Hall, 1923-34; exec. sec. Cin. Stock Exchange, 1934-44, pres., 1944—. Mason. Home: 9981 Zig Zag Rd., Cin. 36. Office: Dixie Terminal Bldg., Cin. 2.

STEFFENS, Herman Walter, educator; b. Trenton, Ill., Feb. 24, 1904; s. Herman Albert and Dena Louise (Schweer) S.; B.S., U. Ida., 1929, M.S., 1930; Ph.D., Harvard, 1940; m. Ladore E. Evans, Aug. 12, 1931; 1 dau., Billie Geneal. Instr., U. Ida., 1931-37, asst. prof., 1937-44, asso. prof., 1944-48, prof. zoology, head dept. biol. scis., chmn. pre-med. curriculum, 1948-53, dean grad. sch., 1951-53, executive dean since 1953. Member board directors, vice president Idaho Tuberculosis Association. Mem. N.W. Sci. Assn. (councilor 1948-51), Am. Soc. Zoologists, A.A.A.S., Sigma Xi (pres. Ida. chpt. 1945), Alpha Epsilon Delta, Delta Chi. Lion (pres. 1947). Home: 514 Moore Av., Moscow, Ida.

STEFFENS, Theodore Henry, railway exec.; b. St. Louis, Mar. 1, 1883; s. George and Anna R. (Osberghaus) S.; student Southwestern Bus. Coll.; m. Josie Jones, Aug. 16, 1904; children—Regina I., Marjorie M., Thedora B. With St.L.-S.F. R.R., 1901-11; traffic mgr., later asst. to pres., v.p. Sand Springs Ry., 1911-27, pres. since 1927; dir. Sand Springs Townsite Co., Sand Springs State Bank, Tulsa Stockyards, Sand Springs Textile Co., Citizens Fed. Savs. & Loan Assn. Trustee Sand Springs Home, Meml. Park. Mem. Tulsa C. of C. (dir.), Sand Springs C. of C. (dir.). Mason (Shriner, K.C.C.H.). Clubs: Rotary, Tulsa Traffic. Home: 203 S. Olympia St., Tulsa 5. Office: Broadway and McKinley, Sand Springs, Okla.

STEFFENSEN, Wallace H., plastic surgeon; born Greenville, Mich., Apr. 12, 1907; s. Andrew P. and Sara (Mason) S.; student Western Mich. Coll., 1924-25; M.D., U. of Mich., 1931; m. Margaret Eidson, Nov. 4, 1934; children—Karen, Jon Eric. Intern Blodgett Memorial Hosp., Grand Rapids, Mich., 1931-32, consultant in plastic surgery, 1937—. Diplomate American Board of Plastic Surgery (member Founders group), Am. Bd. Otolaryngology. Fellow Internat. Coll. Surgeons, A.C.S., Acad. Internat. of Medicine; mem. A.M.A., Am. Soc. Plastic and Reconstructive Surgery, Am. Assn. Plastic Surgeons. Episcopalian. Clubs: Rotary, Kent Country. Home: 443 Plymouth Rd. Office: Wealthy St. at Plymouth Rd., Grand Rapids 6, Mich.

STEFFES Harold Edward (stĕf'fĕs), govt. ofcl.; b. Winona, Minn., Jan. 2, 1912; s. Edward P. and Frances J. (Hitzker) S.; B.S.S., St. Mary's Coll., Winona, 1934; m. Adelaide C. Wunderlich, June 14, 1938; children—Richard Paul, Patricia Frances, James Edward. Fingerprint technician, F.B.I., Washington, D.C., 1936-37; entered employ of U.S. Maritime Commn., 1937, served as chief, purchasing sect., 1941-42, sr. purchasing officer, 1943-44, asst. chief, price revision sect., 1944-45, chief, vessel supplies control sect., 1945-46; asst. chief, procurement div., 1946-48, chief, div. of supply, 1948-49, chief, bur. of gen. services, 1949-50; chief, div. of gen. services, Maritime Administration, Dept. of Commerce, 1949-50, chief, Office of Property and Supply since Mar. 1951. Maritime Administration designee on Federal Specifications Bd. since 1945; Maritime adminstrn. rep. on Civil Establishments Ad. Catalog Bd. since 1948 and on Indsl. Mobilization Coms. of Munitions Bd. since 1948. Mem. K.C. Club (Winona), The Federal (Washington). Home: 803 Jackson St., Falls Church, Va. Office: GAO Bldg., Washington 25.

STEFFEY, Albert O., merchandising exec.; b. Basco, Ill., Oct. 26, 1906; s. Chester and Ethel (Priessman) S.; student Northwestern U., 3 yrs.; m. Ethel Williams, June 24, 1928; 1 son, Richard. Mgr. retail store Montgomery Ward & Co., Decatur, Ill., 1939-40, dist. mgr., hdqrs. Decatur, 1940-41, retail mdse. mgr., Chicago, 1942-45, asst. gen. mdse. mgr., 1945-47, retail v.p., Chgo., 1947-49; v.p., dir. Butler Brothers, also pres. Scott-Burr Stores Corp., 1949—; dir. Great Lakes Industries, Inc. Home: 1316 Maple Av., Evanston, Ill.; also 6017 Fulton Av., Van Nuys, Cal. Office: 426 W. Randolph St., Chgo.; also 742 S. Hill St., Los Angeles.

STEG, Albert (stĕg), business exec.; b. Buffalo, Mar. 1, 1909; s. Albert Jacob and Clara (Manisté) S.; grad. Bryant and Stratton Coll., 1925, U. Buffalo, 1928; m. Alice Hawkins, Dec. 16, 1934. Pub. acct., 1925-28; treas. Baker Putnam & Co., investment bankers, 1928-33; asst. controller Chevrolet Motor Co., 1934-35; auditor B. F. Goodrich Co., 1935-39; certified pub. acct., management cons. Meech Harmon Lytle & Blackmore, 1939-41; controller Am. Optical Co., 1941-53, dir., 1948-53; controller Borg-Warner Corp., 1953, controller, treas., 1954—, C.P.A., Ill., Mass., N.Y. Mem. Controllers Inst. Am., Am. Inst. Accountants. Home: 942 N. Lake Shore Dr., Chgo. 11. Office: 310 S. Michigan Av., Chgo. 4.

STEGER, Julius (stē'gĕr), dir. motion pictures and stage mgr.; b. Vienna, Austria; s. Jacob and Anna S.; ed. high sch., Vienna; Conservatory of Music and Dramatic Art, Vienna. Came to America when very young. Appeared on American stage before entering motion picture field, became star of light opera, and later actor and play producer; in motion pictures first as a star, later as director of production for Fox Film Corp. Club: The Players (New York). Home: 67 Park Av., N.Y.C. 16; also Alt-Aussee, Austria, U.S.A. Zone.

STEGER, Merritt Homer, lawyer; b. Denison, Tex., Aug. 25, 1906; s. Allen Homer and Alva Delilah (Perkins) S.; A.B., LL.B., U. Tex., 1930; m. Mae Carlington, Nov. 10, 1929; children—Kenneth Merritt, Carolyn Mae. Admitted to Tex. bar, 1930; asso. Church & Graves, San Antonio, 1930-36; partner Church & Steger, 1936-42; dist. rent atty. O.P.A., San Antonio dist., 1942-44; counsel, bur. supplies and accounts Navy Dept., 1946-50, asst. gen. counsel since 1950. Served as lt., U.S.N.R., active duty, 1944-46. Voted most outstanding young man in San Antonio, 1941. Mem. San Antonio Bar Assn. (pres. 1941), San Antonio Jr. C. of C. (pres. 1941-42). Mason (past master). Home: 416 S. Garfield St., Arlington, Va. Office: Office of the General Counsel, Dept. of Navy, Washington 25.

STEGER, William Merritt, lawyer; b. Dallas, Aug. 22, 1920; s. Merritt and Lottie (Reese) S.; student Baylor U., 1938-41; LL.B., So. Meth. U., 1950, m. Ann Holandsworth, Feb. 14, 1948. Admitted to Tex. bar., 1951, pvt. practice Longview, 1951-53; apptd. U.S. dist. atty. Eastern Dist. of Tex., 1953. Served as pilot with ranks 2d lt. to capt., U.S.A.C., 1942-47. Mem. State Bar Tex., Delta Theta Phi. Mason (32°, Shriner), Rotarian Home: 1521 Barbara. Office: Box 1049, Tyler, Tex.

STEGGALL, Howard B(ate), mfg. exec.; b. Bay City, Mich., Nov. 18, 1896; s. Frederick and Maude (Bate) S.; B.S., Colgate U., 1918; M.E., U. Mich., 1922; m. Helen Mitchell, June 27, 1928; children—John Wray, Elizabeth Anne. Chemist Atlas Powder Co., 1918-19; with U.S. Radiator Corp. since 1922, v.p., 1945-52, sr. v.p., 1952—, also dir. Dir. Cranbrook Sch. for Boys, Bloomfield Hills. Mem. Am. Soc. Heating and Ventilating Engrs. Home: Wilson Rd., Bloomfield Hills, Mich. Office: Buhl Bldg., Detroit.

STEGNER, Wallace Earle (stĕg'nĕr), author; b. Lake Mills, Ia., Feb. 18, 1909; s. George Henry and Hilda Emilia (Paulson) S.; A.B., U. of Utah, 1930; A.M., U. of Ia., 1932, Ph.D., 1935; student U. of Calif., 1932-33; m. Mary Stuart Page, Sept. 1, 1934; 1 son, Stuart Page. Instr. of English, Augustana Coll., Rock Island, Ill., 1933-34, U. of Utah, 1934-37, U. of Wis., 1937-39; instr. of English, Harvard, 1939-45; professor English, Stanford University, since 1945; writing since 1934; Guggenheim fellowship, 1950, renewal, 1952. Awarded Little Brown & Co. prize for novelette, Remembering Laughter, 1937; also O. Henry first prize for short story, 1950. Author numerous books since 1937; latest publs.: Second Growth, 1947; The Women on the Wall, 1950; Preacher and the Slave, 1950; Beyond the Hundredth Meridian, 1954. Editor: (with Richard Scowcroft and Boris Ilyin) The Writer's Art, 1950. Compiler: An Exposition Workshop (with Stuart Brown and Claude Simpson), 1939. Contbr. to mags. Home: Box 860K, Route 2, Los Altos, Calif. Office: Stanford University, Calif. ☆

STEHMAN, J(onas) Warren ◎ V. 27.

STEICHEN, Edward (stī'kĕn), photographer, artist, plant breeder; b. Luxembourg, Mar. 27, 1879; s. Jean Pierre and Marie (Kemp) S.; came to U.S., 1880; hon. M.A., Wesleyan U., Conn., 1942; m. Clara Smith, 1903; children—Mary (Mrs. F. Calderone), Kate; married second, Dana Glover, 1923. One of the first to realize the possibilities of the "new photography" and has produced many notable plates; has exhibited photographs and paintings at the great art centres of America and Europe; paintings in Luxembourg (Paris), Metropolitan Museum (New York), Toledo (Ohio), Museum and numerous private collections; chief photographer Conde Nast Publications, 1923-38; dir. dept. photography Mus. Modern Art since 1947. Made photographic mural decoration, subject aviation, in New Roxy Theatre, Radio City, New York. Comd. Photographic Div., Air Service, U.S. Army, World War I, with A.E.F., rank lt. col. Decorated Chevalier Legion d'Honneur (France). Served as capt., U.S. N.R., World War II; comd. U.S. Navy combat photography, dir. Navy Photographic Inst. Decorated Distinguished Service Medal, 1945. Retired. Directed making Road to Victory exhbn. for Museum of Modern Art, 1942; Power in the Pacific, 1944; supervised the photography of film, Fighting Lady. Recipient Ann. Advt. Award, 1937; Fine Arts Medal from Am. Inst. Architects, 1950; achievement award from U.S. Camera Mag., 1949 and Photography Mag., 1952. Began cross-breeding of flowers, specializing in delphiniums, 1910; one-man flower exhibit, Museum Modern Art, 1936. Hon. pres. Am. Delphinium Soc.; hon. fellow Royal Photographic Soc. Great Britain, Photo. Soc. America. Home: R.D. 4, Ridgefield, Conn. Office: Mus. Modern Art, 11 W. 53d, N.Y.C. 19.

STEIDLE, Edward (stī'd'l), college dean; b. Williamsport, Pa., June 23, 1887; s. Michael and Mary (Eck) S.; B.S., Pa. State Coll., 1911, Engr. of Mines, 1914; D.Sc., Alfred University, 1943; m. Ellen May Girsham, July 29, 1920; children—Edward, Howard. Miner and mine sampler, Nipissing Mining Co., Ltd., 1908-10; miner and millman Sicorro Mining Co., 1911-12; with United States Bureau Mines, 1912-17; consulting engineer, U.S. Bureau Mines and Mine Safety Appliances Co., 1920-28; associate prof. mining engring. Carnegie Inst. Tech., 1919-28; organized coöperative research program in mining, fuel technology and metallurgy; sec. mining and metall. advisory bds. to Carnegie Inst. Tech. and U.S. Bur. Mines, 1924-28; dean sch. mines and metallurgy, Pa. State U., 1928, dean (reorganized) Coll. Mineral Industries, same, 1929—. Apptd. chmn. Federal Coal Mine Safety Bd. of Rev.; cons. Govt. Turkey, 1954. Served as 1st lieutenant, later captain Co. D and comdg. officer 1st Batt., 30th Engrs. (1st Gas Regt.), A.E.F.; attached to B.E.F.; twice wounded in action. Awarded citation certificate, and Victory (six battle clasps) and Purple Heart medals (U.S.). Del. Dept. of State, 2d Pan American Congress Mining Engring. and Geology, Rio de Janeiro, 1946; del. U.N. Scientific Conf. on Conservation and Utilization of Resources, 1949; delegate 1st Inter-American Congress on Mineral Resources, Mexico City, 1951. Certified professional engineer, Pennsylvania. Chmn. U.S. Section, Pan American Inst. Mining Engineering and Geology. Member Am. Inst. Mining and Metall. Engrs., Coal Mining Inst. America, Pittsburgh Coal Mining Inst., Nat. Mine Rescue Assn., Mine Rescue Veterans Pittsburgh Dist., Scabbard and Blade, Druids, Phi Delta Theta, Theta Tau, Sigma Gamma Epsilon, Phi Eta Sigma, Tau Beta Pi, Sigma

Tau. Clubs: Cosmos (Washington); Center Hills Country. Author: Mineral Industries Education; Mineral Forecast 200 A.D., 1952. Contbr. to tech. publs. Address: 323 Hamilton Av., State College, Pa.

STEIDTMANN, Waldo E(duard) (stit'man), botanist; b. Prairie du Sac, Wis., Apr. 27, 1896; s. Charles Frederick and Bertha (Schoenberg) S.; Rural Teachers Certificate, Wis. State Teachers College, (Whitewater, 1916; A.B., U. of Wis., 1923; M.S., U. of Mich., 1929, Ph.D., 1935; m. Evelyn Katherine Dressel, Sept. 8, 1930; children—Sally Ann, James Richard. Country sch. teacher, Wis., 1916-17; instr. in botany, Marquette U., Milwaukee, 1923-32; instr. in biology, Wis. State Teachers Coll., La Crosse, 1936; mem. faculty Bowling Green (O.) State U. since 1936, prof. of biology and chmn. biology dept. since 1947. Served in C.A. Corps, 1918-19, overseas in France. Fellow Ohio Acad. Sci. (chmn. plant sci. sect., 1943-44); mem. A.A.A.S., Bot. Soc. of Am., Sigma Xi, Phi Sigma. Mason. Club: Kiwanis. Research papers in paleobotany. Home: 4 Orchard Circle, Bowling Green, O.

STEIG, William (stig), artist; b. New York, N.Y., Nov. 14, 1907; s. Joseph and Laura (Ebel) S.; ed. Coll. City of N.Y., 1923-25, Nat. Acad. Design, 1925-29; m. Elizabeth Mead, Jan. 2, 1936 (div.); children—Lucy, Jeremy. Humorous artist since 1930; drawings have appeared in New Yorker, Vanity Fair, Colliers, and other magazines. Water color in permanent collections of Brooklyn Museum. Began working in wood, 1936; one-man exhibit in wood sculpture in Downtown Gallery, N.Y. City, 1939; also exhibited drawings and sculpture, Smith Coll., Feb. 1940. Author: About People (symbolic drawings), 1939; The Lonely Ones, a book of drawings, 1942; All Embarrassed, 1944; Small Fry, 1944; Persistent Faces, 1945; Till Death Do Us Part, 1947; The Agony in the Kindergarten; The Rejected Lovers, a book of drawings, 1951. Wood sculpture in the collections of R.I. Mus., Providence, and The Smith Coll. Mus., Northampton, Mass. Address: R.D. 2, Cream Ridge, N.J.

STEIGMAN, Alex J., physician, educator; b. Phila., July 23, 1916; s. Samuel and Eva (Willick) S.; M.D., Temple U., 1938; m. Katherine E. Colvin, June 26, 1943. Intern Temple U., 1938-40; asst. instr. pediatrics U. Pa. Sch. Medicine, 1940-41; research fellow epidemiology Harvard Sch. Medicine and Sch. Pub. Health, 1941-42, asst. instr. pediatrics, preventive medicine, 1942, instr., 1942-43; chief physician Harvard Pub. Health Unit, Salisbury, Eng., 1942; teaching fellow pediatrics Temple U., 1946-47, asst. prof., 1947; NRC sr. fellow pediatrics U. Cin. Children's Hosp. Research Found., 1947-49; prof. child health U. Louisville, 1950—, chmn. dept. pediatrics, 1954—. Fellow Am. Pub. Health Assn.; mem. Am. Fedn. Clin. Research, Am. Acad. Pediatrics, A.A.A.S., Am. Assn. Immunologists, Am. Pediatric Soc., Sci. Research Soc. Am., Soc. Expti. Biology and Medicine, Soc. Pediatric Research, Internat. Pediatric Assn., Sia Xi, Alpha Omega Alpha. Home: 609 Southview Dr., Louisville 7.

STEIMLE, Douglas Bruning (steim-lē), b. Bklyn., Sept. 7, 1902; s. Augustus and Emily (Bruning) S.; A.B., Princeton, 1924; LL.B., Harvard, 1929; m. Hildegarde Gauss, Oct. 5, 1937; children—Hildegarde Gay, Douglas Christian. Admitted to N.Y. bar, 1929, since practiced in N.Y.C., asso. Shearman & Sterling, 1929-45, partner Shearman & Sterling & Wright since 1945; dir. Air Reduction Co., Inc., Investors Mgmt. Co., Inc., Hugh W. Long & Co., Inc. Served as lt. comdr. USN, 1942-45. Decorated two Bronze Stars. Clubs: Union League, Downtown Assn., Princeton. Home: 755 Park Av., N.Y.C. 21. Office: 20 Exchange Pl., N.Y.C. 5.

STEIN, see also Stine.

STEIN, Clarence S. ◎ V. 26.

STEIN, Edwin Carroll, editor; b. Memphis, Dec. 20, 1909; s. George Frederick and Julia (Mendel) S.; student Memphis U. Sch., 1922, Ford-Kilvington Sch., 1924, U. Pa., 1929; m. Elise Patricia Nicoll, Dec. 28, 1930; children—Deborah Nancy, Sally Evelyn, Daniel N. (deceased). Reporter and columnist Chattanooga Times, 1929-30; drama editor Brooklyn Standard-Union, 1931-32; columnist Paul Block Newspapers, 1932-34; sports editor, asst. mng. editor Newark Star-Eagle, 1934-35; asst. mng. editor New York Am., 1935; mng. editor Newark Star-Eagle, 1935-39; news editor Internat. News Service, 1940-42, 1945-46; mng. editor Internat. News Photos, N.Y.C., 1948-51, editor, 1951—. Served with USAAF, 1942-45; maj. Res. ret. Mem. Pi Lambda Phi. Home: 16 Belgrade Terrace, West Orange, N.J. Office: 235 E. 45th St., N.Y.C. 17.

STEIN, Edwin Eugene, musician, educator; born Cedarvale, Kan., Jan. 11, 1915; s. Roy Albert and Mary Alice (Shea) S.; student U. of Mich., 1932-34; B.M., Mich. State Coll., 1938; M.M., Ph.D., Eastman Sch. of Music of U. of Rochester, 1941; m. Catherine Lenore Wagner, June 17, 1942; children—Mary Susan, Kathleen Elizabeth, Margaret Lenore, Ellen Clare. Mem. Kansas City Philharmonic orchestra, 1934-36; asst. prof. of music, Mich. State Coll., 1941-42; asso. prof. of music, U. of Tex., 1942, George Peabody Coll., 1946-48; prof. and head, dept. of music, U. of Ky., since 1948, orchestra conductor 1941—; Fulbright research scholar Vienna, Austria, 1954-55. Served as lieutenant USN, 1942-46. Mem. Am. Musicol. Soc., Music Teachers Nat. Assn., Music Educators Nat. Conf., Omicron Delta Kappa, Phi Mu Alpha, Alpha Epsilon Mu, Phi Delta Theta, Phi Delta Kappa. Home: 106 Westwood Dr., Lexington, Ky.

STEIN, Emanuel, professor economics; born New York, N.Y., Oct. 9, 1908; s. Jacob and Yetta (Liebreich) S.; B.S., New York U., 1928, A.B., 1930, Ph.D., 1933; m. Florence S. Gordon, Dec. 23, 1934; children—Barbara Judith, Kenneth Douglas. Teaching fellow economics, New York U., 1930-31, instr., 1931-38, asst. prof., 1938-43, asso. prof., 1943-46, prof. since 1946; acting dir., Grad. Div. for Training in Public Service, 1942-46; acting chmn. dept. of economics, Washington Sq. Coll., 1946-51, chmn. since 1951; chmn. Social Science Group Grad. School Arts and Science; exec. dir. N.Y. Univ. Inst. Labor and Social Security. Pub. mem. Regional War Labor Board 11, 1943-45, N.Y. Regional W.S.B., 1951-52. Mem. American Economic Assn., American Arbitration Assn. (mem. panel), New York State Bd. Mediation, New Jersey State Bd. Mediation, U.S. Conciliation Service (panel), Industrial Relations Research Assn., Phi Beta Kappa. Author books in field. Editor: (with Carl Raushenbush), Labor Cases and Materials, 1941. Editor Proceedings of N.Y. Univ. Annual Conf. on Labor since 1948. Home: 234 E. Penn St., Long Beach, N.Y. Office: New York University, N.Y. City 3. ☆

STEIN, Fred W., Sr., newspaper editor; b. Olean, N.Y., June 20, 1905; s. Frank E. and Margaret (Gaynor) S.; ed. Olean (N.Y.) High Sch. and U. of Pittsburgh; m. Amelia Wood, Aug. 5, 1929; children—Frederic William, Barbara Wood, Peter Kinne. Reporter, Olean (N.Y.) Herald, 1923-25; state editor, Buffalo (N.Y.) Express, 1925-26; copy editor, Pittsburgh (Pa.) Press, 1926, Pittsburgh Post, 1926, Buffalo News, 1927; telegraph editor, Orange (N.J.) Courier, 1927; feature writer, New York Telegram, 1927; with Binghamton (N.Y.) Press since 1928, telegraph editor, 1928-31, news editor, 1931-41, editor 1941—; asst. treas. Binghamton Press Co., Inc.; v.p. Gannett Scholarships, Inc. Mem. N.Y. State Soc. Newspapers Editors (past pres.), Am. Pubs. Assn., Asso. Press Mng. Editors Assn., Am. Soc. Newspaper Editors. Clubs: City, Binghamton Country; Torch, Nat. Press (Washington). Writer and lectr. on newspaper practices and ethics. Home: 9 Brevity Ct. Office: 19 Chenango St., Binghamton, N.Y.

STEIN, Gunther ◎ V. 27.

STEIN, Harold, polit. scientist; b. N.Y.C., Oct. 21, 1902; s. Leo and Gerda (Goldfrank) S.; B.A., Yale, 1922, Ph.D., 1932, Sterling fellow, 1933-34; m. Lorin C. Sears, Sept. 8, 1932; children—Lucia, C., Adam, John H. Tchr. Cherry Lawn Sch., Darien, Conn., 1922-24, headmaster, 1933; instr. U. Wis., 1928-32; staff Fed. Emergency Relief Adminstrn., Works Progress Adminstrn., 1934-38, Nat. Labor Relations Bd., 1938; wage and hour div. Dept. Labor, 1938-41; staff OPM, W.P.B., 1941-43, Lend-Lease Adminstrn., Fgn. Econ. Adminstrn., 1943-44, UNRRA, 1944-45; cons. French Provisional Govt., 1945; staff Office War Moblzn. and Reconversion, 1945-47, Com. for Marshall Plan, 1947-48; staff dir. Inter-univ. Case Program, 1948-53; research dir., study civil mil. relations 20th Century Fund, 1953—; vis. lectr. Woodrow Wilson Sch. Pub. and Internat. Affairs, Princeton, 1953—. Cons. U.S. Bur. Budget, First Hoover Comm., Pub. Adminstrn. Clearing House, others. Mem. Social Sci. Research Council (com. on civil-mil. relations research), Am. Polit. Sci. Assn., Am. Soc. Pub. Adminstrn., Council Fgn. Relations. Clubs: Cosmos (Washington); Nassau (Princeton). Author: Studies in Spenser's Complaints, 1933. Editor, contbr.: Public Administration and Policy Development, 1952. Contbr. articles, reviews learned jours. and govt. publs. Home: 7 Greenholm, Princeton, N.J.

STEIN, Herbert L., business exec.; b. Rochester, N.Y., Mar. 5, 1884; s. Leo and Rose S.; Columbia Coll., 1904. With Nat. Casket Co. since 1907, advt. mgr., 1909, sales mgr., 1919, sec., 1921, 1st v.p. since 1937, gen. mgr. since 1943; mem. Wood Casket Adv. Com., WPB, 1942. Mem. Casket Mfrs. Assn. Am. (pres. 1948-50). Home: 36 Jefferson Rd., Chestnut Hill, Mass. Office: 60 Massachusetts Av., Boston.

STEIN, I(rving) Melville, business exec.; b. Long Branch, N.J., Mar. 30, 1894; s. Maximilian Jeffery and Bena Estelle (Goldsmith) S.; grad. N.Y. Edison Tech. Sch., 1912; student eve. sch. Columbia, 1917; m. Grace Lawton, Oct. 8, 1927; 1 dau., Grace Lawton. With N.Y. Edison Co., 1911-17; personal asst. to Thomas A. Edison, 1917; civilian Signal Corps, U.S. Army, 1918; with Leeds & Northrup Co., Phila., 1919—, dir. research, 1928-51, v.p., 1944-51, exec. v.p., 1951-53, pres., 1953—; dir. Foote Mineral Co. Chief instruments and elec. equipment sect. Nat. Def. Research Com., 1942-45. Dir. Asso. Hosp. Service, United Fund, Phila.; trustee Rittenhouse YMCA; v.p. Germantown YMCA; treas. Germantown Hosp. Profl. engr., Pa. Fellow Am. Inst. E.E. (v.p. 1937-39), A.A.A.S. (v.p. 1944), A.S.M.E.; mem. Franklin Inst., Am. Phys. Soc., Am. Chem. Soc. Methodist (trustee, ofcl. bd.). Clubs: Union League, Germantown Cricket, Phila. Cricket, Engineers (Phila.). Home: 434 W. Allens Lane, Phila. 19. Office: 4901 Stenton Av., Phila. 44.

STEIN, James Rauch ◎ V. 27.

STEIN, Joseph L(ouis), lawyer; b. Portland, Me., Jan. 1, 1900; s. Abraham and Anna (Star) S.; LL.B., N.Y.U., 1925; m. Jean Frances Smith, Sept. 14, 1941; children—Andrew Herbert, Jane Vivien. admitted to N.Y. bar, 1926, since practiced N.Y.C.; asso. Gabriel L. Hess (deceased 1940), Edward A. Sargoy as special national counsel of major motion picture firms in copyright infringement and motion picture distribution matters, 1930—; member Sargoy & Setin, 1946—; compiled, edits ann. revisions U.S. Copyright Law Digest in Martindale Hubbell Law Directory since 1949. Mem. Am., N.Y. State bar assns., Assn. Bar City N.Y., N.Y. Co. Lawyer's Assn., Fed. Bar Assn. N.Y., N.J. and Conn., Am. Patent Law Assn., Am. Judicature Soc., Am. Arbitrators Assn. (nat. panel arbitrators). Home: 40 E. 66th St., N.Y.C. 21. Office: 1740 Broadway, N.Y.C. 19.

STEIN, Jules, business exec.; b. South Bend, Ind., Apr. 26, 1896; s. Louis M. and Rosa (Cohen) S.; student Winona (Ind.) Acad., summers 1911, 12, Univ. of W.Va., 1912-13; Ph.B., Univ. of Chicago, 1915; M.D., Rush Med. Coll., Chicago, 1921; Post Grad. Eye Clinic, Univ. of Vienna, Austria, 1922; m. Doris Jones, Nov. 16, 1928; children—Jean Babette, Susan Rosa. Resident staff Cook County Hosp., Chicago, 1921-23; ophthalmologist asst. to Dr. Harry Gradle, Chicago, 1923-25; founded Music Corp. of Am., Chicago, 1924, pres. corp. and affiliated cos., 1924-46, chairman of the board, 1946—; member N.Y. Stock Exchange; asso. mem. Am., San Francisco and Los Angeles stock exchanges. Served as 1st lt., Med. Officers Reserve Corps of A.U.S., 1923-28. Past fellow Am. Bd. of Ophthalmology, A.M.A. Served as bus. mgr. Hollywood Canteen, 1942-45, chmn. finance com. Hollywood Canteen Foundation since 1945. Author: Telescopic Spectacles and Magnifiers as Aids to Poor Vision, 1924. Home: 1330 Angelo Dr. Office: 9370 Santa Monica Blvd., Beverly Hills, Calif.

STEIN, Leon, musician; b. Chgo., Sept. 18, 1910; s. Harry and Rebecca (LaZar) S.; Mus.B., DePaul U., 1931, Mus.M., 1935, Ph.D., 1949; m. Anne Helman, Oct. 30, 1937; children—Robert, Edwin, Kenneth Erwin. Faculty sch. music DePaul U., 1931—, successively instr., asso. prof., prof., chmn. dept. composition and theory, 1948—, dir. grad. div. sch. music, 1948—; chmn. Coll. Jewish Studies Inst. Music, 1951—; condr. Community Symphony Orchestra, Amalgamated Chorus; founder, condr. DePaul U. Chamber Orchestra; guest condr. Ill. Symphony, Kenosha (Wis.) Symphony; mem. conducting class Chgo. Civic Orchestra, 1937-40; composer Sanatine for Two Violins, 1946, Three Hassidic Dances, 1947; opera The Fisherman's Wife, 1953-54; also cantatas, orchestral works, trio for violin, cello, piano, string quartets. Served as petty officer, USNR, 1944-45, condr. concert band and orchestra Naval Tng. Center, Gt. Lakes, Ill., also composer, arranger music Meet Your Navy, on Target. Received comm. award for Triptych on Three Poems of Walt Whitman, Am. Composers Comm. Award, 1950; Symphonic Movement for orchestra, co-winner $1000 Midland Music Found. composition prize, 1955. Mem. Am. Composers Alliance, Am. Assn. U. Profs., Internat. Soc. Contemporary Music, Music Educators Council, Phi Mu Alpha, Pi Gamma Mu. Author: Racial Thinking of Richard Wagner, 1950; also articles music publs. Home: 4527 N. Richmond St., Chgo. 25.

STEIN, Myron D(onald), investment banker; b. Battle Creek, Mich., 1904; s. Albert and Rebecca (Lowenberg) S.; grad. U. Mich., 1925; m. Gertrude Pearl, 1930; children—Robert Michael, Sue Ellen. Resident mgr. A. M. Kidder & Co., N.Y.C., 1941—, partner, 1951—; pres., dir. Granwood Investment Co., Detroit, 1945—. Dir. Jewish Welfare Fedn. Mem. Investment Bankers Assn., Sigma Alpha Mu. Clubs: Standard, Franklin Hills Country. Home: 3221 Woodstock Dr. Office: 600 Griswold St., Detroit.

STEIN, William Howard, biochemist; b. N.Y.C., June 25, 1911; s. Fred M. and Beatrice (Borg) S.; student Phillips (Exeter) Acad., 1927-29; B.S., Harvard, 1933; Ph.D., Columbia, 1938; m. Phoebe Hockstader, June 22, 1936; children—William Howard, David F., Robert J. Successively asst., asso., asso. mem. Rockefeller Inst. Med. Research, N.Y.C., 1938-51, mem., 1951—. Trustee Montefiore Hosp., N.Y.C. Mem. Am. Soc. Biol. Chemists, Am. Chem. Soc., Biochem. Soc. (London), N.Y. Acad. Sci., Harvey Soc. Contbr. sci. jours. Home: 5 Cohawney Rd., Scarsdale, N.Y. Office: 66th St. and York Av., N.Y.C. 21.

STEINBACH, Henry Burr ◎ V. 28.

STEINBACH, Milton, business exec.; b. New Haven, 1902; s. Abdul D. and Ray (Hoffman) S.; grad. Yale, 1924; m. Ruth Adler, Dec. 8, 1925. Partner Wertheim & Co., N.Y.C., 1933—; dir. Armour & Co., Spiegel, Inc., Nat. Cuba Hotel Corp. Asst. treas. Fedn. Jewish Philanthropies of N.Y. Served as maj. AUS, 1942-45. Clubs: Harmonie (N.Y.C.); Sunningdale Country (Scarsdale, N.Y.). Home: 150 Central Park South, N.Y.C. 19. Office: 120 Broadway, N.Y.C. 5.

STEINBACHER, F(ranz) R(ussell), aero. engr.; b. Baltimore, July 13, 1910; s. George Phillip and Bertha (Steinbacher) S.; student Okla. Univ., 1934-36; B.S., N.Y. U., 1938; M.S., U. of Mich., 1942; grad. student, 1945-47; m. Lillian Mae Irvin, Dec. 26, 1938; 1 dau., Susan Mary. Shop mechanic Keystone Aircraft Co., Bristol, Pa., 1928-29; draftsman Glenn L. Martin Co., Baltimore, 1929-34, 1938-39; engr. N. Am. Aviation Corp., located Inglewood, Calif., 1939-41; asst. prof. aeronautical engring., U. of Mich., 1941-44; engr. Douglas Aircraft, Santa Monica, Calif., 1944-45; asso. prof. dept. aero. engring., U. of Ill., 1947-48; prof. and head aero. engring dept. University of Ala., 1948; now group engr. charge structural research and development Lockheed Aircraft Corporation. Research work for Kawneer Company, Bureau Aeronautics, Washington, Motor Products Corp., Detroit, Nat. Adv. Com. Aeronautics, and Douglas Aircraft Co. Mem. Inst. Aeronautical Scis., Soc. Exptl. Stress Analysis, Am. Soc. Engring. Edn., Gamma Alpha Rho, Sigma Xi, Tau Beta Pi, Iota Alpha, Pi Mu Epsilon. Democrat. Presbyterian. Author: Airplane Structures (with

George Gerard), 1950. Contbr. chapter, An Approach to the Problems of Flight in Machine Designers' Guide, by Najder, 1944. Home: 5500 Halbrent Av., Van Nuys, Cal. Office: Engring. Lab., Lockheed Aircraft Corp., Burbank, Cal.

STEINBECK, John Ernst (stīn'bĕk), writer; b. Salinas, Calif., Feb. 27, 1902; s. John Ernst and Olive (Hamilton) S.; grad. Salinas High School, 1918; student Stanford U., 1919; m. Carol Henning, 1930. (divorced Mar. 1943); m. 2d, Gwyn Conger, Mar. 29, 1943; 2 sons, Tom, John; m. 3d Elaine Scott, Dec. 28, 1950. Author: Cup of Gold, 1929; Pastures of Heaven, 1932; To a God Unknown, 1933; Tortilla Flat, 1935; In Dubious Battle, 1936; Of Mice and Men, 1937; Red Pony, 1937; dramatization of Of Mice and Men, 1937; Grapes of Wrath, 1939; The Moon is Down, 1942; Cannery Row, 1945; The Wayward Bus, 1947; Russian Journal, 1948; The Log from the Sea of Cortez, 1951; East of Eden, 1952; Sweet Thursday, 1954; Palace Flophouse, 1954. Awarded Pulitzer prize, 1940. War columnist overseas. Address: care of McIntosh & Otis, 18 E. 41st St., N.Y.C.

STEINBERG, John C(hristian), research physicist; b. Lakota, Ia., June 21, 1895; s. August William Frederick and Anna Louise (Salter) S.; B.S., Coe Coll., 1916, M.S., 1917; Ph.D., U. Ia., 1922; m. Isis Mary Kinser, June 25, 1927; children—Valeda Rae, John Cris. With Bell Telephone Labs., Inc., 1922—. Served as 2d lt., United States Army Air Force, 1917-19. Fellow Acoustical Soc. of America (exec. council 1936-39, v.p. 1944-46, pres. 1947-49, rep. nat. research council 1946-49), Am. Phys. Soc., A.A.A.S.; mem. Am. Soc. for Hard of Hearing, Am. Inst. Physics (governing bd. 1949-53), Volta Speech Assn. for Deaf (dir.), Tau Kappa Epsilon, Gamma Alpha, Sigma Xi. Home: 11 Forest Dr. N., Short Hills, N.J. Office: Whippany, N.J.

STEINBERG, Philip, editor; b. Plymouth, Mass., Feb. 12, 1898; s. Jacob and Fanny (Aroll) S.; S.B., Harvard, 1920; m. Dorothy Pearlman, Oct. 23, 1943. Reporter, editor Greenwich (Conn.) Press, 1920-24; spl. writer numerous dailies, 1922; reporter, agrl. editor Springfield (Mass.) Republican, 1925-28; staff Wall St. Jour., 1928-29; conducted pvt. statis. service, 1929-41; also registered as investment adv. with U.S. Securities and Exchange Commn.; with C.E., A.U.S. 1942; editor Holyoke Pub. Co. since 1943, Open Road magazine, 1948-53, American Boy & Open Road since 1953. Served as pvt., U.S. Army, 1918. Member National Assn. Mag. Pubs. Contributor magazines. Home: Bklyn.; also Plymouth, Mass. Office: Times Tower, Times Sq., N.Y.C.

STEINBERG, Samuel Sidney, civil engr., educator; b. New York City, Sept. 18, 1891; s. Harris and Anne (Smith) S.; B. Engring., Cooper Union Inst. Tech. New York, 1910, C.E., 1913; m. Kathryn Helene Dox, Dec. 18, 1916; children—Douglas Sidney, Edward Harris. Constrn. engr. N.Y. Highway Dept., 1910-13; asst. engr. Tela R.R. (United Fruit Co.), Honduras, C.A., 1913-14; jr. engr. Public Service Commn., New York, 1914; asst. engr. N.Y. State Highway Dept., 1915-18; road expert U.S. Govt. constrn., 1918, and asst. State highway engr. of S.C., 1918; asst. prof. civil engring. U. of Md., 1918-20, prof., head dept. since 1920, dean, coll. engring. sine 1936; cons. school of engring. Univ. Puerto Rico, 1952—; director engineering expt. station, 1936-41; hon. prof., numerous Latin Am. univs.; mem. com. on highways, Md. State Planning Commn.; chmn. advisory bd., Md. Bureau of Control Surveys and Maps; chairman, Md. Com. on Water Pollution, 1945-47; vice chmn. Md. Traffic Safety Commn., 1941-49, chmn., 1949—; chmn. Md. Water Resources Commn., 1940-41; mem. Md. State Bd. Registration for Professional Engrs. and Land Surveyors, 1941—; cons. and adviser numerous orgns., assns. and govtl. agencies on engring. matters. Spl. mission, U.S. Dept. of State, to make survey of engring. edn. in Latin Am., 1945, 48; mem. editorial adv. com., Journal Current Engr. Research. Mem. and hon. mem. numerous nat. and fgn. profl. socs., has served as chmn. coms. and officer serveeral assns. Recipient Award of Merit, U. Fla., 1954. Episcopalian (vestryman). Clubs: Rotary (College Park); Engineers (Baltimore). Editor Annual Proceedings of Am. Road Builders Assn., 1937, 38, 40; editor Engring. Expt. Sta. Record, 1943-44, contbr. to tech. jours. Home: College Park, Md. ☆as

STEINBERG, Saul, artist; b. Ramnic-Sarat, Romania, June 15, 1914; s. Maurice and Rosa (Jacobson) S.; ed. Bucharest High Sch., 1932; U. of Bucharest (Philosophy), 1932-33; Dottore Architettura, Regio Politecnico, Facolta di Architettura, Milan, Italy, 1933-40; m. Hedda Lindenberg (Hedda Sterne), Oct. 11, 1944. Naturalized U.S. citizen, 1943. Cartoonist for mag. Bertoldo, Milan, 1936-39; practicing architect, 1939-41; went from Italy to Ciudad Trujillo, Dominican Rep., 1941, to the U.S., 1942; freelance artist, cartoonist, illustrator, mainly for The New Yorker, since 1941. Lt., U.S.N.R., 1943-45. Exhbtd. Museum Modern Art ("Fourteen Americans," 1946); represented in Collection of Mus. Modern Art, N.Y.C., Met. Mus. Art, N.Y., etc. Author: All in Line (Book of drawings), 1945; The Art of Living, 1949. Address: 179 E. 71st St., N.Y.C.

STEINBERG, William (stīn'bĕrg), orchestra conductor; b. Cologne, Germany, Aug. 1, 1899; s. Julius and Bertha (Matzdorf) S.; student School of Higher Musical Studies, U. of Cologne; studied piano with Uzielli, composition with Boelsche, conducting with Abendroth; m. Lotti Stern, Nov. 1934; children—Sylvia, Arthur Richard. Came to U.S., 1938. Began as condr. Cologne Opera House, 1920; opera dir. German Theater, Prague, 1925-29; later gen. music dir. Frankfort Opera House; guest condr. Berlin State Opera House; condr. Ceska Philharmonie (Prague), Museumgesellschaft (Frankfort), Palestine Orchestra; guest condr. in America with Vancouver, Chgo., Mpls., Cleve., Symphony orchestras, Los Angeles Philharmonic Orchestra, N.Y. Philharmonic, Philadelphia, San Francisco Symphony orchestras, with Brazilian Symphony Orchestra, Havana Philharmonic; condr. San Francisco Opera since 1944; music dir. Buffalo Philharmonic Orchestra, 1945-52; mus. dir., condr. Pitts. Symphony Orchestra since 1952; recording with RCA and Capitol Records. Home: 1453 Squirrel Hill Av., Pitts. 17. Office: S. Hurok, 711 5th Av., N.Y.C.

STEINBICKER, Paul G(eorge), educator; born Cincinnati, O., Oct. 24, 1906; s. Bernard J. and Flora H. (Dassell) S.; A.B., Xavier U., Cincinnati, 1929, A.M., U. Cincinnati, 1932, Ph.D., 1934; m. Marcella E. Helmers, Aug. 14, 1934; children—Paul G., Ruth Dorothy. Instr. history, U. Detroit, 1931-32, St. Louis U., 1934-37, asst. prof. of polit. science, 1937-40, asso. prof., dept. govt., 1940-42; merit system supervisor, State Mo., 1942-45; dir. dept. govt., St. Louis U. since 1945; prof. extension div., U. Ill., 1949. Mem. personnel adv. bd., State Mo., 1946-49, 53—; cons. Mo. State Reorgn. Commission. Mem. exec. council Civil Service Assembly of U.S. and Can., 1946-48; dir. TV series on local govt., KSD-TV, 1950. Mem. Am. Polit. Sci. Assn., Civil Service Assembly of U.S. and Can. Dem. (candidate St. Louis County council, 1950). Roman Catholic. Author: Federation (with others), 1945; Fundamentals of Government, 1954. Contbr. articles profl. jours. Home: 1257 Arch Terr., Richmond Heights 17, Mo. Office: 221 Grand Blvd., St. Louis 3.

STEINBRINK, Meier, lawyer; b. N.Y. City, Feb. 28, 1880; s. Samuel and Fredericka (Stein) S.; LL.B., N.Y.U., 1899; LL.D. (hon.), St. Lawrence U., 1945; D.H.L. (hon.), Hebrew Union Coll., 1945; m. Sadie Bloch, Feb. 1906; children—Stuart Henry, Miriam Abelow. Admitted to N.Y. state bar, 1901, and practiced in N.Y. City, 1901-31; spl. asst. to atty. gen. of U.S., 1918, 1922; judge, Supreme Court of N.Y., 2d Judicial Dist., 1931-51; ofcl. referee, 1951-54; gen. counsel Mays Department Store, Bklyn. Member N.Y. Dist. Board Appeals, World War I. Del. N.Y. State Constnl. Conv., 1915. Dir. Sigmund Livingston Meml. Scholarship Fund, Inc., 1950; incorporator and dir. Fedn. Jewish Charities, Brooklyn, 1909. Nat. chmn. Anti-Defamation League, B'nai B'rith, 1945-52, honorary chairman since 1952; honorary trustee Brooklyn Hebrew Orphan Asylum. Gold Key award of Jewish Culture Foundation of N.Y.U. in appreciation for advancement of Jewish Culture and interfaith ideals, 1941; Scroll from Interfaith Movement, Inc., 1944. Citation from Grand Lodge No. 1, B'nai B'rith, 1947, Scroll from Cinema Lodge for outstanding service to democracy, 1948; Joint Defense Appeal citation for five decades of leadership in the cause of democratic ideals and human betterment, 1950; Felix M. Warburg Meml. award from Fedn. Jewish Philanthropic Socs. in recognition of 25 yrs. service to Fedn. and community, 1950. Mem. Am., N.Y. State, Brooklyn and N.Y. City bar assns., Am. Cancer Soc., Hebrew Educl. Soc., United Jewish Aid Soc., Anti-Defamation League, Sigma Lambda Nu, Theta Sigma Lambda (hon. mem.), Iota Theta (hon. mem.), Republican. Former pres. N.Y. Fedn. Reform Synagogues, now hon. pres. Mem. Congregation Beth Elohim of Bklyn., hon. trustee and former pres. Masonic Clubs: Unity, Brooklyn, Lawyers, Brooklyn Lawyers of Fedn. Home: 319 St. John's Pl., Bklyn. 16. Office: Mays Dept. Store, Bklyn.

STEINDLER, Arthur ◎ V. 27.

STEINER, Alfred, physician; b. Richmond, Va., July 1, 1910; s. Samuel and Estelle B. (Jacobs) S.; B.S., U. Richmod, 1930; M.D., Med. Coll. Va., 1933; D.M.S. in Internal Medicine, Columbia, 1938; m. Margaret Allen, July 14, 1944; children—Joseph Allen, Julie Ann, Elizabeth. Intern Met. Hosp., N.Y.C., 1933-35, resident in medicine, 1935-36; resident research medicine Columbia research service Goldwater Meml. Hosp., 1936-39, research fellow Columbia research service, 1939—, asst. vis. physician, 1941—; instr. medicine Columbia Coll. Phys. & Surg., 1939-46, asso. in medicine, 1946-50, asst. clin. prof. medicine, 1950—; internist and cardiologist Am. Hosp., Gura, Eritrea, E. Africa, 1942, 43; asst. physician Presbyn. Hosp., Columbia Presbyn. Med. Center, 1945—; research in heart disease, 1939—. Diplomate Am. Bd. Internal Medicine. Fellow A.C.P.; mem. Pan-Am., Am., N.Y. State med. assns., Am. Heart Assn., Am. Soc. Study Arteriosclerosis, Am. Fedn. Clin. Research, N.Y. State Med. Soc. (A. Walter Suitor Meml. lectr. 1948), Phi Alpha (Distinguished alumnus award 1940). Author articles on internal medicine and cardiology. Office: 53 E. 66th St., N.Y.C. 21.

STEINER, Celestin John (stīn'ĕr), univ. pres.; b. Detroit, Mich., Feb. 7, 1898; s. Edward P. and Mary Vandere (Brouker) S.; student U. of Detroit, 1916-18, St. Stanislaus Sem., Florissant, Mo., 1918-22; A.B., St. Louis U., 1923, M.A., 1925; Ph.D., Gregorian University, Rome, Italy, 1953; H.H.D. (honorary), Tampa University, 1953; studied Ignatiuskolleg, Valkenburg, Holland; Coll. Rue de Franklin, Paris, France; Maison de la Colombiere, Paray-le-Monial, France; St. Michael's Coll., Brussels, Belgium; Maison St. Louis, Jersey, Eng.; Marquette U., Milwaukee; Ohio State U.; joined Soc. of Jesus, 1918; instr., St. Louis U. High Sch., 1925-28; instr. French and German, Xavier U., Cincinnati, 1933-37; pres. St. Xavier High Sch., Cincinnati, 1937-40, Xavier U., 1940-49; president University of Detroit since 1949; extra-curricular lecturer in religion and philosophy. Vice chmn. Commn. on Christian Higher Edn. Mem. Am. Cath. Philos. Assn., Am. Cath. Sociol. Assn., Assn. Am. Colls. (dir.). Address: Univ. of Detroit, Detroit.

STEINER, George A(lbert) ◎ V. 28.

STEINER, Mrs. Lee R(abinowitz), consultant in personal problems; b. Superior, Wis., Nov. 18, 1901; d. Harry and Sarah (Skolnik) Rabinowitz; B.A., U. of Minn., 1924; M.S.S., Smith Coll., 1929; m. Alfred Leo Steiner, Apr. 15, 1935 (died Sept. 26, 1939); married 2d, Samuel Melitzer, April 22, 1949. Began career as social worker, Michael Reese Clinic, Chicago, Ill.; Commonwealth fellow, Smith Coll., 1928-29; psychiatric social worker and supervisor Inst. Juvenile Research, Chicago, Ill., 1929-33; spl. teaching project, U. of Chicago, 1932-33; spl. lecturer Ill. Soc. Mental Hygiene, 1933-34; consultant in personal problems, N.Y. City, since 1935; radio broadcaster; lecturer; lecturer, Fordham U., Rutgers U., Atlanta U., Coll. of William and Mary, Hunter Coll., 1943-48, Queen's College, 1948-49; radio broadcaster: What Makes You Tick, 1950; Psychologically Speaking, WEVD U. of the Air, 1949—, Make Up Your Mind, CBS, 1953—. Fellow Am. Assn. Orthopsychiatry; mem. Am. Soc. Adlerian Psychology, Am. Assn. U. Profs., Am. Women in Radio and Television, Am. Personnel and Guidance Assn., Interam. Soc. Psychology, Am. Group Therapy Assn., Am. Psychol. Assn., Soc. Psychol. Study Social Issues, N.Y. Acad. Sci. Club: Town Hall. Author: Where Do People Take Their Troubles, 1945; A Practical Guide for Troubled People, 1952; Make the Most of Yourself, 1954. Contbr. articles on mental hygiene to profl. jours. Founder and dir. Inst. for Inter-Personal Research, 1949—. Address: 158 W. 81st St., N.Y.C. 24, N.Y.

STEINER, Luke E(by), coll. prof.; b. Allen County, Ohio, Dec. 11, 1900; s. Menno Simon and Clara (Eby) S.; student Goshen Coll., 1918-20; A.B., Oberlin Coll., 1924; Ph.D., Yale, 1927; m. Helen A. Watson, June 28, 1928; children—Bruce Watson, Joan Elizabeth, Ann Moore. Sterling Jr. Fellow, Yale, 1926-27, instr. in phys. chemistry, 1927-28; asst. prof., Oberlin Coll., 1928-37, asso. prof., 1937-43, prof. since 1943 and head dept. of chemistry since 1945. Fellow A.A.A.S.; mem. Am. Chem. Soc., Am. Assn. Univ. Profs., Sigma Xi, Phi Beta Kappa, Alpha Chi Sigma. Democrat. Author: Introduction to Chemical Thermodynamics, 1941, 1948; reviser, Chapin's Second-Year College Chemistry, 1938, 1943; Exercises in Second-Year Chemistry (with W. H. Bromund) 1944. Contbr. to chem. jours. Home: 330 Morgan St., Oberlin, O.

STEINER, Paul E., pathologist; b. Columbus Grove, O., Oct. 9, 1902; s. Menno Simons and Clara (Eby) S.; A.B., Coll. City of Detroit, 1926; M.S., Northwestern U., 1930, M.D., 1932; Ph.D., U. of Chicago, 1933; unmarried. Nat. Research Council fellow in medicine, 1932-33; instr. in pathology, U. of Chicago, 1934-37, asst. prof., 1937-42, asso. prof. 1942-48, prof. pathology since 1948, cancer coordinator, 1948-50; attending physician in pathology Cook Co. Hosp., 1952—; vis. scientist Nat. Cancer Inst., 1953-54. Mem. Nat. Advisory Cancer Council, 1949-53; member pathology study sect. National Insts. Health; v.p. Internat. Union Against Cancer, 1954—. Served as comdr. M.C., (S), U.S. N.R., 1943-46. Member American Assn. for Cancer Research (pres. 1951-52), Am. Association Pathologists and Bacteriologists, American Society Experimental Pathology, A.A.A.S., Society for Experimental Biology and Med. Author: Cancer, Race and Geography. Contbr. articles in field to med. jours. Editor-in-chief Cancer Research 1949, mem. editorial adv. bd., 1950—; mem. editorial adv. bd. Cancer Research, Cancer, Acta de l'Union Internationale Contre le Cancer. Address: University of Chgo., Chgo. 37.

STEINER, Robert Eugene, lawyer; b. near Greenville, Ala., May 9, 1862; s. Joseph and Margaret Matilda (Camp) S.; A.B., U. of Ala., 1880, A.M., 1881, LL.D., 1919; LL.B., Harvard, 1884; m. May Flowers, Dec. 16, 1884. Practiced in Greenville, 1884-92, since at Montgomery; mem. Steiner, Crum & Weil since 1905; dir. and gen. counsel, Western Ry. of Ala.; dir. and Ala. atty. Central of Ga. Ry.; counsel at Montgomery for Gulf, Mobile & Ohio R.R. Co., The Seaboard Air Line; dist. atty. for Alabama for L.&N. R.R. Co. Mem. Ala. House of Representatives, 1886, Senate, 1892; city atty., Montgomery, 1895; del. Dem. Nat. Conv., St. Louis, 1904; v. chmn. Ala. State Docks Commission. Served as capt. Greenville Guards and maj. 2d Regt. Ala. N.G.; raised regt. of cav., 1916, apptd. col., and served with it on Mexican border; promoted brig. gen., N.G., Mar. 19, 1917; brig. gen. U.S. Army, Aug. 5, 1917, and comdg. 62d Inf. Brig., 31st Div.; went to France in command 62d Inf. Brig., returned in command of 31st Div. Reapptd. brig. gen. N.G. Ala., 1919, also brig. gen. on reserve, by President, Aug. 1919. Mem. Sigma Nu. Methodist. Mason; Odd Fellow; K.P. Club: Beauvoir Country (Montgomery). Home: 220 S. Hull St. Office: First Nat. Bank Bldg., Montgomery 1, Ala.

STEINER, Robert Eugene, Jr., lawyer; b. Greenville, Ala., Oct. 23, 1885; s. Robert Eugene and May (Flowers) S.; grad. Phillips Exeter Acad., 1904; A.B., U. of Ala., 1906; LL.B., Harvard U., 1909; m. Katharine Elsberry, Feb. 27, 1923; children—Robert Eugene, III, Katharine (Mrs. Morris Lacey). Admitted to the Alabama bar, 1909; member law firm of Steiner, Crum & Baker, 1909—; district atty. Louisville & Nashville R.R. Co.; gen. counsel Western Ry. of Ala.; div. counsel Seaboard Air Line R.R., Central of Ga. Ry., Gulf, Mobile & Ohio R.R.; atty. Ala. Power Co., Am. Telephone & Telegraph Co., Southern Bell Telephone & Telegraph Co., First National Bank of Montgomery, Hazel-Atlas Glass

Co.; dir. First Nat. Bank of Montgomery, Western Ry. of Ala. Mem. Officers Training Sch., Field Arty., Camp Taylor, Louisville, Ky., 1918. Trustee U. of Ala. Fellow American College of Trial Lawyers; member Am., Ala. State and Montgomery County bar assns., Am. Legion, Phi Delta Theta. Democrat. Methodist (trustee and steward First Ch.). Mason (32°), K.P. Clubs: Beauvoir, Beauvoir Country (Montgomery). Home: 1634 Gilmer Av. Office: First Nat. Bank Bldg., Montgomery, Ala.

STEINER, William Howard, economist; b. New York, N.Y., Dec. 30, 1894; s. Peter John and Martha M. (Schultz) S.; B.S., Columbia, 1916, A.M., 1917, Ph.D., 1921; m. Julia Grin Bourne, June 25, 1929. Asst. dir. and acting chief div. of analysis and research, Federal Reserve Bd., 1919-22; lecturer Sch. of Business, Columbia, 1920-21; lecturer, asst. prof., asso. prof., Coll. City of N.Y., 1922-32; asso. prof., prof. and chmn. dept. economics, Brooklyn Coll., since 1932; economist Nat. Assn. Mutual Savings Banks, 1922-27, since 1947; lecturer Grad. School Business Administrn., New York University, 1923-24; dir. Bur. of Savings Research, 1925-27; mem. Economists National Committee on Monetary Policy. Mem. N.Y. Soc. Security Analysts, Am. Economic Assn., Am. Statis Assn., Am. Assn. Univ. Profs., Pi Gamma Mu (member of national advisory council). Lutheran. Author: Some Aspects of Banking Theory, 1920; The Mechanism of Commercial Credit, 1922; Credits (Am. Inst. Banking), 1923; Federal Reserve Banking Practice (with H. Parker Willis), 1926; Investment Trusts, American Experience, 1929; Credit and Its Uses (with William A. Prendergast), 1931; Money and Banking, 1933, rev. edit. (with E. Shapiro), 1941; Problems in Economics (with E. Bowen and C. H. Hession), 1934; (with others) The Security Markets, 1935; Mercantile Credit, 1936; Work-Book for Mercantile Credit, 1937; (with J. H. Moore and others) Modern Economics, 1940; Credits and Collections (with H. S. Kane), 1950; also articles on econ. and financial subjects. Contributor to Planned Society (F. MacKenzie, editor), 1937. Lecturer on investment trusts, New York Chapter Am. Inst. Banking, 1929-30. Address 325 Riverside Drive, New York 25, N.Y.

STEINERT, Alan, business exec.; b. New Haven, Jan. 28, 1901; s. Rudolph and Hilda (Friedman) S.; A.B., Yale, 1923; m. Claire Hyman, Dec. 18, 1928; children—Susan (Mrs. Joseph P. Berk), Audrey, Alan. President of Eastern Company, Cambridge, Mass., 1933—, Massachusetts Bay Telecasters, Incorporated. General chairman Metropolitan Boston Red Feather Campaign, 1952; dir. United Community Services of Greater Boston, Cambridge Community Services, James Jackson Putnam Children's Center; Mem. bd. overseers Shady Hill Sch.; bd. dirs. Cambridge Sch.; mem. Corp. Mass. Gen. Hosp.; bd. trustees Peter Bent Brigham Hosp.; pres. Cambridge Civic Assn. Home: 48 Fayerweather St., Cambridge 38. Office: 620 Memorial Dr., Cambridge 39, Mass.

STEINHART, Jesse H(enry), lawyer; b. San Francisco, May 11, 1881; s. William and Caroline (D'Allemand) S.; A.B., U. Cal., 1901 LL.B., Hastings Coll. Law, 1903; m. Genevieve Tully, Nov. 11, 1939; children—Louise (Mrs. Henry Loeb), John. Admitted to Cal. bar, 1903, since practiced in San Francisco; 1st asst. city atty., 1908-18; dir. Cal. Ink Co., Victor Equipment Co., H. C. Crocker Co. Former pres. Mt. Zion Hosp.; regent U. Cal. Mem. Am. Jewish Com. (v.p.), Nat. Council B'nai B'rith (comnr.), Anti-Defamation League. Club: Concordia Argonaut. Home: 2212 Vallejo St., San Francisco. Office: 111 Sutter St., San Francisco 4.

STEINHAUS, Arthur H (stin'hous), physiologist; b. Chicago, Ill., Oct. 4, 1897; s. Henry D. and Rose (Daehler) S.; B.P.E., George Williams Coll., 1921, M.P.E., 1926; B.S., U. of Chicago, 1920, M.S., 1925, Ph.D., 1928; m. Eva Kunzmann, June 23, 1921; 1 son, Robert Arthur. Instructor biological sciences, George Williams College, 1920-28, professor physiology since 1928, became dir. div. health and phys. edn., 1953, dean college, 1954—; chief Division Physical Edn. and Health Activities, United States Office of Education, F.S.A., 1944; on leave as spl. adviser, The Robinson Foundation, Inc., Section on Health Edn., New York, 1945-46; lecturer biology Baptist Missionary Training School, 1935-45; visiting prof. U. of Calif. summers 1937, 39, 41, U. of Colo., 1942, University of Wis., 1943, University of Sask., 1946, University of Oregon, 1950; lecturer Internat. Congress Physical Edn., Internat. Sport Students' Congress in connection with XI Olympic Games, Berlin, 1936, 3d World Congress Phys. Edn., Istanbul, 1953, 1st Internat. Congress Phys. Edn. U.S., 1954. Consultant to Secretary of Navy on physical fitness and physical rehabilitation, during World War II. Fellow John Simon Guggenheim Memorial Foundation for study in Europe, 1931-32; received Roberts-Gulick award, 1940, William G. Anderson Merit Award, 1951. Fellow Am. Academy Physical Education (sec.-treas. 1936-41; v.p. 1941-42, pres. 1943-45), A.A.A.S., Am. Assn. Health, Physical Education and Recreation (pres. Midwest dist. 1955), Am. Pub. Health Assn.; membre appelés Fedn. Internat. Medico Sportive; mem. Nat. Found. Infantile Paralysis (mem. health edn. com.); mem. Am. Physiol. Soc., Ill. Phys. Edn. Assn. (pres. 1948-49), Kappa Delta Pi, Sigma Xi, Pi Gamma Mu. Baptist. Author: Tobacco and Health, 1939; The Romance of Service, 1940; How to Keep Fit and Like It, 1943; More Firepower for Health Education, 1945; Lectures on the Physiology of Exercise, 1948. Contbr. to Am. Journal Physiology, Journal of Health and Physical Edn., etc. Home: 5619 Dorchester Av., Chicago 37. Address: 5315 Drexel Av., Chicago 15, Ill.

STEINHOFF, Lawrence H(enry) (stin' - hôf), clergyman; b. Belmont, Wis., Mar. 25, 1898; s. William and Sophia (Helms) S.; student U. Colo., 1915-17, Western Theol. Sem., Fremont, Neb., 1927-29, Midland Coll., Fremont, 1932, U. Wash., 1944; D.D. Midland Coll., 1950; m. Helen M. Morse, June 4, 1917; children—Harold W., Barbara E. (Mrs. Paul C. Person), Marjorie Ann (Mrs. Robert L. Miller), Ruth Louise (Mrs. Lloyd E. Strand). Accountant, Great Western Sugar Co., Fort Morgan, Colo., 1919-21; accountant and auditor Indsl. Sugar Co., Denver, 1921-23; Ind. Sugar Corp., Ft. Lupton, 1923-24; ordained to ministry United Lutheran Ch., 1929; served as pastor, Gypsum, Colo., 1924-28, Tekamah, Neb., 1926-30, Barnitz Memorial Ch., Denver, 1934-38, University Ch., Seattle, 1939-50; field sec. Midland Coll., Fremont, 1930-34; sec. Rocky Mountain Synod, United Luth. Ch. Am., 1935-36, pres., 1937-38, pres. Pacific Synod (with pastorate), 1947-49, full time since 1949. Dir. Western area Christian Higher Edn. Year Appeal, United Luth. Ch. in Am., 1950-51. Mem. Asso. Luth. Welfare of Wash. (pres. 1945-48), Luth. Pastoral Assn. Seattle (pres. 1942-43). Club: Rotary (1940-49). Address: 2943 N.E. 16th Av., Portland 12, Ore.

STEINIGER, Edward L., oil exec.; b. N.Y.C., Nov. 11, 1902; s. Stephan V. and Anna (Kracht) S.; student Pace Coll., N.Y.U.; m. Joan V. Bergin, May 29, 1937; 1 dau., Pamela. Joined Sinclair Oil Corp., and subsidiaries, 1925, resident, Venezuela, 1928-36, 40-51, now v.p. Sinclair Oil Corp. Mem. Pan Am. Soc., Venezuelan C. of C. Home: 333 E. 57th St., N.Y.C. Office: 600 Fifth Av., N.Y.C. 20.

STEINKRAUS, Herman W., indsl. exec.; b. Cleveland, O., Dec. 16, 1890; s. Herman F. and Wilhelmina (Lehnhardt) S.; A.B., Western Reserve U., 1914, LL.D.; LL.D. (honorary), Boston University; married Gladys C. Tibbetts, Aug. 31, 1919; children—Ruth Constance, Marjorie Ann, William Clark. Exec., Osborn Mfg. Co., 1919-24; operated own metal and chem. business, 1924-28; vice pres. in charge sales, Bridgeport Brass Co., 1928-41, v.p. and gen. mgr., 1941-42; pres. and gen. mgr., 1942-46, president and chairman of the board, 1946—; president Noranda Copper and Brass, Ltd., Canada; dir. Carrier Corp., First Nat. Bank & Trust Co. Bridgeport Hydraulic Company, Congoleum-Nairn, Incorporated; member board of trustees Bridgeport Peoples Savings Bank. Chmn. bd. finance Town Westport, 1947; chmn. manpower com. Conn. War Council. Trustee Twentieth Century Fund; dir. N.E. Council, Bridgeport Hosp.; pres. U.S. C. of C., 1949-50. Served from pvt. to capt., U.S. Army, World War I. Decorated Distinguished Service Cross; hon. col., Conn. Mem. N.A.M. (dir.), Am. Legion, Disabled Am. Vets., Vets. Fgn. Wars, Sigma Chi. Past nat. comdr. Legion of Valor. Republican. Mem. Christ and Holy Trinity Ch. Mason (hon. 33°). Clubs: University, Algonquin, Brooklawn Country (Bridgeport); Columbia (Indpls.); Adrian, Lenawee Country (Adrian, Mich.); Metropolitan, Nat. Press (Washington); Union League (N.Y.C.). Speaker and writer on labor mgmt. relations, pub. relations, etc. Home: 195 Compo Rd., Westport, Conn. Office: 30 Grand St., Bridgeport 2, Conn.

STEINMAN, David Barnard, bridge eng.r; b. N.Y. C., June 11, 1886; s. Louis Kelvin and Eva (Scollard) S.; B.S. summa cum laude, Coll. City of N.Y., 1906, D.Sc., 1947; C.E., Columbia, 1909, A.M., 1909, Ph.D., 1911, D.Sc., 1953; E.D., Manhattan Coll.; also Rensselaer Poly. Inst., 1953, Mich. Coll. Mining and Tech., 1954; D.Sc., Ohio Northern U., Sequoia U., U. Ghent (Belgium), Minerva Acad. Advanced Studies (Italy), 1953, Haute Academie Latine Internationale (France), 1954; D.C.E., U. Bologna (Italy), 1953; Dr. Higher Learning (Vidya Ratna), Shri Bhuvaneshwari Pith, Kathiawad, India, 1953; LL.D., Alfred U., 1953; m. Irene Hoffman, June 9, 1915; children—John Francis, Alberta, David. Engring. work until 1910; prof. civil engring. U. Ida., also practiced as cons., 1910-14; spl. asst. to Gustav Lindenthal on design and constrn. important bridges, 1914-17; prof. in charge civil and mech. engring. Coll. City of N.Y., 1917-20; in practice as cons., 1920—; designing or cons. engr. numerous notable bridges in U.S. and on four other continents, 1922-55, Kingston Bridge, 1952-56, Mackinac Bridge, 1953-75, also Sky-Ride and Observation Towers, Century of Progress Expn., Chgo., 1933, mil. bridges for U.S. govt., 1941-53; engaged in reconstrn. Bklyn. Bridge, 1948-54; v.p. Tioga-Nichols Bridge Co., Smithboro Bridge Co.; dir. Independence Bridge Co., Interboro Bridge Co., Richmond-Hopewell Bridge Co.; pres. Pan-Am. Pub. Works, Inc. Recipient many honors, awards, prizes, U.S. and abroad, among the latest: Chevalier Legion of Honor, Grand Cordon de l'Etoile du Bien et du Merite, Chevalier Ordre du Merite Scientifique, Croix d'Honneur Legion Franco-Belge, Knight Comdr. (with star) Order of Gold Cross of Mil. Chapter of Cyprus and Jerusalem, William Procter prize Sci. Research Soc. Am., Norman medal (second time), Croes medal, Rowland prize Am. Soc. C.E. Founder, pres. David B. Steinman Found. Vice pres. bd. trustees Ecole des Hautes Etudes, N.Y.C. Registered profl. engr. 20 states and fgn. countries. Fellow or mem. Am. and fgn. profl. and sci. socs. and assns., including Royal Soc. Arts, Soc. des Ingenieurs Professionels de France. Clubs: Columbia University, Engineers, City College, Brooklyn Engineers (N.Y.C.); Ends of the Earth; Millions of Sydney (hon.) (Australia). Author books relating to field, 1911—; latest: How Bridges Have Increased Man's Mobility, 1952; Famous Bridges of the World, 1953; Mackinac Straits Bridge, 1954; Suspension Bridges: The Aerodynamic Problem and Its Solution, 1954. Contbr. Ency. Brit., Ency. Americana, Colliers Ency. Inventor in field. Home: 305 Riverside Dr. Office: 117 Liberty St., N.Y.C. ☆28

STEINMAN, James Hale, newspaper pub.; b. Lancaster, Pa., Oct. 22, 1886; s. Andrew Jackson and Caroline Morgan (Hale) S.; A.B., Yale, 1908; LL.B., U. of Pa., 1911; LL.D., Franklin and Marshall College, 1946; m. Louise McClure Tinsley, Feb. 2, 1922; children—Louise Tinsley (Mrs. T. Peter Ansberry), Caroline Morgan Hale (Mrs. Thomas R. Nunan), Beverly Randolph. Asso. with brother as pub. Lancaster New Era, Intelligencer-Journal and Lancaster Sunday News since 1911; pres. Lancaster Newspapers, Inc., Steinman Development Co., Steinman Stations; dir. Hamilton Watch Co.; mem. Pa. State Planning Bd.; chmn. Defense Council of Lancaster Co., 1940-44; Dem. county chmn., Lancaster County, 1920-23. Dir. printing and publishing div. W.P.B., 1944-46. Admitted to Pa. bar, 1911. Director Lancaster County Civil Defense, 1951-52. Mem. bd. trustees Franklin and Marshall College. Served as asst. adj., div. adj. and lt. col. U.S. Army, 1917-19, in France, July 1918-Aug. 1919. Mem. Lancaster Bar Assn., Soc. of Colonial Wars, Pa. Sons of Revolution, Psi Upsilon. Episcopalian. Clubs: Yale, Racquet, Metropolitan, Everglades, Hamilton (pres.), Chevy Chase, 1925 F Street, Press, Army and Navy, Porcupine, Bath and Tennis, Lancaster Country. Home: Marietta Pike. Office: 8 W. King St., Lancaster, Pa.

STEINMAN, John Frederick, newspaper pub.; b. Lancaster, Pa., Aug. 21, 1884; s. Andrew Jackson and Caroline Morgan (Hale) S.; Ph.B., Yale University, 1906; married Blanche Lazo, June 3, 1913; 1 daughter, Shirley Lazo (Mrs. Alan N. Sidnam); married 2d, Shirley Watkins, Nov. 25, 1933. Treas. Lancaster Newspapers, Inc., publs. Lancaster New Era, Intelligencer Journal and Sunday News; pres. Steinman Development Co.; dir. Steinman Stations, Lancaster Gen. Hosp., Dodge Cork Co. Served as civilian at Washington, D.C., World War I. Clubs: Gibson Island, Country, Hamilton (Lancaster, Pa.); St. Elmo (New Haven, Conn.). Home: "Drumore," Pequea, R.D. 1, Lancaster County, Pa. Office: 8 W. King St., Lancaster, Pa.

STEINMETZ, Norman R(oth), business exec.; b. Flushing, N.Y., Oct. 10, 1904; s. Louis M. and Lillie E. (Dreilich) S.; C.E., Cornell, 1926; m. Alice E. Gelwicks, June 1, 1929; children—Norman Roth (dec.), Robert Cameron. With Gen. Pub. Service Corp., 1927—; dir., 1938—, pres., 1941—. Trustee Village of Munsey Park, 1942-45. Mem. Delta Tau Delta. Conglist. Clubs: Cornell (N.Y.); City Midday; Port Washington Yacht. Home: 31 Strickland Pl., Manhasset, L.I. Office: 90 Broad St., N.Y. C. 4.

STEINMETZ, Richard Bird, engr.; b. Washington, Sept. 12, 1899; s. Benjamin Henry and Margaret (Bird) S.; E.E., Cornell (N.Y. State Scholarship), 1922; m. Charlotte Quinby, Oct. 18, 1923; children—Richard Bird, William Quinby. Student engr. Interborough Rapid Transit Co. N.Y. City, 1922-23; ry. sales engr. Westinghouse Electric Internal Co., and Westinghouse Electric Co., 1923-29; with Anaconda Wire & Cable Co. since 1929, gen. mgr. of mills and dir., 1951, v.p. charge mfg. since 1952. Served as pvt. 1st class, U.S.M.C., World War I. Mem. Am. Inst. E.E. Home: 3 Terrace Close, North Tarrytown, N.Y. Office: Anaconda Wire and Cable Co., 25 Broadway, N.Y.C.

STEINMEYER, Hugo A(lbert), lawyer; b. Oakland, Calif., Dec. 30, 1899; s. Hugo and Elvera (Rohdin) S.; student U. of Calif., 1922-24; LL.B., Hastings Coll. of Law, San Francisco, 1927; m. Dolores Calles, Aug. 22, 1936. Admitted to Calif. bar, 1926, and practiced in San Francisco, 1926-28; with Bank of Am. Nat. Trust & Savings Assn. since 1928 as trust atty. and asst. trust officer, San Francisco, 1928-32, asst. counsel Los Angeles, 1932-40, asst. vice pres. San Francisco, 1940-42, sec., 1942-44, vice pres. and counsel Los Angeles, since Jan. 1945, spl. counsel Transamerica Corp. since 1941. Mem. Am., Calif., and Los Angeles bar assns., Los Angeles C. of C. Republican. Presbyterian. Mason. Clubs: Stock Exchange (Los Angeles); Jonathan (Los Angeles). Home: 3653 Shannon Rd., Los Angeles 27. Office: 650 S. Spring St., Los Angeles 14.

STEINRUCK, Charles Francis, Jr., corp. exec., lawyer; b. Phila., Apr. 25, 1908; s. Charles Francis and Laura (Crutchley) S.; LL.B., South Jersey Law Sch. (now Rutgers U.), 1937; m. Esther Sophia Schramm, June 1, 1936; children—Carol Lee, Lisa Boebel. Accountant, J.S. Timmons, Inc., Phila., 1926-28, merged with Philco Corp., 1928, asst. to sec., 1937-41, asst. sec., 1941-42, sec. since 1942; admitted to D.C. bar, 1938. Treasurer and member bd. directors Phila. Y.M.C.A. Member John W. Westcott Law Soc., Night Watch Sr. Soc. (U. Pa.), Am., FCC bar assns., Assn. ICC Practitioners, Sigma Kappa Phi, Delta Sigma Pi. Republican. Presbyn. Clubs: Germantown Cricket, Philadelphia Cricket, Union League (Phila.); Seaview Country (Absecon, N.J.). Home: 3007 School House Lane, Phila. 44. Office: Tioga and C Sts., Phila. 34.

STEINTORF, Paul P. ◎ V. 27.

STEINWAY, Henry Z(iegler), piano mfr.; b. N.Y.C., Aug. 23, 1915; s. Theodore E. and Ruth (Davis) S.; B.S., Harvard, 1937; m. Polly Zinsser, Aug. 25, 1944; children—William Theodore, Daniel Knowlton, Kate Davis, Henry Engelhard. With Steinway & Sons since 1937, v.p. since 1946. Served with U.S. Army, World War II. Home: 141 E. 72d St.,

N.Y.C. 21. Office: Steinway & Sons, 109 W. 57th St., N.Y.C. 19.

STEINWAY, Theodore E. (stīn'wā), piano mfr.; b. New York, N.Y., Oct. 6, 1883; s. William and Elizabeth S.; ed. St. Paul's Sch., Garden City, L.I., N.Y., 1898-1900; m. Ruth Davis, Apr. 6, 1913; children—Theodore D., Henry Z., John H., Frederick, Elizabeth, Lydia. With Steinway & Sons, piano mfrs., New York, since 1899, now pres. Clubs: Century, Players, New York Athletic, Coffee House (New York). Home: 904 Lexington Av. Office: 109 W. 57th St., N.Y. City.

STEIWER, Frederick H(erbert) (sty-wer), investment banker; b. Pendleton, Ore., Nov. 8, 1917; s. Frederick and Frieda (Roesch) S.; student George Washington U., 1935-36, Georgetown U., 1936-39; m. Edna Mae Miller, June 28, 1946; 1 son, Frederick Miller. With Alexander Brown & Sons, N.Y.C., 1939—; mgr. N.Y. office, 1950—. Served from 2d lt. to lt. col. USAAF, AUS, 1941-45; lt. col. Res. Mem. Kappa Alpha. Republican. Club: Wall Street (N.Y.C.). Home: 530 Park Av., N.Y.C. 21. Office: 2 Wall St., N.Y.C. 5.

STEIWER, William Hoover, Sr., stockman, farmer; b. Fossil, Ore., Sept. 18, 1896; s. William Winlock and Annie Jeriah (Hoover) S.; student Stanford, 1915-17; m. Dorothy Kerns, Oct. 15, 1921; children—William Hoover, Johan Poulsen. Stockman, farmer; partner Steiwer Ranches, Fossil; dir. Portland br. Fed. Res. Bank of San Francisco. State senator Ore., 1935-45, pres. senate, 1943-45. Mem. Am. Wool Council (pres. 1953—), Nat. (pres. 1951-52), Ore. (pres. 1948-51) wool growers assns. Home: Fossil, Ore.

STELLE, Charles Clarkson (stēl), govt. official; b. Peking, China, Oct. 25, 1910; s. William Bergen and Elizabeth (Sheffield) S.; ed. Phillips Acad. (Andover, Mass.), 1925-27; student, Amherst Coll., 1927-30, Coll. of Chinese Studies, Peking, 1932-34; A.B., U. of Chicago, 1936, Ph.D., 1938; Rockefeller Found. fellow, Harvard, 1938-40; m. Jane Elizabeth Kellogg, 1 son, Kellogg Sheffield. Sec., Harvard-Yenching Inst., China, 1940-41; with Office of Strategic Services, 1941-43; chief, div. of research for Far East, U.S. Dept. of State, 1946-48; acting chief director international and functional intelligence, 1950; deputy director Office Intelligence Research, 1951; member Policy Planning Staff since 1951. Served with U.S. Army, India, Burma, China, 1943-46. Awarded Bronze Star with oak leaf cluster. Mem. Phi Beta Kappa, Delta Tau Delta. Home: 3208 Woodbine St., Chevy Chase, Md. Office: U.S. Dept. of State, Washington 25.

STELLE, John ◎ V. 27.

STELLING, William J(ohn) ◎ V. 28.

STELLNER, Frank L(ouis), bldg. material mfr.; b. Danville, Ill., Aug. 8, 1906; s. William Frederick and Minna B. (Blobel) S.; A.B., U. Ill., 1928; m. Lucille A. Armstrong, Aug. 7, 1927. With U.S. Gypsum Co., 1928—, credit mgr., 1934-51, dir. purchases, 1951-53, sec., treas., dir., 1953—. Clubs: Economic, Executives', Union League (Chgo.); Sunset Ridge Country (Winnetka, Ill.). Home: 1316 Maple Av., Evanston, Ill. Office: 300 Adams St., Chgo. 6.

STELLWAGEN, Herbert Philip, ins. exec., born Brooklyn, Sept. 1, 1897; s. Philip and Louise (Ehlinger) S.; A.B., N.Y.U., 1918; m. Esther Minton, June 14, 1928; children—Anne B., Jane C. Automobile dept. Nat. Bur. Casualty & Surety Underwriters, N.Y. City, 1920-26, sec.-treas., 1926-29; asst. v.p. Indemnity Ins. Co. N.A., Phila., 1929-30, v.p., 1930-41, exec. v.p. since 1941; dir. Ins. Co. N.A., Phila. Fire & Marine Ins. Co., Indemnity Ins. Co. N.A., Provident Trust Co., Phila. Trustee Am. Inst. Property and Liability Underwriters, Inc., 1942, pres., 1946-48; trustee Williamson Free Sch. Mech. Trades, 1941, treasurer, 1946, pres.-treas., 1950; member board directors Bryn Mawr Hospital. Mem. Casualty Actuarial Soc., Phi Beta Kappa. Home: 721 Mt. Pleasant Rd., Bryn Mawr, Pa. Office: 1600 Arch St., Philadelphia 1.

STELTER, Benjamin F. (stēl'tĕr), prof. English; b. Delphos, Kan., Dec. 27, 1882; s. John Dietrick and Anna Margaret (Ellermann) S.; B.A., U. of Kan., 1905, M.A., 1908; M.A., Yale, 1909, Ph.D., Cornell U., 1913; m. Rose Edith Taylor, June 2, 1922. Teacher elementary schs., Kan., 1899-1902; asst. in English, U. of Kan., 1905-06; teacher high sch., Leavenworth, 1906-08; univ. scholar, Yale, 1908-10; instr. in English, U. of Kan., 1910-11, Cornell U., 1911-14; asso. prof. English, U. of Southern Calif., 1914-15; prof. English, 1915-18; asst. prof. English, U. of Calif. at Los Angeles, 1918-21; prof. English and head of dept., Occidental Coll., 1921-45; resigned; in business since 1945. Teacher summer sessions and extension lecturer, various univs. Mem. Modern Language Assn. America, Phi Beta Kappa, Sigma Alpha Epsilon. Republican. Co-editor: Concordance to Poems of Keats, 1916; Concordance to Poems of Robert Browning, 1925. Address: 2042 Escarpa Drive, Los Angeles 41, Calif.

STEMMERMANN, Theodore Alfred, ins. exec.; b. Bklyn., Oct. 5, 1902; s. Nicholas Adolph and Anna (Seedorff); grad. Concordia Collegiate Inst., 1920; B.S., Colgate U., 1924; m. Alice Mary Carmody, Aug. 30, 1931; children—Joan Marie, Robert John. Joined actuarial dept. Home Life Ins. Co., N.Y.C., 1924, asst. actuary, 1928-36, asso. actuary, 1936-48, actuary, 1948-50, v.p. and actuary, 1950—. Fellow Soc. Actuaries. Clubs: N.Y. Actuaries, Merchants (N.Y.C.). Home: 18 Old Ox Rd., Manhasset, N.Y. Office: 256 Broadway, N.Y.C. 8.

STEMMLER, Theodore Washington, corp. official, cons. engr.; b. New York, N.Y., Nov. 10, 1885; s. Theodore Washington and Jennie Taylor (Hunting) S.; ed. Cutter Sch., N.Y. and Columbia U.; m. Gertrude F. Williams, Apr. 24, 1924 (died Apr. 18, 1946); m. 2d, Charlotte H. Legget, Apr. 26, 1947. Sr. partner Stemmler & Co., investment bankers, since 1915; sr. partner Stemmler Engring. Co., chmn. bd. Peoples Bridge Corp.; receiver Columbia Mortgage Co.; chmn. various important bondholders' coms.; pres. Peoples Bridge Company of Harrisburg, Pa. Dumont Airplane and Marine Instruments, Inc., Ammonol Chemical Company; vice-president Albemarle Apartments, Inc.; dir. Phila. and Reading Coal and Iron Company. Served as captain constrn. service, U.S. Army, asst. to chief of constrn. div., later constrn. officer, Mexican border and coast defenses, North Atlantic, World War. Mem. Am. com. to World Power Conf. Mem. Soc. Am. Mil. Engrs., N.Y. State Soc. of Professional Engrs., N.Y. Real Estate Bd., Assn. Grand Jurors of N.Y. County, Nat. Soc. Professional Engineers, National Geographic Society, Huguenot Society of America, New York Society Mil. and Naval Officers World War, Mil. Order Foreign Wars, St. Nicholas Soc. of N.Y., Pilgrims of U.S., Order Colonial Lords of Manors in America, S.R., Soc. Colonial Wars, N.Y. State Chamber of Commerce, Rockaway Steeple Chase Assn., United Hunts Racing Assn.; hon. mem. Officers Club of 25th Inf., U.S. Army. Republican. Episcopalian. Clubs: Metropolitan, Engineers', Automobile Club America, Wall St., Atlantic Beach Club, Indian Harbor Yacht, Westchester Country, St. Nicholas; Regency; Lawrence Beach; Army and Navy (Washington, D.C.); Everglades, Bath and Tennis (Palm Beach); Seawane Country; Morris Co. Golf. Home: 580 Park Av. Office: 15 William St., N.Y. City.

STEMPEL, Guido Hermann; b. Ft. Madison, Ia., May 18, 1868; s. Hugo Carl and Anna Barbara (Degenhard) S.; A.B., U. of Ia., 1889; A.M., U. of Wis., 1894; U. of Leipzig, 1895-97; m. Myrtle Emmert, June 24, 1895; children—John Emmert, Guido Hermann. Asst. prin. Kendallville (Ind.) High Sch., 1888-89; prin. Litchfield (Ill.) High Sch., 1889-90; instr. German, U. Wis., 1890-91; prin. Oskaloosa (Ia.) High Sch., 1891-94; instr. English, 1894-98, asst. prof., 1898-1904, asso. prof. comparative philos., 1904-22, head of dept., 1906-38, prof., 1922-38, Ind. U., emeritus 1938. Also editorial asst., Henry Holt & Co., N.Y., 1911-15; advisory editor, Benj. H. Sanborn & Co., Chicago, 1915-30. Mem. Modern Lang. Assn. America, Ind. State Symphony Soc. (dir. 1934-37), Am. Assn. Univ. Profs., Linguistic Soc. America, Phi Beta Kappa, Sigma Delta Chi. Democrat. Episcopalian. Clubs: University, Saturday Afternoon (Chicago); Faculty (Bloomington). Contbr. to educl. mags. and newspapers. Condr. music column, Bloomington Star-Courier, 1926-54 (pub. citation Ind. U. Sch. Music 1954); program annotator Indianapolis Symphony Orchestra, 1933-36. Author: Latin in English (with Myrtle Emmert Stempel), 1940. Editor: A Book of Ballads Old and New, 1917. Consulting editor: General Language by Bugbee et al., 1937. Home: 924 Atwater Av., Bloomington, Ind.

STEMPEL, John Emmert, prof. of journalism; b. Bloomington, Ind., May 6, 1903; s. Guido Hermann and Myrtle (Emmert) S.; A.B., Indiana Univ., 1923, grad. student, 1926-27; M.S. in Journalism, Columbia, 1928; m. Mary Roberts Farmer, Aug 30, 1928; children—John Dallas, Thomas Ritter. Served as reporter on Bloomington Evening World, 1917-19; instructor in journalism and director publicity, Lafayette Coll., Easton, Pa., 1923-26; part time instr. in journalism, Ind. U., 1926-27; asso. editor Bloomington Star, 1926-27; news editor Columbia Univ. Alumni News, 1927-30; staff New York Sun, 1929-36; news and mng. editor Easton (Pa.) Express, 1936-38; prof. of journalism and head dept., Ind. U., 1938—. Sec. Bloomington Bd. of Airport Commrs. Mem. Am. Council Edn. Journalism, Assn. Edn. Journalism, Asso. Press Mng. Editors, Internat. Typographical Union, Newspaper Advt. Exec. Assn., Phi Kappa Psi, Sigma Delta Chi (past national president), Mason. Democrat. Episcopalian. Clubs: Rotary (past pres.); Indianapolis Press; Faculty (Ind. U.). Compiled The Indiana Daily Student Style Book (with N. P. Poynter), 1923; revised (with J. W. French and P. H. Wagner), 1942, rev. (with J. W. French and Poynter McEvoy), 1947. Author: Newspaper Editing, Make-up and Headlines (with Norman J. Radder). Contbr. to journalism publs. Home: 924 Atwater Av., Bloomington, Ind.

STEMPLE, Forrest Wilbur, coll. dean; b. Aurora, W.Va., Dec. 10, 1881; s. David C. and Ida (Trotter) S.; student W.Va. Wesleyan U., Buckhannon, 1898-1903, 1905-06; A.B., W.Va. U., 1903; M.S., U. Wis., 1914; Ph.D., Cornell, 1930; m. Grace E. Townsend, June 14, 1909; children—Alice Elizabeth (Mrs. Albert Dietz), Margaret Ida (Mrs. Frank J. Moskal), David Townsend. Tchr. pub. schs., 1900-01; teller First Nat. Bank, Terra Alta, W.Va., 1903-05; instr. State Normal, West Liberty, W.Va., 1908-09, high sch., Morgantown, W.Va., 1909-11; instr. prep. br. W.Va. U., 1911-13, W.Va. U., 1916-19, prof. edn., 1924-45, acting dean coll. edn., 1945-49, dean, 1949-52, prof. emeritus since 1952; instr. Ohio State U., 1914-16; prin. high sch., Aurora, W.Va., 1919-24; chmn., dir. W.Va. State Rub. Sch. Curriculum, 1934-49. Organizer, sec. Northwestern Turnpike Assn. (U.S. 50), 1924-28. Served with S.A.T.C., 1918. Mem. Country Life Conf. (past pres.), Nat. Curriculum Soc., Nat. Secondary Prins. Assn., W.Va. State Edn. Assn., Phi Beta Kappa, Phi Kappa Psi. Democrat. Presbyn. Home: 10 McLane Av., Morgantown, W.Va.

STEMPLE, Frank, banker; b. N.Y. City, Feb. 11, 1894; s. Anton and Mary (Balsky) S.; student Columbia, 1913-16; m. Grace Moraclee, 1921; 1 son, William Kent. Second v.p. Nat. Bank of Commerce, N.Y.C., 1923-29; banking mgr. J. & W. Seligman & Co., 1929-37; exec. Treasury Dept., Washington, 1941; asst. v.p. Export & Import Bank, 1943; joined First Nat. Bank, Scranton, Pa., 1942, dir., exec. v.p. since 1943; v.p., dir. Scranton Lackawanna Indsl. Bldg. Co.; chmn. Scranton Bank Credit Group; dir. Pa. Coal Co., Dunmore, Consol. Molded Products Corporation, Megargee Brothers, Inc., Scranton, Waitt & Bond, Inc., Newark. Member, Scranton C. of C. (director). Clubs: Country, Scranton, Skytop (Scranton, Pa.). Home: 1610 N. Washington Av., Scranton 9. Office: First Nat. Bank of Scranton, Scranton 1, Pa.

STENDAHL, Krister (kri'ster stē'ndāl), clergyman, educator; b. Stockholm, Sweden, Apr. 21, 1921; s. Olof and Sigrid (Hjungquist) S.; Theol. Cand., U. Upsala, Sweden, 1944, Theol. Lic., 1949, Theol. Dr., 1954; studies Cambridge, Eng., also Paris, 1951; m. Brita Johnsson, Sept. 7, 1946; children—Johan, Anna. Came to U.S., 1951. Ordained priest, Ch. of Sweden, 1944; asst. minister Diocese of Stockholm, 1944-46; chaplain to students Uppsala U., 1948-50, instr. O.T., N.T. exegesis, 1951-54, docent, 1954; asst. prof. N.T., Harvard Div. Sch., 1954—. Active Student Christian Movement, Sweden. Mem. Studiorum Novi Testamenti Societas. Home: 478 Huron Av., Cambridge 38, Mass.

STENHOUSE, Evangeline E., physician; b. LaSalle, Ill., May 15, 1898; d. Thomas and Hannah (Ulrich) Stenhouse; Ph.B., U. Chgo., 1916; M.D., Rush Med. Coll., 1931; grad. study U. Chgo. Clinics, 1932-35. Tchr. home econs. Twp. High Sch., Grand Rapids, Minn., 1916-18; edn. sec. central br. Y.W.C.A., Chgo., 1919-21; dir. Putnam Sch., Y.W.C.A., Grand Rapids, Mich., 1921-25; intern Swedish Covenant Hosp., Chgo., 1931-32; dermatologist student health service U. Chgo., 1935-40; pvt. practice; specializing dermatology and syphilology since 1935; part-time instr. dept. dermatology U. Chgo. Clinics, 1940-43; dermatology cons. Cancer Clinic; dermatology clinic Women's and Children's Hosp.; staff mem. Chgo. Meml., Women's and Children's, Ill. Central, Swedish Covenant hosps. (all Chgo.). Diplomat Nat. Bd. Med. Examiners, Am. Bd. Dermatology and Syphilology. Mem. A.M.A., Am. Med. Women's Assn. (pres.), Acad. Dermatology and Syphilology, Soc. Investigative Dermatology, Alpha Epsilon Iota, Sigma Delta Epsilon. Baptist. Office: 55 E. Washington St., Chgo. 2.

STENNIS, John Cornelius, senator; b. Kemper Co., Miss., Aug. 3, 1901; s. Hampton Howell and Cornelia (Adams) S.; B.S., Miss. State Coll., 1923; LL.B., U. of Va., 1928; m. Coy Hines, Dec. 24, 1929; children—John Hampton, Margaret Jane. Private practice of law, DeKalb, Miss.; elected to Miss. House of Reps., 1928-32; dist. prosecuting atty., 1931-35; apptd. circuit judge, 1937, elected to same office, 1938, 1942, 1946; elected to U.S. Senate in Nov. 17, 1947, re-elected to United States Senate, 1952. Active in promotion of farm youth training programs; state chmn. Mississippi 4-H Adv. Council; chmn. bd. of deacons DeKalb Presbyterian Ch. Mem. Am. Bar Assn., Phi Alpha Delta, Phi Beta Kappa, Alpha Chi Rho. Mason. Club: Lions. Home: DeKalb, Miss. Office: U.S. Senate, Washington, D.C.

STENZEL, Clarence Jacob, govt. offcl.; b. Waterloo, Ill., June 14, 1899; s. Peter and Elizabeth (Rathmacher) S.; student Browns Coll., 1917-19; tng. courses Okla. U., U. Tex., Tex. A. & M. Coll.; m. Edna M. Smythe, Mar. 19, 1924; children—Audrey (wife of Charles H. Chambers, U.S. A.C.), Clarence Charles Ins. underwriter O'Brien & Ellison Ins. Agy., St. Louis, 1920-27; mgr. real estate and ins. dept. Cytron Mortgage & Bond Corp., 1927-30; mgr. real estate dept. Love, Reinholdt, Van Riper & Gardner, mems. N.Y. Stock Exchange, 1930-33; real estate mgr. Central States Life Ins. Co., 1933-35; mgr. Saum Hotel, 1935-38; management adviser, later asst. dir. management Pub. Housing Administn., 1938-50, field dir. for Tex., La., Ark., Okla., Colo. and N.M., Ft. Worth, 1950-54; deputy director Public Housing Administn., 1954—. Active in local civic affairs; helped organized Indian Guides, 1937. Mem. St. Louis Jr. C. of C. (original group), Nat. Assn. Housing Offcls. (exec. com.), Tex. Housing Assn., Nat. Housing Conf., Fed. Bus. Mens Assn. Christian Scientist (bd. mem.). Mason (32°, past master). Home: 3451 Boyce St., Ft. Worth 15. Office: 300 W. Vickery Blvd., Ft. Worth 4.

STEPHAN, A(nthony) Stephen, sociologist, educator; b. Richmond, Va., Dec. 1, 1905; s. Henry and Zarhoui (Coumarian) S.; A.B., U. of Richmond, 1926; A.M., U. of Chicago, 1930; Ph.D., U. of Minn., 1936; m. Margaret Shaffer, Mar. 13, 1937; children—Sona Virginia, Paula Elizabeth. Asst. to dir. Community Fund, Richmond, Va., 1927-28; instr., sociology, U. of Minn., 1930-33; supervisor, edul. materials project, Minn. State Dept. of Edn., 1936-37; sr. research analyst, Minneapolis Council of Social Agencies, 1937-38; sec. state housing com., Minn. State Planning Bd., 1938-39; asso. prof. of sociology Stout Inst., Menomonie, Wis., 1939-43, chmn. social sci. dept., 1943-47; asso. prof. U. Ark., 1947-53, prof. since 1953, chmn. dept. sociology, since 1947. Fellow So. Regional Council. Mem. Am. Sociol. Soc., So. and Southwestern (v.p. 1950-51, president 1951-52) sociological societies, Tau Kappa Alpha, Alpha Kappa Delta. Presbyterian. Author: A Merit System for Minnesota, 1937; Learning in Leisure,

1938; Guide to Studies of Social Conditions in the Twin Cities (with Raymond F. Sletto and Calvin F. Schmid), 1938. Contbr. articles in edul. and sociol. jours. Home: 1119 N. Shady Av., Fayetteville, Ark.

STEPHAN, Frederick Franklin, statistician; born Chicago, May 17, 1903; s. Frederick William and Eirene Mary (Ford) S.; B.A., U. of Ill.; M.A., U. of Chicago; m. Eda Mildred Atwood, Sept. 10, 1925; children—Frederick Paul, Walter Franklin, Louise Elizabeth, Janet Lucia. Instr., asst. prof., U. of Pittsburgh, 1927-34; dir. Bur. Social Research, 1931-34; sec.-treas. and editor, Am. Statis. Assn., 1935-40; mem. Central Statis. Bd., 1935-40; lecturer, Columbia U., 1937; attended Internat. Population Congress, Paris, 1937; mem. Statis. Sect., Eighth Pan-Am. Sci. Congress, 1939; prof. of sociology and statistics, Cornell U., 1940-47; research cons., Office of Prodn. Management, 1941-42; dir. statis. service, War Manpower Commn., 1942-43; chief gen statis. staff and asst. dir. research branch, WPB, 1944; European rep. for social sciences, Rockefeller Foundn., 1945-46; dir. studies of sampling, Social Science Research Council and Nat. Research Council, 1946-52; prof. social statistics and director study of education Princeton U. since 1947; trustee Rand Corp. Del. to Assembly Inter-American Statis. Inst., 1947; cons. to various govt. research agencies. Trustee Nat. Opinion Research Center. Civilian research analyst A.A.F. Evaluation Bd., ETO, 1944-45. Fellow Operations Research Society, Am. Statis. Assn., Inst. Math. Statistics; mem. A.A.A.S. (v.p. for econ. and social sciences 1947), Social Science Research Council, Am. Sociol. Soc., Am. Econ. Assn. Econometric Soc., Internat. Statis. Assn., Population Association of Am., Internat. Union for Sci. Study of Population, Phi Beta Kappa, Sigma Xi. Club: Cosmos (Washington). Contbr. various articles to statis. and sci. jours. Home: 105 Fitz Randolph Rd., Princeton, N.J.

STEPHENS, see also Stevens.

STEPHENS, A. E. S., state ofcl.; b. Wicomico Church, Va., Nov. 4, 1900; s. J. W. G. and Allie Tyson (Beane) S.; student Coll. of William and Mary, 1918-23; m. Anna Delk, Oct. 13, 1928; children—Jean S., Martha A., George D. Admitted to Va. bar, 1923—, since practiced in Smithfield; mem. Ho. of Dels. of Va., 1930-42, Senate, 1942-52; lt. gov. of Va., 1952—. Mem. Va. Bar Assn., Omicron Delta Kappa. Episcopalian. Clubs: Ruritan, Commonwealth, Rotary. Address: Smithfield, Va.

STEPHENS, Albert Lee (stē'vĕnz), judge; b. State Line City, Ind., Jan. 25, 1874; s. Edwin Elias and Arminda (Rice) S.; LL.B., U. of Southern Calif., 1903; hon. D.C.L., U. of Southern Calif., 1936; m. Marie Clarke, Dec. 26, 1907; children—Albert Lee, Clarke Edwin. Admitted to Calif. bar, 1899, after pvt. study; practiced in Los Angeles; justice of peace, 1906-10; civil service commr., 1912-13; city atty., 1913-19; judge of Superior Court of Los Angeles County, 1919-33; asso. justice state dist. ct. of appeal, 1933; presiding justice state dist. ct. of appeal, 1933-35; U.S. dist. judge, California, 1935-37; judge U.S. Court Appeals, 9th Judicial Circuit since 1937. Mem. Am. Bar Assn., Los Angeles Bar Assn., Order of Coif, Phi Kappa Tau, Phi Alpha Delta. Democrat. Home: 232 S. June St., Los Angeles, Calif. Address: 1626 Postoffice Bldg., Los Angeles; and 328 Postoffice Bldg., San Francisco.

STEPHENS, Claude Odell, engr., corp. exec.; b. Pike Co., Miss., Oct. 8, 1908; s. Buford D. and Carrie Madeline (Collins) S.; B.S. in Petroleum Engineering, Louisiana State University in 1932. Began as operator driller helper Tex. Gulf Sulphur Co., Inc., 1932, various positions, 1932-38, field engr., 1938-42, mgr. Wyo. operations, 1948-51, manager gas dept., 1951, v.p., 1952, now vice president and general manager production. 2d lt., Inf. Res., 1932; served A.U.S., 1943-46, P.T.O., occupation of Japan; maj., 1946. Recipient Bronze Star Medal. Mem. Am. Mining Congress (gov.), Am. Inst. Mining and Metall. Engrs., Am. Petroleum Inst., Am. Ordnance Assn., A.A.A.S., Pi Kappa Alpha. Mason (Scottish Rite). Clubs: Houston, Petroleum (Houston). Home: 1518 Northwood Rd., Austin, Tex. Office: 902 Second Nat. Bank Bldg., Houston 2.

STEPHENS, Claude P., lawyer; b. Allen, Floyd County, Ky., Nov. 30, 1890; s. Albert B. and Anna (Clark) S.; B.L., Eastern Ky. Normal Coll., Prestonsburg, Ky., 1906; B.S., East Tex. Normal Sch., Commerce, Tex., 1908; m. Elizabeth Ives Leete, June 5, 1918. County atty. for Floyd County, Ky., 1915-18; commonwealth atty., 31st Judicial Dist. of Ky., 1921-33; asst. U.S. atty., 1933-43, became U.S. atty., 1944; now engaged pvt. law practice, Prestonsburg, Ky. Mem. S.A.R. Mason (32°), Kiwanian. Home: Zane and Friend St. Office: Elizabeth Bldg., Prestonsburg, Ky.

STEPHENS, Clyde Harrison, business exec.; born Burlington, Ia., July 1, 1890; s Thornton Lemuel Louvarie Hulda (Owens) S; ed. pub. schs. Burlington, Ia.; m. Estelle Uttry, Nov. 18, 1914; children—Clyde H., Jr., Ruth F. (Mrs. R. F. O'Neill), Mark, Hugh, George, Patricia (Mrs. P. C. Wolfe), Joan M., Thomas T., James R. V.p. Phila. Reading Coal & Iron Co. Served with U.S. Army in France, World War I; discharged as capt., F.A. Mem. Mil. Order World Wars (Monmouth chpt., N.J.), Nat. Rifle Assn. (life). Republican. Baptist. Clubs: Downtown Athletic (N.Y.C.); Red Bankers (Red Bank, N.J.); Manasquan River Golf (Brielle, N.J.). Home: 223 Trenton Blvd., Sea Girt, N.J Office: 721 Reading Terminal Bldg., 12th and Market Sts., Philadelphia 5.

STEPHENS, Eleanor Sharpless, state librarian; b. Churdan, Ia., Jan. 23, 1892; d. William Ellsworth and Minerva (Patterson) Stephens; A.B. and library certificate, Univ. of Wash., 1914; advanced diploma, library work, library sch. of New York Pub. Library, 1922; certificate, Riverside Library Sch., summer 1921; Univ. of Chicago Library Inst., summer 1936; spl. courses Univ. of Southern Calif. and U. of Calif.; unmarried. County library certificate, Calif. since 1926. Asst. br. catalog and circulation depts., Spokane (Wash.) Pub. Library, July-Oct. 1914; asst. circulation dept., Seattle (Wash.) Pub. Library, 1914-16; librarian Yakima (Wash.) Pub. Library, 1917-24; library organizer, Washington State Library, 1924-25; asst. librarian and chief of brs., Los Angeles County Pub. Library, 1926-41; state librarian Ore. State Library, Salem, since 1941. Dir. Los Angeles County Hall of Records Credit Union, 1938-40. President, National Assn. of State Libraries, 1950-51. Mem. A.L.A. (personnel adminstrn. bd., 1945-50), Pacific Northwest Library Assn. (president 1944-45), Calif. Library Assn. (various coms. 1926-41), Ore. Congress Parents and Teachers (chmn. reading and library service, 1942-47), Ore. Hist. Soc. (dir. since 1941), Am. Assn. U. Women, League Women Voters, C. of C., Gov.'s Com. Children and Youth, Alpha Xi Delta. Dem. Conglist. Clubs: Public Service Speaker's of Los Angeles (vice pres. and historian, 1939-41), Oregon Federation of Women's (chmn. of Library Service, 1943-48). Editor: Los Angeles County Pub. Library Manual of Instructions, 1932; reports of Ore. State Library and Bulls. to librarians since 1941. Contbr. numerous articles pub. by various professional mags. Home: 275 N. 20th St. Office: Ooregon State Library, Salem, Ore.

STEPHENS, Ferris J., orientalist; b. Fayette Co., Ind., Dec. 26, 1893; s. Alva Clayton and Mary W. (Ferris) S.; A.B., Butler Univ., 1915; B.D., Yale, 1923, Ph.D., 1925; m. Beulah B. Burkhardt, June 21, 1916; children—James Clayton, Mary Elizabeth (Mrs. Jörn Berg-Johnson, Jr.). Prof. Old Testament and Ancient History, Culver-Stockton College, Canton, Mo., 1925-28; asst. prof. assyriology, Yale Univ., 1928-40, asso. prof. since 1940, curator Babylonian Collection since 1933; sec.-treas. Am. Oriental Soc. since 1939. Mem. Am. Oriental Soc., Soc. Biblical Lit. and Exegesis. Author: Personal Names from Cuneiform Inscriptions of Cappadocia, 1927; Votive and Historical Texts from Babylonia and Assyria, 1937; Old Assyrian Letters and Business Documents, 1944; numerous articles on assyriol. subjects. Home: 45 Mountain View Terrace, Whitneyville, Hamden 17, Conn. Office: 324 Yale University Library, New Haven.

STEPHENS, Frederick James, oil exec.; b. Bristol, Eng., July 30, 1903; s. Canon John Frederick Douglas and Frances Mary (Mirrlees) S.; student Marlborough Coll., 1917-21, Grenoble U., France, 1922; B.A., Pembroke Coll., Cambridge, 1926; m. Sara Clark, Apr. 27, 1948. With the Royal Dutch Shell Group of Cos., serving in Venezuela, London and U.S., 1926-46; dir., exec. v.p. Asiatic Petroleum Corp., N.Y.C., 1946-48; dir. Shell Transport & Trading Co., Ltd, London, 1951—; mng. dir. Anglo-Saxon Petroleum Ltd., Shell Petroleum Co.; del. mem. bd. N. V. de Bataafsche Petroleum Maatschappij, 1951—; dir. Shell Caribbean Petroleum Co., Canadian Shell Ltd. Home: Crossacres, Pyrford Woods, nr. Woking, Surrey, Eng. Office: St. Helen's Ct., Great St. Helen's, London E.C.3.

STEPHENS, George R(obert), educator; b. Berwick, Pa., Apr. 4, 1898; s. George and Mary (Crevling) S.; A.B., Princeton, 1921; A.M., U. Pa., 1926, Ph. D., 1931; m. Muriel Brice, Mar. 27, 1925; children—D'Arcy, Robert. Instr. Swarthmore Prep. Sch., 1921-23, Haverford Sch., 1923-29; asso. prof. English Dickinson Coll., 1929-35, U.S. Naval Acad., 1935-45; head dept. English U.S. Mil. Acad. since 1945. Lt. col., U.S. Army, 1945-47, col. since 1947. Mem. Mediaeval Acad. Am., Modern Lang. Assn., Modern Humanities Research Assn., Am. Assn. U. Profs., Nat. Council Tchrs. English, Delta Upsilon. Contbr. articles profl. jours. Address: U.S. Mil. Acad., West Point, N.Y.

STEPHENS, Harold Montelle, judge; b. Crete, Neb., Mar. 6, 1886; s. Frank Bray and Lunette (Stebbins) S.; student U. of Utah, 1904-06; A.B., Cornell Univ., 1909; LL.B., Harvard, 1913, S.J.D., 1932; LL.D., (honorary), Georgetown U., 1939, Univ. of Utah, 1950; post graduate work University of California, 1930-31, Harvard, 1931-33; m. Virginia Adelle Bush, Aug. 6, 1912. Admitted Utah bar, 1912, and began practice in Salt Lake City; asst. pros. atty., Salt Lake County, 1915-17; judge Third Jud. Dist. Ct., Utah, 1917-21; mem. Cheney, Jensen, Holman and Stephens, Salt Lake City, 1921-28, Martineau and Stephens, Los Angeles, 1928; appointed by President Roosevelt asst. atty. general U.S. Dept. of Justice, 1933-35; asst. to the atty. gen., 1935; asso. justice, U.S. Court of Appeals for D.C., 1935-48, appointed chief justice by President Truman, 1948; American chairman of Joint Committee on Interchange of Patent Rights and Information with Great Britain (for mutual aid in prosecution of World War II, Dec. 7, 1943-Oct. 1, 1946). Mem. grievance com. Utah State Bar Assn., 1922-23; mem. code comm. to revise Utah Laws, 1928. Acting asso. dir. Am. Coll. Surgeons, 1921; president Salt Lake City Community Clinic and Dispensary, 1923-28. Awarded Medal for Merit by Pres. Truman, 1946. Member Utah, California, Mass. and Dist. Court of U.S. for D.C. bars, bar of U.S. Court of Appeals for D.C., bar of U.S. Supreme Court; mem. Am. Bar Assn., Assn. Bar City of N.Y., American Judicature Society, Washington Nat. Monument Soc., Member of Council, Selden Society (London), Order of Coif, Delta Chi, Phi Beta Kappa, Phi Delta Phi. Clubs: Alta (Salt Lake City); Metropolitan (Washington, D.C.). Author: Administrative Tribunals and the Rules of Evidence, 1933; also contbr. to legal periodicals. Catholic. Home: Sheraton Park Hotel. Address: U.S. Court House, Washington.

STEPHENS, Harry N(ewburn), research exec.; b. Glencairn, Ont., Can., July 14, 1897; s. Henry Newburn and Jean Rigg (Wilson) S.; B.A., McMaster U., 1920; M.A., U. Toronto, 1921; Ph.D., McGill U., 1923; m. Marjorie E. F. Mallagh, Mar. 22, 1924; children—Elizabeth Jean, Barbara Winnifred (Mrs. John Bagshaw). Came to U.S., 1923, naturalized, 1945. Instr., later asst. prof. U. Minn., 1923-37; cons. Minn. Mining & Mfg. Co., St. Paul, 1927-37, dir. research, since 1937, vice president charge central research since 1953. Fellow A.A.A.S.; mem. Am. Chem. Soc. (chmn., councillor), Indsl. Research Inst. (pres., 1951), Sigma Xi, Phi Lambda Upsilon. Author chpt. in Research In Industry Its Organization and Management, 1948; articles chem. jours. Holder patents. Home: 821 Lake Av., White Bear Lake, St. Paul 10. Office: 900 Fauquier, St. Paul 6.

STEPHENS, Hugh, banking; b. Columbia, Mo., Dec. 4, 1877; s. Edwin W. and Laura (Moss) S.; student U. of Mo. prep. dept., 1892-93; U. of Mo., 1894; m. Bessie Miller, June 19, 1901: 1 dau., Louisa Miller (Mrs. Carl J. Otto). Reporter Columbia Herald, 1895; with E. W. Stephens, pub. Columbia, 1895-98; bus. mgr. Tribune Printing Co., Jefferson City, 1898-1903, pres., 1903-22; editor Jefferson City Tribune, 1901-04; chmn. bd. Exchange Nat. Bank, Jefferson City, Mo., 1932-50, pres., 1951-53, retired 1954; director General American Life Insurance Co. since 1937. President Jefferson City Chamber Commerce, 1911, 1929-33, 40, 41; treas., Community Chest since organization, 1920; chmn. state com. to secure adoption of $3,500,000 bond issue for new State Capitol, 1911; mem. Jefferson City Planning and Zoning Commn; vice chairman Missouri State Highway Commn., 1926-27; chmn. Comm. to Establish Mo. Algoa Reformatory; pres. Citizens Rd. Assn. Mo., 1933-38 and 1944-47; chmn. State-wide 10 year Road Program Com., 1938; pres. Mo. Six Year Pub. Works Program; mem. Mo. State Planning Bd., 1933-34; pres. Mo. chapter Am. Planning and Civic Assn. since 1937; dir. Mo. Inst. for Administrn. of Justice, 1940; vice chmn. and adminstr. Missouri State Council of Defense, 1941-43; director Missouri War Inspection Service, 1944; chmn. bd. trustees The Woman's Found. (hdqrs. N.Y.C.), 1942-52; chmn. Arrow Rock Tavern Restoration Com. for State D.A.R., 1925-26; pres. curators Stephens College, Columbia, Mo., since 1931. Trustee Southern Bapt. Theol. Seminary, Louisville, Ky., 1944; chmn. Jefferson City Postwar Planning Com., 1944-45. Democrat. Baptist. Clubs: Rotary, Jefferson City Country (Jefferson City). Home: 601 Jackson St. Office: 211 E. Capitol Av., Jefferson City, Mo.

STEPHENS, James C(ollins), lawyer; b. Nashville, Jan. 13, 1894; s. Clay Greer and Mary (Collins) S.; B.S., Vanderbilt U., 1915; LL.B., Columbia, 1917; m. Dorothea Hall, Apr. 29, 1924; 1 son, Clay Greer. Admitted to N.Y. bar, 1917, practiced in N.Y.C. since 1919; mem. Beckman, Bogue, Stephens & Black, 1925-44; partner Satterlee, Warfield & Stephens since 1944; counsel numerous corp. re-orgns. and recapitalizations; dir. Liquid Carbonic Corp., Am. Home Mag. Served on fgn. econ. adv. matters Dept. State, Washington, 1942-43. Trustee Am. Coll., Sofia, Bulgaria, Seamans House, N.Y.C. Served as seaman to ensign U.S.N.R., 1917-18. Mem. Am., N.Y. State bar assns., Assn. Bar City of N.Y., S.R. Episcopalian. Clubs: Downtown Association, University (N.Y.C.); Garden City Golf. Home: The Serpentine, Roslyn, L.I. Office: 49 Wall St., N.Y.C.

STEPHENS, John Allen, steel exec.; born Albany, N.Y., May 1, 1895; s. John A. and Anna (Mangan) S.; B.A., Columbia U., 1917; D.Sc. (hon.), Wesleyan U., 1953; m. Mary Elizabeth Lathrop, Feb. 4, 1918; children—Marcia (dec.), Mary Elizabeth (Mrs. W. W. Winfree, Jr.), Nancy Lathrop (Mrs. Wallace H. Kirkpatrick). Assistant secretary, treasurer, director of Campbell Metal Window Corp., 1922-25; pres. dir., Research, Inc., 1925-28; pres. Celluloid Corp., 1928-31; exec. vice-pres., dir., Thompson-Starrett Co., 1931-32; pres., dir., Bush Terminal Co., 1932-34; mgr. indsl. relations, Carnegie-Illinois Steel Corp. (Chicago dist.), 1935-38; dir. indsl. relations U.S. Steel Corp. of Del., 1938-43, v.p., dir., 1943-51, v.p. indsl. relations, 1951—. Mem. adv. com. to mgmt.-labor policy com. War Manpower Commn.; mem. labor policy com. bus. adv. council Dept. of Commerce, 1948—. Del. to ILO Com. on Iron and Steel, 1947, 49, 52, Geneva, Switzerland, 1954; mem. Joint N.A.M.-C. of C. Com. on ILO, 1950—. Mem. dept. ch. and econ. life Nat. Council Chs., 1951—. Trustee Lake Placid Edn. Found. Commd. 1st lt., F.A., 1917, advanced to capt. and maj., 1918. Mem. U.S. C. of C., Am. Iron and Steel Inst. (chmn. indsl. relations com. 1944—), Am. Mgmt. Assn. (v.p. charge personnel div. 1947-48, dir. 1949), N.A.M. (mem. indsl. relations com. 1946—, vice chmn. 1953), Charity Orgn. Soc. N.Y., Beta Gamma Sigma, Delta Kappa Epsilon. Clubs: Allegheny Country, Edgeworth (Sewickley, Pa.); Duquesne (Pitts.); Cosmos (Washington); Lake Placid, (N.Y.); Farmington Country (Charlottesville, Va.). Home: 614 Academy Av., Sewickley, Pa. Office: 525 William Penn Pl., Pitts. 30.

STEPHENS, J(ohn) Boyd, newspaperman; b. Elmira, N.Y., May 30, 1895; s. Lee A. and Lula (Boyd) S.; A.B., U. Cal., 1927; m. Dorothy Jarvis,

July 2, 1927; 1 son, Eric Paul. Editor Santa Maria (Cal.) Times, 1927-34; instr. polit. sci. U. Cal., 1933-39; city editor, mng. editor, asso. editor San Diego Sun, 1934-39; city editor Houston Press, 1939-42, mng. editor, 1946-49; instr. journalism U. Houston, 1948-49; news editor N.Y. World-Telegram and Sun, 1949-54; mng. editor Indpls. Times, 1954—. Served as comdr. USNR, 7th Fleet, 1942-46. Home: 7804 Kimlough Dr., Indpls. 20. Office: 214 W. Maryland St., Indpls. 9.

STEPHENS, Leroy Salisbury, mfg. exec.; b. Evanston, Ill., Jan. 8, 1896; s. Wiley W. and Frances (Salisbury) S.; student Cornell U., 1912-14; m. Catherine H. Hurd, Jan. 27, 1917; 1 son, Donald L. With Stephens-Adamson Mfg. Co., Aurora, 1914—, successively clk., supt. and v.p., pres., 1934—; v.p., dir. Stephens-Adamson Mfg. Co. of Can., Ltd., Belleville, Ont.; chmn. bd. Merchants Nat. Bank, Aurora, Northern Ill. Gas Co., Commonwealth Edison Co. Dir. Copley Meml. Hosp., YMCA, Family Service Assn. Mem. Delta Phi. Republican. Baptist. Elk, Moose, Mason. Clubs: Union League (Chgo.; Aurora, Ill.). Home: 1311 Downer Pl. Office: Stephens-Adamson Mfg. Co., Aurora, Ill.

STEPHENS, Louis L., lawyer; b. Gelnwood, Ia., Mar. 2, 1875; s. Frank E. and Imogene A. (Albright) S.; student pub. schs. and pvt. tutor, Centerville, Ia.; studied law privately; m. Frances A. Warburton, Oct. 4, 1899; children—Ernest W., Richard W. Admitted to S.D. bar, 1897; in practice at Pierre, 1901-24; mayor of Pierre, 1912-13; state senator, S.D., 1915-16; gen. atty. Standard Oil Co. (Ind.), 1924-28, gen. counsel, 1928-39, advisory counsel, 1939, until retirement from all directorates and official positions, May 1, 1942. Directed "cracking" patents case won before Supreme Court in 1931. Formerly dir. Stanolind Pipe Line Co., Stanolind Crude Oil Purchasing Co., Pan-Am. Petroleum & Transport Co., Mexican Petroleum Corp. of Ga., Mexican Petroleum Corp. of La. Served as capt. inf., U.S. Army, in U.S. and France, World War. State comdr. S.D., Am. Legion, 1923. Clubs: Chicago, Glenview. Home: 179 Lake Shore Dr. Office: 33 N. La Salle St., Chgo.

STEPHENS, Malcolm R., govt. ofcl.; b. Ft. Smith, Ark., Feb. 20, 1907; s. Charles R. and Beulah (Hickman) S.; B.S., U. Ark., 1930; m. Mildred Burke, June 11, 1932; children—Bettie, Virginia. Insp. Food and Drug Adminstrn., 1930, successively chief insp., asst. dist. chief, dist. chief to chief, St. Louis, 1938, Chicago, 1943-51, asso. commr. since 1951. Mem. Am. Pub. Health Assn., Assn. Food and Drug Ofcls. U.S., Alpha Chi Sigma, Sigma Chi. Home: 4814 Wellington Dr., Chevy Chase 15, Md. Office: Food and Drug Administration, Washington 25.

STEPHENS, Olin J(ames), II, yacht designer, naval architect; b. New York, N.Y., Apr. 13, 1908; s. Roderick and Marguerite (Dulon) S.; grad. Scarsdale (N.Y.) High Sch., 1926; student Massachusetts Institute Technology, 1926-27; hon. degree Master of Science, Stevens Inst. of Tech.; m. Florence Reynolds, Oct. 21, 1930; children—Olin James III, Samuel R. Draftsman Henry J. Gielow, N.Y. City, 1927-28, P. L. Rhodes, N.Y. City, Jan.-Apr., 1928; formed with Drake H. Sparkman the firm of Sparkman & Stephens, Apr. 1928, inc., 1931, serving as v.p. and dir. Yachts designed: Cherokee, Dorade, 1930; Stormy Weather, 1934; Lulu, Ranger (with W. Starling Burgess), 1937; Baruna, Blitzen, Goose, 1938; Vim, Gesture, 1939; Llanoria, 1948; active as design agt. U.S.N. since 1939. Member North American Yacht Racing Union, Royal Ocean Racing Club (England), Soc. Naval Architects and Marine Engrs., Soc. Naval Engrs. Clubs: New York Yacht; Cruising Club of America. Home: Underhill Rd., Scarsdale, N.Y. Office: 79 Madison Av., N.Y.C. 16.

STEPHENS, Philip B(lanton) (stē'vĕnz), newspaper exec.; b. Columbia, Mo., Oct. 20, 1900; s. James L. and Martha Bell (Blanton) S.; student U. Mo., 1918-20; m. Margaret Louise Wassmer, Sept. 30, 1925; children—Cynthia, Susan. Various plant jobs E.W. Stephens Pub. Co., Columbia, 1915-20; reporter Cleveland Press, 1923; linotype operator, Govt. Printing Office, Washington, 1924-25; advt. mgr. Magnus Chem. Co., Garwood, N.J., 1927-28; advt. copywriter Vacuum Oil Co., N.Y. City, 1929; with N.Y. News since 1930, bus. mgr. N.Y. Daily News since 1946; asst. sec., dir. News Syndicate Co., Inc. since 1951; dir. Met. Sunday Group. Industry mem. newspaper panel War Labor Bd., 1944-45. Mem. Phi Delta Theta. Clubs: Union League, Cloud (N.Y. City); National Golf Links of America (Southampton, L.I.); Westhampton Beach (L.I.) Country. Home: 153 W. 12th St., N.Y. City 11; also Dune Rd., Westhampton Beach, L.I., N.Y. Office: The News, 220 42nd St., N.Y. City 17.

STEPHENS, Richard Warburton, army officer; b. Pierre, S.D., Nov. 15, 1902; s. Louis Lyman and Frances Amelia (Warburton) S.; student Shattuck Sch., 1917-20; B.S., U.S. Mil. Acad., 1924; grad. Command and Gen. Staff Coll., 1941, Nat. War Coll., 1949; m. Bettie Corinne Pratt, Dec. 5, 1942; 1 son, Dennis Borden. Commd. 2d lt. Inf., U.S. Army, 1924, advanced through grades to maj. gen., 1952; chief staff 30th Inf. Div., Normandy, Northern France, Rhineland, Ardennes, Central Europe campaigns, 1944-45; comdg. officer 21st inf. regt., 24th Inf. Div., Korea, 1950-51; comdg. gen. Hdqrs. 3rd Armored Div., Ft. Knox, Ky., 1952-54, 3d Infantry Division, Fort Benning, Ga., 1954—. Decorated D.S.C., Silver Star with oak leaf cluster, Legion of Merit with 2 clusters, Bronze Star with 2 clusters, Presdl. Unit Citation; Legion of Honor, Croix de Guerre with Palm (France); Order Orange-Nassau (Netherlands); Croix de Guerre with Palm and Fourragee (Belgium); Presdl. Unit Citation (Korea). Home: Pierre, S.D. Office: Hdqrs. Third Infantry Div., Ft. Benning, Ga.

STEPHENS, Roderick, industry cons.; born N.Y. City, Nov. 26, 1885; s. Olin James and Elizabeth (Sexton) S.; student Columbia, 1902-04; m. Marguerite Dulon, June 18, 1906 (divorced 1933); children—Olin James, Roderick, Marguerite; m. 2d, Annabel Wilson, Feb. 21, 1933. Began with Olin J. Stephens, Inc., 1904, v.p., 1910-19; v.p. Stephens Fuel Co., Inc., 1919-29, pres. and dir., 1929-36; coordinator Retail Solid Fuel Industry, New York City, 1936-39; pres. Stephens Fuel Co., Inc., 1939-48; dir. N.Y. Fire Ins. Co.; trustee Bronx Savings Bank. Chmn. Nat. Retail Solid Fuel Code Authority, NRA, 1933-34; pres. Bronx Bd. of Trade, 1936-39; vice chmn. Triborough Bridge Authority, 1936-46; now pres. Roderick Stephens & Associates. Director New York chpt. A.R.C., 1940-52; mem. bd. mgrs. Home for Incurables. Member N.Y.C. council, State Committee Against Discrimination, 1946-48. Republican. Clubs: Nat. Rep., Phi Gamma Delta, Cruising Club America; Royal Ocean Racing (England). Former owner, also member crew, of Dorade, winner Transatlantic race, Newport, Rhode Island, to Plymouth, England, also winner Fastnet Race, England, 1931; winner Class B and All-Amateur Crew prize, Bermuda race, 1930. Home: 1000 8th Av., Seattle 4. Office: Jones Bldg., Seattle 1.

STEPHENS, Stephen DeWitt, educator; b. Perry, Ia., Apr. 9, 1894; s. Richard and Mary Elizabeth (Pascoe) S.; A.B., U. of Wis., 1916; A.M., 1920; Ed.M., Harvard, 1926, Ed.D., 1927; m. Alma Veda Giles, Nov. 25, 1916; children—Stanton DeWitt (dec.), Sheldon DeWitt. Instr., Canton (Ill.) High Sch., 1916-18, Bradley Poly. Inst., Peoria, Ill., 1918-19; head English dept., Boys' Tech. High Sch., Milwaukee, 1919-25, also instr. Milwaukee branch U. of Wis., 1922-25; prof. English since 1927; dir. div. humanities since 1936, Newark colleges of Rutgers (State U. of N.J.) and predecessor institutions. Mem. National Council Teachers of English, Modern Lang. Assn., Phi Delta Kappa. Author: Individual Instruction in English Composition, 1928; The Mavericks, American Engravers, 1950. Contbr. to various professional publs. Home: 535 Summit Av., Maplewood, N.J. Office: 40 Rector St., Newark, 2, N.J.

STEPHENS, Theodore Pierson, college pres.; b. Brooklyn, N.Y., May 5, 1896; s. George Underhill and Emily Augusta (Price) S.; student Yale Div. Sch., 1919-21, Presbyn. Sem. (Chicago), 1930-31; A.B., Aurora College, 1929; A.M., University of Chicago, 1937; Ph.D., University of Chicago, 1941; m. Miriam Gates Dotzauer, Sept. 29, 1917; children—David George, Margery Stephens Gephard, Theodore Pierson, Salesman, 1913-16; pastor Ch. of Second Advent, New Haven, Conn., 1916-26, Advent Christian Ch., Aurora, Ill., 1926-33; v.p. Aurora Coll., 1932-33, pres. since 1933. Ednl. Bd. Advent Christian Gen. Conf. Mem. Asso. Colls. Ill. (chmn. bd.). Kiwanian. Home: 1307 Marseillaise Pl., Aurora, Ill.

STEPHENS, Thomas Edwin, lawyer, presdl. asst.; b. Ireland, Oct. 18, 1903; s. William Henry and Eleanor Annie (Saunders) S.; LL.D., St. Lawrence U., 1932; m. Mary Culver, Dec. 9, 1942. Real estate title examiner Title Guarantee & Trust Co., N.Y.C. and Chgo. Title and Trust Co., 1925-26; fraud investigator Royal Indemnity Co., N.Y.C., 1927-32; asst. corp. counselor City of N.Y. (rep. City of N.Y. at legislature in Albany), 1934-36; asso. firm Lord, Day & Lord, 1936-37; adminstrv. asst. to pres. Council of City N.Y., 1938-42; dir. campaign div. of Republican Nat. Com., Washington, 1945-46; asst. to Rep. Nat. Campaign Mgr., 1948; adminstrv. asst. to Sen. John Foster Dulles, 1949; sec. N.Y. State Republican Com., 1950-52; appointment sec. Gen. Dwight D. Eisenhower, 1952-53, sec. to Pres. Eisenhower since 1953. Mem. Phi Delta Phi. Home: 2500 Que St. N.W. Office: White House, Washington.

STEPHENS, William Edwards, physicist; b. St. Louis, May 29, 1912; s. Eugene and Marie P. (Gelwicks) S.; A.B., Washington U., 1932, M.S., 1934; Ph.D., Cal. Inst. Tech., 1938; m. Helen Elizabeth Burnite, Oct. 27, 1942; children—Richard Burnite, William Massie. Westinghouse Research fellow, East Pittsburgh, 1938-40; lectr. in physics U. Pitts., 1938-39; instr. Stanford, 1940-41; instr. U. Pa., 1941-42, asst. prof., 1942-46, asso. prof., 1946-48, prof., 1948—, chmn. dept. physics, 1955—; sci. investigator Nat. Def. Research Comm., 1942-46. Fellow Am. Phys. Soc.; mem. Am. Assn. U. Profs., A.A.A.S., Am. Inst. Physics, Phi Beta Kappa, Sigma Xi. Author: Atomic Physics (with G. P. Harnwell), 1955. Editor: Nuclear Fission and Atomic Energy, 1950. Home: 105 Rolling Rd., Carroll Park, Phila. 31.

STEPHENS, William Richmond, educator; born Stroud, Ala., Mar. 27, 1892; s. Marion R. and Martha Jane (Muldrew) S.; B.S., Ala. Polytech. Inst., 1919, M.S., 1922; student Univ. Chicago, 1922, 23; Ph.D., U. of Ia., 1929; m. Abbie Williams, Dec. 26, 1912. Public sch. teacher Stroud, Ala., 1912-14, Loachapoka, Ala., 1914-16; prof. sci. Meridian College, Tex., 1919-22; dean, 1920-22; asst. prof. chemistry Baylor U., 1922-25, asso. prof., 1925-29, prof. chem. 1929—, chmn. dept., 1949—. Member Am. Chem. Soc., A.A.A.S., Tex. Acad. Sci., Am. Assn. U. Profs., Sigma Xi, Phi Lambda Upsilon. Baptist. Home: 908 Speight, Waco, Tex.

STEPHENSON, see also Stevenson.

STEPHENSON, C(harles) S., naval officer; b. Aetna, Tenn., May 21, 1887; M.D., Vanderbilt Univ., 1912; M.S., Columbia, 1932; Army Indust. War Coll., 1936; D.Sc. (hon.) Duke Univ., 1944; m. Naomi A. Ackley; children—Stephen G., Suzanne Florence. Instr. Peiping, 1927; Medical Corps, U.S. Navy, 1913-36; capt. in charge div. preventive medicine, Bur. Med. and Surgery, Navy Dept., 1936-42, rear admiral 1942—, now ret.; head dept. hygiene and preventive medicine U.S. Naval Medical School, 1936—; lectr. Johns Hopkins U., 1940-48; medical director United Services Life Ins. Co.; liaison officer, secretary for health relations USPHS; naval observer, Am. embassy (London, Eng.). Adv. councilor, U.S. Pub. Health Service; div. health and safety, Tenn. Valley Authority; dir. U.S. Typhus Commn.; liaison officer, med. sciences div., Nat. Research Council; mem. Fed. Interdept. Safety Council, Interdept. com. Venereal Diseases; med. dir. Disabled Am. Veterans. Decorated Order Purple Heart, 1918; awarded U.S. Typhus Commn. medal, 1944, Legion of Merit, Gorgas medal, 1951. Acting mng. dir. Am. Cancer Soc., Inc., 1945. Mem. Soc. Tropical Medicine, Public Health Assn., Am. Med. Assn., Am. Physicians, Social Hygiene Assn. Editor, Science, 1944 (resigned). Retired for physical disability incurred in line of duty, 1944. Home: 4457 Q St. N.W., Washington 7.

STEPHENSON, Clarence Bruce, banker; b. Portland, Ore., May 25, 1895; s. George C. and Mary E. (Bruce) S.; LL.B., U. Ore., 1917; student Harvard, 1921-22; m. Catherine Vernon Slaughter, June 12, 1924; children—Barbara Vernon, Dorothy Elizabeth, Marjorie Jean. Admitted to Ore. bar, 1920; asso. Prescott Cookingham, atty., as atty. for Ladd & Tilton Bank, Portland, 1920-21; asst. to the sr. v.p. Ladd & Tilton Bank, 1923-25, mgr. liquidation, 1925-28; spl. agt. New England Mutual Life Ins. Co., Portland, 1928-29; exec. v.p. Security Savings & Trust Co., Portland, 1930-32; v.p. First Nat. Bank of Portland, 1932-53, pres., 1953—; dir. Oregon Portland Cement Co. Former dir. United Fund; past pres., past dir., 1938 campaign chmn. Portland Community Chest. Past pres., past dir. Matson Meml. Hosp.; trustee Reed Coll. Served as corpl. 65th Arty., A.E.F., World War I. Named Portland's Sr. First Citizen for 1953. Mem. Res. City Bankers, Am. Inst. Banking, C. of C. (dir., v.p.), Ore. Heart Assn. Inc. (dir.), Hwy. Lifesavers Com. Ore. Citizens Inc. (dir., v.p.), Ore. Hist. Soc. (dir.), Library Assn. Portland (past pres., dir.). Republican. Presbyn. Mason. Clubs: City (past pres.); Rotary (past pres.), Multnomah Athletic (past pres.), Arlington (past dir.), Waverly Country, University (Portland). Home: 6222 S.E. 30th Av. Office: Sixth and Stark Sts., Portland, Ore.

STEPHENSON, Francis Marion, newspaperman; b. Chicago Heights, Ill., Jan. 2, 1899; s. David Thomas and Alma (Carpenter) S.; student Northwestern U., 1915-16; A.B., DePauw U., 1919; m. Treva Monschien, July 2, 1938; 1 dau., Nancy Jane; 1 step-dau., Marcia. On editorial staff Indianapolis Star, 1919-20, Washington Herald, 1920-22; with Washington bureau, Associated Press, 1922-36, chief Senate corr., 1928-32, White House corr., 1933-36; Chicago Daily Times, 1938-39; N.Y. Herald-Tribune, 1939-48; N.Y. Daily News since 1948. Pres. of White House corr., 1934. Mem. Delta Upsilon, Sigma Delta Chi. Methodist. Club: Nat. Press. Home: Nat. Press Club, Washington.

STEPHENSON, George R(aphael), newspaper editor; b. Merrill, Wis., June 5, 1903; s. Stephen G. and Tena (Erickson) S.; student U. Wis., 1924-27; m. Helen M. Hinz, Nov. 2, 1933. With Capital Times, Madison, Wis., 1924—, asst. sports editor, 1926-28, city editor 1928-48, exec. editor, 1948—; v.p. dir. Capital Times; v.p., sec., dir. Badger TV Co., Inc.; dir. Madison Newspapers, Inc., Badger Broadcasting Co. Clubs: Madison, Elks, Blackhawk Country, Maple Bluff Country (Madison). Home: 208 W. Gorham St., Madison 3. Office: 115 Carroll St., Madison 3, Wis.

STEPHENSON, Howard, educator; b. Indpls., Sept. 2, 1893; s. Samuel Lincoln and Etta Mae (Van Tilburgh) S.; student U. Kan., 1911-12, N.Y. U., 1945-46; LL.D., Hartwick Coll., 1953; m. Ella Dalzell, Sept. 20, 1919; children—Charlotte Margaret (Mrs. Lewis T. Osborn), Howard Rene, Nina Dee. Newspaper work, U.S. and Can., 1912-17; editorial writer Scripps-Howard Newspapers, 1919-32; editor Hearst mags., 1932-37; eastern publicity mgr. Westinghouse Electric, 1939-42; pub. relations counseling exec. Hill & Knowlton, Inc., 1942-51, v.p., dir., 1947-51; founder, 1947, since pres. Community Relations, Inc., Boston; lectr. pub. relations N.Y. U., 1949-52; chmn., prof. pub. relations, Sch. Pub. Relations and Communications Boston U., 1953—. Dir. N.Y. State Citizens Council; trustee Am. Inst. City of N.Y. Mem. A.A.A.S., Am. Acad. Polit. Sci., Nat. Assn. Sci. Writers, Pub. Relations Soc. Am. Mason. Clubs: Nat. Press (Washington); Authors (sec. 1946-51) (N.Y.C.). Author: Glass (novel) 1934; They Sold Themselves (with Joseph C. Keeley), 1937; The Art of Being a Boss, 1946; Publicity for Prestige and Profit (with Wesley F. Pratzner), 1954. Editor in chief: Public Relations Handbook, 1957. Contbr. articles mags. Home: 185 Marlborough St. Office: 84 Exeter St., Boston 16.

STEPHENSON, James Dudley, business exec.; b. Burnside, La., Dec. 25, 1891; s. John William and Sally Estelle (Mitchell) S.; grad. Donaldsonville (La.) High Sch., 1909; student La. State U., 1909-13; m. Kathryn Myers, July 19, 1930. Bench chemist Central Consuelo, Dominican Republic, 1914-16; chief chemist Central Elia, Camaguey, Cuba, 1916, asst. supt. fabrication, 1917-18, asst. gen. supt., 1918-25; mgr. Central Violeta Sugar Co., Camaguey, Cuba, 1925-51, exec. v.p. since 1951, also dir.; exec. v.p. Compania Azucarera Atlantic Sugar Co. Mem. Kappa

Alpha. Clubs: American Country (Havana). Home: Calle 21 52, Vedado Havana. Office: Edificio Ambar Motors, Infanta 16, Havana, Cuba.

STEPHENSON, Lloyd William, geologist; b. Scio, Harrison County, O., Aug. 31, 1876; s. Robert Thompson and Eunice Jolley (Houser) S.; Ph.B., Scio Coll., 1903; Ph.D., Johns Hopkins, 1907; m. Mary Virginia Haswell, Apr. 20, 1909; children—Virginia Haswell, Douglas Rae, John Houser. With U.S. Geol. Survey 1907-47, chief sect. Coastal Plain investigations, 1922-36, specialized in the study of the gen. geology, stratigraphy, and paleontology of Atlantic and Gulf Coastal Plain of U.S., Mexico, Venezuela, ret. 1947, part time basis, 1951-54; cons. field parties Bur. Econ. Geology, Tex., summer 1948; vis. expert cons., petroleum resources Army of Occupation, Japan, 1949; vis. prof. geology U. N.C., 1950. Recipient D.S.M., U.S. Dept. Interior, 1948; Mary Clark Thompson Medal award, 1953. Mem. A.A.A.S., Geol. Soc. Am., Paleontol. Soc. Am. (pres. 1941); Washington Acad. Sciences, Geol. Soc. Washington (pres. 1925), Paleontological Soc. Washington (pres. 1940-41), Am. Assn. Petroleum Geologists, Soc. Econ. Paleontologists and Mineralogists. Author tech. papers. Home: 4620 Rosedale Av., Bethesda 14, Md.

STEPHENSON, Ralph S., ry. exec.; b. Oelwein, Ia., Dec. 22, 1894; s. Frederick W. and Rosalia Elizabeth (Fenner) S.; student Northwestern, 1923-26; m. Myrtle E. Cedergreen, June 2, 1928; 1 dau., Marilyn E. With C.G.W.R.R. Co., 1912-35, Oelwein Shops, 1942-45; spl. accountant and statistician C.,M.,St. P. & P. R.R. 1935-42, asst. comptroller, 1945-49, comptroller since 1949, also asst. comptroller subsidiaries. Mem. Assn. Am. Railroads, Tax Execs. Inst. Republican. Clubs: Western Ry., Union League (Chgo.) Home: 5258 N. Spaulding Av., Chgo. 25. Office: 516 W. Jackson Blvd., Chgo. 6.

STEPHENSON, Roy L., lawyer; b. Spirit Lake, Ia., Mar. 14, 1917; A.B., State U. Ia., 1938, J.D., 1940; children—Betty Jean, Douglas Lane, Randall Lee. Admitted to Ia. bar, 1940; practiced in Des Moines; mem. firm Fountain, Bridges, Lundy & Stephenson; now U.S. dist. atty. for Ia. Chmn. Polk County Rep. Central Com. since 1951. Lt. col. 34th Inf. Div., Ia. N.G., dir. staff; active duty, 1941-46. Recipient Silver Star, Bronze Star. Mem. Am., Ia., Polk Co. bar assns., Gamma Eta Gamma. Address: Fleming Bldg.; also U.S. Courthouse, Des Moines, Ia.

STEPHENSON, S(eymour) Town, physicist; born San Jose, Calif., Nov. 28, 1910; s. Rufus Town and Mary Eliza (Baldwin) Stephenson; A.B., DePauw University, 1930, Sc.D. (honorary), 1952; Ph.D., Yale, 1933; married Mildred Mary McFall, September 7, 1933; children—David Town, John Rufus, Robert Bruce, Mary Elizabeth. Teaching fellow DePauw U., 1929-30, Yale, 1931-32; mem. faculty State College Wash., 1933-42, 47—, prof., chmn. div. phys. scis., 1947-52, prof., dean faculty, 1950—. Nat. Defense Research com. of U.S. O.S.R.D., 1942-45; spl. consultant U.S. Navy Radio and Sound Lab., 1945. Recipient Certificate of Appreciation from War and Navy Depts., 1948. Mem. Am. Phys. Soc., Am. Sigma Xi, Phi Beta Kappa, Delta Tau Delta. Methodist. Contbr. articles and abstracts on x-ray spectroscopy. Home: 1814 D St., Pullman, Wash.

STEPHENSON, Wendell Holmes, prof. of history; b. Cartersburg, Ind., Mar. 13, 1899; s. Robert Wans and Virginia (Rupe) S.; student Earlham Coll., 1916-17; A.B., Indiana U., 1923, A.M., 1924; Ph.D., U. Mich., 1928; Litt.D. (hon.), Duke U., 1950; LL.D., U.N.C., 1953; m. Hilda Huff Voyles, Aug. 31, 1924; 1 son, Lamar. Teacher in grade school, Plainfield, Ind., 1917-18; prin. Fairwood (Ind.) Grade Sch., 1918-19; prin. Clayton (Ind.) High Sch., 1919-21; instr. in history and polit. science, U. of Ky., 1924-25, asst. prof., 1925-26, professor of history, 1945-46; editor University of Kentucky Press, 1945-1946; asso. prof. of Am. History, Louisiana State University, 1927-32, prof., 1932-45, Walter Lynwood Fleming lectr. So. history, 1955, dean College of Arts and Sciences, 1941-44 (leave of absence with research grant from General Education Bd., 1944-45); prof. Southern history, chairman Division of Social Sciences, Tulane University, 1946-53; professor of history University Oregon since 1953; teacher of summer schs., Ind. U., 1931, Duke, 1939-40; visiting prof. of Am. History, U. of Birmingham (Eng.), fall 1950. Carl Braun fellow in history, U. of Mich., 1926-27. Mem. com. on grants of Hayes Foundation, 1939-42. Mem. Southern Hist. Assn. (v.p. 1943, pres. 1944; mem. exec. council, 1935-41 and 1943-47), Agrl. History Soc. (mem. exec. com., 1937-43, pres. 1940-41), Am. Hist. Assn., Miss. Valley Hist. Assn. (mem. exec. com. 1941-44 and 1946-53), La. Hist. Soc., Kan. State Historical Soc. (hon.), American Assn. Univ. Profs., Phi Beta Kappa, Phi Gamma Mu, Phi Delta Kappa, Omicron Delta Kappa, Phi Kappa Phi. Soc. Friends. Author: The Political Career of General James H. Lane, 1930; Alexander Porter, Whig Planter of Old Louisiana, 1934; Isaac Franklin, Slave Trade and Planter of the Old South, 1938. Editor of Journal of Southern History, 1935-41; editorial asso., 1942; member bd. editors, 1943-46; mng. editor Miss. Valley Hist. Review, 1946-53; (with C. W. Ramsdell and E. M. Coulter), A History of the South (10 volumes), since 1938; (with Fred C. Cole) Southern Biography Series, 1939-46. Contributor to Dictionary of American Biography, Dictionary of American Hist., and to hist. jours. Home: 2467 University St., Eugene, Ore.

STEPITA, Cornelius Travers (stēp'it-ä), urologic surgeon; b. N.Y. City, Aug. 22, 1897; s. John and Antonia (Marcella) S.; M.D., Fordham U., 1919; M.S. Pub. Health, Columbia, 1936; m. Pauline Barbara Motak, June 4, 1924; children—Barbara Marcella, John Karel. Asso. dean Post-grad. Med. Sch., Bell Med. Center; dir. urology, Gouverneur Hospital since 1945; attending urologist, Univ. Post Grad. and Bellevue Hosps., and N.Y. Post-Grad. Sch. Medicine since 1948; prof. clin. urology, N.Y. Univ. Bell Med. Center since 1948; chief clinic N.Y. Post Grad. Sch. Hosp.; cons. urology, St. Francis Hosp., Port Jervis, N.Y. Comdr. M.C., U.S.N.R., 1939-45. Mem. bd. dirs. Greater N.Y. Council of Foreign Students. Diplomate Am. Bd. Urology. Fellow Am. Coll. Surgeons, N.Y. Acad. Medicine (mem. com. on pub. health relations); mem. Am. Urol. Assn., A.M.A., N.Y. State and County Med. Socs. Contbr. numerous articles, chiefly relating to urology, to med. jours. Clubs: Metropolitan, N.Y. Athletic, Phi Delta Epsilon, Comenius. Home: 33-53 82d St., Jackson Heights, N.Y. Office: 140 E. 54th St., N.Y. City 22.

STEPP, Howard Wellington, univ. adminstr.; b. East Haven, Conn., Apr. 26, 1904; s. Charles Timothy and Aline Hope (Palmer) S.; spl. studies Princeton, 1928-36; m. Dorothy Louise Taylor, Sept. 9, 1925; children—Leora Aline, Howard W. Asst. swimming coach Yale, 1925-27; head swimming coach Princeton, 1928-53, dir. athletics, 1944-46, registrar, mem. corp., 1946—, faculty dir. Princeton summer camp for underprivileged children, Blairstown, N.J., 1946—. Advisor Polish govt. on phys. activities, 1937-39, coach, dir. Polish Olympic Swimming Teams. Mem. N.J. Legislature, 1944-45; judge Juvenile Ct. Princeton Dist. Trustee The Hun Sch. Mem. Assn. Collegiate Registrars, Am. Swimming Coaches Assn. (past pres.), Amateur Athletic Union U.S. (past N.J. pres.), Nat. Collegiate Athletic Assn. (chmn. swimming rules com. 1952-54), Am. Olympic Swimming Committee. Clubs: Springdale Golf, Tiger Inn (Princeton, N.J.). Author: Swimming and Diving, 1937. Author articles on swimming, diving. Home: The Bouwerie, R.F.D. 2, Pretty Brook Rd., Princeton, N.J.

STERLING, see also Stirling.

STERLING, Clarence Irving ◎ V. 26.

STERLING, G(eorge) Dykeman, investment counsellor; b. N.Y. City, May 5, 1907; s. George Waring and Helene (Van Alstyne) S.; grad. Collegiate Sch., N.Y. City, 1924; A.B., Williams Coll., 1928; m. Gertrude Woelfle, June 21, 1929; children—Peter D., David W., Ann D. Associated with Scudder, Stevens & Clark, investment counsel, N.Y. City, since 1928; head of tax and estate planning dept. since 1943. Permanent pres. Williams Class of 1928. Served as lt. U.S.N.R., 1944-46; sea duty (armed guard), mem. Reserves since 1944. Trustee Williams Coll., 1949-54, Collegiate Sch., 1942-44, N.J. Orthopaedic Hosp., Hosp. Center at Orange; pres. Williams Alumni Assn. No. N.J., 1939-41. Mem. Delta Kappa Epsilon. Republican (mem. finance com. Maplewood Co. Com. 1946-53). Clubs: Orange (N.J.) Lawn Tennis (gov.); Williams (N.Y.C.), N.J. state badminton doubles champion, 1938, 40. Home: 437 Walton Rd., Maplewood, N.J. Office: One Wall St., N.Y.C. 5.

STERLING, George Edward ◎ V. 28.

STERLING, John C., publisher; b. Bridgeport, Conn., Apr. 25, 1888; s. John Tolman and Harriett Peck) S.; student Hotchkiss Sch., 1906-07; A.B., Dartmouth, 1911; m. Katherine Calhoun, May 5, 1915; children—Joan (Mrs. Wm. L. Thompson, Jr.), Calhoun, John Lee. Vice pres. McCall Corp., 1926-36; pres. Publication Corp., 1938-41; chmn. exec. com., 1941-50, chmn. finance com., 1950—; chmn. bd. United Newspapers Mag. Corporation; member bd. dirs. Crowell Collier Co., 1936-40, Topics Pub. Co. Rep. Episcopalian. Clubs: Round Hill, River Hills Fishing (Greenwich, Conn.); Dartmouth (New York). Home: Andrews Road, Greenwich, Conn. Office: 420 Lexington Av., N.Y. City 17.

STERLING, John Ewart Wallace, university pres.; b. Linwood, Ont., Can., Aug. 6, 1906; s. William Sterling and Annie (Wallace) S.; B.A., U. of Toronto, 1927; M.A., U. of Alberta, 1930; Ph. D., Stanford, 1938; LL.D. (hon.), Pomona Coll., 1949, Occidental Coll., 1949, U. of San Francisco, 1950, U. of Toronto, 1950; D.C.L. (honorary), N.C. Coll. at Durham, 1953; m. Anna Marie Shaver, Aug. 7, 1930; children—William Wallace, Susan Hardy, Judith Robinson. Lecturer in history, Regina Coll., Regina, Saskatchewan, Can., 1927-28; asst. in history and dir. physical edn., U. of Alberta, 1928-30; mem. research staff, Hoover War Library, Stanford, 1932-37, instr. in history, 1935-37; asst. prof. history, Calif. Inst. Tech., 1937-40, asso. prof., 1940-42, became prof. history 1942, Edward S. Harkness prof. of history and government, mem. of Exec. Com. News analyst, C.B.S., 1942-48; dir. Huntington Library, 1948-49; pres. Stanford U., 1949—. Trustee Huntington Library and Art Gallery. Fellow of the Social Science Research Council, 1939-40. Fellow Am. Geog. Soc.; mem. Am. Hist. Assn., Pacific Coast Hist. Assn., Canadian Inst. Internat. Affairs, Canadian Hist. Assn., Canadian Polit. Science Assn. Editor: (with H. H. Fisher and X. J. Eudin) Features and Figures of the Past (V. I. Gurko), 1939. Home: 623 Mirada Rd., Stanford, Cal.

STERLING, Walter A(dam), mining exec.; b. Ishpeming, Mich., Oct. 31, 1891; s. Walter M. and Elizabeth (Egan) S.; student Armour Inst. Tech., 1912-13; B.S., U. Mich., 1916; m. Katharine Lindemann, Apr. 22, 1922; 1 dau., Sara E. Engr. City of Toledo, 1916-17; with Cleveland-Cliffs Iron Co., 1919-22, 29—, successively mining engr., mine supt., dist. supt., mgr. Minn. mines, v.p., pres., dir., 1953—; constrn. supt. E. W. Coons Co., Minn. and Fla., 1922-29; dir. Wellman Engring. Co. Served from 1st lt. to capt. U.S. Army, 1917-19. Mem. Iron and Steel Inst., Am. Mining Congress, Am. Inst. Mining and Metall Engrs. Home: 13800 Shaker Blvd., Cleve. 20. Office: Union Commerce Bldg., Cleve. 14.

STERN, see also Sterne.

STERN, Adolph John, coll. dean; b. Nuernberg, Germany, Feb. 12, 1900; s. Hans and Katherina (Ziegler) S.; Diploma Ingenieur, Tech. U., Munich, 1923, Dr. Ing., 1925, Habil, 1933; m. Margaret Scherbel, Mar. 3, 1938; 1 dau., Kathleen. Came to U.S., naturalized 1945. Instr. organic chemistry Tech. U., Munich, 1926-28, pvt.-dozent organic and organic phys. chemistry, 1933-34, dozent organic and organic phys. chemistry, 1934-37; supervisor research Lab. Montanwerke Walter, Nuernberg-Duesseldorf, Rhein, 1928-29; research U. Munich, 1929-31; research asso. Children's Fund of Mich., Detroit, 1938-42; prof. chemistry Wagner Coll., S.I., 1942-50, chmn. chemistry dept., 1950—, dean, 1952—. Mem. air pollution abatement com. S.I.; chem. officer Borough of Richmond Civil Def.; sec. bd. dirs. S.I. Social Service. Mem. Am. Chem. Soc. (dir. S.I. sect.), A.A.A.S., Mich. Acad. Sci., S.I. Tb. and Health Assn., Alpha Sigma Phi. Lutheran. Kiwanian. Contbr. profl. publs. Home: 16 Lloyd Ct., S.I. 10, N.Y.C.

STERN, Alfred Kaufman; b. Fargo, N.D., Nov. 29, 1897; s. Max and Fanny (Kaufman) S.; grad. Philipps Exeter Acad., 1916; at Harvard, 1917 (left for army); m. Marion Rosenwald, Oct. 26, 1921 (divorced); children—Alfred R., Adele R.; m. 2d, Martha Eccles Dodd, Sept. 4, 1938; 1 son, Robert D. With Dakota Trust & Savings Bank, Fargo, 1918-19, General Am. Tank Corp., 1919-20, Sears Roebuck & Co., Chicago, 1921-25; trustee and dir., Julius Rosenwald Fund, 1925-31, dir., 1932-35, trustee since 1935; pres. Michigan Blvd. Garden Apts. Bldg. Corp., Chicago, 1932-39. Pres. Inst. for Psychoanalysis of Chicago, 1932-37. Chairman Illinois State Housing Commission, 1931-33; chairman Illinois State Housing Bd., 1933-37; v.p. Nat. Assn. of Housing Officials, 1933-36; mem. board Jewish Charities of Chicago, 1936-37; v.p. Modern Age Books Inc., 1939-42; director Citizens' Housing and Planning Council of N.Y., Inc., 1938-53; mgr. Negociadora de Comercio, S.A. Mem. Am. Soc. of Mexico, A.C. Club: Centro Deportivo Israelita, Rockefeller Center Luncheon. Home: Goldsmith 38, Mexico 5; D.F. Office: Paseo de la Reforma 104, Mexico 6, D.F.

STERN, Alfred Whital, hist. research; b. N.Y.C., June 10, 1881; s. Aaron and Emma (Kuppenheimer) S.; student Harvard Sch., 1894-96; m. Agnes N. Wolf, Dec. 1, 1914; children—John Alfred, Nancy Agnes (Mrs. Robert Warner), Thomas Whital. Ret. from business, 1926; study, collector manuscripts, books on Abraham Lincoln and Civil War; donor Civil War collection Ill. State Hist. Library, 1943; donor Alfred Whital Stern collection Lincolniana to Library Congress, Brandeis U., Highland Park (Ill.) Library, McMaster U., Hamilton, Ontario, Northwestern U., Chgo. Trustee, pres. Ill. State Hist. Library; mem. citizens com. U. Chgo. Mem. Ill. Social League (treas., dir.), Lincoln Fellowship So. Cal. (hon. mem.). Clubs: Caxton (gov.), Lincoln, Standard (Chgo.). Home: 179 E. Lake Shore Dr., Chgo. 11. Office: 231 S. La Salle St., Chgo. 4.

STERN, Bernhard Joseph ◎ V. 28.

STERN, Bill, sports dir.; b. Rochester, N.Y., July 1, 1907; s. Isaac and Lena (Reis) S.; student Hackley Preparatory Sch., Tarrytown, N.Y., 1925; B.S., Pa. Mil. Coll., Chester, Pa., 1930; m. Harriet May, Apr. 29, 1937; children—Peter, Mary, Patricia. Stage mgr. Roxy Theatre, N.Y.C., 1930-31; stage mgr. Music Hall, N.Y. City, 1932-35; sports announcer N.B.C., 1935-39, sports dir. since 1940. Mem. Sports Broadcasters Assn. (past pres.). Clubs: Century Country (White Plains, N.Y.). Selected by Nation's Radio Editors as Most Popular Sports Announcer in U.S., annually since 1939. Home: Lincoln Av., Port Chester, N.Y. Office: care Am. Broadcasting Co., 7 W. 66th St., N.Y.C.

STERN, Curt, zoologist; b. Hamburg, Germany, Aug. 30, 1902; s. Barned S. and Anna (Liebrecht) S.; Ph.D., U. of Berlin, 1923; m. Evelyn Sommerfeld, Oct. 29, 1931; children—Hildegard, Holly Elisabeth, Barbara Ellen. Came to U.S., 1933, naturalized, 1939. Investigator, Kaiser Wilhelm Inst., 1923-33; fellow Internat. Edn. Bd., 1924-26; privatdozent, U. of Berlin, 1928-33; fellow Rockefeller Foundation, 1932-33; research associate in zoology, U. of Rochester, 1933-35, asst. prof., 1935-37, asso. prof., 1937-41, prof. and chmn., dept. of zoology, 1941-47; chmn. div. of biol. sciences 1941-47, prof. exptl. zoology, prof. zoology, University of California, Berkeley, 1947—; vis. prof. Western Res. U., 1932; vis. lectr. Columbia U., 1944. Mem. adv. com. biology and medicine AEC, 1950—. Fellow A.A.A.S.; mem. Am. Genetic Soc. (pres. 1950), Am. Philos. Soc., Nat. Acad. Scis., Am. Soc. Zoologists, Am. Soc. Naturalists, Soc. Growth and Development, Sigma Xi. Author: Multiple Allelie, 1930; Faktorenkoppelung u. Faktorenaustausch, 1933; Principles of Human Genetics, 1949. Editor, Genetics, 1947-51. Mem. editorial bd. Advances in Genetics. Contbr. articles on genetics to sci. publs. Home: 84 LaEspiral, Orinda, Cal. Office: University of Cal., Berkeley, Cal.

STERN, David, 3d, journalist, publisher; b. Phila., Sept. 2, 1909; s. J. David and Juliet (Lit) S.; grad. Haddonfield (N.J.) High Sch., 1928; student U. of Pa., 1930, Harvard, 1933; m. Louise Beggs, Mar. 11, 1935; 1 son, David Thomas. Reporter, adv. sales; magazine fiction under name of Peter Stirling; pub. Camden Courier Post, 1939-47, New Orleans Item since 1949; has also worked as screen writer. Entered United States Army, Apr. 7, 1943; commd. (O.C.S.) Dec. 1943, 1st lt. Sept. 1944, capt., Aug. 1945.

Prodn. officer, The Stars and Stripes, Middle Pacific edition. Member Phi Epsilon Pi. Author: Francis, 1946; Stop Press Murder, 1947; Francis Goes to Washington, 1948; (movies) Francis, Francis Goes to the Races, Francis Goes to West Point, Francis Covers the Big Town; Francis Joins the WACS. Home: 601 Northline, New Orleans.

STERN, David Becker ◎ V. 28.

STERN, Edgar Bloom; born New Orleans, Louisiana, January 28, 1886; son Maurice and Hanna (Bloom) S.; prep. edn., McDonogh high sch., New Orleans; student Tulane U., 1902-03; B.A., Harvard, 1907, M.A., 1908; m. Edith Rosenwald, June 29, 1921; children—Edgar Bloom, Jr., Audrey, Philip Maurice. Treasurer Lehman, Stern and Company, Ltd., 1911-36; dir. Sears Roebuck & Co.; chmn. WDSU Broadcasting Services. Chmn. bd. trustees Dillard U.; trustee Tulane Univ., Howard Memorial Library; trustee Julius Rosenwald Fund, 1932-48. Mem. Charter Revision Com. City of New Orleans, 1951-52; chairman development committee United Fund, 1952. Member New Orleans School Board, 1912; member bd., State Charity Hosp., 1912-16; pres. New Orleans Association Commerce, 1915; trustee Tuskegee Institute, 1924-34; president New Orleans Community Chest, 1927; president New Orleans Cotton Exchange, 1927, 28; dir. New Orleans Municipal Pub. Belt R.R., 1916-19; Class A dir. Federal Reserve Bank of Atlanta, 1917, 18; dir. New Orleans Br. Federal Reserve Bank, 1917, 18; dir. New Orleans Parkway Com., 1929-34; mem. Public Welfare Commn. of La., 1940-41; chairman Economic Development Committee of Louisiana, 1942-43; liaison officer to Bd. of Economic Warfare, Office of Production Management, 1941; chmn. transportation com. War Production Board, 1940; chmn., Mayor's Advisory Com. City of New Orleans, Captain Ordnance Department, United States Army, 1918-19. Times-Picayune Loving Cup Civic Award, 1931. Member Phi Beta Kappa. Jewish religion. Clubs: Metairie Country, New Orleans Country, Lakewood Country; Recess, Harvard (N.Y.C.); Stockbridge (Mass.) Golf; Century Country (White Plains, N.Y.). Home: 11 Garden Lane. Office: Am. Bank Bldg., New Orleans.

STERN, Edith Mendel, writer; b. N.Y.C., June 24, 1901; d. Leon S. and Sadie (Jacobs) Mendel; student Calhoun Sch., 1907-18; A.B., Barnard Coll., 1922; m. William A. Stern, II, Aug. 18, 1923; 1 dau., Monica Mary. Book publishers' editor, 1922-27; lectr. on current books, 1928-30. Dir. Epilepsy League, 1938. Mem. Nat. Com. for Mental Hygiene, 1946. Dir. Mental Hygiene Soc. Md., 1949. Mem. Soc. Mag. Writers, Nat. Assn. Sci. Writers. Author: Mental Illness: A Guide for the Family, 1942; The Attendant's Guide, 1943; The Housemother's Guide, 1947; The Mental Hospital: A Guide for the Citizen, 1947; The Handicapped Child: A Guide for Parents, 1950; You and Your Aging Parents, 1952. Contbr. nat. mags. Address: 1211 Pine Crest Circle, Silver Spring, Md.

STERN, Gardner H(enry), business exec.; b. Chicago, Aug. 3, 1904; s. Henry L. and Cora (Weinberg) S.; student Harvard Sch. for Boys, 1914-22; A.B., Yale, 1926; m. Hanchen Strauss, Feb. 12, 1927; children—Gardner, Harry, John L., Jeffrey L. With Hillman's, Inc., retail grocery chain, Chicago, since 1926, pres., 1952—. Trustee U. Chgo.; v.p. Chgo. council Boy Scouts Am. Served as lt., USNR, 1942, ret. as comdr., 1954. Mem. Jewish Fedn. Chgo. (v.p.). Clubs: Lake Shore Country, Standard, Yale, Commercial (Chgo.). Home: 41 E. Burton Pl., Chgo. Office: 16 Washington St., Chgo. 2.

STERN, Gladys Bertha, author; b. London, Eng., June 17, 1890; d. Albert and Elizabeth Stern; ed. Notting Hill High Sch. and Acad. of Dramatic Art; m. Geoffrey Lisle Holdsworth, 1919. Author numerous books; latest publs.: The Reasonable Shores, 1946; No Son of Mine, 1948; A Duck to Water; Ten Days to Christmas, 1951; The Donkey Shoe; A Name to Conjure With, 1953; Johnny Forsaken, 1954; also short stories and film scripts, television plays; revs., etc. Address: care Macmillan Co., 60 Fifth Av., N.Y.C.

STERN, Horace, judge; b. Phila., Pa., Aug. 7, 1878; s. Morris and Matilda (Bamberger) S.; A.B., Central High Sch., Phila., 1895; B.S., U. of Pa., 1899, LL.B., summa cum laude, 1902, LL.D., 1933; Hahnemann Med. Coll., 1937, D.H.L., Dropsie Coll. Hebrew and Cognate Learning, 1948; LL.D., Pa. Mil. Coll., 1953, Temple U., 1954; m. Henrietta Pfaelzer, Feb. 12, 1906; 1 dau., Sophie S. (Mrs. Henry J. Friendly). Admitted to Pa. bar, 1902, practicing in Phila.; mem. Stern & Wolf, 1903-20; apptd. judge Court of Common Pleas, by Gov. Sproul, 1920, and elected to same office, 1922, term of 10 yrs.; pres. judge, 1924, reelected, 1932, term of 10 yrs.; elected justice Pa. Supreme Court, term 21 yrs., 1935; chief justice Supreme Court of Pa. since 1952; lecturer University of Pennsylvania Law School, 1902-17; Trustee Dropsie College (vice president), University of Pennsylvania, Jewish Pub. Soc. Am. (v.p.); dir. Federation Jewish Charities of Phila. (honorary president). Maj. Ordnance Dept., U.S. Army, 1918-19. Mem. Am. Bar Assn., Pa. Bar Assn., Bar Assn. of Phila., Am. Judicature Soc., Am. Law Inst., Am. Acad. Polit. and Social Science, Hist. Soc. of Pa., Acad. Natural Sciences of Phila., Pennsylvania Society, Am. Jewish Hist. Soc., Am. Legion, Phi Beta Kappa, Beta Gamma Sigma, Order of the Coif. Republican. Mason. Clubs: Lawyers, Contemporary, Midday, Philobiblon, Univ. Home: 1830 Rittenhouse Square, Philadelphia.

STERN, Isaac, violinist; born Kremieniecz, Russia, July 21, 1920; s. Soloman and Clara S.; brought to U.S., 1921; student San Francisco Conservatory, 1930-37; m. Nora Kaye, Nov. 10, 1948; m. 2d, Vera Lindenblit, Aug. 17, 1951. Made debut as guest artist San Francisco Symphony Orchestra (condr. Pierre Monteux), 1931; appeared with Los Angeles Philharmonic and concerts in Pacific Coast cities; N.Y. debut, 1937; has since appeared in concerts throughout U.S. and abroad, over Europe, Israel, S.A., Australia, India, Japan, Iceland, Singapore, Hong Kong; also Ravinia (Illinois) Festival, Berkshire Symphonic Festival, Lewisohn Stadium, N.Y.C., Robin Hood Dell, Phila.; participated Prades Festivals with Pablo Casals, 1950-52; has played with major orchestras of U.S. and Europe; records for Columbia Records. Made soundtrack for motion picture Humoresque, Warner Bros.; starred in Tonight We Sing, 20th Century Fox. Address: 711 Fifth Av., N.Y.C. 22.

STERN, John Kenneth, ednl. inst. pres.; b. Roaring Spring, Pa., Sept. 28, 1905; s. Fred Kauffman and Mary Ellen (Snoberger) S.; B.S., Pa. State Coll., 1927, M.S., 1929; m. Rhoda Gladys Cowan, Nov. 28, 1928; children—Mary Elinor (Mrs. Robert B. Edmiston), John Kenneth, Gary Douglas. Pres. Am. Inst. Cooperation, ednl. agy. farmer coops., Washington. Trustee Am. Country Life Assn., Farm Film Found.; past pres. Pa. Country Life Assn., Pa. Assn. Farmer Coops. Mem. nat. council Boy Scouts Am. Recipient hon. Am. Farmer deg., Future Farmers Am., 1952. Mem. Am. Farm Econ. Assn., Internat. Conf. Agrl. Economists, Am. Marketing Assn., Nat. Soc. Accountants for Coops., Delta Theta Sigma (pres. 1951), Pi Gamma Mu (hon.) Presbyn. Author univ. bulls. Home: Roaring Spring, Pa. Office: 744 Jackson Pl., Washington 6.

STERN, Joseph Smith, shoe mfg. exec.; b. Cin., Sept. 10, 1891; s. David Ralph and Fannie (Smith) S.; A.B., Cornell U., 1913; m. Miriam Haas, June 5, 1916; children—Joseph Smith, Robert D., Mary Ann (Mrs. David Simon). With Stern-Auer Co., 1913-35, dir., 1916-35, pres., 1921-35; partner mail order companies Fashion Wear Shirts, Crane Kent Clothes, Style Arch Shoes, 1921-28; with U.S. Shoe Corp., Cin., 1931—, dir., 1931—; pres., 1931-39, chmn. bd., 1949—; dir. Joyce Shoe Co. Mem. shoe adv. com., World War II; adv. com. Community Chest, nat. A.R.C., Sister Kenney Found. Trustee University Sch., Cin., Jewish Hosp. Assn. (also vice chmn.); chmn. May Inst. Med. Research. Mem. Nat. Shoe Mfrs. Assn. (v.p.), Mid-West Shoe Fair Assn. (vice chmn.), Cin. C. of C. Jewish. Mason (32°). Clubs: Rotary, Losantiville Country (dir.) (Cin.). Home: 763 Red Bud Av., Cin. 29. Office: 1658 Herald Av., Cin. 7.

STERN, Julius David, editor, pub.; b. Phila., Pa., Apr. 1, 1886; s. David and Sophie (Muhr) S.; grad. William Penn Charter School, Philadelphia, 1902; A.B., University of Pennsylvania, 1906, LL.B., 1909; m. Juliet Lit, Nov. 22, 1908; children—David III, Jill, Meredith, Jonathan. Reporter Phila. Public Ledger, 1908; gen. mgr. Providence (R.I.) News, 1911; purchased New Brunswick (N.J.) Times, 1912, Springfield (Ill.) News, 1914, Springfield Record, 1915, Camden (N.J.) Evening Courier, 1919, Camden Morning Post, 1926, and the Philadelphia Record, 1928; pub. New York Post, 1933-39; suspended publn. of all newspapers, Feb. 1, 1947. Clubs: Locust, Penn Athletic (Phila.); Lotos, City Athletic, Overseas Press (N.Y.C.). Author: Eidolon (philos. novel), 1952. Home: 880 5th Av., N.Y.C. 21.

STERN, Kurt Guenter, biochemist; b. Tilsit, Germany, Sept. 19, 1904; s. John Kasper and Sonia (Goldberg) S.; student Werner-Siemens Realgymnasium, Berlin, 1912-23; Ph.D., Friedrich-Wilhelms U., 1936; m. Else E. Jacobi, Dec. 24, 1931; 1 son, Rudolph George. Came to U.S., 1935, naturalized, 1946. Carl Duisberg Found. fellow, Rockefeller Inst., N.Y. City, 1930-31; scientific guest Courtauld Inst. Biochemistry, London, 1933-35; vis. lectr., Brown Coxe Research fellow, Yale, 1935-38; research asst. prof. Yale, 1938-42; chief research chemist Overly Biochem. Research Found., N.Y. City, 1942-44; adjunct prof. biochem. Poly. Inst., Bklyn., since 1944. Cons. U.S. AEC Research Project, Montefiore Hosp., N.Y.C. Research cons. to med., indsl. orgns. Recipient Pasteur Medal, Soc. Chem. Biol., Paris, 1952. Fellow Am. Institute of Chemists, New York Academy of Scis.; mem. Am. Chem. Soc., American Soc. Biol. Chemists, Am. Assn. Cancer Research, Harvey Society. Author: General Enzyme Chemistry (with J.B.S. Haldane), 1932; Biological Oxidation (with C. Oppenheimer), 1939; Protoplasm, Ency. Britannica (with R. Chambers), 1948. Contbr. articles to reference books, rev. and exptl. pubs. in field biochemistry. Home: 17 E. 96th St., N.Y.C. 28. Office: Polytech. Inst., Bklyn.

STERN, Lawrence Fish, banker; b. Chicago, Ill., Aug. 2, 1888; s. Herman and Pauline (Fish) S.; ed. Dartmouth Coll.; m. Helen Schnadig, June 15, 1913; children—Marjorie Helen Straus, Sue Ettelson. Chmn. bd. Am. Nat. Bank & Trust Co. of Chgo. Mem. Delta Kappa Epsilon. Clubs: Standard, Tavern, Lake Shore Country, Mid-Day. Home: 1301 North State Pkwy., Chgo. 10. Office: 33 N. La Salle St., Chgo.

STERN, Leon Thomas, social worker and criminologist; b. Phila., Pa., Feb. 27, 1887; s. Richard Noel and Reva Pauline (Gould) S.; grad. Pa. Sch. Social Work, 1908; N.Y. Sch. Social Work, 1911; Temple U. Law Sch., 1916-18; A.B., U. of Pa., 1923; grad. work, U. of Pa., since 1935; m. Elizabeth Gertrude Leven, Sept. 26, 1911 (dec. Jan. 1954); children—Thomas, Richard. Dir. Yorkville Community, 1910-11; asst. mgr. Immigrants Information Bur., Galveston, Tex., 1911-12; dir. Gen. Social Bur., Phila., 1912-14; dir. ednl. dept. Municipal Court, Phila., 1914-24, chief probation officer Juvenile Court, 1924-25; sec. research and field studies, Pa. Com. of Penal Affairs, 1924-49; consultant penal affairs Pa. Citizens Assn. since 1949; reg. dir. U.S. Atty. Gen.'s Survey of Release Procedures, 1936-37; cons. Prison Industries Reorgn. Administrn., 1937-38; cons. Gov's Com. on Penal Instns. during 1943; cons. Pa. Joint State Govt. Commn. since 1945; dir. Phila. Commn. on Detention and Commitment 1951-52; dir. Phila. Adv. Commn. on Commitment, Detention and Discharge of Prisoners, 1952—. Mem. Governor's Com. on Probation, 1934, Phila. Com. on Pub. Affairs 1918—; directed numerous local, state and fgn. surveys in field of prison adminstrn. Sec. Phila. Council Nat. Defense, 1917-19. Mem. prison com. Am. Friends Service, 1943—. Received certificate of award of Pa. Assn. on Probation and Parole, 1950. Joint State Govt. Commn., Pa., 1945, Pub. Service Inst., Pa., 1947; Nat. Jail Assn., 1951, Citizens Assn., 1953. Mem. nat., state and local, profl. assns., active on coms., has been or is officer of several. Mem. Soc. of Friends. Club: Contemporary. Author numerous works in fields of parole, sociology and prisons, 1923—, later works include: Jails; Yesterday and Today, 1945; In the Shadow of the Jail, 1946; The Psychopathic Offender (result of survey), 1952; Capital Punishment (with Elizabeth Stern), 1952. Author of survey reports on courts and prison management, contbr. articles to jours. Home: 1806 Spruce St. Office: 1801 Vine St., Phila. 3. ☆as

STERN, Max, business exec.; b. Fulda, Germany, Oct. 22, 1898; s. Emanuel and Caroline (Mainzer) S.; student Gymnasium; m. Ghity Amiel, 1950—; children—Stanley, Leonard, Gloria. Came to U.S., 1926, naturalized, 1934. Pres. Hartz Mountain Products Corp., N.Y.C., 1930—; with Am. Bird Food Corp., Chgo., 1951, pres., 1953—; pres. 34 Pet, Inc. Vice chmn. Yeshiva U.; v.p. Jewish Center, N.Y.C.; chmn. Manhattan Day Sch.; dir. Am. Fund Israel Instns., and several other charitable orgns. Founder Stern Coll. for Women, N.Y.C. Home: 1 W. 81st St., N.Y.C. 24. Office: 36 Cooper Sq., N.Y.C. 3.

STERN, Otto ◎ V. 26.

STERN, Philip Van Doren, author; b. Wyalusing, Pa., Sept. 10, 1900; s. I. U. and Ann (Van Doren) S.; Litt.B., Rutgers U., 1924, hon. Litt.D., 1940; m. Lillian Diamond, 1928; 1 dau., Marguerite Louise. Engaged in advertising work, 1924-33; connected with Alfred A. Knopf, Simon and Schuster, and Pocket Books, Inc., in pub. business, since 1933. Gen. mgr., Editions for the Armed Services, 1943-45. Author: An Introduction to Typography, 1932; The Breathless Moment (with Herbert Asbury), 1935; The Selected Works of Thomas DeQuincey, 1937; The Man Who Killed Lincoln, 1939; The Life and Writings of Abraham Lincoln, 1940; The Midnight Reader, 1942; The Drums of Morning, 1942; The Moonlight Traveler, 1943; The Greatest Gift, 1944; The Portable Library Poe, 1945; The Holiday Reader (with Bernard Smith), 1947; Travelers in Time, 1947, Lola, 1949; Love is the One with Wings, 1951; Our Constitution, 1953; A Pictorial History of the Automobile, 1953; The Assassination of President Lincoln and the Trial of the Conspirators, 1954. Address: 88 Remsen St., Bklyn. 1.

STERN, Sigmund, investment banker; b. Bavaria, Germany, Dec. 4, 1878; s. Jacob and Rosa (Feidenheimer) S.; student pub. schs. Germany; m. Sybil Cohen, June 29, 1904; children—Judith Claire (Mrs. J.C. Randal), Richard Jay. Came to U.S., 1892, naturalized, 1901. Partner Wise & Stern, 1898 (dissolved); v.p.-treas. Stern & Stern Land Co. since 1902; pres. Stern Bros. & Co. since 1917. Central Coal & Coke Corp. since 1936; v.p. Inland Mortgage Corporation, 1932—; member board of directors and executive committee Employers Reinsurance Corp. since 1928. Central Surety & Ins. Corp. since 1932. Hon. life chmn. Kansas City (Mo.) Community Chest; hon. life pres. United Jewish Social Services; trustee Linda S. Hall Library, U. Kansas City, Children's Mercy Hosp., Menorah Hosp. Exec. mgr. U.S. Treasury Victory Fund Com., 10th Fed. Res. Dist., 1942-43. Mem. Investment Bankers Assn. (past mem. bd. govs.), Kansas City C. of C. (nat. affairs com.). Home: 236 W. 54th St., K.C. Office: 1009 Baltimore Av., K.C. 6, Mo.

STERN, William ◎ V. 27.

STERNBERG, Daniel Arie, musician, condr., coll. dean; b. Lwow, Poland, Mar. 29, 1913; s. Philipp and Eva (Makowska) S.; baccalaureate, Realgymnasium, Vienna, 1931; student U. Vienna, 1931-35; diploma of condr., Vienna State Acad. Music, 1935; composition study with Karl Weigl, 1931-35; conducting with Fritz Stiedry, 1935-36; m. Felicitas Gobineau, July 29, 1936. Came to U.S., 1939, naturalized, 1946. Lectr. Vienna Volkshochschule, 1933-34; condr. Vienna Vets. Orchestra, 1934-35; asst. condr. Leningrad Philharmonic and Grand Opera, 1935-36; guest condr. Leningrad and Moscow radio orchestras, 1936, Dallas Symphony Orchestra, 1952; music director of Tiflis State Symphony Orchestra, Tiflis, Russia, 1936-37; head piano dept. Hockaday Inst. Music, Dallas, 1940-42; dean sch. music Baylor U., Waco, Texas since 1942; concert accompanist; lectr. mus. subjects. Awarded Abrams Meml. award for orchestral composition by Dallas Symphony Orchestra, 1948. Mem. Am. Assn. U. Profs., Music Tchrs. Nat. Assn. (pres. Southwestern div.), Sinfonia, Phi Mu Alpha. Author articles mags. Home: 3108 Robin Rd., Waco, Tex.

STERNBERG, Harry, artist; b. N.Y.C., July 19, 1904; s. Simon and Rose (Brand) S.; student Art Students League, N.Y.C.; m. Mary Elizabeth Gosney, 1939; 1 dau., Leslie Louise. Exhibited 25 Year Retrospective Exhbn., 1953; works represented permanent collections Mus. Modern Art, Met. Mus., Whitney

Mus., Bklyn., Cleve., Phila. museums, Library Congress, Victoria and Albert Mus., London; Bibliothèque Nationale, Paris. Awarded Guggenheim fellowship, 1936; received 1st prize Phila. Print Club, 1942. Author: Silk Screen Color Printing, 1942; Modern Methods and Materials of Etching, 1949. Home: 9 St. James Pl., Glen Cove, N.Y. Studio: 30 E. 14th St., N.Y.C.

STERNBERG, Thomas Hunter, physician—dermatologist, med. educator; b. Mt. Pleasant, Ia., July 25, 1908; s. Walter A. and Elizabeth (Hunter) S.; B.S., Northwestern, 1932, M.D., 1934; fellow in dermatology and syphilology, U. Pa., 1934-37; m. Mary Magoon, July 25, 1929; children—Thomas J., Richard Walter, James Hunter. Interne Los Angeles County Gen. Hosp., 1933; resident in surgery, Passavant Mem. Hosp., Chicago, 1934; affiliated with Los Angeles County Gen. Hosp.; spl. consultant U.S.P.H.S. since 1946; cons. Dept. of Army and Surgeon Gen. since 1946, and senior cons. in dermatology to V.A. Hosp., W. Los Angeles, since 1946; prof. of dermatology, Sch. of Medicine, U. of Calif. at Los Angeles, since Jan. 1951; head postgrad. instrn. med. extension U. Cal., asst. dean post-grad. med. edn. U. Cal. Med. Center, 1955—; cons. dermatology Los Angeles Co. Harbor Gen. Hosp. Served as lt. col., U.S. Army, 1942-46; dir. Army Venereal Disease Control div., Washington, 1944-46. Awarded Legion of Merit, U. S. Army, 1945. Diplomate Am. Bd. Dermatology and Syphilology, 1943; fellow Am. Acad. Dermatology and Syphilology, Soc. Investigative Dermatology; mem. Am. Dermatol. Assn., Am. Venereal Disease Assn. (pres. 1951-52), A.M.A., National Research Council (mem. com. on venereal diseases, 1946-50), Calif. and Los Angeles Co. med. assns. Contbr. articles in med. and sci. jours. Office: School of Medicine, Univ. of Calif. at Los Angeles, 405 Hilgard Av., Los Angeles 24.

STERNBERGER, Mrs. Estelle Miller; b. Cincinnati, O.; d. Abraham and Hannah (Greeble) Miller; student U. of Cincinnati, 1907-11, Community Sch. of Jewish Philanthropy, Cincinnati, 1907-14; married; 1 dau., Minnette Cathryn (wife of Dr. Jacob Easton Holzman). Engaged in vol. assn. work, Cincinnati, 1905-19; spl. lecturer for business women, Cincinnati, under auspices Federal Edn. Com., 1916-18; executive secretary National Council of Jewish Women, 1920-32; first vice-pres. National Council of Women of U.S.; mem. exec. com. Progressive City Com., 1937; internat. sec. World Orgn. of Jewish Women (1923-32); sec. Conf. Com. of Nat. Jewish Women's Orgns., 1923-33; mem. exec. com. Nat. Conf. of Jews and Christians; chmn. Good Neighbor League, 1936-37; founder Children for Israel, Incorporated. Mem. board of directors World Peaceways since 1931. Editor of The Jewish Woman, 1921-32, The Woman's Review, 1932-40. Trustee Bethune-Cookman Coll., Daytona Beach, Fla. Received first award of Albert Einstein Foundation, for Goodwill and Internat. Peace, 1936. Mem. League of Am. Penwomen, Am. Women's Assn. of N.Y. City. Jewish religion. Club: Women's City. Author: The Supreme Cause, 1936. Contbr. to publications. Radio commentator. Home: 430 E. 86th St. Office: 103 Park Av., New York, N.Y.

STERNE, see also Stern.

STERNE, Emma Gelders (Mrs. Roy M. Sterne) (stûrn), author, editor; b. Birmingham, Ala., May 13, 1894; d. Louis and Blanche (Loeb) Gelders; B.A., Smith Coll., 1916; student Grad. Sch., Columbia, 1922, 29; m. Roy M. Sterne, Mar. 7, 1917; children—Ann, Barbara. Editor Aladdin books of Am. Heritage Series. Recipient $500 prize for children's play, 1931. Democrat. Author: White Swallow, 1927; Blue Pigeons, 1929; Loud Sing Cuckoo, 1930; No Surrender, 1932; Amarantha Gay, M.D., 1933; The Calico Ball, 1934; Drums of Monmouth, 1935; Far Town Road, 1935; Miranda is a Princess, 1936; Some Plant Olive Trees, 1937; European Summer, 1938; The Pirate of Chatham Square, 1939; America Was Like This, 1941; We Live to be Free, 1942; Incident in Yorkville, 1943; Printer's Devil, 1952; Long Black Schooner, 1953; Let The Moon Go By, 1955; also short stories and plays. Address: 130 W. 12th St., N.Y.C.

STERNE, Maurice, painter, sculptor; b. Libau, Russia, July 13, 1878; s. Gregor and Naomi (Schlossberg) S.; came to America at 12; studied art, Nat. Acad. Design, New York, in Paris and Rome; m. Mabel Dodge, Aug. 18, 1917; m. 2d, Vera Segal, June 4, 1923. Exhibited in Paris, Berlin, London and prin. cities of U.S. Represented in numerous museums and galleries of U.S. and abroad. Works include memorials, monuments and a number of murals. Recipient of numerous prizes and awards. Had retrospective exhbn. given by Museum of Modern Art, New York, 1933; Academician Nat. Acad.; mem. Comm. of Fine Arts, Washington, 1944-50; mem. Am. Soc. Painters, Sculptors and Gravers, Inst. of Arts and Letters, Sculptors Guild, New Soc. of Artists, Modern Artists America. Address: Byram Lake Road, Mount Kisco, N.Y. ★

STERNE, Merlyn Hayden, investment banker; b. Anniston, Ala., Aug. 2, 1892; s. Anselm and Henrietta (Smith) S.; student pub. schs., Anniston; L.H.D. (hon.), Howard Coll., 1948; m. Dorsh Heyman, Nov. 28, 1922; 1 dau., Dorsh Heyman. Stenographer L.&N. R.R., Anniston, Ala., 1907-09; asst. cashier Traders Nat. Bank of Birmingham, 1909-16; treas. Realty Trust Co., 1911-16; investment banker Sterne, Agee & Leach, Birmingham, also Montgomery, Ala., since 1916; dir. Ala. By-Products Corp., Avondale Mills. Mem. bd. community chest, coordinating council social agencies, Salvation Army, United Jewish Fund; mem. bd. citizens edul. adv. com. Ala. since 1946; mem. Birmingham Library Bd., Birmingham Mus., of Art, Bd. Chmn. Ala. War Chest Scholarship Fund since 1947. Served as capt. inf., 7th div. U.S. Army, 1917-19; maj. Adj. Gen. Dept., later lt. col. and col. Gen. Staff Corps ASF, 1943-46. Decorated Legion of Merit. Mem. Investment Bankers Assn. Am., Nat. Assn. Security Dealers, Ala. Bankers Assn., Birmingham Com. of 100 (trustee), Omicron Delta Kappa (hon.). Jewish religion. Author reports, surveys on state and city financial problems. Home: Box 616, R.F.D. 2, Birmingham. Office: First National Bank Bldg., Birmingham 3, Ala.

STERNER, James Hervl, indsl. physician; born Bloomsburg, Pa., Nov. 14, 1904; s. Lloyd Parvin and Nora (Finney) S.; student Pa. State Teachers' Coll., Bloomsburg, 1925; B.S., Pa. State Coll., 1928; M.D., Harvard, 1932; m. Frances Elkavich, Apr. 11, 1932; children—James R., Susan M., John P. House officer New England Deaconess Hosp., Boston, 1931-32; intern Lankenau Hosp., Phila., 1932-34, chief resident phys., 1934-36; dir. lab. indsl. medicine Eastman Kodak Co., Rochester, N.Y., 1936-48, asso. med. dir., 1949-50, med. dir. since 1951; med. dir. Clinton Engrng. Works, Tenn. Eastman Corp., Oak Ridge, Tenn., 1943-45; med. cons. Holston Ordnance Works, Kingsport, Tenn., 1941-43. Instr. indsl. medicine and toxicology U. Rochester Sch. Medicine, 1940-50; asso. prof. medicine since 1951; vis. lectr. indsl. hygiene Harvard, 1952—; associate physician Strong Memorial Hospital; chief industrial consultant staff Rochester Gen. Hospital. Mem. interim medical adv. bd. Manhattan Project and Atomic Energy Comm., 1945-47; mem. radiol. safety sect. and medico-legal bd. Operations Crossroads (Bikini experiment), 1946; cons. indsl. health AEC; mem. committee on fellowships in indsl. medicine, chmn., 1950-51; mem. com. on toxicol. div. chem. and chem. technol. Nat. Research Council since 1947; mem. subcom. on nutrition and toxic reactions in industry, Food and Nutrition Bd. since 1946; special consultant Pub. Health Service (chmn. com. on radiation studies), 1951-53; mem. expert adv. panel on social and occupational health WHO, 1951—; mem. com. on occupational safety and health Internat. Labor Office. Fellow A.A.A.S., Industrial Medical Assn. (director 1949-51), Am. Pub. Health Assn., Am. Acad. Occupational Med. (dir. 1949-51, pres. 1952-53); mem. A.M.A. (council on indsl. health; chairman com. sci. development), World Med. Assn., American Industrial Hygiene Association (director, 1943-45, president, 1948-49), American Chemical Society, (councilor, 1949-52), Phi Kappa Phi, Alpha Omega Alpha. Club: Cosmos. Member editorial bd. Archives of Indsl. Hygiene and Occupational Medicine, 1948-54. Contbr. to text books and jours. in field. Home: 195 Hollywood Av., Rochester 18. Office: 343 State St., Rochester 4, N.Y.

STERNFELD, Harry, architect; b. Phila., Pa., Nov. 21, 1888; s. Isidor and Bertha (Daiber) S.; A.B., Central High Sch., Phila., 1907; B.S. in Architecture, U. of Pa., 1911, M.S., in Architecture, 1914; winner Paris prize scholarship, 1914; studied Ecole des Beaux Arts, Paris, 1919-20 (diploma); visiting fellow Am. Academy in Rome, 1920-21; m. Flora Maxwell, July 17, 1912. Asst. prof. architecture, Carnegie Inst. Tech., 1914-18, head dept., 1918-23, except when abroad; prof. design, U. of Pa., since 1923. Engaged in practice since 1911; prin. works (self or with others), Slovak Girls' Acad., Danville, Pa.; Harrisburg Catholic High School, Harrisburg, Pa.; City Planning of Rome, N.Y.; Pittsburgh Bldg. at Sesquicentennial Expn., Phila.; War Memorial, Audenarde, Belgium; Appomattox Memorial, marking spot of Gen. Lee's surrender; U.S. Court House, Philadelphia; Hdqrs. Bldg., Ft. Monmouth, N.J.; U.S. P.O., Milton, Pa.; architect in assn. for Eastern Pennsylvania Psychiatric Association, Germantown Jewish Centre. Student Plattsburg Training Camp, 1915, 16; enlisted in U.S. Inf., 1918; commd. 2d. lt. F.A. and stationed at Camp Taylor, Ky. Chief engr., U.S. Army Signal Corps, World War II. Fellow A.I.A.; mem. Phila. Art Alliance, Sigma Xi, Tau Sigma Delta, Scarab. Awarded diploma and medal, Montevideo, S.A. Clubs: T-Square, Phila. Sketch. Home: 6445 Greene St., Phila. 19. Office: 1411 Walnut St., Phila. 2.

STERRETT, see also Starrett.

STERRETT, Cliff ◎ V. 28.

STETLER, Donovan Beardsley, food processing exec.; b. Wichita, Kan., Nov. 14, 1902; s. Joseph Platte and Eleanor (Hirons) S.; A.B., U. Kan., 1924; M.B.A., Harvard, 1926; m. Boline Merrifield, June 16, 1927; children—Eleanor Jo (Mrs. Kistner), James Merrifield. Clk. export dept. Royal Baking Powder Co., 1926-27, advt. dept., 1927-29; advt. dept. Standard Brands, Inc., 1929-49, asst. mgr., 1931-39, advt. mgr., 1939-41, dir. advt., 1941-49, now v.p. in charge grocery div. Mem. Delta Tau Delta, Alpha Kappa Psi. Clubs: Westchester Country, Univ. (N.Y.C.). Home: 43 Garrétson Rd., White Plains, N.Y. Office: 59 Madison Av., N.Y.C. 22.

STETSON, Eugene W., Jr., investment banker; b. N.Y.C., Oct. 4, 1911; s. Eugene W. and Josephine (Shaw) S.; A.B., Yale, 1934; m. Grace Richardson, Sept. 15, 1934; children—Nancy Page, Grace Stuart, Patricia Pate, Eugene W. III. Asst. cashier Citizens & So. Nat. Bank, Macon, 1934-37; asst. mgr. Brown Bros. Harriman & Co., N.Y.C., 1937-42; v.p. Chem. Bank & Trust Co., 1946-51; partner Stetson & Co. since 1951; v.p., treas. Stetson Securities Corp. since 1952; dir. Canada Dry Ginger Ale, Inc., Yale & Towne Manufacturing Company; mem. advisory board Chemical Corn Exchange Bank, Trustee St. Luke's Hosp., N.Y.C. Served as lt. comdr., U.S.N.R., 1941-45. Mem. Newcomen Soc. Clubs: Male, Uptown, Links, Union, N.Y. Yacht (N.Y.C.), Home: Southport, Conn. Office: 41 E. 42d St., N.Y.C. 17.

STETSON, Eugene William, banker; b. Hawkinsville, Ga., Dec. 5, 1881; s. James D. and Eugenia (Pate) S.; ed. Gordon Mil. Inst., Barnesville, Ga.; Mercer U., Macon, Ga., 1898-1901; m. Josephine Shaw, Dec. 28, 1904 (died 1912); m. 2d, Inia Lamar Wise, June 2, 1915. Began as clerk Am. Nat. Bank, Macon, 1901; cashier Exchange Nat. Bank, Fitzgerald, Ga., 1904-08; organizer, and cashier, 1908-10, pres., 1910-16, Citizens Nat. Bank, Macon; v.p., dir. and mem. exec. com. Guaranty Trust Co. of N.Y., 1916-41, pres., 1941-44, chmn., 1944-47; dir., mem. executive committee McCrory Stores Corp., McLellan Stores Company, Guaranty Trust Co. of New York, Coca Cola Co.; dir., chmn. exec. comm. French American Banking Corp., Gulf Atlantic Warehouse Co., I.C.R.R. Co.; dir., mem. exec. com. Air Reduction Co.; dir., mem. advis. comm., Tri-Continental Corp.; chmn. Textile Banking Corp.; dir. United Stores Corporation. Arbitrator City of Macon in taking over water system from pvt. corp.; pres. Macon C. of C., 1913-14; v.p. Ga. C. of C., 1914-15; v.p. Ga. State Fair Assn. Mem. Phi Delta Theta. Independent Democrat. Episcopalian. Home: Greens Farms, Conn.; also 117 E. 72d St., N.Y.C. Office: 140 Broadway, N.Y.C.

STETSON, George Albert, editor; b. New Haven, Conn., May 6, 1889; s. Willis Kimball and Lillian Alla (Minor) S.; Ph.B., Sheffield Sci., Sch., Yale, 1910, M.E., 1915; Sc.D., Stevens, 1948; D.Eng., Rose Poly. Inst., 1949; m. Margaret Brooks Atwater, Dec. 29, 1915. Copywriter B. F. Sturtevant Co., Hyde Park, Boston, 1911-14; instr. Sheffield Sci. Sch., Yale, 1911, 1914-20, asst. prof. mech. engrng., 1920-23; asso. prof. heat power engrng., New York U., 1924-28; asso. editor Am. Soc. Mech. Engrs., 1928-30; editor since 1930; pres. American Year Book Corporation, 1948—. Fellow A.A.A.S., Am. Soc. Mech. Engrs.; member Andiron Club of New York, Yale Engrng. Assn. (pres., 1942-45), Newcomen Soc., Sigma Xi, Iota Alpha, Pi Tau Sigma. Republican. Conglist. Clubs: Yale, Engineers (New York); Graduate (New Haven). Contributor to Mechanical Engrng. Home: 18 Tomac Av., Old Greenwich, Conn. Office: 29 W. 39th St., N.Y.C.

STETSON, Harlan True, astronomer, geo-physicist; b. Haverhill, Massachusetts, June 28, 1885; s. Henry Allen and Jennie Sarah (Rowe) S.; Ph.B., Brown University, 1908; Sc.M., Dartmouth College, 1910; Ph.D., U. of Chicago, 1915; m. Florence May Brigham, Sept. 4, 1912; children—Helen May, Florence Louise, Harold Brigham. Asst. in physics, Dartmouth, 1908-10, instr., 1911-13; research asst. Yerkes Obs., summer 1909; instr. physics and astronomy, Middlebury Coll., summers 1912-13; instr. astronomy, Northwestern U., Dearborn Obs., 1913-14; studied at Yerkes Obs. and U. of Chicago, 1914-15; instr. physics, Northwestern U., 1916; instr. astronomy, Harvard, 1916-20; asst. prof., 1920-29; prof. astronomy, head dept. and dir. Perkins Obs., Ohio Wesleyan U., 1929-34. Harvard exchange prof. to Carleton, Knox and Pomona colls., 1929. Research asso. in geophysics, Harvard, 1933-36, research asso., Mass. Inst. Technology, 1936-49; established Laboratory for Cosmic Terrestrial Research, Needham, Mass., 1940. Served as instr. in navigation, recruiting service, U.S. Shipping Bd., 1917. Temp. asst., Smithsonian Instn., 1927, James Arthur lecturer, 1938. Mem. eclipse expdns., Calif., 1923, Norway, 1927; head of eclipse expdns., Conn., 1925, Sumatra, 1926, Malaya, 1929, Me., 1932. Fellow A.A.A.S. (exec. com. sect. D, 1929-40; sec. sect. on astronomy, 1932-40, chairman of committee on grants, 1944-48). American Academy of Arts and Sciences, Royal Astron. Soc.; mem. fgn., nat. and local scientific socs., active in com. work of socs., officer and dir. Clubs: Harvard (Boston); Engineers, Town Hall (New York City); Cruising Club of America; Cosmos (Washington). Author or co-author books relating to field including: Man and the Stars, 1930; Sunspots and Their Effects, 1937; Sunspots in Action, 1947. Has specialized in photometric researches; eclipse phenomena; application of physical methods to astronomical problems; investigations of latitude variation, sun spot and radio correlations, variation in longitude, lunar effect on radio transmission, earthtides and earthquakes, cosmic-terrestrial relations. Address: 541 Lido Dr., Ft. Lauderdale, Fla. ★28

STETSON, Henry Crosby, geologist; b. Cambridge, Mass., Oct. 10, 1900; s. Henry Crosby and Eleanor Morland (Gray) S.; student Browne and Nichols Sch.; A.B., Harvard U., 1923, A.M., 1926; m. Edith Williams Reid, Oct. 15, 1927; children—Robert Gray, Thomas Reid, Edith Lincoln. Asst. curator paleontology Mus. of Comparative Zoology, Harvard, 1923-34; research asso. oceanography, 1934-42; research fellow oceanography, 1942-46, research oceanographer, 1946—; research asso. Oceanographic Inst., Woods Hole, Mass., 1931-41, submarine geologist, 1941—; asso. OSRD; also various bureaus in Navy Dept., World War II. Mem. Am. Acad. Arts and Sciences, Geol. Soc. of Am., A.A.A.S., Geophysical Union, Sigma Xi. Contbr. tech. papers. Home: 135 Marsh St., Belmont 78, Mass. Office: Harvard University, Cambridge, Mass.

STETSON, Henry Thomas, lawyer; b. Orange, N.J., Feb. 18, 1886; s. Horace and Eva Jane (Adams) S.; LL.B., N.Y. Law Sch., 1907; m. Mary Lindsley, Oct. 31, 1918 (dec. May 1954). Admitted to bar, N.Y., 1907, N.J., 1910; practice of law, N.Y.C., 1907—, Orange, N.J., 1910—; dir. The Safety Car Heating & Lighting Co., Inc., 1930—; v.p., atty., 1930-51, pres., 1951-54, chmn. bd., 1954—; bd.

mgrs. Half Dime Savs. Bank, Orange, 1919—, v.p., 1942-44, pres., 1944—; dir. Second Nat. Bank, Orange, Vapor Heating Corp., Chgo. Trustee YWCA of the Oranges, Record Ambulance of Orange. Episcopalian. Home: Llewellyn Park, West Orange, N.J. Office: 70 Pine St., N.Y.C. 5; also 308 Main St., Orange, N.J.

STETSON, Richard P(ratt), physician; b. Dorchester, Mass., Apr. 24, 1898; s. George Allen and Sarah Elizabeth (Pratt) S.; A.B., Dartmouth, 1922; M.D., Harvard, 1926; m. Dorothy Cleaves, Oct. 6, 1928; children—George Allen, Richard Pratt. Intern. Mass. Gen. Hosp. Boston, 1927-28; asst. resident physician New Haven Hosp., 1928-40; physician New Eng. Deaconess Hosp., Boston, since 1936; asso. dept. medicine Harvard since 1946; vis. physician, chief Second Med. Service, Harvard and Boston City Hosp. since 1948; asso. physician Mass. Meml. Hosps., Boston, since 1951; cons. medicine V.A. Hosp., West Roxbury, Mass., Morton Hosp., Taunton, Mass.; practice, specializing in internal medicine, Boston, since 1930. Served as maj. to lt. col. M.C., A.U.S., 1942-46; chief med. service Thayer Gen. Hosp., Nashville, 1943-45; med. cons. 4th Service Command, Atlanta, 1945-46. Diplomate Am. Bd. Internal Medicine Fellow A.C.P. (gov. for Mass.); mem. A.M.A., Am. Clin. and Climatol. Assn., Am. Diabetes Assn., Soc. Med. Cons. to Armed Forces, A.A.A.S. Home: 235 Woodland Rd., Chestnut Hill 67, Mass. Office: 203 Commonwealth Av., Boston 16.

STETT, Joseph Daniel, educator, engr.; b. Jersey City, Jan. 30, 1911; s. Joseph and Bronislawa (Dyhdalewich) Stetkewicz; A.B., Columbia, 1932, B.S., 1933, Chem.E., 1934, Ph.D. (Goldschmidt fellow), 1939; m. Mary Muraszko, Feb. 2, 1938; children—Mark Alexander, Gregory Joseph. Asst. prof. chemistry Bucknell U., 1937-41; sr. chemist Am. Zirconium Corp., Balt., 1941-42; asso. prof. mech. engring. Rutgers U., 1942-47, prof. metallurgy since 1947, acting chmn. dept., 1947, chmn. dept. since 1949; project engr. Manhattan Project, Bakelite Co., 1943-44; cons. engr. air pollution, metallurgy. Spl. study air pollution N.J. State Commn. Air Pollution. Mem. Am. Inst. Chem. Engrs. (treas. N.J. sect. 1951-52), Am. Soc. Metals (edn. com. N.J. sect. 1951-53), Am. Soc. Engring. Edn., N.J. Soc. Profl. Engrs., Sigma Xi, Phi Lambda Upsilon, Tau Beta Pi, Alpha Chi Sigma. Home: 135 N. 7th Av., Highland Park. Office: Rutgers U., New Brunswick, N.J.

STETTEN, DeWitt, Jr., biochemist; b. N.Y.C., May 31, 1909; s. DeWitt and Magdalen (Ernst) S.; B.A., Harvard, 1930; M.D., Columbia, 1934, Ph.D., 1940; m. Marjorie Adele Roloff, Feb. 7, 1941; children—Gail, Nancy, Mary, George D. Intern 3d med. div. Bellevue Hosp., N.Y.C., 1934-37; instr. and asst. prof. biochemistry Coll. Phys. and Surgs. Columbia, 1940-47; asso. medicine Peter Bent Brigham Hosp., Boston, 1947-49; asst. prof. biol. chemistry Harvard Med. Sch., 1947-48; chief div. nutrition and physiology Pub. Health Research Inst. City N.Y., 1948-54; asso. dir. charge research Nat. Inst. Arthritis and Metabolic Diseases, Nat. Insts. Health, Bethesda, Md., 1954—. Mem. subcom. liver diseases NRC, 1948-49, panel intermediary metabolism com. on growth, 1948-52, chmn. panel, 1950; cons. Walter Reed Army Med. Center, 1948-53; chmn. research com. N.Y. Diabetes Assn., Inc., 1951-52; cons., study sect. mem. Nat. Insts. Health, 1952-53. Recipient Joseph Mather Smith prize Columbia, 1943, Alvarenga prize Phila. Coll. Physicians, 1954. Mem. A.A.A.S., Am. Chem. Soc., Am. Soc. Biol. Chemists, N.Y. Acad. Scis., Harvey Soc., Soc. Exptl. Biology and Medicine, Washington Acad. Medicine, Phi Beta Kappa, Sigma Xi, Alpha Omega Alpha. Author: Principles of Biochemistry (with others), 1954. Mem. editorial bds. Jour. Biol. Chemistry, Am. Jour. Medicine, Metabolism, Jour. Chronic Diseases. Author articles profl. jours. Home: 7504 Maple Av., Chevy Chase 15, Md. Office: Nat. Institutes of Health, Bethesda 14, Md.

STEUDEL, Arthur William (stoi'dĕl), pres. Sherwin-Williams Co.; b. Cleveland, O., Aug. 28, 1892; s. Richard and Julia (Conrad) S.; student public schs.; m. Frieda M. Bohnert, June 30, 1915; children—Richard A., Gloria. With Sherwin-Williams Co. since 1908, dye, chem. and color dept., 1915-17, transferred to Chicago as eastern sales mgr., 1917-19, eastern sales mgr., N.Y. City, 1919-23, asst. to pres. and mgr. dye, chem. and color sales dept., Cleveland, 1928-29, v.p., 1929-36, then v.p., gen. mgr. and dir., pres. since 1940. Director Wilson & Co., Inc., Chicago, Baltimore & Ohio R.R. Co., Cleveland Trust Co., Republic Steel Corp. Mason. Clubs: Westwood Country, Union, Pepper Pike Country, Tavern (Cleveland); Metropolitan (N.Y.). Home: 15302 Edgewater Drive, Lakewood 7, Ohio. Office: 101 Prospect Av. N.W., Cleveland 1, O.

STEVEN, Julia Clark. See Krafft, Julia Clark.

STEVEN, William P(ickford), editor; born Eau Claire, Wis., Sept. 10, 1908; s. James David Ritchie and Merle Sears (Pickford) S.; Ph.B., University of Wis., 1933; m. Esther Lucile Shoemaker, July 7, 1934; children—Margaret Merle, Sara Jane, Lucinda Pickford, James David Ritchie. Newspaper work (vacations), Eau Claire Leader and Daily Telegram, 1922-29; exec. editor The Daily Cardinal (daily, U. of Wis.), 1929-30; with Tulsa (Okla.) Tribune, 1930-44, city editor, 1936, mng. editor, 1937; on leave from Tulsa Tribune as asst. dir. press div., Office of Censorship, Washington, 1942-43; mng. editor Minneapolis (Minn). Morning and Sunday Tribune, 1944-49; asst. exec. editor Mpls. Star and Tribune, 1950-54, exec. editor, dir., 1954—; v.p. Eau Claire Book & Stationery Co. Mem. Asso. Press Mng. Editors' Assn. (dir. 1938-54; chmn. 1st continuing study of Asso. Press, 1946-47, vice-chmn. 1947-48, pres. 1948), Iron Cross (U. Wis.), Sigma Phi Epsilon, Sigma Delta Chi. Conglist. Clubs: Nat. Press (Washington); Minneapolis, Minikahda. Home: 2539 Thomas Av. South, Mpls. 5. Office: Minneapolis Star and Tribune Co., 425 Portland Av., Mpls. 5.

STEVENOT, Fred Gabriel ◎ V. 28.

STEVENS, see also Stephens.

STEVENS, Abbot, wool mfr.; b. North Andover, Mass., Aug. 24, 1888; s. Samuel Dale and Lucy Amelia (Abbot) S.; grad. Phillips-Andover Academy, 1907; A.B., Harvard, 1911; m. Dorothy Harris, Dec. 22, 1934. Vice pres. M. T. Stevens & Sons Co., wool mfrs., North Andover, since 1940; pres. Andover Nat. Bank since 1937; dir. First Nat. Bank, Boston, Arkwright Mutual Fire Ins. Co., J. P. Stevens & Co., N.Y.C. Trustee Andover Savings Bank; Phillips Andover Acad. Home: 623 Osgood St., North Andover, Mass.

STEVENS, Albert William ◎ V. 26.

STEVENS, Alexander Raymond ◎ V. 27.

STEVENS, Ames, textile exec.; b. Lowell, Mass., May 31, 1897; s. Charles Brooks and Edith (Ames) S.; A.B., Harvard, 1919; m. Phyllis Brooks, June 25, 1921; children—Edward Brooks, George, Priscilla (Mrs. J. W. Rutherford). Ames, Jr. Textile mfg. since 1919; pres., treas. Ames Worsted Co., Lowell; pres. Ames Textile Corp., N.Y. City; Whittier Mills Co., Chattahoochee, Ga.; treas. Me. Spinning Co., Skowhegan; v.p. Lawrence Mfg. Co., Lowell; dir. New Eng. Trust Co., 1935-49, Fed. Res. Bank since 1949. Asst. dir. wool div. W.P.B., 1944; wool consultant O.P.A., 1942-46, O.P.S., 1951, O.Q.M.G., 1951; mem. wool com. Munitions Bd. since 1948; chmn. wool com. Q.M. Assn. since 1947. Mem. bus. com. Boy Scouts Am. Decorated Army Medal of Freedom. Mem. Nat. Assn. Wool Mfrs. (dir.). Home: 72 Great Pond Rd., N. Andover. Office: 750 Suffolk St., Lowell, Mass.

STEVENS, Charles Laurence, educator; b. Stoneham, Mass., Nov. 6, 1897; s. Charles Edwin and Laura L. (McFadden) S.; grad. Mt. Hermon (Mass.) Boys' Sch., 1916; A.B., Bates Coll., Lewiston, Me., 1920, Ed.D. (honorary), 1955; M.A. (honorary), Wesleyan University, 1941; married Florence E. Hodgdon, June 25, 1924; children—Charles Laurence, Dorothy May. Asst. instr. Bates Coll., 1920-21; head of science dept. Worcester (Mass.) Acad., 1921-33, asst. treas. and dir. admissions, 1933-35; headmaster Wilbraham (Mass.) Acad. since 1935, also trustee; dir. Milton (N.H.) Summer Sch., 1924-33. Lectr. Home: Wilbraham, Mass.

STEVENS, David Harrison, educator; b. Berlin, Wis., Dec. 20, 1884; s. William Waters and Katherine (McCoy) S.; A.B., Lawrence Coll., Appleton, Wis., 1906, A.M., 1910, LL.D. from the same college in 1931; A.M., Harvard University, 1912; Ph.D., U. of Chicago, 1914; m. Ruth Frances Davis, Mar. 26, 1915; children—John, Anne Elizabeth, Barbara. Teacher Latin and English, high sch., Merrill, Wis., 1907-08; instr. English, 1908-11, registrar Coll. of Liberal Arts, 1910-11, Northwestern U.; instr. English, 1914-18, asst. prof., Oct. 1919-23, and dean in College of Arts, Literature and Science, 1920-22, asso. prof., 1923-25, prof. 1925-30, asst. to pres., 1926-29, asso. dean of faculties, 1929-30, U. of Chicago; v.p. Gen. Edn. Board, 1930-38, and dir. of div. for the humanities, Rockefeller Found., 1932-50, ret. Research asso. Huntington Library, 1951-52; curator Wis. State Hist. Soc. Trustee Lawrence Coll. Mem. Com. inter-Am. artistic and intellectual relations Office Coordinator Inter-Am. Affairs, 1940-44; mem. Edn. Mission to Japan, U.S. Army, 1946. Pres. Ephraim Foundation. Served as captain M.I. Div., U.S. Army, Washington, 1918-19. Mem. Modern Lang. Assn. of Am., Phi Beta Kappa. Presbyn. Author: Party Politics and English Journalism, 1702-1742, 1916; The Home Guide to Good Reading, 1920; Types of English Drama, 1923; The Stevens Handbook of Punctuation, 1923; College Composition, 1927; Milton Papers, 1927; A Reference Guide to Milton from 1800 to the Present Day, 1929; The Changing Humanities: an Appraisal of Old Values and New Uses, 1953; also articles in modern lang. jours. Compiler: American Patriotic Prose and Verse (with Ruth D. Stevens), 1917. Home: Ephraim, Door County, Wis.

STEVENS, Don Albert, grain exec.; b. Crary, N.D., July 15, 1903; s. Fred Ray and Rose (Southam) S.; student San Diego Army and Navy Acad., 1919-21, U. N.D., 1921-24; m. Dorothy Cutler, Oct. 23, 1926; children—Donna Marie, Joan Maxene, Kathryn Alayne. Crop reporter, grain buyer Washburn Crosby Co., 1924-28; with Gen. Mills, Inc., Minneapolis, 1928—, v.p., dir. grain operations, 1949-52, v.p., dir., 1952—, also gen. mgr. flour div., 1953—. Mem. Nat. Agrl. Adv. Commn. Mem. Sigma Nu. Club: Minneapolis. Home: 125 W. 50th St., Mpls. 19. Office: 400 Second Av. S., Mpls. 19.

STEVENS, Doris; b. Omaha, Neb., Oct. 26, 1892; d. Henry Hendebourck and Caroline (Koopman) Stevens; A.B., Oberlin Coll., 1911; m. 2d, Jonathan Mitchell, Aug. 31, 1935. Organizer 1st Nat. Conv. of Women Voters, Pan-Am. Pacific Expn., 1915; Calif. campaign mgr. Nat. Woman's Party, 1916; sentenced to 60 days' imprisonment, 1917, for attempting to petition President Wilson on behalf of nat. suffrage; mgr. nat. campaign of women for Congress, 1924; arrested at Rambouillet, France, 1928, for attempt to present equal rights treaty to plenipotentiaries for Pact of Paris; chmn. Inter-Am. Commn. of Women, 1928-39, created by the 6th Pan-Am. Conf., 1928 and continued by 7th and 8th confs., 1933, 38; directed work of Commn. which advocated before 7th Conf., adoption of two equality treaties with result that 19 of Am. Republics signed Equal Nationality Convention and 4 Am. Republics signed Equal Rights Treaty, first internat. agreements in history to equalize status of men and women; dir. and editor research, "Polit. and Civil Rights of Women," Report of Inter-Am. Commn. of Women to 7th Conf. (21 vols.); also similar Report to 8th Conf. (1 vol.); mem. Women's Consultative Com. on Nationality, created by Council of League of Nations, 1931-36. V.p. Mrs. Wm. Boyce Thompson Foundation, 1942-47, Lucy Stone League, 1951. Member national council of National Woman's Party, 1924-48. Member Association of University Women, American Society Internat. Law; mem. Am. Inst. Internat. Law, Am. Acad. Polit. and Social Sci., Songwriters Protective Assn. Clubs: Women's Nat. Republican; Business and Profl. Women's (N.Y.); Women's University (Paris). Author: Jailed for Freedom, 1920, French edit. by A. Pedone, Paris, 1935; Paintings and Drawings of Jeannette Scott, 1863-1937 (biographical sketch and arrangement by Doris Stevens), 1940. Composer songs, 5 given radio première, sta. WINS, N.Y.C., and concert Constn. Hall, Washington, 1952-53. Home: Croton-on-Hudson, N.Y.

STEVENS, Edmund William, journalist; b. Denver, July 22, 1910; s. Edmund William and Florence (Ballance) S.; B.A., Columbia, 1932; postgrad. in govt., internat. law, 1932-33; studied Russian, Moscow U., 1934; m. Nina Andreyevna Bondarenko, Mar. 14, 1935; children—Vladimir, Anastasia. Translator Moscow publishing house, 1935-37, American-Russian C. of C., and corr. for Manchester Guardian Daily Herald (London), 1937-39; substituted for Reuters, summer 1938; Moscow rep. Cunard-White Star Line, 1938; writer Christian Science Monitor from Riga, 1939, covered Finnish war, invasion of Norway, in Romania, 1940 covered Italo-Greek War, 1940-41; Ethiopian campaign with Wingate, Haile Selassie, Mar.-Apr. 1941, with British 8th Army in Western Desert, 1942-43, accompanied Churchill and Harriman to Moscow as spl. adviser to Gen. Russell Maxwell, Aug. 1942; accompanied Wendell Willkie through Mideast, 1942; war corr. in Russia, 1943-44, Moscow corr. for Christian Science Monitor, 1946-49; chief Mediterranean News Bur., hdqrs. in Rome, since 1949. Awarded Africa star (Brit.), War Dept. citation, 1943. Awarded Pulitzer prize for internat. reporting, 1950. Mem. Delta Phi, Associazione della Stampa Estera (Rome). Club: Overseas Press (N.Y. City). Author: Russia is No Riddle, 1945; This is Russia Uncensored, 1950. Address: Via della Mercede 54, Rome, Italy.

STEVENS, Elmer A(twood), rubber mfg. exec.; b. Manasquan, N.J., Oct. 2, 1906; s. Elihu W. and Ruby (Stone) S.; B.S. in chem. engring., Yale, 1928; m. Dorothy Van Tassell, Aug. 16, 1933. With B.F. Goodrich Co. since 1928, became chemist, 1928, rubber buyer, 1930 asst. to dir. purchases, 1942-47, dir. purchases, 1947-52, treas. since 1952. Mem. Chi Phi. Clubs: City, Portage Country. Home: 78 Kenilworth Drive, Akron 13. Office: Akron 11, O.

STEVENS, Elmer T., merchant; b. Avon, Ill.; s. Charles A. and Fannie Stevens; m. Harriet Straight, May 3, 1930; children—Katherine Fannie, Carol Alta, Gail Thompkins. Pres., director Charles A. Stevens & Co. Dir. Wilson & Co., City Nat. Bank of Chgo. Trustee Northwestern U. Home: 201 E. Walton. Office: 17-25 State St., Chgo.

STEVENS, Evarts Chapman, chmn. Internat. Silver Co.; b. Wallingford, Conn., Jan. 13, 1885; s. Elizur Seneca and Harriet Amelia (Maltby) S.; ed. private schs. and New Haven (Conn.) High Sch.; m. Lily Garvie, Feb. 12, 1907; children—Evarts Chapman, John Bradford. Began as foreman with Internat. Silver Co., 1906, asst. supt., 1908-19, mgr. 1919-28, vice president, 1929-35, president, 1935-51, chairman board directors since 1951; director Internat. Silver Company of Canada, Ltd.; vice pres. Dime Savings Bank (Wallingford); v.p., dir. Home National Bank. Director Manufacturers Association of Connecticut, Inc., 1934-38, National Assn. of Manufacturers, 1935-36. Mem. Wallingford Bd. of Edn., 1917-29, Bd. of Water Commrs., 1924-28; served in Conn. State and Nat. Guard, 1917-22; capt. in O.R.C., 1922-27. Mem. S.A.R. Republican. Conglist. Mason. Clubs: Home (Meriden); Metabetchouan Club (Kiskisink, Quebec); Wallingford, Wallingford Country. Home: Strawberry Hill, Northford Rd., Wallingford, Conn. Office: International Silver Co., Meriden, Conn.

STEVENS, Francis Bowden, foreign service officer; b. Norwich, N.Y., Apr. 6, 1905; A.B., Union Coll., 1926; student U. of Berlin, 1926-27, U. of Geneva, 1927, University of Besancon, summer 1927; LL.D. (honorary), Union College, 1951; married; 1 son. Clerk, Am. consulate gen., later vice consul, Prague, 1931-32; vice consul, Warsaw, 1933; vice consul and language officer, Paris, 1934; 3d sec., Riga, 1935, Pretoria, 1936; Dept. of State, 1939; 2d sec. and vice consul, Moscow, 1942; asst. chief, Division of Eastern European Affairs, Dept. of State, 1945-47, chief 1947-48; chief Spl. Research Div., Office U.S. High Commr. for Germany, Frankfurt-on-Main, 1949-52; spl. asst. to dir. Office Eastern European Affairs, Dept. of State, 1952—; staff mem. Pres.' Com. on Internat. Information Activities, 1953. Address: care Foreign Service Mail Room, Dept. of State, Washington.

STEVENS, George, motion picture dir., producer; b. Oakland, Calif., 1905; s. Landers and Georgia (Cooper) S.; ed. Sonoma (Calif.) High Sch. Began as cameraman, 1921; dir. since 1930; pictures include: Alice Adams, 1932; Annie Oakley, 1935; Quality Street, 1937; producer and dir. pictures including:

Vivacious Lady, 1938; Gunga Din, 1939; Penny Serenade, 1941; Woman of the Year, 1942; The Talk of the Town, 1942; The More the Merrier, 1943; I Remember Mama, 1948; A Place in the Sun, 1951 (named outstanding picture of yr. by Nat. Bd. Rev. of Motion Pictures); Something to Live For, 1951; Shane, 1952. Pres. Screen Dirs. Guild, 1946, mem. bd., 1950. Received Acad. Motion Picture Arts and Scis. award for direction of A Place in the Sun, 1952. Served as maj. to lt. col., U.S., Army Signal Corps, 1943-45; assigned as head spl. motion picture unit to photograph activities of 6th Army for nat. archives; recorded 6 major campaigns E.T.P.; also duty in Africa and Middle East. Home: 10506 Riverside Dr., North Hollywood, Cal. Office: c/o Warner Bros. Pictures Olive Av., Burbank, Cal.

STEVENS, George, publisher; b. Atlanta, Ga., Feb. 20, 1904; s. George Webb and Abby Latham (Bean) S.; A.B., Harvard U., 1923; m. Laura Brandt, June 6, 1930; children—Joan, Carol. Mem. advertising staff Alfred A. Knopf, Inc., 1925-26, Doubleday, Page & Co. (later Doubleday, Doran & Co.), 1926-28; v.p. and mem. bd. W. W. Norton & Co., 1929-33; mng. editor Saturday Review of Literature, 1933-38, editor, 1938-40; mgr. New York Office and dir. J. B. Lippincott Co. since 1940, mng. editor since 1941, 3d vice pres. 1942, 2d vice president, 1947-50, 1st vice president since 1951. Club: Harvard (New York). Author: Lincoln's Doctor's Dog, 1939. Home: Ridge Road, Kingston, N.J. Office: E. Washington Sq., Philadelphia, Pa.; also 521 Fifth Av., New York, N.Y.

STEVENS, George A., transportation exec.; b. Cloquet, Minn., Dec. 21, 1895; s. Henry G. and Hannah (Matson) S.; student U. Pa., 1919; m. Marion E. Levis, Aug. 24, 1922 (div. Apr. 1955); 1 dau., Barbara Jean; m. 2d, Margot Davis, May 14, 1955. Vice pres. Springfield St. Ry. Co., 1939—; v.p., treas. The Greyhound Corp., 1942—; director Truax-Traer Coal Co. Served as 1st lt. Inf., U.S. Army, 1917-19. Mason. Clubs: Chicago, Lake Shore (Chgo.); Evanston (Ill.) Golf; Westmoreland Country (Wilmette, Ill.). Home: 399 Fullerton Pkwy., Chgo. 14. Office: 141 W. Jackson Blvd., Chgo. 4.

STEVENS, George Neff, univ. dean; b. Masontown, Pa., June 28, 1909; s. Harold Burr and Elizabeth Porter (Neff) S.; A.B. cum laude, Dartmouth, 1931; LL.B., Cornell, 1935; A.M., U. of Louisville, 1941; S.J.D., University of Michigan Law School, 1951; m. Helen Marr Jones, Dec. 21, 1936; children—Elsie Elizabeth, Harold Michael, Nina Rawson. Admitted to bar of New York, 1935, Ky., 1937, Ohio, 1943, Washington, 1954; practiced law, N.Y.C., asso. Edwards & Smith, 1935-36. Asst. prof., U. of Louisville, 1936-39, prof., 1939-41, vis. asst. prof. U. of Cincinnati, 1941-42; asso. prof. and dir. legal aid clinic, Sch. of Law, Ohio State U., 1942-43; prof. law and asst. dean, Western Reserve U. Sch. of Law, 1946-51; dean and professor of law U. of Buffalo, 1951-52, University of Washington School of Law since 1952. Served as atty., fats and oils unit, Price Sect., O.P.A., Washington, Mar.-Sept. 1942. Entered U.S. Navy as lt. (j.g.), 1943; served in spl. devices div., O.R.I, Office Sect. U.S. Navy, 1943-46; disch. rank of lt., 1946. Mem. Am. (mem. adv. and editorial com. on bar examination and admissions to practice law), Ohio bar assns., Am. Judicature Soc., Order of the Coif. Episcopalian. Survey of the legal profession since 1949. Contbr. articles to law jours. Home: 5209 E. 43d, Seattle 5.

STEVENS, Gorham Phillips, architect; b. Staten Island, N.Y., Aug. 14, 1876; s. Edward Winslow and Sarah Russell (Cabot) S.; B.S., Mass. Inst. Tech., 1898, M.S., 1899; arch. fellow M.I.T., for European travel and study, 1899, 1900, 01; studied École des Beaux Arts, Paris, 1900-01; hon. A.M., Harvard, 1923; m. Annette Notara, July 22, 1906. With McKim, Mead & White, architects, New York, 1902-03; Carnegie fellow in architecture, Am. Sch. of Classical Studies, Athens, Greece, 1903-05; again with McKim, Mead & White, 1905-11; dir. Am. Acad. in Rome, 1911-12; dir. Sch. of Fine Arts, same, 1912-18; dir. Consolidated Am. Acad. in Rome, 1918-32; dir. Am. Sch. of Classical Studies, Athens, Greece, 1939-41, hon. architect, since 1941, acting dir. of school, 1946-47. Mem. Archæol. Inst. America, Capt. Am. Red Cross, 1915-19. Clubs: Authors (London); Propeller of U.S. (Port of Piraeus); Century (New York). Author: The Peridean Entrance Court of the Acropolis of Athens, The Setting of the Periclean Parthenon. Collaborator in Fowler and Wheeler's Handbook on Greek Archæology and in The Erechtheum. Contributor on Greek Architecture to Journal Archæol. Inst. of America, Architectural Record, Hesperia, etc. Hon. corr. mem. A.I.A.; hon. mem. Nat. Acad. Fine Arts (Madrid, Spain), German Archaeol. Inst., Algerian Hist. Soc., Pontifical Acad., Royal Inst. British Architects, Academy of San Luca, Rome, Assn. Artistica International, Rome, Soc. Amatori Cultori di Belle Arti, Assn. Artistica fra Cultori di Architectura, Rome, Greek Archaeol. Society, Athens. Decorated Comdr. Crown of Italy; Comdr. de l'Ordre du Phénix, Greece. Address: American School of Classical Studies, Athens, Greece.

STEVENS, Halsey, composer, author, educator; b. Scott, N.Y., Dec. 3, 1908; s. Horace B. and Mary Colenia (Churchill) S.; student Syracuse U., U. Cal., pvt. study; m. Harriett Elizabeth Merritt, Sept. 2, 1939; children—Ann Churchill, Joanna Hathaway, Christopher. Asst. instr. Syracuse U., 1935-37; asso. prof. Dakota Wesleyan U., 1937-41; prof.; dir. coll. music Bradley U., 1941-46; prof. U. Redlands, 1946; program annotator Los Angeles Philharmonic Orchestra, 1946-51; asst. prof. U. So. Cal., 1946-48, asso. prof., 1948-51, chmn. composition dept. 1949—, prof. 1951—; commns. from Louisville Philharmonic Soc., 1953, U. Redlands, 1953, U. So. Cal., 1955; composer Symphony 1, Triskelion, Green Mountain Overture, other orchestral, chamber, piano, choral music; guest condr. San Francisco Symphony, Los Angeles Philharmonic Orchestras. Served USNR, 1943-45. Recipient Sinfonia Nat. award, 1943, 1946; Chamber Music award Nat. Fedn. Music Clubs, 1945; Publication awards Middlebury Coll. Composers Conf., 1946, Soc. Pub. Am. Music, 1948, Nat. Assn. Coll. Wind and Percussion Instruments, 1954. Mem. Am. Composers Alliance, League Composers, Music Library Assn., Phi Mu Alpha, Phi Kappa Phi. Author: The Life and Music of Bela Bartok, 1953. Contbr. articles in periodicals. Address: School of Music, U. of Southern Cal., Univ. Park, Los Angeles 7.

STEVENS, Henry Leonidas, lawyer; b. Warsaw, N.C., Jan. 27, 1896; s. Henry Leonidas and Fannie (Walker) S.; grad. Porter Mil. Acad., Charleston, S.C., 1913; student U. of N.C., 1913-17, Harvard Law Sch., 1919-20; m. Mildred Anderson Beasley, June 21, 1922; 1 son, Henry Leonidas. Admitted to N.C. bar, 1921; jr. mem. Stevens, Beasley & Stevens, 1921-27; mem. Beasley & Stevens since 1927. Judge county ct., 1929-31; nat. comdr. Am. Legion, 1931-32; pres. Am. Legion Pub. Co., 1931-32, now dir.; judge of Superior Court of North Carolina, 1938—, now resident judge, 6th Judicial District. Served as lt. World War; in action St. Die sector and Meuse-Argonne; now lieut. colonel of Specialist Reserve. Mem. Golden Fleece, Phi Delta Phi, Kappa Sigma, La Société des Quarante Hommes et Huit Chevaux, Society of the Cincinnati. Comdr. Legion of Honor (France); hon. chief Blackfeet Indians. Democrat. Episcopalian. Mason, Jr. Order United Am. Mechanics. Clubs: Army and Navy (Washington, D.C.); Indianapolis Athletic; Harvard of N.C. Home: Warsaw, N.C.

STEVENS, James Floyd, author; b. Albia, Ia., Nov. 15, 1892; s. Hague Augustus and Octavia (Turner) S.; ed. pub. schs.; m. Theresa Seitz Fitzgerald, July 11, 1929. Began writing for publication, 1924. Pub. relations counsel, West Coast Lumbermen's Association; member board of trustees Keep Washington Green Assn. Served as pvt., corpl. and sergt., Co. D., 162d Infantry, United States Army, 1917-19; in France 14 months. Mem. Am. Soc. Foresters, Am. Legion, Author's League. Democrat. Conglist. Club: Seattle Free Lancers. Author: Paul Bunyan, 1925; Brawnyman, 1926; Mattock, 1927; Homer in the Sagebrush, 1928; Saginaw Paul Bunyan, 1932; Timberl, 1942; Paul Bunyan's Bears, 1947; Big Jim Turner, 1948; Tree Treasure, 1950; Washington: The Enterprise State, 1953; Paul Bunyan's Tree Farm, 1954. Co-author: The Pacific Northwest (textbook), 1953; Resources of Washington (textbook), 1955. Weekly newspaper column, Out of the Woods, in 30 N.W. newspapers. Home: 719 Randolph Pl. Office: Stuart Bldg., Seattle 1.

STEVENS, John, Jr., corp. exec.; b. Appleton, Wis., June 25, 1896; s. John and Mary Elizabeth (Weed S.; B.S., Mass. Inst. Tech., 1919; m. Genevieve Buhr, July 30, 1928; children—John, Mary Elizabeth. Paper chemist Kimberly (Wis.) Clark Co., 1914-15, Arthur D. Little, Inc., Cambridge, Mass., 1919-21; treas. Fox River Paper Co., Appleton, 1921-29; v.p. Marathon Corp., mfrs. pulp, paper and paper products, Menasha, Wis., 1929-52, pres. since 1952; pres. Marathon Paper Mills of Can., Ltd.; dir. Roddis Plywood Corp., 1st Nat. Bank, Neenah, Wis. Served as pvt. C.W.S., U.S. Army, 1918. Mem. Psi Upsilon. Republican. Elk. Club: Wausau (Wis.). Home: 345 Lake Rd. Office: Menasha, Wis.

STEVENS, John Bradford, silverware mfr.; b. Wallingford, Conn., June 12, 1914; s. Evarts C. and Lily (Garvie) S.; A.B., Yale, 1937; m. Marcia Ennis, Sept. 11, 1943; children—John B., Mary K., Philip C., Catherine Goodhugh. Copywriter J. Walter Thompson Co., N.Y.C., 1937-39; mgr. sales statistics Internat. Silver Co., 1939-41, sales mgr., 1946-54, gen. sales mgr. wholesale lines, 1954-55, v.p., dir., mem. exec. com., 1955—. Mem. bd. edn., Wallingford, 1947—. Dir. Yale Alumni Fund. Served as lt. comdr. USNR, 1941-45. Clubs: Yale, Athletic (N.Y.C.); Country (Wallingford); Home (Meriden); Metabetchouan (Quebec). Home: 343 S. Main St., Wallingford, Conn. Office: International Silver Co., Meriden, Conn.

STEVENS, John Cyprian, civil engineer and inventor; b. Moline, Kan., Jan. 9, 1876; s. Charles Freeland and Esther M. (Kilgore) S.; B.S., U. of Neb., 1905, C.E., 1928, D Eng. (honorary), 1947; D. Eng. (honorary), Oregon State Coll., 1938; m. Nancy Canning, June 15, 1905 (dec.); children—Jane Canning, Martha Elizabeth (Mrs. Donald Hay), Robert John, Nancy Lou (Mrs. Audiss Smith); married 2d, Barbara Ruth Newton, 1954. Assistant state engineer of Nebraska, 1902-03; assistant engineer, United States Reclamation Service in Nebraska, 1903-04; engr. U.S. Geol. Survey in Neb., 1904-05, dist. engr. in Ore. in charge Columbia River Basin, 1905-10; engaged in special water supply studies of Anaconda Copper Mining Co., Anaconda, Mont., 1910; worked on engring reports of irrigation and water power projects in Pacific Northwest, Portland, Ore., 1910-12; engr. in charge design and construction, Pearson Engring. Corp. of New York in Spain, 1912-14; engr. in charge Okanogan Valley Irrigation Dist., 1915-16; partner Stevens & Thompson, engrs., Portland, Ore.; cons. engr. Leupold and Stevens Instruments, Inc., mfrs. engring. instruments, Portland; consultant to United States Engineering Department, Gas Ice Corporation of Seattle, Washington; member board engrs., Portland Sea Wall and Sewage Pumping Plant; mem. bd. cons. engrs., Contoocook River Basin, N.H.; Nat. Resources Planning Bd., Washington; cons. U.S. Bur. of Reclamation in Colo. River Basin; cons. Mont. (Butte) Power Co.; mem. Ore. State Conservation Commn. and Portland Traffic Safety Commn.; mem. Portland Post War Development Com. and Ore. State Bd. Higher Curricula; pres. Geol. Soc. of Ore. Country, 1940-41; regional chmn. Pacific Northwest, Am. Geophysical Union; dir. speakers bur., Ore. Defense Council. Received Norman Medal, 1938, Sigma Tau gold medal, 1932. Served as sgt., Co. D, 51st Vol. Inf., Philippines, Spanish-Am. War, 1898-99. Mem. Am. Soc. Civil Engrs. (past dir. and pres.), American Inst. Elec. Engrs., Am. Inst. Cons. Engrs., Profl. Engineers of Oregon (1st president), A.A.A.S., Sigma Tau (nat. pres. 1928-32). Chmn. Advisory Council to Construction Industry, U.S. Chamber of Commerce. Clubs: Rotary, Arlington, Laurelhurst (past pres.), Irvington (dir.) (Portland). Author: chapter on hydroelectric plants in Handbook of Applied Hydraulics, 1952. Contbr. articles to profl. jours. Home: 610 Ione Plaza, Portland 1, Ore. Office: Nat. Bldg., Portland 4, and 4445 S.E. Glisan St., Portland, 13, Ore.

STEVENS, John Melior, internat. banker; b. London, Eng., Nov. 11, 1913; s. Courtenay and Melior Frances (Barker) S.; student Winchester Coll., Eng., 1926-32; m. Frances Anne Hely-Hutchinson, Oct. 11, 1940; children—Jane Frances, Mary Anne Victoria. Admitted solicitor Supreme Ct. of London, 1937; asst. advisor Bank of Eng., 1945, dir. European dept. Internat. Monetary Fund, 1954—. Served as col. Brit. Army, 1939-45. Decorated Order Brit. Empire, 1944; mem. Distinguished Service Order, 1945; awarded Territorial Decoration, 1950; three times mentioned in Despatches. Clubs: Carlton, Beefsteak, M.C.C. (London). Home: 3117 35th St. N.W. Office: 1818 H St. N.W., Washington.

STEVENS, John Peters, Jr., business exec.; b. Fanwood, N.J., 1897; Yale, 1919, Harvard Law Sch., 1922. Chmn. bd., dir. J. P. Stevens & Co., N.Y.C.; trustee The Hanover Bank, Greenwich Savs. Bank, N.Y.; dir. Asso. Dry Goods Corp., Am. Brake Shoe Co., N.Y. Life Ins. Co. Home: R.F.D.1, South Plainfield, N.J. Office: 350 Fifth Av., N.Y.C.

STEVENS, Keith C. ◎ V. 28.

STEVENS, Kenneth P(orter), univ. prof.; b. Danbury, Conn., Nov. 18, 1893; s. Edward Clayton and Elizabeth (Pettit) S.; A.B., Wesleyan U., 1918, M.A., 1920; student Yale, 1920; Ph.D., Princeton, 1927; unmarried. Instr., New York Mil. Acad., 1920; Maule fellow Princeton, 1921-23, instr. biology, 1924-27, asst. prof. biology, 1927-30; prof. and head dept. of biology Central Coll., Fayette, Mo., 1931-46, Washington and Lee U., Lexington, Va., since 1946. Served at base hosp., Camp Upton, N.Y., U.S. Medical Corps, 1918. Fellow A.A.A.S.; member Southeastern Biologists, Virginia Academy of Science, Phi Beta Kappa, Alpha Epsilon Delta (national vice pres. 1938-42; editor of Scalpel 1938-42), Sigma Chi. Contbr. articles to physiol. jours. Home: 404 E. Nelson St., Lexington, Va.

STEVENS, Leslie Clark, naval officer; b. Kearney, Neb., Feb. 19, 1895; s. Leslie and Amelia Jane (Phillips) S.; A.B., Neb. Wesleyan, 1913; grad. U.S. Naval Acad., 1918; M.Sc., Mass. Inst. of Tech., 1922; m. Nell Millikin, June 6, 1918; 1 son, Leslie Clark. Served in Queenstown destroyer forces, World War I; naval aviator, 1924; in U.S.S. Langley, 1925-26; in charge ship's installations Bur. of Aeronautics, Navy Dept., Washington, D.C., 1926-30; assembly and repair officer Naval Air Sta., San Diego, Calif., 1930-34; asst. naval attache for air, London, 1934-37; tech. adviser to London Disarmament Conf., 1936; in charge expts. and developments Bur. Aeronautics, 1937-44; staff, comdr. Aircraft Forward Area (Pacific), 1944; staff, comdr. Aircraft (Pacific), 1944-45; asst. chief Bur. Aeronautics for research, development and engring., Washington, D.C., 1946-47; naval attaché and naval air attaché, Moscow, 1947-49; with Joint Chiefs of Staff, 1949-51; chmn. Am. Com. Liberation from Bolshevism, 1952-54; mem. national advisory com. for aeros., 1946-47. Advanced through grades to rear admiral, U.S. Navy, 1946, retired as vice admiral, 1951. Awarded: Legion of Merit, Bronze Star, Commendation Ribbon (United States); Commander Mil. Div. Order of British Empire (Eng.). Mem. Inst. Aero. Sci., Am. Anthrop. Assn., Archaeol. Inst. Am. Clubs: Explorers, New York Yacht (N.Y.C.); P.E.N., Army and Navy, Army-Navy Country (Washington). Author: Russian Assignment. Contbr. publs. Home: 213 King George St., Annapolis, Md. Office: 6 E. 45th St., N.Y.C. 17.

STEVENS, Lilburn Halsey, state ofcl., nat. guard officer; b. Liberal, Kan., Sept. 21, 1902; s. Milton Arthur and Ida Florence (Showalter) S.; student Advanced Inf. Sch., 1941, Tank Destroyer Sch., 1942; m. Hazel Marguerite Lemmon, Aug. 10, 1923; children—Nina M. (Mrs. Benny George), Kerry N., Sherrill H. Enlisted in U.S. Army, Jan. 1918, commd., 1930, advanced through grades to maj. gen., 1953; active duty during World War I and II; apptd. N.G. adv. to CG 6 Army, Feb. 1948; adj. gen. Wash. N.G. since Aug. 1949. Recipient 6 battle stars. Mem. Vets. Fgn. Wars, Am. Legion. Mem. Christian Ch. Mason. Address: Camp Murray, Ft. Lewis, Wash.

STEVENS, Linton Cooke, educator; b. Port Huron, Mich., Jan. 19, 1898; s. Frederick Wilcox and Georgiana (Shannon) S.; A.B., U. Wis., 1921, A.M., 1922; grad. student Sorbonne, Paris, France, 1926-27, Inst. de Touraine, Tours, summer 1929, Université de Poitiers, 1931-32; Ph.D., U. Minn., 1936;

m. Lucile Jordan, Aug. 25, 1934. Instr. English, Syracuse U., 1922-23, U. Wis., 1923-25, U. Ark., 1925-26; instr. French U. Neb., 1927-28, U. Fla., 1928-33; asst. prof. romance langs. Mich. State Coll. 1936-47; cultural relations officer for Indo-China, Dept. of State, 1945-46; asso. prof. romance langs. U. Ala., 1947-51, prof., 1951—. Officier d'Académie, 1953. Mem. S. Atlantic Modern Lang. Assn., Modern Lang. Assn. Am., Mediaeval Acad., Renaissance Soc. Am., Phi Beta Kappa (hon.). Author: La Langue de Brantôme, 1939; also articles. Home: Box 1187, University, Ala.

STEVENS, Maltby, business exec.; b. Glastonbury, Conn., Aug. 29, 1895; s. Elizur and Harriet Amelia (Maltby) S.; ed. pub. schs., Wallingford, Conn.; m. Anna E. Lynch, Oct. 12, 1915; various positions with The Internat. Silver Co., Meriden, Conn., 1912-19; foreman, 1921-22, asst. supt., 1922-28, mgr., 1929-45, president since 1951, dir. since 1938; dir. The Internat. Silver Co. of Can., Housatonic P.S. Company. Director Meriden Hosp. Mem. Court of Burgesses, Wallingford, 1920-26. Served on Mexican Border with 5th Conn. Cavalry, 1916, with 102d M.G. Battn., U.S. Army, France, 1917-19. Mem. Mfrs. Assn. of Conn. (dir. 1944-48), Mfrs. Assn. of Meriden (dir.). Republican. Conglist. Clubs: Home (Meriden) (past pres.); Metabetchouan, (Kiskisink, P.Q.); Country, Wallingford (bd. govs. 1936-40). Home: 364 S. Main, Wallingford. Office: The Internat. Silver Co., Meriden, Conn. Now deceased.

STEVENS, Oliver M., business exec.; b. Culver, Ind., June 30, 1891; s. Aden B. and Amanda (Louden) S.; LL.B., Lincoln Jefferson Law Sch., Hammond, Ind., 1912; m. Eleanor Sawyer, Aug. 18, 1917; children—Constance, Douglas. Call boy, sect. laborer, road masters clerk, extra gang foreman, sect. foreman, switchman, locomotive fireman, telegrapher and extra dispatcher, ry. service, 1905-12; car repair man, car shop piece work checker and traveling car agent, 1913-15; supt. refrigerator service C.B. & Q.-R.R., 1915-17; asst. to operating vice pres. C., M., St.P. & P. R.R., 1919-23; div. supt., 1923-25, asst. to pres., 1925-26; trainmaster Mo. Pacific R.R., Atchison, Kan., June-Nov. 1926, Wichita, Kan., 1926-37, exec. rep., Denver, Colo.; vice pres. and dir. Denver & Salt Lake Ry., dir. D. & R. G. W., D.S.L. & W., D.S.L. & P. Stage Lines, 1937-42; pres. and gen. mgr. Am. Refrigerator Transit Co., St. Louis, Mo., since 1942; chief of U.S. Ry. Mission, Mexico City, Mex., 1942-44. Served as capt., then major, field arty., U.S. Army, U.S. and France, 1917-19. Republican. Episcopalian. Clubs: Denver (Colo.); Noonday, Missouri Athletic, Racquet (St. Louis); Union League (Chicago). Home: 4475 W. Pine Blvd., St. Louis 8. Office: 1218 Olive St., St. Louis 3.

STEVENS, Patricia, dir. model school; b. Clear Lake, S.D., Apr. 12, 1914; d. James J. and Mary Celia (Kelly) Stevens; student Chicago Bus. Coll., 1930-31; spl. courses in phys. edn., voice, dramatics, and beauty culture; m. Tom Fizdale (div.). Model affiliated with John Powers and Harry Conover agys., N.Y.C., 1932-40; organized original Patricia Stevens Models Finishing School, Chicago, May 1942, and later in Hollywood, San Francisco, Kansas City, Detroit, Milwaukee, Indianapolis, Dallas, Minneapolis, Memphis, N.Y.C. and others; pres. Patricia Stevens, Inc. and dir. nat. orgn. of 21 charm, modeling and career schs. and model agencies; founder Patricia Stevens Fashion Show Prodns., Inc., 1946; v.p. Patricia Stevens Franchise Co., Patricia Stevens Cosmetic Co.; star Charm Salon, television program; a pioneer in indsl. charm tng. for Santa Fe R.R., Marshall Field & Co., Henry C. Lyttons, Airlines, etc. Sponsors of local and state contests in Miss America pageants, 1946—. Mem. Ill. State Vocational Schs. Com. Sponsor Jr. Achievement orgn. Mem. C. of C. in all cities where schs. are located, Chgo. Federated Advt. Club, Publicity Club Chgo., Nat. Models Assn., Am. Fedn. Television and Radio Artists, Young Presidents Orgn., Chgo. Photog. Assn. Roman Catholic. Fashion and beauty editor of nat. periodicals and mags. Author: Loveliness Unlimited, 1948, Guide to Good Grooming. Home: Ambassador East Hotel. Office: 22 W. Madison St., Chgo.

STEVENS, Phillips, headmaster; b. New Haven, July 8, 1913; s. Carleton Hickox and Ruth Palmer (Phillips) S.; grad. Taft Sch., 1932; B.A., Williams Coll., 1936; M.A., Middlebury Coll., 1942; summer study Weimar-Jena, Germany; m. Sarah Wright Wallis, Aug. 26, 1939; children—Phillips, Peter W., David S., II, Jonathan B., Ruth P., Timothy H. Head German dept., coach South Kent Sch., 1936-43; v.p. sales and pub. relations J-B-T Instruments, Inc., 1943-49; headmaster Williston Acad., Easthampton, 1949—; corporator Easthampton Savings Bank. Trustee Easthampton Pub. Library. Conglist. (deacon). Rotarian (dir.). Home: 28 Park St. Office: Williston Academy, Easthampton, Mass.

STEVENS, Ray Parker ◎ V. 27.

STEVENS, Raymond, engineering executive; b. Nashua, N.H., Apr. 15, 1894; s. David and Nettie (Knowles) S.; B.S., Mass. Inst. Tech., 1917; m. Katherine Andrews, Sept. 4, 1920; children—David, Frank Raymond. Asst. supt. Isko Co., elec. refrigerating machines, Chicago, Ill., 1919-20; with Arthur D. Little, Inc., cons. chemists and engrs., Cambridge, Mass., since 1920, vice president since 1934. Trustee, Home Savings Bank, Boston. Trustee, Woods Hole Oceanographic Institution. Member corp. Massachusetts General Hospital. Term member, corporation of Mass. Institute of Technology, 1945-50. Mem. board overseers, Brown and Nichols School. Consultant, W.O.C., War Prodn. Bd., 1942. Asso. with Nat. Research Council (mem. adv. bd. Q.M. Research and Development). Served as 2d lt. C.W.S., U.S. Army, 1918. Fellow Am. Inst. Chemists; mem. Council of Applied Physics of Am. Inst. Physics, 1940-44; Am. Inst. Chem. Engrs., Inst. Food Technologists, Am. Chemical Soc. (chmn. N.E. section, 1932-33; councilor since 1933), Soc. of Chem. Industry, Alumni Assn. Mass. Inst. Tech. (pres., 1944-45), Newcomen Soc. (Eng.); permanent sec. Class 1917, Mass. Inst. Tech.), Cambridge, Indsl. Assn. (pres. 1935-36; dir., 1933-37), Masque, Kappa Sigma. Republican. Unitarian. Clubs: Chemists (N.Y. City); St. Botolph (Boston). Author papers on research management. Editor: Research—A National Resource: II Industrial Research (Nat. Resources Planning Bd.), 1939-40. Home: 100 Memorial Dr., Apt. 823A. Office: 30 Memorial Dr., Cambridge, Mass.

STEVENS, Richard Kingsbury, lawyer; b. Meriden, Conn., Feb. 21, 1901; s. Frank Arthur and Harriet Minerva (Beach) S.; A.B., Princeton, 1922; LL.B., Harvard, 1926; m. Elizabeth H. Harris, Apr. 25, 1931; children—Nonya Rhoads, Richard Kingsbury, James Harris. Admitted to Pa. bar, 1926, since practiced in Phila.; partner Stradley, Ronon, Stevens & Young since 1928. Mem. bd. Pensions Presbyn. Ch. in U.S.A., 1941-53; bd. mem. Phila. YMCA, 1948-55; trustee Tyler Arboretum; pres. board Chestnut Hill (Pa.) Acad., 1951-53; alumni trustee Princeton; chmn. Princeton grad. council and pres. Nat. Alumni Assn., 1949-51. Mem. Phila. Bar Assn. (bd. govs.), Phi Beta Kappa. Presbyn. (former elder). Clubs: Quad. (Princeton, N.J.); Sunnybrook, Midday, Princeton (Phila.). Home: 7613 Huron St., Chestnut Hill, Pa. Office: 1222 Western Saving Fund Bldg., Phila. 7.

STEVENS, Risë (rē'sä), mezzo-soprano; b. N.Y. City, N.Y.; daughter of Christian Steenberg; student Juilliard School of Music, N.Y. City, Mozarteum, Salzburg, Austria; studied singing with Mme. Anna Schoen René and Mme. Vera Schwarz; m. Walter G. Surovy, Jan. 6, 1939; 1 son, Nicolas Vincent. Made debut as "Mignon," Prague, Czechoslovakia, 1938; 1st appearancce with Metropolitan Opera Co. in "Mignon," Dec. 1938; has sung at Prague Opera, Vienna State Opera, Teatro Colon, Buenos Aires, Cairo, Egypt, Glyndbourne Mozart Festivals, England, San Francisco. Opera Co., Athens, Greece, Paris Grand Opera; created title-role in world-premiere of Virgilio Mortari's opera LaFiglia del Diavolo at LaScala, Milan, 1954; prin. roles in Mignon, Der Rosenkavalier, Carmen, Samson et Delilah, La Gioconda, Hansel and Gretel, Le Nozze di Figaro, Die Walkure, Cosi Fan Tutte, Orfeo ed Euridice, Khovanchina (Met. opera premiere), Tales of Hoffman, in Die Fledermaus; created Carmen in new Met. Opera prodn.; in motion pictures The Chocolate Soldier, Going My Way, Carnegie Hall. Traveled extensively with Hollywood Victory Caravan during World War II. Headed own radio programs; stars regularly on TV pograms. Concertizes yearly throughout U.S. and Canada. Recordings for Columbia Records and RCA Victor. Honors and awards: Citation for U.S. Treasury Dept.; Certificate of Honor from A.R.C.; Citation from Greater N.Y. Fund; Distinguished Service Award, N.Y. Cancer Com.; Box Office Blue Ribbon Award for picture, Going My Way; voted best female vocalist in radio by Motion Picture Daily and Musical America, 1947 and 1948. Established Rise Stevens Scholarship, Adelphi Coll., 1947. Hon. mem. Wagnerian Soc. (Buenos Aires), Sigma Alpha Iota. Address: Metropolitan Opera Association, N.Y. City.

STEVENS, Robert Sproule, educator; b. Attica, N.Y., May 29, 1888; s. Frederick C. and Isabel C. (Sproule) S.; A.B., Harvard, 1910, LL.B., 1913; m. Pauline Croll, Aug. 16, 1922 (dec.); 1 son, Robert Croll; m. 2d, Eva Howe, March 30, 1940. Admitted to N.Y. bar, 1913, and practiced at Buffalo; with Rogers, Locke & Babcock, 1913-16; mem. Stevens & Reynolds, 1916-17; lecturer Cornell Law Sch., 1919-21, prof. law, 1921-54, emeritus; acting dean, 1930, 34, dean, 1937-54. N.Y. commr. Nat. Conf. on Uniform State Laws, 1926-48; spl. asst. to U.S. atty. gen., 1935; spl. consultant to N.Y. State Law Revision Com., 1936; asst. gen. counsel Office of Lend Lease Adminstrn., 1942-43, Fgn. Econ. Adminstrn., 1943-45; chmn. Appeal Bd., Office of Contract Settlement, 1945. Served as 2d lt. in F.A. and A.S., U.S. Army, 1917-19. Trustee Hackley Sch., Tarrytown, N.Y., 1937-41; faculty rep. to bd. trustees, Cornell U., 1934-39. Mem. Am., N.Y. State and Tompkins County bar assns., Am. Law Inst., Am. Judicature Soc., Order of Coif, Delta Theta Phi, Phi Kappa Phi. Republican. Mason. Author: Stevens on Corporations, 1936; Stevens and Larson Cases and Materials on the Law of Corporations, 1947. Contbr. to law revs. Home: 208 Hanshaw Rd. Office: Myron Taylor Hall, Ithaca, N.Y.

STEVENS, Robert Ten Broeck, ex-sec. Army; b. Fanwood, N.J., July 31, 1899; s. John Peters and Edna (Ten Broeck) S.; grad. Phillips Andover, 1917; B.A., Yale, 1921; D.C.S., N.Y.U., 1950; L.H.D., Lafayette Coll., 1950; LL.D., Presbyn. Coll., 1938, Syracuse U., 1953; D.Sc., Norwich U., 1953; Doctor Textile Industries, Clemson Coll., 1951; Doctor Textile Science, N.C. State College, 1954; married Dorothy Goodwin Whitney, October 6, 1923; children—Robert Ten Broeck, Jr., Whitney; Joan Peters, William Gallon, Thomas Estes. Entered employ of J. P. Stevens & Co., Inc., 1921, pres., 1929-42, chmn. bd., 1945-53, pres., 1955—; class B dir. Fed. Res. Bank of New York, 1934-42, Class C dir. and chmn., 1948-53; dir. Jackson Mills, Marion Manufacturing Company, General Electric Co., General Foods Corp., N.Y. Telephone Co., Alexander Smith, Inc., Pan-Am. World Airways, Inc., Whitney Chain Co., Hartford, Conn., Owens-Corning Fiberglas Corp., Toledo, trustee Mut. Life Ins. Co. of N.Y.; Secretary of The Army, Department of Defense, 1953-55. Dir. Am. Cotton Mfrs. Inst., Inc. Served as 2d lt., F.A., during World War I; col., Office of Q.M. Gen., World War II. Awarded Medal Legion of Merit, Distinguished Service Medal. Mem. Staff Nat. Recovery Adminstrn., 1933; head textile sect., Nat. Defense Adv. Commn., 1940; apptd. dist. coordinator of defense contract service, Office Prodn. Management for N.Y. Area, 1941; attended Command and Gen. Staff Sch., Ft. Leavenworth, Kan., 1941; assigned to Q.M. Corps, 1942, apptd. dep. dir. purchases, 1943-45. Trustee Roosevelt Hosp., N.Y., Rockefeller Found.; mem. vis. com. Harvard Grad. Sch. Bus. Adminstrn.; mem. Root-Tilden Scholarship com. N.Y.U. School of Law; alumni fellow Yale Corporation. Member Assn. Cotton Textile Merchants (dir.), U.S. Dept. Commerce (chmn. adv. council), Psi Upsilon, Wolf's Head Society. Clubs: Biltmore (North Carolina) Forest Country; Downtown Association, Links, Merchants, Union League, Yale (N.Y. City); 1925 F Street (Washington); Plainfield (N. J.) Country. Home: R. 1, Woodland Av., South Plainfield, N.J. Office: Stevens Bldg., Broadway at 41st St., N.Y.C. 36.

STEVENS, Roger L., broker, theatrical producer; b. Detroit, Mar. 12, 1910; s. Stanley and Florence (Jackson) S.; student Choate sch., 1928, U. Mich., 1928-30; m. Christine Gesell, Jan. 1, 1938; 1 dau., Christabel. Real estate broker, specializing hotels, investment properties, 1934—; producing partner Broadway shows, including: Twelfth Night, Peter Pan, Four Poster, Tea and Sympathy, Sabrina Fair, Ondine, The Remarkable Mr. Pennypacker, Confidential Clk.; pres. Producers Theater, University Properties, Seattle, 1953—; mem. Playwrights Producing Co.; chmn. exec. com. Empire State Bldg.; dir. City Investing. Chmn. finance com. Volunteers for Stevenson, 1952. Trustee Am. Shakespeare and Acad. Mem. Anta (treas.), Urban League (dir.), Phi Gamma Delta. Clubs: Racquet and Tennis (N.Y.C.); Detroit Athletic. Home: R.D. 1, Ann Arbor, Mich. Office: 745 Fifth Av., N.Y.C.

STEVENS, Rowland ◎ V. 26.

STEVENS, Samuel Nowell, corp. exec.; b. Eastport, Md., Oct. 22, 1900; s. Philip Thomas and Eleanor Sophia (Wood) S.; B.A., Wesleyan U., Middletown, Conn., 1921; post-grad. work, Johns Hopkins, 1921-22; B.D., Garrett Bibl. Inst., 1924; M.A., Northwestern U., 1924, Ph.D., 1926; LL.D. (honorary), Carleton College, 1948; m. Anna Albert Stevens, Sept. 22, 1922; 1 son, Samuel Nowell, Jr. With Northwestern U., 1924-40, as instructor psychology, 1924-26, asst. prof., 1926-30, asso. prof., 1930-36, prof., 1936-40, asst. dean Coll. of Liberal Arts, 1930-31, dir. Univ. Coll., 1931-34, dean, Univ. Coll., 1934-40; pres. Grinnell College, 1940-54; now pres. Stevens, Thurow and Associates, Chgo.; director Pillsbury Mills, Inc., United Drill & Tool Corporation. Served in U.S. Army, 1918. Pres. Sch. Bd., Dist. 75, Evanston, Ill., 1932-38. Mem. W.L.B., region 7; chairman of advisory board Air Training Command, USAF. Mem. board of visitors U.S. Military Academy. Mem. American Assn. of University Professors, Arbitration Assn., Beta Theta Pi, Sigma Xi, Delta Sigma Rho, Alpha Pi Zeta. Author: The A B C of Sales Results, 1929; Religion and Life Adjustments, 1930; General Psychology (with Gilliland and Morgan), 1930; Outlines of Industrial Psychology, 1942; Basic Elements in the Making of Salesmen, 1949. Contbr. to scientific and psychol. papers and jours. Home: 2914 Payne St., Evanston, Ill. Office: 105 W. Adams St., Chgo.

STEVENS, S(tanley) Smith, psychologist; born Ogden, Utah, Nov. 4, 1906; s. Stanley S. and Adeline (Smith) S.; student U. of Utah, 1927-29; A.B., Stanford, 1931; Ph.D., Harvard, 1933; m. Maxine Leonard, Mar. 28, 1930 (divorced); 1 son, Peter Smith. With Harvard U. since 1932, asst. in psychology, 1932-34, nat. research fellow (Harvard Med. Sch.), 1934-35, research fellow in physics, 1935-36, instr. in psychology, 1936-38, asst. prof., 1938-44, asso. prof., 1944-46, prof. since 1946, dir. psychoacoustic lab. since 1944; director of psychological laboratories since 1949. Section mem. Nat. Defense Research Com., 1942-45; expert cons. Research and Development Board 1946-53; chairman National Research Council Division of Anthropology and Psychol., 1949-52. Awarded Howard Crosby Warren Medal by Society Experimental Psychology. 1943. Fellow American Psychological Association; mem. National Acad. Sci., Soc. Exptl. Psychol., Am. Physiol. Soc., Am. Assn. Univ. Profs., Acoustical Soc. of Am. (exec. council, 1946-49), A.A.A.S., Am. Inst. Physics, Pi Kappa Alpha, Phi Beta Kappa, Sigma Xi. Mem. Ch. of Jesus Christ of the Latter Day Saints. Author: Hearing: Its Psychology and Physiology (with Hallowell Davis) 1938; The Varieties of Human Physique (with W. H. Sheldon and W. B. Tucker), 1940; The Varieties of Temperament (with W. H. Sheldon), 1942. Editor: Handbook of Experimental Psychology, 1951. Contbr. of articles to various publications. Home: 10 Forest St. Address: Harvard University, Cambridge 38, Mass.

STEVENS, Stoddard More, lawyer; b. Rome, N. Y., Oct. 19, 1891; s. Stoddard More and Katharine (May) S.; A.B., Cornell, 1914; LL.B., Columbia, 1917; m. Marion Olney, Aug. 24, 1918; children—Adele Olney (Mrs. William Davis Vail), Katharine More (Mrs. Roger Coursen Ward), Marion Hoyt (Mrs. Edward M. Harris, Jr.). Admitted to N.Y. bar, 1917; mem. Sullivan & Cromwell, N.Y. City, since 1929; dir. The Babcock & Wilcox Co. Trustee Abbot Acad. Mem. Am., N.Y. State and City of N.Y. bar assns., Am., N.Y. law insts. Clubs: Baltus-

rol Golf (Springfield, N.J.); Metropolitan (Washington); India House, University, Down Town Association, Anglers (N.Y.C.). Home: 66 Windemere Terrace, Short Hills, N.J. Office: 48 Wall St., N.Y.C. 5.

STEVENS, Sydney Gilman, banker; b. Lynchburg, Va., Oct. 11, 1907; s. Sydney Ganson and Florence Anderson (Carrington) S.; B.S., Princeton U., 1930; m. Elisabeth Lee McClenahan, Sept. 22, 1934; 1 son, Michael. Clk. Gen. Development Corp., 1930-33; trust officer Commercial Nat. Bank & Trust Co., 1933-46; asst. v.p. Bank of Manhattan Co., 1946-48; exec. v.p. Trenton (N.J.) Banking Co., 1948-49, pres., 1949—; dir. Prudential Ins. Co. Am. Mem. Phi Beta Kappa. Home: 5 Springdale Rd., Princeton, N.J. Office: 1 N. Warren St., Trenton, N.J.

STEVENS, Sylvester K(irby), author, historian, state ofcl.; b. Harrison Valley, Pa., July 10, 1904; s. Herbert Chester and Anna Elizabeth (Outman) S.; A.B., Pa. State Coll., 1926, M.A., 1927; Ph.D., Columbia U., 1945; Litt.D., Lebanon Valley College, 1953; married Crescence P. Miller, June 22, 1926; 1 son, James Harry. Assistant professor history Pa. State Coll., 1926-37; state historian Commonwealth of Pa., 1937—; director American Heritage Publishing Company. Member Pennsylvania Hist. Assn. (pres. since 1948), Pa. Fedn. Hist. Socs. (exec. sec. since 1937), Am. Assn. State and Local History (pres. 1946-50; treas. since 1950), Theta Chi, Delta Sigma Rho, Pi Gamma Mu. Author: American Expansion in Hawaii, 1842-1898, 1945; Pennsylvania—Titan of Industry, 1948; Exploring Pennsylvania (with R. W. Cordier), 1953. Editor: Papers of Colonel Henry Bouquet (with Donald H. Kent), 1951; Travels in New Frances by J. C. B. (with Kent), 1942; Wilderness Chronicles of Northwestern Pennsylvania (with Kent), 1941; also pamphlets. Mem. editorial bd. Am. Heritage, 1954—. Home: 212 E. Irvin Av., State College, Pa. Office: State Museum Bldg., Harrisburg, Pa.

STEVENS, Terrill D(ryden), forester; b. Los Angeles, Mar. 27, 1903; s. Roy and Mary Lavina (Dryden) S.; student U. of So. Calif., 1922; B.S.F., Mont. State U., 1936; Ph.D., Yale, 1940; m. Ada Sewell, May 13, 1932; 1 dau., Nancy May. Protective asst. Forest Service, U.S. Dept. Agr., Porterville, Calif., 1922, Pasadena, Calif., 1930-33; asst. prof. range management, Colo. State Coll., 1936-37; prof. and research prof. forestry, Mich. State Coll., 1941-47; head forestry dept., Ala. Polytech. Inst., 1947-50, cons. forester, 1945-50; head forestry department Michigan State Coll., East Lansing, Mich., 1950—. Visited Germany under E.T.A. Project on forestry genetics and advisory work, 1954. Mem. adv. com., Auburn Research Found. Fellow A.A.A.S.; mem. Soil Conservation Soc., Mich. Academy of Scis., Ala. Acad. Sci. (chairman research com.), Soc. Am. Foresters, Ala. Forestry Council, Forest Farmers Assn, Sigma Xi, Phi Kappa Phi, Xi Sigma Pi, Gamma Sigma Delta. Episcopalian. Home: Waverly Hills Rd., Lansing, Mich.

STEVENS, Theodore Fulton, U.S. dist atty.; b. Indpls., Nov. 18, 1923; s. George A. and Gertrude (Chancellor) S.; student Ore. State Coll., 1942; B. A., U. Cal. at Los Angeles, 1947; LL.B., Harvard, 1950; m. Ann Mary Cherrington, Mar. 20, 1952; children—Susan Baldwin, Elizabeth Harper. Admitted to Cal. and D.C. bars, 1951; with Northcutt Ely, Washington, 1950-53, Collins & Clasby, Fairbanks, 1953; U.S. atty. Dist. of Alaska, 1953—. Served as 1st lt. USAAF, World War II. Decorated Distinguished Flying Cross, Air Medal; Yuan Hai Medal (Chinese Nationalist Govt.). Mem. Jr. C. of C. (dir.), Fairbanks YMCA (dir.). Club: Lions (Fairbanks). Home: 307 4th St. Office: P.O. Box 111, Fairbanks, Alaska.

STEVENS, Wayne Edson, educator, historian; b. Avon, Ill., July 24, 1892; s. Willis Edson and Edith Quincy (Belding) S.; A.B., Knox Coll., 1913; M.A., U. Ill., 1914, Ph.D., 1916; m. Ann Baumler Francis, Sept. 4, 1933. Instr. history U. Minn., 1916-17; sec. war records sect. Ill. State Hist. Library, 1919-20; historian U.S. Army A.S., 1920-21; instr. history Dartmouth, 1921-23, asst. prof., 1923-30, prof., 1930—; mem. adv. bd. hist. sect. U.S. Army War Coll., 1929-31. Served as 1st lt. U.S. Army, 1917-19, as maj. specialist res., 1929-31. Mem. Am. Hist. Assn., Phi Beta Kappa, Sigma Phi Epsilon. Conglist. Club: Graduate (Hanover). Author: The Northwest Fur Trade, 1763-1800, 1928; European Militarism in a New Phase, 1926. Editor: History of the 151st Field Artillery, Rainbow Division (Louis L. Collins), 1924. Contbr. to Dictionary Am. Biography. Home: 4 N. Park St., Hanover, N.H.

STEVENS, Wayne Mackenzie, economist, business consultant; b. Des Moines, Ia., s. Edwin Luther (M.D.) and Hattie Maude (Mackenzie) S.; B.S., University of Ill.; M.B.A., Northwestern U.; Ph.D., American Univ.; C.P.A., Dist. of Columbia; m. Phyla Marsh, Aug. 15, 1925. Private bus., investigator cost marketing, specialist in Coop. Marketing, U.S. Dept. Agr., 1913-23. Lecturer U. of Md., economist Nat. Coop. Milk Producers Fedn., C.P.A. 1924-28; prof. marketing and financial management, La. State U., 1928-37; dean Coll. of Commerce and dir. bus. research, Univ. of Md., 1937-42. Partner, Mackenzie Stevens and Co. since 1938. Concurrently consultant economist and on leave: prin. orgn. expert, Fed. Farm Bd., 1930; visiting prof, U. of Nanking, China, cons. Shanghai Comml. and Savings Bank, 1934-36; adviser Nat. Econ. Council, Govt. of China, 1934-36; consulting and survey activities include: spl. cons on financial orgn. U.S. Bd. Econ. Warfare, 1942; U.S. Dept. State 1942-43, adviser Govt. of China, Chunking, 1942-43, cons. Govt. of Burma (Simla, India), 1943, Govt. of India, Delhi, 1943, East Africa Govs. Conf., Nairobi, Kenya, 1943, West African War Council, Accra, Gold Coast, 1943, Korean econ. commr., dir. Trade and Finance Div., E.C.A., 1949-50; mem. State Dept. Far Eastern Conf., Tokyo, 1950; financial cons. and dir. School of World Business, San Francisco, San Francisco State Coll., 1950—; chmn. bd. World Investment and Trade Corp., 1953—. Mem. Inst. International d'Etudes Cooperatives, Am. Statis. Assn., Am. Marketing Assn., and other profl. socs. Mason. Methodist. Author numerous books in fields of econs. and bus. mgmt., 1934—, later ones include: The So-Called Dollar Shortage, 1947; Trade, Not Aid, 1948; Currency Exchange and Pricing Policies, 1950; How to Save 20 Thousand Million Dollars, 1952; also bulletins, monographs and other publications of U.S. Govt., univ., and trade assns. Contbr. to tech. periodicals. Office: 124 Buchanan St., San Francisco 2; and 8 Wilshire Ct. Westlake, San Francisco 25. ☆28

STEVENS, William Harrison Spring, economist; b. Eau Claire, Wis., Apr. 15, 1885; s. Wallace D. and Marcia E. (Spring) S.; A.B., Colby Coll., 1906; A.M., George Washington Univ., 1909; studied Univ. of Chicago, Cornell Univ., Univ. of Pa., Ph.D., Univ. of Pa., 1912, Dr. Soc. Sci. (honorary), Colby College, 1947; m. Mary Elizabeth Laird, June 16, 1923 (died 1940); m. 2d, Rachel I. Bretherton, 1944. Asst. in economics, Univ. of Pa., 1911-12; instructor same, Columbia, 1912-15; prof. business orgn. and management, Tulane University Coll. Commerce and Bus. Administration, 1915-16; temporary examiner Federal Trade Commn., summer 1916, spl. expert same, 1916-17, asst. chief economist same, 1918-36; asst. dir. Bur. Transport Economics and Statistics, Interstate Commerce Commission, 1936-44, dir. since 1944; consultant Office of Production Management, 1941. Directed Federal Trade Commission inquiries into cotton, grain, bread, stock dividends, chain stores, textiles, milk and agrl. income. Prof. business finance and orgn., Am. U., 1921-23; lecturer in marketing and finance, Grad. Sch. same univ., 1923-32, adj. prof., 1932-44; lecturer on corp. finance, U. of Md., 1921-24, prof. marketing and finance, 1924-25; extension lecturer in marketing and corp. finance, Johns Hopkins, 1925-32 and 1939-45; mem. N.R.A. Policy Com., 1934; mem. Central Statis. Bd. 1933-36. Mem. Am. Econ. Assn., Am. Marketing Assn., Am. Statis. Association, Am. Finance Association, Delta Upsilon. Conglist. Clubs: University, Nat. Press. Author: Unfair Competition, 1917; also editor, author or co-author books relating to field; and numerous articles on finance, marketing and monopoly. Home: 312 Queen St., Alexandria, Va. ☆

STEVENS, William Lester, artist; b. Rockport, Mass., June 16, 1888; s. George Forrest and Annie Grover (Marshall) S.; ed. pub. schs., Rockport; art edn., Museum of Fine Arts, Boston; m. Angelina Vannini, Aug. 7, 1926; 1 son, Milton Howe. Represented in collections in Eng., Switzerland, France and Italy, also in public schs., art galleries and museums in the United States. Awarded fourth William A. Clark prize, Corcoran Art Gallery, Washington, D.C., 1921; Gedney Bunce prize, Conn. Acad. Fine Arts, Hartford, 1924; landscape prize, Springfield, Mass., 1925; 2d Altman prize, Nat. Acad. Design, 1927; William A. Delano purchase prize, Am. Water Color Soc., New York, 1927; Mr. and Mrs. Burton Mansfield prize, New Haven, Conn., 1929; medal of honor, Springville, Utah, 1931; patrons' prize, Springfield, Mass., 1931; medal Quincy (Mass.) Art League, 1932; New Haven Paint and Clay Club prize, 1933; 1st prize Meriden, Conn., 1938; Tonsburg prize, 1940; Springville purchase prize, 1941; purchase prizes, Mass. State Fedn. of Women's Clubs, 1930, 31, 33 and 37. Downes prize New Haven Paint and Clay Club, 1942; 2d prize Washington Water Color Club, 1942; 2d prize Washington Landscape Club, 1940. Served with C.A.C. 11 months, World War. Member Guild of Boston Artists, New Haven Paint and Clay Club, Springfield Art League, North Shore Art Assn., Rockport Art Assn., Philadelphia Water Color Soc., New York Water Color Club, Boston Soc. Water Color Painters, Washington Water Color Club, Baltimore Water Color Club, Conn. Acad. of Art; hon. mem. Washington Landscape Club. Asso. Nat. Acad., 1935; N.A., 1943. Home: Cricket Hill, Conway, Mass.

STEVENS, William Oliver, author; b. Rangoon, Burma, Asia, Oct. 7, 1878; s. Edward Oliver and Harriet Calista (Mason) S.; A.B., Colby, 1899, Litt.D., 1923; Ph.D., Yale, 1903; m. Claudia Wilson Miles, June 1, 1904; children—Hugo Osterhaus, William Mason. Instr. English, 1903-05, prof., 1905-24, U.S. Naval Acad.; headmaster Roger Ascham School, White Plains, New York, 1924-27, Cranbrook School, Bloomfield Hills, Mich., 1927-35. Mem. Phi Beta Kappa, Delta Kappa Epsilon. Episcopalian. Club: Century. Author: The Quiet Hour, 1947; The Mystery of Dreams, 1949; Famous Women of America, 1950; Famous Men of Science, 1952; Famous Statesmen of America, 1953; Psychics and Common Sense, 1953; Famous Humanitarians, 1953; The Inspirational Reader, 1954; Footsteps to Freedom, 1954. Home: 26 W. 9th St., N.Y.C. 11. ☆

STEVENSON, see also Stephenson.

STEVENSON, Adlai Ewing, ex-gov.; b. Los Angeles, Feb. 5, 1900; s. Lewis Green and Helen Louise (Davis) S.; A.B., Princeton, 1922, LL.D., 1954; J.D., Northwestern U., 1926, LL.D., 1949; hon. degs. LL.D. and D.C.L. from other colls. and univs.; m. Ellen Borden, Dec. 1, 1928; children—Adlai Ewing, Borden, John Fell. Began career as employee Daily Pantagraph, Bloomington, Ill.; admitted to Ill. bar, 1926, and practiced, Chgo., 1927-33; spl. counsel AAA, Washington, 1933-34; partner firm of Sidley, Austin, Burgess & Smith, Chgo., 1935-41; asst. to sec. of navy, Washington, 1941-44; chief Econ. Mission to Italy, 1943, War Dept. Mission to Europe, 1944; asst. to sec. of state, Washington, 1945; adviser U.S. delegation Conf. on Internat. Orgn., San Francisco, 1945; U.S. minister, chief of U.S. delegation Prep. Commn. of UN, London, 1945; sr. adviser U.S. delegation Gen. Assembly of UN, N.Y., 1946, 47; gov. of Ill., 1949-53. Dem. candidate for Pres. of U.S., 1952. Trustee or dir. numerous cos. and philanthropic and ednl. orgns. Served as apprentice seaman, USNR, 1918. Recipient Distinguished Service award, USN, 1945. Mem. Am., Ill. bar assns. Clubs: Commercial, College, Attic (Chgo.); Onwentsia (Lake Forest, Ill.); Metropolitan (Washington); Century (N.Y.C.). Author: Call to Greatness, 1954; What I Think, 1956; other books and articles. Home: Libertyville, Ill. Office: 231 S. LaSalle St., Chgo. 4.

STEVENSON, Alec Brock, investment banker; b. Toronto, Ont., Dec. 29, 1895; s. James Henry and Evelyn (Sutherland) S.; brought to U.S., 1896, naturalized, 1920; B.A., Vanderbilt U., 1916; m. Florence Elise Maney, Nov. 10, 1920; children—Alec brock, Florence Elise. Newspaper reporter, 1916-17, 19; asst. sec. Am. Nat. Co., investment bankers, Nashville, 1920-33; v.p. Gray, Shillinglaw & Co., investment bankers, 1933-40; v.p., trust officer Am. Nat. Bank of Nashville, 1940-51, dir., 1944-51; with Vance, Sanders and Co., sponsors mut. investment funds, Boston, 1951—, partner, 1953—. Commr., vice mayor, Belle-Meade, Tenn., 1938-40. Pres. Community Chest of Nashville and Davidson County, 1950-51. Trustee Vanderbilt U. Served from sgt. to lt. F.A., A.E.F., 1917-19. Mem. Phi Beta Kappa, Sigma Chi, Omicron Delta Kappa. Methodist. Club: Bellemeade Country, Cumberland (Nashville). Author: Shares in Mutual Investment Funds, 1946; Investment Company Shares, 1947. Mem. group. editing and pub. The Fugitive, a mag. of verse, Nashville, 1922-25. Home: 4411 Honeywood Av., Bellemeade, Nashville 5. Office: Nashville Trust Bldg., Nashville 3.

STEVENSON, Archibald Ewing, lawyer; b. Uniontown, Pa., Sept. 23, 1884; s. John James and Mary (Ewing) S.; B.S., N.Y. Univ., Sch. of Applied Science, 1904, C.E., post grad., 1905; LL.B., N.Y. Law Sch., 1909; student U. of Grenoble Law Sch., 1929-32; m. Katharine De La Vergne, Apr. 27, 1910; children—Mary De La Vergne (Mrs. Thomas Wright Richey), Winifred Ewing (Mrs. Anice Mogabgab), Catherine (Mrs. Earle Glines). Instr. minerology N.Y. University, 1905, in charge of dept. geology, 1909; admitted to N.Y. State bar, 1910; gen. law practice, and spl. counsel to joint legislative com. State of N.Y. investigating seditious activities, 1919-20; counsel, judiciary com. of Assembly on Inquiry into qualifications of 5 Socialist assemblymen, 1920; gen. counsel, Nat. Civic Fedn., 1934-36; gen. counsel, Nat. Economic Council, since 1942. Mem. local sch. bd. N.Y. City, 1915-16; chmn. com. on aliens, Mayor's com. on Nat. Defense, N.Y. City, 1917; spl. agent, U.S. Dept. of Justice, studying propaganda, 1917-18; Mil. Intelligence Div. U.S. Army, 1918; mem. spl. council to pass on qualifications of pub. school teachers apptd. by state commr. of edn., 1921-22; mem. Bd. of Finance, Town of New Canaan, Conn., 1935-40; resigned to fill out unexpired term of first selectman of the Town, 1940. Mem. Delta Phi. Author and co-author of books. Home: New Canaan, Fairfield County, Conn.

STEVENSON, Beulah, artist; b. Bklyn.; d. Stephen and Adelaide V. (Summers) Stevenson; student etching, lithography, drawing, oil and water color Art Students League. Work exhibited at museums and galleries throughout the country; etchings and lithographs, Phila. Acad. Art, also print clubs, Chgo. and N.Y.C.; paintings, Paris, France, and N.Y.C.; oils and water colors Bklyn. Mus. One-man shows Fifteen Gallery, N.Y.C., Laurel Gallery, N.Y.C., and Museum Santa Fe, N.M. Recipient prize for water color and oil paintings, Nat. Assn. Women Artists; included in Best Prints of the Year (twice). Mem. Fifteen Gallery Group, Fedn. Modern Painters and Sculptors, N.Y. Soc. Women Artists, Nat. Assn. Women Artists (past v.p. and chmn. oil jury), Am. Soc. Graphic Artists, Creative Arts Assos., Provincetown Art Assn. Home: 178 Emerson Pl. Studio: 252 Fulton St., Bklyn.

STEVENSON, Burton (Egbert), author; b. Chillicothe, O., Nov. 9, 1872; student Princeton U., 1890-93; m. Elizabeth Shepard Butler, June 12, 1895. City editor of the Chillicothe Daily News, 1894, Daily Advertiser, 1898; librarian pub. library, Chillicothe, since 1899; founded the Am. Library, Paris, France, 1918, dir., 1918-20, 1925-30. Author of some 10 novels, mystery stories, children's stories. Editor of a series of compilations, including, The Home Book of Verse, 1912; The Home Book of Modern Verse, 1925; The Home Book of Quotations, 1934; The Home Book of Proverbs, Maxims and Familiar Phrases, 1948; The Home Book of Bible Quotations, 1949; The Standard Book of Shakespeare Quotations, 1953. European dir. library war service A.L.A., 1918-20. Ohioana grand medalist, 1949. Mem. Nat. Inst. Arts and Letters. Club: Century (N.Y.C.). Home: Carlisle Pl. Office: Public Library, Chillicothe, O. ☆

STEVENSON, Charles Leslie, educator; b. Cincinnati, June 27, 1908; s. Frank Williamson and Laura (Duhme) S.; B.A., Yale, 1930, Cambridge Univ., 1933; Ph.D., Harvard, 1935; Guggenheim fellow 1945-46; m. Louise Ellen Dostler, June 12, 1930; children—Anne Katharine, Diana, Laura Caroline. Instr. Harvard, 1937-39; asst. prof. Yale, 1939-46; asso. prof. U. of Mich., 1946-49, prof. since 1949. Mem. Am. Philos. Assn. Author: Ethics and Language, 1944; articles philosophy profl. jours. Home: 904 Olivia Av., Ann Arbor, Mich.

STEVENSON, Charles Royal, management engr.; b. Bradford, Pa., June 8, 1880; s. Charles Porter and Louise (Wade) S.; B.S., Harvard, 1902; m. Agnes R. Collins, Aug. 31, 1902 (divorced 1926); 1 dau., Patricia (Mrs. H. B. Strong); m. 2d, Julia McKenna, Nov. 22, 1926. Asst. metall. engr. Homestead Steel Works, 1903; supt. U.S. Steel Casting Co., 1904; partner Miller, Franklin & Stevenson, management engrs., 1904-10; gen. mgr. Thomas Motor Car Co., 1910-11; asst. to pres. Dodge Mfg. Co., 1912-15; pres. Stevenson, Jordan & Harrison, Inc., N.Y.C., 1916—; dir. Murray Corp. Am. (Detroit), Eastman Machine Co. (Buffalo), Ambrook Industries, Inc. Catalin Corp. of Am. (N.Y.C.), Liberty Products Corp. (Farmingdale, L.I.), Okonite Co. (Passaic, N.J.), Gauley Mountain Coal Co. (Ansted, W. Va.), Hat Corp. of Am. (South Norwalk, Conn.). Trustee George Jr. Republic, Freeville, N.Y. Clubs: Harvard, St. Nicholas, Regency, Whist, Links, Buffalo, Pt. Jefferson Yacht, Seawanhaka-Corinthian Yacht. Home: 907 Fifth Av., N.Y.C. 21. Office: 19 W. 44th St., N.Y.C. 36.

STEVENSON, Coke ◎ V. 26.

STEVENSON, Earl P(lace), chemistry; b. Logansport, Ind., Oct. 2, 1893; s. Charles B. and Lizzie (Place) S.; B.S., Wesleyan University, 1916, LL.D., 1952; M.S., Mass. Inst. Tech., 1918; hon. M.A., Wesleyan U., 1941; m. Helen G. Derby, July 3, 1919; children—Barbara, Jean Place, Deborah. Instr. chemistry, Mass. Institute Tech., 1916-18; with Arthur D. Little, Inc., Cambridge, Mass., since 1919, v.p., 1922-35, pres., 1935—, dir.; cons. Chemical Corps and AEC; trustee Newton Savings Bank; dir. Liberty Mutual Insurance Co., John Hancock Mutual Life Ins. Co., Mass. Business Development Corp. Mem. vis. com. Tulane U., Lowell Technical Inst., U. Notre Dame; pres. bd. trustees Wesleyan U.; mem. corp., trustee Northeastern U.; dir. Wesleyan U. Press, Cambridge corp.; mem. bd. Nat. Sci. Found. Served with C.W.S., United States Army, 1918; with Nat. Defense Research Com., 1941-46, div. chief, 1943-46. Awarded Medal for Merit Fellow Am. Acad. Arts and Scis.; mem. A.A.A.S., (member council), New England Council (director), Am. Chem. Soc., Am. Inst. Chem. Engrs., Soc. of Chem. Industry and Inst. of Metals (Gt. Britain), Phi Beta Kappa Assos., Psi Upsilon, Phi Beta Kappa, Sigma Xi. Republican. Conglist. Clubs: Commercial and Merchants, Union (Boston); Brae Burn Country (Newton); Chemists (New York); Cosmos (Washington). Home: 106 Shornecliffe Road, Newton, Mass. Office: 30 Memorial Drive, Cambridge 42, Mass.

STEVENSON, Edna Bradley, univ. prof.; b. Hebron, Neb., Feb. 8, 1887; d. Lewis Waller and Jane (Frederickson) Bradley; supervisor's certificate, Art Inst. of Chicago, 1907; student U. of Ill., summers 1904, 05, 06, Snow-Froelich Sch., 1921, student, Chautauqua, 1920; B.F.A. in Design, Oklahoma City U., 1929; student Bisttram Sch. of Art, Taos, N.M., 1932, 33, 34, Julien Acadamie, Paris, France, 1936, Florence, Italy, 1937, U. of Calif. at Los Angeles, 1949; m. James O. Stevenson, Mar. 18, 1909 (div. Oct. 1920); 1 dau., Dorothea Jane (wife of Richard Robbins Casady, M.D.). Head of art dept. Classen High Sch., Oklahoma City, 1920-43, Oklahoma City U. since 1943. Exhibited: Art Center, Y.M.C.A., and Oklahoma City U., Oklahoma City; Harwood Gallery, Taos, N.M.; Santa Fe; Shawnee, Okla. Mem. Art League, Assn. Oklahoma Artists (past pres.), Coll. Art Assn., Western Arts, Delta Kappa Gamma, Kappa Pi, Nat. Honor Art Soc. Republican. Methodist. Clubs: Internat. Pilot; Art Renaissance (pres.). Home: 1419½ N.W. 24th St., Oklahoma City 6, Okla.

STEVENSON, Mrs. Edward Ford. See Suzanne Silvercruys.

STEVENSON, Eldon, Jr., insurance executive; b. at Nashville, Tennessee; son Eldon Boisseau and Minnie (Gleaves) S.; B.S., Vanderbilt U., 1914; m. Sarah Shannon, June 2, 1920. With Nat. Life and Accident Ins. Co. since 1913, beginning as agent, successively branch office cashier, inspector, supervisor and dist. mgr.; later transferred to home office and made asst. mgr. of ordinary dept., later mgr. and then vice pres. in charge of ordinary, dir. of co., 1925—, exec. v.p., 1938, pres., 1953—; v.p., dir. radio sta. WSM; dir. Standard Brands, Inc.; past chmn. Combination Cos. Past chmn. bd. Life Ins. Sales Research Bur., Hartford, Conn.; mem. bd. Life Insurers Conf., Richmond, Va., 1948—, pres., 1954-55; mem. bd. Life Underwriters Tng. Council, N.Y.; mem. bd. of trustees, chmn. development and finance coms. Vanderbilt U. Enlisted USN, World War I; commd. ensign; instr. U.S. Naval Acad.; officer on U.S.S. George Washington. Mem. Assn. Preservation Tenn. Antiquities (bd.), Vanderbilt Alumni Assn. (past mem. bd., exec. com. and nat. pres.), Phi Delta Theta. Mason. Clubs: Links (N.Y.C.); Cumberland, Belle Meade Golf and Country (Nashville); Linville (N.C.) Golf; Gulf Stream (Fla.) Bath and Tennis; Augusta (Ga.) Nat. Golf. Home: Tyne Lane, Nashville 5. Office: National Bldg., Nashville 3.

STEVENSON, E(lias) Robert, newspaper editor; b. New Haven, Conn., Aug. 29, 1882; s. Elias Gilbert and Mary Ann (Tighe) S.; B.A., Yale, 1907; m. Alice Louise Armbruster, June 30, 1909 (dec. 1950); children—Robert Irving, Sylvia Virginia; m. 2d Margaret Doreen Edwards, May 26, 1951. Began as reporter New Haven Palladium, 1903; reporter New Haven Register and New Haven Journal Courier, 1903-07; instr. in English, Ga. Sch. of Tech., Atlanta, 1907-08; teacher English, high sch., Hartford, Conn., 1908-09; reporter Springfield (Mass.) Republican, 1909-12, feature writer, 1912-14, city editor, 1914-17; editor Waterbury (Conn.) Republican, 1917-22, mng. editor same also of Waterbury American, 1922-27, editor in chief both newspapers, 1927-49. Member Connecticut Safety Commission, American Society of Newspaper Editors, Waterbury Chamber Commerce, Mattatuck History Society. Episcopalian. Mason. Clubs: Waterbury, Rotary, University, Green Mountain, Waterbury Country. Author: The Damnation of Sandy MacGregor, 1911; Connecticut History Makers (3 vols.), 1929. Home: 474 Mountain Rd., West Hartford, Conn.

STEVENSON, Elmo Nall, educator; b. Calif., Feb. 25, 1904; s. Frank and Edith (Nall) S.; A.B., San Jose State Coll., 1927, A.M., Stanford Univ., 1929, Ed.D., 1938; m. Caroline M. Miles, Dec. 18, 1925; children—Rosemary Ann, Vivian Jean, Kenneth J. Field. Scout exec., Santa Clara, San Benito, and Monterey Bay (Calif.) area council, 1926-29; instr. of biology, dean of men, Eastern Ore. Coll. of Edn., La Grande, 1929-40; prof. of sci. edn. and coordinator of personnel Ore. State Coll., Corvallis, 1940-45; pres. Southern Ore. Coll., Ashland, since 1946. Mem. A.A.A.S., N.E.A., Am. Nature Assn., Ore. Edn. Assn., Am. Biology Teachers Assn., Am. Assn. Coll. Profs., Soc. for Advancement of Edn., Red Cross (exec. bd.), Crater Lake Boy Scout Council, Chamber of Commerce, Phi Delta Kappa, Kappa Delta Pi, Phi Sigma. Republican. Club: Lion's (past pres. 2 clubs). Author: Nature Rambles in the Wallowas, 1937; Nature Games Book, 1941; Key to the Nests of the Pacific Coast Birds, 1943; Selected Procedures in Teaching Biology, 1950 Pets: Wild and Western, 1953; Contributor numerous magazine articles on natural history and edn. to various publications. Home: Ashland, Ore.

STEVENSON, Fay (Mrs John J. Mandel) ◎ V. 26.

STEVENSON, George Salvadore, child psychiatrist; b. Phila., Oct. 5, 1892; s. George Edward and Anna (Musso) S.; B.S., Bucknell U., Lewisburg, Pa., 1915, M.S., 1919, hon. Sc.D., 1940; M.D., Johns Hopkins, 1919; m. Amy Llewellyn Patterson, Sept. 2, 1920; children—Anne Elizabeth, Amy Llewellyn, William Chandler. Resident house officer, Johns Hopkins Hosp., 1919-20; asst. in neuro-pathology, N.Y. State Psychiatric Inst., 1920-22; instr. nervous and mental diseases, Cornell U. Med. Sch., 1920-22, 1929-34; psychiatrist Training Sch., Vineland, N.J., 1922-24; asst. prof. nervous and mental diseases and dir. psychopathic dept. Minn. Gen. Hosp., U. of Minn., 1924-26, visiting neuropsychiatrist, 1925-26; lecturer Postgrad. Sch., Columbia, 1932-36; field consultant, prevention of delinquency, Nat. Com. for Mental Hygiene, 1926-27, dir. div. on Community Clinics 1927-39, med. dir., 1939-50; consultant National Association for Mental Health. Recipient Lord and Taylor Award, 1953. Fellow American Orthopsychiatric Association (ex-secretary, ex-treasurer, ex-pres.); mem. American Psychiatric Assn. (ex-pres.), Am. Medical Assn., Minnesota Neurol. Soc., Central Neuro-psychiatric Assn., Am. Assn. on Mental Deficiency, Soc. for Research in Child Development. Author: Child Guidance Clinics—A Quarter Century of Development (with G. Smith), 1934. Contbr. to professional jours. Home: 556 Everett Rd., Red Bank, N.J. Office: 1790 Broadway, New York 19, N.Y.

STEVENSON, George Stanley, banker; born at Clinton, Maine, July 9, 1881; son of George Stanley and Elizabeth (Whitten) S.; student Coburn Classical Inst., 1895-98, Colby Coll., Waterville, Me., 1898-1900; A.B., Harvard University, 1903, A.M., 1904; LL.D., Smith College, 1949; married Marjorie Elder, June 24, 1905; children—Elizabeth Elder (dec.), Sarah Elder. Teacher Greek and Latin Milton (Mass.) Acad., 1903-05; prin. Coburn Classical Inst., Waterville, Me., 1905-12; with Lee, Higginson & Co., Boston, 1913-15, Conn. mgr., 1915-21; treas. Society for Savings, Hartford, 1921-27; mem. Thomson, Fenn & Co. (later Stevenson, Gregory & Co.) 1927-38, member firm Putnam & Co., 1938-41; president The New Haven Savs. Bank, 1941-52, now chmn. bd.; dir. Automatic Voting Machine Corp.; dir. Hartford Accident & Indemnity Co., Hartford Fire Insurance Co., Phoenix Mutual Life Insurance Co., Arrow-Hart & Hegeman Electric Company, Connecticut Light & Power Company, Central Vermont Railway Inc., Union and New Haven Trust Company. President of the Grace-New Haven Community Hospital. Member board govs. Investment Bankers Conference, 1936-39, Investment Bankers Assn. of America, 1936-37; mem. bd. govs. exec. com. and treas. Nat. Assn. Security Dealers, Inc., 1939-40. Mem. Delta Upsilon, Phi Beta Kappa. Republican. Clubs: New Haven Country, Quinnipiack, Graduates (New Haven). Home: 340 St. Ronan St. Office: 170 Orange St., New Haven.

STEVENSON, Gladys Timson, educator; b. Fullerton, Neb., June 15, 1903; dau. Ira and Nellie (Myers) Timson; A.B., State Tchrs. Coll. of Neb., 1926, M.S., 1932; Ph.D., Ia. State Coll., 1938; m. Clinton H. Stevenson, July 22, 1935. High sch. teacher, pub. schs., Wyo., Neb., 1926-30; research asst. Ia. State Coll., 1931-37; asst. prof. Va. Poly. Inst., 1937-38; instr., asst. prof., U. Calif., Los Angeles, 1938-44; research asso. prof. Ia. State Coll., 1944-45; prof. home econ., Whittier (Calif.) Coll., 1945—; mem. ednl. adv. com. Cal. Instn. for Women, Corona, Cal. Mem. Greater Los Angeles Nutrition Council. Mem. Am. Home Economics Assn., Assistance League, Sigma Xi, Phi Kappa Phi, Phi Gamma Mu, Iota Sigma Pi, Xi Phi, Sigma Delta Epsilon, Omicron Nu. Home: 10806 S. Woodruff, Downey. Office: Whittier College, Whittier, Calif.

STEVENSON, Mrs. Grace Thomas, librarian; b. Morganfield, Ky., Jan. 27, 1900; d. Lloyd Pius and Martha Frances (Holbrook) Thomas; student St. Joseph's (Ky.) Coll., 1911-18, Evansville (Ind.) Coll., 1919-20; m. Harvey Breaks, Feb. 23, 1923; m. 2d, Christopher G. Stevenson, Nov. 7, 1936 (div.); children—Thomas Cochran, Mary Ellen (Mrs. Harmon G. Harrison). Extension asst. Evansville (Ind.) Pub. Library, 1918-21; counsellor Hindman (Ky.) Settlement Sch., 1922; librarian Linden (Ind.) Pub. Library, 1923; children's librarian Long Beach (Cal.) Pub. Library, 1924-25; asst. supvr. Sch. Libraries, Seattle Pub. Library, 1927-43; personnel adminstr. Hunter's Point Naval Shipyard, San Francisco, 1943-45; head adult edn. dept. Seattle Pub. Library, 1945-51; dir. Am. Heritage project A.L.A., 1951-52, asst. exec. sec., 1952—, also chmn. adult edn. sects. of pub. libraries div. and Pacific Northwest Library Assn. Mem. Adult Edn. Assn. U.S. (v.p. 1954-55), Seattle Film Soc. (past pres.), King County Mental Hygiene Assn. (past chmn.), Seattle Friends of the Dance (past chmn.). Contbr. profl. jours. Home: 316 W. Barry St., Chgo. 14. Office: 50 E. Huron St., Chgo. 11.

STEVENSON, Guy, teacher; b. Russell County, Ky., Mar. 14, 1892; s. George Milton and Lura Eta (Collins) S.; A.B., Georgetown (Ky.) Coll., 1921; A.M., Univ. of Ill., 1923, Ph.D., 1926; m. Mary Lavinia Murrell, Aug. 30, 1927. Teacher mathematics, Georgetown Coll., 1923-24; asst. prof. mathematics, Univ. of Louisville (Ky.), 1926-28, asso. prof., 1928-29, professor and head dept. mathematics since 1929, dean of the graduate school since 1952. Member American Math. Assn., Am. Math. Soc., Inst. Math. Statis., Omicron Delta Kappa, Sigma Xi (asso. mem.). Methodist. Home: 1009 Cardinal Dr., Louisville, Ky.

STEVENSON, Harvey, architect; b. Croton-on-Hudson, N.Y., Nov. 29, 1894; s. Frederic A. and Elisabeth (Farrington) S.; A.B., Yale 1917; grad. study France; m. Winifred K. Worcester, May 18, 1925; children—Eric, James. Pvt. archtl. practice, N.Y.C., since 1923; partner Harvey Stevenson & Eastman Studds, 1929-39; asso. Rogers & Butler, 1949; architectural consultant Borough President Manhattan, 1939-42. Dir. City Center of Music and Drama, New York. Served as 1st lieutenant F.A., A.E.F., World War I; lt. col. A.A.F., World War II. Fellow A.I.A. (pres. N.Y. chpt. 1941-42); mem. Fine Arts Fedn. (pres. 1950-53), Hudson River Conservation Soc. (dir.). Club: Century Assn. (N.Y.C.). Home: Croton-on-Hudson, N.Y. Office: 219 E. 44th St., N.Y.C. 17.

STEVENSON, John A(lbert), mycologist; born Woonsocket, S.D., July 16, 1890; s. Thomas Jefferson and Adda Alice (Westcott) S.; B.S., U. of Minn., 1912; grad. study George Washington U., 1921-24; m. Katherine Genevieve Thompson, Sept. 23, 1914; children—John A. Jr., Robert J., Donald T. Asst. in botany U. of Minn., 1912-13. Asst. plant pathologist Agr. Expt. Sta., Rio Piedras, Puerto Rico, 1913-14, pathologist, 1914-16; chief, dept. botany and plant pathology, librarian, editor, Insular Exptl. Sta., Rio Piedras, Puerto Rico, 1916-18; path. inspector Fed. Hort. Bd., 1918-19, chief path. inspector, 1920-25; botanist in charge Foreign Agri. Explorations, Bureau Plant Industry, U.S. Department Agr., 1925-27, mycologist in charge, mycological collections, 1927-45, prin. mycologist in charge, div. of mycol. and disease survey, Bureau Plant Industry, 1945-53; prin. mycologist in charge sect. plant disease epidemiology and curator national fungus collections Agricultural Research Service, 1953—. Official delegate 7th International Botanical Congress, Stockholm, 1950, 8th congress, Paris, 1954. Consultant to the Puerto Rican Fruit Growers Assn., 1917-18; hon. curator of fungi Smithsonian Instn. Fellow A.A.A.S.; mem. Mycol. Soc. of Am. (mem. bd. editors 1931-44; councilor 1945; vice pres. 1946, pres. 1947; councilor 1948), Bot. Soc. of Am., Am. Phytopath. Soc., Wash. Acad. Science, Bot. Soc. Wash. (archivist), British Mycol. Soc., Soc. Mycol. de France, Sigma Xi, Alpha Zeta. Mason; mem. Order Eastern Star. Torrey Bot. Club. Author: Manual of Foreign Plant Diseases, 1926; also series of papers on mycology and plant pathology since 1914. Editor, Jour. Wash. Acad. Sciences, 1933-35. Home: 4113 Emery Pl., Washington 16. Office: Plant Industry Station, Beltsville, Md.

STEVENSON, John Ellsworth, banker; b. Columbus, O., Apr. 18, 1892; s. William Cage and Jane Mary (Dickson) S.; ed. Columbus, O., pub. schs.; m. Rhea Vanston Dickson, Jan. 14, 1924; children—John Ellsworth, Mary Jane. Entered banking business with The Deshler Nat. Bank, Columbus, O., 1907; pres. Huntington Nat. Bank, Columbus, since 1949, dir. since 1939; sec.-treas. and dir. Hotel Virginia, Inc., Columbus. Mem. Columbus C. of C., Reserve Cities Bankers Assn.; mem. adv. bd. St. Francis Hosp. Episcopalian. Mason (Scottish Rite, Shrine). Clubs: Athletic, Scioto Country (Columbus). Home: 2829 Leeds Rd., Columbus 21. Office: 17 S. High St., Columbus 16, O.

STEVENSON, Lewis D(unbar) ◎ V. 27.

STEVENSON, Lionel, author; b. Edinburgh, Scotland, July 16, 1902; s. Henry and Mabel Rose (Carv) S.; B.A., U. of Brit. Columbia, 1922; M.A., Univ. of Toronto, 1923; Ph.D., U. of Calif., 1925; B.Litt., U. Oxford, 1935; F.R.S.L.; m. Lillian Sprague Jones, Apr. 10, 1954; 1 dau. Instr. Univ. California, 1925-30; prof. of English and head of dept., Ariz. State College, Tempe, 1930-37; assistant professor of English, U. of Southern Calif., 1937-41, asso. prof., 1941-44; prof., 1944-55, head dept., 1943-55; professor of English Duke University, 1955—; visiting professor summers, Univ. of Brit. Columbia, 1930, 40, N.Y.U., 1948, U. Colo., 1950, U. Ill.,

1952-53. Mem. Western College Assn., v.p., 1946-47. Member Philological Association of the Pacific Coast (pres. 1948-50), College English Association (vice president 1954). Clubs: Authors (London, Eng.); Arts and Letters (Toronto); California Writers (pres. 1928-30); P.E.N. (delegate to Internat. Congresses, Vienna, 1929, Edinburgh, 1934, Paris, 1937, Lausanne, 1951; president Los Angeles chpt. 1943-53), Canadian Authors Association. Author: Appraisals of Canadian Literature, 1926; A Pool of Stars (poetry), 1926; Darwin Among the Poets, 1932; The Rose of the Sea (poetry), 1932; The Wild Irish Girl, 1936; Doctor Quicksilver, 1939; The Showman of Vanity Fair, 1947; English Literature of the Victorian Period (with J. D. Cooke), 1949; The Ordeal of George Meredith, 1953. Contbr. to lit. jours. in U.S., Can., Eng. Address: Duke University, Durham, N.C.

STEVENSON, Louis Carr, feed exec.; b. California, Mo., Dec. 1, 1897; s. Hosea and Nevada (James) S.; student pub. schs. of Cal., Mo.; m. Ellen Huston, Dec. 22, 1926; children—Jane (Mrs. Horace Eames Day), Clare. In business, Attleboro, Mass., 1919-21; with Ralston-Purina Co., St. Louis, since 1921, v.p., gen. sales mgr. since 1951. Served with Ordnance Dept., U.S. Army, World War I. Home: 69 Frederick Lane, Glendale 22, Mo. Office: 835 S. Eighth St., St. Louis 2.

STEVENSON, Marietta, educator; b. Bloomington, Ill., Aug. 23, 1894; d. Thomas Worrel and Mary Alice (Gildersleeve) Stevenson; B.E., Ill. State Normal, 1916; M.A., U. Chgo., 1920, fellow polit. sci., 1924-26, Ph.D., 1926; m. Louis Livingston, June 3, 1936. Instr. N.C. Coll. for Women, 1920-22; editorial work Ednl. Press, 1923; instr. U. Neb., 1926-27; econ. analyst U.S. Children's Bur., 1927-31; asst. dir. Am. Pub. Welfare Assn., 1931-43; lectr. sch. social service adminstrn., U. Chgo.; dir. sch. social work U. Ill. since 1943; cons. Nat. Resources Planning Bd. Mem. Am. Assn. Social Workers, Council on Social Work Edn., Am. Pub. Welfare Assn., Nat., Internat. confs. social work, Am. Association U. Profs., League Women Voters, Ill. Welfare Assn. (past president), Illinois Public Commission. Democrat. Club: Women's U. (Urbana). Author: Public Welfare Administration, 1938. Editor of Public Welfare News, 1933-42, Public Welfare, 1943. Contbr. articles various publs. Home: 501 W. Nevada St., Urbana, Ill.

STEVENSON, Markley, landscape architect; b. Camden, N.J., Dec. 25, 1885; s. Richard Graham and Mary (Markley) S.; C.E., Lafayette Coll., Easton, Pa., 1907; M.L.A., Harvard U., 1923; m. Helen Dunn, Apr. 14, 1914; children—Michael, Patricia. Civil engr., General Coal Co., 1907-12, Phila. and Reading Ry. Co., 1908-09; gen. sales engr., General Crushed Stone Co., 1914-18; asst. landscape architect, Olmsted Bros., 1923-24; private practice since 1924; instr. landscape design and constrn., Pa. Sch. of Horticulture for Women, Ambler, Pa., 1925-27; dept. landscape architecture, U. of Pa., 1925-32; regional insp., U.S. Nat. Park service, 1933-36; cons. landscape architect, bureau of parks, Commonwealth of Pa., 1936; chief, site planning unit, U.S. War Dept., 1941; cons. landscape architect, Phila. City Planning Commn., 1945-46; cons. landscape architect U.S. War Dept., 1946. The American Battle Monuments Commission since 1948. Served in U.S. Navy during World War I. Mem. bd. trustees bur. municipal research of Phila.; mem. Philadelphia Art Commission since 1952. Member American Society Landscape Architects since 1925, fellow since 1946 (secretary 1939-44, president, 1945-49); member board directors and executive com. Pa. Parks Assn.; asso. mem. Am. Soc. Civil Engrs., 1917-37; Phila. Com. on City Policy; pres. Community Health and Civic Assn., Ardmore, Pennsylvania, 1940-45, board managers Haverford Community Center, 1928-44. Clubs: Century Association (New York). Episcopalian. Author: A Survey and Report on a Comprehensive State Park System for Pennsylvania; Why We Need State Parks; numerous professional and tech. publs. Home: 630 Haydock Lane, Haverford, Pa. Office: 1500 Walnut St., Philadelphia 2.

STEVENSON, Richard Corwine, lawyer; b. Delaware, O., Apr. 25, 1896; s. Richard Taylor and Julia E. (Tevis) S.; A.B., Ohio Wesleyan U., 1918, LL.D., 1952; J.D., U. Chgo., 1925; m. Martha C. Roby, Feb. 24, 1927; children—Sarah Roby, Richard Corwine. Admitted to Ill. bar, 1925, since practiced in Chgo., mem. firm. Stevenson, Canaghan, Velde & Hackbert; dir. Ditto, Inc., Elgin Joliet & Eastern Ry. Co. Dir., pres. Immigrant's Protective League. Trustee Ohio Wesleyan U., 1938-43. Served with U.S. Army, 1917-18. Mem. Am., Ill., Chgo. bar assns., Phi Gamma Delta. Republican. Methodist. Clubs: Law, Legal, Lit., Mid-Day, Cliff Dwellers (Chgo.); Glen View (Ill.) Country. Home: 231 Dempster St., Evanston, Ill. Office: 208 S. La Salle St., Chgo. 4.

STEVENSON, Robert 3d, assn. exec.; b. Chicago, Aug. 15, 1904; s. Robert Jr. and Elizabeth (Smith) S.; grad. Phillips Andover, 1921; Ph.B., Yale, 1925; m. Dorothy Duval, Jan. 3, 1942; 1 dau., Ann Elizabeth. Clerk in trust dept., Bankers Trust Co., N.Y. City, 1926-27; asso. in investment bus. with Jas. H. Oliphant & Co., Kissel, Kinnicutt & Co., Robert Stevenson & Co., 1927-36; sec. Investment Bankers Assn. Am., 1936-46, sec. and treas., 1946—. Mem. Alpha Delta Phi. Clubs: Saddle and Cycle, Attic (Chgo.); Yale (N.Y.C.). Home: 2601 Woodley Pl., Washington 8. Office: 425 Thirteenth St., Washington 4.

STEVENSON, Robert Clark, educator, coll. dean; b. Iowa City, Ia., Apr. 4, 1903; s. Clarence Hall and Bertha (Richardson) S.; A.B., Occidental Coll., 1925; M.A., Columbia, 1926; Ph.D., U. Cal., 1929; student Harvard, 1937-38; m. Vera Marie Perkins, June 28, 1929; children—David Robert, Frederick William. Asst. prof. to prof., head dept. social sci. Ida. State Coll., 1929—, dean of coll., 1951—; mem. Am. Com. in Geneva, Switzerland, 1932. Spl. asst. U.S. Dept. of Labor for establishing merit system in Ida. Employment Offices, 1934. Mem. Am. Polit. Sci. Assn., Am. Econ. Assn., Phi Beta Kappa, Tau Kappa Alpha, Pi Sigma Alpha. Mem. Christian Ch. Contbr. articles and reviews profl. jours. Home: 329 S. 10th Pocatello, Ida.

STEVENSON, Robert Earl, ry. exec.; b. Grand Junction, Tenn., July 5, 1905; s. Oscar Earl and Lena (Wellons) S.; student Union U., Jackson, Tenn., 1923-24; B.S., Washington and Lee U., 1927; m. Sue Byrne Crary, Apr. 12, 1934. With G., M.&O. R.R. since 1923, held various positions in traffic and exec. depts., v.p. since 1950. Dir. Terminal R.R. Assn. St. Louis, Municipal Theater Assn. St. Louis. Mem. Alpha Tau Omega. Methodist. Clubs: Bellerive Country, Racquet, Noonday, Missouri Athletic (St. Louis). Home: 4406 McPherson Av., St. Louis 8. Office: 721 Olive St., St. Louis 1.

STEVENSON, Robert S., business exec.; b. Seattle, Nov. 10, 1906; s. Walter Anson and Adelle (Wever) S.; student Whitworth Coll., 1925-27; A.B., Wash. State Coll., 1929; m. Cleo J. Baker, Aug. 9, 1930; children—Robert Baker, Ann Wever. Exec. v.p., dir., mem. exec. com. Allis Chalmers Manufacturing Company, until 1955, president, 1955—; dir. Marshall & Ilsley Bank. Mem. Milw. Co. Expressway Com.; trustee Carroll Coll.; dir. Nat. Safety Council. Mem. Farm Equipment Inst. (exec. com.), Sigma Chi. Clubs: Athletic, University (Milw.). Home: 7435 Oakhill Av., Wauwatosa 13, Wis. Office: Milw. 1.

STEVENSON, Russell Alger, dean sch. business adminstrn.; b. Muskegon, Mich., Oct. 31, 1890; s. Augustus Walter and Carlie (Gray) S.; B.A., Univ. of Mich., 1913, Ph.D., 1919; M.A., State U. of Ia., 1915; hon. LL.D., U. of Mich., 1941; m. Edna Kampenga, Jan. 1, 1914; children—Robert Edwin, Harold William. Instr. in economics, U. of Mich., 1913-14; instr. in accounting, U. of Ia., 1914-16, asst. prof., 1916-17, asso. prof., 1917-19, prof., 1919-20; prof. accounting and head dept. of commerce, Coll. of Engring. and Commerce, U. of Cincinnati, 1920-26; dean Sch. of Business Administration, U. of Minn., 1926-44; dean Sch. of Business Administrn., Univ. of Mich., since 1944. Dir. Employment Stabilization Research Inst., 1931-44; consultant on bus. econ. Mich. Planning Commn., 1944-47; director Ann Arbor Bank, Lear, Incorporated. Member advisory panel, Committee to Study State Govt. Reorgn.; Am. Accounting Assn., Am. Assn. Collegiate Schs. of Bus. (past pres.), Am. Econ. Assn., Beta Gamma Sigma, Delta Sigma Pi, Beta Alpha Psi, Delta Sigma Chi, Acacia, Phi Kappa Phi. Mason. Clubs: Economic of Detroit (member of board of directors); Newcomen Society. Author: Principles of Accounting (with William A. Paton), 1918; Problems and Exercises in Accounting (with same), 1918; Problems and Questions in Accounting (with R. Emmet Taylor), 1926; Accounting Principles, 1930; The Minnesota Unemployment Research Project, 1931. Advisory editor Accountant's Handbook, 1931. Editor: A Type Study of American Banking—Non-Metropolitan Banks in Minnesota, 1934; Balancing the Economic Controls (with Roland S. Vaile), 1935. Home: 2308 Brockman Blvd., Ann Arbor, Mich.

STEVENSON, Thomas Kennedy, business exec.; b. Chambersburg, Pa., Nov. 10, 1883; s. Dr. Alexander Russell and Mary Margaret (Kennedy) S.; ed. Hill School, 1901; B.C.E., Princeton University, 1905; married Candace Thurber, May 21, 1912; 1 dau., Caroline Stuart (Mrs. William T. Pullman). With Am. Locomotive Co., Schenectady, N.Y., 1905-10; asst. treas. Duplex Metals Co., 1910-14; distributing dept. Western Electric Co., 1914, sales mgr., St. Louis, 1916-18, special work on sales to govt., 1918, sales statistics, 1919-21, asst. comptroller, 1921-27, personnel dir., 1927-28, comptroller of mfrs., 1928-38, pres. Elec. Research Products, Inc. (Western Electric Co. subsidiary), 1938-41; v.p. and dir. Western Electric Co., 1941-48; pres., dir. Westrex Corp., 1941-48; dir., chmn. exec. com. Griscom-Russell Company 1949—; dir. Fundamental Investors, Inc., Diversified Investment Fund, Inc., Manhattan Bond Fund, Inc., Diversified Growth Stock Fund, Inc. Mem. Council Fgn. Relations. Clubs: University, Union League, Down Town Assn. Home: 50 East 72d St., N.Y.C. 21. Office: 285 Madison Av., N.Y.C. 17.

STEVENSON, Wade, mfg. exec.; b. Bradford, Pa., Aug. 31, 1885; s. Charles Porter and Louise (Wade) S.; student pvt. schs., Buffalo; m. Josephine Gibson, Dec. 31, 1911. Shipping dept., Eastman Machine Co., 1908, pres., 1909—; treas., dir. Magna Driver Corp.; dir. Lewis Invisible Stitch Co., Frontier Industries, Inc., Mfrs. & Traders Trust Co., Manzel Bros., Inc., Fairmount Tool & Forging, Inc., Columbia Sewing Machine Corp.; trustee Western Savings Bank. Pres. Erie Co. Soc. Prevention to Cruelty to Animals. Mem. Buffalo C. of C. (pres.). Clubs: Saturn, Buffalo, Country, Automobile, Tennis and Squash (Buffalo); Racquet (N.Y.C.). Home: 925 Delaware Av. Office: 779 Washington St., Buffalo, N.Y.

STEVENSON, W(illiam) C., engr., oil exec.; b. Boise, Ida., Aug. 10, 1899; s. Charles Clifford and Martha Belle (Black) S.; A.B. in Mech. Engring., Stanford, 1922, postgrad. study elec. engring., 1923; m. Ruby Mae Walser, Mar. 10, 1923; children—William Walser, Joanne (Mrs. Jacob Voogd). Elec. engr. City of Los Angeles, 1923-24; asst. supt. chem. plant, Bakersfield, Cal., 1924-25; with Union Oil Co. of Cal., 1925—, successively in mfg. dept., refinery mgr., asst. to exec. v.p., v.p. indsl. relations, 1952—. Mem. Civil Def. Nat. Com. Registered mech. engr., Cal. Mem. Pacific Oil Inst., Am. Petroleum Inst., Personnel and Indsl. Relations Assn. Presbyn. Mason. Home: 2391 Chatherine Rd., Altadena, Cal. Office: Union Oil Bldg., Los Angeles 17.

STEVENSON, William Edwards, college pres.; b. Chicago, Ill., Oct. 25, 1900; s. J. Ross and Florence (Day) S.; A.B., Princeton, 1922; B.A. (Rhodes Scholar), Oxford U., 1925, M.A., 1928; LL.D., Wooster Coll., 1948, Colorado Coll., 1950; L.H.D., Case Inst. of Technology 1948; married Eleanor Bumstead, Jan. 9, 1926; children—Helen Day, Priscilla. Admitted as barrister-at-law, Inner Temple (Eng.), 1925; admitted to New York bar, 1927; asst. U.S. atty. South. Dist. of N.Y., 1925-27; asso. with Davis, Polk, Wardwell, Gardiner & Reed, 1927 and 1929-31; partner, Debevoise, Stevenson, Plimpton & Page, N.Y. City, 1931-46. Pres. Oberlin Coll. since 1946. Dir. Cooper-Bessemer Corp. Spl. asst. counsel to Gubernatorial Commrs. in investigation of Borough of Queens, 1928. Served as pvt., U.S. Marine Corps, 1918. Del. Am. Red Cross to Great Britain, 1942, North Africa and Italy, 1942-44. Awarded Bronze Star Medal (U.S. Army) "for meritorious achievement in support of military operations." Mem. legislative inquiry com. as to consolidation of township and city of Stamford, Conn., 1941-45; mem. President's Com. on Equality of Treatment and Opportunity in the Armed Services; ednl. cons. Japan, India, Lebanon and Egypt for Dept. of State, 1952-53; dir. Commonwealth Fund (N.Y.C.), Council for Financial Aid to Edn., Ford Motor Co. Fund Scholarship Program, 1951-54; mem. Gen. Electric Co. Ednl. and Charitable Fund Fellowship Program Com., 1955-56; treas. Ohio Found. Ind. Colls., Inc., 1954-55; chmn. Nat. Fulbright Selection Com., 1954-56; mem. Ohio and dist. Rhodes Scholarship Selection Coms., 1953-55; alumni trustee Princeton, 1934-38. Mem. Inst. Internat. Edn. (2d vice chmn. bd. trustees), Am. Bar Assn., Bar Assn. City N.Y., Phi Beta Kappa. Clubs: Century, University, English Speaking Union (nat. dir.) (N.Y.); Union (Cleveland); Nassau (Princeton). Mem. Olympic Championship 1600 metre relay team, Paris, 1924. Office: Oberlin College, Oberlin, Ohio.

STEVENSON, William Taylor, utility exec.; b. Leavenworth, Kan., June 10, 1900; s. Horace Saunders and Lottie Belle (Huckins) S.; A.B., U. Kan., 1923; m. Dorothy Moore Ensminger, Mar. 21, 1925; children—William Taylor, Margaret Moore, Charles Hallam. Pres., dir. Texas Gas Transmission Corp., Western Ky. Gas Co. (both Owensboro, Ky.), La. Natural Gas Corp., Lake Charles, La., La. Natural Gasoline Corp., Shreveport, La.; dir. Owensboro Nat. Bank, Walworth Co., N.Y. Mem. Gas Industry Adv. Council, Am. Gas Assn. (dir., mem. exec. com.), Ind. Natural Gas Assn. (dir.), Phi Kappa Psi, Delta Sigma Pi. Clubs: Recess (N.Y.C.); Pendennis (Louisville); Metropolitan (Washington). Home: 1727 Griffith Av. Office: 416 W. Third St., Owensboro, Ky.

STEVER, Horton Guyford, educator; b. Corning, N.Y., Oct. 24, 1916; s. Ralph Raymond and Alma (Mott) S.; A.B., Colgate U., 1938; Ph.D., Cal. Inst. Tech., 1941; m. Louise Risley Floyd, June 29, 1946; children—Horton Guyford, Sara Newell, Margarette Risley, Roy Risley. Staff mem. radiation lab. Mass. Inst. Tech. and instr. officers radar sch., 1941-42, asst. prof., 1946-51, asso. prof. aero. engring., 1951—; exec. officer guided missiles program, 1946-48; on leave as chief scientist USAF, 1955—; cons. aero. industry. Mem. secretariat guided missiles com. Joint Chiefs of Staff, 1945; sci. liaison officer London Mission, ORSD, 1942-45; mem. guided missiles tech. evaluation group Research and Development Bd., 1946-48; mem. sci. adv. bd. to chief of staff USAF; mem. steering com. of tech. adv. panel on ordnance to Asst. Sec. of Def. Recipient President's Certificate of Merit, 1948. Episcopalian. Fellow Inst. Aero. Scis. (asso), Am. Acad. Arts and Scis., A.A.A.S., Am. Phys. Soc.; mem. Phi Beta Kappa, Sigma Xi, Sigma Gamma Tau. Contbr. profl. publs. Home: 36 Fairmont St., Belmont 78, Mass.

STEVERS, Martin Delaway (stē'vērz), editor, writer; b. Chicago, Ill., June 28, 1892; s. Frederick Delaway and Ida Louise (Morse) S.; Ph.B., U. of Chicago, 1914; m. Margaret Marie Reidy, June 10, 1922. Writer on staff Am. School and Illustrated World, 1914-16, 1920-21; staff editor Compton's Pictured Encyclopedia, 1921-23; editorial staff Liberty, 1924-25; copy writer, copy chief, Business Survey, Chicago Tribune, 1926-29; treas. Crowell, Crane, Williams & Co., advt., Chicago and New York, 1929-31; staff ed., asso. mng. ed. Compton's Pictured Ency., 1933-46; mng. ed. since 1946. Served on Mexican border, 1916; lt. F.A., 26th Div., 1918; staff F.A. Central Officers Trng. Sch., Camp Taylor, Ky., 1918-19. Mem. Sigma Nu. Episcopalian. Clubs: Midland Authors, Tavern (Chicago). Author: Steel Trails, 1933; Sea Lanes (with Capt. Jonas Pendlebury), 1935; Mind Through the Ages, 1940. Contbr. to leading mags. Home: 2440 Lakeview Av. Office: 1000 N. Dearborn St., Chicago, Ill.

STEWARD, Luther Corwin, pres. Nat. Fedn. of Federal Employees; b. Chattanooga, Tenn., June 10, 1877; s. Thomas Corwin and Lydia (Palmer) S.; ed. high sch., Washington, D.C.; Fordham U. Law Sch., 1913-16; m. Anna Louise Irvine, Dec. 10, 1901; 1 son, Luther Corwin. Asst. supervising insp. and acting commr. immigration to U.S. Dept. of Labor, 1907-12; dir. control U.S. Employment Service, 1918-1919. Pres. Nat. Fed. Federal Employees since 1918.

Protestant. Mason. Club: Nat. Press. Editor Federal Employee Mag. Contbr. of many articles on pub. personnel problems. Home: Washington, D.C. Office: 1729 G St., Washington 6.

STEWART, see also Stuart.

STEWART, Albert, sculptor; b. Kensington, Eng., Apr. 9, 1900; s. Melville and Arabella (Campbell) S.; ed. Beaux Art Inst. of Design, 1916-20; m. Marion Hopkins, Aug. 9, 1939; 1 dau. (by former marriage), Patricia. Came to U.S., 1908, naturalized, 1935. Served in Brit. Air Force, 1917-18. Sculptor since 1918; studied with Paul Manship, 1924-28; in France, 1928-29; prof. art Scripps Coll., 1939—; represented Met. Mus. Art, N.Y., Fogg Mus., Harvard U., Allentown (Pa.) Mus. Awarded Speyer prize, Nat. Acad.; Avery prize, Archtl. League; Widener Meml. medal, Phila. Acad.; Helen Forster Barnett prize, Nat. Acad. Mem. N.A.D., Nat. Sculpture Soc., Am. Mus. Natural History. Club: California Art. Home: 4215 via Padova, Claremont, Cal.

STEWART, Allegra, coll. prof.; b. Indianapolis, Ind., July 26, 1899; d. Willis Benton and Lutie D. (Meek) Stewart; A.B., Butler U., 1921; A.M., Columbia, 1923; Ph.D., King's Coll., U. of London, 1933; unmarried. Instr. in English, Butler U., 1923-26, asst. prof., 1926-29, asso. prof., 1933-39, Deamia Butler prof. of English since 1939, acting head of dept. 1946. Member College English Assn., Ind. Coll. English Assn., Modern Lang. Assn., Phi Kappa Phi, Pi Beta Phi. Mem. Disciples of Christ Ch. Clubs: Indianapolis Woman's, Woman's Rotary. Specialist in English lit. during restoration period. Home: 2621 College Av., Indianapolis 5, Ind.

STEWART, Anna Bird ◎ V. 28.

STEWART, Arthur C., business exec.; b. Los Angeles, July 22, 1905; s. William Lyman and Margaret Elizabeth (Chichester) S.; B.A., Stanford, 1927; m. Ruth Arnold Nicholson, Dec. 6, 1930; children—Ruth Nicholson, Barbara Bruner. With Union Oil Co. of Calif. 1928—, now vice pres., dir.; dir. Pacific Airmotive Corp., Glendale, Calif. Home: 3001 Lombardy Rd., East Pasadena 8. Office: 617 W. Seventh St., Los Angeles.

STEWART, Ashby O(liver), capitalist; b. Huntsville, Mo., Jan. 16, 1881; s. John N. and Emma (Snell) S.; grad. high sch., Huntsville, 1899; m. Mary Woods, June 3, 1906; 1 dau., Mary Elizabeth. Chmn. bd. and federal reserve agent San Francisco Federal Reserve Bank; chmn. bd. Carson Hill Gold Mining Corp., Knob Hill Mines, Inc., Anglo American Mining Corp., Ltd.; chmn. bd. Blair & Co., New York; pres. Phoenix Joint Stock Land Bank (Kansas City, Mo.), Farm Mortgage Holding Co. (Kansas City, Mo.), Sears Point Toll Rd. Co., Pacific Coast Mortgage Co., Farmers Developed Lands Co.; v.p. and majority owner Pacific Coast Joint Stock Land Bank (Salt Lake City); dir. Pacific Coast Joint Stock Land Bank of Portland, Denver & Rio Grande Western R.R., Allied Properties Company, General Metals Company. Served as commissary sergeant in Spanish-Am. War. Clubs: Kansas City Club; Commercial, Olympic, Commonwealth, Merchants Exchange, Press, Transportation, Engineers, Menlo Country, Lakeside Golf. Home: Atherton, Calif. Office: 206 Sansome St., San Francisco.

STEWART, (William) Blair, educator; born at Sioux Falls, S.D., Feb. 2, 1900; s. William Blair and Florence Minnie (Castle) S.; A.B., Reed Coll., Portland, Ore., 1921; A.M., University of Ill., 1922; Ph.D., Stanford, 1925; m. Laura Ethel Payton, Aug. 27, 1923; children—Almalee, Nancy Blair. Asst. in economics, Univ. of Ill., 1921-22; research asst. and research asso. Food Research Inst., Stanford, 1923-25; asst. prof. of economics Reed Coll., 1925-35, prof. 1935-49; prof. econs., dean Coll. Arts and Scis., Oberlin Coll.; vis. prof. Northwestern U., summer 1946. Served as economist Nat. Emergency Council, 1934; economist Nat. Resources Planning Bd., 1935, asso. consultant, 1936-37; cons., 1940-42; prin. economist Commodity Exchange Adminstrn., 1937-40; state price officer, O.P.A., Portland, Ore., 1942-43. Fellow Social Sci. Research Council, 1930-31, dir., 1947-48; mem. Am. Econ. Assn., Am. Statis. Assn., American Assn. Univ. Profs., Royal Econ. Soc. Home: 152 Shipherd Circle, Oberlin, O.

STEWART, Brady M., judge; b. 1894; A.B., U. Ky., LL.B., 1923. Admitted to Ky. Bar, 1923; presently judge Ct. of Appeals. Address: State Capitol, Frankfort, Ky.*

STEWART, C(harles) Allan, fgn. service officer; b. Florence, Ariz., Jan. 27, 1907; s. Dugald and Franc May (Bailey) S., A.B., U. Ariz., 1929; m. Marion Selby, July 16, 1938. Newspaper reporter, editor, Tucson, 1927-31, Nogales, Ariz., 1931, Salinas, Cal., 1932-35, Burlingame Cal., 1935-36; with Asso. Press. San Francisco and N.Y. City, 1936-42, Latin Am. Desk, N.Y. City, 1941-42; chief bur. Asso. Press, Bogota, Colombia, 1942-43, Caracus, Venezuela, 1943-46; pub. affairs officer, Am. Embassy, Havana, Cuba, 1947-49; 1st sec., consul Am. Embassy, Santiago, Chile, 1949-53, San Jose, Costa Rica, 1953—. Detailed to 4th meeting Consultation Ministers Fgn. Affairs, Washington, 1951. Mem. Phi Delta Theta, Pi Delta Epsilon. Club: Union (San José). Home: San Jose, Costa Rica. Office: care Dept. of State, Washington 25.

STEWART, Charles Jacob, bank official; b. Dallas, 1898; A.B., Yale, 1918; former pres., dir., N.Y. Trust Co.; dir. Pa. Dixie Cement Corp., Ill. Zinc Co., Discount Corp. of N.Y., Safe Deposit Co., Beaumont Mills, resigned 1952; gen. partner Lazard Freres & Co. since 1953. Home: 10 Beechwood Rd., Bronxville, N.Y. Office: 44 Wall St., N.Y.C.

STEWART, Charles Leslie ◎ V. 26.

STEWART, Cora Wilson, educator, author; b. Farmers, Rowan County, Kentucky, Jan. 17, 1875; d. Dr. Jeremiah and Annie Eliza (Halley) Wilson; ed. Morehead Normal Sch., Nat. Normal U. and U. of Ky. Supt. Rowan County Schs., 1910-14; founder Moonlight Schs., 1911 (pioneer schs. for eradicating adult illiteracy); chmn. Ky. Illiteracy Commn., 1914-20; chmn. Illiteracy Commn., N.E.A., 1918-25, also mem. exec. com. N.E.A., 1923-24; dir. Nat. Illiteracy Crusade since Feb. 1926; chmn. Illiteracy Commn. of World Federation of Edn. Assns. Presided over the illiteracy sect. of World Conf. on Edn., San Francisco, 1923, Edinburgh, 1925, Toronto, 1927, Geneva, 1929, Denver, 1931; chmn. exec. com. of President Hoover's Commission on Illiteracy, 1929-33. Awarded Pictorial Review $5,000 achievement prize, 1925, "for greatest contribution made by an American Woman to advancement of human welfare"; Ella Flagg Young medal, 1930, "for distinguished service to education." Member Christian Church. Author: Moonlight Schools; also (series of readers for adult illiterates) Country Life Readers, Soldier's First Book, Mother's First Book, Indian First Book. Contbr. to mags. Home: Tryon, N.C.

STEWART, David Henry, educator; b. Pitts., Jan. 26, 1893; s. David and Mary Jane (Creighton) S.; B.S., Pa. State Coll., 1915; A.M., Columbia, 1925; Ph.D., U. Pitts., 1935; m. Jeanette P. Hunter, June 19, 1926; children—Jane Parcell, Maryann. Tchr., Benton, Pa., also Waynesburg, 1915-17; tchr. pub. schs., Beaver, Pa., 1921-23, supervising prin., supt., 1923-36; became supt. pub. schs., Dormont, 1936; lectr. edn. Geneva Coll., U. Pitts.; ednl. cons., lectr. and rep., 1954—. Delegate World Order of Teaching Profession, Berne, Switzerland, 1949. Mem. Nat. Edn. Legislative Commn., 1949-52. Served with A.E.F., U.S. Army, World War I. Mem. N.E.A. (mem. bd. dirs, exec com., 1st v.p. 1952-53), Pa. State Edn. Assn., Am. Assn. Sch. Adminstrs., Tri-State Sch. Study Council, Am. Legion, Phi Delta Kappa, Phi Kappa Phi. Presbyn. Address: 1000 Barberry Rd., Reading, Pa.

STEWART, David Wallace, lawyer; b. New Concord, O., Jan. 22, 1887; s. Wilson and Mary Ann (Wallace) S.; A.B., Geneva Coll., Beaver Falls, Pa., 1911; J.D., U. of Chicago, 1917; m. Helen E. Struble, Sept. 15, 1920; one son, Robert Bruce. Admitted to bar of Iowa, 1917, and began practice of law at Sioux City, Ia.; mem. Stewart and Hatfield since 1917; apptd. by Gov. John Hamill to serve as U.S. senator, Aug. 7, 1926, to fill vacancy occasioned by death of A.B. Cummins, and elected at gen. election in Nov. for period expiring Mar. 4, 1927. Served in U.S. Marine Corps, World War. Trustee Sioux City Y.M.C.A., Sioux City Boy Scouts of America. President of trustees of Morningside College. Member American, Ia. State and Woodbury County bar assns., Sioux City Chamber Commerce (pres., 1925-26), American Legion. Republican. Presbyn. Mason, K.P. Home: 3827 Country Club Blvd. Office: 830-838 Frances Bldg., Sioux City, Ia.

STEWART, Donald Ogden, author, actor; b. Columbus, O., Nov. 30, 1894; s. Gilbert Holland and Clara Landon (Ogden) S.; A.B., Yale University, 1916; m. Beatrice Ames, July 24, 1926 (divorced Sept. 8, 1938); children—Ames Ogden, Donald Ogden, Jr.; m. 2d, Ella Winter Steffens (widow of Lincoln Steffens), Mar. 4, 1939. Appeared as Nick Potter in Philip Barry's "Holiday," produced at Plymouth Theatre, New York, Nov. 1928-June 1929, and on road 1929; appeared as Les Crawford, in own play, "Rebound," 1930. Served as seaman, q.m. and chief q.m., U.S. Navy, World War. Mem. Delta Kappa Epsilon. Author several books since 1921, also 2 plays and musical comedy; screen plays include: Life With Father; Without Love; Cass Timberlane; Edward My Son, The Kidders, 1951. Academy Award winner for best screenplay, 1941. Address: 50 Vanderbilt Av., N.Y.C. ☆

STEWART, Edward Ellsworth, corp. exec.; b. Pitts., Nov. 18, 1896; s. James and Sarah Jane (Eickley) S.; student engring., Carnegie Inst. Tech.; m. Claire May Wilbert, Apr. 20, 1948; 1 son, James E. Vice pres. Telling-Belle Vernon, Nat. Dairy Co. in Cleve., 1929-34; pres. Reick-McJunkin Dairy Co., Pitts., 1934-44 (this company and Hydrox Co., Chgo., had merged to form Nat. Dairy Products Corp., 1923); elected v.p. Nat. Dairy Products Corp., 1944, became dir. (in charge milk and cream operations 14 mid-western cos.), 1945, mem. exec. staff, N.Y.C., from 1946, exec. v.p., 1950-52, pres., 1952—; pres. Nat. Dairy Products Corp. of Can., Ltd.; dir. Irving Trust Co. (N.Y.C.). Served with U.S.N., 34 mos., World War I. Clubs: Westchester Country (Rye, N.Y.); The 29, Turf and Field, Union League, Madison Square Garden (N.Y.C.); Clove Valley Rod and Gun (N.Y.); Rolling Rock (Ligonier, Pa.). Home: Hotel Pierre, Fifth Av. and 61st St., N.Y.C. 21. Office: 260 Madison Av., N.Y.C. 16.

STEWART, Mrs. Ella Phillips, assn. exec.; born Berryville, Va., d. Henry H. and (Eliza J. Carr) Phillips; normal course Storer Coll., Harper's Ferry, W.Va., 1910, Ph.G., Pittsburgh U., 1916; m. William W. Stewart, May 1, 1922. Formed partnership with husband, 1922, and operated Stewarts Pharmacy, Toledo, 1922-45. Mem. Nat. Assn. Colored Women, Inc., since 1912, chmn. young women dept., 1924-28, chmn. women in industry dept., 1928-33, 1937, treas., 1948, pres., 1948-52; vice chmn. Pan Pacific Women's Assn. Mem. adv. bd. Frederick Douglass Community Center. Mem. Nat. Council Women U.S.A., Community Chests and Councils Am., Am. Acad. Polit. and Soc. Sci., United Nation Council, Nat. Assn. Advancement Colored People, Municipal League (mem. exec. com.), League Women Voters, Bd. Community Relations, Pre-Sch. Council (charter mem.), Y.W.C.A., Ohio Assn. Colored Women (past pres.), Delta Sigma Theta, Iota Phi Lambda. Episcopalian. Club: Enterprise Charity (past pres.). Home: 1008 City Park Av., Toledo 2.

STEWART, Ford, pub.; b. Oak Park, Ill., May 3, 1909; s. Graham and Maude (Ford) S.; student Grinnell (Ia.) Coll., 1926-1929; B.A., U. Mo., 1930; m. Mercedes Jelsma, Oct. 4, 1930; children—Nancy, James, Susan, Constance, Steven. Pres. Christian Herald Assn., pub. Christian Herald Mag. Vice pres., dir. Christian Herald Children's Home, Bowery Mission and Young Men's Home; sec., treas., dir. Meml. Home Community, Penney Farms, Fla.; dir. Christian Children's Fund, Richmond, Va. Vice pres., Christian Herald's Family Bookshelf (book club), Phi Delta Theta, Sigma Delta Chi. Presbyn. Club: Princeton (N.Y.C.). Home: 611 4th St., Wilmette, Ill. Office: 27 E. 39th St., N.Y.C. 16.

STEWART, Frank Mann, prof. polit. science; b. Sherman, Tex., Apr. 8, 1894; s. John Wiley and Mary Josephine (Mann) S.; student Austin Coll., Sherman, Tex., 1911-12; A.B., U. of Tex., 1915, A.M., 1917; student Inst. Pub. Adminstrn., New York, 1920-21; Ph.D., U. of Chicago, 1928; m. Martha Roberta Dulin, Oct. 30, 1921. Tutor, U. of Tex., 1916-17, instr., 1919-23, adjunct prof., 1923-26, asso. prof., 1926-29, prof. of govt., 1929-32, chmn. of dept., 1929-30, 1931-32; prof. of political science, U. of Calif. at Los Angeles, since 1932, chmn. of dept., 1935-39; dir. Bureau of Govt. Research, U. of Calif. at Los Angeles, 1937-48. Exec. sec. League of Tex. Municipalities, 1919-24; mem. Com. on Govt. Simplification, Los Angeles County, 1933-36 and mem. Citizens Com. on Govtl. Reorganization, Los Angeles City, 1935-36; v. chmn. Los Angeles Charter Revision Com., 1940-41. 2d lt., 1st lt. and capt., U.S. Army, 1917-18. Mem. Town Hall (charter mem.), Am. Political Science Assn. (council, 1931-34; vice-pres., 1941), Nat. Muncipal League, Am. Assn. Univ. Profs., Internat. City Mgrs. Assn., Am. Soc. for Public Adminstrn., Pacific Southwest Acad. (v.p., 1932-33; mem. of dirs., 1935-41, advisory council since 1941), Western Governmental Research Association (exec. com. 1937-38, 1942-46; president 1941-42). National Civil Service Reform League (council since 1930), Phi Beta Kappa, Pi Gamma Mu, Pi Sigma Alpha. Democrat. Member Disciples of Christ Ch. Author: The Reorganization of State Administration in Texas, 1925; The National Civil Service Reform League, 1929; Constitution and Government of Texas (with J. L. Clark), 1930; Highway Administration in Texas, 1934; A Half Century of Municipal Reform, 1950. Contributor to Am. Political Science Review and other jours. Contbg. editor Public Management, 1936-40. Editor of Texas Municipalities, 1919-24; editor in charge Southwestern Polit. Science Quarterly, 1922-23. Home: 908 Malcolm Av., Los Angeles 24.

STEWART, Fred Waldorf, pathologist; b. Binghamton, N.Y., June 11, 1894; s. Frank and Minnie Luella (Shook) S.; A.B., Cornell U., 1916, Ph.D., 1920; M.D., Harvard, 1924; unmarried. Am. Field Service fellow, France, 1920-21; fellow Nat. Research Council, Mallory Inst., 1924-26; asso., Rockefeller Inst. for Med. Research, 1926-28; asso. pathologist, Meml. Hosp., 1928-36; pathologist, Meml. Center for Cancer and Allied Diseases, N.Y. City, since 1936; consultant pathologist of the Hospital for Special Surgery, Jersey City Med. Center, Meadowbrook Hosp., Flushing Hosp., L.I. Coll. Hosp., Armed Forces Inst. Pathology, others; chief diagnostic pathologist, Division of Laboratories and Research, N.Y. State Dept. of Health, since 1931; Sloan-Kettering professor of pathology, Cornell University Medical College and attending pathologist, New York Hospital since 1949; mem. Sloan-Kettering Inst., 1954. Mem. A.A.A.S., Am. Assn. Pathologists and Bacteriologists, Am. Assn. Cancer Research, Soc. Exptl. Pathology, Harvey Soc. (mem. coun., 1945-46), Peripatetic Soc., N.Y. Acad. Med. Club: Century Association (N.Y. City). Editor-in-chief, Cancer, since 1947. Home: 345 E. 68th St., N.Y. City 21. Office: 444 E. 68th St., N.Y. City 21.

STEWART, Frederic Walter, librarian; b. Washington, Apr. 10, 1910; s. F. W. and Catherine (Clark) S.; A.B., George Washington U., 1933, M.A., 1934. Editor Am. Council Learned Socs., 1941-44; cultural relations Office War Information, 1944-45; founded U.S. Information Service Library, Paris, France, 1944; dir. Am. Library in Paris, Inc., 1945-47; librarian Hunter Coll., N.Y.C., 1948—. French interpreter UN Internat. Conf. on Agr., 1943. Mem. Am. Philological Assn., Am. Assn. U. Profs., Adult Edn. Assn. Am., Bibliographical Soc. Am., Metropolitan Opera Guild. Translator: (in English) Cent chefs-d'oeuvre des peintres de l'ecol de Paris; Poemes en prose (by Baudelaire), 1954. Home: 30 E. 81 St., N.Y.C. 28.

STEWART, George, ecologist; b. Tooele, Utah, Nov. 7, 1888; s. William and Ellen (Speirs) S.; A.B. U. of Utah, 1907; B.S., Utah Agrl. Coll., 1913; M.S., Cornell U., 1918; Sheylin fellow U. of Minn., 1924-25, Ph.D., 1926; m. Wynona Barber, Sept. 5, 1918; 1 dau., Betty Ann. Instr. in agronomy, Utah Agr. Coll., 1913-16, asst. prof., 1917-18, asso. prof., 1918-19, prof., 1919-30; became sr. ecologist branch of research U.S. Forest Service, 1930; supervisor Utah State Agrl. Coll.-Fgn. Operations Administration Contract for Agr., Iran, 1954—. Member Agri. Comm. to Iran (7 yr. plan), 1949. Chmn. Scout com. Ch. of Latter Day Saints, 1942-48; mem. Ogden area Scouts council. Mem. Am. Soc. Agronomy, Am. Geog. Soc., Am. Genetic Assn., A.A.A.S., Soc. Am. Foresters, Am. Ecol. Soc., Sigma Xi, Gamma Sigma Delta, Phi Kappa Phi, Alpha Zeta. Mormon

(Gen. M.I.A. Board). Author: Alfalfa Growing in U.S. and Canada, 1926. Co-Author: Principles of Agronomy, 1915; second edition of same completely revised, 1930; Development of Collective Enterprise, 1943. Co-editor: Western Agriculture, 1918. Student of crops, soils, and irrigation of intermountain-region, and their social development and of important features in wheat genetics and new varieties, sugar-beet breeding; varieties of vegetation on desert, semi-desert, and foothill ranges, grazing on public lands, reseeding range lands and range conservation. Contbr. to professional jours. Asso. editor: Journal of Forestry, 1939-46. Address: Utah Agrl. Expt. Sta., Utah State Agrl. Coll., Logan, U.

STEWART, George, author, minister, soldier; b. Webb City, Mo., Feb. 11, 1892; s. George and Fanny (Meade) S.; A.B. Linfield Coll., McMinnville, Ore., 1914, Litt.D., 1928; A.B., Yale, 1915, LL.B., 1917, Ph.D., 1921, D.D., 1939; Dr. Theol., Faculté Libre de Theologie Protestante de Paris, 1927; m. Sarah Malcolm Klebs, May 20, 1925; children—Mary (Mrs. James Meath), Anne, Jane (Mrs. John Young), Sarah (Mrs. Kendall Preston). Gen. sec. YMCA, 1919-21; asso. pastor, Madison Av. Presbyn. Ch., N.Y. City, 1921-28; minister of First Presbyn. Ch., Stamford, Conn., 1928-44; Turnbull Trust preacher Scots Church, Melbourne, Australia, 1941; lecturer Yale Divinity School, 1930-36. Private, non-commd. officer and capt., World War; vol. student relief work, Europe part of time, 1918-25. Mem. com. on worship Federal Council of the Chs. of Christ in America; mem. bd. trustees Community Chest, Stamford; mem. bd. trustees Ferguson Library, Stamford; mem. Am. Com. on Religious Rights and Minorities; mem. Am. Com. of the Paris Theol. Sem.; past mem. numerous govtl. and orgn. cems. in social field; mem. sub com. on hist. records, Nat. Research Council, 1942-44; mem. bd. dirs. Am. Waldensian Aid Soc.; mem. Oecumenism Commn. World Student Christian Fedn.; mem. Am. sect. World Council of Churches. Chevalier, Legion of Honor; medaille Militaire (France); Orders of St. George and St. Vladamir (Russia); Golden Cross of Merit with Crossed Swords, Officer Order Polonia Restituta (Poland) Grand Officer Order of the Crown, Military Cross: Medaille Militaries de la France Libérée. Fellow Royal Geographical Society; member several profl. and geneol. soes. Clubs: Century Association (N.Y.C.); Dublin Lake (New Hampshire). Author religious and hist. books 1917-31; compiler and editor books in same fields, 1931—; Contbr. to mags.; mem. editorial bd. Presbyterian Tribune. War missions in 37 countries, rank of col. Hon. chaplain to British armies; Col., USAF (Reserve). Home: Dublin, N.H. Retired. ☆28

STEWART, George C., army officer; b. Selma, Ala., May 28, 1902; s. Horace H. and Mary (Craig) S.; B.A., U.S. Mil. Acad., 1923; grad. Tank Sch., Ft. Meade, Md., 1930, Inf. Sch., Ft. Benning, Ga., 1937, Command and Gen. Staff Sch., Ft. Leavenworth, Kan., 1938; m. Eugenia Ryan, Aug. 18, 1923; children—George C., Jr., John Patrick, Michael Joseph. Commd. 2d lt. Inf., U.S. Army, 1923, and advanced through the grades to major gen., 1953; detailed in War Dept. Gen. Staff, 1941-42; assigned to transportation Corps, 1942; served as chief of transportation for U.S. forces landing in Oran area in North African invasion; apptd. chief of transportation, N. African Theater of Operations and chief of transportation (U.S.), Allied Force Hdqrs., Feb. 1943. Apptd. transportation officer, Southern Lines of Communication for invasion of So. France, Nov. 1944; dep. chief transportation, European Theatre of Operations, Feb. 1945; chief transportation, Army Forces Western Pacific, July 1945; reduced to col., Mar. 1946; promoted to brig. gen., Feb. 1947; assigned as comdg. gen., Fort Eustis; commdt. Transportation Sch., Aug. 1946; asst. div. comdr. 10th Inf. Div., 1948; service in Korea, 1950-51; dep. adminstr. DA Gen. Staff, 1951; dir. mil. assistants Dept. Internat. Security Affairs, 1953—. Decorated D.S.M. (twice), Bronze Star Medal, Silver Star Medal (twice), Legion of Merit; Hon. Comdr. British Empire, French Legion of Honor, French Croix de Guerre with palm, Order of Italian Crown; recipient Silver Lifesaving Medal of Honor (Treas. Dept.). Address: Office of Asst. Sec. of Defense, The Pentagon, Washington.

STEWART, George F(ranklin), educator; b. Mesa, Ariz., Feb. 22, 1908; s. Mahonri Alma and Anna (Metz) S.; B.S., U. Chgo., 1930; Ph.D., Cornell U., 1933; m. Grace Sledge, June 19, 1933; children—Kent, Carol, Jane. Research chemist Ocoma Food, Inc., Omaha, Neb., 1933-38; asso. prof. Ia. State Coll., 1938-42, prof., 1942-48, asso. dir. Agrl. Expt. Sta., 1948-51; chmn. dept. poultry husbandry U. Cal. at Davis, 1951—. Mem. com. on foods, adv. bd. q.m. problems Nat. Research Council Mem. Am. Chem. Soc., Poultry Sci. Assn., Inst. Food Tech., Sigma Xi, Phi Kappa Phi. Co-editor: Advances in Food Research, vols. I-V 1948-54. Home: 717 A St., Davis, Cal.

STEWART, George James, meat industry exec.; b. Chicago, Sept. 21, 1895; s. George and Mary (Dick) S.; ed. pub. schs.; m. Evelyn O. Bundy, Aug. 16, 1919; children—James B., Robert M. With Swift & Co., Chicago, since 1911, v.p. since 1931, dir. since 1950. Served as ensign U.S.N., World War I. Mem. Am. Legion. Club: South Shore. Home: 5834 Stony Island Av., Chicago 37. Office: 4115 Packers Av., Chgo. 9.

STEWART, George L., oil exec.; b. Winnipeg, Can., 1890; chmn. Imperial Oil, Ltd. Address: 56 Church St., Toronto, Ont., Can.*

STEWART, George Rippey, univ. prof., b. Sewickley, Pa., May 31, 1895; s. George Rippey and Ella May (Wilson) S.; A.B., Princeton U., 1917; M.A., U. of Calif., 1920; Ph.D., Columbia U., 1922; m. Theodosia Burton, May 24, 1924; children—Jill, John Harris. Dept. of English, U. of Calif., 1920, Columbia U., 1921, U. of Mich., 1922-23; Dept. of English, University of California, since 1923, prof. since 1942; Fulbright prof. Am. literature and civilization, University of Athens, 1952-53; resident fellow in creative writing, Princeton, 1942-43; taught summers, University of Michigan, 1926, Duke Univ., 1939; editor, Univ. of Calif., Div. War Research, 1944. Served in U.S. Army, 1917-19. Civilian technician, United States Navy, 1944. Chmn. advisory committee Calif. Place-Names Project, 1944-47; collaborator, U.S. Forest Service, 1945-46. Received lit. award, Commonwealth Club of California (silver medal, 1936; gold medal, 1938). Mem. Modern Lang. Assn., Philol. Assn. Pacific Coast, Am. Names Soc., Cal. Folk-Lore Soc., Phi Beta Kappa. Club: Faculty (Berkeley). Author: numerous books, 1922—, latest publs.: Sheep Rock, 1951; U.S. 40, 1953; American Ways of Life, 1954. Collaborator: The Year of the Oath, 1950. Home: 100 Codornices Rd., Berkeley 8, Cal. ☆

STEWART, George Walter, physicist; b. St. Louis, Feb. 22, 1876; s. Oliver Mills and Eleanor (Bell) S.; A.B., DePauw U., 1898, Sc.D. (hon.), 1928; Ph.D., Cornell, 1901; Sc.D. (hon.), U. Pittsburgh, 1931; Sc.D., (hon.), Kalamazoo Coll., 1949; m. Dr. Zella M. White, July 7, 1904. Asst. in physics, Cornell, 1899-1901, instr., 1901-03; asst. prof. charge dept. physics, U. of N.D., 1903-04, prof. physics, 1904-09; prof. physics and head dept., U. of Ia., 1909-46, prof. physics (retired), 1946; acting dean, Graduate Coll., State U., 1921-22. Fellow A.A.A.S., Am. Acad. Arts and Scis., Ia. Acad. Sci., Am. Phys. Soc. (pres. 1949) Am. Acoustic Soc.; mem. Soc. for Promotion Engring. Edn., Am. Optical Soc., Nat. Acad. Scis., Am. Assn. Physics Tchrs. (Oersted medalist 1942), Phi Beta Kappa, Sigma Xi (pres. 1930-32), Phi Kappa Phi, Phi Kappa Sigma, Phi Kappa Psi. Author: Introductory Acoustics, 1933; Theoretical Acoustics (with R. B. Lindsay), 1930. Contbr. to current research in physics, upon radiation, archtl. acoustics, sound diffraction, liquid structure. Home: 1010 Woodlawn, Iowa City, Ia.

STEWART, Hal Wilson, lawyer; b. Bozeman, Mont., June 20, 1896; s. William Ross Carle and Ethel M. Armstrong) S.; student Mont. State Coll., 1915-17, 19; LL.B., U. Va., 1922; student, Harvard, 1952; m. Thea Callant, Aug. 19, 1926; children—William Ross Carle Stewart II, Charlotte Lee. Admitted to Mont. bar, 1922, Wyo., 1925, Ohio, 1930; practice specializing in oil and gas law, Findlay, O., 1930—; atty. Ohio Oil Co., 1922-50, asst. gen. counsel, 1950-54, dir., gen. counsel, 1954—. Dist. chmn. Boy Scouts Am.; pres. Blanchard Valley Hosp. Assn. Served as 2d lt., pilot, A.A.F., 1917-18. Mem. Am., Ohio, Findlay bar assns., Am. Petroleum Inst., Mid-Continent Oil & Gas Assn., Rocky Mountain Oil & Gas Assn., Sigma Chi, Phi Alpha Delta, Mason. Elks. Presbyn. Home: 306 E. McPherson St. Office: 539 S. Main St., Findlay, O.

STEWART, Harold Julian, physician; b. Accomac, Va., Feb. 17, 1896; s. Preston Savage and Catherine Sarah (Williams) S.; A.B., Johns Hopkins, 1915, A.M., 1923, M.D., 1919. Intern, resident house physician St. Luke's Hosp., 1919-21; Bingham fellow in medicine Johns Hopkins, 1921-22; asst. physician Johns Hopkins Hosp., 1921-22; asst. resident physician Hosp. of Rockefeller Inst. for Med. Research,, 1922-28, resident physician, 1928-29; asst. in medicine Rockefeller Inst for Med. Research, 1922-29, asso. in medicine, 1929-32; heart specialist since 1922; mem. faculty Cornell Med. Coll. since 1932; attending physician N.Y. Hosp. since 1932, also chief Cardiac Clinic; head cardiac div., dept. medicine Cornell Med. Coll.-N.Y. Hosp. Center since 1932. Formerly cons., prin. scientist, med. dept. Brookhaven Nat. Labs. Assn. Univs; asso. chief examiner Nat. Bd. Med Examiners. Diplomate Am. Bd. Internal Medicine. Fellow A.C.P., A.M.A.; mem. Am. Soc. Clin. Investigation, Assn. Am. Physicians, Harvey Soc., Soc. Exptl. Biology and Medicine, Am. N.Y. (dir.) heart assns., N.Y. State, N.Y. Co. med. socs., N.Y. Acad. Medicine, Am. Soc. Study Arteriosclerosis, Gerontological Soc., Phi Beta Kappa, Nu Sigma Nu fraternity. Clubs: Century Association, Union, The Pilgrims. Author: Cardiac Therapy, 1952; Cardiac Arrhythmias in Cecil and Loeb's Textbook of Medicine 1951; Chronic Constrictive Pericarditis in Nelson's Loose Leaf Medicine, 1951; Chronic Constrictive Pericarditis in Disorders of the Heart and Circulation, edited by Levy, 1952; mem. sci. com. ACTA Cardiologica. Contbr. sci. articles profl. pubs. Home: 30 Beekman Pl., N.Y.C. 22. Office: 525 E. 68th St., N.Y.C. 21.

STEWART, Harold M., ins. exec.; b. Toledo, Feb. 8, 1897; A.B., Columbia. With Prudential Ins. Co. of Am., 1920—, now exec. v.p. Office: 763 Broad St., Newark 1.*

STEWART, Harry B(artlett), Jr., r.r. exec.; b. Canton, O., Feb. 29, 1904; s. Harry B. and Minnie (Taylor) S.; student University Sch., Cleve., Hill Sch., Pottstown, Pa., Yale, 1928; m. Catherine Seiberling, Feb. 15, 1931; children—Blanche C., Harry B. III. With Akron, Canton & Youngstown R.R. Co. since 1928, purchasing agt., later sec., asst. to pres., v.p., gen. mgr., operating trustee, 1938-44, pres. since 1944; originated and conducted project for transportation of coal northbound, and iron ore southbound via conveyor belt between Lake Erie and Ohio River as new form comml. transportation, co. known as Riverlake Belt Conveyor Lines, Inc. Past or present trustee Akron Community Chest, Y.M.C.A., Area council Boy Scouts Am., City Hos., Children's Hosp., Child Guidance Center, C. of C. Clubs: Akron City, Portage Country (Akron); Congress Lake (Hartville, O.); Union (Cleveland); Rolling Rock (Ligonier, Pa.); Duquesne (Pitts.). Office: 12 E. Exchange St., Akron, O.

STEWART H(arry) Boyd, physician anesthetist. b. Mansfield, O., Feb. 7, 1896; s. Robert Miller and Lola Mae (Nunmaker) S.; M.D., Ohio State U., 1923; m. Ruth McShane, Nov. 3, 1928; children—Robert William, Ann. Physician anesthetist since 1924; engaged in gen. practice of medicine and anesthesia, Springfield, O., 1924-27; with St. Johns Hosp., Tulsa, Okla., since 1927, chief dept. anesthesia. Served as sergt., Ordnance Dept., U.S. Army during World War I. Pres. Am. Bd. of Anesthesiology, 1944-45. Dir. Group Hosp. Inc. of Okla.; board govs. St. John's Hosp. Trustee Tulsa County Medical Society. Mem. bd. of stewards, Boston Av. Methodist Ch. (Tulsa), Am. Soc. Anesthetists (dir.), A.M.A., Southern, Okla. State and Tulsa County med. assns., Associated Anesthetists of U.S. and Can., Alpha Tau Omega, Phi Rho Sigma. Clubs: Rotary, Southern Hills Country (Tulsa). Home: 2500 E. 27th Pl. Office: St. Johns Hospital, Tulsa, Okla.

STEWART, Harry J(ohn), life ins. exec.; b. Wabash, Ind., Dec. 27, 1897; s. Joel W. and Julia E. (Geibel) S.; student Ore. State Coll., 1915-17, 20; m. Clara Olsen, June 29, 1922; children—Donald Joel, Robert John. Salesman, mgr. West Coast Life Ins. Co., S.F., 1919-25, asst. supt. agencies, 1925-30, supt. agencies, 1930-38, v.p. mgr. agencies, dir., 1938-47, exec. v.p., 1947-49, pres. since 1949. Commr. S.F. City and Co. Employees Retirement System. Mem. Phi Delta Theta. Presbyn. (trustee). Mason (Shriner). Clubs: Olympic, Commonwealth (S.F.), Home: 240 Santa Clara Ave. Office: 605 Market St., San Francisco.

STEWART, Homer Joseph, educator; b. Elba, Mich., Aug. 15, 1915; s. Earl Arthur and Alta Fern (Stanley) S.; student U. of Dubuque (Ia.), 1932-33; B.Aero. Eng., U. of Minn., 1936; Ph.D., Calif. Inst. Tech., 1940; m. Frieda Klassen, June 15, 1940; children—Robert Joseph, Katherine Stanley, Barbara Ellen. Mem. faculty, Calif. Inst. Tech. since 1936, prof. of aeronautics since 1949, chief of research analysis sect., Jet Propulsion Lab., since 1945. Mem. tech. evaluation group of guided missile com., Research and Development Bd., 1948-50, chmn., 1951; mem. scientific adv. bd., U.S.A.F., since 1949; mem. Inst. of Aeronautical Scis., Am. Meteorol. Soc., A.A.A.S., Sigma Xi, Tau Beta Pi. Author: Kinematics and Dynamics of Fluid Flow, Sect. VI of Handbook of Meteorology, 1945. Contbr. articles on aeronautics and meteorology to tech. jours. Home: 2751 N. Marengo Av., Altadena. Office: Calif. Institute of Technology, Pasadena 4, Calif.

STEWART, Hugh Aloysius, govt. ofcl.; b. Aspen, Colo., Aug. 21, 1888; s. James Thomas and Mary Monica (Kennedy) S.; E.M., Colo. Sch. of Mines, 1912; m. Annora Akolt, Apr. 9, 1914; children—Mary Anne (Mrs. Robert J. Riger), William Edward. Supt. of gold mine on Chicksan Mining Co. (Chosen), Korea, 1912-19; geologist Midwest Refining Co., Denver, 1920-23; with The Texas Co., Denver, 1923-48, retiring as div. mgr. producing dept., Rocky Mountain div.; asst. deputy adminstr. Petroleum Adminstrn. for Def., 1951-54; dir. oil and gas div. Dept. of Interior, Washington, 1949—. Awarded Distinguished Achievement medal, Colo. Sch. of Mines, Sept. 1949. Mem. Am. Assn. Petroleum Geologists, American Institute of Mining and Metall. Engineers, Rocky Mountain Oil and Gas Assn. (past pres.). K.C. Club: Cherry Hills Country (Denver). Home: 3108 N. Fourth St., Arlington, Va. Office: Department of the Interior, Washington 25.

STEWART, Irvin, university president; born Fort Worth, Texas, October 27, 1899; s. William Henry and Sarah Aline (Howell) Stewart; student Univ. of Oklahoma, 1917-19; LL.B., Univ. of Texas, 1920, A.B., A.M., 1922; Ph.D., Columbia Univ., 1926; LL.D., Waynesburg, 1946, West Va. Wesleyan, 1948, W.Va. State College, 1948, Marshall Coll., 1953; Litt.D., Bethany Coll., 1954; m. Florence E. Dezendorf, July 31, 1926; 1 son, Richard Edwin. Instructor in government, Univ. of Texas, 1922-25, adj. prof., 1925-26, asso. prof., 1928-29; asst. solicitor U.S. Dept. of State, Washington, D.C., 1926-28; prof. and head of dept. of govt. Am. Univ. Grad. Sch., Washington, D.C., 1929-30; teacher in Summer Sessions Duke Univ., Columbia, U. of Calif. at Los Angeles; in charge elec. communications, treaty div., Dept. of State, Washington, D.C., 1930-34; mem. Am. delegations to internat. radio confs., Washington, 1927, Copenhagen, 1931, Madrid, 1932, Mexico City, 1933, to Pan-Am. Commercial Conf., Washington, 1931, Internat. Telegraph Conf., Madrid, 1932; mem. Federal Communications Commn., Washington, and chmn. of its telegraph div., July 11, 1934-June 30, 1937, vice chmn. of commn., Apr. 18, 1935-June 30, 1937; dir. Com. on Scientific Aids to Learning, 1937-46; exec. sec. Nat. Defense Research Committee, 1940-45; exec. sec. Office of Scientific Research and Development and exec. sec. Com. on Med. Research (Office for Emergency Management), 1941-45; deputy director, O.S.R.D., 1946; pres. West Virginia Univ., Morgantown, W.Va., since 1946; mem. exec. com. W.Va. Chamber of Commerce; chairman President's Communications Policy Board, 1950. Mem. bd. of education Am. Baptist Convention. Awarded President's Medal for Merit, 1948. Mem. Am. Soc. Internat. Law, American Political Science Assn., Phi Beta Kappa, Phi Delta Phi, Pi Sigma Alpha. Mem. of bars of Tex. and U.S. Supreme Ct. Democrat. Baptist. Clubs: Century (N.Y. City); Cosmos (Washing-

ton). Author: Consular Privileges and Immunities, 1926; Organizing Scientific Research for War, 1948. Editor: Radio, 1929. Local broadcasts to schools, 1939. Contbr. legal articles. Home: 1549 University Av. Address: West Virginia University, Morgantown, W.Va.

STEWART, Isaac M(itton), lawyer, corp. exec.; b. Salt Lake City, Dec. 30, 1904; s. Charles Bickley and Katherine (Romney) S.; student U. Calif. at Los Angeles, 1923-24; LL.B., George Washington U., 1928; m. June Woodruff, Dec. 16, 1927; children—Isaac Mitton, Charles Owen, June, Helen Katherine, Wilford Romney. Admitted to Utah bar, 1931, D.C. bar, 1933; sec. to Hon. Reed Smoot, U.S. senator from Utah, 1928-32; spl. asst., clk. U.S. Senate Com. Finance, 1926-32; practicing lawyer, Washington, 1933-36; vice president, member operating committee Union Carbide & Carbon Corp.; vice pres. Electro Metall. Co., Haynes Stellite Co., U.S. Vanadium Co., Carbide & Carbon Chems. Co., Nat. Carbon Co., Linde Air Products Co. Mem. Phi Alpha Delta. Mem. Ch. of Jesus Christ of Latter-Day Saints. Club: University (Washington). Home: 82 Hampton Rd., Scarsdale, N.Y. Office: 30 E. 42d St., N.Y.C.

STEWART, Isabelle Hilda, educator; b. Dalhousie, N.B., Can., Mar. 4, 1894; d. James Edward and Isabella (Carswell) Stewart; student New Brunswick Normal Sch., 1911-12; A.B., Radcliffe, 1918; Ed.M., Harvard Grad. Sch. of Edn., 1927; came to U.S., 1913, naturalized citizen, 1931. Teacher grade sch., Dalhousie, N.B., 1912-13; teacher of English, high sch., Arlington, Mass., 1918-19; teacher of English and mathematics, Winnipeg, Manitoba, 1919-20, Cambridge-Haskell Sch., Cambridge, Mass., 1920-31 (now called Cambridge Sch.); principal Tudor Hall Sch., Indpls., since 1931. Mem. Nat. Edn. Assn., Headmistresses Assn. Middle West, Nat. Assn. Principals of Schools for Girls; Headmistresses Assn. of the East. Clubs: Radcliffe Coll. Club of Indianapolis, Indianapolis Propylæum, Woman's, Contemporary. Home: 103 School St., Keene, N. H. Address: Tudor Hall School, Indianapolis, Ind.

STEWART, James (Maitland), actor; b. Indiana, Pa., May 20, 1908; s. Alexander Maitland and Elizabeth Ruth (Jackson) S.; grad. Mercersburg (Pa.) Academy, 1928; B.S., Princeton University, 1932; married Gloria McLean, August 9, 1949; children—Michael, Ronald, Judy and Kelly (twins). Appeared in New York in Goodbye Again, 1932, Yellow Jack, Divided by Three and Page Miss Glory, 1934; in motion pictures since 1935; pictures include: You Can't Take It With You, Made for Each Other, Mr. Smith Goes to Washington, Destry Rides Again, The Shop Around the Corner, Pot O' Gold, Ziegfeld Girl, Come Live With Me, The Stratton Story, Winchester 73, Broken Arrow, Harvey, No Highway in the Sky, The Greatest Show on Earth, Bend of the River, Naked Spur, Glenn Miller Story, Man from Laramie, Strategic Air Command. Won Academy Award for performance in Philadelphia Story; N.Y. critics Award for best male performance of 1939 in Mr. Smith Goes to Washington. Presbyterian. Holds commercial pilot's license. Lt. col. Air Corps; served 2 yrs. overseas in Air Force Service; returned Sept. 1945. Awarded Distinguished Flying Cross with oak leaf cluster. Address: P.O. Box 550, Beverly Hills, Calif.

STEWART, James (Warren), univ. prof.; born Flemington, W.Va., Oct. 2, 1898; s. Alexander Pickens and Ida May (Dilworth) S.; B.S. in E.M., W. Va. U., 1923; M.S., U. of Ill., 1927; m. Marjorie Campbell, Aug. 20, 1941. Asst. mining engr. Consol. Coal Co., Clarksburg, W.Va., 1917-18; mining engr. Soper-Mitchell Coal Co., Morgantown, W.Va., 1923-24; with Nat. (W.Va.) Fuel Co., 1924-25; with Logan County Coal Corp., Lundale, W.Va., 1925-26; instr. mining engring., Pa. State Coll., 1927-31, asst. prof., 1931-37; asst. prof. mining engring. Lafayette Coll., 1937-42; asst. prof. mining engring. U. of Ill., 1942-46; prof. mining engring. and head Sch. of Mines, U. of Ala., since 1946. Registered professional engr., Ala. and Ill. Served as sgt., U.S. Army Artillery Corps, 1918-19, with A.E.F. Mem. Am. Soc. Engring. Edn. (chmn. mineral engring. div. 1942), Am. Institute Mining and Metall. Engrs. (mem. exec. com., edn. div., 1944; chmn. Lehigh Valley Sect. 1945; chmn. membership com., edn. div. 1946; mem. publs. com., edn. div. 1948), Am. Assn. Univ. Profs., Ill. Mining Inst., Ala. Acad. Sci., U. of Ala. Research Council, Sigma Gamma Epsilon, Sigma Nu. Club: University. Editor: Proceedings of the First Coal Utilization Conference, 1948. Contbr. articles to professional jours.; research in coal mining and utilization. Home: P. O. Box 486, University, Ala.

STEWART, James Garfield, judge; b. Springfield, O., Nov. 17, 1881; s. James Eli and Mary Emily (Durbin) S.; Ph. B., Kenyon Coll., Gambier, O., 1902; LL.B., U. of Cincinnati Law Sch., 1905; married; children—Irene Potter (Mrs. John Colville Taylor), Potter, Zeph. Admitted to Ohio bar, 1905, in pvt. practice, 1905-1938; mayor, City of Cincinnati, 1938-47, mem. City Council of Cincinnati 1934-47; appointed judge of the supreme Court of Ohio, 1947. Member Alpha Delta Phi, Phi Beta Kappa. Phi Delta Phi. Republican. Episcopalian. Mason (Shriner), Elk, Moose. Clubs: Cincinnati, Literary, Univ., Cincinnati Country. Home: Cincinnati Country Club. Address: Supreme Ct. of Ohio, Columbus, O.

STEWART, James Kistler ◎ V. 28.

STEWART, James Pentland, company exec.; b. Rochester, Pa., Sept. 25, 1906; s. Charles Abner and Ethelyn (Fry) S.; M.E., Cornell U., 1928; m. Frederica M. Stockwell, Feb. 18, 1933; children—Beverly Stockwell, Michael MacCracken, David Pentland. Sales engr. to asst. dir. comml. research Elliott Co., Jeannette, Pa., 1928-43; asst. gen. mgr. B-W Superchargers, Inc. (div. Borg-Warner Corp.), Milw., 1943-45; joined De Laval Steam Turbine Co., Trenton, N.J., 1946, became v.p., dir., 1949, exec. v.p., 1950, pres. since 1951; pres., dir. De Laval Turbine Pacific Co., San Francisco; dir. Trenton Banking Co. Pres. Hydraulic Inst., 1951; pres. Compressed Air & Gas Inst., 1952-53; exec. com. Machinery & Allied Products Inst.; pres. Delaware Valley United Fund, 1952; v.p., trustee N.J. Safety Council; dir. Trenton Community Found.; mem. Cornell U. council. Mem. A.S.M.E., Soc. Automotive Engrs., Soc. Naval Architects and Marine Engrs., Am. Petroleum Inst., N. A.M. (U.S. del. to 2d Internat. Conf. of Mfrs. 1954), N.J. State C. of C. (dir.), S.R., Newcomen Soc., Sigma Chi. Republican. Presbyn. Clubs: Trenton, Trenton Country; Engineers, Bankers, Cornell (N.Y. C.); Racquet (Phila.); Duquesne (Pitts.); Chicago (Chgo.). Office: 853 Nottingham Way, Trenton 2, N.J.

STEWART, John, investment exec.; born at Baltimore, Nov. 15, 1898; s. John and Mary Washington (Keyser) S.; A.B., Yale, 1921; m. Dorothy Browning Rodgers, Nov. 8, 1924 (div. June 4, 1947); children—Dora Browning, Mary Washington; m. 2d, Mrs. Trenchard Leaf Howell, Nov. 29, 1947. With Cassatt & Co., 1921-34, E. A. Pierce & Co., 1934-39; pres. The Donner Corp., 1940-49; chmn. bd. and dir. Henry B. Warner & Co., Inc., Phila., 1950-54; now with Harrison & Co.; treas., dir. Home Improvement Financing Corp.; dir., mem. exec. com. Teleflex, Ltd.; member board dirs. Deep Rock Oil Corp., Teleflex, Inc. Served as second lt. F.A., U.S. Army, 1918. Director Pa. Acad. Fine Arts. Member Psi Upsilon. Republican. Episcopalian. Clubs: Racquet, Gulph Mills. Golf. Home: 1110 Beech Rd., Rosemont, Pa. Office: Fidelity-Phila. Trust Bldg., 123 S. Broad St., Phila. 9.

STEWART, John Dunham, surgeon; b. Monroe, N.C., Nov. 7, 1903; s. Henry Dixon and Ione (Wolfe) S.; A.B., U. Va., 1924; M.D., Harvard, 1928; m. Henrietta Rhees, Nov. 13, 1937; children—David Rhees, Harriet Seelye, Ione Wolfe. Intern, surg. resident Mass. Gen. Hosp., 1928-34, surg. staff, 1935-41; surg. staff, med. sch. Harvard, 1935-41; head dept. surgery Edward J. Meyer Meml. Hosp., Buffalo, 1941—; prof. surgery U. Buffalo, 1941—. Mem. com. on surgery NRC, 1946-50, surgery study sect. Nat. Insts. of Health, 1955—. Served as lt. col. USAAF, World War II. Mem. Am. Bd. Surgery, chmn., 1955—. Fellow A.C.S.; mem. Am. Soc. Clin. Investigation, Soc. Clin. Surgery, Am., So. surg. assns., Am. Assn. Surgery of Trauma. Republican. Presbyn. Author articles on clin. surgery, surg. research. Mem. editorial bd. Annals of Surgery. Home: 180 Soldiers Pl., Buffalo 22. Office: E. J. Meyer Meml. Hosp., Buffalo 15.

STEWART, John Harold, accountant; b. Boston, Aug. 7, 1898; s. John Thomas and Sophia (Campbell) S.; B.C.S., Northeastern University, 1918, Dr. of Commercial Science, 1954; married Rene Vandersloot, Apr. 24, 1946; children—Janet, Andrew, Lois. Pub. accountant, Boston, since 1918; partner Stewart, Watts & Bollong, Boston, since 1938. Served as capt. U.S.N., 1942-45, asst. dir. contract settlement, 1944-45. Decorated Legion of Merit; received ann. award Am. Inst. Accountants, 1944. Mem. Mass. Soc. C.P.A.'s (pres. 1939), Am. Inst. Accountants (pres. 1949-50). Clubs: Union (Boston); Essex County; Army-Navy (Washington). Home: 160 Western Av., Gloucester, Mass. Office: 50 State St., Boston.

STEWART, John L. ◎ V. 28.

STEWART, John Quincy, physicist; b. Harrisburg, Pa., Sept. 10, 1894; s. John Quincy and Mary Caroline (Liebendorfer) S.; B.S., Princeton U., 1915, Ph.D., 1919; m. Lillian V., d. John Howell Westcott, June 17, 1925; 1 son, John Westcott. Engineer dept. of development and research, Am. Telephone & Telegraph Co., New York, investigating speech and hearing, 1919-21; designed the first "electrical voice"; with dept. of astronomy, Princeton University, since 1921, asso. prof. astron. physics, 1927. Organized small party which successfully observed longest modern total solar eclipse, from S.S. Steelmaker in the Pacific, June 8, 1937; duration was more than seven minutes. Served with 29th Engrs., A.E.F. (sound ranging), 1918-19. Fellow American Physical Society, A.A.A.S., Am. Geog. Soc.; mem. Am. Astron. Soc., American Assn. Univ. Profs. (nat. 1st v.p., 1940-41), Phi Beta Kappa, Sigma Xi. Clubs: Princeton (New York); Nassau (Princeton); Randolph Mountain. Presbyterian. Author: Astronomy (with H. N. Russell and R. S. Dugan), 1927, 1938; Navigation (with N. L. Pierce), 1944; Coasts, Waves, and Weather, 1945. Contributor research results in physics, astronomy, nav., meteorol., demography; organized studies in social physics. Address: 200 Mercer St., Princeton, N.J.; and Randolph, N.H.

STEWART, John Walker, surgeon, educator; born Ewing, Ill., June 30, 1892; s. Towner Kent and Nancy Jane (Webb) S.; student Ewing Coll., 1909-11; M.D., St. Louis U., 1915. Intern St. Louis City Hosp., 1915-17, resident surgeon, 1917-20, asst. surgeon, 1921-26, asso. surgeon, 1926-33, surgeon, 1939-45; asst. surgeon St. Marys Group of Hosps., 1924-25, asso. surgeon, 1925-46, acting surgeon-in-chief since 1946; dir. surgery St. Louis City Hosp. for the Colored, 1935-37; chief staff Bethesda Gen. Hosp., St. Louis since 1943; asst. in surgery St. Louis U., 1920-21, instr., 1921-28, sr. instr., 1928-33, asst. prof., 1933-41, asso. prof. surgery, 1941-50, chmn. dept. 1946-50, prof. surgery since 1950. Served as lt., Med. Res. Corps, World War I; col., Med. Corps World War II. Legion of Merit. Mem. A.M.A., St. Louis, Mo. State med. socs., Western, St. Louis surg. socs. Home: 275 Union, St. Louis 8; Stewart Farms, Ewing, Ill. Office: 4660 Maryland, St. Louis 8.

STEWART, Joseph Richard, lawyer; b. Kansas City, Mo., Oct. 26, 1898; s. Richard J. and Mary Isabelle (Kelly) S.; student St. Benedicts Coll., Atchison, Kan., U. Notre Dame; LL.B., U. Kansas City, 1925; m. Justine Edna Stewart, Sept. 20, 1927; 1 son, Joseph Richard (dec.). Admitted to Mo. bar, 1925, practiced in Kansas City until 1942; asso. gen. counsel Kansas City Life Ins. Co., 1942—; dir., treas. Blue Valley Quarries Co.; dir., sec. Bowen Constrn. Co., Roanoke Materials Co. Chmn. Mayor's Civil Def. Planning Council, 1951; mem. Bd. Election Commnrs., 1945-49. Mem. Democratic Adv. Com., Kansas City. Gen. chmn. nat. conv. A.R.C., Cleve., 1952, nat. gov., 1953—, exec. com. Kansas City chpt. A.R.C.; Kansas City chmn. U. N.D. Found.; pres. Ozanam Boys Home Assn. Named Notre Dame Man of the Year, Kansas City, 1951. Mem. Mo., Kansas City bar assns., Lawyers Assn. Kansas City, Notre Dame, U. Kansas City law assns., Internat. Assn. Ins. Counsel, Am. Legion, Delta Theta Phi, Phi Kappa. Catholic. K.C. (4°). Clubs: Hillcrest Country, Notre Dame (dir.) (Kansas City). Home: 6933 Penn St., Kansas City 13. Office: 3520 Broadway, Box 139, Kansas City 41, Mo.

STEWART, Kenneth Norman, newspaper man; b. Leadville, Colo., June 6, 1901; s. Alexander and Myra (Brown) S.; student Stanford, 1919-23; B. Litt., Columbia, 1930; Nieman fellow, Harvard, 1941-42; m. Evelyn Seeley, Dec. 26, 1931; children—Sally, Stephen. Reporter Humboldt Times, Eureka, Calif., 1918-19; Humboldt Standard, Eureka, Calif., 1920-21; Fresno (Calif.) Bee, 1923-24; copyreader El Paso Times, 1924, Atlanta Jour., 1925, N.Y. Telegram, 1925-28, Paris (France) Herald, 1928-29; head of cable copy desk, N.Y. Herald Tribune, 1929-32; instr. in journalism, Stanford, 1932-34; nat. news editor, Lit. Digest, 1934-36; N.Y. Times, 1936-40; nat. news editor, PM, 1940-41; with news bureau, Office of War Information, Washington, D.C., 1942-43; Sunday feature writer, PM, 1943-47; instr. journalism, N.Y. U., 1944-47, prof., 1949-52; prof. journalism U. Mich. since 1952. Mem. Sigma Delta Chi. Author: News Is What We Make It: A Running Story of the Working Press, 1943; Makers of Modern Journalism (with John Tebbel), 1952. Contbr. articles to nat. mag. Home: 3125 Geddes Av., Ann Arbor, Mich.

STEWART, Lowell O., prof. civil engring.; b. Watervliet, Mich., Apr. 4, 1895; s. Archibald Martin and Sarah Ann (Endrick) S.; B.S. in Civil Engineering, Mich State College, 1917; M.S. in Civil Engring, Ia. State Coll., 1927, C.E., 1928; m. Gladys Comfort, Nov. 21, 1922; 1 dau., Lois Ann. Deck officer advancing to hydrographic and geodetic. engr., U.S. Coast and Geodetic Survey, U.S., Alaska, Philippines, 1917-23; foreman Schumacher Constrn. Co., Albion, Mich., 1923-24; chief of party, Mich. Highway Dept., 1924; with Iowa State Coll. since 1924, as instr. civil engring., 3 yrs., asst. prof. 6 yrs., asso. prof. 2 years, engring. personnel officer 3 years, prof. and head of dept. civil engring. since Sept. 1938, also acting dean of engineering, 1946-47. Mem. Am. Soc. Civil Engrs. (sec. Ia. sect.), Am. Soc. for Engring. Edn., Am. Society Photogrammetry, Am. Assn. University Professors, Iowa Engring. Soc., Iowa Sewage Works Association. Tau Beta Pi, Phi Kappa Phi, Sigma Pi. Registered professional engineer and land surveyor (Iowa). Mem. State Bd. Engineering Examiners. Clubs: Rotary, Ames Golf, Country. Author: Public Land Surveys—History, Instruction, Methods, 1935; Original Instructions Governing Public Land Surveys of Iowa (asso. editor), 1943; Career in Engineering, 1941. Contbr. to tech. jours. Home: 430 Lynn Av., Ames, Ia.

STEWART, Malcolm Chilson, lawyer; b. Brookline, Mass., Jan. 10, 1913; s. Ralph Aldace and Mary Wallace (Guilford) S.; student St. Mark's Sch., Southborough, Mass., 1924-30; A.B., Harvard, 1934, LL.B., 1937; m. Marian deForest Clark, Dec. 14, 1941. Admitted to Mass. bar, 1937, asso. mem. Choate, Hall & Stewart, Boston, 1937-41, 46-49; legal dept. Gillette Co. (formerly Gillette Safety Razor Co.) since 1949, gen. counsel since 1951. Spl. cons. Dir. Mut. Security, spl. mission to France, 1953. Served as lt. col. F.A., U.S. Army, 1941-45. Decorated Bronze Star, Air Medal. Mem. Am., Mass. State, Boston bar assns., Boston C. of C., Nat. Assn. Mfrs. Club: Myopia Hunt (Hamilton, Mass.). Home: 186 Hart St., Prides Crossing, Mass. Office: Gillette Park, Boston 6.

STEWART, Maco ◎ V. 26.

STEWART, Marshall Bowyer ◎ V. 27.

STEWART, Maxwell Slutz, editor, economist; b. Johnstown, Pa., July 4, 1900; s. John Vincent and Maud (Slutz) S.; ed. Allegheny Coll., 1917-21 (A.B.), Northwestern U., 1921, Boston U., 1922-23, Columbia, 1925-26 (M.A.); Litt.D., Allegheny College, 1940; m. Marguerite Ann McKlveen, Aug. 17, 1928. Instr., Columbia Coll., Milton, Ore., 1921-22; instr. Shanghai (China) Am. Sch., 1923-25, Yenching U., Peiping, China, 1926-30; economist on research staff Foreign Policy Assn., 1931-34; lecturer New Sch. of Social Research, 1935; asso. editor The Nation 1934-47; editor Pub. Affairs Pamphlets since 1936, secretary Public Affairs Committee since 1951; editor of pamphlet series for Am. Council, Inst. of

Pacific Relations, 1942-43, and 1946-48; lecturer in economics. Coll. of City of N.Y., 1938-41; consultant War Manpower Commn., 1943-44; mem. Committee of Experts of Campaign for World Coöperation, 1938-39. Served in U.S. Marine Corps, with A.E.F., 1918-19. Author: (book) Social Security, 1937, revised edit., 1939; America in a World at War (with Walter E. Meyer and William B. Brown), 1942; Building for Peace at Home and Abroad, 1943; also series of reports for Foreign Policy Assn., and pamphlets for Public Affairs Committee. Contbr. to jours. Home: 9309 25th Av., Jackson Heights, L.I., N.Y., and Annandale, N.J. Office: 22 East 38th St., New York, N.Y.

STEWART, Morris Albion, educator; b. Bath, Me., Apr. 8, 1902; s. Bertram Rogers and Lila (Robinson) S.; B.S., U. N.H., 1924; M.S., Cornell U., 1926, Ph.D., 1929; m. Marjorie Cathryn McFarlin, June 25, 1934; children—Donald Rogers, Michael Osborne. Jr. biologist U.S. Biol. Survey, 1924-26; instr. biology U. Rochester, 1926-27, The Rice Inst., 1927-35; cons. orthopedics Jefferson Davis Hosp., Houston, 1932-34, cons. pathologist, 1934-36; cons. charge research and bacteriology Meth. Hosp., 1932-35; from asst. prof. to prof. parasitology U. Cal. at Berkeley since 1935, asst. and asso. dean grad. div. since 1945; hon. prof. parasitology Instituto Oriental de Biologia, Santa Cruz de la Sierra, Bolivia, 1944, cons. parasitologist Corp. Boliviana de Fomento, 1941. Dir. Internat. House, Newman Club, Herrick Hosp. Clinics, Berkeley, Internat. Hospitality Center, Coop. Research Found., San Francisco; adv. ednl. com. Conselho Nacional de Pesquisas, Brazil. Fellow A.A.A.S., Entomol. Soc. Am., Tex. Acad. Sci., Houston Acad. Medicine (hon.); mem. Am. Soc. Tropical Medicine, Tex. (past pres.), Pacific Coast (past v.p., pres.) entomol. socs., Soc. Am. Bacteriologists, Am. Pub. Health Assn., Entomol. Soc. Washington, Am. Acad. Polit. and Social Sci., Am. Soc. Parasitologists, Inst. Internat. Edn. (adv. com.), International House Association (chairman exec. com. bd. trustees N.Y.), International Science Foundation (treas., gov.), Sigma Xi, Phi Sigma, Delta Omega. Republican. Episcopalian. Clubs: Faculty (Berkeley); Vicious Circle (San Francisco). Home: 2673 Hilgard Av., Berkeley 9, Cal.

STEWART, Newell, assn. exec.; b. Sistersville, W.Va., Feg. 14, 1900; s. George McGowan and Mary Virginia (Williamson) S.; Ph.G., W.Va. U., 1923; m. Lucy M. Stoops, Sept. 24, 1923; 1 son, Jerry Malcolm. With J. H. Beam Drug Co., Moundsville, W.Va., 1923-26; retail pharmacist, Phoenix, 1926-47; lectr. pharm. jurisprudence U. Ariz., 1947-54; exec. v.p. Nat. Pharm. Council, 1954—. Mem. City Commn., Phoenix, 1940-42, mayor, 1942-44, chmn. Housing Authority, 1949. Mem. council Boy Scouts Am., 1944-54, chmn. Phoenix Dist., 1944-47; chmn. bd. Meml. Hosp., Phoenix, 1945-54. Served as cpl., U.S. Army, 1918-19. Received Distinguished Pharmacy Service award, 1949. Mem. Am. Pharm. Assn. (chmn. house of delegates 1950, pres. 1954-55, council), Nat. Drug Trade Conf., Nat. Assn. Boards Pharmacy (pres. 1949), Am. Legion, Vets. Fgn. Wars, Am. Soc. Hosp. Pharmacists, Am. Coll. Apothecaries, Nat. Assn. Retail Druggists, A.A.A.S., Rho Chi, Phi Delta Chi, Sigma Phi Epsilon. Democrat. Baptist. Mason (Shriner), Elk. Clubs: Rockefeller Center Executives (N.Y.C.). Editor of Arizona Pharmacist, 1947—. Home: 220 Central Park S., N.Y.C. 19. Office: 610 Fifth Av., N.Y.C. 20.

STEWART, O(lus) J(esse) ◎ V. 27.

STEWART, Paul Rich, coll. pres.; b. Spraggs, Pa., Mar. 16, 1887; s. Ezra De Garmo and Lana Margaret (Waychoff) S.; grad. Waynesburg (Pa.) Coll. Acad., 1903; A.B., Waynesburg Coll., 1909, A.M., 1910, Sc.D., 1924; A.M., Columbia, 1916; LL.D. (honorary), Grove City College, 1949; married Dessie Knight Rush, Aug. 24, 1910; children—Ruth Harriett, Walter Alan. Prof. chemistry and geology, Waynesburg Coll., 1910-21, pres. since 1921; asso. with Dr. B. K. Stewart in a survey of the fossil flora and fauna of the Dunkard Series of southwestern Pa. under a grant from the Am. Philos. Society. Mem. A.A.A.S., Pa. Acad. Sciences, Southern Appalachian Botanical Club, Pittsburgh Geol. Soc., History of Science Soc., Soc. Vertebrate Paleontology, Delta Sigma Pi. Democrat. Presbyterian. Mason, I.O.O.F. Illustrated lectures: Wild Flowers of the Appalachia, Wild Flowers of the Rockies, Plants of the Past, Foods the Indians Gave Us; How the Earth Grew; Atomic Bombs in the Heavens. Home: Waynesburg, Pa.

STEWART, Percy Merritt, investment banker; b. N.Y.C., Dec. 29, 1890; s. Charles Alexander and Mary (McAllister) S.; m. Ruth Davison, Sept. 23, 1916 (dec. 1938); children—Ruth Doris (Mrs. William J. Fleming), Shirley Jean (Mrs. Henry O. Clutsam), Robert Davison; m. 2d, Betty Holloway, June 25, 1938. Affiliated with Kuhn, Loeb & Co. since 1906, partner since 1941; gov. N.Y. Stock Exchange, 1943-48; dir. Allen B. DuMont Labs., Inc.; trustee Am. Optical Co. Dir. Beekman Downtown Hosp. Mem. Investment Bankers Assn. Am. (mem. r.r. securities com. 1947-48). Republican. Presbyn. Clubs: Union League, Bankers, Bond (N.Y.C.); Am. Yacht; Apawamis; Shenorock Shore (Rye); Augusta (Ga.) Nat. Golf. Home: Chestnut St., Rye, N.Y. Office: 30 Wall St., N.Y.C. 5.

STEWART, Potter, judge; b. Jackson, Mich., Jan. 23, 1915; s. James Garfield and Harriet Loomis (Potter) St.; student Hotchkiss Sch.; B.A. cum laude, Yale, 1937, LL.B. cum laude, 1941; fellow Cambridge U., Eng., 1937-38; m. Mary Ann Bertles, Apr. 24, 1943; children—Harriet Potter, Potter, David Bertles. Admitted to Ohio bar, 1941, N.Y., 1942; asso. Debevoise, Stevenson, Plimpton & Page, N.Y.C., 1941-42, 1945-47; asso. Dinsmore, Shohl, Sawyer & Dinsmore, Cin., 1947-50, mem. firm, 1951-54; U.S. judge Ct. Appeals, 6th Circuit, 1954—. Mem. com. White House Conf. on Edn., 1954-55. Mem. Cin. City Council, 1950-53, vice mayor, 1952-53. Served as lt. USN R., 1942-45. Mem. Am., Ohio, Cin., City N.Y. bar assns., Am. Law Inst., Yale Law Sch. Assn. (exec. com.), Phi Beta Kappa, Delta Kappa Epsilon, Phi Delta Phi, Order of Coif. Episcopalian. Clubs: Camargo, Commonwealth, University (Cin.). Home: 7815 Shawnee Run Rd., Cin. 27. Office: Federal Bldg., Cin.

STEWART, Randall, univ. prof.; b. Fayetteville, Tenn., July 25, 1896; s. William Jesse and Fannie Kate (Chestnutt) S.; B.S., Vanderbilt U., 1917; A.M., Harvard, 1921; Ph.D., Yale, 1930; m. Cleone Odell, Dec. 29, 1920; 1 dau., Ann Odell. Instr. in English, U. of Oklahoma, 1917-20 and 1922-23, U.S. Naval Acad., 1921-22; asst. prof. English, U. of Idaho, 1923-25; instr. in English, Yale, 1927-31, asst. prof., 1931-34; prof. English, Vanderbilt U., 1934-37, prof. English, chmn. dept. English, 1955—; became professor Englsih, Brown U., 1937, chairman of the department of English, 1949-50; visiting prof. English, U. of Tex., summer 1936, U. of N.C., 1937, Harvard, 1939, Bread Loaf Sch. of English, Middlebury Coll., 1940 and 1946, Northwestern U., 1941; vis. prof. of Am. Lit., Yale, 1947-48. Guggenheim Fellow, 1943. Mem. bd. trustees Mary Wheeler Schr. Sch., Providence. Mem. Mod. Lang. Assn. Am. (chmn. Am. lit. div. 1951), Soc. Am. Historians, Phi Beta Kappa. Conglist. Author several books, including, Nathaniel Hawthorne: A Biography, 1948. Also articles in lit. periodicals. Editor: The Literature of the South (with R. C. Beatty, F. C. Watkins and T. D. Young), 1952. Mem. adv. bd. American, Lit., 1951-52. Co-editor Living Masterpieces of American Literature (4 vols.); Living Masterpieces of English Literature, (4 vols.) 1954. Address: Vanderbilt University, Nashville. ☆

STEWART, Reginald, pianist, conductor, conservatory dir.; b. Edinburgh, Scotland, Apr. 20, 1902; s. George Watson and Elizabeth (Drysdale) S.; student Gillespie Sch., St. Mary's Coll., Edinburgh. Dr. of Music (hon.); private tutors, Eng., France, Canada, music edn. under Arthur Friedheim, Isidor Phillipp, Nadia Boulanger, Mark Hambourg; m. Ruby McLean Glasgow, July 4, 1921; children—Delphine Glasgow, Ursula Drysdale. Came to U.S. to reside, 1941. Began as pianist, 1919; musical dir. Canadian Operatic Soc., 1919; became teacher of piano, Can. Acad. of Music, 1920; pianist for Hambourg Trio, 1921; dir. of Hart House, U. of Toronto, 1922; toured as concert pianist, Eng., 1924, Can., 1925; conducted London Symphony Orchestra, Albert Hall, also soloist, 1930; series of symphony concerts over Can. radio network, 1931; conducted British Broadcasting Co. Symphony Orchestra, Eng., also piano recitals in Eng., 1932; formed Bach Soc., Toronto, 1933, and conducted it in many cantatas to 1941; formed Toronto Philharmonic Orchestra, 1934; condr. radio broadcasts, Gen. Motors Hour, N.Y. City, 1935; N.Y. City debut as pianist, Town Hall, 1937; condr. Nat. Symphony Orchestra, Washington, D.C., 1938; toured U.S. and Can. as pianist, 1938-39; condr. N.Y. City Orchestra, Carnegie Hall, 1940; condr. Detroit Symphony Orchestra, 7 concerts on Ford Hour, 1940-41; gave 2 piano recitals, Town Hall, N.Y. City, 1940-41; condr. Nat. Broadcasting Symphony Orchestra, 4 concerts, 1941; condr. N.Y. Philharmonic Orchestra, 3 concerts; soloist with N.Y. Philharmonic and Chicago Symphony Orchestras, 1941; apptd. dir. Peabody Conservatory of Music, Balt., 1941; condr. New Baltimore Symphony Orchestra, 1942-52. Condr. Orchestra Sinfonica de la Universidad Nacional de Mexico, 1946; guest condr. with leading symphony orchestras of Central and South America, Mexico, England, Italy and Greece. Has transcribed many works for orchestra; made records for Victor. Clubs: Canadian, Bohemian (N.Y.); Hamilton (Balt.). Home: 1013 Poplar Hill Rd., Balt.

STEWART, Robert Bruce, univ. adminstr.; b. Duluth, Minn., March 31, 1896; s. Frederick C. and Alice (Warnock) S.; A.B., U. of Wis., 1923, A.M., 1926; LL.D., Butler U., 1943; m. Lillian V. Olssen, June 15, 1918; 1 son, Robert Bruce (dec.). Teacher in Wis. Bus. Coll., Kenosha, 1913, Central Bus. Coll., Duluth, Minn., 1914, and in pub. and high schs. in Houghton, Mich., Duluth, Minn., and Madison, Wisconsin, 1915-23; business manager Albion (Mich.) Coll., 1923-25; controller, Purdue University, 1925-49, v.p. since 1945, lecturer in accounting, and instr. sch. budgets and accounting, 1928-46, prof. in school of finance since 1946, treas. 1933-35, since 1949; sec.-treas. Varsity Realty Corp., Lafayette, Ind., 1928-32, and since 1940, dir. since 1936; dir. Standard Life Ins. Co. of Indiana since 1939, v.p. 1944—; pres. Lake Central Airlines; dir. North Central Airlines; treas. Ross-Ade Foundation, Lafayette, 1925-40, sec.-treas. 1940—; treas. Better Homes in America (Inc.), Lafayette, 1935-38, sec.-treas. 1938—, dir. and sec.-treas. Purdue Aeronautics Corp. 1942—; trustee, Hanover Coll. (Ind.), 1944—; cons. various ednl. movements and surveys as well as U.S. govt. on ednl. facilities. Mem. numerous profl. assns., past officer of several. Mason. Presbyterian. Clubs: University, La Fayette Country, Parlor, Town and Gown, Indianapolis Athletic. Coauthor: Debt Financing of Plant Additions for State Colleges and Universities, 1948; contbr. articles on ednl. adminstrn. to jours. Home: "Westwood," Rural Route 10, LaFayette, Ind. ☆2s

STEWART, Robert Burgess, dean, univ. prof.; b. Matewan, W.Va., Nov. 30, 1908; s. William Henry and Elmira (Stewart) S.; student Morehead (Ky.) State Teachers Coll., 1928-30; A.B., Univ. of Ky., 1931, A.M., 1932; M.A.L.D., Fletcher Sch. of Law and Diplomacy, 1937; Ph.D., Harvard, 1938; Carnegie fellow in internat. law for study in Europe, 1936-37; m. Charlotte Kibbe Fuller, Dec. 27, 1941; children—Robert Fuller, Jay Randolph. Instr. in govt., Harvard, 1937-38; British commonwealth specialist, div. of European Affairs and assistant chief div. of British Commonwealth Affairs, Dept. of State, Washington, D.C., 1938-45; mem. staff U.S. delegation to Internat. Civil Aviation Conf., Chicago, 1944; asst. exec. sec. San Francisco Conf., 1945; dean and prof. of internat. relations, Fletcher Sch. of Law and Diplomacy since Mar. 1945; vis. lecturer on government, Harvard, 1947. Consultant to Department of State, 1950; public member of Foreign Service Selections Board, 1950. Mem. American Acad. Arts and Scis., Am. Polit. Sci. Assn., Am. Soc. Internat. Law, Phi Beta Kappa, Pi Sigma Alpha. Conglist. Author: Treaty Relations of the British Commonwealth of Nations, 1939. Mem. bd. editors, Internat. Orgns., 1947-50. Home: 35 Foxcroft Rd., Winchester, Mass. Office: Fletcher Sch. of Law and Diplomacy, Medford 55, Mass.

STEWART, Robert McLean, business exec.; b. Aylmer, Que., Can., 1895; s. Robert William and Henrietta (McLean) S.; ed. Can. and Eng.; m. Ruby Maud Moorman, July 18, 1942; children—Mary Elizabeth, Margaret Jean. Came to U.S., 1927, naturalized, 1937. Asst. sec., dept. soldiers civil re-establishment Govt. Can., 1918-27; investment banker Nat. City Co., Montreal, Que., also N.Y.C., 1927-34; v.p., dir. Harriman Ripley & Co., Inc. (formerly Brown Harriman & Co., Inc.), 1934-46; pres., dir. S.A. Mines Co., Inc. (and asso. firms), 1946-51; partner William A. M. Burden & Co. since 1949; pres., dir. Oil Participations, Incorporated, Houston and N.Y. C., Austral Oil Exploration Company, Inc., Houston, also N.Y.C., Mine Management, Inc., Kelowna Mines Hedley, Limited; dir. Cerro de Pasco Corporation, de Vegh Mutual Fund, Incorporated, Runnels Gas Products Corp., Union Sulphur & Oil Corp. Served with Canadian, Brit. forces, 1914-18; exec. dir. pilot tng. C.A.A., Washington, 1942-44. Mem. Investment Bankers Assn. (former gov. and chmn. committee on Securities Act of 1933, indsl. securities). Clubs: Union League, Down Town Assn., Metropolitan, Canadian, Mining (N.Y.C.); Metropolitan (Washington); Petroleum (Houston). Home: 1160 Park Av., N.Y.C. 28. Office: 630 Fifth Av., N.Y.C. 20.

STEWART, Ross, corp. exec.; b. Houston, Feb. 15, 1897; s. Cornelius James and Josephine (Calhoun) S.; student Tex. A. & M. Coll., 1915-18, Wash. U., 1918-19; m. Catherine Rial, Feb. 23, 1921; children—Nancy Jean (Mrs. Garth Bates), Cornelius James. Pres., dir. C. Jim Stewart & Stevenson Alemite Co. of Gulf Coast, Stewart & Stevenson Distbg. Co., Stewart & Stevenson Services, Inc., Lamb-McAshan Corp.; dir., chmn. bd. Houston br. Fed. Res. Bank of Dallas, 1945-54; indsl. adv. com. Fed. Res. Bank Dallas, 1954—. Mem. small bus. adv. com. Sec. Commerce, 1945-50, chmn., 1947-48; mem. procurement policy council Office of Def. Adminstrn., 1951. Dir. Central Houston Improvement Com.; dir. Sam Houston area council Boy Scouts Am. Served as aviation cadet U.S. Naval Air Force, World War I; lt. Tex. N.G. Mem. Houston C. of C. (v.p., dir.), Navy League, American Ordnance Assn. (council), Ross Vols. Tex. A. and M. Coll. Presbyn. Clubs: Rotary, Country (dir. 1951), Petroleum (Houston). Home: 3 Waverly Dr., Houston 5. Office: P.O. Box 1637, Houston.

STEWART, Russ, newspaper exec; b. Holyoke, Mass., June 21, 1909; s. Alexander and Ellen (Moss) S.; ed. in high schools; m. Phyllis Meehan, Sept. 12, 1933; children—Sherry, Russell Scott. Successively reporter, columnist Bridgeport (Conn.) Times-Star, Bridgeport Post-Telegram; corr. United Press, N.Y. American, N.Y. Times; publicity man Fox theatres; scenario writer Hal Roach Studios, 1926-31; publicity man Metro-Goldwyn-Mayer pictures, 1932-35; promotion mgr. Chgo. Times, 1935-41, mng. editor, 1942-45, v.p., gen. mgr., 1946-47; v.p., gen. mgr. Chgo. Times Syndicate, Inc., 1939-47; now vice pres., dir. Field Enterprises, Inc., gen. mgr. Chgo. Sun-Times, Chgo. Sun-Times Syndicate. Dir. bureau of advt. Am. Newspaper Publishers Assn., Chgo. Conv. Bureau, Inc. Trustee La Rabida Jackson Park Sanitarium, Portal House. Mem. adv. council war finance div. Treasury Dept., 1942-45; mem. newspaper industry adv. com. NPA, Dept. of Commerce, 1951-53; mem. adv. council on naval affairs Ninth Naval Dist., 1955—. Mem. Chgo. Newspaper Pubs. Assn. (pres. 1954—), City Press Assn., Chgo. (pres. 1952-54), Am. Soc. Newspaper Editors, Inter-American Press Assn., Navy League of U.S., Sigma Delta Chi. Clubs: Tavern, Merchants and Manufacturers (Chicago); Knollwood Country (Lake Forest); National Press (Washington). Home: Old School Rd., Libertyville, Ill. Office: 211 W. Wacker Dr., Chicago.

STEWART, Samuel B., lawyer, bank ofcl.; born Chattanooga, Tenn., Oct. 5, 1908; s. Samuel B. and Dora (Pryor) S.; A.B., U. Va., 1927; LL.B., Columbia, 1930; m. Celeste Dorwin, Apr. 2, 1934; children—Linda Celeste, James Christopher Dorwin. Admitted to N.Y. bar, 1931, Calif. bar, 1947. Asso. with Cravath, de Gersdorff, Swaine & Wood, 1930-39; partner Blake & Voorhees, and successor firm, Blake, Voorhees & Stewart, 1939-47; v.p. and gen. counsel Bank of America Nat. Trust & Savs. Assn., San Francisco, since 1947. Spl. counsel on price adjustment (Truman) Spl. Com. of U.S. Senate for investigation Nat. Defense Program, 1943-44. Mem. Phi Beta Kappa. Clubs: Downtown Athletic (N.Y. City); Olympic, Calif. Tennis (San Francisco). Home:

2 Locust St., San Francisco 18. Office: 300 Montgomery St., San Francisco 4.

STEWART, Samuel Boyd, educator; b. Amarillo, Tex., July 16, 1916; s. Samuel Boyd and Joanna (Stribling) S.; student Wayland Coll., 1934-36; A.B., Baylor U., 1938, M.A., 1939; Ph.D., Vanderbilt University, 1941; married Elsie Ruth Davis, Oct. 10, 1942; one daughter, Mary Wootten. Instr. Wayland Coll., Plainview, Tex., 1941-42; instr. English U. Tex., 1946; asso. prof. English Tex. Coll. Arts and Industries, Kingsville, 1946-49, prof. since 1949, chmn. dept. English, dir. div. arts and scis. since 1951. Mem. adv. council N.B.C. Theatre of the Air, 1949-51. Served in U.S. A.A.F., 1942-46, 2d lt., 1945; 1st lt., U.S. Air Force Res. Mem. Modern Lang. Assn., Am. Assn. U. Profs. Home: 904 Brown Dr., Kingsville, Tex.

STEWART, Sidney A., airline exec.; b. Pittsburgh, Sept. 22, 1897; s. Henry S. and Agnes (McKean) S.; B.A., Princeton U., 1920; m. Margaret Stone, Nov. 8, 1923; children—Sidney A., William S., Sandra. Investment securities, 1920-28; with Hamilton Standard Propellers, 1929-46; v.p. United Aircraft Corp., 1943-46; exec. v.p. Chicago & Southern Air Lines, Inc., Memphis, Tenn., 1946-48, pres., 1948-53; exec. v.p. Delta C.&S. Airlines, 1953-54; v.p. Niles Bement Pond and mgr. Chandler Evans div., W. Hartford Conn., 1954—. Presbyn. Clubs: Memphis Country, Memphis Hunt and Polo, Wings. Home: 52 Norwood Rd. Office: Chandler Evans, West Hartford, Conn.

STEWART, Thomas Dale, anthropologist; b. Delta, Pa., June 10, 1901; s. Thomas Dale and Susan (Price) S.; A.B., George Washington U., 1927; Franklin P. Mall Scholar in anatomy, M.D., Johns Hopkins Med. Sch., 1931; D.Sci. (hon.), Univ. of Cuzco, Peru, 1949; m. Julia C. Wright, Dec. 1, 1932 (dec.); 1 dau., Cornelia E.; m. 2d, Rita Frame Dewey, July 12, 1952. Aid in div. physical anthropol., U.S. Nat. Museum, 1927-31, asst. curator, 1931-39, asso. curator, 1939-42, curator since 1942; visiting prof. anatomy Washington U. Sch. of Med., St. Louis, 1943; visiting prof. physical anthropol., Escuela Nacional de Antropologia, Mexico, 1945; Am. del. to Internat. Congress of Americanists, Mexico, 1939; Am. del. Gen. Assembly Pan-Am. Inst. of Geog. and History, Lima, Peru, 1941; Am. del to Inter-Am. Conf. on Indian Life, Cuzco, Peru, 1949, La Paz Bolivia, 1954; mem. field trips under Smithsonian Instn. to Alaska, 1927, Mexico, 1939, 1945, Peru, 1941, 1949, Guatemala, 1947, 1949, Japan, 1954-55. Mem. Anthropol. Society of Washington (pres. 1944-46), Washington Acad. of Sci., Am. Assn. Phys. Anthropol. (past pres.), Wash. Acad. Medicine, Internat. Assn. for Dental Research, Alpha Kappa Kappa, Sigma Xi. Editor: Am. Jour. Phys. Anthropol., 1943-48; contbg. editor Handbook of Latin American Studies, 1938—; adv. editor Clinical Orthopaedics, 1954—. Home: Box 126, McLean, Va. Office: U.S. National Museum, Washington 25.

STEWART, Tom ◎ V. 28.

STEWART, Virgil H., educator; b. Pineville, W.Va., June 27, 1905; s. James B. and Anna (Pendry) S.; student Concord Coll., Athens, W.Va., 1924-26; A.B., W.Va. Univ., 1932, A.M., 1938; m. Lena Repair, May 28, 1928; children—Jo Ann, Nancy, James Byron, Stuart J. Prin. Dineville (W.Va.) elementary sch., 1926-29; teacher, Dineville high sch., 1929-33; asst. supt. of schs. Wyo. County, W.Va., 1933-43, supt. of schs., 1943-45; pres. Concord Coll. since 1945. Mem. N.E.A. (dept. of adminstrs.), W.Va. State Edn. Assn. (mem. exec. com., 1940-42, Assn. of Higher Edn.), W.Va. Assn. of Pub. Sch. Supts. (mem. exec. com. 1941-43; pres., 1944-45). Republican. Baptist. Club: Rotary (pres. 1943). Home: Athens, W. Va.

STEWART, Walter Leslie, lawyer, banker; b. Tecumseh, Neb., Feb. 28, 1888; s. Joseph Alexander and Mary Jane (Rutledge) S.; A.B., State U. Ia., 1910, LL.B., 1912; m. Lucile Emerson, June 24, 1914; 1 dau., Susan Rebecca (Mrs. W. J. Alford, III). Head coach U. Ia. baseball and basketball team, 1911-12; football coach, Simpson Coll., 1912, West Des Moines High Sch., 1913-16; admitted to Ia. Bar, 1912, and since practiced Des Moines, now sr. mem. Gibson, Stewart & Garrett; vice chmn. bd. and dir. Central Nat. Bank & Trust Co. since 1938. Dir. and chmn. adv. com. State Automobile Ins. Assn. Chmn. Community Chest drive, 1929, dir., 1929-32. Mem. Athletic bd., State U. Ia. since 1931; adv. bd. Y.W.C.A.; v.p., mem. bd. Tall Corn council Boy Scouts Am. (recipient Silver Beaver award 1950). Awarded Certificate of Accomplishment, U. Ia., 1947. Mem. Am., Ia. State and Polk Co. bar assns.; Am. and Ia. State bankers assns., State U. Ia. Alumni Assn. (past pres.), Des Moines Bus. Men's League (sec. 1912-22), Sigma Nu, Phi Delta Phi. Republican. Presbyn. (trustee). Clubs: Wakanda, Des Moines (past pres.), Rotary. Home: 4026 Kingman Blvd., Des Moines 11. Office: Equitable Bldg., Des Moines 9.

STEWART, Walter W., economist; b. Manhattan, Kan., May 24, 1885; s. Albert Alexander and Ella (Winne) S.; A.B., U. of Mo. 1909, LL.D., 1932, Dartmouth Coll., 1933, Amherst Coll., 1944, Columbia, 1951; Litt.D., Princeton, 1951; married Helen Wynkoop, July 1912; children—Albert W., Helen A., Walter A. Instr. economics, University of Missouri, 1910-11, University of Michigan, 1911-12; assistant prof. economics, Univ. of Missouri, 1913-15; prof. economics, Amherst Coll., 1916-22; mem. price sect. War Industries Bd., 1918; dir. Div. of Research and Statistics, Federal Reserve Bd., 1922-25; v.p. Case, Pomeroy & Co., investment securities, 1926-27, chmn. bd., 1930-37, pres., 1937-38; prof. Sch. of Economics and Politics, Inst. for Advanced Study, 1938-50, emeritus; econ. adviser to Bank of Eng., 1928-30; apptd. Nov. 1931, Am. mem. spl. adv. com., Bank of Internat. Settlements, to investigate ability of Germany to resume reparations payments under the Young Plan; mem. President's Council Econ. Advisers, 1953. Trustee Rockefeller Foundation, 1931-50 (chmn. bd. 1940-50), General Edn. Bd., 1933-50 (chmn. bd. 1942-50), Inst. for Advanced Study, 1933-41, Bennington Coll., 1932-38. Decorated Officer Legion d'Honeur (France). Mem. Am. Philos. Society, American Economic Assn., Phi Beta Kappa. Club: Political Economy (hon. fgn. mem., London). Office: Institute for Advanced Study, Princeton, N.J.

STEWART, Ward, govt. ofcl.; b. Des Moines, Ia., Jan. 29, 1913; s. Louis Bassett and Florence Estelle (Crandall) S.; A.B. magna cum laude, Carleton Coll., 1933; A.M. (gen. edn. bd. fellow), U. Chgo., 1934; Ph.D. (Littauer fellow 1937-38), Harvard, 1938; J.D., George Washington U., 1949; m. Maxine Elinor Glad, June 3, 1941; children—Richard Crandall, Elizabeth Ann, Philip Bradford. Research asst. T.V.A., Knoxville, Tenn., 1934-36; asst. dir. personnel U.S. Housing Authority, 1938-40; chief personnel officer Nat. Youth Adminstrn., 1940-41; asst. dir. fgn. funds control U.S. Treasury, 1941-44; dir. personnel Nat. Housing Agy., 1946-47; spl. asst. orgn. and personnel U.S. AEC, 1947-51; dep. chief pub. adminstrn. mission to Colombia, Bogota, 1950-51; dir. reports and secretariat Office Econ. Stablzn. Adminstr., 1951-52; asst. commr. U.S. Office Edn., dept. health, edn. and welfare, 1952—; lecturer dept. of agr., Harvard U. Grad. School. Served as lt. (j.g.) and lt., U.S.N.R., 1944-46. Mem. bars U.S. Dist. Ct. and U.S. Circuit Ct. of Appeals for D.C. Mem. N.E.A., Am. Polit. Sci. Assn., Am. Soc. Pub. Adminstrn., Phi Beta Kappa, Phi Delta Kappa, Delta Sigma Rho. Clubs: Carleton, Chicago, Harvard (Washington); Edgemoor (Bethesda, Md.). Author articles profl. jours. Home: 4532 Van Ness St., Washington 16. Office: 330 Independence Av., Washington 25.

STEWART, Wilbur Filson ◎ V. 27.

STEWART, William Blair; see Stewart, (William) Blair.

STEWART, William Lyman, Jr., business exec.; b. Santa Paula, Calif., June 27, 1897; s. William Lyman and Margaret Elizabeth (Chichester) S.; student Stanford Univ., 1916-18; S.B., Mass. Inst. Tech., 1923; m. Julia Valentine, Aug. 25, 1921; children—Margaret Ann, William Lyman III. Dir. Union Oil Co. of Calif. since 1926, now exec. vice-pres. Mem. Beta Theta Pi. Clubs: Bohemian, Pacific Union (San Francisco); California, University (Los Angeles); Twenty-Nine Cruising Club of America (New York). Home: 2870 E. California St., Pasadena. Office: 617 W. 7th St., Los Angeles 17.

STEYERMARK, Julian A(lfred) (stī'er-mark), botanist; b. St. Louis, Jan. 27, 1909; s. Leo and Mamie (Isaacs) S.; A.B., Washington U., 1929, M.S., 1930, Ph.D., 1933; M.A., Harvard (grad. student scholarship), 1931; m. Cora Shoop, Sept. 1, 1937. Rufus J. Lackland research fellow Mo. Bot. Garden, 1932-33, research asst. to Dr. Robert E. Woodson, Jr., and mem. expdn. to Panama, 1934-35, hon. research asso. since 1948; instr. biology University City (Mo.) Sr. High Sch., 1935-37; taxonomist, ecologist U.S. Forest Service, summers 1936-37; asst. curator herbarium Chgo. Natural History Mus., 1937-47, asso. curator, 1948-49, curator since 1950, leader bot. expdn. to Guatemala, 1939-40, 41-42, to Venezuela, 1944-45, del. to Conservation Council of Chgo., since 1939; botanist Cinchona Mission to Ecuador for U.S. Govt., 1943, to Venezuela, 1943-44; leader botanical expedition to Venezuela, 1953; co-leader botanical expdn. to Venezuela, 1954-55. Mem. Natural History Adv. Com., under Gov. Stevenson of Ill., for Ill. Beach State Park since 1950. Mem. Bot. Soc. Am., Am. Soc. Plant Taxonomists, Ecol. Soc. Am., Friends of Our Native Landscape (hon.), Venezuela Soc. Natural Sci. (hon.), Ecuador Inst. Natural Scis. (hon.), Barrington Natural History Soc. (pres.), Sigma Xi. Clubs: St. Louis Wild Flower (hon. mem.); Kennicott. Author: Spring Flora of Missouri, 1940; Flora of Guatemala (with Paul C. Stanley), 1946; Contributions to the Flora of Venezuela, 1951, 52, 53. Home: 145 N. Hill Rd., R. 1, Barrington, Ill. Office: Chicago Natural History Museum, Roosevelt Rd. and Lake Shore Dr., Chg. 5.

STIANSEN, Peder (stē'ăn-sĕn), theologian; b. Risor, Norway, Sept. 15, 1879; s. Soren and Asborg (Aasuldsen) S.; academic edn. in Norway; grad. Norwegian Danish Theol. Sem., Morgan Park, Ill., 1902; studied Div. Sch., U. of Chicago, 1903, Union Theol. Sem., 1905; Th.M., Northern Bapt. Theol. Sem., 1927; B.S., Lewis Inst., 1929; M.A., U. of Chicago, 1929; Ph.D., Northwestern U., 1932; D.D., No. Bapt. Theological Seminary, 1947; Litt.D., Sioux Falls College (South Dakota), 1947; married Karen Nilsen, Apr. 11, 1905; children—Asborg (Mrs. Torsten Gundersen), Sverre Wendell (dec.), Doris Bertha (Mrs. George Draeb). Came to the United States, 1900, naturalized citizen, 1906. Ordained ministry Bapt. Ch., 1903; pastor Norwegian Bapt. Ch., N.Y. City, 1903-09; Logan Sq. Ch., Chicago, 1909-12, Brooklyn, 1912-14; missionary in Norway, 1914-26; prof. ch. history and dean of Norwegian dept., Northern Baptist Theological Seminary since September 1926, dean of the Seminary since 1942; pres. The Norwegian Baptist Conf. Am., since 1928. Author: The Book of Books, 1915; The Gospel of the Cross, 1916; The Present Dispensation, 1917; Coming Events, 1922; Life and Forms, 1923; History of the Baptists in Norway, 1933; History of the Norwegian Baptists in America, 1939. Home: 3030 W. Washington Blvd., Chicago, Ill.

STIBBS, Gerald D(enike), dentist, educator; b. Schrieber, Ont., Can., Apr. 25, 1910; s. Norman Clarence and Edna Josephine (Denike) S.; B.S., D.-M.D., North Pacific Coll. of Ore., 1931. Dental practice, Nakusp, B.C., 1931-36, Vancouver, 1936-48; prof. operative dentistry, acting exec. officer dept., sch. dentistry U. Wash., 1948-49, prof., exec. officer dept., acting dir. clinic, 1949-50, prof. exec. officer depts. operative dentistry and fixed partial dentures, dir. clinic since 1950; cons. operative dentistry Madigan Gen. Hosp., Tacoma, 1948-52. Fellow Am. Coll. Dentists; mem. Canadian Dental Assn. (asso.), Nat. Research Council Can. (asso. com. dental research, B.C. rep. 1945-48), Vancouver and Dist. Dental Soc. (past pres., 1st hon. mem.), Am. Acad. Restorative Dentistry, B.C. (past pres., sec.), Am. (sec. operative sect. 1950), Wash. State, Ore. State (hon.) dental assns., Pierre Fauchard Acad., Seattle and Dist. Dental Soc., Asso. Dental Study Clubs, Am. Acad. Gold Foil Operators (charter mem.), Sigma Xi, Omicron Kappa Upsilon (pres. Sigma Sigma chapter, 1951). Methodist. Mason. Author papers dental pubs. Office: School of Dentistry, U. of Wash., Seattle 5.

STICHTER, Wayne Edwin (stik'tur), lawyer; b. Bradford, Ohio, Jan. 22, 1901; s. George Jacob and Martha Olive (Bell) S.; A.B., O. State U., 1922, J.D., 1924; m. Irene L. Mason, Aug. 25, 1925; children—Richard Duane, Don Mason, John Alan, Philip Wayne. Admitted to Ohio Bar, 1924, partner law firm of Eastman, Stichter & Smith, Toledo; part-time instr. U. of Toledo Law Sch., 1925-40; gen. counsel Ohio Medical Indemnity, Inc. Served as signalman, USN, 1917-19. Fellow Am. Coll. Trial Lawyers (mem. board of regents 1952—, president 1955—); mem. American Bar Assn. (chmn. trial tactics com., ins. law sect. 1954—), O. State Lucas Co., Toledo bar assns. (chmn. ins. law sect. Ohio 1941-42, chmn. negligence law com. 1949-50), Internat. Assn. Ins. Counsel (mem. exec. com. 1946-52, pres. 1950-51), Am. Judicature Soc., Toledo Museum Art, Toledo C. of C., Boy Scouts Am. (chmn. advancement com. and et. honor Toledo Area Council), High Twelve, Order of Coif, Phi Beta Kappa, Delta Theta Phi. Presbyn. Republican. Mason (33°). Club: Inverness. Author articles law jours. Home: 4129 Overlook Blvd., Toledo 7. Office: 240 Huron St., Toledo 4.

STICKLER, William Hugh, educator; b. Cincinnati, Ia., Jan. 16, 1910; s. Christopher Andrew and Adra Anna (Conger) S.; B.S. magna cum laude, Parsons Coll., Fairfield, Ia., 1931; M.S., State U. of Ia., 1934; Ed.D., Columbia, 1941; m. Margaret Louise Winter, Dec. 27, 1934; children—Ann Jayleen, Sindy Lynne. Instr. pub. schs. of Clear Lake, Ia., 1931-36, instr. science, div. of schs., Panama Canal Zone, 1936-42; prin. Cristobal High Sch. and Extension dir., Canal Zone Jr. Coll., 1942-43; prof. sci., Stephens Coll., 1943-47; asst. dept. supt. Tenn. Eastman Corp. (Manhattan Project) Oak Ridge, Tenn., 1943-45; cons. Office of Naval Research, 1946; asso. dean Coll. of Arts and Scis., in charge gen. edn., Fla. State U., 1947-52, dir. educational research and service, 1952—; cons. in Germany on higher edn., Dept. of State, 1951; Lydia C. Roberts grad. fellow, Columbia, 1938-40. Mem. Nat. Assn. Research in Sci. Teaching, A.A.A.S., Nat. Soc. Coll. Teachers Edn., Soc. Advancement of Edn., N.E.A., Tallahassee C. of C., Fla. and Ia. Acads. of Sci., Am. Edn. Research Assn., Phi Kappa Phi, Kappa Delta Pi, Phi Delta Kappa. Democrat. Presbyn. Author: General Education; A University Program in Action, 1950; Organization and Administration of General Education, 1951. Contributor articles to sci. publs. Made trip down headwaters of Amazon River by raft, 1938. Home: 1710 N. Gibbs Dr., Tallahassee, Fla.

STICKLES, Lester D., lawyer; b. Mount Vernon, N.Y., Nov. 28, 1895; s. Walter Franklin and Eugenia (Martine) S.; B.S., Colgate U., 1918; LL.B., N.Y. Law Sch., 1922; m. Mabel Adams, May 28, 1926; 1 dau., Joan (Mrs. William Krivda). Admitted to N.Y. State bar, 1923, since practiced N.Y.C.; mem. McLaughlin, Stickles & Hayden since 1928; chief dep. counsel Westchester Co. Park Commn., 1926-30; spl. dep. atty. gen. State N.Y., 1931; corp. counsel City Mount Vernon, 1936-40. Col., N.Y.N.G. Mem. Am., N.Y. State, Westchester Co., N.Y.C. bar assns., N.Y. Soc. Naval and Mil. Officers World Wars, Delta Kappa Epsilon, Delta Theta Phi. Elk. Mason. Home: 107 Archer Av., Mount Vernon, N.Y. Office: 36 W. 44th St., N.Y.C. 36.

STICKNEY, Dorothy Hayes ◎ V. 26.

STICKNEY, Louis R. ◎ V. 27.

STIDLEY, Leonard Albert (stid'lē), clergyman, educator; b. Fort Madison, Ia., Dec. 14, 1898; s. Fred and Phoebe (Taylor) S.; A.B., Carthage (Ill.) Coll., 1921; M.S., U. of Ill., 1922; B.D., Union Theol. Sem., 1925; D.D., Carthage Coll., 1939; Ph.D., Columbia, 1944; m. Constance Hill, Aug. 29, 1923; children—Leonard Hill, Constance Hill. Ordained to ministry of Meth. Ch., 1929; dir. religious edn. and asso. pastor 1st Meth. Ch., Decatur, Ill., 1926-30; asso. dir. survey Meth. chs., Manhattan, Bronx, Westchester, N.Y., 1930-31; dir. and pastor, Ch. of All Nations and Neighborhood House, New York City, 1931-37; asst. dir. field work, Union Theol. Sem., 1931-35, 1936-37; asso. prof. of religious edn. and practical theology, Grad. Sch. of Theology, Oberlin Coll., 1937-44, prof. since 1944, dean since 1948; vis. lectr. summers Union Theol. Sem., 1945, Garrett Biblical Inst., 1946, 48, U. of Mich., 1947, Emory U., 1948. Survey for Fedn. of

Protestant Welfare Agencies, N.Y.C., 1936-37; chmn. O. Student Y.M.C.A., 1944-46. Served as pvt. 350 infantry A.E.F., France 1918-19. Member Religious Education Association (director since 1943), Nat. Council Chs. Christ in U.S.A. (chmn. prof. adv. sect. 1944-46; rep. since 1946), Church Conf. of Social Workers, Nat. Assn. Biblical Instrs. Am. Assn. Univ. Profs., Gamma Pi Upsilon, Pi Kappa Delta, Theta Chi Delta. Author: Sectarian Welfare Federation Among Protestants, 1944. Chmn. editorial com. Religious Education, editor, 1946—. Contbr. articles in field of religoius edn. and social work. Home: 29 N. Pleasant St. Office: Oberlin Coll., Oberlin, Ohio.

STIEBELING, Hazel Katherine (stē'bē-ling), food economist; b. Haskins, O., Mar. 20, 1896; d. Adam and Elizabeth (Brand) Stiebeling; B.S., Teachers Coll., Columbia U., 1919, M.A., 1923; Ph.D., Grad. School, Columbia, 1928; LL.D., Skidmore College, 1943; D.Sc., Iowa State, 1947. Teacher home economics, Findlay (Ohio) High School, 1916; supervising teacher, home economics, Kan. State Teachers Coll., Emporia, 1919-22; asst. in nutrition, Teachers College, Columbia, 1923-25; research asst. in chemistry, Columbia Univ., 1926-30; with Bur. of Home Economics, U.S. Dept. of Agr., Washington, since 1930, asst. chief in charge of research 1942-44; chief, 1944-53; dir. research in human nutrition and home economics Agricultural Research Service, 1954—. Member Food and Nutrition Baord, National Research Council. Mem. Am. Home Econs. Assn., Am. Chem. Soc., Am. Statis. Soc., Am. Inst. of Nutrition, Am. Assn. U. Women, Sigma Xi. Lutheran. Author numerous publs. on food consumption and food budgets for U.S. Dept. Agr. bulletins, circulars, etc. Home: 4000 Cathedral Av., Washington 16, D.C., and Latty, Ohio. Office: U.S. Dept. of Agriculture, Washington, D.C.

STIEDRY, Fritz (stē dre), orchestra conductor; b. Vienna, Oct. 11, 1883; ed. Vienna Conservatory; m. Erica Wagner. First condr. Berlin State Opera, 1916-23; dir. Nat. Opera, Vienna, 1923-25; dir. gen. Municipal Opera, Berlin, 1928-33; condr. Leningrad Philharmonic, 1933-37; musical dir. New Friends of Music Orchestra, N.Y.C., 1938-46; now condr. Metropolitan Opera, N.Y.; guest condr. in England, Italy, Germany. Home: 215 W. 78th St., N.Y.C. 23.

STIEG, Lewis Francis, librarian; b. North Tonawanda, N.Y., Oct. 24, 1909; s. William J. and Frances R. Stieg; A.B., U. of Buffalo, 1930, A.M., 1931; A.M., Harvard, 1932; A.B., L.S., U. of Mich., 1933; Ph.D., U. of Chicago, 1935; m. Mildred M. Graf, July 3, 1937; children—Margaret Frances, Laura Graf. Librarian and prof. library science, John B. Stetson U., Deland, Fla., 1935-36; librarian, Hamilton Coll., Clinton, N.Y., 1936-43; asst. dir. of library sch. and asso. prof. library science, U. of Ill., 1943-45, professor, 1945-47; prof. library science and dir. library sch., U. of So. Calif., since 1947, univ. library, 1948—; Fulbright prof. library science University of the Philippines, 1953-54; consultant FOA Stanford Contract, University of the Philippines, 1954-55. Member A.L.A., Biographical Soc. of Am., Calif. Library Assn., Phi Beta Kappa. Contbr. articles to professional jours. Home: 4185 Via Solano, Palos Verdes Estates, Calif. Office: U. of So. Calif., Los Angeles 7.

STIEMKE, Robert Edward (stēm'kē), engr., educator; b. Milw., Mar. 10, 1915; s. Edward Frederick and Anna (Knappert) S.; B.S., U. Wis., 1936, M.S., 1940, C.E., 1953; m. Jeanne Lenore Johnson, July 2, 1938; children—Edward George, Gwenda Jeanne, Paul Robert. Research asst. hydraulics U. Wis., 1939-40; instr. civil engring. Wayne U., also engr. san. engring. design Hubbell, Roth & Clark, Inc., Detroit, 1940-42; asso. prof. san. engring. N.C. State Coll., 1942-44, 45-47, in charge N.C. State Engring. Expt. Sta., 1942-44; san. engr. U.S.P.H.S., 1944-45; cons. san engr., 1945-47; prof. san. engring. Pa. State Coll., 1947-50; dir. sch. civil engring. Ga. Inst. Tech. since 1950. Civilian advisor san. engring. edn. U.S.P.H.S. Served as engr.-insp. C.E., U.S. Army, 1936-39; lt. comdr., U.S.P.H.S. Res. Registered profl. engr. Michigan, Ga. Mem. Inter-Am. Assn. San. Engring., Am. Assn. U. Profs., Soc. Am. Mil. Engrs., Am. Soc. Engring. Edn., Am. Soc. C.E., Am. Water Works Assn., Fedn. Sewage Indsl. Wastes Assns., Nat. Soc. Profl. Engrs., Sigma Xi, Omicron Delta Kappa, Chi Epsilon. Mason. Author articles profl. jours. Home: 3216 Ridgewood Rd. N.W., Atlanta.

STIENING, Frank Henry (stīn'ing), sales mgr.; b. Hamilton, O., Oct. 20, 1906; s. Fred C. and Amanda (Koch) S.; B.S. in Mech. Engring., U. of Pittsburgh, 1922, M.E., 1930; m. Beryl Rae, Aug. 25, 1928; children—Rae Frank, Linda Rae. With Pittsburgh Valve Foundry and Construction Co., 1922-23; mem. faculty, U. of Pittsburgh, 1923-46; successively instr., asst. prof., asso. prof., prof. and head of dept. mech. engring.; cons. refrigeration engr., sales mgr. refrigeration division Hamburg Brothers, since 1946; lecturer in mechanical engineering University Pittsburgh since 1946. Mem. Am. Soc. Refrigeration Engrs., Am. Soc. for Engring. Edn., Pittsburgh Athletic Assn., Faculty Club U. of Pittsburgh, Pi Tau Sigma, Sigma Tau. Writer on engring. and sales subjects. Home: 82 Hoodridge Dr., Pitts. 28. Office: 213 Galveston Av., Pitts. 12.

STIER, Robert H(ighton) (ster), company exec.; b. Phila., June 18, 1904; s. George Henry and Anna (Highton) S.; E.E., Cornell, 1926; m. Ella Radford, Dec. 26, 1928; children—Robert Highton, Johanne, Ella. Joined Phila. Transportation Co., 1929, v.p. in charge operations since 1944, mem. bd. dirs. since 1949. Home: 7706 Ardmore Av., Wyndmoor, Phila. 18. Office: 1405 Locust St., Phila. 2.

STIFEL, Arthur C., textile finishing; b. Wheeling, W.Va., Dec. 11, 1882; s. Wm. Frederick and Emma (Schandein) S.; student Cornell U., 1899-1901, Phila. Textile Sch., 1901-04; m. Adelaide Flaccus, Mar. 25, 1906; children—Wm. Flaccus, Arthur C., Joan A. Asso. with J. L. Stifel & Sons Inc., finishers cotton and mixed fibre fabrics, Wheeling, W.Va. since 1903, pres., 1941-48, chmn. bd. since 1948; dir. Fostoria Glass Co., Wheeling, W.Va. since 1930. Wheeling Steel Corp. since 1930, Wheeling Tile Co. since 1933, Sterling Drug Co., Inc., N.Y. Trustee Ohio Valley Gen. Hosp. Mem. Beta Theta Pi. Republican. Episcopalian. Clubs: Ft. Henry, Wheeling Country (Wheeling); Piedmont (Spartanburg, S.C.); Duquesne (Pittsburgh). Home: Hubbards Lane. Office: 339 Main St., Wheeling, W.Va.

STIFEL, Carl G. ◎ V. 28.

STIFLER, Francis Carr (stif'lēr), clergyman; b. Upland, Pa., Nov. 7, 1884; s. James Madison and Jennie Mary (Carr) S.; B.A., U. of Pa., 1906; M.A., Yale, 1911, B.D., 1913; D.D. from Hillsdale (Michigan) College, 1934; m. Jean Thomson Luccock, June 24, 1913; children—Francis Carr (dec.), Carol Jean. With Western Elec. Co., Chicago, later with Union Carbide Sales Co. until 1910; ordained Bapt. ministry, 1913; pastor Mich. Av. Bapt. Ch., Saginaw, Mich., 1913-17, Wilmette, Ill., 1917-28, East Orange, N.J., 1928-35; asso. sec. Am. Bapt. Foreign Mission Soc., 1935-36; editorial and rec. sec. Am. Bible Soc., 1936-44. secretary for public relations since 1944. Mem. Reserve Corps, Ill. Nat. Guard, 1917, sec. Y.M.C.A. under Nat. War Work Council, 1917-19. Mem. bd. mgrs. Bapt. Young People's Union of America, 1919-29, Missionary Edn. Movement of America, 1920-24; mem. bd. dirs. Chicago Bapt. Exec. Council, 1919-28; mem. bd. missionary coöperation Northern Bapt. Conv., 1923-28; mem. exec. com. Bapt. Extension Soc. of Newark and Vicinity, 1929-35; mem. bd. mgrs. and exec. com. N.J. Bapt. Conv., 1929-35, v.p., 1934-35; pres. Ministerial Assn. of the Oranges, 1932-33; pres. Northern Jersey Bapt. Ministers Conf., 1933-34; mem. President's Cabinet of Northern Bapt. Conv., 1933-34; mem. bd. mgrs., Am. Baptist Hist. Soc., 1941—, v.p., 1950—; clerk of coms. Am. Bapt. Convention, 1927—; director Religion In American Life, 1952. Served with National Christian Mission, 1940-42. Mem. Kappa Sigma. Rep. Author: Better Baptist Churches, 1937; Every Man's Book, 1941; The Bible Speaks (with others) 1945; The Bible Speaks To You, 1948. Contbr. religious jours. Weekly broadcasts on nat. radio networks since 1938; producer Bible Quiz programs radio and TV. Founder Washington Pilgrimage Am. Churchmen, 1951. Home: 46 Parkview Terrace, Summit, N.J. Office: Bible House, 450 Park Av., New York 22, N.Y.

STIGLER, George Joseph, educator; b. Renton, Wash., Jan. 17, 1911; s. Joseph and Elizabeth (Hungler) S.; B.B.A., U. of Wash., 1931; M.B.A., Northwestern U., 1932; Ph.D., U. of Chicago, 1938; m. Margaret Mack, Dec. 26, 1936; children—Stephen, David, Joseph. Asst. prof. economics, Ia. State Coll., 1936-38; asst. prof., U. of Minn., 1938-41; asso. prof., 1941-44, prof., 1944-46; prof., Brown U., 1946-47; prof. economics, Columbia U., since 1947; lecturer, London Sch. Econs., 1948; mem. atty. gen's. com. for study of anti-trust laws, 1954-55; Guggenheim fellow, 1955. Member research staff, National Bur. Economic Research; mem. Am. Econ. Assn. (exec. com.), Royal Econ. Soc. Author: Production and Distribution Theories, 1940; The Theory of Price, 1946; Trends in Output and Employment, 1947; Five Lectures on Economic Problems, 1949; (with K. Boulding) Readings in Price Theory, 1952. Numerous articles on economics. Address: 4 Farley Road, Scarsdale, N.Y.

STIKA, Joseph Edward, ret. coast guard officer; b. Milwaukee, Sept. 21, 1889; s. Frank John and Katherine (Roadt) S.; B.S., U.S. Coast Guard Acad., 1910; m. Helen Loraine Reinburg, Nov. 18, 1913; 1 dau., Mary Katherine (dec.). Commd. ensign U.S. C.G., 1911, and advanced through grades to vice admiral, 1951; former comdg. officer U.S. cutters Manhattan, Chillicothe, Seneca, Unalga, Bibb and destroyers Ammen and Roe; special duty with captain of the port, New York, 1918; captain of the yard, Coast Guard Depot, Baltimore, Md., 1919; chief ordnance officer, Coast Guard Hdqrs., Washington, 1935-37; exec. officer, Coast Guard Acad., 1937-40; comdg. officer, Coast Guard Base, supply depot, training station and supt., merchant marine officer candidate sch., Alameda, Calif., 1941-43; capt. of the port, Norfolk, Va. and port security officer, 5th Naval Dist., 1943-45; comdg. officer, U.S. Coast Guard Group, Alameda, Calif., 1945-46; comdr., 13th Coast Guard Dist. 1946-49; comdr. Western Area, commander 12th Coast Guard District, 1949-51, retired from active service 1951. Awarded Navy Cross, World War I Victory Medal, Am. Defense Medal with star, Am. Theatre Medal, World War II Victory Medal, Expert Rifleman Medal, Expert Pistol Shot Medal (C.G.). Mem. U.S. Naval Inst., Coast Guard Acad. Alumni Assn. Clubs: Propeller of United States. Home: 5029 Pershing Av., Ft. Worth 7.

STILES, Fred Bailey, banker; b. Cherokee, Ia., Mar. 4, 1887; s. Charles A. and Frances Leah (Bailey) S.; student U. of Ia., 1906-07, U. of Wis., 1907-09; m. Frances Kenney, Feb. 15, 1911; 1 dau., Frances Bailey (Mrs. William M. Lamont). Cashier Owanka (S.D.) State Bank, 1910-16; cashier First Nat. Bank, Watertown, S.D., 1916-20, v.p., 1920-27, pres. 1927-32; pres. First Nat. Bank, Aberdeen, 1932-52, chairman of the board of directors since 1952; president McCook County Nat. Bank, Salem, S.D.; director Mansfield South Dakota State Bank. Admitted to S.D. bar, 1923; mem. War Finance Corp., Washington, D.C., 1921-23; v.p. Agrl. Credit Corp., Minneapolis, 1923-28; state senator, 1915; U.S. commr., 1926-30. Trustee State Hist. Assn.; mem. adv. bd. Northwest Bancorporation, Minneapolis, Minn. President Aberdeen Civic Association, 1943. Member State Bankers Assn. (pres. 1924), State and Am. Bar Assn., Kappa Sigma, Newcomen Soc., Rotary. Republican. Episcopalian. Mason, Elk, Odd Fellow, Woodman. Home: 1306 N. Main St. Office: First National Bank, Aberdeen, S.D.

STILES, Hinson, editor; b. Albert, N.B., Can., June 28, 1893; s. John Albion and Barbara (Downing) S.; brought to U.S., 1896, naturalized, 1918; student Brown U., 1914-15, Boston U., 1915-16, Harvard U., 1917-19; married. Reporter Providence (R.I.) News, 1913; copy editor Boston American, 1914-16, exchange editor, 1916-17, picture editor, 1918-23; picture editor Boston Record (Advertiser), 1923-28, asst. mng. editor, 1928-32, asso. mng. editor, 1932-33; asst. mng. editor N.Y. Daily and Sunday Mirror, 1933-35, mng. editor since 1935. Served as 2d lt. Brit. Royal Air Force, 1917-18. Hon. comdr. of Sea Cadets. Episcopalian. Mem. Airedale Terrier Clubs of America (past vice president), New York, Middlesex Kennel Club of N.J. Author: (plays) Room with the Black Door, 1927; Song O' The Sea, 1928. Home: New York City. Office: 235 E. 45th St., New York, N.Y.

STILES, James Esmond, publisher; b. Saratoga Springs, N.Y., Aug. 1, 1889; s. Esmond and Florence Victoria (Churchill) S.; B.A., Wesleyan Univ., Middletown, Conn., 1913; m. Florence A. McIntosh, Sept. 1, 1917; children—Florence Virginia, James Esmond, Jr. Founded weekly newspaper, Nassau Post, Freeport, N.Y., Feb. 1914; bought and merged South Side Observer, Rockville Centre, N.Y., Nassau County Review, Freeport, N.Y., and Hempstead (N.Y.) Inquirer, first issued as The Daily Review, Mar. 7, 1921; acquired Nassau Daily Star of Lynbrook, Jan. 1933; merged 2 dailies to form Nassau Daily Review-Star, Mar. 1, 1937. Pres. N.Y. State Associated Dailies, 1939, N.Y. State Publishers Assn., 1942; pres. County Federal Savings & Loan Assn. of Rockville Centre, N.Y., 1937-41; dir. Roosevelt Raceway, Inc., Nassau County National Bank, Rockville Centre, 1944-54; director Nassau County Historical Society; Nassau Police Conf.; chmn. N.Y. State Newspaper Nat. Defense Com., 1941-45; mem. Policyholders Advisory Com. N.Y. State Ins. Fund, N.Y. State Defense Information Com.; chmn. bd. trustees, Adelphi Coll., Garden City, N.Y., 1941-49, now hon. life trustee; dir. South Nassau Communities Hosp.; 1944-54; trustee Wesleyan U.; dir. at large, Nassau County chapter, American Red Cross, 1940-47, Nassau Co. Bd. Child Welfare. Sponsor Nassau Co. Police Boys' Club, Inc. Mem. C. of C. (N.Y. State), Vets. Fgn. Wars (Freeport), Nat. Guard Vets. Assn. (Hempstead), Old Country Trotting Assn. (chmn. bd.). Mem. Am. Newspaper Assn., Acad. Polit. Science, Hempstead-Rockville Centre Auxiliary, Nassau Hospital Assn., Nassau Co. Grand Jurors Assn., Inc., Society of the Silurians, Wesleyan Alumni Council (chairman), Greater Wesleyan Development Com. (chmn.), State Assn. Chiefs of Police, Sigma Delta Chi. Clubs: N.Y. Athletic, Mahopac (N.Y.) Golf; Fort Orange (Albany, N.Y.); Turf and Field, Belmont Park, Rockville Country (Rockville Centre, N.Y.); Gipsy Trail (pres.) (Carmel, N.Y.); South Shore Yacht (Freeport, New York); National Press (Washington); Freeport Tuna. Republican. Episcopalian. Elk. Edited: 75 Years of Gamma Phi (history of Wesleyan University chapter, Delta Kappa Epsilon), 1942. Mem. adv. bd. DEKE Quarterly. Home: 30 Oxford Rd., Rockville Centre; (summer) Gipsy Trail, Carmel, N.Y.

STILES, James F., Jr., pharm. and drug mfr.; b. Chicago, Ill., June 27, 1892; s. James Fuller and Isabelle (Dillon) S.; m. Ruth M. Jenkins, Nov. 12, 1913 (dec.); children—Marion E., James F. III, Gilbert W.; married 2d, Aino S. Kaarlela, May 31, 1948. Wholesale tailor, 1906-12; with Sears, Roebuck & Co., Chgo., 1912-13; asso. with Abbott Laboratories since 1913, beginning as order picker in shipping room and advancing to director, vice-pres. and treas., 1930, now chairman board, treasurer and director. Formerly general chairman, Lake County War Finance Com.; dir. Chicago Regional Planning Com., Industrial Panel. Member War Labor Board; asso. administrator Lake County Illinois Emergency Relief Commission. Past pres. Chicago Chapter Nat. Assn. Cost Accountants. Pres. Ill. State Chamber of Commerce, 1945-47; trustee and sec. Lake County Tb. Sanatorium; trustee Lake Co. (Ill.) Water Dist., Northwestern U.; pres., trustee Wesley Meml. Hosp. Chgo.; mem. Ill. State Pension Commn. Recipient Nat. Indsl. Man award Nat. Council Indsl. Mgmt. Clubs, 1953. Owner White Gull Poultry and Giljamar Dairy Farms, Wadsworth, Ill. Mem. Navy League of U.S. Republican. Methodist. Mason (Shriner). Clubs: Elks, Rotary, Knollwood Country, Swedish Glee (Waukegan); Shrine. Home: 230 Witchwood Lane, Lake Bluff, Ill. Office: North Chicago, Ill.

STILES, James Washington ◎ V. 27.

STILES, Karl A., coll. prof.; b. Banfield, Mich., Nov. 19, 1897; s. David C. and May Alma (Kipp) S.; student Mich. State Coll., 1920-22, Ferris Inst., 1922-24, Albion Coll., 1924-26; A.B., Battle Creek Coll., 1927; M.S. and Ph.D., U. of Mich., 1935; student Marine Biol. Lab., Woods Hole, Mass., summers 1929, 42; m. Nettie Rose Stockman, Aug. 30, 1928; 1 dau., Patricia Ann. Teacher biology and chemistry, Central Sr. High Sch., Kalamazoo, Mich., 1927; instr. of biology, Battle Creek Coll., 1928-30; instr.

of zoölogy, U. of Mich., 1931-34; prof. and head biol. dept., Coe Coll., Cedar Rapids, Ia., 1934-38; chmn. div. natural sci., 1939-45; asso. prof. biology, Mich. State Coll., East Lansing, 1945-46, prof. biology 1946-48, zoology since 1948, head of the department of zoology since 1953. Instr. Wild Life Sch., McGregor, Ia., 1939; Rockefeller Found. Gen. Edn. Bd. fellowship, Columbia, 1941-42; mem. aviation edn. research group, Columbia. Mem. Biological Stains Commn., Inc.; mem. bd. dirs. Ingham County Tuberculosis Assn. Awarded Collecting Net Scholarship, Woods Hole, 1929. Fellow A.A.A.S.; mem. Am. Soc. Zoologists, Soc. for the Study of Evolution, Am. Assn. Univ. Profs. (pres. state assn., 1939-40), Ia. Acad. Science (chmn. zoology sect., 1937), Mich. Acad. Science, Am. Genetic Assn., Genetics Soc. of Am., Physalia, Am. Eugenics Soc., Am. Biology Soc., Assn. of Science Teachers, Nat. Assn. Biology Teachers, N.E.A., Mark Twain Soc., Eugene Field Soc., Sigma Xi, Phi Kappa Phi, Delta Sigma Rho, Beta Beta Beta, Phi Sigma, Kappa Delta Phi. Methodist. Author or co-author books relating to field; contbr. to profl. publs. Home: 4747 Woodcraft Rd., R.D. 2, Okemos, Mich. ☆

STILES, Lindley Joseph, educator; b. Tatum, N. M., July 1, 1913; s. David William and Flora (Mc Clain) S.; student Fort Lewis Coll., Hesperus, Colo., 1931-33; A.B., U. Colo., 1935, A.M., 1939, Ed.D., 1945; student Stanford, summer 1940; m. Marguerite Croonenberghs, July 27, 1935; children—Judith Marguerite, Patricia Ann. Instr. English Jr. High Sch., La Junta, Colo., 1935-36, Sr. High Sch., Louisville, 1936-37, Univ. Hill Jr. High Sch., Boulder, 1937-39; prin. Northside Jr. High Sch., 1939-41, dir. instrn. Boulder pub. schs., 1941-43; prin. Sr. High Sch., 1943-45; asso. prof. edn. Coll. William and Mary, 1945-46; asso. prof. edn., dir. student teaching U. Ill., 1946-47; asso. prof. secondary edn., chmn. com. grad. work Ohio State, 1947-49; dean school of edn. U. Va. since 1949 and director of summer session since 1951. Served as mem. exec. committee, Colo. War Chest, 1943-45; pres. Boulder Community and War Chest, 1943-45. Fellow John Dewey Soc.; mem. Am. Assn. Sch. Adminstrs., Am. Assn. Univ. Profs., Soc. Advancement Edn., Nat. Soc. College Tchrs. Edn., N.E.A., Va. Edn. Assn. (former chairman profl. standards com.), Phi Delta Kappa, Kappa Delta Pi. Author: Supervison as Guidance, (with Inga Olla Helseth), 1946; Democratic Teaching in Secondary Schools (with Mattie F. Dorsey), 1950; contbg. author: Education for Life Adjustment, 1950, Ency. Ednl. Research, 1950. Compiler: Bibliography of Secondary Education (with others), 1951. Contbr. profl. jours. Mem. editorial adv. bd. The Nation's Schools. Home: 1364 Hilltop Rd., Charlottesville, Va.

STILES, R(alph) K(imer), business exec.; b. Patterson, Ia., Dec. 7, 1889; s. Cassius Clement and Elizabeth Stanza (Kimer) S.; grad. high sch.; student U. of Ia., 1909-10; m. Clara May Zeliadt, Aug. 3, 1917; 1 dau., Mary Louise (Mrs. Frank Babcock). Salesman, Standard Oil Co., Des Moines, Ia., 1911-17; active in road machinery business since 1919; with Austin Western Co., Aurora, Ill., since 1933, successively spl. sales rep., 1933, asst. br. mgr., Billings, Mont., 1933-34, branch mgr., Los Angeles, 1935, west coast mgr., 1935-39, sales mgr., 1939-40, v.p., 1941, exec. v.p. and dir. since 1944; dir. Aveling-Austin Ltd., Grantham, Lincs., England; dir. Baldwin-Lima-Hamilton Corp., Phila.; dir. Construction Industry Mfrs. Assn., Chicago. Served with U.S. Army Officer Training Corps, 1918. Mem. Aurora Chamber of Commerce. Republican. Methodist. Mason, Elk. Club: Aurora Country (dir.). Home: 181 Buell Av. Office: Austin Western Co., Aurora, Ill.

STILL, Bayrd (bâyrd stil), educator; b. Woodstock, Ill., July 7, 1906; s. Guy E. and Carrie (Bayrd) S.; A.B., U. of Wis., 1928, A.M., 1929, Ph.D., 1933. Asst. prof. history Wis. State Coll., Milwaukee, 1932-38; asso. prof. history Duke U., 1938-47; prof. history N.Y.U. since 1947. Served as 1st lt. to lt. col. U.S. Army Air Force, 1942-46. Decorated Legion of Merit. Mem. Am. (chmn. local arrangements com. annual conv. 1954), and Mississippi Valley hist. assns., Phi Beta Kappa, Phi Kappa Phi, Delta Upsilon. Author: Milwaukee: The History of a City, 1948. Co-author and participant in CBS-TV series, America in the Making, 1954-55. Editor: The Official Pictorial History of the A.A.F. (with John T. McCoy), 1947. Contbr. articles to profl. jours. and mags. Home: 33 Washington Square West, N.Y. City 11.

STILL, James ◎ V. 28.

STILL, William Grant, composer; b. Woodville, Miss., May 11, 1895; s. William Grant and Carrie Lena (Fambro) S.; student Wilberforce U., 1911-15, hon. Mus.M., 1936; also student Oberlin Conservatory of Music and New England Conservatory; hon. Mus. Dr., Howard U., Oberlin College, Ohio, 1947; Litt. D., Bates Coll., 1954; m. Grace Dorothy Bundy, 1915; children—William Bundy, Gail Still, June Allyn, Carolyn Elaine; m. 2d, Verna Arvey, 1939; children—Duncan Allan, Judith Anne. Player of violin, cello and oboe in orchestras, Columbus, Ohio, 1915; later did arranging for well known orchestras and arranging and directing on Deep River Hour on Station WOR; now composer. Served in U.S. Navy, 1918. Conducted his own compositions as guest condr. Los Angeles Philharmonic Orchestra, 1936. Received 2d Harmon award for the year's greatest contribution to Am. negro culture; Guggenheim fellowship, 1934; Rosenwald fellowship, 1939. Member of American Society of Composers, Authors and Pubs. Compositions include varied forms of musical works, latest being an opera, Costaso. Address: care ASCAP, 575 Madison Av., N.Y. City 22. ☆

STILLMAN, Charles Latimer, publisher; b. New York, N.Y., Jan. 5, 1904; s. Leland Stanford and Ada Lombard (Latimer) S.; grad. Phillips Acad., 1922; A.B., Yale, 1926; m. Frances Disoway Johnson, Nov. 19, 1932 (divorced); children—Charles Latimer, Jr., Stanley Wells, Louise Lombard; married Marjorie Hodgsdon Peters, 1950. With Southern States Development Co., Hazelhurst, Georgia, 1926-28; with Time Incorporated, N.Y. City, since 1928, treas. since 1930, v.p. since 1939, exec. v.p. since 1949; pres., dir. East Tex. Pulp and Paper Co.; dir. Houston Oil Co. of Tex. Headed E.C.A. Tech. (Indsl.) Mission to China, 1948. Dir. Fgn. Policy Assn. Republican. Clubs: University, Links, Fairfield Hunt, River (N.Y.). Home: 1 East End Av., N.Y. City 21. Office: 9 Rockefeller Plaza, Time and Life Bldg., N.Y. City.

STILLMAN, Chauncey (Devereux), corp. exec.; b. N.Y. City, Nov. 9, 1907; s. Charles Chauncey and Mary (Wight) S.; student St. Bernards' Sch., N.Y. City, 1917-20, Groton Sch., 1920-24, Kent N.Y. City, 1917-20, Groton Sch., 1920-24, Kent Sch., 1924-25; A.B., Harvard, 1930; B.Arch., Columbia, 1935; m. Theodora M. Jay, Jan. 21, 1939 (div. 1949); children—Emily (dec.), Elizabeth Jay, Mary Theodora. Pres. Free America Inc., mag., N.Y. City, 1937-47; chmn. Homeland Foundn., Inc., N.Y. City, since 1939; spl. adviser Office Sec. of Defense, 1947; agency staff officer under Nat. Security Council, 1948-51; dir. Freeport Sulphur Co. Dir. N.Y. Eye and Ear Infirmary. Entered USNR, 1942, served on U.S.S. Enterprise and U.S.S. Lexington as squadron air combat intelligence officer, 1944-45; inactive duty as lt. comdr., 1945. Mem. Soc. of Cincinnati, Council on Fgn. Relations. Catholic. Dir. N.Y. Bot. Garden. Clubs: Tavern (Boston); Knickerbocker, Harvard (N. Y.C.); Metropolitan (Washington). Office: 230 Park Av., N.Y.C. 17.

STILLMAN, Karl Greene, mfg. exec.; b. Pawcatuck, Conn., May 12, 1896; s. Alberti R. and Tacie E. (Larkin) S.; B.S., Dartmouth, 1917; m. Elizabeth Carleton, Aug. 9, 1919. Asst. cashier, Phila. branch, Travelers Ins. Co., Hartford, Conn., 1919-20, Minneapolis branch, 1920-21, cashier, Los Angeles br., 1921-23; with C. B. Cottrell & Sons Co., printing press mfrs., Westerly, R.I., since 1923, asst. sec., 1930-35, treasurer, 1935—, director, 1933-54, secretary, 1954—, and treasurer; v.p., Westerly Savings Fund & Loan Assn., 1945—, dir., 1932—; mem. exec. com. Timber Owners of N.E., Incorporated; member board managers, Westerly br., Indsl. Trust Co. of Providence, since 1943. Pres. River Bend Cemetery Co., Westerly, since 1947. Chmn. Y.M.C.A. bldg. fund campaign, 1945, dir., 1946-51, 1st v.p., 1947-49. Trustee Am. Sabbath Tract Soc., Plainfield, N.J., since 1933; trustee 7th Day Baptist Gen. Conf. since 1933; sec. and trustee Pawcatuck World War Memorial Assn., since 1927. Treas. Pawcatuck (Conn.) Fire Dist.; trustee, Westerly Hosp., 1938—, v.p., 1951-53, president, 1953—; trustee Seventh Day Baptist. Meml. Fund, Plainfield, New Jersey; pres., trustee, Mem. and Library Assn., Westerly; pres., Seventh Day Baptist Gen. Conf., 1947-48, trustee and mem. commn., 1947-50, treas. Missionary Soc., pres. bd. trustees of Pawcatuck Ch. R.I. dir. The New Eng. Council since 1949; chmn. finance com. Stonington (Conn.) Tercentenary Com., Inc. Mem. Westerly C. of C., Phi Kappa Psi. Author: History of the Westerly Hospital 1925-50, 1951; also religious and hist. articles. Home: 3 Moss St. Office: 86-120 Mechanic St., Westerly, R.I.

STILLMAN, Ralph Seymour, bank exec.; b. Troy, N.Y., June 4, 1906; s. Edgar Roscoe and Frances Alice (Chapman) S.; student Phillips Acad., Andover, Mass., 1922-23; grad. La Salle Inst., Troy, 1925; student Union Coll., Schenectady, N.Y., 1929; m. Dorothy Rachel Hall, June 15, 1935; 1 dau., Suzanne Hall. Asst. mgr. Nat. City Bank of N.Y., 1929-37; pres. Swan Culbertson & Fritz, investment bankers, Buenos Aires, Argentine, 1937-51; pres. Grace Nat. Bank of N.Y., 1954. Club: Union League (N.Y.C.). Home: Maywood Rd., Darien, Conn. Office: Hanover Sq., N.Y.C.

STILLMAN, W. Paul, banker; b. Newark, N.J., Sept. 17, 1897. Honorary Doctor of Laws, Rider College, 1950. Chmn. bd. Mutual Benefit Life Ins. Co., Newark, N.J.; pres. Nat. State Bank, Newark, N.J.; dir. N.J. Zinc Co., Union Bag & Paper Corp., Lehigh Warehouse & Transportation Co., Inc., D., L&W. R.R., Continental Ins. Co., Niagara Fire Ins. Co. Trustee Franklin Savings Instn., chairman finance com. Hosp. Service Plan of N.J.; mem. gov. council N.Y. Univ. Treas. N.J. Soc. S.A.R. Mem. State of N.J. Banking Adv. Bd., Commn. on State Tax Policy. Home: 27 Cooney Terrace, Fair Haven, N.J. Office: National State Bank, Newark, N.J.

STILLMAN, Walter N., business exec.; grad. Yale, 1905. Partner Stillman, Maynard & Co., N.Y.C.; v.p., dir. 642 Park Av. Corp.; dir. N.Y. Trust Co., N.Y.C. Home: 640 Park Av., N.Y.C. 21. Office: 61 Broadway, NY.C. 6.*

STILLWELL, Erle Gulick, architect; b. Hannibal, Mo., Jan. 20, 1885; s. Amos John and Francis Crooks (Anderson) S.; U.S. Naval Acad., 1904, Univ. of N.C., 1907, Cornell Univ., 1910, Univ. of Pa., 1912; m. Eva Douglas Smith. Architect since 1913; pres. Erle G. Stillwell, Inc.; pres. Six Associates, Inc., Architects-Engrs. Fellow: A.I.A. Mem. N.C. Bd. of Architectural Examination and Registration (president), N.C. Chapter of A.I.A. (pres.), Beta Theta Pi, Gargoyle. Mason. Club: Kiwanis (Hendersonville, N.C. Address: 541 Blythe St., Hendersonville, N.C.

STILLWELL, Henry Sheldon, aeronautical engr.; b. Kansas City, Mo., May 15, 1917; s. Henry Sheldon and Maude (Johnson) S.; B.S. in Aeronautical Engring., U. of Minn., 1939, M.S., 1940; m. Josephine Lee Graham, Nov. 9, 1940; children—Pamela Jo, Deborah, Henry, Alan. Aero. draftsman, Tipton Aircraft, Kansas City, 1936; draftsman, J. D. Akerman, cons., Minneapolis, 1936-37; engr., Porterfield Aircraft Corp., Kansas City, Mo., 1937, chief engr., 1938; engr. Consolidated Aircraft Corp. San Diego, Calif., 1939; structural engr., Vought-Sikorsky Aircraft, Stratford, Conn., 1940; instr. in aeronautical engring. dept., U. of Minn., 1940-42; head of aeronautical engring. dept., U. of Kan., 1942-44, U. of Ill. since 1944; aerodynamics cons. Johns Hopkins Applied Physics Lab., 1945-48, cons. to U.S. Air Force, 1950, Aeroproducts division General Motors Corp., North Am. Aviation, 1952, Douglas Aircraft Corp., 1953. Member Institute Aeronautical Sciences, Soc. Promotion Engring. Edn., Nat. Aeronautics Assn., Am. Assn. Univ. Profs., Sigma Xi, Tau Beta Pi. Clubs: University, Rotary (Urbana, Ill). Home: 1709 Pleasant, Urbana, Ill.

STILLWELL, James Albert, business exec.; born Chickasha, Okla., July 24, 1906; s. Clay Cash and Annie Jane (Wright) S.; student U. of Okla., 1924-29; B.S., Okla. A. & M. Coll., 1933, A.M., 1934; student Gen. Motors Post-Grad. Course, Detroit, 1940; m. Clara Mae Waters, Sept. 6, 1929; children—James Donald, Robert Lee, Charles Patrick. Territorial mgr. Gen. Motors Acceptance Corp., Oklahoma City, 1929-32; teaching fellow, Okla. A. & M. Coll., 1932-34; sales promotion mgr. Gen. Motors Acceptance Corp., Okla. City, 1934-37; pres. and gen. mgr. Retail Automobile Corp., Duncan, Okla., 1937-39; asst. zone business mgr. Chevrolet Motor Div. Gen. Motors, Houston, Tex., 1939-42; acting chief sect. Office Lend-Lease Adminstrn., Washington, 1942, chief govt. liaison div., 1942-43, organizer liberated areas div., 1943; spl. advisor to asst. Sec. of State on supply problems for liberated areas, 1943-45, spl. asst. to under secs. of state, 1945-47; on White House Staff as dep. coordinator Emergency Export Programs, 1947, spl. asst. to coordinate activities of Citizen's Food Com., 1947; nat. dir. Cabinet Food Com., Food Conservation Program, 1947; dir. orgn. and operations preparatory work for European Recovery Program, 1948; returned to pvt. business, Anderson, Clayton & Co., Houston, Tex., 1948; spl. assignment in N. Africa, Greece, Italy, France and United Kingdom, 1945; mem. Am. Del. to U.N.R.R.A. Conf., Montreal, 1944, Atlantic City, 1946; State Dept. rep. on Export Control Com., 1945; alternate to Will Clayton on Famine Emergency Com., 1946; chmn. Bizonal Supplies Com. for Germany, 1947; alternate to secs. Byrnes and Marshall on Cabinet Food Com., 1946, 1947. Mem. Okla. Nat. Guard, 1927-29, Alpha Sigma Phi. Presbyterian. Clubs: Rotary (Houston, Texas); Kiwanis (Duncan, Okla.). Contributor of articles to government bulletins. Home: P.O. Box 2538. Office: Anderson, Clayton & Co., Cotton Exchange Bldg., Houston, Tex.

STILLWELL, Margaret Bingham, bibliographer, writer; b. Providence, R.I.; d. Edward Augustus and Mary Elizabeth Bingham (Pindar) Stillwell; spl. student Rhode Island School of Design, 1899-1905; A.B., Brown University, 1909, honorary A.M., 1925, Litt.D., 1942, U.R.I., 1952. Asst. John Carter Brown Library, Providence, R.I., 1909-14; cataloguer rare book div., New York Pub. Library, 1914-17; curator and librarian The Annmary Brown Memorial, 1917-54; professor emeritus bibliography Brown Univ., 1954—, President's fellowship Brown Univ., 1951. Lecturer Sch. of Library Service, Columbia U., 1927-31. Mem. Bibliog. Soc. Am., Institut d'Études Europeennes et Mondiales (corr. mem.), Phi Beta Kappa (pres. Woman's Sect. Rhode Island Alpha Chapter, 1925-26). Episcopalian. Clubs: Providence Art, Rhode Island Short Story (past president). Author: The Influence of William Morris and the Kelmscott Press, 1912; The Heritage of the Modern Printer, 1916; Washington Eulogies, 1916; General Hawkins as He Revealed Himself to His Librarian, 1923; The Fasciculus Temporum, 1924; The Annmary Brown Memorial (descriptive essay), 1925; Incunabula and Americana, 1450-1800, A Key to Bibliographical Study, 1931; Gutenberg and the Catholicon, 1936; The Seventeenth Century (in The Dolphin History of the Printed Book), 1938; The Annmary Brown Memorial, A Booklover's Shrine, 1940; Noah's Ark in Early Woodcuts and Modern Rhyme, 1942. Author and illustrator: While Benefit Street Was Young, 1943; The Pageant of Benefit Street Down Through the Years, 1945. Editor: Incunabula in American Libraries, A Second Census, 1940. Home: P.O. Box 296, Greenville, R.I. Office: care Annmary Brown Memorial, Providence 12.

STILLWELL, Richard, archeologist; b. Niagara Falls, N.Y., Feb. 16, 1899; s. Lewis Buckley and Mary Elizabeth (Thurston) S.; A.B., Princeton, 1921, M.F.A., 1924; m. Agnes Ellen Newhall, Aug. 3, 1932; children—Richard Newhall, Theodora. Spl. fellow architecture Am. Sch. Classical Studies, Athens, Greece, 1924-31, asst. dir., 1932, dir., 1932-35; instr. dept. art and archeology Princeton, 1926-29, asst. prof., 1929-38, asso. prof., 1938-54, prof., 1954—, mem. Inst. Advanced Study, 1936-42, dir. publs. com. for excavation of Antioch and vicinity, 1936-42; editor-in-chief Am. Jour. Archeology, 1953—. Served from lt. to lt. comdr. USNR, 1942-45. Fellow Royal Soc. Arts; mem. Archaeol. Inst., Am., Soc. Mayflower Descs. (dep. gov. N.J.), Soc. Colonial Wars (sec. N.J.), Order Founders and Patriots of Am., Holland Soc. N.Y. Republican. Episcopalian. Clubs: Century Association, Princeton (N.Y.C.); Nassau (Princeton). Author: Corinth III, Upper Peirene

(with Blegen, Broneer), 1930; I, The Temple of Apollo (with Fowler, Robinson), 1932; The Peribolos of Apollo and other buildings (with Askew, Freeman), 1941; II, The Theater, 1952. Editor, co-author: Antioch-on-the-Orontes (2 vols.), 1938, 41. Contbr. profl. publs. Home: The Great Rd., Route 2. Princeton, N.J.

STILWELL, Charles James, business executive; b. Freehold, N.J., Sept. 13, 1886; s. Herbert F. and Mary (Scott) S.; graduate Denison University, 1910; married Edna Dolfinger, November 29, 1916; children—Jane (Mrs. A. Macon Leigh), Herbert E. (killed in action, 1945). Entire business career with Warner & Swasey Company, machine tools, Cleveland, Ohio; started as special apprentice, 1910; successively in sales department, manager New York office, foreign sales manager, sales manager, vice-president and president since 1939; dir. Reliance Elec. & Engring. Co. (Cleve.), Sterling Foundry (Wellington, O.); trustee Nat. Indsl. Conf. Board, Incorporated. Trustee Case Inst. Tech. Fenn College, Y.M.C.A.; mem. Chamber Commerce (pres. 1941), Nat. Machine Tool Builders Assn. (pres. 1934); Nat. Industrial Conf. Bd., Inc. (N.Y.C.); Army Ordnance Assn., Soc. Mil. Engrs., Navy League of U.S. Republican. Baptist. Clubs: Union, University (Cleveland); Union League (N.Y. City). Home: 20814 Brantley Road, Shaker Heights 22, O. Office: 5701 Carnegie Av., Cleveland 3, O.

STILWELL, Edmund William, banker; b. Leavenworth County, Kan., Sept. 4, 1880; s. Francis Marion and Sarah (Wade) S.; ed. pub. schs. Andrew County, Mo., and business coll., St. Joseph, Mo.; m. Florence Louise Horne, Mar. 31, 1910; children—Winifred Louise, Elizabeth. Clk. clothing store, St. Joseph, Mo., 1900; clk. Bonner Springs (Kan.) State Bank, 1900-03; clk. Commercial Nat. Bank, Kansas City, Kan., 1903-13; cashier Commercial Nat. Bank, Emporia, Kan., 1913-16; with Commercial Nat. Bank, Kansas City, Kan., since 1916, now pres. Mem. Kansas City Chamber of Commerce (ex-pres.); pres. Kansas Bankers Assn. Trustee Bethany Hosp., Kansas City, Kan. Independent Republican. Clubs: Kiwanis of Kansas City, Kan. (ex-pres.), Kansas City Club (Mo.). Home: 2809 Parkwood Blvd. Office: 601 Minnesota Av., Kansas City, Kan.

STILWELL, Wilber M(oore), educator, artist; b. Covington, Ind., Feb. 2, 1908; s. Wilber Fletcher and Sadie Eleanor (Moore) S.; student Kansas City (Mo.) Art Inst., 1929-33; B.S., Kan. State Teachers Coll., Emporia, 1940; M.A., U. of Ia., 1941; m. Gladys Louise Ferree, June 24, 1935; children—Elizabeth Ferree, Mary Ferree, Joan Ferree. Registrar Kansas City (Mo.) Art Inst., 1935-39, founder and dir. annual high sch. competition in art, 1936-39; asst. prof. art, U. S.D., Vermillion, 1941-44, asso. prof., 1944-46, prof. art 1946—; founder and dir. annual S.D. high sch. competition in art, 1952—; judge art shows. Bronze medal award in graphic arts Midwestern Artists' Exhibit, 1933, watercolor and pastel, 1936; 1st award for oil portrait, Okla. Art Exhibit, Tulsa, 1939, water color, 1939, 40, water color portrait Kan. Art Exhibit, Topeka, 1940, sweepstakes award in prints and 1st award for color lithographs, 1942. Mem. Am. Assn. Univ. Profs. Mason. Club: Faculty Research and Scholarship of U. S.D. (pres. 1945-46). Home: Vermillion, S.D.

STIMSON, Edward Schaad, dean; b. Columbus, O., June 19, 1897; son of George Henry and Eda Elizabeth (Schaad) S.; A.B., B.S., Ohio State Univ., 1920, A.M., 1922; student Harvard Law Sch., 1922-23; J.D., U. of Mich., 1927, S.J.D., 1932; research fellow Harvard Law Sch., 1936-37; m. Eleny Theodoridou, June 21, 1941. Asst. in accounting and economics, Ohio State U., 1919-22; prof. of business adminstrn., Carroll Coll., Waukesha, Wis., 1923-26; asso. with Tracy, Chapman & Welles, Toledo, O., 1927-30; asst. in law, U. of Mich. Law Sch., 1930-32; asst. prof. of law, Washington U., St. Louis, 1932-36; dean and asso. prof. of law, 1938-40, dean and prof. of law, 1940-42, Coll. of Law, U. of Toledo; spl. atty., anti trust div., U.S. Dept. of Justice, 1942-43; spl. asst. to the atty. gen., 1943-47, prof. of law Syracuse University Coll. of Law, 1946-47; dean U. of Ida. Coll. Law since 1947; prof. lec. in law George Washington University Law School summer 1946. Admitted to bars of Ohio, 1927, Mo., 1933, Mass., 1938, U.S. Supreme Court, 1937, N.Y., 1947. Mem. Am. Bar Assn., American Civil Liberties. Order of Coif, Delta Theta Phi. Democrat. Presbyterian. Author: Jurisdiction and Power of Taxation, 1933; Conflict of Criminal Laws, 1936. Contbr. to various law revs. Home: Friendly Ranch, R.D. 3, Box 178, Moscow, Ida.

STIMSON, Philip Moen, pediatrician; b. St. Louis, Mo., Nov. 1, 1888; s. Henry Albert and Alice Wheaton (Bartlett) S.; ed. The Hill Sch.; A.B., Yale, 1910; M.D., Cornell, 1914; m. Elizabeth Baldwin, June 5, 1920. Interne N.Y. Hosp., 1914-16; asst. resident in pediatrics, St. Louis Childrens Hosp., 1916-17; dir. Poliomyelities Service, Knickerbocker Hosp., 1945-49; med. dir. Floating Hosp. of St. John's Guild at N.Y. City, since 1927; attending physician Willard Parker Hosp., N.Y.C., 1924—; consulting pediatrician Meadowbrook, Bergen Pines, Norwegian, New York, Roosevelt, Horton Memorial and the St. Francis hospitals; professor of clinical pediatrics Cornell University Medical College. Served lieutenant to captain, United States Army, 1917-19. Awarded Purple Heart with oak leaf. Diplomate American Bd. Pediatrics; fellow Am. Acad. Pediatrics, A.M.A. life fellow in pediatrics, N.Y. Acad. Med. (chmn. Pediatric Sect., 1938-39); founder mem. Clin. Research Soc., Pediatric Travel Club. Trustee The Hill Sch.; pres. of bd. of trustees St. John's Guild since 1951; member of the advisory committee of the Intercollegiate br., Y.M.C.A. Mem. The Century Assn. Author Common Contagious Diseases, 4th edit., 1947. Contbr. articles to various jours. Home: 25 Claremont Av., N.Y. City 27.

STINCHFIELD, Frank Edward, surgeon, educator; b. Warren, Minn., Aug. 12, 1910; s. Charles and Mary S.; M.D., Northwestern, 1935; m. Margaret Taylor, Sept. 30, 1939; children—Lee Taylor, Anne. Intern Wesley Meml. Hosp., Chgo., 15 mos.; resident Passavant Meml. Hosp., 1935-36, Columbia-Presbyn. Med. Center, N.Y.C., 1936-37; attending surgeon N.Y. Orthopedic Dispensary and Hosp. since 1941; orthopedic cons. Neurological Inst., Columbia-Presbyn. Med. Center since 1948; orthopedic surgeon Institute of the Crippled and Disabled, 1947-51; prof. orthopedic surgery since 1951. Served as lt. to col. A.U.S., 1942-45. Traveling Orthopedic fellow, U.S. and Europe, 1937-38. Decorated Legion of Merit, Bronze Star medal. Diplomate Am. Board Orthopaedic Surgery. Fellow A.C.S.; mem. A.M.A., Am. Acad. Orthopaedic Surgeons, Central Surg. Assn., Am. Orthopaedic Assn. Club: Century. Home: Riverdale, N.Y. Office: 180 Fort Washington Av., N.Y.C. 32, N.Y.

STINE, see also Stein.

STINE, John William, Jr., educator; b. Stronghurst, Ill., Aug. 5, 1903; s. John William and Mary Elizabeth (Walker) S.; diploma, Columbia Coll. of Expression, 1923; B.S., Northwestern U., 1930; M.S., DePaul U., 1937. Mem. Sprague Players with Redpath Chautauquas, 1923-26; student-dir. Pasadena Playhouse, 1934; dir. speech, Okla. Pub. Schs., Tulsa, 1930-37; chmn. radio dept. Lindenwood Coll., St. Charles, Mo., 1937-42; founder speech dept. DePaul U., chmn. since 1944. Mem. Speech Assn. of Am. Democrat. Served as editor Speech mag.; author series of articles on speech edn. in Instructor mag. Home: 18 E. Elm, Chicago 11. Office: 2322 Kenmore Av., Chicago.

STINE, Oscar Clemen ◎ V. 27.

STINEBAUGH, Virgil, supt. of schools; b. Carroll County, Ind., Sept. 17, 1897; s. James Gilbert and Mary Elizabeth (Reiff) S.; A.B., Manchester Coll., Ind., 1921, LL.D., 1945; A.M., Columbia, 1927; student Ind. Univ., 1924; m. Audra Humberd, July 31, 1918; children—Marjorie Kathryn (Mrs. Vernon F. Miller), James Richard. Teacher in rural schools, Carroll County, Ind., 1915-19; prin. Twp. High Sch., Carroll County, Ind., 1920-24, Delphi (Ind.) High Sch., 1924-28; dir. elementary and high sch. inspection, Ind. State Dept. Pub. Instrn., 1928-31; dir. curriculum studies and asst. supt. of schs., Indianapolis, 1931-44, supt. of schs., 1944-50; new prin. Paul C. Stetson Sch.; mem. curriculum staff, Tchrs. Coll., Columbia, summer 1936; lectr. Ind. State Teachers Coll., summer session 1938, 1939, 1940, Butler U., 1950, N.Y.U., 1953. Pres. board dirs. Indpls. YMCA, 1950-52, trustee, 1954—. Mem. Am. Assn. Sch. Administrs. of N.E.A., Ind. State Tchrs. Assn. Kiwanian. Co-author: Spelling Today, 1946. Home: 211 W. 47th St., Indpls. 8. Office: 703 E. 30th St., Indpls.

STINEBOWER, Leroy Dean ◎ V. 27.

STINNEFORD, Erwin Johnson, business exec.; b. Brownville Junction, Me., Jan. 17, 1903; s. William H. and Annie (Johnson) S.; B.B.A., Boston U., 1926; m. Ann C. McLaughlin, Jan. 1, 1928; children—Erwin John, Paul Anthony, Patricia Ann. Joined W. T. Grant Co., N.Y.C., 1924, store mgr., 1929-40, dist. mgr., 1940-41, merchandise mgr., 1942-43, sales promotion mgr., 1944-46, regional mgr., 1947—, v.p., 1951—, mgr. Eric W. T. Grant Co., 1954—. Roman Catholic (pres. Holy Name Soc. 1952). Address: 3907 Lewis Av., Erie, Pa.

STIPP, John Edgar, banker, lawyer; b. Watseka, Ill., Feb. 10, 1914; s. George Y. and Stella M. (Tubbs) S.; LL.B., Drake U., 1936; m. Janet E. Miller, June 4, 1938; 1 son, Thomas John. Admitted to bar Supreme courts of U.S., Ill., and Ia.; practiced in Danville, Ill., 1936-50; dir. Bldg. & Loan Dept., Ill. State, 1949; gen. claims atty. Continental Casualty Co., Chgo., 1950; v.p., sec. Continental Casualty Co., Continental Assurance Co.; v.p., sec. Transportation Ins. Co., 1950-53, dir. since 1951; pres. Fed. Home Loan Bank of Chgo. since 1953; trustee retirement fund Fed. Home Loan Bank System. Vice chairman Cook County chapter National Found. for Infantile Paralysis, gen. campaign chmn., 1954; chmn. commerce div. Chgo. Community Fund. Mem. Fed. Savs. and Loan Adv. Council, created by 74th Congress, 1951; commr. Vermillion Co. Airport Authority, 1946-49; chairman American Red Cross campaign, 1948. Served as lt., U.S.N.R., 1943-45. Mem. Am. Legion, 40 et 8, American Bar Association, Alpha Tau Omega. Presbyn. Elk. Clubs: Executives (dir.), Economic, University (Chgo.); Sunset Ridge Country. Home: 9532 N. Avers, Evanston, Ill. Office: 105 W. Monroe St., Chgo. 3.

STIRES, Hardwick, investment counsel; b. Chgo. Mar. 8, 1901; s. Ernest Milmore and Sarah (Hardwick) S.; student Harvard, 1919-23; m. Ellen Greenough, Jan. 1924 (div. June 1936); children—Sarah (Mrs. Stephen Gratwick), Leslie (Mrs. H.B. Freeman, Jr.), Sheila; m. 2d Jane Van Cott, Mar. 1937; children—Anne, Sidney. With Coffin & Burr, investment securities, 1923-26, Asiatic Selling Corp., exporters, 1926-27, Scudder, Stevens & Clark, investment counsel, N.Y.C., 1927-32, gen. partner since 1932; pres., dir. Scudder Fund Distbrs., Inc., Scudder Fund of Can., Ltd.; vice president, and director Scudder, Stevens & Clark Fund, Inc.; director Scudder, Stevens & Clark, Limited; partner Willis & Christy (Scudder, Stevens & Clark corr. in Cal.); trustee Excelsior Savs. Bank; dir. Scudder, Stevens & Clark Common Stock Fund, Inc., Bigelow-Sanford Carpet Co. Spl. adv. to Sec. of Commerce, 1938; grad. mem. bus. adv. council to Dept. of Commerce. Served with Squadron A., N.Y. N.G., 1925-26. Clubs: Chicago; Essex Fox Hounds (N.J.); Down Town Assn., River, Harvard (N.Y.C.). Home: 45 E. 82d St., N.Y.C. 28. Office: 1 Wall St., N.Y.C. 5.

STIRLING, see also Sterling.

STIRLING, Harold V., ret. govt. ofcl.; b. Fairfield Co., O., May 16, 1895; s. George and Mercedes (Van Aken) S.; student O. State Univ., 1915-17; m. Irene Guerry Starr, Aug. 10, 1918; 1 son, Harold V. In govt. service, 1919-54; with Fed. Bd. Vocational Edn., chief eligibility officer, rehabilitation div., acting dist. vocational officer; transferred to Vets. Adminstrn., 1921, exec. officer, chief rehabilitation div., chief standardization div., 1925-30, asst. to dir., asst. adminstr. for med. and domiciliary care, 1930-34, dir. finance, 1934-43, dir. vocational rehabilitation and education, 1943-51, asst. adminstr. ins., 1951-52, became dep. adminstr., 1952, acting head VA, 1953-54, ret. Served as 2d lt. to 1st lt. U.S. Army, 1917-19. Home: 7000 Valley Place, Chevy Chase, Md.

STIRLING, Matthew Williams, anthropologist; b. Salinas, Monterey County, Calif., Aug. 28, 1896; s. John William and Ariana (Williams) S.; B.A., U. of Calif., 1920; M.A., George Washington Univ., 1922; D.Sc., Tampa Univ., 1943; m. Marion Illig, Dec. 11, 1933; children—Matthew, Ariana. Teacher of anthropology, Univ. of Calif., 2 years; asst. curator Div. of Ethnology, Nat. Mus., Washington, D.C., 1921-24; chief Bur. of Am. Ethnology, Smithsonian Instn., 1928-48, dir. since 1947. Archaeol., ethnol. field work in various parts of North, Central, So. Am., Europe and East Indies. Leader, Netherlands Am. Expdn. to Central New Guinea, 1925-27. Leader, Nat. Geog. Soc. Archæol. Expdns. to Southern Mexico, 1939-46; leader Nat. Geographic Soc. Smithsonian Instn. archeological expeditions to Panama, 1948-53. Winner Franklyn L. Burr award, 1939, 1941. Mem. Am. Anthropol. Assn. (v.p. 1935-36), A.A.A.S., Washington Acad. of Sciences, Anthropol. Soc. of Washington (pres. 1934-35), Washington Acad. of Medicine, Soc. for Am. Archæol. Sigma Xi. Club: Cosmos. Ensign U.S. Navy, World War I. Lecturer on N.Am. Indians. Author several books relating to field, also articles in sci. periodicals. Home: 3311 Rowland Pl., N.W. Office: Smithsonian Instn., Washington. ☆

STIRLING, William Calhoun, genito-urinary surgeon; b. Sulphur Springs, Tex., Mar. 7, 1894; s. William Calhoun and Tanny Laura (Smith) S.; student U. of Tex., 1911-12; M.D., Vanderbilt U. Med. Sch., 1917; m. Elizabeth G. Hendrick, Mar. 30, 1943; children (previous marriage)—Margheritta, William C. III, Edwin Tillman and Elizabeth Laura. Interne, City Hosp., Newark, N.J., 1917; in practice, specializing in genito-urinary surg., Wash., D.C., since 1924; asso. prof. genito-urinary surgery, Georgetown Univ. Medical Sch., 1925-39; courtesy surg. staff Garfield Memorial, Columbia, Georgetown and Casualty hosps.; consultant to Bureau of Medicine and Surgery, Navy Dept.; chief urol. staff, Nat. Homeopathic Hosp.; consultant urology Army Med. Center, Walter Reed Gen. Hosp. Successively 1st lt., capt., maj., M.R.C., entering active service Sept. 1917, with A.E.F. Army of Occupation in Germany, 1918-19. Awarded Selective Service medal by Pres. U.S.A.; citation of merit, Sec. of Navy, 1946. Diplomat Am. Bd. Urology. Fellow A.C.S.; mem. A.M.A., Am. Urol. Assn., Tri-State Med. Assn., Va. State Med. Soc., Med. Soc. of D.C., Am. Med. Editors and Authors Assn., Southern Med. Assn., Med. Soc. of Va., Md. and D.C., Internat. Med. Club, Hippocrates-Galen Soc., Med. Review Club, Clin. Club of Washington, Am. Legion, Soc. of Cin. of Va., S.A.R., Sons Colonial Wars, Alpha Kappa Kappa; companion and vice comdr. Mil. Order of Fgn. Wars. Presbyn. Mason. Sojourner. Clubs: Chevy Chase, Army and Navy. Collaborating editor, Sajous Cyclopedia of Medicine, 1930. Internationally known writer on urinary diseases. Devised numerous urol. instruments. Has done extensive research and experimentation with animals on kidney injuries. Home: 2456 Tracy Pl., N.W. Office: 2024 R St., N.W. Washington, D.C.

STIRTON, James Crear, engr.; b. Chgo., Aug. 26, 1894; s. Thomas and Jessie (Crear) S.; B.S., U. Ill., 1916; m. Edna Pauline Morris, Jan. 12, 1918; children—Robert J., Helen J. (Mrs. George M. Brodrick). Admitted to Cal. bar, 1923; with Standard Oil Co. of Cal., 1920-43, asst. chief engr., 1932-43; chief engr. Arabian Am. Oil Co., 1944-52, v.p. engring. and constrn., 1952—; dir. Aramco Overseas Co., 1953—. Served from 2d to 1st lt. C.E., AUS, 1917-19. Mem. Tau Beta Pi. Club: Engineers (San Francisco). Address: Dhahran, Saudi Arabia; also 505 Park Av., N.Y.C. 22.

STIRTON, Ruben Arthur, paleontologist; b. Muscotah, Kan., Aug. 20, 1901; s. John and Cora (Brock) S.; A.B., U. Kan., 1925, A.M., 1931; Ph.D., U. Cal., 1940; m. Lillian M. Miller, Dec. 23, 1927; 1 son, John Arthur. Mammalogist Donald R. Dickey expeditions El Salvador, Central America, 1925-27; curator fossil mammals, museum paleontologist U. Cal., 1928—, lectr. paleontology, 1941-45, asso. prof. paleontology, 1945-51, prof. paleontology, 1951—, chmn. dept., dir. mus., 1949—; hon. curator mammal collection, U. Cal. at Los Angeles, 1941—; fellow Guggenheim Memorial Found., 1944-45. Fulbright Scholar 1954. Mem. Geol. Soc. Am., Cal. Acad. Sci., Soc. Vertebrate Paleontologists, Paleontology Soc., Am. Soc. Mammalo-

gists, Soc. Study Evolution, Soc. Systematic Zoology. Home: 3611 Powell Dr., Lafayette, Cal. Office: U. of California, Berkeley 4, Cal.

STIRTON, William Edward, univ. adminstr.; b. Imlay City, Mich., Mar. 20, 1903; s. Alexander MacIntyre and Eva Bertha (Williams) S.; B.S. in Elec. Engring., U. Mich., 1925, M.S., 1927; Sc.D. in Bus. Adminstrn. (hon.), Cleary Coll., 1954; Sc.D., Lawrence Inst. Tech., 1955; m. Agnes Louise Straight, Dec. 28, 1926; 1 son, William Edward. Elec. engr., part-time instr. elec. work, 1924; instr. electronics constrn., physics, mathematics, counselor and asst. prin. Cass Tech. High Sch., 1925-40, prin., 1946-51; dir. War Prodn. Tng. for Detroit area, also mem. labor-mgmt. coms., programs for child care and local and state youth guidance coms., 1940-46; v.p. Wayne U., 1951—; exec. sec. Detroit Ednl. TV Found., 1951—. Mgr. Detroit Civic and Automotive Golden Jubilee, 1946; dir. 250th Birthday Festival of Detroit, 1949; mem. Wayne County Bd. Supervisors, Gov.'s Comm. on St. Lawrence Waterway, Tidewater Commn. of Mich., Detroit-Tomorrow Com., Met. Detroit Com. on Aging. Chief of Internat. Cooperation Adminstrn. ednl. survey team to Indonesia, 1955. Recipient distinguished alumnus centennial citation U. Mich. Coll. Engring., 1953. Mem. Engring. Soc. Detroit (past pres.; dir.), Family Service Soc. Met. Detroit (dir.), Mich. Soc. Mental Health (dir.), Pub. Relations Soc. Am. (dir. Detroit chpt.), Nat. Citizens Com. for Ednl. TV, Mich., Detroit schoolmasters clubs, Guidance Assn. Detroit and Vicinity, Assn. Secondary Sch. Prins., Detroit Hist. Soc., Adult Edn. Assn., Phi Delta Kappa, Mu Sigma Pi. Clubs: Torch, Economic (Detroit). Home: 14140 Artesian St., Detroit 23.

STITES, Henry J. lawyer; b. Hopkinsville, Ky., Aug. 2, 1899; s. Henry J. and Susan (Edmunds) S.; A.B., Georgetown Coll., 1909; A.B., Yale, 1910, LL.B., 1912; LL.B., Louisville U., 1911; m. Alice Beattie, Nov. 16, 1932; children—Henry J., IV, Ann Campbell. Admitted to Conn. bar, 1912, Ky. bar 1911; mem. firm Stites & Stites, Louisville. Dir. various corps. Trustee Hindman Settlement Sch., 1920—, acting pres., 1946—. Served with N.G. 1907-39; in World War, 1917-19, 1920-29, from capt. to col., comdg. 123d cav. Ky. N.G., 1929-39. Mem. Am., Louisville bar assns., Ky. State Bar Assn. (chmn. war work com., 1941-46), Assn. Bar City of N.Y., Phi Delta Phi, Kappa Alpha. Baptist. Clubs: Pendennis (Louisville); Lawyers (N.Y.C.) Office: 802-806 Starks Bldg., Louisville 2.

STITES, James Walker ◎ V. 28.

STITES, Samuel, utility exec.; b. Henderson Ky., June 17, 1897; s. William H. and Bertha (Hall) S.; student Ohio Mil. Inst., 1912-16, Western Ky. State Coll., 1919, Union Coll., 1919-21; m. Lillie Morrow Atchison, June 25, 1921; 1 son, William H. Sales engr. Gen. Electric Co., Nashville, 1921-26, Consumers Power Co., Battle Creek, Mich., 1927-29, mgr. new bus. dept., Muskegon, Mich., 1930-35; div. mgr. Ohio Edison Co., Youngstown, 1936-46, v.p., div. mgr., Akron, O., since 1946, dir since 1936; dir. First Nat. Bank, Akron. Trustee Akron Art Inst., United Community Chest of Akron. Mem. Akron C. of C. (bd. trustees, past pres.), Newcomen Soc. Eng. Clubs: Akron City; Portage Country; Rotary. Home: 202 Twin Oaks Rd., Akron 13. Office: 47 N. Main St., Akron 8, O.

STIX, Ernest William, former president Rice-Stix, Inc.; b. Cincinnati, O., Nov. 16, 1878; s. William and Dinah (Rice) S.; A.B., Harvard, 1900; m. Erma Kingsbacher, Jan. 7, 1907; children—Elizabeth Stix Fainsod, William, Ernest W., John Morris, Thomas Howard. With Rice-Stix, Incorporated, manufacturers and wholesale distributors, St. Louis, since 1900, president, 1951-54; member board directors Mercantile Trust Company, Mercantile-Commerce National Bank. Trustee Washington University. Clubs: University, Westwood Country (St. Louis); Harvard, Columbian (St. Louis). Home: 6470 Forsythe Blvd., St. Louis. Died Sept. 28, 1955.

STIX, Sylvan L. ◎ V. 27.

STOCK, Charles Chester, biochemist; b. Terre Haute, Ind., May 19, 1910; s. Orion Louis and Jessie May (Blood) S.; B.S., Rose Poly. Inst., 1932, Sc. D. (hon.), 1954; Ph.D., Johns Hopkins, 1937; M.S., N.Y.U., 1941; m. Grace Elizabeth Knipmeyer, June 6, 1936. Instr. bacteriology N.Y.U., 1937-41; vis. investigator Rockefeller Inst. Hosp., 1941-42; tech. aide com. med. research OSRD, 1942-45, dep. chief div. 5, 1945-46, asst. to chmn. insect control com., 1945; tech. aide com. on treatment gas casualties Nat. Research Council, 1942-45, exec. sec. insect control com., 1945-46; chief div. chemotherapy Sloan-Kettering Inst., 1947—, prof. biochemistry Sloan-Kettering Div. Cornell Med. Coll., 1951—; mem. exptl. therapeutics study sect. USPHS, 1949-54; spl. cons. Nat. Cancer Inst., 1955—; screening panel, chmn. cancer chemotherapy Nat. Service Center, 1955—; mem. com. tumor nomenclature and statistics, chmn. panel nomenclature tumors. exptl. animals Internat. Cancer Research Commn., 1952-54. Research com. Music Research Found., 1951—. Awarded Hemingway medal Rose Poly. Inst., 1932; recipient Army-Navy Certificate of Merit, 1948. Fellow N.Y. Acad. Medicine, N.Y. Acad. Sci.; mem. Am. Chem. Soc., Am. Assn. Cancer Research (dir. 1955), Harvey Soc., A.A.A.S., Am. Soc. Biol. Chemists, Soc. Exptl. Biology and Medicine, Sigma Xi, Tau Beta Pi, Alpha Chi Sigma, Lambda Chi Alpha, Blue Key. Editorial adv. bd. Cancer Research jour., 1951—. Contbr. sci. jours., publs. Home: One Gracie Terrace, N.Y.C. 28. Office: 410 E. 68th St., N.Y.C. 21.

STOCK, Frederick J., pharmacist; b. Evansville, Indiana, January 23, 1908; s. Louis Carl and Anna Mary (Schultheis) S.; Ph.C., Purdue University, 1928, D.Sc. (honorary), June 1949; married Margaret Wilson, Aug. 5, 1931; children—Carol Ann, Frederick J., Mary Suzanne. Registered pharmacist, 1928; drug store mgr. Walgreen Co., 1929-31, drug store supervisor, 1931-34, in charge prescription and ethical drug products, 1934-41; chief drugs and cosmetic branch W.P.B., Washington, 1941-45; v.p., dir. Chas. Pfizer Co., Inc., N.Y., 1945-51; v.p. comml. development div. Mathieson Chem. Corp., 1952-54; gen. mgr. Squibb Chemicals div. Olin Mathieson Chem. Corp., 1954—. Pres. N.Y. Bd. of Trade, 1953-55, chmn. bd., 1955—. Mem. Phi Kappa Psi, Phi Kappa (nat. sr. v.p.). Home: 21 Beechmont Av., Bronxville, N.Y. Office: 630 Flushing Av., Bklyn. 6; also 745 Fifth Av., N.Y.C. 22.

STOCK, Harry T., clergyman; b. Springfield, Ill., Nov. 10, 1891; s. Thomas John and Mary Catherine (Gerhart) S.; A.B., Knox Coll., 1914; B.D., Chicago Theol. Sem., 1916; A.M., U. of Chicago, 1917; student U. of Ill. Library Sch., 1917; D.D., Piedmont Coll., 1931, Knox Coll., 1939, Chicago Theol. Sem., 1940; m. Grace Bryan Frame, July 24, 1917; 1 dau., Catherine Claris. Ordained Congl. ministry, 1916; instr. in ch. history and librarian, Chicago Theol. Sem., 1917-22; sec. dept. of Young People and Student Life, Congl. Edn. Soc., 1922-38; gen. sec. Div. of Christian Edn., Congl. Bd. of Home Missions, since 1938. Mem. gen. bd. Nat. Council of Chs., and chmn. commn. on gen. Christian edn. Mem. Tau Kappa Epsilon, Delta Sigma Rho. Club: City (Boston). Author or co-author books relating to field; editor religious publs. Home: 30 Jackson Rd., Medford, Mass. Office: 14 Beacon St., Boston. ☆

STOCK, Leo Francis ◎ V. 28.

STOCKDALE, Allen Arthur ◎ V. 26.

STOCKDALE, E(dward) L., business exec.; b. Antrim, O., 1885; grad. Denison U., 1908. Pres., dir. Universal-Cyclops Steel Corp., Bridgeville, Pa.; dir. Duncan & Miller Glass Co. (Washington, Pa.), Union Nat. Bank (Pitts.). Home: R.F.D. 9, Pitts. Office: Universal-Cyclops Steel Corp., Bridgeville, Pa.*

STOCKDALE, Paris B., geologist; b. Frankfort, Ind., Aug. 30, 1896; s. James Frank and Laura Jane (Myers) S.; A.B., Indiana U., 1919, A.M., 1921, Ph.D., 1930; grad. student, U. of Chicago, 1924-25; m. Faith Lee, June 14, 1923; 1 son, James Edgar. With Roxana Petroleum Corp., summer 1918; asst. instr. geology, Williams Coll., 1920-21; instr. geology, Ohio State U., 1921-29, asst. prof., 1929-33, asso. prof., 1933-41, instr. meteorology, Civilian Pilot Training Ground Sch., 1939-41; grad. asst., geology, U. of Chicago, 1924-25, with Ind. Geol. Survey, summers, 1925-29, Ohio Geol. Survey, summer 1930; engaged in misc. cons. work since 1930; spl. consultant Tenn. Valley Authority, 1941-44; prof. geology and head, dept. geology and geography, U. of Tenn., 1941—; vis. prof. Columbia University, summer, 1948. Mem. sub-com. on Mississippian Stratigraphy, Nat. Research Council, 1933-48; consultant A.E.C. at Oak Ridge, Tenn., since 1948. Fellow A.A.A.S., Geol. Soc. Am., Paleontol. Soc. America, Ind. Acad. Science, Ohio Acad. Science (to 1941; vice pres., 1929-30); mem. Tenn. Acad. Science (v.p., 1945-46, pres., 1946-47), Nat. Archery Assn. (pres. 1941-43), Carolina Geol. Soc., Phi Beta Kappa, Sigma Xi, Rotary (Knoxville, Tenn.). Author articles and chapters on stratigraphy and other geol. subjects in tech. and sci. jours. and Ency. Britannica. Mem. edit. bd., Geol. Soc. America, 1945-47. Specializes in stratigraphic and structural geology. Home: 7101 Sherwood Dr., Knoxville, Tenn.

STOCKER, Dwight Lathrop, paper mfr.; b. Carbondale, Pa., Feb. 8, 1904; s. Frank Raymond and Marion (Crane) S.; student Phillips Exeter Acad., 1922; B.S., Sheffield Sci. Sch., Yale, 1926; m. Leola Woodruff, Aug. 2, 1930; 1 son, Dwight Lathrop. Surveyor water dept., Portland, Ore., 1926-27; engr. asst. sec. Bryant Paper Co., Kalamazoo, 1927-32; asst. to pres. Hawley Pulp & Paper Co., Oregon City, Ore., 1932; v.p. charge mfg. Detroit Sulphite Pulp & Paper Co., 1933-35; pres. Mich. Paper Co., Plainwell, Mich., 1935-52, Kalamazoo Vegetable Parchment Co. since 1952. Mem. Sigma Xi, Tau Beta Pi. Presbyn. Mason. Club: Park (Kalamazoo). Home: 1757 Hillshire Dr., Kalamazoo. Office: Kalamazoo Vegetable Parchment Co., Parchment, Mich.

STOCKER, Frederick Paul, clergyman; born Port Washington, O., Dec. 19, 1899; s. B. A. and Elizabeth (Rufenacht) S.; B.S., Moravian Coll., 1920; B.D., Theol. Sem., 1923; M.A., Columbia U., 1928; D.D., Moravian Coll. and Theol. Sem., 1941; m. Evelyn Louise Doster, 1924; children—Frederick D., Patricia Ann. Pastor Third Moravian Ch., N.Y. City, 1923-26, First Moravian Ch., Indianapolis, 1928-31, Third Moravian Ch., N.Y. City, 1931-33, Coll. Hill Moravian Ch., Bethlehem, 1933-36; pres. Eastern Dist. Bd. of Moravian Ch; pres. Provincial Elder's Conf. of Moravian Ch.; pres. bd. ch. extension of Moravian Ch. since 1936; mem. Christian edn. bd. Moravian Church; member general board National Council of Chs. of Christ in U.S.A.; member executive committee U.S.A. member churches in World Council Chs.; pres. bd. trustees Moravian Coll. and Theol. Sem.; adv. trustee Linden Hall Sch. for Girls, Jr. Coll., Moravian Larger Life Foundation. Served as pvt., S.A.T.C., World War I. Mem. Moravian Hist. Soc. Author: numerous articles. Republican. Home: 45 W. Church St., Bethlehem, Pa.

STOCKER, Jule E(lias), (stŏk'er), lawyer; b. Detroit, Sept. 16, 1906; s. David R. and Hattie V. (Gerber) S.; A.B. magna cum laude, Harvard, 1926, LL.B. magna cum laude, 1929; m. Beatrice H. Klipstein, Mar. 26, 1932; children—Maida Kay, Michael Adam Gerber. Editor Harvard Law Review, 1927-29; admitted to N.Y. bar, 1929, since practiced in N.Y. C., mem. Chadbourne, Parke, Whiteside, Wolff & Brophy since 1950; lectr. Practicing Law Inst., N.Y. C., 1942—; sec. Schenley Industries, Inc., 1952-54. Member Assn. Bar C. of N.Y. (chmn. com. on real prop. law 1946-49), N.Y. Co. Lawyers Assn. (sec. com. on surrogate's ct. since 1946), Am., N. Y. State bar assns., Am. Law Inst., Nat. Legal Aid Assn., Phi Beta Kappa. Author: Wills for Servicemen, 1944; Drawing Wills with Harold Schwarzberg, 1946, rev. edit., 1953. Home: 30 Stratford Rd., New Rochelle, N.Y. Office: 25 Broadway, N.Y.C. 4.

STOCKHAM, Reginald Powis, ins. exec. (financial); b. Brighton, Eng., May 23, 1893; s. James Augustus and Emily Bridget (Reynolds) S.; student King's Coll., 1909-11, Harvard Sch. Bus. Adminstrn., 1929; m. Emily Louise Bliss, Apr. 15, 1929; 1 son, James R. Bliss. Joined North Brit. & Merc. Ins. Co., Ltd., London, 1912, became sec. U.S. br., N.Y. C., 1933, also asst. U.S. mgr. since 1940; asst. U.S. mgr., sec. Ocean Marine Ins. Co., Ltd.; v.p., sec. Merc. Ins. Co. of Am., Commonwealth Ins. Co. of N.Y., Penna. Fire Ins. Co., Homeland Ins. Co. Am. Served in Brit. Army, World War I. Decorated Brit. War and Victory medals. Mem. C. of C. State of N.Y., N.Y. Ins. Soc. (finance com.), St. George's Soc. N.Y. Episcopalian. Clubs: Lawyers, Harvard Bus. Sch. (N.Y.C.). Home: Short Hills, N.J. Office: 150 William St., N.Y.C. 38.

STOCKING, Charles Francis ◎ V. 27.

STOCKING, Charles Howard, educator; b. Stockbridge, Mich., Aug. 27, 1882; s. Hiram and Mary Ann (Morgan) S.; student Albion (Mich.) College, 1903-04; Ph.C., U. Mich., 1907, B.S., 1909, M.S., 1925; m. Grace A. Cook, Aug. 4, 1909 (died July 2, 1947); children—Charles H., Prescott Norwood; m. 2d, Ethel B. Gregg, Dec. 26, 1949. Prof. pharm., Kansas City Coll. Pharm., 1909-11, dean, 1910-11; research chemist, Upjohn Co., Kalamazoo, Mich., 1911-12; prof. pharm., dean coll. pharm., U. Okla., 1912-17; research chemist, Eli Lilly & Co., Indianapolis, 1917-18; edit. writer, Pharmaceutical Era, N.Y. City, 1918-19; cons. chemist, 1919-20; mem. faculty coll. pharm., U. of Mich., since 1920, acting dir., coll. pharmacy, 1947-49; prof. of pharmacy and dean coll. pharmacy, 1949-52, emeritus dean since 1952. Trustee Prescott Meml. Scholarship Fund, Michigan State Pharmaceutical Association, 1925-51. Fellow A.A.A.S.; member American Pharmaceutical Assn., American Conf. Pharm. Faculties (v.p., 1922-23), Am. Assn. Colls. Pharm. (pres., 1932-33), Phi Delta Chi, Tau Kappa Epsilon, Rho Chi. Methodist. Mason. Author: Emulsification of Oils-Effect of Viscosity, 1917; Business Administration Courses in Colleges of Pharmacy, 1924; Isolation of Alkaloids Aided Medicine, 1924; Fortifying the Prescription Counter, 1927; Michigan's Pharmaceutical Achievement, 1933; Address of the President of the Am. Assn. of Colleges of Pharmacy, 1933; Fundamentals of Pharmacy, Theoretical and Practical (with W. H. Blome), 1939, 2d edit., 1948; Arithmetic of Pharmacy (with E. L. Cataline), 1942, rev., 1952. Home: Britton, Mich.

STOCKING, Collis, economist; b. Clarendon, Tex., Aug. 25, 1900; s. Jerome D. and Sarah M. (Ward) S.; student Clarendon Coll., 1919-20, Kan. Univ., 1920-21, Columbia, 1921-24, Dijon Univ., 1924, Sorbonne, 1924-25, U. of Pittsburgh, 1925; A.B., Columbia, 1925, M.A., 1926; m. Claudia E. Roberts, Aug. 28, 1929; children—Claudia Diane, Collis Suzanne. Research economist, 7th and 8th fed. dists., Nat. Banking Study, 1924; asst. prof. econ., U. of Vt., 1927-28; instr. econ., N.Y.U., 1928-35; lecturer Newark U., 1931-33; spl. investigator, N.R.A., 1934; asst. chief, div. fgn. trade, U.S. Dept. of Commerce, 1935-36; chief research and statistics, asst. dir., bur. employment security, Social Security Bd., 1936-41; asst. exec. dir. War Manpower Commn., asso dir. Bur. Program Planning, 1941-45; asst. dir. U.S. Employment Service, 1945-48; asst. dir. program div., N.S.R.B., 1948-51; dir. prodn. div. and mobilzn. and expansion goals div. D.P.A., 1951-53; senior economist and administrative officer of the President's Council Economic Advisors, 1953—. Social Security Yearbook Adv. com., 1938-40, White House Conf. on Children, 1940, U.S. ednl. com. on vocational training for defense, 1940-41; U.S. govt. rep., commn. on employment service, Internat. Labor Conf., Geneva, 1947, San Francisco, 1948. Mem. Am. Econ. Assn., American Statistical Association. Club: Cosmos. Protestant. Author: Public Dance Halls and Commercial Recreation, 1924; Economic Principles and Problems (with Walter Spahr and others), 1936; Company Script as a Form of Wage Payment, 1934; U.S. Foreign Trade, 1935. Contbr. to Ency. Social Sci., Social Work Yearbook, Nat. Bur. Econ. Research, Twentieth Century Fund, Am. Econ. Rev., Law and Contemporary Problems, and other jours. Home: 3225 N. Glebe Rd., Arlington, Va. Office: Council of Econmic Advisers Executive Office, Washington.

STOCKING, George Ward, economist; b. Clarendon, Tex., Sept. 24, 1892; s. Jerome Daniel and Sarah Maria (Ward) S.; grad. Clarendon (Tex.) Coll., 1910; B.A., U. of Tex., 1918; M.A., Columbia, 1921, Ph.D., 1925; m. Dorothé Reichhard, June 23, 1923; children—George Ward, Myron Ralph, Sybil Ruth, Cynthia. With Bureau Edn. Philippine Islands, 1915-16; supt. of pub. schools, Clarendon, 1918-19; with geological dept. of Empire Gas & Fuel Co., Fort Worth, Tex., 1919-20; Garth fellow, Columbia, 1921-22; asst. prof. economics, U. of Vt., 1922-23; economist, Nat. Industrial Conf. Bd., N.Y. City, 1923-24; asst. prof.

economics, Dartmouth, 1924-25; asso. prof. economics, U. of Tex., 1925-26, prof. 1926-46. On leave, 1928-29, under apptmt. through Fund for Research in the Social Sciences, U. of Tex., to study German and French potash industries; sent by Carnegie Endowment for Internat. Peace to study economic conditions in Central Europe, summer, 1931; Guggenheim fellow for research in Mexico, 1932; on leave, U. of Tex., 1933-35, 1940-42. Tech. adviser to Labor Advisory Bd., NRA, 1933; mem. Consumers' Advisory Bd., NRA, 1933-35; mem. Petroleum Labor Policy Bd., NRA, 1933-34, chmn. 1934-35. Chmn. Nat. Longshoremen's Mediation Bd., 1935-36; mem. Adv. Council Social Security Bd., 1937-38; asst. dir. Bureau of research and statistics, advisory com. to Council of Nat. Defense, 1940; economic consultant Dept. of Justice, 1941-44; alternate Nat. Defense Mediation Board, 1941; chmn. President's Emergency Bd., in Atlanta, Birmingham and Coast R.R. labor dispute, 1941; dir. fuels div., Office of Price Adminstrn., 1942; pub. member War Labor Board, Eighth Region, 1943; member Nat. Railway Labor Panel, 1943-46; dir. Federal Reserve Bank, San Antonio Branch, 1943-46; co-dir. Study in Internat. Cartels and Domestic Monopoly, sponsored by Twentieth Century Fund, 1944-47; dir. Inst. of Research in the Social Sciences and chmn. dept. of Economics, Vanderbilt U., 1947—; impartial arbitrator various labor disputes under Ry. Labor Act. Dir, Social Sci. Research Council, N.Y.C., 1948-54, chmn., 1954. With A.S., U.S. Army, 1918. Mem. Am., So. (pres. 1952) econ. assns., Am. Association University Professors, Alpha Tau Omega. Club: Cosmos. Author or co-author books relating to field; latest publ.: Monopoly and Free Enterprise, 1950. Awarded 1st prize Hart, Schaffner & Marx econ. essay contest, 1924. Home: 421 Royal Oaks Dr., Nashville 5. ☆

STOCKSTROM, Arthur, business exec.; b. St. Louis, Mo., 1892; ed. Cornell Univ., 1914. Pres. and dir. Magic Chef, Inc.; dir. Merc. Trust Co. Home: R.F.D. 12, Box 176, Kirkwood 22, Mo. Office: 1641 S. Kingshighway, St. Louis 10.

STOCKTON, Gilchrist Baker; b. Jacksonville, Fla., Aug. 20, 1890; s. John Noble Cumming and Fannie (Baker) S.; collateral descendant Richard Stockton, signer of Declaration of Independence; grad. Duval High Sch., Jacksonville, 1908; student U. of N.C., 1909-10; Litt.B., Princeton, 1914; Rhodes Scholar, Christ Church, Oxford, 1914-17, B.A., 1917, M.A., 1927; m. Mildred Churchwell, Oct. 14, 1925; children—Mildred (Mrs. Lee Adams), Gilchrist B. Mem. U.S. Commn. Relief in Belgium, 1915-16; spl. asst. to Am. ambassador at London, 1916-17; aide to Admiral W. S. Sims, comdr, U.S.N.F. operating in European waters, 1917-19; chief of mission to Austria, Am. Relief Administration, under Herbert Hoover, 1919-20; pres. Ortega Co., real estate, Jacksonville, 1922-30; E.E. and M.P. to Austria, Mar. 12, 1930-Sept. 21, 1933; executive v.p. Mail Order Association of America, 1934-36; pres. Ortega Co. since Apr. 15, 1936. Commd. lt. j.g., U.S.N.R.F., 1917, promoted to lt. s.g., 1918; lt. comdr. U.S.N.R., Jan. 10, 1930, comdr. July 1, 1941, capt. June 20, 1942, rear admiral, Sept. 24, 1945; naval aide and liaison officer to U.S. high commr., Philippines, 1945-46. Awarded Military Merit Medal, Philippine Republic. Director finance for Fla., Dem. Nat. Com., 1924; del. Dem. Nat. Conv., 1928, alternate del., 1940. Mem. American Legion (past post comdr.), Phi Beta Kappa, Sigma Nu. Decorated Chevalier Order of the Crown (Belgium); Gold Cross of Honor, Order of Merit of Austrian Republic; medal, City of St. Quentin; medal, Salvator, City of Vienna; Great Golden Cross of Honor with ribbon and star, for service to Austrian Republic. Democrat. Episcopalian. Club: Army and Navy (Washington). Home: 3407 Pine St. Office: 1305 Barnett Bank Bldg., Jacksonville, Fla.

STOCKTON, J(ames) Roy, sports editor and commentator; b. St. Louis, Mo., Dec. 16, 1892; s. James R. and Hephzibah (Cook) S.; student, Washington Univ., 1910-13; m. Charlotte M. Burton, July 12, 1921 (deceased January 17, 1953); 1 son, Richard Burton; married second, Josephine K. Rassieur, July 31, 1954. Reporter, St. Louis Republic, St. Louis Globe-Democrat, St. Louis Post-Dispatch, 1917-48; sports editor, St. Louis Post-Dispatch, since 1946; sports commentator, radio sta. KSD, 1934-50. Protestant. Author: The Gashouse Gang, 1945. Contbr. to nat. mags. Home: 15 Danfield Rd., Ladue 17, Mo. Office: 1111 Olive St., St. Louis 1, Mo.

STOCKTON, John R(obert), business statistician; b. Leon, Ia., Oct. 19, 1903; s. John Collins and Emma Isabel (McCready) S.; A.B., Maryville Coll., 1925; A.M., State U. of Ia., 1927, Ph.D., 1932; m. Anna Beulah Vaughn, Dec. 24, 1928; children—John Robert, Eileen Doris, Joanne Beatrice (deceased). Served as teacher in the Clay County High Sch., Celina, Tenn., 1925-26; instr. Coe Coll., Cedar Rapids, Ia., 1927-29; asst. prof. accounting, Drake U., 1929-32; statis., Meredith Pub. Co., Des Moines, Ia., 1932-35; asst. prof. business statis, U. of Tex., 1935-37, asso. prof., 1937-39, prof. bus. statis. since 1939, chmn. dept. bus. services, 1948-50; statistician, bur. bus. research, 1946-50, dir., 1950—, chmn. dept. bus. services, Coll. Bus. Adminstrn., 1953—; Mem. University-National Bureau com. on econ. research, 1950-54; mem. of commission on statistics Southern Regional Education Board, 1952-55. Served as principal industrial econ., W.P.B., Washington, 1942. Entered Ordnance Dept., U.S. Army as major, 1942; Office, Chief of Ordnance, Washington; I. and E. div., E.T.O.; disch. rank of lt. col., 1946. Mem. Am. Statis. Assn. (member Council 1951-55), American Econ. Assn., Am. Marketing Assn., Am. Assn. U. Profs., Southwestern Social Assn., Alpha Kappa Psi; Beta Gamma Sigma. Democrat. Presbyn. Author: An Introduction to Business Statistics, 1938; Laboratory Manual, 1938; Economics of Natural Gas in Texas (with R. C. Henshaw, Jr. and Richard W. Graves). Editor: Texas Bus. Rev. since 1950. Home: 1010 Gaston Av., Austin, Tex.

STOCKTON, Joseph Denniston, telephone exec.; b. Evanston, Ill., June 30, 1907; s. John Thaw and Mabel (Cobb) S.; A.B., Williams Coll., 1929; m. Elizabeth Harding, June 20, 1936; children—John Harding, Ann Denniston. With Ill. Bell Telephone Co., Chgo., 1929-52, various comml., sales and personnel assignments, 1929-47, gen. personnel mgr., 1947-49, asst. v.p., 1949-51, gen. mgr., 1951-52; asst. v.p. Am. Tel. & Tel. Co., N.Y.C., 1952; v.p charge operations, dir. Ill. Bell Telephone Co., 1953—. Mem. vis. com. Sch. Bus. U. Chgo.; mem. bus. exec. adv. com. Northwestern U. Dir. Blue Cross Plan, Chgo., 1949-51. Mem. Chgo. Assn. Commerce and Industry, Ill. C. of C., Williams Alumni Assn. Chgo. (pres. 1950-51), Indsl. Relations Assn. Chgo. (exec. com. 1949-51), Phi Sigma Kappa. Presbyn. Clubs: Economic, University (Chgo.); Indian Hill (Winnetka, Ill.); Williams (N.Y.C.). Home: 760 Bryant Av., Winnetka, Ill. Office: 212 W. Washington Blvd., Chgo. 6.

STOCKTON, Marcellus L., Jr., army officer; b. Gridley, Kan., July 16, 1893; s. Marcellus L. and Delia L. (Henley) S.; student U. of Kans., 1918; m. Marie Buchanan, May 8, 1920; children—John Buchanan, Barbara Jane, Thomas William, Sally Stephanie. Commd. 2d lt., 1918, and advanced through the grades to brig. gen., Feb. 4, 1943; became asst. sector comdr. N.W. Sector, Fort Lewis, Wash., Dec. 1942; retired, June 1944, to become vice pres. Butler Co., Chgo. Home: 1064 Morse Dr., Pacific Grove, Calif. 223 W. Monroe St., Chicago 6.

STOCKTON, Richard, VI ◎ V. 28.

STOCKTON, Richard Gordon, bank exec.; b. Winston-Salem, N.C., Feb. 12, 1892; s. Madison Doughty and Martha (Vaughn) S.; B.A., U. of N.C., 1911; 1 yr. law, Columbia U., 1912; m. Hortense Jones, Oct. 13, 1917; children—Sara Stockton Hill, Jean Rhodes. Admitted to Forsyth Co. (N.C.) bar, 1913; engaged in practice of law, 1913-22; trust officer Wachovia Bank & Trust Co., Winston-Salem, N.C., 1922-30, vice-pres. and trust officer since 1930, acting president and senior trust officer, 1949-51, chairman board since 1951. Trustee Greensboro Coll. for Women; pres. Children's Home, Inc.; state chmn. Boys' Clubs Am.; past state treas. Crusade for Freedom, 1953; past pres. Carolinas United Red Feather Services, 1953. Mem. Winston-Salem C. of C., American Bankers Assn. (past pres. trust division), Am. Bar Assn., Beta Theta Pi. Democrat. Methodist. Club: Rotary (Winston-Salem). Home: 1001 Reynolda and Kent Rds. Office: Wachovia Bank & Trust Co., Winston-Salem, N.C.

STOCKWELL, Eugene Lafayette ◎ V. 28.

STOCKWELL, John Wesley, Jr. ◎. V. 27.

STOCKWELL, Richard E., editor; b. Neillsville, Wis., Mar. 12, 1917; son Arthur Raymond and Ella (Stelloh) S.; B.S., U. Wis., 1940; M.A., U. Minn., 1945; Nieman fellow, Harvard, 1945-46. Farm editor Radio Sta. WIBA, Madison, Wis., 1939-40; news staff WLW, Cin., 1940-41; program dir. Wis. Network, Wisconsin Rapids, 1941-42; asso. news editor WMT, Cedar Rapids, Ia., 1942-43; asso. news editor WCCO-C.B.S., Mpls., 1943-45; editorial writer Mpls. Star, 1946-49; editor Aviation Age, N.Y.C., 1949-52, Monsanto Mag., Monsanto Internat. Mag., 1952—; editorial dir. American Aviation Publications, Incorporated, Washington, D.C., 1954—. Awarded scholarship, Radio Sta. WLW, 1940. Mem. Royal, Am. econ. assns., Am. Polit. Sci. Assn., Inst. Aero. Sci., Aviation Writers Assn., Internat. Conf. Indsl. Editors. Clubs: Wings (N.Y.C.), National Press. Home: 5420 Taney Av., Alexandria, Va. Office: 1025 Vermont Av., N.W., Washington.

STOCKWELL, William Roswell (Mrs.); see Cohen, Helen Louise.

STODDARD, Alexander Jerry, supt. schools; b. Auburn, Neb., March 7, 1889; s. Alexander and Mary (Newman) S.; grad. Peru (Neb.) State Teachers College, 1910; law study Univ. of Mich., 1913-15; B.S. in Edn., U. of Neb., 1922; A.M., Columbia, 1924; Ed.D., Rhode Island Coll. of Education, 1933; L.H.D., Beaver Coll., 1939; LL.D., Temple U., 1939. U. of Neb., 1940, Occidental Coll., 1949; L.H.D., University of Pa., 1940, College Osteopathic Physicians and Surgeons, 1954; married Sadie Keefer Gillan, Aug. 6, 1913; children—Eleanor, Hudson. Teacher, rural schs., Neb., 1905-07; prin. elementary sch., Auburn, 1907-09; supt. schs., Newman Grove, Neb., 1910-15, Havelock, 1916-17, Beatrice, 1917-22, Bronxville, N.Y., 1922-26, Schenectady, 1926-29, Providence, 1929-37, Denver, 1937-39, Philadelphia, 1939-48; Los Angeles, 1948-54; pres. Rhode Island Inst. Instruction, 1932-33. Lecturer, Conn. Summer Sch. for Teachers, Yale, 1923-26, Teachers Coll., Columbia, 1929-31; chmn. Edn. Policies Com., 1936-46; pres. Am. Assn. Sch. Adminstrs., 1935, N.E.A. (chmn. year book commn., 1933); mem. U.S. Edn. Mission to Japan, 1946; mem. Phi Delta Kappa. Co-author: Learning to Spell and English Series. Contbr. to profl. jours. Home: 888 Via del Monte, Palos Verdes Estates, Cal. Ref. 1954.

STODDARD, Alfred L., lawyer, corp. exec.; b. Villisca, Ia., Oct. 23, 1889; s. Charles Newton and Elma (Shelladay) S.; student Coe Coll., U. Wis.; LL.B., George Washington U., 1916; m. Ada Kenner, Dec. 12, 1917. Of counsel Fairbanks, Morse & Co., 1917—, dir., 1950—, sec., 1951—. Served as lt. Ordnance, A.E.F., 1917-19. Mem. Am., Ill. bar assns., Chgo. Law Inst., Am. Judicature Soc., Am. Legion, Phi Sigma Kappa. Club: Lake Shore (Chgo.). Home: 7550 S. Crandon Av., Chgo. 49. Office: 600 S. Michigan Av., Chgo.

STODDARD, Alice Kent ◎ V. 26.

STODDARD, A(rthur) E(lsworth), railway exec.; b. Auburn, Neb., July 28, 1895; s. James P. and Maryvilla (Johnson) S.; student Springfield (Mo.) Bus. Coll.; Harvard U., 1917-18; m. Ocean L. Johnson, Jan. 24, 1920; children—Robert E. (killed in action on Iwo Jima, Mar. 5, 1945), Patricia D. (Mrs. Robert S. McCraken), Richard J. Shop apprentice Frisco Lines, Springfield (Mo) shops, 1915-16; student helper U.P.R.R., Gothenburg, Neb., 1916-17, operator, 1917-28, dispatcher, 1926-28, chief dispatcher, 1928-34, trainmaster, 1934-37, asst. supt., 1937-41, supt., 1941-46, asst. gen. mgr. Omaha, 1946-47, gen. mgr., 1947-48, v.p., 1948-49, pres. Omaha, 1949—; dir. U.P.R.R., Omaha Nat. Bank, 1st Security Corp., Cheyenne Newspapers, Inc. Served with U.S. Navy as radio operator and chief operator on transports, rank of C.P.O., 1917-18; duty in S. Am., 1918-19; called to active service, rank of col., Transportation Corps., U.S. Army, Sept. 1942; served in Iran, England, and E.T.O.; dep. dir. gen. of mil. rys. br., G-4 div. SHAEF, England, 1943-45, Europe gen. mgr. of 1st mil. ry. service, 1945-46; relieved active duty, 1946; dep. dir. gen. G.H.Q., Mil. Ry. Service Organized Res., 1949, dir. gen., 1951—; brig. gen. U.S. Army (Officers Res.), 1949; maj. gen., 1954—. Mem. C. of C., Res. Officers Assn., Nat. Aero. Assn., Mil. Order World Wars, Vets. Fgn. Wars, Air Force Assn., Assn. Am. Railroads, Am. Legion, Mil. Railway Vets. Presbyterian. Mason (Shrine). Clubs: Athletic, Country, The Omaha (Omaha); Chicago (Ill.). Home: 518 S. 38th Av., Omaha 5. Office: 1416 Dodge St., Omaha 2.

STODDARD, Edward John, ins. exec.; b. Chicago, July 21, 1900; s. William J. and Jane (Nolan) S.; LL.B., Chicago Kent Coll. of Law; m. Alice McDonough, June 21, 1925; children—Mary Alice, Diane Jeane. Admitted to Ill., Minn., Ga. and D. bars; in casualty ins. work since 1922; pres. Foremost Ins. Co., Grand Rapids, Mich.; partner Ins. Management Co.; dir. Superior Ins. Co. Mem. Am. Bar Assn., Phi Alpha Delta. Club: Bankers. Home: 4140 Fulton Rd. E., Grand Rapids. Office: 40 Federal Sq. Bldg., Grand Rapids 2, Mich.

STODDARD, Francis Russell, lawyer; b. Boston, Mass., July 26, 1877; s. Francis Russell and Mary Frances (Baldwin) S.; prep. edn., schs. in France, Germany, Italy, and Hopkinson Sch., Boston; A.B., Harvard, 1899; law study Harvard and Buffalo law Sch.; m. Eleanor Sherburne Whipple, Nov. 8, 1909; children—Margery Pepperrell, Howland Bradford, Anna Bailey (Mrs. Renwick Washington Hurry), Dudley Wentworth, Frances LeBaron (Mrs. Edward Delaney Dunn, Jr.). In law department Brooklyn Rapid Transit Company, 1902-09; with law firm Greene & Hurd, 1909-37, partner, 1915-49; now of counsel in succeeding firm Hamlin, Hubbell and Davis; special deputy attorney general of New York, 1910; mem. New York State Assembly, 1912, 14, 15; deputy superintendent of insurance, in charge New York City office of N.Y. State Insurance Department, 1915-21; state supt. ins., 1921-24; chmn. N.Y. State Pension Commn., 1921-24; chmn. exec. com. Nat. Conv. of Ins. Commrs., 1922-24; employed by N.J. Legislature to reorganize N.J. State Banking and Ins. Dept. and to revise ins. laws, 1925-26; spl. dep. atty. gen. of N.Y., 1925-28; arbitrator, Greater New York, for fidelity and surety companies of U.S., 1927-49, and for casualty companies, 1936-49; member N.Y. State Ins. Bd., 1933—; counsel Eastern Life Insurance Company of N.Y., 1926—, United Mutual Life Ins. Co., 1934—. Vice president of Grant Monument Association. Served in Spanish-American War, 1898, Mexican border, 1916; major 9th Coast Artv., N.Y.G., 1917-18; on artillery mission at front with British and French Armies; maj. 17th Div., U.S. Army, 1918-19; lt. col. Ordnance O.R.C., 1919-23; colonel comdg. 533d C.A., 1923-35; now colonel retired. Organized New York City Patrol Corps; military aide of Mayor La Guardia during World War II. Mem. N.Y. State Rep. Com., 1926-28. Mem. Sons of Revolution, Society Mayflower Descendants in State of N.Y. (ex-gov. and gov. gen. of gen. soc.), Soc. Colonial Wars in N.Y. State (ex-gov. and gov. gen.; now hon. gov. gen. of the gen. soc.), Soc. of the Cincinnati, St. Nicholas Soc. (ex-pres.), Naval and Military Order of Spanish American War, United Spanish War Veterans, American Legion, Military Society of the Loyal Legion, Phi Delta Phi. Episcopalian. Mason. Clubs: Union, Down Town, Badminton of City of N.Y. (ex-president). Author: The Stoddard Family, 1912; War Time France, 1918; The Pilgrims, 1935; The History of Acquisition Cost in the State of New York, 1944; The Truth About the Pilgrims, published, 1952. Contbr. numerous tech. articles on ins. Home: 791 Park Av., New York, N.Y.; and Cold Spring Harbor, L.I. Office: 386 Fourth Av., N.Y. City 16.

STODDARD, George Dinsmore, educator; b. Carbondale, Pa., Oct. 8, 1897; s. Eugene Anson and Charlotte (Dinsmore) S.; A.B., Pa. State Coll., 1921; diplôme, U. of Paris, 1923; Ph.D., U. of Iowa, 1925; Litt.D., Colgate Univ., 1942; LL.D., St. Lawrence University, Syracuse University, Hobart College, 1942, New York Univ., Skidmore Coll., 1943; Union Coll., 1944; Yeshiva U., 1946, U. of Fla., Lake Forest Coll., Washington University, 1948, University of Toledo, 1949, U. Louisville, 1952. L.H.D., Alfred University, 1943; D.C.L., Shurtleff College, 1952; married Margaret Trautwein, Dec. 26, 1925; children—Philip

Hendrick, Arthur Dinsmore, Eleanor, Caroline, Alfred Eugene. Asso. in psychology and edn., Univ. of Iowa, 1925-26, asst. prof., 1926-28, asso. prof. psychology, 1928-29, prof., 1929-42, also dir. Iowa Child Welfare Research Station, 1928-42, and dean of Grad. Coll., 1936-42, head dept. of psychology, 1938-39; pres. Univ. of State of New York, and commr. of edn., 1942-45; pres. U. Ill., 1946-53; chmn. directing com. Self-Study N.Y.U.; chmn. Am. Council on Edn., 1946-47. Dir. Rand Corp., Encyclopedia Britannica Films, Ednl. TV and Radio Center. Chairman United States Education Mission to Japan, 1946; del. UNESCO gen. confs., London, 1945. Paris, 1946, 48, 51, Mexico City, 1947, Beirut, 1949, Florence, 1950; member United States National Commission for UNESCO, chairman, 1949-52. Mem. Service Acad. Bd.; v. chmn. Nat. Com. Mid-century White House Conf. of Children and Youth, 1950; bd. of trustees Inst. of Internat. Edn. Served as 2d lt. F.A. Reserve Corps, 1918-23. Fellow A.A.A.S.; mem. Am. Psychol. Assn., N.E.A., Sigma Pi, Phi Kappa Phi, Delta Sigma Rho, Phi Delta Kappa, Sigma Xi, Phi Beta Kappa, Kappa Delta Pi (laureate chapter). Clubs: University (Chicago); University (N.Y.); University (Urbana). Unitarian. Author: Iowa Placement Examinations, 1925; Tests and Measurements in High School Instruction (with G. M. Ruch), 1927; The General Shop (with L. V. Newkirk), 1928; Study Manual in Elementary Statistics (with E. F. Lindquist), 1929; Getting Ideas from the Movies (with P. W. Holaday), 1933; Child Psychology (with B. L. Wellman), 1934; Manual of Child Psychology (with B. L. Wellman), 1936; The Meaning of Intelligence, 1943; Tertiary Education, 1944; Frontiers in Education, 1945; On the Education of Women, 1950; Krebiozen, The Great Cancer Mystery. Home: Princeton, N.J.

STODDARD, Harry G., business executive; Doctor of Engineering (honorary), Worcester (Mass.) Polytech. Inst.; Dr. Civil Leadership (hon.) Clark U., Worcester; m.; children—Robert W., Lincoln W. (dec.), Marion S. (Fletcher). Pres. Worcester Telegram Pub. Co., Wyman Gordon Co.; dir. Worcester Co. Trust Co., State Mutual Life Assurance Co., Worcester, Liberty Mutual Ins. Co., Boston, United Aircraft Corp., East Hartford, Conn. Home: 7 Massachusetts Av. Office: 105 Madison St., Worcester, Mass.

STODDARD, Howard J., banker; b. Baker, Ore., Nov. 1, 1901; s. George Eckersley and Ellen (Izatt) S.; student Ore. State Coll., 1919-20; B.S., Columbia U., 1925; m. Jennie Creer, Sept. 4, 1923; children—Howard Preston, Virginia Clare, Stanford Creer, Charles Creer. Pres. Mich. Nat. Bank, Lansing, since 1940. Dir. Reo Motors, Inc., Bohn Aluminum & Brass Corp., Auto Owners Ins. Co., Mich. Millers Mut. Fire Insurance Company, Wolverine Insurance Company, Fed. Life & Casualty Ins. Company. Home: 736 Glenhaven Av., East Lansing, Mich. Office: Mich. Nat. Bank, Lansing, Mich.

STODDARD, Kenneth Berkeley, coll. dean; b. Newport, R.I., Oct. 20, 1904; s. Charles Hudson and Cassie Augusta (Garnett) S.; A.B., U. Cal., 1928, grad. student, 1935-37; A.M., Stanford, 1930, Ph.D., 1931; m. Elgenia Leftwich Williams, Sept. 22, 1953. Asst. physics Stanford, 1928-30, instr. physics, 1930-31, 1932-35; asst. prof. physics Ariz. State Coll., Tempe, 1931-32; asst. prof. optometry U. Cal., 1938-43, physicist radiation lab., 1942-45, asso. prof. physiol. optics and optometry, 1943-48, dean sch. optometry since 1946, prof. physiol optics and optometry since 1948. Fellow A.A.A.S., Am. Acad. Optometry; mem. Optical Soc. Am., Assn. Schs. and Colls. of Optometry (pres. 1951-53), Am. Optometric Assn., Assn. for Research in Ophthalmology, Sigma Xi. Contbr. articles profl. jours. Home: 1827 Highland Pl., Berkeley 9. Office: School of Optometry, U. of California, Berkeley 4, Cal.

STODDARD, Robert Waring, corp. exec.; b. Trenton, N.J., Jan. 22, 1906; s. Harry Galpin and Jeanett (Waring) S.; Ph.B., Yale, 1928; grad. study Harvard, 1929; D Eng. (hon.), Worcester Poly. Institute, 1952; m. Helen Estebrook, October 7, 1933; children—Judith, Valerie. Asst. works mgr. Wyman & Gordon Co., Worcester, Mass., 1936, works mgr., 1938, v.p., dir., 1941, exec. v.p., dir., 1951-55, pres., dir., 1955—; dir. Jones & Lamson Machine Co., Worcester County Trust Co., 1st Nat. Bank of Boston, B. & M. R.R., United-Carr Fastener Corp., Crompton & Knowles Loom Works. Vice pres., dir. Asso. Industries of Mass.; trustee Worcester Co. Instn. for Savings, Worcester Poly. Inst. Chmn. Worcester Municipal Airport Commn. Dir. Community Chest; dir., past pres. Y.M.C.A.; trustee Hahnemann Hosp., Art Mus., Found. for Exptl. Biology, Natural History Soc., Mass. Found., Worcester Acad. Mem. N.A.M. (vice pres., dir.). Clubs: University, Worcester, Worcester Country, Tatnuck Country (Worcester); Eastern Point Yacht (Gloucester, Mass.). Home: 19 Monmouth Rd., Worcester 9. Office: Wyman-Gordon Co., Worcester 1, Mass.

STODDART, John B(ergman), Jr., govt. ofcl.; b. Malvern, Ia., Apr. 6, 1919; s. John B. and Kathryn (Mellor) S.; A.B., U. Neb., 1941; LL.B., U. Mich., 1946; m. Betty Marie Walt, Feb. 3, 1943; children—Susan, John. Admitted to Ill. bar, 1947; asso. Brown, Hay & Stephens, Springfield, 1947-53, asst. states atty. Sangamon Co., Ill., 1949-51; U.S. atty. So. Dist. Ill., 1953—. Dir. Community Chest, Springfield. Srvd. as maj. U.S.A.A.F., 1941-45. Decorated Distinguished Flying Cross. Mem. Am., Ill. State, Sangamon Co. bar assns., Beta Theta Pi, Phi Delta Phi. Presbyn. (trustee). Mason. Clubs: Sangamo, American Business, Illini Country. Home: 1409 Cherry Rd. Office: Federal Bldg., Springfield, Ill.

STODDART, L(aurence) A., coll. prof., research ecologist; b. Trinidad, Colo., July 17, 1909; s. Laurence D. and Hilda (Green) S.; B.S., Colo. Agrl. Coll., 1931, M.S., 1932; Ph.D., U. of Neb., 1934; m. Ruth Young, May 28, 1932; children—Hilda Ruth, Elizabeth Ann, Laurence Charles. Teaching fellow Colo. Agrl. Coll., 1931-32; range agent U.S. Soil Conservation Serv., 1934-35; with Utah State Agrl. Coll. and Utah Expt. Sta., 1935-45, prof. and head dept. of range management, acting dean of forestry, 1942-43, since 1946; prof. and head range mgt. dept. Tex. Agrl. and Mechanical Coll., 1945-46; mem. agricultural board National Research Council. Mem. Am. Soc. Range Management (nat. president, 1952—), Alpha Zeta, Sigma Xi, Xi Sigma, Pi, Phi Kappa Phi. Republican. Episcopalian. Author: Range Management, 1943, rev. 1954; Technical Writing, 1938; rev., 1948. Contbr. articles to prof. jours.; author bulls. on range management, plant ecology, drought resistance, livestock mgt., soil conservation, animal nutrition, big game mgt. Mem. editorial staff Ecology, 1938-42; asso. editor Jour. of Forestry, 1946-50; mem. editorial bd. Jour. of Range Management, 1948. Home: 175 E. 7th North, Logan, Utah.

STODDER, Clement Kimball, business exec.; born Boston, May 26, 1895; s. Charles Frederick and Helen deForrest (Carpenter) S.; ed. Volkmann Sch., Boston, Country Day Sch., Newton, Mass.; A.B., Harvard, 1917; m. Ann Frances Matthews, Feb. 25, 1922; children—Nancy, Clement Paxton. Entered employment of Savogran Co. (then The India Alkali Works), Boston, 1919, pres., 1924—, treas., 1924-53; pres. The Savogran Co. of Ill., Addison, 1945—. Chmn., Boston Jubilee Clean Up-Paint U-Fix Up Campaign, 1950. Served as sgt. U.S. Army, 1917-19. Mem. Nat. Paint, Varnish and Lacquer Assn. (regional v.p. 1937), Assn. Harvard Coll. Class Secs. (pres. 1948-51), Boston Chamber of Commerce (director 1949-51). Sons of Revolution, Am. Legion (sr. vice comdr. Martel-Munro post 322, 1945-46). Episcopalian (sr. warden). Mason. Clubs: Rotary (Boston); Country (Brookline, Mass.); Harvard (Boston and N.Y. City). Home: 21 Penniman Rd., Brookline 46, Mass. Office: 25 Huntington Av., Boston 16.

STOEHR, Max W. (stēr), wool mfr.; b. Leipzig, Germany, Nov. 8, 1882; s. Eduard and Emmy (Pfeil) S.; ed. Real Gymnasium and Teichmann's Pvt. Schule, Leipzig; m. Elsa C. Bennèche, Nov. 17, 1908; 1 dau., Madeleine E. Came to U.S., 1900, naturalized, 1911. Began, 1900, in mfg. business, at Passaic, N.J., with Botany Worsted Mills (estab. by father); was made sec. and treas. of company, 1915, treas. and chmn. bd., 1923; now chmn. of board Botany Worsted Mills. Republican. Office: 16 W. 46th St., New York 19, N.Y.

STOFFER, Bryan Sewall (stō'fēr), univ. pres.; b. North Georgetown, O., July 27, 1896; s. Lauritus W. and Analiza (Woolf) S.; A.B., Ashland (O.) Coll., 1917; A.B., Oberlin Coll., 1918; A.M., U. of Chicago, 1920, B.D., 1922, Ph.D., 1932; m. Frieda E. Price, Sept. 1, 1923; children—Robert Price, Thomas Frederick (dec.), Elizabeth Anne. Ordained to ministry Brethren Ch., 1916; pastor, Homerville, O., 1917-18, Elkhart, Ind., 1920-22; missionary Am. Bd., Madura, India, 1923-35, as prin. Union Theol. Sem., Pasumalai, 1925-27, missionary and council chmn., Madura, 1927-28; prin. Am. Coll., Madura, 1928-37; pres. Doane Coll., Crete, Neb., 1937-42; pres. Washburn University of Topeka (Kan.) since 1942; pres. Neb. Christian Council, 1940-41. Trustee Doane Coll., 1942-43. Mem. senate, acad. council and standing com., U. of Madras, India, 1928-35; trustee Am. Coll., Madura, India, 1936-43. Served in U.S. Army, Sept.-Dec. 1918. Conglist. Mason. Club: Rotary (Topeka). Home: 1701 Boswell Av., Topeka, Kan.

STOHL, Ralph N. (stōl), govt. ofcl.; b. Salt Lake City, Jan. 26, 1914; s. Lorenzo Nelson and LaVinna (Ralphs) S.; A.B., U. Utah, 1934; J.D., George Washington U., 1939; m. Phyllis Young Bennion, Jan. 8, 1935; children—Sheila, Anthony, Jeffrey, Shannon, Kristin. With Farm Credit Administrn., Dept. Agr. Salt Lake City, 1933-35, asst. chief auditor budget and finance div. Soil Conservation Service, 1935-40, fiscal management analyst Office Budget and Finance, Dept. Agr., 1940-41; administrv. officer Office Civilian Def., 1941-42; field administrv. officer W.P.B., 1942-44; asst. to dir. field operations Civilian Prodn. Adminstrn., 1946; dir. civilian manpower distbn. div. Office Budget and Reports, Dept. Navy, 1946-47; dir. adminstrn. for Sec. of Def., 1947-53; dir. domestic security programs Office Sec. Def. since 1953. Mem. of bar Utah, and D.C.; atty., counsellor United States Ct. Military Appeals. Mem. exec. com., bd. dirs. Community Chest Fedn., Met. Washington area. Served as lt., U.S.N., active duty, 1944-46. Mem. Sigma Chi. Home: 5815 N. Nineteenth St., Arlington, Va. Office: Dept. of Defense, Pentagon, Washington 25.

STOKE, Harold Walter, educator; b. Bosworth, Mo., May 11, 1903; s. Josiah Walter and Nettie Belle (Boyd) S.; A.B., Marion (Ind.) Coll., 1924; M.A., U. So. Cal., 1925; Ph.D., Johns Hopkins, 1930; LL.D., U. Me., 1946, Tulane, 1949, U. of N.M., 1950, U. N.H., 1951; m. Persis Warren, Aug. 18, 1928; 1 daughter, Marcia Phyllis. Asso. professor of history and political science, Berea College, 1926-28; assistant, associate, and prof. polit. science, U. of Neb., 1930-37; prin. supervisor of training in pub. adminstrn., Tenn. Valley Authority, also lecturer in polit. science, U. of Tenn., 1937-38; ednl. asso. Inst. of Local and State Govt., and visiting asso. prof. polit. science, U. of Pa., 1938-39; dean of grad. sch., U. of Neb., 1939-40; asst. dean of grad. sch. and prof. polit. science, U. of Wis., 1940-43, acting dean, 1943-44; pres. U. of N.H., 1944-47; pres. Louisiana State University, 1947-51; dean grad. sch. U. Washington since 1951, sec.-treas. National Assn. State Universities, 1949-51. Mem. bd. dirs. Oak Ridge Inst. of Nuclear Studies, 1949-51; mem. adv. panel Nat. Citizens Comm. for Pub. Schs. Dir. civil affairs tng. program U. Wis., 1943-44; cons. on mil. tng. Office of Provost Marshal Gen., 1943-44. Chief of war records sect. and cons. Bur. of Budget, 1944. Mem. Am. Acad. Arts and Scis., Am. Polit. Sci. Association, Chi Phi. Author: The Foreign Relations of the Federal State, 1931; The Background of European Governments (with Norman L. Hill), 1935. Contbr. to jours. in polit. science and edn. Home: 1140 38th Av., Seattle 22.

STOKE, Stuart M., prof. psychology and edn.; b. Kirkville, Ia., Sept. 25, 1895; s. Josiah Walter and Nettie Belle (Boyd) S.; A.B., Taylor U., Upland, Ind., 1916; Ed.D., Harvard U., 1926; m. Lillian Johnstone, June 20, 1922; children—Barbara, Janet Boyd. Employed as teacher High Sch., Gilbertville, Mass.; prin. High Sch., Hillsboro, N.H.; asst. Harvard U. Grad. Sch. of Edn., 1924-26; asst. prof. psychology, U. of Buffalo, 1926-27; asso. prof. psychology, Ohio U., 1927-31; asso. prof. edn., Mt. Holyoke Coll., 1931-33, prof. since 1933, chmn. dept. edn., 1931-40, chmn. dept. psychology and edn., 1940-48, 1951-54; vis. prof. U. Ill. summer sch., 1947-53; collaborator in Child Development Div. of Commn. on Teacher Edn., Am. Council on Edn., 1939-40; consultant Commn. on Teacher Edn., 1940-42; treas. Com. U. Extension Conn. Valley Colls. Served in USN, 1917-18. Fellow A.A.A.S.; mem. Am. Ednl. Research Assn., Nat. Soc. for Study of Edn., Am. Psychol. Assn., Phi Delta Kappa. Author: Occupational Groups and Child Development, 1927; Workbook in Educational Psychology, 1933, rev. edit., 1939; Inquiry into Concept of Identification. Contbr. to mags. and jours. on psychology and edn. Home: South Hadley, Mass.

STOKELY, William Burnett, Jr., business exec.; b. Newport, Tenn., Mar. 9, 1900; s. William Burnett and Edith (Estes) S.; ed. U. of Tenn., 1922. Chmn. and dir. Stokely-Van Camp, Inc., Indpls., Pictsweet Foods, Inc., Mt. Vernon, Wash.; dir. Stokely-Van Camp of Canada, Ltd. (Essex, Ont.), Capital City Products Co. (Columbus, O.), Hawaiian Fruit Packers, Ltd. (Kapaa, Kauai, Hawaii). Clubs: Country, Woodstock, Columbia; Athletic (Indpls.). Home: 3040 Cold Spring Rd. Office: P.O. Box 1113, Indpls 6.

STOKES, Anson Phelps, clergyman, educationist; b. New Brighton, S.I., N.Y., Apr. 13, 1874; s. Anson Phelps and Helen Louisa (Phelps) S.; A.B., Yale, 1896, A.M., 1900; B.D., Episcopal Theol. School, Cambridge, Mass., 1900; D.D., Gettysburg Coll., 1910; LL.D., Yale, 1921, Ill. Coll., Jacksonville, 1927; S.T.D., Kenyon Coll., 1941; Dr. Canon Law, Berkeley Div. Sch., 1952; m. Caroline Green Mitchell, Dec. 30, 1903; children—Rev. Anson Phelps, Isaac Newton Phelps II, Olivia Egleston Phelps (Mrs. John Davis Hatch, Jr.). Traveled around world, visiting China, Java, India, and other countries, 1896-97; also South Pacific, Australasia, Far East, 1920, South America, 1929, Africa (Cape to Cairo), 1932-33. Sec. Yale U., 1899-1921. Deacon, P.E. Ch., 1900, priest, 1925; asst. minister St. Paul's, New Haven, 1900-18, in charge, 1903; canon of Washington Cathedral, 1924-39; del. at large Episcopal Ch., Anglican Conv., 1954. Archbishop Ireland Lectr. on Ch. and State, Coll. of St. Thomas, St. Paul, 1951; ex-mem. Gen. Edn. Bd., Internat. Edn. Bd., Rockefeller Foundation; ex-chmn. bd. trustees Yale in China and Hwa-chung (Central China) Coll.; pres. emeritus Phelps Stokes Foundation (for ednl. work among Negroes); ex-trustee Brookings Instn.; asso. fellow Trumbull Coll.; Yale U.; trustee Lenox Library and Lenox Sch.; also has served as trustee, dir., founder or officer several orgns. and community assns. Decorated Chevalier Legion of Honor (Franch), 1919; recipient Yale medal from corp. of the univ. for service to Yale, 1952. Mem. Phi Beta Kappa, etc. Author numerous works in religious and hist. fields; writing History of Universities from Their Origin to the Present Time; Church and State in U.S., 1787-1947, 3 vols., 1950. Clubs: Century, Yale (New York); Graduate (New Haven, Conn.). Carnegie lecturer univs., Union So. Africa, 1932. Chmn. bd. dirs. Ency. of the Negro, and editor Ency. of the Negro—Preparatory Volume, 1945, rev. edit., 1946. Founder and 1st pres. Stockbridge Bowl Assn., 1946. Address: Lenox, Mass. ☆28

STOKES, Anson Phelps, Jr., clergyman; b. New Haven, Jan. 11, 1905; s. Anson Phelps and Carol G. (Mitchell) S.; student St. Paul's Sch., Concord, N.H., Corpus Christi Coll., Cambridge, Eng.; B.A., Yale, 1927; B.D., Episcopal Theol. Soc., Cambridge, Mass.; m. Hope Procter, July 10, 1943; children—Hope Carol, Mary Elizabeth. Ordained to ministry P.E. Ch., deacon, 1932, priest, 1933; asst. minister St. Mark's Ch., Shreveport, La., 1932, asso. rector, 1933-37; rector Trinity Ch., Columbus, O., 1937-45; rector, canon St. Andrew's Cathedral Parish, Honolulu, T.H., 1945-50; rector St. Bartholomew's Ch., N.Y.C., 1950-54; consecrated bishop coadjutor Diocese of Mass., 1954; dep. to gen. conv. P.E. Ch., 1940, 1943. Trustee St. Timothy's Sch., Stevenson, Md. Mem. Alpha Delta Phi. Clubs: Century Assn., Yale (N.Y.C.). Home: 182 Walnut St., Brookline 46, Mass. Office: 1 Joy St., Boston 8.

STOKES, Dillard ◎ V. 26.

STOKES, Francis Joseph, mfr.; b. Philadelphia, Pa., Dec. 24, 1873; s. Francis and Katharine (Evans) S.; A.B., Haverford Coll., 1894; m. Lelia Woodruff, June 28, 1912; children—F. Joseph, Jr., Allen W., Henry W., Alison (wife of Dr. Paul D. MacLean),

David E. Machinist apprentice, Robert Shoemaker, Phila., Pa., 1895-96; then purchased the business and operated it as the F. J. Stokes Machine Co., Phila., Pa. (manufacturing chemical and process equipment) 1896, co. incorporated 1920, pres., 1920-48, now chairman. Vice president Ludwick Institute; trustee, director Bryn Mawr College; member of the com. of sponsors American Univ. at Cairo (Egypt); overseer William Penn Charter School. Mem. Franklin Inst., Acad. Natural Sciences, Zool. Soc. of Philadelphia, Am. Chem. Soc., Pa. Acad. Fine Arts, Pa. Forestry Assn. Member of Society of Friends (Quaker). Clubs: University (Philadelphia); Chemists (New York). Home: 629 Church Lane, Germantown, Philadelphia 44. Office: Olney P.O., Philadelphia 20, Pa. Died Aug. 1, 1955.

STOKES, Frederick Hallock, lawyer; b. Brooklyn, N.Y., Dec. 25, 1892; s. Mark P. and Minnie L. (Thomas) S.; student Cornell U., 1913; LL.B., New York (N.Y.) Law Sch., 1915; m. Gladys M. Purser, Sept. 28, 1918; children—Joan (Mrs. Frederick T. Creigh), Richard, Sally, Barbara. Admitted to New York bar, 1916; employed in law offices, New York, N.Y., 1915-17; employed by predecessor of present firm, Clark, Carr & Ellis, 1920, became partner, 1924, and since engaged in general practice of law; dir. numerous business corps. Served with Ordnance Dept., U.S. Army, 1917-19; disch. with rank of capt. Mem. bd. mgrs. and chmn. of trustees endowment fund Church Charity Foundation of Long Island. Mem. Am. and New York State bar assns., Assn. of Bar City of N.Y. Clubs: Union League, Lawyers (N.Y.). Home: 18 Summer St., Forest Hills, L.I., N.Y. Office: 120 Broadway, N.Y.C. 5.

STOKES, Isaac N(ewton) P(helps) ◎ V. 28.

STOKES, J. Tyson, lawyer; b. Phila., Nov. 23, 1906; s. Henry W. and Helen (Tyson) S.; grad. Germantown (Phila.) Friends Sch., 1924; A.B., Haverford Coll., 1928; LL.B., U. Pa., 1931; m. Gurney Fuguet, Jan. 17, 1936; children—Helen T., Frances D., Louise F. Admitted to Pa. bar; asso. law firm Morgan, Lewis & Bockius, Phila., 1932-39, partner, 1939-42 and since 1946; v.p., legal dept. The Baldwin Locomotive Works, 1942-46; dir. Provident Mut. Life Ins. Co., Provident Trust Co. of Phila., DeLong Hook & Eye Co., F. J. Stokes Machine Co. Dir. Bryn Mawr Coll. Trustee The Shepley Sch., Bryn Mawr, Sleighton Farm Sch. for Girls. Mem. Am., Pa., Phila. bar assns., Delta Psi. Clubs: Rittenhouse, Midday, Guelph Mills Golf (Phila.). Home: Villa Nova, Pa. Office: Fidelity-Phila. Trust Bldg., Phila. 9.

STOKES, J(ames) G(raham) Phelps, publicist; b. N.Y.C., Mar. 18, 1872; s. Anson Phelps and Helen Louise (Phelps) S.; Ph.B., Sheffield Sci. Sch., Yale, 1892; M.D., Coll. Phys. and Surg., Columbia, 1896, grad. work sch. polit. sci., 1896-97; m. Rose Harriet Pastor, July 18, 1905; m. 2d, Lettice Lee Sands, Mar. 13, 1926. Pres. The Nevada Co., 1897—, Phelps Stokes Corp., 1927—; formerly pres. Austin Mining Co., Nevada Central R.R. Co., Nevada Central Motor Lines, Inc., also v.p. State Bank of Nev. During many yrs. mem. governing bds. of sociol., ednl. and philanthropic orgns.; active in work of YMCA from 1889. Mem. bd. trustees Hartley House, 1896—; trustee Northern Dispensary, N.Y.C., 1944—, v.p., 1947—. Presdl. elector Populist ticket, 1904; mem. Socialist Party, 1906-17, mem. nat. exec. com., 1908, mem. state exec. com., Conn., 1911, Party candidate for N.Y. Assembly, 1908, for mayor of Stamford, Conn., 1912; vice chmn. Nat. Party, 1917; pres. Intercollegiate Socialist Soc., 1907-18 (withdrew from society 1918); sec.-treas. Social Dem. League of Am., 1917-19. Served with Squadron A, N.G.N.Y., 1896-1901; pvt. cav., U.S. Army, 1898-99; enlisted Vet. Corps of Arty., N.Y., 1917; trans. to 9th CAC, N.Y.G., 1917; advanced from 2d lt. to capt., 1919; capt. CAC, N.Y.N.G., 1920, C.A., ORC, U.S., 1922; capt. adj. advancing to maj. 244th Arty., CAC, 1924; maj. C.A.C. U.S., 1924; trans. to N.Y. State Res. List, 1926, to State Ret. List, 1936. Recipient Mil. Cross of State of N.Y. (Conspicuous Service Cross), also N.Y. State decorations for long and faithful service and for service in aid of civil authority, 1922. Fellow Am. Geog. Soc., N.Y. Acad. Scis.; mem. S.R., Soc. Am. Wars, Soc. Colonial Wars, Naval and Mil. Order Spanish-Am. War (council 1953—), N.Y. Soc. Mil. and Naval Officers World Wars, Soc. Am. Mil. Engrs., Soc. Massing of the Colors, Am. Mus. Natural History (patron 1906—), Met. Mus. Art, Pilgrims (N.Y. and London), India Soc. (Royal India and Pakistan Soc.) (London), Sulgrave Instn. (founder 1920), N.Y. State C. of C., Mus. of City of N.Y. (founder 1938), Archaeol. Inst. of Am., Société Française des Amis de l'Orient (Paris), Oriental Inst. (U. Chgo.), Am. Oriental Soc., Chelsea Post of Am. Legion (hon.), Res. Officers Assn. (mem. council Manhattan chpt. 1941-42), Soc. Ex-members Squadron A, France-Am. Soc., Netherland-Am. Found., Italy-Am. Soc., China Soc. Am. (hon.), Acad. Polit. and Social Sci., Delta Psi. Episcopalian (vestryman). Clubs: Century, University, Yale, Columbia, Military-Naval (bd. govs.; chmn. com. nat. defense 1937-46), City, Drug and Chemical (hon.), Church. Home: 88 Grove St., N.Y.C. 14. Office: 235 Fourth Av., N.Y.C. 3.

STOKES, John Harrison, Jr., army officer; b. Freehold, N.J., Oct. 27, 1895; s. John Harrison and Elizabeth (Ayres) S.; B.S., U.S. Mil. Acad., 1918; m. Marion Elizabeth Mitchell, July 25, 1934; 1 son, John Harrison, III. Commd. 2d lt., U.S. Army, 1918, advanced through grades to maj. gen., 1953; served as chief of staff and asst. div. comdr. 2d Inf. Div., 1941-45; chief of staff XV Corps, 1945-46; dep. comdr. Allied Control Commn., Hungary, 1946-47; mil. attaché, Hungary, 1947-49; chief of staff 6th Army, 1950-51; asst. chief of staff plans and operations Allied Forces So. Europe, Naples, Italy, 1951-53; mem. Sec. of Army's Review Bd. Council, 1953-54; comdg. gen. Mil. Dist. of Washington, 1954—. Decorated Silver Star with oak leaf cluster, Legion of Merit with oak leaf cluster, B.S.M.; Legion of Honor, Croix de Guerre with palms (France); Russian Order of the Fatherland; War Cross (Czechoslovakia). Mem. Delta Tau Delta. Home: Quarters 27-B, Ft. Myer, Arlington 11, Va. Office: Hdqrs. Military Dist. of Washington, Bldg. T-7, Gravelly Point, Washington 25.

STOKES, John W., management consultant; b. Long Branch, N.J., Sept. 18, 1896; s. John W. and Duella (Hagerty) S.; student U. of Minn., 1919-20; A.B., Macalester Coll., 1925; Boston U. Sch. of Bus. Adminstrn., 1940; m. Dorothy Baker (dec.), Nov. 19, 1927; children—Janet, Mary Jean and Betty Ann (twins), Dorothy Lee. Southeastern mgr., U.S. Chamber of Commerce, 1926-30; Field Mgr. Merchants N. Assn. of New York 1930-35; dir., Ellery A. Baker Co., New York, 1935-40; pres., treas., Thompson's Spa, Inc., 1937-42, Stokes gfood Service, Inc.; pres. John W. Stokes & Co., Boston, dir. Victory Bag Co., Paterson, N.J., Hosp. Purchasing Agy., Inc., Boston. Trustee Newton-Wellesley Hospital. President, Massachusetts Restaurant Association, 1942-48. Contbr. articles on human relations in industry to various mags. Home: 22 Kirkstall Rd., Newtonville, Mass. Office: 150 Arsenal St., Watertown 72, Mass.

STOKES, Joseph, Jr., physician; b. Moorestown, N.J., Feb. 22, 1896; s. Joseph and Mary (Emlen) S.; student Haverford Coll., 1912-16, Sc.D. (honorary), 1952; M.D., University of Pennsylvania Medical Sch., 1920; m. Frances D. Elkinton, Mar. 24, 1921; children—Jean Frances, Joseph, III, Donald E., Eleanor. Instr. U. of Pa. Med. Sch., 1923-24, instr. pediatrics, 1924-28, asso. pediatrics, 1928-31, Wm. H. Bennett asst. prof., 1931-33, asst. prof. pediatrics, 1933-36, asso. prof., 1936-38, William H. Bennett prof. of pediatrics since 1939; asso. physician in chief, Children's Hospital, 1936-38, physician in chief since 1939; director of pediatric service, Abington Hosp., 1930-39; chief pediatric service, Hosp. of Univ. of Pa., since 1939. Dir. Commn. on Measles and Mumps of Bd. for the Investigation and Control of Epidemic Diseases; cons. to surgeon gen., U.S. Army; consultant to secretary of war; mem. subcom. on maternity care and child health Office Fgn. Relief and Rehabilitation, U.S. State Dept.; mem. U.S. com. U.N. International Children's Emergency Fund; mem. bd. dirs. Phila. World Affairs Council; mem. commission on liver diseases, Armed Forces Epidemiological Bd.; mem. com. on blood and blood derivatives, National Research Council; mem. expert adv. panel World Health Organization. Recipient Medal of Freedom from U.S. War Dept. Made nutrition survey of unoccupied France for Am. Friends Service Com., Aug.-Sept. 1940. Mem. bd. dirs. Pocono Lake Preserve; co-chmn. joint com. on public health and preventive medicine, Coll. of Physicians and Phila. County Med. Soc. since 1938; mem. medical advisory bd., Visiting Nurse Soc.; mem. Sydenham Coterie, Interurban Clinical Club. Mem. bd. dirs., Philadelphia Child Guidance Clinic, Phila. Child Health Soc. Was co-chmn. for Pa., Am. Acad. Pediatrics. Fellow Phila. Coll. Physicians (member council); mem. A.M.A., Am. Pediatric Soc., Assn. Am. Physicians Soc. Am. Bacteriologists, Philadelphia County Medical Soc., Soc. for Pediatric Research (one of founders), John Morgan Soc., Triangle Soc. of Haverford Coll., Sigma Xi, Phi Beta Kappa, Alpha Omega Alpha, Alpha Mu Pi Omega, Phi Kappa Sigma. Republican. Mem. Society of Friends. Contbr. articles to med. jours. Home: 433 E. Mt. Pleasant Av., Philadelphia 19. Office: 1740 Bainbridge St., Philadelphia 46.

STOKES, Michael Francis ◎ V. 27.

STOKES, Samuel Emlen ◎ V. 28.

STOKES, Thomas Lunsford, Jr., newspaper corr.; b. Atlanta, Ga., Nov. 1, 1898; s. Thomas Lunsford and Emma (Layton) S.; A.B., U. of Ga., 1920; m. Hannah Hunt, Jan. 10, 1924; children—Thomas Lunsford, III, Layton (dec.). Reporter, Savannah (Ga.) Press, 1920, Macon (Ga.) News, 1921, Athens (Ga.) Herald, 1921, corr. United Press, Washington, D.C., 1921-33; Washington corr. New York World-Telegram, 1933-36; corr. Scripps-Howard Newspaper Alliance, Washington, D.C., 1936-44. Columnist United Features Syndicate, since 1944. Awarded Pulitizer reporting prize for year 1938. Awarded Raymond Clapper Memorial Award for Washington Correspondence, 1946. Mem. Am. Acad. Polit. Sci., Authors Guild, Phi Beta Kappa, Alpha Tau Omega. Clubs: National Press, Gridiron, Overseas Writers, Cosmos (Washington). Author: Chip Off My Shoulder, 1940; The Savannah, 1951. Home: 2019 Hillyer Pl. N.W. Office: 1122 Nat. Press Bldg., Washington 4.

STOKES, Thomas Murray, naval officer; b. Fulton, Ala., Feb. 2, 1899; s. Charles Gaines and Laura (Autrey) S.; B.S., U.S. Naval Acad., 1922; M.S., Columbia, 1929; m. Ruth Leslie, July 22, 1922; children—Susanne, Thomas Murray. Commd. ensign, U.S. Navy, June 1922, and advanced through grades to rear admiral, Dec., 1948. Home: Charles Town (Jefferson County), W.Va. Office: Navy Dept., Washington 25.

STOKES, Walter, Jr. ◎ V. 26.

STOKES, William Herman, opthalmologist; b. British East India, July 17, 1894; s. Herman and Ellen (Hill) S.; grad. Tubingen Gymnasium, Germany; M.D., U. of Mich., 1922; m. Margaret Ann Scott, Sept. 27, 1924. Came to U.S., 1913, naturalized, 1918. Sr. instr. ophthalmology, Med. Sch., U. of Mich., 1923-25; asso. prof. ophthalmology, Med. Coll., U. of Neb., 1930-36, prof. and chmn. dept., 1937-43; practicing oculist, Omaha, Neb., 1930-48; oculist Neb. Meth. Hosp., Bishop Clarkson Memorial Hosp., C.&N.W. Ry., C.B.&Q. Ry.; oculist Mercy Hosp., Cadillac, Mich.; practicing oculist, Lake City, Mich. Served as lt. san. corps, U.S. Army, 1918, with A.E.F. Certificated Am. Bd. Ophthalmology; fellow A.M.A., Am. Acad. Ophthal., Am. College of Surgeons; mem. Am. Ophthal. Soc., Scientific Research Society of America (R.E.S.A.), Phi Rho Sigma, Sigma Xi. Republican. Protestant. Mason (32°, Shriner). Club: Omaha. Contbr. articles to med. jours. Address: S. Main St., Lake City, Mich.

STOKLEY, James (stōk'lē), science writer, lecturer; b. Phila., Pa., May 19, 1900; s. James and Irene (Stulb) S.; B.S. in Edn., U. of Pa., 1922, A.M., 1924; Sc.D. (hon.), Wagner Coll. (Staten Island), 1949; m. Susan Assheton Doughton, Sept. 14, 1933; children—Marcia Louise, Donald James. Staff photographer, Phila. Inquirer, summers 1919, 21; asst. in psychology, U. of Pa., 1922-23; teacher science, Phila. Central High Sch., 1923-25; staff writer and asst. treasurer, Science Service, Inc., Washington, D.C., 1925-31; asso. dir. Franklin Inst. and dir. Fels Planetarium, Phila., 1931-39; dir. Buhl Plan. and Inst. Popular Science, Pittsburgh, Pa., 1939-40; lecturer in astronomy, U. of Pittsburgh, 1939-40; writer in physical sciences, Science Service, Inc., 1940-41; asso. lecturer, Hayden Planetarium, N.Y. City, 1940-41; in News Bur., Gen. Electric Co., Schenectady, N.Y., since 1941. Trustee Dudley Observatory, Albany, N.Y.; trustee and vice pres. Schenectady Museum. Fellow A.A.A.S., Royal Astron. Soc.; mem. Am. Astronomical Soc., Franklin Inst., History of Science Soc., Nat. Assn. Science Writers, British Astron. Assn., Société Astronomique de France; hon. mem. Phi Kappa Phi. Republican. Clubs: University of Pa. (N.Y.); Fortnightly (pres. 1950-51), Torch, Rotary (Schenectady). Author: Stars and Telescopes, 1936; Science Remakes Our World, 1942, 1946 (pub. in Spanish, Portuguese, German, Japanese); Electrons in Action, 1946 (Spanish, Italian, Swedish, Hungarian); This Fascinating World of Science, 1955. Contributor to Book of Knowledge Annual, 1953—. Editor: Science Marches On, 1951; compiled ofcl. hist. war work Div. 15, NDRC, in radio and radar countermeasures, pub. in Electronics Warfare, 1947; also numerous papers in tech. and popular jours. and newspapers. Contbr. to Ency. Britannica Year-books, 1944-51; since 1925 has written monthly astronl. article syndicated to mags. and newspapers in U.S. and Canada; has observed 5 total eclipses of sun, including longest modern one, seen June 8, 1937, from mid-Pacific with duration over 7 minutes. Home: 1076 Ardsley Rd., Schenectady 8. Office: Gen. Electric Co., Schenectady 5, N.Y.

STOKOWSKI, Leopold Boleslawowicz Stanislaw Antoni (stō-kōv'skē), orchestra conductor; b. London, Eng., Apr. 18S7; s. Josef Boleslaw Kopernicus S.; grad. Queens' Coll., Oxford, Eng.; also studied in France and Germany and at Royal College, London, Eng. American citizen since 1915. Condr. Cincinnati Orchestra, 1909-12; conductor Philadelphia Orchestra, 1914-36; has conducted the Los Angeles Philharmonic Orchestra and San Francisco Orchestra; conductor All-American Orchestra on tour in South America, summer, 1940, 2d tour U.S. and Canada, spring and summer of 1941; condr. NBC Symphony Orchestra, New York City, 1941-44; founder and condr. N.Y. City Symphony, Mar. 1944-Apr. 1945; became condr. Hollywood Bowl Symphony, 1945; condr. New York Philharmonic, 1947-50; conducting tour in the U.S. and abroad; permanent condr. Houston Symphony Orchestra, 1955—. Appeared in motion pictures "Great Broadcast of 1937"; "100 Men and a Girl"; "Fantasia", "Carnegie Hall." Symphonic transcriptions of Bach recorded by Victor and Columbia. Author: Music for all of us, 1943. Address: care Houston Symphony Orchestra, Houston.

STOKSTAD, E(vans) L(udwig) Robert, biochemist; b. China, Mar. 6, 1913 (parents U.S. citizens); s. Christian and Elsie (Olsen) S.; brought to U.S., 1917; B.S., U. Cal., 1934, Ph.D., 1937; m. Edith Grandin, Sept. 8, 1934; children—Robert G., Paul Allan. Research chemist Western Condensing Co., 1937-40; Lalor post doctorate research fellow Cal. Inst. Tech., 1940-41; research biochemist, asst. dir. sect. nutrition and physiology research Lederle Labs., Pearl River, N.Y., 1941—. Recipient Mead Johnson Award for work on folic acid, 1946, Tom Newman Award in poultry nutrition, 1951, Borden Award for work in poultry sci., 1952. Mem. Am. Chem. Soc., Am. Soc. Biol. Chemistry, Soc. Exptl. Biology and Medicine, Am. Inst. Nutrition, Poultry Sci. Assn., Biochem. Soc. Eng., Sigma Xi. Home: 32 Pearce Pkwy. Office: Lederle Laboratories Div., Pearl River, N.Y.

STOLDT, Clarence A., civil engr., state ofcl.; b. Portales, N.M., Sept. 20, 1903; s. Henry Frederick and Jennie (Lawrence) S.; B.C.E., U. Okla., 1926, Profl. Engr., 1934; m. Eula Bee Clayton, Oct. 4, 1926; children—Clarence Joe, Lee Clayton, Darla Sue. Asst. city engr. Blackwell, Okla., 1926-29, city engr., 1929-39; engr. State Bd. Pub. Affairs, State Okla., 1939-42; project mgr. Hamon, Cowan-Norton, Tankersley Constrn. Co., Norman, Okla., 1942-44; dist. mgr. Oklahoma City dist. W.P.B., 1944-45; pres. Stoldt Constrn. Co., Oklahoma City, 1945-48; project mgr. Patti-MacDonald-Manhattan-Contractors, V.A. Hosp., Little Rock, Ark., 1948-51; dir. Dept. Highways, State Okla. since 1951. Awarded Outstanding Service award, Blackwell Jr. C. of C., 1933; Meritorious Civilian Service award, Bur. Yards and Docks, Norman, Okla., 1943. Mem. Okla. Soc.

Profl. Engrs. (bd. mem. 1942-47, pres. 1945), Nat. Soc. Profl. Engrs. Mason (Shriner). Home: 2540 Cummings Dr., Oklahoma City 7. Office: Dept. of Highways, State Capitol Office Bldg., Oklahoma City.

STOLK, Robert Cornelius, can mfr.; b. Cranford, N.J., May 23, 1915; s. Cornelius and Dolores (Munoz-Tebar) S.; student pub. schs.; m. Marian Louise Fenton, May 29, 1937; children—Robin Fenton, Michael Dolores, Robert Cornelius. With Am. Can Co., San Francisco, 1932—, v.p., 1955—; dir. Am. Can Co. of Hawaii. Served with USNR, World War II. Club: Menlo Country (Woodside, Cal.). Home: 238 Eleanor Dr., Woodside, Cal. Office: 111 Sutter St., San Francisco 8.

STOLK, William C., business exec.; b. Caracas, Venezuela, Aug. 11, 1900; s. Cornelius and Dolores Munoz (Tebar) S.; student Cranford (N.J.) High Sch., class 1917; m. Fern Gibson, Dec. 29, 1922; children—Shirley (Mrs. Irving S. Fellner, Jr.), Natalie Joan (Mrs. William J. Graham), Ann (Sra. Gustavo de la Rosa, Hijo). With Am. Can. Co. since 1916, exec. v.p. and dir., 1949-51, pres. since 1951; chief exec. officer, dir. since 1952; dir. Johns-Manville Corporation, First National Bank of City of New York, United Chromium, Incorporated, Metal & Thermit Corp. Served as sgt., U.S. Army, World War I. Clubs: Cloud, Union League, Links (N.Y. City); Mt. Kisco (N.Y.) Country; Pacific Union (San Francisco). Home: Taylor Rd., Mt. Kisco, N.Y. Office: 40 Park Av., N.Y.C. 17.

STOLL, Clarence Griffith ◎ V. 27.

STOLL, Elmer Edgar (stōl), educator; b. Orrville, O., Feb. 11, 1874; s. Joseph Henry and Belle (Jeffrey) S.; A.B., Coll. of Wooster, 1893; A.B., Harvard, 1895, A.M., 1896; student U. Berlin, 1902; Ph.D., Univ. Munich, 1904; Litt.D. (hon.), Yale, 1941; L.H.D., U. Minn., 1950; m. Harriet Coe Agerter, July 16, 1902. Instr. English, Adelphi Coll., Bklyn., 1900-02, Harvard, 1905-06; asst. prof. English, Western Res. U., 1906-12; research Brit. Mus., 1912-14; professorial lectr. English, U. Minn., 1914-15, prof., 1915-42, prof. emeritus since 1942; Alexander lectr. U. Toronto; Furness lectr., Wellesley; Tudor and Stuart Club lectr. Johns Hopkins, 1935. Author: John Webster, 1905; Othello, 1915; Hamlet, 1919; Shakespeare Studies, 1927; Poets and Playwrights, 1930; Art and Artifice in Shakespeare, 1933; Shakespeare's Young Lovers, 1937; Shakespeare and Other Masters, 1940; From Shakespeare to Joyce, 1944; also numerous essays and articles in lit. and learned jours. Editor: Titus Andronicus (Tudor Shakespeare), 1913; King Henry V, 1921. Home: 1025 Fifth St. S.E., Mpls. 14.

STOLL, George Engman, aviation exec.; b. Lexington, Ky., Nov. 2, 1906; s. George James and Tillie (Engman) S.; student Gulf Coast Mil. Acad., 1916-18, Sea Shore Camp Ground Sch., 1919-20, Goshen Coll., 1922-26; m. Marjorie Fothergill, Oct. 14, 1937; children—Tom Fothergill, Sheila, Eric. Metall. lab. supt. Engman Range Co., Goshen, Ind., 1926-27, Long Mfg. Co., Goshen, 1927-28, Bendix Aviation Corp. Products Div., South Bend, Ind., 1929-33, supt., 1941; gen. mgr. Owosso (Mich.) Plant, 1942-43, works mgr. Bendix Products Div., 1943, asst. gen. mgr., 1943-46, gen. mgr., 1946-49, v.p. Bendix Aviation Corp. since 1949, dir. since 1950, group exec. charge automotive and midwestern divs. since 1952; dir. Kawneer Corporation since 1952. Member president's committee Univ. Notre Dame since 1950. Mem. Soc. Automotive Engrs., Ind. State C. of C. (mem. bd. dirs.). Home: 962 Riverside Dr., South Bend. Office: 401 N. Bendix Drive, South Bend 20, Ind.

STOLL, Norman A(dolph), lawyer; b. Milwaukee, Oct. 18, 1912; s. Herman Fred and Frieda (Scharpf) S.; Ph.B., U. Wis., 1932, LL.B., 1934; m. Helen V. Nicholas, June 7, 1941; children—Norman Robert, Julia Hart. Admitted to Wis., D.C., bars, 1935, U.S. Supreme Ct., 1946, Ore. bar, 1951; legal research asst., atty., Washington, 1934-35; atty. Securities and Exchange Commn., 1935-42; with Bd. Econ. Warfare, 1942-43; chief legislative sect., asst. solicitor Dept. of Commerce, 1946-48; gen. counsel Bonneville Power Adminstrn., 1948-54; Cons. to Solicitor of Dept. of Interior, 1954-55; pvt. law practice, 1954—; consultant to the President's Water Resources Policy Commn., 1950; legal cons. water policy Bur. Budget, 1951-52. Served as pvt. Air Forces to capt. U.S. Army, 1943-46; war plans div. judge adv. gen. office, 1944; war crimes office, 1945-46, prosecution staff Nuremberg trial, 1945. Mem. Ore. State Bar (com. on Ore. code), Am., Fed. bar assns., Am. Soc. Internat. Law, Am. Judicature Soc., Judge Advs. Assn., Am. Vets. Com., Theta Chi. Democrat. Club: City (Portland). Home: 11000 S.W. Collins Av. Office: 1111 Failing Bldg., Portland 4, Ore.

STOLL, Norman R(udolph), medical research; b. North Tonawanda, N.Y., Sept. 4, 1892; s. Charles J. and Fredericka (Jenzen) S.; attended Syracuse University, 1910-11; B.S., Mt. Union College, 1915, honorary D.Sc., 1941; M.S., University of Michigan, 1918; Sc.D., Johns Hopkins University School of Hygiene and Pub. Health, 1923; m. Estella Margaret Scott, Aug. 23, 1919 (died 1947); children—Henry, Margaret Edith, Louise Martha; m. 2d, Helen Kennedy Stevens, Dec. 26, 1951. Teacher biology, high Sch., Massillon, O., 1915-17; grad. asst. zoölogy, University of Michigan, 1917-18; head dept. biology, Central High Sch. and Jr. Coll. (now Wayne University), Detroit, 1919-21; mem. commn. to investigate hookworm disease, Porto Rico, 1922, China, 1923-24, Panama, 1926; associate in parasitology, Peking (China) Union Med. Coll., 1923-24, asso. in helminthology, Johns Hopkins U., 1925-26; asso. member Rockefeller Institute for Medical Research, Princeton, N.J., 1927-50, New York City since 1950. Mem. expert adv. panel parasitic diseases World Health Orgn.; mem. med. adv. council Iran Found. Served as 2d lt., F.A., U.S. Army, World War I; lt., later lt. comdr. H (S), U.S.N.R., with U.S. Naval Med. Research Unit. No. 2, Guam, World War II. Chmn. editorial com. Journal of Parasitology, 1938-43; mem. Internat. Com. Zoöl. Nomenclature since 1944. Fellow A.A.A.S., Royal Soc. Tropical Medicine and Hygiene; mem. Am. Soc. Parasitol. (sec.-treas. 1930-32, councillor 1933-42, pres. 1946, editorial bd. Jour. of Parasitology since 1944), Am. Soc. Zoölogists, Am. Soc. Naturalists, Am. Acad. Tropical Med., Am. Soc. Tropical Medicine and Hygiene, N.Y. Soc. Tropical Med. (pres. 1947-48), Sigma Nu, Delta Omega, Ubiquiteers, Sigma Xi. Mem. editorial bd. Exptl. Parasitology since 1951. Contbr. to sci. jours. Home: Snowden Lane, Princeton, N.J. Office: Rockefeller Inst. for Medical Research, N.Y. City.

STOLLE, Carl (stōl-ē), investment exec.; b. New Orleans, June 27, 1903; s. Herman Carl and Isabel (May); student pub. schs.; m. Eleanor McRoberts, May 28, 1928. Asst. mgr. Halsey, Stuart & Co. (Chgo.), Pitts., 1926-32; asso. G. A. Saxton & Co., Inc., since 1934, pres. since 1942. Mem. Nat. Assn. Securities Dealers (chmn. bd. govs. 1953). Clubs: Advertising, Downtown Athletic (N.Y.C.). Home: 1228 Hardscrabble Rd., Chappaqua, N.Y. Office: 70 Pine St., N.Y.C.

STOLLMACK, Meyer Martin, shoe mfr.; b. N.Y. C., Jan. 25, 1891; s. David and Frances (Stollmack) S.; B.A., City Coll. N.Y., 1913; student law sch., Columbia, 1913, sch. bus. N.Y.U., 1914; m. Gertrude G. Grossman, Oct. 21, 1919; children—Ralph, Burton. Various positions advt. firms, 1914-16; sales mgr. Diamond Shoe Corp., 1917-31; with I. Miller & Sons, Inc., 1931-54, ret. 1954, now consultant and member of the board, general manager Carlisle Shoe Co., subsidiary, 1931-50, operations mgr. mfg. units since 1950, dir. since 1945, exec. v.p. since 1950. Mem. Nat. Shoe Mfrs. Assn. (v.p.) Home: 146 Central Park West. Office: 350 Fifth Av., N.Y.C.

STOLT, Edna B., state ofcl.; supt. pub. instrn. State of Wyo., 1952—. Office: State Dept. of Education, State Capitol, Cheyenne, Wyo.*

STOLTE, Lester William, mfg. exec.; b. Cleve., Aug. 16, 1906; s. Henry Fred and Anne (Hoelter) S.; student Fenn Coll., 1926-27, Babson Coll., 1940, U. Chgo., 1947-48; m. Mary E. Bartow, Apr. 8, 1927; children—Beverly Irene (Mrs. Robert J. Peters), Floradell. Bookkeeper Fairbanks, Morse & Co., Cleve., 1928-33, office and credit mgr., 1933-45, gen. credit mgr., Chgo., 1945-46, sec., 1946-51, treas. since 1950, v.p. since 1951, also dir.; dir. Municipal Acceptance Corp., Fairbanks, Morse de Mexico. Pres., trustee John Morse Meml. Found. Mem. Nat., Chgo. assns. credit men. Methodist. Clubs: Economic, Executives, Union League (Chgo.); Country (Park Ridge). Home: 1600 Albion Av., Park Ridge, Ill. Office: 600 S. Michigan Av., Chgo. 5.

STOLTE, Sidney Lloyd (stōl'tē), professional engineer and architect; born at Buffalo Lake, Minnesota, February 28, 1905; son of Christian William (stepfather) and Martha Marie (Voeks) S.; B.S., U. of Minn., 1927; m. Gladys Natalie Johnson, Feb 4, 1928; children—Jon Lloyd, Joel Alan, Judy Lynn. Draftsman John Clark Granite Co., Rockville, Minn., 1922-26; designer Long & Thorshov, Inc., architects, Minneapolis, 1927-30, A. Moorman & Co., 1930-32; chief draftsman Rockville Granite prodn. for Fed. Ct. Bldg., N.Y. City, 1933; state constrn. engr. S.E.R.A.-F.E.R.A., St. Paul, 1934-35; state dir. operations, W.P.A., 1935-39, state adminstr., 1939-43; partner Bettenburg, Townsend and Stolte, architects and engrs., St. Paul, since 1943; municipal planner. Chmn. bldg. constrn., maintenance and operations com. Govs. Fire Prevention Conf., 1948, 1949, 1950. Mem. Nat. Soc. Profl. Engrs. (v.p., 1949-50, pres., 1950-51, nat. dir., 1946-49), Am. Numis. Assn., A.I.A. (chmn. legislation and codes com. Minneapolis and Minn.), Minn. Constrn. Planning Com. (vice chmn.), League Minn. Municipalities (chmn. code com., 1950), Minn. Fedn. Engring. Socs. (pres., 1946), Minn. Assn. Profl. Engrs. (pres. 1944), Minn. Good Roads Assn. (v.p., 1950), Alumni Assn. Inst. Tech. U. Minn. (v.p.), Minneapolis Housing and Redevelopment Authority (chmn.), St. Paul Assn. Commerce, Tau Beta Pi, Tau Sigma Delta, Pi Epsilon Delta, Minn. Masquers, Mnesicles Alumni Assn. Alpha Rho Chi. Mason (32°, Shriner). Clubs: St. Paul Athletic, Midway, Minneapolis Engineers, N.W. Coin (pres., 1947-48). Home: 5422 Edgewater Blvd., Minneapolis 17. Office: 1437 Marshall Av., St. Paul 4.

STOLZ, Leon, newspaperman; b. Chicago, Ill., Sept. 12, 1893; s. Joseph and Blanche Amelia (Rauh) S.; Ph.B., U. of Chicago, 1914; m. Marcia Preble, April 25, 1927; 1 son, Preble. Reporter Chicago Tribune, 1914-18, mem. staff Paris edition, 1919-21; telegraph editor Chicago Herald & Examiner, 1922-24; editorial writer Chicago Tribune 1925-42, chief editorial writer since 1942. Served as pvt., U.S. Army, 1918-19. Mem. Am. Soc. Newspaper Editors. Republican. Jewish religion. Home: 540 W. Stratford Pl., Chgo. Office: Tribune Tower, Chgo.

STOLZ, Lois Meek, psychologist, educator; b. Washington, Oct. 19, 1891; d. Alexander Kennedy and Fanny Virginia (Raymond) Meek; A.B. cum laude, George Washington U., 1921; M.A., Columbia, 1922, Ph.D., 1925; m. Herbert Rowell Stolz, Mar. 7, 1938. Edol. sec. Am. Assn. U. Women, 1924-29; prof. edn., dir. Child Development Inst., Columbia, 1929-39; research asso. Com. for Study Adolescents, Progressive Edn. Assn., 1938-39; research asso. Com. on Child Development, U. Chgo., 1939, Inst. Child Welfare U. Cal., 1940-50; prof. psychology Stanford, 1947—; organizer, dir. Child Service Centers, Kaiser Shipyards, Portland, Ore., 1943-45. Mem. Pres. Hoover's Com. Advancement Edn., 1926-28; Nat. Com. Nursery Schs., 1929-31; mem. nat. adv. com. Fed. Emergency Relief Adminstrn. and Works Projects Adminstrn. nursery schs., 1932-38; pres. gov.'s asst. as co-ordinator of child care State Cal., World War II. Mem. Progressive Edn. Assn. (v.p. 1937), Mental Health Soc. Cal. (pres. 1945-46), Am. Psychol. Assn., Am. Assn. U. Women, Nat. Assn. Nursery Edn., Soc. Resarch in Child Development (dir.). Author: A Study of Learning and Retention of Young Children, 1925; Personal-Social Development of Boys and Girls, 1940; Somatic Development of Adolescent Boys, 1951; Father Relations of War-born Children (with others). Contbr. mags. Home: 2714 Mountain Blvd., Oakland 2, Cal. Office: Stanford University, Stanford, Cal.

STOMPE, Albert Weenink, business exec.; b. Chgo., Dec. 24, 1902; s. George and Alice (Weenink) S.; B.S., U. Ill., 1925; m. Margaret Keating, June 23, 1931; children—Brian Keating, Barry Alan. Ter. rep. Marathon Corp., Menasha, Wis., 1927-34, sales mgr. jobber div., 1939-46, gen. sales mgr., 1946-50; v.p. charge sales Diamond Match Co., 1950-54; asst. to pres. Erving Paper Mills, Erving, Mass., 1954—, Mem. Am. Pulp and Paper Assn. (bd. govs.), Sales Execs. Club, Alpha Sigma Phi, Delta Sigma Pi, Scabbard & Blade. Home: Northfield, Mass. Office: Erving Paper Mills, Erving, Mass.

STONE, Alfred Holt, tax adminstr.; b. New Orleans, La., Oct. 16, 1870; s. Walter Wilson and Eleanor (Holt) S.; LL.B., U. of Miss., 1891, LL.D., 1916; LL.D., Southwestern, Memphis, 1928; m. Mary Bailey Ireys, June 25, 1896. Cotton planter, 1893-1931; v.p. Staple Cotton Discount Corp., staple cotton cooperative Assn.; dir. Federal Land Bank, Federal Intermediate Credit Bank, Bank for Coops., Production Credit Corp., Farm Credit Administrn.—all of New Orleans, La. Contbr. of studies on Negro problem to mags. and econ. socs., since 1890. Mem. Miss., legislature, 1916-23; chmn. State Tax Commn. of Miss. since 1932. Pres. Miss. Hist. Soc., 1912-13; pres. Nat. Tax Assn., 1938-39; pres. Nat. Assn. of Tax Adminstrs., 1937; chmn. of bd. Fedn. of Tax Administrs., 1943. Mem. Delta Psi Fraternity. Mason. Editor: The Staple Cotton Review. Author: Studies in the American Race Problem, 1908. Home: 817 Arlington St. Office: State Tax Commission, Jackson, Miss.

STONE, August F(rank), business exec.; b. St. Louis, Dec. 5, 1894; s. August P. and Christina (Johnson) S.; LL.B., St.L. U., 1922; m. Mae Norma Korbesmeyer, June 28, 1921; children—Raymond, Marilyn, Nancy. Joined Am. Credit Indemnity Co. of N.Y., Balt., 1910, asst. sec., 1923-38, sec., 1938-46, v.p. in charge underwriting, 1946-51, pres. since 1951; chm. bd. Am. Health Ins. Corp. Mem. Mo. Bar Assn., Assn. Commerce. Presbyn. (past pres. bd. trustees, now mem. bd. elders). Mason (Shriner). Clubs: Rotary, Mchts. (Balt.). Home: 113 Bellemore Rd., Balt. 10. Office: First National Bank Bldg., Balt. 2.

STONE, Caleb, ins. exec.; b. Fayetteville, Ark., Apr. 15, 1898; s. William Porter and Martha E. (Williams) S.; B.S. (C.E.), U. of Colo., 1920; m. Helen W. Ruffner, Sept. 5, 1923; children—Helen Warfield, William Porter, Harriet Ruffner. With The Nat. City Co., N.Y. City, 1920-31; The Prudential Ins. Co. of Am., Newark, N.J. since 1931, v. p. since 1943 (in charge of bond dept.). Mem. Sigma Alpha Epsilon, Tau Beta Pi, Sigma Tau. Republican. Episcopalian. Home: Llewellyn Park, West Orange, N.J. Office: 763 Broad St., Newark 1, N.J.

STONE, Charles Bertody, III, army officer; b. Fort McPhearson, Atlanta, Ga., Mar. 28, 1904; s. Charles Bertody, Jr., and Katherine (Bonesteel) S.; B.S., U.S. Mil. Acad., 1927; grad. A.C. Primary Flying Sch., 1929, Advanced Flying Sch., 1930, Tech. Sch., 1932, Tactical Sch., 1940; m. Emma Winburn Smalley; children—Georgia Lydia, Charles IV, Claudia. Commd. 2d lt., United States Army, 1927, and advanced through the grades to major gen., 1945; now holds rank of lieutenant general. Decorated D.S.M., Legion of Merit, Distinguished Flying Cross, Bronze Star with oak leaf cluster, British C.B., Chinese Tashou Cloud Banner, and Lo Shu decorations. Roman Catholic. Home: Quarters 62, Bolling AFB. Office: Room 4E-126, Pentagon, Washington.

STONE, Charles Edwin, mfg. exec.; b. Portland, Mich., Aug. 7, 1887; s. William Harvey and Flora (Wilkes) S.; grad. mech. engring. U. Mich., 1910; m. Queen Robinson, Sept. 9, 1913; 1 son, Charles Wilkes. Engr. Foos Gas Engine Co., Springfield, O., 1910, purchasing agt., 1913-17; purchasing agt. Chain Belt Co., Milwaukee, 1917-20, asst. to pres., 1920-26; treas. Interstate Drop Forge Co., 1920-28, pres. since 1928; dir., mem. exec. com. Sivyer Steel Casting Co., Fed. Malleable Co. Mem. adv. bd. W.P.B.; panel mem. War Labor Bd.; mem. industry adv. com. N.P.A., 1944-52, chmn. Air Force Forging task group; mem. industry adv. com. O.P.S., 1945-52. Former dir. N.A.M.; former vice president National Assn. Purchasing Agts.; past pres. Am. Drop Forging Inst., Drop Forging Assn.; pres. Milwaukee Employers Assn., 1950-52. Mem. Phi Mu Alpha. Episcopalian. Clubs: Milwaukee, University, Rotary, Milwaukee Country (Milwaukee). Home: 5350 N. Lake Dr., Milw. 11. Office: 4051 N. 27th St., Milw. 16.

STONE, Charles Turner, physician; b. Caldwell, Tex., July 24, 1890; s. Wooten Meriwether and Emily Norris (Parkman) S.; A.B., Southwestern U., Georgetown, Tex., 1911; M.D., U. of Tex., 1915; grad. student Harvard Med. Sch., 1925-26, Univ. of Berlin, Germany, 1926; m. Bertha Neubauer, Oct. 21, 1916; 1 son, Charles Turner, Jr. (M.D.). Instr. in medicine, U. of Tex. Med. Br., 1915-18; adjunct prof. clin. medicine, U. of Tex., 1918-23; asso. prof. of clin. medicine, U. of Tex. Med. Branch, 1923-26, prof. of medicine, since 1926. Diplomate Am. Bd. of Internal Medicine; fellow Am. Coll. of Physicians (former mem. bd. regents); mem. Tex. State Med. Assn., So. Med. Assn., Am. Medical Assn. (member house of delegates; past chairman section on internal medicine), American Soc. for Study of Internal Secretions, Am. Heart Assn., Am. Assn. of U. Profs., A.A.A.S., History of Sci. Soc., Am. Soc. Tropical Medicine and Hygiene, Am. Trudeau Soc., Am. Geriatrics Soc. (editorial bd.), Phi Delta Theta, Alpha Omega Alpha. Mason (32°, Shriner). Clubs: Texas Internists; Galveston Country. Author of articles on various phases of internal medicine, in Am. Med. Jours. Home: 11 Cedar Lawn N. Office: 2201 Market St., Galveston, Tex.

STONE, Dewey David, business exec.; b. Brockton, Mass., Aug. 31, 1900; s. Morris L. and Idletta E. Stone; B.B.A., Boston U., 1920, D.L.H., 1950; Doctor of Humanities, Boston University, 1951; m. Anne Abrams, June 28, 1923. Sales mgr. Harodite Finishing Co., N. Dighton, Mass., 1919, one of prin. owners since 1922, president since February 1952; one of the principal owners Converse Rubber Co., Malden, Massachusetts, since 1931; Athletic Shoe Co., Chgo., 1942-54, Cary Maple Sugar Co., St. Johnsbury, Vt., 1945-54, Ashton Valve Co., Boston, 1945—, Crosby Steam Valve & Gage Co., 1946—, T. Noonan Sons Co., 1945—, Ward Machine Co., Brockton, 1942—; dir. Palestine Economic Corp. Chmn. bd. Weizmann Inst. of Sci., Rehovoth, Israel, 1945—, chmn. Stone Charitable Found., Brockton, since 1945. Trustee Boston Univ. (in honor of being prin. benefactors, new bldg. named the Dewey D. and Harry K. Stone Sci. Bldg., 1948), The Jewish Inst. of Religion (N.Y. City). The Hebrew Teachers Coll. (Boston), Am. Friends of the Hebrew Univ., Zionist House (Boston). New Eng. chmn. United Jewish Appeal, 1947—, nat. co-chmn., 1955—; nat. chmn. United Israel Appeal, 1954—. Served as sgt. to maj. AUS, 1918. Recipient Zeta Beta Tau award for 1947 as "Man of the Year." Mem. Am. Legion, Jewish War Vets., Young Men's Hebrew Assn., A.R.C. (dir. Brockton chpt.), World Zionist Orgn. (mem. actions com.), Zionist Orgn. of Am. (vice pres.), Zeta Beta Tau. Mem. B'nai B'rith. Mason (32°). Home: 53 Arlington St., Brockton 8. Office: N. Dighton, Mass.

STONE, Donald Crawford, coll. pres.; b. Cleveland, O., June 17, 1903; s. Alfred William and Mary Rebecca (Crawford) S.; A.B., Colgate U., 1925; M.S., Syracuse U., 1926; grad. student U. of Cincinnati, 1927-28, Columbia, 1928-30; m. Alice Kathryn Biermann, June 10, 1928; children—Nancy Leland, Alice Crawford, Elizabeth, Donald Crawford. Aide to city mgr., Cincinnati, O., 1926; staff mem. Cincinnati Bur. Govt. Research, 1927-28; asst. dir. com. on uniform crime records, 1928-29; mem. staff Inst. of Pub. Adminstrn., 1929-30; dir. research Internat. City Mgrs. Assn., 1930-33; research asso. U. of Chicago, 1930-33; dir. cons. and research div. Pub. Adminstrn. Service, 1933-34, exec. dir., 1935-39; asst. dir. Bureau Budget Exec. Office of Pres., 1939-48; dir. adminstrn., ECA, 1948-51; dir. adminstrn. Mut. Security Agy., 1951-53; cons. Fgn. Operations Agency, 1953—; pres. Springfield Coll., Mass., 1953—; adjunct prof. pub. adminstrn. Am. U., since 1943; dir. Nat. Com. on Municipal Standards, 1930-33; administrative cons. Fed. Civil Works Adminstr., 1933; consultant to Tenn. Valley Authority, 1934; adviser to Fed. Relief Administrn., 1934-35; consultant to Fed. Social Security Bd., 1936; adviser to U.S. Housing and R.E.A., 1938; dir. reorganizations and administrative improvements in approximately 100 city, county, and state govts., 1930-39; chmn. bd. of dir. Internat. Film Bureau, 1936-37; lecturer in pub. adminstrn., Syracuse U., 1933-43; rep. mem. Nat. Management Council; mem. U.S. nat. commn. for UNESCO, 1946-50; del. or adviser to Am. dels. to U.N. or UNESCO confs., 1945-48. Chmn. U.S. del. Internat. Congress of Adminstrv. Scis., Berne, 1947, Florence, 1950. Vice pres. Internat. Christian Leadership, Inc. Trustee Hartford Sem. Found. Mem. Am. Polit. Sci. Assn. (v.p. 1949), Am. Soc. for Pub. Adminstrn. (pres. 1950), v.p. Inst. Royal Pub. Adminstrn. (British), Soc. for Advancement of Mgmt., Internat. Inst. Adminstrv. Scis., Internat. Assn. Chief of Police (distinguished service life mem.), Phi Beta Kappa, Delta Upsilon. Methodist. Club: Cosmos (Washington). Author books and articles on govt., internat. affairs, edn. and religion. Home: 240 Norfolk St., Springfield, Mass.

STONE, Donald L(ane), educator; b. Indpls., Oct. 16, 1886; s. Richard F. and Matilda C. (Long) S.; A.B., Brown U., 1909; LL.B., Harvard, 1912; A.M., Princeton, 1914; J.D., Ind. U., 1930; A.M. (hon.) Dartmouth, 1936; m. Norma J. Mueller, June 10, 1931; 1 dau., May. Preceptor, Princeton, 1914-23; asst. prof. Dartmouth, 1924-36, prof. bus. law Amos Tuck Sch. Bus. Adminstrn., 1936—; dir., v.p. Mooney Mueller Ward Co., Indpls., 1939—; trustee Dartmouth Savs. Bank. Moderator village precinct, Hanover; justice Hanover Municipal Ct. Mem. Am. Assn. Tchrs. Bus. Law, Sigma Chi. Clubs: Athenaeum (Indpls.); Princeton, (N.Y.C.); Cercle Interallié (Paris). Home: 27 Rope Ferry Rd., Hanover, N.H.

STONE, Earl Everett, naval officer; b. Milwaukee, Dec. 2, 1895; ed. Milwaukee State Normal Sch., U. Wis.; grad. U.S. Naval Acad., 1917; M.S., Harvard, 1925; m. Eleanor Newton Pritchard, Aug. 10, 1920; 1 dau., Ellen Newton (Mrs. Ellen Stone Haring). Commd. ensign, U.S. Navy, 1917, advanced through the grades to rear adm., 1946; served U.S.S. Cleveland (escort duty), 1917-19; aide and radio officer Staff of Comdr. Base Force, Pacific Fleet, 1919-23; course communication engring. Naval Acad., 1923-24, Harvard, 1924-25; aide and radio officer, mem. staff Comdr. Battleship Div. 4, 1925-28; with Office of Naval Communications, Washington, 1928-30; fleet communication officer and aide Staff Comdr. in Chief U.S. Fleet, 1930-32; 1st lt. U.S.S. Cincinnati, 1932-33; with Office of Naval Communications, 1933-35; comd. consecutively U.S.S. Long and U.S.S. Alywin, 1935-38; naval mem. coordinating com. Def. Communications Bd., Office Chief Naval Operations, 1938-41; exec. officer U.S.S. California, Feb.-Dec. 1941, U.S.S. Salt Lake City, Dec. 1941-Feb. 1942; later became communications officer Eastern Sea Frontier, then on duty Offiice of Naval Communications, 1942-44; comdg. officer U.S.S. Wis., 1944-45; mem. staff of comdr. in chief, Pacific Fleet, March-Dec. 1945; dir. Naval Communications, Navy Dept. 1946-1949; with Joint Chiefs of Staff Def. Dept., 1949-1951; comdr. Cruiser Div. One, 1951-1952; dir. communications Joint Staff, U.S. European command, 1952-53; comdr. tng. comd., Pacific Fleet, 1953-55. Decorated Legion of Merit with gold star, Navy Unit Commendation Ribbon, Victory Medal World War I with Atlantic Fleet Escort Clasp, Am. Def. Medal with bronze star, Asiatic-Pacific Area Service Medal with 5 engagement stars, Am. Area Service Medal, Victory Medal World War II, Philippine Liberation Campaign ribbon with bronze star, Korean Service medal, UN service medal, Korean Presdl. Unit citation ribbon, Peruvian Cross, French Legion of Honor.‡

STONE, Edward Carleton, lawyer; b. Lexington, Mass., June 29, 1878; s. Alvah Conant and Alice Ames (Tufts) S.; LL.B. magna cum laude, Boston U., 1900; LL.D. (hon.) Boston Univ., 1944; m. Katharine L. Brooke, June 27, 1908; children—Caroline B., Alice T., Katharine L., Henry S. Admitted to Mass. bar, 1900, and practiced at Boston in offices of Charles F. Choate, Jr., Hon. Samuel W. Emery and Hon. John L. Bates until 1908; mem. Sawyer, Hardy, Stone & Morrison, 1908-48; instr. and lecturer, Boston U. Law Sch., 1901-02, Boston Y.M.C.A. Law Sch., 1903-12; U.S. mgr. Employers' Liability Assurance Corp., Ltd., 1926-36, U.S. gen. mgr. and atty., 1936-47, mem. exec. com., chmn. bd. Employers' Fire Ins. Co., Am. Employers' Ins. Co.; former pres. Employers' Group Assos. Mem. Mass. House of Representatives, 1903-04; member of the Mass. State Senate, 1948-54; served as selectman, moderator and town counsel, Lexington. Chairman board trustees, Boston University. Mem. Boston Adv. Bd. Salvation Army. Past president, now honorary vice president, Insurance Federation Mass.; ex-president Ins. Institute America, Incorporated. Recipient Gold Medal award by General Brokers Association of Metropolitan Dist., N.Y., October 25, 1944. Chosen Man of the Year by Editors Insurance Field, 1945. Mem. Phi Delta Phi, Sigma Alpha Epsilon. Republican. Conglist. Mason. Odd Fellow. Clubs: Algonquin, Union, City, University, Country (Brookline, Mass.); Oyster Harbor, Wianno. Home: West Bay Road, Oyster Harbor, Barnstable, Mass. (P.O. address, Box 158, Osterville, Mass.). Office: 33 Broad St., Boston 9, Mass.

STONE, Edward Durell, architect; b. Fayetteville, Ark., Mar. 9, 1902; s. Benjamin Hicks and Ruth (Johnson) S.; U. Ark., 1920-23, D.F.A., 1951; Harvard Archtl. Sch., 1925-26, Mass. Inst. Tech. Archtl. Sch., 1925-27; Ph.D. (honorary), University of Ark., 1951; m. Orlean Vandiver, Dec. 5, 1931 (div.); children—Edward Durell, Jr., Robert Vandiver; married 2d, Maria Elena Torch, June 4, 1954. Began as architect, Boston, 1923; with Rockefeller Center architects as designer on Music Hall, 1931-33; instr. archtl. design, New York U. Sch. of Architecture. Architect for residence of Richard M. Mandel, Mt. Kisco, N.Y., estate of Henry R. Luce, Charleston, S.C., Museum of Science and Industry, New York; asso. architect for new bldg. of Museum of Modern Art, New York, Foods Bldg., New York World's Fair. Works; residences for Ladies' Home Journal Magazine, Collier's Weekly, 1936, Collier's Weekly, 1938, Life Magazine, 1938; A. Conger Goodyear (Old Westbury, L.I.), George P. Marshall (Washington, D.C.), Frank Altschul (Stamford, Conn.); I. H. Kempner, Jr. (Houston, Tex.); New Zealand Exhibit, N.Y. World's Fair, 1939; Employees' Floor, Chrysler Building, N.Y. City; Hotel el Panama (Panama City, R.P.); architect for government housing developments, Pittsburgh, Pa., Cherry Point, S.C.; U. of Arkansas Med. Center; Social Security Hospital, Lima, Peru; cons. architect Vanderbilt University, Nashville, Tenn. Works include U.S. Embassy, New Delhi, India, Plaza Hotel, Beirut, Lebanon, U. Ark. Fine Arts Center Associate professor architecture, Yale, 1946-49, professor since 1949; instructor advanced design, N.Y. University, 1935-40; archtl. adv. com., Columbia Sch. Architecture; architect, adv. com. F.P.H.A. Served as major, Hdqrs. A.A.F., chief planning and design sect., 1942-45. Awarded Rotch traveling fellowship in architecture, 1927, Harvard scholarship for spl. students in architecture, 1925. Awards: Archtl. League Medal for domestic architecture, 1937, 53; Grand Prize Pitts. Plate Glass competition, 1938; Grand Prize House and Garden competition, 1939; Architectural League Gold Medal, Silver Medal, and special collaborative award, 1950. Mem. Sigma Nu, Architectural League of New York, American Institute Architects. Methodist. Home: 410 Park Av. Office: 50 E. 64, N.Y.C.

STONE, Edward Thoburn, newspaper editor; b. Portland, Ore., Jan. 23, 1901; s. Frank Warren and Agnes (Fullam) S.; student Univ. of Wash., 1920-25; m. Bertha Chase Dewey, Sept. 1, 1926; 1 son, Francis Warren. Editor Univ. of Wash. Daily, 1925; reporter Seattle Post-Intelligencer, 1926-31, asst. city editor and night city editor, 1931-37, city editor, 1937-43, mng. editor since 1943. Mem. Associated Press Managing Editors Assn. (dir. 1950-53), Am. Society of Newspaper Editors, Kappa Sigma, Sigma Delta Chi. Home: 3821 43d Av. N.E., Seattle 5. Office: 6th and Wall Sts., Seattle 1, Wash.

STONE, Ellery Wheeler, communications; naval officer; b. Oakland, Calif., Jan. 14, 1894; s. Edgar P. and Florence P. (Weeks) S.; student radio engring., U. of Calif., 1914; m. Countess Renata Arborio Mella di Sant' Elia, April 7, 1947; 1 dau., Marina; children by former marriage—Patricia, Sally Florence, Ellery. U.S. radio inspector, 1914-17; lt. (j.g.), U.S. Naval Reserve, and district communications superintendent, 12th Naval District, 1917-19; president Federal Telegraph Company, 1924-31; operating vice-pres. and dir. Mackay Radio & Telegraph Co., 1931-37; v.p. All America Cables & Radio, Inc., 1937-38; v.p. and dir. Postal Telegraph Cable Corp., 1934-37; exec. v.p., dir. and mem. exec. com. Postal Telegraph, Inc., Postal Telegraph-Cable Co.; became pres. Postal Telegraph, Inc., subsidiaries, 1942, pres., dir. Postal Telegraph Sales Corp., 1940, Fed. Telephone and Radio Corp., Internat. Standard Elec. Corp.; v.p. dir. Internat. Telephone & Telegraph Corp. since 1947; president and director American Cable & Radio Corporation, All America Cable & Radio, Inc., Commercial Cable Co., Mackay Radio & Tel. Co. since 1950. Mem. tech. coms. Defense Communications Bd., 1941. Commd. lt. (j.g.), U.S. Naval Res., 1917, advancing through grades to rear admiral, 1944; served as naval chief of staff to Vice Adm. William Glassford, United States Navy, Dakar; chief commr., Allied Control Commn., Italy, 1944-47. Decorations: Distinguished Service Medal (U.S. Navy and U.S. Army); Knight Commander British Empire; Grand Cross, St. Maurice and St. Lazarus (Italy); Grand Officer Crown of Italy; Grand Cross of San Marino; Campaign medals: Victory, 1917; Defense, 1941; American Theatre, 1943; African-European Theatre, 2 battle stars, 1943-44; Army of Occupation, World War II, Naval Reserve (2 bronze stars). Fellow Inst. Radio Engrs., Royal Society Arts (Eng.); mem. U.S. Naval Inst., Soc. Colonial Wars, Sons Am. Revolution, Naval Order of U.S. Republican. Roman Catholic. Clubs: Army and Navy (Washington); Broad Street (New York). Author: Elements of Radio Communication, 3d edit., 1926; also tech. articles to professional publs. Home: 491 River Rd., Nutley, N.J. Office: 67 Broad St., N.Y.C. 4.

STONE, Ezra Chaim, producer-director, actor; b. New Bedford, Massachusetts, December 2, 1917; son of Solomon and Rose (Meadow) Feinstone; ed. Oak Lane (Pa.) Country Day Sch., 1928-34; Am. Acad. of Dramatic Arts, New York, 1934-35; m. Sara F. Seegar, 1942; children—Josef Seegar, Francine Lida. Began as an actor, Nat. Junior Theater, Washington, D.C., 1931-32; performed minor parts in "Parade," "Ah Wilderness," "Oh Evening Star," "Three Men on a Horse," and played Bottome in "Brother Rat," 1935-38; played Henry Aldrich in "What A Life" (over 600 performances), 1938-40; created role of Henry Aldrich in radio serial "Aldrich Family," Sept. 1938, continuing in the part, 1938-41, 45-51; dir. "See My Lawyer," "Reunion in New York," 1939; 'This is the Army," 1942; played in "Those Were the Days," motion picture, 1939; dir. on Broadway, January Thaw, 1946, Me and Molly, 1948, At War with the Army, 1949, Mark Twain's, The Man That Corrupted Hadleyburg, 1951; Count Your Blessings; Blue Danube; 1952; The Pink Elephant, 1953; Loco, 1953; Ezio Pinza in the Play's the Thing, 1953; Comin' Thru the Rye, 1953; 8th Observance of the UN; producer and director of program development CBS-TV, 1952-54; created Sir Epicure Mammon in The Alchemist, 1949, Tony Lumpkin in She Stoops to Conquer, 1950 for N.Y.C. Center; producer-dir. TV programs for Olsen & Johnson, Aldrich Family, Ed Wynn, Herb Shriner, Danny Thomas, Fred Allen, Martha Raye, Ezio Pinza, others; mem. faculty Am. Acad. of Dramatic Arts, Am. Theatre Wing Veterans School, U. of Va. drama school. Served as master sgt., U.S. Army, 1941-45, hon. disch. A.A.F., 1945. Mem. Actors Equity Assn., Screen Actors Guild, Am. Fedn. Radio and TV Artists, Radio Pioneers, Screen Dirs. Guild, Am. Nat. Theatre Acad., Am. Guild of Variety Artists, Am. Ayrshire Breeders Assn., Newtown Reliance Co. Radio and TV Dirs. Guild, Am. Legion, Am. Vets. Com., Air Force Assn. Author: Coming Major, 1945. Co-author: (with Deems Taylor) Puccini Opera, 1951. Contbr. to mags. Breeder registered Ayrshire Dairy Cattle. Home: Stone Meadows Farm, Newton, Pa. Office: William Morris Agency, 1740 Broadway, N.Y.C.

STONE, Ferdinand Fairfax, educator; b. Urbana, O., Dec. 12, 1908; s. Samuel Lukins Pidgeon and Lutie Vella (Ivins) S.; A.B., Ohio State U., 1930, A.M., 1931; B.A. in Juris, Oxford (Eng.) Univ. (Rhodes scholar Exeter Coll. 1931-34), 1933, B.C.L., 1934; J.S.D., Yale (Sterling fellow 1934-35), 1936. Mem. legal staff U.S. Supreme Ct. Adv. Com. on Rules of Civil Procedure, 1935-36; instr. law U. Wyo., 1936-37; vis. prof. law So. Meth. U., summer 1937; asso. prof. law Tulane U., 1937-43, prof. law since 1948, dir. Tulane Inst. Comparative Law 1949—; acting prof. law Stanford, 1947-48, on

leave spring, 1955 for comparative law study in Europe under Rockefeller Found. Grant. Served as lt. comdr. with U.S. Navy, 1943-46. Mem. Am. Soc. Internat. Law, La. State Bar Assn., Phi Beta Kappa, Order of the Coif, Omicron Delta Kappa, Phi Gamma Delta, Phi Delta Phi. Episcopalian. Author: Handbook of Law Study, 1952. Contbr. articles to legal jours. Home: 1331 Philip St., New Orleans 12.

STONE, Franz T(heodore), manufacturing exec.; b. Columbus, O., May 11, 1907; s. Julius Frederick and Edna (Andress) S.; student Phillips Exeter Acad., 1924-25, Columbus Acad., 1921-24; A.B. magna cum laude, Harvard, 1929; m. Katherine Devereux Jones, Feb. 23, 1935; children—Franz Theodore, Thomas Devereux Mackay, Raymond Courtney, Catherine Devereux. Pres., gen. mgr. Columbus McKinnon Chain Corp. and Chisholm-Moore Hoist div., Tonawanda, N.Y., 1935—; director Niagara Share Corporation, Buffalo; deputy dir. tools div. O.P.M. and W.P.B., 1941-44; dir. research and development O.S.S. 1944-45; asst. dir. equipment bur. W.P.B. Mar.-Sept. 1945; asst. adminstr. indsl. and agr. equipment bur. N.P.A., 1951-52, dep. adminstr. Jan.-Aug. 1952. Mem. Am. Supply and Machinery Mfrs. Assn. (past pres.), Am. Hardware Mfrs. Assn. (pres.), Am. Mus. Natural History, Buffalo Council World Affairs, Phi Beta Kappa. Home: Welcome, Route 2, East Aurora, N.Y. Office: care Columbus McKinnon Chain Corp., Tonawanda, N.Y.

STONE, Fred Andrew ◎ V. 26.

STONE, Gene, clergyman; b. Thornville, O., July 11, 1906; s. John Edward and Nellie (Culbert) S.; B.S. in Commerce, Temple U., Phila., 1929, B.S.T., 1937, M.S.T., 1940, D.D. (hon.), 1947; m. Viola Mary Kirchner, Sept. 14, 1940; children—Nancy Ruth, Robert Gene, Carol Lynn. Ordained to ministry of Presbyn. Ch., 1937; reporter and editor daily and weekly newspapers, 1924-33; credit mgr. NoMend Hosiery Mills, Inc. (both Phila.), 1933-36; pastor Hollond Memorial Presbyn. Ch., 1937-41, Hollond-Scots Presbyn. Ch., 1941-42, Phila., Marple Presbyn. Ch., Broomall, Pa., 1942-46. Pres. Christian Endeavor Union, Phila., 1931-32; asso. exec. sec. and dir. field work, Presbytery of Phila., 1946-49; commr. to gen. assembly Presbyn. Ch. in U.S.A., 1946; exec. com. Internat. Soc. Christian Endeavor, 1931-35, supt. 10th legion, 1937-41, gen. sec. since 1949. Served as chaplain, U.S. Army, 1944-46; service in U.S and Europe; capt. U.S. Army Res., 1946—. Fellow Royal Society of Literature (Gt. Britain); mem. Artisans, Am. Legion, Sigma Delta Chi. Author: (booklet) A Chaplain Reports, 1945. Contbr. articles to religious mags. Home: 54 Woodland Av., Columbus 3. Address: 1201 E. Broad St., Columbus 5, O.

STONE, Grace Zaring (Mrs. Ellis S. Stone), author; b. N.Y. City, Jan. 9, 1896; d. Charles Wesley and Grace (Owen) Zaring; ed. Sacred Heart Convent, at New York, and under private tutors; studied music and dancing in Paris; m. Ellis S. Stone, U.S. Navy, Apr. 1, 1917; 1 dau., Eleanor Spencer (Baroness Eleanor Perényi). Author: Letters to a Djinn, 1922; The Heaven and Earth of Dona Elena, 1929; The Bitter Tea of General Yen, 1930; The Almond Tree, 1931; The Cold Journey, 1934; Escape (under pseudonym of Ethel Vance), 1939; Reprisal, 1942; Winter Meeting, 1946; The Secret Thread, 1948; The Grotto, 1951. Contbr. fiction to mags. Address: 120 E. 79th St., N.Y. City 21.

STONE, Harold, banker; b. Syracuse, N.Y., Oct. 19, 1878; s. Charles L. and Zilla (Sackett) S.; B.A., Yale 1902; LL.B., Syracuse U., 1904; m. Anne Babcock, June 16, 1904. Admitted to N.Y. bar, 1904, practiced law, Syracuse, 1904-17, dir. operations U.S. Employment Service, 1917-19; trustee Onondaga Co. Savs. Bank, Syracuse, since 1920, pres., 1931-43, chmn. bd., 1943—. Club: Century (Syracuse). Home: 213 Highland Av. Office: 101 S. Salina St., Syracuse, N.Y.

STONE, Harry Everette, educator; b. Corry, Pa., Dec. 31, 1883; s. Nathaniel and Emma (Goodell) S.; A.B., Allegheny Coll., 1905; student law dept. U. of Mich., 1907-08; spl. courses in edn., U. of Pittsburgh; A.M., Teachers Coll. (Columbia), 1922; grad. and research work Columbia, summers 1936-40; m. Sarah Day, 1907 (dec.); children—Ward Day, Eleanor Jane (Mrs. William A. Thornhill, Jr.). Began as teacher in high school, Cambridge Springs, Pa., 1905; teacher high sch., Meadville, 1909-14; dir. Americanization, and vocational counselor, pub. schs. of Erie, Pa., 1915-22; dean of men, W.Va. U., 1922-36, head guidance, placement, loan service, 1936-50, was appointed research associate in placement, 1950, ret.; now dir. Phila. Numis-Research in Ancient Archaelogy (coins, medallions, etc.), founder, 1951. Mem. Nat. Assn. Deans and Advisers of Men (v.p. Eastern U.S. Div., 1929-30; mem. exec. bd., 1930-31), N.E.A., Nat. Soc. for Vocational Edn., Pa. State Edn. Assn. (pres. Americanization div., 1921-22), W.Va. State Edn. Assn., Personnel Research Fedn., American College Personnel Assn. (v.p., 1937-38), Association of School and College Placement, Am. Numis. Assn. XX Club (ex-pres.), Phi Gamma Delta, Pi Gamma Mu, Phi Delta Kappa, etc. Republican. Presbyterian. Mason (32°, Shriner); K.T.; member Scottish Rite Edn. Assn. of W.Va. (dir.), Pittsburgh Personnel Assn. Rotarian. Lecturer; contbr. to mags. and periodicals; author of leaflets on careers and on numismatics as a source book for educators. Home: 123 Park St., Morgantown, W.Va.

STONE, Harry K(aufman), judge, business exec.; b. Boston, Mar. 5, 1897; s. Morris L. and Idletta (Stone) S.; LL.B., Boston U., 1916, LL.M., 1917, LL.D. (hon.), 1947; LL.D. (hon.), Stonehill Coll., 1952; m. Reva Eileen Grossman, Dec. 29, 1922; children—Charna (Mrs. Spencer M. Cowan), Hugh David. Student law office Judge L. E. Chamberlain and Elmer H. Fletcher, 1911-18; admitted to Mass. bar, 1916; partner firm Fletcher & Stone, Brockton, 1924-38; judge probate ct. County of Plymouth, 1938—; chmn. bd. Converse Rubber Co., Malden, Mass., Athletic Shoe Co., Chgo., Granite State Rubber Co., Berlin, N.H., Crosby Steam Valve and Gage Co., Ashton Valve Co. (both Wrentham, Mass.), T. Noonan & Sons Co., Boston, and others. Donor, with bro., Stone Sci. Bldg. to Boston U., Homer Albers Meml. Scholarship Boston U. Sch. Law, Father Hamilton Scholarship Stonehill Coll., Idletta E. Stone Scholarship Stonehill Coll. Trustee Boston U. Sch. Law, Stone Charitable Found.; dir. Stonehill Coll.; mem. N.E. council Brandeis U.; exec. v.p. Inst. French-Am. Relations; v.p. New England Zionist Dist. Legal adv. Draft Bd., World War I; mem. Draft Bd., World War II. Awarded bronze medal as outstanding alumnus of Boston U., 1950; chevalier Legion of Honor. Mem. Am., Mass., Plymouth Co. (past pres.), Barnstable (hon. life), bar assns., Boston U. Law Sch. Assn., Bigelow Assn. Masters of Law, Plymouth Co. Employees Assn. (pres.). Home: 375 W. Elm St. Office: Court House, Brockton, Mass.

STONE, Harry R., business exec.; b. Macon, Ga., Oct. 7, 1896; s. William T. and Ida (Lowrey) S.; student Emory Coll., Oxford, Ga., 1910-12; extension student Ga. Inst. Tech., Atlanta, 1912-14; m. May Gunter, Sept. 29, 1920; children—Elizabeth Davis (Mrs. J. Lamar Pierson), Harry Harlan. With So. Bell Tel. & Tel. Co. since 1912, auditor disbursements, 1930-39, gen. auditor, 1939-44, comptroller since 1944, v.p. since 1952. Served as sgt. Ga. N.G., 1913-15; 2d lt. F.A., U.S. Army, World War I. Episcopalian. Mason. Clubs: Capital City, Civitan (Atlanta). Home: 3824 Vermont Rd. N.E. Office: Southern Bell Telephone & Telegraph Co., Atlanta.

STONE, Harvey Brinton ◎ V. 28.

STONE, Howard Arthur, markt research; b. Berwyn, Ill., Feb. 5, 1911; s. William S. and Jessie (Schafer) S.; A.B., Harvard, 1933; student N.Y.U., 1938; m. Victoria Irene Smith, Feb. 20, 1937; children—Thomas Arthur, Richard Howard, William Charles, Kenneth James. Merchandising dept. Spool Cotton Co., N.Y.C., 1933-38; market analyst Campbell Ewald Co., N.Y.C., Detroit, 1942-45; gen. field mgr. Daniel Starch & Staff, N.Y.C., 1938-42, partner, gen. mgr., 1945—, pres., 1955—. Mem. Bd. Edn., Ossining, N.Y., 1946—. Mem. Am. Marketing Assn. Presbyn. Mason. Home: 18 Ramapo Rd., Ossining, N.Y. Office: Boston Post Rd. at Beach Av., Mamaroneck, N.Y.

STONE, Hugh Lamar ◎ V. 27.

STONE, Hurford E., univ. dean; b. Monroe Co., Ia., May 7, 1892; s. Ira E. and Alice (Hurford) S.; A.B., Simpson Coll., 1916, LL.D. (honorary), 1952; M.S. in vocational education, Ia. State Coll., 1928; Ph.D., University of Southern California, 1935; m. Mary Alice Samson, Feb. 3, 1919; children—Betty Alice, Robert Kendrick. Instr. and supt., consol. schs., Ia., 1922-24; insp. consol. schs., Dept. Pub. Instruction, State of Ia., 1924-27; asst. dean of undergrads., Univ. of Calif., Los Angeles, 1928-39, acting dean, 1939-40; dean of students, Univ. of Calif., Berkeley, since 1940 (on leave of absence for naval service, 1941-46). Served as officer with U.S. Navy, 1917-19; comdg. officer, Naval Training Schs., Treasure Island, Calif., 1942-45. Comdr in Pacific Naval Transport Service, 1945-46; advanced through grades to capt., U.S.N.R., June 1952. Citation for Naval Service, 1945. Member national advisory council Nat. Student Assn.; mem. Nat. Probation Assn., Nat. Assn. Deans and Advisers of Men, Scabbard and Blade, Am. Coll. Personnel Assn., Am. Legion, Pi Gamma Mu, Phi Beta Kappa, Kappa Theta Psi, Phi Delta Kappa. Protestant. Mason (Shriner). Club: Rotary Internat. Author: Un-adjustment Among Undergraduate Men, 1935; The Veteran in College Fraternities, 1946. Home: 1888 San Antonio Av., Berkeley 7, Cal.

STONE, Irving, author; b. San Francisco, Calif., July 14, 1903; s. Charles and Pauline (Rosenberg) Tennenbaum; A.B., U. of Calif., 1923; grad. work, 1924-26; A.M., U. of Southern Calif., 1924; m. Jean Factor, Feb. 11, 1934; children, Paula, Kenneth. Instr. in econ., U. of Southern Calif., 1923-24, U. of Calif., 1924-26; biographer and novelist since 1926. Editor: Dear Theo. (autobiography of Vincent Van Gogh), 1937. Author: Pageant of Youth, 1933; Lust for Life, (Van Gogh), 1934; Sailor on Horseback (Jack London), 1938; False Witness, 1940; Clarence Darrow for the Defense 1941; They Also Ran, 1943; Immortal Wife (Jessie B. Fremont), 1944; Adversary in the House (Eugene V. Debs), 1947; Earl Warren, 1948; The Passionate Journey (John Noble), 1949; We Speak for Ourselves (self portrait of America), 1950; The President's Lady (Rachel Jackson), 1951; Love is Eternal (Mary Todd Lincoln), 1954. Home: 717 N. Maple, Beverly Hills, Calif. Address: care Doubleday & Co., Garden City, N.Y.

STONE, Ivan McKinley, coll. dean; b. Jewell Co., Kan., Oct. 3, 1899; s. Charles Edward and Minnie Gertrude (Hutchens) S.; A.B., U. Neb., 1923; A.M., U. Ill., 1926, Ph. D., 1930; m. Janice Shrimpton, Sept. 12, 1926. Instr. polit. sci. U. Neb., 1923-24; teaching fellow polit. sci. U. Cal., 1924-25; asst. polit. sci. U. Ill., 1926-29; asst. prof. dept. govt. Beloit (Wis.) Coll., 1930-33; asso. prof., 1933-37, prof., head dept. since 1937, dean of coll. since 1951. Staff mem. Am. Com. in Geneva, Switzerland, 1936, 37, chmn., 1939; co-dir. Geneva Inst. Internat. Relations, 1939; mem. div. internat. orgn. affairs Dept. State, Washington, 1944-45; asst. information officer U.N. Conf. on Internat. Orgn., San Francisco, 1945; vis. expert U.S. Dept. of Army, Germany, 1949, U.S. Information Services, Germany, 1951, 52; lectr. Brit. U.N. Assn., 1951; leader, chmn. Quaker European Internat. Seminars, 1949, 50, 52. Mem. Am. Society of International Law, American, Midwest polit. sci. assns., Phi Beta Kappa, Phi Delta Kappa, Omicron Delta Kappa, Phi Eta Sigma, Tau Kappa Epsilon. Club: Faculty and Alumni (Beloit College); Rotary (Beloit). Home: 743 Central Av., Beloit, Wis.

STONE, James Austin ◎ V. 26.

STONE, James Lauriston ◎ V. 27.

STONE, John B(uckley), journalist; b. Missoula, Mont., Sept. 19, 1898; s. Arthur Lea and Adelia (Norwood) S.; B.S., U. Mont., 1923; m. Bertha Fenberg, Jan. 21, 1933; children—Arthur, Charles. Staff mem. Chgo. Eve. Post, 1923, Chgo. Daily News, 1924-29, Chgo. Eve. Am. 1929-31; city editor Chgo. Daily Times, 1937-38; pub. relations dept. Treasury Dept., 1941; pub. relations OPA, 1942-43; with Newsweek mag., 1943-47 corr. Bridgeport Herald, 1948-49; publicity account exec., Ill. Central account Caples Co., 1939-40; with Federated Press since 1949. Mem. Sigma Delta Chi, Phi Delta Theta. Club: National Press (Washington). Home: 2901 18th St., Washington 9. Office: 856 National Press Bldg., Washington.

STONE, John Freeman, fgn. service officer; b. Everett, Mass., May 4, 1909; s. John Holden and Louise (Freeman) S.; student Haverford (Pa.) Sch., 1924-25; A.B., Haverford Coll., 1930; m. Mary Garland Whelchel, Sept. 19, 1934; 1 dau., Mary Louise Srisuk. Vice consul, Berlin, 1931, Warsaw, 1933, Tientsin, 1936; with Office of Sec. of State, 1938; sec. European Adv. Commn., London, 1943; consul, 2d sec., London, 1944; consul, Rotterdam, 1945; consul, 1st sec., Bangkok, 1948, Seoul, 1950; consul gen. at Cape Town, 1951—. Clubs: Triangle, Rotary, Civil Service, Netherlands, Cape Town, Olympics (Cape Town). Home: 319 Louella Av., Wayne, Pa. Office: care Dept. of State, Washington 25.

STONE, J(ohn) McWilliams, mfr.; b. Chgo., Sept. 11, 1896; s. James Dickey and Helen (Sweet) S.; B.S., Armour Inst. Tech., Chgo., 1920; m. Marion Tilley Jones, Dec. 11, 1926; children—J. McWilliams Jr., William Thomas. Comml. wireless operator, marine engr., 1913-15; trial trip engr. Bethlehem Shipbuilding Co., 1917-19; v.p. Van Dorn Coupler Co., 1920-22; founder, pres. Operadio Corp., 1922—, became DuKane Corp., 1951. Trustee Ill. Inst. Tech., Lake Forest Acad. Mem. N.A.M. (dir.), Nat. Security Indsl. Assn. (trustee), Radio-Electronics-TV Mfrs. Assn. (founder, mem. bd. 1924). Home: Stonewood, St. Charles. Office: DuKane Corp., St. Charles, Ill.

STONE, John Paul, librarian, prof. library sci.; b. Martinsville, Mo., Jan. 4, 1902; s. John Alexander and Sarah Elizabeth (Van Hoozer) S.; S.B., Northwest Mo. State Teacher's Coll., 1926; S.B. with honors, U. of Ill., 1929, S.M., 1930; Ph.D., U. of Chicago, 1945; m. Mary Katherine Jones, June 11, 1931; 1 son, John Edward. Teacher rural elementary sch. Bethany, Mo., 1922-23; teacher English and pub. speaking, high sch., Moberly, Mo., 1926-27, Joplin, Mo., 1927-28; asst. order dept. U. of Ill. library, 1928-29; organizer library curriculum and prof. library sci., La. State Coll., 1930; librarian and asso. prof. library sci., San Diego (Calif.) State Coll., 1930-47, librarian and prof. since 1947; study of library revenue for Am. Library Assn., 1939-40, surveyed services of regional union catalogues and bibliog. centers in U.S. for A.L.A., 1941; surveyed Radio, Sound and Electronics Library, U.S. Navy, 1946; chmn. com. on libary standards for Calif. state colls., 1949-50. Treas. San Diego (Calif.) Sci. Library Bd., 1947-50; sponsor San Diego State Coll. Wesley Club and Amotl Club; faculty rep. Asso. Protestant Clubs and Council, Asso. Religious Clubs, Inter-Faith Council; Danforth Foundation Associate, since 1947; leader Great Books Study Group, 1948-49. Mem. Am. Library Assn., Calif. Library Assn. (pres. So. dist., 1939-40), Assn. Calif. State Coll. Librarians (exec. com. 1947-48, v.p. 1948-49), Am. Assn. Univ. Profs. Republican. Methodist (mem. bd.). Author: Factors Influencing Reading Choices, 1930; Regional Union Catalogues (Am. Library Assn.), 1942. Co-author and editor: Standards for Calif. State College Libraries, 1949. Contbr. to profl. jours. Home: 4661 59th St. Office: 5402 College Av., San Diego 15, Calif.

STONE, Judson F., mng. agent McCormick Estates; b. Canton, Pa., Feb. 4, 1873; s. Judson W. and Ruby (Lilley) S.; student U. of Minn., 2 years; m. Estella Mayhew, Mar. 30, 1898; children—Judson M. (dec.), Fred L., Harry L. Began 1892, with McCormick Harvesting Machine Co., continued with successor, International Harvester Company; now director of International Harvester Company and member executive committee; entered employ McCormick Estates, 1905, mng. agt. same; chmn. Belle City Malleable Iron Co., Racine, Wis.; dir. Wilmette (Ill.) State Bank, Poor & Co. (exec. com.), Standard Oil Co. of Ind. Pres. Chgo. Assn. Commerce, 1923. Republican. Presbyn. Mason. Clubs: Commerical, Chicago, Glenview, Mid-Day. Home: 1234 Ashland Av., Wilmette, Ill. Office: 30 N. La Salle St., Chgo.

STONE, Lauson Harvey ◎ V. 28.

STONE, L(awrence) Joseph, educator; b. Washington, May 20, 1912; s. Nahum Isaac and Esther Bertha (Levinson) S.; A.B., Cornell U., 1933; A.M., Columbia, 1934, Ph.D., 1937; m. Beatrice Berlin, June

23, 1933; children—Deborah, Susannah, Miriam. Instr. psychology Columbia, 1935-37; research asso. Sarah Lawrence Coll., 1937-39; instr. psychology Bklyn. Coll., 1938-39, Coll. City N.Y., 1940-42; research editor dept. child study Vassar Coll., 1939-41, asst. prof., 1941-47, asso. prof., 1947-49, prof., 1949—, acting chmn., 1953-55, chmn., 1955—; dir. Vassar Film Series: Studies of Normal Personality Development; lectr. New Sch. Social Research, 1945—; dir., staff Dutchess County Mental Health Clinic; past dir. Catharine Street Community Center, Poughkeepsie. Dir. Com. for Certification of Psychologists in N.Y. State, 1954—. Served from lt. to lt. comdr., psychobiological unit, USPHS, 1944-46. Diplomate Clin. Psychology, Am. Bd. Examiners Profl. Psychology. Fellow Am. Psychol. Assn., Am. Orthopsychiat. Assn., Soc. Projective Techniques (past dir.), Soc. Research Child Development (past bd. govs.); N.Y. State Psychol. Assn. (pres. 1952). World Fedn. Mental Health, Eastern Psychol. Assn., Sigma Xi. Mem. editorial bd. Jour. Projective Techniques, Parents mag., others. Contbr. to MacIver's The More Perfect Union, 1949. Contbr. articles profl. jours. Address: Vassar College, Poughkeepsie, N.Y.

STONE, Leon S., med. educator; b. Newton, N.J., Feb. 14, 1893; s. Thomas Stansfield and Julia V. (Washer) S.; Ph.B., Lafayette Coll., 1916; Ph.D. Yale, 1921; m. Ruth A. Hoagland, Dec. 28, 1919; 1 dau., Mary Jane (Mrs. Hansen). Prof. anatomy, dept. anatomy, Sch. of Medicine, Yale; Rockefeller Foundn. Fellow, 1929-30. Recipient award in ophthalmology A.M.A., 1940, Doyne Memorial Medal., Oxford, 1947. Fellow A.A.A.S.; mem. Am. Assn. Government in U.S., 1940; City Manager Government Anatomy, Soc. Exptl. Biology and Medicine, Sigma Xi. Researcher on the transplantation of eyes and the development of the visual mechanism, exptl. embryology and ophthalmology. Contbr. articles on spltv. Home: 100 Bedford Av., Hamden 19, Conn. Office: Yale University School of Medicine, New Haven.

STONE, Leslie Ogburn, naval officer; b. Kittrell, N.C., June 21, 1895; s. John C. and Serdia S.; student U. N.C.; M.D., Jefferson Med. Coll., Phila., 1918; m. Irma Rose; 1 son, Leslie Ogburn II. Commd. lt. (j.g.), USNRF, 1918, trans. to MC USN, 1920, advanced through grades to rear adm., 1944; med. officer in command USN Hosp., Pearl Harbor, T.H., 1944-45, Alea Heights, 1945-46, Bethesda, Md., 1946-49; dist. med. officer First Naval Dist., Boston, 1949-51; insp. gen., med. dept. activities Bur. Medicine and Surgery, Navy Dept., 1952, asst. chief of bur. for personnel and profl. operations; comdg. officer Nat. Naval Med. Center, Bethesda, 1953—. Decorated Legion of Merit. Diplomate Am. Bd. Otolaryngology. Fellow A.C.S.; mem. Am. Acad. Ophthalmology and Otolaryngology, A.M.A. Home: Kittrell, N.C.; also Quarters A, Nat. Naval Med. Center, Bethesda, Md.

STONE, Malcolm Bowditch, mfr. jute and hemp products; b. Boston, Mass., Jan. 14, 1881; s. Richard and Lucy (Bowditch) S.; A.B., Harvard, 1903; m. Marian Lewis, May 21, 1908; children—Malcolm Bowditch, Lucy Bowditch, Peter Lewis. Began with Pepperell Mfg. Co., Boston, mfrs. cotton goods, 1903; with Chicopee Mfg. Co. and Bemis Bros. Bag Co., 1906-08; with Ludlow Mfg. Associates, now Ludlow Manufacturing & Sales Co., since 1908, now pres., gen. mgr., director; pres. Ludlow Jute Co., Ltd., dir. Mut. Boiler & Machinery Ins. Co., Liberty Mut. Ins. Co., Pacific Mills, Boston Mfrs. Mut. Fire Ins. Co. Mem. Bus. Hist. Soc., Essex Inst. Clubs: Dedham Country and Polo; Harvard (N.Y.); Norfolk Hunt. Home: Canton Av., Milton, Mass. Office: 211 Congress St., Boston.

STONE, Marshall Harvey, educator; b. New York, N.Y., Apr. 8, 1903; s. Harlan Fiske and Agnes (Harvey) S.; student Englewood (N.J.) pub. schs., 1908-19; A.B., Harvard U., 1922, A.M., 1924, Ph.D., 1926; grad. studies Université de Paris, 1924-25; ScD., Kenyon Coll., 1939; hon. Dr., Universidad de San Marcos, Lima, Peru, 1943; m. Emmy Portman, June 15, 1927; children—Doris Portman, Cynthia Harvey, Phoebe Goodrich. Part-time instructor, Harvard U., 1922-23; instr. Columbia U., 1925-27; inst. Harvard U., 1927-28, asst. prof. mathematics, 1928-31; asso. prof. mathematics, Yale U., 1931-33; acting asso. prof. Stanford U., summer 1933; asso. prof. mathematics, Harvard U., 1933-37; fellow Guggenheim Memorial Foundation, 1936-37; prof. mathematics, Harvard U., 1937-46, and chmn. of the dept., 1942; Walker Ames lecturer, U. of Wash., summer 1942; visiting lecturer, Facultad de Ingenieria, Universidad de Buenos Aires, 1943; consultant, U.S. Navy Department, Bur. of Ordnance and Office Vice Chief Naval Operations, 1942-43; Civil Service Employee, U.S. War Department, Office Chief of Staff, 1944-45, with overseas service in China-Burma-India and European theaters; Andrew MacLeish Distinguished Service Professor of Mathematics, U. Chgo. since 1946, chmn. dept. mathematics, 1946-52. Vice chmn. div. mathematics Nat. Research Council, 1951-52. Mem. International Mathematical Union (pres. since 1952), Am. Math. Soc. (pres. 1943-44, chmn. policy com. 1946-48); Nat. Acad. of Sciences, A.A.A.S., American Philos. Society; hon. mem. Unión Matemática Argentina; hon. mem., Indian Mathematical Society. Author: Linear Transformations in Hilbert Space and Their Applications to Analysis, 1932. Contbr. research papers to domestic and foreign tech. jours. Home: 1321 E. 56th St., Chgo. 37.

STONE, Mortimer, justice; born Mansfield, Pennsylvania, January 15, 1882; s. Norman Clark and Alice Amelia (Webster) S.; A.B., Colgate University, 1904, D.C.L. (honorary), 1953; student Columbia, 1904-05; LL.B., N.Y. Law Sch., 1910; m. Mary Lydia Hibbs, Aug. 30, 1911 (dec. 1952); children—Ruth Elizabeth (Mrs. William McCreary), Frederick Mortimer, Margaret (Mrs. Loren Swanson), Martha Lucile; m. 2d, Lottie E. Wilkerson, Dec. 24, 1953. Teacher private boys' schools, 1905-09; admitted to Colo. bar, 1910; practiced at Delta, 1910-22, Fort Collins, 1922-44; formerly county atty., Delta County; county attorney, Larimer County, 1938-44. Sec. Selective Service Bd. of Appeal No. 1. Formerly chmn. Colo. Interim Com. on Revenue and Taxation. Rep. candidate for Supreme Court, 1938. Chmn. Rep. State Conv., 1938 and 1942; asso. justice Colo. Supreme Ct., 1945-53, chief justice since 1953. Mem. Bd. Colo. Woman's Coll. Mem. Colo. Bar Assn. (pres. 1932), Phi Beta Kappa, Alpha Tau Omega, Phi Delta Phi. Rep. Mason (32°, K.T.). Elk. Club: Rotary (dist. gov. 1938). Contbr. to law jours., lectr. Home: Fort Collins, Colo. and 1022 Monaco Parkway, Denver, Colo. Office: Statehouse, Denver, Colo.

STONE, N(ahum) I(saac), economist, statistician; b. Odessa, Russia, July 29, 1873; s. Isaac Elihu and Rose (Leviash) S.; A.B., Gymnasium of Odessa, 1891; came to U.S., 1891; studied Armour Inst. Tech., Chicago, 1893-96; A.M., Columbia, 1901, Ph.D., 1915; m. Esther Bertha Levinson, Nov. 2, 1898 (died May 16, 1922); children—Maysie, Lawrence Joseph. Statistician Bur. of Econ. Research, 1899-1900; editor, dept. of countries and cities, New International Ency., 1900-01; economist N.Y.&N.J. Real Estate Co., 1902-03; tariff expert, Dept. Commerce, December, 1904-December, 1909; commercial attaché, U.S. delegation Pan-Am. Congress, Rio de Janeiro, Brazil, 1906; mem. U.S. Tariff Commn. sent by Dept. State to Berlin to negotiate a commercial agreement between Germany and United States, November 1906-Feb. 1907; chief economist United States Tariff Bd., Dec. 1909-Aug. 1912; chief statistician, Wage Scale Bd., Dress and Waist Industry, New York, 1913-14; cons. economist, 1914-16; Inst. for Govt. Research, Washington, 1917; chief cost studies sect., clothing, equipment div., Office of Q.-M. Gen. of the Army, 1917-18; mem. com. on labor, Council Nat. Defense, World War I; labor mgr., 1919-22, gen. mgr. 1923-25, Hickey-Freeman Co., Rochester, N.Y.; consulting economist since Jan. 1926; cons. economist U.S. Bur. of Census, 1943-46; economist W.P.B., World War II. Adminstrn. mem. several Code Authorities under NRA, 1933-35; arbitrator labor disputes, Nat. War Labor Bd., 1942-43. Dir., past chmn. bd., Nat. Bur. Econ. Research. Fellow American Statistical Association; member American Economic Association, American Association of Social Security, Society for Advancement of Management (life), Nat. Child Labor Com.; member National Conference on Distribution of Chamber Commerce of U.S. Clubs: Cosmos (Washington); Town Hall (New York). Author: One Man's Crusade for an Honest Tariff; Wages and Regularity of Employment in the Dress Industry; Productivity of Labor in the Cotton Garment Industry; articles, monographs, reports on econ. and other subjects in mags. and scientific publs. and govt. reports. Home: 414 W. 118th St. Office: 295 Madison Av., New York, N.Y.

STONE, Norman H., corp. exec.; b. Chgo., Dec. 20, 1901; s. Joseph and Mary (Hefter) S.; student pub. schs.; m. Ida Finkelstein, Dec. 19, 1926; children—Alan, Ira, Judith. Salesman P. Lorillard Co., N.Y.C. and Chgo., 1922-25, Consumers Papers Co., Chgo., 1925-27; sr. partner J. H. Stone & Sons, 1926-45; pres. Light Corrugated Box Co., 1943-45; inc. Stone Container Corp., 1945, pres., chmn. bd. since 1945; pres. Stone Found., 4200 Bldg. Corp. Clubs: Ravisloe Country (Floss moor, Ill.); Standard (Chgo.); Idlewild Country (Homewood, Ill.). Home: 6757 S. Euclid Av., Chgo. Office: 4200 W. 42d Pl., Chgo. 32.

STONE, Patrick Thomas, judge; b. Pembroke, Ont., Can., June 21, 1889; s. Patrick Edward and Bridget (Kerley) S.; brought to U.S. as a child, naturalized, 1901; LL.B., Marquette U., 1912; m. Blanche E. Dessert, Sept. 8, 1918 (dec.); children—Patricia Evyln (dec.), Mary Louise, Louis Owen, Patrick Henry. Admitted to Wis. bar, 1912; city atty., Wausau, 1921-29; mem. Stone & Park, 1927-33; judge U.S. Court, Western Dist., Wis., since 1933. Served in U.S. Navy, World War. State historian Am. Legion, Wis. dept., 1919-20, judge advocate, 1932. Democrat. Catholic. Home: Wausau, Wis. Address: Government Bldg., Madison, Wis.

STONE, Paul Tibbles, college dean; b. Lawrence County, O., Oct. 31, 1900; s. Elmer Ellsworth and Ada Louisa (Truesdell) S.; A.B., Ohio Wesleyan U., 1923; M.S., Syracuse U., 1929; student Ohio State U., 1923, Garrett Biblical Inst., 1923-25, Northwestern U., 1925; m. Lessie Mae Hall, Aug. 18, 1923; 1 son, John Elmer. Teacher science Circleville (O.) high sch., 1923, Hawthorne (Fla.) high sch., 1925-26; fellow chemistry, Syracuse U., 1926-27, instr., 1927-28; asst. prof. chemistry, Huntingdon, Coll., Montgomery, Ala., 1928-29, asso. prof. 1929-33, prof. since 1933, business mgr., 1930-33, treas., 1933-46, dean of coll. since 1945. Mem. Am. Chem. Soc., A.A.A.S., Alpha Chi Sigma, Phi Beta Kappa. Clubs: Lions (past pres.), Executives (Montgomery, Ala.). Home: 6 College Ct. Office: 1000 E. Fairview Av., Montgomery 6, Ala.

STONE, P(eter) L(ewis), mfr.; b. Brookline, Mass., Nov. 21, 1916; s. Malcolm B. and Marian (Lewis) S.; S.B., Harvard, 1939; m. Eliza Disston, Sept. 7, 1940; children—David L., Andrew D., Margaretta D., Douglas B. Joined Ludlow Mfg. & Sales Co., Boston, 1943, exec. v.p., dir., 1952-55; pres., dir. Allen D. Cardwell Electronic Corp., Plainville, Conn., 1955—; dir. Second Nat. Bank of Boston. Dir. Children's Aid Assn. of Boston. Home: 20 Elmwood Av., Cambridge 38, Mass. Office: Cardwell Electronic Corp., Plainview, Conn.

STONE, Robert Elwin, educator; b. Oakland, Cal., Aug. 24, 1891; s. Elwin Lucius and Katie Lorena (Horton) S.; A.B., U. Cal., 1916, J.D., 1924; m. Alice Beckwith, June 28, 1918; children—Robert Beckwith, Albert Ward. Tchr., Honolulu, Hawaii, 1916-21; admitted to Cal. bar, 1924, with Fitzgerald, Abbott & Beardsley, Oakland, 1924-27; tchr. law, sch. jurisprudence and coll. commerce U. Cal. at Berkeley, 1927-41; dir. survey project on establishment bur. govtl. and legal research, Ohio State U., summer 1946; prof. bus. law U. Syracuse, 1946, coll. dean, 1950-54; prof. bus. adminstrn., Harvard U. Grad. Sch. Business Adminstrn., 1954; Am. co-dir. Inst. Bus. Adminstrn., Instanbul U., Turkey, 1954—; visiting professor Istanbul University, 1953-54. Assistant, then associate chief automobile rationing br. OPA, Washington, 1942-43, historian hist. records br., 1943-46; three appointments to presdl. bds. under Sect. 10 Ry. Labor Act, 1946, 48. Mem. Am., Fed., Cal., N.Y., Onondaga Co. bar assns., Am. Bus. Law Assn. (past pres.), Am. Econ. Assn., N.Y. State Council Accountancy, Frank H. Hiscock Legal Aid Soc. Syracuse (charter mem.), N.Y. State Assn. Schs. Bus. Adminstrn. (charter mem., past pres.), Order of Coif. Republican. Conglist. Clubs: Outlook (Oakland, Cal.), Cosmos (Washington), Faculty (Harvard U.). Author: Manual of Practice, 1937; Business and Property Law, 1941; co-author: Fundamentals of Business Law, 1950. Contbr. articles profl. publs. Office: Harvard U., Graduate School Business Administration, Soldiers Field, Boston 63.

STONE, Robert Granville, meteorologist; b. Schenectady, N.Y., June 27, 1907; s. Robert Lawrence and Anna K. (Heger) S.; B.A., Ohio State U., 1930, M.A., 1931. Asst. Mt. Washington Obs., 1933-34, observer, 1934; librarian, editor, research asst., research fellow Blue Hill Obs., 1934-36; asst. sec., editor bull. Am. Meteorol. Soc. 1936—; mem. Internat. Com. on Snow, 1938-48; editor biometeorology sect. Biol. Abstracts, 1939—; research asso. meteorology N.Y.U., 1940-44; served with hdqrs. Air Weather Service USAF, Washington, 1943—. Mem. N.Y. Acad. Sci., Am. Assn. Geographers, Am. Geog. Soc., Am. Meteorol. Soc., Am. Geophys. Union, Wilderness Soc. Unitarian. Club: Collectors. Author: Meteorology of the Virgin Islands, 1942. Home: Clinton, Md. Office: Headquarters, Air Weather Service, Washington.

STONE, Robert Gregg, limited partner Hayden, Stone & Co., Boston; trustee Amoskeag Co.; dir. Island Creek Coal Co., Kennecott Copper Corp., Mesabi Iron Co., Pond Creek Pocahontas Co., Punta Alegre Sugar Corp., U.S. Envelope Co., Olin Mathieson Chem. Corp., Lone Star Cement Corp. Home: 214 Lowder St., Dedham, Mass. Office: 75 Federal St., Boston 10.

STONE, Robert John, railway exec.; b. Louisville, Jan. 16, 1907; s. John C. and Ida (Behrens) S.; student Purdue U., 1925-27; m. Ruth Aslin, Jan 31, 1934; children—Robert J., Mary Jane, Holly R. Rodman So. Ry Co., 1928-29, jr. engr., 1929-34, student apprentice, 1934-36, asst. to div. engr., 1936-37, track supervisor, 1937-41, trainmaster Selma, Ala., Valdosta, Ga., Hattiesburg, Miss., Birmingham, Ala., 1941-46, supt., Selma, Ala., 1946-47; supt. St. L-S.F. R.R., Ft. Scott, Kan., Springfield, Mo., 1947-48, asst. gen. mgr., Springfield, Mo., 1948-50, gen. mgr., Springfield, 1950, v.p. operations, St. Louis, since 1950, dir. since 1952. Mem. Am. Ry. Engrs. Assn., Am. Assn. R.R. Supts., C. of C. Presbyn. Clubs: Bellerive Country (St. Louis). Home: 617 Locksley Pl., Webster Groves, Mo. Office: 906 Olive St., St. Louis.

STONE, Robert Spencer, physician, radiologist; b. Chatham, Ont., Can., June 5, 1895; s. Spencer and Flora Maude (Campbell) S.; B.A., U. Toronto, 1919, M.A., 1922, M.B., 1924, M.D., 1928; m. Willena Rose Crawford, June 24, 1924; children—Robert Spencer, Margaret Ishbol (Mrs. Richard Hager). Intern Grace Hosp., Detroit, 1924-25, asst. radiologist, 1925-28; asst. anatomy Peking (China) Med. Sch., 1919-21; asso. Rollin H. Stevens, Detroit, 1925-28; instr. radiology U. Cal., 1928-29, asst. prof., 1929-32, asso. prof., 1932-38, prof. since 1938, chmn. dept. radiology, 1940-43, 1946—, director radiological laboratory, 1949—; associate project dir. for health Metall. Project (atom bomb), U. Chgo., 1942-46, also vis. prof. roentgenology. Mem. Nat. Adv. Cancer Council, 1946-48; cons. U.S. P.H.S., 1949; mem. Nat. Com. Radiation Protection since 1946, Internat. Commn. Radiation Protection since 1953; mem. com. growth Nat. Research Council since 1952; mem. radiol. safety adv. com. Cal. State Disaster Council. Recipient Medal for Merit for wartime activities, 1946, Gold Medal, Radiol. Soc. of N.A., 1946, Carman lectr., 1952, Janeway Medal, Am. Radium Soc., 1947, Medal for cancer control Am. Cancer Soc., 1953. Diplomate Am. Bd. Radiology. Fellow Am. Coll. Radiology, A.M.A.; mem. Radiol. Soc. N.A. (past pres.), Am. Roentgen Ray Soc., Cal. Acad. Medicine; hon. mem. Soc. de Cancerologica de Guadalajara, Coll. Physicians of Phila., Phila. Roentgen Ray Soc., Royal Soc. Medicine (London, Eng.). Author articles profl. jours. Editor: Industrial Medicine on the Plutonium Project, Vol. 20, Series 4, National Nuclear Energy Series. Home: 4 Cortes Av., San Francisco 16.

STONE, Samuel M. © V. 26.

STONE, Seymour Millais, portrait painter; b. Russia (now Poland), June 11, 1877; s. David Berryl and Pearl (Ismaelovich) Semorov Kamenetzky; brought to U.S. at 6; ed. Art Inst. Chicago; Royal Acad., Munich, 1906-08; Julian Acad., 1908-09, under Lefèbvre; studied with John Singer Sargent, London, 1909-10; with Anders Zorn, Sweden, 1918-19; unmarried. Worked in Chicago and New York; in Europe, 1905; prod. celebrated painting "Parsifal"; painted many portraits of royalty and nobility, in their respective castles in Europe; portraits of Bishop Ferris of Rochester, N.Y.; Chauncey M. Depew; President Theodore Roosevelt; Governor Harry F. Byrd of Virginia, Rear Admiral Richard Evelyn Byrd, Lieut. Gen. Robert Lee Bullard, Maj. Gen. Henry Tureman Allen, Gen. John J. Pershing, Maj. Gen. William D. Connor, Charles C. Paulding, John Coolidge, Pres. Calvin Coolidge, President Franklin D. Roosevelt, Vice-Pres. John Nance Garner and Mrs. Garner, Admiral Harris T. Lanning, Mr. and Mrs. Amon Carter, Judge William Hawley Atwell, Eugene G. Grace, pres. Bethlehem Steel Co., and Mrs. Grace; Dr. Clement C. Williams, pres. Lehigh U.; Walter Oakson, vice-pres. Lehigh U.; Prof. Howard R. Riter, Lehigh U.; Col. Carter Collins and Mrs. Collins, Revoli, Macon, Ga.; Mrs. George H. Gould and Mrs. Ormond Gould, N.Y. City, Hon. Jesse H. Jones, Hon. Sam Rayburn, Senator and Mrs. Tom Connally; also portraits of Mrs. Oveta Culp Hobby for Tex. Memorial Museum, Austin, Tex., Will Rogers for Colosseum, Ft. Worth, Texas; Webster Atwell and family; Fleet Admiral Chester Nimitz for Navy Dept. and Tex. Memorial Museum; Gen. and Mrs. Dwight D. Eisenhower for War Dept.; Pres. Harry S. Truman, for White House; Attorney Gen. and Mrs. Tom Clark; Senator and Mrs. Brien McMahon and daughter; Senator and Mrs. Olin Johnston and children; Mr. and Mrs. Glen McCarthy and family; Mrs. Lee J. Rountree; Dr. and Mrs. Henry Harrison, Reverend Billy Graham. Exhibited at the Corcoran Gallery, Washington, 1920. Decoated Knight Commander De Merit, Konstantinian Order of St. George (Italian), 1921. Mem. Rotary, Royal Art Society of England. (life member). Mason (Scottish Rite, Commandery, Knights Templar, Shriner). Home: Colonial Studio, 39 W. 67th St., N.Y. City 23.

STONE, Thompson, educator, mus. condr.; b. Boston, May 5, 1883; s. Francis Lorenzo and Harriet (Wheeler) S.; student spl. courses, Harvard, 1918; studied music in Vienna, 5 yrs.; Mus.D., Boston U.; m. Ethel Varnum Rossiter, Dec. 26, 1912; children—Karl Rossiter, Margaret Thompson. Organist Ch. of Advent, Boston, 1924-27; condr. Handel and Haydn Soc. since 1927, Peoples Symphony Orchestra, 1927-30, Apollo Club of Boston, 1927-41, Fine Arts Festivals at U. Ia., Iowa City, 1934-43. Chmn. dept. music Tufts Coll. Pres. New Eng. br. Intercollegiate Glee Clubs. Mem. Alpha chpt. Sinfonia. Episcopalian (Anglican wing). Mason. Club: St. Botolph (Boston). Editor: Pilgrim Hymnal. Home: 1482 Mystic Valley Parkway, West Medford, Mass. Office: Music House, Boston Av., Tufts College 53, Mass.

STONE, Walker, newspaperman; b. Okemah, Okla., May 8, 1904; s. John Seborn and Stella (Bynum) S.; B.S., Okla. Agrl. and Mech. Coll., 1926; student George Washington U., 1927-29; m. Donna Mae Smith, July 17, 1930; children—Sharon Lee, Sabra Lynn. Writer and executive with Scripps-Howard newspapers in Washington, since 1927; editor Scripps-Howard Newspaper Alliance, 1943-52; editor in chief Scripps-Howard Newspapers since 1953. Member Kappa Sigma. Clubs: National Press, Overseas Writers, Metropolitan. Home: 2030 Hillyer Pl. N.W. Address: 1013 13th St. N.W., Washington.

STONE, Whitney, engring, exec., b. Boston, Mass., Apr. 24, 1908; s. Charles A. and Mary (Leonard) S.; student Harvard; m. Anne Minor, Mar. 12, 1932. Pres. and dir. Stone & Webster, Inc.; dir. Stone & Webster Engring. Corp., Stone & Webster Service Corp., Stone & Webster Securities Corp., Gen. Reinsurance Corporation, San Salvador Development Company, Incorporated. Episcopalian. Clubs: Jockey, Recess, The Links, Knickerbocker, Turf and Field (N.Y. City). Home: 965 Fifth Av. Office: 90 Broad St., New York, N.Y.

STONE, William Treadwell ◎ V. 26.

STONE, Wilson S(tuart), univ. prof.; b. Junction, Tex., Oct. 6, 1907; s. Donald Stuart and Grace (Finney) S.; Ph.D., Univ. Tex., 1935; m. Julia Jean Lampman, Jan. 28, 1930; children—Charles Stuart, Laurie Jean, Michael Howard. Instrn. dept. zoology, U. of Tex., 1932-36, asso. prof., 1936-42, prof. since 1942. Served as capt., A.A.F., 1942-45. Mem. Am. Soc. Naturalists (sec. 1947-49), Am. Soc. Zoologists, Genetics Society of America, Radiation Research Society, Society for Study of Evolution, Am. Soc. Human Genetics, Sigma Xi. Author: (with J. T. Patterson) Evolution in the Genus Drosophila, 1952. Contbr. articles in genetics and evolution to 50 publs. Home: 610 Bellevue Pl., Austin, Tex.

STONEMAN, William Harlan, journalist; born Grand Rapids, Mich., Mar. 15, 1904; s. Albert Henry and Harriette Ellen (Harlan) S.; A.B., U. of Mich., 1925; married Maj-Lis Rissler, October 23, 1929; 1 dau., Florence; m. 2d, Ingrid Martius, 1946. Reporter for The Chicago Daily News, 1925-28, correspondent in Scandinavian countries, 1928-29, in Rome, 1929-31, Moscow, 1931-35, Ethiopia, Addis Ababa, Dessie, 1935-36, London, 1936-46; spl. adviser to sec. Gen., United Nations, New York, N.Y., 1946-49. Served as war corr. British Forces, France, 1939-40; U.S. Forces Tunisia, Italy, France, Germany, 1942-45. Mem. Sigma Chi. Conglist. Author: The Life and Death of Ivar Kreuger, 1932. Address: Chicago Daily News, 23 Rue de la Paix, Paris, France.

STONER, Frank E. ◎ V. 28.

STONER, Leland Alfred, banker; b. Pulaski, O.; Sept. 7, 1902; s. Harry and Clara (Burkhart) S.; grad. Ohio State U., 1923; m. Louise Durnell, Sept. 16, 1929; 1 son, Robert Leland. Clerk Ohio Nat. Bank of Columbus, 1923-29, asst. cashier 1929-30, cashier 1930-32, exec. v.p., 1932-39, pres. since 1939. Dir. Franklin U. Mem. exec. com., Columbus C. of C. Mason. Club: University. Home: 1807 Bluff Av. Office: 51 N. High St., Columbus, O.

STONER, William David, educator; b. Mercer Co., O., Aug. 13, 1893; s. John Jacob and Jeanette (Griggs) S.; student Kent (O.) State U., 1921; B.S. in Edn., Miami U., Oxford, O., 1925; M.A., Ohio State U., 1929, Ph.D., 1940; student U. of Iowa, Iowa City, 1930; m. Cecile G. Carroll, Nov. 29, 1917. Teacher pub. schs., Seven Mile, O., 1916-17, Kent, O., 1920-24; instr. Miami U., Oxford, O., 1924-27 asst. prof., 1927-30, asso. prof., 1930-42, prof. and head of dept. of indsl. arts edn. since 1942. Served as sergt., Co. F, 329th Inf., 83d Div., U.S. Army, 1917-19. Mem. N.E.A., Ohio Edn. Assn., Am. and Ohio indsl. arts assns., Nat. Safety Council, Ohio Edn. Council, Ohio Com. for Coordination of Indsl Arts, Epsilon Pi Tau, Phi Delta Kappa. Methodist. Home: 211 University Av., Oxford, O.

STONEY, James Moss, bishop; b. Camden, S.C., Feb. 26, 1888; s. James Moss and Jeannie Johnson (Shannon) S.; student U. of Ga., 1904-05; B.A., U. of the South, 1911, B.D., 1913, D.D., 1943; m. Mary Clifton Roberts, Apr. 7, 1915 (dec.); children—James, Paul Roberts, William Shannon; m. 2d, Nora Louise Green, Feb. 16, 1926. Missionary, St. Luke's Ch., Park City, Utah, 1913; rector Christ Ch., Charleston, S.C., 1913-16, St. John's Church, Savannah, Georgia, 1916-17, Trinity Church, Clemson and St. Paul's, Pendleton, S.C., 1917-21, Grace Ch., Anniston, Ala., 1921-42; bishop N.M., Southwest Tex. since 1942; dep. for Gen. Convs., P.E. Ch., 1925, 28, 31, 34, 37, 40. Chaplain, A.E.F., 1st lt., 308th Engrs., 1918-19. Mem. Newcomen Soc., Delta Tau Delta. Democrat. Mason, K.T. Club: Albuquerque Kiwanis (N.M.). Home: 719 Parkland Circle. Office: 318 W. Silver, Albuquerque, N.M.

STONEY, Thomas Porcher ◎ V. 27.

STONG, Philip Duffield (stŏng), author; b. Keosauqua, Ia., Jan. 27, 1899; s. Benjamin J. and Ada Evesta (Duffield) S.; A.B., Drake U., 1919, LL.D., 1947; graduate student, 1924-25; grad. student Columbia, 1920-21, U. of Kan., 1923-24; Litt.D., Parsons Coll., 1939; m. Virginia Maude Swain, Nov. 8, 1925. Athletic dir. and teacher high schs., 1919-23; editorial writer Des Moines (Ia.) Register and instr. debate and journalism, Drake U., 1923-25; wire editor Associated Press, N.Y. City, 1925-26; copy editor North American Newspaper Alliance, 1926-27; with Liberty Magazine, 1928; with Editor and Publisher, 1929; with World, 1929-31. Fellow Am. Geogl. Soc.; Soc. Am. Historians. Club: Authors. Mason (32°, K.T.). Author: State Fair, 1932; Stranger's Return, 1933; Village Tale, 1934; Farm Boy (juvenile), 1934; Week End, 1935; Farmer in the Dell, 1935; Career, 1935; Honk the Moose (juvenile), 1935; No-Sitch! The Hound (juvenile), 1936; Buckskin Breeches, 1937; High Water, (juvenile), 1937; The Rebellion of Lennie Barlow, 1937; Edgar: the 7:58, Young Settler (juvenile), 1938; The Long Lane, 1939; The Hired Man's Elephant (N.Y. Herald-Tribune award), 1939; Cowhand Goes to Town (juvenile), 1939; Horses and Americans, 1939; Ivanhoe Keeler, 1939; Hawkeyes: A Biography of the State of Iowa, 1940; If School Keeps, 1940; Captain Kidd's Cow (juvenile), 1941; The Other Worlds (anthology), 1941; The Princess, 1941; Way Down Cellar (juvenile), 1942; The Iron Mountain, 1942; One Destiny, 1942; Missouri Canary (Juvenile), 1943; Marta of Muscovy, 1945; Censored, the Goat, 1945; Positive Pete, 1947; The Prince and the Porker, 1950; Forty Pounds of Gold, 1951; Hiram, the Hillbilly (juvenile), 1951; Return in August, 1953; Mississippi Pilot, 1954. Contbr. to mags. Home: Keosauqua, Ia. Address: Washington, Conn.

STONIER, Harold (stōn'i-ẽr), educator; b. San Jose, Calif., Jan. 13, 1890; s. Alfred E. and Rella K. (Haynes) S.; Coll. of Pacific, 1909-10; B.A., U. of Southern Calif., 1913, M.A., 1915; postgrad. study U. of Calif. and Columbia; Dr. Business Adminstrn, U. of Southern Calif., 1928; LL.D., Miami U., Oxford, O., 1939; Litt.D., Rutgers Univ., New Brunswick, N.J., 1942; m. Lucille Holderness, Dec. 21, 1917. Teacher economics, Jr. Coll., U. of Southern Calif., 1915-17; in investment business, 1917-18; teacher of economics, U. of Southern Calif., 1918-25, v.p. of univ., 1925-27; nat. ednl. dir. Am. Inst. of Banking, 1927-40; dir. Grad. School Banking, 1935—; exec. mgr. Am. Bankers Assn., 1937-52, exec. v.p., 1952-55. Mem. Com. on Edn. by Radio, 1929-30. Pres. Pacific Advt. Clubs Assn.; v.p. Internat. Adv. Assn.; mem. American Assn. Adult Edn. (treas.), Kappa Alpha, Alpha Kappa Psi, Phi Beta Kappa. Apptd. by President Hoover official del. to Internat. Congress on Commercial Edn., London, 1932. Awarded Call Alumni Trophy by U. of Southern Calif., 1937; Rutgers U. award for service to edn., 1937. Clubs: Wykagyl Country, Union League (N.Y.); Burning Tree (Bethesda, Md.). Lecturer on business and polit. topics. Methodist. Home: 200 N. Griffing Blvd., Asheville, N.C. Office: 12 E. 36th St., N.Y. City 16; also 730 15th St., Washington 5; also 33 S. Clark St., Chgo. 3.

STONNER, Edward John, Sr., investment exec.; b. Jackson Co., Mo., July 14, 1900; s. Frank Dietrich and Emma B. (Schuster) S.; grad. Kansas City Sch. Law, 1928; m. Vera A. Leslie, June 9, 1928; 1 son, Edward John. Connected with investment bus. since 1927; joined Investors Fund, Inc., Kansas City, Mo., 1932, dir. since 1940, pres., treas. since 1949. Dist. chmn. Santa Fe Dist., Kansas City area council, Boy Scouts Am., 1950-52. Home: 5937 Paseo, Kansas City. Office: 1016 Baltimore Av., Kansas City 5, Mo.

STONOROV, Oskar ◎ V. 26.

STOODY, Ralph Wainman (stōō'dē), church official; b. Rochester, N.Y., Apr. 19, 1896; s. Rev. John Henry and Fannie (Wainman) S.; B.A., Ohio Wesleyan U., 1917; student Garrett Biblical Inst., 1917-18, S.T.B., Boston Univ. Sch. of Theology, 1920; student Columbia, summer 1930, Harvard, summer 1938; S.T.D., Gordon Coll., Theology and Missions, 1939; D.D., Ohio Wesleyan University, 1947; married Lucile Eloise Bennett, March 5, 1918; 1 dau., Rosemary (Mrs. Harry P. Felger). Editorial asso, Epworth Herald, Chicago, 1917-18; ordained to ministry Methodist Ch., 1920; pastor Meth. Ch., South Walpole, Mass., 1919-20, St. Alban's, Vt., 1920-23, St. Johnsbury, Vt., 1923-26, Chestnut St., Portland, Me., 1926-34, Union Meth. Ch., Fall River, Mass., 1934-40; dir. Commn. on Pub. Relations and Meth. Information since 1940; bd. mem. dept. internat. justice and goodwill, and dept. religious radio, Nat. Council of Chs., also v.p. central dept. pub. relations; cons. Church of the Air, CBS. Mem. World Meth. Conf., 1947, 1951; Meth. rep. National Council of Churches. Served as sergeant U.S. Army, with A.E.F., 1918-19. War corr. Mediterranean, North African theaters, 1945; U.S. Army corr. Japan and Korea, 1953. Press corr. World Council of Churches, Amsterdam, 1948; headed press room World Meth. Conf., 1951, 1954. Member of Am. Coll. Public Relations Assn., Pub. Relations Soc. Am., Nat. Religious Pub. Council (p.p.), Sigma Phi Epsilon, Pi Delta Epsilon, Delta Sigma Rho. Clubs: Advertising, Publicity (New York City). Broadcast series of religious addresses over radio ABC, NBC networks. Author: Religious Journalism: Whence and Whither (dissertation). Contbr. to religious publs. Home: 3554 83d St., Jackson Heights, N.Y. Office: 150 Fifth Av., New York, N.Y.

STOOKEY, Byron (stōō'kē), neurol. surgeon; b. Belleville, Ill., Jan. 4, 1887; s. Dr. Lyman Polk and Louise (Brumbaugh) S.; A.B., U. of Southern Calif., 1908; A.M., Harvard, 1909, M.D., 1913; studied univs of Geneva, 1905-06; Vienna and Berlin, 1913-14; m. Helen Phelps Hoyt, May 11, 1929; children—John Hoyt, Lyman Brumbaugh, Byron Jr. Began practice at Los Angeles, 1915; professor neurol. surg., Columbia Univ., 1937-39, prof. clin. nuero-surgery Columbia University, 1939-52, emeritus professor since 1952; attending neurological surgeon New York Neurol. Institute; cons. neurol. surgeon, Memorial Hosp., Middlesex General Hosp., Nassau Hosp., Mineola, N.Y., New Rochelle Hosp., Sharon (Conn.) Hosp., Norwalk (Conn.) Gen. Hosp.; asso. consulting neurol. surg., St. Luke's. Member board of trustees Sharon Hospital. Served as capt. Royal Army M.C., 1915-16; major U.S.M.C., 1917-19. Fellow A.A.A.S., Am. College Surgeons; mem. Am. Surg. Assn., Am. Neurol. Soc., Assn. for Research in Nervous and Mental Diseases, Soc. Neurol. Surgeons, N.Y. Acad. Medicine, N.Y. Surg. Soc., N.Y. Neurol. Soc., S.A.R., Sigma Chi, Nu Sigma Nu. Clubs: Harvard, University (N.Y. City). Author publs. relating to field. Office: Neurological Institute, 168th St. and Ft. Washington Av., N.Y. City. ☆

STOOKEY, Helen Phelps Hoyt, assn. exec.; b. Lakewood, N.J., Dec. 27, 1902; d. John Sherman and Ethel Phelps (Stokes) Hoyt; grad. Brearley Sch., 1919; A.B., Bryn Mawr Coll., 1923; M.A., Columbia, 1925; m. Dr. Byron Stookey, May 11, 1929; children—John Hoyt, Lyman Brumbaugh, Byron. Mem. nat. bd. Y.W.C.A., 1927-30; mem. bd. mgrs. Christodora Settlement House, 1927-38, 1st v.p., 1929-38; mem. women's adv. council N.Y. Bot. Garden since 1952. Chmn. women's auxiliary Neurol. Inst. since 1949; mem. women's exec. com., chmn. com. on hosp. auxiliaries United Hosp. Fund since 1951. Mem. Colonial Dames Am. (chmn. scholarship com. 1949-51, 1st v.p. 1951-53, pres.-gen. since 1953). Presbyn. Clubs: Darien Garden (pres. 1935-38), Millbrook Garden (pres. 1948-51), Colony (N.Y.C.). Home: Sharon, Conn.

STOPHER, Robert Hays, newspaperman; b. Crawfordsville, Ind., Sept. 7, 1908; s. Emmet C. and Helen Elizabeth (Hays) S.; student Wabash Coll., 1925-27, Akron U.; m. Jane Mason, June 20, 1931; children—Robert, Sue, Linda. With Akron Beacon Jour., 1928, since 1934, asso. editor since 1945; city editor Ravenna Eve. Record, 1928-30; editor Kent Courier-Tribune, 1930-33. Member Akron Child Guidance Association (president 1951-52). Served as master sergeant, United States Army, 1943-45. Member Am. Soc. Newspaper Editors, Amvets, Delta Tau Delta. Conglist. Clubs: National Press, University. Home: 2687 Fairview Pl., Cuyahoga Falls. Office: Akron, O.

STORCK, Ambrose Howell, surgeon; b. New Orleans, La., July 8, 1903; s. Jacob Ambrose and Minnie Edna (Howell) S.; B.S., Tulane U., 1923, M.D., 1925, M.S., 1934; unmarried. Began as surgeon, 1925; resident Charity Hosp. of La., New Orleans, 1925-27, house surgeon, 1927-31, visiting surgeon, 1932-40, sr. visiting surgeon since 1940; in pvt. practice surgery, New Orleans, since 1931; instr. clin. surgery, Tulane U., 1931-39, asst. prof. clin. surgery, 1939-47, prof. since 1947; vis. surgeon Touro Infirmary since 1931; senior vis. surgeon So. Baptist Hosp. since 1939. Consultant in gen. surgery for

Veterans Adminstrn. in Texas, La., 1946-54. Commd. maj., A.U.S. Med. Res. Oct. 2, 1940, col., 1948. Asst. cons. in surgery Office of The Surgeon General, March 14, 1942, later cons. in gen. surgery, European Theater of Operations, and chief surg. service, De Witt Gen. Hosp. Mem. com. cancer diagnosis and therapy Nat. Research Council. Diplomate Am. Bd. Surgery; Fellow Am. Coll. Surgeons; mem. Am. Surgical Assn., Internat. Soc. of Surgery, Southern Surg. Assn., Surgeons Club, Southern Surgeons Club, Soc. University Surgeons, Soc. for Vascular Surgery, Society Med. Consultants to Armed Forces, A.M.A., Southeastern Surgery Congress, Southern Med. Assn., La. State Med. Soc., Orleans Parish Med. Soc., A.A.A.S., New Orleans Acad. Sciences, Assn. for Surgery of Trauma, La. Soc. S.A.R., S.W. Sect. Am. Assn. Cancer Research, New Orleans Surg. Society, La. Surg. Assn. (pres. 1954), Royal Society Medicine (England); mem. Phi Delta Theta, Nu Sigma Nu. Democrat. Presbyterian. Clubs: Boston, Pickwick, Stratford, Lake Shore, Louisiana (New Orleans). Author med. articles in Annals of Surgery, Archives of Surgery, Surgery, Gynecology and Obstetrics, New Orleans Med. and Surg. Jour.; author (book) Military Surgical Manual-Abdominal and Genito-Urinary Injuries. Contbr. section on vascular diseases, History of U.S. Army Medical Department in World War II. Mem. editorial bd. American surgeon, Internation Abstracts of Surgery. Home: 1458 Nashville Av., New Orleans 15. Office: Richards Bldg., New Orleans 12.

STORER, George Butler, radio, TV exec.; b. Champaign, Ill., Nov. 10, 1899; s. George Butler and Mabel (Mozier) S.; grad. Tome Sch. of Port Deposit, Md.; student Cornell U., 1918-20; m. Martha Jean Van Swearingen, Apr. 6, 1946; children—George Butler, James Perley, Peter, Robert Mozier. Pres., gen. manager, Standard Tube Co., Toledo, 1921-26, pres., gen. mgr., Detroit, 1928-43, chmn. bd., 1946—; v.p. steel and tubes div. Republic Steel Corp., Cleve., 1926-27; pres. Storer Broadcasting Co., 1927—; pres. The Miami Beach Sun Publishing Co. 1949—. Asst. chmn. Broadcasters Victory Council, 1941-43, served as lt, comdr. to comdr., USNR, 1943-45. Trustee St. Francis Hosp., Miami Beach. Member National Assn. Radio and Television Broadcasters (director), American Hearing Society (director), Delta Kappa Epsilon. Republican. Clubs: Detroit, Detroit Athletic; Atlanta Athletic; Indian Creek Country (Miami Beach, Fla.); Cornell (Ithaca, N.Y.); Bloomfield Hills (Mich.) Country; La Gorce Country (Miami Beach (Florida). Home: 26 Indian Creek Island, Miami Beach 41. Office: 1177 Kane Concourse, Bay Harbor Island, Miami Beach, Fla.; 118 E. 57th St., N.Y.C.

STORER, James Wilson (stōr'ẽr), clergyman; b. Burlington, Kan., Dec. 1, 1886; s. Lewis Burnette and Lydia (Burnett) S.; B.S., William Jewell Coll., Liberty, Mo., 1912, D.D., 1943; D.D., Union U., Jackson, Tenn., 1920; LL.D., Okla. Bapt. U., Shawnee, 1939; m. Nora Isabel Wilbanks, Dec. 31, 1912. Ordained to ministry Bapt. Ch., 1912; pastor, Pauls Valley, Okla., 1913-15, Ripley, Tenn., 1915-18, Paris, Tenn., 1918-21, Greenwood, Miss., 1921-25, Grove Av. Ch., Richmond, Va., 1925-31, First Bapt. Ch., Tulsa Okla., since 1931. Mem. bd. trustees Hillcrest Memorial Hosp., Tulsa; pres. exec. com. So. Bapt. Conv., pres. since 1953. pres. bd. trustees Okla. Bapt. U. Mem. S.A.R., Sigma Nu, Aeons. Democrat. Mason (32°). Clubs: Hi-Twelve, Tulsa Consistory, Tulsa. Author: Truth Enters Lowly Doors, 1937; By Ways to High Ways, 1938; Major Messages of the Minor Prophets, 1940; These Historical Scriptures, 1952; The Preacher: His Belief and Behavior, 1953. Collector of Confederate items. Home: Wells Hotel, Tulsa, Okla.

STORER, Robert Treat Paine, bus. cons.; born Boston, Apr. 17, 1893; s. John Humphreys and Edith (Paine) S.; grad. Noble and Greenough Sch., Boston, 1910; A.B., Harvard, 1914; m. Dorothy Paine, June 14, 1919; children—Dorothy (widow of William B. Long, Jr.), Robert T.P., Elizabeth. With Stone and Webster, Inc., and affiliates, 1914-17, 1919-23; treas., dir. Putnam and Storer, Inc., investment bankers, 1923-28; partner Jackson, Storer & Schwab and Wm. Schall & Co., 1928-30; with E. A. Pierce & Co., 1930-40; mfrs. rep., 1940-45; pres., treas. The Storer Assos., Inc., bus. consultant, Boston, 1945—; dir. Am. Locker Co., Specialty Convertors, Inc. Mem. national council YMCA's, 1935-38 and 1945-54, exec. com. Mass. and R.I. since 1946, pres. Boston since 1936. Mem. Cambridge Municipal Def. Bd., Mass. chmn. U.S.O., 1942-46, vice chmn. nat. council U.S.O., 1944-46; trustee and mem. corp. Northeastern U.; bd. govs. Huntington Sch.; mem. Harvard Fund Council. Served as capt. and maj. 305th F.A., 77th Div., A.E.F., France, World War I. Decorated Silver star, World War I. Mem. Robert Treat Paine Assn. (dir.). Republican. Clubs: Harvard (New York City, N.Y.); Cambridge (Mass.). Home: 133 Coolidge Hill, Cambridge 38, Mass. Office: 60 State St., Boston 9.

STOREY, see also Story.

STOREY, Charles Moorfield, lawyer; b. Brookline, Mass., Mar. 4, 1859; s. Moorfield and Anna Gertrude (Cutts) S.; grad. St. Mark's Sch.; A.B., Harvard, 1912, A.M., 1913, LL.B., 1915; m. Susan Jameson Sweetser, June 24, 1913; children—Charles M., Anderson (killed in action, Jan. 17, 1943), Susan Jameson (Mrs. Ronald T. Lyman, Jr.), Gertrude Cutts (Mrs. William M. Bancroft), James Moorfield. Admitted to Mass. State bar, 1915; asst. atty., later atty., U.S. Dept. Justice, Washington, 1915-18; asst. commr. Comm. Relating to Prisoners of War and attache commn. to negotiate peace, U.S. Commn. to Austria-Hungary, Budapest, 1918-19; partner Peabody, Brown, Rowley & Storey, Boston, since 1920; head atty. N.E. regional office W.P.B., 1942-43, compliance commr. N.E. region, 1943-44; appeal agt., Selective Service, 1941-47; consultant (renegotiator) Boston Q.M. price adjustment dist. office, U.S. War Dept., 1943-47; chmn. bd. trustees Park Sch. Corp., 1920-30; v.p. Winsor Sch., 1930-32; pres. Mass. Soc. Prevention Cruelty to Children, 1942-49; trustee, mem. exec. com. Western Mass. Cos.; dir. Walworth Co.; chmn. bd. James Jackson Putnam Children's Center; trustee Mt. Auburn Cemetery; member Boston Finance Commn., 1932-35, chmn. 1939-42; overseer, Harvard U., 1945-51. Mem. Am., Mass., and Boston (mem. council 1935-36) bar assns., Harvard Alumni Assn. (dir. 1935-37, v.p. 1938), Mass. Hist. Soc., Mass. Soc. of Cincinnati (asst. sec.). Home: 229 Perkins St., Jamaica Plain, Mass. Office: 201 Devonshire St., Boston 10.

STOREY, Robert Gerald, lawyer; b. Greenville, Tex., Dec. 4, 1893; s. Frank Wilson and Mary Edith (Thomson) S.; student University of Texas, 1911-14; LL.D., Texas Christian University, 1947; married Frances Hazel Porter, July 26, 1917; children—Robert Gerald, Charles Porter. Admitted to Tex. bar, 1914; city atty., Troup, Tex., 1914-17; asst. attorney gen. Tex., 1921-23; spl. asst. dist. atty., Dallas, 1924; mem. firm Storey, Armstrong & Steger; chmn. bd. Lakewood State Bank; dir., gen. counsel, Universal Life and Accident Ins. Co., United Fidelity Life Insurance Co.; dir. Southwestern Bell Telephone Company since 1949; dean of law school, Southern Meth. U., 1947—; pres. Southwestern Legal Foundation, 1947—. 1st lieut. U.S. Army, 1918-19; col., U.S. Army, World War II. Awarded Legion of Merit, Bronze Star, Medal of Freedom (U.S.), Legion of Honor (France). United States exec. trial counsel to Justice Robert H. Jackson in Nuremberg trial of major war criminals, 1945-46. Regent U. of Tex., 1924-29; dir. Dallas Y.M.C.A.; pres. Park Bd., City of Dallas, 1939-42. Mem. council International Bar Assn., Inter-Am. Bar Assn. (pres.), American Bar Assn. (bd. govs. 1949-54, chmn. sect. on legal education 1937-39, member of the house of delegates; president 1952-53), Texas Bar Association (president 1948-49), Dallas Bar Assn. (pres. 1934), Am. Legion (mem. nat. exec. com. 1920-21). Democrat. Mem. Christian Ch. Mason (32°, Shriner). Clubs: Kiwanis (pres. 1927; dist. gov. 1931), Dallas Country (Dallas). Home: 7040 Tokalon Drive. Office: Republic Bank Bldg., Dallas, Tex.

STOREY, Smith William; b. Vernon, Ind., Dec. 27, 1893; s. Smith William and Selena (Carlisle) S.; LL.B., Ind. Univ., 1917; m. Gladys Miller, Feb. 2, 1929; 1 dau., Suzann. Pres. and dir. Consol. Cement Corp., Gen. Portland Cement Co.; mem. bd. dirs. Portland Cement Assn. Dir. Ind. U. Found.; v.p. Ind. Soc. of Chgo. Mem. Sigma Chi, Phi Delta Phi. Episcopalian. Clubs: Mid-Day, Union League, Tavern, Exmoor Country. Home: 528 Kenilworth Av., Kenilworth, Ill. Office: 111 W. Monroe St., Chicago 3.

STORK, Charles Wharton ⊙ V. 26.

STORKE, Thomas More, newspaper pub.; b. Santa Barbara, Calif., Nov. 23, 1876; s. Charles Albert and Martha (More) S.; A.B., Stanford, 1898; m. Elsie Smith, Santa Barbara, 1904 (dec.); children—Mrs. Jean Isabel Menzies, Mrs. Elsie Margaret Cox, Charles Albert; m. 2d, Marion Day, 1920; 1 son, Thomas More. Owner and pub. Santa Barbara Daily News since 1900, The Morning Press since 1932 (now combined into News-Press); owner radio station KTM S, Santa Barbara, KCOY, Santa Maria. U.S. senator from Calif., Nov. 8, 1938 to Jan. 3, 1939; Rancher and citrus grower. Clubs: Santa Barbara City, University. Home: 1716 Santa Barbara St. Address: News Press Publishing Co., Santa Barbara, Calif.

STORM, Lodewijk H. C., banker; b. Amsterdam, The Netherlands, Aug. 7, 1885; s. Gerrit and Aaltje (Petersma) S.; m. Liedewyde Knoop, July 12, 1917; 3 children. Came to U.S., 1947. Banker, The Netherlands and other fgn. countries, 1902—; del.-dir. Maatschappij van Berkel's Patent, Rotterdam, The Netherlands, 1942—; with Labouchere & Co. N.Y., bankers, Amsterdam, 1930—, del.-dir., 1948—; chmn. bd., financial advisor U.S. Slicing Machine Co., Inc., LaPorte, Ind., 1947—. Home: 25 Clark St., Bklyn. Office: 82 Beaver St., N.Y.C. 5.

STORMS, Louis W., Jr., oil corp. ofcl.; b. Mission, Tex., June 25, 1913; s. Louis W. and Emma Louise (Duensing) S.; B.S. in Petroleum Prodn. Engring., Tex. A. and M. Coll., 1933; m. Marie Elizabeth Webb, Apr. 30, 1938; children—Sally, Louis W. III, John Webb. In various engring. capacities with Humble Oil & Refining Co., 1933-42; chief petroleum engring. and exec. positions Creole Petroleum Corp., 1945-50; pres. and dir. Pantepec Oil Co., C.A., also Pancoastal Oil Corp., C.A., since 1950; dir. Canso Oil Producers, Ltd., Canso Natural Gas, Ltd., Can. Southern Petroleum, Ltd. Served with A.U.S., 1942-45, advancing to rank of major; assigned detached service with Petroleum Adminstrn. for War. Mem. Am. Inst. M.E., Associacion Venezolana de Geologia, Mineria y Petroleo (officer). Address: 1615 Bank of Commerce Bldg., Houston.

STORRS, Aaron Putnam, naval officer; b. Owego, N.Y., Dec. 3, 1901; s. Charles Platt and Sarah Eliza (Smull) S.; M.S., U.S. Naval Acad., 1923; student Nat. War Coll., 1946; m. Eva Ninia King, Dec. 21, 1938; children—Sue, A. P., Ninia, Sara, Stephanie. Commd. ensign, U.S. Navy, 1923, and advanced through grades to rear admiral, 1950; designated naval aviator, 1926; commanded U.S.S. Pelican, 1935-36, Patrol Squadrons 21 and 53, 1937-41, Patrol Wing Eight, 1942; Command Naval Air Station, Patuxant River, 1944-45. Basic Tng. Command (flight) at Pensacola, Fla., 1949-51; commanded U. S. S. Saidor, 1945-46, U.S.S. Coral Sea, 1947-48, chief of staff to comdr. Air Force, Atlantic Fleet, 1951-52; comdr. carrier div. 16, 1952-53; chief staff, comdr. in chief Pacific since 1953. Home: 335 Portlock Rd., Honolulu, T.H. Office: care Dept. of Navy, Washington 25.

STORRS, Richard S., lawyer; b. Orange, N.J., May 9, 1910; s. Richard S. and Anna (Kingsbury) S.; A.B., Yale College, 1932; LL.B., Harvard U., 1935; m. Frances H. Rousmaniere, Apr. 27, 1938; children—Richard S., Mary Ayer, David K., Virginia, Nancy. Practice of law with Sullivan & Cromwell, N.Y. City, 1935, mem. firm since 1945. Trustee Ophth. Found., N.Y.C., East Woods Sch., Inc. Mem. Bar Assn. City of N.Y., Alpha Delta Phi, Phi Beta Kappa, Elihu. Clubs: Down Town Association, Cold Spring Harbor Beach, Lloyd Neck Bath. Home: Lloyd Harbor, Huntington, N.Y. Office: 48 Wall St., N.Y.C. 5.

STORY, see also Storey.

STORY, Austin Putnam, paper mfr.; b. Chillicothe, O., Dec. 19, 1890; s. Walter Sprague and Carrie (Denning) S.; B.A., Cornell U., 1913; m. Cordelia Wallace, Apr. 24, 1920; children—Austin Putnam, Jr., William Wallace. Chemist Mead Pulp & Paper Co., Chillicothe, O., 1914-15, salesman, 1915-17; treas. Chillicothe Paper Co., 1919-45, vice pres., 1928-42, pres. and treas., 1942-45, pres. since 1945. Served as capt., 332d Inf., A.E.F., 1917-19. Mem. Sigma Alpha Epsilon. Republican. Episcopalian. Elk. Clubs: Cornell (N.Y. City); Rotary (Chillicothe). Home: 147 Caldwell St. Office: Chillicothe Paper Co., Chillicothe, O.

STORY, Harold Willis, business exec.; b. Milwaukee, June 4, 1890; s. Willis Edson and Alice Louise (Tichenor) S.; A.B., U. of Wis., 1912, LL.B., 1915; m. Lina N. Duffy, Aug. 7, 1920; 1 son, Richard. Admitted to Wis. bar, June 1915, practiced in Milwaukee, 1915-19; with firm Quarles, Spence & Quarles, 1915-17, Lenicheck, Boesel, Wickhem & Story, 1919; with Allis-Chalmers Mfg. Co. since 1919, atty., 1919-32, gen. atty., 1932-34, v.p., gen. atty. since 1934; v.p., dir. Allis-Chalmers, Rumely, Ltd., Winnipeg, Manitoba, Can., since 1931, director Canadian Allis-Chalmers, Ltd. since 1951; pres. Wis. Investment Co., since 1938, dir. since 1925. Participated in Pres. Roosevelt's initial conf. on unemployment Ins., 1934, in drafting Wis. Employment Relations act, 1939; dir., sec. Unemployment Benefit Advisors, Inc.; mem. legislative adv. com., Wis. Employment Relations Bd.; dir., trustee Citizens Govtl. Research Bur. (mem. finance com. since 1947), chmn. bus. gifts com. United Negro Coll. Fund, Milwaukee, 1950; mem. adv. com. Wis. Citizens Pub. Expenditure Survey and indsl. relations center, U. of Wis.; trustee of Allis-Chalmers Found., Inc. Mem. bd. trustees National Probation and Parole, Assn. Member Am., Wis., Milwaukee bar assns., Am. Legion, Wis. State Bd. Pub. Welfare (vice chmn.), English Speaking Union (dir.), World Affairs Council Wis. Service Assn. (dir.), Nat. Elec. Mfrs. Assn. (law com.), Nat. Conf. Christians and Jews (mem. adv. com.), Jr. Achievement of Milwaukee (dir., chmn. finance com.), Ducks Unlimited (charter mem., dir. and trustee U.S. and Can. groups, chmn. liaison com.). Clubs: City, Gyro, Milwaukee Country, University. Home: 2924 North Shepard Av., Milwaukee 11. Office: 1126 S. 70th St., Milwaukee 14.

STOTT, Alexander Law, business exec.; b. Boston, July 5, 1908; s. William George and Anne (Law) S.; student Boston Latin Sch., 1925; A.B., Harvard, 1929; m. Margaret Whitner, Sept. 12, 1935; 1 dau., Nancy Whitner. With Am. Tel. & Tel. Co. since 1929, chief statisticians office, 1929-39, supervisor toll studies, long lines comml., 1940-42, staff asst., treasury dept., 1945-49, asst. comptroller, 1949-52, assistant treasurer, 1952, treasurer, 1952-53, comptroller since 1953. Served as commander United States Navy, Bureau Aeronautics, 1942-43, Office Chief Naval Operations-Air, 1943-45. Clubs: Harvard, Railroad-Machinery (N.Y. City); Patterson Golf (Fairfield); Fairfield County Hunt (Westport, Conn.) Home: 478 Catamount Rd., Fairfield, Conn. Office: 195 Broadway, N.Y.C.

STOTT, Robert Leslie, stock broker; b. Brooklyn, N.Y., Feb. 26, 1900; s. Robert Wright and Annie (Leslie) S.; student New York Prep. Sch., 1917-18; m. Mary Lasse, June 28, 1928; children—Robert Leslie, Donald Bishop. Clerk Halsted & Harrison, 1918-20, broker for same, 1920-23; joined New York Curb Exchange, 1923, New York Stock Exchange, 1929; former chmn. New York Stock Exchange; former chmn. bd. N.Y. Quotation Co., New York Stock Exchange Clearing Corp., New York Stock Exchange Bldg. Corp. Clubs: Cedar Creek, Garden City Golf, National Golf (Long Island). Home: Red Ground Rd., Old Westbury, N.Y. Office: 11 Wall Street, New York, N.Y.

STOTT, Roscoe Gilmore (stŏt), writer, lecturer; b. Franklin, Ind., Oct. 29, 1880; s. William Taylor and Arabella Ruth (Tracy) S.; A.B., Franklin, 1904, hon. A.M., 1916; Litt.D., Lenox Coll., Iowa, 1917; U. of Chicago, 1905-06; m. Isabel Porter, Oct. 2, 1907; children—Isabel Tracy, Gilmore, Edith Porter. Instr., Drury Coll., 1906, Mich. Agrl. Coll., 1908-09; head English dept., Eastern Ky. State Teachers Sch., 1910-16; Lyceum and Chautauqua lecturer since 1910; extension lecturer, Lenox Coll., 1917; mem. faculty Ohio School of the Air, 1930-33; dir. Cleaner Homes Inst., 1935; mem. speakers staff Rep. Nat. Com., dir. Lockyear Forum of Speech and Human Relations (Evansville, Ind.), affiliate Dale Carnegie Inst., N.Y. City, 1945-51; now director Stott Forum of Educational services; mem. speaker staff Rep. Nat.

Com., 1936. Mem. Authors League America, Internat. Lyceum Assn., N.E.A., Ky. Ednl. Assn., Phi Delta Theta. Republican. Baptist. Mason. Club: Rotary (hon.). Author: (verse) The Man Sings, 1914; Selling Since Adam; The Smiths Discover America—The Story of Americanization at Work, 1920; Walking Shadows (verse), 1929; How to Win Boys, 1937; Doorway to Dawn (religious novel), 1940; When Boys Ask Questions, 1941; also Somebody's Little Gray Shadow (children's operetta), Happy Home Series (psychology of marriage booklets), songs, mag. articles, etc. Lectures: A Man-size Job; Dying on Third; My Friend—The World; Starving Kings; Paying Caesar; Birds I Would Like to Shoot—and Others; Moving the Machine, and numerous other lit. and ednl. addresses. Editor of Poe's Poems and Tales; asso. editor Lyceum Mag.; cons. editor Mid-West Literary Bur.; contbg. editor Standard Pub. Co., 1934-43; lit. editor Hobson Book Press, Cincinnati-Cynthiana, Ky.), 1943-45; sometime lit. adviser to Gibson Art Co. and Henderson Lithographing Co.; educational advisor to National Teachers Agency of Cincinnati, 1931-32; president Stott Institute of Public Speech, 1932-33. Prominent in National 4-H Club work. Has made over 1,000 high sch. commencement addresses. Author of Fight the Foe (temperance program material), 1939; Dear Shut-In (informational book for invalids), 1944. Contbr. spl. features to The Christian Herald, 1943-45. Address: Patriot, Indiana.

STOTZ, Edward Jr. ◎ V. 28.

STOTZ, Elmer Henry (stötz), biochemist; born Boston, July 29, 1911; s. Herman Gustav and Mary (Hoch) S.; B.S., Mass. Inst. Tech., 1932; Ph.D., Harvard, 1936; m. Doris Mary White, Aug. 22, 1936; children—Cynthia, Gretchen, Lydia, Jonathan, Diana. Buhl fellow U. of Pittsburgh, 1936-37; research fellow U. of Chicago, 1937-38; dir. labs. McLean Hosp., Waverly, Mass., 1938-43; asso. in biochemistry Harvard Med. Sch., 1938-43; prof. agrl. biochemistry and head dept. food sci. and technology Expt. Sta., Cornell, 1943-47; prof. biochemistry and chmn. dept. U. of Rochester (N.Y.) Sch. of Medicine and Dentistry since 1947; consultant in biochemistry. Fellow A.A.A.S.; mem. Am. Soc. Biol. Chemists (sec.), Am. Chem. Soc., Biol. Stain Commn. (treas., mem. bd. trustees), Sigma Xi. Home: 840 East Av., Rochester 7, N.Y.

STOTZ, Evelyn (Mrs. Ray D. Farnsworth), nurse; born St. Paul, Minn., December 25, 1905; d. Conrad Charles and Theresa Agatha (Besch) Stotz; A.B., Hamline U., St. Paul, 1929; student Northwestern, 1934-35; M.N., Yale, 1938, grad. student, 1953-55; D.Sc., Hamline U., 1954; m. Ray D. Farnsworth, 1953. Secretary and assistant to director pub. relations, bd. edn., M.E. Ch., Chicago, 1929-35; clin. instr. Yale Univ. Sch. Nursing and head nurse surg. ward, New Haven Hosp., 1938-40; organizer and nursing dir. Clinic Consultation Service, Jos. H. Pratt Diagnostic Hosp., Boston, 1940-42; dir. nursing div. Nat. Blood Program, Am. Red Cross, 1947-53. Entered Nurse Corps, U.S. Navy, 1942, with rank of ensign, and advanced through grades to lt. comdr., 1946; served as asst. chief nurse and chief nurse Naval Hosps. in U.S., Australia, New Guinea, 1942-45, ednl. dir. and pub. relations officer, Navy Nurse Corps, Bur. Med. and Surg., Washington, 1945-47; disch. 1947. Mem. Am. Nurses Assn., Nat. League for Nursing, Alpha Kappa Delta, Pi Gamma Mu, Torch and Cycle. Mem. O.E.S. Contbr. articles in various profl. pubs. Home: 672 Wellesley St., Weston 93, Mass.

STOTZER, Harold Frederick, legislator; b. Archbold, O., June 20, 1898; s. Henry William and Laura (Dorshimer) S.; A.B., U. Mich., 1920; m. Grace Doris Miller, Sept. 3, 1920; children—Robert Henry, Don Anthony. Partner Stotzer Hardware Co., Archbold, since 1922; dir. Beatrice Foods Co., Inc., Chgo., Farmers & Mchts. State Bank, Archbold. Mem. Ohio Gen. Assembly, 1947-55. Served with U.S.N., 1918-19. Mem. Am. Legion, Lambda Chi Alpha. Methodist. Mason (Shriner), Elk. Home: 203 Murbach St. Office: 301 N. Defiance St., Archbold, O.

STOUCH, Clarence Edgar, publisher; b. Westminster, Md., Aug. 9, 1891; e. Joseph and Alverta (Geiselman) S.; ed. Westminster High Sch.; m. Margaret Standing, 1929; 1 dau., Patricia Nancy. With Pa. R.R. Co., Balto. & Phila., 1910-17; private sec. Am. Red Cross, Washington, 1917-19; private sec. to H. P. Davison, J. P. Morgan & Co., N.Y. City, 1919-23; pres. Publ. Corp., N.Y.C., 1941-53, chmn. bd., 1954—; pres. Crowell-Collier, 1951-53, chmn. bd., 1954—; dir. United Newspapers Mag. Corp., Knapp Securities Corp. Assn. treas. Ducks Unlimited. Trustee Knapp Found. of N.Y. and of N.C. Republican. Home: 46 Lakewood Circle, Greenwich, Conn. Office: 640 Fifth Av., N.Y.C.

STOUFFER, Gordon A., restaurant ofcl.; b. Cleve., May 7, 1905; s. A. E. and Mahala (Bigelow) S.; student Mercersburg (Pa.) Acad., Cheshire (Conn.) Academy, University School, Cleveland, Ohio; married 2d, Mary Augusta Biddle, May 7, 1952; children (by previous marriage)—Elizabeth Wood, Mary Seton, Christopher Fleming. Exec. v.p., gen. mgr., dir. Stouffer Corp., 1930-53, chmn., 1953—; pres., dir. Portersville (Pa.) Stainless Equipment Corp. Bd. control Cleve. Zool. Park. Mem. Hoover Commn. Task Force on Subsistence Services. Served as col. USAAF, World War II. Decorated Legion of Merit. Mem. C. of C. (del. Internat. C. of C. meeting, Japan, 1955). Episcopalian. Clubs: Union, Pepper Pike Country, Kirtland, The Country, City (Cleve.); Metropolitan, Canadian (N.Y.C.); Cat Key (Cat Cay, Bahamas); Fin 'n Feather (Dundee, Ill.). Home Rte. 3, Chagrin Falls, O. Office: 1375 Euclid Av., Cleve. 15.

STOUFFER, Samuel Andrew, prof. sociology; b. Sac City, Ia., June 6, 1900; s. Samuel Marcellus and Irene (Holmes) S.; A.B., Morningside Coll., Sioux City, Ia., 1921; A.M., Harvard, 1923; Ph.D., U. of Chicago, 1930; studied U. of London, England, 1931-32; LL.D., Morningside Coll., 1939; honorary Sc.D., Princeton University, 1948; married Ruth McBurney, June 10, 1924; children—John Emerson, Jane, Ann. Editor Sac City Sun, 1923-26; instr. statistics, U. of Chicago, 1930-31; asst. prof. social statistics, U. of Wis., 1931-34, prof., 1934-35, also staff mem. Central Statis. Bd., Washington, D.C., on leave of absence from U. of Wis.; prof. sociology, U. of Chicago, 1935-46; on leave of absence to act as dir. professional staff, research branch. Information and Edn. Div., War Dept., 1941-46; prof. sociology, Harvard, and director Harvard Laboratory of Social Relations since 1946. Delegate International Conference in Population, Paris, 1938. Member American Sociol. Soc. (pres. 1952-53), Am. Assn. Public Opinion Research (pres. 1953-54), Am. Philos. Soc., American Acad. of Arts and Sciences, Phi Beta Kappa, American Statis. Association, Sociol. Research Assn., Inst. of Math. Statistics, Population Assn. of America, Psychometric Soc. Clubs: Harvard (New York), Cosmos (Washington, D.C.). Author: Communism, Conformity, and Civil Liberties; also research monographs and papers applying quantitative methods in sociology. Co-author: The American Soldier; Measurement and Prediction. Home: 5 Follen St., Cambridge 38, Mass.

STOUFFER, Vernon B(igelow), restaurant exec.; b. Cleve., Aug. 22, 1901; s. Abraham E. and Lena M. (Bigelow) S.; B.S., U. Pa., 1923; m. Gertrude Dean, Feb. 1928; children—Margery, James, Deanette. Pres. Stouffer Corp., Cleve., since 1929; dir. Pitts. Coal Co., Pioneer S.S. Co., Lott & Geckler Floor Coverings, United Air Lines. Mem. exec. com. Nat. Council Met. Opera Assn., No. Ohio Opera Assn.; trustee U. hosps., U. Pa., Fenn. Coll., University Sch., The Nutrition Found.; bd. control Cleve. Zoo. Mem. Nat. Restaurant Assn. (past pres.), Cleve. C. of C., Sigma Alpha Epsilon. Conglist. Clubs: Union, Westwood Country, Clifton, Cleveland Yacht. Home: 17884 Beach Rd., Lakewood, O. Office: 1375 Euclid Av., Cleve.

STOUGH, Jay, lawyer; b. Morris, Ill., Jan. 19, 1896; s. Samuel Calvin and Jennie (Garrett) S. A.B., U. Mich., 1918, J.D., 1919; m. Eunice Essig, Dec. 19, 1942. Admitted to Ill. bar, 1919, since practiced in Chgo.; mem. Schuyler, Richert & Stough, 1948—. Home: Camp Robbers Roost, R.D. 1, Morris, Ill. Office: 100 W. Monroe St., Chgo. 3.

STOUGHTON, A. G., business exec.; b. Luverne, Minn., May 9, 1882; s. A. L. and Rose (Farry) S.; student U. of Minn.; married, Jan. 27, 1915; children—Betty Jean (Mrs. H. C. Peterson, Jr.), Eleanor Ann (Mrs. William H. Charles). Sales engr. Crane Co., Chicago, Ill.; sales engr. George B. Limbert & Co.; mgr. power piping div. Walworth Co., Chicago, pres. Midwest Piping Company, Inc., St. Louis, Mo., since 1920. Dir. St. Louis Chamber of Commerce. Mem. Asso. Industries of Mo. (dir.). Clubs: Missouri Athletic, Bellerive Country, University (St. Louis). Home: 625 S. Skinker Blvd. Office: 1450 S. 2d St., St. Louis, Mo.

STOUGHTON, Bradley ◎ V. 27.

STOUGHTON, Clarence Charles (stou ton), college president; born in Rochester, New York, February 8, 1895; the son of George and Caroline (Lutz) S.; A.B., University of Rochester, 1918; A.M., Columbia U., 1922; LL.D., Gettysburg Coll., 1941; Litt.D., Muhlenberg Coll., 1942; Litt.D., Wagner Coll., 1947; m. Hilda Spitz, Sept. 7, 1920; children—Jeanne Frances, Donald William. Teacher history, Webster (N.Y.) High Sch., 1919; instr. history, Wagner Coll., S.I., N.Y., 1919-23, prin. high sch. dept., 1923-27; sec. Moffatt & Schwab, Inc., real estate, 1927-32; treas. Wagner Coll., 1931-33, acting dean, 1933-35, pres. 1935-45; stewardship sec. and exec. dir. laymen's movement United Luth. Ch., 1945-49; pres. Wittenberg Coll., Springfield, Ohio, since September 1949. Director Cathedral Films, Inc., Hollywood, Cal. Former director S.I. Council of Boy Scouts; dir. N.Y. Alumni Assn. of U. of Rochester (pres. 1938); campaign chmn., dir. S.I. Community Chest; former dir. N.Y. Adult Education Assn. Council, Staten Island Hosp.; chmn. commn. on stewardship, Lutheran World Fedn.; United Luth. Ch. Am., del. Luth. World Fedn., Hanover, Germany, 1952; mem. parish edn. bd. Un. Lutheran Ch.; mem. exec. com. Lutheran Laymen's Movement; dir. Nat. Council of Chs. (chmn. joint dept. stewardship and benevolence, 1951); del. World Council of Churches, Amsterdam, 1948, Evanston, 1954 Hon. Fellow S.I. Inst. Arts and Scis., 1946. Mem. N.Y. Acad. Pub. Edn.; mem. Delta Rho, Alpha Omicron Psi, Blue Key. Lutheran. Clubs: University (N.Y.C.); Kiwanis. Author: Set Apart for the Gospel, 1946; Whatever You Do, 1948. Address: Wittenberg Coll., Springfield, O.

STOUP, Curry Wardell (stoup), mfg. exec.; b. Norwalk, O., July 29, 1906; s. Delmer W. and Zoe B. (Freeman) S.; grad. Miami U. Sch. Bus., Oxford, O., 1928; m. S. Louise Rey, May 14, 1932; children—Shirley Ann, Carolyn Rey. Account exec. J. Horace Lytle Advt. Agy., 1928-31; asst. advt. mgr. Robert Mfg. Co., 1931-35; advt. mgr. Skinner Irrigation Co., 1935-36; sales mgr. Kitchen Aid Div. Hobart Mfg. Co., 1936-39; account exec. Fuller & Smith & Ross, Inc., 1939-42; advt. mgr. Harry Ferguson, Inc., 1942-45, v.p., sales mgr., 1949—; account supvr. Frigidaire-Foote, Cone & Belding, 1945-49; v.p. Avco Mfg. Co., N.Y.C., gen. mgr. Am. Kitchens Div., 1954—. Mem. Sigma Chi, Beta Gamma Sigma, Delta Sigma Pi. Clubs: Recess (Detroit), Nat. Sales Executives. Home: 509 Western Av. Office: America Kitchens Div., Avco, Connersville, Ind.

STOUT, A. Varick, Jr., investment banker; b. N.Y.C., Jan. 23, 1902; s. Andrew Varick and Ethel (Dominick) S.; grad. Berkshire Sch., 1922; Ph.B., Yale, 1926; m. Juliet Carleton, Dec. 31, 1926; children—Juliet Carrington, Andrew Varick; m. 2d, Elizabeth Sprague Simonds, Oct. 4, 1946. Partner Dominick & Dominick, 1927-52, sr. partner since 1952; v.p., dir. Nat. Shares Corp.; dir. Dominick Corp. of Can. Treas., dir., chmn. finance com. St. Luke's Hosp.; chmn. N.Y. area Com. on Endowment and Gifts for Yale U.; gov. N.Y. Stock Exchange, 1930-36. Served as comdr., U.S.N., active duty, 1941-45. Mem. N.Y. C. of C., Yale Alumni Assn. Greenwich Conn. (pres.), Scroll and Key. Clubs: Fence (New Haven); Round Hill (Greenwich, Conn.); Racquet and Tennis, River, Lunch (N.Y.C.). Home: Farms Rd., Greenwich, Conn. Office: 14 Wall St., N.Y.C. 5.

STOUT, Arlow Burdette ◎ V. 26.

STOUT, Arthur Purdy, surgical pathologist; born New York, N.Y., Nov. 30, 1885; s. Joseph Suydam and Julia Frances (Purdy) S.; B.A., Yale U., 1907; M.D., Columbia U., 1912; m. Jean Stoddart, June 22, 1914; 1 dau., Julia Frances. Instr. in surgery Columbia U., 1914-21, asst. prof., 1921-28, asso. prof., 1928-47, prof., 1947-51, retired, 1951; prof. pathology, 1950-54, professor surgery emeritus, 1954; attending surgical pathologist Presbyterian Hospital, retired 1951, now consultant pathologist; attending pathologist Delafield Hosp., 1950-54, now consulting pathologist; consulting pathologist St. Luke's Hospital, 1949—; consulting pathologist Hospital for Special Surgery, 1936—, New York Orthopaedic Hosp. since 1931, Hackensack Hospital since 1928, Roosevelt Hosp. since 1939, Mather Hospital (Port Jefferson, L.I.) since 1943, Rip van Winkle Clinic (Hudson, N.Y.) since 1947, White Plains Hosp. since 1947, Englewood Hosp. since 1947, Halloran Hosp., Vets. Adminstrn., 1946-51; cons. pathologist Woman's Hosp., N.Y.C. since 1948; St. Luke's Hosp., N.Y.C., Walter Reed Hosp., Washington. Oncologic Hosp., Puerto Rico since 1951, East Orange V.A. Hospital since 1952. Director of New York City Cancer Commission (sec.); member National Gastric Cancer Commission; mem. adv. com. Santa Fe Clinic; mem. consultation bd. Army Med. Museum; civil consultant to surgeon gen. Army. Served as 1st lt., M.C., A.E.F., 1918-19. Recipient Am. Cancer Soc. Medal, 1951; Janeway Medal, Am. Radium Soc., 1952. Fellow N.Y. Acad. Medicine, Royal Geog. Soc. A.C.S.; hon. mem. Mexican Acad. Medicine, Mex. Assn. Pathologists; member A.M.A., N.Y. Cancer Soc., Inter-Soc. Cytology Council, World Med. Assn., Soc. Anatomique Paris (asso.), N.Y. Soc. Pathologists, Harvey Soc., A.A.A.S., Nat. Research Council (mem. sub-com. on oncology), Am. Cancer Soc. (com. on edn.), Am. Assn. Cancer Research, N.Y. Academy of Sciences, N.Y. Pathological Society, (corr.) Sociedad Argentina de Anatomia Normal y Patologica. Republican. Clubs: Century Assn., Halsted. Author: Human Cancer, 1932. Contbr. over 100 articles to med. jours. Asso. editor of Cancer, Postgraduate Medicine; adv. editor: Radiology; Jour. Nat. Cancer Inst., N.Y. State Jour. Medicine. Home: 157 E. 72d St., N.Y. City 21. Office: 630 W. 168th St., N.Y. City 32.

STOUT, Barrett, music educator; b. Bridgeport, W.Va., Apr. 12, 1890; s. William Bramwell and Mary (Barrett) S.; B.S., Kirksville Teachers' Coll., 1926; M.A., N.Y.U., 1927; Ph.D., U. of Ia; m Mary Mae Wells, Aug. 18, 1912; children—Mary Ellen (Mrs. R. W. Dodson), Kemble. Taught music in public schools of Mo., 1910-15; mgr. Stout's Music House, Kirksville, Mo., 1915-24; active in promoting visual aids in music education, sec.-treas., Sims Song Slide Corp., 1924-32; teacher of voice, dir. of operas and choral organizations, Kirksville Teachers' Coll., 1927-43; dir. sch. of music, La. State U., since June, 1943. Under his direction, Kirksville Teachers Coll. a cappella choir received nat. recognition through its programs at nat. conferences. Mem. Music Teachers' Nat. Assn. (pres.) Music Educators' Nat. Assn., Phi Delta Kappa, Delta Pi. Presbyn. Kiwanis. Author: The Harmonic Structure of Vowels in Singing in Relation to Pitch and Intensity, 1938. Home: 4758 Tulane Drive. Office: School of Music, Louisiana State U., Baton Rouge, La.

STOUT, Charles Banks, flour mill exec.; b. Paoli, Ind., Oct. 11, 1882; s. John Thomas and Adeline (McCarrell) S.; B.S., Earlham Coll., 1904; m. Warda Stevens, Nov. 1, 1907; children—Alice (Mrs. Edwards), Charlotte (Mrs. Hooker). Flour milling bus., Paoli, 1906-09, at Baker, Ore., 1909-13, at Astoria, Ore., 1913-16, with Dixie Portland Flour Co., Memphis, Tenn., since 1916, now pres.; dir. G.M. & A.R.R. Trustee Earlham Coll. Foundn. Mem. Nat. Assn. Mfrs., Nat. Millers Assn., Nat. and Memphis c's of c. Clubs: Memphis Country, country of Virginia; The Virginias Seniors; Wapenoca Hunting. Home: 517 Goodwyn St. Office: 63 S. Main St., Memphis, Tenn.

STOUT, Charles Frederick Cloua ◎ V. 26.

STOUT, David B(ond), anthropologist; born Stoughton, Wis., Mar. 7, 1913; s. Claude D. and Viola M. (Sisson) S.; A.B., U. of Wis., 1936; A.M., U. of Mich. (univ. scholar, 1936-37), 1937; Ph.D., Columbia (residence scholar, 1938-39. Cutting traveling fellow, 1939-40, 1940-41), 1946; student Gothenburg (Sweden) U. (hon. traveling fellow Am.

Scandinavian Found.), 1939-40; independent study univs. and mus. Germany and Sweden, 1939-40; m. Ruth Westermann, July 18, 1939; 1 son, David B. Project supervisor U. of Ky., W.P.A. Archaeol. Survey, W.Ky., 1937-38; ethnology. and archaeol. field investigations San Blas Cuna tribe, E. Panama, 1940-41; instr. anthropology Vanderbilt U., 1941-42; research analyst O.S.S., Washington, 1942-43; asst. prof. anthropology Syracuse U., 1946-49; asso. prof. anthropology U. of Ia. since 1949; vis. prof. anthropology U. of Pa., summer 1949, U. of Calif., Los Angeles, summer 1950. Rep. U. of Ia. to Human Relations Area Files, Inc., since 1949, curator Human Relations Area Files, U. of Ia. since 1949. Served as ensign, lt. (j.g.), U.S.N.R., S.W. Pacific, 1943-46; lt. Res. 1950-53. Recipient Am. Philos. Soc. grant, 1946; Viking Fund grant, 1947-48; Wenner-Gren Foundation Grant, 1951. Member of the adv. com. U.S. Commr. Geography, Pan Am. Inst. Geography and History, 1949-52; mem. Nat. Research Council subcom. information on Latin Am. Anthropology, 1948-52, mem.-at-large div. anthropology and psychology 1950-53. Fellow Royal Anthropol. Inst., Am. Anthropol. Assn. (sec. 1947-51); del. Am. Council Learned Soc., 1950, 1953-56; (mem. conf. secs. Am. Council Learned Socs. 1948, 1949, 1950); mem. Soc. Am. Archaeology, Am. Ethnolog. Soc., Soc. for Applied Anthropology, Inter-Am. Soc. for Anthropology and Geography, American Association for the Advancement of Science, American Assn. U. Profs., Sigma Xi, Phi Sigma. Author: San Blas Cuna Acculturation: An Introduction, 1947. Contbg. editor, Handbook Latin Am. Studies, nos. 11 to 20. Contributor to the New Internat. Year Book, 1947-54; Handbook of South American Indians, 1948; also articles various anthrop. jours. Home: 120 Koser Av., Iowa City, Ia.

STOUT, Elmer William, banker, lawyer; b. Paoli, Ind., Mar. 14, 1876; s. John Thomas and Adeline (McCarrell) S.; grad. high sch., Paoli, 1893; A.B., Earlham Coll., Richmond, Ind., 1896; student Harvard University, 1896-98; LL.B., Harvard University Law Sch., 1901; LL.D., Earlham College, 1950; unmarried. Admitted to Ind. bar, 1901, and began practice at Indianapolis; with firm of Baker & Daniels, until 1910; associated in practice with Larz A. Whitcomb and Samuel Dowden, 1910-16; atty. Bd. of Park Commrs., Indianapolis, 1908-16; v.p. and counsel Fletcher American Nat. Bank, 1916-23, pres. 1923-33; now chmn. bd. Am. Nat. Bank, Ind. Condensed Milk Co.; dir. Indianapolis Power & Light Co., Ind. Bell Telephone Co. Trustee Earlham Coll., 1917-20. Pres. Ind. Bankers Assn., 1929-30. Republican. Quaker. Clubs: University, Columbia Country (Indianapolis); Harvard (New York City). Home: 410 N. Meridian St. Office: American Nat. Bank, Indianapolis, Ind.

STOUT, Gardner Dominick, investment banker; b. N.Y.C., Apr. 21, 1903; s. Andrew V. and Ethel (Dominick) S.; A.B., Yale, 1926; m. Clare Kellogg, Aug. 9, 1930; children—Gardner Dominick, Richard V., Prentice K. Partner Dominick & Dominick, N.Y.C., 1926—; dir. N.Y. Air Brake Co., Am. Bank Note Co., Nat. Shares Corp. Chmn. finance com. Inwood House. Trustee Diocesan Investment Trust of Diocese of N.J., Phipps House, Incorporated. Member National Audubon Society (chairman exec. com.). Clubs: Racquet and Tennis. Home: 150 73d St., N.Y.C. 21. Office: 14 Wall St., N.Y.C.

STOUT, George Leslie, museum dir.; b. Winterset, Ia., Oct. 5, 1897; s. Abraham Lincoln and Lulu May (McBride) S.; student Grinnell College, 1915-17; B.A., State U. of Iowa, 1919-21; A.M., Harvard U., 1926-28; m. Margaret Hayes, June 11, 1924; children—Robert Hayes, Thomas McBride. Instr. dept. of graphic and plastic arts, State U. of Ia., 1921-24; lecturer, U. of Pittsburgh, 1925-26; Carnegie fellow, Harvard U., 1926-28; fellow for research, Fogg Museum of Art, Harvard U., 1929-33, head dept. of conservation, 1933-47; dir. Worcester Art Museum, 1947-54; dir. Isabella Stewart Gardner Museum, Boston, 1955—; hon. cons., Library of Congress, 1944-53. Fellow Internat. Inst. Conservation of Museum Objects; mem. ICOM Commn. Care Painting. Served as pvt., AUS, 1917-19; lt. and lt. comdr., USNR, 1943-46. Mem. Am. Antiquarian Soc., Am. Acad. Arts and Scis. Author: Painting Materials, A Short Encyclopaedia (with Rutherford J. Gettens), 1942; The Care of Pictures, 1948. Mng. editor Technical Studies in the Field of the Fine Arts, 10 Vols., 1932-42. Editor Color and Light in Painting, Roland Rood, 1941. Contbr. articles on conservation, examination, and gen. subjects in the arts to various pubs. Home: 163 Worthington St. Office: Isabella Stewart Gardner Museum, The Fenway, Boston 15.

STOUT, Howard A(ckerman), architect; b. Bucks Co., Pa., June 29, 1874; s. Henry S. and Amanda K. (Ackerman) S.; Arch., U. Pa., class 1895; m. Grace D. Morton, Oct. 14, 1901. Practicing architect since 1895. Mem. N. J. State Bd. Architects, 1927-50, pres., 1932-49. Fellow A.I.A. Home: Northfield. Office: Guarantee Trust Bldg., Atlantic City.

STOUT, John Willard, chemist, educator; b. Seattle, Mar. 13, 1912; s. John Willard and Beatrice Elsie (Edson) S.; student Cal. Poly. Tech., 1925-30; B.S., U. Cal. at Berkeley, 1933, Ph.D., 1937; m. Florence Louisa Parsons, Mar. 20, 1948; 1 son, John Edward. Instr., research asso. U. Cal., 1937-39; instr. chemistry Mass. Inst. Tech., 1939-41; investigator Nat. Def. Research Com., U. Cal., 1941-44; group leader Manhattan Dist., Los Alamos, N.M., 1944-46; asso. prof. U. Chgo., 1946-54, prof., 1954—; dir. Calorimetry Conf., 1953—. Lalor Fellow, 1938-39. Fellow Am. Physical Soc.; mem. Am. Chem. Soc., Phi Beta Kappa, Sigma Xi, Tau Beta Pi, Chi Pi Sigma. Club: Quadrangle. Asso. editor Jour. Chem. Physics, 1954—. Home: 5417 S. Greenwood Av., Chgo. 15. Office: U. Chgo., Chgo. 37.

STOUT, Lawrence Edward, educator; b. Seymour, Ind., Mar. 30, 1898; s. Edward Wagner and Rosalie (Lewis) S.; A.B., DePauw U., 1919; M.S., Ohio State U., 1921, Ph.D., 1923, Chem. E., 1934; m. Catherine Mary Frasch, Sept. 8, 1925; children—Lawrence Edward, Catherine Rachel. Asst. prof. chemistry Miami U., Oxford, O., 1923-27; asso. prof. chemistry Washington U., St. Louis, 1927-34, asso. prof. chem. engring., 1934-38, prof. since 1938, chmn. dept. chem. engring. since 1940, dean sch. engring. since 1948, dir. Sever Inst. Tech. since 1948; cons. chem. engr. since 1923. Alderman, Clayton, Mo. Mem. Am. Chem. Soc., Am. Inst. Chem. Engrs., Am. Soc. Engring. Edn., Mo. Soc. Profl. Engrs., Sigma Xi, Tau Beta Pi, Phi Lambda Upsilon. Conglist. Mason. Author articles in profl. jours. Home: 7606 Maryland Av., Clayton 5, Mo.

STOUT, Minard William, univ. pres.; b. West Bend, Ia., Feb. 28, 1908; s. William Leander and Ann (McIntyre) S.; A.B., Ia. State Tchrs. Coll., 1929; M.A., U. Ia., 1933, Ph.D., 1943; m. Ruth Lamoine Sherbeck, Dec. 23, 1932; children—Craig William, Rex Allan. Tchr. social studies high sch., Monticello, Ia., 1929-31, prin., 1931-34; prin. high sch., Ft. Dodge, Ia., 1934-39; prin. high sch., lectr. U. Ia., 1939-42; prin. high sch., Rochester, Minn., 1942-47; vis. prof. U. Mo. summer 1946; asst. prof., prin. high sch. U. Minn., 1947, asso. prof., 1948-52, prof. 1952; vis. prof. U. Tex. summers, 1950-51; pres. U. Nev., 1952—. Mem. Commn. on research North Central Assn., 1947-52. Served as lt. USNR, 1944-46. Mem. Am. Edni. Research Assn., Nat. Soc. Study Edn., Am. Legion, Vets. Fgn. Wars, Phi Delta Kappa, Pi Gamma Mu. Club: Rotary. Office: U. of Nevada, Reno.

STOUT, Rex Todhunter, author; b. Noblesville, Ind., Dec. 1, 1886; s. John Wallace and Lucetta Elizabeth (Todhunter) S.; ed. in the public schs.; m. Fay Kennedy, Dec. 16, 1916 (divorced); m. 2d, Pola Hoffmann, Dec. 21, 1932; children—Barbara, Rebecca. Successively office boy, store clerk, bookkeeper, sailor, hotel mgr., inventor sch. thrift system, 1916-27; enlisted U.S. Navy, 1906, purchased discharge, 1908. Master of ceremonies, "Speaking of Liberty" radio program for Council for Democracy, 1941; "Voice of Freedom" radio program for Freedom House, 1942; "Our Secret Weapon" radio program, 1942-43. Chairman Writers' War Bd., 1941-46; pres. Friends Democracy, 1941-51; pres. Author's Guild, 1943-45; pres. Soc. Prevention World War III, 1943-46; chmn. Writer's Bd. World Govt. since 1949; pres. Author's League Am. since 1951. Author: How Like a God, 1929; Seed on the Wind, 1930; Golden Remedy, 1931; Forest Fire, 1933; Fer-de-Lance, 1934; The President Vanishes, 1934; The League of Frightened Men, 1935; O Careless Love!, 1935; The Rubber Band, 1936; The Red Box, 1936; The Hand in the Glove, 1937; Too Many Cooks, 1938; Mr. Cinderella, 1938; Some Buried Caesar, 1939; Mountain Cat, 1939; Over My Dead Body, 1939; Red Threads, 1940; Double for Death, 1940; Bad for Business, 1940; Where There's a Will, 1941; The Broken Vase, 1941; Alphabet Hicks, 1942; Black Orchids, 1942; The Illustrious Dunderheads, 1942; Not Quite Dead Enough, 1944; The Silent Speaker, 1946; Too Many Women, 1947; And Be A Villain, 1948; Trouble In Triplicate, 1949; The Second Confession, 1949; Three Doors to Death, 1950; In the Best Families, 1950; Curtains for Three, 1951; Murder by the Book, 1951; Triple Jeopardy, 1952; Prisoner's Base, 1952; The Golden Spiders, 1953; Three Men Out, 1954; The Black Mountain, 1954; Before Midnight, 1955. Home: High Meadow, Brewster, N.Y.

STOUT, Richard F(arnam), naval officer; b. Trenton, N.J., Sept. 26, 1902; s. Charles F. and Frances (Farman) S.; B.S., U.S. Naval Acad., 1924; m. Virginia Hollinger, Oct. 3, 1924. Commd. ensing, U.S.N., 1924, promoted through grades to rear adm., 1951; service destroyers and cruisers, Atlantic, 1924-31, Pacific, 1934-37, 39-41, destroyers, S. and S.W. Pacific, World War II, cruiser, Korean war, 1949-50; faculty mem. U.S. Naval Acad., 1931-34, 37-39, 47-49, with Office Naval Intelligence since 1951. Decorated Silver Star Medal, Bronze Star Medal (3), Legion of Merit (all Navy). Office: Bureau of Personnel, Navy Dept., Washington.

STOUT, Richard Helm, banker; b. Danville, Ky., Aug. 18, 1900; s. John B. and Pattie B. (Gentry) S.; B.A., Centre Coll. of Ky., 1920; LL.B., Jefferson Sch. of Law, 1926; m. Marion Moses, Aug. 4, 1928; 1 son, John Everett. Admitted to Ky. bar, 1926; employed by Louisville Trust Co., 1922-26; cashier, dir. Morris Plan Indsl. Bank, 1926-38; field sec. Nat. Morris Plan Bankers Assn., 1938-39; exec. v.p. 1940-41, pres., 1941-45; v.p. Industrial Bank & Trust Co., St. Louis, Mo., Oct. 1945-March 1, 1947; now executive v.p. Bank of Louisville; president 427 Insurance Agency, Incorporated. Trustee Consumer Banking Inst., 1942-45, Brownsboro Village. Chmn. com. on consumer credit Ky. Bankers Assn., 1949-51; mem. com. on consumer installment credit Am. Bankers Assn., 1948-51. Pres. Louisville Chapter Am. Inst. of Banking; nat. councillor for Ky. for Am. Inst. of Banking. Past mem. Louisville City Council. Mem. Ky., Louisville bar assns., Sigma Alpha Epsilon. Club: Pendennis (Louisville). Contbr. articles on consumer banking subjects. Home: 416 Chenoweth Lane. Office: Bank of Louisville, Louisville 2, Ky.

STOUT, Wesley Winans ◎ V. 28

STOUT, William Bushnell ◎ V. 27.

STOUTEMYER, Vernon Theodore, educator; born Chatsworth, Ill., Jan. 9, 1905; s. Edwin Ross and Nellie Blanche (Sterne) S.; B.S., U. Ill., 1928; Ph.D., Ia. State Coll., 1937; m. Gretchen Moorehouse, 1937; children—Joanne, David, Peter, Susan. Research asst. pomology Ia. Agrl. Expt. Sta., 1930-37; horticulturist U.S.D.A., Glenn Dale, Md., 1937-46; prof. ornamental horticulture U. Cal. since 1946. Mem. Am. Soc. Hort. Sci., A.A.A.S., Am. Soc. Plant Physiologists, Am. Soc. Agronomy, Nat. Shade Tree Conf., Sigma Xi, Alpha Zeta. Episcopalian. Office: Dept. Floriculture and Ornamental Horticulture, U. of Cal., Los Angeles.

STOVALL, Floyd, educator; b. Temple, Tex., July 7, 1896; s. Jonathan Benjamin and Henrietta Jacobine (Hock) S.; A.B., U. Tex., 1923, A.M., 1924, Ph.D., 1927; m. Maude Lambert. Asst. prof. English U. Tex., 1927-35, chmn. dept., 1933-35; head dept. English North Tex. State Coll., 1935-49, dean arts and scis., 1946-49; prof. English U. N.C. since 1949; Edgar Allan Poe prof. English, U. Va., 1955—; vis. prof. Stephen F. Austin State Tchrs. Coll., Nacogdoches, Tex., summer sessions 1927-32, Duke U., 1936, 50, 53, U. Tex., 1937, 40, U. Ill., 1948. Spl. lectr. in Am. Lit. Okla. U., Feb. 1942. Mem. Tex. Inst. Letters, Modern Lang. Assn. (sec. Wordsworth Group 1936; mem. adv. council Am. Lit. Group 1939-41, chmn. 1952, chmn. lit. and soc. group 1949), South-Central Modern Lang. Assn. (chmn. Am. lit. sect. 1941), Nat. Council Tchrs. English, Am. Assn. U. Profs., Phi Beta Kappa. Democrat. Baptist. Author: Desire and Restraint in Shelley, 1931; American Idealism, 1943; The Development of American Literary Criticism, 1955. Co-author: Transitions in American Literature, 1953. Editor: Walt Whitman, Representative Selections, with Introduction, Bibliography and Notes (Am. Writers Series), 1934. Co-editor: Reading Around the World, 1946. Contbr. various publs. Home: 307 Country Club Rd. Office: Dept. of English, Univ. of N.C., Chapel Hill, N.C.

STOVALL, William Davison, pathologist and bacteriologist; b. Longtown, Miss., Oct. 31, 1887; s. Joseph Pendleton and Lula (Davison) S.; B.S., Miss. Coll., 1907; M.D., Tulane U., 1911, post-grad. study in tropical medicine and hygiene, 1913; m. Etta Buchholtz, Mar. 29, 1915; 1 son, William Davison. Intern, St. Vincent's Hosp., Birmingham, Ala., 1912-13, U.S. Marine Hosp., 1913; became state bacteriologist, Lab. of Hygiene, U. of Wis., 1914, now prof. hygiene and dir. of State Lab. of Hygiene and dir. course in clin. pathology; acting supt. U. Wisconsin Hosps., 1938-40; clin. pathologist Wis. Gen. Hosp.; former mem. staff and cons. pathologist St. Mary's Hosp. and Madison Gen. Hosp. Mem. State Bd. Public Welfare; chmn. Bd. Pub. Welfare. Mem. bd. dirs. Wis. div. Am. Cancer Soc.; former spl. cons. Nat. Cancer Inst. on Cancer Control; formerly mem. Nat. Adv. Com. on Med. Edn.; mem. subcom. on blood, nat. health resources com. ODM. Mem. Am. Pub. Health Assn., A.M.A. (house of dels.), Wis. (past pres., council award of honor, chmn. sect. med. history). Dane County, Univ. med. socs., Am. Soc. Clin. Pathol., Phi Delta Theta, Alpha Kappa Kappa, Sigma Xi. Republican. Club: Professional Men's Club. Author articles in field. Home: New Middleton Rd., Madison. Office: State Laboratory of Hygiene, 437 Henry Mall, Madison 6, Wis.

STOVALL, William Robert, govt. ofcl.; b. Hillside, Tex., Sept. 8, 1905; s. Thomas Benton and Beulah (La Fever) S.; A.B., Baylor U., 1927, M.D., 1933; grad. Sch. Aviation Medicine, Randolph Field, Tex., 1938; m. Thelma Peters, Sept. 8, 1931; children—Grace Marie, William Robert, Barbara Ruth, John Thomas. Dist. surgeon Civilian Conservation Corps. Tex., 1934-38; asst. to chief, med. sect. C.A.A., 1938-41, chief med. div. since 1941. Established Civil Aeros. Med. Research Lab., Columbus, O. Diplomat American Bd. Preventive Medicine (aviation medicine). Fellow Aero Med. Assn. U.S. (pres.), Airline Med. Examiners Assn., Am. Coll. Cardiology; mem. Am. Acad. Gen. Practice (pres. D.C. chpt.), D.C. Med. Soc. Mason. Clubs: Toastmasters (pres.), Uptown Lions (pres.). Author articles on civil aviation medicine. Home: 3526 Porter St. N.W., Washington. Office: Civil Aeronautics Administration, Dept. of Commerce, Washington 25.

STOVER, Emory Frank, engr., educator, inventor; b. Tyrone, Pa., Oct. 15, 1893; s. Emory Jacob and Annie Elizabeth (Stevens) S.; B.S., U. of Pa., 1920, C.E., 1935; m. Beatrice Norah Spinelli, Aug. 1, 1931; 1 son, David Frank. Instr. civil engring. U. of Pa., 1920-37, asst. prof., 1937-43, asso. prof., chmn. dept. civil engring., 1943-47, prof., dir. dept. civil engring. since 1947. Mem. A.A.A.S., Am. Soc. Engring. Edn., Franklin Inst. Pa., Sigma Xi, Tau Beta Pi. Author article in sewerage mag. Home: 1224 LaFayette Rd., Gladwyne, Pa. Office: 33d and Locust Sts., Phila. 4.

STOVER, Milton Edward, truck mfg. exec.; b. McMechen, W.Va., Dec. 9, 1897; s. Arthur J. and Nora (Allen) S.; B.S., U. Mich., 1925; m. Pauline Waterman, July 26, 1924; children—Barbara (Mrs. Robert H. Freeman), James, Mary. With Ernst & Ernst, C.P.A.'s, Detroit, 1925-33; controller, treas. Evans Products Co., Plymouth, Mich., 1933-42; controller, Gen. Cable Corp., St. Louis, 1942-43; v.p., dir. Fruehauf Trailer Co., Detroit, 1943-50; v.p. of finance Clinton Foods, Inc., N.Y.C., 1950-53; v.p. finance, dir. Mack Trucks, Inc., N.Y.C., 1953—; dir. Gray-Wilson Co., Detroit. Mem. Controllers Inst. Am., Am. Inst. Cost Accountants. Club: Union League. Home: 110 East End Av., N.Y.C. 28. Office: 250 Fifth Av., N.Y.C. 1

STOW, Henry Lloyd, educator; b. Park Ridge, Ill., July 31, 1909; s. Henry Jared and Ida May (Schulte) S.; A.B. with honors, U. Chgo., 1930, Ph.D., 1936; fellow Am. Sch. Classical Studies, Athens, Greece, 1932-33; m. Hester Harrington, Dec. 29, 1937; children—Stephen H., Cynthia K. Research asst. Greek, U. Chgo., 1933-36; prof. Greek, chmn. dept. classical langs. U. Okla., 1937-52; prof. Greek, chmn. dept. classical langs. Vanderbilt U., 1952—; mng. com. Am. Sch. Classical Studies, Athens, 1952—. Mem. Classical Assn. Middle West and South (exec. com. 1953), Am. Philol. Assn., Phi Beta Kappa, Eta Sigma Phi (nat. trustee 1938—, chmn. bd. 1944-47), Phi Eta Sigma, Kappa Sigma. Home: 2004 Castleman Dr., Nashville 12.

STOW, Marcellus H(enry), prof. of geology; b. Washington, D.C., May 19, 1902; s. James Warren and Lizzie R. (Miller) S.; A.B., Cornell U., 1926, A.M., 1927, Ph.D., 1931; m. Grace Wilhelmina Hammond, July 1, 1932. Asst. in geology, Cornell U., 1924-26, instr., 1926-27; asst. prof. geology, Washington and Lee Univ., 1927-34, asso. prof. and acting head dept. geol., 1934-37, Robinson prof. head of dept. since 1937, Thomas Ball prof. since 1947; on leave of absence as dept. dir. mining div. War Production Board, Jan. 1942-Jan. 1946; chief mining branch, Civilian Production Adminstrn., Nov.-Dec. 1945; with U.S. Geol. Survey, summers 1923, 24, 26; Lehigh Valley Coal Co., summer 1925; asst. prof. geology, Cornell U., summers 1929-31; field geology and research Yellowstone-Bighorn Research Assn., summers, 1933—; geol. cons. U.S. Atomic Energy Commn., 1953—. Awarded scholarship, geology dept., Cornell U., 1930-31. Mem. Governor's Adv. Council on Va. Economy since 1948 (chmn. mining com. 1948-49, mem. since 1948). Fellow Geol. Society America, A.A.A.S.; mem. American Association Petroleum geologists, Mineral Soc. Am., Am. Geophys. Union, Am. Inst. Metall. Engrs., Va. Acad. Sci. (mem. council 1939-46, pres. 1942-43, chmn. James River project com., 1941—; chairman long range planning com., 1950-54), Wash. Academy Sci., Yellowstone Bighorn Research Assn. (council 1935-44, pres. 1939-41, 1944-45); mem. advisory board Virginia Fisheries Lab., Va. State Museum Commn., Southern Assn. Science and Industry (exec. com. since 1943, mineral resources com. since 1952), Nat. Research Council (sub-committee on pre-doctoral fellowships, 1946), Southern Research Institute (advisory council 1945, board directors since 1945), Society Am. Mil. Engrs., Soc. Econ. Paleontology and Mineralogy, Sigma Xi, Phi Kappa Phi, Sigma Gamma Epsilon, Sigma Phi Epsilon, Phi Beta Kappa. Received War Dept. citation, Dec. 1945. Club: Cosmos. Author: Mineral Resources and Mineral Industry of Virginia. Editor: The James River Basin—Past, Present and Future. Contbr. to geol. jours. Address: 405 Morningside Heights, Lexington, Va.

STOWE, David Henry ◎ V. 27.

STOWE, Franklin D. L., lawyer; b. Feb. 22, 1879; s. George Moore and Helen (Locke) S.; ed. pub. schs. of Buffalo; pvt. study of law; m. Barbara Bleistein, June 28, 1916; children—Barbara, Deborah. Admitted to N.Y. State bar, 1901, since practiced in Buffalo; mem. firm Dudley, Stowe & Saywer. Pres. Buffalo Fresh Air Mission, 1927-28; dir. Buffalo Tuberculosis Assn., 1916-18. Mem. Am., N.Y. State and Erie County bar assns., Newcomen Soc., Buffalo Hist. Soc., Buffalo Soc. Natural Scis.; Life mem. Buffalo Fine Arts Acad., The Johnson Soc. of Lichfield, England. Legal res.: Belwood, P.O. Box, Geneseo, N.Y. City. Home: 193 Summer St., Buffalo 22. Office: M & T Bldg., Buffalo 2, N.Y.

STOWE, Leland, journalist, lecturer, born at Southbury, Connecticut, November 10, 1899; son Frank Philip and Eva Sarah (Noe) S.; A.B., Wesleyan U., Conn., 1921, hon. M.A., 1936, LL.D. (hon.) 1944; M.A. (hon.) Harvard U., 1945; LL.D. (honorary), Hobart College, 1946; married Dr. Ruth F. Bernot, Sept. 27, 1924; children—Bruce B., Alan A.; married 2d, Rosalie F. Calauz, June 17, 1952. Reporter, Worcester Telegram, 1921-22, New York Herald, 1922-24; news editor Pathe News, 1924-26; Paris corr. New York Herald Tribune, 1926-35, roving reporter in North and South America, 1936-39; foreign staff Chicago Daily News since Sept. 4, 1939. Reported, League of Nations' councils and assemblies, 1927-31, World Disarmament Conf., Geneva, 1932, World Econ. Conf., London, 1933, Carol's assumption of Rumanian crown, 1930, Reichstag fire trial, Germany, 1933, end of Spanish dictatorship and founding of Spanish Republic, 1929-31, Spanish revolt, Oct. 1934, and Spanish war July-Sept., 1937, President Roosevelt's visit to Brazil and Argentina and Inter-American Peace Conf., Buenos Aires, 1936, Pan-Am. Conf. at Lima, Peru, 1938; war corr. from London, Sept.-Nov. 1939; war corr. in Finland throughout Russo-Finnish war, 1939-40; war corr. in Norway, April-May 1940, in Hungary, Yugoslavia, Rumania, Bulgaria and Turkey, May-Oct. 1940; war corr. in Greece and Albania, Nov. 1940-Jan. 1941, in Malaya, Siam, Indo-China and China, 1941, in Burma, Dec. 1941-Apr. 1942, in India, Iran and Russia, 1942 (for Chicago Daily News). Lecturer international developments. Awarded Pulitzer prize, 1930, for coverage of Paris (1929) Reparations Com. and formation of Young Plan and Bank for Internat. Settlements; Legion of Honor (France), 1931; U. of Mo. Sch. of Journalism medal for outstanding war correspondence, 1941; Sigma Delta Chi medal and award for 1940 dispatches revealing German conquest of southern Norway, 1941. Commentator, Am. Broadcasting Co., 1944-45; war corr. in France, Belgium, Germany, 1944; Italy and Greece, 1945; radio commentator A.B.C. and M.B.S., 1945-46; lecturer and free-lance writer since 1947; foreign editor The Reporter Magazine, 1949-50; consultant and news service specialist Radio Free Europe, N.Y.C. and Munich, Germany, since 1952. Author: Nazi Means War, 1933; No Other Road to Freedom, 1941; They Shall Not Sleep, 1944; While Time Remains, 1946; Target: You, 1949; Conquest By Terror: The Story of Satellite Europe, 1952. Home: Meredith Center, N.H.

STOWE, Robert Lee, cotton mfr.; b. Gaston County, N.C., Apr. 5, 1866; s. Charles Theodore and Margaret Ann (Sloan) S.; ed. high sch., Kings Mountain, N.C.; m. Nellie Lee Rhyne, Jan. 11, 1899; children—Robert Lee, Ellen Catharine (Mrs. William J. Pharr), Daniel Jonathan. Began in mercantile business with firm Stowe & Pruett, 1889; with Stowe Brothers, 1891-1901; engaged in cotton mfg. since 1901; pres. Sterling Spinning Co., Stowe Thread Co., Pharr Woolen Mills; pres. Bank of Belmont, Belmont Syndicate, Inc., Stowe Mills, Inc., D. E. Rhyne Mills, Inc., Belmont Land & Investment Co., Atlas Real Estate Co.; v.p. Majestic Mfg. Co., Climax Spinning Co., Hatch Full Fashioned Hosiery Co.; dir. Crescent Spinning Co., Eagle Yarn Mills, Perfection Spinning Co.; treas. Stowe Spinning Co.; pres. Natl. Yarn Mills, Imperial Yarn Mills, Chronicle Mills, Belmont Converting Co. Chmn. Board of County Commrs., Gaston County, N.C., since 1922; chmn. Sch. Bd., Belmont. Democrat. Presbyterian (treas. 1st Ch.). Home: Belmont, N.C.

STOWE, Walter Herbert, clergyman, historiographer; b. Waterville, Minn., Jan. 22, 1895; s. Herbert Hugh and Addie Jane (Tower) S.; A.B., U. Minn., 1915; B.D., Seabury Div. Sch., 1918; King fellow Gen. Theol., Sem., N.Y.C., 1919-21; S.T.D. (hon.), Seabury-Western Theol. Sem., Evanston, Ill., 1938; m. Kathryn M. Browne, Sept. 5, 1923; children—Harriet Harper (Mrs. J. B. Williams), David Andrew. Ordained deacon Episcopal Ch., 1917, priest, 1919; master, asst. chaplain Shattuck Sch., 1918-19; rector Trinity Ch., Woodbridge, N.J., 1919-21, St. Luke's Ch., Willmar, Minn., 1921-25, St. Mark's Ch., Denver, 1925-29, Christ Ch., New Brunswick, 1929—; dep. gen. conventions Episcopal Ch., 1928, 1934-52; mng. editor Hist. Mag. of Episcopal Ch., 1934-49, editor-in-chief, 1949—; historiographer Diocese of N.J., 1935—; historiographer Episcopal Church, 1952—; hon. canon, Trinity Cathedral, and editor publications 1936—), Society Colonial Wars, Phi Beta Kappa. Clubs: Historical (New Brunswick). Author: Anglo-Catholicism, What It Is Not and What It Is, 1933; The Episcopal Church in New Jersey, 1935; The Importance of American Church History, 1936; The Life and Letters of Bishop William White, 1937; Immigration and Growth of the Episcopal Church, 1942; The Episcopal Church—A Miniature History, 1944; Epitome of History of Holy Catholic Church, 1946; The Intellectual Revolution and the Anglican Communion, 1948. Contbr. articles church publs. Home: 184 College Av. Office: 5 Paterson St., New Brunswick, N.J.

STOWE, William McFerrin ◎ V. 28.

STOWELL, Edward Esty, advt. exec.; b. N.Y.C., May 29, 1912; s. Edward Esty and Alice (Fellowes) S.; student St. Paul's Sch., Concord, N.H., 1925-30; A.B. cum laude, Harvard, 1934; married Helen D'Olier, April 17, 1937; children—Edward Esty, Alice Fellowes, Jenepher, Franklin D'Olier. With Benton & Bowles, Inc., since 1934, v.p. since 1948, dir. since 1952. Dir. Morris Co. Community Chest. Trustee Meml. Hosp., Morristown, N.J., Colonial Little Symphony Soc., Madison, N.J., Peck Sch., Morristown. Served as lt. col. U.S.M.C., 1942-45. Decorated Bronze Star. Protestant Episcopalian. Clubs: Harvard (N.Y.C.); Morris County Golf; Signet Soc., Delphic and Hasty Pudding (Cambridge, Mass.). Home: Bailey's Mill Rd., Basking Ridge, N.J. Office: 444 Madison Av., N.Y.C.

STOWELL, Jay Samuel (stō'wĕl), church official; b. Orwell, N.Y., Mar. 5, 1883; s. Henry John and Sarah C. (Hollis) S.; A.B., Oberlin Coll., 1909; student Oberlin Theol. Sem., 1909-10, Union Theol. Sem., 1910-12, U. of Wis., 1917; A.M., Columbia, 1912; m. Ann Wilder Stewart, June 17, 1913; children—Stewart Jay, Elizabeth Ann, John Wilder. Sch. teacher, 1901-02 and 1904-05; ordained to ministry Congl. Ch., 1912; missionary Congl. Home Missionary Soc. and Am. Sunday Sch. Union, 1905-08; prin. Union Sch. of Religion, New York, 1911-12; teacher training sec. N.Y. City Sunday Sch. Assn., 1911-12; ednl. sec. Bd. Home Missions Presbyn. Ch., 1912-15; dir. James H. Mead Club, 1916-18; editorial writer Bd. Sunday Sch. M.E. Ch., 1918-19; asst. dir. Home Missions Survey Interch. World Movement, 1919-20; dir. publicity Centenary Conservation and Bd. Home Missions and Ch. Extension of M.E. Ch., 1920-40; sec. Bd. of Missions Meth. Ch. since October 1940. Author: The Sunday School at Work (with others), 1913; The Sunday School Teacher and the Program of Jesus (with George H. Trull); Making Missions Real (with others), 1919; Home Mission Trails, 1920; Story Worship Program for the Church School Year, 1920; Mexicans and Spanish-Speaking Americans in the United States, 1921; Near Side of the Mexican Question, 1921; Methodist Adventures in Negro Education, 1922; J. W. Thinks Black, 1922; The Child and America's Future, 1923; Methodism's New Frontier, 1924; More Story Worship Programs, 1924; Makers of a New World, 1926; Between the Americas, 1930; The Utopia of Unity, 1930; also writer of articles in religious and secular publs.‡

STOWELL, Kenneth Kingsley, architect; b. N.Y., N.Y., Apr. 30, 1894; s. William Leland and Louise (Epenscheid) S.; B.S., Dartmouth Coll., 1916; M. Arch., Harvard, 1921; m. Barbara Tompkins, June 27, 1924; children—Barbara, Margaret Elizabeth. Archtl. designer, 1921-24; asso. prof. architecture, Ga. Sch. Tech., 1924-27; practicing architect, firm Skinner, Bush-Brown & Stowell, Atlanta, Ga., 1924-27; editor Archtl. Forum, 1927-35; editor American Architect and Architecture, 1935; House Beautiful, 1936-42; editor-in-chief Archtl. Record, 1942-49; v.p. Giffels & Vallet, Inc., and L. Rosetti, Asso. Engrs. and Architects, Detroit, since 1950. Member American Institute Architects (president Westchester chapter 1936-37), Architectural League N.Y. (pres. 1946), Soc. of Beaux Arts of Architects, Westchester Soc. of Architects (pres. 1940), Phi Delta Theta. Congregationalist. Clubs: Harvard, Salmagundi (N.Y.C.); Bronxville Field, Coffee House (N.Y.C.). Author: Modernizing Buildings for Profit, 1935. Home: 1206 Midland Av., Bronxville, N.Y. Office: 500 Fifth Av., N.Y.C. 36.

STOWELL, Leon Carl (stō'ĕl), corp. exec.; b. Keene, N.H., Nov. 1, 1891; s. Carlon N. and Hattie M. (Stratton) S.; ed. Phillips Andover Acad., and Harvard (A.B., 1914); LL.D. (hon.), Ithaca (N.Y.) Coll., 1951; married Ruth Powers, June 23, 1927; children—Samuel Curtis, Sally. Salesman Loose Wiles Biscuit Co., Boston, 1914-17; with Dictaphone div., Columbia Graphophone Co., 1919-23; sec. Dictaphone Corp., 1923-24, v.p., 1924-27, pres., 1927-36; exec. v.p. and dir. Underwood Elliott Fisher Co. since 1936; pres. Underwood Corp. (formerly Underwood Elliott Fisher Company), 1945-55, chairman of the board, 1955—, also director and member finance and exec. coms.; dir. Dictaphone Corp., Pitney Bowes, Inc. Served in U.S. Army Oct. 1917-Apr. 1919; discharged as captain Ordnance Dept. Mem. Commerce & Industry Assn. of N.Y., National Industrial Conf. Bd., Office Equipment Mfrs. Inst. Am. Soc. Sales Execs., Marketing Execs. Soc., Nat. Office Management Assn., Am. Management Assn., N.Y. Sales Mgrs. Club, Nat. Fedn. of Sales Executives, Council on Fgn. Relations, Sigma Alpha Epsilon. Mason. Clubs: Metropolitan, Union League, Harvard (New York); Bonnie Briar Country; Larchmont (N.Y.) Yacht. Contbr. to jours. Home: 23 Bonnie Briar Lane, Larchmont, N.Y. Office: 1 Park Av., New York 16, N.Y.

STOWELL, Robert Eugene, pathologist; b. Cashmere, Wash., Dec. 25, 1914; s. Eugene Francis and Mary (Wilson) S.; student Whitman Coll., 1932-33; A.B., Stanford, 1936, M.D., 1941; Ph.D., Washington University, 1944; m. Eva Mae Chambers, Dec. 1, 1945; children—Susan Jane, Robert Eugene. Research fellow Barnard Free Skin and Cancer Hosp., St. Louis, 1940-42, research asso., 1942-48; fellow in cytology Sch. Medicine Washington U., 1940-42, asst. in pathology, 1942-43, instr., 1943-45, asst. prof., 1945-48, asso. prof., 1948; asst. resident pathology Barnes, St. Louis Children's and affiliated hosps., 1942-43, resident, 1943, asst. pathologist, 1944-48; advanced med. fellow Commonwealth Fund, 1946-47; prof. pathology and oncology Med. Sch. U. of Kan. since 1948, chmn. dept. since 1948, pathologist-in-chief medical center since 1951. Special consultant U.S.P.H.S., cancer control div., morphology and genetics study section, U.S. Atomic Energy Commn., 1950-54, pathology study section, 1954—. Mem. International Assn. of Med. Museums, American Cancer Society, American Association Pathologists and Bacteriologists, Am. Assn. Cancer Research, Am. Assn. Anatomists, Coll. Am. Pathologists, Am. Soc. Clin. Pathology, Kan. Soc. Pathologists, Soc. Exptl. Biology and Medicine, Kansas City Acad. Medicine, Pub. Health Cancer Assn. Am., Histochem. Soc., Radiation Research Soc., Am. Soc. Exptl. Pathology, Biological Stain Commission, Kansas Medical Soc., Phi Beta Kappa, Sigma Xi, Alpha Omega Alpha. Author med. research articles profl. jours. Mem. editorial bd. Cancer Research; Laboratory Investigation. Home: 5613 Fairway Rd., Kansas City 3, Kan.

STRACHAN, Douglas Alan, (strawn), labor representative; b. London, Eng., Aug. 6, 1903; s. John Meffan and Minnie Alma (Conboy) S.; student Paddington Tech. Inst. and Willesden Polytech., 1918-23; m. Evelyn Berglund, Sept. 7, 1933; children—Heather, Jill. Came to U.S., 1926, naturalized, 1934. Apprentice British Thompson-Houston Co., London, Eng., 1919-24; toolmaker automobile industry, Detroit, Mich., 1926-37; campaign mgr., C.I.O., Detroit Municipal elections, 1937; sec. Mich. Labors Non-Partisan League 1937-39; lobbyist U.A.W., C.I.O., Mich. State legislature, 1939; field rep. fed. com. on apprenticeship U.S. Dept. Labor, 1939-40; labor advisor W.P.B., 1941; adminstr. local U.A.W., C.I.O. Willow Run Bomber Plant, 1942-43; to dir. Automotive div. W.P.B., 1943-44; dep. vice chmn. office labor prodn., War Prodn. Bd., Jan. 1944-Nov. 1945; in charge U.A.W.-C.I.O. office (Washington) 1945-47; asst. labor advisor, Am. Mission for Aid to Greece, 1947-48; became dir. labor and manpower div. Mutual Security Agency (formerly E.C.A.) in Greece, 1948; now labor cons. Fgn. Operations Adminstrn., Washington. Author (pamphlet) Apprenticeship and the U.A.W.-C.I.O. (U.A.W.) 1940. Home: R.F.D. 6, Box 502, Alexandria, Va. Address: 4419 17th St., Arlington, Va.

STRACHAN, Paul Ambrose, fedn. exec.; b. Perry, Mich., Feb. 26, 1892; s. James Alexander and Lula May (Calkins) S.; student pub. schs. Atlanta, pvt. study 1908-12; m. Avery Pearl Beall, Jan. 4, 1919; children—William James, Robert Wallace, Frank LeRoy, Bruce Carroll. With various theatrical enterprises, 1914-16, 22-31; advt., 1919; orgn., promotional exec., 1919-32; legislative rep., 1917-22, 31-42; founder, pres. Am. Fedn. Physically Handicapped, Inc., since 1942, exec. dir. Ednl. Fund, Inc.; cons. on matters affecting the handicapped. Former

spl. asst. to U.S. Sec. of Labor. Author and sponsor resolution 79th Congress, establishing the first week in Oct. of each year as Nat. Employ the Physically Handicapped Week; pres., founder AFPH Inst. for Human Engring., Fla., 1954. Chmn. 1st Nat. Conf. of Placement of Severely Handicapped, 1952. Democrat. Methodist. Club: National Press. Home: 1602 29th St., S.E. Office: 1370 National Press Bldg., Washington 4.

STRACHAN, William Melville ◎ V. 27.

STRACHAUER, Arthur C(larence) (sträk'our), surgeon; b. Minneapolis, Minn., May 1, 1883; s. Clarence and Dena (D'arck) S.; prep. edn., Central High School, Minneapolis; U. of Berlin; M.D., U. of Minn., 1908; m. Ehrma Lundburg, Oct. 5, 1930. Surgical asst. in Royal Univ. Surgical Hosp., Berlin, 1909-10; instr. surgery, Med. Sch., U. of Minn., 1911-15, asst. prof., 1915-18, asso. prof., 1918-19, prof. of surgery, Med. Sch. and Post-Grad. Med. Sch., since 1919. Chief surgeon M.,St.P.&S.S.M. Ry.; surgeon to University, Eitel and Northwestern hosps.; dir. Investors Diversified Services, Investors Selective Fund. Mem. bd. dirs., Am. Soc. for Control of Cancer. Fellow A.C.S.; member A.M.A., Minn. State Med. Assn., Acad. of Medicine, Western Surg. Assn., Delta Kappa Epsilon, Nu Sigma Nu. Clubs: Minneapolis, Minikahda, Hokamde Gun, Woodhill Country; Lake Francis Gun Club (Manitoba, Can.). Home: 1705 James Av., S. Office: Med. Arts Bldg., Minneapolis, Minn.

STRACHEY, John (Evelyn John St. Loe Strachey) (strä'chi), author; b. Oct. 21, 1901; s. John St. Loe Strachey; student Eton Coll. and Magdalen Coll., Oxford U.; m. Esther Murphy, 1929 (divorced, 1933); m. 2d, Celia Simpson, 1933. Mem. Parliament as rep. of Aston Div. of Birmingham (Labor party), 1929-31. Under-Sec. of State for Air, 1945; Member of Parliament, Dundee, 1945; Minister of Food, 1946; Secretary of State for War, 1950. Served with the Royal Air Force. Author: Revolution by Reason, 1925; Workers Control in the Russian Mining Industry, 1928; The Coming Struggle for Power, 1932; The Menace of Fascism, 1933; The Nature of Capitalist Crisis, 1935; The Theory and Practice of Socialism, 1936; What Are We To Do?, 1938; The Economics of Progress, 1939; Federalism or Socialism, 1940; A Faith to Fight For, 1941; Digging for Mrs. Miller: Some Experiences of an Air Raid Warden, 1941. Home: Lambourne Old Rectory, Church Lane, Abridge, Essex, Eng.

STRACK, Philip A., banker; b. Portland, Ore., July 3, 1900; s. Philip and Barbara (Fischer) S.; ed. pub. schs. of Portland; m. Rose I. Steele, June 30, 1923; 1 dau., Barbara J. Clerk Northwestern Nat. Bank of Portland, Ore., assn. cashier and mgr., credit dept. 1925; cashier and mgr., credit dept., West Coast Nat. Bank, Portland, March 1927; asst. vice pres., Peoples Bank & Trust Co., (now Peoples Nat. Bank of Wash.) May 1930, vice pres. dir., 1934, exec. vice pres., 1939, became pres. and dir. Peoples Nat. Bank of Washington, Seattle, now chmn. exec. com. and dir. Republican. Episcopalian. Clubs: Rainier, Seattle Golf, Washington Athletic. Home: Route 1, Box 1582, Bellevue, Wash. Office: 1414 Fourth Av., Seattle 11.

STRACK, William Northcott (sträk), lawyer; b. Junction City, Kan., July 9, 1893; s. Philip J. and Mary Ann (Adam) S.; A.B., Ind. U., 1915, LL.B., 1917; m. Donna P. McArthur, Mar. 16, 1918; 1 dau., Mary Jane (Mrs. Wendell C. Mustain); m. 2d Margaret E. Gervais, Nov. 17, 1944. Admitted to Ill. bar, 1919; with law dept. Swift & Co., Chicago, 1919-42, gen. atty., 1942-51, gen. counsel since 1951. Served as 2d lt. to capt., U.S. Army, 1917-18. Mem. Am. Legion, Alpha Tau Omega, Gamma Eta Gamma. Mem. Bryn Mawr Community Ch. Clubs: Mid-Day, South Shore Country, University (Chgo.). Home: 7240 South Shore Dr., Chgo. 49. Office: 33 S. Clark St., Chgo. 3.

STRADELLA, Charles Gillet (strä-dĕl'lä), business exec.; b. North Tonawanda, N.Y., Jan. 29, 1898; s. Wilhelm H. and Frances Augusta (Gillet) S.; grad. Nichols Sch., Buffalo, 1915; A.B., Yale, 1919; student law Fordham U., 1920-23; m. Marjorie Campbell, Dec. 30, 1922; children—Charles Gillet, Marjorie (Mrs. George Edwin Bruce). Admitted to N.Y. bar, 1924; with Gen. Motors Acceptance Corp. 1919— successively clk., in charge legal dept., br. mgr. London, Eng., European rep., European mgr., asst. mgr. banking relations, v.p., pres., 1954—; pres., dir. Gen. Motors Acceptance Corp., N.Y., Gen. Motors Acceptance Corp. of Can., Ltd., Gen. Motors Acceptance Corp. (Continental), Gen. Motors Acceptance Corp. of Del., Gen. Motors Acceptance Corp. of S.A.; chmn. Gen. Exchange Ins. Corp., Motors Ins. Corp.; dir. Gen. Motors Corp. Served with Yale batteries Conn. N.G., 1916; officer tng. sch. Camp Zachary Taylor, Ky., 1918. Episcopalian. Clubs: Blooming Grove Hunting and Fishing (Hawley, Pa.); Hollenbeck (Falls Village, Conn.); Key Largo (Fla.) Angler's; Lawrence Beach (Atlantic Beach, L.I.); Rockaway Hunting (Cedarhurst, L.I.); Racquet and Tennis (N.Y.C.). Home: 1165 Fifth Av., N.Y.C. 29. Office: 1775 Broadway, N.Y.C. 19.

STRADLEY, Bland Lloyd, educator; b. Frazeysburg, O., Oct. 29, 1889; s. Howard David and Flora (Fawcett) S.; A.B., Ohio Wesleyan Univ., 1913; LL.D., 1936; grad. student Harvard, 1914-15; LL.D., Ohio Northern University, Ada, Ohio, 1935, Wilberforce University, 1943, Central State College, 1952; D.Ed., U. of Dayton (O.) 1945; m. Elizabeth Cowan, 1917; children—Eliza Bartlit, David Cowan. Prin. high sch., Canal Winchester, 1913-14, Walpole, Mass., 1915-16; Univ. examiner, Ohio State Univ., 1920-44, and dean arts and sciences, 1937-44; vice-pres. Ohio State U. since 1944. Mem. Canal Winchester Bd. Edn.; mem. Acacia, Phi Delta Kappa, Kappa Delta Rho. Methodist (trustee). Mason (33°, K.T., Shriner). Clubs: Faculty, Lions, Torch, Rotary, Columbus, Internat. Gyro (Columbus, O.); Harvard of Central Ohio. Home: Canal Winchester, O.

STRAGNELL, Gregory (străg'nĕl), neuropsychiatrist, editor; b. Boulder, Colo., Dec. 26, 1888; s. Canon and Marie (La Fevre) S.; student U. of Denver, 1906-07, Columbia, 1907-09; M.D., Coll. Phys. and Surgeons (Columbia Univ.), 1913; married 2d, Louise Ebert; children—Barbara, Robert. Military surgeon with French Army, 1914-17; surgeon in chief mil. hosps. No. 2 and No. 81, Paris, 1916-17; editor Medical Record, N.Y. City, since 1917; asso. editor Journal of Nervous and Mental Diseases; former exec. v.p., dir. med. research, Schering Corp. Mem. Washington Psychoanalytic Assn., Am. Med. Editors Assn., Internat. Congress Med. Hygiene, Am. Assn. for Study of Epilepsy, Am. Psychopathol. Assn., Assn. for Study Internal Secretions, Am. Psychoanalytic Assn., Am. Chem. Soc., Soc. Chem. Industry, A.A.A.S., N.Y. Endocrinol. Soc., Am. Inst. Med. Directors' Assn., Physicians' Equity Assn. Clubs: Advertising, Chemists (New York). Home: 272 Old Short Hills Rd., Short Hills, N.J.

STRAIGHT, Michael Whitney, editor; born Southampton, Long Island, New York, Sept. 1, 1916; s. Willard and Dorothy (Whitney) S.; student of Dartington Hall, England; London Sch. of Economics; Cambridge U., M.A.; m. Belinda Crompton, Sept. 10, 1939; children—David, Michael, Susan, Diana. State dept. and dept. of interior, U.S. Govt., 1938-41; an editor, New Republic, 1941-43; vice chmn., Fight for Freedom, 1943; sec. Emergency Com. of Atomic Scientists, 1946-47; editor of The New Republic; pres., William C. Whitney Found. Served as pilot, A.A.F., 1943-45. Mem. Royal Economic Soc. of London. Dem. Episcopalian. Author: Make This the Last War, 1943; Trial by Television, 1954. Home: Weynoke, Va. Office: 1826 Jefferson Pl. N.W., Washington.

STRAIGHT, Whitney Willard, airline exec.; b. N.Y., Nov. 6, 1912; s. Willard Dickerman and Dorothy (Whitney) S.; student Trinity Coll., Cambridge 1930-32; m. Lady Daphne Finch-Hatton, July 17, 1935; children—Camilla Caroline, Amanda Betsy. Profl. motor car driver, 1931-34; founded Straight Corp. (aviation), 1934; dep. chmn. Brit. European Airways, 1946; chief exec. Brit. Overseas Airways Corp., 1947-49, dep. chmn. since 1949; chmn. Airways Aero Assns., Ltd.; Brit. Caribbean Airways, Ltd., Internat. Aeradio, Ltd., Bermuda Development Company. Governor College Aeros; mem. Air Registration Board. Served with R.A.F., 1938-45. Decorated Comdr. Order Brit. Empire, Mil. Cross, Distinguished Flying Cross, Legion of Merit, Norwegian Cross. Clubs: Royal Aero (v.p.), Turf, White's Carlton (London). Home: The Aviary, Windmill Lane, Southall, Middlesex. Office: British Overseas Airways Corp., Great West Rd., Brentford, Middlesex, Eng.

STRAIN, Charles Lynn, naval officer; b. Rockville, Ind., Jan. 28, 1904; s. Francis Joseph and Jessie Florence (Anderson) S.; student Wabash Coll., 1921-22; B.S., U.S. Naval Acad., 1926; student U.S. Naval Postgrad. Sch., 1927-28; C.E., Rensselaer Poly. Inst., 1929, M.C.E., 1930; student Indsl. Coll. Armed Forces, 1951-52; m. Bernice Laverne Neet, June 19, 1927; children—Charles Russell, James Francis, John Joseph, Robert Neet. Commd. ensign, 1926, advanced through ranks to rear adm. 1953; asst. pub. works officer Submarine Base, Pearl Harbor, 1930-32, Norfolk Navy Yard, 1932-34, 37-40, Naval Air Sta., Pensacola, 1934-37; asst. officer charge constrn. 10th Naval Dist., 1940-42, South Pacific Area, 1942-43, Bur. Yards and Docks, 1944-46, 52-54; pub. works officer Naval Air Sta., Alameda, Cal., 1946-48, Norfolk Naval Shipyard, 1948-49; dist. civil engr. 9th Naval Dist., 1949-51; dir. Atlantic Div., Bur. Yards and Docks, N.Y.C., 1954—. Mem. Soc. Am. Mil. Engr., Am. Soc. C.E., Sigma Xi. Methodist. Mason (K.T., Shriner). Home: 16 S. Washington St., Crawfordsville, Ind. Office: 90 Church St., N.Y.C. 7.

STRAIN, Robert, stock broker; b. Mossend, Scotland, Oct. 15, 1914; s. Andrew and Mary Ann (Blincow) S.; student pub. schs., Manhattan, N.Y.; m. Ethel May Haffen, Dec. 31, 1936; children—Robert, Ronald Edward, Richard Andrew, Roger Owen. Came to U.S., 1923, citizen by Act of Congress, 1929. With Hart Smith & Co., N.Y.C., 1935—, successively messenger bookkeeper, asst. cashier, cashier, stock trader Canadian arbitrage, gen. partner, 1948—; mem. Am. Stock Exchange, 1948—, gov., 1954—. Presbyn. Home: 1705 Purdy St., N.Y.C. 62. Office: 15 Broad St., N.Y.C. 5.

STRAIT, Harold C., banker; b. Montclair, N.J., Feb. 20, 1904; s. Stephen A. and Ella (Mutchler) S.; student Lafayette Coll., 1922-23; m. Jean S. Macwatty, May 4, 1929; children—Charles M., Barbara. With Gen. Motors Export Co., 1923-26; with Taylor, Ewart & Co., N.Y. City, 1926-29; with Bankers Trust Company, N.Y.C., 1930—, vice president, 1948—; director Fifth Av. Assn. Clubs: Union League (New York City); Sakonnet Golf (Little Compton, R.I.); Upper Montclair Country. Home: 141 Summit Av., Upper Montclair, N.J. Office: 16 Wall St., N.Y.C.

STRAKA, J(erome) A. (sträka), b. Milwaukee, Jan. 26, 1903; s. Edward A. and Anna (Kolman) S.; B.A., U. Wis., 1924; married Mary Jane Lucas, Oct. 24, 1925; children—Jane Anne, James J. With Colgate-Palmolive-Peet Co. since 1924, gen. mgr. Polish subsidiary, 1931-39, gen. mgr. Kirkman & Son div. of co., 1939-43, v.p., 1944-45, v.p. and gen. mgr. toilet goods div. 1947-52, executive vice president div., 1952-54, dir., 1949—, pres. Kay Daumit div., 1947-54; exec. v.p. Yardley of London, Inc., 1945-47; exec. v.p., dir. Chesebrough Mfg. Co., 1954—. Trustee Gill Sch. Mem. Sales Execs. Club, Phi Beta Kappa. Presbyn. Clubs: University, Whitehall, Somerset Hills Country. Home: Anderson Rd., Bernardsville, N.J. Office: 17 State St., N.Y.C. 4.

STRAKE, George William ◎ V. 27.

STRALEM, Donald S., investment banker; b. Port Washington, N.Y., June 28, 1903; s. Casimir I. and Edithe Alice (Neustadt) S.; A.B., Harvard, 1924; grad. work Cambridge U., Eng., 1925; m. Jean Lehman Ickelheimer, April 10, 1928; children—Sandra Jean, Sharon Lynn. Asso. with banking firms Pierson & Co., Amsterdam, Holland, 1926-27, Hardy & Co., Berlin, Germany, 1927-28; employed by investment bankers Hallgarten & Co., N.Y. City, 1928-32, partner since 1932. Dir. Stahl Meyer Co., Inc., Columbia Pictures Corp., Atlantic Gulf Petroleum Co., Crown Central Petroleum Corp. (also mem. exec. com.); mem. and dir. Nat. United Service Corp. Trustee, chmn. finance com. Spence Sch., N.Y.; founder, asso. mem., mem. development com. North Shore Hosp., L.I., N.Y.; mem. overseers com. to visit department fine arts and Fogg Museum Harvard University; director Fairfield Foundation N.Y.C., Nat. U.S.O., Inc. (v. chmn., dir. N.Y.C. com.); dir., chmn. finance com. United Community Defense Services; member committee Armed Forces. Awarded certificate commendation by United States Navy for contributing to welfare personnel, 1943. Chmn. finance com., 1950-53, chmn. activities com. Nat. Travelers Aid Assn. (dir., N.Y. br.), president Shelter Rock Found.; pres. United Community Def. Services; dir. N.Y. City Def. Recreation Com., mem. advisory bd. Girl Scout Am. Council of Greater New York; chairman (mem. exec. com.), George Junior Republic. Republican. Clubs: Harvard, Hawks (Cantab), Bond, Wall Street, Sands Point Golf, Stock Exchange Luncheon (N.Y.C.); Tamarisk Country (Palm Springs, Cal.); Stockbridge (Mass.) Golf; Grolier (N.Y.C.). Home: 941 Park Av. Office: 44 Wall St., N.Y.C.

STRANAHAN, Robert Allen, mfg. exec.; b. Buffalo, July 7, 1886; s. Robert A. and Elizabeth (Whitehill) S.; student Stone's Sch., Boston; A.B., Harvard, 1908; LL.D., U. Toledo, 1952; m. Agnes McColl, June 2, 1908; children—Elsie (Mrs. W. W. Knight, Jr.), Nancy (Mrs. William Jones), Robert Allen, Dorcas (dec.), Marcia (Princess Troubetzkoy); m. 2d, Page Ellyson Lewis, Mar. 18, 1920; children—Frank Richard, Barbara (Mrs. Harold R. Holmyard); stepchildren—James F., Lewis, Mrs. Page Lewis Jennings. Pres. Champion Spark Plug Co., 1910-54, chmn., 1954—; dir. Woolson Spice Co., 1917—; pres. Stranahan, Harris & Co., 1924-29, chmn., 1929-48. Mem. Soc. Automotive Engrs., Automobile Old Timers, N.A.M. (Old Timers' Council). Mason (33°). Home: 5120 W. Central Av., Toledo 6. Office: Champoin Spark Plug Co., Toledo.

STRANATHAN, J(ames) D(ocking), physicist, educator; b. Kansas City, Mo., Nov. 2, 1898; s. Samuel Woods and Bertha (Docking) S.; B.S., U. of Kan., 1921, M.S., 1924; Ph.D., U. of Chicago, 1928; m. Lena Pearl Monroe, Sept. 6, 1921; children—Ona Fern (Mrs. Eugene V. Nininger), Mary Maud. Mem. faculty U. of Kan. since 1921, prof. physics since 1934, chmn. dept. since 1941. Fellow Am. Phys. Soc., A.A.A.S.; mem. Am. Assn. Physics Tchrs., Am. Assn. U. Profs., Sigma Xi. Author: The Particles of Modern Physics, 1942; articles profl. jours. Home: 1510 Crescent Rd., Lawrence, Kansas.

STRANATHAN, Leland Samuel, air force officer; b. Glenwood, Ia., June 28, 1904; s. Samuel Porter and Almira Gertrude (Cattron) S.; A.B., U. So. Cal., 1926; student Nat. War Coll., 1947-48; m. Ann Butler Patterson, Dec. 28, 1931; children—Ann Lee, Harriet Virginia, Leland Samuel. With USAF since 1927, commd. 2d lt., 1928, rising through ranks to maj. gen., 1953; in command Field Command, Armed Forces Spl. Weapons Project, Sandia Base, Albuquerque, since 1951. Decorated Legion of Merit with oak leaf cluster, Distinguished Flying Cross, Air Medal. Address: Sandia Base, Albuquerque.

STRAND, August Leroy, coll. pres.; b. Victoria, Tex., Feb. 12, 1894; s. August and Christine (Dahl) S.; B.S., Mont. State Coll., 1917; M.S., U. of Minn., 1925, Ph.D., 1928; m. Mollie Allen, July 2, 1919; children—James Allen, Patricia Marilyn, Roy Douglas. Asst. state entomologist, Mont., 1917, 1919-23; asst. extension entomologist, Pa. State Coll., 1923-24; research asst., U. of Minn., 1924-28, asst. prof. of entomology, 1928-31; prof. and head dept. of entomology, Mont. State Coll., 1931-37; pres. Mont. State Coll., 1937-42; pres. Ore. State Coll. since 1942. Mem. U.S. Econ. Survey Mission to Philippines, 1950. Served as ensign, naval aviator, U.S. N.R.F., 1918-19. Trustee, Northwest Regional Council 1938-44. Fellow, A.A.A.S., Sigma Xi, Sigma Alpha Epsilon fraternities. Newcomen Society. Club: University (Portland, Ore.) Democrat. Presbyterian. Home: Corvallis, Ore.

STRAND, K(aj) Aa(ge) (Gunnar), astronomer; b. Hellerup, Denmark, Feb. 27, 1907; s. Viggo Peter and Constance (Malmgreen) S.; A.B., M.Sc., U. of Copenhagen, 1931, Ph.D., 1933; m. Ulla Nilson, Mar. 11, 1943; 1 dau., Kristina Ragna; m. 2d, Emilie Rashevsky, June 10, 1949; 1 dau., Constance. Came to U.S., 1938, naturalized, 1943. Geodesist, Royal Geodetic Inst., Copenhagen, Denmark, 1931-33; asst. to dir. Univ. Observatory, U. of Leiden, The Netherlands, 1933-38; fellow, Am. Scandinavian Foundation, 1938-39; research asso. in astronomy, Swarthmore (Pa.) Coll., 1938-42; research astronomer, 1945-46; fellow Danish Rask Oersted Foundn., 1939-40; John

Simon Guggenheim Foundn. (Europe), 1946; asso. prof. and astron., U. of Chicago, 1946-47; prof. astron., Northwestern U., dir. Dearborn Observatory 1947—; research asso., U. Chicago, 1947—; visiting professor of astronomy, U. of Copenhagen, 1954; cons., mem. advsiory board on astronomy National Sci. Foundation 1953—; member adv. board on astronomy Office of Naval Research, 1954—. Served as pvt. to capt., U.S. Army Air Corps, chief Navigation Dept., Eglin Field, Fla., 1942-45. Mem. Am. Astron. Soc., Astron. Soc. of Pacific, Internat. Astron. Union, Sigma Xi. Club: University (Evanston). Contbr. articles to Am. and fgn. astron. jours. Asso. editor Astronomical Jour., 1954—. Home: 1860 Sherman Av. Office: Dearborn Observatory, Northwestern U., Evanston, Ill.

STRAND, William C(ornelius), govt. ofcl.; b. Chgo., July 16, 1911; s. William Cornelius and Grace Eleanor (Browne) S.; grad. Lake Forest Acad., 1930; student Brown U., Providence, 1930-31, Washington U., 1931-33; m. Florence Edna Talbot, Aug. 26, 1937; children—Dale William, Barbara (Mrs. Larroca). Reporter, rewrite man City News Bur., Chgo., 1934-37; reporter Chgo. Tribune, 1937-40, staff Washington Bur., 1940-43, 46-47, overseas war corr., 1943-45, with London Bur., 1944, corr. Western Front and Iceland, 1945; mng. editor Fairbanks Daily News-Miner, 1948-51; v.p. Tanana Pub. Co., 1949-51; exec. city editor Washington Times Herald, 1951-53; lectr. journalism George Washington U., 1952; dir. office territories Interior Dept., Washington, since 1953, adminstr. P.R. Reconstrn. Administrn., Roosevelt, P.R. since 1953. Decorated Purple Heart, 1944. Mem. Am. Acad. Polit. and Social Sci., Alpha Delta Phi. Republican. Clubs: National Press, Overseas Writers, Capitol Hill. Home: 207 N. Columbus St., Alexandria, Va. Office: Dept. of Interior, 18th and C Sts., Washington 25.

STRANDHAGEN, Adolf Gustaf, educator; b. Scranton, Pa., May 4, 1914; s. Daniel and Theresa (Lylick) S.; B.S., U. Mich., 1939, M.S., 1940, Ph.D., 1942; m. Lucile E. Perry, Aug. 22, 1940; children—Karen Perry, Gretchen Ann. Instr. Carnegie Inst. Tech., 1942-43, asst. prof., 1943-47; asso. prof. U. Notre Dame U., 1947-50, prof., head dept. engring. mechanics since 1950. Mem. div. 2 Nat. Def. Research Council, 1943-45; research Office Naval Research since 1949. Mem. A.S.M.E., Soc. Naval Architects and Marine Engrs., Sigma Xi, Iota Alpha. Author research articles. Home: 611 Edgewater Dr., South Bend. Office: U. of Notre Dame, Notre Dame, Ind.

STRANDSKOV, Herluf Haldan, scientist; b. Lindsey, Neb., Nov. 4, 1898; s. Nels C. and Marie (Sorensen) S.; B.A., Ia. State Tchrs. Coll., 1923; M.S., U. Ill., 1926; Ph.D., U. Chgo., 1931; m. Florence Maltby, July 22, 1950. Asst. prof. U. Louisville, 1926-28; instr. advancing to prof. zoology U. Chgo., 1932—; exchange prof. U. Frankfurt, Germany, 1953-54; research human genetics. Served with USN, 1918-19. Mem. Am. Soc. Human Genetics (sec.-treas. 1948-52), A.A.A.S., Am. Naturalists, Am. Assn. U. Profs., Genetics Soc. Am., Am. Soc. Zoologists, Sigma Xi. Editor Am. Jour. Human Genetics, 1952-54. Author sci. articles. Home: 5632 S. Kenwood St., Chgo. 37.

STRANG, Harold Edward, electric co. exec.; b. Mechanicville, N.Y., Apr. 11, 1901; s. Arthur Lewis and Laura (Callanan) S.; E.E., Rensselaer Poly. Inst., 1922; m. Irene Pattison, June 23, 1923; children—Donald P., Carolyn M., Alan H. With Gen. Electric Co., 1922—, successively mgr. engring. switchgear dept., gen. mgr. meter and instrument dept., v.p., div. gen. mgr., 1954—. Fellow Am. Inst. E.E.; mem. Am. Soc. M.E. Mason. Clubs: Mohawk (Schenectady); Corinthian Yacht (Marblehead, Mass.). Home: 17 Brookhouse Dr., Marblehead, Mass. Office: 920 Western Av., Lynn, Mass.

STRANG, Robert Hallock Wright (străng), orthodontist; b. Bridgeport, Conn., Feb. 22, 1881; s. Dr. Clinton Wright and Ella Jane (Lewis) S.; student Wilbraham (Mass.) Acad., 1897-99; D.D.S., U. of Pa., 1902, M.D., 1904; post-grad. study, Angle Sch. of Orthodontia, St. Louis, 1906; m. Mary E. Dunlap, June 1, 1909; children—Marjorie Dunlap, Clinton Wright; m. 2d, Ruth Hancock, Mar. 15, 1922; children—Ruth Hancock, Dorothy Roberta. Began as intern Western Pa. Hosp., Pittsburgh, 1904; practiced dentistry in Bridgeport during 1905; specialized in orthodontia since 1906 (first practitioner of this specialty in Conn.); lecturer on orthodontia in extension courses, Columbia U., Univ. of Toronto, Temple U. founder and dir. Strang Post Grad. Sch. of Orthodontia, Bridgeport; apptd. oral surgeon Bridgeport Hosp., 1906; dir. of the Fones School of Dental Hygiene, University of Bridgeport. Received Alfred C. Fones Memorial Medal, Wilbraham Academy Alumni Award. Member Med. Advisory Bd. of State of Conn., W.W. Mem. Am. Soc. Orthodontists, Edward H. Angle Soc. of Orthodontia, A.M.A., Am. Dental Assn., Delta Sigma Delta. Methodist. Clubs: University, Brooklawn Country. Author: A Text Book of Orthodontia, 1933, 3d edit., 1950. Associate editor of The Angle Orthodontist. Home: 500 Algonquin Rd. Office: 114 State St., Bridgeport, Conn.

STRANG, Ruth, prof. education; b. Chatham, N.J., April 3, 1895; d. Charles Garrett and Anna (Bergen) Strang; B.S., Columbia, 1922, A.M., 1924, Ph.D., 1926. Teacher, N.Y. City public schools, 1917-20; asst. in nutrition, Teachers Coll., 1923-24; instr. health edn., 1924-25; research fellow Teachers Coll., 1926-27; editor Journal Nat. Assn. Deans of Women, since 1935, prof. education, Teachers Coll., Columbia, 1935—. Mem. Nat. Assn. Remedial Teachers (pres. 1955). Author: An Introduction to Child Study, 1951; The Role of the Teacher in Personnel Work, 1953; also author ednl. books for children and adults. Home: 520 W. 114th St., N.Y.C. 25. Office: 525 W. 120th St., N.Y.C. 27.

STRANGE, John G(iffin), paper exec.; b. Neenah, Wis., Sept. 17, 1911; s. Hugh M. and Carolyn (Giffin) S.; A.B., Lawrence Coll., 1932; m. Mary Alsted, Sept. 19, 1939; children—Mary Alsted, Peter Aisted, John David. Joined Inst. Paper Chemistry, Appleton, Wis., 1932, sec., 1936-50, v.p.-treas. since 1950; pres. John Strange Paper Co., Green Bay-Miss. Canal Co.; dir. First Nat. Bank, Appleton, Cutler Hammer Co. Trustee Lawrence Coll. Paper industry authority N.R.A., N.Y.C., 1934-35; chief war products development sect. W.P.B., 1942-43. Mem. Phi Beta Kappa, Phi Delta Theta. Author various tech. papers and articles. Home: 1703 Reid Dr. Office: care Institute of Paper Chemistry, Appleton, Wis.

STRANGMAN, Harry Wyman, aircraft co. exec.; b. Marblehead, Mass., June 16, 1886; s. William L. and Sylvania Spofford (Toppan) S.; student pub. schs., Mass.; children—William, John. Treas., dir. Douglas Aircraft Co., Santa Monica, Cal., 1949—. Home: 1402 A Veteran Av., Los Angeles 24. Office: 3000 Ocean Park Blvd., Santa Monica, Cal.

STRANSKY, Franklin J(ohn), lawyer; b. Savanna, Ill., May 28, 1878; s. Antoine J. and Pauline (Knapp) S.; LL.B., U. of Mich., 1900; m. Clara Upson, Jan. 1, 1900; 1 son, Franklin U. Admitted to Ill. bar, 1900, and began practice at Savanna; pros. attorney Carroll County, Ill., 1904-20; atty. for Draft Bd. and govt. appeal agt., World War; judge of Circuit Court, 15th Ill. Jud. Circuit, 1920-24; owns and operates 5800 acres Ill. farm land. Mem. Ill. Com. (chmn. 1948), Agrl. Council of Chicago Assn. Commerce. Ex-chmn. Rep. State Central Committee, Illinois; past pres. The Chicago Farmers. Sr. counsellor Ill. State Bar; mem. board agrl. advisors Ill. Mem. Ill. Bar Assn. Episcopalian. Mason (Blue Lodge, Chapter, Commandery, Consistory, Shrine). Clubs: Union League, Illinois Athletic Club (Chicago). Home: Savanna, Ill. Office: 231 S. La Salle St., Chgo.

STRASBURGER, Milton, lawyer; b. Washington, D.C., Nov. 23, 1876; s. Zody and Sara (Ullman) S.; grad. high sch., Washington, D.C.; LL.B., Georgetown U., 1896, LL.M., 1898; D.C.L., George Washington U., 1900; m. Elsa Coblenzer, May 22, 1911; children—Beatrice, Betty. Served as sec. to commn. to revise laws of U.S., under Dept. of Justice, 1900-01; judge Municipal Court of D.C., 1914-18, reapptd. 1918 (resigned 1919); examiner appeal cases Provost Marshal Gen.'s Office, in connection with draft law, World War. Prof. of equity, Nat. Univ. Law Sch. Dir. Security Savings & Commercial Bank, Cofritz Mortgage Co., Ambassador Hotel, Washington. Mem. Bar Supreme Court of U.S., Am. Bar Assn., Bar Assn. of D.C. Democrat. Jewish religion. Mason. Elk. Club: Woodmont. Home: 1629 Cole Rd. N.W. Office: Tower Bldg., 14th and K Sts. N.W., Washington, D.C.

STRASFOGEL, Ignace (străs'fō-gĕl), conductor; b. Warsaw, Poland, July 17, 1909; s. Ludwig and Salomea (Goldberg) S.; student Staatliche Akademische Hochschule fuer Musik, Berlin; m. Alma Lubin, July 23, 1934; children—Ian, Andrew Leigh. Came to U.S., 1933, naturalized, 1937. Accompanist to Joseph Szigeti on world tour, 1927-28, to Carl Flesch, 1928-30; coach and condr. Opera of Municipal Theatre, Duesseldorf, Germany, 1929-30; asst. to Kleiber and Blech, chief conductors, State Opera, Berlin, 1930-31; composed and conducted incidental music for Fourberies de Scapin, Berlin, 1930; Puenktchen und Anton, Deutsches Theater, Berlin, 1931; musical dir. of Europa A.G., Theater am Kurfuerstendamm, Berlin, 1932; official pianist, New York Philharmonic Symphony Orchestra, 1935-44, asst. condr., 1944-45; resigned, 1945; apptd. condr. Doctors Orchestral Soc., N.Y. City, 1946; guest condr., Nat. Symphony Orchestra, Washington, D.C., Philadelphia and Buffalo, January 1946; guest condr. Group Theatre prodn., Johnny Johnson, 1936; accompanist and solo pianist with Lauritz Melchior, 1935-43; broadcast chamber music programs with Perole and Stradivarius Quartets, with Blaisdell Woodwind Ensemble, N.B.C. network; piano soloist with New Friends of Music Orchestra, Carnegie Hall, 1939; guest conductor with Ballet Russe, Naumberg Concerts, New York City Symphony, 1938-41; South American tour, 1942; conducted reading rehearsals of new American works, New York Philharmonic Symphony, 1944-45; conducted N.Y. Philharmonic, Carnegie Hall, Apr. 15, 1945, in Lewisohn Stadium concerts, 1944; condr. in New Orleans, Chicago, Toronto, and New York (reengaged Lewisohn Stadium Concerts), summer 1945; mus. dir. Polonaisé (musical play based on Chopin's music), New York, 1945; mus. dir. of "Brigadoon," coast-to-coast tour, 1949-50; asst. condr. Metropolitan Opera Assn., 1951-52; musical staff Metropolitan Opera, 1951-55; conducted Metropolitan Opera auditions of the air. Awarded State Mendelssohn Prize for composition, Germany, 1926. Made musical preparations for Max Reinhardt's production, Tales of Hoffman, Grosses Schauspielhaus, Berlin, 1931. Home: 161 W. 54th St. Office: Metropolitan Opera, 39th and 7th Av., N.Y.C.

STRASSBURGER, Eugene Bonn, lawyer; b. Pitts., Sept. 23, 1886; s. Samuel and Julia (Morganstern) S.; A.B., Harvard, 1908, LL.B., 1910; LL.D. (hon.), Duquesne U. Law Sch., 1930; m. Constance Block, May 10, 1915; children—Eugene Bonn, Joan S. (Mrs. Marne Obernauer), Martha S. (Mrs. Robert L. Spear). Admitted to Pa. bar, 1910; practiced with William H. Lemon, 1910-19; mem. Strassburger & McKenna, 1919—; prof. Duquesne U. Law Sch., 1920-42; v.p., Grant Bldg., Inc., Pitts., 1927—; dir., Emerson Press, Inc., Pitts., Pitts. Outdoor Advt. Co.; sec., dir., Keystone Box Co., Ludwig Hommel & Co. Mem. law library com. Allegheny County Cts.; mem. Orphans' Ct. Rules Com. Trustee, sec. Maurice and Laura Falk Found.; trustee, v.p. Union Am. Hebrew Congs. Mem. Am. Law Inst. (exec. com., council), Am. Judicature Soc., Am., Pa., Allegheny Co. (chmn. profl. ethics com.) bar assns., Harvard Law Sch. Alumni Assn. (council, v.p.), Harvard Law Sch. Assn. Western Pa. Mason. Home: 6515 Beacon St., Pitts. 17. Office: Grant Bldg., Pitts. 19.

STRASSBURGER, Ralph Beaver, publisher, diplomat; b. Norristown, Pa., Mar. 26, 1883; s. Jacob Andrew and Mary Jane (Beaver) S.; grad. U.S. Naval Acad., 1905; LL.D., Ursinus Coll., Collegeville, Pa., 1930; m. May Bourne, 1911; 1 son, Johann Andreas Peter. Resigned from Navy, 1909; apptd. by President Taft counsel gen. and sec. of Legation to Roumania, Bulgaria and Serbia, 1913, later 2d sec. Embassy, Tokio; jr. and sr. lt. U.S. Navy, World War; pub. Norristown Times Herald; owner Normandy Farm, breeder of thoroughbred and hunting horses and Ayrshire cattle; owns racing stables in America, France, England and Ireland. Decorated a Chevalier French Legion of Honor. Active supporter Rep. party in state and nat. affairs; del. at large from Pa. to Rep. National Convention, 1924; del. to 17th Pa. Rep. National Conv., 1936. Mem. Huguenot Soc. of Pa. (pres.), Colonial Soc. of Pa. (councillor), S.R., Soc. Foreign Wars, Hist. Soc. Pa., Gen. Soc. Pa., Pa. German Soc. (pres.), Am. Soc. M.E. Clubs: Bryn Mawr Polo, Racquet Club, White Marsh Valley Hunt, University, Recess, Army and Navy, Press, Racquet and Tennis, New York Yacht (New York); Metropolitan, Army and Navy (Washington, D.C.); Travelers (Paris); Cercle de Deauville; life mem. St. Cloud, Chantilly (France); and many others in U.S. and Europe. Author: The Strassburger Family and Allied Families in Pennsylvania, 1922; The Pennsylvania German Pioneers (3 vols.), 1934; etc. Home: Normandy Farm, Gwynedd Valley, Pa.; 3, Av. de Tourville, Paris, France; (summer) La Ferme du Coteau, Deauville, France. Office: 26 Av. des Champs-Elysées, Paris, France.

STRASSNER, William Russell, pres. Shaw U., Raleigh, N.C.

STRATE, J. Tayler, educator; b. Neenah, Wis., Sept. 14, 1898; s. Orland M. and Mabel E. (Whitenack) S.; B.S., U. Wis., 1921; M.S., Ia State Coll., 1928; m. Marie Huey, July 14, 1922; children—Barbara Louise, Jo Anne. Asst. engr. Commonwealth Edison Co., Chicago, 1921-22; instr. mech. engring. U. Tex., 1922-24; asst. prof. mech. engring. U. Ark., 1924-32; prof. and head dept. mech. engring. S.D. State Coll., 1932-37, Colo. A. & M. Coll. since 1937. Mem. Am. Soc. M.E., Am. Soc Engring. Edn. Home: 1535 Peterson St., Ft. Collins, Colo.

STRATEMEYER, George E. ◎ V. 27.

STRATFORD, Herbert Ridley, business exec.; b. Jersey City, Oct. 4, 1905; s. Herbert Ridley and Kathleen Augusta (Luckenbach) S.; student Hill Sch.; B.S., Princeton, 1928; m. Margo Wyeth, June 8, 1935; children—Herbert Ridley, Margo. Stock broker Smith, Graham & Rockwell, N.Y.C., 1928-32; salesman Morton Salt Co., 1932, asst. eastern sales mgr., Washington, 1933-38, gen. office sales, Chgo., 1938-42, gen. sales mgr., v.p., 1942-52, dir. since 1945, exec. v.p. since 1952; pres., dir. Sci. Salting Co. of Ill.; dir. 70 Cedar St. Corp., Ringwood (Ill.) Chem. Corp., Canadian Salt Co., Ltd., Montreal, Que., Bay Chem. Co. (div. of Morton Salt Co.). Trustee, pres. Ill. Children's Home and Aid Soc.; former trustee, Chgo. Latin Sch. (v.p.), Girls Latin School. Mem. Grocery Mfrs. Am., Nat. Recreation Assn., Chgo. Zool. Soc., Chgo. Hist. Soc. Republican. Episcopalian. Clubs: Chicago, Saddle and Cycle (past pres.), Execs., Casino (Chgo.); Cap and Gown (Princeton, N.J.). Home: 70 E. Cedar St., Chgo. 11. Office: 120 S. LaSalle St., Chgo. 3.

STRATTNER, Lawrence (Walterman) W., business exec.; b. Dayton, O., Feb. 28, 1892; s. George Norbert and Mary (Holtvoight) S.; B.S., St. Mary's Inst., Dayton, 1911; B.S. in Chem. Engring., 1915; m. Marie Maley Wenz, Dec. 28, 1915; children—Lawrence, Joseph George, Mary Jane, Elizabeth Ann (Mrs. Donald Vandenburgh), Richard Wenz. Control chemist Aetna (Ind.) Explosive Co., 1915-16; asst. supt. electro-chem plant, W. Va. Pulp & Paper Co., Mechanicsville, N.Y., 1916-19; supt. acetone plant W. Va. Pulp & Paper Co., Luke, Md., 1919-23; supt. finishing dept. W. Va. Pulp & Paper Co., Mechanicsville, N.Y., 1923-41; vice pres. engring., research and operations, W. Va. Pulp & Paper Co., N.Y.C.; 1943-51, v.p. adminstrn. since 1952. Asst. adminstr. chem., rubber and forest products bureau N.P.A., 1951-52. Recipient Silver Beaver Award, Boy Scouts of Am., 1939. Corp. mem. Am. Management Assn., U.S. C. of C., Nat. Assn. Mfrs., Nat. Indsl. Conf. Bd., New Rochelle Hosp. Assn., Lyncroft Assn. Republican. Roman Catholic. K.C. Club: Mechanicsville Golf (life mem.). Home: 10 Brooklands, Bronxville 8, N.Y. Office: 230 Park Av., N.Y.C.

STRATTON, Clif (Clifton Jairus), newspaperman; b. Reading, Kan., May 20, 1886; s. Jairus Litchfield and Martha J. (Hultz) S.; B.S., Kan. State Agrl. Coll., 1911; m. Lenore Monroe, Aug. 20, 1917; children—Clifton Jairus, Lee Monroe. In circulation dept. Topeka (Kan.) Daily Capital, 1911-12, reporter, 1912-13, state house reporter, 1913-17, 1919-

20; sec. Kan. State Agrl. Coll. Alumni Assn., 1920-22; mng. editor Topeka Daily Capital, 1922-25, Washington corr. since 1926, also for Capper Publs. since 1936; and Ohio Farmer, Kansas Farmer, Mo. Ruralist; contbg. editor Trade Union Courier; also by-line "Clif Writes" column in Daily Capital. Served in 1st O.T.C., 1917; 1st lt., Inf., U.S. Army, 1917-19; successively 2d lt., capt., maj., Kan. Nat. Guard, 1920-30. Mem. Delta Tau Delta, Sigma Delta Chi. Republican. Methodist. Mason (Shriner). Clubs: National Press (Washington); Topeka Press, Shawnee Country (Topeka). Home: 338 Woodlawn Av., Topeka, Kan. Office: Hotel Burlington, Washington, D.C., and Capper Publs., Topeka, Kan.

STRATTON, Dorothy Constance, educator; b. Brookfield, Mo., Mar. 24, 1899; d. Richard Lee and Anna (Troxler) Stratton; A.B., Ottawa U., 1920, LL.D., 1938; A.M., U. of Chicago, 1924; Ph.D., Columbia U., 1933; L.H.D., Russell Sage College, 1945; LL.D. (hon.), Smith Coll., 1952; unmarried. Began as teacher of history, Brookfield, Mo., 1918; teacher high sch., Renton, Wash., 1920-23; vice prin. Sturges Jr. High Sch., San Bernardino, Calif., 1923-24; vice prin. and dean of girls, Sr. High Sch., San Bernardino, Calif., 1924-33; asso. prof. of psychology, Purdue U., 1933-40, prof., 1940-46, dean of women, 1933-46; nat. exec. dir. Girl Scouts of U.S.A. On mil. leave, 1942-46. Captain U.S. Coast Guard Res.; dir. Women's Res., U.S.C.G.R. (SPARS), 1942-46; dir. of personnel, Internat. Monetary Fund, 1947-50; trustee Russell Sage College; mem. President's Com. on Employment of Physically Handicapped. Member American Academy Political Science, National Assn. Deans of Women, Public Adminstrn. Soc., Am. Assn. Univ. Women. Author: Problems of Students in a Graduate School of Education, 1933; Your Best Foot Forward (with Helen B. Schleman), 1940. Home: 225 E. 73 St., N.Y.C. 21. Office: 155 E. 44 St., N.Y.C. 17.

STRATTON, George Malcolm, psychologist; b. Oakland, Calif., Sept. 26, 1865; s. James T. and Cornelia A. (Smith) S.; A.B., U. of Calif., 1888; A.M., Yale, 1890; A.M., Ph.D., Leipzig, 1896; m. Alice Elenore Miller, May 17, 1894; children—Elenore (Mrs. Robert Fliess), Malcolm, Florence (Mrs. A. Reinke). Fellow in philosophy, 1891-93; instr. philosophy, 1893-96, University of Calif.; mem. Instit für Experimentelle Psychologie, Leipzig, 1894-96; instr., asst. prof. and asso. prof. psychology, 1896-1904, dir. psychol. lab., 1899-1904, U. of Calif.; prof. experimental psychology, Johns Hopkins, 1904-08; prof. psychology, U. of Calif., 1908-35, prof. emeritus psychology since 1935. Captain Aviation, United States Army, 1917; major head of psychology section Medical Research Laboratory, Mineola, Long Island, 1918. President American Psychology Association, 1908; mem. Nat. Research Council, 1921-24; chmn. anthrop. and psychol. div., same, 1925-26; mem. Nat. Acad. of Sciences; hon. mem. Nat. Inst. Psychology; corresponding mem. Am. Inst. of Czechoslovakia. Taylor lecturer, Yale Univ., 1920; lectured in various univs. of U.S., Europe and Orient. Chmn. Round Table Confs., Inst. of Politics, Williamstown, 1931, and at Riverside, Mills College, and elsewhere. Author: Experimental Psychology and Its Bearing upon Culture, 1903; Psychology of the Religious Life, 1911; Theophrastus and the Greek Physiological Psychology Before Aristotle, 1917; Developing Mental Power, 1922; Anger, Its Religious and Moral Significance, 1923; Social Psychology of International Conduct, 1929; International Delusions, 1936; (with J. W. Buckham) George Holmes Howison, Philosopher and Teacher, 1934; Man, Creator or Destroyer, 1952; also contributions to various psychological journals upon perception of change, eye movements, the aesthetics of visual form, railway accidents and the color sense, race, nations, and international action. Home: 2809 Hillegass Av., Berkeley, Cal.

STRATTON, Harold M.; b. Troy Center, Wis., Nov. 12, 1878; s. Prescott B. and Martha Elizabeth (Lull) S.; student grade and high schs.; m. Bessie A. Frantz, Oct. 21, 1903; children—John F., Elizabeth Mary, Frederick Prescott. Employee Chas. R. Lull & Co., 1896-1907, and partner, 1907-10; partner and vice-pres. Donahue-Stratton Co., 1910-30; pres., 1930-35; pres. Stratton Grain Company, 1937-52, chairman of the board since 1952; vice president Stratton-Theis Grain Co.; partner and officer Briggs & Stratton Co. since 1909, becoming vice president, 1910. Trustee Northwestern Mut. Life Ins. Co.; dir. Marine Nat. Bank Milw., Grand Trunk Western R.R. Co., N.W. Nat. Ins. Co. Chairman Terminal Elevator Grain Merchants Assn. Clubs: The Milwaukee, Milwaukee Country. Home: 9180 Upper River Rd., Milwaukee 9. Office: 741 N. Milwaukee St., Milwaukee.

STRATTON, James Hobson ◎ V. 28.

STRATTON, John M. ◎ V. 27.

STRATTON, Julius Adams, physicist; b. Seattle, Wash., May 18, 1901; s. Julius A. and Laura (Adams) S.; student U. of Wash., 1919-20; S.B., Mass. Inst. Tech., 1923, S.M., 1925; Sc.D., Eidgenössische Technische Hochschule, Zurich, 1927; m. Catherine N. Coffman, June 14, 1935; children—Catherine N., Ann Cary, Laura A. Research asso. in communications, Mass. Inst. Tech., 1924-26, asst. prof. elect. engring., 1928-31, mem. staff radiation laboratory, 1940-45, director research, laboratory electronics, 1945-49, professor physics since 1931, provost since 1949, v.p. since 1951; expert cons. Sec. War, 1942-46. Awarded Medal for Merit, 1946. Fellow Am. Acad. Arts and Sciences, Am. Physical Soc., Am. Inst. Radio Engrs., Nat. Acad. Sciences; member Tau Beta Pi, Sigma Xi, Zeta Psi. Club: St. Botolph (Boston). Home: 108 Rutledge Rd., Belmont, Mass. Office: Mass. Institute of Technology, Cambridge, Mass.

STRATTON, Lloyd, newspaperman; b. Arkansas City, Kan., July 3, 1895; s. Rosecrans and Minnie (Martin) Stratton; educated Winfield (Kan.) Coll. of Music, St. Johns Coll. (Winfield), Kansas University; children—Ferol, Kent, Gae. Began as carrier boy on Winfield Courier, 1909, worked in mech. and editorial depts., becoming mng. editor and business mgr. and in 1919, editor; also staff corr. for Wichita Eagle, Topeka Capital, Kansas City Star; joined Associated Press in 1920, at first at Kansas City, then in bureaus at Oklahoma City, Lincoln, Neb., Omaha, Neb. and Chicago, in various positions to chief of bureau; transferred to N.Y. City, 1925, and was successively feature editor, news editor, exec. asst.; asst. gen. mgr. and sec.; mng. dir. Asso. Press, Ltd., London, Asso. Press, Berlin; war corr. Europe, Asia, Africa, 1943-44; sec. Press Assn., Inc., Wide World Photos, La Prensa Asociada, N.Y.C. News Assn. Served in U.S. Army, W. W. I. Decorated Croix de Guerre with Palm (France), 1918. Mem. Kansas Soc. of N.Y., Am. Geog. Soc., Sigma Nu, Sigma Delta Chi. Episcopalian. Mason. Clubs: Scarsdale Golf (Scarsdale, N.Y.); Rockefeller Center Luncheon, Dutch Treat (New York). Home: Lewis Rd., Irvington-on-Hudson, N.Y. Office: 50 Rockefeller Plaza, New York, N.Y.

STRATTON, Melville Norcross, educator; b. Denver, Colo., Apr. 22, 1884; s. Melville O. and Clara A (Norcross) S.; student Garrick Dramatic Sch.; grad. Fitchburg Teachers Coll., 1913; M.A. (hon.), Holy Cross Coll., 1927; m. Helen E. Hickey, June 24, 1908; children—Eleanor Norcross (Mrs. John A. Geary), Elizabeth Gertrude (Mrs. Gerard Kemp), Geraldine Francis (Mrs. Lawrence Robillard), Helen Rosamond (Mrs. Douglas Martell), Melville Norcross. Head practical arts sch., Springfield, Mass., 1912-16; instr. Fitchburg, Teachers Coll., 1916-17; supervisor, Mass. State Dept. Edn., 1917-20, chief supervisor, 1920-37, asst. dir. div. vocational edn., 1927-42, dir. div. since asst. dir. div. vocational edn., 1927-42, dir. div., 1942-52; now cons. in vocational edn.; asst. director War Prodn. Training, 1938-48, adv. cons. sec. of labor, 1950-52; member advisory board U.S. Commissioner of Edn.; dir. Vet. Training in Mass. Member Arlington Sch. Bd. since 1924, chmn. 8 yrs.; chmn. Personnel Bd., 1949 53, chmn. com. on salaries and wages since 1948, chmn. com. to investigate jr. high schs., 1929-30; justice of peace since 1917; Town Meeting mem. since 1924. Lt. (j.g.), U.S.N.R., 1931-37. Mem. Mass. Safety Council (dir.), Internat. and N.E. fire chiefs' assns. (hon. life mem.), Nat. Assn. State Dirs. Vocational Edn. (pres. 1949-50), Am. Vocational Assn. (life mem.), Adult Edn. Council of Boston (treas. since 1946), Soc. Advancement of Management (pres. 1948), Supts. Round Table, Mass. Supts. Assn., Mass. Vocational Assn. (life mem.) Sigma Delta Pi, Pi Epsilon Tau. Club: City (Boston). Author pamphlets, manuals and bulletins. Contbr. articles in profl. and ednl. jours. Home: 11 Trowbridge St., Arlington 74, Mass.

STRATTON, Philip Bryan, mfg. exec.; b. Sturgis, Mich., June 8, 1897; s. Frank C. and Louisa (Schmidt) S.; student pub. schs.; m. Dorothy D. Volk, Jan. 29, 1920; children—Ruth (Mrs. Fred McBride), Phyllis (Mrs. George King). Factory mgr. Kirsch Co., Stugis, 1922-35, gen. mgr. sales, 1935-46, exec. v.p., 1946-51, pres. since 1951, also dir.; sec., dir. Kirsch Mfg. Co. of Can., Ltd.; v.p., dir. Home Fittings International, Incorporated; director Home Fittings de Mexico, S.A., Citizens State Bank, Sturgis Savs. & Loan Assn., Trustee Sturgis Meml. Hosp., W.C. Grobhiser Meml. Hosp. Assn. Mem. Sturgis C. of C., Am. Legion, Mich. Mfrs. Assn. Baptist. Mason (Shriner), K.P., Elk. Home: 104 S. Prospect St. Office: 309 N. Prospect St., Sturgis, Mich.

STRATTON, Reginald Hulse, utilities exec.; b. Middletown, N.Y., Sept. 3, 1903; s. Robert M. and Nellie (Smith) S.; E.E., Cornell, 1926; m. Mabel Brown, Oct. 18, 1930. With Niagara Mohawk Power Corp. or predecessor firms since 1926, became dist. mgr., 1948, exec. asst. to v.p., 1951, v.p. in charge comml. operations since 1953. Served in U.S. Army, 1941-46, lt. col., 1944-46. Mem. Am. Inst. E.E., Am. Ordnance Assn., Res. Officers Assn., Lambda Chi Alpha. Mason (32°, Shriner). Club: Ft. Schuyler (Utica, N.Y.). Home: 225 Lockwood Rd., Syracuse 3. Office: 300 Erie Blvd., W., Syracuse 2, N.Y.

STRATTON, Samuel Sommerville, coll. pres.; b. Lynn, Mass., Feb. 23, 1898; s. Samuel and Emma Mary (Bluston) S.; B.S., Dartmouth Coll., 1920; Ph.D., Harvard University, 1930; LL.D., University of Vermont, 1943, Dartmouth College, 1950; m. Marjorie Austin, Mar. 14, 1925; 1 dau., Nancy Austin (Mrs. John Lawrence Enos). Instr. Harvard, 1927-30; asst. prof. econ., Harvard Bus. Sch., 1930-36; asso. prof., 1936-41; chmn. com. on price research, iron and stel, Nat. Bur. Econ. Research, 1938-40; fellow Internat. Bur. Econ. Research, 1939; dir. Priorities Review, WBP, Washington, D.C., 1941-43; pres. Middlebury College (Middlebury, Vt.), 1943—, (on leave); director Technical Cooperation Administration for Saudi Arabia and Yemen, 1952-53. Pub. member Regional War Labor Board, 1944-1945. Served as ensign, flying corps, U.S.N.R., 1918-19. Mem. Am. Econ. Assn.; Am. Assn. for Advancement of Science; New England Council; Newcomen Soc. in N. Am., Phi Beta Kappa, Delta Sigma Rho, Lambda Chi Alpha. Co-author: Problems in Corp. Finance, 1936; Economics of the Iron and Steel Industry, 1937; Financial Instruments and Instns., 1938; Price Research in the Steel and Petroleum Industry, 1940. Clubs: Harvard Faculty; University (New York); University (Boston); Cosmos (Washington). Home: President's House, Middlebury, Vt.

STRATTON, William Grant, governor; b. Ingleside, Ill., Feb. 26, 1914; s. William J. and Zula (Van Wormer) S.; A.B., U. Ariz., 1934; LL.D., Shurtleff Coll., N. Central Coll., John Marshall Law Sch.; m. Shirley Breckenridge; children by previous marriage—Sandra Jane, Diana Joy. Mem. 77th and 80th Congresses, Ill.-at-large, state treas. of Illinois, 1943-44, 1951-52; gov. Ill., 1953—. Served as lt. (j.g.), USN, 1945-46. Mem. Vets. of Fgn. Wars, Am. Legion Am. Vets., Delta Chi. Mason, Eagle, Moose, Elk, Lion. Home: Morris, Ill.; also Executive Mansion, Springfield, Ill.

STRAUB, Charles Wortham ◎ V. 27.

STRAUB, Lorenz George (stroub), engr. and educator; b. Kansas City, Mo., June 7, 1901; s. Joseph Valentine and Marie (Weth) S.; B.S. in C.E., U. of Ill., 1923 (won final honors and engring. scholarship), M.S. in Structural Engring., 1924, Ph.D., 1927, C.E., 1930; student Tech. U., Free City of Danzig, 1927, Tech. U., Karlsruhe, Germany, 1927-28, Tech. U., Berlin, 1928; unmarried. Began as civil engr., 1919; research, U. of Ill., 1923-24, engring. fellow, 1925-27; reports, design and investigation of hydraulic engring. structures, Burns-McDonnell Engring. Co., 1924-25; 1st Freeman traveling fellow of Am. Soc. C.E. in Europe, 1927-29; head spl. studies dept., U.S. Engr. Dept., Kansas City Dist., 1929-30; in practice as consulting engineer, Minneapolis, Minn., since 1929; associate professor, dept. mathematics and mechanics, U. of Minn., 1930-34, prof. hydraulics since 1935 (on leave of absence, 1942-45); special consultant Nat. Resources Bd., 1934, 36; administrative asst., Inst. of Tech., U. of Minn., 1936-38; dir. St. Anthony Falls Hydraulic Lab. since 1938. With Nat. Defense Research Committee 1941-44; head department civil engring., U. of Minn., 1945—; mem. Research and Development Bd., 1948-53. Received Navy award for Distinguished Service in Ordnance Development, 1947; President's certificate of appreciation for wartime services, 1949; Officer d'Academie, 1949; Order of Palms, 1950 (France). Fellow A.A.A.S., mem. nat., state and local profl. engring. socs., of which active on many coms., chmn. of several as well as officer of parent assn.; cons., adv. or mem. several govtl. engring. agencies. Clubs: Engineers, Minneapolis Professional Men's, Campus of Univ. of Minn. (Minneapolis); Cosmos (Washington, D.C.). Author several items including many articles profl. jours.; translator two books. Address: St. Anthony Falls Hydraulic Lab., Mpls. ☆2s

STRAUB, Walter F., mfg. chemist; b. Chgo., May 11, 1897; s. John Phillip and Barbara (Ringle) S.; B.S., U. Ill., 1918; m. Anne Wiebolt, June 14, 1919; children—Anita (Mrs. William W. Darrow), Suzanne (Mrs. R.T. Peterson), John William. Pres., gen. mgr. W.F. Straub & Co., Chgo., since 1919; director Wiebolt Stores, Incorporated; introduced pure honey, previously sold as a pharmaceutical product, to food industry. Secretary, treasurer and director Wiebolt Foundation. Engaged in essential chemical research on products for military forces during World War I; dir. food rationing, 1943-44; cons. to Chief Q.M., E.T.O., 1945; cons. to adminstrn. on food matters since 1944. Dir. Emergency Food Program, Dept. of Agr., 1946, Wiebolt Found. (a philanthropic corp.), Growth Industry Shares. Mem. Sigma Xi. Episcopalian. Clubs: The Chicago, Univ. (Chgo.); Indian Hill (Wilmette, Ill.). Home: 771 Sheridan, Winnetka, Ill. Office: 5518 Northwest Highway, Chgo.

STRAUGHN, James Henry ◎ V. 26.

STRAUS, Edward K(uhn), retail exec.; b. N.Y. City, Nov. 12, 1909; s. Herbert N. and Therese (Kuhn) S.; A.B., Harvard, 1931, M.B.A., 1933; m. Catharine Monroe, Jan. 24, 1942; children—Susan Monroe, Stephen Edward. With R.H. Macy & Co., Inc., since 1933, sr. v.p. Macy's San Francisco since 1952; dir. Marine Midland Trust Co. of N.Y.; pres. Garden State Plaza Corp., Paramus, N.J. Dir. Boys Club of Am.; treas. Family Service Assn. Am.; trustee Jewish Family Service of N.Y. Served as lt. (j.g.) to lt. comdr., USNR, 1941—, active duty, 1941-46. Office: 151 W. 34th St., N.Y.C.

STRAUS, Gladys G(uggenheim) (Mrs. Roger W. Straus), b. Elberon, N.J., Aug. 15, 1895; dau. of Daniel and Florence (Schloss) Guggenheim; student Finch Sch., Rosemary Hall, Greenwich, Conn., 1910-13; m. Roger W. Straus, Jan. 12, 1914; children—Oscar S. II, Roger W., Florence S. (Mrs. Max A. Hart). Vice pres. and asst. editor Gourmet mag. 1940-50. Nutrition commr. for met. area from New York State, 1943-45, 1947-48. Dir. Fira-Benenson, Inc. Dir. Am. Arbitration Assn., Am.-Jewish Joint Distbn. Commn.; v.p. bd. trustees Mt. Sinai Hosp.; v.p. The Roger and Gladys Straus Found., Daniel and Florence Guggenheim Found. Mem. council New York State Coll. of Home Economics, 1943-46. Clubs: Women's National Republican (v.p. bd. govs., 1936-51), Cosmopolitan. Author: My Favorite Recipes, More Recipes. Home: 6 E. 93rd St., N.Y. City 28.

STRAUS, Helen Sachs (Mrs. Nathan Straus), radio educational programs director; b. Long Branch, N.J., July 12, 1895; d. Dr. Barney and Betty (Stein) Sachs; ed. Sachs Sch. for Girls, Baldwin Sch., Ecole des Essarts, Montreux, Switzerland; m. Nathan Straus, 1915; children—Nathan III, Barnard Sachs, Irving Lehman, R. Peter. Dir. dept. instruction, Greater N.Y. Women's Voluntary Services, 1942-44; chmn. com. on immigrant edn., N.Y. sect. Council Jewish Women, 1920-28, pres. N.Y. sect., 1928-36; mem.

com. to study cost edn., N.Y. State, 1933; mem. survey com. N.Y. City pub. schs., 1934, mem. bd. higher edn., 1939-42; chmn. edn. com., N.Y. Women's City Club, 1933-44, president, 1950-51; director radio ednl. programs, WMCA.; served in community services, O.C.D., Washington, 1941-42. Trustee Tchrs. Coll., Columbia U. Home: Quarry Lake, White Plains, N.Y.

STRAUS, Jack Isidor (strous), merchant; b. New York, N.Y., Jan. 13, 1900; s. Jesse I. and Irma (Nathan) S.; prep. edn., Westminster Sch., Simsbury, Conn.; A.B., Harvard, 1921; m. Margaret Hollister, Apr. 29, 1924; children—Kenneth Hollister, Patricia, Pamela. With R. H. Macy & Co., Inc., N.Y. City, since 1921, vice pres., 1933-39, acting pres., 1939-40, pres. since 1940, dir. since 1928; v.p. and director Macy's Bank since 1941; director L. Bamberger & Co., Newark, N.J., since 1929; dir. Mutual Broadcasting System, Inc., 1934-40; dir. Gen. Teleradio, Inc. (station WOR, WOR-TV, N.Y. City) since 1941; dir. and mem. of exec. com., Davison Paxon Co., Atlanta, Ga., since 1941; dir. Lasalle & Koch Co., Toledo since 1946, Macy's Kansas City (Mo.) since 1947, Macy's San Francisco, 1946—, L.I. R.R., Internat. Acceptance Trust Co., 1928-29; trustee Greenwich Savings Bank, 1942—. Dir., mem. exec. com., Greater New York Fund, since 1942; trustee Roosevelt Hosp., N.Y.C. since 1944; dir. Lenox Hill Neighborhood Assn., Inc., N.Y.C., 1951-52; dir. American Acad. Baseball, N.Y.C., since 1951. Served in R.O.T.C., 1918; commd. 2d lieut., U.S. Army, 1919. Officer and mem. bd. trustees Jewish Bd. of Guardians 1935-49. Mem. vis. com. Grad. Sch. of Bus. Adminstrn., Harvard, since 1938, mem. bd. overseers, 1950-54. Mem. Mayor's Business Advisory Com., 1940-47; co-chmn. Parking Commn., Mayor's Traffic Adv. Council, 1954; member of N.Y.C. Council of Defense, 1940-41; Mayor LaGuardia's rep. on N.Y. City Traffic Com., 1937; mem. Council Boy Scout Found. Greater N.Y. since 1939. Mem. at large Empire State Found., Decorated Chevalier Legion of Honor, 1951. Life mem. Japan Soc., Inc., Acad. Polit. Sci. Clubs: Harvard (New York); Faculty (Harvard U.); Sands Point (Port Washington, N.Y.); Nassau Country (Glen Cove, N.Y.). Home: 19 E. 72nd St. Office: R. H. Macy & Co., Inc., N.Y.C.

STRAUS, Martin L. II, corp. exec.; b. St. Louis, July 19, 1897; s. Louis and Amanda S.; ed. Smith Acad., Dartmouth Coll., U. Ill.; m. Ann Blair, (Ann Marlowe); children—Martin L. III (deceased), Nancy May Davis, Phillip B.; stepchildren—Joan, Stephen Malawista. Identified with retail and investment banking bus. Chgo., 1920-32; former chmn. Eversharp, Inc.; chmn. Bymart-Tintair, Inc., N.Y.C.; pres. The Advance Corp. Trustee Olivet Inst., Chgo. Served as pilot Army Air Service, World War I. Clubs: Stockbridge (Mass.) Golf; Harmonie, Bankers, Dartmouth (N.Y.C.). Home: Great Barrington, Mass.; also N.Y.C.; Chgo. Offices: 15 W. 44th St., N.Y.C.; First Nat. Bank Bldg., Chgo.

STRAUS, Michael W(olf) ◎ V. 27.

STRAUS, Nathan, business executive; born at New York, N.Y., May 27, 1889; son of Nathan and Lina (Gutherz) S.; preparatory education, Collegiate Sch., N.Y. City; student Princeton, 1906-07; Heidelberg, 1907-08; returned to Princeton and received spl. diploma, cum laude, 1909; m. Helen E. Sachs, Apr. 29, 1915; children—Nathan, Barnard Sachs, Irving Lehman, Ronald Peter. Began as reporter with N.Y. Globe; connected with R. H. Macy & Co., 1910-13; bought "Puck," humor weekly, 1914, and editor and pub. same until 1917; enlisted in U.S. Navy, 1917, and commd. ensign; hon. disch., Dec. 1918; asst. editor New York Globe, 1919-20; mem. N.Y. Senate, 1921-26 (chmn. Com. on Agriculture; mem. coms. on conservation, taxation, and finance); introduced legislation embodying state-wide park development; spl. housing commr. for the City of New York to make European housing survey, 1935; president radio station WMCA. Adminstr. U.S. Housing Authority, in charge of $800,000,000 pub. housing program, 1937-42. Chairman of Mayor's Adv. Council. Democrat. Clubs: Manhattan, National Democratic, Nat. Press (Washington). Author: Seven Myths of Housing, 1943; Two Thirds of a Nation—A Housing Program, 1952. Home: Quarry Lake, White Plains, N.Y.; also 150 E. 72d St., N.Y. City. Office: 1657 Broadway, N.Y. City 19.

STRAUS, Oscar ◎ V. 26.

STRAUS, Oscar S., business exec.; b. N.Y.C., Nov. 6, 1914; s. Roger Williams and Gladys (Guggenheim) S.; A.B., Princeton, 1936; summer student U. Dijon, 1936; student sch. bus. adminstrn. Harvard, 1938; married Marion Miller Straus, 1941; 1 son, Oscar S., III. Pvt. sec. Internat. Labor Office, Geneva, Switzerland, 1937-38; U.S. Fgn. Service Officer, 1940-42; divisional asst. Dept. State, 1942-43, 1944-45; with Am. Smelting & Refining Co. since 1945, treasurer, 1949—, director, 1951—, vice president and treasurer, 1955—; director Revere Copper & Brass Co., Gen. Cable Corp. Trustee Am. Mus. Natural History, Daniel and Florence Guggenheim Found., Theodore Roosevelt Assn. (pres.), Theodore Roosevelt State Meml. Com. (chmn.), Clear Pool Camp, Fred L. Lavanburg Found. Served as lt. (j.g.) U.S. C.G.R., 1943-44. Mem. Am. Inst. Mining and Metall. Engrs., Council Fgn. Relations. Clubs: National Republican, Princeton University, Bankers of Am. Home: 228 E. 62d St., N.Y.C. 21. Office: 120 Broadway, N.Y.C. 5.

STRAUS, Ralph I., business exec.; born N.Y.C., Oct. 11, 1903; s. Percy and Edith (Abraham) S.; student Hotchkiss Sch., Lakeville, Conn.; A.B., Harvard, 1925, M.B.A., 1927; m. Matilda B. Day, Aug. 31, 1933 (div.); children—Thomas Percy, Bradford Peter. With R. H. Macy & Co., Inc., 1928-41, sec. corporation, 1933-41, dir., 1933—; director of John Robert Powers Products Company. Economic cons. Bd. Econ. Warfare, 1941-42; br. chief W.P.B., Washington, 1942-43; dir. export promotion div. E.C.A., Paris, France, 1950-51. Mem. com. centralized purchasing, N.Y.C., 1932, Nat. Adv. Council Def., Washington, 1940; mem. mission to investigate possibilities for increase Western Europe's dollar earnings, E.C.A.-Dept. Commerce, 1949; treas. Am. Council on NATO; v. chmn., treas. com. Nat. Trade Policy. Trustee Mus. City of N.Y., 1936-46, Fedn. Jewish Philanthropies, 1946-52. Served as lt. col., U.S. Army, 1943-46. Mem. N.Y. C. of C., U.S. Council of the International C. of C., Council Fgn. Relations N.Y., Nat. Retail Dry Goods Assn. (dir., mem. exec. com. 1928-40), Citizens Union (v.p. 1938-41). Clubs: Harvard (N.Y.C.); Metropolitan (Washington); Westchester Country (Rye, N. Y.). Home: 50 E. 77th St., N.Y.C. 21. Office: 331 Madison Av., N.Y.C. 17.

STRAUS, Robert E., bank exec.; b. Chicago, Aug. 29, 1903; s. Eli M. and Mattie H. (Horner) S; student U. of Wis., 1921-23. Vice pres., syndicate mgr. and underwriter S. W. Straus & Co., Chicago, 1922-31; exec. v.p., dir. Am. Nat. Bank & Trust Co., Chgo., 1932-55, pres., 1955—; dir. Nat. Tea Co., Midland Industrial Finishes Company. Vice president Boy Scouts of America. Member Chicago Mercantile Exchange, Assn. Reserve City Bankers. Mason. Clubs: Tavern, Mid-Day, Executives, Standard (Chicago); Lake Shore Country (Glencoe, Illinois). Home: 1209 Astor St. Office: 33 N. La Salle St., Chicago.

STRAUS, Robert K(enneth), publisher; b. N.Y.C., Oct. 22, 1905; s. Jesse Isidor and Irma (Nathan) S.; A.B., Harvard, 1927, M.B.A., 1931; m. Barbara Joan Tuckey, Mar. 6, 1947; children—Penelope Ann, Christopher Jesse. Asst. exec. dir. Temporary Emergency Relief Adminstrn., State N.Y., 1931-32; dep. adminstr. N.R.A., Washington, 1933-35; dep. dir. Resettlement Adminstrn., 1935-36; treas., pub. Omnibook Mag., N.Y.C., 1938-52; sec., treas. Telenews Productions, Inc., 1954—. Member N.Y.C. Council, 1938-42. Served as maj., A.U.S., 1942-46. Mem. Council Fgn. Relations. Democrat. Club: Harvard (N.Y.C.). Contbr. profl. jours. Office: 595 Madison Av., N.Y.C.

STRAUS, Roger W., Jr., editor; b. New York City, Jan. 3, 1917; s. Roger Williams and Gladys (Guggenheim) S.; student Hamilton Coll., Clinton, N.Y., 1935-37; B.J., Univ. of Mo., 1939; m. Dorothea Liebmann, June 27, 1938; 1 son, Roger W. III. Reporter Daily Reporter, White Plains, N.Y., 1936, feature writer, 1939-40; editorial writer and reporter Columbia Missourian, 1937-39; editor and pub. Asterisk, 1939; editorial asst. Current History, 1940, asso. ed. since 1940; asso. editor Forum since 1940; Pres. Book Ideas, Inc.; founded Farrar Straus & Co., 1945, now pres., also founder, pres. Hendricks Farrar Straus; dir. Ballantine Books, Inc. Dir. Found. for Cultural Projects, Inc. Served in USN, 1941-45; lt. USNR, retired. Member P.E.N., Emerson Literary Society, Sigma Delta Chi. Clubs: Lotos, Westchester Country, Players. Co-editor: The Sixth Column, 1941; War Letters from Britain, 1941; The New Order, 1941. Home: 171 E. 70th St. Office: 101 Fifth Av., N.Y.C.

STRAUS, Roger Williams, chmn. bd. Am. Smelting & Refining Co.; b. N.Y. City, December 14, 1891; s. Oscar S. and Sarah L. (Lavanburg) S.; prep. edn., Collegiate School, N.Y. City, and Lawrenceville (N.J.) School; Litt.B., Princeton U., 1913; hon. L.H.D., Bucknell U., 1936; hon. D.H.L., Hebrew Union Coll., 1943, N.Y.U., 1953; LL.D., Jewish Theol. Sem., 1950; m. Gladys Guggenheim, Jan. 12, 1914; children—Oscar S., Roger Williams, Florence G. (Mrs. Max A. Hart). With American Smelting & Refining Company since 1914, mem. bd. dirs. since 1916, pres., 1941-47, chmn. bd., 1947—; dir., chairman of the exec. com. General Cable Corp., Revere Copper & Brass, Incorporated; director N.Y. Life Insurance Co. Delegate to 9th session of UN general assembly. Regent-at-large, University of State of New York. Capt., intelligence officer, comdg. general's staff in Siberia, World War I. Maj. O.R.C., 1920-34. Hon. pres. Nat. Fedn. Temple Brotherhoods. Trustee John Simon Guggenheim Memorial Foundation, Daniel and Florence Guggenheim Foundation, Theodore Roosevelt Assn., The National Foundation for Infantile Paralysis, Union of Am. Hebrew Congregations (mem. exec. bd.), Emanuel Congregation; hon. v. chmn. United Jewish Appeal Greater N.Y., 1940-54; mem. bd. govs. Am. Financial and Development Corp. for Israel; general chairman Brotherhood Week, 1953; president Fred. L. Lavanburg Foundation. Co-chairman National Conference Christians and Jews; mem. exec. com. Am. Jewish Com. Mem. at large Nat. Council Boy Scouts of America. Mem. Am. Inst. Mining and Metall. Engrs., Am. Legion. Awarded Am. Hebrew Medal for Promotion of Better Understanding between Christians and Jews, 1936; Class Cup (Princeton 1913) 1936. Clubs: Nat. Republican, Princeton, Bankers of America, Lotos (New York); Cosmos (Washington). Co-editor: The American Way, 1936. Author: Religious Liberty and Democracy, 1939. Home: 6 E. 93d St. Office: 120 Broadway, New York, N.Y.

STRAUS, William L(evi), Jr., phys. anthropologist, educator, anatomist; b. Balt., Oct. 29, 1900; s. William Levi and Pauline (Gutman) S.; student Harvard, 1917-18; A.B., Johns Hopkins, 1920, Ph.D., 1926; m. Henrietta S. Hecht, Sept. 19, 1926 (dec. 1954); 1 dau., Pauline Gutman (Mrs. Edward Rauh); m. 2d, Bertha L. Nusbaum, June 15, 1955. Nat. Research Council fellow, 1926-27; instr. to asso. prof. anatomy Johns Hopkins, 1927-52, prof. phys. anthropology, 1952—, adminstrv. head dept. anatomy, 1947-48; Guggenheim fellow, 1937-38; vis. prof. anatomy Wayne U., 1950; mem. anatomy bd. State Md., 1947-52. Recipient Viking Fund Medal and award in phys. anthropology, 1952. Fellow A.A.A.S. (editorial bd.), Am. Assn. Anatomists, Am. Anthropol. Assn.; mem. Am. Inst. Human Paleontology, Am. Assn. Phys. Anthropologists (pres. 1953-55), Am. Soc. Mammalogists, Corp. Marine Biol. Lab. Woods Hole, Zool. Soc. London (corr.), Sigma Xi. Editor, contbr.: The Anatomy of the Rhesus Monkey (with Carl G. Hartman), 1933; mem. editorial bd. Am. Jour. Anatomy, 1946—, Human Biology, 1953—, Sci. and Sci. Monthly, 1954—. Contbr. profl. jours. Home: 901 Druid Lake Dr., Balt. 17.

STRAUSS, Anna Lord; b. New York, N.Y.; d. Albert and Lucretia Mott (Lord) Strauss; ed. Horace Mann Sch., Miss Marshall's Classes (New York), New York Sch. for Secs. Honorary Doctor Humanities, Hood Coll., 1951; L.H.D., Temple U., 1953; LL.D., Western Coll. Women, 1954. Sec. N.Y. office, Fed. Reserve Bd., 1918, U.S. Shipping Bd., 1918, War Trade Bd., 1919, U.S. Dept. of State, 1919-20, Am. Red Cross, 1921-22; with Century Magazine, advancing from sec. to mng. editor, 1923-29; librarian, employment service, N.Y. Dept. of Labor, 1931-33; mem. bd. dirs. Nat. League of Women Voters, 1934-38; pres. N.Y. City League of Women Voters, 1937-43; in personnel work, Chance Vought div. United Aircraft Corp., 1943-44; pres. League of Women Voters of the U.S., 1944-50; consumer rep. N.Y. City Compliance Bd., N.R.A., 1933-34; special examiner for register of City of New York, N.Y. City Civil Service Commn., 1940; mem. U.S. delegation, Conf., Food and Agriculture Organization of U.N., Quebec, 1945; mem. U.S. delegation U.N. Gen. Assembly, Paris, 1951-52; U.S. State Dept. Educational Exchange representative in Southeast Asia, 1953. Trustee Woodrow Wilson Foundation; president Carrie Chapman Catt Meml. Fund. Recipient M. Carey Thomas Award, Bryn Mawr College, 1948. Member Famine Emergency Committee, 1946; member Citizens Food Committee; vice chairman President's Commission on Internal Security and Individual Rights. Trustee Connecticut College, New London, Conn., Committee for Econ. Development; Adult Edn. Fund of Ford Found., Rockefeller Pub. Service Award Com., Citizen's Com. for Hoover Report, Fgn. Policy Assn., Am. Assn. for UN, Am. Mus. of Immigration. Clubs: Cosmopolitan, Town Hall (New York). Home: 27 E. 69th St., N.Y.C. 21; also Stepney, Conn.

STRAUSS, Harold, editor; b. N.Y. City, June 18, 1907; s. Jack and Florence (Klauber) S.; student Horace Mann Sch. for Boys, 1919-24; B.S. magna cum laude, Harvard, 1928; m. Mildred Bernstein, May 21, 1931. Editor Alfred H. King, book pub., 1929-32; prodn. dir. Covici-Friede, Inc. book pub., 1932-34, editor-in-chief, 1934-38; dir. N.Y. City Fed. Writers' project, editor N.Y. City Guide, 1938-39; asso. editor Alfred A. Knopf, Inc. (all at N.Y. City), 1939-42, editor-in-chief since 1942. Served as capt., Air Corps, U.S. Army, 1943-46; Japan, 1945-46. Winner Bowdoin prize, Harvard, 1928. Club: P.E.N. (member of the executive board). Contbr. book reviews, articles and stories in N.Y. Times Book Review, The New Yorker, The Atlantic, and The Reporter. Home: 215 E. 79th St., N.Y.C. 21. Office: 501 Madison Av., N.Y.C. 22.

STRAUSS, Henry Harrison (strous), univ. prof.; b. Orrville, O., Dec. 3, 1882; s. Henry Harrison and Mary (Leininger) S.; A.B., Wooster (O.) Coll., 1904; A.M., Tulane U., New Orleans, 1909; student U. of Chicago, 1904-05, 1911-12, summers 1906, 07, 08, 10, 12; study in Italy, 1922-23; unmarried. Acting asst. prof. of Latin, Miami (O.) U., 1905-06, summer 1909; acting prof. of Latin and Greek, Upper Ia. U., Fayette, 1907-08; teaching fellow, Tulane, New Orleans, 1908-09, instr. in Latin, 1909-11; acting prof. of Greek, U. of Ky., 1912-13; acting prof. of ancient langs., U. of Ark., 1913-14, prof. and head dept., 1914-48, emeritus. Mem. Classical Assn. of Middle West and South, Am. Assn. Univ. Profs., Acacia, Phi Beta Kappa. Democrat. Presbyn. Mason. Address: 312 E. Lafayette St., Fayetteville, Ark.

STRAUSS, Jean, Consul General of France, Chgo.; b. Paris, France, June 19, 1906; s. Rodolphe and Renee (Schwob) S.; Dr. Law, Sch. Polit. Sci., U. Paris, 1928; m. Fabienne Cote, Apr. 26, 1948; children—Jean-Pierre and Claude (twins). Asst. consul, Chgo., 1931-35; consul, Los Angeles, 1935-36, Phila., 1936-37; attache to cultural relations div. Fgn. Office, Paris, 1937-39, 44-45; consul, Washington, 1945; consul gen., Sydney, 1950-54, Chgo., 1954—. Served with French Army, 1939-40, with French Forces of Interior, 1944. Home: 2704 Lakeview Av., Chgo. 14. Office: 919 N. Michigan Av., Chgo. 11.

STRAUSS, Julius, cigar mfr.; b. Stuttgart, Germany, July 21, 1899; s. Salomon and Frieda (Neter) S.; student U. Munich, 1920-23; m. Eva Kops, Nov. 24, 1927; children—Peter, Rosemary. Partner, Gebruder Strauss, 1926-35; mgr. tobacco processing div. Gen. Cigar Co., Inc., N.Y. City, 1938-45, prodn. mgr., 1945-49, pres. since 1949, dir. since 1949. Home: 1 Brentwood Lane, Great Neck, N.Y. Office: 119 W. 40th St., N.Y. City 18.

STRAUSS, L. Z. Morris, business; b. Charleston, W.Va., Aug. 4, 1897; s. Lewis and Rosa (Lichtenstein) S.; student Va. Mechanics Inst., 1913-14; m. Eleanor Saks, June 2, 1921; children—L. Z. Morris, Carolyn Saks. Engaged in capital management; director Studebaker Corp., Polaroid Corp. Served as lieutenant, Field Artillery, U.S. Army, 1918. Clubs:

Sunningdale Country (Scarsdale, N.Y.); Lakeside (Richmond, Va.). Home: 41 W. 58th St. Office: 620 Fifth Av., N.Y.C. 20.

STRAUSS, Leo, educator, author; b. Kirchhain, Hesse, Germany, Sept. 20, 1899; s. Hugo and Jenny (David) S.; Ph.D., Hamburg U., 1921; m. Miriam Bernson, June 20, 1933; 1 dau., Jenny Ann. Came to U.S., 1938, naturalized, 1944. Research asst. Acad. Jewish Research, Berlin, 1925-32; Rockefeller fellow social scis., France and Eng., 1932-34; lectr., asso. prof., prof. polit. sci. and philosophy New Sch. Social Research, N.Y.C., 1938-48; prof. polit. philosophy U. Chgo., 1949—; vis. prof. philosophy and polit. sci. Hebrew U., Jerusalem, 1954-55. Author: The Political Philosophy of Hobbes, 1936; On Tyranny, 1950; Persecution and the Art of Writing, 1952; Natural Right and History, 1953. Asso. editor of Social Research, 1941-48. Home: 1209 E. 60th St., Chgo. 37.

STRAUSS, Lewis Lichtenstein, chmn. AEC; b. Charleston, W.Va., Jan. 31, 1896; s. Lewis S. and Rosa (Lichtenstein) S.; ed. pub. schs., Richmond; Sc.D., Med. Coll. Va., Dickinson Coll.; LL.D., Jewish Theol. Sem., N.Y.U., Columbia U., U. of R.I., Elmira Coll.; L.H.D. (honoris causa), Case Inst.; m. Alice Hanauer, Mar. 5, 1923; 1 son, Lewis H. Associated with Kuhn, Loeb & Co., New York, since 1919-Nov. 1946 (resigned), partner, 1929-47; mem. U.S. AEC, 1946-50; spl. asst. to pres. on atomic energy matters, 1953; chmn. AEC, 1953—. Cons., financial adviser to the Messrs. Rockefeller since 1950. Sec. to Herbert Hoover, World War, 1917-19. Trustee Hampton Institute, Inst. for Advanced Study (president), Sloan-Kettering Institute), Memorial Cancer Hosp. N.Y., Inst. for Crippled and Disabled, Belgian Ednl. Found., Met. Opera, Va. Mus. Fine Art, Congregation Emanu-El, N.Y. Commd. lt. comdr. USNR, 1926; advanced to rear admiral, 1945. Awarded D.S.M., Legion of Merit and Gold Star (navy), Oak Leaf Cluster (Army); Commendation Ribbon; Officer Legion of Honor (France). Clubs: Century Assn. (N.Y.C.); Metropolitan, Army-Navy (both Washington). Home: 40 Central Park South. Office: 620 Fifth Av., N.Y.C. 20.

STRAUSS, Maurice J., dermatologist; born New Haven, Conn., Jan. 3, 1893; s. Jacob and Theresia (Herrman) S.; A.B., Yale, 1914; M.D., Columbia, 1917; m. Carolyn Ullman, June 12, 1923; 1 son, John Steinert. Interne Bellevue Hosp., N.Y. City, 1917-18; pvt. practice of medicine, City of New Haven, since 1919; specialist in dermatology since 1929; clin. asst. in dermatology and syphilology New York Post-Grad. Hosp. and Med. Sch., 1927-29, asso. attending dermatologist to dispensary, 1929-32; asst. clin. prof. dermatology, Yale U. Sch. of Medicine, 1932-36, asso. clin. prof., 1936-43, clin. prof. of dermatology since 1943; asst. attending physician New Haven Hosp. and Dispensary, 1932-37, attending physician since 1937; dir. New Haven Venereal Disease Clinic, 1920-45; attending dermatologist Grace Hosp. since 1928, Hosp. of Sain Raphael since 1931; cons. dermatologist Laurel Heights Sanitorium Shelton, Conn.; consultant in dermatology and syphilology Norwich (Conn.) State Hosp., Newington (Conn.) V. A. Hosp., New Britain (Conn.) Hosp., and consultant in dermatology, Griffin Hosp., Derby, Conn. Diplomate Am. Bd. Dermatology and Syphilology, 1933. Fellow in dermatology and syphilology of N.Y. Acad. of Medicine; mem. A.M.A., Soc. for Investigative Dermatology, Am. Acad. of Dermatology and Syphilology, Am. Acad. of Compensation Medicine; N.E. Dermatol. Soc., Atlantic Dermatologic Conf., Conn. State Med. Soc., Sigma Xi, Phi Beta Kappa. Clubs: Faculty (Yale). Home: 18 Everit St., New Haven 11. Office: 43 Trumbull St., New Haven 10, Conn.

STRAUSS, Simon David, mfg. exec.; born Lima, Peru, July 24, 1911; s. Lester W. and Bertha (Miller) S.; student Mackay Sch., Valparaiso, Chile, 1919-21, Townsend Harris Hall, N.Y.C., 1924-27; m. Elaine Ruth Mandle, Sept. 1, 1936; children—Peter Lester, Susan Dee. Asst. editor Engring. and Mining Jour., 1927-32; editor Madison (N.J.) Eagle, 1932-34; economist Standard Statistics Co., 1935-41; asst. to dep. adminstr. Fed. Loan Agy., 1941; asst. v.p., v.p. Metals Res. Co., 1942-45; sales dept. American Smelting & Refining Co., 1946, sales mgr. since 1947, v.p. since 1949, dir. since 1953; gov. N.Y. Commodity Exchange, Inc., since 1947; dir. Revere Copper & Brass Co., 1951—; dir. General Cable Corp.; dir., mem. exec. committee American Zinc Institute, 1953—. Consultant Defense Materials Procurement Agy., 1951-52; mem. adv. coms. Munitions Bd., N.P.A. Mem. Mining and Metall. Soc. Am., Am. Inst. Mining and Metall. Engrs., Am. Zinc Inst., Acad. Polit. Sci., Council Fgn. Relations. Clubs: Mining, Bankers. Author: Two Cylces of Corporation Profits (with L. H. Sloan), 1936. Contbr. articles on mining, trade jours. Home: 68 Perth Av., New Rochelle, N.Y. Office: 120 Broadway, N.Y.C.

STRAUSZ-HUPÉ, Robert (strausz-hūpē), educator, author; b. Vienna, Austria, Mar. 25, 1903; s. Rudolph and Doris (Hedwig) Strausz-H.; A.M., Ph.D., U. Pa., 1944; m. Eleanor deGraff Cuyler, Apr. 26, 1938. Came to U.S., 1923, naturalized, 1938. Investment banking, 1927-37; asso. editor Current History, 1939-41; asso. prof. polit. sci. U. Pa., 1946-52, prof., 1952—, spl. lectr., 1940-46; lectr. Air War College, 1953. Lt. col., USAR. Fellow Royal Geog. Soc.; mem. Am. Polit. Sci. Assn., Council Fgn. Relations. Lutheran. Clubs: Merion Cricket (Haverford, Pa.); Rittenhouse (Phila.); Cosmos (Washington). Author: The Russian-German Riddle, 1940; Axis-America, 1941; Geopolitics, 1942; The Balance of Tomorrow, 1945; International Relations, 1950; The Zone of Indifference, 1952. Home: White Horse Farms, Newtown Square. Office: U. of Pennsylvania, Phila. 4.

STRAVINSKY, Igor Fedorovich (strä-vin'skē), composer; b. near St. Petersburg (Leningrad), Russia, June 5, 1882; studied law, St. Petersburg U.; studied music under Rimski-Korsakov; married 2d, Vera de Bossett, April 1940; four children by first marriage. Composer: Symphony, 1907; Fireworks; "L'Oiseau de Feu," Fire Bird Suite, 1910; Petrouchka, 1911; LeSacre du Printemps, 1917; Chant du Rossignol, 1917; Renard; Concerto for Piano and Orchestra; Oedipus Rex; Capriccio; Symphony of Psalms; Persephone; also many others. Author: Poetics of Music, 1947. Naturalized 1946. Address: Care Boosey and Hawkes, Inc., 30 W. 57th St., N.Y. City 19.

STRAWBRIDGE, J(ustice) Clayton, business exec.; b. Phila., Apr. 17, 1895; s. Frederic H. and Bertha Gordon (Walter) S.; grad. Germantown Friend's Sch., 1913; B.A., Haverford Coll., 1917; m. Margaret LaRue, Apr. 16, 1918; 1 dau., Margaret (Mrs. M. Madison Clews). With Strawbridge & Clothier, Phila., 1917—, successively clk., purchasing agt., transportation mgr., dir., 1938—, sec., 1944 v.p. 1946—, exec. com., 1947—; dir. Liberty Real Estate Bank & Trust Co., Phila. Served as pvt. Ordnance Dept., U.S. Army, 1918. Mem. Phi Beta Kappa. Republican. Mem. Soc. of Friends. Clubs: Racquet, Philadelphia Country (Phila.); Radnor Hunt, The Brook (N.Y.C.); Newport Reading Room, Clambake, Country (Newport, R.I.); Travellers (Paris). Home: Brookway, Merion, Pa. Office: 801 Market St., Phila. 5.

STRAYER, George Drayton, univ. prof.; b. Wayne, Pa., Nov. 29, 1876; s. Rev. Daniel Jacob Reese and Mary Anna Walton (Ott) S.; Bucknell U., 1896-97, LL.D., 1930; A.B., Johns Hopkins, 1903; graduate scholar, 1903-04, fellow in edn., 1904-05, Ph.D., 1905, Butler silver medal for ednl. adminstrn., 1923, Litt.D., 1929, Columbia U.; LL.D., William and Mary Coll., 1925, U. of Calif., 1949; m. Cora Bell, Sept. 17, 1903; children—Joseph Reese, George Drayton, John Franklin, Paul Johnston. Teacher and prin. of elementary schs., 1893-96, secondary schs., 1898-1903; instr. elementary edn., 1905-07, Teachers Coll., Columbia, adj. prof., 1907-10, prof. of edn. administration, 1910-43, director division of field studies, Institute of Educational Research, 1921-42; dir. div. of organization and administration of edn., 1937-42, professor emeritus since 1943; dir. surveys higher edn. many states and cities; also cons. govtl. agencies and pvt. investigative groups. Trustee Helen Bush-Parkside Sch., Lakeside School. Fellow A.A.A.S.; mem. N.E.A. (pres. 1918-19), and several other profl. socs. and orgns. Presbyterian. Author numerous books in field, alone and with others, 1905-57. Club: City. Editor Am. Ednl. Series. Pub. lecturer and contbr. to ednl. mags. Home: 28 Wiggins St., Princeton, N.J. ☆28

STRAYER, George D(rayton), Jr., univ. prof.; b. N.Y. City, May 12, 1906; s. George Drayton and Cora (Bell) S.; B.S., Princeton, 1927; A.M., Columbia, 1928, Ph.D., 1934; m. Mabel Marie Madsen, Sept. 5, 1934; 1 dau., Joanne Elizabeth. Asst. to supt. schs., Great Neck, N.Y., 1928-29; statistician pub. schs., D.C., 1929-31; adminstrv. asso. Horace Mann Sch., Teachers Coll., Columbia, 1932-33; research asst., div. field studies, inst. ednl. research, 1934; asst. prof. edn., Peabody Coll., 1934-36, prof., 1936-41; asso. prof. edn. Univ. Ind., 1941-48; supervisor instrn. and counselor, U.S. Naval Training Sch., Indiana U., 1942-44; prof. ednl. administration. U. Wash., since 1949; lectr., sch. edn., Univ. Calif., 1937; vis. asso. prof., U. of So. Calif., summer sch., 1948. Served as lt. (j.g.), to lt., U.S.N.R., 1944-45, Bur. Naval Personnel and U.S. N. Receiving Sta., Seattle; lt. comdr. since 1946. Mem. sch. survey, staff, Greensboro, N.C., 1927, Closter, N.J., 1927-28, Newburgh, N.Y., 1928-29, Rye, Yonkers, 1927-28, Chicago, 1931-32, Greenville, Miss., 1938, E. Baton Rouge, La., 1941, Greencastle, Elwood, Ind., 1946-47, Nappanee, Rochester, Perry Township and Westchester Township, Ind., 1947-48. Mem. Am. Edn. Research Assn., Nat. Soc. Study Edn., Am. Assn. Univ. Profs., Horace Mann League, N.E.A. (life mem.; sec.-treas., dept. higher education, 1944-45), American Association of School Administrators, Phi Delta Kappa. Republican. Presbyterian. Author: Centralizing Tendencies in The Administration of Public Education, 1934; Education for the Professions, in Am. Year Book, 1939, 40, 41, 42, 43, 44, 47; Planning for School Surveys, Ind. U., 1948. Home: 1522 28 Av. W., Seattle 99.

STRAYER, George Russell, educator; b. Hudson, Ia., Mar. 7, 1887; s. John G. and Emily (Howard) S.; Ph.B., Denison U., Granville, O., 1912; A.M., Carleton College, Northfield, Minn., 1923; D.Ed., Hamline U., St. Paul, Minn., 1945; m. Alta L. McChane, Aug. 21, 1912; children—Edward Russell, Rose Olene. Principal high sch., Germania, Ia., 1912-13; supt. pub. schs., Harmony, Minn., 1913-15, Winnebago, Minn., 1915-19; supervisor boys' work, Y.M.C.A. State of Minn., 1919-21; mem. faculty Pillsbury Military Academy, Owatonna, Minnesota, 1921-39, headmaster, 1939-53, emeritus, 1953—; licensed ministry in the Baptist Church, 1933; pastor in Rochester, Minnesota, 1926-27, Owantonna, Minn., 1927-28, Mankato, Minn., 1929-30, Havana, Minn., 1930-37; deacon First Baptist Ch., Owatonna, Minn., since 1923. Chmn. Red Cross Drive, Steele County, Minn., 1930-31; mem. War Fund Com., World War II; mem. com. edn. Carleton Coll., since 1938; mem. Headmasters Assn.; Assn. Northern Baptist Edn. Instrs.; mem. Steele County Junior Red Cross Bd., since 1945; mem. State Bd. of Promotion, Northern Baptist Conv., since 1945; mem. bd. N. Central Assn. Colls. and Secondary Schs. Mason. Club: Lions (Owatonna, Minn.; pres. 1930-31; deputy gov. Internat. Lions Dist. No. 5). Home: Rice Lake Rd. Office: Grove St., Owatonna, Minn.

STRAYER, J(oseph) R(eese), univ. prof.; b. Baltimore, Md., Aug. 20, 1904; s. George Drayton and Cora (Bell) S.; A.B., Princeton, 1925; M.A., Harvard, 1926, Ph.D., 1930; studied University of Paris, 1928-29; m. Lois Curry, September 12, 1929; children—Charles Drayton, Elizabeth Anne. Instructor history, Stevens Institute Technology, 1929-30, Princeton, 1930-35, Shreve Fellow, 1935-36, asst. prof., 1936-40, asso. prof., 1940-42, Henry Charles Lea Prof. History, 1942-49, Dayton-Stockton Prof. History, 1949—, chmn. of the department, 1942—. Fellow American Acad. Arts and Scis.; mem. American Assn. Univ. Profs., Mediaeval Acad. America (mem. council, 1945-48, chmn. research com., 1946-49, v.p. 1949-52), Am. Hist. Assn. (council 1951-53), Am. Council Learned Socs. (bd. dirs. 1948-51, del. 1947-52), Phi Beta Kappa. Club: Cosmos (Washington). Author: Western Europe in the Middle Ages, 1954. Author, co-author or editor books relating to field; contbr. to mags. Home: 115 Prospect Av., Princeton, N.J. ☆

STREB, Charles Alexis, mfg. exec.; b. Tuscarawaz Co., O., Aug. 1, 1888; s. Peter and Louisa S.; student pub. schs.; m. Louise C., Sept. 14, 1915; children—Joseph C., Thomas C., Robert G, Elinor L. Joined Union Metal Mfg. Co., Canton, O., 1926, pres. since 1948 dir. since 1937; sec., dir. Superior Switchboard & Devices Co.; treas., dir. Dual Parking Meter Co., The Union Metal Mfg. Co., Ltd., Brampton, Ont., Can.; pres., dir. Am. Concrete Corp., Chgo.; dir. Harter Bank & Trust Co., Canton. Trustee Canton Development Corp., Stark Co. Tax League. Republican. Catholic. Home: 255 22d St., N.W., Canton 9. Office: 1432 Maple Av. N.E., Canton 5, O.

STREBEL, Ralph Frederick (strā'bĕl), coll. dean; b. Buffalo, July 26, 1894; s. Frederick J. and Elizabeth Mary (Dickert) S.; B.S., Syracuse U., 1916; A.M., Teachers Coll., Columbia, 1923, Ph.D., 1935; m. Laura M. Roller, Aug. 2, 1919; 1 son, Ralph F. Prin., Alexander (N.Y.) High Sch., 1916-17, Delaware Lit. Inst., Franklin, N.Y., 1917-19, Hamilton (N.Y.) High Sch., 1919-25; instr. Syracuse U., 1925-26, asst. prof. edn., 1926-35, asso. prof., 1935-40, prof. of edn. since 1940, dir. student teaching and dir. teacher placement, 1928-46, acting dean, Sch. of Edn., summer 1937, dean, Utica Coll. of Syracuse U. since 1947. Served as chief in edn. and curricula Am. Mil. Govt., Berlin sector, Berlin, Germany, 1946-47. Asst. sec. ednl. policies comm. N. E.A., on spl. temporary assignment in internat. edn., Apr.-June 1945. Mem. Nat. Institutional Teacher Placement Assn. (nast. pres. 1940-41), Kappa Phi Kappa (nat. pres. 1943-46), Phi Kappa Phi, Phi Delta Kappa, Alpha Chi Sigma, Phi Gamma Delta. Methodist. Clubs: Rotary, Fort Schuyler (Utica). Author: The Nature and Meaning of Teaching (with G. C. Morehart), 1929; The Nature of Student-Teaching in Universities, 1935; Institutional Teacher Placement (contbg. author), 1937; A Functional Program of Teacher Education (contbg. author), 1940; Current Practices in Institutional Teacher Placement (chmn. bd. editors), 1941; (pamphlet) Education for International Freedom and Justice, 1943; Education—Keystone of Peace, 1947. Home: 19 Scott St., Utica 3, N.Y.

STREBLOW, Albert George, welded steel pipe mfr.; b. Napa, Cal., Nov. 23, 1894; s. Albert and Fredricka (Kolbe) S.; student pub. schs.; m. Helen Edith Boggs, Nov. 27, 1921; children—Lorrain (Mrs. Thomas Kongsgaard), Jack. Salesman, Young Hardware Co., Napa, Cal., 1908-17, Yuba Mfg. Co., 1917-21; with Basalt Rock Co., Inc., 1921—, mem. founders group, pres., chmn. bd. dirs., 1926—, organized shipbldg. div., 1940; dir. Rocklite Products Co., Inc. Served from 2d class seaman to ensign, USNRF, 1917-19. Mem. Nat. Concrete Masonry Assn. (dir.), Expanded Shale Inst. (dir.), Am. Concrete Inst. Home: 466 Ashlar Dr. Office: 301 River St., Napa, Cal.

STRECKER, Edward Adam, prof. psychiatry; b. Phila., Pa., Oct. 16, 1886; s. Adam and Mary (Weiler) S.; prep. edn., St. Joseph's Coll., Phila., hon. Sc.D., 1935; B.A., La Salle Coll., Philadelphia, 1907, M.A., 1911, Litt.D., 1938; M.D., Jefferson Med. Coll., 1911; LL.D., Franklin and Marshall College, Boston Coll.; m. Elizabeth Kyne Walsh, Jan. 1917. Res. physician St. Agnes Hosp., Phila., 1911-15; asst. phys. Pa. Hosp. Dept. for Nervous and Mental Diseases, 1913-17, med. dir. since 1917 and dir. of clinic; staff neurologist, Pa., Phila. and Germantown hosps.; prof. of nervous and mental diseases, Jefferson Med. Coll., 1925-31; prof. and head dept. psychiatry, U. of Pa., 1931-53, emeritus prof. psychiatry Schools of Medicine, clin. prof. psychiatry and mental hygiene, Yale U., 1926-32; chief of service and consultant, Inst. for Mental Hygiene, Pa. Hosp., Phila.; cons. Sec. War in psychiatry for Army; cons. surgeon Gen. of Navy, World War II; cons. U.S.P.H.S.; 17th Pasteur lecturer; also consultant to Bryn Mawr Coll., and U.S. Veterans Bureau; Thomas William Salmon Memorial Lecturer, 1939; Pasteur, Menas Gregory Memorial, Bernard McGhie Memorial lectures, 1946; consultant in mental hygiene, U.S.P.H.S. Commanded 1st lieut. Medical Corps, U.S. Army, May 1917, and served 2 yrs. as div. neuro. psychiatrist 28th Div. at Camp Hancock, Ga., and in field in France, advancing to capt. and maj. Mem. Comman. to administer the U.S.P.H.S. Bill for Psychiatry and Mental Hygiene. Fellow College of Physicians, Phil-

adelphia; member American Neurol. Association, Am. Psychiatric Assn., Alpha Omega Alpha, Sigma Phi Epsilon, Alpha Kappa Kappa, etc. Republican. Catholic. Author: Clinical Psychiatry, 1925; Clinical Neurology, 1927; Discovering Ourselves, 1931; Practical Examination of Personality and Behavior Disorders, 1936; Alcohol One Man's Meat, 1938; Beyond the Clinical Frontiers (Salmon lecture), 1940; Fundamentals of Psychiatry, 1942; Their Mothers' Sons, 1946; also numerous articles and papers on nervous and mental disorders. Spl. researches in behavior disorder of children and normal and abnormal psychology of childhood. Address: 111 N. 49th St., Philadelphia, Pa.

STREEPER, Robert Bissell, foreign service officer; b. Columbus, O., Feb. 18, 1899; s. Jacob DeWees and Clara (Bissell) S.; student Ohio State U., 1919-21, 1923-24; m. Martha Jane Wilson, June 19, 1923; 1 dau., Mary Ellen. Transportation mgr. Near East Relief, Aleppo, Syria, 1922; fgn. trade sec. Columbus, O. C. of C., 1923-24; vice consul at Canton, China, 1924-26, Tientsin, China, 1926-29, consul, 1929-31; consul, Teheran, Persia, 1931-34, Nairobi, Kenya, 1934-37, Penang, Straits Settlements, 1937-41, Rangoon, Burma, 1941-42; 2d sec. of embassy, Chungking, China, 1942-44; consul Edmonton, Alberta, Can., 1944-46; consul gen., Hankow, China, Jan.-May 1946, Chungking, China, 1946-47, Madras, India, 1948-50, Berlin, Germany, 1950-53, Hamilton, Bermuda, 1953—. Served in med. detachment, 112th Mil. Police, 37th Div., A.E.F., U.S. Army, 1917-19. Mem. Alpha Sigma Phi, Delta Sigma Pi. Mason. Address: American Consulate General, Hamilton, Bermuda.

STREET, Allen M. ◎ V. 27.

STREET, Charles Larrabee, clergyman; b. Chicago, Ill., Apr. 25, 1891; s. Charles Arthur and Rosalind Carden (Larrabee) S.; A.B., Yale, 1914; B.D., Gen. Theol. Sem., 1919, S.T.D., 1950; Ph.D., Columbia, 1926; m. Mary Rouse, Jan. 31, 1922; children—Mary, Louise Rouse, Jan. 31, 1922; children—Mary Louise, Dorothy Rouse, John Charles. Ordained P.E. ministry, 1917; St. Paul's Ch., Chicago, 1917-18, Cathedral S.S. Peter and Paul, Chicago, 1918-21; supt. City Mission, Chicago, 1919-24; student chaplain, U. of Chicago, 1924-28; headmaster St. Alban's Sch., Sycamore, Ill., 1928-38; headmaster, Sherwood Hall, Laramie, Wyo., 1939-41; priest-in-charge Christ Ch., Dallas, Tex., 1941-45. Rector, St. Christopher's Ch., Oak Park, Ill., 1945-49; Suffragan Bishop of the Episcopal Diocese of Chicago since 1949. Asso. editor Anglican Theol. Rev. Mem. Beta Theta Pi. Episcopalian. Clubs: University (Chicago); Yale (New York). Home: 703 Linden Av., Oak Park, Ill. Office: 65 E. Huron St., Chicago.

STREET, Clarence Parke, constrn. contractor; b. Cadiz, Ky., Nov. 11, 1900; s. Edward Roberts and Mary (Grinter) S.; grad. Castle Heights Mil. Acad., Lebanon, Tenn., 1919; A.B. magna cum laude, Vanderbilt U., 1922; m. Ruth Howerton Wallace, Dec. 3, 1925; children—Ruth Wallace (Mrs. Charles E. Ide, Jr.), Mary Grinter (Mrs. George E. N. Montague), Jane Harrison, Edward Robert. With McDevitt-Fleming Co., Chattanooga, Tenn., 1922-25, J. J. McDevitt Co., Charlotte, N.C., 1925-41; with McDevitt & Street Co. since 1941, sec. since 1925, gen. mgr. since 1939. Mem. airport adv. bd., Charlotte, since 1946; chmn. Negro Y.M.C.A., Y.W.C.A. bldg. campaign, 1947. Trustee, mem. exec. com. Queens Coll. since 1948; trustee Prresbyn. Hosp. since 1944. Alexander Home, since 1949; mem. parents adv. bd. Sweet Briar (Va.) Coll. Mem. Asso. Gen. Contractors Am. (treas. Carolinas br. 1939-41, 45-51, v.p. 1942-43, pres. 1944; chmn. nat. pub. relations com. 1944-49, v. chmn. bldg. div. 1947, chmn. bldg. div. 1948, nat. v.p. 1952, nat. pres. 1953), Cons. Constructors Council Am., Vanderbilt Alumni Association (mem. bd. dirs. 1953), Phi Beta Kappa, Phi Delta Theta. Presbyn. (deacon). Home: 2101 Coniston Pl. Office: P.O. Box 1847, Charlotte, N.C.

STREET, Daniel L., corp. exec.; b. Cadiz, Ky., Mar. 25, 1904; s. Edward Roberts and Mary (Grinter) S.; A.B., Vanderbilt U., 1925, LL.B., 1927; m. Frances Woodruff, Aug. 24, 1932. Admitted to Ky. bar, 1928, practiced in Louisville, 1928-47; joined Brown-Forman Distillers Corp., Louisville, 1947, exec. v.p. since 1952, dir. since 1936; dir. Distilled Spirits Inst., Licensed Beverage Industries, Ky. Distillers Assn., Lincoln Bank & Trust Co., Consider H. Willett, Inc., Ky. Rock Asphalt Co. Mem. Phi Beta Kappa, Phi Beta Phi. Home: Evergreen Rd., Anchorage, Ky. Office: 1908 Howard St., Louisville 1.

STREET, Elwood Vickers, social worker; b. Cleveland, O., Nov. 23, 1890; s. Thomas Elwood and Josephine (Hanks) S.; A.B., Western Reserve U., 1912; A.M., U. of Louisville, 1921; m. Augusta Jewitt, Sept. 9, 1913; children—Catherine Earls (Mrs. C. William Chilman), Thomas Elwood, Sibyl Vickers (Mrs. Samuel C. Vanneman), Sarah Jewitt (Mrs. John F. Van Camp). In newspaper work with the editorial dept. Cleveland Leader, 1907-13; asst. dir. Cleveland Fedn. for Charity and Philanthropy, 1913-16; circulation mgr. The Survey, N.Y. City, 1916-17; dir. Welfare League, Louisville, Ky., 1917-21; dir. Community Council, St. Louis, 1921-28, also dir. Community Fund, 1922-28; dir. Community Chest, Washington, 1928-34; dir. of public welfare, Washington, 1934-39; dir. Richmond Community Fund and Community Council, 1939-43; dir. Community Chest and Council of Houston and Harris County, 1943-47; dir. Community Chest and Council, greater Bridgeport and Stratford, since 1947. Mem. Nat. Conf. Social Work, Am. Assn. Social Workers, Nat. Office Mgmt. Assn., Beta Theta Pi, Phi Beta Kappa (pres. western Conn. assn.). Clubs: University, Torch (Bridgeport); International Torch (past president), Bridgeport Camera. Author: Sympathy and System in Giving, 1921. Social Work Administration, 1931; The Public Welfare Administrator, 1939; A Handbook for Social Agency Administration, 1947. Contbr. numerous mag. articles. Home: 304 Buena Vista Rd. Office: 211 State St., Bridgeport 3, Conn.

STREET, Gordon Parkhurst, mfr.; b. Chattanooga, Tenn., Dec. 2, 1902; s. J. Harry and Florence (Parkhurst) S.; student Baylor Sch., 1916-20, U. Chattanooga, 1920-21, Cornell U., 1921-23; m. Ruth Acree Lowrance, June 30, 1928; children—Frances L., Gordon. Sales engr. Street Bros. Machine Works, Chattanooga, 1923-28, partner, 1944—; pres. Rio Grande Valley Trust Co., Brownsville, Tex., 1929-32; independent oil producer, 1941—; pres. Wheland Co., 1945—; dir. Am. Nat. Bank & Trust Co., Chattanooga, Chattanooga Gas Co. Trustee Baylor Sch. Mem. Am. Foundrymen's Soc., Chattanooga Mfrs. Assn. (pres.), Chi Phi. Methodist. Clubs: Fairyland, Mountain City, Golf and Country, Rotary. Home: 1406 Winding Way. Office: Wheland Co., Signal Mountain Rd., Chattanooga 5, Tenn.

STREET, Jabez Curry, coll. prof.; b. Opelika, Ala., May 5, 1906; s. Jabez Curry and Anne (Dunklin) S.; B.S. (E.E.), Ala. Poly. Inst., 1927; Ph.D., Va. U., 1931; m. Leila Fripp Tison, July 1, 1939; children—Caroline Dunklin, Curry Tison. Elec. Engr. with the then Brooklyn Edison Power Co., 1927-28; Graduate School, University of Virginia, 1928-31; Bartol Research fellow, 1931-32; instructor Harvard, 1932-36, assistant professor physics, 1936-39, associate professor 1939 (on leave to Mass. Inst. Tech., Radiation Laboratory, 1940-46), prof. of Physics, since 1946. Chmn. of radar panel Research and Development Bd., 1949-53; mem. Scientific adv. bd. to A.A.F., 1950-54; physics vis. com. to Brookhaven Nat. Lab., 1950-53; tech. adv. com. to Lincoln Lab., 1950-53. Mem. Nat. Acad. Scis., Am. Acad. Arts and Scis., Am. Physical Soc., Sigma Xi, Tau Beta Pi, Phi Kappa Phi, Eta Kappa Nu, Scabbard and Blade, Lambda Chi Alpha. Home: 56 Fletcher Rd., Belmont, Mass.

STREET, William S., merchandising executive; born Oakland, California, September 30, 1904; son William S. and Mary Elizabeth (Smith) S.; student, Univ. of Calif., 1925; m. Janice Kergan, Sept. 16, 1925; children—Georgann, William K., John S. With Hale Bros., Inc., 1923, buyer, gen. mdse. mgr., San Francisco, 1930, gen. mgr., 1932-35; gen. mdse. mgr., Herzfeld-Phillipson, Milwaukee, 1935-38; gen. mdse. mgr. Frederick & Nelson, Seattle, gen. mgr., and pres., 1938-43, pres. since 1946; gen. mgr. Marshall Field & Co., 1943, 1943-55, exec. v.p., 1955—; trustee, Wash. State Mutual Savings Bank; dir. Pacific Tel. & Tel. Co., United Pacific Corp., Equity Fund, Seattle. Former dir. U.S. C. of C. Mem. Alpha Sigma Phi. Republican. Mason. Clubs: Rainier, Seattle Golf (Seattle); Commercial (Chgo.). Home: Bellevue, Wash. Office: 5th and Pine St., Seattle.

STREETER, Carroll Perry, editor; b. Groton, S. D., Nov. 12, 1898; s. Wesley Simeon and Ada L. (Perry) S.; B.S. in agrl. economics, Ia. State Coll., 1923, B.S. in animal husbandry, 1923; m. Beulah K. Swihart, Sept. 4, 1926; children—Joan, James W., John W. Farm editor The Cedar Rapids (Ia.) Evening Gazette, 1924-27; field editor The Farmers Wife mag., St. Paul, 1927-39; asso. editor Farm Jour., Phila. 1939-44, mng. editor, 1944-55, editor, 1955—, editor Town Jour., Wash., 1953—; cons. Farm Film Found. Sgt., 109th Field Signal Bn., 34th Div., U.S. Army, 1917-19. Recipient Reuben Brigham award for outstanding contributions toward a better agriculture, Am. Assn. Agrl. Coll. Editors, 1947. Mem. Nat. Bd. Christian Edn., Presbyn. Ch. U.S.A. Mem. Am. Country Life Assn. (dir., ex-v.p.), Am. Soc. Farm Managers and Rural Appraisers, American Society of Agricultural Engineers, American Association Agrl. Editors, Sigma Delta Chi, Gamma Sigma Delta, Phi Kappa Phi, Alpha Zeta, Adelante. Republican. Presbyn. (elder). Clubs: National Press (Washington). Contbr. articles to nat. publs. Home: 130 Columbia Av., Swarthmore, Pa. Office: Farm Journal, Inc., Washington Square, Phila. 5.

STREETER, Daniel Denison, architect; b. Brooklyn, Jan 27, 1885; s. Milford Barzaleel and Sarah Maria (Wyckoff) S.; grad. Poly. Prep. Sch., 1903; B.S., Columbia, 1909; grad. Army Sch. of the Line, Langres, 1918, Cavalry Sch., Ft. Riley, 1929, C. and G.S. Extension Sch., 1936; m. Gladys Marie Rudolph, on June 10, 1914; children—Catherine (Mrs. George M. Thorpe), Daniel Denison, Jr., Samuel Schuyler, (died at sea), Sarah Ann (Mrs. Frederick C. Harrison). With Am. Mus. Natural History fossil hunting expdn. in Wyo., summer 1903, Bur. of Ethnology expdn. excavating Puye, summer 1907; with Biol. Survey in N.W. states, 1909-10, in Alaska, 1911; leader expdn. of Nat. Mus. to Algeria, Sumatra, Borneo, 1912, in Alaska, 1948, in Costa Rica, Venezuela, Aruba, 1949, on Lake Athabaska and Great Slave Lake, 1952; with Streeter & Denison, Brooklyn, 1911, clk., 1913-16; inspector Chevrolet Motor Co., Flint, 1920; draftsman Warren & Wetmore, also Thos. W. Lamb, N.Y. City. Worcester (Mass.) City Plan Commn., 1922; practicing architect as Daniel D. Streeter, Brooklyn, since 1924. Trustee Bushwick Savings Bank. Served as pvt., cadet corps, 23d inf., N.Y. N.G., 1899-1902; enlisted troop c, 1st N.Y. Cav., 1909; on Mexican Border, 1916-17; 1st lt., 6th Cav. in Tex., Eng., France, Turkey, Greece, Bulgaria, Armenia, Caucasus, 1917-20; lt. col., Cav. at N.Y. P.E., 1941-42, in N. Africa, 1943-44, IGD, 1942-45. Fellow Royal Geog. Soc.; mem. Soc. Archtl. Historians, Assn. Am. Geographers, A.I.A., American Legion, N.Y. State Inst. Applied Arts and Sci., N.Y. State Assn. Architects, N.Y. Soc. Architects, N.Y. City Plan Commn. (architl. adv. com.), N.Y. Zool. Soc., Beaux Arts Inst. Design, Soc. Colonial Wars, Bklyn. Architects Scholarship Found. (dir.), Ret. Officers Assn., Arctic Inst. N.A., Soc. Archtl. Historians, Soc. Preservation L.I. Antiquities, Municipal Art Soc., Hakluyt Soc., Bklyn. Protestant Council (dir.), Regional Plan Association, Denison Soc., Wyckoff Assn. in Am. (exec. v.p.), Linnaean Soc., Citizens Union N.Y., St. Nicholas Soc. Nassau Island, Long Island historical societies, Phi Delta Theta. Republican. Mem. Soc. Friends. Mason. Clubs: Camp Fire, Columbia University, Explorers (dir. and sec. 1950-54), Sq. C. Cavlry. Home: 214 Fenimore St., Bklyn. 25.

STREETER, Daniel Willard ◎ V. 26.

STREETER, Edward, banker; b. N.Y. City, Aug. 1, 1891; s. Harvey B. and Frances (Chamberlain) S.; A.B., Harvard, 1914; m. Charlotte Warren, Oct. 29, 1919; children—Claire S. Woods (Mrs. John P. Woods), Edward, William Warren, Charlotte B. Reporter Buffalo (N.Y.) Express, Buffalo, 1914-16; asst. v.p. Bankers Trust Co., N.Y. City, 1921-29; partner Blake Bros., mems. N.Y. Stock Exchange, 1929-30; v.p. Fifth Av. Bank (now Bank of N.Y.) since 1931; trustee Bank for Savings. Trustee Pomfret (Conn.) Sch., Lingnan Univ. (Canton, China), Community Service Soc. (N.Y.); dir. Woodlawn Cemetery. Served as lt., F.A., U.S. Army, World War I. Clubs: Century, Harvard, Coffee House, N.Y. Yacht. Author: Dere Mable, 1917; That's Me All Over Mable, 1918; Same Old Bill, 1918; Daily Except Sunday, 1938; Father of the Bride, 1949; Skoal Scandinavia, 1952; Mr. Hobbs Vacation, 1954. Contbr. to Saturday Evening Post, Red Book and other periodicals. Home: 530 E. 86th St. Office: Bank of New York and Fifth Avenue Bank, 530 Fifth Av., N.Y. City.

STREETER, Robert Eugene, coll. dean; b. Williamsport, Pa., Dec. 7, 1916; s. Allyn Anson and Anna Mary (Stover) S.; A.B., Bucknell U., Lewisburg, Pa., 1938; A.M., Northwestern U., 1940, Ph.D., 1943; m. Ruth Parker, Apr. 10, 1941; children—Janette Frear, Robert Allyn. State news editor Williamsport (Pa.) Gazette and Bull., 1938-39; instr. English, Bucknell U. 1942-46, asst. prof. English, 1946-47; prof. English and Am. adviser to head English dept. Seoul (Korea) Nat. U., 1946-47; asst. prof. English, U. Chgo., 1947-53, asso. prof. English, 1953—, dean of the coll., 1954—. Mem. Modern Lang. Assn., Am. Studies Assn., Am. Assn. U. Profs., Phi Beta Kappa. Home: 1225 E. 54th St., Chgo. 15.

STREETER, Ruth Cheney, 1st director U.S.M.C. Women's Res.; b. Brookline, Mass., Oct. 2, 1895; d. Charles Paine and Mary Ward (Lyon) Cheney; m. Thomas Winthrop Streeter, June 23, 1917; children—Frank Sherwin, Henry Schofield, Thomas Winthrop, Lilian Carpenter. Commd. maj. U.S M.C. Res., Jan. 1943, advanced through grades to col., 1945. Awarded Legion of Merit. Delegate N.J. Constnl. Conv., 1947; Rep. presdl. elector, N.J., 1948; mem. Def. Adv. Council for Women in the Service 1951-52; foreman Federal Grand Jury, Newark, N.J., 1953-54. Mem. Nat. Soc. Colonial Dames of Am. (nat. pres. 1948-52). Home: Sussex Av., Morristown, N.J.

STREETER, Thomas Winthrop; b. Concord, N.H., July 20, 1883; s. Frank Sherwin and Lilian (Carpenter) S.; grad. St. Paul's Sch., Concord, 1900; B.L., Dartmouth College, 1904, honorary Litt.D., 1946; LL.B., Harvard University, 1907; married Ruth Cheney, June 23, 1917; children—Frank Sherwin, Henry Schofield, Thomas Winthrop, Lilian Carpenter. Admitted to Mass. bar, 1907, and began practice with Choate, Hall & Stewart, Boston; mem. law firm Streeter & Holmes, 1915-17; treas. Am. International Corp. of New York, 1917-19, v.p., 1919-23; chmn. bd. Simms Petroleum Co., 1923-30; engaged in liquidation of Bank of U.S., 1931-35; president Mortgage Certificate Loan Co., 1935-37; managing partner Ungalik Syndicate, Alaska, since 1938; pres. and dir. Prudence-Bonds Corp., 1938-39; mem. exec. com. First National Iron Bank, Morristown, New Jersey. Chief external relations branch Division of Purchase, Storage and Traffic, U.S. War Dept., 1918. First chmn. N.J. Aviation Commn., 1931-32. Mem. Alumni Council of Dartmouth Coll., 1920-23, and chmn. Alumni Fund Com., 1921-23. Pres. Morris Community Chest, Morristown, 1927-30. Dir. Friends of Huntington Library, San Marino, Calif., Friends of Dartmouth Library (chmn. 1943-48), chmn. assos. John Carter Brown Library, 1949-52; mem. council fellows of Pierpont Morgan Library, 1949-52, chmn., 1952; vis. com. Yale U. Library, Princeton U. Library. Mem. New York Hist. Soc. (treas., chmn. finance com., 1948—), Am. Antiquarian Society (council since 1942, pres. since 1952), Walpole Soc., Bibliographical Soc. of Am. (president 1941-44, treas. 1944-48); corr. member Mass. Hist. Society. Republican. Clubs: Morristown, Morris County Golf (Morristown), Century, Grolier, University (N.Y.); Union (Boston); Club of Odd Volumes, Ausable. Home: Sussex Av., Morristown, N.J. Office: 120 Broadway, New York, N.Y.

STREETER, Victor Lyle, research prof.; b. Marcellus, Mich., Nov. 21, 1909; s. Victor R. and Effie (Gearhart) S.; B.S., U. of Mich., 1931, M.S., 1932, Sc.D., 1934; Karlsruhe Technische Hochschule; U. Gottingen, 1935; m. Evelyn Hoody, 1937—; children—Victor, Mary. Jr. asst., asso. engr. U.S. Bur. Reclamation, 1934-35, 1936-39; asso. hydraulic engr. Internat. Boundary Commn., 1939-41; asso., research prof., dir. fundamental fluids research Ill. Inst. Tech., 1941; Fulbright prof. Canterbury U. Coll., New Zealand, 1952; prof. hydraulics civil engring. dept., U. Mich., 1954—. Collingswood award Am. Soc C.E.,

1933. Author: Fluid Dynamics, 1948; Fluid Mechanics, 1951; articles profl. jours. Contbr.: Engineering Hydraulics: Handbook of Engineering Fundamentals. Home: 2009 E. Stadium Blvd., Ann Arbor, Mich.

STREIBERT, Theodore Cuyler, govt. official; b. Albany, N.Y., Aug. 29, 1899; s. Henry and Catherine (Kaiser) S.; B.S., Wesleyan U., 1921; M.B.A., Harvard Bus. Sch., 1923; m. Margaret Grout, Mar. 6, 1935; children—Catherine, Marshall, Theodore Paul. Research staff, bureau bus. research, Harvard Bus. Sch., 1923-25, asst. dean, 1929-33; treas. Cinema Credits Corp.; asst. sec. FBO Pictures Corp., 1926-28; asst. to exec. v.p. Pathe Exchange, Inc., 1928-29, dir. 1933-35; dir., v.p. Sta. WOR, Bamberger Broadcasting Service, Inc., 1935-44 (pres. 1945-53); Mut. Broadcasting System, 1935—, treas., 1935-37, v.p., 1938-44, chmn. bd., 1949-51; dir., mem. exec. com. Ward Baking Co., 1951-53. Acting chmn. radio adv. com. Voice of Am.; dir. U.S. Information Agy., July 1953—, Dir. Vis. Nurse Service, N.Y.C.; trustee Bklyn. Inst. Arts and Scis. Mem. Alpha Delta Phi, Phi Beta Kappa. Rep. Episcopalian. Clubs: Racquet and Tennis, Harvard (New York); Piping Rock. Home: Locust Valley, L.I., N.Y. Office: 1778 Pennsylvania Av., Washington.

STREIT, Clarence Kirshman (strīt), editor, corr., author, lecturer; b. California, Mo., Jan. 21, 1896; s. Louis Leland and Emma (Kirshman) S.; A.B., Mont. State U., 1919, hon. LL.D., 1939; LL.D., Colby Coll., 1941; D.Litt., Oberlin, 1940, Hobart, 1941; student Sorbonne, 1919; Rhodes scholar, Oxford U., 1920-21; married Jeanne Defrance, September 26, 1921; children—Travan Pierre Defrance, Jeanne Emma Defrance, Colette Helen Defrance (Mrs. Thomas N. Schroth). With Philadelphia Public Ledger, 1920-24, Paris Bur., 1920, and 1924, Turko-Greek War, 1921, Rome corr., 1921-23, Constantinople corr., 1923-24; with N.Y. Times, 1925-39, as Carthage excavation, Riff war, 1925, Vienna corr., 1925-27, N.Y. staff, 1927-28, League of Nations corr., 1929-39, Washington bureau, 1939. Pres. Federal Union, Inc. since 1939; editor Freedom and Union since 1946. Served as pvt. engrs., A.E.F., France, 1917, sergt. in intelligence service, 1918; attached Am. Peace Delegation, Paris, 1918-19. Member Acad. Polit. Science, Sigma Delta Chi, Sigma Chi, Phi Beta Kappa. Author: Where Iron Is, There Is The Fatherland, 1920; Hafiz—The Tongue of the Hidden (Rubáiyát), 1928; Union Now, 1939, revised edition, 1949; Union Now With Britain, 1941; Freedom Against Itself, 1954. Co-author: The New Federalist, 1950. Home: Ontario Apts., Washington 9. Address: Federal Union, Inc., 700 Ninth St. N.W., Washington 1.

STREIT, Paul Henry (strīt), physician, ret. army officer; b. Senguin, Tex., Mar. 18, 1891; s. John and Louise (Weiss) S.; M.D., U. of Tex., 1916; interne John Sealy Hosp., Galveston, Tex., 1917; post grad. nose and throat training, U. of Bordeaux, France, 1919; grad. Army Med. Field Service Sch., 1922; grad. Army Med. Sch., 1923; nose and throat student, N.Y. Post Grad. Hosp., 1925-26; student course in bronchoscopy under Dr. Chevalier Jackson, Phila., 1929; m. Metta Miller Megeath, Sept. 15, 1926; children—John Paul, Metta Elizabeth. Commd. 1st lt., Med. Corps, U.S. Army, 1917; promoted through grades to maj. gen., 1949. Mem. Typhus Relief Expdn. in Poland, 1919-20; surg. Central Pacific Base Comd., 1943-45; comdg. officer Dibble Gen. Hosp., 1945-46, and Brooke Gen. Hosp., 1946-49; comd. Army Med. Center and Walter Reed Gen. Hosp., 1949-53. Diplomate Am. Board Otorhinolaryngol. Fellow Am. Coll. Surgeons; mem. Alpha Mu Pi Omega, Alpha Omega Alpha, Am. Med. Assn. Awarded Commemorative Cross of Poland; Legion of Merit with Oak Leaf Cluster. Republican. Episcopalian. Mason. Address: 4721 Falstone Av., Chevy Chase, Somerset, Md.

STRELOW, William Richard, banker; b. Hoboken, N.J., Mar. 19, 1894; s. William and Georgine S.; B.C.S., N.Y.U., 1916; m. Catherine E. Redlin, June 16, 1920; children—Marilyn, Jean. With fgn. dept. Guaranty Trust Co., N.Y. City, since 1917, apptd. asst. sec., 1926, 2d v.p., 1939, v.p. since 1943. Dir. Nat. Fgn. Trade Council, Pan Am. Soc., Inc.; mem. Inter-Am. Comml. Arbitration Commn. Mem. Council Fgn. Relations. Republican. Methodist. Home: 3 Crestwood Dr., Maplewood, N.J. Office: 140 Broadway, N.Y. City 15.

STRELSIN, Alfred A. (strĕl'sĭn), industrialist; b. Antwerp, Belgium, Feb. 27, 1898; s. Henry and Leah (Kunin) S.; ed. U. Wis. Extension Division; m. Dorothy Dennis, May 29, 1947. Began as journalist Milwaukee Free Press, later advt. rep. pharm. house; organized Reliance Advt. Co., Chicago, of which pres., in Milwaukee, 1917; organized merger 6 largest German porcelain enamel industries, and operated, 1921-24; arranged hog's hair monopoly, Russia, 1924; bought from banks, 1932-33, defunct businesses, reorganizing and disposing of them with exception of Gen. Scientific Corp., Chicago mfrs. fine optical lenses of which pres.; organized, 1936, Park Constrn. Co., builder large section of Sixth Av. Subway, New York, later merged with Stiefel Constrn. Co., New York, of which chmn. bd., builder Fischer Hill Mines (awarded Am. Soc. C.E. 1944 constrn. engring. prize) and Union Village Dam, and now principally participating with foreign firms in construction irrigation systems and hydro-electric projects in Europe and Asia; organized, now chmn. bd., Cabot Constrn. Co., New York, specializing in rock and tunnel work; with others acquired Armo Co., mfg. specialized scientific instruments, and Am. Bosch Corp., of which mem. bds. dirs.; with partner obtained controlling interest in Central Scientific Co., Chicago, and became pres. Cenco, holding co. now owning this and other equities; established lab., Cape Cod, Mass., for development new medical products by Albert Szent-Giorgyi (Nobel prize winner) and 16 associated scientists brought from behind Iron Curtain; organized with leading scientists Electronized Chemicals Corp. of which pres., to develope high-voltage intensity; organized, 1950, and since pres., Hazel Bishop Cosmetic Co., lipstick mfrs.; organized, 1951, and controls, Atlas Aircraft Products Co., mfrs. specialized small motors, blower motors and dinamotors, and generators. Head, World War II, of Preclusive Operations, charged with stymieing enemy procurement from neutrals and non-belligerents; covered Israeli-Arab War in Near East for Internat. News Service, 1948. Home: 710 Park Av., N.Y. City 21. Office: 595 Madison Av., N.Y. City 22.

STRETCH, Frances G. (Mrs. Harold A. Stretch), publishing co., exec.; b. N.Y.C. Pub., dir. Courier-Post (Camden Newspapers, Inc.); pres. bd. dirs. Camden Newspapers, Inc. Home: Riverton Rd., Riverton, N.J. Office: Courier-Post, Camden 1, N.J.

STRETCH, Lorena B., prof. edn.; b. Meridian, Tex., Aug. 2, 1893; s. William Mason and Florence Mildred (Womack) S.; student Meridian (Tex.) Coll., 1910-12; A.B., Baylor U., Waco, Tex., 1924, A.M., 1927; student U. of Chicago, 1928; Ph.D., George Peabody Coll. for Teachers, 1931; unmarried. Supt. in public sch., Hill County, Tex., 1915-26; instr. of edn., Baylor U., 1926-28, prof. edn., 1928-34, chmn. School of Edn. since 1934; dir. Baylor U. summer sch., 1941-42; visiting prof. edni. psychol., George Peabody Coll., summers 1931-32, Duke U., summers 1933-36. Trustee County Bd. of Edn., McLennan County, Tex. Mem. Tex. State Teachers Assn., Nat. Soc. of Curriculum Study, Nat. Council Com. on Arithmetic, Kappa Delta Pi, Alpha Chi. Author books relating to field. Home: 802 Speight Av., Waco, Tex. ☆

STREVEY, Tracy E., historian; b. Westfield, Ill., Jan. 20, 1902; s. Joseph Edgar and Iva (Connor) S.; A.B., Wiliamette U., 1923, LL.D., 1951; A.M., U. Wash., 1925; Ph.D., U. of Chicago, 1930; m. Margaret Virginia Rees, Dec. 27, 1930; children—Tracy, Elizabeth Ann. Instr. Broadway high sch., Seattle, Wash., 1925-27; instr. U. of Chicago, 1928-30, research asso. social sci. council, 1930-31; asst. prof. U. of Wis., 1931-34, asso. prof., 1934-35; assistant professor, Northwestern University, 1935-38, associate professor, 1938-43, acting chairman history department 1942-44, chairman, 1944-48, professor, 1943-48, specializing in United States recent and constitutional history; prof. history and dean, College Letters, Arts and Sciences, Univ. of Southern California, 1948—; vis. prof. U. Hawaii, summer, 1952; cons. Ore. System of Higher Education, 1953. Member executive committee National Council on Higher Education, 1950-52; member planning committee, 1952. Mem. Am. Hist. Assn., Miss. Valley Hist. Assn., Chicago Hist. Soc., Ill. Hist. Soc., Am. Assn. U. Profs., Phi Delta Kappa, Delta Epsilon, Phi Delta Theta. Baptist. Club: University (Los Angeles). Contbr. research papers to hist. jours. Home: 3620 Homeway Dr. Office: Univ. Southern California, Los Angeles 7.

STRIBLING, Charles Riddle, Jr., supt. Mo. Mil. Academy; b. Berryville, Va., Jan. 23, 1897; s. Charles Riddle and Jane Baxter (Armstrong) S.; A.B., Washington and Lee U., 1917; m. Ruth Cauthorn, Oct. 26, 1923; children—Charles Riddle III, Suzanne Cauthorn. Instr. Fishburne Mil. Sch., Waynesboro, Va., 1917 and 1918-20; comdt. of cadets, Mo. Mil. Acad., 1920-33, pres. and supt. since 1933. Served as 2d lt. F.A., U.S. Army, World War I; lt.-col., Infantry, U.S. Army, World War II. Pres. Assn. Mil. Colls. and Schs. U.S.; mem. Phi Gamma Delta. Democrat. Presbyn. Clubs: Missouri Athletic, University (St. Louis). Home: Mexico, Mo.

STRICKER, Paul Frederick (strĭcker), assn. exec.; b. Hamilton, O., Feb. 10, 1893; s. Louis A. and Philomena (Holbrock) S.; B.Chem., Cornell, 1917; m. Jean Wilmarth, Sept. 16, 1932; children—Margery Wilmarth, Mary Warwick. Dir. Baltimore Safety Council, 1923-25; dir. territorial councils div. Nat. Safety Council, 1928-29, dir. community councils div., 1941-43, mem. bd. dirs., 1948-49; dir. safety div. Nashville C. of C., 1932-34; dir. safety Tenn. Valley Authority, 1934-35; exec. v.p. Greater N.Y. Safety Council and mng. dir. Am. Mus. of Safety, N.Y. City, since 1943. Mem. engring. com. Presidents Indsl. Safety Conf. since 1948. Mem. Am. Soc. Safety Engrs., Inst. Traffic Engrs., Tau Beta Pi, Theta Delta Chi, Alpha Chi Sigma, Chi Sigma Chi. Author pamphlets and articles on accident prevention. Home: 317 Highbrook Av., Pelham 65, N.Y. Office: 60 E. 42d St., N.Y. City 17.

STRICKLAND, Charles Kenneth ◎ V. 26.

STRICKLAND, Hugh William, lawyer; b. nr. Midlothian, Ellis Co., Tex., Jan. 27, 1909; s. Jesse Thomas and Willie (Morgan) S.; LL.B., Houston Law Sch., 1937; m. Sylvia Boney, June 20, 1931; children—Sylvia Sue, Hugh W., Ann, Michael David. Admitted to Tex. bar, 1937; atty. Tex. Gulf Sulpher Co., 1937-52, atty., v.p. charge Houston office, since 1952. Mem. Am., Tex., Houston bar assns., Am. Inst. Management, U.S. C. of C., Am. Ordnance Assn. Home: 2819 University Blvd., Houston 5. Office: 901 Second National Bank Bldg., Houston 2.

STRICKLAND, James (Fontaine), business exec.; b. Pittsylvania Co., nr. Danville, Va., Feb. 10, 1889; s. Charles Abner and Netta Anne (Adams) S.; student Fork Union (Va.) Mil. Acad.; m. Stella Marshall, Nov. 30, 1920. Foreman R. J. Reynolds Tobacco Co., Danville, Va., 1911-13; buyer, 1913-20; supt. American Tobacco Co., Durham, N.C., 1922-29; mgr., 1929-31; v.p. Am. Suppliers, Inc., subsidiary Am. Tobacco Co., since 1931, dir. since 1949; pres. Served as cpl., U.S.M.C., 1917-19, with 6th regt. U.S. Marines, 2d div., France, 19 months. Mem. C. of C. Mason. Elk. Club: Hope Valley Country. Home: 1107 Vickers Av. Office: Pettigrew & Blackwell Sts., Durham, N.C.

STRICKLAND, Lily, composer, writer; b. Anderson, S.C.; d. Charleton Hines and Teresa (Hammond-Reed) Strickland; spl. student, Converse Coll., Spartanburg, S.C.; Mus.D., 1924; studied Institute of Musical Art, New York, 2 years; m. J. Courtenay Anderson, 1912. Mem. American Society Composers, Authors and Publishers, Composers-Authors Guild, Poetry Soc. S.C., Hist. Soc. S.C., Nat. Assn. Composers and Conductors. Has written archeol. and music-source papers as mem. Asiatic Research Soc.; poetry and prose for British and Am. periodicals. Specialist Orientalia. Has composed some five hundred musical works, including sacred and secular cantatas and instrumental, orchestra and vocal compositions as operettas and musical playlets for children. Among best known songs: "Lindy Lou," My Lover Is a Fisherman, At Eve I Heard a Flute, St. John the Beloved "Bayou" cycle. Many symphonic, dance and song numbers performed on professional stage, concert platform TV and radio. Lived in India, 1920-30. Address: Rugby Rd., Hendersonville, N.C.

STRICKLAND, Russell S., mfg. exec.; b. Detroit, May 31, 1917; s. Silas and Jean (McMillan) S.; A.B., U. Mich., 1938; m. Marcia Connell, Sept. 21, 1940; children—Paul Kent, John Connell, Sheridan. With Bower Roller Bearing Co. since 1939, mgr. replacement sales, 1940-46, bd. dirs. since 1946, v.p., 1946-52, exec. v.p., 1952—; dir. Manufacturers National Bank of Detroit. Bd. directors Boys Clubs of Detroit since 1940, sec. since 1949. Served with U.S.N.R., 1943-46. Mem. Soc. Automotive Engrs. Am., Phi Kappa Psi. Clubs: Bloomfield Hills, Detroit Athletic. Home: Country Club Dr., Bloomfield, Hills, Mich. Office: 3040 Hart St., Detroit.

STRICKLAND, S. A.; pres. Bower Roller Bearing Co. Home: 1405 Balmoral Drive. Office: 3040 Hart Av., Detroit, Mich.*

STRICKLER, John, lawyer; b. 1902; A.B., William and Mary Coll.; LL.B., Washington and Lee U. Admitted to Va. bar, 1926; mem. firm Strickler, Plunkett and Strickler, Roanoke; now U.S. dist. atty. Western Dist. Va. Address: 115 W. Kirk Av.; also Federal Courthouse, Roanoke, Va.*

STRICKLER, Thomas Johnson, pub. utility exec.; b. Topeka, Kan., May 21, 1883; s. Jacob Nissley and Mary (Johnson) S.; grad. Wentworth Mil. Acad., Lexington, Mo., 1900, grad. study, 1901; B.S. in C.E., U. Kan., 1906; D.F.A. (hon.), Kansas City Art Inst. and School Design, 1953; student Washburn Law School; m. Lillian Foster, Nov. 14, 1919 (dec.); m. 2d, Margaret Jane Armstrong, Aug. 8, 1929. With U.S. Reclamation Service, 1902-10; asst. mgr. and engr. Fed. Betterment Co., Cherryvale, Kan., 1910-11; asst. engr. Kan. Pub. Utilities Commn., 1911-13, chief engr., 1913-20; admitted to Kansas bar, 1917, United States Supreme Court bar, 1947; consulting engr. Empire Gas & Fuel Co., Bartlesville, Okla., 1920-22, Henry L. Doherty & Co., N.Y. City, 1922-24, at Kansas City, Mo., 1924-25; cons. engr. Gas Service Co., and vice-pres. or dir. 30 subsidiaries in Kan., Okla. and Mo., 1925-27; v.p. and gen. mgr. Kansas City (Mo.) Gas Co. 1927-47; dir. Gas Service Co., 1926-36; v.p., dir. 1947-53, mgr. Kansas City (Mo.) Div., 1953—. Served as capt. Engineer Corps, U.S. Army, 1917; maj. Transportation Corps, 1918-19. Mem. Kansas State Water Commn., 1917-20. Mem. civic and community orgns. and assns., local and state, 1928—, including chmn. Kansas City Charities Fund campaigns, 1928 and 1929; mem. bd. govs. Am. Royal Live Stock Show, 1928-42; trustee Liberty Memorial Assn. 1938—, bd. gov. 1951—; v.p., trustee Kansas City Conservatory of Music, 1934—; mem. adv. council, Region No. 7, War Labor Bd., 1942-43; 2d vice pres. Kansas City Art Inst., 1939-49, 1st v. chmn. bd. govs., 1949, chmn., 1952—; mem. exec. com., bd. trustees Kansas City Philharmonic Orchestra, 1933-34, 42-43; and several others over the yrs. Registered profl. engr. Mo. and N.Y. Mem. nat., state and local profl. and scientific socs., past officer several. Mason (32°, K.T., Shriner). Clubs: University (vice pres. 1929), Kansas City, Rotary, Mission Hills Country, Advertising and Sales Executives. Home: 5760 Ward Parkway, Kansas City 13. Office: Scarritt Bldg., 824 Grand Av., Kansas City 42, Mo. ☆28

STRIDE, Joseph Burton, railroad ofcl.; b. Biddeford, Me., Oct. 8, 1894; s. Joseph and Alice Rose (Phillips) S.; A.B., Bowdoin Coll., 1917; m. Irene Sara Haley, June 22, 1918; children—Elaine, Richard Joseph. With Biddeford & Saco R.R. Co., 1919—, successively clk., asst. treas., treas. and v.p., pres. and treas., 1931—; asst. treas. Biddeford Savs. Bank, 1931-39; treas., dir. Mut. Fire Ins. Co., Saco, 1950—; dir. York Nat. Bank, Saco, 1950—; dir. Webber Hosp. Assn., Biddeford, 1921—, treas., 1936-49, trustee, 1939-52, pres., 1950-52; treas., dir. Sweetser (Found.), Inc., 1939—, Sweetser Children's Home, 1949—; v.p., trustee Kennebunk (Me.) Hist. Mus.; dir. N.E. Council of Boston, 1949—, Maine chmn., 1952-53; dir. Laurel Hill Cemetery Assn., 1946—, Masonic Bldg. Assn., Biddeford, 1930—; trustee Thornton Acad., Saco, 1950—; adv. bd. Me. Publicity Bur., 1949. Served as pvt. ordnance dept. U.S. Army, 1917-19, 2d lt., 1919. Mem. Am. Legion, S.A.R., U.S. C. of C., A.I.M. (president's council N.Y.C.), Transportation Assn. Am., Am. Newcomen Soc., Delta Upsilon. Conglist. Mason (32°, Shriner). Eastern Star. Clubs: Portland (Me.) Executives; Ro-

tary (Biddeford, Saco); New England Transit of Boston (past pres.). Has been noted in nat. mags. for unique operation of transit co. Home: Rivertide, Ferry Rd. Office: 176 Main St., Saco, Me.

STRIDER, Robert Edward Lee (strī'dĕr), bishop; b. Lee Town, Jefferson County, W.Va., Apr. 9, 1887; s. Isaac Henry and Sarah Elizabeth (Reich) S.; A.B., A.M., U. of Virginia, 1908; B.D., Virginia Theol. Sem., Alexandria, Va., 1913, D.D., 1922; m. Mary M. Holroyd, Oct. 14, 1915 (died 1917); 1 son, Robert E. Lee; m. 2d, Eleanor Armstrong Greer, June 15, 1921 (died 1936); children—Sidney Greer, Barbara Reich; m. 3d, Ethel Knorr Stover, Jan. 1, 1941; 1 son, David Bruce. Deacon, 1911, priest, 1912, P.E. Church; in charge Emmanuel Church, Keyser, West Virginia, and associated missions, 1911-15; rector St. Matthew's Church, Wheeling, 1915-23; bishop coadjutor of West Virginia, 1923-39; bishop of West Virginia since Jan. 10, 1939. Trustee Theol. Sem., Alexandria, Va., and of Episcopal High Sch., Alexandria. Mem. Phi Beta Kappa. Democrat. Author: Life and Work of George William Peterkin, 1929. Office: 1300 Market St., Wheeling, W.Va.

STRIEBY, Irene M. (Mrs. A. W. Strieby) (strē'bī), librarian; b. Converse, Ind., Sept. 6, 1894; d. Milton D. and Mary O. (Hunt) Macy; A.B., Brenau Coll., Gainesville, Ga., 1912-16; certificate, Univ. of Wis. Library Sch., summer 1930; B.S. in L.S., U. of N.C., 1933; m. A. Wright Strieby, Dec. 25, 1917 (dec. 1927); 1 son, Robert Milton. Reporter Converse (Ind.) Jour., 1911-12; teacher, High School, Shreveport, La., 1916-17, Anderson, Ind., 1917-18; in motor boat bus. (with husband), Lake Wawasee, Ind., 1921-27; librarian and publicity dir. Riverside Mil. Acad., Gainesville, Ga. and Hollywood, Fla., 1929-32; research work Inst. for Research in Social Science, Chapel Hill, N.C., 1933-34; publicity dir. Ind. State Com. on Govtl. Economy, May-Oct. 1934; librarian Lilly Research Labs., Indianapolis since Oct. 1934. Vice pres. U.S. Book Exchange, Inc., 1948-50, mem. bd. of dirs., 1950-52; Council of National Library Assns., 1947-49 (joint com. on lib. edn. since 1949); Com. Spl. Libraries, Internat. Fedn. Library Assns., 1947-48. Mem. Special Libraries Assn. (chmn. biol. sci. group, 1938-39, com. on training and recruiting, 1937-38; conv. chmn., 1939-40, 1st v.p. and nat. employment com. chmn., 1940-41, pub. relations com., 1942-43, 1st v.p. and pres. elect, 1946-47, pres. 1947-48) bd. dirs. 1948-49, A.L.A. (com. of relations with bus. groups, 1944-46), Com. on Econ. Development's Library Service Com., 1944-50, Ind. Library Assn. (chmn. war bond drive, 1943), Ind. Assn. for Adult Edn. (treas. and bd. dirs., 1945-47), Ind. Assn. for History of Medicine (sec.-treas. 1940-43), Ind. State Hist. Soc. (genealogy committee since 1944), Medical Library Association, Aslib (London), Soc. Am. Archives, Assn. Am. Coll. of Pharmacy, Nantucket Hist. Assn., Delta Delta Delta. Club: Indianapolis Athletic. Contbr. to profl. jours. Home: 402 N. Meridian, Indianapolis 4. Office: Eli Lilly and Co., Indianapolis 6, Ind.

STRIETMANN, A(ibert) P(eter) (strēt'mān), mfr.; b. Cincinnati, O., Aug. 10, 1873; s. George H. and Anna Louisa S.; ed. Cincinnati Tech. Sch.; m. Sophia Harte, Aug. 17, 1897 (died Dec. 27, 1934); 1 son, George H.; m. 2d, Mrs. Olinda Voss Mosher, Jan. 22, 1937. Began as clk. with Geo. H. Strietmann, 1891; partner Geo. H. Strietmann's Sons, biscuit mfrs., 1895-1901; sec.-treas. The Geo. H. Strietmann's Sons Co., 1901-03, pres. since 1903; pres. The Strietmann Biscuit Co., 1922-48, now chmn.; chmn. bd. United Biscuit Co. Am., 1927—. Director Cincinnati Art Museum. Member Biscuit and Cracker Mfrs. Assn. (v.p.), Beta Gamma Sigma. Clubs: Optimist, Commercial, Queen City, Cincinnati Country; Lake Placid, Everglades (Palm Beach, Fla.). Address: Mariemont, Cin. 27.

STRIETMANN, George H(arte), business exec.; b. Cincinnati, June 5, 1904; s. Albert P. and Sophia (Harte) S.; student U. of Cincinnati, 1922-25; B.S., Ohio State, 1927; m. Marjorie Hadger, May 21, 1927 (divorced June 25, 1949); 1 son, Albert H.; married 2d, Mae Rieser, December 30, 1949. Sales promotion mgr. Strietmann Biscuit Co., Cincinnati, 1927-32, sales mgr., 1932-42, v.p., 1942-48, pres. since 1948; v.p. and dir. United Biscuit Co. of Am. since 1944; director First Nat. Bank of Cin. Mem. Phi Delta Theta. Clubs: Art, Queen City, Country. Home: Salem Pike. Office: Mariemont, Cincinnati 27.

STRIKE, Clifford Stewart, engr.; b. Marion, Ill., Aug. 28, 1902; s. James Matthew and Addie (Copeland) S.; student U. Ill., 1924; m. Ida Marie Pollitt, Aug. 28, 1924 (dec.); children—Jennie Marie (Mrs. George T. Watkins, III), Constance Sue; m. 2d, Sali A. Godard, Nov. 25, 1950; children—Clifford Beach, Douglas Copeland. With Dwight P. Robinson & Co., 1924-29; asst. v.p., v.p., F. H. McGraw & Co., 1929-41, pres., 1941—; pres., dir. F. H. McGraw Co. of Can., Ltd.; pres. McGraw Assos.; chmn. bd. Hartford Telecasting Co., Inc.; dir. Conn. Valley Enterprises, Inc., Overseas Consultants, Inc. Dir. U. Ill. Found. Awarded Medal of Freedom. Mem. Am. Soc. C.E., A.S.M.E. Conglist. Clubs: Hartford, Hartford Golf, Moles, Engineers of N.Y. City. Author articles in mags. Home: Cedar Ledge Rd., West Hartford. Office: 780 Windsor St., Hartford 1, Conn.

STRINGER, George Lewis, business exec.; b. Providence, Apr. 29, 1893; s. George Arthur and Edith (Askew) S.; B.C.S., Northeastern U., 1924; m. Shirley W. Graham, May 31, 1945; children (of former marriage)—Jeane Carol (Mrs. C. Palmer Bateman, Jr.), Barbara Ann. With Internat. Silver Co., Meriden, Conn., 1933—, v.p., treas., 1950—, dir., April 1955—; treas., dir. Internat. Silver Co. of Can., Ltd., 1948—; dir. Times Wire & Cable Co., Meriden; Home Nat. Bank & Trust Co., Meriden, Meriden Foundry Co.; trustee Meriden Savs. Bank. Dir. Jewelers Bd., Trade, Providence. Mem. Nat. Indsl. Conf. Bd., N.Y.C.; bd. apportionment and taxation City of Meriden. Pres. Meriden Hosp. Republican. Conglist. Mason. Clubs: Home (Meriden); Shuttle Meadow Country (New Britain, Conn.). Home: 420 Allen Av. Office: The International Silver Co., Meriden, Conn.

STRINGER, William Henry, editor; b. Randallsville, N.Y., Nov. 19, 1908; s. William Henry and Maud Amelia Smith) S.; grad. Utica Free Acad., 1927; B.A., Colgate U., 1931; LL.B., Harvard, 1935; m. Mary Jane Tappe, Apr. 8, 1939; children—David Llewellyn, Deborah Anne. Staff news bureaus Christian Science Monitor, Boston, N.Y.C., Washington, 1935-43, war corr. and broadcaster, Middle East, also London, Paris, 1944-45, with Washington bur., 1945-47, chief London bur., 1947-51, mng. editor Monitor, 1951-53, chief Washington bur. since 1953, occasional broadcaster, Monitor Views the News program. Mem. Assn. Am. Corr. London (pres. 1949-50), Phi Beta Kappa, Delta Kappa Epsilon. Clubs: Overseas Writers, Nat. Press. Home: 4103 Sycamore St., Chevy Chase, Md. Office: National Press Bldg., Washington.

STRINGFELLOW, George Edward, business exec.; b. Reva, Va., Dec. 2, 1892; s. James W. and Elizabeth F. (Bowers) S.; ed. pub. schs. of Va.; m. Carrie M. Fearnow, Dec. 31, 1912. Sr. v.p., Thomas A. Edison, Inc., West Orange, New Jersey; mem. bd. dirs. Mine Safety Appliances Co., Pittsburgh. Mem. Am. Mining Congress (board of govs.), Am. Cancer Soc., Am. Iron and Steel Inst., Am. Inst. Mining and Metall. Engrs., N.J. Taxpayers Assn. (dir. exec. com., pres.), C. of C. and civic orgns. of Oranges and Maplewood, N.J. (past pres.). Republican. Presbyn. Mason (Shriner). Clubs: Union League (N.Y. City, Phila.); Kiwanis, Railroad (N.Y. City), Advertising, Essex (Newark, N.J.), Duquesne (Pittsburgh), Montclair (N.J.) Golf. Home: 75 Prospect St., East Orange, N.J. Office: Thomas A. Edison, Inc., West Orange, N.J.

STRINGFIELD, Lamar, composer, conductor; b. Raleigh, N.C., Oct. 10, 1897; s. O. L. and Ellie (Beckwith) S.; student Wake Forest Coll., N.C.; artist's diploma, Inst. Musical Art, N.Y., 1924 (flute), George Barrene, teacher; and prize in composition, 1924; Percy Goetschius, Franklin Robinson, George Wedge, teachers; studied composition with Nadia Boulanger, Paris, 1928, student of conducting with Chalmers Clifton and Henry Hadley; div.; 1 d., Meredith. Played and conducted N.Y. with chamber music ensembles and major symphony orchestras until 1939; promoted orgn. of Inst. of Folk Music, U. of N.C., 1930; organized N.C. Symphony Soc., 1932; mus. dir., N.C. Symphony Orchestra, 1932-35; asso. condr., Radio City Music Hall, 1938-39; lectr. on Am. folk music Juilliard Summer Sch., 1939-41; teacher composition and orchestration Claremont (Calif.) Coll., summer 1942; mus. dir. Knoxville Symphony Soc., 1946-47; condr. Symphonette of Charlotte, 1947-48; mus. dir. Charlotte Symphony Orchestra, 1948-49. Composed symphonic works based on Am. folk-lore: Indian Legend, 1923; From the Southern Mountains, 1928; A Negro Parade, 1931; The Legend of John Henry, 1932; Moods of a Moonshiner, 1934; From the Blue Ridge, 1937; Mountain Dawn, 1945; (cantata for mixed chorus) Peace (Marian Sims), 1949; About Dixie (chorus and orchestra), 1950; Carolina Charcoal (book and music), 1952. Composed integral music for (plays): Tread the Green Grass (Paul Green), 1931, Potter's Field (Paul Green), 1931, Shroud My Body Down (Paul Green), 1934, Born Climbin' (Cary F. Jacob), 1944; (historical dramas) The Lost Colony (Paul Green), 1937; Shout Freedom (LeGette Blythe), 1948, Thunderland (Hubert Hayes), 1952; Sodom, Tennessee (Berney and Richardson), 1953. Three year Army service, Mexican Border and France during World War I. Pulitzer prize for orchestral suite "From the Southern Mountains" 1928. Member American Soc. Composers, Authors and Pubs., Nat. Assn. Composers and Condrs., Composers-Authors Guild, Bohemians. Home: 206½ S. Church St., Charlotte, N.C.

STRINGHAM, Edwin John, composer, teacher, author, editor; b. Kenosha, Wis., July 11, 1890; s. Frank Dillingham and Anna (Jorgensen) S.; Mus.B., Northwestern U., 1914; Dr. Pedagogy, Cincinnati Conservatory, 1922; Dr. Music, honoris causa, Denver Coll. of Music, 1928; certificate in composition under Respighi, Royal Acad. of Music, Rome, Italy, 1929; m. Alta Morrill Potts, Aug. 26, 1916; 1 son, Edward MacDowell. Teacher of violin, North Shore Sch. of Music, Chicago, 1910-14; dir., Grand Forks Sch. of Music, 1914-15; lived in New Mexico, 1916-19; mem. staff music dept., U. of Colo., 1919; organizer and dean, Denver Coll. of Music, 1920-29; chmn. music bd. Colo. State Bd. Edn., 1922-29; music critic Denver News and Denver Post, 1919-29; asso. with Union Theol. Sch. of Sacred Music (teacher of composition), Juilliard Sch. of Music, prof. Dept. of Music, Teachers College, Columbia U., 1930-38; founder of music department, Queens College, N.Y. City, 1938-44, prof. of music, 1944; music editor Carl Fischer, Inc., 1930-31, Am. Book Co., 1932-39; mem. bd. dirs. and music editor, Music Press, Inc., 1939-46; divisional head, music, U.S. Army Univ., Biarritz, France, 1945-46; visiting prof. music composition, U. of Calif. at Los Angeles, 1946-47; U. of Texas, 1947-48. Organizer first music festival of combined music departments of four city colleges of the City of New York, 1941. Awarded Cromwell traveling fellowship to Germany, 1936; scholarship to Royal Academy of Music, Rome, Italy, 1929. Mem. Am. Musicol. Soc., Am. Assn. Univ. Profs., Acoustical Soc. of Am., Phi Mu Alpha, Pi Kappa Lambda, Pi Gamma Mu, Phi Delta Kappa. Episcopalian. Club: Bohemians (N.Y.). Composer: (for symphony orchestra), The Phantom, Three Pastels, Visions, Ancient Mariner, Springtime Overture, Suite "Dances Exotiques", Symphony No. 1 in B flat minor, Nocturne No. 1, Nocturne No. 2, Notturno for Woodwinds, Horns and Harp, Phantasy on an American Folk Tune for violin solo and orch., "Childe Rowland," a symphonic narrative; (chamber music), String Quartet in F minor; (choral music), "Pilgrim Fathers" (mixed), "Ave Maria" (mixed), "Dream Song," "Longing," "Tears" (women's voices); (piano) Three Pastels, also many shorter works and songs. Contbr. and editor more than 20 mus. works and books on music edn. Compositions performed by leading solists and symphony orchestras. Author or co-author numerous items in field of music. Home: Chapel Hill, N.C. ☆28

STRIPLIN, Claude Douglas ◎ V. 27.

STRITCH, Samuel Alphonsus, cardinal; b. Nashville, Tenn., Aug. 17, 1887; s. Garrett and Catherine (Malley) S.; A.B., St. Gregory Coll., Cincinnati, O., 1904; Ph.D., Am. Coll., Rome, 1906, S.T.D., 1910. Ordained priest R.C. Ch., at Rome, 1910; pastor at Memphis and Nashville, 1910-17; apptd. chancellor Diocese of Nashville, 1915; domestic prelate, May 1921; apptd. bishop of Toledo, Aug. 1921, consecrated, Nov. 30, 1921, apptd. archbishop of Milwaukee, Apr. 26, 1930; apptd. archbishop of Chicago, Dec. 27, 1939; apptd. cardinal by Pope Pius XII, Dec. 1945. Home: 1555 N. State Parkway, Chicago 10. Address: 719 N. Wabash Av., Chicago 11.

STRITCH, Thomas J(ohn), educator; b. Nashville, Tenn., Nov. 3, 1912; s. Thomas J. and Ellen (Morris) S.; A.B., Univ. of Notre Dame, 1934, A.M., 1935; unmarried. Mem. editorial staff The Nashville (Tenn.) Banner, 1930-32; asso. prof. of English, Notre Dame (Ind.), 1935-42, prof. and head dept. of journalism since 1946. Served as lt., U.S. Naval Reserve, 1942-46. Roman Catholic. Home: 1555 N. State St., Chicago 10, Ill. Office: Main Library, Notre Dame, Ind.

STRITTMATTER, Denis Omer, clergyman, coll. pres.; b. Hastings, Pa., Aug. 18, 1896; s. Paul Ambrose and Sophia (Hoover) S.; student St. Vincent Prep. Sch., Latrobe, Pa., 1910-14; A.B., St. Vincent Coll., 1919, A.M., 1921, D.D., 1949. Professed Benedictine monk, 1917, ordained priest. Roman Catholic Ch., 1923; parish priest, 1923-29; asst. dir. St. Emma's Indsl. and Agrl. Sch., Rock Castle, Va., 1929-44, dir., 1944-47; elected for life as archabbot St. Vincent Archabbey, Sept. 8, 1949, automatically became pres. St. Vincent Coll., 1949, also chmn. bd. trustee; pres. Am. Cassinese Congregation of Benedictines, 1953-59; elected to Council of Abbot Primate in Rome, 1953. Mem. Pres. Assn. Pa. Colls. and Univs. K.C. (4°). Address: St. Vincent Archabbey, Latrobe, Pa.

STROBECK, Ernest Charles (stro'-beck), coop. assn. exec., farmer; b. West Monroe, N.Y., Sept. 16, 1886; s. David Alonzo and Julia Parthenia (Russell) S.; course in bus. edn. Rochester (N.Y.) Bus. Inst., 1907-09; B.S., N.Y.U., 1917; m. Clara Emma Wolf, Mar. 26, 1910; children—Caroline Julia (Mrs. Avery Dayton Gentle), Edna Ruth (Mrs. William Van Dyke). Tchr., 1907-19; dairy farmer, 1919—; asso. with Dairymen's League Co-op. Assn., Inc., 1926—, successively sub-dist. pres., asst. treas., sec., treas., pres., 1953—, dir., 1931—, mem. exec. com., 1934-45, 1948—; v.p., dir., mem. exec. com., Metropolitan Coop. Milk Producers Bargaining Agy., Syracuse, N.Y., 1948—; dir., sec., treas., v.p., pres. Rochester Coop. Milk Producers Bargaining Agy. Dir., mem. exec. com. Nat. Council Farmer Coops., Washington, 1949-54; trustee Am. Inst. Cooperation, 1953-54, Am. Agriculturist Found., Ithaca, N.Y., 1954. Mem. Nat. and N.Y. State granges. Evangelical United Brethren. Home: Macedon, N.Y. Office: 100 Park Av., N.Y.C. 17.

STROBEL, Marion (Mrs. James Herbert Mitchel) ◎ V. 27.

STROBEL, Peter Andreas, engr., govt. ofcl.; b. Breth, Denmark, May 22, 1901; s. Peter Christian and Ana Marie (Hansen) S.; Master Civil Engring., Royal Tech. U., Copenhagen, Denmark, 1925; m. Katherine Hansen, Apr. 3, 1924; 1 dau., Anna. Came to U.S., 1925, naturalized, 1936. Draftsman, designer, engr. various engring. and constrn. firms, 1925-36; chief structural engr. N.Y. World's Fair, 1936-40, U.S. Army Air Base, Jamaica, B.W.I., 1941; chief engr. James Stewart & Co., contractors and engrs., 1942-43; cons. engr., N.Y.C., 1943-44; sr. partner Strobel & Salzman, cons. engrs., N.Y.C., 1945-54; commr. pub. bldgs. service Gen. Services Adminstrn., Washington, 1954—. Mem. Am. Soc. C.E., N.Y. State Soc. Profl. Engrs., N.Y. Assn. Cons. Engrs., N.Y. Bldg. Congress, N.Y. Archl. League. Club: Engineers (N.Y.C.). Home: 90 Shadow Lane, New Rochelle, N.Y. Office: 70 W. 40th St., N.Y.C.

STROCK, John Roy ◎ V. 27.

STRODE, Hudson ◎ V. 28.

STROHM, John Louis, author, editor, radio commentator; b. on farm near West Union, Ill., June 22, 1912; s. Charles Gottlieb and Nellie Ethel (Davidson) S.; B.S., University of Ill., 1935; married Lillian Ann Murphy, September 8, 1941; children—Terry John, Karen Nell, Robert, Cheryl Ann, David. Publicity, Owens-Illinois Glass Company, 1935-36; around the world as journalist, free lance writing,

1937-38; field editor, Prairie Farmer, 1938-41; traveled in Latin America, gathered material for writing and radio, 1941; asst. editor Prairie Farmer, 1941-43, mng. editor 1943-46. Traveled in Europe extensively, 1946, writing for farm mags., NANA broadcasting for CBS. Traveled in Soviet Union extensively, 1946, broadcasting, writing stories for NEA syndicate; pres. Northern Ill. Publs., Inc., 1945-50; mgr. Nat. Corn Husking Contest, 1941; chmn. 1952 Nat. Rural Electrification Conference. Conducted radio program, World Neighbor, WLS 1944-46; foreign corr., Europe, Middle East, 1948, Southeast Asia, 1950, Europe, 1954. Consultant to Sec. of Agriculture. Mem. Pan.-Am. Council (p.p.), Nat. Corn Husking Contest Assn. (pres.) U. of Ill. Journalism Alumni Assn. (dir.), Am. Agrl. Editors' Assn. (sec.; pres. 1946). Clubs: Overseas Press (N.Y.C.); Press, Adventurers (Chgo.). Editor: Ford Almanac. Asso. editor, Country Gentleman. Author: I Lived With Latin Americans, 1943; Just Tell the Truth, 1947. Home: 515 W. Jackson St., Woodstock, Ill.

STROHMEIER, Daniel Dengler (strō'mī-ēr), shipbuilder; b. Boston, Apr. 23, 1911; s. Bertram A. and Edith N. (Dengler) S.; A.B., Amherst Coll., 1932; B.S. in Naval Architecture, Mass. Inst. of Tech., 1934; m. Marion Frances Ferris, Aug. 26, 1939; children—Daniel Y., John H., Raymond D., Robert F. Started with shipbuilding div. Bethlehem Steel Co., Quincy (Mass.) yard, in outside hull dept.; deck leader, 1934, estimating dept., 1935, tech. asst., 1936, tech. asst. on staff of vice pres., N.Y. City, 1939, asst. to vice pres., 1942, vice pres., 1948, dir. since 1948. Mem. Shipbuilders Council of Am., Soc. Naval Architects and Marine Engrs., Am. Bur. Shipping, Lloyd's Register of Shipping. Conglist. Clubs: New Bedford Yacht, Larchmont Yacht; New York Yacht; Scarsdale Golf. Home: 30 Murray Hill Rd., Scarsdale, N.Y. Office: Bethlehem Steel Co., 25 Broadway, N.Y.C.

STROM, A(lfer) B(ernard) (strŭm), religious ofcl.; b. St. Paul, Minn., Mar. 13, 1895; s. John and Matilda (Johnson) S.; student Nichols Expert Bus. Sch., St. Paul Inst., Minn. Coll.; certificate in accountancy, U. of Minn., 1924; m. Ellen Marie Nelson; children—Robert Bernard, Evelyn Marie Kathryn (wife of Rev. Robert N. Pearson). With R. L. Polk and Co., 1912-15, N.P. Ry., 1915-16; sta. examiner and auditor U.S. Postal Service, 1916-30; post office insp., 1930-43; spl. field aide to chief post office insp., Washington, 1943, spl. adminstrv. aide to 1st asst. postmaster gen., 1943, commr. budget for post office department, 1943-50; administrative assistant to postmaster general, 1950-54; member postmaster general's staff, 1950-54; operations bd., 1943-45; mem. various coms.; supervised and conducted surveys for dept. Engaged in religious orgns. of Augustana Lutheran Ch.; Ch. Council and bd. trustees, First Luth. Congregation, St. Paul, 1923-30; commn. on stewardship edn., 1942-44; exec. council, 1947, spl. constn. com. of N.Y. Conf., 1947, mem. exec. bd., 1950-54; treas., 1954; mem. nat. bd. finance, 1947-54; mem. reorgn. com. Augustana Luth. Ch., 1954; treas. Bd. for Fgn. Missions, Augustana Luth. Ch., 1954—; dir. Lutheran Inner Mission Soc., Washington, 1946-49; trustee Augustana Luth. Congregation, Washington, 1944-54. Trustee United Community Services, Washington, 1948-50. Mem. Luth. Brotherhood, Greater Gustavus Assn., Lutheran Laymen's Conf., Am. Soc. Pub. Adminstrn., Fed. Govt. Accountants Assn., Soc. Advancement of Mgmt. Lutheran. Home: 3749 Colfax Av. S., Mpls. 9. Office: 2445 Park Av., Mpls. 4.

STROM, Carl Walther, fgn. service officer; b. Albert Lea, Minn., Dec. 22, 1899; s. Eimar Ingvald and Helen Marie (Nedrud) S.; A.B., Luther Coll., Decorah, Ia., 1919, LL.D., 1950; A.M., State U. Ia., 1924; B.A., U. of Oxford (Rhodes scholar, Queens Coll., 1924-27), 1927, M.A., 1950; Ph.D., U. of Ill., 1931; m. E. Camilla Sperati, 1931; children—Sonja, Karen. Instr. math. and Greek Luther Coll., 1919-23; prof. math., registrar, dir. placements, 1927-29, and 1930-35; asst. instr. math. State U. of Ia., 1923-24, U. of Ill., 1929-30; apptd. fgn. service officer, Dept. of State, 1935, vice consul Vancouver, B.C., 1935-36, Zurich, Switzerland, 1937-39; with Dept. of State, Wash., 1941-43 and 1945-48 (asst. chief fgn. service planning); adminstrv. officer Am. Embassy Mexico City, 1943-45, counselor of embassy, consul gen., 1948-51; fgn. service inspector Dept. State, 1951-54; counselor of embassy, Seoul, Korea, 1954—. Served as 2d lt., U.S. Army, 1918. Lutheran. Home: 1455 Chelmford Av., St. Paul 8. Office: American Embassy, A.P.O. 301, San Francisco.

STROMBERG, Gustaf (Benjamin) ◎ V. 26.

STROMBERG, Hunt, motion picture producer; b. Louisville, Ky., July 12, 1894; s. Benjamin and Fannie (Laub) S.; ed. pub. schs. of St. Louis; m. Katherine Kerwin, Nov. 9, 1919; 1 son, Hunt. Reporter St. Louis Times, 1911-12; sports staff specializing in baseball and column by-line, 1913; rode circuits with St. Louis Browns and Cardinals as spl. corr., 1914; baseball writer Sporting News, St. Louis, 1915-16; idea man and copywriter Keeshen Advt. Agency, Oklahoma City, Okla., 1917; dir. publicity Goldwyn Co., N.Y. City, 1918-19; dir. publicity Thomas H. Ince, Hollywood, Calif., 1920-22; personal asst. to Mr. Ince, 1923; producer M.G.M., 1923-42; with Co., 1942-48; organized own independent prodn. orgn. for United Artists release under name of Hunt Stromberg Prodns., Inc.; prodns. include: The Strange Woman, Guest in the House, Lady of Burlesque, Dishonored Lady, Personal Column; produced for Columbia Pictures Corp., 1949. While at M-G-M produced the following: The Great Ziegfeld (Acad. Award winner, 1936); Maytime, Rose Marie, Northwest Passage, Night Must Fall, The Thin Man, Treasure Island, Naughty Marietta, The Women, Pride and Prejudice, Ah, Wilderness, Red Dust, Blonde Bombshell, Marie Antoinette, Idiot's Delight, Lured, Too Late for Tears, Between Midnight and Dawn, Mask of the Avenger. Recipient: Motion Picture Herald (in asso. with Fame mag.). Special Award of Achievement for being selected by exhibitors of U.S. and Canada as the Champion of Champion Producers for All Time, Jan. 1, 1947. Home: 144 S. Mapleton Dr., Los Angeles 24. Office: 10401 Wilshire, Los Angeles 24.

STROMEYER, Charles F., broadcasting system exec.; b. Mt. Vernon, N.Y., May 10, 1909; s. Charles F. and Emma C. (Schaefer) S.; m. Nettie C. Parker, Apr. 28, 1938; children—Charles F., III, David P. Former v.p. mfg. and engrng. CBS-Hytron, a div. of CBS, Inc., now pres.; v.p., dir. CBS, Inc. Mem. Inst. Radio Engrs., Radio Electronic TV Mfrs. Assn. (dir.), Salem (Mass.) C. of C. (dir.). Club: Salem Country (dir.) (Peabody, Mass.). Home: 47 Orchard St., Marblehead, Mass. Office: 100 Endicott St., Danvers, Mass.

STROMGREN, Bengt Georg Daniel, astronomer, educator; b. Göteborg, Sweden, Jan. 21, 1908; s. Svante Elis and Hedvig (Lidforss) S.; M.S., Copenhagen U., 1927, Ph.D., 1929; m. Sigrid Caja Hartz, Mar. 31, 1931. Lectr., Copenhagen U., 1933, prof., 1938-40, dir. Observatory, 1940; asst. prof. U. of Chicago, 1936-37, asso. prof., 1937-38, vis. prof., 1946-47, prof., dir. Yerkes and McDonald Obs., Williams Bay, Wis., 1951—; Sewell Avery distinguished service professor U. Chgo., 1952—; spl. lectr. astronomy London U., 1949; vis. prof. Calif. Inst. Tech., 1950, Princeton, 1950. Awarded Augustinus prize, 1950. Mem. Royal Danish Acad. Scis. and Letters, Danish Acad. Tech. Scis., Royal Astron. Soc. (asso.), Societe Royale Des Sciences De Liege, American Astronomical Society (hon.), Acad. Coimbra, Royal Swedish Acad. Scis., Physiographic Soc., Koninklijke Nederlandse Akademie van Wetenschappen. Internat. Astron. Unions (gen. sec 1948), Internat. Council Sci. Unions (exec. com. 1948). Club: Quadrangle (Chicago). Author: Laerebog i Astronomi (with Elis Strömgren), 1931; Lehrbuch der Astronomie (with Elis Strömgren), 1933. Editor: Handbuch der Experimentalphysik, Vol. 26 (Astrophysik) 1937. Address: Yerkes Observatory, Williams Bay, Wis.

STRONACH, Alexander, Jr. (stron'äch), television exec.; b. N.Y. City, July 22, 1905; s. Alexander and Margaret (Kennedy) S.; student pub. schs. Great Nack, N.Y.; m. Lee Adams Garthwaite, May 29, 1941; children—Judith Lee, Bettina Garthwaite. Radio writer Young & Rubicam, N.Y. City, 1938-40, radio dir., producer N.Y. City and Hollywood, Calif., 1940-45; talent agt. Wm. Morris Agency, N.Y. City, 1945-48; Eastern TV program mgr. Am. Broadcasting Co., N.Y., 1948-49, nat. dir. TV operations, 1949-50, v.p., nat. dir. TV program dept., N.Y.C., 1950—, v.p. for the TV network, 1950-54; v.p. M.C.A. TV, Ltd., N.Y.C., 1954—. Home: 350 E. 57 St. Office: 598 Madison Av., N.Y.C.

STRONACH, William Charles, med. soc. exec., lawyer; b. Rochester, N.Y., Jan. 12, 1920; s. Charles Harrison and Helen Catherine (Seward) S.; B.S., Northwestern, 1941, LL.B., 1947; m. Harriet Ann Austin, Feb. 6, 1943; 1 dau., Karen Ann. Asst. exec. sec. Am. Coll. Radiology, 1947-48, exec. sec. since 1948. Served with U.S. Army, anti-aircraft arty., 1942-46, as capt., adj. Mem. Med. Soc. Execs. Conf., Am. Trade Assn. Execs., Phi Kappa Psi, Phi Delta Phi. Home: 248 Wagner Rd., Northfield, Ill. Office: 20 North Wacker Dr., Chgo. 6.

STRONG, Austin ◎ V. 26.

STRONG, Benjamin, banker; b. Plainfield, N.J., Aug. 3, 1896; s. Benjamin and Margaret Guitton (Le-Boutillier) S.; graduate Phillips Exeter Academy; Princeton, 1919; LL.D., New York University, 1948; married Laura Beaumont Pratt, May 27, 1924; children—Benjamin, John Erwin, Laura Guitton. Clerk, Nat. Bank of Commerce, New York City, 1921-22, J. Henry Schroder & Co., London, 1922-23; with Internat. Acceptance Bank, Inc., New York, from 1923 until after merger with Bank of the Manhattan Co.; asst. vice pres. Bank of the Manhattan Co., 1930-32, becoming v.p. 1932; v.p. U.S. Trust Co. of N.Y., 1933-38, trustee since 1937, 1st v.p. 1938-47; pres. since 1947; dir. Atlantic Mutual Cos.; dir. and chmn. finance com. Royal-Liverpool Group; dir., mem. executive com. Home Life Ins. Co.; trustee Seamen's Bank for Savings. Served as 1st lt., Motor Transport Corps, A.E.F., 1917-19. Chairman bd. Union Theol. Seminary; trustee, Presbyn. Hosp.; dir. Life Saving Benevolent Assn., Metropolitan Opera Guild, Met. Opera Assn. Mem. Acad. Polit. Science, Chamber of Commerce of State of N.Y. Republican. Presbyterian. Clubs: Princeton, Century Association, Downtown Association, University (N.Y.C.); American Yacht (Rye, N.Y.). Home: 200 E. 66 St. Office: 45 Wall St., N.Y.C. 5.

STRONG, Charles Henry, mfg. exec.; b. Cleveland, Aug. 16, 1871; s. Charles Henry and Elizabeth (Roe) S.; student Cornell; m. Louise Van Clevel (died 1920); children—Rachel (Comtesse Henri de Boisgelin), Keziah (Mrs. Henry R. Hoyt); m. 2d Eleanor Painter, 1921 (died 1947). Stockboy, William Taylor Son & Co., Cleveland, 1892-96, 1898-1907, gen. mgr., 1907-35, pres. since 1935; supt. mining operations in B.C., 1897-98; pres. and co-founder Cleveland Shopping News; dir. Nat. City Bank. Mem. Nat. Retail Dry Goods Assn. (pres.), Retail Mchts. Bd. of Cleveland (exec. com.), Cleveland Conv. Bur. (exec. com.). Clubs: Union, Kirtland Country, Rofant (Cleveland). Home: 10494 Lake Shore Blvd., Bratenahl, O. Office: 630 Euclid Av., Cleveland 8.

STRONG, Charles Stanley ◎ V. 28.

STRONG, Earl P(oe), educator; b. Loudonville, O., June 19, 1910; s. Otto Allen and Louellen (Bassett) S.; B.A., Rider Coll., Trenton, N.J., 1930; B.S., State Teachers Coll., Indiana, Pa., 1934; M.A., O. State U., Columbus, 1937; Ed.D., New York U., 1943; m. Mildred Julius, June 15, 1937; 1 dau., Lou Ellen. Dep. collector in control sect. U.S. Treas. Dept., Cleveland, O., 1930-32; teacher and head comml. dept., Manasquan (N.J.) High Sch., 1934-37; instr. bus. Coll. Commerce, U. of Ia., Iowa City, 1937-39, acting head business-teacher-training dept., 1938-39; teaching fellow bus. edn., Sch. Edn. New York U., 1939-40; head dept. bus. in pub. schs., Dist. of Columbia, 1940-41; sr. training cons. U.S. Civil Service Commn., Washington, D.C., 1941-42; research agt. in bus. edn. Vocational Edn. Div., U.S. Office Edn., Washington, D.C., 1942-45; dir. utilization dept. Remington Rand, Inc., New York, 1946-48, cons. on management problems, 1946-52; prof. management and dir. bus. management service, Coll. Commerce and Bus. Adminstrn., U. of Ill., Urbana, 1948-52 (pioneer in orgn. management aids and adv. service as univ. ednl. program of direct aid businessmen); dir. exec. development programs U.S. Civil Service Commn., 1952; now prof. mgmt., dir. bur. bus. research, Pa. State U.; lectr. public adminstrn. Am. U., 1952-53; instr. evening and summer sessions, Sch. Edn. U. of Md., 1940-41, bus. edn. and research adv. in bus. edn., Teachers Coll., Columbia U., 1941, grad. sch. Dept. Agr., Washington, D.C., 1941-43. Served as lt. (s.g.) and officer in charge program development sect. Office Indsl. Relations, U.S. Navy, 1943-46. Mem. Am. Management Assn., Nat. Office Management Assn., Am. Assn. of Univ. Profs., Soc. Personnel Adminstrn., Delta Sigma Pi, Kappa Delta Pi, Pi Omega Pi, Gamma Rho Tau, Phi Sigma Pi, Phi Delta Kappa. Republican. Presbyn. Mason (32°). Author or co-author books relating to field; latest publ.: Writing Business Letters, 1950; Office Work Improvement, 1953. Home: 1010 S. Pugh St., State College, Pa.

STRONG, Edward Kellogg, Jr., psychologist; b. Syracuse, N.Y., Aug. 18, 1884; s. Edward Kellogg and Mary Elizabeth (Graves) S.; B.S., U. of Calif., 1906, M.S., 1909; Ph.D., Columbia, 1911; m. Margaret Tower Hart, Sept. 12, 1911; children—Margaret Harrell, Edward Kellogg, Frances W. Berdie. Asst., Barnard Coll. (Columbia), 1909-10; fellow in psychol., Columbia, 1910-11; research fellow in advt. for Ad. Men's League, of N.Y. City, 1911-12; research fellow in adv. for Assn. of Nat. Advertisers, 1912-15; lecturer, extension dept., Columbia, 1911-14 and 1919; prof. psychology, and psychology of edn., George Peabody Coll. for Teachers, Nashville, 1914-17; prof. and head dept. vocational edn., 1919-21, head bur. of ednl. research, 1921-23, Carnegie Inst. Tech., Pittsburgh; prof. psychology, Grad. Sch. of Bus., Stanford, 1923-49, ret., now emeritus prof., dir. vocational interest research since 1932, also med. specialist, research project. Mem. Com. on Classification Personnel in the Army, 1917-19; lt. col. Adjutant General's Dept., 1918-19. Recipient Butler Silver Medal (Columbia Univ.). Fellow A.A.A.S.; member Am. Psychol. Assn., Nat. Soc. Study of Edn., Phi Delta Kappa, Sigma Xi, Phi Sigma Kappa. Presbyterian. Clubs: Commonwealth, Sierra. Author: Relative Merit of Advertisements, 1911; Effects of Hookworm Diseases on Mental and Physical Development of Children, 1916; Introductory Psychology for Teachers, 1919 (revised 1922); Psychology of Selling Life Insurance, 1922; Job Analysis and the Curriculum (with R. S. Uhrbrock), 1923; Psychology of Selling and Advertising, 1925; Change of Interests with Age, 1931; Vocational Aptitudes of Second Generation Japanese, 1933; Japanese in California, 1933; The Second Generation Japanese Problem, 1934; Psychological Aspects of Business, 1938; Vocational Interests of Men and Women, 1943; The Use of Vocational Interest Scales in Planning a Medical Career (with A. C. Tucker), 1952. Editor, The Personnel System of the United States Army, Vol. I. Contbr. many articles in psychology jours., on recognition memory, application of psychology to advertising, vocational interests, etc. Home: 672 Mirada Av., Stanford University, Calif.

STRONG, Edward William, educator; b. Dallas, Ore., Oct. 16, 1901; s. Harold W. and Ethel (Hillman) S.; A.B., Stanford, 1925; A.M., Columbia, 1929, Ph.D., 1937; m. Gertrude L. Dowsett, Jan. 1, 1925; children—Ann Catherine, Richard Devon, Douglas Hillman. Lectr., instr. Coll. City N.Y., 1927-32; lectr. U. Cal., 1932-36, asst. prof., 1936-41, asso. prof., 1941-47, prof. since 1947, chmn. dept. sociology and social instrn., 1946-52, asso. dean coll. letters and sci., 1947—; lab. mgr. radiation lab., Berkeley, 1943-45. Mem. Am. Philos. Assn. (exec. com. Pacific div. 1939-41, acting sec. 1940, sec.-treas. 1945-47, v.p. 1950, pres., chmn. nat. bd. officers 1952), Am. Soc. Aesthetics. Author: Procedures and Metaphysics, 1936. Home: 1155 Euclid Av., Berkeley 8, Cal.

STRONG, Everett Milton, engr., educator; b. Portland, Me., Jan. 23, 1900; s. Harry L. and Annie (Morrill) S.; B.S., Mass. Inst. Tech., 1922; m. Ella Sheffield, Aug. 21, 1926; children—Robert, Walter, Ruth. Lighting engr., Nela Park, Gen. Electric, 1922-24; mem. faculty, elec. engrng. div., Cornell U., 1924—, prof. electrical engineering basic elec. theory, illuminating engrng.; in charge of engrng. indsl. cooperative since 1947. Comdr. Flotilla 2-02, U.S. Coast Guard Auxilliary, 1950-51; lt. comdr., U.S. Power Squadrons, Ithaca squadron, 1951.

Licensed profl. engr. N.Y. State. Fellow Illuminating Engr. Soc. (nat. president 1952-53); member of Am. Inst. E.E., Am. soc. E.E. Sigma Xi, Eta Kappa Nu, Acacia. Mason. Clubs: Cornell (N.Y.); Ithaca Yacht (Ithaca). Author: Electrical Engineering, Basic Analysis, 1943. Home: 25 Renwick Heights Rd., Ithaca. N.Y.

STRONG, Frank Ransom, univ. dean; b. Lawrence, Kan., Apr. 4, 1908; s. Frank and Mary Evelyn (Ransom) S.; A.B., Yale, 1929, LL.B., 1934; m. Gertrude Elizabeth Way, Aug. 31, 1929; children—John William, Mary Elizabeth. Instr. econs. U. Del., 1929-31; instr., asst. prof. U. Ia., 1934-37; admitted to Ia. bar, 1936; asst. prof. Ohio State U., 1937-38, associate professor, 1938-39, professor of law, 1939—— dean, 1952——. Member of American Ohio State, Columbus bar associations, Phi Beta Kappa, Delta Theta Phi, Order of Coif. Methodist. Editor, compiler: American Constitutional Law, 1950. Home: 53 Aldrich Rd., Columbus 14, O.

STRONG, Frederick Smith, Jr., army officer; b. Orchard Lake, Mich., May 16, 1887; s. Frederick Smith and Alice Marion (Johnston) S.; B.S., U.S. Military Academy, 1910; grad. Engrs. Sch., Washington, D.C., 1912; married Marjorie Lee Ward, Oct. 9, 1912; children—Frederick Smith III, John Ward, Marjorie Strong (Mrs. George H. Russel II), Rosamond Anne (Mrs. Ollen E. Peters). Commd. second lt., Corps of Engineers, U.S. Army, 1910, advancing through the grades to brigadier general, 1944; served with 7th and 2d divs., France, 1918; with Service of Supply, 1918-19, resigned, 1919; commd. col., Q.M. Res., U.S. Army, 1941; zone constructing quartermaster, IV Zone, Atlanta, Ga., 1941; War Dept. Gen. Staff, 1942; Office of Chief of Engrs., 1942-43; chief engr., Service of Supply, China-Burma-India, Apr.-Nov. 1943; in hosp. on sick leave, Dec. 1943-Mar. 1944; comdg. officer Northwest Service Command, May 1944-45; hdqrs. A.S.F. to Aug. 1945; comdg. United Kingdom base Aug.-Dec. 1945. Reverted to inactive status June, 1946. Exec. dir. Nat. Research Council Com. on Artificial Limbs since 1946. Registd. civil engr., Mich., since 1926; engaged in real estate and land development business, Orchard Lake, Mich., since 1919; vice pres. and dir., Indiana Limestone Co., Chicago, 1926-27; with Booth Investment Co., Detroit, Mich., 1927-41, successively vice pres., pres., gen. mgr. and dir. Commr. Village of Orchard Lake, Mich, 1928-40, pres. 1941, resigning to re-enter active mil. service. Trustee Cranbrook Institute of Science, Bloomfield Hills, Michigan. Decorated D.S.M., Legion of Merit, World War II. Mem. Am. Soc. Mil. Engrs. Clubs: Army and Navy (Washington); Orchard Lake (Mich.) Country. Home: Orchard Lake, Mich.

STRONG, George Franklin, librarian; b. Kents Hill, Me., Aug. 12, 1882; s. William Cyrus and Sarah Adelaide (Fisk) S.; student Northwestern U., 1898-99; B.A., Wesleyan U. (Conn.), 1903; B.L.S., N.Y. State Library Sch., 1909; unmarried. Asst. Wesleyan U. Library, 1903-04; librarian U. of N.D., 1904-08; librarian in charge Boston U., 1909-10; librarian Adelbert Coll. (Western Reserve U.), 1910-36, and of Case Library, Cleveland, 1924-27; asso. dir. Western Reserve University Libraries, 1935-50, associate director emeritus since 1950. Organizer and librarian, camp libraries at Camp Beauregard, La., and Camp Bowie, Tex., 1917-18; acting exec. sec. Library War Service of A.L.A., 1918. Mem. A.L.A., Phi Nu Theta and Phi Beta Kappa fraternities. Methodist. Club: Rowfant (pres. 1925-26). Contbr. to library periodicals. Home: 15 High St., Natick, Mass.

STRONG, George Gordon, business exec.; b. Vancouver, B.C., Can., Dec. 28, 1913; s. Charles Edmund and Lillian St. Clair (Grant) S.; B. Commerce, U. B.C., 1933, B.A., 1934; M.B.A., Northwestern, 1935; grad. study U. Cal. 1935-36; LL.B. U. Tol. 1940; m. Jean Boyd McDougall Aug. 7, 1935; children—George Gordon, Jeanne Adele. Came to U.S., 1934, naturalized, 1940. Asst. prof. U. Tol., 1936-40; exec. dir. Hosp. Services Assn. (Blue Cross), 1940-42; dir. accounting A.R.C., 1943-45; bus. mgr., treas. Toledo Blade Co., 1946-51; gen. mgr., dir. Brush-Moore Newspapers, Incorporated, 1952-54, president and general manager, 1954——; dir. Ohio Broadcasting Co., Scioto Broadcasting Co. Trustee United Fund Greater Canton (O.), Inc. Mem. Stark Co. Bar Assn., Vets. Fgn. Wars, Inst. Newspaper Controllers and Finance Officers. Ohio Newspaper Assn. (trustee), Newspaper Personnel Mgrs. Assn., Cleve., Canton advt. clubs, Beta Gamma Sigma, Beta Alpha Psi, Delta Upsilon (nat. trustee), Sigma Delta Chi. Presbyn. Mason (Shriner). Clubs: Rotary, Canton, Congress Lake Country, Brookside Country (Canton, O.); Poor Richard (Phila.); Nat. Press (Washington). Home: 416 19th St. N.W. Office: 500 Market Av. S., Canton, O.

STRONG, Harry Allen; b. Republic, O., Sept. 16, 1888. Toledo (O.) Scale Co., 1911-21; vice pres. and gen. mgr. Airway Electric Appliance Corp., Toledo, 1922-31; v.p. and dir. Electrolux Corp., N.Y. City and San Francisco since 1932; v.p. Servel, Inc., Evansville, Ind., 1934-52; dir. Morris Plan Bank, Jorgenson & Co., San Francisco, Household Products Co., Oakland. Clubs: Claremont (Oakland); Commercial, Advertising Press (San Francisco). Home: 17 Westminster Drive, Okland, Calif. Office: 417 Montgomery St., San Francisco 4.

STRONG, Harry Eugene, business exec.; b. Wellesville, O., June 3, 1893; s. Arthur Willis and Sarah Susan (Wing) S.; student Case Sch. Applied Sci., 1911-14; m. Emma Evelyn Wells, Aug. 28, 1919; children—Betty Jean (Mrs. Wiley J. House), Harry E., Jr. Mgr. Murphysboro (Ill.) Creamery Co., 1915-18; mgr. dairy div. 7 So. Ill. Corps., 1919-27; vice pres. and gen. mgr. Midwest Dairy Products Corp., 1927-46, 54——, chmn., 1949-54; dir. City Products Corp. Dir. Internat. Assn. Ice Cream Mfrs., 1944-49, now mem. pub. relations committee; president Ill. Dairy Products Assn., 1942-44. Sec. Duquoin (Ill.) State Fair, 1932-49. Mem. War Conservation Com., Dairy Industry, World War II. Mem. Sigma Chi. Elk. Home: 166 Windover Cove, Memphis. Office: 1632 Union Av., Memphis.

STRONG, John (Donovan), physicist; b. Riverdale, Kan., Jan. 15, 1905; s. Fred and Anna Laura (Bennett) S.; student Friends Univ., 1921-22; A.B., Kan. U., 1926; M.S., U. of Mich., 1928, Ph.D., 1930; m. June McLaughlin, Sept. 2, 1928; children—Patricia Ann, Virginia Marie. Nat. research fellow in physics, Rockefeller Foundn., Calif. Inst. Tech., 1930-32, research fellow on 200-inch telescope project, Palomar Mtn., 1932-37; asst. prof. physics and astrophysics, Calif. Inst. Tech., 1937-42; research fellow Harvard, 1942-45 (on secret war research); prof. physics Johns Hopkins U. since 1945, dir. lab of astrophysics and physical meteorology. Cons. Libbey-Owens Ford Corp., Farrand Optical Co. Mem. Phi Beta Kappa, Sigma Xi. Republican. Home: 4033 Deepwood Rd., Balt. 18.

STRONG, L(ester) Corrin, U.S. ambassador; b. Tacoma, Wash., Nov. 25, 1892; s. Lester B. and Hattie Maria (Corrin) Lockwood; student Hill Sch., 1907-09, Hacllock Sch., Great Barrington, Mass., 1911-13; Ph.B., Yale, 1916; student Columbia Law Sch., 1924-25; m. Alice Trowbridge, Sept. 23, 1922; children—Henry, Trowbridge, Corrin Peter. Trust dept. Guaranty Trust Co., New York, N.Y., 1925-27, Nat. Savings & Trust Co., Washington, D.C., 1927-29; organized and est. Hattie M. Strong Foundation (of which mother Mrs. Henry Alvah Strong is founder), 1928 and since served as pres. Dir. Nat. Savings & Trust Co. Trustee Rollins Coll., Children's Hosp., 1932-36; adv. trustee Y.W.C.A., 1939-41. Served as chmn. exec. com. Washington Cathedral Bldg. Fund, 1946. Dir. Loan Div., Economic Cooperation Adminstrn., 1948; dep. dir. Internat. Trade Promotion Div., 1949-50; U.S. ambassador to Norway since June 1953. Served as 2d lieut., French Arty., 1917-18; major U.S. Army Ordnance dept., 1941; as col. gen. staff corps, served as chief liaison br. internat. div. Army Service Forces, 1943-46. Decorated Legion of Merit (U.S.); Officer, Legion of Honor (France); Order of the White Cloud Banner (China); Cross of Liberation (Norway); Grand Officer, Order Orange Nassau (Netherlands); Officer, Order of Leopold (Belgium). Director Washington chapter Boy Scouts, 1938-41. Mem. Nat. Symphony Orchestra Assn. (pres. 1939-41). Republican. Presbyterian. Clubs: Yale, Coffee House (New York); University, Metropolitan, Chevy Chase (Washington, D.C.); 14 Hamilton Street (Baltimore, Md.). Home: 2712 32d St. N.W., Washington 8. Office: Cafritz Bldg., Washington 5.

STRONG, Reuben Myron, anatomist; b. West Allis, Wis., Oct. 8, 1872; s. Myron W. and Mary A. (Leonard) S.; A.B., Oberlin, 1897; A.M., Harvard, 1899, Ph.D., 1901; investigator at Senckenbergische Neurol. Inst., Frankfort, Germany, autumn of 1909, and at Naples Zoöl. Sta., Jan.-Feb. 1910, also various summers at Marine Biol. Labs., Woods Hole, Mass.; m. Ethel Freeman, June 20, 1907; 1 dau., Madelaine Freeman. Instr. biology, Haverford (Pa.) Coll., 1902-03; Carnegie research asst., 1903-04, asso. in zoölogy, 1904-07, instructor, 1907-14, University of Chicago: professor anatomy, University of Miss., 1914-16; asso. professor anatomy, 1916-17, professor microscopic anatomy, 1917-18, professor anatomy, 1918, Vanderbilt U. Med. Sch.; prof. anatomy and head of dept., Loyola U. Sch. of Medicine, 1918-46, prof. and chmn. emeritus, 1946——. Research asso. in anatomy, Chicago Natural History Mus., 1946——. Prof. zoölogy, U. of Mich. Summer Biol. Sta., 1916, 17. Fellow A.A.A.S.; mem. Am. Assn. Anatomists (exec. com., 1916-19), American Society Zoölogists, Am. Ornithologists' Union, Wilson Ornithol. Club (pres. 1894-1901, 20, 21), Inst. of Medicine of Chicago (mem. bd. govs. 1936-40), Nat. Parks Assn., Wilderness Soc., Chicago Neurol. Soc. Conservation Council Chgo. (chmn. 1937——), Ill. Audubon Soc. (pres. 1941-51, now hon. pres.), Sigma Xi, Phi Beta Pi. Clubs: Chaos, Quadrangle. Author: A Bibliography of Birds, 4 vols. Contbr. articles, results of research in neurology, comparative anatomy, osteology, animal coloration, integumental structures, ossification, heredity, senses and behavior of birds, to scientific jours. Home: 5716 Stony Island Av., Chicago 37.

STRONG, Robert Campbell, fgn. service officer; b. Chicago, Sept. 29, 1915; s. William James Henry and Martha Almira (Leavitt) S.; A.B. magna cum laude, Beloit (Wis.) Coll., 1938; student U. Wis., Sept. 1938-Mar. 1939; m. Betty Jane Burton, Aug. 29, 1939; children—Margaret Fay, Caroline Georgette, Gridley Barstow. With Fairbanks Morse & Co., Beloit, 1935-38; entered fgn. service, Mar. 1939; vice consul, Frankfurt-am-Main, 1939, and Prague, 1939-40, at Durban and Lourenco Marques, 1940-44; 2d sec., Sofia, 1945-46, sr. course, Naval War Coll., 1946-47; consul, Tsingtao, 1947-49; 1st sec., Embassy office, Canton and Chungking, 1949; charge d'affairs, Embassy, Canton, Chungking and Taipei, 1949-50, also consul at Taipei; staff. Dept. of State as special asst. Office of Chinese Affairs, 1950-54; member policy planning staff, assistant operations coordinator; counselor of embassy, Damascus, 1954——. Awarded University of Wis. scholarship prize, 1938. Mem. Am. Fgn. Service Assn., Am. Soc. Internat. Law, Sigma Pi, Phi Beta Kappa. Conglist. Club: Rotary Internat. (Tsingtao and Chungking; pres. elect, Tsingtao, 1949). Home: 4522 Stanford St., Chevy Chase 15, Md. Office: American Embassy, Damascus, care Dept. of State, Washington 25.

STRONG, Samuel M., sociologist; b. London, Eng., Sept. 9, 1906; s. Manasse and Selna (Isaak) S.; grad. Lyceum, Roumania, 1926; A.B., Brown U., 1938; Ph.D., U. Chicago, 1940; m. Mary Symons, Aug. 30, 1940; children—Judith Naomi, David William. Came to U.S., 1927, naturalized, 1935. Research asso., community study U. Chicago, 1938-39; vis. lectr. Howard U., 1940-41, U. Minn., 1941-42; asst. prof. sociology Newcomb Coll., Tulane U., 1942-43; asso. prof. sociology U. Neb., 1945-46; prof. and chmn. dept. sociology Macalester Coll., 1943-45; prof. and chmn. dept. sociology Carleton Coll., Northfield, Minn., since 1946; vis. prof. sociology Wayne U., summer 1949, U. Nev. summers 1950, 51, 52, 53; post-doctoral research and study, dept. of social relations, Harvard, Feb., March, 1955, dept. indsl. relations U. Chgo., April, May, 1955. Member bd. dirs. Internat. Inst., St. Paul, 1943-45. Chmn. Minn. Com. on Social Work Edn., 1944-45; Mem. speakers panel, Round Table Christians and Jews, Minn. U.N. Com. Mem. Am. Assn. U. Profs., Soc. for Social Research, Am. Sociol. Soc. (nominating com., 1949), Mid-West Sociol. Soc. (exec. com. 1951). Author book reviews in sociol. jours. Home: 109 Nevada St., Northfield, Minn.

STRONG, Wayne F(rederick), mfr.; b. Abilene, Kan., Sept. 22, 1907; s. Frank H. and Maude M. (Aumach) S.; student pub. schs., extension courses U. Ore.; m. Helen Stevenson; children—Lois L., Betty L., Alan F., Dale W. Helper trucking firm, Hillsboro, Ore., 1927-29; with Iron Fireman Mfg. Co., Portland, Ore., 1929——, successively janitor and shipping and prodn. work, organizer planning and prodn. control dept., br. mgr. electronics div., v.p. mfg., pres., dir., 1955——. Tech. counselor engring. exptl. sta. Ore. State Coll., 1955——. Served as sgt. Ore. N.G., 1941-47. Mason (32°). Home: 2912 S.E. Harrison St., Portland. Office: 3170 W. 106th St., Cleve.; also 4734 S.E. 17th St., Portland, Ore.

STRONG, William Duncan, anthropologist; b. Portland, Ore., Jan. 30, 1899; s. Thomas Nelson and Mary Elizabeth (Stone) S.; A.B., U. of Calif., 1923, Ph.D., 1926; m. Helen L. Richardson, May 27, 1944. Research assistant, department of anthropology, University of Calif., 1924-26; asst. curator of N.Am. ethnology and archeology, Field Museum Nat. Hist., 1926-29; prof. of anthropology, U. of Neb., 1929-31; anthropologist, Bureau Am. Ethnology, Smithsonian Instn., 1931-37; asso. prof. anthropology, Columbia, 1937-42, prof. since 1942; dir. Ethnographic Bd., Washington, D.C., 1942-44; ethnol. expeditions, Pacific Coast of North America, 1923-26; anthropologist, Rawson-MacMillan sub-Arctic Expedn., 1927-28; dir. U. of Neb. Archeol. Survey, 1929-31; anthropologist Smithsonian Instn. to Honduras, 1933; anthropologist consultant to commr. Indian affairs, 1935; leader Smithsonian Inst. Harvard U. projects in Calif., 1934, expdn. to Honduras, 1936, to Great Plains, 1938, Peru, 1941, 42, 46, 52. Trustee Lab. of Anthropology, Santa Fe, N.M.; chmn. Com. on Basic Needs of Archeology, Nat. Research Council; mem. Inst. for Andean Research. Served in U.S. Naval Vols., convoy service U.S.S. Dakota, 1917-19. Mem. A.A.A.S., Am. Anthrop. Assn., Am. Ethnological Society (president 1941-42), Soc. American Archeology (pres. 1955-56), Folk Lore Soc., Neb., Washington and N.Y. Acads. of Sciences (Viking Fund medalist in archaeology 1954). Clubs: Cosmos (Washington); Faculty Columbia U. (N.Y.). Author: Aboriginal Soc. in Southn. Calif., 1928; An Introduction to Neb. Archeology, 1935; Archeological Investigations in the Bay Islands, Spanish Honduras, 1935; also ethnol. and archeol. reports. Contbr. to American Anthropologist, etc. Home: 452 Riverside Drive. Office: Dept. of Anthropology, Columbia, N.Y.C.

STROOCK, James E(ly), mfr.; b. Boston, Sept. 4, 1891; s. Ely and Johanna (Olitzka) S.; student pub. schs.; m. Bianca Hershfield, June 16, 1915; children—Gloria, Geraldine Brooks. Automobile editor, Wall St. columnist N.Y. Globe, 1910-13; partner Brooks Costume & Uniform Co., N.Y.C., 1913-16; pres. Brooks Costume Co., N.Y.C., also sec.-treas. Brooks Uniform Co., 1916——. Club: City Athletic (N.Y.C.). Home: 785 Park Av., N.Y.C. 21. Office: 3 W. 61st St., N.Y.C. 23; also 75 W. 45th St., N.Y.C. 36.

STROOP, Paul David, naval officer; b. Zanesville, O., Oct. 30, 1904; s. John Homer and Margaret May (Jacobs) S.; B.S., U.S. Naval Acad., 1926, student postgrad. sch., 1932-34; student Nat. War Coll., Washington, 1951; m. Esther Eusebia Holscher, Dec. 18, 1926; children—Margaret Ann, Paul David, Barbara Winthrop, Patrick Allen. Commd. ensign U.S. Naval Acad., 1926, advanced through grades to rear adm., 1953; assigned U.S.S. Arkansas, 1926-28; flight tng., 1928, designated naval aviator, 1929; staff Adm. Aubrey Fitch, S. Pacific, also Fleet Adm. E. J. King, C-inC-U.S. Fleet, commanded Naval Ordnance Test Sta., China Lake Cal., World War II; comdr. U.S.S. Mackinac, 1943-44, U.S.S. Croatan, 1945, U.S.S. Princeton, 1951-52, U.S.S. Essex, 1952; sr. naval mem. weapons system evaluation group Dept. Def., 1954; dep., asst. chief bur. ordnance Dept. Navy, 1953——. Decorated Legion of Merit (2) with combat citations. Mem. U.S. Naval Inst., U.S. Naval Acad. Alumni Assn. Club: Army-Navy Country (Arlington, Va.). Home: 936 26th St. S., Arlington, Va. Office: Bureau of Ordnance, Dept. of Navy, Washington.

STROSACKER, Charles John, chem. engr.; b. Valley City, O., Nov. 15, 1882; s. William George and Caroline Fredricka (Frank) S.; student Baldwin U., 1902-03; B.S., Case Sch. Applied Sci., 1906, D. Eng., 1941; D.Sc., Baldwin-Wallace Coll., 1949.

Chem. engr. Ontario Nickel Co., Worthington, Ont., 1906-08; chem. engr. Dow Chem. Co., Midland, Mich., 1908-09, supt. prodn., 1909-15, prodn. mgr., 1915—, v.p., 1941—, also dir.; v.p., dir. Saran Yarns Co., Odenton, Md., 1947—. Trustee Baldwin Wallace Coll. Mem. Am. Chem. Soc., Sigma Xi. Republican. Presbyn. Mason. Clubs: Midland Country, Rotary (Midland); Benmark (Roscommon County, Mich.); Saginaw Valley (Mich.) Torch. Home: 907 W. Park Dr. Office: Dow Chemical Co., Midland, Mich.

STROTHER, Dean Coldwell, U.S.A.F. officer; b. Winfield, Kan., Feb. 12, 1908; B.S., U.S. Mil. Acad., 1931; m., 1 child. Commd. 2d lt. Inf., 1931; trans. to Air Corps, Jan. 1933, advanced through grades to the rank of major general; became engring. officer, 55th Pursuit Squadron, Barksdale Field, La., Mar. 1935; joined Air Corps Detachment, Sherman Field, Ft. Leavenworth, Kan., as flying instr. and asst. engring. officer, Mar. 1937; joined 72d Bombardment Squadron, Hickam Field, Honolulu, Hawaii, July 1937; assigned as Flying Instr., Air Corps Training Center, Randolph Field, Tex., Mar. 1939; became asst. adjutant of the Gulf Coast Air Corps Training Center, Randolph Field, Tex., July 1940, post adjutant, Feb. 1941; became asst. dir. of training, Gulf Coast Army Air Forces Training Center, Randolph Field, Tex., Nov. 1941; unannounced overseas assignment, July 1942; comd. 13th Fighter Command, Jan. 1943-Dec. 1943; comdg. gen., San Francisco Fighter Wing, Jan. 1944-Mar. 1944; overseas assignment, Mar. 1944; comdg. gen., 15th Fighter Command, Mar. 1944, in Italy; dir. of mil. personnel, 1947-50; comdg. officer 12th U.S.A.F., hdqrs. Wiesboden, Germany, 1951-53; comdr. 4th Allied Tactical Air Force, SHAPE; dep. comdr. Air U., 1953—. Rated command pilot. Home: Winfield, Kan. Address: Maxwell Air Force Base, Alabama.

STROTHER, James H., ret. marine officer; b. Dadeville, Ala., Sept. 11, 1896; grad. U.S. Naval Acad., 1920; married; 4 children. Commd. 2d lt., U.S.M.C., 1920, and advanced through grades to brig. gen., 1949; comdg. gen Marine Corps Depot of Supplies, Phila.; ret., 1952; now pres. Dadeville Industries, Inc. Mem. C. of C. Decorated Legion of Merit. Club: (founder mem.) Army-Navy Country (Washington). Mason, Elk, Kiwanian. Home: 709 Columbus St., Dadeville, Ala.

STROTHMANN, Friedrich Wilhelm, educator; b. Elberfeld, Germany, Oct. 25, 1904; s. Heinrich and Elisabeth (Leich) S.; Ph.D., U. Cologne, 1929; m. Luise Conrad, July 1, 1931; children—Hildegard and Sigrid (twins). Came to U.S., 1930, naturalized, 1936. Mem. faculty Stanford U. since 1930, prof. German since 1945, now exec. head dept. Germanic and Romanic langs. Mem. Modern Lang. Assn. Am., Mediaeval Acad. Am. Author: Die Gerichtsverhandlung als literarisches Motiv, Jena, 1930; German Reading Grammar (with Stanley L. Sharp), 1941; Reading German (with Bayard Quincy Morgan), 1943; Middle High German Translation of the Summa Theologica by Thomas Aquinas, edited with B.Q. Morgan, 1950; Reading German-Alternate (with B.Q. Morgan), 1950. Home: 202 Rinconada St., Palo Alto. Office: Stanford University, Stanford, Calif.

STROUD, James Bart, psychologist; b. Hiawassee, Ga., July 5, 1897; s. William Harve and Lou (Swanson) S.; A.B., Lincoln Meml. U., 1920, D.Litt., 1946; A.M., U. Chgo., 1927, Ph.D., 1930; m. Coretta Teasley, June 26, 1923; children—Margaret (Mrs. Ernest Hixon), Elizabeth. Instr. Greek, Latin Young Harris Coll., 1922-26; asso. prof. psychology Kan. State Tchrs. Coll., 1930-34, prof., head dept., 1935; asso. prof. edn. and psychology U. Ia., 1938-44, prof., 1944—. Fellow Am. Psychol. Assn. (exec. com.; pres. div. ednl. psychology); mem. Am. Assn. Ednl. Research, Nat. Soc. Study Edn., Sigma Xi, Phi Delta Kappa. Author: Educational Psychology, 1935; Introduction to General Psychology, 1938; Psychology in Education, 2d edit., 1956; Improving Reading Ability, 2d edit., 1955; Reading Readiness Tests, 1951; Primary Reading Profiles, 1953; other psychol. texts. Home: 751 W. Benton St., Iowa City, Ia.

STROUD, William Daniel, physician; b. Villa Nova, Pa., Nov. 20, 1891; s. Morris Wistar and Margaret P. (Rutter) S.; B.S., U. of Pa., 1913; M.D., U. of Pa. Med. Sch., 1916; grad. study, U. of Coll. Hosp., London, 1919-20, St. Andrew's Inst. Clin. Research, Scotland, 1920, L'Hopital de Pitiet, Paris, France, 1920; m. Agnes H. Shober, Sept. 19, 1923; children—William Daniel (dec.), Samuel Shober, Agnes Hutchinson, Magaret Rutter and Charlotte Wistar (twins). Engaged in practice of medicine at Phila. since 1921; chief of staff Children's Heart Hosp., Phila.; cons. cardiologist to Pa. Hosp., Bryn Mawr Hosp., Abington Memorial Hosp., St. Christopher's Hosp., Phila., Norristown State Hosp.; prof. cardiology, U. Pa. Grad. Sch. Medicine, asst. prof. clinical medicine U. of Pa. Med. School. First lieutenant U.S.M.C., 1917-19. Member bd. dirs. Phila. Health Council and TB Committee, Phila. Fellow A.M.A., Philadelphia College Physicians; member Association American Physicians, American Clinical and Climatological Assn., Interurban Clin. Club, Phila. County Med. Soc., Maine Line Branch Montgomery County Med. Soc., John Morgan Soc. U. of Pa., Delta Psi, Phila. Heart Assn., Am. Heart Assn., Am. Coll. Physicians, treas., mem. bd. regents and exec. com. Republican. Episcopalian. Clubs: Philadelphia, Racquet, Gulph Mills Golf, Mill Dam, Mask and Wig, St. Anthony (Philadelphia); St. Anthony (New York). Contbr. articles to med. jours.; also editor The Diagnosis and Treatment of Cardio-vascular Disease, 1940. Home: County Line Rd., Villa Nova, Pa. Office: 1011 Clinton St., Philadelphia, Pa.

STROUP, Herbert Hewitt, educator; b. Phila., May 1, 1916; s. William Valentine and Margaret (Hewitt) S.; A.B., Muskingum Coll., 1937; B.D., Union Theol. Sem., N.Y.C., 1940; Dr. Social Sci., grad. faculty of polit. and social sci., New Sch. for Social Research, 1942; m. Grace Evelyn Guldin, May 20, 1939; children—Timothy Diener, Trudi Ann. Dir. Camp Gould, Bantam Lake, Conn., also houseparent The Sheltering Arms, N.Y.C., 1940-42; tutor, instr., asst. and asso. prof. Bklyn. Coll., 1942-54; prof. sociology and anthropology, 1954—, chmn. dept. personnel service, 1954—, dean of students, 1954—; minister Ch. of Our Father, Unitarian, Rutherford, N.J., 1944-53. Dir. Assn. Bklyn. Settlements, Bklyn. Council for Social Planning; dir. for Greece, Congl. Christian Service Com., Athens, Greece, 1953-54. Mem. N.Y. Conf. Pre-Profl. Social Work (charter. founder), Am. Sociol. Soc., N.E.A., Assn. for Higher Edn., Faculty Christian Fellowship. Author: Symphony of Prayer, 1944; Jehovah's Witnesses, 1945; Social Work: An Introduction to the Field, 1948, rev. 1953; Community Welfare Organization, 1952. Home: 171 Fairlawn Av., West Hempstead, N.Y. Office: Bklyn. Coll., Bklyn. 10.

STROUT, Donald E(verett), library exec., educator; b. Livermore Falls, Me., Aug. 24, 1909; s. Everett Herbert and Sadie Muriel (Rowell) S.; A.B., Bates Coll., 1930; A.M., U. Ill., 1931, Ph.D., 1933; A.B.L.S., U. of Mich., 1940; m. Ruth French, Jan. 1, 1935 (div.); married 2d. Ruth B. Tilton, Feb. 20, 1954. Prof. Latin, German Ashland Coll., 1934-35; prof. classics Hastings Coll., 1935-38; asst. librarian physics library U. Mich., 1938-40; gen. asst. U. Mo. Library, 1940-42; chief librarian documents dept. Ind. U. Library, 1942-43; also instr. math. Army Specialized Tng. Program Ind. U., 1942-43; asso. prof. div. library instrn. U. Minn., 1944-48; dir. libraries U. Denver, 1948-53, asst. dir. sch. librarianship, U. of Denver, 1948-50, dir., 1950-53; asso. prof. U. Ill. Library Sch., 1953—. President Minnesota Library Assn., 1947-48; member Council Am. Library Assn., 1947-49; pres. Twin City Library Club, St. Paul, Minneapolis, 1946-47, Pres., Presidents and Editors Round Table Am. Library Assn., 1947-48; president library education division A.L.A., 1953-54, mem. program planning com., 1952-53; mem. publs. com. Assn. Am. Library Schs. 1948-52; editor Newsletter Assn. Am. Library Schs., 1948-52; member joint committee on library education Nat. Council Library Assns.; mem. exec. com. Am. Library Assn. Regional Conf., Ft. Collins, Colo., 1949; mem. exec. bd. Bibliog. Center Research, Rocky Mt. Region, 1950-51, also member storage depot com.; mem. Northern Great Plains Library Planning Council. Member A.L.A. (member committee work with blind), Association Coll. and Reference Libraries, Assn. Mem. Assn. Coll. and Reference Libraries, Assn. Am. Library Schs., Am. Assn. U. Profs., Bibliog. Soc. Am., Ill. Library Assn., Phi Beta Kappa, Beta Phi Mu. Author articles on librarianship profl. jours.; joint author with Ruth French articles on classics in German classical ency. Home: 1106 S. 2d St., Champaign, Ill.

STROUT, Richard Lee, newspaperman; b. Cohoes, N.Y., Mar. 14, 1898; s. George Morris and Mary Susan (Lang) S.; A.B., Harvard, 1919, M.A., 1923; m. Edith R. Mayne, June 21, 1924 (died Jan. 15, 1932); children—Alan Mayne, Phyllis Mayne, Nancy Ewing. Married 2d, Ernestine Wilke, September 4, 1939; children—Elizabeth Wilke, Mary Newman. Began newspaper work with Sheffield (England) Independent, 1919; reporter Boston Post, 1921; with Christian Science Monitor since 1921, with the Washington Bureau since 1925. Commd. 2d lieut. inf., World War I; war corr. World War II. Clubs: National Press, Overseas Writers. Author: (with E. B. White) Farewell to Model T, 1936. Editor: Maud, 1939. Home: 4517 Garfield St. N.W. Office: National Press Bldg., Washington, D.C.

STROZIER, John A., utilities exec.; b. Cordele, Ga., Aug. 14, 1896; s. Eugene F. and Annie Norment (Cutts) S.; B.S. in elec. engring. Ala. Poly. Inst., 1918; m. Frances Holmes, Nov. 1929; children—John A., Francis Holmes. Jr. engr. Toledo Rys. & Light Co., 1919-20; engr. Athens (Ga.) Ry. & Electric Co., 1920-21; valuation engr. Cities Service Co., N.Y.C., 1921-37; operating engr. Electric Advs., Inc., 1938-41; v.p. Danbury (Conn.) and Bethel Gas & Electric Co., 1941-44; valuation and rates cons., 1944-45; v.p., dir. Ohio Pub. Service Co., Cleve., 1945-50; v.p., dir. Ohio Edison Co, Akron, since 1950. Served as 1st lt. 145th Inf., 37 Div., A.E.F., France, 1918-19. Mem. Phi Kappa Phi. Sigma Nu. Office: care Ohio Edison Co., Akron 8, O.

STROZIER, Robert Manning, educator; b. McRae, Ga., July 20, 1906; s. Reuben James and Mattie (Stokes) S.; B.Ph., Emory U., 1929, A.M., 1930; Ph.D., U. of Chicago, 1945; m. Margaret Burnett, Dec. 27, 1937; children—Robert Manning, Charles Burnett, Anne Lucille. Prof. Romance languages Georgia State Coll. for Men, Tifton, 1930-33; dean men, prof. French, West Ga. Coll., 1933-40; asso. dean students, asso. prof. Romance langs., U. of Ga., 1940-45; asst. dean students, asso. dir. Internat. House, U. of Chicago, 1944-45, acting dean div. Humanities, 1947, dean students, asst. prof. Romance langs., 1946-50, dean students, asso. prof. since 1950. Dir. Army Specialized Tng. Program, U. of Ga., 1944-45. Mem. bd. dirs. U. Chgo. Settlement; bd. govs. Internat. House; mem. adv. bd. Masaryk Inst.; bd. trustees Seabury-Western Seminary, Shimer Coll. Decorated Chevalier de la Legion d'Honneur. Member National Association. Student Personnel Adminstrs., Modern Language Association, Phi Beta Kappa, Sigma Alpha Epsilon, Omicron Delta Kappa. Episcopalian. Clubs: Tavern, Quadrangle. Home: 5525 Blackstone Av., Chgo. 37.

STRUB, Charles Henry ◎ V. 26.

STRUBING, John K., Jr., (stroō'bing), advt. exec., b. Phila., June 29, 1898; s. John K. and Elizabeth (von L. Schutte) S.; A.B., Princeton, 1920; m. Eleanor L. Paul, Sept. 15, 1933. Vice chmn. bd. Compton Advt., Inc. N.Y.C. Mem. Am. Assn. Advt. Agencies (vice chmn. eastern region), Pa. State Soc. of Cincinnati, Pa. Soc. S.R. Club: New York Yacht. Home: Joshuatown Rd., Lyme, Conn. Office: 261 Madison Av., N.Y.C. 16.

STRUBLE, Arthur Dewey (stroō'b'l), naval officer; b. Portland, Ore., June 28, 1894; s. Walter Burr and Hannah (Fairchild) S.; B.S., U.S. Naval Acad., 1915; m. Hazel Laura Ralston, Jan. 4, 1918; children—Arthur Dewey, Jr. (lt. comdr., United States Navy), Nancy Ralston, Hazel Elizabeth. Commd. ensign, U.S. Navy, June 1915, and advanced through the grades to vice admiral, Apr. 1948. Chief of staff for U.S. task force in invasion of Normandy, June 1944; comdr. amphibious group which made the Ormoc, Mindoro and Corregidor landing in the Philippines, 1944-45; comdr. Minecraft in the Pacific 1945; comdr. Amphibious Forces, Pacific Fleet, 1946; deputy chief of naval operations from April 1948 to April 1950; comdr. Seventh Fleet, 1950-51, comdr. carrier operations in Korea and U.S. forces for Formosa security; comdr. Inchon invasion; comdr. First Fleet, 1951-52; chmn., naval rep. U.S. mil. staff com. U.N., 1952—. Awarded Legion of Merit with two gold stars and combat V, D.S.C., D.S.M. (Army); Commendation Ribbon with bronze star, D.S.M. with gold star (Navy); Officer Legion of Honor, Croix de Guerre with Palm (French); Comdr. Order of Leopold with Palm, Croix de Guerre with Palm (Belgian); Grand Comdr., Order of Phoenix (Greece); Order Mil. Merit with silver star (Korea). Club: Army and Navy Country (Washington). Address: care Navy Dept., Washington.

STRUBLE, George W., sales exec.; b. Portland, Ore., Sept. 12, 1886; s. Walter Burr and Hannah (Fairchild) S.; B.S., U.S. Naval Acad., 1908; student George Washington U., 1910-11; m. Blanche Martin, Jan. 14, 1911; 1 dau., Margaret Priscilla (Mrs. Vincent J. Pazetti, III). With Bethlehem Steel Co. since 1914, mgr. ordnance, 1919-27, v.p. car and machinery sales, 1927-32, asst. to v.p. in charge sales since 1932. Served as lt. (j.g.), U.S. N., 1903-14. Mem. Am. Iron and Steel Inst., Am. Ordnance Assn., Ry. Bus. Assn. Home: 925 Prospect Av. Office: Bethlehem Steel Co., Bethlehem, Pa.

STRUCHTEMEYER, Roland August, agronomist; b. Wright City, Mo., Jan. 4, 1918; s. Robert Henry and Ida Louise (Jaspering) S.; B.S.A., U. Mo., 1939, M.A., 1940; D.Agr., Ohio State U., 1951; m. Helen LaVone Renfrow Sept. 15, 1940; children—Karen Elaine, Robert Roland. Grad. asst. Ohio State U., 1940-42; foreman bomb plant Certainteed Corp., Amarillo, Tex., 1942-43; asst. prof. agronomy U. Me., Me. Agri. Expt. Sta., 1946-49, asso. prof., 1949-51, prof. head dept. agronomy, 1951—. Served as staff sgt. Ordnance Dept. AUS, 1943-46. Mem. Am. Soc. Agronomy, Soil Sci. Soc. Am., Soil Conservation Soc. Am., Am. Potato Assn., Internat. Soil Sci. Soc., Sigma Xi, Alpha Zeta, Gamma Sigma Delta. Home: 378 College Av., Orono, Me.

STRUGGLES, John Edward, company exec.; b. Wilmette, Ill., Nov. 29, 1913; s. William George and Sarah Adell (Chambers) S.; student Miami U., 1932-34; m. Dorothy E. Goetz, Oct. 23, 1937. Joined Montgomery Ward & Co., 1941, became personnel mgr., v.p. 1951; partner Heidrick and Struggles, mgmt. counsel, 1954—. Mem. Phi Delta Theta. Home: 2120 Washington Av., Wilmette, Ill. Office: 11 S. LaSalle St., Chgo.

STRUGHOLD, Hubertus ◎ V. 27.

STRUIK, Dirk Jan (stroik), coll. prof., b. Rotterdam, Netherlands, Sept. 30, 1894; s. Hendrik Jan and Aartje (Schilperoort) S.; ed. Hoogere Burgerschool, Rotterdam, 1906-11; Ph.D., Leiden U., 1922; U. of Rome, 1924-25; U. of Göttingen, Germany, 1925-26; m. Saly Ruth Ramler, July 14, 1923; children—Ruth Rebecca, Anne Nicolette, Gwendolyn Jessica. Came to U.S., 1926, naturalized, 1934. Teacher mathematics, Hoogere Burgerschool Alkmaar, 1917; asst. Technische Hoogeschool Delft, 1917-24; teacher Vossius Gymnasium Amsterdam, 1926; privaat docent, Utrecht U., 1923-26; lecturer Mass. Inst. Tech., 1926-29; asst. prof., 1929-30, asso. prof., 1930-40, prof. since 1940; lectured in Mexico, the Netherlands, U.S.S.R., 1934-35. Hon. diploma, Lobatchevsky Prize Com., Khazan, 1927; hon. mem. Acad. Nacional Alzate, Mexico, 1934. Mem. Am. Acad. Arts and Sciences, American Association University Profs., Am. Math. Soc., Netherlands U. League Am., Wiskundig Genootschap (Amsterdam), Royal Netherlands Academy Sciences (corresponding member). Clubs: Appalachian Mountain (Boston). Author: Grundzüge Mehrdimensionale Differentialgeometrie, 1922; Linear Connections, 1934; Einführung in die neueren Methoden der Differentialgeometrie (with J. A. Schouten), 2 vols., 1935, 1938; Yankee Science in the Making, 1948; Concise History of Mathematics, 1948; Lectures on Classical Differential Geometry, 1950; Lectures on Analytic and Projective Geometry, 1953; Main Sources of the Calculus, 1954. Editor of Jour. Mathematics & Physics, Science and Society. Home: 52 Glendale Rd., Belmont, Mass.

STRUMBERG, George Wilfred ◎ V. 27.

STRUNK, Norman, trade assn. exec.; b. Mexico, Mo., Aug. 15, 1916; s. Louis H. and Wilhelmina (Schaeperkoetter) S.; B.S., Northwestern U., 1937,

M.B.A., 1938; m. Marion Ree, Dec. 24, 1940; children—Robert, Jeanne. Exec. asst. U.S. Savs. and Loan League, 1938-42, staff v.p., 1948-50, exec. v.p. since 1950; with econs. div. Trans-World Airlines, 1943; instr. real estate Northwestern U., 1945-49; exec. sec. Soc. Residential Appraisers, 1946-47. Served with OSS, 1944. Mem. Delta Sigma Pi, Beta Gamma Sigma, Lambda Alpha. Clubs: University (Park Ridge); Union League, Executives, Kiwanis (Chgo.). Contbr. articles trade, financial publs. Home: 1480 Marcus Ct. W., Park Ridge, Ill. Office: 221 N. LaSalle St., Chgo. 1.

STRUNK, Oliver, univ. prof.; b. Ithaca, Mar. 22, 1901; s. William Jr., and Olivia Emile (Locke) S. student Cornell, 1917-19, 1927, U. Berlin, 1927-28; Litt. D., U. Rochester, 1936; pvt. study music; m. Mildred Altemose, June 23, 1930. Staff music div. Library of Congress, 1928-37, chief, 1934-37; lectr. music Cath. U. Am., 1934-37; mem. faculty Princeton since 1937, prof. music since 1950, acting chmn. dept., 1942-43, 1951-52; lectr. music Columbia, summer 1948, U. Mich., summer 1952, traveling fellow Am. Council Learned Socs., 1934; Guggenheim fellow, 1951. Mem. Inst. for Advanced Study, 1944. Internat. Congress for Sacred Music Rome, 1950. Mem. Music Library Assn. (pres. 1935-37), Am. Musicol. Soc. (v.p. 1935-36; jour. editor 1947-48). Haydn Soc. (mem. editorial bd.), Vereniging voor Nederlandse Muziek-geschiedenis. Club: Princeton (N.Y. City). Author: State and Resources of Musicology in the United States, 1932; Source Readings in Music History 1950. Editor: Music from the Days of George Washington (with Carl Engel, U.S. Bi-centennial Commn.), 1931. Home: 80 College Rd., Princeton, N.J.

STRUTHERS, P(arke) H(ardy), educator; born Minneapolis, Minn., May 29, 1891; s. Rev. Alfred Luther and Carrie Elizabeth (Hardy) S.; Ph.B., Brown U., 1915; M.A., Syracuse (N.Y.) U., 1924, Doctor of Philosophy, 1927; married Mildred Lucebia Morgan, October 1, 1918, (deceased July 12, 1942); children—Jane Mildred (Mrs. Ward), Dr. Alfred Morgan, Parke Hardy, Jr., John Hodgkiss, Robert Claflin, Carolyn. Instr. zoology, Pa. State Coll., 1915-17; prof. botany, U. of Puerto Rico, 1920-22; research collector vertebrates Am. Museum Nat. History, Carribean Sea, 1920-22; instr. zoology, Syracuse (N.Y.) U., 1922-27, asst. prof., 1927-29, asso. prof., 1929-39, prof. since 1939; dir. Museum Natural Sci., Syracuse, N.Y., 1926-33; dir. carp control studies, Conservation Dept. of N.Y., 1927-31; founder Merriconn Biol. Lab., Nelson, N.H., 1933, and since dir., tropical branch lab., Santiago, Panama since 1948; dir. expdns., Puerto Rico, 1926, Syracuse-Andean, 1931, Panama, 1948. Served as pvt. training regt., Plattsburg, comdr. 24th photographic co. in France, U.S. Army, 1917-19. Mem. Am. Soc. Zoologists, Am. Soc. Mammalogists, Am. Fisheries Soc., Audubon Soc., Sigma Xi, Kappa Phi. Republican. Conglist. Club: Explorers. Author: Birds of Puerto Rico, 1922; Birds of Mona Island, 1926; The Prenatal Skull of the Canadian Porcupine, 1927; Carp Control Studies, 1927-31; Breeding Habits of the Porcupine; The Cervical Vertebrae of the Porcupine, 1928; Development of the Aortic Arches in the Porcupine, 1936; Development of the Extrahepatic Ducts in the Porcupine, 1941; Prenatal Heart of the Porcupine; Mammalian Annomalies, 1948; other publs., 1948——. Home: 104 Concord Place, Syracuse 10, N.Y.

STRUVE, Otto (strōō'vē), astronomer; b. Kharkov, Russia, Aug. 12, 1897; s. Ludwig and Elisabeth (Grohmann) S.; student Michael Artillery Sch., Petrograd, Russia, 1916-17; Diploma of First Rank, U. of Kharkov, 1919; Ph.D., U. of Chicago, 1923; hon. Sc.D., Case School for Applied Science, 1939; Ph.D., (hon.), Copenhagen, 1946, U. Mexico, 1951; D.Sc. (hon.), Liege U., 1949; married Mary Lanning, May 21, 1925. Came to America, 1921, naturalized, 1927. Asst. in astronomy, Yerkes Obs., 1921-23, instr., 1924-27, asst. prof., 1927-30, asso. prof., 1930-32, asst. dir., 1931-32, dir. 1932-47, chmn. and hon. dir., 1947-50; prof. astrophysics, U. of Chicago, 1932-47, Andrew MacLeish Distinguished Service prof., 1946-50; dir. McDonald Observatory of University of Texas, 1932-47, honorary director, 1947-50, chairman astronomy dept., 1947-49; professor of astrophysics, chmn. dept. dir. Leuschner Obs. U. Calif. at Berkeley since 1950; editor: The Astrophysical Journal, 1932-47; fellow International Education Board, Mt. Wilson Observatory, 1926; Guggenheim Foundation fellow, Cambridge (England) U., 1928. Served as lt. in Imperial Russian Army, 1916-17; lt. White Russian Army, 1919-21. Fellow A.A.A.S.; mem. Nat. Acad. of Sciences, Am. Philos. Soc., Am. Astron. Soc. (pres., 1946), Astron. Soc. of Pacific (pres. 1951), Am. Phys. Soc., Wis. Acad. Science, Am. Acad. Arts and Sciences, Sigma Xi, Internat. Astron. Union (pres. since 1952), Amsterdam and Oslo Academies, Uppsala Society Sciences, Society Astr. de France, Astr. Gesellschaft; corr. mem. Société Royale des Sciences de Liége, Acad. Sci., Copenhagen, Haarlem (Holland) Soc. of Sciences; fgn. asso. mem. Royal Astron. Soc. (Eng.); fgn. mem. Royal Soc. London, Edinburgh; hon. mem. Royal Astr. Soc. Can. Decorated Chevalier, Comdr. Order of Crown (Belgium); Gold Medal, Royal Astr. Soc. (London), 1944; Bruce Gold Medal, San Francisco, 1948; Draper Gold Medal, Nat. Acad. Sci., 1950; Rittenhouse Medal, Phila., 1954. Home: 861 Contra Costa Av., Berkeley 7, Cal.

STRYDOM, Johannes Gerhardus (stray dom), prime minister South Africa; b. Willowmore, South Africa, July 14, 1893; s. Petrus Gerhardus and Elizabeth Ellen (Nortje) S.; B.A., Stellenbosch U., 1912; LL.B., Pretoria U., 1917, Ph.D. (hon.), 1952; m. Susanna de Klerk, Jan. 13, 1931; children—Estelle, Gerhardus. Farmer, Willowmore, 1912-14; admitted to Cape bar as advocate, 1918; admitted as atty. in Pretoria, 1918; practiced in Nylstroom, 1918-34; farmer, Nylstroom, 1923——; sec. divisional br. Nat. Party in South Africa, Waterberg constituency, 1918-29, mem. Parliament, 1929——; co-leader Herenigde Nasionale Party in Transval, 1939-46, leader, 1946—; leader in chief Nasional Party of South Africa, 1954——; minister lands and irrigation, 1948——, prime minister, 1954——. Chmn. bd. dirs. newspaper Voortrekker Pers. Bpr.; chmn. bd. trustees newspaper Dagbreek Trust Bpr. Mem. Waterberg Agrl. Soc. (pres. 1923-29). Home: Libertas, Brynterion, Pretoria. Office: Union Bldgs., Pretoria, South Africa.

STRYKER, Garold V(ernon), physician, educator; b. Omaha, Neb., Oct. 24, 1896; s. William Shipman and Lillian (Rocheford) S.; B.A., U. Neb., 1920; M.D., St. Louis U., 1923; m. Helen Potter Irvine, Mar. 28, 1921; children—William Irvine, Sue (Mrs. Robert L. Ziervogel). Asst. in dermatology St. Louis U. Sch. Medicine, 1925-28, instr., 1928-35, sr. instr., 1935-39, asst. prof., 1939-45, chmn. dept., 1944-45, asso. prof., 1945-50, prof. clinical dermatology, dir. dept., 1950——; dermatologist in chief St. John's Hosp., 1939, St. Louis U. Med. Center, 1944; dermatologist St. Louis City Hosp., 1944; vis. dermatologist City Sanitarium, 1935, Bethesda Hosp., 1945; cons. dermatologist St. Ann's Hosp., 1935, DePaul Hosp., 1935-52, St. Clement's Hosp., Red Bud, Ill., 1949——; mem. St. Louis County Health and Hosp. Adv. Bd. Diplomate Am. Bd. Dermatology and Syphilology. Mem. St. Louis Med. Soc. (v.p.), St. Louis Dermatol. Soc. (pres. 1950-52), St. Louis U. Med. Sch. Nat. Alumni Assn. (pres. 1954). Editor in chief of Mo. State Med. Assn. Jour., 1947-50. Home: 7454 York Dr., Clayton 5, Mo. Office: St. Louis University School of Medicine, St. Louis.

STRYKER, Lloyd Paul (strik'ēr), lawyer; b. Chicago, Ill., June 5, 1885; s. Melancthon Woolsey and Elizabeth (Goss) S.; A.B., Hamilton Coll., 1906; A.M., 1909, L.H.D., 1933; m. Katharine Truax, Apr. 30, 1910; 1 dau., Katharine S. Dunn. Admitted to N.Y. bar, 1909, and practiced since at N.Y. City; asst. dist. atty. N.Y. County, 1910-12. Served as 2d lt., later 1st lt. and capt., F.A., U.S. Army, World War. Rep. nominee for judge of City Court, New York, 1914; apptd. judge U.S. Dist. Court, Southern Dist. N.Y., by President Coolidge, Mar. 1, 1929, but Senate adjourned without ratifying appointment. Fellow, American College of Trial Lawyers. Member Am. N.Y. State and N.Y. County bar assns., Assn. Bar City New York, New York Hamilton Coll. Alumni Assn., N.Y. Soc. Mil. and Naval Officers of World War, St. Nicholas Society; life mem. Tenn. State Bar Assn. Episcopalian. Clubs: University, Manhattan. Down Town, Piping Rock. Author: Andrew Johnson—A Study in Courage, 1929; Courts and Doctors, 1932; For The Defense (A Biography of Thomas Erskine), 1947; The Art of Advocacy, 1954. Home: 31 E. 72d St., N.Y.C. 21. Office: 40 Wall St., N.Y.C. Now deceased.

STRYKER, Perrin, mag. editor, journalist; b. Passaic, N.J., Mar. 6, 1908; s. Leonard Wescott Smith and Eleanor Earl (Perrin) S.; student U. Pa., 1925-27; A.B., Amherst Coll., 1929; m. Ruth Elizabeth Prugh, Mar. 19, 1936; m. 2d, Frances Eaton Spivy, Feb. 26, 1954. Student employee Western Electric Co., 1929-33; exec. sec. Amherst Club of N.Y., 1933-35; staff writer Fortune mag., 1935-37, Newsweek mag., 1937; v.p. F. Lawrence Babcock Assos., 1938-40; editor Pan Am. Airways, New Horizons, 1941-43; asso. editor, writer Fortune mag., 1946-54, mem. bd. editors, 1954——. Served USAF, 1943-46. Club: D.K.E. (N.Y.C.). Author: Arms and the Aftermath, 1942. Co-author: A Guide to Modern Management Methods, 1954. Home: 25 E. 67th St., N.Y.C. 21. Office: 9 Rockefeller Plaza, N.Y.C. 20.

STRYPE, Fred Culver, Jr., paper mcht.; b. Bklyn., Nov. 25, 1918; s. Fredrick Culver and Claire (Williams) S.; student U. Me., 1940, U. Pa., 1937-41, Harvard, 1941; m. Louise Marie Schweinler, Oct. 25, 1947; children—Susan, Elizabeth, Kathleen Marie, Fredrick. Sec. Fred C. Strype, Inc., N.Y.C., since 1946. Cons. paper and pulp div. ECA, Washington, 1950-51. Served as lt. comdr. supply corps, U.S.N., 1941-46. Mem. U.S. Paper Exporters Council (v.p. 1950-52, pres. 1952-54), U.S. Naval Inst., Ho-Ho-Kus Civic Assn. Roman Catholic. Co-author: Guide for the Export Packing of Paper, 1949. Home: 59 Gilbert Rd., Hoh-Ho-Kus, N.J. Office: 20 Vessey St., N.Y.C. 7.

STUART, see also Stewart.

STUART, Albert Rhett, clergyman; b. Washington, Jan. 20, 1906; s. Garden Clarkson and Florence (Beale) S.; student Episcopal High Sch., Alexandria, Va., 1920-24; A.B., U. of Va., 1928; B.D., Va. Theol. Sem., 1931; D.D., Oglethorpe U., 1938; m. Isabella Alston, Sept. 25, 1945; children—Garden Clarkson, Isabella Alston. Ordained deacon, Episcopal Ch., Jan. 6, 1931, ordained priest, Dec. 21, 1931; rector, Ch. of the Resurrection, Greenwood, S.C., 1931-36, St. Michael's Ch., Charleston, S.C., 1936-47, dean Christ Ch. Cathedral, New Orleans, 1947-54; consecrated Bishop of State of Georgia, 1954. Entered Chaplain Corps, U.S. Navy, 1943; served N.O.B., Norfolk, Va.; E.T.O.; U.S.N.T.C., Great Lakes; disch. rank of lt., 1946. Mem. Nat. Council Episcopal Ch., 1939-43; dep. Gen. Conv., 1934, 40, 46, 49, 52. Mem. Phi Beta Kappa, Omicron Delta Kappa, Raven Soc., Phi Delta Theta. Democrat. Episcopalian. Home: 614 E. Victory Dr. Office: 7 E. St., Julian St., Savannah, Ga.

STUART, Arthur H(enry), lawyer; b. Chesaning, Mich., May 17, 1902; s. Frank B. and Anna (Schlachter) S.; B.S., U. Mich., 1923, LL.B., 1928; m. Cecilia M. Studer, Apr. 1, 1929; children—Alan Richard, David Wayne, Rita Jean, Ruth Ann, Christine Marie, Paul Joseph. With Ford Motor Co., 1923-24; admitted to Ill. bar, 1928, Mich. bar, 1929; with Kirkland, Fleming, Green, Martin & Ellis, Chgo., 1929-36; resident atty. Hiram Walker-Gooderham & Worts, Ltd., since 1936, sec. since 1945. Mem. Am., Mich. State, Detroit bar assns., Alpha Chi Sigma, Phi Delta Phi. K.C. Home: 1115 Buckingham Rd., Grosse Pointe Park 30, Mich. Office: 2072 Sandwich St. E., Walkerville, Ont., Can.

STUART, Carl Kirk, newspaper editor; b. Williamsburg, Ia., Aug. 12, 1890; s. Wesley Ames and Minnie (Durham) S.; m. Eugenia Anderson, Oct. 24, 1912; children—William Gordon, Duncan Robert, Douglas Ames. Reporter and editor, Cedar Rapids (Ia.) Republican, 1909-10; Des Moines Register, 1910-11, 1913-18; Minneapolis Tribune, 1911-1913; Des Moines News, 1918-20; Des Moines Capital, 1920-23, 1924-27; Iowa Mag., 1923-24; Okla. City Oklahoman and Times, since 1927. Mem. Am. Soc. Newspaper Editors. Home: 938 Northeast 17th St. Office: Oklahoma Publishing Co., Oklahoma City.*

STUART, C(harles) A(rthur), educator; born Lyon Mountain, N.Y., May 26, 1893; s. Eugene Leslie and Cora (Fifield) S.; Ph.B., Brown U., 1919, M.S., 1921, Ph.D., 1923; m. Helen S. Brintzenhoff, July 17, 1924. Instr. Brown U., 1923-25, asst. prof., 1925-31, asso. prof., 1931-44, prof. since 1944, Robert P. Brown prof. biology since 1949; lectr. R.I. Hosp. Sch. Nursing since 1925; cons. bacteriologist Chmn. R.I. State Bd. Basic Sci. Examiners. Fellow A.A.A.S., Am. Pub. Health Assn. (life); mem. Am. Association of Immunologists, Society of American Bacteriologists (vice president 1955), Society of Gen. Microbiology (Eng.), Soc. Exptl. Biology and Medicine. Author sci. papers. Home: 372 Lloyd Av., Providence 6.

STUART, Charles Jenckes Barnes; b. Chicago, Ill., Oct. 28, 1891; s. George and Elizabeth Aborn (Barnes) Stuart; preparatory education, 1912; A.B., U. of Michigan, 1915; married. Vice-pres. Halsey, Stuart & Co., investment bankers. Served on Mexican border, 1916, with Battery C, 1st Ill. F.A.; capt. Battery E, 331st F.A., A.E.F., 1917-19. Mem. Delta Kappa Epsilon, Soc. Colonial Wars, Am. Legion. Clubs: Chicago, University, Bond (Chicago); University, D.K.E., Broad Street, Recess, Sleepy Hollow Country, City Midday (New York). Home: 9 E. 79th St. Address: 35 Wall St., N.Y. City.

STUART, Charles T., pub. exec.; b. Elizaville, Ky., Dec. 5, 1883; s. Daniel Ficklin and Mary (Kirk) S.; grad. high sch.; m. Lillie Belle Mortimore, Nov. 17, 1908; 1 dau., Elmira (Mrs. John C. Ingersoll). Clerk Louisville Herald, 1903-07, circulation mgr., 1908-11; asst. merchandise mgr., Lord and Taylor, N.Y. City, 1911-13; v.p. and treas., J. N. Adam and Co., Buffalo, 1913-15; pres. Surety Coupon Co., N.Y. City, 1915-20; v.p., dir. Empire State Finance Corp., 1920-24; v.p., gen. mgr. and dir. Joseph Wild and Co., N.Y. City, 1924-28; dir. Am. Linoleum Co., 1924-28; v.p. Am. Piano Co., 1928-30; advt. dir. Editor & Publisher (publ.), 1931-40, gen. mgr., 1941-48, dir., sec. and treas., 1934-48, publr. since 1948. Republican. Presbyn. Mason. Clubs: Union League, Advertising (New York); Country (Huntington, L.I.). Home: 44 Gramercy Park, New York 10. Office: Room 1700, Times Tower, N.Y.C. 36.

STUART, Daniel Delehanty Vincent, Jr. ◎ V. 27.

STUART, Della Tovrea (Mrs. William P. Stuart), Dem. nat. committeewoman; b. Blanco, Tex., Oct. 8, 1888; d. James Steele and Irene (Anderson) Gillespie; grad. Austin (Tex.) High Sch., 1905; student U. of Texas, 1905-06; m. Edward A. Tovrea, Dec. 18, 1906 (died 1932); m. 2d, William P. Stuart, Nov. 16, 1936. Clerk, Tovrea Meat Co., Bisbee, Ariz., 1906-08, auditor, 1908-19; vice pres. Tovrea Packing Co., Phoenix, Ariz., 1919-46, dir., 1919-46; pres. Central Ariz. Broadcasting Co., Jerome, Ariz., 1937-44; sec.-treas. Prescott (Ariz.) Courier, Inc.; dir. Anvil Rock Cattle Co., Seligman, Ariz. Mem. exec. com. Dem. State Central Com. since 1940; Dem. nat. committeewoman for Ariz. since 1940. Mem. D.A.R. Mem. Elks Auxiliary (Prescott). Mem. Society of Friends. Clubs: Business and Professional Women's, Hassayampa Country (Prescott); Phoenix Country, Arizona (Phoenix). Home: 146 S. Pleasant St., Prescott, Ariz.; also East Washington Blvd., Phoenix, Ariz. Office: P.O. Box 2374, Phoenix, Ariz.

STUART, Elbridge Hadley, milk products exec.; b. El Paso, Tex., Nov. 9, 1887; s. Elbridge Amos and Mary (Horner) S.; grad. Phillips Acad., Andover, Mass., 1908; B.S., Sheffield Sci. Sch. of Yale Univ., 1911; m. Nan Fullerton, June 22, 1916 (died Aug. 21, 1937); children—Elbridge Hadley, Reginald Fullerton, Dwight Lyman; m. 2d, Mrs. Evelyn Clark Ruble, Feb. 24, 1945; children—Elizabeth, Ann. With Carnation Co., evaporated milk, since 1911, supt. factory, 1912, asst. gen. supt. operations, 1914, v.p., 1916, exec. v.p., 1926, pres. since Feb. 23, 1932; pres. Gen. Milk Company, Mohawk Milk Products Co., Inc.; dir. Albers Milling Co., Security-First Nat. Bank, Seattle-First Nat. Bank (Seattle), Founders Ins. Co. Trustee Cal. Inst. Tech. Republican. Clubs: California, Los Angeles. Country. Home: 706 Lausanne Rd., Los Angeles 24. Office: 5045 Wilshire Blvd., Los Angeles 36.

STUART, George Rutledge, Jr., coll. pres.; b. Cleveland, Tenn., June 12, 1901; s. George Rutledge and Zollie (Sullins) S.; A.B., Birmingham-Southern Coll., Ala., 1924; M.A., Emory Univ., Atlanta, Ga., 1925; LL.D., U. of Ala., 1943; m. Eloise Harris, Aug. 19, 1933; children—George Rutledge, III, Eloise Sullins. Admitted to Ala. bar, 1927; gen. law practice, Birmingham, 1927-28; asst. prosecuting atty., Birmingham, 1928-36; gen. law practice, Birmingham, 1936-38; asst. to pres., Birmingham-Southern Coll., 1938-42, asst. to pres. and dean of men, 1941-42, pres. since 1942. Mem. exec. com. Southern U. Conf. since 1950; chmn. com. on admission to membership of higher commn. Southern Assn. Colleges and Secondary Schools, 1952-54; Alabama Historical Society (president 1954-55). Member Phi Beta Kappa, Phi Kappa, Eta Sigma Phi. Member Kiwanis Club. Home: 816 Eighth Av. West. Address: Birmingham-Southern College, Birmingham 4, Ala.

STUART, Graham H., polit. scientist; b. Cleveland, O., Jan. 27, 1887; s. Graham W. and Annie J. (Gill) S.; A.B., Western Reserve U., 1908, LL.D., 1948; student Alliance Française, Paris, 1911, École Libre des Sciences Politiques, 1914; A.M., U. of Wis., 1918, Ph.D., 1919; m. Agnes Wright, Aug. 27, 1918; children—Jean, Ann. Prof. polit. sci., Stanford, 1924-52; vis. prof., sch. advanced internat. studies Johns Hopkins, 1952-53; acting asso. prof. polit. sci., U. Chgo., summer 1926; acting prof., U. Wash., summer and fall, 1927, summers, 1932, 40; visiting prof. Hague Acad. of Internat. Law, summer, 1934; visiting Carnegie prof. of internat. relations, at Toulouse, Poitiers, and Montpelier, 1929-30, U. of Hawaii, summer and fall 1930, summer 1953. Acting prof. summers, U. Minn., 1936, N.Y.U., 1937, Western Res. U., 1938, Duke, 1939, U. Utah, 1941; lecturer, Grad. Inst. Internat. Studies, Geneva, spring 1937, 51; lectr. Salzburg Seminar Am. Studies, summer, 1954. Analyst and cons. Board Econ. Warfare, 1942-43. Consultant, Dept. State, 1943-45, 52-53. Advisor, Am. Minister, Tangier, Morocco, 1946. Dir. Inst. World Affairs, Riverside, 1946, 48, 51; mem. adv. com. Fgn. Service Institute, Dept. of State. Delegate to 3d Pan-Am. Scientific Congress, Lima, Peru, 1925; leader Round Table, Harris Inst. of Politics, U. of Chicago, 1926. Mem. bd. Hoover War Library, Stanford U. Mem. Am. Polit. Sci. Assn., Am. Soc. Internat. Law, Alpha Tau Omega, Phi Beta Kappa, Phi Kappa Phi, Pi Sigma Alpha. Republican. Club: Cosmos (Washington). Author books relating to field, including: American Diplomatic and Consular Practice, 1952; Latin America and the United States, 1954, (5th edit.); The International City of Tangier, 1955. Editor Stanford Books in World Politics. Contributor to American Year Book. Home: 450 Santa Rita, Palo Alto, Calif. ☆

STUART, Harold Coe, pediatrician; b. Pocantico Hills, N.Y., Aug. 17, 1891; s. James Marshall and Jessie (Coe) S.; Litt.B., Princeton, 1914; M.D., Coll. Physicians and Surgeons (Columbia), 1918; post-grad. studies in U. Kinderklinik, Vienna, spring 1921; m. Agnes M. Brown, Dec. 21, 1917; 1 dau., Eleanor. Interne, 1918-19, asst. resident phys., 1919-20, Presbyn. Hosp., N.Y. City; private practice pediatrics, Boston, 1922-28; asst. pediatrics, 1921-25, instr. pediatrics, 1925-27, Harvard Med. Sch.; asst. prof. child hygiene, 1927-31, asst. prof. pediatrics and child hygiene, Harvard Med. and Pub. Health Schs., 1931-44; asso. prof. child health Harvard Sch. of Pub. Health, 1944-46, prof. maternal and child health since 1946; physician, cons., child health div. Children's Med. Center. In Med. R.C. during World War I. Mem. White House Conf. Child Health and Protection, 1929-30, vice chmn. com. growth and development; mem. Rockefeller Foundation Health Commn. to Europe at Marseille, France, Dec. 1940-June 1941. Med. advisor to Am. Red Cross in France, interned with the official Am. group in detention, at Lourdes, France and Baden-Baden, Germany, Aug. 1942-Mar. 1944. Consultant in nutrition to surgeon general, U.S. Army, 1944-46. Certified by Am. Bd. of Pediatrics, 1933, American Board of Preventive Medicine and Public Health, 1949. Mem. American Pediatric Society, American Academy of Pediatrics, A.M.A., (council on foods and nutrition, 1946-49), A.A.A.S., Am. Pub. Health Assn., Soc. Pediatric Research, Soc. Research in Child Development (chmn. 1940-41), N.E. Pediatric Soc., Mass. Med. Soc. Republican. Trinity Church. Clubs: Harvard (Boston); Country (Brookline). Author: Healthy Childhood, 1933. Writer numerous articles med. subjects, child development and public health. Home: 15 Cedar Rd., Chestnut Hill 67, Mass. Office: Harvard School Public Health, 55 Shattuck St., Boston 15.

STUART, Harold C(utliff), lawyer; b. Oklahoma City, July 4, 1912; s. Royal Cutliff and Alice (Bramlitt) S.; LL.B., U. Va., 1936; m. Joan Skelly, June 6, 1938; children—Randi, John Rolf. Admitted to Okla. bar, 1936, D.C. bar, 1952; partner Doerner, Rinehart & Stuart, Tulsa, and Washington; judge Common Pleas Ct., Div. 3, Okla., 1941-42, resigned 1942 to enter A.A.C.; spl. cons. to Sec. Air Force, 1949, asst. sec. of air force, 1949-51; v.p., dir. Central Plains Enterprises, Inc. (radio sta. KVOO, Tulsa); partner, Doerner, Rinehart, Stuart & Clammer, Tulsa, Oklahoma and Washington, D.C. Commd. 1st lt. U.S. A.A.S., 1942, advanced through grades to col., 1946; intelligence staff officer Advance Hdqrs. 9th Air Force, Eng., France, Luxembourg, Belgium and Germany, 1945, U.S. Air Component, S.H.A.E.F., Norway, 1945-46; col. U.S.A.F. res. Decorated Bronze Star medal, European Theater Ribbon with 6 battle stars, Am. Theater Ribbon, World War II Victory Medal; Order of St. Olav, King Haakon 7th Freedom Medal, Medal of Liberation (Norway); Croix de Guerre (Luxembourg). Mem. Am., Okla., D.C. bar assns., Air Force Assn. (pres., dir. 1951-52, chmn. bd., dir., 1952-53), Aircraft Service Assn. (pres., dir.); trustee Air Force Hist. Found. Delta Kappa Epsilon. Dem. Mason. Clubs: So. Hills Country, The Tulsa (Tulsa); Army-Navy, Burning Tree, Kenwood Country (Washington); Cavalier, Princess Anne Country (Virginia Beach, Va.). Home: 2830 Foxhall Rd. N.W., Washington. Office: 1001 Conn. Av., N.W., Washington 6, or Nat. Bank of Tulsa Bldg., Tulsa.

STUART, Harold Leonard, investment banker; b. Providence, R.I., Aug. 29, 1881; son of George and Elizabeth A. (Barnes) Stuart; brother of Harriet F. Barnes Stuart and Elizabeth Barnes Stuart, educated in University School for Boys of Brown University and Lewis Institute, Chicago; unmarried. Formerly with N. W. Halsey & Company, bankers, Chicago, now Halsey, Stuart & Co., of which is president. Mem. exec. com., dir., 1st-4th Liberty Loan drives, 7th Federal Reserve Dist., World War I, 1917-18; vice chmn. exec. com. 1st-2d War Loan Drives, 7th Federal Reserve District, World War II, 1942-43. Mem. Society of the Cincinnati, Soc. Colonial Wars, Soc. Mayflower Descendants, S.A.R., Order of Washington, Soc. of Americans of Royal Descent, Society Descendants of Knights of the Most Noble Order of the Garter, Plantagenet Society, Ancient and Honorable Artillery Co. of Mass., The New York Soc. of the Founders and Patriots of Am., The Soc. of the Descendants of the Colonial Clergy, Soc. of War of 1812, Soc. of Colonial Govs., Order of Crown of Charlemagne, Somerset Chapt. Magna Charta Barons, Colonial Order of Crown. Republican. Clubs: Chicago, Union League, Mid-Day, Attic, Tower, Commercial, Indian Hill, Old Elm, Saddle and Cycle, Shoreacres, Execs. (Chgo.); Metropolitan, Racquet and Tennis, Recess, City Midday, Cloud, The Links, Broad Street (New York). Home: 999 Lake Shore Drive. Office: 123 S. La Salle St., Chicago, Ill.

STUART, James Arthur, newspaper editor; b. Bloomington, Ind., Sept. 2, 1880; s. John Wesley and Rachel E. S.; grad. high sch., Bloomington, 1897; A.B., Ind. U., 1901, LL.D., 1954; m. Moss Farr (dec.); m. 2d, Ruth L. Day, 1921; children—Rachel F. (Mrs. John A. Schumacher), James A., Edward Day (dec.), Lawrence Day. City editor Muncie (Ind.) Star, 1901; state editor, Sun. editor, city and news editor, Indpls. Star, 1905-21; editorial dir. Rocky Mtn. News and Denver Times, 1921-23; mng. editor Indpls. Star, 1923-46, editor, 1946—. Dir. Nat. Heart Assn., Nat. Council Chs. Christ, James Whitcomb Riley Meml. Assn., Meth. Hosp., A.R.C., Goodwill Industries, Ind. Heart Found., Boy Scouts. Mem. Am. Soc. Newspaper Editors, Ind. Soc. Chgo., Hoosier State Press Assn., Sigma Delta Chi (nat. pres. 1927-28). Mem. Christian (Disciples) Ch. (bd. dirs. unified promotion). Clubs: Press, Rotary, Indpls. Athletic (Indpls.); National Press (Washington). Home: 335 Berkley Rd. Address: Indianapolis Star, Indpls. 6.

STUART, James Austin, marine corps officer; b. Spokane, Mar. 11, 1899; s. James Wiley and Effie Ann (La Rue) S.; B.S., U.S. Naval Acad., 1922; student Nat. War Coll., 1950; m. Sara Raby Cross, May 24, 1924; children—James Austin, Thomas Rodney, Jerome Carroll. Commissioned 2d lt. U.S. M.C., 1922, advanced through grades to maj. gen., 1950; exec. officer 9th Marines, Bougainville campaign World War II; operations officer 3rd Marine Div., Guam campaign, comdg. officer Iwo Jima campaign, World War II; Joint United States Military Advisory and Planning Group in Greece, 1947-1948; director Marine Corps Education Center, 1951; presently Marine Corps liaison officer Office Chief Naval Operations. Decorated Legion of Merit, Bronze Star, Presdl. Unit Citation with Star, Navy Unit Commendation with 2 Stars, Comdr. Order of Phoenix (Greece). Mason. Home: Anniversary Hill, Edgewater, Md. Office: Office Chief Naval Operations, Pentagon, Washington 25.

STUART, James Edwin, asso. exec.; b. Hemlock, N.C., Jan. 22, 1897; s. John W. and Nancy (Weaver) S.; A.B., Emory and Henry Coll., 1921; LL.B., George Washington U., 1924, LL.M., 1926; student Am. U., 1926-27; m. Bethel Beery, Mar. 31, 1923; children—Betty Ruth (Mrs. David M. Sander), John DeWitt. Chief, div. child welfare Bd. Pub. Welfare D.C., 1923-27; supt. Westchester Co. (N.Y.) Soc. for Prevention Cruelty to Children, 1927-29; exec. sec. Ohio Humane Soc., Cincinnati, 1929-33; dir. Dept. Pub. Welfare, Hamilton Co., 1933-35; asst. dir. Community Chest, Cincinnati, 1935-38; exec. sec. Hamilton Co. Child Welfare Bd., 1938-41; exec. v.p. and dir. Hosp. Care Corp. (Blue Cross Plan for S.W. Ohio) since 1942; chmn. bd. and chmn. exec. com. Health Service, Inc., 1951-52; v. chmn. Blue Cross Commn., Am. Hosp. Assn., 1952, chmn. 1952-1954; cons. Health Education and Welfare Dept., 1954. Mem. alien enemy hearing bd. So. Ohio Jud. Dist., 1942. Served with U.S. Army, 1917-19; disch. as 2d lt. Decorated Silver Star. Mem. Cincinnatus Assn., Sigma Chi, Phi Alpha Delta. Meth. Home: R.F.D. 1, Loveland, O. Office: 1365 Taft Rd., Cin. 6.

STUART, James Merton, pub. utility exec.; b. Coshocton, O., Mar. 1, 1905; s. James M. and Margaret (Laird) S.; student U. Cin., 1922-24; m. D. Deloris Walker, May 23, 1925 (dec.); children—James Merton, Curtiss Nolan, Charles Walker; m. 2d, Blodwyn M. Evans, July 20, 1946. Apprentice substa. operator Dayton Power & Light Co., 1923-24, constrn. helper, tech. clk., 1925-28, underground cable foreman, supervisor underground dept., 1929-37, mgr. electric operations, 1947, v.p., asso. gen. mgr., dir. since 1948; dir. Ohio Valley Electric Corp. since 1952. Trustee Dayton Boys's Club, Grandview Hosp. Mem. Am. Inst. E.E., Nat. Assn. Foremen, Ohio Electric Util. Inst. (pres.), Edison Electric Inst. Eng., Ohio, Dayton C.'s of C., O. Soc. of N.Y., Newcomen Soc. of England. Clubs: Rotary, Engineers (Dayton). Home: 234 Greenmount Blvd., Dayton 9. Office: 25 N. Main St., Dayton 1, O.

STUART, Jesse Hilton, author; b. W-Hollow, near Riverton, Ky., Aug. 8, 1907; s. Mitchell and Martha (Hilton) S.; A.B., Lincoln Memorial University, Harrogate, Tennessee, 1929, hon. D.H.L., 1950; student Vanderbilt U., 1931-32, Peabody Coll.; D.Litt., U. Ky., 1944; D.Litt., Marietta (O.) Coll., 1952; LL.D. Baylor U.; m. Naomi Deane Norris, Oct. 14, 1939; 1 dau., Jessica Jane. Taught school; lectured before colleges and universities since 1940; supt. city schs., Greenup, Ky., 1941-43; author short stories, poetry, articles. Apprentice seaman, U.S. Navy, Mar. 1944, commd. lt. (j.g.), Aug. 1944, stationed in Washington, D.C. Awarded Guggenheim fellowship for European travel, 1937; Jeanette Sewal Davis Poetry Prize, 1934; $500 prize, Acad. of Arts and Sciences, 1941. Author: Man With a Bull-Tongue Plow (poems), 1934; Head O' W-Hollow (stories) 1936; Beyond Dark Hills (autobiography), 1938; Trees of Heaven (novel), 1940; Men of the Mountains (stories), 1941; Taps for Private Tussie (Thomas Jefferson Southern Award $2500; Book-of-the-Month, Dec. 1943); Mongrel Mettle (autobiography of a dog), 1944; Album of Destiny (poems), 1944; Foretaste of Glory (novel), 1946; Tales From the Plum Grove Hills (Stories), 1946; The Thread That Runs So True, 1949 (N.E.A. selection as best book of 1949); Hie to the Hunters, 1950; Clearing in the Sky, 1950; Kentucky Is My Land (poems), 1952; The Good Spirit of Laurel Ridge, 1953; The Beaniest Boy, 1953; A Penny's Worth of Character, 1954; author of short stories in anthologies. The Best Short Stories, O. Henry Memorial Collection. Contributor to Harpers, Atlantic Monthly, Esquire, Ladies' Home Journal, Poetry, etc. Address: Riverton, Ky.

STUART, John, corp. official; b. Cedar Rapids, Ia., May 23, 1877; s. Robert and Margaret (Sharrar) S.; prep. edn., U. Sch. Chgo.; C.E., Princeton, 1900; H.H.D., 1949; m. Ellen B. Shumway, Feb. 14, 1903; children—Joan S., Ellen P., John. Began as factory hand in mill of Quaker Oats Co., Cedar Rapids, 1900; moved to Chgo., 1903, and was employed in one of the plants of same co., later successively asst. supt., asst. operating mgr., 2d v.p., 1910, pres., 1922-42, chairman of the board since May 1942; dir. Quaker Oats Ltd., Canadian Bank of Commerce, Canada Life Assurance Co., Northern Trust Co., Chicago Daily News Co., Internat. Harvester Co., Elgin Nat. Watch Co. Trustee-emeritus, Princeton, hon. trustee, U. Chgo. Com. econ. development, Ency. Britannica, Inc. Mem. Cap and Gown (Princeton). Republican. Conglist. Clubs: Chicago, University, Commercial, Indian Hill, Onwentsia Country. Home: 1291 N. Elm Tree Rd., Lake Forest, Ill. Office: 345 Merchandise Mart, Chgo.

STUART, John Leighton, ex-ambassador; b. of Am. parents, Hangchow, China, June 24, 1876; s. John Linton and Mary Louise (Horton) S.; A.B. and B.Litt., Hampden-Sydney Coll., Va., 1896, D.D., 1915; B.D., Union Theol. Sem. of Virginia; Litt.D., Princeton University, 1930; LL.D., Austin College (Texas), 1949; married Aline Hardy Rodd, Nov. 17, 1904; 1 son, John Leighton. Ordained Presbyn. ministry; missionary in China since 1905; prof. New Testament, Nanking Theol. Sem., 1908-19; pres. Yenching Univ. (Peking), 1919-46; United States ambassador to China, 1946-53. Trustee China Foundation for Promotion of Education and Culture. Mem. China Edn. Com., Sigma Chi, etc. Presbyterian. Author: Essentials of New Testament Greek (in Chinese), 1916; Greek-Chinese-English Dictionary of the New Testament, 1918; Commentary on the Apocalypse (in Chinese), 1922; Fifty Years in China, Memoirs of John Leighton Stuart, 1954. Special First Class Order of Merit, Republic of China. Address: care Dept. of State, Washington, also care 5312 28th St., Washington 15.

STUART, Kenneth James, illustrator, art editor; b. Milwaukee, Sept. 21, 1905; s. William Pope and Jennie (Ballinger) S.; student Pa. Acad. of Fine Arts, 1924-25; pupil of Arthur Carles, 1925-26; student Academie Colarossi, Paris, France, 1929-30; m Katharine Moos, June 12, 1937; children—Kenneth James, William Alan, Jonathan. Illustrator magazine covers, cartoonist, 1930-43; art editor Sat. Evening Post, since 1943; consulting art director to the Country Gentleman, 1949, Ahlen and Akerlunds (Stockholm), 1949, National Security Resources Board, 1950. Mem. board of mgrs. Moore Inst. of Art since 1943. Mem. Soc. Illustrators, Nat. Soc. Art Dirs. Clubs: The Players, Dutch Treat. Home: Bethel Rd., R.D. 2, Lansdale, Pa. Office: The Saturday Evening Post, Philadelphia 5.

STUART, Lewis B(atchelder), business exec.; b. Ft. Wayne, Ind., Mar. 14, 1898; s. Lewis Batchelder and Jessie Wilson (Love) S.; A.B., Princeton U., 1920; m. Josephine Ray Evans, June 19, 1926; children—Lynn Evans, Lewis B., Mary Lyall. Vice pres., sec. and mem. bd. dirs. Ralston Purina Co.; mem. bd. dirs. Boatmen's Nat. Bank, St. Louis, St.L.-S.F. Ry. Co. Served as lt., aviation, U.S. Marine Corps., 1918; res. corps to 1928. Asst. treas. city of Ladue; bd. governors Community Chest St. Louis and St. Louis County. Member St. Louis C. of C., Phi Delta Theta. Republican. Presbyterian. Mason. Clubs: St. Louis Country, Princeton of St. Louis (v.p.), Mo. Athletic, Stack. Home: 22 Fair Oaks, St. Louis 17. Office: 835 S. 8th St., St. Louis 2.

STUART, Meriwether ◎ V. 28.

STUART, Milton C(aleb), univ. prof.; b. Caroline County, Md., Mar. 31, 1886; s. William Johnson and Sarah Dorcas (Manly) S.; B.S., U. of Pa., 1909, M.E., 1924; m. Ethel Hinchman, May 2, 1914 (dec. Jan. 7, 1944); m. 2d, Katherine Gertrude Capel, Nov. 8, 1947. Instr., Rensselaer Polytech. Inst. Troy, N.Y., 1909-12; asst. steam engr. Cambria Steel Co., Johnstown, Pa., 1912-15; mech. engr. U.S. Navy Engring. Expt. Sta., Annapolis, Md., 1915-20; prof. mech. engring., U.S. Navy Postgrad. Sch., Annapolis, Md., 1920-26; prof. mech. engring., Lehigh University, Bethlehem, Pa., since 1926, head dept. mech. engring., since 1950; sabbatical year with Westinghouse Electric Corp. Turbine Div., South Phila., Pa., 1936-37; cons. U.S. Army Ordnance Dept. on rockets and recoilless gun research, 1942-45; prof. mech. engring. information and edn., div. U.S. Army, Am. Univ., Biarritz France, also Frankfurt-am-Main, Germany, 1945-46. Registered professional engr., Pa. Fellow Am. Soc. Mech. Engrs.; mem. Am. Soc. Engring. Edn., Soc. Naval Architects and Marine Engrs., Am. Soc. Naval Engrs., Franklin Institute (Phila.), Newcomen Soc., Tau Beta Pi, Pi Tau Sigma, Sigma Xi. Republican. Methodist. Club: Bethlehem. Author: Asa Packer 1896-1879—Captain of Industry, Educator, Citizen (Am. Branch of Newcomen Soc., 1938); Principles of Engineering Thermodynamics (with Paul J. Kiefer), 1930. Editor: Naval Propulsive Power (restricted pub. Office of Naval Research), since 1947. Contbr. tech. articles to sci. jours. Home: 1828 Jennings St., Bethlehem, Pa.

STUART, Nell Wade, govt. ofcl.; b. Clarksville, Mich., Jan. 25, 1908; s. Norman and Bertha (McArthur) S.; B.S., Mich. State Coll., 1929; M.S., U. N.H., 1932; Ph.D., U. Md., 1934; m. Alice Junker, June 5, 1934; children—Elizabeth Jane, Mary Ann. Asst. plant physiologist Md. Agrl. Expt. Sta., 1934-36; asso. physiologist Bur. Plant Industry, Soils and Agrl. Engring., U.S. Dept. Agr., Beltsville, Md., since 1936, prin. physiologist div. ornamental plant crops and diseases since 1951. Mem. A.A.A.S., Am. Soc. Plant Physiologists, Bot. Soc. Am., Am. Soc. Hort. Sci., Sigma Xi, Phi Kappa Phi, Phi Sigma, Alpha Zeta, Pi Alpha Xi. Home: 4319 Clagett Rd., University Park, Hyattsville. Office: Plant Industry Station, Beltsville, Md.

STUART, Robert C(ooley), banker, mfr.; b. Fergus Falls, Minn., Jan. 25, 1883; s. George Andrew and Sarah (Cooley) S.; student Stevens Point (Wis.) Normal Sch., 1898; m. Mary Jones, 1905; 1 son, Kenneth; m. 2d Lida Pearce, 1913; children—Roberta James, Norma Jean. Collection clk., First Nat. Bank, Stevens Point, 1900; cashier Peoples Bank, Coloma, Wis., 1902-07, First Nat. Bank, Wautoma, 1907-13; pres Ripon State Bank since 1926; pres. Speed Queen Co., 1927-36, chmn. bd.; v.p. advertisers Mfg. Co. since 1921, Frozen Foods and Storage Corp. since 1938, Winneconne Stamping Co. since 1950, Whiting Riggs Oil Co. (all of Ripon) since 1919; pres. Stuart Locker Corp., Wautoma, since 1944. Mem. C. of C. Mason. Clubs: Rotary, Athletic (Milwaukee). Home: 925 Watson St. Office: Ripon, Wis.

STUART, R(obert) Douglas, ambassador; b. Glencoe, Ill., Jan. 20, 1886; s. Robert and Margaret (Sharrar) S.; ed. Chicago schs., Lawrenceville (N.J.) Sch., and Princeton; m. Harriet McClure, June 10, 1913; children—Robert Douglas, Jr., Anne (Mrs. C. B. Batchelder), Margaret (Mrs. Augustin S. Hart, Jr.), Harriet (Mrs. Edson W. Spencer). With the Quaker Oats Co. since 1906, became v. chmn. bd. dirs., then pres. 1953; U.S. ambassador to Canada since 1953. Director First National Bank, C., B.&Q. R.R., Continental Casualty Co., Continental Assurance Co., International Minerals and Chemical Corp. Served as Red Cross Commr. for France, World War I. Hon. pres. Chicago Council Boy Scouts of America, member national executive committee; mem. bd. mgrs. Presbyn. Hosp.; mem. of Business Advisory Council to U.S. Secretary of Commerce. Presbyterian. Clubs: Commercial, Shoreacres, Onwentsia, Chicago, Attic, Old Elm. Home: 528 Mayflower Avenue, Lake Forest, Ill. Office: U.S. Embassy, Ottawa, Can.

STUART, Robert Terry, life ins. exec.; b. Kaufman County, Tex., Jan. 24, 1880; s. Champ Terry and Elizabeth (Raines) S.; student M. and F. Inst. (Chico, Tex.), Tex. Coll. (Huntsville); LL.D., Baylor U., 1933; m. Ida Freeny, Aug. 31, 1931; 1 son, Robert Terry. Country sch. teacher and ins. salesman, 1898-1900; organized R. T. Stuart & Co. and pres. of same, 1900-40; chmn. board Am. Investment Corp. (successor to R. T. Stuart & Co.), since 1941; pres. Mid-Continent Life Ins. Co., 1916-54, chmn. board 1954—; dir. Mo. P. R.R. Dir. National Rivers and Harbors Congress. Past pres. Okla. State Chamber of Commerce; chmn. bd. regents Okla. Agricultural and Mechanical Coll.; dir. Okla. City C. of C., Intracostal Canal Assn. of La. and Tex. Democrat. Methodist. Life mem. Masons (32°, Shriner, K.T.); mem. K.P., Elks. Clubs: Oklahoma, Rotary Internat. (Oklahoma City); Oklahoma City Golf and Country. Home: 1400 Classen Dr., Oklahoma City; also Stuart's Bar S Ranch, Caddo, Okla. Office: Mid-Continent Life Bldg., Oklahoma City.

STUART, Roger Winship, writer; b. Canisteo, N.Y., Jan. 9, 1910; s. William Morey and Edna A. (Jackson-Almy) S.; grad. Canisteo (N.Y.) Acad., 1929; student Alfred Univ., 1929-30; m. Bonnalyn G. Taft, May 27, 1932; children—Barbara Lynn, Roger W., William Taft. Reporter Hornell (N.Y.) Evening Tribune, 1928-31; engaged in advtg., selling and publicity, 1931-40; asso. editor Hornell (N.Y.) Herald, 1940-42; editor Southern Tier Sportsman, 1940-42; state editor Elmira (N.Y.) Advertiser, 1942; reporter New York World-Telegram, 1942-44; Washington corr. World-Telegram and Scripps-Howard Newspapers since 1944; free lance mag. writer since 1936. Served as pvt. Co. K, 108th U.S. Inf. (Nat. Guard Reserve), 1928-32. Recipient award Am. Fedn. Govt. Employees for excellent coverage of govt. news in Washington, 1952. Member American Academy Political and Social Science, White House Corr. Association. Presbyterian. Club: National Press (Washington, D.C.). Home: 19 E. Main St., Canisteo, N.Y., and Laurel, Md. Office: 1013 13th St. N.W., Washington, D.C.

STUART, Wallace Wyman, fgn. service officer; b. Boston, May 1, 1912; s. James and Lillian S.; B.S., Mass. State Coll., 1932, Ph.D., 1935; student U. Leipzig, 1935-36; m. Elena Munoz, June 12, 1946; children—John Anthony, Michael Arthur. Asst. prof. chemistry Tusculum Coll., 1936-40; apptd. fgn. service, 1940; vice consul, Halifax, 1940, Ciudad Juarez, 1940; assigned Fgn. Service Sch., 1941; vice consul, Colombo, 1941-42; 3d sec., vice consul, San Salvador, 1942-44, La Paz, Bolivia, 1944-46, Nanking, 1946-47, 2d sec., vice consul, 1947-48; assigned Dept. State, 1948-50, acting officer in charge polit. affairs Office Chinese Affairs, 1950-52; 2d sec., consul, Montevideo, 1952, 1st sec., consul, 1952—. Mem. Fgn. Service Assn. Home: American Embassy, Montevideo, Uruguay. Office: Foreign Service Office, Dept. of State, Washington.

STUART, William Alexander, lawyer; b. Abingdon, Va., Oct. 24, 1889; s. John James and Kate Greenway (Preston) S.; B.A., Emory and Henry Coll., 1909; U. of Va., 1909-10; Rhodes scholar from Va., to Oxford U. (Balliol Coll.), 1910-14, B.A., 1914, M.A., 1918; law dept. U. of Va., 1914-16; m. Ellen Pearce Bodley, Apr. 29, 1922; children—William Alexander, George Rogers Clark. Mem. firm Irvine & Stuart, Big Stone Gap, Va., 1916-20; mem. Penn, Stuart & Phillips, Abingdon, Va.; pres. Stuart Land & Cattle Co. of Va., Inc.; director, general counsel Clinchfield Coal Corporation. Assistant U.S. atty. Western Dist. of Va., 1920-21; spl. asst. to atty. gen. of U.S., 1921-24. Commd. 2d lt. F.A., Aug. 1917, and 1st lt. C.A., same month; capt., Jan. 1918; maj., Oct. 1918; assigned brigade adj. 44th Arty. Brig., Oct. 1918; hon. discharged Dec. 12, 1918. State comdr. Am. Legion, 1919-20. Chairman bd. trustees, Johnston Meml. Hosp.; bd. visitors U. Va., 1932-38, Emory and Henry Coll. since 1934; dir. Va. Mus. Fine Arts since 1951; mem. Va. State Library Bd. since 1952; pres. Va. State Bar Assn., 1941. Civilian inspector U.S. Selective Service, 1941. Mem. Phi Delta Phi, Beta Theta Pi, Raven Soc. (U. of Va.). Sec. Rhodes scholarship selection com., 3d (Southern) Dist., 1930-33. Democrat. Presbyterian. Home: Abingdon, Va.

STUART, William Moore, business exec.; b. Basham, Va., Sept. 13, 1896; s. Charles Wesley and Lorena J. (Moore) S.; student Taylor U., Upland, Ind., 1916; m. Helen Raymond, June 12, 1917; children—Helen Lenore (Mrs. Robert Morris, Jr.), Warren Moore, Spencer Raymond. With U.S. Shipping Bd., abroad, 1919-20, Sherwin-Williams Co., 1921-31; Martin-Senour Co., Chgo., since 1931, pres. since 1946. Dir. mfrs. council Nat. Automotive Parts Assn. Dir. Better Govt. Assn., Chgo., National Paint, Varnish & Lacquer Assn. (exec. com.). Received Paint Industry "Man of the Year" award for promotion of color, 1948. Mem. Chgo. Assn. Commerce, Citizens Greater Chgo. (dir.) Rep. Methodist. Mason. Clubs: Union League, Beverly Country, Executives. Home: 1360 Lake Shore Dr., Chgo. 10. Office: 2520 S. Quarry St., Chgo. 8.

STUART, William Plato, newspaperman; b. Snow Camp, N.C., Dec. 18, 1879; s. Burton Alexander and Emma (Stuart) S.; ed. Oak Ridge (N.C.) Inst.; m. 2d, Della Gillespie Tovrea, Nov. 16, 1936; 1 dau. (by first marriage), Dorothy. Cowboy in N.M., 1898-1901; clerk Greene-Cananea Copper Co., 1902-05, exec. accountant, 1906-09; same, Ray (Ariz.) Consol. Copper Co., 1910-11; reporter and feature writer, Los Angeles Tribune, 1912; editor Arizona Democrat, Phoenix, 1913; news editor San Diego Union, 1914-16; editor Douglas Dispatch, 1917-20; editor and pub. Prescott Evening Courier since 1921; also established Ariz. Morning Courier-Jour., 1934; pres. Prescott Courier, Inc.; apptd. collector of internal revenue, Arizona district, 1937-52; State adminstr. Defense Savings Staff, 1941-43; organized Central Arizona Broadcasting Co. (radio station KCRJ), 1939 and since pres. Served with Cuban insurgents, 1897. Chmn. Yavapai Co. Dem. Com., 1926-38; chmn. Ariz. Dem. State Com., 1934-36. Pres. Arizona Newspaper Association, 1940-41. Member Sons of the American Revolution. Quaker. Mason, Elk. Clubs: Arizona (Phoenix); Hassayampa, Rotary (Prescott). Author: of History of Mining in Sonora, 1906; Dry Placer Mining in Sonora, 1907; A Factory of Men, 1907; The Monstrance of Aconchi, 1908. Home: Prescott, Ariz.; and Phoenix, Ariz.

STUBBINS, Hugh A., Jr., architect; b. Birmingham, Ala., Jan. 11, 1912; s. Hugh Asher and Lucile (Matthews) S.; B.S. in architecture, Ga. Sch. of Tech., 1933; M.Architecture, Harvard, 1935; m. Bettie Elaine Diana Hamilton Moore, Mar. 3, 1938; children—Patricia, Peter, Hugh, 3d, Michael. Designer architect's office, Boston, 1935-38; formed a partnership, 1938-40; in architect's office, Birmingham, Ala., 1940; asso. prof. Grad. Sch. of Design, Harvard U., chairman of the department of architecture 1953; also private practice of architecture, Boston, since 1941; sec. adv. archtl. com. U.S. Housing Authority; adv. archtl. com., Fed. Public Housing Authority; sec., Am. Society of Planners and Architects, 1945. Vis. critic in residence, Yale, 1948-49, U. Ore., 1950. Awarded A.I.A. medal, 1933; Alpha Rho Chi medal, 1933; 3d prize National Smithsonian Gallery of Art competition 1939; Professional Architects award of merit in 1954. Member A.I.A. (award of merit 1950), Beta Theta Pi, Omicron Delta Kappa. Clubs: Harvard (Boston) one of 5 Boston architects chosen to design Boston Center project. Home: 103 Pleasant St., Lexington, Mass.

STUBBLEFIELD, Edward, clergyman; b. near Loveladeville, Ky., May 2, 1872; s. David and Julia (Peck) S.; A.B., Clinton Coll., 1895; grad. Southern Bapt. Theol. Sem., 1898; post-grad. work U. of Chicago, 1901-03; m. Mattie B. Knott, Nov. 1, 1904. Ordained Bapt. ministry, 1899; pastor Flemingsburg, Ky., 1898-1901, Wetzel Memorial Ch., Kirkwood, Mo., 1901-04, 1st Ch., Oxford, Miss., 1904-08, 1st Ch., Galveston, Tex., 1908-18, Clarksville, Tenn., 1918-21, Covington, 1921-24, Durham, N.C., 1924-27, Princeton, W.Va., 1927-43; now retired from active pastorate to devote time to writing and general work. Home: 1111 S. 9th St., Princeton, W. Va.

STUBBLEFIELD, Frances Ogden, newspaper pub.; b. Wheeling, W.Va.; d. Herschel Coombs and Mary Frances (Moorhouse) Ogden; A.B., Vassar Coll., 1915; m. Daniel Wilkin Stubblefield, Jan. 9, 1917; children—Frances (Mrs. John Randolph Williams), Ann McEwen (Mrs. Ray Louis Muehlman), Margaret Ogden (Mrs. John Van Etten Hardy). Assistant to father in newspaper publishing business, 1939-43, upon his death became, with sister, publisher of 16 newspapers; president Wheeling News Publishing Co., Fairmount Publishing Co., Elkins Intermountain, Williamson Daily News, Washington (N.C.) Daily News, Point Pleasant Register; vice pres. Parkersburg Pub. Co., Welch Daily News, Hinton Daily News, Weston Times, Martinsburg Daily News. Sec. Kanawha County Rep. Com., 1928-40; Rep. nat. com.-woman W.Va. Mem. Am. Assn. U. Women, W.Va. Press Assn. (pres.). Clubs: Edgewood Country, Charleston Tennis, Kanawha County Women's Republican (Charleston, W.Va.); Fort Henry, Ohio County Women's Republican (Wheeling, W.Va.); National Women's Republican. Home: 5200 Kanawha Av., Charleston, W. Va. Office: News-Register, Wheeling, W.Va.

STUBBS, John O(smon), investment banker; b. Portland, Ore., Jan. 19, 1898; s. Osmon B. and Edith (Williams) S.; grad. Phillips Andover Acad., 1917; S.B., Harvard, 1921; m. Vera Howell, June 20, 1945. With Lee Higginson & Co., 1921-32, Lee Higginson Corp., 1932-34; v.p. Whiting, Weeks & Knowles, 1934-38; partner Whiting, Weeks & Stubbs, 1939-52; mng. partner F. S. Moseley & Co., Boston, 1953—; dir. Stubbs Electric Co. (Portland, Ore.); mem. corp. Dedham Instn. for Savs.; mem. corp., trustee Provident Instn. for Savs. in Town of Boston. Mem. City of Boston Sinking Fund Comm. Dir. Roxbury Neighborhood House Assn.; mem. corp. United Community Services; v.p., dir. Nat. Health and Welfare Retirement Assn. Trustee Boston Floating Hosp.; mem. corp. Mass. Gen. Hosp. Mem. Boston (gov. 1950—), N.Y. (gov. 1954—) stock exchanges, Boston Better Bus. Bur. (dir.), Mass. Soc. for Promoting Agr. (trustee). Clubs: Somerset (Boston); The Links (N.Y.C.); Dedham (Mass.) Country and Polo. Home: 590 Gay St., Westwood, Mass. Office: 50 Congress St., Boston.

STUBBS, Marion Brainerd, state librarian; b. Fairfield, Maine, Apr. 19, 1888; d. Newell Washburn and Flora Theresa (Brown) Brainerd; spl. library courses; m. Robert Goff Stubbs, Dec. 8, 1927; 1 son, Robert Goff. Law clk., 1907-14; law and legislative reference librarian, also asst. librarian Maine State Library, 1915-27, dep. state librarian, 1941-47, state librarian, 1947—. Mem. Nat. Assn. State Libraries, Am., N.E. (treas., dir.), Maine library assns. Conglist. Edited and contbd. to Maine Library Bull.; indexed legislative publns. Home: 2 Pleasant St., Hallowell, Me. Office: State House, Augusta, Me.

STUBBS, Richmond Ray, communications exec.; b. Raleigh, Miss., Aug. 24, 1904; s. Joseph Jackson and May Maud (Little) S.; A.B. with distinction, Miss. Coll., 1926; m. Mary Elizabeth Francis, Aug. 31, 1929; 1 dau., Mary Francis. Joined So. Bell Tel. & Tel. Co., 1928, v.p. since 1951. Mason. Club: Capital City (Atlanta). Home: 1089 Oakdale Rd. N.E. Office: Hurt Bldg., Atlanta.

STUBBS, Trawick H(amilton), physician; b. Nashville, Tenn., June 18, 1910; s. William Benjamin and Helen Neal (Carson) S.; B.S., Emory U., 1931, M.S., 1932, M.D., 1940; M.P.H., Harvard School of Public Health, 1953; m. Cornelia Bowie Taylor, June 12, 1935; children—Trawick, Katherine Cameron. Instr. biology and chemistry, Emory Jr. Coll., 1932-35; interne U.S. Marine Hosp., Baltimore, 1940-41; entered regular corps, U.S.P.H.S., commd. July 1941, advanced to sr. asst. surgeon, 1942; chief, med. and ednl. div., Malaria Control in War Areas, Atlanta, 1942-43; exec. officer Imported Malaria Studies, Columbia, S.C., 1943-44; tropical disease edn., Communicable Disease Center, Atlanta, 1945-46; asst. dean and asso. prof. preventive med., Emory U. Sch. Med., 1946-48; dean faculty of med. and prof. community health, U. Mo., 1948-51; med. dir. U.A.W.-C.I.O., Detroit, 1951-52; Nat. Found. for Infantile Paralysis fellow Harvard Sch. Pub. Health 1952-54; med. dir., R.I. Dept. Social Welfare, 1954—. Mem. Am., So. med. assns., Am. Pub. Health Assn., American Bd. Preventative Medicine (certified), Sigma Alpha Epsilon, Phi Beta Pi (hon.), Phi Sigma, Sigma Xi, Alpha Omega Alpha, Delta Omega. Methodist. Home: 61 Linden Pl., Brookline, Mass. Office:

40 Fountain St., Providence, R.I.; also 55 Shattuck St., Boston.

STUBER, Adolph, photog. equipment mfr.; b. Louisville, 1889; s. William G. and Rose (Reutlinger) S.; M.E., Cornell, 1912; m. Ruth Chapman, Sept. 16, 1913; children—Marjorie R. (Mrs. Merritt A. Cleveland), W. James. With Eastman Kodak Co., Rochester, N.Y. since 1912, mgr. camera works 1924-29, v.p. in charge sales and advt. since 1942, also dir.; dir. Richardson Corp. Served as 1st lt. Signal Corps, World War I. Fellow Photog. Soc. Am., Royal Photog. Soc. Great Britain; mem. Nat. Fgn. Trade Council (dir.). Home: 175 Ambassador Dr. Office: 343 State St., Rochester, N.Y.

STUBER, Stanley Irving, clergyman, author, editor; b. Gardiner, Me., Aug. 24, 1903; s. Benjamin Franklin and Edith (Henderson) Stuber; A.B., Bates College, 1926; B.D., Rochester Theological Seminary, 1928; Th.M., Colgate Rochester Divinity Sch., 1929; hon. D.D., Keuka Coll., Keuka, New York, 1946; m. Helen Elizabeth Hill, June 15, 1927; children—Roscoe Vernon, Sylvia Louise, Lois Elaine. Ordained to the ministry of the Bapt. Ch., 1928; pastor Me., N.Y., 1924-37; chaplain-consultant Clifton Springs (N.Y.) Sanitarium and Clinic, 1938-41; nat. sec. publicity Northern Bapt. Conv., 1941-45, exec. sec. world relief com., 1942-49, nat. dir. public relations, 1945-49; exec. sec. Japan Internat. Christian U. Found. 1950—. Publicity exec. united church canvass, Federal Council of Chs. Bldg., 1942-43, nat. dir. 1944—; editor The Pastor's News Letter 1942—, No. Bapt. World Times, 1943; also participant in many ch. coms. and commns., including fgn. inspections and reports. Mem. and special counselor. Dept. Nat. Religious Radio, Federal Council of Churches, 1945—. Dir. Church World Service; chmn., Public Relations, United Stewardship Council. Sec. Am. Bapt. Relief, mem. bd. dirs. CARE; v.p. Vellore Med. Coll. Bd.; mem. Ecumenical Refugee Comm. World Council Chs.; staff mem. Nat. Council of Churches 1950—, mem. planning com., mem. program com., chmn. pub. relations. Treas. Protestant Radio Commn.; chmn. pub. relations, Home Missions, Broadcasting and Films, Nat. Council Chs., 1950—. 1st award for public relations in field of religion (1945) from American Public Relations Association. Club: Rotary. Author several books, latest being: Protestant Primer on Catholicism, 1953. Contbr. publs. Home: 163 Greenway Rd., Glen Rock, N.J. Office: 44 E. 23d St., N.Y.C. ☆28

STUBER, William G. ◎ V. 28.

STUCKEMAN, Herman Campbell (stook man), engr.; b. Pitts., Aug. 7, 1914; s. Herman Sydney and Alma (Campbell) S.; B.S. in Architecture, Sch. Engring. Pa. State U., 1937; m. Margaret Eleanor Rockwell, Aug. 28, 1940; children—Ellen Campbell, Alan Rockwell, Joyce Thayer. Architect Edward B. Lee, Pitts., 1938-39, Gen. State Authority, Harrisburg, Pa., 1940-41, Prack & Prack, Texarkana, Tex. and Pitts., 1941-42; partner Delta Mfg. Co., Milw., 1942-45, gen. mgr., 1945-50; v.p., dir. Acro Mfg. Co., Columbus, O., 1947—; v.p. Rockwell Mfg. Co., Pitts., 1950—; dir. Motive Parts of Pa., 1951—. Dir. Pitts. Hosp. Assn. Presbyn. (trustee). Clubs: University, Milwaukee Athletic, Milwaukee Country; Pittsburgh Athletic, Longvue, Rotary (Pitts.). Home: 17 Churchill Rd., Pitts. 35. Office: 400 N. Lexington Av., Pitts. 8.

STUCKEY, Jasper L., geologist; b. Princeton, Johnston County, N.C., July 24, 1891; s. John Haywood and Betty Eliza (Bunn) S.; A.B., U. of N.C., 1918, A.M., 1920; student Grenoble U., 1919; Ph.D., Cornell U., 1924; m. Anabel Stephenson, June 23, 1920 (dec.); m. 2d, Gladys Brinkley, July 24, 1936; 1 son, William Jasper. Teacher in public school in Johnston-County, 1910-11; superintendent Limestone Plant, N.C. Department of Agriculture, Bridgeport, Tenn., 1917-18; asst. geologist, N.C. Geol. Survey, 1920, 21, 24 and summers 1922-23; instr. geology, U. of N.C., 1921, Cornell U., 1922-24; state geologist, N.C. Dept. of Conservation and Development, 1925-26, acting dir., Aug.-Dec. 1925; prof. geology, N.C. State Coll. since 1926; mem. administrative council, Greater U. of N.C., 1937-41; sr. geologist, U.S. Army Engrs., 1930; state geologist since 1940; emergency co-ordinator of mines for North Carolina, 1941-43. Dir. North Carolina State College Minerals Research Laboratory, Asheville, N.C., 1946-54. Served as corpl., Co. E., 323d Inf., A.E.F., 1918-19. Fellow A.A.A.S., Mineral. Soc. America, Geol. Soc. America, Am. Geog. Soc.; mem. N.C. Acad. of Science (pres. 1940), Am. Ceramic Soc., Am. Inst. Mining Engrs., Soc. of Econ. Geologists, Soc. for Promotion Engring. Edn., N.C. Soc. Engrs., Carolina Geol. Soc. (pres. 1947), Keramos (hon.), Sigma Gamma Epsilon, Phi Kappa Phi, Sigma Xi, Sigma Chi. Mason. Clubs: Engrs., Execs., Civitan, Torch (Raleigh, N.C.). Contbr. prof. articles to bulletins and tech. jours. Home: 1911 Sunset Drive, Raleigh, N.C.

STUDDIFORD, William E., Jr., physician; b. Bay Head, N.J., July 28, 1897; s. William Emery and Marie Emlen (Hall) S.; B.S., N.Y. Univ., 1920, M.D., 1922; m. Margaret Watts Cochran, Apr. 27, 1929; children—Margaret Watts, William Emery, III, Rosali Littell. Interne, Bellevue Hosp., 1922-24, house surgeon, III Div., 1925; observer Rotunda Hosp., Dublin, Simpson Hosp. and Royal Infirmary, Edinburgh, 1924; resident pathologist, Bellevue Hospital, 1925; resident Sloane Hosp. for Women, 1925-28, asst. obstetrician and gynecologist, 1928-32, asso. attending obstetrician, gynecologist, Bellevue Hosp., 1932-33, dir. obstetrical and gynecological service, Bellevue Hosp., 1933-42; attending gynecologist and obstetrician, Sloan Hosp., 1942-46, asso. dir., 1942-46; in str. obstetrics, gynecology, Columbia U., 1928-32, asso. pathology, 1928-32, prof. obstetrics, gynecology, 1942-46; asso. prof. obstetrics, gynecology N.Y. Univ., 1932-33, prof. 1933-42, prof. obstetrics and gynecology since 1946; dir. obstet. and gynecol. service Bellevue Hosp. since 1946. Mem. Am. Gynecol. Soc., N.Y. Acad. of Medicine, N.Y. Obstetrical Soc., A.M.A., Soc. Alumni of Bellevue Hosp., N.Y. State Med. Soc., N.Y. Co. Med. Soc., Am. Assn. Obstetricians Gynecologists and Abdominal Surgeons. Clubs: Princeton, Century, Rep. Episcopalian. Contbr. numerous articles to med. jours. Home: 120 E. 79th St., N.Y.C. 21. Office: 136 E. 64th St., N.Y.C.

STUDDS, Robert F(rancis) A(nthony), hydrographic and geodetic engr.; b. Washington, Dec. 17, 1896; s. Robert Henry and Teresa Beatrice (Curtin) C.; B.S. in civil engring., Cath. U. Am., 1917; m. Margaret Lee Milan, Oct. 18, 1930; children—John Anthony, Sharon Lee, Michael Bowman. With engring. division of D.C., 1917-18, 472d Engineers, U.S. Army, 1918-19; with United States Coast and Geodetic Survey, 1919-55, comdr. ship Fathomer, 1935-37, asst. chief div. charts, Washington, 1938-45, comdg. officer ship Patton, 1945, Derickson, 1945-46, Pathfinder, 1946-48, supervisor, Western dist., 1948-50, chief div. charts, Washington, 1950, dir. with rank of rear admiral 1950-55. Mem. U.S. Power Squadron (mem. gov. bd.), Am. Congress on Surveying and Mapping, Inst. Navigation, Am. Geophys. Union, Soc. Am. Mil. Engrs., Soc. Naval Architects and Marine Engrs., Sigma Xi. Clubs: Commd. Officers' Mess. Author tech. articles. Home: 5727 Bradley Blvd., Bethesda, Md.

STUDEBAKER, John Ward, educational publisher; b. McGregor, Ia., June 10, 1887; s. Thomas Henderson and Mary (Dorcas) S.; A.B., Leander Clark Coll., 1910; A.M., Columbia, 1917; LL.D., Drake U., 1934; LL.D., Muhlenberg Coll., 1938, U. of Md., 1945; honorary LL.D., Boston University, 1948; married Eleanor Regina Winberg, Dec. 25, 1909; 1 son, John Gordon. Earned way through college working as a union bricklayer; began as principal high sch. and coach of athletics, Guthrie Center, Ia., 1910, then prin. elementary and Junior high sch., Mason City, Ia., 1911-14; asst. supt. schs., Des Moines, 1914-20, supt. from 1920; apptd. U.S. commr. of edn., May 18, 1934, and accepted the office, on leave of absence from Ia. position; resigned the Des Moines superintendency, Feb. 1937; U.S. Commr. Edn. to 1948; vice-pres. and chmn. editorial bd., Scholastic magazines since July 1948. National dir. Junior Red Cross, Washington, D.C., during World War I. Widely known for successful administrative abilities and knowledge of instructional techniques; especially concerned in the welfare of handicapped children, in adult education, education by radio, conservation education, youth guidance, crime prevention and correction through education. Organized as a part of the public school system of Des Moines "the most comprehensive and carefully planned program of public forums ever inaugurated under public auspices"; as commr. of edn. he has promoted public forum demonstrations throughout U.S. Organized nat. defense training program in engring. colls. and vocational schs. and in rural areas, 1940-41, later converted to war training, for which Congress made further appropriations, 1942-43, 1943-44. Member N.E.A., Religious Education Association, etc. Methodist. Mason (Shriner), Rotarian. Clubs: Prairie, Pow-wow. Author: "Plain Talk," "The American Way," and numerous text books; co-author supplementary reading book series entitled, "Our Freedoms." Contbr. on edn. Address: 33 W. 42d St., N.Y.C. 36.

STUDEBAKER, Mabel ◎ V. 28.

STUDENSKI, Paul (stōō-dĕn'ski), economist; b. St. Petersburg, Russia, Nov. 13, 1887; s. Maximilian and Stefanie (Perez) S.; student U. of St. Petersburg Faculty of Law, 1905-08, U. of Paris Faculty of Natural Sciences, 1908-09, N.Y. Univ. Sch. of Commerce, 1915-17; Ph.D., Columbia, 1921; m. Esther Robbins, Jan. 24, 1913; children—Robert, Vera. Pioneer aviator, licensed pilot (Bleriot), 1910, Aero Club of France. Came to U.S., 1911. Mem. staff N.Y. Bur. Municipal Research, 1914-17; mem. staff and dir. Bur. of State Research, N.J. State Chamber Commerce, 1917-25; mem. staff Inst. of Pub. Adminstrn., 1925-26; lecturer Training Sch. for Pub. Service, 1920-24; sec. com. on govt. metropolitan areas, Nat. Municipal League, 1926-27; instr. Columbia U., extension dept., 1926-27; lecturer pub. finance, N.Y. Univ., 1927-30, asst. prof. economics, 1930-31, asso. prof., 1931-35, prof. 1935-53, prof. emeritus, 1954—; prof. grad. program pub. adminstrn., Albany, N.Y., 1947—. Cons. nat., state and local govtl. coms. and commns. on fiscal and legal matters, 1917—, including N.Y. State Div. of Budget, 1943—; N.Y. State Commn. to Coordinate State Activities, 1946—; N.Y. Commn. on pensions, 1954—; N.Y. State Commn. to Study Need for a State U., 1946-48; U.S. Public Health Service, 1948. Mem. Tax Inst., Am. Econ. Association, Nat. Tax Assn., Am. Soc. Pub. Adminstrn. and others. Protestant. Author several books in field, latest being: Financial History of the United States (with H. E. Krooss), 1952. Editor several items. Home: 290 Av. of the Americas, N.Y.C.; (summer) Brentwood, L.I., N.Y. Address: N.Y. University, Washington Square, N.Y.C. ☆28

STUDY, Guy, architect; b. Richmond, Ind., Nov. 29, 1880; s. Abel Lomax and Mary Alice (Hittle) S.; prep. edn., Phillips Exeter Acad., Exeter, N.H.; student Washington U., 1903-08, Atelier Laloux Ecole des Beaux Arts, Paris, 1908-11; studied architecture in France, Italy, Eng.; m. Georgette Avelin, Mar. 23, 1910 (divorced); 1 son, Lomax. Began as architect, St. Louis, Mo., 1912; mem. Study & Farrar since 1915. Prin. works: St. Paul's Episcopal Ch., Ch. of Our Lady of Lourdes, new Mary Inst. bldgs., bldgs. of Mo. River plant and filtration plant, Chain of Rocks Div., Long Art Gallery, St. Luke's R.C. Ch., Firmin Desloge Hosp., Municipal Service Bldg. (all in St. Louis), St. Paul's Ch., Paducah, Ky., high sch., Fort Scott, Kan.; St. Peter's Epis. Ch., Ladue, Mo.; restoration of Holy Family Parish Ch., Cahokia, Ill., Balduc House, St. Genevieve, Mo.; St. Paul's Epis. Ch., Alton, Ill.; new chancel St. John's Meth. Ch., St. Louis; First Meth. Ch. St. Charles, Mo.; Mesker Park Amphitheater, Evansville, Ind. Fellow A.I.A., Archaeol. Inst. Am., Mo. Hist. Soc., Phi Delta Theta. Episcopalian. Author: History of St. Paul's Church, Alton, Ill. Contributor to archtl. mags. Home: 4530 McPherson Av. Office: 811 Pine St., St. Louis, Mo.

STUEBNER, Erwin August (stūb' ner), investment banker; b. St. Joseph, Mo., Nov. 17, 1905; s. August and Anna S. (Dankers) S.; B.S., U. Pa., 1927; m. Frances B. Quinn, Dec. 6, 1930; children—James, Anne, Mary Lee, Erwin August. Asst. treas. Guaranty Trust Co. of N.Y., 1927-29; v.p. Phila. Nat. Co., 1929-34; mgr. Phila. office Kidder, Peabody & Co., 1934-38, resident partner Chicago office since 1949; v.p. Fidelity-Phila. Trust Co., 1938-47; dir. Rohm & Haas Co., American Investment Company of Illinois. Served as lt. col., U.S. A.A.F., 1942-45, overseas. Commr. Lower Merion Twp. Montgomery Co., Pa., 1945-49. Pres. bd. trustees The Lankenau Hosp., Phila., 1946-49; pres. bd. dirs. The Hosp. Council, Phila., 1947-49. Mem. Investment Bankers Assn., Midest Stock Exchange, Beta Theta Pi, Beta Gamma Sigma. Clubs: Bond, The Chicago, Attic. Home: 158 Melrose Av., Kenilworth, Ill. Office: care Kidder, Peabody & Co., 33 Clark St., Chicago 3.

STUECK, Frederick (stook), govt. ofcl.; b. St. Louis, Jan. 8, 1906; s. John and Etta (Wagner) S.; LL.B., Washington U., 1929; m. Camilla Cuningham, June 25, 1931. Admitted to Mo. bar, 1929; practice of law, St. Louis, 1929-41, 50-54; exec. asst. Gov. Forrest C. Donnell, Mo., 1941; chmn. State of Mo. Pub. Service Commn., 1941-43; mgr., v.p. in charge operations Transit Casualty Co., 1946-50; commr. Fed. Power Commn., 1954—. Served as capt. AUS, 1943-46. Mem. Am., St. Louis, St. Louis Co. bar assns., Am. Judicature Soc., Mo. State Hist. Soc., Am. Legion (past comdr. St. Louis), Washington U. Law Alumni Assn., Res. Officers Assn., Delta Theta Phi (past dist. chancellor). Republican. Mason (past master). Clubs: Rotary, Missouri Athletic (St. Louis); Capitol Hill (Washington); John Marshall Lawyers (past pres.). Home: 3700 Massachusetts Av., N.W., Washington; also 15 Balginagoun, Kirkwood, Mo. Office: 441 G St., Washington 25.

STUHLMAN, Otto, Jr. ◎ V. 27.

STUHR, William S., lawyer, industrialist; b. Hoboken, N.J., Nov. 23, 1899; s. William S. and Marietta Lindsay (Miller) S.; student Stevens Hoboken Acad.; A.B., N.Y.U., 1914, LL.B., 1917, J.D., 1917; m. Margarete Marie Canning, Aug. 10, 1926; children—Thomas M., Bernard C., George M., Robert L. Admitted to N.J. bar, 1917, since practiced in Hoboken; mem. Stuhr & Haas; judge Weehawken Recorder's Ct., 1922; corp. counsel, Weehawken, 1923-26; 1st v.p. United Paperboard Co., 1932-38, pres., 1938-43, chmn. bd., 1943-51; pres. United Board & Carton Corp. since 1951, dir. since 1932; pres., dir. Steel Castings, Inc., since 1943, Burco, Inc., 1938-42; pres. and director Densenbanner Co., Inc.; director Fed. Trust Co. of Newark, Bankers Nat. Life Ins. Co., Benton & Fairfield Ry., Upco Corp., Lowman Folding Box, and other corps. Chmn. North Hudson chpt. and dir. A.R.C. since 1952, fund chmn. North Hudson chpt., 1953. Mem. bd. govs. Syracuse U. Research Inst.; bd. mgrs. Navy YMCA; chmn. Armed Forces Day Com., N.Y.C. Trustee United Seamen's Service, Inc. Comdr. U.S.N.R. since 1944. Mem. Nat. Assn. Mfrs. (past dir.), Nat. Paperboard Assn., Folding Box Assn. Am. (dir.), Tech. Assn. Pulp and Paper Inst., Naval Order U.S. (historian since 1948), Am. N.J., Hudson County bar assns., Mil. Order Fgn. Wars, Mil. Order World Wars (N.J. comdr. since 1952), Navy League N.Y. Council (dir.), Navy League N.J. Council (pres., dir.), Am. Legion, Marine Corps League (nat. staff since 1952; meritorious service award 1951, national naval liaison officer), Am. Seamen's Friend Soc. N.Y. (pres., trustee), New Jersey Hist. Soc., St. Andrew's Society, Newcomen Society England, Kappa Sigma, Theta Nu Epsilon. Indiana Democrat. Member Dutch Reformed Ch. Mason. Clubs: Lawyers (Hoboken, N.J.); Essex (Newark); Advertising (N.Y.C.); Letter (N.Y.U.). Home: 1 Hamilton Av., Weehawken, N.J. Office: 68 Hudson St., Hoboken, N.J.

STUIT, Dewey B(ernard), coll. adminstr., psychologist; b. Fulton, Ill., Jan. 24, 1909; s. Bernie and Grace (Temple) S.; B.S., U. of Ill., 1931, M.S., 1932; Ph.D., 1934; m. Velma E. Pottorf, Sept. 5, 1934. Instr. physchology and edn., Carleton Coll., Northfield, Minn., 1934-36; asso. prof. ednl. psychol. and measurement, Univ. Neb., 1936-38; asso. prof. psychology and dir. personnel research, U. of Ia., 1938-43, prof. psychol. since 1946, dir. student counseling office, 1946-49, dean student personnel services, 1947-50, acting dean, coll. liberal arts, 1948-49, dean since 1949. Served with United States Navy, 1943-46; assistant officer in charge, test and research sect., Bur. Naval Personnel, Washington, rank of lt. comdr. Fellow Am. Psychol. Assn.; mem. Midwestern and Iowa psychological associations, Am. Coll. Personnel Assn., Sigma Xi, Phi Beta Kappa, Phi Delta Kappa, Theta Xi. Presbyterian.

Editor and joint author: Personnel Research and Test Development in the Bur. of Naval Personnel, 1947; aptitude series of Ia. Placement Examinations, 1941; Ia. High Sch. Content Examination, 1943, Ia. Legal Aptitude Test, 1946; Predicting Success in Professional Schools, 1949. Home: 220 Koser, Iowa City, Ia.

STUKES, Samuel Guerry (stūks), coll. dean; b. Manning, S.C., Oct. 1, 1887; s. Joseph Taylor and Cava (Hudnall) S.; A.B., Davidson Coll., 1908, hon. Pd.D., 1946; A.M., Princeton, 1910, B.D., 1913; grad. student Yale, 1916-17; m. Mary Frances Gilliland, Mar. 26, 1925; 1 dau., Majorie Hooper. Asst. First Presbyn. Ch., Chattanooga, Tenn., 1911-12; prof. philosophy and edn., Agnes Scott Coll., 1913-16, 1917, and since 1919, dean of faculty since 1939. Mem. training sch., Signal Corps, U.S. Army, 1918; transferred to aviation sch., cadet in Air Service, 1918. Mem. A.A.A.S., N.E.A. (life mem.), Phi Beta Kappa. Democrat. Presbyterian. Mason (York rite). Club: Civitan (Decatur, Ga.). Home: 311 S. Candler, Decatur, Ga.

STUKES, Taylor Hudnall, judge; b. Manning, S.C., June 1, 1893; s. Joseph Taylor and Cava (Hudnall) S.; student Davidson Coll., 1910-13; A.B., Washington and Lee U., 1915; LL.B., George Washington U., 1919; m. Georgie Sauls, June 12, 1923; children—Frances Cava, Joseph Taylor. Admitted to D.C. bar, 1919, and S.C. bar, 1920; in Treasury Dept., Washington, D.C., 1919; clerk, law office Whaley, Barnwell & Grimball, Charleston, 1920; gen. law practice, Manning, S.C., 1920-40; elected asso. justice, State Supreme Court by Gen. Assembly of S.C., 1940; re-elected for ten-year terms, 1942, 52. Mem. South Carolina House of Reps., 1923-26, speaker pro tem, 1925-26; mem. Senate, 1927-40, pres. pro tem, 1935-40; mem. State Dem. Exec. Com., 1926-40 (chmn. 1938-40). Dir. Bank of Clarendon, Manning. 1st lt. Air Service, A.E.F., 1918. Mem. Am. Legion, Sigma Alpha Epsilon, Phi Delta Phi, Order of Coif. Democrat. Presbyterian. Mason. Club: Rotary (Manning). Address: Manning, S.C.

STULL, Philip Barton, mfg. exec.; b. Chicago, Dec. 13, 1901; s. John Walter and Dorothy Evelyn (Case) S.; student Philips Acad., Andover, Mass., 1916-18, U. of Chicago, 1918-19, U. of Pa., 1919-20; m. Florence Wilson Roper, June 6, 1923; children—Dorothy Wilson, Elizabeth Walmsley, Philip Barton; m. 2d, Katherine A. Dillard, July 16, 1948; children—Deborah, Stephanie, John Walter, II. Began as assistant purchasing agent with the Stamsocott Co., Hopewell, Va., 1920-23, sales manager, 1923; v.p. Va. Cellulose Co., Hopewell, 1923-25, pres., 1925-28; gen. mgr. Va. Cellulose Div., Hercules Powder Co., 1928-37, gen. mgr. Paper Makers Chem. Div., Wilmington, Del., 1937-43, vice pres. since 1943. Republican. Episcopalian. Clubs: Wilmington, Wilmington Country, The Turf (Wilmington, Del.). Home: "Calmar," Greenville, Del. Office: Delaware Trust Bldg., Wilmington, Del.

STUMP, Felix Budwell, naval officer; b. Parkersburg, W.Va., Dec. 15, 1894; s. John Sutton and Lily (Budwell) S.; B.S., U.S. Naval Acad., 1917; M.S., Mass. Inst. Tech., 1924; m. Myra Morgan, Dec. 22, 1923; 1 son, John Morgan; m. 2d, Elizabeth Smith, Aug. 11, 1937; children—Frances, Felix, Jr. Commissioned ensign, U.S. Navy, 1917, and advanced through the grades to Admiral, USN, 1953; navigator, U.S.S. Cincinnati, World War I; detailed to naval aviation, 1919; with torpedo plane squadron U.S.S. Langley, 1924-27; command scouting squadrons on cruisers, 1930-32; command dive bombing scouting squadron, U.S.S. Saratoga, 1934-36; navigator U.S.S. Lexington, 1936-37; exec. officer U.S.S. Enterprise, 1940-41; comd. U.S.S. Langley, 1941; dir. Combined Operations, Intelligence Center Am.-British-Dutch-Australian Command, Java, 1942; first comdg. officer, new U.S.S. Lexington, 1943-44; comdr. carrier div. 24, 1944-45; comdr. Air Force, Atlantic Fleet, 1948-51; comdr. Second Fleet, 1951-53; comdr. in chief, Pacific and U.S. Pacific Fleet, 1953—. Awarded War Dept. D.S.M., two Navy Crosses, three Legion of Merit Medals, Silver Star Medal. Club: Army and Navy (Washington). Home: 518 Stanley Av., Clarksburg, W. Va. Office: Navy Dept., Washington 25.

STUMP, Lawrence M., coll. pres.; b. Falls City, Neb., Nov. 27, 1898; s. Washington C. and Abbie (Melvin) S.; A.B., Pacific Union Coll., 1924; M.A., U. Philippines, 1932; Ph.D., U. Ariz., 1946; m. Irene J. Luitjens, 1919; children—Lois Marguarite (Mrs. Weiland Henry, Jr.), Betty Louise (Mrs. Clyde D. Bailey). Pres. Philippine Union Coll., Manila, 1930-44; supt. Seventh-day Adventist edul. instns. in S.A., 1946-50, also dir. Atlantic Union Conf. Seventh-day Adventists; prin. Lodi Cal.) Acad., 1950-52; pres. Atlantic Union Coll. since 1953. Dir. N.E. Sanitarium and Hosp., Melrose, Mass. Prisoner of Japanese, 1942-45. Recipient citation for bravery. Mem. Phi Delta Kappa. Home: Box 357, South Lancaster, Mass.

STUMPF, Samuel Enoch, educator; b. Cleve., Feb. 3, 1918; s. Rev. Louis and Elizabeth (Jergens) S.; B.S., U. Cal. at Los Angeles, 1940; B.D., Andover Newton Theol. Sch., 1943; student Columbia, 1946; Ph.D., U. Chgo., 1948; m. Jean Goodman, July 3, 1943; children—Paul Jergens, Mark Howard, Samuel Enoch. Ordained minister, Baptist Ch., 1943; asst. minister First Ch., Boston, 1940-42; minister to Bapt. students Harvard-Mass. Inst. Tech.-Wellesley Coll., 1942-43; asst. prof. theology Vanderbilt U., 1948-49, asso. prof., 1949-52, prof. philosophy, chmn. dept., 1952—, lectr. jurisprudence law sch., 1950—. Served as chaplain USNR, 1943-46. Mem. Am. Philos. Assn., Nat. Council Religion in Higher Edn., Council Grad. Studies in Religion (sec.). Baptist. Author: A Democratic Manifesto, 1954. Contbr. learned jours. Home: 609 Enquirer Av., Nashville.

STUNKARD, Horace Wesley (stŭn'kärd), prof. biology; b. Monmouth, Ia., Aug. 23, 1889; s. Hiram Wesley and Lula May (Hopkins) S.; B.S., magna cum laude, Coe Coll., Cedar Rapids, Ia., 1912, hon. Sc.D., 1937, A.M., U. of Ill., 1914, Ph.D., 1916; Sc.D. (honorary), New York University, 1954; m. Frances Klank, June 12, 1920; children—Albert James, Eunice. Asst. in zoölogy, U. of Ill., 1912-14, fellow in zoölogy, 1914-16; instructor in biology, New York University, 1916-19, asst. prof., 1919-22, associate professor biology 1922-25, prof. and head dept. 1925-54, professor emeritus 1954—; research asso. American Museum Nat. History since 1921; investigator in England and France, 1924-25, France and Germany, 1931-32, 1938-39; Scripps Oceanographic Inst., U. Cal., 1948; investigator Med. Research Com., OSRD, 1943-45, continued under Surg. Gen. U.S. Army, 1946; collaborator U.S. Fish and Wildlife Service since 1951. Fellow Guggenheim Foundation, 1931-32, Oberlaender Trust, 1938-39. Awarded A. Cressy Morrison prize for research, New York Academy Sciences, 1929; mem. internat. profl. congresses 1930-39. Served as pvt. U.S. Signal Corps, 1917-19; with A.E.F. 1st lt. U.S. Air Service, 1917-18. Fellow A.A.A.S., New York Academy Sciences (pres. 1937, 1942, 1943), Royal Soc. Tropical Medicine and Hygiene, New York Zoölogical Soc.; mem. many fgn., nat., state and local profl. socs. and orgns., has served as chief exec. officer several. Rep. Mason. Editor: Biol. Abstracts sect. Platyhelminthes and Mesozoa. Chmn. edit. com., mng. ed. Jour. Parasitology 1944-54. Home: 5000 Waldo Av., N.Y.C. 71. ☆28

STUNTZ, Hugh Clark (stŭŏntz), coll. pres.; b. Nainital, India, June 29, 1891; s. Homer Clyde and Estelle (Clark) S.; brought to U.S., 1896; A.B., Wesleyan U., Middletown, Conn., 1914; student Cornell U., 1914-16; B.D., Garrett Bibl. Inst., Evanston, Ill., 1920, D.D., 1939; A.M., Union Theol. Sem. and Columbia U., 1926; student Columbia, 1932-33; m. Florence Wolford, Nov. 28, 1917; children—William Wolford, Richard Clark, Jane Alice. Sec., personnel dept., bd. foreign missions, Methodist Episcopal Ch., 1919-20; sec. and dir. religious education Meth. Episcopal Ch. in South America, 1920-32; dir. Am. Inst., La Paz, Bolivia, 1934-37; dir. religious edn. East South America Conf., Methodist Ch., 1937-39; dir. pub. relations, Scarritt Coll. for Christian Workers, Nashville, Tenn., 1940-43, pres. of college since 1943. Served as chaplain, 166th Inf., 42d Div., A.E.F., 1918-19. Mem. Delta Tau Delta. Club: Rotary International (Nashville). Author: Principles of Teaching (in Spanish), 1930; Predecessors of Jesus (in Spanish), 1938; Vacation Church School Course, 1938; The United Nations Challenge to the Church, 1947. Home: 1004 19th Av. S., Nashville 4, Tenn.

STURDY, Howard Henry, corp. exec.; b. Detroit, Sept. 16, 1913; s. Nathan Henry and Edith Mary (Douthett) S.; C.E., Cornell, 1936, m. Patricia Amy Nicolai, Mar. 26, 1945; children—Patricia Ann, Gail Margaret. With Dravo Corp., Pittsburgh, 1936-42, since 46, v.p., dir. since 1949. Served with U.S. Army, 1942-46; 25 mos. overseas from New Guinea to Japan as chief operations, chief engr. 3d Engr. Spl. Brigade; disch. Res. lt. col. C.E. Decorated Legion Merit, Bronze Star medals. Mem. Army Ordnance Assn., Army Transportation Assn., Soc. Am. Mil. Engrs., Am. Soc. C.E., Constructors Assn. Western Pa. (pres.), Asso. Gen. Contractors Am. (bd. govs.), Engrs. Soc. Western Pa., C. of C. Tau Beta Pi, Chi Epsilon, Scabbard and Blade. Mason. Clubs: Duquesne (Pittsburgh), Edgeworth (Sewickley, Pa.). Home: Box 40, R.D. 3, Sewickley, Pa. Office: Neville Island, Pitts. 25.

STURGEON, Leo Dallas (stûr'jŭn), foreign service counselor; b. Pomona, Ill., July 19, 1896; s. Fernando and Cora (Outlan) S.; student U. of Neb., 1917-18, Northwestern U., 1919-20; 2 yrs. spl. study as student interpreter, Am. Embassy, Tokyo, Japan, 1920-22; m. Doris Elaine Cunningham, Jan. 7, 1930; children—Joan Nancy, Lloyd Franklin. Vice consul, Yokohama, Japan, 1922-23; consul, Dairen, Manchuria, 1923-28, Tokyo, Japan, 1928-34; assigned Dept. of State, 1934-35; consul, Manchester, England, 1935-37; sec. in diplomatic service, Dec. 1937; special investigation of alien fishing in Alaskan waters, 1937; assigned Dept. of State, 1937-39; asst. to the counselor, Dept. of State, July 1939; mem. editorial bd. Am. Fgn. Service Jour., 1939-44; assistant to asst. sec. of State, and consultant on internat. fisheries, Sept. 15, 1941; consul gen., Shanghai, China, Sept. 1945; retired, 1946; now counselor international affairs. Served in U.S. Army, 1918-19. Awarded Robert Woods Bliss Am. Foreign Service Essay contest prize. Mem., Am. Council on Japan (N.Y.), 1949; mem. Am. Soc. Internat. Law, Athenaeum Phila., Port Phila. Maritime Soc. Mason. Address: 40 W. Phil-Ellena St., Phila. 19.

STURGES, Preston, playwright, motion picture dir.; b. Chicago, Ill., Aug. 29, 1898; s. Edmund and Mary D'Este (Dempsey) Biden (born Edmund Preston Biden; adopted by Solomon Sturges, stepfather, 1901, and thereafter known as Preston Sturges); student Dr. Coulter's Sch., Chicago, 1906-07, Lycee Janson, Paris, 1907-11, L'Ecole des Roches, Normandy, France, 1911-13, La Villa, Lausanne, Switzerland, 1913-14 (also schools in Dresden, Berlin, Naples between terms), Irving Prep. Sch., N.Y. City, 1914-15; m. Estelle De Wolfe Mudge, 1922; m. 2d, Eleanor Post Hutton, 1930 (divorced 1931); m. 3d, Louise Sargent, Nov. 7, 1938 (div. Nov. 1947); 1 son, Solomon; married 4th, Anne Margaret Nagle, Aug. 15, 1951. Began in mother's cosmetic business, "Maison Desti," N.Y. City, 1915; with F. B. Keech & Co., brokers, N.Y. City, 1916; with "Maison Desti," 1919-25; inventor, 1925-27; song writer and pub., 1927-28; theater work as assistant stage manager for Brock Pemberton; writer of plays since 1928; dir. motion pictures since 1940. Received Acad. award for best original screen play, The Great McGinty, 1940. Served with Signal Corps, U.S. Army, 1917; U.S. Sch. of Mil. Aeronautics, Austin, Tex., and stationed at Millington, Tenn., and Arcadia, Fla., 1918; commd. 2d lt. Air Reserve, when discharged, 1919. Clubs: Riverside Yacht (N.Y. City); Trans-Pacific Yacht, California Yacht, Pacific Writers Yacht (Los Angeles). Author: (stage plays) The Guinea Pig (also producer), 1928; Strictly Dishonorable, 1929; Recapture, 1930; Well of Romance, 1930, Child of Manhattan, 1932; (motion pictures) The Big Pond, 1929; Fast and Loose, 1930; The Power and the Glory, 1932; The Green Hat, 1933; The Good Fairy, 1934; Thirty Day Princess, 1934; We Live Again, 1934; Diamond Jim, 1935; Hotel Haywire, 1936; Easy Living, 1937; Port of Seven Seas, 1938; If I Were King, 1938; Remember the Night, 1939; The Great McGinty (also dir.), 1940; Christmas in July (also dir.), 1940; The Lady Eve (also dir.), 1941; Sullivan's Travels (also dir.), 1941; The Palm Beach Story (also director), 1942; The Miracle of Morgan's Creek (also dir.), 1943; Hail the Conquering Hero (also dir.), 1944; The Great Moment (also dir.), 1944; The Sin of Harald Diddlebock (also produced and dir.), 1946. Home: 7420 Franklin Av., Hollywood 46. Office: 421 N. Western St., Hollywood 4, Cal.

STURGES, Wesley A., prof.; b. Fairfield, Vt., Nov. 3, 1893; s. Rev. Alba H. and Alma F. (McGowan) S.; Ph.B., U. of Vt., 1915; LL.B., Columbia, 1919; J.D. cum laude, Yale, 1923, hon. A.M.; hon. D.C.L., U. of Vt., 1947; LL.D., Tulane University, 1948; LL.D., Columbia University, 1954; married B. Almira Watts, June 22, 1918 (div.); children—William Watts, Douglas Watts; m. 2d, Clare J. Campbell, June 23, 1951. Asst. prof. of law, University S.D., 1920-22, U. of Minn., 1923-24; with Yale since 1924, as asst. prof. of law, 1924-26, asso. prof., 1926-28, Phelps prof. of law, 1928—, dean, 1945-54; on leave, 1942-45, to act as adminstr. Conn. State Defense Council, and as State fuel administrator, 1942-43; chief representative Office Economic Warfare, for French North and West Africa and prin. rep. U.S. Commercial Co., Algiers, Algeria, 1943-44; sub-area economic coordinator for Sicily, 1943-44; vis. prof. Tulane U., 1954, U. Miami, 1955. Gen. counsel, Surplus Property Bd., Mar. 1945-July 1945. Exec. dir. Distilled Spirits Inst., Inc., 1938-40. Chmn. bd. Am. Arbitration Assn. N.Y.; chmn. panel to study stock options Salary Stblzn. Bd.; spl. rep. A.A.A., Hawaii, 1935; served as impartial mem. New Haven Grievance Bd. Motion Picture Code Authority; mem. Administrative Com., Motion Picture Arbitration System. Served with 1st Infantry, Vt. National Guard, 1917-19; discharged as captain O.R.C. Mem. American Bar Assn., Connecticut Bar Association, Assn. Am. Law Schs. (pres.-elect, 1954, pres. 1955). Kappa Sigma. Clubs: Century Association (N.Y.C.); Morys, Graduates (New Haven); Nat. Press (Wash., D.C.); Hartford. Author: Comml. Arbitrations and Awards, 1930; Cases and Materials on Credit, Transactions, 3d edit., 1947; Cases and Materials on Debtor's Estates, 3d edit. (Poteat and Rostow), 1940. Contbr. Arbitration Journal and law reviews. U.S. mem. permanent com. of jurists to study and prepare the unification of the civil and commercial laws of the American republics. Am. collaborator on Internat. Year-book on Commercial Arbitration. Home: 1447 Dunbar Hill Rd., Hamden, Conn.

STURGIS, Cyrus Cressey (stûr'jĭs), prof. medicine; b. Pendleton, Ore., Apr. 2, 1891; s. Samuel Paine and Angeline (Hartman) S.; B.S., U. of Wash., 1913; M.D., Johns Hopkins, 1917; m. Una Smith, June 25, 1913; children—Cyrus Cressey, Samuel Paine, William Smith. Med. house officer Peter Bent Brigham Hosp., 1917; 1st lt. Med. Corps, U.S. Army, 1918-19; asst. resident physician Peter Bent Brigham Hosp., 1919-20, resident physician, 1920-22; teaching fellow in medicine, Harvard, 1922-25, asst. prof. medicine, 1925-27; asso. phys. Collis P. Huntington Memorial Hosp., 1925-26; physician Peter Bent Brigham Hosp., 1925-27; prof. medicine, U. of Mich., since 1927; dir. Thomas Henry Simpson Memorial Inst. Med. Research since 1927; chmn. dept. Internal medicine, Univ. Hosp., since 1928. Mem. A.M.A., Am. Coll. Physicians (pres.), Assn. Am. Phys., Interstate Postgrad. Med. Assn. N.A. (pres. 1952), Am. Society Clin. Investigation, Central Soc. Clin. Investigation, Am. Clin. and Climatol. Assn. Democrat. Episcopalian. Mason. Clubs: Research, Scientific. Contbr. to med. jours. Home: 609 Stratford Drive. Address: Simpson Memorial Inst., Ann Arbor, Michigan.

STURGIS, Guy Hayden ◎ V. 28.

STURGIS, Henry Sprague, banking; b. Cheyenne, Wyo., Mar. 1, 1892; s. William and Anna Louisa (Sprague) S.; prep. edn., Phillips Acad., Andover, Mass.; A.B. cum laude, Harvard, 1915; m. Gertrude Lovett, June 19, 1916; children—Elizabeth Moorfield (Mrs. T. Suffern Tailer), Henry Sprague, Robert Lovett; m. 2d, Catharine Bartholomay Osborne, 1941. Began business career in association with father, 1915-17; with Spencer, Trask & Co., 1919-24; with First Nat. Bank of New York since Jan. 1, 1925, v.p. 1928—; chmn. exec. com. Erie R.R.; dir. General Mills, Inc., J. I. Case Co., Best Foods, Curtiss-Wright. Trustee Provident Loan Society. Member National Industrial Conference Board. Served as private to captain Air Service, U.S. Army, Sept. 1917-March 1919. Vice-pres. New York Hospital. Trustee Winifred Masterton Burke Relief Foundation; trustee and treasurer China Medical Board.

Clubs: Harvard, Knickerbocker, Downtown, Rockaway Hunting; Royal and Ancient Golf (St. Andrews, Scotland). Author: Investment—A New Profession, 1924; A New Chapter of Erie, 1948. Home: Cedarhurst, L.I., N.Y. Office: 2 Wall St., N.Y.C.

STURGIS, Madison B., research agronomist; born Winters, Tex., May 10, 1896; s. Madison B. and Sarah Frances (Sprinkle) S.; B.S., Tex. A. and M. Coll., 1924; M.S., Ia. State Coll., 1927, Ph.D., 1935; m. Adah Elizabeth Proctor, Dec. 25, 1926; children—Jeanne Elizabeth, Frances Ellen, George Madison, James Dorsey. Instr. agronomy and chemistry, Tex. A. and M. Coll., 1924-27, asst. prof., 1927-29; asst. soil technol., La. Agrl. Expt. Sta., 1930-33, asso. prof. agronomy, La. State U., 1934-35, prof. agronomy, 1935-41, head, dept. agronomy since 1941. Mem. Am. Chem. Soc., Am. Soc. Agronomy, Am. Soc. Soil Sci., Internat. Soc. Soil Sci., Am. Legion (past post comdr.), 40 and 8, Sigma Xi, Alpha Chi Sigma, Phi Lambda Upsilon, Alpha Zeta. Presbyterian. Author research pubs. on organic accumulations in sugar cane soils, profile studies of the soils, liming for pasture and cover crops, fertilizers for rice, sugar cane, etc. Researcher in soils, crops, and teaching grad. studies in agronomy, on use of chem. fertilizers. Home: 785 Leeward Dr., Baton Rouge.

STURGIS, Samuel Davis, Jr., army officer; b. St. Paul, Minn., July 16, 1897; s. Maj. Gen. Samuel Davis and Bertha (Bement) S.; student U. of Minn., 1915; B.S., U.S. Mil. Acad., 1918; grad. Engr. Sch. of Application, 1920, Command and Gen. Staff Sch., 1935, Army War Coll., 1940; m. Frances Jewett Murray, Jan. 28, 1922; 1 dau., Harriet (Mrs. Richard C. Knox). Commd. 2d lt., C.E., U.S. Army, 1918, advanced through grades to lt. gen., 1955; served Philippine Islands, in construction of original trails in Bataan, 1926-29; at Passamaquoddy Power Project, Eastport, Me., 1935-37; exec. officer, navigation and flood control projects, U.S. Engr. Dist., Huntington, W.Va., 1937-39; dist. engr., flood control and war plant, airdrome and camp constrn., Vicksburg, Miss., 1940-42; corps engr., XIII Corps, 1943; chief engr., 6th Army, in offensive from Australia to Luzon, 1943-45; chief of engrs. Dept. of Army since 1953. Mem. Nat. Capitol Planning Commn. Decorated Legion of Merit, Bronze Star, Silver Star, D.S.M. Mem. Chi Psi. Home: 1869 Wyo. Av., N.W. Office: Chief of Engrs., Dept. of Army, Washington.

STURM, Justin (stûrm), author, sculptor, playwright; b. Nehawka, Neb., Apr. 21, 1899; s. Andrew Frederick and Lola (McCarthy) S.; grad. Phillips-Exeter Acad., 1916-18; student The Milford Sch., Conn., 1918; A.B., Yale, 1922; m. Katherine McCormick, June 24, 1922; children—Alexander McCormick, Justin. Auditor Montgomery Ward, Chicago, Oct.-Dec. 1922; master mechanic and production mgr. Inland Glass Company, Chicago, 1922-24; superintendent McLennan Construction Company, Chicago, 1924-26; writer since 1926; sculptor since 1931. Exhibited at Ferragil Gallery, New York City, 1934; Karl Freund Gallery, New York City, 1938. Works: portraits in sculpture of Ernest Hemingway, Gene Tunney, Katherine Hepburn, Lily Pons, etc., also figures and decorative pieces. Mem. Psi Upsilon, Wolf's Head (Yale). Author: The Bad Samaritan, 1926; I Know What I Like (play, prod. New York, 1939); The Clover Ring (play), 1945; Index to Sybil (novel), 1951. Contbr. to Collier's, Harper's, etc. Home: Westport, Conn.

STURM, Paul Jones, fgn. service officer; b. Kansas City, Kan., Mar. 11, 1912; s. Paul Waterman and Gertrude (Jones) S.; A.B., Yale, 1933, Ph.D., 1938; student U. Paris, 1933-34. Instr. French, Yale, 1936-41; sr. liaison officer Lend-Lease Adminstrn., 1941-44; fgn. service officer, Seoul, Korea, 1947-49; 2d sec. Am. Embassy, Canberra, Australia, 1949-51; asst. chief, non-ferrous sect., materials div. Office Internat. Trade, 1951-52; consul Hanoi, Viet Nam, Indo China, 1952-54; Dept. of State, 1954—. Pol. adv. to U.S. spl. rep. in Vietnam (Gen. T. Lawton Collins), 1954-55. Served as lt., U.S. N.R., 1944-46. Mem. Phi Beta Kappa. Author: Joseph Conrad's Letters to Marguerite Poradowska (with John Archer Gee), 1940. Contbr. learned jours. Home: 208 St. Ronan St., New Haven. Office: Care of Dept. State, Washington 25.

STURM, Rolland George (stêrm), research dir., engr.; b. Riverview, Ill., March 24, 1899; s. Michael and Louisa (Rudolph) S.; B.S. in C.E., U. of Neb., 1924, Professional C.E., 1938; M.Sc. in C.E., U. of Ill., 1926, Ph.D., 1936; m. Mary Eloise Jorden, June 16, 1926; children—Margaret Jean (Mrs. M.E. Wagner), Martha Lucille, Arthur Gordon. Teacher country sch., Gordon, Neb., 1917-19; student asst., material lab., U. of Neb., 1922-23; engr. bridge office, State Dept. of Pub. Works, Lincoln, Neb., 1923-24; jr. structural engr., U.S. Bureau Pub. Rds., Dist. 5, Omaha, Neb., 1924-26, spl. research asst., U. of Ill., 1925-26, instr. theoretical and applied mechanics, 1926-29; research engr., Aluminum Co. Am., 1929-31, research engr. physicist, 1931-44; dir. Aluminum Research Lab. Night Sch., 1936-44; prof. research projects, engring. mechs., Purdue, 1945-51; director, Auburn Research Found. and Engring. Experiment Station, Ala. Polytechnic Inst., since 1951; research cons., Graver Tank and Mfg. Co., since 1948. Spl. cons. Research and Development Bd. sub-panel on aluminum; special consultant. Air Materiel Command since 1950. Mem. Am. Soc. M.E. (chairman metals engring., div., 1946-47), Am. Soc. C.E. (chmn. com. on applied mech., 1945-48), Am. Soc. for Metals, Soc. for Exptl. Stress Analysis, Am. Soc. Engring. Edn. (mem. exec. com. applied mech., 1948-49), Math. Assn. of Am., Nat. Soc. of Professional Engrs., Ind. & Ala., Socs. of Profl. Engrs., Am. Assn. Univ. Profs., A.A.A.S., Army Ordnance Assn., Sigma Xi, Sigma Tau, Chi Epsilon. Republican. Baptist-Methodist (past pres. youth div. Pgh. Baptist Assn., 1936-38; dir. youth work, Pgh. Conf. Meth. Chs., 1942-44). Mason (32°). Patents on vibration dampers, energy absorbers, pipeline supports, metal working dies. Home: 388 Cary Dr., Auburn, Ala.

STURTEVANT, Alfred Henry, zoölogist; b. Jacksonville, Ill., Nov. 21, 1891; s. Alfred H. and Harriet E. (Morse) S.; A.B., Columbia, 1912, Ph.D., 1914; Sc.D., Princeton, 1947, U. Pa., 1949, Yale, 1951; m. Phoebe Curtis Reed, Apr. 22, 1922; children—William C., Harriet M., Alfred H. Research asst. Carnegie Instn., Washington, 1915-28; prof. genetics, Cal. Inst. Tech., 1928-47, Thomas H. Morgan prof. biology since 1947; vis. Carnegie prof., Birmingham, 1932, Leeds and Durham, 1933; vis. lectr. Harvard, 1940. Fellow A.A.A.S. (pres. Pacific div. 1953-54); member of American Society Zoölogists (president 1934), National Acad. Science, Genetics Soc. America (pres. 1944), Am. Philos. Soc. Trustee Marine Biol. Lab., Woods Hole, Mass. Address: Calif. Inst. Technology, Pasadena 4, Calif.

STURTEVANT, Harwood, bishop; b. Ishpeming, Mich., June 30, 1888; s. Harry Brown and Mary Ellen (Northmore) S.; student U. of Mich., 1908-11; S.T.B., Western Theol. Sem., 1915; D.D., Nashotah (Wis.) House, 1929, Western Theol. Sem., 1930; m. Mary Williams, June 21, 1921; children—Rebecca Taylor, Harwood Northmore, Mary Virginia. Deacon and priest P.E. Ch., 1915; master St. Alban's Sch. for Boys and chaplain St. Mary's Sch. for Girls, Knoxville, Ill., 1915-17, also vicar Trinity Ch., Monmouth, Ill.; canon All Saints Cathedral, Milwaukee, Wis., 1917-19; voluntary chaplain U.S. Navy, 1918; rector St. Luke's Ch., Racine, Wis., 1919-29, also warden Racine Coll. for Boys, 1927-29; bishop coadjutor, 1929-33; bishop of Fond du Lac since 1933. Mem. gen. bd. Nat. Council Chs. Christ in Am., 1950. Trustee Lawrence Coll., Nashotah House. Mem. Trigon, Sphinx (U. of Mich.), Phi Beta Kappa, Rotary. Address: St. Paul's Cathedral, Fond du Lac, Wis.

STURTEVANT, Julian Munson, educator; b. Edgewater, N.J., Aug. 9, 1908; s. Edgar Howard and Bessie Fitch (Skinner) S.; A.B., Columbia, 1927; Ph.D., Yale, 1931; m. Elizabeth Caroline Reihl, June 8, 1929; children—Ann (Mrs. John Ormsby), Bradford. Instr. chemistry Yale, 1931-39, asst. prof., 1939-43, asso. prof. chemistry, 1946-52, prof., 1952—, asso. dir. Sterling Chemistry Lab., 1951—; staff mem. Radiation Lab., Mass. Inst. Tech., 1943-45; cons. Socony-Vacuum Labs., 1946-55; Fulbright scholar Guggenheim fellow U. Cambridge, Eng., 1955-56. Fellow N.Y. Acad. Scis.; mem. Am. Assn. U. Profs., Am. Chem. Soc., London Chem. Soc., A.A.A.S., Sigma Xi, Alpha Chi Sigma, Theta Delta Chi. Home: Seaview Av., Branford, Conn. Office: 225 Prospect St., New Haven, Conn.; (temp.) 9 Brunswick Walk, Cambridge, Eng.

STURTEVANT, Richard D(ee), lawyer; b. Grand Forks, N.D., Dec. 24, 1906; s. George D. and Gertrude E. (Blanchard) S.; A.B., U. of N.D., 1928, J.D., 1930; m. Catherine M. Norton, Sept. 24, 1932; children—Peter J., David C., Philip G. Admitted to N.D. bar, 1930, and practiced in Fargo and Grand Forks, 1930-32; Ill. bar, 1932; asst. counsel Jewel Tea Co., Inc., Barrington, Ill., 1932-42, secretary since 1950, gen. counsel, 1942—. Mem. bd. edn. Barrington Consol. High Sch., pres. 1951—. Co-trustee Jewel Tea Co., Inc. employees' profit-sharing and retirement trusts. Mem. Nat. Assn. Direct Selling Cos. (dir.); Ill. State C. of C. (chmn. social security com. 1953-55), Illinois, Chicago bar assns., Sigma Nu, Phi Beta Kappa, Order of Coif. Republican. Methodist. Club: Chicago Tax (chmn. program com.). Home: 233 Linden Rd. Office: Jewel Tea Co., Inc., Barrington, Ill.

STUTEVILLE, Orion H(arry), physician and surgeon; b. Okeene, Okla., Feb. 15, 1902; s. Calvin Howard and Mary Etta (Armstrong) S.; B.S., Okla. A. and M. Coll., 1926; D.D.S., Northwestern U., 1931, M.S.D., 1933, M.D., 1939; m. Lucille Wahl, Dec. 24, 1947. Intern St. Joseph Hosp., Chgo., 1938-39, resident gen. surgery, 1939-40, asst. to Dr. Hugh McKenna, 1940-42; practicing physician specializing in maxillofacial surgery, Chgo., 1946—; prof. maxillofacial surgery Northwestern U., 1953—. Diplomate Am. Bd. Plastic Surgery, Am. Bd. Oral Surgery. Served as maj. AUS, 1942-46. Fellow A.C.S.; mem. Am., Ill. med. assns., Chgo. Soc. Oral Surgeons, Ill., Chgo. dental socs., Am. Dental Assn., Am. Soc. Plastic and Reconstructive Surgery, Chgo. Med. Soc. Home: 2722 Thayer Av. Evanston. Office: 700 N. Michigan Av., Chgo. 11.

STUTLER, Boyd Blynn (stût'lêr), editor; b. Cox Mills, W.Va., July 10, 1889; s. Daniel Elias and Emily Bird (Heckert) S.; ed. pub. schs. of Gilmer and Calhoun counties, W.Va.; m. Catheolene May Huffman, Nov. 26, 1911; children—William Morris, Warren Harding. Printer W.Va. newspapers, 1900-07; joint editor and pub. (with R. L. Jeffreys) amateur paper, The Sunbeam, Grantsville, W.Va., 1904; editor Grantsville News, 1907-17, Logan (W.Va.) Banner and State Gazette (Point Pleasant), 1919; chief W.Va. Div. of Pub. Printing, and asst. editor and contbr. W.Va. Handbook and Manual, 1920-28; editor Service Mag., Charleston, W.Va., 1925-26, W.Va. Legionnaire, 1928-29, mng. editor W.Va. Review, 1929-32; contbg. editor Service Mag., Pittsburgh, 1926-39; mng. editor Am. Legion Mag. 1936-54, Edn. Found. W.Va., 1954—; also editor National Legionnaire (Indianapolis), April 1942-Aug. 1944; war corr. in Southwest Pacific theatre, Aug. 1944-Oct. 1945. Mayor Grantsville, 1911-12; pres. Board Education, Grantsville, 1915-16; mem. W.Va. War History Comm., 1944. Enlisted as private field arty., U.S. Army, 1917; with A.E.F., 1918-19; hon. disch. as regtl. personnel sergeant, 1919; 2d lt. inf., O.R.C., 1924-34, commd. col. (hon.) Ky., 1935, N.M., 1936. Mem. Am. Legion, post comdr., 1927-28, adjt. Dept. of W.Va., 1928-29, asst. nat. publicity dir. and field sec. to nat. comdr., 1932-36; mem. 80th Div. Vets. Assn., assisted in organization in France, 1919, mem. Nat. Exec. Council, 1921-23, resident sec., 1925-26; nat. vice comdr., 1926-31, nat. comdr., 1932-33. Mem. Bibliog. Soc. of America, Ohio Archeol. and Hist. Soc., Kan. Hist. Soc., W.Va. Hist. Soc., S.R. Rep. Author: Captain John Brown and Harper's Ferry, 1926; West Virginia Yesterday and Today (with Phil Conley), 1952. Contributor mags., newspapers and radio. Home: 517 Main St. Office: Kanawha Hotel, Charleston, W.Va.

STUTZMAN, Leroy Franklin, engr., educator; born Indianapolis, Sept. 5, 1917; s. Paul Franklin and Alesa (Limp) S.; B.S., Purdue Univ., 1939; M.S., Kan. State Coll. (research fellow, 1939-40), 1940; Ph.D., U. of Pittsburgh, 1947; m. Lillie Ann Knight, Mar. 18, 1939; children—Paul Franklin, Donald Lee, Judith Ann. Instr. engring., basketball coach Hillyer Jr. Coll., Hartford, Conn., 1940; research fellow (field of rayon) Mellon Inst. Indsl. Research, 1940-43; dir. rubber research Pittsburgh coke & Iron Co., 1943; asst. prof. chem. engring. Northwestern Tech. Inst., 1943, asso. prof. chem. engring., 1948-50, prof., chmn. dept. chem. engring. since 1950; cons. engr. since 1943; cons. U.S. Navy since 1947, Pure Oil Co. since 1949; Corn Products Refining Company. Member American Chemical Society (com. chmn.), American Chem. Soc. (Ind. div.), Am. Inst. C.E. (com. chmn.), Am. Soc. Engring. Edn., A.A.A.S. Republican. Presbyn. Contbr. articles in chem. jours.; papers read before nat. chem. meetings. Home: 2026 Hawthorne Lane, Evanston, Ill.

STYLES, Francis Holmes, foreign service officer; b. Lansdowne, Pa., Dec. 15, 1895; s. Samuel Holmes and Mary Edwards (Riley) S.; A.B., Washington and Lee U., 1918; m. Eleanor Lane, Mar. 10, 1924; children—Michael Hogan, David Thoburn, Ellen Warfield. Clerk Fed. Reserve Bd., 1919-20; consular asst., 1920; vice consul at Bordeaux, 1922-23, consul, Loanda, 1924-26; Durban, 1926-28; Dept. of State, 1928; consul, Antwerp, 1928-30, Chihuahua, 1930-34, Sydney, N.S., 1935-37; consul and 2d sec., Ottawa, 1937-39, Dublin, 1939-44; consul and 1st sec., Dublin, 1944-45; consul, Tampico, Mex., 1945-46, Shanghai, China, 1946-49; consul gen. Guayaquil, Ecuador, 1949-51, Göteborg, Sweden, 1951-1954. Served as 2d lt. U.S. Army, 1918. Mem. Am. Legion. Episcopalian. Mason. Home: Falls Church, Va. Office: Dept. of State, Washington.

STYLES, Paul LeFeyette, govt. ofcl.; b. Knoxville, Tenn., Sept. 14, 1907; s. William Hunter and Alice Nancy (Phillips) S.; student John Marshall Law Sch., Atlanta, 1947-48; honorary Doctor of Laws, 1951; married Louise Carter Buford, March 5, 1932; children—Kittye Buford Kiper (foster daughter), Paul L. Printer, newspaper man, textile worker, 1918-37; field examiner Nat. Labor Relations Bd., Atlanta, 1937-43; asst. dir. disputes Fourth Regional W.L.B., Atlanta, 1943, dir. disputes, 1944, vice chmn., 1944-45; regional dir. Nat. Labor Relations Bd., Atlanta, 1945-50, Presdl. appointee as mem. bd., Washington, 1950-53; now mgt. cons. labor and indsl. relations. Presbyn. Elk. Mason. Club: Kiwanis. Home: 2614 Isha Laye Dr., Toledo. Office: 427 Cotton Bldg., Toledo 2.

STYRI, Haakon ◎ V. 28.

SUCHER, Ralph Gunn (sôô'chêr), newspaperman, lawyer; b. Peoria, Ill., Nov. 21, 1895; s. George Bernard and Clara (Gunn) S.; grad. Bradley Poly. Inst., Peoria, 1916; A.B., U. of Wis., 1918; LL.B., George Washington U., 1922; m. Mary La Follette, June 15, 1921 (divorced); children—Robert, Joan; m. 2d, Nellie Dunn MacKenzie, Sept. 4, 1938. Reporter, Peoria Transcript, 1911-14, Washington corr., 1914; city editor Peoria Journal, 1918-19; sec. to U.S. Senator Robert M. La Follette, Sr., 1919-21; owner and mgr. Washington Bur. for daily newspapers, 1921-32; staff writer N.Y. Evening World, 1929-31; chief Washington corr., Omaha World-Herald, 1923-31; organized and managed for metropolitan newspapers, 1922-24 and 1927-29, spl. services on current economic news and legislation; admitted to D.C. bar, 1922; gen. counsel for news services; of counsel with Frank P. Walsh at hearings, U.S. Senate Select Com., 1924; Washington counsel, Power Authority of the State of N.Y., 1932-36; counsel and exec. asst. to chmn. President's Interdepartmental Bd. on Great Lakes-St. Lawrence Project, 1933-34; gen. counsel exec. com. representing state comms. Great Lakes port authorities and National Grange in U.S.-Canadian negotiations on St. Lawrence project, 1936-37; special counsel, surveys of U.S. reciprocal trade pacts, 1938-39; presented revision of foreign trade terms, on behalf of trade organizations, approved by State Dept., 1939; counsel Power Authority of State of N.Y., 1940-50, exec. sec. 1943-50, charge of preparation for Congl. hearings for Authority on Great Lakes-St. Lawrence Power and Navigation Project; consultant since 1950. Served with field arty., U.S. Army, 1918. Mem. Alpha Pi, Beta Theta Pi. Contbr. articles on transportation, power, fgn. trade and internat. law to Current History, North Am. Newspaper Alliance, etc. Address: 157 W. 57th St., N.Y.C. 19.

SUCHMAN, Edward Allen, sociologist; b. N.Y. City, Dec. 5, 1915; s. Joseph and Sadie (Silverstein) S.; A.B., Cornell U., 1936, A.M., 1937; Ph.D., Columbia, 1947; m. Janet Malkin, Apr. 2, 1939; 2 daus., Susan, Lucille. Research asst. Princeton U. Radio Research Project, 1938-40; exec. sec., research

asso., Columbia U., Office of Radio Research, 1940-42; sr. project dir., research br., War Dept., 1942-46; exec. officer and professor, dept. of sociology and anthropology, asso. dir., Cornell Social Science Research Center since 1947. Rockefeller Found. fellow, 1939-40. Social Science Research Council fellow, 1947-48. Mem. exec. bd., Cornell Social Science Housing, and Air Safety research centers, Cornell Statistics Center. Member American Sociol. Society, American Psychol. Assn., Am. Assn. of Public Opinion Research, Sociol. Research Soc., Am. Assn. Univ. Profs. Author: The American Soldier, Vols. I and IV, (with Stouffer et al), 1949-50; Radio Research, 1941, and Radio Research, 1942-43 (ed. Lazarsfeld and Stanton). Contbr. articles in sociol. and psychol. jours. Home: Rural 3, Trumansburg, N.Y.

SUDALL, Deon S(mith), mem. Dem. Nat. Com.; b. Heber City, Utah, Aug. 9, 1896; d. William Albert and Sarah (Moulton) Smith; m. J. L. Sudall, Dec. 11, 1912; children—Gerald, Dorothy (wife of Dr. L. Eugene Peterson), Faye Wardle, Leah Beth, John Robert, Blaine Wardle. Mem. Democratic Nat. Com. from Ida. since 1948. Pres. State Primary Assn. Home: R.F.D. 1, Idaho Falls, Ida.*

SUDJARWO, Tjondronegoro (tchon-dro-ne-goro), diplomat; b. Lawang (Malang), Java, Indonesia, Mar. 2, 1914; s. Raden Pandji Adi Tjondronegoro and Sumarmi S.; 2d Candidacy Law, Djakarta Law Faculty, 1934-36; Meester in de Rechten, U. Leiden, 1936-39; m. Laksmiharti Pawitro Hadinoto, Aug. 8, 1942; children—Estia Adiarti, Nehria Astriani, Adi Tresnoto. Chief personnel to gov. of Central Java, 1940-42, asst. to gov., 1942-45; sec. Provincial Republican Council, also sec. Rep. Govt., 1945-46; head Rep. Information Office, Central Java, 1946-47; head publicity dept. Rep. Ministry Information, 1947-49, United States of Indonesia fgn. and publicity depts., also chmn. Indonesian Film Censor Bd., 1949-50; counsellor Embassy, Gt. Britain, 1950-52; dep. permanent rep. of Indonesia with rank to E.E. & M.P. United Nations, 1952-53, acting permanent representative, May 1953—; rank of A.E. and P., 1954—. Mem. bd. League for Indonesian Culture. Mem. Am. Soc. Internat. Law. Moslem. Editor: The Revolution Pictured: 1945-49, 1950. Home: 11 Croft Terrace, New Rochelle. Office: 350 Fifth Av., N.Y.C.

SUDLOW, Elizabeth Williams, writer; b. Montreal, Que., Can., Feb. 3, 1878; d. William Porter and Jane Ann (Telfer) Williams; student pub. schs., Montreal and Detroit, also pvt. sch., Eng.; m. Henry Egbert Sudlow, Sept. 26, 1908; children—Phebe Alice, Egbert William, Henry Telfer, Elizabeth Winifred and Harrietta Eleanor (twins). Engaged in work for children, through writing, teaching, lecturing since 1904; popularized Cradle Roll work in Sunday Schs. Presbyn. Author: Primary Problems, Principles and Practice, 1904; All About the Primary, 1909-32; All About the Junior, 1916-23 (trans. Spanish for use in S.A., 1941), Cradle Roll Department, 1915; Cradle Roll Class at Work, 1923; Primary Plans for the Smaller Sunday School, 1928; Cradle Roll Questions Babies, 1929; The Mother's Year, 1929; Career Women of the Bible, 1951; Bible Women from Eve to Eustis, 1955. Contbr. about 5000 articles religious, ednl. mags. Home: 6225 S.W. 50th St., Miami, 43, Fla.

SUGARMAN, Nathan, educator, chemist; b. Chgo., Mar. 3, 1917; s. Barnett and Tessie (Fischer) S.; B.S., U. Chgo., 1937, Ph.D., 1941; m. Goldie G. Greenberg, Aug. 22, 1940; children—Tanya, Barnett. With Metall. Lab., 1942-45, Los Alamos Sci. Lab., 1945-46; prof. chemistry U. Chgo., 1946—. Mem. Am. Chem. Soc., Am. Phys. Soc., A.A.A.S., Fedn. Am. Scientists. Home: 1236 Madison Park, Chgo. 15.

SUGARMAN, Norman A(lfred), govt. ofcl.; b. Cleveland, Sept. 12, 1916; s. Simon and Esther (Goldstein) S.; A.B., Western Res. U., 1938, LL.B., 1940; m. Joan Katherine Green, Oct. 20, 1940; children—Joel, Janet, Elaine, Nancy, and Laurence. Admitted to the Ohio State bar, 1940; was attorney Office of the Chief Counsel, Bureau of Internal Revenue, 1940-49, spl. asst. to chief counsel, 1949-51, asst. head management staff, 1951-52, asst. commrs., supervising tech. tax work since Aug. 1952; lectr. law, law sch. George Washington U., 1950-52. Served as sgt. F.A., U.S. Army, France and Germany, 1943-45. Mem. Ohio Bar, Supreme Ct. Bar. Editor of Fed. Bar Jour., 1950-52. Home: 8403 Donnybrook Dr., Chevy Chase 15, Md. Office: Internal Revenue Bldg., Washington 25.

SUGARMAN, Sidney, U.S. dist. judge; b. Boston, Sept. 4, 1904; s. Harry and Rose (Goldman) S.; student Dwight Prep. Sch., 1922; LL.B., Boston U., 1925; m. Selma Bregstein, Oct. 26, 1940. Admitted to N.Y. bar, 1927, and practiced in N.Y. City, 1927-46; counsel Bronx Co. Clerk, 1939-46; spl. dep. comptroller, N.Y. City, 1946-49; U.S. dist. judge So. Dist. of N.Y. since 1949. Office: U.S. Court House, Foley Sq., N.Y. City 7.

SUGG, Redding Stancil (sŭg), dean, Sch. Vet. Medicine; b. Old Sparta, N.C., Oct. 19, 1893; s. William Edgar and Jane Leona (Stancil) S.; student, N.C. State Coll., 1910-13, B.S. in Agr., Ala. Polytech. Inst., 1914, D.V.M., 1915; m. Katherine Maude Miller, Oct. 31, 1918; 1 son, Redding Stancil. Vet. practitioner, 1915-16; with Sch. Vet. Medicine, Ala. Polytech. Inst. since 1916, as instr., bacteriology and pathology, 1916-17, asst. prof. bacteriology, 1919-28, prof., 1930-31; dean of school since 1940; state veterinarian since 1940; extension animal husbandman, Ala. Extension Service, 1928-30, 1931-40. Commd. 2d lt. Vet. Corps, 1917, promoted to capt., 1918; with Officers Reserve Corps, lt. col., 1930; active duty as lt. col., Vet. Corps, 1942; chief, Vet. Service Branch, Camp Shelby, Mississippi, 1942-46; colonel Vet. Reserve, inactive, since 1946. Member American Vet. Med. Assn., U.S. Livestock Assn., Ala. Vet. Med. Assn., Assn. Mil. Surgeons, Alpha Psi. Epsilon Sigma Phi, Phi Kappa Phi, Phi Zeta. Mason. Club: Kiwanis (Auburn, Ala.). Recipient 12th Internat. Vet. Congress award, 1951. Home: 408 W. Magnolia Av., Auburn, Ala.

SUGGS, John Thomas, lawyer; b. Denison, Tex., Dec. 22, 1904; s. John Thomas and Ruby Edna (Bunch) S.; B.B.A., Univ. of Tex., 1925, LL.B., 1927; m. Mary Hope Robinson, Jan. 31, 1929; children—Ann Lee, Mary Shelly. Admitted to Tex. bar, 1927; in gen. practice of law, Dallas, 1927-38; State Dist. judge 1938-44; vice pres., general counsel T.&P. Ry. Co., Tex.-N.M. Ry. Co.; general counsel Abilene & Southern Ry. Co., Denison and Pacific Suburban Ry. Co., Eagle Ford Land & Indsl. Co., Fort Worth Belt Ry. Co., Merchants Cold Storage Co., Tex. and Pacific Coaches, Inc.; Tex. and Pacific Motor Transport Co.; Weatherford, Mineral Wells and Northwestern Railway Company, Texas Short Line Railway Company; director State Nat. Bank of Denison; mem. initial bd. of dirs. State Bar of Texas, 1940-41. Mem. Dallas, Tex., Am. bar assns., Sigma Alpha Epsilon. Democrat. Episcopalian. Mason. Clubs: Athletic, City, Downtown (Dallas); Union League (Chicago); International House, Boston (New Orleans); Dallas Country. Home: 4206 Fairfax, Dallas 5. Office: 914 T. & P. Bldg., Dallas 2.

SUGHRUE, Timothy George (sŭg-rōō'), business exec.; b. Nashua, N.H., Feb. 22, 1889; s. Thomas and Mary (Shea) S.; student U. of N.H., 1907-09, D.Engring., 1945; m. Mary F. Moran, June 4, 1917; children—Jean ., Richard C., Barbara A. (Mrs. Neil P. Dooley). Engring. dept., B. & M. R.R., 1909-14, supt. bridges various divs., 1914-27, div. engr. in charge constrn. and maintenance, hdqrs. Boston, 1927-39; engr. maintenance of way in charge engring. dept. Maine Central R.R., Portland, Me., 1939-42; chief engr. B. & M. R.R., Maine Central R.R., Portland Terminal Co., hdqrs. Boston, 1942-49, exec. v.p., 1949-52; pres., dir. Boston & Me. R.R. since 1952; v.p., dir. Cheshire Bridge Corp., St. Johnsbury & Lake Champlain R.R.; dir., v.p. N. Station Industrial Bldg., Inc., president Springfield Terminal Ry.; director Troy Union Railroad Company. Mem. Am. Ry. Engring. Assn., Newcomen Soc. Republican. Roman Catholic. Clubs: New England R.R.; Maintenance of Way (New York); Algonquin (Boston). Home: 35 Lexington Circle, Swampscott, Mass. Office: 150 Causeway St., Boston 14.

SUHR, Charles Louis, oil exec.; b. Oil City, Pa., Mar. 30, 1877; s. Henry and Louise (Schormann) S.; student Phila. Coll. Pharmacy, 1896-98; m. Kate A. Wilkins, Oct. 16, 1901; children—Henry B., Charles W. (dec.). With Pennzoil Co., Oil City, formerly Germania Refining Co., 1892—, successively office clk., refinery worker, refinery supt., dir., treas., mgr., pres., chmn., 1935—; dir. First Seneca Bank & Trust Co., Oil City, 1915—, chmn. 1953—; dir. Brit. Am. Oil Co., Toronto, Can. Lutheran. Mason. Home: 507 W. Third St. Office: Oil City, Pa.

SUITS, C(hauncey) Guy, research physicist; b. Oshkosh, Wis., Mar. 12, 1905; s. Chauncey G. and Otillia M. Suits; A.B., U. of Wis., 1927; D.Sc., Nat. Technische Hochschule, Switzerland, 1929; hon. D.Sc., Union Coll., 1944, Hamilton College, 1946; D.Eng. (hon.), Rensselaer Polytechnic Inst., 1950; married Laura E. Struckmeyer, Oct. 28, 1931; children—James Carr, David Guy. Physics consultant, U.S. Forest Products Lab., Madison, Wis., 1929-30; physicist, research lab., Gen. Electric Co., 1930-40, asst. to dir., research lab., 1940-45, vice pres. and dir. research since 1945. Mem. Div. 14, chief, Div. 15, Nat. Defense Research Committee, 1942-46. Received Eta Kappa Nu award as outstanding young electrical engineer, 1937. Mem. National Academy of Sciences, Am. Phys. Soc., Am. Inst. E.E., Am. Philos. Soc. (Silliman lecturer 1952), Sigma Xi, Sigma Pi, Phi Beta Kappa, Phi Mu Alpha, Phi Sigma Phi. Clubs: Mohawk, Schenectady Winter Sports. Contbr. numerous articles to tech. jours. Spl. achievements and inventions; measurement of high temperature arc; studies of electric arcs in 1000 atmosphere pressure range; radio circuits; submarine signals; photoelectric relays, etc. Home: 1317 Regent St. Address: care Research Laboratory, General Electric Co., Schenectady, N.Y.

SULLAVAN, Margaret, actress; b. Norfolk, Va., May 16, 1911; d. Cornelius Hancock and Garland (Council) Sullavan; ed. Chatham Episcopal Inst. (now Chatham Hall), and Sullins Coll., Bristol, Va.; m. Leland Hayward, Nov. 15, 1936 (div. May 1948); children—Brooke, Bridget, William Leland. Began as understudy in play, Strictly Dishonorable, 1930; appeared on Broadway in leading role, Modern Virgin, 1931, Stage Door, 1936; Voice of the Turtle, 1943; The Dark Blue Sea, 1952; Sabrina Fair, 1953; in motion pictures since 1933, including Only Yesterday; also Three Comrades, Shopworn Angel, The Shining Hour, 1938; Shop Around the Corner, 1939; The Mortal Storm, 1940; So Ends Our Night, Black Street, Appointment for Love, 1941; Cry Havoc, 1944, No Sad Songs for Me, 1950; Janus, 1955. Home: Beverly Hills, Cal.*

SULLENGER, Thomas Earl, prof. sociology; b. Marion, Ky., Nov. 19, 1893; s. James E. and Clara (Perry) S.; grad. Western Ky. State Teachers' Coll., 1915; A.B., A.M., U. of Okla., 1920; Ph.D., U. of Mo., 1930; grad. student U. of Wis. and U. of Chicago; m. Flora Dorcas Fleming, June 5, 1921. Teacher in public schools, Ky. and Okla., 1914-17; community organizer, U. of Okla., 1920-21; lecturer in social research, Richmond School of Social Work, and sec. of Med. Coll., Y.M.C.A., Richmond, Va., 1921-23; prof. of sociology and head of dept., U. of Omaha, since 1923, fellow in sociology, U. of Mo., 1928-29; dir. of surveys Omaha Council Chs., 1926-28, 1939-42; pres. Omaha City Bd. Recreation, 1932-38. Mem. Am. Assn. of Social Workers, Am. Sociol. Soc. Neb. Conf. of Social Work, Nebraska Academy of Science, Am. Assn. Univ. Profs. (pres. of local chapter, 1939-41), Mid-Western Sociol. Soc., (president, 1946-47), Alpha Kappa Delta (nat. sec. 1932-36; editor Quarterly, 1932-40, nat. pres. since 1951), Neb. Writers Guild, Kappa Tau Pi, Kappa Delta Pi, Alpha Phi Zeta. Republican. Mem. Disciples of Christ Ch. Author or co-author books and brochures relating to field; latest publ.: Sociology of Urban Life, 1951; co-author Analysis of Social Problems, 1954. Home: 1204 S. 61st St., Omaha, Neb. ☆

SULLENS, Frederick, editor; b. Versailles, Mo., Nov. 12, 1877; s. John Perry and Ann Elizabeth (Waddell) S.; student U. of Mo., 1894-96; m. Anne Kirkpatrick Lemon, Nov. 25, 1903; 1 dau., Ann Kirkpatrick; m. 2d, Barbara Barber, May 15, 1939. Began with Jackson Daily News, Jackson, Miss., 1904, editor since 1905. Served as capt. Mil. Intelligence Div., Gen. Staff, U.S. Army, World War; maj. Mil. Intelligence, O.R.C. Mem. Am. Soc. Newspaper Editors. Mem. Associated Press, Southern Newspaper Pubs. Assn., Reserve Officers' Assn. of Miss. Democrat. Presbyn. Clubs: Rotary, Elks, Pioneer, Travelers, Newcomen, National Press, Army and Navy of Washington, Colonial Country, Union League. Home: 3806 Kings Highway. Address: Daily News Bldg., Jackson, Miss.

SULLIVAN, Aloysius Michael, advertising exec.; b. Harrison, N.J., Aug. 9, 1896; s. William Henry and Mary Elizabeth (Flynn) S.; grad. St. Benedict's Prep. Sch., Newark, N.J., 1913; m. Catherine Veronica McNamee, Oct. 8, 1919; children—Catherine Rose, Mary Rose Ann. Free lance writer, 1917; with Submarine Boat Corp., 1918-24; with J. P. Muller Advt. Agency, N.Y. City, 1924-34; with Dun & Bradstreet since Dec. 1934, asso. editor Dun's Review. Mem. Poetry Soc. of America (pres. 1940-43, 50-52; Gold medalist 1952), Brendan Soc. (pres.), P.E.N., Cath. Poetry Soc. (dir.), Craftsmen (pres.), American Irish Historical Society (director). Roman Catholic. Club: Advertising (New York City). Author numerous books; latest publications: Incident in Silver, 1950; Choral Poems for Radio, 1951; Psalms of the Prodigal, 1953. Contbr. nat. mags. Founder of the New Poetry Hour, a radio forum for poets over WOR and Mutual Network. Home: 65 N. Fullerton Av., Montclair, N.J. Office: 99 Church St., N.Y.C. 8. ☆

SULLIVAN, Bolton, mfg. exec.; b. Chicago, Feb. 7, 1896; s. Joseph William and Jennie (Bolton) S.; student U. Minn., 1919, U.S. Naval Acad., 1920; m. Constance McDermott, Oct. 16, 1924; children—Gieriet, John. Investment banking bus., Minneapolis, 1919-24; with Skilsaw, Inc., Chicago, since 1924, pres. since 1940; dir. E.W. Bliss Co., M.P.-R.R. Mem. Delta Kappa Epsilon. Roman Catholic. Knight of Malta; Knight of St. Gregory. Clubs: University Knollwood, Old Elm (Chgo.); Canadian (N.Y.C.); Seminole (Palm Beach, Fla.). Home: 120 Meadow Lane, Winnetka, Ill. Office: 5033 Elston Av., Chgo. 30.

SULLIVAN, Charles Bahnsen, justice, lawyer; b. New Haven, Aug. 20, 1921; s. Charles Edward and Martha Mathilda (Bahnsen) S.; student Wesleyan U., Middletown, Conn., 1939-40; B.A., Yale, 1942, LL.B., 1947; m. Jean Wilson, June 22, 1946; children—David Bahnsen, C. Wilson, Luther Gregg. Admitted to Conn. bar, 1947, N.H., 1948; practiced law, Wilton, N.H., 1947—; partner Cheever & Sullivan, Wilton, 1952—; with H. D. Cheever Agy., 1952—; sr. partner 1954—; justice Milford Municipal Ct., 1953-77; spl. justice Wilton Municipal Ct., 1948—; dir. Wilton Nat. Bank, N.H. Bankshares, Inc. Rep. county chmn. Willsborough Co., Rep. state chmn. for N.H., 1953-54; mem. Republican Nat. Com. 1953-54. Mem. corp., dir., exec. com. Crotched Mountain Found.; mem. Yale U. Alumni Bd. Mem. Advance Grange, N.H. Bar Assn., Am. Legion, Sigma Chi. Unitarian. Mason. Clubs: Rotary, Lions. Home: Wilton Center. Office: Main St., Wilton, N.H.

SULLIVAN, Dennis Edward, lawyer; b. Franklin, N.H., Aug. 27, 1894; s. Dennis E. and Mary A. (Welch) S.; LL.B., Boston Univ., 1924; m. Olive E. Marshall, July 14, 1931; children—Mary K. Anne. Admitted to the bar of N.H., 1924; engaged in gen. practice of law, Franklin, N.H., 1924-34; asst. U.S. atty. for Dist. of N.H., 1934-45, U.S. atty. 1945—; asso. Justice of New Hampshire Superior Ct., 1949—. Served in U.S. Navy, World War I. Mayor of the City of Franklin, N.H., 1929-31. Mem. N.H. Bar Assn., Am. Legion. Democrat. Roman Catholic. Elk, K.C. (4°). Home: 20 Maple St. Office: 384 Central St. Franklin N.H.

SULLIVAN, Donal Mark ◎ V. 28.

SULLIVAN, Ed(ward Vincent), newspaper columnist, television emcee; b. Manhattan, N.Y., Sept. 28, 1902; s. Peter Arthur and Elizabeth (Smith) S.; student St. Mary's, Port Chester High Sch.; married Sylvia Weinstein, Apr. 28, 1930; 1 dau., Elizabeth (Mrs. Robert Henry Precht, Jr.). Reporter Port Chester Daily Item, 1918-19, Hartford Post, 1919; sportswriter N.Y. Eve. Main (now Sun), 1920-24, N.Y. World, 1924-25, N.Y. Morning Telegraph, Philadelphia Ledger, 1925-27; sports editor N.Y. Evening Graphic, 1927-29, Broadway columnist, 1929, originated Graphic ann. sports award dinners; columnist N. Y. Daily News since 1932 (now being syndicated 37 other newspapers); emcee tabloid revue, Dwon Pa-

trol, Paramount Theatre, N.Y.C., 1932; introduced Jack Benny to radio on 1st radio show C.B.S. sta. WABC, 1932; staged 46 benefit war shows Madison Sq. Garden (Army Emergency Relief and A.R.C. during World War II, netting $500,000 in cash); recognized as 1st to organize and produce shows for wounded servicemen in N.Y.; played vaudeville Lowe's State Theatre, N.Y.C., Roxy, Capitol, Chgo., 1933-50; radio program Ed Sullivan Entertains, C.B.S., since 1942; Emcee dance competition, Harvest Moon Ball (sponsored by Daily News at Madison Sq. Garden), 1936-52; emcee of television program, The Ed Sullivan Show (formerly Toast of the Town), CBS-TV, since 1948. Awarded: LaSalle Coll. ann. journalism award; cited by K.C., Red Cross, U.S.N., B'nai B'rith, Phila., Boston, N.Y.C., Cardinal Spellman, Archbishop Cushing, Catholic War Vets, Jewish War Veterans, U.S.A.F., New York Heart, Sister Kenny; Commendation for distinguished service Halloran General Hospital, S.I., 1945; cited 4 times by U.S. Govt. Mem. Cath. Inst. Press. Clubs: Notre Dame, Westchester Country, Winged Foot Golf. Author: Mister Lee, The Story of the Shuberts, 1948; TV biographies of Rodgers & Hammerstein, Helen Hayes, Beatrice Lillie, Walt Disney, Cole Porter, The Story of Ascap, Story of Samuel Goldwyn, Story of Robert E. Sherwood; There Goes My Heart (comedy film), 1938; Big Town Czar (screenplay), 1939; Ma, He's Making Eyes at Me (film), 1940. Home: Hotel Delmonico, 502 Park Av., N.Y.C. 22. Office: care N. Y. Daily News, 220 E. 42d St., N.Y.C. 17; also care C.B.S. Television, 485 Madison Av., N.Y.C. 22.

SULLIVAN, Eugene Cornelius, chemist; b. Elgin, Ill., Jan. 23, 1872; s. Thomas E. and Mary A. (Richards) S.; B.S. in Chemistry, U. of Mich., 1894, hon. Sc.D., 1933; studied Göttingen Univ., 1896, Leipzig Univ., 1896-99, Ph.D., 1899; m. Ada Bisbee, July 16, 1902; children—Eldon Bisbee, Dorothy (Mrs. S. Lytton Scott), Genevieve (Mrs. James Robertson); married second, Gladys Lindsay, December 27, 1949. Instr. in analyt. chemistry, U. of Mich., 1899-1903; with Chem. Lab. U.S. Geol. Survey, 1903-08; with Corning Glass Works since 1908, successively chief chemist, lab. dir., v.p. in charge mfg., pres. and hon. chmn. and dir. research; organized laboratory which produced "Pyrex" laboratory and household ware and various spl. glasses, also indsl. silicones; dir. Dow Corning Corp.; hon. chmn. bd. and dir. Corning Glassworks; v.p. and dir. Corhart Refractories Co.; dir. Dow-Corning Ltd., London, Owens-Corning Fiberglas Corp., Pittsburgh Corning Corp., Cristalerias Rigolleau, Buenos Aires, Argentina, L'Electro-Refractaire, Paris, France. Mem. Nat. Research Council, 1939-42; Soc. Indsl. pour Silicones, Paris. Fellow Am. Ceramic Soc.; mem. Am. Chem. Soc. (editorial adv. bd.), and other scientific socs.; hon. fellow Soc. Glass Technology (Eng.). Received jointly with W. C. Taylor, Potts medal of Franklin Inst., 1928; Perkin medallist, 1929. Democrat. Conglist. Clubs: Chemists (New York); Research Directors, Electrical Manufacturers. Author of papers on inorganic and physical chemistry, mineral and geol. chemistry, and glass. Home: Corning, N.Y.

SULLIVAN, Francis Loftus, actor; b. London, Eng., Jan. 6, 1903; s. Michael and Gertrude (Wilson) S.; student Neuchatel, Switzerland, 1911-13, Stonyhurst Coll., Eng., 1914-20; m. Frances Joan Perkins, Mar. 16, 1935. Came to U.S., 1948, naturalized, 1954. Began stage career Old Vic Theatre, London, 1921; with Bernard Shaw Repertory Co., 1925; actor Stratford-upon-Avon Festival, 1928; first appearance N.Y.C. in Many Waters, 1929; appeared as Agatha Christie's Hercule Poirot in Black Coffee, London, 1931, Tovarich, 1935; played role of King, Laurence Oliver's Hamlet, Old Vic Theatre, 1936, title role Oscar Wilde, 1937, role of Bottom in Midsummer Night's Dream, 1939; appeared Duet for Two Hands, N.Y.C., 1947, also Witness for the Prosecution, 1954; motion picture actor, 1931—, pictures include Great Expectations, Oliver Twist, Caesar and Cleopatra, Joan of Arc, Night and the City, My Favorite Spy, The Winslow Boy, The Prodigal; also appeared on TV. Recipient Antoinette Perry award for best featured actor's performance of N.Y. Season, 1955. Address: care Weissberger & Frosch, 509 Madison Av., N.Y.C. 22.

SULLIVAN, Francis Paul, architect; b. Washington, D.C., June 25, 1885; s. Thomas Joseph and Mary Katherine (Connolly) S.; A.B., Georgetown U., Washington, D.C., 1904; student George Washington U., 1905-09; m. Villette Anderson, June 28, 1911; 1 dau., Mannevillette. Engaged in practice of architecture, Washington, D.C., since 1926; cons. architect for work on U.S. Capitol, House and Senate office bldg.; asso. architect with David Lynn (architect of the Capitol) and Harbison Hough, Livingston and Larson (consultants) to design reconstrn. of House and Senate Chambers. Principal works; Afghanistan Embassy, Children's Country Home, East Wing Senate Office Bldg., residence of Chief Justice Harlan F. Stone, Canadian Embassy; U.S. Legation, Tirana, Albania (in collaboration with Nathan C. Wyeth); Carrollsburg Housing Project, Nat. Sports Center. Served as 1st lt., Ordnance Reserve, 1918-19; capt., Ordnance Dept., U.S. Army, 1919-20, Finance Dept., 1920-22; in charge of audit of war contracts, rep. of sec. of War in settlements with aluminum industry; comptroller, Post Office Dept., 1922-26. Nat. exec. officer Historic American Buildings Survey, 1934. Mem. constrn. code com. N.R.A., 1933. Fellow A.I.A. (2d v.p., 1935-36; chmn. com. Nat. Capital, 1930-42; chmn. com. pub. works, 1936-38; chmn. com. interprofessional relations, 1938-40; pres. Wash., D.C., chapter, 1933), Am. Geog. Soc.; mem. Soc. Archtl. Historians, Thornton Soc., Columbia Hist. Soc., Am. Planning and Civic Assn. (mem. com. of 100 on Nat. Capital), Phi Sigma Kappa. Del. Internat. Congress of Architects, Paris, 1937. Clubs: Cosmos, University (Washington). Author: The Portion of a Champion, 1916; also numerous articles relating to architecture, art criticism and city planning pub. in mags. and newspapers. Home: 3320 Rowland Pl., Washington 8. Office: 808 17th St., Washington 6, D.C.

SULLIVAN, Frank (Francis John Sullivan), humorist; b. Saratoga Springs, N.Y., Sept. 22, 1892; s. Dennis and Catherine (Shea) S.; grad. high sch., Saratoga Springs, 1910; A.B., Cornell U., 1914; unmarried. Began newspaper work at Saratoga, 1910; later condr. of column in N.Y. World. Served as 2d lt. inf., World War. Clubs: Dutch Treat, The Players. Author: Life and Times of Martha Hepplethwaite, 1926; The Adventures of an Oaf (with Herb Roth), 1927; Innocent Bystanding, 1928; Broccoli and Old Lace, 1931; In One Ear, 1933; A Pearl in Every Oyster, 1938; Sullivan at Bay (pub. in England), 1939; A Rock in Every Snowball, 1946; The Night the Old Nostalgia Burned Down, 1953; Sullivan Bites News (with Sam Berman), 1954. Contbr. New Yorker Mag. Home: 135 Lincoln Av., Saratoga Springs, N.Y.

SULLIVAN, Frank Thoburn, state ofcl.; b. Thompsonville, Ill., Dec. 15, 1894; s. Silas and Rhoda Jane (Stull) S.; B.S., Ft. Hays (Kansas) State Coll., 1919; student Kan. U., 1921; m. Maude Bertha Carter, Aug. 27, 1919; 1 dau., Betty June (Mrs. Harold Edgar Goss.) Instr. social sci., athletic coach High Sch., Larned, Kan., 1919-20; supt. schs., Eskridge, Kan., 1920-24, Onaga, Kan., 1924-29; Kan. rep. Laidlaw Bros. Ednl. Pub., Chicago, 1929-39; mem. Kan. State Bd. Adminstrn. and Parole Bd., 1939-42; commr. ins. Kan. since 1947. Served as cpl. A.E.F. U.S. Army, 1917-19, corps mil. police, 1942-46; now maj. O.R.C. Mem. Am. Legion (Kan. state comdr. 1933, nat. Americanism Commn. 1936-39), Nat. Assn. Ins. commrs. (chmn. exec. com. 1949-50, v.p. 1950-51, pres. 1951-52). Republican. Methodist. Mason (Shriner, 32°), Elk. Club: Cosmopolitan (Topeka). Home: 809 Indiana St., Lawrence. Office: State House, Topeka, Kan.

SULLIVAN, Fred R., business exec.; b. Ft. Wayne, Ind., 1914; grad. Rutgers U., 1938, N.Y.U., 1942. Pres., dir. Monroe Calculating Machine Co. Home: 37-41 Great Hills Terr., Short Hills. Office: 555 Mitchell St., Orange, N.J.*

SULLIVAN, Gael, exec. dir. Theatre Owners Am.; b. Providence, R.I., Nov. 28, 1904; s. Timothy Joseph Sullivan and Mary Agnes (Carroll) S.; A.B., Providence (R.I.) Coll., 1926; M.A., Thomas Aquinas U., River Forest, Ill., 1930; Litt.D., Loyola Univ., LL.D., Providence Coll.; m. Anne Burke, July 10, 1930; children—Gael Michael, Bede Carroll, Sheila Ann, Brenda Mary. Asso. prof. and lecturer DePaul U., 1930-31; contact exec. B. A. Holway & Asso. Advt. 1932-33; liaison officer Century of Progress Expn., Chicago, 1933-35; asso. state dir. Fed. Housing Adminstrn., Illinois, 1935-39; administrative asst. to mayor of Chicago, 1939-41; Ill. state dir. Fed. Housing Adminstrn., 1941-43; 2d asst. postmaster general, Washington, D.C., Oct. 1945-Feb. 1947; inaugurated helicopter service in delivery of mails; inaugurated First Flying Post Office, Oct. 1946; exec. dir. Dem. Nat. Com., Feb. 1947-May 1948; exec. dir. Theatre Owners of Am., since 1948. Labor relations adviser on staff of comdg. gen. 6th Service Comd., Chicago. Lectured on methods of mortgage financing and public administration Northwestern and Loyola universities. Mem. air coordinating com., Fed. Safety Council; mem. tech. com. on design aircraft Army Air Forces, Air Transport Assn. Served as major, U.S. Army, 1943-45; overseas, participating in North African and Italian campaigns, 18 mos.; chief of labor relations 6th Service Command, Detroit, Mich., 1945. Mem. Am. Soc. Pub. Officials. Roman Catholic. Knight of Malta, First Class, Knight Comdr. of St. Gregory. Home: 1000 Park Av., N.Y.C. 28. Office: 120 W. 42nd St., N.Y.C. 36.

SULLIVAN, George Hammond, lawyer; b. New York, N.Y., Nov. 20, 1859; s. Algernon Sydney and Mary Mildred (Hammond) S.; LL.B., Columbia, 1884; spl. course Harvard, 1880-81. In practice of law at N.Y. City, mem. firm Sullivan & Cromwell. Mem. Assn. of Bar of City of N.Y., N.Y. County Lawyers Assn.; mem. Harvard Club, Alpha Delta Phi. Home: 16 W. 11th St. Office: 48 Wall St., New York, N.Y.

SULLIVAN, George Leonard, educator and engr.; b. Jackson, Neb., Oct. 16, 1881; s. Peter and Alice (Beacom) S.; B.Sc., U. of Neb., 1908; M.E., U. of Colo., 1910; Ph.D., U. of Santa Clara, Santa Clara, Calif., 1914; m. Eunice Lord Gale, Sept. 5, 1910; children—George Gale, Robert F. (dec.). Instr. in mech. engring., U. of Colo., 1908-11; asst. prof. mech. engring., Mont. State Coll., 1911-12; prof. mech. engring., U. of Santa Clara, 1912-18, dean Coll. of Engring. since 1918. City engr. City of Santa Clara, 1934-41; v.p. Cal. State Bd. Registration for civil and profl. engrs. since 1950. Consultant on various projects since 1918; consultant on saline water program Department of Interior since 1953. Co-author, with Charles Gilman Hyde, of Master Plans for Sewage Disposal in Santa Clara County and in Santa Cruz County, 1946-47. Past chmn. government com. Citizens Planning Council, County of Santa Clara. Past pres. Chamber of Commerce; past chmn. planning commn. City of Santa Clara. Fellow Am. Soc. M.E. (past chmn. San Francisco sect.; past chmn. standing com. on relations with colleges); mem. Soc. for Eng. Edn. (past mem. council), Am. Soc. C.E., Newcomen Soc., Sigma Tau, Sigma Xi. Home: 725 Madison St., Santa Clara, Calif.

SULLIVAN, Henry P., mem. Dem. Nat. Com.; b. Manchester, N.H., Aug. 21, 1916; s. Philip and Hannah (Sheehan) S.; student St. Anselm's College, 1935-36; A.B., Cath. U., 1938, LL.B., 1941; m. Mary J. McCaffrey, May 1945; children—Mary P., Ann H., Grace L., Kathleen. Admitted to N.H. bar, 1946, since practiced in Manchester; mem. Green, Green, Romprey & Sullivan since 1949; city solicitor, Manchester, 1947-49. Mem. Manchester Housing Authority, 1946-47; mem. N.H. State Constl. Conv., 1948, ho. of reps., N.H. State Leg., 1949. Alternate del. Dem. Nat. Conv., 1948; mem. Dem. Nat. Com. from N.H. since 1952. Mem. Vets. Fgn. Wars, Disabled Am. Vets., Am. Legion, Am., N.H. State, Manchester bar assns. Elk, K.C. Roman Catholic. Home: 52 Island Pond Rd. Office: 922 Elm St., Manchester, N.H.

SULLIVAN, James J., investment banker; b. N.Y. C., June 24, 1901; s. Harry J. and Susan (Kellegher) S.; stu. pub. schs.; m. Elizabeth Kelly, Sept. 10, 1932; 1 dau., Patricia Ann. With A. H. Bickmore & Co., 1917-19, Blair & Co. Inc., 1919—, dir., exec. v.p.; dir. Textron, Inc., Providence, Am. Maracaibo Co., N.Y.C., Indian Head Mills, Bellanco Aircraft Co. Clubs: Bankers of Am., Bond of N.Y.; Ridgewood (N.J.) Country. Home: Oradell, N.J. Office: 44 Wall St., N.Y.C.

SULLIVAN, Jermiah Francis, Jr., banker; b. San Francisco, Mar. 31, 1891; s. Jeremiah F. and Helen (Bliss) S.; student Barnes Prep. Sch., 1907-08, U. Cal., 1908; m. Josephine Drown, May 24, 1924. Pres., dir. Crocker First Nat. Bank; dir. Schlage Lock Co., Pacific Lumber Co., Del Monte Properties Co., Fairmont Hotel Company; director; Foster and Kleiser. Foreman of the San Francisco County Grand Jury, 1941; president of the San Francisco Police Commn., 1943-46. Served as lt. (j.g.) U.S.N., World War I. Received meritorious civilian award U.S.N., 1945. Mem. Cal. Bankers Assn. (pres. 1932-33), Chi Psi. Clubs: Pacific Union (San Francisco); Burlingame (Cal.) Country. Home: 864 Francisco St., San Francisco.

SULLIVAN, John Daniel, chemist, metallurgist; b. Columbia Falls, Mont., Feb. 4, 1900; s. Dennis D. and Mary Ann (O'Neill) S.; student U. of Mont., 1917-19; B.S., U. of Wash., 1921, M.S., 1922; grad. study in phys. chem., Univ. of Calif., 1923-27, in mining and adminstrn., U. of Ariz., 1927-28; m. Marguerite Cudahy Sicard, July 17, 1928. Fellow in chemistry, Univ. of Wash., 1921-22; analyst Northwest Expt. Sta., U.S. Bur. of Mines, Seattle, Wash., 1922-23; asst. physical chemist, Pacific Expt. Sta., U.S. Bur. of Mines, Berkeley, Calif., 1923-27; asso. metall. chemist Southwest Expt. Sta., U.S. Bur. Mines, Tucson, Ariz., 1927-31; chief chemist Battelle Memorial Inst., Columbus, O., 1931-35, chief chemist and asst. dir. 1935-47, assistant director, 1947-53, technical director, 1953—. Member of the war metallurgy com. Nat. Acad. Sci., Nat. Research Council, 1940-46; mem. div. chemistry and chem. tech. Nat. Research Council, 1950-53, minerals and metals adv. bd. Served U.S. Army, World War I. Recipient awards from War and Navy depts. in appreciation for service to OSRD, World War II. Fellow Am. Ceramic Soc. (nat. treas., 1944-45, nat. v.p. 1946-47, nat. pres. 1947-48), Soc. Glass Technology; mem. Am. Inst. Mining and Metall. Engrs. chmn. extractive metallurgy div. 1948-50; mem. Douglas award com. since 1950, Am. Soc. for Testing Materials (chmn. com. C-8 on refractories 1936-48; award of Merit 1952), The Electrochem. Soc. (chmn. electrothermic div., 1930-36, mem. Acheson medal com., 1943-46, chmn. 1944), British Ceramic Soc., The Chem. Soc. London, Ohio Ceramic Industries Assn., Colo. Mining Assn., Soc. Chem. Industry of G.B., Deutsche Keramische Gesallschaft, Mining Assn. Mont., Sigma Xi, Keramos, Phi Lambda Upsilon. Roman Catholic. Clubs: Cosmos (Washington); Chemists (New York); Sigma Phi Epsilon. Author: about 100 pubs. in various tech. fields. Holder over 30 patents in ceramics and metallurgy. Home: 322 Arden Rd., Columbus 2. Office: 505 King Av., Columbus 1, O.

SULLIVAN, John Edward, surgeon; b. Spangle, Wash., May 21, 1900; s. M. H. and Alice (Meagher) S.; student U. Wash.; M.D., Columbia, 1927; m. Gretchen Brehm, 1926; 1 dau., Anne. Intern Mary Imogene Bassett Hosp., Cooperstown, N.Y., 1927; intern Bellevue Hosp., N.Y.C., 1928-30, now vis. surgeon; fellow surgery Hosp. Ruptured and Crippled, N.Y.C., 1930-32; instr. surgery Columbia, 1932-36; attending surgeon Hosp. Spl. Surgery; instr. surgery N.Y.U.-Bellevue Med. Coll.; cons. surgery V.A. Hosp., Kingsbridge, N.Y.C.; attending surgeon Fifth Av. Hosp.; asso. clin. prof. surgery N.Y. Med. Coll. 1949—; consulting surgeon Bellevue Hospital. Chairman board American Rehabilitation Committee. Served as col. U.S. Army, World War II. Decorated Legion of Merit. Diplomate Am. Bd. Surgery. Fellow Am. Assn. Surgery of Trauma; mem. A.M.A., N.Y. Surg. Soc., Soc. U.S. Med. Cons. World War II. Contbr. articles med. jours. Home 137 E. 66th St. Office: 121 E. 60th St., N.Y.C.

SULLIVAN, John F., broker; b. Willimantic, Conn., Feb. 1, 1896; s. Jeremiah and Nora (Curran) S.; Ph.B., Yale, 1916, student sch. bus. adminstrn., 1917; m. Florence A. O'Sullivan, Apr. 10, 1932; children—Gerald F., John D. Formerly trust officer Comml. Nat. Bank & Trust Co. of N.Y., N.Y.C.; now gen. partner with Merrill Lynch, Pierce, Fenner & Beane, N.Y.C. Financial advisor Navy Relief Soc., Washington, since 1946. Served as battery comdr. F.A., U.S. Army, World War I. Home: 43 Shepherd St., Rockville Centre, N.Y. Office: 70 Pine St., N.Y.C. 5.

SULLIVAN, John J(ames), lawyer; b. Phila., Pa., June 29, 1877; s. Jeremiah J. and Ann (Patterson)

S.; ed. Notre Dame Acad., Phila.; A.B., St. Joseph's Coll., Phila., 1896, A.M., 1898, LL.D., 1914; LL.B., U. of Pa., 1899; LL.D., Fordham U., 1911; Litt.D., Duquesne U., 1931; unmarried. Admitted to Pa. bar, 1899, and since practiced at Phila.; v.p., trustee Market Street National Bank; president Finance Company of Pa.; director of Dodge Steel Company, Blauner's. Trustee Catholic University of America, Rosemont College, St. Emma Industrial and Agrl. Inst. Rep. Catholic. Clubs: Union League, Merion Cricket. Author: Pennsylvania Business Law, 1906, 14th edit., 1951; American Business Law, 1908, 4th edit., 1937; American Corporations, 1911, 2d edit., 1921. Home: 201 S. 20th St. Office: 2035 Land Title Bldg., Philadelphia, Pa.

SULLIVAN, John Joseph, investment banker, assn. ofcl.; b. Denver, Dec. 30, 1894; s. William and Catherine (Clear) S.; A.B., Regis Coll., Denver, 1915, LL.D., 1940; m. Anne O'Neill, Aug. 7, 1940; 1 dau., Sheila Mary. Investment banker Boettcher & Co., 1915-27; pres. Bosworth, Sullivan & Co., Denver, and predecessor Sullivan & Co., 1927—; pres. The Fiducial Corp.; dir. Empire Savs. Bldg. & Loan Assn., Metropolitan Television Co. Dir. Denver Community Chest, 1927—, pres., 1940 42; treas. Cath. Charities Archdiocese of Denver, 1930—. Dir. Denver Civic Theater, 1945—, Central City Opera House Assn., 1947—; trustee The Denver Found., 1942—, The Bonfils Found., 1945—. Decorated Knight of St. Gregory the Great, Pope Pius XII, 1942. Mem. Assn. Stock Exchange Firms (pres. bd. govs.), Nat. Assn. Securities Dealers (past chmn. bd. govs.), Investment Bankers Assn. (past gov.). Clubs: Denver, Denver Country, Rotary (past pres.), Mile High (Denver); Bankers (N.Y.C.); Attic (Chgo.). Home: 801 Race St., Denver 6. Office: 660-17th St., Denver 2.

SULLIVAN, John Lawrence, chain grocery store exec.; b. Elizabeth, N.J., Aug. 23, 1897; s. Owen and Anna (O'Neil) S.; grad. St. Peter's Prep. Sch., Jersey City, N.J., 1911-15; m. Helen Taborn, Jan. 22, 1921; children—Jean (wife of Maj. Loyal B. Curry), John Lawrence (lost at sea). With Great Atlantic & Pacific Tea Co., 1920—, successively clk., asst. buyer, asst. sales mgr., Jersey City, sales mgr. and supt., Richmond, Va., supt. and asst. gen. supt. in N.C., gen. supt., Birmingham, dir., 1945—, v.p., 1947—. Birmingham campaign dir. March of Dimes, 1952; chmn. Jefferson County (Ala.) chpt. Nat. Found. Infantile Paralysis, 1953-54; campaign dir. Jefferson Co. March of Dimes, 1954. Sponsor Jack Sullivan Meml. Trophy, Jr. Am. Legion Baseball, 1947—. Served with USMC, 1917-18. Mem. Am. Legion, Mus. Natural History, Ala. Acad. Sci., Am. Numismatic Assn. Clubs: Downtown, The Club, Catholic Men's, Coin (Birmingham); National Travel (N.Y.C.). Home: 404 Windsor Dr. Office: Box 276, Birmingham.

SULLIVAN, John Lawrence, lawyer; born in Manchester, New Hampshire, June 16, 1899; son of Patrick Henry and Ellen J. (Harrington) Sullivan; A.B., Dartmouth Coll., 1921; LL.B., Harvard U., 1924; LL.D., Duquesne U., 1948, Dartmouth, 1949, Univ. N.H., 1949, Loyola University, 1949 married Priscilla Manning, December 28, 1932; children—Patricia, Charles Manning, Deborah. Admitted to N.H. bar, 1923, and began practice in Manchester, 1924, as mem. firm Sullivan & White; county solicitor, Hillsborough Co., 1929-33; partner Sullivan & Sullivan, 1930, became sole owner, 1931; now sr. partner Sullivan & Wynot, Manchester, N.H., and Sullivan, Bernard, Shea & Kenney, Washington; dir., voting trustee Aluminum, Ltd.; dir. mem. adv. bd. Lansburgh & Bro.; dir., Elastizell Corp. of America, Glen L. Martin Co.; Brown Co., National Savs. & Trust Company; appointed assistant to commissioner of internal revenue, September, 1939; asst. sec. of treas., Jan. 1940-Nov. 1944; became asst. sec. Navy for Air, July 1, 1945; undersecretary of navy, 1946-47; secretary of navy, 1947-49; retired, May 24, 1949. Director N.H. Children's Aid and Protective Soc.; trustee Daniel Webster Council, Boy Scouts of America, Naval Hist. Foundation. Served in U.S. Navy, Sept.-Dec. 1918. Mem. N.H. Bar Assn., Am. Bar Assn., Am. Legion (comdr. N.H. Dept. 1937), Chi Phi, Delta Sigma Rho. Democrat. Roman Catholic. Clubs: Knights of Columbus, Clover (Boston), Manchester Country; Abenaqui (Rye Beach, N.H.); Burning Tree (Bethesda, Md.); Columbia, Chevy Chase (Chevy Chase, Md.); Metropolitan (Washington). Home: 875 Elm, Manchester, N.H.; 4871 Glenbrook Rd., Washington. Office: 804 Ring Bldg., Washington.

SULLIVAN, John McNamee, corp. executive; born Bklyn., Nov. 27, 1911; s. Raymond P. and Marie (McNamee) S.; grad. LaSalle Mil. Acad., 1929; Ph. B., Georgetown U., 1933; m. Pauline E. Gerli, Oct. 15, 1935; children—Pamela, Leslie, John McNamee, Christine. Partner Kein-Sullivan, 1934-41; v.p., sec. Gerli & Co., 1946—, also dir.; pres. Gerli Internat. Corp., Longford Weavers, Inc., 1946—, also dir.; sec., dir. La France Industries, Inc. Mem. Japan Soc., Am. Silk Council, Inc. (pres. 1954). Roman Catholic. Home: 620 Park Av., N.Y.C. Office: 2 Park Av., N.Y.C. 16.

SULLIVAN, Joseph Pescia, army officer; b. San Francisco, Calif., Jan. 7, 1894; s. John T. and Mary V. (McGeough) S.; B.S., U.S. Mil. Acad., 1917; grad. Coast Arty. Sch., battery officers course, 1922, Q.M.C. Sch., 1932; M.B.A., Harvard, 1934; m. Marjorie Bingham Price, June 28, 1941; 1 son (by previous marriage), Joseph P. Commd. 2d lt., U.S. Army, 1917, and advanced through the grades to maj. gen., 1948; with A.E.F., France, 1918-19, serving successively with 1st Inf. Training Regt., Depot Div., I Army Corps, with 143th French Inf., with 6th (U.S.) Inf. and with Army of Occupation (Wallendorf, Germany); participated in actions at Saint Die, Saint Mihiel and Meuse-Argonne; wounded at Romagne-Cunel; attaché, Am. Embassy, Tokyo, 1922-25; bn. comdr. anti-aircraft, Fort Winfield Scott, Calif., 1925-28; dept. trial judge advocate Honolulu, T.H., 1928-31; q.m. supply officer Panama Canal, 1934-36; air force q.m., Selfridge Field, Mich., 1936-40; camp q.m. Camp Shelby, Miss., 1940-42; q.m., 5th Army, Algiers, 1942-45, participating in Tunisian and Italian campaigns; became q.m. 15th Army Group, June 1945, and later chief quartermaster U.S. Forces in Austria; chief quartermaster, Sixth Army, San Francisco Presidio, May 1947-Oct. 1948; comdg. gen., Jeffersonville Q. M. Depot, Jeffersonville, Ind., 1948-49; quartermaster, Army Field Forces, Coordinator for inspection of technical and administrative services in connection with tng., 1949-52; q.m., area petroleum officer Far East Command, q.m. U.N. Command, 1952-53, also chmn. labor subcom. of Joint Com. for Adminstrv. Agreement in Japan; apptd. dean of Citadel, Military Coll. of S.C., 1954—. Decorated D.S.M., Legion of Merit, Army Commendation ribbon with oak leaf cluster, Purple Heart, Victory, German Occupation and Am. Defense Service medals, E.M.A. Theater Ribbon (U.S.); Croix de Guerre (France), Comdr. Order British Empire (Gt. Britain); Grand Officer of Crown of Italy, Silver Star (Italy); Cross of Malta (The Vatican); Medalha de Guerra (Brazil). Mem. Assn. of Grads. of U.S. Mil. Acad., Lions Club, Newcomen Soc. Address: The Citadel, Charleston, South Carolina.

SULLIVAN, Lawrence, author, journalist; b. San Francisco, Calif., Aug. 5, 1898; s. Jeremiah J. and Ellen (Darmody) S.; Lake View high sch., Chicago, 1917; Northwestern U., 1919, 1925-26; m. Margaret Irvine, Jan. 8, 1929; 1 son, Lawrence (Jr.). Began with Asso. Press, Chicago, 1919; trans. to AP, Washington, D.C., 1926; in Wash., continuously since 1926, save for travel assignments and tour 14 Latin-American nations 1928, as corr. Internat. News service; White House reporter for Wash. Post, 1930-33; established Nat. Business News (Wash.), 1934; appt. coordinator information U.S. Ho. of Reps., 1953. Trustee Landon Sch. for Boys, Bethesda, 1950-54. Served on Mex. border, 1916, Co. A, Ill. Engrs., Ill. Nat. Guard. Mem. Overseas Writers, National Press Club, National Conference of Business Editors (all Washington); Academy of Polit. Science (New York). Mason (3d degree). Republican. Presbyterian. Author: All About Washington, 1932; Prelude to Panic, 1936; The Dead Hand of Bureaucracy, 1940; Bureaucracy Runs Amuck, 1944; The Case Against Socialized Medicine, 1948. Contributor nat. magazines since 1929. Home: 6908 Oakridge Av., Chevy Chase, Md. Address: National Press Bldg., Washington, D.C.

SULLIVAN, Leonor Kretzer (Mrs. John B. Sullivan), congresswoman; born St. Louis; d. Frederick William and Nora (Jostrand) Kretzer; student Washington U., St. Louis; m. John Berchmans Sullivan, Dec. 27, 1941 (dec. Jan. 29, 1951). Former tchr. bus. arithmetic and accounting, also St. Louis Comptometer Sch.; adminstrv. aide office of husband, Rep. Sullivan, Washington, 1942-51, Rep. Irving, 1951-52; mem. 83d-84th Congresses, 3d dist. Mo. Member League Women Voters, Am. Legion Axiliary. Democrat. Home: St. Louis, Mo. Office: House Office Bldg., Washington.

SULLIVAN, Matthew Gerard, clergyman, educator; b. N.Y. City, May 28, 1911; s. Matthew and Nellie (Harrington) S.; A.B., Boston Coll., 1933, A.M., 1934; student Fordham U., 1935-37; S.T.L. Woodstock Coll., 1941. Entered Soc. of Jesus, 1927; ordained priest Roman Cath. Ch., 1940; teacher of classics Fordham Prep. Sch., 1934-37; asst. prof. classics, Loyola Coll., Baltimore, 1942-44, prof. psychology, 1944-48, dir. V.A. Guidance Center, 1945-49, dean, 1947-50; dean St. Joseph's Coll., Phila., since 1950. Chmn. Sect. Higher Edn., State of Maryland, 1949-50. Mem. Assn. Am. Colls., Jesuit Ednl. Assn., Nat. Cath. Edn. Assn., Nat. Vocational Guidance Assn., Eastern Assn. Coll. Deans and Advisers of Men, Middle States Assn. Colls. and Secondary schs., Pa. Assn. Colls. and Univs. Address: St. Joseph's College, 54th St. and City Line, Philadelphia 31.

SULLIVAN, Maurice J., corp. official; b. Chicago, Ill., 1881. With Am. Can Co. since orgn., 1901, successively salesman, local sales mgr. at St. Paul, dist. sales mgr. in San Francisco, dir. and v.p. in charge Pacific Coast and exec. v.p., pres., chairman board 1943; now member board directors, exec. com.; dir., Great Am. Ins. Co., Rochester Am. Ins. Co., Am. Alliance Ins. Co., Lehigh Valley R.R. Co. Home: 810 Fifth Av. Address: 230 Park Av., N.Y.C.

SULLIVAN, Maurice J(oseph), architect; born Grand Rapids, Mich., June 21, 1884; s. Maurice and Margaret S. (FitzSimon) S.; student Detroit Coll., 1901-03, U. Mich., 1904-06; m. Anne Winston King, Oct. 24, 1911; children—Maurice Joseph, Elizabeth Anne, Frank Bozeman King, Charles Fitzsimon, Margaret Ann, Helen Estelle, William Winston. City architect, Houston, 1912-19; practice architecture since 1919, specializing churches, hosps., instns. Exec. bd. Sam Houston area council Boy Scouts Am. Trustee Houston Negro Hosp., U.S.O. Fellow A.I.A.; mem. C. of C., Holy Name Soc., Delta Upsilon. Roman Catholic. Clubs: Rotary, Serra. Home: 1112 Southmore Av., Houston 4; also 213 Vinsonia St., Morgans Pt., Tex. Office: 3901 Travis St., Houston 6.

SULLIVAN, Max William, educator; b. Fremont, Mich., Sept. 27, 1909; s. James Timothy and Gertrude Maude (Clark) S.; A.B., Western State Tchrs. Coll., 1932; M.A. in teaching, Harvard, 1939; LL.D. Providence College, 1950; m. Jeannete Stuart Todd, June 21, 1939; children—Todd, Timothy Clark, William Shaun, Michael Towle, Caleb Kendall. Instr. arts and crafts Cranbrook Sch., Bloomfield Hills, Mich., 1933-35; condr. summer play sch., 1933-37; instr. arts and crafts Middlesex Sch., Concord, Mass., 1935-38; head art dept. Groton (Mass.) Sch., 1938-42; cons. art edn., sch. edn. Harvard, 1940-42; dir. exhbn. contemporary N.E. handicrafts Worcester (Mass.) Art Mus., 1942-43; cons. Met. Mus., N.Y.C., 1943-44, conducted survey recreational therapy in mil. hosps.; dir. edn. Mus. of Art, R.I. Sch. Design, Providence, 1944-45, dean edn., 1945-47, pres. of corp. since 1947. Mem. A.I.A., Eastern Arts Assn., Nat. Art Edn. Assn., Am. Assn. Museums, Coll., South Co., Kingston (R.I.) Coll. art assns., Old Slater Mill Assn. (bd. dirs.). Clubs: Providence Art, Hope, Harvard of Rhode Island (Providence). Home: 79 Prospect St., Providence.

SULLIVAN, Michael Xavier, biochemist, research prof.; b. Fall River, Mass., Oct. 25, 1875; s. John W. and Mary (Holland) S.; A.B. magna cum laude, Harvard, 1899; A.M., Brown U., 1902, Ph.D., 1903; m. Rachel Brock, July 28, 1919; 1 dau., Nancy Ruth. Asst. chemist Harvard, 1899-1900; instr. biochemistry Brown U., 1907; fertility expert Bur. of Soils, U.S. D.A., 1907-15; biochemist, U.S. Pub. Health Service, 1915-31; dir. chemo-med. research inst. Georgetown U., 1931-36, dir., research prof. Grad. Sch. Chemistry, head dept. chemistry Grad. Sch. 1936-54, emeritus, 1954—. Fellow A.A.A.S.; member Society Exptl. Biology and Medicine, Am. Soc. Biological Chemists, Am. Bacteriology Soc., Am. Chem. Soc. (councillor), Washington Acad. Sci., Phi Sigma Kappa, Phi Kappa, Alpha Chi Sigma, Sigma Xi, Gold Key. Democrat. Catholic. Club: Cosmos (Washington). Author 190 articles field biochemistry relation chemistry to health and disease. Originator highly specific tests for important biological constituents. Research on the chemistry of cancer: Tumor destroying compounds. Tests for radio-active intermediates of food matter, cons. Home: 3100 Ellicott St., Washington 8.

SULLIVAN, Owen J., banker; b. St. Louis, Aug. 8, 1878; s. Luther Owen and Melida (Jacquemin) S.; student St. Louis pub. and high schs.; m. Sarah Ott, 1905. With Nat. Stock Yards (Ill.) Nat. Bank since 1900, now chmn. bd., dir.; chmn. bd. Merchants Distilling Corp., Terre Haute, Ind.; director St. Louis National Stock Yards, East St. Louis Junction Ry., Missouri Ins. Co., St. Louis, Mo., Key Co., East St. Louis, Ill. Clubs: Glen Echo Country. Home: 27 Cornell Av., University City, Mo. Office: The National Stock Yards National Bank, Exchange Bldg., National Stock Yards, Ill.

SULLIVAN, Paul E., airlines exec.; b. Afton, Ia., Sept. 4, 1900; s. Stephen J. and Helen J. (Coen) S.; B.S., State U. Ia., 1925; LL.B., Loyola of Los Angeles, 1939. Admitted to Cal. bar, 1939; bookkeeper First Nat. Bank, Creston, Ia., 1919-21, clk., 1921-25, teller, 1925-28; acct. Peat, Marwick, Mitchell & Co., Los Angeles, 1928-30; joined Western Air Lines, Inc., 1930, acct., 1930-35, chief acct., 1935-40, sec.-treas., 1940-45, v.p., sec. since 1945. Mem. Cal. State, Los Angeles bar assns., C. of C. Home: The Miramar Hotel, Santa Monica, Cal. Office: 6060 Avion Dr., Los Angeles 45.

SULLIVAN, Philip Leo, judge; b. Marengo, Ill., Oct. 2, 1889; s. William B. and Catherine C. (Brickley) S.; LL.B., Loyola U., 1911; m. Daisy Donahue, Nov. 24, 1920; 1 dau., Virginia. Teacher pub. sch., Buena Vista, Ill., 1907-08; admitted to Ill. bar, 1911, and began practice at Chicago; master in chancery, Superior Court, 1916-17; master in chancery, Circuit Court, 1919-21; judge Circuit Court, 1921-33; chief justice Criminal Court of Cook County, Sept. 1933-Dec. 11, 1933, resigned; U.S. dist. judge, Northern Ill. Dist., since 1933. Enlisted in U.S. Army, 1917; hon. discharged as lt. field arty., 1919. Mem. Am., Ill. State and Chicago bar assns., Am. Legion. Democrat. Clubs: Chicago Athletic, Union League, Illinois Athletic, Lake Shore, Olympia Fields, Standard, South Shore Country. Home: 7321 So. Shore Drive. Address: U.S. Court House, Chicago, Ill.

SULLIVAN, R. Livingston, pres. Market Street Nat. Bank; b. Philadelphia, Pa., June 1, 1892; s. James F. and Lulue Romaine (Nichols) S.; B.S., U. of Pa., 1913. Began with Market Street Nat. Bank, Phila., 1913, elected dir., 1916, v.p., 1918-30, pres. since 1930; dir. Blauner's Finance Co., Phila. Served as 1st lt., later capt., World War I. Mem. Am. Bankers Assn., Pa. Bankers Assn. Clubs: Knickerbocker, New York Yacht (N.Y. City); Racquet, Merion Cricket, Corinthian Yacht (Phila.). Home: "The Woods," Radnor, Pa. Office: Market and Juniper Sts., Phila.

SULLIVAN, Ray H., automotive exec.; b. Stonington, Conn., Sept. 4, 1893; M.E., Pratt Inst., 1913. Apprentice tool and diemaker, 1908; designer, 1909-13; engr.-methods 1913-21; v.p. E.W. Bliss Co., 1946-48; v.p., group exec., engine & pressed steel Ford Motor Co., Dearborn, Mich., since 1948. Mem. Am. Soc. M.E. Clubs: Detroit Athletic, The Recess. Home: 15 Kirby St., Detroit 2. Office: 3000 Schaefer Rd., Dearborn, Mich.

SULLIVAN, Robert Charles, lawyer, mining exec.; b. N.Y. City, Oct. 27, 1906; s. Robert and May (Young) S.; A.B., Haverford Coll., 1929; LL.B., Yale, 1932; m. Elizabeth Allen Durant, May 2, 1936; children—Robert Clark, Cornelia Elizabeth, Henry Allen. Research asst. law Yale, 1932-33; admitted to N.Y. bar, 1933; lawyer Chadbourne, Wallace, Parke & Whiteside, N.Y. City, 1934-50; sec. Kennecott Copper Corp., N.Y.C., since 1950; sec., dir. Ken-

necott Sales Corp.; sec. Que. Iron & Titanium Corp., Braden Copper Co., Kennco Explorations, (Can.) Ltd., Mines Products Corp., Northwestern Explorations, Ltd., Bear Creek Mining Co., Nev. No. Ry. Dir. A.R.C., Bronxville, N.Y. Mem. Am. Bar Assns., Assn. Bar City of N.Y. Clubs: Field (Bronxville); Yale. Home: 50 Beechmont Av., Bronxville 8, N.Y. Office: 161 E. 42d St., N.Y. City 17.

SULLIVAN, Russell, amateur astronomer; b. Indianapolis, Ind., Nov. 23, 1881; s. George Robert and Annie Moore (Russell) S.; B.A., Yale, 1905; m. Marguerite Bowen, Oct. 21, 1916. Fellow A.A.A.S., Am. Geog. Soc., Royal Astron. Soc., England; mem. Am. Astron. Soc., Am. Assn. of Variable Star Observers, Société Astronomique de France, S.A.R., Indiana Soc. Republican. Presbyn. Clubs: Indianapolis Literary, University, Dramatic, Contemporary, Columbia, Country, Woodstock; Royal Societies (London). Contbr. astron. articles in Popular Astronomy, Scientific American Supplement, etc. Home: 2908 N. Meridian St. Office: Fletcher Savings & Trust Bldg., Indianapolis, Ind.

SULLIVAN, Wallace Dunlap, mfg. exec.; b. Mt. Sterling, Ky., June 15, 1895; s. Joseph Pickett and Mary Alice (Hainline) S.; student U. Ky., 1916; m. Margaret Moore, Sept. 10, 1921. With Babcock & Wilcox Co., 1916—, successively sampler, shell shop, service prodn. mgr., asst. works mgr., tubular products div., regional mgr. boiler div., v.p. mfg. dept. boiler div., 1953—. Home: 116 Sand Run Rd., Akron 13, O. Office: Babcock & Wilcox Co., Sterling Av., Barberton, O.

SULLIVAN, Walter H. ◎ V. 28.

SULLIVAN, William Aloysius ◎ V. 27.

SULLIVAN, William Francis, assn. exec.; born Nashua, N.H., Oct. 8, 1913; s. William Francis and Mary Elizabeth (Thomas) S.; student Phillips Exeter Acad., 1930-33; A.B., Harvard, 1938, LL.B., 1941; m. Helen B. Dolan, Feb. 27, 1943; children—Christine B., William, Mary. Admitted Mass. bar, 1941, and practiced with firm of Ropes, Gray, Best, Coolidge & Rugg, specializing in labor law practice, Boston, 1941-50; treas. and pres., Nat. Assn. of Cotton Mfrs. since 1950. Mem. New Hampshire and Boston bar assns. Roman Catholic. Home: 30 Fieldmont Rd., Belmont, Mass. Office: 80 Federal St., Boston 10.

SULLIVAN, William Lawrence, educator; b. Beverly, Mass., Jan. 17, 1903; s. Patrick Joseph and Mary Jane (Fitzpatrick) S.; B.S., Mass. Inst. Tech., 1927, M.S., 1930; m. Rosa Keyes, Aug. 22, 1936; 1 dau., Judith. Instr. elec. engring. Mass. Institute Tech., 1927-34; instr. elec. engring. Stevens Institute Tech., 1934-36, asst. prof., 1936-44, asso. professor, 1944-52, dir. grad. sch., 1944-47, chmn. dept. elec. engring., 1947-52, Anson Wood Burchard prof. elec. engring., head dept. since 1952. Mem. Am. Inst. E. E. (past chmn. N.Y. basic sci. group), Sigma Xi, Tau Beta Pi. Author tech. article. Home: 604 River St., Hoboken, N.J.

SULLIVAN, William Paul, ry. co. exec.; b. Romney, Ind., June 14, 1895; s. Timothy and Bridget (Murphy) S.; student pub. schs.; m. Kathryn Douglas, Nov. 26, 1917. Successively sec., chief clk., asst. chief engr., land and tax commr., v.p. pub. relations, v.p. purchases and taxes, Chgo., Indpls. and Louisville Ry., Lafayette, Ind. Home: 409 W. Stadium Av., West Lafayette, Ind. Office: 500 Salem St., Lafayette, Ind.

SULLOWAY, Frank J., Rep. nat. committeeman; b. Franklin, N.H., Dec. 11, 1883; s. Alvah Woodbury and Susan Keith (Daniell) S.; A.B. cum laude, Harvard, 1905, LL.B., 1907; m. Margaret Thayer, Sept. 24, 1913; children—Gretchen (dec.), Alvah Woodbury, Faith Thayer. Admitted to bar, 1907; with law firm Hill, Barlow & Homans, Boston, Mass., 1907-11, Streeter, Demond & Woodworth, Concord, N.H., 1911-12, Streeter, Demond, Woodworth & Sulloway, and later, with Sulloway, Jones, Hollis & Godfrey since 1912; trustee Amoskeag Co. (Boston); pres. and trustee Union Trust Co. (Concord); pres. and dir. Sulloway Realty Co. (Franklin, N.H.); dir. First Nat. Bank, Mercantile Realty Co. (concord), N.H. chmn. Republican finance campaign, 1937-48; Rep. nat. committeeman for N.H. since 1944. Treas. Margaret Pillsbury Gen. Hosp., now Concord Hosp. Mem. investment com. N.H. Congregational Conference, Concord, N.H., N.H. chmn. 1st Red Cross Roll Call, 1917; chairman Concord Red Cross chapt., 1917-39. N.H. chmn. Navy Relief Society Campaign, 1942, Nat. War Fund, 1943. Mem. Am., N.H. bar assns., Newcomen Soc. exec. committee United States Lawn Tennis Association. Clubs: Spee, Hasty Pudding, DKE, Choate (law) (Harvard); Union, Harvard, Longwood Cricket (Boston); Bow Brook (Concord). Home: 115 School St. Office: 3 Capitol St., Concord, N.H.

SULYA, Louis Leon (sool'ya), educator; b. North Monmouth, Me., Aug. 17, 1911; s. Charles and Thelma (Piela) S.; B.S., Holy Cross Coll., 1932, M.S., 1933; Ph.D., St. L. U., 1939; m. Mary Esther Drury, Dec. 31, 1937; children—Mary Katharine, Louis Leon. Instr. Spring Hill Coll., 1934-36; research chemist Reardon Co., 1940-42; asso. prof. physiol. chemistry U. Miss., 1945-50, prof., chmn. dept. physiol. chemistry, sch. medicine since 1950. Mem. Am. Chem. Soc., A.A.A.S., Sigma Xi, Phi Chi. Democrat. Roman Catholic. Club: Rotary. Home: University, Miss.

SULZBERGER, Arthur Hays (sŭlz'bĕr-gĕr), newspaper publisher; b. New York, N.Y., Sept. 12, 1891; s. Cyrus L. and Rachel Peixotto (Hays) S.; prep. edn. DeWitt Clinton and Horace Mann high schs., N.Y. City; B.S., Columbia, 1913; LL.D., Rollins Coll., 1939, Union Coll., 1940 Dartmouth, 1951; Litt.D., Brown U. and U. of Chattanooga, 1944, Jewish Theol. Sem., 1951, John Carroll U., 1953; L.C.D., Bishop's U., Can., 1951; Dr. Pub. Service, U. Denver, 1951; L.H.D., Hebrew Union College, 1953; H.H.D., University of Hawaii, 1954; married to Iphigene B. Ochs, November 17, 1917; children—Marian Effie (Mrs. Orvil Dryfoos), Ruth Rachel (Mrs. Ben Hale Golden), Judith Peixotto (Mrs. Matthew Rosenschein), Arthur Ochs. In newspaper business since 1919; publisher New York Times since 1935; pres., dir. The New York Times Co., Interstate Broadcasting Co., Times Facsimile Corporation; vice pres. Chattanooga Times Publishing Company; director Times Printing Co., Chattanooga, Tenn.; Spruce Falls Power and Paper Co., Ltd. (Toronto, Can.), The Associated Press. Trustee Columbia University, New York Foundation, Congregation Emanu-El, Grant Monument Assn., Rockefeller Found., Met. Museum of Art; dir. Soc. of Friends of Touro Synagogue, Nat. Historic Shrine, Inc., Newport, R.I.; gov. Thomas Jefferson Memorial Foundation. Attended Bus. Mans Tng. Camp, Plattsburg, N.Y., 1916; commd. 2d lt. F.A., 1st Plattsburg camp, 1917. Mem. Council on Fgn. Relations, Mchts. Assn., Pilgrims of U.S., Am. Arbitration Assn. (director), S.A.R. Clubs: Advertising, Century Assn., Columbia, Grolier, Metropolitan (Washington); Mountain City (Chattanooga); Athenaeum (London). Home: 1115 5th Av., N.Y.C. 28; "Hillandale," Rockrimmon Rd., Stamford, Conn. Address: N.Y. Times, 229 W. 43d St., N.Y.C. 36.

SULZBERGER, Cyrus Leo (sŭlz-bĕr-gĕr), newspaper corr.; b. New York City, Oct. 27, 1912; s. Leo and Beatrice (Josephi) S.; grad. Horace Mann Sch. for Boys, 1930; B.S. magna cum laude, Harvard, 1934; m. Marina Tatiana Lada, Jan. 21, 1942; children—Marina Beatrice, David Alexis. Chief foreign corr. for N.Y. Times, 1944-54; now Fgn. affairs columnist. Address: care New York Times, N.Y. City.

SULZBERGER, Frank L., business exec.; b. Chicago, Ill., Dec. 3, 1887; s. Solomon and Clara (Frank) S.; student U. of Chicago; m. Helen Becker, 1911; children—Kate, Ann, Jean. Chmn. bd. Enterprise Paint Mfg. Co., Chicago, since 1926; dir. Mercantile National Bank. Director American Jewish Committee. Member board of trustees University of Chicago; trustee Chicago Community Fund. Member exec. com. Nat. Paint, Varnish and Lacquer Assn. Clubs: Standard, Lake Shore Country, Tavern (Chicago). Home: 5454 S. Shore Dr. Office: 2841 S. Ashland Av., Chicago, Ill.

SULZBERGER, Iphigene Ochs, organization exec.; b. Cincinnati, O., Sept. 19, 1892; d. Adolph S. and Effie (Wise) Ochs; A.B., Barnard College, 1914; LL.D., Univ. of Chattanooga, 1944; LL.D., Columbia University, 1951; married Arthur Hays Sulzberger, Nov. 17, 1917; children—Marian Effie (Mrs. Orvil E. Dryfoos), Ruth Rachel (Mrs. Ben Hale Golden), Judith Peixotto (Mrs. Matthew Rosenschein) Arthur Ochs. Dir. of special activities The New York Times, New York Times Company since 1917, Times Printing Co., Chattanooga, Tenn., since 1914. Trustee-at-large Fedn. for Support of Jewish Philanthropic Socs. Trustee Barnard Coll., U. Chattanooga; bd. gov. Hebrew Union Coll.; v.p. & bd. dirs. Girl Scout Council of Greater New York, Inc.; chmn. bd. Park Assn. of N.Y.C., Inc., 1951—; mem. bd. trustees, Nat. Urban League, Assn. on Am. Indian Affairs. Clubs: Women's (N.Y.); Barnard Coll., Women's University. Home: 1115 5th Av., N.Y.C. 28. Office: 229 W. 43d St., N.Y.C. 36.

SULZBERGER, Marion Baldur (sŭlz'bĕr-gĕr), physician, dermatologist; b. N.Y. City, Mar. 12, 1895; s. Ferdinand and Stella (Ullmann) S.; student Harvard, 1912-13; studied medicine, France, Switzerland, Germany, 1920-29; received degree of basic med. science, U. of Geneva, Switzerland, 1921; Bach. Sc. Ecole de Médecine, Sorbonne, Paris, 1922; M.D., U. of Zurich, Switzerland, 1926; m. Edna F. Lowenstein, 1915; 1 dau., Margaret L. (Mrs. Francis Dobo); m. 2d, Kathryn Mullen Conway, Oct. 23, 1933. Miscellaneous activities 1913-20; interne Kantonspital, Zurich, 1925-26; asst. (dermatology and syphilis) Dermatologic U. Clinic (Bruno Bloch, dir.), 1926-29; in U. Clinic (J. Jadasshon, dir.), Breslau, Germany, 1929; asst. clin. prof. dermatology and syphilology, Columbia U., 1935-46, asso. clin. prof. since 1946; prof. and chmn. dept. dermatolog. and syphilol., Post-Grad. Medical Sch., New York University; visiting dermatologist and syphilologist, Bellevue Hospital. Asso. dermatol. Montefiore Hosp., N.Y. City, 1931-46; consultant dermatology and syphilology, French Hosp., 1938; attending dermatologist and syphilologist, skin and cancer unit, N.Y. Post-Grad. Hosp., Columbia U., 1938-46; dir. New York Skin and Cancer Unit, New York Univ. Hospital; cons. com. on med. information, N.Y. Acad. of Medicine, 1941; research asso. Cornell U. Med. Coll., 1942. Spl. cons. USPHS, USN and several other orgns. Aviation pilot U.S.N.R., lt., jr. grade, 1917-19; lt. comdr. MC USNR 1940, comdr. 1943, capt. 1945. Awarded Legion of Merit (United States), 1949; Commander of the Cross of Anjouan (France), 1948. Fellow N.Y. Acad. Med., Am. Acad. Allergy, Am. Acad. Dermatology and Syphilology, A.C.P.; mem. or hon. mem. fgn., nat. and state profl. socs. Editor: (with Dr. Fred Wise) Year-book of Dermatol. and Syphilol., 1931-42, senior editor, 1943—; editor numerous other tech. works. Author: Dermatologic Allergy; Dermatologic Therapy in General Practice (with Dr. Jack Wolf), 1940 (2d ed. 1942); Manual of Dermatol. 1942; Office Immunology (co-author), 1947. Contbr. scientific articles to jours. Mem. subcom. Cutaneous System, Nat. Research Council. Home: 2 Sutton Pl. S. Office: 999 Fifth Av., N.Y.C. ☆28

SULZBY, James Frederick, Jr., business exec.; b. Birmingham, Ala., Dec. 24, 1905; s. James Frederick & Annie (Dobbins) S.; Howard Coll., Birmingham, 1925-26, A.B., Birmingham-So. Coll., 1928; grad. Am. Inst. Banking, 1934; Litt.D., Athens Coll.; m. Martha Belle Hilton, Nov. 9, 1935; children—James Frederick III, Martha Hilton. In trust dept. First Nat. Bank of Birmingham, 1929-43; partner Sulzby Realty Co., 1943—; dir. Avondale Savs. and Loan Assn.; dir. Birmingham Real Estate Bd., 1948-49, sec.-treas. 1950, v.p. 1951, pres. 1953; pres. Norwood Gardens, Inc. (housing project); pres. 1952 Ala. Real Estate Bd. Trustee Birmingham Civic Symphony Assn. Mem. bd. directors Birmingham Sunday School Association; Birmingham Planning Bd., chmn. 1948—; director Alabama Baptist publication since 1945; historian 75th anniversary celebration for Birmingham, 1946; also treas. Deacon, mem. exec. com. Southside Bapt. Ch.; pres. Ala. Bapt. Young Peoples Union, 1932-33; bd. govs. Civic Theatre Birmingham, 1946-48; chmn. Edn. Com., C. of C., 1949-52; chmn. Jefferson Co. Nat. Found. Infantile Paralysis, 1951-52; member Alabama com. Newcomen Society Eng. Ala. Hist. Assn. (pres. 1947-49), Ala. Bapt. Hist. Soc. (pres. 1947-49), Birmingham Hist. Soc. (sec. 1945-50, trustee since 1950), Avondale Civic Assn. (pres. 1946), Am. Planning & Civic Assn., (dir.), Ala. Writers Conclave (vice president 1949, president 1950), Nat. Assn. Real Estate Bds. (dir. 1952-56), Delta Sigma Phi, Omicron Delta Kappa. Clubs: Mountain Brook Country; University (Tuscaloosa). Author: Birmingham As It Was in Jackson County, 1944; Birmingham Sketches, 1945; Annals of the Southside Baptist Church, 1947. Democrat. Baptist. Home: 4212 Overlook Rd. Office: 1019 Massey Bldg., Birmingham, Ala.

SUMAN, John Robert (sū'mán), business exec.; b. Daleville, Ind., Apr. 9, 1890; s. George O. and Nora (Way) S.; student U. of Southern Calif., 1908-10; B.S., U. of Calif., 1912; Eng. D. (hon. degree) S.D. School of Mines, 1941; m. Beatrice Mary Mowers, Dec. 16, 1912; children—John Robert, Jr., Richard Harlan. Assistant assayer and surveyor Yellow Aster Mining & Milling Company, 1911; assistant geologist Rio Bravo Oil Co., 1912-13; chief engr., 1913-17; tech. supt. (Tex. and La.) Roxana Petroleum Corp., 1917-19; asst. to v.p. and gen. mgr. Rio Bravo Oil Co., 1919-25, v.p. and gen. mgr. 1925-27; asst. mgr. East Coast Oil Co., subsidiary of So. Pacific, 1922; mgr. East Coast Oil Co., 1923; gen. mgr. Tex. operations Asso. Oil Co. of Calif., 1923-26; dir. Humble Oil & Refining Co., 1927-33; v.p. in charge of prodn., and dir. Humble Oil & Refining Co., June, 1933-45; v.p., dir., mem. exec. com. Standard Oil Co. (N.J.) since 1945. Dir. at large C. of C. of U.S.; mem. industries adv. com. Advt. Council, Inc.; mem. nat. adv. council Jr. Achievement, Inc. Mem. Am. Assn. Petroleum Geologists, Am. Inst. Mining and Metall. Engrs. (past pres.; Anthony F. Lucas medalist 1943), Tex. Mid-Continent Oil and Gas Association (dir.), (hon. dir.) Am. Petroleum Inst. Mining and Metall. Society, Houston Geological Soc. Clubs: Houston Country, Houston, Ramada, Eagle Lake Rod and Gun; University (N.Y. City); Deepdale Golf (Great Neck, L.I.); Southside Sportsmen's (Oakdale, L.I.). Author: Petroleum Production Methods. Home: 984 Kirby Drive, Houston. Office: Room 2915, 30 Rockefeller Plaza, New York 20, N.Y.

SUMMER, Alexander, realtor; b. N.Y.C., Nov. 13, 1903; s. Alexander and Olga (Sergel) S.; student Columbia, Rutgers U.; m. Edith Spencer, June 30, 1926; children—Rosalind Ann, Alexander. Propr. Alexander Summer Company, Newark, Teaneck, N.J., since 1933; pres. Alexander Summer Mortgage Co., Newark, since 1943, Alexander Summer Indsl. Service Co. since 1945, Alexander Summer Appraisal Co. 1944—; pres. Nat. Assn. of Real Estate Boards, 1951—; mem. Presidents advisory committee on Govt. Housing; dir. Co. Bank & Trust Co., Paterson, N.J. Industry adv. com. W.P.B.; mem. N.J. Council. Trustee Bergen Co. Y.M.C.A. Mason, Elk. Home: 135 Highwood Av., Tenafly, N.J. Office: 1180 Raymond Blvd., Newark 2.

SUMMER, William G(reen), indsl. exec. b; Columbus, O., Dec. 31, 1913; s. Samuel N. and Irene (Schonthal) S.; A.B., Brown U., 1936; divorced; children—William Green, Elizabeth C., Linda I. With W.Va. Steel & Mfg. Co., Huntington, 1935—, successively mgmt. trainee, v.p., exec. v.p., pres., 1949—. Mem. W.Va. Mfrs. Assn. (dir.). Home: Spring Valley Rd. Office: P.O. Box 118, Huntington, W.Va.

SUMMERFIELD, Arthur E(llsworth), postmaster general U.S.; b. Pinconning, Mich., Mar. 17, 1899; s. William Henry and Cora Edith (Ellsworth) S.; Doctor of Science, Cleary Coll., Ypsilanti, Mich.; m. Miriam W. Graim, July 22, 1918; children—Gertrude Miriam (Mrs. William C. Davison), Arthur E. Real estate broker, 1919-24; pres. Summerfield Oil Co., distributor for Pure Oil Co., Flint, Mich., 1924-37; pres. Summerfield Chevrolet Co., Flint, since 1929; pres. Bryant Properties Corp., since 1938. Dir. Mich Automobile Dealers Assn., since 1942; dir. Nat. Automobile Dealers Assn., since 1942, former regional vice pres., chmn. post war planning com., 1943-44, former chmn. automotive com.; mem. post war planning com., U.S. Chamber of Commerce, 1944; director Genesee County (Michigan) Real Estate Association; finance dir. Rep. State Central Com. of Mich., 1943-45; Rep. nat. committeeman for Mich. since 1944, appt. regional v. chmn. N. Central div., 1946; chmn. Rep. Nat. Com., 1952-53; postmaster gen. U.S. since Jan. 1953. Member Com. on Foreign Relations. Member bd. trustees, Cleary Coll., Ypsilanti, Mich., since

Aug. 1946. Mason, Elk. Clubs: Flint City (pres. and dir.), Kiwanis (Flint, Mich.); Detroit, Athletic (Detroit); University (Washington, N.Y.C.); Burning Tree, Metropolitan, F Street, Congressional, Army and Navy (Washington). Home: Sheraton-Park Hotel, Washington. Office: Post Office Dept., 12th and Pennsylvania, Washington.

SUMMERFIELD, Lester D(ouglas), former Rep. nat. committeeman; b. Carson City, Nev., Jan. 5, 1888; s. Sardis and Mary Ellen (Douglas) S.; A.B., Stanford U., 1912, J.D., 1914; m. Nan Drury, May 18, 1915; children—Mary Winslow, Nancy Lester. Admitted to Nev. and Calif. bar, 1914, and since practiced in Reno; city atty., 1914-19; dist. atty. Washoe County, 1919-30; spl. dept. atty. gen. to prosecute actions resulting from shortage in state treasury, 1927-28; master in chancery U.S. Dist. Court for Nevada, 1914; dir. and counsel Nev. Corp. Service & Trust Co.; board of governors, Stanford Assos. 1954—; national president Stanford Law Sch. Fund, 1954—. Chmn. bd. trustees Max C. Fleischmann Found. Nev. Rep. nat. committeeman for Nev., 1936-40. Mem. Salvation Army council, chmn. R.C. Chapter (1938), and finance com. Boy Scouts, all Washoe County; pres. State Area Council Boy Scouts; mem. Stanford Associates. Mem. Am. Bar Assn., Nev. State Bar (pres. 1938; mem. bd. govs.), Washoe County Bar Association (president 1931), Calif. State Bar, Am. Judicature Society, Stanford Law Society, Assn. of Bar of City of N.Y., Phi Delta Phi. Republican. Elk, K.P., Eagle. Contbr. to legal jours. Home: 815 Marsh Av. Office: First Nat. Bank Bldg., Reno, Nev.

SUMMERFIELD, Martin, physicist; b. N.Y. City, Oct. 20, 1916; s. Jacob and Augusta (Tobias) S.; B.S., Brooklyn Coll., 1936; M.S., Calif. Inst. Tech., 1938, Ph.D., 1941; m. Eileen Budin, Aug. 31, 1945. Asst. chief Air Corps Jet Propulsion Project, Calif. Inst. Tech., 1940-43, chief Rocket Development Div., Aerojet Engring. Corp., Azusa, Calif., 1943-45; chief, Rocket Research Div., Jet Propulsion Lab., Calif. Inst. Tech., 1945-49; mem. subcom. on fuels, Nat. Adv. Com. for Aeronautics, 1948-49, subcom. on combustion, 1949-50; prof. jet propulsion Princeton University since 1951, tech. dir., project signal, 1949-51. Editor Aeros. Publication Program, Princeton 1949-52; editor-in-chief Jour. American Rocket Society since 1951. Fellow A.A.A.S., Institute Aero. Sciences (asso.); member American Rocket Soc. (dir. since 1952), Am. Phys. Soc., A.S.M.E., Sigma Xi. Holder patents on rocket motors and related devices. Home: 82 College Rd. Princeton, N.J.

SUMMERS, Andrew Rowan, lawyer, musicologist, singer; b. Abingdon, Va., Dec. 15, 1912; s. Lewis Preston and Ann Katharine (Barbee) S.; LL.B., U. Va., 1935. Admitted to Va. bar, 1935, practiced in Abingdon, 1934-40; editor Frank Shepard Co., N.Y. C., 1941-43; asso. Burroughs & Brown, 1943-45; propr. Andrew R. Summers Assos., N.Y.C., design specialists and mfr., 1947—; owner-mgr. Abingdon House Antiques; singer of Am.-Scottish folk songs accompanied by dulcimer; albums include: Old World Ballads in America; Seeds of Love: The Unquiet Grave; The Ladye Gay; The Faulse Ladye; collector Appalachian folk songs; Mem. Am., Va. bar assns., Va. State Bar. Club: Rockefeller Luncheon (N.Y.C.). Address: 24 W. 10th St., N.Y.C. 11.

SUMMERS, Festus Paul, univ. prof.; b. on farm near Summersville, W.Va., Mar. 2, 1895; s. Paul Jones and Julia (Cutlip) S.; Diploma, Concord Normal School, 1917; A.B., W.Va. University, 1923; A.M., U. of Chicago, 1927; student Columbia U., 1927-28; Ph.D., W.Va. U., 1933; m. Helen Page, December 22, 1922; 1 dau., Jane (Mrs. Robert J. Wygal, Jr.). Teacher in the West Virginia public schools, 1911-15, prin. Spanishburg (W.Va.) High Sch., 1917-18; supt. Jane Lew (W.Va.) Ind. Dist. Schools, 1922-26; prof. history, Morris Harvey Coll., Barboursville, W.Va., 1928-31; archivist and lecturer, W.V.U., 1935-39; asso. prof. history, 1939-46, prof., 1946, chmn. dept., 1946-47, head since 1947; vis. prof. (summers) Concord Coll., 1930, Emory U., 1952. Lucy Webb-Rutherford B. Hayes Found. fellow Am. hist., 1940-42. Chmn. W.Va. War History Commn. since 1943; mem. W.Va. Commn. on Historic and Scenic Markers. Served in U.S. Army, World War I; capt. Inf. Res., 1929-39. Mem. Authors League, Am. Hist. Assn., Miss. Valley Hist. Assn., Southern Hist. Assn., W.Va. Hist. Soc. (pres. 1943-44), Am. Mil. Inst., Am. Legion, Am. Assn. Univ. Profs., Phi Beta Kappa, Phi Delta Theta, Mason (32°). Rotarian. Author: Johnson Newlon Camden: A Study in Individualism, 1937; The Baltimore and Ohio in the Civil War, 1939; William L. Wilson and Tariff Reform, 1953. Contbr. to hist. jours. Home: 8 Elgin St., Morgantown, W.Va.

SUMMERS, Lane, lawyer; b. Beatrice, Neb., Mar. 21, 1889; s. Williamson Shaw and Helen (Lane) S.; student U. Chicago, 1909-10, U. Mich., 1907-09; LL.B., U. Wash., 1912; m. Hazel Thain, Nov. 20, 1909 (died 1932); children—Elizabeth (Mrs. Harold D. Mitchell), Thane (dec.), Helen Jane (1917), Elane (Mrs. Jerome Hellmuth), Jenness (Mrs. V. Chetwood Brewer, Jr.); m. 2d Lillian Churchill, Nov. 22, 1934. Admitted to Wash bar, 1912; dep. pros. atty., Seattle, 1914-18; practicing lawyer, specializing in maritime law, Seattle, since 1912; partner Summers, Bucey & Howard. Chmn. com. to draft admiralty rules, apptd. by U.S. Dist. Ct., 1940-41; advisor to Japan Ship Owners Mut. Protection and Indemnity Assn., 1948—; president of the Japan Society of Seattle, 1954-55. Mem. Am. (adv. bd. jour. 1948-54), Wash. State and Seattle bar assns., Maritime Law Assn. U.S. (exec. com. 1935-36, v.p., 1949-51), Nat. Assn. Legal Aid Orgns. (v.p. 1940), Am. Judicature Soc., Social Welfare League (pres. 1924-27), Seattle C. of C., Municipal League Seattle, Propellor Club U.S., Association of Average Adjusters of the United States, Delta Tau Delta. Republican. Clubs: Rainier, Automobile, Young Men's Business (pres. 1919) (Seattle). Author surveys and articles in legal jours. Asso. editor of American Maritime Cases, 1926-51. Home: 1632 Peach Ct., Seattle 2. Office: Central Bldg., Seattle 4.

SUMMERS, Lionel Morgan, fgn. service officer; b. Madrid, Spain, Nov. 20, 1905; s. Thomas Maddin and Natalia (Gorainoff) S.; B.S., Princeton, 1927; L.B., George Washington Law Sch., 1930; spl. courses (Am. Field Service fellow) Académie de droit Internat., The Hague, 1930, Institut des hautes études internationales, Paris, 1930-31; m. Lucy O'Bryan Bailey, Mar. 22, 1930; children—Lucy Bailey, Natalia. Research com. on Latin Am., Columbia, 1930; staff Law Library of Congress, 1931-33; with Burlingame, Nourse & Pettit, 1933-34; atty. on Am. Agy., Gen. Claims Arbitration, U.S.-Mexico, 1934-36; legal div. R.E.A. (later merged with Office of Solicitor of Dept. Agr.), 1936-43; apptd. Dept. State, 1943, to Fgn. Service, 1947, legal adviser to Am. Embassy in Rome, 1947-52, agt. of U.S. before the Italian-U.S. Conciliation Commn., 1948-51; fgn. service officer, 1952—, counselor of Legation, Tripoli, 1952-54, assigned as consul gen. Yokohama, 1954. Mem. Am. Soc. Internat. Law, D.C. bar, Order of Coif, Phi Delta Phi. Address: American Legation, Yokohama, Japan.

SUMMERS, Ray, clergyman, educator; b. Allen, Tex., Feb. 21, 1910; s. Luther Clarence and Alice (Holley) S.; A.B., Baylor U., 1933; Th. M., Southwestern Bapt. Theol. Sem., 1938, Th.D., 1943; grad. study U. Edinburgh, U. Basel Switzerland, 1954; m. Jester Hilger, June 20, 1934; children—David Ray, Mary Lois, Sarah Nell. Ordained to ministry Baptist Ch., 1928; pastor Rosamond, Tex., 1928-33, Chilton, 1934-35, Krum, 1935-38, Fort Worth (Sycamore Heights Ch.), 1938-41; prof. New Testament, Greek Southwestern Bapt. Theol. Sem. since 1938, prof. evangelism, 1949—, director sch. theology, 1949-53. Mem. Nat. Assn. Bibl. Instrs., Am. Assn. Theol. Schs. Club: Lions. Author: Essentials of New Testament Greek, 1950; Worthy is The Lamb, 1951. Contbr. articles profl. jours. Home: 4507 McCart St., Fort Worth 15.

SUMMERSBY, John J., corp. exec.; b. Dodge City, Kan., July 6, 1893; s. John J. and Emily (Kirkwood) S.; B.S., Washington U., 1916, M.E., 1920; m. Jean MacLaren Ingersoll, Aug. 15, 1924; children—Alan M. (Mrs. Richard S. Emmet, Jr.), Edmund K. Student engr. Worthington Corp., Harrison, N.J., 1916-17, salesman, 1919-23, dist. mgr., St. Paul, 1923-29, Holyoke works sales mgr., 1929-31, asst. gen. sales mgr., 1931-37, gen. sales mgr., 1937-49, v.p. since 1949; dir. Citizens Trust Co., Summit. Pres. bd. trustees Summit Free Pub. Library. Served as 2d lt., U.S. Army, 1917-19. Mem. A.S.M.E., Nat. Assn. Mfrs., Nat. Assn. Purchasing Agts., Machinery and Allied Products Inst., Nat. Security Indsl. Assn., Newcomen Soc., Phi Delta Theta. Club: Essex (Newark). Home: 11 Fernwood Rd., Summit. Office: 401 Worthington Av., Harrison, N.J.

SUMMERSELL, Charles Grayson, coll. prof.; born Mobile, Ala., Feb. 25, 1908; s. Charles Fishweek and Sallie Rebecca (Grayson) S.; A.B., U. of Ala., 1929, A.M., 1930; Ph.D., Vanderbilt, 1940; m. Frances Sharpley, Nov. 10, 1934. Instr. history U. of Ala., 1935-40, asst. prof., 1940-46, asso. prof., 1946-47, professor of history, 1947—; head department of history, 1954—; was radio commentator, Tuscaloosa and Selma, Ala., 1941-43. Commd. lt. (j.g.), U.S.N.R., 1942; active duty, 1943; served with U.S. Navy in Pacific Theater Operations, and Southwest Pacific; disch. Feb. 1946, rank of lt. comdr. June 1946; officer charge Naval Training Sch., Norfolk, Va., 1951-53. Mem. steering com. organized Tuscaloosa Unit of Organized Reserve of the Navy, 1947. Recipient Letter of Commendation, U.S.N.R., 1945; Pacific area medal, Am. Defense medal, Victory medal. Mem. Southern, Miss. Valley and Ala. Hist. Assns., U.S. Naval Inst., Naval Hist. Foundation, Y.M.C.A., Phi Beta Kappa, Phi Alpha Theta. Democrat. Club: University. Author: Historical Foundations of Mobile, 1949; Mobile History of a Seaport Town, 1949; Alabama Past and Future (with Howard W. Odum and G. H. Yeuell), 1941, rev. edit. (with G. H. Yeuell and W. R. Higgs), 1950. Mem. ed. adv. bd., American Neptune, 1946—. Contbr. articles and revs. to encys. and profl. jours. Address: P.O. Box 2056, University, Ala.

SUMNER, G(ee) Lynn, advt. exec.; b. Whitehall, Mich., Apr. 8, 1885; s. George Albert and Clara Jane (Gee) S.; A.B., Albion (Michigan) Coll., 1907, LL.D., honorary, 1942; m. Amelia Amann, October 16, 1911; children—Elizabeth June (Mrs. George S. Birdsong), George Warren; m. 2d, Mary Brooks Picken, Nov. 21, 1931. Asso. editor System Magazine, 1907-08; editor book dept. A. W. Shaw Co., Chicago, 1908-09; advt. writer System Service Bureau, Chicago, 1909-10; advt. dept., Internat. Textbook Co., Scranton, Pa., 1910-15; advt. mgr. Internat. Corr. Schs., Scranton, Pa., 1915-25; v.p. Woman's Inst. of Domestic Arts and Sciences, Scranton, Pa., 1916-25; pres., treas. and dir. G. Lynn Sumner Co., advt. agy., N.Y.C. 1925-51; v.p. Abbott Kimball Co., advt. agy., 1951—. Awarded medal for distinguished copy in Annual Advertising Awards, 1936. Republican. Clubs: Advertising (New York), Quaker Hill Country (Pawling, N.Y.). Author: Abraham Lincoln as a Man Among Men, 1922; We Have With Us Tonight, 1941; Meet Abraham Lincoln, 1946. Home: 11 E. 73d St.; and Quaker Hill, Pawling, N.Y. Office: 250 Park Av., N.Y.C. Now deceased.

SUMNER, George Wilson, business exec.; b. Owensville, Ind., Apr. 20, 1894; s. James and Ida (Wilson) S.; B.S., U.S. Naval Acad., Annapolis, 1916; m. Eva Focke, June 25, 1921; children—Evanita (Mrs. Robert R. Midkiff), George Wilson, Elizabeth Alice (Mrs. Rodolph B. Davenport, III). Commd. ensign USN, 1916, resigned as lt. (s.g.), 1924; with Bishop Trust Co., Ltd., 1924-36, v.p., 1929-36; v.p. American Factors, Ltd., Honolulu, 1936-53, pres., dir. 1953—; pres. and dir. Hawaiian Canneries Co., Ltd., Kekaha Sugar Co., Ltd., The Lihue Plantation Co., Ltd., Oahu Sugar Co., Ltd., Olaa Sugar Co., Ltd., Pioneer Mill Co., Ltd.; dir. Grove Farm Co., Ltd., Pantheon Co., Oahu Transport Co., Ltd., Bishop Nat. Bank of Hawaii, Kahua Ranch Co., Ltd., Bishop Trust Co., Ltd.; mem. Hawaiian adv. bd. Matson Navigation Co. Trustee Children's Hosp., Honolulu; bd. govs. Iolani Sch., Honolulu. Club: Pacific (Honolulu). Home: 178 Dowsett Av., Honolulu 17. Office: P.O. Box 3230, Honolulu 1, T.H.

SUMNERS, Chester Lamar ◎ V. 27.

SUMRALL, William Herbert, educator; b. Laurel, Miss., Dec. 2, 1888; s. William Wesley and Nancy Emaline (Collins) S.; A.B., Clarke Memorial Coll., Newton, Miss., 1915; A.M., Miss. Coll., Clinton, Miss., 1925; Ph.D., Ind. Univ., Bloomington, Ind., 1929; m. Linda Mae Bridgers, Apr. 29, 1917; children—William Herbert, Ola Emaline. Prof. history Clarke Memorial Coll., 1915-17; prin. Lafayette County (Miss.) Agrl. High Sch., 1919-22, supt., 1923-24; asst. prof. history Miss. Coll., 1925-26, head of dept. econ. and sociology, 1928-31, head of dept. edn. and psychology, 1932-47, academic dean, 1932-47, dean of graduate school Mississippi Southern College, Hattiesburg, Miss., since 1947. Chmn. Mississippi Junior College Accrediting Commn. since 1934. Mem. bd. of aldermen, Clinton, Miss., since 1930; State Bd. for Crippled Children and Rehabilitation, 1938—; chmn. councils on tchr. edn. and certification, also on study and accreditation of colleges in Miss. Mem. N.E.A., Miss. Education Assn., A.A.A.S. Author: The Social, Economic and Vocational Status of Graduates of a Liberal Arts College for Men, 1933; A Guide for Practice Teachers, 1935. Contbr. of numerous articles on ednl. subjects to mags. Address: Box 184, Sta. A, Hattiesburg, Miss.

SUMWALT, Robert Llewellyn, dean school engring.; b. Baltimore, Md., July 8, 1895; B.S. in C.E., U. of Del., 1918, C.E., 1921, D.Sc., 1946; S.B. in C.E., Mass. Inst. Tech., 1920; m. Caroline Causey, Nov. 29, 1924; children—Robert L., Mary Causey. Asst. engr. Du Pont Engring. Co., 1919; asst. supt. constrn. hosp., U.S.P.H.S., Augusta, Ga., 1920-21; resident engr. S.C. State Highway Dept., Columbia, S.C., 1921-23; insurance bus., 1923-26; professor C.E., U. of S.C., since 1926, now also dean school of engineering; consulting engineer, Columbia, since 1926; detailer Am. Bridge Co., Phila., summer, 1926; summer engring. sch., U. of S.C., 1927, 28, 29; chief of party S.C. State Highway Dept., summer 1930; chief valuation engr. S.C. Power Rate Investigating Com., summer 1931; statistician, Federal Home Loan Orgn. for S.C., summer 1932; designer and supt. constrn. U. of S.C. stadium, summer 1933; engr. Nat. Resources Planning Bd., Columbia S.C., summer 1934; asst. state dir. U.S.P.H.S. and S.C. State Bd. of Health on Community Sanitation and Malaria Control projects, summer, 1935; chmn. spl. short course in sanitary sciences and pub. health, U.S.P.H.S. and S.C. State Bd. of Health, summer 1936; engr. constrn. water line, State Park, S.C., summer 1937; engr. for U. of S.C. on WPA and PWA projects, summers, 1930, 40, 41, 42; summers 1943—, engineering sch., Univ. of S.C.; director war training courses, U. of S.C., World War II. Past chairman State Board Housing; past chairman State Planning Bd.; past chmn. State Board of Engineering Examiners; mem. S.C. Committee on Trade Recovery (past secretary). Member American Soc. Civil Engring. (past pres. S.C. sect.; com. on control surveys; com. on land titles; State com. on civilian protection in wartime), Am. Engring. Council (com. on surveying and mapping; com. on pub. affairs; past dist. rep.), S.C. Soc. Engrs. (past pres., past sec.-treas.; chmn. com. on pub. affairs; former rep. on Am. Engring. Council), American Society for Engring. Edn. (past chmn. S.E. sect.), Am. Road Builders Assn. (ednl. div.; com. on teaching highway engring.), LeConte Scientific Soc., Am. Soc. Photogrammetry, Am. Geophysical Union (sect. of geodesy), U. of South Carolineana Soc., Soc. Am. Mil. Engrs., S.C. Council for Nat. Defense, Am. Legion, Phi Kappa Phi, Omicron Delta Kappa, Kappa Sigma Kappa, Tau Beta Pi, Sigma Nu. Clubs: Forest Lake Country, Forum, Kiwanis (dir., past pres., past internat. chmn. com. on vocational guidance), Columbia Drama, Columbia Cotillion, Evening Music. Writer on engring. subjects and vocational guidance. Home: 733 Sweetbriar Rd., Heathwood, Columbia, S.C.

SUND, Roy John, mfg. exec.; b. Appleton, Wis., Feb. 19, 1904; s. Charles T. and Ottillie (Bunde) S.; A.B., Lawrence Coll., Appleton, 1927; m. Kathryn Pierce, Sept. 15, 1928; children—James C., William P. With Marathon Corp., Menasha, since 1923, v.p. in charge mfg., 1947-52, dir. since 1948, exec. v.p. in charge mfg. since 1952; dir. Nat. Mfrs. Bank, Neenah, Wis.; pres. dir. Pattern Logging Co., Cleveland Supply Co. Pres. bd. edn., Neenah. Elk. Clubs: Neenah, North Shore Golf. Home: 333 Park Dr., Neenah. Office: Marathon Corp., Menasha, Wis.

SUNDBERG, Carl Andrew Lawrence, locomotive exec.; b. Union, N.J., Nov. 9, 1898; s. Andrew

Peter and Olga (Linstrom) S.; student Yale, 1916-17; B.S., U.S. Naval Acad., 1920; m. Evelyn Back, Mar. 29, 1941; children—Carlyn Lorain, Carl Andrew Lawrence. Tchr. science and math. pvt. and pub. schs., 1924-26; employee Nat. Bank of Commerce and successor Guaranty Trust Co., N.Y. City, 1926-40; joined Am. Locomotive Co., N.Y. City, 1940, asst. treas., 1942, sec. since 1944; dir., sec. Beaumont Iron Works; director Montreal Locomotive Works, Can.; mem. Eastern adv. bd. Mutual Boiler & Machinery Ins. Co. Served as ensign to lt. (j.g.), U. S. Navy, 1920-24. Mem. N.Y. Elec. Soc., Am. Soc. Corporate Secs., Am. Management Assn., Alpha Kap-Railroad Machinery (N.Y. City). Home: Harvey Lane, Upper Saddle River, N.J. Office: 30 Church St., N.Y. City 8.

SUNDERLAND, Edwin Sherwood Stowell, lawyer; b. Great Bend, Kan., Apr. 30, 1887; s. Leslie Ernest and Anna Julia (Stowell) S.; A.B., Middlebury Coll., 1911, LL.D., 1946; LL.B., N.Y. Law Sch., 1913; m. Dorothy Kissell, Oct. 4, 1924; children—Edwin Sherwood Stowell Jr., Dorothy Joan (Mrs. Charles Scribner, Jr.). Admitted to N.Y. State bar, 1914; entered law office Francis Lynde Stetson, Esq., 1911; became mem. Stetson, Jennings & Russell, Jan. 1921, and successor firms Stetson, Jennings, Russell & Davis, 1924, Davis, Polk, Wardwell, Gardiner & Reed, 1925, Davis, Polk, Wardwell, Sunderland & Kiendl, 1942. Mem. reorgn. com. Am. Bar Assn. and Nat. Bankruptcy Conf.; chmn. court com. apptd. 1935 by Circuit and Dist. judges 2d Circuit N.Y. to review Fed. equity rules having to do with reorgn.; apptd. by Fed. judge chmn. compromise com. on reorgn. and counsel reorgn. com. N.Y., N.H. & H. R.R., 1935-45, also Seaboard Air Line Ry. reorgns.; N.Y. counsel to reorgn. mgrs. N.Y., N.H. & H. R.R. Co., and counsel K.C., Ft. Scott & Memphis Ry. Com.; dir. N.Y., N.H. & H. R.R., 1945-46; counsel to trustee Central of Ga. Ry., 1942-48; dir., mem. exec. com. I.C. R.R.; dir., gen. counsel Berwind-White Coal Mining Co., Boorum & Pease Co.; trustee U.S. Trust Co. of N.Y.; gen. counsel Harriman Ripley & Co., Inc. (formerly voting trustee); pres., dir. 6 E. 72d St. Corp.; dir. Morningside Heights, Inc. Trustee Middlebury Coll., St. Mark's Sch. (Southborough, Mass.), Union Settlement (mem. adv. com.), Grant Monument Assn. (Gen. U.S. Grant Meml.); chmn. bd. and finance com., trustee Northfield Sch., East Northfield; pres. 1949-52, bd. mgrs. St. Luke's Hosp.; mem. bd. mgrs., chmn. finance com. Havens Relief Fund Soc.; trustee, sec.; chmn. exec. com., mem. bd. trustees Josiah Macy, Jr., Found.; dir. Manhattanville Neighborhood Center, Inc. Mem. Inst. Am. Genealogy, Comm. on Religion and Health, Fed. Council Chs. of Christ in Am. Served with Squadron A, N.Y.C. Cav., Mex. Border, 1916-17. Mem. Assn. Bar City of N.Y., Am., N.Y. State bar assns., Am. Law Inst. (life), N.Y. County Lawyers Assn., Am. Soc. Internat. Law, Am. Judicature Soc., C. of C. State of N.Y. (law reform com.), Fgn. Policy Assn., Am. Mus. Natural History, Met. Mus. Art, English-Speaking Union of U.S., N.Y. Bot. Gardens, N.Y. Acad. Medicine (com. on medicine and ministry), Automobile Club Am., Automobile Club N.Y., New Eng. Soc., Vt. Soc., Assn. Ex-mems. Squadron A, S.R., S.A.R., Delta Kappa Epsilon, Phi Delta Phi. Republican. Episcopalian. Mason (K.T., Shriner). Clubs: Century Assn., Univ. (pres. 1946-49), Union (bd. govs.), Links, Down Town, Broad St., Somerset Hills, Anglers, Pilgrims, Economic, City, Church, Nat. Republican, Holland Lodge (N.Y.); Met. (Washington); Jekyll Island (Ga.) (dir.); Sebatis Salmon (N.B.) (dir., treas.). Author: Railroad and Corporate Bonds, 1934; Railroad Reorganization, 1936; History of New York, New Haven and Hartford Railroad Reorganization, 1948; Legislative Developments Affecting the Credit of Railroads and Their Ability to Meet Emergency Transportation Demands, 1950; St. Luke's Hospital—A Venture in Faith, 1952; Middlebury College—An Investment in Youth, 1954; also books on and about the Illinois Central Railroad. Home: Old Wheatsheaf, Morristown, N.J., (winter) 4 E. 72d St., N.Y.C. Office: 15 Broad St., N.Y.C.

SUNDERLAND, Thomas Elbert, lawyer, bus. exec.; b. Ann Arbor, Mich., Apr. 28, 1907; s. Prof. Edson R. and Hannah Dell (Read) S.; student in England and in France 1924-25; A.B. summa cum laude, U. of Mich., 1928, student Law Sch., 1927-29; LL.B., U. of Calif., 1930; student Harvard Grad. Sch. of Bus. Adminstrn., 1948; m. Mary Louise Allyn, Dec. 21, 1946; children—Louise Allyn, Anne Read, Thomas Edson. Admitted to Mich. bar, 1930, N.Y. bar, 1933, Illinois bar, 1948, and bar of United States Supreme Ct.; practiced law with firm of Cadwalader, Wickersham and Taft, 1931-33, Milbank, Tweed, Hope and Webb, 1933-35, Townley, Updike and Carter, 1935-40; gen. counsel Pan Am. Petroleum and Transport Co., Am. Oil Co., 1940-48; dir., mem. exec. com., Pan Am. Petroleum and Transport Co., 1947-1954; gen. counsel Standard Oil Co. (Ind.), 1948—; dir. 1949—; dir. mem. exec. com. Am. Oil Co. Member board American Petroleum Industries Committees; member of the American Petroleum Inst. Trustee Lake Forest Coll. Served U.S.A.A.F., 1942-46, 1st lt. to lt. col., U.S. and Europe. Awarded Bronze Star. Mem. Ill. Soc. for Prevention of Blindness (dir.). Mem. Am. Law Inst., Am. Chgo., Ill. bar assns., Assn. Bar City N.Y., Phi Beta Kappa, Phi Delta Phi, Phi Gamma Delta, Phi Kappa Phi. Clubs: Chicago, Glenview, Assn. of Ex-Mems. of Squadron A (New York). Home: 1095 Pine St., Winnetka, Ill. Office: 910 S. Michigan Av., Chgo. 5.

SUNDHEIM, George Melchoir, lawyer; b. Chicago, Jan. 26, 1894; s. Joseph John and Margaret Catherine (Mathias) S.; grad. Lewis Inst. Tech., 1913; student Northwestern, 1915-16, Chicago Kent Coll. Law, 1916, Columbia, 1917, Fordham U., 1917; m. Bertha Korup, Sept. 24, 1919; children—Dorothy Gene, Marguerite Catherine, George Melchoir. Admitted to N.Y. bar, 1919, Ill. bar, 1922, U.S. Dist. and Supreme cts., 1932; with Chicago Title & Trust Co., 1911-14; atty. Nat. Biscuit Co., N.Y. City, 1916-17, 19-22; with law firm Tenney, Harding, Sherman & Rogers, Chicago, 1922-29, pvt. practice since 1929; gen. counsel, sec., dir. Asbestos & Magnesia Materials Co., Barney Olson, Inc., Gas Equipment Maintenance Inc., Allied Mfg. & Sales, Inc., Pyramid Plastics, Inc., Comfort Products, Inc., Streeter-Amet Co.; gen counsel, asst. sec., dir. Crooks Terminal Warehouses, Inc.; gen. counsel, dir. Capital Insulation Co., Clearing Safe Deposit Co., Grand Specialties Co., Sasgen Derrick Co., State Bank of Clearing; gen. counsel, sec. Clearing Machine Corp., 565 W. Washington Corp.; gen. counsel Anderson Engring. Co., Brewer Sewing Supplies Co., Cold Storage Insulation Inc., Gt. Lakes Spring Corp., Midwest Box & Lumber Co., Inc., Sch. Dist. 110, Walter H. Schenk Lumber Co.; counsel, asst. treas., asst. sec. Clearing Indsl. Dist., Inc.; counsel Agar Container Div. div. Internat. Paper Co., Arkell Safety Bag, James Lees & Sons, Ethican Suture div. Johnson & Johnson. Justice of peace (Lyons Twp., Cook Co.), 1930-38; trustee Village of LaGrange (Ill.), 1940-42; chmn. LaGrange Zoning Appeal Bd., LaGrange Council; atty. for trustees of schools, Stickney Twp. Served with naval aviation U.S.N., World War I. Mem. Cedar Point Park Assn. (v.p., dir.), West Suburban Y.M.C.A. (dir.), Am., Ill. State, Chicago bar assns., Am. Legion (past adj.), Delta Sigma, Phi Kappa Phi. Republican. Presbyn. (trustee). Mason. Clubs: Union League (Chicago); LaGrange (Ill.) Country; Yacht, Big Foot Country (Lake Geneva, Wis.); Northwestern Univ. (Evanston, Ill.). Home: 346 S. Kensington Av., LaGrange, Ill. Office: 38 S. Dearborn St., Chgo.

SUNDSTROM, Swan Reuben (sŭnd'strŭm), pres. Pa. Greyhound Lines; b. Luleo, Sweden, Feb. 26, 1897; s. John A. and Hilda Sofia (Isaksson) S.; ed. high sch., 1 year; m. Josephine Marie Mattson, Mar. 31, 1917. Began as bus driver, 1916; with Greyhound Lines since 1928; pres. Pa. Greyhound Lines since 1933.‡

SUNKEL, Laurence Andrew, oil and gas exec.; b. Paris, Ill., Feb. 14, 1896; s. John W. and Beatrice (Foreman) S.; student Trinity U., 1917; m. Lillian McDonald, Nov. 5, 1918; 1 son, Laurence Andrew. With The Atlantic Refining Co., 1919—, mem. exec. commn., dir. East Texas Salt Water Disposal Co., Tyler, v.p., dir. Dallas, 1952—. Clubs: Athletic, Petroleum, Dallas Country. Home: 3625 Rosedale Av., Dallas 5. Office: Bryan & Bullington Sts., Dallas.

SUNSTROM, Mark A., business exec.; b. Boone, Ia., September 8, 1897; s. John M. and Selma J. (Wiederberg) S.; student Coe Coll., Cedar Rapids, Ia., 1916-18; m. Gladys Faye Holliday, Mar. 15, 1926; children—Dolores Y. and Mark A. Partner of the firm Furness & Rogers, real estate and ins. brokers, Enid, Okla., 1920-21; mem. of staff of Arthur Andersen & Co., C.P.A.'s., Chicago and New York, 1922-26; pres., dir. Internat. Standard Trading Corp.; exec. v.p., mem. exec. com., dir. Internat. Standard Electric Corp.; v.p., dir. Internat. Tel. & Tel. Corp., Internat. Telephone Bldg. Corp.; dir. Standard Telephone et Radio S.A. (Zurich), Standard Electric Companies (Madrid, Argentina, Tokyo, Stuttgart), United Telephone and Telegraph Works, Ltd. Czeija, Nissl & Co. (Vienna), Internat. Tel. & Tel. S.A. (Buenos Aires.), Bell Telephone Manufacturing Company, Federal Electric Manufacturing Company, Ltd., Standard Electrica (Lisbon), Fed. Telecommunications Labs., Inc., Fed. Telephone & Radio Corp., Internat. Telecommunication Labs., Inc. Served as 2nd lt. inf. World War I. Civilian tech. advisor, USSTAFATI, World War II. Club: Broad Street (N.Y.). Home: 1075 Park Av., New York 28. Office: 67 Broad St., New York 4.

SUPER, Donald E., psychologist; born Honolulu, Hawaii, July 10, 1910; s. Paul and Margaret Louise (Stump) S.; B.A., Oxford Univ., 1932, M.A., 1936; Ph.D., Columbia, 1940; m. Anne Margaret Baker, Sept. 12, 1936; children—Robert Marion, Charles McAfee. Asst. employment sec., Y.M.C.A., Cleveland, 1932-35; dir. Cleveland Guidance Service, 1935-36; research asst., Teachers Coll., Columbia, 1936-38; asso. prof. psychology, Clark Univ., Worcester, Mass., 1938-42; asso. pro. edn., Teachers Coll., Columbia, 1945-49, prof. since 1949; lecturer in guidance, summer schs., U. of Buffao, 1937-40, in guidance and measurement, Harvard Univ., 1941-42; cons. psychologist, Am. Inst. for Research since 1946; cons. Mil. Occupational Classification Project, Dept. Def., 1950-51, human factors operations research labs. USAF 1951—, cons. USAF Personnel and Training Research Lab. 1954—; Stephens Coll. since 1952; vis. prof. U. Cal. summer 1953. Served as aviation psychologist, maj. A.A.F., 1942-45. Diplomate Am. Bd. Examiners in Profl. Psychology. Fellow Am. Psychol. Assn. (pres. div. of cons. psychology, 1947-48, pres. div. counseling and guidance, 1951-52); profl. mem. Nat. Vocational Guidance Assn. (pres. 1953-54). Presbyn. Author: Avocational Interest Patterns, 1940; Dynamics of Vocational Adjustment, 1942; Appraising of Vocational Fitness, 1949. Asso. editor Jour. Counseling Psychology since 1953. Consulting editor Journal Applied Psychology since 1948. Contributor articles to psychological and educational journals. Home: 16 Windsor Pl., Upper Montclair, N.J. Office: Teachers College, Columbia University, N.Y. City 27.

SUPPLEE, Henderson, Jr., business exec.; born Phila., Sept. 3, 1903; s. C. Henderson and Flora Emma (Day) S.; grad. The Episcopal Acad., Phila., 1921; A.B., Princeton, 1927; student Post-Grad. Sch. of Finance, U. of Pa., 1927-28; m. Mary Osborne Baker, June 14, 1928; children—Henderson III, Anne Carroll, Betty Baker, Andrew Righter. With Supplee-Wills-Jones Milk Co., Phila., since 1927, pres., 1938-47; with The Atlantic Refining Co., Phila., since 1947, exec. v.p., dir., 1949-52, pres., chief executive officer since May 1952; director Supplee-Willis-Jones Milk Co. Mem. bd. Am. Petroleum Inst., Fed. Reserve Bank of Phila., Greater Phila. Movement. Trustee Princeton U. Clubs: Gulph Mills Golf, Princeton, Rittenhouse, Sunday Breakfast. Home: Matson Ford Rd., Radnor, Pa. Office: 260 S. Broad St., Philadelphia 1.

SUR, William R(aymond), coll. prof.; b. Hastings-on-Hudson, N.Y., June 4, 1903; s. Joseph Cecil and Freda (Koster) S.; B.S., Columbia, 1932, A.M., 1932; Ph.D., U. of Wis., 1941; m. Barbara Ann Cline, Aug. 17, 1926; 1 son, Joseph (dec.). Teacher of music, Angola (Ind.) Pub. Schs., 1923-24, Ft. Wayne, 1924-26, Yonkers, N.Y., 1926-27, Logansport, Ind., 1927-28, Ft. Wayne 1928-36; asst. prof. in teaching of music U. of Wis. 1936-43 dir. music, Wis. Farm Folk Sch., 1936-42; prof. music, chmn. music edn., Mich. State Coll. since 1943, dir. summer program for high sch. students since 1946; cons. in music, com. on field services, dept. edn., U. of Chicago since 1942; prof. music, U. of Ill., summer 1938, Johns Hopkins, summer 1949. Mem. Music Educators Nat. Conf. (exec. com., bd. dirs.; editorial reviewing staff, Music Educators Jour.), Mich. Sch. Vocal Assn. (bd. dirs.), Am. Assn. Univ. Profs., Phi Mu Alpha Sinfonia (province gov. 1947-49), Phi Delta Kappa. Episcopalian. Author: Nation Education Assn. Personal Growth Leaflet, 1941; Piano Instruction in the Schools, 1949; School Music in Action, 1949. Editorial bd. Young America Sings, Young America Films, Inc. Contbr. to music and ednl. periodicals. Home: 320 Clarendon Rd., East Lansing, Mich.

SURAMARIT, King of Cambodia, ascended throne following abdication of son, Norodom Sihanouk, Mar. 1955. Address: Pnompenh, Cambodia, Indochina.*

SURE, Barnett (shoor), biol. chemist; b. Vilkomir, Russia, Feb. 7, 1892; s. Harry and Dina (Jochelson) S.; student pub. schs., Russia and Union of S. Africa; student Milwaukee (Wis.) Normal Sch., 1913-14, Johns Hopkins Sch. Hygiene, 1917-18; B.S., U. of Wis., 1916, M.S., 1917, Ph.D., 1920; m. Ethel Estes, Dec. 21, 1924; 1 dau., Charmian. Came to U.S., 1908, naturalized, 1915. Asst. in agrl. chemistry, U. of Wis., 1916-17; asst. in biochemistry, Sch. of Hygiene and Pub. Health, Baltimore, Md., 1917-18; scholar and asst. in agrl. chemistry, U. of Wis., 1918-20; asst. prof., dept. agrl. chem., U. of Ark., 1920-21, asso. prof., 1921-27, prof. and head dept. since 1927. Member American Society Biology Chemists Soc. Experimental Biology and Medicine, American Institute of Nutrition, Sigma Xi. Author: Vitamins in Health and Disease, 1933; The Little Things in Life—Vitamins, Hormones, and Other Minute Essentials for Health, 1937. Editor: The Vitamins (symposium), 1932. Co-author: Wohl's Dietotherapy, 1945; Modern Nutrition in Health and Disease, 1955. Contbr. papers to chem., med. and nutritional jours. Independent discoverer of vitamin E. Home: 99 S. Duncan St., Fayetteville, Ark.

SURFACE, Frank Macy ◎ **V. 28.**

SURFACE, Thomas J(ames), lawyer, author; born Riner, Va., Mar. 21, 1906; s. Dr. George Thomas and Mary Vernon (Shelburne) S.; student Antioch Coll., Yellow Springs, O., 1925-27; U. Ga. Law Sch., 1927-29, U. of Louisville, 1929-30; LL.B., Webster U., 1931, LL.D., 1934; A.M. (hon.), Capital City Coll., Washington, 1946; m. Elizabeth Abbott, June 23, 1928; children—Shelburne, James Louis. Admitted to Va. bar, 1931, since practiced in Roanoke; comml. counsel Lancaster Co. Seed Co. since 1948, also nat. corps.; pres. Franklin Pub. Co., Inc., Roanoke, Va., since 1941, Franklin Credit Sch. since 1945; chmn. bd. Crown Features Syndicate, Inc., since 1950. Mem. U.S.N.G., 1923-25, commd. col. State of Ky., 1935, aide-de-camp to gov., 1935-37. Mem. Bar Supreme Ct. of U.S., S.A.R., Better Bus. Bur. Democrat. Baptist. Elk, K.P. Mason (32°, Shriner). Club: Executives. Author: Credit Reporting, 1945; Collection Law, 1946; Legal Pitfalls, 1946; Collection Psychology, 1946; Highlights of the Law of Contracts, Torts, Agency and Sales, Tracing and Investigating, 1946; syndicated columns: Washington Letter, Scratching the Surface, Ahead of the News; articles nat. mags. under noms de plume: Elihu Roosevelt, Vernon Winters. Home: 1018 Wesena Av. S.W. Office: Surface Bldg., Roanoke, Va.

SURKAMP, Arthur, business exec.; b. St. Louis, Feb. 23, 1893; s. Christopher Henry and Emma (Luedinghaus) S.; A.B., U. of Tex., 1913; LL.B., 1914; student Harvard Grad. Sch. Bus. Adminstrn., 1916-17; m. Mrs. Esther Moore, Oct. 12, 1935; children (by previous marriage)—Arthur T., Anne S. (wife of Henry Lee Hogan III, U.S.A.), Patricia (wife of O. W. Gillenwater, U.S.A.). Engaged in the practice of law, San Antonio, Tex., 1914-15; joined freight traffic dept. of Pa. R.R., 1917; with U.S. Rubber Co. since 1919, now dir. and chmn. finance com. mem. exec. com. and vice pres., dir. various subsidiaries and affiliates; dir. Arkwright Mutual Fire Insurance Co. Served in 21st Engrs., World War I. Officer Order of Orange Nassau. Trustee Village of Roslyn Estates, 1949-51 Controllership Foundation; member advisory council Controllers Institute of America; trustee Phi Gamma Delta. Clubs: Univer-

sity, Creek. Home: 1 E. 66th St., N.Y.C. 21; also Atlantic Av., East Moriches, L.I., N.Y. Office: 1230 Av. of the Americas, N.Y. City 20.

SURO, Guillermo A(ntonio) ◎ V. 26.

SURREY, Stanley Sterling, lawyer; b. New York, N.Y., Oct. 3, 1910; s. Samuel and Pauline (Sterling) S.; B.S. magna cum laude, Coll. of City of N.Y., 1929; LL.B., Columbia U. Law School, 1932; m. Dorothy Mooklar Walton, June 6, 1938; 1 son, Scott Stanley. Admitted to New York bar, 1933, Mass. bar, 1951; research asst. Columbia U. Law Sch., 1932-33; attorney, Proskauer, Rose & Paskus, New York City, 1933; Nat. Recovery Adminstr., Washington, D.C., 1933-35; Nat. Labor Relations Bd., Washington, D.C., 1935-37; U.S. Treasury Dept., Washington, D.C., 1942-44, 46-47; vis. prof. Cal. Sch. of Law, Berkeley, Cal., summer 1940; vis. lecturer Columbia U. Law Sch., summer 1947; prof. law, U. Cal. Sch. of Law, Berkeley, Cal., 1947-49; prof. law Harvard Law Sch. since 1950, dir. program internat. taxation; chief reporter Am. Law Inst. income tax project, since 1948. Mem. Am. Tax Mission to Japan, 1949, 1950; spl. counsel U.S. House ways and means King subcom. on internal revenue adminstrn., 1951-52; cons. treasury department, Puerto Rico, 1954. Lieutenant (j.g.) U.S.N.R., 1944-46. Mem. Phi Beta Kappa. Author casebooks in fed. taxation field. Contbr. articles to legal periodicals. Co-editor: Federal Income Taxation, Cases and Materials, 1950; Federal Estate and Gift Taxation, Cases and Materials, 1950, 52. Home: 54 Buckingham St., Cambridge 38, Mass.

SURREY, Walter Sterling, lawyer; born Denver, Colo., July 24, 1915; s. Samuel and Pauline (Sterling) S.; student Coll. of City of N.Y., 1932-34; B.S., Univ. of Va., 1936; LL.B., Yale, 1939; m. Rita Leveson, Apr. 14, 1940; children—Richard Sterling, Elizabeth Sterling. Admitted to New York bar, 1939; atty. Dept. of Justice, Washington, D.C., 1940-41; research asst. Randolph Paul, Lord, Day & Lord, New York, 1939-40; atty. Bd. Econ. Warfare, Washington, D.C., 1941-43; attache charge econ. warfare, Am. Legation, Stockholm, Sweden, 1943-45; chief div. econ. security controls, Dept. of State, Washington, 1945-47, asst. legal advisor, since 1947, consultant, 1950-52; consultant Economic Cooperation Adminstrn., Oct. 1948—; partner law firm Surrey, Karasik, Gould & Efron, Washington. Mem. U.S. del. negotiating on German external assets with Switzerland, Sweden, Spain and Portugal, 1945-46; U.S. mem. special com. on German property of Inter-Am. Econ. and Social Council. Club: Yale of Washington. Mem. bd. of editors, Yale Law Jour., 1938-39. Author articles for Law Rev. Home: 3601 Newark St. N.W. Office: 1116 Woodward Bldg., Washington 5.

SUTCLIFFE, William G. (sŭt'klĭf) educator; b. Chatham, Kent, Eng., June 19, 1894; s. George and Ellen (Daniels) S.; came to U.S., 1919, naturalized 1927; A.B., Univ. of Brit. Columbia, Vancouver, Canada, 1919; M.A., Harvard, 1922; m. Marion B. Daley, June 14, 1923; 1 son, George Douglass. Asst. in history, Univ. of Brit. Columbia, 1918-19; instr., asst. prof., Simmons Coll., 1921-26; prof. economics, Boston Univ., since 1926, dir., grad. div., Coll. Business Adminstrn., since 1937, dean of coll. since 1940; chmn. Boston Univ. Bur. Business Research; exchange prof., Hamline Univ. Served in Canadian Army, World War I. Former chmn. adv. council, Div. Employment Security Commonwealth of Mass. Mem. Am. Econ. Assn., Am. Marketing Assn., Am. Statis. Assn., Royal Econ. Soc., Beta Gamma Sigma, Delta Sigma Phi, Phi Kappa Pi, Alpha Kappa Psi. Club: Canadian of Boston (pres.). Author: Elementary Statistical Methods; Statistics for the Business Man. Co-author—Savings Banks and Savings Dept. Management; Interpretation of Business and Financial Conditions; Consumer Credit and Its Uses. Home: 46 Dover Rd., Wellesley, Mass. Office: 685 Commonwealth Av., Boston, Mass.

SUTER, Herbert Wallace, paper mfr.; b. Beaverton, Ont., Can., May 19, 1883; s. Robert and Ella (Stanton) S.; ed. high sch. and Central Business Coll.; m. Edith M. Harris, Oct. 1907; children—Herbert Wallace, Jr., Kenneth Harris. Began as stockbroker's clerk; asst. sales mgr. The Champion Paper & Fibre Co., Hamilton, O.; now v.p., dir. of sales, and dir. Republican, Presbyterian. Mason (Scottish Rite), Elk. Clubs: Chicago Athletic; Elks Country (Hamilton, O.); Hamilton (Hamilton, O.). Home: 835 Virginia Av. Office: The Champion Paper & Fibre Co., Hamilton, O.

SUTER, John Wallace ◎ V. 27.

SUTHERLAND, Abby Ann (Mrs. William Furby Brown), educator; b. Cape Breton, N.S., Can., Jan. 6, 1871; d. John and Mary Ann (Gwinn) Sutherland; brought to U.S., 1892; A.B., Radcliffe Coll., 1899; hon. Ph.D., Temple U., Phila., 1916; A.M., U. Pa., 1950, University of Pennsylvania, 1952; m. William Furby Brown, Sept. 20, 1916. Teacher Bradford (Mass.) Acad., 1899-1902; instr. English, Ogontz Sch., Rydal, Pa., since 1902, prin. since 1909, pres. since 1909; pres. Ogontz Jr. Coll. Mem. Progressive Edn. Assn. of Headmistresses, Foreign Policy Assn. Republican. Presbyterian. Clubs: Huntingdon Valley Golf, Art Alliance (v.p.), Republican Women of Pa. Author of pamphlets, Talks with Girls, General Information Guide, Increasing the Vocabulary; Orthography; Book of Devotions. Address: Ogontz Center, Pa.

SUTHERLAND, Arthur Eugene, educator; b. Rochester, N.Y., Feb. 9, 1902; s. Arthur E. and Eleanor (Reed) S.; ed. pub. and pvt. schs. U.S. and Switzerland; A.B., Wesleyan U., Middletown, Conn., 1922; LL.B., Harvard, 1925; m. Margaret Susanne Adams, Sept. 10, 1927; children—David Adams, Peter Adams, Eleanor Reed, Prudence. Asso. with Am. Commn. Relief Near East, in Asia Minor and Thrace, 1919; admitted to N.Y. State bar, 1926, practiced in Rochester, 1926-41; sec. to Justice O.W. Holmes, U.S. Supreme Ct., 1927-28; commr. Uniform State Laws of N.Y., 1948-50; prof. law Cornell, 1945-50, Harvard since 1950. Del. N.Y. State Constitutional Conv., 1938. Trustee Wesleyan University, Middletown Conn. Served with U.S. Army, 1941-45; Office Under-Sec. War, Hq. 1st Inf. Div., Hq. 5th Army; Hq. U.S. Forces, Austria; in Mediterranean and E.T.O.; disch. as col., 1945; now col. O.R.C. Awarded Legion of Merit with cluster, Bronze Star Medal (U.S.); Order Brit. Empire; Cross of War (twice) (France); Czechoslovakian War Cross; Quissam Alaouite (Morocco); Volontari della Liberta, Italy. Mem. Am. Law Inst., Am., N.Y. State bar assns. Republican. Episcopalian. Author: Cases and Materials on Commercial Transactions (with others), 1951; Constitutional Law-Cases and Other Problems, 1952. Contbr. articles to various legal publs. Home: 12 Berkeley St., Cambridge, Mass.

SUTHERLAND, Bruce Anvern, grain buyer; b. Le Roy, Mich., Feb. 2, 1924; s. James Monroe and Mabel Helen (Jobbitt) S.; student Mich. State Coll., 1946-47, Ferris Inst., 1947-48; m. Betty Jean Jory, June 4, 1949; 1 dau., Becky Sue. With Internat. Milling Co., Henkel Flour div., Detroit, 1948—, feed dept. mgr., 1948-52, grain buyer and grain mgr., 1952—; pres., dir. Detroit Bd. Trade, Inc., 1952—. Served as staff sgt., USAAF, 1942-46. Mem. Feed and Grain Dealers Nat. Assn., Nat. Rifle Assn. Am. Clubs: Propeller of America (Detroit); Toledo Feed. Presbyn. Home: 7047 Appoline Av., Dearborn, Mich. Office: 323 E. Atwater St., Detroit 26.

SUTHERLAND, Gordon Alexander, musicologist, acad. administr.; b. Sacramento, Feb. 4, 1906; s. James Alexander and Beatrice (Wilson) S.; Mus. B., Am. Conservatory Music, 1927, Mus.M., 1930; A.M., Harvard, 1941, Ph.D., 1942; student Harvard Bus. Sch., 1943; m. Lois Smyser, Sept. 3, 1929; children—Gordon Alexander, David Angus, James Martin Hinchman. Asst. prof. music Grinnell (Ia.) Coll., 1930-31; instr. Pomona Coll., 1931-33, asst. prof., 1933-39; personnel dir. Radio Research Lab., Harvard, 1943-46; prof. music and dean sch. fine arts Miami U., Oxford, O., 1946-53; prof. music and coordinator grad. studies in music U. Michigan since 1953. John K. Paine traveling fellow, Harvard, 1940-42. Member American Musicol. Society (council), Society Music in Liberal Arts College (treasurer 1951), American Association University Professors, Harvard Bus. Sch. Alumni Assn. Presbyn. Contbr. to Musical Quarterly, Music and Letters, New Oxford History of Music. Home: 1614 Granger Av. Address: Sch. of Music, Univ. Mich., Ann Arbor, Mich.

SUTHERLAND, Gordon Brims Black McIvor, scientist; b. Watten, Scotland, Apr. 8, 1907; s. Peter and Eliza Hope (Morrison) S.; student Morgan Acad., Dundee, Scotland, 1919-24; A.M., St. Andrews U., Scotland, 1928, B.S., 1929; Ph.D., Cambridge U., Eng., 1933, Sc. D., 1948; m. Gunborg Elisabeth Wahlstrom, Mar. 14, 1936; children—Ann, Kerstin, Mary. Came to U.S., 1949. Commonwealth Fund Fellow, U. of Mich., 1931-33; Fellow of Pembroke Coll., Cambridge, Eng., 1935-49; Leverhulme Fellowship for study in U.S.A., 1939; jr. proctor, U. of Cambridge, 1943-44; asst. dir. of research, dept. colloid sci., 1944-47; reader in spectroscopy, 1947-49, mem. Council of Senate, 1946-49; prof. physics, U. of Mich., since 1949; asst. to dir. of sci. research, Ministry of Supply, London, 1940-41; mem. various (Admiralty, Air Ministry, Med. Research Council and Ministry of Supply) British Govt. Coms., 1941-49; consultant U. S. Navy Dept., 1948, 52; Reilly Lectr. University of Notre Dame, 1954-55. Fellow Royal Soc. of London, Am. Phys. Soc.; mem. Phys. Soc. of London, Chem. Soc. of London, Am. Optical Soc., Faraday Soc. Clubs: University, Barton Sailing, Ann Arbor Golf and Outing. Author: Infra-Red and Raman Spectra, 1935. Editor: Reports of Progress in Physics (London), 1947. Home: 2109 Copley Av., Ann Arbor, Mich.

SUTHERLAND, Joseph Hollis, business exec.; b. Boston, 1894. Exec. v.p., dir. J.P. Stevens & Co., N.Y.C., to 1955—, v. chmn., dir., mem. exec. com., 1955—; dir. Lawrence Mfg. Co., Lowell, Mass., Marion (N.C.) Mfg. Co. Home: 172 Forest Av., New Rochelle, N.Y. Office: 1410 Broadway, N.Y.C. 18.*

SUTHERLAND, Judson Clare, business exec.; b. Eau Claire, Wis., Jan. 26, 1896; s. Andrew Judson and Mary (Brown) S.; student Univ. Wis., 1914-17; B.S., Columbia, 1926; m. Marie Helen Gerstenberger, June 20, 1925; children—Donald Clare, Henry Ward, Judith Marie (Mrs. Thomas H. Latimer). With Nat. Carbon Co., 1920-26; with McKesson & Robbins, Inc., since 1928, comptroller Nauheim pharmacies (subsidiary of McKesson & Robbins, Inc.), 1928-35, operations mgr. N.Y. wine and liquor div., 1935-40, gen. liquor operations mgr., 1945-49, asst. to the pres., 1949-52, v.p. since 1952. Served with Supply Corps, U.S.N., 1917-20, active duty capt. U.S.N.R., 1940-45. Mem. Phi Beta Kappa. Home: 3 Park Dr., Plandome, N.Y. Office: 155 E. 44th St., N.Y.C. 17.

SUTHERLAND, Robert Lee, prof. sociology; b. Clarinda, Ia., Feb. 11, 1903; s. Donald Grant and Charlotte (Cleveland) S.; A.B., Knox Coll., 1925; A.M., Oberlin Coll., 1927; Ph.D., U. of Chicago, 1930; m. Marjorie Lewis, Aug. 24, 1926; 1 dau., Elizabeth. Prof. of public speaking, Huron (S.D.) Coll., 1926-27; prof. sociology, Bucknell U., 1930-40, chmn. social science div., 1934-36 and 1938-40, dean of men, 1938-40; dir. Hogg Found. and prof. of sociology, U. of Tex. 1940—; mem. staff Am. Studies Course, Cambridge U., summer 1954. Asso. dir. Am. Youth Commn., 1937-41. Mem. bd., The Woman's Found., Inc. 1946-50; mem. bd. curators, Stephens Coll., 1943-52. Mem. Am. Sociol. Soc., South-Western Sociol. Soc., Nat. Council on Religion in Higher Edn., Texas Society for Mental Hygiene (member of board), Texas Social Welfare Assn., Am. Orthopsychiatric Soc., Texas Philos. Soc., Am. Council on Edn. Phi Beta Kappa, Delta Sigma Rho, Sigma Delta Chi, Tau Kappa Epsilon. Democrat. Presbyterian. Author: Introductory Sociology (with J. L. Woodward), 1937, rev. edit., 1940, 1948, 1952; Twelve Years of Mental Health Work in Texas, 1953; also Color, Class and Personality (American Youth Commn.), 1941. Contbr. to jours. Address: The Hogg Foundation, The University of Texas, Austin, Texas.

SUTHERLAND, Thomas H(enry), lawyer, physician; b. Cincinnati, July 11, 1898; s. Thomas H. and Anne H. (Sheedy) S.; A.B., Ohio State U., 1919; M.D., Johns Hopkins, 1923; LL.B., Blackstone Inst., 1932; m. Virginia Llewellyn, Aug. 21, 1950. Intern Grant Hosp., Columbus, O., 1923-24; practice of medicine, Marion, O., since 1925; admitted to Ohio bar, 1932; lectr. med. law Ohio State U. since 1940. Mem. Aero Med. Assn. (sec.; treas., bus. mgr.). Home: 216 S. State St. Office: 214 S. State St., Marion, O.

SUTHERLAND, William Anderson, lawyer; b. Oct. 4, 1896; s. Phocion Leonidas and Jennie (Mattox) S.; student U. of Fla., 1911-12; A.B., U. of Va., 1914; LL.B., Harvard, 1917; A.M., U. of Wis., 1919; m. Sarah Hall, June 5, 1923; children—Mary Johnston (Mrs. Robert L. Strong), Margaret Copeland (Mrs. James E. Coleman), Sarah Hall. Legal sec. to Justice Brandeis of Supreme Court of U.S., 1917-19; admitted to D.C. bar, 1919; atty. and examiner for Fed. Trade Commn., 1919-20; admitted to Ga. bar, 1921, and since practiced in Atlanta and Washington; sr. partner firm of Sutherland, Asbill & Brennan and its predecessor; specializing in tax and anti-trust matters; gen. solicitor T.V.A., 1933-34. Served briefly in 2d O.T.C. World War I. Mem. Am. Bar Assn. (council of Taxation Sect. 1939-42; sec. 1942-44; vice chmn. 1944-46; chmn., 1946-48, bo. of dels. 1951-54), Nat. Tax Assn. (pres. 1950-51), Ga. State, Atlanta bar assns. Clubs: Lawyers, Piedmont Driving, Atlanta Athletic (Atlanta); Harvard (N.Y.C.); Chevy Chase, Met., University Washington). Home: 2101 Conn. Av. N.W., Washington. Office: Ring Bldg., 18th and M Sts. N.W., Washington, and 1st Nat. Bank Bldg., Atlanta.

SUTHERLAND-BROWN, Abby; see Sutherland, Abby Ann.

SUTLIFF, Milo Joseph, publisher; b. Washington, D.C., Oct. 8, 1899; s. Milo Hutchinson and Mary (Harrington) S.; student George Washington Univ., 1917-19; married Laura Walter, September 17, 1931; one daughter, Mary Louise. General manager mail order department Doubleday Page & Co., 1922-27, dir. and exec. v.p. Doubleday & Co., Inc., 1936-48; pres. Lit. Guild, 1942-48; former pres. Book Club Associates, Inc.; president Home Book Club; director American Garden Guild, 1944; vice pres. Country Life Press, 1942-48; became managing dir. Dollar Book Club, Book League of Am., 1937-48; former pres. Family Reading Club; chmn. bd. Greystone Corp. and Fiction Book Club, since 1948; partner Children's Record Guild, 1950—, Am. Recording Soc., 1951—, Art Treasures of the World, 1953—, Music Treasures of the World, 1954—; president, dir. Cinerama Productions Corp., 1954—, Sutson, Inc., 1954—; director Sutson, Ltd., Executive Books. Served in U.S. Naval Aviation, 1917-19. Trustee Adelphi College, since 1947. Mem. Delta Sigma Phi, Sigma Nu. Clubs: Piping Rock, Creek. Home: Old Brookville, N.Y. Address: 100 Sixth Av., N.Y.C.

SUTLIFF, Robert Calvin, ret. naval officer; b. Woodboro, Wis., May 8, 1902; s. Solon Dwight and Nettie (Wheelan) S.; B.S., U.S. Naval Acad., 1924; M.S., Harvard, 1935; m. Virginia Eldredge Hodgson, July 23, 1932; children—Shirley Hodgson, Robert Calvin. Commd. ensign, USN, 1924, advanced through grades to capt., 1943; comdg. officer USS Prince William, aviation officer staff Comdr. in Chief, Atlantic Fleet, comdg. officer, naval bases, Kodiak, Japan; sr. mem., bd. decorations and medals, Navy Dept. Decorated Legion of Merit. Club: Army Navy (Arlington, Va.). Home: 4733 24th Rd. N., Arlington 7, Va.

SUTLIFF, Vincent E., publisher; b. N.Y.C., June 15, 1900; s. William Robert and Catherine Cecilia (Carley) S.; student pub., pvt. schs.; m. Katherine A. Kubler, Apr. 24, 1921 (dec. Jan. 1950); children—Vincent E., Katherine Ann (Mrs. Reaumur S. Donnally); m. 2d, Margaret M. Govern, Feb. 14, 1951. Asst. to gen. mgr. subscription dept. Dodd, Mead & Co., 1921-32; asst. to pres., gen. mgr. Ency. Brit., Inc., 1933-39; v.p. Americana Corp., 1939-47, bd. dirs. since 1942, pres., treasurer since 1947; founder, pres., dir., treas. Americana Corp. of Can., Ltd. since 1949; pioneered development nat. subscription book cos., Nat. Better Bus. Bur. program, 1949. Fellow Montgomery Co. Hist Soc.; mem. Grolier Soc. (pres., dir. Colo., and Washington). Elk. Clubs: N.Y. Athletic (N.Y.C.); Kenwood Country, Rotary (Bethesda, Md.). Home: Sunrise Dairy Farms, R.F.D. 1, Gaithersburg, Md Office: 4606 East West Highway, Washington 14

SUTLIVE, John Laffiteau, newspaper editor; b. Savannah, Ga., May 12, 1899; s. William Greene and Josephine (Laffiteau) S.; graduate Benedictine Mil. Sch., Savannah, 1918; m. Susie Clyburn, Apr. 30, 1930; children—Barbara Ann (Mrs. John M. Glowacci), Jane Clyburn (Mrs. David Ott Collins), Josephine. With the pub. of the newspaper Savannah (Ga.) Evening Press, city editor, 1920-40, editor and

mng. editor, July 1940—. Mem. bd. of pub. edn. for City of Savannah and County of Chatham, 1939-44, pres. of bd. 1941-44. Served as chmn. defense and war training adv. bd. Savannah Vocational Sch. during defense prep. period and World War II. Mem. Am. Soc. Newspaper Editors, The Hibernian Soc. of Savannah (past sec.). Democrat. Elk (past exalted ruler, hon. life mem.). Clubs: Kiwanis, Savannah Golf. Home: 224 Washington Av. Office: 5 Whitaker St., Savannah, Ga.

SUTPHIN, Samuel Brady (sŭt'fin), chmm. Beveridge, Paper Co.; b. Cincinnati, Mar. 1, 1879; s. Isaac Vanness and Katherine (Brady) S.; Ph.B., Sheffield Scientific Sch. (Yale), 1900 (Class of 1899); m. Agatha Reid, Mar. 17, 1909; children—Samuel Reid, Dudley Vanness. Began with The Beveridge Paper Co., Indianapolis, 1899, now chmn. bd.; chmn. bd., dir. Am. Paper Stock Co.; dir. L. M. Brown Abstract Co., Ind. Nat. Bank, I. V. Sutphin Co. Mem. Book and Snake Soc. (Sheffield Scientific Sch.). Republican. Presbyterian. Clubs: Columbia, Univ., Woodstock, Country (Indianapolis); Chicago (Chicago); Yale, Racquet and Tennis (New York). Home: 1321 N. Meridian St., Indpls. Office: 717 W. Washington St., Indpls. 4.

SUTTENFIELD, William Harry, cotton mfr.; b. Stoneville, N.C., Mar. 31, 1893; s. Charlie M. and Fannie (Doyle) S.; student Leaksville-Spray Institute, Leaksville, N.C., 1910-11, LaSalle Extension course, 1918-19; m. Emme Whitted Witherspoon, June 30, 1917; children—Emmele (Mrs. Richard Bruce Light), William H., Clerk, Norman-Moir-Dalton Co., Winston-Salem, N.C., 1912-13 and Moir & Trout, Roanoke, Va., 1913-18; salesman and accountant, Swift & Co., Chicago, 1914-18; asso. with Duke Power interests in various duties, Charlotte, N.C. 1918-25; sec. and treas., Superior Yarn Mills, Statesville, N.C., 1925-41; v.p., dir., sales mgr. Am. & Elfird Mills, Inc. (N.C.), Mount Holly, since 1941; v.p. Am. & Efird Mills, Inc. (Mich.), Lawrenceburg, Ky., since 1943; dir. Wilson Sales Corp., Holly Mills, Inc., Holly-Knit, Inc. Dir. The Dickson Found., Inc. Mem. Durene Assn. Am. (pres.), N.C. Textile Mfrs. Assn. (pres.), So. Combed Yarn Spinners Assn. (past pres.). Presbyn. Clubs: Charlotte Country, Charlotte City (Charlotte, N.C.). Developer Superior Cotton Cleaner, 1939. Home: 200 Hempstead Pl., Charlotte 7. Office: Mount Holly, N.C.

SUTTLE, Andrew Dillard ◎ V. 27.

SUTTON, Charles R(euel), landscape architect; b. Grand Ridge, Ill., Mar. 8, 1900; s. John Willis and Lillian C. (Bragg) S.; B.S. in Archtl. Engring., U. of Ill., 1921, in Landscape Architecture, 1926; Fellow in landscape architecture Am. Acad. in Rome, 1929-32; m. Theodora Stone, Nov. 22, 1941; children—Charles R., Jonathan. Landscape architect in office of Ferruccio Vitale, N.Y. City, 1926-29; asst. prof. landscape architecture Ohio State U., 1932-37, asso. prof., 1937-51, professor of landscape architecture since 1951; in private practice, Columbus, O., and Old Saybrook, Conn., since 1932. Mem. bd. mgrs. Columbus Gallery of Fine Arts, Columbus Art Commn. Recipient prize in landscape architecture Am. Acad. in Rome, 1929. Fellow in landscape architecture, Am. Acad. in Rome. Fellow Am. Soc. Landscape Architects (sec., 1947-51), mem. Am. Soc. Planning Officials, Alpha Rho Chi, Tau Sigma Delta. ULAS. Conglist. Clubs: Faculty, University Golf (Ohio State Univ.); University, Crichton (Columbus). Home: 4857 Rustic Bridge Rd., Columbus 14, Ohio; summer, Old Saybrook, Conn.

SUTTON, David Nelson, lawyer; b. King and Queen Co., Va., July 14, 1895; s. David Covington and Mancha (House) S.; A.B., U. Richmond, 1915; grad. legal dept. U. Va., 1921; m. Frances Lillard Shipman, October 4, 1924; children—David Nelson, Frances Witherspoon (Mrs. Raymond E. Oliver). Admitted to Va. bar, 1920; practice of law, West Point, Va., since 1921; dir., gen. counsel Citizens & Farmers Bank, West Point, Va., since 1927; atty. Commonwealth King William Co., Va., 1928-46; asso. counsel prosecution Internat. Mil. Tribunal for Far East, in trial Tojo, other Japanese polit. leaders, 1946-48. Va. del. Nat. Dem. Convs., 1936, 40, 44; vice chmn. Va. commn. for study and report hospitalization of indigent persons, 1945, adv. legislative council to study hosp., med. care of indigents, 1952-53. Bd. trustees Lynchburg Coll. Mem. American (member of the House Delegates, 1953—), Va. State (pres. 1948-49) bar assns., Va. State Bar (mem. council since 1945, chmn. com. on continuing legal edn. 1949-52), Acad. Polit. Sci., Am. Judicature Soc., Raven Soc., U. of Va. Gen. Alumni Society, Phi Beta Kappa, Delta Sigma Rho, Sigma Upsilon. Mem. Disciples Christ Ch. (pres. Va. state conv. 1942, v.p. internat. conv. 1947). Club: Kiwanis (gov. Capital dist. 1940). Home: West Point, Va.

SUTTON, Don C., physician; b. Sidney, Ill., Mar. 23, 1886; s. George W. and Mollie E. (Franklin) S.; M.D., Northwestern Univ., 1911, M.S., 1926; m. Elma R. Cooke, June 4, 1914; children—George C., Jean. Interne, Chicago Lying-In Hosp., 1911, Cook Co. Hosp., 1911-13; asst. surgeon U.S. Pub. Health Service, 1913-15; began practice at Chicago, 1915; now prof. medicine, Northwestern Univ. Med. Sch.; attending physician Cook Co. Hosp., Evanston Gen. Hosp. Served as lt. Med. Corps, U.S. Army, 1918-19. Fellow American College of Physicians. Member Am. Med. Assn., Soc. Internal Medicine, Institute Medicine, Central Soc. Clin. Investigation, Ill. Med. Soc., Chicago Med. Soc., Central Interurban Club, A.A.A.S., Chicago Heart Assn., Ill. Heart Assn. (sec.), Am. Heart Assn., Am. Congress of Cardiology, Internat. Congress Cardiology, World Med. Assn., Sigma Xi, Alpha Kappa Kappa, Alpha Omega Alpha. Club: University (Evanston). Author: Diseases of the Coronary Arteries, 1932; Physical Diagnosis, 1937; Introduction to Medicine, 1940. Contbr. to med. jours. Home: 830 Ridge Terrace, Evanston, Ill. Office: 30 N. Michigan Av., Chicago, Ill.

SUTTON, Donn (sŭt"n), public relations counselor; born Muncie, Ind., October 14, 1905; son of Wilbur Ervin and Allie (Snell) Sutton; student McGill University, Montreal, 1924-25; m. Esther Lillian Wood, June 27, 1929; children—Wood, Linda. Began as reporter and writer, 1920; staff corr. and editor for Scripps-Howard Newspapers, Cleveland, O., 1922-24; news editor Miami (Fla.) Herald, 1925; mng. editor Muncie (Ind.) Press, 1926-28; eastern mgr. Newspaper Enterprise Assn., 1932-40, editor-in-chief, N.Y. City, 1940-46; wartime hdqrs., London, 1942; war corr. and dir. all American news photographers in Mediterranean war theater, 1943; public relations counselor and assistant to the president of the Borg Warner Corporation since 1947. Presbyterian. Clubs: Advertising (New York); Society of Automotive Engineers, Industrial Editors' Assn., Press (Chicago); National Press (Washington, D.C.); Association of American Correspondents (London); Overseas Press (N.Y. City); Knollwood Country. (Lake Forest, Ill.); Chicago Athletic. Contbr. of fiction and travel articles to mags. Home: Sutton Pl., Willow Rd., Northbrook, Ill. Office: 310 S. Michigan Av., Chgo.

SUTTON, Frederick I., lawyer; b. Kinston, N.C., Sept. 7, 1886; s. Levi Mewborn and Cora Elizabeth (Grimsley) S.; A.B., U. of N.C., 1908, law student, summer 1910; student Harvard Univ., summer 1907; LL.B., Harvard Univ., 1911; studied in Europe, 1911; m. Annie Gray Fry, Nov. 10, 1915; 1 son, Lt. Comdr. Frederick Isler (U.S.N.R.). Admitted to N.C. bar 1910, began practice of law, Kinston, 1912; city atty., Kinston; mayor, Kinston, 1913-19; mem. Sutton & Greene, Kinston, since 1922; director Carolina Telephone & Telegraph Company. Served as director three national and one state bank. Served as chief Intelligence Bureau, Kinston, and as mem. Home Guard, World War. Mem. N.C. Gen. Assembly, 1925-33, state senator, 1939-40; presidential elector, 1941; mem. Nat. Dem. Finance Com.; del. Dem. Nat. Conv., 1932. Sec.-treas. Carolina Municipal Assn.; vice president N.C. Good Roads Assn.; mem. Bd. of Conservation and Development, 1927-32; mem. Pan-Am. Congress; N.C. commr. on uniform laws, 1939-55. Trustee U. of N.C., 1927-59, N.C. State Coll., 1931-59, Woman's Coll., U. of N.C., Greensboro, 1931-59; chmn. Lenoir County-City of Kinston Air Port Com., 1947-50. Mem. American Bar Association, N.C. Bar Assn. (president 1940-41, chairman exec. com. 1938-39), 6th Dist. Bar Assn. (pres. 1931), Am. Judicature Soc., Am. Law Inst., 4th Circuit Fed. Judicial Conference, New York State Chamber of Commerce, Academy of Political Science, Newcomen Society, Harvard Law School Assn., Gen. Alumni Assn. of Univ. of N.C. (pres.), Harvard Southern Club, Beale Law Club, Alpha Tau Omega, Pi Sigma; hon. mem. W.Va. and Va. bar assns., 11th and 5th Dists., bar assns., Alumni Assn. N.C. State Coll. Mason (K.T., 32°, Shriner, acting potentate and orator; Jester, noble dir. 1950-51). Clubs: Harvard (N.Y.); Monogram (U. of N.C.); Doc Newton (N.C. State Coll.); Dunes (pres., 1939-40; bd. govs., 1940-41), Country (dir.), Harvard of N.C. (exec. com.), Sphinx (Raleigh); Eastern Carolina Yacht, King Neptune's Ct. and Order of Shellbacks; Order Golden Dragon; Around the World. Home: Blandwood Harvey Circle, Kinston; (summer) "Sutton Place," Morehead City, N.C. Office: Sutton Bldg., Kinston, N.C.

SUTTON, George Miksch, ornithologist, bird artist; b. Bethany, Neb., May 16, 1898; s. Harry Trumbull and Lola Anna (Miksch) S.; student Tex. Christian U., Ft. Worth, 1913-14; B.S., Bethany (W.Va.) Coll., 1919, Sc.D., 1952; student U. Pitts., 1923-25; Ph.D., Cornell U., 1932; unmarried. Mem. staff Carnegie mus., Pitts., 1919-25; curator of birds Cornell University, 1931-45; Pa. state ornithologist, 1925-29; teacher ornithology, U. of Pittsburgh, 1925; mem. of expdns. for Carnegie Museum to Labrador, 1920, 28, to Hudson Bay, 1923, 26; solo expdn. to Southampton Island, Hudson Bay, 1929-30 (discovered nests of blue goose); expdn. to Churchill, Hudson Bay, 1931 (discovered eggs of Harris's sparrow); expdns. since 1930 to Saskatchewan, Southern States of U.S. (for ivory-billed woodpeckers), Western Okla., Rio Grande Valley, British Columbia and Mexico; devoted much time to painting birds from life, furnishing bird illustrations for H. H. Bailey's Birds of Florida, H. DuPuy's Bird Friends and Foes, Allen's American Bird Biographies, Roberts' Birds of Minnesota, Vale's Wings, Fur and Shot, bird section of World Book Ency., Todd's Birds of Western Pa. Major Air Corps, Army of U.S., assigned to Arctic Section of Arctic Desert and Tropic Branch, AAF Tactical Center, 1943-45. Now prof. zoology and curator of birds University Oklahoma and Ornithologist of Oklahoma Biological Survey. Adviser to Arctic Institute of North America. Fellow American Ornithologists' Union (councilman); president Wilson Ornithological Club; mem. Cooper Ornithological Club, Biol. Society Washington, Cranbrook Inst. Science, Am. Polar Soc., Am. Geog. Society, Am. Falconers Assn., Sigma Xi, Phi Kappa Phi, Beta Theta Pi. Hon. trustee Oglebay Inst., Wheeling, West Virginia. Author: Introduction to Birds of Pennsylvania, 1928; Exploration of Southampton Island, Hudson Bay, 1932; Eskimo Year, 1934; Birds in the Wilderness, 1936; Mexican Birds, 1951. Contbg. editor Audubon Mag.; reviewer of bird books for N.Y. Herald Tribune "Books" sect.; Ornithol. Editor, The American College Dictionary, Encyclopedia Arctica. Address: Dept. Zoology, Univ. Okla., Norman, Okla.

SUTTON, Glenn W(allace), economist, univ. adminstr. b. Milan, Ind., July 25, 1904; s. Wallace and Goldie Helen (Tucker) S.; B.S., Ind. Univ., 1926, A.M., 1927; Ph.D., Ohio State U., 1938; m. Rachel Sibley, Dec. 30, 1930; 1 son, William Wallace. instr. econ. and editor, Ida. Econ. Rev., U. of Ida., 1927-29; prof. finance, chmn. finance div., and dir. Bur. Business Research, U. of Ga., 1929-46, dir. Savannah (Ga.) Div. U. of Ga., 1946-48, prof. of finance and chmn. finance div., 1948—; member United States Tariff Commission 1954—. Director southeastern states, urban studies of consumer purchases and income, Bur. Labor Statistics, U.S. Dept. of Labor, Atlanta, 1936, dir. nat. tabulation office, Chicago, 1937, dir. southeastern states, survey of state, co. and municipal employment and payrolls, Atlanta, 1939-40, nat. dir. survey, Phila., Pa., 1941. Commd. lt., U.S.N.R.F., Mar. 1942, advanced through grades to comdr., Nov. 1945; active duty, 1942-45. Mem. Am. Econ. Assn., Am. Legion, So. Econ. Assn., Am. Finance Assn., Am. Statis. Assn., Am. Assn. U. Profs., Naval Airmen Am., Res. Officers Assn. U.S., Omicron Delta Kappa, Beta Gamma Sigma, Alpha, Kappa Psi, Phi Kappa Phi, Phi Eta Sigma, Phi Chi Theta, Delta Sigma Phi. Methodist. Mason. Clubs: Rotary, Gridiron. Contbr. papers univ. bus. reviews, also bulletins pub. by U.S. govt. Home: 849 Oglethorpe Av., Athens, Ga.; also 1620 Belmont St. N.W., Washington. Office: U.S. Tariff Commn., Washington 25, D.C.

SUTTON, Joseph Wilson ◎ V. 28.

SUTTON, Lee Edwards, Jr., pediatrist; b. Richmond, Va., Dec. 9, 1891; s. Lee Edwards and Ella (Wagner) S.; B.S., Va. Poly. Inst., 1914; student Johns Hopkins Sch. of Medicine, 1914-16; M.D., Harvard Med. Sch., 1921; post-grad. study, Vienna, 1923-24; m. Ruth Rogan McClellan, Feb. 8, 1930; children—Lee Edwards III, Jonathan McClellan. Acting resident pathologist, Roosevelt Hosp., New York, 1916-18; pathologist influenza commission, Boston City Hosp., 1919, intern, 1919-22, asst. physician, 1922-28; asst. in pediatrics, Harvard Med. Sch., 1926-28; asso. in pediatrics, Med. Coll. of Va., 1928-30, asst. prof., 1930-32, asso. prof., 1932-38, prof. since 1938, acting dean Sch. of Med., 1929-32, dean, 1932-42; pediatrist in chief Hosp. Div., Med. Coll. of Va., and Crippled Children's Hosp. Mem. bd. dirs. Children's Memorial Clinic, Richmond (pres. 1933-35). Fellow Am. Acad. Pediatrics, A.C.P.; mem. A.M.A., Va. Med. Soc., Va. Acad. Sci., Richmond Acad. Medicine, Southern Med. Soc., Richmond and Va. pediatrics socs., Va. Hist. Soc., Mental Hygiene Soc. of Va., Pithotomy, Alpha Omega Alpha. Democrat. Presbyterian. Clubs: Rotary, New York Southern, Commonwealth. Home: 605 N. Davis Av. Address: 1200 E. Broad St., Richmond, Va.

SUTTON, Louis Valvelle, pub. utilities; b. Richmond, Va., Aug. 6, 1889; s. Lee Edwards and Ella (Wagner) S.; student Petersburg (Va.) Acad., 1904-06; B.S. in elec. engring., Va. Poly. Inst., 1910; D.Eng. (hon.), N.C. State Coll., Raleigh, 1944; m. Cantey McDowell Venable, Apr. 30, 1912; children Louis Valvelle, Sarah Manning. Apprentice engring. test course, Gen. Electric Co., Lynn, Mass., 1910-12; successively statistician, asst. engr., div. mgr., commercial mgr., asst. to gen. mgr. Carolina Power & Light Co., Raleigh, N.C., 1912-24; asst. gen. mgr. Ark. Central Power Co., Little Rock, 1924-27; v.p., gen. mgr., dir. Miss. Power & Light Co., Jackson, 1927-33; pres., gen. mgr., dir. Carolina Power & Light Co. since 1933; pres. and dir. Capitan Corp., Raleigh, N.C. Pres., dir., mem. adv. com. Edison Electric Inst.; v.p., dir. Bus. Found., U.N.C. Recipient of award for engring. achievement, N.C. Soc. Engineers, 1953. Member of Va. Poly. Inst. Alumni Assn. (past v.p. and dir.), Am. Inst. E.E., Natl. Assn. Mfrs. (past dir.), Southeastern Electric Exchange (dir. and p.p.), Newcomen Soc., N.C. Soc. the Cincinnati (hon.), Omicron Delta Kappa. Dem. Episcopalian. Clubs: Rotary, Carolina Country (Raleigh); Cape Fear (Wilmington); Dunes (Morehead City). Home: 1116 Cowper Drive. Office: Carolina Power & Light Co., Raleigh, N.C.

SUTTON, Ottis Alton, mfg. exec.; b. Dubberly, La., Oct. 27, 1906; s. Henry Otis and Nettie (Warren) S.; student Centenary Coll., 1926-29; m. Neva Anderson, Oct. 1, 1954; children—Dianne, Mike. Various exec. positions Air Reduction Co., 1930-39; founder The O. A. Sutton Corp., Inc., Wichita, 1940, pres., chmn. bd., 1940—; partner Susmio Oil Co.; oil operator under name O. A. Sutton. Former dir. Wichita C. of C.; dir. Wichita Community Chest. Mem. N.A.M., Kan. State C. of C. Methodist. Mason (Shriner). Home: 1145 Parker Av. Office: Insurance Bldg.; also 1812 W. Second St., Wichita, Kan.

SUTTON, Reginald Miller, transportation exec.; b. Omaha, Neb., Mar. 15, 1899; s. Robert Marshall and Edith Jane (Hearle) S.; student Creighton U., 1923-24; m. Alice Stone, Mar. 18, 1920; children—Betty Jane (Mrs. Kenneth E. McVicar), Alice Nancy, Beverly Ann (Mrs. Addis T. Ward). With U.P. R.R., 1915—, beginning as office boy, successively clk., traveling accountant, chief clk., dept. auditor, gen. auditor, 1915-55, v.p., 1955—; v.p., dir. So. Wyo. Utilities Co., 1950—; v.p. Union Pacific Coal Co., 1950—, Union Pacific Water Co., 1950— ; dir. Kansas City Indsl. Land Co., Union Pacific Motor Freight Co. Treas., trustee Bishop Clarkson Meml. Hosp.; dir. Omaha YMCA. Served with USN, World War I. Mem. Am. Legion, Omaha C. of C. Mason (Shriner). Episcopalian (exec. council of Neb.).

Club: Omaha. Home: 5159 Jackson St., Omaha 6. Office: 1416 Dodge St., Omaha 2, Neb.

SUTTON, Richard Lightburn, Jr., physician; b. Kansas City, Mo., May 11, 1908; s. Richard Lightburn and Lena (Igel) S.; B.S., U. of Mich., 1927, A.M., 1929, M.D., 1929; Licentiate Royal Colls. of Physicians and Surgeons, Edinburgh, Scotland, 1932; m. Serena Anne Neel, Sept. 28, 1935; children—Serena Lee, Richard, Anne, Elizabeth. Began practice of dermatology and syphilology, 1929; cons. Ellis Fischel State Cancer Hospital, Columbia, Missouri; asso. in dermatology and syphilology, U. of Kan., 1932-39, asst. prof., 1939-1946; asso. prof. 1946-49, prof., chairman of the department since 1949; instructor chem. warfare, 1942; consultant, dermatoses investigation section, U.S.P.H.S., 1942-49. Trustee Barstow School for Girls. Captain in the Medical Corps, Army of the United States, Feb. 24, 1943, major Nov. 1944, retired Jan. 1946; chief, section on skin and syphilis, Woodrow Wilson General Hospital, Staunton, Va.; sr. cons. in dermatology V.A. Diplomate Nat. Bd. of Medical Examiners, Am. Bd. Dermatology and Syphilology. Fellow A.M.A., Am. Acad. Dermatology and Syphilology, A.A.A.S.; mem. Am. Dermatological Association, Society Investigative Dermatology, Am. Assn. Cancer Research, Southern Med. Assn., Johnson Co. (Kas.) Med. Soc., Phi Delta Theta, Phi Rho Sigma, Sigma Xi, Phi Sigma, Alpha Omega Alpha; fellow Royal Soc. (Edinburgh), Royal Geog. Soc. (London). Author (with father): Diseases of the Skin, 1916, 10th edit., 1939, rev. edits., 1942, 43; Introduction to Dermatology, 1932, 4th edit., 1941; Synopsis of Diseases of the Skin, 1942; Handbook of Diseases of the Skin, 1949; The Mycoses, in Tice's System of Medicine, rev. 1952; Dermatology, Americana Annual, 1953. Contributor articles on histogenesis of cutaneous carcinoma, acne vulgaris a pustular lipoidosis, various dermatoses and med. science. Home: 5400 Ward Pkwy. Office: Plaza Time Bldg., 411 Nichols Rd., Kansas City, Mo.

SUTTON, T. S., scientist, adminstr.; b. Hammondsville, O., Jan. 10, 1902; s. Robert W. and Emma Pearl (Mylar) S.; student Kent State U., 1922-23; B.S., Ohio State U., 1928, M.S. 1929, Ph.D., 1934; m. Carrie Barnes, Sept. 2, 1926. Mem. faculty Ohio State U. since 1929, prof. since 1948, chmn. dept. agrl. biochemistry, 1948-51, asst. dean since 1950, chmn. animal sci. for univ. and agrl. expt. sta. since 1951. Recipient Am. Feed Mfrs. Research award, 1949. Mem. Am. Inst. Nutrition, Am. Chem. Soc., Am. Dairy Sci. Assn., Am. Soc. Animal Prodn., Sigma Xi. Contbr. research reports to sci. jours. Editor Jour. Dairy Sci., 1938-46. Home: 2584 Edington Rd., Columbus 21.

SUTTON, Willis Anderson, supt. schs.; b. Danburg, Ga., Nov. 19, 1879; s. John Andrew and Martha (Anderson) S.; Ph.B., Emory Coll. (now Emory U.), 1903, LL.B., 1904; post-grad. work, Vanderbilt U., Summer Sch. of the South and Columbia U.; D.Ped., Oglethorpe, 1923; LL.D., Tusculum College, 1940, Emory Univ., 1941; m. Louneal Walton, Nov. 15, 1905 (died July 18, 1917); 1 son, Willis Anderson; m. 2d, Martha Drake Weaver, June 7, 1927. Prin. high school, Fredonia, Ala., 1903-05; pastor Ashland (Ala.) M.E. Ch., S., 1905-08; prin. Clay County High Sch., 1908-12; pres. North East Ala. Agrl. Coll., 1912-13; prof. English, Tech. High Sch., Atlanta, Ga., 1913-15, head dept. English, 1915-17, prin. 1917-21; supt. pub. schs., Atlanta, 1921, now supt. emeritus; 5 yrs. guest lecturer Reader's Digest; 10 yrs. mem. Ednl. Policies Commn.; cons. sch. systems; spl. guidance dir. problems of Youth. Member N.E.A. (president 1930-31), Child Health Assn. Am. Democrat. Mason. Clubs: City Writers', Golf, Rotary. Lecurer on sch. problems; writer on boy psychology and boy life; consultant on school and community problems. Home: 930 Drewry St. N.E., Atlanta.

SUYKER, Hector, merchant; b. Belgium, 1889. C.P.A., N.Y. State. Pres. The Fair, Chicago. Home: 350 Elder Lane, Winnetka, Ill. Office: State, Adams, Dearborn Sts., Chicago.

SVANHOLM, Set (Karl Viktor), tenor, opera singer; b. Vasteras, Sweden, Sept. 2, 1904; s. Viktor and Beda (Swanstrom) S.; student Conservatory of Music, 1927-29, church music exam, 1928, music master exam., 1929, spl. singing exam., 1929; student in Germany and France, 1929, 30, 31, 34; m. Nini Hogstedt, Sept. 7, 1934; children—Eva, Henrik, Inger, Jon, Kerstin, Solveig. Organist, Tillberga, Sweden, 1922; tchr., organist, Saby, Sweden, 1924-25, 26-29; organist, Strömsholm, 1927-29; condr. of chorus St. Jacobi Ch., Stockholm, 1929-49; prof. singing Conservatory of Music, 1930-40; debut as tenor in Stockholm as Radames in Aida, 1936; performed at Salzburg Festival, 1938; guest appearances in Vienna, Berlin, Hamburg, Munich, Budapest, London, Lisbon, La Scala, Bayreuth Festival; guest performances with opera cos., symphony orchestras, U.S.A.; dramatic tenor roles in Wagnerian operas, also as Otello, Radames, Manrico, Pagliacci, Don Jose, Samson, Herod, Eisenstein and others; mem. Royal Opera House, Stockholm, 1931—, Met. Opera Co., N.Y., 1946—. Decorated Knight of Order of Vasa, Knight Comdr. Hungarian Order of Holy Crown, Knight of Northern Star, His Majesty King Gustaf's 90th anniversary medal. Home: Stockholm, Sweden. Address: care Met. Opera Assn., 147 W. 39th St., N.Y.C.

SVED, Alexander ◎ V. 26.

SVEDBERG, Theodor, Swedish scientist; born in 1884; Ph.D., M.D., Upsala U., Lectr. in chemistry, Upsala U., 1907; prof. 1912-49; dir. Gustaf Werner Inst. for Nuclear Chemistry since 1949. Nobel prize winner for chemistry, 1926; awarded the Franklin Medal, 1949. Mem. Swedish Acad. Sci., N.Y. Acad. of Sciences (Washington, D.C.) and other fgn. academies. One of researchers on giant molecules such as proteins, cellulose and high polymers. Address: Upsala University, Sweden.

SVERDRUP, Harald Ulrik (svär'drŭp), meteorologist and oceanographer; b. Sogndal, Norway, Nov. 15, 1888; s. Johan Edvard and Maria (Vollan) S.; A.B., U. of Oslo, 1911, A.M., 1914, Ph.D., 1917; LL.D. (honorary), University of California, 1946; m. Gudrun Bronn, June 8, 1928; 1 adopted dau., Anna Margrethe. Came to U.S., 1936. Asst. to Prof. V. Bjerknes in Oslo, 1911-12, in Leipzig, 1913-17; in charge scientific work on Maud Expdn. in Arctic, 1917-25; research asso., Carnegie Instn. of Washington, 1926, 1928-39; prof. meteorology, Geophysical Institute of Bergen, 1926-30; hon. professor Chr. Michelsen Inst., 1931-40; in charge scientific work on Wilkins-Ellsworth submarine Arctic expdn. on board Nautilus, 1931; prof. of oceanography, U. of Calif. and dir. Scripps Instn. of Oceanography, 1936-48; dir. North Polar Institute, Oslo, Norway, since 1948. Lieutenant in Reserve of Norway. Decorated Comdr. of St. Olav, Comdr. Dannebrog, Nordstjernen; D.S.M. (U.S.N.); Patrons medal, Royal Geog. Society; Bowie medal, American Geological Society; awarded Vega gold medal, Carl Ritter medal, Bruce memorial, Meteor, Agassiz medals. Member National Academy of Scis., Norwegian Academy of Sciences, American Academy of Arts and Sciences; honorary member Royal Meteorol. Soc., German Meteorol. Soc., Calif. Acad. Sciences, New York Academy Science, Am. Philosophical Soc.; hon. or corr. mem. 7 geog. socs. Mem. Lutheran State Ch. of Norway. Club: Explorer's (N.Y. City). Author: Hos tundra-folket, 1938; also other books pub. in Norway; Oceanography for meteorologists, 1942; The Oceans (with M. W. Johnson, R. H. Fleming), 1942. Editor and contributor scientific reports of Maud Expdn.; contbr. articles to sci. jours.; mem. bd. of editors Jour. of Marine Research. Address: Observatoreigt 1, Oslo, Norway.

SVERDRUP, Leif John, civil engr.; b. Sulen, Norway, Jan. 11, 1898; s. John Edward and Agnes (Volland) S.; came to U.S., 1914; B.A., Augsburg Coll., 1918; B.S. in C.E., U. Minn., 1921; D.Eng. (hon.), U. Mo. Sch. Mines and Metallurgy, 1952; m. Helen L. Egilsrud, Nov. 26, 1924; 1 son, John Norman. Designer and resident engr. Minn. State Highway Dept., 1921-22; designer Mo. State Highway Dept., 1922-23; engr. in charge of construction Mo. River Bridges, Mo. State Highway Dept., 1922-23, chief bridge engr., 1924-28; v.p. and gen. mgr. Nat. Toll Bridge Co. of New York, 1928-30; sr. partner Sverdrup & Parcel, consulting engrs., 1928-48; now pres., dir. Sverdrup & Parcel, Incorporated; dir. 1st Nat. Bank St. Louis, Northwestern States Portland Cement Company, United Services Life Insurance Company, Granite City Steel Co., ARO, Inc. special cons. U.S. Corps of Engrs. on airports in South Sea Islands, Australia and New Zealand; consultant for same on portable mil. bridges; spl. consultant Pub. Works Adminstrn. on Lake Washington Pontoon bridge, Seattle, Wash.; mem. bd. inquiry into failure of Tacoma Narrows bridge, also mem. consulting bd. on re-design of same. Served in U.S. Army, 1918-19. Col. Engrs. Corps, U.S. Army, 1942-44; brig. gen., 1944, maj. gen. since Jan. 1945; chief engr. overseas duty in Southwest Pacific, 1942-45; comdg. gen. 102d Res. Inf. Div., since June 1947. Engr. adv., plan and develop. Ida. atomic reactor testing sta. Awarded Silver Star, D.S.M., Purple Heart, D.S.C., Legion of Merit, Philippine Distinguished Service Star; Comdr., Order of the British Empire, Croix de Guerre with palm; Commander with star, Order of Saint Olav. Awarded Outstanding Achievement medal, University Minn., 1950; Honor award, U. Mo., 1952. Mem. Am. Soc. Mil. Engrs., Am. Soc. C.E., Am. Inst. Consulting Engrs., Am. Ry. Engring. Assn. Luth. Clubs: Racquet, Bellerive Country, Mo. Athletic, Noonday, Engineers (St. Louis); Kansas City (Mo.). Home: 1155 Hillside Dr., Hampton Park, St. Louis 17. Office: 1118 Syndicate Trust Bldg., St. Louis 1, Mo.

SVIGALS, Philip (svē'gals), dept. store exec.; b. N.Y.C., Nov. 6, 1902; s. Manuel and Jenny Svigals; B.C.S., N.Y.U., 1923; m. Virginia Stoutenburgh, Aug. 21, 1943; children—Linda Jane, Philip Bart. Joined R. H. Macy & Co., 1923, various buying positions, 1923-34, v.p. corporate buying for all Macy stores since 1952; v.p. L. Bamberger, Newark, since 1935. Served as capt. USMC, 1942-45. Mem. N.Y. U. Sch. Commerce Alumni Assn. (pres.). Home: 578 Park St., Montclair, N.J. Office: 1314 Broadway, N.Y. C. 1.

SWABEY, Marie Collins (swā'bē), author, educator; b. Kansas City, Mo., Dec. 8, 1890; d. William Walter and Susan Guthrie (Taylor) Collins; A.B., Wellesley Coll., 1913; A.M., U. Kan., 1914; Ph.D., Cornell U., 1919; m. William Curtis Swabey, June 19, 1920. Asst. in philosophy Wellesley Coll., 1915-16; Sage scholar and fellow in philosophy Cornell U., 1917-19; instr. philosophy and psychology Wells Coll., 1919-20; instr. philosophy N.Y.U., 1924-28, asst. prof., 1928-34, asso. prof., 1934—. Mem. Am. Philos. Assn., Acad. Polit. Sci., Assn. Symbolic Logic. Author: Some Modern Conceptions of Natural Law, 1920; Logic and Nature, 1930, rev. edit. 1955; Theory of the Democratic State, 1937; The Judgement of History, 1954. Contbr. chpt. Contemporary Social Reform Movements (John E. Norskog, editor), 1954. Translator (from the German, with William C. Swabey): Cassirer's Substance and Function, 1923, Einstein's Theory of Relativity, 1923. Contbr. profl. jours. Home: Bernard, Me. Office: N.Y. U., Washington Sq., N.Y. City 3.

SWAEBE, Geoffrey, retail merchant; b. London, Eng., Mar. 23, 1911; s. Daniel and Dora (Abhrams) S.; m. Mary Mossman, Jan. 31, 1942; 1 son, Geoffrey. Div. mdse. mgr. Thalhimers, Richmond, Va., 1938-47; gen. mdse. mgr. Louise Pizitz Dry Goods, Birmingham, 1947-48; gen. mdse. mgr., v.p., dir. The Hecht Co., Balt., 1949—. Served as capt. AUS, 1942-44; ETO. Decorated Bronze Star Medal. Home: 40th St. and Stoney Run Lane, Balt. 10. Office: The Hect Co., Balt. 1.

SWAIM, H. Nathan, judge; b. Zionsville, Ind., Nov. 30, 1890; s. Charles Rufus and Alice Elizabeth (Avery) S.; A.B., De Pauw, 1913, LL.D., 1919; J.D., U. Chicago, 1916; m. Clara L. Kenner, July 14, 1917; children—Robert W., Norma Jean Sutter. Admitted to Ind. bar, July 1, 1916, and practiced in Indianapolis, 1916-39; mem. Ogden & Swaim, 1916-39; judge Ind. Supreme Court, Jan. 3, 1939-45; judge U.S. Ct. of Appeals, 7th Circuit, since 1949. Served U.S. Army, 1917-18, disch. as 1st lt. Former pres. bd. of trustees Ind. Soldiers and Sailors Children's Home. Pres. DePauw Alumni Assn. 1944-46; chmn. various President's Emergency Bds. under Ry. Labor Act, 1945-47. Mem. Indpls. Bd. Sch. Commrs., 1947-49. Mem. Am., Ind., Indpls. bar associations, Order of Coif, American Legion, Sigma Nu, Phi Delta Phi. Methodist. Mason. Clubs: Indpls. Athletic, Indpls. Service. Home: 3166 N. Delaware St., Indpls. Office: 1212 Lake Shore Dr., Chgo. 10; also Federal Bldg., Indpls.

SWAIM, Loring Tiffany, ◎ V. 27.

SWAIN, Anna Spencer Canada (Mrs. Leslie Swain), pres. Northern Baptist Convention; b. Versailles, O., March 18, 1889; d. Rev. Prentice A. and Adelaide (Spencer) Canada; student Oberlin Coll., 1907-09; A.B., Brown University, 1911, honorary A.M., 1945; married Prof. Leslie Earl Swain, June 27, 1911. President Rhode Island Baptist Woman's Mission Soc., 1925, 1931, R.I. br. Am. Assn. U. Women, 1935, 1942; pres. Woman's Am. Bapt. Fgn. Mission Soc., 1935, pres. 1942; del. Internat. Missionary Council, Madras, India, 1938; chmn. semi-centenary gift com. Pembroke Coll., Brown U., 1942; pres. Fgn. Missions Conf. N. America, 1946; pres. Northern Bapt. Conv., 1944-46; mem. exec. com. World Council of Churches 1948-54; member Commission of Churches on Internat. Affairs. Trustee Brown U., 1949; Newton Theol. Seminary, 1947. Del. World Council of Churches, Amsterdam, 1948, India, 1952, Evanston, Illinois, 1954; mem. central com. World Council of Churches. Republican. Author: My Book of Missionary Heroines, 1930; Pioneer Missionary Heroines in America, 1932; Youth Unafraid, 1935 (all published Baptist Bd. Edn.); Christ and the World Community (Friendship), 1939. Traveled to Europe, 1931, 1933, around the world, 1938. Honorary degree Doctor of Humane Letters Keuka College, 1944. Home: Treetops, Strawberry Hill Av. Craigville-on-Cape-Cod, Mass. Office: 152 Madison Av., New York.

SWAIN, Barbara, educator; born Boston, Mass., Oct. 31, 1893; dau. George Fillmore and Katherine Kendrick (Wheeler) Swain; A.B., Vassar Coll., 1920; A.M., Columbia, 1924, Ph.D., 1932; studied at The Sorbonne, 1923, 24, 26. Teacher Francis Parker Sch., Chicago, 1920-22; research asst., Columbia, 1925-26; mem. faculty Vassar Coll. since 1926, prof. English since 1944, chmn. English dept., 1946-50. Mem. Modern Lang. Assn. Am., Am. Assn. U. Profs., Nat. Council Teachers English; Phi Beta Kappa. Author: Fools and Folly, 1932. Home: 39 Ferris Lane, Poughkeepsie, N.Y.

SWAIN, Charles Gardner, educator, research chemist; b. Quincy, Mass., May 26, 1917; s. Frank Brown and Lottie G. (Hennick) S.; A.B., Harvard, 1940; A.M., 1941, Ph.D., 1944; m. Marguerite Louise Stay, Aug. 18, 1945; children—Roger Bartlett, Cynthia. Pitts. Plate Glass fellow Harvard, 1944-45; Nat. Research Council fellow Cal. Inst. Tech., 1945-46; Am. Chem. Soc. fellow Mass. Inst. Tech., 1946-47, instr., 1947-48, asst. prof., 1948-52, asso. prof. chemistry, 1952—; Guggenheim fellow University Coll., London, 1954-55. Mem. Am. Acad. Arts and Sci., Am. Chem. Soc., Chem. Soc. London, Phi Beta Kappa, Sigma Xi. Home: 32 Norfolk Rd., Arlington 74, Mass. Office: Mass. Inst. of Tech., Cambridge 39, Mass.

SWAIN, James O(bed), educator; b. Greenfield, Ind., Dec. 31, 1896; s. Ashbell Willard and Laetitia (Lambert) S.; A.B., Ind. U., 1921, A.M., 1923; Ph.D., U. Ill., 1932; student U. Madrid, summer 1933, U. Chile, 1951-52; m. Nancy Jane Cox, June 19, 1923; children—James Maurice, Juan Robert. Mem. faculty Mich. State Coll., 1931-37, asst. prof. modern langs., 1935-37; prof., chmn. dept. Romance Langs., U. Tenn., since 1937; guest dir. summer langs. sch. Western Colo. Coll., 1937; guest lectr. Am. Lit., U. Chile, summer session, 1952. Served with C.E., U.S. Army, 1918-19. Mem. Modern Lang. Assn. Am. (sectional officer various times), Central and So. states modern lang. assns., South Atlantic Modern Lang. Assn. (pres. 1948-49), Am. Assn. Tchrs. Spanish (mem. exec. com., 1949-52), Am. Assn. Tchrs. French, Am. Assn. Tchrs. Italian, Instituto de Literature Iberoamericana, Sigma Delta Pi. Methodist (deacon). Author Rumbo a Mexico, 1942; Ruedo Antillano, 1946. Asso. editor Hispania, 1936-42; asst. bus. mgr. Modern Lang. Jour. 1938-51. Home: 1605 Laurel Av., Knoville 16, Tenn.

SWAIN, Philip William, editor; b. Westerville, Ohio, Aug. 26, 1889; s. Richard LaRue and Anna Elizabeth (Shuey) S.; A.B., Syracuse U., 1911; Ph.B., Yale, 1913, M.E., 1915; D.Eng. hon., Case

Inst. Tech., 1947; m. Edith Florence Adair, Aug. 21, 1917; children—Jean Adair, Anne Mackintosh (Mrs. Hall F. Overton). Instr. mech. engring. Yale, 1915-16, 16-17; engr. Franklin (Pa.) Mfg. Co., 1919-21; asso. editor Power, McGraw-Hill Pub. Co., 1921-33, mng. editor, 1933-34, chief editor 1934-54, now consulting editor; assistant director Office Strategic Information, Department of Commerce, 1955—. tech. advisor C.B.S. Bikini atom bomb tests, 1946; covered tests for McGraw-Hill papers. Served 2d lt. to 1st lt. with F.A., U.S. Army, 1917-19. Fellow A.S. M.E., Am. Welding Soc., Yale Engring. Assn., Nat. Conf. Bus. Paper Editors, Sigma Xi, Tau Beta Pi, Sigma Delta Chi. Clubs: Yale (N.Y. City); Yacht (Riverside). Home: 95 Club Rd., Riverside, Conn. Office: 330 W. 42d St., N.Y.C. 36.

SWAIN, Robert Cuthbertson, chemist; b. Palo Alto, Calif., Sept. 14, 1907; s. Robert Eckles and Harriet King (Cuthbertson) S.; A.B., Stanford, 1923, Nat. Research Council fellow, 1932-34; student U. of Heidelberg, 1928; Ph.D., U. of Berlin (Alexander von Humboldt fellowship, 1928-32), 1932; m. Frances Grace Johnson, Aug. 27, 1929; children—Mary Frances (Cole), Robert, Nancy Elizabeth. Research chemist Am. Cyanamid Co., 1934-42, dir. research div. Stamford (Conn.) Labs., 1942-45; research dir., 1945-46, vice pres. in charge research and development since 1946, dir., 1946—; dir. Jefferson Chemical Co., Incorporated, Stanford Research Institute. Served as consultant O.S.R.D., 1943-45. Mem. U.S. del. and mem. council, Internat. Congress Pure and Applied Chemistry, London, Eng., 1947. Chmn. chem. warfare com. of research and development bd., Nat. Mil. Establishment, 1950-51. Received Castner Meml. Medal, Eng., 1953. Mem. N.A.M., Am. Chem. Soc. (chmn. Western Conn. sect. 1945-46, chmn. new activities com. 1946-47), Panel on the Nation's Potential for Basic Research in Chem. (1947-50), Nat. Research Council (mem. exec. com. div. chem. and chem. tech. 1947-49), Internat. Union Chem. (adv. com. 1947-49), Soc. Chem. Industry (v. chmn. Am. sect. 1949-51, chmn. 1951-52), Am. Institute Chem., Mfg. Chem. Assn., Phi Lambda Upsilon, Alpha Chi Sigma, Sigma Nu, Sigma Xi. Rep. Clubs: Chemists. Rockefeller Center Luncheon (N.Y. City); Greenwich (Conn.) Country; Riverside (Conn.) Yacht. Member advisory board of Industrial & Engineering Chemistry, Chemical & Engineering News, 1951-54. Home: Meadow Rd., Riverside, Conn. Office: 30 Rockefeller Plaza, N.Y. City 20.

SWAIN, Robert Eckles ◎ V. 28.

SWAIN, Robert Lee, editor, teacher; b. Redden, Del., Sept. 29, 1887; s. Rev. Charles Philip and Martha Hester (Messick) S.; Pharm. D., U. of Md., 1909, LL.B., 1932; Pharm. M., Phila. Coll. Pharmacy and Science, 1934; Pharm. D., Conn. Coll. of Pharmacy, New Haven, 1934; Sc.D., Washington College, Chestertown, Md., 1935; LL.D., Temple Univ., 1944; m. Esther Beach Sprecher, Oct. 3, 1910; children—Daniel B. (dec.), Robert Lee. Pharmacist, Sykesville, Maryland, 1909-28; member Maryland Board of Pharmacy, 1920-40 (secretary 1925-40); deputy food and drug commr. Md. Dept. of Health, 1922-39; professor pharmacy law, Temple U., 1933-39; professorial lecturer on contemporary pharmacy, George Washington University; vice president Topics Publishing Co. Remington honor medalist, 1939; distinguished service pharmacy alumni medal, U. of Md., 1950; J. Leon Lascoff Meml. Award, 1950. Trustee U.S. Pharmacopoeia since 1936, West Nottingham Acad. (Colora, Md.). Mem. Am. Council on Pharm. Edn., 1933—; treas. Com. on Status of Pharmacy in Govt. Service; mem. exec. com. Am. Foundation for Pharm. Edn.; adv. mem. Nat. Pharm. Council, John W. Dargavel Found. Mem. Am. Pharm. Assn. (pres. 1934), Nat. pres. Assn. Bds. of Pharmacy (pres. 1938), also numerous other profl. and tech. assns.; mem. Nat. Pharmaceutical Syllabus Committee 1928—; chmn. bd. trustees, U.S. Pharmacopoeial Conv., 1945-60; mem. The Pharmaceutical Survey (Am. Council on Edn.), 1946. Presbyn. Club: Pharmaceutical Advertisers. Editor of Md. Pharmacist, 1925-29; pharmaceutical editor Drug Topics, 1933-39; editor-in-chief Drug Topics and Drug Trade News, 1939. Home: 77-12 35th Av., Jackson Heights, L.I., N.Y. Office: 330 W. 42d St., N.Y.C. ☆28

SWAIN, Timothy W(hitsel), lawyer; b. Benton, Ill., Aug. 20, 1909; s. Paul and Gertrude (Jones) S.; A.B., U. Ill., 1931, LL.B., 1933; m. Katherine C. Altorfer, Oct. 3, 1936; children—Nancy Elizabeth, Timothy Whitsel, II, Cynthia Malinda. Admitted to Ill. bar, 1934, since practiced in Peoria; partner Arber, Swain & Johnson, 1946—; pres., dir. Ill. Valley Broadcasting Co., WIRL TV Co.; dir. Altorfer Bros. Co., 1941-52. Pres., dir. Neighborhood Settlement House, Peoria; dir. Research Found., Chgo., 1947-52; dir. Greater Peoria Community Fund; trustee U. Ill.; mem. bd. U. Ill. Alumni Found. Mem. Am. Ill. (bd. govs. 1952-55, 3d v.p. 1955), Peoria (pres. 1954) bar assns., Am. Judicature Soc., Young Republican Orgn. Ill. (pres. 1940-42, nat. committeeman 1942), Alpha Delta Phi, Phi Delta Phi, Alpha Delta Sigma. Baptist. Mason (32°, Shriner). Clubs: Creve Coeur, Country (Peoria). Home: 2210 Bigelow St. Office: Central National Bank Bldg., Peoria, Ill.

SWALIN, Benjamin Franklin (swä-lēn'), orchestral dir.; b. Minneapolis, Mar. 30, 1901; s. Benjamin N. and Augusta (Johnson) S.; B.S., Columbia U., 1928, M.A., 1930; Ph.D., U. of Vienna, 1932; diplomas, Inst. of Musical Art, N.Y. City, 1926, 28; fellowship for study in Europe, Inst. of Internat. Edn., 1930-32; diplomas, Hochschule für Musik, Vienna, 1932; m. Martha Maxine McMahon, Jan. 1, 1935. Violinist Minneapolis Symphony Orchestra, 1919-21; prof. violin and theory, DePauw U., Greencastle, 1933-35; asso. prof. music U. of N.C., 1935-49, prof. music in extension since 1950; dir. N.C. Symphony Orchestra since 1939. Mem. Am. Musicol. Soc., MacDowell Colony, Delta Chi, Phi Mu Alpha Sinfonia. Clubs: Columbia University; Torch (Durham, N.C.). Author: The Violin Concerto: A Study in German Romanticism, 1941; contbr. articles music assn. jours. and books; composer of several orchestral works, and compositions for violin and piano, chamber music and voice. Guest dir. in Guadalajara and Mexico City, Mexico. Home: 303 N. Columbia St., Chapel Hill, N.C.

SWALLEN, Jason Richard, botanist; b. Alliance, O., May 1, 1903; s. Albert and Martha (Mangus) S.; A.B., Ohio Wesleyan U., 1924; M.S., Kan. State Coll., 1925; D.Sc. (hon.), Ohio Wesleyan U., 1954; m. Leona Winifred Smith, June 10, 1929; 1 dau., Esther; m. 2d, Clara Brasel Marthinsen, Aug. 28, 1953. Jr. botanist Bur. Plant Industry, Dept. of Agr., 1925-31, asst. botanist, 1931-36, asso. botanist, 1936-43; agr. p.odn. officer Office of Inter-Am. Affairs, 1943-45; botanist Bur. Plant Industry Soils and Agrl. Engring., Dept. of Agr., 1945-46; asso. curator, div. plants U.S. Nat. Mus., Smithsonian Instn., 1946-47, curator, div. grasses Dept. of Botany, 1947-50, head curator 1950—. Mem. A.A.A.S., Bot. Soc. Washington, Washington Biol. Soc., Instituto Ecuatariano de Ciencias Naturales (corr. mem.), Sigma Xi. Clubs: Cosmos, Explorers, Biologists Field (Washington). Author articles on taxonomy of grasses, especially of Central and South Am. Home: 4511 Klingle St., Washington 16. Office: Dept. of Botany, U.S. National Museum, Washington 25.

SWAN, see also Swann.

SWAN, Alfred Wilson, clergyman; b. of Am. parents at Kang Hau, China, May 28, 1897; s. Charles Wylie and Rhuy Hannah (Wilson) S.; A.B. cum laude, Coll. of Wooster (O.), 1917, D.D., 1932; student Western Theol. Sem., 1917, McCormick Theol. Sem., Chicago, 1919; B.D., Union Theol. Sem., N.Y. City, 1921; L.H.D., Colo. State Coll. of Edn., 1940; m. Eva Charlotte Castner, June 29, 1922; children—Jeanne Marie (Mrs. Gordon Garnett), Ruth Elizabeth (Mrs. Richard Steffen), Dorothy Ann (Mrs. Robert Reuman). Presbyterian home missionary, Saskatchewan, Canada, summer 1919; assistant minister First Presbyterian Church, New York City, summer 1921; minister Forest Lawn Presbyn. Ch., Marion, O., 1922-27, Park Congl. Ch., Greeley, Colo., 1927-30, First Congl. Ch., Madison, since 1930. Served as cadet pilot, A.S., United States Army, 1918. Dir. Chgo. Theol. Sem.; former chmn. service com. and chmn. council for social action Congl. and Christian Chs., asst. moderator gen. council, 1950-52; past mem. exec. com. Internat. Congl. Council. Mem. Nat. Religion and Labor Found., Am. Civil Liberties Union, Fellowship of Reconciliation, Am. Legion, Phi Beta Kappa. Mason. Kiwanian. Preacher at student confs. and ch. convocations; European travel with study, survey and ch. seminars, 1936, 47, 53. Contbr. articles and sermons to religious publs. Home: 121 Bascom Pl., Madison 5.

SWAN, Henry, banking; b. Denver, Colo., Dec. 9, 1883; s. William Franklin and Mary Ruth (Evans) S.; B.S., Princeton, 1905; m. Carla Denison, Jan. 1, 1907 (died April 10, 1943); children—Carla, Henry; married 2d Lillie E. Anderson, February 27, 1950. Engaged in engring., 1905; bookkeeper and cashier with wholesale firm, 1905-06, r.r. contractor, 1906-07; in contractor's equipment bus., 1907-08; cashier William C. Packard, investment bonds, Denver, 1908-09; mem. firm Swan & Co., investment bonds, Denver, 1909-12; gen. mgr. Prewitt Res. & Land Co., 1910-12; mem. firm James N. Wright & Co., Denver, 1912-18, Wright-Swan & Co., 1919-20; vice pres. and dir. Bankers Trust Co., Denver, 1920-23; vice pres. and director of the United States National Bank, 1923, now dir.; trustee Denver & Rio Grande Western R.R. Co., 1935-47, chmn. finance com. and dir., since 1947; dir. Colo. Central Power Co., since 1946, Denver Branch Fed. Res. Bank of Kansas City, 1926-35. Member Chamber of Commerce com. on Colo. water resources; formerly chmn. exec. com. Colo. Taxpayer's Protective League; mem. Library Commn.; former trustee Univ. of Denver. Served with Naval Res. Flying Corps, World War I, commd. ensign. Mem. Assn. Res. City Bankers (dir. 1937-39), State Hist. Soc. (treas. and dir.), Am. Bankers Assn. (vice pres. from Colo., 1931). Clubs: Denver, Denver Country, Mile High, University. Home: 2555 S. Sheridan Blvd. Office: 17th and Stout Sts., Denver, Colo.

SWAN, Herbert S. ◎ V. 28.

SWAN, Howard Shelton, educator, musician; b. Denver, Mar. 29, 1906; s. Dewitt Shelton and Ethel (Miller) S.; A.B., Pomona Coll., 1928; M.A., Claremont Coll., 1941; m. Katherine Smith, Dec. 21, 1929; children—Katherine Elizabeth (Mrs. Clifford Schwarberg), Robert Lee, David Shelton. Tenor soloist Temple B'nai B'rith, also Immanual Presbyn. Ch., 1929-32; dir. music Highland Park Presbyn. Ch., 1931-40, Pasadena (Cal.) Presbyn. Ch., 1940—; condr. Eagle Rock High Sch., 1929-37, Univ. Glee Club, 1931-34, Occidental Coll. Glee Clubs, 1935—; dir. pub. relations Occidental Coll., 1940-45, dir. Thorne Hall, 1938-44, prof. music, 1940-48, chmn. music dept., 1948—, now James G. Warren prof. music. Mem. Choral Condr.'s Guild of Cal. (pres.), Music Educators Nat. Conf. Presbyn. Author: Music in the Southwest, 1952. Contbr. to quarterly of Henry E. Huntington Library. Home: 1912 Campus Rd., Los Angeles 41.

SWAN, Joseph Edwards Corson, broker; b. Petersburg, N.J., Sept. 23, 1897; s. Spencer Bannerman and Cynthia (Corson) S.; m. Lena Mary Colby, Nov. 4, 1923; children—Joan (Mrs. Benjamin C. Branch), Colby Corson, Joseph Edwards Corson. Br. mgr. Asia Banking Corp., Hankow, China, 1919-23; mgr. Am. Oriental Banking Corp., Shanghai, China, 1923-25; partner Swan, Culbertson & Fritz, Shanghai, 1926-36, J. E. Swan & Co., N.Y.C., 1936-42, E. F. Hutton & Co., N.Y.C., 1942-45, Hayden, Stone & Co., N.Y.C., 1945—. Dir. Far East-Am. Council Commerce and Industry, Inc., China-Am. Council Commerce and Industry, China Aid Council, Inc. Served with ambulance unit French Army, 1917-18. Awarded Croix de Guerre (France). Mem. China Soc. Am. Home: 2 Fifth Av., N.Y.C. 11. Office: 25 Broad St., N.Y.C. 4.

SWAN, Joyce Alonzo, v.p. Minneapolis Star & Tribune Co.; b. Williamson County, Ill., Dec. 28, 1906; s. James Cicero and Laura Belle (Mosley) S.; B.J., U. of Mo., 1928; m. Pauline M. Snider, June 1, 1930; children—Sonya Joyce, Joyce, James Wesley. With circulation dept., Des Moines Register and Tribune, 1928-33, promotion mgr., 1933-36, asst. bus. mgr., 1936-39; sales promotion mgr., Minneapolis Star Journal, 1939-40; bus. mgr. Minneapolis Star Journal and Tribune, 1940-44; publisher Minneapolis Daily Times 1944-47; v.p., gen. mgr. Mpls. Star & Tribune since 1952; v.p., dir. Mpls. Star & Tribune Co. Vice pres. Mpls. Council of Social Agencies; pres. Mpls. Aquatennial Assn., 1946-47; pres. Civic Center Development Assn., 1948, 49; gen. chmn. Mpls. Community Chest, 1950. Sec.-treas. Nat. Newspaper Promotion Assn., 1935, v.p., 1936. Pres. Des Moines Advt. Club, 1937, Mpls. Advt. Club, 1943. Mem. Am. Newspaper Publishers Assn. (bur. advt., v. chmn. 1952, 53, chmn. 1954), Am. Council Edn. Journalism (vice pres. 1953), Alpha Delta Sigma, Alpha Sigma Phi. Republican. Methodist. Mason (Shriner.) Clubs: Minneapolis, Minneapolis Athletic, Rotary. Received U. of Mo. Sch. of Journalism Medal of honor, 1948. Home: 4632 Arden Av. S. Office: 427 Portland Av. S. Minneapolis 15.

SWAN, Kenneth Carl, physician and surgeon; b. Kansas City, Mo., Jan. 1, 1912; s. Carl E. and Blanche (Peters) S.; A.B., U. of Ore., 1933, M.D., 1936; m. Virginia Grone, Feb. 5, 1938; children—Steven Carl, Kenneth, Susan. Interne Univ. of Wis., 1936-37; resident in opthal., State U. of Ia., 1937-40; pvt. practice splty., Portland, Ore., since 1945; staff Good Samaritan; asst. prof. ophthal., State Univ. Ia., 1941-44, asso. prof., U. Ore. Med. Sch., 1944-45, prof. and head dept. ophthal., 1945—. Proctor Research Medal, 1953. Diplomate of the American Board of ophthalmology. Mem. Am. Orthoptic Council, Am. Com. for Optics and Visual Physiology, Assn. Research in Ophthal. (trustee), Am. Acad. Ophthalmology and Otolaryngology, Soc. for Exptl. Biology and Medicine, A.A.A.S., A.M.A. (edit bd. Archives Ophthalmology), Am. Ophthal. Society, Oregon State Med. Soc., Sigma Xi. Contbr. sci. articles on ophthalmic subjects in med. publs. Home: 4645 S.W. Fairview Blvd., Portland 1. Office: Univ. of Oregon Medical School, Portland 1, Ore.

SWAN, Paul ◎ V. 27.

SWANBERG, Harold, radiologist; b. Phila., July 23, 1891; s. William H. and Lillian (Goerz) S.; B.S., Loyola U., 1916, M.D., 1916; Harvard, summer 1924; certificate, U. Vienna, 1931; m. Zoe Johnson, Dec. 10, 1919 (div. 1933); 1 son, William Harold; m. 2d Mildred Wilber, Feb. 10, 1934; 1 dau., Nancy Gail. Practice of medicine since 1916; resident St. Luke's Hosp., Chgo., also instr. anatomy, sch. medicine Loyola U., 1917; mng. dir. Quincy X-Ray & Radium Labs. since 1919; pres., mng. editor Radiologic Review Pub. Co.; radiologist St. Mary's and Blessing hosps., Schmitt Memorial Hospital, Beardstown, Ill. Sacred Heart Hosp., Ft. Madison, Ia. Awarded Distinguished Service award, Miss. Valley Med. Soc., 1946. Am. Med. Writers Assn., 1952. Served as radiologist, lt. and capt. med. R.C., U.S. Army, 1917-19, maj., 1919-24. Fellow Acad. Internat. Medicine, A.C.P., A.A.A.S. (mem. council), A.M.A., Miss. Valley Med. Soc. (life, founder, sec. since 1935), Am. Med. Writers' Assn. (life, charter mem., sec. since 1940); mem. Radiol. Soc. N.A., Am Roentgen Ray Soc., Ill. State (past officer), Adams Co. (exec. council, treas.; past pres., del., sec.) med. socs., Ill. Radiol. Soc. (charter, life mem.; past pres.), Chgo. Roentgen Soc., Central States Assn. Ind. Phys. and Surg., Ill. Acad. Sci., Am., Ill. pub. health assns., Loyola U. Med. Alumni Assn. (past dir.), Am. Legion. Unitarian. Clubs: Kiwanis, Country (Quincy); Lakeview (Hamilton, Ill.). Author: The Intervertebral Foramen, 1914; The Intervertebral Foramina in Man, 1915; Radiologic Maxims, 1932; also articles and editorials radiologic subjects. Founder and editor Quincy Med. Bull., 1924-31, Miss. Valley Med. Jour., Radiologic Review since 1924; founder Swanberg Med. Found. 1943. Swanberg Kiwanis Found., 1948. Home: 1680 Maine St. Office: 510 Maine St., Quincy, Ill.

SWANEBECK, Clarence W. (swän'ē-bēk), agricultrist, insurance exec.; b. Fenton, Mich., Sept. 14, 1896; s. Alfred and Jennie (Meyer) S.; student Mich. State Coll.; m. Ellen M. Bertyman, Nov. 2, 1927; children—Donald Clarence, Barbara Ellen, Carol Ann. Chmn. Genesee Co. (Mich.) Agrl. programs, 1933-36; mem. Mich. State Grain Bd., East Lansing, 1935-36, State Agrl. Conservation Com., 1936-45; sec.-mgr., Pioneer Mutual Ins. Co., Lansing, since 1945; mem. Mich. Bean Council, Saginaw, since 1946; member youth contest committee National Assn. Mutual Ins. Cos. Dir. and mem. exec. committee State Assn. Mutual Insurance Cos., Lansing, since 1945; mem. bd. dirs. Fed. Crop Ins. Corp., Washing-

ton, 1947-53. Member Fenton Grange and Farm Bur., Izaak Walton chapter, Mich. Bean Producers Assn. (pres.). Mason (Shriner, K.T.); Odd Fellow. Home: 10424 Torrey Rd., Fenton. Office: 226 E. Grand River Av., Lansing, Mich.

SWANISH, Peter Theodore, educator; b. Mpls., Apr. 21, 1895; s. Theodore and Pearl (Homsa) S.; B.S., U. Minn., 1921; M.B.A., Northwestern U., 1924; Ph.D., U. Chgo., 1930; m. Leela Hanson, Aug. 21, 1922. Head football, basketball coach Bismarck (N.D.) High Sch., 1921-22; prof. econs. Loyola U., 1922-30, head dept., 1931-34, chmn. dept. indsl. management since 1949; chief div. statistics and research Ill. Dept. Labor, 1934-37, commr. placement and unemployment compensation, 1937-42; dir. indsl. relations Quality Hardware & Machine Corp., Chgo., 1942-44; mem. staff spl. com. to investigate civil service (Ramspeck), U.S. Congress, 1944; asst. dir. vocational rehabilitation and edn. V.A., 1946-49. Mem. Methods-Time Measurement Assn. Standards and Research, Indsl. Relations Research Assn., Soc. Advancement Management, Am. Arbitration Assn., Am. Soc. Pub. Adminstrn., Am. Econ. Assn., Systems & Procedures Assn. America, American Management Institute, Am. Legion, Chgo. Bus. Men's Orchestra, Delta Sigma Pi, Pi Gamma Mu, Alpha Sigma Phi. Club: Glencoe Golf. Author tech. studies, essays, reports. Home: 6527 Glenwood Av., Chgo. 26.

SWANK, Arthur Jackson, utility exec.; b. Colusa, Cal., Sept. 28, 1896; s. John Louis and Hattie Mae (Hart) S.; B.S. cum laude, U. Cal. at Berkeley, 1918; m. Jeanette Killebrew, June 27, 1923; 1 dau., Jane Elizabeth (Mrs. F. William Popp, Jr.). With Pacific Gas & Electric Co., 1919—, successively laborer, electrician, constrn. foreman, asst. engr., supt., asst. dispatcher operating dept., asst. engr. gen. constrn., engr. sta. constrn., asst. mgr. gen. constrn., mgr. gen. constrn., v.p. gen. constrn., 1953—. Served as 2d lt. AUS, 1918. Registered mech., elec. engr., Cal. Mem. Am. Inst. E.E., Pacific Coast Elec. Assn., San Francisco C. of C., Newcomen Soc., Eta Kappa Nu. Mason. Clubs: Engineers, Electric (San Francisco). Home: 2461 Gough St., San Francisco 23. Office: 245 Market St., San Francisco 6.

SWANK, Raynard Coe, librarian; b. Butler, O., Dec. 20, 1912; s. Harry Melvin and Cora Lucretia (Wigton) S.; A.B., Coll. Wooster, 1934; B.L.S., Western Reserve U., 1937; Ph.D., U. of Chicago, 1944; m. Ethel Louise Mershon, June 7, 1938; children—Damon, Barry, Martin, Diana. Staff U. of Colo. Library, 1937-41; chief catalog librarian and asst. prof. library sci., U. of Minn., 1944-46; librarian, U. of Ore., 1946-48; dir. u. libraries, Stanford, since 1948; vis. prof. U. of Cal., 1953-54; library consultant, U. of Philippines, 1954; acting asso. director library, U. of Ill., 1955. Mem. A.L.A., Ednl. Film Library Assn., Assn. Coll. and Reference Libraries, Calif. Library Assn. Clubs: Book Club of California, Roxburghe (San Francisco). Author articles and library surveys. Home: 679 Mirada Av., Stanford, Calif.

SWANLUND, Lester Herman, accountant, corp. exec.; b. LaMoille, Ill., Jan. 27, 1908; s. Albert and Hannah (Isaacson) S.; B.S., U. Ill., 1932; C.P.A., Ill., 1937; m. Maybelle Leland, July 11, 1936. Auditor, Ernst & Ernst, 1932-33; treas. The Found. Press, Inc., 1933-37; staff accountant The Brunswick-Balke-Collender Co., Chgo., 1937-42, asst. comptroller, 1942-46, controller, 1946-51, treas., dir., 1951-54, vice president and treasurer, 1954—, with subsidiary companies in Can., Brazil, Mexico and Argentina, also dir. Mem. Controllers Inst. Am., Am. Inst. Accountants. Club: Medinah Country (dir.). Home: 728 Overhill St., Park Ridge, Ill. Office: 623 S. Wabash Av., Chicago 5.

SWANN, see also Swan.

SWANN, Erwin D., distillery exec.; b. N.Y.C., Dec. 9, 1906; s. Michael and Fannie (Dicker) S.; student U. Va., 1919, U. Wis., 1920, Columbia, 1921, N.Y. U., 1921. With Wertheimer Co., 1926—, pres., 1932—; v.p. Lord & Thomas, 1938—; creative head Foote, Cone & Belding, 1939-43, Ward Wheelock Co., 1943; v.p., Biow Co., Inc., 1948-52; v.p. Melrose Distillers, Inc., 1952-53, Schenley Industries, Inc., N.Y., 1953—, v.p. Schenley Distributors, Inc., 1954. Editor, contbr. to The Countrybook, 1940-46. Contbr. articles trade jours. Home: Riegelsville, Pa. Office: 350 Fifth Av., N.Y.C. 1.

SWANN, Theodore ◎ V. 26.

SWANN, William Francis Gray, physicist; b. Ironbridge, Shropshire, Eng., Aug. 29, 1884; s. William Francis and Anne (Evans) S.; student Brighton (Eng.) Tech. Coll., 1900-03, Royal Coll. of Science (London), Univ. Coll., Kings Coll., City and Guilds of London Inst., 1903-07; B.Sc., London, 1905, D.Sc., 1910; asso. Royal Coll. of Science, 1906; hon. M.A., Yale, 1924; hon. D.Sc., Swarthmore Coll., 1929; hon. F.T.C.L., London, 1936; Litt.D. (hon.), Temple University, 1954; married Sarah Frances Mabel Thompson, Aug. 14, 1909; children—William Francis, Charles Paul, Sylvia. Jr. demonstrator in physics, Royal Coll. Science, London, 1905-07; asst. lecturer and demonstrator in physics, U. of Sheffield, 1907-13; came to U.S., 1913; chief of physical div. Dept. Terrestrial Magnetism, Carnegie Instn. Washington, 1913-18; prof. physics, U. of Minn., 1918-23, U. of Chicago, 1923-24, Yale, 1924-27; dir. Sloane Lab., 1924-27, also chmn. advisory research com. Bartol Research Foundation of Franklin Inst., 1924-27, dir. same since 1927, now sr. advisor Franklin Inst. Labs. for Research and Development. Fellow Phys. Soc., London, Am. Physical Soc. (v.p. 1929, 30; pres. 1931-33); mem. British Assn., A.A.A.S. (v.p. 1923-24), Am. Philos. Society (sec. 1940-46; councillor, 1939-42), Optical Soc., Wash. Acad. Sciences (v.p. 1923-24), Philos. Soc. Washington, Am. Geophys. Union (chmn. sect. D, 1923-24), Franklin Inst. (spl. cons.), Nat. Research Council, 1921-23, Gamma Alpha, Sigma Xi, Sigma Pi Sigma. Hon. Fellow Trinity College, London. Chmn. bd. dirs. Phila. Musical Academy. Associate editor of the Journal of Franklin Institute. Episcopalian. Clubs: Cosmos (Washington, D.C.); Explorers, Yale (New York City); Great Chebeague Golf (Maine); Rolling Green Golf (Springfield, Pa.); Phila. Art Alliance (Phila.). Author: Architecture of the Universe, 1934; Physics, 1941. Co-author: The Story of Human Error, 1936. Contbr. to Philos. Mag., Physical Rev., Jour. of Franklin Institute, Philosophical Trans. Royal Society, Encyclopedia Britannica, etc. Cellist; conductor Swarthmore Symphony Orchestra. Home: 609 Ogden Av. Address: Bartol Research Foundation, Whittier Pl., Swarthmore, Pa.

SWANSON, Albert E., assn. exec.; b. Kingsburg, Cal., Aug. 4, 1896; s. Charles E. and Anna Marie (Hedberg) S.; B.S., U. So. Cal., 1922; m. Lola Alice Paulson, Dec. 10, 1924; children—Eunice Marian, Dean Albert. Mem. Sun-Maid Raisin Growers of Cal., 1927—, advisor, 1928-35, dir., 1936-43, pres., 1944—; adv. bd. Kingsburg br. Bank of Am., 1938—, Treas. Consol. Irrigation Dist., 1934-44; exec. bd. Agri. Council Cal., Central Valley Empire Assn., 1949-52. Mem. Cal. State C. of C., Nat. Council Farmer Coops., Am. Inst. Cooperation, Am. Legion, Sigma Alpha Epsilon. Mason. Clubs: Kiwanis, Commonwealth of California. Home: 2361 18th Av., Kingsburg, Cal. Office: 2902 Hamilton Av., Fresno, Cal.

SWANSON, Arthur C. business exec.; b. Chicago, Aug. 17, 1902; s. Carl August and Ann Caroline (Carlson) S.; student Lewis Inst., 1916-20, Northwestern, 1922-30; m. Ann Ogan, June 27, 1925; 1 dau., Diane Rhea. Clk. Automatic Electric Co., Chicago, 1922-26; office mgr. A.W. Shaw Co., pubs., Chicago, 1926-29; clk. trainee to gen. mgr. Montgomery Ward & Co., Rocky Mountain area, Cal. area, later N.Y. City and N.E. States, 1929-49; v.p., dir., gen. mdse. and operating mgr. Mandel Bros., Inc., Chicago, 1949-51; v.p., gen. sales mgr. Western Auto Supply Co., Kansas City, Mo., since Feb. 1952. Mem. Am. Inst. Management, Am. Management Assn. Mason. Home: 815 W. 53rd Terrace. Office: 2107 Grand Av., K.C., Mo.

SWANSON, Arthur Emil, management cons.; b. De Kalb, Ill., Jan. 16, 1885; s. Peter Magnus and Marie Charlotte (Holmes) S.; B.A., Augustana Coll., Ill., 1908; M.A., U. of Ill., 1909, Ph.D., 1911; m. Lucie Marie Vick, June 10, 1915; children—Arthur Vick, Compton Vick. Instr., 1911, asst. prof., Northwestern U., 1913, asso. prof., 1916, prof. and dean Sch. of Commerce, 1917-19; consultant in business organization and management, 1915-19; mem. exec. bd. Firestone Tire & Rubber Co., 1919-21; partner Swanson, Ogilvie & McKenzie, management consultants and pub. accountants, since 1921; v.p. Am. Radiator Co., 1924-25; also dir. various companies. Served as special expert, Div. of Planning and Statistics, U.S. Shipping Board, Jan.-July 1918; dir. Bur. of Research, War Trade Bd., July 1918-Jan. 1919. Mem. Am. Econ. Assn., Union League Club. Republican. Author of various mag. articles, reports, etc. Home: 2310 Central Park Av., Evanston, Ill. Office: 176 W. Adams St., Chicago, Ill.

SWANSON, C(harles) Glenn, educator; b. Dayton, Ia., June 9, 1899; s. William Alfred Theodore and Etta (Carr) S.; A.B., Colo. Coll. Edn., 1927, M.A., 1931; Ph.D., N.Y.U., 1934; m. Hazel M. Holmes, Aug. 14, 1927. Tchr. pub. sch., Ia. and Colo., 1917-30; asso. prof. Bowling Green (O.) State U., 1934-40, asso. prof. sociology, 1940-49, prof., acting chmn., dept. sociology, 1949, chmn. dept. since 1950. Mem. Am. Sociol. Soc., A.A.A.S., Am. Assn. U. Profs., Am. Acad. Pol. Soc. Sci., Am. & Ohio acads. sci., Soc. Applied Anthropology, Nat., O. edn. assns., Nat. Council Social Studies, Alpha Kappa Delta, Phi Delta Kappa, Kappa Delta Pi, Pi Kappa Delta. Home: 150 Meeker St., Bowling Green, O.

SWANSON, Carl Pontius, botanist; b. Rockport, Mass., June 24, 1911; s. Richard and Anna Pauline (Nordstrand) S.; B.S., U. of Mass., 1937; A.M., Harvard, 1939, Ph.D., 1941; m. Dorothy Jane Noggle, June 14, 1941; children—Michael Warren, Ann. Asst. prof. of botany, Mich. State Coll., 1941-43; asso. biologist, Nat. Insts. of Health, Bethesda, Md., 1946; asso. prof. of botany, Johns Hopkins, 1946-48, prof. of botany since 1948; AEC research Oak Ridge Nat. Lab., 1952-53; Guggenheim fellow, 1953-54. Lt., US NR, 1943-46; lt. USNR (vol. Res.) 1946-50. Awarded Army Commendation ribbon for research during Naval service, 1946; Thayer fellow, Harvard, 1937-38, Austin Teaching fellow, 1940, Sheldon traveling fellow, 1941. Member Botanical Society of America. Genetics Society of America, American Soc. of Naturalists, A.A.A.S., Sigma Xi, Phi Kappa Phi. Asst. editor, Quarterly Review of Biology. Home: Carrollton Av., Ruxton 4, Md. Office: Dept. of Biology, Johns Hopkins Univ., Baltimore 18.

SWANSON, Clifford Anders, dir. Nat. Naval Center; b. Marquette, Mich., June 6, 1901; s. Aaron and Betty (Anderson) S.; grad. Northern State Teachers Coll., Marquette, Mich., 1921; M.D. cum laude, Univ. of Mich., 1925; post grad. student Naval Med. Sch., 1928, Univ. of Pa., 1936-37; LL.D., Northern Michigan College of Education; married Vivienne Ackerman, Sept. 23, 1939. Apptd. asst. surgeon U.S. Navy, June 15, 1925, surgeon gen. of the Navy, 1946-51; comdg. officer Nat. Naval Med. Center, Bethesda, Md., 1951; District Medical Officer 9ND, 1951—; sr. med. officer Battleship Iowa, 1943-44; instr. Naval Med. Sch. Nat. Naval Med. Center, Bethesda, Md., 1937-43; professorial lectr. Northwestern U. Med. Sch.; bd. corporator, Epis. Eye Ear & Throat Hosp., Wash. U.S. rep. to Pan-Am. Eye Congress, Montevideo, 1944. Recipient: Letter of Commendation from Sec. Navy, 1946; Commendation ribbon, Am. Defense Service medal, Am. Area medal, European-African-Middle Eastern medal, World War II medal; Medal of Merit (Mexican Navy). Diplomate American Board Ophthalmology, American Bd. Otolaryngology, Am. Bd. of Preventive Medicine and Public Health. Fellow A.M.A., A.C.S., A.C.P., Am. Assn. Surgery of Trauma, I.C.S., Aero-Med. Assn., Am. Acad. Ophthalmology and Otolaryngology; honorary mem., District of Columbia Med. Soc. mem. American Laryngol. Rhinolog. and Otol. Soc., Phi Sigma, Alpha Omega Alpha. Mason. Clubs: University (Washington); Army and Navy (Manila, P.I.); Lake Shore, Chicago Athletic (Chicago); Knollwood Country (Lake Forest, Ill.); Glen Flora Country, Shore Acres (Waukegan, Ill.). Contributor articles in naval and medical jours. Address: Dist. Med. Officer, Hdqrs. 9th Naval Dist., Great Lakes, Ill.

SWANSON, David Verner, clergyman; b. Axtell, Neb., Oct. 13, 1890; s. Olof and Bengta (Eriksdotter) S.; student Luther Coll., Wahoo, Neb., 1907-10; A.B., Augustana Coll., Rock Island, Ill., 1913, B.D., Augustana Theol. Sem., 1916, S.T.M., 1926, D.D., 1940; graduate studies, University of Neb., 1923-24; married Edith H. Peterson, June 21, 1916 (died December 9, 1947); children—Ruth La Vern (Mrs. Philip A. Farley), Pauline (Mrs. Harry Johnson), Vernon, David, Alan; married Euphemia Peterson-Stewart, February 1, 1950. Pastor, Saron Lutheran Ch., Iron Mountain, Mich., 1916-19, First Lutheran, Lincoln, Neb., 1919-28, Zion Lutheran, Gowrie, Ia., 1928-46, Geneva Lutheran, Ill. since 1946; instr. Luther Theol. Sem., Lincoln, Neb., 1927. Mem. bd. of dir. Home for Aged, Madrid, Ia., 1936-40; v.p. Ia. Conf., 1936-40, pres., 1940-46; mem. bd. of Christian edn. and literature, 1930-42; bd. of parish edn., 1942-46; mem. exec. com. and sec. Lutheran Augustana Synod since 1945; mem. bd. of dirs. Augustana Theol. Sem. since 1947, Home for Aged, Marinette, Wis., 1918-19. Luther Coll., Neb., 1922-26; chmn. Com. for Lutheran Students, U. of Neb., 1926; v.p. Neb. Conf., 1926-27; mem. bd. of trustees, Superior Conf., 1918-19. Lutheran. Author of religious articles. Home: 328 Hamilton St., Geneva, Illinois.

SWANSON, Edgar Emanuel ◎ V. 27.

SWANSON, Ernst W(arner), univ. prof.; b. Ashtabula, O., June 26, 1904; s. Ephraim and Amanda (Olson) S.; Ph.B. with honors, U. of Chicago, 1930; fellow U. of Chicago, 1930-32, 1933-34, Ph.D., 1940; fellow Brookings Instn., 1932-33; m. Mary Lorraine Cooney, Sept. 5, 1932; children—Eric Warner, Karen Ruth. Advertising mgr. Geneva, (O.) Free-Press, 1922-24; advt. designer and copy-writer, Painesville, O., Telegraph, 1924; advt. designer and typographer, Cleveland News, 1924-26; asst. prof. finance and statistics, Drake U., 1934-36; asst. and asso. prof. business adminstrn., State Coll. of Washington, 1936-41; sr. and principal fiscal analyst, Bur. of The Budget, 1941-44; lecturer in finance, American U., 1942-47; vis. lecturer in econ., Army War Coll., 1943-45; asst. dir. research and sec. of com. on business statis., C. of C. of U.S., 1944-47; prof. econ., Butler U., 1947-48; prof. econ., Emory U., 1948—; mem. grad. inst. liberal arts, 1952-54. Technical alternate, The President's Committee on Guaranteed Annual Wages, 1944-47; rep. to Nat. Post-war Conf., 1944-47; technical advisor, Advisory Council on Federal Reports, 1945-47; member exec. com., Conf. Productivity, 1946-47; nat. affairs com., Atlanta C. of C. Mem. Am. Econ. Assn., Econometric Soc., So. Econ. Assn. Episcopalian. Author: Scandinavian Business Cycle Theory, 1944; Economic Stagnation or Progress, 1946; numerous articles and pamphlets on econ. problems and theory. Editor So. Econ. Jour., 1950-52. Home: 2022 Eastway Rd., Decatur, Ga.

SWANSON, Gilbert Carl, food processor; b. Omaha, Neb., Jan. 7, 1906; s. Carl A. and Caroline (Gerock) S.; student Dartmouth, 1923-25, Ia. State Coll., 1925-26; m. Roberta Fulbright, Mar. 14, 1936; children—Gilbert C., Jay Fulbright, Patricia Caroline, Helen Carla. Jr. exec. Jerpe Comm. Co., Omaha, 1926-30, br. plant mgr., Fayetteville, Ark., 1930-36; v.p. C. A. Swanson & Sons Omaha, 1936-49, pres., 1949-54, chmn., 1954-55; vice-president Campbell Soup Co., 1955—; partner Smardick; dir. Omaha Region Fed. Res. Bd., Northwestern Bell Telephone Co., Omar, Inc., Merchants Refrigerating Co. Pres. Carl and Caroline Swanson Found.; dir. Omaha Indsl. Found. Mem. Chgo. Mercantile Exchange, C. of C., The Creche (dir.). Republican. Protestant. Home: 412 N. Elmwood Rd., Omaha, Neb.

SWANSON, Gloria (Gloria Josephine May Swenson), actress; b. Chgo., Mar. 27, 1899; d. Joseph T. and Adelaide (Klanowski) Swenson; student pub. schs. Chgo.; m. Wallace Beery, Feb. 1916 (divorced); m. 2d, Herbert K. Somborn (divorced 1923); 1 dau., Gloria (Mrs. Robert Anderson); m. 3d, Marquis de la Falaise de la Coudray, 1925 (divorced 1931); m. 4th, Michael Farmer, Aug. 16, 1931 (divorced); 1 dau., Michelle Bridget; m. 5th, William N. Davey, 1945 (divorced 1948); 1 son, Joseph (adopted). Actress on screen since 1913; began with Essanay Studios, Chgo., later with Mack Sennett Comedies, Cal.; formed own co., Gloria Swanson Prodns., 1920, dissolved, 1932; starred in pictures, including:

Don't Change Your Husband, The Impossible Mrs. Bellew, Male and Female, Bluebeard's Eighth Wife, Zaza, Madame Sans Gene, Sadie Thompson, Tonight or Never, Music in the Air, Father Takes a Wife, Sunset Boulevard, 1950; 1st picture to record her speaking and singing voice The Tresspasser, 1929; on stage in: Reflected Glory, 1942; Let's Be Gay, 1943; A Goose for the Gander, 1945; Twentieth Century, 1950-51; Nina, 1951-52; also appears on TV.*

SWANSON, Gustav Adolph, biologist; b. nr. Willmar, Minn., Feb. 13, 1910; s. Gustaf Alfred and Pauline Elizabeth (Hagman) S.; student Macalester Coll., St. Paul, 1926-27, U. of Mich., summer 1931; B.S., U. of Minn., 1930, A.M., 1932, Ph.D., 1937; m Evadene Burris, Apr. 11, 1936; children—Hildegarde, Evadene, Arthur. Biologist, Soil Conservation Service, U.S.D.A., 1935, Minn. Conservation Commn., 1935-36; asst. prof. of game management, U. of Maine, 1936-37; asst. prof. economic zoology, U. of Minn., 1937-41, asso. prof., 1942-44; asso. regional insp., U.S. Fish and Wildlife Service, Minneapolis, 1941-42; biologist U.S. Fish and Wildlife Service, 1944-46, chief of branch of wildlife research Washington, 1946-48; head, dept. of conservation, Cornell U. since 1948; prof. conservation, U. Mont., Bozeman, summers 1950, 51, Havre, 1953; on leave Scandanavian countries & England, 1954-55. Participant Inter-Am. conf. Conservation of Renewable Natural Resources, 1948; U.N. Scientific Conf. on Conservation and Utilization of Resources, 1949. Mem. Wildlife Soc. (pres. 1954-55), Am. Soc. of Mammalogists, Soil Conservation Soc., Soc. of Am. Foresters, Am. Ornithologists Union, Wilson Ornithol. Club (treas., 1938-42), Am. Fisheries Soc., Nat. Audubon Soc. (dir.), Minn. Ornithologists Union. Club: Rotary, Statler (Ithaca). Author: Mammals of Minnesota (with T. Surber and T.S. Roberts), 1946. Sectional editor, Wildlife Management, Biol. Abstracts, 1943-46; editor Jour. of Wildlife Management, 1949-53. Home: Compton Rd., R. 4, Ithaca, N.Y.

SWANSON, J(ohn) Chester, educator; b. Rison, Ark., Jan. 9, 1904; s. John Fred and Annie L. (Gilliland) S.; A.B., U. Richmond, 1926; M.A., Duke, 1929, Ph.D., 1935; LL.D., Oklahoma City U., 1951; m. Eddie Soyars, Dec. 20, 1929; children—Edith, John, Ruth. Instr. Hargrave Mil. Acad., Chatham, Va., 1926-28, Durham (N.C.) High Sch., 1929-33; instr. schs., C.Z., 1934-36, sch. adminstrn., 1937-39; engr., Panama C.Z., 1936-37, 1939-41; sr. educationist U.S. Office Edn., 1941-43; asst. supt. pub. schs., Allentown, Pa., 1943-47, San Diego, Cal., 1947-49; dep. supt. pub. schs., Oklahoma City, 1949-50, supt. since 1950. Mem. Am. Physics Soc., Am. Assn. Sch. Adminstrs., N.E.A., Am. Vocational Assn., Nat. Assn. Secondary Sch. Prins., Phi Delta Kappa, Sigma Pi Sigma, Omicron Delta Kappa, Phi Delta Omega, Iota Lambda Sigma. Contbr. articles profl. jours. Home: 229 N.W. 33rd St., Oklahoma City. Office: 400 N. Walnut Av., Oklahoma City 4.

SWANSON, Neil Harmon, author, editor; b. Minneapolis, Minn., June 30, 1896; s. Hermon N. and Eda Caroline (Peterson) S.; Class of 1917, U. of Minn.; Litt.D. (honorary), University of Maryland, 1953; m. Hildegarde Sterling (Mudi Czekszara), June 1, 1940; married 2d, Anne Herman Reilly (Bonnie Gay, Anne Sherbourne) December 30, 1953; step-children—John Alexander Reilly III, Anne Sherbourne Reilly. With the Minneapolis Jour., 1915—, mng. editor, 1927-30; mng. editor Pittsburgh Press, 1930-31; asst. mng. editor Baltimore Evening Sun, 1931-39, mng. editor, 1939-41; executive editor The Sun, The Evening Sun and The Sunday Sun, 1941-54; in charge establishment of Sunpapers TV station WMAR-TV; v.p. A. S. Abell Co., pubs., 1942-54, now devoting time to writing, hist. research and speaking. Commd. 1st lt., Inf., U.S. Army, 1917; served overseas as company comdr. on detached service with 49th Batt., Chasseurs à Pied, French Army; commd. capt., 1919. Received battle clasps for Alsace Defensive and Meuse-Argonne. Trustee Sci. Service. Awarded U. Minn. gold medal, 1951; Vets. Fgn. Wars citation, 1951. Chmn. Associated Press Mng. Editors Association, 1941. Fellow Soc. Am. Historians; mem. Md. Press Association (dir.), Star-Spangled Banner Flag House Association (v.p. 1951), Md. Troop A (hon. life member). Methodist. Clubs: Gibson Island; Baltimore Country; Charcoal; Wine and Food Soc. Author: The Judas Tree, 1933; The Flag Is Still There, 1933; The Phantom Emperor, 1934; The First Rebel, 1937 (dramatized and produced as motion picture under title Allegheny Uprising); The Forbidden Ground, 1938; The Silent Drum, 1940; The Perilous Fight 1945; Unconquered, 1947 (dramatized and produced by Cecil B. DeMille); The Calico Tree, 1955; author short stories. Conceived, assigned, directed and edited the news enterprise which brought the Sun (Baltimore) the Pulitzer Prize for most disinterested and meritorious public service, 1946. Home: Happiness, Ruxton Rd., Ruxton, Md.

SWANSON, Paul Gustav, mfg. exec.; b. Rockford, Ill., Oct. 19, 1895; s. Gustaf C. and Ida (Berg) S.; student pub. schs.; m. Ina M. Anderson, Jan. 17, 1925; 1 dau. Shirley May. Clk. Nat. Lock Co., Rockford, Ill., 1916, prodn. control, 1917, sales rep., 1918, prodn. control mfg., 1920, night supt., 1921, sales corr., 1922; co-organizer Elco Tool & Screw Corp., Rockford, 1923, sales mgr., 1924-42, pres., gen. mgr., 1942-45, chmn. bd., 1946—. Mem. C. of C., Svea Soner Singing Soc. Republican. Lutheran. Home: 1215 N.E. 97th St., Miami, Fla. Office: 1800 Broadway, Rockford, Ill.

SWANSON, W. Clarke, food processing exec.; b. Omaha, Neb., June 5, 1908; s. Carl A. and Caroline (Gerock) S.; student U. Neb., 1927-30; m. Florence Petersen, Jan. 1, 1936; children—Carol Ann, W. Clarke, Gerock Hurley. With C. A. Swanson & Sons, 1930-55, successively asst. treas., sec., sec.-treas., v.p., pres., 1955, co. merged with Campbell Soup Co. of which he became v.p., dir. bd.; dir. Omaha Nat. Bank, Inst. Am. Poultry Industries. Bd. regents Creighton U. Mem. Nat. Assn. Amateur Chefs, Nat. Aero. Assn. Clubs: Omaha, Omaha Country (Omaha); Thunderbird Ranch and Country (Palm Spring, Cal.). Home: 5209 Burt St., Omaha, Neb. Office: 100 Market St., Camden, N.J.

SWANSTROM, Gerald M. ⓒ V. 26.

SWANTEE, Paul Frederick, communications exec.; b. Wakefield, Mass., Apr. 3, 1900; s. Fredrik John and Augusta Charlotte (Perry) S.; student Boston U., 1916-18, Northeastern U., 1920-22; grad. Bentley Sch. Accounting and Finance, 1920. Treas. Nat. Union Radio Corp., Newark, 1930-33; staff mem. Arthur Andersen & Co., accountants and auditors, 1925-30, resident mgr., K.C., Mo., 1933-39, Boston, 1939-43; asst. comptroller Internat. Telephone & Telegraph Corp., N.Y.C., 1943-52, comptroller since 1952; comptroller, dir. Internat. Standard Electric Corp., 1952—, Internat. Telephone Bldg. Corp., Internat. Tel. & Tel. Corp., Sud America; Comptroller Internat. Tele-communications Labs., Inc.; v.p., dir. Kellogg Credit Corp.; dir. Cuban Telephone Co., Internat. Standard Trading Corporation, C.P.A., Mass., 1923. Mem. Am. Inst. Accountants, Comptrollers Inst. Am., Mass., Mo. socs. C.P.A.'s, Am. Accounting Assn., Nat. Assn. Cost Accountants. Am. Legion, 40 et 8. Clubs: Oakland Golf (Bayside, L.I., N.Y.); N.Y. Athletic (N.Y.C.). Home: 140 W. 13th St., N.Y.C. 11. Office: 67 Broad St., N.Y.C. 4.

SWANTON, John Reed, retired ethnologist; b. Gardiner, Me., Feb. 19, 1873; s. Walter Scott and Mary Olivia (Worcester) S.; A.B., Harvard, 1896, A.M., 1897; student Columbia, 1898-1900; Ph.D., Harvard, 1900; m. Alice Barnard, Dec. 16, 1903 (died Sept. 18, 1926); children—Mary Alice, John Reed, Henry Allen. Ethnologist, Bureau Am. Ethnology, Washington, D.C., 1900-44. Mem. Am. Anthrop. Association, Anthrop. Soc., Washington, A.A.A.S., Linguistic Soc. Am., Nat. Acad. of Sciences. Author: Contributions to the Ethnology of the Haida, 1905; Haida Texts and Myths, 1905; Haida Texts—Masset Dialect; Social Conditions, Beliefs, and Linguistic Relationship of the Tlingit Indians; Tlingit Myths and Texts; Indian Tribes of the Lower Mississippi Valley and Adjacent Coast of the Gulf of Mexico; (with J. O. Dorsey) A Dictionary of the Biloxi and Ofo Languages; History of the Creek Indians and Their Neighbors; Social Organization and Social Usages of the Creek Indians; Religious Beliefs and Medical Practices of the Creek Indians; Social Conditions and Religious Beliefs of the Chickasaw Indians; Myths and Tales of the Southeastern Indians; (with A. S. Gatschet) A Dictionary of the Atakapa Language; Source Material for the Social and Ceremonial Life of the Choctaw Indians; Linguistic Material from the Tribes of Southern Texas and Northeastern Mexico; Source Material for the History and Ethnology of the Caddo Indians, Indians of the Southeastern U.S.; The Winland Voyages; The Indian Tribes of North America, 1952. Chmn. U.S. De Soto Expdn. Commn., 1935—. Swedenborgian. Home: 22 George St., Newton 58, Mass.

SWARTHOUT, Donald Malcolm (swärt'out); b. Pawpaw, Ill., Aug. 9, 1884; s. Teal and Ella Gladys (Smith) S.; grad. high sch., Pawpaw, 1902; student Balatka Musical Coll., Chicago; student Royal Conservatory, Leipzig, 1902-05, grad., 1911; studied piano with Isador Philipp, Paris, 1905-06; Mus.D., Ill. Wesleyan U., 1932, Southwestern Coll., 1933, Kansas City Conservatory, 1945; A.F.D., Millikin U., 1953; m. Emma Evelyn Bryant, Aug. 5, 1908; children—Evelyn Gladys (Mrs. James P. Hayes), Ruth Elizabeth (Mrs. William A. Rider). Began as associate director of music, Oxford (O.) College, 1906-10, Illinois Woman's College, Jacksonville, Ill., 1911-14, Millikin U., Decatur, Ill., 1914-23; dean Sch. of Fine Arts, U. of Kan., 1923-50, dean emeritus and professor of music since 1950. Camp song leader, S.A.T.C. Unit, Millikin U., World War. Founder and conductor Decatur Music Festival, Oratorio Choir (Decatur), and first Music Week Festival, U. of Kan.; dir. U. a cappella choir. Mem. Music Tchrs. Nat. Assn. (sec. 1923-30 and 1933-44; pres. 1931 and 1932), Music Supervisors' National Association. President National Association Schools Music 1944-48; mem. State Music Teachers' Assn. (pres. 1926-27), C. of C., Phi Mu Alpha, Pi Kappa Lambda (pres. gen. 1934-37). Presbyterian. Clubs: Lawrence Country, Kiwanis (chmn. internat. music com. 1929-30). Asso. editor University Course of Piano Study; advisory editor, Musical Digest. Home: Valleyview, Lawrence, Kan.

SWARTHOUT, Gladys, (swôr'thout), soprano; b. Deepwater, Mo., Dec. 25, 1904; d. Frank Leslie and Ruth (Wonser) Swarthout; grad. Central High Sch., Kansas City, Mo., 1920; student Bush Cons. of Music, Chicago, 1920-23; hon. Mus.D., Chicago Musical College; married Harry Richmond Kern, March 22, 1925 (died Oct. 20, 1931); m. 2d, Frank M. Chapman, Jr., 1932. Began as church singer, then appeared in concerts; mem. Chicago Civic Opera Co., 1924-25, Ravinia Co., Chicago, 1927-29, Metropolitan Opera Co. since 1929; creator rôle of Niejata in "Sadko" Am. premiere, and rôle of Cathos in Lattuada's "Le Preziose Ridicole" Am. premiere; leading mezzo-soprano in "Norma," "Peter Ibbetson," "Gioconda," "Forza del Destino," "Lakme," "Carmen," "Mignon," etc.; has toured widely in concerts. Radio and recording artist; star of five motion pictures; title role first televised opera "Carmen." Five successive years voted first female classical singer in radio by critics of U.S. and Canada. Author of novel "Come Soon Tomorrow." Home: Redding Ridge, Conn. Office: Columbia Artists Management, 113 W. 57th St., N.Y. City 19.

SWARTHOUT, Herbert Marion, life ins. exec.; b. Sioux Falls, S.D., Aug. 29, 1900; s. Earl Beagle and Jennie Laura (Aldrich) S.; student Neb. Univ., 1920-21, Washington U., 1922; grad. Am. College Life Underwriters, 1942; m. Lila Ellen Sosamon, Dec. 21, 1926; 1 dau., Joan Sosamon. In life ins. bus. since 1928, specializing in estate planning; rep. Mut. Benefit Life Ins. Co. of N.J. since 1947. Sponsor activities Y.M.C.A. Mem. Neb. U. Alumni Assn. (past pres. Kansas City (Mo.) chpt.), Life Underwriters Assn. Kansas City, Million Dollar Round Table (life mem.); Nat. Assn. Life Underwriters, Am. Soc. Chartered Life Underwriters, S.A.R., Kansas City Art Inst. Mem. Christian Ch. Elk, Mason (K.T., Shriner). Clubs: Kansas City, Advertising and Sales Executives (Kansas City, Mo.). Author articles profl. journals. Speaker on estate planning. Home: 801 W. 59th Terrace, Kansas City 13. Office: 101 W. 11th St., Kansas City 5, Mo.

SWARTSWELTER, Ernest E., industrialist; b. Youngstown, O., May 11, 1889; s. John and Christine (Maxwell) S.; student Youngstown pub. schs.; m. Marian Mathers; children—Ernest E., Anne (Mrs. John Marshall Warren). Indsl. banker, 1912-31; propr., gen. partner Soucy, Swartswelter & Co., investment bankers, 1933-40; pres., chmn. bd. Aetna-Standard Engring. Co. since 1940; dir. Buckeye Pontiac Co., Buick Youngstown Co., Century Food Markets Co.; Youngstown, Trans-World Traders, Inc., Pitts. Clubs: Duquesne (Pitts.); Iroquois Boating and Fishing (Conneaut Lake, Pa.); Surf (Miami Beach); Union (Cleve.); Youngstown (O.). Home: East Side, Conneaut Lake, Pa.; also Schenley Apts., Pitts. Office: Frick Bldg., Pitts. 19.

SWARTWOOD, Howard Albright, lawyer; corp. exec.; b. Sayre, Pa., June 7, 1890; s. Darius Elmer and Jesta Amelia (Albright) S.; LL.B., Cornell, 1912; m. Elizabeth Louise Ryan, July 1, 1925. Admitted to N.Y. bar, 1913, U.S. Supreme Ct., 1942; dep. co. clk., Broome Co., N.Y., 1913-14; mem. law firm Newell, Rhodes & Swartwood, Binghamton, N.Y., 1913-18, Brown & Swartwood, Johnson City, N.Y., 1918-28; asst. sec. and counsel, Endicott Johnson Corp., Endicott, N.Y., 1928-36, sec. and gen. counsel since 1936; sec. and dir. Merit Shoe Co., Inc., Del., Father & Son Shoe Stores, Inc., Del., Tuttle Scott Stores, Inc., Del., Endicott Johnson Shoe Co., Pa., Lehigh Safety Shoe Co., Pa., Great Atlantic Shoe Co., Inc., Tenn., Miller United Shoe Co., Inc., Ohio, Keystone State Shoe Co., Inc., Pa., Endicott Water Works Co., N.Y.; dir., v.p. Asso. Industries N.Y. State; bd. mgrs. N.Y. State Self-Insurers Assn.; mem. adv. com. for self-ins., N.Y. State dept. of labor, mem. disability benefits law adv. com. Served with U.S. Navy, 1918-19. Mem. Interstate Compact Commn., N.Y., 1935-36; commr. Bd. of Edn., Binghamton, 1938. Mem. Am., N.Y. State and Broome Co. (past pres.) bar assns., Cornell Law Assn., Am. Legion, Gamma Eta Gamma, Elk (past exalted ruler and past state pres.), Mason (Shriner, Jester, past potentate). Club: Binghamton. Author: Pay Checkage, 1918. Home: 27 Grand Blvd., Binghamton, N.Y. Address: Sales Bldg., Endicott, N.Y.

SWARTWOUT, Denton Kenyon, mfr.; b. Saginaw, Mich., July 5, 1892; s. Denton K. and Gertrude (Final) S.; B.S. in mech. engring., Case Inst. Tech., 1915; m. Frances Willard Preyer, Aug. 23, 1916; children—Denton Kenyon, III, Charles Julius. With The Swartwout Co., mfrs. power plant controls and indsl. ventilating equipment, Cleveland, since 1915, pres. since 1935. Mayor, Moreland Hills Village, O., 1948-53. Trustee, treas. Am. Youth Found., St. Louis; trustee Council of Profit Sharing Industries. Mem. Citizens League Cleveland, C. of C., Nat. Steam Spltg. Club, Sigma Xi, Tau Beta Pi, Sigma Alpha Epsilon. Conglist. Club: Mid-Day. Home: Jackson Rd., Chagrin Falls, O. Office: 18511 Euclid Av., Cleveland 12.

SWARTWOUT, John Alden (swart out), physician; b. Washington, July 28, 1909; s. Dr. Frank Austin and Bessie Antoinette (Slater) S.; B.S., George Washington U., 1932; M.D., N.Y. Med. Coll. and Flower Hosp., 1936; course in anesthesiology Mayo Found., 1944; m. Christine Virginia Stacy, Oct. 1, 1941; children—John Alden, Jeanette Alice, Judith Ann, James Arthur. Rotating interneship Homeopathic Hosp. of R.I., Providence, 1936-37; gen. practice medicine, Washington, 1937-41, since 46, specialist in anesthesiology since 1946; chief dept. anesthesiology Nat. Homeopathic Hosp. since 1946; asso. anesthesia Garfield Meml., Children's Episcopal Eye, Ear Nose and Throat and Suburban (Md.) Hosps. Regional dir. Pan Am. Homeopathic Med. Congress. Served with A.U.S., 1941-46, in Panama, 2½ yrs.; chief dept. anesthesiology Regional Hosp., Ft. McClelland, Ala., 1944-45; disch. as maj. Diplomate Nat. Board Med. Examiners. Mem. Washington (past pres., chmn. bd. trustees), homeopathic med. socs., Internat. Hahnemannian Assn., Am. Inst. Homeopathy (pres., chmn. bd. trustees), D.C., Pan Am. med. socs., Internat., Am. med. assns., Louis Makal Med. Soc., Columbia Med. Clin. Soc., Chrion Med. Club, Am. Soc. Anesthesiology, Internat. Research Soc. of Anesthetists, Potomac, D.C. socs. anesthesiologists, S.A.R., Mil. Order Fgn. Wars of D.C. (comdr.), D.C. Order Founders and Patriots Am. (gov.), Delta Tau Delta (pres. Washington Alumni Assn.), Alpha Sigma, Alpha Kappa Kappa. Baptist. Club: Lions. Home: 1008 Hillwood Av. Falls Church, Va. Office: 4817 14th St. N.W., Washington.

SWARTZ, Edward M(itchell), mfg. exec.; b. Russia, Apr. 2, 1896; s. Samuel and Belle (Lebow) S.; brought to U.S., 1903, naturalized, 1917; student engrng. Lowell Inst., 1915-16, Boston U., 1917-19; m. Gertrude W. Weisman, June 29, 1919; children—Frederick C., Robert J. Mech. engr., 1915-19; founder (with others) Keystone Mfg. Co., Boston, 1919, pres., 1919-34, 1952—, treas., 1934—; pres., treas. Keystone Camera Co., Boston. Mem. Soc. Motion Picture and TV Engrs., Nat. Assn. Photog. Mfrs. (v.p., dir.). Mason. Club: Belmont (Mass.) Country. Home: 106 Clinton Rd., Brookline 46, Mass. Office: 151 Hallet St., Boston 24.

SWARTZ, Frank M(cKim), geologist, educator; b. Bellevue, O., May 19, 1899; s. Charles Kephart and Elizabeth (Howard) S.; A.B., Johns Hopkins, 1921, Ph.D., 1926; m. Ruth Passmore Hull, Nov. 26, 1925; children—Frank McKim, Mary Elizabeth. Instr. bus. geography U. N.C., 1923-24; instr. Pa. State U., 1925-27, asst. prof., 1927-31, asso. prof., 1931-44, prof., 1944—, chief div. geology, 1945-54, head dept. 1954—; asso. geologist Pa. Topographic and Geol. Survey, 1930—; geol. cons. various mining, oil and gas corporations, Pa., Va., W.Va., N.Y. Ia., Indiana; leader Northern Appalachian Basin trip of Am. Assn. Petroleum Geologists, 1948; various trips Ann. Field Conf. Pa. Geologists. Fellow Geol. Soc. Am., Paleontological Soc. (treas. since 1947); asso. mem. Soc. Econ. Paleontologists and Mineralogists. Republican. Author sci. papers. Home: 728 N. Atherton St., University Park, Pa.

SWARTZ, Nell Harris (Mrs. Bruce Stone), hosp. dir.; born Palestine, Tex., Nov. 15, 1907; s. Thomas Jefferson and Nellie (Hester) Harris, A.B., Rice Inst., 1925; student Baylor U. Coll. Medicine, 1943-45; post grad. Mayo Clinic, U. Minn., 1945; certificate phys. therapy U. Tex., 1947; student hosp. adminstrn. U. Chgo., 1948, 50; m. Charles Y. Swartz, June 23, 1925 (div. Mar. 18, 1947); children—Charles Harris, Mary Nell (Mrs. Paul Kelting); Thomas Byrne; m. 2d Bruce Stone, Jan. 12, 1952. Rehabilitation handicapped children, 1927-42; established Hedgecroft Clinic for complete treatment of polio victims, Houston, 1942, owner, 1942-48, inc. non-profit corp., 1948, chmn. bd., dir., 1948-51, exec. dir., trustee, 1951—. Trustee Hedgecroft Hosp. President of Houston Area Hospital Council, Mem. of American Phys. Therapy Assn., C. of C., Houston Community Health Council, Houston Horse Show Assn., Am. Congress Phys. Medicine. Episcopalian. Clubs: Altrusa (Houston), Farm and Ranch. Contbr. articles profl. publs. Office: 5120 Montrose Blvd., Houston 6.

SWARTZ, Osman Ellis, lawyer; b. Newark, O., Nov. 3, 1880; s. Samuel Ellis and Jane Harriet (Ellis) S.; Ph.B., Shurtleff Coll., Alton, Ill., 1899; LL.B., Washington and Lee U., 1902; m. Marion Stephenson Swartz, Feb. 21, 1929. Admitted to W.Va. bar, 1902, and began practice at Clarksburg; counsel Monongahela West Penn. Pub. Service Co., Fairmont, W.Va., 1918-23; counsel Consolidation Coal Co., Fairmont, 1918-23, gen. atty. at N.Y. City, 1923-28; gen. counsel United Carbon Co., Charleston, W.Va., since 1928; president and director Thompson Land and Coal Co.; sec.-treas. Norwood Gas Co.; dir. Combined Carbon Co., West Oak Gasoline Co., King Land & Gas Co., Holley Land Co., United Carbon Co. Served as pvt., AUS, World War. Mem. Am. and W.Va. bar assns., N.Y. Law Inst., Phi Kappa Psi. Democrat. Baptist. Club: Edgewood Country. Home: 465 Linden Rd. Office: United Carbon Bldg., Charleston, W.Va.

SWARTZ, Philip Allen ◎ V. 28.

SWARTZ, Willis George, educator; b. Burlington, Ia., Apr. 4, 1902; s. George and Myrtle (McChesney) S.; A.B. with high distinction, State U. of Ia., 1924, A.M., 1925, Ph.D., 1929, fellowship, 1929-30; univ. fellow, Clark U., 1927-28; Carnegie fellow internat. law, 1927-28; m. Helen Whiteman, Sept. 3, 1925; children—Barbara Ellen, Cynthia Helen. Head, dept. history and polit. sci., Sterling (Kan.) Coll., 1925-27; asst. prof. of history, Ore. State Coll., 1929-30; chmn. dept. govt., Southern Ill. U., Carbondale, 1930-50, dean, grad. coll., since 1950. Mem. Am. Polit. Assn., Am. Assn. U. Profs. (mem. nat. council, 1939-41), Phi Beta Kappa, Pi Gamma Mu, Zeta Sigma Pi, Kappa Delta Pi. Vice pres. So. Ill., Inc., a regional c. of c., 1944-46. Presbyn. Club: Rotary Internat. Home: 701 W. Mill St., Carbondale, Ill.

SWASH, Stanley Victor, business exec.; b. Feb. 29, 1896; s. A. W. and Sylvia Swash; ed. Llandovery Coll.; St. John's Coll., Oxford; Lincoln's Inn; m. Florence K. Moore, 1924; 4 children. Called to bar, Lincoln's Inn, 1938. With F. W. Woolworth & Co. Ltd. since 1924, dir. since 1939, chmn. since 1951. Served with Royal Field Artry., 1915-19; lt. col., London Home Guard Bn., 1940-45. Office: care F. W. Woolworth & Co. Ltd., 1 - 5 New Bond St., London W. 1, Eng.*

SWATLAND, Donald Clinton, lawyer; b. Newark, N.J., May 5, 1895; s. Stephen Seran and Ella Tracy (York) S.; A.B., Princeton, 1916; LL.B., Harvard, 1921; m. Muriel Bacheller, Apr. 7, 1922; children—Suzanne, Judith, Thomas York. Admitted to N.Y. bar, 1921, and since practiced in New York City; with firm Cravath, DeGersdorff, Swaine & Wood, 1921-26, partner, 1926-42, Cravath, Swaine & Moore, since 1945. Dir. Travelers Aid Society of New York, since 1950. Served as 1st lt., inf., A.E.F., U.S. Army, 1917-19; lt. col. to brig gen., A.A.F., Army U.S., 1942-45; chief procurement division, Air Tech. Service Command, Wright Field, Dayton, O., 1945. Editor Harvard Law Review, 1919-21; president 1920-21. Awarded D.S.M.; Order of the Crown (Roumania); Order of the White Rose (Finland). Dir. N.Y. chpt. A.R.C.; mem. Council Fgn. Relations; mem. N.Y. State, American bar associations, Bar Association City of N.Y., Phi Beta Kappa. Clubs: Princeton Campus, Princeton, Harvard, Broad St. (New York); Essex (Newark, N.J.); Morris Country Golf (Convent, N.J.); Rockaway River Country (Denville, N.J.); Nantucket (Mass.) Yacht. Home: 375 Mt. Prospect Av., Newark 4, N.J. Office: 15 Broad St., N.Y. City.

SWAYZE, John Cameron, Sr., news commentator; b. Wichita, Kan., Apr. 4, 1906; s. Jesse Ernest and Mary Christine (Cameron) S.; student Univ. Kan., 1925-27, Dramatic Sch., N.Y. City, 1928-29; m. Beulah Mae Estes, Oct. 29, 1932; children—John Cameron, Suzanne Louise. Mem. editorial staff Kansas City (Mo.) Journal Post, news commentator Sta. KMBC and WHB, 1930-40; feature editor, 1940; mem. news staff Sta. KMBC, 1940-45; news and spl. events dir. Western network N.B.C., Hollywood, Calif., 1946-47, radio and television news commentator N.B.C., N.Y. City, 1947—. Appears regularly on News Caravan, on TV and radio. Sightseeing with the Swayzes (with wife, son and dau.) on TV various guest appearances. Mem. Legion of Honor, Order De Molay. Presbyn. Clubs: Players (N.Y.C.); Greenwich (Conn.) Country. Home: Round Hill Rd., Greenwich, Conn. Office: 30 Rockefeller Plaza, N.Y. City 20.

SWAYZEE, Cleon (Oliphant), found. exec.; born New Maysville, Ind., June 3, 1903; s. Charles Ernest and Ora (Oliphant) S.; A.B., Wabash Coll., 1925; A.M., Columbia (research fellow, 1927-30), 1929, Ph.D., 1934; m. Elizabeth McConnaughey, June 2, 1942; children—Cleon O., and Nancy Lister by previous marriage; step-children—David, Anne. Teacher of Starling high sch., Columbus, O., 1926-27; spl. rep. U.S. Personnel Classification Bd., 1929; asst. prof. economics and labor, U. of Neb., 1930-34; instr. Columbia, 1934-35; spl. rep. U.S. Employment Service, 1936; asso. prof. econ. and labor U. of Neb., 1935-40; labor cons. W.P.B., 1941-43; asst. dir. labor office, Office of Price Adminstrn., 1942-43, dir., 1943-44; with Dept. of State since 1944 as chief migration br., 1944-45, spl. asst. div. internat. labor, social and health affairs, 1945-47, asso. chief, 1947-49, chief div. internat. labor and social affairs, 1949-52; director research and training, bd. on overseas training and research Ford Found., 1952-54, exec. asso., 1954—. Tau Kappa Epsilon, Delta Sigma Pi, Beta Gamma Sigma. Unitrian. Author: Contempt of Court in Labor Cases, 1935; Introduction to Business (with C.M. Hicks), 1938. Contbr. articles and pamphlets in field of labor, unemployment and internat. labor affairs. Home: 430 E. 57th St., N.Y.C. 22. Office: 477 Madison Av., N.Y.C. 22.

SWEARINGEN, J(ames) I(saac), coll. administrator; born Spencer, Ia., Apr. 8, 1898; s. Henry Franklin and Nettie (Storey) S.; B.S., Univ. of Ill., 1923, M.S., 1927; student, Univ. of Chicago, part time, 1929-35; m. Lucile G. Haworth, June 26, 1928; children—Charles Franklin, Carol Ann. Teacher, rural schs., Ill., 1916-18; coach and teacher, Morrisonville (Ill.) High Sch., 1923-24; prin., Raymond (Ill.) Community High Sch., 1924-27; geography teacher, Bay View High Sch., Milwaukee, Wis., 1927-29; with Chicago pub. schs., since 1929; dir. of instruction, Chicago Teachers Coll., 1940-42, and since 1948, acting pres., 1942-48; acting dean Wilson Jr. Coll., Chgo., 1942-48; instr. Ind. U. Extension, E. Chgo., Ind.; v.p. Bankers Dispatch Corp. Ill., Bankers Transport Corp. Wis., Ind. In Boy Scout work since 1943; training chmn., S.W. dist., Chicago, 1946-47, and vice chmn. of training com., Chicago Council of Boy Scouts, since 1947; supt. of Morgan Park Ch. Sch., Chicago. Served A.U.S. with 10 months overseas, 1918-19. Mem. Ill. Edn. Assn., Sigma Delta Sigma, Kappa Phi Kappa. Methodist. Mason. Club: Kiwanis. Home: 10951 South Campbell Av., Chicago 43. Office: 6800 Stewart Av., Chicago 21.

SWEARINGEN, John Eldred, Jr., oil exec.; b. Columbia, S.C., Sept. 7, 1918; s. John Eldred and Mary (Hough) S.; B.S., U S.C., 1938; M.S., Carnegie Inst. Tech., 1939; m. Rolly A. Osterberger, Sept. 19, 1942; children—Marcia Lynn, Sarah Kathryn, Linda Sue. Chem. engr. research dept. Standard Oil Co. (Ind.), Whiting, Ind., 1939-47; various positions Stanolind Oil & Gas Co., Tulsa, 1947-49, div. mgr. central div., Oklahoma City, 1950, asst. to exec. v.p., dir., Tulsa, 1951; gen. mgr. prodn. Standard Oil Co. (Ind.), Chgo., 1951, dir., 1952, v.p. charge prodn., 1954. Registered profl. engr., Ill. Mem. Am. Petroleum Inst., Am. Inst. Mining and Metall. Engrs., Am. Inst. Chem. Engrs., Am. Chem. Soc., Phi Beta Kappa, Sigma Xi, Omicron Delta Kappa. Home: 710 York Rd., Glenview, Ill. Office: 910 S. Michigan Av., Chgo.

SWEARINGEN, Lloyd Edward, educator; b. Rosendale, Mo., Aug. 30, 1897; s. William H. and Elizabeth (Trussel) S.; B.S., U. Okla., 1920, M.S., 1921; Ph.D., U. Minn., 1926; m. Lillian Weisenbach, June 12, 1925. Head dept. phys. sci. Southwestern State Coll., Weatherford, Okla., 1921-23; asst. prof. U. Okla., 1923-26, asso. prof., 1926-29, prof. chemistry, 1929—, research prof., 1948-53, v.p. for research and development, 1953—; dir. U. Okla. Research Inst., 1947-49, exec. director, 1953—; dir. basic scis. research Dept. of Army (on leave from U. Okla.) 1951-53, sci. asst. dep. for research and development Asst. Chief of Staff G-4, Dept. Army, 1952 53. Served as col., U.S. Army, E.T.O., 1942-46. Mem. Am. Chem. Soc., Okla. Acad. Sci., A.A.A.S., Soc. Promotion of Engineering Education, Phi Beta Kappa, Sigma Xi, Alpha Chi Sigma, Phi Lambda Upsilon, Alpha Epsilon Delta, Phi Delta Chi. Contbr. profl. jours. Address: Faculty Exchange, U. Oklahoma, Norman.

SWEATT, Charles Baxter (swēt), bus. exec.; b. Minneapolis, Dec. 19, 1894; s. William R. and Jessie (Wilson) S.; B.A., U. of Minn., 1917; m. Margaret Lamberton, Oct. 1927; children—Charles Baxter, Henry Lamberton, Sarah Wilson, Margaret Elizabeth. Became asso. with Minneapolis-Honeywell Regulator Co., Minneapolis, in 1919, vice chmn. bd., 1953—. Vice pres. bd. trustees Schattuck School, Faribault, Minn.; v.p., dir. U.S. Equestrian Team, Am. Horse Show Assn., Orchestral Assn. of Minneapolis; former pres. bd. trustees St. Barnabas Hosp.; now chmn. Mpls. Research Council; pres. Downtown Found. Mem. Newcomen Soc., Beta Theta Pi. Home: R.F.D. 3, Box 5, Wayzata, Minn. Office: 2753 Fourth Av. S., Mpls. 8.

SWEATT, Harold W. (swēt), chmp. Minneapolis-Honeywell Regulator Co.; b. Minneapolis, Minn., Nov. 9, 1891; s. William R. and Jessie (Wilson) S.; B.A., U. of Minn., 1913; m. Mary Buchanan, Apr. 17, 1915. With Minneapolis-Honeywell Regulator Co., as v.p. and gen. mgr., pres., 1934-53, chmn. bd., 1953—; dir. Northwestern Nat. Bank and Trust Co., Northwest Bancorporation, General Mills, Inc., Minn. & Ontario Paper Co. Clubs: Minneapolis, Woodhill; Links (N.Y.C.); Chicago; Minnikahda; Everglades, Seminole, Bath and Tennis (Palm Beach); Gulf Stream Golf (Delray Beach). Home: 1665 N. Ocean Way, Palm Beach, Fla. Office: Mpls.

SWEATT, Leonidas Polk, utility exec.; b. Montgomery, Ala., May 7, 1893; s. Leonidas and Nancy (Sale) S.; B.S., Ala. Polytech. Inst., 1915; m. Nina Mae Woodall, Feb. 19, 1920; 1 dau., Mary Elizabeth. Power plant operator Ala. Power Co., 1915, mgr. western div., 1921-23, mgr. so. div., 1923-24; gen. mgr. Miss. Power Co., 1924-30, v.p. and dir., 1930-44, pres. since 1944; dir. Hancock Bank, Gulfport, Pass Christian and Bay St. Louis, Miss.; dir. So. Co., So. Service, Inc. Mem. Miss. State Agrl. and Indsl. Bd., C. of C., Southeastern Electric Exchange. Mason (Shriner). Clubs: Boston (New Orleans); Gulfport Rotary, Great Southern Country, Yacht (Gulfport). Home: 320 E. Beach. St. Office: Mississippi Power Co., Gulfport, Miss.

SWEENEY, George Clinton, judge; b. Gardner, Mass., July 23, 1895; s. John Francis and Sarah (Shields) S.; student Williston Sem., 1915-16; LL.B., Georgetown U., 1922; m. Winifred E. Johnson, Apr. 14, 1925; children—George C., Sheila Elizabeth, Judith Shields. Admitted to Mass. bar, 1924, practicing in Gardner; mayor of Gardner, Jan. 1, 1931-June 15, 1933, resigning to accept position as asst. atty. gen. of the U.S., 1933-35; U.S. dist. judge for Mass. since 1935, now chief. Former mem. Gardner City Council. Pvt. Co. A, 301st Mil. Police Batt., 1917, sergt. 1918; served with 76th Div. overseas. Mem. Am. Law Inst., Am. Judicature Soc., Am., Mass., Middlesex Co., Boston and Worcester Co. bar assns. Democrat. Catholic. Clubs: Ekwanok Country (Manchester, Vt.); Clover (Boston). Home: 12 Valentine St., West Newton, Mass. Address: P.O. Bldg., Boston, Mass.

SWEENEY, James J., bishop; b. San Francisco, June 19, 1898; s. John J. and Catherine (McCarrick) S.; A.B., St. Patrick's Sem., 1932. Ordained priest Roman Cath. Ch., 1925; asst. pastor St. Paul's Ch., San Francisco, 1925-31; dir. Soc. for Propagation of the Faith, Archdiocese of San Francisco, 1931-41; bishop of Honolulu since May 1941, consecrated, July 1941. Address: Bishop's House, Honolulu, T.H.*

SWEENEY, James Johnson, writer, museum dir.; b. Bklyn., May 30, 1900; s. Patrick M. and Mary (Johnson) S.; A.B., Georgetown U., Washington, D.C., 1922; student Jesus Coll., Cambridge, Eng., 1922-24, Sorbonne, Paris, France, 1925, U. of Siena (Italy), 1926; m. Laura Harden, May 17, 1927; children—Ann (Mrs. Stephen B. Baxter), Sean, Siadhal, Tadhg, and Ciannait. Was New York correspondent for Chicago Evening Post Art World, 1931-32; dir. exhibition 20th Century Painting and Sculpture, U. of Chicago, 1933-34; lecturer on fine arts, inst. fine arts, N.Y. U., 1935-40; dir. exhbn. African Negro Art, Museum of Modern Art, New York, N.Y., 1935, dir. exhbn. of work by Joan Miro, 1941, exhbn. of sculpture and constructions by Alexander Calder, 1943, Alfred Stieglitz exhbn., 1947, dir. dept. painting and sculpture, 1945-1946. Dir. Picasso exhbn., Art Gallery of Toronto, 1949; v.p. Internat. Assn. of Art Critics; dir. and commentary film Henry Moore, 1948. Dir. Va. Biennial Exhbn., 1950; resident scholar U. Ga., 1950-51; dir. Sculpture by Alexander Calder, Mass. Inst. Tech., 1950; dir. Masterpieces of XXth Century, Musée d' Art Moderne, Paris, and Tate Gallery, London, 1952; installation U.S. Pavillon Bienalé, Venice, Italy, 1952; dir. Burlington Mag., London, 1952—; contbg. critic New Republic, 1952-53. Decorated Chevalier Legion d'Honneur, 1955. Director Solomon R. Guggenheim Museum, 1952—. Fellow Royal Soc. Antiquaries of Ireland (Dublin); mem. Assn. Art Mus. Dirs., Edward MacDowell Assn. (pres. 1955). Clubs: Century, Grolier, Players (N.Y. City); Cosmos (Washington). Author, co-author or editor; latest publs.: Alexander Calder, 1951; Antoni Gaudi (with José-Luis Sert), 1951; African Folk Tales and Sculpture (with Paul Radin), 1952; Burri, 1955; Naum Gabo (Intro.) 1955; Mondrian-van Doesberg Letters, 1955. Adv. editor Partisan Rev., 1948—. Home: 120 East End Av., N.Y.C. 28. ☆

SWEENEY, J(ames) Shirley, physician; b. Waco, Tex., July 30, 1896; s. James Benton and Lena Mae (Williams) S.; B.A., Tex. Christian U., 1917, M.A., 1918, LL.D. (hon.), 1939; M.D., Vanderbilt U., 1921; M.P.H., Johns Hopkins, 1922, Sc.D., 1923; m. Adelia Jane Denison, Aug. 18, 1942; son, Denne; by previous marriage—James and David (twins). State epidemiologist of La., 1923-24; resident medicine Bay-

lor U. Hosp., 1924-25; pvt. practice, 1925—; conceived, promoted Sweeney Diabetic Found., now Southwestern Diabetic Found., 1947; founder, 1947, dir., 1947—, Camp Sweeney, Gainesville, Tex.; asso. prof. clin. medicine Southwestern Med. Sch., U. Tex. at Dallas, 1943—; chmn. health adv. bd. City of Dallas. Served from it. col. to col., M.C., AUS, 1942-45; chief med. service Bushnell Gen. Hosp., 1942-45; organized, first mgr. VA Hosp., Denver, 1946-47. Diplomate Am. Bd. Internal Medicine. Fellow A.C.P., A.A.A.S.; mem. A.M.A., So. Med. Assn., Am. Heart Assn., Am. Assn. Study Internal Secretion, Am. Diabetes Assn., Sigma Chi, Phi Chi, Alpha Omega Alpha, Texas Club of Internists (past pres.). Author: The Natural Increase of Mankind, 1926. Home: 4301 Versailles St., Dallas 5. Office: 4005 St. Andrews Dr., Dallas 5.

SWEENEY, John Aloysius, oral surgeon, educator; b. Cleveland, May 17, 1897; s. Patrick F. and Delia (Henahan) S.; D.D.S., Western Reserve U., 1918; m. Georgia Ireland, November 8, 1923 (deceased); children—Warren Edwards, Marilyn (Mrs. Albert A. Mavrinac). Demonstrator clin. dentistry, exodontia, anesthesia, Western Reserve U., 1918-20, instr. anesthesia and exodontia, 1920-24, asst. prof., 1924-30, asso. prof., 1930-38, prof., 1943, now prof. emeritus; in charge oral surgery dept., U. Hosps., Cleveland; mem. asso. staff Huron Rd. Hosp., Cleveland. Mem. joint hosp. com., Welfare Fedn. of Cleveland since 1944. Diplomate Am. Bd. Oral Surgery. Fellow Cleveland Med. Library Assn., Pierre Fauchard Acad.; mem. Am., Ohio, Cleveland dental socs., Am. Soc. Oral Surgery, Cleveland Soc. Oral Surgeons, Nat. Soc. Dental Research, Great Lakes Soc. Oral Surgeons, Delta Sigma Delta (past grand master Lambda chpt.), Omicron Kappa Upsilon. Roman Catholic. Club: Shaker Heights Country. Contbr. articles in numerous professional publs. Home: 20975 Claythorne Rd., Shaker Heights 22, Ohio. Office: Rose Bldg., Cleveland 15.

SWEENEY, Joseph, fgn. service officer; b. Salem, Mass., Sept. 11, 1912; s. Patrick Henry and Mary Jane (Turner) S.; A.B., Whittier Coll., 1933; M.S., in Social Work, U. So. Cal., 1939, M.A. in Internat. Relations, 1940; Ph.D., Fletcher Sch. Law and Diplomacy (Tufts-Harvard), 1943; m. Adelaide Mary Resin, July 6, 1936; children—Kevin, Ellen. Served with prisoner of war sect. A.R.C., 1943; with O.S.S., 1943-45; with Dept. of State, 1945—, chief Brit. Commonwealth br. Office Research and Intelligence, polit. officer Am. Embassy, Union of South Africa, also U.S. liaison officer Anglo-Egyptian Sudan, 1945-55; polit. officer Am. Embassy, Stockholm, Sweden, 1955—. Mem. Internat. Secretariat, San Francisco Conf. to establish UN, 1945. Home: care Dept. of State, Washington 25. Office: care Am. Embassy, Stockholm, Sweden.

SWEENEY, Raymond Thomas, ins. exec.; b. Boston, Aug. 15, 1896; s. Thomas Francis and Nellie Harriet (Kaulbeck) S.; student pub. schs. of Boston; m. Margaret E. Genung, Oct. 29, 1927. Spl. agt. Caledonian, Caledonian-Am. and Netherlands ins. cos., Hartford, Conn., 1921, state agt. Ky. and Tenn., 1922, exec. gen. agt., Hartford, 1924; asst. mgr. Caledonian and Netherlands ins. cos., 1934, U.S. mgr. and dir. since 1940, v.p., dir. Caledonian-Am. Ins. Co. since 1934. Served with U.S. Navy, World War I. Mason (Shriner). Clubs: Golf, Hartford (Hartford, Connecticut). Home: 1883 Asylum Av., West Hartford. Office: Caledonian Insurance Co., Hartford, Conn.

SWEENEY, Robert Howard, clergyman, educator; b. Tacoma, Aug. 18, 1908; s. Robert James and Ellen Cecilia (Halloran) S.; student U. of Portland, 1925-26; A.B., U. of Notre Dame, 1930; student Holy Cross Coll., Washington, 1930-34; J.C.L., Pontifical Gregorian U., Rome, Italy, 1936; LL.B., Cath. U. of Am., 1945; LL.D., U. of Portland, 1945. Entered Congregation of Holy Cross, 1931; ordained priest Roman Cath. Ch., 1934; teacher moral theology and canon law Holy Cross Coll., 1938-46; exec. asst. to pres. U. of Notre Dame, 1946-49; v.p. U. of Portland, 1949-50, pres., 1950-52; director U. Portland Foundation since 1952. K.C. Author treatise on ancient theories of natural law, 1938. Address: University of Portland, Portland 3, Ore.

SWEENEY, Stephen Binnington, univ. prof.; b. Brooklyn, N.Y., July 9, 1899; s. Valden Brooker and Lizzie Minor (Aiguier) S.; B.S. in Econs., U. of Pa. Wharton Sch., 1922; Ph.D., U. of Pa. Grad. Sch., 1927 C.L.U., 1929; m. Marion Elizabeth Meikle, Oct. 2, 1925; children—James Perry, Jean Helen. Ocean steamship officer on various ships intermittently, 1919-24; instr. econs., U. of Pa. Wharton Sch. of Commerce and Finance, 1922-25, instr. in ins., 1925-27, asst. prof. of ins., 1927-37, asso. prof., 1937-42, prof. of bus. and govtl. adminstrn., 1942-45, Samuel S. Fels prof. of govtl. adminstrn. since 1945, in these positions, part time since 1927; consultant in aviation insurance, 1927-32; director workmen's compensation, Department of Labor and Industry of Pa., 1932-35; state dir. of employment, Works Progress Adminstrn. in Pa., 1935-36, asst. state adminstr., 1936-37; exec. dir. Inst. of Local and State Govt., U. of Pa., since 1937; mem. spl. adv. com. on labor, to sec. of Navy, 1940-41; mem. U.S. Regional Loyalty, Bd., 1948-53. Impartial arbitrator, Cramps Ship Yard and U.S. War Labor Bd., 1943-45. Served as chief q.m., U.S.N., 1917-19. Dir. Am. Academy Polit. and Social Science University Settlements (president), Philadelphia and Suburban Town Meetings, Bur. of Municipal Research, Phila., U. of Pa. Christian Assn., Pa. Roadside Council, Dela. County Health and Welfare Council. Mem. Am. Polit. Sci. Assn., Am. Acad. Polit. and Social Sci., Am. Soc. for Pub. Adminstrn., Phila. Com. on Pub. Affairs, Pa. Commonwealth Pub. Service Inst., Inst. for Research in Human Relations, Sigma Phi Epsilon, Pi Gamma Mu. Meth. Club: Lenape of U. of Pa. (Phila.). Home: 25 Roselawn Av., Lansdowne, Pa.

SWEENEY, Walter Campbell, Jr., air force officer; b. July 23, 1909; m. Midge Murray; children—Walter C., III, Anne E. Entered service 1930, advancing to rank of maj. gen., 1951; comdg. gen. 15th Air Force since 1953. Awarded D.S.C., Legion of Merit, Silver Star with oak leaf cluster, Distinguished Flying Cross. Address: Hdqrs. 15th Air Force, March AFB, Riverside, Cal.

SWEENEY, William G., educator; b. Nevada City, Calif., Dec. 31, 1908; s. Charles G. and Ida (Avery) S.; A.B., San Jose State Coll., 1930; A.M., Stanford, 1934, Ed.D., 1941; m. Leota Faye Henry, June 14, 1931; children—Donald Lee, Nancy Lee. Instr. in speech and English, Menlo Sch. and Jr. Coll., 1930-34; instr. in lang. arts, San Jose Dept. of Adult Edn., 1935-44; asst. in edn., Stanford, fall 1939; lecturer in edn., U. of Calif., fall 1941; prof. edn. San Jose State Coll., 1934-42, acting head dept. of edn., 1942-45, head dept. of edn. and teacher training since 1946. Mem. N.E.A., Calif. Teachers Assn., Phi Delta Kappa, Kappa Delta Pi, Blue Key. Club: Professional Men's Art. Photographer, oil painter. Home: 100 S. 12th St., San Jose 12, Calif.

SWEENY, Donald N., lawyer; b. Detroit, Aug. 7, 1891; s. Frank N. and Anne (Brown) S.; student U. Mich., 1909-11; LL.B., Detroit Coll. Law, 1914; m. Avis M. Allen, Sept. 7, 1914; children—Donald N., Allen N. Admitted to Mich. bar; clk. Peoples State Bank, 1911; pres. First Nat. Bank of Detroit, 1932; mem. Crawford, Sweeny & Dodd (all Detroit). Mem. Am., Mich. State, Detroit bar assns., Assn. Interstate Commerce Commn. Practitioners, Am. Soc. Corporate Secs., Delta Theta Phi. Protestant Episcopalian (chancellor, treas., vestryman). Clubs: Detroit Golf, Detroit. Home: 852 Harcourt Rd., Grosse Pointe Park 30. Office: Dime Bldg., Detroit 26.

SWEET, David N., banker; b. Chgo., Sept. 6, 1900; s. Nathan and Ann (Sasn-Meyer) S.; student Northwestern U.; grad. Am. Inst. of Banking; m. Sylvia Charlotte Eimer, Apr. 15, 1932; children—Elaine, Joan. Asst. mgr. credit dept. Nat. Bank of Republic, 1924-26, mgr., 1926-28, asst. cashier, 1928, asst. v.p., 1929, v.p., 1930-32; v.p. Central Republic Bank & Trust Co., 1932; asst. v.p. City Nat. Bank & Trust Co. of Chgo., 1933-37, v.p. 1937-52, sr. v.p. 1952—; dir. Charles A. Stevens & Co., Spring Packing Corp. (both Chgo.), Roland's of Bloomington, Inc. (Ill.). Vice pres., dir. Morris Found. Mem. Robert Morris Assos., Nat. Conf. Christians and Jews (dir.), Nat. Probation and Parole Assn., Am. Inst. Banking, Am. Bankers Assn., Ill. C. of C., Chgo. Assn. Commerce and Industry, Art Inst. Chgo. Republican. Clubs: Standard, Bankers (Chgo.). Home: 6335 Winthrop Av. Office: 208 S. LaSalle St., Chgo.

SWEET, Frederic E(lmore), educator; b. Kirksville, Mo., Jan. 13, 1900; s. Ralph A. and Ethel (Elmore) S.; Ph.B., Brown U., 1923, M.A., 1928; Docteur de L'universite, U. Strasbourg, 1934; m. 2d, Marjorie Brown, Nov. 27, 1947 (div. Mar. 1954); children by former marriage—John Lindsay, Geoffrey Ralph; m. 3d, Gertrude Evans, Aug. 27, 1955. Prof. German Harwood Found., Beloit (Wis.) Coll., 1934—. Mem. Modern Lang. Assn. Home: 811 Chapin St., Beloit, Wis.

SWEET, Harold Edward ◎ V. 26.

SWEET, John Hyde, pub. and ex-congressman; b. Milford, N.Y., Sept. 1, 1880; s. Charles A. and Minnie E. (Hyde) S.; student business coll., Lincoln, Neb., 1900-01; spl. work, U. of Neb., 1901; m. Zelma Ringsby, Oct. 4, 1904; 1 son, Arthur R. Wholesale grocer, Nebraska City, Neb., 1902-09; pub. Nebraska City (Neb.) Daily News-Press since 1909; pres. The Press Printing Co., Nebraska City, since 1914. Elected mem. 76th Congress, 1st Neb. Dist., at special election to fill vacancy, 1939, for term 1939-41. Trustee Peru (Neb.) Teachers College, 1948. Selected as outstanding citizen of Nebraska City by Rotary Club, 1929; Neb. Builder award, U. Neb., 1952. Mem. C. of C., Neb. Press Assn. (pres. 1933-34). Republican. Episcopalian. Elk., Rotarian. Home: 319 Second Av. Office: The News-Press, Nebraska City, Neb.

SWEET, Leon A(lbert), company exec.; b. Polo, Ill., May 17, 1909; s. Albert J. and Bertha E. (Reed) S.; A.B., Carthage College, 1930, D.Sc. honoris causa, 1953; M.S., University of Nebraska, 1931, Ph. D., 1933; married Euvon Mae Hyndman, May 21, 1934; children—Frank Albert, Carol Ann. Research chemist Parke, Davis & Co., Detroit, 1933-37, asst. dir. research 1937-42, dir. chem. research and products development, 1945-49, dir. research and products development since 1949, v.p. since 1952. Mem. Panel on Chem. Warfare. Mem. Am. Chem. Soc., Am. Pharm. Assn., Engring. Soc. Detroit, Detroit Physiol. Soc., N.Y. Acad. Sci., A.A.A.S., Sigma Xi, Phi Lambda Upsilon. Author articles profl. jours. Holder patents on new chemicals and medicinals. Home: 1020 Cadieux, Grosse Pointe Park 30, Mich. Office: Parke, Davis & Co., Joseph Campau Av., Detroit 32.

SWEET, Lisle Wells, petroleum exec.; b. North Stephentown, N.Y., Aug. 17, 1895; s. Winfred Wells and Nettie (Lanphier) S.; student Albany (N. Y.) Bus. Coll.; corr. and night sch. courses in bus. adminstrn.; m. Myrtice Berneta Payne, Dec. 20, 1917; 1 dau., Muriel Joyce. Part owner Chatham Shirt Co., 1915-17; pub. accounting, 1918-19; dept. mgr., Comptroller, Tide Water Oil Co., N.Y. City, 1919-33, specializing in marketing; with The Pure Oil Co., Chicago, since 1933, asst. v.p. of marketing 1949, now vice pres. of marketing. Served with 30th service co. Signal Corps, U.S. Army, World War I. Mem. 25 Year Club Am. Petroleum Industry. Republican. Clubs: Lake Shore (Chicago); Westmoreland Country (Wilmette, Ill.). Home: 476 Sheridan Rd., Evanston, Ill. Office: 35 E. Wacker Dr., Chgo. 1.

SWEET, Sidney Edward, clergyman; b. Mackinac Island, Mich., Aug. 31, 1883; s. Edwin Forrest and Sophia (Fuller) S.; A.B., Yale, 1905; B.D., Episcopal Theol. Sch. Cambridge, Mass., 1908; D.D., Ill. Coll., 1936; m. Elta Mae Armstrong, Sept. 3, 1907; children—Edwin Armstrong (dec.), Sidney Edward. Ordained deacon, P.E. Ch., 1908, priest, 1909; asst. rector St. John's P.E. Ch., Jersey City, N.J., 1908-10; rector St. Stephen's Ch., Jersey City, 1910-18; rector St. Paul's Ch., Columbus, O., 1918-31; dean of Christ Church, Cathedral, St. Louis, Mo., since 1931. Mem. exec. com. and chmn. social service commn. Mo. Council of Chs. (pres. 1942-44), Church Fedn. of St. Louis (pres. 1937-38); mem. Fed. Council of Chs. Public chmn. War Labor Bd., Region VII, 1941-45. Mem. Mo. Assn. for Mental Hygiene (vice pres.), Mo. Welfare League (mem. exec. com.), St. Louis Branch Fgn. Policy Assn., Alpha Delta Phi. Club: Torch. Home: 5475 Cabanne Av., St. Louis 12. Office: 1210 Locust St., St. Louis 3, Mo.

SWEET, William Herbert, physician, educator; b. Kerriston, Wash., Feb. 13, 1910; s. Paul Williams and Daisey Eleanor (Pool) S.; S.B. summa cum laude, U. Wash., 1930; B.Sc. (Rhodes Scholar), Oxford U., 1934; M.D. cum laude, Harvard, 1936; m. Mary Elizabeth Rowland, Nov. 26, 1937; children—David Rowland, Gwendolyn, Paula Eleanor. Instr. neurosurgery U. Chgo., 1939-41, Commonwealth Fund fellow to Harvard, 1940-41; neurosurg. cons. Midland region Brit. Emergency Med. Service, and chief neurosurgery Queen Elizabeth Hosp., 1941-45; faculty Harvard, 1945—, asso. clin. prof. surgery, 1954—; staff Mass. Gen. Hosp., 1945—, asso. vis. neurosurgeon, 1948—. Awarded King's Medal for service in cause of freedom, 1946; recipient certificate of merit for exhibit, A.M.A., 1954. Fellow A.C.S.; mem. Nat. Research Council, Mass. Med. Soc. (com. on nat. legislation 1949—), A.M.A., Am. Acad. Arts and Sciences, Soc. Neurological Surgeons, Soc. Brit. Neurological Surgeons, Internat. Soc. Surgeons, Royal Soc. Medicine, Am. Neurological Assn., Am. Acad. Neurological Surgery, Am. Acad. Neurology, Halsted Soc., Harvey Cushing Soc., Electroencephalographic Soc. Author: Pain, Its Mechanisms and Neurosurgical Treatment (with Dr. James C. White), 1955. Author med. articles. Home: 35 Chestnut Pl., Brookline 46, Mass. Office: Mass. General Hospital, Boston 14.

SWEET, William Warren, educator, author; b. Baldwin, Kan., Feb. 15, 1881; s. Rev. William Henry and Rose (Williams) S.; A.B., Ohio Wesleyan U., 1902, Litt.D., 1935; B.D., Drew Theol. Sem., 1906; Th.M., Crozer Theol. Sem., 1907; A.M., U. Pa., 1907, Ph.D., 1912; D.D., Cornell Coll., 1922; m. Louise M. Neill, May 18, 1906; children—Paul R., Elizabeth, Esther, William W., Richard W. Ordained to ministry M.E. Ch., 1906; pastor Willow Grove, Pa., 1906-08, Langhorne, 1908-11; instr. and asst. prof. history Ohio Wesleyan U. 1911-13; prof. history DePauw U., 1913-27, dean Coll. of Liberal Arts, 1926-27; prof. history Am. Christianity, U. Chgo., 1927-46, emeritus 1946; prof. ch. history Garrett Bibl. Inst. 1946-48; vis. prof. and chmn. of faculty Perkins Sch. of Theology, So. Meth. U., since 1948, Jackson lectureship, 1949; vis. prof. McCormick Theol. Sem., 1946-48; prof. history, summers, several univs., 1922-29; visiting professor and Dudlieian lectr. Harvard U., 1944; Beckley lectr., London, Eng., 1946; vis. prof. U. Tex., 1950. Part-time Research Fellow Huntington Library, San Marino, Calif. Del. to Congress on Christian Work, Montevideo, 1925; del. Meth. Ecumenical Conf., Oxford, Eng., 1951. Mem. Am., Miss Valley and Wis. hist. Assns., Am. Soc. Ch. History (pres. 1932), Delta Tau Delta, Phi Beta Kappa. Liberal Republican. Author many books on religion and history of religious men and movements, later ones include: The American Church—An Interpretation, 1947; Religion in the Development of American Culture, 1952; Methodism in Virginia—A History, 1954. Contbr. Ency. Brit., Dictionary of Am. Biography. Mem. editorial council and contbr. to Dictionary of Am. History. Winner 1st prize ($1,000), Chicago Tribune, 1930, for best 500-word history of U.S. Home: 2814 Fondren Drive, Dallas. ☆28

SWEETERMAN, John William, publishing exec.; b. Celina, O., Mar. 31, 1907; s. Andrew J. and Anna R. (Bohman) S.; student U. Dayton; m. Jeanne Marie Finn, Sept. 5, 1934; children—Carol, Anne. Former bus. mgr. Dayton (O.) Your-Herald; now v.p. and gen. mgr. Washington Post-Times Herald. Past pres. Community Welfare Council. Roman Catholic. Rotarian (past pres. Dayton Club). Home: 6209 Elmwood Rd., Chevy Chase, Md. Office: 1515 L St. N.W., Washington 5.

SWEETLAND, Monroe Mark, member of Democratic Nat. Com., state legislator, publisher; b. Salem, Oregon, January 20, 1910; son Dr. George James and E. Mildred (Mark) S.; A.B., Wittenberg Coll., 1930; grad. study Cornell and Syracuse U., 1930-33; married Lillie Megrath, October 15, 1933; children—Barbara and Rebecca. Was the Nat. Chairman of the Student League for Indsl. Democracy, 1932-33; exec. sec. Ore. Commonwealth Fedn., 1936-41; labor adviser W.P.B., Washington, 1941-42;

nat. dir. C.I.O. War Relief Commn., 1942-43; pub. Molalla (Ore.) Pioneer, 1946-48, Ore. Democrat, (Portland) since 1949; founder Newport (Ore.) News, 1947. Supervisor Am. Red Cross combat operations, Marshall Island and Okinawa, 1943-45; organizer wartime fund dirs. among indsl. workers for A.R.C., U.S.O., Nat. Budget Commn., Nat. War Fund, 1943. Elected Dem. Nat. Com., 1948, reelected 1952; delegate Democratic National Conventions, 1940, 1948, 1952; elected Ore. House of Reps., 1952, Ore. State Senate, 1954. Mem. Japanese-Am. Citizens League (nat. adv. bd.), Am. for Dem. Action (nat. bd.), C.I.O., A.F. of L., Pi Kappa Alpha, Delta Theta Phi. Methodist. Dem. Clubs: Press, Portland City. Pub. Milwaukie Review, Oregon Democrat. Home: 2906 McLoughlin Blvd., Milwaukie, Ore.

SWEETMAN, Marion Deyoe, educator; b. Mason City, Ia., Nov. 6, 1898; d. George M. and Mabel (Gillette) Deyoe; B.S., Ia. State Coll., 1921, M.S., 1922; Ph.D., U. Minn., 1927. Prof. home econs. U. Me. since 1927, head dept. since 1951. Member Am. Dietetic Assn., Am. Home Econs. Assn., Sigma Xi, Phi Kappa Phi, Omicron Nu. Author: Food Selection and Preparation, 1943. Home: 16 University Pl., Orono, Me.

SWEETSER, Arthur ◎ V. 28.

SWEETSER, Edwin Frederic, engr., govt. ofcl.; b. [illegible]a, Mexico, July 17, 1910; (parents U.S. citizens), s. Sidney Pulsifer and Adelina (Schacht) S.; B.S., Tufts Coll., 1933; m. Irma Tharaldsen, Jan. 17, 1948; children—Perry Hart, Barbara, Catherine. Employee N.Y. Telephone Co., 1934-42; with applied physics lab. Johns Hopkins, 1946-47; dep. exec. dir. commn. guided missiles Research and Development Bd., 1947-51, exec. dir. commn. ordnance 1951-53; exec. sec. coms. on ordnance office of Asst. Sec. of Defense for Research and Development, 1953——. Served as lt. comdr., U.S.N.R., active duty, 1942-46, now comdr. Mem. Am. Ordnance Assn., Tau Beta Pi, Zeta Psi. Club: Kenwood Golf and Country (Washington). Home: 6625 31st St., Washington 15. Office: Pentagon, Washington 25.

SWEETSER, Jess W., business exec.; b. Ky., Apr. 18, 1902; grad. Sheffield Sci. Sch., Yale, 1923. Successively securities salesman Dillon-Read & Co., mgr. N.Y. brokerage dept. Otis & Co., partner Shields & Co. and sr. partner Sweetser & Co. (securities); after World War II became pres. and dir. Sweetser Corp., sales and sales management orgn.; later advt. dir. Esquire mag.; Washington staff mem. Curtiss-Wright Corp. during early years of World War II, director pub. relations and advt. at N.Y. hdqrs., N.Y. City; became asst. to pres. (in charge sales) The Glenn L. Martin Co., Feb. 1950, v.p. sales since July 1950. Active with Aircraft War Prodn. Council, World War II. Former Brit. and U.S. golf amateur champion. Address: care Glenn L. Martin Co., Balt. 3.

SWEIGERT, Ray Leslie (swī'gĕrt), mech. engr.; b. Freeport, Ill., Nov., 24, 1898; s. Milton Edward and Evelyn May (Reese) S.; B.S. in M.E., U. of Ill., 1920; M.A., U. of Ia., 1930, Ph.D., 1935; m. Edna Adella Powers, Dec. 27, 1921; children—Ray Leslie, Milton Edward. Mech. engr. Deere & Co., 1920; instr. mech. engring., Ohio State U., 1921; engr. in adminstrn. Deere & Co., 1922-26; supervisor industrial edn., E. Peoria and E. Chicago, 1926-29; asst. prof. mech. engring., Ga. Inst. Tech., 1929-31, asso. prof., 1931-36, prof., since 1936, director freshman engring., 1934-41, dir. of gen. engring., 1941-47; dean Grad. Div., since 1947; cons. mech. engring. since 1930, dir. Inst. of Citizenship, 1940; spl. cons. Navy Project, 1941-42, Army Project, 1943; State dir. Engring., Science, and Management War Training, 1941-45; member council, Oak Ridge Inst. Nuclear Studies, since 1948; faculty adv. council, Univ. Center of Ga., 1948-53; mem. bd. Ga. Tech. Research Inst., since 1948. Chmn. of Georgia Vocational Adv. Council, 1940. Fellow A.A.A.S., member American Soc. Mech. Engrs., American Soc. for Engring. Edn. (nat. council 1936-39, chmn. ednl. methods division 1953-54). Southern Conf. of Graduate Deans (vice pres. 1952-53, pres. 1953-54), Georgia Academy Sci.; special consultant, engring. edn., war Dept., A.S.T., 1944; member Georgia State training council, 1944-45; mem. Nat. Soc. Professional Engrs. (nat. bd. 1949-50), Ga. Soc. Profl. Engrs. (sec. 1944-48, 1st vice president 1951-52, president 1952-53), Delta Kappa Theta, Tau Beta Pi, Phi Delta Kappa Sigma Xi, Phi Kappa Phi, Pi Tau Sigma. Lutheran. Writer of articles and bulls. on engring. subjects. Mem., sec. or chmn. various nat. coms. on engring. edn., 1934——. Home: 3589 Knollwood Dr. N.W., Atlanta, Ga.

SWEM, Earl Gregg, librarian; b. Belle Plaine, Ia., Dec. 29, 1870; s. Edward Lawrence and Emeline (Luse) S.; A.B., Lafayette Coll., 1893, A.M., 1896, Litt.D., 1926; Litt.D., Hampden Sydney, 1925, LL.D., William and Mary Coll., 1941; m. Lilia Slaughter Hansbrough, 1907; 1 son, Earl G. Began with Ia. Masonic Library, Cedar Rapids, Ia., 1887; with John Crerar Library, 1899, Pub. Document Library, 1900-01; librarian, Armour Inst., Chicago, 1901-02; chief of catalog div. Copyright Office, Library of Congress, 1903-07; asst. librarian, Virginia State Library, 1907-19; librarian, William and Mary College, since 1920, retired librarian emeritus, 1944. Fellow Am. Soc. Genealogists. Mem. Va. Academy of Science, Assn. for the Preservation of Va. Antiquities, A.L.A., American Library Institute, Bibliog. Society America (pres. 1937-38), Am. Antiquarian Soc., Am. Hist. Assn., Va. Hist. Soc. (exec. bd.), N.E. Hist. Gen. Soc. (corr.), Filson Club, Phi Beta Kappa. Unitarian. Author: Brothers of the Spade, Letters of Peter Collinson and John Custis, 1734-46, 1949; Kentuckians at William and Mary College, 1949; Observations on the Virginia Historical Index by H. M. Jones, 1948; also author of Indexes and Machines, 1952. Compiler: Bibliography of Conventions and Constitutions of Virginia; Maps Relating to Virginia; Official Publications of Confederate States Government; A Bibliography of Virginia, Parts I, II and III; Contribution to Bibliography of Agriculture in Virginia; Analysis of Ruffin's Farmer's Register; (with J. W. Williams) Register of The General Assembly of Virginia, 1776-1918; Virginia Historical Index (2 volumes). Editor: Letters on Condition of Kentucky, in 1825; Virginia and the Revolution (1774); Poems on Several Occasions (1736); Meredith's Account of Cape Fear Country; Byrd's Description of the Dismal Swamp; Bland's Inquiry into the Rights of the British Colonies; Va. State Library Bull., vol. 1-12, 1908-19; gen. editor William Parks Club publications. Mng. editor of 2d series of William and Mary College Historical Mag., 1921-43. Home: 119 Chandler Court, Williamsburg, Va.

SWENSEN, Oliver S(evern), ins. exec.; b. N.Y.C., July 21, 1903; s. Oliver and Anna (Brandt) S.; B.S. in civil engring., Ga. Inst. Tech., 1932; m. Mary Jeanette Hamilton, Mar. 3, 1943. Analyst Chase Nat. Bank, N.Y.C., 1932-37; with Equitable Life Assurance Soc. U.S., 1937——, v.p., 1953——; mem. adv. bd. 34th St. Office Chem. Corn Exchange Bank. Served as 1st lt. to maj., U.S. Army, 1941-46. Club: Union League. Office: 393 7th Av., N.Y.C. 1.

SWENSEN, Russel Brown, educator; b. Pleasant Grove, Utah, Sept. 14, 1902; s. Swen Larsen and Susan Elizabeth (Brown) S.; A.B., Brigham Young U., 1926; A.M., U. of Chicago, 1931, Ph.D., 1934; m. Beulah Rosalia Strickler, June 1, 1935; children—Swen Russel, Shauna Jean, Laird Strickler, Beulah Ann. Mission to Germany and Switzerland for the Church of Jesus Christ of Latter-day Saints, 1922-25; prin. of Latter-day Saint Sem., Mesa, Ariz., 1926-27, Kamas, Utah, 1927-28, Hurricane, Utah, 1928-30; asst. prof. religious edn., Brigham Young U., 1933-39, asso. prof., 1939-44, prof., 1944-47, prof. of history, 1947——, chmn. dept. history and polit. sci., 1949-54. Mem. Am. Hist. Assn., S.A.R., Utah Acad. Sci., Arts and Letters, Utah Ednl. Assn., Utah Hist. Soc., Phi Alpha Theta. Author: New Testament Literature, 1940; The Synoptic Gospels, 1944; The Gospel of John, 1945; The New Testament Acts and Epistles, 1946. Home: 392 N. Second East, Provo, Utah.

SWENSON, Emil, clergyman; b. Scandia, Kan., Apr. 7, 1884; s. Anders Peter and Christine S.; A.B., Bethany Coll., Lindsborg, Kan., 1909, hon. D.D., 1938; B.D., Augustana Sem., Rock Island, Ill., 1913; m. Sadie Wilhelmina Monson, June 25, 1913; children—Emiline Euodia (wife of Dr. Erling T. Hauge), Wendell Monson. Began as pastor of Lutheran church, Lockridge, Ia., 1913; pastor, Marinette, Wis., 1916-22, Bethlehem Luth. Ch., Minneapolis, 1923-43. V.p. Minn. Conf. of Augustana Church, 1930-39, president, 1939——; pres. Bd. of Am. Missions, Augustana Ch. since 1950; adv. mem. bd. trustees Gustavus Adolphis Coll., St. Peter, Minn., since 1943; adv. mem. Bd. of Christian Service of Minn. Conf. since 1939. Home: 5805 Columbus Av., Minneapolis 17. Office: 2445 Park Av., Minneapolis 4, Minn.

SWENSON, George W.S., business exec.; b. Silverton, Ore., Nov. 22, 1905; s. Wilhelm J. and Serianna (Swenson) S.; B.S., U. Minn., 1928; m. Ruth E. Darmody, July 13, 1931; children—George William, Mary Alice, Ruth Ann, Elizabeth, Joseph Anthony, Michael Robert. Research chemist Minn. Mining & Mfg. Co., 1928-32, chief chemist roofing granule div., 1932-42, prodn. mgr., 1942-49, gen. mgr. 1949-52, v.p. since 1952; dir. Big Rock Stone & Material Co., Little Rock, Ark. Mem. Am. Chem. Soc., Am. Ceramic Soc., Tau Beta Pi, Alpha Chi Sigma. Clubs: Athletic, Execs. (St. Paul). Holds patents on artificially colored roofing granules. Office: 900 Fauquier Av., St. Paul 6.

SWENSON, George Warner, engring. edn.; b. Willmar, Minn., Aug. 17, 1893; s. Reneus and Nellie (Peterson) S.; B.S., U. of Minnesota, 1917, M.S., 1921, E.E., 1921; m. Vernie E. Larson, Sept. 4, 1920; children—George Warner, Ward Vernon. Telephone engineer, Western Electric Company, 1918; instr. S.A.T.C., U. of Minn., 1918-19; instr. elect. engring. dept. U. of Minn., 1919-24, asst. prof., 1924-28; prof. and head elec. engring. dept., Michigan Coll. of Mining and Technology, Houghton, Mich., 1928-42, prof. and head elec. engring. dept. since 1944; also director of faculty research; telephone specialist United States Bureau of Standards, 1922, special consultant, 1924. Served as sergt. Minn. Nat. Guard, 1916-17; 1st lt. Signal Corps Reserve, 1922-27; operations analyst, U.S. Army Air Corps, 1942-44; special consultant to sec. of war (radar). trustee Hiwathaland council Boy Scouts America (mem. exec. bd.; past pres.). Mem. exec. bd. Mich. Comm. for Radio Edn. Trustee and elder first Presbyterian Church. Fellow Am. Inst. E.E. (student branch counselor; chmn. Great Lakes student activities 1939), Am. Soc. for Engring. Edn. (chmn. nat. elec. engring. div. 1940), Tau Beta Pi, Eta Kappa, Nu, Kappa Eta Kappa, Alpha Phi Omega. Mason (32°). Clubs: Rotary International (past club pres.), Onigaming Yacht (Houghton). Author: Elements of Radio Communications, 1924. Home: 1007 College Av., Houghton, Mich.

SWENSON, Lowell Harvey, sales mgr.; b. Ortonville, Minn., Apr. 22, 1912; s. Albert Thure and Esther Pauline (Borglin) S.; ed. public schools, Ortonville. Seward Jr. High Sch. and South High Sch., Minneapolis, Minn.; student night school, U. of Minnesota, 1933-34, Minneapolis Inst. Art, 1936-37 (corr.), Hays Inst. of Combustion, Chicago, 1936-37; m. Jane-Anne Patricia Hillweg, May 27, 1939; children—Steven Hillweg, Jon Lowell. Asso. editor, Mississippi Valley Lumberman, Minneapolis, Minn., 1930-35, Radio Weekly, 1931. The Coal Dealer, 1936-37; elec. editor, Northwest Farm Equipment Journal, 1930-35; exec. sec. Com. for Commensurate Regulation and Taxation of Natural Gas (research orgn.), 1934-35, Tax Research Bur., 1936-37; Twin City Stoker Mfrs. Assn., 1936-39; account exec., MacKenzie, Inc., advt. agency, 1937-39; advt. and sales promotion mgr. and govt. liaison, William Bros Boiler & Mfg. Co., Minneapolis, 1940-43; mgr. Nat. Aeronautic Assn. since 1943, exec. v.p., 1946-48; owner Lowell H. Swenson and Associates, marketing specialists; gen. sales manager Wagner Mfg. Company, Cedar Falls; asst. to pres. Hawkeye Steel Products, Inc., 1949-52; dir. marketing Alfred Colle Co. advt. agency. Founder, president Twin Cities Industrial Advertisers (Minn.), 1939-40; pres. Greater Twin Cities chapt., Nat. Aero. Assn., 1942-43 (sec. 1941), mem. nat. bd. dirs. Nat. Indusl. Advertisers, 1939-42; founder and pres. Minnesota council of N.A.A., 1943, mem. nat. bd. dirs. N.A.A., 1943. Member Robert J. Collier Trophy Com., 1944, 45, 46, mem. Bd. Dir., Minnesota State Society. Sec. Joint Aviation Users Confs. (airports, air transport, private flying, air youth, air defense and air safety); sec. Civil Aviation Legislative Council, aeronautical show council. Mem. Am. Marketing Assn., Jr. Bd. of Trade of D.C. Recipient Dartnell Gold Medal award (sales letters), 1941; Young Man of Month, Pic Magazine, June 1946; spl. hon. Citation from bd. dirs. Nat. Aeronautic Assn. and U.S. Armed Forces. Clubs: Aero (Washington); Wings (New York). Home: 3135 N. Major Av., Golden Valley, Minn. Office: 2446 Park Av., Mpls.

SWENSON, Merrill G(ustaf), dentist, educator; b. Gaylord, Minn., Dec. 17, 1892; s. Gustaf and Annette (Nelson) S.; D.D.S., U. Minn., 1914; m. Cora Olive Erickson, Sept. 3, 1918; 1 son, Jack Merrill. Instr. U. Minn., 1921-23; asst. prof. Denver U., 1923-29; asso. prof. Med. Coll. Va., 1929-32; prof. N.Y.U., 1932-42; prof. prosthetic dentistry U. Ore. since 1947; pvt. dental practice, Mpls., 1914-21, Billings, Mont., 1942-47. Mem. Am. Dental Assn., Acad. Denture Prosthetics, Am. Denture Soc., Internat. Coll. Dentists, Xi Psi Phi, Omicron Kappa Upsilon. Author: Outline of Full Denture Prosthesis, 1932; Complete Dentures, 1940. Home: 8136 S.W. 10th Av. Office: 809 N.E. 6th Av., Portland, Ore.

SWENSON, Stanley P(rescott), educator, agronomist; b. Wood Lake, Minn., Feb. 11, 1908; s. Walter and Tilda (Torgerson) S.; student St. Olaf Coll., Northfield, Minn., 1926-27; B.S., U. of Minn., 1932, M.S., 1935, Ph.D., 1936; m. Ollie Burris Veltum, June 19, 1936; children—Kathleen Jean, Stanley Burris. Research asst. in plant genetics, U. of Minn., 1932-36; asst. prof. agronomy S.D. State College, 1936, asso. prof. agronomy, 1936-41; asso. prof. State Coll. of Wash., 1941-46, prof. since 1946, asst. dir. Wash. Agrl. Expti. Stas., 1946-49, chmn. dept. agronomy, 1948-49, dean, Coll. Agr., 1949——, Campus Coordinator Pakistan Project, 1954. Cons. Fgn. Operations Adminstrn. on Inter-Coll. Exchange Program with U. of Punjab, Pakistan, 1954——; visiting consultant on agrl. research, Office of Mil. Govt. for Germany, 1948. Rockefeller Found. Fellow, Holland, Eng., Sweden, 1948. Fellow A.A.A.S.; mem. Am. Soc. Agronomy, Genetics Soc. Am., Am. Genetics Assn., Sigma Xi, Phi Kappa Phi, Alpha Zeta, Alpha Gamma Rho. Club: Kiwanis. Author bulls. and scientific papers dealing with cereal breeding and genetics and biometry; contbr. popular articles on agronomic topics, agrl. research and edn. and conservation in agrl. pubs. Home: 1903 B St., Pullman, Wash.

SWENSRUD, Sidney A., business executive; b. Northwood, Ia., Aug. 1, 1900; s. Edward and Agnes (Buchanan) S.; B.S., U. of Minn., 1923, M.B.A., Harvard Grad. Sch. of Business Adminstrn., 1927; m. Isabelle Miller, May 10, 1929; children—Lois, (Mrs. E. William Swegler) Stephen. Asst. to pres. Standard Oil Co. (Ohio), 1928, vice president, 1939, director, 1940; executive vice pres., 1946-47; pres. and dir. Gulf Oil Corp. and Subsidiary Companies, since 1947, chairman of board Gulf Oil Corp. since 1953, dir., dep. chmn. Fed. Reserve Bank Cleve., dir. Crucible Steel Co. Trustee Elizabeth Steel Magee Hosp.; dir. Pitts. Symphony Soc.; mem. Harvard Bus. Sch. Fund Council; dir. Am. Petroleum Inst.; trustee Carnegie Inst. Tech., Carnegie Inst. Mem. exec. com. U.S. Council International C. of C. Member Foreign Policy Assn. Clubs: Duquesne, Fox Chapel Golf, Harvard (Pittsburgh); Rolling Rock (Ligonier, Pa.). Home: Park Mansions, 5023 Frew Av., Pitts. 13. Office: Gulf Bldg., Pitts. 30.

SWENSSON, Paul S., editor; b. Woburn, Mass., Nov. 11, 1907; s. G. Sigfrid and Minnie E. (Hamburg) S.; student Luth. Bible Inst., St. Paul, 1924-25; A.B., Gustavus Adolphus Coll., St. Peter, Minn., 1928; student U. Minn., 1929, 1940, U. Stockholm, summer 1939; m. Mildred G. Johnson, July 4, 1932; children—Kenneth, Kay. Newspaperman Mitchell (S.D.) Republic, 1930-35; newspaperman Minneapolis Tribune, 1935-42, news editor, 1945-47, mng. editor since 1950; newspaperman Minneapolis Star, 1943-44, asst. mng. editor, 1947-50; newspaperman San Francisco News, 1944-45. Pres. Glen Lake Civic Council, 1948. Dir. Minn. Children's Home Soc. Served with U.S. Army, 1942-43. Mem. Am. Soc. Newspaper Editors, Asso. Press Mng. Editors, Sigma Delta Chi. Contbr. articles mags. Home: Glen Lake, Minn. Office: 425 Portland Av., Mpls.

SWENT, James Waterman, mining engr.; b. San Francisco, Nov. 5, 1885; s. Rudolph N. and Amy

(Waterman) S.; student U. of Ill., 1908-09; B.S., Mich. Coll. Mines, 1911, E.M., 1912; m. Ursula Langan, Dec. 21, 1915; children—Langan, James. Dir. sch. undergrad. shift bosses, Cleveland Cliff Iron Co., Ishpeming, Mich., 1912-13; smelter constrn., Brit. Am. Nickel Corp., Sudbury, Ont., 1913-14; engr. Buffalo Mines Co., Ltd., Cobalt, Ont., 1914-15; shift boss engr. Goldfield (Nev.) Consol. Mines, Nov. 1915; engr. mine supt. Candelaria Co., San Dimas, Durango, Mexico, 1915-18; geol. mine supt. mgr., exec. vice pres. and pres. San Luis Mining Co., Tayoltita Durango, Mexico since 1918; cons. engr. and dir. Banco Internacional, chmn. bd. Banco Occidental, exec. vice pres. Guanecevi Mining Co. (Mexico); pres. Triumph Mining Co., Ida.; exec. v.p. Ivanhoe Mining Co., Calif.; v.p. Homestake Mining Co. (S.D.). Mem. Am. Inst. Mining Engrs., Tau Beta Pi. Clubs: Bohemian (San Francisco); University (Mexico City). Home: 59 Lincoln Av., Piedmont, Calif. Office: 100 Bush St., San Francisco; Tayoltita, Durango, Mexico.

SWERTFAGER, Walter Milton, advt. exec.; b. Utiea, N.Y., June 28, 1900; s. Charles Henry and Louise Catherine (D'Aprix) S.; B.S., St. Lawrence U., 1922; m. Una Lee Tuthill, Aug. 18, 1928; children—Walter Whitman, David Tuthill (twins). Asst. to advt. mgr. Vacuum Oil Co., 1922-29; account exec. Lord & Thomas, 1929-37; dir. advt., sales promotion, merchandising, pub. relations Seagram-Distillers Corp., 1937-40; account exec., asst. mgr. Ward Wheelock Advt. Agy., 1941-47; head Walter M. Swertfager Co., 1941-47; v.p., dir. plans bd. Lennen & Mitchell, N.Y.C., 1947-52; sr. v.p. Lennen & Newell, 1952—. Pres. Greenacres Assn.; bd. govs., exec. com. Westchester Heart Assn. Clubs: Town, Golf (Scarsdale); American Yacht, Union League, St. Lawrence University (N.Y.C.). Home; 24 Greenacres Rd., Scarsdale, N.Y. Office: 380 Madison Av., N.Y.C. 17.

SWEZEY, Robert Dwight, business exec., lawyer; b. Somerville, Mass., Sept. 27, 1906; s. Arthur Dwight and Elizabeth (Thompson) S.; student Cambridge Latin Sch., 1923, post grad., 1924; A.B., Harvard, 1928, LL.B., 1931; spl. courses at George Washington Univ., 1936-37, Southeastern Univ., Washington, 1938, Columbia, 1939, New York Univ., 1940; m. Helen Hyde Brereton, Apr. 29, 1938; children—Robert Dwight, Maria, William Denny. Admitted to bar of Mass., 1932; practiced law with Dana T. Gallup, Boston, Mass., 1932-33, with Warner, Stackpole and Bradlee, Boston, 1933-34; legal asst. in research, Chemical Bank & Trust Co., New York, N.Y., 1934; atty. in R.F.C., New York, N.Y., 1934; atty. and legal advisor to treas. Home Owners' Loan Corp., Washington, D.C., 1934-38; atty. for Pub. Works Adminstrn., Washington, D.C., 1938-39, Nat. Broadcasting Co., New York, N.Y., 1939-42; gen. counsel and sec. of Blue Network Co., New York (now Am. Broadcasting Co.), 1942-44; v.p. gen. mgr., Mutual Broadcasting System, New York, 1944-48; exec. v.p. and mem. bd. dirs. WDSV Broadcasting Services, Inc., 1949—; exec. v.p., gen. mgr., dir. WDSU Broadcasting Corp. Mem. Louisiana Educational Television Commission. Dir. National Assn. Broadcasters, Broadcast Advertising Bureau, Incorporated, Greater New Orelans, Incorporated, Tuberculosis Association of New Orleans; member executive committee New Orleans Area Council, Boy Scouts of Am.; mem. council New Orleans C. of C. Mem. bars Mass. (1932), N.Y. (1940). Mem. Am. Bar Assn., Bar Assn. City of N.Y., Fed. Communications Bar Assn., Boston Bar Assn., New York County Lawyers' Assn., Am. Arbitration Assn. Methodist. Clubs: Harvard, The Lambs, Radio Executives (pres. 1946) (New York); Advertising (ex-pres.), Internat. House, Athletic (New Orleans). Home: 4411 St. Charles Av. Office: 520 Royal St., WDSU Broadcasting Services, New Orleans.

SWEZEY, W(illiam) W(eekley), coll. prof.; born Chippewa Lake, O., Aug. 10, 1908; s. Rev. Ira Smith and Odessa Jane (Weekley) S.; S.B., Mt. Union Coll., 1930; Sc.D., Sch. of Hygiene and Pub. Health, Johns Hopkins, 1933; m. Virginia Gladys Ray, Aug. 7, 1931; 1 son, Robert William. Asst. protozoology Johns Hopkins, 1933-34; prof. biology York (Neb.) Coll., 1934-35; prof. biology Defiance (O.) Coll., 1936-46, dir. admissions and pub. relations, 1943-45, asst. to pres., 1945-46; lecturer in zoology, Ind. Univ. extension div., 1939-46; prof. zoology Grove City (Pa.) Coll. since 1946. Mem. Boy Scouts of Am. (dist. council), Mercer County Tuberculosis and Pub. Health Soc. (bd. dirs.). Mem. Soc. Parasitologists, Am. Soc. Tropical Medicine, Am. Soc. Bacteriologists (Ohio br.), Pa. Acad. Science, Sigma Xi, Psi Kappa Omega, Gamma Alpha, Phi Kappa Tau, Phi Sigma, Omicron Delta Kappa. Presbyn. Home: 510 E. Pine St., Grove City, Pa.

SWIDLER, Joseph Charles, lawyer; b. Chicago, Ill., Jan. 28, 1907; s. Abraham and Dora (Cromer) S.; ed. Chicago public schools, U. of Ill., U. of Fla.; Ph.B., U. of Chicago, 1929, J.D., 1930; m. Gertrude Tyrna, 1944; children—Ann, Mark. Employed law office of D. E. Lilienthal, Chicago, 1930-31; mem. firm Booth & Swidler, Chicago, 1932-33; asso. editor Public Utilities and Carriers Service, for Commerce Clearing House, Chicago, 1932-33; asst. solicitor U.S. Dept. of Interior, 1933; mem. legal dept., Tenn. Valley Authority since 1933, Gen. Counsel and Secy., 1945; Chmn. of Bd., TVA Retirement System, 1945; on loan to Dept. of Justice as counsel, Alien Property Bureau, 1941, and to War Production Bd. as counsel, Power Div., 1942; on active duty in USNR in enlisted and commissioned status, 1943-1945. Home: 3547 Talahai Dr. Office: New Sprankle Bldg., Knoxville, Tenn.

SWIETLIK, F(rancis) X(avier) ◎ V. 28.

SWIFT, A(lbert) Ervine, bishop; b. Claremore, Okla., July 1, 1913; Dr. Albert Aaron and Margaret Anna (Clarkson) S.; student U. Tulsa, 1931-32; A.B., U. Okla., 1935; B.D., Episcopal Theol. Sch., 1938; S.T.D. (hon.), Gen. Theol. Sem. N.Y., 1953; m. Elizabeth Ann Slusser, Sept. 9, 1940; children—Margaret Anne, William Ervine. Ordained to ministry P.E. Ch., deacon, 1938, priest, 1939; instr. St. John's U., Shanghai, China, 1938-39; vicar Ch. of St. John the Evangelist, Hankow, China, 1939-41; curate St. David's Ch., Balt., 1942-43; asst. sec. overseas dept. Nat. Council Episcopal Ch., N.Y.C., 1943-46, acting dir., 1947; rector Ch. of Holy Trinity, Manila, P.I., 1948-51 also instr. St. Andrew's Theol. Sem., acting dean, 1950-51, elected bishop of P.R., Jan. 1951, consecrated, May 1951; bishop-in-charge Virgin Islands since 1951. Del. Gen. Conv. Episcopal Ch., 1946; examining chaplain, mem. council advice, sec. Convocation of P.I., 1950-51. Mem. boys work com. Y.M.C.A., P.I. 1951; also dir. Am. Assn.; mem. P.R. Insular Council Boy Scouts. Mem. Phi Beta Kappa, Kappa Kappa Psi, Pi Kappa Phi. Home: 1313 Dr. Ashford, Condado. Office: Box 9672. Santurce, P.R.

SWIFT, Archie Dean, banker; b. North East, Pa., Aug. 15, 1877; s. Charles James and Josephine (Reno) S.; ed. high sch., Ridgway, Pa.; m. Maud Patterson, 1902; 1 dau., Natalie Patterson; m. 2d, Bernice M. Thompson, Sept. 2, 1909; children—Shirley Bernice, Virginia Aileen, Archie Dean, Eugene Clinton, Martin Reno. Began as clk. Ridgway Bank, 1892; clk. Elk County Bank, Ridgway, 1893-1902; teller Citizens Nat. Bank, Warren, Pa., 1902-03; asst. cashier Elk County Nat. Bank, Ridgway, 1903-06, cashier, 1906-16; asst. cashier Central-Penn Nat. Bank, 1916-20, cashier, 1920-28, v.p., 1922-28, pres. 1928-47, chmn. bd. since 1947; dir. Schlichter Jute Cordage Co., P.& W. Ry.; Phila. Suburban Transportation Co., Fed. Res. Bank of Phila., Quaker City Fire & Marine Ins. Co., Bellevue-Stratford Hotel, First Wayne Fed. Savings and Loan Assn., Commonwealth Title Ins. Co. Republican. Presbyterian. Mason. Clubs: Union League, Down Town, St. David's Golf. Home: Wayne, Pa. Office: Central-Penn. Nat. Bank, Philadelphia.

SWIFT, Claude Earl, lawyer, oil exec.; b. Rapid City, S.D., Oct. 17, 1892; s. Arthur Fitzgerald and Mary (Hubbard) S.; B.S., U. So. Cal., 1916; LL. B., Los Angeles Poly. Evening High Sch., 1928; m. Esther Sherrod, Dec. 28, 1916; 1 son, Sherrod C. Research chemist Union Oil Co. of Cal., 1926-30; admitted to Cal. bar, 1929; with Union Oil Co. of Cal., 1930—, successively patent atty. in patent dept., patent counsel, asso. mgr. research, mgr. research, v.p. charge research, development, processing and patents, 1948—; dir. Brea Chemicals, Inc. Mem. Am. Petroleum Inst., Am. Chem. Soc., Sigma Xi. Episcopalian. Club: University (Los Angeles). Home: 1601 Puebla Dr., Glendale, Cal. Office: 617 W. 7th St., Los Angeles 17.

SWIFT, Elijah Kent, corp. official; b. Eau Claire, Wis., Dec. 10, 1873; s. Elijah and Myra (Evans) S.; prep. edn., Beloit (Wis.) Acad.; A.B., Williams Coll., 1900; m. Katharine Leland Whitin, Apr. 18, 1911; children—Elisabeth Robinson Swift Whiteside, Katharine Whitin Swift Almy, Anne Whitin Sawyer, Elijah Kent. Began with Whitin Machine Works, Whitinsville, Mass., 1900, now chmn. bd. of dir.; chmn. bd. of dirs. Fayscott Corporation, Dexter, Me., Seaboard Foundry, Providence, R.I.; president Scott Lumber Co., Burney, Calif.; v.p. Whitinsville Savings Bank (trustee); dir. Bigelow-Sanford Carpet Co., N.Y. City, Respro Inc., Paul Whitin Mfg. Co., Whitin Machine Works, Whitinsville Nat. Bank, Ashworth Bros., Boston Mfrs. Mut. Fire Ins., Mass. Mut. Life Ins. Co., Mut. Boiler & Machinery Ins. Co., Pepperell Mfg. Co., Second Nat. Bank, Boston, Chmn. Finance Com., Northbridge, Mass.; Zeta Psi. Republican. Conglist. Clubs: Tennis and Racquet; Harvard Travellers (Cambridge); Somerset (Boston); The Country (Brookline); Williams College, Merchants (New York); and various golf and country clubs. Home: 307 Hill St., Whitinsville, Mass.

SWIFT, Emma Fordyce, artist; see Emma Fordyce MacRae.

SWIFT, George P., mfr.; b. Columbus, Ga., Apr. 9; s. George P. and Leonora (Epping) S.; B.S., U. Ga.; m. Helen Vernon Smith, Nov. 11, 1914; children—Helen (Mrs. Grunby Jordon), George P. Pres. and sales mgr. Muscogee Mfg. Co., Columbus; chmn. bd. 4th Nat. Bank, Columbus Fibre Mills; dir. Archer Mills, Inc., Tom Huston Peanut Co., Wayne Knitting Mills. Home: 1021 Oakview Av., Office: Box 180, Columbus, Ga.*

SWIFT, Harley Leander, transportation exec.; b. Mankato, Minn., Jan. 22, 1894; s. Francis Marion and Katherine (Tuck) S.; B.S., Pa. State Coll., 1914; m. Mary Harris Barr, Aug. 15, 1923; 1 dau., Gladys Jane. Asst. supt. track, roadway Mahoning & Shenango Ry. & Light Co., Youngstown, O., 1915-19; field engr. Am. Window Glass Co., Pitts., 1919-20, factory mgr. Monongahela, Pa., 1920-26; asst. supt. track, roadway Cin. St. Ry. Co., 1927, supt. substations, 1928, asst. gen. mgr., 1929-42; gen. cons. transportation Ebasco Services, Inc., N.Y. City, 1944-47; pres. Harrisburg Rys. Co. since 1947. Trustee Urban Land Inst. since 1953. Served as capt. 16th Engrs. Ry., U.S. Army, France, 1917-19; col. C.E. Gen. Staff Corps, 1942-44. Mem. Am. (pres. 1951-52), Canadian transit assns., Pa. Bus. Assn. (pres. 1952-53), Soc. Am. Mil. Engrs., Soc. Profl. Engrs., Engrs. Soc. Pa. (pres. 1951), Res. Officers Assn., Sigma Tau. Republican. Presbyn. Rotarian. Contbr. articles on mass transportation problems, trade jours. Home: 2304 Bellevue Rd. Office: 12 S. 2d St., Harrisburg, Pa.

SWIFT, Harold Higgins, packer; b. Chicago, Ill., Jan. 24, 1885; s. Gustavus Franklin and Ann Maria (Higgins) S.; Ph.B., U. of Chicago, 1907; LL.D., Brown, 1933, U. of Chicago, 1949; unmarried. Chmn. bd. and dir. Swift & Co., to 1955—, hon. chmn. bd., dir., and cons., 1955—; dir. Harris Trust & Savings Bank. Trustee U. of Chicago, chmn., 1922-49, Art Inst. of Chicago; mem. Gen. Edn. Bd., 1931-50; Rockefeller Found., 1930-50; mem. exec. com. and vice chmn., Chicago Community Trust. Chmn. U. S. Treasury War Finance Com. of Illinois, Dec. 1941 to April, 1944. Member of President's commission on higher edn., 1946-48. Mem. Delta Kappa Epsilon. Clubs: University, Century (N.Y.C.); University, Chicago, Commercial, Union League, Chicago Literary, Quadrangle, City. Home: Pearson Hotel. Office: Union Stock Yards, Chgo.

SWIFT, Harry Ladrew, mercantile exec.; b. Woodcock, Pa., Oct. 9, 1871; s. John Wycoff and Mary Ann (Schlosser) S.; student Tchrs. Coll., Edinburg, Pa.; m. Alice Philomene McMahon, Sept. 12, 1906; children—Mary Elizabeth (Mrs. E. R. Cullom), Cora Kathleen (Mrs. James I. Miller), Helen Ruth (Mrs. William H. Lewis); m. 2d, Charlotte Louise Keif, Sept. 14, 1926. With The L. B. Price Mercantile Co., St. Louis, 1895—, successively salesman, div. mgr., purchasing agt., pres., chmn. bd. 1935—, dir. 1926—; dir. Equitable Mut. Homestead Assn. of New Orleans. Mason (K.T., Shriner); mem. Order of Eastern Star. Club: Pass Christian Yacht (Pass Christian, Miss.). Home: 7233 Kingsbury Blvd., University City 5, Mo. Office: 4702 Olive St., St. Louis.

SWIFT, Homer Fordyce ◎ V. 26.

SWIFT, John Edward ◎ V. 27.

SWIFT, Lewis Burrie, business executive; b. Lyndonville, N.Y., May 17, 1885; s. Lewis B. and Effie Euphemia (Gray) S.; M.E., Cornell U. Coll. of Engring., 1912; m. Madge A. VanDresser, Sept. 9, 1913; children—Lewis B., Jr., William V. D. With Taylor Instrument Companies since 1904, in clerical work, 1904-08 (also in summer vacations 1908-12); successively mgr. recorder sales, 1912-19, mgr. sales engring. dept., 1919-28, chief engr. and dir. in charge research, engring. and patent depts., 1928-38, v.p., 1934-38, pres., 1938-51, chmn. since 1951; dir. Lincoln Rochester Trust Co., Pfaudler Co. Mem. Rochester Engring. Soc., Am. Soc. M.E., Chamber Commerce, Newcomen Soc. Presbyterian. Clubs: Cornell of Rochester, Rochester Ad, Genesee Valley (Rochester); Country Club of Rochester. Home: 2829 East Av., Rochester 10. Office: 95 Ames St., Rochester 11, N.Y.

SWIFT, Raymond W(alter), college prof.; born E. Longmeadow, Mass., June 12, 1895; s. Harry Brewster and Ida Marietta (Kibbe) S.; B.S., Univ. of Mass., 1920; M.S., Pa. State Coll., 1925; Ph. D., Univ. of Rochester, 1931; m. Laura Adams Dickinson, August 25, 1926; children—Raymond Emory, Elizabeth Dickinson. Analytical chemist, Mass. Exptl. Sta., 1920-23; asst. in animal nutrition, Pa. State Coll., 1923-28, asso., 1928-31; asst. in physiology, Univ. of Rochester, 1930-31 (on leave from Pa. State Coll.); asst. prof. animal nutrition, Pa. State Coll., 1931-35, asso. prof., 1935-38, prof., since 1938, head, Dept. of Animal Nutrition, since 1946. Served U.S. Army, A.E.F., 1917-19. Mem. Am. Inst. Nutrition, A.A.A.S., Am. Assn. Univ. Profs., Am. Soc. Animal Prodn., Kappa Gamma Psi, Phi Lambda Upsilon, Gamma Sigma Delta, Phi Kappa Tau, Sigma Xi. Republican. Methodist. Contbr. numerous papers dealing with protein and energy metabolism, research in fundamental principles of nutrition to professional and tech. jours. Home: 723 McKee St., State College, Pa.

SWIFT, T. Philip, business exec.; b. 1891; grad. Yale, 1915. Vice-pres. Continental Illinois Nat. Bank & Trust Co., Chgo. Home: 810 S. Ridge Rd., Lake Forest, Ill. Office: 231 S. La Salle St., Chgo.*

SWIFT, William Henry III, banker; b. Pittsburgh, Aug. 17, 1908; s. William Henry and Lilias Ellen (McCoy) S.; A.B., Princeton, 1930; m. Josephine Ethel Tener, Sept. 7, 1935; children—William Tener, Robert McCoy, Richard Watson, Norman Evans, Christine Ann. With Chem. Bank & Trust Co. N.Y. City, 1930-42, asst. br. mgr., 1936-42; v.p., cashier Providence Nat. Bank, 1942-51; sr. v.p. Providence Union Nat. Bank & Trust Co. 1951; vice pres. Industrial National Bank, Providence, 1954—. Trustee Providence Country Day Sch.; dir. Travelers Aid Soc. of Providence. Served as lt. (j.g.) U.S. N.R., 1944-46. Clubs: Turks Head, Hope, R.I. Country, Yacht (Barrington, R.I.). Home: 53 New Meadow Rd., Barrington, R.I. Office: 100 Westminster St., Providence 1.

SWIGART, Clyde Arthur, oil corp. ofcl.; b. Arroyo Grande, Cal., Nov. 5, 1888; s. Frank William and Mattie Susan (Rice) S.; A.B., Stanford, 1911; m. Blanche McCiel, May 21, 1937; children—Clyde Arthur, Jr., Wayne Woodman. Various positions pipeline dept. Standard Oil Co. (Cal.), 1911-43, mgr. pipeline dept., 1943-49, also v.p. Standard Pipeline Co.; v.p. Trans-Arabian Pipe Line Co., 1949-51, pres. since 1951. Decorated Officer Order of the Cedars, Lebanon. Mem. Am. Petroleum Inst. Clubs: Presidio Golf, Mchts. Exchange, (San Francisco); Univ. (N.Y.C.). Home: rue Maamari Beirut. Office: Box 1348, Beirut, Lebanon.

SWIGART, Theodore E(arl) (swigart), oil exec.; b. Arroyo Grande, Cal., June 2, 1895; s. Frank W. and Mattie (Rice) S.; A.B., Stanford, 1917, Engr., 1918; spl. officers tng. course, U.S. Naval Acad.,

1918; m. Erna Patery, Sept. 28, 1918; 1 dau., Patricia (Mrs. James H. Pittman, Jr.). With pipe line dept. Standard Oil Co. (Cal.), 1913-14, Martinez refinery Shell Oil Co. (Cal.), 1915, exploration dept., 1916, prodn. dept., 1917; petroleum engr. U.S. Bur. Mines, Bartlesville, Okla., 1919-20, asst. to chief petroleum engr., Washington, 1921-22, supt. petroleum expt. sta., Bartlesville, 1923; cons. petroleum engr. Steel Bros. & Co., Ltd., London, Attock Oil Co., Ltd., Rawalpindi, Punjab, India, Indo-Burma Petroleum Co., Ltd., Yenangyanung, Burma, 1923-24; chief prodn. engr. Shell Oil Co. (Cal.), 1924-28; asst. gen. field supt. in charge prodn., 1928-32; v.p. in charge Tex., N.M., La., Ark., Shell Petroleum Corp. (now Shell Oil Co.), 1932-40; president Shell Pipe Line Corp., Houston, 1940-54; petroleum cons. 1954. Trustee, treas. Houston Mus. Fine Arts; trustee United Fund Houston and Harris County; past pres. Community Chest and Council of Houston and Harris Co., Tex.; past chmn. Houston Appeals Review Bd., Houston Symphony Soc. Mem. Mid-Continent Oil and Gas Assn. (dir.), Am. Petroleum Inst. (past dir., past v.p.), Am. Inst. Mining and Metall. Engrs., Am. Assn. Petroleum Geologists, Texas Soc. S.A.R. Clubs: Tejas, Bayou, Houston Country, River Oaks Country, Eagle Lake Rod and Gun. Author articles tech. jours., govt. publs. Home: 2011 Bellemeade Rd. Office: Petroleum Bldg., Houston 2.

SWIGERT, Ernest Goodnough, mfg. exec.; b. Portland, Ore., Aug. 4, 1892; s. Charles F. and Rena (Goodnough) S.; B.S., Harvard, 1915; m. Frances Turrish, Nov. 8, 1921; children—Nannie M. (Mrs. Robert C. Warren), Ernest C., Henry T., Elizabeth G. With Electric Steel Foundry, Portland, 1916—, v.p., dir. 1927—; pres., dir., Hyster Co., Portland, 1929—; pres., dir. Youngs Bay Lumber Co., Inc., Roseburg, Ore., 1947—; dir. Stebco, Inc., Vancouver, Wash., Harbor Plywood Corp., Aberdeen, Wash. Mem. N.A.M. (nat. v.p.). Clubs: Arlington, Racquet; Multnomah Athletic, Portland Yacht. Home: 720 N.W. Warrenton Terrace, Portland 10. Office: 2902 N.E. Clackamas St., Portland 8, Ore.

SWIGGART, William Harris (swig'ärt), lawyer; b. Union City, Tenn., Oct. 12, 1888; s. William Harris and Mary (Fields) S.; A.B., Vanderbilt, 1910; LL.B., Cumberland U., Lebanon, Tenn., 1911; grad. study U. of Mich.; m. Katherine Mayes, June 17, 1914; children—Katherine (Mrs. M. B. Pilcher, III), William H. III, James M., Charles Perry. Admitted to Tenn. bar, 1911, and began practice at Union City; asst. atty. gen. of Tenn., 1914-26; justice Supreme Court of Tenn., 1926-35, resigning to become gen. counsel N.C.&St.L. Ry., v.p. and dir.; v.p., gen. counsel A.C.L. R.R. Co., 1955—; dir. 3rd Nat. Bank, Nashville. Trustee Vanderbilt U. Chmn. bd. publ. Meth. Ch. Mem. Delta Kappa Epsilon. Democrat. Methodist. Home: Brenhill Farm, Brentwood, Tenn. Office: Wilmington, N.C.

SWIGGETT, Glen Levin, educator; b. Cambridge City, Ind., Sept. 15, 1867; s. Levin and Hester (Owen) S.; A.B., Ind. U., 1888, A.M., 1893; student Johns Hopkins, 1889-90, 1892-93, univs. of Göttingen and Marburg, 1898, U. of Berlin, 1901; Ph.D., U. of Pennsylvania, 1901 (Harrison travel fellow, 1901-02); m. Emma Bain, November 22, 1892; one son, Levin Bain (deceased). Member faculty University of Michigan, 1890-92, Purdue, 1895-1900, Swarthmore College, 1900-01, University of Missouri, 1902-03, University of the South, 1903-12, U. of Tenn., 1912-15. Organized, compiled and edited Proc. 2d Pan-Am. Scientific Congress (11 vols. in 4 langs.), 1915-17; specialist in charge commercial edn., U.S. Bur. of Edn., 1917-25; nat. councillor Chamber Commerce of U.S.A., 1915-22; foreign trade training expert. Nat. Foreign Trade Council, 1921-24. Active in orgns. concerned with internat. trade and commerce; del. internat. confs. and congresses, 1915-40; lectr. spl. schs. and confs., Inter-American Center, Washington, D.C., 1935, Summer School, American U., 1937. Editor govt. bulls. Founder and editor The Pathfinder of Sewanee (art and lit.), 1905-12; writer and lecturer in field of comparative lit. and edn. and on internat. topics. Contbr. Latin-Am. publs. 1925—. Editorial and feature writer, Washington, D.C., 1938—. Author: The Way of Life and Other Sonnets, 1944, Translator Dante's Divine Comedy in terza rima, 1944-50. Grand Chapter Poet, Sigma Chi 1946. 52. Hon. mem. Pi Gamma Mu, Pan Xenia (first foreign service fraternity), Sigma Chi (life), mem. Oversea Writers, Poetry Soc. Am. Episcopalian. Democrat. Author: Spiritual Sonnets, 1951; Stepping-Stones of Time, 1952; The Untimely Dead, 1953. Address: 42 The Mendota, Washington 9, D.C. ☆28

SWINDLER, Mary Hamilton, prof. archæology, b. Bloomington, Ind., Jan. 1, 1884; d. Harrison Turley and Ida M. (Hamilton) Swindler; A.B., Indiana U., 1905, A.M., 1906, LLD., 1941; fellow in Greek, Bryn Mawr., 1906-09, Ph.D., 1912; Mary E. Garrett European fellow, Berlin, winter 1909, Am. Sch. of Classical Studies, Athens, spring 1910. Reader in Latin and demonstrator in art and archæology, Bryn Mawr, 1912-16, instr. in Latin and classical archæology, 1916-21, asso., 1921-25, asso. prof., 1925-31, prof. classical archaeology, 1931-49; visiting prof., Am. Sch. of Classical Studies, Athens, 1938; visiting prof. classical archaeology, U. of Pa., 1949-50; visiting prof. fine arts, U. of Mich., 1950-53; vis. prof. classical archaeology Bryn Mawr Coll., 1953-55. Recipient Achievement Award Am. Assn. Univ. Women, 1951. Editor in chief Am. Jour. of Archaeology, 1932-46. Mem. com. on publication in humanities, Am. Council of Learned Socs., 1948; delegate to ACLS, 1945-48; mem. Archael. Inst. Am., Soc. Promotion Hellenic Studies (London), Am. Assn. U. Professors (council 1943), American Philos. Society, Charles Eliot Norton Lecturer, Archaeol. Inst. Am., 1944-45, Phi Beta Kappa, Kappa Alpha Theta. Author: Ancient Painting, 1929; also monograph, Cretan Elements in the Cult and Ritual of Apollo, 1913. Contbr. articles and reviews to Am. Jour. Archaeology, etc. Lecturer. Address: care Library, Bryn Mawr College, Bryn Mawr, Pa.

SWINDLER, William Finley, educator, journalist; b. St. Louis, Mo., Oct. 24, 1913; s. Merton Clay and Pearl (Trailer) S.; A.B., B.S., Washington Univ., 1935; A.M., Univ. of Mo., 1936, Ph.D., 1942; m. Benetta Rollins, October 7, 1939; one daughter—Elizabeth Pearl Henrietta. Reporter with St. Louis (Mo.) Star-Times, 1933, editorial writer, 1936-38; spl. corr. St. Louis Post-Dispatch, 1938-40; instr. in journalism, Univ. of Mo., 1938-40; asst. prof. of journalism, Univ. of Ida., 1940-44, head of dept. of journalism, 1941-46, asso. prof., 1944-45, prof. 1945-46; prof. and dir. Sch. of Journalism, Univ. of Neb. since 1946; editorial writer, Lincoln (Neb.) State Jour., 1946-50; editorial columnist Hastings (Nebraska) Tribune, 1952; special corrs. Columbia Broadcasting System, 1952. Member Ida. State Editorial Assn. (mgr., 1941-46) Am. Assn. Tchrs. of Journalism (v.p. 1946), Am. Assn. Univ. Prof., Assn. for Edn. in Journalism, National Conference of Editorial Writers, Sigma Delta Chi, Kappa Tau Alpha (national sec., 1948-50, national president 1950-52). Democrat. Mem. of the Episcopalian Church. Author: A Bibliography of Law on Journalism, 1947; Typography for Community Journalism, 1950. Advisory Editor of Neb. Fgn. Service Review, 1950-51. A founder and editor journalism bull. series, Univ. of Ida., 1944-46, U. of Neb., 1947; free-lance mag. article writer since 1939. Mem. editorial bd. Journalism Quarterly, 1945-51. Home: 2401 S. 35th St., Lincoln 6. Office: Univ. of Neb., Lincoln 8, Neb.

SWINEFORD, Oscar, Jr., physician; born Richmond, Va., Jan. 12, 1897; s. Oscar and Harriet (Gardner) S.; B.S., U. of Va., 1923, M.D., 1926; m. Agatha Gay Allen, Aug. 27, 1926. Interne Mass. Gen. Hosp., Boston, July 1926-Dec. 1927; practice of medicine, U. of Va. Hospital, Charlottesville, Va. since 1931, specializing in internal medicine and allergy since 1931. Instr. internal med. and clin. pathology, Med. Sch., U. of Va., 1928-30, acting asso. prof. pathol., 1930-31, instr. practice of med., 1931-37; asst. prof., 1937-40, asso. prof., 1940-45, prof. since 1945. Bd. Found. Allergic Diseases. Served as lt. (j.g.) U.S. Navy, World War I. Fellow Am. Coll. Physicians, A.M.A.; mem. So. Med. Assn. (past chmn. allergy sect.), Am. Rheumatism Assn., Am. Acad. Allergy (past pres.), Southeastern Allergy Assn. (pres. 1949), Phi Beta Kappa, Alpha Omega Alpha. Contbr. articles to med. jours. Home: Pine Knots, R.F.D. Office: University Hospital, Charlottesville, Va.

SWINEHART, Gerry (Gerald Frederick), pub. relations counsellor; b. Elkhart, Ind., Sept. 26, 1903; s. Frederick Edward and Edith (Pontius) S.; student pub. schs. Elkhart; m. Lillian Louise Brinkman, June 21, 1928; 1 son, Gerry. Newspaperman, 1921-26; dir. advt. and publicity for Palm Beach and West Palm Beach, Fla., 1926-30; asso. Carl Byoir and Assos., Inc., N.Y.C., since 1930, successively gen. mgr., exec. v.p., pres. Republican. Episcopalian. Clubs: Sales Executives, Cloud (N.Y.C.); Indian Harbor Yacht (Greenwich, Conn.); Tucson (Ariz.) Country; Skyton (Pa.). Home: Hickory Kingdom Rd., Bedford Village, N.Y. Office: 10 E. 40th St., N.Y.C. 16.

SWINERTON, Alfred B., builder; b. San Francisco, Calif., July 17, 1883; s. William A. and Minnie A. S.; student Mt. Tamalpais Military Acad., 1893-96, Stanford U., 1900-03, U.S. Naval Acad., 1903; m. Jane Thomas Hotaling, Jan. 7, 1915; children—Jane, William Arthur. Began as estimator, Lindgren Co., builders, San Francisco, 1906; vice-pres. Lindgren & Swinerton, Inc., builders, San Francisco, 1912-21, pres., 1921-32, chmn. bd. since 1932; chmn. bd. Engineers, Ltd., since 1938. His company has built Barco pipe line, Colombia; Naval works, Panama Canal Zone; U.S. Army Chem. Warfare Arsenal, Ala.; Standard Oil Bldg. and Matson Bldg., San Francisco, etc. Clubs: Pacific-Union, Bohemian, San Francisco Golf (San Francisco); Links, Twenty-Nine (N.Y.). Home: R.R. 1, Box 898, Redwood City, Cal. Office: 200 Bush St., San Francisco.

SWINFORD, Mac. judge; b. Cynthiana, Ky., Dec. 23, 1899; s. McCalla C. and Allie (McKee) S.; LL.B., U. of Va., 1925, grad. student, 1924-25; m. Benton Peterson, Nov. 17, 1927; children—Mary Jouett, John McKee, Sarah Hanson, Alice Jane, Ann Gregg. Admitted to Ky. bar, 1922; practiced at Cynthiana from 1922; U.S. dist. atty. for Eastern Dist. of Ky., 1933-37; judge U.S. Dist. Court for Eastern and Western Dists. of Ky. since Sept. 11, 1937. Mem. Ky. Ho. of Rep., 1926-28. Mem. Am. Bar Assn., Ky. State Bar Assn., Sigma Nu. Democrat. Presbyn. Home: 436 East Pike St. Office: Farmers National Bank Bldg. Cynthiana, Ky.

SWING, Joseph M., govt. ofcl.; b. Jersey City, N.J., Feb. 28, 1894; s. Joseph and Mary Ann (Snellgrove) S.; B.S., U.S. Mil. Acad., 1915; grad. F.A. Sch., 1926, Command and Gen. Staff Sch., 1927, Army War Coll., 1935; m. Josephine Mary March, June 8, 1918; children—Joseph March, Mary Ann. Commd. 2d lt., U.S. Army, 1915, and advanced through the grades to lt. gen., Feb. 1951; served on Punitive Expdn., Mexico, 1916; comd. Headquarters Battery, 8th F.A., Ft. Bliss, 1916; instr. 1st O.T.C., Ft. Meyer, Va., Apr.-May 1917; aide de camp to General March, Washington, D.C., 1917; adjutant and capt., 1st F.A. Brigade, France, Aug. 1917-Mar. 1918; War Dept. Gen. Staff, Washington, D.C., Mar. 1918; aide de camp to chief of staff, Apr. 1918-May 1919; comdg. 1st Batn., 11th F.A., Hawaii, 1920-25, 9th F.A. Batn., Ft. Des Moines, 1925-26; instr. F.A. Sch., Ft. Sill, 1927-31; Office Chief of F.A., Washington, D.C., 1931-34; exec. 6th F.A., Ft. Hoyle, Md., 1936-38; Gen. Staff, 2d Div., Ft. Sam Houston, 1938-40; comd. arty. 1st Cav. Div., Ft. Bliss, Tex., 1940-41; comdg. arty., 82d Inf. Div., Camp Claiborne, La., 1942; comdg. gen. 11th Air Force Div., Camp Mackell, N.C., Feb. 1942; comd. 11th Airborne Div. in retaking Manila, Feb. 1945, and in occupation of Japan, Aug. 1945; comdg. gen. 1st Corps, 1948; participated in New Guinea, Leyte and Luzon campaigns; commanding general Artillery Center and comdt. Artillery Sch., Fort Sill, Oklahoma, 1949-50; commandant Army War Coll., comdg. gen. Ft. Leavenworth 1950-51; commanding general of Sixth Army, 1951-54; retired from army, 1954; commissioner of immigration and naturalization Dept. of Justice, 1954—. Decorated D.S.C., D.S.M., L.M., Silver Star with 2 oak leaf clusters, B. S. M. with oak leaf cluster, A.M.; with oak leaf cluster, Mexican campaign medal; Victory medal with battle clasp; Legion of Honor. Club: Army and Navy, Army and Navy Country (Washington). Home: 3055 Foxhall Rd. N.W. Office: 19th and E. Capitol Sts., Washington.

SWING, Phil Blair, coal co. exec.; b. Bethel, O., Mar. 20, 1895; s. Clifford John and Mary Ruth (Tatman) S.; student Ohio State U., 1914-16, Spencerian Sch. of Accounting and Finance, 1920-22; m. Julia Elizabeth Page, Sept. 22, 1923; children—Mary Louise (Mrs. John F. Robinson), Catherine Jane (Mrs. Hollis S. Paige), John Page. Treas., J. P. Burton Coal Co., Cleveland, 1927-31, Guaranty Gas Coal Co., Cleveland, 1931-35, pres., treas. and dir. since 1935; v.p. and dir. Turner Elkhorn Mining Co., Drift, Ky., since 1938; sec. and dir. Edgemont Fuel Co., Floyd Elkhorn Coal Co., Guaranty Mines Corp., Kathryn Elkhorn Coal Co., Liberty Elkhorn Mining Co., all of Drift, Ky., 1941—; dir. First Nat. Bank of Bethel (O.). Served with U.S. Army, overseas, 1917-19. Mem. Nat. Assn. Wholesalers (dir.-at-large), Am. Coal Sales Assn. (dir.), Cleveland C. of C. Mason. Clubs: Coal, Mid-Day, Union. Home: 3215 Warrington Rd., Shaker Heights 20, O. Office: Hanna Bldg., Cleve. 15.

SWING, Philip David, ex-congressman; b. San Bernardino, Calif., Nov. 30, 1884; s. James Wesley and Mary Frances (Garner) S.; A.B., Stanford, 1905; m. Nell C. Cremeens, Aug. 16, 1912; children—Mary Margaret (Mrs. James M. Carry), Phyllis Virginia (Mrs. Robert R. Hind). Admitted to the bar and began practice at San Bernardino, Calif., 1906; mem. Eshleman & Swing, 1908-16; El Centro firm organizers and attorneys for Imperial Irrigation District (largest irrigation district in the United States, 420,000 acres under cultivation). Dep. dist. atty. Imperial County, 1908-11, dist. atty., 1911-15; judge Superior Court, Imperial County, 1919-21; mem. 67th to 72d Congresses (1921-33), 11th Calif. Dist.; mem. State Water Resources Bd., since 1945; former mem. of law firm of Luce, Forward & Swing, San Diego; now mem. firm Swing, Scharnikow & Staniforth. Republican. Waived exemption and in U.S. Army, Camp Taylor, Ky., 1918; hon. discharged, Dec. 5, 1918. Mason, Elk. Home: 678 Rosecrans, San Diego 6. Office: 604 San Diego Trust & Savings Bldg., San Diego 1, Calif.

SWING, Raymond, radio commentator; born Cortland, New York, Mar. 25, 1887; s. Albert Temple and Alice Edwards (Mead) S.; ed. Oberlin Coll. and Conservatory of Music (non-grad.); Litt.D., Oberlin Coll., 1940; LL.D., Olivet Coll., 1940; D.H.L., Williams, Muhlenberg and Lafayette colls., 1941; M.A., honorary, Harvard University, 1942; married Suzanne Morin, July 9, 1912; children—Albert George, Elizabeth Françoise; m. 2d, Betty Gram, Jan. 10, 1920; children—Peter Gram, Sally Gram, John Temple; m. 3rd, Mary S. Hartshorne, Jan. 3, 1945. Began newspaper work in Cleveland, Ohio, 1906; later at Orrville, O., Richmond, Ind., Indianapolis and Cincinnati; Berlin corr. Chicago Daily News, 1913-17; examiner, War Labor Bd., 1918; Berlin corr. New York Herald, 1919-22; dir. foreign service, The Wall Street Journal, 1922-24; London bur. of Phila. Public Ledger and New York Evening Post, 1924-34; mem. bd. of editors The Nation, 1934-36; New York corr. London News Chronicle, 1936-37; news commentator on Am. affairs British Broadcasting Corp., 1935-45, on foreign affairs Am. Sch. of the Air, Columbia Broadcasting System, 1935-36; commentator on foreign affairs, Mutual Broadcasting System, 1936-45; commentator Am. Broadcasting Co., 1942-48; now lecturing, 1948-50; news commentator WOR, 1950, Liberty network, 1950-51. Trustee, Oberlin Coll., 1946. Chmn. bd. Council for Democracy, 1940-41. Chmn. bd. dir., Americans United for World Govt., 1946. Mem. (hon.) Phi Beta Kappa. Club: Cosmos (Wash.). Author: Forerunners of American Fascism, 1935; How War Came, 1940; Preview of History, 1943; In the Name of Sanity, 1946. Contbr. to American and English mags. Home: Mandeville Jamaica, British West Indies.

SWINGLE, Frank Bell ◎ V. 28.

SWINGLE, Wilbur Willis, zoölogy; b. Warrensburg, Mo., Jan. 11, 1891; s. Jacob and Emma Lucy S.; A.B., A.M., U. of Kan., 1916; Ph.D., Princeton, 1920; m. Emily Gerken, Nov. 2, 1916 (divorced); m. 2d, Alice Sullivan, Apr. 1929; children—Stephen Grey, Philip Colin. Fellow in zoölogy, U. of Kan., 1916, instr., 1917-18; instr. zoölogy, Yale U., 1920, asst. prof., 1921-26; prof. and head dept. of zoölogy, State U. of Ia., 1926-29; prof. of biology, Princeton U., since 1929, Edwin Grant Conklin prof. of biology since 1933. Fellow New York Academy of Science; member

American Society of Zoölogists, Am. Assn. Anatomists, Am. Soc. Physiologists, Soc. Exptl. Biology and Medicine, Assn. for Study Internal Secretions (council, 1931-32), American Society Naturalists, Sigma Xi, Sigma Alpha Epsilon, Phi Chi. Republican, Protestant. Author numerous papers in field of exptl. zoölogy and physiology. Home: 200 Jefferson Rd., Princeton, N.J.

SWINGLE, William S., organization exec.; b. Kittanning, Pa., Oct. 11, 1891; s. Dr. William Martin and Lydia T. (Schmauk) S.; B.S., U. of Pa., 1915; m. Helen Louise Thompson, 1925 (died 1940); m. 2d, Marion Bush Cross, 1944. Electrical engr. U.S. Cast Iron Pipe Co., 1915-19; asst. treas. Consolidated Steel Corp. (export), 1919-22; credit mgr. Asia Banking Corp., 1922-23, J. Henry Schroeder Banking Corp., 1923-25; mgr. fgn. credit interchange bur. and dir. fgn. dept., Nat. Assn. Credit Men, 1925-38, asst. treas., 1930-38, comptroller, 1931-38; vice pres. Nat. Fgn. Trade Council, 1938-47, vice chmn., 1943-45, director since 1943, executive vice pres., 1947-50, pres. since 1950. Mem. executive com. world trade center, N.Y. World's Fair, 1940; mem. adv. coms. Econ. Defense Bd., Bd. Econ. Warfare, Office Econ. Warfare, Lend-Lease Adminstrn., Fgn. Econ. Adminstrn., U.S. Dept. Interior, 1940-45; mem. Fgn. Commerce Com., U.S. C. of C. 1945-52, adv. com. Fgn. Service Depts., State and Commerce; field counselor Fgn. Operations Adminstrn. Lecturer on exchange and credit N.Y.U., Columbia, 1922-30. Dir. Am. Brazilian Assn., Argentine-American C. of C., Peruvian-Am. Assn., Am. Arbitration Association; member Council of Fgn. Relations, Pan American Soc., S.R., Phi Delta Theta, Eta Kappa Nu. Clubs: Economic, India House (mem. bd. govs., exec. com., sec.), Metropolitan (N.Y.); Metropolitan (Washington, D.C.); Glen Ridge (N.J.) Country; Suburban (U. of Pa.). Contbr. surveys and articles to professional publs. Home: 34 Ardsley Rd., Montclair, N.J. Office: 111 Broadway, New York.

SWINGLER, William S(herman), govt. ofcl.; b. Columbia, Pa., July 29, 1901; s. Sherman E. and Elizabeth A. (Lutz) S.; B.S. in forestry, Pa. State Forest Sch., Mont Alte, Pa., 1921; m. Norma J. Menschel, June 7, 1924; children—Jean (Mrs. Tom Price), Ann (Mrs. James McLean), Sally, William. Dist. forester Pa. Dept. Forests and Waters, 1921-34; forester U.S. Forest Service, 1934-37, 38-42; charge hurricane rehabilitation work, Vt., 1937; headed program to stimulate prodn. lumber in N.E., W.P.B., 1942-44; forestry advisor to Gen. MacArthur in Tokyo, 1946; asst. regional forester U.S. Forest Service, Cal. region, 1946-48, regional forester. N.E. region, 1948-52, asst. chief, Washington, since 1952. Mem. Soc. Am. Foresters, Soil Conservation Soc. Am., A.A.A.S. Home: 8012 Old Georgetown Rd., Bethesda, Md. Office: U.S. Dept. of Agriculture, Washington 25.

SWINNERTON, Frank Arthur (swin'ẽr-tŭn), author; b. Wood Green, Middlesex, Eng., Aug. 12, 1884; s. Charles and Rose (Cottam) S.; ed. Home and Colonial Sch., Kings X, 1890-92; Church Sch., Hornsey, 1894-95; m. Mary Dorothy Bennett, Mar. 15, 1924; children—Jane Christine, Olivia Mary. Began as office boy, 1899; clerk J. M. Dent & Co., pubs., 1901-07; reader Chatto & Windus, pubs., 1909-26; lit. critic London Evening News, 1928-31; prin. novel reader, Observer, London, 1937-42; John O'London in John O'London's Weekly, 1949-54. Member Reform Club (London). Author numerous books since 1909; latest publ.: A Month in Gordon Square, 1953; The Sumner Intrigue, 1955. Editor: novels and Journal of Arnold Bennet, 1954; Hazlitt's Conversations of James Northcote. Home: Old Tokefield, Cranleigh, Surrey, Eng. ☆

SWINT, John J., bishop; b. Pickens, W.Va., Dec. 15, 1879; s. Peter and Caroline (Winkler) S.; A.B., St. Charles Coll., Ellicott City, Md., 1899; A.M., S.T.B., St. Mary's Sem., Baltimore, Md., 1904; Apostolic Mission House, Washington, D.C., 1904-05. Ordained priest R.C. Ch., 1904; head of Diocesan Apostolate, Wheeling, many yrs.; built church at Beckley, and church and sch. at Weston; pastor, Weston; became auxiliary bishop Diocese of Wheeling, Feb. 22, 1922; became administrator Diocese of Wheeling on death of Bishop Donahue, Oct. 4, 1922, bishop of Wheeling since Dec. 11, 1922. Home: Cor. 13th and Byron Sts., Wheeling, W.Va.

SWINT, Samuel H., business executive; b. Fredonia, Ala., July 20, 1896; s. William H. and Bilza Anne (Littlefield) S.; student Southern Business U., Atlanta, Ga.; m. Gladys C. Carson, Aug. 11, 1928; children—Mary Anne, Samuel H. Began as clerk in ry. office; later with U.S. R.R. Adminstrn.; with Internat. Cotton Mills, La Grange, Ga., 1919-21, Consol. Textile Corp., N.Y. City, and Boston, Mass., 1922-24; v.p. and asst. treas. B.B. & R. Knight Corp., Providence, R.I., 1925-26; sec. and treas. Graniteville (S.C.) Co. (old cotton mill of the South, est. 1845), 1927-35, v.p., 1935-39, treas., 1935-46; president since 1939; dir. Citizens & Southern Nat. Bank, Augusta, Ga., Graniteville Valley Bank, Ga.-Pacific Plywood Co., Charleston & Western Carolina Ry., Atlantic Coast Line R.R. Co. Served in U.S. Army, World War I. Home: 656 Milledge Rd., Augusta, Ga. Office: Graniteville Co., Graniteville, S.C.

SWINTON, Viscount (Philip Cunliffe-Lister), mem. Brit. Cabinet; b. May 1, 1884; s. Y. G. Lloyd-Greame; student U. Coll., Oxford; m. Mary Constance Boynton, 1912; 1 son. Mem. Brit. Parliament, 1918-35; pres. Bd. of Trade, 1922-23, 24-29; served in various govt. positions becoming sec. for commonwealth relations, 1953. Created 1st Viscount of Mashem, 1935. Address: 16 Kingston House, London S.W. 7, Eng.*

SWIRBUL, Leon A., aircraft exec.; b. N.Y. City, Mar. 18, 1898; s. Frederick and Lena (Dannenberg) S.; student Cornell U., children—Philip, William. A founder Grumman Aircraft Engring. Corp., 1929, exec. vice pres. and gen. mgr., 1929-46, pres. since 1946. Commr. N.Y. State Racing; chmn. Long Island Regional Hosp. Planning Council; pres. L.I. Indsl. Hosp. Commn. Mem. Greater Cornell Council; hon. vice chmn. Am. Cancer Soc.; trustee Hofstra U.; dir. Yankee Stadium Club, Nassau Hosp., Republic Pictures Corp. Awarded Medal for Merit by Pres. Truman, 1946. Clubs: Chevy Chase (Washington); Meadowbrook (Westbury, N.Y.); Cornell, Turf and Field, Links (N.Y. City); Garden City (N.Y.). Country; Surf, Indian Creek Country (Miami Beach, Fla.). Home: Brookville, N.Y. Office: Grumman Aircraft Engineering Corp., Bethpage, N.Y.

SWIREN, Max, lawyer; b. Sioux City, Ia., Sept. 1, 1904; s. William and Cecilia (Katz) S.; grad. Francis Parker Sch., Chicago, 1920; student Northwestern, 1920-21, Ph.B., U. Chicago, 1925, J.D., 1927; m. Reba Kovenock, Aug. 31, 1928; children—Marcia Cecile, Paula Kay. Admitted to Ill. bar, 1927, and since practiced in Chicago; mem. firm Swiren and Heineman since 1945; spl. counsel to dir. Economic Stabilization and Price Administrator, 1943-44; director Industrial Development Corporation; director American Financial and Development Corp. for Israel. Mem. Am., Ill. and Chicago bar assns., Decalogue Soc., Phi Beta Kappa, Order of Coif. Independent Democrat. Jewish religion. Club: Standard. Home: 880 Lake Shore Dr., Chgo. 11. Office: 135 So. LaSalle St., Chicago 3.

SWISHER, Benjamin Franklin ◎ V. 26.

SWISHER, Carl Brent, univ. prof.; b. Weston, W.Va., Apr. 28, 1897; s. James Edwin and Annie Gertrude (Reger) S.; student W.Va. Wesleyan Coll., Buckhannon, W.Va., 1918-19; A.B., Pomona Coll., 1926, A.M., 1927, Litt.D., 1953; Ph.D., Brookings Grad. Sch., Washington, D.C., 1929; m. Idella Gwatkin, Aug. 19, 1929; 2 children—Carolyn, Mary Virginia. Instr. in govt., Columbia U., 1930-35; spl. asst. to atty. gen. of U.S., 1935-37; asso. prof. polit. science, Johns Hopkins U., 1937-38, Thomas P. Stran, prof. polit. science since 1938. Vis. prof. of polit. sci. and Walgreen lecturer, Univ. Chicago, Spring, 1945. Commonwealth Lecturer, Univ. College, London, 1947; Bacon lecturer on Constitution of U.S., Boston U., autumn, 1947; Haynes Found. lectr. Whittier College, spring 1954. Mem. American Polit. Sci. Assn., Southern Political Science Association, Phi Beta Kappa, Delta Sigma Rho. Presbyterian. Clubs: Political Economy, Johns Hopkins (Baltimore). Author books relating to field; latest publ.: American Constitutional Development 2d edit. 1954. Editor: Selected Papers of Homer Cummings, 1939. Home: 118 Homeland Av., Baltimore 12. ☆

SWISHER, Elwood D(enver), union ofcl.; b. Jenningston, W.Va., Mar. 24, 1913; s. Francis Columbus and Kate Flossie (Lantz) S.; student pub. schs., Elkins, W.Va.; m. Blanche S. Sneed, Aug. 28, 1934; 1 son, Garry W.; m. 2d, Gladys E. Simmons, Dec. 25, 1938; children—Gwendolyn Kay, Francis Divers, Michael Joseph. Various positions including overhead crane operator Electro Metall. Co., div. Union Carbide & Carbon Co., Alloy, W.Va., 1936-45; treas., v.p. Local 89 of United Gas, Coke and Chem. Workers Am., 1943-45, internat. rep., 1945-48, mem. exec. bd., 1948-52, pres., 1952-55, adminstrv. v.p. Oil, Chem. and Atomic Workers Internat. Union (new name of union), 1955—; mem. exec. bd. C.I.O., C.I.O community services com., com. on power and atomic energy and resources development, com. on housing; mem. Labor Adv. Com. FCDA; advisor workers del. 36th session Internat. Labor Conf., Geneva, Switzerland, 1953. Mem. Am. Fedn. Physically Handicapped (v.p.), Nat. Council Chs. Christ. Methodist. Home: 171 S. Eaton. Office: 1840 California St., Denver.

SWISHER, Walter Samuel ◎ V. 27.

SWITZER, George Frederick, mem. Dem. Nat. Com.; b. Harrisonburg, Va., Jan. 17, 1903; s. Walter C. and Sarah B. (Sherman) S.; student Washington and Lee U., 1922-24; m. Elizabeth B. Kemper, June 21, 1930; children—Elizabeth B., Nancy K. Pres. Harrisonburg Telephone Co., 1928—; dir. First Nat. Bank. Postmaster, Harrisonburg, 1935-42. Mem. Dem. Nat. Com., 1948—; mem. Va. Central Com., Harrisonburg Dem. Com. Trustee Rockingham Library Assn. Mem. Reformed Ch. Home: 281 Campbell St. Office: 105 Newman Av., Harrisonburg, Va.

SWITZER, Mary Elizabeth, government service; b. Newton (Upper Falls), Mass., Feb. 16, 1900; d. Julius F. and Margaret M. (Moore) Switzer; A.B., Radcliffe Coll., 1921. Asst. sec., Minimum Wage Board, Washington, D.C., 1921-22; exec. sec., Women's Internat. League for Peace and Freedom, 1922; junior economist (financial), sect. of statistics, Treasury Dept., 1922-23; chief clerk's office, Treasury Dept., 1924-28; in charge press intelligence for sec. of treasury, 1928-33; asst. chief, White House editorial reports service, 1929-33; asst. chief, corr. div., sec. of treasury, 1933-34; asst. to asst. sec. of treasury in charge of pub. health service, 1934-39; asst. to chmn. inter-departmental Commn. to Coordinate Health and Welfare Activities, 1935-38; asst. to administrator, Federal Security Agency, 1939-50; dir. Office Vocational Rehabilitation since 1950; assistant to chairman, Procurement and Assignment Service for Physicians, etc., War Manpower Commn., 1940-46. Mem. tech. com. on nat. relief policy of Nat. Resources Planning Bd., 1939-43; chmn. ednl. com., Nat. Women's Trade Union League, 1934-50. Mem. bd. of visitors St. Elizabeth's Hosp., Washington, 1941-46; mem. board of trustees Menninger Foundn.; mem. adv. commn., Mass. Consumers League; advisor mem. U.S. del. Internat. Health Conf., U.N., 1946; U.S. del., Internat. Cong. on Mental Health, 1948; mem. Council of Nat. Com. for Mental Hygiene; mem. U.S. Del. World Health Orgn., Rome, 1949; mem. Interdept. Commn. on Scientific Research and Development; mem. commn. on professional edn., National Found. for Infantile Paralysis; member advisory committee International Soc. for Welfare of Cripples; hon. mem. Am. Psychiatric Assn., mem. Nat. Rehabilitation Assn., Am. Hearing Soc., Am. Assn. Workers for Blind, Phi Beta Kappa. President's Certificate of Merit. Home: 519 N. Overlook Dr., Beverly Hills, Alexandria, Va. Office: Dept. of Health, Education and Welfare, Washington 25.

SWITZER, St. Clair A(dna), psychologist; born Milford, Mich., July 9, 1902; s. George Rody and Abbigail (Whitney) S.; student Ferris Inst., Sch. of Pharmacy, Mich., 1921-22; A.B., Miami U., Oxford, O., 1928; M.A., U. of Wis., 1929; Ph.D., Yale, 1934; m. Elizabeth Virginia Hezlep, Dec. 20, 1928; 1 dau., Gail. Spl. instr. handicapped boys, Camp Indianola, Madison, Wis., summers of 1929-30; asst. prof. psychology, Miami U., Oxford, O., 1929-32, 1934-36, asso. prof. psychology, 1936-42, prof. psychology and chief vocational adviser vets. administration guidance center, 1946-49, professor of psychology and upper class advisor, 1949—; consultant U.S. Air Force, 1951—. Research asst. and instr. psychology, Yale, 1932-34; asst. psychologist U.S. Northeastern Penitentiary, 1936; lecturer bus. psychology, U. of Cincinnati Evening Coll., 1936-42, and since 1947; mem. com. on study of social and psychol. factors affecting fertility in U.S. since 1938; dir. test research civilian personnel br., Air Service Command, Wright Field, 1942. Served as lt. col. U.S. A.A.F.; command classification officer and personnel cons. Troop Carrier Command Hdqrs., 1942-44, officer in charge psychol. branch of redistribution station No. 1, 1944-45, chief demobilization procedures sect. A.A.F. Hdqrs., Washington, D.C., 1945. Certified psychologist, Ohio, 1951. Diplomate Am. Bd. Examiners in Profl. Psychology. Member A.A.A.S., American Psychological Association, Midwestern Psychol. Assn., O. Psychol. Assn., Sigma Alpha Epsilon, Phi Beta Kappa, Sigma Xi, Phi Eta Sigma. Independent. Author personnel tests in Personnel Handbook, 1951. Contbr. sci. articles to professional jours. Home: 5385 Coulter Rd., R.R. 2, Oxford, O.

SWITZER, Wendell Gray, naval officer; b. Topeka, Kan., Sept. 30, 1898; s. John Fisher and Mary (Gray) S.; B.S., U.S. Naval Acad., 1921; m. Anna Ashley Lamar, May 8, 1924; children—John Lamar, Wendell G., Jr., Ann. Commd. ensign U.S. Navy, 1921, advanced through grades to rear admiral, Dec. 4, 1946; entered naval aviation, 1923, designated naval aviator, 1924; comd. U.S.S. Tangier, aircraft tender, 1942-43, U.S.S. Tripoli, escort aircraft carrier, 1943-44, U.S.S. Wasp, aircraft carrier, 1945-46; chief of staff, comdr. air force, U.S. Pacific Fleet, Sept. 23, 1946; comdr. U.S. Naval Ordnance Test Sta., Inyokern, Cal., 1947; comdr., carrier div. 6, chief of staff comdr. in chief Atlantic, chief Naval Air Tech. Training, 1953—. Received Combat Legion of Merit. Mem. Kappa Sigma. Presbyterian. Home: Pensacola, Fla. Office: Naval Air Station, Memphis, Tenn.

SWOBODA, G., sec. gen. World Meteorol. Orgn. of United Nations, Geneva, Switzerland.*

SWOFFORD, Ralph Powell, Jr., air force officer; b. Kansas City, Mo., Feb. 3, 1905; s. Ralph Powell and Jewell (Wood) S.; grad. U.S. Mil. Acad., 1930; m. Martha Anne Martin, Oct. 14, 1931; children—Frank Wood, Ralph Powell, Anne, Susan. Commd. 2d lt., U.S. Army, 1930, advanced through grades to maj. gen. USAF, 1953; asst. chief of staff, operations, 1st Airborne Army, Europe, 1944-45; chief of staff U.S. Mil. Acad., West Point, 1945-47; spl. asst. to the chief of staff USAF, Washington, 1947-48; chief engring. div. Air Materiel Command, Wright-Patterson Air Force Base, O., 1949-50; dep. comdg. gen. Air Research and Development Command, Wright-Patterson Air Force Base and Balt., 1950-51; comdt. USAF Inst. of Tech., Wright-Patterson Air Force Base, O., 1951—. Decorated Legion of Merit (with Oak-Leaf cluster), Bronze Star Medal (with Oak-Leaf cluster), Croix de Guerre with palm. Mem. Am. Soc. Engring. Edn., Newcomen Soc. N.A., Sigma Chi. Home: 200 Edgewood Av., Columbia, Mo. Office: care Adjutant General, Dept. of Air Force, Washington.

SWOPE, Ammon (swōp), univ. prof.; b. Dayton, O., Sept. 2, 1886; s. Charles and Alice C. (Hyer) S.; A.B. Mount Morris Coll., 1912; M.A., U. of Chicago, 1914; m. Martha Eleanor Oliver, June 2, 1916; children—Ammon, Jr., Bonnie Marie (Mrs. M. Hunter Smith, M.D.). Prof. edn., McPherson (Kan.) Coll., 1916-22; prof. and chmn. trade and indsl. edn., Purdue U., since 1922. Sec. Apprentice Curriculum Com., Ind.; pres. Ind. Vocational Assn., 1945-46; pres. W. Lafayette Bd. of Edn., 1943-46; former mem. riding qualities of the automobile research com., Soc. of Automotive Engrs. Official teacher and trainer in trade, Ind. Edn., War Prodn. Training, World War II; mem. com. to prepare manual for training of indsl. teachers and workers in U.S., Office of Edn., Fed. Security Agency, 1948. Mem. American Petroleum Institute (mem. nat. com.), Am. Assn. U. Profs., Am. Vocational Assn., Ind. Indsl. Edn. Assn. (pres. 1954-55), Ind. Adult Edn. Assn. (dir.), Ind. Vocational Assn. (exec. council), Sigma Xi, Psi Chi, Phi Delta Kappa, Iota Lambda Sigma (nat. pres. 1954-55). Republican. Mem. Ch. of Brethren (trustee 1935-49). Mason

(K.T.). Author: Judgment Test in Safe Driving, 1939. Co-author: Nineteen Manuals for Teachers of Apprentices, 1947-48. Contbr. profl. jours. Indsl. cons. on tng. in apprenticeship programs. Home: 906 Northwestern Av., West Lafayette, Ind.

SWOPE, Charles Siegel (swōp), college pres.; b. Saltillo, Pa., Mar. 19, 1899; s. Bruce Hudson and Anna Elizabeth (Houck) S.; grad. West Chester State Normal Sch., 1921; A.B., Dickinson Coll., Carlisle, Pa., 1925; A.M., U. of Pa., 1929; Pd.D., Dickinson Coll., 1941; m. Edna M. McAllister, Aug. 19, 1928; children—Charles Evans, Richard McAllister. Rural sch. teacher, Beavertown, Pa., 1916-18; teacher in pvt. sch., Pennington, N.J., 1921-23 and 1925-26; supt. schs., Everett, Pa., 1926-27; teacher West Chester State Teachers Coll., 1927-35, pres. since 1935. Mem. bd. of dirs. Community Chest since 1939, pres., 1941; mem. Franklin Inst.; mem. bd. dirs. Chester Co. Council Boy Scouts of Am., Inc., since 1937; v.p. 1934-1939; pres. 1939-48; member board of directors Chester Co. Historical Society since 1937; member board of directors The Chester Company Art Asso. since 1940. Mem. board Pennington (N.J.) Sch. for Boys, West Chester (Pa.) M.E. Ch., Ex-pres. Eastern Dist. Sabbath Sch. Assn., Chester County, 1933-36. Awarded the Silver Beaver, 1945, Silver Antelope, 1950 by the nat. exec. bd. Boy Scouts of Am. Mem. Schoolmen's Com.; mem. Acad. Polit. and Social Science, Am. Hist. Assn., N.E.A. (ex-officio mem. Ednl. Policy Com. 1937), Pa. State Edn. Assn., Phi Kappa Sigma. Republican. Methodist. Clubs: Rotary (member board dirs., 1936-42; pres., 1940-41; chmn., Internat. Com., Governor, 179th Dist., 1947-48), Elk's Club, X Club, West Chester, Golf and Country (West Chester), Schoolmen (Philadelphia). Lecturer and author. Home: Tanglewood, E. Rosedale Av., West Chester, Pa.

SWOPE, Edwin Burnham ◎ V. 28.

SWOPE, Gerard, elec. engr.; b. St. Louis, Mo., Dec. 1, 1872; B.S. in E.E., Mass. Inst. Tech., 1895; hon. D.Sc., Rutgers, 1923, Union Coll., 1924; LL.D., Colgate U., 1927; Dr. Engring., Stevens Inst. Technology, 1929; D.Sc., Washington U., 1932; m. Mary Dayton Hill, 1901; LL.D. (hon.), Dartmouth, 1952; children—Henrietta H., Isaac G., Gerard, David, John. Began as helper Gen. Electric Co., 1893; entered employ Western Electric Co., 1895, mgr. in St. Louis, 1899-1906; trans. to Chicago, 1906, to N.Y. as gen. sales mgr., 1908, and elected v.p. and dir., 1913; elected pres. Internat. Gen. Electric Co., Jan. 1919, chmn. 1922-33, now hon. chmn., pres. General Electric Co., 1922-39, retired, 1939, hon. pres. and dir., 1940-42 and since 1944 (re-elected pres. 1942-44). Dir. National City Bank, also many foreign corps. First pres. and now mem. bd. of govs. of Nat. Elec. Mfrs. Assn.; mem. first Play ground Commn. of St. Louis, 1901-03; chmn. of first public Bath Commn., St. Louis, 1903-06; chmn. N.Y.C. Housing Authority, 1940-42; asst. to sec. of treasury, 1942. Mem. gen. staff U.S. Army, World War I, served as asst. dir. purchase, storage and traffic. Mem. Indsl. Adv. Bd. of N.R.A. (Washington), 1933; first chmn. Bus. Adv. and Planning Council for Dept. of Commerce, 1933; chmn. Coal Arbitration Bd., 1933; mem. first Nat. Labor Board, 1933; mem. President's Adv. Council on Economic Security, 1934; mem. Adv. Council on Social Security, 1937-38; chmn. Indsl. Relations Commn. to Great Britain and Sweden, 1938; life mem. corp. and mem. exec. com. Mass. Inst. Tech.; mem. vis. com. Dept. of Astronomy, Harvard, since 1927; former pres. and now dir., Greenwich House (New York); alternate mem. Nat. Defense Mediation Bd., 1941. Chmn. 8th Am. Red Cross Roll Call, 1924; chmn. Nat. Mobilization for Human Needs, 1935-36, later hon. pres. community chests and councils; organizer and chmn., Com. to Study Budget of Relief Appeals for fgn. countries, 1942; an organizer, mem. exec. com., chmn. and chairman budget com., Nat. War Fund; chmn. Nat. Health and Welfare Retirement Association. F. Am. Inst. Elec. Engrs.; mem. Council on Foreign Relations and various scientific socs.; hon. mem. Tau Beta Pi, 1932. Awarded D.S.M. (for work on procurement program for U.S. Army, 1918), Chevalier Legion of Honor (French); Order of Rising Sun (Japanese). Awarded Gold Medal of Nat. Inst. Social Sciences, 1932; Gold Medal and purse for signal contributions to elec. manufacturing industry, 1932; Hoover medal, 1942, for pub. service in social, civic and humanitarian fields. Clubs: Technology (New York); Mohawk (Schenectady). Author: Stabilization of Industry (often referred to as "Swope Plan"), 1931; Futility of Conquest in Europe, 1943; Some Aspects of Corporate Management. Contbr. papers and articles on unemployment and economic subjects. Home: The Croft, Ossining, N.Y. Office: 570 Lexington Av., N.Y.C.

SWOPE, Gerard, Jr., legal counsel; b. St. Louis, Mo., Dec. 13, 1905; s. Gerard and Mary (Hill) S.; A.B., Dartmouth, 1929; LL.B., Harvard, 1932; m. Marjorie Park, July 2, 1932; children—Gerard Lincoln, Stephen Park, John Franklin. Admitted to N.Y. State bar, 1932, and practiced N.Y. City, firm Cahill, Gordon, Zachry & Reindel, 1932-34, 1937-40; with Securities Exchange Commn., 1934-37; counsel to appliance and merchandise div., Gen. Elec. Co., 1940-42; now vice president Internat. Gen. Electric Co., Inc.; now trade regulations counsel General Electric Company. Served with U.S.N.R., 1942-45; counsel, Bur. of Naval Personnel, Navy Dept., 1942-45; released to inactive service rank of comdr. Mem. bars of N.Y. Supreme Ct., N.Y. Dist. Ct., Supreme U.S. Ct. Pres. Woods Hole Marine Biol. Lab. Mem. N.Y. Bar Assn. Office: 570 Lexington Av., N.Y. City 22.

SWOPE, Guy J., ex-congressman; b. Meckville, Pa., Dec. 26, 1892; s. Jeremiah Gerhart and Mary Jane (Smith) S.; student pub. schs. of Pennsylvania and Keystone State Teachers College, Kutztown, Pennsylvania; married Mayme Catherine Gerberich, October 23, 1909 (died May 6, 1948); children—Marjorie Evelyn (Mrs. Leon Guyer), Harold Wesley, Lee Frederick; married Helen Y. Yoshimura, August 13, 1949. Public school teacher, 1909-13; U.S. internal revenue agt., 1913-18; private accountant, 1918-19; pub. accountant, banker, dept. store comptroller, 1919-35; mem. Swope and Nichols, pub. accountants, 1936-54; budget sec. State of Pennsylvania, 1935-37; mem. 75th Congress (1937-39), 19th Pa. Dist.; auditor of Puerto Rico, Jan. 29, 1940-Feb. 2, 1941; gov. of Puerto Rico, 1941; resigned to become dir. Div. of Territories, Dept. of Interior, July 1941. Dem. chmn. Dauphin County, Pa., 1934-37. Entered on active duty as naval officer July, 1943; Deputy Military Gov. of Saipan, 1944. Mem. General MacArthur's staff as Chief, Legislative Div., Aug., 1945 to Aug., 1946. Retired from active service as Commander, Nov., 1946. Returned to Tokyo Feb., 1947 as Chief, Nat. Govern. Div., General MacArthur's Headquarters, in civilian status; spl. asst. to U.S. High Commr. in Germany, and Chief Displaced Populations div., 1949-54; now with Yaverbaum & Co. C.P.A.'s, Harrisburg, Pa. Democrat. Lutheran. Mason (32°, Shriner). Home: 2400 Market St. Office: Dauphin Bldg., Harrisburg, Pa.

SWOPE, Herbert Bayard, journalist, policy consultant; b. St. Louis, Mo.; s. Isaac and Ida S.; L.H.D., Hobart, 1924; Litt.D., Colgate Uuniversity, 1927; married Margaret Honeyman Powell; children—Jane Marion, Herbert Bayard (lt. USNR). Successively reporter on St. Louis Post Dispatch, N.Y. Herald and N.Y. World; war corr. The World and Post Dispatch with German armies 1914-16; in 1914 sent exclusive dispatches of German U-boat U-9, sinking battleships Crecy, Abou-Kir and Hogue; winner Pulitzer prize for best reporting of 1917; upon U.S. war declaration, designated lt. comdr. U.S. Navy; later apptd. to U.S. War Industries Bd., asso. mem. and asst. to B.M. Baruch; chief corr. The World at Paris Peace Conf; chmn. Official Am. Press Delegation; mem. Internat. Press Com. which fought successfully for publicity in conf.; first to publish secret League of Nations Covenant; also first full text of reparation clauses. Exec. editor The World, 1920-29, (during this period paper received 3 Pulitzer medals for pub. service (one for exposure of K.K.K.); retired from The World, 1929; awarded Poor Richard medal, Phila.; U.S. Medal for Merit by President, U.S. Gold Medal by Interfaith In Action, 1950. Major, U.S. Army Res.; personal cons. Sec. of War, 1942-46. Mem. U.S. Delegation to U.N. AEC (Baruch) which prepared Am. plan for Atomic Control. Founder Overseas New Agency; v.p. L.I. Pk. Com.; former chmn. (11 yrs.) N.Y. Racing Com. (voted 3 plaques by turf writers' group for best services to racing); chmn. Turf Com. Am. raising $17,000,000 from Turf for War Relief; a founder and former gov. Am. Soc. Newspaper Editors; dir. Freedom House; sent by Pres. Roosevelt to London Econ. Conf.; exec. com. Citizens Com. Displaced Persons; v.p. chmn. Citizens Council Civil Rights; dir. N.Am. Rayon; cons. Radio Corp. and N.B.C. Chmn. God Bless Am. Fund; co. chmn. Greater N.Y. $4,000,000 campaign for Nat. Found. for Infantile Paralysis, 1952; trustee Walt Whitman Birthplace Assn.; dir. United Service for New Americans; dir. 300th Anniversary celebration N.Y.C. Mem. Vets. Fgn. Wars, Phi Beta Kappa (hon.). Clubs: River, Turf & Field, Pilgrims, Overseers Press, National Press, P.E.N. Author inside German Empire; War Censorship; Journalism—an Instrument of Civilization; Free Speech, etc. Home: 1060 Fifth Av., N.Y.C.; and Sands Point, L.I. Office: 745 Fifth Av., N.Y.C.

SWOPE, King, judge; b. Danville, Ky., Aug. 10, 1893; s. James H. and Mary Jessee (King) S.; A.B., Centre Coll., Ky., 1914; LL.B., State U. of Ky., 1916; m. Mary Margaret Richards, Mar. 22, 1918; 1 son, William Richards (major, U.S. Army). Admitted to Ky. bar, 1915; Republican nominee for presidential elector for 8th Kentucky District, 1916. Enlisted in military service, July 1917; commissioned capt., Nov. 27, 1917; attached to 351st Inf., 88th Div., U.S. Army, Camp Dodge, Iowa, in command Machine Gun Batt., Camp Hancock, Ga., at time of discharge, Dec. 21, 1918. Elected to 66th Congress (1919-21); resumed practice Lexington, Ky., 1921; apptd. judge Circuit Court, 22d Judicial Dist. of Ky., Jan. 15, 1931, elected 1931 and 33 and served as judge to 1940. Republican nominee governor of Kentucky, 1935. Chmn. Rep. Com. Fayette County, Ky., 1928-31. Del. Rep. Nat. Conv., Cleveland (mem. resolutions com.), 1936; also permanent chmn. Republican State conv., 1936. Mem. Judicial Council of Kentucky, 1931-40. Republican nominee for governor, 1939. Del. to and mem. resolutions com., Rep. Nat. Conv., Philadelphia, 1940, del. to and mem. resolutions com., Rep. Nat. Conv., Chicago, 1944. Mem. Am. Bar assn., Ky. State bar assn. Mem. American Judicature Soc., Phi Delta Theta. Mem. Christian Ch. Clubs: Lexington Country, Filson. Home: 247 South Hanover Av. Office: 611-613 First Nat. Bank Bldg., Lexington, Ky.

SWYGERT, Luther Merritt, judge; b. Miami Co., Ind., Feb. 7, 1905; s. Irven W. and Catherine (Hoover) S.; LL.B., magna cum laude, Notre Dame U., 1927; m. Mildred Kercher, Oct. 10, 1931; children—Robert L. (dec.), Michael I. Atty., 1927-31; deputy pros. attorney, Lake Co., Ind., 1931-33; asst. U.S. atty., northern dist. of Ind., 1934-43; U.S. Dist. Judge, northern district of Ind., since 1943. Home: Dune Acres, Chesterton, Ind. Office: Federal Bldg., Hammond, Ind.

SY, Albert Philip ◎ V. 27.

SYKES, see also Sikes.

SYKES, Horace Fennell, Jr. ◎ V. 27.

SYKES, Howard Calvin, corp. exec.; b. New York, N.Y., Oct. 28, 1893; s. Walter Henry and Alice Adele (Schoonmaker) S.; student Sheffield Scientific Sch., Yale, 1913; m. Laura Parsons Lyon, Sept. 22, 1920; children—Walter Henry III, Howard Calvin, Laura Lyon. Atty. Standard Oil Co. of N.Y., Straits Settlements, Java, etc., 1913-17; asst. sec. Shawmut Corp. of Boston, 1919-22, exec. v.p., 1922-25; v.p. N.Y. Curb Exchange, 1928-31, pres., 1931-33; mem. New York Stock Exchange; chmn. bd. Mica Insulator Co., since 1939, Eugene Munsell & Co., since 1939, dir. Western Newspaper Union, Howal Corporation, Appledorn Corporation. Mineral consultant to advisory committee Com. of Nat. Defense, 1940, to Shipping and Stockpiles, OPM, 1941-42. U.S. member U.S.-Canadian Raw Materials Committee, Nov. 1, 1941-45; became dep. U.S. mem. and U.S. exec. sec. Combined Raw Materials Board, January 16, 1942; United States executive officer Combined Prodn. and Resources Board, May 1943-45. Trustee Englewood Foundation since 1939. Presbyterian. Clubs: Englewood (N.J.); Knickerbocker Golf (Tenafly, N.Y.). Home: 90 Franklin St., Englewood, N.J. Office: 11 Wall St., New York, N.Y.

SYKES, James Andrews, musician; b. Atlantic City, N.J., July 10, 1908; s. David Lincoln and Sarah Anson (Andrews) S.; A.B., Princeton, 1930; A.M., U. of Rochester, 1933; m. Clara Winifred Hanington, June 20, 1936; 1 son, Henry Andrew. Dean, Lamont Sch. of Music, Denver, Colo., 1933-35; mem. faculty Colorado Coll., Colorado Springs, Colo., 1935-46, head music dept., 1936, asso. prof. music, 1943-46; chmn. dept. Music and prof. of Music, Colgate 1947-53; chmn. dept. music, prof. music, Dartmouth Coll., 1953—; Fulbright prof. Staatliche Hochschule für Musik, Berlin, May-July 1954; lecture-concert tour Germany, July 1954. Dir. Glee Club Singers of Colgate U. tour in Europe, 1952. Round-the-world U.S.O. tour as pianist, Mar., Dec., 1945 (S. Pacific, China, India, N. Africa theatres). Freelance concerts, 1946-47. Participant in Princeton U. Bicentennial Conf. on Arts, Apr., 1947. Visiting faculty artist, art program, Assn. Am. Colleges, 1937; N.Y. debut, Town Hall, 1938; has appeared as soloist with symphony orchestras and chamber music orgns. Chmn. music com. Colorado Springs Fine Arts Center, 1938-44; chmn. tech. bd. Pro Musica, Denver, Colo.; advisor Princeton U. Dept. of Music. On inter-Am. exchange panel of U.S. Dept. of State, 1941. Mem. Internat. Soc. for Contemporary Music (chmn. Colorado Springs chapter), Nat. Assn. Schs. of Music (past vice pres.). Soc. for Music in Liberal Arts Coll. Clubs: Princeton Court. Address: Dept. of Music, Bartlett Hall, Dartmouth College, Hanover, N.H.

SYKES, John Douglas, business exec.; born Harrellsville, N.C., July 19, 1902; s. Bolivar Nichlos and Rosa (Freeland) S.; student Randolph Macon Acad., 1918-20; N.C. State Coll., 1924; m. Naomi Sharman, Nov. 4, 1924; 1 son, John Douglas. Extension poultryman Ala. Polytech. Inst., Auburn, Ala., 1924-25; extension poultryman, Miss. State Coll., 1928-35; poultry coordinator U.S. Dept. Agr., Washington, 1935-41; mgr. poultry dept. Ralston Purina Co., St. Louis, 1941-45, dir. pub. relations, 1945-46, v.p., 1946—. Mem. turkey adv. com. Dept. Agr.; mem. exec. com. Poultry and Egg Nat. Bd.; chmn. industry com. of feed technology sch., Kan. State Coll., mem. Pub. Relations Soc. Am., Am. Feed Mfrs. Assn., Nat. 4-H Club Builder's Council. Baptist. Clubs: University, Missouri Athletic. Home: 70 Frederick Lane, Glendale 22, Mo. Office: 835 S. Eighth St., St. Louis 2.

SYKES, Wilfred, elec. engr.; b. Palmerston, North New Zealand, Dec. 9, 1883; s. William Joseph and Emma (Ricketts) S.; student Melbourne Tech. Coll., 1898-1901, Melbourne U., 1899-1902; m. Margaret Borack, May 4, 1910; 1 son, Reginal B.; m. 2d, Matilda St. George Joyce, Apr. 13, 1925. Engr. Allegemeine Elektricitäts Gesellschaft, Australia, 1901-06, Berlin, 1907-09; engr. Westinghouse Elec. & Mfg. Co., 1909-20; exec. engr. Steel & Tube Co. of America, 1920-22; director Inland Steel Co., Chicago, The Pullman Company, also officer various corps. Honorary trustee Glenwood Sch. for Boys. Fellow Royal Soc. Arts, Am. Inst. E.E., Am. Inst. Mining and Metall. Engrs. (dir.), Am. Iron and Steel Inst., Am. Soc. Naval Engrs. Republican. Episcopalian. Author of numerous papers in tech. press and proc. tech. socs. A pioneer in development of elec. equipment for steel mills. Received Award of Merit of Chicago Tech. Socs. Council, 1948; Washington award administered by Western Soc. Engrs., 1950. Home: 810 Gonzales Dr., San Francisco 27. Office: 38 S. Dearborn St., Chgo.

SYKORA, James, corp. exec.; b. Chgo., Oct. 2, 1894; s. Anton and Josephine (Zednik) S.; B.S., U. Wis., 1916, M.S., 1920; m. Florence Hoag, Oct. 2, 1928; children—Janis Ann (Mrs. James W. Bente), James. Research soil chemist U. Wis., 1919-20; partner Sykora Greenhouse Co., 1920-24, Joseph Foerster Co., wholesale florists, 1924-29; sec., gen. mgr. Amling Co., wholesale florists, Chgo., 1929—; pres., gen. mgr. Floralife, Inc., Chgo., 1944—. Served as capt., 3d Ammunition Train, 3d Div., U.S. Army, 1917-18, 103d Heavy Tank Center, 1918-19. Coordinator Civil Def., Elmhurst, Ill., 1941-45, 52-55. Mem. Soc. Am. Florists (pres. 1953-55), Ill. (past pres.), Allied (past pres.) florists assns., Wholesale Commn. Florists Am. (dir.), Soc. Am. Hort.

Sci., Am. Legion, Alpha Chi Sigma, Alpha Zeta, Phi Lambda Upsilon, Phi Kappa Phi, Republican. Conglist. Mason. Clubs: Union League (Chgo.); Glen Oak Country (Glen Ellyn, Ill.). Home: 246 Claremont St., Elmhurst, Ill. Office: 1433 S. Wabash Av., Chgo. 5.

SYLVESTER, Albert Lenthall, financial analyst; b. Church Hill, Norwell, Mass., May 6, 1903; s. Albert Lenthall and Amy Winifred (Dinzey) S.; student St. Paul's Sch., Concord, N.H., 1916-20; A.B., Amherst Coll., 1924; M.B.A., Harvard, 1927; m. Elizabeth Edwards, May 5, 1933; children—Albert Lenthall, Susan E., Amy D., Duncan P. Mem. research faculty Harvard Grad. Sch. Bus. Adminstrn., 1927-28; with Hornblower & Weeks, N.Y.C., 1928-32; v.p., dir. Cromwell & Cabot, Inc., Boston, 1935-38; pres., dir. Fidelity Fund, Inc., 1935-38; trustee, chmn. finance com. N.E. Gas & Elec. Assn.; chmn. bd., dir. W.Va. Water Service Co.; dir. Textron Am., Inc., Southeastern Pub. Service Co., Cumberland Gas Corp., Fall River Gas Co., Standard Gas Co., Standard Power & Light Co., Consumers Water Co. Trustee Derby Acad. Mem. Alpha Delta Phi, Delta Sigma Rho. Republican. Episcopalian. Clubs: Harvard, Amherst (N.Y.C.); Cohasset golf, Cohasset Yacht. Home: 1 Jerusalem Rd., Cohasset, Mass. Office: 24 Federal St., Boston 10.

SYLVESTER, Arthur, newspaperman; b. Montclair, N.J., Oct. 21, 1901; s. Arthur and Natasha (Victorson) S.; A.B., Princeton, 1923; m. Kathryn Frances Ferguson, Dec. 27, 1926; children—Anthony Irving, Natasha. Shipping clerk, salesman, Macmillan Co., New York, N.Y., 1923; became reporter on suburban staff Newark (N.J.) Evening News, 1924, city staff, 1925-29, asst. city editor, 1929-32, suburban editor, 1932-34, feature editor, 1934-36, city editor, 1936-44, Washington (D.C.) correspondent since April, 1944. Member Sigma Delta Chi. Clubs: Campus (Princeton); National Press, Gridiron, Overseas Writers (Washington). Home: 2236 Massachusetts Av., N.W., Washington 8. Office: Colorado Bldg., Washington 5, D.C.

SYLVESTER, Edward Paul ◎ V. 28.

SYLVESTER, Evander Wallace, naval officer; b. Alexandria, La., Jan. 2, 1899; s. Ira Wallace and Heloise (Violet) S.; B.S. with distinction, U.S. Naval Acad., 1919; M.S., Mass. Inst. Tech., 1923; m. Frances Edwards, Sept. 5, 1925; children—Ann Baird (Mrs. John Thomas Collins), Susan Heloise. Commd. ensign, U.S. Navy, June 6, 1919, advanced through grades to rear admiral, Dec. 24, 1946; duty in design, constrn. and repair of naval surface vessels and submarines, 1923-38; in charge installation of carriage tracks and testing equipment, David W. Taylor model basin, Carderock, Md., 1938-40; asst. naval attache, London, 1940-41; Navy Dept. liaison officer to Nat. Defense Research Com., Oct. 1941-June 1942; duty in shipyards and Navy Dept., 1942-46; comdr. Puget Sound Naval Shipyard, Bremerton, Wash., 1946-50; asst. chief Bur. of Ships for field activities 1950-51; for design constrn. and maintenance, 1951-54. Awarded the Legion of Merit for work in Office of Coordinator of Research, Navy Dept., 1941-42; Gold Star in lieu of 2d Legion of Merit for work in prodn. of landing craft and other multiple ship programs during 1942-46. Mem. Soc. Naval Engrs., Society Naval Architects and Marine Engineers, Chi Phi. Episcopalian. Mason. Club: Army-Navy Country. Home: 4608 Overbrook Rd., Washington 16. Office: Bur. of Ships, Navy Dept., Washington.

SYLVESTER, John, naval officer; b. Wellston, O., July 8, 1904; s. John E. and Ollie (Richardson) S.; student U. Colo., 1920-22; B.S., U.S. Naval Acad., 1926; S.M., Mass. Inst. Tech., 1936; m. Ruth Yarnell, June 29, 1929 (died, Jan. 10, 1948); children—John, Charles Thomas; m. 2d, Geraldine Clark Mandell, Apr. 20, 1950. Commd. ensign U.S.N., 1926, advanced through grades to rear adm., 1953; exec. officer U.S.S. Columbia, 1943-44; staff Vice Adm. Oldendorf, Philippine campaign, 1944-45; comdr. Destroyer Squadron 8, 1948-49, U.S.S. Mo., 1951-52; currently with Armed Forces Spl. Weapons Project. Decorated Legion of Merit with gold star, Bronze Star medal, Navy Unit Commendation. Clubs: Army and Navy, Army Navy Country (Washington). Home: 4708 Yuma St., Washington 16. Office: Care of Bureau of Naval Personnel, Navy Dept., Washington.

SYLVESTER, Robert, newspaper writer, author; b. Newark, Feb. 7, 1907; s. Robert Franklin and Edna (Brown) S.; spl. courses in journalism, lit. Yale and Columbia, 1925, 1927; m. Raye Davis, Sept. 9, 1932; m. 2d Bunty Pendleton, Oct. 5, 1946. Editorial positions with New Haven Eve. Register, N.Y. Post, N.Y. Eve. World, N.Y. Am., N.Y. Daily News; pub. relations consultant for theatre, movies and individual theatrical stars, 1929-32; free-lance writer since 1927; drama and amusement writer N.Y. Daily News, 1936—. Decorated Officer Order of Carlos Manolo Cespedes (Cuba). Author: Dream Street (novel and film), 1946; Rough Sketch (novel), 1947; The Second Oldest Profession (novel), 1949; Indian Summer (novel), 1951; The Big Boodle (novel), 1954; No Cover Charge (history), 1955; fiction and articles to Sat. Eve. Post, Colliers, The New Yorker, Holiday, Esquire, other nat. mags. Home: 247 E. 52d St., N.Y. City 22. Office: The New York Daily News, 220 E. 42d St., N.Y. City 17.

SYME, John P., business exec.; born Franklin, Mass., Sept. 1, 1904; s. James F. and Edith H. (Gates) S.; grad. Moses Brown Sch., Providence, R.I.; M.E., Cornell, 1926; m. Helen English, 1927; children—Lochlin, Duncan. Engineer Johns-Manville Corp., 1926; gen. engrng. indsl. products, organizer and mgr. market analysis dept., organizer indsl. and pub. relations dept., v.p. Johns-Manville Service Corp. (operator of Kan. ordnance plant during war), asst. to pres., asst. to chmn. bd., vice pres.; organizer, director, pres. and treas. Executive Book Club, 1945-49; dir. Van Cleef Bros., Inc. Dir. Nat. Indsl. Conf. Bd. Dir. United Medical Service; dir., v.p. Common Cold Found., Inc. Mem. Cornell Soc. Engrs. (past pres.), Sons of Revolution. Republican. Clubs: Cornell (bd. govs.), Union League, University (N.Y.C.). Old Lyme, Essex Yacht. Home: Essex, Conn. Office: 22 E. 40th St., N.Y.C. 16.

SYMES, James Miller (simz), railroad exec.; b. Glen Osborne, Pa., July 8, 1897; s. Frank H. and Clara (Heckert) S.; grad. Sewickley (Pa.) High School, 1914; m. Fern Elizabeth Dick, Sept. 27, 1919; 1 dau., Jeanne Doris. With Pa. R.R. Co., 1916—, beginning as elk., car tracer, car distbr. in train master's office Pitts., successively statistician, freight movement dir. in gen. supt.'s office Cleve., freight movement dir. Central region, Pitts., chief clk. to gen. mgr., Chgo., supt. passenger transportation Western region, Chgo., Eastern region, Phila., chief of freight transportation, Phila., 1916-35, gen. mgr. Western region, Chgo., 1939-41, v.p. Western region, 1942-46, dep. v.p. charge operation, Phila., 1946-47, v.p. charge operation, 1947-52, exec. v.p., 1952-54, pres., 1954—, also dir., and dir. various subsidiary cos.; v.p. operations and maintenance Assn. Am. R.R.'s, Washington, 1935-39; dir. N.&W. Ry. Co., Wabash R.R. Co., D.T.&L. R.R. Co., Pa. Co. for Banking and Trusts, Ins. Co. of N.A., Phila. Saving Fund Soc. Trustee Temple U., Phila. Mem. Am. Ry. Engring. Assn., Newcomen Soc. Eng. Presbyn. Clubs: Philadelphia, Philadelphia Country, Racquet, Rittenhouse, Union League (Phila.); Merion (Pa.) Cricket; Chicago, Commercial (Chgo.). Home: 311 Brentford Rd., Haverford, Pa. Office: Suburban Station Bldg., Phila. 4.

SYMES, Russell William, business exec.; born Chatham, Ont., Can., Mar. 28, 1880; s. George and Matilda Harriett (Harris) S.; brought to U.S., 1882, derivative citizen; student pub. schs., Detroit; m. Mary I. Lehmann, August 1906; children—Harris Russell, Douglas Lehmann. Various positions Detroit Edison Co., 1906-18, gen. acct., 1918-35, secretary, 1935-43, v.p., 1943 to 1946, now chmn. retirement bd., mem. bd. dirs.; sec.; treas. King Harlan Co., 1921-36, dir., 1922-36; sec., dir. Delray Terminal R.R. Co., 1935-37; dir. Wayne Mining Co., 1935-40; dir. Essex Co. Light & Power Co., Ltd., 1940, v.p., 1941; v.p. St. Clair Edison Co., 1940, Peninsular Electric Light Co., 1941, Washtenaw Light & Power Co., 1941. Commr. Pleasant Ridge, 1920-21. Trustee Wayne U. Found. Episcopalian (trustee). Clubs: Detroit, Det. Economic. Home: 15 Elm Park Blvd., Pleasant Ridge, Mich.

SYMINGTON, Charles Julian (sī'ming-ton), business exec.; b. Baltimore, Md., Feb. 2, 1883; s. William Stuart and Lelia Skipworth (Powers) S.; grad. Belleview (Va.) High Sch., 1900; student Amherst Coll., 1901-02; m. Elizabeth Lloyd, Oct. 1, 1912. Chmn. The Symington-Gould Corp., N.Y.C., The Wayne Pump Co., Salisbury, Md. Vice pres., mem. bd. mgrs. Hosp. for Spl. Surgery, N.Y.C.; mem. bd. trustees Gen. Theol. Sem., N.Y.C.; trustee, mem. bus. com. Nat. Planning Assn., Washington. Clubs: Maryland (Balt.); Century, Down Town, Cloud, (N.Y. C.); Huntington (N.Y.) Country; Lloyd Neck (L.I.) Bath. Home: 325 E. 72d St., N.Y.C. 21. Office: 230 Park Av., N.Y.C. 17.

SYMINGTON, William Stuart, U.S. senator; b. Amherst, Mass., June 26, 1901; s. William Stuart and Emily Haxall (Harrison) S.; student Yale, 1919-23, International Correspondence School; married Evelyn Wadsworth, March 1, 1924; children—William Stuart, James Wadsworth. With Symington Companies, Rochester, N.Y., 1923-30; pres. Colonial Radio Co., Rochester, N.Y., 1930-35, Rustless Iron & Steel Co., Baltimore, Md., 1935-37; pres. and chmn. bd., Emerson Electric Mfg. Co., St. Louis, Mo., 1938-45; surplus property adminstr., Washington, 1945-46; asst. sec. of war for air Feb. 1, 1946-47; sec. of Air Force, Nat. Defense, 1947-50; chairman National Security Resources Bd. 1950-51, adminstr. R.F.C., 1951-52. U.S. senator from Mo. since 1952. Served in United States Army, 1918. Home: R.R. 2, Creve Coeur, Mo., and Shoreham Hotel. Office: Senate Office Bldg., Washington.

SYMMERS, William Garth (sim merz), lawyer; b. Bronxville, N.Y., Nov. 30, 1910; s. James Keith and Agnes Louise (Shuey) S.; student Lawrenceville (N.J.) Sch., 1925-29; A.B., U. Va., 1933, LL.B., 1935; m. Marina Baruch, Apr. 25, 1936; children—Benjamin Keith, Anne St. Clair; m. 2d Anne H. Ellis, Mar. 20, 1946; children—Barbara Hazeltine, Susan, Deborah. Admitted to N.Y. bar, 1937; asso. Bigham, Englar, Jones & Houston, N.Y. City, 1935-37; mem. Dow & Symmers since 1941; asst. counsel and sr. admiralty atty. U.S. Maritime Commn., 1937-40. Counsel to naval affairs com. ho. of Reps., in investigation of loss of SS Normandie (USS Lafayette), 1942; U.S. del. and v.p. Antwerp Conf., Internat. Maritime Com., and del. Maritime Law Assn. U.S. to succeeding confs. at Amsterdam, 1949, Naples, 1951. Mem. nat. affairs com. Greenwich C. of C. Mem. Am. Soc. Internat. Law, Am. and City of New York (chairman of admiralty committee) bar associations, Maritime Law Association, (chairman com. revision U.S. Supreme Ct. admiralty rules), U.S., Phi Delta Theta, Phi Delta Phi. Episcopalian. Clubs: Downtown Assn., The Virginians, Whitehall (New York City), Field (Greenwich, Conn.); Chevy Chase (D.C.); University (Washington, D.C.); and Rocky Point Sailing (Old Greenwich, Conn.). Contbr. articles to maritime publs. Home: Binney Lane, Old Greenwich, Conn. Office: 70 Pine St., N.Y. City 5.

SYMONDS, Henry Gardiner, business exec.; born Pittsburgh, Oct. 15, 1903; s. Nathaniel Gardiner and Irene (Millberry) S.; A.B., Stanford, 1924; M.B.A. with distinction, Harvard, 1927; m. Margaret Clover, Aug. 11, 1928; children—Henry Gardiner, Jr., Williston Brandreth, Jonathan Taft, Samuel Millberry, Susan Clover. With Ill. Merchants Trust Co., Chicago, 1927-30, asst. treas. Chicago Corp., 1930-32, v.p., 1932-38, v.p. and dir., Corpus Christi, Tex., 1938-45; pres. and dir. Tenn. Gas Transmission Co., Houston, 1943—; chmn. bd. Tenn. Life Ins. Co.; dir. Carrier Corp. (Syracuse), Gen. Pub. Service Corp., Gen. Telephone Corp., Olin Mathieson Chem. Corp. (N.Y. C.), Am. Republics Corp., Nat. Bank of Commerce (Houston). Mem. gas industry adv. com. WPB, World War II; mem. bus. adv. council Dept. of Commerce; dir. Nat. Indsl. Conf. Bd. Mem. Am. Assn. Petroleum Geologists, Am. Petroleum Inst., Independent Natural Gas Assn., Harvard Bus. Sch. Alumni Assn., Kappa Sigma (worthy grand master). Episcopalian. Clubs: Deepdale, Recess, Links (N.Y.C.); University, Attic (Chgo.); River Oaks, Ramada, Bayou, Tejas (Houston). Home: 3359 Chevy Chase, Houston 19. Office: Commerce Bldg., Houston 2.

SYMONDS, Nathaniel Millberry, banker; b. Chgo., Apr. 26, 1906; s. Nathaniel G. and Amy I. (Millberry) S.; student Ia. State Coll., 1923-25; A.B., Leland Stanford Jr. U., 1927; M.B.A., Harvard, 1929; m. Johnetta L. Marshall, Feb. 24, 1932; children—Nathaniel Marshall, Eleanor Margaret. Joined No. Trust Co., Chgo., 1929, v.p. since 1946. Sec. James C. King Home for Old Men; treas. Children's Meml. Hosp.; trustee West Suburban Council, Boy Scouts Am. Mem. Stanford Assos., Assn. Reserve City Bankers, Kappa Sigma. Clubs: Hinsdale (Ill.) Golf; Chicago, Union League, California (Los Angeles). Home: 311 N. Adams St., Hinsdale, Ill. Office: 50 S. LaSalle St., Chgo. 90.

SYMONDS, Paul Southworth (sī-münz), engr., educator; b. Manila, P.I., Aug. 20, 1916; s. George Roscoe Blaine and Claire Louise (Southworth) S.; B.S., Rensselaer Poly. Inst., 1938; M.S., Cornell U., 1941, Ph.D., 1943; student Yale, 1945-46; m. Ilese Jeannette Powell, Apr. 15, 1921; children—Alan Powell, Robin Peter, Noel Richard. Instr. engrng. mechanics Cornell U., 1941-43; physicist Naval Research Lab., 1943-47; asst. prof. engrng. Brown U., 1947-51, asso. prof., 1951-54, prof., 1954—; lectr. U. Md., 1946-47; Fulbright scholar Cambridge U., 1949-50, Imperial Chem. Industries fellow, 1950-51. Recipient Telford premium Instn. Civil Engrs., Great Britain, 1950-51, Manby premium, 1951-52. Mem. A.S.M.E., Internat. Assn. Bridge and Structural Engrs., Am. Soc. C.E., Sigma Xi, Gamma Alpha. Conglist. Contbr. tech. jours. Home: 14 Lantern Lane, Barrington, R.I. Office: Brown University, Providence 12.

SYMONDS, Percival Mallon (sī'münz), univ. prof.; b. Newtonville, Mass., Apr. 18, 1893; s. Joseph Ainsworth and Abbie Kendall (Mallon) S.; A.B., Harvard, 1915; A.M., Columbia, 1920, Ph.D., 1923; m. Johnnie Pirkle, Dec. 25, 1922. Teacher Punchard High School, Andover, Mass., 1915-17, Worcester Acad., 1917-18; asst., Inst. of Ednl. Research, Teachers Coll., 1921-22; prof. of edn. and psychology, U. of Hawaii, 1922-24; asso. in edn., Teachers Coll., Columbia, 1924-25, asst. prof. of edn., 1925-28, asso. prof., 1928-34, prof. since 1934, chmn. div. of theory and techniques of measurement and research, 1933-37, head dept. of research methods, 1937-42; visiting professor education, U. of Calif., Los Angeles, summers 1938, 39, 41; Univ. of Wis., summer 1944. Served in Ordnance Dept., U.S. Army, doing statistical work in ballistics, Aberdeen proving grounds, 1918. Assessment School, Office of Strategic Services, U.S. Government, 1945. Diplomate in clin. psychology, American Board of Examiners in professional psychology, 1949. Fellow American Orthopsychiatric Assn., Soc. Projective Techniques and Rorschach Inst., A.A.A.S. (sec. Q, 1937-39), Am. Psychol. Assn. (pres., Ednl. Psychology Div., 1947-48), Am. Ednl. Research Assn., Assn. Advancement of Psychotherapy (asso.), Society Psychol. Study of Social Issues, N.Y. State Psychol. Assn., N.Y. Soc. of Clin. Psychologists, Assn. for Family Living, Eastern Psychol. Assn., Phi Beta Kappa, Sigma Xi, Phi Delta Kappa, Kappa Delta Pi. Conglist. Clubs: Appalachian Mountain, Marshall Chess. Author books relating to field; latest one being: The Ego and the Self, 1951; contbr. to ednl. and psychol. jours.; also mem. editorial bds. of profl. publs. Mem. Riverside Ch. (N.Y.). Home: 106 Morningside Dr., N.Y. City 27. ☆

SYMONDS, Walter Stout, Christian Science lecturer; b. Atchison, Kan., Oct. 4, 1891; s. Stephen T. and Mary (Dickerson) S.; student Okla. Univ., 1911-12; Harvard, 1913-14; m. Nellie Barry, Dec. 10, 1915; children—Margarette (Mrs. H. N. Copper), Walter S., Robert B. Prin. Granite (Oklahoma) High Sch., 1914-15; editor Ramona (Okla.) Herald, 1915; staff Texas A. and M. Coll. extension dept., 1916-19; pres. Community State Bank, Bristow, Okla., 1924-25; sec. and agency mgr. Beacon Life Ins. Co., Tulsa, Okla., 1934-35; mgr. city office Great Southern Life Ins. Co., Dallas, 1935-36; owner and gen. mgr. Government Personnel Ins. Group, San Antonio, Tex., since 1938; Christian Science lecturer since 1950. Mem. city council Bristow, Okla., 1926-28, mem. bd. edn., 1928-29. Mem. Bristow C. of C. (sec.). Christian Scientist (pres. bd. dirs. and 1st reader First Ch., San Antonio; com. on publication for Tex.). Mason. Club: Lions (sec.). Home: Aurora Apt. Hotel, San Antonio 1. Office: Milam Bldg., San Antonio 5, Tex.

SYMONS, Thomas Baddeley ◎ V. 27.

SYNAN, Joseph Alexander, Sr., (sĭ-năn), clergyman; b. Pocahontas, Va., Feb. 18, 1905; s. Thomas Sylvester and Maude (Sherratt) S.; student pub. and corr. schs., pvt. study; m. Minnis Evelyn Perdue, Aug. 12, 1926; children—Evelyn Maurine, Maurice Edwin, Joseph Alexander, Harold Vinson, Hubert Vernon, Doris Jean, Ronald Kay. Ordained to ministry Pentecostal Holiness Ch., 1926; pastor numerous chs., 1926-34; supt. E. Va. Conf. Pentecostal Holiness Ch., 1934-41; asst. gen. supt., 1941-45, gen. supt. since 1945, sr. bishop, chmn. gen. bd. adminstrn. and gen. conf. since 1950, chmn. gen. bd. edn. since 1945. Chmn. Pentecostal Fellowship of N.A. since 1950; mem. bd. trustees Holmes Bible Coll., Greenville, S.C., Falcon (N.C.) Orphanage, Emanuel Coll., Franklin Springs, Ga. Mem. Nat. Assn. Evangs. (bd. adminstrn.) Author: The Good Minister of Jesus Christ 1951; articles religious pubs. Home: R.F.D. 2, Chester, Pa. Office: P.O. Box 777, Hopewell, Va.

SYNGE, John Lighton (sing), prof. theoretical physics; born Dublin, Ireland, March 23, 1897; s. Edward and Ellen (Price) S.; B.A., Trinity Coll., Dublin, 1919, M.A., 1922, Sc.D., 1926; m. Elizabeth Allen, 1918; children—Margaret, Cathleen, Isabel. Lecturer in mathematics, Trinity Coll., Dublin, 1920; asst. prof. of mathematics, Toronto, Ont., Can., 1920-25; fellow, prof. natural philosophy, Trinity Coll., Dublin, 1925-30; prof. applied mathematics, Toronto, 1930-43, visiting lecturer, Princeton Univ., 1939; visiting prof., Brown Univ., 1941; ballistics mathematician, U.S. Strategic Air Forces in Europe, 1944-45; chairman department mathematics, Ohio State University, 1943-46; head department mathematics, Carnegie Institute of Technology, 1946-48; now with Dublin (Ireland) Inst. for Advanced Studies. Visiting professor Mass. Institute of Technology, summer 1947. Fellow Royal Society of London, Royal Soc. of Canada; mem. Royal Irish Acad., Am. Math. Soc., Math. Assn. of Am., London Math. Soc. Author: Geometrical Optics, 1937; Principles of Mechanics (with B. A. Griffith), 1942. Editor (with A. W. Conway) of Mathematical Papers of Sir W. R. Hamilton, Vol. I, 1931; Tensor Calculus (with A. Schild), 1949; Science, Sense and Nonsense, 1951; Geometrical Mechanics and de Broglie Waves, 1954. Also author of papers on Riemannian geometry, relativity, dynamics, hydrodynamics, elasticity. Office: The Dublin Institute for Advanced Studies, 64 Merrion Square, Dublin, Ireland.

SYNGE, Richard Laurence Millington (sing), biochemist; b. Liverpool, Eng., Oct. 28, 1914; s. Laurence Millington and Katharine Charlotte (Swan) S.; student Winchester Coll., 1928-33; B.A., U. Cambridge, 1936, Ph.D., 1941; m. Ann Stephen, 1943; children—Jane, Elizabeth, Thomas Millington, (deceased), Matthew Millington, Patrick Millington, Alexander Millington. Biochemist with the Wool Industries Research Assn., Leeds, 1941-43, Lister Inst. Preventive Medicine, London, 1943-48; head protein and carbohydrate chemistry Rowett Research Inst., Bucksburn, Aberdeenshire, since 1948; editorial board Biochemical Jour. 1949-55. Vice president British Peace Com. Received Nobel prize for chemistry (with A. J. P. Martin), 1952, for invention partition chromatography. Fellow Royal Soc., Royal Institute Chemistry; mem. Biochem. Soc., Soc. Gen. Microbiology, Nutrition Soc., Assn. Sci. Workers. Author sci. papers. Home: Craigness, Muchalls, Aberdeen, Scotland. Office: Rowett Research Institute, Bucksburn, Aberdeenshire, Scotland.

SYNHORST, Melvin D., state ofcl.; b. Orange City, Ia., Jan. 21, 1914; s. Hugo and Ethel (Lucas) S.; B.A., U. Ia., 1936, J.D., 1938; m. Alice Rossing, May 31, 1941; children—Robert B., William J. Engaged as accountant, 1939-42; real estate bus., 1945-49; sec. State Iowa, 1949—. Served in USNR, 1942-45. Mem. Alpha Tau Omega, Gamma Eta Gamma. Mem. Christian Ch. Mason (Shriner). Home: 422 56th St. Office: State Capitol, Des Moines.

SYPHER, Alden Henry, editor; b. Chgo., Feb. 3, 1909; s. George McChesney and Vernice (Henry) S.; student pub. schs., Akron, O.; m. Virginia Elizabeth Brown, Feb. 5, 1938; 1 son, Peter. Reporter, Akron, O., also Cleve., 1929-37; city editor Rocky Mountain News, 1938; reporter, editorial writer, asst. to editor Cleveland News, 1939-41; with Nation's Bus., Washington, 1941—, asso. editor, 1951, mng. editor, 1951-53, editor, 1953—. Served as service pilot, A.A.C., World War II. Mem. Sigma Delta Chi. Clubs: National Press, Corinthian Yacht. Home: 4728 Tilden St., Washington 16. Office: 1615 H St., Washington 6, D.C.

SYPHER, Wylie, coll. dean; b. Mt. Kisco, N.Y., Dec. 12, 1905; s. Harry Wylie and Martha (Berry) S.; A.B., Amherst Coll., 1927; A.M., Tufts Coll., 1929; A.M., Harvard, 1932, Ph.D., 1937; m. Lucy Johnston, Aug. 31, 1929; children—G. Wylie, Gale. Fellow in English, Tufts Coll., 1927-29; instr. in English, Simmons Coll., 1929-36, asst. prof., 1936-41, asso. prof., 1941-45, prof. of English since 1945, chmn., div. of language, lit. and arts since 1945, dean of grad. div. since 1950; visiting lecturer, U. of Minn., summer 1945, U. of Wis., summers 1948, 51. Guggenheim fellow for research in theory of fine arts and literature, 1950-51. Mem. Modern Lang. Assn., Coll. English Assn., Phi Beta Kappa, Episcopalian. Author: Guinea's Captive Kings, 1942; Enlightened England, 1947; Four Stages of Renaissance Style, 1955. Contributor to scholarly publications. Home: 60 Williston Rd., Auburndale 66. Office: Simmons College, Boston 15.

SYRETT, Harold C(offin), educator, author, editor; b. N.Y.C., Oct. 13; s. Frank H. and Dorothy (Provost) S.; A.B., Wesleyan U., 1935; M.A., Columbia, 1938, Ph.D., 1944; m. Patricia D. McCarthy, June 19, 1937; children—David, John, Matthew. Tchr. Harvey Sch., Hawthorne, N.Y., 1936-39; instr. history U. Me., 1941; instr. history Columbia, 1941-46, asst. prof., 1946-50, asso. prof., 1950-54, prof., 1954—, exec. editor Alexander Hamilton Papers, 1955—; vis. prof. history Manhattan Sch. Music, 1946-48, Yeshiva U., 1954-55. Mem. Am., Miss. Valley hist. assns., Phi Beta Kappa. Author: The City of Brooklyn, 1865-1898, 1944; A History of the American People (with Harry J. Carman), 1952; Andrew Jackson, 1953. Editor: McClellan's America (George B. McClellan, Jr.), 1956. Contbr. profl. jours. Home: 400 W. 118th St., N.Y.C. 27.

SYVERTON, Jerome T., physician, educator; b. Courtenay, N.D., Mar. 29, 1907; s. John and Thea (Nelson) S.; A.B., U. of N.D., 1927, B.S., 1928; M.D., Harvard, 1931; m. Mildred Sloulin, June 26, 1932; children—Jane, Gail, Laurie. Instr. in bacteriology, Univ. N.D., 1928; interne and asst. resident in medicine, Duke Univ. Hosp., 1931-32; asst. pathology and bacteriology, Rockefeller Inst. Med. Research, 1932-34; vis. asso. prof. pathology and bacteriology, Vanderbilt Univ., April-Oct., 1942; in str. bacteriology, Univ. of Rochester Sch. Medicine and Dentistry, 1934-37, asst. prof., 1937-39, asso. prof., 1939-47; prof. microbiol. and head dept., La. State U., Sch. Medicine, 1947-48; prof. and head of dept. bacteriol. and immunol., U. of Minn., since 1948. Mem. microbiol. panel Office of Naval Research, 1946-50; member virus and rickettsial study sect., U.S. Pub. Health Service since 1950. Served in Med. Corps, U.S.N.R., 1941-47; active duty April 1944-Jan. 1946 with appointment as vis. investigator Hosp. Rockefeller Inst., Apr.-Nov., 1944; fgn. duty Naval Med. Research Unit 2 in Pacific theater to Jan., 1946. Recipient Lilly award for Research in Bacteriology and Immunology, 1938. Diplomate Nat. Bd. Med. Examiners. Fellow A.M.A. Mem. Soc. Am. Bacteriologists, Soc. Clin. Investigation, Soc. Exptl. Pathology, Am. Assn. Immunol.; Am. Soc. Tropical Med., Am. Epidemiol. Soc., Tissue Culture Association Central Society Clinical Research, New York Academy of Science, A.A.A.S., Minnesota Pathol. Soc., Am. Soc. Cancer Research, Soc. Exptl. Biology and Medicine, American Assn. Pathologists and Bacteriologists, Harvey Society (N.Y.), Alpha Omega Alpha, Sigma Xi. Presbyterian. Author: scientific articles in field of infectious disease for professional jours. Home: 2120 Girard Av., South. Office: Mayo Meml. Bldg., U. of Minn., Minneapolis 41.

SYVERTSEN (van Wedel-Jarlsberg), Rolf Christian, medical dean; b. Taunton, Mass., Mar. 22, 1896; s. Ole Christian and Ellen Gertrude (Badger) Syvertsen von Wedel-Jarlsberg; B.S., Dartmouth, 1921; student Dartmouth Med. Sch., 1920-23, Mary Hitchcock Meml. Hosp., 1935-36; M.D., Rush Med. Coll., 1936; m. Margaret Huntly Gordon, Mar. 10, 1935; children—Rosalind Gordon, Margaret Gordon, Caroline Gordon, Astrid Gordon. Asst. in biology Dartmouth, 1919-21, instr., 1921-22, instr. in evolution, 1922-23; instr. in anatomy Dartmouth Med. Sch., 1923-32, asst. prof., 1923-38, prof. since 1938, asst. dean, 1942-45, dean since 1945, sec., 1923-42; research work Mary Hitchcock Meml. Hosp., 1935-36, mem. bd. trustees since 1945. Mem. health com. New Hampshire Citizens Council. Served with U.S. Army, 1917-19. Mem. A.A.A.S.; Dartmouth Scientific Assn., Grafton Co. Med. Soc., N.H. Med. Soc., N.H. Hist. Soc., Soc. for Advancement of Scandinavian Studies, Norwegian-Am. Hist. Assn., Alpha Tau Omega, Alpha Kappa Kappa, Alpha Omega Alpha. Republican. Episcopalian. Clubs: Dartmouth Outing (dir. Winter Carnival 1925-26; trustee since 1947), The Graduate, Appalachian Mountain. Home: Great Hollow Farm, Hanover, N.H.

SZABAD, George M(ichael) (zä-băd'), lawyer; b. Gorki, Russia, Feb. 21, 1917; s. Michael and Nita (Szereszewski) S.; B.S., Columbia, 1937, LL.B., 1939; m. Shirley Meyers, Nov. 8, 1938; children—Peter James, Ellen Jo. Admitted to N.Y. bar, 1940; participated reorgn. Asso. Gas & Electric System, 1940-42; with U.S. Dept. Labor, 1942-47, chief appellate sect., 1944-47; with U.S. Dept. State, 1945-46; with Blum, Jolles, Szabad & Gersen, N.Y.C., 1947—, mem. firm 1954—; sec., dir. TelAutograph Corp. 1953—; dir. Burndy Engring. Co., Inc. Member Westchester Company. Dem. Com. Served with U.S.C.G., 1943, OSS, U.S. Army, 1945. Mem. Am. Arbitration Assn. (mem. panel), Assn. Bar City N.Y., Consular Law Soc. (treas.). Club: Scarsdale Town. Home: 16 Continental Rd., Scarsdale, N.Y. Office: 9 E. 40th St., N.Y.C. 16.

SZANTAY, Daniel, corp. exec.; b. Hungary, Dec. 1, 1885; s. John and Julia (Kish) S.; student pub. schs.; m. Elizabeth Nogrady, June 19, 1913; children—Elmer, Violet (Mrs. Szantay Deer). Pres. Szantay Corp., Chgo., since 1939. Mem. Soc. Plastics Industry, Soc. Plastics Engrs. Home: 6157 N. Knox Av. Office: 351 N. Pulaski Av., Chgo. 24.

SZARKA, Karoly, E.E. and M.P. from Hungary to U.S. Address: 2437 15th St., Washington.*

SZEGÖ, Gabor (sĕ'gö), coll. prof.; b. Kunhegyes, Hungary, Jan. 20, 1895; student U. of Budapest, 1912-15; Ph.D., U. of Vienna, 1918; m. Ann Elizabeth Nemenyi, May 22, 1919; children—Peter Andreas Gustav, Veronica Maria Esther. Came to U.S., 1934, naturalized, 1940. Asst. Polytech. Budapest, 1918; privatdocent U. of Berlin, 1921-26; prof. U. of Koenigsberg, 1926-34; prof. Washington U., St. Louis, Mo., 1934-38; prof., exec. head mathematics dept., Stanford U., since 1938. Mem. faculty Biarritz Am. Univ., France, July 1945-April 1946. Austro-Hungarian Army officer, World War I, 2 yrs. Mem. Am. Math. Soc., Math. Assn. America, Sigma Xi. Contbr. to Orthogonal Polynomials, 1939. Home: 805 N. San Antonio Rd., Los Altos, Calif.

SZELL, George (sĕl), conductor, pianist, composer; b. Budapest (Czechoslovakian nationality), June 7, 1897; s. George Charles and Margarethe (Harmat) S.; began musical edn. at age of 7 in Vienna; grad. State Academy of Music, Vienna; American citizen since 1946; honorary Mus.D., Western Reserve, 1951, Oberlin Coll.; m. Helene Schulz, January 25, 1938. Child musical prodigy; made first appearance as pianist with Vienna Symphony at age of 10; later appeared at Dresden and London; debut as condr. with Berlin Philharmonic at age 17 (conducted a symphonic composition he had written at age 14); asst. condr. Royal Opera House, Berlin, for 2 years; principal condr. Strasbourg Municipal Theater, 1917-18; condr. Court Theater, Darmstadt, and Municipal Theater, Dusseldorf (Germany), 1921-24; condr. Berlin State Opera and Berlin Broadcasting Symphony Orchestra, also teacher State Acad. of Music, 1924-29; gen. musical dir. German Opera House and Philharmonic Concerts and prof. Acad. of Music and Dramatic Arts, Prague, Czechoslovakia, 1929-37; guest condr. Vienna Philharmonic, Berlin Philharmonic, London Philharmonic, also symphonic orchestras at Amsterdam, The Hague, Stockholm, Copenhagen, Leningrad, St. Louis Symphony in U.S. Scottish Orchestra, and condr. Residentie Orchestra, The Hague, toured Australia to conduct for Australian Broadcasting Commn., 1938, 39; guest condr. Los Angeles Philharmonic Orchestra, Hollywood Bowl, Detroit Symphony, NBC Symphony, Ravinia Festival, Chicago Symphony Orchestra, Phila. Orchestra, Boston Symphony Orchestra, Met. Opera (N.Y.) N.Y. Philharmonic, Boston Symphony, Cleveland Orchestra and others; musical dir., Cleveland Orchestra 1946—. Conductor Holland Festivals, Amsterdam, 1948, 1949; Spring Festivals, Zurich, Switzerland, 1949; Salzburg Festivals, 1949, 52, 54; Vienna Festivals, 1954. Compositions include Piano Quintet, Variations on an Original Theme for Orchestra, Lyric Overture, etc. Has conducted many recordings (Victor). Address: Severance Hall, Cleve. 6. ☆28

SZENT-GYÖRGYI, Albert (shĕnt-gĭ-ôr'gĭ), biochemist; b. Budapest, Hungary, September 16, 1893; s. Nicholas and Josephine (Lenhosser) S.-G.; M.D., U. of Budapest, 1917; Ph.D. Cambridge, Eng., 1927; m. Martha Borbiro, 1941; 1 dau., Cornelia (Mrs. Pollit). Came to U.S., 1947, naturalized, 1955. Professor medical chemistry, Szeged, 1931-45; professor biochemistry, U. of Budapest, 1945-47, director of research, Inst. Muscle Research, Mass. Biol. Labs., 1947—. Awarded Nobel prize in medicine, 1937, 1955; Lasker Award, Heart Association, 1954. Mem. Academy Sciences of Budapest (president) National Academy of Budapest (vice president), Council of Edn. (chmn.). Author: Oxidation, Fermentation, Vitamins, Health and Disease, 1939; Muscular Contraction, 1947; The Nature of Life, 1947; Contraction in Body and Heart Muscle, 1953. Home: Penzance. Office: Marine Biological Laboratories, Woods Hole, Mass.

SZIGETI, Joseph (sĕ-gĕt'ĭ), violinist; b. Budapest, Hungary, Sept. 5, 1892; s. Adolph and Dora (Faktor) S.; pupil of Jeno Hubay; hon. Mus.D., Acadia Univ.; m. Wanda Ostrowska, 1919; 1 dau., Mrs. Irene Magaloff. Debut at Royal Acad., Budapest, at the age of 11; then played in Berlin and Dresden; lived in England 5 years giving concerts and appeared with Melba and others; toured Europe; teacher of violin master classes at Geneva (Switzerland) Conservatory, 1917-24; debut in U.S. as soloist with Phila. Orchestra, 1925; annual concerts in U.S. since 1926; made 2 world tours, giving 200 concerts; appearances with major orchestras throughout the United States; frequent nationwide broadcasts; has also made recordings of an extensive list of standard works by Columbia Recording Corporation. Decorated Comdr. French Legion of Honor; Officer Hungarian Order of Merit; Officer Belgian Order of Leopold. Contbr. articles to musical jours. Featured in Warner Bros. film "Hollywood Canteen"; transcontinental tours. Author: "With Strings Attached," 1947. Address: care National Concert & Artists Corp., 711 Fifth Av., New York, N.Y.

SZILARD, Leo (zĕ-lärd), physicist; b. Budapest, Feb. 11, 1898; s. Louis and Thekla (Vidor) S.; student engring., Budapest Inst. of Tech.; Dr. Phil., Univ. of Berlin, 1922; unmarried. Came to U.S., 1937, naturalized, 1943. Mem. teaching staff, U. of Berlin, 1925-32; research work in nuclear physics, St. Bartholomew's Hosp., London and Clarendon Lab., Oxford, Eng., 1935-38; worked on atomic energy, Columbia, 1939-42; with Metall. Lab., U. of Chicago, 1942-46, now prof., U. of Chicago. Fellow Am. Phys. Soc. With Enrico Fermi, devised chain reaction system composed of uranium and graphite, used in setting up chain reaction, U. of Chicago, 1942, also used at Hanford in mfr. of plutonium. Office: Univ. of Chicago, Chicago, Ill.

SZOLD, Harold James, banker; b. Streator, Ill., Dec. 13, 1896; s. Adolph and Rachel Esther (Gumbiner) S.; A.B., Knox Coll., Galesburg, Ill., 1915; student Harvard Grad. Sch. of Bus. Adminstrn.; m. Helen Alexander, Sept. 17, 1921; 1 dau., Sarah Margaret. Associated with Lehman Brothers, N.Y. City, since 1924, partner, since 1941; dir. and mem. exec. com. Allied Stores Corp., Gimbel Brothers, Inc., Interstate Dept. Stores, Inc.; dir. Bing & Bing, Inc., N.Y. City, Firth Sterling Steel & Carbide Corp., McKeesport, Pa., Climax Molybdenum Co., General Cigar Co., Inc., Brunswick-Balke-Collender. Trustee Baron de Hirsch Fund, N.Y.C.; dir. Bklyn. Bur. of

Social Service and Jewish Agrl. Soc., Inc., N.Y. City. Home: 57 Willow St., Brooklyn. Office: care Lehman Brothers, 1 William St., N.Y. City 4.

SZOLD, Robert (zōld), lawyer; b. Streator, Ill., Sept. 29, 1889; s. Adolph and Rachel (Gumbiner) S.; B.S., Knox Coll., 1909, M.S., 1909, Master of Arts summa cum laude, 1909, LL.D. (honorary) 1953; Bachelor of Law cum laude, Harvard, 1912; married Zip Falk, Sept. 4, 1917; children—Miriam (Mrs. Norman Seligmann), Ruth (Mrs. Eli Ginzberg), Betty (Mrs. Morton A. Lippman), Joan (Mrs. Norman L. Zheutlin). Assistant Attorney General of Puerto Rico, 1915; assistant to solicitor general of United States, 1915-18; mem. law firm, Szold & Brandwen, New York, N.Y.; chmn. board Palestine Econ. Corporation; chairman of Union Bank of Israel, Limited; director of United Housing Found., Amalgamated Housing Corp. and Amalgamated Dwellings, Inc., Edward A. Filene Good Will Fund, Inc.; pres. Palestine Endowment Funds, Inc., Hillman Housing Corp. Chmn. Zionist Orgn. of Am., 1930-31; vice chmn. Council of Jewish Agency, 1931. Mem. Assn. Bar City of N.Y., N.Y. County Lawyers Assn., Am. Bar Assn., Phi Beta Kappa, Beta Theta Pi. Home: 334 Pelhamdale Av., Pelham 65, N.Y. Office: 30 Broad St., N.Y.C. 4.

SZYMCZAK, M(enc) S(tephen) (sim-chăk), mem. bd. govs. Federal Reserve System; b. Chicago, Ill., Aug. 15, 1894; s. Stanley and Magdalena (Werner) S.; A.B., St. Mary's (Ky.) Coll., 1914, A.M., 1917; extension work in commerce, New York U.; grad. study, Mount St. Mary's Sem., Cincinnati, O., 1914-15; A.B., De Paul University, 1917, A.M., 1918, LL.D., 1936; LL.D. (honorary) Fordham Univ., 1947. Instructor mathematics, St. Mary's College, 1913-14; instructor mathematics, and history, De Paul University Preparatory School, 1916-19; instructor logic and public speaking, College of Commerce, De Paul U., 1919-23, prof. ethics, logic and psychology in business administration and economics, 1923-33; organizer Ridgemoor Bldg. & Loan Assn., 1925, dir., 1925-28; supt. Cook County Forest Preserve Dist., 1926-28; v.p. Hattermann & Glanz State Bank, Chicago, 1929-30; v.p. and dir. Northwestern Trust & Savings Bank, Chicago, 1930-31; comptroller City of Chicago, 1931-33; mem. Fed. Res. Bd., Washington, D.C., 1933-36; mem. bd. govs. Federal Reserve System, Washington, D.C., since 1936. U.S. advisor Internat. Monetary and Financial Conf., Bretton Woods, N.H., 1944; chmn. mission to London for Fgn. Econ. Adminstrn. for reconstruction needs of Belgium, July-Sept. 1944; chief trade and commerce branch, Econs. Div., Office Mil. Govt. for Germany (U.S.), July 1946-Feb. 1947, dir. of div., Feb.-June 1947. U.S. Representative Internat. ad hoc com. World Bank Govs.; chmn. Study Committee of Washington, D.C., regional blood program, A.R.C., 1950. Decorated Commander Order of the Crown (Belgium). Dir. D.C. Chapter Am. Red Cross, Nat. War Fund; chmn. govt. special gifts com., Am. Red Cross 1944 War Fund Drive; governmental chmn. Red Cross Blood Donor Center, Washington, D.C., mem. study com. Washington regional blood program, 1950. Mem. Newcomen. Clubs: Mugwumps, Illinois Athletic, Chicago City (N.Y. City), Alpha Chi, Pi Gamma Mu. Home: Chicago, Ill. Office: Constitution Av. at 20th St. N.W., Washington, D.C.

T

TABAK, Israel, (tä'băk), rabbi; b. Bucovina, Rumania, Dec. 7, 1904; s. David H. and Zirl Pesi (Wahrman) T.; ed. secondary schools, Prague, Czechoslovakia, 1916-18, Rabbinical Sch., Rzesow, Poland, 1918-21; rabbi Rabbinical Sch., Oberwishau, Hungary, 1923; rabbi Yeshiva U., N.Y. City, 1928, N.Y. U., 1928-31; Ph.D., Johns Hopkins U., 1942; m. Lilian Eskolsky, June 7, 1931; children—Malca Judith, Ruth Rachel, Yacov Mordecai. Asst. rabbi Zichron Ephraim Congregation, N.Y. City, 1925-26; rabbi Beth Jacob Congregation, Union City, N. J., 1926-31; rabbi Shaarei Zion Congregation, Baltimore, since 1931. Instr. homiletics and pub. speaking Ner Israel Coll., Baltimore, 1935-39; mem. Bd. Edn. Talmudical Acad. since 1931; mem. Bd. Jewish Edn., Baltimore, 1936-40. Chmn. Army-Navy Religious Com., 1941-47. Del. World Zionist Congress, Prague, 1933; del. American Jewish Conf., 1942-47; mem. exec. com. Rabbinical Council of Am. since 1936, pres. since 1948; chmn. Rabbinical Council of Seaboard Region, 1941-43; del. Synagogue Council of Am. since 1943; acting v.p., 1948-49; mem. div. religious activities of Nat. Jewish Welfare Bd. since 1948, mem. bd. dirs. since 1949; honorary president Rabbinical Council of America since 1951, life member exec. com.; honorary vice chairman Hapoel Hamizrachi of America, since 1948; mem. exec. com. Union of Orthodox Jewish Congregations of Am., since 1948. Mem. Johns Hopkins Alumni Assn., Yeshiva U. Alumni Assn., Jewish Hist. Soc., Mizrachi Zionist Orgn. of America. Author: Maimonides, Master Builder of Jewish Law, 1935; Jewish Influences in Ethiopia, 1936; Jewish Volkstum and Romanticism in Heine, 1941; Judaic Lore in Heine—The Heritage of a Poet, 1948. Jewish Orthodox. Home: 3700 Reisterstown Rd. Office: Shaarei Zion Congregation, Park Heights and Hilldale Av., Baltimore 15; also Shaarei Zion Center, Park Heights at Clark's Lane, Balt.

TABAKA, Victor P(hilip) ◎ V. 28.

TABER, Clarence Wilbur, author, med. lexicographer; b. Jersey City, Sept. 2, 1870; s. Alexander and Sarah Elizabeth (Hall) T.; student pub. schs. of Newark, also pvt. tutors; m. Jessie Wright Kennedy, June 6, 1893; children—Mildred Joyce (Mrs. J. B. Clark), Agnes (Mrs. J. F. Scarborough), Clarence Wilbur. Bank cashier, 1893-99; editor Laird & Lee, 1906-12; ednl. mgr. J. B. Lippincott Co., Chgo., 1916-29, World Book Cyclopedia, 1930, Laurel Book Co., Chgo., 1931; med. and nursing testbook editor F. A. Davis Co., 1931-44. Republican. Episcopalian. Mason. Author: The Determination of Sex, 1899; Anatomical and Physiological Charts, 1900; Nurse's Medical Dictionary, 1905; Anatomical Charts, 1906; Charts of Food and Nutrition, 1905; English School Dictionaries, 2 vols., 1908-12; Business of the Household, 1918; Economics of the Family, 1923; Breaking Sod on the Prairie (fiction), 1927; Anya Kovolchuk (novel), 1930; Key Words to English, 1930; Creative Science, 1932; Digest of Medical Terms, 1937; Taber's Medical Dictionary, 1938; Spiritual Therapy, 1939; Factories of Thought, 1939; Spelling Books, 3 vols., 1939; Dictionary of Food and Nutrition, 1938; Taber's Cyclopedic Medical Dictionary, 1940; Taber's Condensed Medical Dictionary, 1943; Verses and Aphorisms, 1952; Taber's Vocabulary of Medical Terms, 1953; Taber's Dictionary of Gynecology and Obstetrics, 1944. Home: B-202 Upsal Gardens, Germantown 19, Phila. Office: 36 S. 16th St., Phila. 2.

TABER, David Fairman, lawyer; b. Valparaiso, Ind., Dec. 29, 1891; s. David Fairman and Catherine (Memler) T.; student Boys High Sch., Brooklyn, N.Y., 1907-11, Tome Sch., Port Deposit, Md., 1911; LL.B., Cornell U., 1916; m. Ann Mary Ambrose, Dec. 28, 1929; children—Mary Ann, David F., Jr., Ruth Waldo. Admitted to Ill. bar, 1916, and since in practice at Chicago; asso. with law firm Isham, Lincoln & Beale, 1916—, partner, 1931—; dir. Brandon Equipment Co., Ideal Roller & Mfg. Co., Robert O. Law Co., Oak Woods Cemetery Assn. Mem. bd. of appeals, 1945-46, Office Contract Settlement. Served as 1st lt., Air Service, R.F.C., World War; overseas, 1917-19. Mem. Am. and Ill. State bar assns. Theta Delta Chi. Clubs: Chicago, Chicago Golf. Home: Hawthorne Lane, Wheaton, Ill. Office: 72 W. Adams St., Chicago, Ill.

TABER, Frederic Howland, lawyer; b. New Bedford, Mass., May 3, 1883; s. Frederic and Elizabeth (Howland) T.; A.B., Harvard, 1904, LL.B., 1907; m. Helen Wendell Bourne, Apr. 11, 1908; children—Helen Standish (Mrs. Arthur Mills), Frederic Howland, Philip, Standish, Elizabeth (Mrs. R. Harding, Jr.). Admitted to Mass. bar, 1907, and in practice at New Bedford; asso. with Cook, Brownell, Taber & Sherman since 1909; mem. bd. Reconstruction Finance Corp., 1933-38. Chmn. bd. Respro, Inc., Cranston, R.I.; United Lace & Braid Co.; v.p., dir. New Bedford Storage Warehouse Company; director New Bedford Morris Plan Company. Republican. Unitarian. Mason. Clubs: Union, Harvard (Boston); Cosmos (Washington); Harvard (N.Y.); Wamsutta (New Bedford). Home: 141 Page St. Office: Masonic Bldg., New Bedford, Mass.

TABER, Gladys (tā'bĕr), author; b. Colorado Springs, Colo., Apr. 12, 1899; d. Rufus Mather and Grace (Raybold) Bagg; B.A., Wellesley Coll., 1920; M.A., Lawrence Coll., 1921; student Columbia U., 1931-33; m. Frank Albion Taber, Jr., June 10, 1922; 1 dau., Constance Ann. Teacher of English, Lawrence Coll., 1921, Randolph-Macon Women's Coll., 1925-26; professional writer since 1932; teacher professional short story writing Columbia since 1936; columnist Ladies Home Jour. since 1937, asst. editor since 1946. Writer of plays, among them a one-act play which received Little Theater award in nat. contest, 1925. Mem. Authors League America, Nat. P.E.N., Pen and Brush Club, Kappa Alpha Theta. Author numerous books, the latest being: Especially Father, 1949; Stillmeadow Seasons, 1950; Stillmeadow Kitchen, 1951; When Dogs Meet People, 1952; Flower Arranging for American Home, 1952; Stillmeadow to Sugarbridge (with Barbara Webster), 1953. Contbr. to mags. in U.S., Eng., Sweden and Australia. Home: Stillmeadow Farm, Southbury, Conn. Office: 1270 6th Av., N.Y. City.

TABER, John, congressman; b. Auburn, N.Y., May 5, 1880; s. Franklin P. and Mary (Parker) T.; A.B., Yale, 1902; student New York Law Sch. 1 yr.; m. Gertrude J. Beard, Apr. 13, 1929. Began practice at Auburn, 1904; director Auburn Trust Company. Member Republican County Committee many yrs., chmn. 1920-24; spl. co. judge, Cayuga Co. 1911-19; del. Rep. Nat. Conv., 1920, 24, 36; mem. 68th to 84th Congresses, 36th and 38th N.Y. Dists.; mem. Com. on Appropriations (chmn. 1947-48, 1953-54), spl. com. on govt. reorganization. Mem. N.Y. State and Cayuga County bar assns. Episcopalian. Mason, Elk. Clubs: Owasco Country; Yale, Republican (New York). Home: 156 South St. Office: 123 Genesee St., Auburn, N.Y.

TABER, John Starr, business exec.; b. Chgo., 1896; grad. Princeton, 1920. Vice pres. Bankers Trust Co., N.Y.C.; dir. Am. Extract Co., Taber Pump Co., Dunn & Bradstreet, Inc. Home: Forest Av., Rye, N.Y.*

TABER, Louis John, past master Nat. Grange; b. Mt. Pleasant, O., Sept. 19, 1878; s. Joseph John and Mary (Pickett) T.; ed. pub. schs., Olney Coll.; m. Edna Bailey, Oct. 27, 1909; children—Joseph Paul, Francis Bailey. Dairy farmer; pres. Eastern Ohio Pub. Co.; an organizer, and pres. Farmers and Traders Life Ins. Co., Syracuse, N.Y.; pres. Farmers and Traders Life. Ins. Co.; dir. National Grange Fire Insurance Co., National Grange Mutual Liability Co., Lamson Corp. of Delaware; dir. Nat. Livestock Marketing Assn. Mem. Hoover Wheat Price Com., 1917, Ohio Council Defense, 1917-18. Rep. elector Ohio at large, 1920; dir. agr. State of Ohio, 1921-22; trustee Ohio Agrl. Expt. Sta., 1921-22; mem. Bd. Vocational Edn., 1921-22; mem. Ohio State Library Bd., 1923-24; mem. President's Agrl. Conf., 1924-25; v.p. N.Y. Joint Stock Land Bank, Rochester, and Union Joint Stock Land Bank, Detroit, Mich.; mem. nat. com. rural areas, Boy Scouts of Am., awarded Silver Buffalo; nat. com. 4-H Clubs, Crusade for Freedom survey com. Mem. Am. Acad. Polit. Sci., Am. Inst. Agr., Ohio Dairyman's Assn., Farm Bur. Fedn., Jersey Cattle Club, Home Protection League, Am. Country Life Assn. (v.p.). Am. rep. Internat. Inst. Agr., Rome, Italy, 1926. Lecturer Ohio State Grange, 1907-14; master same, 1914-21; master Nat. Grange, 1923-1941; vice-pres. Nat. Farm Chemurgic Council, Columbus, O.; sec. Nat. Highway Users Conf., Washington, D.C. Mem. Sec. Wickard's Conf. to Protect Interests of Agr. and Consumer during War Emergency. Trustee Nat. Tax Foundation. Pres. Ohio Council of Churches, 1942-47. Quaker. Hon. recognition "for eminent services," by U. of Wis., 1929. Home: 970 College Av., Columbus, O. Office: State Tower Bldg., Syracuse, N.Y.

TABER, Stephen ◎ V. 26.

TABOR, Milton, managing editor; b. Olive Hill, Ky., Dec. 10, 1888; s. Tinsley Martin and Sarah Jane (Roe) T.; student Neb. Wesleyan U., 1909-12; m. Tessie Tipton, Jan. 10, 1916; children—Glenn Balfour, Doris Kathryn, Keith Milton. Reporter Daily Capital, Topeka, Kan., 1916-21, city editor, 1927-29, polit. editor, 1929-35, editorial writer, 1935-42, mng. editor, since 1943. Secretary of the Topeka Merchants Association, 1921-22; director Kansas Free Fair (Topeka), Topeka Tuberculosis Assn., Topeka Hotel Co. Mem. Am. Soc. Newspaper Editors, Kan. Press Assn. Clubs: Topeka Country, Topeka Press. Author: History of Kansas, 1929. Home: 2500 W. 9th St. Office: Daily Capital, Topeka, Kan.

TACK, Peter I(saac), educator; b. Marion, N.Y., Apr. 15, 1911; s. Frank and Nettie (Norrison) T.; B.S., Cornell U., 1934, Ph.D., 1939; m. Elizabeth Lawrence, Sept. 3, 1937; children—Steve, Kathy. Research asst. to Dr. G. C. Embody, Cornell U., 1934-38; asst. biologist N.Y. State Biol. Survey, 1938-40; instr. zoology Mich. State Coll., 1940-43, asst. prof., 1943-46, asso. prof., 1946-50, prof., head dept. fisheries and wildlife, 1950—. Mem. Am. Fisheries Soc., Am. Soc. Ichthyologists and Herpetologists, Am. Soc. Limnology and Oceanography, Mich. Acad. Sci. Arts and Letters, Wildlife Soc., Am. Inst. Biol. Scis., A.A.A.S., Sigma Xi, Alpha Zeta, Phi Kappa Phi. Contbr. profl. jours. Home: R.F.D. 3, Grand Ledge, Mich.

TAEUBER, Conrad, statistician; b. Hosmer, S.D., June 15, 1906; Richard Ernst and Emmy (Mussgang) T.; A.B., U. of Minn., 1927, M.A., 1929, Ph.D., 1931; student U. of Heidelberg (Germany), 1929-30; U. of Wis., 1930-31; m. Irene Barnes, July 26, 1929; children—Richard Conrad, Karl Ernst. Instr. U. of Wis., 1930-31; asst. prof. Mt. Holyoke Coll., 1931-33; asso. econ. analyst, Fed. Emergency Relief Adminstrn., 1934-35; agrl. economist, Bur. Agrl. Econ., U.S. Dept. Agr., 1935-40; sr. social sci., 1940-42; prin. social sci. and acting head div. of farm population and rural welfare, 1942-43; head agrl. economist, Bur. Agrl. Econ., 1943-46; statistician, Food and Agrl. Orgn. of United Nations 1946-51; asst. dir. Bur. of Census since 1951. U. of Minn. Award, 1951. Mem. Am. Assn. for Advancement of Sci. (chmn. sect. K.), Am. Sociol. Soc., Population Assn. Am. (former pres.), Inter-Am. Statistical Inst. Rural Sociol. Society, Am. Statis. Assn., Sociol. Research Assn. Club: Cosmos (Washington, D.C.). Contbr.: social science jours. Author: Rural Migration in the United States (with C. E. Lively), 1939. Home: 4222 Sheridan St., Hyattsville, Md. Office: Bur. of Census, U.S. Dept. of Commerce, Washington 25.

TAEUSCH, Carl Frederick (toish), educator; b. Wapakoneta, O., Jan. 20, 1889; s. John Frederick and Carolyn (Wintzer) T.; Coll. of Wooster, 1907-09; Litt.B., Princeton U., 1914; Ph.D., Harvard U., 1920; m. Mary Estelle Haman, June 23, 1914; children—Frederick Leonard, Mary Carolyn Virginia (Mrs. E. E. Huddleson, Jr.), Barbara Jean (Mrs. H. Tufty, Jr.). Teacher pub. sch., Yampa, Colo., 1909-11; teacher high sch., Hollywood, Calif., 1914-17; instr. in philosophy, U. of Chicago, 1920-21; asso. prof. philosophy, Tulane U., 1921-23, State U. of Ia., 1923-27; asso. prof. business ethics, Harvard, 1927-35. Formerly actg. editor Internat. Jour. Ethics and mng. editor Harvard Business Review. U.S. Dept. Agr., 1935-45; head Div. of Program Study and Discussion and Director, Latin-American Training Program B.A.E. U.S. Army in Europe, 1945-46; head, philosophy div. Biarritz American University, France, and with Econ. Div., OMGUS, Berlin, Germany, 1945-46; prof. pub. adminstrn., St. Louis U. since 1946. Fulbright Lecturer in Pub. Adminstrn. U. of Ankara, Turkey, 1952-53. Fellow A.A.A.S., Member Am. Philos. Assn., Assn. of Pub. Adminstr., American Economic Association, Delta Tau Delta, Phi Beta Kappa, Delta Sigma Rho. Author: Professional and Business Ethics, 1926; Policy and Ethics in Business, 1931. Contbr. to philos., legal and econ. jours. Office: care St. Louis Univ., 221 Grand Blvd., St. Louis 3, Mo.

TAEUSCH, Henry William (toish), college dean and professor English; b. Wapakoneta, O., May 20, 1893; s. John and Caroline (Wintzer) T.; A.B., Coll. of Wooster (O.), 1914; A.M., Harvard, 1920, Ph.D., 1928; m. Elizabeth Jenney, June 2, 1928; children—Benjamin Leigh, Henry William. Instr. English, The College of Wooster, 1914-17, Williams Coll., 1920-23; instr. English, Harvard, 1923-24, tutor in div. modern langs., 1924-30; prof. English, Western Reserve U., 1930-44; dean of college and prof. English, Coll. of Wooster, since 1944. Pvt. to 2d lt., Med. Corps, and Inf., U.S. Army, 1917-18. Mem. Modern Lang. Assn. Am., Am. Conf. Academic Deans, Phi Beta Kappa,

Delta Sigma Rho, Delta Tau Delta. Author: Democritus Junior Anatomizes Melancholy, 1937. Editor: The Life We Image, 1936. Home: 2720 Bryant St., Palo Alto, Cal.

TAFT, Charles Phelps, lawyer; b. Cincinnati, O., Sept. 20, 1897; s. William Howard (27th President of U.S.) and Helen (Herron) T.; grad. Taft Sch., Watertown, Conn., 1913; B.A., Yale, 1918, LL.B., 1921; LL.D., U. of Toledo, 1934, also U. of Rochester, Miami U., Ohio Wesleyan U., Yale, 1952; D.C.L., Union Coll.; D.H.L., Hebrew Union Coll.; m. Eleanor R. Chase, Oct. 6, 1917; children—Eleanor Kellogg (Mrs. Donald T. Hall), Sylvia Howard (Mrs. William Lotspeich), Seth Chase, Lucia Chase, Cynthia (Mrs. Donald R. Morris), Rosalyn (dec.), Peter R. Admitted to Ohio bar, 1922; member Taft & Taft, 1923, Taft, Stettinius & Hollister, 1924-37, Headley Taft, and Headley, 1946-51, Headley, Sibbald & Taft since 1952; prosecuting attorney Hamilton County, O., 1927-28. Member Cincinnati City Council, 1938-42, 1948-51; chmn. Nat. Com. Community Mobilization for Human Needs, 1937-39; pres. Fed. Council of the Chs. of Christ in Am., 1947-48; chmn. dept. of information World Council of Chs., dir. U.S. Community War Services, Fed. Security Agency, 1941-43; dir. Wartime Econ. Affairs, U.S. Dept. of State, 1944; dir. Transport and Communications Policy, U.S. Dept. State, 1945; Rep. candidate for Gov. Ohio, 1952; President's Committee for National Trade Policy. Trustee Twentieth Century Fund, Carnegie Instn., Com. for Econ. Development. Enlisted U.S. Army, May 23, 1917, assigned to 12th Field Arty., 2d Div., A.E.F.; in France, January 5-December 27, 1918; graduate Saumur Arty. School, August 1, 1918; 1st lt. Oct. 30, 1918. Member American, Ohio State and Cincinnati bar associations, Beta Theta Pi, Phi Delta Phi. Republican. Episcopalian. Club: Cincinnati. Author: City Management—The Cincinnati Experiment, 1933; You and I—and Roosevelt, 1936; Why I Am for the Church, 1947; Democracy in Politics and Economics, 1950. Home: 16 Garden Pl. Office: 906 First Nat. Bank Bldg., Cin.

TAFT, Donald Reed, univ. prof.; b. Worcester, Mass., Nov. 7, 1886; s. William Northam and Abbie Jane (Reed) T.; A.B., Clark Coll., 1914; A.M., Columbia (Bancroft scholar), 1915, Ph.D., 1923; m. J. Myrtis Foye, Aug. 7, 1917; children—William Frank, Elizabeth Jean. Salesman and factory foreman, Whitney Mfg. Co., Worcester, Mass., 1903-11; Richard Watson Gilder fellow, Columbia, 1915-16; asst. sec. Carnegie Instn. Tech., Pittsburgh, 1916-17; instr. and asst. prof. economics and sociology, Ohio State U., 1917-19; asst. prof. economics and sociology, Wellesley Coll., 1919-20; asso. prof. economics and sociology, Wells Coll., Aurora, N.Y., 1920-23, prof. 1923-28 (on sabbatical leave to study migration of Poles to France, 1926-27); prof. sociology U. of Ill., since 1928 (on sabbatical leave to study reaction of Germans and Japanese to mil. govt.), 1946-47; made comparative internat. study of history textbooks, 1925; made crime survey, Danville, Ill., 1931-32. Mem. Am. Sociol. Soc. (chmn. criminology sect., 1945-46), Am. Prison Assn., Nat. Probation Assn., Mid-West Sociol. Soc. (mem. exec. com.). Author books relating to field, latest publs.: Criminology, 1942, rev. edit., 1950; Sociology of International Conflict, 1951; International Migrations (with Richard Robbins), 1955; also articles on criminology and sociology. Home: 1001 Douglas Av., Urbana, Ill. ☆

TAFT, Gordon Dunmore, govt. ofcl.; b. Kobe, Japan, July 29, 1896; (parents U.S. citizens), s. George Wheaton and Jessie Dunmore (Humpstone) T.; A.B., Grand Island Coll., 1917; spl. studies U. Mich., 1919-20; m. Marcella Elizabeth Foster, Nov. 2, 1935; children—Cynthia Collins, Marcella Elizabeth, Gordon Dunmore. Foreman J.J. Dunnegan Constrn. Co., Morrison, Ill., 1919-20; trainee Harris Trust & Savs. Bank, Chicago, 1920-22, western rep. investment dept., Omaha, 1922-33; sec.-treas. Central States Health & Accident Assn., Omaha, 1933-38; mng. partner Lawrence Brinker & Co., investment securities, 1938-42; adminstrv. asst. Office of Under Sec. War, 1942-43; adminstrv. officer Office of Sec. War and Office of Sec. Army since 1943; dir. Army-wide employees incentive awards program since 1946; mem. Central Deferment Bd., chmn., 1943-45; mem. Civilian Awards Bd., chmn., 1946-51; mem. Employee Grievance Review Bd. since 1944, chmn. since 1947; mem. Army Bd. Correction Mil. Records, chmn. since 1947; mem. Loyalty-Security Review Bd., 1946-51, chmn., 1947-51; mem. Loyalty-Security Appeals Bd., chmn. 1951-53; mem. Fair Employment Adv. Bd., chmn. since 1949; mem. Army Efficiency Awards Com. since 1951; mem. bd. dirs. Pentagon Fed. Credit Union 1947-54, president 1950-54; mem. bd. dirs. War Agencies Employees Protective Assn., 1947—; mem. Dept. Def. Awards Council, 1952—. Treas. Family Welfare Assn., Omaha, 1941. Served as lt., 340th and 126th inf. regts., A.E.F., U.S. Army, 1917-19; participated in Oise-Aisne and Meuse-Argonne campaigns, Occupation of Germany. Decorated War Dept. medal for Exceptional Civilian Service, 1946; Selective Service medal, 1946. Mem. Neb. Investment Bankers Assn. (treas. 1941). Contbr. prof. jours. Home: 3239 Gunston Rd., Alexandria 16, Va. Office: Pentagon Bldg., Washington 25.

TAFT, Harry Deward, educator; b. Whitney Point, N.Y., Feb. 13, 1886; s. George C. and Minnie (Bowen) T.; student Homer (N.Y.) Acad., 1902, Cazenovia (N.Y.) Seminary, 1904, Syracuse U., 1907-08; LL.B., De Paul U., Chicago, 1914, LL.M., 1915; Ph.B., U. Chicago, 1933; m. Hazel Stone, Apr. 20, 1911; children—Harriet Elizabeth, Harry D. Teacher dist. sch 1904-07; admitted to Ill. State bar, 1915, and since served as mem. faculty DePaul U., asst. dean, 1925-49, acting dean, 1949-50, dean, 1950-55, prof. pub. law, counsellor coll. adminstrn., 1955—. Advisor to Registration Bd. and Public Panel Mem., W.L.B., World War II. Mem. National Academy of Arbitrators, American Arbitration Association, Am. Law Inst., Am., Ill. and Chicago bar assns., Sigma Phi Epsilon, Delta Theta Phi, Pi Gamma Mu, Phi Beta Kappa. Club: City. Home: 7642 Greenview Av., Chicago 26. Office: 64 Lake St., Chicago 1.

TAFT, Helen Herron, college dean; see Manning, Helen Herron Taft.

TAFT, Hulbert, newspaper exec.; b. Cin., Sept. 19, 1877; s. Peter R. and Matilda (Hulbert) T.; A.B., Yale, 1900; LL.D., Xavier U., 1940; Litt.D., Cincinnati Conservatory of Music, 1947; m. Nellie Leaman, Apr. 4, 1904; m. 2d, Virginia Kittredge, July 21, 1928; m. 3d Eleanor Gholson, April 9, 1946. Reporter Cincinnati Times-Star, 1901-02; asso. editor, 1902-07, editor, 1907-54, chmn. bd., 1954—; pres. Times-Star Co., 1930—. Exec. com. Cin. Summer Opera. Republican. Episcopalian. Clubs: University, Country, Queen City, Camargo. Address: Cincinnati Times-Star, Cincinnati, O.

TAFT, Kendall B(énard), educator; b. Hamilton, N.Y., Jan. 22, 1899; s. George Wheaton and Jessie (Humpstone) T.; A.B., State U. Ia., 1920; A.M., Washington U., St. Louis, 1927; Ph.D., U. of Chicago, 1936; m. Martha Kathryn Sulem, Sept. 5, 1936. Head English dept. Rio Grande (O.) Coll., 1919-21; teacher of English in secondary schs., Mo. and Tex., 1922-27; instr. Washington U., 1927-30, asst. prof. English, 1930-31; asso. prof. English, Central Y.M.C.A. Coll., Chicago, 1933-37, prof. Am. lit., 1937-45, chmn. English dept., 1942-45; prof. Am. lit. and chmn. dept. English and speech, Roosevelt University, 1945—; lecturer, Northwestern U., 1949; vis. prof. English, N.Y.U., summer, 1950. Served with Central Machine Gun Officers Training Sch., Camp Hancock, Ga., 1918; 1st lt., O.R.C., 1923-33. Trustee Roosevelt Univ., sec. bd. trustees, 1950-53. Mem. Am. Assn. U. Profs., Modern Lang. Assn., Nat. Council Tchrs. English, Coll. English Assn. (pres. Chgo. area 1951-53), N.Y. Hist. Soc. Text editor: J. B. Priestley's, The Good Companions, 1930. Editor: College Readings in Contemporary Thought (with J. F. McDermott and D. O. Jensen), 1929; Sex in the Arts (with J. F. McDermott), 1932; Contemporary Opinion (with J. F. McDermott and D. O. Jensen), 1933. Author: Technique of Composition (with J. F. McDermott and D. O. Jensen), 1931, rev. 1950; English Communication (with others), 1943; Minor Knickerbockers, 1947. Contbr. articles and reviews to Am. Lit. Address: 430 S. Michigan Av., Chgo. 5.

TAFT, Kingsley A., judge; b. Cleveland, O., July 19, 1903; s. Frederick L. Taft and Mary Alice (Arter) T.; A.B., Amherst Coll., 1925, LL.D., 1950; LL.B., Harvard, 1928, LL.D., Baldwin Wallace College, 1952; married Louise Dakin, Sept. 14, 1927; children—Charles K., Kingsley, Jr., Sheldon A., David D. In practice of law in Cleveland with McKeehan, Merrick, Arter and Stewart and predecessor firm, 1928-39, partner, 1940-48; dir. Land Title Guarantee and Trust Co. of Cleveland since 1938. Mem. Ohio House of Reps., 1933-34. Elected U. S. senator from Ohio, Nov. 1946 to fill unexpired term of Mr. Justice Burton; judge Supreme Court of Ohio, 1948—. Trustee Baldwin-Wallace College, St. Lukes Hospital; fiscal trustee of Phillis Wheatley Assn. Served in Army of the U.S. 1942-46, advanced through the grades to major, 1945. Awarded Army Commendation Medal with oak leaf cluster, 1946. Mem. Shaker Heights Bd. of Edn., 1940-42, pres., 1942. Member American Law Institute, Cleveland, Ohio State and American bar associations, American Legion, Sons Am. Revolution, Phi Beta Kappa, Phi Kappa Psi. Republican. Methodist. Mason. Clubs: University (Columbus); Union, Cleveland Skating (Cleveland). Author articles in Columbia (1939) and Michigan (1940) Law Reviews; Editor Harvard Law Review, 1927-28. Home: 231 N. Drexel Av., Columbus 9; (summer) R.D. 3, Mantua, O. Office: State House Annex, Columbus, O.

TAFT, Lloyd Bowers, newspaper exec.; b. Cin., Jan. 1, 1923; s. Robert Alphonso and Martha Wheaton (Bowers) T.; student Taft Sch., Watertown, Conn.; A.B., Yale, 1944; student U. Mich., 1946-47; m. Virginia Ann Stone, June 28, 1947; children—Ann Louise, Virginia, Lloyd Bowers. Reporter Cin. Times-Star, 1947-50, promotion mgr., 1950-53, exec. v.p., 1953—, asst. pub., 1954—, exec. v.p. Cin. Times-Star Co., 1954—, dir. Served as lt. (j.g.) USNR, 1944-46, in U.S.S. Iowa. Mem. Chi Psi. Republican. Episcopalian. Clubs: Cincinnati Racquet, Camargo. Home: 7960 Indian Hill Rd., Cin. 27. Office: 800 Broadway, Cin. 2.

TAFT, Orray, Jr., fgn. service officer; b. Providence, Feb. 21, 1909; s. Orray and Mary Margaret (Aylesworth) T.; A.B., Stanford, 1930; m. Janet Chapman Davidson, Sept. 11, 1933; children—Elizabeth, Orray David, Mary Patience. Fgn. service officer since 1932; vice consul successively, Guadalajara, Mexico; Warsaw, Poland, and Algiers, Algeria, 1932-42; consul, Mexicali, México; Habana, Cuba; Vancouver, B.C., Can., and Tripoli, Libya, 1942-51; Dept. State, 1951-54. Decorated Medal of Freedom. Episcopalian. Office: care Dept. of State, Washington.

TAFT, Robert, prof. chemistry; b. of Am. parents, Tokyo, Japan, Mar. 24, 1894; s. George Wheaton and Jessie (Humpstone) T.; brought to U.S., 1897; A.B., Grand Island (Neb.) Coll., 1916; M.S., U. Ia., 1919; Ph.D., U. Kan., 1925; m. Josephine Millet, Neb., July 20, 1916; children—Robert, Dorothy. Instr. chemistry Grand Island Coll., 1916-17, Gilbert (Minn.) High Sch., 1917-18, U. Ia., 1918-19, Ottawa (Kan.) U., 1919-22; mem. faculty U. Kan., 1922—, asso. prof. physical chemistry, 1930-37, prof., 1937—. Mem. Am. Assn. U. Profs., Kan. Acad. Science (past pres.), Kan. State Hist. Soc. (past pres.). An authority on Am. historical photographs and pictures; lectr. Chmn. Kan. Territorial Centennial Commn., 1952-54. Author: Photography and the American Scene, 1938; Across the Years on Mount Oread, 1941; Pictorial Record of the Old West, 1946; Fifty Years in Bailey Chemical Laboratory, 1950; Artists and Illustrators of the Old West, 1953; The Years on Mount Oread, 1955. Editor of Transactions Kan. Acad. of Science, 1941. Contbr. articles to tech. jours. Home: 1713 Louisiana St., Lawrence, Kan.

TAFT, William Howard, III, diplomat; b. Bar Harbor, Me., Aug. 7, 1915; s. Robert Alphonso and Martha Wheaton (Bowers) T.; grad. The Taft Sch., Watertown, Conn., 1933; A.B., Yale, 1937; Ph.D., Princeton, 1942; m. Barbara Hoult Bradfield, June 27, 1942; children—Maria Herron, William Howard IV, Martha Bowers, John Thomas. Instr. English U. Md., 1940-41, Haverford Coll., 1941-42, Yale, 1945-48; spl. asst. to chief of mission ECA, in Ireland, 1948-51; with Central Intelligence Agency, 1952-53; U.S. Ambassador to Ireland since 1953. Civilian mem. spl. br., U.S. Army Intelligence, 1942-45. Home: 16 Lincoln St., New Haven 10. Office: U.S. Embassy, Dublin, Ireland.

TAGGART, Arthur Fay ◎ V. 27.

TAGGART, Herbert Francis, educator, accountant; b. Elk Point, S.D., Apr. 5, 1898; s. Charles E. and Alma E. (Hart) T.; student Coll. of Wooster, 1916-18; A.B., U. Mich., 1920, M.A., 1922, Ph.D., 1928; m. Jessie E. McCall, Aug. 23, 1923; children—Herbert McCall, Jane McCall. Asst. prof. economics U. Kan., 1922-24; instr. U. Mich., 1920-22, presently prof. accounting and asst. dean sch. bus. adminstrn.; chief cost accounting unit, research and planning div., N.R.A., 1933-35; cons. distbn. costs Dept. Commerce, 1938; dir. accounting, asst. adminstr. O.P.A., 1941-43; C.P.A., Mich., 1929; cons. practice since 1929. Mem. adv. bd. contract appeals, A.E.C.; chmn. adv. com. on cost justification, FTC. Served as maj. to lt. col., finance dept., U.S. Army, 1943-46. Mem. Am. Accounting Assn. (dir. research, 1939-41, pres., 1942), Am. Inst. Accountants, Nat. Assn. Cost Accountants (pres., Washington chpt., 1945), Profl. Council on Fed. Financial Administration, Mich. Assn. C.P.A., Phi Beta Kappa, Alpha Kappa Psi, Beta Gamma Sigma, Beta Alpha Psi. Clubs: Exchange, Golf and Outing, University (Ann Arbor). Author: Subdivision Accounts, 1929; Long Term Leases and the Federal Income Tax, 1932; Minimum Prices Under the N.R.A., 1936; The Cost Principle in Minimum Price Regulation, 1937; Distribution Cost Accounting for Wholesaling, 1939. Contbr. profl. jours. Home: 1945 Cambridge Rd., Ann Arbor.

TAGGART, John V(ictor), physician, educator; b. Brigham, Utah, Aug. 29, 1916; s. John Victor and Cecil (Townsend) T.; student U. Cal., 1933-36; M.D., U. So.Cal., 1940. Intern Los Angeles County Hosp., 1940-41; asst. resident medicine U. Chgo. Clinics, 1941-42; research resident Goldwater Meml. Hosp., N.Y.C., 1942-43; research asso., instr. dept. medicine N.Y.U., 1943-46; instr. dept. medicine Columbia, 1946-50, asso., 1950-51, asst. prof., 1951-54, asso. prof., 1954—; asst. physician Presbyn. Hosp., 1947-51, asst. attending physician, 1951-54, asso. attending physician, 1954—. Recipient Gibbs Meml. prize N.Y. Acad. Medicine, 1952; Welch fellow internal medicine NRC, 1946-52. Mem. Am. Chem. Soc., Am. Physiol. Soc., Am. Soc. Clin. Investigation, Assn. Am. Physicians, Soc. Exptl. Biology and Medicine, Harvey Soc., Sigma Xi, Alpha Omega Alpha. Home: 3611 Henry Hudson Parkway, N.Y.C. 63. Office: 620 W. 168th St., N.Y.C. 32.

TAGGART, Joseph Herman, economist; b. Wakefield, Mass., Dec. 29, 1902; s. David and Josephine (Jess) T.; Ph.B., Yale, 1924; M.B.A., Harvard Grad. Sch. Bus. Adminstrn., 1927; Ph.D., Columbia, 1938. Instr. Lehigh U., 1927-28; asst. prof. to prof. econs. U. Kan., 1928-46; prof. finance Rutgers U., 1947-52; prof. econ. 1952—; vis. prof. finance U. So. Cal., summers 1939, 1940. Economist and bus. cons. U.S. Dept. Commerce, 1941-42, chief of finance and tax research unit 1945; econ. adviser Commr. in Europe, and dir. planning Fgn. Liquidation Commr., Washington, 1945-46; econ. adviser to chmn. munitions bd. Dept. Def., 1946-52. U.S. rep. Western Union Mil. Supply Bd., London, 1949-50; cons. to Def. Prodn. Adminstrn., 1951-52; econ. cons. to U.S. Govt., 1953—; mem. U.S. delegation to Internat. Conf. Am. States, Bogota, Columbia, 1948. Served with U.S. Army, 1942-45; rank of major. Mem. Am. Econ. Assn., Am. Finance Assn., Soc. of Bus. Adv. Professions, Inc., Am. Acad. Polit. and Social Sci., Am. Assn. U. Profs., Alpha Sigma Phi, Alpha Kappa Psi, Beta Gamma Sigma. Independent. Conglist. Clubs: University, Army and Navy Country (Washington); Harvard (N.Y.C.). Author: Federal Reserve Bank of Boston, 1938. Home: 77 S. Munn Av., East Orange, N.J.

TAGLIAVINI, Ferruccio (tälʹyä̇ʹvē̇ nē), tenor; b. Reggio Emilia, Italy, Aug. 14, 1913; s. Erasmo and Barbara (Neviani) T.; student Liceo, Reggio Emilia, Italy; Conservatory of Music, Parma (Italy); special voice study with Italo Brancucci, Parma, and Amedeo Bassi, Florence; m. Pia Tassinari, April 30, 1941. First studied to be an elec. engr.; operatic debut

as Rodolfo in La Boheme at Teatro Communale, Florence, 1939; engagements in La Scala, Milan, San Carlo Opera, Naples, Teatro Reale, Rome; debut in Buenos Aires, Rio de Janeiro and Mexico City, 1946; U.S. debut, Chicago, Oct. 2, 1946; Metropolitan Opera debut, New York, Jan. 10, 1946; has since made concert tours throughout the U.S.; 5 moving pictures in Italy, including The Barber of Seville. Won first prize for singing in May Festival competition, Florence, May, 1939. Roman Catholic. Home: Italy. Office: Jack Adams & Co., 113 West 57th St., N.Y.C.

TAINTER, Maurice Lane, pharmacologist; b. Carroll, Ia., May 10, 1899; s. Emory Baxter and Winnifred Alice (Lane) T.; student U. of Ia., 1916-20; A.B., Stanford U., 1921, A.M., 1924, M.D., 1925; D.Sc. (hon.), Rensselaer Poly. Institute, 1951; m. Dorothy McGuinness, Sept. 1, 1925; children—Shirley Anne, Cynthia Mae. Instr., asst. prof., asso. prof. and prof. Stanford U. Med. Sch., dept. pharmacology, 1924-43; professor pharmacol., head physiol. sciences. Coll. Physicians and Surgeons Dental Sch., San Francisco, 1934-43; fellow Nat. Research Council, Johns Hopkins Med. Sch., 1926-27; volunteer worker Pharmacol. Inst. of Royal Pharm. Soc. of Great Britain, London, 1930; dir. research Winthrop Chem. Co., 1943-46; v.p. Sterling Drug, Inc., also dir. Sterling-Winthrop Research Inst., since 1946. Prof. applied physiol. Albany Med. Coll., 1943-47. Mem. bd. govs. Union U.; trustee Rensselaer Poly. Inst., Delmar Pub. Library, Albany Coll. Medicine. Fellow A.A.A.S.; mem. Am. Soc. Pharmacol. Exptl. Therapeutics, Am. Physiol. Soc., Soc. for Exptl. Biol. and Med., Internat. Assn. for Dental Research, Am. Med. Assn., A.A.A.S., San Francisco Dist. Dental Soc. (hon.), Cal. Dental Assn. (hon.), Ariz. State Dental Assn. (hon.), Am. Soc. of Anesthetists (hon.), N.Y. Acad. Sci. (pres.), Med. Soc. State N.Y., Acad. Sci. Havana (fgn.), Am. Soc. for Tropical Med., Am. Pharmaceutical Assn.; Soc. Pharmacol., and Therapeutics of the Argentine Med. Assn. (hon.) Phi Rho Sigma, Sigma Xi, Alpha Omega Alpha, Tau Kappa Omega. Club: University. Contbr. articles to med. and dental jours. on pharm. and therapeutic problems; editor profl. jours. Home: 124 Salisbury Rd., Elsmere, Delmar, N.Y. Address: Sterling-Winthrop Research Institute, Rensselaer, N.Y.

TAIT, Frank Morrison, corp. exec.; b. Catasauqua, Lehigh County, Pa., Feb. 20, 1874; s. John R. and Jane (Morrison) T.; hon. Dr. Engring., Lehigh U., 1945; D.Sc., U. of Dayton, 1947; m. Margaret Lewis, 1899; 1 son, Frank M. Tait, Jr. (dec.); Telegraph operator, asst. train dispatcher; night engineer, Catasauqua Rolling Mills electric light plant, 1889-92; sec. to pres., Davies & Thomas Co., Catasauqua, 1893; assisted in building and operated and directed Catasauqua electric light and power plant, 1894; consolidated gas and power interests in Catasauqua Gas & Electric Co., which he directed, 1894-99; merged gas and electric properties of Raritan, Somerville, Finderne and Bound Brook, N.J., in Somerset Lighting Co., afterward part of the Public Service Electric and Gas Corp. of N.J., 1899-1903; exec. dir. of New London Gas & Electric Co. of New London, Conn., 1903-05; exec. dir. Dayton Electric Light Co., subsequently The Dayton Power and Light Co., 1905; associated with the Estate of A. N. Brady, 1915; effected mergers which resulted in The Mohawk Hudson Power Corp., 1925; now chmn. bd. Dayton Power & Light Co.; dir. U.S. Pipe & Foundry Co.; chmn., dir. Dayton Pump & Mfg. Company; past pres. Edison Pioneers; vice pres. and trustee, Thomas Alva Edison Foundation. Fellow Am. Inst. E. E.; mem. Newcomen Soc. of Eng., Am. Gas Inst.; past pres. Nat. Electric Light Assn., Ohio Electric Light Assn. Clubs: Moraine Golf, Dayton Engrs., Dayton Country (Dayton); Engrs., Recess (N.Y.). Home: 605 Tait Road, Dayton, Ohio.

TAIT, George Robin, Sr., banker; b. Milford, Ont., Can., Apr. 25, 1902; s. Alexander and Annie Belle (Losee) T.; student pub. schs. Wellington and Belleville, Ont.; m. Gladys Lillian Pomar, July 7, 1923; children—George Robin, Alexander John. Statement clk. to v.p. First Nat. Bank, 1919-33; asst. cashier Nat. Bank of Detroit, 1933; sr. v.p. Mfrs. Nat. Bank, Detroit, since 1938. Pres. Detroit Clearing House Assn., 1946. Mason. Club: Detroit. Home: 16584 Edinborough Rd., Rosedale Park, Detroit 19. Office: 151 W. Fort St., Detroit 31.

TAIT, Robert C(rittenden), business exec.; b. Rochester, N.Y., Aug. 31, 1899; s. Robert and Margia (Crittenden) T.; A.B., Princeton, 1922; m. Julia Willsea, Oct. 28, 1922; children—Elizabeth (Mrs. T. E. McFarland, Jr.), Robert Crittenden (dec.), David Crittenden. Vice pres., sales mgr. mfg. firms, 1922-34; asst. trust officer Genesee Valley Trust Co., 1935-40, v.p., 1940-45; v.p. Union Trust Co. of Pitts., 1945-46, Mellon Nat. Bank & Trust Co., Pitts., 1946-49; pres. Stromberg-Carlson Co., Rochester, N.Y., 1949—; director Garlock Packing Company; chairman of board Buffalo Branch of Fed. Res. Bank of N.Y.; mem. faculty Am. Bank Assn. Grad. Sch. Banking. Mem. Nat. Planning Assn. (chmn. finance com., trustee), Radio-Electronics-Television Mfrs. Assn. (dir.), U.S. Ind. Telephone Assn. (dir.), Rochester C. of C. (dir.), Y.M.C.A. (dir.), Community Chest (dir.). Clubs: Princeton, University (N.Y); Rolling Rock (Pitts.); Genesee Valley, Country, University (Rochester). Home: Washington Rd., Pittsford. Office: 100 Carlson Rd., Rochester 3, N.Y.

TAIT, Watson Fergus, Jr., utility exec.; b. Parkersburg, W.Va., Nov. 25, 1898; s. Watson F. and Eliza Jane (Neiman) T.; A.B., Marietta Coll., 1919; E.E., Lehigh U., 1922; m. Mary Barker, Feb. 23, 1934; children—Mariana Barker, James Watson. With Pub. Service Electric & Gas Co. (formerly Pub. Service Electric Co.), since 1922, gen. mgr. electric dept., 1948-50, v.p. charge electric operation since 1950; mem. bd. mgrs. Franklin Savs. Instn. of Newark. Dir. Newark Eye and Ear Infirmary. Mem. Am. Inst. E.E., Tau Beta Pi, Delta Upsilon. Clubs: Essex, Canoe Brook Country (Summit). Home: 6 Glendale Rd., Summit, N.J. Office: 80 Park Pl., Newark.

TALBOT, Fritz Bradley ◎ V. 27.

TALBOT, Joseph E(dward), govt. ofcl.; b. Naugatuck, Conn., Mar. 18, 1901; B.S., Dartmouth Coll., 1922; LL.B., Yale, 1925; m. Grace Cleary, Aug. 11, 1930; children—Lucille, Grace, Joseph Edward. Admitted to Conn. bar, 1925; pros. atty., Naugatuck, 1928-33, judge, 1935-37; treas. State Conn., 1939-41, commr. workmen's compensation, Fifth Dist., 1941-42; mem. 77th to 79th Congresses, 5th Dist. Conn., 1942-47; vice chmn. U.S. Tariff Commn., Washington, 1953—. Mem. Am., New Haven, Waterbury bar assns. Elk, K.C. Home: Naugatuck, Conn.; also 7809 14th St. N.W., Washington 12. Office: Tariff Commission Bldg., 8th and E Sts., Washington.

TALBOT, Louis Thompson, clergyman; b. Sydney, Australia, Oct. 19, 1889; s. John and Elizabeth Anne (Frayling) T.; brought to U.S., 1911; grad Newington Coll., 1911, Moody Bible Inst, McCormick Presbyn. Sem.; D.D., Wheaton Coll., John Brown Coll., LL.D.; m. Audrey Lucille Hogue, Dec. 27, 1916; children—Audrey (Mrs. Svendsen), Betty (Mrs. Foster). Ordained to ministry, Presbyn. Ch.; pastor, Ill., Tex., Ia., Minn., Can., Ch. of Open Door, Los Angeles; pres. Bible Inst. of Los Angeles, Bible Sem. of Los Angeles; condr. radio program; conf. speaker. Author: God's Plan of the Ages; Christ in the Tabernacle; Why Four Gospels?; Lectures on Ephesians; Lectures on Romans; articles, pamphlets. Editor-in-chief King's Business, Los Angeles. Home: 965 S. Napoli Dr., Pacific Palisades. Office: 558 S. Hope St., Los Angeles.

TALBOT, Nathan B(ill), physician; b. Boston, Nov. 25, 1909; s. Fritz B. and Beatrice (Bill) T.; A.B., Harvard, 1932, M.D., 1936; m. Annie Perry, June 30, 1934; children—Nathan Dennison, Frederick Bradley, John Nicholson. Intern, asst. resident Children's Hosp., Boston, 1936-40; research fellow Harvard, 1940, instr. pediatrics, 1941, asso. pediatrics, 1942-45, asst. prof. pediatrics, 1945-50, now asso. prof. pediatrics; physician to children's med. service Mass. Gen. Hosp. Mem. Am. Acad. Arts and Sci., Am. Pediatric Soc., Am. Soc. Clin. Investigation, Soc. Pediatric Research, Endocrine Soc., Am. Acad. Pediatrics. Club: Interurban Clin. Author: Functional Endocrinology from Birth Through Adolescence (with E. H. Sobel, J. A. McArthur, J. D. Crawford), 1952. Home: 10 Cottage Farm Rd., Brookline 46, Mass. Office: Massachusetts General Hospital, Fruit St., Boston.

TALBOTT, Frank, Jr., lawyer; b. Danville, Va., June 24, 1900; s. Frank and Ida W. (Lipscomb) T.; student Randolph-Macon Coll., 1917-18; A.B., U. of Va., 1921, B.L., 1924; m. Margaret C. Jordan, Dec. 11, 1926; children—Frank, III, Margie. Admitted to Va. Bar, 1923; lawyer, Meade, Talbott & Tate; gen. counsel, chmn. bd. dirs. Dan River Mills, Inc.; bd. of dirs. American National Bank and Trust Co., Meml. Hosp., Danville; mem. board visitors U. of Va. since 1949. Mem. Va. State (council mem., pres. 1948-49) and Am. bar assns., Am. Judicature Soc., Am. Law Inst., Phi Beta Kappa, Phi Delta Phi, Phi Delta Theta. Home: 160 Linden Dr. Office: Masonic Bldg., Danville, Va.

TALBOTT, George Harold, clergyman; b. Marengo, Ia., Feb. 8, 1894; s. George Edward and Mary Elizabeth (Davis) T.; student Mo. Valley Coll., Marshall, Mo., 1915-17; B.A., Princeton, 1922; B.S.T., Princeton Theol. Sem., 1923, M.S.T., 1923; D.D., Mo. Valley Coll., 1930; married Barbara Baringer Stofer, June 11, 1918; children—Mary Martha (deceased), Barbara Jane (Mrs. Marcos E. Kinevan). Student pastor Blairstown and Denton (Mo.) churches, 1915-17; ordained Presbyn. ministry, 1922; pastor, Clivedon Ch., Germantown, Pa., 1919-23, 1st Ch., Passaic, N.J., since 1923; chaplain Police and Fire depts. of Passaic, N.J., Gerald V. Carroll Post, Am. Legion; prof. pastoral theology Bloomfield Sem. 1948—, prof. eccles. polity, lectr. Christian ethics. Served as 1st lieutenant infantry, A.E.F., World War, 1917-19; was with 126th Inf., 32d Div.; wounded in Meuse-Argonne offensive, Oct. 20, 1918. Decorated Order of Purple Heart. Mem. Mayor's Com. of Strike Settlement, Passaic, 1926; mem. General Assembly Presbyn. Ch., U.S.A., 1926, 33, 40, 43, 44, 45 (chmn. committee on education, 1933; committee on bill and overtures, 1943; chairman National Mission 1945); mem. comm. of 15, Presbyn. Emergency Commn., 1941; Vice Chmn. Wartime Service Commn. of Presbyn. Church; member Com. on Church Activities (exec. com.); Com. on Chaplains and Service Personnel; cooperating pastor under Presbyn. Ch., U.S. Army, at Camp Croft, S.C., Oct.-Nov. 1941; mem. permanent judicial com. Synod of N.J., 1936, moderator, 1937-38; gov. Passaic Gen. Hosp. since 1937. Sec. Princeton Theol. Sem. Alumni Assn., 1934-41, pres., 1942; pres. Princeton Theol. Sem. Alumni of New York and Vicinity, 1937-38. Board Directors Bloomfield Seminary. Member American Legion Republican. Mason (32°). Club: Friars (Princeton). Contbr. to various periodicals. Home: 87 Boulevard. Study: 15 Grove St., Passaic, N.J.

TALBOTT, Harold E., capitalist, ex-sec. air force; b. Dayton, O., Mar. 31, 1888; s. Harry Elstner and Katharine H. (Houk) T.; prep. edn. The Hill School; student Yale U., 1907-09; married Margaret Thayer, Aug. 11, 1925; children—Margaret T., Pauline, John Thayer, Harold E. III. V.p., gen. mgr. The H. E. Talbott Co., 1911-20, in chg. of hydro-elec. dvlpmnt. and indsl. construction; v.p., gen. mgr. Dayton Metal Products Co., 1914-20; pres. Dayton Wright Airplane Co., 1916-20, Dayton Wright Co., 1919-23; chmn. bd. Standard Packaging Corp., North Am. Aviation Co., 1931-32; vice pres. Talbott Co., dir. and chmn. finance com. of Mead Corp., Electric Auto-Lite Co.; limited partner Paul B. Mulligan & Company; dir. Baldwin-Lima-Hamilton Corp., Chrysler Corp. (mem. finance com.), Russell Mfg. Co., Madison Square Garden Corp. Dir. aircraft prodn. W.P.B., 1942-43; sec. of Air Force, 1953-55. Served as major Airplane Service, 1918. Eastern chmn. Republican Finance Com., 1934, chmn. for Met. New York, 1943, chmn. Republican national finance com., 1948-49. Republican. Clubs: Dayton, Buzfuz, Miami Valley Hunt and Polo (Dayton, O.); Racquet and Tennis, Meadow Brook, Turf and Field, The River, Piping Rock, The Links (New York). ‡

TALBURT, Harold M. (tăl'bûrt), editorial cartoonist; b. Toledo, O., Feb. 19, 1895; s. Harry and Katherine Louise (Schlosser) Talburt; educated in public schools; married Marguerite Haynes Coombs, November 6, 1920 (died Sept. 4, 1944); children—Thomas Morton, Susan; married 2d, Frances Karn Long, March 24, 1947. Began as cartoonist with the Toledo News-Bee, 1916-22; editorial cartoonist with Scripps-Howard Newspaper Alliance since 1922; contbr. cartoons to Collier's Weekly and American Mag. Received Pulitzer prize for cartooning, 1933; Freedom Foundation Gold Medal Award, 1952. Clubs: Gridiron, Nat. Press, White House Corrs. Assn. (Washington). Office: 1013 13th St. N.W., Washington.

TALCOTT, James, corp. exec.; b. N.Y.C., Nov. 21, 1893; s. J. Frederick and Frank V. (Crawford) T.; A.B., Harvard, 1916; m. Mary S. Johnson, Apr. 14, 1917; children—Frances (Mrs. Thomas C. Chalmers), Hope (Mrs. Elliot H. Goodwin), Joan (Mrs. William H. Batchelor), Anne (Mrs. Harvey McKelsey, Jr.). With James Talcott, Inc., N.Y.C., 1916—, pres., treas., 1944—. Served as ensign US NRF, World War I. Clubs: Harvard, American Yacht (Rye); National Arts. Home: Lincoln Av., Rye, N.Y. Office: 225 Fourth Av., N.Y.C. 3.

TALIAFERRO, Harry Monroe (tŏl'i-vĕr), business exec.; b. Boonville, Mo., 1882; pres. Am. Seating Co.; dir. Old Kent Bank. Mem. Nat. Assn. Mfrs. Home: 856 Plymouth S.E. Office: 901 Broadway Av. N.W., Grand Rapids, Mich.

TALIAFERRO, Henry Beckwith (tŏl'i-vĕr), govt. ofcl.; b. Washington, July 15, 1904; s. Henry Addison and Sarah (Ashlin) T.; B.S., U.S. Naval Acad., 1928; m. Dorothy Tower Butts, June 7, 1928. Served as seaman 2d class to ensign, U.S.N., 1923-30, comdr., 1942-47, ret. as capt., 1947; design and test engr. Gen. Electric Co., 1930-31; staff of v.p. and chief engr. Potomac Electric Power Co., 1931-35; elec. engr. El Segondo and Richmond Refineries, Standard Oil Co. of Cal., 1935-37; elec. engr. constrn. and operation govt. of D.C., 1937-39; elec. engr. substa. and transmission line constrn. Bonneville Power Adminstr., 1939-41, asst. to adminstr., Washington, 1941-42; elec. engr., power mgr. U.S. Bur. Reclamation, Sacramento, 1947-51, asst. dir. power utilization, Washington, 1951-52, dir. since 1952. Decorated Legion of Merit (combat), Commendation Ribbon, Unit Citation, Victory Medal. Registered profl. engr., Cal. Mem. Am. Inst. E.E., C.I.G.R.E. Club: Commonwealth. Home: The Westchester, 4000 Cathedral Av., N.W. Office: U.S. Bureau of Reclamation, Interior Bldg., Washington 25.

TALIAFERRO, Nicholas Lloyd (tŏl'i-vĕr), coll. prof.; b. Augusta, Ky., Oct. 6, 1890; s. Nicholas Curtis and Julia Perine (Lloyd) T.; B.S., U. of Calif., 1913, Ph.D., 1920; m. Ann Freeman Watson, Jan. 2, 1937; children—Nicholas (by first marriage), Anthony Watson. Geologist, Standard Oil Co. of N.Y., in China, 1913-16; jr. engr., U.S. Bureau Mines, 1917; instr. geology, U. of Calif., 1918-20, asso. prof., 1926-36, prof. since 1936, chmn. dept. since 1937; chief geologist, Ventura Consol., 1922-26. Fellow Geol. Soc. America, Mem. Seismol. Soc. America, Beta Theta Pi, Theta Tau, Tau Beta Pi, Sigma Xi. Protestant. Republican. Club: Faculty. Home: 160 Alderwood Rd., Walnut Creek, Calif.

TALIAFERRO, Paul E(verett) (tŏl'i-vĕr), business exec.; b. Denton, Texas, Oct. 15, 1905; s. William Archer and Mary Belinda (Spikes) T.; A.B., North Tex. State Coll., Denton, 1926; LL.B., U. of Tulsa, 1930; m. Irene Winifred Warden, May 2, 1932; children—Bruce Owen, Mary Ann. Gen. law practice, Tulsa, 1930; gen. atty. Sunray Oil Corp. since 1931, v.p. since 1937, dir. since 1946; v.p. and dir. Sunray Oil Co., Sunray Pipe Line Co., Barnsdall Oil Co., Sunray Coastal Pipe Line Co.; pres. and dir. Ucan Products Co., Tulsa; dir. Atlas Life Ins. Company, Standard Ins. Co., Okla. Miss. River Products Line, Inc., Ninth & Detroit Bldg. Corp., Texas Mid-Continent Oil & Gas Assn., Dallas, Kansas-Oklahoma division Mid-Continent Oil & Gas Assn. Served as major, A.A.F., World War II. Trustee Hillcrest Medical Center, Tulsa; mem. American, Okla. Tulsa County bar assns.; mem. Am. Judicature Soc. Tulsa C. of C. Mid-Continent Oil & Gas Assn. (dir.) Am. Pet. Inst. Ind. Petroleum Assn. of Am. Mem. Church of Christ. Club: Tulsa. Home: 1205 East 27th St., Tulsa 14. Office: Sunray Bldg., Tulsa 20.

TALIAFERRO, William Hay, prof. parasitology; b. Portsmouth, Va., Feb. 10, 1895; s. William Hay and Mary Watkins (Leigh) T.; B.S., U. of Va., 1915; Ph.D., Johns Hopkins University, 1918; D.Sc., University of North Carolina, 1946; honorary LL.D., Temple University, 1949; m. Lucy E. Graves, June 6, 1919. Instr., asso., and asso. prof. protozoology, Johns Hopkins U., 1919-24; asso. prof. parasitology, U. of Chicago, 1924-27, prof. since 1927, Eliakim H. Moore Distinguished Service prof. parasitology 1939-54, asso. dean div. biol. sciences, 1931-35, dean 1935-44, chmn. dept. bacteriology and parasitology 1932-54, Eliakim H. Moore Distinguished Service prof. microbiology, 1954—, chmn. dept. microbiology, 1954—, adv. to the Chancellor in the biological sciences, 1944-47. Served as pvt., 2d lt., U.S. Army, Dec. 14, 1917-Jan. 19, 1919. Awarded Mary Kingsley medal, Liverpool Sch. of Tropical Med., 1949. Hon. fellow Royal Soc. Tropical Med., 1949. Mem. Nat. Acad. Sciences, A.A.A.S., Am. Acad. Tropical Med. (councilor 1935-40), Am. Philos. Soc., Am. Soc. Zoologists, Am. Soc. Naturalists (v.p. 1939), Am. Soc. Parasitologists (councilor 1926-31, pres. 1933) Am. Soc. Tropical Medicine and Hygiene, Am. Assn. Immunologists, Inst. Med. Chgo., Soc. Am. Bacteriologists, Soc. Exptl. Biology and Medicine, Sigma Xi, Phi Beta Kappa, Beta Theta Pi. Clubs: Quadrangle (Chicago); Cosmos (Washington, D.C.). Harvey lecturer, 1931. Awarded Chalmers medal of Royal Soc. Tropical Medicine and Hygiene, 1935. Hon. mem. faculty of medicine, Univ. of Chile. Mem. advisory scientific bd., Gorgas Memorial Inst., since 1936, bd. scientific dirs., Yerkes Laboratories Primate Biology, since 1942. Author: (with Dr. R. H. Hegner) Human Protozoology, 1924; Immunology of Parasitic Infections, 1929. Editor: Medicine and the War, 1944. Contbr. articles on cytology and behavior of lower invertebrates, the cytology, genetics and immunology of animal parasites and cellular basis of immunity, in biol. jours. Editor in chief Jour. Infectious Diseases; editorial com. Jour. Parasitology, 1934-43; mem. bd. editors Jour. Immunology, and Revista de Malaria. Home: 5612 Blackstone Av., Chgo. 37.

TALLCHIEF, Maria, ballerina; b. Fairfax, Okla., Jan. 24, 1925; d. Alexander Joseph and Ruth Mary (Porter) Tallchief; student pub. schs., Calif.; m. George Balanchine, Aug. 16, 1946. (div. 1951); m. E. Natirboff, Sept. 15, 1952 (div. 1954). Joined Ballet Russe de Monte Carlo, 1942, N.Y. City Ballet, 1947—, prima ballerina, 1954-55; guest star Paris Opera, 1947. Office: 637 Madison Av., N.Y.C.

TALLCOTT, Rollo Anson ◎ V. 27.

TALLE, Henry O(scar) (täl'lē), congressman; b. near Albert Lea, Minn., Jan. 12, 1892; s. John and Anna (Ovri) T.; A.B., Luther Coll., 1917; student U. Minn., summers 1916, 19, Boston Univ., Emerson Coll. of Oratory, 1921, Univ. of Chicago, 1925-27, 1931-32, summers, 1922, 24, 28, 30, 33; m. Edith Margaret Huset, 1920 (died Dec. 21, 1938); children—Helen Elaine (Mrs. Keith Allan Crown, Jr.), Marjorie Ann (Mrs. John Childs Merriman), and Mary Jane (Mrs. William Penn Tilton, Jr.). Teacher and supt. of schools, Rugby and Rolette, N.D., 1917-20; teacher, Luther Acad., Albert Lea, Minn., 1920-21; prof. of economics, Luther Coll., Decorah, Ia., 1921-38, treas. of coll., 1932-38; mem. 76th and 77th Congresses (1939-43), 4th Iowa District, 78th to 84th Congresses, from 2d Iowa Dist. Del. to confs. Interparliamentary Union, Oslo, Norway, 1939, Cairo, Egypt, 1947, Rome, Italy, 1948, Stockholm, 1949, Dublin, 1950, Istanbul, Turkey, 1951, Bern, Switzerland, 1952, Washington, 1953, Vienna, Austria, 1954, elected permanent sec. Am. group, 1949; chmn. delegation from U.S. Ho. of Reps., Conf. Commonwealth Parliamentary Assn., Bermuda, 1948. Served in U.S. Navy, 1917-19; commd. ensign, 1918. Mem. Am. Legion, Vets of Foreign Wars. Republican. Lutheran. Contbr. to ednl., polit. jours. Home: 308 Leiv Eiriksson Drive, Decorah, Ia.

TALLEY, Lee, soft drink exec.; b. Monroeville, Ala., June 26, 1901; s. Rev. Charles S. and Bertha (Calhoun) T.; B.S., Emory U., 1923; m. Marjorie Irene Moxam, Apr. 27, 1933; children—Mary Lee, Eugene. With The Coca-Cola Co., since 1923, sales advt. rep., Atlanta, 1923-27; br. mgr. Coca-Cola, Ltd., Vancouver, B.C., 1927-30, regional mgr., 1930-36, v.p., Toronto, 1936-43; v.p. The Coca-Cola Export Corp., N.Y.C., 1943-50, pres., 1954—; v.p. Parent Co., Atlanta, 1950—; pres. Coca-Cola Ltd., Can., 1952—; chmn. bd. Coca-Cola Cuba, 1954—. Mem. Pi Kappa Alpha. Clubs: Atlanta Athletic, Piedmont Driving (Atlanta); Granite (Toronto). Home: 605 Park Av., N.Y.C. Office: 515 Madison Av., N.Y.C. 22.

TALLEY, Robert ◎ V. 28.

TALLMAN, Charles Conde, corp. ofcl.; b. Syracuse, N.Y., Oct. 8, 1902; s. Charles Newton and Mabel Ann (Hyde) T.; B.S., Dartmouth, 1924, M.C.S., 1925; m. Ruth Tracy Ryan, Aug. 24, 1929; children—Martha, Charles E., Carolyn. Chief cost accountant Franklin Automobile Co., Syracuse, N.Y., 1925-32; asst. controller Oswego Falls Corp., Fulton, N.Y., 1932-41; controller Olin Industries, East Alton, Ill., 1942-54; asst. to v.p. finance Olin-Mathieson Chemical Corp., 1954-55, gen. mgr. elec. div., 1955—. Mem. Controllers Inst., Nat. Assn. Cost Accountants. Home: 83 Mulberry Hill St., Hamden, Conn. Office: 275 Winchester Av., New Haven.

TALLMAN, Ralph Colton, research exec.; b. Cedar Rapids, Ia., Oct. 6, 1905; s. Jesse M. and Lida Jane (Colton) T.; A.B., Cornell Coll., 1927; Ph.D., Cornell U., 1931; m. Dorothy Hersbey, Aug. 29, 1929; 1 dau., Dorothy Jean (Mrs. M. J. Biggs). Instr. organic chemistry Cornell U., 1930-35; dir. research Schieffelin & Co., 1935-43; project leader central research lab. Allied Chem. & Dye Corp., 1943-50; mgr. planning and survey dept. Lion Oil Co., 1950-51, research dir., 1951-55, v.p. research, 1955—. Mem. Am. Chem. Soc., So. Assn. Sci. and Industry. Home: 1500 N. Euclid St. Office: Lion Oil Co., El Dorado, Ark.

TALMADGE, Herman E(ugene), lawyer; b. McRae, Ga., Aug. 9, 1913; s. late Gov. Eugene and Mattie Thurmond (Peterson) T.; grad. Druid Hills Sch., Atlanta, 1931; LL.B., U. of Ga., 1936; student Midshipman's Sch., Northwestern U., 1942; m. Leila Elizabeth Shingler, Dec. 24, 1941; children—Herman Eugene, Robert Shingler. Admitted to Ga. bar, 1936, and practiced with father in Atlanta, 1936-41, 1945-48; gov. of Ga. Nov. 17, 1948 to Jan. 11, 1955; general law practice, Atlanta, 1955—. Served with U.S. Navy, 1941-45; commd. ensign and advanced through grades to lt. comdr.; participated in invasion of Guadalcanal aboard U.S.S. Tryon; served as flag sec. to comdt. of Naval Forces at New Zealand, June 1943-Apr. 1944; exec. officer U.S.S. Dauphin, and participated in various engagements with Japanese Fleet and in Battle of Okinawa; entered Tokyo Bay, V-J Day. Mem. Navy League, American Legion, Vets. Foreign Wars, Sons Confederate Veterans, Georgia and Atlanta bar assns., Farm Bureau, Sigma Nu, Sigma Delta Kappa. Democrat. Baptist. Mason (Shriner). Eagle. Club: Touchdown (Athens, Ga.). Home: Lovejoy, Ga. Office: 1422 William-Oliver Bldg., Atlanta.

TALMAGE, Archibald Alexander, corp. exec.; b. Los Angeles, July 29, 1904; s. Archibald Alexander and Virginia (Woodruff) T.; student The Hill Sch., Pottstown, Pa., 1917-22, Cornell U., 1922-23; M.E., Stevens Inst. Tech., 1927; m. Mary Christine Hopkins, May 7, 1937. Engr. Central Hudson Gas & Electric Corp., Poughkeepsie, N.Y., 1927-36; asst. budget dept. Ebasco Services, Inc., N.Y.C., 1936-37, budget sponsor, 1937-38, dept. head, 1938-42, operating cons., also asst. to v.p. charge U.S. operations, 1942-44; adminstrv. asst. Electric Bond and Share Co., N.Y.C., 1944-53, v.p., 1953—; dir. Escambia Bay Chemical Corp. (Pensacola, Fla.), Peace River Glass Co. (Edmonton, Canada). Dollar-a-year cons. to WPB, Office Prodn. Research and Development, 1942-44. Profl. engr., N.Y. Mem. Am. Gas Assn., A.S.M.E., Soc. Advancement Mgmt., Acad. Polit. Sci., Fed. Grand Jury Assn. for So. Dist. N.Y., Chi Psi, Tau Beta Pi. Republican. Episcopalian. Clubs: Economic, Cornell (N.Y.C.). Home: 25 Walworth Av., Scarsdale, N.Y. Office: 2 Rector St., N.Y.C. 6.

TALMAN, E. Lee, corp. exec.; b. Pittsburgh, Nov. 10, 1905; s. E. L. and Adda (Beach) T.; B.S., Northwestern, 1926; m. Ainslie Puhl, May 13, 1933; children—Nancy, Victoria. Asst. sec., asst. treas. Bendix Aviation Corp., 1929-36; pres. Indsl. Supplies, Inc., LaGrange, Ga., 1936-39; exec. v.p., dir., Trans World Airlines, Inc., 1939-46; v.p., controller Northwest Bancorp., Minneapolis, 1946-47; treas. Coca Cola Co., N.Y. City, 1947-50; adminstrv. v.p., dir., mem. exec. com. Lever Bros. Co., N.Y. City since 1951. Club: Racquet and Tennis. Home: Pecksland Rd., Greenwich, Conn. Office: Lever Bros. Co., N.Y. City.

TAMIRIS, Helen (Helen Becker) ◎ V. 26.

TAMM, Edward A(llen) (täm), judge; born St. Paul, Minnesota, April 21, 1906; son of Edward Allen and Lucille Catherine (Buckley) T.; student Mt. St. Charles Coll., Helena, Mont., 1923-25; U. of Mont., 1926-28; LL.B., Georgetown U., 1928-30; m. Grace Monica Sullivan, Jan. 30, 1934; children—Edward Allen, Grace Cornelia. Official, Fed. Bureau of Investigation, 1930-48; judge, U.S. Dist. Court for D.C., since 1948. Admitted to bar Minn. and U.S. Supreme Court. Awarded Comdr. Legion of Merit, Ecuador, 1942; Order of Balboa, Panama, 1945. Mem. bd. advisors Dunbarton Coll. of Holy Cross; bd. dirs. Pres.'s Cup Regatta, Police Boys Club, Washington. Formerly lt. comdr., U.S.N.R. Mem. American, Fed., and D.C. (hon.) bar assns., Gourmet Soc., Friendly Sons. St. Patrick, Sigma Nu. Roman Catholic. Home: 3353 Runnymede Pl. N.W. Address: Dept. U.S. Dist Court, Washington.

TAMMARO, Alfonso (tam-ma-ro), govt. ofcl.; b. Providence, Aug. 2, 1902; s. Salvatore and Emilia (Ragucci) T.; B.S. in Architecture, Mass. Inst. Tech., 1929; m. Mary M. Kelley, May 6, 1936; 1, son, Richard J. Archtl. designer Coolidge, Shepley, Bulfinch and Abbott, Boston, 1929-31; resident engr. 1st Naval Dist., 1931-32; constrn. engr. U.S. Treasury Dept., 1932-38, project engr. Fed. Works Agy., 1938-41; mgr. Chgo. operations office AEC, 1947-54, asst. gen. mgr. research and indsl. development, Washington, 1954—. Served as lt. col. Corps Engrs., AUS, 1941-46. Decorated Legion of Merit; Gold Key, Kellex Corp. Mem. Am. Soc. Mil. Engrs. Home: 6118 Temple St., Hillmead, Bethesda, Md. Office: Atomic Energy Commn., Washington 25.

TANANBAUM, Alfred A. (tăn-ăn-baum), textile exec.; b. Inwood, L.I., N.Y., Sept. 29, 1909; s. Harry and Minnie (Rabinowitz) T.; LL.B., Fordham, 1931; m. Rhoda Weiss, June 29, 1933; children—David Jay, Harold Martin, Susan Carol. In textile bus. since 1932; partner Princeton Silk Co., 1932; pres. Century Ribbon Mills, Inc., ribbon mfrs., N.Y.C., Tanbro Fabrics Corp., Princeton Rayon Corp., Malstan Fabrics, Inc., Minel Fabrics, Inc., Tan Cotton Fabrics Corp., Stalmar Fabrics Corp., Jos. F. Berlanger Textile Corp., Brotan Realty Corp., Daha, Inc., A.M.S. Corp.; chmn. exec. com., Yonkers Raceway, Inc., Yonkers, N.Y. Pres. Tananbaum Meml. Found.; dir. Textile Distbrs. Inst., Inc., Garment Center Congregation; mem. N.Y. Cardiac Hosp. (all N.Y.C.); trustee Temple Israel Community, White Plains, N.Y. Mem. Am. Arbitration Assn. (ofcl. arbitrator), United Jewish Appeal (chmn. rayon industry), Gamma Tau Delta. Club: Elmwood Country (White Plains, N.Y.). Home: Haviland Rd., Harrison, N.Y. Office: 1071 6th Av. at 41st St., N.Y. C. 18.

TANDLER, Richard Nelson, mfg. exec.; b. Grand Rapids, Mich., Mar. 21, 1900; s. Joseph and Mary (Nelson) T.; m. Ida Winslow, Sept. 10, 1920; children—Tyler W., Mary E. Hall, Carolyn L. Employed Mueller Furniture Co., Grand Rapids, 1926-29, Nat. Trade Jours., 1929-31, Collins & Aikman Corp., 1931-42 (both N.Y. C.), Kroehler Mfg. Co., Naperville, Ill., 1945-47; pres., dir. LaFrance Industries, Inc., N.Y.C., 1947—; pres., dir. La France Textiles, Ltd., La France Automotive Fabrics Corp.; dir. Pendleton Mfg. Co., La France, S.C., La France, Ltd., Can. Served with inf., U.S. Army, 1917-19; lt. col., A.A.F., 1942-45. Decorated B.S.M. (U.S.); Order Brit. Empire. Mem. Am. Legion, Mason (Consistory, Shriner). Clubs: Nat. Republican (N.Y.C.); Bonnie Briar Country (Larchmont, N.Y.); Peninsular (Grand Rapids, Mich.); Lake Shore (hon.), Furniture of America (Chgo.). Home: 24 Glen Eagles Dr. Larchmont, N.Y. Office: 119 W. 40th St., N.Y.C.

TANDY, Fred C., state ofcl.; b. Oskaloosa, Ia., Aug. 29, 1897; s. William Thomas and Margaret (Thomas) T.; student Penn Coll. Acad., Oskaloosa, Ia., 1914, 15, 16, Des Moines U., 1920-21, law sch., nights, 1922-23, 1924; m. Miss Marie Martin, June 1, 1923; 1 son, William J.; m. 2d Irene L. Ekdahl, Feb. 14, 1941; 1 son, Gary F. Enlisted in Air Force, U.S. Army as cadet, 1918, served 20 mos. overseas; reentered U.S. Army rank capt., 1941; served with 113th Cav. Rcn. Regt., 1941-42; with Inspector Gen. Dept., 1942-47, inspector gen., Bristol Channel ports, 51st Major Port, 1944-45, asst. inspector gen. Fifth Army, Chicago, 1946-47; adjutant gen. 34th Inf. Div., Ia. N.G., 1947-48, asst adjutant gen. Ia., 1948-50, adjutant gen. Ia., since Sept. 1950. Automobile bus. located Oskaloosa, 1924-30; supervisor charge property and personnel for Cities Service Oil Co., Des Moines, 1930-40. Mem. Am. Legion, Izaac Walton League. Republican. Mason (Shriner), Elk. Home: 703 Fremont St., Des Moines 16. Office: State Capitol, Des Moines 19.

TANG, K(wan) Y(au), educator; b. Honolulu, Hawaii, July 3, 1900; s. C. L. and Lee (See) T.; B.S., U. Mich., 1924, M.S., 1925; Ph.D., Ohio State U., 1928. Research asst. dept. engring. U. Mich., 1924-25; instr. elec. engring. Ohio State U., 1925-31, asst. prof., 1931-41, asso. prof., 1941-45, prof., 1945—; engr. signal lights Union Switch & Signal Co., summers 1928, 30; design engr. small motors Robbins & Myers, Inc., 1936, Westinghouse Electric Corp., 1945, 46; cons. development small motors Fasco Industries, summer 1951; design engr. Jack & Heintz, Inc., summers 1952, 53. Mem. Am. Inst. E.E., Am. Soc. Engring. Edn., Illuminating Engring. Soc., Sigma Xi, Tau Beta Pi, Eta Kappa Nu, Pi Mu Epsilon, Texaikoi. Mason. Author: Alternating Current Circuits, 1940. Contbr. profl. publs. Home: 164½ W. Northwood Av., Columbus 1, O.

TANGEMAN, Walter W(illiam), mfg. exec.; b. Cin., Sept. 16, 1891; s. Charles O. and Emma (Hanhart) T.; M.E., U. Cin., 1913; m. Margaret Core, Sept. 18, 1920; children—Donald (dec.), Ellen (Mrs. Halbert Emerson Payne). With Cin. Milling Machine Co. since 1913, time study engr., 1914-17, plant asst. supt., 1919-20, sales mgr., 1920-34, v.p., gen. mgr., 1934-50, now exec. v.p., dir. Mem. indsl. rsrch. review com. Munitions Bd.; bus. adv. com. N.R.A.; adv. com. W.P.B., N.P.A., OPA Pres Research Found. U. Cin.; trustee Wilmington Coll.; mem. bd. management Y.M.C.A. Served as maj. Ordnance, U.S. Army, 1917-19. Past pres. Nat. Machine Tool Builders Assn. Mem. Machinery and Allied Products Inst. (exec. com.), A.S.M.E., Internat. Management Council, Am. Ordnance Assn. Republican. Episcopalian. Home: 3524 Holly Lane, Cin. 8. Office: 4701 Marburg Av., Cin. 9.

TANKERSLEY, Ruth McCormick (Mrs. Garvin E. Tankersley); b. Chgo., Mar. 7, 1921; d. Medill and Ruth (Hanna) McCormick; student Foxcroft Sch. (Middleburg, Va.), Bennington (Vt.) Coll., (spl. courses) U. Ariz., Cornell U.; m. Maxwell Peter Miller, Jr., Aug. 29, 1941 (div. 1951); children—Kristie Elizabeth, Mark McCormick; m. 2d, Garvin E. Tankersley, May 31, 1951. Became dir. Tribune Co., Chgo., 1945; v.p., pub. Washington (D.C.) Times-Herald, 1949-51 (resigned); trustee McCormick-Patterson Trust. Pres. Nat. Epilepsy League, Inc. mem. epilepsy com. Internat. Council for Exceptional Children, 1953-55; mem. bd. dirs. Nat. Health Council; mem. bd. trustees Theodore Roosevelt Meml. Assn., Robert A. Taft Meml. Found.; mem. Com. for Research in Neurol. Disorders. Mem. Md. State Bd. Edn. Mem. Chgo., Montgomery County hist. socs., Va., Md. Hereford breeders assns., Washington Bridle Trails Assn., Am. Horse Shows Assn., Inc., Eastern Nat. Livestock Show, Inc., Santa Gertrudis Breeders Internat., Nat. Cutting Horse Assn., Arabian Horse Assn. of East, Inc., Arabian Horse Club Registry of Am., Inc. (asso.). Clubs: Women's Nat. Press; Rock Creek Women's Republican; Chicago Women's Athletic. Home: Montgomery County, Md.

TANN, Beue, internat. economist; b. Changsha, Hunan, China, Dec. 5, 1900; s. Tan Yen-Kai and Y.C. (Fang) T.; engring. diploma, Technische Hochschule, Dresden, Germany, 1924; m. 1927; 1 dau., Tatiana. Comml. counselor, counselor Chinese Em-

bassy, Berlin, Germany, 1933-41; vice minister Ministry Econs., Nat. Govt. China, also dir. Bank Communications, 1943-46; vice minister Ministry Communications, 1946-49; exec. dir. Internat. Monetary Fund; chmn. bd. dirs. Postal Remittance & Savs. Bank. Home: 3502 Legation St. N.W. Office: 1818 H St. N.W., Washington.

TANNEHILL, Ray Scott, telephone exec.; b. Braddock, Pa., Sept. 28, 1901; s. John Scott and Madie (Borland) T.; A.B., Pa. State Coll., 1923; m. Helen A. Geyer, Apr. 18, 1928. With Bell Telephone Co. of Pa., Phila., since 1923, asst. v.p., 1941-47, sec.-treas., 1947-49, v.p., sec.-treas. since 1949; v.p., sec. Diamond State Telephone Co. Treas., mem. exec. com. Sigma Chi Found. Chmn. Pa. State Alumni Fund; state chmn. U.S. Savings Bond Commn.; dir. Am. Soc. Corporate Secs. Mem. Am. Acad. Polit. and Social Sci., Franklin Inst., Pa. Soc., U.S. and Pa. C. of C., Phila. C. of C., Phila. Com. Fgn. Relations, Newcomen Soc., St. Andrews Soc., Sigma Chi, Delta Sigma Pi. Republican. Presbyn. Mason (Shriner). Clubs: Racquet, Merion Cricket (Haverford); Union League (Phila.) Author: You and Business, 1946. Home: Bryn Mawr, Pa. Office: 1835 Arch St., Phila. 3.

TANNEHILL, Urban Roy, corp. ofcl.; b. McConnelsville, O., May 1, 1891; s. James Boggs and Sarah Isabel (Crouch) T.; student Denison U., Granville, O., 1909-12; m. Verna Vigar, June 2, 1917; 1 son, James Robert. Vice pres. Kalamazoo (Mich.) Stationery Co., 1932-42, pres., 1942-48; v.p. Western Tablet & Stationery Corp., Dayton, 1948-51, exec. v.p., 1951-53, pres., dir., 1953—. Mem. Paper Stationery and Tablet Mfrs. Assn. (v.p., dir.), Phi Delta Theta. Home: 523 Hathaway Rd., Dayton 9. Office: Hulman Bldg., Dayton 2, O.

TANNENBAUM, Frank (tă'nĕn-boum), author, economist; b. Austria, Mar. 4, 1893; s. Abraham Wolf and Anna (Wilder) T.; came to U.S., 1905; B.A., Columbia Coll., 1921; fellow New Sch. for Social Research, New York, 1922; student Robert Brookings Grad. Sch. in Economic and Political Science, 1924, Ph.D., 1927; m. Esther Abramson, June 1, 1917 (divorced, 1928); 1 son, Zalkind; m. 2d, Jane Belo, May 22, 1940. Drove car from New York to San Francisco, 1920, visiting state penol. instns.; newspaper corr. in Mexico, 1922, 23, 24; in Mexico making surveys of land and agrl. conditions for Inst. of Economics, Washington, D.C., 1925-27, now mem. staff same; crossed Mexico on mule-back, visiting primitive tribes; mem. staff Inst. of Economics, making economic and social survey of Puerto Rico, 1928-30; made survey of rural edn. in Mexico, on invitation of Mexican govt., 1931; mem. dept. of economics, Cornell University, summer 1932; lecturer in Latin-American history, Columbia University, 1935-37, asso. prof., 1937-45, prof. since 1945; lecturer Escula do Aetus Eotublios, Sao Paulo, Brazil, 1946; visiting lecturer San Moreos, Lima Peru, 1947; member staff National Commission on Law Observance and Law Enforcement, and author of commission's report on penal instns. Awarded Guggenheim fellowship, 1932, 33; traversed South America during 1934-35. Mem. Com. on Cultural Relations with Latin America. Mem. Acad. Polit. Science, Internat. Assn. Machinists, Council on Foreign Relations, American Econ. Association, American History Assn., Phi Beta Kappa; fellow Am. Geog. Soc., Nat. Mexican Order of Aguila Azteca; corr. mem. Instituto Geographico e Historico da Bahia, Brazil. Club: Columbia University (N.Y. City). Author books relating to field; latest publs.: Slave and Citizen, 1947; Mexico, 1948; A Philosophy of Labor, 1951; American Tradition in Foreign Relations, 1955. Address: Columbia University, N.Y.C. ☆

TANNENBAUM, Samuel William, atty.; born New York, Mar. 3, 1890; s. Max and Lena (Falk) T.; A.B., Columbia, 1910, M.A., 1912, LL.B., 1912; m. Frieda M. Stone, June 4, 1922; children—Claire F. Ollstein, Ellen S. Admitted to bar, N.Y. state, 1912, U.S. Supreme Court, U.S. District Courts, South and Eastern Districts of N.Y. Surviving partner Johnson & Tannenbaum, copyright counsel and cons. Metro-Goldwyn-Mayer, 20th Century Fox, Warner Pictures, Paramount, RKO, Universal, United Artists and other principal motion picture and radio broadcasting companies, radio and television agencies. Arbitrator under motion picture Federal consent decree. Panel experts UNESCO; lecturer on copyrights and unfair competition at Yale and N.Y. U.; v.p. Nat. Com. Universal Copyright Convention; practicing law, Inst. of Fed. Bar Assn., N.Y., N.J., Conn. Mem. Am. Bar Assn. (com. on copyrights); assn. Bar City of N.Y. (com. on copyrights, Com. on round table conferences, municipal courts, legal edn.), N.Y. Co. Lawyers Assn., Fed. Bar Assn. N.Y. N.J. and Conn. (copyright com.), Copyright Soc. U.S.A. (pres.), Copyright Luncheon Circle (founder). Served as ensign, U.S.N.R.F. World War I. Mason. Mem. Com. on Nat. Affairs of Nat. Republican Club. Author: Practical Problems in Copyright; Current Problems in Copyright; Oddities and Fatal Errors in Copyright; Legal Protection of Titles and Literary Properties. Home: 430 E. 86th St., N.Y.C. 28. Office: 1619 Broadway, N.Y.C. 19.

TANNENWALD, Theodore, Jr., lawyer; b. Valatie, N.Y., July 28, 1916; s. Theodore and Myra (Barnet) T.; A.B. summa cum laude, Brown U., 1936; LL.B. magna cum laude, Harvard, 1939; m. Selma Peterfreund, Aug. 3, 1940; children—Peter, Robert. Admitted to N.Y. State bar, 1939, D.C., 1946; staff atty. Weil, Gotshal & Manges, N.Y. City, 1939-42, partner since 1947; served as principal legal consultant Lend Lease Adminstrn., 1942; acting asst. chief, fgn. funds control div. Dept. State, 1942-43; spl. cons. Sec. War, 1943-45; cons. Sec. Def., 1947-49; counsel to spl. asst. to Pres., 1950-51; asst. dir., chief of staff to dir. for mut. security Exec. Office Pres. 1951-53. Mem. Am. Bar Assn., Phi Beta Kappa, Sigma Xi, Delta Sigma Rho. Club: Brown U. (N.Y.C.). Home: 22 Ridgedale Rd., Scarsdale, N.Y. Office: Room 4410, 60 E. 42nd St., N.Y.C. 17.

TANNER, Estelle Dirckx (Mrs. Frederick H. Tanner), Rep. Nat. Committeewoman; b. Centertown, Mo.; d. Clemens Auguste and Barbara Wagner (Schubert) Dirckx; grad. Jefferson City High Sch. and Business Coll.; m. Frederick Herman Tanner, June 23, 1920; children—Marjorie Ann (Mrs. Jay Solon Maguire), Donald Frederick. Dep. county clerk, Cole County, Mo., 1920-26, county committeewoman, 1940-52; 1st vice-pres. Cole County Republican Woman's Club, 1940-50; treas. Mo. Fedn. Rep. Women's Clubs, 1944-46; mem. Jefferson City Sch. Bd., 1945-53; staff asst. Am. Red Cross, World War II; nat. Rep. committeewoman, 1948—; mem. Nat. Bd. Field Advs. of Small Bus. Adminstrn., 1954—. Mem. Women's Nat. Rep. Club, Cole County Hist. Soc., O.E.S., Am. Legion Auxiliary. Republican. Home: 1001 Fairmount Blvd., Jefferson City, Mo.

TANNER, Eugene Simpson, clergyman, educator; b. Union Star, Mo., Jan. 13, 1907; s. John Bradley and Harriet Louise (Simpson) T.; A.B., Midland Coll., Fremont, Neb., 1929; A.M., U. of Chicago, 1931, Ph.D., 1934; B.D., McCormick Theol. Sem., Chicago, 1932, New Testament fellow 1932-33; student Union Theol. Sem., summer 1940, Columbia, summer 1940; m. Ada Charlotte Thomas, June 20, 1935; children—Joan Elizabeth, Jane Ellen, John Edward, Julia Eleanor. Instructor in religion Wesley Coll., N.D., 1934-37; asst. prof. religion U. of Tulsa, 1937-39, asso. prof., 1939-43, prof., 1943-53; professor of religion and head of department of religion College of Wooster (Ohio) since 1953. Ordained to ministry of Presbyterian Church, 1932. Mem. Soc. Bibl. Lit. and Exegesis. Nat. Assn. Bibl. Instrs., Am. Assn. Univ. Profs., Am. Oriental Soc., Am. Assn. for the Advancement of Sci., Classical Assn. of Middle West and South, American Schools of Oriental Research. Author: Types of Religious Experience Reflected in the Christian Liturgy of the First Century, 1937; The Nazi Christ, 1942. Contbr. to Jour. of Bible and Religion, Jour. of Bibl. Lit., Westminster Adult Bible Class, Social Progress, Books Abroad, Presbyn. Tribune. Contbr. revs. of books to learned jours. in 6 langs., also to philos. abstracts. Home: 1607 Burbank Rd., Wooster, O.

TANNER, Frederick Chauncey ◎ V. 28.

TANNER, Harold Brooks, lawyer; b Pawtucket, R.I., Oct. 30, 1887; s. Willard Brooks and Annie Tingley (Dunlop) T.; Ph.B., Brown U., 1909, LL.D., 1949; LL.B., Harvard, 1912; m. Kate E. Cushman, Oct. 15, 1913; children—Ralph Cushman, Earl Chapin. Admitted to R.I. bar, 1911, since practiced in Providence, corporate, banking, taxation and real estate; chancellor Brown U., 1952—; dir. Wanskuek Co., Mchts. Cold Storage & Warehouse Co. Mem. R.I. Jud. Council, 1933-36; chmn. Gov's. com. Primaries and Corrupt Practices, 1939-40. Trustee Brown U., Greater Providence Y.M.C.A. Mem. Am., R.I. (pres. 1946-49) and City of N.Y. bar assns., Am. Judicature Society, American Law Institute, Newcomen Society, Society Colonial Wars (now gov., R.I.). Baptist (moderator First Bapt. Ch. in Am., 1943-53). Clubs: Art, Hope, Agawam Hunt (Providence), Brown (N.Y.). Home: 74 Elmgrove Av., Providence 6. Office: Hospital Trust Bldg., Providence.

TANNER, Kenneth Spencer, corp. exec.; b. Charlotte, N.C., May 30, 1890; s. Simpson Bobo and Lola (Spencer) T.; student Staunton Mil. Acad., N.C.A. and M. Coll.; A.B., U. N.C., 1911; grad. study Harvard Grad. Sch. Bus. Adminstrn.; m. Sarah Huger Bacot, Feb. 15, 1916; children—Kenneth Spencer, Sarah Huger (Mrs. Robert Haskins), Ellen. B. In textile mfg. since 1912; chmn. bd. Stonecutter Mills Corp., Spindale, N.C., and Sterling Hosiery Mills, Inc., 1945—; manager Citnalta Corporation; comm. Zebulon Vance Meml.; trustee Univ. of N.C., 1936-53; director Alexander Schools, N.C. Textile Foundation, The Business Foundation, Inc., Rutherford Hosp. Mem. Sigma Nu. Episcopalian. Club: Biltmore Forest Country (Asheville). Home: Tyron Rd., Rutherfordton, N.C. Office: Spindale, N.C.; also 450 Seventh Av., N.Y. City 1.

TANNER, Paul Francis, clergyman; b. Peoria, Ill., Jan. 15, 1905; s. Frank John and Laura (McGowan) T.; A.B., St. Francis (Wis.) Sem., 1930, A.M., 1931, S.T.B., 1931; student Marquette U., 1923-25 and 1933-36, Kenrick Sem. (St. Louis, Mo.), 1925-27. Ordained priest of Roman Catholic Ch., 1931; served as sec. Catholic Action, also dir. Confraternity of Christian Doctrine, and director Catholic Youth activities in Archdiocese of Milwaukee; assistant director youth dept. Nat. Catholic Welfare Conf., Washington, D.C., 1940-42, dir., 1942-45 (also serving as exec. sec. Nat. Catholic Youth Council, and nat. chaplain Nat. Fedn. Catholic Coll. Students), asst. gen. sec. N.C.W.C., since 1945, sec. governing bd., war relief services since 1953; dir. campus activities Nat. Catholic Community Service, 1943-45, sec. governing com. since 1950. Mem. bd. dirs., exec. com. Nat. Def. Fund since 1952, United Community Def. Services, 1952—; program advisory committee U.S. O., 1952—. Made Papal Chamberlain, 1948; domestic prelate, 1954. Clubs: National Press (Washington); Washington Golf and Country (Arlington, Va.). Editor of Catholic Action, 1943-53. Author: Methods of Teaching Religion in Elementary Schools (with Dr. Edward Fitzpatrick), 1939. Home: 2608 N. Nelson St., Arlington, Va. Office: 1312 Massachusetts Av. N.W., Washington.

TANNER, Sheldon C(lark), economist, educator; b. Farmington, Utah, May 29, 1900; s. Joseph Marion and Annie (Clark) T.; B.S. cum laude, U. of Utah, 1923, A.M., 1925; teaching fellow, U. of Calif., 1925-27; m. Gladys Green, May 17, 1922; 1 dau., Marilyn (Mrs. Don C. Worthington). Instructor in business, University of Utah, 1920-1925; legal technician, Pa. State Workmen's Compensation Bd., 1931-35; pres. Am. Bus. Law Assn., 1937; consultant, Ednl. Policies Commn., N.E.A. and Am. Assn. of Sch. Adminstrns., 1938; visiting prof., Utah State Agrl. Coll., 1938; advisor, joint commn. on State Govt., Legislature of Pa., 1941; commr. of conciliation U.S. Dept. of Labor, 1942-43; spl. examiner and panel chmn. Nat. War Labor Bd., 1942-43; commd. major, spec.-res., A.U.S., 1943; regional dir. of labor, A.M.G., Italy, 1943; labor advisor, 15th Army Group, and chief labor officer, A.M.G., 5th Army, 1944; exec. officer, Labor Br., HNSC, 1945; prof. of bus. law and head, div. of business management and law, Penn. State U., 1927—; arbitrator of labor disputes for many indsl. cos. Mem. Nat. Panel of Arbitrators, Am. Arbitration Assn., Am. Bus. Law Assn., Am. Association University Professors, American Legion, Delta Nu Alpha, Phi Kappa Tau, Phi Kappa Phi, Pi Gamma Mu, Omicron Delta Gamma, Pi Sigma Alpha, Alpha Kappa Psi, Phi Mu Alpha, Kappa Gamma Psi, Phi Chi Theta (hon.). Republican. Mason. Author: Pennsylvania Business Law, under the Uniform Commercial Code, rev. edit. 1954. Contbr. profl. jours. Home: 302 S. Patterson St., State College, Pa.

TANNER, Vasco Myron ◎ V. 26.

TANNER, Wilson Pennell, merchant, exporter; b. Toledo, O., Feb. 6, 1886; s. Frank Henry and Nina Virginia (Pennell) T.; student U. of Mich., 1904-05, Western Reserve U., 1906-07; married Esther Marie Rayman, March 16, 1910; children—Wilson Pennell, Betty Chalfonte, Robert Rayman; married 2d Annette Ryall, 1950. President Brown's Hungarian Corp. (flour millers and distributors), New York; president and director Tanner-Evans-Siney Corp.; exec. v.p. and dir. Golden Cycle Corp.; pres. William P. Youngs & Bros., Inc. (lumber). Pres. New York Flour Club, 1937-38; pres. Nat. Assn. of Flour Distributors, 1938-39 (chmn. bd. 1940-42). Member 7th Regt., Nat. Guard N.Y., 1911-16; service on Mexican border as sergt. Co. K, 1916. Mem. Rep. New York County Com., 1912-19. Captain Q.M. Res. Corps. Past pres. bd. trustees Drew Sem. for Young Women; mem. bd. trustees New York City Soc. M.E. Ch.; pres. New York Meth. Social Union, 1924-26. Pres. bd. trustees Wash. Heights M.E. Church; trustee Broadway Temple, Old John Street M.E. Ch. Mem. Beta Theta Pi, S.R. Mason (32°, Shriner). Clubs: Union League, New York Athletic, Seaview Country. Office: 25 Broad St., N.Y.C. 4.

TANRUTHER, E(dgar) M., educator; b. Sept. 23, 1901; s. William O. and Mary (Lichty) T.; B.S., Ia. State Coll., 1924, A.M., State U. of Iowa, 1929, Ph.D., 1937; student Mt. Morris Coll., 1920-22; m. Evelyn Benzler, July 19, 1938; 1 son, William J. Teacher and supt. schs., 1924-35; research asst. edn. State U. of Ia., 1935-37; asst. prof. edn. Purdue U., 1937-39; head div. edn. and dir. teacher training, State Teachers Coll., Minot, N. D., 1939-42; prof. edn., dir. student teaching, Miami U., 1942-49; prof. and dir. elementary lab. expts., Ind. State Teachers Coll., Terre Haute, since Sept. 1949; vis. prof. edn. Duke University, summers 1939, 40, 42, U. of Mich., 1947, 52. Mem. N. E.A., Am. Assn. Sch. Adminstrs., Assn. for Student Teaching (pres. 1949), Phi Delta Kappa, Kappa Delta Pi. Presbyterian. Mason. Editor: Professional Laboratory Experiences—An Expanding Concept in Teacher Education, 1948; Yearbook, Association for Student Teaching, 1948; Student Teaching Guide, 1951. Home: 46 S. 23d St., Terre Haute, Ind.

TANSILL, Charles Callan, prof. Am. history; b. Fredericksburg, Tex., Dec. 9, 1890; s. Charles Fiske and May Cordelia (Callan) T.; A.B., Catholic University America, 1912, A.M., 1913, Ph.D., 1915; Ph.D., Johns Hopkins, 1918; LL.D., Boston College, 1949; married Helen C. Parker, Feb. 17, 1915; children—William Raymond, Charles Benjamin, Mary Ann, Helen Parker, Grace Lee. Asst. prof. Am. history, Catholic U. America, 1915-16; asst. prof. Am. history, American Univ., 1919-21, prof., 1921-39, acting dean of grad. school, 1934-35; Albert Shaw lecturer in diplomacy, Johns Hopkins, 1930-31; prof. American history, Fordham U., 1939-44; prof. Am. History, Georgetown University, since 1944. Member Am. Hist. Assn., Mississippi Valley Historical Association. Democrat. Club: Cosmos (Washington). Author: Pennsylvania and Maryland Boundary Controversy, 1915; Canadian Reciprocity Treaty of 1854, 1921; Robert Smith (in Am. Secretary of State series), 1927; The Purchase of the Danish West Indies (Albert Shaw lectures in American diplomacy, Johns Hopkins 1931); America Goes to War, 1936; United States and Santo Domingo, 1798-1873, 1938; The Diplomatic Relations Between the U.S. and Hawaii, 1885-89, 1940; The Foreign Policy of Thomas F. Bayard, 1940; Major Issues in Canadian-American Relations, 1943; The Congressional Career of Thomas F. Bayard, 1946; Back Door to War, 1952. also articles history and polit. sci. Compiler: Documents Illustrative of Formation of Union of Am. States (Sesquicentennial memorial document authorized by the Congress of the U.S.), 1927; Proposed Amendments to the Constitution (1889-1927), 1927. Address: Georgetown U., Washington, D.C.

TANSILL, Donald Bender, merchant; b. N.Y.C., May 22, 1896; s. John Fred and Sarah (Neil) T.; student Columbia, 1915-16; m. Mildred O'Connell, June 22, 1927; 1 son, Donald. With Bliss, Fabyan & Co., 1916-17, 19-25; in charge sales Pepperell Mfg. Co., 1925-43, v.p., 1937-50; v.p. Burlington Mills Corp. of N.Y., 1950-51; exec. v.p., dir. M. Lowenstein & Sons Co., N.Y.C., 1951, now pres.; dir. Piel Bros., Mary Chess, Inc., Wamsutta Mills. Dir. Fedn. Protestant Welfare Agencies, N.Y.C. Mem, S.A.R. Republican, Presbyn. Clubs: Union League, Regency (N.Y.C.); Everglades Bath and Tennis (Palm Beach); Creek (L.I.). Author: So You Are Going To Sell, 1939. Contbr. articles Sat. Eve. Post. Home: 1035 Fifth Av., N.Y.C. 28. Office: 1430 Broadway, N.Y.C.

TANSMAN, Alexander, composer; b. Lodz, Poland, June 12, 1897; s. Moses and Anna (Gourwicz) T.; law student U. Warsaw, 1916-19, Warsaw Conservatory, 1919; m. Colette Cras, Dec. 7, 1938 (dec. 1953); children—Mireille, Marianne. Citizen of France, 1937—. Made concert tours throughout European countries, 1920-55, U.S., 1927-46, world tour, 1933; composer symphonies, string quartets, ballets, operas The Kurdish Night, La Toison d'Or, Le Serment; symphonic studies include Triptyque, Partita, Toccata, Polish Dances, Polish Rhapsody (dedicated to defenders Warsaw, 1940); composer chamber instrumental works, concertos for violin, piano, cello, viola; writer music Flesh and Fantasy for Boyer-Duvivier film, 1942. Served with Polish Army, World War I; with French Army, World War II. Club: Marco-Polo (Orient). Home: 3 rue Florence-Blumenthal, Paris 16e, France.

TANZER, Helen H. (tăn'zĕr), archeologist; b. New York, N.Y., Feb. 7, 1876; d. Arnold and Ida Tanzer; A.B., Barnard Coll. (Columbia Univ.), 1903; studied Am. School Classical Studies in Rome, 1906-07; Ph.D., Johns Hopkins, 1929. Instr. and asso. prof. classics, Hunter Coll., until 1929; asso. prof., classics, Brooklyn Coll., 1929-35, prof., 1936-37; now retired. Assistant to director div. of foreign lang. publs., Com. on Pub. Information, 1917-18; with Belgian official information service, Apr. 1918-Dec. 1919, and editor Belgian Bull.; served as hon. attaché to Belgian Embassy to U.S. Fellow A.A.A.S., Am. Geog. Soc.; mem. Archæol. Inst. America (life, councilor, 1924-33, mem. bd. govs. Washington soc., 1950-53), Am. Philol. Assn. (life), History of Science Soc., Am. Classical League, N.Y. Classical Club (life), Classical Assn. of Atlantic States (pres. 1920-21), Am. Assn. of Univ. Women, Am. Red Cross (life), Medieval Acad. America, Assn. Guillaume Budé (Paris); N.Y. Soc. of Craftsmen, Belgian League of Honor, Soc. for Promotion of Roman Studies (London), Society of Medalists, Classical Soc. of Am. Acad. in Rome; asso. mem. Am. Numismatic Soc. Chevalier Order of Leopold II, 1919. Awarded Medal of Merit at Bicentennial Celebration of the Excavation at Pompeii (Italy), 1948. Author: Juvenal on Education, in Essays and Studies in Honor of Margaret Barclay Wilson, 1922; The Villas of Pliny the Younger, 1924; The Common People of Pompeii, (pub.) 1939. Originator of and also editor of Latin Visualized (films illustrating Roman civilization, with descriptive manuals), 1930. Translator: The Forum and the Palatine (by Christian Huelsen), 1928; Introduction to Facsimile Edition of Erasmus' Praise of Folly, with Holbein's marginal drawings, 1931. Editor: Selected Letters of Pliny the Younger and author of Classical Dictionary to same (Part II, of the Letters), 1936. Home: 2028 Upton St., Washington 8.

TAPE, Henry A(aron), coll. pres.; b. Caledonia, Mich., May 10, 1889; s. Frederick and Hannah (Seevers) T.; student Mich. State Normal Coll., 1911-12; A.B., U. of Mich., 1917, M.A., 1920; Ph.D., Teachers Coll., Columbia U., 1939; m. Flora Simmons, Sept. 2, 1913; 1 son, Gerald F. Rural teacher, Kent County, Mich., 1906-08; prin. Hudsonville Schs., 1908-10; supt. Milan, 1913-23; prof. edn., asst. dir. training, dir. Lincoln Lab. Sch., Mich. State Normal Coll., Ypsilanti, 1924-40; pres., Northern Mich. Coll. Edn., Marquette, since 1940. Mem. N.E.A., Mich. Ednl. Assn., Mich. Schoolmasters Club, Kappa Delta Pi, Phi Delta Kappa. Conglist. Mason. Club: Rotary. Co-author: The Community School, 1938. Home: 416 E. Hewitt Av., Marquette, Mich.

TAPP, Jesse W(ashington), bank exec.; born Corydon, Ky., Jan. 2, 1900; s. Neal and Delia (Campbell) T.; B.S. agr., U. Ky., 1920, LL.D., 1953; M.S., U. Wis., 1922; grad. student Harvard, 1924-26; m. Isabelle C. Dickey, Aug. 22, 1922; children—Fielding Neal, Jesse Washington. Agrl. economist U.S. Dept. Agr., 1920-28; economist Nat. Investors Corp., New York, N.Y., 1928-33; with A.A.A., 1933-39, asst. administr., 1936-39; pres. and dir. Federal Surplus Commodities Corp., 1937-39; dir. Federal Crop Ins. Corp., 1938-39; vice-pres. Bank of America, San Francisco, 1939-43, 45-51, exec. com., 1951—; vice chmn. bd. dirs., mem. exec. com. Bank of Am. N.T. & S.A., 1954-55, chmn. bd., 1955—; asso. adminstr., War Food Adminstrn., 1943; pres. Axton-Fisher Tobacco Co. (Louisville, Ky.), 1943-45. Mem. President's Nat. Agrl. Adv. Commn., 1953-54; mem. Fgn. Econ. Policy Commn., 1953-54. Served in S.A.T.C., Oct.-Dec. 1918. Mem. Am. Bankers Assn. (chmn. agrl com.), San Francisco C. of C. (dir., pres. 1954), Am. Farm Econ. Assn., Acad. Polit. Sci. Democrat. Mem. Christian Ch. Clubs: Commonwealth, Commercial, University, Stock Exchange (San Francisco). Home: 232 Coleridge Av., Palo Alto, Cal. Office: 666 S. Spring St., Los Angeles 54.

TAPPAN, Alan P(rescott), mfg. exec.; b. Mansfield, O., Aug. 2, 1894; s. William J. and Ella (Gorby) T.; student Lawrenceville Sch., class 1913, Cornell U., Ex 1917; m. Maude Stamm. Dir. The Tappan Stove Co., Mansfield, O., since 1930, pres. since 1946; dir. Richland Hotel Co. Served as pilot, 1st lt. A.S., Signal Corps, U.S. Army, 1916-19; col., exec. officer, materiel div. Office of Asst. Chief of Air Staff, 1942-45. Decorated Legion of Merit, Citation for meritorious service. Republican. Clubs: Army-Navy (Washington); Chevy Chase (Md.) Country; Union (Cleve.); Cornell (N.Y.C.); Westbrook Country (Mansfield, O.). Home: 574 Woodland Rd. Office: Tappan Stove Co., Mansfield, O.

TAPPAN, Anna Helen ◎ V. 27.

TAPPAN, Paul R(aymond), mfg. exec.; b. Bellaire, O., Oct. 20, 1887; s. William J. and Ella (Gorby) T.; grad. Case Inst. Tech., 1909; m. Heloise Hedges, Aug. 7, 1913; children—William Richard, John Hedges, Miriam Gilbert. Purchasing dept. Tappan Stove Co., Mansfield, 1900-19, supt., 1919-35, pres., 1935-45, now chmn. bd. Mem. bd. Boy Scouts. Received citation Case Inst. Tech., 1953. Republican. Presbyn. Mason. Clubs: Vermilian Boat; Mohican Sailing. Office: 250 Wayne St., Mansfield, O.

TAPPAN, Paul W(ilbur), educator, author; born Danbury, Conn., Dec. 25, 1911; s. George Addison and Mildred Hazel (Carley) T.; A.B. cum laude, Clark U. (scholar, 1930-34), 1934; A.M., U. of Wis. (fellow 1934-36), 1935, Ph.D., 1940; LL.B., N.Y. Univ., 1943; post doctoral Interdisciplinary fellow, Social Sci. Research Council, 1943-44; granted Internat. Student Exchange scholarship to Toulouse, assistantship Western Reserve, 1934; LL.B., N.Y. Univ., 1943; Jur. Sc.D., Columbia, 1945; m. Linda McDonald, Sept. 4, 1941; children—James Gregory, Donna. Asst., U. of Wis., 1936-37; instr. sociology, Miami U., 1937-40, Queens Coll., 1940-46; vis. asst. prof. sociology, N.Y., 1944-46; asso. prof. sociology, N.Y. U., 1946-48, prof. sociol. and lecturer in law (Wash. Sq. Coll. grad. sch., grad. div. for pub. service and law sch.) since 1948. Spl. cons., social def. sect. U.N., 1952; spl. cons. commn. on organized crime Am. Bar Assn., 1952; asso. reporter, project on model criminal code Am. Law Institute, 1952—; U.S. Nat. reporter, 3d Internat. Congress of Criminology, London, 1955; chmn. U.S. bd. of parole, Dept. of Justice, 1953-54; mem. bd. dirs. Am. Correctional Assn., 1953—; mem. profl. council, Nat. Probation and Parole Assn., 1953—. Mem. Am. Sociol. Soc. (chmn. contbd. papers 1947-49). Eastern Sociol. Soc., Nat. Probation and Parole Assn., Am. Prison Assn., N.Y. Prison Assn., Correctional Service Assos., Am. Acad. Polit. and Social Sci., N.Y. State Bar, Clark Scholarship Soc., Alpha Kappa Delta, Kappa Phi. Admitted to N.Y. State bar, 1943. Author books, also sci. articles, relating to field. Editor: Contemporary Correction, 1951. Home: 78 Knickerbocker Rd., Tenafly, N.J. Office: N.Y.U., Washington Square, N.Y.C. 8. ☆

TAPPER, Thomas, lecturer, author, chain store executive; b. Canton, Mass., Jan. 28, 1864; s. Thomas and Ellen (Whalley) T.; F.C.M., Am. College Musicians (N.Y. Univ.); studied music in Europe; Litt.D., Bates Coll., 1911; m. Bertha Feiring Maas, Sept. 22, 1895 (died Sept. 2, 1915); m. 2d, Marie Eugenia Keating, Nov. 20, 1920. Formerly lecturer and instr. Inst. Musical Art, N.Y.; for many yrs. prin. dept. of music, N.Y. Univ.; dir. dept. of edn. J. C. Penney Co., Junior Achievement, Inc.; pres. Nat. Acad. Music; ednl. counsellor and editor West Side Y.M.C.A., N.Y. City. Trustee N.Y. Coll. of Music, Scudder Sch. Mem. editorial bd. the University Society, N.Y.; editor The Dynamo (J. C. Penney Co.), 1916-32, The Musician, 1897-1905. Author: Chats with Music Students, 1890; The Music Life, 1892; Music Talks with Children, 1896; Child's Music World, 1896; The Natural Course in Music (6 vols.); Pictures from the Lives of the Great Composers, 1899; First Studies in Music Biography, 1900; Rhythm of the Fingers (transl. from the French); A Short Course in Music (2 vols.); Harmonic Music Course (7 vols.); One Hundred Rhythmical Studies; The Modern Graded Piano Course (19 vols), and many other text-books; also Efficiency; How to Build a Fortune; Youth and Opportunity; Education of the Music Teacher; Essentials in Music History; The Music Supervisor; Nimble Fingers; First Year Music History; First Year Music Biography; Music Theory and Composition, 6 vols.; Personal Engineering Books (10 vols.); Key-board Harmony, Text-book on Modulation in Classical and Modern Music; Students Repertoire of Piano Composition (2 vols.). Co-editor University Music Course. Past asso. editorial writer with Arthur Brisbane for Hearst Newspaper Syndicate; also editorial representative, Oliver Ditson Music Publishing Co., Boston. Club: Authors' (London). His wife is the founder, importer and developer of nationally known and Federal accredited Jersey head of cattle. Home: Colonial Club, 1 Old Mamaroneck Rd., White Plains, N.Y. Office: 330 W. 34th St., N.Y.C.

TAPPIN, John Lindsley, Am. ambassador; b. N.Y.C., Jan. 22, 1906; s. Lindsley and Elise Irving (Huntington) T.; grad. St. Mark's Sch., 1924; student Princeton, 1924-28; m. Helena Maria Krazcek, Feb. 15, 1946; 1 dau., Halina Huntington. Engaged in merchandising, selling, pub. relations, N.Y.C., 1928-40; civilian tech. cons. G-3 div., War Dept., 1940-42; asst. to under sec. of commerce, 1947-48; spl. asst. to dep. U.S. spl. rep. in Europe, ECA, 1948-50, spl. asst. to dep. adminstr. in Washington, 1950-52; dir. fgn. origins div. Nat. Citizens for Eisenhower-Nixon Hdqrs., also cons. personal staff President-Elect Eisenhower, 1952-53; cons. to sec. of state, also spl. asst. to under sec. of state for adminstrn., 1953-54; U.S. ambassador to Libya, 1954—. Served from capt. to col. AUS, 1942-47, ETO; col. Res. Decorated Legion of Merit, Army Commendation Ribbon (U.S.); Order of British Empire; Legion of Honor, Croix de Guerre with palm (France); Comdr.'s Cross Order of Palonia Restituta; Comdr. Crown of Italy; Czechoslovak War Cross; Brazilian Medalha da Guerra. Mem. Soc. Colonial Wars, U.S. Squash Racquets Assn. (exec. com.). Republican. Episcopalian. Clubs: Princeton (N.Y.C. and Washington); University (Washington). Home: 5917 Gloster Rd., Woodacres, Washington 16. Office: Am. Embassy, Tripoli, Libya.

TAPPLY, Horace Gardner, advt. exec.; b. Waltham, Mass., Sept. 18, 1910; s. George Samuel and Gertrude (Dore) T.; B.B.A., Northeastern U., Boston, Mass., 1932; m. Muriel Langley Morgridge, Sept. 28, 1938; children—William George, Martha Langley. Newspaper reporter, Boston (Mass.) Globe, 1930; public relations asst., Northeastern Univ., 1931; editorial asst., Coronado (Calif.) Journal, 1932-33; editorial asst., Nat. Sportsman-Hunting and Fishing, 1933-35, mng. editor, 1935-36, editor, 1936-40; editor, Hunting and Fishing, 1940-42; editor Outdoors 1942-50; asso. editor Field and Stream since 1950; now exec. vice pres., director Reilly, Brown and Tapply, Inc.; former dir. Open Road Pub. Co., Child Life, Inc. Dir. N.E. Outdoor Writers Assn. Author: Fly Tyer's Handbook, 1940; Tackle Tinkering, 1946. Home: 20 Outlook Drive, Lexington, Mass. Office: 216 Tremont St., Boston.

TAPSCOTT, Ralph Henry ◎ V. 28.

TARACOUZIO (Taracous-Taracouzio), Timothy Andrew (tä-rä-kōō'zē-o), educator, author; b. Reval, Russia, Jan. 11, 1897; s. Andrei Ivanovich and Varvara Timofeevna (Alekseev) T.; student law sch., U. of St. Petersburg, 1914; M.A., U. of Southern Calif., 1927; M.A., Harvard, 1928, Ph.D., 1935; m. Evlin Shaw Coleman, Oct. 14, 1933; 1 son, Lon Anthony. Came to U.S., 1923; naturalized, 1929. Successively manual laborer, bank clerk and translator, 1923-27; bibliog. research asst. and in charge Slavic Dept., Harvard Law Library, 1928-42; lecturer on comparative Law, Harvard Law Sch., 1930-31; mem. Bur. Internat. Research, Harvard Univ. and Radcliffe Coll. 1929-42; with U.S. Govt. in wartime agencies, 1942-1943; capt., to lt. col. A.U.S.; overseas, 1943-46; faculty, Nat. War Coll., 1946-47; asso. prof. U.S. Navy Intelligence Sch., 1947, ret. Received commn. from Artillery Acad. of Grand Duke Constantin, 1915; grad. Officer's Aviation Sch., 1916; served throughout World War, 1914-17, and Civil War, Russia, 1918-22, successively in arty., air service and Navy, advancing to rank of capt. in the Army. Decorated Order of St. Stanislav (3d and 2d class), Order of St. Anne (4th, 3d and 2d class), Order of St. Validimir (4th class). Mem. American Soc. International Law. Methodist. Author: The Soviet Union and International Law, 1935; Soviets in the Arctic, 1938; War and Peace in Soviet Diplomacy, 1940; also articles. Address: Pass-a-Grille, Fla.

TARAZI, Salah Eltdine (tar'-a-tse), UN rep.; b. Damascus, Syria, Dec. 24, 1919; s. Amine and Samie (Naboulsi) T.; student College des Freres Maristes, 1925-36; Baccalaure del'Enseignement Secondaire, Faculte Francaiso de Droit de Beyrouth, 1936, Licence en Droit, 1939, Doctorat en Droit, 1945. Lawyer, 1940-47; lectr. Faculty of Law Syrian U., 1946, asst. prof., 1948; dir. adminstrv. and legal affairs Fgn. Ministry, 1949, acting sec. gen., 1951; charge d'Affaire of Syria in Brussels, Belgium, 1951-53; acting permanent rep. of Syria to UN, 1953—. Home: 24 Noury Lacha St., Damascus, Syria. Office: Perm. Delegation of Syria to UN, 515 Park Av., N.Y.C. 22.

TARBELL, Thomas Freeman, ins. exec.; b. Pepperell, Mass., May 15, 1888; s. Henry F. and Carrie E. (Swasey) T.; grad. Lawrence Acad.; A.B., Williams Coll., 1910; m. Bessie M. Farley, Feb. 10, 1917. Actuarial work Mutual Life Ins. Co. N.Y., 1910-19; actuary Conn. Ins. Dept., 1919-22; actuary accident dept. Aetna Life Ins. Co., 1922-27; actuary Travelers Ins. Co., Hartford, Conn., 1927-53, v.p. and actuary, 1953—. Fellow Soc. Actuaries, Casualty Actuarial Soc. (past pres.). Editor, contbr. Insurance Accounting-Fire and Casualty, 1954. Home: 42 Linwold Dr., West Hartford 7, Conn. Office: Travelers Ins. Co., Hartford 15, Conn.

TARBOUX, Joseh G(alluchat), educator, engr.; b. Juiz de Fora, Brazil, Aug. 15, 1898; s. John William and Sue Frances (Kirkland) T. (Am. Citizens); B.S., Clemson (S.C.) Coll., 1918; E.E., Cornell, 1921, M.E.E., 1927; Ph.D., 1935; m. Isabelle Nicholas, June 12, 1923; children—John William, Emily Joyce. Instr. Clemson Coll., 1918-19; mem. faculty Cornell, 1919-29, prof. elec. engring., 1946-52; prof. elec. engring. U. Mich. since 1952; professor and head dept. elec. engring. U. Tenn., 1929-46; employed with Fla. Power Co., Ala. Power Co., Pub. Service Co. of N.J., Westinghouse Elec. Corp., Gen. Elec. Co.; cons. since 1929. Fellow Am. Inst. E.E. chmn. com. on edn., since 1946; Hoover medal bd. of award, 1947-53, v.p. dist. 1, 1950-52); mem. Am. Soc. Engring. Edn. Nat. Soc. Profl. Engrs., Inst. Radio Engrs., Engring. Soc. Detroit, Eta Kappa Nu, Sigma Xi, Tau Beta Pi, Phi Kappa Phi. Contbr. to Collier's Engring. Ency., Standard Handbook for Elec. Engrs., various periodicals, publs. Home: 402 Awixa Rd., Ann Arbor.

TARBUTTON, Ben James railway exec.; b. Sandersville, Ga., May 14, 1885; s. Ben J. and Mary (Bangs) T.; student Emory Coll.; m. Rose McMaster, Nov. 22, 1928; children—Ben James, Hugh McMas-

er. Gen. mgr. Sandersville R.R., 1914-26, pres. 926—; retired pres. C. of Ga. Ry. Co., Ocean S. Co., Southwestern Ry. Co., Central of Ga., Motor Transport Company; director Citizens & Southern National Bank, Gulf Life Insurance Co. Mayor of Sandersville, 1938-41; mem. Ga. State Senate, since 1947. Mem. Phi Delta Theta, Methodist. Mason (Shriner). Clubs: Traffic (N.Y.); Capital City (Atlanta); Yacht and Country, Oglethorpe (Savannah, Ga.). Home: Sandersville. Office: 27 Haynes St., Sandersville, Ga.

TARCHER, Jack David, advt. exec.; b. N.Y.C., July 3, 1896; s. Benn and Tilly (Hershenson) T.; student pub. schs. of Bklyn.; m. Mary Brager, Oct. 27, 1924; children—Judith (Mrs. Stephen Krantz), Miriam (Mrs. David Kearney), Jeremy B. A. Founder, 1925, and partner Homman, Tarcher & Cornell, advt. agy., N.Y.C., 1925-39; owner, pres. J. D. Tarcher & Co., advt. agy., N.Y.C., 1939-53, merged with Cecil & Presbrey, 1953, sr. v.p., sec. Cecil & Presbrey, Inc., N.Y.C., 1952-55; vice pres. Blow-Beirn-Toigo, Inc., N.Y.C., 1955—; mem. pub. com. Commentary mag. Trustee Am. Joint Distbn. Com., United Jewish Appeal; trustee Fedn. Jewish Philanthropies of N.Y., 1941—, v.p., 1951-54. Club: Harmonie. Home: 2 Fifth Av., N.Y.C. 11; also Rockimmon Rd., Stamford, Conn. Office: 640 Fifth Av., N.Y.C. 19.

TARCHIANI, Alberto (tär-kē-ä'nē), ambassador; b. Rome, Italy, Nov. 1, 1885; s. Carlo and Geneva (DeSanctis) T.; m. Teresa Locchi, Aug. 13, 1921; children by previous marriage—Lucius, Genevieve; by 2d marriage, Dora, Laetitia. Began as journalist, 1903; became editor Corriere della Sera, Milan, Italy, 1919; in exile, 1925-43; minister of works, third Badoglio cabinet, 1944; ambassador to U.S. since 1945. Served with Italian Army during World War I, 1915-18. Address: Italian Embassy, 2700 16th St., Washington 9.

TARKINGTON, Andrew Wilson, oil co. exec.; b. Taylor, Tex., Aug. 7, 1911; s. Wade H. and Anna (Bush) T.; student Rice Inst., 1928-29; B.S., So. Meth. U., 1932; m. Sarah Lee McLaughlin, July 8, 1939; children—Andrew, Molly Ann, Marcus, Harold, Cathy, Steven. Began as a clerk in First National Bank, Dallas, 1932-37; assistant treas. Bethlehem Supply Co., Tulsa, Okla., 1937-48; treas., Continental Oil Co., Ponca City, Okla., 1948-50, asst. to pres., 1950-51, v.p., 1951—; dir. Fort Worth Nat. Bank. Mem. New Mex. Oil & Gas Assn., Am. Petroleum Inst., Independent Petroleum Assn. Am., Mid-Continent Oil and Gas Assn. Clubs: Ridglea Country, Petroleum, Fort Worth. Home: 4025 Tamworth Rd. Office: Fair Bldg., Fort Worth.

TARLEAU, Thomas N(icholas), lawyer; b. Hamburg, Germany, Sept. 22, 1904; s. Jacob Joseph and Lisa (Ysaye) T.; LL.B., Columbia, 1929; m. Anne Lesenger, Sept. 10, 1939; children—Jennifer, Alison. Admitted to N.Y. bar, 1931; atty. Robert H. Montgomery, 1929-37; legal asst. to undersec. Treasury Dept., Washington, 1937-38, tax legislative counsel, 1938-42; asso. Willkie Owen Farr Gallagher & Walton, N.Y.C., 1942-43, partner, 1943—; dir. Blockson Chemical Co.; lectr. taxes N.Y.U., Columbia, Practising Law Inst. Mem. The Tax Inst. (pres. 1947), Am. Law Inst., Am. (council 1951-52; chmn. sect. taxation 1953-54), N.Y. bar assns., Assn. Bar City N.Y., Internat. Fiscal Assn., Nat. Tax Assn., Commerce and Industry Assn. N.Y. Home: 188 Mamaroneck Rd., Scarsdale, N.Y. Office: 15 Broad St., N.Y.C. 5.

TARLOV, Isadore Max, neurosurgeon; b. South Norwalk, Conn., May 16, 1905; s. Max and Rose (Tavlin) T.; A.B., Clark U., 1925; M.D., Johns Hopkins, 1930, M.Sc., McGill U., 1932; m. Fella Beehman, Feb. 19, 1938; children—Edward Max, Ann Louise, Susan Victoria. Intern Univ. of Chicago Clinics Hosp. at Chicago, 1932-34; resident in neurosurgery at Barnes Hosp, St. Louis, 1936-37; Royal Victoria Hosp., Montreal, 1930-32, Montreal Neurol. Inst., 1934-36; prof. of neurology and neurosurgery and dir. of departments; chmn. dept. neurosurgery, N.Y. Med. Coll. since 1951; pvt. practice neurosurgery, N.Y. City, since 1938. Fellow A.C.S.; mem. Assn. Research in Nervous and Mental Diseases, American Neurological Association, American Society Neuropathologists, Harvey Cushing Society of Neurosurgery. Author Plasma Clot Suture of peripheral nerves and nerve roots, 1950; Sacral Nerve-Root Cysts, 1953. Contbr. articles on spinal. Home: 1150 Fifth Av., N.Y.C. 28. Office: 1249 Fifth Av., N.Y.C.

TARNOFF, Norman, (tärnŏff), business executive; b. N.Y. City, Dec. 10, 1909; s. Benjamin and Anna (Kramer) T.; A.B., N.Y.U., 1930; m. Henrietta Goldfarb, Nov. 19, 1931 (div. Feb. 13, 1948); children—Peter, Vicki Louise; m. 2d Dorothy Brooks, Feb. 13, 1948; 1 son, John Brooks. Joined R.H. Macy Dept. Store, N.Y. City, 1931; v.p. since 1948; v.p., mem. bd. dirs. Robbins Mills, Inc., since 1953; exec. v.p. Sidney Blumenthal & Co., Inc., 1954—. Mem. Advt. Club. Home: Bayberry Farm, Newton, Conn.; also 180 E. 79th St., N.Y.C. 21. Office: 1 Park Av., N.Y.C. 16.

TARRANT, John Edward, lawyer; b. Dyersburg, Tenn., Nov. 25, 1898; s. John Morgan and Penelope A. (Fumbanks) T.; B.S., U. Va., 1921; LL.B., Harvard, 1923; m. Mary Park Kaye, May 26, 1928; children—Mary Kaye, Eleanor Griffith, Penelope Ann. Admitted to Ky. bar, 1923; asso. Simpson, Thacher & Bartlett, N.Y.C., 1922; asso. Bruce, Bullitt & Gordon, Louisville, 1923-26; partner Bruce & Bullitt, 1926-40, Ogden, Tarrant, Galphin & Street, 1940-48, Bullitt, Dawson & Tarrant since 1948; gen. counsel Fed. Land Bank, Fed. Intermediate Credit Bank, Louisville, 1930; gen. counsel Louisville Transit Co. since 1931, also chmn. bd. dirs.; spl. judge Ct. Appeals, Ky., 1948; dir. Cochran Foil Co., Consider H. Willett, Inc., Mchts. Ice & Cold Storage Co., Majestic Theater Co., Radford Co., Ky. Home Mutual Life Insurance Co., Paducah Bus Co. Mem. Louisville Bridge Commn.; trustee Norton Meml. Infirmary, Y.W.C.A. Served O.T.C., Camp Fortress Monroe, Va., 1918. Mem. N.C. Soc. Cincinnati, Ky. Soc. Colonial Wars, S.A.R., Am., Ky., Louisville bar assns., Am. Law Inst., Am. Judicature Soc., Phi Beta Kappa, Kappa Sigma. Republican: Episcopalian. Clubs: Pendennis, River Valley, Wynn Stay, 235, Filson, Country (Louisville); Frankfort (Ky.) Country; Broad Street (N.Y.C.); Metropolitan (Washington). Home: Beech Grove, R.F.D. 1, Louisville. Office: Kentucky Home Life Bldg., Louisville 2.

TARSKI, Alfred, scientist, educator; b. Warsaw, Poland, Jan. 14, 1902; s. Ignacy and Rose (Prusak) T.; Ph.D., U. Warsaw, 1924; m. Maria Josephine Witkowski, June 24, 1929; children—Jan Andrew, Eva Kristina. Came to U.S., 1939, naturalized, 1945. Instr. Polish Pedagogical Inst., 1922-25; docent and adjoint prof. U. Warsaw, 1925-39; prof. Zeromski's Lycee, Warsaw, 1925-39; research asso. Harvard, 1939-41; vis. prof. Coll. City of N.Y., 1940; mem. Inst. for Advanced Study, Princeton, N.J., 1941-42; lectr. U. Cal., 1942-45, asso prof., 1945-46, prof. mathematics since 1946. Fellow Am. Acad. Arts and Scis.; mem. Am. Math. Soc. (past council mem.), Association for Symbolic Logic (past president). Author: Introduction to Logic (Polish original), 1936, (English translation), 1941; Pojecie prawdy w jezykach nauk dedukcyjnych (Polish), 1933; Direct Decomposition of Finite Algebraic Systems (with B. Jónsson), 1947; A Decision Method for Elementary Algebra and Geometry, 1948; Cardinal Algebras, 1949; Undecidable Theories (with A. Mostowski and R. M. Robinson), 1953. Home: 462 Michigan Av., Berkeley 7, Cal.

TARUMIANZ, Mesrop A., psychiatrist; b. Schuscha, Caucasus, Sept. 27, 1885; s. Avétis and Ann Tarumjanz; student Coll. in Elizabethpol, Caucasus; M.D., U. of Berlin, 1910; M.D., U. of Moscow, 1911; m. Sonia Rabus, Sept. 27, 1911; 1 son, Alexis. Received psychiatric training under Profs. Kraepelin and asst. physician Del. State Hosp., 1918-21, asst. supt., Ziehen; pvt. practice in neuro-psychiatry, 1911-14; since 1929; supt. Gov. Bacon Health Center since 1947; cons. in neurology and psychiatry Wilmington Gen. Hosp., Memorial Hosp., Wilmington, and Del. Hosp, teacher of internes and residents; lecturer in psychiatry Sch. of Medicine, University of Pa., since 1947. mgn. editor Del. State Med. Jour.; dir. Del. State Soc. for Mental Hygiene, Del. League for Planned Parenthood, Inc.; mem. Del. Mental Health Authority; chmn. Gov.'s Com. on Mental Health Tng. and Research in Del. Mem. bd. govs. Menninger Found. Served as field surgeon Med. Dept., Imperial Russian Army, 1914-17. Diplomate Am. Bd. of Psychiatry and Neurology. Fellow Am. Psychiat. Assn. (chmn. central insp. bd., cons. com. on certification of mental hosp. adminstrs.); mem. A.M.A., Med. Soc. Del. (past pres.), New Castle Co. Med. Soc., Phila. Psychiat. Soc., Pa., Del. psychiat. assns., Soc. Biol. Psychiatry, Am. Hosp. Assn., A.A.A.S., Nat. Conference Social Work. Clubs: Medical (Phila.); Rotary; Torch (Delaware). Author: Shell Shock, 1921; Gen. Paresis In Delaware State Hosp., 1920-24; Diagnosis of Mental Diseases by the Gen. Practitioners, 1925; Post-Encephalitis, 1929; Modern Psychiatry, 1932; Psychiatry in College, 1933; The Profession of Nursing, 1933; Sterilization as a National Problem, 1934; Fear, 1935; Psychiatric Implications of Endocrine Disturbance, 1937; Mature Approach to Child Training, 1938; Our Children, 1939; Crime and Psychiatry, 1940; Mental Hospital and the Community, 1941; Stop, Look and See, 1942; War and Post War Psychoses, 1942; How to Preserve Mental Health During Days of Unusual Stress, 1943; The Future Role of Mental Hygiene, 1944; Psychiatry in the Post War Era, 1945; Comments on the Report of the Committee on Psychiatric Standards and Policies of the American Psychiatric Association, 1946; Governor Bacon Health Center, 1947; Preventive Psychiatric Hospital, 1948; Facing Realities, 1949; History of Medical Ethics, 1949; New State Facilities for Criminally Inclined Psychopaths in Delaware, 1950; Preventive Psychiatry in Delaware, 1951; The Child Meets a New World, 1952; Recognition of Psychiatric Approach to Criminals by the Delaware Courts, 1953; Mental Health Training and Research in the Southern Region, 1954. Address: Delaware State Hospital, Farmhurst, Del.

TARZIAN, Sarkes, radio, TV exec.; b. Armenia, Oct. 15, 1900; s. Bedros and Alice (Lolejian) T.; brought to U.S., 1907, naturalized, 1912; m. Mary Mangigian, July 1930; children—Thomas, Patricia Joyce. Chief product engr. Atwater Kent Mfg. Co., 1924-36; chief engr. RCA-Victor, Argentina, 1936-40, RCA, Bloomington, Ind., 1940-44; pres. Sarkes Tarzian, Inc., since 1944; coowner radio sta. WTTS, TV sta. WTTV, HIFAM, W9HXZ. Mem. C. of C., Inst. Radio Engrs. (sr. mem.), Etta Kappa Nu, Tau Beta Pi, Phi Gamma Delta. Rotarian. Author articles on radio engring. Home: 1212 E. Wylie St. Office: Hillside Dr., Bloomington, Ind.

TASCA, Henry J., govt. ofcl.; b. Providence, Aug. 23, 1912; s. Julius and Philomena (DePaulis) T.; B.C.S., Temple U., Phila., 1933; M.B.A., U. Pa., 1934; Ph.D., 1937; grad. student Brookings Instn., 1936-37, U. London, 1938-39; past-doctoral Social Sci. and Research Fellow to Pennfield Traveling Sch. in Europe, 1938-39; m. Natalina Frederici, Aug. 22, 1949; children—Ann, Eileen. Econ. analyst div. of trade agreements Dept. of State, 1937-38; asst. dir. trade regulation and comml. policy project in European countries, 1938-40; econ. adviser on fgn. trade to Nat. Def. Commn., 1940-41; U.S. Treasury Dept. rep. Am. Embassy, Rome, 1945-48; spl. financial adviser to Allied Commn. for Italy, 1945; apptd. alternate U.S. exec. dir. of Internat. Monetary Fund, 1948-49; acting tech. cons. to Herter Select Com. on Fgn. Aid, 1947; dir. plans and policy staff Dep. for Econ. Affairs, 1949—; econ. adviser to W. Averell Harriman, pres. temp. council committee, NATO, 1951-52; dir. U.S. operations mission to Italy and minister for economic Affairs, American Embassy, Rome, 1953—. Served as lieutenant commander U.S.N., 1941-45. Decorated Medal of Freedom. Mem. Beta Gamma Sigma. Author: The Reciprocal Trade Policy of the United States; A Study in Trade Philosophy, 1938; World Trading Systems: A Study of American British Commercial Policies, 1939. Office: Department of State, Washington 25.

TASCHEREAU, André, lawyer; b. Quebec, Can., Nov. 9, 1897; s. Charles Edmond and Eva (Dufresne) T.; B.A., Laval U., 1917, LL.B., 1920, LL.D., 1947; LL.D., Dalhousie U., 1952; D.C.L. (hon.), McGill U., 1953; m. Elodie Richard, Sept. 30, 1924; children—Helene (Mrs. Pierre Cote), Francoise, Edmond. Admitted to Quebec bar, 1920, created King's counsel, 1930; asso. St. Laurent, Taschereau, Létourneau, Johnston, Cantin & Leahy, 1923; prof. corp. law Laval U.; batonnier gen. P.Q., 1943-44; v.p. Rock City Tobacco Co.; dir. Internat. Fertilizers, Ltd. Pres. Conf. Governing Bodies of Legal Profession in Can., 1946-47, now hon. pres. Gov. Laval U. Mem. Canadian (pres. 1952-53), Am. (hon.) bar assns., Canadian Citizenship Council (past pres.). Home: 255 Laurier Av. Office: 65 St. Anne St., Quebec, Can.

TASH, Eli, dept. store exec.; b. Selma, Ala., July 27, 1908; s. Israel and Libby (Rosenberg) T.; A.B., U. Cincinnati, 1930, A.M. (William Howard Taft fellow, 1931), 1931; B.H., Hebrew Union Coll., 1930; student Geneva Sch. Internat. Studies, 1930, Columbia, 1932; m. Helene Eichhorn, June 16, 1930; 1 son, Robert Edward. Mem. tng. squad Macys, N.Y. City, 1932, served as mem. exec. staff, 1933-50, v.p Macy's Kansas City div., 1947-May 1950; v.p. Federated Dept. Stores, Inc., Cincinnati, since 1950; chmn. bd. Halliburtons of Okla., Oklahoma City since 1951. Mem. Am. Alumni Geneva Sch. Internat. Studies (past pres.), Phi Beta Kappa. Democrat. Jewish religion. Home: 7071 Eastlawn Dr., Cin. 37. Office: 707 Race St., Cin. 2.

TASHIRO, Shiro ◎ V. 27.

TASKEY, Harry LeRoy, artist; b. Rockford, Ind., s. Otto and Cora (Pressley) T.; student Hiram (O.) Coll., 1915-17, Art Students League, 1919-27, Academie Grande Chaumiere, Paris, 1927-29; m. Irene May McMeen. Represented permanent exhbns. Met. Mus. of Art, New York Pub. Library, Syracuse, Museum of Fine Arts, Museum of the City of N.Y., John Herron Inst., Meml. Art Gallery, Library of Congress, represented in exhbns. in New York, Chicago, Phila., Boston and other important art centers since 1931. Served as corpl. 112th Engrs., 37th Div., A.E.F., U.S. Army, World War. Mem. Delaware Valley Artists, Am. Vets. Soc. of Artists, Audubon Artists, Artists Equity Assn. Home: R.F.D. No. 1, Milford, N.J. Studio: 129 W. 10th St., N.Y.C.

TASTROM, Edward P(hilip) (tăs'trom), editor; b. N.Y. City, Aug. 3, 1897; s. Edward Theodore and Louisa (Roller) T.; A.B., Columbia, 1919; m. Dorothy Easton Blohm, Nov. 26, 1924. Reporter N.Y. Tribune, 1920-21; advt. mgr. and v.p. John Nickerson and Co. (investments), 1923-32; with Preston, James and Co. (investments), 1932-33; pres. Norman and Tastrom, Inc. (investments), 1938-41; asst. financial editor, N.Y. Journal of Commerce, 1942-44, textile editor, 1944-47, asso. editor since 1947; editorial dir. Jour. of Commerce annual corporate pension plan rev. and analysis since 1943; dir. Guardian Investors Trust, 1930-33, George Washington Life Ins. Co., Charleston, W. Va., 1933-38. Mem. New York Financial Writers Association, World Trade Writers Assn., Silurians, Sigma Delta Chi. Republican. Lutheran. Home: 71-14 Juno St., Forest Hills, N.Y. Office: 80 Varick St., N.Y.C.

TATE, Allen (John Orley), critic, poet; b. Clarke County, Ky., Nov. 19, 1899; s. John Orley and Nellie (Varnell) T.; B.A., magna cum laude, Vanderbilt University, 1922; Litt.D. (hon.), University of Louisville, 1948; m. Caroline Gordon, novelist, November 3, 1924; 1 daughter, Nancy Meriwether (Mrs. Percy Wood, Jr.). Free lance writer since 1924; fellow Guggenheim Foundation, 1928-30; lecturer English lit., Southwestern (Memphis), 1934-36; prof. English, Woman's Coll., U. of N.C., 1938-39; resident fellow in writing, creative arts program, Princeton, 1939-42; incumbent, chair of poetry, Library of Congress, 1943-44; editor, The Sewanee Review, 1944-46, poetry and belles lettres, Henry Holt & Co., 1946-48; lecturer in English New York Univ., 1947-51; prof. of English University of Minnesota since 1951; vis. prof. humanities U. of Chicago, 1949; fellow Kenyon Sch. English. Awarded Caroline Sinkler prize by Poetry Society S.C., 1928, 32; Midland Author's prize (Chgo.), 1933. Mem. Soc. American Historians, Southern Hist. Assn., Poe Soc., Phi Beta Kappa, Sigma Upsilon, Phi Delta Theta; honorary vice-pres. Mark Twain Society. Southern editor Hound and Horn, 1932-34. Democrat. Clubs: Princeton, Century Assn. (N.Y.C.); Cosmos (Washington). Author or co-author books since 1928; latest publs.: On the Limits of Poetry, 1948; The Hovering Fly, 1949; (with Caroline Gordon) The House of Fiction, 1950; The Forlorn Demon, 1953; also articles and

verse in various publs. Adv. editor Kenyon Rev., 1938-42. Regular mem. CBS radio program, Invitation to Learning, 1940-41. Home: 54 Hodge Rd., Princeton, N.J. Office: Dept. English, U. Minnesota, Mpls. ☆

TATE, Benjamin Ethan, business exec.; b. Mt. Vernon, Ill., Sept. 4, 1890; s. John Orley and Nellie (Varnell) T.; Class of 1910; Vanderbilt U., m. Elizabeth Shwab, Apr. 24, 1912; 1 son, Benjamin Ethan; m. 2d, Louise Fleischmann Yeiser, Aug. 17, 1936; 2 stepsons, Charles Frederick Yeiser, Eric Blagg Yeiser. Began as employe in various capacities with coal mining companies; pres. and dir. United Collieries, Inc., Cincinnati, 1920-54, Continental Collieries, Inc., 1920-54; chmn. bd. and dir. Diamond Elkhorn Coal Co., Garrett, Ky., 1935-54, Raymond City Coal & Transportation Corp., Cincinnati, since 1935; vice pres., treas. and dir. The Snap Creek Coal Co., Logan, W.Va., since 1940, United Mineral Development Co., Cincinnati, since 1929; mem. exec. com. and dir. Standard Brands, Inc., N.Y.C., 1941—; dir. Western Union Telegraph Co., 1954. Dir. U. of Cincinnati (trustee and treas. research found.), Union Bethel. Trustee The Music Hall, Cincinnati Day Sch. Treas. and mem. Cin. area council Boy Scouts Am., 1937-54, now hon. mem.; mem. development com. Vanderbilt U., Nashville, Tenn. Mem. Phi Delta Theta. Republican (mem. Ohio finance com., chmn. 1939-46; chmn. Robert A. Taft for senate com. 1944; del. nat. Rep. Convs., 1944, 48, 52; treas. nat. Taft for Pres. Com. 1948, 52; chmn. Hamilton Co. exec. com. 1949-50; treas. citizens com. re-election of Taft 1950). Presbyn. Clubs: Cincinnati Country, Queen City, Camargo, Garrett (Cincinnati); Union (Cleveland); 29, Links (New York). Home: "Hayfields," Old Indian Hill Rd., Indian Hill Village, Cincinnati 27. Office: Carew Tower, Cincinnati 2.

TATE, Foster J.; b. Eunice, La., Apr. 17, 1896; grad. U.S. Mil. Acad.; commd. 2d lt. F.A., Nov. 1918, and advanced through the grades to brig. gen., Mar. 1943; prof. mil. science and tactics and instr. Field Arty. R.O.T.C. Unit, Va. Mil. Inst., Lexington, Va., Aug. 1928-July 1933; student and instr. Command and Gen. Staff Sch., Ft. Leavenworth, 1933-37; Battery comdr. 83d F.A., Ft. Benning, Ga., and batn. comdr., instr. tactics, U.S. Mil. Acad., 1939-40; on Gen. Staff duty, Operations and Training Div. G-3, War Dept. Gen. Staff, Washington, D.C., 1940-42; with Hdqrs. Army Ground Forces, Operations Div., Army War College, Washington D.C., to January 1943. Division artillery commander, 75th div., Ft. Leonard Wood, Mo., Feb. 1943-Mar. 1944; arty. comdr., 34th div., Italian Campaign, Apr. 1944-August, 1945; dir. Mobilization div., Army Service Forces, Washington, D.C., Sept. 1945-June 1946; Mil. Attache, Am. Embassy, Paris, France, 1946-49, ret.; dir. Am. Hosp., Paris, 1949-51, resigned. Address: Loch Ayr, Royal Oak, Md.

TATE, Henry Clay, editor; b. Eldorado, Ill., Dec. 6, 1902; s. Robert Newton and Ella Ann (Endicott) T.; A.B., Ill. Coll., Jacksonville, 1927; attended Am. Press Inst. seminar for editorial writers, Columbia, 1947; m. Jo Trowbridge, July 20, 1929; 1 dau., Joan. Reporter Jacksonville (Ill.) Journal, 1927, Ill. State Register, Springfield, Ill., 1927-29; city editor Harrisburg (Ill.) Register, 1929-30; telegraph editor Ill. State Register, 1930-34; telegraph editor, state editor Daily Pantagraph, Bloomington, Ill., 1934-45, editor since 1945. Trustee Ill. Coll., 1945-48. Mem. Ill. State Normal U. adv. council. Mem. Am. Soc. Newspaper Editors, Am. Council for the Community (dir.), Bloomington-Normal Community Chest (dir.). Baptist. Contbr. articles on housing, edn., and agr. to nat. pubs. Lecturer and writer on community betterment. Originator Central Ill. Community Betterment project sponsored by The Pantagraph in conjunction with Univ. of Ill. Coll. of Agr. Extension div. as pioneer expt. of its kind, 1946. Mem. Nat. Conf. Editorial Writers. (treas. 1949). Co-author: Community Survival, 1948. Author: Building a Better Home Town, 1954. Home: 1609 E. Olive St. Office: 301 W. Washington St., Bloomington, Ill.

TATE, (Martha) Hermine ◎ V. 26.

TATE, Jack Bernard, lawyer; b. Bolivar, Tenn., Aug. 14, 1902; s. Robert Wood and Louise (Sevestre) T.; A.B., University of Tennessee, 1924; LL.B., Yale, 1926, M.A. (honorary), 1954; LL.M., George Washington University Law School, 1927; married Elizabeth Thomas Nelson, June 16, 1928; children—Robert Wood, Thomas Nelson. Legal editor U.S. Daily, 1926-28; asst. legal adviser, Dept. of State, 1928-34; div. counsel Nat. Recovery Adminstrn., 1934-35, div. adminstr., 1935-36; asst. gen. counsel Social Security Bd., 1936-38, gen. counsel, 1938-39; gen. counsel, Fed. Security Agency, 1939-47, dep. legal adviser Dept. State, 1947-54; legal advisor to U.S. delegations to 4th-6th regular sessions Gen. Assembly U.N., 1949-51; alternate U.S. del. 9th Internat. Conf. Am. States, Bogota, 1948; prof. of law, N.Y.U. Law Sch., 1954; dean and prof. of law, Yale Law Sch., 1954—. Mem. Am. branch Internat. Law Assn., Supreme Ct. of United States, American and Fed. bar assns., D.C. Bar, Am. Soc. Internat. Law, Am. Acad. Polit. Social Sci., Tenn. Bar, Sigma Chi, Phi Delta Phi, Corby Court. Contbr. to legal periodicals. Home: 300 Ogden St., New Haven.

TATE, James Henry, landscape painter; b. Cincinnati, Jan. 20, 1884; s. George and Eliza Dickey (Morrison) T.; studied Woodbury Coll., Columbus, 1904-07; grad. Bolton Coll., Va., 1908; studied art and painted in Florence, Italy, 1909-12; in Dusseldorf, 1913-22, Munich, 1923-26; m. Marie Dobson Tenney, Dec. 26, 1912 (dec. Dec. 30, 1952). Author: European Life, Legend and Landscape, 1926; Dolce far Niente (poems), 1929; Under the Gorse-Bush, 1952. Was for several years art critic New York Post and Express. Home: 536 Deming Place, Chicago, Ill.

TATE, Lois Jean Winters, (Mrs. Carman Carl Tate), social worker, philanthropist; b. Shippenville, Pa., July 4, 1908; d. John Pearle and Clementine A. (Stover) Winters; student Christian Coll., Columbia, Mo., 1925-26, Kansas U., 1926-27; m. Carman Carl Tate, Apr. 19, 1935. Full time vol. A.R.C., 1939—, with Am. br. Mexican Red Cross, 1945-48, gov. Am. Nat. Red Cross, 1953—. Mem. Phi Theta Kappa, Alpha Chi Omega. Presbyn. Mem. Order Eastern Star. Club: University (Mexico City). Address: 1601 Cherokee Pl., Bartlesville, Okla.

TATE, Mildred Thurow, educator; b. Macksville, Kan., Nov. 17, 1905; d. Carl and Mary Elise (Simon) Thurow; student U. So. Cal., 1922-23; B.S., Kan. State Coll., 1927, M.S., 1929; grad. study U. Ia., 1929, U. Mo., 1930; Ph.D., Cornell U., 1933; m. Leland Tate, June 10, 1935; 1 dau., Elise. Tchr. pub. schs., Macksville, Kan., 1924-25, High Sch., Anthony, Kan., 1927-29; prof. home econs. McPherson Coll., 1929-31; research asst. Cornell U., 1931-32, social science research fellow, 1932-33, instr. rural sociology, 1933-34; specialist in parent edn. and family life Merrill-Palmer Sch., 1934-37; prof. home econ. and dean of women Va. Poly. Inst., 1937—, head dept., 1939—. Former chmn. Va. State Nutrition Com. for Nat. Def. Rep. in Home Econ. Hall of Fame, Kan. State Coll. Fellow Social Science Research Council; mem. Assn. Land-Grant Colls. and Univs. (exec. com. 1954-55, chmn. exec. com. home econs. div. 1953-54), Am. (chmn. com. higher edn. 1953-55), Va. (pres. 1941—, exec. com. 1950-55) home econs. assns., Am. Sociol. Soc., Am. Assn. U. Women, Nat. Council Parent Edn., Phi Kappa Phi, Sigma Xi, Phi Lambda Theta, Omicron Nu, Phi Omega Pi. Methodist. Mem. Order of Eastern Star. Author: Selected Factors in Family Life as Described in Autobiographies, 1935; Interests, Activities and Problems of Rural Young Folk, Women 15 to 29 years, 1934; Suggested Unit on Selected Phases of Family Relationship, 1935; The White Rural Homemakers of Central District of Bedford County, Va., 1939; Adjustment Problems of College Students (with Virginia Anne Musick), 1954; co-author: Everyday Living; also ednl. and tech. articles. Address: Dept. Home Economics, Va. Poly. Inst., Blacksburg, Va.

TATE, Robert Frederick, air force officer; b. St. Louis, Oct. 15, 1905; s. Waddy Phocian and Julia Rayhill (Newcomb) T.; B.S., U.S. Mil. Acad., 1928; student Nat. War Coll., 1946-47; grad. A.C. Flying Sch., 1929, A.C. Tactical Sch., 1940; m. Lucy Hamilton Buck, Feb. 8, 1930; children—Lucy Hamilton, Carole Newcomb, Nancy Long, Robert Frederick. Commd. USAAF, advanced through grades to maj. gen., 1951; assigned 3d Attack Group, Galveston, Tex., 1929-34, Barksdale Field, 1935-37, 6th Bomb Group, France Field, G.-2, 1937-39, 17th Attack Group, March Field, Cal., 1939-40, 19th Bomb Group, 1940-41, Albuquerque, N.M., 1941; overseas duty China-Burma-India Theatre, 1942-44; Air Force staff, War Dept. Gen. Staff, 1944-46; faculty mem. Nat. War Coll., 1947-49; chief USAF Mission to Turkey, 1949-50; asst. chief staff operations USAF, Europe, 1951-53; air force member, joint strategic survey committee, Office Joint Chiefs of Staff, 1953—. Decorated D.S.M., Legion of Merit, Distinguished Flying Cross; Officer Ordon of Merit (Chile); Officer White Cloud Banner (China). Home: 6116 McPherson Av., St. Louis. Office: care Adjutant General, Headquarters USAF, Washington.

TATE, Vernon Dale, archivist; b. Mt. Carmel, Ill., Jan. 3, 1909; s. Alvis and Ida May (Short) T.; A.B., U. of Calif., 1929, A.M., 1930, Ph.D., 1934; m. Katherine Ann Moore, June 10, 1931; children—Vernon Rodney, Charlotte Ann. Native Sons of the Golden West fellow in Pacific Coast history, in Mexico, 1930-31; regional dir., Project A in Mexico, Library of Congress, 1931-32; U. of Calif. teaching fellow, Berkeley, 1933; research fellow, Berkeley, 1934, in Washington, D.C., 1934-35; chief div. of photographic archives and research, Nat. Archives, Washington, 1935-46; dir. libraries Mass. Inst. of Tech. since 1948. Lt. in U.S.N.R. Official U.S. rep. Internat. Fedn. for Documentation, Zürich, Switzerland, Aug. 1939; dir. Am. Documentation Inst., Inc.; v.p. Am. Museum Photography. Member American Historical Association, Am. Library Assn., Naval Hist. Foundation, Photographic Soc. of America (chmn. Hist. Div.), Société des Amis du Musée de la Marine, Soc. of Am. Archivists, Soc. for Nautical Research, Mass. Hist. Soc., Colonial Society Mass., Acad. Arts and Scis., Phi Beta Kappa. Author: Present Status of Equipment and Supplies for Microphotography, 1938. Editor: Jour. of Documentary Reproduction, 1938-43; American Documentation, 1950-52. Asso. editor of American Neptune since 1940. Contbr. to professional jours. Home: 19 Lafayette Av., Hingham, Mass. Office: Mass. Inst. of Tech., Cambridge, Mass.

TATE, William Knox, railroad exec.; b. Tyler, Tex., Jan. 13, 1898; s. William Knox and Lizzie Jacintha (Harris) T.; student Vanderbilt Univ., Nashville, Tenn., 1915-17; m. Harriett Lillian Hinds, June 3, 1920; children—Mary Virginia (Mrs. Charles A. Martin Jr.), William Knox. Entire career with N.C. & St. L. Ry. as draftsman, survey party, 1917-18, asst. engr. Tullahoma, Tenn., 1918-29, indsl. engr. development dept., Nashville, Tenn., 1929-36, asst. to vice pres. and traffic mgr., 1936-37, asst. to pres., 1937-39, asst. vice pres.—traffic, 1939-46, vice pres. traffic, 1946-54; v.p. freight traffic N.Y., N.H. & H. R.R., 1955—. Served with U.S. Army Oct. Dec., 1918. Mem. Am. Legion, Sigma Nu. Methodist. Club: Traffic (Chgo.). Office: 54 Meadow St., New Haven.

TATE, Willis McDonald, coll. pres.; b. Denver, May 18, 1911; s. Robert Spence and Grace (Brown) T.; A.B., So. Meth. U., 1932, A.M., 1935; grad. student U. Chgo., 1945, U. Tex., 1946-55; LL.D., Tex. Wesleyan Coll., 1951, Centenary Coll., 1954; L.H.D. (hon.), Oklahoma City U., 1954; m. Joel Estes, Dec. 24, 1932; children—Willis McDonald, Joel Ann. Tchr. elementary sch. and prin. jr. high sch., Alamo Heights, San Antonio, 1932-43; exec. asst. to pastor First Meth. Ch., Houston, 1943-45; with So. Meth. U., 1945—, successively asst. dean students, dean, v.p., pres., 1954—. Lay mem. gen. and jurisdictional confs. Meth. Ch., 1952; mem. gen. bd. Nat. Council Chs., 1955, exec. com. Tex. Council Chs., 1954—; asst. conf. lay leader N. Tex. Conf. Meth. Ch., 1950—; mem. Nat. Council on Family Relations. Pres. Dallas Community Guidance Service, 1949, 50, Dallas Mental Health Soc., 1949-50; v.p. Met. YMCA, Dallas, 1953—; dir. Dallas Symphony Soc. Mem. Am. Sociol. Soc., Nat. Collegiate Athletic Assn., Blue Key, Lambda Chi Alpha, Alpha Kappa Delta, Alpha Phi Omega, Kappa Phi Kappa. Clubs: Rotary, Salesmanship, Dallas Athletic, Town and Gown. Author: Human Behavior in Industry (with A. Q. Sartain and W. W. Finlay), 1954. Home: 3600 Marquette St., Dallas.

TATGENHORST, Charles (tăg′ĕn-hôrst), lawyer; b. in Cincinnati, O., Aug. 19, 1883; s. Charles F. W. and Amelia (Streidelmeyer) T.; LL.B., Cincinnati Law Sch. (now Law Dept. U. of Cincinnati), 1910; m. Clara Strebel, Aug. 19, 1914; 1 son, Robert. Admitted to Ohio bar, 1910, and began practice at Cincinnati. Asst. city solicitor, Cincinnati, 1914-19; elected mem. 70th Congress (1927-29), 2d Ohio Dist.; tendered renomination but refused; judge of Court of Appeals of Ohio (1st Dist.), short term, Nov. 13, 1936; Ohio State Bar Examiner, 1938-42; mem. Tatgenhorst & Lytle; dir. Cincinnati Street Railway Company, 1939-52; former director The Cincinnati & Westwood R.R. Co.; director The Sullivan Electric Co.; past mem. Banking Adv. Board of Ohio. Mem. Ohio State and Cincinnati bar assns., Phi Alpha Delta. Republican. Methodist. Mason (32°). Club: Cincinnati. Address: Dixie Terminal Bldg., Cincinnati.

TATHAM, Arthur Edward (tă′ thăm), advt. exec.; b. nr. Webster City, Ia., Sept. 17, 1907; s. John William and Libby (Hoag) T.; B.S., Northwestern U., 1929; m. Angela Bolas, Feb. 29, 1932; children—Judith Ann, Jane Bonner, Jonathan Chase. Advt. dir. Bauer & Black div. Kendall Co., Chicago, 1933-38; v.p. Young & Rubicam, Inc., Chicago and N.Y. City, 1938-44; pres. Tatham-Laird, Inc., Chicago, since 1946. Served with U.S. N.R., 1944-46; released to inactive duty as comdr.; spl. asst. to Undersec. of Navy, 1945-46. Mem. Am. Assn. Advt. Agencies (past dir.), Assn. Nat. Advertisers (past dir.), Naval Air Res. (adv. council). Clubs: Chicago Federated Advertising (past pres.), Chicago Athletic Association (Chicago); Skokie (Ill.) Country. Home: 432 Washington Av., Glencoe, Ill. Office: 64 E. Jackson Blvd., Chgo. 4.

TATLOCK, H(enry) Woodruff, ins. exec.; b. Phila., Oct. 31, 1904; s. William and Helen (Woodruff) T.; student William Penn Charter Sch., Phila., Union Coll., Schenectady, N.Y.; m. Eleanor B. Young, June 27, 1927 (dec.); children—Mrs. James M. Howard, Jr., Sandra, Eleanor, Heather. Bond dept. Prudential Ins. Co., 1927-41, asst. treas., 1941-46, treas. since 1946, 2d v.p. since 1947; dir. Heller Bros. Co. of N.J. Councilman Borough of Far Hills, N.J. Clubs: Somerset Hills Country, Somerset Lake and Game. Home: Totwood, Far Hills, N.J. Office: 763 Broad St., Newark 1.

TATOR, Samuel Wesley, college president; born Bridgeport, Conn., July 17, 1886; s. Charles Wesley and Maria Matilda (Crozier) T.; B.S. and E., Wharton Sch. of Commerce and Finance, Univ. of Pa., Philadelphia, 1913, A.M., 1924; m. Irmagarde Lydia Schneider, Apr. 14, 1914; children—Louise Crozier (Mrs. William H. Knaut), Samuel Wesley, Barbara Alice (Mrs. Roderick K. MacLean), Robert Burton. Instr. Wharton Sch. of Commerce and Finance, Univ. of Pa., 1912-17; examiner and asst. chief accountant, Fed. Trade Commn., Washington, D.C., 1917-21; dir. of research Am. Farm Bur. Fedn., Chicago, 1921-22; supervisor of investigation anthracite coal operators financial records for U.S. Coal Commn., Washington, D.C., 1923; mem. Gov. Pinchot's adv. council on anthracite coal controversy, 1923; sec. and treas. A.L. Schneider Co., New Haven, Conn., 1924-26; asst. collector internal revenue of Conn., Hartford, Conn., 1933-34; market adminstr. of Providence and Newport, R.I., Fall River and New Bedford, Mass., 1934; fed. milk market administrator of Greater Boston Marketing Area, 1934-46; director dairy branch Production and Marketing Adminstrn., Dept. of Agr. of U.S., 1946-48. Founder, dean, and pres. Quinnipiac College, Hamden, Conn. since 1929, also president of Larson College, Hamden, since 1952. Mem. New Haven bd. of aldermen, 1927-29; state chmn. and organizer of LaFollete-Wheeler Party campaign, 1924; mem. Mass. Agrl. War Bd., New England Labor consultant for U.S. Dept. Agr.; mem. New England regional adv. council of War Prodn. Bd. Participant in preparation of Fed. Trade Commn. report on Investigation of Meat Packing Industry, 1917-19; dir. and prepared Fed. Trade Commn. report on Oil Industry, 1920. Awarded citation by New England Milk Dealers Assn. for outstanding pub. service in adminstrn.

of war orders, Apr. 1944. Mem. Am. Econ. Assn., Beta Gamma Sigma. Methodist Episcopal Ch. Home: 1370 Whitney Av. Office: Quinnipiac College, 1450 Whitney Av., Hamden 17, Conn.

TATUM, E(dward) L(awrie), univ. prof.; born Boulder, Colo., Dec. 14, 1909; s. Arthur Lawrie and Mabel (Webb) T.; A.B., U. of Wis., 1931, M. S., 1932, Ph.D., 1934; m. June Alton, July 28, 1934; children—Margaret Carol, Barbara Ann. Gen. Edn. Bd. fellow, U. of Utrecht, Holland, 1936-37; research asso. in biology, Stanford, 1937-41, asst. prof. biol., 1942-45; asso. prof. botany, Yale, 1945-46, prof. microbiol., 1946-48; prof. biology Stanford, since 1948. Mem. A.A.A.S., Am. Chem. Soc., Am. Soc. Biol. Chemists, Botanical Soc. of Am., Soc. Study of Growth and Development, Nat. Acad. Sci. Home: 541 San Juan, Stanford, Cal.

TAUB, Abraham, educator; b. N.Y. City, Sept. 21, 1901; s. Richard and Emma (Druck) T.; B.S., Columbia, 1922, A.M., 1927; student N.Y.U., 1935-37. Chemist Schwartz Labs., N.Y. City, 1921; instr. physics, chemistry Columbia, 1922-27, asst. prof. chemistry, 1927-37, asso. prof., 1937-48, prof. pharm. chemistry since 1948; cons. chemist. Served as gas reconnaissance officer Civilian Def. Corps, 1942-45. Ebert co-medallist (with H.V. Arny) for research, 1923; Bicentennial Columbia Alumni Medalist, 1954. Fellow A.A.A.S., Am. Inst. Chemistry; mem. N.Y. Acad. Sci. (life), Am. Pharm. Assn. (life), Am. Chem. Soc., Parenteral Drug Mfrs. Assn., Alumni Fedn. Columbia (bd. dirs.), Assn. Cons. Chemists and Chem. Engrs. v.p., (bd. dirs.), Sigma Xi. Author: Vitamin Manual (with Casimir Funk and H. E. Dubin), 1936; Organic, Medicinal and Pharmaceutical Chemistry (with C. O. Wilson and O. Gisvold), 1954. Inventor, holds 8 patents. Contbr. sci. articles profl. jours. Home: 225 W. 86th St., N.Y.C. 24.

TAUB, Sam, partner J. N. Taub & Sons, Houston; chmn. exec. com. and dir. Nat. Bank of Commerce; dir. Houston Lighting & Power Co., Am. Gen. Ins. Co., Am. Life Ins. Co., Am. Gen. Investment Co. Home: 2714 Commonwealth Av. Office: 909 Franklin St., Houston 2.

TAUBE, Mortimer, documentalist; b. Jersey City, Dec. 6, 1910; s. Solomon and Bertha (Soloske) T.; student Rutgers U., 1927-30; A.B., U. Chgo., 1931; student Harvard, 1931-32; Ph.D., U. Cal., 1935, certificate sch. librarianship, 1936; m. Bernice Schwartzman, Mar. 23, 1939; children—Susan Rose, Donald, Deborah. Teaching fellow philosophy U. Cal., 1932-35; circulation librarian Mills Coll., 1936-37; cataloger Rutgers U. Library, 1938-40; head acquisitions dept. Duke U. Library, 1940-44; asst. chief, gen. ref. and bibliography div. Library Congress, 1944-45, asst. dir. acquisitions dept., 1945-47, head mission to Europe, 1946, chef sci. and tech. project, 1947-49, cons. sci. documentation since 1949. Rep. research and development bd. Dept. Def., Royal Soc. Sci. Information Meeting, 1948; dep. chief tech. information service AEC, 1949-52; mem. surgeon gen. com. med. indexing, 1949-52; Am. mem. internat. expert com. bibliography UNESCO since 1950; pres. Documentation, Inc., Washington, since 1952; lectr. grad. library sch. U. Chgo., 1952; lectr. grad. sch. Dept. Agr., 1952; asso. library service Columbia since 1952. Recipient award for contbn. library profession, Spl. Libraries Assn., 1952. Mem. Am. Standards Assn. (mem.-at-large com. library, documentation standards), Am. Documentation Inst. (chmn. com. tng. and edn.), Spl. Libraries Assn., A.L.A., Phi Beta Kappa. Author: Causation, Freedom and Determinism, 1936; a naMiBrolufibeeiogaiithr-Lhn psr minism, 1936; Manual for Bibliographers in the Library of Congress (with Helen Conover), 1944. Editor: American Documentation, 1951-52; Studies in Coordinate Indexing, Vol. I, 1953; Vol. II, 1954. Contbr. articles profl. publs. Home: 6320 Meadow Lane, Chevy Chase 15, Md. Office: 2521 Connecticut Av., Washington 8.

TAUBER, Maurice F(alcolm), librarian, univ. prof.; b. Norfolk, Va., Feb. 14, 1908; s. A. Albert and Leona (Miller) T.; B.S., Temple U., 1930, Ed. M., 1939; B.S., Sch. of Library Service, Columbia, 1934; Carnegie Fellow, Grad. Library Sch., U. of Chicago, 1938-39, Ph.D., 1941; m. Rose Anne Begner, May 25, 1932; children—Robert M., Frederic J. Assistant Temple University Library, 1927-35, head catalog department, 1935-38; research assistant Graduate Library School, University of Chicago, 1939-41, instr., 1942-44, asst. prof., 1944; chief catalog dept. U. of Chicago Libraries, 1941-42, chief preparations div., 1942-44; asst. dir. libraries, Columbia, 1944-47, asst. prof. Sch. of Library Service, 1944-46, asso. prof. 1946-49, prof., 1949-54; Melvil Dewey Professor of library science, 1954—; surveyor of libraries and cons. Augustana Coll., Columbia, U., U. of Vt., U. of S.C., Vassar Coll., N.Y. State Library, Cornell U., Union Theol. Sem., Virginia Polytech. Inst., Army Med. Library, Mont. State Univ., Dartmouth College; adv. com. on descriptive catologing to Librarian of Congress, 1946-47; mem. library adv. bd. Air U., Maxwell Field, Ala. Mem. Am. Assn. Univ. Profs., A.L.A. (library edn. div., assn. reference libraries, pres. div. of catologing and classification, mem. exec. board), N.Y. State Library Assn., N.Y. Regional Group of Catalogers; mem. bd. dirs. Assn. Am. Library Schs. since 1948; mem. com. on orgn. of information, Am. Documentation Inst., since 1948; mem. joint com. on edn. for librarianship, Nat. Council Library Assns., since 1949. Club: New York Library. Author: The University Library (with L. R. Wilson), 1945; Technical Services in Libraries, 1954. Editor: College and Research Libraries, 1948. Contbr. numerous papers to profl. jours. Home: 460 Riverside Drive, N.Y.C. 27.

TAUBES, Frederic (tou'bēs), artist; b. Austria, Apr. 15, 1900; s. Louis and Fanny (Taëni) T.; ed. Acad. of Art, Munich, 1918-20, Bauhaus, Weimar, 1920-21; studied in Vienna, France, Italy, 1920-23; m. Lili Jacobsen, May 25, 1923; 1 son, Frank Alex. Came to U.S., 1930. Has exhibited in most of European art centers, also in Palestine; included in all important art exhibits in U.S. since 1930; has had over 60 one-man exhbns. in museums in U.S., and 12 one-man exhbns. in N.Y. City. Represented in Metropolitan Museum, New York; San Francisco Museum, Santa Barbara Museum of Art; San Diego Fine Arts Gallery; Bloomington (Ill.) Art Assn.; collection of Mills Coll., Calif., and U. of Ill., M. H. De Young Museum, San Francisco, High Museum, Atlanta, Ga.; William Rockhill Museum, Kansas City, Mo.; Encyclopædia Britannica and International Business Machines collections; formerly Carnegie visiting professor of art, and resident painter, University of Illinois; visiting professor, University of Hawaii, T.H., Mills College, Calif., University of Wis.; instructor, Cooper Union, N.Y.; head, painting div., Corpus Christi Fine Arts Colony (Texas); dir. Fine Arts Gallery of San Diego, summer art courses; lectr. Art Students League; vis. professor Colorado State College; guest lectr. various schools of art, Eng. Fellow Royal Society Arts. Author: Technique of Oil Painting, 1941; You Don't Know What You Like, 1942; Studio Secrets, 1943; Oil Painting for the Beginner, 1944; The Amateur Painter's Handbook; The Painters Question and Answer Book; Anatomy of Genius; The Art and Technique of Oil Painting, 1948; Pictorial Composition and the Art of Drawing, 1949; Painting and Essays on Art, The Mastery of Oil Painting, The Quickest Way to Paint Well, others. Contributor articles to Mag. of Art, Pacific Art Rev.; columnist: Taubes Page and Amateur Page (monthly); contbg. editor Am. Artists Mag.; lectr., Originator of Taubes Painting Media, Taubes Varnishes. Home: The Studio, Haverstraw, N.Y.

TAUBMAN (Hyman) Howard, journalist, author; b. New York, N.Y., July 4, 1907; s. Max and Etta (Schubert) T.; A.B., Cornell Univ., 1929; m. Nora Stern, July 3, 1934; children—William, Philip. Journalist since 1929. Served with U.S. Army, overseas, on staff Stars and Stripes, 1944-45. Member American Newspaper Guild, Phi Beta Kappa. Club: Dutch Treat (New York). Author: Opera Front and Back, 1938; Music as a Profession, 1939; Music on My Beat, 1943, The Maestro, The Life of Arturo Toscanini, 1951. Editor: Devil-Brother by Walter Baron, 1934; Memories of Opera by Guilio Gatti-Casazza, 1941; The Roosevelt I Knew by Frances Perkins, 1946; How to Build a Record Library, 1953. Contbr. to mags. Home: 41 W. 83d St. Office: N.Y. Times, Times Sq., N.Y.C.

TAUCH, Waldine (tä'ŭch), sculptor; b. Schulenburg, Tex., Jan. 28, 1892; d. William and Elizabeth (Heiman) Tauch; ed. Brady (Tex.) High Sch.; pupil of Pompeo Coppini (sculptor); hon. D.F.A., Howard Payne Coll., Brownwood, Tex., 1941. Asso. prof. fine art dept. Trinity U., San Antonio, 1943-45. Works include: Henderson Memorial, Richmond, Ky.; Soldiers, Sailors and Pioneer Monument, Bedford, Ind.; Le Seuer Smith Children, portrait fountain group, Pelham Manor, N.Y.; portrait bust Mrs. Eli Hertzberg, Municipal Auditorium, San Antonio; bas-relief, Children's Reading Room, Jersey City Library; portrait relief George Washington, Washington Jr. High Sch., Mt. Vernon, N.Y., Texas Independence Monument, Gonzales, Tex.; portrait monument Mr. and Mrs. Isaac Van Zandt, Canton, Tex.; Moses Austin Monument, San Antonio; Gulf Breeze, Witte Meml. Mus., San Antonio; Innocence, ideal head, Woman's Club, San Antonio; meml. relief John Allen Walker, Harvard Payne Coll., Brownwood, Tex.; Genius of Music, Anna Hertzberg Meml.; bust of Mirabeau Lamar, Alamo Library, San Antonio; heroic portrait statue group Buckner Ranch for Boys, Burnet, Tex.; Louis Kocurek children, garden group, San Antonio, Texas. Charter mem. (sponsor) Coppini Acad. Fine Arts. Mem. Nat. Soc. Arts and Letters, Nat. Assn. Women Artists, National Sculpture Society. Methodist. Clubs: (honorary member) Texas (N.Y.C.); Tuesday Musical (San Antonio); Brady (Tex.) Tuesday. Address: 115 Melrose Pl., San Antonio.

TAUER, John Anthony, railway ofcl.; b. St. Paul, Feb. 16, 1908; s. John Michael and Barbara Anna (Lentsch) T.; student U. Minn., 1926-31; m. Carol Poidinger, Apr. 7, 1931; children—Carolann, Barbara, John. Clk. G.N. Ry., 1924-30, asst. to tax accountant, 1930-34, tax accountant, 1934-40, comptroller's asst., 1940-42, asst. comptroller, 1942-46, comptroller, 1946—, v.p., 1953—; treas., asst. sec. Northland Greyhound Lines, Inc., 1946—, also dir., comptroller Crow's Nest Pass Coal Co., 1946—. Mem. budget com. St. Paul Community Chest. Mem. Controller's Inst. Am., St. Paul Assn. Office Men, Assn. Am. R.R.'s. Clubs: Rotary, Athletic. Home: 1847 Stanford Av., St. Paul 5. Office: 175 E. 4th St., St. Paul 1.

TAUROG, Norman ◎ V. 28.

TAUSSIG, Edward Holmes (tou'sĭg), business exec.; b. Wheeling, W.Va., Oct. 23, 1892; s. James Edward and Harriet (Holmes) T.; student pub. schs., St. Louis; m. Renza Brown, Apr. 11, 1923 (divorced 1934); 1 dau., Renza (Mrs. Junk); m. 2d Florence Streater, July 21, 1935; 1 son, James Edward. Clk. Tex. Oil Co., Houston, 1911-12; stock broker's asst., Houston, 1912-14; traveling rep. cotton factorage bus., Houston, 1915-17; founder Towles & Taussig, cotton brokers, 1919, partner, 1919-26; mem. firm Dufton, Taussig & Co., 1926-41; pres. Ed Taussig, Inc., automotive sales, Lake Charles, since 1941. Sulphur (La.) Motor Co. since 1941; pres. Hub City Motors, Lafayette, La., 1943-46, v.p. since 1946; v.p. Dewey Olivier, Lafayette, since 1948; pres. Lakeshore Motors, Lake Charles, since 1948, Auto Leasing & Sales Co., Inc., Lake Charles, since 1950, Calcam Tracotr & Equipment Co., Lake Charles, since 1946, Taussig Oil Co. since 1950; dir. Gulf States Utilities Co., Beaumont, Tex., La. Supply Co. Pub. mem. La. State Labor Bd., 1948-52; member Louisiana Motor Vehicle Commission. Dir. Lake Charles chapter A.R.C. Served as 1st lt. 344th F. Regt., 90th Div., U.S. Army, 1917, capt. 90th Div., Gen. Staff, 1918; pub. mem. War Manpower Comm. for Southwest La., 1942-46. Mem. Lake Charles Assn. Commerce (past pres.), La. Automobile Dealer Assn. (dir.), Southwest La. Hosp. Assn. (dir., exec. com.), Pub. Affairs Research Council La. (v.p.), Am. Legion, Vets. Fgn. Wars, Travelers Protection Assn. Clubs: Pioneer, Rotary (past president), Golf and Country (past president), (Lake Charles). Home: Prien Lake. Office: Broad and Bilbo Sts., Lake Charles, La.

TAUSSIG, Francis Brewster, publisher; b. Yonkers, N.Y., May 2, 1900; s. Walter Martin and Sophia Lewis (Brewster) T.; B.S., Harvard, 1922; m. Elizabeth Roff, June 10, 1930. Publisher, 1922—; v.p. Americana Corp., 1948—; exec. v.p. dir. Grolier Soc., Inc., 1949—; pres., dir. Richards Co., 1953—. Chmn. Nat. Postal Com. for Books, 1954. Served with USNR, 1942-46; comdr. Res. ret. Clubs: Harvard (N.Y.C.); St. Andrew's Golf (Hastings, N.Y.); Onteora (Tannersville, N.Y.). Home: 14 Sutton Pl. South, N.Y.C. 21. Office: 2 W. 45th St., N.Y.C. 36.

TAUSSIG, Garfield Joseph, investment dealer; b. St. Louis, June 27, 1881; s. John Jay and Lenore (Taussig) T.; B.A., Harvard, 1902; m. Lilliam Imrie Aitken, Apr. 15, 1911; 1 dau., Carroll Wright. Chief clk. to supt. terminals, Burlington R.R., 1902-05; statistician Simon, Brookmire, Clifford, mems. N.Y. Stock Exchange, 1905-15, Brookmire Econ. Chart Co., 1905-13; v.p. William R. Compton Co., 1915-24; formed Taussig, Day, Fairbank & Co., St. Louis, investment dealers (now Taussig, Day & Co., Inc.), 1924, since partner, dir., pres.; pres., dir. Lafayette Fed. Savings & Loan Assn., 18th & Market Corp.; dir. Sterling Aluminum Products, Inc., Terre Haute Malleable & Mfg. Corp., Merchants Distilling Corp. Mem. Midwest Stock Exchange, Investment Bankers Assn. Am. (gov.). Clubs: Racquet, University, Noonday (St. Louis); Harvard (N.Y.C.). Home: 10 N. Kingshighway, St. Louis 8. Office: 509 Olive St., St. Louis 1.

TAUSSIG, Helen Brooke, physician; b. Cambridge, Mass., May 24, 1898; d. Frank William and Edith (Guild) Taussig; ed. Cambridge Sch. for Girls, 1917, Radcliff Coll., Cambridge, Mass., 1917-19; A.B., U. of Calif., 1921; research and study. Boston U. Sch. of Medicine, 1922-24; M.D., Johns Hopkins U., 1927; fellow in heart station, Johns Hopkins Hosp., 1927-28; interne pediatrics, 1928-30; charge childrens heart clinic, Harriet Lane Home since 1930; asso. prof. pediatrics, Johns Hopkins U., Baltimore, Md. since 1946. Chevalier Legion d'Honneur; The Passano award (with Dr. Alfred Blalock), 1948; Hon. medal Am. Coll. Chest Physicians, 1953; Antonio Feltrinelli Prize, Rome, Italy, 1954; Lasker Award of Am. Public Health Assn., 1954. Member Assn. Am. Physicians, Society Pediatric Research, Am. Pediatric Soc., Phi Beta Kappa, Alpha Omega Alpha. Home: Hollins Av., Route 7, Mt. Washington 9, Md. Office: Johns Hopkins Hosp., Baltimore 5, Md.

TAVARES, Cyrus Nils (tä-vä'rēs), lawyer; born at Pukalani, Maui County, Hawaii, April 12, 1902; s. Antone Ferreira and Julia Mahealani (Akana) T.; LL.B., U. of Mich., 1925; m. Unita Thelma Gillett, Aug. 19, 1927; 1 dau., Shirlee Ann Nickelsen. Admitted to bar of Terr. of Hawaii, 1925; pvt. practice Maui County, 1925-27, also acted as 2d dist. magistrate, Wailuku Dist. Ct.; dep. atty. gen. of Hawaii, 1927-34; pvt. practice as law partner, Hewitt & Tavares, Honolulu, 1934-40; individual law practice, 1940-41; spl. dep. atty. gen. of Hawaii, war emergency matters, 1941-42, asst. atty. gen., 1942-43, atty. gen., 1944-47; mem. law firm Pratt, Tavares & Cassidy. Member Compilation Commission to compile Revised Laws of Hawaii, 1935; spl. counsel for Senate of Hawaii, 1935, 37, 39; spl. counsel for House of Reps. of Hawaii, 1941; counsel for Honolulu Charter Revision Commn., 1937-39; chmn. social protection com. Honolulu Council of Social Agencies, 1949; chmn. subcom. on taxation and finance Hawaiian State Constitution Com., 1949; del. Hawaii State Constitutional Conv., 1950; mem. Fed. Loyalty Review Bd., 1952-53; mem. Hawaii Supreme Ct. procedural rules com., 1952-54; chmn. Hawaii Statehood Commn. Mem. Bar Assn. Hawaii (past pres.), Legal Aid Soc. of Hawaii (past pres.), Am. Bar Assn. Honolulu C. of C., Order of Coif. Republican. Episcopalian. Mason (33°, Shriner). Clubs: Pacific, Lawyers of University of Michigan, Rotary (Honolulu). Home: 2317 Armstrong, Honolulu. Office: Alexander and Baldwin Bldg., Honolulu 9, Hawaii.

TAVENNER, Frank Stacy, Jr. ◎ V. 28.

TAX, Sol, anthropologist, educator; b. Chicago, Oct. 30, 1907; s. Morris Paul and Kate (Hanwit) T.; Ph.B., U. of Wis., 1931; Ph.D., U. of Chicago, 1935, research among Fox Indians, 1932-34; m. Gertrude Jospe Katz, July 4, 1933; children—Sue Margaret, Marianna. Mem. Logan Museum N. African Expdn., 1930; mem. field party Lab. Anthropology

Mescalero Apache, 1931; ethnologist Carnegie Instn. of Washington, 1934-48; field research Indians, Guatemala, 1934-41; Chiapas, Mexico, 1942-43; vis. prof. Nat. Inst. Anthropology and History, Mexico, 1942-43; research asso., U. of Chicago, 1940-44, asso. prof., 1944-48, prof. anthropology, asso. dean div. social scis., 1948-53; dir. Fox Indian Project, 1948—. Pres. Hyde Park Community Council, 1952-53. Fellow Am. Anthrop. Assn.; fellow Am. Assn. for Advancement of Sci. Mem. Ill. Acad. of Sci., Soc. Am. Archaeology, Soc. Applied Anthropology, Chicago Anthropological Soc., Nat. Research Council, Soc. Applied Anthropology, Mexican Anthrop. Soc., Am. Folklore Soc., Sigma Xi. Club: Quadrangle. Author: Heritage of Conquest: The Ethnology of Middle America, 1952; Penny Capitalism: A Guatemalan Indian Economy, 1953. Editor: Civilizations of Ancient America, 1951; Acculturation in the Americas, 1952; Indian Tribes of Aboriginal America, 1952; An Appraisal of Modern Anthropology, 1953; 29th Internat. Congress Americanists, since 1949; asso. editor Am. Anthropologist, 1948-53, editor since 1953; contbng. editor Handbook Latin Am. Studies, 1947-52. Home: 5537 S. Woodlawn Av., Chgo. 37.

TAYLER, William Lonsdale, educator; b. St. Louis, Dec. 21, 1899; s. William Lonsdale Snowden and Laura Emeline (Webber) T.; A.B., U. of Tex., 1927; M.A., Am. U., 1928; A.M., Columbia, 1929, Ph.D., 1935; certificate, Institut Universitaire de Hautes Etudes Internationales, Geneva, Switzerland (teachers fellowship in internat. law, Carnegie Endowment, 1930-31); 1931; diploma, InterAm. Acad. of Comparative and Internat. Law, Havana, Cuba, 1948; m. Pearle Leonard Chamberlin, Aug. 23, 1929. High sch. prin. Bur. of Edn., Philippine Islands, 1923-25; instr. Am. U., Washington, 1927-28, Poly. Inst. of Brooklyn, 1928-30, Sch. of Commerce, N.Y. U., 1936-38; asst. prof. polit. sci. Queens Coll., 1938-40; asso. prof. Berea (Ky.) Coll., 1940-41; asst. prof. internat. relations Maxwell Grad. Sch. Citizenship and Pub. Affairs, Syracuse U., 1941-42; prof. polit. sci. and chmn. dept. Dickinson Coll., Carlisle, Pa., since 1947, Robert Blaine Weaver prof. polit. sci. since 1953. Historian, Bd. Econ. Warfare, 1942-43, chief, records analysis div. Fgn. Econ. Adminstrn., 1943-45, U.S. State Dept., 1945-46; dean, overseas extension Am. Internat. Coll. (U.S. A.F. Coll.), Bermuda, the Azores, Saudi Arabia, 1950-52. Mem. Internat. Secretariat, U.N. Conf. Internat. Orgn., San Francisco, 1945. Vis. lectr. Columbia, 1939; participant The Brookings Instn. Seminar on major problems of U.S. Fgn. Policy, Lake Forest (Ill.) Coll., 1949. Served with A.R.C. (A.E.F.) France, 1918-19. Mem. Am. Assn. Univ. Profs. (national council 1953-55), Am. Polit. Sci. Assn., Am. Society International Law, Am. Acad. Political and Social Science, International House Alumni Assn., Alpha Tau Omega, Pi Gamma Mu, Chi Psi Omega. Democrat (candidate for state rep., 1948, 50). Episcopalian. Mason. Clubs: Cosmos (Washington); Men's Faculty (Columbia U.). Author: Federal States and Labor Treaties, 1935. Contbr. chpts. to books and Ency. Brit. Round table speaker. Home: Woodstock Valley, Conn. Office: Dickinson College, Carlisle, Pa.

TAYLOE, Richard L., business exec.; b. Clarksville, Tex., Sept. 4, 1896; s. Lee and Minnie (Weaver) T.; grad. Columbia (Tenn.) Mil. Acad., 1912, Ga. Sch. Tech., Atlanta, 1917; m. Carol Strong, May 8, 1926; m. 2d, Estelle Dark, 1936; children—Estelle, Lee. With Sears, Roebuck & Co. since 1928, mgr. store, Tyler, Tex., 1929-39, Dallas Group stores, 1940-52, v.p. since 1952, also dir.; dir. Republic Nat. Bank, Chance Vought Aircraft. Mem. bd. Texas Turnpike Authority; mem. bd. of development, So. Methodist U., Dallas. Dir. Greater Dallas Planning Council. Served as 1st lt. U.S. Army, 1917-19. Mem. Dallas C. of C. (dir.), Dallas Grand Opera Assn. (v.p.), Tex. Research League (dir.). Clubs: Dallas Petroleum, Brook Hollow Golf. Home: 4004 Gillon. Office: 1409 S. Lamar St., Dallas.

TAYLOR, A. Thomas, meat packing exec.; b. Milw., Mar. 18, 1908; s. Albert R. and Grace (Tweeden) T.; A.B., Yale, 1932; m. Geraldine Swift, Mar. 27, 1934; children—Thomas Swift, Geraldine Swift, Gustavus Franklin, Richard Fitzgerald. With Swift & Co., Chgo., 1935-39; Cia. Swift Internacional, S.A.C., since 1939, v.p., dir. since 1942; vice president and director Internat. Packers, Ltd., 1950, chmn. of board, 1954—; director Wedron Silica Co. Clubs: Shoreacres, Onwentsia, The Attic. Home: Shoreacres Grounds, Lake Bluff, Ill. Office: 135 S. La Salle St., Chgo. 3.

TAYLOR, Albert Hoyt, physicist and radio engr.; b. Chgo., Jan. 1, 1879; s. Albert H. and Harriet (Getschell) T.; B.S., Northwestern U., 1902; Ph. D., Goettingen U., Germany, 1909; D.Sc. (hon.), U. N.D., 1953; m. Sarah E. Hickman, Aug. 9, 1911; children—Albert H., Barbara M., Harriet, Margaret A. Instr., later asst. prof. physics U. Wis., 1903-08; prof., head physics dept. U. N.D., 1909-17; commd. lt. USNR, 1917, advanced through grades to comdr., 1922, supt. radio div. naval research lab., 1923-45, pioneer research in development radar, ret. 1948. Awarded medal of honor by Inst. Radio Egrs., 1941, John Scot medal and premium, 1942, medal for merit by U.S. Pres., 1944. Fellow Inst. Radio Engrs. (past pres.), Am. Phys. Soc., A.A.A.S.; Am. Inst. E.E.; mem. Am. Geophys Soc., Naval Inst., Sigma Xi. Club: University (Claremont). Home: 691 W. 12th St., Claremont, Cal.

TAYLOR, Albion Guilford, prof. economics; b. Potton, P.Q., Canada, Jan. 18, 1886; s. Francis David and Elva Celesta (Oakley) T.; naturalized citizen, 1921; student Lancaster Jr. Coll., 1905-08, Union Coll., Neb., 1910-12; A.B., Des Moines U., 1914-15; A.M., U. of Neb., 1920; Ph.D., U. of Ill., 1927; m. Florence Leo, June 9, 1909; 1 son, Robert Guilford. Instr. Union Coll., Neb., 1915-19, asso. prof., 1920-23; instr., U. of Ill., 1923-27; asso. prof. economics, Coll. of William and Mary, 1927-28, prof. since 1928, head dept. since 1929, asst. dean Marshall-Wythe Sch. Govt. and Citizenship, 1935-41, dean 1941-44; visiting prof. economics, U. of Calif., Los Angeles, summers, 1932, 33, 35, 39, U. of Ore., 1940. Prin. employment analyst War Manpower Comm., 1942-44; chief food industries div., U.S. Dept. of Agr., 1944-46; mem. arbitration panel, Fed. Mediation and Conciliation Service, 1953—. Mem. Indsl. Relations Research Association, American Economics Assn., Va. Social Sci. Assn. (pres. 1936), Phi Beta Kappa, Omicron Delta Kappa, Pi Gamma Mu, Sigma Phi Epsilon. Democrat. Author: Labor Policies of the National Association of Manufacturers, 1927; Labor Problems and Labor Law, 1938, rev. edit., 1950. Contbr. on economic topics. Home: 763 Powell St., Williamsburg, Va.

TAYLOR, Amos Elias, economist; b. Glenville, Pa., July 4, 1893; s. William Franklin and Emeline (Albright) T.; A.B., Gettysburg Coll., 1915; M.A., U. of Chicago, 1920; Ph.D., U. of Pa., 1921; m. Leah Tipton, Nov. 12, 1921; 1 son, Amos Elias (deceased). Instr. in science, East Stroudsburg, Pa., High Sch., 1915-16; prof. Latin and English, Pa. Mil. Coll., 1916-17; instr. in economics, U. of Pa., 1920-23, asst. prof. finance, 1923-29; asso. prof. finance, Northwestern U., 1929-30; with U.S. Dept. Commerce 1930-47, asst. chief finance div., 1931-39, chief, 1939-42, chief div. research and statistics, 1942-43, dir. bureau Fgn. and Domestic Commerce, 1943-47; exec. com. on Econ. Fgn. Policy, 1944-45; com. on Reciprocity Information, 1944-45; dir. Office of Bus. Econ. 1946-47; dir. dept. economic and social affairs, Orgn. of Am. States since 1947; exec. sec. Inter-Am. Econ. and Social Council since 1947; adj. professor economics, American University Graduate Sch., since 1932. Served as private in A.E.F., 1918-19; mem. Sorbonne Detachment, Feb.-June 1919. Asso. mem. com. of statistical experts, League of Nations, 1938-46; mem. bd. trustees Gettysburg Coll., since 1932. Mem. Nat. Acad. Economics and Polit. Science Am. Econ. Assn. (v.p., 1945), A.A.A.S., Royal Economic Soc., Acad. of Polit. Science, Phi Beta Kappa, Pi Gamma Mu, Chi Psi Omega. Lutheran. Clubs: Cosmos (president, 1948), Torch (Washington, president 1941). Author: Balance of International Payments of the United States, 1931-40; Foreign Investments in the U.S., 1937. Contbr. articles to econ. jours. Home: Parkton, Md. Office: Pan American Union, Washington 6.

TAYLOR, Amos Leavitt ◎ V. 28.

TAYLOR, Archer ◎ V. 28.

TAYLOR, A(ustin) Starke, cotton exec; b. Mason, Tenn., Feb. 19, 1890; s. William Lee and Betty (Claiborne) T.; student Memphis U. Sch., 1906-10; m. Veryl Lamb, Aug. 4, 1918; children—A. Starke, Veryl Evelyn, Miles Cary. With firm of Cohn & Ellett, cotton shippers, Memphis, 1912-16; participating partner, Calexico, Calif., and Dallas, Tex., Silvan Newburger & Son of New Orleans, 1916-18, M. Hohenberg & Co., Memphis, 1928-42; organized Starke Taylor & Son, Dallas, 1942, and since served as senior partner; dir. Farmers & Merchants Compress & Warehouse Co. Mayor, Highland Park, Tex., 1946-48. Mem. Am. (pres. since 1950) and Dallas (past pres.) cotton shippers assns.; Dallas (past pres.) and N.Y. (past dir., mem. adv. com.) cotton exchanges; Tex. and Liverpool (asso. mem.) cotton assns. Democrat. Presbyn. Club: Dallas Country (past pres.). Home: 3712 Stratford Av., Dallas 5. Office: Cotton Exchange Bldg., Dallas 1, Tex.

TAYLOR, Benjamin Brown ◎ V. 28.

TAYLOR, Bill Northcutt, municipal consultant; b. Longview, Tex., Sept. 10, 1898; s. Charles Lee and Iba (Northcutt) T.; B.S., A. and M. Coll. Tex., 1919, C.E., 1948; m. Louise Durham Shaw, Dec. 28, 1924; children—Gloria (Mrs. S. A. Wismar), Nancy Lee (Mrs. Stanley C. Kennedy), Charles Shaw. Engr. Cities Service Oil Co., Tidewater Oil Co., Sun Oil Co., 1919-24; instr. A. and M. Coll. Tex., 1924-25; engr. Standard Oil Co. of Tex., 1925-28; city mgr., Longview, 1928-1940, Port Arthur, Tex., 1940-45, McAllen, Tex., 1945-46, Beaumont, Tex., 1946-47 Baytown, Tex., 1947-48 Tyler, Tex., 1948-49 Columbia, Mo., 1949-51, Wichita Falls, Tex., 1951-53. Mem. Internat. City Mgrs. Assn. (pres. 1951-52), League of Tex. Municipalities (pres. 1941), Mo. City Mgrs. Assn. (pres. 1951), Nat. Municipal League, Am. Soc. Tng. Dirs. Club: Rotary (pres. 1932, Longview, Tex.) Author: A Practical Guide for Budget Making in Texas Cities, 1944; Charter for the City of Baytown, Texas, 1948. Home: 122 Hughes St., Longview, Tex.

TAYLOR, Burtis Earl, educator; b. Hill City, Kan., Feb. 26, 1915; s. Earl Gilbert and Mabel Lenora (Born) T.; A.B., Fort Hays Kan. State Coll., 1938, M.S., 1939; Ed.D., U. Denver, 1951; m. Opal Agnes Reasoner, May 21, 1939; children—Mary Ann, Linda Sue, Jane Michele. Tchr. social studies, basketball coach Hill City Meml. High Sch., 1938-40; prin. Norcatur (Kan.) Rural High Sch., 1940-44; instr. sociology Fort Hays Kan. State Coll., summer 1946; supt. schs., Bird City, Kan., 1946-47; supt. Rawlins Co. High Sch. System, Atwood, Kan., 1947-50; grad. student, instr. tchr. edn. U. Denver, 1950-51, also asst. to dir. Bur. Edml. Research; dir. state-wide sch. facilities survey Colo. State Dept. Edn., 1951, asst. commr. edn., 1952—, acting commr. edn., 1952-53. Served with USNR, 1944-46. Mem. N.E.A., Colo. Schoolmasters, Pi Gamma Mu, Phi Delta Kappa, Phi Kappa Phi. Mason. Clubs: Kiwanis, Knife and Fork (Denver). Home: 2749 S. Cook St. Office: 127 State Capitol, Denver.

TAYLOR, Carl A., railway exec.; b. Kenton, Del., June 15, 1891. Engaged in railway work since 1912; with Pa. R.R., 1912-24; with C. & O. Ry. since 1924, beginning as signal officer engr., advanced through positions of responsibility, v.p., gen. mgr. Chesapeake Dist., 1949, v.p. in charge of operations, 1954. Office: Chesapeake & Ohio Ry., Richmond, Va.

TAYLOR, Carson Lee, lawyer; b. Cedar Falls, Ia., Dec. 28, 1889; s. Charles Lee and Elizabeth (Glanville) T.; LL.B., U. Ia., 1911; m. Phyllis Bruner, Apr. 8, 1916; children—Charles George, Phyllis Ann (Mrs. Foscue). Admitted to Ia. bar, 1911, Ill., 1929; practice law, Cedar Rapids, Ia., 1911-16, Des Moines, 1922-29; co. prosecutor, superior ct. judge, Cedar Rapids, 1916-22; law dept. C., M., St. P.P., R.R., Chicago, 1929-50, gen. solicitor, 1950—, vice president and general counsel, 1954—. Republican. Conglist. Home: 901 Tower Rd., Winnetka, Ill. Office: 888 Union Station, Chgo. 6.

TAYLOR, Cecil G(rady), univ. dean; b. Williamston, N.C., May 20, 1909; s. Henry Dawson and Laura Elizabeth (Peele) T.; A.B., U. of N.C., 1929, A.M., 1930, Ph.D., 1935; student U. of Paris (Am. Field Service Fellow, 1935-36), 1935-36; m. Ellen Eakin Albright, May 26, 1937; children—Vickie Albright, Ellen Albright, John Howell. Instr. Romance langs., U. of N.C., 1931-35; mem. faculty La. State U. since 1936, prof. Romance langs. since 1949, dean, Coll. Arts and Scis. since 1949. Served as lt. (j.g.) and lt., U.S.N.R., 1943-46. Mem. Am. Assn. U. Profs., Modern Lang. Assn., N.E.A., South Atlantic and South Central modern lang. assns., Phi Beta Kappa, Omicron Delta Kappa, Phi Kappa Phi. Home: 2749 Morning Glory Av., Baton Rouge, La.

TAYLOR, Charles, artist; b. Phila., Dec. 15, 1910; s. Andrew and Kathryn (Clohmiller) T.; student pub. schs., Phila.; m. Annette Skinner, Feb. 11, 1950. Works exhibited Phila. regional exhbn. Phila. Art Alliance, 1954-55, exhbns. Am. Water Color Soc., Audubon Artist, Nat. Acad., 1954-55. Recipient regular oil exhbn. prize Phila. Art Alliance, 1954, regular water color exhbn. prize, 1955; B. Altman prize Nat. Acad., 1955, Ranger Fund purchase prize Nat. Acad., 1955. Mem. Audubon Artists, Phila. Art Alliance, Artists Equity, Phila., Water Color Club. Home: 2036 Spruce St., Phila. 3.

TAYLOR, Charles (Walter), Jr., govt. ofcl.; b. Coppers Cove, Tex., May 18, 1898; s. Charles W. and Effie (McGuyer) T.; student pub. schs., bus. coll., LaSalle Extension U.; m. Thelma McGee, Nov. 28, 1925; children—James Robert, Nancy Margaret. Clk. Adj. Gen. office State Tex., Austin, 1917-18; accountant S.P. Co., Austin, 1919-20; successively accounting dept., transportation dept., chief clk., asst. to gen. supt. transportation A., T. & S.F. Ry., 1920-43; asst. dir. ry. div. Office Def. Transportation, 1943; mgr. refrigerator car sect. Assn. Am. R.R., Chicago, 1944; agt. in charge refrigerator cars Interstate Commerce Commn., 1944-50, dir. Bur. of Service, 1951-53, director Bureau of Safety and Service, 1954. Served as private, U.S. Army, 1918. Methodist. Mason (Shriner). Home: 5515 18th Rd., N., Arlington 5, Va. Office: Interstate Commerce Commission Bldg., Washington 25.

TAYLOR, Charles Alexander, life ins. exec.; b. Richmond, Va., Nov. 3, 1899; s. Richard Ashby and Mary Champe (Stringfellow) T.; student McGuire's Univ. Sch., Richmond, 1912-17; m. Madeleine Dunn, Dec. 2, 1931; children—Ann Wylie, Mary Willis, Alice Champe. Entered actuarial dept. Life Ins. Co. of Va., 1918, asst. actuary, 1923-26, actuary, 1926-42, vice pres. and actuary, 1942-45, exec. v.p., 1945-53, pres. since 1953, also dir.; director First & Merchants Nat. Bank. Dir. Richmond Tuberculosis Assn. Fellow Soc. Actuaries, International Congress Actuaries; mem. S.A.R. Democrat. Episcopalian. Clubs: Commonwealth, Senior Actuaries, Middle Atlantic Actuarial (past pres.), Country of Virginia. Author: papers on several actuarial subjects. Home: Westmoreland Pl. Office: The Life Insurance Company of Virginia, Richmond, Va.

TAYLOR, Charles Fayette, mechanical engr.; b. New York, N.Y., Sept. 24, 1894; s. Henry Ling and Margaret (Brodt) T.; Ph.B., Sheffield Scientific Sch., Yale, 1915, M.E., 1920; m. Alice Hinkley, Dec. 20, 1940; children by previous marriage—Charles Fayette, Philip A. Began business career as engineer American Internat. Corp., New York, 1916-17; civilian engr. in charge Power Plant Lab., McCook Field, Dayton, O., 1920-23; engr. in charge engine design Wright Aeronautical Corp., Paterson, N.J., 1923-26; asso. prof. Mass. Inst. Tech., 1926-29, prof. and acting head course in aeronautical engring., 1929-31, head of course, 1931-34, prof. of automotive engring. in charge Automotive Labs. since 1934. Ensign U.S. N.R. Corps, 1917, lt., 1918; in charge Aeronautical Engine Lab., U.S. Navy, 1917-19. Mem. Soc. Automotive Engrs., Am. Assn. Univ. Profs., Sigma Xi, Berzelius Soc. (Yale); fellow Inst. Aeronautical Sciences, Am. Acad. Arts and Sciences. Club: Faculty. Co-author: The Airplane and Its Engine, 1938; revised 1948; The Internal Combustion Engine, 1938. Home: 24 Monmouth Ct., Brookline 46, Mass.

TAYLOR, Charles Forbes ◎ V. 28.

TAYLOR, Charles Holt, coll. prof.; b. Bedford, Va., Apr. 14, 1899; s. Charles and Nancy (Sale) T.; A.B., Washington and Lee University, 1919, A.M.,

1920, honorary Doctor Literature, 1948; A.M., Harvard, 1922; Ph.D., 1927; married Fidelia Leverett Moore, June 4, 1925; children—Joan Leverett, Oliver Swayne. Instr. history, Harvard, 1925-27, asst. prof., 1927-34, asso. prof., 1934-42, H. C. Lea prof. medieval history since 1942. Commd. 2d lt. Inf., 1918, capt. 1942, col., 1946. Awarded Legion of Merit, 1946. Mem. Am. Acad. Arts and Sciences, Phi Beta Kappa, Omicron Delta Kappa, Sigma Chi. Episcopalian. Author: Studies in Early French Taxation (with J. R. Strayer), 1939; Omaha Beachhead, 1946. Edited Haskins Anniversary Essays, 1930. Home: 6 Coolidge Hill Rd., Cambridge, Mass.

TAYLOR, Charles LeClair (Clair L.), state ofcl.; b. nr. Custer Park, Ill., Oct. 14, 1902; s. Charles Edgar and Emma (Trainer) T.; Life Certificate, Wesetrn Mich. Coll. Edn., Kalamazoo, 1924; B.S., Central Mich. Coll. Edn., Mt. Pleasant, 1937, LL.D., 1949; M.A., Mich. State Coll., East Lansing, 1948; m. Marguerite Edmonds, 1924 (dec. 1932); children—Kenneth, Calvin (dec.), Barbara (Mrs. R. Bruce Bacon); m. 2d, Grace Wiley, June 9, 1933; 1 dau., Carolyn. High sch. tchr. and coach Sand Creek, Mich., 1924-26; prin. and coach, Pigeon, Mich., 1926-29; supt., Elberta, Mich., 1929-31; Missaukee County commr. schs., 1931-37; chief, also asst. supt. for finance and child accounting Mich. Dept. Pub. Instrn., 1937-48; dep. supt. Dept. Pub. Instrn., 1948-53; supt. pub. instrn. State Mich., 1953—. Sec. State Bd. Edn.; exec. officer State Bd. of Control for Vocational Edn.; mem. Mich. State Bd. Agr., Mich. Bd. Regents, State Adminstrv. Bd. Chmn. state com. writing Manual of Instructions for Finance and School District Accounting, 1950. Mem. Am. Assn. Sch. Adminstrs., N.E.A., Mich. Edn. Assn. (bd. dirs. 1934-37), Mich. Assn. Sch. Bus. Ofcls. Republican. Methodist. Rotarian. Author or co-author publs. on pub. sch. finance and child accounting. Home: 1420 Sunnyside St. Office: Superintendent of Public Instruction, Lansing, Mich.

TAYLOR, Charles Lincoln, Jr., clergyman; b. Hartford, Conn., Jan. 27, 1901; s. Charles Lincoln and Bertha (Smith) T.; A.B., Williams Coll., Williamstown, Mass., 1921, D.D., 1944; B.A., Oxford U., England, 1923, M.A., 1929; B.D., Episcopal Theol. Sch., Cambridge, Mass., 1924, Th.M., Harvard, 1929, Th.D., 1932; m. Hannah Chamberlin, June 14, 1924; children—Carolyn Lincoln, Ann, Elizabeth Robinson, Mary Chamberlin, Margaret Hannah, Charles Lincoln and William Fosdick Chamberlin (twins). Ordained to ministry of Episcopal Ch., 1924; asst., St. John's Ch., Waterbury, Conn., 1924-25; pastor, St. Gabriel's Ch., Marion, Mass., 1931-44; instr., prof. of Old Testament, and dean, Episcopal Theol. Sch., Cambridge, Mass., since 1925. Home: 3 Mason St. Office: 99 Brattle St., Cambridge, Mass.

TAYLOR, C(larence) J(ohn), judge; b. Centerville, Utah, Nov. 13, 1893; s. Peter and Margaret (Cannel) T.; student Ricks Coll., Rexburg, Ida., 1910-14, U. Utah, 1915-16; LL.B., U. Ida., 1919; m. Vera Porter, Dec. 17, 1919; children—Ruth (Mrs. J. A. Jefferies), Jeannine (Mrs. F. McKay Smith). Admitted to Ida. State bar, 1919; pros. atty., Madison County, 1921-24; dist. judge, 9th Dist. Ida., 1927-49, justice Supreme Ct. Ida. since 1949. Served as pvt. U.S. Army, 1918. Mem. Am. Legion, Phi Gamma Delta, Phi Alpha Delta. Republican. Mem. Ch. Latter Day Saints. Elk. Home: 1509 Ponderay Rd. Office: Capitol Bldg., Boise, Ida.

TAYLOR, Claude Ambrose, judge; b. Lexington County, S.C., Aug. 24, 1902; s. Hutchinson Snay and Martha Cummings (Smith) T.; LL.B., U. of South Carolina, 1926; m. Mary Young Cooper, July 4, 1926; children—Jane Cummings, Robert Hutchinson, Claude Ambrose, Mary Joyce. Admitted to S.C. bar, 1926, and practiced in Spartanburg, S.C., 1927-44; mem. Ho. of Reps., South Carolina legislature, 1931-36 and 1941-44; asso. justice Supreme Court of South Carolina, 1944—. Home: 596 Woodland St. Office: 120 Walnut St., Spartanburg, S.C.

TAYLOR, Clifford Curtis, foreign service officer; b. Loveland, Colo., May 15, 1895; s. Zachary and Winona (Washburn) T.; B.S., Colo. State Coll., 1917; M.S., Ia. State Coll., 1923; student U. of Wis., 1922; M.A., Harvard U., 1926; Ph.D., 1930; m. Emma Marie Harned, June 1921; 1 son, Clifford Curtis, Jr. Asst. agrl. agent (Colo.), 1917; scientific research asst., Office of Farm Management, U.S. Dept. of Agr., 1918-20; state farm management demonstrator (Idaho), 1920-21; research asst., Ia. State Agrl. Experiment Sta., 1921-23; head of Dept. of Agrl. Economics, Va. Polytech. Inst., 1923-30; agrl. attaché, assigned to S. Africa, 1930-33; British Isles, 1935-39, Canada, 1939-46; economic counselor, Poland, 1946-47; agricultural attaché, New Delhi, 1947, agricultural counselor, 1949; also at Nepal since 1948; counselor of embassy at New Delhi and attaché at Nepal since June 1949; international trade agreements, Washington, D.C., 1933-35; American rep. Internat. Wheat Adv. Com., 1936-39; tech. adviser, Internat. Sugar Conf., London, 1937, Council del., London, 1937-39. Mem. Am. Farm Economic Assn., Alpha Zeta, Phi Kappa Phi, Pi Kappa Delta. Author: Agriculture in Southern Africa, 1935. Address: American Embassy, New Delhi, India.

TAYLOR, Daniel Albert, lawyer; b. Casey County, Ky., Dec. 17, 1895; s. James David and Mintia Jane (Woodrum) T.; grad. Western Ky. State Normal and Tchrs. Coll., 1917; LL.B., Washington and Lee U., 1921; m. Margaret Gallegher, Dec. 26, 1928; children—Daniel Albert, Jane Carol. Admitted to Ky. bar, 1921, practiced in Newport, 1921-28; spl. atty., trial and adminstrv. positions Office Gen. Counsel, Bur. of Internal Revenue, 1928-42; pvt. practice specializing in fed. tax matters, Chgo., 1942-53; chief counsel Internal Revenue Service, Washington, 1953—. Served with AEF, World War I. Mem. Am., Fed., Ky., Ill., Chgo. bar assns., Law Inst. Chgo. Mason. Clubs: Union League, Attic (Chgo.); Evanston (Ill.) Golf. Home: Sheraton Park Hotel, 2660 Woodley Rd. N.W. Office: Internal Revenue Service, Washington 25.

TAYLOR, (James) Davidson, TV, radio exec.; b. Shelbyville, Tenn., Feb. 26, 1907; s. James Arthur and Elizabeth D. (Forbes) T.; A.B., Miss. Coll., 1927; Th.M., Southern Baptist Theol. Sem., 1930; m. Mary Elizabeth Plummer, June 8, 1935; 1 dau., Alison Elizabeth. Sta. WHAS, Louisville, Ky., 1929-33; wrote critical radio column for Louisville Courier-Jour.; announcer, producer Columbia Broadcasting System Oct. 1933, 1933-36, asst. dir. music division, 1935-37, director music division, 1937-38, asst. to v.p. in charge broadcasts, 1938-42, asst. dir. of broadcasts, 1942-43; vice pres. and dir. of programs, 1945, vice president and dir. of public affairs, 1947; spl. cons., Dept. of State, 1950; gen. prodn. exec. N.B.C. television, 1951, dir. pub. affairs radio and television networks, 1952; NBC vice president in charge of public affairs, 1954; chief of radio Psychol. Warfare Div. SHAEF, 1944; chief of Film, Theater, Music Control, Information Control Div., USFET, 1945. Mem. at large United States National Commission UNESCO, 1950-52. Awarded Medal of Freedom. Clubs: The Century Association, Dutch Treat. Contbr. to N. Am. Rev., Mademoiselle, transition Modern Music, Theatre Arts Monthly, Poetry, Saturday Review of Literature. Home: 345 E. 57th St. Office: 30 Rockefeller Plaza, N.Y.C.

TAYLOR, Dean Park, congressman; b. Troy, N.Y., Jan. 1, 1902; s. John P. and Jessie (Simmons) T.; student Colgate U., 1921-23; LL.B., Union Univ., 1926; m. Mary Hayford, June 21, 1928; 1 son, Peter. Admitted to N.Y. bar, June 1926; law sec. Fed. Judge Frank Cooper, 1926-27; asst. U.S. atty., 1927-30; partner Donald S. Taylor under name of Taylor and Taylor, Troy, June 1933—; mem. 78th-84th Congresses, 31st N.Y. District. Elected delegate Nat. Rep. Conv., 1940; elected county chmn. Rensselaer County Com., Oct. 1938; N.Y. State Rep. chmn. 1953-54; Rep. national committeeman, State of New York, 1954—. Dir. Union National Bank, Troy. Trustee Russell Sage Coll. Awarded certificate of merit, Veterans Fgn. Wars. Mem. Phi Kappa Psi, Rensselaer County Bar Assn. Home: Brunswick Rd. Address: Suite 300 Cannon Pl., Troy, N.Y.

TAYLOR, (Joseph) Deems, composer, writer; b. New York, N.Y., Dec. 22, 1885; s. Joseph S. and Katharine Moore (Johnson) T.; grad. Ethical Culture Sch., New York, 1902; A.B., New York University, 1906, Mus. D., honoris causa, same, 1927, Dartmouth College and University of Rochester, 1939, Cincinnati Conservatory of Music, 1941; Syracuse University, 1944; Litt.D., Juniata College, 1931; student music with Oscar Coon, New York, 1908-11; m. 2d, Mary Kennedy, July 11, 1921 (divorced 1934); 1 daughter, Joan; m. 3d, Lucille Watson Little, April 17, 1945. Member of editorial staff Nelson Encyclopedia, 1906-07, Britannica, 1908; assistant editor Western Electric News, 1912-16; assistant Sunday editor, N.Y. Tribune, 1916; Tribune correspondent in France, 1916-17; associate editor Collier's Weekly, 1917-19; music critic, N.Y. World, 1921-25; editor Musical America, 1927-29; music critic New York American, 1931-32; intermission commentator, N.Y. Philharmonic Symphony broadcasts, 1936-43; commentator and narrator on numerous radio programs, 1933—. Mem. several profl. assns. Clubs: Coffee House, Players. Composer many musical works, 1910—; some of later ones being: Processional, 1941; Portrait of a Lady (rhapsody for small orchestra), 1919; Fantasy on Two Themes (for orchestra), 1925, revised 1943; The King's Henchman (opera, commissioned by Met. Opera Co.; book by Edna St. Vincent Millay), 1927; Peter Ibbetson (opera, commissioned by same), 1931; Christmas Overture, 1943; Elegy for Orchestra, 1944; Restoration (suite for orchestra), 1950; The Dragon, 1954; also choral pieces and arrangements, incidental music for plays, songs and piano pieces. Author: Of Men and Music, 1937; The Well-Tempered Listener, 1940; Pictorial History of the Movies, 1943; Music To My Ears, 1949; Some Enchanted Evenings, 1953; The One Track Mind. Address: care American Soc. Composers, Authors and Publishers, 575 Madison Av., N.Y.C. ★28

TAYLOR, Earl Howard, writer, editor; b. Yates Center, Kan., Feb. 15, 1891; s. Jacob Andrew and Lillian Virginia (Powell) T.; student U. of Neb., 1911-13; m. Helen Moore Martin, June 7, 1924; 1 son, Richard Powell. With Omaha Daily News, 1913-14; feature writer Kansas City Star, 1915-16 and 1919; asso. editor The Country Gentleman, Phila., since 1920 (except for interval in 1936 as polit. aide to Gov. Alfred M. Landon). Mem. U.S. Naval Armed Guard in overseas service during World War I. Mem. Chi Phi. Republican. Club: National Press. Editorial writer economic and conservation articles. Author: Our Changing Land Policy. Home: 300 Harvard Av., Swarthmore, Pa. Office: Curtis Publishing Co., Philadelphia, Pa.

TAYLOR, Earle Chandler ◎ V. 27.

TAYLOR, Edmond Lapierre ◎ V. 26.

TAYLOR, Edmund Battelle, naval officer; b. Chgo., Apr. 4, 1904; s. Edmund Blanton and Rebecca Attwood (Battelle) T.; B.S., U.S. Naval Acad., 1925; m. Elizabeth Fay Valiant, Sept. 1, 1926; children—Elizabeth Fay (Mrs. Walter Hillman Butler, Jr.), Edmund Battelle (U.S.N.). Commd. ensign U.S.N., 1925, advanced through ranks to rear adm., 1952; comdg. officer U.S.S. Duncan, 1942, U.S.S. Bennett, 1943, Destroyer Div. 90, also Destroyer Squadron 45 operations against Japanese, South and Central Pacific, 1943-44; naval aide Sec. Navy Forrestal, 1944-46; dir. athletics U.S. Naval Acad., 1946-48; asst. chief staff Staff Comdr. in Chief Pacific Fleet, 1948-50; comdg. officer U.S.S. Salem, 1949-50; asst. to Under Sec. Navy, 1950-52; comdr. Destroyer Flotilla 2 since 1952. Decorated Navy Cross, Silver Star Medal, Legion of Merit, Bronze Star, Purple Heart; Ky. Colonel. Mem. Soc. Cincinnati (Va.). Club: Army Navy (Washington). Home: Lima, O. Office: Commander Destroyer Flotilla TWO, Care of Fleet Post Office, N.Y.C.

TAYLOR, Edward Harrison ◎ V. 26.

TAYLOR, Edward Lee ◎ V. 28.

TAYLOR, Edward Plunket, business exec.; b. Ottawa, Ont., Can., Jan. 29, 1901; s. Lt. Col. Plunket Bourchier and Florence Gertrude (Magee) T.; ed. Ashbury Coll., and Ottawa Collegiate Inst.; B.S., McGill U., 1922; m. Winifred Thornton Duguid, June 15, 1927; children—Judith Winifred, Mary Louise, Charles Plunkett Bourchier. Became dir. Brading Breweries, Ltd., 1923; also entered investment firm McLeod, Young, Weir & Co., Ltd., 1923, dir., 1929-30; pres. Canadian Breweries, Ltd., 1930-44, chmn. bd. since 1944; pres. Argus Corp. Ltd., Taylor McDougald & Co., Ltd.; chmn. B. C. Forest Products, Ltd., Dominion Malting Co., Ltd.; chmn. board Dominion Tar & Chem. Co., Ltd.; dir. Acadia-Atlantic Sugar Refineries, Ltd., Dominion Stores, Ltd., Excelsior Life Ins. Co., Massey-Harris-Ferguson Co., Ltd., Nat. Trust Co., Ltd., McColl-Frontenac Oil Co., Ltd., Ont. Jockey Club, Ltd., Dow Brewery Ltd., St. Lawrence Corp. Ltd., Royal Bank of Can., Western Can. Breweries Ltd. Mem. bd. govs. Trinity Coll. Sch.; mem. bd. trustees Toronto Gen. Hosp.; mem. adv. com. Community Chest of Greater Toronto; mem. exec. council Canadian Mfrs. Assn.; nat. pres. Victorian Order of Nurses of Can. Apptd. mem. exec. com. Dept. of Munitions and Supply, Ottawa, Apr. 1940, joint dir.-gen. munitions prodn., Nov. 1940, exec. asst. to minister of munitions and supply, Feb. 1941; pres. War Supplies, Ltd., Washington, Apr. 1941; pres., vice chmn. Brit. Supply Council of N.A., Sept. 1941; dir.-gen. Brit. Ministry of Supply Mission, Feb. 1942; Canadian dep. mem. Combined Prodn. and Resources Bd., Nov. 1942; also Canadian chmn. Joint War Aid Com., U.S.-Can., Sept. 1943. Decorated Companion St. Michael and St. George, 1946. Mem. Delta Upsilon. Mem. Anglican Ch. Clubs: Toronto, York, National, Royal Canadian Yacht, Toronto Hunt, Toronto Golf, Eglinton Hunt, University (Toronto); University, Montreal, Mount Bruno Country (Montreal); Manitoba (Winnipeg, Can.); Royal Thames Yacht, Buck's (London, Eng.); Royal Ottawa Golf, Rideau (Ottawa, Can.); Canadian, Metropolitan, Cloud (N.Y.C.); Union (Cleve.). Home: 1489 Bayview Av., Willowdale, Ont.; also 5 Summerhill Terrace, Montreal, Que., Can. Office: Argus Corp., Ltd., 15 King St. W., Toronto, Ont., Can.

TAYLOR, Edward Plunket, industrialist; b. Ottawa, Can., Jan. 29, 1901; s. Lt. Col. Plunket Bourchier and Florence Gertrude (Magee) T.; student Ashbury Coll., Ottawa Collegiate Inst.; B.Sc. in Mech. Engring., McGill U., 1922; m. Winifred Thornton Duguid, June 15, 1927; children—Judith Winifred, Mary Louise, Charles P. B. Dir. Brading Breweries, Ltd., 1923; with McLeod, Young, Weir & Co., Ltd., investment house, 1923-30, dir., 1929-30; pres. Canadian Breweries, Ltd., 1930-44, chmn. bd., 1944—; pres. Argus Corp., Ltd., Taylor McDougald & Co., Ltd., Toronto, Nat. Stud Farm, Ltd., Oshawa; chmn. bd., Dominion Tar & Chemical Co., Ltd., Montreal, B.C. Forest Products, Ltd., Vancouver; dir. Acadia-Atlantic Sugar Refineries, Ltd., Dominion Stores, Ltd., Excelsior Life Ins. Co., Massey-Harris Ferguson Co., Ltd., Nat. Trust Co., Ltd., McColl-Frontenac Oil Co., Ltd., Don Mills Developments, Ltd., Dow Brewery, Ltd., St. Lawrence Corp., Ltd., Western Canada Breweries, Ltd., Royal Bank of Canada; mem. Canadian adv. com. Empire Trust Co. Adv. com. Greater Toronto Community Chest. Trustee Toronto Gen. Hosp.; gov. Trinity Coll. Sch. Exec. com. Dept. Munitions and Supply, Ottawa, 1940, joint dir.-gen. munitions prodn., 1940, exec. asst. minister munitions and supply, 1941; pres. War Supplies, Ltd., Washington, 1941; pres., vice chmn. Brit. Supply Council N.A., 1941; dir.-gen. Brit. Ministry of Supply Mission, 1942; Canadian dep. mem. Combined Prodn. and Resources Bd., 1942; Canadian chmn. Joint War Aid Com., U.S.-Can., 1943. Decorated Companion Order St. Michael and St. George, 1946. Mem. Canadian Mfrs. Assn. (exec. council), Victorian Order of Nurses for Can. (nat. pres.), Delta Upsilon. Mem. Anglican Ch. Clubs: Toronto, National, York, Royal Canadian Yacht, Toronto Hunt, Toronto Golf, Eglinton Hunt, Ontario Jockey, Ltd. (v.p.), University (Toronto); University, Mount Bruno Country (Montreal); Montreal, Manitoba (Winnipeg); Buck's, Royal Thames Yacht (London, Eng.); Rotary Ottawa Golf, Rideau (Ottawa); Canadian, Metropolitan, Cloud, The Jockey (N.Y.C.); Union (Cleve.). Home: 1489 Bayview Av., Willowdale, Ont.; also 5 Summerhill Terrace, Montreal, Que. Office: 15 King St. W., Toronto, Can.

TAYLOR, Edward R., marketing exec.; b. Troy, N.Y., May 3, 1908; ed. pub. schs. Detroit; m. Bertha Lucele Palmer, Jan. 1, 1938; 1 dau., Pamela Anne. Advt. Agency work, 1924-42, copy writer specializing in automotive goods, account exec., 1942; dir. advtg. and sales promotion, Zenith Radio Corp.,

Chgo., 1942-47; with Hotpoint, Inc., 1947-52, v.p. charge marketing, 1951-52; v.p., asst. to pres. Motorola, Inc., 1952—, dir., 1955—; chmn. bd. Brand Names Found., Inc., 1955—. Home: 800 Lloyd Pl., Winnetka, Ill. Office: 4545 W. Augusta Blvd., Chgo. 51.

TAYLOR, Edward Story, engr.; b. N.Y. City, Jan. 26, 1903; s. Henry Ling and Daisy Louise (Brodt) T.; S.B., Mass. Inst. Tech., 1924; m. Constance Mary Rathbone, Aug. 22, 1931 (dec.); children—Mary Charlesworth, Marcia Reeve; married 2d Julia Brodt de Gogorza, July 1, 1954. Engring. asst. Pub. Service Production Co. (N.J.), Newark, N.J., 1924-26, engr., Wright Aeronautical Corp., Wood-Ridge, N.J., 1926-27, cons. engr. since 1936; instr. aeronautical power plant lab., Mass. Inst. Tech., 1927-29, asst. prof., 1929-34, asso. prof., 1934-42, prof. of aircraft power plants since 1942, dir. Gas Turbine Lab. since 1946. Vice chmn. Nat. Adv. Com. Aeronautics com. on power plants since 1942. Mem. Nat. Adv. Com. on Aerodynamics since 1949. Recipient Sylvanus Albert Reed Award for development and application of dynamic vibration absorber for aircraft engines, 1937. Fellow Am. Acad. Arts and Scis., Inst. Aeronautical Scis.; mem. Am. Soc. M.E., Soc. Automotive Engrs., Sigma Xi. Author: The Internal Combustion Engine (with C. F. Taylor), 1938. Contbr. numerous articles in engring. publs. Holder U.S. patents. Home: Trapelo Rd., South Lincoln, Mass. Office: Massachusetts Institute of Technology, Cambridge 39, Mass.

TAYLOR, E(dwin) J(ames), Jr., engr., educator; b. Grand Forks, N.D., Apr. 7, 1901; s. Edwin James and Charlotte Mary (Sterrett) T.; B.S., U.S. Naval Acad., 1924; M.S., Columbia, 1932; m. Ruth Florence Elliott, June 28, 1933; children—Edwin James, III, Richard Elliott. Commd. officer, U.S. Navy, 1924-47; served in all grades from ensign to capt., World War II; engr. officer, U.S.S. Ala., 1942-43; with British Home Fleet in northern Europe; exec. officer, U.S.S. S. Dakota, 1943-44; chief of staff, Cruiser Div. Five, 1944-45; comdg. officer, U.S.S. Pondera (APA 191) 1945-46; participated in all western Pacific campaigns from Gilbert Is. to Okinawa incl.; indsl. mgr., 9th Naval Dist., 1946-47; rear admiral, U.S. Navy, ret. July 1, 1947; dean, Coll. Applied Science, Ohio Univ., since 1947. Registered Profl. Engr. (Mech.) of Ohio. Decorations: Bronze Star (with combat insignia); American Defense, European, Asiatic-Pacific (with 8 stars); Victory and Philippine Liberation (with 1 star). Mem. Am. Soc. Mech. Engrs., Am. Soc. Engring. Edn., Am. Soc. Naval Engrs., U.S. Naval Inst., Ohio Soc. Prof. Engrs., Sons of Am. Revolution. Republican. Presbyn. Mason. Home: 144 Columbia Av., Athens, Ohio.

TAYLOR, Elizabeth, actress; b. London, Eng., Feb. 27; d. Francis and Sara (Sothern) Taylor; ed. Byron House, Hawthorne Sch., Metro-Goldwyn-Mayer Sch.; m. Conrad Nicholas Hilton, Jr., May 6, 1950 (divorced); m. 2d, Michael Wilding; 1 son. Motion pictures include: Lassie Come Home, 1942; The White Cliffs of Dover, 1943; Jane Eyre, 1943; National Velvet, 1944; Life With Father, 1946; Courage of Lassie, 1946; Cynthia, 1947; A Date With Judy, 1948; Julia Misbehaves, 1948; Little Women, 1948; Conspirator, 1949; The Big Hangover, 1949; Father of the Bride, 1950; Father's Little Dividend, 1950; A Place in the Sun, 1950; Love Is Better Than Ever, 1951; Ivanhoe, 1951; Elephant Walk; Rhapsody; Beau Brummel; The Last Time I Saw Paris. Author: Nibbles and Me. Address: care M.G.M., 10202 Washington, Los Angeles.

TAYLOR, Elmer Bruce ◎ V. 27.

TAYLOR, Francis Henry, museum dir.; b. Phila., Pa., Apr. 23, 1903; s. Dr. William Johnson and Emily Buckley (Newbold) T.; grad. Kent (Conn.) Sch., 1920; A.B., U. of Pa., 1924; L.H.D.; Art D.; Litt.D.; hon. degrees from Harvard, Yale, Pennsylvania, Columbia, New York, Princeton, Clark, Miami Us. and Tufts, Amherst, Rollins, Hamilton and Holy Cross Colls., 1940-55; grad. study Univs. of Paris and Florence, Institut d'Estudis Catalans, Barcelona, 1924-26; visiting fellow, Am. Acad. in Rome, 1925-26; Carnegie fellow, Grad. Coll., Princeton, 1926-27; Guggenheim fellowship for research, 1931; m. Pamela Coyne, Nov. 3, 1928; children—Pamela, Emily Newbold, John Madison, Mary Bearden. Asst. curator Phila. Museum of Art, 1927-28, curator of medieval art, 1928-31; dir. Worcester (Mass.) Art Museum, 1931-40; dir. Met. Museum of Art, N.Y. City, 1940-55; elected dir. emeritus and spl. cons. to board trustees; director Worcester Art Museum, 1955—; chairman advisory committee Walters Art Gallery, Baltimore, 1934-44; regional dir. for New Eng. States, Federal Art Projects, 1933-34; apptd. chmn. Nat. Council for Art Week, by President Roosevelt, 1940; mem. advisory com. on Art, U.S. Dept. of State, lecturing on their behalf in leading S. Am. Art Museums, 1942; mem. Am. Commn. for Protection and Salvage of Artistic and Historic Monuments in War Areas, 1943-46. Trustee Am. Acad. in Rome, Metropolitan Museum of Art, N.Y.C.; formerly trustee U. of Pa., Archeol. Inst. of Am. (life mem.), Am. Fedn. of Arts (life mem.), Museum of the City of New York. Mem. vis. com. Fogg Art Museum and Dept. Fine Arts, Harvard, Dumbarton Oaks Library and Collection, Dept. Art and Archeology, Princeton and Amherst Coll. Mus. Decorated Comdr. of the Royal Order of Vasa (Sweden); Comdr. of the Order of Merit (Ecuador); Chevalier Order of the Crown (Belgium); Chevalier and officer Legion of Honor (France); Officer Royal Order of Orange-Nassau (Netherlands). Fellow Am. Acad. Arts and Sciences (Boston); mem. Am. Philos. Soc., Am. Assn. Mus. (past mem. of council; v.p.), Assn. Art Museum Dirs., Delta Psi, Phi Beta Kappa (hon.). Episcopalian. Club: Century. Author of The Taste of Angels: A History of Art Collecting from Rameses to Napoleon; numerous monographs and articles on art and archeological subjects. Home: 3 Tuckerman St. Address: Worcester Art Museum, Worcester 2, Mass.

TAYLOR, Frank A(ugustus) ◎ V. 27.

TAYLOR, Frank Flagg ◎ V. 28.

TAYLOR, Frank J., writer; b. Wessington, S.D., Oct. 8, 1894; s. John S. and Ellen (Stobbs) T.; student Stanford U., 1914-17; m. Katherine Elizabeth Ames, June 30, 1919; children—Franklin James (dec.), Paul Ames, Robert Wilson. Reporter for Los Angeles Examiner, 1913; corr. for San Francisco Examiner, 1916-17, for San Francisco Bur. of Asso. Press, 1915-17; war corr. for United Press, with A.E.F. in France, 1918; covered Germany, Austria, Hungary, Czechoslovakia and Soviet Russia during post-war revolutions, 1919; with U.P. in New York and Washington, 1919-20; asst. mng. editor New York Globe, later Albany and Washington corr., 1920-21; mgr. Washington bur. Scripps-Howard Newspapers, 1921-24; advertising writer, 1925-30; mag. and book writing since 1924; war corr., Pacific Area, for 1945. Mem. Sigma Chi. Clubs: San Francisco Press, Bohemian. Co-author: Oh, Ranger!, 1927; Grand Canyon Country, 1929; Rainbow Canyons, 1931; Pop. Warner's Book for Boys, 1934; Our U.S.A.—A Gay Geography, 1935; Democracy's Air Arsenal, 1947; Black Bonanza, 1950; High Horizons, 1951; Southern Pacific, 1952. Pacific Coast reporter, Sat. Eve. Post, Readers Digest, and other nat. mags. Address: Box 157, Los Altos, Cal.

TAYLOR, Frank L., newspaper pub.; N.S., Can., Dec. 31, 1900; s. Robert Twining and Annie (Conrad) T.; m. Claire Davis, children—Frank L., Robert Twining, June T. (Mrs. Jacobson). Began as Western Canadian reporter for Patriot de l'Ouest, Prince Albert, Sask., 1920; editor, pub. directories in Western Can., 1921-22; joined advt. staff Seattle Star, 1922, successively, mgr. N.W. Newspaper Assn., editor and pub. Richmond Beach Herald and Richmond Highland Herald, nat. advt. mgr. Seattle Star, nat. advt. dir. Scripps League of Newspapers, bus. mgr., later pub. Spokane Press, pub. Portland News-Telegram, asst. pub. and editor Seattle Star, pub. Seattle Star; pub. Milw. Sentinel, 1943-54; v.p., dir. Hearst Corp., 1946-54; exec. v.p. N.Y. Herald Tribune 1955—. Trustee Ducks Unlimited. Mem. Navy League, Newcomen Soc. Club: Overseas Press. Home: 277 Park Av., N.Y.C. Office: N.Y. Herald Tribune, N.Y.C.

TAYLOR, Fred M(onroe), U.S. dist. judge; b. Nampa, Ida., Feb. 25, 1901; s. Robert F. and Pearl (Christine) T.; LL.B., U. Ida., 1926; m. Gwen E. McLeod, Mar. 17, 1929; children—Jacquelyn Rae, Marta Kaye. Admitted to Ida. bar, 1926, pvt. practice, Boise, 1938—; pros. atty., Valley Co., Ida., 1927-33, 35-38; city atty., Boise, 1944-45; U.S. dist. judge, 1954—. Senator Ida. State Legislature, 1943-51. Mem. Ida. Bar Assn., Phi Alpha Delta Sigma Nu. Republican. Episcopalian. Mason (Shriner). Home: 3607 Crescent Rim. Office: Federal Bldg., Boise, Ida.

TAYLOR, Frederick R(aymond), physician; born Burlington Co., N.J., July 15, 1887; s. Charles Shoemaker and Rebecca (Hughes) T.; B.S., Haverford Coll., 1909; M.D., U. Pa., 1913; grad. study Boston, 1922, 39; extension courses U. N.C.; m. Rachel Ethel Farlow, Sept. 25, 1914; children—Martha Rebecca (Mrs. W. H. Turner), Mark Hughes, Sarah Merritt (Mrs. W. P. Phillips), Frederick Harvey. Intern Germantown Dispensary and Hosp., Phila., 1913-14; gen. practice medicine, High Point, N. C., 1914-21, practice of internal medicine, spl. interest in psychiatry, since 1922; staff mem., now hon. High Point Meml. Hosp. since 1923; asso. in medicine Bowman Gray Sch. Medicine, Wake Forest Coll., 1941, asso. prof. clin. medicine, 1942-53, prof. med. lit. since 1945. Served as 1st lt., M.C., U.S. Army, World War I; staff mem. Base Hosp. 65, Kerhoun Hosp. Center, A.E.F., 1918. Recipient silver plaque, Guilford Co. (N.C.) Med. Soc., 1934. Diplomate American Bd. Internal Medicine. Fellow A.C.P. (life mem.); hon. mem. Frederick R. Taylor History Medicine Soc.; mem. Guilford Co. Med. Soc. (pres. 1924), N.C. State Med. Soc. (chmn. sect. practice medicine 1925), A.A.A.S., A.M.A., Am. Med. Writers' Assn., Am. Soc. for History of Medicine. Mem. Religious Soc. of Friends (elder). Contbr. med. publs. Home and office: 1113 Johnson St., High Point, N.C.

TAYLOR, Garland F(orbes), librarian, univ. prof.; born Shelbyville, Tenn., Nov. 19, 1909; s. James Arthur and Elizabeth D. (Forbes) T.; A.B., Tulane Univ., 1932. Robert Sharp teaching fellow in English, 1932-34, A.M., 1934; Gen. Edn. Bd. fellow, Yale, 1934-37, Ph.D., 1940; m. Nancy Katherine Rawls, Dec. 26, 1935; 2 sons, Thomas, James. Instr. English, Tulane U., 1937-41, chmn. freshman and sophomore English, 1939-42, asst. prof., 1941-42, acting librarian and asso. prof., 1944-45, librarian, 1945-48, prof., since 1947, dir. of libraries, since 1948. Asst. field dir., A.R.C. Mil. Welfare Service, 1942, field dir., 1943, sr. field dir., 1943-44; overseas service in North Africa and Italy. Trustee New Orleans Baptist Theol. Seminary. Mem. A.L.A., S. Central Modern Lang. Assn., Southwestern, La. (past pres.) library assns., Assn. College and Reference Libraries, Phi Beta Kappa, Omicron Delta Kappa. Baptist. Club: Round Table (New Orleans). Author: (with others) Louisiana Purchase, 1954. Contbr. articles and reviews to lit. and edml. mags. and jours. Spltv. 18th century English dramatic lit. and theatrical history. Home: 8505 Pritchard Place. Office: Howard-Tilton Memorial Library, New Orleans 18, La.

TAYLOR, George Albert, educator; b. N.Y.C., Mar. 17, 1908; s. George Henry and Elizabeth Pauline (Strout) T.; B.S. summa cum laude, N.Y.U., 1929, M.S., 1940; student coll. engring. Columbia, 1936-38; A.M. (hon.), Dartmouth, 1951; m. Winifred Marshall Duffield, Aug. 17, 1946; children—Susan M., Robin S., Loren W. Trainee Gen. Electric Co., 1929-30, engr. indsl. dept., Schenectady, N.Y., 1930-32, application engr., N.Y.C., 1932-35; product dept. Ingersoll Rand Co., 1935-40, exec. mgmt., N.Y.C., 1940-49; prof. engring., mgmt. Dartmouth, 1949—. Mem. Am. Inst. Indsl. Engrs., Am. Assn. U. Profs., Am. Soc. Engring. Edn., Perstare et Praestare Soc., Tau Beta Pi, Iota Alpha. Clubs: Skating, Dartmouth Golf, Varsity Courts Tennis (Hanover). Home: 2 Occom Ridge, Hanover, N.H.

TAYLOR, George Coffin, prof. of English; b. Charleston, S.C., Mar. 26, 1877; s. John and Eliza Matthews (Coffin) T.; A.B., U. of S.C., 1897; M.A., Harvard, 1899; Ph.D., U. of Chicago, 1905; Litt.D. from U. of South Carolina, 1938; m. Ellen Elmore Taylor, Apr. 18, 1911; children—Eliza Coffin, Mariana Heyward, Edmund Rhett. Successively instr., asst. prof. and prof. and head dept. of English, U. of Colo., 1899-1909; agriculturalist and atty., Columbia, S.C., 1909-25; asso. prof. of English, U. of N.C., 1925-27, prof. since 1927, Kenan prof., 1934-52. Trustee of city schools, Columbia, South Carolina, 1913-25. Mem. Medieval Acad. of America, Modern Lang. Assn. of America, Chi Psi, Phi Beta Kappa, Gimghoul Fraternity. Democrat. Episcopalian. Author books relating to field. Deviser and co-editor: The Interlinear Shakespeares. Asso. editor: Studies in Philology. Home: 1701 College St., Columbia, S.C. Retired 1952. ☆

TAYLOR, George E., historian and political scientist; b. Coventry, Eng., Dec. 13, 1905; s. Thomas and Sarah (Chapman) T.; A.B., U. of Birmingham, A.M., 1928; grad. work Johns Hopkins and Harvard, 1928-30; m. Roberta Stevens White, June 17, 1933; children—Edith Claire, Gordon Thomas, Jean Robin; came to U.S., 1928; naturalized, 1943. Commonwealth fund fellow, Johns Hopkins and Harvard, 1928; Harvard-Yenching fellow, China, 1930-32; with Central Polit. Inst., Nanking, China, 1933-36; London U. extension lecturer, Leverhulme fellowship, 1936-37; tutor in history, Yenching U., Peiping, China, 1937-39; Rockefeller fellowship, New York, 1941-42; with Office War Information, 1942-45, State Dept., 1946; dir. Far Eastern Inst., Univ. of Wash. since 1946. Author: The Struggle for North China, 1941; Atlas of Far Eastern Politics (with others), 1942; America in the New Pacific, 1942; Changing China, 1942; The Phoenix and the Dwarfs (with George Savage), 1944. Home: 1734 E. 55th Pl. Office: Far Eastern Inst., Thomson Hall, Univ. of Wash., Seattle.

TAYLOR, G(eorge) Mosser, surgeon; b. London, Eng., Oct. 30, 1897 (parents U.S. citizens); s. Edward and Gertrude (Mosser) T.; A.B., Emmanuel Missionary Coll., Berrien Springs, Mich., 1922; M.D., Coll. Med. Evangelists, Loma Linda, Cal., 1924; M.S., U. Ia., 1936; m. Lois Brown, Sept. 9, 1927; children—Beverly Joyce, Charles Mosser, Martha Eloise; m. 2d, Bernice Dixon, June 24, 1951; children—Janet Ruth Dixon, Richard Lee Dixon. Intern Los Angeles Gen. Hosp., 1923-25; resident pathology, bacteriology, gen. medicine and surgery White Meml. Hosp., Los Angeles, 1925-29, resident orthopedic surgery, 1929-32, resident orthopedic surgeon, 1932-37; asst. dean Coll. Med. Evangelists, Los Angeles div., 1925-30, asst. prof. orthopedic surgery, 1933-34, asso. prof., 1935-43, clin. prof., 1944-47, prof. orthopedic surgery, head dept. since 1947, dir. div. postgrad. courses; practice orthopedic surgery, Los Angeles, since 1937; sr. attending staff orthopedic surgery Los Angeles Gen. Co. Hosp. since 1943. Diplomate Am. Bd. Orthopedic Surgery. Fellow Am. Acad. Orthopedic Surgeons; mem. Western Orthopedic Assn., Am., Cal. State, Los Angeles Co. med. assns. Club: Jonathan (Los Angeles). Contbr. articles profl. jours. Home: 4944 Orinda Av., Los Angeles. 43. Office: 1216 Wilshire Blvd., Los Angeles 17.

TAYLOR, George Rogers, economist; b. Beaver Dam, Wis., June 15, 1895; s. Webb Vine and Grace Gertrude (Rogers) T.; Ph. B., U. Chgo., 1921, Ph. D., 1929; m. Mary L.H. Taylor, Aug. 26, 1924; children—Debora Macy, Sally Webb. Mem. faculty Amherst Coll. since 1924, George Daniels Olds, prof. econs. since 1951; with O.P.A., W.P.B., 1941-45, chief hist. br., 1945; research studies on price history for Charleston (S.C.), New Orleans markets for Internat. Com. Price History, 1930-31; spl. study on barriers to internal trade in farm products for Dept. Agr., 1938; advisor price control Paraguay for U.S. govt., 1943. Mem. Am. Econ. Assn., Econ. Hist. Assn. Author: The United States, A Graphic History (with Louis Hacker and Rudolf Modley), 1937; Barriers to Internal Trade in Farm Products (with Edgar L. Burtis and Frederick V. Waugh), 1939; The Transportation Revolution 1815-1860, Vol. 4, The Economic History of the U.S., 1951. Contbr. articles econ. jours. Home: R.F.D. 2, Amherst, Mass.

TAYLOR, George William, arbitrator, educator; b. Phila., Pa., July 10, 1901; s. Harry O. and Anna C. (Lahneman) T.; B.S. in Econs., Wharton Sch. of U. of Pa., 1923; Ph.D., Grad. Sch. U. of Pa., 1928; m. Edith S. Ayling, June 18, 1924. Engaged as instr. of industry, U. of Pa., 1923; head Dept. Bus. Ad-

minstrn., Albright Coll., Reading, Pa., 1924-29; research asso., Indsl. Research Dept., U. of Pa., 1930-49; asso. prof. and prof. labor relations, Wharton Sch. of U. of Pa. since 1937; impartial chmn. for Hosiery Industry, 1931-41, for Men's Clothing Industry, Phila., since 1935; impartial umpire Gen. Motors Corp. and United Automobile Workers, 1941-42; acting chairman Regional Labor Relations Board for Phila., 1934-35; vice chmn. Nat. War Labor Bd. 1942-45, chmn. 1945; pres. Indsl. Relations Research Assn., 1949; impartial chmn. Gen. Bldg. Contractors Assn. and Bldg. & Constrn. Trades Council Phila., AFL, 1953—. Sec. President's Labor-Management Conf., 1945; chmn. adv. com. Office of War Mobilization and Reconversion, July 1946-47; cons. Hoover Commn., 1948-49; chmn. Nat. W.S.B., 1950; arbitrator C.I.O. Jurisdictional Disputes, 1952. Mem. Am. Econ. Assn., Beta Gamma Sigma. Author: Government Regulations of Industrial Relations, 1948. Editor: Series on Labor Arbitration, 1953. Home: 1900 Rittenhouse Sq., Phila.

TAYLOR, Grantley Walder, surgeon; b. Paterson, N.J., Mar. 6, 1897; s. John and Marie (Walder) T.; A.B., Harvard, 1918, M.D., 1922; m. Mary-Low Ryce, June 5, 1920; children—John Grantley, James Bunce, Mary-Low (Mrs. Hilbert Schenck, Jr.); m. 2d, Phoebe Atwood Taylor, Dec., 1951. Intern and resident Mass. General Hospital, Boston, 1922-25, vis. surgeon since 1946; asst. prof. clin. surgery med. sch. Harvard since 1948. Served as maj. to lt. col., Med. Res. Corps, asst. chief surgery, 6th Gen. Hosp., 1942-43, chief surgery, 95th Evacuation Hosp., 1943-44, comdg. officer, 102d Evacuation Hosp., 1945. Fellow Am. Coll. Surgeons (board of governors); member Societe Internationale de Chirurgie, American Surg. Assn., New England. Surgical Soc., A.M.A. Republican. Episcopalian. Clubs: Harvard (Boston); Country (Brookline, Mass.). Author: Lymph Node Metastases (with Nathanson), 1942; also articles in med. jours. Office: 264 Beacon St., Boston 16.

TAYLOR, Griffith ◎ V. 27.

TAYLOR, Harden Franklin, scientific consultant; b. West Plains, Mo., July 15, 1890; s. Robert Marion and Nettie Clay (Laffoon) T.; A.B., Trinity Coll. (now Duke Univ.), Durham, N.C., 1913 (Hon.) D.Sc., 1936; m. Ella Wolstenholme, July 3, 1919. Asst. to prof. of biology Duke Univ., 1911-13; high sch. teacher, Tarboro, N.C., 1913-14, principal, 1914-15; scientific asst. Marine Biological Lab., U. S. Bur. of Fisheries, summers, 1911-14, scientific asst. div. of scientific inquriy, Washington, D.C., 1915-18, chief technologist, 1918-22, chief of div. of fishery industries, 1922-23; dir. of research Atlantic Coast Fisheries Co., 1923-25, vice pres. for scientific research, 1925-30, dir., 1927-44, management com., 1929-30, pres., 1930-44; scientific consultant, 1944; research prof. Inst. of Fisheries Research, U. N.C., 1947-50, cons. since 1950; sci. dir. N.C. Shrimp Survey, 1947-50; cons. Oceanographic Inst., Fla. State University 1951. Delegate World Engring. Congress, Tokyo, 1929, Internat. Congress of Refrigeration, The Hague, Netherlands, 1926; mem. Pacific Science Congress (com. on fish technology); rep. Bur. of Fisheries (mem. U.S. interdept. com. on fats and oils); fishery adv. com. U.S. Dept. of Commerce, 1936-38 (chmn subcom. on research, 1939); mem. Internat. Institut du Froid, Commission III, London meeting, 1938; mem. adv. council Refrigeration Research Foundation; chmn., fisheries sec. div. of biology and agriculture, Nat. Research Council; mem. ad hoc com. on fisheries Food & Agriculture Orgn. of United Nations; exec. dir. Survey of Marine Fishery Resources of N.C., U. of N.C.; trustee Marine & Fisheries Engring. Research Inst., Inc.; dir. Nortex Oil & Gas Corp. Fellow A.A.A.S., Am. Inst. Chemists, N.Y. Acad. Sciences (member council; chmn. finance com.; treas. and pres. 1946-49); mem. Am. Chem. Soc., Franklin Inst. Pa., Am. Inst. of N.Y.C. (trustee, pres. 1951), Am. Inst. of Refrigeration (technical com.), Princeton Engring. Assn., Inst. of Food Technologist, Am. Soc. of Limnology & Oceanography, Newcomen Soc., Alpha Chi Sigma, Phi Beta Kappa, Omicron Delta Kappa, Sigma Upsilon. Methodist. Clubs: Fortnightly (president, 1928-30, 1944-46) (New York.) Contributor many scientific articles to government publs. and other jours., and reviews. Holder of several U.S., English, German, French, Scandinavian, Newfoundland, Canadian, and Japanese patents on treatment of fish. Home: 1185 Park Av. Office: 115 Broadway, N.Y. City 6.

TAYLOR, Harold, college pres.; b. Toronto, Canada, Sept. 28, 1914; s. Charles W. and Elizabeth (Wilson) T.; A.B., U. of Toronto, 1935, M.A., 1936; Ph.D., Univ. of London, 1938; married Grace Muriel Thorne, 1941; children—Mary Elizabeth, Jennifer Thorne Came to the United States, 1939, naturalized, 1947. Instructor and research fellow, philosophy, U. of Wis., 1939-42, assistant professor philosophy. 1942-45, armed forces representative, 1943; research asso. psychology, war project, Office Scientific Research and Development, 1944; pres. and mem. bd. trustees, Sarah Lawrence Coll., Bronxville, N.Y., since 1945. Trustee Kosciuszko Found.; dir., Am. Labor Edn. Service; chmn. U.S. com. on Labor Scholarships in the United Kingdom. Mem. Am. Philos. Assn. Contbr. chapters to: Democracy in the Administration of Higher Education, 1950; Philosophic Thought in France & the United States, 1950. Editor, co-author Essays in Teaching, 1950; author: On Education and Freedom, 1954; contbr. to philos. and ednl. jours. Home: 935 Kimball Av. Office: Sarah Lawrence College, Bronxville 8, N.Y.

TAYLOR, Harold J., ins. exec.; b. Toledo, 1891; grad. Boston Coll., 1912, LL.B., 1915. Vice pres., gen. counsel John Hancock Mutual Life Ins. Co. Home: 31 Berkshire Rd., Newtonville, Mass. Office: 200 Berkeley St., Boston.*

TAYLOR, Harold Martin, sales exec.; b. Denver, Mar. 6, 1895; s. Joseph Barnard and Zetta (Martin) T.; student pub. schs., bus. coll., YMCA; m. Elfrieda S. Horning; m. 2d, Estelle Poirier, Aug. 15, 1946. Advt. and clerical depts. Gen. Motors Corp., Detroit, 1913; sales clk. Berry Bros., Detroit, 1914; with Firestone Tire & Rubber Co., 1915—, successively sales and order clk., Detroit, salesman, mgr. mfg. sales and v.p., Akron, O., 1953—. Served as seaman USN, 1917-18. Mem. Soc. Automotive Engrs. Clubs: Detroit Athletic, Recess (Detroit); Bloomfield (Mich.) Country; Portgage Country (Akron); Chgo. Athletic Assn. Home: 704 Ridgecrest Rd. Office: Firestone Park, Akron, O.

TAYLOR, Harold Spencer, writer, economist; b. De Buys, Miss., Jan. 13, 1901; s. Samuel Spencer and Mattie Lou (Trammell) T.; student Rice Inst., 1918-21, University Chicago, 1930; married Mildred Keogh October 15, 1927; children—Mary Louise, Jane Keogh (Mrs. James L. Gilliland), James Spencer. Newspaper reporter Houston Post, 1921; various newspapers, 1921-29; copy editor Chgo. Herald and Examiner, 1929-32, 1936-39; telegraph ed., edl. writer Milw. Sentinel, 1932-36; mng. ed. Waukegan (Ill.) Post, 1940-41; edl. writer, columnist, news ed. Chgo. Sun, 1941-45; staff writer Wall St. Jour., 1945-46; mng. ed. Barron's, nat. bus. and financial weekly, 1946-50; v.p. and gen. mgr. Econometric Inst., Inc., N.Y.C. 1950-51; writer Carl Byoir & Associates, Inc Mem. N.Y. Financial Writers Assn. Club: National Press (Washington). Home: 536 Palisade Av., Teaneck, N.J. Office: 10 E. 40 St., N.Y. City 16.

TAYLOR, H(arvey) Birchard ◎ V. 26.

TAYLOR, Harvey Grant, physician-educator; b. San Francisco, Calif., July 22, 1903; s. Benjamin Rush and Stella May (Benson) R.; A.B., San Jose State Coll., 1928; A.M., Stanford, 1929, post grad., 1929-32; M.D., Duke U., 1940; m. Martha Worth Rogers, June 12, 1944; children—Harvey Grant, Jr., Worth Rogers. Teacher, pub. and pvt. schs., Calif., 1928-36; interne and asst. resident, Duke U. Hosp., 1941; asst. in research and resident pediatrician A.I. duPont Institute, 1941-42; mem. faculty Duke U. Sch. Medicine since 1945, asso. prof. pediatrics and bacteriology since 1945, asso. dean since 1946; deputy med. dir. and dir., Atomic Bomb Casualty Commn., field agency Nat. Acad. Sci., Nat. Research Council, 1949-53; cons. to Surgeon Gen., Far East Command, 1948; dean and prof. pediatrics, Texas Postgraduate Sch. of Medicine and pediatrician, M.D. Anderson Hosp. and Tumor Inst., Houston, 1954—. Mem. Nat. Research Council com. atomic casualties, com. army med. edn. Fellow Virus and Rickettsial Commn., Armed Forces Epidem. Bd., 1948, 50. Served as lt. col., M.C., U.S. Army, 1942-46. Mem. Soc. Am. Bacteriologistic Assn., A. A.A.S., Am. Fed. Clin. Research, Soc. for Pediatric Research, N.C. Pediatric Soc., Sigma Xi, Phi Delta Kappa. Awarded Bronze star. Contbr. to profl. jours. and textbooks. Home: 51 Tiel Way, Houston.

TAYLOR, Henry C., commn. mcht.; b. Brooklyn, Jan. 14, 1894; s. William Ambrose and Jessie (Stillman) T.; student Groton, 1913; A.B., Yale, 1917; m. Jeannette Jennings, Dec. 22, 1917; children—Henry Stillman, Walter Jennings, Peter Burr, Jean (Mrs. Ward L. Johnson, Jr.). With Gen. Motors Acceptance Corp., 1919; entered Taylor, Clapp & Beall, 1919, inc. as Taylor, Pinkham & Co., Inc., 1945, partner 1923, pres. 1945; dir. City Bank Farmers Trust Co., Continental Ins. Co., Am. Eagle Fire Ins. Co., Burrwood Corp., Utica and Mohawk Cotton Mills, Inc., So. Bleachery & Print Works, Greenwich Savs. Bank. Dir. Roosevelt Hosp., Commonwealth Fund, Yale Library Assos., Yale Council Com. on Library. Served with U.S.N., 1917-19; as lt. comdr., overseas Mason. Clubs: Grolier, Mchts. (N.Y. City). Home: Cold Spring Harbor, L.I., N.Y. Office: 55 Worth St., N.Y.C. 13.

TAYLOR, Henry Charles, agrl. economist; b. Stockport, Ia., Apr. 16, 1873; s. Tarpley Early and Elmira (Martin) T.; Drake U., Des Moines, Ia., 1891-93; B.Agr., Ia. State Coll., Ames, 1896, M.S.A., 1898; Ph.D., U. of Wis., 1902, LL.D., 1933; studied London Sch. of Economics, 1899; Halle-Wittenberg U., U. of Berlin, each 1 sem., 1900-01; Dr. Polit. Sci. (hon.), Albert-Ludwig U., Freiburg, Germany, 1953; m. Elizabeth Bruner, June 17, 1904; 1 dau., Esther Elmira; m. 2d, Anne Dewees, June 24, 1941. Began as instr. of com., Univ. of Wisconsin, 1901, chmn. dept. agrl. economics, 1908-19; chief of Office of Farm Management, U.S. Dept. of Agr., 1919-21, and chief of Bur. of Markets and Crop Estimates, 1921-22; chief of Bur. of Agrl. Economics, 1922-25; research associate Inst. Research Land Economics and Pub. Utilities, and prof. agrl. economics, Northwestern U., 1925-28; dir. comprehensive survey of rural Vt. and research prof. agrl. economics, U. of Vt., 1928-31; mem. Commn. of Laymen's Foreign Missions Inquiry, 1931-32; U.S. mem. permanent com. Internat. Inst. of Agr., Rome, Italy, 1933-35, pres. 13th Gen. Assembly of same inst., 1936; dir. of Farm Foundation, 1935-45; agricultural economist of same, since Oct. 1945. Mem. Presidents advisory Com. on Edn., 1936-39; mem. Am. Youth Commn., 1937-41. Mem. Royal Acad. of Agr. of Sweden, Am. Econ. Assn., Am. Farm Econ. Assn., Alpha Zeta, Phi Kappa Phi, Phi Beta Kappa. Mason (32°, K.T.); mem. Grange. Author: Introduction to the Study of Agricultural Economics, 1905; Outlines of Agricultural Economics, 1925; co-author: World Trade in Agricultural Products, 1943; The Story of Agricultural Economics in the United States, 1952; also bulletins. Home: 7809 Fort Foote Rd., Washington 22.

TAYLOR, Henry Junior, journalist, economist, author; b. Chicago, Ill., Sept. 2, 1902; s. Henry Noble and Eileen Louise (O'Hare) T.; grad. Lawrenceville Sch., 1920, University of Virginia, 1924; honorary Litt. D., Marietta College; married Olivia Fay Kimbro, March 2, 1928; 1 son, Henry Noble. Associated with pulp and paper industry for many years; mem. advisory bd. Chem. Bank & Trust Co., New York; trustee Manhattan Savs. Bank; dir. Clinchfield Coal Co.; chmn. bd. The Silicone Paper Co. of Am., Inc.; student of European and S. American polit. and econ. affairs, 1923—; war corr. for Scripps-Howard Newspaper Syndicate, in Finland, Germany, England, Sweden, Switzerland, France, Belgium, Tangier, Ireland, Spain, Portugal, Italy, Greece, Egypt, Palestine, Syria, Turkey, West, Central and North Africa, India, China and the Philippines, and on assignment around the world through all theatres of war in 1945, and 1949, to main countries abroad since 1949. Attended International Conferences Dumbarton Oaks, Quebec (2), Cairo, San Francisco and presidential conventions Hoover-Smith, Hoover-Roosevelt, Landon-Roosevelt, Willkie-Roosevelt, Dewey-Roosevelt, Dewey-Truman, Eisenhower—Stevenson. Chairman University of Virginia Alumni Gen. Fund, 1944; lifetime trustee U. of Va. Endowment Fund; trustee N.Y. Med. Coll., Flower and Fifth Av. Hosps.; director Thomas Jefferson Memorial Assn., Am. War. Correspondents Assn.; mem. bd. dirs. The Navy League (New York). Received Alfred I. Dupont Radio Award; war dept. citation for conspicuous service in a theatre of combat; gold medal, The Freedom Found., Valley Forge. Mem. Nat. Inst. Social Sciences, Fgn. Policy Assn., Nat. Com. for Sound Fiscal Policy, Acad. Polit. Science, Delta Kappa Epsilon. Republican. Clubs: Piping Rock (Locust Valley, Long Island); Econ.; Dutch Treat, The Pilgrims, The Players, Racquet and Tennis (New York); Overseas Press. Author: It Must Be a Long War, 1939; Germany's Economy of Coercion, 1940; Time Runs Out, 1942; Men in Motion, 1943; Men and Power, 1946; contributed to book Deadline Delayed, 1947, and wrote the chapter on Africa in Book of Knowledge. Broadcast General Motors radio network program "Your Land and Mine," since 1945. Contributor to Reader's Digest, Sat. Eve. Post, Life mag., Sat. Review of Lit., N.Y. Times Sunday mag., This Week mag., and econ. jours. in U.S., Eng., Switzerland, Sweden. Home: 960 Fifth Av. Office: 230 Park Av., N.Y.C.

TAYLOR, Herbert John, mfr.; b. Pickford, Mich., Apr. 18, 1893; s. Frank H. and Nellie (Salkeld) T.; B.S., Northwestern U., 1917; honorary LL.D., Houghton (New York) College, 1947; m. Gloria Forbrich, June 21, 1919; children—Gloria Beverly, Ramona Estellene. Engaged in real estate and insurance business, Pauls Valley, Okla., 1919-24; home office mgr. Jewel Tea Co., Inc., at Barrington, Ill., 1924-26, asst. to pres. 1926-28, v.p., 1928-31; pres. Club Aluminum Co., 1931-52, chairman of the board since 1952; director of the First National Bank (Barrington, Ill.), Chicago Federal Savings & Loan Assn., Monarch Aluminumware Co. (Cleveland, O.); mem. bd. dirs. Chicago Better Business Bureau, Chmn. bd. Young Life Campaign, Dallas. Chmn. bd. trustees Meth. Ch., Park Ridge, Ill.; chmn. bd. trustees, Christian Workers Found.; mem. bd. dirs. Christian Service Brig., Chgo.; chmn. bd. Internat. Child Evangelism Fellowship; chmn. bd. Inter-Varsity Christian Fellowship (Chgo.), Christian Camps Foundation (Colorado Springs, Colo.). Vice pres. bd. Fuller Theol. Sem., Pasadena, Calif. Mem. Aluminum Wares Assn. (director 1938-42); dir. American Management Assn., 1930. Mem. bd. govs. Illinois Crippled Children Society, 1941-42; member Ill. Univ. Adv. Com. 1948-54, Nat. Boys' Work and Nat. Hi-Y Coms. of Y.M.C.A.; mem. Nat. Civilian Defense Com. (Park Ridge) 1941-43; mem. Ill. war savings com. U.S. Treasury; mem. price adjustment bd. War Dept., Washington, D.C. (vice chmn. 1943). Mem. Northwestern Associates, Northwestern Univ. Served as lt. (j.g.), U.S.N.R.F., World War I. Clubs: Executives (Chgo.); Rotary (pres. Chgo. 1939-40, district gov. 1941-42; chmn. Nat. Boys and Girls Week, 1946-54; mem. bd. dirs. 1944-46; 1st v.p. 1945-46; pres. Rotary Internat., 1954-55). Home: 300 Ashland Av., Park Ridge, Ill. Office: 1238 Fullerton Av., Chgo.

TAYLOR, Hillsman, lawyer; b. Trenton, Tenn., Aug. 4, 1884; s. Robert Zachary and Mettie (Ivie) T.; student U. of Tenn., 1901-02, Vanderbilt, 1903-04, Vanderbilt Law Sch., 1904-06; m. Katherine B. Taylor, Jan. 8, 1908; children—Sarah, Mettie, Robert L., Peter H. Began practice of law at Trenton, Tenn., 1906; atty. gen. 13th Judicial Circuit of Tenn., 1915-18; speaker Tenn. Ho. of Rep., 1909. Pres. Mo. State Life Ins. Co., 1928-31; sec. Hamilton Tractor Co.; pres. Memphis Open Air Theatre, J. H. Hines Tie & Timber Company. Negotiated reinsurance of International Life Insurance Company by Mo. State Life Ins. Co., said to be largest reinsurance (over $300,000,000 of ins., $39,000,000 of assets). Mem. Kappa Alpha. Democrat. Clubs: Memphis Country, Tennessee. Home: 5470 Poplar. Office: Union Planters National Bank Bldg., Memphis, Tenn.

TAYLOR, Horace, univ. prof.; b. Chireno, Tex., June 30, 1894; s. Guy William and Beulah (Kirkley) T.; A.B., U. of Okla., 1922; M.A., Columbia, 1924, Ph.D., 1929; m. Louise Bierer, Sept. 10, 1924 (div.); m. 2d Elizabeth Lindsay Scott, Sept. 24, 1953. Asst. in economics U. of Okla., 1921-23; lectr. econs. Barnard Coll., 1923-24; instr.

economics Columbia, 1924-29, asst. prof., 1929-35, associate professor, 1935-40, professor since 1940. William Bayard Cutting traveling fellow in Germany, 1930-31. Hearing officer and pub. panel member Nat. War Labor Bd., New York, 1943-45; secretary bd. dirs. Anglo-Am.-Hellenic Bur. of Edn. Mem. Am. Econ. Assn. Soc. Am. Historians, Acad. Polit. Science, Pi Gamma Mu (past national 1st vice-pres.), Kappa Sigma, Alpha Kappa Psi, Phi Beta Kappa. Democrat. Episc. Club: Century Association (N.Y. City). Author: (with J. J. Coss and others) An Introduction to Contemporary Civilization in the West: a Syllabus, 1926; Making Goods and Making Money, 1928; (with R. G. Tugwell and others) Redirecting Education, 1934; (with Simon Kuznets and others) Economic Essays in Honor of Wesley Clair Mitchell, 1933; (with assos.) Contemporary Economic Problems and Trends, 2 vol., 1939; (with F. Walthers and others) The 1938 Yearbook Inst. Internat. Relations (Geneva); (with assos.) Main Currents in Modern Economic Life, 2 vol., 1942; (with Allan Nevins and others) The United States and its Place in World Affairs, 1942; Planning for Jobs (edited by Fitch and Taylor), 1946; (with Harold Barger and others) The American Economy in Operation, 1949; (with C. W. Guillebaud and others) The University Teaching of Social Science: Economics, 1954. Ed. and co-author: Teaching Undergraduate Econs., Supplement to Am. Econ. Review, 1950. Contbr. articles and revs. to sci. jours. and mags. Home: 88 Morningside Dr., N.Y.C.

TAYLOR, Howard (Cromwell), educator; b. Boone Co., Mo., Nov. 4, 1887; s. Sam Frank and Ellen Adelaide (Burdette) T.; student U. of Mo., 1903-04, 1912-14; A.B., Georgetown (Ky.) Coll., 1906, M.A., 1907, hon. LL.D., 1925; M.A., Columbia U., 1915, Ph.D., 1920; m. Mary Hester Wharton, Dec. 23, 1916; 1 dau., Katherine Ellen. Secondary sch. prin., Ironton, Mo., 1909-12; prof. edn., Drury Coll., 1915-16; instr. ednl. psychology, U. of Mo., 1916-17; adj. prof., Texas College Mines and Metallurgy, dean, El Paso City Coll., 1917-20; dean Oklahoma Baptist U. and prof. edn., 1920-22; dean of coll. and prof. philosophy and psychology, Okla. Coll. for Women since 1922, dir. summer session since 1943; special instructor, summer sessions, U. of Okla., 1924-43. Mem. council Boy Scouts Am.; awarded Silver Beaver; adv. coun. Okla. Children's Code Com. Fellow Okla. Acad. Sci. (pres. 1950); mem. Okla. Edn. Assn. (chairman college deans sec. 1944, 45), Midwestern Psychol. Assn., Okla. Psychol. Assn. (pres. 1951), Okla. Acad. Sci., N.E.A., Knight of St. Patrick, Phi Delta Kappa, Kappa Delta Pi, Pi Gamma Mu, Kappa Alpha, Red, Red Rose, Chickasha C. of C., Rotary (ex-pres.). Dem. Bapt. (mem. bd. deacons, 1st Baptist Ch.). Author: Educational Significance of Early Federal Land Ordinances, 1922; Introduction to Educational Psychology, 1942; co-author: Problems in Oklahoma History, 1931. Contbr. to ednl. and psychol. mags. Home: 1509 S. 17th St., Chickasha, Okla.

TAYLOR, Howard Blaine, newspaper editor; b. Good Thunder, Minn., Oct. 17, 1909; s. John D. and Jemima (Blaine) T.; B.J., U. Mo., 1930, M.A., 1937; m. Marjorie Cook, Nov. 27, 1931. Reporter, city editor Mankato (Minn.) Free Press, 1930-33; copy editor Des Moines Register, 1933-34, Chgo. Tribune, 1934-53; mng. editor San Diego (Cal.) Union, 1953—; prof. lectr. Medill Sch. Journalism, Northwestern U., 1942-53. Mem. Sigma Delta Chi, Kappa Tau Alpha. Republican. Clubs: San Diego (Cal.); La Jolla (Cal.) Beach and Tennis. Author: Copy Reading and News Editing (with Jacob Scher), 1951. Home: 5638 Dolphin Pl., La Jolla, Cal. Office: 912 2d Av., San Diego 12, Cal.

TAYLOR, Howard Canning, Jr., physician; born N.Y. City, Feb. 17, 1900; s. Howard Canning and Alice C. (Gibbs) T.; Ph.B., Yale Sheffield Scientific Sch., 1920; M.D., Columbia College Phys. and Surgs., 1924; m. Caroline Colgate, Sept. 8, 1923; children—Barbara (Mrs. Donald Schoen), Caroline Alice (Mrs. Lincoln Day), Howard C. III. Asso. prof. obstetrics-gynecology N.Y.U., 1935-39, 1941-43, prof., chmn. dept., 1943-46; attending gynecol. 1936-46, cons. gynecol., 1946— Roosevelt Hosp., N.Y.C. attending gynecol. Memorial Hosp., 1942-46. Prof. gynecology, U. of Pa., 1939-41; prof. obstetrics-gynecol., chmn. dept., Columbia Coll. Phys. and Surgs., 1946—; dir. gynecology Francis Delafield Hosp., 1949—. Dir. Am. Commn. on Maternal Welfare; pres. Am. Cancer Soc., Inc. Diplomate Am. Bd. Obstetrics-Gynecology. Fellow Am. Acad. Obstetrics-Gynecology, N.Y. Acad. of Medicine; N.Y. Acad. of Sci., A.C.S.; mem. AM.A., Am. Gynecol. Soc. Am. Radium Soc., Am. Assn. Cancer Research, N.Y. Acad. Med., N.Y. Obstet. Soc. Club: Century, University. Editor: Am. Journal Obstetrics-Gynecology. Contbr. articles to med. jours. Address: 622 W. 168th St., N.Y.C. 32.

TAYLOR, Howard Floyd, educator; b. Leslie, Mich., Apr. 4, 1913; s. Floyd J. and Jennie (Gibbs) T.; B.S. in Chem. Engring., Mich. State Coll., 1936, M.S. in Metall. Engring., 1938; m. Edith Hauenstein, Dec. 2, 1939; children—Howard V., Alan C., Stephen G. Instr. Mich. State Coll., 1936-37; asst. to welding engr. U.S. Naval Research Lab., 1937-38, head steel castings and foundry research, 1938-45; asso. prof. mech. metallurgy Mass. Inst. Tech., 1945-52, prof., 1952—; cons. foundry metallurgy and foundry engring. Recipient Distinguished Civilian Service award, Army and Navy. Profl. engr., Mass. Mem. Am. Foundrymen's Soc., (Simpson medalist 1945), Inst. British Foundrymen, Am. Soc. Engring. Edn., Am. Soc. Metals, Am. Inst. Metall. Engrs., Sigma Xi, Tau Beta Pi. Contbr. profl. jours. Home: 346 Marsh St., Belmont 78, Mass.

TAYLOR, Howard M., Jr., bedding co. exec.; b. Balt., Dec. 12, 1905; s. Howard M. and Susan Roberta (Rynehart) T.; grad. Balt. Poly. Inst., 1926; E.E., Cornell U., 1929; postgrad. study bus. adminstrn. Harvard, 1930; m. Dorothy Ann Wannenwetsch, Sept. 19, 1933; children—Barbara Ann, Howard M., 3d. Trainee Western Electric Co., 1929, later planning and development engr. at Balt.; with Internat. Bedding Co., Balt., 1933—, dir., 1936—, v.p., 1936-53, pres., 1953—; dir. Balt. br. Fed. Res. Bank of Richmond, chmn. bd., 1954. Mem. Am. Mgmt. Assn., N.A.M., Balt. Assn. Commerce, Jr. Assn. of Commerce Balt., Sigma Alpha Epsilon. Clubs: Kiwanis, Saints and Sinners, Baltimore Country (Balt.); Cornell of Md.; Statler (Cornell U.); Annapolis Yacht. Home: 5414 Purlington Way, Balt. 12. Office: 1016-1032 Guilford Av., Balt. 2.

TAYLOR, Hugh Stott, university dean; b. St. Helens, Lancashire, Eng., Feb. 6, 1890; s. James and Ellen (Stott) T.; B.Sc., Liverpool University, 1909, M.Sc., 1910, D.Sc., 1914; hon. Sc.D., U. of Louvain, Belgium, 1937; hon. LL.D., Providence Coll., 1938; hon. Sc.D., Rutgers U., 1941, Boston Coll., 1946. Case Inst. of Tech., 1948, Laval Univ. (Quebec), 1948, Hobart Coll., 1948, Wm. Smith Coll., 1948; D.Sc. (hon.), St. Josephs Coll., Phila., 1951; LL. D. (honorary), Liverpool University, 1951; Sc.D. (hon.), Nat. Univ. Ireland, 1954; Sc.D. (hon.), McMaster University, Ontario, 1954; studied at the Nobel Institute, Stockholm, 1912-13; student Tehnische Hochschule, Hanover, 1913-14; married Elizabeth Agnes Sawyer, June 12, 1919; children—Joan Mary (Mrs. W. W. Ashley), Elizabeth Sylvia (Mrs. M. F. Healy). Came to U.S. in 1914; professor of chemistry, Princeton University since 1922, also chairman chemistry department, 1926-51; dean of Graduate School, 1945. With British Munitions Inventions Department, 1917-19. Franklin Medallist, Am. Philos. Soc., 1941. Fellow Royal Soc. (London), Pontifical Acad. Scis., Am. Acad. Arts and Scis.; hon. mem. Soc. Chem. de Belg., Chem. Soc. Eng., Polish Chemical Society, Union d. Ingenieurs d. Louvain, Academy d. Scis. (Lyon); foreign member Accad. Nazionale dei Lincei (Rome), Accad. d. Scienze d. Institute Bologna, Belgian Academy Science; mem. Am. Chem. Soc., Am. Electrochem. Soc., Am. Philos. Soc., Faraday Soc. (pres. 1952-53), Sigma Xi (nat. pres. 1951-53), Pax Romana (pres. 1952-55). Catholic. Club: Nassau Century, Chemists, Princeton (New York City). Author: (with E. K. Rideal) Catalysis in Theory and Practice, 1919, 26; Fuel Production and Utilization, 1920; Industrial Hydrogen, 1921; Elementary Physical Chemistry, 1927, 3d edit. (with H. A. Taylor), 1942; also chapters in various tech. books, and about 200 papers in scientific jours. Editor and part author of Treatise on Physical Chemistry, 1924, 3d edit., 1942. Awarded Nichols medal, Am. Chem. Soc., 1928; Mendel medal, Villanova Coll., 1933. Commander Order of Leopold II, 1937; Research Corp. plaque, 1930; Longstaff medal, Chem. Soc. (London) 1942; 1st Priestley medallion, Dickinson Coll., 1952; Knight Comdr. Order Brit. Empire, 1953; Knight comdr. Order St. Gregory the Great, 1953. Home: Wyman House, Princeton, N.J.

TAYLOR, J. Glen, business exec.; b. Scott Co., Va., Dec. 23, 1906; s. William Thomas and Amanda (Duncan) T.; student pub. schs.; m. Elizabeth Wilson, Dec. 29, 1938. With Gen. Teleradio, Inc., vice president 1952-54, president 1954—, also member executive committee; board of dirs. M.B.S. v.p., 1953. Served as lt. comdr. U.S.N.R., World War II. Home: 130 E. End Av., N.Y.C. 28. Office: 1440 Broadway, N.Y.C.

TAYLOR, Jack Duffy, ins. exec.; b. Port Huron, Mich., Jan. 12, 1905; s. Arthur N. and Minnie Elizabeth (Doonan) T.; B.S., Hillsdale (Mich.) Coll., 1925; student Harvard Grad. Sch. Bus. Adminstrn., 1931-32; m. Ruth Gertrude Hunter, July 2, 1934; 1 son, Charles Doonan. Treas., Phoenix Ins. Co., Hartford, Conn., 1939-49, v.p. and treas. 1949-53, v.p. 1953—, dir. 1950—, chmn. bd. of finance, Hartford Met. dist., 1953—, also v.p., dir. affiliated Cos. Conn. Fire Ins. Co., Equitable Fire & Marine Ins. Co., vice pres. Minneapolis Fire & Marine Ins. Co. Trustee Loomis Sch., Windsor, Conn., 1951. Mem. Alpha Tau Omega. Clubs: Hartford, Harvard Business School of Connecticut (Hartford). Home: Kenmore Rd., Bloomfield, Conn. Office: 61 Woodland St., Hartford 15, Conn.

TAYLOR, Jacob B(acchus), univ. adminstr.; b. Perth Amboy, N.J., Oct. 27, 1898; s. Jacob and Margaret Ellen (Fitzgerald) T.; B.S. in Economics, Wharton Sch., U. of Pa., 1921; M.A., U. of N.D.; D. Bus. Adminstrn. (hon.) Bowling Green State U.; m. Minnie A. Johnson, June 2, 1922; 1 dau., Sylvia Joan. Instr., U. of N.D., to asso. prof. accounting, 1921-27; asso. prof. accounting, Ohio State U., 1927-32, chmn. dept., 1930-46, prof. accounting since 1932, bus. mgr. 1946—, v.p. 1948—, treas. 1953—; dir. Am. Gas and Electric Co., N.Y.C., State Savs. Company, Columbus, O. Dir. liquor control, member Ohio governor's cabinet, 1939-43; lieutenant col., finance dept. Audit Div., Office of Fiscal Dir., Hdqrs. Army Service Forces, chief, cost accounting procedures sect., Jan. 1943-Sept. 1945. C.P.A., N.D., 1925, Ohio, 1933. Served with A.E.F., Engrs., 1917-19. Distinguished Service Award, O. State U., 1952. Member Am. Inst. Accountants, Am. Accounting Assn. (pres., 1937), Ohio Soc. C.P.A., Central Assn. Coll. and U. Bus. Officers (pres. 1954), Beta Alpha Psi (nat. pres., 1931), Beta Gamma Sigma, Delta Sigma Pi. Mason. Methodist. Republican. Clubs: Torch, Faculty, Rotary, Scioto Country. Author (with Miller): Intermediate Accounting, 2d edit., 1937; C.P.A. Problems, 4th edit., 1953; Solutions to C.P.A., 4th edit., 1953. Home: 2291 Tremont Rd., Columbus, O.

TAYLOR, James Henry, clergyman; b. Charleston, S.C., Oct. 2, 1871; s. Frank E. and Clara Scott (Wilson) T.; B.A., Yale, 1894; Presbyn. Sem., Columbia, S.C., 1 yr.; B.D., Presbyn. Sem., Louisville, Ky., 1897; D.D., Central University of Ky., 1915. Ordained Presbyn. ministry, 1897; pastor Mt. Sterling, Ky., 1897, Anchorage, Ky., 1898-1905, Macon, Ga., 1905-06, Central Presbyn. Ch. (Southern), Washington, D.C., Nov. 1906-Oct. 1943, pastor emeritus since Oct. 1943. Commissioner Gen. Assembly Presbyterian Church (South), 1899, 1908, 21, 28, 34, 36, 40, del. Pan-Presbyn. Council, New York, 1909, Cardiff, Wales, 1925, Boston, Mass., 1929, Belfast, Ireland, 1933, Montreal, 1937; guest preacher, Marylebone Presbyn. Church, London, Eng., 1934-38. Trustee Union Theol. Seminary of Richmond, Va., 1930-48; member of board of corporators, Presbyterian Minister's Fund for Life Ins., Phila., 1935-53. Mem. N.E. Soc. of Charleston, St. Andrews Soc. of Charleston (chaplain), Huguenot Soc. of S.C. (hon.), Carolina Art Assn. (Charleston), S.R., Soc. Mayflower Desc. (elder D.C. Soc. 1910-12; elder-general 1911-12). Democrat. Club: Cosmos (Washington). Wrote: The Membership of President Woodrow Wilson in the Central Presbyterian Church; The Spirit and Tradition of the Huguenots; Contributions of Calvinism to Thought and Life; Why I Believe; The Second Advent of Christ; also pamphlets and contbns. in religious periodicals. Home: 67 Rutledge Av., Charleston, S.C.

TAYLOR, Jay ◎ V. 26.

TAYLOR, John (Williams), artist; b. Balt., Oct. 12, 1897; s. John Williams and Maude (Butner) T.; studied with S. McDonald Wright, J. Francis Smith, Los Angeles, 1920-23, Boardman Robinson, Art Student's League, N.Y.C., 1927-28; studies abroad, principally France, 1929-31; m. Andree Ruellan, May 28, 1929. Instr. Art Students League N.Y. summer sch., Woodstock, N.Y., 1948, 50, 51, 54; guest instr. John Herron Mus. Sch., Indpls., 1950-54; John Simon Guggenheim fellow, 1954; executed mural decoration Richfield Springs (N.Y.) Postoffice, 1942. Works exhibited Macbeth Galleries, 1938, 44, 50, Am. Acad. Arts and Letters, 1948; nat. exhbns. include annuals of Carnegie Inst., Whitney Mus., Pa. Acad., U. Ill., Va. Mus. biennials, Nat. Acad. Design, Art Inst. Chgo., Am. Watercolor Soc., Bklyn. Mus. Internat., John Herron, Met., Balt., Montclair, Worcester and Toledo museums, others. Represented in permanent collections of Met. Mus., Am. Acad. Arts and Letters, Currier Gallery Am. Art, John Herron Mus., Art Students League N.Y., N.A.D., Whitney Mus. Am. Art, Va. Mus., other museums, galleries, pvt. collections. Awarded 1st prize 42d Watercolor annual Balt. Mus., 1939; John Barton Payne Medal and purchase award, Va. Mus. Biennial, 1946; honorable mention Carnegie Inst.'s, Painting in the U.S., 1947; $1000 award, Paintings of the Year, Nat. Acad. Galleries, 1948; citation and $1000 grant in arts, Am. Acad. Arts and Letters, 1948; Gold Medal of Honor, Am. Watercolor Soc., 1949. Asso. N.A.D.; mem. Woodstock Artists Assn. Home and studio: Shady, (Woodstock Twp.), Ulster County, N.Y. Address: Milch Galleries, N.Y.

TAYLOR, John F(rank) A(dams), coll. prof.; b. Dallas, Texas, Oct. 8, 1915; s. Charles Bachman and Mary (Adams) T.; A.B., Princeton, 1936, Ph. D. (philos.) 1940; m. Elizabeth Frost, Aug. 12, 1939; children—Mary Elizabeth, Deborah Frost. Chancellor Greene fellow in philosophy, Princeton U., 1936-38, asst. instr., 1938-39; instr. philos. U. of Pa., 1939-40; research in philos. and history of art, Columbia U., 1940-41; fellow in dept. art and archaeology, Princeton, 1941-42; prof. and head dept. literature and fine arts, Michigan State College, 1946—, professor of philosophy, 1952—. Served as lt., U.S.N.R., 1942-46. Mem. Am. Philos. Assn., Am. Assn. U. Professors, Phi Beta Kappa. Editor and contbr.; An Introduction to Literature and the Fine Arts, 1950. Home: 4539 Nakoma Dr., Okemos, Mich.

TAYLOR, John McNay, naval officer; b. Knoxville, Tenn., June 1, 1905; s. William (U.S. Army) and Margaret Graham (Dailey) T.; student Columbian Prep. Sch., Washington, 1921-22; B.S. with distinction, U.S. Naval Acad., 1926, grad. student, 1933-36; student Nat. War Coll., Washington, 1950-51; m. Amelia Waugh Wade, June 30, 1928. Commd. ensign U.S.N., 1926, advanced through grades to rear adm., 1953; assigned U.S.S. Mississippi, 1926-27; staff CinC Battle Fleet, 1927; 12th Naval Dist., San Francisco, 1928-29; U.S.S. Parrott, 1929-31, U.S.S. Md., 1931-33; Ordnance postgrad. tng., 1933-36; ordnance repair officer U.S.S. Medusa, 1936-37; aide flag sec. Comdr. Battleship Div. One, 1937-39; asst. design officer Naval Gun Factory, Washington, 1939-42; gunnery officer U.S.S. Montpelier, 1942-43; gunnery officer, staff Comdr. Amphibious Forces Pacific Fleet, 1943-45; head design dept. Naval Gun Factory, 1945-48; comdg. officer U.S.S. George Clymer, 1948-49; chief staff Comdr. Amphibious Group One, 1949-50; comdr. Destroyer Sqdn. 6 Atlantic Fleet, 1951-52, chief staff Comdr. Amphibious Force Atlantic Fleet, 1952-53; dep. comdt. Armed Forces Staff Coll. since 1953. Decorated Silver Star, Legion Merit. Mem. Mil. Order of Carabao. Club: Army-Navy Country (Washington). Home: 43 La Cresenda, Vallejo, Cal. Address: Armed Forces Staff Coll., Norfolk 11, Va.

TAYLOR, John Thomas, brig. gen.; ret.; b. Phila., Pa., June 3, 1885; s. John Barrett and Agnes Jane Taylor; LL.B., Temple University; law 1914, University of Pa. and Inns of Court, London, Eng.; m. Louise Elizabeth Catlin, Aug. 23, 1926; children—Stewart Fraser (U.S. Army), John Barrett (U.S.N.), Gwendolyn H. (Mrs. Charles Critcher). Admitted to practice at Washington, D.C., 1914; dir. national legislative com. and legislative counsel Am. Legion since its formation Mar. 15, 1919. Enlisted in U.S. Army, attended O.T.C., commd. 1917; served in 27th and 79th divs., overseas, 17 mos.; participated in Oise-Aisne, Aisne-Marne and Argonne offensives, Verdun defensive; commd. brig. gen. Reserve; called to active duty as asst. dir., bur. pub. relations, U.S.A., Sept. 1941; engaged in invasions and campaigns Africa, Italy, France (served with First French Army, made Private First Class, Infantry, French Foreign Legion), returned to U.S., 1944, for duty, Office Chief of Staff. Decorated Officer Crown of Leopold (Belgium); Medaille Verdun (France); Officier Corona di Italia (Italy); Officer Polonia Restituta, Polska Obronny (Poland); Officier Legion of Honor (France); Chateau Thierry medal; Order of Compassionate Heart (Russia); Bronze Star Medal (United States). Member American and D.C. bar assns., Soc. of Am. Legion Founders, Am. Legion (cons. nat. legislative committee), Military Order of World War, Reserve Officers Association, Armed Forces Chem. Assn., Am. Acad. Polit. and Social Sci., Sigma Pi. Mason (32°, Shriner). Clubs: Army and Navy, University, Officers (bd. govs.), Racquet, Admirals, Post Mortem, Enquirendo, U. of Pa. Alumni, Temple Univ. Alumni (Washington); U. of Pa. (N.Y.). Home: 7006 Meadow Lane, Chevy Chase 15, Md.

TAYLOR, John W(ilkinson), assn. dir.; b. Covington, Ky., Sept. 26, 1906; s. John Wesley and Ethel (Wilkinson) T.; A.B., Columbia, 1929, A.M., 1930, Ph.D., 1936; m. Katherine Willis Wright; 1 son, Walter Bradford; m. 2d, Helen Hutchinson Green; stepdau., Patricia (Mrs. H. E. Thornber, Jr.). Asst. curriculum research, tchrs. coll. Columbia, 1927; asst. elementary edn., 1928, asst. curriculum, 1929, asst. secondary edn., 1929-30, instructor comparative education, 1930; teacher English, Kaiser Friederich Realgymnasium, Berlin-Neukoelln, Germany, 1930-31; educational adviser to president John Day Company, 1932-33; asso. in edn., dir. fgn. study, Columbia, 1934-35, also asst. to chmn. New Coll., 1935-37; chmn. admissions, scholarship, loan, curriculum and personnel guidance coms., 1937-38; asso. prof. comparative edn. and sec. institutional survey com., administrative asst. to pres., La. State U., 1938-40, dir. bur. ednl. research, 1941-43; pres. U. Louisville, 1947-50; dep. dir.-gen. UNESCO 1951-54, acting dir.-gen., 1952-53; exec. dir. Chgo. Ednl. TV Assn., 1954—; mem. Chgo. Council on Foreign Relations, 1954—; mem. adv. bd. Institute of International Relations, 1954. Executive sec. to Am. Council on Edn. Comm., survey Univ. of Ill., 1942 (on leave from La. State U.). Comd. capt. O.R.C., A.U.S., div. mil. govt. of occupied countries, 1943, maj. 1944, lt. col. 1945; NATOUSA, N. Africa as asst. dir., then dir. studies Mil. Govt. School and Holding Center, 1943-44; chief edn. and religious affairs branch of U.S. Mil. Govt. for Germany (planning unit in England, 1944-45 and operational unit in Berlin, 1945-47); U.S. rep. on Quadripartite Edn. Com. for Germany, Berlin, 1945-47. Mem. bd. dirs. Internat. Inst. Adminstrv. Scis. since 1951; council advisors U.S. Commr. Edn., 1950-52; adv. panel Comptroller Army since 1950. Decorated Legion of Merit; Chevalier French Legion of Honor; officier French Legion of Honor; Man of Year, Louisville, 1950. Mem. Am. Acad. Polit. and Polit. Sci., N.E.A., Am. Legion, Omicron Delta Kappa, Phi Delta Kappa, Kappa Delta Pi, Phi Kappa Phi. Presbyn. Clubs: Executives, Filson, Arts, Rotary, Salmagundi, Pendennis (Louisville); Allied Circle (London). Author: Youth Welfare in Germany, 1936; also survey reports, articles on edn. profl. jours. Home: 3258 O St., N.W., Washington 7. Office: 335 Dearborn St., Chgo. 3.

TAYLOR, Sir John William, diplomat; b. Aberdeen, Scotland, Mar. 1, 1895; s. John S. and Helen (Gibson) T.; A.M., Aberdeen Univ., 1915; m. Rachel E. van H. Lang, June 1918 (died 1925); children—Robert, Colin (killed in action), Alistair, John Lang; m. 2nd, Margaret Simpson, Oct. 6, 1926; children—Millicent, Grizel. Entered British Fgn. Service, Apr. 1919; served in consular posts in Europe, 1938-43; consul at Baltimore and New York, 1945-46, commercial sec. Central America, 1943-45; counsellor, Prague, 1946-48; minister, Cairo, 1948, minister Washington, D.C., 1946-48; Deputy British del. on Internat. Danube Commn., Jan. 1934-May 1938; ambassador to Mexico, 1950-54; dir. gen., Hispanic Council, London. Fellow Royal Geographical Soc. Club: Travellers' of Pall Mall, London. Office: 2 Belgrave Sq., London, Eng.

TAYLOR, Joseph Fillmore, business exec.; b. Rochester, N.Y., Feb. 22, 1889; s. Joseph Ward and Clarissa Thompson (Vosburgh) T.; student Yale, 1909-10; m. Hilda Ardelle Drescher, June 24, 1913; children—Joseph William, Hilda Ann (Mrs. Richard Redwood Deupree, Jr.), Thomas Curtiss, Robert Drescher. Began as clerk Bausch & Lomb Optical Co., Rochester, N.Y., 1910; became treas., Apr. 1935, v.p. and treas., 1939, pres., 1949-54, chmn. bd., 1954—; vice pres., dir., Bausch & Lomb Found., Inc., Clarence W. Smith, Inc.; dir. Bausch & Lomb de Brazil, Bausch & Lomb Optical Co., Ltd., Wilmot Castle Co., Lincoln Rochester Trust Co.; trustee Monroe County Savings Bank. Trustee C. of C., Assn. for Blind of Rochester, Rochester Civic Music Assn.; dir. Rochester Community Chest. Mem. Optical Soc. Am., Newcomen Society (England). Republican. Episcopalian. Clubs: Rochester, Country, Genesee Valley, Yale. Home: 1166 Clover St. Office: 635 St. Paul St., Rochester, N.Y.

TAYLOR, Joseph Henry, educator; b. Burkesville, Ky., Oct. 16, 1898; s. Richard Anderson and Mary Tabitha (Bowles) T.; A.B., Mich. State Normal Coll., 1927; A.M., U. of Mich., 1930; Ph.D., U. of Calif., 1936; post doctoral study, U. of Chicago and Columbia; m. Lu Sybil Ward, Sept. 3, 1930; 1 son, Richard Warren. Instr. Shelby Co., Ky., schs., 1921-23; sec.-registrar, Lincoln Inst. of Ky., 1923-26; prin., high sch. div., Ala. State Normal Sch., 1927-29; dean, Ala. State Teachers Coll., Montgomery, Ala., 1930-39; prof. history and chmn. div. of social scis., N.C. Coll., Durham, since 1939, dir. summer sch. since 1946. Mem. Am. Teachers Assn. (mem. bd. trustees), Am. Hist. Assn., Assn. for Study of Negro Life and History, Assn. Social Sci. Teachers (pres. 1948), N.E.A., So. Polit. Sci. Assn., Am. Polit. Sci. Assn., Acad. Social and Polit Science, Omega Psi Phi, Sigma Pi Phi, Phi Alpha Theta, Pi Gamma Mu. Progressive Republican. Bapt. Mason (32°). Contbr. to learned hist. publs. Home: 123 Masondale Av., Durham, N.C.

TAYLOR, Kanardy L., librarian; b. Peoria, Ill., Nov. 9, 1910; s. William Kanardy and Hattie (Atterberry) T.; B.A., Eureka, (Ill.) Coll., 1932; B.S.L.S., Univ. of Ill., 1933; student Univ. of Chicago, Grad. Library Sch., 1943-45; m. Bonnie Sowder, March 19, 1935; children—Alan K., William M., Joyce Kay. Statistician, Ill. Emergency Relief Commn., 1934; surveyor, Ill. State Library, Extension Div., 1934; cataloger, John Crerar Library, Chicago, 1934-35, asst. reference librarian, 1935-36, reference librarian, 1936-41, chief of pub. service, 1941-46, asst. librarian, 1947-50 (acting as librarian, Jan.-Sept., 1947); chief librarian Armed Forces Medical Library since 1951. Assn. Coll. and Research Libraries, Am. Med., D.C. library assns., Spl. Libraries Assn. A.A.A.S. Compiler reference lists issued by The John Crerar Library. Contbr. profl. and general periodicals. Democrat. Disciples of Christ. Home: 245 Dale Dr., Silver Spring, Md. Office: Armed Forces Med. Library, Independence Av. and 7th St. N.W., Washington.

TAYLOR, Laurence Wilson, foreign service officer; b. Chicago, Ill., Feb. 8, 1896; s. John Lambell and Jessie (Wilson) T.; B.S., U. of California, 1919; certificate, U. of Bordeaux, France, 1919; m. Carmen Bland, Nov. 27, 1925; children—Austin Laurence, Sylvia Dorothy. County agricultural agent, agrl. extension service, U. of Calif., 1920-30; in foreign service, Dept. of State, since 1931; assigned, Vancouver, B.C., Can., 1931-32, Washington, D.C., 1932, Copenhagen, Denmark, 1933-37, Strasbourg, France, 1937-39, Bordeaux, France, 1939-41, Paris, France, 1941, Brazzaville, French Equatorial Africa, 1942-43; consul, Montreal, Can., 1944-46; asst. chief, Div. of Training Services, Office of Fgn. Service, Dept. of State, Washington, 1946-48; with Fgn. Service Inspection Corps, Dept. of State, since 1948; consul general Yokohama, Japan, 1952-54; counselor of Embassy, Tokyo, Japan, 1954—. Served with United States Army, 1917; A.E.F., France, 1917-19. Mem. Alpha Zeta. Home: 2801 Quebec St., N.W. Office: Department of State, Washington.

TAYLOR, Lauriston S(ale), physicist; b. Brooklyn, June 1, 1902; s. Charles and Nancy Bell (Sale) T.; student Stevens Inst. Tech., 1920-22; A.B., Cornell, 1926; grad. study Columbia, 1930; m. Azulah Frances Walker, Dec. 28, 1925; children—Lauriston Sale, Nelson Walker. With Bell Telephone Labs., N.Y. City, 1922; joined Nat. Bur. Standards, 1927, chief X-ray sect., 1940-49, chief proving grounds sect., 1941-42, asst. chief ordnance development div., 1942-43, asst. chief optics div., later atomic physics div., 1948-51, chief Radiation Phys. Lab., 1949-51, chief atomic and radiation physics div., 1951—. Sec. Internat. Commn. Radiol. Units, 1934-50, chairman, 1953—; Internat. Commn. Radiol. Protection, 1928—, secretary, 1937-50; chairman Nat. Com. Radiation Protection since 1929; chief biophysics br., div. biology and medicine A.E.C., 1949. Served as chief operational research activities 8th Fighter Command, 9th U.S. Air Force, Europe, 1943-45. Decorated Bronze Star medal, Medal of Freedom; Exceptional Service medal, Dept. Commerce; Sylvanus Thompson medal, Brit. Inst. Radiology; Janeway Medal, Am. Roentgen Ray Soc., 1954; gold medal, Radiol. Soc. of N.A., 1954. Fellow American Phys. Soc.; mem. Washington Academy of Science, Radiation Research Society, American Roentgen Ray Soc., Radiol. Soc. N.A., Washington Acad. Medicine, Deutsche Rontgen-Gesellschaft (hon.). Author sects. five sci. books; also numerous sci. articles. Home: 4923 Battery Lane, Bethesda 14, Md. Office: National Bureau of Standards, Washington.

TAYLOR, Lea Demarest, social settlement and civic work; b. Hartford, Conn., June 24, 1883; d. Graham and Leah (Demarest) Taylor; student Lewis Inst., 1909; A.B., Vassar Coll., 1904. Resident of Chicago Commons since its founding, 1894, head resident since 1921; pres. Chicago Fedn. of Settlements, 1924-37 and 1939-40, National Fedn. of Settlements, 1930-34 and again 1950-52; vice president American Association of Social Workers, 1934, 1935 (v.p. Chicago Chapter 1935); mem. National Conf. of Social Work (exec. com., 1932-34), Chgo. Community Fund (bd. dirs. since 1952), Chicago Council of Social Agencies (secretary 1935-41), Cook County Bureau of Public Welfare (advisory com.), Metropolitan Housing Council (bd. dirs.), Chicago Recreation Com., Immigrants Protective League of Chicago (bd. dirs.). Clubs: Woman's City (adv. bd.), Chicago Woman's, Chicago College. Contbr. article on Social Settlements in Social Works Year Book, 1935 and 1937. Home: Chicago Commons, 955 W. Grand Av., Chicago 22, Ill.

TAYLOR, Leon B. ◎ V. 26.

TAYLOR, Lily Ross ◎ V. 28.

TAYLOR, Martin, lawyer; b. Hereford, Eng., Dec. 15, 1885; s. James Durham and Mary (Preece) T.; L.B., Trinity Coll. (fellow 1921), Hartford, Conn., 1908; LL.B., Columbia, 1913; m. Caroline Strong Reboul, Apr. 21, 1915; 1 dau., Nina (Mrs. Jean Buchet). Came to U.S., 1890, naturalized citizen. Admitted to New York Bar, 1913, since practiced in New York, N.Y.; asso. Strong & Mellen 1913-15, De Forest Bros., 1915-16, counsel State Tax Commn., 1915; partner McKinstry, Taylor & Patterson and successor firms, 1917-34; partner Reed, Hoyt, Taylor & Washburn; counsel British financial interests. Director National Jail Assn. Trustee, Relief for Americans in P.I. Member America, New York State (com. on proposed amendments to Fed. Constitution), New York City Bar Assns. (com. on internat. law), Internat. Law Assn. Rep. Episcopalian. Clubs: Beef steak, Portland (London, Eng.). Union, Down Town Association River, Pilgrims (New York); Fort Orange (Albany). Author: Reorganization of Federal Judiciary (Supreme Court controversy), 1937. Home: 995 Madison Av., New York 21 and St. James, L.I., N.Y. Office: 52 Wall St., New York 5, N.Y.

TAYLOR, Maxwell Davenport, chief of staff United States Army; born Keytesville, Missouri, August 26, 1901; son of John Earle Maxwell and Pearle (Davenport) T.; B.S., U.S., Mil. Acad., 1922; student Engr. Sch., 1922-23; F.A. Sch., 1932-33; Command and Gen. Staff Sch., 1933-35; Army War College, 1939-40; D.Eng. (hon.) N.Y. U., 1946; LL.D., Bowdoin Coll., 1948, U. of Mo., 1951, Williams Coll., 1952; m. Lydia Gardner Happer, Jan. 26, 1925; children—John Maxwell, Thomas Happer. Commd. 2d lt. Engrs. Corps, 1922; promoted through grades to general; transferred from Corps of Engineers to Field Arty., 1926; instructor French and Spanish, U.S. Mil. Acad., 1927-32; studied Japanese lang. in Tokyo, 1935-39; asst. mil. attaché, Peking, China, 1939; spl. mission to Latin Am. countries, 1940; chief of staff and arty. comdr. 82d Airborne Div., 1942; served overseas in Sicilian and Italian campaigns, 1943-44; div. comdr. 101st Airborne Div., Western Front, 1945-49; supt., U.S. Mil. Academy, 1945-49; chief of staff for Am. Forces in Europe, 1949; comdr. Am. Mil. Govt. and Army forces in Berlin, 1949-51; dep. chief of staff for operations and adminstrn. of army, 1951-53; comdr. 8th Army Korea, 1953; comdr. U.S. Army Forces, Far East, 1954, U.S. and UN comdr. in Far East, 1955; now chief of staff U.S. Army. Decorated Silver Star, with oak leaf cluster, D.S.C., D.S.M., Legion of Merit, Bronze Star, Purple Heart, Unit Citation (U.S.); Distinguished Service Order, Order of the Bath (England); Grand Comdr. Legion of Honor, Croix de Guerre with Palm (France); Grand Officer, Cross of Grand Officer of the Order of Leopold (Belgium); Order of Mil. Merit, 1st class (Mexico); Degree of Chief Comdr. (Philippines); Order of Boyaca, Grand Official (Colombia); Taeguk Distinguished Mil. Service Medal with Gold Star (Republic of Korea); Order of Mil. Merit; Degree of Grand Officer (Brazil); Military Order of Ayacucho, Grade of Comdr. (Peru); Cloud and Banner Medal with Grand Cordon (China); Comdr. Mil. Order of Italy; Militaire Willems Order, Knight 4th Class (Netherlands). Home: Quarters 1, Ft. Myer, Va. Office: Pentagon, Washington.

TAYLOR, Mills James ◎ V. 27.

TAYLOR, Myron C(harles), lawyer, industrialist, diplomat; b. Lyons, N.Y., Jan. 18, 1874; s. William and Mary Morgan (Underhill) T.; LL.B., Cornell U., 1894; LL.D., Colgate, 1929, St. Johns U., 1945; D.C.S., N.Y.U., 1930; L.H.D., Hobart Coll., 1931; D.C.S., E.C.S.D., U. Rome, 1945; m. Anabel Stuart Mack. Chmn. finance com. U.S. Steel Corp., 1927-34, chmn. bd., chief exec. officer, 1932-38, resigned, now dir., mem. finance com.; dir. Am. Tel. & Tel. Co. U.S. rep. to Evian Conf. on Polit. Refugees ambassador, chmn. conf. 1938; v. chmn. Intergovtl. Com. on Polit. Refugees, 1938-44; personal rep., ambassador, presidents Roosevelt and Truman, to His Holiness Pope Pius XII, 1939-50; rep. Pres. on spl. mission, 1950-53; cons. Dept. State, and mem. President's adv. com. on postwar fgn. policy, 1942; mem. post-war planning com., v. chmn. adv. council on postwar fgn. policy Dept. State, 1944. Participated in large number community and civic orgns. and movements, 1920——, including nat. and internat. Red Cross, local and nat. relief work; served as adv. govtl. agencies. Trustee Am. Acad. in Rome, Community Service Soc. N.Y., Cornell U., Lycee Francais de N.Y., Wells Coll.; hon. trustee Met. Mus. Art (fellow), N.Y. Pub. Library. Decorated Medal for Merit (U.S.); Comdr. Order of Crown, Star of Solidarity (Italy); Cross Comdr. Legion of Honor (France); Simon Bolivar Rededication medal (Venezuela); Knight Order of Pius, 1st degree, Knight Grand Cross Saints Mauritius and Lazarus, Knight Order of Malta. Recipient also numerous awards and citations from non-govtl. orgns., including 1st Ann. Cardinal Newman Award, 1951. Hon. citizen, Florence, Italy, 1945, (with Mrs. Taylor) of Anzio and Nettuno, Italy, 1945, Villagio del Fanciullo (Boys Town, Italy), 1946. Mem. several profl., scientific and genealogical assns. and orgns., has served as officer in several. Clubs: Bankers, Cedar Creek,

Cornell, Down Town, Knickerbocker, Links Golf, N.Y. Yacht, Pilgrims, Piping Rock, Turf and Field, Union, University (N.Y.C.); Metropolitan (Washington); Everglades, Gulf Stream Golf (Fla.); Heatherden, International Sportsmen's, Royal Automotile (Eng.); Travelers, Union Interalliee (Paris). Donor several bldgs. and other gifts to schs. and other orgns. Home: Killingworth, Locust Valley, L.I., N.Y.; also 16 E. 70th St., N.Y.C.; and Palm Beach, Fla. Office: 71 Broadway, N.Y.C. 6. ☆28

TAYLOR, Nelson W(oodsworth), phys. chemist; b. Pincher Creek, Alberta, Can., Apr. 26, 1899; s. Rev. John B. and Emma (Donaldson) T.; B.S., U. of Saskatchewan, 1918; Ph.D., U. Cal., 1923; m. Edith Pinnell, 1925 (div. 1931); d. Cecily Jane (Mrs. Wm. Gregory); m. 2d, Miriam Sara McIntyre, April 16, 1938; came to U.S., 1920, naturalized, 1929. Instr. chemistry, U. of Calif., 1923-25; asst. prof. phys. chemistry, U. of Minn., 1925-32; prof. and head, department of ceramics, Pa. State College, 1933-43; with research department, Minnesota Mining & Manufacturing Co., St. Paul, Minn., since Nov. 1943, asst. dir. research, 1945-51. Mgr. Fluorochemicals dept. since 1951; fellow, Mayo Found., Rochester, Minn., summers 1928-29, John Simon Guggenheim Meml. Found., Berlin and Göttingen, Germany, 1929-30; cons., U.S. Bur. of Mines, Salt Lake City, Utah, summers 1930, 31; del. to Internat. Glass Congress, London, Eng., 1936. Cadet for pilot, Royal Air Force, Can., 1918. Fellow Am. Ceramic Soc. (chmn. refractories div., 1938-39, glass div., 1939-40, basic sci. div. 1952-53), Soc. Glass Tech., Eng.; mem. Am. Chem. Soc. (chmn. central Pa. sect., 1940-41), Pa. Chem. Soc. (v.p., 1940-41), Soc. Rheology, Sigma Xi, Phi Lambda Upsilon, Sigma Gamma Epsilon. Episcopalian. Author papers on pure and applied phys. chemistry and ceramics. Editor of Rheology Bulletin, Am. Inst. of Physics, 1941-45. Home: Mays Lake, R.F.D. 4, Stillwater, Minn.

TAYLOR, Norman, botanist; b. Hereford, England, May 18, 1883; s. James Durham and Mary Ann (Preece) T.; student Cornell U., 1901-02. Came to U.S., 1889, naturalized, 1896. Asst. curator N.Y. Botanical Garden, Bronx Park, 1905-11; curator of plants Brooklyn Botanic Garden, 1911-29; botany, horticulture and forestry editor, Webster's New Internat. Dictionary, 2d edition; editor of The Garden Dictionary, Houghton, Mifflin Co., 1933-36; director of Cinchon Products Inst., Inc., 1937-50; advisor Cinchona Instituut, Amsterdam, 1951-53; plant exploring expdns. to Bahamas, Haiti, Cuba, Santo Domingo, Puerto Rico, Yucatan, Guatemala, Bolivia, Peru, Ecuador and Brazil; editorial adv. G. P. Putman's Sons, since 1952. Awarded Massachusetts Horticultural Society gold medal, 1936. Fellow New York Academy of Sciences, A.A.A.S.; associate fellow N.Y. Acad. Medicine; mem. Massachusetts Horticultural Soc., Torrey Botanical Club. Episcopalian. Clubs: Explorers, Players (N.Y.C.); Cosmos (Washington). Author: Botany, Science of Plant Life, 1924; Guide to the Wild Flowers, 1928; Cinchona in Java, 1945; Taylor's Encyclopedia of Gardening, 1948; Flight From Reality, 1949; The Permanent Garden, and Color in the Garden, 1953; Fragrance in the Garden, Herbs in the Garden, 1954; Fruits in the Garden, The Everblooming Garden, 1955. Contbr. mags., Ency. Britannica and Book of Knowledge. Home: Elmwood, Princess Anne, Md. Address: 20 W. 10th St., N.Y. City 11.

TAYLOR, Ora Autumn, ret. bus. exec.; b. Mountcalm County, Mich., Nov. 3, 1878; s. James and Hattie A. (Drake) T.; student pub. schs. of Chicago; m. Gertrude Maxham, June 22, 1904; children—Robert Maxham, Julian Drake, Phillip Albert, Martha Evelyn. With C. M. Henderson & Co., Chicago, 1894-1904; corr. Cluett Peabody & Company, 1904-07; credit mgr. and treas. Kunstadter Bros., 1907-19; v.p. and dir. S. H. Kress & Co., N.Y. City, 1919-47; partner Bell, Taylor & Co., 1947-52, ret. Republican. Meth. Mason. Club: Union League, National Republican (New York). Home: 421 Hillside Pl., South Orange, N.J.

TAYLOR, Orrin R(upp), editor and publisher; b. Chicago, July 19, 1897; s. William Orvell and Magdalena (Rupp) T.; educated public schools, Archbold, O.; m. Gladys L. Lauber, Aug. 9, 1919; children—Marilyn M. (Mrs. Harold H. Smith), Madalyn A. (Mrs. William J. Stanforth), Orrin Roger, Ross William. Pres. Buckeye Press Assn.; dir., pres. Ohio Newspaper Assn.; dir. (later pres.) Nat. Editorial Assn. Mem. Sigma Delta Chi. Address: 401 N. Defiance St. Office: 207 N. Defiance St., Archbold, Ohio.

TAYLOR, Orville, lawyer; born Sioux City, Iowa, the son of Orville J. and Eleanor Sarah (Harris) T.; U. of Chicago; LL.B., Northwestern University Law Sch., 1908; married Catherine E. Apperson, January 19, 1924. Admitted to Illinois bar, 1908; mem. firm Taylor, Miller, Busch & Magner, Chicago; special asst. to atty. gen. U.S., 1922; asst. sec. Army, Germany, 1948; commr. Ill. State Toll Highway Commn.; dir. N.Y. Central System, United Asbestos Co., Ltd. (Canada), E. L. Bruce Co. Trustee Ill. Inst. of Tech.; trustee and founder "Chicago World's Fair Centennial Celebration"; pres. Chicago Bd. of Edn., 1933; mem. Chicago Plan Commn.; mem. Northwestern U. Associates, Citizens Bd., U. of Chicago. Candidate for Republican nomination for United States senator, 1936. Major, U.S. Army, overseas with 86th Division, World War I. Trustee, Am. Legion Americanism Endowment Fund. Vice pres. and dir. Alliance Française; vice pres. and dir. France-America Soc.; co-chmn. (Chicago) Treasury Dept. War Loan Drives, 3-8 inclusive; dir. and v.p., Bill of Rights Commemorative Soc.; mem. Am. Branch of Internat. Law Assn., Am., Ill. State and Chicago bar assns., Assn. Bar N.Y. City, English Speaking Union (v.p., dir.), S.A.R. (v.p., dir.), Chicago Law Inst., Am. Judicature Soc., Legion of Honor, Am. Legion, Beta Theta Pi, Phi Delta Phi. Republican. Episcopalian. Mason, Elk, Moose. Clubs: Chicago, Legal, Law, Saddle and Cycle, Tavern, Casino, Attic (Chgo.); Bohemian (San Francisco); Twenty-Nine (N.Y.C.). Home: 219 Lake Shore Dr. Office: 134 S. La Salle St., Chgo.

TAYLOR, Oscar Minton, communications exec.; b. Kansas City, Mo., Jan. 25, 1890; s. Jonathan H. and Martha E. (Minton) T.; m. Lois A. Wimmer, Feb. 10, 1910; 1 dau., Betty Joan; married 2d Vivienne Woolley-Hart, Oct. 2, 1950. Successively technician, cable splicer, foreman, supt., asst. to pres. and vice pres. Bell Telephone System since 1906; past v.p., dir. Empire City Subway Co.; exec. v.p. N.Y. Telephone Co.; pres. N.Y. State Civil Service Commn., 1954—; commn. N.Y. State Civil Service Commn., 1955—; dir. Companion Life Ins. Co. of N.Y., Mutual Benefit Health and Accident Assn. of Omaha. Served as tech. sgt., Signal Corps, World War I. Republican. Conglist. Mason. Clubs: Fort Orange, Albany Country (Albany). Home: 87 State St. Office: Gov. Alfred E. Smith State Office Bldg., Albany.

TAYLOR, Paul Schuster, economics; b. Sioux City, Iowa, June 9, 1895; s. Henry James and Rose Eugenia (Schuster) T.; B.A., U. of Wis., 1917; M.A., U. of Calif., 1920, Ph.D., 1922; m. Katharine Page Whiteside, May 15, 1920; children—Katharine Page, Ross Whitside, Margaret Agnes; m. 2d, Dorothea Lange, Dec. 6, 1935. With U. Cal. since 1922, prof. econs. since 1939, chairman department since 1952. Chief investigator research project Social Science Research Council of Mexican labor in U.S., 1927-29; consultant on Pacific Coast of studies of crime and the foreign born, Nat. Commn. on Law Observance and Enforcement, 1930-31; awarded Latin-Am. fellowship for study in Mexico, of John Simon Guggenheim Memorial Foundation, 1931; field dir. for div. of rural rehabilitation, Calif. Emergency Relief Adminstrn., 1935; regional labor adviser U.S. Resettlement Adminstrn., 1935-36; cons. economist, Social Security Bd., 1936-41; pres. Calif. Rural Rehabilitation Corp., 1935-43; consulting economist, Dept. Interior, 1943-52; cons. President's Migratory Labor Commn., 1950-51. Mem. state adv. council Cal. Dept. Employment, 1935-42; mem. Govs. Commn. on Reemployment, 1939; mem. Cal. State Bd. Agr., 1940-44. Served in U.S. Marine Corps, 1917-19, advancing to capt.; with 2d Div., A.E.F. Decorated Purple Heart. Mem. Am. Economic Assn., Chi Phi, Phi Alpha Delta, Delta Sigma Pi, Delta Sigma Rho, Phi Beta Kappa; academico corresponsal Mexican Academia Nacional de Ciencias. Clubs: Faculty (U. Cal.); Cosmos (Washington). Author: Sailors Union of the Pacific, 1923; Mexican Labor in the United States, 2 vols., 1928-32; A Spanish-Mexican Peasant Community—Arandas in Jalisco, Mexico, 1933; An American-Mexican Frontier, 1934; An American Exodus (with Dorothea Lange), 1939. Home: 1163 Euclid Av., Berkeley 8, Calif.

TAYLOR, Prentiss, artist; b. Washington, D.C., Dec. 13, 1907; s. John Eastlack and Beatrice (Hottel) T.; student Art Students League; pupil of Charles W. Hawthorne. Scenic artist since 1926; lithograph and watercolor artist since 1931; painter in oils, 1943—; art therapist, psychotherapy dept. St. Elizabeths Hospital, 1943-54, Washington. Represented in Library of Congress, Phillips Memorial Gallery, New York Museum of Modern Art, Wadsworth Atheneum (Hartford, Conn.), Addison Gallery (Andover, Mass.), Whitney Museum of Am. Art, Baltimore Museum of Art, Seattle Art Museum, N.Y. Pub. Library, Boston Museum of Fine Arts, Phila. Museum, Valentine Museum (Richmond), Va. Museum Fine Arts, Yale U. Gallery, Gibbes Gallery, Charleston, S.C., Smithsonian Instn., Washington. Exhibited painting in U.S., 1946-49, Carnegie Inst., Corcoran Biennial, 1949-51. A.N.A. Lecturer. Established and illustrated for Winter Wheat Press; established Golden Stair Press with Langston Hughes. Awarded Am. Artists Group lithograph prize, 1953; Cannon graphic prize, Nat. Acad., 1954. Mem. Artists Guild Washington, Soc. Am. Etchers, Gravers, Lithographers & Woodcutters, Soc. Washington Printmakers. Home: 1021 Arlington Blvd., Arlington 9, Va.

TAYLOR, Ralph Wesley, coll. dean; b. South Boston, Mass., Jan. 22, 1887; s. Albert Joseph and Emma Lulu (Nason) T.; A.B., Boston U., 1911, A.M., 1922; student Harvard, summers 1911, 12; m. Hortense Weed, Aug. 15, 1912 (died Jan. 7, 1941); children—Carl Weed (dec.), Paul Nason, Miriam Hortense (Mrs. John Houston), Martha Louise (Mrs. Frederick B. Lea); m. 2d, Elizabeth Stephan, July 23, 1944. Began as teaching principal of North Dartmouth (Massachusetts) High School, 1911-12, Medfield (Mass.) High Sch., 1912-18; registrar, Boston Univ., 1918-37, instructor in English, 1922-37, prof. since 1937, sec. of faculty, 1919-37, dir. late afternoon, evening and Saturday courses, 1932-51, mem. adv. com. Boston U. eve. division since 1951; dean Boston U. Coll. of Liberal Arts since 1937; sec. Boston U. Convocation, 1924-26; sec. Boston Univ. Alumni Assn., 1926-28, dir., 1928-31. Trustee Morrill Memorial Library, Norwood, Mass., 1930-39, New Hampton Sch., New Hampton, N.H., 1952—. Mem. New Eng. Assn. of Colls. and Secondary Schs., N.E. Deans Assn., Beta Theta Pi, Phi Beta Kappa. Conglist. Mason. Home: 104 Nichols St., Norwood, Mass. Office: 725 Commonwealth Av., Boston 15.

TAYLOR, Raymond Leech, assn. exec.; b. N.Y.C., Sept. 8, 1901; s. Frederick Mulgrave and Alice Manning (Dunham) T.; B.S., Cornell, 1924; M.S., Harvard, 1927, Sc. D., 1929; m. Francena Roulet Meyer, September 5, 1925; children—Alan Barclay, Joan Dunham (Mrs. Richard D. Chalfant). Graduate assistant in botany, zoology, entomology Harvard, 1926-28; Austin teaching fellow botany Radcliffe Coll., 1927-29; asst. entomologist Me. Forest Service, 1929-30; instr. forest entomology N.Y. State Coll. Forestry, Syracuse, 1930-31; in charge nature study Mt. Desert Island Biol. Lab., 1931, dir. Dorr. Sta., 1932; asst. prof. biology Coll. William and Mary, 1931-34, asso. prof., 1934-46; staff Mountain Lake Biol. Sta., U. Va., 1934, 1937; summer faculty U.N.C., 1938-39, vis. prof. zoology, 1939; collaborator Am. Council Edn. U. Chg., 1940; staff Audubon Nature Center, Greenwich, Conn., 1946; asso. prof. biology Sampson Coll., 1946-47, resident head biology, 1946-49, prof., 1947-49; asst. administrative sec. A.A.A.S., 1949-53, asso. adminstrv. sec. since 1953; bd. dirs. Biological Abstracts. Fellow A.A.A.S.; mem. Assn. Southeastern Biologist, Va. Acad. Sci. (chairman zool. sect. 1937), Am. Nature Study Soc Episcopalian. Club: Torch. Author: Plants of Colonial Days, 1952. Editor: A.A.A.S. General Program-Directory. Contbr. articles profl. jours. Home: 2504 N. 11th St., Arlington 1, Va. Office: 1515 Massachusetts Av., Washington 5.

TAYLOR, R(aynor) Dunham, clergyman; b. Pasadena, Calif., Dec. 7, 1908; s. John Raynor Chadwick and Edna (Lewis) T.; student Occidental Coll., Los Angeles, 1927-30; A.B., Redlands (Calif.) Univ., 1935; student Northwestern and Seabury-Western Theol. sem., 1931-34; m. Martha Virginia Bebee, June 28, 1935. Ordained to diaconate of Episcopal Ch., July 19, 1934, to priesthood, Mar. 1935; vicar St. Stephen's Ch., Beaumont-Banning, Calif., 1934-37; rector St. Matthew's Ch., National City, Calif., 1937-42, St. Mary's Ch., Laguna Beach, Calif., 1942-43; asst. rector St. Mark's Ch., San Antonio, Tex., 1943-45; dean Saint Mark's Cathedral, Salt Lake City, 1945-51; rector The Memorial Church of the Good Shepherd, Phila., 1951—. Examining chaplain to Bishop of Utah also sec. Corp. of Missionary District of Utah; chmn. dept. Christian Edn., mem. Bishop and exec. council), 1945-51. Mem. Newcomen Soc., Ch. Soc. for Coll. Work, Ch. Hist. Soc., Alpha Tau Omega. Republican. Mason (K.T., 32°, Shriner). Clubs: Rotary (pres. 1950), Bonneville, International Knife and Fork, University, Salt Lake Country, Canterbury; Union League, Franklin Institute, Cricket (Phila.). Author articles in field. Address: The Rectory, 3826 The Oak Rd., Phila. 29.

TAYLOR, Reese Hale, pres. Union Oil Co. of Calif.; b. Los Angeles, Calif., July 6, 1900; s. Waller and Clara (Hale) T.; student Cornell U., 1918-20; A.B., U. of Calif., 1922; m. Kathryn Emery, Feb. 18, 1925 (died Sept. 24, 1943); children—Waller, Reese Hale, Frank Emery; married 2d, Margaret Corrie, Nov. 4, 1944; children—Margaret, James. Supt. Llewellyn Iron Works, 1924-29, dir. 1925-29; with Consol. Steel Corp., 1929-38, as production mgr., 1929-30, v.p., 1930-32, exec. v.p., 1932-34, pres., 1934-38; pres. and dir. Union Oil Co. of Calif. and subsidiaries since Oct. 1938; dir. Federal Reserve Bank of San Francisco. Chief iron and steel branch W.P.B., 1942. Dir. Freedoms Found., Inc., Los Angeles Y.M.C.A., Los Angeles chpt. A.R.C., L.A. Turf Club, Brand Names Found. Trustee U. So. Cal., Cornell U., Tax Found., Inc. Served in U.S. Army, Aug.-Dec. 1918. Mem. Nat. Petroleum Council, Am. Petroleum Inst. (dir.), Am. Inst. Metall Engrs., A.S.M.E., Western Oil and Gas Assn. (dir.), Hollywood Bowl Assn., Nat. Indsl. Conf. Bd., Zeta Psi. Republican. Mason, Elk. Clubs: California, University (Los Angeles); Pacific Union, Bohemian (San Francisco); Valley (Santa Barbara); Valley Hunt (Pasadena); Cypress Point (Pebble Beach); Twenty-Nine, The Links (N.Y.C.); 1925 F Street (Washington). Office: 617 W. 7th St., Los Angeles.

TAYLOR, Reginald B(ishop), business exec.; b. White Plains, N.Y. Sept. 23, 1898; s. Moses and Edith (Bishop) T.; ed. St. Mark's Sch., Southborough, Conn., 1912-18; Yale, 1919-20; m. Cecilia Evans, May 19, 1923; children—Moses, Margaret, Marion. Laborer, foreman and asst. gen. mgr., Bethlehem Steel Co., 1920-25; asst. vice pres. Mfrs. & Traders Trust Co., 1925-28; v.p. and dir. Niagara Share Corp. of Md.; v.p., asst. gen. mgr. and dir. Sterling Engine Co., 1941-44 (all Buffalo, N.Y.); dir. National City Bank, City Bank Farmers Trust Company of New York, Ritz-Carlton Hotel, Erie County Savings Bank of Buffalo; vice president and director Moses Taylor Hosp., Scranton, Pa. Served as pvt. advancing to sergt., U.S. Army, 1918-19; pvt. advancing to lt. Am. Field Service, 1944-45. Mem. Buffalo Museum of Sci. (dir.). Clubs: Saturn, Country, Mid-Day (Buffalo); Madison Square Garden (New York). Home: 4959 Sheridan Dr., Williamsville, N.Y. Office: M&T Bldg., Buffalo 2.

TAYLOR, Reginald Frederick, cons. engr.; b. Toronto, Can., July 26, 1889; s. Fred and Frances (Pantry) T.; student Glen Lyn Coll., Pietermaritzburg, Natal, S. Africa, 1902-04; m. Loucille Reed, May 7, 1934. Came to U.S., 1908, naturalized 1919. Apprentice Stott and Kirkby, architects and surveyors, Pietermaritzburg, Natal, 1904-08; cons. engr. specializing air conditioning, heating, ventilating, plumbing and elec. systems, since 1919. Served as sgt. 1st class, 110th Engrs., 35th Div., U.S. Army, 1917-19. Profl. engr., Tex. Mem. Am. Soc. Heating and Ventilating Engrs., Am. Inst. E.E., Tex. Soc. Profl. Engrs. Mason. Clubs: Engrs., Electric,

Rotary, Houston. Home: 2332 Watts Rd., Houston 25. Office: 910 Bankers Mortgage Blg., Houston 2.

TAYLOR, Richard (Denison), cartoonist, painter; b. Ft. William, Ont., Can., Sept. 18, 1902; s. Richard Lippincott Denison and Christine Elizabeth (Young) T.; studied under Harry Britton, Toronto, at age of 12; student Central Technical School, Ontario College of Art (Toronto), Los Angeles School of Art and Design; married Maxine MacTavish, July 6, 1936. Began career by coloring lantern slides for Sunday schs.; cartoonist, Goblin mag., Toronto, 1927; free lance commercial artist, 1932; cartoonist, The New Yorker mag., since 1935. Creator of imaginary world in paintings, called Frodokom. Has had one-man shows of unpublished water colors at Walker Galleries (New York City), Butler Art Institute (Youngstown, Ohio), Addison Gallery (Andover, Massachusetts), Roullier Galleries, (Chicago), Hudson Gallery (Detroit), Valentine Gallery (N.Y. City), 1941. Also exhibited at Internat. Watercolor Exhibit, Chicago Art Inst., Internat. Watercolor Exhibit, Brooklyn Museum, The Modern Art Soc., Cincinnati, 1941; Metropolitan Museum of Art, 1942; M. H. deYoung Memorial Museum, San Francisco (self-portrait), 1943; Whitney Museum of Am. Art, 1943; Flint (Mich.) Inst. of Arts (with Steig), 1943; exhibited Am.-British Art Center, N.Y. City; Addison Gallery, Andover, Mass.; Whitney Museum, N.Y. City; Carnegie Inst., Pittsburgh. Represented in collections of Museum of Modern Art, Boston Museum of Fine Arts, The Albright Art Gallery (Buffalo), Wichita (Kan.) Museum, and several private collections. Author: The Better Taylors (book cartoons), 1944.‡

TAYLOR, Robert, actor; b. Filley, Neb., Aug. 5, 1911; s. Spangler A. and Ruth (Stanhope) Brugh; student Doane Coll., Crete, Neb., 1929-31; A.B., Pomona Coll., Claremont, Calif., 1933; m. Barbara Stanwyck, May 14, 1939 (div. 1951); m. 2d, Ursula Thiess; 1 son, Terrance. Began playing stock, 1933; with Metro-Goldwyn-Mayer since 1934; in "Gorgeous Hussy," "Private Number," "Broadway Melody," "Camille," "Small Town Girl," "Magnificent Obsession," "A Yank at Oxford," "Three Comrades," "The Crowd Roars," "Remember," "Waterloo Bridge," "Escape," "Flight Command," "Billy the Kid," "Johnny Eager," Stand by for Action," "Bataan," "Song of Russia," "Undercurrent," High Wall, 1947; The Bride, 1948; Conspirator, Ambush, Devil's Doorway, 1949; Quo Vadis, 1950; Westward the Women, Ivanhoe, 1951; Above and Beyond, Vaquero, 1952; All the Brothers Were Valiant; Knights of the Round Table; Valley of the Kings; Quentin Durward, 1955. Lieutenant in U.S. Naval Air Base; disch. Nov. 1945. Address: Metro-Goldwyn-Mayer Studios, Culver City, Cal.

TAYLOR, Robert, newspaperman; b. Wilkes-Barre, Pa., Aug. 29, 1902; s. Robert and Letty (Polhamus) T.; student Washington and Lee U., Lexington, Va., 1923-26; m. Margery Zoe Sisson, Feb. 10, 1927; m. 2d, Blossom M. Lomax, Jan. 28, 1937; children—Robert, Thomas Lomax; m. 3d, Grayce Evans Daugherty, Nov. 30, 1950. Reporter, Pittsburgh (Pa.) Post, 1926-27, Pittsburgh Post-Gazette, 1927-32, Associated Press, 1932; with Pittsburgh Press since 1932, state capitol corr., 1935-43, Washington corr. Pittsburgh Press, and staff writer Scripps-Howard Newspaper Alliance, 1943-48; now chief editorial writer Pittsburgh Press. Editorial consultant War Finance campaigns, United States Treasury, 1944-45. Awarded Treasury War finance medal, 1945. Mem. Pa. Legislative Corrs. Assn. Club: National Press (Washington). Home: 4306 Centre Av., Pitts. 13. Office: Pittsburgh Press, Pitts. 22.

TAYLOR, Robert Brewster, farmer; born San Bernardino, Cal., April 11, 1897; s. Robert Bartley and Helen Alice (Lodge) T.; student Occidental Coll., 1916-18; B.S., Ore. State Coll., 1921; m. Anna C. Geiss, Mar. 11, 1922; children—Robert Bartley, Marilyn Ruth. Dairy farm, San Jacinto, Cal., 1921; wheat farm, Umatilla Co., Ore., since 1925; state chmn. A.A.A., Dept. of Agr., 1941-46; also state dir. Produce Marketing Adminstrn.; chmn. grain adv. com. Agr. Research Adminstrn., Dept. of Agr. 1947-53; agrl. mem. Nat. Adv. Bd. on Moblzn., Policy 1951; mem. Internat. Wheat Agreement Adv. Com., Dept. Agr. 1953, agr. research policy com., Agr. Research Service, 1953—; dir. Portland, Ore. br., Fed. Res. Bank of San Francisco, 1947-52; pres., dir. Pendleton Grain Growers Coop. Served as Pvt. 1st class, U.S. Army, World War I. Mem. Am. Legion, Ore. Farm Bur. (v.p.), Ore. Wheat League (v.p.), Nat. Farm Chemurgic Council, Inc. Republican. Protestant. Club: United Airlines 100,000 Mile. Home: R.F.D. 1, Adams, Ore.

TAYLOR, Robert E(dward) Lee, Jr., newspaper exec.; b. Norfolk, Va., June 8, 1913; s. R. E. Lee and Lelia Symington (Goode) T.; A.B., Princeton, 1935; m. Leonore McAlpin Shiland, May 23, 1941. Vice pres., treas., bus. mgr., dir. Bull Co., Phila., 1955—. Dir. Children's Aid Soc. of Pa., 1951—. Mem. Phila. Bd. Trade and Convs. Home: 735 Millbrook Lane, Haverford, Pa. Office: Philadelphia Bulletin, Phila. 1.

TAYLOR, Robert Henry, business exec.; b. Olney, Ill., Nov. 25, 1909; s. Henry Glenn and Ora (Poland) T.; B.S.C., Northwestern U., 1932; m. Georgiana Fowler, July 21, 1934; children—Robert Fowler, Susan, Mary Elizabeth. With Florence Stove Co. since 1932, gen. sales mgr., 1947, v.p. sales, 1947, pres., dir. since 1948, chmn. exec. com. since 1952; pres., dir. Quaker Mfg. Co., Chgo.; v.p., dir. Florence Mayo Nuway Co., Farmville, N.C. Mem. Phi Kappa Sigma. Mason (Shriner). Clubs: Oak Hill Country (Fitchburg, Mass.); Merchants and Manufacturers (Chgo.); Skokie Country (Glencoe, Ill.). Home: 140 Green Bay Rd., Hubbard Woods, Ill. Office: 1459 Merchandise Mart, Chgo.

TAYLOR, Robert L., judge; b. Embreeville, Tenn., Dec. 20, 1899; s. Alfred Alexander and Florence Jane (Anderson) T.; Ph. B., Milligan Coll., 1921; student Vanderbilt Law Sch., 1922-23; LL.B., Yale, 1924; m. Florence Fairfax McCain, May 27, 1933; children—Ann Tanner, Robert Love. Admitted to Tenn. bar, 1923, practiced law, Johnson City, 1924-49; mem. Cox, Taylor, Epps, Miller & Wilson, Johnson City and Kingsport, Tenn., 1930-49; U.S. judge Eastern Dist. of Tenn. since 1949. Mem. Tenn. State, Washington Co. bar assns., Sigma Alpa Epsilon, Phi Delta Phi, Corby Court. Mem. Christian Ch. Club: Hurstleigh (Johnson City). Home: 3567 Talahi Dr. Office: Federal Bldg., Knoxville, Tenn.

TAYLOR, Robert Lewis, author, jounalist; born Carbondale, Ill., Sept. 24, 1912; s. Roscoe Aaron and Mabel (Bowyer) T.; student Southern Ill. U., 1929; A.B., U. of Ill., 1930-33; m. Judith Martin Feb. 3, 1945; children—Martin Lewis, Elizabeth Ann. Corr. Am. Boy Mag., 1935; reporter St. Louis Post Dispatch, 1936-39; profile writer The New Yorker Mag., 1939-48. Served as lt. comdr., U.S. Navy, 1942-46. Chosen runner-up in gen. reporting div. of annual awards, Delta Sigma Chi, 1939. Member of Delta Tau Delta. Club: The Coffee House. Author: Adrift in a Boneyard, 1947; Doctor, Lawyer, Merchant, Chief, (collection of mag. articles and stories), 1948; W. C. Fields, His Follies and Fortunes, 1949; The Running Pianist, 1950; Professor Fodorski, 1950; Winston Churchill, An Informal Study of Greatness, 1952; The Bright Sands, 1954. Contbr. to mags., New Yorker, Sat. Eve. Post, Life, Collier's, Esquire, Redbook, Reader's Digest. Home: Old Branchville Rd., Ridgefield, Conn. Office: The New Yorker Magazine, 25 W. 43d St., N.Y. City.

TAYLOR, Robert Martin, fgn. service officer, ret.; b. Los Angeles, Aug. 8, 1909; s. Martin Julian and Charlotte Marie (Newman) T.; A.B., U. Wash., 1930, A.M., 1931; m. Lesbia Lowry, Apr. 12, 1941; children—Leslie, Edward Martin, Lowry. Vice consul, Mazatlan and Mexico City, Mexico, 1932-33, Hankow, Chefoo and Tientsin, China, 1933-41; head, diplomatic unit, visa div., Dept. of State, 1942-44; 2d sec. of embassy, and consul, Am. Embassy, Paris, 1944-47; Am. consul, Nairobi, British East Africa, 1947-48, consul gen., 1948-49; student Nat. War Coll., Aug. 1949-June 1950; Am. observer Office of Land Commr. for Rhineland-Palatinate at Mainz, Germany, 1950-51; Am. consul gen., Madras, India, 1951-54; now with geography dept. U. Wash., Seattle. Home: 1212 Ravenna Rd., Seattle 5.

TAYLOR, Robert Thomas, gen. sec. Am. Bible Soc.; b. Sullivan, Ill., Aug. 29, 1904; s. Samuel P. and Tully (Tinnon) T.; A.B., James Millikin U., 1926, D.D., 1938; Th.B., Princeton Theol. Sem., 1929; m. Helen Hutchison, June 26, 1929; 1 dau., Sallie. Ordained to ministry of Presbyterian Ch., 1929; asst. pastor, in charge of tabernacle branch, Old First Ch., Newark, N.J., 1929-31; pastor First Reformed Ch., Old Dutch Ch. of Sleepy Hollow, Tarrytown, N.Y., 1931-41; exec. sec. Chicago Bible Soc., since 1941; sec. Northwestern dist. Am. Bible Soc., 1941-43, gen. sec. of soc. since 1944. Mem. bd. trustees, James Millikin U. Mem. Delta Sigma Phi. Club: Quill (N.Y.C.). Home: 78 Patten Av., Rockville Centre, N.Y. Office: Am. Bible Soc., 450 Park Av., N.Y.C. 22.

TAYLOR, Rolland Woodmansee, corp. exec.; b. Yates City, Ill., Nov. 13, 1907; s. Ralph William and Mae (Woodmansee) T.; B.A., U. Mich., 1929; m. Martha Smith, Oct. 27, 1934; children—Thomas Woodmansee, Martha Smith. Retail supr. Kroeger Co., Detroit, 1930-35, asst. br. mgr., 1935-37; mgr. Chgo. office, Tea Bur., Inc., 1937-40; merchandising div. The Am. Weekly, 1940-42; account exec. William Esty & Co., 1942-45, v.p., 1945-47; v.p., Chgo. office, Foote, Cone & Belding, 1947-51, v.p. dir., N.Y.C. office, 1951-53; v.p. Colgate Palmolive Company, 1953—. Mem. American Assn. Advt. Agencies (chmn. central council 1951; dir. 1951), Beta Theta Pi. Episcopalian. Clubs: Tavern (Chgo.); Westmoreland Country (Wilmette, Ill.); Mount Kisco (N.Y.) Country; Union League (N.Y. C.). Home: 105 Hudson St., Jersey City. Office: 417 Park Av., N.Y.C. 22.

TAYLOR, Rosemary ◎ V. 28.

TAYLOR, Ross McLaury, educator, writer; b. Snyder, Okla., Dec. 29, 1909; s. John F. and Anna (McLaury) T.; A.B., U. Okla., 1930, M.A., 1933; student Harvard, 1930-31; Ph.D., U. Ia., 1938; m. Elizabeth Ann Brooks, June 2, 1934; children—Brooks McLaury, Michael Stuart, John Francis. Dir. extension Order Demolay, 1933-34; asst. prof. Centre Coll., 1934-36, George Washington U, 1938-39, U. Wichita since 1939, prof. English, head dept. Am. civilization since 1948; vis. lectr. U. Ia., U. Okla., Kan. State Coll. Served as maj. U.S. Army, 1943-46; lt. col. Intelligence Div. Army Gen. Staff, Washington, 1951-53. Decorated Combat Legion of Merit, Meritorious Unit Combat Citation; Military Order of Cloud and Banner (China). Member American Studies Association, Quiet Birdmen, Modern Lang. Assn., Coll. English Assn., Am. Assn. U. Profs. Democrat. Presbyn. Author: Brazos, 1938; The Saddle and the Plow, 1942; The Fabric of Fiction (with Douglas Bement), 1943. Home: 3015 E. Central Av., Wichita 8, Kan.

TAYLOR, Russell Chelton, vice pres. American Can Co.; b. Baltimore, Md., Feb. 14, 1904; s. William Edward and Emma Katherine (Chelton) T.; M.E., Stevens Inst. Tech., 1925; M.S., Mass. Inst. Tech., 1927; m. Marian Hawthorne Berwick, July 17, 1926; children—Natalie Berwick, Russell Chelton. Vice pres. American Can Co. since 1940, dir. since 1943. Clubs: Union League (N.Y.C.); Greenwich (Conn.) Country. Address: 100 Park Av., N.Y.C. 17.

TAYLOR, S. Blackwell, bus. exec.; b. Clay, Ky., Oct. 5, 1903; s. James Edgar and Roe (Blackwell) T.; B.S.E.E., Purdue, 1924; student Univ. of Ill., 1925; m. Helen Gregory, Sept. 27, 1927; children—Gregory B., James E. Engring dept., The Reliance Electric and Engring Co., Cleveland, Ohio, 1925-29, supt., 1929-32, works mgr., 1932-42, dir., 1935-45, vice pres., 1942-45; pres. and dir. The Parker Appliance Co., Cleveland, O., since 1945; dir. Thompson Electric Co., Berea Rubber Co., Parker Aircraft Co. Mem. Cleve. C. of C., Tau Beta Pi, Eta Kappa Nu, Delta Tau Delta. Rep. Clubs: Hermit, Canterbury Golf, Union (Cleveland); Mentor Harbor (O.) Yachting. Home: 21850 S. Woodland Rd., Shaker Heights 22, O. Office 17325 Euclid Av., Cleveland 12, O.

TAYLOR, Telford, lawyer, writer; b. Schenectady, N.Y., Feb. 24, 1908; s. John Bellamy and Marcia Estabrook (Jones) T.; A.B. Williams Coll., 1928, A.M., 1932; LL.D., 1949; LL.B., Harvard, 1932; m Mary Eleanor Walker, July 2, 1937; children—Joan Penderell, Ellen E., John. Instr. history and polit. sci., Williams Coll., 1928-29; law clerk to U. S. Circuit judge, New York, 1932-33; asst. solcitor, U.S. Dept. Interior, Washington, D.C., 1933-34; sr. atty. Agrl. Adjustment Adminstrn., 1934-35; asso. counsel, U.S. Senate com. on interstate commerce, 1935-39; spl. asst. to atty gen. of U.S., 1939-40; gen. counsel, Fed. Communications Commn., 1940-42. Practice of law with Landis, Taylor & Scoll. Adminstr. Small Def. Plants Adminstrn., 1951-52; counsel Joint Com. for Edn. TV. Dir. Am. Assn. for UN. Commd. major, M.I. service U.S. Army, Oct. 1942; lt. col. general staff corps, March 1943; col. gen. staff corps (assigned as military intelligence officer, European Theater Operations, April 1943-May 1945), Sept. 1944; member staff of chief of counsel and rep. of U.S. for prosecution of war criminals, June 1945-October 1946; brigadier general April 1946; U.S. chief of counsel for war crimes; Office of Mil. Govt. (U.S.), Oct. 1946-Aug. 1949. Awarded Distinguished Service Medal, Apr. 1946; Order British Empire; French Legion of Honor. Polonia Restituta (Poland); Commander Order of Orange-Nassau (Netherlands), 1950. Mem. Reserve Officer's Assn., Nat. Citizens' Com. for Educational Television, Am. Legion, Theta Delta Chi. Democrat. Club: Williams. Author: Sword and Swastika, 1952; Grand Inquest, 1954; also articles on polit., legal and mil. subjects. Home: 14 E. 90th St., N.Y.C. Office: 400 Madison Av., N.Y.C. 17.

TAYLOR, Thomas Hendricks, college pres.; b. May, Tex., July 5, 1885; s. Henry Percy and Frances Miranda (Lester) T.; diploma, Howard Payne Sch. of Bus., Brownwood, Tex., 1904; A.A., Howard Payne Coll., 1905; A.B., Baylor U., 1907, A.M., 1920, LL.D., 1949; m. Myrtle Elmerena Evans, June 16, 1907; children—Jennie Elizabeth (Mrs. Marion Brown Tomme), Henry Percy, Robert Evans, Charles Edward, Martha Frances (Mrs. William Laird). With Howard Payne College since 1907, president since 1929. Chairman Democratic County Committee, Brown County, Tex., since 1920; chmn. Dem. Dist. Com., 17th Congressional District, 1928-30; member State Board of Pub. Welfare, 1940-47; v.p. Baptist Gen. Conv. Tex., 1933, 35, 40. Mem. Tex. Society Bapt. Edn. Commn. Mem. Tex. State Tchrs. Assn., Tex. Assn. Colls. Southern Bapt. Rotarian (gov. 41st Dist. 1934-35). Home: 1014 Fisk Av., Brownwood, Tex.

TAYLOR, T(homas) Ivan, chemist; born Utah, Sept. 11, 1909; s. Thomas G. and Harriet Mae (Hill) T.; B.S., U. of Ida., 1931, M.S., 1933; fellow, Columbia, 1936-37, Ph.D., 1938; m. Frances Rachel Nichols, Sept. 22, 1939; children—Mary, Arthur. Instr. in chemistry U. of Ida., 1931-35; teaching asst. Columbia, 1935-38; instr. in chemistry U. of Minn., 1938-40, asst. prof., 1940-42; chemist Nat. Bur. of Standards, Washington, 1942-44; chemist Research Control Group, Manhattan Dist., Washington, Oak Ridge, Tenn. and N.Y. City, 1944-45; prof. chemistry U. of Ia., 1945; asso. prof. chemistry Columbia, 1945-48, prof. since 1949. Mem. Am. Chem. Soc. (councilor 1950-54, bd. dirs. N.Y. sect. 1952-53), Am. Phys. Society, A.A.A.S., Society for Applied Spectroscopy, Sigma Xi, Phi Lambda Upsilon, Gamma Alpha, Sigma Tau. Author: Experiments in General Chemistry (with J. L. Maynard), 1944; Semimicro Qualitative Analysis (with H. H. Barber), 1942. Mem. editorial bd. Nucleonics, 1948-49. Author research reports sci. jours. on separation and use isotopes in chem. research; reaction kinetics; catalysis, instrumental analysis. Home: 140 Lakeview Av., Leonia, N.J.

TAYLOR, Thomas Kauffman, airline exec.; b. Manilla, P.I. (parents U.S. citizens), Dec. 2, 1915; s. Reuben Chapman and Katherine (Kauffman) T.; A.B., Amherst Coll., 1937; LL.B., Washington U., 1940; m. Jane Woods Butler, Apr. 8, 1942; children—Thomas Kauffman, Katherine Stuart, Jennifer Woods. Admitted to Mo. bar, 1940; asso. Fordyce, White, Mayne, Williams & Hartman, St. Louis, 1940-41; joined Trans World Airlines, Washington, 1946, v.p. since 1951. Served as lt. col., squadron comdr., Heavy Bombardment Group, U.S.A.A.F., 1941-46; mil. air attache U.S. Embassy, Prague, 1945-46. Decorated Distinguished Flying Cross, Air Medal, 10 oak leaf clusters. Mem. Psi Upsilon. Clubs: Metropolitan, Chevy Chase (Washington).

Home: 5800 Bent Branch Rd. Office: 806 Connecticut Av., Washington.

TAYLOR, Thurston, librarian; b. Baltimore, Md., Mar. 5, 1905; s. Lauren J. and Eva (Walker) T.; A.B., Johns Hopkins U., 1926; B.S., Columbia, 1932; m. Margaret Crompton, Feb. 20, 1931; children—Peter T., Janet C. Research asst., Johns Hopkins, 1930-31; asst., Enoch Pratt Free Library, Baltimore, 1932-36, supervisor of branches, Hartford (Conn.) Pub. Library, 1937-40, asst. librarian Worcester (Mass.) Free Pub. Library, 1940-45, librarian 1945—. Mem. bd. dirs. Am. Found. for Polit. Edn. Mem. A.L.A., Spl. Library Assn. Clubs: Rotary, Torch. Home: Ten Brookhill Dr., Worcester 9. Office: Public Library, Worcester 8, Mass.

TAYLOR, Vernon F., business exec.; born Daguscahonda, Pa., May 14, 1883; s. Benson E. and Emma R. (Olmsted) T.; B.S., U. of Pa., 1911; m. Ruth Hallock Campbell, June 16, 1915. Mine supt. McKnight Coal Co., Brockway, Pa., 1915-16, Cambria Smokeless Coal Co., Brockway, 1916-17; pres. and dir. Peerless Oil & Gas Co., San Antonio, Tex., since 1923; chmn. Wytana Cattle Co. since 1947; dir. Internat. Minerals & Chem. Corp., Am. Zinc Lead & Smelting Co., Penick & Ford, Ltd., Inc., Pan-Am. Airways, Rexall Drug, Inc. Mem. Sigma Alpha Epsilon. Republican. Presbyn. Mason (32°, Shriner). Clubs: San Antonio Country; Duquesne (Pitts.); Rolling Rock (Ligonier, Pa.); Bankers (N.Y.C.). Home: 320 Paseo Encinal. Office: 441 Milam Bldg., San Antonio 5.

TAYLOR, W. Allen, business exec.; b. Pitts., 1906; s. Alex F. and Amelia (Soergel) T.; B.S., U.S. Naval Acad., 1928; m. Dorothy Baker; children—Allen, Bruce, Alison. Commd. ensign USN, 1928, advanced through grades to comdr. USNR, served in U.S.S. New York, 1928-29, U.S.S. Saratoga, 1929-30, U.S.S. Weaver, 1943-45; with E. F. Hutton & Co., N.Y.C., 1930—, office mgr., 1937-42, 45-48, partner, 1948—. Republican. Clubs: Brook Hollow Golf, Cipango, Dallas; Engineers, Rons, University (Dallas). Home: 4321 University Blvd., Dallas. Office: 1405 Commerce St., Dallas.

TAYLOR, Walter Andrews, architect, ednl. adminstr.; b. N. Canton, O., Feb. 16, 1899; s. Claud and Margaret (Walter) T.; B. Engring., Ohio State U., 1921, M.Arch.; student Harvard-Yenching Sch. Chinese Studies (Peking), 1923-24; B.Arch., Columbia, 1929; m. Ruth Marie Smith, Aug. 26, 1926; children—Eugene Walter (dec.), Kenneth Warwick, Mark Stratford. Instr., Ohio State Univ., 1920-21, Central China Univ., 1923-27; mech. indsl. and structural engr. Hoover Co., North Canton, O., 1919-21; acoustical engr. Johns-Manville Corp., 1921-23; architect and engr. in China for Protestant Episcopal Church, 1923-27, Los Angeles Bd. of Edn., 1927-28; asso. sec. of architecture and consultant, Baptist Dept. of Architecture, N.Y. City, 1929-46, cons. architect, Interdenominational Bur. of Architecture, 1934-46; lecturer in history of architecture, Columbia Univ., 1930-38; partner, Office of Hobart Upjohn, architects, 1937-45; architect or cons. architect for ednl., institutional and church bldgs. in 25 states and 7 fgn. countries; prof. architecture and history of architecture, Syracuse Univ., 1939-46; dir. Dept. Edn. and Research, Am. Inst. of Architects, since 1946. Langley Scholar A.I.A., 1946. Served with Engineers Corps, United States Army, World War I, 2d lt., R.O.T.C. Mem. Am. Inst. Architects, American Soc. for Aesthetics, Soc. Archtl. Historians, Am. Soc. for Engring. Edn., Am. Assn. Univ. Profs., Church Architectural Guild of America (charter mem.), Nat. Acad. Scis. (bldg. research adv. bd.), Nat. Council Chs. (dept. worship & the arts, exec. commn., chmn. commn. on architecture), Syracuse-in-China Association (pres., 1945-46), Alpha Rho Chi (former nat. editor), Tau Beta Pi, Tau Sigma Delta. Republican. Clubs: Century (N.Y.C.); Cosmos (Washington). Author articles on Oriental and church architecture; editor Bull. A.I.A. Home: 204 W. Montgomery Av., Rockville, Md. Office: Octagon House, 1735 New York Av. N.W., Washington 6.

TAYLOR, Warren, educator; b. nr. Unionville, Tenn., July 2, 1903; s. Sidney Johnston and Margaret Jane (Taylor) T.; B.A., Vanderbilt U., 1924, M.A., 1926; Ph.D., U. Chgo., 1937; m. Adele Elizabeth Wanner, Aug. 26, 1933; children—Geoffrey Warren, Joseph Ransom, Thomas William, William Dickinson. Instr. English, U. Tenn., 1926-29, U. Chgo., 1934-37; instr. to prof. English Oberlin Coll., 1930-34, 37—, on leave, 1934-37, chmn. dept., 1955—, chmn. divisional Capstone course The Humanistic Tradition, 1946—; vis. prof. Ore. State System Higher Edn., Portland, 1950, Albany State Coll. for Tchrs., 1951, U. Ark., 1953, U. N.M., 1955; mem. The First Poetry Trio. Faculty fellow Fund Advancement Edn., 1951-52. Mem. Am. Assn. U. Profs. (mem. nat. council 1950-53, exec. com. 1951-53), Modern Lang. Assn. Author: Tudor Figures of Rhetoric, 1937. Mem. editorial bd. Coll. English, 1953-55; asso. editor The Humanist, 1955—. Contbr. profl. jours. Home: 227 S. Professor St., Oberlin, O.

TAYLOR, Wayne Chatfield, economic adviser; born Chicago, Illinois, Dec. 19, 1893; son Hobart and Rose (Farwell) Chatfield-Taylor; B.A., Yale, 1916; m. Adele Margaret Blow, Aug. 22, 1917; children—Hobart, Adelaide, Rose, Richard. Began with Central Trust Co. of Ill., Chicago, Sept. 1, 1916; with Marshall Field, Glore, Ward & Co., investment bankers, 1920-27; v.p. Field, Glore & Co., 1927-31; Nichols & Shepard Co., 1924-29; Nat. Air Transport Co., 1925-27, Chicago Investors Corp., 1930-32; exec. asst. to adminstr. of A.A.A., July 5, 1933-Apr. 3, 1934; asst. to spl. adviser to the President on foreign trade, Apr. 3, 1934-June 30, 1935; v.p. and trustee Export-Import Bank of Washington, 1935-36; asst. sec. of the Treasury, 1936-39; European del. Am. Red Cross, 1939-40. Under Sec. Commerce, Nov. 1940-April, 1945; pres. Export-Import Bank of Washington, 1945-46; asst. to administrator of E.C.A. since April 1945-46; asst. to administrator of E.C.A., 1948-50; special cons. ECA and Mutual Security Agency, 1950-52. Adv. to U.S. reps., 3d meeting Ministers of Foreign Affairs Am. Republics, Rio De Janeiro, Conf. on Problems of War and Peace, Mexico City, 1945; Am. Mem. Mexican-Am. Commn. for Econ. Cooperation; mem. adv. com. to sec. of State on internat. aviation. Formerly mem. Trade Agreements Co. and Planning Com. for Mineral Policy, exec. com. on Commercial Policy, treas. Am. Red Cross; mem. Spl. Bd. of Examiners for Fgn. Service, Dept. of State; consultant War Assets Adminstrn.; mem. of President's Com. on Crop Insurance; mem. of Federal Farm Mortgage Corp. Board; mem. Temporary Nat. Economic Com. Mem. Mexican-Am. Commn. for Econ. Coopn.; mem. bd. dirs. Ency. Brit. Films, Inc., Jewelers Acceptance Corp. Trustee Fgn. Serv. Edn. Found.; chmn. exec. com. National Planning Assn. Mem. Am. Geog. Soc., Am. Econ. Assn.; trustee com. for Econ. Development; member Am. Acad. of Polit. and Soc. Sci. Served in World War I as 1st lt., later capt. Mem. S.A.R., Soc. of Cincinnati, Delta Kappa Epsilon. Clubs: Chgo., Onwentsia, (Chgo.); Metropolitan (Washington). Decorated by French, Belgian, Finnish, Chilean and Polish govts. Home: Mantua Farm, Heathsville, Va.

TAYLOR, William, tank exec.; b. Neola, Ia., Aug. 21, 1890; s. William and Eliza Jane (Kavanagh) T.; student pub. schs. of Des Moines, Ia.; m. Marie Jane Jolley, July 24, 1916; children—Janice Marie, William Howard. State bank examiner, Ia., 1924-26; nat. bank examiner 7th Fed. Res. Dist., 1926-29; chief nat. bank examiner 4th Red. Res. Dist., 1929-33, 7th Fed. Res. Dist., 1933-34; exec. v.p. First Wis. Nat. Bank, Milw., 1934-50, pres. since 1950, dir. since 1935; pres. Wis. Bankshares Corp. since 1950, v.p., dir. since 1935; First Wis. Co., pres. since 1944, dir. since 1939. State chmn. U.S. Savs. Bond Adv. Com. since 1951; state treas. Crusade for Freedom. Mem. Assn. Res City Bankers, Am. (treas., dir.), Wis. bankers assns., Am. Inst. Banking, Milw. Clearing House Assn. (exec. com.), Milw. Grain Exchange, Navy League Wis. (dir.). Episcopalian. Clubs: Milwaukee, Wisconsin, Executive, Milw. Country, Milw. Athletic; Bankers (Chgo.). Home: 2800 E. Menlo Blvd., Milw. 11. Office: 743 N. Water St., Milw. 1.

TAYLOR, W(illiam) Bayard, college dean, economist; born at Red Wing, Minnesota on September 20, 1896; son of Mr. William Edward and Clara Catherine (Gilmore) T.; student Windom College Academy, Montevideo, Minnesota, 1912-15; A.B., Beloit (Wis.) Coll., 1918; A.M., Univ. of Minn., 1923, Ph.D., 1928; m. Dorothy Beebe, Aug. 28, 1920; children—Joan (Mrs. Joseph C. Borton), James Carlton. Trainee Western Electric Co., Chicago, 1919; bus. mgr., Windom Coll., 1919-21; teaching fellow in economics. Univ. of Minn., 1921-22, instr., 1922-26, Carleton Coll., 1 semester, 1925-26; pvt. bus. as Suburban Development Co., Tulsa, Okla. and instr., Am. Inst. Banking, 1926-27; prof. economics, Rockford (Ill.) Coll., 1927-28; asso. prof. economics, Univ. of Kan., 1928-29, prof., 1929-30; researcher Kansas City Fed. Reserve Bank, 1929, Halsey Stuart Co., Chicago, summer 1929; asso. prof. finance, Western Reserve, 1930-31; asso. prof., Univ. of Wis., 1931-36, prof., 1936-48; prof. bus. economics, Claremont Men's Coll. and Grad. Sch. since 1948, dean of faculty, 1949—; acting pres., 1954; vis. lectr. U. of Ill., summer 1950, U. of Idaho, summers 1954 and 1955. Served as ordnance sgt., U.S. Army, A.E.F., 1918-19. Mem. U.S. Treasury Credit Survey, 1934-35; state price officer Wis. O.P.A., 1942-43; regional price exec. Chicago O.P.A., 1943-45; consultant Chicago, Washington O.P.A., 1945-46; pvt. consultant, taxation, investments, finance, since 1936; founder Security Press, Madison, Wis., 1940, and since served as sec. treas.; econ. advisor SCAP, Tokyo, Japan, summer 1949. Member Am., Western econ. assns., Am. Assn. U. Profs. (pres. Wis. chpt. 1946-47), Am. Finance Assn., Nat. Planning Assn., Midwest Econs. Assn. (founder, 1934, v.p. 1938, pres., 1939), Artus, Beta Alpha Psi, Alpha Kappa Psi, Sigma Delta Chi, Tau Kappa Epsilon, Phi Beta Kappa. Cong. Author or co-author books relating to field; contbr. to econ. and financial jours. Lectr. Home: 633 W. 8th St., Claremont, Cal.☆

TAYLOR, William C(hittenden), business exec.; b. San Francisco, Mar. 3, 1886; s. William and Carrie Louise (Chittenden) T., Jr.; student Calif. Sch. Mech. Arts, 1900-02, Boston English High Sch., 1903-04, S.B., Mass. Inst. Tech., 1908; Dr. Sc. (hon.) Alfred Univ., 1946; m. Alice C. Pratt, Dec. 29, 1909; children—Richard G., Marion L. Asst. chemist, Corning (N.Y.) Glass Works, 1908-09, chemist, 1910-23, chief chem., 1923-39, dir. glass technol., 1939-47, dir. mfg. and engring., 1947-54, vice pres., 1943-54, honorary vice pres., technical adviser, 1954—; assistant chem. U.S. Dept. Agr. Expt. Sta., Mayaguez, P.R., 1909-10; dir. Corhart Refractories Co., Inc. Commodore, charge Sea Scouting, Steuben area, Boy Scouts Am., 1938-43. Awarded Potts Medal for radically new type of heat resistant glass, Franklin Inst., 1928; Pioneer of Industry award, Nat. Assn. Mfrs., 1940. Fellow Am. Ceramic Soc., A.A.A.S., Soc. Glass Technol., mem. Am. Chem. Soc., Corning C. of C. Clubs: Rotary (past pres.), Boothbay Harbor Yacht, Corning Country. Contbr. articles to chem. and glass jours. Holder 32 patents, chiefly in field of glass composition. Home: 120 E. Fifth St. Office: Corning Glass Works, Corning, N.Y.

TAYLOR, William David, Jr., univ. prof.; b. Hartford, Kan., Dec. 25, 1903; s. William David and Bessie (Johnston) T.; A.B., U. of Wash., 1927, M.A., 1931; post-grad. study, U. of Southern Calif., Nat. U. of Mexico and Northwestern U.; unmarried. Was reporter Spokane (Wash.) Daily Chronicle; asst. dean of men, U. of Wash., 1928-29, men's personnel dir., 1930-32; asst. prof. English, Ariz. State Teachers Coll., Tempe, 1932-34, asso. prof. English and journalism, 1934-36; visiting prof. journalism, Medill Sch. of Journalism, Northwestern U., 1935-36; prof. journalism and chmn. sch. of journalism, Kent State U., 1936—; established nationally known short courses in news photography and other adult professional institutes in the field of journalism. Special assistant to industrial relations director, Sperry Gyroscope Co., Inc., Brooklyn, New York, 1942-43, publicity director, 1943. Served as mem. R.O.T.C., U. of Wash., and mem. Wash. State Nat. Guard. Commd. capt., U.S. Army, 1943, maj., 1944, lt. col., 1945; served with 14th Anti-Aircraft Command, Southwest Pacific Area, 2 yrs.; discharged, 1946. Decorated Bronze Star Medal, Asiatic-Pacific Campaign Medal with 2 bronze stars, Philippine Liberation, Am. Campaign, World War II Victory medals.; Philippine Presdl. unit citation. Awarded citation Nat. Press Photographers Assn., 1949; Governor's award, Advancement Ohio Prestige, 1950; Crusade for Freedom citation, 1953. Exec. sec. Northeastern Ohio Weeklies Assn., Northeastern O. Scholastic Press, Eastern O. Press Assn.; mem. Am. Assn. U. Profs., Am. Assn. Tchrs. of Journalism, Phi Gamma Delta, Sigma Delta Chi, Kappa Alpha Mu. Clubs: Advertising, Explorers (New York City); Rotary (Kent, Ohio). Author: Vocational Information, 1931; also several monographs. Co-editor: Headlining Am., 1937; A Guide to the Tagalog Dialect in the Philippines. Mem. two-man expdn. to South Coast of Isle of Pines, to collect ednl. specimens, summer 1941. Home: R.D. 1, Hartville, Ohio.

TAYLOR, William Davis, newspaperman; b. Boston, Apr. 2, 1908; s. William Osgood and Mary (Moseley) T.; student Harvard, 1927-31; m. Mary Hammond, 1931 (dec. 1947); children—William Osgood, Ann Rummill; m. 2d, Ann Caroline Macy, Nov. 1947; children— Thomas Macy, Margaret Mosley. With Globe Newspaper Co. since 1931, treas. since 1937, gen. mgr., 1940—; pres., pub. The Boston Globe, 1955—; director St. Croix Paper Company. Dir. Boys Clubs, Boston. Home: Vine St., Marion, Mass. Office: 244 Washington St., Boston.

TAYLOR, William Harold ◎ V. 28.

TAYLOR, William Howland, editor; b. New Bedford, Mass., May 31, 1901; s. Stephen Hickmott and Martha Ellen (Williams) T.; B.S., Dartmouth Coll., 1923; m. Anne Kay Hocking, Oct. 8, 1927; children—Stephen Howland, William Hocking. Reporter and feature writer for New Bedford Standard, 1923-24, Fall River News, 1924-25, Boston Herald, 1925-27; sports writer for N.Y. Herald-Tribune 1927-42; now mng. editor, Yachting magazine. Awarded Pulitzer journalistic prize, May 1935, "for best example of reporter's work in 1934," based on coverage of internat. yacht races (first sports writer to receive this prize). Served as lt. and lt. comdr., U.S.N.R., 1942-45; inactive since Nov. 1945. Co-author: Yachting in North America. Editor: Just Cruising. Home: 54 Mackey, Port Washington, N.Y. Office: 205 E. 42d St., N.Y.C. 17.

TAYLOR, William McCaw, govt. ofcl.; b. Norfolk, Va., July 13, 1902; s. Tazewell and Anne Moncure (McCaw) T.; A.B., Princeton, 1923. Bank clk., Norfolk, 1923-26; asst. nat. bank examiner, 5th Fed. Res. Dist., 1926-30, nat. bank examiner, 1930-33; rev. examiner Fed. Deposit Ins. Corp., Washington, 1933-37, supervising examiner, N.Y. City office, 1937-42; asst. chief nat. bank examiner Office Comptroller of Currency, Washington, 1946-51, 3d dept. comptroller, 1951-52, 2d dept. comptroller since 1952. Served as lieutenant to lieutenant commander U.S.N.R., 1942-46. Episcopalian. Club: Cottage (Princeton, N.J.). Home: 2100 Massachusetts Av., Washington 8. Office: U.S. Treasury Bldg., Washington.

TAYLOR, William Neely, urologist; b. Coshocton, O., Jan. 30, 1890; s. John Hogle and Wilhelmina (Sibley) T., student Ohio State U., 1909-15, M.D., 1915; m. Edith Belle Pavey, June 30, 1916; children—Jack, Joan. Began as physician in Columbus, 1915; practice confined to urology; mem. med. faculty, Ohio State U. since 1917, asst. in genito-urinary surgery, 1917-21, instr. in same, 1921-29, asst. prof., 1929-32, asso. prof., 1932-38, prof. since 1938, also head dept. of urology since 1929. Served as 1st lt. in urology, Base Hosp., Camp J. E. Johnston, Jacksonville, Fla., 1917-19, World War. Fellow Am. Coll. Surgeons, A.M.A.; mem. Columbus Acad. Medicine, Am. Urol. Assn., Wis. Urol. Soc. (hon.), Med. Review Club, Phi Rho Sigma. Republican. Methodist. Mason, Rotarian. Clubs: Faculty, Columbus Athletic, Scioto Country. Home: 2431 Onandaga Dr. Office: 150 E. Broad St., Columbus, O.

TAYLOR, William Osgood, newspaper pub.; b. Nashua, N.H., Jan. 8, 1871; s. Charles Henry and Georgianna O. (Davis) T.; A.B., Harvard, 1893; m. Mary Moseley, Mar. 28, 1894; children—Moseley (dec), Eunice (Mrs. N. S. Wyckoff Vanderhoef), Margaret (dec.), Elizabeth, (Mrs. S. H. Fessenden), William Davis. With Boston Globe since 1893; pres. Globe Newspaper Co. since 1921. Home: Marion, Mass. Office: 242 Washington St., Boston. Died July 15, 1955.

TAYLOR, William Randolph, prof. of botany; b. Phila., Pa., Dec. 21, 1895; s. William Long and Caroline Augusta (Sower) T.; B.S., U. of Pa., 1916, M.S., 1917, Ph.D., 1920; research Marine Biol. Lab., summers since 1917, Dry Tortugas Lab. of Carnegie Inst., Washington, D.C., summers 1924-26; m. Jean Falconer Grant, Dec. 18, 1926; children—William Randolph, James Keith. Asst. in botany, U. of Pa., 1915-17, instr., 1918-22, asst. prof., 1922-27, prof., 1927-30; prof. botany and curator algæ in herbarium, U. of Mich., since 1930; instr. botany, Marine Biol. Lab., Woods Hole, Mass., 1918-45, in charge algæ course 1928-45; research asso. Acad. Natural Science, Phila., Pa., 1925-30; mem. Hancock Expdns. to the Galápagos Islands, 1934, to Central and S. America and West Indies, 1939; sr. biologist, Oceanographic Sect., JTFI "Crossroads" Atomic Bomb Expdn. to No. Marshall Islands, Feb.-Aug. 1946. Mem. Marine Biol. Lab. Corp. (Woods Hole, Mass.), trustee since 1939; mem. Bermuda Biol. Station Corp. Private depot brig., Camp Dix, N.J., World War I. Retzius Medal, K. Fysiografiska Sallskapet, Lund, Sweden, 1948. Fellow A.A.A.S., Am. Acad. of Arts and Scis., Botanical Society Am., Am. Soc. Limnology and Oceanography, Acad. Nat. Science Phila., Mich. Acad. Science, Arts and Letters, New England Bot. Club, Torrey Bot. Club, Sigma Xi, Phi Sigma; corr. mem. Soc. Venezuelana Ciencias Naturales, Royal Flemish Academy Science. Episcopalian. Author books relating to field; latest publs.: Plants of Bikini, 1950; also pamphlets on research in cytology, tropical and alpine algae. Asso. editor: Hydrobiologia et Protistologia (Liege, Belgium), since 1946; Biol. Bull. since 1951. Home: 2007 Washtenaw Av., Ann Arbor, Mich. ☆

TAYLOR, William Raymond, univ. prof.; b. Louisburg, N.C., Apr. 17, 1895; s. Henry Clay and Etta (Bridges) T.; A.B., U. of N.C., 1915; M.A., Harvard, 1916; m. Bertie Ragland Yancey, Apr. 5, 1917; children—Bertie Elizabeth, Eloise, William R. Teacher, Ala. Poly. Inst., 1916-21; with Woman's Coll., U. of N.C., since 1921, prof. English since 1922, developed coll. theatre and div. of drama in English dept. Established coll. theatre Ala. Poly. Inst., 1917; dir. more than 200 plays in coll. theatres, community theatres and summer theatres; condr. cons. service in stage and theatre design, 1922-49. Mem. Am. Nat. Theatre and Acad., Nat. Assn. Teachers of Speech, Modern Lang. Assn. Clubs: Starmount Country, Civitan (past pres.). Translator: The Barber of Seville (Beaumarchais), 1924. Home: 612 Joyner St., Greensboro, N.C.

TAYLOR, William Sentman, prof. psychology; b. Passaic, N.J., Mar. 15, 1894; s. Rev. Franklin Ellsworth and Mary Agnes (White) T.; grad. high sch., Gettysburg, Pa., 1912; B.S., Gettysburg Coll., 1916; M.A., Harvard, 1920, Ph.D., 1921; M.S., U. of Wis., 1923; m. Phoebe Louise Smith, Jan. 3, 1925; children—Phoebe Agnes (Mrs. André Daniére), Cicely Ellsworth. Lecturer in psychology, Bryn Mawr College, 1921-22; instructor in philosophy, U. of Wis., 1922-23; prof. philosophy, U. of Me., 1923-26; prof. psychology, Smith Coll., since 1926; instr. psychology, Harvard Summer Sch., 1926, 27, U. of Chicago, summer 1928. Consultant in clin. psychology, V.A. Hosp., Northampton, Mass. Psychol. work with U.S.N.R.F., 1918-19. Fellow A.A.A.S., Am. Psycnol. Assn.; mem. Am. Psychopathol. Assn., Am. Assn. Univ. Prof., Soc. for Clinical and Experimental Hynosis, Phi Sigma, Phi Kappa Phi, Phi Beta Kappa, Sigma Xi. Author: Morton Prince and Abnormal Psychology 1928; Dynamic and Abnormal Psychology, 1954. Compiler: Readings in Abnormal Psychology and Mental Hygiene, 1926. Contbr. to Jour. Abnormal and Social Psychology, Psychol. Review, etc. Address: Pierce Hall, Northampton, Mass.

TAYLOR, William Towson, banker; b. Baltimore, Md., Sept. 29, 1900; s. William H. and Bertha May (Towson) T.; A.B., Columbia Coll., 1921, LL.B., 1923; m. Ethel Lewis, June 30, 1926; children—Ann Towson, Ethel Lewis. In practice of law with firm O'Brien, Beardman, Parker and Fox, 1923-24; exec. sec. Alumni Fedn. Columbia Univ., 1924-25; sec. faculty of law, asst. to dean of Law Sch., 1924-27; sec. Indsl. Finance Corp., New York City, 1927-28; vice pres. Comml. Nat. Bank and Trust Co., N.Y. City, 1928-41, vice chmn. of bd., 1945-51; v.p., dir. Bankers Trust Co. since 1951; president Union Trust Company of Springfield, 1941-43; vice president Guaranty Trust Co. of N.Y., 1944-45; mem. bd. mgrs., exec. com. The Adams Express Co., N.Y.; dir. Am. Internat. Corp., Adams Land & Development Co., Am. Land & Development Co., N.Y., ACF Industries, Inc., Shippers Car Line Corp. (all N.Y.), First Nat. Bank in Greenwich (Conn.); bd. trustees Basic Research Corp. Decorated Chevalier de l'Ordre de la Couronne (Belgium). Mem. Am. Indonesian C. of C. (dir.). Republican. Episcopalian. Clubs: India House, University (N.Y.C.); Round Hill (Greenwich, Conn.). Home: 482 Glenville Road, Greenwich, Conn. Office: 16 Wall St., N.Y.C. 15.

TAYLOR, Willis Harvey ◎ V. 26.

TAYLOR, Yantis Halbert ◎ V. 27.

TCHEREPNIN, Alexander (chĕr-ĕp'nĭn), composer, pianist; born in St. Petersburg (now Leningrad), Russia, January 21, 1899; son of Nicolai and Marie (Benois) T.; student St. Petersburg Conservatory; Mus.D. (hon.), Chgo. Musical Coll. Roosevelt U., 1953; m. Ming Lee, Aug. 24, 1938; children—Peter, Serge, Ivan. Western debut, recital in London, 1922; composer chamber music, 1921-33; concert tours, China, Japan, 1933-44, France, 1923-49, Eng., Scandinavia, Egypt, 1946-48; faculty San Francisco Music and Art Inst., 1948; tchr. piano, composition, DePaul U., 1949—. Compositions include: Piano Sonata in A Minor, Sonatine Romantique, Bagatelles, Arabesques, First Toccata, Piano Concerto, Concerto da Camera (Schott's internat. prize), Second and Third Piano Concerti, Russian Dances for Orchestra, Song without Words, Showease, ballet La Femme et son Ombre, Russian Dances for Orchestra, opera The Farmer and the Fairy. Home: 839 Bradley Pl., Chgo.

TCHERNYCHEV, Ilya S., diplomat; b. Tokmak, Kirghiz, USSR, Aug. 2, 1912; grad. Faculty History, Moscow State U.; m. Kostrovskaya Galina, Sept. 30, 1935; 1 dau., Julia. Attache USSR Embassy, Germany, 1940-41; with Near and Middle East sect. Ministry Fgn. Affairs, Moscow, 1941-42; counsellor USSR mission, Sweden, 1944, minister, 1945-47, ambassador, 1947-49; advisor Ministry Fgn. Affairs, US SR, 1949-53; 1st dep. to head Tass, 1953; asst. sec.-gen. charge dept. polit. and security council affairs, UN, 1953-53, under sec. UN, 1955—. Recipient several decorations of USSR. Home: Park Crescent Hotel, Riverside Dr. and 87th St., N.Y.C. Office: United Nations, N.Y.C.

TEAD, Ordway (tēd), editor, teacher; b. Somerville, Mass., Sept. 10, 1891; s. Edward Sampson and Louise Moore (Ordway) T.; grad. Latin High Sch., Somerville, 1908; A.B., Amherst College, 1912; LL.D., St. Lawrence U., 1939, Keuka Coll., 1949, Am. Internat. Coll., 1950, Northwestern U., 1952; L.H.D., Amherst Coll. 1942, Brooklyn College, 1954; L.H.D., Columbia University, 1954; Litt.D., Bard College, 1958; married Clara A. Murphy, July 29, 1915; 1 daughter, Diana. Fellow Amherst College, at South End House, Boston, 1912-14; mem. industrial consultants, Valentine, Tead & Gregg, 1915-17; with Bur. Industrial Research, New York, 1917-19; in charge war emergency employment management courses of War Department at Columbia, 1917-18; lecturer personnel administration, Columbia, 1920-50; member of department of industry, New York School of Social Work, 1920-29; director business publications, McGraw-Hill Book Co., 1920-25; editor social and economic books, Harper & Bros., since 1925; dir. Harper & Bros. Chmn. Bd. Higher Edn. of N.Y.C., 1938-53; adjunct prof. indsl. relations, Columbia, 1951—; chmn. board trustees Briarcliff Jr. Coll.; mem. exec. com. Inst. of Internat. Edn.; mem. Nat. Comm. for UNESCO, since 1952; mem. and cons. Pres. Commn. on Higher Edn., 1946-47. Mem. Am. Economic Assn., Am. Management Assn., Am. Psychol. Assn., Soc. for Adv. of Management (ex-pres.), Alpha Delta Phi, Beta Gamma Sigma. Clubs: Century Assn. (N.Y.); Faculty (Columbia U.); Cosmos (Washington, D.C.). Author: Instincts in Industry, 1918; The People's Part in Peace, 1918; Personnel Administration—Its Principles and Practice (with H. C. Metcalf), 1920, 3 edition, 1933; A Course in Personnel Administration, 1923; Human Nature and Management, 1929, 2d edition, 1933; Labor Relations under the Recovery Act (with H. C. Metcalf), 1933; The Art of Leadership, 1935; Creative Management, 1935; The Case for Democracy, 1937; New Adventures in Democracy, 1939; Democratic Administration, 1945; Equalizing Educational Opportunities Beyond The Secondary School, 1947. Co-author: Modern Education and Human Values, 1947; College Teaching and College Learning, 1949; The Art of Administration, 1951; Trustees, Teachers, Students, 1951; Character Building and Higher Education, 1953. Contbr. to mags. Home: Briarcliff Manor, N.Y. Address: Harper & Brothers, 49 E. 33d St., N.Y.C. 16.

TEAGARDEN, Florence M(abel), clin. psychologist; b. Dallas, W. Va., Sept. 5, 1887; d. William David and Sarah (Braddock) T.; A.B., U. of Pittsburgh, Pa., 1915, M.A., 1916; Ph.D., Columbia, 1924; unmarried. Instr. pub. schs., Washington, Pa., 1908-13; instr., asst. prof., asso. prof. psychology, U. of Pittsburgh, 1916-31, prof. psychology since 1931 (leave of absence, 1922-24); staff psychol. clinic, since 1916; instr., Mills Coll., Calif., summer 1940; consultant for schs., social agencies and parents; clin. work with children having sensory, emotional or intellectual handicaps; lecturer. Mem. bd. dirs. Pittsburgh Hearing Society. Fellow A.A.A.S., Am. Psychol. Assn. (diplomate in clinical psychology), Am. Orthopsychiatric Assn., Child Development Assn.; mem. Am. Assn. Univ. Profs., Pa., Pitts. psychological associations, Pa. State Edn. Assn. (past chmn. com. on professional ethics), Sigma Xi, Pi Lambda Theta, Kappa Delta Pi. Club: South Hills College (Pittsburgh). Democrat. Presbyterian. Author: Child Psychology for Professional Workers, 1940, revised edit. 1946. Contbr. to profl. jours. Home: 726 Gypsy Lane, Pittsburgh 34.

TEAGLE, Walter Clark (tē'g'l); born at Cleveland, Ohio, May 1, 1878; son of John and Amelia Belle (Clark) Teagle; B.S., Cornell, 1900; married Rowena Bayliss Lee, 1914; 1 son, Walter Clark. Received training in oil business with Scofield, Shurmer & Teagle, Cleveland; vice-president Republic Oil Co., 1900-03; with export dept. Standard Oil Co., 1903-10, becoming head of dept.; elected dir. Standard Oil Co. (N.J.), 1910, later v.p., pres., 1917-37, chmn. bd., 1937-42; elected pres. Imperial Oil Co., Ltd., 1913, Internat. Petroleum Co., Ltd., 1915; dir. Federal Reserve Bank of New York, 1933-41. Founder and president of The Teagle Foundation, Inc. Trustee emeritus Cornell U. Member Alpha Delta Phi. Episcopalian. Clubs: University, Links, Economic, Cornell, Anglers', Southside Sportsmen (L.I.), Ristigouche Salmon. Home: Lee Shore, Byram, Conn. Office: Room 1541, 30 Rockefeller Plaza, N.Y.C. 20.

TEAGUE, Charles McKevett, congressman; b. Santa Paula, Cal., Sept. 18, 1909; s. Charles Collins and Harriet (McKeuett) T.; A.B., Stanford, 1931, LL.B., 1934; m. Marjorie Cowden, Apr. 27, 1929; children—Norma (Mrs. James B. Potter, Jr.), Alan, Judith. Admitted to Cal. bar, 1934, practiced in Los Angeles and Ventura until 1954; dir. McKevett Corp., Tapo Oil Corp., Teague-McKevett Co.; mem. 84th Congress, 13th Dist. Cal. Served in USAAF, 1942-46. Recipient Air Forces Commendation Ribbon. Mem. Beta Theta Pi, Phi Delta Phi. Republican. Home: Ojai, Cal. Office: House Office Bldg., Washington 25.

TEAGUE, Donald (tēg), artist; b. Brooklyn, N.Y., Nov. 27, 1897; s. Edwin Dawes and Frances (Ireland) T.; student Art Students League of New York, 1916-17 and 1919-20; also studied in London, England; m. Verna Timmins, July 19, 1938; children—Linda, Hilary. Began as illustrator, 1921; illus. for the Saturday Evening Post, McCall's, Collier's, Woman's Home Companion, Am. and other mags.; painting exhibited in Metropolitan Museum of Art, National Academy of Design, Brooklyn Museum, Art Institute Chicago, Toledo Museum, Conn. Academy and various Southern and Middle Western museums. Awarded J. Francis Murphy Memorial prize, National Academy, 1932; awarded Grant prize, New Rochelle Art Assn., 1935; Thumb Box prize Salmagundi Club, 1936; Isador watercolor prize, 1939; Zabriskie Prize, Am. Water Color Society, 1944, Gold medal of Honor, 1953; 1st watercolor prize, Nat. Acad., 1947, 49, 52; 1st watercolor prize Soc. Western Artists, 1952, 53, 54; 1st watercolor prize Santa Cruz Art Assn., 1954; Winsor & Newton prize Am. Watercolor Soc., 1954; Gold Medal of Honor, Am. Watercolor Soc., 1953; 1st watercolor prize, Soc. of Western Artists, 1953. Mem. Nat. Acad. Design, Carmel Art Assn., Audubon Artists, Am. Water Color Soc., Soc. Western Artists. Rep. Club: Salmagundi (New York). Address: P.O. Box 745, Carmel, Cal.

TEAGUE, Milton McKevett, business exec.; b. Santa Paula, Cal., Sept. 17, 1902; s. Charles Collins and Harriet (McKevett) T.; B.A. with distinction, Stanford, 1925; m. Alfrida Poco, Jan. 21, 1925; children—Maiya Catherine (Mrs. Paul Penberthy, Jr.), Lorea Elise (Mrs. Charles Webster Doe, III), Andrea Francoise. Vice pres., gen. mgr., dir. Limoneira Co., Santa Paula, 1950—; pres., dir. McKevett Corp., Teague-McKevett Co., Teague-McKevett Assn., Santa Paula Water Works, Farmers Irrigation Co., Thermal Belt Mutual Water Co., Rancho La Cuesta, Ltd., Tapo Oil Co. (all Santa Paula), Cal. Orchard Co., Los Angeles; v.p., dir. Salinas Land Co., King City, Cal.; dir. Security-First Nat. Bank, Sunkist Growers, Inc., Exchange Orange Products Co., Fruit Growers Supply Co. (all Los Angeles). Received Silver Beaver award Boy Scouts Am., 1951. Mem. Sigma Alpha Epsilon. Clubs: California (Los Angeles); Saticoy Country (Ventura Co., Cal.); Rotary (Santa Paula). Home: Route 1, Box 248. Office: 117 N. 10th St., Santa Paula, Cal.

TEAGUE, Olin Earl, congressman; b. Woodward, Okla., Apr. 6, 1910; s. James Martin and Ida (Sturgeon) T.; student, Agri. and Mech. Coll. of Tex., 1928-32; m. Freddie Dunman, Dec. 30, 1932; children—James M., John O., Jill Virginia. Sta. supt. U.S. Post Office, College Station, Tex., 1932-40. Elected, 1946, to fill unexpired term of Luther A. Johnson, as mem. 79th Congress (1945-47), 6th Tex. Dist.; member 80th-84th Congresses, from 6th Texas District. Served with 314th Infantry, 79th Div., U.S. Army, World War II; disch. with rank of col., inf., 1946. Decorated Silver Star with 2 clusters, Bronze Star Medal with 1 cluster, Purple Heart with 2 clusters, Combat Infantryman's Badge, Army Commendation Ribbon (U.S.), Croix de Guerre with palm (France). Mem. Lions Internat. Democrat. Baptist. Home: College Station, Tex.; 6015 Massachusetts Av., Woodacres, Md. Office: House Office Bldg., Washington.

TEAGUE, Robert Sterling (tēg), pharmacologist; b. Montgomery, Ala., July 13, 1913; s. Robert S. and Sara (Clark) T., Sr.; A.B., U. of Ala., 1933; M.S., Northwestern U., 1936; M.D., U. of Chicago, 1937, Ph.D., 1939; m. Bobby Elgin, Dec. 28, 1935; 1 dau., Katherine E. Asst. Inst. of Neurology, Northwestern U. 1935-36; asst., dept. of pharmacology, U. of Chicago, 1937-39; instr., dept. pharmacology, Tulane U. Sch. of Mdicine, 1939-43, asst. prof., 1943; asso. prof., Med. Coll. of Ala., 1943-48; prof. and chmn. dept. of pharmacology, Med. Coll. and Sch. of Dentistry, U. of Ala., 1948—; Lewis Cass Ledyard, Jr., fellow, New York Hosp. and Cornell U. Sch. of Medicine, 1941-42. Fellow A.A.A.S.; vice pres. Pan-Am. Med. Assn., 1954; mem. New York Acad. Scis., Am. Chem. Soc., Soc. Pharmacology and Exptl. Therapeutics, Soc. for Exptl. Biology and Medicine, Phi Beta Kappa, Sigma Xi. Researcher in fields of pharmacology and endocrinology. Home: 3644 Montevallo Rd., Birmingham 9, Ala.

TEAGUE, Walter Dorwin, industrial designer; b. Decatur, Ind., Dec. 18, 1883; s. Rev. Martin Addison and Hester Anne (Towell) T.; grad. Pendleton (Ind.) High Sch., 1902; student Art Students League, New York, 1903-07; m. Cecil Fehon; children—Walter Dorwin, Cecily Fehon (Mrs. Richard H. Crowe), R. Lewis; m. 2d, Ruth Mills Holmes, Aug. 31, 1937. Began as artist, 1907, designing advertising, books, magazine illustrations; entered industrial designing, 1926; cons. on design to Eastman Kodak Co., Ford Motor Co., A. B. Dick Co., Boeing Airplane Co., Taylor Instrument Co., Nat. Cash Register, Continental Oil Co., Ford Found.; mem. Bd. of Design, N.Y. World's Fair, 1939; designed bldgs. and exhibits of Eastman Kodak, Consol. Edison, Nat. Cash Register, Ford Motor Co., U.S. Steel, duPont de Nemour & Co. for N.Y. World's Fair, 1939; designed buildings and exhibits of Ford at San Diego, 1935, Dallas, 1936, Miami, 1937; Texas Co., Dallas, 1936; exhibits Ford, duPont and U.S. Steel, San Francisco, 1939.

Has designed automobiles, service stations, railway equipment, plane interiors, cameras, household and heating appliances, business machines, machine tools, offices, show rooms, furniture, dept. stores, periodicals, etc. Executed 130 research and development assignments for Bur. Ord., U.S. Navy, 1942-47, receiving Nav. Ord. Development Award, 1946. Lecturer N.Y.U., U. of Minn., M.I.T., Harvard, Columbia, Magill U., U. of Toronto. Pres. Am. Inst. of Graphic Arts. Fellow Soc. Industrial Designers (1st pres.), Royal Soc. Arts, Hon. Royal Designer to Industry. Received Am. Design award, 1939; Nat. Advt. award, 1941. Author: Design This Day—The Technique of Order in the Machine Age, 1940; (with Ruth Teague) You Can't Ignore Murder (a mystery), 1942; Land of Plenty, A Summary of Possibilities, 1947; Flour for Man's Bread, A History of Milling, 1952 (with John Storck). Home: River Farm, Annandale, N.J. Offices: 444 Madison Av., N.Y.C.

TEAGUE, Willard Conwell ◎ V. 28.

TEALE, Edward Lee, shipbldg. corp. exec.; b. Hollis, N.Y., Oct. 27, 1911; s. Edward Lee and Isabel Brackenridge (Bottomore) T.; B.S. in Naval Architecture and Marine Engring., Webb Inst. Naval Architecture, 1934; m. Marian Wilhide Roembke, Aug. 20, 1937; children—William E., Susan L. Draftsman Gibbs & Cox, Inc., asso. naval architect N.Y.Navy Yard, until 1941; asst. to gen. mgr. Tampa Shipbldg. Co., 1941-44, chief engr., 1944-48; chief draftsman Nordberg Mfg. Co., 1948-51; v.p., gen. mgr. Tampa Ship Repair and Dry Dock Co., 1951-53; exec. v.p., dir. N.Y. Shipbldg. Corp., 1953—. Decorated Chevalier de l'ordre du Merite (France). Mem. Soc. Naval Architects and Marine Engrs., Soc. Naval Engrs. Home: 632 Chester Av., Moorestown, N.J. Office: New York Shipbuilding Corp., Camden, N.J.

TEALE, Edwin Way (tēl), author, naturalist; b. Joliet, Ill., June 2, 1899; s. Oliver Cromwell and Clara Louise (Way) T.; grad. Joliet Township High Sch.; student U. of Ill., 1918; A.B., Earlham Coll., Richmond, Ind., 1922; A.M., Columbia, 1926; m. Nellie Imogene Donovan, Aug. 1, 1923; 1 son, David Allen (dec.). Instr. public speaking, Friends U., Wichita, Kan., 1922-24; editorial asst. to Dr. Frank Crane, 1925-27; staff feature writer, Popular Science Monthly, 1928-41; free lance writer since 1941. Awarded John Burroughs medal, 1943. Rev. insect-study program, Boy Scouts of Am., 1944. Fellow, A.A.A.S., N.Y. Academy of Sciences (council 1942-49); asso. Royal Photographic Society; New York member (vice pres., 1943, pres. 1944), Brooklyn (pres. 1949, 50, 53), entomol. soc., Am. Nature Study Society (pres., 1947), Baldwin Bird Club (v.p., 1941-42, pres. 1942-43), N.Y. Audubon Society, Thoreau Soc., Royal Photographic Soc.; Am. Ornithologists' Union; Linnaean Soc. of New York. Republican. Methodist. Club: Explorers. Author: The Book of Gliders, 1930, rev. edit., 1939; Grassroot Jungles, 1937, rev. edit., 1944; Boys' Book of Insects, 1939; Boys' Book of Photography, 1939; The Golden Throng, 1940; Byways to Adventure, 1942; Near Horizons; The Story of an Insect Garden, 1942; Dune Boy, The Early Years of a Naturalist, 1943; Armed Services Ed., 1944; Insect Life, 1944; The Lost Woods, 1945; Days Without Time, 1948; W. H. Hudson's Green Mansions, 1949 (intro.); North With The Spring, 1951. Books pub. in British, Swedish, Spanish, French, Finnish and Braille ed. Edited and illustrated Walden, by Henry Thoreau, 1946. Editor The Insent World of J. Henri Fabre, 1949, Green Treasury (Nature anthology) 1952; Circle of the Seasons, 1953; (Intro.) M. Maeterlinck's The Life of the Bee, 1954. Editor: The Wilderness World of John Muir, 1954; The Long Island Naturalist. Contbr. editor Audubon Magazine since 1942. Reviewer of nature books for N.Y. Herald Tribune, Weekly Book Review. Lecturer on natural history subjects. Home: 93 Park Av., Baldwin, L.I., N.Y.

TEARE, Benjamin Richard, Jr. (tēr), college dean; born Menomonie, Wis., Jan. 12, 1907; son Benjamin Richard and Bertha (Ribenack) T.; B.S., U. of Wisconsin, 1927, M.S., 1928; D.Eng., Yale, 1937; m. Isabel Marie Olbrich, June 11, 1932; 1 dau., Isabel Margaret. Test engineer, General Electric Co., 1929, engring. gen. dept., 1930-33; instr. elec. engring., Yale, 1933, asst. prof., 1934-39; prof., Carnegie Inst. Tech., Pittsburgh, Pa., since 1939, Buhl prof. elec. engring. 1943-55, head dept., 1944-52, dean grad. studies 1950-53, asso. dean, coll. engring. and sci., 1952-53, dean, coll. engring. and sci. since 1953. Received George Westinghouse award, Engring. Education, 1947. Fellow Am. Institute E.E., Institute Radio Engrs.; mem. Am. Soc. Engring. Edn., Sigma Xi, Phi Kappa Phi, Tau Beta Pi, Eta Kappa Nu, Phi Mu Alpha Sinfonia, Sigma Phi Epsilon, Kappa Eta Kappa. Contbr. tech. papers and articles on engring. edn. in various publs. Home: 1344 Denniston Av., Pittsburgh 17.

TEARSE, Harold Horton (tûrs), business exec.; b. Winona, Minn., Nov. 5, 1894; s. Robert Emmett and Kate Warren (Horton) T.; student Harvard Sch., Chicago, 1909-11, Phillips Andover, 1911-12; Ph.B., Yale Sheffield Sci. Sch., 1916; m. Katherine Searle, April 22, 1922; children—Lucia Reynolds, Harold Horton, Helen Evelyn. Sec. Sterling Grain Co., 1919-29; vice pres. and gen. mgr. Searle Grain Co. since 1929. Trustee Farmers & Mechanics Bank, Minneapolis; dir. C.&N.-W.Ry., C., St.P., M. & O. Ry., Minneapolis Fire & Marine Ins. Co., Standard Lumber Co., Winona. Pres. Minneapolis Grain Exchange, 1945-46 (mem.); sec. Minneapolis Grain Clearing Corp.; mem. Chicago Board of Trade. Member Minneapolis Terminal Elevator Grain Merchants Assn. (v.p.), bd. Park Commrs., bd. Council of Social Agencies, bd. of trustees Minneapolis Inst. of Arts, Minneapolis Orchestral Assn., A.R.C. (chmn. Minneapolis, 1943-46), Community Fund (gen. chmn., 1940), Am. Legion. Republican. Episcopalian. Clubs: Woodhill, Minneapolis (past pres.). Home: 2366 Lake of Isles Blvd., West. Office: Grain Exchange, East, Minneapolis, Minn.

TEASDALE, Kenneth, lawyer; b. St. Louis, Feb. 10, 1895; s. George Willard and Mamie (Walsh) T.; LL.B., U. Mo., 1918; m. Anne Fulbright, June 25, 1921; children—Suzanne Büdel, Kenneth S. Admitted to practice law 1917. Firms: Wood & Teasdale, 1921-1927, Curlee, Nortoni & Teasdale, 1927-1932, Cobbs, Armstrong, Teasdale & Roos, November 1948—; mem. firm Cobbs, Armstrong, Teasdale & Roos, St. Louis, 1948—; chmn. Supreme Ct. Com. to Revise Mo. Civil Procedure, 1938. Served as 1st lt., F.A., U.S. Army, World War I. Mem. Am., Mo. (pres. 1936-37) bar assns., Bar Assn. St. Louis (pres. 1935-36), Order of Coif. Clubs: Noonday, Racquet, Bellerive Country, Missouri Athletic, Jefferson (pres. 1926-27). Home: 20 N. Kingshighway, St. Louis 7. Office: 506 Olive St., St. Louis 1.

TE ATA (Mrs. Clyde Fisher) (tā-ä'tä), Am. Indian folk-lore interpreter; b. near Tishomingo, Okla.; d. Thomas Benjamin and Lucy Alberta Thompson (father a Chickasaw Indian); ed. Chickasaw Day Sch., Chickasaw Boarding Sch. (Bloomfield Sem.), Tishomingo High Sch., Okla. Coll. for Women (A.B.), Carnegie Inst. of Tech. (Theater Sch.); m. Dr. Clyde Fisher (dir. Hayden Planetarium, Am. Museum Natural History), Sept. 28, 1933. Interpreting the folklore, songs and dances of the Am. Indian; has appeared throughout United States, also in Denmark, Sweden, England, Scotland; gave program at dinner of President and Mrs. Roosevelt at White House in honor of Premier Ramsay MacDonald, of England, also at their Hyde Park home in honor of King George and Queen Elizabeth; has visited most Indian reservations in U.S. and Canada; examined remains of Inca empire in Peru, 1937, Aztec and other ancient civilizations in Mexico, 1944; mem. Am. Museum 1944 expedition to volcano Paricutin in Mexico. Lake Te Ata in Interstate Palisades Park named in her honor. Mem. Soc. Women Geographers, Nat. Cong. Am. Indians, Am. Assn. Indian Affairs. Author: Eagle Feather, the Story of a Navajo Boy. Contbr. articles and book revs. to Natural History mag. Home: 41 W. 72d St., New York, N.Y.

TEBBEL, John, editor, writer; b. Boyne City, Mich., Nov. 16, 1912; s. William and Edna (Johnston) T.; A.B., Central Mich. Coll. Edn., 1935; M.S., Columbia, 1937; m. Kathryn Carl, Apr. 29, 1939. City editor, Isabella Co. Times-News (Mt. Pleasant, Mich.), 1935-36; writer, Newsweek mag., 1937; reporter Detroit Free Press, 1937-39; feature writer, roto news editor, Providence Jour., 1939-41; mng. editor The Am. Mercury, 1941-43; Sunday staff writer, N.Y. Times, 1943; asso. editor, E. P. Dutton & Co., 1943-47; asst. in journalism Sch. of Journalism, Columbia, 1943-45; now chmn. dept. journalism N.Y.U. Author: An American Dynasty, 1947; The Marshall Fields, 1947; George Horace Lorimer and the Saturday Eveing Post, 1948; Battle for North America, 1948; Your Body, 1951; The Conqueror, 1951; Touched With Fire, 1952; The Life and Good Times of William Randolph Hearst, 1952; George Washington's America, 1954; A Voice in the Street, 1954. Contbr. to Am. Mercury and other mags. Home: Limekiln Rd., West Redding, Conn. Office: 50 W. Ninth St., N.Y.C.

TEBBETTS, Walter, insurance exec.; b. Pasadena, Calif., Nov. 28, 1889; s. Charles Edwin and Imelda Ann (Painter) Tebbetts; ed. Pasadena pub. schs. and Whittier (Calif.) Acad.; B.S., Earlham Coll., 1910; M.A., Haverford (Pa.) Coll., 1911; m. Enid B. Hallett, Apr. 27, 1918; children—Margaret I. (Mrs. Frantz), Edwin H., Ann B. Actuarial clerk Mutual Benefit Life Ins. Co., 1911-22; asst. actuary Bureau War Risk Ins., Washington, D.C., 1917-18; asst. actuary, 1922-27, New England Mutual Life Ins. Co., vice pres. since 1927, dir. since 1943. Fellow Soc. Actuaries; member Home Office Life Underwriters Assn. Republican. Mem. Waban Union Church. Clubs: Brae Burn Country (West Newton); Waban (Mass.) Neighborhood. Home: 137 Collins Rd., Waban, Mass. Office: 501 Boylston St., Boston, Mass.

TEBBUTT, Arthur Rothwell, univ. prof.; b. New Bedford, Mass., Nov. 10, 1906; s. James and Rosetta (Rogerson) T.; A.B., Brown U., 1927; A.M., Harvard, 1929, Ph.D., 1935; m. Frances T. Benson, June 9, 1932; children—James Sperry, Arthur Van Bergen. Began as statistician, 1927; asst. editor Review of Economic Statistics, 1928-30; instr. statistics Harvard Bus. Sch., 1930-35; asst. prof. econ. Brown U., 1935-40, dir. bur. bus. research, 1936-40; prof. bus. statistics Northwestern University, since 1940, dean grad. sch., 1945-51. Mem. Regional Loyalty Bd., 7th Civil Service District. Fellow American Statis. Assn.; mem. Assn. Grad. Schools (v.p., 1949, president, 1950), Econometric Society, Am. Econ. Assn., Phi Beta Kappa, Sigma Xi. Republican. Episcopalian. Evanston University Club. Author: Behavior of Consumption in Business Depression, 1933; Introduction to Economic Statistics (with W. L. Crum and A. C. Patton), 1938. Home: 822 Monticello Pl. Office: Northwestern Univ., Evanston, Ill.

TEDDER, Lord Arthur William (Baron Tedder of Glenguin), chancellor Cambridge U.; son Sir Arthur John Tedder; B.A., Cambridge Univ., 1912, LL.D., 1946; LL.D. (hon.), Oxford, Univ. Glasgow, Univ. of Leeds, Sheffield Univ., 1946; m. Rosalinde MacLardy, 1915 (died 1943); children—Arthur R. B. (dec.), Mina U. M., John M.; m. 2d, Marie De Seton Black, 1943; 1 son, Richard Seton. In Colonial service, Fiji, 1914; commd. Dorchester regt., 1914, served in France, 1915-17, Egypt, 1918-19; transferred to R.A.F., 1919; squadron comdr., Constantinople, 1922-23; Royal Naval Staff Coll., 1923-24; various appts. Air Ministry, 1924-40; dep. air officer, Comdr. in Chief; air officer, Comdr. in Chief, R.A.F., Middle East, 1940-43; Mediterranean air command, 1943; Allied Dep. Supreme Comdr., A.E.F. under General Eisenhower, 1943-45; Chief Air Star, 1946-50; chmn. Brit. Joint Staff Mission, Wash., and Brit. rep. on Standing Group NATO, 1950-51; chancellor Cambridge U., 1951—; vice chmn. B.B.C., 1952-54. Decorated D.S.M. Chief Commander Legion of Merit, European Theatre of Operations medal (U.S.A.); Italian Medaille Militaire (Italy); Croix de Guerre with Palm, Grand Cross of Legion of Honor (France); Order of Kutusov (Russia); Knight of Grand Cross, Order of the Bath, created first baron of Glenguin, 1946 (Eng.); also other decorations. Address: 26 Cadogan Gardens, London S.W. 3, England.

TEDESCHE, Leon G(reenfield) (tē-dĕs'kē), bacteriologist; b. Cincinnati, O., Sept. 28, 1878; s. Alexander and Jennie (Greenfield) Tedesche (originally Tedeschi); A.B., University of Cincinnati, 1902, M.D., 1905; unmarried; adopted daughter, Ensign Lucile Elinor Morgan (Mrs. W. P. Steward). Began as assistant bacteriologist to trustees Commissioners Water Works Filtration Experts, 1898-99; experimental work, Louisville, Kentucky, Hornellsville, New York, Chicago Drainage Canal Suit for St. Louis at Grafton, Ill., 1900; instr. pathology, bacteriology and histology, 1902-04, 1906-07, 1913-14, prof. histology and pathology, 1917-18, Cincinnati Veterinary College; asst. bacteriologist, 1902-05, asst. in electrotherapeutics, 1906-07, Med. Coll. of Ohio, Cincinnati; scientific asst. of sec. Smithsonian Instn., 1907; bacteriologist, filtration plant of Cincinnati Water Works, 1907-10; chemist and bacteriologist, Milk Commn. of Cincinnati Acad. Medicine, 1910-12; in charge water sterilization of Hamilton, O., 1913, flood Disaster with State Med. Corps.; prof. physiology, later prof. bacteriology and pathology, Eclectic Med. Coll., 1914-29; prof. physiology, Cincinnati Coll. Dental Surgery, 1917-20; lecturer theoretical pharmacy, Cincinnati Coll. Pharmacy, 1921-24. Volunteer Med. Service Corps, Nov. 9, 1918, essential teacher Surgeon Gen's. office; capt. Med. R.C. (retired). Has been active in assn. and pub. health training projects. Fellow A.A.A.S.; mem. many profl. med. and philatelic assns., has served as officer of several. Mem. B'nai B'rith. Mason (32°, Shriner), Grotto. Patron O.E.S., 1905, 29, 42, 45-46; past asso. pres. Matrons and Patrons Assn., 20th Dist. of O., 1939-40; 68 Club (trustee). Clubs: Cincinnati Military, Cincinnati Auto; Collectors (New York City). Republican. Home: 1016 Valley Lane, Avondale 29 and 2401 Tigertail Av., Miami 33, Fla. Office: 2201 Gest St., Cin. 4. ☆28

TEDESCHE, Sidney S(aul) ◎ V. 28.

TEECE, Joseph Arthur, army officer; b. Kewanee, Ill., April 26, 1899; s. Thomas Richard and Katherine (Pikrell) T.; grad. Armour Sch. of Tech., 1926; m. Augusta Albrecht, July 20, 1920; children—Arthur Joseph, Josephine Louise (Carter), Mae Caroline, James Allen. Entered army as private, May, 1915, and advanced through enlisted ranks to 1st sgt., July, 1925; appointed 1st lt., July, 1925, and advanced through grades to maj. gen., Nov., 1946; served with 123rd F.A., 33rd Div., U.S. Army, World War I; served with Co. B, 129th Inftry. 1924-27, Co. H., 1927-32; plans and training officer 129th Inftry. 1936-39, exec. officer, 1939-42; exec. officer, later regimental comdr. 60th Inftry. 90th Inftry. Div., 1942-46; participated in invasion of North Africa and in African, Sicilian and Italian campaigns, World War II, comdg. gen. 44th Inf. Div. and Ill. Nat. Guard, since 1946. Awarded Purple Heart, Silver Star Medal, Bronze Star Medal, Legion of Merit, Special Breast Order of the Cloud and Banner (Chinese), Honorable Ancestral Model (Chinese), Army, Navy, Air Forces Medal (Chinese). Vice president of the Fansteel Metallurgical Corp., North Chicago. Mem. Am. Legion, Veterans of Foreign Wars, Waukegan-North Chicago C. of C. Lutheran. Club: Rotary (North Chicago). Home: 1700 Brookside Av., Waukegan, Ill. Office: Fansteel Metallurgical Corp., North Chicago, Ill.

TEEGARDEN, Lindsey Walton, mfg. exec.; b. Salem, O., June 13, 1890; s. James A. and Laura (Walton) T.; student pub. schs., Salem; m. Mary MacDonald, Dec. 22, 1935; children—Donald Lindsey, James Alexander. Lamp sales rep. Gen. Electric Co., Harrison, N.J., 1908-10, lamp lighting sales rep., Pitts., 1910-18, asst. dist. mgr. mdse. dept., Phila., 1918-24, dist. mgr. lamp dept., Cleve., 1928-30; dist. mgr. Radiotron Co., Radio Corp. Am., Cleve., 1930-32, dist. mgr., N.Y., 1932-36, dist. mgr. Victor operations, Radio Corp. Am., N.Y.C., 1936-38, comml. mgr. tube, equipment sales, 1938-40, radio and phonograph div., 1940-42, asst. gen. sales mgr. all Victor sales activities, 1942-44, gen. mgr. tube div. comml. activities, 1944, v.p. charge tube, parts activities, 1945-49, v.p. charge tech. products, 1949, now exec. v.p. Radio Corp. Am. Home: Valley Brook Farm, Berwyn, Pa. Office: Radio Corp. of America, 30 Rockefeller Plaza, N.Y.C. 20.

TEEGEN, Otto John, architect; b. Davenport, Ia., Aug. 19, 1899; s. Otto and Laura (Boeck) T.; B.S. cum laude, Harvard, 1922; grad. Archtl. Sch., 1924, Julia Amory Appleton fellowship, 1925; grad. study Am. Acad., Rome, Italy, 1925, Atelier Umbdenstock-Tournon, Paris, 1926; m. Dorothy Schmidt, Oct. 6, 1934; 1 dau., Carola. Asst. to Joseph Urban, dir. color and lighting, Chgo. World's Fair,

1933; dir. color Gt. Lakes Expln., Cleve. 1936; coordinating architect Town of Tomorrow, N.Y. World's Fair, 1939; partner Scott & Teegen, N.Y.C., 1933-41; asso. mem. Voorhees, Walker, Foley & Smith, architects, 1945-49; univ. architect State U. N.Y. since 1949. Mem. vis. com., sch. architecture, Harvard, 1933-51, Princeton 1938-52, Mass. Inst. Tech., 1936-38; dir. architecture Beaux Arts Inst. Design. 1935-45, chmn. bd. trustees since 1940, dir. 1945-50. Served as sgt. S.A.T.C., Harvard, World War I; lt. comdr., U.S.N.R., 1942-45. Fellow A.I.A.; mem. Beaux Arts Inst. Design, Phi Beta Kappa. Ind. Republican. Episcopalian. Club: Harvard (N.Y.C). Contbr. profl. jours. Home: 137 E. 66th St. Office: State U. of N.Y., Capitol Bldg., Albany; also 522 5th Av., N.Y.C.

TEEL, Forrest, corp. ofcl.; b. Delaware County, Okla., May 24, 1904; s. George L. and Elizabeth (Viles) T.; Ph.G., U. Kansas City, 1926; m. Mary Elizabeth Roddy, May 18, 1932; children—Thomas A. With Eli Lilly & Co., 1926—, successively salesman, asst. mgr. export div., exec. v.p. in charge marketing and dir. 1954—; pres. Eli Lilly Internat. Corp., 1948-54, now chmn. Mem. Nat. Wholesale Druggists Assn., Far East-Am. Council Commerce and Industry (dir.), Nat. Fgn. Trade Council, Am. Drug Mfrs. Assn., Indpls. C. of C. Mason (32°). Clubs: Indianapolis Athletic, Indianapolis Country. Home: 5921 Washington Blvd., Indpls. 20. Office: 740 S. Alabama St., Indpls.

TEEL, Rolland Marshall, educator; b. Hacketts-town, N.J., Nov. 7, 1885; s. Lewis Marshall and Julia Annette (Kemple) T.; Ph.B., Lafayette Coll., Easton, Pa., 1907; studied law, U. of Md., 1909-10; m. Sue B. Ashley, Sept. 20, 1911; children—Richard Ashley, Rolland Marshall. Began in dept. of entomology, Am. Museum Natural History, N.Y. City, 1907; teacher, U.S. Naval Acad. Prep. Sch., Annapolis, 1908-14; founded Severn Sch., country boarding sch. for boys, Severna Park, M., 1914, and has since been its active head. Director, S.P.C.A. of A.A. Co. Mem. Naval Inst., Pvt. Sch. Assn. Balt., Acad. Polit. Sci. Alumni Assn., Lafayette Coll., Sigma Chi. Democrat. Presbyterian. Clubs: University, in Annapolis (ex-pres.); Annapolitan (pres., 1941-43), Headmasters, Annapolis Yacht. Home: Severna Park, Md.

TELLE, Don Manuel, A.E. and P. from Mexico to U.S. Address: 2829 16th St., Washington.*

TEELE, Stanley Ferdinand, educator; univ. dean; b. Somerville, Mass., Feb. 26, 1906; s. Samuel Ferdinand and Mary (Harrington) T.; A.B., Amherst Coll., 1928; L.H.D., Amherst College, 1954; M.B.A., with high distinction, Harvard, 1930, D.S.C., 1933; married Dorothy Thurston Newman, June 23, 1928; children—Thurston Ferdinand, Jonathan Perriway, Melissa. Research asst. Harvard Bus. Sch., 1931-33; employed by C. W. Young & Co., N.Y. City, 1933-35; asst. prof. marketing Harvard, 1935-38, asso. prof., 1938-44, prof., since 1944, associate dean 1946-55, dean grad. sch. bus., 1955—; cons., varied duties including plans and legislation for termination war prodn. contracts, under Donald W. Nelson and dep. dir. procurement policy div. War Prodn. Bd., 1941-43, cons., Senate Mil. Affairs Com., 1944. Trustee Newton Savs. Bank. Trustee George Putnam Fund. Mem. bd. visitors Air U., U.S.A.F.; bd. advisers Indsl. Coll. Armed Forces; sec.-treas. 1954—, mem. exec. com. Am. Assn. Collegiate Schs. Bus.; trustee Am. Univ. Field Staff; president Harvard Coop. Society. Republican. Conglist. Mason. Author: Problems in Retailing (with McNair, Gragg), 1936; Distribution Costs (with McNair, Mulhearn), 1941; Problems in Merchandise Distribution (McNair, Learned), 1942; Industry Goes to War (with Fraser), 1941. Home: 144 Fair Oaks Pk., Needham, Mass. Office: Harvard Graduate School of Business Administration, Soldiers Field, Boston 63.

TEEPLE, David Shea, govt. ofcl.; b. Washington, May 15, 1914; s. Richard Holbrook and Anna (Shea) T.; B.S., Wilson Tchrs. Coll., Washington, 1936; M.A., U. Ia., 1940; m. Margaret Bittinger, June 16, 1939; children—David Shea, Richard Edgar. Tchr. Am. history, pub. schs. of Washington, 1937-42; dep. dir. Joint Com. Atomic Energy, 1947-48, now cons.; spl. asst. atomic energy Insp. Gen. Air Force, 1949; dir. research Selvage, Lee & Chase, 1950-52; asst. to chmn. AEC, 1953-54; atomic energy specialist, cons. Dept. State, USAF, Senate Appropriations Com. Served as capt. M.I. div., AUS, 1942-46. Mem. Internat. Assn. Chiefs Police, Am. Legion, Vets. Fgn. Wars, Kappa Delta Pi. Republican. Author: Atomic Energy, 1955. Home: 9228 Whitney St., Silver Spring, Md.

TEETER, Thomas Anderson Hendricks ◎ V. 28.

TEETERS, Bert Alonzo, editor; b. Kenton, O., Mar. 29, 1897; s. George A. and Minnie M. (Tipton) T.; m. Kathryn Knapp, Aug. 3, 1941; 1 dau., Karen Ann. Managing editor Springfield (O.) News, Sun and News-Sun since 1924. Served with 89th Engrs., World War. Mem. Am. Soc. of Newspaper Editors, Am. Legion. Member Church of Christ (Disciples). Clubs: Rotary, Springfield Country, Polo. Address: 1736 N. Fountain Blvd., Springfield, O.

TEETERS, Negley King, educator; b. Steubenville, Ohio, Nov. 16, 1896; s. Harry Negley and Margaret (Wyeth) T.; A.B., Oberlin Coll., 1920; A.M., Ohio State U., 1925, Ph.D., 1931; m. Ruth Schendel, Sept. 1, 1927; children—Robert Duane, Ralph Negley. Field work, Playground Assn. of Am., N.Y. City, 1920-23; sec., C. of C., Steubenville, 1923-24; grad. instr., Ohio State U., 1924-25; instr. Minn. State Teachers Coll., Moorhead, Minn., 1926-27; with Temple U., Phila., since 1927, prof. sociology since 1946, chmn. dept. since 1948; consultant Prison Industries Sect., W.P.B., 1944; teacher U. of Chicago, summer 1946. Chmn. ediorial com., Prison Jour., publ. Pa. Prison Soc., Phila.; mem. exec. com. and pres. Prison Soc.; mem. Pa. Joint State Govt. Commn. of Gen. Assembly to revise penal code, 1945-47. Mem. Am. Prison Assn., Am., Eastern sociol. socs., Am. Assn. U. Profs. Author: They Were in Prison, 1927 (work of Pa. Prison Soc. founded as Phila. Soc. for Alleviating the Miseries of Public Prisons, 1878); New Horizons in Criminology (with Harry E. Barnes), 1943; World Penal Systems, 1944; Penology from Panama to Cape Horn, 1946; Deliberations of the Internat. Penal and Penitentiary Congresses (sponsored by the Internat. Penal and Pen. Commn., Berne Switzerland), 1949; The Challenge of Delinquency (with John O. Reinemann), 1950; The Cradle of the Penitentiary, 1955. Contributor to Jour. Criminal Law, Prison Jour. Awarded a grant from Dept. of State to make study of prisons of several countries in S.A., 1944; condr. summer study groups, S.A., 1951, Europe, 1952, 54. Home: 7608 New 2d St., Melrose Park, Pa. Office: Temple University, Phila. 22.

TEETOR, Lothair, govt. official; b. Hagerstown, Ind., Mar. 30, 1897; s. Charles Newton and Leora Estelle (Nicholson) T.; student Pomona Coll., Claremont, Calif., 1916-17, Univ. of Wis., 1917-18; m. Hilda Jessup, June 26, 1920 (dec. 1953); children—Charles Jessup, Benjamin Jessup, Barbara; m. 2d, Carlene Roberts, Sept. 27, 1954. Began as clk. Perfect Circle Co., piston ring mfg., Hagerstown, 1920-21, sales mgr., 1921-38, vice pres., 1926-38, pres., 1938-46, became chmn. bd., 1946; asst. sec. of commerce, domestic affairs, 1953-55. Served in U.S. Navy, 1918-19. Rep. in gen. assembly of Ind., 1945-47, 49, 51. Pres. Ind. State C. of C., 1940, 41. Member National Assn. Manufacturers (director 1942-49). Phi Delta Theta. Republican. Christian Scientist. Mason. Clubs: Columbia (Indpls.); Queens City Yacht (Cincinnati); Hartley Hills Country (Hagerstown, Ind.). Home: The Westchester, Washington.

TEETOR, Paul ◎ V. 28.

TEETOR, Ralph R., automotive engr.; b. Hagerstown, Ind., Aug. 17, 1890; s. John H. and Kate C. (Rowe) T.; B.S. in M.E., U. of Pa., 1912, M.E., 1930; m. Nellie Van Antwerp, Dec. 30, 1922; 1 dau., Marjorie. In charge of engring., Teetor-Hartley Motor Co., 1912-13; asst. to supt. N.Y. Ship Bldg. Corp., 1918-19; chief engr. Perfect Circle Co., 1919-38, v.p. 1938-46, pres. since 1946. Pres. Hagerstown Sch. System, 1921-28. Mem. bd. trustees Earlham Coll., Richmond, Ind. Life Member Society Automotive Engineers; member Am. Soc. M.E., Engring. Soc. of Detroit, Theta Tau, Tau Beta Pi. Republican. Mason (32°). Clubs: Detroit Athletic (Detroit); University (Chicago); Columbia, Indianapolis Athletic (Indianapolis). Home: Hagerstown, Ind.

TEETS, Harley O, prison warden; b. Terra Alta, W.Va., Nov. 14, 1906; s. Martin Luther and Nancy Ann (Freeland) T.; student U. Md., Ohio State U., Coll. of Marin, Kentfield, Cal.; m. Frieda LaRue Stewart, May 14, 1928; children—Emma LaRue (Mrs. Walling), Nancy Sue (Mrs. McBride). Staff bur. protection U.S. Steel Corp., Pitts., 1927-35; spl. officer Nat. Park Service, Dept. Interior, 1935-36; lt. Fed. Bur. Prisons, Chillicothe, O., 1936-44; capt. Cal State Prison, Folsom, Represa, Cal., 1944-46; asso. warden, custody Cal. State Prison, San Quentin, 1946-51, warden since 1951. Mem. Am. Prison Assn., Cal. State Employees Assn., San Quentin Employees Mutual Benefit Assn. Mason (Shriner). Home: San Quentin Reservation, P.O. Box 37, San Quentin, Cal.

TEE-VAN, John, zoologist; b. Bklyn., July 6, 1897; s. Patrick J. and Wilhelmina (Wehnke) Tee-V.; student N.Y.U.; m. Helen Therese Damrosch, July 17, 1923. Asst. dept. tropical research N.Y. Zool. Soc., 1917-24, gen. asst., 1925-30, gen. asso., 1931-41; exec. sec. N.Y. Zool. Park, 1942-52, dir. since 1952; cons. San Francisco Park Commn., 1945. Mem. Museums Council, N.Y.C., chmn. 1945-48. Fellow N.Y. Acad. Sci. (councillor 1949-51, rec. sec. 1952-53, president, 1954), New York Zoological Society, American Institute of Park Executives; mem. Am. Soc. Ichthyologists and Herpetologists (v.p. 1951-52). Clubs: Century Assn., Explorers (first v.p. 1949-50, pres. 1951-52), Pacific Sailfish (Panama), Boone and Crockett, The Coffee House. Author: Fishes of Port-au-Prince Bay, Haiti (with William Beebe), 1928; Field Book of the Shore Fishes of Bermuda (with William Beebe), 1933. Editor-in-chief: Fishes of the Western North Atlantic (2 vols.), 1948, 54. Home: 120 E. 75th St., N.Y.C. 21. Office: N.Y. Zoological Park, N.Y.C. 60.

TEGEN, Albert Frederick (tē'gĕn), pub. utility exec.; b. Manitowoc, Wis., July 10, 1902; s. Frederick William and Marie (Dummer) T.; A.B., U. of Wis., 1924; m. Ella Freed, Oct. 23, 1926; children—James Frederick and Thomas Albert (twins), Robert Freed, Nancy Louise. Accountant Wis. Electric Power Co., 1924-35; financial analyst, Securities and Exchange Commn., 1935-40; dir. and pres. Asso. Electric Co. since 1940, General Public Utilities Corporation since 1946; director and vice president Manila Electric Co., P.I.; dir. Pennsylvania Electric Co., Jersey Central Power and Light Company, Metropolitan Edison Co., Northwest Airlines. Awarded H. L. Doherty prize (Nat. Electric Light Assn.), 1931. Mason. Author: Primer on the Light and Power Industry, 1932; Future of the Light & Power Industry, 1953. Home: 6 Northway, Bronxville, N.Y. Office: 67 Broad St., N.Y.C.

TEGNELL, G(ustaf) Gordon ◎ V. 28.

TEGTMEYER, Gamber Frederick, physician; b. Milwaukee, Oct. 8, 1902; s. Archie and Hattie (Gamber) T.; A.B., U. Wis., 1924; B.A., Oxford U., 1927; M.D., Harvard, 1931; m. Margaret Louise Brown, June 18, 1932; children—Gamber, John, Margaret, Charlotte. Intern, Milwaukee Co. Hosp., 1931-32, St. Louis Children's Hosp., 1932-33, pvt. practice, Milwaukee, 1933-36; asst. med. dept. Northwestern Mut. Life Ins. Co. since 1936, med. dir. since 1950. Mem. bd. trustees Marquette U. Med. Sch. Served as comdr. M.C., U.S.N., 1943-46, in Am. Mediterranean, Chinese-Indian theatres. Mem. A.M.A., Wis., Milwaukee Co. med. socs. Assn. Life Ins. Med. Dirs., Y.M.C.A., Phi Beta Kappa, Alpha Chi Rho, Phi Kappa Phi. Home: 3122 N. Shepard Av., Milw. 11. Office: 720 E. Wisconsin Av., Milw. 2.

TEICHMANN, Frederick K. (tīk'mǎn), aeronautical engring.; b. Cologne, Germany, May 26, 1905; s. Albin and Lilli (Moehle) T.; entered U.S., 1906, naturalized, 1916; Aeronautical Engr., New York U., 1928; M.M.E., Poly. Inst. of Brooklyn (N.Y.), 1935; m. Margaret Wessell, June 28, 1941; children—Karna Jane, Kurt Frederick. Asst. in aeronautical engring., New York U., 1927-28, instr., 1928-30, asst. prof., 1930-41, asso. prof., 1941-42, prof. since 1943, acting chmn. dept. of aeronautics, 1941-42, chmn., 1942—, asst. dean, day div. coll. of engring., 1951—; lecturer in aeronautics Princeton Univ., 1929-30; exchange lecturer in aeronautical engring., U. of Minn., 1938-39. Asso. aeronautical engr., Materiel Div., Wright Field, summers 1938, 1939. Observer, safe aircraft competition, Daniel Guggenheim Fund for Promotion of Aeronautics, 1929-30. Technical representative, A.A.F. with assimilated rank of col., July-Oct., 1945. Mem. Am. Soc. M.E., A.A.A.S., Inst. Aeronautical Science, Tau Beta Pi, Iota Alpha, Sigma Xi. Author: Airplane Design Manual, 3rd edit. 1947; also articles in technical press.‡

TEIPEL, Frederick Kruse, banker; b. N.Y. City, Sept. 10, 1894; s. Henry and Wilhelmine (Kruse) T.; student pub. schs. N.Y. City; m. Helen Kahrs, Feb. 20, 1928; children—Nancy, Lillian, Susan Ellen, Deborah Anne. Clerk Corn Exchange Bank, N.Y. City, 1912-1916; asst. cashier, Pacific Bank, 1916-1924; pres., Longacre Bank, 1924-1928; with Mfr.'s Trust Co., N.Y.C., v.p., 1928—. Chmn. War Price and Ration Bd., Tuckahoe, N.Y. Served with 306th F.A., A.E.F., 1918-19. Mem. Am. Legion. Republican. Lutheran. Club: Bankers (N.Y. City). Home: 1 Dusenberry Rd., Bronxville 8, N.Y. Office: 55 Broad St., N.Y. City 15.

TEITGEN, Pierre Henri, mem. French Assembly; b. May 29, 1908; s. Henri and Madeleine (Goux) T.; student Faculte de Droit de l'Universite de Nancy, 1928-34; m. Jeanne Fonluft, July 2, 1934; children—Jean, Odile, Marc, Madeleine, Anne, Pierre, Francis. Mem. French National Assembly, 1945—; minister of Information, 1945, minister of Justice, 1945-46, Nat. Def., 1947-48; v.p. of the Council 1953-54; del. of France to the Assembly of the Council of Europe and the Assembly of the High Commn. for Coal and Iron; mem. Faculte de Droit de Rennes. Leader of Mouvement Republican Populaire party. Home: 5 Place Bagatelle, Neuilly-sur-Seine. Office: National Assembly, Paris.

TEITSWORTH, Clark S(alem), business exec.; b. Minneapolis, Nov. 10, 1895; s. Minor C. and Anna N. (Nelson) T.; A.B., Stanford, 1919; grad. student U. of Minn., 1919-20, Calif. Inst. Tech., 1921-23; m. Abba Flint, March 24, 1923; children—Richard C., Robert A. Teaching fellow U. of Minn., 1919-20; research chemist fixed nitrogen research lab., U.S. Dept. Agr., Washington, 1920-21; research chem. and research engr. Celite Co., Lompoc, Calif., 1923-26; research chemist and asst. mgr. process labs. Gen. Petroleum Corp., Los Angeles, 1926-34; spl. assignments mfg. dept. Socony-Vacuum Oil Co., Inc., N.Y. City, 1934; mem. mfg. com., 1935-40, vice chmn. mfg. com., 1940-45, chmn. mfg. com., 1945-53, dir. mfg., 1947-53, v.p., dir., supply and distbn. since 1953. Served as mem. aviation gasoline adv. com. Petroleum Adminstrn. for War, 1942-45. Mem. Am. Chem. Soc., Am. Petroleum Inst. Republican. Club: Plainfield (N.J.) Country. Home: 1301 Cushing Rd., Plainfield, N.J. Office: 26 Broadway, N.Y. City 4.

TELFORD, Charles Witt, coll. prof.; b. Bountiful, Utah, July 15, 1903; s. J. W. and Martha (Rockwood) T.; B.S., U. of Ida., M.S., 1927; Ph.D., George Peabody Coll., 1929; m. Aldene E. Courtney, Feb. 11, 1933; children—Jean A., Janet E. Prof. psychology and head dept., U. of N.D., 1929-47; prof. psychology, U. of Utah, 1947-48, San Jose State Coll. since 1948, chmn. div. of psychology and philosophy since 1951. Mem. Am. Psychol. Assn., Midwestern Psychol. Assn., Sigma Xi, Phi Delta Kappa, Kappa Delta Pi, Alpha Pi Zeta. Contbr. articles to psychol. jours. Home: 230 S. 17 St. Office: San Jose State College, San Jose, Calif.

TeLINDE, Richard Wesley (tē-lĭnd'), gynecologist; b. Waupun, Wis., Sept. 2, 1894; s. Garret and Cora (Gerretson) TeL.; A.B., U. of Wis., 1917; M.D., Johns Hopkins U. Med. Sch., 1920; m. Catharine Davenport Long, June 1, 1927. Interne and resident Johns Hopkins Hosp., Baltimore, 1920-25; engaged in practice of gynecology, Baltimore, since 1925; asso. gynecology, Johns Hopkins U., 1936-39; prof. of gynecology, Johns Hopkins U., and chief gynecologist Johns Hopkins Hosp. since 1939; visiting gynecologist at Union Memorial Hosp., Church, Home and Infirmary, and Hosp. for the Women of Md. Served in S.A.T.C., 1918. Mem. Am. Med. Assn., Southern Med. Soc. So. Surg. Assn., Am. Gynecol. Soc.

(pres. 1953-54), Am. Gynecol. Club, Baltimore Med. Soc., Alpha Omega Alpha, Phi Beta Kappa. Presbyn. Clubs: Elkridge Kennels (Baltimore), West Hamilton Street. Author: Operative Gynecology, 1946. Contbr. many articles on gynecology, female urology and gynecol. pathology. Home: Belair, Md. Address: Johns Hopkins Hospital, Baltimore 5, Md.

TELLER, Edward, physicist; b. Budapest, Hungary, Jan. 15, 1908; s. Max and Ilona (Deutch) T.; student Inst. of Tech., Karlsruhe, Germany, 1926-28; Ph.D., U. of Leipzig (Germany), 1930; D.Sc. (hon.), Yale University, June 1954; married Augusta Harkanyi, Feb. 26, 1934; children—Paul, Susan Wendi. Research asso., Gottingen, Germany, 1931-33; Rockefeller fellow, Copenhagen, Denmark, 1934; lecturer U. of London, 1935; prof. of physics George Washington U., Washington, 1935-41, Inst. for Nuclear Studies, U. of Chicago, 1945; prof. of physics, U. of Chgo., 1946-49, 1951-52; staff mem., Los Alamos Sci. Lab., New Mex., 1949-51; cons. U. Cal. Radiation Laboratory, 1952; staff member and professor of physics, 1952—; concerned with planning and prediction of function of atomic bomb, Manhattan Dist. at Columbia Univ., Metall. and Laboratory of Argonne Nat. Lab., Univ. of Chicago, and Los Alamos, New Mexico, since 1941. Fellow Am. Acad. Arts and Scis.; mem. Nat. Acad. Sciences, Am. Phys. Soc. Author: (with Francis Owen Rice) The Structure of Matter, 1948. Home: 1573 Hawthorne Terrace, Berkeley, Cal.

TELLER, Ludwig, lawyer; b. Manhattan, N.Y., June 22, 1911; s. Morris and Rose (Smolev) T.; A.B., N.Y. Univ., 1936, LL.B., Law Sch., 1935, LL.M., 1937, J.S.D., 1939; m. Clarice Schlesinger, Dec. 15, 1938. Expert consultant to Labor Relations Br., War Dept., 1942; trial examiner N.Y. State Labor Relations Bd., 1942-46; arbitrator and mem. law com. Am. Arbitration Assn.; lectr. grad. div. N.Y.U. Law Sch., 1947-51; prof. N.Y. Law Sch., 1951—. Mem. N.Y. State Assembly, 1950—. Lt. U.S.N.R., 1943-45 (labor relations officer). Mem. temp. state comm. to study organizational structure of N.Y.C., 1953-54, N.Y. Bar 1937—, bar Federal Court, Southern Dist. and Circuit Court of Appeals (2d Circuit). Mem. Am. Bar Assn., Assn. Bar N.Y.C., Am. Vets. Com., Jewish War Vets., N.Y. County Lawyers' Assn. Elk. Club: National Democratic. Author: The Law Governing Labor Disputes and Collective Bargaining (3 vols.), 1940, supplementary vol., 1950; A Labor Policy for America, 1945; Management Functions Under Collective Bargaining, 1946; Law of Contracts, 1947; Law of Torts, 1947; Law of Bills and Notes, 1948; Law of Agency, 1948; Law of Corporations, 1949; Law of Partnership, 1950. Contbr. to Ann. Survey of Am. Law, 1948-50; also articles on law and labor relations to revs. and mags. Home: 320 Central Park West, N.Y.C. 25. Office: 295 Madison Av., N.Y.C. 17.

TELLER, Sidney A., lecturer, writer, social engr.; b. Chicago, Ill., April 4, 1883; s. George J. and Josephine (Zuckermann) T.; student Armour Inst. Tech., Chicago; grad. Chicago School Civics and Philanthropy (now a school of U. of Chicago), 1909; m. Julia Pines, June 27, 1916. In chem. engring. work with C.,R.I.&P. R.R., 1903-07; supt. Deborah Boys' Club, Chicago, 1907-08; dir. playground, Butler, Mo., 1908; with United Charities of Chicago, 1908-09; dir. Stanford Park, Chicago, 1910-16; dir. Irene Kaufmann Settlement and Emma Farm Assn., Pittburgh, 1916-42, now hon. mem. both bds. Lectr. since 1910, in Mexico, Israel, France, Spain, Switzerland, Italy, Austria, Germany, Canada, as well as U.S.; on radio, 1922—, television, 1947—. National Recreation Assn., Boys Clubs of America. Awarded in 1941 a 40-yr. Meritorious Service medal by Boys' Club of America; Special Diploma of Honor, Mexican Dept. Pub. Edn. Hon. mem. France-U.S.A. Comite, Ananai-Kyo Internat., Japan. Editor Butterfly (social service magazine), 1907-17; contbg. editor, Youth Leaders Digest. Founder Goodwill Collection, Carnegie Library, Pittsburgh, Sidney A. Teller Student Loan Fund, U. of Chicago; donor (with Julia P. Teller) Teller Internat. brass and copper collection, Ill. Inst. Technology, U. of Chicago. Spl. del. Pan-Am. Good Neighbor Forum, 1943; spl. rep. of World Fellowship, Inc., to Latin America; observer UNESCO Confs., 1947, 50, 52 (rep. Boys Clubs Am., Nat. Recreation Assn., Youth Leaders Digest, World Fellowship, Inc. and Ill. Inst. Tech.). Originator Pan American Essay Contests. Lit. work pub. in Mexico. Address: 222 W. Adams St., Chgo. 6.

TELLWRIGHT, Frank Douglas, business exec.; b. Dublin, Ireland, Jan. 2, 1901; s. Frank and Kathleen Edith (Webb) T.; came to U.S., 1914, naturalized, 1926; B.S., Calif. Inst. Tech., 1924; m. Gladys B. Pomfret, Sept. 9, 1922; 1 dau., Ruth Doreen (Mrs. Henry E. Austin). Various assignments in plant and engring. depts. Southern Calif. Telephone Co., 1924-38; chief engr. Pacific Telephone and Telegraph Co., Seattle, Wash., 1938, vice pres. and gen. mgr., Ore. Area, 1941, v.p., San Francisco, 1941-42, v.p. and gen. mgr. Ore. Area, 1944-49; asst. vice pres. Am. Tel. & Tel. Co., N.Y. City, 1949-50; v.p. Pacific Tel. & Tel. Co., San Francisco, since 1950; dir. Standard Ins. Company, Portland, 1947-49; mem. bd. S.F. Federated Fund. Dir. and regional vice pres. Pub. Relations Soc. of America. Trustee Lewis and Clark Coll., Portland, Ore., 1945-50. Dir. Portland C. of C., 1946-49. On spl. assignment with Signal Corps, U.S. Army, and Radio Div. Bur. Ships, U.S. Navy, 1942-44. Home: 116 La Salle Av., Piedmont 10, Calif. Office: 140 New Montgomery St., San Francisco 5.

TEMIANKA, Henri, violinist; b. Greenock, Scotland; s. Israel and Fanny (Hildebrand) T.; ed. Rotterdam, Berlin, Paris; grad. Curtis Inst., 1929; m. Emma May Cowden, Jan. 28, 1943; 1 son, Daniel. Came to U.S., 1940. Debut N.Y. City, 1928, Europe, 1930, soloist with John Barbirolli, George Szell, Vaughan Williams, Sir Adrian Boult, Fritz Reiner, George Schneevoigt, Amsterdam Concertgebouw Orchestra, philharmonic orchestras of Warsaw, The Hague, Rotterdam, London, Brussels, Monte-Carlo, Geneva, Stockholm, Copenhagen, Helsinki; toured Russia at govt. invitation 1935, 1936; founded Temianka Chamber Orchestra, London, Eng., 1936; toured U.S. 1940-46; leader of the Paganini String Quartet since 1946; head violin dept., summer master classes Santa Barbara Music Acad. of West, 1952; concerts throughout U.S. and Canada, 1954-55. Serving with overseas br. O.W.I. 1942-44. Author mag. articles. Home: 2961 Motor Av., Los Angeles 64. Office: care Columbia Concerts, Inc., 113 W. 57th St., N.Y.C. 19.

TEMKIN, Jacob S., lawyer; b. Providence, Sept. 22, 1905; A.B., A.M., Brown U., 1926; LL.B., Harvard, 1929. Admitted to R.I. bar, 1929; practiced in Providence; mem. Temkin & Temkin; asst. atty. gen. R.I., 1939-41; chief counsel for OPA in R.I., 1942-44; U.S. atty. for R.I., 1953—. Mem. R.I. Bar Assn. (chmn. exec. com. 1941-43), Phi Beta Kappa. Address: Hospital Trust Bldg., Providence 3; also U.S Court House, Providence.

TEMKIN, Samuel, lawyer; b. nr. Lubitch, Russia, Nov. 19, 1897; s. Noah and Deborah B. (Bolotow) T.; brought to U.S., 1904, naturalized, 1919; Ph.B., Brown U., 1919; LL.B., Georgetown U., 1926; m. Ruth Etta Ganz, June 6, 1934; (died 1948); children—Joan S., Deborah B.; m. 2d, Ruth Pinkos Triedman, February 15, 1953. Admitted to R.I. bar, 1926 and since practiced in Providence; asso. brother Jacob, Temkin & Temkin. Trustee Brown U., Brown Alumni Fund. Mem. R.I. Jud. Council, 1950-53, chmn. since 1950; sec. Miriam Hosp. 21 yrs., trustee 1951-54. Mem. R.I. Bar Assn. R.I. Legal Aid Soc. (exec. com. since 1935), Pi Lambda Phi (chapt. founder; mem. nat. exec. council; awarded Big Pi, 1950). Republican. Jewish Religion. B'Nai Brith (dir.), Mason (Shriner). Home: 97 Emeline St. Providence 6. Office: Hospital Trust Bldg., Providence 3.

TEMMEY, Leo Albert, lawyer; b. Onida, S.D., Nov. 6, 1894; s. Lawrence A. and Annie (O'Connor) T.; student S.D. State Coll., 1910-12; LL.B., U. of Minn., 1915; m. Rose Tracy, Nov. 18, 1920; children—Larry A., Robert J. Admitted to Minn. bar, 1915; dep. states atty., Beadle County, S.D., 1926-30, states atty., 1930-35; mem. of firm Temmey & Luby, Huron, S.D., since 1936; atty. gen. of State of S.D., 1939-42; candidate for governor, 1942. Served as 1st sergt., Co. I, 355th Inf., U.S. Army in France, during World War I; commd. major, U.S. Army, Nov. 1942; on staff of judge advocate general Washington, D.C.; lt. col., mem. staff, War Dept. Bd. of Contract Appeals; staff under Sec. of War; mem. Am., S.D. State, Beadle County bar assns., S.D. States Attys. Assn. (pres. 1933-35), S.D. State Elks Assn. (pres. 1939-40), Am. Legion (state comdr. 1935-36; nat. vice-comdr. 1936-37), Vets. Foreign Wars, Phi Sigma Kappa. Republican (del. nat. conv. 1948). Elk. Home: 547 Nebraska Av., S.W. Office: National Bank of Huron Bldg., Huron, S.D.

TEMPLAR, George, lawyer; b. Cowley Co., Kan., Oct. 18, 1904; s. John and Carlotta E. (Linn) T.; LL.B. cum laude, Washburn Coll., 1927; m. Helen Marie Bishop, Mar. 29, 1924; children—Joana, Ted. Admitted to Kan. bar, 1927, practiced in Arkansas City, 1927-53; dep. state oil insp., 1930-32; elected mem. Kan. Ho. Reps., 1933-41; mem. Kan. Jud. Council, 1941-45; mem. Kan. State Senate, 1945-53; U.S. dist. atty., 1953-54. Trustee Southwestern Coll. since 1947. Mem. C. of C. Methodist. Mason (DeMolay Legion of Honor). Contbr. articles law jours. Home: 501 N. 2d St. Office: A.C. Office Bldg., Arkansas City, Kan.

TEMPLE, Alan Harrison, banker; born at Templeville, Md., Sept. 7, 1896; s. Harry Weston and Susan Edith (Harrison) T.; B.Litt. in Journalism, Columbia U., 1917; m. Annalee Herndon Vernon, Feb. 14, 1922; children—Anne Vernon (Mrs. Charles A. Crumm, Jr.), Nancy (Mrs. Robert G. Hammond), Alan Harrison. Mng. editor, editor Commerce & Finance, N.Y., 1919-31; pres. Theo. H. Price Pub. Corp., N.Y., 1928-31; financial editor North American Review, 1928-30; statistician Nat. City Bank of New York, 1931-41, v.p., 1941-52, exec. v.p. since 1952; dir. Internat. Banking Corp., Prudential Ins. Co. of Gt. Britain (N.Y.), Seaboard Surety Co., Atlantic Mutual Ins. Co., Centennial Ins. Co., Hudson Ins. Co. Mem. bd. trustees Com. Econ. Development, Scarsdale Pub. Library; Nat. Indsl. Conf. Bd. Served with Div. Hdqrs., 27th Div., A.E.F., 1918-19. Mem. Nat. Indsl. Conf. Bd., Am. Econ. Assn., Am. Statis. Assn. Conf. Business Economists (chmn. 1947-48). Clubs: Scarsdale Golf, Sleepy Hollow Country (Scarborough); Shenorock Shore (Rye, N.Y.); University (New York). Contbr. articles to mags. Home: 11 Paddington Road, Scarsdale, N.Y. Office: 55 Wall St., N.Y.C.

TEMPLE, Harold Francis, business exec.; born Norton, Mass., Jan. 6, 1903; s. Harold B. and Catherine Rose (Geagan) T.; ed. pub. schs. of Portland, Me. and Newton, Mass.; m. Florence Ahrens, Sept. 26, 1933; children—Patricia Ann, Kathryn Frances. Salesman P. Lorillard Co., Pittsfield, Mass., 1925-29, div. mgr. Portland, Me., 1929-33, field mgr. Phila., 1933-36, mem. sales bd. N.Y. City, 1936-40, mgr. West Coast subsidiary under name of P. Lorillard Co. Del. Corp., San Francisco, 1940-42, asst. sales mgr. P. Lorillard Co. N.Y. City, 1942-47, dir. export, N.Y. City, since 1947, mem. bd. dirs. since 1943; dir. Federal Tin Co., Baltimore. Home: 73 Poplar St., Garden City, L.I., N.Y. Office: 119 40th St., N.Y. City 18.

TEMPLE, Harold Leslie, physician, radiologist; b. Norcatur, Kan., Aug. 22, 1911; s. William Leslie and Sarah Lucille (Bell) T.; B.S., U. of Neb., 1933, M.D., 1935; m. Elaine Nicholas, July 14, 1935; children—William, Robert, Barbara. Intern, later resident Bellevue Hosp., N.Y. City, 1936-38; asst. resident Meml. Hosp., N.Y. City, 1938, clin. research fellow, 1938-40; grad. asst. radiology N.Y. Hosp., N.Y. City, 1940-41, asst. radiologist, 1941-43, acting radiologist, 1943-46, radiologist-in-chief, 1946-48, attending radiologist since 1949; instr. radiology Med. Coll., Cornell, 1941-42, asst. prof., 1942-43, asst. prof. in charge teaching, 1943-46, prof., 1946-48, prof. clin. radiology since 1949. Fellow Am. Coll. Radiology; mem. Roentgen Ray Soc., Harvey Soc., Radiology Soc. N.A., N.Y. Roentgen Soc. Angiocardiography, Alpha Omega Alpha. Author med. articles. Home: 39 Sherwood Av., Pelham Manor, N.Y. Office: 50 E. 70 St., N.Y.C. 21.

TEMPLE, Phillips, librarian; b. Washington, D.C., Oct. 9, 1906; s. Lafayette Parker and Cora Louise (Lumsden) T.; Boys' Latin Sch., Baltimore, Md., 1916-25, Johns Hopkins Univ., 1926-27, Europe, 1931-32, Loyola College, Baltimore, 1935-36, Peabody Institute, 1923-25, Pratt Library Training Course, 1932-33; married Ruth Isabelle Streaker, May 24, 1936; 1 son, Lawrence Adrian. With Townsend Scott & Son, investment bankers, 1925-27, Mackay & Co., 1928-30; assistant business and economics department, Pratt Library, Baltimore, Md. 1933-37; librarian, Georgetown U., Inst. Langs. and Linguistics, Washington, 1937—. Chmn. Jesuit Library Conf. Mem. Am., Cath., D.C. library assns., Spl. Libraries Assn., Inter-Am. Bibliog. and Library Assn., Nat. Cath. Edn. Assn. Author chpt.: The College Library, in College Organization and Administration (Deferrari), 1947; The Library and Public Relations in Catholic Library Practice (Martin), Vol. 2, 1950; Federal Services to Libraries, 1954. Home: 2712 Wisconsin Av. N.W. Office: Inst. of Langs. and Linguistics, 1719 Massachusetts Av., Washington 6.

TEMPLE, Shirley ◎ V. 27.

TEMPLEMAN, William Darby, educator, author; b. Princeton, Ky., Apr. 2, 1903; s. John Dudley and Mary Phelps (Darby) T.; A.B., Adelbert Coll. of Western Res. U., 1924; M.A., Harvard, 1925, Ph.D. (Shattuck scholar 1928-29, Tonsend scholar 1929-30, Charles Dexter scholar for study abroad summer 1930), 1930; m. Marion Helen Gillespie, Aug. 14, 1937; children—Katherine Dudley, Constance Mary, John Alden, William Phelps. Instr. English, Adelbert coll. Western Res. U., 1925-28, asst. dean Adelbert coll., 1927-28, instr. English, Cleveland coll., 1925-27, vis. asst. prof. English, summer 1932; asst. prof. English, U. Ill., 1930-45; asso. prof. English, U. So. Cal., 1945-47, prof., 1947—. Mem. Modern Lang. Assn. Am. (sec. Victorial lit. group 1931-38, exec. com. 1938-49, chmn. 1942-46), Philol. Assn. Pacific Coast, Nat. Council Tchrs. English, Am. Assn. U. Profs., Phi Beta Kappa (pres. U. Soc. Cal. chpt. 1954-55), Phi Kappa Phi, Beta Theta Pi, Sigma Delta Chi. Conglist. Author: Life and Work of William Gilpin (1724-1804), Master of the Picturesque and Vicar of Boldre, 1939. Co-author: A Freshman Guide to Writing, 1935; Book of Information for Verbal Expression, 1940; Manual and Notebook for Verbal Expression, 1940; Booker Memorial Studies: Eight Essays on Victorian Literature, 1950. Editor: Bibliographies of Studies in Victorial Literature for the Thirteen Years 1932-44, 1945. Co-editor: English Prose of the Victorian Era, 1938; Models and Motivations for Writing, 1941. Contbr. to Cambridge Bibliography of English Lit., 1940, Collier's Ency., 1950, Ency. Americana, 1952, 54; articles profl. jours., mags. Home: 2804 W. 83d St., Inglewood 4, Cal. Office: U. of Southern California, Los Angeles 7.

TEMPLER, Sir Gerald (Walter Robert), former Brit. high commr. Malaya; b. Colchester, Essex, Eng., Sept. 11, 1898; s. Lt. Col. Walter Francis and Mabel Eileen (Johnston) T.; student Wellington Coll., Royal Mil. Coll., Sandhurst; m. Ethel Margary Davie, 1926; children—Frances Jane, John Miles. Served in European War, 1914-18; joined Royal Irish Fusiliers, 1916, commd. brevet maj., 1935, advanced through grades to col., 1946; assigned operations N.W. Persia, also Mesopotamia, 1919-21, Palestine, 1936; comdr. 2d Corps, 47th (London) Div., 1st Div., 56th (London) Div., also 6th Armored Div., 1942-44; dir. mil. govt. 21st Army Group, 1945-46; dir. mil. intelligence War Office, 1946-48; vice chief Imperial Gen. Staff, 1948-50, gen. officer comdg.-in-chief Eastern Command, 1950-52; a.d.c. to King George VI, 1951-52, Queen Elizabeth, 1952-54; high commr. Fedn. of Malaya, 1952-54. Decorated Distinguished Service Order, Order Brit. Empire, 1940, Knight Comdr. Order Brit. Empire, 1949, Companion St. Michael and St. George, 1946, Knight Comdr. of Bath, 1951, Knight Grand Cross St. Michael and St. George, 1953; Clubs: Army and Navy, Boodle's. Office: War Office, Whitehall, London.

TEMPLETON, Alec ◎ V. 28.

TEMPLETON, Frederic E(astland), physician; b. Portland, Ore., May 11, 1905; s. Fred Meeker and Rosetta (Eastland) T.; B.S., U. Wash., 1927; M.D., U. Ore., 1931; U. Chgo. traveling fellow, Sweden, Germany, 1934; m. Ruth Larrabee, Jan. 1, 1936;

children—Robert Larrabee, Diane Lee. Intern Wis. State Gen. Hosp., Madison, 1931-32; residency radiology U. Chgo., 1932-35; instr. radiology, 1935-36, asst. prof., 1936-40, asso. prof., 1940-43; head dept. radiology Cleve. Clinic, 1943-45; prof. radiology U. Wash. since 1946; attending radiologist Providence Hosp., Doctors Hosp., Seattle; cons. radiologist King Co. Harborview Hosp., Seattle. Diplomate Am. Bd. Radiology. Mem. A.M.A., A.A.A.S., Central Soc. Clin. Research, Am. Coll. Radiology, Am. Roentgen Ray Soc. (1st v.p. 1954-55), Radiol. Soc. N.A., Am. Gastroenterological Soc., Mexican Soc. Radiology and Phys. Therapy, Tex. Radiol. Soc., Detroit Surg. Soc., Sigma Xi, Alpha Omega Alpha, Scabbard and Blade. Clubs: Athletic, Rainier (Seattle); Overlake Golf (Medina). Author: X-Ray Examination of the Stomach, 1944. Contbr. profl. publs. Home: 2205 Evergreen Rd., Medina, Wash. Office: Med. Dental Bldg., Seattle.

TEMPLETON, H. R., banker; b. 1889; m. Alma M. Templeton. Mem. exec. com., v.p. Cleveland Trust Co.; dir. Cleve. Inst. Radio Electronics, Inc., The 1737 Euclid Ave. Trustee Hiram Coll. Former mem. bd. govs. Mortgage Bankers Assn.; pres. savings and mortgage div. Am. Bankers Assn., 1944-54; guest speaker Rutgers Sch. Banking, Pacific Coast Banking Sch., U. Wash. Home: Hotel Cleveland. Office: 916 Euclid Av., Cleve.

TEMPLETON, John Marks, investment counsel; b. Winchester, Tenn., Nov. 29, 1912; s. Harvey Maxwell and Vella (Handly) T.; A.B., Yale, 1934; M.A. (law), Balliol Coll., Oxford, Eng., 1936; m. Judith Dudley Folk, Apr. 17, 1937 (dec. Feb. 26, 1951); children—John Marks, Anne Dudley, Christopher Winston. Sec.-treas., v.p., dir. Nat. Geophysical Co., Dallas, also N.Y.C., 1937-41; pres., treas., dir. Templeton, Dobrow & Vance, Inc., N.Y.C., since 1941; pres., treas., dir. Growth Companies, Inc., mut. investment fund, 1951-53; pres., dir. Templeton & Lindell Fund, Inc. 1952—; pres., dir. Templeton Growth Fund of Can., Ltd., Toronto, 1954—; treas., dir. Optical Membership Plan, Inc., Optical Service, Inc.; bd. advisers Secured Development Co., Inc., Indpls. Dir., vice chairman Northern Valley chapter A.R.C.; chmn. YMCA Bergen Co.; trustee, treas. Englewood Hosp.; trustee, vice chmn. finance com. Princeton Theol. Sem.; trustee Wilson Coll., Chambersburg, Pa. Mem. Young President's Orgn., Soc. Security Analysts, Am. Econ. Assn., Am. Statis. Assn., Am. Finance Assn., Acad. Polit. Sci., Phi Beta Kappa, Zeta Psi. Presbyn. (deacon). Clubs: Elihu, Elizabethan (New Haven); Englewood, Englewood Field, Glen Goin (Alpine, N.J.); Yale (N.Y.C.). Contbr. articles financial publs. Home: 126 Chestnut St., Englewood, N.J. Office: 30 Rockefeller Plaza, N.Y.C. 20.

TEMPLETON, Stuart J., lawyer; b. Chicago, Jan. 8, 1889; s. William and Fannie (Cleary) T.; A.B., Williams Coll., 1910; LL.B., Northwestern, 1913; m. Catharine Casselberry, Apr. 26, 1922; children—Barbara (dec.), Stuart John, Jr., Joan T. Scott. Admitted to Ill. bar, 1913 and since practiced in Chicago; mem. Wilson & McIlvaine; dir. Harris Trust & Savs. Bank, Continental Casualty Co., Continental Assurance Co., Hibbard Spencer, Bartlett & Co. Trustee Williams Coll. Home: 1300 N. Green Bay Rd., Lake Forest, Ill. Office: 120 W. Adams St., Chicago 3.

TEMPLIN, Lucinda de Leftwich, educator; b. Nevada, Mo.; d. William Wayne and Ella (Rice) Templin; A.B., B.S., U. of Mo., 1914, A.M., 1915, Ph.D., 1926; post-grad. work, summers, Harvard, Columbia, 1922-23; unmarried. Dean Lindenwood Coll. St. Charles, 1916-24, research scholar, 1924-25; prin. Radford Sch. for Girls since 1927, also sec. bd. of dirs. Lectr. ednl. subjects. Trustee Radford Scholarship Fund. Mem. El Paso Co. Consumers Council. El Paso Opera Guild; mem. adv. bd. El Paso-Ft. Bliss Girl Scout Assn. Mem. Nat. Conf. Christians and Jews, El Paso, Womans, S.W. Tex. C.'s of C., Y.W.C.A., El Paso Archeology Assn. Edn., National Assn. Prins. Schs. for Girls, Am. Assn. U. Women, Nat. Assn. Adminstrv. Women Edn., Nat. Vocational Guidance Assn., Pan-Am. Round Table, Texas Assn. Pvt. Schs. (v.p. 1953-54), Pro-America, Am. Inst. Mgmt., Am. Geog. Soc., D.A.R., A.A.A.S., Am. Acad. Polit. Science, N.E.A., Shakespeare Soc. Am., Mus. Modern Art, Am. Mus. Natural History, Am. Hist. Assn., Am. Social Assn., Phi Theta Kappa, Pi Lambda Theta, Alpha Pi Zeta. Democrat. Baptist. Clubs: Knife and Fork, College Women's, Woman's, City Government (El Paso). Author several books relating to field. Address: Radford School for Girls, Hastings St. (Government Hill), El Paso, Texas.

TEMPLIN, Richard Laurence, civ. and mech. engr.; b. Minneapolis, Kan., Jan. 20, 1893; s. Grant and Maude (Davis) T.; B.S., in C.E., U. of Kan., 1915, M.E., 1926; M.S., U. of Ill., 1917; m. Mabel Jane Harper, June 20, 1919; children—Richard Laurence, Gordon Harper. Began as rodman, A.,T.&S.F. Ry., 1915; research fellow in engring. Expt. Sta., U. of Ill., 1915-17; structural engring. detailer for Kansas City Terminal Ry., summer 1916; asst. engr. physicist U.S. Bur. of Standards, Washington, D.C., 1917-19; chief engr. of tests Aluminum Co. of America since 1919, assistant director research since 1942; special consultant to U.S. Navy on fatigue test machines. Awarded Edward Longstreth medal, Franklin Inst., 1940. Mem. sub-coms. Nat. Advisory Com. for Aeronautics, since 1931. Mem. Am. Soc. for Testing Materials (Charles B. Dudley medal 1934) v.p. 1946-48, past pres., dir. 1949-52), Am. Soc. C.E. (Thomas Fitch Rowland prize, 1936), Am. Soc. for Metals, Am. Soc. Mech. Engrs., Am. Inst. Mining and Metall. Engrs., Soc. for Exptl. Stress Analysis, Acacia, Tau Beta Pi, Sigma Xi. Republican. Episcopalian; vestryman St. Andrews' Ch., 1920-49. Mason. Club: University (Pittsburgh). Author: H. W. Gillett Memorial Lecture, 1954; other scientific papers. Contbr. tech articles to mags. Home: 354 Riverview Drive, New Kensington, Pa.

TENBROECK, Carl (tĕn'brōōk), bacteriologist; b. Parsons, Kan., Sept. 5, 1885; s. Andrew and Carrie (Aldrich) T.; A.B., U. Ill., 1908; M.D., Harvard, 1913; m. Janet Rinaker, Apr. 23, 1917; children—Carlon (dec.), Jane, Nancy. Asso. Rockefeller Inst. for Med. Research, 1914-20, mem. dept. animal pathology, 1927-51, emeritus, 1951—, dir., 1929-51; asso. prof. bacteriology, Peking (China) Union Med. Coll., 1920-23, prof., head dept. pathology, 1923-27. Cons. to Sec. of War, 1942-46. Served as 1st lt. M.C., U.S. Army, 1917-18. Recipient Medal of Freedom. Mem. A.A.A.S., Am. Soc. Immunologists, Soc. Exptl. Biology and Medicine. Research on animal diseases. Address: 94 Battle Rd., Princeton, N.J.

TENENBAUM, Joseph (tĕn'ĕn-boum), urologist, author; b. Sassow, Poland, May 22, 1887; s. Berish Bienstock and Rebeka (Tenenbaum) T.; student U. of Vienna, 1908-11; M.D., U. of Lwow, 1914; m. Otilia John, Sept. 21, 1914; children—Edward, Bertrand, Robert; m. 2d, Sheila Schwartz, Jan. 23, 1943. Came to United States, 1920, naturalized, 1926. Capt. M.C. Austrian Army, World War; del. Peace Conf., Paris, 1919. Attending urologist and surgeon, Goldwater Memorial Hosp., and Neurol. Hosp., Welfare Island, N.Y., since 1925; asso. surg. Beth Israel Hosp., N.Y. City, since 1930; attending urologist Israel-Zion Hosp., Brooklyn, since 1926; instr. urology, Columbia Coll., 1922-24. Chmn. med. bd., Workmen's Circle, frat. orgn. Awarded Golden Cross (Austria); Commander Cross Polonia Restituta. Diplomate Am. Bd. Urology. Fellow American College of Surgeons, N.Y. Acad. of Medicine, Am. Urol. Assn., N.Y. and Brooklyn urol. socs., Am. Academy Polit. and Social Sci.; mem. N.Y. County Med. Soc., A.M.A., Am. Jewish Congress (chmn. executive com. 1929-36, vice pres. 1945); nat. chairman Joint Boycott Council; exec. chmn. Comm. for Inter-American Cooperation, also United Jewish War Effort; delegate Am. Jewish Conf., 1943; interim comm. mem. 1944; mem. World Jewish Congress (exec. comm.), Am. Hebrew-Speaking Med. Assn. (past pres.), Jewish Acad. Arts and Sciences. President Polish Physicians Alliance; national pres. American and World Fedn. Polish Jews; chmn. Joint Distbrs. Committee on Poland; mem. Am.-Jewish Physicians Committee (bd. dirs.); nat. v.p., pres. Manhattan region Zionist Orgn. America; hon. chmn. Nat. Coordinating Committee for Admission War Refugees to U.S.A.; mem. Author's League of Am. Mason. Club: Jewish Writers. Author numerous books since 1917; latest: In Search of a Lost People—The Old and New Poland, 1948; Underground—The Story of a People, 1952. Address: 70 E. 83d St., N.Y.C. ☆

TEN EYCK, Andrew (tĕn'ĭk), lawyer; b. Coeymans, N.Y., Aug. 3, 1888; s. James Barent and Helen (Huyck) T.; desc. Conraet Ten Eyck who came to America from Holland in 1651; A.B., N.Y. Univ., 1911; studied law, Harvard, 1911-12; LL.B. and J.D., N.Y. Univ., 1914; Diploma, U. of Paris, France, Faculte de Droit, 1919; m. Doris Boomer, June 2, 1926. Asst. to chancellor of N.Y. Univ., 1913-14; mem. staff Knickerbocker Press, Albany, 1914-15; sec. to J. H. Finley, N.Y. State commr. of edn., 1915-19; spl. asst. to Elihu Root at N.Y. Constitutional Conv., 1915; dir. 2d and 3d war loans for ednl. instns., 2d Federal Reserve Bank, 1917-18; asst. to F. A. Vanderlip, U.S. Dept. of Treasury, war finance, 1917-18; spl. corr. N.Y. Tribune in London and other European cities, 1920; admitted to N.Y. bar, 1920; instr. internat. relations, N.Y. Univ., 1921; sec. to N.Y. Supreme Court Justice, A. R. Page, 1921-23; practiced law in N.Y. City, 1923-33; confidential asst. to Gov. and President-elect F. D. Roosevelt, 1932-33; sr. atty. securities div. Federal Trade Commn., Washington, D.C., 1933-34; sr. atty. Securities and Exchange Commn., 1934-36, detailed asst. to chmn., 1934, and 1934-36, counsel to economic adviser; legislative and general law practice, 1937-38; spl. counsel Federal Marketing Law Survey, 1938-39; counsel on staff Comptroller Gen. of U.S., 1940-42. Served in 310th F.A., 79th Div., U.S. Army, A.E.F., 1918-19; capt. Res. Mil. Intelligence, Gen. Staff U.S. Army, 1922, major, 1941; lt. col. Air Forces, 1942, col., 1947; chief branch special studies and policy, Pub. Relations Office, hdqrs. Army Air Forces, 1942; grad. School of Mil. Govt., U.S. Army, Charlottesville, Va., 1943; chief, review branch Office Air Provost Marshal; Air Force mem. Indusl. Employment Review Board, Under-Sec. of War's office, 1943-44; assistant sec. Air Staff, 1945-46; chief, research section Legislative Services br., Legis. liaison Div., dir. public relations, Dept. of Air Force 1947-48; adviser security and policy Office Sec. of Defense 1949-52; consultant, Department of Defense 1952-53; practice of law, Washington, 1953—. Recipient several decorations and awards. Democrat. Episcopalian. Clubs: Cosmos (Washington); Harvard (N.Y.). Contributor numerous mag. articles. Editor: Army Air Forces Handbook for Public Relations Officers, 1942; Provost Marshal Public Relations, 1944. Author: Jeeps In the Sky. Home: Selkirk, N.Y.; and 1814 37th St. N.W., Washington, D.C. ☆2s

ten HOOR, Marten (tĕn'hôr), educator; b. Franeker Vriesland, Netherlands, Apr. 21, 1890; s. Foppe Marten and Elizabeth Petranella (Kok) ten H.; came to U.S., 1896; Calvin Junior College, 1909; A.B., University of Michigan, 1913, A.M., 1914, Ph.D., 1921; m. Marie Magdalen Schanz, Dec. 31, 1920. Tchr. private schools, Friesland and Grand Rapids, Mich., 1909-11; professor philosophy and director music, Washington College, Chestertown, Maryland, 1914-20; instr. English, U. of Mich., Coll. of Engring., 1920-22; instr. philosophy, U. of Ill., 1922-23; asso. prof. philosophy, Tulane University, 1923-26, prof. 1926-44, head department 1926-44, dean Coll. Arts and Sciences, 1937-44; prof. philosophy and dean, Coll. Arts and Sciences, Univ. of Ala., since 1944; visiting prof., University of Mo., summer 1927, 28. Served as sergt. 1st class, United States Army Med. Corps, 1918-19, acting as psychol. examiner; in morale and reconstruction service, after Armistice. Editor-in-chief "About Face," Army newspaper at Fort Sam Houston, San Antonio. U.S. Representative, executive committee, Internat. Conf. Philo. Socs., since 1948. Officer in the Order of Orange-Nassau (Netherlands) 1947; Chevalier de la Legion d'Honneur, 1952. Mem. bd. New Orleans Symphony Orchestra, 1938-44; mem. Nat. Music Camp Adv. Com., 1942; mem. New Orleans bureau Government Research, 1937-44; member Economic Development Committee La., 1943-44; State Dept. observer UNESCO conf. on univs., 1948; mem. council Oak Ridge Institute of Nuclear Studies. Fellow A.A.A.S.; mem. Am. Philos. Assn. (pres. Western Div. 1946-47), So. Soc. for Philosophy and Psychology (pres. 1937-38), Southwestern Philos. Soc., N.E.A., Am. Assn. Univ. Profs. 6th, 7th, 10th 11th Internat. Congresses of Philosophy, Conf. Acad. Deans of So. States (pres. 1945-46) Conf. of American Academic Deans, (pres. 1948-49), Soc. for Advancement of Edn., So. Soc. for Philosophy of Religion, Am. Assn. for Adult Edn., Newcomen Society of England, Netherlands U. League of N.A. (pres. 1950—), chmn. ednl. com. New Orleans C. of C., 1942-44, Phi Beta Kappa, Phi Beta Kappa Assos., Kappa Kappa Psi, Omicron Delta Kappa (pres. 1949-51). Mem. commn. liberal edn. Assn. Am. Colls. Episcopalian. Clubs: Round Table, Boston (New Orleans); Michigan Union (Ann Arbor); University (Tuscaloosa). Author: The Problems of Thinking and Knowing, 1933; co-author: The Contribution of Holland to the Sciences, 1943; Centennial Celebration Volume, College of Literature, Science, and the Arts of the University of Michigan, 1943; also articles, fiction and translations; contbr. to tech. and profl. jours. Home: 4 Forest Lake Dr., Tuscaloosa, Ala.

TENNANT, John S(elden), lawyer; b. Saginaw, Mich., Feb. 3, 1906; s. John S. and Sarah (Barnard) T.; A.B., U. Mich., 1928, J.D., 1931, research fellow, 1931-32; m. Mary Kent-Miller, June 17, 1930; children—John Selden, III, William K. Admitted to N.Y. bar, 1933; asso. White & Case, N.Y.C., 1932-47, partner, 1948—; gen. counsel U.S. Steel Corp., 1955—. Mem. Am., N.Y. State bar assns., Assn. Bar City of N.Y., Delta Theta Phi. Clubs: Downtown Assn. (N.Y.C.); Duquesne (Pitts.); Canoe Brook Country (Summit, N.J.). Home: Summit, N.J. Office: 71 Broadway, N.Y.C. 6.

TENNEY, Benjamin, Jr., physician, educator; b. Boston, July 5, 1899; s. Benjamin and Alice (Parker) T.; B.S., Dartmouth, 1921; M.D., Harvard, 1925; m. Constance B. Vaillant, June 22, 1929; children—Constance Vaillant, Alice Richmond. Intern, Mass. Gen. Hosp., Boston, 1925-27; resident Boston Lying-In Hosp., 1928-29; instr. med. sch. Harvard, 1932-35; asso. prof. med. sch. Boston U., 1938-46, prof. obstetrics and gynecology since 1946; chief service Mass. Memorial Hosp.; dir. dept. obstetrics and gynecology Boston City Hosp.; Reserve cons. Bureau Medicine and Surgery U.S.N.; cons. U.S. Naval Hosp., Chelsea, Mass. Served as capt., med. corps U.S.N.R., 1941-46. Diplomate Am. Bd. Obstetrics and Gynecology. Fellow A.C.S.; mem. Am. Assn. of Obstetrics and Gynecologists. Clubs: St. Botolph (Boston); Country (Brookline). Author articles in med. jours. Home: 342 Beacon St. Office: Boston City Hosp., Harrison Av., Boston.

TENNEY, E. Paul, fgn. service officer; b. Boston, Mar. 28, 1906; s. Elmer Seth and Grace Mary (MacInnis) T.; student U. of Washington, 1922-25; A.B., Stanford, 1926, LL.B., 1934; student George Washington U., Washington, D.C., 1931-33; m. Louise Edwards Jerkins, Oct. 13, 1937; children—Alan Paul, Stuart, Philip. Practiced law in Calif., 1934-35; fgn. service officer, vice consul, Hamburg, Germany, 1935-36, Kobe, Japan, 1937, Tokyo, 1937 Shanghai, China, 1938-40; in Far Eastern Div., Dept. State, 1941-43, Div. Fgn. Service Adminstrn, 1943-44; Div. Fgn. Service Planning, 1944-45; chief Div. Fgn. Service Adminstrn., 1945-47; consul gen. and 1st sec. embassy, Santiago, Chile, 1947-48; Beirut, Lebanon, 1949-50, Baghdad, 1950-51; consul gen., Hamilton, Bermuda, 1951-53; Milan, Italy, 1953—; Served as 2d lt., O.R.C., 1927-32. Home: 322 S. 19th St., Richmond, Ind. Office: American Consulate General, Milan, Italy.

TENNEY, Edward Andrews, educator; born Oberlin, O., Jan. 25, 1899; s. Bernard Frederick and Sadie Arletta (Snedeker) T.; A.B., Oberlin Coll., 1923, A.M., 1924; Ph.D., Cornell, 1932; m. Agnes Irene Gray, July 15, 1925; children—Arthur Edward, Ruth Elizabeth. Instr. in English, Mich. State Coll., 1924-28, Oberlin Coll., 1928-29; instr. in English, Cornell Univ., 1930-36, asst. prof., 1936-40, chmn. freshman English, 1936-42, asso. prof., 1940-45; dir. Army Specialized Training Program, 1944, supervisor of English, U.S. Mil. Acad. Sch., 1945; dean of faculty, Ripon (Wis.) Coll., 1945-53; prof. English, Ind. State Tchrs. Coll., 1952—; Ford fellow Harvard-Yale, 1951-52; corr. engineer Consolidated-Vultee Aircraft Corp., San Diego, Calif., 1943. Served with A.E.F., 1918, with Army of Occupation, Germany, 1919. Awarded Purple Heart, 1918 and the Silver Star, 1947. Mem. Phi Kappa Phi. Republican. Congregationalist. Author: Life of Thomas Lodge,

1935; (with Wm. Strunk, Jr.), The Elements and Prac. of Composition, 1936; Intelligent Read., 1938; chapters from Autobiography of Andrew D. White, 1939; (with Ralph M. Wardle) A Primer for Readers, 1942; articles and essays Home: 331 N. 7th St., Terre Haute, Ind.

TENNEY, Frank Minard, editor; b. Aurora, Ill., Aug. 18, 1870; s. Solomon Amos and Mary Samantha (Cleveland) T.; grad. Jennings Sem., Aurora, 1886; m. Nellie Rice, Oct. 6, 1904 (dec.); 1 son, Minard Rice (dec.). Reporter Aurora Beacon, 1888-90; mgr. Aurora Daily News, 1890-98; reporter Grand Rapids (Mich.) Press, 1898; with Chgo. Press Bur. and Chgo. Daily News, 1899-1900; with Great Falls (Mont.) Leader, 1902—, part owner, 1910-27, editor, 1927—. Mem. Great Falls C. of C. Republican. Episcopalian. Clubs: Advertising (past pres.), Rotary (hon.) (Great Falls). Home: 104 2d Av. N. Office: Odd Fellows Bldg., Great Falls, Mont.

TENNEY, Gena Branscombe (Mrs. John F. Tenney), composer, see Gena Branscombe.

TENNEY, George Clinton, publishing exec.; b. Provo, Utah, July 13, 1898; s. Charles Whitney and Nellie (Allred) T.; student U. Cal., 1916-20; m. Mary Byrne, Sept. 28, 1924. Asso. editor Jour. of Electricity (now Electrical West), 1921—; vice pres., dir. McGraw-Hill Co. of Cal., 1932-42, pres. since 1942; regional v.p. McGraw-Hill Pub. Co., Inc., since 1946. Chmn. engring. adv. council U. Cal. Mem. Am. Inst. E.E., Pacific Coast Elec. Assn., San Francisco C. of C. Clubs: Commonwealth, Engineers, Bohemian (San Francisco). Home: 1750 Vallejo St., San Francisco 23. Office: 68 Post St., San Francisco 4.

TENNEY, Henry Favill, lawyer; b. Chicago, Ill., June 1, 1890; s. Horace Kent and Eleanor Baird (Favill) T.; Williams Coll., 1908-12; M.A. (hon.), 1946, Ph.B., U. of Chicago, 1913, J.D., 1915; m. Eleanor N. Elmer, Dec. 24, 1917. Admitted to Ill. bar, 1915, practiced in Chicago, mem. firm of Tenney, Sherman, Bentley & Guthrie since 1916. Pres. Village of Winnetka, Ill., 1927-29; chmn. Chicago chapter Am. Red Cross 1944-46; mem. bd. trustees, U. of Chicago and Wesley Memorial Hosp.; mem. bd. governors American National Red Cross since 1948; chairman Public Aid Commission 1949-1952. Capt. 332d F.A., 86th Div., U.S.A., Apr. 1917-Mar. 1919. Mem. Am., Ill. State and Chicago bar assns., Law Club, Legal Club, Art Inst. Chicago (life), Chi Psi, Phi Delta Phi. Democrat. Clubs: Univ., Mid-Day, Indian Hill, Tavern, Commercial, Chicago. Home: 193 Chestnut St., Winnetka, Ill. Office: 120 S. La Salle St., Chicago, Ill.

TENNEY, Merrill Chapin (tĕnnĕy), clergyman, coll. dean; b. Chelsea, Mass., Apr. 16, 1904; s. Wallace Fay and Lydia Smith (Goodwin) T.; Diploma, Missionary Tng. Sch., Nyack, N.Y., 1924; Th.B., Gordon Coll. Theology and Missions, Boston, 1927; A.M., Boston U., 1930; Ph.D., Harvard, 1944; m. Helen Margaret Jaderquist, Sept. 5, 1930; children—Robert Wallace, Philip Chapin. Ordained to ministry Baptist Ch., 1928; pastor Storrs Av. Ch., Braintree, Mass., 1926-28; mem. faculty Gordon Coll., 1930-43, prof. N.T. and Greek, 1938-43; mem. faculty Wheaton (Ill.) Coll. since 1943, prof. Bible and theology since 1945, also dean grad. sch. since 1946; spring lectr. Goshen (Ind.) Coll., 1950; Mid Winter lectures Western Conservative Bapt. Theol. Sem., 1951. Chmn. Ednl. Comm. of Nat. Soc. of Evangelicals. Mem. Soc. Bibl. Research, Soc. Bibl. Literature and Exegesis, Evang. Theol. Soc. (pres. 1950-51), Phi Alpha Chi. Author: Resurrection Realities, 1945; John: The Gospel of Belief, 1948; Galatians; The Charter of Christian Liberty, 1950; The Genius of the Gospels, 1951; The New Testament: A Survey, 1953. Home: 811 N. Main St., Wheaton, Ill.

TENNEY, Rockwell Campbell, broker; b. Hartford, Conn., May 4, 1894; s. Charles Henry and Emma (Milliken) T.; student Phillips Exeter Acad., 1908-12; m. A. Mildred Gilbert, Aug. 22, 1917; children—Charles H. II, Nancy C. (Mrs. Robert S. Coleman), A. Gilbert. Salesman securities, Hartford, Conn., 1913-15, Springfield, Mass., and Boston, 1915-17; pres. and treas. C.H. Tenney & Co., Mgrs. pub. utilities, 1920-31; mem. N.Y. Stock Exchange; chmn. and dir. Brockton Taunton Gas Co., Concord Electric Co., Exeter & Hampton Electric Co., Fitchburg Gas and Electric Light Co., Pike Co. Light & Power Co., Rockland Electric Co., Rockland Light & Power Co.; pres. dir. American Tar Co.; dir. Essex County Electric Co., Fed. Home Loan Bank Boston, Haverhill Electric Co., New Eng. Electric System, Suburban Electric Co. Served Res. Officers Tng. Corps, Plattsburg, N.Y., 1917; 2d lieutenant, Q.M.C. to 1st lieut. Ordnance Dept., U.S.A., 1917-19; col. Transportation Corps, U.S. Army, World War II. Awarded Legion of Merit. Clubs: Army and Navy (Washington); Algonquin (Boston); New York Yacht; St. Bernard, Fish and Game (P.Q., Can.). Home: "Rockland," Hyannis Port, Mass. Office: 89 Broad St., Boston, Mass.

TENNYSON, Alfred (Lionel), lawyer, govt. ofcl.; b. Washington, Mar. 25, 1892; s. Francis I. and Ellen F. (Talbot) T.; student George Washington U., 1915-16; LL.M., Georgetown U., 1923; m. Margaret D. Davis, June 9, 1945. Admitted to D.C. bar, 1922, pvt. practice, Washington, 1922-25; interested in legal aspects of Fed. Narcotic Law enforcement work since 1920, chief counsel Bur. of Narcotics, since 1934. Tech. adviser to U.S. del. to U.N. Comm. on narcotic drugs, 1949-52; alternate U.S. del. to UN Opium Conf., 1953. Mem. bar U.S. Supreme Ct. Home: 1512 30th St., Washington 7. Office: Coast Guard Bldg., Washington 25.

TENNYSON, Jean, soprano; b. Chicago, Ill., Sept. 15, 1905; ed. in public schools; studied under Cattone in Italy, Madame Gilly and Mary Garden in Paris, Florence Easton in N.Y. City; m. Dr. Camille Dreyfus, Sept. 18, 1931. Began as a singer in operetta; went to Italy, 1929-30; made operatic debut as Mimi in "La Boheme" at the La Fenice Theatre, Venice, 1930, and sang in many Italian theaters; sang 2 seasons with San Carlo Opera Co. in Canada and U.S., 1934-35; with Chicago Civic Opera Co., 1935, 36, 38; sang in Salzburg Festival with Vienna Symphony, 1935; made operatic tour of continent, singing in all leading opera houses including Prague, Budapest, Vienna, Bucharest, Belgrade and Sofia, 1936-37, with San Francisco Opera Co., 1942; featured on program, Great Moments in Music, CBS, 1942-1946; exec. v. chmn. Stadium Concerts, Inc. since 1946; nat. chmn. Artists Vet. Hosp. Programs, MEF, since 1947. Received Stella della Solidarieta Italiana Italian govt., 1952; St. Olaf Medal from King of Norway, 1954. Hon. mem. Delta Omicron; mem. Town Hall Club.‡

TEPER, Lazare, economist; b. Odessa, Russia, Jan. 16, 1908; s. Gedeon and Esther (Bogatirsky) T.; student Université Populaire Russe, 1924-26, Université de Paris, 1926-27; A.M., Johns Hopkins, 1930, Ph.D., 1931; m. Vivienne Paice; m. 2d, Zilpha Louise Bentley. Came to U.S., 1927, naturalized, 1938. Student asst. Johns Hopkins, 1929-31; research asst. Walter Hines Page Sch. Internat. Relations, 1931-34; instr. economics Brookwood, Inc., 1934-36; dir. research Joint Bd. Dressmakers Union, 1935-37, Internat. Ladies Garment Workers Union since 1937. Cons. to research div. Social Security Bd., 1938-43; mem. com. seasonality in industry N.Y. Dept. Labor, 1939-40; del. White House Conf. Nutrition for Def., 1941; del. for U.S. to World Statis. Congress, 1947; A.F. of L. and Internat. Conf. of Trade Unions rep. to U.N. Statis. Commn. since 1947; del. Nat. Health Assembly, 1948; cons. N.Y. State Legislative Com. Nutrition, 1942-43; cons. miscellaneous rationing div. OPA, 1942-43; cons. div. statis. standards U.S. Budget Bur., 1950-51; mem. intensive rev. com., Bur. of Census, 1953; mem. spl. com. on Employment Statistics, 1954; com. on statis. program for City of N.Y., 1954; mem. com. on work in industry Nat. Acad. Sci. and Nat. Rsrch. Council; mem. joint labor adv. com. to Bur. Labor Statistics; mem. com. nat. policy Nat. Planning Assn.; mem. Com. Employment 20th Century Fund.; mem. exec. com. Productivity Conf. Mem. bd. dirs. Fedn. Employment Service (mem. exec. com. productivity conf.). Served with A.U.S., World War II; commd. 2d lt., 1945. Mem. Am. Econ. Assn., Am. Statis. Assn. (exec. com. N.Y.C. chpt.), Am. Marketing Assn., Acad. Polit. Sci., Indsl. Relations Research Assn., Econometric Soc. Club: Johns Hopkins (N.Y.C.). Author: Hours of Labor, 1932; Women's Garment Industry, 1937. Contr. profl. jours. Home: 46 W. 94th St., N.Y.C. 25. Office: 1710 Broadway, N.Y.C. 19.

TEPOEL, Louis John ◎ V. 27.

TERBELL, Joseph Bodine, business exec.; born Chicago, June 6, 1906; s. Joseph Bodine and Marie Gladys (Green) T.; B.S., Sheffield Sci. Sch., Yale, 1928; m. Lilyann J. Place, Oct. 3, 1952; children—Gladys, Susan, Joseph B. Apprentice Am. Manganese Steel Div., Am. Brake Shoe Co. in 1928, asst. mgr., St. Louis branch of alloy casting dept., 1933-37; eastern sales mgr., New York, 1937-40, v.p. 1940-43, exec. v.p., 1943-55; v.p. Am. Brake Shoe Co., 1946—; v.p., dir. Dominion Brake Shoe Co., Ltd.; pres. Joliette Steel Div., Dominion Brake Shoe Co., Ltd., Can. Mem. Delta Psi. Rep. Episcopalian. Clubs: St. Anthony (Yale); Racquet and Tennis, Yale (New York); Chicago (Ill.); Round Hill (Greenwich, Conn.). Home: 320 E. 72d St. Office: 230 Park Av., N.Y.C.

ter BRAAKE, Alexander L(odewyk) (tĕr brăkē); tin processing exec.; b. Almelo, The Netherlands, Nov. 20, 1891; s. Evert and Hilda (Lesturgeon) ter B.; grad. Delft U., Netherlands, 1916; m. Neeltje G. Bakkers, Aug. 29, 1916; 1 dau., Hilda. Came to U.S., 1941, naturalized, 1950. Mining engr. Netherlands Indies Govt., 1917-38; gen. mgr. Banka Tin Mines, 1938-41; cons. engr. Billiton Co., N.Y.C., 1941-44; pres. Tin Processing Corp., Texas City, 1944, Longhorn Tin Smelter, Texas City, 1944. Mem. Royal Inst. Engrs. (Netherlands), Am. Inst. Mining and Metall. Engrs., Tex. Acad. Science. Author: Mining in Netherlands East Indies, 1944. Home: 2523 39th St., Galveston, Tex. Office: P.O. Box 1461, Texas City, Tex.

TERHUNE, Anice (Morris Stockton), composer; b. Hampden, Mass.; d. John Potter and Elizabeth Morris (Olmstead) Stockton; ed. "The Elms" and the Howard School, Springfield, Mass., Conservatory of Music, Cleveland, O.; studied piano, organ and harmony under Louis Coenen, of Rotterdam, Holland, and Profs. Franklin Bassett and E. M. Bowman; m. Albert Payson Terhune; 1 dau., Mrs. Lorraine Stevens. Was several yrs. concert pianist in New York and elsewhere, and organist, Beckwith Memorial Ch., Cleveland. Presbyterian. Mem. Society Descendants of Signers of the Declaration of Independence, Colonial Dames of America. Composer of more than one hundred songs; also composed music of comic opera entitled "Nero," 1904; Romance in G major, 1906; Serenade, 1907; Gaelic Lullaby, 1908; Dutch Ditties (book of 15 songs), 1909; Chinese Child's Day, 1910; Colonial Carols, 1910; "Faith," sacred song, 1910; "Song at Dusk," chorus for male voices, 1910; Barnyard Ballads, 1911; "Syrian Woman's Lament," 1911; music of operetta "The Woodland Princess," 1911; suite of six pieces for pianoforte, 1911; second suite of six pieces for pianoforte; "Songs of Summer," 1911; Schirmer's Music Spelling Book, 1912; Child's Kaleidoscope (sixteen piano pieces), 1913; The Little Dream Horse, 1913; Country Sketches (12 piano pieces), 1914; Easter Morn, 1915; Bridal Song, 1915; Our Very Own Book (songbook for children), 1916; Songs of Our Street, 1916; Exaltation, When Summer Keeps the Vows of Spring, The Snow-White Gull (Eskimo Song-anthology), all 1916; In an Old Garden, and The Hill (piano), 1917; (song) The Lights of Home, 1924; (song) Shadow Fingers, 1927; Out of Doors (piano), 1927; two series of educational songs, 1932 and 1933; words and music of Italian serenade, Arivederi. Author: Home Musical Education for Children, 1903; Ballade of Dead Ladies (biographic memoirs), 1917; More Superwomen (series in Ainslee's Mag.), 1917-18; Sins of the Fathers, 1918; Grey Dawn, 1919; The Story of Canada, 1919; Kings of Hearts (biog. series), 1921; The Eyes of the Village (novel), 1921; Music Study for Children (text book), 1923; The Boarder up at Em's (novel), 1925; Sunnybank Songs, 1929; (novel) The White Mouse, 1929; A Flier in Pearls, 1930; Group of Part-Songs for "The Music Hour," 1937; The Bert Terhune I Knew (biography), 1943; Across the Line, 1945. Contbr. fiction, verse and music articles to magazines. Home: "Sunnybank," Terhune Drive, Pompton Lakes, N.J.

TERHUNE, Everit Bogert, publisher; b. Plainfield, N.J., Nov. 5, 1876; s. William Louis and Nellie (Littlefield) T.; Boston Latin Sch., 1895-A.B., Harvard, 1899; m. Charlotte Meinhard, Feb. 14, 1936; children—Everit B., Phillips Glover. Pres. New England Trade Press Assn., 1915; mem. Fgn. Commerce Com., Dept. Commerce, under Secretary Herbert Hoover; rep. Internat. Chamber, Paris, and League of Nations, Geneva, 1923; pres. Assoc. Business Papers, Inc., 1935; vice pres. and dir. Chilton Co., Inc. Trustee Fifth Av.-Flower Hosp. and New York Med. Coll. Pres. Boston Shoe Trades Club, 1916. Author: Michel Gulpe (1902), Whispering Europe (1921). Home: 160 E. 48th St. Office: 100 E. 42d St., New York.

TERMAN, Frederick Emmons, prof. engineering; b. English, Ind., June 7, 1900; s. Lewis Madison and Anna Belle (Minton) T.; A.B. in Chemical Engineering, Stanford University, 1920, E.E., 1922; Sc.D. in elec. engring., Mass. Inst. Tech., 1924; D.S. (hon.), Harvard, 1945; Sc.D. (hon.), U. of B.C., 1950; m. Sibyl Walcutt, March 22, 1928; children—Frederick Walcutt, Terence Christopher, Lewis Madison. Instr. elec. engring., Stanford U., 1925-27, asst. prof., 1927-30, asso. prof., 1930-37, prof. and executive head electrical engineering department, 1937-45, dean engring. since 1945; dir. Harvard U. Radio Research Lab. (chief U.S. agency developing counter-measures against enemy radar), 1942-45; mem. vacuum tube development committee N.D.R.C. and J.C.B. (chmn. subcoms. on counter-measures tubes), 1943-45. Mem. Divs. 14 and 15 of Nat. Defense Research Com., 1942-45; consultant, Indus. Res. and Dev. Div. U.S. Dept. Commerce, 1946-47; mem. Army Advisory Committee on contractual and administrative procedures for rsrch. and development, 1948; mem. spl. technical adv. group of Research and Development Board, 1950-53; mem. TAPEC Commn. Dept. Def., 1954; Signal Corp AEPG, adv. com., 1954—; chmn. adv. council, Army Electronics Proving Ground, 1954—. Decorated by British Government, 1946; Medal for Merit, 1948. Mem. Nat. Acad. Sci. (chmn. engring. sect. 1953-55), Nat. Research Council (Engring. div. 1943-46; chmn. RCA Fellowship bd., 1947-50). Fellow Inst. of Radio Engrs. (pres. 1941, Medal of Honor 1950); mem. Am. Inst. E.E., Am. Phys. Soc., Am. Soc. Engring. Edn., (v.p., chmn. administrative council, 1949-51; dir. research council, 1948-51), A.A.A.S., Phi Beta Kappa, Sigma Xi, Phi Lambda Upsilon, Theta Xi, Tau Beta Pi, Eta Kappa Nu (eminent member, 1951). Club: Bohemian. Author: Transmission Line Theory (with W. S. Franklin), 1927; Radio Engineering, 1932, 37, 47, 55; Measurements in Radio Engineering, 1935; Fundamentals of Radio, 1938; Radio and Vacuum Tube Theory (in collaboration with U.S. Mil. Acad. staff), 1940; Radio Engineer's Handbook, 1943; Electronic Measurements (with J. M. Pettit), 1952; Contbr. articles in tech. mags. Cons. editor Elec. and Electronic Engring. Series of McGraw-Hill Book Co., Inc. Home: 659 Salvatierra St. Office: School of Engineering, Stanford University, Stanford, Calif.

TERMAN, Lewis Madison (tûr'mǎn), psychologist; b. Johnson County, Ind., Jan. 15, 1877; s. James William and Martha Parthenia (Cutsinger) T.; A.B., Central Normal Coll., Danville, 1898; A.B., Indiana U., 1902, A.M., 1903, LL.D., 1929; fellow in psychology and education, Clark University, 1903-05, Ph.D., 1905; LL.D., University of California, 1945; U. of So. Calif., 1949; Sc.D., Univ. of Pa., 1946; married Anna Belle Minton, September 18, 1899; children—Frederick Emmons, Helen Clare. Prin. high schs., Smiths Valley, Ind., 1898-1901, San Bernardino, Calif., 1905-06; prof. psychology and pedagogy, State Normal Sch., Los Angeles, 1906-10; asst. prof. edn., Stanford U., 1910-12, asso. prof., 1912-16, prof. since 1916, executive head of department psychology, 1922-42, professor emeritus since 1942. Member committee on Psychological Examination of Recruits and of Com. on Classification of Personnel, U.S. Army, 1918-19; served as maj. in div. of psychology, Surgeon General's Office, Washington. Fellow A.A.A.S., Brit. Psychol. Soc. and Ednl. Inst. Scotland (honorary); mem. past officer several profl. assns. Republican. Author numerous books in field; author psychol. tests and test revisions; The Gifted Child Grows Up (with Melita Oden), 1947. Editor The Measurement and Adjustment Series; asso. editor Brit. Jour. Ednl. Psychology; Jour. Genetic Psychology; Genetic Psy-

thology Monographs. Address: 761 Dolores St., Stanford University, Cal. ☆28

TERMOHLEN, William Dewey, govt. official; b. Storm Lake, Ia., June 20, 1893; s. William and Susanna Charlotte (Lundgren) T.; B.S., Ia. State Coll., 1925, M.S., 1927; m. Marie Saloman, Sept. 7, 1923 (dec. 1954); children—Barbara, Mary. With feed and seed mfr., 1925; field specialist, poultry and egg marketing, Ia. State Coll., 1927-33; with U.S. Dept. Agr. since 1933, dir. poultry br., prodn. and marketing administration, 1946-53; division agriculture marketing service, 1953—. Served in U.S. Army, World War I. Mem. Am. Poultry Sci. Assn., World's Poultry Sci. Assn., (pres. 1949-51), Sigma Alpha Epsilon, Phi Kappa Phi, Gamma Sigma Delta, Alpha Zeta, Am. Legion. Lutheran. Co-author: Marketing Poultry Products, 1948. Home: 6638 32d Pl. N.W., Washington 15. Office: U.S. Dept. of Agriculture, Washington, D.C.

TERPENNING, Walter A. (tēr'pĕn-ĭng), economist; b. Imlay City, Mich., Mar. 6, 1886; s. Truman A. and Sora (Sutherland) T.; A.B., Kalamazoo Coll., 1914; student Geneva Y.M.C.A. Training Sch., 1914-17; Ph.D., U. of Mich., 1924; m. Marion L. Paton, June 10, 1914; children—Elizabeth Woodburn (Mrs. Rudolf Flesch), Esther Sutherland (Mrs. Albert J. Z. Caan), Walter A. Y.M.C.A. sec., county, state and internat., 1914-20; prof. sociology and economics, Evansville (Ind.) Coll., 1921-23; instr. in sociology, U. of Mich., 1923-24; prof. sociology, Western State Teachers Coll., 1924-35; on leave as field research adviser Fed. Housing Adminstrn., Washington, D.C., 1934-35; regional management adviser Resettlement Adminstrn., Champaign, Ill., 1935-36; lecturer public forums for U.S. Bureau of Edn., 1936; head dept. sociology, economics and business adminstrn., Albion (Mich.) Coll., 1937-46; head dept. econ. and business admn., Albon Coll., Mich., 1936-53, prof. emeritus, 1953—; vis. tchr. soc. sci., Hunter Coll. (N.Y.C.) summer, 1938-41; tchr. parliamentary procedure, extension service, U. Mich.; teacher econ. summer session, U. of Mich., 1946. Mem. Mich. and Albion Councils of Defense, ration bd. and regional War Labor bd. Panel mem. Am. Arbitration Assn.; member of Michigan Academy of Science, Arts, Letters; Delta Sigma Phi, Rotary. Author: To Russia and Return, 1922; Social Organizations Working with Rural People, 1925; Village and Open-Country Neighborhoods, 1931; The Treasure Chest and Other Sketches, 1932. Contbr. to mags. and newspapers on sociol. subjects; lecturer. Editor texts on gen. edn. in social scis. for Commn. on Higher Edn., Nat. Council Chs. of Christ in U.S.A. Home: 2 Wing Lane, Wantagh, L.I., N.Y.

TERPLAN, Kornel Ludwig (tĕr-plān'), pathologist; b. Aranyosmarot, Austria-Hungary, Oct. 19, 1894; s. Michael and Maria (Maetz) T.; student Humanistic Lutheran Gymnasium, Schaessburg, Transylvania and Kolozsvar U., Budapest; M.D., German U., Prague, 1919; post grad. work, univs. of Jena and Munich; m. Inge Zirm, July 6, 1929; children—Martin, Peter, Johannes, Fritz. Began as asst. in German Pathologic Inst., Prague (under Prof. Ghon), 1919; private docent in pathology, German U., 1926-30; asso. prof. pathology, 1930; chief pathologist Buffalo Gen. Hosp. and Children's Hospital since 1930; research professor pathology Univ. of Buffalo, 1930-34, professor pathology and bacteriology since 1934. Served as reserve officer Old Imperial Austrian Army. Mem. Assn. Am. Pathologists and Bacteriologists, Am. Exptl. Pathology, Med. Museum Assn., Internat. Geog. Pathology, Buffalo Pathol. Soc., Deutsche Pathol. Gesellschaft, N.Y. Acad. Sci., Am. Trudeau Soc. Writer monographs Sympathetic Nervous System, Hodgkin's Disease, Tuberculosis in Man and other scientific papers. Home: 52 Beard Av. Office: 100 High St., Buffalo, N.Y.

TERRELL, Charles Everett, business exec.; b. Searsboro, Ia., Dec. 4, 1880; s. Charles W. and Ida May (Evans) T.; student U. of Ia., 1901-02; m. Helen Mixer, Jan. 30, 1906; 1 dau., Nancy (Mrs. Brandon Carrell). With Dun and Bradstreet since 1903; dir., v.p., 1931—, exec. v.p. 1940-52, chmn. adv. com., 1952—. Mem. Phi Delta Theta. Republican. Clubs: Dallas Country, City, Brook Hollow (Dallas). Home: 4425 Belclaire Av., Dallas 5. Office: Mercantile Bank Bldg., Dallas 1.

TERRELL, Daniel Voiers, coll. dean.; b. Bedford, Ky., Oct. 5, 1886; s. George W. and Mariah (Chandler) T.; B.C.E., U. of Ky., 1910, C.E., 1914; m. Lula Bitterman, June 9, 1914; children—Claude B., Daniel V. Engring. employee Santa Fe Ry., Temple, Tex., 1910-11, Louisville & Nashville R.R., Louisville, 1911-12; prof. highway engring., U. of Ky., 1912-17, prof. civil engring. and head dept., 1917-42, acting dean civil engring., 1917-18, acting dean Coll. Engring., 1935, asst. dean engring. and head dept. Civil engring., 1942-46, dean. engring. and dir. engring. expt. sta. since 1946; employed Ky. State Highway Dept., summers 1912-17, engr. tests, part-time, 1917-28, part-time research engr., 1928-31, part-time dir. highway research lab. since 1941; engr. design and constrn. U. of Ky. Statium, 1925, 1948-49, State rep. U.S. Coast and Geodetic Survey, a civil works program, 1933-34. Served as instl. rep. of engring. science, management War Training Program, 1941-45; dir. engring. splist. br., U.S. Army Sch., of Ky., 1942-43; mem. govs. postwar com., State Ky., 1944-45. Mem. State Bd. Examiners and Registration of architects, Ky., since 1946, State Bd. Registration of Profl. Engrs. since 1946. Recipient Certificate of Service and 40 yr. pin, Ky. Dept. Hwys., 1952; state rep. Engring. Manpower Commn. since 1952. Certificate of Achievement, Louisville and Lexington Automobile Clubs, 1949. Mem. Ky. Soc. Profl. Engrs., Am. Soc. C.E. (dir. dist. IX 1947-50; v.p. 1951-52, president 1953-54), American Society Engineering Education (chairman Southeast section 1952-53), Am. Soc. Testing Materials, Newcomen Soc. of Eng., Tau Beta Pi, Sigma Xi, Omicron Delta Kappa, Triangle. Democrat. Methodist. Mason (Shriner, K.T.). Home: 227 Catalpa Rd., Lexington 30, Ky.

TERRILL, Robert Haynes (tĕr' rĭll), air force officer; b. Faneuil, Mass., Feb. 8, 1910; s. Aaron Mack and Anna Beatrice (Robinson) T.; student Worcester Poly. Inst., 1928; grad. U.S. Mil. Acad., 1932, Flying Sch. Kelly Field, 1933, Edgewood Arsenal, 1936. Command and Gen. Staff Sch., 1941. Air U., 1947; m. Mildred E. Helmrich, Oct. 16, 1933; 1 dau., Lynn. Commd. 2d lt. U.S. Army, 1932, advanced through grades to maj. gen. USAF; various assignments, 1933-44, dep. chief of staff for operations 8th Air Force, 1945; dep. chief mil. studies U.S. Strategic Bombing Survey, Washington, 1946; instr. air tactic Air War Coll., 1946; asst. chief of staff for operations Air U., 1947; comdr. 93d Bomb Wing, Castle Air Force Base, Cal., 1948; comdr. FEAF Bomber Command, Yokota, Japan, 1951; dep. comdr. 15th Air Force, March Air Force Base, Cal., 1951—. Decorated D.S.M., Legion of Merit with oak leaf cluster. Distinguished Flying Cross with oak leaf cluster, B.S.M., Air Medal, Croix de Guerre with palme, Distinguished Unit Citation, Republic of Korea Presdl. Unit Citation. Mem. Theta Chi. Mason. Home: Quarters 172. Office: Fifteenth Air Force, March Air Force Base, Cal.

TERRY, Carroll Milton, fgn. service officer; b. Huntsville, Ala., Mar. 6, 1905; s. Sydney Lee and Ellodee (Rodgers) T.; student U. Ariz., 1923, U. Tex., 1924; B.S., Georgetown Sch. Fgn. Service, 1929; grad. study Ecole Libre des Sciences Politiques, 1929-30; m. Alice Louise Mitchell, Dec. 22, 1934; 1 son, Thomas Milton. Jr. insp. constrn. municipal architecture D.C., 1926-28; insp. Am. Battle Monuments Commn., France, 1928-33; supt. Civilian Conservation camps, Ala., Tenn., 1933-35; recreation adviser, regional planning T.V.A., 1935-48; apptd. fgn. service officer class 3, consul of career, and sec. in Diplomatic Service, 1948; to Dept. State, 1948; 1st sec., consul, Nanking, 1949, Manila, 1949, Vienna, 1951, Madrid, 1954. Served as comdr., USN, 1942-47, overseas Spain, Italy. Recipient Dept. of State Commendation award, 1951. Mem. Kappa Sigma. Home: care Fgn. Mail Room, Dept. of State, Washington. Office: U.S. Embassy, Madrid, Spain.

TERRY, Charles Guilford, business exec.; b. N.Y.C., 1896; s. Charles G. and Anne E. (Pepper) T.; grad. Trinity Sch., N.Y.C.; m. Helene Rosson, Jan. 11, 1930; children—Charles G. III, Robert W. Chmn. finance com., exec. com. mem., dir. Colo. Fuel & Iron Corp.; mem. exec. com., dir. U.S. Vitamin Corp.; dir. Am. Wire Fabrics Corp., Arma Corp., Am. Bosch Co., ACF Brill Motors Co. Home: 117 E. 72d St., N.Y.C. 21.

TERRY, Charles Laymen, Jr. ◎ V. 27.

TERRY, David Dickson, ex-congressman; b. Little Rock, Ark., Jan. 31, 1881; son of William Leake and Mollie (Dickson) Terry; attended public schools of Little Rock, Bethel Military Academy, Warrenton, Va., University of Virginia, 1900-01, and the Law School of University of Arkansas (LL.B. 1903); admitted to Ark. bar 1903; in practice at Little Rock. Married in 1910 to Miss Adolphine Fletcher of Little Rock; children—David Dickson, Mary Fletcher, Sarah Jane, William Leake, Joseph. Enlisted and served in infantry World War I. Member of the Little Rock School Board, and representative in Arkansas Legislature from Pulaski County, 1933; director Little Rock Boys' Club; member of the Little Rock, Arkansas and American Bar Associations; Episcopalian; member Kappa Sigma and Phi Delta Phi fraternities. Democrat; elected to the 73d Congress at a special election held on December 19th, 1933; re-elected to the Seventy-fourth, Seventy-fifth, Seventy-sixth and Seventy-seventh Congresses; retired at end of Seventy-seventh Congress to make unsuccessful race for United States Senate; resumed practice of law at Little Rock. Home: 411 East 7th St., Little Rock, Ark.

TERRY, Lawrence, educator; b. N.Y. City, Oct. 5, 1899; s. Arthur and Julia (Lawrence) T.; grad. Groton Sch., 1918; student Harvard, 1919-22; grad. study U. Grenoble, 1929; m. Katharine Darlington Johnson, June 25, 1938; children—Charles Eyre, Julia Lawrence, Elise Bradford, Lawrence. Tchr. Noble and Greenough Sch., Dedham, Mass., 1922-38; headmaster Middlesex Sch., Concord, Mass., since 1938. Overseer Harvard Coll. Served as pvt. 1st class, U.S.M.C., 1918-19. Mem. Headmasters Assn. Club: Tavern (Boston). Home: Lowell Rd., Concord, Mass.

TERRY, Maynard Brewster, automotive exec.; b. Bklyn., Nov. 20, 1905; s. Maynard F. and Helen Anna (Goosen) T.; student pub. schs., N.Y.C.; m. Doris Cunningham Erskine, Dec. 27, 1933; children—Bruce, Robert, Jill, Lynn. Law clk., N.Y.C., 1925-29; in automotive bus., 1929—, dist. sales mgr. Radiator Specialty Co., Charlotte, N.C., 1929-37; v.p. Royalty Battery Corp., New Brunswick, N.J., 1937-42; with War Dept., 1942-43; with Am. Brakeblok div. Am. Brake Shoe Co., 1943—, successively mgr. original equipment sales, gen. sales mgr., v.p., exec. v.p., pres., 1953—; dir. Dominion Brake Shoe Co. Trustee Automotive Safety Found.; dir. Societe Anonyme Fadil, France. Mem. Automotive Parts Mfrs. Assn. (dir.), Soc. Automotive Engrs. (governing bd. Detroit sect.). Clubs: New York Athletic (N.Y.C.); Detroit Athletic, Recess (Detroit); The Old (Harsens Island, Sans Souci, Mich.). Home: 610 Half Moon Dr., Birmingham, Mich. Office: 4600 Merritt Av., Detroit 9.

TERRY, Paul Washington, prof. of educational psychology; b. Nashville, Tenn., July 19, 1887; s. George Champ and Margaret (Knight) T.; B.S., Vanderbilt Univ., 1909; M.A., Columbia Univ., 1915; Ph.D., U. of Chicago, 1920; m. Jessie Louise Owen, Dec. 20, 1921; 1 son, Paul Beauchamp. Instr. French and German, Miss. Agrl. and Mech. Coll., 1910; head dept. of English, high sch., Sherman, Tex., 1911-14; head dept. of edn., Southern Meth. U., Dallas, Tex., 1915-17; asst. prof. edn., U. of Wash., 1920-24; prof. edn., U. of N.C., 1924-27; prof. of ednl. psychology, U. of Ala., since 1927, also head of dept.; lecturer, summers, U. of Mo., 1919, U. of Tex., 1923, Ohio State U., 1924, U. of Chicago, 1938. Dir. Everett (Wash.) Junior High Sch. Survey, 1923. Served as 1st lieutenant, psychological service, Sanitary Corps, Medical Department, United States Army, 1917-19. Member N.E.A., National Soc. Coll. Teachers of Edn., Am. Ednl. Research Assn., Nat. Soc. for Study of Edn., Nat. Com. on Research in Secondary Edn., Nat. Dept. Secondary Sch. Principals, Ala. Edn. Assn., Am. Assn. Univ. Profs. (pres. Ala. Chapter, 1930-32), Ala. Mental Hygiene Soc. (pres. 1933-36), Am. Psychol. Assn., Internat. Council for Exceptional Children (director 1938-41), Southern Association Colleges and Secondary Schools (Alabama secondary school committee 1941-48; commission on secondary schools 1942-48; emergency committee on college admission 1942-45); member committee to inspect and approve negro schools, 1943; dir. of study Stillman Inst., 1944-46. Mem. Phi Beta Kappa. Phi Delta Kappa, Kappa Delta Pi. Democrat. Presbyterian. Kiwanian (pres. Tuscaloosa Club, 1938). Author or co-author books relating to field, also articles on ednl. and psychol. subjects in other publs. Home: 100 The Highlands, Tuscaloosa, Ala. ☆

TERRY, Randall B., mfr., publisher; b. Rockingham, N.C., Jan. 10, 1883; s. Calvin B. and Anne (Hicks) T.; ed. pub. and high schs. and business coll.; m. Nan Carr Heitman, 1908 (died 1928); 1 dau., Nancy Carr (Mrs. A. B. Henley); m. 2d, Mrs. Dorothy Pyle McGrath, Sept. 17, 1931; 1 son, Randall B. Founder, 1905, and owner of Dalton Furniture Mfg. Co.; organizer, 1918, and pres. High Point Underwear Mills; organizer, 1919, and pres. High Point Daily Enterprise; organizer, 1920, and dir. High Point Hotel Co.; organizer, 1920, and v.p. Southern Furniture Expn. Bldg.; organizer, 1922, and chmn. bd. Atlantic Bank & Trust Co.; organizer, 1922, and dir. Atlantic Building & Loan Assn., also Greensboro Joint Stock Land Bank; organizer, 1922, dir. and v.p. Atlantic Ins. & Realty Co.; organizer, 1923, and pres. Premier Furniture Mfg. Co., also Terry-Smith-Rawley Co.; organizer, 1923, and v.p. O. L. Williams Veneer Co.; organizer, 1924, v.p. and dir. H.,P.,T.&D. Ry. Co.; organizer, 1932, and since pub. Daily Times-News (Burlington, N.C.); organizer, 1936, and since treas. Premier Silk Mills; also dir. in about 20 other corporations; president WHPE and WHPE-FM Radio Stations. Mem. City Council High Point, 1911-15; del. Dem. Nat. Conv., 1924. Dir. Y.M.C.A. Presbyterian. Clubs: Commercial (expres.), Rotary (past pres.), High Point Country (expres.), Sedgefield Country (dir.). Home: Roland Park, High Point, N.C. Died May 27, 1955.

TERRY, Rex., state ofcl.; b. Sturgis, S.D., Feb. 21, 1888. Formerly cashier Ft. Pierre (S.D.) Nat. Bank. Served as mem. state legislature; now lt. gov. of S.D. Republican. Address Fort Pierre, S.D.*

TERRY, Walter, dance critic; b. Bklyn., May 14, 1913; s. Walter Matthews and Frances Lindsay (Gray) T.; A.B., U. N.C., 1935. Dance critic Boston Herald, 1936-39; dance critic, editor N.Y. Herald Tribune, 1939-42, 45—; lectr., condr. radio program on subject of dance, 1940—; tchr. dance Adelphi Coll., 1942; dancer mus. comedy Rose Marie, Royal Opera House, Cairo, 1943; selected dances and dancers for Ford TV Workshop's Excursion, 1953; several appearances and selection of dances and dancers for Camera 3, CBS-TV, 1953, 54. Served as master sgt. USAAF, 1942-45; editor squadron newspaper. Awarded Egyptian-Am. Univ. fellowship. Mem. Newspaper Guild N.Y. Author: Invitation to Dance, 1942; Star Performance, 1954; Ballet in Action (with Paul Himmel, 1954). Contbr. chpt. to Dance: A Basic Educational Technique, 1941; also articles dance publs. Home: Cecil Pl., New Canaan, Conn. Office: N.Y. Herald Tribune, 230 W. 41st St., N.Y.C. 36.

TERRY, William Jefferson, educator; born Greensboro, Ala., Dec. 15, 1893; s. Hilliard Richardson and Georgia Anna (Vaughn) T.; student So. U. Fitting Sch., 1914-15, So. U., 1915-16; B.S., M.A., U. Ala.; LL.D., Birmingham (Ala.) So. Coll., 1951; m. Venola Davis, July 29, 1917; children—William Jefferson, Joseph Russell, Edward Davis. Tchr. pub. schs., Ala., 1916-17, 1919-23, high sch. prin., 1925-43; co. supt. edn. Hale Co., Greensboro, 1943-50; state supt. edn. Ala., 1951-55; prof. at Athens College, Athens, Alabama. Mem. board trustees U. Ala., Ala. Poly. Inst., Ala. Coll., Tuskegee Inst. Served with M.C., U.S. Navy, 1917-19. Mem. Am. Legion, Kappa Phi Kappa, Phi Delta Kappa, Kappa Delta Pi. Methodist. Mason. Club: Rotary (Greensboro, Ala.). Home: 79 W. Clover Lane, Montgomery 5. Office: State Dept. Education, Montgomery 4, Ala.

TERSTEGGE, Wilton Henry, wholesale hardware exec.; b. New Albany, Ind., Aug. 22, 1892; s. Henry and Floy E. (Gates) T.; student pub. schs.; m. Anne Murnan, Nov. 20, 1919; children—Martha Anne, Floy Gates, Mary. Sec. Stratton & Torstegge Co., wholesale hardware, Louisville, 1913-19, pres., 1919—; dir. Liberty Nat. Bank & Trust Co., Vogt Bros. Mfg. Co. Mem. C. of C. (dir.), Louisville Amphi-

theatre Assn. (dir.), Ky. Opera Assn. (pres.). Clubs: Rotary, Audubon Country, Pendennis. Home: 2421 Cherokee Pkwy. Office: 15th and Main Sts., Louisville.

TERWILLIGER, Charles Van Orden, educator; born Albany, N.Y., May 14, 1894; s. Charles Robert and Grace Alida (Ten Broeck) T.; B.Eng., Union Coll., 1916, M.S., 1919; M.S., Harvard, 1922; D.Eng., Johns Hopkins, 1938; m. Susan Gray Welch, July 13, 1927. Instr. math. Union Coll., 1916-17, 1918-21; mem. engring. test dept. Gen. Electric Co., Schenectady, 1917-18; asst. engr Gen. Electric engring. lab., summers 1916, 20, 22; instr. elec. engring. Harvard, 1922-24; asst. prof. elec. engring. Ohio State U., 1924-25; asst. prof. elec. engring. U.S. Naval Postgrad. Sch., Monterey, Cal., 1925-28, asso. prof., 1928-38, prof. since 1938, chmn. dept. elec. engring. since 1929. Lt. comdr., U.S. N.R., 1926-40. Fellow Am. Inst. E.E. (mem. tech. papers com. of Md. sect.), A.A.A.S.; mem. Am. Assn. U. Profs., Sigma Xi (pres. Postgrad. Sch. club, 1948-49). Home: Shafter Way, P.O. Box 3636, Carmel Office: U.S.N. Postgraduate Sch., Monterey, Cal.

TERZAGHI, Karl, consulting engineer, professor; b. Prag, Austria, Oct. 2, 1883; s. Anton and Amalia (Eberle) T.; M.E., Technische Hochschule, Graz, Austria, 1904, D.Tech., 1911; Doctor honoris causa, U. Istanbul, U. Mexico, Eidgen Poly. Zurich; Eng.D. (hon.), Lehigh U.; Sc.D., Trinity Coll., Dublin, Ireland; married Ruth Allen Doggett, June 2, 1930; children—Eric Anthony, Margaret. Came to U.S., 1912, naturalized, 1943. Junior engr., Adolf Baron Pittel, Vienna, 1905-06; designing engr. and supt. construction in Austria, Croatia, Russia, U.S., 1906-14; prof. foundation engring., Ecole impériale d' Ingénieurs, Constantinople, Turkey, 1916-18; American Robert Coll., Constantinople, 1918-25; prof. soil mechanics and foundation engring., Mass. Inst. Tech., and cons. in N. and Central America, 1925-29; prof. Technische Hochschule, Vienna and cons. in Europe, Asia and Africa, 1929-38; pres. Internat. Conf. Soil Mechanics and Foundation Engring., Cambridge, Mass., and guest lecturer in U.S., 1936; consultant in U.S., since 1939; prof. practice civil engring., Harvard; visiting lecturer, research cons., U. of Ill. Consulting work U.S., South America, India, England, France, North and Central Africa; pres. Internat. Conf. Soil Mech. Found. Eng., Rotterdam, 1948, Zurich, 1953. Recd. Norman Medal, Am. Soc. Civil Engrs., 1930, 1942, 1947; FitzGerald Medal, Clemens Herschel Prize, Boston Soc. Civil Engrs., 1926, 1928 and 1943; Brown Medal, Franklin Society, Philadelphia, Pa.; James Forrest lecturer, Inst. Civil Engrs., London, 1939. Mem. Am. Soc. C.E. (hon.), Boston Soc. C.E. (hon.), Inst. Civil Engrs. (London), Am. Acad. Arts and Scis., Sigma Xi. Author: Erdbaumechanik, 1925; Ingenieurgeologie, 1929; Theorie der Setzung von Tonschichten, 1936; Theoretical Soil Mechanics, 1943; Soil Mechanics in Engineering Practice, 1948. Address: 3 Robinson Circle, Winchester, Mass.

TETRICK, W(illis) Guy (tē'trĭk), newspaper pub.; b. Enterprise, W.Va., Jan. 3, 1883; s. L. Elmer and Sarah Florence (McIntire) T.; student Mountain State Business Coll., Parkersburg, W.Va., and Elliott's Business Coll., Fairmont, W.Va.; m. Virginia Anne Heavner, Feb. 9, 1910; children—Willis Guy (maj. U.S. Army), Catherine Virginia, Margaret Ann, James Elmer. Appointed clerk County Court, Harrison Co., W.Va., 1907; elected for term 1908-14; pub. Clarksburg Exponent, 1915-27; gen. mgr. Clarksburg Pub. Co. and pub. Clarksburg Exponent, Clarksburg Telegram and Sunday Exponent-Telegram, 1927-42; mem. firm Heavner and Tetrick. Mem. W.Va. State Legislature, 1945-46, 49-50, 51-52. Author, compiler and pub. Census Returns of Harrison County, (W.) Va. for 1850; Census Returns of Lewis County, (W.) Va. for 1850, Census Returns of Barbour and Taylor County (W.) Va., for 1850, Census Returns of Doddridge, Ritchie and Gilmer Counties, (W.) Va., for 1850, and Calhoun County for 1860, also Obituaries from Newspapers of Northern West Virginia, Second Series, Vols. 1 to 5, covering years 1932 and 1933; Rules and Regulations for Government of the Democratic Party in West Virginia, 1936; republished, S. C. Shaw's Notes on Wood County, W.Va. Presidential elector from 3d W.Va. Dist., 1932, for Franklin D. Roosevelt; mem. W.Va. State Dem. Exec. Com., since 1916, Harrison County Dem. Exec. Com., 1905-15; Democratic mem. W.Va. State Legis., 1945-46, 49-50, 51-52; Dem. Nominee State Senate, 1946. Mem. Commn. on Historic and Scenic Highway Markers in W.Va.; W.Va. War History Commn. Mem. Associated Press (Eastern advisory bd., 1925-27), Southern Newspaper Pubs. Assn. (W.Va. dir. 1922-27), W.Va. Publishers Assn. (pres. 1922-41), S.A.R. (pres. George Rogers Clark Chapter; registrar W.Va. State Soc., nat. genealogist general 1950), Methodist. Odd Fellow, Elk. Collector family history and genealogy of Northern W.Va. families for past 25 yrs. Home: 271 Clay St. Office: Prunty Bldg., Clarksburg, W.Va.

TEUSCHER, George William, univ. prof.; born Chicago, Jan. 11, 1908; s. Albert Christian and Elizabeth (Klesch) T.; D.D.S., Northwestern U., 1929, M.S.D., 1936, A.M., 1940; Ph.D., 1942; m. Eleanor C. Oeler, Sept. 29, 1934; children—Carol Ann, John William. Engaged in gen. practice of dentistry, 1929-34, in pedodontics since 1934; instr. pedodontics, Northwestern U., 1933-38, asst. prof., 1938-41, asso. prof. since 1941, clin. asst. in surgery Northwestern U. Med. Sch. since 1945, prof. pedodontics since 1946. Staff mem. Wesley Memorial Hosp. Served with Res. Officers Corps, 1929-42. Charter mem. Acad. Pedodontics, Am. Bd Pedodontics. Pres. Gen. Alumni Assn., Northwestern U., since 1948. Fellow Am. Coll. of Dentists; mem. Am. Dental Assn., Chicago and Ill. dental socs., Odontographic Soc., Am. Soc. Pedodontics, Xi Psi Phi, Omicron Kappa Upsilon. Club: Rotary (Chicago). Contbr. articles to dental jours. Lecturer throughout U.S. and Can. on pedodontics; author of motion picture on some phases of pedodontics (also issued in Spanish and Portuguese). Home: R. 3, County Line Rd., Barrington, Ill. Office: 55 E. Washington St., Chicago 2.

TEWFIK PASHA, Abdul-Huda, premier of Hashemite Kingdom of Jordan since July 1951; served several times previously as prime minister and minister of fgn. affairs. Address: Amman, Jordan.

TEWKSBURY, Blake, educator; b. Auburn, Me., Nov. 24, 1912; s. Harold Josiah Royal and Ethel Harriet (Blake) T.; A.B., cum laude, Bowdoin Coll., 1934; student Bates Coll.; Lewiston, Me., 1935, Harvard, 1936; A.M., New York Univ., 1940; LL.D., Bucknell University, 1954; married Margaret Heald Ricker, June 21, 1937; children—Blake Grayson, Mark. Instr. of Latin and English, Milo (Me.) High Sch., 1934-35; instr. of Latin and French, Thornton Acad., Saco, Me., 1935-37; master of Latin, adminstrn. asst., Rye (N.Y.) Country Day Sch., 1937-40; registrar, Keystone Jr. Coll., La Plume, Pa., 1940-43; vice pres., 1943-45, pres. since 1945. Pres. Pa. Assn. Jr. Colls.; dir. Am. Assn. Jr. Colls. Republican. Clubs: Scranton, Kiwanis. Address: Keystone Jr. Coll., La Plume, Pa.

TEWKSBURY, Donald George (tūks'bûr-ĭ), author, educator; b. Peking, China, Apr. 9, 1894; s. Elwood Gardner and Grace (Holbrook) T.; B.A., Columbia, 1920, M.A., 1921, Ph.D., 1932; L.H.D., Bard, 1954; m. Helen Taylor Plumb, Aug. 9, 1922; son, John. Asst. prof. edn., Yenching U., Peking, 1922-27; lectr. Far Eastern Civilization and Culture, Sarah Lawrence Coll., 1928-33 asst. prof. edn. Tchrs. coll. Columbia; 1932-33, asso. prof. edn., 1933-38, prof. edn. since 1938, dean of Bard coll., 1933-38; dir. New College (Columbia), 1938-39; vis. prof. New Sch. Social Research, 1949; dep. chief, special training branch, Military Training Division, A.S.F., War Dept., 1942-44; visiting prof. polit. sci., edn., U. of Calif., 1949; foreign students adv., Tchrs. Coll., Columbia, 1954——. Mem. Far. Eastern Assn., Nat. Society Coll. Teachers of Edn., Nat. Council on Religion in Higher Edn.; trustee Inst. Pacific Relations, Lisle Fellowship, China Welfare Appeal, World Study Tours, United Board Christian Colls. in China, Library Intercultural Studies. Mem. Nat. Assn. of Foreign Students Advs., mem. Phi Beta Kappa, Phi Delta Kappa, Sigma Nu, Gamma Theta Upsilon. Democrat. Conglist. Club: Exchange. Author: The Founding of American Colleges and Universities Before the Civil War, 1932; Source Books on Far Eastern Political Ideologies, 1949-51. Home: 400 W. 118th St., N.Y.C.; also Brookfield Center, Conn.

TEWKSBURY, William Davis, physician; b. Hutchinson, Kan., May 7, 1885; s. William Brainard and Minnie (Davis) T.; M.D., George Washington U. Med. Sch., 1908; m. Susan Tidball West, Feb. 25, 1911; children—Jane West, Helen Davis. Began practice at Washington, 1908; resident physician Tuberculosis Hosp., 1908-09; physician in charge Catawba Sanatorium, Va., 1909-11; medical supt. Tuberculosis Hosp., 1911-20; clin. prof. medicine, George Washington U. Med. Sch., since 1915; physician in charge Health Dept. Tuberculosis Clinic, 1915-21; asso. prof. medicine, Georgetown Med. Sch., 1917-19. Mem. Vol. Med. Service Corps. Fellow A.M.A., Am. Coll. Physicians; mem. Am. College of Chest Physicians, Hypocrates Galen Med. Society, Med. Soc. D.C., Tuberculosis Association D.C. (dir.), Sigma Alpha Epsilon, Phi Chi. Episcopalian. Club: Chevy Chase. Contributor of papers on pulmonary disease to Journal of A.M.A., Am. Review of Tuberculosis, Va. Medical Semi-Monthly, etc. Original work in use of artificial pneumothorax in treatment of acute pulmonary abscesses, 1916. Home: 101 E. Lenox St., Chevy Chase, Md. Office: Washington Medical Bldg., Washington.

TEXTOR, G(eorge) C(linton), banker; b. Brooklyn, July 28, 1900; s. Emil and Georgina (Kirkpatrick) T.; ed. pub. schs. of N.Y. City; m. Janice Fleming, Mar. 17, 1939; children (by former marriage)—Joan (Mrs. Robert Fogarty), George, Donald. With Marine Midland Trust Co., N.Y. City, since 1916, exec. v.p. 1950——, dir. 1952——, now pres.; v.p. Marine Trust Co., Buffalo, 1947——; dir. Foremost Dairies, Inc., John A. Roebling's Sons Corp., ACF-Brill Motors Company, Fidelity Safe Deposit Co., Colorado Fuel & Iron Corp., American Bosch Corp., Arma Corp., Liberty Products Corp., Tower Realty Co. Republican. Episcopalian. Clubs: Bankers of America, Racquet and Tennis (N.Y. City); Garden City (N.Y.) Golf. Home: 7 Butler Pl., Garden City. Office: 120 Broadway, N.Y. City 5.

THACH, James Harmon, Jr., naval officer; born Pine Bluff, Ark., Dec. 13, 1900; s. James Harmon and Jo Bocage (Smith) T.; B.S., U.S. Naval Acad., 1923; m. Caroline Lee Jewett, July 27, 1929; 1 son, James Harmon. Commd. ensign, U.S. Navy, June 1923; advanced through grades to rear adm., 1951; served as gunnery div. officer, U.S.S. Tex. and Concord, 1923-28; mem. staff Adm. William Pratt, U.S. Fleet comdr. in chief, 1928-30; instr., U.S. Naval Acad.; gunnery officer, Asiatic fleet and cruisers, Savannah and Brooklyn, 1930-42; head New Weapons Development sect., staff of comdr. in chief, 1942-44; comdr. U.S.S. Montour, Pacific, 1944-45; navy sec. Joint Research and Development Bd., 1946-48; comdr. U.S.S. Missouri, 1948-49; naval staff mem. Nat. Security Council, 1949-50; director, international affairs division, Office of the Chief of Naval Operations, 1950-52; comdr. cruiser div. VI, U.S. Atlantic Fleet, 1952; comdr. Military Sea Transportation Service, Western Pacific area, 1953; chief of staff and aide to Supreme Allied Commander, Atlantic, 1954——. Awarded commendation ribbon for development work in rockets, Yangtze Campaign medal, China Service medal, Defense medal with action award, American Area Campaign medal, European Area Campaign medal, Asiatic Area medal, World War II medal, China-Japan Occupation medal, Expert Pistol medals, Defense medal with action award (U.S.); Breast Order of Pao Ting (China), Grand Officer Cross of Avis (Portugal); Nat. Defense medal; Korean Service medal; UN medal. Episcopalian. Club: Army and Navy (Washington and Manila); N.Y. Yacht. Home: Shallow Brook, Old Lyme, Conn. Office: care Fleet Post Office, N.Y.C.

THACHER, see also Thatcher.

THACHER, John Boyd, judge; b. Leadville, Colo., Oct. 26, 1882; s. George Hornell and Emma Louise (Bennett) T.; grad. Albany (N.Y.) Acad., 1900; A.B., Princeton, 1904; LL.B., Albany Law Sch. (Union U.), 1906; m. Lulu Cameron, June 17, 1918. Admitted N.Y. bar, 1906, began practice Albany, 1907; member of the law firm of Farren, Herrick & Thacher, 1927; pres. and trustee Albany City and County Savs. Bank; dep. atty. gen. N.Y., 1911-13; city treas., Albany, 1921-25; president Common Council, 1925 (mayor of Albany, 1926-41); judge of the Children's Court, County of Albany, 1941-47. Treas. N.Y. State Conf. of Mayors, 1926-41. Trustee New York State Municipal Training Institute, 1933-41. Chmn. Dem. State Conv., 1934, 36, 38. Director Central Boys Club of Albany; mem. Ft. Orange Council Boy Scouts; mem. adv. com., Albany County Girl Scouts; dir. Albany County chapter American; general chairman Albany Victory War Fund and Community Chest campaign; director Albany Fedn. of Churches; pres. Albany Safety Council. Mem. Albany C. of C. (pres. 1948-49), Am., N.Y., Albany Co. bar assns., YMCA (v.p. Albany), Founders and Patriots Soc., Mason (past master, past potentate), Elk (trustee). Clubs: Ft. Orange, Kiwanis, Exchange (hon.), Ekwanok Country, Albany Country (N.Y.). Home: 830 Myrtle Av., Albany (country) Blue Mountain Lake, N.Y. Office: 100 State St., Albany, N.Y.

THACKREY, Russell I., journalist, educator; b. Kansas City, Kan., Dec. 6, 1904; s. Samuel Isaac and Carrie May (Richards) T.; B.S., Kan. State College, Manhattan, Kansas, 1927, M.S., 1932; grad. study University of Minnesota, 1938-39; married Emily E. Sheppeard, June 29, 1928; 1 daughter, Elizabeth Ann (Mrs. Hardy Berry). Newspaper reporter Memphis, Wichita, and Omaha, 1927-28; editor Kan. Magazine, 1932-35, 1941-43; editor Associated Press, Kansas City, Missouri, 1935-36, legislative corr., Jefferson City, Mo., 1937; asst. prof. U. of Minn. Sch. of Journalism, 1937-40; instr. Kan. State Coll., Manhattan, 1928-32, assistant prof. journalism, and newspaper corr., 1932-35, prof. and head of dept., 1940-44 (on leave of absence 1943-44), dean adminstrn. and dir. summer sch., 1944-46; exec. sec. Assn. Land-Grant Colls. and Univs., Washington, since 1947. Sec. and treas. Nat. 4-H Club Found., 1949-50, nat. recognition award, 1952; chmn. policy com. Washington Internat. Center, since 1951. Served with U.S.N.R. as lt., training lit. sect., Aviation Training Div., 1943-44. American Association Teachers of Journalism, Council of Edn. for Journalism of Assn. Schs. and Depts. of Journalism (1941-43). Episcopalian. Clubs: Nat. Press, Cosmos, (Washington). Contbns. to edni. and other periodicals. Home: 303 Martha's Rd., Alexandria, Va. Office: 1785 Massachusetts Av., Washington 6.

THACKREY, Theodore Olin ◎ V. 28.

THACKSTON, John Andy ◎ V. 27.

THADDEUS, Victor ◎ V. 28.

THAETE, Edward H. ◎ V. 27.

THALER, Alwin (thä'lēr), prof. English; b. Hamburg, Germany, Jan. 10, 1891; s. Adolf and Rosa (von Halle) T.; B.A., Adelphi Coll., 1912; M.A., Columbia U., 1914; Ph.D., Harvard, 1918; m. Harriet Page Albright, Aug. 14, 1920; children—Richard Winston, Roderick Page. Instr. English, Adelphi Coll., 1912-13, Northwestern U., 1913-16; Sheldon traveling fellow, Harvard, 1919-20; asst. prof. English, U. of Calif., 1920-23; prof. English, U. of Tenn., since 1923; visiting professor Stanford 1925, University of North Carolina 1952, and, summers, Adelphi College, Harvard, Univ. of Calif., Univ. of Texas, U. of Minn. Guggenheim traveling fellow, 1929-30. Served in U.S.N., 1918-19. Mem. Phi Kappa Phi. Modern Lang. Assn. (successively sec., chmn. and mem. adv. com. Shakespeare Group), South Atlantic Modern Lang. Assn., Tenn. Folklore Soc., Am. Assn. Univ. Professors, Shakespeare Association of America. Episcopalian. Clubs: Irving, Smokers, Faculty. Author: Shakespeare to Sheridan, 1922; Shakespeare's Silences, 1929; Shakespeare and Democracy, 1941; Shakespeare and Sir Philip Sidney, 1947; also contributor of articles and reviews in philol. jours. Editor (with C. M. Gayley): Representative English Comedies, Vol. IV, 1936. Home: 2115 Terrace Av., Knoxville 16, Tenn.

THALHEIMER, Alvin, business exec.; b. Baltimore, July 13, 1894; s. Sam and Merla (Friedenwald) T.; A.B. Harvard, 1914; Ph.D., Johns Hopkins U., 1918; m. Fanny Blaustein, Oct. 16, 1918; 1 son, Herbert. Vice pres. Am. Trading & Production Corp.; dir. Am. Oil Co. and subsidiaries. Home: 5603 Roxbury Pl. Office: American Bldg., Balt. 3.

THALHIMER, William B(lum), Jr., business exec.; b. Richmond, Va., 1914; s. William Blum and

Annette (Goldsmith) T.; student John Marshall High Sch.; m. Barbara Jacobs, Dec. 28, 1939; children—Barbara, William Blun, III, Robert Leslie. With Thalhimer Bros., Inc., Richmond, 1934—. exec. v.p., gen. mgr., dir., 1947, pres. 1950—, also dir.; dir. Central Nat. Bank. Dir. Richmond Jewish Community Council, Richmond Area Community Council. Capt. USMC. Mem. C. of C. (dir.), Nat. Retail Dry Goods Assn., Young Pres.' Orgn., Va. Mus. Fine Arts. Club: The Jefferson-Lakeside. Home: 402 Old Lock Lane. Office: 615 E. Broad St., Richmond, Va.

THANE, Elswyth (Mrs. William Beebe), author; b. Burlington, Ia.; m. William Beebe, Sept. 22, 1927. Formerly in newspaper work and writing for motion picture studios; historical research work in Brit. Mus., summers 1928-39. Author numerous books since 1925; latest publs.: Reluctant Farmer, 1950; Melody, 1950; This Was Tomorrow, 1951; The Lost General, 1953; Letter to a Stranger, 1954. Plays produced: The Tudor Wench, 1934, Young Mr. Disraeli, 1935, (London), (New York), 1937. Home: 33 W. 67th St., N.Y.C.; also Wilmington, Vt. ☆

THANHOUSER, Lloyd Frank, lawyer; b. Milwaukee, Jan. 31, 1902; s. Edwin and Gertrude (Homan) T.; grad. Culver Mil. Acad., 1919; Ph.B., Yale, 1923, LL.B., 1926; married Alice Way, December 17, 1927; children—Joan (Mrs. Lawrence H. Sherman), Gretchen (Mrs. John W. Horton), Edwin Way. Admitted to N.Y. bar, 1926, Texas bar, 1950; asso. Satterlee & Canfield, 1926-38; partner Satterlee, Warfield & Stephens, 1938-49 (both N.Y. City); v.p., gen. counsel Continental Oil Co., Houston since 1949. Mem. bd. edn., Gt. Neck, N.Y., 1945-49 (v.p., 1945-47, pres., 1947-49). Mem. Am. Bar Assn. (mem. com. oil of mineral sect.), Bar Assn. City N.Y., Am. Petroleum Inst. Clubs: Country, Petroleum (Houston). Home: 514 W. Friar Tuck Lane, Houston 24. Office: 608 Fannin St., Houston 2.

THANNHAUSER, Siegfried Josef, prof. clinical medicine; b. Munich, Germany, June 28, 1885; s. Josef and Lotte (Langermann) T.; ed. Luitpold Gymnasium, Munich, 1895-1904; M.D., U. of Munich, 1909, Ph.D., 1913; hon. degrees univs. of Freiberg and Munich; married Franziska Reiner, 1918. Came to U.S., 1934, naturalized, July 9, 1940. Assoc. prof. medicine U. of Munich, 1910-24, prof., U. Heidelberg, 1924-27; prof. medicine Acad. Dusseldorf, 1927-30, U. of Freiburg, 1930-34; clin. prof. medicine Tufts Coll. Med. Sch., 1934—, cons. physician Joseph H. Pratt Diagnostic Hospital since 1938. Fellow American Academy Arts and Sciences; member A.M.A., Mass. Med. Soc., Assn. Am.-Phys., Am. Heart Assn., Am. Chem. Soc., A.A.A.S., Am. Diabetes Assn., Am. Soc. Biol. Chemists, Assn. Study Internal Secretions, hon. mem. Spanish Acad. Medicine since 1934, Bulgarian Assn. Medicine since 1936. Democrat. Jewish. Author: Metabolism and Metabolic Diseases, 1934; Lipidoses: Diseases of the Cellular Lipid Metabolism (Oxford) 1950. Contbr. sect. on respiratory diseases, joints and bone diseases to internal medicine textbook. Contbr. to med. jours. Office: 30 Bennet St., Boston, Mass. Home: 93 Ivy St., Brookline, Mass.

THARP, Benjamin C(arroll), univ. prof.; b. Pankey, Tex., Nov. 16, 1885; s. Edwin Harris and Angelina Victoria (McJunkin) T.; Diploma, Sam Houston Normal Inst., Huntsville, Tex., 1910; A.B., U. of Tex., 1914, A.M., 1915, Ph.D., 1925; m. Norris Ophelia Wallis, Sept. 16, 1914; children—Benjamin Carroll, George Edwin. History teacher, Rockdale (Tex.) High Sch., 1910-11; plant pathologist, Tex. State Dept. Agr., 1915-17; asso. prof. biology, Sam Houston State Teachers Coll., 1917-19; instr. botany University of Texas, 1919-20, assistant professor, 1920-25, associate professor, 1925-33, professor botany since 1933, asst. dean, College Arts and Scis., 1928-34, dir. the Herbarium since 1943. Mem. parks bd. City of Austin, 1938-52. Fellow A.A.A.S., mem. Botanical Soc., Am. Ecol. Soc. (past v.p.), Am. Soc. Plant Taxonomists, Torr. Bot. Club, Am. Assn. Univ. Profs., Tex. Acad. Sci. (past pres.), Tex. Interscholastic League (mem. exec. com. since 1922), Phi Beta Kappa, Sigma Xi. Mason (33° Scottish rite, Shriner). Author: Tex. Range Grasses, 1952. Democrat. Baptist. Club: Kiwanis. Home: 506 Bellevue Pl., Austin 21, Texas.

THARP, Charles Doren, educator; b. Raritan, Ill., Apr. 7, 1899; s. Charles Abbott and Mary Jane (Kirby) T.; A.B., Bradley Univ., Peoria, Ill., 1927; A.M., State U. of Ia., 1930; Ph.D., U. of Pittsburgh, 1946; m. Lillian Christine Larsen, June 14, 1931; children—Charles, David. Rural sch. teacher nr. Carman, Ill., 1922-23; instr. in English, Ia. State Coll., 1926-30, U. of Pittsburgh, 1930-39; asst. prof. English, U. of Miami, 1939-41, asso. prof., 1941-43, prof. of English since 1943, dir. div. of adult edn., 1943-46, dean 1946, dean of adminstrn., 1946-48, dean coll. arts and scis., 1948-53, sec. of the univ. and dean of faculties, 1953—. President Cancer Institute of Miami. Served with S.A.T.C., 1919. Mem. Nat. Conf. Christians and Jews (state bd. dirs.), Fla. Assn. Colls. and Univs. (past pres.), Conf. Acad. Deans So. States, Conf. Acad. Deans Am., Modern Lang. Assn. of Am., Southern Modern Lang. Assn., Am. Assn. Univ. Profs. (asso.), Am. Assn. Adult Edn., Coll. and Univ. Personnel Assn., Phi Kappa Phi, Omicron Delta Kappa, Phi Sigma Pi, Pi Kappa Delta, Alpha Phi Omega, Lambda Chi Alpha, Iron Arrow. Rotarian. Author: Quakerism in the Works of John Greenleaf Whittier, 1931; The Frontier in the Poetry of John Greenleaf Whittier, 1941. Home: 6001 S.W. 80th St., Miami, Fla. Office: Univ. of Miami, Coral Gables, Fla.

THARP, Louise Marshall Hall, author; lecturer; born Oneonta, New York, June 19, 1898; daughter Newton M. and Louise Buffum (Varney) Hall; student School Fine Arts, Boston, 1917-19; European travel and study, 1919-21, 1925; married Carey Edwin Tharp, 1925; children—Carey Edwin Jr., Marshall Allen. Active in Girl Scouting since 1925. Editor The Trailmaker, 1925-26; council mem. in Rochester, N.Y., 1927-28; mem. Nat. Brownie Com., 1926-34; accredited pub. speaker for Nat. Girl Scout Orgn. Recipient A.L.A. award, 1953, N.E.A. award, 1953. Mem. Soc. Am. Historians, Delta Kappa Gamma (educator's award, 1950), Theta Sigma Phi. Republican. Conglist. Clubs: Cosmopolitan (N.Y. City); Wee Burn Country (Darien, Conn.). Author: Lords and Gentlemen, 1940; Tory Hole, 1940; Sixpence for Luck, 1941; Down to the Sea: A Life of Nathaniel Bowditch, 1942; A Sounding Trumpet: Julia Ward Howe and the Battle Hymn of the Republic, 1944; Champlain, Northwest Voyager, 1944; Company of Adventurers: The Story of the Hudson's Bay Company, 1946; The Peabody Sisters of Salem (Book-of-the-Month), 1950; Until Victory: Horace Mann and Mary Peabody, 1953. Home: South Trail, Darien. Address: Box 28, Darien, Conn.

THARP, Zeno Chandler, clergyman; b. Traverse City, Mich., Oct. 26, 1896; s. Tully and Katherine (Briethaupt) T.; student Lee Coll., Cleveland, Tenn., 1921-23, Holmes Bible and Missionary Inst., Greenville, S.C., 1927-29; Ph.D. (hon.), Am. Bible Coll., Wilmington, Del., 1944; m. Annye Mae Caruthers, Jan. 18, 1914; children—Mildred Elouise (Mrs. Mylon W. Jones), Jewel Winniefred (Mrs. Alvin Blair), Zeno Chandler, Novella Mae (Mrs. Ray Hopkins), Melda Liell (Mrs. Thomas Henry Marvel, Jr.). Joined Church of God, 1910, became licensed evangelist, 1921, ordained, 1924; pastor local chs., 1923-35; pres. Lee Coll., Sevierville and Cleveland, Tenn., 1935-44; state overseer of Chs. of God in S.C., 1944-48; asst. gen. overseer Ch. of God, 1948-52, gen. overseer, 1952—. Mem. supreme council Ch. of God, 1932—, mem. mission bd., 1931-45, sec. fgn. missions, 1935-40; mem. bd. adminstrn. Nat. Assn. Evangelicals, 1944-49; established jr. coll. div. Ch. of God Bible Tng. Sch., Sevierville, Tenn., now known as Lee Coll., Cleveland, Tenn., 1942, built new adminstrn. bldg. for sch. in Sevierville, 1942. Author: Minister's Guide for Special Occasions, 1953. Author series weekly articles on Russia and Communism, 1930. Home: 250 Centenary Av. Office: Church of God, Cleveland, Tenn.

THATCHER, see also Thacher.

THATCHER, Alfred W(illiam), educator; b. Highland Falls, N.Y., Aug. 23, 1908; s. August E. and Alice (Loweth) T.; B.S., N.Y. Univ., 1930, A.M., 1934; Ed.D., Columbia, 1938; m. Marion Young, June 20, 1931; children—Robin, Lynn. Teacher and asst. prin. Edgemont Sch., Scarsdale, N.Y., 1930-36; prin. Somerset Sch., North Plainfield, N.J., 1936-45; chmn. edn. dept., N.Y. State Tchrs. Coll., Potsdam, 1945-46, dean of coll. since 1946; mem. staff edn. dept., Northwestern U., summers, 1937, 41, Coll. of Charleston, summer 1940. Pres. Council of Social Agencies, Plainfield, 1943-44. Mem. N.E.A. (div. higher edn.), N.Y. State Tchrs. Assn., N.Y. State Elementary Prins. Assn., Phi Delta Kappa. Clubs: Torch (St. Lawrence County). Home: 81 Leroy St., Potsdam, N.Y.

THATCHER, Mahlon D., banker; b. Pueblo, Colo., Nov. 20, 1882; s. Mahlon D. and Luna A. (Jordan) T.; grad. St. Paul's Sch., Concord, New Hampshire, 1902; A.B., Yale, 1906; married Katherine P. Luce, October 17, 1910 (dec. January 18, 1952); children—Mahlon D., III (dec.), Helen E. (Mrs. William M. White), Katherine E. (Mrs. Frederick M. Farrar). Chmn. First Nat. Bank, Pueblo; v.p. Juanita Coal & Coke Co.; dir. First Nat. Bank (Denver), Internat. Trust Co., and Great Western Sugar Co., First Nat. Bank of Florence. Home: Pueblo, Colo.

THATCHER, Maurice Hudson, ex-congressman, lawyer; b. Chgo., Aug. 15, 1870; s. Johnb C. and Mary T. (Graves) T.; student law, Frankfort, Ky., 1897-98; LL.D., U. Ala.; m. Anne Bell Chinn, May 4, 1910. Admitted to Ky. bar, 1898; asst. atty. gen. Ky., 1898-1900; asst. U.S. atty. Western Dist. Ky., 1901-06; gen. practice, Louisville, 1900-10; state insp. and examiner for Ky., 1908-10; mem. Isthmian Canal Commn., 1910-13; head dept. civil adminstrn. (gov.) Canal Zone, 1910-13; resumed practice, Louisville, 1913, now also practicing in Washington; mem. 68th to 72d Congresses, 5th Ky. Dist. (chmn. appropriations com.). Mem. Am., Ky., Louisville bar assns., S.A.R., D.C. Soc. Mayflower Descs. (past gov.), Gen. Soc. Mayflower Descs. (dep. gov. gen., counselor gen.), Soc. Mayflower Descs. in Va. (hon.), Panama Canal Soc. Washington (past pres.; hon. life pres.). Mason (33°, Shriner), Elk, Moose. Recipient Order del Liberador (Venezuela), Order al Mérito (Ecuador), Order Vasco Nuñez de Balboa (Panama), also awards of merit from Dist. of Columbia D.A.R., Panama Canal Soc. (Washington), Soc. Mayflower Descs. in D.C. Mem. bd. dirs., mem. exec. com., gen. counsel, v.p. Gorgas Meml. Inst. Tropical and Preventive Medicine. Founder Eastern Nat. Park-to-Park Hwy., 1930; pres. Eastern Park-to-Park Hwy. Assn., 1930—. As congressman was active in support of many pub. works, including, establishment of Mammoth Cave Nat. Park, the creation, operation and maintenance of Gorgas Meml. Lab., Panama City, also establishment of Ft. Knox, Ky., as mil. post; active in furthering publ. of books in Braille. Home: Louisville; also 1801 16th St. N.W., Washington. Office: Citizens Bldg., Louisville; also Investment Bldg., Washington 5. ☆28

THATCHER, Romeyn Yatman, engring. educator; b. Buffalo, N.Y., Nov. 9, 1885; s. Frank Herbert and Marietta (Taylor) T.; C.E., Cornell, 1909; m. Gertrude Krull, Dec. 26, 1914; 1 son, John Sherman. Engr. maintenance of way and constrn. depts., N.Y.C. R.R., Buffalo, 1909-15; computor, Bur. of Valuation, Interstate Commerce Commn., Washington, 1915-18; civil engr., Bethlehem Steel Corp., Lockawana (N.Y.) plant, 1918-24; instr., Cornell, 1924-26, asst. prof. of civil engring., 1926-42, asso. prof., 1942-46, prof. civil engring., 1946-53, also head, dept. management engring., 1946-53, professor civil engineering emeritus, 1953—. Supervisor of War Training program for indsl. safety engring., 1941-44. Troop committeeman, Boy Scouts of Am. Mem. Am. Bus. Law Assn., Am. Soc. C.E., Am. Soc. Engring. Edn., Am. Assn. Univ. Profs., Cornell Soc. Engrs., Tau Beta Pi, Chi Epsilon. Presbyn. (elder). Mason. Home: 962 E. State St., Ithaca, N.Y.

THATCHER, Roy Davis ◎ V. 27.

THAXTON, James Ralph, coll. pres.; b. Griffin, Ga., Mar. 23, 1901; s. James Reece and Frances Louise (Jones) T.; A.B., U. of Ga., 1921, A.M., 1924; diplôme, U. of Grenoble, France, 1922; Ph.D., U. of Ind., 1937; m. Helen Clarkson, Dec. 30, 1922; children—James Edwin, William Heriot. High sch. teacher, Griffin, 1921; instr. Romance langs., Univ. of Ga., 1922, adjunct prof., 1923, asso. prof., 1926, prof., 1939, dean Co-ordinate Coll. (women's jr. coll., U. of Ga.), 1941-43, prof. history, 1942-48; dir. admissions 1943-48; registrar, U. of Ga., 1945-48; acting pres. Georgia State Woman's Coll., 1948-49, pres. Valdosta State Coll. since 1949. Dir. March of Dimes campaign 8th Congl. dist., 1950, co-dir., 1951. Mem. and v.p. Valdosta Bd. Edn. Member Southern Historical Assn., Am. Assn. of Teachers of Spanish, Am. Assn. of Collegiate Registrars, Com. on Uniform Curriculum, Ga. Coll. Assn., Chmn. of Com. on Evaluation of Veteran Education of Southern Univ. Conference; Am. Assn. Teachers of French, South Atlantic Modern Lang. Assn., Pi Kappa Phi, Phi Beta Kappa, Phi Kappa Phi, Kappa Delta Pi, Phi Eta Sigma, Kiwanis. Disciples of Christ. Democrat. K.P. Home: 305 E. Jane St., Valdosta, Ga.

THAYER, Charles W(heeler), writer; born Villanova, Pa., Feb. 9, 1910; s. George Chapman and Gertrude May (Wheeler) T.; student St. Paul's Sch., Concord, N.H., 1923-28; B.S., U.S. Mil. Acad., West Point, 1933; m. Cynthia Dunn, Mar. 27, 1950; stepdaughter, Diana; 1 son, James Dunn. U.S. fgn. service officer since 1933; in Moscow, 1933-37, Berlin, 1937-38, Hamburg, 1939-40, Moscow, 1940-42, Kabul, Afghanistan, 1942-43, London, 1943-44; served as lt. col., U.S. Army, chief of mil. mission to Yugoslavia, 1944-45; chief, O.S.S., Austria, 1945-46; mem. U.S.-U.S.S.R. Commn. for Korea, 1946; at U.S. Nat. War Coll., 1946; chief, div. internat. broadcasting, Voice of America, 1947-49; polit. liaison officer to German Govt., Bonn, Germany, 1950-51; U.S. consul gen., Munich, 1952-53. Clubs: Metropolitan (Washington). Author: Bears in the Caviar; Hands Across the Caviar. Home: Fried.-Herschel-Str. 10, Munich, Germany.

THAYER, Clarence H(erbert), business exec.; b. Stockton, Calif., Jan. 15, 1893; s. Elmer Eugene and Myra (Lockwood) T.; ed. pub. schs. of Calif.; Dr. Eng. (honorary), Drexel Inst. of Tech., 1954; m. Helen M. O'Neill, Dec. 4, 1920; 1 dau., Alice E. (Mrs. Walter E. Macht). Employe, Calif. Chair Co., Richmond, Calif., 1912-14; office boy Standard Oil Co. (Calif.), Richmond, 1914-16, draftsman, 1916-17, project engr., 1920-26; engr., Sun Oil Co., Phila., 1926-31, chief engr., 1932-46, dir. since 1941, vice pres. in charge of mfg. since 1947; director Houdry Process Corp., Philadelphia. Served with E Company, 25th Regt. Engrs., U.S. Army, 1917-19; with A.E.F., France, 1918-19. V.p., bd. of trustees, Pa. Military Coll., 1954. Mem. Am. Petroleum Inst., Western Petroleum Refiners, Nat. Petroleum Assn., (trustee) C. of C. Republican. Presbyn. Clubs: Racquet, Corinthian Yacht (Phila.); Spring Haven (Wallingford, Pa.). Recipient Modern Pioneer award, N.A.M. for oil, refining inventions and developments, 1939. Home: Country Club Lane, Swarthmore, Pa. Office: 1608 Walnut St., Phila. 3.

THAYER, Clark Leonard, educator; born Enfield, Mass., Nov. 17, 1890; s. Reuben Lewis and Martha Vironne (Leonard) T.; B.S., Mass. Agrl. College, 1913; grad. study, Cornell U., 1914-17; m. Gladys Vera Cooper, July 30, 1921; children—Esther Vironne (Mrs. Henrickson), Philip Standish, Robert Edward. Grad. asst. in floriculture, Mass. Agrl. Coll., 1913-14; grad. asst. and instr. in floriculture, Cornell U., 1914-19; asso. prof. floriculture Mass. Agrl. College, 1919-20, prof. and head dept. floriculture since 1920; acting dean, sch. of horticulture and head dept., U. of Mass., 1948-Oct. 1950, head dept. of floriculture since Nov. 1950. Mem. Am. Soc. for Horticultural Science, Phi Kappa Phi, Pi Alpha Xi, Alpha Gamma Rho. Mason. Author: Spring Flowering Bulbs, 1928. Home: 36 Mount Pleasant, Amherst, Mass.

THAYER, Emma Redington Lee (pen name "Lee Thayer") ◎ V. 27.

THAYER, Floyd K., business exec.; b. Castle Rock, Colo., July 22, 1896; s. William H. and Hattie (Kinyon) T.; A.B., U. of Denver, 1918; A.M., U. of Ill., 1920; m. Edith Fales, July 1921; children—Willard K., Jean E. With the Abbott Labs., 1920, mem. bd. dirs., 1938, dir. chem. sales div., sec., mem. exec. com., became v.p., 1953; dir. First Fed. Savs. & Loan Assn. of Waukegan. Cons., drugs and medicines, Health Supplies Branch, War Prodn. Bd., Apr. 1942-43. Served in Chem. Warfare Service, U.S. Army, 1918; major, Reserve, 1924-38; dir.

Illinois State Chamber of Commerce, 1952—; mem. Am. Chem. Soc., Chicago Drug and Chem. Assn., Beta Theta Pi, Sigma Xi. Republican. Episcopalian. Mason. Club: Rotary. Contbr. to Am. Jour. Pharmacy, Jour. Am. Chem. Society. Home: 335 Douglas Av., Waukegan, Ill. Office: Abbott Laboratories, N. Chicago.

THAYER, Frank ◎ V. 28.

THAYER, John Eliot, Jr. ◎ V. 28.

THAYER, Philip W., dean; b. Springfield, Mass., Sept. 13, 1893; s. Dwight Ransom and Katharine (Pease) T.; A.B., magna cum laude, Harvard, 1914, LL.B., 1917; m. Barbara Wilson Sears, Sept. 25, 1941; children—George, Jean (Mrs. Alan Osgood Watts), Richard Sears (stepson), Joan Sears (stepdau.). Admitted to Mass. bar, 1917. In export and import business, Far East, 1920-31; research supervisor fgn. trade, Harvard Bus. Sch., 1925-26; prof. internat. coml. law, Fletcher Sch. of Law and Diplomacy, 1933-42; research asso. comparative law, Harvard Law Sch., 1936-46; also acting asst. chief, Div. World Trade Intelligence, Dept. of State, 1941-42; spl. asst. to ambassador, Santiago, Chile, 1942-44; cultural relations attaché Am. embassy, Santiago, Chile, 1944-45; professor international law, Sch. of Advanced Internat. Studies, Johns Hopkins, dean, 1948—; vis. prof. U. Rangoon, 1953; expert cons. on legal affairs to sec. of the Army, 1948. Visiting prof. and lecturer, University of Washington, Brooklyn Law Sch. and U. of Conceptión, Chile, U. of Va. Law Sch. Apptd. to commn. on occupied areas and comm. panel on legal affairs Am. Council on Edn., 1949; adviser on German and Austrian legal exchanges Dept. of State, 1950; v.p. Fgn. Service Edn. Found.; mem. bd. gov. Middle East Inst. Served as lieutenant (j.g.), U.S.N.R.F., 1918-19. Decorated by Chilean Government, Order of Merit, 1946. Chairman com. on internat. and foreign law, Association Am. Law Schools, 1947-48. Mem. Am. Soc. Internat. Law, Am. Bar Assn. (chmn. com. on teaching of international and comparative law, 1949), American Foreign Law Association, UNESCO International Committee on Comparative Law. Clubs: Harvard (Boston); Cosmos (Washington). Author: The Law Merchant, 1939; also articles on comparative comml. law and Southeast Asia. Editor: Southeast Asia in the Coming World; Nationalism and Progress in South and Southeast Asia, 1955. Home: 1400 29th St., Washington 7. Office: 1906 Florida Av., Washington 9.

THAYER, Tiffany Ellsworth, author, actor; b. Freeport, Ill., Mar. 1, 1902; s. Elmer Ellsworth and Sybil Madelin (Farrar) T.; ed. pub. schs. Actor dramatic and operatic stock cos., Oak Park, Ill., Indianapolis, Ind., and elsewhere, 1917-18; appeared with Lillian Kingsbury in "The Coward," 1918; newspaper reporter, 1919-20; played in "A Little Mother to Be," "Her Unborn Child," "A Night in Honolulu," "Up the Ladder," etc., 1920-25; asso. with Powner Book Stores, 1925; advertising copy writer, N.Y. City, 1926-30; advertising mgr. Lit. Guild, 1930-32; owner and propr. Old Wine Press Publishers, N.Y. City, since 1932; founder-sec. Fortean Soc., 1931; motion-picture writer, Hollywood, 1932-36; radio writer, J. Walter Thompson, 1938-48; asso. Sullivan, Stauffer, Colwell & Bayles since 1948. Author numerous books since 1930; latest publ.: Tiffany Thayer's Three Musketeers, 1939; writers under several pseudonyms. Editor: (anthologies) 33 Sardonics, Adults' Companion, 1948; also Doubt, the Fortean Soc. mag. Address: Box 192, Grand Central Annex, N.Y.C.

THAYER, Walter Nelson, lawyer; b. Dannemora, N.Y., Apr. 24, 1910; s. Walter Nelson and Adelaide (McDonell) T.; A.B., Colgate U., 1931; LL.B., Yale, 1935; m. Jeanne Cooley Greeley, Dec. 27, 1945; children—Ann, Susan, Gail, Thomas. Admitted to N. Y. bar, 1935; spl. asst. atty. gen. N.Y. State, 1935-36; with Donovan, Leisure, Newton & Lumbard, N.Y. C., 1936-37, 38-40; asst. U.S. atty. so. dist. N.Y., 1937-38; atty. Lend-Lease Adminstrn., 1941-42; mem. Harriman Mission, London, Eng., 1942-45; gen. counsel Fgn. Econ. Adminstrn., 1945; partner Thayer & Gilbert, N.Y.C., 1946—. Mem. and counsel Citizens for Eisenhower-Nixon 1952, Citizens for Eisenhower Congl. Com., 1952, United Republican Finance Com. N.Y. State, 1953—. Pres., trustee Vocational Found. Inc. Mem. Am. Bar Assn., Bar Assn. City N.Y., Counsel on Fgn. Relations, Inc. Methodist. Clubs: Yale (N.Y.C.); Apawamis, Manursing Island (Rye, N.Y.). Home: 4 Ridgewood Dr., Rye, N.Y. Office: 52 Wall St., N.Y.C. 5.

THEBAUD, Leo Hewlett ◎ V. 27.

THEBOM, Blanche (thē'bŏm), concert and opera singer; b. Monessen, Pa., Sept. 19, 1919; d. Carl Gustav and Caroline (Lindberg) Thebom; student Canton (Ohio) Actual Bus. Coll., 1933; study of voice dramatics, dance, languages with pvt. instrs. in N.Y. City since 1939; m. Richard E. Metz, Nov. 9, 1950. Made debut with Phila. Orchestra (Brahms Alto Rhapsody), condr. Eugene Ormandy, Nov. 1941; appeared in Town Hall recital, N.Y. City, Jan. 1944; Metropolitan Opera, Fricka in Walkuere, Dec. 1944; Stockholm Opera, Sweden, May 1950; Glyndebourne Mozart Festival, Eng., July, 1950; extensive European appearances, 1954; created role Baba, the Duck in Rake's Progress by Stravenisky at Met. Opera, 1953; created role Adelaide in Arabella by Strauss in Metropolitan Opera, 1955; under contract to Met. Opera; makes records with Victor; concert singer since 1941. Founder and sole contbr. Blanche Thebom Scholarship Found., Inc., 1948. Office: care Metropolitan Opera Assn., N.Y. City.

THEBY, Joseph T., ret. railroad ofcl.; b. St. Louis, July 7, 1884; s. Charles J. and Mary Ellen (Welby) T.; student pub. schs., St. Louis; m. Mary Blanche Muhs, June 19, 1912; children—Joseph T., Annamay (Mrs. Stoesser), Amelia Jean (Mrs. Caniff), Mary Ellen (Mrs. Omahen). Clk. passenger dept. M.-K.-T. R.R., 1901-02; clk. freight dept. C., B.& Q. R.R., 1902, Wabash R.R., M.P. R.R., 1903; various positions St Louis, Kansas City & Colo. R.R. (now part of Rock Island System), 1903-06; agt., yardmaster, gen. yardmaster C.& E.I. R.R., St. Louis, 1906-27, trainmaster, Evansville, Ind., 1927-39, Danville, Ill., 1939-45, supt. Chgo., 1945, Danville, 1945-49, gen. mgr., 1949-52, v.p., 1952-53, ret. Mem. Yard Master Assn., Supt. Assn. Club: Union League. Home: 306 S. Weinback Av., Evansville, Ind.

THEDFORD, Harry W., news distbn. exec.; b. N.Y.C., 1879; s. George W. and Charlott (Puplic) T.; m. Mary Joseph Marsh. With Union News Co., N.Y.C., since 1919, mgr. Chg. div., operating v.p. N.Y.C. office, v.p. since 1929, also dir.; dir. Am. News Co., Inc., N.Y.C., since 1933. Trustee George W. Thedford estate. Republican. Home: 14 Sutton Pl., S., N.Y.C. 22. Office: American News Co., Inc., 131 Varick St., N.Y.C. 13.

THEILER, Max (ty-ler), research physician; b. Pretoria, South Africa, Jan. 30, 1899; s. Arnold and Emma (Jegge) T.; student U. Capetown, 1917-18; L.R.C.P., Mem. Royal Coll. Surgeons, St. Thomas' Hosp., 1922; D.T.M. and H., London Sch. Tropical Medicine, 1922; m. Lillian Graham, Feb. 18, 1928; 1 dau., Elizabeth. Came to U.S., 1922. Asst., instr. dept. tropical medicine, med. sch. Harvard, 1922-30; staff mem. Rockefeller Found., N.Y. City, since 1930, dir. div. medicine and pub. health labs. since 1951; extensive research on yellow fever, on mouse encephalomyelitis and viruses isolated in the tropics, since 1940. Awarded Chalmers' medal, 1939; Flattery medal, 1945; Lasker award, 1949; Nobel prize in physiology and medicine, 1951. Mem. Am. Soc. Tropical Medicine, Harvey Soc., Royal Soc. Tropical Medicine and Hygiene. Author chpts. med. books; also numerous sci. articles. Office: Rockefeller Foundation, DMPH Labs., 66th St. and York Av., N.Y.C. 21.

THEIS, Edwin Raymond (tīs), educator, chemist; b. Newport, Ky., July 8, 1896; s. Edwin David and Ida Eliza (Holbrook) T.; Ch.E., U. of Cincinnati, 1921, Ph.D., 1926; m. Martha Celestine Pauling, July 2, 1921; children—Edwin Raymond, Richard Carl. Engaged as research asso. and dir. chem. research Dept. Leather Research, U. of Cincinnati, 1921-27; chem. engr., Frederick Stearns & Co., Detroit, Mich., 1927; asst. prof. chem. engring., Lehigh U., Bethlehem, Pa., 1927-30, asso. prof., 1930-38, prof. chem. engring. 1938-45; research prof. chemistry, dir. Div. Leather Technology, Institute of Research, Lehigh University since 1945; has served as consultant to leather and allied industries since 1927; mem. spl. U.S. Govt. com. sent to China and Japan for inspection imported skins, summer 1937; ECA point 4 program Holland, 1950. Served as 2d lt. inf., United States Army, 1918-19; 1st lt. Ordnance Reserve, 1926-31, capt. since 1931. Fellow American Institute of Chemists; Am. Chem. Soc., Tech. Assn. of Fur Industry, Tau Beta Pi, Sigma Xi, Delta Sigma Phi. Republican. Hon. life mem. American Leather Chemists Assn. Co-author: Chemistry of Leather Manufacture (mono-graph). Awarded Moffatt medal by Tanners Council of America, 1943. Invited lecturer to Soc. of Internat. Leather Trades Chemists and to Faraday Soc., London, England, Sept. 1946. Home: 1021 Raymond Av., Bethlehem, Pa.

THEIS, Frank Albert (tīs), grain merchant; b. Kansas City, Mo., Nov. 7, 1890; s. John Albert and Sarah Ann (Dockson) T.; LL.B., U. of Kan., 1912; m. Rachel Coston, Oct. 1, 1913; children—Mary Louise, Willis Coston. First connected in business with Armour Grain Company, Chicago and Methodist. Kansas City, Mo., 1913-17; with Simonds-Shields-Lonsdale Grain Co. (now Simonds-Shields-Theis Grain Co.), Kansas City, Mo., since 1917, as mgr. branch at Hastings, Neb., 1917-18, export mgr., v.p., 1918-36, pres. since 1936; pres. Grain Clearing Co., Kansas City, Mo.; dir. Nat. Fidelity Life Ins. Co., Kansas City Life Ins. Co.; mem. bd. dirs. Kansas City Power & Light Company. Chief, grain processing and marketing section, commodities division, A.A.A., 1933-34; as special rep. of U.S. sec. of agr. negotiated with Argentine, S.A., in regard to world wheat situation, 1934. Elected 2d v.p. Kansas City Bd. of Trade, 1929, 1st v.p., 1930, pres., 1931; former mem. Agrl. Committee Chamber of Commerce of U.S.; pres. Kansas City Chamber of Commerce, 1945; former dir., Kansas City Boy Scouts of Am. Mem. adv. com. on feed, grain livestock War Food Adminstrn. Mem. Bd. Park Commissioners, Kansas City, Mo. Chmn. Nat. Grain Trade Council, Washington, D.C.; v.p. Grain and Feed Dealers Nat. Assn. of St. Louis; pres. Terminal Elevator Grain Merchants Assn., Asso. Producers and Distributors, Kansas City; director Transportation Assn. of America, Chicago. Mem. bd. dirs. Commerce Trust Co. of Kansas City, Mo.; Bd. of Govs., American Royal Assn., Kansas City, Mo. Mem. Sigma Alpha Epsilon. Episcopalian. Mason. Clubs: Saddle and Sirloin (pres. 1949), Foreign Trade (past pres.), River City Club (1st v.p. and dir.), Mission Hills Country, University (Kansas City); Rancheros Visitadores (Santa Barbara). Contbr. to milling, grain and commercial publs. Home: 1007 W. 61st St. Office: Board of Trade Bldg., Kansas City, Mo.

THEIS, Frank Victor (tīce), surgeon; b. Chgo., Feb. 25, 1899; s. Victor and Anna (Blonn) T.; B.S., U. Chicago, 1920, M.D., 1923; Francis Hardy fellow in surgery, Rush Med. Coll., 1926-28; post grad., U. Vienna, 1928-29; m. Hazel H. Ericsson, Dec. 9, 1931; children—Henry Ericsson, Peter Frank, Intern Cook Co. Hosp., Chgo., 1924-25, attending surgeon since 1946; resident surgeon Presbyn. Hosp., 1926-28, asso. attending surgeon, 1943—; surg. staff St. Joseph's Hosp., 1929-33; cons. surgeon Norwegian Am. Hosp.; pvt. practice surgery since 1929; asso. prof. surgery Rush Med. Coll., U. Ill. since 1941. Served as comdr. M.C., U.S.N.R., since 1942. Diplomate Am. Bd. Surgery. Fellow A.C.S.; mem. Ill. State, Chgo. med. socs, Inst. medicine Chgo., Am. Heart Assn., Soc. Vascular surgeons, A.M.A., Chgo. Surg. Soc., Chgo. Inst. Medicine, Internat. Soc. Angiologists, Central Surg. Soc., Am. Diabetic Assn., Pan Am. Med. Assn., Chgo. Council American Scandinavian Foundation, Sigma Chi. Republican. Episcopalian. Club: Univ. (Chgo.). Home: 574 Hawthorne Pl. Office: 8 S. Michigan Blvd., Chgo.

THEISEN, William W. ◎ V. 28.

THEISS, Lewis Edwin ◎ V. 26.

THELEN, Max (thē'lĕn), lawyer; b. Rising City, Neb., Oct. 2, 1880; s. Edmund and Fanny J. M. (Bayrhoffer) T.; B.L., U. of Calif., 1904; A.M., Harvard, 1906; m. Ora Emily Muir, May 1, 1913; children—Ora, Henry Muir, Max, Dorothy Elise. Was with firm Olney & Olney, San Francisco, Calif., 1906-07; asst. atty. and atty., Western Pacific Railway Co., 1907-11; atty. for Calif. State R.R. Commn., Mar. 1911-Jan. 1, 1915; mem. same, Mar. 1912-June 1918, and pres., Jan. 1, 1915-June 1918. Lecturer on internat. law, U. of Calif., 1907-13. Pres. Nat. Assn. Ry. Commrs., 1916-17, and chmn. spl. war com., 1917-18; chmn. Com. on Petroleum of Calif. State Council Defense, 1917-18. Surveyor of Contracts, Gen. Staff, War Dept., June 1918-Jan. 1919; also chief of purchase br., chmn. Superior Bd. of Contract Rev., Army Rep. on Munitions Patent Bd., chmn. Advisory Bd. on Sales and Contract Termination, and asst. to dir. Purchase, Storage and Traffic Div. of Gen. Staff, U.S. Army, Sept. 1918-Jan. 1919. Dir. Pub. Service, U.S. Railroad Administration, Feb. 1919-Mar. 1920, and dir. Liquidation Claims, Feb.-Oct. 1920; engaged in practice of law at San Francisco since 1920, sr. mem. of the firm of Thelen, Marrin, Johnson & Bridges. Awarded D.S.M. Mem. American Law Inst., Acad. Polit. Science, Am. Econ. Assn., Am. Soc. Internat. Law, Am. Acad. of Polit. and Social Science, Am. Bar Assn., Phi Beta Kappa, Phi Delta Phi. Clubs: Commonwealth (bd. of govs.; past pres.), Bohemian. Author of Public Utilities Act, enacted by Calif. Legislature, Dec. 1911, and other statutes. Wrote: Leading Railroad and Public Service Commissions, 1912. Home: 136 Alvarado Rd., Berkeley, Calif. Office: 111 Sutter St., San Francisco, Calif.

THEOBALD, John J., coll. pres.; b. N.Y. City, Sept. 8, 1904; A.B., Columbia U., 1925, B.S., 1926, C.E., 1928, Ph.D., polit. sci., 1935. Instr. mathematics, evening sessions, City Coll. of N.Y., 1926-28, supt. Pub. Works Village of Lawrence, 1929-31; instr. asst., asso., prof. civil engring. Sch. of Tech., City Coll., since 1931; cons. engr. Village of Lawrence, Village of Hewlett, Bay Park, Village of Cedarhurst, 1929-35; adminstrv. cons., Westchester Charter Revision Commn., 1933; adminstrv. cons. N. Y. State Senate Com. for Revision of Tax Laws, 1934-35; cons. engr. statis. div. W.P.A., Washington, 1935-39; adminstrv. cons., Bur. of Budget, Washington, (reorgn. of Fed. Real Estate Bd., reorgn. Fed. mapping), 1939-41; spl. lecturer Sch. of Engring. Columbia U., 1943-49; spl. lecturer Sch. of Architecture, Columbia U., 1944-49, dean of adminstrn. City Coll., 1946-49, pres. Queens Coll. since 1949. Chmn. Coll. Fed. Agencies Group since 1948. Mem. Bd. Cooperative Bur. for Teachers since 1948; cons. div. orgn., adminstrn., control N.E.A., 1949. Mem. Jamaica Hospital Board, Board American Museum Natural History, Board National Conference Christians and Jews. Author: An Economic Analysis of Highway Adminstration in the State of New York; Hydraulics for Firemen; Civil Engineering; Engineering for Society. Home: 66 Ivy Way, Port Washington. Office: Queens College, Flushing, N.Y.

THEOBALD, Walter Henry, surgeon; b. Oconomowoc, Wis., Dec. 19, 1886; s. Peter A. and Sophia (Schudderkopf) T.; S.B., U. of Chicago, 1909; M.D., Rush Med. Coll., 1911; m. Mildred Morkill, 1913; children—Pierce, Harriett M. Specialist in diseases of ear, nose and throat, Chicago, since 1913; intern St. Luke's Hosp., 1911-12; examining surgeon I.C. R.R., 1912; otolaryngologist Municipal Tuberculosis Sanitarium, 1914; mem. senior attending staff St. Luke's Hosp. since 1915; clin. prof. dept. otolaryngology U. Ill. Research and Edul. Hosps.; cons. Chgo. Bd. Health; bd. dirs. Champion Machinery Co., Joliet, Ill.; pres. med. Center Commn. since 1946; mem. Procurement and Assignment Com., 1944-45. Served as med. examiner Exemption Bd., S.S.S., Chgo., 1917-18. Fellow Inst. of Medicine (president 1951); mem. A.M.A., Ill. State, Chgo. med. socs., Otolaryngol. Society, Am. Laryngol. Assn. (president 1954), Am. Acad. Ophthalmology and Otolaryngology, American Laryngol., Rhinol. and Otol. Society, Phi Beta Pi. Clubs: Sky-Line, Racquet (Chgo.). Contbr. to med. literature. Home: 222 E. Chestnut St. Office: 307 N. Michigan Av., Chicago, Ill.

THEOPHILUS, Donald Richard, educator, research worker; b. Pittsburgh, Jan. 6, 1899; s. Ralph and Minnie Florence (Hough) T.; B.S., Ia. State Coll., 1920, M.S., 1924, Ph.D., 1935; m. Cora Edith Schild, June 2, 1923; children—Barbara Ann, Donald R. Asst. in dairy industry, Ia. State Coll., 1922-23; in charge dairying, Western Ky. Teachers Coll., 1923-27; asso. prof. dairy husbandry, U. of Ia., 1927-35, prof. and head dept. dairy husbandry, 1935-46, dean of agr., dir. agrl. exptl. sta., and dir. agrl.

extension service, U. of Ida., 1946—; acting president University of Idaho, 1954. Mem. C. of C., A.A.A.S., Am. Dairy Science Assn., Sigma Xi, Alpha Zeta, Gamma Sigma Delta, Phi Kappa Phi, Tau Kappa Epsilon. Methodist. Mason. Club: Kiwanis. Author of circulars, bulls. and tech. papers. Home: 863 E. 7th St., Moscow, Ida.

THEOPHILUS, Wayne, lawyer; b. Pitts., May 17, 1904; s. Ralph and Minnie Florence (Hough) T.; B.S., U. Pitts., 1925, LL.B., 1928; m. Anne A. McClure, May 19, 1934; children—Clayton McClure, Carol, David McClure. Admitted to Pa. bar, 1928, since practiced in Pitts.; atty. Legal Aid Soc., Pitts., 1928-34, in charge, 1934—; partner Shoemaker & Eynon, Pitts., 1952—; lectr. law, sch. social work Carnegie Inst. Tech. Mem. Nat. Assn. Legal Aid Orgns. (past nat. treas., mem. bd.), Nat. Legal Aid Assn. (bd.), Pa., Allegheny County bar assns., Pi Kappa Alpha, Pi Tau Phi, Kappa Alpha Phi, Beta Gamma Sigma, Phi Alpha Delta, Order of Coif. Presbyn. Kiwanian. Home: 25 Banbury Lane, Pitts. 2. Office: Frick Bldg., Pitts. 19.

THEOPOLD, Philip Huntington, business exec.; b. Faribault, Minn., Aug. 8, 1902; s. Herbert Cotton and Anna Laura (Cole) T.; student St. James Sch., 1913-15, Shattuck Sch., Faribault, 1915-17, St. Mark's Sch., Southboro, Mass., 1917-21; A.B., Harvard, 1925; m. Harriet Evelyn Royce, June 16, 1928; children—Ann H., Harriet R., Jean A., Freda, Karen. Master St. Mark's Sch., 1925-27; with Lee Higginson & Co., Boston, 1927-32; asso., partner F. L. Dabney & Co., 1932-37; treas. Polaroid Corp., 1937-38; asso., partner DeBlois & Maddison, 1939-49, Minot, De Blois & Maddison, 1949; treas. State Street Exchange, Fifty Assos.; dir. Fiduciary Trust Co., John Hancock Mut. Life Ins. Co., Employers Fire Ins. Co., Am. Employers Ins. Co., Saco-Lowell Shops, Baystate Corp.; exec. com. Employers Liability Assurance Corp., Ltd.; trustee, mem. bd. investment Provident Instn. for Savs.; trustee Boston Real Estate Trust, Consol. Investment Trust, Tremont Bldg. Trust, Employers Group Assos., South Terminal Trust, P.O. Square Bldg. Trust, David Sears R.E. Trust, Longwood Trust. Pres. United Community Services Met. Boston, 1953—; Trustee, treas. St. Mark's Sch.; trustee Farm and Trades Sch., Boston. Democrat. Episcopalian. Home: 282 Beacon St., Boston. Office: 294 Washington St., Boston 3.

THEORELL, Axel Hugo Teodor, biochemist; b. Linköping, Sweden, July 6, 1903; s. Ture and Armida (Bill) T.; M.D., Caroline Inst., Stockholm, 1930; Dr. (hon.), U. Sorbonne, Paris; m. Margit Alenius, 1931; 3 sons. Lectr. physiol. chemistry Caroline Inst., Stockholm, 1930-32; asst. prof. med. chemistry U. Uppsala, 1932-36; with Prof. Otto Warburg, Kaiser Wilhelm Institut für Zellphysiologie, Berlin-Dahlem, 1933-35; prof., dir. dept. biochemistry Med. Nobel Inst., 1937—. Chmn. Stockholm Symphony Soc. Recipient Nobel prize in physiology and medicine, 1955. Mem. Swedish Acad. Scis., Swedish Acad. Engring. Scis., Royal Danish Acad. Sci. and Letters, Norwegian Acad. Sci., Am. Acad. Arts and Scis., l'Accademia Nazionale del XL of Rome. Home: Norr Mälarstrand 38, Stockholm. Office: Medicinska Nobelinstitutet, Stockholm 60, Sweden.

THEOTOKIS, Spyros, govt. ofcl. Greece; b. Corfu, Nov. 16, 1908; student law and polit. sci. U. Athens. Elected mem. parliament (Populist Party), 1934, 35, 36, 46, 52; minister pub. security, Apr.-Nov. 1946; minister fgn. affairs, 1955—. Address: 14 rue Yperidoy, Athens, Greece.

THERREL, Catchings, lawyer; b. Seattle, Nov. 25, 1890; s. Robert S. and Hattie (Catchings) T.; student U. Tng. Sch., Gallatin, Tenn., 1907-08, Vanderbilt U., 1912; LL.B., Atlanta Law Sch., 1915; m. Bessie L. Huggins, Aug. 11, 1923. Admitted to Ga. bar, 1914 and practiced in Atlanta, 1914-16, in Miami Beach, Fla., since 1927; mem., Copeland, Therrel, & Baisden; dir. Miami Beach Abstract & Title Co., Chase Fed. Savs. & Loan Assn., Miami Beach 1st Nat. Bank; dir. and v.p. Community Nat. Bank of Bal Harbour. Entered N.G., 1916, served on Mexican Border; commd. capt. U.S. Army, 1917; served overseas with 328th Inf., 82d Div., disch. as maj., 1919. Mem. Am., Fla. and Dade Co. bar assns., Am. Legion (past comdr.), Miami Beach C. of C. (dir.), Com. of 100 Miami Beach, Delta Theta Phi. Episcopalian. Clubs: LaGorce Country (sec.), Surf, Bal Harbour, Riviera Country. Home: 33-E Venetian Way, Miami Beach 39, Fla. Office: Miami Beach First Nat. Bank Bldg., Miami Beach 39, Fla.

THIBAULT, Conrad (tē-bō), singer; b. Northbridge, Mass., Nov. 13, 1908; s. Louis and Paula (De Levecque) T.; student Curtis Inst. Music, 1928-33. Baritone soloist 1st Am. performance Faurés' Requiem, Phila., Eugene D 'Alberts Tiefland. Home: N.Y.C. Office: Care of Columbia Artists Management, Inc., 113 W. 57th St., N.Y.C. 19.

THIBODEAUX, Ben H. (tē'bō-dō), economist; b. Breaux Bridge, La., Dec. 13, 1903; s. Gilbert and Haydee (Patin) T.; B.S., La. State U., 1925; M.S., La. State Coll. (research fellow, 1927-28), 1928; Ph. D., Harvard (research fellow, 1932-33, 1940-41), 1946; m. Marie Clare Roy, Dec. 30, 1935. Instr. La. State U., 1925-27; prin. agrl. economist Bur. Agrl. Economics, U.S. Dept. Agr., hdqrs. Washington, engaged in research and supervision econ. problems relating to agr., 1929-41, chief, Div. of Europe and Africa, Office Fgn. Agrl. Relations, 1941-43; on loan as asst. in planning and operation cotton programs, A.A.A., 1933-35; agrl. attaché Am. Embassy, Paris, 1946; fgn. service officer since 1946; 1st sec. and consul, Am. Embassy, Paris, 1946-48; dep. adminstr. U.S. Govt. Interim Aid Program for France, Jan.-Apr. 1948; on loan to act as dir. food and agrl. div., European hdqrs. U.S. Economic Coop. Adminstrn., Paris, 1948-50; econ. counselor of Am. Legation and for U.S. High Commissioner, Vienna, Austria, 1950, counsellor of Embassy for econ. affairs, and dep. chief Mutual Security Agency Mission, 1950-54; counselor American Embassy, Ottawa, Can., 1954; dir. Office of Internat. Trade and Resources, Department of State, Washington, 1954. Member U.S. Congressional Board designated to estimate damage sustained in Fla. as result of campaign to eradicate Mediterranean fruit fly in U.S., 1939; spl. assignment with U.S. Dept. State and U.S. Dept. Agr. to participate in economic survey in Bolivia, 1941-42, with U.S. Dept. State as Am. mem. Anglo-Am. Mission to investigate food situation and prodn. possibilities in the Middle East as wartime measure, 1942-43, in French N. Africa, 1943. Served as lt. col., later col., U.S. Army, 1943-45; overseas, N. Africa, Italy, Eng. and Western Europe, 18 mos., disch. to res. as col., Gen. Staff Corps, 1945. Decorated Bronze Star Medal, European Campaign ribbon. Member Am. Fgn. Service Assn., Phi Kappa Phi, Scabbard and Blade, Alpha Gamma Rho. Club: American (Paris). Contributed pamphlets and articles relating to economics of prodn. Home: 3322 Stephenson Pl. N.W. Office: Dept. State, Washington 25.

THIEDE, Alexander ⊙ V. 28.

THIEHOFF, Eldred Victor (tē'off), physician, educator; b. Omaha, Neb., Mar. 5, 1899; s. Samuel Bernard and Margaret (VanDusen) T.; A.B., U. of Mo., 1921, M.A., 1922; M.D., U. of Pa., 1924; M.P.H., Johns Hopkins, 1937; grad. study U. of Vienna, 1934; m. Eleanor Long, June 30, 1926. Intern, St. Luke's Hosp., St. Louis, 1924-25; asst. dir. child hygiene Mo. State Bd. Health, 1925-26; pvt. practice, Bolivar, Mo., 1926-27, St. Joseph, Mo., 1928; chief child hygiene services Akron (Ohio) City Health Dept., 1929-31; practice Cleveland Emergency Clinic, 1932; acting dir. Cleveland Child Health Assn., 1933; dir. Health Dist. 7, Mich., 1935-40; asst. dir. div. local health services Mich. Health Dept., 1940-41, dep. state health commr., dir., 1941-45; city health commr., Peoria, Ill., 1946-47; chmn. dept. pub. health and preventive medicine, prof. U. of Kan. Sch. Medicine, since 1948, dir. student health service, 1948-54; cons. Fifth Army Med. Sect. Hdqrs. Hosp., Ft. Riley, Kans. Cons. Kan. State Bd. Health; pres. Mich. Sch. Health Assn., 1943-44, Kan. Health Council, 1950-51. Served as private S.A.T.C., 1918; surgeon Res. Corps U.S.P.H.S., 1942-47. Fellow A.M.A., Am. Pub. Health Assn.; mem. Kan. State and Wyandotte Co. med. socs., Sigma Xi, Alpha Kappa Kappa. Mem. Christian Ch. (ofcl. bd.). Mason (Shriner). Clubs: University (Peoria); Professional Mens (Kansas City). Author: Syllabus of Public Health and Preventive Medicine, 1949, rev. 1951, 53. Home: 8428 Ensley Lane, Kansas City 13, Mo.

THIELBAR, Frances Charlotte, educator; b. Chgo., July 10, 1907; d. Frederick John and Dorothea (Burgess) T.; A.B., Wellesley Coll., 1929; B.N., Yale, 1932; M.S., U. Chgo., 1938, Ph.D., 1951. Instr. psychiat. nursing Butler Hosp., Providence, 1932-37, 1938-40, supervisor psychiat. nursing, 1934-37, 1938-40; instr. nursing edn. U. Chgo., 1942-46, asst. prof., 1946-52, asso. prof., chmn. nursing edn. since 1952; editorial bd. Nursing Research since 1951; bd. dirs. Am. Jour. of Nursing Co. since 1953. Mem. R.I. State Bd. Nurse Examiners, 1935-37. Mem. Nat. League Nursing (1st v.p. since 1952), Assn. Collegiate Schs. Nursing (treas. 1946-52), R.I. League Nursing Edn. (sec. 1935-37), R.I. (bd. dirs. 1933-36), Ill. (exec. com. ednl. adminstrn. sect. since 1952), Am. nurses assns., Am. Assn. U. Women, Pi Lambda Theta. Home: 521 Keystone Av., River Forest, Ill. Office: 5733 University Av., Chgo. 37.

THIELE, Albert E., business exec.; b. Brooklyn, Oct. 1, 1892; s. Albert E. and Matilda (Foster) T.; B.C.S., N.Y. U.; m. Alice Irene Kelly, Sept. 26, 1918; 1 son, Roger Harvey. With Guggenheim Bros. since 1909, now partner; pres., dir. Elgerbar Corp.; v.p. and dir. Minerec Corporation; chmn. bd. of dirs. Pacific Tin Consol. Corp.; vice pres., mem. exec. com. and dir. Maracaibo Oil Exploration Corp.; director American Republic Corporation; mem. executive committee and dir. Barber Oil Corp.; dir., mem. N.Y. adv. com. Anglo-hautaro Nitrate Corp.; dir. Am. Gilsonite Corp., Chilean Nitrate Sales Corp., Companhia de Diamantes de Angola, Kennecott Copper Corp., Atlas Takers, Inc., Braden Copper Co. Executor, trustee Estate Solomon R. Guggenheim; vice pres. and trustee The Solomon R. Guggenheim Found. Dir. Societe Inaernationale Forestiere et Miniere du Congo. Clubs: Maidstone, Town of Scarsdale, Scarsdale Golf, Bankers, Men in Finance (N.Y. Univ.); Devon Yacht, Blind Brook. Home: Sherbrooke Park, Scarsdale, N.Y.; (summer) East Hampton, L. I. Office: 120 Broadway, N.Y.C.

THIELE, George H(enry) (thēl), physician and surgeon; b. Washington, Kan., July 21, 1896; s. George Henry and Elizabeth B. (Baumberger) T.; B.S., U. of Kan., 1918, M.D., 1920; M.S., U. of Pa., 1932; m. Wilma Estella Bates, June 22, 1921; children—Wilma Jean (Mrs. Phillip North), Barbara Ann (Mrs. Thomas R. Clark). Interne, Christian Church Hosp., 1919-20; interne Kansas City Gen. Hosp., 1920-21, resident-surgeon, 1921-22; practiced medicine and surgery, Butler, Mo., 1922-31; practiced proctology, Kansas City, Mo., since 1932; chief of staff, dept. proctology, Kansas City (Mo.) Gen. Hosp. since 1948; mem. staff St. Luke's Hosp. of Kansas City, St. Joseph's Hosp.; chief of staff, dept. proctology, Kansas City Gen. Hosp., 1948-54. Diplomate Am. Bd. Surgery in Proctology, Am. Bd. Proctol. (sec., sec.-gen. 1947-49, v.p. 1949). Fellow Internat. Coll. Surgeons, Am. Coll. Surgeons; mem. Pan-Am., So. (pres. sect. on proctology 1941) med. assns. Am. Proctologic Society (treasurer 1941; pres. 1947-48), Phila. Proctologic Soc., Midwest Proctologic Soc., Jackson Co. Med. Soc. (past treas.), Mo. State Med. Soc., A.M.A., Delta Tau Delta, Nu Sigma Nu, Alpha Omega Alpha. Episcopalian. Author numerous sci., med. and surg. papers. Home: 6526 High Dr., Kansas City 13. Office: 411 Nichols Rd., Kansas City 12, Mo.

THIELE, Walter G. (thēl), judge; b. Washington, Kan., Sept. 10, 1885; s. George H. and Elizabeth B. (Baumberger) T.; LL.B., U. of Kan., 1910; m. Maude Baker, July 26, 1911; children—Walter G. (dec.), John Robert. Admitted to Kan. bar, 1910; in practice at Lawrence, 1910-13; mem. Norton & Thiele, 1913-27; in practice alone, 1927-33; city atty., Lawrence, 1918-24; justice Supreme Court of Kansas since 1933; chmn. Kan. Judicial Council, 1941-54. Mem. Am., Kan. State and Douglas Co. bar assns., Acacia, Phi Delta Phi; pres. U. of Kan. Alumni Assn., 1935-36. Republican. Methodist. Mason. Rotarian. Home: 1828 Oakley St. Address: State House, Topeka, Kan.

THIELEN, Martin, clergyman; b. Mpls., Mar. 11, 1911; s. Michael Henry and Jane (Martin) T.; student St. Joseph's Coll., Mountain View, Cal., 1927-30; Ph.D., Ateneo Urbano de Propaganda Fede, Rome, Italy, 1932; S.T.L., Gregorian U., Rome, 1936; LL.D., U. Portland, 1952. Ordained priest, Roman Cath. Ch., 1935; asst. St. Mary's Cathedral, Portland, 1936-39; vice prin. Central Cath. High Sch., 1939-49, prin., 1949-51; dir. edn. Archdiocese of Portland, 1951—; parish priest St. Stephen's Ch., 1954—. Mem. Gov.'s com. on surplus property; mem. Govs. com. White House Edn. Conf. Home: 4055 S.E. Salmon St. Office: 2053 S.W. Sixth Av., Portland, Ore.

THIEM, Ezra George (thēm), newspaperman; born Chicago, July 8, 1897; s. Theodore John and Sophia Caroline (Offner) T.; B.S. cum laude, U. of Ill., 1921; student Medill Sch. Journalism, Northwestern, 1924, John Marshall Law Sch., 1927-28; m. Jane P. Weaver, July 8, 1926; children—Jane W., Theodore George. Agrl. adviser, Whitside County, Ill., and editor Country Weekly, Morrison, Ill., 1921-23; asst. editor Prairie Farmer, Chicago, 1923-26; editor and dir. information Ill. Agrl. Assn., 1926-39; reporter, agrl. editor, staff writer, Chicago Daily News, since 1940. Author series on price control in Canada (nationally syndicated), 1942, agrarian reforms in Mexico, 1946. Joint winner Pulitzer prize, 1949, most disinterested and meritorious public service of any newspaper (for exposé state govt. payroll padding). Mem. Reserve Officers' Training Corps, 1916-18. Mem. Farm House, Alpha Zeta, Sigma Delta Chi. Christian Scientist. Mason (32°). Clubs: Headliners, Chicago Farmers. Author: (booklet) The Keys to Better Relations between Management and Labor (series on year round wages and profit-sharing), 1945. Contbr. numerous feature articles to agrl. mags. Home: 1302 Leland Av. Office: Press Room, State Capitol, Springfield, Ill.

THIEMANN, Aloys Henry (tēē'man), pub. relations exec.; b. Reedsburg, Wis., Oct. 10, 1904; s. Henry and Agnes (Schewe) T.; S.B., Harvard, 1927; m. Elizabeth Wicker, June 30, 1928; children—Susan, Nicholas W. Editorial staff Atlantic Monthly, Living Age, 1927-28; asst. U.S. trade commr. to Can., 1928-30; advt. exec., 1930-33; with N.Y. Life Ins. Co., 1933—, asst. sec., 1943-49, asst. v.p., 1949-53, 2d v.p. charge pub. relations, 1953—. Mem. Life Ins. Advertisers Assn. (pres. 1954-55), Hundred Year Assn. N.Y. (sec. 1954—). Home: 38 Oval Av., Riverside, Conn. Office: 51 Madison Av., N.Y.C. 10.

THIEME, Paul (teema), educator, author; b. Berlin, Germany, Mar. 18, 1905; s. Oscar and Elisabeth (Blancke) T.; Ph.D., U. Cottingen, 1928; Dr. phil. habil., 1932; student U. Berlin, 1925-26; M.A. (hon.), Yale, 1954; m. Karola Blumhoffer, Mar. 12, 1949. Pvt. docent U. Goettingen, 1932-36; lectr. Allahabad U., India, 1932-36; docent Breslau U., 1936; prof., 1939-41; prof. Halle U., 1941-53, Frankfort a Main U., 1953-54; Edward E. Salisbury prof. Sanskrit and comparative philology Yale, 1954—. Mem. Saxon Acad. Scis. (corr.), Deutsche Morgenlaendische Gesellschaft, Am. Oriental Soc., Am. Linguistic Soc., Conn. Acad. Author: Panini and the Veda, 1935; Fremdling im Rigveda, 1938; Untersuchungen zur Wortkunde und Auslegung des Rigveda, 1949; Studien zur indogermanischen Wortkunde und Religions-geschichte, 1952; Die Heimat der indogermanischen Grunds-prache, 1953. Editor of Zeitschrift fur vergleichende Sprachforschung, 1946. Contbr. articles orientalistic, linguistic jours. Home: 93 Thornton St., Hamden 14, Conn. Office: Yale University, New Haven.

THIENES, Clinton Hobart (thēn'ēs), physician; b. Evansville, Ind., Aug. 9, 1896; s. William Christ and Sarah Ann (Stinchfield) T.; A.B., U. of Ore., 1918, A.M., 1923, M.D., 1923, graduate student, 1923-26; Ph.D., Stanford U., 1926; m. Ruth Susan Workman, June 20, 1923; children—Arthur Howard, Geraldine May, Paul Ehrlich. Asst. in zoölogy, U. of Ore., 1917-18, asst. and instr. in anatomy, 1919-22, instr. in pharmacology, 1922-25, asst. prof., 1926-29; Nat. Research fellow, Stanford U., 1925-26; asso. prof. of pharmacology, U. of So. Calif. Sch. of Medicine, 1929-31, prof. and head of dept. 1931-47, 1948-52; dir. Inst. Med. Research Huntington Meml. Hosp., Pasadena, 1952—; attending pathologist Los Angeles

County Hosp. Diplomate Nat. Bd. Med. Exam., 1925. Fellow A.A.A.S.; mem. Am. Soc. Pharmacologists, Soc. Exptl. Biology and Medicine (sec. 1937-39, chmn. 1939-40, So. Cal. sect.; nat. council 1939-40), Am., Cal., So. Cal., Los Angeles Co. med. assns., Indsl. Med. Assn., Los Angeles Heart Assn., Psi Upsilon, Theta Kappa Psi (grand councillor, 1938-40; editor The Messenger 1941), Phi Beta Kappa (pres. Epsilon of Calif. chapter, 1942-43), Sigma Xi, Alpha Omega Alpha, Alpha Epsilon Delta. Northern Baptist. Club: Hewlett (Los Angeles). Contributor articles on research on anatomy, mycology, pharmacology and toxicology to professional jours. Author: Field Manual in Toxicology for Agricultural Workers, 1938; Clinical Toxicology, 1940; Fundamentals of Pharmacology, 1945. Home: 636 Winston Av., San Marino 9, Cal. Office: 734 Fairmount St., Pasadena 2, Cal.

THIESING, Theodore H(enry), lawyer; b. Hildesheim, Germany, May 11, 1890; s. Theodore O. and Louise (Brannan) T.; student U. Berlin, 1921-23; LL.B., Columbia, 1913; LL.D. (hon.), Heidelberg U., 1952; m. Constance Russell Myles, Dec. 18, 1954. Came to U.S., 1910, naturalized, 1915. U.S. govt. service, 1915-20; admitted to D.C. bar, 1918, N.Y., U.S. Supreme Ct., 1923; practice of law Washington, N.Y.C., since 1918; specializing internat. pvt. law. Dir. Carl Schurz Meml. Found., Inc., Phila. Mem. Am., N.Y. State, N.Y. Co. bar assns., Bar Assn. City N.Y., Am. Soc. Internat. Law, Internat. Law Assn. (London), La Societe de Legislation Comparee (Paris), Columbia Law Alumni Assn., Pan-Am. Soc., Consular Law Soc. (dir.), German Soc. City N.Y. (dir.). Clubs: Met., Met. Opera, Nat. Republican, Downtown Athletic; Capitol Hill (Washington). Author: Dual Allegiance in the German Law of Nationality and American Citizenship, 1918; The Investment Trust as a Channel for Investment Abroad, 1921; The Emergency of a New Economic World, 1936; Control of Foreign-Owned Property in the United States, 1941; others. Home: 912 Fifth Av., N.Y.C. 28. Office: 2 E. 54th St., N.Y.C. 22; also 1701 K St. N.W., Washington

THIGPEN, James E(dwin) (Moore), economist; b. Tarboro, N.C., Sept. 18, 1906; s. Clayton Moore and Bettie (Daniel) T.; student Guilford (N.C.) Coll., 1923-24; B.S., U. of Conn., 1931; student Mass. State Coll. part time, 1931-32, Amherst Coll. part time, 1931-32, Harvard, 1932-33; m. Frances Mary Tate, Mar. 14, 1942; children—Mary Davidson, Bettie Daniel. With tobacco sect., agr. adjustment adminstrn., U.S. Dept. Agr., 1934-42; agrl. econ., Aug.-Oct. 1934, sr. agrl. econ., Oct. 1934-June 1935, and June-Nov. 1935; potato sect., 1935-36, tobacco sect., Feb.-Nov. 1936; prin. agrl. econ., 1936-38, asst. chief and acting chief, 1938-40; chief marketing quota sect., 1940-42; asst. to pres. Commodity Credit Corp., 1942; asst. dir. tobacco branch, prodn. and marketing adminstrn., U.S. Dept. Agr., 1945-48, dir. tobacco br., 1948-54; dir. oils and peanut div. Commodity Stablzn. Service, U.S. Dept. Agr., 1954—. Entered U.S. Army, 1943; disch. rank of 2d lt., 1945. Conglist. Home: 3043 N. Stafford St., Arlington, Va. Office: U.S. Dept. Agr., Washington 25.

THIGPEN, Richard Elton, lawyer; b. Wilmington, N.C., May 9, 1900; s. William W. and Katherine (Canaday) T.; A.B., Duke, 1922, law sch., 1921-23; m. Dorothy F. Doiger, June 28, 1923; children—Dorathy (Mrs. Elliot), Harriet (Stewart), Richard Elton. Alumni sec. Trinity Coll. and Duke U., 1923-29; treas. Am. Alumni Council, 1929; admitted to N.C. bar, 1925; sr. atty. U.S. Bd. Tax Appeals (now Tax Ct.), Washington, 1929-33; pvt. practice, specializing in matters of taxation, Charlotte, since 1933. Sch. commr. City Charlotte, 1939-45; rationing adminstr. Mecklenburg Co., 1942. Mem. bd. dirs. YMCA, pres., 1953-54, mem. interstate com. since 1945; bd. trustees Duke since 1953, chmn. Duke Nat. Council, 1948-49. Mem. Am., N.C. (pres. 1948-49, exec. com. 1949-50), Mecklenburg bar assns., N.C. State Bar, Inc., Duke U. Alumni Assn. (pres. 1952-53), Omicron Delta Kappa, Delta Sigma Phi, Tombs. Methodist (mem. bd. stewards, chmn. 1948; dist. lay leader 1953). Clubs: Charlotte Country (bd. govs., sec. 1950-53), Charlotte City (bd. govs., sec. 1949), Executives (pres. 1947, dir.), Kiwanis (lt. gov. Carolinas dist. 1937, gov. 1939). Home: 2200 E. Seventh St., Charlotte 4. Office: 525 N. Tryon St., Charlotte 6, N.C.

THILL, Frank Augustine (til), bishop; b. Dayton, O., Oct. 12, 1893; s. Bernard J. and Margaret (Schele) T.; A.B., U. of Dayton, 1914, Ph.D., 1925; studied philosophy and theology, Mt. St. Mary Sem. of the West, Cincinnati, and Angelico U., Rome (J.C.D. 1928). Organizer, 1918, and nat. sec.-treas. Catholic Students' Mission Crusade, 1918-35, exec. counselor since 1935; ordained priest R.C. Ch., 1920; organizer, 1926, and dir. Soc. to Aid Missions, Cincinnati; dir. Laymen's Retreat Movement, 1926; chancellor and mem. bd. consultors and Matrimonial Court, Cincinnati Archdiocese, 1935; pastor St. Louis Ch., Cincinnati, 1937. Mem. bd. dirs. Propagation of the Faith Soc., Holy Childhood Assn. Mem. Flood Prevention Commn., Dayton, 1913. Made hon. Papal chamberlain with title of Monsignor, 1928; made domestic prelate, 1937; consecrated bishop of Concordia, 1938; transferred to Salina, 1944. Knight Commander Order of the Holy Sepulchre. K.C. (4°), mem. Phi Kappa Fraternity. Home: 421 Country Club Rd., Salina, Kan.

THIMANN, Kenneth V(iven), biologist; b. Ashford, Eng., Aug. 5, 1904; s. Israel Phoebus and Muriel Kate (Harding) T.; student Caterham Sch., Eng., 1915-21; B.Sc., Imperial Coll. of Sci. and Tech., London (Royal Coll. of Sci.), 1924, A.R.C.S. 1924, Ph.D., 1928; A.M. (hon.), Harvard, 1938; m. Ann Mary Bateman, Mar. 20, 1929; children—Vivianne, Karen, Linda. Came to U.S., 1930, naturalized. Demonstrator in bacteriology King's Coll., London, 1927-29; instr. in biochemistry and bacteriology Calif. Inst. of Tech., Pasadena, 1930-35; lecturer in botany, Harvard, 1935-36, asst. prof. of plant physiology, 1936-39, asso., 1939-46, prof. since 1946; dir. Biol. Labs., Harvard, 1946-50, tutor in biology, Eliot House, Harvard, 1936—; exchange professor U. Paris, 1954-55. Served as civilian scientist, USN, 1942-45. Awarded Stephen Hales prize for research, Am. Soc. Plant Physiologists, 1936. Mem. Am. Acad. Arts and Scis. (councilor), Nat. Acad. Scis., Botanical Society of Am., Am. Society Plant Physiologists (pres. nat. orgn. 1950-51), Soc. Gen. Physiologists (pres. 1949-50), Chem. Soc. of London, Biochem. Soc., Am. Soc. Naturalists, Soc. for Study of Development and Growth. Author: (with F. W. Went) Phytohormones, 1937. Editor: (with R. S. Harris) Vitamins and Hormones (annual) Vol. 1, 1943 and annually thereafter; (with G. Pincus) Hormones, 2 vols., 1948. Contributor scientific papers to tech. jours. Home: 14 Gray Gardens W., Cambridge 38. Office: Harvard Biological Laboratories, Cambridge, Mass.

THIRKELL, Angela Margaret (thēr'kĕl), Brit. author; b. London, Eng., Jan. 30, 1890; d. J. W. and Margaret (Burne-Jones) Mackail; ed. Kensington High School, St. Paul's Girls' School; m. J. Campbell McInnes, 1911 (divorced); children—Graham Campbell, Colin Campbell, Mary (deceased); married 2d, G. L. Thirkell, 1918; 1 son, Lancelot George. Fellow of the Royal Society of Literature. Author numerous books since 1931; latest publs.: The Old Bank House, 1949; County Chronicle, 1950; The Duke's Daughter, 1951; Happy Returns, 1952; Jullanl Cottage, 1953; What Did It Mean, 1954. Address: care Barclays Bank, 276 Kensington High St., London W. 8, Eng. ☆

THIRTLE, Percy W(alter), petroleum exec.; b. York, Eng., May 11, 1890; s. Charles Henry and Emma (Wilde) T.; student schs. of Eng.; m. Margaret Venables, Sept. 19, 1914; 1 dau., Marjorie. Came to U.S., 1912, naturalized, 1923. With Sinclair Oil Corp. and predecessor cos. since 1916, v.p. and dir. since 1950. Recipient A.C.A. degree, Inst. Chartered Accountants in Eng. and Wales, 1912. Clubs: Greenwich (Conn.) Country; Manursing Island (Rye, N.Y.); Rockefeller Luncheon (N.Y. City). Home: Rockwood Lane Spur, Greenwich, Conn. Office: Sinclair Oil Corp., 600 Fifth Av., N.Y.C. 20.

THIRY, Paul, architect; b. Nome, Alaska, Sept. 11, 1904; s. Hippolyte A. and Louise Marie (Schwaebele) T.; Diploma, Ecole des Beaux Arts, Fontainebleau, France, 1927; A.B., U. Wash., 1928; m. Mary Thomas, Oct. 26, 1940; children—Paul Albert, Pierre. Pvt. practice architecture since 1929; mem. Thiry & Shay, 1935-39; co-architect war work, U.S.N. Advance Base Depot, Tacoma, Wash., Fed. Pub. Housing Adminstrn. project, community centers and appurtenances, Port Orchard, Wash., 1940-44; practice in Salt Lake City, Alaska, Seattle, since 1945; works include coll. bldgs., chs., museums, and govt. projects.; also designer fabrics, carpets, furniture. Commr. City of Seattle Planning Commn., 1952-55, chmn. 1953-54; member executive committee Wash. State Hosp. Adv. Council, 1953—; representative on Puget Sound Regional Planning Council executive board, 1954-55. Decorated Officer d'Academie with palms (France); Paul Runyon award Seattle C. of C., 1949. Fellow A.I.A. (pres. Wash. chpt. 1951-53, preservation officer since 1953); mem. Am. Inst. Planners (exec. bd. Pacific N.W. chpt. 1949-52), Am. Soc. Planning Ofcls., Am. Planning and Civic Assn., Soc. Archtl. Historians, Mus. Modern Art N.Y., Seattle Art Mus., Pacific N.W. Acad. Arts, C. of C., Municipal League, Delta Upsilon, Tau Sigma Delta, Scarab (hon.). Club: Architectural League N.Y. Author: Churches and Temples (with Richard Bennett and Henry Kamphoefner, 1953; also articles profl. jours. Works reproduced in books and periodicals. Home: 1017 E. Blaine St., Seattle 2. Office: 800 Columbia St., Stattle 4.

THODE, Edward Keating, (thō dee), lawyer; b. Galena, Ill., Nov. 18, 1903; s. Edward C. and Catherine Mabel (Keating) T.; A.B., U. Notre Dame, 1924; LL.B., Georgetown U., 1927; m. Evelyn Angell, May 7, 1934; children—Marianne, Edward Keating, Evelyn Arlene. Admitted to Minn. bar, 1930, U.S. Supreme Ct., 1934; adminstrv. asst. J. Edgar Hoover, Dept. Justice, Washington, 1927-29; chief nat. div. identification, 1929-30; practice of law, Mpls., 1930-34; spl. asst. to solicitor U.S.D.A., 1935-36; dir. dept. govt. Mpls. Civic and Commerce Assn., 1936-37; with Gen. Mills, Inc. since 1937, v.p., sec., exec. charge legal dept., 1946—; gen. counsel, 1954—; dir. Gen. Mills (Can.), Ltd. Mem. Hennepin Co. Safety Council. Mem. Assn. Gen. Counsel, Minn. Employers' Assn. (dir., past pres.), Asso. Industries Mpls. (v.p.), C. of C., Delta Theta Phi. Republican. Roman Catholic. Clubs: Minneapolis, Minneapolis Athletic (dir., pres.). Home: 201 W. Minnehaha Pkwy., Mpls. 9. Office: 400 Second Av. S., Mpls.

THOM, Charles (tŏm), botanist and mycologist; b. Minonk, Ill., Nov. 11, 1872; s. Angus Sutherland and Louisa Electa (Herrick) T.; A.B., Lake Forest Coll., 1895, A.M., 1897, D.Sc. (hon.), 1936; Ph.D., U. Mo., 1899; grad. study Cornell U., 1902-04; Marine Biol. Lab., summer, 1897; m. Ethel Winifred Slater, Dec. 20, 1906 (dec. Oct. 1942); children—Beatrice (dec.), Charles Richard; m. 2d, Charlotte J. Bayles, Sept. 1944. Sci. tchr. Danville (Ill.) High Sch., 1895-96; instr. biology and botany, asst. prof. botany U. Mo., 1897-1902; asst. in botany Cornell U., 1902-04; mycologist in cheese investigations, dairy div. Bur. Animal Industry, U.S. Dept. of Agr., charge coöperative work in soft and fancy cheesemaking. Agrl. Expt. Sta., Storrs, Conn., 1904-13, Washington, 1913-14; in charge microbiol. lab. Bur. of Chemistry, 1914-27, of soil microbiology, Bur. Chemistry and Soils, 1927-34; with Bureau of Plant Industry, 1934-42, retired Nov. 30, 1942; collaborator U.S. Dept. Agr.; cons. mycologist; lectr. soil microbiology U. Md., 1929-38. Fellow A.A.A.A.; mem. Acad. Medicine (charter), Nat. Acad. Sciences, Washington Acad. Sci. (pres. 1937), Bot. Soc. Am., Am. Naturalists, Internat. Society Soil Sci. Soc. Am. Bacteriologists (pres. 1940), Am. Phytopathological Soc., Sigma Xi, Phi Beta Kappa. Club: Cosmos. Author: The Penicillia, 1930. Co-author: The Book of Cheese; Hygienic Fundamentals of Food Handling; Manual of the Aspergilli, Manual of the Penicillia. Contbr. govt. bulls. Address: Bayles Hill, Port Jefferson, N.Y.

THOM, Corcoran, Jr., banker; b. Nahant, Mass., July 7, 1907; s. Corcoran and Mary Huntington (Lay) T.; student Friend's Sch., Washington, 1912-18, Middlesex Sch., Concord, Mass., 1918-24; B.S., Harvard, 1928; m. Eliza Hutchinson Mitchell, June 20, 1936. With Riggs Nat. Bank, Washington, since 1928, v.p. since 1945. Life trustee, treas. Corcoran Gallery Art since 1948; dir. Columbia Hosp.; asst. treas. Air Force Aid Soc. since 1948. Served as 1st lt. to lt. col. U.S. A.A.F., 1942-45, in S. Pacific theatre. Decorated Air medal. Mem. Assn. Res. City Bankers, Washington Bd. Trade, Newcomen Soc., Washington Jr. C. of C. (pres. 1935-36). Clubs: U., Met., Alfalfa, Tree, Chevy Chase (Washington). Home: 5123 Watson St., Washington 16. Office: 1503 Pennsylvania Av., Washington 13.

THOM, George Boyd (tom), educator; b. Phila., Dec. 13, 1905; s. Emile L. and Jeanne (Clerc) T.; M.E., Lehigh U., 1928, M.S., 1932, A.M., 1935; grad. student Johns Hopkins, 1937-39; m. Marguerite Bertsch July 1, 1933; children—Marjorie Louise, Miriam Elizabeth. Test engr. General Electric Co., 1928-29; instr. mech. engring. dept. and resident engr. charge lab. installation Lehigh U., 1929-35; successively asst. prof., asso. prof., chmn. mech. engring. dept. Swarthmore Coll., 1935-46; also power plant design engr. Phila. Electric Co., 1937-41; successively supvr. engring. def. tng., dir. tng., asst. dir. personnel Sun Shipbuilding and Dry Dock Co., 1940-49; prof., chmn. mech. engring. dept. Newark Coll. Engring., 1949—; also power plant design engr., 1953—. Mem. A.S.M.E. (No. N.J. sect. vice chmn. 1953, chmn. 1954), Am. Soc. Engring. Edn. (vice chmn. Middle Atlantic sect. 1949-50), Engring. and Tech. Socs. Council Phila. (vice chmn. 1951-52, chmn. 1952-53), Tech. Socs. Council of N.J., Am. Mgmt. Assn., Am. Arbitration Assn., Sigma Xi, Tau Beta Pi, Pi Tau Sigma, Sigma Tau. Author: Teacher Training for Industry (with Lilly and Aiken), 1942. Cons. editor for tng. manuals dealing with shipbldg. crafts. Home: 59 Blackthorn Rd., Wallingford, Pa. Office: 367 High St., Newark 2, N.J.

THOM, William Bouton (thŏm), business exec.; b. Buffalo, Wyo., Oct. 8, 1891; s. William John and Margaret Esther (Bouton) T.; A.B., U. Mich., 1915; m. Genevieve Lyle Riggs, Apr. 8, 1916 (dec. 1920); children—Mrs. Genevieve Clarke, Janet Hynes; m. 2d, Hilda Ann Ohrstrom, Jan. 18, 1923; children—Mrs. Ann Welles, Christjane Ohrstrom. Bookkeeper Warner Chem. Co., N.Y.C., 1915, served in various capacities, pres. since 1926; pres. Westvaco Chem. Products Corp., Barium Products, Ltd., Christjane Corp.; v.p. Monarch Chem. Co., Food Machinery & Chem. Corp. Mem. Phi Gamma Delta. Republican. Conglist. Clubs: University, Chemists, University of Michigan (N.Y.C.). Home: 375 Park Av. Office: 161 E. 42d St., N.Y.C. 17; also 333 W. Julian St., San Jose, Cal.

THOM, William Taylor, Jr. (tŏm), geology; b. Roanoke, Va., June 9, 1891; s. William Taylor and Elizabeth Porter (Miller) T.; B.S., Washington and Lee Univ., 1913, and D.Sc., 1936; Ph.D., Johns Hopkins Univ., 1917; m. Rachel Trimble Hoopes, Nov. 4, 1916; children—William Taylor, III, Judith Preston, Elizabeth Pearson. Page U.S. Senate, 1907; messenger boy Govt. Printing Office, 1908; surveyor D.C. Water Dept., 1909-10; successively geologic aide, asst. geologist, asso. geologist, geologist, sr. geologist, U.S. Geol. Survey, 1913-28; chief of plan sect. Bur. of Statistics, U.S. Fuel Admn., 1918-19; in charge coal sect. U.S. Geol. Survey, 1923-24, fuel sect. (coal and oil), 1925-27; asso. prof. geology, Princeton, 1927-35, prof., 1935-36, Blair prof. of geology since 1937; chmn. dept. geol. engring., 1940. Chmn. Nat. Research Council Com. on Studies in Petroleum Geology, 1931-35; chmn. Spl. Com. Geophys. and Geol. Study Continents, Am. Geophys. Union, 1935-48. Special asst. Div. of Subsistence Homesteads, Dept. of Interior, Washington, 1933. Mem. Geol. Soc. America, Am. Geophysical Union, Yellowstone-Bighorn Research Assn., Am. Assn., Petroleum Geologists, Am. Inst. Mining & Metall. Engrs., Soc. Econ. Geologists, Washington Acad. Science, Phi Gamma Delta, Gamma Alpha, Phi Beta Kappa, Sigma Xi. Club: Cosmos (Washington). Author: Petroleum and Coal, The Keys to the Future, 1929; The Goal of Democracy, 1940; also govt. reports, professional papers, and tech. articles. Home: Snowden Lane, Princeton, N.J.

THOMA, Kurt Hermann ◎ V. 27.

THOMAS, Albert (tŏm'ăs), congressman; b. Nacogdoches County, Tex., Apr. 12, 1898; s. James and

Lonnie (Langston) T.; A.B., Rice Inst., Houston, Tex., 1920; LL.B., U. of Tex., 1926; m. Lera Millard, Oct. 21, 1922. Admitted to Tex. bar, 1927, and practiced in Nacogdoches County, Tex.; county atty., 1927-30; asst. U.S. dist. atty., 1930-36; mem. 75th to 84th Congresses, 8th Tex. Dist. Served as 2d lt., U.S. Army. Democrat. Methodist. Home: Houston.

THOMAS, Albert Clark, clergyman; b. Henzada, Burma, Asia, May 2, 1886 (parents U.S. citizens); A.B., Brown U., 1908, D.D. (hon.), 1931; B.D., Newton Theol. Inst., 1911; m. Minnie Bertha Mansfield, June 23, 1913 (died Mar. 15, 1921); 1 son, Robert Mansfield; m. 2d, Loretta Caroline Barner, July 6, 1927; children—Chester Barner, Sylvia May. Ordained to ministry of the Baptist Ch., 1920; pastor Creston Av. Ch., N.Y. City, also chaplain, N.Y. Univ., 1920-27; pastor First Ch., Fall River, Mass., 1927-41, First Ch., Providence, R.I., 1941-54, First Church, Rockport, Massachusetts, 1954—; Trustee Andover Newton Theol. Sch. since 1928; mem. adminstrv. com., 1930-40; trustee Brown U., 1942-47, mem. bd. fellows since 1947, exec. com. of corp. since 1945, baccalaureate preacher, 1937, 42, 48. Capt., chaplain corps, 306th F.A., 77th Div., A.E.F., 1917-19. Mem. Federal Council of Chs. (mem. exec. com., 1940-50), Am. Baptist Fgn. Mission Soc. (dir., 1930-42), Am. Legion (chaplain), 306th Field Artillery Assn. (chaplain), Nat. Alumni Assn. of Newton Theol. Sch. (chmn. examining com., 1950, pres., 1935-38). Mem. Northern Baptist Conv. (chmn. program com., 1940; conv. speaker). Mem. Delta Tau Delta. Clubs: Theological (N.Y. City), Boston, Providence). Contbr. articles to religious publs. Home: 42 High St., Rockport, Mass.

THOMAS, Alfred Barnaby ◎ V. 27.

THOMAS, Alfred Randall, banker; b. N.Y.C., Dec. 26, 1901; s. Carl Clapp and Katharine (Nash) T.; M.E., Cornell, 1923; m. Elise Richards, Aug. 12, 1927; children—Alfred Randall, Elise Richards. Salesman Union Carbide Co., San Francisco, 1923-26; salesman Blyth & Co., Los Angeles, office mgr., Pasadena, Cal., 1927-29; office mgr. Chase Securities Corp., Pasadena, 1929-31; exec. v.p., dir. First Trust & Savs. Bank, Pasadena, 1931-41; 2d v.p. Guaranty Trust Co. of N.Y., 1942, v.p., 1943-54; exec. v.p. Cyprus Mines Corp., 1954—; dir. Continental Baking Co. Mem. Cal. Bankers Assn. (pres. 1939-40), Sigma Phi. Republican. Home: 1009 Avondale Rd., Pasadena, Cal. Office: 523 W. 6th St., Los Angeles.

THOMAS, Arthur ◎ V. 28.

THOMAS, Arthur Abbot ◎ V. 28.

THOMAS, Arthur Elliott, architect; b. Houston Co., Tex., Aug. 16, 1893; s. Monroe Arthur (M.D.) and Nollie Frances (Webb) T.; student U. Tex., 1913-15; m. Lila Mae Rowland, Sept. 17, 1919. Archtl. draftsman, Tex., 1919-25; pvt. practice architecture since 1925; mem. Thomas, Jameson & Merrill since 1945; sec., dir. Gulf States Hosp. Supply. Pres., dir. Tex. Archtl. Found. Served with 817th depot aero squadron, U.S. Army, World War I; instr. aerial reconnaissance Sch. Mil. Aeros., Austin, Tex. Fellow A.I.A.; mem. Tex. Soc. Architects (pres. 1948), Tex. State Hist. Assn., Am. Philatelic Soc., Theta Xi Rho. Presbyn. Mason. Clubs: Dallas, Dallas Athletic, Optimist. Home: 406 Peavy Rd., Dallas 18. Office: 820 N. Harwood St., Dallas 1.

THOMAS, Brother Aurelian, F.S.C. (John Francis Lavery), librarian; b. Providence, R.I., Jan. 24, 1904; s. Michael Joseph and Mary (McKeon) Lavery; A.B., Manhattan Coll., 1927; A.M., Columbia, 1931, B.L.S., 1935. Librarian Bishop Loughlin Memorial High Sch., Brooklyn, N.Y., 1927-31, 1933-39; dir. Cardinal Hayes Library, Manhattan Coll., N.Y. City, since 1940. Organized nat. conf. Bros. of Christian Schs. Engaged in Library Work, 1950; mem. exec. com. Fordham Conf. on Eastern Rites and Liturgies, 1945. Mem. Catholic Library Association (European representative, 1939-40; mem. com. on Cath. Periodical Index, 1936-48, chmn., 1940-48; organizer and chmn. met. coll. librarians unit, 1942-48; rep. on council Nat. Library Assns. 1942-51; vice pres., 1945, pres., 1947-49; chmn. com. on constitution and by-laws 1951), Assn. Colls. and Reference Librarians (sec. engring. sect., 1942-43, acting chmn., 1943-45), Am. Library Assn., Am. Book Center for War Devastated Libraries, Inc. (dir.). Contbr. articles to library publs. Ann. lectr. on Dante Alighier. Address: Manhattan College, N.Y.C. 71.

THOMAS, Benjamin Platt, author; b. Pemberton, N.J., Feb. 22, 1902; s. Benjamin P. and Martha (Johnson) T.; A.B., Joyns Hopkins, 1924, Ph.D., 1929; L.H.D. (hon.), Ill. Coll., 1947; LL.D., Knox College, 1953; Litt.D. (honorary), Northwestern University, 1953, Lincoln College, 1953; married Salome Kreider, December 26, 1929; children—George Kreider, Martha Louise, Sarah Hathaway. Asso. editor Abraham Lincoln Quar., 1940-53; editorial adv. bd. Collected Works of Abraham Lincoln, since 1945. Mem. adv. council, history dept. Princeton; member board of trustees of Illinois College. Awarded Lincoln book of year Lincoln Nat. Life Found., 1947, 52; recipient Lincoln Diploma of Honor, Lincoln Meml. U., 1949. Mem. Am., Miss. Valley hist. assns., So. Hist. Soc., Soc. Am. Historians, Abraham Lincoln Assn. (exec. sec. 1932-36, dir., 1936—), Phi Beta Kappa, Phi Beta Kappa Assos. Clubs: Sangamo, Illini Country (Springfield). Author: Russo-American Relations, 1815-1867, 1930; Lincoln's New Salem, 1934; Lincoln 1847-1853, 1936; Portrait for Posterity: Lincoln and His Biographers, 1947; Theodore Weld, 1950; Abraham Lincoln: A Biography, 1952. Home: 1910 Wiggins Av., Springfield, Ill.

THOMAS, B(ernerd) O(wen) A(mos), educator, dentist; b. Hankinson, N.D., Dec. 14, 1912; s. George H. and Margaret B. (Thomas) T.; D.D.S., U. Minn., 1935, B.A., 1936, M.S., 1939; D.D.S., Columbia, 1940, Ph. D., 1946; m. Susan Mary Cederstrom, Nov. 3, 1935; children—Judith Gaye, Leigh Elizabeth, Thomas Hugh, Richard Owen. Dental intern U. Minn. Hosps., Mpls., 1935-36; fellow dental surgery May Found., Rochester, Minn., 1936-39; instr. oral histology and operative dentistry, sch. dental and oral surgery, Columbia, 1940-46; asso. prof. oral pathology, sch. dentistry, U. Wash., 1946-47, prof., exec. officer dept. periodontology since 1947; pvt. practice periodontia, Seattle, since 1946; dental cons. V. A. Central Office, Washington, V.A. Regional Office: V.A. Hosp.; cons. dental service King Co. Hosp. (all Seattle); cons. Madigan Army Hosp., Ft. Lewis, Tacoma. Comdr. Dental Corps., United States Naval Reserve, on active duty, 1953-55. Diplomate Am. Board Periodontology. Fellow Am. Coll. Dentists, A.A.A.S.; mem. Am. Acad. Periodontology, Am. Acad. Oral Pathology, Internat. Assn. Dental Research, Am. Dental Assn., Am. Assn. Dental Schs., Am. Assn. Dental Editors, Sigma Xi, Psi Omega, Omicron Kappa Upsilon. Protestant. Mason. Author sci. papers. Contbr: Review of Dentistry (Trapozzano), 1953; Oral Histology and Embryology (Orban), 1955. Clinician, essayist before local, state and nat. profl. socs. Home: 5725 17th Av. N.E., Seattle 5. Office: Medical Dental Bldg., Seattle.

THOMAS, (Marion) Bruce, coll. dean, prof. English; b. Union Springs, Ala., Nov. 9, 1909; s. John Marion and Pearl (Bruce) T.; A.B., U. of N.C., 1931; M.A., 1932; Ph.D., Vanderbilt U., 1939; student Howard Coll., Birmingham, Ala., 1927-29; m. Emily Woodward Dowedell, Aug. 29, 1936; children—Virginia Dowdell, Dorothy Bruce, Emilyn Woodward. Grad. asst. Vanderbilt U., 1937-39; prof. English, Brenau Coll., Gainesville, Ga., 1939-42, dean, 1945-47; field dir. A.R.C., 1943-45; dean Trinity U., San Antonio, Tex., since 1947. Mem. Modern Lang. Assn. America, Nat. Edn. Assn., Alpha Phi Omega. Democrat. Presbyterian. Club: Kiwanis. Author: Critical Edition of John Keats' Otho the Great, 1939. Home: 422 E. Huisache, San Antonio 1, Tex.

THOMAS, Cecil Benton, corp. exec.; b. Fredericktown, O., Oct. 12, 1894; s. George Henry and Mary (Chamblaim) T.; student pub. schs., Gibsonburg, O.; m. Glendora Sparling, Jan. 2, 1913 (dec.). Pres., dir. Chrysler Export Corp., 1942—; v.p. Chrysler Corp., Detroit, 1952—, dir., 1953—; dir. Chrysler Motors Ltd., London, Eng., Dodge Bros. (Britain) Ltd., London Societe Anonyme Chrysler Antwerp, Belgium, Chrysler Australia Ltd., Adelaide, Australia. Home: 852 Whittier Blvd., Grosse Pointe Park 30, Mich. Office: 341 Massachusetts Av., Detroit 31.

THOMAS, Charles Allen, research chemist; b. Scott County, Ky., Feb. 15, 1900; s. Charles Allen and Frances (Carrick) T.; A.B., Transylvania Coll., 1920, D.Sc., 1933; M.S., Mass. Inst. Tech., 1924; LL.D., Hobart Coll., 1950; D.Sc., Washington U., 1947, Kenyon Coll., 1952, Princeton, 1952, O. Wesleyan, 1953; m. Margaret Stoddard Talbott, Sept. 25, 1926; children—Charles Allen, Margaret T., Frances C., Katherine T. Research chemist General Motors Research Corporation, 1923-24, Ethyl Gasoline Corporation, 1924-25; president Thomas & Hochwalt Laboratories, 1926-36; vice president, tech. director Monsanto Chem. Co., 1945, exec. v.p., 1947, mem. exec. com.; mem. bd. dirs. since 1942, pres., 1951; bd. dirs. Southwestern Bell Telephone Co., Chemstrand Corp., First Nat. Bank in St. Louis, St. Louis Union Trust Co. Mem. bus. adv. council Dept. Commerce; dep. chief Nat. Def. Research Committee, 1942-43, sect. mem. since 1943; mem. Manhattan project, in charge Clinton Labs. Oak Ridge, Tenn.; mem. sci. panel U.S. Rep. to U.N. AEC; apptd. chmn. sci. manpower adv. com. NSRB, 1950, mem. sci. adv. com. ODM, 1951; cons. Nat. Security Council, 1953. Mem. bd. trustees Carnegie Corp. of N.Y.; curator Transylvania Coll.; trustee John and Olga Queeny Educational Foundation; member of the advisory bd. St. Louis council Boy Scouts of Am. Awarded Medal for Merit, by Pres. Truman, 1946; Gold medal, Am. Inst. Chemists, 1948; Mo. Honor award for Distinguished Service in Engring., 1952; Perkin medal, Am. sect. Soc. Chem. Industry, 1953. Fellow A.A.A.S.; mem. Am. Chem. Soc. (dir., mem. bd. editors 1942—, pres. 1948, chmn. bd. dirs., 1950-53; recipient Priestley Medal 1955), National Academy Science, Am. Philos. Soc., American Institute Chem. Engrs., Am. Inst. Chemists, Chem. Soc. London, Soc. Chem. Industries, Phi Beta Kappa, Sigma Xi, Alpha Chi Sigma. Clubs: Chemists, Links (N.Y. C.); Cosmos (Washington); Log Cabin, Noonday, Racquet, St. Louis Country (St. Louis). Holds many U.S. patents. Home: 609 S. Warson Rd., St. Louis 24. Office: Monsanto Chemical Co., 1700 S. Second St., St. Louis 4.

THOMAS, Charles Crankshaw, publisher; b. Atlanta, Ga.; s. Henry Wailes and Margaret (Crankshaw) T.; A.B., Washington and Lee Univ., 1904, law sch., 1905; track coach, Ga. Sch. of Tech., 1906-09; spl. courses, architecture, Ga. Sch. of Tech., 1906; mil. science, Johns Hopkins Univ., 1919; m. Nanette Payne, Apr. 10, 1917; children—Payne Edward Lloyd, Nann Hamilton (Mrs. Thomas Patterson). Cotton classer and factor with Inman, Akers & Inman, 1906-14; admitted to State of Ga. bar, 1907; spl. investigator for Am. cotton and silk mfrs. industry in S. Am., 1914-17; engr. Texas Co., 1915; cons. C.W.S., World War I; vice pres. Williams & Wilkins Co., pubs., Baltimore, 1927; developed numerous med., scientific and tech. jours. since 1916, including jours. on tropical medicine, nutrition, physical anthropology, tuberculosis, medicine, urology, cancer research, immunology, dairy sci. bacteriology, biology, etc. Established Charles C Thomas, Publisher, med., scientific and tech. books and jours., Springfield, Ill., 1928; pres. of same, with depositories in principal cities of world; pub. jours. in endocrinology, neurophysiology, neurosurgery, roentgenology, etc. Publication cons. with P.E.L. Thomas, for med., sci. and tech. socs., endowments, indusl. corps. Co-founder with Nanette Payne Thomas, P.E.L. Thomas, and Mrs. Thomas Patterson of The Thomas Foundation, which established as memorials: The Edward Waldron Payne Library; Harvey Cushing Hall; Chapel of Margaret and Charles Crankshaw, Bannerstone Galleries. Recipient Harvey Cushing Soc. award for distinguished services to publishing, 1951. Mem. Old Guard of Gate City Guards, Ill. Agrl. Assn., Conn. Archeol. Soc., Soc. Mil. Engrs., Am. Nuclear Soc., S.A.R., World Med. Assn. (mem. founder), Am. Assn. History of Medicine, Internat. Assn. Chiefs of Police (special dep. sheriff), Soc. Advancement Criminology, Sigma Alpha Epsilon, Theta Nu Epsilon. Co-founder Am. Lecture Series; Pictorial Surgical Techniques classics, Police Sci. series. Clubs: University, Engineers (N.Y.C.); Tavern (Chgo.); 14 Hamilton Street (Baltimore); Flying Farmers of America; Horse Shoe (London); Mont Tremblant Ski, Seigniory (Canada); La Orden de los Boliadores (Hon.) (Cordoba); N.Y. Southern Soc.; Internat. Star Class Yacht Racing Assn. Home: Maryes Hill, Chatham, Ill.; (summer) Blue Waters, Mountain Road, Pasadena, Maryland. Office: Bannerstone House, 301-327 E. Lawrence Av., Springfield, Ill.

THOMAS, Charles Edwin, Jr., air officer; b. Atlanta, Ga., Apr. 8, 1896; s. Charles Edwin and Mamie Eloise (Bostick) T.; student Ga. Sch. of Tech., 1914-17; grad. Army Indsl. Coll., 1935, Air Corps Tactical Sch., 1936, Army War Coll., 1937, Chem. Warfare Sch., 1940; m. Gladys Whittington, Jan. 1, 1918; children—Charles Edwin, III (lt. U.S. Army; missing in action), Richard Whittington (dec.), Robert William. Aviation cadet, 1918; commissioned 2d lt. Air Corps, Aug. 1918, and advanced through the grades to maj. gen., 1950; served on faculty Air Corps Tactical Sch. 4 years; aviation observer staff of William Frederick Halsey, Jr. on aircraft carrier, Saratoga, 1940; asst. chief of staff-supply, Wright Field; comdg. gen. of Warner Robins Air Service Command since Nov. 1941. Dep. comdr. for supply and maintenance, XXI Bomber Command, May-Sept. 1944; dep. comdr. for Operations, Army Air Forces, Pacific Ocean Areas (special duty in Marianas Islands), Oct. 1944-Jan. 1945; dir. Aviation Advisory Group, Nanking, China, 1947-49; comdg. gen. 1503d Air Transport Wing, Tokyo, 1949; commanding general 14th Air Force since 1950. Awarded: Victory medal, Legion of Merit medal with Oak Leaf Cluster, Asiatic Pacific Ribbon with 4 bronze stars. Rated command pilot and combat observer. Mem. Order of Daedalians, Sojourners. Mason. Home: 1004½ Rosewood Drive, Atlanta, Ga. Address: Hdqrs., U.S. Air Forces, Washington, D.C.

THOMAS, Charles Kenneth, educator; b. Brooklyn, July 18, 1900; s. Charles Henry and Mabel Gertrude (Coote) T.; A.B., Cornell, 1922, A.M., 1924, Ph.D., 1930; m. Ruth Engelman, June 23, 1928; children—Arthur Lawrence, Andrew William. Instr. speech U. Pittsburgh, 1926-27, Cornell, 1922-26, 27-30, asst. prof., 1930-40, asso. prof., 1940-47, prof. speech since 1947; mem. faculty U. Colo., summers, 1938, 1947. Mem. Am. Dialect Soc., Speech Assn. Am., Am. Speech and Hearing Assn., Linguistic Soc. Am. Democrat. Unitarian. Author: An Introduction to the Phonetics of American English, 1947; articles profl. jours. Asst. editor of Quarterly Jour. Speech, 1935-37, since 1950; mem. editorial adv. bd. Am. Speech, 1938-39, Thorndike-Century Dictionaries, 1936-40, Funk & Wagnalls Dictionaries, 1943-46, Thorndike-Barnhart Dictionaries since 1950. Home: 201 Ithaca Rd., Ithaca, N.Y.

THOMAS, Charles S., sec. of navy; b. Independence, Mo., Sept. 28, 1897; s. Charles Rogers and Della (Rouse) T.; student U. Cal., 1915-16, Cornell, 1916-18; m. Julia B. Hayward, Apr. 15, 1920; children—Hayward, Julia Louise, Charles Rogers, Comstock Archer. Vice pres. George H. Burr, Conrad & Broom, Inc., 1925-32; v.p. Foreman & Clark, Inc., Los Angeles, 1932-37, pres., dir., 1937-53; under sec. of Navy, Jan.-Aug. 1953; asst. sec. of def., for supply and logistics, 1953-54; appointed secretary of the navy, 1954. Airport commissioner (Los Angeles), 1945-50. Cal. Mem. All Year Club. Spl. asst. to sec. of Navy, 1942-45. Awarded Presdl. Medal for Merit and Distinguished Civilian Service award for wartime service. Member Los Angeles Chamber of Commerce, Psi Upsilon. Republican. (mem. Nat. finance com., chmn. Cal. finance com.). Episcopalian. Clubs: Country, California (Los Angeles); Chevy Chase (Md.); Maryland-Kansas City Country (Kansas City, Mo.). Home: Westchester, Washington. Office: Pentagon Bldg., Washington.

THOMAS, Christopher Joseph ◎ V. 28.

THOMAS, C(larence) D(elmar), univ. prof.; b. Bozeman, Mont., Oct. 14, 1900; s. Clarence Edwin and Anna Gusta (Fast) T.; B.S., N.E. Mo. State Teachers Coll., 1927; M.A., U. of Mo., 1931, Ph. D., 1938; m. Naomi Lucy McClellan, May 25, 1924; children—Veta Arelyn (Mrs. Charles T. Mahan, Jr.), Louise Anne. Prin., high sch., Ewing, Mo., 1923-25, Holden, Mo., 1925-27; physics instr. Carthage (Mo.) High Sch., 1927-29; asst., dept. physics, U. of Mo., 1929-30; instr. Mo. Sch. of Mines and Metallurgy, U. of Mo., 1930-36, asst. prof. physics, 1936-42; instr. in physics, Engring., Science Management Defence Training, Pa. State Coll., summer 1942; instr. in physics, dept. elec. engring., U.S. Naval Acad., 1942-46; asso. prof. physics and head of dept.

U. of Tulsa, 1946-47, prof. physics and head of dept. 1947—. Commander, USNR, active duty, 1942-46. Member American Assn. Physics Teachers, Am. Soc. Engrng. Edn., Am. Assn. Univ. Profs., Am. Phys. Soc., Sigma Xi, Pi Mu Epsilon. Methodist Contbr. to professional jours. Home: 1536 S. College Av., Tulsa 4, Okla.

THOMAS, Daniel Holcombe, govt. ofcl., lawyer; b. Prattville, Ala., Aug. 25, 1906; s. Columbus Eugene and Augusta (Pratt) T.; LL.B., U. of Ala., 1928; m. Dorothy Quina, Sept. 26, 1936; 2 sons, Daniel H., Jr., Merrill. Admitted to Ala. bar, 1929; law practice, Mobile, 1929-51; asst. solicitor 13th Judicial Circuit, Ala., 1932-39; partner Lyons & Thomas, 1939-43, Lyons, Thomas & Pipes, 1943-51; apptd. U.S. dist. judge, So. Dist. Ala., 1951. Served as lt., U.S.N.R., 1943-46. Mem. Am., Ala. State, Mobile bar assns., Phi Delta Theta, Phi Delta Phi. Methodist (steward). Home: 13 Dogwood Circle, Spring Hill. Office: Federal Bldg., Mobile 10, Ala.

THOMAS, Danny (Amos Jacobs), comedian; born Deerfield, Mich., Jan. 6, 1914; s. Charles and Margaret Christen (Simon) Jacobs; ed. Woodward High Sch., Toledo, O.; m. Rose Marie Cassaniti, Jan. 15, 1936; children—Margaret Julia, Theresa Cecelia, Chares Anthony. Radio work, 1934; appeared as master of ceremonies night club, 1938-40; radio, Chgo. 1940; master of ceremonies, 5100 Club, Chicago night club, 1940-43; developed own radio, television program; appeared Oriental Theatre, Chicago, 1943, La Martinique (night club), New York, 1943-44, Roxy Theatre, 1948, N.Y., Ciro's, Hollywood, Cal., 1949, London Palladium (Eng.), Chicago Theatre; overseas entertainer, European Theatre of War with Marlene Dietrich and Co.; with Fanny Brice on radio, season of 1944; overseas entertainer with own troupe, Pacific Area; returned to Chicago as entertainer, Chez Paree (night club), 1945-46; appeared in first motion picture, The Unfinished Dance, 1946; The Big City, 1947; Call Me Mister, 1948; I'll See You In My Dreams, 1951; Jazz Singer, 1952. Awards: Variety and Billboard, 1948, Boxoffice Blue Ribbon, 1948, 52, Mt. Sinai Heart of Gold, 1949. TV show Make Room for Daddy (Emmy Award, 1954). Catholic. Office: 228 S. Beverly Dr., Beverly Hills, Cal.

THOMAS, Darwin W., judge; b. Malad, Ida., Sept. 5, 1895; s. David M. and Sarah J (Williams) T.; LL.B., U. Ida., 1925; m. Zilla Lewis, Dec. 22, 1915; children—Robert Dawin, Geraldine. Admitted to Ida. bar, 1925, practiced Pocatello, 1925-26, Malad, Oneida Co., 1926-37; city attorney of Malad, Idaho, 4 years; pros. attorney, Oneida County, six years; asst. atty. gen., Ida. 1937-42; practiced law Boise, 1942-44; asso. Anderson & Thomas, 1944-51; judge Supreme Ct. of Ida. since 1950. Mem. Ida., Dist. bar assns., Am. Judicature Soc. Phi Alpha Delta. Democrat. Mason (Shriner), Elk. Home: 1316 N. 25th St. Office: State Capitol, Boise, Ida.

THOMAS, Delphine Femanier, gov. A.R.C.; b. Bay Minette, Ala., Oct. 1, 1890; d. Joseph and Delphine (Byrne) Femanier; B.Pd., Troy State Tchrs. Coll., 1910; student Ala. Poly. Inst., Sch. Organic Edn., Fairhope, Ala.; m. Albert Lee Thomas, July 25, 1916; children—Delphine Byrne (Mrs. Robert M. Cain), Albert Lee. Home demonstration agt. U.S. Extension Service, Pike County, Ala., 1911-12; owner-mgr. book and supply store, Auburn, Ala., 1926-31. Volunteer work with A.R.C., 1940—, chmn. prisoner of war Lee County, 1944-46, chmn. Lee Co. chpt., 1948-51, dir. Lee Co. chpt., 1951—, vice chmn. vols., 1952-54, mem. Southeastern adv. council, 1952-53, mem. Com. on Vols., 1951, mem. resolutions com. Nat. Conv., 1951, nat. gov., 1953—; active Girl Scouts Am.; chmn. removal illiteracy com. Ala. Fedn. Women's Clubs; chmn. legislative and citizenship Ala. Congress Parents and Tchrs., 1933-39, also chmn. for youth, 1939-45; pres., Ala. Joint Legislative Council and chmn. sponsoring com. on removal poll tax, 1941-43; mem. Ala. Personnel bd., 1941-53, chmn., 1951-53; chmn. legislative research Nat. Council State Legislation; speakers bur. Nat. Dem. Women, 1940, mem. speakers bur. Nat. Democratic Women, 1940, 44; mem. women's adv. com. Dem. Party Platform, 1940. Mem. Auburn P.T.A. (pres.), Ala. Churchwomen (dir.). Methodist. Clubs: Woman's, Campus. Home: 355 N. College St., Auburn, Ala.

THOMAS, Dorothy Swaine, univ. prof.; b. Baltimore, Md., Oct. 24, 1899; d. J. Knight and Sarah (Swaine) Thomas; A.B., Columbia U., 1922; Ph.D., U. of London, 1924; m. W. I. Thomas, 1935 (dec.). Research asst. Fed. Reserve Bank, 1924; fellow, Social Science Research Council, 1925-26; research, Laura Spellman Rockefeller Found., 1926; research asso. and asst. prof. Teachers Coll., Columbia, 1927-30; research asst. and asso. prof., Yale U., 1931-35, dir. of research in social statistics, 1935-39; staff mem. Carnegie Corp. Study of Negro in Am., 1939-40; Lectr. in sociology, U. of Calif., 1940-41, prof. of rural sociology, 1941-48; prof. sociology, U. of Pa. 1948—, co-dir. study of population redistbn. and econ. growth, 1952—; vis. prof. Social Sci. Inst., U. of Stockholm, Sweden, 1933, 35, 36. Spec. analyst Fed. Emergency Relief Adminstrn., 1935-36; cons. Nat. Resources Com., 1936-37; chmn. com. on migration differentials, dir. Social Sci. Research Council; collaborator Bureau of Agr. Econ., 1944—; chmn., Pacific Coast Regional Com. of Social Science Research Council, 1942-46; dir. U. of Calif. Evacuation and Resettlement Study, 1942-48. Hutchinson Research Medallist, London School of Economics, 1924. Fellow Am. Statis. Assn.; v.p., 1946, mem. Am. Sociol. Soc., v.p., 1939. Am. Philos. Soc., Population Assn. of America (v.p. 1941-45), Internat. Union Scientific Study of Population. Club: Claremont Country. Author: Social Aspects of the Business Cycle, 1925; Child in America (with W. I. Thomas), 1928; Some New Techniques for Studying Social Behavior, 1929; Observational Studies of Social Behavior, 1933; Research Memorandum on Migration Differentials, 1938; Social and Economic Aspects of Swedish Population Movements, 1941; The Spoilage (with R. S. Nishimoto), 1946; The Salvage (with C. Kikuchi and J. Sakoda), 1952. Home: 118 S. Van Pelt St., Phila. 3.

THOMAS, Edwin Joel, mfr.; b. Akron, O., Apr. 27, 1899; s. Richard and Nettie (Putt) T.; student Central High Sch., Akron, 1912-16, U. of Akron, 1918, LL.D.; Dr. Humane Letters, Old Heidelberg Coll., 1947; Dr. Humanities, Westminster College, 1951; m. Mildred Vaughn, June 23, 1923; children—Richard Vaughn, Jean Elinor. Began as stenographer, 1916; asst. to factory mgr., 1924-26; personnel mgr., Goodyear Tire & Rubber Co., Akron, O., 1926-28, supt. prodn., Calif. plant, 1928-30, asst. to factory mgr., Akron, 1930-32, gen. supt., 1932-35, mng. dir., England, 1935-36, asst. to pres., Akron, 1936-37, exec. v.p. 1937-40, pres. since 1940; also dir. or officer Goodyear subsidiaries. Served in S.A.T.C., 1918. Republican. Methodist. Mason (32°). Clubs: Pepper Pipe, Union (Cleve.); Pinehurst (N.C.) Golf; Portage Country (Akron). Home: 812 Mayfair Rd., Office: E. Market St., Akron, O.

THOMAS, Elmer ◎ V. 26.

THOMAS, Elwyn, judge; b. Ankona, Fla., July 5, 1894; s. Harry Samuel and Julia (Eldred) T.; ed. John B. Stetson U., Acad., 1908-12, Coll. Liberal Arts, 1912-13, LL.B., 1915, LL.D., 1951; m. Eva Banes, June 18, 1924; children—Patricia Ann (Mrs. W. M. Meginniss), Pamela Elwyn. Admitted Fla. bar, 1915; practiced at Deland, Fla., 1915-16, Ft. Pierce, 1916-25; city atty., Ft. Pierce, 1918-25, Vero Beach, 1919-23; prosecuting atty., St. Lucie County, Fla., 1917-19; judge 21st Judicial Circuit, 1925-35; sr. judge Ninth Judicial Circuit, 1935-38; justice Fla. Supreme Court, 1938—, chief justice, 1947-49. Apptd. first president Fla. Jud. Council, 1953. Served with U.S. Coast Artillery, World War I, state director Victory Speakers Bureau, Florida Defense Council, during World War II. Mem. Am. (jud. council since 1951; chmn. committee on cooperation with laymen), Florida bar associations, American Legion, Sigma Nu, Phi Alpha Delta. Democrat. Episcopalian. Mason. Club: Rotary of Tallahassee (past pres.). Home: Ft. Pierce, Fla.; and 515 W. Park Av., Tallahassee, Fla. Address: Supreme Court Bldg., Tallahassee, Fla.

THOMAS, Eugene McRae, educator; b. Safety Harbor, Fla., Nov. 20, 1904; s. George Bullock and Emma Elliott (Dudley) T.; student Davidson (N.C.) Coll., 1921-22; B.S., Coll. of Mines and Metallurgy (br. of U. of Tex.), El Paso, 1926, E.M., 1939; M.S., Mass. Inst. Tech., 1939; m. Inez Elizabeth Hanley, June 1, 1927; 1 dau., Jean Ann. Dean of engring., Coll. of Mines and Metallurgy, El Paso, 1942-48, ad interim pres., 1948-Jan. 1949; dean of mines and engring. Texas Western Coll. of the U. of Tex., El Paso, since 1948. Registered profl. engr., Tex. Mem. Am. Inst. Mining and Metall. Engrs., Am. Soc. for Engring. Edn. Mason. Elk. Club: Lions. Home: 829 McKelligon Av., El Paso, Tex.

THOMAS, Francis, mining exec.; b. Wilkes Barre, Pa., June 5, 1911; s. Daniel William and Ann (Argust) T.; m. Teresa Hanley Kiernan, May 29, 1935; children—Francis Bruce, Stephen Penn. Vice pres. S. J. Groves & Sons Co., 1941-50; v.p., dir. Orinoco Mining Co., 1950-54, pres., chmn., 1954—. Clubs: Downtown Athletic, Moles (N.Y.C.); Spring Golf and Country, Bath and Tennis (Spring Lake, N.J.); Caracas Country, American (Caracas, Venezuela). Home: Aptartado 2736, Caracas. Office: Orinoco Mining Co., Caracas, Venezuela.

THOMAS, Francis D., patent lawyer; b. Rockville, Md., Oct. 8, 1896; s. Frank E. and Stella (Eagle) T.; LL.B., Georgetown Univ., M.P.L.; m. 1st May Reilly, June 1925 (died); children—Nancy, Hugh Reilly, Francis D.; m. 2d Elizabeth Reilly, Mar., 1933; 1 son, Stephan Larned. Admitted to D.C. bar, and since practiced in Washington, sole proprietor of firm Bacon & Thomas; chmn. Hugh Reilly Corp. Mem. Am. Patent Bar Assn., Am. Bar Assn., Newcomen Soc., Delta Theta Phi. Republican. Methodist. Clubs: Columbia Country, Burning Tree, Alfalfa, Sulgrave (Washington). Home: 80 Kalorama Circle, N.W., Washington. Office: Shoreham Bldg., Washington.

THOMAS, Frank Waters, educator; born Danville, Ind., May 14, 1878; s. Erasmus Darwin and Mary (Roseborough) T.; grad. Ind. State Normal, Terre Haute, 1902; A.B., Ind. U., 1905; A.M., U. of Ill., 1910; Ph.D., Stanford, 1926; LL.D. (honorary), Occidental College, 1945; married Ina Gregg, Sept. 2, 1908; children—Lawrence, W. Craig, Franklin. Instr., Acad. U. of Ill., 1906-10, prin. Acad., 1910-11; prin. high sch., Santa Monica, Calif., 1911-13; prin. schs. Sacramento, Calif., 1913-17; head of dept. of edn., Fresno (Calif.) State Coll., 1917-27, pres., 1927-48; lecturer in summer sessions, Stanford, Univ. of Calif., U. of Hawaii, U. of Southern California; cons. Pasadena Sch. Survey, 1951-52; visiting professor Claremont Graduate School, 1952-53. Pres. Am. Assn. of Teachers Colleges, 1938-39; mem. Nat. Commn. on Teacher Edn., 1939-43. Member N.E.A., Phi Beta Kappa, Phi Delta Kappa, Sigma Nu. Republican. Rotarian. Author: Training for Effective Study, 1921; Principles and Technique of Teaching, 1927; (with others) The Jr. Coll.—Its Organization and Administration, 1927; Principles of Modern Education (with A. R. Lang), 1937; An Experience in Health Education, 1950. Editor Calif. Jour. Secondary Edn., 1948-51. Home: 809 Shields St., Fresno 4, Cal.

THOMAS, Fred W., corp. exec.; b. Mt. Vernon, Ind., Dec. 22, 1897; s. Samuel Luther and Della (Hinkley) T.; student agr., Purdue U., 1918-22. Advt. dept. Oliver Plow Works, South Bend, Ind., 1922-27; v.p. Campbell-Sanford Advt., Toledo, 1927-29; with Larrowe div. Gen. Mills, Inc., Detroit, 1929-46, feed div., Mpls., 1946-48; pres. Central Soya Co., Inc., Ft. Wayne, since 1948. Home: R.F.D. 6, Hamilton Rd., Ft. Wayne 8. Office: Ft. Wayne Bank Bldg., Ft. Wayne 2, Ind.

THOMAS, Frederic Wagner, banker; b. Sargent, Neb., May 1, 1885; s. Joseph William and Idella Edith (Wagner) T.; A.B., U. Neb., 1908; m. Alyce Mongene, Nov. 9, 1947. Apprentice Union Nat. Bank of Omaha, 1904-05; cashier Live Stock Nat. Bank of Omaha, 1909-17; joined First Nat. Bank of Omaha, 1917, cashier, 1917-25, v.p., 1925-47, pres. 1947—; vice chairman bd., 1953—; vice president of Merchants Investment Company, 1925—, Douglas Investment Co. since 1925; dir. North Side Bank, Met. Utilities Dist. Chmn. state adv. bd. R.F.C., 1940-52. Trustee U. Neb. Found., Doane Coll., Brownell Hall, Neb. Children's Home Soc.; pres. Omaha Library Bd. since 1940; regent U. Neb., 1938-40. Mem. Phi Gamma Delta. Episcopalian (vestryman). Clubs: Athletic, Happy Hollow (Omaha). Home: 2102 S. 105 St. Office: 16th and Farnam S., Omaha 2.

THOMAS, George Comyns, Jr., pres. and treas. Thomas & Betts Co.; b. Elizabeth, N.J., March 29, 1890; s. George Comyns and Miriam (Clark) T.; B.S. with honors, Princeton, 1911; m. Julia Stamm, Oct. 11, 1919; children—George Comyns, III, Julia Terrill, Alexandra Stamm (Mrs. Gordon Powers), Edward Drummond. Electrician's helper, later electrical engineer in the research br. engineering department of Western Electric, 1911-13; began as machine hand Standard Electric Fittings Co., Stamford, Conn., 1913, later firm combined forming Thomas & Betts Co., 1917, gen. mgr., 1928-30, vice pres., 1930-40, pres. and treasurer since 1940; also president of Thomas & Betts, Limited. Served as captain 315th Field Artillery, 80th div. U.S. Army, 1917-19; with A.E.F. 1 yr. Awarded James H. McGraw prize for constructive leadership by elec. industry 1938. Mem. bd. Vail Deane Sch. for Girls; mem. bd. Elizabeth Gen. Hosp., Elizabeth Community Chest. Pres. Nat. Elec. Mfrs. Assn., 1941-42; past mem. Nat. Indsl. Conf. Bd., Com. for Econ. Development. Mem. Nat., N.J., Elizabeth C.'s of C., N.J. Soc. Colonial Wars. Episcopalian. Clubs: Baltusrol Golf, Manasquan Golf, Elizabeth Town and Country, Bay Head Yacht, Princeton of N.Y., Bachelors, Benedicts; Ivy (Princeton); electrical Manufacturers. Home: 757 East Av., Bay Head, N.J. Office: 36 Butler St., Elizabeth, N.J.

THOMAS, George Cullen, business exec.; b. Park Co., Ind., Aug. 21, 1891; s. Samuel M. and Harriet E. (Mater) T.; A.B., Butler U., 1913; student Dunwoody Indsl. Inst., 1920; m. Margaret Lomax, July 27, 1917. Athletic dir. Butler U., Indpls., 1913-18; instr. Am. Gymnastic Coll., Indpls., 1913-14; chemist, State Ind., 1910-17; chemist Regan Bros., Mpls., 1920; gen. prodn. mgr. Atlas Bread Co., Milw., 1920-24; with Washburn Crosby Co., Mpls., 1924-28; dir. products control dept. Gen. Mills, Inc., since 1928-53, v.p. since 1930, dir. management development since 1953. Dir., mem. exec. com. Am. Baking Inst.; trustee Nutrition Found., Inc. Served as capt., F.A., A.E.F., 1918-19. Mem. Nat. Bakery sales Assn. (exec. com.), Allied Trades of Baking Industry (exec. com.), Nat. Research Council food and nut bd.), Am. Soc. Bakery Engrs., Am. Chem. Soc., Am. Assn. Cereal Chemists. A.A.A.S. Home: 2 Orono Lane, Wayzata, Minn. Office: care General Mills, 400 2d Av. S., Mpls.

THOMAS, G(eorge) Ernest, clergyman; b. Bolton, Eng., Feb. 16, 1907; s. George and Hannah (Beddows) T.; came to U.S., 1910, naturalized, 1915; B.S., Boston Univ., 1929, S.T.B., 1932, Th.D., 1935; m. Mildred Klein, 1929; children—Joan Alice, Norman Ernest, Donald Markham, Carol Ann. Ordained to ministry of Meth. Ch., 1929; pastor St. James, Manchester, N.H., 1929-32, Baker Memorial, Concord, N.H., 1932-39, St. Luke's, Long Branch, N.J., 1939-41, Haddonfield (N.J.) Meth. Ch., 1941-50; dir. spiritual life, Bd. of Evangelism since 1951. Club: Rotary. Author: Trixie, 1937; Old Covered Wagon Show Days, 1938; An Adventure in Stewardship, 1944; To Whom Much is Given, 1946; What Jesus Was Like, 1946; How To Live Your Faith, 1948; Faith Can Master Fear, 1950; Holy Habits of Spiritual Life, 1951; America! Whither Bound, 1952. Home: 2006 Overhill Dr. Office: 1908 Grand Av., Nashville.

THOMAS, George Finger (tŏm'ăs), univ. prof.; b. Ladonia, Tex., July 31, 1899; s. Henry Bascom and Minnie Margaret (Little) T.; A.B., Southern Methodist U., Dallas, Tex., 1919; Rhodes Scholar, Oxford U., B.A. (Honours), 1923; Ph.D., Harvard, 1929; m. Dorothy Boyd Graves, July 19, 1933; children—George Boyd, Robert Little. Teacher of English, Belton (Tex.) High Sch., 1919-20; asst. prof. religion, Southern Meth. U., 1923-25; asst. prof. philosophy, Swarthmore (Pa.) Coll., 1927-31; prof. philosophy, Dartmouth Coll., 1931-37, U. of North Carolina, 1937-40; prof. religious thought, Princeton, since 1940. Served as seaman 2d class, U.S. Navy, June-Nov. 1918. Fellow Nat. Council on Religion in Higher Education since 1925. Mem. Am. Theol. Soc. (pres. 1941), Am. Philos. Assn., World Council Chs. (adv. commn.). Protestant Episcopalian (joint comn. on approaches to unity). Editor: The Vitality of the Christian Tra-

dition, 1944. Author: Spirit and Its Freedom, 1938; Poetry, Religion and the Spiritual Life, 1951. Home: 21 Elm Road, Princeton, N.J.

THOMAS, George Henry, agricultural credit consultant; b. Berlin, Wis., Mar. 4, 1876; s. Griffith J. and Anna E. (Griffith) T.; A.B., U. of Neb. 1897; m. Blanche E. McCarl, June 2, 1904. Educational work in Neb., 1897-1908, supt. schs., McCook, Neb., 1900-08, prin. McCook Jr. State Normal Sch., 1902-08; in banking business, Harvard, Grand Island, Neb., 1908-21; custodian of securities and asst. treas. U.S. Shipping Bd., 1921-23; with Farm Credit Adminstrn. and predecessor orgns. since 1923, as administrative asst. and chief, Fed. intermediate credit bank div., Fed. Farm Loan Bd., 1923-30, chief, loan div. Fed. Farm Bd., 1930-33, comptroller Farm Credit Adminstrn., 1933-34, treas., vice pres. and sec., Fed. Farm Mortgage Corp. 1934-46. Mayor, Harvard, Neb., 5 terms, 1911-16. Pres. Neb. State Library Assn. Pres. Harvard Community Club. Mem. Phi Beta Kappa, Delta Tau Delta. Mason (Shriner, K.T.). Home: The Kennedy-Warren, 3133 Connecticut Av., Washington 8.

THOMAS, George Rixse, educator; b. Portsmouth, Va., Dec. 8, 1906; s. George John and Ida May (Rixse) T.; student U. of N.C., 1924-25; B.Arch., Carnegie Inst. Tech., 1930; student Columbia, 1938; European study; m. Naomi Williams, Sept. 11, 1931; 1 dau., Ann Lee. With archtl. offices in Norfolk, Va., and Washington, 1930; pvt. practice of architecture, Portsmouth, Va., 1930, Durham, N.H., since 1931; instr., Mary Washington Coll., U. of Va., 1935; mem. faculty, U. of N.H., since 1931, prof. of architecture and the arts since 1947, and chmn. dept. arts since 1940, dir. Art Gallery since 1937. Registered architect, N.H. Mem. A.I.A., Am. Assn. Univ. Profs., N.H. Art Assn., Council of League of N.H. Arts and Crafts, Pi Kappa Alpha, Scarab. Contbr. articles on archtl. design and edn. in various publs. Home: 19 Bagdad Rd., Durham, N.H.

THOMAS, Gerald, lawyer; b. Toronto, Ont., Can., June 15, 1897; s. Lucian Joseph and Ellen (Hill) T.; A.B., Stanford, 1919, J.D., 1921; m. Ruby Mildred Lorenz, Sept. 3, 1921; 1 son, Benjamin Gerald. Admitted to Calif. bar, 1921 and since practiced in San Diego, specializing in probate and mechanics lien practice; acting sec. Miner & Co. Builders Market, 1949—. Chmn. Div. II, Appeal Bd., World War II; mem. exec. bd. San Diego YMCA, Community Welfare Council; mem. council and regional bds. Boy Scouts Am. Served in U.S. Army, 1918. Mem. Am. Judicature Soc., Am., Cal., San Diego (past dir.) bar assns. Republican (pres. San Diego Co. central com.). Mem. Soc. of Friends. Club: San Diego (past dir.), Cuyamaca, University. Home: 1412 Puterbaugh St., San Diego 3. Office: 625 Broadway, San Diego 1, Cal.

THOMAS, Gerald Carthrae, Marine Corps officer; b. Slater, Mo., Oct. 29, 1894; s. O'Vander Wyatt and Virginia (Young) T.; student Ill. Wesleyan Univ., 1915-17; m. Lottie Capers Johnson, June 2, 1924; children—Lottie Capers, Gerald C. Jr., Virginia, William Henry. Commd. 2d lt. U.S. Marine Corps, Sept. 1918 and advanced through the grades to lt. gen., Feb. 1952; served as chief of staff to Lt. Gen. Vandegrift in Guadalcanal and S. Pacific; comdg. gen. 1st Marine Div. Korea, 1951-52; later chief of staff, asst. commandant Marine Corps; now comdt. Marine Corps Schools, Quantico, Va. Decorated D.S.C., D.S.M. (Army), D.S.M. (Navy), Legion of Merit with gold star, Silver Star medal, Air Medal with 2 bronze stars, Purple Heart, Victory medals World Wars I and II, various other campaign and service medals (U.S.); Commander Order Orange Nassau with Crossed Swords; French Fourragere; U.N. Service medal; Korean Service medal with bronze star. Mem. Sigma Chi. Club: Army and Navy (Washington). Address: Quarters No. 1, Marine Corps Schs., Quantico, Va.

THOMAS, Gilbert Joshua, urologist; b. Colby, Wis., Sept. 16, 1884; s. Daniel and Sarah (Reynolds) T.; M.D., Northwestern U., 1908; m. Ethel Fuller, Mar. 6, 1912; children—Jane (wife of Dr. Frederick C. Schlumberger, dec.) Gilbert L., John O., Robert D., William Henry. Interne, Mercy Hosp., Chicago, 1908-09; mem. staff dept. of surgery and urology, Mayo Clinic, 1909-18; asso. clin. prof. urology, med. and Grad. Sch., U. of Minn., 1918-43; asso. clin. prof. surgery (urology) U. So. Cal., 1943-50; clin. prof. surgery (urology) U. Cal. at Los Angeles since 1950. Mem. bd. regents A.C.S., 1939-51; past pres. of American Board of Urology, Incorporated. Served on overseas duty as maj., Med. Corps, U.S. Army, during World War I. Mem. Am. Assn. Genito-Urinary Surgery, A.M.A., Am. Urol. Assn. (past pres.), Am. Urol. Assn. (Western sect.), Clin. Soc. Genito-Urinary Surgeons, Internat. Soc. Urologists, Alpha Kappa Kappa, Delta Phi. Contbr. chapter on renal infections to Lewis Practice of Surgery, chapter on renal tuberculosis to Tice Practice of Medicine; also numerous articles on urol. subjects to various publs. Home: 9610 Highland Gorge Dr., Beverly Hills. Office: 2200 Santa Monica Blvd., Santa Monica, Cal.

THOMAS, Harlan ◎ V. 26.

THOMAS, Harold Allen ◎ V. 27.

THOMAS, Harold B., business executive; b. Hoboken, N.J., Jan. 9, 1897; s. Will N. and Caroline A. (Brightman) T.; ed. Yale U.; m. Marion E. Lane, Oct. 9, 1926; children—Nancy, Peter, Stephen. Employee of Kolynos Co., produ., purchasing and personnel depts., 1924-28; spl. work in drug field for several Wall St. banking firms, 1929; sales mgr. Lewis Bros., 1930; asst. sales mgr. Bristol-Myers Co., 1931; sales mgr. The Centaur Co., 1931-34, v.p. charge of sales and advertising, 1934-37, pres. 1937-42; v.p. Ironized Yeast Co., Inc., Cummer Products, The Molle Co., Wells & Richardson Co. 1940-42 (all subsidiaries of Sterling Products Inc.); on reorganization of corporate structure, v.p. Sterling Drug, Inc., 1942-45; v.p., treas. Pedlar & Ryan, Inc., 1945-47. Formerly dir. Drug & Chem. Sect. N.Y. Bd. Trade; dir. Proprietary Assn.; chmn. Advertising Research Foundation; chmn. Assn. Natl. Advertisers; trustee Columbia Coll. Pharmacy; chmn. War Advertising Council. Clubs: New Canaan Country, New Haven Lawn; University (New York). Home: Oenoke Ridge, New Canaan. Office: Box 1255, Stamford, Conn.

THOMAS, Harold P., educator; b. Cleveland, O., Jan. 3, 1896; s. Benjamin H. and Rosannah (Prescott) T.; B.S., Colgate University, 1920; Ed.M., Harvard, 1925, Ed.D., 1932; m. Louise Johnson, Nov. 26, 1917; 1 son, David (dec.). Engineer Osborne Mfg. Co., Cleveland, Ohio, 1919-22; supt. schools, Petersburg, Michigan, 1922-24; dir. research, Springfield, Mass., 1925-32; prof. and head dept. of edn., Lehigh U. since 1932, dir. summer session since 1935, dir. gen. coll. since 1942, director adult education since 1945; instr. summer school University of Mo., 1929, Rutgers Univ., 1931, 1932; lecturer Springfield (Mass.) Coll., 1929-32. Served as 2d lt., U.S. Army, 1917-18; 1st lt., Provost Marshal Gen.'s. Dept., 1918-19; maj., Army of U.S., 1943, lt. col., 1944-46; served as supervisor edn. branch Morale Service Sect., comdt. Armed Forces Inst., North Africa Theatre of Operations, May 1943-Oct. 1944; chief army edn. activities, N.Y. Branch, inf. and ednl. div., Dec. 1944-July 1945; exec. officer, assistant chief Edn. Branch, Information and Edn. Division, Washington, 1945-46; special duty, Japan and Korea, 1945-46; lieutenant colonel Officers' Res. Corps, 1946—. Awarded Legion of Merit by U.S. Army, 1946; Trustee, Moravian Seminary and College for Women. Mem. bd. dirs. Community Chest, Family Welfare Assn., 1935-40, Childrens Home, 1947-54, Boys Club since 1950, Child Guidance Clinic since 1934; mem. Eastern div. Pa. State Ed. Assn. N.E.A., Am. Assn. Sch. Adminstrs., Assn. Deans and Dirs. Summer Sessions, dept. of secondary sch. prins., Theta Chi, Phi Delta Kappa, Newcomen Soc. Rotarian. Author: A Work Book for the Study of Occupations (with Dean C. E. Patch), 1936. Contbr. articles to ednl. publs. Home: Valley Home, R.D. 2, Bethlehem, Pa.

THOMAS, Henry M., Jr., physician; b. Baltimore, Md., Dec. 30, 1891; s. Henry M. and Josephine Gibson (Carey) T.; B.S., Haverford (Pa.) Coll., 1912; M.D., Johns Hopkins, 1916; m. Caroline Cunningham Bedell, June 23, 1934; children—Henry M., Eleanor Carey, Mary Whitall. House officer Mass. Gen. Hosp., 1916-17; resident physician Boston City Hosp., 1919-20; asst. resident Johns Hopkins Hosp., 1920, resident physician 1921, vis. physician since 1925; instr., Johns Hopkins Med. Sch., 1924-32, asso. in medicine, 1932-39, asso. prof. medicine since 1939; private practice, internal medicine, Baltimore, since 1922. Served as 1st lt., Med. Res. Corps, 1917-18; col., med. cons., U.S. Army, Southwest P.T.O., 1943-45. Decorated Legion of Merit. Mem. bd. mgrs., Haverford Coll. since 1935; bd. trustees, Calvert Sch., 1946-49. Served as mem. bd. mental hygiene, State of Md., 1932-36. Diplomate Am. Bd. of Internal Medicine (secretary 1951, vice chairman 1953). Fellow Am. College of Physicians (past v.p.); mem. Assn. Am. Physicians (sec. 1947-52), Soc. U.S. Med. Consultants in World War II (past pres.), Am. Clin. and Climatol. Assn., Phi Beta Kappa. Democrat. Mem. Soc. Friends. Contbr. to med. jours. on various forms of infectious diseases, metabolic and endocrine diseases and schistosomiasis japonica. Home: 314 Overhill Rd., Baltimore 10. Office: 1201 N. Calvert St., Baltimore 2.

THOMAS, Horace Davis, educator, geologist; b. Laramie, Wyo., Mar. 25, 1905; s. William C. and Dulcie (Davis) T.; A.B., U. Wyo., 1926, M.A., 1928; Ph.D., Columbia, 1935; m. Maxine Nelson, Aug. 29, 1942; one son, Tom Nelson (adopted). Graduate assistant University Wyoming, 1926-27, instr. field geology summer camp, 1929-30, instr. geology, 1931-34, asst. prof., 1934-38, asso. prof., 1938-44, prof. since 1944; grad. asst. Columbia, 1929-30, research asst., 1930-31; geologist Geol. Survey Wyo., 1933-41, state geol., dir., since 1941; com. stratigraphy Nat. Research Council since 1935; cons. geologist Union Oil Co. Cal., 1936-37, 39-41, U.P. R.R., summer 1938; collaborator seismology U.S. Coast and Geodetic Survey since 1941; mem. Wyo. Oil and Gas Conservation Commn., 1951—, American Commn. on Stratigraphic Nomenclature, 1954—. Mem. pub. relations com. Am. Geol. Inst., 1950; subcom. on development mineral resources Columbia Basin Interagy. Com. since 1950. Named distinguished lectr. Am. Assn. Petroleum Geologists, 1949. Fellow Geol. Soc. Am., Paleontological Soc.; mem. Assn. Am. State Geologists, Am. Assn. Petroleum Geologists (v.p.), Wyo. Geol. Assn., Rocky Mtn. Assn. Geologists, Phi Beta Kappa, Sigma Xi. Club: Petroleum of Denver. Contbr. tech. articles profl. publs. Office: U. of Wyoming, Laramie, Wyo.

THOMAS, Jackson Mash, psychiatrist; b. Thomasville, Ga., July 29, 1903; S. Jackson Mash and Maud (Walden) T.; B.S., Emory U., 1924, M.D., 1926; m. Julia Bruck, Nov. 20, 1929; children—Jane, Jackson W. Intern Piedmont Hosp., Atlanta, 1926-27; jr. med. officer Boston Psychopathic Hosp., 1927-28, sr. med. officer, 1928-29, chief med. officer, 1936-37; asst. psychiatry Harvard, 1928-36, instr., 1936-37, asso., 1938-47; Commonwealth Fund fellow, 1929-32, study European clinics, 1930-31; chief men's dept. McLean Hosp., Waverly, Mass., 1932-36; asst. prof. psychiatry Boston U., 1936-37; asso. prof. psychiatry U. Louisville, 1937-38; vis. psychiatrist outpatient dept. Peter Bent Brigham Hosp., Boston, 1938—; asst. psychiatrist Mass. Gen. Hosp., 1941—; prof. psychiatry Tufts Coll., 1947—, now chmn. dept. Served from maj. to lt. col. M.C. AUS, 1942-45. Diplomate Am. Bd. Psychiatry and Neurology. Mem. Boston Soc. Psychiatry and Neurology, Mass. (pres.), N.E. psychiat. socs., Mass. Med. Soc., A.M.A., Am. Psychiat. Assn. Club: Harvard (Boston). Contbr. med. jours. Home: 22 Longfellow Rd., Wellesley Hills, Mass. Office: 319 Longwood Av., Boston 15.

THOMAS, John Charles, baritone; b. Meyersdale, Pa.; s. Reverend Milson and Anna Dorothea (Schnaebel) T.; ed. high schs. and prep. sch.; student Mount Street Coll. of Homeopathy, Baltimore, Md.; studied music (scholarship), Peabody Conservatory of Music, 1910-13, voice with Blanche Sylvania Blackman and Adelin Fermin; Master of Music, Dickinson College; m. Dorothy May Kaehler, Mar. 5, 1924. Made début as Passion in Savage Company of "Everywoman," London, Ont., Can., Oct. 1912; starred in "The Love Letter," "The Peasant Girl," "Apple Blossoms," "Maytime," "Alone at Last," etc.; recital début, N.Y. City, 1921; annual concert tours; operatic début Amonasro, in "Aïda," Washington, D.C., Mar. 3, 1925; has appeared with Royal Opera (Brussels), Phila. Grand Opera Co., San Francisco Opera Co., Los Angeles Opera Co.; with Chicago Civic Opera Co., 1930-31; Metropolitan Opera Co., 1933-34; Los Angeles Civic Light Opera Assn., 1938, 39, 40, 41, 42; various radio engagements, motion picture films. Mem. Symfonia, Phi Mu Alpha. Mason (Knight Templar). Clubs: Talbot Country, Miles River Yacht, Chesapeake Bay Yacht (Easton, Maryland); Royal Golf (Belgium); Automobile Club of America; American Power Boat Association; Dutch Treat, Artists and Writers Golf Association, Players, New York Athletic (New York); Everglades, Gulf Stream (Florida); Sailfish Club of Florida, Bath and Tennis (Palm Beach, Fla.); Olympic, Bohemian, Menlo Country, San Francisco Country (San Francisco); Los Angeles Country. Home: Apple Valley, Cal.

THOMAS, John H., textile products exec.; b. East St. Louis Ill. Sept. 19 1907; s. John H. and Ruth (Short) T.; B.S. U. Ill. 1931; m. Doris Strothmann, Apr. 16, 1932; children—Suzanne John H., III, Thomas R. Ceramic engr. Owens Ill. Glass Co., 1931-38, mgr. Owens-Ill. Lab. indsl. materials, Newark, O., 1934-38; with Owens-Corning Fiberglas Corp., Toledo since formation 1938, gen. sales mgr. 1942, v.p. sales 1946, v.p. dir. purchases 1947, v.p. gen. mgr. textile products div. since 1949. Served as mem. synthetic fiber and silk industry adv. com. Munitions Bd., 1950-51. Mem. Am. Ordnance Assn., Nat. Elec. Mfrs. Assn. Soc. Plastics Industry, Nat. Security Indsl. Assn., The Quartermaster Assn. (synthetic br., fibers and sales yard div. Textiles and Knitted Good Indsl. Group), N.Y. Bd. Trade Nat. Indsl. Conf. Bd. Clubs: Wee Burn Country (Darien Conn.); University Sales Executives (N.Y.C.). Inventor basic tools by which Fiberglas manufactured. Home: 593 Hollow Tree Ridge Rd., Darien, Conn. Office: 16 56th St., N.Y.C. 22.

THOMAS, John Newton, prof. of theology; b. Bedford, Va., Mar. 28, 1903; s. Fletcher Otey and Willie Brown (Graves) T.; A.B., Washington & Lee U., 1924; M.A., Edinburgh U., Scotland, 1927; B.D., Union Theol. Sem., Va., 1930; Ph.D., Edinburgh U., 1937; student Berlin University, Germany, 1932; D.D., Hampden-Sydney (Va.) College, 1943; m. Nancy Inez White, Aug. 28, 1930; children—Nancy White, John Newton. Financial agt., Washington and Lee U., 1924-25; stated supply, Waddell Memorial Presbyn. Ch., Rapidan, Va., 1932-33; asst. prof. religion and Bibl. lit. and chaplain, Hollins Coll., Roanoke County, Va., 1933-35; pastor Second Presbyn. Ch., Charleston, S.C., 1935-38, Grace Covenant Presbyn. Ch., Richmond, Va., 1938-40; prof. systematic theology, Union Theol. Sem., Va., since 1940, dean grad. sch. Union Theol. Seminary since 1950. Awarded Moore Fellowship, Union Theol. Sem., 1930-31; fellow Nat. Council on Religion in Higher Edn. Trustee Mary Baldwin Coll., Staunton, Va., Washington and Lee U., Collegiate Sch. for Girls, Richmond. Mem. gen. council Presbyn. Ch. U.S.A.; faith and order commn. World Council Chs. Mem. Acad. Polit. Sci., Am. Theol. Soc., Beta Theta Pi, Delta Sigma Rho, Omicron Delta Kappa, Phi Beta Kappa, Phi Delta Epsilon. Clubs: Country, Torch (Richmond). Home: 1002 Westwood Av., Richmond 27, Va.

THOMAS, John S(aunders) Ladd, clergyman; b. in South Wales, May 1, 1875; s. Thomas and Jane (Ladd) T.; private schs. and Univ. Coll., London, Eng., 1892-97; came to U.S., 1897; grad. Garrett Biblical Institute, Evanston, Illinois, 1903; married Catherine Firman, July 1, 1897 (deceased May 29, 1951); children—Howard Wesley, Laura Mildred, Catharine Gwendolyn, Kenneth Arnold, Stuart Austin; married 2d, Mrs. Ethel Eddleman, October 10, 1953. Ordained M.E. ministry, 1902; pastor St. John's Ch., 1902-06, Centenary Church, 1906-09, Austin Church (all of Chicago), 1909-22, First M.E. Church Germantown, Phila., 1922-43; dean Theol. Sch., Temple University, Phila., since May 1943. Chmn. "Billy" Sunday Chicago Exec. Co., 1917-18; pres. trustees Chicago Training Sch., spl. preacher Y.M.C.A. to American soldiers, England and France, Feb.-Aug. 1919. Del. Gen. Conf. M.E. Ch., Des Moines, Ia., 1920, Atlantic City, 1932 and 1940, Columbus, 1936, del. Ecumenical Conf., London, 1921; del. to World Conf. on Faith and Order, Lausanne, Switzerland, 1927, Edinburgh, 1937; del. to Ecumenical Conf. Meth. Ch., Atlanta, Ga., 1931; asso. del. World Conf. on

Life and Work, Oxford, 1937. Exchange preacher Great Britain, 1927, 34; pres. Phila. Fedn. of Chs., 1927-29; mem. Bd. Foreign Missions M.E. Ch., 1936-40; mem. Unification Commn. of M.E. Ch., 1932-39; del. Uniting Conf. of Methodist Ch., Kansas City, 1939; mem. Commn. on Worship, Meth. Church, since 1940; mem. Commn. on Worship, Federal Council of Chs. of Christ in America since 1936. Trustee Temple U., Drew U. and Theol. Sem., Meth. Hosp., Phila. Republican. Club: Union League. Contbr. to mags. and religious jours. Home: 346 Green Lane, Roxborough, Phila. 28.

THOMAS, J(ohn) Warrick, physician; b. Tennille, Ga., Jan. 19, 1909; s. David Romulus and Charilla (Harman) T.; student Va. Mil. Inst., 1926-27; B.S., U. Ga., 1930, M.D., 1934; m. Norma Busbee, Dec. 14, 1938; children—Charilla Ann, William Arthur Busbee, John Warrick, Jr., Michael Lee. Intern, resident in medicine Univ. Hosp., Augusta, Ga., 1934-37; head dept. allergy Cleve. Clinic, 1939-44; co-dir. Vaughan Meml. Clinic, 1944-48; dir. Thomas Clinic, Richmond, Va., since 1948; asst. prof. clin. medicine Med. Coll. Va. since 1951; staff, vis. staff various local hosps. Mem. bd. regents, v.p. Am. Found. Allergic Diseases, 1953-55. Fellow American Academy of Allergy, American College of Physicians; mem. American Coll. Allergists (pres. 1952-53), Internat. Assn. Allergology, Alpha Omega Alpha. Presbyn. Clubs: Internat. Corr. Club of Allergists, Rotary, Commonwealth. Author: Allergy in Clinical Practice, 1941. Author articles allergy, internal medicine. Asso. editor Annals of Allergy; asst. editor Quarterly Rev. of Allergy and Applied Immunology. Home: 4104 Cambridge Rd., Richmond 21. Office: 2031 Monument Av., Richmond 20, Va.

THOMAS, Joseph, lawyer and company ofcl.; b. Akron, O., Jan. 29, 1893; s. Joseph David and Jennie (Daley) T.; Ph.B., U. of Akron, 1914; LL.B., Ohio State U., 1917; m. Laura Grace Strudevant, May 25, 1918; 1 son, Charles Grant. Admitted to Ohio bar, 1917; gen. practice law, Akron, 1917-43; gen. counsel Firestone Tire & Rubber Co. and subsidiaries, since 1943, sec. since 1947, also director; pres. Akron Law Sch. since 1938; dir. Mayflower Hotel Co., Burt Mfg. Co. Pres. Akron Automobile Club, Community Service Center, Inc.; trustee City Hosp. Akron, United Found., Old Trail Sch.; dir. Akron U. Served as master sgt., A.E.F., U.S. Army, 1918-19. Mem. Am., Ohio, Akron (pres. 1928) bar assns., Am. Legion, Vets. Fgn. Wars, Phi Delta Theta. Methodist. Mason; monarch Ysef Khan Grotto, 1929. Home: 2427 Covington Rd., Akron 13. Office: 1200 Firestone Pkwy., Akron 17, O.

THOMAS, Joseph Albert, investment banker; b. Ft. Worth, Sept. 22, 1906; s. Albert E. and Ellen (Owsley) T.; A.B., Yale, 1928; M.B.A., Harvard, 1930; m. Martha Paula Ruppanner, July 9, 1949; children—Michael Mackenzie, Jeffrey Furlough. Joined Lehman Bros., investment bankers, N.Y. City, 1930, partner since 1937; dir., chmn. bd. Am. Export Lines, Inc.; dir., mem. finance com., adv. bd. dirs. Flintkote Co.; dir. Laclede Gas Co., Halliburton Oil Well Cementing Co., Tidewater Associated Oil Company, Wilshire Oil Co. of Texas; mem. advisory board 30 Broad Street branch Chemical Bank. Mem. bd. trustees Presbyn. Hosp. Clubs: Chevy Chase (Md.); Links, Racquet and Tennis, 29 (N.Y.C.); Meadow Brook, Nat. Golf Links of Am. (L.I., N.Y.); Seminole Golf (Fla.); Gulf Stream Golf (Delray Beach, Fla.).‡

THOMAS, J(ulian) B(aldwin), pub. utilities exec.; b. San Marcos, Tex., July 19, 1891; s. John Adolphus and Nellie Rebecca (Julian) T.; B.S., Tex. A. and M. Coll., 1911, M.E., 1931; m. Beatrix Hemkens, Nov. 15, 1920; 1 dau., Nellie Frances. Apprentice, Greenville Foundry and Machine Co., 1907-08; student engr. Houston Cotton Oil Co., 1911-12; supt. Municipal Electric Plant, Greenville, Tex., 1912; draftsman and engr. Russell Machine Co., Dallas, 1912, Tex. Power & Light Co., 1912-17, engr. and chief engr., 1919-30; v.p. charge operations Tex. Electric Service Co., Ft. Worth, 1930-38, dir. since 1933, exec. v.p., 1938-40, v.p. and gen. mgr., 1940-41, pres., gen. mgr. since 1941; v.p. and dir. Tex. Utilities Co., Ft. Worth, since 1945; dir. Fed. Res. Bank of Dallas. Chmn. Gov.'s Com. on Water Conservation in Tex., 1952-53; dir. United Fund of Ft. Worth and Tarrant Co. Served with Coast Artillery A.A. Corps, 1917-19; disch. as capt. Fellow Am. Istitute E.E.; member Texas Agrl. and Mech. Ex-students Assn. (past pres. Tex.), Am. Soc. M.E., Fort Worth C. of C. (dir.), West Tex. C. of C. (dir.), Fora Worth Community Chest (dir.), Edison Electric Inst. (dir. 1948-51, 52-55), Tex. State Bd. of Registration for Profl. Engrs., 1941-51 (chmn., 1949), Y.M.C.A. (dir.). Episcopalian. Clubs: Fort Worth, Steeplechase, River Crest Country, Colonial, Exchange (Fort Worth); Athletic (Dallas), Tau Beta Pi. Home: 2222 Huntington Lane. Office: Tex. Electric Service Co., Fort Worth, Tex.

THOMAS, Kenneth Funston, indsl. engr., sales exec.; b. Pitts., June 21, 1908; s. Jay Gould and Mabel Willis (Snyder) T.; B.S. in Elec. Engring., U. Pa., 1931, A.M. in Econs., 1932; m. Josephine Georgine Worker, Oct. 25, 1935; 1 dau., Deborah Carol. Plant engr., asst. supt. Peraksie Silk Mills (Pa.), 1932-35; project sales engr., textile div. S.K.F. Industries, Inc., Phila., 1935-40, dist. sales engr., Hartford, Conn., 1940-46; owner, mgr. Kenneth F. Thomas Co., 1946—; pres., mgr. Kenneth F. Thomas Machinery Co., Burnett-Thomas Instrument Co., plastic development div. Kenneth F. Thomas Industries, Honnef-Thomas Machine Tool Co., Civilian Defense Research and Supply Co., Engrs. Clinics, West Hartford. Coordinating chmn. War Production and Engring. Council No. Conn., 1945. Registered engr., Conn. Mem. Soc. Automotive Engrs. (del. nat. nominating com. 1947-48, chmn. So. N.E. sect. 1946-47), Am. Soc. Tool Engrs. (N.E. vice chmn. pub. relations 1944, 45), Am. Soc. for Metals, Inst. Aero. Scis., Am. Ordnance Assn., Nat. Assn. Mfrs. Agts. (nat. dir. N.E. dist. 1945-55), Nat. Soc. Profl. Engrs. (Conn. state membership chmn. 1944-55), Am. Inst. Indsl. Engrs. Conglist. Clubs: Nat. Sales Executives, Engineers (Hartford); University (Bridgeport and Boston); Candlewood Lake (Brookfield, Conn.). Home: 65 Argyle Av. Office: 62 LaSalle Rd., West Hartford 7, Conn.

THOMAS, Lee Baldwin, mfg. exec.; b. Alma, Neb., Sept. 17, 1900; s. Rees and Fannie (Baldwin) T.; B.B.A., U. Wash., 1923; m. Margaret Thomas, 1924; children—Lee Baldwin, Margaret Ellen, Susan Jane. Advt. mgr. Ernst Hardware Co., Seattle, 1923-24, sales mgr., 1926-29; buyer R. H. Macy Co., N.Y.C., 1924-25; dir. home goods merchandising Butler Bros., Chgo., 1929-41; pres. Ekco Products Co., Chgo., 1941-47, Am. Elevator & Machine Co., Louisville, 1947-48, Am. Saw & Tool Co., Louisville, 1948—; pres. J. V. Pilcher Mfg. Co., Louisville, DeLuxe Saw & Tool Co., High Point, N.C., Star Lighting Fixture Co., Los Angeles, Moe-Bridges Corp., Sheboygan; chmn. bd., pres. Thomas Industries, Fort Atkinson, Wis. Pres. Honey Locust Found., Louisville. Clubs: Skokie Country (Glencoe, Ill.); Owl Creek Country (Anchorage, Ky.); Harmony Landing Country (Prospect, Ky.); Pendennis (Louisville); Union League (Chgo.). Home: Evergreen Rd., Anchorage, Ky. Office: 717 East Gray St., Louisville.

THOMAS, Mrs. Lennard, Dem. nat. committeewoman; b. Greenville, Ala., Aug. 11, 1905; d. Charlie and Frances (McWhorter) McMullan; ed. public school and high school, Greenville, Ala.; studied music Alabama Coll., Montevallo, Ala., 1919-21, and corr. courses Alabama and California schools; m. Richard Perrino Emmet, Nov. 26, 1923; children—Frances Alice, Richard Perrino; m. 2d, Lennard Thomas, July 26, 1935. Dir. Girls' State for Ala., 1942-45; state chmn. War Finance Com., 1940-45; special rep. Franklin Life Ins. Co., 1944-45. Dem. nat. committeewoman for Ala. since 1940; mem. exec. com. Dem. Nat. Com. Mem. Am. Legion Auxiliary (Americanism chmn.), Parent Teacher Assn., Infantile Paralysis Com. Recipient Distinguished Service Citation from U.S. Treasury. Home: 761 Thorn Pl., Montgomery 6, Ala.

THOMAS, Leonard Littleton ◎ V. 28.

THOMAS, L(ester) Ralston, educator; b. Avondale, Pa., Jan. 19, 1890; s. Joshua and Annie Jane (Meloney) T.; B.S., Haverford (Pa.) Coll., 1913; grad. study Brown U., 1920-21; Ed.M., Harvard, 1925; Sc.D., R. I. Coll. Pharm. and Allied Sciences, 1943; m. Alice Stanton Bennett, Sept. 1, 1915; children—Lester Ralston and Ann Bennett; m. 2d, Editha Maxham Messer, Mar. 29, 1941. Teacher of chemistry and physical dir. Westtown Sch., 1913-17; teacher of chemistry and physical dir. Moses Brown School, Providence, R.I., 1919-22; prin. Friends Central Sch., Phila., Pa., 1922-24; asso. prin. Moses Brown Sch., 1924-25, headmaster since 1925. Served with Friends' Unit, Am. Red Cross, France, 1917-19. Trustee Brown Univ., Lincoln Sch., Providence; Am. Friends Service Com.; chief of mission, Hungary, 1946-47; chmn. Council Fgn. Relief Agencies, Hungary, 1947. Pres. R.I. Secondary Sch. Principals Assn., 1933-35; pres. R.I. Soc. for Mental Hygiene, 1940-46; mem. N.E.A., Headmasters' Assn., Ind. Schs. Assn. R.I. (pres. 1953-55), Country Day Sch. Headmasters Assn. Quaker. Club: Art. Home: 257 Hope St., Providence 6.

THOMAS, Lewis, physician; b. Flushing, N.Y., Nov. 25, 1913; s. Joseph S. and Grace Emma (Peck) T.; B.S., Princeton, 1933; M.D., Harvard, 1937; m. Beryl Dawson, Jan. 1, 1941; children—Abigail, Judith, Eliza. Intern Boston City Hosp., 1937-39, Neurological Inst., N.Y.C., 1939-41; Tilney Meml. fellow Thorndike Lab., Boston City Hosp., 1941-42; vis. investigator Rockefeller Inst., 1942-46; asst. prof. pediatrics, med. sch. Johns Hopkins, 1946-48; asso. prof. medicine, med. sch. Tulane, 1948-50, prof. medicine, 1950; prof. pediatrics and medicine, dir. pediatric research labs. Heart Hosp., U. Minn., 1950-54; prof., chmn. dept. pathology N.Y.U.-Bellevue Med. Center, 1954—; cons. to surgeon gen. Dept. of Army; mem. commn. on streptococcal disease Armed Forces Epidemiological Bd. Served as lt. comdr. M.C., USNR, 1941-46. Mem. Am. Heart Assn. (research com. 1949-54), Am. Soc. Clin. Investigation, Am. Assn. Immunologists, Soc. Am. Bacteriologists, Am. Clin. and Climatological Soc., Am. Pediatric Soc., Soc. Pediatric Research, Central Soc. Clin. Research, N.Y. Acad. Sci., Harvey Soc., Soc. Exptl. Biology and Medicine, Alpha Omega Alpha. Editor: Rheumatic Fever-A Symposium, 1952. Home: Sneden's Landing, Palisades, N.Y. Office: N.Y.U.-Bellevue Med. Center, 550 1st Av., N.Y.C. 16.

THOMAS, Llewellyn Hilleth ◎ V. 28.

THOMAS, Lloyd Howden, naval officer; b. Bristol, Vt., Dec. 6, 1900; s. Myron Isaac and Annah (Ridley) T.; B.S., U.S. Naval Acad., 1924; m. Harriet Pauline Pearson, Sept. 11, 1926; children—Lloyd Howden, Wallace Jacks. Commd. ensign, 1924, advanced through grades to rear adm., Supply Corps, USN, 1954. Home: Melvin Village, N.H. Office: OASD (S&L), The Pentagon, Washington 25.

THOMAS, Lowell, author, lecturer; b. Woodington, Darke County, O., Apr. 6, 1892; s. Col. Harry George (M.D.) and Harriet (Wagner) T.; B.Sc., U. of Northern Ind., Valparaiso, Ind., 1911; B.A., M.A., U. of Denver, 1912; M.A., Princeton Univ., 1916; Litt.D., Grove City College, 1933; LL.D., Albright Coll., 1934, Lafayette Coll., 1937; Washington and Jefferson Coll., 1942; Litt. D., St. Bonaventure, 1938, Franklin and Marshall, 1942; L.H.D., Clark University, 1941, Boston University, 1943, Union Coll., 1944; Dr. of Humanities, Temple U., 1942; Dr. of Laws, Olivet (Mich.) College, 1950; married Frances Ryan, Aug. 4, 1917; 1 son, Lowell Jackson. Reporter and editor various newspapers, Cripple Creek, and reporter Chicago Journal until 1914; prof. oratory Chicago Kent Coll. of Law, 1912-14; instr. dept. of English, Princeton, 1914-16. Lecturer on Alaska, 1914-16. Chief of civilian mission sent to Europe by President Wilson to prepare historical record of World War; news commentator, radio 1930—; movie news reels, 1935; television 1940—. Asso. editor Asia Magazine, 1919-23. Fellow Am. Geog. Society, Royal Geog. Society; mem. Assn. Radio News Analysts, English Speaking Union (hon. life), Kappa Sigma, Tau Kappa Alpha, Phi Delta Phi, Sigma Delta Chi, Alpha Epsilon. Mason. Clubs: Princeton, Explorers, Dutch Treat, Overseas Press (N.Y.C.); St. Andrew's Golf. Bohemian (San Francisco). Author many biographical, travel and adventure books, 1924—; latest being: Back to Mandalay, 1951. Contbr. to periodicals. Made several pioneering aviation expeditions. Home: Hammersley Hill, Pawling, N.Y. Office: 50 Rockefeller Plaza, N.Y.C. ☆28

THOMAS, Maurice J., univ. prof.; b. Freedom, N.Y., July 13, 1902; s. Gomer W. and Helen (Bloomingdale) T.; A.B., U. of Washington, 1925; A.M., Columbia, 1926, Ed. D., 1943; m. Mildred Sabra Dickens, Aug. 15, 1929; children—Maurice Dickens, Karen Sabra, Jeremy Lynn. Teacher and prin. Preston, Wash., 1926-30; supt. schs. Issaquah, Wash., 1930-35; asst. supt. schools, King County, Wash., 1935-37; supt. schs. Bothell, Wash., 1937-42; research asst. Teachers Coll., Columbia U., 1942-43; supt. sch. Rochester, Minn., 1943-48; prof. edn. U. of Pittsburgh, since 1948; asso. dean Sch. for Religious Edn., Pittsburgh; exec. dir. Tri-State Area Council Econ. Education. Dir. tri-state area, School Study Council, Univ. of Pittsburgh; member adv. bd., U.N. Minn.; pres. Southeastern Minn. Edn. Assn., 1946-48; chmn. ednl. policies commn., Sch. Execs., Minn.; school building cons. Connelsville, Pa., 1952; ednl. cons., North Huntingdon, Pa., 1952. Member N.E.A. (life), American Association U. Profs., Am. Edn. Research, Am. Acad. Polit. and Social Sci., Minn. Cong. Parents and Teachers (life), Am Assn. Sch. Adminstrs., Horace Mann League of Am., Pai Delta Kappa, Phi Kappa Psi. Mason. Mem. Christian Ch. Author: Code of Public Education, 1940, rev. 1952; Improving Public Education, 1945; Charting Our Course, 1948; Improving Education Through School Board Action, (with others) 1951; The Climate for Learning (with others) 1953; Let's Face Facts—Public Education in Pennsylvania, 1954; Improving Public Education Through Citizen Action, 1954; articles in ednl. periodicals, mags. Mem. editorial bd. Sch. Exec. mag. Home: 133 Martin Rd., Rolling Hills, Pitts. 9.

THOMAS, Melvin Aubrey, educator, dean school engring.; b. New Castle, Neb., Jan. 5, 1903; s. Nicholas T. and Agnes (Murfin) T.; student Wayne (Neb.) State Teachers Coll., 1920-22; B.S., U. of Wis., 1925; M.S., U. of Tex., 1931; student Purdue U., summer 1936, Ill. Inst. Tech., 1945-46; m. Myrtle Nelson, Oct. 5, 1925; children—Stanley Nelson, Roland Everett. Operator Hydro-electric power plant, Utah Power & Light Co., Salt Lake City, 1925-28; instr. elec. engring. U. of Tex., 1928-31; asst. prof. N.M. Coll. A. and M.A., 1931-32, asso. prof., 1932-34, prof. and head elec. engring. dept. since 1934, dean, Sch. Engring., since 1947; visiting prof. Ill. Inst. Tech., 1945-46. Fellow Am. Inst. E.E.; mem. Am. Soc. Engring. Edn., Am. Assn. U. Profs., Tau Beta Pi, Eta Kappa Nu, Alpha Sigma Phi, Sigma Tau. Presbyn. Rotarian. Address: Box 505, State College, N.M.

THOMAS, Sir (William) Miles (Webster), airline exec.; b. Ruabon, North Wales, Mar. 2, 1897; s. William Henry and Mary Elizabeth (Webster) T.; student Bromsgrove Sch., Worcestershire, 1910-14; M.I. Mech. E.; m. Hylda Nora Church, Oxfordshire, 1924; 1 dau., 1 son. Engring. premium pupil Bellis & Morcom, Ltd., Birmingham, 1914-15; joined Lord Nuffield (then Mr. W. R. Morris) as adviser on sales promotion, 1924, dir., gen. sales mgr. Morris Motors, Ltd., Oxford, 1927-41, vice chmn., mng. dir. Morris Motors, Ltd., Wolseley Motors, Ltd., and other cos. in Nuffield orgn., 1941-47; chmn. British Overseas Airways Corp. since 1949; dir. Colonial Development Corp., 1948-51. Served as chmn. cruiser tank prodn. group, mem. adv. panel on tank prodn., 1941; chmn. British Tank Engine Mission to U.S., 1942, Govt. of S. Rhodesia Development Coordination Commn., 1947. Served as pvt. Armoured Car Squadron, 1915; commd. to R.F.C. in Egypt; disch. 1919. Hon. col. 43 Wessex Div. R.E.M.E. Awarded Distinguished Flying Cross, 1918; created Knight, 1943. Mem. Internat. Air Transport Assn. (pres. 1951-52), Soc. Motor Mfrs. (pres. 1947-48), Advt. Assn. Great Britain, Soc. Automotive Engrs. U.S. Clubs: Whites, Royal Automobile, Royal Air Force. Home: Adderbury House, Virginia Water, Surrey. Office: British Overseas Airways Corp., Airways House, Great West Rd., Brentford, Middlesex, Eng.

THOMAS, Milton Halsey, archivist, librarian; b. Troy, N.Y., Feb. 3, 1903; s. Elijah Milton and Elea (Manny) T.; B.S., Columbia U., 1930, B.S. in Library Science, 1931, A.M., 1942; unmarried. Librarian, Butler Library of Philosophy, Columbia U., 1926-

28; curator Columbiana, Columbia U., since 1928; managing editor Columbia University Quarterly, 1930-35. Mem. Am. Hist. Assn., N.Y. State Hist. Assn., Soc. Am. Archivists, Bibliog. Soc. America, Soc. American Historians, Mayflower Descendants, New England Hist. Geneal. Soc., Conn. Hist. Soc. Democrat. Unitarian. Clubs: Nassau (Princeton, N.J.); Grolier (N.Y.C.). Compiler: Bibliography of John Dewey (with H. W. Schneider) 1929; Bibliography of the Faculty of Political Science, Columbia U., 1931; Bibliography of Nicholas Murray Butler, 1934. Editor: Columbia Univ. Officers and Alumni, 1754-1857, 1936; C. C. Moore's Early Hist. of Columbia College, 1940; The Diary of George Templeton Strong (with Allan Nevins), 4 vols. 1952; Elias Boudinot's Journey to Boston in 1809, 1955. Contbr. to Dictionary of Am. Biography, etc. Home: 6 Mercer St., Princeton, N.J. Address: Low Memorial Library, Columbia University, N.Y. City 27.

THOMAS, Norman (Mattoon); b. Marion, O., Nov. 20, 1884; s. Welling Evan and Emma (Mattoon) T.; grad. high sch., Marion, 1901; A.B., Princeton, 1905; B.D., Union Theol. Sem., 1911; Litt.D., Princeton U., 1932; m. Frances Violet Stewart, Sept. 1, 1910 (dec.); five children. Ordained ministry Presbyn. Ch., 1911; asso. minister Brick Presbyn. Ch., N.Y. City, 1910-11; pastor East Harlem Ch. and chmn. Am. Parish, N.Y. City, 1911-18, demitted ministry, 1931; founder, editor, 1918-21, World To-Morrow, also sec. Fellowship of Reconciliation; asso. editor The Nation, 1921-22; dir. League for Industrial Democracy, 1922; chmn. Postwar World Council; columnist Mirror Enterprises Syndicate, Los Angeles. Candidate on Socialist ticket for governor of N.Y., 1924, twice for Mayor of New York City, and for President United States, 1928, 32, 36, 40, 44, 48. Chairman Union for Democratic Socialism. Author: The Conscientious Objector in America, 1923, later revised and reprinted under title: Is Conscience a Crime?, 1927; America's Way Out—a Program for Democracy, 1930; As I See It, 1932; (with Paul Blanshard), What's the Matter with New York?, 1932; Human Exploitation, 1934; War—No Profit, No Glory, No Need, 1935; Socialism on the Defensive, 1938; We Have a Future, 1941; What is Our Destiny?, 1944; Appeal to the Nations, 1947; A Socialist's Faith, 1951; The Test of Freedom, 1954; also pamphlets. Co-editor publs. Home: 77 Huntington Rd., Huntington, N.Y. Office: 112 E. 19th St., N.Y.C. 3.

THOMAS, Paul Kirk Middlebrook, artist; b. Phila., Pa., Jan. 31, 1875; s. Charles Hermon (M.D.) and Eliza Marcella (Cameron) T.; grad. William Penn Charter Sch., 1892; U. of Pa., Drexel Inst., Phila., Pa. Acad. Fine Arts, Real Instituto di Belle Arti (Florence); also studied painting under William M. Chase, Cecelia Beaux, Charles Harold Davis, Joseph DeCamp, sculpture under Charles Grafly, John Boyle and J. Liberty Tadd; m. 2d, Amy Calway, May 18, 1934; children—Joan Alexandra, Agustus (dec.). Important portraits: Rear Adm. Caspar Goodrich; Gen. Daniel E. Sickles; Ottorino Respighi, Rome, Italy; Dr. Florestan Aguilar, Madrid; Dr. and Mrs. Richard Green Moulton; Mrs. J. Madison Taylor (bronze medal St. Louis Expn, 1904); Dr. Joseph Taylor, founder of Bryn Mawr Coll.; Mr. and Mrs. Morton McMichael; DeForest Junkin; Charles Custis Harrison; Rev. Dr. William Budd Bodine; Prof. and Mrs. George Trumbull Ladd; Dr. George Morrison Coates; Norman McKinnel; Dr. Alfred Stengel, Clarence E. Hall. Mem. Fellowship Pa. Acad. Fine Arts. Met. Mus. Art, Am. Artists Profl. League. Club: Lotos (N.Y.C.). Home: 265 Clinton Av., New Rochelle, N.Y.

THOMAS, Ralph, business exec.; b. Roanoke, Va., Oct. 9, 1896; s. Charles Wheeler and Lilly (Loving) T.; graduate Va. Mil. Inst., Lexington, 1919; m. Helen Hines, Oct. 19, 1922; children—Edward Wheeler, Sarah Jane, Ralph. Foundry exec. Maxwell-Chalmers Motor Co., Detroit, 1919-22; shop assembly systems Lincoln Motor Co., 1922-23; retail sales Winton-Zuver Motors, 1923-24; sales mgr. Speaker-Hines Printing Co., Detroit, 1924-28; gen. mgr., 1928-38, mem. bd. of dirs. since 1930, pres. since 1938; pres. Builders, Inc., since 1938. Atty.-in-fact Detroit Auto Inter-Ins. Exchange; chmn. attys.-in-fact Detroit Inter-Ins. Exchange. Mem. exec. com. Joint Com. for Printing Industry, World War II; mem. com. for establishing Printing Industry of Am., Inc., Nat. Trade Assn., 1944 (sec. mem. bd., 1945-46); chmn. Mich. Liquor Control Commn., 1942-43. Trustee Arnold Home since 1944. Mem. U.S. Chamber of Commerce (mem. transportation com., 1946, Southeastern Mich. Tourist Assn. (mem. bd. and exec. com. since 1940), Mich. Tourist Council (mem. adv. com. 1944-46), Am. Auto Assn. (mem. bd. since 1934, president 1952), Typothetae-Franklin Assn. (past pres. Detroit chapter), Detroit Execs. Assn. (past pres.). Republican. Presbyterian. Mason (K.T., Shriner). Clubs: Automobile of Michigan (past pres. and bd. mem.), Detroit Rotary (past pres.), Jesters, Detroit Athletic, Detroit, Grosse Pointe Yacht, Country (Detroit); Country (Lansing). Home: 222 Merriweather Rd., Grosse Pointe 36, Mich. Office: 2000 National Av., Detroit 16.

THOMAS, Raymond Doty, economist; b. Jenkins, Mo., Feb. 27, 1892; s. Hiram Lee and Sarah Elizabeth (Doty) T.; B.S., State Teachers Coll., Springfield, Mo., 1920; Ph.M., U. of Wis., 1922, Ph.D., 1926; m. Hattie Berthena Boucher, Nov. 25, 1918; 1 son, Raymond Boucher. Teacher pub. schs. of Mo., 1910-17; asst. in history, U. of Wis., 1920-21, asst. in economics, 1923-25; prof. economics, State Teachers Coll., Springfield, 1925-29; prof. of economics and dean Sch. of Commerce, Okla. Agri. and Mech. Coll., Stillwater, since 1929; Okla. price officer Office Price Administrn., 1943. Mem. Okla. Tax Commn., 1935-36; mem. Okla. Pub. Welfare Commn., 1936-39, chmn., 1936-37; pres. Okla. Social Welfare Assn., 1940; mem. Stillwater C. of C. (pres. 1933), Stillwater City Commn.; com. of South Nat. Planning Association. Served as 2d lt. Q.M.C., U.S. Army, 1918-19. Mem. Southern Regional Com., Social Science Research Council 1931-47, chairman 1934-47; mem. Nat. Tax Assn. (mem. exec. com. 1937), Southwestern Social Science Assn. (pres. 1940-41), Alpha Kappa Psi, Delta Chi, Phi Kappa Phi. Democrat. Baptist. Mason. Contbr. articles to econ. jours. Home: 623 W. 4th Av., Stillwater, Okla.

THOMAS, Robert B., osteopathic physician; b. Boswell, Pa., Sept. 2, 1905; s. Benjamin Franklin and Bertha Verna (Jones) T.; D.O., Kirksville (Mo.) Coll. Osteopathy and Surgery, 1928; m. Effie Mae Sadler, June 14, 1929; children—Elizabeth, Carolyn, Mary Suzanne. Osteopathic physician, Huntington, W.Va., since 1928; organizer and dir. Thomas Osteopathic Clinic since 1942. Mem. Gov.'s adv. com. to Legislature Health, Hosps. and Sanatoria, 1947-51; mem. W.Va. State Bd. Osteopathic Examiners, 1934-43 (pres., 1936-42, sec. 1942-43. Trustee Kirksville Coll. Osteopathy and Surgery president of the Academy of Applied Osteopathy. Member W. Va. Osteopathic Soc. (pres. 1938-39, bd. dirs. 1939-42, chmn. dept. profl. affairs), Am. Osteopathic Assn. (member council on education, chairman 1948-51; member bureau professional edn. and colleges; mem. exec. com., 1944—, president 1947), American Osteopathic Acad. Orthopedics, World Med. Assn., Sigma Sigma Phi. Mason (32°, Shriner); Rotarian. Clubs: Atlas, Guyandotte Country, Executive (Huntington). Contributor articles to professional jours. Author: Case History Taking For the General Practitioner; Postural Dynamics. Home: 501 Woodland Dr. Office: First Huntington Nat. Bank, Huntington 1, W.Va.

THOMAS, Roderic B(ruce), investment banker; b. Dallas, July 7, 1910; s. Bruce and Edna (Sibert) T.; B.S., Tex. A. and M. Coll., 1922; m. Genevieve Peterson, Oct. 14, 1924; 1 son, Roderic Bruce. Gen. municipal engr. Meyers & Noyes, consulting engrs., Dallas, Tex., 1922-28; city engr. and city mgr. Town of Highland Park, Dallas County, Tex., 1928-46; city mgr. Corpus Christi, 1946-47, city mgr., Dallas, 1947-50; exec. v.p. Dallas Rupe & Son since 1950 v.p.; dir. Baker Hotel, Inc., Hutchinson, Kan., Fleet Sales & Service, Red Arrow Freight Lines, Red Arrow Flying Service since 1950, Rupe Found. since 1951; v.p. Ft. Brown Enterprises since 1950. Dir. Civil Def., Dallas, since 1950. Trustee Meth. Hosp., Dallas, since 1950; dir. Dallas chpt. A.R.C.; adv. board Salvation Army. Methodist. Clubs: Dallas Technical, Rotary, Knife and Fork, Dallas Bond. Home: 6640 Lakewood Blvd., Dallas 14. Office: Kirby Bldg., Dallas.

THOMAS, Russell Brown, educator; b. Larned, Kan., Feb. 4, 1900; s. James N. and Jessie (Brown) T.; A.B., Eureka Coll., 1921; A.M., U. Chgo., 1927; Ph.D., 1942; m. Catherine Reesot, June 15, 1923. Tchr. high schs., Gibson City, Ill., 1921-22, Springfield, Ill., 1922-25, U. Chgo. Lab. Sch., 1925-35; instr. humanities The Coll., U. Chgo., 1936-42, asst. prof., 1942-45, asso. prof., 1945-51, prof., 1951—; chmn. humanities staff, 1944-51; cons. Fund for Adult Edn., 1954-55. Trustee Eureka Coll., 1953—. Recipient Quantrell Award for excellence in undergrad. teaching, 1942. Mem. Modern Lang. Assn., Pi Kappa Delta, Delta Sigma Rho. Author: A New Approach to Poetry, 1930; Plays and the Theatre, 1937. Editor: Introduction to the Humanities, 1955. Mem. editorial bd. of Jour. Gen. Edn., 1950-55. Contbr. profl. jours. Home: 5807 S. Dorchester Av., Chgo. 37.

THOMAS, Samuel Morgan, electrical engr.; b. Searcy, Ark., Dec. 12, 1903; s. George Crawford and Annia (Tapscott) T.; B.S., Ga. School Tech., 1926; m. Bebe Wharton, June 21, 1930; 1 son, Samuel Morgan. Employed by Allis Chalmers Mfg. Co., Milwaukee, Wis., 1926-31; elec. engr., Corps of Engrs., U.S. Army, 1931-40; commd. capt. Signal Corps, Army U.S., 1940, and advanced through grades to brig. gen.; signal dir., Persian Gulf Comd., Teheran, Iran, U.S. Army, 1942-45, chief of staff, 1945; dir. communications and postal service, U.S. Control Group Council, Berlin, Germany, 1945; brig. gen., Signal Corps Res., 1947; asst. chf. engr., RCA Communications, Inc., 1947, v.p., 1947-51; spl. asst. to Sec. of Army, 1952; dir. offshore procurement Hazeltine Electronics Corp., 1954. Awarded Legion of Merit with oak leaf cluster, Bronze Star, Order of Kutuzov (Russia); Order British Empire. Mem. Phi Kappa Phi, Tau Beta Pi, Alpha Tau Omega, Scabbard and Blade; Greenwich Country Club. Home: Ridgeview Av., Greenwich, Conn. Office: Little Neck, L.I., N.Y.

THOMAS, Seth, judge; b. Morgan County, O., May 18, 1873; s. William Henry and Louisa Jeruah (Wilson) T.; student Central Normal Coll., Danville, Ind., 1896-97, U. of W.Va., 1898-1900; Ph.B., 1904, A.M., 1906, LL.B., 1910, U. of Ia.; at U. of Mich., summers, 1907-08; m. Ella May Brown, July 25, 1905 (died in 1939); children—Eleanor, Reynolds Brown; m. 2d, Eloise Stuckstager. Was admitted to Iowa bar, 1910, and practiced in Ft. Dodge, Ia.; asst. U.S. atty., N. Dist. of Ia., 1914-20; solicitor U.S. Dept. of Agr., 1933-35; judge U.S. Circuit Court of Appeals, 8th Circuit, since 1935. Mem. Am. and Ia. State bar assns. Democrat. Mason. Address: Ft. Dodge, Ia.

THOMAS, Sheldon, foreign service officer; born Rochester, N.Y., Aug. 12, 1896; s. Edward O. T. and Eleanor Alice (Lake) T.; B.S., U. of Rochester, 1917; student U.S. Naval Acad., 1917-20; m. Clara Kellogg Pattison, Sept. 6, 1939. Export and fgn. sales work, 1920-34; mem. Office of Special Adviser to President on fgn. trade, 1934-35; fgn. service officer, U.S. Dept. of State, since 1935; Secretary of Embassy, Buenos Aires, Stockholm, Copenhagen, Reykjavik, Quito, Rio de Janeiro, Brazil; assigned to duty in Dept. of State, Washington, 1951; consul gen., Liverpool, England, since 1952. Midshipman, U.S. Navy, 1917-20. Mem. Psi Upsilon. Office: care Dept. of State, Washington 25.

THOMAS, Stanley Judson, bacteriologist; b. Scranton, Pa., Feb. 10, 1889; s. Daniel Judson and Adelaide (Keller) T.; B.S., Lafayette Coll., Easton, Pa., 1912; M.S., Lehigh, 1913, M.A., 1916; Ph.D., U. of Pa., 1928; m. Katharine March, Apr. 7, 1914. Asst. in biology, Lehigh, 1912-13, instr. in biology, 1913-16; research bacteriologist, H. K. Mulford Co., 1916-18, asso. dir. Mulford Labs., 1918-23; asso. prof. bacteriology, Lehigh, 1923-29, prof. since 1929, head dept. of biology since 1937. Major Sanitary R.C., U.S. Army, discharged. Chmn. Bethlehem Civilian Defense Council. Fellow A.A.A.S.; mem. Soc. Am. Bacteriologists, Am. Social Hygiene Assn., American Public Health Association, American Legion, Sigma Xi, Alpha Chi Rho, Alpha Epsilon Delta. Republican. Clubs: Rotary, Bethlehem, Saucon Valley Country. Author: Bacteriology, 1925; Laboratory Manual in Bacteriology, 1930. Co-author (with R. C. Bull): Notes on Personal Hygiene, 1925; Freshman Hygiene, 1926; Social Hygiene, 1938; Bacteria (with T. H. Grainger) 1952 Contbr. to bacteriol. publs. Home: R.D. 2, Main St., Bethlehem, Pa.

THOMAS, Stephen Seymour, artist; b. San Augustine, Tex., Aug. 20, 1868; s. James Edwards and Mary Landon (Blount) T.; student Art Students League, 1885-88, Académie Julien, Paris, 1888-91; pupil of Jules Lefebre and Benjamin Constant; A.M., Williams Coll., 1914; m. Helen M. Haskell, Oct. 11, 1892 (died May 5, 1942). Represented by portraits of Lord Bryce, National Liberal Club, London, Eng.; Cardinal O'Connell; Dr. Arthur Noyes and Dr. Frederick Moore, Massachusetts Institute of Technology; General Lew Wallace, John Herron Museum, Indianapolis; President Woodrow Wilson, White House, and State House, N.J.; Mrs. Seymour Thomas "Lady and Dog," Met. Museum of Art; "Lady with Muff," Albright Gallery, Buffalo; Equestrian portrait of Gen. Sam Houston, Houston Art Museum; James Sheffield, U.S. Ambassador to Mexico, Yale Club, New York; Darwin P. Kingsley, pres. of N.Y. Life Ins. Co.; Mrs. Andrew Carnegie private gallery, New York; Dr. Donald Cowling, Carleton Coll., Minn.; Judge Abner Thomas, Surrogate Court, New York; Francis Lynde Stetson, Bar Assn., New York; James Mabon, N.Y. Stock Exchange; Judge William H. Moore, Calumet Club, Chicago; Dr. Geo. Ellery Hale, Acad. of Sciences, Washington, D.C.; Dr. Wm. Wallace Campbell, U. of Calif., Dr. Ellwood Cuberly and Mrs. Cuberly, Stanford U.; group portrait Drs. Robert A. Millikan, George Ellery Hale and Arthur Noyes, Calif. Inst. of Tech.; Bishop Joseph H. Johnson, Good Samaritan Hosp., Los Angeles; Mrs. John P. Jones, Los Angeles Museum; Mildred Lee, Smithsonian Institution, "Victime Innocente," St. Vincent's Hosp., L.A.; Mrs. O'Connor, Dallas Mus. Art, Col. S. W. Blount, Tex. Hist. Soc.; portraits Mr. and Mrs. George H. Maxwell, Maxwell School of Citizenship, Syracuse U.; Mrs. Alex Morrison, of Calif.; Dr. Howard C. Nafziger, pres. Am. Coll. of Surgeons; 2 portraits of Darwin Kingsley, N.Y. Chamber of Commerce and N.Y. Lifs Ins. Co.; Dr. Robert Gordon Sproul, pres. U. of Calif.; Mrs. Joseph Sartori, regent U. of Calif.; F. F. Prentiss, Chamber Commerce, Cleveland; Wm. G. Mather, Cliff Iron Works, Cleveland; 2d portrait of Mr. Mather, Trinity College, Conn.; portrait of Dr. Wm. B. Munro, California Institute Technology; Dr. Robert G. Cleland, Occidental Coll., Los Angeles; The Black Pearl, Los Angeles Museum. Honorary mention Paris Salon, 1895, gold medal 1901 and 1904; Hors Concours Salon, 1904; bronze medal, Paris Expn., 1900; bronze medal, Buffalo Expn., 1901; Chevalier of the Legion of Honor, 1905; mem. Internat. Jury of Awards, St. Louis, 1904. Mem. Paris Soc. of Am. Painters, Los Angeles Art Assn., Pasadena Art Soc., Acad. of Western Painters. Clubs: Century (New York); Athenæum, University (Pasadena). Home: 4617 Rosemont Av., La Crescenta, Calif.

THOMAS, Tracy Yerkes, univ. prof.; b. Alton, Ill., Jan. 8, 1899; s. Tracy Reeve and Blanche Ailene (Yerkes) T.; A.B., Rice Inst., Houston, Tex., 1921; M.A., Princeton, 1922, Ph.D., 1923; m. Virginia Rowland, June 28, 1928; 1 son, Tracy Alexander. Nat. research fellow in physics, U. of Chicago, 1923-24, mathematics, Zürich, Switzerland, 1924-25, Harvard and Princeton, 1925-26; asst. prof. mathematics, Princeton, 1926-31, asso. prof., 1931-38; prof. mathematics, U. of Calif., 1938-44; prof. math. and chmn. dept., Indiana U., 1944-54, head grad. inst. for applied mathematics, 1950-54, dir. grad. inst. mathematics and mechanics, 1954—; faculty research lecturer U. Calif., Los Angeles, 1943. Mem. S.A.T.C., Rice Inst., 1918, Vice pres. Am. Math. Soc., 1940-42; elected Nat. Acad. Sciences, 1941; mem. Am. Math. Soc., Math. Assn. of America, A.A.A.S., Am. Asstn. Univ. Profs., Sigma Xi. Author: The Elementary Theory of Tensors, 1931; The Differential Invariants of Generalized Spaces, 1934; Principles of College Algebra, 1942; Essentials of Plane and Spherical Trigonometry, 1943. Address: Swain Hall, Indiana Univ., Bloomington, Ind.

THOMAS, Brother W(alston), coll. pres.; b. Conrad, Mont., July 25, 1916; s. Thomas J. and Catherine (Sullivan) Levi; A.B., St. Mary's Coll., 1936; M.A., Cath. U. Am., 1945; Pd.D. (hon.) San Luis Rey Coll., 1950. Instr. mathematics, history Sacred

Heart Coll. High Sch., San Francisco, 1936-37; instr. mathematics, history Mont La Salle High Sch., Napa, Cal., 1937-38, prin., 1946-49; instr. history Cathedral High Sch., Los Angeles, 1938-41; vocational dir. Cal. Cath. Schs., 1941-44; instr. pedagogy De La Salle Coll., Washington, 1944-45; guidance dir. St. Mary's High Sch., Berkeley, Cal., 1945-46; dir. Mont La Salle Novitiate, Napa, 1949-50; pres. St. Mary's Coll. since 1950. Mem. Christian Bros. Edn. Assn. Am., Nat. Cath. Edn. Assn., Western Coll. Assn., World Affairs Council of San Francisco, Northwest Assn. Colls., Assn. Am. Colls. Club: Commonwealth (San Francisco). Office: St. Mary's College, St. Mary's College, Cal.

THOMAS, Weston Gage, mining exec.; b. Middletown, O., Feb. 6, 1903; s. Weston Kent and Caroline Eva (Gage) T.; B.S. cum laude, Harvard, 1924; m. Elizabeth Whiting Harvey, Feb. 14, 1930; children—Hannah Whiting, Weston Dugal. Engr. N.Y. Telephone Co., 1924-26, Jones & Laughlin Steel Corp., 1927, Copper & Brass Research Assn., 1928-29; asst. v.p. Lehman Corp., 1930-40, Lehman Bros., 1946; vice chmn., dir. Potash Co. Am., Denver, 1947-48; treas. Climax Molybdenum Co., 1949-54, v.p., 1952-54, dir., 1952—, exec. v.p. 1954—. Served as comdr. USNR, 1941-46. Mem. Am. Inst. Mining Engrs., Harvard Engring. Soc., S.R., Tau Beta Pi. Republican. Unitarian. Clubs: Union League, Harvard (N.Y.C.); University (Washington); Denver; Mining; Pequot Yacht; Fairfield (Conn.) Country. Home: Greens Farms Rd., Greens Farms, Conn. Office: 500 Fifth Av., N.Y.C. 36.

THOMAS, William, assn. exec.; b. Royce City, Tex., June 1, 1898; s. J.P. and Ellen (Kirkham) T. student Tex. A. and M. Coll., 1917-18; m. Ruth Newton, Sept. 22, 1926; 1 son, George Bradley. Postal transportation clk., Washington, since 1949. Mem. Nat. Postal Transport Assn. since 1926, pres. since 1949. Mem. Am. Legion. Mason (32°, Shriner). Home: 2800 Quebec St., N.W., Washington. Office: 1525 H. St. N.W., Washington.

THOMAS, William James, steel exec.; b. New Castle, Pa., Aug. 21, 1899; s. William James and Esther (Jones) T.; B.S. in Mech. Engring., Carnegie Inst. Tech., 1922; m. Dorothy Merrill Hood, June 16, 1922; children—Bruce M., Barbara A., Thomas, Neil H. With Petroleum Iron Works, Sharon, Pa., 1922-32; with The Babcock & Wilcox Co., Tubular Products Div., Beaver Falls, Pa., 1932—, successively sales engr., gen. sales mgr., gen. mgr., v.p., 1954—, dir. 1952—. Mem. Am. Iron and Steel Inst., Am. Petroleum Inst., Am. Soc. for Metals, Engrs. Soc. Western Pa., Beta Theta Pi. Clubs: University (Pitts.); Beaver Valley Country (Beaver Falls). Home: McKinley Rd. Mtd. Route 17. Office: The Babcock & Wilcox Co., Tubular Products Division, Beaver Falls, Pa.

THOMAS, William John, educator, journalist; b. Farrell, Pa., Feb. 28, 1905; s. William John and Mary (Hampsay) T.; A.B., Westminster Coll., New Wilmington, Pa., 1927; M.E., U. Pittsburgh, 1932, Ph.D., 1944; m. Harriet Jolley, Oct. 12, 1927; children—Joan, Shelly, Alison. Staff mem. Sharon (Pa.) Herald newspaper, also high sch. tchr., Farrell, 1927-45; head journalism dept., Westminster Coll., 1945-49, Baylor U. since 1949. Served as mem. Pa. State Ho. of Reps., 1936-37; mem. Ohio River Compact Commn., 1936-37. Mem. Am. Assn. U. Profs., Am. Soc. Journalism Sch. Adminstrs. Baptist. Mason, Odd Fellow, K.P. Home: 1419 S. Ninth St., Waco, Tex.

THOMAS, Woodlief, economist; b. Brownsville, Tenn., Oct. 12, 1897; s. Spencer Farrington and Kate Pugh (Fanning) T.; U. of Tenn., 1916-18; B.S., U. of Pa., 1922; Ph.D., Brookings, 1928; m. Jean West Darrah, Sept. 1, 1928 (dec.); children—Woodlief, Jr., Darrah; m. 2d, Mrs. Frances Marcrum Cole, Aug. 10, 1935. With Fed. Res. Bank, Phila., Pa., 1920-22; research asst. Fed. Res. Bd., 1922-28; economist Transfer Com. (office for reparations payments), Berlin, 1928-30, Fed. Res. Bank of N.Y., 1930-33, Fed. Res. Bd., Wash., D.C., since 1933, asst. dir. div. research and statistics, 1934-45, director, 1945-49, economic adviser to bd. of govs. since 1949. Color sergt. Engr. Corps, U.S. Army, with A.E.F., 1918-19. Fellow Am. Statis. Assn.; mem. Am. Econ. Assn. Dem. Baptist. Clubs: Cosmos, Chevy Chase, (Washington). Co-author books relating to field; contbr. to bulls. and jours. Home: 3804 Raymond St., Chevy Chase, Md. ☆

THOMAS, (Charles) Wright, coll. prof.; b. La Grange, Tex., Mar. 10, 1901; s. Wiliam Henry and Mary Woods (Moore) T.; B.S. (chem. engr.) Texas A. and M. Coll., 1922; A.B. (2d class honors) Oxford Univ., 1925, M.A., 1930; Ph.D., Yale, 1933; m. Ednah Shepard, Sept. 1, 1927 (divorced 1943); children—Hannah Bartlett, Wright Moore, William Henry; married 2d, Lou Devins, July 15, 1944. Rhodes Scholar (Tex.) 1922-25; instr. English, U. of Wis., 1925-27; Univ. fellowship, Yale U., 1927-28; asst. prof. English U. of Wis., 1928-46 (on leave 1941-46); asst. liaison officer for Lend-Lease Adminstrn., Dept. of State, Washington, 1941-42; liaison officer for Dept. of State, Office Econ. Warfare, Fgn. Econ. Adminstrn., Commerce Dept., 1942-46; prof. English Grinnell Coll., 1946-48, chairman English dept., 1947-48; prof. English and head dept. State U. Teachers Coll., Cortland, N.Y., since 1948. Mem. Nat. Edn. Assn., Modern Language Assn., N.Y. State Teachers Assn., Nat. Council Teachers of English, Americans for Democratic Action. Clubs: Cortland Country, Cortland Rotary. Author: Reading Poems (with Stuart Gerry Brown), 1941; edited Essays in Contemporary Civilization, 1931, Poems by John Keats, 1932; Reading Prose (with Stuart Gerry Brown), 1952. Home: 53 Church St., Cortland, N.Y.

THOMASON, Alan Mims, press assn. exec.; b. Lynchburg, Va., Dec. 1, 1910; s. John Earl and Rachael Ellen (Mims) T.; student U. Tenn., 1927-31; m. Elizabeth Jane Pfeffer, Dec. 29, 1936; children—Ann Elizabeth, Paul Alan, Mary Mims. Reporter Knoxville (Tenn.) Sentinel, 1927-33; reporter Knoxville Jour., 1927-33. city editor, 1934; N.C.-Va. mgr. United Press, 1935; mng. editor Suffolk (Va.) News-Herald, 1935; reporter Detroit Times, 1935-36; with United Press Assns. since 1936, mgr. central div., Chicago, 1943-52, v.p., gen. mgr. United Press Newspictures, N.Y.C. since 1952; dir. Planet News, Ltd., London. Mem. Delta Tau Delta, Sigma Delta Chi. Club: Milbrook. Home: 219 Overlook Dr., Greenwich, Conn. Office: 220 E. 42d St., N.Y.C.

THOMASON, Robert Ewing, judge; b. Shelbyville, Tenn., May 30, 1879; s. Dr. Benjamin R. and Susan Olivia (Hoover) T.; B.S., Southwestern U., Georgetown, Tex., 1898; LL.B., U. of Tex., 1900; m. Belle Davis, Feb. 14, 1905 (now dec.); children—William Ewing, Isabelle; m. 2d, Abbie Long, Aug. 18, 1927. Began practice of law, Gainesville, Tex., 1900; dist. atty. Gainesville, 1902-06; practiced at El Paso, Tex., since 1912; mem. Tex. Ho. of Rep., 1917-21, speaker of House, 1920-21; mayor of El Paso, 1927-31; mem. 72d to 80th Congresses (1931-47), 16th Tex. Dist.; U.S. District judge, western dist., Texas. Mem. Kappa Sigma. Democrat. Presbyterian. Mason. Home: 1918 N. Stanton St. Office: Federal Bldg., El Paso, Texas.

THOMASSEN, Lars ◎ V. 27.

THOMASSON, David A(lbert) (tom'-as-son), fgn. service officer; b. Henderson, Ky., Jan. 2, 1901; s. John Clark and Sallie (Howard) T.; student Barret Manual Tng. High Sch., Henderson, Ky.; student Columbia, 1919; pvt. lang. study French, German, Spanish, Italian, Swedish; m. Anne Tilton Brooke, Dec. 2, 1939; children—Isabel Brooke, David Howard, Anne Howard. Served various U.S. diplomatic missions, Vienna, Tirana, Helsinki, Montevideo, Addis Ababa, 1923-37; vice consul U.S. Consulate, Naples, 1938, Tokyo, 1939-42; sec. U.S. Embassy, Mexico City, 1942-47, London, 1947-50; dir. sch. basic tng. Fgn. Service Inst., Dept. State, 1950-54; consul for Saar affairs Am. Consulate, Strasbourg, 1954—, U.S. acting del. Central Rhine Commn. Home: 112 S. Adams St., Henderson, Ky. Office: American Consulate, Strasbourg, France.

THOMEN, Luis Francisco, physician and diplomat; b. Santiago, Dominican Republic, Oct. 10, 1912; s. Victor Federico and Emilia (Candelario) T.; B.S., Nat. Council of Edn. of Dominican Rep., 1931; M.D., U. of Santo Domingo, 1936; student Post Grad. Med. Sch., Columbia, 1936-37; M.S., Tulane U., New Orleans, La., 1938; M.P.H., Johns Hopkins U., 1942, D.P.H., 1943; m. Altagracia Arredondo, Dec. 22, 1938; 1 dau., Maria Consuelo. Physician Padre Billini Hosp. and Ramfis Hosp. of Ciudad Trujillo, Dominican Rep., 1939-41; dir. of labs. U. of Santo Domongo, 1941-43; dir. div. of malariology, Dept. of Pub. Health of Dominican Rep., 1940-44, under-sec. of pub. health, 1943-44, sec. pub. health, 1944-47; prof. hygiene faculty of medicine, U. of Santo Domingo, 1945; ambassador of Dominican Republic to United States in 1947, later ambassador E. and P. to U.S., to 1953; rep. to orgn. of Am. States and Dominican del. Inter-Am. Econ. and Social Council. Decorations: Gran Oficial of the Order of Juan Pablo Duarte, 1944 (Dominican Rep.); Gran Cruz Placa de Plata, 1948; Gran Oficial of the Order El Sol de Peru, 1947; Gold Medal given by Pres. of Argentine Rep., 1947; Gold Cross of Honor, Assn. of Mil. Surgeons of the U.S., 1948; Gran Cruz Placa de Plata Order of Trujillo, 1948 (Dominican Rep.); Gran Oficial of the Order of Cuban Red Cross. Member Dominican Assn. of Pub. Health, Dominican Med. Assn., Am. Soc. Tropical Medicine, A.A.A.S., Soc. Am. Bacteriologists, Am. Pub. Health Assn., Am. Acad. Polit. and Soc. Sci. Roman Catholic. Clubs: Ciudad Trujillo Rotary; University, Metropolitan (Washington). Contbr. articles to med. jours. Home: (temporary) 4530 16th St., Washington 11; (permanent) Ciudad Trujillo, Dominican Republican.

THOMPSON, see also Thomson.

THOMPSON, Albert Wilder, coll. dean; b. Harvey, Ill., Nov. 8, 1898; s. Wilder Bowles and Laura (Cloud) T.; A.B., U. Ill., 1922; A.M., Harvard, 1923; Ph.D., U. Chgo., 1929; m. Edna Sackett June 17, 1923; children—Laura Lee (Mrs. Donald S. McClure), Richard S. Instr. U. N.C., 1923-24, Princeton, 1926-30; asst. prof. State Coll. Wash., 1930-36, asso. prof., 1936-47, prof. fgn. langs., 1947—, chmn. dept., 1949, chmn. div. humanities, 1949-53, dean coll. scis. and arts, 1953—. Decorated Palmes Academiques (France). Mem. Modern Lang. Assn., Medieval Acad. Am., Am. Assn. U. Profs., Nat. Fedn. Modern Lang. Tchrs., Am. Assn. Tchrs. French, S.A.R., Phi Beta Kappa. Author: The Elucidation, a Prologue to the Conte del Graal, 1931. Editor: Bernardin de Saint-Pierre, Paul et Virginie, 1937. Contbr. profl. jours. Home: 1905 B St., Pullman, Wash.

THOMPSON, Alice (Mrs. Beaton), editor, pub.; b. U.S., Oct. 31, 1910; d. Raymond B. and Rose (Maxwell) Dickey; A.B., Swarthmore Coll., 1927; m. E. Austin Thompson, 1927; children—E. Austin, Jr., Judith Anne; m. 2d, John A. Beaton, 1940. Editor-in-chief Glamour mag., 1938-41; women's editor Look mag., 1941-43; exec. editor Seventeen mag., 1945-49, pub. 1949—, editor-in-chief, 1950—; v.p. and co-pub. Bride-To-Be mag. Chmn. mag. com. March of Dimes campaign, 1951-52. Nat. bd. Save the Children Fedn. Mem. Nat. Conf. Christians and Jews (mag. div.). Home: 112 E. 55th St. Office: 460 Park Av., N.Y.C.

THOMPSON, Allison Garnett, lawyer; b. Lawson, Mo., Aug. 11, 1892; s. Ernest and Jimmie (Graves) T.; A.B., Hampden-Sydney Coll., 1912; LL.B., Harvard, 1915; m. Elizabeth Louise Brown Barber, Nov. 6, 1924; 1 dau., Ruth Elizabeth. Admitted to W.Va. State bar, 1915, since practiced in Charleston, mem. firm Conley, Thompson & Legg since 1936; 1st asst. U.S. atty. So. Dist. W.Va., 1943-50, U.S. atty., 1950-53; v.p., dir. Bank of Dunbar, 1934—; dir. First Fed. Savs. & Loan Assn., Gravely Tractors, Inc. (sec. distbrs. co. products), Gravely Far East, Inc., Gravely Ams., Inc., Gravely European, Inc., Radio Sta. WTIP, Glade Creek Land Co., Laurel Creek Land Co., J. L. Beury Estate, Inc. Mem. W.Va. Turnpike Commn., chmn., 1954—. Mem. bd. trustees and exec. com. Morris-Harvey Coll.; dir. Charleston Y.M.C.A., Am. Red Cross (Kanawha-Clay chpt.). Mem. Am., W.Va., Charleston bar assns., Kappa Sigma. Democrat (candidate W.Va. Ho. Dels. 1942). Presbyn. (deacon). Mason (Shriner). Clubs: Edgewood Country, Boat, Press, Tennis, Berry Hills Country. Home: 61 Abney Circle, Charleston 4. Office: Unios Bldg., Charleston 1, W.Va.

THOMPSON, Amos Burt, lawyer; b. Newburyport, Mass., June 24, 1871; s. Amos H. and Orinda (Hurd) T.; LL.B., Williams Coll., 1892; m. Jeanne Lockwood, Apr. 6, 1898; children—Lockwood, Ruth T. (Mrs. R. T. Grandin), Alden. Admitted to bar, 1893; founded firm, Thompson, Hine, & Flory, Cleveland, 1893; gen. practice of law, Cleve., 1893—; dir. Cleveland Trust Co., Champion Realty Co. Mem. Draft Bd. World War II. Hon. mem. Cleve. Assn. of Credit Men. Mem. Am., Ohio, Cleveland bar assns. Republican. Clubs: Union (since 1905), Mayfield Country (charter mem., since 1910). Home: 11901 Carlton Road. Office: National City Bank Bldg., Cleveland 14.

THOMPSON, Arthur Ruel ◎ V. 28.

THOMPSON, Carl William, mem. Dem. Nat. Com.; b. Washington, Mar. 15, 1914; s. Carl William and Hannah Albertena (Hegge) T.; student Luther Coll., 1932-33; Ph.B., U. of Wis., 1936, LL.B., 1939; m. Marian Lucille Foster, Oct. 3, 1942; children—Anne, Jane. Admitted to Wis. bar, 1939, practice, Stoughton, Wis., 1939-42 and since 1946. Dem. candidate for Gov. of Wis., 1948, 50; mem. Wis. Dem. Nat. Com. since 1949; mem. Wisconsin State Legislature since 1952. Served as private to 1st lieut., U.S. Army, 1942-46. Mem. Vets. Fgn. Wars, Am. Legion, Am. Vets. Com., Sons of Norway, Scandinavian-Am. frat. Lutheran. Odd Fellow. Home: 702 Ridge St. Office: 110 W. Main St., Stoughton, Wis.

THOMPSON, Chaille Cage (Mrs. J. Lewis Thompson, Jr.) (shĕlly tompson), coll. trustee; b. Houston, Jan. 21, 1905; d. Elliott and Roene (Masterson) Cage; A.B., Wellesley Coll., 1925; Diplome, Sorbonne U., Paris, France, 1930; M.A. in French, Middlebury (Vt.) Coll., 1942; m. John Lewis Thompson, Jr., Jan. 1, 1943; 1 son, John Lewis III. Head lang. dept. Kinkaid Sch., Houston, 1936-43. Trustee Wellesley Coll. Mem. Phi Beta Kappa. Home: 2147 Southgate Blvd., Houston 25.

THOMPSON, Charles H. ◎ V. 27.

THOMPSON, Cha(rle)s H(enry), educator; b. Jackson, Miss., July 19, 1896; s. Patrick Henry and Sara Estelle (Byers) T.; A.B., Va. Union Univ., Richmond, Va., 1917; Ph.B., U. of Chicago, 1918, A.M., 1920, Ph.D., 1925; D.Litt., Va. Union U., 1941; LL.D. (honorary), Morgan State Coll., 1954; married Mae Stewart, Mar. 10, 1928. Instr. in psychology, Va. Union Univ., 1920-21; dir. instrn., State Normal Sch., Montgomery, Ala., 1922-24; instr. psychology and social science, Sumner High Sch. and Jr. Coll., Kansas City, Kan., 1925-26; asso. prof. edn., Howard U., Washington, D.C., 1926-29, prof. edn. since 1929, acting dean Coll. of Edn. 1932-33, dean, Coll. Liberal Arts, 1938-43, dean Grad. Sch. since 1944. Served World War I. Mem. U.S. Nat. Commn. for UNESCO, U.S. Dept. of State, 1946-49; committee on discrimination in higher education American Council on Edn. since 1948, panel edn. Commn. Occupied Areas since 1949. Fellow A.A.A.S.; member National Society College Teachers of Edn., N.E.A., Nat. Soc. for Study of Edn., Am. Assn. Adult Edn., Assn. Am. Colls. (mem. comm. on teacher edn.), Nat. Assn. Advancement of Colored People (mem. bd. dirs. nat. defense and ednl. fund). Independent. Baptist. Editor: Journal of Negro Education since 1932; editor Yearbooks Jour. Negro Edn. since 1932; editorial consultant The Nation's Schs., 1943-50, World Book Ency. since 1944. Contbr. articles to edn. pubs. Home: 1230 Fairmont St. N.W., Washington 9.

THOMPSON, C(harles) Woody, economist; born at Greenup, Ill., Feb. 8, 1902; s. Charles M. and Ella May (Brown) T.; A.B., U. of Ill., 1922, A.M., 1923, Ph.D., 1925; m. Dorothy Palmer, Nov. 26, 1925; 1 dau., Martha Jeanne. Instr. economics, Coll. of Commerce, Univ. of Iowa, 1925, associate, 1926-27, assistant professor, 1927-39, asso. prof., 1939-43, professor since July 1, 1943; dean of students, 1942-48; dir. Bureau of Business and Economic Research since 1948; on leave of absence with National Resources Planning Board, 1940-41. Member Midwest Econs. Association (secretary treasurer), Coll. Frat. Scholarship Officers Assn. (chmn.), Joint Council on Econ. Edn. (trustee), Omicron Delta Kappa, Beta Gamma Sigma, Phi Kappa Phi, Order of Artus (sec.-treas.), Delta Chi (dir. scholarhip), Al-

pha Kappa Psi. Meth. Club: Rotary. Author: (with W. R. Smith) Pub. Utility Economics, 1941. Contbr. articles on economics to jours. Home: 1119 Dill St. Address: State University of Iowa, Iowa City, Ia.

THOMPSON, Chester Charles, trade assn. exec.; b. Rock Island, Ill., Sept. 19, 1893; s. Charles Lewis and Susan Isabella (Miller) T.; student pub. schs., Rock Island; m. Margaret Mary Flynn, Jan. 19, 1924. Contractor, 1910-32; co. treas., Rock Island Co., Ill., 1922-26; mayor City Rock Island, 1927-33; elected rep. 14th congl. dist. Ill., U.S. Ho. Reps, 1933-39; pres., chmn. bd. Inland Waterways Corp., 1939-44; pres. Warrior River Terminal Co., 1939-44, Am. Waterways Operators, Inc., since 1944. Served with U.S. Army, 1918. Mem. Def. Transportation Assn., Am. Soc. Traffic and Transportation, Soc. Naval Architects and Marine Engrs., Assn. I.C.C. Practitioners, Am. Legion, Elk. Home: Sheraton Park Hotel, Washington 8. Office: 1319 F St., Washington 4.

THOMPSON, Clara, physician, psychiatrist; b. Providence, Oct. 3, 1893; d. Thomas Franklin and Clara Louise (Medbery) Thompson; A.B., Brown U., 1916; M.D., Johns Hopkins, 1920. Intern Phipps Clinic, Johns Hopkins Hosp., 1920-21, N.Y. Infirmary for Women and Children, N.Y.C., 1921-22; instr. psychiatry, med. sch. Johns Hopkins, 1924-25; asso. mental hygiene Inst. Euthenics, Vassar Coll., 1928-29; asst. exec. dir. Washington Sch. Psychiatry, 1943-46; exec. dir. William Alanson White Inst. Psychiatry, Psychoanalysis and Psychology, N.Y.C., since 1946; pub. lectr. psychiatry and human relations before med. and lay groups. Trustee William Alanson White Psychiatric Found., Washington; trustee, pres. bd. trustees William Alanson White Inst. Psychiatry, Psychoanalysis and Psychology. Fellow Am. Psychiatric Assn.; mem. American Psychoanalytic Assn., American Psychopathological Association, Phi Beta Kappa, Sigma Xi. Author: Psychoanalysis: Evolution and Development, 1950; also numerous sci. papers. Home: 151 E. 83d St. Office: 12 E. 86th St., N.Y.C. 28.

THOMPSON, Clark Wallace (tŏm'sŭn), congressman; born at LaCrosse, Wis., Aug. 6, 1896; s. Clark Wallace and Jessie Marilla (Hyde) T.; student U. of Ore., 1915-17; m. Libbie Moody, Nov. 16, 1918; children—Libbie, Clark Wallace. Treas. Am. Nat. Ins. Co., Galveston, Tex., 1919-20; pres. Clark W. Thompson Co., 1920-32; sec.-treas. Cedar Lawn Co., 1927-34; pub. relations counsel, Am. Nat. Ins. Co., allied Moody interests, 1936-47. Mem. 73d, 80th to 84th U.S. Congresses, 9th Tex. Dist. Served with U.S.M.C., 1917-18; lt. col. U.S.M.C. Res.; organized and commanded 15th Bn. Marine Corps Res., on active duty, 1940-46; served with 2d Marine Div., and various units in Southwest Pacific area; grad. Naval War Coll.; dir. Marine Corps Res., charge office procurement; ret. as col., 1946. Mem. C. of C. (past pres.), Am. Legion, Vets. Fgn. Wars, Phi Delta Theta. Democrat. Episcopalian. Mason (32, Shriner), Eagle, Red Man. Clubs: Galvez (Galveston); 1925 F Street, Army and Navy (Washington). Home: 15 Cedar Lawn N., Galveston, Tex.

THOMPSON, Clifford Griffeth (tŏmp'sŭn), philosophy; b. Oconee County, Ga., Apr. 22, 1882; s. Robert and Levie (Griffeth) T.; B.S., Young Harris (Ga.) Coll., 1903; student U. of Chicago, 1904-06; M.A., Yale, 1908, B.D. (Allis scholar), 1910, Ph.D., 1920; U. of Edinburgh, Scotland, 1910-11, U. of Jena, Germany, 1911; D.D., Highland (Kan.) Coll., 1916; m. Rosa Tanner, July 15, 1912 (died Sept. 15, 1935). Ordained ministry Congl. Ch., 1912; acting prof. psychology, Okla. Coll. for Women, Chickasha, 1912-13; prof. philosophy, Central Coll., Fayette, Mo., 1913-21; prof. same, Emory U., 1921-28; hon. fellowship, Ohio State U., 1928-29; prof. sociology, Lincoln Memorial U., since 1929. Teacher of mil. psychology, S.A.T.C., Central Coll., World War. Mem. Am. Philos. Assn., Southern Assn. Philosophy and Psychology. Conglist. Author: The Ethics of William Wollaston, 1922. Traveled in the near and middle East, 1936, around the world, 1937. Home: Bogart, Ga.

THOMPSON, Craig, journalist; b. Montgomery, Ala., June 29, 1907; s. Thomas Banks and Louisa (Flynn) T.; ed. pub. schs., Montgomery, Ala.; m. Edith Williams, Oct. 15, 1927; 1 son, Craig Snover. Reporter, Montgomery Advertiser, Montgomery, Ala., 1923-25; various newspapers in Fla., Tenn., 1925-27; sports writer Atlanta (Ga.) Constitution, 1927-28; reporter New York Morning World, 1928-30; reporter and London, Eng., corr., New York Times, 1930-43; contbg. editor, Time Mag., 1943-45 chief, Moscow Bur., 1945-47; free lance writer, contbg. numerous mags. since 1948. Mem. Society of Magazine Writers. Clubs: National Press (Washington); Overseas Press (N.Y.). Author: (with Allen Raymond) Gang Rule in New York, 1940; The Police State, 1950; Since Spindletop, 1951. Address: Erwinna, Pa.

THOMPSON, Curtiss Keith, lawyer, corp. exec.; b. New Haven, July 20, 1900; s. Andrew Keith and Mabel Branford (Nettleton) T.; A.B., Yale, 1921, LL.B., 1923; m. Eunice Prindle Hall, July 1 1933; children—David Hall Keith Nettleton. Admitted to Conn. bar 1923 practiced law New Haven since 1924; partner Thompson Weir & MacDonald since 1946; pres., dir. Carrington Pub. Co.; v.p., dir. Carrington Co., Audubon Co.; trustee Conn. Savs. Bank; director Union and New Haven Trust Company. Served as pvt. U.S. Army, 1918. Democrat. Protestant Episcopal. Clubs: Graduate, Quinnipiack. Home: Round Hill Rd., Woodbridge. Office: 205 Church St., New Haven 10.

THOMPSON, Donald Eugene, librarian; b. McCallsburg, Ia., July 10, 1913; s. Andy and Mabel (Hanson) T.; B.S., Ia. State Coll., 1935; B.S. in L.S., U. of Ill., 1937; M.A., Temple U., 1942; m. Jean Beecher, June 25, 1938; children—Neil, Janet. Asst., Ia. State Coll. Library, 1935-36; asst. bus. librarian, Temple U., 1937-39; bus. librarian, 1939-40; bus. librarian, U. of Ala., 1940-42, acting dir. of libraries, 1942-44, asst. dir., 1944-48; dir. of libraries, Miss. State Coll., 1948-55; librarian Wabash Coll., Crawfordsville, Ind., 1955—. Mem. commrs. Miss. Library Commn., 1953—. Mem. A.L.A., Assn. of Coll. and Reference Libraries, Southeastern Library Assn. (mem. exec. bd., 1950-54). Miss. Library Assn. (pres. 1949-51), Am. Assn. University Profs., Sigma Phi Epsilon, Pi Gamma Mu. Presbyn. Mason. Compiler: A Bibliography of Louisiana Books and Pamphlets in the T. P. Thompson Collection of the University of Alabama Library, 1947. Contributed articles in library and literary periodicals. Home: 1314 W. Market St., Crawfordsville, Ind.

THOMPSON, Donald S(cougall), banker; b. Kansas City, Mo., Mar. 27, 1899; s. Fred A. and Marion (Scougall) T.; B.S., U. Cal., 1923, A.M., 1928; m. Esther Gilkey, May 24, 1924; children—Donald Gilkey, Abigail Boutwell. Research asst., div. analysis and research Fed. Res. Bank of San Francisco, 1923-24, statistician, 1924-28, asst. mgr., 1928-29; asso. editor, statistician Silberling Research Corp., Berkeley, Cal., 1929-30; economist div. research and statistics Fed. Res. Bd., Washington, 1930-34; prin. economist div. research and statistics Fed. Deposit Ins. Corp., Washington, 1934-36, chief, 1936-44; project dir. urban real estate finance project Nat. Bur. Econ. Research, N.Y.C., 1944-46; v.p., gen. economist Fed. Res. Bank of Cleve., 1946-53, 1st v.p., 1953—. Served in USN, World War I. Fellow Am. Statis Assn. (v.p. 1940); mem. Am. Econ. Assn., Am. Finance Assn., Acad. Polit. Sci., Council World Affairs. Home: 3352 Norwood Rd., Shaker Heights 22, O. Office: Federal Reserve Bank, Cleve. 1.

THOMPSON, Dorothy, newspaper columnist, lecturer, radio commentator; b. Lancaster, N.Y., July 9, 1894; d. Peter and Margaret (Grierson) Thompson; graduate Lewis Institute, Chicago, 1911; A.B., Syracuse University, 1914; graduate study, University of Vienna; Litt.D., Tufts, 1936, Syracuse, St. Lawrence and Russell Sage, 1937, Columbia U., Dartmouth Coll., 1938, McGill U., Montreal, 1941; m. Josef Bard, Apr. 26, 1923 (divorced); m. 2d, Sinclair Lewis, May 14, 1928 (divorced); 1 son, Michael; m. 3d, Maxim Kopf, June 1943. Speaker in up-state New York Woman's Suffrage campaign during 1915-17; social work, 1917-20; foreign corr. Curtis-Martin Newspapers, Inc. (Phila. Public Ledger and N.Y. Evening Post), 1920-28; at Vienna, 1920-24; at Berlin, chief of Central European Service, 1924-28; polit. commentator and columnist N.Y. Herald Tribune Syndicate, 1936-41, through Bell Syndicate since 1941. Mem. Am. Acad. of Polit. and Social Science, Phi Beta Kappa (hon.). Clubs: Cosmopolitan, Town Hall, Patrons of Husbandry, Pen and Brush. Contbr. to Am. and British revs. Home: 237 E. 48th St. Address: care Bell Syndicate, 247 W. 43d St., N.Y. City.

THOMPSON, Earle Spaulding, public utilities; b. Bath, Me., Mar. 2, 1892; s. George Edward and Lizzie (Low) T.; Bowdoin Coll., Brunswick, Me., A.B., 1914; M.A., 1944; unmarried. With Nat. Fire Ins. Co., Hartford, Conn., 1914-16, Hornblower & Weeks, 1916-22; with Am. Waterworks & Electric Co., 1923, treas., 1925-32, v.p., treas., 1932-35, exec. v.p., dir., 1935-37, pres., dir., 1937-48, now pres. and dir. successor co., West Penn Electric Co.; director Monongahela Power Company, Potomac Edison Co., Yale & Towne Manufacturing Co., Windsor Power House Coal Co., West Penn Power Co., West Penn Railways Co., City Bank Farmers Trust Co., Ritz-Carlton Hotel Co., Commonwealth Ins. Co. of N.Y., Homeland Ins. Co. of Am. Trustee Dry Dock Savings Bank. Trustee and treas. Big Brother Movement, Inc.; trustee Bowdoin Coll., Lenox Hill Hosp., Tchrs. Ins. and Annuity Assn. Am. Mem. C. of C. of State N.Y. (v.p.), Alpha Delta Phi. Clubs: Century Association, University, Union, City Midday (New York); Woodway Country (Stamford, Conn.); Blind Brook (Portchester, N.Y.); Yeamans Hall (Charleston, S.C.); Duquesne (Pitts.). Home: 655 Park Av., N.Y.C. 21. Office: 50 Broad St., N.Y.C. 4.

THOMPSON, Edward Archibald, clergyman; b. Chandler Twp. (Caseville), Mich., Nov. 25, 1884; s. Neil and Jane Maxwell) T.; grad. Ferris Inst., Big Rapids, Mich., 1909; Ph.B., Alma (Mich.) Coll., 1913; grad. study, Edinburgh (Scotland) U., 1913-14; B.D., Yale, 1916; grad. study, U. of Chicago, summer 1922; D.D., Olivet (Mich.) Coll., 1921; m. Elsie Hanchett, Aug. 6, 1913; children—Jean Maxwell (Mrs. Henry Fredrik Andersson), Katy Mariel (Mrs. Bernard Holmes Bradley). Student assistant and student minister various churches, 1913-16; minister First Congregational Church, Greeley, Colorado, 1916-18; Y.M.C.A. sec., U.S. Army camps, 1917-19; minister First Union Congl. Ch., Quincy, Ill., 1919-23; First Congl. Church, La Grange, Ill., 1923-29, First Congl. Ch., Pasadena, Calif, 1929-33, First (Park) Congl. Ch., Grand Rapids, Mich., 1933-52, emeritus; mem. staff 1st Congl. Ch., Los Angeles, 1952-54. Director Chicago Theological Seminary, 1928-52; president board of trustees Cong. Conference of Ill., 1928-29; pres. Tower Hill Assn., 1924-27; chmn. finance com. Congl. Conf. of Southern Calif., 1930-33; pres. advisory bd. Chicago Congl. Assn., 1927-28; dir. Chicago Congl. Union, 1928-29; pres. Lions Club, Quincy, Ill., 1922-23; dir. Kiwanis Club, La Grange, Ill., 1927-29, Rotary Club, Pasadena and Grand Rapids, 1930-39; moderator Mich. Congl. Conf., 1938-39; trustee Mich. Congl. Conf., 1940-51; mem. exec. com. Gen. Council Congl. Christian Chs., 1938-44, chmn. finance com. and v. chmn. Republican. Mason (32°, K.T.). Club: Wranglers (Pasadena). Home: 694 Priscilla Way, Claremont, Cal. Retired.

THOMPSON, Edward Charles, oral surgeon; b. Granite City, Ill., Oct. 26, 1907; s. John William and Fannie (Gittings) T.; D.D.S., Washington U., 1931; m. Virginia Lee Boggs, Apr. 2, 1936 (dec.); children—Joseph Edward, Charles Richard; m. 2d Betty Ann Grater, July 30, 1950. Spl. student Mayo Found., 1931-33; pvt. practice oral surgery, St. Louis, 1934-35, Los Angeles, 1936-37; asso. with Carle Hosp. Clinic, Urbana, Ill., since 1937, head oral surgery dept. since 1937, chmn. grad. tng. com. since 1943; chief med. staff Carle Meml. Hosp., Urbana, 1951; now clin. prof. oral surgery Northwestern U. Mem. Ill. Gov.'s Hosp. Adv. Council. Diplomate Am. Bd. Oral Surgery. Fellow Am. Coll. Dentists; mem. Am., Chgo. socs. oral surgeons, Am. Dental Assn., Ill. State C. of C., Xi Psi Phi. Clubs: Rotary, Champaign Country. Author articles in field. Home: 47 Greencroft, Champaign, Ill. Office: 602 W. University Av., Urbana, Ill.

THOMPSON, Edward K(ramer), editor; b. Mpls., Sept. 17, 1907; s. Edward T. and Bertha E. (Kramer) T.; A.B., U. N.D., 1927; m. Marguerite M. Maxam, May 14, 1927; children—Edward Thorwald, Colin Richard. Editor Foster Co. Independent, Carrington, N.D., 1927; city editor Fargo (N.D.) Morning Forum, 1927; picture editor, asst. news editor Milw. Jour., 1927-37; asso. editor Life, 1937-42, asst. mng. editor, 1945-49, mng. editor since 1949. Served with Armed Forces, 1942-45, disch. as lt. col. U.S.A.A.F. Decorated Legion of Merit; Order Brit. Empire. Mem. Phi Beta Kappa, Phi Delta Theta, Sigma Delta Chi, Scabbard and Blade. Home: 2 Lancia Lane, Larchmont, N.Y. Office: 9 Rockefeller Plaza, N.Y.C. 20.

THOMPSON, Elwin Bulkeley, newspaper editor; b. Kansas City, Mo., May 7, 1901; s. Elwin Atwood and Margaret (Bulkeley) T.; student pub. schs. of Tex., Calif. and N.Y.; m. Louise Anderson, Feb. 19, 1933; 1 son, Stephen Atwood. Reporter, Denison (Tex.) Herald, 1920, Dallas News, 1921; oil editor, asst. mng. editor Fort Worth Record, 1922-25; night editor N.Y. Am., 1926; asst. mgr. Universal Service, 1927; sales rep. King Features Syndicate, 1928; asst. to pres. Kay Features, 1929-30; news editor, mng. editor N.Y. Morning Telegraph, 1931-36; city editor, mng. editor Miami (Fla.) Tribune, 1937-38; feature editor, asst. mng. editor Phila. Inquirer, 1938-51, mng. editor-features, 1951-53; editor newspaper relations King Features Syndicate, 1953—. Served with USN, World War I. Episcopalian. Home: Wrights Rd., Newtown, Pa. Office: 235 E. 45th St., N.Y.C. 17.

THOMPSON, Elwood N(elson), fiduciary exec.; b. York, Neb., Jan. 9, 1913; s. Arthur W. and Viola (N.) T.; A.B., U. of Neb., 1933, student sch. of law, 1933-34; B.S., Sch. of Journalism, Columbia U., 1935; LL.B., N.Y.U., 1943; m. Katherine Clarke, Aug 7, 1935; children—Karen Katherine, Elwood Arthur. Admitted to N.Y. bar, 1943. Inst. of Pub. Adminstrn., N.Y. City, 1935; N.Y. State Tax Commn., 1935; volunteer reporter Asso. Press Burs., London, Geneva, Berlin, 1935-36; Des Moines Register and Tribune, 1936-37; Hearst Corp., Washington, 1937; Asso. Press, Washington, 1937-39; field rep., asst. sec. Nat. Municipal League, N.Y. City, 1939-43; Bur. of the Budget, 1943-45; Dept. of State, 1945-47, dep. dir. office United Nations affairs, 1947; sec. Carnegie Endowment for Internat. Peace, 1948-50; became sec. First Trust Co. of Lincoln, Neb. 1950, now exec. vice pres., mem. bd. of dirs.; director Dempster Mill Manufacturing Company. Mem. secretariat U.N. Conf. on International Organization San Francisco, 1945; adviser U.S. del., 1st part of 1st session, Gen. Assembly of U.N., London, 1946, 2d session, N.Y. City, 1947. Mem. bd. Chemurgy Council, 1951, Community Chest, 1952; chmn. March of Dimes campaign, 1953; mem. bd. Bryan Meml. Hosp.; trustee Cooper Found. Pulitzer scholarship Sch. of Journalism, Columbia U., 1935-36. Mem. Phi Beta Kappa, Phi Kappa Psi. Republican. Episcopalian. Home: 2900 Sheridan Blvd. Office: Trust Bldg., Lincoln, Neb.

THOMPSON, Ernest F(reeman), scientist; born Palmerston North, New Zealand, Jan. 5, 1906; s. Fredrick Augustus and Eliza (Best) T.; M.S., U. of New Zealand, 1930; Ph.D., Cambridge (Eng.) U., 1937; felow Davenport Coll., Yale U., 1944; m. Gladys H. Eddy, Dec. 6, 1940; children—Patrick Andrew, Margret Anne. Came to U.S., 1944, naturalized, 1948. Physical oceanographer, Royal Soc. of London, 1938-40; prof. ichthyology, Laval U., Can., 1940-43; dir. fisheries surveys, Western Group, British West Indies, 1943-44; curator Bingham Oceanographic Lab., Yale, since 1944; dep. leader John Murray Expdn. to Indian Ocean, 1933-34; fisheries expert U.N. econ. Mission to Haiti, 1948. Mem. Am. Soc. Zoölogists, Soc. Ichthyologists and Herpetol., Sigma Xi. Contbr. sci. articles on oceanography, fisheries and crustacea in sci. jours. Home: 28 Addison Rd., Hamden, Conn.

THOMPSON, Ernest Othmer, govt. ofcl.; b. Alvord, Tex., Mar. 24, 1892; s. Lewis Oliver and Lee Agnes (Murray) T.; student Va. Mil. Inst., 1914; LL.B., U. of Tex., 1917; LL.D., Tex. Tech. Coll., 1934, Tex. Christian U., 1951, Midwestern U., 1952; D. Sc. (hon.), Southwestern U., 1953; m. May Peterson, June 9, 1924 (dec.); m. 2d, Myda Truscott Bivins, October 29, 1953. Admitted to Texas bar, 1917, and since practiced in Amarillo; pres. Amarillo Bldg. Co. since 1926, Herring Hotel Co. since 1926, Amarillo Hotel Co. since 1922. Regent Tex. Tech. College. Mayor, Amarillo, 1929. Guest of the Nation at

Burial of the Unknown Soldier, 1921; del. to World Congress at Brussells to discuss means of outlawing war, 1923; personal rep. Pres. Roosevelt to World Petroleum Congress, Paris, 1937; made world oil survey for Sec. War, 1945; survey Point Barrow oil and gas field, Alaska, 1953; mem. oil regulatory and conservation authority, Tex. R.R. Com. since 1932; mem. Interstate Oil Compact Commn. since 1935, 3 times chmn., author Interstate Oil Compact (with Elwood Fouts), 1935; U.S. del. World Petroleum Congress, The Hague, 1951. Lt. gen. Comdg. Tex. N.G. since 1949. Recipient Gold medal award, Am. Pet. Inst., 1951. Mem. Phi Kappa Psi, Phi Delta Phi. Home: 1607 Rusk St., Amarillo, Tex.; also 4 Niles Rd., Austin. Office: State Capitol, Austin, Tex.

THOMPSON, Ernest Trice, prof. ch. history; b. Texarkana, Tex., July 2, 1894; s. Ernest and Jimmy (Graves) T.; B.A., Hampden-Sydney Coll., 1914, D.D., 1926; M.A., Columbia Univ., 1915; B.D., Union Theol. Sem., Richmond, Va., 1920; Hoge fellow, same, 1920-21; D.Litt. from Washington and Lee, 1933; married Helen Marr Beall, October 12, 1921; children—Helen, Ernest Trice. Ordained ministry Presbyterian Church, South, 1918; pastor Manhattan Ch., El Paso, Tex., 1921-22; with Union Theol. Sem. since 1922, prof. ecclesiastical history and polity since 1925; contbg. editor Presbyn. Standard, 1924-31; asso. editor Presbyn. of the South, 1931-37, editor 1937-44; co-editor Presbyterian Outlook since 1944. Moderator Synod of Va., 1931, 40. First pres., Virginia Council of Churches, 1944-47. Served as private and corporal Ambulance Co. 313, Sept. 1917-July 1918; 1st lt. and chaplain 42d Arty., C.A.C., Aug.-Dec. 1918; went overseas Aug. 1918; at Base Hosp. 101, 1918-19. Mem. Am. Soc. Ch. History, Kappa Sigma, Phi Beta Kappa, Omicron Delta Kappa. Author: The Changing South; Presbyn. Missions in the Southern United States; Changing Emphasis in American Preacing; The Sermon on The Mount and Its Meaning for Today; The Gospel According to Mark and its Meaning for Today. Contbr. to Am. Dictionary of Nat. Biography. Book ed. Interpretation. Delivered Stone Lectures Princeton Theol. Sem., 1943. Home: 1220 Rennie Av., Richmond, Va.

THOMPSON, Eugene Charlesworth, govt. ofcl.; b. Lincoln, Kan., June 17, 1893; s. Asa White and Emma (Charlesworth) T.; A.B., Washburn U., Topeka, Kan., 1914; m. Thaddeus Mary Head, Feb. 2, 1929; children—Eugene Charlesworth, Brian Duane. Stenographer A.T & S.F. Ry., Topeka, 1915, sec. to supt. Kansas City, Mo., 1916-17; sec. to gen. supt. transportation K.C.S. Ry., 1917-18, sec. to gen. mgr., 1920-22, chief clk. to v.p. and gen. mgr., 1922-36; sec. to engr. maintenance of way T. & P. Ry., Dallas, 1919-20; mediator Nat. Mediation Bd., Washington, 1936-46, head mediator, acting sec., 1946-51, exec. sec. since 1951. Served with U.S. Army, 1918-19. Republican. Presbyn. Mason. Club: Old Dominion Camera (Arlington, Va.). Home: 111 Heather Lane, Lee Blvd. Heights, Falls Church, Va. Office: Dept. of Interior Bldg., Washington 25.

THOMPSON, Floyd E., lawyer; born at Roodhouse, Greene County, Ill., Dec. 25, 1887; son of Albert Alonzo and Sarah Josephine (Edwards) T.; graduate high school, Roodhouse; honorary LL.D., Knox College, Galesburg, Ill.; m. Irene Condit Worcester, July 2, 1918; 1 daughter, Mary Ellen (Mrs. P. G. Beach, Jr.). Teacher country schools, 1907-09; prin. high sch., Manchester, Ill., 1909-10; editor and pub. East Moline (Ill.) Herald, 1911-12; self-ed. in law; admitted to Tenn. and Ill. bars, 1911; elected state's atty. Rock Island County, Ill., 1912, re-elected, 1916; elected justice Supreme Court of Ill., Apr. 1919, to fill vacancy, reelected 1921 (chief justice, 1922-23); resigned Sept. 1928, to become Dem. candidate for gov. of Ill.; now mem. firm Johnston, Thompson, Raymond & Mayer, Chicago Del. U.S. Atty. Gen's. Crime Conf., 1934; chmn. adv. com. on. Revision Fed. Judicial Code and Criminal Code, 1944-46; mem. adv. com. on mil. justice Sec. of War, 1946. Pres. Ill. States Atty. Assn., 1916-17; mem. Am. Bar Assn. (chmn. criminal law sect., 1922-24; chmn. com. on Criminal Procedure, 1933-35; Ill. State del. 1939-40; bd. govs. 1941-44; state Bar del., 1945-48; assembly del. since 1948; chmn. Am. Citizenship Com. 1948-49), Ill. State Bar Assn. (chmn. com. drafting civil practice act 1930-33, pres. 1933-34; chairman section on judicial selection, tenure and administration, 1950-51), Chicago Bar Association, American Law Institute (life; adviser on code of criminal procedure prepared by Inst., 1925-31; mem. coun. since 1944), Assn. of the Bar of New York, American Judicatre Society, S.A.R. (president Illinois Society, 1936-37), Sons of Veterans, Chicago Assn. of Commerce (chmn. com. on taxation, 1941-42; chairman public affairs committee, 1942-45), Order of Coif (honorary). Elk Grand Forum, 1927-32; Grand Exalted Ruler, 1932-33; trustee Nat. Foundation since 1936, secretary since 1937). Clubs: Law, Union League, Chicago Farmers (pres. 1947-48). Home: 929 Edgemere Court, Evanston, Ill. Office: 11 S. LaSalle St., Chgo.

THOMPSON, Frank, Jr., congressman; b. Trenton, N.J., July 26, 1918; s. Frank and Beatrice (Jamieson) T.; LL.B., Wake Forest Coll., 1941; m. Evelina Gleaves Van Metre, Jan. 10, 1942; children—Anne Gleaves, Evelina Porter. Admitted to N.J. bar, 1948, since practiced in Trenton, N.J.; mem. Thompson and Convery; mem. 84th Congress, 4th N.J. Dist. Mem. N.J. Gen. Assembly, 1949-54, asst. minority leader, 1950, minority leader, 1954. Dir. Trenton A.R.C., Found. Infantile Paralysis. Served as comdr. USNR, 1953. Decorated Bronze Star, Gold Star, Sec. Navy Commendation Medal. Mem. Naval Res. Assn., Navy League, N.J., Mercer Co. bar assns. Club: Carteret (Trenton). Home: Mountainview Rd., Trenton, N.J. Office: House Office Bldg., Washington.

THOMPSON, Frank Abner, lawyer; b. St. Louis County, Mo., Oct. 4, 1880; s. Frank A. and Kate (Edmonstone) Thompson; LL.B., University of Michigan, 1904; m. Olive A. Jacques, Oct. 19, 1910; children—Jacqueline, Frank Abner, Amanda Noel. Admitted to Mo. bar, 1904, and began practice, St. Louis, Mo.; now member Thompson, Mitchell, Thompson & Douglas, St. Louis; chmn. bd. dir. St. Louis & San Francisco Ry. Co., since 1947; director and counsel Bank of St. Louis, Gen. Contract Corp. Dir. Frisco Transportation Co. Dir. Comml. Industrial Bank, Memphis, Tenn. Democratic nominee for Congress, 1908; judge St. Louis Court of Appeals, 1916-17; mem. Bd. of Freeholders, St. Louis and St. Louis County, 1925-26; apptd. spl. asst. to atty. gen. of U.S., 1933; apptd. by judge of U.S. Dist. Court as counsel for trustee St. Louis-San Francisco Ry. Co., apptd. trustee, July 8, 1943. Member American, Missouri State and St. Louis bar associations, Phi Delta Theta, Phi Delta Phi. Democrat. Clubs: Optimist, Noonday, Mo. Athletic, St. Louis Country. Home: 20 N. Kingshighway. Office: 705 Olive St., St. Louis.

THOMPSON, Frank B., business exec.; b. Louisville, 1895; grad. U. Mich., 1917. Chmn. Glenmore Distilleries Co., Louisville. Home: 501 Lightfoot Rd., Louisville 7. Office: 660 S. 4th St., Louisville 2.*

THOMPSON, French Woodville, coll. pres.; b. Monticello, Ark., Apr. 16, 1876; s. Woodville E. and Hattie Reola (McGehee) T.; A.B., Ark. Coll., 1897; Union Theol. Sem., 1897-98, Louisville Theol. Sem., 1898-99; graduate Presbyterian Theological Seminary, Chicago, Illinois, 1902; married Helen Cain, June 30, 1908 (deceased June 2, 1952); one daughter, Helen Reola (Mrs. Milton Hickman). Ordained Presbyterian ministry, 1900; teacher in Arkansas public schools, 1900-02; pastor First Church, Hot Springs, Ark., 1902-13, 2d Ch., New Albany, Ind., 1913-16, extension sec. Presbyn. Theol. Sem., Louisville, Ky., 1917-18; war work; sec. Y.M.C.A., Camp Zachary Taylor, Ky., 1918-19; pres. Daniel Baker Coll., Brownwood, Tex., 1919-21, Tex. Presbyn. Coll., 1921-24; pres. Greenbrier Coll., Lewisburg, West Virginia, 1925-52, retired July 15, 1952. Life member National Edn. Assn.; member Assn. of Sch. Adminstrs., Progressive Edn. Assn., W.Va. Education Assn., Academy of Polit. Science, Pi Gamma Mu. Democrat. Presbyterian. Mason (K.T.). Rotarian. Home: The Boulevard Apts., 219 Monticello Av., Salisbury, Md. Retired.

THOMPSON, George David, industrialist; b. Newark, O., Mar. 20, 1899; s. Eugene Wolson and Mary (Barber) T.; student Carnegie Inst. Tech., 1918-20; m. Claire B. Craska, May 30, 1931 (dec.); children—Sally H., G. David. Apprentice Model Engine Co., 1912-16; engr. Westinghouse Electric Co., 1920-22; pres. Motor Markets, Inc., 1922-26; salesman Dillon, Read & Co., 1926-30; pres. Thompson and Taylor Co., 1933—, Pitts. Spring & Steel Co., 1945—; chmn. bd. Pitts. Engring. & Machine Co., Fort Pitt Steel Casting, Pitts. Steel Foundry Corp. Mem. N.A.M., N.Y. State, Pitts. C.'s of C., Pitts. Travel Bur., Pitts. Better Bus. Bur., 100 Friends of Art. Home: 4554 Brownsville Rd., Pitts. 35. Office: 307 Fifth Av., Pitts. 22.

THOMPSON, George E., lawyer; b. Lawrence, Mass., Mar. 4, 1904; s. Fred E. and Marguerite (Judd) T.; LL.B., Boston U., 1924, LL.M., 1925; m. Ruth Cheney, June 30, 1934; 1 dau., Sarah Thompson. Admitted to Mass. bar, 1926, since practiced in Boston, mem. Ely, Bartlett, Thompson & Brown since 1934; asst. dist. atty. No. Dist. Mass., 1940-44, dist. atty. since 1944. Home: 69 Stratford Rd., Melrose 76, Mass. Office: 294 Washington St., Boston 8; also Court House, East Cambridge 41, Mass.

THOMPSON, George Jarvis, prof. law; b. Asbury, Park, N.J., Aug. 26, 1886; s. Vinton Newbold and Elizabeth Ann (Bennett) T.; B.S., U. of Pa., 1909; LL.B., Harvard, 1912, S.J.D., 1918; m. Ruth Warren Barnes, Nov. 26, 1914; children—George Jarvis, Leonard Clark. In practice of law, N.Y. City, 1912-14, Jersey City, N.J., 1913-14, Boston and Cambridge, Mass., 1918-19; served as spl. asst., Carnegie Foundation for Advancement of Teaching, 1913-14; prof. Anglo-Am. law, Pei Yang U., Tientsin, China, 1914-17; Thayer teaching fellow, Harvard Law Sch., 1918-19; prof. law, U. of Pittsburgh, 1919-26; prof. of law Cornell U. since 1926, Edwin H. Woodruff prof. of law since 1951; prof. law, summer session U. of Mich., 1920, U. of N.C., 1929; rsrch. fellow Harvard Law Sch., 1933-34. Mem. bars of Mass., N.J., N. Y., Pa., and U.S. Ct. for China. Mem. Am. Judicature Soc., Am., N.Y., Tompkins Co. bar assns., Am. Law Inst., Am. Assn. Univ. Profs., Harvard Law Sch. Assn., Cornell Law Sch. Assn., U. of Pa. Gen. Alumni Soc., N.Y. Hist. Assn., Monmouth Co., N.J., Hist. Assn. Order of Coif, Phi Kappa Phi, Sigma Phi Epsilon, Delta Theta Phi. Republican. Conglist. Editor and compiler Legislative Acts and Public Documents Relating to University of Pittsburgh, 1923. Selected Readings on Law of Contracts (chmn. editorial com. Assn. Am. Law Schools), 1931. Author: Outline of Course in Practice, 1930; Common Carrier, vol. IV, Ency. of Social Sciences, 1931; The Development of the Anglo-American Judicial System, Part I—History of the English Courts to the Judicature Acts, 1932. Asso. author revised edit. of Williston on Contracts, 1936-38. Contbr. to legal and fraternal publs. Mem. of collaborating com. Am. Law Inst's. Restatement of the Law of Contracts, 1932. Home: 116 Kelvin Pl., Ithaca, N.Y.

THOMPSON, G(eorge) K(ing), judge; b. Jamaica, Ia., Nov. 24, 1887; s. William J. and Ida A. (King) T.; A.B., U. Ia., 1911, LL.B., 1914; m. Grace I. Byfield, Dec. 17, 1921; children—George K., William B. Admitted to Ia. bar, 1914, practiced Cedar Rapids, 1915-33; atty. Linn Co., Ia., 1933-40; judge dist. ct., 1941-50, supreme ct. since 1951. Republican. Presbyn. Mason (32°, Shriner). Home: 2613 Meadowbrook Dr. S.E., Cedar Rapids, Ia. Office: State Capitol, Des Moines, Ia.

THOMPSON, George M., organist, choral condr.; b. East Liverpool, O., Oct. 1, 1896; s. William Cassius and Lily May (Hewett) T.; Mus.B., Beaver Coll., Jenkintown, Pa., 1915, M. Mus., 1919; studied organ with Clarence Eddy, Chicago Music Coll., 1919-23, with Joseph Bonnet, Paris (intermittently), 1923-38. Head of organ dept., Woman's Coll., U. of N.C., since 1923; organ recitalist throughout U.S. since 1937; condr. Woman's Coll. Choir; organist and choir dir. 1st Bapt. Ch., Greensboro, N.C., 1923-29, 1st Presbyn. Ch., Greensboro, 1929-38. Mem. Am. Guild of Organists, Pi Kappa Lambda. Home: 307 N. Elam Av., Greensboro, N.C.

THOMPSON, George Roberg, engr.; b. Battle Creek, Mich., Sept. 1, 1885; s. Millard Filmore and Susan Theresa (Roberg) T.; C.E., U. Cin., 1907; m. Myrtle Edith McClure, Nov. 11, 1909; children—Susellen Mary (Mrs. Claude Memzek), Vincent M., James P. Insp. Detroit River Tunnel Co., 1907-09; asst. engr. M.P. R.R., 1909-11; resident engr. Kansas City Terminal R.R., 1911-12; asst. engr. rapid transit City of Cin., 1912-14; supt. constrn. Rouge plant Ford Motor Co., 1914-20, coke ovens Semet Solvay Co., 1920-21; chief bldg. insp. City of Detroit, 1921-25, supt. municipal waste div., 1925-27, city engr., 1937-54; budget dir., chief bldg. dept. State Mich., 1927-37; exec. staff Giffels & Vallet, Inc., Detroit, 1954—. Registered profl. engr., land surveyor, Mich. Mem. planning commn. Detroit Met. Area. Mem. Am. Soc. C.E., Engring. Soc. Detroit, Mich. Engring. Soc., Am. Pub. Works Assn., Phi Delta Theta. Club: Prismatic (Detroit). Home: 19930 Stratford Rd., Detroit 21. Office: Marquette Bldg., Detroit 26.

THOMPSON, George Williston, business exec.; b. Phila., July 18, 1888; s. Geo. W. and Anna (Dooner) T.; ed. pub. schs. of N.Y. City; m. Florence Keet, 1914; 1 son. With Liggett & Myers Tobacco Company (original co.), since 1911, vice pres. in charge of sales and dir. Clubs: Metropolitan, Athletic, Rockefeller Center Luncheon (bd. govs.). Home: 30 Fifth Av. Office: 630 Fifth Av., N.Y. City.

THOMPSON, Gershom J(oseph), physician; b. Cambridge, O., Jan. 12, 1901; s. John William and Fanny (Gittings) T.; M.D., Washington U., 1925; M.S., U. of Minn. (fellow in urology Mayo Foundation, 1927-30), 1930; m. Maxine Tews, July 16, 1933; children—Gershom Joseph, Pamela, Elizabeth, Victoria. Interne St. Lukes Hosp., St. Louis, Mo., 1926; in practice of medicine, Webster Groves, Mo., 1926, urology, St. Louis, Mo., 1930-31; mem. staff Mayo Clinic, Rochester, Minn., 1932-42 and since Mar. 1946, head dept. urol. since 1939, chief sect. on transurethral surgery since 1933; prof. urol., U. of Minn. Grad. Sch. (Mayo Foundation) since 1939. Served as comdr. Med. Corps, U.S. Navy, World War II. Diplomate Nat. Bd. Med. Examiners, Am. Bd. Urology. Fellow A.C.S., Internat. College Surgeons; mem. Western Surg. Assn., Am. Assn. Genito-Urinary Surgeons, Am. Urol. Assn., A.M.A., Southern Minn. and Olmsted County med. assns., Phi Rho Sigma, Tau Pi Epsilon, Alpha Omega Alpha, Sigma Xi. Episcopalian. Clubs: Rochester Country, Rochester Tennis. Contbr. many articles on medical subjects to various professional jours. and chapters med. textbooks. Specialist in genito-urinary surgery. Inventor of Thompson Resectoscope widely used in urol. surgery, 1935. Home: 801 12th Av., S.W. Office: 102 Second Av. S.W., Rochester, Minn.

THOMPSON, Glenn, newspaperman; b. Ripley, Tenn., Nov. 7, 1904; s. William Chapman and Rylla (Glenn) T.; A.B., Princeton, 1927; m. Margaret Dennison Lee, Nov. 19, 1932. Became copy reader Cincinnati Enquirer, 1929, gen. assignments reporter, 1936, Washington corr., 1946—. Served from pvt. to capt. Inf., AUS, 1942-46. Mem. Sigma Delta Chi. Democrat. Presbyn. Clubs: Nat. Press, Gridiron. Home: 3814 Leland St., Chevy Chase 15, Md. Office: Nat. Press Bldg., Washington 4.

THOMPSON, Glenn W., business exec.; b. Columbus, Ind., July 17, 1899; s. Oscar F. and Laura A. (Noblitt) T.; A.B., Ind. U., 1922; m. Ann Louise Schwaninger, July 12, 1930; children—Glenn W., Janet Louise, Sally Ann. Tchr. sch. Bartholomew County, Ind., Columbus (Ind.) Jr. High Sch.; instr. Columbus High Sch., 1923; salesman Arvin Industries (formerly Noblitt-Sparks Industries), 1924, v.p., 1928, pres., 1946—, now chmn. bd. and pres.; dir. Am. Nat. Bank (Indpls.), First Nat. Bank. Mem. Ind. State Legislature, 1927; pres. bd. sch. trustees Columbus, Ind., 1938; chpt. pres. A.R.C., 1944. Trustee DePauw U., chmn. bd. exec. com. Mem. Columbus Found. for Youth (past pres.), Ind. State (dir.), Columbus (past pres.) C.'s of C., Radio and TV Mfrs. Assn. (v.p., dir.), Columbus Tb. Assn. (dir.), Motor and Equipment Mfrs. Assn. (past sec.), Theta Chi. Methodist (past conf. lay leader Ind. conf.). Republican. Mason. Clubs: Columbia (Indpls.); Rotary (past pres.). Home: Harrison Lake. Office: 13th & Big Four R.R., Columbus, Ind.

THOMPSON, Grace Gallatin Seton, see Grace Gallatin Seton.

THOMPSON, Grover Cleveland, lawyer; b. Lawrence County, Ky., Jan. 10, 1885; s. James Franklin and Amanda Helen (Watson) T.; B.S., Western State Teachers Coll., Bowling Green, Ky., 1908; LL.B., U. of Ky., 1910; m. Virginia Lee Gill, May 19, 1909; 1 son, Grover Cleveland. Prin. Gilbert (La.) High Sch., 1908-09, Waynesboro (Miss.), 1911-12, Brooksville (Miss.), 1912-13; admitted to bar at Lexington and before Court of Appeals, Frankfort, Ky., 1910, United States Circuit Court of Appeals, 1926, Supreme Court of the United States, 1950; practice of law in partnership with bro., Linzy O. Thompson, Lexington, 1913-1930; son became asso. with firm, June 1936. Dir. and sec. bd. dirs. Lexington Y.M.C.A., 1927-31. Mem. bd. adjustment, Lexington and Fayette Co. Planning and Zoning Commn., 1928-53, chmn., 1932-54. Democrat mem. Fayette Co. Election Commn., 1931-33. Fayette Co. campaign mgr. for former Senator and Gov. J. C. W. Beckham, 1927. Organizer Fayette Co. Roosevelt-Garner League, 1932. Mem. bd. of directors Kentucky Baptist Foundation. Pres. Law Alumni, U. of Ky., 1937-38. Mem. Am. (ins., labor, bus. law sects., bankruptcy com. 1945-53), Ky. State (mem. necrology com., 1941-44); Fayette Co. bar assns., Coml. Law League of Am. (v.p. 1945-46, pres. 1946-47), Internat. Assn. Ins. Counsel and Fed. Ins. Counsel. Bapt. Clubs: Ky. Mountain (pres. 1936), Blue Grass Execs. (dir. 1944-46, pres. 1951-52). Home: 1721 S. Limestone. Office: 1st Nat. Bank & Trust Co. Bldg., Lexington, Ky.

THOMPSON, Guy Atwood, lawyer; b. St. Louis County, Mo., Sept. 29, 1875; s. Frank A. and Kate (Edmonstone) T.; LL.B., U. of Mo., 1898; LL.D., 1932; m. Susan Alexander, June 11, 1903 (now dec.); children— Mrs. Kate Edmonstone Borders, Mrs. Lucy Montfort Smith, Alexander Campbell, Edmonstone Field, Mrs. Susan Elizabeth Peschka; m. 2d, Florence Streett Shields, 1933. Admitted to Mo. bar, 1898; practiced, St. Louis, with Campbell & Ryan, 1898-99; with Hon. Given Campbell, 1899-1903, partner, 1903-05; mem. Thompson & Campbell (Jas. C.), 1905-06; practiced alone, 1906-11; with Judge O'Neill Ryan, mem. firm Ryan & Thompson, 1911-17; with brother Frank A., mem. Thompson & Thompson, 1917-29, Thompson, Mitchell, Thompson & Douglas since 1929; trustee of Mo. Pacific R.R. System since 1933. Mem. 7th District Legal Advisory Draft Bd., 1917-18. Mem. board of curators Missouri State U., 1945-51. Mem. Am. Bar Assn. (pres. 1931-32), Mo. Bar Assn. (ex-pres.), Bar Assn. of St. Louis (ex-pres.), Am. Law Inst., Am. Judicature Soc., Am. Soc. Internat. Law, Seldon Soc. London, St. Louis C. of C., Phi Beta Kappa, Phi Delta Theta, Phi Delta Phi, Order of Coif. Democrat. Presbyterian. Clubs: Noonday, St. Louis Country Club. Has been author of various addresses and articles on legal subjects. One of organizers, and chmn. survey com. Mo. Assn. for Criminal Justice, which made first state-wide crime survey in U.S. Has served as spl. judge of Supreme Court of Mo. Home: 275 N. Union Av. Office: 705 Olive St., St. Louis, Mo.

THOMPSON, Hal Charles, newspaper editor; b. Chgo., Sept. 15, 1897; s. Charles Harold and Marie (Tischer) T.; student pub. schs. Peoria, Ill.; m. Myrtle Emelia Hanson, May 2, 1936. Reporter Fargo Courier-News, 1914; sports editor Peoria Transcript; news bur. mgr. United Press; copy desk Minneapolis Tribune; city editor Des Moines Capital; financial reporter Economist, Chgo., Chgo. Journal of Commerce, Chgo. Journal; asst. financial editor Chgo. Herald-American, 1930-50, financial editor since 1950. Clubs: Economic, Executives. Home: 2132 77th Av., Elmwood Park 35. Office: 326 W. Madison St., Chgo. 6.

THOMPSON, Harold William, coll. prof., writer; b. Buffalo, N.Y., June 5, 1891; s. Samuel Joseph and Katherine (Kernahan) T.; grad. high sch., Westfield, N.Y., 1908; Ph.B., Hamilton Coll., 1912, Mus.D., 1946; A.M., Harvard, 1913, Ph.D., 1915; fellow Guggenheim Foundation, Edinburgh U., 1925-27, D.Litt., 1929; L.H.D., Union College, 1940; m. Jean Alma Saunders, Sept. 5, 1916; children—Arthur Stuart, Katherine; m. 2d, Marion H. Chesebrough, June 27, 1942. With N.Y. State College for Teachers, 1915-40; prof. English, 1921-40, also dir. music dept., 1920-24; organist and choirmaster Hamilton Coll., 1908-12, First Presbyn. Ch., Albany, 1915-24; contbg. editor The Diapason, Chgo., 1918-50; vis. instr. in English, Cornell U., summer sessions 1932-39; prof., Cornell U. since 1940, Goldwin Smith prof. English since 1951; lectr. Ind. U., summer 1942. Mem. Nat. Com. on Folk Arts of U.S., 1954—. Trustee of Hamilton Coll., 1937-41; trustee, N.Y. State Historical Assn. since 1945. Folklore research aided by Rockefeller Foundation, 1938-39. Fellow Royal Soc. of Edinburgh, Soc. Antiquaries of Scotland, Rochester Museum of Arts and Sciences. Member Modern Language Assn. Am., N.Y. State Hist. Assn., Am. (pres. 1942), N.Y. (pres. 1943-49), Pa. (council) folklore socs., Am. Guild Organists, Emerson Lit. Soc., Phi Beta Kappa. Presbyn. Club: Savage, Book and Bowl (Ithaca); Cornell (N.Y.). Author, co-author or editor books relating to field. Editor N.Y. Folklore Quarterly, 1950; 1st editor Cornell Studies in Am. History, Lit. and Folklore. Home: 3 Reservoir Av., Ithaca, N.Y. ☆

THOMPSON, Harry Cecil, investment banker; b. Walton, Liverpool, England, September 11, 1897; the son of William Henry and Alice Eleanor (Cottle) T.; came to United States 1898, derivative citizenship; student Columbia University Law and American Inst. Banking (extension courses), 1922-29; married Marion Elizabeth McLaughlin, October 17, 1926; 1 son, Harry Cecil. Entered banking business, specializing in trusts, 1920; with Coal & Iron Nat. Bank, New York, N.Y., 1920-26; Bankers Trust Co., N.Y. City, 1926-29; Bank of U.S. as asst. vice pres., 1929-31; trust officer Continental Bank & Trust Co. of N.Y., 1931-38; v.p., 1938-48; v.p. Chemical Bank and Trust Co., 1948-51; sec.-treas., chief financial officer Investors Diversified Services, Inc. and treas. subsidiary and affiliated cos., Mpls.; dir. City and Suburban Homes, Inc., N.Y.C. Member board govs., Am. Inst. Banking, N.Y., 1936-41. Mem. finance com., chmn. retirement com., dir. Chesapeake & Ohio Ry. Co. Mem. exec. com. and dir. Va. Hot Springs, Inc. (The Homestead). Dir. White Sulphur Springs, Inc. (The Greenbrier), W.Va. Vice pres. and dir. Pa. Bldg., Inc., New York. Mem. reorgn. com. Equitable Office Bldg., Childs Co., U.S. Realty & Improvement Co. Served in U.S. Army, World War I. Mem. Real Estate Board, New York. Republican. Episcopalian. Mem. Am. Legion. Clubs: Siwanoy Country (Bronxville, N.Y.); Va. Hot Springs Golf and Tennis (Va.); City Midday, Economic (N.Y. City); Greenbirer Golf and Tennis (W.Va.), Cloud (N.Y.C.) Minneapolis (Mpls.) Lafayette Country (Lake Minnetonka, Minn.). Home: 401 Janalyn Circle, North Tyrol Hills, Mpls. Office: Investors Bldg., Mpls. 2; also 4500 Chrysler Bldg., N.Y.C.

THOMPSON, H(arry) Louis, business exec.; b. Williamsport, Pa., Mar. 3, 1909; s. Harry Jacob and Mary Odelia (Grieshaber) T.; B.S., Lehigh U., 1931; m. Edna Mae Stahl, June 13, 1931; 1 dau., Barbara L. With Gen. Electric Co., 1931-36; pub. accounting, 1936-42; with F.B.I., 1942-46; comptroller Jarecki Mfg. Co., 1946-49; treas. Sterling Seal Co., 1949-51; with The Lehigh Coal and Navigation Co., Bethlehem, Pa., 1951—, successively comptroller, sec. and comptroller, v.p. and treas., 1954—. Mem. Controllers Assn. Mason (Shriner). Club: Midday (Phila.). Home: 1851 Homestead Av. Office: 528 N. New St., Bethlehem, Pa.

THOMPSON, Henrietta Mary, educator; b. New Orleans; d. George P. and Alphonsine (Walz) Thompson; A.B., Newcomb Coll., 1917; M.A., Columbia, 1923. Head home econs. Lewisburg Jr. Coll., 1917-19; instr. home econs. U. Ga., 1919-22; asst. prof., head clothing and textiles Ala. Poly. Inst., 1923-28; prof. head dept. clothing, textiles and related art, sch. home econs. U. Ala. sinc 1928; with S.C. Extension Service, Winthrop, summer 1926; jr. asst. U.S. Bur. Home Econs., Washington, summer 1928; vis. prof., tchrs. coll. Columbia, summer 1936. Mem. nat. consumer adv. com. OPA, 1943-45. Mem. Am. (chmn. consumer interests com. 1946-52), Ala. (pres. 1927-29) home econs. assns., Am. Assn. U. Women (pres. Ala. div. 1946-48; v.p. Southeast Central region 1953-55), American Society Testing Materials, N.E.A. (dept. higher edn.), Sigma Kappa, Delta Kappa Gamma (state pres. 1944-46, chmn. state workshop 1944-52, Southeastern region dir. 1948-50, 50-52), Univ. Research Council (pres. 1941-42), Phi Upsilon Omicron, Mortar Bd. (hon.). Clubs: University, University Womens, Zonta, Business and Professional Women. Author: Clothing for Children (with Lucille Rea), 1949; also articles profl. jours. Home: 8 Druid Ct., Tuscaloosa. Office: University of Alabama, University, Ala.

THOMPSON, Homer Armstrong, univ. prof.; born Devlin, Ont., Can., Sept. 7, 1906; s. William James and Gertrude (Armstrong) T.; B.A., U. B.C., 1925, M.A., 1927, LL.D., 1949; Ph.D., U. Mich., 1929; fellow Am. Sch. of Classical Studies, Athens, 1929-33; m. Dorothy Burr, Aug. 15, 1934; children—Hope, Hilary, Pamela. Instr. classics, U. of B.C., 1925-27; asst. prof. classical archaeology U. of Toronto, 1933-41, asso. prof., 1941-46, professor and head of department of art and archaeology, 1946-47; prof. Classical archaeology, Inst. for Advanced Study, Princeton, N.J., since 1947; asst. dir. and curator of the classical collection, Royal Ont. Mus., Toronto, 1933-47; field dir. Agora Excavations, Am. Sch. of Classical Studies, Athens, since 1945. Served as lt., Royal Canadian Naval Vol. Res., 1942-45; on loan to the Royal Navy, 1943-45; officer in charge of Naval Intelligence in the Adriatic 1943-45. Fellow Royal Soc. Can., corr. fellow Brit. Acad.; mem. Am. Philosophical Society, American Historical Assn., Archaeological Institute Am. (vice president 1938-46), Am. Numismatic Soc., German Archaeol. Inst. Contbr. of studies on Athenian topography and classical archaeology to Hesperia, Am. Jour. of Archaeology, etc. Address: Somerville and Cherry Valley Rds., Princeton, R. 1, N.J.

THOMPSON, Homer Benjamin, business exec.; b. Falls City, Neb., Oct. 30, 1895; s. Amos P. and Cara (Saylor) T.; B.B.A., U. Neb., 1921; m. Hortense Beryle Emery, Oct. 15, 1921; 1 dau., Kathleen Joyce (Mrs. Duncan F. Vanderlip). Sales rep. Coca-Cola Co., Lincoln, Neb., 1923-24, dist. sales mgr., Cleve. dist., 1925-27, dist. office Greater N.Y., 1927-28, mgr. home office service dept., dir. centralized sales tng., Atlanta, 1928-32, regional sales mgr. Central region, Chgo., 1932-34, 1940-42, 1943-44, regional sales mgr. So. region, New Orleans, 1934-40, v.p. since 1934, dir. purchases, N.Y.C., Atlanta, since 1945, mgr. sales promotion, sales tng. dept., 1942-43. Served as aviation cadet U.S. A.A.C., 1917-19. Mem. Alpha Kappa Psi, Acacia. Mason (32°). Clubs: Capitol City, India House (N.Y.C.). Home: 1525 W. Paces Ferry Rd. Office: 310 North Av., Atlanta.

THOMPSON, Homer Columbus ◎ V. 27.

THOMPSON, Horace Eugene, educator and agriculturalist; b. Social Hill, Ark., Nov. 28, 1896; s. Wallace Neville and Effie Louisa (O'Neal) T.; B.S.A., U. of Arkansas, 1927; m. Gladys Wright, Sept. 7, 1925; children—Betty Jean, William Neville. Vocational agricultural instr., Moro (Ark.) High Sch., 1927-28; county agrl. agent, Prairie County, Ark., 1928-34; compliance dir. state Agrl. Adjustment Agency, Little Rock, Ark., 1934-35; dist. agrl. agent, U. of Arkansas Agrl. Extension Service, 1935-37; asst. regional chief, tenant purchase, Farm Security Adminstrn., Little Rock, Ark., 1937-38, state dir. F.S.A., U.S. Dept. Agr., Little Rock, Ark., 1938-39; asst. dir. in charge U. of Ark. Agrl. Extension Service, 1939-41; administrative officer in charge crop insurance, southern div., Agrl. Adjustment Agency, Washington, D.C., 1941-43; pres. Arkansas State Coll., 1943-45; collector internal revenue Ark. Dist., 1945-48; pres. Ark. Agrl. and Mech. Coll. since 1948. Served with U.S. Army, 1917-18. Mem. Baptist Bd. Deacons. Past sr. counselor United Commi. Travelers Am., Monticello Council. Mem. Ark. Edn. Assn., Am. Legion, Epsilon Sigma Phi. Baptist. Mason. Clubs: Little Rock Lions (past pres.); De Valla Bluff Lions (past pres.); Jonesboro Lions (past pres.); Monticello Lions (past pres.). Address: Ark. A. and M. College, College Heights, Ark.

THOMPSON, Huston ◎ V. 28.

THOMPSON, J. Eric S., archaeologist; b. London, Eng., Dec. 31, 1898; s. George William and Mary (Cullen) T.; ed. Winchester Coll., Cambridge Univ.; m. Florence L. Keens, 1930; 1 son, Donald Enrique. Asst. curator, Central and South Am. archaeology, Chicago Natural History Mus., 1926-35; sr. archaeologist, dept. archaeology, Carnegie Inst., Washington, 1935; hon. prof. Museo Nacional de Mexico, 1941; research asso. Chicago Nat. Hist. Mus., 1942; numerous archaeological trips to C.A. and Mexico; specialist in Maya hieroglyphic writing. Awarded Rivers Mem. Medal of Royal Anthropological Inst. for field work in Maya area, 1945. Protestant Episcopalian. Author numerous books and arts. on Maya and Mexican archaeology and ethnology. Pres. Internat. Congress Americanists, Cambridge, Eng., 1952. Home: Old Littleton Rd., Harvard, Mass., Office: Carnegie Inst. of Washington, 10 Frisbie Pl., Cambridge 38, Mass.

THOMPSON, James C., corp. exec.; b. Chicago, Feb. 15, 1894; s. William James and Delphia (Cotton) T.; student pub. schs. of Chicago and Toledo; m. Ruth Elsie Mirick, Mar. 22, 1919; 1 dau., Phyllis Ruth. With Willys Overland Co., Toledo, 1910-12, Gen. Electric Co., 1912-13, Am. Tobacco Co., 1913-17, U.S. Treasury Dept., Washington, 1917-19; sales mgr., Wertheimer Bros., Baltimore, 1919-29; pres. Metropolitan Co., Toledo, 1928-29; associate Fred B. Prophet Co., Detroit, 1929-30; sr. exec. Walgreen Co., Chicago, 1930-36; pres. Twenty North Wacker Corp., 1936-52; pres. Wacker Drive Safe Deposit Co., since 1937; dir. LaSalle Indsl. Finance Co., Chicago Nat. Bank; pres., dir. Continental Indsl. Engrs.; mgr. 201 North Wells Bldg., 1942-46; bus. cons., 1952—; director General Finance Corporation. Director Research Found., Goodwill Industries, Town and Country Equestrian Assn. Clubs: Electric (gov.), Variety, Execs. Home: Ambassador East Hotel, Chgo. 10. Office: 1301 N. State Pkwy., Chgo.

THOMPSON, James F(razier), drug exec.; b. Covington, Ky., Nov. 7, 1900; s. James F. and Ada (Perry) T.; B.C.H.E., U. Cincinnati, 1923; m. Edna Weaver, July 14, 1925; children—George Weaver, Robert Perry. Joined Sterling Drug, Inc., Cincinnati, 1945, v.p. since 1949; gen. mgr. Hilton-Davis Chem. Co. (div. Sterling Drug) since 1949. Mem. Am. Chem. Soc., Cincinnati Engring. Soc., Photog. Soc. Am., Sigma Alpha Epsilon. Republican. Presbyn. Club: Chemists (N.Y.C.). Home: 2600 Willowbrook Dr., Amberly Village, Cin. 37. Office: 2235 Langdon Farm Rd., Cin. 12.

THOMPSON, James Stacy, publisher; b. Ligonier, Ind., Sept. 2, 1887; s. Edwin G. and Ella (Kennedy) T.; A.B., U. of Wis., 1910; m. Dorothy Marie Burnham, Dec. 23, 1911 (dec. 1951); children—James S., Nancy Burnham (Mrs. Robert H. Kelsey); m. 2d, Doris Renton Taylor, Dec. 1952. Coll. rep. McGraw-Hill Book Co., 1910-18, sec., 1918-26, v.p., 1926-44, pres., 1944-47, vice chmn. bd., 1947-49; now ret.; cons. Dept. of State, 1952. Mem. Am. Soc. Engring. Edn. (treas. 1942-50), Phi Kappa Psi. Republican. Conglist. Clubs: Nassau (Princeton); Cosmos (Washington). Home: Parkside Dr., Princeton, N.J.; (summer) Governor's Island, Laconia, N.H.

THOMPSON, J(ohan) Jorgen, educator; b. Green Bay, Wis., June 9, 1881; s. Lorents Michael and Johannah Klausdatter (Vasbotn) T.; student Scandinavia (Wis.) Acad., 1900-02, St. Olaf Acad., Northfield, Minn., 1904-06; A.B., St. Olaf Coll., 1909, A.M., 1912; grad. study, Royal Fredericks U., Oslo, Norway, 1911-12; m. Stella Grace Sogn, Aug. 26, 1918; 1 son, Jorgen Sogn. Clothing salesman until 1904; organist; mem. St. Olaf Luth. Choir and Concert Band; prin. St. Olaf Acad., Northfield, Minn., 1914-17; president Spokane (Wash.) College, 1917-20; teacher of Norwegian, St. Olaf College, since 1920,, dean of men, 1923-42; acting president, 1942-43, asst. to pres., 1943—; arranged tours St. Olaf Choir to Europe; executive secretary Norwegian Conf. Evangelical Lutheran Ch., 1946—. Decorated Knight of Order of St. Olaf, 1936; awarded Medal of St. Olaf by Haakon VII, 1939. Mem. Internat. League Advancement Scandinavian Study (v.p.), Minn. Edn. Assn., N.E.A., Nat. Assn. Deans and Advisers of Men (pres. 1941), Norwegian-Am. Hist. Assn. (sec. since 1925), Nat. Assn. Teachers of Norwegian (pres.), Det Norske Selskab av Amerika (pres.). Mem. board dirs. Folk Art Found. of Am., Inc. (pres. 1951-52).

Rotarian. Lutheran. Home: 1312 St. Olaf Avenue, Northfield, Minn.

THOMPSON, John ◎ V. 28.

THOMPSON, John A(rchie), univ. prof.; born Milton, N.C., Jan. 28, 1906; s. Currie Kerr and Willie (Elizabeth) (Long) T.; A.B., Davidson Coll., 1921-25; Ph.D., U. of N.C., 1937; research, Biblioteca Nacional, Madrid, summers 1927, 32; m. Marjorie Helen Cross, July 2, 1936; children—Doris Margaret, Elizabeth Long. Teaching Fellow in Spanish, U. of N.C., 1925-26; instr. and asst. prof. Spanish, Wake Forest Coll., N.C., 1926-29; instr. Spanish, La. State U. 1930, asst. prof., 1935, asso. prof., 1939, prof. since 1947, dir. div. Latin-Am. Relations, 1942-53, dir. Inst. English Lang. and Orientation for Fgn. Students, 1946-53, chmn. dept. Ancient and Modern fgn. langs. since 1953, on leave to serve as exec. sec. Instituto Brasil-Estados Unidos, Rio de Janeiro, 1950-52. Visiting professor Univ. of Habana, summer, 1943-44, Univ. of Wyo. 1948; mem. exec. com. S. Central Modern Lang. Assn., 1939-40; sec. Instituto Internacional de Literatura Iberoamericana, 1944-47; mem. U. S. Dept. of State adv. com. on adjustment of fgn. students in U.S., 1944-46; field sec. Inst. Internat. Edn., 1945; dir. Washington Bur., Inst. Internat. Edn., 1945; mem. bd. dirs. Nat. Assn. Fgn. Student Advisers 1948-51, Internat. House, New Orleans, 1946-48. Served as 2d lt., O.R.C., 1925-35. Mem. Scabbard and Blade, Sigma Delta Pi, Phi Kappa Phi, Phi Sigma Iota (regional pres. 1939-45; nat. pres. 1945-49), Lambda Chi Alpha. Democrat. Presbyterian (ruling elder). Club: Rotary. Author: Alexandre Dumas Pere and Spanish Romantic Drama, 1938; co-author: Introducing Spanish, 1941. Home: 4245 Highland Rd., Baton Rouge, La.

THOMPSON, John E(dward) ◎ V. 26.

THOMPSON, John Fairfield, industrialist; born at Portland, Me., Mar. 8, 1881; s. Frank E. and Mary J. (Clarke) T.; B.S., Sch. of Mines, Columbia, 1903, Ph.D., 1906; D.Sc. (honorary) Columbia University, June 1950; LL.D., Queen's University, 1954; married Elizabeth Fisher Wheeler, October 10, 1911; children—John Fairfield, Barbara Warren (Mrs. Ralph R. Birdsall). Assistant in metallurgy, School of Mines, Columbia, 1903-06; associated with The International Nickel Company in a number of technical and executive positions since 1906, exec. v.p. and dir., 1935-49, pres., dir., 1949-52, chmn. bd., dir. since 1951. Exec. v.p. and dir., Internat. Nickel Co. of Can., Ltd., 1936-49, pres., dir., 1949-52, chmn. bd., dir., 1951—; pres., dir. Whitehead Metal Products Co. of Can., Ltd.; dir. Whitehead Metal Products Co., Inc., Canadian Nickel Products, Ltd., Ontario Refining Co., Ltd., Tex. Gulf Sulphur Co., Am. Bank Note Co., Am. Metal Co., Ltd., First Nat. Bank & Trust Co., New Canaan, Conn., Bank of N.Y. Trustee Packer Collegiate Institute. Honorable mem. Inst. of Metals (Eng.). Mem. American Society for Metals, Am. Institute Mining and Metallurgical Engineers, Mining and Metall. Soc. American (past pres.), Am. Soc. Testing Materials. Unitarian. Clubs: City Midday, Columbia University (New York), University, Down Town Assn. (New York); New Canaan (Conn.) Country. Thomas Egleston Medal from Columbia Engring Schs. Alumni Assn., 1944; Comdr. Order White Rose (Finland). Home: New Canaan, Conn. Office: 67 Wall St., New York, N.Y.

THOMPSON, John Irvin, engineering and marketing executive; born Bellefonte, Pennsylvania, January 12, 1907; the son of George B. and Magdalene (Calloway) T.; student Pa. State College, 1921-25; m. Gwenyth Bruyere, January 12, 1927; children—John I., Owen B., Daniel B. Engr. and exec. Campbell Soup Co., 1939-43, Sharp & Dohme, Inc., 1937-39, Bristol-Myers Co., 1930-37, Central R.R. Co. of N.J., 1925-30; indsl. adviser and spl. lecturer on prodn. management, Wharton Sch., U. Pa., 1940-42; cons. to Bur. Ordnance, Navy Dept., 1942-47; partner John I. Thompson & Co. since 1943, pres. and dir. since 1945, chief engr. since 1951. Asst. adminstr. for marketing prodn. and marketing adminstrn. and v.p. Commodity Credit Corp., U.S. Dept. Agr., Washington, 1948-51. Mem. Am. Soc. M.E., Inst. Food Technologists, Nat. Soc. Profl. Engrs. Republican. Presbyn. Home: Box 58, Bay Head, N.J. Office: 921 17th St., Washington 6, and 124 W. High St., Bellefonte, Pa.

THOMPSON, John Kerwin, banker; b. Paterson, N.J., Mar. 13, 1892; s. Frank and Sara Anne (Kerwin) T.; ed. public schools and high schools, Paterson, N.J.; student Sch. of Commerce, Accounts and Finance, New York U., 1911-12; m. Anne Louise Boyd, Feb. 11, 1918; children—Ruth Helen (Mrs. Walter E. Hoffman), Anne Boyd (Mrs. Hewitt A. Schoonover). Jr. clerk, accounting dept., Erie Railroad Co., 1907, gen. accountant, 1918-20, asst. to comptroller, 1920-23, asst. comptroller, 1923-31, comptroller, 1931-36, vice pres. and asst. to pres., 1936-38, vice pres. finance, accounting and purchases, 1938-44, dir. since 1941; pres. and dir. Union Bank Commerce, Cleveland, since 1944; chmn. Union Properties, Inc.; dir. F. C. Russell Co., Nat. Carloading Corp., U.S. Truck Lines, Inc. Trustee U. Hosps., Huron Road Hosp., Cleveland, John Carroll U. Mem. Cleveland (treas., dir.) and Ohio Cs. of C., Am. Bankers Assn., Assn. Reserve City Bankers. Mason. Clubs: Railroad Machinery (New York); Union, Pepper Pike Country, The Country (Cleveland). Home: 19001 Shelburne Road, Shaker Heights 18, O. Office: 917 Euclid Av. at E. 9th St., Cleveland 1, Ohio.

THOMPSON, John Means, Jr., corp. exec.; b. Nashville, Dec. 7, 1891; s. John M. and Sarah (Glasgow) T.; student Staunton Mil. Acad., 1904-07, The Citadel, 1907-08; m. Gertrude Bartlett, Feb. 17, 1925; 1 son, John Means. Engr. oil fields Mexican Eagle Oil Co. and Tex. Co., Tampico, Mexico, 1912-17; rep. Sinclair Oil Co., E. Atkins & Co., Independent Warehouses Inc. owned by Guaranty Trust Co. in Cuba, 1919-22; with Internat. Telephone Co., Central and S.A., Spain, France, Eng., 1922-30; v.p., gen. mgr. Mexican Tel. & Tel. Co., 1928-30; v.p. Young & Ottley and Delafield & Delafield, 1930-41; purchasing coordinator, chief indsl. div. Rochester (N.Y.) Ordnance Dist., 1942; exec. asst. to pres. Underwood Corp., 1942-44, dir. internat. div., 1944-51, v.p. charge sales and service abroad since 1951. Served with aviation sect., U.S. Signal Corps, 1917-19; ret. as capt. Mem. Council Internat. Progress Mgt., Nat. Fgn. Trade Council (mem. govt. com.), Export Mgrs. Club, Council Fgn. Relations. Clubs: Union League, Advertising (N.Y.C.); Shenorock Shore. Home: 277 Park Av. Office: 1 Park Av., N.Y.C. 16.

THOMPSON, John Murray, economist; b. Kokomo, Ind., Dec. 22, 1902; s. Owen J. and Daisie (Dronberger) T.; A.B., De Pauw U., 1925; M.S., Lehigh U., 1929; Ph.D., U. Cal., 1935; m. Dorothy Doggette, Jan. 23, 1926; children—Diane (Mrs. F. T. Holt, Jr.), Janis, Miriam, Patricia, Karen. Tchr. Melbourne (Fla.) High Sch., 1925-27, Lehigh U., 1927-29, Purdue, 1929-32, Rice Inst., 1932-34, U. Cal., 1934-37; joined Dept. of Agr., 1937, presently econ. adv. Commodity Credit Corp. and dir. office of price. Pres. Camp Appalachia, Hot Springs, Va. Mem. Am. Farm Econs. Assn., Internat. Agrl. Econs. Assn., Econometric Soc. Home: 2 Milhurst Rd., Silver Spring, Md. Office: U.S. Dept. of Agriculture, Washington 25.

THOMPSON, John R., Jr., pres. and dir. John R. Thompson Co.; b. Chicago, Ill., Sept. 2, 1894; s. John R. and Rose (Holloway) T.; grad. Taft Sch., Watertown, Conn., 1913; B.A., Yale, 1917; m. Lois Bell, June 22, 1916; children—Eleonore Rose, Lois, Pauline. Member Chicago Hist. Soc. (life), Field Museum of Natural History (life), Beta Theta Pi. Republican. Presbyterian. Clubs: Chicago Athletic Assn.; Yale (New York). Office: 350 N. Clark St., Chicago, Ill.

THOMPSON, Joseph Addison, coll. pres.; b. Ross Grove, De Kalb County, Ill., Feb. 8, 1860; s. Rev. Samuel F. and Ellen Ker (Given) T.; A.B., Monmouth Coll., 1882, A.M., 1885; student Allegheny Sem., 1883-85; Princeton Theol. Sem., 1885-86; D.D., Westminster Coll., Pa., 1891; LL.D., Cedarville Coll., 1917; L.H.D., Monmouth Coll., 1939; m. Lillian Esther Logan, Dec. 30, 1886 (died Jan. 2, 1888); m. 2d, Lillie Olivia Woodling, July 14, 1891 (died July 24, 1938); children—Mary Lyon, Mrs. J. J. Osuna, Elizabeth Thompson Koppenaal (M.D.). Ordained U.P. ministry, 1886; pastor Chetopa, Kan., 1886-87; pres. Tarkio Coll., 1887-1930, pres. emeritus since 1930. Moderator 49th Gen. Assembly, U.P. Church, 1901; mem. 9th Gen. Council, Alliance Reformed Chs. Holding the Presbyn. System, New York, 1909; pres. Y.M.C.A. Conf. for Missouri, 1911; trustee Anti-Saloon League Mo. since 1910; mem. conv. Fed. Council Chs. of Christ in America, St. Louis, 1916; mem. Nat. Council Y.M.C.A., 1925-27; treas. Living Endowment Soc., Tarkio Coll.; mem. bd. dirs. Pittsburgh-Xenia Theol. Seminary, 1937-46. Home: 352 S. York St., Elmhurst, Illinois.

THOMPSON, Joseph H., business exec.; b. Oct. 29, 1900; s. Joseph H. T.; ed. Notre Dame U.; m. Elizabeth Lacey, Sept. 21, 1921; children—Mary D. (Mrs. William J. Clark), Elizabeth L. (Mrs. Philip R. Neuhaus). Asst. v.p. Union Trust Co., 1921-29; v.p. Midland Bank, 1929-31; v.p. Cleveland Trust Co., 1931-33; v.p. The National City Bank of Cleveland, 1933-37, now dir.; v.p. The M. A. Hanna Co., 1937-52, pres., 1952—; chmn. bd., dir. Hanna Coal & Ore Corp., Hanna Ore Mining Co., Hanna Iron Ore Co.; pres., dir. Iron Ore Co. of Can.; dir. Butler Bros., Am. Ship Bldg. Co., Nat. Steel Corp. Clubs: Kirtland, Tavern, Union, Fifty (Cleve.); Duquesne (Pitts.); Mount Royal (Montreal). Home: Metcalf Rd., Willoughby, O. Office: Leader Bldg., Superior Av. at E. 6th St., Cleve.

THOMPSON, Joseph S(exton), mfg. exec.; b. San Francisco, June 16, 1878; s. James Alden and Josephine (Moroney) T.; student pub. schs., San Francisco; m. Marjorie Buffington, June 1906; children—Joseph Alden, Mary Kathleen; m. 2d, Germaine DeNarie Requet, June 21, 1931; 1 dau., Jacqueline DeNarie. Founder Pacific Electric Mfg. Corp., San Francisco, 1906, pres., 1906-54; pres. Federal Pacific Electric Co., 1954—. Fellow Am. Inst. E.E.; mem. San Francisco C. of C. (past dir.). Clubs: Bohemian, Press and Union League (San Francisco). Author: More Progress and Less Poverty, 1942. Home: 2411 Broadway, San Francisco 15. Office: 5815 Third St., San Francisco 24.

THOMPSON, Joseph Trueman, engr., educator; b. Baltimore, Mar. 28, 1891; s. Joseph Camillus and Frances Elizabeth (Slingluff) T.; B.S., Johns Hopkins, 1917; m. Sarah Madison Brockenbrough, July 7, 1917; 1 dau., Elizabeth Madison (wife of Richard Laurence Coons, U.S.A.F.). Mem. faculty dept. civil engring., Johns Hopkins, since 1919, prof. civil engring. and chmn. civil engring. dept. since 1930; highway research specialist to chief highway engr. U.S. Bur. Public Roads, 1926-41. Served as capt., Corps of Engrs., U.S. Army, A.E.F., 1917-19; dir. highway traffic adv. com. to War Dept., 1942-43. Awarded War Dept. certificate of appreciation for service as dir., 1946. Mem. Governor's Com. to Revise Md. Motor Vehicle Laws, 1941-42; mem. Bd. Sch. Commrs., Baltimore, 1944-54; mem. Md. State Highway Adv. Com., 1947-50; mem. Gov's Com. on Effect of Heavy Motor Vehicles on Highways and Bridges, 1949-51; chmn. adv. com. Baltimore Met. area traffic study, 1945-46. Mgr. Sixth Internat. Roads Congress, 1930. Mem. Am. Soc. C.E. (pres. Md. sect. 1933), Highway Research Bd., Am. Concrete Inst., Am. Soc. for Engring. Edn., Sigma Xi, Tau Beta Pi, Omicron Delta Kappa. Clubs: John Hopkins, Engineers (dir.) (Baltimore). Contbr. numerous papers on engring. to various publs. Home: 3802 Juniper Rd., Baltimore 18.

THOMPSON, Lawrance Roger, educator, author; b. Franklin, N.H., Apr. 3, 1906; s. Roger Everett and Lena (Keller) T.; B.A., Wesleyan U., Middletown, Conn., 1928; Ph.D., Columbia, 1939; m. Janet Arnold, Jan. 9, 1945; children—Nathaniel Arnold, Eleanor Ann, Joel, Thomas Neal. Instr. English, Wesleyan U., 1934-35; instr. English and comparative lit. Columbia Grad. Sch., 1935-36, research fellow, 1936-37; curator rare books Princeton U. Library, 1937-42, editor-in-chief Library Chronicle, 1938-42; Guggenheim fellow, 1946-47; asso. prof. English, Princeton, 1947-51, prof., 1951—; Ford Found. fellow, 1953-54; guest lectr. Salzburg (Austria) Seminar in Am. Studies, univs. Ljubljana, Zagreb and Belgrade, Yugoslavia, U. Oslo, Norway. Served from lt. (j.g.) to lt. comdr. USNR, 1942-46. Decorated Legion of Merit. Mem. Delta Upsilon. Author: Robert Frost: A Chronological Survey of His Work, 1933; Edwin Arlington Robinson: A Catalogue of An Exhibition (with H. Bacon Collamore), 1935; Young Longfellow, 1939; Fire and Ice: The Art and Thought of Robert Frost, 1942; The Navy Hunts the CGR 3070, 1944; Melville's Quarrel with God, 1952. Editor: Tilbury Town: Selected Poems of Edwin Arlington Robinson, 1954. Home: 611 Lake Dr., Princeton, N.J.

THOMPSON, Lawrence Sidney, librarian; born Raleigh, N.C., Dec. 21, 1916; s. Lawrence Sidney and Elizabeth Luraa (Jones) T.; A.B., U. of N.C., 1934, Ph.D., 1938; A.M., U. of Chicago, 1935; A.B. in L.S., U. of Michigan, 1940; married Algernon Smith Dickson, Sept. 23, 1950; children—Sarah Elizabeth, Mary, Lawrence. Fellow Am.-Scandinavian Foundn. for study in Uppsala and Lund, Sweden, 1938-39; asst. to librarian Ia. State Coll., 1940-42; spl. agt. F.B.I., Washington, 1942-45; bibliographer U.S. Dept. Agr. Library, 1945-46; head librarian Western Mich. Coll., 1946-48; dir. libraries U. of Ky. since 1948. Advisor on library problems Turkish ministry of education, Ankara, 1951-52; conducted survey of library of Caribbean Commission, Port-of-Spain, Tr., B.W.I., 1953. Founder Beta Phi, Mu. Member A.L.A., Bibliog. Society America, Saellskapet Bokvaennerna (Stockholm), Ky. Acad. Science, Kentucky Library Association, Mediaeval Academy of America, Beta Theta Pi, Phi Beta Kappa. Democrat. Presbyterian. Clubs: Grolier (N.Y. City); Rounce and Coffin (Los Angeles); Rotary, Filson (Louisville); Gutenberg-Gesellschaft (Mainz); Grafisk Cirkel (Copenhagen). Author: Folklore of the Chapel, 1950; The Kentucky Novel, 1953; Wilhelm Waiblinger in Italy, 1953; Foreign Travellers in the South, 1900-1950; The Club Bindery, 1955. Contbg. editor: Books Abroad, 1949. Mem. editorial bd. Coll. and Research Libraries, 1951—, The Southeastern Librarian, Biblos (Vienna), Ky. Fgn. Lang. Quarterly. Contbr. articles on lit., bibliog. and hist. subjects in learned jours. Am. and Scandinavia. Collector sample pages of early printed books; collector European pvt. press books and fine printing. Home: 225 Culpepper Dr., Lexington, Ky.

THOMPSON, L(incoln), corp. exec.; b. Worcester, Mass., June 29, 1900; s. Ernest and Jeanne T. (Pearson) T.; B.S., Worcester Inst. Tech., 1921, M.S., 1923; m. Anna M. Anderson, Aug. 25, 1924; children—Phyllis L., Lincoln, Ronald E., Norman A. Research engr. Victor Talking Machine Co., Camden, N.J., 1923-25; asst. to pres. The Bristol Co., Waterbury, Conn., 1926-32; pres. Sound Specialties Co., Stamford, Conn., 1932-40, pres., 1940; pres. Sound Scriber Corp., New Haven, 1940-50, v.p. charge engring. and spl. developments, 1950—, now also director; vice president Raymond Engring. Laboratory, Middletown, Conn., 1953—. Mem. planning comm., Cheshire, Conn. Sr. mem. Inst. Radio Engrs.; mem. Sigma Xi. Cong. Club: Graduate. Contbr. articles to electronic jours. Home: Mountain View Rd., West Cheshire, Conn. Office: 146 Munson St., New Haven 4.

THOMPSON, Llewellyn E., Jr., foreign service officer; b. Las Animas, Colo., Aug. 24, 1904; A.B., U. of Colo., 1928; married Mrs. Jane Monroe Goelet, Oct. 2, 1948; children—Jenny, Sherry. Accountant 1923-24, 1926, 1928; fgn. service ofcr. since 1929; vice consul, Colombo, 1929; vice consul, Geneva, 1933, consul, 1937; 2d sec. and consul, Moscow, 1941. Adviser, 20th, 21st, 23d and 24th Internat. Labor conferences, Geneva, 1936, 1937, 1938; adviser, governing body Int. Labor Office, Prague, 1937, Geneva, 1938, London, 1938, Geneva, 1939; adviser and sec. Am. delegation 2d Regional Conf. of Am. States Members of Int. Labor Orgn., Havana, 1939. Advisory mem. Am. com. Internat. Inst. of Agr., 1939-40; Army War Coll., Jan.-Nov. 1940; 2d Sec. and cons. at Moscow, Nov. 20, 1940, at London Sept. 20, 1944; polit. and liaison officer, U.S. del., U.N. Conf. on Internat. Orgn., San Francisco, 1945; polit. adv. Berlin conf. 1945, and meeting of Council of Fgn. Ministers, London, Sept. 1945; 1st sec. at London, July 23, 1945; polit. adv., U.S. del., 1st session of the Gen. Assembly, U.N., London, 1946; Dept. of State, Apr. 8, 1946; chief, Div. of Eastern European Affairs, June 12, 1946; dep. dir. for European Affairs, 1948; dep. asst. sec., 1949; minister-counselor Am. Embassy, Rome, Italy, 1950; A.E. and P., U.S.

High Commr., Austria since July 1952. Address: American Embassy, Vienna, Austria.

THOMPSON, Louis Francis, govt. official; b. Detroit, Mich., Jan. 29, 1904; s. Jay Alfred and Frances Agnes (Borgess) T.; student, Notre Dame U., 1922-24; LL.B., Georgetown U., Washington, D.C., 1926; student, Ind. U., 1927-28; m. Florence Ellen Snyder, Nov. 20, 1928; children—James Louis, John Francis, Susan Jane, Barbara Ann. Pub. accountant, 1926-29; meat packing house official, Indianapolis, Ind., 1929-32; pioneer quick freezing industry; official Home Owners Loan Corp., 1934-42, dep. comptroller, 1941; chief planning div. Lend-Lease Adminstrn., 1942-44; chief div. of finance, Dept. of State, since 1945. Mem. Am. Soc. Refrigeration Engrs., Federal Govt. Accountants Assn., Am. Fgn. Serv. Assn. Republican. Roman Catholic. Home: Layhill Rd., Rt. 1, Silver Spring, Md. Office: Dept. of State, Washington.

THOMPSON, L(ouis) Frank, paper exec.; b. Charleston, S.C., Dec. 16, 1911; s. George R.C. and Marie (Hopke) T.; B.S., Coll. of Charleston, 1932; m. Carmelina Sottile, Apr. 4, 1937; 1 dau., Carmela. Joined W.Va. Pulp & Paper Co., Charleston, 1936, resident mgr. 1950, dir. since 1951. Home: 81 Rutledge Av. Office: P.O. Box 832, Charleston, S.C.

THOMPSON, Louis Ten Eyck, research engr.; b. South Haven, Mich., Oct. 24, 1891; s. Ten Eyck and Lucy Maria (Hall) T.; B.S., Kalamazoo Coll., 1914, Sc.D. (hon.), 1951; A.M., Clark University, 1915, Ph.D., 1917, D.Sc. (honorary), 1954; married May Margaret Fraser, Aug. 27, 1913; children—May Margaret (Mrs. McDonald Wellford), Joan Eileen (Mrs. Bruce L. Hicks), Anne Fraser (Mrs. Leonard L. Graves), James Fraser; m. 2d, Margaret Marsden Bowles, Dec. 21, 1944. Instr. physics Clark Coll., 1917-18, asst. prof., 1918-19; prof. physics Kalamazoo Coll., 1920-24, Nat. Research Council fellow, 1920-23; physicist Naval Proving Ground, Dahlgren, Va., 1923-42; dir. research Carl L. Norden, Inc., also Lukas-Harold Corp., 1942-45; tech. dir. Naval Ordnance Test Sta., Inyokern, 1945-51; v.p. Norden Labs. Corp., 1952, exec. v.p., 1954—. Mem. sci. adv. bd. USAF, 1949-52; mem. adv. bd. Naval Ordnance Test Sta., Naval Proving Ground, Air Force Arm Center, 1952; vice chmn. Research and Development Bd., Dept. Def., 1953; chmn. tech. adv. panel on ordnance Dept. Def., 1954. Received Distinguished Civilian Service Award, USN, 1952. Mem. A.A.A.S., Am. Phys. Soc., Inst. Math. Statistics, Sci. Research Soc. Am., Sigma Xi. Home: 102 Old Army Rd., Scarsdale, N.Y. Office: 121 Westmoreland Av., White Plains, N.Y.

THOMPSON, Loyd ◎ V. 26.

THOMPSON, M(arcus) L(uther), geologist; b. Liberty, Miss., July 12, 1906; s. Thomas Luther and Bessie (Lusk) T.; B.S., Miss. State Coll., 1930; M.S., State U. Ia., 1933, Ph.D., 1934; m. Velma Hagemeier, July 7, 1933; children—Thomas Luther, Jon Edward. Instr., Miss. State Coll., 1930-31; research asso. State U. Ia., 1934-36; asst. prof. N.M. Sch. Mines, 1939-40, asso. prof., 1940-42; asso. prof. U. Wis., 1946-48, prof. geology, 1948-55; prof. and chmn. dept. geology U. Kan., 1954—; paleontologist Shell Oil Co., Houston, 1937-38, geologist Phillips Petroleum Co., Lafayette, La., 1938-39, N.M. Bur. Mines, Socorro, 1939-42, Kan. Geol. Survey, Lawrence, 1942-46. Geol. expdn., So. Mexico and Guatemala, 1940, B.C., Yukon and Alaska, 1950. Mem. Geol. Soc. Am., Paleontol. Soc., Am. Assn. Petroleum Geologists, Soc. Econ. Paleontologists and Mineralogists, Paleontol. Soc. Japan, Sigma Xi. Asso. editor Cushman Found. Foraminiferal Research, 1954—. Research articles in sci. pubs. Home: 13B Sunnyside, Lawrence, Kan.

THOMPSON, Marguerite Peyton (Mrs. Lester E. Thompson), Dem. nat. committeewoman; b. Georgetown, Colo.; d. Thomas and Anna Marie Peyton; A.B. and B.E., U. of Colo., 1920, A.M., 1926; music student Conservatory of Music, Vienna, Austria, 1926; m. Dr. Lester E. Thompson, June 10, 1922. Instr. in music in pub. schs., Boulder, Colo., 1920-23, supervisor, 1926-27, Pueblo, Colo., 1928-30; supervisor sr. and jr. high schs., Salida, 1936 and 1944-46; now teacher organ, voice and piano, Salida. Women's chmn. U.S.O., Salida, 1943-45; v.p. Colo. War Chest, 1944-47; mem. State Postwar Planning Co., 1945-46; Western Slope chmn. for Cancer Control, 1944-46; mem. membership com. State Tuberculosis Soc., 1946. Colo. state vice chmn. Dem. Com., 1934-38; nat. committeewoman since 1938; mem. planning com. Dem. Nat. Conv., 1944, 1948; mem. exec. com. of Dem. Nat. Executive Com.; mem. permanent credential com. Dem. Nat. Com. since 1949; mem. Dem. Nat. Speaker Bur. (Womens). Mem. Colo. com. White House Conf. Child Welfare. Mem. Musicians Soc. of Denver, Colo. Music Teachers Assn. (v.p. 1938-47), Colo. Edn. Assn. (sec. and v.p. Colo. music sect. 1944-46), Fedn. Women's Clubs, Parent-Teacher Assn. (state music chmn. 1933-36), Am. Assn. U. Women (past state legislative chmn.; pres. Salida branch), Am. Legion Auxiliary (nat. v.p. 1930-31; Colo. state music chmn.), Delta Delta Delta, Sigma Alpha Iota, Kappa Delta Pi, Beta Sigma Phi (internat. mem.). Roman Catholic. Home: 2325 13th St., Boulder, Colo.

THOMPSON, Marvin Russell, dir. research; b. Waubay, S.D., July 11, 1905; s. Paul and Inger (Holm) T.; Ph.C., U. of Minn., 1926; B.S., George Washington U., 1930; Ph.D., Johns Hopkins U., 1934; hon. Ph.M., Phila. Coll. Pharmacy and Sci.; children—Dolores R, Dorothy H, Paul C, Diana F, Marvin R.; m. 2d, Dorothy R. Lynch; 1 dau., Maureen. Asso. prof. pharmacol., George Washington U., 1928-30; prof. pharmacol. and therepeutics, U. of Md., 1930-33; pharmacologist U.S. Food and Drug Adminstrn., 1927-30; vice president and dir. research William R. Warner & Co., Inc., 1938-44; pres. William R. Warner & Co. Inc., 1944-45; dir. Warner Institute for Therapeutic Research, 1937-44. Founder and sponsor, Marvin R. Thompson Inc., and Paul Thompson Associates, 1945. Trustee Medical Memorial Fund, Inc., since 1942; pres. and trustee Gustavus and Louise Pfeiffer Research Foundation, 1942-45; trustees and chairman board of trustees, Columbia University College Pharmacy since 1944; director Research, Richard Hudnut, Inc., 1937-45; responsible investigator, O.S.R.D., 1943-45; scientific consultant, U.S. Armed Forces, 1943-45; mem. Am. Foundation for Tropical Medicine; director Grass Roots Research Foundation; member national drug com. Am. Korean Foundation. Awarded Ebert prize, 1930; elected Hall Fame, U. Minn. Life mem. Columbia U. Chmn. Ebert Prize Com., 1938-42. Mem. Am. Pharm. Assn. (com. on biologic assays), A.A.A.S., Am. Pharm. Mfrs. Assn., Am. Drug Mfrs. Assn., Am. Soc. Pharmacol. and Exptl. Therapy, Sigma Xi, Rho Chi, Phi Delta Chi, Med. Dirs. Club. Republican. Contbr. to Jour. of Am. Pharm. Assn., Jour. of Urology, Am. Jour. Hygiene, etc. Home: Parsonage Rd. Office: 67 Greenwich Av., Stamford, Conn.

THOMPSON, Mary Wolfe (Mrs. Charles D. Thompson) ◎ V. 27.

THOMPSON, Maurice Clifton, banker; b. Cleburne, Tex., Sept. 25, 1904; s. Allison Denman and Mamie Reese (Archibald) T.; B.B.A., U. of Tex., 1924; m. Julia Diffey, Apr. 4, 1934; children—Maurice Clifton, Julia Diffey. Financial rep. Gen. Motors Acceptance Corp., Dallas, Tex., 1924-27, resident mgr., 1927-42; asst. vice pres. Irving Trust Co. N.Y. City, 1942-45, vice pres. since 1945; dir. White's Auto Stores, Inc., Wichita Falls, Tex. Mem. Delta Sigma Phi, Alpha Kappa Psi, Beta Gamma Sigma. Christian. Club: Ardsley Country. Home: Ardsley-on-Hudson, N.Y. Office: One Wall St., N.Y. City 15.

THOMPSON, Maurice de Kay, electro-chemist; b. Covington, Ky., July 23, 1877; s. Maurice de Kay and Jennie Leathers (Burdsall) T.; B.S., Mass. Inst. Tech., 1898; studied Zurich Polytechnikum, Zürich, 1901-03; Ph.D., U. Basel, 1903; m. Lilian Hastings, June 3, 1906; children—Janice (Mrs. Grenville Goodwin), Evelyn Hastings (Mrs. David Riesman, Jr.), Clare de Kay. Asst in physics Mass. Inst. Tech., 1898-1901, instr. electro-chemistry, 1901-07, asst. prof., 1907-13, asso. prof., 1913-30, prof., 1930-42, prof. emeritus, 1942—; prof. physics Wentworth Inst., Boston, Mass. State Coll., Rutgers, U. N.H., 1942-46; spl. lectr. in physics Newark Coll. of Engring.; tchr. physics Northeastern U., Boston, 1951-52. Mem. Am. Acad. Arts and Sciences, Electrochem. Soc., Delta Kappa Epsilon. Unitarian. Address: 75 Mount Vernon St., Boston 8.

THOMPSON, Merle Dow, business executive; b. Candor, N.Y., Nov. 14, 1879; s. Norman J. and Lillian (Tyler) T.; B.A., Princeton, 1902; m. Louise Henry, Oct. 3, 1905; children—Tyler, Norma, Henry, Eunice. Dir. Marine Midland Trust Co. of So. N.Y. (formerly Elmira Bank & Trust Co.), 1915—, vice pres., 1932-37, chmn. exec. com., 1938—; chmn. bd. N. J. Thompson & Co., Elmira, 1937—; director and chmn. exec. com. Insular Lumber Co. (P.I.). V.p. and dir. Philippine-Am. Chamber of Commerce. Chmn. Philippine Com., Nat. Fgn. Trade Council, Inc.; pres. bd. of trustees Elmira College, 1950. U.S. alt. del. Econ. Conf. for Asia and Far East, Manila, 1953. Trustee Expt. in Internat. Living, Putney, Vt. Republican. Conglist. Clubs: Bankers, Princeton, India House (N.Y.C.); City, Country (Elmira, N.Y.). Home: The Knoll, Hoffman St. Office: 150 Lake St., Elmira, N.Y.

THOMPSON, Merle Raymond, social scientist; b. Van Horne, Ia., Apr. 6, 1887; s. John and Sarah Melissa (Henny) T.; B.A., Western Union Coll., Le Mars, Ia., 1913; M.A., State U. of Ia., 1915, Ph.D., 1917; m. Rose Alice Woltersdorf, Aug. 25, 1919; children—Howard John, Kenneth Merle. Head of dept. of social science, Morningside Coll., Sioux City, Ia., 1917-18, Mo. State Teachers Coll., Cape Girardeau, Mo., 1919-21; prof. social science, Ia. State Teachers Coll., 1921-22; head of dept. social science, same coll., since 1922. Enlisted in U.S. Army, June 10, 1918, hon. discharged Jan. 10, 1919. Mem. Mason, Order of Artus. Republican. Methodist. Author: Trust Dissolution, 1919. Address: Iowa State Teachers College, Cedar Falls, Ia.

THOMPSON, Milton John, aeronautical engr.; b. Grand Rapids, Mich., July 28, 1904; s. Schuyler D. and Jennie L. (Albertson) T.; B.S., U. of Mich., 1925, M.S., 1926; Sc.D., Warsaw Polytech. Inst. (Guggenheim fellow in aerodynamics, 1928-30), 1930; m. Helen B. Frank, Aug. 22, 1931; children—Richard D., Barbara J. Instr. engring. math., U. of Mich., 1926-28, asst. prof., aero. engring., 1930-37, asso. prof., 1937-41; prof. aeronautics dept. mech. engring., U. of Tex., 1941-42; prof. and chmn. dept. aero engring. since 1942; asso. dir. Defense Research Lab. since 1945; cons. aero. engr. since 1930. Registered professional engineer, Texas. Member Am. Society M.E. (aviation section, general committee), Society Automotive Engineers, American Society E. E., A.A.A.S., Institute Aero Scis., Austin C. of C., Sigma Xi, Tau Beta Pi, Pi Tau Sigma. Mem. aerodynamics panel, Navy Bur. Ordnance Bumblebee Guided Missile project, since 1945; mem. panel target drones Guided Missiles Com. research and development, 1950-52; mem. panel on boundary layers Navy Bur. Ordnance Com. on Aero-ballistics, 1949-52, chmn. panel on drag. since 1953. Club: Exchange. Author: The Theory of Single Burbling (with C. Witoszynski), Vol. III, division F. of Aerodynamic Theory, ed. by W. F. Durand, 1943; Fluid Mechanics (with R. A. Dodge), 1935. Contbr. articles on aerodynamics and aero. engring.; classified reports on aero. research for aircraft industry and Navy Bur. of aero. research for aircraft industry and mil. aero. agencies. Home: 2205 Greenlee Dr., Austin 21, Tex.

THOMPSON, Morris Milholland, coll. pres.; b. near Cameron, Mo., Jan. 5, 1916; s. Samuel Floyd and Chelsea E. (Milholland) T.; A.B., U. of Kan., 1937; hon. D.Sc., Des Moines Still Coll. of Osteopathy and Surgery; hon. Litt.D., Coll. Osteopathic Physicians and Surgeons; m. Ella Mayse Reed, June 5, 1938 (died Jan. 2, 1951); 1 daughter, Martha Mildred; married 2d, Charlotte Hanson Whitman, August 7, 1953; children—Sydney Sue, Samuel Frank. Mem. bus. and editorial staff Trenton (Mo.) Daily Republican-Times, 1933-36; mgr. C. of C., Trenton, 1938-39, Kirksville, Mo., 1939-40; supervisor distributive vocational edn., Mo. Dept. Edn., 1940-41; dir. small stores bur., Nat. Retail Dry Goods Assn., N.Y. City, 1941-43; mem. adminstrv. staff, Kirksville Coll. Osteopathy and Surgery, 1943, pres. since 1945. Dir. Kirksville C. of C. Mem. Am. Assn. Osteopathic Colls. (past pres.), N.E.A., Am. Sociol. Soc., Am. Osteopathic Assn. Presbyn. Mason, Rotarian. Contbr. articles to jours. Home: 1004 E. Normal Av., Kirksville, Mo.

THOMPSON, Oliver Scott, educator; b. Waukegan, Ill., Dec. 7, 1877; s. Thomas E. and Margaret (Fitzgerald) T.; A.B., Lake Forest (Ill.) U., 1904; L.H.D., 1939; fellow in Education, Clark U., 1904-05; student U. of Chicago, summer, 1906; U. of Wis., 1909-10, U. of So. Calif., 1936, Pomona Coll. (Calif.), 1938; m. Isabelle Primrose Whyte, Aug. 16, 1905; children—Marjorie (wife of Dr. Lawrence E. Heim), Clare (Mrs. Richard L. Farquhar), Ruth (Mrs. Vincent Levandusky), Virginia (Mrs. Byron A. Hurlbut). Teacher of country school, Warwick, Mass., 1899; successively prin. Hinsdale (Ill.) High Sch.; prof. physiology, Indiana State Teachers Coll., Terre Haute, Ind.; prin. Kenosha (Wis.) High Sch.; supt. of city schs., Waukegan, Ill.; prin. Pasadena Evening High Sch., Compton (Calif.) Union High Sch.; supt. of secondary schs. and pres. Jr. Coll. (founder), Compton, Calif., since 1916, president emeritus of Compton College since 1950. Mem. Southern Calif. Jr. Coll. Assn. (pres.), N.E.A., Am. Assn. Sch. Adminstrs. (Calif. representative 96 Club), Calif. Teachers Assn., Kappa Sigma. Mason. Author: Primary Writing Book, 1914; Self-Instruction Practice Drills in English, 1915; Songs of a Schoolmaster: Book of Poems, 1932, (rev.) 1950; The Teacher Centered School, 1943. Home: 14 E. Cypress Av., Redlands, Calif.

THOMPSON, Paul B., meat packer; b. Kansas City, Mo., 1897. Exec. v.p., treas., dir. Cudahy Packing Co., Omaha, Neb.; treas., dir. Am. Salt Corp., Chgo.; treas. Bissell Leather Co., Peabody, Mass.; treas., dir. Dow Cheese Co., Fond du Lac, Wis., Hefea Land Co., Midwest Meat Co., Phoenix, Western Engraving & Embossing Co., Burnett Meat Co., Kansas City, Mo.; dir. Stock Yards Nat. Bank, South Omaha, Neb., United Benefit Life Ins. Co. Home: 749 N. 5th St. Office: 33d and O Sts., Omaha 7, Neb.*

THOMPSON, Paul Jennings, prof. of journalism; b. Quincy, Ill., Sept. 26, 1890; s. William Florence and Calpernia (Oldenbage) T.; B.J., U. of Mo., 1914; M.B.A., U. of Tex., 1927; post grad. work, U. of Chicago and Columbia U.; m. Mrs. Bess Park, June 15, 1919; stepson, Adrian L. Park. In newspaper work, 1907-19, except years in college and service in army in 1918-19; prof. of journalism, U. of Tex., since 1919, and dir. sch. of journalism. Pres. Am. Assn. of Sch. and Depts. of Journalism, 1945-46. Mem. Assn. Education Journalism., Tex. Press Assn., Kappa Tau Alpha, Sigma Delta Chi, Alpha Delta Sigma. Methodist. Mason. Home: 1507 Wooldridge Drive, Austin, Tex.

THOMPSON, Paul Lamont ◎ V. 26.

THOMPSON, Ralph Burnham, educator; b. Grand Rapids, Mich., Mar. 28, 1912; s. Karl Owen and Maude Addie (Burnham) T.; student Antioch Coll., 1930-34; B.S., Miami U., 1935; M.B.A., Western Res. U., 1942; Ph.D., U. Tex., 1952; m. Helen Elizabeth Kindig, Aug. 24, 1940; 1 son, Timothy Alan. Asst. to sales mgr., air controls div. Cleve. Heater Co., 1936-40; sales corr. Johns Manville Sales Corp., 1940-42; instr. bus. adminstrn. La. State U., 1942-43, Biarritz Army U., 1945-46; instr. marketing Western Res. U., 1946-47; asst. prof. marketing U. Tex., 1947-51, asso. prof., 1952-54, chmn. dept. marketing, resources, and transportation, 1952-54; research economist, editor S.W. Research Inst., 1954—. Served in Q.M.C., U.S. Army, 1943-46. Mem. Am. Marketing Assn., Southwestern Social Sci. Assn., Am. Assn. U. Profs., Tex. Acad. Sci., Beta Gamma Sigma, Alpha Delta Sigma, Delta Sigma Pi, Sigma Nu. Episcopalian. Author: Effective Selling (with George E. Breen and Harry West), 1950; A Retail Trade Area Analysis of Austin, Texas (with Robert A. Jones), 1953. Editor Southwestern Resources Handbook, 1954. Home: 586 Marquette Dr., San Antonio.

THOMPSON, Ralph J., physician; A.B., Coll. Med. Evangelists, M.D., 1922. Engaged in practice, Los Angeles, specializing in obstetrics and gynecology; sr. obstetrician and gynecologist Lutheran Hosp., Los Angeles Gen. Hosp. Prof. obstetrics and gynecology, chief of dept. Coll. Med. Evangelists. Diplomate Am. Bd. Obstetrics and Gynecology. Fellow A.C.S.; mem. A.M.A. Address: 1401 S. Hope St., Los Angeles 15.

THOMPSON, Randall, musician, composer; b. New York, N.Y., Apr. 21, 1899; s. Daniel Varney and Grace Brightman (Randall) T.; A.B., Harvard, 1920,

M.A., 1922; fellow Am. Acad. in Rome, 1922-25; Mus.D., U. of Rochester, 1933; studied composition under Ernest Bloch, in New York, 1920-21; m. Margaret Quayle Whitney, Feb. 26, 1927; children—Varney, Edward Samuel Whitney, Rosemary, Randall. Wrote music for "The Straw Hat," 1926, "Grand Street Follies," 1926; asst. prof. of music, organist and choir dir., Wellesley Coll., 1927-29; lecturer in music, Harvard U., 1929; guest condr. Dessoff Choirs, New York, 1931-32; condr. Madrigal Choir and Supervisors Chorus, Julliard Sch. of Music, 1931-32; dir. college music study, an investigation for the Assn. of Am. Colls., 1932-35; apptd. lecturer in music, Wellesley Coll., 1936; prof. of music and dir. chorus, U. of Calif. at Berkeley, 1937-39; dir. Curtis Inst. of Music, 1939-41; prof. of music and head of dept., U. of Va., 1941-45; prof. music, Princeton U., 1945-48; prof. music Harvard, 1948—, now Walter Bigelow Rosen professor of music, chairman department, 1952—. Director International Society for Contemporary Music, U.S. Section, 1934-35. Member exec. board, League of Composers, 1939-41; board of directors, League of Composers, 1945-48. Member Am. Musicol. Soc., Nat. Institute Arts and Letters; American Academy Arts and Sciences, American Society Composers, Authors and Publishers. Awarded Walter Damrosch fellowship in music composition, 1922; Guggenheim fellowship in music composition, 1929-31; Elizabeth Sprague Coolidge medal, 1941; Ditson award, 1944. Clubs: Century (N.Y. City); Tavern (Boston). Composer symphonies, choral works, string quartets, opera and other forms of musical works; latest composition: The Last Words of David (commd. by Boston Symphony Orchestra for Voice of America film, Tanglewood), 1949; A Trip to Nahant, Fantasy for Orchestra (commd. by Koussevitzky Found.), 1954. Contbr. to mus. revs. Address: Music Dept., Harvard Univ., Cambridge 38, Mass. ☆

THOMPSON, Ray, state ofcl.; b. Barney, N.D., Nov. 3, 1911; s. Grover C. and Inis (Alverson) T.; student pub. schs. Wahpeton, N.D.; m. Gladys K. Anderson, Apr. 14, 1934; children—Helen, Patricia, Stephen, Gerald. Farmer, Bismarck, N.D., since 1952; news columnist North Dakota Leader since 1951; N.D. state treas. since 1953. Rep. N.D. Ho. of Reps., 1945-47-49; chmn. Richland Co. Republican Com., 1942-44, Non Partisan League Com., 1950-54. Mason, Eagle. Home: 904 Anderson St. Office: 4900 State Capitol, Bismarck, N.D.

THOMPSON, Raymond L(lewellyn), University officer; b. Rochester, N.Y., Mar. 27, 1894; s. Alvaro L. and Minnie (Handy) T.; grad. Worcester (Mass.) Acad., 1913; B.S., U. Rochester, 1917; m. Virginia Kondolf, Aug. 20, 1919; children—Virginia (Mrs. John Gilman), Jane (Mrs. Wheelock Southgate). Vice pres. prodn. mgr. Atlantic Stamping Co., 1919-27; asst. treas. U. of Rochester, 1927-30, treas., 1930-48, vice pres. and treasurer, 1948-54, senior vice pres., treas., 1954—; dir. Lincoln Rochester Trust Co., Rochester Gas & Electric Corp., Rochester Inst. Tech., Rochester Hosp. Service Corp., Qualitrol Corp. Mem. bd. mgrs. Eastman Sch. of Music; dir. Y.M.C.A. of Rochester, Rochester Hosp. Council; gov. The Genesee Hosp.; trustee Univ. of Rochester; mem. bd. mgrs. Memorial Art Gallery. Served as capt., rgtl. intelligence and operations officer, 310th Inf., 78th Div., A.E.F., 1918. Cited for Meritorious Service, 1919. Mem. Rochester C. of C. (trustee), Psi. Upsilon. Clubs: Genesee Valley, Country (Rochester). Home: 301 Ambassador Dr., Rochester 10.

THOMPSON, Reginald Everett, advt. exec.; b. Hartford, Conn., Aug. 29, 1904; s. Royal W. and Selena (Evans) T.; A.B., Dartmouth, 1926; m. Caroline Cushman, Aug. 31, 1929; children—Douglas Cushman, Susan Peables. With Williams & Saylor, Inc., N.Y.C., 1928-35; joined McCann-Erickson, Inc., 1935, v.p., 1943—. Mem. Phi Beta Kappa. Clubs: Golf, Town (Scarsdale, N.Y.). Home: 94 Greenacres Av., Scarsdale, N.Y. Office: 50 Rockefeller Plaza, N.Y.C. 20.

THOMPSON, Reuben Cyril Hill ◎ V. 27.

THOMPSON, Richard Elliott, religious assn. ofcl.; b. Humansville, Mo., Oct. 21, 1934; s. Guy Hill and Noveta Luella (Brown) T.; student Southwest Mo. State Coll., 1951-53; A.B., Vanderbilt U., 1955; student Washington U. Sch. Medicine, 1955—; m. Joan Banks, Nov. 25, 1954. Pastor Walnut Grove (Mo.) Meth. Ch., 1951-52; dir. youth work St. Paul Meth. Ch., Springfield, Mo., 1952-53; pres. Southwest Mo. Conf. Meth. Youth Fellowship, 1951-52, South Central jurisdiction, 1952-53, Nat. Conf. Meth. Youth, 1953-55; asso. editor Concern, nat. Meth. youth news mag., 1954-55. Winner nat. oratorical contest on subject of peace, 1954. Mem. Alpha Mu Gamma, Tau Kappa Alpha, Pi Beta Chi, Kappa Alpha. Contbr. articles Meth. publs. Home: 315 N. Boyle St., St. Louis 8.

THOMPSON, Robert Alden, engr.; b. Matawan, N.J., Dec. 18, 1908; s. Abram Pearce and Mary Ada (Woolley) T.; B.S. in M.E., U. of Fla., 1932, M.S., 1937; student Mass. Inst. Tech. summers 1933, 35; m. Martha Claire Mosteller, Aug. 5, 1933; 1 dau., Martha Jeanne. Grad. asst. U. of Fla., 1932-33, part-time instr., 1933-35, instr., 1935-38, asst. prof., 1938-41, asso. prof., 1941-45, acting head prof. mech. engring. dept., 1945-46, head prof. aeronautical engring. since 1946; research engr. War Research Lab., 1944-45; aeronautical engring. cons. since 1945. Registered professional engr., State Fla. Mem. Inst. Aeronautical Scis., Am. Soc. M.E. (past chmn. Fla. sect. 1944-45), Am. Assn. Univ. Profs., Fla. Engring. Soc. (past chmn., mem. aeronautics com., 1940-49), Sigma Tau. Democrat. Author bull., Protection of Small Buildings Against High Velocity Winds, 1949. Home: 433 N.W. 23d St., Gainesville, Fla.

THOMPSON, Robert Elmo, banker; b. Nashville, Tenn., Apr. 7, 1895; s. Dr. J. R. and Louella (Bell) T.; B.S., Vanderbilt U., 1917, LL.B., 1920; m. Olivia Mercier, July 7, 1922; children—Robert Gentry Elston, Nancy Olivia. Practiced law, Tulsa, Okla., 1920-26; vice president Exchange National Bank, 1926-32; vice president National Bank of Tulsa, 1932-35; v.p., dir. First Nat. Bank & Trust Co., Tulsa, 1935-39, dir., sr. v.p., 1950-52, exec. v.p., dir. since 1952; pres. Superior Oil Corp., 1941-43; exec. v.p. Sunray Oil Corp., Oct. 1943-June 1946; sec. and treas. of Fifth and Boston Corp., Tulsa. Capt. F.A., U.S. Army, 1917. Pres. Okla. Bankers Assn.; ex-pres. Tulsa C. of C.; past dir. U.S. C. of C.; Tulsa Comunity Fund; chmn. Alpha Tau Omega Found. Fund; mem. Am. Legion. Trustee U. of Tulsa. Mason (32°, Shriner). Clubs: Tulsa, Southern Hills Country. Home: 4111 S. Wheeling St. Office: First National Bank & Trust Co., Tulsa, Okla.

THOMPSON, Robert Franklin, coll. pres.; b. Primrose, Neb., May 30, 1908; s. John Franklin and Sophia Agnes (Maxwell) Thompson; A.B., Nebraska Wesleyan University, 1930, honorary LL.D., 1947; B.D., Drew University, 1933, M.A., 1934, Ph.D., 1940; Delaplaine-McDaniel fellow Oxford Univ., England, 1936-37, Univ. of Zürich, Switzerland, 1937; m. Lucille Burtner, June 30, 1931; children—Martha, Mary. Began as Meth. minister, 1927; mem. N.Y. East Annual Conf., 1932; asst. prof. social science, Willamette Univ., Salem, Ore., 1937; asso. prof., 1938, prof. and dean of freshmen, 1939, v.p., 1941; pres. Coll. of Puget Sound, Tacoma, Wash., since 1942. Dean Pacific Northwest Ministerial Training Sch. Trustee Coll. of Puget Sound, Tacoma Gen. Hosp., Anne Wright Sem. Mem. Gen. Conf. Council of World Service and Finance of the Meth. Ch.; mem. Commn. of Pre-profl. Edn. of Am. Colls. since 1951; mem. bd. curators Wash. State Hist. Soc.; mem. Pacific Northwest Methodist Conf., Tacoma World Affairs Council (past pres.). Clubs: Rotary, Tacoma, Tacoma Country. Home: 3500 N. 18th St. Office: College of Puget Sound, Tacoma, Wash.

THOMPSON, Robert Luther, govt. ofcl., author; b. Indianapolis, Jan. 24, 1907; s. Luther Adair and Pearl May (Jackson) T.; A.B., Butler U., 1928; A.M., Columbia, 1931, Ph.D., 1942; grad. study U. Munich, 1934-35, London Sch. Econs. and Polit. Sci., 1935; m. Marjorie Emma Jones, June 24, 1930; children—Robert Sharpe, James Lee, John Jones. Instr. history Hofstra Coll., Hempstead, L.I., N.Y., 1938-42; report analyst O.W.I., Washington, 1942-43; chief personnel history sect., hist. div. Office Asst. Chief Air Staff Intelligence, A.A.F., Washington, 1943-44; head research and editorial sect., div. internat. confs. State Dept., Washington, 1946-49, chief div. publs. since 1950. Sec., U.S. delegation 1st Assembly Internat. Civil Aviation Orgn., Montreal, Can., 1948. Served as lt. U.S.N.R., 1944-46; asst. chief, adminstrv. history sect., adminstrn. div. Bur. Medicine and Surgery, Navy Dept., Washington. Decorated Letter of Commendation (3). Mem. Am. Hist. Assn., Econ. History Assn., Am. Acad. Polit. Sci., Nat. Geog. Soc., Sigma Nu. Club: Cosmos (Washington). Author: Wiring a Continent — The History of the Telegraph Industry in the U.S., 1832-66, 1947. Editor numerous govt. publs. Home: 7500 Summit Av., Chevy Chase 15, Md. Office: Dept. of State, Washington 25.

THOMPSON, Rollin W. ◎ V. 27.

THOMPSON, Ronald Burdick, educator; b. Chambersburg, Ill., Oct. 6, 1907; s. Grover C. and Nellie (Burdick) T.; A.B., Hastings (Neb.) Coll., 1929; M.A., U. Neb., 1933, Ph.D., 1939; m. Alice Price, Aug. 24, 1930; children—Ruth Lauree, Marilyn Margaret, Kenneth Robert, Arthur Howard. Prin. high sch., Jansen, Neb., 1927-28, tchr. mathematics and music, Hastings, 1929-31; asst., dept. mathematics U. Neb., 1931-33, asst. tchrs. coll., 1935-36; supt. high sch., Beaver Crossing, 1933-35; instr., sch. edn. U. Utah, 1936-40, registrar, asso. prof. edn., 1940-44; registrar, univ. examiner and editor Ohio State U., 1944—. Ednl. cons. (hon.) 9th Service Command, Salt Lake City. Mem. Am. Assn. Collegiate Registrars and Admissions Officers (pres. 1953-54), Sigma Xi, Phi Delta Kappa, Pi Mu Epsilon. Author: Remedial Arithmetic for High School Pupils, 1937; College Age Population Trends, 1940-1970, 1953; The Impending Tidal Wave of Students, 1954. Home: 39 Chatham Rd., Columbus, O.

THOMPSON, Ronald Wade, pig iron mfg. exec.; b. Montpelier, O., Oct. 24, 1897; s. Martin Stopher and Mina (Eckerfield) T.; B. Chem. Engring., Ohio State U., 1920; m. Mary Ann Evans, Jan. 26, 1921 (dec. 1931); children—Ronald Wade, William Oxley, Thomas Evans, John Richard; m. 2d, Delorous Levine Shanks, 1942. Pres., dir. Interlake Iron Corp., Cleve., dir. Union Bank of Commerce, Cleve. Served in F.A., O.T.S., Camp Zachary Taylor, 1918. Mem. Am. Iron and Steel Inst. (dir.), Am. Coke and Coal Chems. Inst. (dir.), Blast Furnace and Coke Oven Assn. Clubs: Union, Fifty, Mid-Day, Chagrin Valley Country (Cleve.); Kitchi Gammi (Duluth). Home: 13710 Shaker Blvd., Cleve. 20. Office: Interlake Iron Corp., Union Commerce Bldg., Cleve. 14.

THOMPSON, Roy Leland, banker; b. Gilsburg, Miss., Jan. 10, 1891; s. John Wilkes and Emma Gertrude (Tate) T.; B.S., La. State U., 1922; M.S., U. of Wis., 1924; Ph.D., U. of Minn., 1929; m. Eunice Holland Pierce, 1916; m. 2d, Douglas May Green, Aug. 1, 1935; children—Sue Ann, John. Wilsie, Roy L. Jr. Prin. high school, Spring Creek, 1915-17, Chesbrough, 1918-19, Centerville, 1922-23; prof. economics, La. State U., 1923-32, prof. and head dept. Economics, 1932-33; field organizer, Production Credit Division of Farm Credit Administration, regional director, Division Program Planning, Washington, D.C., 1933-34; deputy general agent, Farm Credit Adminstrn., New Orleans, 1934-35, gen. agt., 1935-41; pres. Federal Land Bank of New Orleans since 1938. Chmn. Price Decontrol Bd., 1946-47. Served as pvt., U.S. Army, 1917-18. Mem. Alpha Zeta, Delta Sigma Pi, Phi Kappa Phi, Omicron Delta Kappa, Beta Gamma Sigma. Democrat. Presbyn. Mason. Club: Boston. Author agrl. papers. Home: 828 Burdette St. Office: 860 St. Charles, New Orleans.

THOMPSON, Rupert Campbell, Jr., banker; b. Newton, Mass., July 5, 1905; s. Rupert C. and Christine Rhoda (McLean) T.; ed. Browne & Nichols Sch., 1922-24; A.B., Dartmouth Coll., 1928; LL.B., Suffolk Law Sch., 1934; m. Eleanor Beatrice Ball, June 7, 1930; children—Peter Campbell, David Carlisle. Bank clerk, Newton Trust Co., 1928, asst. treas., 1930; became asst. cashier Providence Nat. Bank, 1937, vice pres. and cashier, 1941, 1st v.p. and dir., 1942, pres., 1943; exec. v.p., dir. Providence Union Nat. Bank, 1951; exec. v.p., dir. Industrial Nat. Bank of Providence, 1954—; dir. Firemen's Mut. Ins. Co., Union Mut. Fire Ins. Co., Almardon Mills, Inc., Blackstone Mut. Ins. Co., Equitable Fire & Marine Ins. Co. Dir. Business Development Co. of R.I., Providence Boys Club, R.I. Pub. Expenditures Council (treas.), R.I. SPCA (treas.); trustee R.I. Charities trust. State chmn. U.S. Savs. Bonds Div. for R.I.; gen. chmn. R.I. United War Fund, 1943. Mem. Newcomen Soc., R.I. Dartmouth Assn. (pres. 1949-50), R.I. Bankers Assn. (pres. 1945), Phi Gamma Delta. Conglist. Clubs: Acoaxet, Agawam Hunt, Providence Art, Squantum Assn., Hope, Turk's Head (Providence). Home: 208 Bowen St., Providence 6. Office: 111 Westminster St., Providence 1.

THOMPSON, Russell Irvin, coll. adminstr.; b. Reading, Pa., Dec. 29, 1898; s. Dr. Oan Joshua and Sarah Elizabeth (Snyder) T.; A.B., Dickinson Coll., 1920; student Garrett Bibl. Inst., 1920; Ph.D., Yale, 1932; m. Ethel Mae Wright, Aug. 11, 1923. Pastor Grace M.E. Ch., Reading, Pa., 1917-20; vice prin. high sch., Rockwood, Pa., 1921; prof. Greek, psychology Williamsport (Pa.) Dickinson Sem., 1921-24; dir. Wesley House Settlement, New Haven, 1925-28; instr. edn., psychology Dickinson Coll., 1928-31, asso. prof., 1931-40, prof., 1940—, dean sch. family edn., 1933-40, coll. registrar, 1935-41, dir. summer sch. 1942-47, dean, 1947-51, provost, 1951—. Served with S.A.T.C., Plattsburg, N.Y., 1918. Fellow A.A.A.S.; mem. Am. Assn. Collegiate Deans, Am. Acad. Polit. and Social Sci., Pa. Edn. Assn., N.E.A., Phi Beta Kappa, Omicron Delta Kappa, Kappa Sigma. Republican. Methodist. Mason (Shriner). Home: R.F.D. 5, Carlisle, Pa.

THOMPSON, Ruth, congresswoman; b. Whiteball, Mich., Sept. 15, 1887; d. Tom and Brita (Nelson) T.; grad. Bus. Coll., Muskegon, Mich., 1905; student of office law, 1918-24. Probate judge Muskegon County, 1925-37; mem. State Legislature, 1939-41; civil service status U.S. Govt., 1941-46; social security bd., Old Age Survivors Ins. Bur., legal sect., Washington, 1941-42; wage and hour div., legal sect. Dept. of Labor, 1942; personnel sect. Adj. Gen.'s Office, 1942-45, War Dept., Hdqrs. Command, Frankfurt, Germany, Copenhagen, Denmark, 1945-46; mem. 82d to 84th Congresses, 9th Mich. Dist. Mem. Mich. Bar Assn. Ex-pres. mem., Mich. Assn. Probate Judges. Chmn., Women's Prison Commn. of Mich., Hoover White Ho. Conf. Child Welfare. Founder, member Quadrangle Club (B.P.W.) of Muskegon. Home: 816 Division St., Whitehall, Mich.

THOMPSON, Ruth Plumly, author; b. Philadelphia, Pa., July 27, 1895; d. George Plumly and Amanda Elton (Shuff) T.; grad. William Penn High Sch., Phila. Author numerous books since 1922, including 19 of the Oz books; writer verse, articles, special advt. features, movie shorts, television program ideas and sketches. Home: 110 School House Lane, Ardmore, Pa. ☆

THOMPSON, Seton Hayes, fishery biologist; b. Seattle, Jan. 4, 1906; s. Harry and Justine (Hayes) T.; B.S. in Fisheries, U. Wash., 1927, M.S., 1929; grad. student zoology Stanford, 1929-31, 35; m. Eleanor Feick, Dec. 28, 1949. Jr. aquatic biologist U.S. Bur. Fisheries, Stanford U., 1929-31; asst. chief, div. Alaska fisheries Fish and Wildlife Service, Washington, 1931-41, 46-47, chief, 1947—. Mem. Internat. Pacific Halibut Commn., 1952—. Served from lt. (j.g.) to comdr. USNR, 1941-46. Mem. Am. Fisheries Soc., Sigma Xi, Tau Kappa Epsilon. Club: Cosmos (Washington). Author articles on biology and marine life in Alaska. Home: 437 N. Park Dr., Arlington, Va. Office: Fish and Wildlife Service, Washington 25.

THOMPSON, Sivert W., lawyer, state ofcl.; b. Devils Lake, N.D., July 5, 1889; s. Herman and Christine (Jensen) T.; A.B., St. Olaf Coll., 1914; LL.B., U. Minn., 1918; m. Mabel Carlson, Oct. 14, 1947. Admitted to N.D. bar, 1919, practiced at Devils Lake, 1919-51; state highway commr. State N.D., since May 1951. Mem. N.D. State Water Conservation Commn., 1939-51. Served as chief petty officer, naval aviation U.S. Navy, World War I. Mem. Am. Legion, Delta Theta Phi. Elk. Home: 830 16th St. Office: State Capitol Bldg., Bismark, N.D.

THOMPSON, Stith, educator, author; b. Bloomfield, Ky., Mar. 7, 1885; s. John Warden and Eliza (McClaskey) T.; student Butler Coll., Indianapolis; B.A., U. of Wis., 1909; M.A., U. of Calif., 1912;

Ph.D., Harvard University, 1914; Litt.D., University of North Carolina, 1946; m. Louise Faust, June 14, 1918; children—Dorothy Cosette (Mrs. Robert L. Letsinger), Marguerite Frances (Mrs. David G. Hays). Secondary school teaching in Springfield, Kentucky, and Portland, Ore.; instr. English, U. of Tex., 1914-18; prof. English, Colorado Coll., 1918-20; asso. prof. English, U. of Me., 1920-21; asso. prof. English, Indiana University, 1921-29, prof., 1929-39, became professor of English and folklore, 1930, distinguished service professor of English and folklore, 1953—, dean of the graduate school, 1947-50; Fulbright vis. prof. U. of Oslo, 1951-52. U.S. del. to Internat. Folklore Congress, Paris, 1937; official in various internat. folklore meetings; lectured throughout South America, 1947. Mem. Am. Folk-Lore Soc. (pres., 1937-40), Modern Language Assn. America, Medieval Acad. Am., Am. Philos. Soc., Internat. Commn. Fine Arts and Folklore (vice pres.), Delta Tau Delta, Phi Beta Kappa, Gustav Adolfs Akademi for Folklivsforskning, Société finnoougrienne (Helsinki); hon. mem. folklore socs. of Mexico, Ireland, Argentina, Chile and Brazil. Unitarian. Author: Tales of the North American Indians, 1929; The Types of the Folk-Tale (with Antti Barne), 1928; Motif-Index of Folk Literature, 6 vols, 1932-36; Our Heritage of World Literature, 1938; The Folktale, 1946. Also author, co-author or translator numerous books since 1912. Contbr. articles on teaching of English and on folklore. Home: 707 Ballantine Rd., Bloomington, Ind. ☆

THOMPSON, T. Campbell, orthopaedic surgeon; b. Ishpeming, Mich., Nov. 11, 1902; s. Henry Smith and Myrtle (Johnston) T.; A.B., Rollins Coll., 1924; M.D., Johns Hopkins, 1928; D.M.S., Columbia, 1936; m. Cornelia Tomlin, Aug. 17, 1935; children—Robert Campbell, Cornelia Faville. Intern Union Meml. Hosp., 1928-30; resident Childrens Hosp. Sch., Johns Hopkins Hosp. and Wingfield Morris Orthopedic Hosp., Oxford, Eng., 1930-34; practice of medicine, 1929—, specializing orthopaedic surgery, 1931—; attending orthopaedic surgeon, exec. asst. to surgeon-in-chief Hosp. Spl. Surgery, N.Y.C., 1934—; cons. orthopaedic surgery White Plains Hosp., Greenwich Hosp.; attending orthopaedic surgeon N.Y. Hosp., 1952—; asso. prof. clin. surgery Cornell U. Med. Coll., 1952—; cons. orthopaedic surgery VA. Served from maj. to col. M.C., AUS, 1942-46; orthopaedic cons. 4th Service Command, 1945-46. Diplomate Am. Bd. Orthopedic Surgery. Mem. Internat. Soc. Orthopaedic Surgery and Trauma, Am. Acad. Orthopaedic Surgeons (pres. 1954), A.M.A., Am. Orthopaedic Assn., A.C.S., N.Y. Acad. Medicine. Contbr. articles med. jours. Home: 4 Avon Rd., Larchmont, N.Y. Office: 321 E. 42d St., N.Y.C.

THOMPSON, T(heo) Ashton, congressman; b. Ville Platte, La., Mar. 31, 1916; s. Chester Allen and Rosa (Soileau) T.; student La. State U., 1932-34; m. Willa Mae Newman, Nov. 23, 1939. Traveling auditor La. State Hwy. Commn., 1934-40; staff State Dept. Finance, 1940, assisted state reorgn. plan; apptd. state budget officer, financial adviser La. Legislature, 1948-52, designed accounting system for state employees, author legislation for state employees retirement system, chmn. bd. trustees retirement system, 1947-53; rep. U.S. Dept. State in La., tng. fgn. reps. in prins. of democracy; rep. La., Nat. Assembly States for development civil def. program; mem. bd. advisors to editor Municipal Accounting and Auditing, 1951; mem. 83d and 84th Congresses, from the seventh Louisiana district. Served with United States A.A.F., World War II. Mem. Nat. Assn. State Budget Officers (nat. com. govt. accounting), Am. Vets. (nat. finance com.), Am. Legion. Democrat. Roman Catholic. Home: Ville Platte, La. Office: Old House Office Bldg., Washington.

THOMPSON, Thomas Barney, editor; b. Nashotah, Wis., Jan. 20, 1876; s. Olaf B. and Rachel (Nord) T.; A.B., Beloit (Wis.) Coll., 1903, LH.D., 1950; m. Annie Winifred Teall, September 21, 1904; children—Priscilla Elizabeth, Phoebe Cromwell. Began as railroad telegraph operator, 1890; successively pastor First Congl. Ch., Watertown, Wis., asso. pastor Plymouth Congl. Ch., Milwaukee, Wis., pastor First Congl. Ch., Rockford, Ill., 1909-13; editor Rockford Republic, 1914-30; editor Rockford Register-Republic and Rockford Morning Star, 1930-45, editor and pub., 1945-53, editor emeritus, 1953—; news commentator radio sta. WROK; writer daily newspaper feature. Republican. Episcopalian. Mason (32°, K.T.). Clubs: Rotary, University, Elks (Rockford). Home: 1121 Cosper Pl. Office: New Tower, Rockford, Ill.

THOMPSON, Thomas Gordon, prof. oceanography; b. Rosebank, N.Y., Nov. 28, 1888; s. John Haslam and Mary Elizabeth (Langdon) T.; grad. Bklyn. Commercial High Sch., 1906; B.A., Clark U., Worcester, Mass., 1914; M.S., U. of Wash., 1915, Ph.D., 1918; Carnegie scholar, British Iron & Steel Inst., 1915; travel grant, Rockefeller Foundation, 1930; m. Harriet Galbraith, June 27, 1922 (dec.); children—Thomas, John Souter, Harriet; m. 2d, Isabel Harris Costigan, July 14, 1954. Lab. assistant Am. Brass Co., 1906-11; asst. chemist Am. Steel & Wire Co., 1911; teaching fellow U. of Wash., 1914-17, instr. chemistry, 1919, asst., asso., prof., 1919-51, dir. oceanographic labs., 1930-51, professor oceanography since 1951, military leave of absence, 1942-46. Pvt., Inf., 1st lt. Ordnance, capt. C.W.S., 1917-19; major Chem. Warfare Service Res. 1924-42, active service as lt. colonel 1942-45, col. since 1945; dir. War Dept. Civilian Protection Sch., Seattle, 1942-43; Chem. Warfare Bd., 1943-44; technical director San Jose Project, Panama, 1944-45. Retired colonel Army of the United States, 1946. Rep. of American Geophys. Union to Internat. Geodetic and Geophysical Union, Stockholm, 1930, Lisbon, 1933, Edinburgh, 1936, Washington, 1939; chairman international committee on oceanography, Pacific Scientific Congress, 1936-53; chairman committee on oceanography National Research Council, 1935-41; mem. oceanographic panel Research and Development Bd., 1947-51. Awarded Agassiz Gold medal, Nat. Acad. Scis., 1948. Fellow Cal. Academy Science.; member Nat. Acad. Sciences, Am. Chem. Soc. (chmn. Puget Sound sect. 1922-25), A.A.A.S. (pres. Pacific Div., 1946-47), Am. Geophysics Union, Oceanographic Sec. (pres. 1935-38), Am. Geog. Soc., Alpha Delta Phi, Sigma Xi, Phi Lambda Upsilon. Clubs: Explorers, Cosmos. Author: numerous scientific papers reporting results of original research. Home: 4002 Burke Av., Seattle, Wash. and McConnell Island, Deer Harbor, Wash.

THOMPSON, Thomas Kirkland, clergyman; b. Little Rock, Ark., Nov. 10, 1914; s. Earl Dare and Madeline (Dace) T.; A.B., Baylor U., 1934; Th.M., So. Bapt. Theol. Sem., 1937; S.T.M., Union Theol. Sem., N.Y. City, 1939; m. Elsie Lydia Press, Sept. 3, 1939; children—Judith Irma, Cynthia Louise, Rosemary Margaret. Ordained to ministry of Bapt. Ch., 1935; asst. pastor Tompkins Av. Congl. Ch., Brooklyn, 1940-42; pastor First Congl. Ch., Angola, N.Y., 1942-44, Essex Community Ch., Chicago, 1944-45, United Ch. of Christ (Congl.), Cranston, R.I., 1950-51; exec. dir. Joint Dept. Stewardship and Benevolence, Nat. Council Chs. Christ in U.S. Am., N.Y. City, since 1951. Sec. Christian stewardship Missions Council Congl. Christian Chs., 1945-50. Mem. Am. Soc. for Ch. History. Home: 261 Chatterton Pkwy., White Plains, N.Y. Office: 297 Fourth Av., N.Y. City 10.

THOMPSON, Tyler, govt. official; b. Elmira, N. Y., Sept. 21, 1907; s. Merle Dow and Louise (Henry) T.; grad., Kent Sch., 1926; A.B., Princeton, 1930; m. Ruth Webb Hunt, June 22, 1931; children—Tyler Hunt, Margaret Webb. Am. vice consul, Cherbourg, France, 1931-33, Marseille, France, 1933-37, Zürich, Switzerland, June-Sept., 1941; sec. of embassy and vice consul, Paris, France, 1937-41, Vichy, France, 1941-42; interned at Lourdes, France and Baden-Baden, Germany, 1942-44; Am. consul, Oran, Algeria, June-Sept., 1944, Marseille, France, Oct-Dec., 1944 sec. of embassy and consul, Paris France, 1944-46; temporary detail to Dept. of State, Oct.-Dec., 1946; chief div. of fgn. service planning, 1946-49; student War Coll., 1949-50; counselor of embassy, Prague, 1950-51; exec. dir. bur. European affairs, Dept. of State since 1952. Mem. Am. Fgn. Service Assn. Home: 20 W. Lenox St., Chevy Chase, Md. Office: Department of State, Washington.

THOMPSON, Van Denman, musician; b. Andover, N.H., Dec. 10, 1890; s. Burt Fenton and Callie Berry (Morey) T.; grad. Colby Acad., New London, N.H., 1908; grad. New Eng. Conservatory of Music, Boston, 1909, post-grad. student, 1909-10; student Harvard, 1908-09; Mus.B., Lincoln-Jefferson U., Chicago, 1919; Mus.D., DePauw U., 1935; m. Eula Mai Bogle, Apr. 14, 1911; children—Gwendolen (Mrs. Evan A. Crawley), Constance (dec.), Patience (Mrs. Herman Berg), Van Denman, Cynthia, Winston, Lynnwood. Head dept. music, Woodland Coll., Jonesboro, Ark., 1910-11; prof. organ and composition and univ. organist, De Pauw U., since 1911, head Sch. of Music since 1937; has given many organ recitals in Central and Eastern States. Received 1st prize in organ composition in competition conducted by Nat. Fedn. of Music Clubs, 1919. Fellow Am. Guild of Organists; mem. Phi Mu Alpha, Pi Kappa Lambda. Commissioned to write musical work for 150th anniversary of M.E. Ch. (oratorio, "The Evangel of the New World"), 1934. Democrat. Methodist. Author: Better Music in Our Churches (with John Mann Walker and others), 1923. Composer of church anthems, organ and piano pieces, songs. Contbr. to musical jours. Home: 801 S. Locust St., Greencastle, Ind.

THOMPSON, Virginia McLean ◎ V. 28.

THOMPSON, W. Stuart, architect; born at N.Y.C., Jan. 25, 1890; s. George and Mary (Stuart) T.; grad. Sch. Arch., Columbia, 1912; grad. study architecture, southeastern Europe, 1913-16; m. M. Gladys Slade, Aug. 22, 1913; children—William Stuart, George Clifford, Isabel F. (dec.). Critic archtl. design Cooper Union, 1917-20; practicing architect, N.Y.C., since 1918; architect: Gennadius Library and Loring Hall, Athens, Greece (J. Van Pelt partner); Pearce Coll.; Corinth Mus.; hosp., Manisa, Turkey (H. S. Churchill partner); Am. Hosp., Istanbul, Turkey; numerous bldgs. in Greece and Near East; pvt. houses, apts. and office bldgs. in U.S., including: State Tower Bldg., Syracuse, N.Y., Crucible Steel Bldg., Chgo.; Sterling Drug Plant, Guilford, Miss.; Sterling-Winthrop Research Inst., Rensselaer, N.Y.; lab. for Sharp & Dohme, West Point, Pa.; master plan terminal bldgs. Conn. State Airport; sch. bldgs., Greenwich, Conn.; pharm. mfg. bldgs., Rio de Janeiro, Cali, Colombia, Durban, South Africa; architect for restoring Stoa Attalos (159 B.C.), Athens (Phelps Barnum, partner), and others; airport designer in def. program U.S. Govt. with Pan-Am. Airways, 1942-43. Archtl. fellow Am. Sch. Classical Studies, Athens, 1913-15. Mem. board Near East Found. Decorated by King George II of Greece; hon. citizen of Athens. Mem. Am. Friends of Greece (sec.), A.I.A., Archaeol. Inst. of Am. Mem. various coms. for amelioration Greek people, 25 yrs. Clubs: Indian Harbor Yacht Columbia Univ. (N.Y. C.). Home: North St., Greenwich, Conn. Office: 250 Park Av., N.Y.C. 17.

THOMPSON, Wallace Cammack, oil exec.; b. Axtel, Tex., Mar. 4, 1898; s. Joseph Alexander and Sallie (Trice) T.; student U. Okla.; m. Eloise Reid, Apr. 27, 1928; children—Joe Reid, Katrina. Dist. geologist Sun Oil Co., Wichita Falls, Tex., 1923-29, Tyler, Tex., 1929-34; with Gen. Crude Oil Co., Houston, 1934—, v.p., 1944-54, pres., 1954—, dir. 1936—. Mem. Am. Assn. Petroleum Geologists. Home: 2039 Milford St., Houston 6. Office: P.O. Box 2252, Houston 1.

THOMPSON, Walter A(ndrew) L(ewis), orthopedic surgeon; b. Peoria, Ill., Dec. 16, 1911; s. Andrew Henderson and Lillie Christiana (Berry) T.; M.D., Yale, 1935; m. Doris Reeves, Jan. 20, 1934; children—Ellen, Reeves, Martha. Intern Gallinger Hosp., Washington, 1935-36; chief orthopedic service Walter Reed Army Hosp., 1946; asst. prof. orthopedic surgery Columbia, 1950; dir. orthopedic service Bellevue Hosp. since 1950, Univ. Hosp. since 1950; prof. chmn. dept. orthopedic surgery post grad. med. sch., N.Y.U. since 1950. Diplomate Am. Bd. Orthopedic Surgery. Mem. A.M.A. Collaborating author: Howorth's Textbook of Orthopedics, 1952. Home: 340 Engle St., Tenafly, N.J. Office: 115 E. 67th St., N.Y.C. 21.

THOMPSON, Walter Carlyle, business exec.; b. Amenia, N.Y., Dec. 29, 1893; s. Edward Bostwick and Mary Ada (Smith) T.; student Peddie Sch., Highstown, N.J.; grad. Eastman Bus. Coll., Poughkeepsie, N.Y., 1914; m. Margaret Keefer, May 4, 1918; children—Nancy Elizabeth (Mrs. John H. Cook), Shirley Carlyle (Mrs. A. William Spencer). Ins. business, 1914-16; with S. B. Chapin & Co., brokers, N.Y.C., 1916-17; with Chgo. Handlebar Co., Shelby, O., since 1919, v.p. since 1926; formerly charge cycle sales Torrington Co. and mgr. sales needle div. until 1937, asst. sec., 1937-40, sec., 1940-44, v.p. charge sales, 1944-53, dir. since 1946, exec. v.p., 1953, pres. since 1953; dir. Torrington Nat. Bank & Trust Co. Sec., trustee White Meml. Found., Inc., Litchfield; dir. Naugatuck Valley Indsl. Council, Waterbury. Served with USN, 1918. Mason (Shriner). Home: Litchfield, Conn. Office: 59 Field St., Torrington, Conn.

THOMPSON, Will Scroggs, educator; b. Crawfordsville, Ia., July 19, 1904; s. Ezekial H. and Dorcas A. (Nichol) T.; A.B., Muskingum Coll., 1925; A.M., Columbia, 1929, Ph.D., 1934; m. Myra M. Waterman, July 23, 1931 (dec. June 11, 1953); children—Hugh Walter, Geoffrey Owen. Research chemist Borden Co., N.Y.C., 1935-36, U.S. Rubber Co., Passaic, N.J., 1936-38; prof. chemistry, chmn. dept. Adelphi Coll., Garden City, N.Y., 1938-42; indsl. specialist synthetic rubber div., chem. br. W.P.B., Washington, 1942-44; prof. chemistry, head dept. Kent State U. since 1944. Mem. Am. Chem. Soc., Am. Assn. U. Profs., A.A.A.S., Ohio Acad. Sci., Sigma Xi. Home: 437 Crain Av., Kent, O.

THOMPSON, W(illard) Spencer, bus. adminstr.; b. Butte, Mont., June 20, 1913; s. Willard S. and Daisy (Spencer) T.; A.B. cum laude, Stanford U., 1935; grad. pub. service fellowship, Harvard, 1937-39; m. Jane Hillebrand, Oct. 6, 1939; children—Jennifer, Laird B. Administrative asst. Nat. Emergency Council, Washington, 1935-36, pres. com. on Administrative Mgt., 1936-37; asst. and dep. Commr. Bur. of Pub. Debt. Treasury Dept., Washington, 1939-43; dir. in adminstrn., U.N., 1946-49; dir. planning and adminstrn. Ford Internat., 1949, dir. indsl. relations Internat. div. Ford Motor Co., 1949-53, mgr. grievance proc. central staff, 1954—. Chmn. Sec. of Air Forces Com. on Personnel Utilization and Tng., 1951-52. Served as lt., USN, 1943-45. Christian Scientist. Home: 435 Hillspur Rd., Ann Arbor, Mich. Office: 3000 Schaefer Rd., Dearborn, Mich.

THOMPSON, William Benbow, obstetrician; b. Monrovia, Ind., Dec. 26, 1890; s. Dr. Thomas Lindley and Mary B. (Hubbard) T.; A.B., U. So. Cal., 1912; M.S., U. Cal., 1914, M.D., 1916; m. Ruth Locke, June 12, 1916; children—Nancy Jane (Mrs. Alfred Seale, Jr.), William Benbow, III, Charles Edwarde Locke. Intern U. Cal. Hosp., 1916-17; house officer N.Y. Lying-In Hosp., 1919; grad. fellow obstetrics Johns Hopkins Hosp., 1920; asst. resident gynecology Sloane Maternity Hosp., N.Y.C., 1920, Henry Ford Hosp., Detroit, 1921-24, asst. obstetrician, 1922-24; practicing obstetrician, Los Angeles, since 1925; asso. clin. prof. obstetrics U. So. Cal., 1944-53; clin. prof. obstetrics U. Cal. at Los Angeles since 1953; staff Hollywood Presbyn., Cedars of Lebanon, Los Angeles Co. Gen. hosps.; med. dir. Am. Inst. Family Relations, Florence Crittendon Assn. Member advisory committee Cal. State Board Health. Served as 1st lt. M.C., U.S. Army, 1918-19. Diplomate Am. Bd. Obstetrics and Gynecology. Mem. Am. Medical Assn., Cal. Med. Assn., Am. Assn. Obstetrics and Gynecology, Pacific Coast (pres. 1949), Los Angeles (pres. 1931-32) obstet. and gynec. socs. Am. Acad. Obstet and Gynecol. (founder mem.), Nat. Fedn. Obstetric-Gynecologic Socs. (pres. 1948), Los Angeles Acad. Medicine, Los Angeles Symposium Soc. (pres. 1939-40), Am. Com. Maternal Welfare, Phi Beta Kappa, Sigma Xi, Alpha Omega Alpha, Nu Sigma Nu, Chi Phi. Author articles in med. publs. Home: 2656 Aberdeen Av., Los Angeles 27. Office: 6253 Hollywood Blvd., Hollywood 28, Cal.

THOMPSON, William Francis, fisheries scientist; b. St. Cloud, Minn., Apr. 3, 1888; s. Pirrie and Janet (Crooks) T.; student U. of Washngton, 1906-09; A.B., Stanford, 1911, Ph.D., 1930; m. Julia Bell Shands, Sept. 26, 1915; children—William Francis, Jr., Janet Douglas (Mrs. Howard E. Rothenbuhler), Betsy Elliott (Mrs. James Senechal), John Shands. Scientific asst. to David Starr Jordan, Stanford U., 1909-15, asst. in zoölogy, Stanford, 1910-11; scientist, Calif. Fish and Game Commn., 1911-12, Provincial Fisheries

Dept., British Columbia, Can., 1913-17; dir. Calif. State Fisheries Lab., 1917-24, Internat. Fisheries Commn., 1924-37, Internat. Pacific Salmon Fisheries Commn., 1937-43; consultant various orgns. since 1943; prof. fisheries, U. of Washington, 1930-47, dir. School of Fisheries, 1934-47; dir. Fisheries Research Inst., Univ. of Wash., since 1947; research professor, Sch. of Fisheries, University of Washington. United States member 5th Pacific Science Congress. Mem. Am. Assn. Ichthyologists and Herpetologists (pres. western div.), A.A.A.S., Calif. Acad. Sciences, Western Soc. Naturalists, Am. Fisheries Soc., Pacific Fisheries Biologists, Ecological Soc. of Am., Sigma Xi. Author of numerous scientific publications. Home: 3621 43d Av. N.E., Seattle 5, Wash.

THOMPSON, William Leland, wholesale druggist; b. Troy, N.Y., Apr. 4, 1871; s. William Augustus and Harriette (Crosby) T.; A.B., Harvard, 1893; LL.D., Rensselaer Poly. Inst., 1931; m. Martha Groome, Jan. 6, 1909. With John L. Thompson Sons & Co., Troy, 1893—, treasurer, 1903, president, 1911-54, chairman of the board, 1954—; chairman of board Nat. City Bank of Troy, Rensselaer Improvement Co., Community Hotel Co.; 1st v.-pres. of the Troy Savings Bank. Rep. candidate for N.Y. Assembly, 1897; mem. Bd. of Edn., Troy, 1906-27 (resigned); regent University State of N.Y., 1927-51. Pres. Associated Sch. Boards of N.Y. State, 1920-22; former pres. board trustees Emma Willard Sch., and Russell Sage Coll.; former mem. bd. Troy Pub. Library; mem. bd. Tuberculosis Relief Assn., Y.M.C.A. Former regent and vice chancellor, Univ. State of N.Y. Mem. Nat. Guard N.Y., 1896-1912, advancing to capt. Co. C, 2d Regt.; served in Spanish-Am. War and as aide to Brig. Gen. Charles F. Roe; aide on staff Gov. Odell of N.Y., 1901-05. Republican. Episcopalian; sr. warden St. John's Church; mem. Standing Com. Diocese of Albany. Mem. N.Y. State Hist. Soc., Am. Assn. Museums, S.R., St. Nicholas Soc., Mil. Order Foreign Wars. Clubs: Institute of 1770, Varsity, Hasty Pudding, Dickey and Spee clubs (Harvard); Harvard (New York); Troy. Home: Red House Farm, East Greenbush, N.Y. Office: 161 River St., Troy, N.Y.

THOMPSON, W(illiam) Taliaferro, prof. of religious education; b. Charleston, S.C., Apr. 28, 1886; s. William Taliaferro and Julia Elizabeth (Adams) T.; B.A., Davidson (N.C.) Coll., 1905, D.D., 1919, Litt.D., 1937; B.D., Union Theol. Sem., Richmond, Va., 1909; post-grad. fellowship, same, 1909-10; Dr. of Divinity, Washington and Lee U., 1949; married Anne Claiborne McIlwaine, June 15, 1910; children—Julia Elizabeth Adams, William Taliaferro, William McIlwaine, Anne Claiborne, Joseph Alston, David Gregg. Ordained Presbyn. ministry, 1910; pastor at Lexington, N.C., 1910-14, Knoxville, Tenn., 1914-19, Government St. Ch., Mobile, Ala., 1919-20; prof. religious edn. Union Theol. Sem., Richmond, 1920—, dean of instruction, 1953—; Smyth lecturer at the Columbia Theological Seminary, Atlanta, 1932-33. Moderator Presbytery of Orange, 1913, of Knoxville, 1915, of Synod of Appalachia, 1917; Synod of N.C., 1940. Member board of education Presbyn. Ch. in U.S.; member board of trustees, Davidson College. Director Army Y.M.C.A. work, Camp Greene, N.C., later Camp Jackson, S.C., 1918. Mem. Phi Beta Kappa, Kappa Sigma, Omicron Delta Kappa. Democrat. Club: Hermitage Country, Torch. Editor-in-chief Union Seminary Review, 1921-24. Home: 3410 Chamberlayne Av., Richmond 27, Va.

THOMPSON, Willis Frederick, mech. engr.; b. Woodbridge, Conn., Dec. 11, 1895; s. Willis H. and Julia A. (Kress) T.; student Yale, 1923-24; m. Gertrude E. Stoddard, 1923. Designer steam, electric generating plants for pub. utilities, industries; cons. mech. engring. various municipalities, institutions, 1916—; with Westcott & Maples, Inc., New Haven, 1916—, chief mech. engr., 1927-50; asst. sec., dir., 1929—, v.p., 1946—. Mem. finance bd. Bethany, Conn.; chmn. indsl. and harbor development com. Citizens Action Commn. of New Haven. Dir. United Engring. Trustees. Registered engr., Conn., N.Y., Mass. Mem. A.S.M.E. (regional v.p., exec. com.), Nat., Conn. socs. profl. engrs., New Haven C. of C. (dir., chmn. indsl. development com.). Republican. Clubs: Quinnipiack, Kiwanis (New Haven); Engineers (N.Y.C.). Contbr. tech. jours. Home: Litchfield Turnpike, Bethany, Conn. Office: 109 Church St., New Haven, Conn.

THOMS, Herbert, physician, teacher; b. Waterbury, Conn., Jan. 5, 1885; s. William Peter and Adaline Delia (Hart) T.; M.D., Yale Univ., 1910; post grad. student Johns Hopkins Univ., 1914-15; m. Edith May Comstock, Aug. 21, 1912; 1 dau., Margaret Alison. Intern, Backus Hosp., Norwich, Conn., Memorial Hospital, New London, Conn., 1910-11; asst. resident Sloane Hosp. For Women, 1912; became prof. obstetrics and gynecology, chmn. dept. Yale Univ. Sch. Medicine, 1947, now prof. emeritus; mem. staff Grace-New Haven Hosp., Meriden Hosp., New Britain Hosp., Hungerford Hosp., Norwalk Hosp., Stamford Hosp., Backus Hosp., Milford Hosp. Awarded Lasker Award, 1953. Mem. A.M.A., Am. Gynecol. Soc. Clubs: Graduate, Elizabethan. Author: The Estimation of Pelvic Capacity, 1940; The Obstetric Pelvis, 1935; Chapters in American Obstetrics, 1933; Classical Contributions to Obstetrics and Gynecology, 1935; Training for Childbirth, 1950; Understanding Natural Childbirth, 1950. Home: 222 Blake Rd., Hamden, Conn. Office: 789 Howard Av., New Haven.

THOMSEN, Roszel C. (tŏm′-sĕn), judge; born Baltimore, Md., Aug. 17, 1900; s. William Edward and Georgie A. (Cathcart) T.; ed. Boys Latin Sch., Baltimore, 1908-15; A.B., Johns Hopkins U., 1915-19; LL.B., U. of Md., 1919-22; m. Carol Griffing Wolf, June 1, 1929; children—George Edward, Grace Griffing, Margaret Lucille. Asso. Soper, Bowie & Clark, attys., 1922-27; partner of Clark, Thomsen & Smith, 1927-54; U.S. dist. judge Dist. Md., 1954—; instr. comml. law Johns Hopkins, 1933-43; sec. State Bd. Law Examiners, 1943-44; instr. law sch. U. Md., 1952—. Pres. Bd. Sch. Commrs., Balt., 1944-54; chmn. bd. trustees Goucher Coll.; pres. Alumni Assn. of Johns Hopkins U., 1947-48. Served S.A.T.C., 1918. V.p. Baltimore Council Social Agys., 1943-46. Mem. Am., Md. and Baltimore bar assns.; Delta Upsilon, Delta Theta Phi, Phi Beta Kappa, Omicron Delta Kappa. Club: Merchants (Baltimore). Editor: Classified Index, Md. Motor Vehicle Cases, 1925-35, 2d edition. Home: 118 Enfield Rd., Baltimore 12. Office: Post Office Bldg., Balt. 2.

THOMSEN, Wells Hamlen, govt. ofcl.; b. Cleve., Oct. 26, 1912; s. Mark Lawrence and Mary Louise (Hamlen) T.; A.B., Oberlin Coll., 1934; M.B.A., Harvard, 1936, M.P.A., 1943; m. Anna-Kathrine Hickok, Sept. 15, 1935; 1 dau., Wendy Hamlen; m. 2d, Katherine Burch, Apr. 18, 1946. Prodn. scheduling and mgmt. incandescent lamp div. Gen. Electric Co., 1936-41; Littauer fellow Harvard, 1942-43; fed. budget exam. Exec. Office of the President, Bur. of the Budget, 1943-53; dir. Office of Analysis and Review, Dept. of Navy, 1953—. Club: Belle Haven Country (Alexandria, Va.). Home: 3215 Valley Dr., Alexandria, Va. Office: Dept. of Navy, The Pentagon, Washington 25.

THOMSON, see also Thompson.

THOMSON, Charles Alexander (tŏm′sŭn), govt. official, Dept. of State; b. Springfield, Ohio, November 15, 1893; s. Dr. Edwin Peck and Kate (Hutchinson) T.; A.B., Wittenberg Coll., 1914, LL.D., 1952; A.M., U. Mexico, 1922; grad. study, U. Chgo., 1928-29 Columbia U., 1932-33; m. Margaret Olive Johnson, Nov. 18, 1925 (dec. 1953); 1 dau., Margaret Ann. Instr. history Manzanita Hall, Palo Alto, Calif., 1914-16; Mexican immigration work, 1922-28; Latin-Am. sec., Fellowship of Reconciliation, 1929-32; research asso. and specialist in Latin-Am. affairs, Foreign Policy Assn., N.Y., 1932-39; sec. Foreign Policy Assn. Commn. on Cuban Affairs, 1934; Washington rep., Foreign Policy Assn., 1937-38; asst. chief, Div. of Cultural Relations, Department of State, Washington, 1939-40, chief, 1940-44; adviser, Office of International Information and Cultural Affairs, 1945-47; dir. UNESCO Relations Staff, 1947-50; cultural activities officer, United Nations Conference on International Orgn., San Francisco, 1945; technical expert, U.N. Conf. for Establishment of an Ednl., Scientific and Cultural Orgn., London, 1945; adviser U.S. del. Gen. Conf. of U.N. Ednl., Scientific and Cultural Orgn., Paris, 1946, Mex., 1947, Beirut, 1948, Florence, 1950, Paris, 1951, 52, 53; exec. sec. U.S. Nat. Commn. for UNESCO, 1946-50; counselor Am. Embassy, Paris, 1950-54; research asso. dept. of govt. Ind. U., 1955—. U.S. Army, overseas, 1918-19. Author: Revolución Social Mexicana, 1940, Collaborated: Problems of the New Cuba, 1935; and New Governments in Europe, 1937. Contbr. articles to periodicals. Club: Cosmos (Washington). Address: Dept. of Govt., Indiana Univ., Bloomington, Ind.

THOMSON, David Sidney, ry. exec.; b. Cornwall, Ont., 1895; s. Archibald and Mary Elizabeth (Robertson) T.; student pub. schs.; m. Florence Beatrice McIntyre, 1927; children—David Keith, Garry McIntyre, Elaine Mary. With C.P. Ry., 1910—, successively jr. clk., clk., sec., statistician, chief clk., Montreal, asst. supt., supt., Smiths Falls, Ont., supt., Trenton, Ont., Brownville Junction, gen. supt. Ont. dist., Toronto, asst. gen. mgr. Eastern region, Toronto, gen. mgr., v.p. Eastern region, v.p. prairie region, Winnipeg, system v.p. operations and maintenance, Montreal, 1953-55, v.p. all lines, 1955—; president Canadian Pacific Transport Co., 1955—, Dominion Atlantic Ry. Co., 1955—, Quebec Central Railway Co., 1955—. Clubs: Manitoba (Winnipeg); National (Toronto); Canadian Railway, St. James (Montreal). Home: 3010 Westmount Blvd., Montreal. Office: Windsor Station, Montreal 3, Que.

THOMSON, Dwight Johnston, company exec.; b. Connersville, Ind., Dec. 30, 1915; s. Logan G. and Sylvia Y. (Johnston) T.; B.S., Yale, 1938; Advanced management program Harvard University, 1951; married Gloria L. Watkins, Nov. 16, 1946; children—Anne Blair, Carolyn Watkins and Gloria. Assistant director of industrial relations Champion Paper & Fibre Co., Hamilton, O., 1938-42, v.p. in charge indsl. relations, 1946-48, v.p. in charge indsl. and pub. relations since 1948, also dir.; dir. The Fisherman Press, Inc., Oxford, O. Served as ensign to lt., U.S.N.R., 1942-46. Mem Am. Management Assn., Phi Gamma Delta. Republican. Presbyn. Mason. Clubs: Athletic (N.Y.C.); City (Hamilton, O.); Country (Cin.); Biltmore Forest Country (Asheville). Home: 3436 Vista Av., Cin. 8. Office: Champion Paper & Fibre Co., Hamilton, O.

THOMSON, E. Keith, congressman; b. Newcastle, Wyo., Feb. 8, 1919; s. William John and Mary Forbes (Coffey) T.; LL.B., U. Wyo., 1941; m. Thyra Rose Godfrey, Aug. 6, 1939; children—William John II, Bruce Godfrey, Keith Coffey. Mgr. bookstore, storeroom U. Wyo., 1939-41; admitted to Wyo. bar, 1941; partner Henderson & Thomson, Cheyenne, 1946—; mem. Wyo. Ho. of Reps., 1950-54; v.p., dir. Franklin County Coal Corp., 1954; mem. 84th Congress, at large, Wyo. Lt. col., inf., AUS, 1941-46, comdr. 2d Bn., 362d Regt., 91st Inf. Div. Decorated Legion of Merit, Bronze Star, Purple Heart (U.S.); Cross of Valor (Italy); named outstanding young man of year Cheyenne Jr. C. of C., 1947. Mem. Am. Legion, Vets. Fgn. Wars, U. of Wyo. Alumni Assn. (pres.), Am., Wyo., Laramie County bar assns., Phi Delta Theta. Republican. Presbyn. Club: Lions. Home: 3902 Dey Av., Cheyenne, Wyo. Office: House Office Bldg., Washington.

THOMSON, Edward H. ◎ V. 26.

THOMSON, (Mrs.) Elizabeth McArthur ◎ V. 28.

THOMSON, Frederick Arthur, mfg. exec.; b. Chgo., July 19, 1896; s. Arthur and Harriet (Gladwin) T.; student Detroit Coll. Law, 1919-22; m. Irene Lambert; children—Frederick Arthur, Shirley, Ronald. With Ford Motor Co., 1918-54, asst. sec., 1944-47, sec., 1947-54, ret. Mem. Detroit Bd. Commerce. Clubs: Detroit Golf, Detroit Athletic. Home: 3330 Wiscasset Rd., Dearborn, Mich.

THOMSON, Sir George Paget, physicist; b. Cambridge, Eng., May 3, 1892; s. Sir Joseph John and Rose Elizabeth (Paget) T.; attended Perse Sch., Cambridge, B.A., Cantab (Trinity), 1913, A.M., 1916, D.Sc., Lisbon, 1937, Cambridge, 1952; Sc.D., Dublin U.; LL.D., Aberdeen; m. Kathleen Buchanan Smith, Sept. 18, 1924 (died); children—John Adam, Lilian Clare, David Paget, Caroline Rose Buchanan. Fellow, instr., Corpus Christi, Cambridge, 1914, 1919-22; prof., natural philosophy, U. of Aberdeen, 1922; prof. physics, Imperial Coll., S. Kensington, 1930—; Baker lecturer, Cornell, 1929-30; now master of Corpus Christi college (Cambridge). Served with Inf. div. France, 1914-15, with R.A.F., 1915-19 on aeronautical research, chmn. (British) Com. on Atomic Energy, 1940-41, scientific liaison officer, Ottawa, 1941-42, dep. chmn., radio bd. (British), 1942-43, scientific adviser, Air Ministry, 1943-44; sci. adviser, British delegation Atomic Energy Commn., U.N., 1946-47. Fellow Royal Soc.; hon. fellow Corpus Christi (Cambridge); hon. fellow Trinity College (Cambridge), 1952. Awarded Nobel Prize, 1937; Hughes medal Royal Soc., 1940, Royal medal, 1949; Knighted 1943. Mem. Ch. of Eng. Club: Athenaeum (London). Author: Applied Aerodynamics, pub. 1919, The Atom, and similar works. Contbr. to sci. jours. Home: 15 Stanley Gardens, London W 11. Office: Master's Lodge Corpus Christi College, Cambridge, Eng.

THOMSON, Godfrey Hilton ◎ V. 27.

THOMSON, Harry Freeman ◎ V. 28.

THOMSON, James E. M., orthopaedic surgeon; b. Los Angeles, Calif., Aug. 17, 1889; s. Rev. Edward and Ella M. (Tarr) T.; student Evanston (Ill.) Acad., 1909, Northwestern U., 1909; A.B., Arlington Heights Coll., Fort Worth, Tex., 1913; European travel and study, 1910; M.D., Rush Med. Coll., 1915; m. Helen Virginia Yoke, June 21, 1916; children—Helen Jean, James E. M. Intern and resident, Crippled Children's Home & Hosp., Chicago, 1915-16; practice of orthopaedic surg., Lincoln, Neb., since 1916; dep. supt. of health, City of Lincoln, 1935-48; charge of arthritics and orthopaedic clinic, City Health Dept., 1932-48; cons. orthopaedic surgeon and examiner for United Air Lines, since 1933; surg. for Rock Island R.R. since 1930, Burlington R.R. since 1942; chief dept. bone and joint surgery Bryan Memorial Hosp.; attending orthopedic surgeon Lincoln Gen. and St. Elizabeth hosps.; cons. and chief of orthopedic service Vets. Adminstrn. Hosp.; cons. Neb. State Hosp.; spl. lectr. several univs., symposia and assn. meetings. Chief of orthopedic dept. U. of Neb. Red Cross Base Hosp. 49, France, World War I; contbr. research finding relating to local shock, Nat. Research Council, World War II. Recipient numerous awards and honors, latest being: Order of White Lion, 1946. Diplomate Am. Bd. Orthopedic Surgery. Fellow A.C.S., Internat. Coll. Surgeons (vice pres. 1948); hon. mem. several fgn. profl. socs.; mem. nat., state and local med. and scientific socs., has served as officer of several. Democrat. Methodist. Mason (32°, Shriner). Club: University (past pres.). Editor: Peace and War Orthopaedic Surgery, 1943; Reconstruction Surgery of the Extremities, 1944; Regional Orthopaedic Surgery and Fundamental Orthopaedic Problems, 1946; Fundamentals in Orthopedic Surgery, 1947. Contbr. med. jours. Home: 1234 Crestdale Rd. Office: 1000 S. 13th St., Lincoln, Neb. ★28

THOMSON, James Lewis, insurance exec.; b. West Hartford, Conn., May 17, 1877; s. James M. and Cornelia (Hotchkiss) T.; Ph.B., Yale, 1898; m. Adelaide Lindsay, Oct. 31, 1914; children—Alexander L., Jean. Began with Forbes & Wallace in Springfield, Mass., 1898; asso. with Redmond, Kerr & Co., N.Y. City, 1901; established Thomson, Fenn & Company, Hartford, 1914; chmn. finance com., Hartford Fire Ins., Co., Hartford Accident & Indemnity Co.; dir. and v.p., New York Underwriters Ins. Co., Citizens Ins. Co. of N.J., Hartford Live Stock Ins. Co., Terry Steam Turbine Co.; dir. Twin City Fire Ins. Co., J. P. Morgan & Co., New York, Conn. Mutual Life Ins. Co., Standard Screw Co., Hartford Steam Boiler Inspection & Ins. Co. Mem. exec. com. and dir. Hartford Hosp.; mem. bd. Trinity Coll.; dir. Hartford Community Chest. Republican. Conglist. Office: 690 Asylum Av., Hartford, Conn.

THOMSON, James McIlhany, editor, publisher; b. Summit Point, Jefferson County, W.Va., Feb. 13, 1878; s. Augustus Pembroke (M.D.) and Elizabeth (McIlhany) T.; B.A., Johns Hopkins, 1897; studied law in office of Gen. John E. Roller, Harrisonburg, Va.; m. Genevieve Champ, d. Champ Clark, June 30, 1915. Became connected with staff of Washington Post, 1898; owner and editor Norfolk (Va.) Dispatch, 1900-06 (first to suggest Jamestown Expn.); pub. and prin. owner New Orleans Item, 1906-41; retired June 20, 1941. Democrat. Episcopalian. Home: Gaylord, Clarke County, Va.

THOMSON, James Sutherland, dean of divinity, McGill Univ.; b. Stirling, Scotland, Apr. 30, 1892; s. John and Margaret (Sutherland) T.; student

Craig's, Stirling, 1896-1903; Eastbank Acad., Glasgow, 1903-10; M.A., U. Glasgow, 1914, D.D., 1946; student Trinity Coll., Glasgow, 1919-21; D.D., U. Toronto, 1936; LL.D., State Coll. Wash., 1943, McGill U., 1946, Queen's U., 1946, Toronto University, 1947, Manitoba University, 1948, McMaster University, 1948, Alberta University, 1949, U. Sask., 1951; m. Margaret Stewart Troup, June 27, 1922; children—John, Margaret Stewart. Minister, Middle Ch., Coatbridge, Scotland, 1920-24; sec. of edn., Ch. of Scotland, 1924-30; prof. theology, Pine Hill Coll., Halifax, N.S., 1930-37; pres., U. of Saskatchewan, from 1937; now dean faculty of divinity, McGill University. Served with Queen's Own Cameron Highlanders, 1915-17; capt., The Rifle Brigade, 1917-19; now hon. colonel C.O.T.C. Fellow Royal Society Can. Mem. United Ch. of Can. Author: Studies in the Life of Jesus, 1927; The Way of Revelation, 1928; The Hope of the Gospel, 1955. Contbr. articles Dalhousie Rev. and other jours. Address: McGill Univ., Montreal, P.Q., Can.

THOMSON, John Cameron, pres. Northwest Bancorporation; b. Emerson, Man., Can., Sept. 20, 1890; s. James and Sarah (Ritchie) T.; ed. pub. schs. and business coll.; m. Lola West, Sept. 17, 1919; children — Jean Eleanor, John Berthier. Director, Northwestern Nat. Bank. Vice chmn. com. for Econ. Development. Member board of trustees McCormick Theological Seminary, Eisenhower Exchange Fellowships, Inc. Clubs: Chicago Club (Chicago); Minneapolis, Minikahda (Minneapolis); Minnesota (St. Paul); Kitchi Gammi (Duluth); Bankers (N.Y. City). Home: 4309 Fremont Av. S. Office: Northwestern Bank Bldg., Minneapolis, Minn.

THOMSON, Lewis Clark, lawyer; b. Cin., Nov. 25, 1917; s. Alexander and Mary Moore (Dabney) T.; A.B., Yale, 1940; law student U. Va., 1940-41; LL.B., U. Cin., 1946; m. Betty Orr Bullock, July 5, 1947; children—Margaret McCreadie, Christie Dabney, Carol Orr. Admitted to Ohio bar, 1947; asso. Frost & Jacobs, Cin., 1947-48; asso. counsel legal dept. Champion Paper & Fibre Co., 1948, dir. gen. legal dept. since 1949, dir. since 1944, asst. sec. since 1950; v.p., sec., bd. dirs. Thomson Bros., Inc., Cin., since 1945. Mem. agr., natural resources com. Ohio Program Commn., 1952. Served as lt., U.S.N.R., 1942-46, U.S.S. Manley. Decorated Navy unit commendation medal. Mem. Ohio Mfrs. Assn. (trustee 1952), Ohio C. of C. (legislative com. 1953), Ohio State, Butler Co., Cin. bar assns., Am. Judicature Soc., Chi Psi, Phi Delta Phi. Episcopalian. Clubs: University, Carmargo Country (Cin.). Home: Drewry Farm Lane, Indian Hill, Cin. 27. Office: 601 N. B St., Hamilton, O.

THOMSON, Mary Moore Dabney ◎ V. 26.

THOMSON, Roy B., lawyer; b. Versailles, Ky., Nov. 17, 1881; s. Albert W. and Inez (Wilson) T.; B.S., Tulane U., 1903; LL.B., U. Va., 1905; m. Beulah Corbett, Nov. 15, 1913; children—Albert W., William C. Practicing lawyer Kansas City, Mo.; mem. Stinson, Mag, Thomson, McEvers & Fizzell, and predecessors; U.S. commr., 1910-26; lectr. internat. law Kansas City Law Sch., Mem. Mo. Commn. for Blind. Pres. Andrew Drumm Inst. since 1939. Mem. Am., Mo. State, Kansas City bar assns., Lawyers Assn. of Kansas City, Coll. Alumni Assn. Mem. Christian Ch. Clubs: Country, University (Kansas City). Home: 635 W. 66th Terrace. Office: 9 W. Tenth St., Kansas City 5, Mo.

THOMSON, Roy H(erbert). publisher; b. Toronto, Ont., Can., June 5, 1894; s. Herbert and Alice (Coombs) T.; educated in the public schools of Toronto, Ontario, Canada; married Edna Annis Irvine, 1916 (deceased); children—Kenneth Roy, Irma Jacqueline (Mrs. I. J. Elliott), Phyllis Audrey (Mrs. P. A. Campbell). Pres. Thomson Co., Ltd. (own daily papers in Timmins, Kirkland Lake, Sarnia, Welland, Woodstock, Galt, Chatham, Guelph, Port Arthur, Orillia, Oshawa, Ontario; Quebec, P.Q.; Moose Jaw, Prince Albert, Sask.; Vancouver, B.C.; St. Petersburg, Fla., Nanaimo, B.C., Charlottetown, P.E.I.; owns weekly newspaper, Brampton, Ont.); chmn. Scotsman Publs., Ltd., Edinburgh, Scotland; pres. No. Broadcasting Co., Ltd. (own radio stations Timmins, Kirkland Lake, North Bay, Ont.), Woodbridge Co., Ltd., v.p. Brookland Co., Limited (own radio stns. Kingston, Peterboro, Ont.), Service Supplies, Ltd., Ottawa, Ont. Past pres., dir. Canadian Daily Newspapers Assn. Served as lt., Can. Militia, 1914-18. Mem. Sons of England. Conservative. Mason, Elk. Clubs: Albany, Nat. Home: Mississauga House, Mississauga Rd., Port Credit, Ont.; also 22 Braid Av., Edinburgh, Scotland. Office: 44 King St. W., Toronto, Ont., Can.

THOMSON, Samuel Harrison, univ. prof.; and editor; b. Pasadena, Calif., Nov. 5, 1895; s. Williell and Clara F. (Thompson) T.; B.A., Princeton U., 1923; Dr. Phil., Charles U., Prague, Czechoslovakia, 1925; B.Litt., Oxford U., 1926, D.Litt., 1942; m. Rosamund Vere Dargan, Jan. 30, 1936; children—Williell Riddett, Clara Day. Tutor modern langs. Princeton summer sch., 1922-31, co-prin., 1926-31; instr. Bibl. lit. Princeton, 1926-29; asst. prof. history Calif. Inst. Tech., 1929-31; fellow medieval history Huntington Library, 1929-30; traveling fellow Am. Council Learned Socs., 1931-33; asst. prof. modern history U. of Chicago, 1934-35; asso. prof. European history and dir. admissions Carleton Coll., 1935-36; prof. history U. of Colo. since 1936; vis. prof. history U. of Mich., summer 1941; Masaryk lecturer U. of Toronto, Can., 1949. Served with U.S. Army in France, 1917-19; chief of outpost Office War Information, Czechoslovakia, 1945, spl. asst. to Am. ambassador to Czechoslovakia, 1945; dir. U. S. Information Service, Warsaw, Poland, and Pub. Affairs Officer Am. embassy, Warsaw, 1945-46. Received Czechoslovakia state prize for literature, 1944. Fellow Polish Acad. Sciences; mem. Polish Inst. Arts and Sci. (council mem.), Mediaeval Acad. of Am. (councillor 1948-51), History of Sci. Soc. (councillor 1947-53), Am. Council Learned Societies and Social Sci. Research Council (mem. combined Slavic com., 1947-51), Am. Assn. Univ. Profs., Am. Hist. Assn., Soc. for Mediaeval Langs. and Lit. (Oxford), Am. Soc. Church History, Phi Beta Kappa. Liberal Republican. Presbyterian. Club: Town and Gown (Boulder). Author or co-author books relating to field; latest: Handbook of Slavic Studies (with others), 1949; Czechoslovakia in European History, rev. ed. 1952. Editor: Progress of Medieval and Renaissance Studies in U.S. and Canada since 1936; founder editor Journal Central European Affairs, since 1941. Medievalia et Humanistica, since 1943; mem. editorial bd. Am. Slavic and East European Rev. since 1941. Contbr. articles on cultural history to numerous Am. and European jours. Home: 3939 Broadway, Boulder, Colo. ☆

THOMSON, Somerville, educator; b. San Gabriel, Calif., Jan. 13, 1897; s. Hugh Templeton and Emma (Conger) T.; A.B., U. of Hawaii, 1927, A.M., 1927; Ph.D., Stanford, 1939; m. Ruth Haines, Dec. 5, 1928. Became chairman department of modern languages at the San Francisco State College, 1933, now retired. Served with the 1st Marine Corps Aviation Co., 1917-19. Mem. Am. Assn. Teachers of Spanish, Pan-Am. League, Sigma Delta Pi. Author: Classical Influences in the Spanish Picaresque Novel, 1939; articles in profl. jours. Home: 508 Maple Av., San Bruno, Cal. Office: 1600 Holloway Av., San Francisco.

THOMSON, Vernon W., atty. gen. Wis.; b. 1905; B.A., LL.B., U. Wis. Admitted to Wis. bar, 1932, practiced in Madison; atty. gen. Wis., 1953—. Republican. Home: 3136 Cherokee Dr. Offcie: State Capitol, Madison, Wis.

THOMSON, Virgil, composer, music critic; b. Kansas City, Mo., Nov. 25, 1896; s. Quincy A. and May (Gaines) T.; A.B., Harvard University, 1922; studied in Paris under Nadia Boulanger. Began as choirmaster and organist, King's Chapel, Boston; lived in Paris 10 years; has been writer on music for Vanity Fair, Boston Transcript, Modern Music; music critic of New York Herald Tribune until 1954. Composer: (opera) Four Saints in Three Acts, The Mother of Us All; (orchestra) Symphony on a Hymn Tune; Second Symphony, Four Suites; (choral) Capital Capitals: Masses; Medea; Scenes from the Holy Infancy; (chamber music) Sonata da Chiesa; Portraits; Three String Quartets; (music for motion pictures); The Plow that Broke the Plains; The River; Louisiana Story; Concerto for cello and orchestra; The Seine at Night, Wheat Field at Noon, Sea Piece with Birds; selections for piano, organ. Officer Legion d'Honneur. Mem. Nat. Inst. Arts and Letters. Author: State of Music, 1939; The Musical Scene, 1945; The Art of Judging Music, 1948; Music Right and Left, 1951. Address: 222 W. 23d St., N.Y.C.

THOMSON, William Noble, newspaper exec.; b. Ayr, Scotland, June 21, 1904; s. Roderick Noble and Eliza Henderson (Wilson) T.; student pub. schs. Sherbrooke, Que.; m. Mabel A. Alderman, Feb. 22, 1927; children—Virginia Ruth, Roderick Noble. Came to U.S., 1924, naturalized, 1927. Systematizer Gen. Electric Co., 1924-30; chief acct. Albany (N.Y.) Times Union, 1930-35, Milw. Sentinel, 1935, bus. mgr., 1937, asst. pub., 1943-51; gen. mgr. N.Y. Mirror since 1951. Republican. Conglist. Mason (32°, Shriner). Home: 20 Lincoln Av., Port Chester, N.Y. Office: 235 E. 45th St., N.Y.C. 17.

THOMSON, William S(eeger), company exec.; b. McKeesport, Pa., Apr. 11, 1907; s. John S. and Anna (Seeger) T.; A.B., Pa. State Coll., 1928; m. Ruth O'Neil Steele, 1932; children—Ruth Ann, John Steele. Joined G.C. Murphy Co., McKeesport, 1936, sec. since 1941, office mgr. since 1946. Mem. Chi Phi. Presbyn. Mason (Shriner). Club: Rotary. Home: 1 Yorktown Pl. Office: 531 Fifth Av., McKeesport, Pa.

THON, William (thŏn), artist; b. N.Y.C., Aug. 8, 1906; s. Felix Leo and Jane (Upham) T.; student Art Students League, 1924-25; m. Helen Elizabeth Walters, June 3, 1929. Represented in nat. art exhibits at Corcoran, Art Inst. of Chicago, Pa. Acad., Va. Museum, Toledo Museum, Metropolitan Museum, Nat. Acad. Carnegie Inst. Rep. in permanent collection of Swope Art Gallery, Terre Haute, Ind.; Farnsworth Mus., Rockland, Maine; Bloomington Art Assn.; Encyclopedia Brit.; Toledo Mus.; Am. Acad. Arts and Letters; Mus. of Ann Arbor, Mich., Met. Mus., N.Y.C., U. Hawaii, Honolulu, and others. Awarded prize, Salmagundi Club, 1941, Bklyn. Mus., 1942, Dana Watercolor Medal Pa. Acad., 1950; 2d Altman prize for landscape, Nat. Acad., N.Y.C., 1951, 1st Altman Prize, 1954; grant Nat. Inst. Arts and Letters, 1951, Palmer Meml. Prize, Nat. Academy, 1944; Brooklyn Museum Prize, 1945; Prix de Rome, 1947. Served in U.S. Navy, 1942-46. Club: Salmagundi (N.Y.C.). Home: Port Clyde, Maine.

THORBORG, Kerstin ◎ V. 28.

THORBURN, Thomas Rankin (thôr'bûrn), osteopath; b. New York, N.Y., June 12, 1888; s. Donald and Louise Horn (Grogan) T.; student Morris High Sch., N.Y. City, and Rhodes Prep. Sch., Nat. Acad. Design, 1906-07; D.O., Am. Sch. of Osteopathy, Kirksville, Mo., 1911, Phila. Coll. of Osteopathy, 1915; M.D., N.Y. Homeo. Med. Coll. and Flower Hosp., 1918; post-grad. study, Harvard, 1917, Johns Hopkins, N.Y. Coll. Phys. and Surg., N.Y. Post Grad. Medical Sch., 1920; married to Amber Alphin, November 1947. Began practice of medicine in New York City, 1911; mem. staff N.Y. Polyclinic Hosp. and Sch., 1926-28; head of N.Y. Osteopathic Clinic, nose and throat dept., since 1930; practice ear, nose and throat and internal medicine. Mem. Am. Osteopathic Assn. (ex-pres.), Phi Chi, Phi Alpha Gamma, Sigma Sigma Phi. Presbyn. Mason (K.T., Shriner). Clubs: Atlas, Republican, N.Y. Athletic. Contbr. health articles to mags. Home-Office: 101 W. 57th St., N.Y. City.

THORE, Eugene Maurice (tôr-ā'), lawyer; b. N.Y. City, Aug. 2, 1904; s. Maurice Chipman and Dellyetta (Eckert) T.; B.S., Lafayette Coll., 1925; LL.B., Georgetown U., 1930; m. Helen Winthrop Elliott, Dec. 29, 1933; children—Robert Elliott, Janet Elizabeth. With Acacia Mutual Life Ins. Co., 1925, asst. counsel, 1930, counsel, 1942, gen. counsel, 1943-47; gen. counsel Life Ins. Assn. of Am., since 1947. Mem. Am. Bar Assn., Assn. of Life Ins. Counsel. Contbr. to professional jours. Home: 5030 Rockwood Pkwy. N.W. Office: 1701 K St. N.W., Washington.

THOREK, Max (tôr'ĕk), surgeon; b. Hungary, Mar. 10, 1880; s. Isaac and Sarah (Mahler) T.; prep. edn., Budapest, Hungary; came to U.S., 1900; M.D., Rush Med. Coll. (U. of Chicago); 1904; hon. LL.D., Lincoln Memorial U., Sc.D., Wesleyan Coll.; Honoris Causa, U. Istanbul, Turkey, 1954; married Fannie Unger, April 16, 1905; 1 son, Philip (M.D.). Practiced at Chicago since 1904; asst. in gynecology to late Prof. Henry Banga, for 5 yrs.; prof. clin. surgery, Loyola U., 3 yrs.; chief surgeon to Am. Hosp., Chicago; prof. of clinical surgery, Cook County Grad. Sch. of Medicine; attending surgeon Cook County Hosp., cons. surgeon Municipal Tuberculosis Sanitarium; Cushing lecturer McGill Univ., Montreal, 1954. Fellow A.M.A., Internat. College Surgeons (life; internat. founder and permanent sec. general; editor in chief of jour.), Nat. Acad. Medicine (Colombia, S.A.), Nat. Gastroenterol. Soc., Internat. Coll. Anesthetists, Royal Soc. of Arts, Royal Photographic Soc. of Gt. Britain, Am. Coll. Gastroenterology; hon. fellow, corr. or hon. mem. many fgn. nat. and internat. med. and profl. assns., orgns. and socs.; also mem. or hon. mem. several U.S. profl. orgns. Recipient numerous awards and honors, both fgn. and domestic; latest being: Gold Medalist Phi Lambda Kappa, 1951; Comdr. Cruzeiro do Sul (Brazil); Grand Officer Order of Merit (Argentina). Club: Chicago Alumni. Author or translator books relating to field. Cons. editor, contbr. numerous works to surg. lit. Home: 3920 Lake Shore Drive. Office: Am. Hosp., 850 Irving Park Rd., Chgo. 13☆

THOREZ, Maurice (tô-rā'), govt. ofcl. France, polit. party ofcl.; b. Noyelles-Gaudault (Pas de Calais), France, Apr. 28, 1900. Worked in coal mines, Dourges, 1912-17; seaman on Somme; house builder. Mem. Socialist Party since 1919, one of 1st supporters of 3d Internationale; elected sec. Pas de Calais Communist Fedn., 1923, dir. region of North, 1924, mem. Central Com., Jan. 1924, Politique Bur., Dec. 1925, gen. sec. since 1930, deputé from Ivry since 1932, relected, 1936; again head French Communist Party (which had been prohibited by Munich supporters), 1939; with Jacque Duclos signed 1st nat. call to resistance against Germans, July 10, 1940; sent to Moscow by Party to participate in breaking up 3d Internationale, 1943; mem. Consultative Assembly after liberation of country; reelected deputé from Seine, Oct. 21, 1945, June 6, 1946, Nov. 10, 1946; called as State Minister, v.p. Council, Nov. 21, 1945. Address: Assemble Nationale, Republique of France, Paris, France.*

THORGRIMSON, Oliver Bernhard ◎ V. 27.

THORINGTON, J(ames) Monroe, physician; b. Philadelphia, Pa., Oct. 7, 1894; s. James and Florence (Jennings) T.; B.S., Princeton University, 1915; A.M., University of Pennsylvania, 1918, M.D., 1919; married Christine Rehn, June 12, 1925. Intern Presbyterian Hospital, Phila., 1920-21, asst. ophthalmologist, 1921-30, associate since 1930; instr. in ophthalmology, U. of Pa., 1921-27. Systematic explorer of watershed of Canadian Rocky Mountains between Canadian Pacific and Canadian Nat. railways since 1922; pioneer in ascent of numerous peaks, including North Twin (1923), highest peak in Alberta; measured retreat of Freshfield and Lyell glaciers, 22 yrs.; explored and mapped watershed of Purcell Range, British Columbia, 1928-33, this including glacial source of Columbia River. Trustee Nat. Parks Assn., 1941-43. Fellow Royal Geographic Soc.; mem. Coll. of Physicians of Phila., Phila. County Med. Assn., S.R., Alpha Omega Alpha, Sigma Xi, Alpha Mu Pi Omega. Mem. Am. Alpine Club (pres. 1941-43; coms. for expdns. Mt. Logan, Alaska, 1925, K2, Himalayas, 1938), Alpine Club of Can. (chmn. N.Y. sect. 1930-32; hon. mem. 1945), Alpine clubs of London, Switzerland and France. Clubs: Explorers (New York); Wilderness (Philadelphia). Editor: Bulletin of Geographic Soc. of Phila., 1922-31; Am. Alpine Jour., 1933-46; James Thorington's Refraction of the Human Eye, 3d edit., 1937. Author or co-author books since 1922; latest: The Purcell Range of British Columbia, 1945. Contbr. sect. on North America, in Mountaineering, 1934. Office: 2031 Chestnut St., Philadelphia 3. ☆

THORMODSGARD, Olaf H. (thôr-mōds'gärd), univ. prof.; b. Carrington, N.D., Sept. 15, 1891; s. Halvor O. and Andrea (Gunnarson) T.; A.B., Spokane (Wash.) Coll., 1913; M.A., St. Olaf. Coll., Northfield, Minn., 1916; J.D., U. of Chicago Sch. of Law, 1923; student Harvard Law Sch., 1925-26; m. Marie Bentégeat, June 9, 1928. Instr. high sch., Fergus Falls, Minn., 1916-18; prof. economics, St. Olaf,

Coll., 1919-25; asso. prof. law, U. of N.D., 1926-29, prof. law, 1929-33, dean and prof. law since 1933. Served Nat. Guard, State of Wash., 1910-13; 91st Div., A.E.F., 1918-19. Awarded French Medalle d'Honneur des Epidemie, 1918; fellowship, Carnegie Endowment for Internat. Peace, 1925-26. Commr. on Uniform State Laws for North Dakota; mem. Judicial Council of N.D., Minn. Bar Assn., N.D. Bar Assn., Am. Bar Assn., Order of Coif, Phi Delta Phi, Tau Kappa Epsilson, Am. Legion. Lutheran. Mason (Scottish Rite, 33°, Shriner). Clubs: Am. Legion, 6, Fortnightly (Grand Forks, N.D.). Home: 417 Princeton St., Grand Forks, N.D.

THORN, George Widmer, physician; b. Buffalo, N.Y., Jan. 15, 1906; s. George W. and Fanny R. (Widmer) T.; student Coll. of Wooster (O.), 1923-25; M.D., U. Buffalo, 1929; A.M. (honorary), Harvard, 1942; D.Sc. (hon.), Temple University, 1951; LL.D. (honorary), Dalhousie University, 1950; m. Doris Weston, June 30, 1931; 1 son, Weston Widmer. House officer, Millard Fillmore Hosp., Buffalo, N.Y., 1929-30; asst. dept. physiology, U. of Buffalo, 1931-32, instr. dept. medicine, 1932-34; Rockefeller fellow in medicine, Harvard Med. Sch., and Mass. Gen. Hosp., Boston, Mass., 1934-35; asst. prof. physiology, Ohio State U., 1935-36; Rockefeller fellow in medicine, Johns Hopkins Med. Sch., 1936-37, asso. in medicine, 1937-38, Read Ellsworth fellow in medicine, 1938, asso. prof. medicine, 1938-42, asst. physician Johns Hopkins Hosp., 1937-39, asso. physician, 1939-42; Hersey prof. theory and practice of physic, Harvard Med. Sch., also physician in chief Peter Bent Brigham Hosp., since 1942; cons. internist Boston Psychopathic Hosp. since 1943; consultant in medicine Children's Med. Center, Boston Psychopathic Hosp. and Breck Brigham Hosp.; consultant U.S.P.H.S. Consultant to the United States Army Medical Services Graduate School. Mem. com. stress Nat. Research Council. Awarded Chancellor's medal U. Buffalo, 1943; Osler oration Canadian Med. Assn., 1949; U.S. Pharm. Mfrs. Assn. award, 1950; Alvarenga award, 1951. Fellow A.C.P.; mem. Assn. Am. Physicians, Am. Soc. Clin. Investigation (emeritus), A.M.A. (gold medalist 1932 and 1939), Assn. Am. Physicians, Am. Physiol. Soc., Endocrine Society, Am. Bd. Internal Medicine, Am. Clin. and Climatol. Assn., Am. Acad. Arts and Sciences, Royal Society of Medicine (honorary member), Boston Medical Soc., Boston Med. Library, Interurban Clin. Club, Alpha Omega Alpha, Sigma Xi, Nu Sigma Nu, Aesculapian. Clubs: Harvard, Brookline Country, Harvard Faculty (Boston). Home: 983 Memorial Dr., Cambridge, Mass. Office: Peter Bent Brigham Hospital, Boston.

THORN, Henry Clare, marine ins. exec.; b. Bklyn., Aug. 22, 1887; s. Henry Clare and Lillie Clare (Stevens) T.; grad. Bklyn. Poly. Prep. Sch., 1903; m. Martha Alexandra Thompson, June 10, 1922; 1 son, William Henry. Marine ins. broker, 1903-17, 19-25; joined Ins. Co. of N.A., Phila., 1925, asst. sec., 1928-36, mgr. marine dept., N.Y.C., 1936-52, resident v.p. since 1952; mem. firm Platt, Fuller & Co., marine agts.; dir. N.Y. Bd. Trade. Mem. bd. mgrs. Am. Bur. Shipping; treas. Security Bur., Inc. Served as 1st lt., Inf., A.E.F., 1917-19. Mem. Ins. Fedn. N.Y., Ins. Soc. N.Y., Am. Inst. Marine Underwriters (pres., 1942-44), Maritime Law Assn. U.S., Bd. Marine Underwriters N.Y. (pres. 1945-47). Home: 130 Elmsmere Rd., Bronxville, N.Y. Office: 99 John St., N.Y.C.

THORNBER, John James ◎ V. 27.

THORNBERRY, (William) Homer, congressman, lawyer; b. Austin, Tex., Jan. 9, 1909; s. William Moore and Mary Lillian (Jones) T.; B.B.A., U. of Tex., 1932, LL.B., 1936; LL.D. (honorary), Gallaudet Coll.; married Eloise Engle, February 24, 1945; children—Molly, David, Kate. Admitted to Tex. bar, 1936, and since practiced in Austin; dist. atty., 53d Judicial Dist., Travis County, Tex., 1941-42. Mem. city council, Austin, 1946-48; mayor pro tem, 1947-48; mem. Ho. of Reps., Tex. legislature, 1937-40; mem. 81st-84th Congresses, 10th Texas Dist. Served with U.S. Navy, 1942-46; disch. with rank of lt. comdr. Awarded Silver Beaver by Boy Scouts Am. Member Texas State Bar, Travis County Bar Assn., American Legion. Democrat. Methodist. Mason (32°, K.C.C.H., Shriner), Kiwanian. Home: 2300 Tower Dr., Austin, Tex. Office: Old House Office Bldg., Washington 25.

THORNBURG, Dick, newspaperman; b. St. Louis, Mo., May 27, 1904; s. George O. and Jennie (Patterson) T.; ed. Mo. U.; m. Edith Baier, Feb. 1, 1944. Newspaperman, Columbus (O.) Citizen, 1929-30; United Press, 1930-33; wire editor Ohio Scripps-Howard Bur., 1933-38; Washington corr. Ohio Scripps-Howard papers, 1938-43; news editor Scripps-Howard Newspaper Alliance, 1943-45, mng. editor, 1945-53; editor Cincinati Post since Sept. 1953. Mem. Alpha Tau Omega. Club: Nat. Press. Home: 755 Crevelings Lane, Cin. 26. Office: The Cincinnati Post, Cin.

THORNBURG, M(artin) L(ynn), univ. prof.; b. Monon, Ind., July 25, 1892; s. Thomas Sherman and Rhoda (Bringham) T.; B.S. in mech. engring., Purdue Univ., 1915, M.E., 1922; m. Lucille Bitting, Nov. 28, 1918; children—Dale Lynn, Marilyn Ada. With Am. Rolling Mills, 1915; instr. in mech. engring., N.C. State, 1916; asst. prof. of mech. engring., Purdue Univ., 1919-24; asso. prof., Univ. of Ariz., 1924-27, prof. of mech. engring. and head of dept., since 1928; consultant on power plants and heat transfer. Served with U.S. Army Air Corps, 1917-18. Professional engr., Ariz. Mem. Am. Soc. Mech. Engrs., Am. Soc. Engring. Edn., Am. Assn. Engrs., Tau Beta Pi, Theta Tau. Mason. Home: 1640 E. 6th St., Tucson, Ariz.

THORNBURG, Max Weston ◎ V. 26.

THORNBURGH, Richard Allen, editor; b. Cambridge City, Ind., July 5, 1903; s. Walter H. and Ida (Starr) T.; student pub. schs. Richmond, Ind.; m. Kathryn Frances Turpin, Feb. 16, 1926; 1 dau., Margaret Frances (Mrs. John Munns). Reporter Richmond (Ind.) Palladium and Richmond Item, 1917-20, Evansville (Ind.) Courier and other newspapers; Ind. and O., 1920-23; reporter, night city editor Phila. Pub. Ledger, 1923-34; successively night city editor, city editor, asst. mng. editor Phila. Inquirer, 1934-51, mng. editor, 1951-53, exec. editor, 1953—. Mem. Sigma Delta Chi. Mem. Soc. of Friends. Clubs: Nat. Press (Washington); Union League (Phila.). Home: 4242 Chestnut St., Phila. 4. Office: The Inquirer, Phila. 1.

THORNDIKE, Charles Jesse (Chuck), cartoonist; b. Seattle, Wash., Jan. 20, 1897; s. Charles Adelbert and Hortense Victoria T.; ed. De Koven, Tacoma, 1913-14, Moran Sch., Seattle, 1914-15, U. of Wash., 1919-20, U. of Calif., 1920-22; m. Anne Lee; 1 dau., Barbara Ann. Began as cartoonist 1916; successively with San Francisco Bulletin, Animated Cartoon Film Corp., New York Herald-Tribune Syndicate, Van Tine Syndicate; art dir. for Gen. Motors Corp., Forbes Magazine, A.M. Walzer Company, Dover, New Jersey; artist for Fox Films, United Artists, Universal and Ednl. Films; has conducted cartoon classes in N.Y. City for 3 yrs.; on radio programs, "Cartoon Club of the Air," "Behind the Cartoon"; mem. advisory board Washington School of Art; senior visual information specialist USN, 1941—. Served in USMC, 1918-19. Mem. Pi Kappa Alpha. Democrat. Episcopalian. Club: Authors. Author several books relating to field of interest since 1937; latest publications: Susie and Sam in Silver Springs, 1949; Susie and Sam at Rock City, 1950. Originator of newspaper syndicate feature: Oddities of Nature; writer syndicated newspaper feature, World of Tomorrow. Contbr. cartoons to Coll. Humor, Sat. Eve. Post, New Yorker, etc. Lectr. schs. and clubs. Home: 14015 S. Biscayne River Dr., Miami 30, Fla. ☆

THORNDIKE, Joseph Jacobs, Jr., editor; b. Peabody, Mass., July 29, 1913; s. Joseph Jacobs and Susan Ellison (Farnham) T.; grad. Peabody (Mass.) High Sch., 1930; A.B., Harvard, 1934; m. Virginia Lemont, Sept. 7, 1940; children—John, Alan. Asst. editor, Time Mag., 1934-36; asso. editor, Life Mag., 1936-46, mng. editir Life, 1946-49; pres. Thorndike, Jensen & Parton, Inc.; editorial dir. Am. Heritage mag. Unitarian. Clubs: Dutch Treat, Harvard (N.Y.C.). Home: Westport, Conn. Office: 551 Fifth Av., N.Y.C.

THORNDIKE, Richard King, business exec.; b. Millis, Mass., 1913; s. Richard King and Florence A. (Macy) T.; grad. Harvard, 1935; m. Lucy Saltonstall Rantoul, Sept. 21, 1935; children—Richard King 3d, Rose Lee, Sylvia Macy. With F. S. Moseley & Co., Boston, 1935—, asst. analyst, 1937-46, partner, 1947—; dir. Daniel Green Co., Am. Felt Co. Incorporator Suffolk Savs. Bank, Mass. Gen. Hosp., Mass. Meml. Hosp., Winsor Sch.; pres. Home for Aged Women, Boston. Republican. Episcopalian. Clubs: Essex County (Manchester); Somerset (Boston); Harvard (N.Y.C.); Phoenix-SK (Harvard). Home: 142 Valley St., Beverly Farms, Mass. Office: 50 Congress St., Boston.

THORNDIKE, Robert Ladd, educator; b. Montrose, N.Y., Sept. 22, 1910; s. Edward Lee and Elizabeth (Moulton) T.; A.B., Wesleyan U., 1931; A.M., Columbia, 1932, Ph.D., 1935; m. Dorothy Vernon Mann, June 10, 1933; children—Nancy Lee, Robert Mann, Virginia Vernon. Instr. of psychology, George Washington U., 1934-35, asst. prof., 1935-36; asst. prof. edn., Teachers Coll., Columbia, 1936-40, asso. prof., 1940-48, prof. of edn. since 1948. Dir. Psychological Corp. (N.Y. City), Am. Inst. for Research (Pittsburgh). Chmn. panel on personnel com. on human resources, Research and Development Bd., 1948-52. Served with U.S. A.A.F. 1942-46; disch. rank of major. Mem. Am. Psychol. Assn. (dir. 1948-52, pres. div. of evaluation and measurement, 1949), Psychometric Soc. (treasurer 1950-53, pres. 1953), Am. Edn. Research Assn., A.A.A.S., Am. Statis. Assn., Phi Beta Kappa, Sigma Xi. Author: Personnel Selection, 1949. Editor: AAF Aviation Psychology Program Research Report No. 3; Research Problems and Techniques, 1947. Contbr. articles in psychological and ednl. jours. Home: Montrose, N.Y. Office: 525 W. 120th St., N.Y. City 27.

THORNE, D(avid) Wynne, soil scientist; b. Perry, Utah, Dec. 19, 1908; s. Milton Jefferson and Elmerta (Nelson) T.; student Weber Coll., Ogden, Utah, 1926-28; B.S., Utah State Agrl. Coll., 1933; M.S., Ia. State Coll., 1934, Ph.D., 1936; m. Alison Comish, Aug. 3, 1937; children—Kip, Barrie, Sandra, Arvil, Lance. Research asst. prof. soils Ia. State Coll., 1936-37; research asso. in biochemistry, U. of Wis., summers 1937, 38; asso. prof. agronomy, Tex. A. and M. Coll., 1937-39; asso. prof. agronomy, Utah State Agrl. Coll., 1939-47, prof. agronomy and head agronomy dept. since 1947, acting dean of grad. sch., 1949; chief soils and fertilizer research branch T.V.A., 1953-54; mem. Nat. Soil Research Com., 1948-50, chmn. Western Soil Research Com., 1948-51. Fellow A.A.A.S., Am. Soc. Agronomy; mem. Soil Science Society of America (pres. 1955-56), Western Soc. of Soil Science (pres. 1953), Soil Conservation Society of Am., American Soc. of Plant Physiology, Am. Assn. U. Profs., Utah Acad. Sci., Sigma Xi, Phi Kappa Phi, Phi Lambda Upsilon, Gamma Sigma Delta, Alpha Zeta. Mem. Ch. of Latter Day Saints. Author: Irrigated Soils, Their Fertility and Management (with Howard B. Peterson), 1949. Contbr. numerous scientific articles on chemistry and fertility of arid region soils and on soil microbiology in techn. and sci. pubs. Home: 226 W. First S., Logan, Utah.

THORNE, Gerald Barclay, food company exec.; b. Brookfield, Mo., Jan. 14, 1901; s. Abram Hines and Phoebe (Barclay) T.; B.S., U. of Mo., 1925, A.M., 1928; m. Virginia Squires, Feb. 22, 1936; children—Belinda Ann, Donald Squires. Instr. economics U. of Mo., 1925-29; livestock and meat economist Bur. Agrl. Economics, U.S. Dept. Agr., 1929-35; director Livestock and Feed Grains Div., A.A.A., 1935, dir. N. Central region, 1936; economist, Wilson & Co., Inc., 1936-43; vice pres. since 1943. Mem. bd. govs. Community Memorial Gen. Hosp., LaGrange, Ill. Mem. C. of C. U.S. (member agricultural com.), Alpha Gamma Rho, Alpha Zeta, Gamma Sigma Delta. Club: Economic (Chicago). Home: 743 McKinley Lane, Hinsdale, Ill. Office: 4100 S. Ashland Av., Chicago 9.

THORNE, Landon K.; b. Saugatuck, Conn., July 24, 1888; s. Edwin and Phebe (Ketchum) T.; grad. Pomfret (Conn.) Sch., 1906; Ph.B., Sheffield Scientific Sch., Yale, 1910; m. Julia A. Loomis, Sept. 1911; children—Landon K., Edwin. Dir. Federal Ins. Co., First Nat. Bank of N.Y., Southern Pacific Co., Vigilant Ins. Co. Hon. gov. Soc. of N.Y. Hosp. Republican. Presbyterian. Mem. S.R. Clubs: University, Yale, South Side Sportmen's, The Links, National Golf Links. Home: Bay Shore, N.Y. Office: 14 Wall St., New York, N.Y.

THORNE, Perley L., prof. mathematics; b. Auburn, Me., Jan. 28, 1884; s. William Sparrow and Ella (Burgess) T.; A.B., Colby Coll., Waterville, Me., 1907; M.S., New York U., 1909; student Harvard, 1912-13; m. Kathryn Mallard, July 25, 1924; children—William Arnold, Rosalie. Teaching fellow, New York U., 1907-09, instr. in mathematics, 1909-14, asst. prof., 1914-20, asso. prof., 1920-26, prof., 1926-49, emeritus, 1949— asst. dean U. Coll. 1920-34, acting dean, 1923-24, chmn. mathematics dept. coll. of engring. and U. Coll., 1934-49, ret. Served as capt. Coast Arty., U.S. Army, 1917-19; with A.E.F. Mem. Phi Beta Kappa, Phi Delta Theta, Alpha Phi Omega. Home: Ponte Vedra Beach, Fla.

THORNE, Samuel, lawyer; b. Saugatuck, Conn., June 29, 1874; s. Samuel and Phebe Smith (Van Schoonhoven) T.; A.B., Yale, 1896; LL.B., Harvard Law Sch., 1899; m. Ethel M. Cheney, June 16, 1903; children—Samuel, Lewis, Ward Cheney, Emeline Lewis, Arthur, Peter Brinckerhoff, James Neale. Deputy assistant district attorney, N.Y. Co., 1901-05; sec., treas., dir. Pemeta Oil Co.; member board of directors Church Properties Insurance Corp., Church Hymnal Corp., Church Life Ins. Corp. Pres. Church Army in U.S.A. Trustee Church Pension Fund, Am. Univ. in Cairo, United Board Christian Colleges in China; dir. Nat. Council on Religion in Higher Edn., Near East Foundation, Agrl. Missions, Inc. Hon. trustee of Yale in China. Episcopalian. Republican. Clubs: Century, University, Republican, N.Y. Farmers, Down Town, American Yacht, Broad Street. Home: Rye, N.Y. (P. O. Harrison). Office: 15 William St., N.Y.C. 5.

THORNEYCROFT, Peter, mem. Brit. Parliament; b. Staffordshire, Eng., July 26, 1909; s. Mervyn and Dorothy Hope (Franklyn) T.; student Royal Mil. Acad.; m. Sheila Wells Page, 1938 (div.)) 1 son, John Hamo; m. 2d Carla (Malagola) Roberti, Apr. 2, 1949; 1 dau., Victoria Elizabeth Anne. Mem. Parliament for Stafford 1938-45, parliamentary sec. to ministry of war transport, 1945; mem. Parliament for Monmouth since 1945, pres. bd. trade, 1951, privy councillor since 1951. Home: 68 Chester Sq., London, S.W. 1. Office: House of Commons, London, S.W. 1, Eng.

THORNHILL, Arthur H., publisher; b. Hyde Park, Mass., Feb. 25, 1895; s. Joseph and Eliza (Jones) T.; ed. in pub. schs. of Hyde Park; m. Mary J. Petersen, Sept. 16, 1922; 1 son, Arthur H. With Little, Brown and Co., Boston, since 1913, mgr. N.Y. office, 1935-48, dir., 1938-41, vice pres., 1941-48, pres., chmn. bd., 1948—; pres. Book Club Mgmt., Inc., N.Y.; v.p., dir. Atlantic Monthly Book Club, Boston; dir. Little, Brown & Co. (Can.), Ltd., Toronto. Am. Book Pubs. Council, Inc., N.Y., Grosset and Dunlap, Bantam Books, N.Y. Mason. Clubs: Canadian, Publishers' Lunch (N.Y.); St. Boltolph, Union (Boston). Home: Washington St., Duxbury, Mass. Office: 34 Beacon St., Boston 6.

THORNHILL, Henry E(hrman), naval officer (retired); b. Deatsville, Ala., June 15, 1896; s. William Peyton and Susan (Johnson) T., student Marion (Ala.) Inst., 1913-14; B.S., U.S. Naval Acad., 1917; M.S., Columbia, 1924; m. Lily Ruth Stahler, July 2, 1919; children—Henry Ehrman, David Randolph. Commd. ensign U.S. Navy, June 1917, and advanced through grades to rear admiral, 1946; retired from active duty, February 1, 1946. Awarded Legion of Merit, Presidential Unit Citation, Victory medal (World War I), Pacific theatre ribbon with 6 battle stars, Am. Theatre ribbon, Nat. Defense ribbon, World War II Victory medal, El Sol del Peru (Peru). Club: Mission Valley Golf (San Diego). Home: 5301 Electric Av., La Jolla, Cal.

THORNING, Joseph Francis, educator, author, lecturer; b. Milwaukee, Wis., Apr. 25, 1896; s. Cully M. and Julia Theresa (Hallissey) T.; student Marquette Acad., 1910-14; A.B., Holy Cross Coll., 1918; A.M., St. Louis U., 1922; Ph.D., Cath. U., 1931; S.T.D., Gregorian U., 1932; D.D. honoris causa, Catholic Univ. of Chile, 1944; advanced studies, Oxford U., Eng., and Sorbonne, Paris; J.U.D. (honorary), U. Santo Domingo, 1954. Prof. Loyola U., Chicago, 1922-25; prof. sociology and acting dean, Grad. Sch., Georgetown U., 1933-35; Washington corr. for America (magazine), 1935-36; asso. editor for internat. rela-

tions of Thought, 1935-36; chmn. dept. of sociology and social history, Mt. St. Mary's Coll., Emmitsburg, Md., since 1937; special corr. of Nat. Catholic Welfare Conf. News Service in Europe since 1937; Washington corr. of Sign (mag.); commentator N.B.C., League of Nations sessions, 1931-32, Eucharistic Congress, Budapest, Hungary, 1938. Dir. First Inter-Am. Seminar in Latin America, at the University of San Marcos, Lima, Peru, 1941; director Inter-Am. Seminar, Univ. of Havana, Cuba, 1942 (apptd. judge of univ. seminar prize scholarship contest sponsored by Com. on Cultural Relations with the Am. Republics); dir. Inter-Am. seminars, U. of Havana, and Nat. U. of Mexico, 1943. Mem. bd. dirs. American Peace Soc., and mem. editorial staff, World Affairs (mag.). Vice chmn. Univ. Extension Com. of Inter-Am. Inst.; mem. Cuban-Am. Council on Univ. Studies, 1943; visiting prof. of Social History, U. of Havana, 1944. Mem. ofcl. U.S. delegations for presdl. inaugurations Central and South America, 1951; special advisor U.S. Senatorial Delegation for 10th Pan American Conference, Caracas, Venezuela, 1954. Fellow Am. Geog. Soc.; hon. fellow Historical and Geographical Institute of Brazil. Mem. panel of lecturers from Office Coordinator Inter-Am. Affairs; awarded gold medal by Pan-Am. Fraternity St. John's Univ. (New York), 1942; mem. U.S. Catholic Hist. Soc., Cath. Assn. for Internat. Peace, Internat. Mark Twain Soc. (trustee, mem. bd. dirs.), Pi Gamma Mu, The Mediaevalists (hon.) (Chicago), Charles Carroll Forum. Awarded Grand Cross of the Order of Isabella the Catholic, with rank of commander, 1945, Supreme officer, 1948; recipient honors and decorations from several Central American countries, elected asso. editor of "The Americas" (jour. of inter-American cultural history), 1946; asso. editor, "World Affairs." On all official celebrations of Pan American Day on Capitol Hill invited by the U.S. Congress to offer the invocation, since 1944; gave series of special lectures at the Univ. of Maryland, Rollins College and American University, 1947. K.C. Author of several books since 1935; contbr. to Dictionary of Theology (compiled at Oberlin Coll., 1945). By spl. decree of Pres. Jose Maria Velasco Ibarra (Ecuador), awarded Order of Merit, 1945. Contbr. articles on fgn. affairs to Cath. jours., also N.Y. Times, Washington Post. Elected to Gallery of Living American Authors. Address: Carrollton Manor, Frederick 4, Md.; care World Affairs, 1612 I St., Washington; (summer) The Hotel Nacional de Cuba, Havana, Cuba. ☆

THORNLEY, Fant Hill, librarian; b. Pickens, S.C., June 1, 1909; s. John Lewis and Elizabeth (Hill) T.; A.B., Presbyn. Coll., 1930; B.L.S. (Carnegie fellow), U. N.C., 1936. Instr. schs. Va., S.C., 1930-33; head circulation, reference, cataloging depts., later asst. librarian Richland County Pub. Library, Columbia, S.C., 1934-49; pres. Bostick & Thornley, publishers, Columbia, 1938-49; head reference dept., asst. dir. Birmingham Pub. Library, 1949-53, dir., 1953—. Served as staff sgt. USMC, 1943-45. Mem. Caroliniana Soc., Am., Southeastern, Ala., S.C. (pres 1936-38), library assns., Birmingham Art Assn., Ala. Hist. Assn., English Speaking Union. Editor: Mills' Atlas of South Carolina. Editor of Alabama Librarian, 1951-53. Contbr. various periodicals. Office: Birmingham Public Library, Birmingham 3, Ala.

THORNTHWAITE, Charles Warren, consulting climatologist; b. Bay City, Mich., Mar 7, 1899; s. Ernest William and Mildred (Hudson T.; A.B., Central Mich. Teachers Coll., 1922; student U. of Mich., summers 1923, 24; Ph.D., U. of Calif., 1929; m. Benzil Arlene Slentz, July 29, 1925; children—Elizabeth Ann (Mrs. Joseph Higgins), Dorothy Ann, Sally Ann. Teaching fellow, U. of Calif., 1924-27; geographer, Ky. Geol. Survey, 1926-30; asst. prof. geography, U. of Okla., 1927-35; geographer, U. of Pa., 1934-35; chief, clim. div., Soil Conservation Service, Washington, D.C., 1935-46; prof. of climatology U. of Md., 1944-47; consultant Mexican Irrigation Comm., 1944-46; consulting climatologist, since 1946; prof. of climatology, Johns Hopkins U. since 1947, dir. Lab. of Climatology, 1948—; adjunct prof. climatology Drexel Institute Tech., 1954—. Cons. U.S. Army since 1952. Pres. commn. for climatology World Meteorological orgn. since 1951. Hon. fellow Am. Geog. Soc. Mem. Am. Geophys. Union (v.p. sect. of meteorology, 1938-41, pres., 1941-44), Am. Meteorol. Soc., Assn. Am. Geographers, Ecol. Soc. of Am., Sigma Xi. Clubs: Cosmos (Washington); Johns Hopkins (Baltimore). Author: Internal Migration in the United States, 1934; Migration and Economic Opportunity (with Carter Goodrich and others), 1936; Atlas of Climatic Types in the United States, 1941; Measurement of Evaporation from Land and Water Surfaces, 1942. Contbr. over 100 papers and monographs in scientific and tech. jours. Originator of the Thornthwaite classification of climate, 1931. Home: Elmer, N.J. Office: Laboratory of Climatology, Centerton, N.J.

THORNTON, Charles Bates, electronics mfr.; b. Knox County, Tex., July 22, 1913; s. W. A. and Alice (Bates) T.; B.S., Tex. Technol. Coll., 1937; student George Washington U., Columbus U.; m. Flora Laney, Apr. 19, 1937; children—Charles Bates, William Laney. Dir. planning Ford Motor Co., 1946-48; v.p., chmn. exec. com. Hughes Aircraft Co., Culver City, Cal., 1948, v.p., asst. gen. mgr., 1948-53; v.p. Hughes Tool Co., 1948-53; pres., chmn. bd. Electro Dynamics Corp.; chmn. bd. Litton Industries; mem. bd. dirs. various companies. Served as col. US AAF, World War II; cons. to comdg. gen. AAF, 1946, to undersec. Dept. State, 1947. Decorated D.S.M., Legion of Merit, Commendation ribbon with two oakleaf clusters. Mem. Air Force Assn., Radio-Electronic-TV Mfrs. Assn. (bd. dirs.), A.I.M. (president's council), Am. Mgmt. Assn., West Coast Electronics Mfrs. Assn., Asso. Harvard Bus. Sch., Sigma Alpha Epsilon, Centaur. Club: Army and Navy (Washington). Home: 130 Ashdale Av., Los Angeles 49. Office: 336 N. Foothill Rd., Beverly Hills, Cal.

THORNTON, Dan, ex-gov.; born Tex., Jan. 31, 1911; s. Clay C. and Ida (Fife) T.; student Tex. Tech. Inst., 1930-31, U. Calif., Los Ageles, 1932; m. Jessie Willock, Apr. 4, 1934. Ranch owner Ariz., 1936-41; owner Thornton Hereford Ranch, Gunnison, Colo., since 1941; director Nat. Western Stock Show. Served as state senator, 11th Senatorial Dist., Colo.; ex-gov. of Colo. Mem. C. of C. Republican. Mem. Community Ch. Elk, Rotarian. Home: Thornton Hereford Ranch, Gunnison. Office: Gunnison, Colo.

THORNTON, Eileen Mary, librarian; b. Wexford, Ireland, Aug. 12, 1909; d. George Archibald and Eileen Mary (Geoghegan) Thornton; brought to U.S., 1909, naturalized, 1924; B.S., U. of Minn., 1931, grad. student, 1936-38; A.M., U. of Chicago, 1945. Senior asst. librarian, Hibbing (Minn.) Pub. Library, 1931-32; asst., St. Louis County Poor Commn., Hibbing, Minn., 1932-33; circulation asst., library U. of Minn., 1933-36, asst. in charge of graduate seminars, 1936-38; librarian, West Waterloo (Ia.) High Sch., 1938-39, State Teachers Coll., Bemidji, Minn., 1939-42; college librarian U. of Chicago, 1943-44, administrative asst., 1944-45; librarian, Vassar Coll., Poughkeepsie, N.Y., 1945—; coll. library cons. N.Y. State Edn. Dept., Albany, N.Y., 1955. Mem. A.L.A., Pi Beta Phi. Home: 4 Douglas St., Poughkeepsie, N.Y.

THORNTON, Ella May, librarian; b. Atlanta, Ga., Apr. 28, 1885; dau. Eugene Haseal and Emma (Neal) Thornton; student Walnut Hill Sch., Natick, Mass., 1900-03; certificate library sch., Carnegie Library of Atlanta, 1909; unmarried. With Ga. State Library since 1909, legislative reference librarian, 1914-18, asst. state librarian, 1919-26, state librarian, 1926-54, retired, named hon. state librarian for life; lecturer Emory U. School of Library Science, 1926-39. Awarded His Majesty's medal for Service in the cause of Freedom, by King George VI, 1946; citation for service Ga. Soc. Hist. Research, 1947. Hon. mem. Ga. Bar Assn. Mem. Ga. Hist. Commn. (mem. bd. 1926-31), Ga. Library Commn. (mem. bd. 1926-43), Ga. Library Assn. (planning com. 1935-43, state library survey com. 1946), Am. Assn. Law Libraries, Nat. Assn. State Libraries (sec. 1934, vice pres. 1935, pres. 1936), Atlanta Hist. Society (director), English Speaking Union (Atlanta branch vice president), Georgia Historical Society, Atlanta League of Women Voters, Atlanta Art Association. Democrat, Baptist. Atlanta Woman of the Year in Professions, 1951. Contbr. to library, law, hist. jours. Home: 809 Myrtle St. N.E., Atlanta. Office: State Capitol, Atlanta 3, Ga.

THORNTON, Hermann Hervey, educator; b. Edwardsburg, Mich., Sept. 1, 1894; s. Alfred Elias and Ursula (Bugbee) T.; A.B., Wittenberg Coll., 1918; certificate, Univ. of Paris, 1919; A.M., U. of Chicago, 1922, Ph.D., 1925; m. Winifred Knapp, Aug. 9, 1919; children—Susan Jeanne (Mrs. William E. Marklewitz), Philip Reid. Began career with the Postum Cereal Co., Battle Creek, Mich., 1912-14; head of French dept., South High Sch., Youngstown, O., 1919-20; asst. prof., asso. prof., and prof. Romance langs., Oberlin (O.) Coll., 1920-46; visiting asst. prof. Italian, U. of Chicago, summer 1925; research fellow, Harvard, 1931; visiting scholar, Columbia, 1946; prof. and head dept. fgn. langs., Mich. State Coll., East Lansing, since 1947. Dir. Northern Ohio Telephone Co. since 1926. Served in 23d Regt. U.S. Engrs., 1917-19. Mem. Modern Lang. Assn. of Am., Modern Lang. Sect., Ohio State Coll. Assn. (pres. 1937), Société des Anciens Textes Français; member of American Association of Teachers of Italian (president 1951), Dante Society (Cambridge, Mass.), Phi Gamma Delta. Independent Republican. Clubs: State College, Inter-City Wranglers, Lansing U and I. Editor: The Poems Ascribed to the Emperor Frederick II and his Sons, 1926-27; George Sand's Indiana, 1935. Contbr. articles and revs. to professional jours. Home: 1230 W. Grand River Av. Address: Michigan State College, East Lansing, Mich.

THORNTON, Nan(nie) V(irginia), educator; b. Waynesboro, Va., May 27, 1895; d. William J. and Nannie Gertrude (Ferguson) Thornton; A.B., Randolph-Macon Woman's Coll., 1915, A.M., 1919; Ph.D., U. Chgo. (Swift research fellow 1931-32), 1932. Instr. Randolph-Macon Woman's Coll., 1917-19, adj. prof., 1919-22, asso. prof., 1924-30, prof. chemistry, 1930—, head dept., 1949—; research chemist DeVoe & Reynolds Co., 1942-44; staff Louisville Inst. Indsl. Research, summers 1945-46; civilian staff Naval Research Project, 1947-50; research asst. dept. chemistry, govt. research rubber program U. Chgo., 1953-54. Awarded Kings Medal for service in cause of freedom, 1946. Fellow A.A.A.S.; mem. Am. Chem. Soc. (sec.-treas., chmn. and alternate councilor Va. Blue Ridge sect.), Am. Assn. U. Women (pres. Lynchburg chpt.), Va. Acad. Sci., Nat. Geog. Soc., Phi Beta Kappa, Sigma Xi, Sigma Delta Epsilon. Home: 329 S. Bayly Av., Louisville. Office: Randolph-Macon Woman's College, Lynchburg, Va.

THORNTON, Oscar Frank, lawyer, state ofcl.; b. Mullins, S.C., July 26, 1905; s. Oscar Fontaine and Lucendia (Cooper) T.; LL.B., U. of S.C., 1928; m. Rosa Waring, Aug. 19, 1933; children—Rosa, Frances. Admitted to S.C. bar, 1928; sec., bus. mgr. Salisbury Baseball Club, 1927-29; practice, Clover, S.C., 1930-50; owner, pub. Clover Herald, 1931-51; half owner radio sta. WTYC, Rock Hill, S.C., 1948-50; supervisor Mullins Tobacco, 1945-49; city atty., Clover, 1940-50. Elected mem. S.C. Ho. of Reps., York Co., 1935, reading clk., 1936-50; sec. State S.C., 1950—. Methodist. Democrat (mem. co. exec. com.). Elk, Mason. Club: Lions. Home: 712 Arbutus Dr. Office: Secretary of State for S.C., Columbia, S.C.

THORNTON, Patrick M(oran), gen. contractor; b. St. Paul, Apr. 11, 1884; s. Patrick H. and Margaret Amelia (Moran) T.; student pub. schs.; m. Violet D. King, Sept. 23, 1918; children—Patrick K., James M., John Joseph, Thomas R. With P. H. Thornton, municipal contractor, 1904-07, Copper River-N.W. R.R., Alaska, 1907-08; foreman, supt., v.p. Thornton Bros. Co., St. Paul, 1908-37; prin. owner Thornton Constrn. Co., Hancock, Mich., 1937—. Chmn. Houghton County Infantile Paralysis Drive, 1941, Houghton Co. Def. Council, 1942-45. Mem. bd. control Mich. Coll. Mining and Tech., 1941-47, chmn., 1949—. Mem. Mich. Rd. Builders Assn., Inc. (past pres.), Asso. Gen. Contractors Am. (exec. bd., past chmn. hwy. div.), Mich. Engring. Soc., Soc. Am. Mil. Engrs., Mich. Asphalt Paving Assn., Inc., U.S., Hancock C.'s of C. Roman Catholic. K.C., Elk. Clubs: Great Lakes Cruising (Chgo.); St. Paul Athletic; Miscowaubik (Calumet, Mich.); Onigaming Yacht (Houghton, Mich.). Home: Sheridan Rd., Box 591, Houghton, Mich. Office: 1028 Ethel Av., Hancock, Mich.

THORNTON, Richard Hurt, publisher; b. Sussex, Va., Sept. 2, 1888; s. Richard Douglas and Lorena Eldridge (Hurt) T.; A.B., Lynchburg Coll., 1907; A.M., Columbia, 1914; Ph.D., U. of Chicago, 1926; m. Nina Horner Cooper, Aug. 18, 1926; children—Julia Horner, Richard Douglas, Mary Douglas, Nina Cooper. Instr. in English, U. of N.C., 1914-17, asst. prof., 1917-19; prof. of English, Womens Coll., U. of N.C., 1919-23; editor Henry Holt & Co., New York, 1924-38, pres. 1932-38; editor coll. publs. Ginn & Co. since 1939, also dir. Served as ensign U.S.N.R.F., 1918-19. Mem. Modern Lang. Assn. Am. American Political Science Association, Phi Delta Theta. Democrat. Episcopalian. Editor: Recognition of Robert Frost, 1937. Contbr. to jours. Home: 37 Thackeray Road, Wellesley Hills, Mass. Office: Statler Bldg., Boston, Mass.

THORNTON, Robert Lee, banker; b. Hico, Tex., Aug. 10, 1880; s. William Travis and Polly Ann (Weatherby) T.; ed. pub. schs.; m. Mary Metta Stiles, June 1, 1905; children—Katherine Marie (Mrs. J. Frank Holt, Jr.), Robert Lee, Jr., Rose Mary (Mrs. Ralph Brinegar). Store clerk at Bristol, Tex., 1897-1903; traveling salesman, 1904-08; pres. Mercantile Bank & Trust Co. (now Mercantile Nat. Bank) 1916-47, now chmn.; dir. Tex. Short Line Ry., Lone Star Steel Co., Southwestern Life Ins. Co., Dallas Cotton Exchange, Tex-O-Kan Flour Mills Co.; dir., treas. Tex. Textile Mills. Mayor of Dallas, Texas, since 1953. Director of the Texas State Research Found., Southwestern Med. Found., Am. Heritage Found., Dallas Symphony Orch., Dallas Grand Opera Assn., Community Chest, Trinity Improvement Assn., Dallas C. of C.; pres. State Fair of Tex.; past pres. Dallas Clearing House Assn., Tex. Bankers Assn. Was mem. President Hoover's Economic Com. Democrat. Mason (32°). Club: Dallas Country. Home: 6941 Gaston Av. Office: Mercantile National Bank, Dallas, Texas.

THORNTON, Robert Yenney, atty. gen. Ore.; b. Portland, Ore., Jan. 28, 1910; s. Oliver C. and Nellie (Hennessey) T.; A.B., Stanford, 1932; law student U. Ore., 1933-35; LL.B., George Washington U., 1937; m. Dorothy Marie Haberlach, Mar. 13, 1937; 1 son, Thomas Wells. Staff legislative reference service Congress, 1935-37; admitted to Ore. and D.C. bars, 1937, pvt. practice, 1939—; asst. solicitor U.S. Dept. Interior, 1938; city atty. Tillamook, Nehalem and Garibaldi, Ore., 1946-51; atty. gen., Ore., 1953—. Mem. Ore. Legislature, 1951-53; mem. Vets. Housing Authority. Dir. Tillamook and Salem YMCA. Served as lt. col. F.A., also M.I., AUS, World War II. Mem. Am. Legion (post comdr.), Tillamook Jr. C. of C. (past pres.), Am. Acad. Polit. and Social Sci., Boys and Girls Aid Soc., Mental Health Assn., Ore. Prison Assn., Vets. Fgn. Wars, Am., Ore. bar assns., Am. Social Hygiene Assn. (hon. life). Episcopalian. Elk, Eagle, Odd Fellow. Clubs: Kiwanis, Portland City. Home: 2895 Alvarado Terrace. Office: State Capital, Salem, Ore.

THORNTON, Thomas Patrick, judge; b. Boston, Mar. 8, 1898; s. Patrick Joseph and Sarah Ann (O'Malley) T.; student U. of Detroit, 1926; m. Margaret Beaudin, June 22, 1946. Admitted to Mich. State bar, Sept. 1926, practiced in Detroit, 1926-37; mem. firm Herlehy & Thornton; asst. U.S. atty. Eastern Dist. Mich., Detroit, 1937-44, chief asst. U.S. atty. 1944-47, U.S. atty., 1947-49; U.S. dist. judge since 1949. Served as fireman 1st class, U.S. N.R., 1917-19. Mem. Fed. Bar, Mich. Bar Assn., Am. Legion, U.S. Power Squadron, Gamma Eta Gamma. Knights of Columbus. Clubs: Detroit Yacht, First Friday. Home: 8905 E. Jefferson, Detroit 14. Office: Fed. Bldg., Detroit 26.

THORNTON, Walter Edwin, physician; b. Bloomington, Ind., June 30, 1878; s. Felix G. and Clementine (Uland) T.; M.D., Ind. U., 1901; m. Juanina Marie Young, Oct. 25, 1913; children—Georgiana, Edythe Cale (Mrs. L. Moffitt Cecil). Gen. practice of medicine, Montpelier, 1901-13; Blackford County coroner, 1906, 1908, 1910; med. dir. Ind. Nat. Life Ins. Co., Indianapolis, 1914-21; asst. med. dir. The Lincoln Nat. Life Ins. Co., Fort Wayne, Ind., 1921-23, medical dir., 1923-24, 2d v.p., 1934, med. dir., 1923-49, dir., 1930—. Awarded 50 year certificate of merit State Med. Soc. Ind. for distinguished service in the profession, 1951. Fellow

A.M.A.; mem. Ind. and Allen County med. socs., Sigma Nu. Mason (32°, Jester). Home: 601 Oakdale Dr., Fort Wayne 6, Ind.

THORNTON, William M., business exec.; b. Dallas, Jan. 9, 1897; s. Risher M. and Margaret (Eubank) T.; ed. pub. schs. of Dallas; m. Jane Shelby, Sept. 20, 1917; children—Margaret (Mrs. R.S. Smith), Mary Ann (Mrs. John S. Lewis). Vice pres., gen. mgr., dir. Longhorn Portland Cement Co., San Antonio, since 1938; v.p., treas., dir. Plaza Co. since 1940; owner Thornton Hereford Ranch, Boerne, Tex., since 1942; dir. M.K.T. Ry. Co., St. Louis. Home: Boerne, Tex. Office: Transit Tower, San Antonio, Tex.

THORNTON, William Norman, Jr., physician, educator; b. Courtland, Va., July 26, 1912; s. William Norman and Evie Rebecca (Williams) T.; B.S., U. of Va., 1933, M.D., 1936; m. Kate Sharp Robinson, Jan. 2, 1946; children—William Norman, Linda Evelyn, Frank Curtis. Intern in medicine University of Rochester, 1936-37; intern surgery University of Virginia, 1937-38, assistant resident, 1938-40, resident in obstetrics and gynecology, 1940-42, asst. prof., 1946-48, asso. prof., 1948-50, prof., chmn. dept. obstetrics and gynecology since 1950; obstetrician, gynecologist-in-chief U. of Va. Hosp. since 1950. Served as maj. Med. Corps, U.S. Army, 1942-46. Diplomate Am. Bd. Obstetrics and Gynecology. Fellow A.C.S., Am. Assn. Obstetricians and Gynecologists; mem. A.M.A., So. Med. Assn., Southatlantic Assn. Obstetricians and Gynecologists. Home: Kenwood Rd., Charlottesville, Va.

THORON, Benjamin Warder (tôr'ŏn), found. exec.; born Washington, D.C., April 14, 1897; s. Ward and Ellen (Warder) T.; ed. St. Paul's Sch., Concord, N.H., 1910-15; A.B., Harvard, 1919; B.S. in C.E., Mass. Inst. of Tech., 1922; m. Violet Spencer, June 11, 1927; children—Ann Aston, Christopher, Samuel. Spl. asst. Am. Legation, The Hague, 1919; civil engr. with Fay, Spofford & Thorndike, cons. engrs., Boston, 1922-23; farmer, 1923-26; in banking and investment banking, Washington, 1926-33; in U.S. Govt. Service, Pub. Works Adminstrn., R.F.C., Interior Dept., 1933-46; director Div. of Territories and Island Possessions, 1942-45; treas., mem. bd. trustees P.E. Cathedral Found. since 1947; director American Security and Trust Co., Martha's Vineyard National Bank (Mass.). Mem. governing board of Nat. Cathedral sch. for Girls. Member Delta Psi Clubs: Metropolitan (Washington, D.C.); Chevy Chase (Md.); University (N.Y. City). Author: Revenue Bond Financing by Political Subdivisions: Its Origin, Scope and Growth in the U.S., 1936; A Report on The Alaska Railroad (with G. Sundborg and E. Margolin), 1946. Home: 3019 P St. N.W., Washington.

THORP, C(harles) M., Jr., lawyer; b. Pittsburgh, Mar. 9, 1895; s. C.M. and Jessie M. (Boulton) T.; A.B., Cornell, 1916; LL.B., Harvard, (editor law rev. 1917-19), 1919; m. Virginia G. Eicher, Feb. 16, 1933; children—Winona E., Jessie B., Charles M. III. Admitted to Pa. bar, 1919, since practiced in Pittsburgh; partner Thorp, Reed & Armstrong, and predecessor firms since 1920; dir. Pa. Industries, Inc., Blaw-Knox Co., Edgewater Steel Co., Homestead-Valve Mfg. Co., McDowell Mfg. Co., West Elizabeth Lumber Co., Pa. Bankshare & Securities Corp., Crescent Brick Co., Bowman Coal Co., Structite Labs., Inc. Mem. Am., Pa., Allegheny Co. bar assns., Cornell U. Council, Newcomen Soc. N.A., Theta Delta Chi. Republican. Presbyn. Clubs: Duquesne, University, Oakmont Country, Long Vue (Pitts.); Farmington Country (Charlottesville, Va.). Home: Woodland Rd., Pitts. 32. Office: Grant Bldg., Pitts. 19.

THORP, Clark Elwin, chem. engr.; b. Cleve., Aug. 15, 1914; s. Ayers Clark and Ada (Mercy) T.; B.Sc., Fenn Coll., Cleve., 1935; m. Amelia Greenawalt, Aug. 14, 1937; 1 son, Clark Elwin. Research engr. Fullers Earth Co., Cleve., 1936-37; dir. research Ozo-Ray Process Corp., Chgo., 1937-41; supvr. chem. engring. Armour Research Found., Chgo., 1941-44, mgr. chemistry and chem. engring. research, 1950—. Mem. Am. Inst. Chem. Engrs., Tech. Assn. Paper and Pulp Industry, Am. Rocket Soc., Am. Inst. Chemists, Am. Ordnance Assn., Electrochem. Soc., Am. Soc. Testing Materials, Am. Mgmt. Assn., Ill. Acad. Sci., Sigma Xi, Sigma Chi Alpha. Club: Chemists (N.Y. C.). Contbr. profl. publs. Patentee in field. Home: 442 S. Dryden Pl., Arlington Heights, Ill. Office: 10 W. 35th St., Chgo. 16.

THORP, James, soil scientist; b. Westtown, Pa., Jan. 12, 1896; s. George Smedley and Anne (Palmer) T.; B.S., Earlham College, Richmond Indiana, 1921, D.Sc. (honorary), 1951; married Eleanor Mahalah Ballard, June 19, 1923. Soil surveyor U.S. Dept. Agr., 1921-33, in U.S., Puerto Rico, Virgin Islands; chief soil technologist Nat. Geol. Survey of China, 1933-36; insp. soil surveys, U.S. Dept. Agr., Washington, D.C., 1936-41; guest prof. of geol., Earlham Coll., Richmond, Ind., 1941-42; prin. soil correlator Great Plains States, Dept. Agr., Div. Soil Survey, Lincoln, 1942-51; cooperator soil research Conservation and Survey Div., 1942—; grad. faculty, lecturer on soil geography U. of Neb., 1948-51; lecturer U. of Puerto Rico, 1932-33, U. of Nanking, 1936; head dept. geology and soil science Earlham Coll., 1952—; U.S. Educational Foundation (Fulbright) grant, soil research in Australia, 1954-55. Delegate 4th Congress International Soc. Sugar Cane Technologists, Puerto Rico, 1932, Sixth Pacific Sci. Congress, Berkeley, 1939; Delegate Fourth International Congress Soil Sci., Amsterdam, 1950; co-chmn. Nat. Research Council com. on study of eolian deposits in North America. Served with war victims relief, A.R.C. in France, 1918-19; with mil. geology unit, U.S. Geol. Survey, 1944-45; served overseas with Army Engrs. intelligence div. as sci. cons. in Manila, P.I., and with Natural Resources Sect., GHQ, Supreme Comdr., Allied Powers, Tokyo, July-Dec. 1945. Fellow Geol. Soc. America, Am. Soc. Agronomy, member Soil Sci. Soc. of Am., Internat. Soc. of Soil Science (chmn. sect. V., 1950-54), Geol. Soc. of China, A.A.A.S., Assn. Am. Geographers, Geol. Soc. of Philippines, Neb. Acad. Science, Sigma Xi. Member Society of Friends. Mason. Club: Cosmos. Author: Geography of the Soils of China, 1936; (with others) official soil survey bulls., reports, and maps of soils of U.S. Puerto Rico, Virgin Islands and China. Contbr. articles on phases of soil science and geol. in U.S., Puerto Rico and China in soc. yearbooks, etc. Home: 606 S.W. A St., Richmond, Ind.

THORP, Roy Lovelady, clergyman, educator; b. Weston, Mo., Dec. 6, 1890; s. Coriolanus and Maude (Lovelady) T.; A.B., Drake U., Ia., 1911, B.D., 1913; m. Dorothy Mae Close, Dec. 23, 1911; children—Gerald Roy, Merle Bernice. Instr. O.T. history, Drake U., 1911-13; ordained ministry Disciples of Christ, 1913; pastor Tarkio, Mo., 1913-16; pres. Mo. Christian Coll., 1916-22; pastor, Canton, Mo., 1922-29; instr. in religious edn., Culver Stockton Coll., 1923-29; pastor First Christian Ch., Hastings, Neb., 1929-34, First Christian Ch., Centralia, Ill., 1934-52; nat. dir. stewardship, Disciples of Christ since 1952. Pres. Ill. Christian Missionary Soc., 1949-51. Contbr. religious and ednl. subjects. Home: 247 S. Butler. Office: 222 S. Downey Av., Indpls.

THORP, Wakeman Blanchard, naval officer; b. Hyde Park, Vt., June 11, 1901; s. William Wilson and Isadore (Noyes) T.; student Lamoille Central Acad., 1914-17; B.S., U.S. Naval Acad., 1921; grad. Submarine Sch., 1924, Army Indsl. Coll., 1939; m. Eugena Snell, Jan. 6, 1924 (divorced June 14, 1932); m. 2d, Catharine Graham, June 16, 1933. Commd. ensign, U.S. Navy, 1921, advanced through grades to capt., 1942; served on board U.S.S. Utah, 1921-23; comdg. officer U.S.S. R-14, 1927-28, U.S.S. Eagle 19, 1928; with Boston Navy Yard, 1928-30; exec. officer U.S.S. V-5, 1931-33; head submarine dept. Submarine Sch., New London, Conn., 1933-35; on board U.S.S. Omaha, 1935-38; with War Plans Bur. Engring. and Ships, 1939-40; navigator U.S.S. Houston, 1940-41; operations staff submarines Southwest Pacific, 1941-42; comdg. officer U.S.S. Griffin, 1942-44, Submarine Sqdn. 12, 1943; chief staff Comdr. Submarines, Atlantic Fleet, 1944-45; comdr. New London Group, 16th Fleet, 1945-46; Navy Dept. rep. Trade Agreements Com., 1946-47; comdg. officer U.S.S. Pasadena, 1948-49; chief Office Internat. Programs, Munitions Bd., 1949-52; dir. Office Fgn. Econ. Def. Affairs, Office Asst. to Sec. for Internat. Security Affairs, 1952-53, now deputy for Foreign Economic Defense Affairs; Navy Department rep. on Com. Reciprocity Information, 1946-47. Decorated: Army Distinguished Citation; Legion of Merit, Navy Commendation, Am. Def. Medal, Pacific Medal, Asiatic Medal, China Medal, Philippine Def. Medal, Victory Medals (World War I and II) (all Navy). Mem. Am. Legion, Vt. Soc. Mayflower Descendants, Nat. Geog. Soc., U.S. Naval Inst. Home: 2005 N. Hancock St., Arlington, Va. Office: Department of Defense, Pentagon, Washington 25. Retired.

THORP, Willard, prof. English; b. Sidney, N.Y., Apr. 20, 1899; s. William and Harriet (Willard) T.; A.B., Hamilton Coll., 1920, Litt.D., 1947; A.M., Harvard, 1921; Ph.D., Princeton, 1926; m. Margaret Farrand, June 12, 1930. Instr., asst. prof. Eng., pub. speaking, Smith Coll., 1921-24; instr. English, Princeton U., 1926-28, asst. prof., 1928-39, asso. prof., 1939-44, prof. since 1944, Holmes Professor of Belles Lettres since 1952; chairman American Civilization Program, since 1942. Fellow Am. Council of Learned Soc. (Eng.), 1931-32; lecturer, Eng., Univ. of Hawaii (summer), 1936, U. of Va., 1944, Harvard, 1948, Univ. of Minn., 1950 M. D. Anderson vis. prof. Rice Institute, 1952-53. Fellow in Am. Letters, Library of Cong.; mem. Modern Language Assn. of Am., Am. Assn. Univ. Profs., Phi Beta Kappa, Psi Upsilon. Democrat. Clubs: Century, Princeton (New York); Franklin Inn (Phila.); Cosmos (Washington). Author: The Triumph of Realism in Elizabethan Drama, 1928; Poetry of the Transition (1850-1914), 1932 (co-editor); Songs from the Restoration Theater, 1934; An Oxford Anthology of English Poetry, 1935 (co-editor); Herman Melville, Representative Selections, 1938; American Issues, 1941 (co-editor); Modern Writing, 1944 (co-editor); The Lives of Eighteen from Princeton 1946 (editor); Moby Dick (editor); Literary History of the U.S. (co-editor), 1948. Mem. editorial bd. Am. Lit. Home: 428 Nassau St., Princeton, N.J.

THORP, Willard Long, economist; b. Oswego, N.Y., May 24, 1899; s. Charles Nicholas and Susan Gertrude (Long) T.; A.B., Amherst, 1920; A.M., U. of Mich., 1921; Ph.D., Columbia, 1924; LL.D., Marietta (Ohio) College, 1935, Amherst, 1949, Albright College 1950; married Clarice F. Brows, Aug. 21, 1947; children (by previous marriage)—Barbara, Robin, Jeffery. Instr. econs. U. Mich., 1920-21; instr. economic and social instns., Amherst, 1921-22, prof. economics, 1926-34; on research staff Nat. Bur. of Econ. Research, 1923-33; chief statistician N.Y. State Bd. of Housing, 1925-26; dir. U.S. Bureau Foreign and Domestic Commerce, 1933-34; mem. Fed. Alcohol Control Adminstrn., 1933-35; dir. consumers div., Nat. Emergency Council, 1934; chmn. Advisory Council, NRA, 1934-35; economic adviser to the Sec. of Commerce, 1939-40; dir. economic research, Dun & Bradstreet, Inc., 1935-45; dep. asst. sec. of state on econ. affairs, 1945-46, asst. sec., 1946-52; prof. of economics Amherst College since 1952; dir. of Merrill Center for Economics, 1952—. Mem. U.S. delegation, serving as spl. adviser on econ. matters, Paris Peace Conf., 1946; spl. adviser on econ. matters, N.Y. meeting Council of Fgn. Ministers, 1946; Am. rep. on U.N. Econ. and Social Council, 1947-50; alt. rep. to U.N. Gen. Assembly, 1947-48; chmn. U.S. del. Ruhr Coal Prodn. Talks, Washington, 1947; chmn. del. Gen. Agreement on Tariffs and Trade, Torquay, Eng., 1950, Geneva, 1951, 52. Trustee Associated Gas & Electric Corp., 1940-46; dir. Gen. Pub. Utilities Corp., 1946-52. Trustee Amherst Coll. Served as 2d lt., U.S. Army, World War I. Mem. Am. Economics Assn. Am. Statis. Assn. (pres. 1947), Social Sci. Research Council, Chi Phi, Phi Beta Kappa, Delta Sigma Rho. Conglist. Author: The Integration of Industrial Operation, 1924; Business Annals, 1926; Economic Institutions, 1928; Trade, Aid, or What?, 1954. Contbr. to Recent Economic Changes. Editor: Economic Problems in a Changing World, 1939. Co-author: (monograph) The Structure of Industry, 1941. Home: Harkness Rd., Amherst, Mass.

THORPE, Louis Peter, educator; b. Battle Creek, Mich., May 15, 1893; s. Christian Andreason and Mary (Anderson) T.; A.B., Emmanuel Missionary Coll., Berrien Springs, Mich., 1925; A.M., Northwestern U., 1929, Ph.D., 1931; student U. of Wash., summer 1929; m. Alice Clair Kegebein, February 4, 1918; 1 dau., Norma Mae. Music instr. Emmanuel Missionary Coll., 1919-25; prin. Ind. Acad. boarding school, Cicero, Ind., 1925-28; instr. in edn., Walla Walla Coll., 1928-30; asst. in edn., Northwestern U., 1930-31, lecturer, summer, 1932, 40; prof. of edn. and dir. summer session, Walla Walla Coll., 1931-36; cons. psychologist, Los Angeles, 1936-37; lecturer in edn., U. of Southern Calif., 1937-38, asst. prof., 1938-40, associate professor, 1940-45, prof. edn. and psychology since 1945. Served in the U.S. Navy during World War. Diplomate in clin. psychology Am. Bd. Examiners. Member of American Association of University Professors, American Psychol. Assn., Phi Delta Kappa, Phi Kappa Phi, International Mark Twain Society. Formerly member board of dirs. Lions Club, Walla Walla, Wash. Author or co-author books relating to field; sr. author series sch. achievement tests, 1954, a test of children's interests, 1954; contbr. to other books, also to Ency. of Child Guidance, 1943; Ency. of Vocational Guidance, 1948; Ency. of Criminology, 1949, 54th Yearbook, Nat. Soc. Study Edn. Asso. editor: Education; also Ronald Press Co. series in edn. Co-author of 6 personality tests. Address: Univ. of Southern Cal., 3518 University Av., Los Angeles 7. ☆

THORPE, Merle, magazine editor; b. Brimfield, Ill., Nov. 1, 1879; s. Joseph and Mayday E. (Smith) T.; A.B., Stanford U., 1905; A.B., U. of Wash., 1908; m. Lilian Isabel Day, Aug. 17, 1909; children—George Day, Merle. Editorial work on Palo Alto (Calif.) Times, 1903-04, Washington Post, 1905-06, Havana (Cuba) Post, 1906-07, Seattle Post-Intelligencer, 1907; adv. mgr. Washington Life, 1905; editor and mgr. The Washington Alumnus, 1907-11; editor Kansas Editor, 1913-16; prof. journalism, U. of Wash., 1907-11, U. of Kan., 1911-16; editor and pub. The Nation's Business, Washington, 1916-44; dir. business development, Cities Service Co., since 1944; former contbg. editor Collier's; dir. National Metropolitan Bank, Chesapeake and Potomac Telephone Company; trustee of the Northwestern Mutual Life Insurance Co. Lecturer on journalism, U. of Calif., summers, 1914, 15. Pres. Am. Assn. Journalism Teachers, 1915-16; sec. Mo. Valley Cost Congress, 1914-16; dir. Nat. Journalism Congress, 1914; asst. dir. President's Unemployment Relief Orgn.; dir. George Washington Bicentennial Commn., Nat. Publishers Assn. Mem. Sigma Alpha Epsilon, Phi Delta Phi, Sigma Delta Chi. Republican. Congregationalist. Clubs: Seigniory (Province Quebec, Can.); Chevy Chase, Metropolitan, Burning Tree, Alfalfa, Overseas Writers (Washington); Wall Street, Artists and Writers, Players, Metropolitan (New York); Chicago (Chicago); Bohemian (San Francisco). Author: The Coming Newspaper, 1915; How's Business,, 1931; Organized Business Leadership, 1931; Neither Purse nor Sword (with James M. Beck), 1936; We Hire a Cook and a Congressman, 1940. Contbr. short stories to nat. mags. Awarded Harvard-Bok prize for writing best individual advertisement in 1925. Home: Hollin Hall, 1275 Ft. Hunt Rd., Alexandria, Va. Offices: Ring Bldg., Washington 6; also 70 Pine St., N.Y.C. Died: Oct. 31, 1955.

THORS, J. Emerson, investment banker; b. N.Y. C., Dec. 19, 1901; s. Salvatore Augustus and Annette (Loper) T.; student pub. and pvt. schs. of N.Y.C.; m. Marthe Marie Hoch, May 13, 1929; children—Jay Emerson, Barry Ernest. Partner Kuhn, Loeb & Co., N.Y.C. Clubs: Bond, Salmagundi (N.Y.C.); Beach (Greenwich, Conn.). Home: 360 Cedar Hill, Greenwich, Conn. Office: 52 William St., N.Y.C. 5.

THORS, Olafur (tôrs), Prime Minister of Iceland; born at Borgarnes, Iceland, January 19, 1892; son of Thor Jensen and Margaret Thorbjorg Kristjansdottir; graduate of Reykjavik Latin School, 1912; propaedeutic degree, University of Copenhagen, 1913; married Ingibjörg Indridadottir, Dec. 3, 1915; children—Martha (Mrs. Petur Benediktsson), Ingibjörg (Mrs. Thorsteinn Gislason), Thor, Margaret (Mrs. Thorsteinn Johsson). Exec. Kveldulfur Fishing Co., 1914-30. Mem. central com., Conservative Party, 1924-28; mem. central com. of Independence Party since 1928, party chmn. since 1934; mem. Althing (Parliament) since 1925, Fgn. Affairs Com. since 1928; chmn., 1947-49; mem. Icelandic delegation U.N., 1947-48; minister of Justice, 1932, Trade and Industries, 1939-42; Prime Minister and Minister Fgn. Affairs, 1942, 44-47; Prime Minister, 1949-50; Minis-

ter industries and export trade, 1950-53; Prime Minister, 1953—. Address: Reykjavik, Iceland.

THORS, Thor (tôrs), minister of Iceland; b. Reykjavik, Iceland, Nov. 26, 1903; s. Thor and Margrjet (Kristjansdottir) Jensen; law degree U. of Iceland, 1926; student Cambridge U., Eng., and Sorbonne, Paris, 1926-27; m. Agusta Ingolfsdottir, Dec. 16, 1926; children—Margrjet, Ingolfur, Thor. Mng. dir. of Kveldulfur Fisheries and Fish Exporters, 1927-34; mng. dir. of the Union of Icelandic Fish Producers, and their rep. in Spain, Italy and S.A., 1934-40; consul gen. of Iceland to New York, 1940-41; minister of Iceland to U.S. since Nov. 19, 1941; permanent del. to U.N. from Iceland; apptd. Iceland's minister to Canada, 1948; also minister to Brazil, 1952, and Argentina, 1952. Member of Icelandic Parliament, 1933-42. Decorated Grand Knight with star of the Icelandic Falcon Order. Address: 1906 23d St., N.W., Washington 8.

THORSEN, Carl S., elec. engr.; b. Toledo, Ia., July 29, 1890; s. Samuel E. and Dorothy (Walker) T.; B.S. in E.E., Ia. State Coll., 1913, E.E., 1923; m. Selma White, June 24, 1932; children—Paul, Rosalind, Ann. With Western Electric Co., Chicago and New York, engring., research and transcontinental line experimentations, 1913-17; asst. purchasing agent Allied Machinery Corp., Feb.-Sept. 1917; with Internat. Western Electric Co., 1918-19; mng. dir. Nat. Electric Light Assn., 1926-32; cons. engr., Chicago, since 1932. Sec. St. Lawrence Commn. of U.S., 1924-26, Second Nat. Radio Conf., 1925. Commd. 1st lt., Signal Corps, U.S. Army, 1917, later capt.; served in U.S. and France. Mem. Am. Inst. Elec. Engrs., Edison Electric Inst., Nat. Assn. Mfrs., Tau Beta Pi, Delta Upsilon. Republican. Clubs: Union League, University, Recess (New York); University (Chicago). Address: 7659 W. Norwood Av., Chicago 31.

THORSING, Oscar Uno Konrad, Swedish diplomat; b. Stockholm, Sweden, Dec. 1, 1896; s. Per Konrad Andersson and Gunhilda (Johansson) T.; student Upsala U., 1915-19; B.A., London Sch. Econs., 1919; student Sorbonne, 1920; m. Anna Elsa Margareta Bergman, Nov. 24, 1924. Bd. Social Affairs, 1921-22; fgn. editor Social-Demokraten, Stockholm, 1922-30; secretariat League of Nations, 1924; press attache, London, 1930-37; chief press bur. Ministry Fgn. Affairs, 1938-46; charge d'affairs Minister Plenipotentiary, Dublin, 1946, Envoy Extraordinary, 1951; Permanent del. U.N. since 1952. Mem. bd. Swedish Tourist Traffic Assn., 1938-46, Govt. Information Bd., 1940-46, Swedish Inst. Cultural Relations, 1945-46. Clubs: Swedish Pen, Press (Stockholm). Home: 604 Park Av. Office: 8 E. 69th St., N.Y.C. 21.

THORSON, Harry Torval, Republican nat. committeeman; b. Milan, Minn., Aug. 17, 1902; s. Gulmun and Anne (Graves) T.; m. Inga Corinne Gysland, June 24, 1929; children—James Donald, Mary Lynne, Thomas Alan. Asst. instr. commerce N.D. Agrl. Coll., 1921-22; with Ill. Pipe Line Co., 1923-32; mgr. Osage Trust, oil and gas producers, 1932-41; ind. oil producer, 1941—; organizer Black Hills Bentonite Co., Moorcroft, Wyo., 1947, pres., since 1947—; owner, operator farm, Woodworth, N.D. Chmn. Wyo. Republican State Com. and mem. Republican Nat. Com., 1955—. Mem. Rocky Mountain Oil and Gas Assn. (dir.), Am. Petroleum Inst. Lutheran. Mason (Shriner), Elk. Club: Lions (Newcastle, Wyo.). Home: Box 121, Osage, Wyo. Office: Osage, Wyo.

THORSON, Reuben, stock broker, investment banker; b. Madison, Minn., Nov. 20, 1901; s. H. O. and Pauline (Satre) T.; B.S., U. Minn., 1924; m. Dorothy DeVry Whalen, 1930; children—Dorothy Jeanne (Mrs. Frederick A. Foord), Robert Douglas, Virginia Louise, Donald Richard. Stock broker Paul H. Davis & Co., Chgo., 1924-31; partner Jackson & Curtis, 1936-42, gen. partner Paine, Webber, Jackson & Curtis (Chgo.) since 1942. Active Community Chest, Red Cross fund drives. Dir. Cook County Sch. Nursing. Mem. Chgo. Stock Exchange (gov., former chmn. exec. com.), Chgo. Bd. Trade, Chgo. Mercantile Exchange, Winnipeg Grain Exchange, Chgo. Assn. Stock Exchange Firms (former chmn.). Midwest Stock Exchange (chmn. bd. govs.), Sigma Nu. Republican. Clubs: Racquet, Saddle and Cycle, Attic, Edgewater Golf, Execs., Chgo. Athletic Assn., Bond (Chgo.) Home: 399 Fullerton Parkway, Chgo. 40. Office: 209 S. La Salle St., Chgo. 4.

THORSON, Truman C., army officer; b. Hawkins, Wis., Jan. 23, 1895; s. Halvor and Anna T.; grad. Tank Sch., 1926, Inf. Sch., 1930; m. Nadine Moody, Aug. 16, 1926; 1 dau., Margaret. Commd. 2d lt., inf., U.S. Army, 1917, advancing through the grades to maj. gen.; served in France during World War I; overseas in Sicily and England, on European continent since June 6, 1944; assigned Gen. Staff G.-3, First U.S. Army, since Oct. 1943. Decorated Distinguished Service Medal, Legion of Merit, Bronze Star, French Legion of Honor, Croix de Guerre with Palm, Russian Order of Zuvorov, Greek Distinguished Service Medal, Order de Corrone (Luxembourg).

THORSTEINSON, Erlind Hjalmar, business exec.; b. Arco, Minn., Oct. 9, 1899; s. Eric Magnus and Runa (Swanson) T.; student U. of Minn.; m. Mercedes B. Thune, Sept. 7, 1924; children—Joan Elizabeth, Erlind Magnus. Sr. accountant, Arthur Andersen & Co., Chicago, 1928-32; on controller's staff Montgomery Ward & Co., 1932-36; asst. works mgr. Hummer Mfg. Co., Springfield, Ill., 1936-40; asst. gen. controller Montgomery Ward & Co., 1940-42; controller The Nat. Supply Co., Pittsburgh, 1942-44, v.p. and controller, 1944—; dir. Nat. Supply Engine Corps. Dir. Passavant Hosp. Mem. Am. Acad. Polit. Sci., Nat. Assn. Cost Accountants, Controllers Inst. Am. (pres. Pitts. control 1953-54), A.I.M., Am. Accounting Assn., Youths Recreation Assn. of Mt. Lebanon, (pres. 1949-50), Mt. Lebanon Civic League (v.p. 1949-50). Republican. Lutheran. Clubs: Duquesne; Edgeworth (Sewickley, Pa.). Home: Grubbs Rd., R.D. 1, Allison Park, Pa. Office: Gateway Center, 140 Stanwix St., Pitts. 22.

THRASHER, Frederic Milton, univ. prof.; b. Shelbyville, Ind., Feb. 18, 1892; s. Milton Brown and Eva Dell (Lacy) T.; A.B., De Pauw U., 1915; M.A., U. of Chicago, 1917, Ph.D., 1926; unmarried. Newspaper reporter, Frankfort, Ind., 1911; instr. in sociology, Ohio State U., 1917-18; dir. Cincinnati (O.) Home Service Inst., Am. Red Cross, 1918-19; asst. in sociology, U. of Chicago, 1919-23; prof. sociology, Ill. Wesleyan U., 1923-27; asst. prof. ednl. sociology, New York U., 1927-30, asso. prof., 1930-37, prof. since 1937. Asso. editor Jour. Ednl. Sociology. Dir. Boys' Club Study, New York U., 1927-32; mem. adv. com. Assn. Films; mem. Pres. Hoover's White House Conf. on Child Health and Protection, 1929-31; chmn. Action Com. for Delinquency Prevention; dir. Youth Workshop of N.Y.U.; dir. Am. White Cross Assn. on Drug Addictions; pres. Met. Motion Pic. Council; chmn. ednl. com. Nat. Bd. Review of Motion Pictures; mem. Criminal Justice Advisory Com., Am. Law Inst.; sec. Nat. Crime Prevention Inst.; member Attorney General's Conf. on Delinquency Prevention, 1946. Mem. bd. dirs. Moreno Inst. Mem. Am. Social Hygiene Assn., Am. Sociol. Soc., N.E.A., Assn. Study Community Orgn., Pa. Guild Craftsmen, Nat. Probation and Parole Assn., Berks Art Alliance, Nat. Com. on Co-ordinating Councils, Am. Friends of Turkey (pres.), Phi Beta Kappa, Phi Kappa Delta, Phi Delta Kappa, Zeta Phi, Phi Eta, Pi Gamma Mu, Lambda Chi Alpha, Acacia. Methodist. Mason (Shriner). Club: Town Hall. Author: The Gang—A Study of 1,313 Gangs in Chicago, 1927. Contbr. to Social Attitudes (book), 1931; contbg. editor, Youth Leaders Digest. Editor: Okay for Sound: How the Screen Found Its Voice (book), 1946.‡

THRASHER, L. James, business exec.; b. Auburn, Me., Sept. 29, 1903; s. Frank P. and Rose I. (Stone) T.; student pub. schs.; m. Doris M. Parker, Oct. 12, 1924; children—Jean (Mrs. Donald L. Pearson), James P. With F. W. Woolworth Co. since 1921, store mgr., 1924-34, dist. supt., 1935-37, mdse. supervisor, Boston, 1938-44, asst. dist. office mgr., Minneapolis, 1945-47, exec. office rep., N.Y. City, 1948-49, dist. mgr., Cleveland, 1950-51, dir. since 1951, v.p., N.Y. City, since 1952; v.p., Woolco Realty Corp., 1952—. Mason. Home: 35 Park Av., N.Y.C. Office: Woolworth Bldg., N.Y.C. 7.

THREET, Martin Albro, lawyer; b. Sheridan, Ark., Dec. 10, 1892; s. James Monroe and Flora (Braden) T.; Educated at Ouachita College, Arkadelphia, Ark.; LL.B., Cumberland U., Lebanon, Tenn., 1920; m. Fanchon E. Mitchell, Apr. 1, 1922; 1 son, Edwin Martin. Admitted to bar, 1920; practiced law, Dermott, Ark., 1922-26; established law office, Las Cruces, N.M., 1926; elected dist. atty. 3d Judical Dist. of State of New Mexico, 1932, 1936, 1940; resigned as dist. atty. to become mem. Supreme Court of New Mexico, 1943. Attorney for Interstate Streams Commn. State of New Mexico, 1945-51; counsel for the Middle Rio Grande Conservancy District. Served with U.S. Army, World War I; with Army of Occupation, 1919. Past pres. bd. regents New Mexico Coll. of Agr. and Mechanic Arts, Las Cruces, N.M. Mem. N.M. Bar Assn., Am. Legion, 40 and 8. Clubs: Country, Knife and Fork (Albuquerque). Home: 1009 Washington N.E. Office: First Nat. Bank, Albuquerque, N.M.

THRELKELD, Clyde Hollis ◎ V. 27.

THRELKELD, Hilda, educator; b. Maysville, Ky., Sept. 8, 1889; dau. James E. and Ella (Power) Threlkeld; A.B., Transylvania Coll., 1911, LL.D., 1949; A.M., U. Ky., 1928, Ph.D., Columbia, 1935. Tchr., English, Maysville (Ky.) High Sch., 1911-16; dean, tchr. English, La Grange (Ga.) Coll., 1916-21; dir. publicity and sch. savings dept., State Nat. Bank, Maysville, Ky., 1921-23; dean, Hamilton Coll., Ky., 1925-30; dean of women and prof. edn., U. of Louisville, since 1931. Pres., treas. Nat. Assn. Deans of Women; pres., v.p. Council Guidance and Personnel Assns., Y.W.C.A. (mem. Ky. com., nat. bd.); Am. Assn. Univ. Women (pres. Ky. div.); Fedn. Women's Clubs (state chmn. edn., Ky.); Acad. of Science (Ky.); Arts Club (Louisville); Sigma Xi, Kappa Delta Pi, Chi Omega, Phi Kappa Phi, Delta Kappa Gamma, Mortar Board. Democrat. Methodist. Home: 1544 Eastern Parkway. Address: U. of Louisville, Louisville.

THRESHER, Brainerd Alden, educator; b. Dayton, O., May 17, 1896; s. Brainerd Bliss and Mary L. (Colby) T.; student Hotchkiss Sch., 1911-14; S.B., Mass. Inst. Tech., 1920; A.M., Harvard, 1927; m. Irene Kattwinkel, Nov. 29, 1923; children—Naomi (Mrs. Daniel M. Colyer), Sonia (Mrs. Robert A. Weaver), Rosemary, B. Colby. In engring. and indsl. mgt., Pa. and Mass., 1920-27; dept. econ., social science, Mass. Inst. Tech., since 1929, dir. admissions since 1936, prof. econ. since 1945; consultant Office Scientific Research and Development, 1944-45. Mem. exec. com. Coll. Entrance Exam. Bd. 1952-54. Mem. Am. Econ. Assn., Am. Assn. Univ. Profs., Am. Soc. for Engring. Edn., Sigma Chi. Republican. Conglist. Co-author: Organization and Management of a Business Enterprise, 1935; The Economic Process, 1935; also articles. Home: 667 Chestnut St., Waban, Mass. Office: Mass. Institute of Techology, Cambridge, Mass.

THROCKMORTON, Adel Foster, state supt. public instruction; b. Madrid, Ia., Apr. 21, 1893; s. Edward Walter and Lura Delphine (Woods) T.; A.B., Southwestern Coll., Winfield, Kan., 1920, LL.D., 1949; A.M., U. Kan., 1929; m. Florence Elaine Miles, Jan. 3, 1918; children—Jean Lavon, Marion Adel. Rural sch. teacher, Sumner County, Kan., 1912-14; high sch. instr. and coach, Sedgwick, Kan., 1920-22; supt. schs., Little River, 1922-26, Valley Center, 1926-32; editor and publisher Clearwater (Kan.) News, 1932-37; mgr. business coll., Wichita, 1937-39; county supt. pub. instrn., Sedgwick County, 1939-49; state superintendent of public instruction, Kansas, 1949—. President Central States Conference of State Departments of Education, 1954-55. Served with 110th Field Signal Bn., 35th Div., U.S. Army, 1917-19. Mem. Am. Legion (past comdr.), Vets. Fgn. Wars, Kan. Retirement Bd. (chmn.), Kan. State Sch. Fund Commn., Kan. Official Council (pres. 1947), Kan. State Tchrs. Assn. (v.p. 1945; dir.), Kan. Safety Council (v.p.), Y.M.C.A., Phi Delta Kappa. Mason. Club: Optimist (Topeka). Home: 1504 Fillmore St. Office: State House, Topeka, Kan.

THROCKMORTON, Edna Jeniza Dudley (Mrs. Tom Bentley Throckmorton), orgn. official; b. Malta, Ill., July 2, 1886; dau. Homer Price and Elitha Recardo (Ginn) Dudley; student Simpson Coll., Indianola, Ia., 1903-05; student Des Moines U., 1905-06; student Cummings Art Sch., Des Moines, Ia., 1906-07; Louise Bennett Weber Conservatory of Music, Des Moines, 1906-07; m. Dr. Tom Bentley Throckmorton, Jan. 21, 1911; children—Tom Dercum, Robert Bentley, Hobart Hare (killed in action, World War II, air pilot, Naval res. corps), James Priestley. Supervisor of music and art, public sch., Harlan, Ia., 1908-10; Washington, Ia., 1911. Third vice pres.-gen., Nat. Soc. D.A.R. since 1944 (chmn. auditing, Constn. Hall, resolutions committees; president National Chairman's Association; regional director National Officer's Club. Member Abagail Adams chapter D.A.R. (regent 1931-33), Ia. Soc. D.A.R. (state regent, 1941-44), Daughters Am. Colonists (state regent, nat. historian), Daughters of the Barons of Runemede, New Eng. Women, Daughters of Founders and Patriots of Am., Roosevelt High Sch P.T.A. (pres.), Polk County Med. Auxiliary (pres.), State Med. Auviliary (v.p., sec.), Women's Auxiliary to A.M.A. (com. mem.), Women's Program for Inter-State Post Grad. Med. Assn. of N.A. (arrangements chmn.), P.E.O. mem. mil. staff Gov. of Ia., rank of lt. comdr., 1943-44. Republican. Methodist. Sisterhood, O.E.S. Clubs: Des Moines Women's (pres.), Chauncey Depew. Home: 919 45th St., Des Moines 12, Iowa.

THROCKMORTON, Ray Iams ◎ V. 27.

THROCKMORTON, Tom Bentley, neurologist and psychiatrist; born at Derby, Ia., Jan. 20, 1885; son of Tom Morford and Mary Ann (Bentley) T.; graduate high school Chariton, Ia., 1902; B.Sc., Simpson College, Indianola, Iowa, 1907; M.D., Jefferson Medical College, Philadelphia, 1909; post-graduate study, Philadelphia, 1915, also at Harvard Med. Sch., 1921; m. Edna Jeniza Dudley, Jan. 21, 1911; children—Tom Dercum, Robert Bentley, Hobart Hare (air pilot U.S. Naval Reserve, killed in Aleutians), and James Priestley. Began practice in Phila., 1909; interne Phila. Orthopedic Hosp. Infirmary for Nervous Diseases, 1910-11; asst. physician Cherokee (Ia.) State Hosp. for Insane, July 1911-12; practiced in Des Moines since 1912; specializes in neurology and psychiatry. Served on Draft Bd. for Polk County, Ia., World War. Mem. Inter-State Post-Grad. Med. Assn. of N.A. (trustee 1929, secretary 1932-52), A.M.A. (chmn. sect. on nervous and mental diseases 1940-41), Polk County Med. Soc. (pres. 1952), Ia. State Med. Soc. (sec. 1916-30), Central Neuropsychiatric Assn., Am. Coll. Physicians (ex-governor for Iowa), honorary mem. of the Chicago Medical Society and of the Chicago Neurol. Soc., Iowa Neuro-psychiatric Soc., Am. Acad. Neurology. Republican. Methodist. Mason (grand master, Grand Lodge, Ia., 1936-37; hon. 33°). Author: (brochure) True Masonic Teachings; History of Medicine in Lucas County. Contbr. to med. jours. since 1910. Home: 919 45th St. Office: 818 Equitable Bldg., Des Moines, Ia.

THROM, Urban L(inus) II, ◎ V. 27.

THROOP, Allen Eaton (trōōp), lawyer; b. Niagara Falls, N.Y., Jan. 2, 1900; s. Augustus Thompson and Helen Maria (Eaton) T.; A.B., Hamilton Coll., Clinton, N.Y., 1921; A.M., Harvard, 1922, LL.B., 1925, S.J.D., 1926; m. E. Wilhelmina Westbrook, Jan. 19, 1929; children—Thomas Augustus, Adrian Westbrook. Admitted to N.Y. bar, 1928, and practiced in N.Y. City with Cotton & Franklin (later Cotton, Franklin, Wright & Gordon), 1926-34; counsel Reconstruction Finance Corp., May-Oct. 1932; sec. Fgn. Bondholders Protective Council, N.Y. City, Mar.-Sept. 1934; asst. gen. counsel Securities and Exchange Commn., Washington, D.C., 1934-37, gen. counsel, Jan. 1937-Aug. 1938; asso. prof. law, Yale, 1938-40; gen. counsel Trustees of Asso. Gas & Electric Corp., 1940-46; trustee of Asso. Gas & Electric Corporation since 1946; mem. firm of Shearman, Sterling & Wright since 1945. Served in S.A.T.C., Oct.-Dec. 1918. Mem. Am. Bar Assn., Bar Assn. of City of N.Y., Hamilton Coll. Alumni Assn. of N.Y. (pres. 1949-50), Phi Beta Kappa. Presbyn. Clubs: Harvard, Broad St. (N.Y. City); Scarsdale Golf, Town (Scarsdale, N.Y.). Contbr. arts. to law jours. Home: 64 Greenacres Av., Scarsdale, N.Y. Office: 20 Exchange Place, New York 5, N.Y.

THROWER, Fred M. ◎ V. 28.

THULMAN, Robert Kelley ◎ V. 26.

THUM, Ernest Edgar (tōōm), editor; b. Harrisonville, Mo., Nov. 20, 1884; s. Otto Frederick and Ella (Willson) T.; E.M., Colo. Sch. of Mines, 1906; m. Clara Buchanan Orr, Sept. 18, 1907 (dec.); children

—Margaret (Mrs. Herbert Peck), Dorothy Frances, Frederick Charles, Robert Dudley; m. 2d, Margaret E. Sandt, November 8, 1948. Field engr. Anaconda (Mont.) Copper Mining Co., 1906-08; chief civil engr. Internat. Smelting and Refining Co., Tooele, Utah, 1908-10; engr. in charge of construction Great Falls (Mont.) Reduction Dept., Anaconda Copper Mining Co., 1910-14; prof. of metallurgy, U. of Cincinnati, 1915-17; asso. editor Chem. and Engring., 1917-23; organizer and mgr. tech. publicity dept. Union Carbide and Carbon Corp., 1923-27; prin. asso. editor The Iron Age, 1927-30; editor Metal Progress, jour. Am. Soc. for Metals, Cleveland, O., since 1930. Mem. adv. com. indsl. information, A.E.C. since 1949. Mem. British Inst. Metals, Soc. Bus. Mag. Editors, Am. Soc. for Metals, Am. Welding Soc., Am. Inst. Mining and Metall. Engrs., Am. Soc. for Testing Materials, Internat. Acetylene Assn., Army Ordnance Association. Episcopalian. Club: Rowfant (Cleveland). Author, co-author, editor, translator or compiler books since 1917. Contbr. to Ency. Brit. and to tech. jours. Home: 16249 Brewster Rd., East Cleveland, O. Office: 7301 Euclid Av., Cleveland. ☆

THUMA, Burton Dean (thooma), educator, coll. dean; b. Cin., June 21, 1902; s. Olney Budd and Helen (Doan) T.; student U. Cin., 1919-21; B.S., U. Mich., 1923, M.S., 1924, Ph.D., 1931; m. Esther Hilliar Graham, Aug. 12, 1928; children—Ann Graham, Eric Doan. Research asst. Stanford, 1924-25; instr. psychology U. Mich., 1928-32, asst. prof., 1932-39, asso. prof., 1939-48, prof., 1948—, asso. dean, Coll. Lit., Sci., and the Arts, 1951—. Served as lt. USNR, 1943-45, comdg. officer Navy V-12 unit, Case Sch. Applied Sci. Asso. mem. Am. Psychol. Assn., Am. Assn. U. Profs.; mem. Sigma Xi, Phi Delta Theta, Phi Kappa Phi. Home: 625 Spring Valley Dr., Barton Hills, Ann Arbor, Mich.

THUN, Ferdinand K(arl), hosiery mfr.; b. Reading, Pa., Dec. 8, 1907; s. Ferdinand and Anna (Grebe) T.; B.A., Williams Coll., 1930; m. Marion Greene, May 19, 1933; children—Ferdinand, Peter, Katrina. With Berkshire Knitting Mills, Reading, 1930—, asst. sec., 1932-48, pres., 1948—; dir. Peoples Trust Co. (Wyomissing, Pa.), Berkshire Knitting (Ulster), Ltd. (Newtownards, No. Ireland), Berkshire Knitting (S. Africa), Ltd. (E. London, S. Africa), Berkshire Knitting Mills de Colombia, S.A. (Bogota, Colombia). Trustee Williams Coll. Home: 1601 Museum Rd., Wyomissing, Pa. Office: Box 1259, Reading, Pa.

THURBER, Cleveland, lawyer, business exec.; Washington, Apr. 12, 1896; s. Henry T. and Elizabeth (Croul) T.; student Detroit Univ. Sch., 1905-14; A.B., Williams Coll., 1919; LL.B., Harvard, 1922; m. Marie Louise Palms, Sept. 20, 1924; children—Cleveland Jr., Peter Palms, Julie, Marie Palms. Admitted to Mich. bar, 1922, and since practiced in Detroit; mem. firm of Miller, Canfield, Paddock & Stone since 1927, sr. mem. since 1945; vice pres., vice chmn., exec. com. and dir. Parke, Davis & Co., 1938—, chmn. exec. com., 1954—; v.p., dir. Detroit Legal News, 1941—; Selected Securities Corp., 1940—; pres., dir. Palms Realty Co., 1943—; Whitney Realty Co., Ltd., 1942—; dir. The Detroit Bank, acting chmn. bd., 1953-54; dir. Detroit Trust Co., Detroit Fire and Marine Ins. Co. Served as 1st lt., 70th Inf., A.E.F., 1917-19. Mem. Wayne County Welfare Bd., 1939-44. Dir. United Community Services of Met. Detroit, Met. Detroit Bldg. Fund. Trustee McGregor Fund, Merrill-Palmer Sch. Mem. Am., Mich. State and Detroit bar assns., Am. Judicature Soc., Kappa Alpha. Democrat. Presbyn. Clubs: Detroit, Country of Detroit, University, Grosse Pointe (Detroit); Yondotega. Home: 90 Kenwood Rd., Grosse Pointe Farms 36, Mich. Office: Penobscot Bldg., Detroit 26.

THURBER, Harry Raymond ◎ V. 28.

THURBER, James Grover, cartoonist, writer, playwright; b. Columbus, O., Dec. 8, 1894; student Ohio State University; Litt.D., Kenyon College, 1950, Yale, 1953; L.H.D. (hon.), Williams College, 1951. Code clerk with the U.S. State Dept., 1918-20; in journalistic work since 1920; reporter Columbus Dispatch, 1920-24; with Chicago Tribune in Paris, 1924-25; mem. staff New York Evening Post, 1925; contbr. to The New Yorker since 1926. Author: (play) The Male Animal (with Elliott Nugent); Is Sex Necessary? (with E. B. White); The Owl in the Attic; The Seal in the Bedroom; My Life and Hard Times; The Middle Aged Man on the Flying Trapeze; Let Your Mind Alone; The Last Flower; Fables for Our Time; My World—and Welcome to It; Many Moons; Men, Women and Dogs; The Great Quillow; The Thurber Carnival; The White Deer, 1945; The Beast In Me, and Other Animals, 1948; The 13 Clocks, 1950; The Thurber Album, 1952; Thurber Country, 1953. Address: care The New Yorker, N.Y.C.

THURMAN, Howard, clergyman; b. Daytona Beach, Fla., Nov. 18, 1900; s. Saul Solomon and Alice (Ambrose) T.; A.B., Morehouse Coll., 1923, D.D. (hon.), 1935; B.D., Rochester Theol. Sem., 1923; D.D., Wesleyan Coll., Conn., 1946; D.D. (hon.), Lincoln U.; H.H.D. (hon.), Ohio Wesleyan U., 1954; LL.D., Washington U., 1955; m. Sue E. Bailey, June 12, 1932; children—Anne, Olive. Ordained to ministry, Bapt. Ch., 1925; pastor Mt. Zion Bapt. Ch., Oberlin, O., 1926-28; prof. religion Morehouse Coll., 1928-31; prof. systematic theology, dean of chapel Howard U., Washington, 1932-44; pastor Ch. for Fellowship of all Peoples, San Francisco, 1944-53; dean Marsh Chapel, prof. spiritual disciplines and resources Boston U.; apptd. Ingersol lectr. on immorality of man, Harvard, 1947, Merrick lectr. Ohio Wesleyan U., 1953. Mem. bd. Nat. Mental Health Assn. Fellow National Council Religion in Higher Edn.; mem. Alumni Assn. Colgate Rochester Div. Sch.; Fellowship of Reconciliation. Clubs: Book of Cal., Commonwealth. Author: The Greatest of These, 1945; Deep River, 1946; Meditations for Apostles of Sensitiveness, 1947; The Negro Spiritual Speaks of Life and Death, 1947; Jesus and the Disinherited, 1948; Deep is the Hunger, 1951; Meditations of the Heart, 1953; The Creative Encounter, 1954. Home: 184 Bay State Rd., Boston 15. Office: 2041 Larkin St., San Francisco; also Marsh Chapel, Boston U., Boston.

THURMAN, William Taft, lawyer; born Provo, Utah, Oct. 31, 1908; s. William Thomas and Pearl Eugenia (Taft) T.; A.B., U. of Utah, 1931; LL.B. George Washington U., 1936; m. Zettella Wheeler, May 31, 1931; children—Heather, Roberta, Margo-Lynn, William Thomas. Admitted to Utah state bar, 1936; atty. Reconstrn. Finance Corp., 1937-42; legal counsel, Inst. of Inter-Am., Latin Am., 1942-48, sec., 1947-53; asst. gen. counsel Prencinradio, Inc., Inst. of Inter-Am. Transportation, 1944-53, sec. and acting gen. counsel, 1947-53; pvt. practice law, 1953—. Mem. D.C., Utah bar assns., U.S. Supreme Ct. Bar, Phi Delta Phi, Sigma Chi. Democrat. Mormon. Home: 3096 S. 23d E., Salt Lake City 6. Office: Newhouse Bldg., Salt Lake City 1.

THURMAN, William Taylor, air force officer; b. Atlanta, June 6, 1909; s. Isaac Benjamin and Lou Emma (Taylor) T.; LL.B. cum laude, U. Ga., 1932; m. Mary Barnelia Woodward, June 9, 1934; children—Nancy Barnelia, William Taylor. Admitted to Ga. bar, 1932, practiced in Atlanta, 1932-41; served from capt. to lt. col. Judge Adv. Gen.'s Dept., U.S. Army, 1941-47; commd. lt. col. USAF, 1947, advanced through grades to brig. gen., 1949; gen. counsel USAF, 1949-50, dep. chief staff USAF, Europe, 1951, dep. chief staff Hdqrs. Allied Air Force, Central Europe, 1951-52; dir. procurement inspection USAF, 1952-54; dep. dir. procurement Hdqrs. Air Material Command, 1954—. Mem. Am., Ga., Atlanta bar assns. Home: 1096 Rosewood Dr., Atlanta. Office: Hdqrs. Air Material Command, Wright-Patterson AFB, Ohio.

THURMOND, Strom, U.S. senator; b. Edgefield, S.C., Dec. 5, 1902; s. John William and Eleanor Gertrude (Strom) T.; B.S., Clemson Coll., 1923; psychology and other special courses in summer school; married Jean Crouch, November 7, 1947. Teacher, South Carolina schs., 1923-29; admitted to bar, 1930; city atty.; county atty.; Edgefield County supt. of edn., 1929-33; state senator, 1933-38; circuit judge, 1938-46; governor of S.C., 1947-51; write-in candidate U.S. senator, elected Nov. 1954. Served United States Army, 1st Army, European and Pacific Theaters, attached to 82d Airborne Div. for invasion of Europe, 1942-45. Decorated Legion of Merit, Bronze Star, with V, Army Commendation Ribbon, Bronze Arrowhead, Purple Heart, Presidential Distinguished Unit Citation, 5 battle stars, (United States); Croix de Guerre (France); Cross of Order of the Crown (Belgium). Past trustee Winthrop Coll. (S.C. Coll. for Women); mem. S.C. Bar Assn. (past v.p.), Am. Bar Assn., Clemson Coll. Alumni Assn. (past pres.), Grange, Military Order of World Wars, Reserve Officers' Association, American Judicature Society, Am. Legion (nat. defense com.), Vets. Fgn. Wars, Sons Am. Revolution, S.C. Farm Bureau. Democrat (delegate Nat. Dem. Convs., 1932, 36, 48, 52; chmn. S.C. dels. and elected Nat. Committeeman) States Rights Candidate for Pres. of U.S., 1948. Baptist. Mason, Knights of Pythias, Moose, Modern Woodman, Junior Order U.A.M. (past state Councillor) Elk. Club: Lions (past pres.). Home: Aiken, S.C. Office: Aiken, S.C.; also Senate Office Bldg., Washington.

THURSTON, Elliott Ladd, newspaper corr.; b Fall River, Mass., Oct. 1, 1895; s. Thatcher Thayer and Ada T.; prep. edn. Phillips Acad., Andover, Mass.; student Brown U.; m. Margaret Tucker, Nov. 8, 1919; children—Elliott Ladd, Virginia, Thatcher Tucker; married 2d, Jane Mitchell Davis, June 20, 1947. Began as reporter Providence Tribune, 1915; reporter Providence Journal, 1916-18, N.Y. Sun, 1919-20, N.Y. World, 1921-22, Washington corr., N.Y. World since 1922, chief of Washington Bureau, 1929-31; Washington corr. Phila. Record and other newspapers since 1931; polit. editor Washington Post, 1933-35; asst. to Bd. of Govs. of Fed. Res. System, 1935—. Press officer Am. delegation Monetary and Econ. Conf., London, 1933. Mem. Psi Upsilon. Clubs: Gridiron, Nat. Press. Home: 732 S. Lee St., Alexandria, Va. Office: Board of Governors of Federal Reserve System, Washington.

THURSTON, Ernest Lawton, educator, writer; b. Fall River, Mass., Feb. 13, 1873; s. Frank Taylor and Ida (Treadwell) T.; high schs., Washington, D.C.; C.E., Columbian University, 1893; A.M., George Washington University, 1914; married Nina Agnes Clayberger, June 30, 1909; children—Dorothy Nelson, Ernest Lawton, Robert Davenport. Began as teacher in Business High Sch., Washington, 1894; supt. schs., D.C., Jan. 1, 1914-July 1, 1920. Was many yrs. mem. faculty George Washington U. (later trustee); Editor Iroquois Pub. Co., Syracuse, N.Y., 1926-32, 35-40, now sr. editor. Member Professional Bookmen of America; Pi Gamma Mu. Presbyterian. Author: Mental Commercial Arithmetic, 1897; Practical Tests in Commercial and Higher Arithmetic, 1898; Business Arithmetic for Secondary Schools, 1913; (with G. R. Fowler and M. C. Collister) Our Surroundings, A Complete Course in General Science, 1948; (with M.C. Collister) A Laboratory Guide and Project Book in General Science, 1928; (with G. R. Fowler) A Laboratory Guide in General Science, 1943; (with G. R. Bodley, A. W. Abrams and E. A. Faigle), Iroquois Geography Series, 1929-44; The Black Shadow, 1934; Tongues of Flame, 1934; The Young Boss of Camp Eighteen, 1935; (with G. W. Fowler and M.C. Collister) Science and You, 1948; Living with Science, 1948; Homelands of the World (with G. C. Hankins); Homelands of the Americas, 1954; Homelands Beyond the Seas, 1955. Speaker and writer on edn. topics; writer, editorial cons. textbooks and informational material. Home: 708 James St., Syracuse 3. Office: care Iroquois Publishing Co., 333 W. Fayette St., Syracuse, N.Y.

THURSTON, James Norton, educator; b. Murphysboro, Ill., May 6, 1915; s. Ariel Norton and Beatrice (Muster) T.; B.S., Ohio State U., 1936; M.S., Mass. Inst. Tech., 1943, Sc.D., 1950; m. Agnes Wallner, Sept. 21, 1940; children—Anita, Paul, Eric, Peter. Test engr. Gen. Electric Co., Schenectady, N.Y., also Pittsfield, Erie, Bridgeport, 1936-38; geophysicist Mott-Smith Corp., Houston, 1938-40; teaching asst. Mass. Inst. Tech., 1940-43, instr., 1943-47, asst. prof. elec. engring., 1947-49; asso. prof. elec. engring. U. Fla., 1949-52, Cal. Inst. Tech., 1952-54; prof., head dept. elec. engring. Clemson Agrl. Coll., 1954—; cons. Firestone Tire & Rubber Co., Los Angeles, 1953-54. Mem. Inst. Radio Engrs., Am. Soc. Engring. Edn. (chmn. elec. div. 1954-5), Sigma Xi, Tau Beta Pi. Home: 120 Seneca Rd., Clemson, S.C.

THURSTON, John L., UN official; b. Grand Haven, Mich., Feb. 22, 1914; s. Samuel and Mabel (Lappard) T.; A.B., Antioch Coll., 1937, student George Washington University, 1937-38, University of Mich., 1939-40; m. Grace Hanford, Oct. 23, 1937; children—Susan Kerry, Samuel James, Thomas Hanford. Engaged as researcher with United States Dept. of Labor, 1937-39; with Mich. State Unemployment Compensation Commn., 1940-42; dir. War Manpower Commn., Muskegon, and Grand Rapids, Mich., 1943, asst. dir. Region V (Mich., Ohio and Ky.), 1944-45; economist Office of War Mobilization and Reconversion, 1945-46; mem. White House staff, and co-ordinator President's Commn. on Higher Edn. and President's Sci. Research Bd., 1946-47; asst. adminstr. F.S.A., 1948-51, dep. adminstr., 1951-53; exec. officer, chief American regional office UN Korean Reconstruction Agency, 1953—; United States del. Petroleum Com., Internat. Labor Office, Geneva, 1950 consultant Internat. Refugee Orgn., 1950 Mem. Am. Acad. Polit. and Social Sci., Gerontological Soc., Inc. Address: (legal) 736 Pearl St., Benton Harbor, Mich.; also 58 Kane Av., Larchmont, N.Y.

THURSTON, Lloyd, comdr.-in-chief United Spanish War Vets.; b. Osceola, Ia., Mar. 27, 1880; s. S. and Margaret (Maloy) T.; LL.B., State U. Ia., 1902; m. Lobella Bolibaugh, 1910. Admitted to Iowa bar, 1902, and began practice at Osceola; county atty. Clarke Co., Ia., 1906-10; mem. Ia. Senate, 1920-24; mem. 69th to 72d Congresses, 8th Ia. Dist., and 73d to 75th Congresses, 5th Ia. Dist., successively mem. rules, appropriations and ways and means coms. Mem. nat. awards jury Freedoms Founds. at Valley Forge. Served in Spanish-Am. War, Philippine Insurrection and World War I. Mem. Library Bd., Farm Bureau, Am. Legion, United Spanish War Vets. (comdr.-in-chief), Vets. Fgn. Wars, Nat. Soc. Army of Philippines, Naval and Mil. Order Spanish War, Pioneer Lawmakers Assn., Caribou Soc., Isaak Walton League of Am. Republican. Rotarian (past pres.). Home: Osceola, Ia.

THURSTON, Lorrin Potter, publisher; b. Honolulu, Hawaii, Nov. 8, 1899; s. Lorrin Andrews and Harriet Elvira (Potter) T.; prep. edn. Lawrenceville Sch., 1916-17; student, Yale, 1917-21; Sch. of Journalism, U. of Mo., 1921-22; m. Meredith Dolores Faithfull, Jan. 18, 1927 (died Oct. 8, 1940); children—Lorrin Faithfull, Diane; m. 2d, Stephanie Wichman, Jan. 26, 1941 (divorced 1950); married 3d Barbara Ford, May 5, 1950; one adopted daughter, Judith (Ford). Began career as reporter, circulation solicitor Honolulu Advertiser, 1922, advertising solicitor, 1922-23, nat. advertising mgr., 1923-24, asst. business manager, 1925-30, pres., gen. mgr. 1930—, also pub.; pres., dir. Radio KGU; dir. Olaa Sugar Co., 1947-49. Served as 2d lt., arty., World War I. Comd. 2d lt. O.R.C. Dit. Salvation Army Adv. Board since 1926; dir. Hawaii Tourist Bureau, 1933-38, 1944-46; director City Planning Commission, 1929-34; member Territorial Welfare Commn., 1939; mem. Hawaii Statehood Commn., 1947-52. Organizer and pres. Pacific Interim Assn., 1951-52. Chmn. Territorial Farm Security Advisory Com.; dir. Hawaii Volcano Research Assn.; mem. Hawaii Hist. Assn., Honolulu C. of C. (dir. 1929-30, 1944-45, 46; pres. 1946); dir. Hawaii Employers Council, 1945-52, Hawaiian Econ. Found.; mem. Hawaiian Sugar Planters Assn., American Newspaper Pubs. Assn., Am. Editors Assn., Am. Assn. Advertising Execs., United Typothetae of America; dir. Children's Hospital, 1945-52. Congregationalist. Clubs: Outrigger Canoe (dir.; various offices since 1922), Pacific (bd. govs. 1944-46; Rotary (dir. 1935-36), Representatives. Home: 2344 Makiki Heights Rd., Honolulu. Office: Advertiser Publishing Co., Honolulu, Hawaii.

THURSTON, Ray L., fgn. service officer; b. St. Louis, Feb. 4, 1913; s. Charles L. and Hazel May (Ruth) T.; student Washington U., 1930-31; A.B., U. Tex., 1934, M.A., 1935; Ph.D., U. Wis., 1937; Russian lang. student Fgn. Service Inst., 1948; m. Elizabeth Sherman, Nov. 30, 1934; 1 dau., Ruth. Vice consul, Toronto, Ont., Can., 1937-39, Naples, Italy, 1939-40, Bombay, India, 1941-45; asst. chief div. Middle Eastern affairs, Dept. State, 1946-48, div. South Asian affairs, 1948-49; 1st sec., consul

Am. Embassy, U.S. Embassy rep. Anglo-Am. Children's Center, Moscow, Russia, 1949-50, counselor Embassy, 1950-51; polit. adv., U.S. rep. U.N. Security Council, 1948, also U.N. Comm. for India and Pakistan; adv. U.S. delegation to U.N. Gen. Assembly, 1950; assigned Nat. War Coll., Washington, 1951-52; dep. dir. Office Eastern European Affairs, Dept. State, 1952, now dir. Adviser U.S. delegation Bermuda Conf., 1953, Four Power Conf., Berlin, 1954, Geneva Conf., 1954. Mem. Am. Fgn. Service Assn., Am. Polit. Sci. Assn., Middle East Inst., Phi Beta Kappa. Author articles profl. jours. Chmn. editorial bd. Foreign Service Jour. Home: 1218 28th St., Washington 7. Office: Dept. of State, Washington 25.

THURSTON, William Ravenel, fertilizer mfr.; b. Beaufort, S.C., July 16, 1906; s. Robert and Claudia Gervais (Fishburne) T.; spl. courses Coll. of Charleston (S.C.); m. Mary Montgomery Hazlehurst, June 27, 1936; children—William Ravenel, Mary Hazlehurst, II, Edward N., II. With Am. Agrl. Chemical Co., Charleston, 1923-32, successively clk. to asst. supt.; supt. Logan Robinson Fertilizer Co., Charleston, 1932-43; mng. partner Mo. Chemical Co., Joplin, 1943-45, pres., treas., 1945-53, co. name changed to Thurston Chem. Co., 1948, became Thurston Chemical Co., div. W. R. Grace & Co., 1953, pres., 1953—; pres. Naco Fertilizer Co. (W.Va.). Mem. U.S., Mo., Kan., Tulsa C.'s of C. Presbyn. (chmn. bd. trustees). Home: 1330 Crest Dr. Office: 102 Wall St., Joplin, Mo.

THURSTONE, Louis Leon (thûr'stōn), prof. psychology; b. Chicago, Ill., May 29, 1887; s. Conrad and Sophie (Stroth) T.; M.E., Cornell U., 1912; Ph.D., U. of Chicago, 1917; Ph.D. (hon.), U. Gothenburg, Sweden, 1954; m. Thelma Gwinn, July 17, 1924; children—Robert Leon, Conrad Gwinn, Fredrick Louis. Prof. of psychology, Carnegie Inst. Tech., 1915-23, University of Chicago since 1924; psychologist Inst. for Govt. Research, Washington, D.C., 1923-24, Charles F. Grey distinguished service prof., 1938; now research prof. and dir. psychometric lab. U. of N.C.; vis. prof. of Frankfurt, Germany, 1948; vis. prof. University of Stolkholm, Sweden, 1954. Author of trade tests for occupational classification in U.S. Army, World War I; mem. com. on classification of mil. personnel, Adj. Gen.'s Office, World War II. Editor of intelligence tests of Am. Council on Edn. Recipient Centennial Award Northwestern U., 1951. Fellow A.A.A.S.; hon. fellow British Psychol. Society, Swedish Psychol. Soc.; mem. Am. Philosophical Society, Am. Psychological Assn. (member council; pres. 1932-33), Soc. Promotion Engring. Edn. (council), Nat. Acad. Sciences, Academy of Arts and Sciences, Sigma Xi, Eta Kappa Nu, Phi Delta Kappa, Acacia. Mason. Clubs: Quadrangle, Literary (Chgo.); Cosmos (Washington). Author or co-author books relating to field; latest publ.: Multiple Factor Analysis, 1948. Home: 400 Laurel Hill Rd., Chapel Hill, N.C. ☆ Died: Sept. 29, 1955.

THYE, Edward John (thī), U.S. senator; b. Aberdeen, S.D., Apr. 26, 1896; s. Andrew J. and Bertha (Wangan) T.; educated public school and business college; LL.D. (honorary), Carroll College; married Hazel Ramage, 1921 (died 1936); 1 dau., Jean Bertha; m. 2d, Myrtle Oliver, Nov. 1942. Enlisted as pvt. Army Air Forces, 1917; commd. 2d lt. in France, World War I. Sales force, Deere & Webber Co., Minneapolis, 1919-22; owner and operator of farm, Northfield, Minn., since 1922; appraiser for Federal Land Bank, 1933-34; dairy and food commr. and deputy commr. of agr., State of Minn., 1939-42; elected lt. gov., Minn., Nov. 7, 1942; became gov. of Minn., Apr. 27, 1943, re-elected, 1944; gov. of Minn., 1943-46; U.S. senator from Minn. since 1947; pres. Sciota Town and Sch. Bd., 1925-39, Dakota County Farm Bur, 1929-40. Dir. Twin City Milk Producers Assn., 1933-40. Hon. alumnus, U. of Minn., Class 1918. Mem. Am. Legion, Vets. Fgn. Wars. Lutheran. Mason. Elk. Club: Minnesota (St. Paul). Home: R.F.D. 2, Northfield, Minn. Address: Senate Office Building, Washington, D.C.

THYGESON, Phillips (tī'gā-sŭn), ophthalmologist; b. St. Paul, Minn., March 28, 1903; son of Nels Marcus and Sylvie G. (Thompson) T.; A.B., Stanford U., 1925, M.D., 1928; Oph.D., U. of Colo., 1930, M.S., 1933; m. Ruth Lee Spilman, Mar. 21, 1925; children—Fritjof Peder, Kristin. Interne Colo. Gen. Hosp., Denver, 1927-28; began practice as ophthalmologist, Denver, 1930; asst. prof. of ophthalmology, U. of Ia., Coll. of Medicine, 1932-36; with Coll. of Physicians and Surgeons, Columbia, since 1936, as asst. prof. of ophthalmology, 1936-39, prof. and head dept., 1939-46; now clinical prof. ophthalmology, U. Cal. Sch. of Medicine; med. cons. WHO; cons. ocular research unit Walter Reed Gen. Hosp.; cons. Surg. Gen. U.S. Army. Chmn. sensory diseases study sect. Nat. Insts. Health. Served Med. Corps., A.U.S., 1942-46; col. Med. Reserve. Diplomate Am. Bd. Opthalmology, 1931, mem. bd., 1946-52. Recipient research medal sect. ophthalmology, A.M.A., 1936; Howe Medal, Am. Ophthal. Soc., 1949; Proctor Medal Assn. Research in Ophthalmology, 1950. Mem. Pacific Coast Otol.-Ophthal. Soc., A.M.A., Am. Ophthal. Soc., Am. Acad. Ophthalmology, and Otolaryngology. Assn. for Research in Ophthalmology, Soc. of Am. Bacteriologists. Contbr. to professional jours. Mem. editorial bd. Am. Jour. Ophthalmology. Home: Los Altos, Cal. Address: 220 Meridian Rd., San Jose, Cal.

TIBBETS, Mrs. Albert B., author, see Helen Josephine Ferris.

TIBBETT, Lawrence Merrill (tĭb'ĕt), baritone; b. Bakersfield, Calif., Nov. 16, 1896; s. William Edward and Frances Ellen (Mackenzie) T.; ed. high sch. 4 yrs. and Manual Arts Jr. Coll., Los Angeles, 2 yrs.; studied voice under Joseph Dupuy and Basil Ruysdael, Los Angeles, Calif., and Frank La Forge and Ignaz Zitomirsky, New York; honorary Mus.M., University of Southern California, 1928; Mus.D., New York University, 1934; married Grace Mackay Smith, May 19, 1919; children—Richard Mackay and Lawrence Ivan (twins); m. 2d, Mrs. Jane Marston Burgard, Jan. 1, 1932; 1 son, Michael Edward. First appeared on concert stage at Los Angeles, 1917; operatic début in Hollywood Bowl, singing part of Amonasro, in "Aida," Sept. 1923; début with Metropolitan Opera Co., New York, as Valentine, in "Faust," Nov. 30, 1923; given ovation at revival of "Falstaff," Met. Opera House, Jan. 2, 1925. Concert tours annually from coast to coast. Identified with moving pictures since 1929. Gold medal: "for good diction on the stage" by Am. Academy of Arts and Letters, 1933; chosen "best classical singer" by radio editors poll four consecutive years; presented with Litteris et Artibus medal by King of Sweden, 1937. Home: Naples Beach, Fla. Address: Savoy Plaza Hotel, N.Y.C. 22.

TIBBETTS, Kingston Eric, air force officer; b. Columbus, O., Feb. 17, 1907; s. Fred Hanson and Nettie Bell (Adams) T.; student Ohio State U., 1924-27; m. Janie Maurine Rylander, Apr. 26, 1930. Commd. 1st lt., U.S.A.A.F., 1934, advanced through grades to maj. gen., 1952; flying and acad. instr., 1929-34; flight comdr., engring. officer and test pilot, 1935-40; exec. officer, flight test officer, asst. chief of staff A-4, comdg. officer VII A.S. Area Command, dep. chief of staff 7th Air Force for Adminstrn. and Supply, 1941-45; chief A.S. Div., Hdqrs. U.S.A.F., asst. chief of staff A-4, Hdqrs. 4th Air Force, 1945-46; student officer Air War Coll., 1946-47; dir. materiel Strategic Air Command, Offutt Air Base, Neb., 1947-52; comdg. gen. Warner Robins Air Materiel Area, Robins Air Force Base, Ga., since 1952. Decorated Legion of Merit, Air Medal, Bronze Star Medal, Commendation. Mem. Delta Upsilon. Home: Columbus, O. Office: Commanding General WRAMA, Robins Air Force Base, Ga.

TIBBETTS, Milton, ◎ V. 27.

TIBBETTS, Norris Lowell, clergyman; b. Lowell, Mass., June 4, 1893; s. Henry Llewellyn and Celia Adele (Norris) T.; grad. high sch., Lowell, 1911; A.B., Harvard, 1915; B.Th., Union Theol. Sem., 1918; student Divinity School, University of Chicago; D.D., Brown University, 1945; married Mary Whitney Powell, September 15, 1917; children—Louise Mason, Norris Lowell, Jr., Eleanor Powell, Priscilla Whitney (dec.), Joel Whitney. Ordained to ministry of Bapt. Ch., 1918; chaplain U.S. Navy, 1918-19; pastor Bottskill Ch., Greenwich, N.Y., 1919-23, Hyde Park Bapt. Ch., Chicago, Ill., 1923-42; mem. pastor staff Riverside Ch., N.Y. City, since Sept. 1942. Mem. Bd. Edn. (1932-48, 1951-54), Council Christian Social Progress (1936-48) of No. Bapt. Conv.; mem. bd. of trustees, Frances Shimer Coll., Mount Carroll, Ill., 1931-45; mem. bd. of mgrs. N.Y. Bapt. City Soc. Address: 490 Riverside Dr., New York, N.Y.

TIBBITTS, Clark, govt. ofcl.; b. Chicago, Jan. 26, 1903; s. Charles Boynton and Ida Bird (Clark) T.; B.S., Lewis Inst., Chicago, 1924; student U. of Chicago, 1924-30; m. Helen Chambers Griffin, Dec. 20, 1928; children—Alice, Jean, Ann. Field dir., Nat. Health Survey, U.S. Pub. Health Service, 1935-38; dir. Inst. for Human Adjustment and lecturer in social research, U. of Mich., 1938-49; exec. dir., Univ. War Bd. and Vets. Service Bur., 1942-46; asst. chief, div. of public health methods, Fed. Security Agency-Pub. Health Service, Washington, 1949-52; director National Conference on Aging, F.S.A., 1950, chmn. com. aging and geriatrics U.S. Dept. Health, Education and Welfare, 1951—. Vice president 2d Internat. Gerontological Congress. Mem. Am. Sociol. Soc., Am. Psychol. Assn. (div. on later maturity), Sociol. Research Assn., Gerontological Soc. (governing council), Adult Education Assn. (chmn. com. on edn. for aging). Author: Social Aspects of Health in the Depression (with S. D. Collins), 1937. Editor: The Disabled Veteran (with Wilma Donahue), 1945; Living Through the Older Years, 1949; Planning the Later Years (with Wilma Donahue), 1950; Growing in the Older Years (with Wilma Donahue), 1951; Social Contribution of the Aging, 1952. Home: Manor Club, Rockville, Md. Office: Health, Education and Welfare Bldg., Washington 25.

TIBBS, Albert Elias, univ. dean; b. Columbus, Ga., Oct. 22, 1901; s. Harry Albert and Mattie (Holt) T.; A.B., Furman U., 1922, Litt.D., 1947; Th.B., Princeton, 1925; Th.D., New Orleans Sem., Edinburgh U., 1927; m. Annie Wyatt, June 15, 1931; children—Harry Edward, Mary Margaret, Albert Elias. Prof. religious edn., New Orleans Bapt. Sem., 1927-47; mem. edn. survey, La., 1939; lectr. Bapt. Hosp., New Orleans, 1945; instr. Tulane U., 1945, lectr., 1946; dean Furman U., Greenville, since 1947. Mem. edn. com. So. Bapt. Conv., 1945-46, theol. commn., 1948-49. Mem. So. Sociol. Soc., So. Soc. Philosophy and Psychology, Progressive Edn. Assn. Am., S.W. Religious Edn. Assn., So. Assn. Tchrs. Bible and Religious Edn. Rotarian. Author: Studies in Religious Education, 1937; Social Ethics, 1938; A Survey of Religious Education, 1940. Home: 324 University Ridge, Greenville, S.C.

TIBBY, John Knox Milligan, Jr., editor; b. Pitts., Jan. 23, 1913; s. John Knox Milligan and Margaret (McAteer) T.; A.B., U. Pitts., 1935; m. Emily Virginia Foresman, Aug. 6, 1938; children—Joanna, Ellen, William Oliver. Reporter Pitts. Post-Gazette, 1935; co-editor Am. Inst. Pub. Opinion (Gallup Poll), 1935-41; intelligence officer Bd. Econ. Warfare, 1942-43; asst. sec. Nat. Intelligence Authority, 1946; editorial staff Time Mag., 1946, became sr. editor, 1948; news editor Sports Illustrated, 1954—. Mem. Council Fgn. Relations. Presbyn.‡

TIBLIER, Sidney L. ◎ V. 27.

TIBOLT, Robert P., business exec.; b. Gordon, Pa., Oct. 24, 1898; s. James and Elizabeth (Haas) T.; student Bethlehem Prep. Sch., Harvard, Boston U., Suffolk Law Sch., m. Alexandra F. DuPuis, 1924; children—Robert A., Gilbert R., Olive M., Lawrence R. In accounting and taxation depts., Mass. Gas Co., 1920-25; asst. to pres., New England Fuel and Transportation Co., 1925-28; dir. New England Coke Co.; v.p. Eastern Gas and Fuel Assn., 1947-55, executive vice president, 1955—, vice president Doane-Comml. Towing Co.; dir. Conn. Coke Co., Phila. Coke Co., Mystic Iron Works, Castner, Curran & Bullitt, Inc., Patterson Oil Co., Patterson Terminals, Inc.; trustee Home Savings Bank. Mem. Am. Iron and Steel Inst., C. of C., N.E. Council (chmn. Mass. dirs.), Am. Mgmt. Assn., Am. Coke and Coal Chem. Inst. Clubs: Rotary, Brae Burn Country, Algonquin. Home: 1 Fox Pl., Newton Centre 59, Mass. Office: 250 Stuart St., Boston 16.

TIBOR, Lee Anthony (tī bor), ry. exec.; b. Ishpeming, Mich., June 18, 1893; s. John B. and Mary (Daley) T.; student De LaSalle Inst., Chgo., 1911; m. Gwendolyn Massey, Sept. 15, 1921; children—Mary Lee, Sally Ann. Entered r.r. service with T. & P. and Internat.-Great Northern R.R., Dallas, 1911, successively sec. to div. freight agt., bill of lading clk., rate clk., and chief clk., 1911-14, chief clk. Chgo. office, 1916-17, chief clk. and traveling freight agt. Internat.-Great Northern, Chgo., 1920-22, asst. gen. agt. T. & P., Chgo., 1922-25; asst. to gen. mgr. Herrick Hardware Co., Waco, Tex., 1914-15; asst. traffic and sales mgr. Armstrong Packing Co., Dallas, 1915-16; with G., M.&N. R.R. and successor G., M.&O. R.R., 1925—, successively comml. agt., div. freight agt. Chgo., gen. freight agt. Mobile, traffic mgr. Mobile, gen. traffic mgr. Mobile, v.p. traffic, 1942—; also v.p. Gulf Transport Co. Mem. Birmingham, Chgo., Mobile and N.Y. C. traffic clubs. Catholic. Clubs: Athelston, Mobile Country (Mobile); Illinois Athletic, Union League (Chgo.). Home: 15 Hillwood Rd., Spring Hill, Ala. Office: 104 St. Francis St., Mobile, Ala.

TICE, Herbert Wesley, pub. utilities exec.; b. Trexlertown, Lehigh, Pa., Sept. 3, 1892; s. Vallie G. and Clara M. (Loux) T.; student Kutztown State Normal Sch., 1908; E.E., Lehigh U., 1913; m. Dorothy K. Krause, Nov. 23, 1922; children—John Edward, James Burton. Test engr. Gen. Electric Co., Schenectady, N.Y. and constrn., service engr., Phila., 1913-16; resident engr. constrn. Bethlehem (Pa.) Iron Mines Co., Coquimbo, Chile, S.A., 1917, supt. constrn., Felton, Cuba, 1919-21; engr. Bethlehem Steel Co., 1918-20; foreman, supt. constrn. div. So. Calif. Edison Co., Los Angeles, 1922-27, operating engr., 1927-30, asst. mgr. operations, 1936-41, mgr. operations, 1941-45, v.p., 1945-53, v.p., gen. mgr., 1953-54 sr. v.p., 1954—. Mem. corp. Los Angeles Coll. of Optometry. Mem. Past Testman's Assn. (pres. 1942-50), Am. Inst. E.E., Edison Electric Inst., Pacific Coast Elec. Assn., Town Hall. Methodist. Republican. Mason. Clubs: Alumni (Lehigh); Lincoln, University, Jonathan (Los Angeles). Home: 1428 Imperial Dr., Glendale 7, Cal. Office: Edison Bldg., P.O. Box 351, Los Angeles 53.

TICE, Lawrence Willard, edul. adminstr.; b. Rush Lake, Wis., Oct. 29, 1903; s. Clinton Aaron and Kathryn (Rich) T.; grad. Oshkosh (Wis.) Normal Sch., 1923; B.S., U. of Wis., 1927, M.S., 1929; m. Dorothy Johnson, June 9, 1934; 1 son, Lawrence C. Sales rep., McGraw-Hill Book Co., N.Y. City, 1929-34; sales rep., Internat. Textbook Co., Scranton, Pa., 1935-41, mgr. coll. textbook dept., 1941-43, personnel dir., 1943-45, v.p., 1945-49, exec. v.p., 1949, pres. since 1949; pres. Internat. Corr. Schs., Internat. Corr. Schs. Canadian, Ltd., Haddon Craftsmen, Inc., 1949; pres. and chmn. bd. Internat. Textbook Co. and subsidiaries since 1950. Mem. bd. Internat. Corr. Schs., Ltd., Internat. Schs. Co. of Latin Am.; mem. bd. and exec. com. Internat. Corr. Schs. World Ltd., Inc. Trustee Scranton-Dunmore Community Chest, Scranton YWCA. Mem. Printing Inst. Am. (dir.), Nat. Home Study Council (trustee). Am. Soc. Engring. Edn., N.A.M., C. of C. (dir.), Phi Delta Kappa. Mason. Clubs: Scranton, Scranton Country. Home: 235 N. Abington Rd., Clarks Green, Pa. Office: 1000 Wyoming Av., Scranton, Pa.

TICE, Merton Baird, judge, orgn. ofcl.; b. Chgo., Dec. 7, 1909; s. Charles E. and Grace (Baird) T.; LL.B., U. S.D., 1935; m. Elfrieda Freeman, June 15, 1936; children—Charles Calvert, Merton Baird, Virginia. Admitted to S.D. bar, 1935; trial atty. for U.S. Treasury Dept. in Washington and N.Y.C., and in penal div., Chgo., 1936-41, 46; pvt. practice law, Mitchell, S.D., 1946—; judge Municipal Ct., Mitchell, 1953—. Comdr. S.D. dept. Vets. Fgn. Wars, 1947-48, nat. chief of staff, 1948-49, nat. judge adv. gen., 1951-52, nat. jr. vice comdr. in chief, 1952-53, sr. vice comdr. in chief, 1953-54, comdr. in chief, 1954-55. Active local, area and state civic enterprises. Served from 1st lt. to lt. col. Airborne Inf., AUS, 1941-46; ETO. Mem. S.D. Bar Assn., United Comml. Travellers, Am. Legion, Phi Delta Theta. Presbyn. (past trustee). Odd Fellow, Elk, Mason. (32°). Club: Toastmasters (past pres., Mitchell, S.D.). Home: 204 E. 5th Av. Office: Realty Bldg., Mitchell, S.D.

TICHENOR, Alfred Benton (tĭch ĕ nŏr), business exec.; b. Dunkirk, O., Mar. 13, 1903; s. Jacob Barry

and Ila Oma (McDowell) T.; student U. Akron, 1921-23; B.C.E., Ohio No. U., 1927; m. Evelyn Huston, June 7, 1930; 1 son, Alfred Huston. Personnel, labor relations exec. Goodyear Tire & Rubber Co., 1927-36; staff cons. Indsl. Relations Counselors, Inc., 1936-40, 1942-46; dir. indsl. relations Castle & Cooke, Ltd., Honolulu, T.H., 1941; with Matson Nav. Co. since 1946, v.p. indsl. relations since 1949; dir. Matson Terminals, Inc. Mem. U.S. Regional Labor Management Com., 1947; chmn. Pacific Coast Longshore Employers negotiation com., 1951. Vice chmn. bd. trustees Golden Gate Coll.; trustee Pacific Maritime Assn. Welfare Fund; mem. Citizens Adv. Com. to Atty. Gen. for Crime Prevention Cal. Mem. Marine Engrs. Beneficial Association, San Francisco Employers Council (mem. bd. govs. 1947-52), Soc. Advancement Management, Pacific Maritime Assn. (alternate dir.), Cal. Personnel Management Assn. (past pres.), Fed. Employers San Francisco, N.A.M., Phi Delta Theta. Club: Commonwealth of Cal. Home: 129 Bretano Way, San Rafael, Cal. Office: 215 Market St., San Francisco 5.

TICHENOR, Gerald E(dmond) (tĭch'ĕ-nôr), govt. ofcl.; b. Buchanan, Mich., July 15, 1909; s. Charles E. and Maude L. (Dalrymple) T.; B.S., Mich. State Coll., 1932; m. Anita Boyle, June 22, 1936; children—Bonnie Kay, Nancy Mae. Surveyor, State of Mich., Lansing, 1931; soils specialist Mich. State Coll., 1933; agrl. produce inspector, State of Mich., 1934; dist. supervisor, U.S. Dept. Agr., Gaylord, Mich., 1935-36, regional loan officer, Milwaukee, 1937-41, sr. statistician, Cincinnati, 1942-43, agrl. economist, Washington, 1944; spl. asst. to dir. Fgn. Econ. Adminstrn., 1945; area officer, U.S. Dept. Agr., Chicago, 1946-47, asst. dir., budget and management br., Washington, 1948-49, dept. asst. adminstr. Prodn. and Marketing Adminstrn., 1950-52; chief Burma branch Tech. Cooperation Adminstrn. Dept. State, 1952-54; dep. asst. adminstr. Fgn. Marketing Adminstrn., U.S. Dept. Agr. Recipient U.S. Dept. Agr. Unit award for superior service, 1949. Mem. Am. Soc. Pub. Adminstrn., Alpha Gamma Rho. Home: Box 522, McLean, Va. Office: U.S. Dept. Agr., Washington 25.

TIDRICK, Robert Thompson, surgeon, educator; b. Doleib Hill, Anglo-Egyptian Sudan, Aug. 4, 1909 (parents U.S. citizens); s. Ralph Wishart and Sarah Luella (Thompson) T.; A.B., Tarkio (Mo.) Coll., 1932; M.D., Washington U., 1936; m. Edna Margaret Godfrey, Aug. 23, 1938; children—Ralph Lawrence, Robert Terry, Rebecca Louise, Rodney Loyd. Intern U. Hosp., Iowa City, 1936-37, resident surgery, 1938-44; intern Am. Hosp., Assiut, Egypt, 1937-38; instr. orthopedic pathology U. Ia., 1940-42, asst. in surgery, 1942-43, instr., 1943-44, asso. in surgery, 1944-46, asst. prof., 1946-47, asso. prof., 1947-49, prof. surgery since 1949, head surgery dept. since 1951, chmn. exec. com. (acting dean), 1949-50. Diplomate Am. Bd. Surgery. Fellow A.C.S.; mem. A.M.A., Central Surg. Assn., Central Soc. Clin. Research, Soc. U. Surgeons, Soc. Exptl. Biology and Medicine, Western Surg. Assn., Ia., Johnson Co. med. socs., Sigma Xi, Alpha Omega Alpha. Contbr. articles med. jours. Home: 242 Ferson Av., Iowa City, Ia.

TIDWELL, Robert Earl, educational administrator; born Blount Springs, Ala., July 21, 1883; s. Robert and Nannie (Graves) T.; B.S., U. of Ala., 1905; A.M., Columbia, 1925; supts. diploma, Teachers Coll. (Columbia), 1925; LL.D., Birmingham-Southern Coll., Ala., 1923, U. of Ala., 1927; m. Bessie Sargent, July 6, 1906 (died April 17, 1928); m. 2d, Bessye Veach, Feb. 3, 1930. Prin. Ensley High Sch., Birmingham, Ala., 1906-12; supt. Tenn. Coal, Iron and R.R. Co. Schs., Birmingham, 1912-18; dir. teacher training, State Dept. Edn., Montgomery, Ala., 1918-27; asst. state supt. edn., Ala., 1920-27, state supt. edn., term 1927-31 (resigned Sept. 30, 1929); dean extension div. and prof. edn. U. of Ala., 1930-54, emeritus; asst. to pres. Stillman College, 1954—. Mem. several ednl. survey groups; mem. dept. supervision and curriculum development; lecturer on edn., Summer Training Sch., Halifax, N.S., 1928. Mem. Ala. Ednl. Assn., N.E.A. (mem. exec. com. dept. rural edn.), Nat. Univ. Extension Assn. (exec. com. 1940-41, pres. 1947-48), Nat. Soc. for Study Edn., Am. Assn. Adult Edn., American Council on Edn. (del.), Am. Assn. Sch. Adminstrs., Phi Beta Kappa, Phi Delta Kappa, Kappa Delta Pi, Kappa Phi Kappa, Kappa Sigma. Mason. Democrat. Baptist. Author annual reports State Board of Edn. of Ala., 1927-30, Ala. Unified Equalization Ednl. Program, 1927, Teacher Training in Alabama; Planning Improvement in Rural Living through the Schools; Adult Education in a Free Society, 1955; also articles in mags. Home: 1602 Alaca Pl., Tuscaloosa, Ala.

TIEBOUT, Harry Morgan (tē' bō), psychiatrist; b. Bklyn., Jan. 2, 1896; s. John and Anna Louise (Comings) T.; B.S., Wesleyan U., Middletown, Conn., 1917; M.D., Johns Hopkins, 1921; m. Ethel M. Mills, June 12, 1920; children—Harry Morgan, Charles Mills, Sarah Elizabeth (Mrs. Worn). Intern Johns Hopkins Hosp., 1921-22; staff Westchester Div., N.Y. Hosp., White Plains, N.Y., 1922-24, in charge service Payne Whitney Psychiat. Clinic, 1932-35; child guidance Nat. Com. Mental Hygiene, 1924-27; with Child Guidance Inst., 1927-32; physician in charge Blythewood, Greenwich, 1935-50; asso. prof. psychiatry Cornell Med. Coll., 1932-35; psychiatrist Sarah Lawrence Coll., Bronxville, N.Y., 1935-46. Mem. expert panel on mental health and alcohol World Health Organization, Geneva, Switzerland. Fellow Am. Psychiat. Assn., Am. Orthopsychiat. Assn. (past councillor); mem. A.M.A., Conn. Soc. Psychiatry and Neurology (sec. 1940-44, pres. 1944-45), N.Y. Psychiat. Soc. (sec. 1947-53, v.p. since 1953), Soc. Psychopathology and Psychotherapy (past v.p., pres.), Nat. Com. Alcoholism (chmn. bd. 1950, pres. 1951-53), Conn. Commn. Alcoholism (v. chmn. since 1952). Contbr. sci. articles prof'l. jours. Home: 215 Milbank Av. Office: 30 Milbank Av., Greenwich, Conn.

TIEDEMAN, Walter von Dohlen (tee'-d-man), scientist; b. Brooklyn, Apr. 23, 1891; s. John Albert and Antionette Marie (von Dohlen) T.; B.E., Union Coll., 1913, M.C.E., 1914; m. Edna Marie Komfort, Aug. 3, 1915; children—Robert Komfort, David Valentine, Walter von Dohlen, Jr., Emma Jean (Mrs. Donald G. Fallon), Doris Anne (Mrs. Randall W. Johnson). Sanitary bacteriologist investigating pollution of Ohio River U.S.P.H.S., Cincinnati, 1915-17, asst. sanitary engr. in charge extra-cantonment sanitation Souther Field and Americus, Ga., 1918-20, cons. U.S.P.H.S. since 1947; asst. sanitary engr., Cleveland, 1917-18; city engr., supt. water, Americus, 1920-22; spl. staff mem. in charge malaria survey and control demonstration in P.I. Internat. Health Bd. of Rockefeller Found., 1922-25; asst. sanitary engr. to chief of milk and restaurant sanitation N.Y. State Dept. Health, 1925-50; resident lectr. in pub. health engring. Sch. Pub. Health, U. of Mich. since 1950; also dir. testing lab. for Nat. Sanitation Found. since 1950; chmn. subcom. food supply Div. Med. Scis., Nat. Research Council, Washington; member of the commission on environmental hygiene Armed Forces Epidemiological Board, 1952. Member World Health Orgn. Adv. Panel, environmental sanitation, 1951-56. Mem. Am. Pub. Health Assn., A.A.A.S., Internat. Assn. Milk and Food Sanitarians, Am. Dairy Sci. Assn., Inst. Food Technologists, Sigma Xi, Delta Omega. Author: Administrative Medicine, 1951 (with Dr. Haven Emerson); Public Health Engineering, 1950 (with Earle B. Phelps); articles tech. jours.; author and tech. adv. in prodn. motion picture 'Twixt the Cup and the Lip. Asso. editor Jour. Milk and Food Technology. Home: 1606 Cherokee Rd., Ann Arbor, Mich.

TIEDEMANN, Hollie Joseph (tē' dă-măn), govt. ofcl.; b. San Francisco, Mar. 29, 1907; s. Joseph and Fannie Elizabeth (Stroup) T.; student Cogswell Poly. Coll., 1921-25; m. Patricia Olga Bolcioni, Sept. 18, 1931; 1 son, Hollie Joseph. Deck boy to master U.S. Mcht. Marine, 1925-40; Pacific dist. operations officer U.S. Maritime Service, 1944-46, officer-in-charge dist. office, San Francisco, 1950-51, asst. comdt., 1951, chief office maritime tng., comdt., 1951-54; transportation cons. Egyptian Government, 1954. Served in U.S. Navy, active duty, 1940-44, comdg. officer tng. vessel Am. Mariner, 1942-43, supt. U.S. Maritime Service Tng. Sta., St Petersburg, Fla., 1943-44, 1946-50. capt. U.S.N.R. since 1950. Vice president of Institute of Navigation; member of Military Order World Wars (past comdr.). Mason (Shriner, K.T., 32°). Club: Propeller (past pres. Port of St. Petersburg). Home: 7514 Glenbrook Rd., Bethesda 14, Md. Office: Dept. of Commerce, Maritime Administration, Washington 25.

TIEDEMANN, Tudor H. A. (tēd'ă-măn), industrial relations counselor; b. Seattle, Wash., July 17, 1889; s. Tudor J. A. and Mary J. (Suffern) T.; grad. Stanford U., 1912; m. Maybelle Barlow, Aug. 3, 1912 (divorced, 1919); children—Jane, Tudor Alfred; m. 2d, Alice Irwin Hopper, Dec. 1922; 1 son, Tudor H. A. Fire insurance broker, Los Angeles, 1912-16; pres. Jr. Underwriters Assn., 1916; joined Standard Oil Co. of N.J., 1920, for development of employment and personnel program and employee representation in subsidiary cos.; worked on labor relations in Standard Oil Co. of La., Colonial Beacon Oil Co., Humble Oil Co., Carter Oil Co. and various natural gas cos. and southwestern pipe line units; mem. labor com. Am. Petroleum Inst., 1932, later same for petroleum industry at Washington, D.C.; mng. dir. Indsl. Relations Counselors, Inc., N.Y. City (founded and fostered by J. D. Rockefeller, Jr.), 1934-52; exec. asst. to employers panel. War Labor Bd., Washington, 1942; trustee Indsl. Relations Counsellors, Inc., since 1944. Enlisted Calif. Nat. Guard, 1916; served in Mexico; sergt., 2d lt., 1st lt., Co. B, 160th Inf.; sent to Washington, D.C., for conf. on war risk ins. details; capt. 40th Div., Camp Kearny, Calif.; div. personnel adj. in France, later maj. in Adj. Gen.'s Dept.; replacement officer for 1st Army; returned to U.S. as lt. col. and div. adj. Mem. Phi Kappa Psi. Clubs: Rockefeller Center; Bronxville Field; American Yacht Club (trustee; vice commodore, 1940; commodore, 1941, 42); Stanford of New York (trustee), New York Yacht Shenorock Shore, Tred Avon Yacht. Lecturer on labor subjects. Contbr. articles on labor problems. Home: Bald Eagle Point, Tilghman, Md. Office: Americas Bldg., Rockefeller Center, N.Y.C.

TIEDJENS, Victor Alphons (tēdjens), horticulturist, agronomist; b. Brillion, Wis., June 13, 1895; s. John Alfred and Anna M. (Nelesen) T.; B.S., U. of Wis., 1921, M.S., 1922; student Harvard, 1928; Ph.D., Rutgers U., 1932; married Dorothy Janet Dopp, June 2, 1923; children—Dorothy Loraine, Penelope Emily. Asst. research prof., Mass. State Coll., 1923-28; research specialist horticulture Rutgers U., 1928-32, asso. prof. vegetable gardening, 1934-45; dir. research Yoder Bros., Barberton, O., 1932-34; dir. Va. Truck Expt. Sta., Norfolk, Va. 1945-51, dir. research, chief chemist Na-churs Plant Food Co. since 1951. Food survey Lago Oil & Transport Co., N.W. Indies, 1942. Member Virginia Commission on Research and Education, 1945. Member A.A.A.S. (v.p. 1951, chmn. Sect. O), Am. Chem. Soc., Va. Acad. Sci., Am. Assn. Hort. Sci, Am. Soc. Agronomy, Alpha Zeta, Sigma Xi, Phi Sigma, Phi Kappa Phi. Presbyn. Clubs: Knights of the Round Table, Rotary. Author: Encyclopedia of Vegetable Gardening, 1943; Chemical Gardening for the Amateur (with C. M. Conners), 1939; A Practical Guide to Successful Farming (with others, W. Moreland, ed.), 1944; The Handbook of Gardening (with Wilkinson), 1950. Inventor soilless window box, 1938. Home: R.D. 1, Delaware, O. Office: Na-Churs Plant Food Co., Monroe St., Marion, O.

TIEGS, Ernest Walter (tēgz), educator; b. Oconto, Wis., July 25, 1891; s. August and Adeline (Marck) T.; B.A., Lawrence Coll., Appleton, Wis., 1913; student U. of Wis., summer, 1915, U. of Chicago, summer, 1916; M.A., U. of Minn., 1922, Ph.D., 1927; m. Bernice Vida Ross, Aug. 24, 1916; children—Carol Lois, Leah Marie, Virginia Anne; married 2d, Dr. Fay Adams, Sept. 1, 1949. Principal of graded school, Royalton, Wis., 1911-13; supt. of schs., Peshtigo, Wis., 1914-16; supervising prin. of elementary schs., Crystal Falls, Michigan, 1916-19; principal of elementary and grammar school, Minneapolis, Minnesota, 1919-21 and 1923-24; exec. secretary Y.M.C.A., Minneapolis, 1921-23; asst. to supt. schs., Minneapolis, 1924-27; acting dean and asso. prof. edn., U. of Southern Calif., 1927-28, dean of Univ. Coll. and prof. edn., U. of Southern Calif., 1928-46; editor-in-chief of Cal. Test Bureau, 1947-53; professor education Los Angeles State Coll., 1953—. Pres., California Research and Guidance Assn. (southern sect.), member N.E.A. (life), Phi Beta Kappa, Phi Kappa Phi, Phi Delta Kappa, Tau Kappa Alpha, Sigma Phi Epsilon. Republican. Methodist. Mason. Author, co-author or co-editor books relating to field. Editor: (with Fay Adams) Tiegs-Adams Social Studies Series, 25 vols. Home: 230 S. Mansfield Av., Los Angeles 36. ☆

TIEJE, Ralph E(arle) (tē'jē), educator; b. Dayton, O., Jan. 24, 1887; s. Henry August and Katherine Caroline (Bell) T.; A.B., U. of Ill., 1910, A.M., 1912, Ph.D., 1917; m. Helen Virginia Nourse, Nov. 29, 1917; children—Katherine Mary (dec.), Ralph Earle (dec.). Asst. instr. English, U. of Ill., 1910, instr., 1914-16; English and debate instr., Okla. A. and M., 1912-13, State Coll. Wash., 1913-14; head div. lang. and lit., Eastern Wash. Coll. Edn., 1917-39, pres., 1939-45; resident head dept. of English, Mohawk Coll., Utica, N.Y., 1946-48; professor English Sampson (N.Y.) Coll., 1948-49; professor of English Champlain Coll., 1949-50, State U. N.Y., 1950-52; prof. English, head dept. Coll. of Ozarks, 1952—; awarded King Christian X Liberation Day medal (Denmark) 1946. Fellow U. of Ill. in English, 1916-17. Mem. Phi Beta Kappa Assos., Phi Beta Kappa, Kappa Delta Pi. Democrat. Mason. (grand master, Wash., 1936-37); K.C.C.H. (Scottish Rite). Club: Rotary. Contbr. ednl. and Masonic mags. Home: Clarksville, Ark.

TIEKEN, Robert (tēēk en), U.S. atty.; b. Chgo., Dec. 8, 1903; s. Theodore and Bessie (Chapman) T.; Ph.B., U. Chgo., 1927, J.D., 1931; LL.D., John Marshall Law Sch., Chgo., 1955; married Dorothie Brentano, Apr. 16, 1936; children—Robin, Robert. Admitted to Ill. bar, 1931; mem. Winston, Strawn, Black & Towner, Chgo., 1929—, beginning as clk., now partner; U.S. atty. for No. Dist. of Ill., 1954—. Pres. Big Brothers Assn. of Chgo., 1931-39; dir. Young Republicans, Inc., of Ill., 1932-36; chmn. reviewing com. of protective agencies Council of Social Agencies, Chgo., 1937-39; dir. United Charities, Chgo., 1942; insp. Aero. Commn. of Ill., 1942; chmn. salvage com. Ill. State Council Def., 1941-42; dir. North Lake chpt. A.R.C., 1947-50. Alternate del. Rep. Nat. Conv., 1936; parliamentarian Rep. State Conv. of Ill., 1938. Served as lt. comdr., USNR, 1942-45. Mem. Ill. Bar Assn., U.S. Equestrian Team, Inc. (dir. 1954), Am. Horse Show Assn., Midwest Horse Soc. (pres.), Town and Country Equestrian Assn. (dir. 1948-54). Home: Belvidere Rd., Libertyville, Ill. Office: Dept. of Justice, U.S. Court House, Chgo. 4.

TIERNEY, Elizabeth (Margaret) ◎ V. 28.

TIERNEY, Gene (Gene Taylor Tierney Lolewski Cassini) ◎ V. 27.

TIERNEY, Harry Austin ◎ V. 28.

TIERNEY, Hubert James, mfg. exec.; b. Sioux City, Ia., Mar. 29, 1907; s. John Edward and Beatrice (O'Rourke) T.; B.S., U. Minn., 1930; m. Saga C. Peterson, May 23, 1931; children—Barbara Joan, Hubert James. With Minn. Mining & Mfg. Co. since 1927, chem. engr., 1930-34, chief chemist tape research and development, 1934-43, tape products mgr., 1943-48, mgr. mfg., tape research, 1948-52, v.p. since 1952. Chmn. tech. cons. subcom. on pressure sensitive adhesive tapes, rubber div. Nat. Prodn. Authority. Mem. A.A.A.S., Am. Chem. Soc., Minn. Indsl. Chem. Forum, Alpha Chi Sigma, Tau Beta Pi. Clubs: White Bear Yacht, Univ., St. Paul Athletic. Holds patents in field. Home: 634 Goodrich Av., St. Paul 5. Office: 900 Fauquier St., St. Paul 6.

TIERNEY, Leo Francis, lawyer; b. Lead, S.D., Oct. 23, 1894; s. John and Mary A. (Hilton) T.; student St. Marys Acad., 1910-12, St. Marys Coll., 1912-13, U. Georgetown, 1913-14, U. Ia., 1915-16; LL.B., U. S.D., 1917; m. F. Genevieve Chase, Oct. 10, 1942; children—Dan L., Joan M. (Mrs. Colson), Thomas M., John B., Patrick J. (all by former marriage), Leo Francis Jr. Admitted to S.D. bar, Ia. bar, 1917, Ill., D.C. bars, 1941; pvt. practice, Manchester, Ia., 1917-24, Dubuque, Ia., 1924-33; spl. atty. U.S. Solicitor's Office, Dept. Agr., 1933-35; spl. asst. to atty. gen. U.S., 1935-41; pvt. practice, Chicago, 1941-42, partner Mayer, Meyer, Aus-

trian & Platt, 1942-54, Friedlich, Spiess, Tierney, Brown & Platt, 1954—; acted as special assistant to United States attorney general in connection with Cicero (Ill.) riots, 1952. Mem. Am., Ill. State, Chicago bar assns., Phi Kappa, Phi Alpha Delta. Democrat. Clubs: South Shore Country, Skyline, Mid-Day, Dairymen's Country (Chicago). Home: 6740 Oglesby Av. Office: 231 S. La Salle St., Chgo.

TIERNEY, Paul A. ◎ V. 27.

TIETJENS, Norman Orwig (tē'jĕns), lawyer; b. Napoleon, O., July 8, 1903; s. Otto Peter and Corinne Hannah (Orwig) T.; Ph.B., Brown U., 1925, M.A., 1927; J.D., U. of Mich., 1930; m. Lucretia Norvell Larkin, Apr. 18, 1936; children—Corinne N., Anne. Instr. Napoleon High Sch., 1925-26; admitted to O. bar, 1930, asso. Williams, Eversman and Morgan, Toledo, 1930-32; pvt. practice, Napoleon, 1932-33; spl. counsel Federal Emer. Adminstrn. of Pub. Works, 1933-37; counsel U.S. Maritime Comm., 1937-38; atty., Office of Gen. Counsel, U.S. Treas. Dept., 1938-39, asst. gen. counsel, 1939-50; apptd. judge Tax Court of the United States, 1950. Mem. Order of Coif, Sigma Nu, Phi Delta Phi, Phi Beta Kappa. Democrat. Associate editor of the Michigan Law Rev., 1929-30. Home: 3509 Overlook Lane, Washington; also Napoleon, O. Address: Tax Court of U.S., Washington.

TIFFANY, Gordon MacLean, lawyer; b. Port Chester, N.Y., Dec. 13, 1912; s. Henry Dyer and Eleanor Beatrice (Gordon) T.; A.B., Yale, 1935; LL.B., Columbia, 1942; m. Elizabeth Ellen Auchincloss, June 12, 1940; children—William Fox, Jean Gordon. With N.Y. Herald Tribune, 1935-39; admitted to N.Y. bar, 1943, N.H. bar, Fed. bar Dist. N.H., 1946, U.S. Supreme Ct. bar, 1950; atty. Satterlee & Warfield, N.Y. City, 1942-43; asst. atty. gen. N.H., 1945-49; pvt. practice, Concord, N.H., 1949; legislative counsel for Gov. Sherman Adams, Concord, 1949-50; atty. gen. of N.H., 1950-53, city solicitor, 1953-54, pvt. practice, 1953—. Chmn. Comm. on Interstate Cooperation; chmn. secretariate N.E. Govs. Conf.; mem. State N.H. Jud. Council, 1950-53. Served as lt., USNR, 1943-45. Mem. Council of State Govts. (bd. mgrs.), Nat. Assn. Attys. (exec. com.), Eastern Region Attys., Gen. (chmn. 1952), Newcomen Soc., S.A.R. Clubs: Yale (N.Y.C.); Capital Hill (Washington). Home: 125 School St. Office: 88 N. Main St., Concord, N.H.

TIFFANY, (Lewis) Hanford, prof. botany; b. Lawrenceville, Ill., July 29, 1894; s. Charles Edward and Mary Frances (Hull) T.; grad. Eastern Ill. State Teachers Coll., 1915, Pd.D. (honorary), 1949; B.S., University of Chicago, 1920; M.S., Ohio State University, 1921, Ph.D., 1923; married Loel Zehner, Sept. 10, 1921. Began as teacher in pub. schs., 1912; instr. in botany, O. State U., 1920-25, asst. prof., 1925-28, asso. prof., 1928-32, prof., 1932-37; prof. of botany and chmn. dept. of botany, Northwestern U., 1937-49; William Deering professor of botany since 1945; honorary associate in cryptogamic botany, Chicago Natural History Museum since 1944; hon. life mem. Centro Italiano de Studi Anglo-Franco-Americani since 1946; prof. algology, Stone Lab., during summers, 1928-36; bus. mgr., Ohio Jour. Sci., 1920-30. Mem. Ill. Bd. of Natural Resources and Conservation, vice chmn., sec. Vice pres. phycology sect. 8th Internat. Bot. Congress, Paris, 1954. Served as 2d lieutenant field arty., U.S. Army, 1918. Patron Smithsonian Inst. Fellow A.A.A.S., Ohio Acad. of Science; mem. Am. Soc. Naturalists, Bot. Soc. America, Ecol. Soc. America, Am. Microscopic Soc. (pres. 1934), Limnol. Soc. America (pres. 1939), Am. Soc. Plant Physiology, Am. Soc. Plant Taxonomy, Am. Assn. Univ. Profs., Chicago Acad. Sciences (board governors since 1941; honorary life mem.), Ill. Acad. Sci., Phycological Society of America (pres. 1949), Cowles Botanical Society, Sigma Xi, Gamma Alpha. Republican. Clubs: University (Evanston); Chaos (Chicago). Author: The Oedogoniaceae, 1930; Work Book in General Botany (with E. N. Transeau and H. C. Sampson), 1934; Algae, the Grass of Many Waters, 1938; Text Book of Botany (with E. N. Transeau and H. C. Sampson), 1940; The Study of Plants, 1944; chapter on Ecology in Manual of Phycology, 1951; The Algae of Illinois (with M. E. Britton), 1952; Life (with G. G. Simpson and C. Pittendrigh), 1956. Editor: Culturing of Algae (with J. Brunel and G. W. Prescott), 1951. Mem. editorial bd. Ecology, 1950-52. Contbr. sci. jours. Home: 1606 Hinman Av., Evanston, Ill.

TIFFANY, Henry Walter ◎ V. 27.

TIFFANY, J(oseph) Raymond, lawyer; b. Ocean Grove, N.J, Sept. 4, 1888; s. Edward LeRoy and Jsoephine Louise (Brown) T.; LL.B., N.Y. Law Sch, 1912; LL.D. (hon.) Tusculum (Tenn.) College; spl. work Columbia U., m. Adeline Ely, Feb. 7, 1912; children—Forrest Fraser, Elizabeth Louise. Admitted to N.J. bar, 1912; also authorized to practice in various Fed. Cts. and U.S. Supreme Ct.; specialized in corp. law and practices before State and Fed. Adminstrn. bodies and cts.; gen. counsel Book Mfrs. Inst., N.Y.; Nat. Small Business Mens Assn. Judge Hoboken (N.J) Dist. Ct., 1918-23; assistant attorney general, New Jersey, 1926-34; spl. counsel N.J. State Water Policy Commn., 1927-32, N.J. State Milk Control Bd., 1928-32, Bd. of Commerce and Navigation, 1926-34, South Jersey Port Commn., 1930-34; gen. counsel Interstate Sanitation Commn. for N.Y., N.J., Conn. since 1935; taught constl. law, U. of Newark, Post Grad. Course, 1934-35. Mem. Hoboken Rotary Club (gov. 36th Dist., 1931-32); mem. mag. com. of Rotary Internat., "Rotarian" and "Revista Rotaria," Dir. and 1st vice pres. Rotary International, 1942-43 American Bar Association, Hudson County Bar Association (former pres.), Assn. of Bar of N.Y., Interstate Commerce Commn. Practitioners Assn. Mem. adv. council Carnegie Inst. of Tech. (Gaphic Arts); mem. exec. com. Nat. Soc. for Crippled Children and Adults, Inc., past pres.; past pres. N.J. Soc. for Crippled Children and Adults. Republican. Baptist. Mason (Shriner), Elk. Clubs: Advertising. Downtown Athletic, Engineers (N.Y.). Home: 10 Crestmont Rd., Montclair, N.J. Office: 25 W. 43rd St., N.Y.C.

TIFFANY, K. C., mfg. exec.; b. Columbus, O., Oct. 21, 1908; s. Carl W. and Isabelle (McMullin) T.; student U. Detroit, 1926-31, Detroit Coll. Law, 1931-34; m. Katherine L. Hayes, Sept. 28, 1935. With Price, Waterhouse & Co., 1931-48; v.p. Burroughs Adding Machine Co., Detroit, since 1948. Contbd. several articles to trade jours. Home: 1919 Cedar Hill Drive, Royal Oak, Mich. Office: 6071 Second Av., Detroit 32.*

TIFFIN, Joseph (Harold), univ. prof., psychologist; b. Falls City, Neb., July 4, 1905; s. Joseph Henry and Maude Abbey (Nobles) T.; A.B., U. of S.D., 1927; A.M., U. of Ia. (Eastman fellow), 1928, Ph.D., 1930; D.O.S. (hon.), No. Ill. Coll. Optometry, 1954. Nat. Research Council fellow, 1930-31; m. Mary Edith Straight, May 17, 1927; 1 dau., Catherine Stanley. Asst. prof. U. of Ia., 1931-34, asso prof., 1934-37; instr. Brooklyn Coll., 1937-38; asso. prof. Purdue U., 1938-41, prof. since 1941. Vice chmn. 6th Regional W.L.B., 1943. Diplomate in industrial psychology Am. Bd. Professional Examiners in Professional Psychology. Mem. Am. Psychol. Assn., Mid-West Psychol. Assn., Soc. Adv. Management, Phi Beta Kappa, Sigma Xi, Pi Gamma Mu, Lambda Chi Alpha. Author: (with others) Psychology of Normal People; Industrial Psychology, (with others) Workbook for General Psychology; Workbook for Industrial Psychology. Editor: Purdue Vocational Tests. Contbr. articles to psychol., personnel, management jours. Home: 221 Forest Hill Drive, West Lafayette, Ind.

TIGERT, John James (ti'gĕrt), educator; born Nashville, Tenn., Feb. 11, 1882; s. John James (bishop M.E. Ch., S.) and Amelia (McTyeire) T.; B.A., Vanderbilt U., 1904. B.A., Honor Sch. of Jurisprudence, Oxford, Eng., 1907 (1st Rhodes scholar from Tenn.), M.A., 1915; studied Grad. Sch. U. of Minn., 1916; LL.D., U. of Ky., 1921; Ed.D., Rhode Island, 1923; LL.D., Bates Coll., 1924, U. of N.M., 1924, Dickinson, 1928; D.C.L., Hillsdale, 1928; D.Litt., Muhlenberg, 1928, Fla. So. Coll., 1933, U. Fla., 1953; LL.D., Rollins Coll. and Stetson U., 1935, La. State U., 1943; m. Edith Jackson, d. of M. C. Bristol, Aug. 25, 1909; children—John James 5th, Mary Jane (Mrs. William Blaine Thompson). Prof. of philosophy and psychology, Central Coll., Fayette, Mo., 1907-09; pres. Ky. Wesleyan Coll., Winchester, 1909-11; prof. philosophy and psychology, U. of Ky., 1911-17, prof. psychology, 1917-21; U.S. commr. of edn., 1921-28; pres. U. Fla., 1928-47, emeritus; vis. prof. philosophy U. Miami, 1949—. Life trustee Vanderbilt U.; dir. Ringling Mus. Recipient Washington Bicentenary medal; King Christian X (Denmark) Medal of Liberation. Fellow Royal Soc. Arts (London); mem. Nat. Assn. State Univs. (spl. mem.), N.E.A. (dir.), Land Grant Coll. Assn. (senator), Newcomen Soc. N.A., Phi Beta Kappa. Methodist. Mason. Moose. Clubs: Biltmore Golf, Granada Golf (Coral Gables, Fla.); Golf and Country (Gainesville, Fla.). Author: Philosophy of the World War (monograph), also addresses and pub. articles on edn. Co-author: The Child—His Nature and His Needs; The Book of Rural Life; High School Anthology—American Literature, English Literature, and Literary Types; Report on Higher Education in India; Achievement—How It Is Won. Home: 215 E. Blvd., Gainesville, Fla.

TIGRETT, Isaac Burton ◎ V. 27.

TILBERG, Wilbur Emanuel, college dean; b. Kossuth, Ia., Dec. 13, 1884; s. Carl Oscar and Carrie (Albertina) T.; A.B., Bethany Coll., Lindsburg, Kan., 1911; A.M., U. of Kan., 1912; Ph.D., U. of Wis., 1928; m. Aarna Vitalia Nelson, July 11, 1912; 1 son, Rev. Cedric Wilbur. Rural sch. teacher and farmer, 1904-07; history teacher, Okmulgee (Okla.) High Sch., 1912-13; dean and history teacher, Midland Coll., Fremont, Neb., 1913-25; dean Gettysburg (Pa.) Coll., 1927—. Mem. exec. bd. Central Pa. Synod United Luth. Ch. Am. Mem. and past president Eastern Assn. Deans and Advisors of Men; mem. exec. bd. and past pres., York-Adams (Pa.) Area Council, Boy Scouts of Am.; mem., committeeman and past pres., Gettysburg Lions Club. Silver Beaver Award, York-Adams (Pa.) Area Council, Boy Scouts of Am., 1943. Mem. Pa. State Ednl. Assn., Adams County (Pa.) Adminstrn. Assn., Kappa Phi Kappa, Tau Kappa Alpha, Phi Alpha Theta. Home: 67 W. Lincoln Av. Office: Gettysburg College, Gettysburg, Pa.

TILDEN, Arnold, coll. dean; b. Winona Lake, Ind., Dec. 30, 1906; s. Francis Calvin and Ethel Nash (Arnold) T.; A.B., DePauw U., 1928, A.M., 1928; student U. Chgo., 1928-29, U. Berlin, 1930, U. Marburg, 1931; Ph.D., U. So. Cal., 1934; m. Sarah Avery, May 8, 1953. Instr. history Ind. U., 1929-30; prof. history, polit. sci. Ozark Wesleyan Coll., 1931-32; case worker, case supr., dist. dir. Cal. Emergency Relief Adminstrn., 1934-35; asst. state dir. Fed. Transient Service of Cal., 1935; prof. history Ariz. State Coll., Tempe, 1937—, dean Coll. Liberal Arts, 1952—. Dir. tchr. edn. Office Mil. Govt. of U.S., Wurttemberg-Baden, 1948-49; co-dir. Internat. Workshop on Tchr. Edn., Esslingen, Germany, 1949. Served as maj., inf., AUS, 1942-46. Mem. Am. Assn. U. Profs., Am. Hist. Assn., Am. Acad. Polit. and Social Sci., Mil. Govt. Assn., Phi Beta Kappa, Delta Upsilon, Phi Kappa Phi, Phi Delta Kappa, Blue Key. Author: The Legislation of the Civil War Period Considered as a Basis of the Agricultural Revolution, 1937; Documentary Textbook in American Constitutional Government, 1938. Club: Exchange. Contbr. articles profl. jours. Home: Route 1, Box 8, Tempe, Ariz.

TILDEN, Francis Calvin ◎ V. 27.

TILDEN, Josephine Elizabeth ◎ V. 27.

TILDEN, Louis Edward, advt. exec.; b. Chgo., Sept. 12, 1900; s. Edward and Antje (Evenhuis) T.; B.S., Princeton, 1922; m. Hester Abbott, Sept. 12, 1923; children—Louis Edward, Rufus Abbott. Vice pres. Averill Tilden & Co., 1922-32; partner Tilden Bros. & Grannis, 1932-40; network sales dept. NBC, 1940-45; v.p. Sherman & Marquette, Inc., 1945-54, Wherry, Baker & Tilden, Inc., 1954—. Clubs: University Cottage (Princeton, N.J.); University, Commonwealth (Chgo.); Glen View (Golf, Ill.). Home: 2431 Pioneer Rd., Evanston, Ill. Office: 919 N. Michigan Av., Chgo. 11.

TILFORD, Henry Johnson, lawyer; b. Louisville, Ky., Apr. 11, 1880; s. Robert Johnson and Mary Elizabeth (Terry) T.; LL.B., U. of Louisville, 1901; m. Minnie Finzer Etly, Oct. 16, 1901; 1 dau., Mary Elizabeth (Mrs. William Howard Clowes). Admitted to Ky. bar, 1901; jr. mem. firm, Greene and Tilford, 1907-10; sr. mem. firm, Tilford & Wetherby, 1935-39; special chancellor, Jefferson Circuit Court, 1938-39; asso. justice Court of Appeals of Ky., 1939 to Sept. 21, 1945; chief justice, Court of Appeals, 1945; now mem. Tilford & Dobbins; dir. Bank of Middletown (Ky.), Lincoln-Income Life Insurance Co. Mem. Dem. State Central Com., 1920-32; chmn. Civil Service Bd., Louisville, 1936-37. Mem. Ky. State Bar Assn., Am. Bar Assn., Louisville Labor Management Committee, The Newcomen Soc. of England, English-Speaking Union. Episcopalian. Mason (33°). Club: Pendennis (Louisville). Home: 2911 Lilac Way. Office: 310 W. Liberty St., Louisville.

TILFORD, John Emil, railroad exec.; b. Atlanta, Ga., July 12, 1888; s. John H. and Mary E. (Kirchofer) T.; ed. pub. and private schs.; m. R. Cecil Jester, Sept. 1911; children—John E., Charles H., William A. Traffic officer, Atlanta, Birmingham & Atlantic R.R. (now A.C.L. R.R.) and L.&N. R.R., 1918-28; chmn. So. Freight Assn., 1928-37; asst. v.p. L. & N. R.R., 1937-45, v.p. traffic, 1945-47, exec. v.p., 1947-50, pres. and dir. since 1950; mem. exec. bd. Clinchfield R.R. Co.; dir. A. & W.P. W. Ry. of Ala, N.C. & St. L. Ry., Fruit Growers Express Co., Citizens Fidelity Bank & Trust Co., Louisville; mem. exec. com. Ga. R.R. Mem. Assn. Am. R.Rs. (dir.). Independent. Episcopalian. Clubs: Pendennis, Louisville Country (Louisville); Union League (N.Y. C.); Metropolitan (Washington). Home: 715 Braeview Rd. Office: 908 W. Broadway, Louisville 1.

TILFORD, Paul E(dward), assn. exec.; b. Hammond, Ill., Dec. 10, 1900; s. William L. and Amanda May (Hesler) T.; B.S., Mich. State Coll., 1923; M.S., Ohio State U., 1926; Ph.D., U. Wis., 1935; m. Esther F. McMaster, May 17, 1926; children—Julia May, Jane Louise Asso. plant pathologist, Ohio Agrl. Expt. Sta., Wooster, 1924-47; exec. sec. Nat. Arborists Assn., Wooster, 1947—. Mem. Am. Trade Assn. Execs., Am. Phytopath. Soc., Nat. Shade Tree Conf. Mem. Evang. Ref. Ch. Mason, Kiwanian. Author bulls. and mag. articles in field. Home: 2313 Graustark Path. Office: Box 426, Wooster, O.

TILLES, Roy E(rb), hosiery mfr.; b. Fort Smith, Ark., Apr. 15, 1887; s. David and Carrie (Erb) T.; ed. pub. schs. of Fort Smith; m. Lucile Lederer, June 9, 1914; children—Roy E., Carol (Mrs. Allen Shore). Gen. mgr., Gotham Silk Hosiery Co. (predecessor co.), N.Y. City, 1919-22; v.p. and gen. mgr. Gotham Silk Hosiery Co. (predecessor co.), 1922-38; pres. and gen. mgr. Gotham Hosiery Co., Inc., since 1938; pres. and dir. Gotham Hosiery Co. Ltd., St. Hyacinthe, Can.; pres. and dir. The Textile Color Card Assn. of the U.S., Inc., since 1942; pres. and dir. Tilles Found. Mem. bd. govs., New Rochelle Hosp. Home: 995 Fifth Av., N.Y.C. 28; also Bedford Village, N.Y. Office: 401 Fifth Av., N.Y.C. 28.

TILLETT, William S., univ. prof.; b. Charlotte, N.C., July 10, 1892; s. Charles Walter and Carolyn (Patterson) T.; A.B., U. of N.C., 1913, D.Sc., 1942; M.D., Johns Hopkins, 1917; D.Sc. (honorary), University of Chicago, 1952; m. Dorothy Stockbridge, Sept. 8, 1928; 1 dau., Louise Elizabeth. Asst. resident, resident physician, asso. Hosp. of Rockefeller Inst., 1922-30; asso. prof. of medicine, Johns Hopkins Med. Sch., 1930-37; prof. bacteriology, New York U. Coll. of Medicine, 1937-38, prof. of medicine since 1938. Dir. 3d med. div. and mem. exec. com. (sec. since 1941), Bellevue Hosp., N.Y. City, since 1938. Served as 1st lt. and capt., Med. Corps, A.E.F., 1917-19. Consultant to sec. of war, epidemic diseases, 1941-46. Lasker award, Am. Pub. Health Assn., 1949; Borden Award Am. Assn. Med. Colls., 1952. Mem. Nat. Acad. Scis., American Association Physicians, Soc. for Clin. Investigation (pres. 1936-37), Harvey Soc., N.Y. Acad. of Medicine (chmn. sect. on medicine, 1944-45), N.Y. Acad. Sciences, Am. Soc. of Bacteriology, Am. Assn. of Immunology (editorial bd. jour.), Soc. Exptl. Biology and Medicine (editorial bd. jour.), Interurban Clin. Club (pres. 1946-47), A.A.A.S., Am. Med. Assn.; hon. mem. Alpha Omega Alpha, Sigma Xi. Clubs: Players, Deer Island Yacht. Contbr. articles on exptl. research and clin. studies to tech. jours., including Jour. Exptl. Medicine, Jour. Clin. Investigation, Bull.

Johns Hopkins Hosp. Home: 235 E. 22d St. Office: 550 1st Av., N.Y.C.

TILLEY, Albert Charles, engr., govt. ofcl.; b. Troy, N.Y., Jan. 31, 1896; s. Albert Edwin and Pauline (Kochert) T.; student, Rensselaer Poly. Inst., 1914-17; m. Frances Helen Watson, Nov. 26, 1924; children—Albert Paul, Frances Lynn. Successively instrumentman, project engr., asst. dist. engr., dist. engr. Neb. Dept. Pub. Works (now Neb. Dept. Rds. and Irrigation), 1919-29, asst. state maintenance engr., 1929, state maintenance engr., 1930-34, state engr., also dir. Motor Vehicle Administr. and State Police, for Neb., 1935-40; field rep. Adv. Commn. to Council Nat. Def., Washington, 1941; asst. regional dir. Office of Community War Services, Fed. Security Agy., Denver, 1941-45; also v. chmn. Fed. Regional Adv. Council for Health and Welfare; asst. gen. mgr. Farm Crops Processing Corp., Omaha, 1945; chief engr., asst. gen. mgr. Central Neb. Pub. Power and Irrigation Dist., 1945-47, chief engr., gen. mgr., 1947-50; regional dir. Fed. Civil Def. Adminstrn., Denver, since 1950. Chmn. council state govts. Neb. Commn. Interstate Coop., chmn. Neb. State Planning Bd., 1937-40; also mem. com. use water resources Miss. Valley Assn. for Flood Control, Navigation and Conservation; Water Compact Commnr., Platte and Republican Rivers, 1935-40; sec. bd. mgrs. Neb. Pub. Power System, 1948, v. chmn., 1949. Served in Submarine Chaser Service, U.S.N.R.F., 1917-21. Licensed profl. engr., State of Neb. Mem. Am. Assn. State Highway Ofcls. (v.p., 1937), Miss. Valley Conf. State Highway Depts. (pres. 1939), Am. Assn. Motor Vehicle Adminstrs., Am. Rd. Builders Assn., Am. Pub. Power Assn., Nat. Reclamation Assn., Neb. Reclamation Assn., Assn. Western State Engrs. (hon.), Neb. Engring. Soc. (dir., 1938-39), Neb. Safety Council (mem. exec. com., 1935-40; Am. Legion. Mason (32°). Home: 410 Grape, Denver 20. Office: Denver Regional Office, FCDA, 2040 E. Evans Av., P.O. Box 8878, University Park Sta., Denver 10.

TILLEY, Russell McFarlane, osteopathic physician; b. London, Eng., Apr. 28, 1900; s. Sydney Russell and Kathleen Campbell (McFarlane) T.; came to U.S., 1919, naturalized, 1924; D.O., Philadelphia Coll. of Osteopathy, 1923; LL.D., 1943; hon. D.Sc., Coll. of Osteopathic Phys. & Surg., 1947; D.Sc. (honorary), Kirksville Coll. Osteopathy and Surgery, 1951; m. Elinor Rollinson, August 4, 1924; children—Russell McFarlane, David Campbell, Jon Peter. Interne Osteopathic Hospital of Philadelphia, 1923-24; practice of osteopathy, Brooklyn, N.Y., 1924-52; chmn. div. practice osteopathic medicine, Kirksville Coll. Osteopathy and Surgery since 1952. Dir. of service, N.Y. Osteopathic Clinic, 1929-35. Trustee Phila. Coll. Osteopathy 1939-50. Mem. S.S.S. Healing Arts Ednl. Adv. Com. Mem. Am. Osteopathic Assn. (trustee 1937-42; mem. exec. com., 1939-44; chmn. bur. profl. edn. and colls., 1938-51; pres. 1942-43; chmn. progress fund, 1943-45), Osteopathic Soc. of City of N.Y. (pres. 1936-37), N.Y. State Osteopathic Soc. (dir, 1937-41), Alumni Assn. Phila. Coll. Osteopathy (pres. 1938-39), Eastern Osteopathic Assn. (pres. 1939-40), Iota Tau Sigma. Awarded Distinguished Service certificate by Am. Osteopathic Assn., 1945. Episcopalian. Home: 1400 E. Patterson Av., Kirksville, Mo.

TILLICH, Paul Johannes (til'ich), prof. of theology; b. Starzeddel, Kreis Guben, Prussia, Aug. 20, 1886; s. Johannes and Mathilde (Dürselen) T.; student U. of Berlin, 1904-05, U. of Tübingen, 1905, Univ. of Halle, 1905-07; Univ. of Berlin, 1908; Dr. Phil., U. of Breslau, 1911; hon. Dr.Theol., U. of Halle, 1926; D.D., Yale, 1940; D.D. (hon.), U. Glasgow, 1951, Harvard University, 1954; H.H.D., Princeton University, 1953; married Hannah Werner, Mar. 1924; children—Erdmuthe, René. Came to U.S., 1933; naturalized, 1940. Privatdozent of theology, U. Berlin, 1919-24; prof. theology, U. Marburg, 1924-25, U. Dresden, 1925-29, U. Leipzig, 1928-29; prof. philosophy, U. Frankfurt-am-Main, 1929-33 (all Germany); prof. philos. theology, Union Theological Sem., N.Y. City, 1933-55; professor Harvard University, 1955—. Served as war chaplain, German Army, 1914-18. Mem. Evang. and Reformed Ch. Author: The Religious Situation; The Interpretation of History; The Protestant Era, 1948; The Shaking of the Foundations, 1948; Systematic Theology I, 1951; The Courage to Be, 1952; Love, Power, and Justice, 1954; also books pub. in Germany; articles. Home: 99 Claremont Av., N.Y.C. 27.

TILLINGHAST, Carlton Wilson, assn. exec.; b. Burlington, N.J., Nov. 21, 1898; s. George Suckley and Elizabeth Rodgers (Holland) T.; grad. Nat. Sch. Comml. and Trade Assn. Execs., Northwestern U., 1927, Eve. Sch. Accounts and Finance U. Pa., 1930; m. Caroline E. McIntire, Sept. 1, 1931; children—Carlton Wilson, Caroline McIntire. Asst. sec., treas. Nat. Assn. Comml. Orgn. Secs., Trenton, N.J., Davenport, Ia., Sacramento, 1926-28; field rep. Regional Planning Fedn. Phila. Tri-State Dist., 1928-34; research asso. Pa. Econ. Council, Phila., 1934-36; dir. S.E. region Pa. Economy League, Phila., 1936-48; exec. dir. N.J. Taxpayers Assn., Trenton, 1949—. Mem. N.J. Commn. to Study Adminstrn. Welfare. Mem. Govtl. Research Assn. (nat. trustee 1951-52, 53, pres. 1952-53), Am. Soc. Pub. Adminstrn., Tax Inst., Nat. Tax Assn. Episcopalian. Club: Midday (Phila.). Home: Mill Lane, R.D., Burlington, N.J. Office: 143 E. State St., Trenton, N.J.

TILLINGHAST, Charles Carpenter ◎ V. 28.

TILLISCH, Jan Henrik ◎ V. 28.

TILLMAN, Joseph L(awrence), steel mfg. exec.; b. Toledo, Sept. 1, 1898; s. Joseph L. and Katherine (Nagelbracher) T.; student U. Toledo, 1916-18; B.S. in Mech. Engring., Notre Dame, 1921; m. Hildegarde Herring, Apr. 22, 1922; children—Jeanne (Mrs. Robert Hylant), Patricia (Mrs. Robert Haag), Joseph L., Richard, Gerald, William, Sandra. Plant engr. Maumee Malleable Castings Co., Toledo, 1921-23; works mgr. Industrial Steel Casting Co., 1923-29, v.p., 1929-37, merged into Unitcast Corp. as div. of which pres. of div., 1937—, v.p. parent co., 1937-46, exec. v.p., 1946-52, pres., 1952—; pres. Canadian Unitcast-Steel, Ltd., 1948—. Charter mgmt. mem. Labor-Mgmt.-Citizens Com. of Toledo; pres. Northwestern Ohio Indsl. Council, 1954—. Mem. Am. Foundrymen's Assn., Steel Founders Soc. Am., C. of C. Home: 2039 Wildwood Blvd., Toledo 14. Office: 2237 Waterworks Dr., Toledo 9.

TILLOTSON, Alexander (Delancy) ◎ V. 27.

TILLOTSON, Edwin Ward, chemist; b. Farmington, Conn., Feb. 28, 1884; s. Edwin Ward and Mary Lewis (Root) T.; B.A., Yale, 1906; Loomis fellow, 1907-08, Silliman fellow, 1908-09, Ph.D., 1909; m. Lida Charles LeSuer, July 24, 1913; children—Mary Katherine (Mrs. Eugene L. Combs), Edwin Ward. Research fellow department of industrial research, University of Kansas., 1909-13; assistant director Mellon Inst. Industrial Research, U. of Pittsburgh, 1913-51, director research since 1951; specialist in chemistry and technology of glass and ceramics and industrial research management. Awarded Albert V. Bleininger medal, American Ceramic Society, 1949. Member Am. Chem. Society (chmn. Pittsburgh sect., 1920), Am. Ceramic Soc. (sec. glass div., 1919-21; v.p. 1922; pres. 1925; fellow, 1931), Am. Optical Soc., Soc. Glass Technology, Soc. of Rheology, Sigma Xi, Alpha Chi Sigma, Phi Lambda Upsilon. Club: University. Republican. Mason. Home: 505 S. Murtland Av., Pittsburgh, Pa.

TILLOTSON, John E. (Jack) ◎ V. 28.

TILLOTSON, Loyal Garis, educator; b. Painesville, O., Jan. 27, 1889; s. Loyal Hart and Lillian (Garis) T; Ph.B, U. of Chicago, 1914; M.B.A., northwestern U., 1926; m. Eunice Barber, June 28, 1919; children—Loyal Barber, Paul Gershom. Instr. high schs., Moline, Ill., New Trier High Sch., Kenilworth, Ill., Cleveland, O., 1914-20; asst. sec. and mgr. Lake Co. (Painesville, O.) Fair Assn., 1912-18; dean and prof. Sch. Business Adminstrn., Bradley University, 1920-49, dean community relations, 1949-54, dean of school business adminstrn., and professor bus. adminstrn. and econs. emeritus, 1954—. Apptd. del. in edn. to Ninth Internat. Management Congress, Brussels, Belgium summer 1951; member com. (apptd. by gov.) on tech. advice in econs. and bus., 1942-45; mem. exec. com. and chmn. speakers' bureau, Greater Peoria War Bond orgn. 1941-45; past pres. Peoria Civic Forum, Inc.; past dir. and treas. Peoria Art Inst. Mem. Peoria Asso. Commerce (past dir.), Life Underwriters Assn. of Peoria (hon.), Am. Econ. Assn., Am. Soc. Chartered Life Underwriters (hon. mem. Central Ill. chpt.), S.A.R. (member manager of the Illinois Society), Am. Legion, Beta Epsilon, Zeta Pi (founder), Alpha Tau Omega. Rep. Presbyn. Mason (32°). Club: Advertising and Selling (Peoria). Home: 218 Barker Av., Peoria 5, Ill.

TILLOTSON, Miner Raymond ◎ V. 27.

TILLSTROM, Burr, television performer; b. Chicago, Oct. 13, 1917; s. Dr. Bert F. and Alice (Burr) T.; grad. Senn High Sch., 1935; student U. Chicago. With WPA-Chicago Park Dist. Theatre, 1936; traveled with puppet, marionette and stock shows; mgr. puppet exhibits and Marionette Theatre, Marshall Field & Co., Chicago (performed on experimental television for RCA), 1939; sent to Bermuda by RCA to do ship to shore television broadcasts, 1940; creator and impressario puppet troupe headed by Kukla and Ollie on show "Kukla, Fran and Ollie" with Fran Allison since 1947 (pioneered in television when he presented puppets on Balaban and Katz 1st telecast, sta. WBKB, Chicago, 1941; present show developed by and for television). Presented show for Red Cross, World War II. Address: Am. Broadcasting Co., Chgo.

TILT, Charles Arthur ◎ V. 27.

TILTON, Earle Barton, industrialist, lawyer; b. Tiltonville, O.; s. George Wilson and Mary (Jones) T.; LL.B., Ohio Northern U., 1917, LL.D., 1950; B.C.S., N.Y.U., 1924; J.D., De Paul U., 1927; admitted to bar of Ohio, 1917; bar of Ill., 1928; m. Della Lawrence, 1917; 1 daughter, Delamarcia; married 2d, Bernice (Sheppard) Ludwig, 1941. With Chase Nat. Bank, N.Y. City, 1920-25; asst. cashier Bank of Am., Chicago, later asst. v.p. and v.p. until consol., 1929, of The Bank of America with the Central Trust Co. of Ill., v.p. of latter until consol. 1931, with Nat. Bank of Republic, becoming vice-pres. of Central Republic Bank and Trust Co.; pres. Central-Ill. Co. 1933-42; treas. The Vilter Mfg. Co., Milw. 1942, exec. v.p., treas. and gen. mgr., 1943-45, pres. 1945-49; mgmt. cons., 1949—; now chmn. bd., pres. Nuclear Instrument and Chemical Corp. Mem. Am., Ill. bar assns., Am. Statis. Assn., Am. Econ. Assn., Am. Polit. Sci. Assn., Acad. Polit. Science, Am. Acad. Polit. and Social Science, Delta Theta Phi, Delta Mu Delta. Methodist. Mason. Home: 2052 Lincoln Park West, Chgo. 14. Office: 223 W. Erie St., Chgo. 10.

TILTON, Edgar Stiger, ednl. adminstr.; born Jamaica, L.I., N.Y., Nov. 30, 1895; s. Rev. Edgar and Clara Louise (Skinner) T., Jr.; A.B., N.Y.U., 1918; m. Lydia E. Peck, June 4, 1919; children—Marie Louise, Edgar S., Florence Ellen (Mrs. Alfred J. Wahner). Sec. to gen. mgr., Federal Shipbldg. Co., Kearny, N.J., 1918-26; asst. sec., N.Y.U. Coll. of Medicine, 1926-33, asso. sec., 1933-37, sec., 1937-48, exec. sec., N.Y.U.-Bellevue Med. Center since July 1948. Mem. Delta Phi. Mem. Dutch Reformed Ch. Club: Orienta Beach (Mamaroneck, N.Y.). Home: 7 Tanglewylde Av., Bronxville 8, N.Y. Office: 550 First Av., N.Y.C. 16.

TILTON, John Neal, Jr., architect, educator; b. Chicago, Ill., June 16, 1891; s. John Neal and Emily Wood (Larrabee) T.; B.Arch., Cornell, 1913, M. Arch., 1914; m. Hazel Davidson, Sept. 14, 1940. Designer for Marshall and Fox, architects, Chicago, 1914-17, 1919-26; formed partnership with John A. Armstrong and William H. Furst, Chicago, 1926, full time practice with firm, 1926-32, and continuing part-time practice as partner since 1932, firm name Furst and Tilton since 1952. (specialist in church architecture and design; Emmanuel Ch., LaGrange Ill., Seabury Western Sem. Group, Evanston, Ill., Trinity Ch., Reno, Nev., etc.); asst. prof. architecture, Cornell, 1932-36, prof. of architecture since 1936, acting dean coll. of architecture, 1937-38, asst. dean, 1938-40. Registered architect, Ill., 1919. Commd. 2d lt., U.S. Army Signal Corps (Air Force div.), 1917; served with A.E.F., 12 mos.; disch. 1919. Mem. A.I.A., N.Y. State Assn. of Architects, Tau Beta Pi. Republican. Episcopalian (vestryman). Club: Rotary (Ithaca). Home: Belleayre Apts., Ithaca, N.Y. Office: College of Architecture, Cornell University, Ithaca, N.Y.; also 1515 Sherman Av., Evanston, Ill.

TILTON, John Philip, college administrator; born Dedham, Mass., Dec. 18, 1900; s. John Freeman and Katherine (Berry) T.; A.B., Colby Coll., 1923; Ed.M., Harvard, 1927, Ed.D., 1933; m. Ruth Dinsmore, Sept. 1, 1928; 1 dau., Kay Grace. Teacher of English, Deering High Sch., Portland, Me., 1923-24, Newton (Mass.) High Sch., 1924-26; asst. in edn., Harvard, 1927-29; instr. in psychology, Babson Inst., Wellesley, Mass., 1929-33; instr. in edn., Tufts Coll., 1927-31, successively asst. and asso. prof., dir. grad. studies, dean grad. sch., prof., 1946—; provost, 1951—, v.p., 1953—, dir. div. spl. studies, 1938-53, chmn. Inst. Ednl. Guidance, 1936—; dir. summer sch., 1946-52, chmn. dept. edn. Mem. corp. Walter B. Fernald Sch., Lasell Jr. Coll.; mem. adv. com. Simmons Coll. Sch. of Social Work, adv. com. Lowell Inst. Broadcasting Council; sec.-treas. Ednl. Service Assos. Mem. A.A.A.S., Harvard Tchrs. Assn., Am. Assn. Sch. Adminstrs., Mass. Schoolmasters Club, Nat. Soc. Coll. Tchrs. Edn., Am. Psychol. Assn., Horace Mann League, Mass. Civic League, Phi Beta Kappa, Phi Delta Kappa, Delta Upsilon. Home: 48 Professors Row, Tufts College, Medford, Mass.

TIMBERG, Sigmund, lawyer; b. Antwerp, Belgium, Mar. 5, 1911; s. Arnold and Rose (Mahler) T.; brought to U.S., 1916, naturalized, 1921; A.B., Columbia, 1930, A.M., 1930, LL.B., 1933; m. Eleanor Ernst, Sept. 22, 1940; children—Thomas Arnold, Bernard Mahler, Rosamund and Richard Ernst (twins). Admitted to N.Y. bar, 1935, D.C. bar, 1954; senior attorney, solicitors' office Department Agr., 1933-35, chief, soil conservation sect., 1932-38; sr. atty. Securities and Exchange Commn., 1938-42; chief, property relations and indsl. orgn. div., reoccupation br. Bd. Econ. Warfare and Fgn. Econ. Adminstrn., 1942-45; spl. asst. to atty. gen., antitrust div. Dept. Justice, 1944-46, chief, judgment and judgment enforcement sect., 1946-52; sec. UN Com. on Restrictive Bus. Practices, 1952-53; cons. UN, 1953—; pvt. law practice; professor of law Georgetown University Law School, 1952—; also staff mem. Temporary Nat. Econ. Com., 1938-39. Spl. counsel Senate Mil. Affairs Subcom. on Surplus Property Legislation, 1944; mem. Mission for Econ. Affairs, Am. Embassy, London, 1945; del. Anglo-Am. Tele-communications Conf. (Bermuda), 1945, Geneva Copyright Conf., 1953. Mem. Am. Bar Assn., Am. Soc. Internat. Law, Am. Econ. Assn., Am. Fgn. Law Assn., Fed. Bar Assn. of N.Y., N.J. and Conn., Conf. Sci. Philos. and Religion. Clubs: Cosmos, Torch (Washington). Author articles in legal periodicals. Home: 3519 Porter St., Washington 16. Office: Ring Bldg., Washington; also UN Secretariat Bldg., N.Y.C.

TIMBERLAKE, Clare Hayes, fgn. service officer; b. Jackson, Mich., Oct. 29, 1907; s. Wilbur Bateman and Dorothy (Silsbee) T.; A.B., U. of Mich., 1929; student grad sch. Harvard, 1929-30; m. Julia Frances Catherine Meehan, Sept. 6, 1945; children—Charles Bateman, William Lansdell, Frances Mildred. Apptd. fgn. service officer Dept. of State, Dec. 1930, vice consul, Toronto, 1931, Buenos Aires, 1932-35, Zurich, 1937-38, Vigo, Spain, 1938-40, Aden, 1940; consul, 1940-43, consul gen. Bombay, 1948-50; 3rd sec. legation, Montevideo, 1935-37; desk officer Nr. Eastern affairs Dept. of State, 1943-45, asst. chief African affairs, 1945-46, chief, 1946-47; counselor of Embassy and chief pub. affairs officer, New Delhi 1950-52; consul gen. Hamburg, since Feb. 1952. Member Foreign Service Association, Alpha Tau Omega. Clubs: University (Washington); Rotary (Bombay). Home: 1080 Eagle Point, Clear Lake, Mich. Office: Dept. State, Washington 25.

TIMBERLAKE, Edward J., Jr., army officer; b. Fort Hunt, Va., Nov. 10, 1909; s. Edward J. and Augusta (Wrenne) T.; student St. Luke's Prep. Sch., 1923-27; grad. U.S. Mil. Acad., 1931, Air Corps Flying Sch., 1932; m. Marjorie Campbell, Nov. 24, 1932; children—(adopted) Marjorie (wife of Capt. W. W. Foster, Air Corps), Shirley (wife of Capt. John A. Martin, U.S.A.F.); 1 son, Edward J., III. Commd. 2d lt. Air Force, 1931, and advanced through the grades to maj. gen. 1951; with Air Corps, Hawaii, 1932-35, Kelly Field, 1935-40; tactical Units, MacDill Field, Barksdale Field, Ft. Meyers, 1940-42; foreign service since 1942; chief of staff

Fifth Air Force, Korea, 1950; comdg. gen. Ninth Air Force, Pope AFB, Ft. Bragg, N.C., since 1951. Awarded Distinguished Serviced Medal, Legion of Merit, Distinguished Unit Badge. Air Medal, Cluster; Distinguished Flying Cross, Cluster; Silver Star. Address: Comdg. Gen., Pope AFB, Fort Bragg, N.C.

TIMBERLAKE, Patrick Weston, air force officer; b. Fort Greble, R.I., Dec. 25, 1901; s. Edward Julius and Augusta (Wrenne) T.; B.S., U.S. Mil. Acad., 1923; grad. Air Corps Flying Schs., 1926, Air Corps Engring. Sch., 1934, Tactical Sch., 1938, Command and Gen. Staff Sch., 1939; m. Emily Bynum, Apr. 5, 1927. Commd. 2d lt., F.A., 1923, transferred to Air Corps, 1925, and advanced through the grades to lt. gen., 1955; at Langley Field, Va., 1926-27, Brooks Field, Tex., 1927; flying instr., March Field, Calif., 1927-28; duty with 24th Pursuit Squadron, France Field, Panama, 1929-31; Engring. Div., Dayton, O., 1931; became chief, Production Div., Office Chief of Army Air Forces, 1942; comdg. gen., 9th Bomber Comd., 9th Air Force, 1942; served as dir. Operations and Plans, later as chief of staff of Mediterranean Air Comd. under Air Marshal Sir Arthur Tedder, 1943; apptd. dep. chief air staff, Hdqrs., Army Air Forces, Washington, D.C., 1944-45; chief of staff, 8th Air Force, 1945; comdg. gen., 8th Air Force, 1945-46; comdg. gen., 1st Air Division, 1946; mem. Army and Navy Munitions Board 1946-50; dir. installations, Hq., 1950-51; asst. DCS-O Hq., U.S.A.F., 1952; comdg. gen. Air Proving Ground Command, 1952-55; comdr. Allied Air Force in So. Europe, 1955—. Office: care USAF, Pentagon, Washington.

TIMBERMAN, Thomas Sherman, army officer; b. Jamesburg, N.J., Mar. 21, 1900; s. Alvah Barton and Anna Bridget (Flanagan) T.; B.S., U.S. Mil. Acad., 1923; student Command, Gen. Staff schs., 1939; m. Virginia Charlotte Fiske, Apr. 27, 1929; children—Virginia C. (wife of Capt. John Callaghan, U.S. Army), Thomas Fiske. Commd. 2d lt., U.S. Army, 1923, advanced through grades to maj.-gen. 1951; with 15th Inf. Regt., Tientsin, China, 1925-28; lang. student Mil. Attache Office, Peiping, China, 1931-35; chief Asiatic br. operations div., War Dept., 1942-44; dep. chief staff, Chungking, China, 1944; command Z Forces, China, 1944-45; dir. operations Marshall Truce Mission, 1946; chief exec. officer U.S. Embassy, Nanking, China, 1947; chief operations div. Dept. Army, Washington, 1948-49; asst. div. comdr. 4th Inf. Div., Ft. Benning 1950; division comdr. 1st Inf. Div., Darmstadt, Germany, 1951, now United States military commander, Berlin. Awarded Legion of Merit with 2 oak leaf clusters, D.S.M. with oak leaf cluster; Comdr. British Empire, Mil. Order Merit (Brazil), Cross, Grand Comdr., Phoenix, Greece, Siamese Order White Elephant, Chinese Spl. Color Order Yun-Hui medal. Home: Stockton Av., Jamesburg, N.J. Office: Hdqrs., 1st Inf., Div., A.P.O. No. 1, P.M., N.Y.C.

TIMBERS, William Homer, lawyer, govt. ofcl.; b. Yonkers, N.Y., Sept. 5, 1915; s. Harley Homer and Florence (Birmingham) T.; A.B. magna cum laude, Dartmouth, 1937; LL.B., Yale, 1940; m. Charlotte MacLachlan Tanner, June 21, 1941; children—John William, Nancy Joan, Dwight Edward, William Homer. Admitted to N.Y. bar, 1940, Conn. bar, 1948, D.C. bar, 1954, U.S. Supreme Ct., 1946, also other fed. cts.; practiced law with firm Davis, Polk, Wardwell, Sunderland & Kiendl, N.Y.C., 1940-48; mem. firm Cummings & Lockwood, Stamford, Conn., since 1948; gen. counsel U.S. Securities and Exchange Comm., Washington, since 1953. Dep. dir. Civil Def., Darien, 1946-50; mem. Darien Bd. Finance, 1950-54; mem. Darien Rep. Town Com., 1947-50. Dir. Darien Free Library Assn., 1946-50. Rufus Choate Scholar, Dartmouth, 1933-36, also selected N.H. Rhodes Scholar, 1936, awarded sr. fellowship, 1936-37; awarded John Currier Gallagher prize Yale Law Sch., 1938. Mem. Thomas W. Swan Barristers Union (dir. 1939-40), Am., N.Y. State, Conn. State, D.C., Fed., Stamford bar assns., Assn. Bar City N.Y., Am. Judicature Soc., N.Y. State C. of C., Phi Beta Kappa, Phi Kappa Psi. Republican. Presbyn. (elder, trustee). Clubs: Young Republican (gov. 1941-43), Yale (N.Y.C.); Graduates (New Haven); Univ. (Hartford). Home: 256 Brookside Rd., Darien. Office: 1 Atlantic St., Stamford, Conn.

TIMBLIN, Louis M., chem. mfr.; b. Midway, Pa., Mar. 11, 1899; s. Monroe J. and Sara M. (McFarland) T.; A.B., Marietta Coll., 1921; m. Irene Norman, Nov. 23, 1932. Tchr., athletic coach Aurelius Twp. High Sch., Macksburg, O., 1921-24; staff F. W. LaFrentz & Co., C.P.A.'s, 1924-39; auditor Charles Pfizer & Co., Inc., 1940-42, asst. treas., 1942-45, dir. since 1943, treas. since 1945, mem. exec. com. since 1948; dir. Lafayette Nat. Bank, Bklyn. Mem. Controllers Inst., N.Y. State Soc. C.P.A.'s, Nat. Assn. Cost Accountants. Clubs: Union League; Drug and Chem. (Bklyn.) Home: Edgewood Av., Smithtown Branch, L.I. Office: 11 Bartlett St., Bklyn. 6.

TIMBRES, Rebecca Janney, social work; see Clark, Rebecca Timbres.

TIMBY, Elmer K(nowles), cons. engr. hwys. and bridges; b. Salt Lake City, Dec. 19, 1905; s. Linus W. and Jenny (Knowles) T.; B.C.E., Ohio State U., 1928, C.E., 1933; grad. student Carnegie Inst. Tech., U. Mich.; m. Ethel R. Day, July 28, 1927. Instr. to prof., chmn. dept. civil engring. Princeton, 1928-49; cons. on design San Francisco Bay Bridge, 1931, Golden Gate Bridge, 1933, Bronx-Whitestone Bridge, 1940, Phila.-Camden Bridge, 1948; prin. asso. engr. Howard, Needles, Tammen & Bergendoff, N.Y.C. and Kansas City, Mo., 1941-43, prin. asso., 1949-50, partner, 1950—; engring. cons. Brookhaven Nat. Lab., Upton, L.I., 1948-49; dir. Gen. Devices, Inc. (Princeton, N.J.). Mem. adv. bd. investigation of suspension bridges Bur. Pub. Rds., 1942—. Served from lt. to lt. comdr., USNR, 1943-48. Licensed civil engr., land surveyor, N.J.; civil engr., Va., profl. engr., W.Va., Del.; profl. engr., land surveyor, N.C., S.C.; similiar licenses other states. Mem. Am. Inst. Cons. Engrs. (past v.p.), Am. Soc. C.E., Hwy Research Bd. (asso.), Column Research Council (exec. com.), Am. Ry. Engring. Assn., Am. Concrete Inst., Soc. Exptl. Stress Analysis (past exec. com.). Home: 208 Library Pl., Princeton, N.J. Office: 55 Liberty St., N.Y.C. 5.

TIMKEN, Henry H., Jr., chmn. bd., exec. v.p. and dir. Timken Roller Bearing Co.; dir. Timken Roller Bearing Service & Sales Co., Timken-Detroit Axle Co., Timken Roller Bearing Co. Ltd., Bock Roller Bearing Mfg. Co., Gilliam Roller Bearing Mfg. Co. Address: 1825 Dueber Av. S.W., Canton 6, O.*

TIMM, John A(rend), prof. chemistry; b. New Haven, Conn., Oct. 31, 1898; s. Rev. John Arrend and Emma (Stein) T.; Ph.B., Sheffield Scientific Sch., Yale, 1919, Ph.D., Grad. Sch., Yale, 1922; m. Marguerite Benedict, June 9, 1923; 1 dau., Mrs. Jane Engle. Instr. chemistry, Yale, 1922-27, asst. prof., 1927-41; prof. chemistry, chmn. dept., chmn. div. of science and dir. sch. of science, Simmons College, since 1941. Served as 2d lt., F.A., U.S. Army, 1918; 2d lt. O.R.C., 1918-23. Mem. Am. Chemical Society (chairman Northeastern section 1951-52), Sigma Xi, Theta Xi, Alpha Chi Sigma, Gamma Alpha. Congregationalist. Author: Charts of the Chemical Reactions of the Common Elements, 1924; An Introduction to Chemistry, 1930, 3d edit., 1938; General Chemistry, 1944. Co-author: Laboratory Exercises in General Chemistry, 1930; Development of the Sciences, 1941. Co-editor: Marvels of Science, 1941. Contributor articles to Journal of American Chemical Soc. and Journal Chemical Edn. Co-author: Laboratory Exercises in General Chemistry, 1948. Home: 125 Arnold Road, Newton Centre 59, Mass. Address: Simmons College, Boston 15, Mass.

TIMME, Walter (tim'mĕ), physician; b. New York, N.Y., Feb. 24, 1874; s. Frederick and Emma (Wirth) T.; B.S., Coll. of City of New York, 1893; M.D., Columbia, 1897; grad. student, U. of Berlin, 1912-13; m. Ida Helen Haar, June 27, 1901; m. second Anne C. Auwell, July 28, 1951. Began as physician, 1897; was chief of clinic, Vanderbilt Clinic, N.Y.; sr. attending neurologist, mil. dir. neuroendocrine dept. and consultant in endocrinology, Neurol. Inst. of New York; prof. clin. neurology, Columbia. Fellow N.Y. Acad. Medicine; founder member Assn. for Research in Nervous and Mental Diseases (pres.); mem. Assn. for Study Internal Secretions (pres.), N.Y. Endocrine Soc. (pres.), Am. Neurol. Assn., Assn. of Alumni Coll. of City of N.Y. (pres.), Phi Beta Kappa, Phi Delta Theta, Phi Beta Kappa Associates. Townsend Harris Medal 1948. Clubs: Columbia University, City College, Marshall Chess (New York); Highland Country (Garrison, N.Y.). Author: Lectures in Endocrinology, 1923. Contbr. to volumes of Assn. for Research in Nervous and Mental Diseases; also to med. jours. Home: Cold Spring, N.Y.

TIMMERMAN, A.P., business exec.; b. Brooklyn, Nov. 14, 1895; s. John and Jennie (Suter) T.; C.S.B., N.Y.U., 1916; m. Charlotte Schnee, Feb. 28, 1922; 1 dau. Charlotte (Mrs. Carl W. Hilton). Chmn. bd., pres., Bush Terminal Co. Served as lt. U.S. Army, World War I. Clubs: Bankers, Downtown Athletic.‡

TIMMERMAN, George Bell, judge; b. Edgefield County, S.C., Mar. 28, 1881; s. Washington Hodges and Henrietta Maria Wolfe (Bell) T.; grad. Patrick Military Inst., 1900, LL.B., S.C. Coll. (now Univ. South Carolina) 1902, LL.D. (honorary), 1952; m. Mary Vandiver Sullivan, Nov. 22, 1906, children—Margaret, George Bell. Gen. practice of law, 1902-42; appointed U.S. District judge for the Eastern and Western Districts of S.C., 1942. Captain, S.C. Militia, aide on Brigade Staff, 1905. Solicitor 5th Judicial Circuit, 1905-08, 11th Judicial Circuit, 1908-20; mem. House of Rep., Gen. Assembly of S.C., 1923-24; mem. State of S.C. Highway Comm., 1931-39, chmn., 1936-39; chmn. Lexington County, S.C., Dem. Com., 1914-16, Dem. State exec. committeeman, 1930-32, 1938-42; pres. Dem. State Convention, 1932. Chmn. Ridge Dist. Boy Souts of Am., 1940-43, v.p. Central Council, 1942-44; chairman Batesburg-Leesville Park Comm., 1941-46. Trustee University of S.C., Columbia, S.C., 1941-47. Member S.C. and Am. bar assns., Phi Kappa Sigma, Omicron Delta Kappa. Clubs: Ridge Golf (Batesburg, S.C.), Internat. Assn. of Lions Clubs (dist. gov., dir.). Home: Rutland St., Batesburg, S.C. Office: U.S. Court House, Columbia, S.C.

TIMMERMAN, George Bell, Jr., gov. of S.C.; b. Anderson, S.C., Aug. 11, 1912; s. George Bell and Mary Vandiver (Sullivan) T.; student The Citadel, 1930-34, Doctor of Laws (honorary), 1955; LL.B., University S.C., 1937; married Helen M. DuPre, Feb. 16, 1935. Admitted to S.C. bar, 1937, since practiced in Lexington, S.C.; trial atty. Santee-Cooper Authority, Charleston, S.C., 1941; lt. gov. State of S.C., 1947-55; pres. S.C. State Senate, 1947-55; chmn. legislative council S.C. Gen. Assembly, 1949-55; gov. of S.C., 1955—. Pres. State Dem. Conv., 1948; del. Nat. Conv., 1948; mem. state exec. com., 1952-54. Mem. at large, nat. council Boy Scouts Am., 1947-48; campaign chmn. S.C. div. Am. Cancer Soc., 1947. Served from ensign to lt. USNR, 1942-46. Mem. Am., S.C. bar assns., Am. Judicature Soc., U.S. Jud. Conf. (permanent mem. 4th circuit), C. of C., Am. Legion, 40 and 8, Vets. Fgn. Wars, Res. Officers Assn., S.C. Hist. Soc., Blue Key, Phi Delta Phi, Wig and Robe, Pi Kappa Phi. Baptist. Clubs: Ridge Country, Tri-County Golf, Forest Lake Country (Batesburg); Columbia (Columbia); Lions. Home: Batesburg, S.C. Office: Executive Office, State Capitol, Columbia, S.C.

TIMMONS, Bascom N., newspaper writer; b. Collin County, Tex., Mar. 31, 1890; s. Commodore Amplias and Martha Ann (Crenshaw) T.; ed. pub. schs. and mil. acad.; m. Ethel Boardman, Aug. 8, 1925. Began as reporter Ft. Worth Record, 1906; with Dallas Times Herald, 1907; mng. editor Amarillo News, 1910; with Milwaukee Sentinel, 1911, Washington Post, 1912-13; editor and owner Daily Panhandle, Amarillo, Tex., 1914-16; Washington corr. for Houston Chronicle and Tulsa World since 1917 (except leave for mil. service, World War I; Washington corr. for Fort Worth Star Telegram, San Antonio Express, Dallas Times Herald, New Orleans States, Shreveport Times, Arkansas Democrat, Nashville Tennessean, Chattanooga News Free Press, Birmingham News, Raleigh News and Observer, Phila. Daily News, Cleveland News and Youngstown Vindicator, Pittsburgh Sun Telegraph; assistant secretary and treas. Houston Chronicle. Corp. Mem. Philosophical Soc. of Tex. Methodist. Elk. Clubs: Nat. Press (pres. 1932), Gridiron. Author: Garner of Texas; Portrait of An American, a Biography of Charles Gates Dawes. Home: 1315 Sixteenth St., Amarillo, Texas, and 1316 30th St. N. W., Washington, D.C. Office: National Press Bldg., Washington, D.C.

TIMMONS, (William) Dever, pictorial photographer, mfr.; b. Coshocton, O., Apr. 29, 1898; s. Robert Frederick and Alsie (Dever) T.; grad. Coshocton High Sch., 1915; student Cleveland Art Sch., 1915-17; m. Alice Elizabeth Hunt, Oct. 9, 1923; children—Charles Hunt (dec.), William Dever, Robert Totten, and Anne Hunt Timmons. Assistant superintendent Textile Finishing Company, Irvington, New Jersey, 1919-22; organized Buckeye Fabric Finishing Co., Coshocton, 1922, and since sec.-treas.; pres. Pretty Products, Inc.; director Lancaster Electronics Glass Co., O. Fabricators, Inc.; Rsrch. Industries director Bluebird Labs., Incorporated. Served with 37th Division, U.S. Army, 1917-19; with A.E.F., 22 months. Interested in pictorial photography since 1912; 675 prints have been accepted in competitive salons of 43 countries. Served overseas, European Theatre of Operations, World War II; with Supreme Hdqrs. as advisor on indsl. and scientific problems; assimilated rank of col. Dir. classes of photographic art, Johnson Humerickhouse Museum, Coshocton; dir. Fox Chemical Co., Buckeye Fabric Finishing Co., The Pretty-Scheffer Co., Lancaster Lens Co., dir. Columbus School of Pictorial Photography; instr. in news photography, Kent State U. Judge of Am. and foreign photographic salons; lecturer on photographic subjects, Columbus Gallery of Fine Art, Dayton Art Inst., Toledo Museum of Art. Area commr. Boy Scouts of Am.; mem. Coshocton Child Welfare Bd. Fellow Royal Soc. of Art, Am. Geog. Soc.; asso. royal Photographic Soc.; mem. Am. Acad. Polit. Sci; Photographers Assn. of Am.; mem. Allied Color Guard of Honor, London, Brussels and Paris with Ohio War Memorial Commission, 1929. Civilian advisor on camouflage and photographic processes, U.S. Army Engr. Board. Presbyterian. Mason. Clubs: Camera (New York); Cleveland Photographic Soc., Art. Contbr. to permanent photographic collection U.S. National Museum, Washington, D.C. Author: Standard Description Methods for Textile Fabrics. Home: Concord Pl. Office: Pretty Products, Inc., Coshocton, O.

TIMMONS, Edward J. Finley ◎ V. 28.

TIMMONS, Gerald D., dean dental school; b. Valparaiso, Ind., Aug. 9, 1897; s. George Deming and Mary Alice (Sayers) T.; Ph.G., Valparaiso Univ., 1917, D.D.S., Ind. Univ., 1925; D.Sc. (honorary), Muhlenberg College, 1944; married Tama Evelyn Lyke, June 22, 1926. Mem. faculty, Ind. Univ. Sch. of Dentistry, 1925-40, acting dean, 1938-40; dean, Temple Univ. Dental Sch. since 1942; exec. sec. of Am. Dental Assn., 1940-42. Mem. Phila. County Dental Soc., Pa. State Dental Assn., Am. Dental Assn., Am. Coll. of Dentists, Am. Assn. Dental Schools (sec.-treas. 1933-40, pres. 1949-50), Delta Sigma Delta, Omicron Kappa Upsilon. Home: 2921 Woodpipe Lane, Phila. 29. Office: 3223 N. Broad Street, Phila., Pa.

TIMMONS, John S(pence), vice pres. Philco Corp.; b. Phila., Pa., April 1, 1893; s. Charles W. and Lucinda (Jamison) T.; student Drexel Inst. and apprenticeship course Baldwin Locomotive Works, 1910-14; m. Jane McLaughlin, June 3, 1919; 1 dau., Jane (Mrs. Philip Morton Andress). Engr. and prod. mgr. Callophone Co., N.Y. City, 1914-20; pres. Timmons Radio Products, J. S. Timmons, Inc., Penn Headset Co., 1920-28, sold bus. to Philco Corp., 1928, organizer and mgr. depts. radio loudspeakers, condensers, coils and transformers, Philco Corp., 1929-34, gen. purchasing agt., 1934-39, vice pres. in charge refrigeration prod., 1939-46, vice pres. in charge of real estate since 1946; director Philco Products, Ltd., Canada, 1932-38. $1 yr. man prod. div. Office Production Management, 1941-42; dep. dir. radio and radar div. W.P.B., Washington, D.C., since 1942; chmn. exec. com. electronic research supply agency Defense Supplies Corp. since 1943. Trustee Calvary Presbyn. Ch., Wyncote, Pa. Dir. Germantown (Phila.) Y.M.C.A. since 1946. Clubs: Union League (Phila.), Phila. Country. Home: Cambridge Apts., Germantown, Philadelphia, Pa.; and Mantoloking, N.J. Office: Philco Corp., Philadelphia, Pa.

TIMMONS, Wofford Colquitt, clergyman; b. Lawrenceville, Ga., Sept. 20, 1888; s. Benson Ellison

Lane and Margaret Elizabeth (Longden) T.; student Asbury Coll., Wilmore, Ky., 1905-08; A.B., Southwestern Coll., Winfield, Kan., 1913; student Union Theol. Sem. and Columbia, 1915-17, Oxford U., summer 1925; D.D., Chicago Theol. Sem., 1926; m. Fanny Elizabeth Pray, June 21, 1917; children—James Joseph (dec.), Robert Lansing, John Benson. Asst. pastor Roseville M.E. Ch., Newark, N.J., 1914-17; Y.M.C.A. sec., Camp Dix, N.J., 1917-18, Minneapolis, Minn., 1918-20; asso. pastor Plymouth Congl. Ch., Minneapolis, Minn., 1920-22; pastor First Congl. Ch., St. Louis, Mo., 1922-32, South Ch., New Britain, Conn., 1932-46, now minister Ch. of Wide Fellowship, Southern Pines, N.C. Brit. American exchange minister, 1939; moderator Conn. Congl. Conf., 1943-44. Trustee Hartford Theol. Sem. Foundation; mem. Nat. Council Congl. Ch.; chmn. Commn. on Evangelism, Congl.-Christian Churches, secretary board home missions, member exec. commn. on evangelism and devotional life; mem. exec. committee, dept. of evangelism Nat. Council Churches Christ U.S.A.; member Home Missions Council; executive sec. Commn. on Evangelism. Member Pi Kappa Delta, Chi Alpha. Democrat. Mason. Clubs: Friars (Hartford, Conn.); Rotary. Nat. Arts (N.Y.C.). Author: The Task of the Church in This Time. Contbr. articles and verse to Advance, Christian Leader, etc. Home: 260 N. Ridge. Office: Church of Wide Fellowship, Southern Pines, N.C.

TIMOSHENKO, Stephen (tĭ-mō'shĕn-kō), univ. prof., author; b. near Kiev, Russia, Dec. 23, 1878; s. Prokop and Jozefina (Sarnavskaja) T.; grad. Inst. of Engrs. of Ways of Communication, Russia, 1901; D.Sc., Lehigh U., 1936; D.Eng., Michigan University, 1938; D.Eng., l'École Polytechnique, Zürich, 1948, Technische Hochschule, Munchen, 1948; LL.D., U. Glasgow, 1951; m. Alexander Archangelskaja, Mar. 3, 1902; children—Anna (Mrs. F. Hetzelt), Gregor, Marine (Mrs. J. N. Goodier). Came to United States, 1922, naturalized, 1927. Instructor Inst. of Engr. of Ways of Communication, 1902-03; asst. prof. Polytechnical Inst., St. Petersburg, Russia, 1903-06; prof. Polytechnical Inst., Kiev, 1906-11, Electrotechnical and Polytechnical Inst., St. Petersburg, 1912-17, Polytechnical Inst., Zagreb, Yugoslavia, 1920-22; research engr. Westinghouse Electric and Mfg. Co., Pittsburgh, 1923-27; prof. of engring. mechanics, U. of Mich., 1927-36; prof. of theoretical and applied mechanics Stanford, 1936-44, emeritus. Corr. mem. Acad. Sciences (Russia), Acad. Tech. Sciences (Poland). Corr. mem. French Acad. Sciences since 1939. Mem. American Philos. Soc., 1939; mem. Nat. Acad. Sciences, 1940. Foreign mem. Royal Soc. of London, since 1944, Accademia Nationale dei Lincei, Rome, since 1948. Mem. Greek Orthodox Ch. Author or co-author books relating to field since 1925; also articles in profl. jours. Home: 536 W. Crescent Dr., Palo Alto, Calif. ☆

TIMOSHENKO, V. P. ◎ V. 27.

TIMPSON, Robert Clermont Livingston, investment banker; b. Hampshire, England, May 14, 1903 (parents U.S. citizens); s. Lawrence and Katharine Livingston (Livingston) T.; student Eton Coll., England, 1921-27; A.B. magna cum laude, Harvard, 1931; m. Elizabeth Johnson Hutton, Nov. 27, 1937 (div.); children—Sarah Livingston, Lawrence Livingston, Robert Clermont Livingston; married 2d, Louise Morris Clews, May 3, 1954; stepsons—Marquess of Lorne, Lord Colin Campbell. With White Weld & Co., N.Y. City, 1931-38; with W. E. Hutton & Co., N.Y.C., 1938-53, partner, 1941-53; organized Robert Timpson & Company, N.Y.C., 1954, managing partner, 1954—. Served with the Air Corps, U.S. Army, 1942-45; lieut. to maj. (1943); radar officer First Fighter Command and First Air Force; Army rep., special mission of the Joint Chiefs of Staff to Southwest Pacific. Pacific Theatre with two battle stars. Clubs: Brook, Knickerbocker, Meadowbrook, Down Town Association, Lunch (New York); Fly, Hasty Pudding, Phi Beta Kappa (Harvard). Home: 79 E. 79th St., N.Y.C. 21. Office: 63 Wall St., N.Y.C. 5.

TIMPY, Jack J., mfg. exec.; b. Ludington, Mich., Jan. 4, 1897; s. Martin and Catherine (Ruby) T.; student LaSalle Inst., 1919-23; m. Coletta A. Calvin, June 22, 1926; children—Mary Catherine, Coletta Ann. With Am. Motors Corp. (formerly Nash-Kelvinator Corp.), Detroit, 1922—, successively accountant, comptroller, 1944-54, v.p., 1954—. Mem. Controllers Inst., Nat. Assn. Cost Accountants, Detroit Bd. Commerce, Army Ordnance Assn. Club: Detroit Golf. Home: 17554 Warrington Dr., Detroit. Office: 14250 Plymouth Rd., Detroit 32.

TIMS, John Francis, newspaper exec.; b. New Orleans, La., Aug. 15, 1892; s. John Francis and Anna Lee (Finnegan) T.; grad., Jesuits Coll., New Orleans, 1910; m. Mae Adele Laury, May 17, 1925. Advt. mgr., The Times-Picayune Pub. Co., New Orleans, 1919, bus. mgr., 1922, v.p. and gen. mgr., 1940-52; pres. since 1952, dir. since 1942. Director, Nat Conf. of Christians and Jews; treas., Greater New Orleans, Inc.; mem. bd. of dirs., New Orleans Assn. of Commerce. Democrat. Roman Catholic. Home: 523 Hector Av., Metarrie. Office: The Times-Picayune Publishing Co., 601-615 North St., New Orleans.

TINDALL, Glenn Means, music dir., public relations consultant; b. Shelbyville, Ind., June 21, 1894; s. Urus E. and Maud (Means) T.; grad. Northwestern U. Sch. of Music, 1915; A.B., Northwestern U., 1916; M.A., Northwestern U. Sch. of Edn., 1936; grad. study, Columbia, 1919; studied piano, pipe organ, oboe and composition under Arne Oldberg, others; married Elizabeth Jane Caldwell, Dec. 23, 1935; children—Richard Caldwell, William Lyon. Supervisor of music, Kokomo, Ind., 1916-18, Glen Cove, N.Y., 1918; admitted to Ind. State bar, 1918; asst. supervisor of music, St. Louis, 1919-20; dir. music New Utrecht High Sch., N.Y. City, 1921; mgr. dept. store, 1922-25; supervisor municipal music, dept. playgrounds and recreation, Los Angeles, Calif., 1926-31; organist and choir dir. Rosewood M.E. Ch., Los Angeles, 1926-34; mgr. Hollywood Bowl Assn., 1929-34; dir. Los Angeles Civic Orchestra, 1928-31; minister of music, Grace M.E. Ch., N.Y. City, 1934-35; mgr. Choralopera, New York, 1934-45; dir. pub. relations, Glenwood Sch. for Boys, 1948; cons. on Music and Pub. Relations, 1936—; v.p. Eureka College (Ill.), 1949—; organist and choir dir. First Universalist Church, 1940-44, 1946—; organist and choir-master, St. Margaret's Episcopal Church, Chicago, 1944-46; has served as cons. and assn. exec. in numerous instances. Served in infantry, U.S. Army, World War I. Chmn. Music in Motion Pictures Com. of N.E.A.; member advisory committee National Bureau for Blind Artists. Chmn. choir festivals and contests, Nat. Fed. Music Clubs. Mem. Am. Guild Organists, N.E.A., Nat. Assn. Composers and Conductors Music Educators Nat. Conf., Am. Legion, Delta Tau Chi (hon.), Phi Kappa Sigma. Received Merit of Honor Award from Northwestern U., 1933. Republican. Mason (32°, K.T., Shriner), Elk, Rotarian. Clubs: Cliff Dwellers (Chicago); 233 (Hollywood, Calif.); Savage (London). Author of Indiana Course of Music Study for High Schools, 1918, also of motion picture scenarios, numerous mag. articles. Home: 7004-173d Pl., Tinley Park, Ill. Office: Glenwood, Ill. ☆2s

TINDALL, William York, univ. prof.; b. Williamstown, Vt., Mar. 7, 1903; s. William John and Barbara (Chudoba) T.; A.B., Columbia, 1925, A.M., 1926, Ph.D., 1934; m. Cecilia Herkenhoff Kramer, Dec. 22, 1937; 1 dau., Elizabeth. Instr. in English, N.Y. Univ., 1926-31; instr. in English, Columbia, 1931-37, asst. prof., 1937-45, asso. prof., 1945-50, prof. of English since 1950. John Simon Guggenheim Found. Fellow, 1954. Member Modern Language Assn., James Joyce Soc., Phi Beta Kappa. Democrat. Author: John Bunyan, Mechanick Preacher, 1934; D. H. Lawrence and Susan, his Cow, 1939; Forces in Modern British Literature, 1947; James Joyce, 1950. Contbr. to (books) English Institute Annual, 1940; The Asian Legacy and American Life, 1945; Accent Anthology, 1946; The Permanence of Yeats, 1950; Introductions: The Way of All Flesh, 1950; The Plumed Serpent, 1951; The Literary Symboi, 1955. Editor: The Later D. H. Lawrence, 1952; James Joyce's Chamber Music, 1954. Home: 25 Claremont Av., N.Y.C. 27.

TINER, Hugh Marvin, coll. pres.; b. Seguin, Tex., Apr. 16, 1908; s. John Frank and Martha Ellen (McBee) T.; A.B., Abilene Christian Coll., 1928; A.M., Stanford, 1929; Ph.D., U. of Southern Calif., Los Angeles, 1944; m. Lola May Lammey, Aug. 17, 1929. Teacher of English, Lynwood (Calif.) Public Schs., 1929-30; teacher and vice prin., Lynwood, Calif., 1930-31; teacher and asst. supt. of schools, Lynwood, Calif., 1931-33; supervisor of Los Angeles County schools, 1934-37; dean, George Pepperdine Coll., Los Angeles, 1937-39, pres. since 1939, sec. of coll. bd. of trustees. Chmn. So. Cal. Council UNESCO; mem. exec. bd. Los Angeles Co. Mus.; mem. citizen's com. Greater Los Angeles Plans, Inc.; dir. National Assn. Better Radio & Television; mem. bd. sponsors Nat. Conf. Christians and Jews; dir. Welfare Fedn. Los Angeles Area, U.S.O., Inc.; mem. Los Angeles Com. Pub. Schs. Mem. C. of C., N.E.A., Am. Assn. Sch. Adminstrs., Phi Delta Kappa. Rotarian (past dist. gov.). Office: 1121 W. 79th St., Los Angeles 44.

TINGEY, D(elmar) C(live) ◎ V. 26.

TINGLE, Leonard, publisher; born Sheffield, Eng., Feb. 10, 1894; s. George William and Anne Elizabeth (Wright) T.; ed. Thomaston (Conn.) high sch.; m. Georgianna Buffington, Oct. 5, 1915; children—Lenore, George Frederic. Adv. mgr. Carlisle Hardw. Co., Springfield, Mass., 1914-15; asso. editor, Hardware Age, New York, 1915-17; asst. promotion mgr., Butterick Publishing Co., 1917-20; gen. mgr., trade div., 1920-41; pres. The Butterick Co., Inc., N.Y., 1941—; chmn. bd. The Butterick Publishing Co., Ltd., London, England; director Ahrens Publishing Co., N.Y. Dir. Garden City Bank & Trust Co., Garden City, N.Y. Guardian Life Ins. Co. of America, N.Y. Mem. American Marketing Assn. Republican. Episcopalian. Mason. Clubs: Garden City Golf, Cherry Valley, Union League. Home: 168 Whitehall Blvd., Garden City, L.I., N.Y. Office: 161 Sixth Av., New York, N.Y.

TINKER, Chauncey Brewster, educator; b. Auburn, Me., Oct. 22, 1876; s. Anson Phelps and Martha Jane (White) T.; A.B., Yale, 1899, A.M., 1900, Ph.D., 1902, Litt. D. (hon.), 1946; Litt.D. (hon.), Wooster Coll., 1919, Hobart, 1933, U. of Rochester, 1934, Princeton, 1934; unmarried. Asso. English Bryn Mawr Coll., 1902-03; instr. Yale, 1903-08, asst. prof. English, 1908-13, prof. English lit., 1913-45; keeper rare books, Yale U. Library since 1931, public orator, 1946; prof. poetry Norton Found. Harvard, 1938-39. Capt., M.I. Div., U.S. Army, 1918-19. Mem. Modern Lang. Assn., Am. Acad. Arts and Letters (dir. since 1941, chancellor 1949-51). Clubs: Century Grolier (N.Y.C.); Graduates (New Haven). Home: 1293 Davenport College. Office: Yale Univ. Library, New Haven 11, Conn.

TINKER, Earl Warren, assn. exec.; b. Fenton, Mich., Oct. 28, 1890; s. Clarence and Hattie J. (Perry) T.; B.S., Mich. State Coll., 1913; M.F., Yale, 1915; m. Kathleen Buzard, Nov. 29, 1917; 1 dau., Margaret J. Forester, U.S. Forest Service, Washington, 1915-39; exec. sec., Am. Paper & Pulp Assn., N.Y. City, since 1940. Mem. Soc. Am. Foresters, Tech. Assn. of Paper Industry. Republican. Episcopalian. Clubs: Yale, Uptown (N.Y. City); Metropolitan (Washington). Home: 470 Park Avenue, N.Y. City. Office: 122 E. 42d St., N.Y. City 17.

TINKER, Edward Larocque, author; b. New York, N.Y., Sept. 12, 1881; s. Henry Champlin and Louise (Larocque) T.; prep. edn., Browning Sch., N.Y. City; A.B., Columbia, 1902; studied Columbia Law Sch., 2 yrs.; LL.B., New York Law Sch., 1905; Docteur de l'Université de Paris (France), 1933; LL.D. (honorary), Middlebury Coll., 1949; married Frances McKee Dodge, Jan. 16, 1916. Admitted to N.Y. bar, 1905; counsel Legal Aid Soc. 1 yr.; asst. dist. atty. 3 yrs.; pres. Tinker Realty Co.; installed, operated one of first "safety first" systems in Southwest, El Paso & Southwestern R.R. Co. Excng. prof. Nat. Univ. of Uruguay and Argentina, 1945; prof. extraordinario National U. of Mexico. Formerly mem. Squadron A, N.Y.N.G.; lt. U.S. Navy, World War I. Decorated Officier d'Academie (France), 1933. Awarded gold medals by French Acad., 1934, 37. Trustee Marine Museum and Museum of City of N.Y. Decorated, Chevalier Legion of Honor, 1939. Mem. Am. Antiquarian Society (chancillor), Council on Foreign Relations, Inst. Social Sciences, Soc. Am. Historians, Spanish Inst. (v.p.), Uruguayan-Am. Assn. (pres.), Psi Upsilon. Republican. Episcopalian. Clubs: Church, University, Union, Dutch Treat, Coffee House (N.Y.); The Pilgrims; Piping Rock; Bath and Tennis, Everglades (Palm Beach). Author: Lafcadio Hearn's American Days, 1924; Toucoutou, 1928; (with Frances Tinker) Old New Orleans, 1930; Les Cenelles, 1930; Les Écrités de Langue Française en Louisiane au XIXe , Siècle, Paris, 1932; The Palengenesis of Craps, 1933; Bibliography of the French Newspapers and Periodicals of Louisiana, 1933. Gombo, the Creole Dialect of La., 1936; The Cult of The Gaucho and the Birth of a Literature, 1948; The Horsemen of the Americas and the Literatures They Inspired, 1953; Creole City, 1953. Contbr. New Editions Fine and Otherwise to N.Y. Times, 1937-42. Vis. lectr. to Mexico for Carnegie Endowment for Internat. Peace, 1943. Home: 550 Park Av., N.Y. C. 21.

TINKER, Edward Richmond ◎ V. 28.

TINKER, John Hepburn, advt. exec.; b. Pitts., Jan. 17, 1906; s. John Hepburn and Mabel (Motter) T.; m. Martha Barclay, May 2, 1930; 1 dau., Martha Ann. Art dir. N. W. Ayer, Phila., 1929, then with J. M. Mathes, and J. W. Thompson, N.Y.C.; with McCann-Erickson, Inc., since 1939, creative dir. since 1951; author and illustrator.‡

TINKER, Mort D., business exec.; b. Maquoketa, Ia., May 10, 1889; s. Fred S. and Helen C. (Goodenow) T.; ed. pub. schs. of Ia.; m. Mabel Barclay, June 28, 1924. Began as salesman with the Frank B. Tinker Co. of Chicago, 1912-26; partner Tinker Bros., mfrs. agt. of glassware, 1926-36; pres. Tinker Glassware, Inc., 1936-1942; owner Tinker Glassware since Jan. 1942. Served with U.S. Army as pvt., Co. D, 131st inf., 33rd div., Oct. 1917-July 1919. Mem. Glass-Pottery Assn. of Chicago (pres. 1944-45), Izaak Walton League of Am. (pres. Chicago chapter, 1944-46, v.p. Ill. div., 1945-46, nat. sec., 1946-48), Am. Legion. Protestant. Mason. Clubs: Lincoln Park Casting (vice pres. 1940-41), Campfire. 15th Floor Merchandisers of Merchandise Mart, Merchants and Mfrs. of Mdse. Mart, Elk. Home: 2428 W. Lunt Av., Chgo. 45. Office: 15108 Merchandise Mart, Chgo. 54.

TINKHAM, Richard P(arsons), lawyer; b. Valparaiso, Ind., July 28, 1902; s. Clare Bonar and Mabel (Parsons) T.; A.B., Wabash Coll., 1925; LL.B., Harvard, 1928; m. Marion McAleer, July 14, 1928; children—Charles B., Richard P. Admitted to Ind. bar, 1928; sr. partner Tinkham, Beckman & Kelly, Hammond, Ind. Mem. Ind. State Bd. Law Examiners, 1942-50, pres., 1945, 48; chmn. Nat. Conf. Bar Assn. Presidents, 1951-52. Mem. Am. (ho. of dels. 1950-52, bd. govs. 1953-56, chmn. pub. relations com. 1954—), Ind. (pres. 1950-51) bar assns., Am. Law Inst. Author articles legal subjects. Editor: Public Relations for Bar Association (manual). Home: 7109 Knickerbocker Pkwy. Office: Calumet Bldg., Hammond, Ind.

TINLEY, Mathew Adrian, industrial surgeon; b. Council Bluffs, Ia., Mar. 5, 1876; s. Mathew Hugh and Rose (Dolan) T.; M.D., U. of Neb., 1902; postgrad. work, N.Y. Post Grad. Med. Sch., 1902; m. Lucy Shaw Williams, Oct. 8, 1902; children—Winifred M., Robert E. (officer U.S. Army). Began career as member of staff Janie Edmundson Hospital, 1903; surgeon Union Pacific R.R. since 1905, Wabash R.R. since 1920, C.&N.W. RR. since 1936; examiner for Aetna, Conn. Mutual, Ia. Employers Mut. Insurance cos. Nominated for Vice Pres. of U.S. by Ia. delegation, Dem. Nat. Conv., 1932. Served in U.S. Army, Philippine campaign, 1898-99; col. inf. World War I, comdg. 168th Inf., 42d Div.; retired as maj. gen. U.S. Nat. Guard, Mar. 5, 1940; now lt. gen. Ia. State Guard. Awarded D.S.M., Philippino Congressional Medal (U.S.); Officer Legion of Honor (France); Croix de Guerre (France); gold medal for best act of law enforcement for year U.S. Flag Assn., 1934. Fellow American College, Surgeons; member American Medical Association, Iowa, State Med. Soc. (v.p. 1920), Wabash Surgeons (pres. 1934), Am. Assn. Ry. Surgeons (pres. 1939), Nat. Rainbow Vets. Soc. (pres.), Nat. Guard Assn. America (pres. 1934), Am. Legion (1st dept. comdr. Ia.), Vets. Foreign Wars, Order of Carribao (Phillipine), Newcomen Soc. England. Phi Rho Sigma. Democrat. Catholic. K.C., Elk. Club: Council Bluffs. Home: 520 Third St. Office: Park Bldg., Council Bluffs, Ia.

TINNELLY, Joseph T(homas) (tin' nelly), clergyman, coll. dean; b. Albany, N.Y., Feb. 12, 1912;

s. Joseph T. and Margaret (Carroll) T.; A.B., Princeton, 1934; ordained Priest, St. Vincent's Sem., Germantown, Phila., 1939; LL.B., St. John's U., 1942, grad. student, 1943; LL.M., Harvard, 1943; grad. student Columbia. Admitted to N.Y. bar, 1942, So. Dist. Ct. N.Y., 1947, Eastern Dist., 1952, U.S. Circuit Ct. Appeals, 1952; asso. prof. law St. John's U., 1946-48, prof. since 1948, acting dean, 1948-52, dean since 1952; editorial bd. Bklyn. Barrister. Bd. trustees St. John's U. Mem. Am., N.Y. State, N.Y.C., Bklyn. (chmn. com. legal edn.) bar assns., Conf. Cath. Colls. and Univs. N.Y. (com. on legislation), N.Y.C., Bklyn. Cath. lawyers guide, Am. Judicature Soc., Am. Acad. Polit. and Social Sci., Acad. Polit. Sci., Nat. Cath. Edn. Assn., Canon Law Soc. Am. K.C. Editor: The Catholic Lawyer. Home: 75 Lewis Av., Bklyn. 6.

TINNEY, Calvin Laurence, broadcaster, lecturer; born at Pontotoc County, Okla., Feb. 2, 1908; s. David and Willie (Young) T.; student U. of Okla., 1930-31; m. Mary Maxine Noble, Dec. 4, 1934; children—David Noble, Scott Orange Pontotoc, Lon Duncan, Linda Lee. Newspaperman Paris, Shanghai, 1927-28; sec. to Congressman Charles O'Connor, 1928, 1930; reporter Tulsa (Okla.) Tribune, 1929; radio broadcaster since 1932; columnist New York Post, 1934-46, Philadelphia Record, 1934-43; broadcaster ABC, 1945-46, and now regularly from Okla. ranch; pub. Tulsa Co. Times; broadcaster on NBC, ABC. Enlisted U.S. Army Aug. 1943, served in India, China, disch. 1945. Mason (32°). Author: (book) Is It True What They Say About Landon?, 1936; Stop Me If You've Heard This One, 1948; contbr. articles to mags. Home: C. T. Ranch, Talala, Okla.

TIPPETT, Donald Harvey (tĭp'ĕt), bishop; born Central City, Colo., Mar. 15, 1896; s. William and Louise Eugenia (Magor) T.; A.B., U. of Colo., 1920, D.D., 1930; B.D., Iliff Grad. Sch. of Theology, 1924; M.A., New York U., 1932; L.H.D., U. of So. Calif., 1943; LL.D., Coll. of Surgeons and Physicians, 1944, Coll. of the Pacific, 1949; Litt.D., Samuel Houston Coll., 1944; m. Ruth Underwood, June 16, 1922; children—Donald Mead, Philip Auman. Ordained ministry, Methodist Church, 1919; minister Longmont, Colo., 1919, Johnstown, Colo., 1920-21; pastor Christ Church, Denver, 1922-25, Gunnison, Colo., 1926-27, Ch. of All Nations, New York, 1928-31, Bexley Ch., Columbus, O., 1931-40; First Meth. Ch., Los Angeles, Calif., 1940-48; bishop Methodist Church, San Francisco Area, since 1948. Instr. U. of Colo., 1918-20, Western State Coll. of Colo., 1926-27, Teachers' Coll., Columbia U. (extension div.), 1929-31. Lecturer in homiletics, U., of S. Calif., 1944-48. Del. Meth. Gen. Conf., 1944-48. Jurisdictional Conf., 1940, 44, 48. Pres. Columbus and Franklin Co. Council Social Agencies; sec. Columbus Big Brother Assn.; chmn. Southern Calif. Council of Chs.; Plaza Community Center; trustee Los Angeles City Missionary Soc.; trustee Goodwill Industries (Los Angeles); dir. Los Angeles Council of Social Agencies; dir. Volunteers of America (Los Angeles); mem. bd. mgrs. Y.M.C.A.; chmn. welfare bureau Fedn. of Chs. Trustee Iliff Sch. Theology, Pacific Sch. of Religion, Coll. of Pacific. Pres. Radio & Film Commission. Chairman Bd. Ministerial Education, Meth. Ch. Awarded Norlin Medal, University Colorado, 1949. Member Kappa Delta Pi, Phi Kappa Delta, Theta Phi. Mason (K.T., 33°; Grand Chaplain R.A.M. Cal., 1945-51; Grand Prelate Grand Commandery, Cal., 1951-52). Clubs: Variety, Optimist. Author: Voices of Yesterday Speak to Today, 1940; The Desires of a Godly Man, 1941; The Desires of a Religious Man, 1942; The Vigil of the Cross with Tenebrae (with I. Robertson), 1947; chapter in each of Strength for Service to God and Country, 1942, and Minister's Annual, 1942. Contbr. to Childhood Education, Christian Century, Christian Advocate, Epworth Herald, Church School Jour., Adult Bible Class Monthly, Home Quarterly. Home: 45 Southampton Avenue, Berkeley, California. Office: 83 McAllister St., San Francisco 2.

TIPPETTS, Charles Sanford (tĭp'ĭts), economist, educator; b. in Glens Falls, N.Y., Jan. 16, 1893; s. of William Henry and Emily Katharine (Bell) T.; student Mercersburg (Pa.) Acad., 1910-12; Litt.B., Princeton, 1916, A.M., 1922, Ph.D., 1924; studied law, Harvard, 1916-17; Litt.D. (hon.), Franklin and Marshall Coll., 1941; Ed.D. (hon.), Lafayette Coll., 1954; married Margaret Elizabeth Griffith, Apr. 4, 1920; children—Katherine Bell, Charles Sanford. Instr. economics, Princeton, 1919-21 and 1923-24; asst. prof. economics State U. of Ia., 1924-25, prof., 1925-28; prof. business adminstrn., U. of Wash., 1928-29; prof. economics, U. of Buffalo, 1929-35; dean Sch. of Business Adminstrn., U. of Pittsburgh, 1935-41; headmaster, the Mercersburg (Pa.) Academy, since 1941; visiting prof., summer sessions, U. of Wash., 1930, W.Va. U., 1931, Ohio State U., 1932; dir. Fed. Home Loan Bank of Pitts. Mem. State Hwy. Planning Commn., 1949-51, Pa. Citizens Com. for Welfare, 1946—. Dir. Chambersburg (Pa.) Hosp. Served as 1st lt. Inf., 76th Div., A.E.F., 1917-19; capt. inf., O.R.C., 1919-34. Member American Economic Association, Headmasters Association; Scabbard and Blade, Phi Beta Kappa Beta Gamma Sigma, Delta Sigma Rho, Alpha Kappa Psi, Omicron Delta Kappa. Presbyn. Mason. Clubs: University and Harvard-Yale-Princeton Club of Pittsburgh. Author: State Banks and Federal Reserve System, 1929; Business Organization and Control (with S. Livermore), 1932. Revisor (with L. A. Froman) of Horace White's Money and Banking, 1935. Contbr. econ. articles. Home: North Cottage, Mercersburg, Pa.

TIPPETTS, Ernest Franklin, cons. engr.; b. Caldwell, N.Y., June 18, 1900; s. William Henry and Katherine (Bell) T.; B.S., Ga. Inst. Tech., 1924; m. Inez Hogan, Jan. 16, 1926; 1 son, William Bryan. Pvt. engr., surveyor, St. Petersburg, Fla., 1924-27; instrumentman, insp. Fla. State Rd. Dept., 1927-28; civilian engr. C.E. U.S. Army, 1928-45; partner Knappen, Tippetts & Abbett Engring. Co., 1945-51; sr. partner Knappen-Tippetts-Abbett-McCarthy, N.Y.C., since 1951. Profl. engr., N.Y., Fla., Cal., La., Conn. Mem. Am. Soc. C.E., Soc. Am. Mil. Engrs., Am. Inst. Cons. Engrs., A.C.I., Pi Kappa Alpha. Club: Engineers (N.Y.C.). Home: 301 Sunset Dr. N., St. Petersburg, Fla. Office: 62 W. 47th St., N.Y.C. 36.

TIPPIT, Hassel, accountant; b. Legate, Tenn., Oct. 18, 1897; s. John Irving and Vedora (Edmondson) T.; corr. course Internat. Accounting Soc., 1919; m. Kittye Jane Tucker, Dec. 20, 1916; children—Christine (Mrs. James Zito), Clifford Carlisle. Jr. accountant Ernst & Ernst, C.P.A.'s, 1919, asst. mgr. Cleve. office, 1929-35, resident partner, 1935-48, mng. partner, 1948—. Trustee Cleve. YMCA, Community Chest. C.P.A., Ohio and several other states. Member American Inst. Accountants, Am. Accounting Assn. Clubs: Union League (N.Y.C.); Union, Mayfield Country, Pepper Pike Country, Athletic (Cleve.) Home: 19201 Van Aken Blvd., Shaker Heights 22, O. Office: 1356 Union Commerce Bldg., Cleve. 14.

TIPPO, Oswald, botanist; b. Milo, Me., Nov. 27, 1911; s. John and Anna (Kimen) T.; B.S., U. Mass., 1932, D.Sc., 1954; M.A., Harvard, 1933, Ph.D., 1937; m. Emmie Fernas, Sept. 21, 1934; children—Ray Ethan, Denis Robert. Austin teaching fellow Harvard, 1932-35, Harvard fellow Atkins Instn., Arnold Arboretum, Cuba, 1937; teaching asst. Radcliffe Coll., 1935-37; instr. botany U. Ill., 1937-39, asso. botany, 1939-41, asst. prof., 1941-47, asso. prof., 1947-49, acting head dept., 1947-48, chmn. dept., 1948-55, prof. botany, 1949-55, chmn. div. biol. scis., 1949-51, dean grad. coll., 1953-55; prof. botany, chmn. plant sci. dept. Yale, 1955—, dir. Marsh Bot. Garden, 1955—. Com. on selection postdoctoral fellows in biology Nat. Research Council, Nat. Sci. Found., 1953—. Biologist wood sect., test lab. USN Yard, Phila., 1943-45. Mem. Bot. Soc. Am. (pres. 1955), Am. Assn. U. Profs. (pres. Ill. chpt. 1952-53), A.A.A.S., New Eng. Bot. Club, Internat. Assn. Wood Anatomists, Ill. State Acad. Sci., Sigma Xi (pres. Ill. chpt. 1951-52). Author: College Botany (with H. J. Fuller), 1949, rev. edit. 1954. Editor-in-chief of Am. Jour. Botany, 1951-53. Contbr. profl. publs. Home: 71 Knoll Dr., Mt. Carmel, Hamden, Conn. Office: Yale U., New Haven.

TIPPY, William Bruce, utilities exec.; b. Williamsport, Pa., Dec. 9, 1908; s. Charles Wesley and Mabel Margaret (Deacon) T.; A.B., Williams Coll., 1930; B.S., U. Mich., 1932; m. Margaret Louise Clarke, Apr. 8, 1933; children—Charles E., James W. With Detroit Edison Co., 1932-34, Gen. Electric Co., 1934-36, Consumers Power Co., 1936-45; asst. to v.p. Commonwealth & Southern Corp. (N.Y.), 1945-47, v.p., dir., 1947-49; v.p. Southern Indiana Gas & Electric Co., Evansville, Central Ill. Light Co., Peoria, 1947-49; v.p. Commonwealth Services, Inc. (formed after dissolution Commonwealth & Southern), 1949-53, exec. v.p., 1953-55, pres., 1955—; dir. Peoples Water & Gas Co. Mem. Am. Gas Assn., Sigma Xi (asso.), Phi Beta Kappa, Phi Kappa Phi, Theta Delta Chi. Republican. Episcopalian. Clubs: The Lambs, Players, Amateur Comedy, Lawyers, Williams (N.Y.C.); Town (Jackson, Mich.); Metropolitan (Washington); Scarsdale Golf; Shenorock Shore (Rye, N.Y.); Bras Coupe Hunting and Fishing (Can.). Author articles on economics, pub. utilities. Home: 20 Taunton Rd. E., Scarsdale, N.Y. Office: 20 Pine St., N.Y.C. 5.

TIPTON, Laurence B., educator; b. Selma, Ala., Mar. 27, 1910; s. William Hogan and Mary Wood (Buell) T.; student The Citadel, 1928, 1930; A.B., U. of Ala., 1933; M.A., New York U., 1940, Ed.D., 1941; m. Catharine Randolph, June 2, 1939; children—Laurence B., Catharine. Editor Shelby County (Ala.) Democrat, 1932-33; Ala. state examiner of pub. accounts, 1933-34; Ala. dir. pub. safety, 1934-36; asst. dir. Northwestern U. Safety Inst., 1936-38; prof. and head bur. of safety, Rutgers U., 1938-41; instr. summer sessions, U. of Ala., Penn State Coll., Harvard U., 1936-40; chief training advisor, U.S. Dept. of Labor, 1941-42; lt. col., U.S. Army, assigned as fed. dir. indsl. safety training, 1942-46; edtl. dir. Warner Bros. Pictures, Inc., since 1946; head Laurence B. Tipton & Associates; v.p., dir. Merrimac Insurance Co. Mem. Phi Beta Kappa, Phi Delta Kappa, Phi Gamma Delta. Democrat. Episcopalian. Author articles, papers, treatises and bulls. in field. Home: 412 Union St., Selma, Ala. Office: 625 Madison Av., N.Y.C.

TIPTON, Stuart Guy, lawyer; b. Knightstown, Ind., Dec. 26, 1910; s. Guy Stuart and Bessie (Walters) T.; A.B., Wabash Coll., Crawfordsville, Ind., 1932; J.D., Northwestern University, 1935; m. Lorraine Arnold, May 15, 1937; children—Susan Arnold, Judith, Ann, and Patience. Admitted to Indiana bar, 1935; attorney, office general counsel, Treasury Department, Washington, D.C., 1935-38. Civil Aeronautics Authority, Washington, 1938-40; assistant gen. counsel, Civil Aeronautics Bd., 1940-43; gen. counsel, Air Transport Assn., since 1943. Mem. D.C. Bar, Phi Beta Kappa, Sigma Chi. Clubs: Potomac Hunt, University. Home: Glen Travilah Rd., Rockville, Md. Office: 1107 16th St. N.W., Washington 6, D.C.

TIRRELL, Frank A., Jr., asso. justice Supreme Ct. of Me. Address: State Capitol, Augusta, Me.*

TISCHENDORF, E(lbert) W(esley) (tĭsh'ĕn-dôrf), educator; b. Dale, Ind., Jan. 30, 1897; s. John S. and Mathilda (Wetzel) T.; student Ind. State Coll., 1917, Baldwin Wallace Coll., 1921; B.S., Kent (O.) State U., 1924; student summers Bradley Polytech. Inst., U. of Ill.; M.A., Ohio State U., 1932; part-time student Western Reserve U., 1932-37; m. Genevieve Aneta Young, June 6, 1927; children—Alfred Paul, David Lee. Teacher Elementary Sch., Buffaloville, Ind., 1917-18; teacher Ott Memorial Sch., Berea, O., 1920-22; teacher and athletic coach, Menton (O.) High Sch., 1924-31; prof., head dept. indsl. arts Kent State U.; visiting professor Oregon State College, summer, 1950. Served with U.S. Army, World War I. Mem. Am. Indsl. Arts Assn., Am. Legion, Nat. Assn. of Indsl. Teacher Trainers, Am. Vocational Assn., United Brotherhood of Carpenters and Joiners of Am., Am. Assn. of Univ. Profs., Nat. Assn. Indsl. Tchr. Educators (pres. 1955), Epsilon Pi Tau, Delta Upsilon, Mu Sigma Pi, Mason. Home: 250 E. Erie St., Kent, O.

TISELIUS, Ame (Wilhelm Kaurin), biochemist; b. Stockholm, Sweden, Aug. 10, 1902; s. Hans J. and Rosa (Kaurin) R.; Dr. phil., U. Upsala, 1931; student Princeton, 1934-35; Dr. honoris causa, univs. of Paris and Cambridge, also Caroline Inst. Stockholm; m. Ingrid Margareta Dalen, Nov. 26, 1930; children—Eva, Per. Research asst. in phys. chemistry U. Upsala, 1925, became asst. prof., 1930, prof. biochemistry since 1948. Mem. nat. sci. research com. Atomic Energy Research Com., Com. for Reformation of the Univs., Med. Research Council of Sweden, 1944-47; pres. Swedish Natural Sci. Research Council, 1946-50; v.p. Nobel Found. since 1947; pres. Internat. Union Pure and Applied Chemistry since 1951. Awarded Nobel Prize in chemistry, 1948. Hon. fellow Royal Inst. Chemistry London; hon. mem. Harvey Soc. N.Y., N.Y. Acad. Scis., N.Y. Acad. Medicine, Royal Inst. Great Britain, Chem. Soc. London, Internat. Assn. Allergists Zurich, Real Sociedad Espanola de Fisica y Quimica Madrid, Soc. Sci. Helsingfors, Consejo Super. de Investigaciones Scientificas Madrid, Am. Acad. Arts and Sci., Royal Dutch Chem. Soc.; hon. fgn. mem. Soc. Chem. Industry London; corr. mem. Soc. Philomat. Paris, Academie des Ciencias de Lisboa; mem. Royal Swedish Acad. Sci., Nobel Com. Chemistry, Royal Acad. Engring. Scis., Royal Soc. Sci. Upsala, Royal Soc. Scis. and Letters Gothenburg, Nat. Acad. Scis. Washington, Royal Danish Sci. Soc., Copenhagen and Accademia Nazionale De quaranta Roma. Liberal. Lutheran. Home: Thunbergsvägen 22, Upsala. Office: Inst. of Biochemistry, Upsala U., Upsala, Sweden.

TISHLER, Max, (tĭsh lĕr), chemist; b. Boston, Oct. 30, 1906; s. Samuel and Anna (Gray) T.; B.S., Tufts Coll., 1928; M.S., Harvard, 1933, Ph.D., 1934; m. Elizabeth M. Verveer, June 17, 1934; children—Peter Verveer, Carl Lewis. Teaching asst. Tufts Coll., 1924; Austin teaching fellow Harvard, 1930-34, research asso., 1934-36, instr. chemistry, 1936-37; research chemist Merck & Co., Inc., 1937-41, sect. head, process development, 1941-44, dir. developmental research, 1944-51, became asso. dir. research and development, 1951, now v.p. sci. activities chem. div.; v.p. Experimental Plantations, Guatemala. Mem. Nat. Def. Research Com. Mem. visiting committee dept. of chemistry Harvard University. Recipient Merck & Co., Inc., Bd. Dirs. Sci. award (resulting in establishment Max Tishler Vis. Lectureship at Harvard, and Max Tishler Scholarship (ann.) at Tufts Coll.), 1951. Registered pharmacist, Mass. Fellow N.Y. Acad. Sci., Chem. Soc. London, Am. Inst. Chemists, Soc. Chem. Industry, A.A.A.S.; mem. Indsl. Research Inst.; member Nat. Acad. Scis., Am. Chem. Soc. (chmn. div. organic chemistry), Swiss Chem. Soc., Harvard Assn. Chemists, Phi Beta Kappa, Sigma Xi, Pi Lambda Phi (big Pi award 1951). Author: Chemistry of Organic Compounds (with J. B. Conant), 1937; Streptomycin (with S. A. Waksman), 1949; sci. articles. Mem. bd. editors Organic Syntheses, 1953—. Patentee. Home: 674 Shackamaxon Dr., Westfield, N.J. Office: Merck & Co., Inc., Rahway, N.J.

TITCHENER, John Bradford, educator; b. Ithaca, N.Y., Jan. 2, 1898; s. Edward Bradford and Sophia Kellogg (Bedlow) T.; A.B., Clark Coll., 1917; Ph.D., U. of Ill., 1923; m. Frances Campbell Bonner, Aug. 20, 1925; children—Edward Bradford, Campbell Bonner, John McLellan. Instr. Greek, U. of Mich., 1923-25; instr. classical lang. Harvard, 1925-26, asst. prof., 1927-30, O. State U., 1930-33, asso. prof., 1933-39, prof. classical lang. since 1939, chmn. dept. classical lang., literature since 1936. Served as ambulance driver, French, Am. armies, 1919-21. Mem. Am. Philol. Assn., Classical Assn. Middle West, South. Author: The Manuscript Tradition of Plutarch's Aetia Graeca et Aetia Romana, 1924; idem, Teubner text, 1934. Home: 87 West Jeffrey Pl., Columbus, O.

TITMAN, Earl Albert (tĭtman), hotel exec.; b. Elmira, N.Y., Mar. 31, 1904; s. Arthur LeVerne and Katherine Theresa (Friend) T.; student Blair Acad., 1923-24, U. Va., 1924-27; m. Dorothy Jane Miesse, Aug. 5, 1940. Asst. mgr. and mgr. Am. Hotels Corp., 1936-42; mgr. Grenoble Hotels Corp. since 1944. Overseas club dir. A.R.C., 1942-44. Mem. Norwalk C. of C. (dir.), Conn. (pres.), N.E. (dir.) hotel associations, Mason (Shriner). Clubs: Shorehaven Golf (Norwalk, Conn.); National Republican (N.Y.C.). Home: General Putnam Inn, Norwalk, Conn.

TITO, Marshall (Jossip Broz), pres. of Yugoslavia; b. 1890. Served as pvt. Austro-Hungarian Army, 1914, deserted to Russians, 1915; imprisoned Russian camps, 1915-17; fought with Red Army, 1917-21; returned to Yugoslavia, became Croatian Labor leader (worked with Metal Workers' Union); accused

of Communist conspiracy, 1928, sentenced to 5 yrs. hard labor; one of the organizers of The Internat. Brigade, which fought in Spain; comdr. Yugoslav Nat. Army of Liberation; chmn. Com. and Commr. for Nat. Defense, Nat. Com. of Liberation; mem. Presidium Anti-Facsist; premier of Yugoslavia, 1944-53, also minister of Nat. Defense; president of Yugoslavia since 1953. Address: Belgrade, Yugoslavia.

TITTLE, Walter (Ernest), artist; b. Springfield, O., Oct. 9, 1883; s. Levi Henry and Mary Elizabeth (Buck) T.; ed. pub. and high schs., Springfield; studied art in New York under Robert Henri, Wm. Chase, Kenneth Hays Miller; m. 2d, Helen Salisbury corr., 1933. Contbr. illustrations, cartoons and articles for many years to Harper's Magazine, Scribner's, Century, Life, etc.; painter of portraits; took up etching and drypoint, 1917; produced 1920-21, as the official U.S. artist, by appointment, of The Arms Conf. Memorial Portfolio of portraits in dry-point, from life, of 25 leading statesmen of various countries, attending the Naval Disarmament Conf., at Washington, D.C.; spl. exhbns. of portraits held at Art Inst., Chicago; Corcoran Gallery, and the Library of Congress, Washington, D.C.; Pub. Library, New York, etc. Exhibited first in London, at Leicester Galleries, 1922; Arms Conf. Portfolio, purchased by the British Govt. for British Museum; second Portfolio purchased for S. Kensington Museum; exhibited in Galerie Dezamber, Paris, 1923. Represented in many Art Museums of U.S. and England. Portraits of outstanding persons, both in literary and public life, including such people as G. B. Shaw, Pres. Coolidge, Pres. Taft, Joseph Conrad, Joseph Duveen, and Arnold Bennett. Awarded arts com. prize, Nat. Arts Club, N.Y., 1931; silver medal, Printmaker's Internat., Los Angeles, 1932; Chgo. Soc. of Etcher's prize, Century of Progress Exposition, 1934. Clubs: Dutch Treat, Salmagundi (New York); Country (Danbury). Author: Represented for 12 consecutive yrs. in internat. publs. Fine Prints of the Year. Mem. Royal Soc. Arts (London), Soc. Am. Etchers, Chicago Society Etchers, Print Makers of Calif. Author: Roosevelt As An Artist Saw Him, 1948. Address: Deerholme, Long Ridge Rd., Danbury, Conn. ☆2s

TITTMANN, Harold Hilgard, Jr., fgn. service offr.; b. St. Louis, Mo., Jan. 8, 1893; s. Harold Hilgard and Emma Roe (Copelin) T.; student Taft School, Watertown, Conn., 1908-12; A.B., Yale U., 1916; m. Eleanor Dulaney Barclay, Feb. 21, 1928; children—Harold Hilgard, III, Barclay. Began as salesman Wagner Electric Co., St. Louis, 1916; sec. of Embassy, Paris, 1921-25, Rome, 1925-36; alternate del. 3d Internat. Conf. on Private Aerial Law, Rome, 1933; asst. chief Div. of European Affairs, Dept. of State, 1936-39; consul gen., Geneva, Switzerland, 1939-40; asst. to personal rep. of the President of U.S. to His Holiness the Pope, Rome, 1940; counselor of Embassy, Rome, 1940; asst. to personal rep. of President to His Holiness the Pope, Rome, 1941-46; ambassador extraordinary and plenipotentiary to Haiti, 1946, Peru, 1948-55. Served as first lt. pilot, U.S. Air Service, 1917-20, wounded in action. Awarded D.S.C., Order of the Purple Heart, Victory Medal, Croix de Guerre. Club: Metropolitan (Washington). Episcopalian. Address: care Nat. Bank of Commerce, San Antonio.

TITUS, Charles Hickman, educator; b. Topeka, Kan., Mar. 20, 1896; s. Charles Griffey and Martha Josephine (Cooper) T.; A.B., Stanford, 1920, A.M., 1921, Ph.D., 1927; student U. Montpellier, France, spring 1919; m. Ruth Clara Hevener, Aug. 24, 1921. Teaching asst. economics Stanford, 1920-21; instr. economics and history Whitman Coll., Walla Walla, Wash., 1921-23; head polit. sci. dept., 1923-25; instr. citizenship and polit. sci., Stanford, 1925-27; asst. prof. polit. sci., Univ. of Calif. at Los Angeles, 1927-35, asso. prof., 1935-39, prof. since 1939; served as adviser U.S.D.A. fall 1940. Chmn. adv. com., Los Angeles City Council Chapter Revision, 1935. Served as sgt., Signal Corps, U.S. Army, World War I; mem. U.S. Army Res., since 1922; served on War Dept. Gen. Staff, 1931-32; called to active duty, Jan. 1941, as public relations officer with the Fourth Army, rank maj.; trans. to Signal Corps; comdg. officer 58th Signal Brn., rank lt. col., Australia and New Guinea, 1942-43; hospitalized and released from active duty, 1943. Mem. A.A.A.S., Am. Polit. Sci. Assn., Am. Assn. U. Profs., Stanford U. and U. California Alumni assns., Am. Legion, Phi Kappa Psi; hon. mem. Pi Sigma Alpha, Phi Delta Kappa, Scabbard and Blade. Mem. Christian Ch. Mason (32°, Shriner). Club: Rotary (past pres., West Los Angeles 1947-48; dist. gov. Los Angeles district 1953-54). Author: Government and Society (with V. H. Harding), 1929; Voting Behavior in the United States, 1935; The Processes of Leadership, 1950. Contbr. articles on aspects voting behavior, phases of public relations. Collector political stories. Home: 1321 Warner Av., Los Angeles 24.

TITUS, Murray Thurston ◎ V. 27.

TITUS, Ray E(dmond), ins. and finance exec.; b. Steward, Ill., July 24, 1899; s. Ira Rosencranz and Lula (Coon) T.; student pub. schs.; m. Staseli Bernotaite, Nov. 29, 1939; 1 dau., Jeanne. Vice pres. Motor Acceptance Co., Evanston, Ill., 1925-34; v.p., Gen. Finance Corp., Chicago, 1935-49, gen. mgr., 1943-49, dir. since 1935, pres. since 1949; pres. and dir. Mid-States Ins. Co., 1949—, Mid-States Life Ins. Co. of Am., 1952—. Clubs: Executives, Chicago Yacht (Chgo.); Oakmount Game (McHenry). Home: 3400 N. Lake Shore Dr., Chgo. 13. Office: 184 Lake St., Chgo. 1.

TOBEN, Boyd T(oblas), corp. exec.; b. St. Louis, Apr. 10, 1901; s. Louis and Anne (Wagschal) T.; student Washington U.; m. Celia Toben, Mar. 6, 1927; children—Boyd Tobias, Shirley. Dir., buyer, Ely & Walker Dry Goods Co., St. Louis, 1948—. Mason (32°, Shriner). Home: 1 Wild Rose Dr., Ladue 17, Mo. Office: 1520 Washington Av., St. Louis.

TOBENKIN, Elias (tō-bĕn'kĭn), writer; b. Russia, Feb. 10, 1882; s. Mark A. and Fanny T.; came to U.S. in boyhood; B.A., U. of Wis., 1905, M.A., 1906, grad. scholar, 1905-06 (specialized in German lit. and philosophy); fellow New School for Social Research, 1935-36; m. Rae Schwid, Sept. 20, 1907 (died 1938); 1 son, Paul Burton. Began as reporter, Milwaukee Free Press, 1906, later on Chicago Tribune, San Francisco Examiner and New York Herald; editorial writer (mainly on social justice), Chicago Tribune, 1912-14; covered San Francisco Expn. for Hearst Newspapers, 1915; on staff Metropolitan Mag., 1915-16; Russian and German expert, Foreign Press Bureau, U.S. Com. on Public Information, 1917-18; European corr. New York Tribune, 1918-19; in eastern Europe for New York Evening Post, 1920; in Soviet Russia for N.Y. Herald Tribune, 1926; spent 10 months in Russia, 1930-31, and made first study by foreign investigator of Soviet prisons and penal system; findings incorporated in monograph for Bureau of Social Hygiene of the Rockefeller Foundation and subsequently included in volume on Russia entitled, "Stalin's Ladder." Made nine months' trip around world, 1935-36, visiting 15 countries to study economic causes of war and outlook for world peace (study undertaken on an initial grant from the William C. Whitney Foundation); made 1st investigation by foreign writer of the planned Siberian republic for the Jews, Birobidjan. Member of Academy of Political Science. Author: Witte Arrives, 1916; The House of Conrad, 1918; The Road, 1922; God of Might, 1924; In the Dark, 1931; Stalin's Ladder—War and Peace in the Soviet Union, 1933; City of Friends, 1935; The Peoples Want Peace, 1938. Address: 309 Avenue C, New York 9, N.Y.

TOBERMAN, Walter H(endrix), state ofcl., grain dealer; b. Montgomery Co., Ill., Apr. 19, 1879; s. Isaih and Mary (Harris) T.; student pub. schs. Fillmore, Ill.; m. Estelle Short, Oct. 1, 1904; 1 son, Walter Isaih. In grain bus., St. Louis, since 1904; pres. Toberman Grain Co.; clk. Circuit Ct., St. Louis, 1943-45; Sec. of State, State Mo. since 1949. Mem. St. Louis Bd. Aldermen, 1933-43. Guarantor Municipal Opera, St. Louis. Mem. St. Louis Mchts. Exchange, Nat. Grain Dealers Assn., Nat. Hay Assn. Club: Missouri Athletic (St. Louis). Home: 3439 Pestalozzi, St. Louis. Office: Merchants Exchange Bldg., St. Louis; also Secretary of State, Capitol Bldg., Jefferson City, Mo.

TOBEY, James Ainer ◎ V. 28.

TOBIAS, Channing Heggie (tō-bī'ăs), assn. exec.; b. Augusta, Ga., Feb. 1, 1882; s. Fair and Belle (Robinson) T.; A.B., Paine Coll., Augusta, 1902; B.D., Drew U., 1905; D.D., Gammon Theol Seminary, Atlanta, 1924; LL.D., Morehouse Coll. of Atlanta U., 1942, N.Y.U., 1950; L.H.D., Jewish Inst. Religion, 1947; C.L.D., New School Social Research, 1948. m. Mary Pritchard, November 10, 1908 (deceased). children—Belle (dec.), Mary (Mrs. Sherwood Messner). m. 2d, Mrs. Eva Arnold, Mar. 31, 1951. Prof. Bibl. lit., Paine Coll., 1905-11. sec. Nat. Council (Student Dept.), Y.M.C.A., 1911-23, sr. sec. Colored Dept. of Nat. Council, N.Y.C., 1923-46; chmn. bd. dir. N.A.A.C.P., 1954—. Mem. dept. Internat. Justice and Goodwill, Nat. Council of Chs. of Christ in America; visitor rep. Phelps-Stokes Fund to Liberia, Sierra Leone, Gold Coast, Nigeria and Belgian Congo; del. several internat. confs., congresses and assn. meetings. Trustee Palmer Memorial Institute, Sedalia, N.C., Hampton Inst., Hampton, Va.; dir. Marshall Field Found., Jessie Smith Noyes Found. Mem. Nat. Adv. Com. on Selective Service, 1940, Joint Army and Navy Com. on Welfare and Recreation, 1941. Chmn. bd. trustees Hampton Inst., 1946; trustee New Sch. Social Research, 1946; mem. President's Com. on Civil Rights, 1946; dir. Phelps-Stokes Fund, 1946; mem. Civilian Com. of the United States, Navy, 1946. Received Harmon award for religious service, 1928 and the Spingarn medal from N.A.A.C.P., 1948. Mem. Alpha Phi Alpha and Theta Phi. Methodist. Author numerous articles. Home: 35 W. 110th St. Office: Nat. Assn. Advancement Colored People, 20 W. 40th St., N.Y.C ☆2s

TOBIN, Austin J(oseph), state ofcl.; b. Bklyn., May 25, 1903; s. Clarence J. and Katherine (Moran) T.; student St. John's Prep. Sch., Bklyn., 1921; A.B., Holy Cross Coll., 1925; LL.B., Fordham U., 1928; m. Geraldine Farley, Dec. 9, 1925; children—Austin Joseph, Stacy K. (Mrs. Martin Carmichael). Admitted to N.Y. bar, 1928; law clk. Port of N.Y. Authority, 1928-30, real estate atty., 1930-35, asst. gen. counsel, 1935-42, exec. dir., 1942—; port cons. Royal Govt. of Thailand; dir. Northeastern Life Ins. Co. Chmn. Conf. State Def. Adv. council dept. politics Princeton. Mem. Am., N.Y. State bar assns., Am. Judicature Soc., Acad. Polit. Sci., Soc. Friendly Sons St. Patrick, Municipal Forum of N.Y. Clubs: Brooklyn, Essex (Newark); University (N.Y.C.). Home: 320 Central Park W., N.Y.C. 22; also Bay Rd., Quogue, N.Y. Office: 111 Eighth Av., N.Y. C. 11.

TOBIN, Emery F., editor, pub.; b. Boston (Roxbury), Mass., Dec. 14, 1895; s. August F. L. and Emma Louise (Ericson) T.; ed. Boston and Quincy, Mass., schs.; m. Clara Matilda Willard, Oct. 15, 1926; 1 dau., Doris Lorraine. Reporter, Quincy (Mass.) Patriot Ledger, 1916-17; accountant and asst. mgr., Ketchikan br. N.E. Fish Co., 1920-32; bus. mgr., Ketchikan Chronicle, 1932-35; founded The Alaska Sportsman, editor and pub. since 1935. Served as sergt. Co. M, 325th Inf., 82d Div., Camp Gordon, 1917-18; in France to 1919. Mem. Ketchikan Citizens League (an organizer, charter mem.), Ketchikan Post No. 3, Am. Legion; Rotary (sec. 20 yrs.); Ketchikan Chamber of Commerce (past v.p. and treas.); mem. (hon.) Pioneers of Alaska. Dir. amateur theatricals. Elk. Awarded Jessen's Weekly plaque for Distinguished service to Alaska, 1948. Freedom Found. medal 1950, Certificate 1951. Home: 423 Mission St. Office: Box 118, Ketchikan, Alaska.

TOBIN, Frederick M., packing co. ofcl.; b. Syracuse, N.Y., 1887. Pres. and dir. Tobin Packing Co., Inc. Knight of Columbus. Home: 756 Rock Beach Rd., Rochester 7. Office: 900 Maple St., Rochester 2, N.Y.

TOBIN, Howard J(oseph), ins. exec.; b. Chicago, Sept. 3, 1899; s. Edmund J. and Anna (Dalton) T.; LL.B., Chicago Kent Coll. Law, 1926, LL.M., 1927; m. Mary Hayes, Aug. 3, 1929; 1 dau., Katherine A. Admitted to Ill. bar, 1927; asso. real estate depts. Standard Oil of Ind. and Montgomery Ward & Co., 1921-34; joined mortgage loan dept. Northwestern Mut. Life Ins. Co., Milwaukee, 1934, asst. mgr. city loan, 1936, mgr. city loans, 1937-45, v.p. charge mortgage loans since 1945. Trustee Urban Land Inst., Milwaukee Downer Sem., Milwaukee Art Inst. Dir. and mem. exec. com. Greater Milwaukee Com. Home: 6009 North Shore Dr., Milwaukee 11. Office: 720 Wisconsin Av., Milwaukee 2.

TOBIN, Irwin Morris (tō'bĭn), fgn. service officer, b. Boston, July 8, 1913; s. Hyman and Goldie (Learner) T.; B.S., Tufts Coll., 1933; M.A., Clark U., 1934, Fletcher Sch. Law and Diplomacy, 1935; Ph.D., Brown U., 1941; married Rosalyn Ricklin, Apr. 5, 1936; children—Ruth Helen, Deborah Ann and David Elliot. Engaged as director of the World Affairs Council of R.I., 1935-42; asst. prof. R.I. State Coll., 1942-44; with O.W.I., London, Eng., 1944, OSS, 1944-45; European labor adv., dep. spl. cons. to Sec., Dept. of State, Washington, 1945-52; fgn. service officer, 1st sec., labor attache, Vienna, Austria, since 1952. Mem. Phi Beta Kappa. Home: 7110 Wilson Lane, Bethesda 14, Md. Office: American Embassy, Vienna, Austria.

TOBIN, James Edward, educator; b. Fall River, Mass., Jan. 17, 1905; s. William J.J. and Mary L. (Kelleher) T.; B.A., Boston Coll., 1925; M.A., Fordham U., 1928, Ph.D., 1933; m. Lorraine Claire Walsh, Sept. 9, 1929; children—Jean, Robert, Richard, David, Philip. Staff Asso. Press. 1925-27; faculty Fordham U., 1927-46, asso. editor univ. press, 1928-53, prof., head dept. English grad. sch., 1936-46; editorial board Thought, 1939-46; vice pres., editor-in-chief Declan X. McMullen Co., Inc., 1946-48, cons., 1948—; asso. prof. English Queen's Coll., 1954—; editorial board Fathers of the Ch., since 1949, Cath. Book Club since 1949. Mem. Bibliog. Soc. Am., Bibliog. Soc. Va.; Modern Humanities Research Assn., Modern Lang. Assn. Author: Eighteenth Century English Literature and Its Cultural Backgrounds, 1939; Alexander Pope: A Bibliography, 1945; others. Editor: Contrast and Comparison, 1932; To an Unknown Country, 1942; Thinking It Over (author Thomas F. Woodlock), 1946; The Happy Crusaders, 1952, others. Office: Queen's College, Flushing 67, N.Y.

TOBIN, James F(rancis), retail store exec.; b. Syracuse, N.Y., Apr. 7, 1912; s. Richard F. and Elizabeth B. (Whalen) T.; A.B., Niagara U., 1935; grad. student Syracuse U.; m. Anna C. O'Neill, July 6, 1940; children—Richard J., Monica A., Martha F., James Francis, Michael P., Paul C., Peter J. With E. W. Edwards & Son, Syracuse, N.Y., 1935-52, gen. mgr. Edwards Store Buffalo, 1945-46; v.p. E. W. Edwards & Son, 1946-48, gen. mdse. mgr. three Edwards stores, 1948-52; exec. v.p. Wieboldt Stores, Inc., Chgo., 1952-54, pres., dir., 1954—. Mem. Chgo. Retail Mchts. Assn. (dir.), Ill. Fedn. Retail Assns. (dir.). Clubs: Union League, Illinois Athletic (Chgo.); Butterfield Country (Hinsdale, Ill.). Home: 700 N. Linden Av., Oak Park, Ill. Office: 820 Davis St., Evanston, Ill.

TOBIN, John A., educator, clergyman; b. Boston, June 19, 1894; s. Cornelius P. and Mary (Keenan) T.; A.B., Woodstock Coll., 1916, A.M., 1917; Ph.D., Gregorian U., 1931. Entered Order of Jesuits, 1911, ordained priest Roman Cath. Ch., 1925. Mem. faculty Boston Coll. since 1918, prof. physics since 1921, head physics department, 1929—, secretary board of trustees, 1939—; head physics department Fordham U., 1926-28. Fellow A.A.A.S.; mem. Am. Phys Soc., N.Y. Acad. Scis. Author: Laboratory Experiments in Physics, 1932. Address: Boston College, Chestnut Hill 67, Mass.

TOBIN, John Charles ◎ V. 28.

TOBIN, Richard Lardner, newspaper exec.; b. Chgo., Aug. 9, 1910; s. Richard Griswold and Anne (Lardner) T.; A.B., U. Mich., 1932; m. Sylvia Burt Cleveland, Oct. 11, 1937; 1 son, Mark Cleveland. Reporter Niles (Mich.) Daily Star, also South Bend (Ind.) News Times, 1927-28; mng. editor Mich. Daily, publ. U. Mich., 1931-32; reporter N.Y. Herald-Tribune, 1932-36, contbr. editorial page, 1935—, asst. day city editor, 1936-39, asst. night city editor, 1939-42, dir. radio news broadcasting, 1942-44, war corr. ETO, 1944-45, radio, TV news dir., 1946-53, dir. pub. affairs, 1953—; asst. prof. Pulitzer sch., Columbia, 1940-52; news broadcaster, commentator, U.S., also London, Eng., over WOR-Mutual, 1943—; dir. news ABC, 1945-46. Mem. Delta Phi. Episcopalian (vestryman). Club: Silver Spring Country (Ridgefield, Conn.). Author: Invasion Journal, 1944; Golden Opinions, 1948; The Center of the World, 1951. Contbr. articles nat. mags. Home: Ridgefield Rd., Wilton, Conn. Office: 230 W. 41st St., N.Y.C.

TOBIN, Thomas J. ◎ V. 26.

TOBIN, William Joseph, clergyman; b. San Francisco, Dec. 24, 1907; s. William Joseph and Katherine (Murphy) T.; B.S., U. San Francisco, 1930; M.A., U. Gonzaga, 1937; D.D., Alma Coll., 1943. Ordained priest Roman Catholic Ch., 1942; prof. economics, religion, Latin U. Santa Clara, Cal., 1944-52; prof. U. San Francisco, 1937-39; rector U. San Francisco, St. Ignatius High Sch., St. Ignatius Ch. since 1951; chmn. bd. trustees U. San Francisco. Mem. Soc. of Jesus. Home: 2130 Fulton St., San Francisco.

TOCH, Ernst (tŏk), composer; b. Vienna, Austria, Dec. 7, 1887; s. Moritz and Gisela (Graf) T.; student U. of Vienna, 1906-09; Ph.D., U. of Heidelberg, 1921; m. Alice Babette Zwack, July 23, 1916; 1 dau., Franziska Johanna (Frances Joan). Came to U.S., 1934, naturalized, 1940. Self-taught as a composer; while still in high school his works were performed by foremost European groups, both chamber and orchestral music; in late years, his compositions have been performed all over the world; won Mozart prize (Frankfurt-am-Main), 1909; Mendelssohn prize (Berlin), 1910; Austrian State prize for composition (4 times); for many years a member of the jury in Allegemeiner Deutscher Musikverein Deutscher Tonkuenstler-Verband, Internat. Soc. for Contemporary Music, etc. Served as lt. in inf., Austrian Army (Italy, Russia, Poland), 1914-18. Prof. of composition, Univ. of Southern California, 1940-47. Guest lectr. Harvard, fall 1944. Composer numerous works in various musical forms, including, First Symphony, 1950; Second Symphony, 1951; Third Symphony, 1955. Home: 811 Franklin St., Santa Monica, Cal. ☆

TOD, Fred, Jr., ins. agt.; b. Youngstown, O., May 2, 1918; s. Fred and Marguerite (Hubbard) T.; grad. Babson Inst., 1940; m. Nancy A. Brockett, Dec. 28, 1940; children—Dorothy, Marguerite, Nancy, Sallie. Clk. Mahoning Nat. Bank, 1940, now dir.; partner Bruce & Co., Youngstown, 1941—; dir. Bessemer Limestone & Cement Co., The Stambaugh-Thompson Co., Youngstown Sheet & Tube Co., David Tod Land Co. Trustee Tod Homestead Cemetery. Mem. S.A.R. Episcopalian. Clubs: Youngstown, Youngstown Country, Mahoning Valley Gun, Seven Springs, Rockneil Springs Trout. Home: 98 Fairway Dr. Office: Union National Bank Bldg., Youngstown, O.

TODD, Alexander Robertus, chemist; b. Glasgow, Scotland, Oct. 2, 1907; s. Alexander and Jane (Lowrie) T.; D.Phil., U. Oxford, 1933; Dr. phil. nat., U. Frankfurt, 1931; D.Sc., U. Glasgow, 1937, LL.D., 1949; M.A., U. Cambridge, 1944; Dr. rer. nat., (hon.), U. Kiel, 1950; m. Alison Sarah Dale, Jan. 10, 1937; children—Alexander Henry, Helen Jean, Hilary Alison. Prof. chemistry U. Manchester, 1938-44; prof. organic chemistry and fellow Christ's Coll., U. Cambridge, 1944—; vis. prof., Cal. Inst. Tech., 1938, U. Chgo., 1948, U. Sydney, 1950, Mass. Inst. Tech., 1954; Nieuwland lectr. Notre Dame U., 1948. Chmn. adv. council on sci. policy to Brit. Govt., 1952—. Mng. trustee Nuffield Found., 1950—. Recipient Lavoisier medal, French Chem. Soc., 1948; Davy medal Royal Soc., 1949; created Knight Bachelor, 1954. Fellow Royal Soc., Chem. Soc. (v.p.); hon. mem. German, Spanish chem. socs.; fgn. mem. Nat. Acad. Sci. U.S.A., Austrian Acad. Sci. Club: Athenaeum (London). Author articles profl. jours. Home: 32 Barrow Rd., Cambridge, Eng.

TODD, A(sahel) Richard, mfg. exec.; b. Rochester, N.Y., May 15, 1909; s. Libanus M. and Nora (Conway) T.; student Culver (Ind.) Mil. Acad., 1923-26; m. Elizabeth Farley, Nov. 20, 1930; children—Thomas Porter, Libanus McLouth, Penelope Farley; m. 2d Dorothy Hinkle, Apr. 15, 1944. With The Todd Co., Rochester, since 1931, exec. v.p., dir. since 1946; v.p. (on loan), Comml. Controls Corp., 1942-45; dir. The Todd Co., Inc., The Todd Co., Can., Ltd., Comml. Controls Corp. Dir. Rochester Gen. Hosp.; pres. Rochester YMCA. Mem. Air Force Assn., Naval League, Am. Ordnance Assn. Clubs: Genesee Valley, Rochester, Country (Rochester). Home: Knollwood Crescent, Rochester 18. Office: 1150 University Av., Rochester 7, N.Y.

TODD, C(harles) Russell, shoe machinery exec.; b. Boston, July 6, 1900; s. George R. and Mabel H. (Thomas) T.; student, St. John's Coll., 1920; m. Olive Grace Andrews, Oct. 12, 1935; 1 son, George Russell. With United Shoe Machinery Corp., Boston, 1920—, v.p., dir., 1955—; dir. United Shoe Machinery Co. of Can., Ltd. Home: 29 Bristol Rd., Wellesley Hills, Mass. Office: 140 Federal St., Boston 7.

TODD, Earl Hersey, retail exec.; b. Columbus, O., Jan. 6, 1895; s. Israel Putnam and Leah (Doten) T.; student pub. schs.; m. Dora E. Cruikshank, Apr. 6, 1918; 1 dau., Dorothy Jane (Mrs. Matthew H. Tinkham). Auditor Central Nat. Bank, Columbus, O., 1912-18; broker, office mgr. F. T. Rutherford & Co., Columbus, 1918-25; asst. mgr. S. S. Kresge Co., Columbus, 1925-27, Detroit, 1927-45, asst. treas., 1927-45, treas. since 1945. Mem. Ohio State Council Retail Mchts. (trustee), Mich. Retailers Assn. (pres.), Mich. Chain Stores Bur. (exec. com.). Clubs: Analyst, Detroit Golf; Hiawatha Sportsman's (Engadine, Mich.). Home: 32 Oxford Blvd., Pleasant Ridge, Mich. Office: 2727 Second Av., Detroit 32.

TODD, Eleanor Schley, mem. Rep. Nat. Com.; b. Monmouth Beach, N.J., July 17, 1911; d. Reeve and Kate deForest (Prentice) Schley; student Sarah Lawrence Coll., 1930-32, Barnard Coll., Columbia, 1932; m. Webster Bray Todd, Oct. 12, 1933; children—Kate Prentice, John Reynard, Webster Bray, Jr., Christine Temple. Pres. bd. trustees, adminstrv. head Far Hills Country Day Sch., 1942-47. Treas. Women's State Rep. Club of N.J., 1936-40; editor legislative clip sheet, 1940-46, pres., 1946-52; del.-at-large Rep. Nat. Conv., 1952; mem. from N.J., Rep. Nat. Com., 1952-56. Organizer, head A.R.C. Canteen, 1941-43; nurse's aide A.R.C., 1943-46. Mem. bd. advs. Foxcroft Sch. since 1937. Mem. Alumnae Assn. Foxcroft Sch. (pres., 1946-50), Alumnae Assn. Independent Secondary Schs. (chmn. pres. council 1951). Clubs: Women's Nat. Republican (N.Y.C.); Capitol Hill (Washington). Home: Oldwick, N.J.

TODD, Elmer Ely, lawyer; b. Dixon, Ill., May 7, 1873; s. James Harvey and Charlotte Thomas (Little) T.; A.B., U. of Chicago, 1896; m. Relura Pardee Hunt, Mar. 9, 1904 (died Feb. 12, 1938); children—Charles Hunt, Thomas, Lucy (Mrs. Norman A. Prichard); married second Mrs. Nancy Hunt Boone, July 6, 1942. Moved to Washington, 1898, and admitted to bar, 1899; assistant prosecuting atty., Seattle, Wash., 1903; mem. Wash. House of Rep., 1905; asst. corp. counsel, Seattle, 1905-07; U.S. atty., Western Dist. of Wash., 1907-12; mem. Todd, Holman, Sprague & Allen, 1930-42; pub. Seattle Times, 1942-49, chmn. since 1949. Mem. Am., Wash. State and Seattle (pres. 1924-25) bar assns., Beta Theta Pi. Republican. Clubs: Ranier (pres. 1931-32), Seattle Golf (pres. 1926-27) (Seattle); Union (Victoria, B.C.). Home: The Highlands, Seattle 77. Office: The Seattle Times, Seattle 11, Wash.

TODD, Elmer Kenneth, publisher; b. Elwood, Ind., June 10, 1894; s. Elmer LeRoy and May Rachel (Smith) T.; student pub. schs., Elwood; m. Dorothy Haagland Pepple, June 12, 1915; 1 son, William Kenneth; m. 2d, Mary B. Lewis Thompson, Nov. 15, 1923. Newspaper reporter Anderson (Ind.) Herald, 1912; with South Bend (Ind.) Tribune, 1913-15, South Bend News-Times, 1915-17; city editor Richmond (Va.) Times-Dispatch, 1918-19; sports writer Boston Traveler, 1920-21; circulation mgr. Rockford Republic, 1922-30; mgmt. staff Rockford Consol. Newspapers, Inc., 1930-33, gen. mgr., 1933-52; pres. Winnebago Newspapers, Inc. (pub. Rockford Morning Star, Rockford Register-Republic), 1952—, Rockford Broadcasters, Inc., 1952—; dir. Greater Rockford TV, Inc. Mem. Rockford Coll. Bd. Counselors; bd. trustees Rockford Meml. Hosp. Republican. Methodist. Mason (32°), Elk. Clubs: Rockford Country, Forest Hills Country, Mid-day. Home: Elder Lane, R.F.D. 4. Office: The News Tower, Rockford, Ill.

TODD, F. Phelps, ins. exec.; b. Salisbury, Md., Jan. 11, 1896; s. Henry S. and Agnes H. (Phelps) T.; student Tome Inst.; B.S., U. of Pa., 1918; LL.B., Temple U., 1926; m. Katherine R. Cooper, Dec. 1, 1917; 1 dau., Joan. Clk. Provident Mutual Life Ins. Co., Phila., 1921-24, asst. ins. supervisor, 1924-29, ins. supervisor, 1929-31, v.p. and ins. supervisor since 1931. Admitted to Pa. bar, 1926. Served as capt., U.S. Army, World War I. Mem. Delta Tau Delta. Presbyn. Club: Union League. Home: Wyncote, Pa. Office: 4601 Market St., Phila. 1.

TODD, George Libanus, business exec.; b. Rochester, N.Y., May 22, 1904; s. George Walter and Grace (Ledyard) T.; A.B., Cornell U., 1926; A.M., Princeton, 1927; m. Phyllis Hankey, May 4, 1929; children—Carol, Christopher; m. 2d Elizabeth Conolly Garnjost, Jan. 1, 1938; 1 d., Marian. With The Todd Co. since 1927, gen. sales mgr., 1933-44, exec. v.p., 1944-46, pres., 1946—; dir. Lincoln Rochester Trust Co. Pres. Community Chest. Trustee Rochester Museum Assn., regional exec. council Boy Scouts of Am. Mem. C. of C., Psi Upsilon. Mason. Clubs: University (past pres.), Rochester (Rochester); Country; Genesee Valley. Home: Knollwood Dr., Rochester 18. Office: 1150 University Av., Rochester 3, N.Y.

TODD, Glenn Wentworth, ednl. adminstr.; born in Altamant, Kan., Aug. 19, 1890; s. Austin Irvin and Sarah Lovina (Miles) T.; B.S., in Edn., Kansas State Teachers Coll., 1916; M.A., Univ. of Colo., 1925; student Columbia U., Teachers Coll., summers 1926, 27, Univ. of Southern Calif., summers 1931-34; m. Edith Idell Judd, Aug. 16, 1914; children—John Irvin, James Eugene, Robert Glenn, William Glenn. Rural teacher, 1908-10; supt. in Colo. schs., Craig, 1915-16, LaJara, 1916-18, Center, 1919-21, Sargent, 1921-23, Fort Lupton, 1923-29; supt. city schools, Lewiston, Idaho, 1929-41; pres. Northern Idaho Coll. of Education, 1941-51; superintendent of schs., Tillamook, Ore., since 1951. Member Eastern Div. Colo. Edn. Assn. (pres. 1928), Idaho Edn. Assn. (pres. 1936), Inland Empire Edn. Assn. (pres. 1938), N.E.A., Phi Delta Kappa, Kappa Delta Pi, Am. Assn. Teachers Colleges. Republican. Conglist. Am. Legion. Club: Rotary. Address: Tillamook, Ore.

TODD, Harold Arthur, mfg. exec.; b. Portsmouth, O., Nov. 13, 1893; s. Winfield Scott and Cosette (Calvert) T.; student Ga. Sch. Tech., 1911-13; m. Fanny Burgess, Dec. 18, 1916; children—Harold A. (killed in service U.S.N., Gulf Siam 1945), Wesley Scott. Engr. Panama Canal, 1913-17; acct. Arthur Young & Co., 1920; acct., engr. First Wis. Nat. Bank, Milw., 1920-37; pres., gen. mgr. Wis. Motor Corp. since 1937; dir. Continental Motors Corp., Muskegon, Mich., Terre Haute (Ind.) Malleable & Mfg. Co., Gray Marine Motor Co., Detroit, Clum Mfg. Co., Engine Power, Inc., Milw., Ampco Metals, Inc., Milw. Served as 2d lt., pursuit pilot A.S., U.S. Army, 1917-18. Mem. Am. Newcomen Soc., Soc. Automotive Engrs., Milw. Assn. Commerce, U.S. C. of C., Nat. Assn. Mfrs., Wis. Mfrs. Assn., Wis. Welfare Council (dir), Phi Kappa Sigma. Republican. Conglist. Clubs: Bluemound Country, Westmoor Country; Athletic, University (Milw.). Home: 1919 Forest St., Wauwatosa 13, Wis. Office: 1910 S. 53d St., Milw. 46.

TODD, Hiram Charles, lawyer; b. Saratoga Springs, N.Y., July 17, 1876; s. Vernon Lawrence and Anna Elizabeth (Tefft) T.; Ph.B., Union Coll., Schenectady, N.Y., 1897; honorary L.H.D., 1932; m. Susan Thomas Lumpkin, Nov. 27, 1901; children—Mary Lumpkin (Mrs. Edward Maguire), Susan (wife of Col. Peter Malevsky-Malevitch), Hiram Charles. Admitted to N. Y. bar, 1900; practice Saratoga Springs (N.Y.) with Edgar T. Brackett, 1900-17; mem. Brackett, Todd, Wheat & Wait, 1917-22; U.S. dist. atty., Northern Dist. of N.Y., by apptmt. of Pres. Harding, July 1921-Sept. 1922; mem. firm Baldwin, Todd, Herold, Rose & Cooper and predecessor firms, N.Y. City, since 1922, one of counsel for mgrs. in impeachment of Gov. William Sulzer of N.Y., 1913; spl. asst. to Atty. Gen. Daugherty in prosecution of striking trainmen who deserted trains in desert in Ariz. and Southern Calif. in Aug. 1922, and in prosecution of Gaston B. Means and Thomas Felder for obstructing justice, and in prosecution of Thomas W. Miller, alien property custodian, 1923-24; spl. asst. dist. atty. N.Y. County, 1929, in prosecutions connected with the failure of the City Trust Company; spl. asst. atty. gen. of N.Y. in prosecution of George F. Ewald, et al., 1930-31; spl. asst. atty. gen. of N.Y. in N.J. Literage case, 1930-32; spl. asst. atty. gen. of N.Y. in Drukman murder case, 1935-38; counsel for petitioners for removal of Dist. Atty. Geoghan of Kings County, N.Y.; spl. asst. atty. gen. of N.Y. in legislative investigation, 1944-45; 2d lt. Co. A, 202d N.Y. Vol. Inf. Spanish-Am. War, 1898; in Cuba 4 mos.; mem. Nat. Guard N.Y., grades pvt. to capt. and a.d.c. on staff of Brig. Gen. Lloyd; maj. judge advocate 13th Div., World War I. Trustee Union College, now emeritus. Member Am. and N.Y. State and New York County bar assns., Assn. Bar City of N.Y., Delta Phi., U.S. War Vets., Naval and Mil. Order of Spanish-American War, Am. Legion, N.Y. Soc. of Mil. and Naval Officers of World Wars. Republican. Episcopalian. Clubs: University, Bankers, Down Town Assn. Home: University Club, N.Y.C. 22. Office: 120 Broadway, New York 5, N.Y.

TODD, James Mulherrin, engr.; b. Franklin, La., May 25, 1896; s. John Robert and Fannie Louise (Mayer) T.; B.S., Tulane U., 1918, M.E., 1930; m. Margaret Ker Texada, Aug. 2, 1922; children—Mary Margaret, James Mulherrin. Chief engr. Penick & Ford, Marrero, La., 1919-21; asst. engring. cons. staff William H. Ennis, New Orleans, 1922-23; engring. staff A. M. Lockett & Co., 1923-28; cons. mech., elec. engr., New Orleans, 1947-52; charge engring. Jefferson Lake Sulphur Co. since 1947. Mem. com. to redraft bldg. code, New Orleans, 1947-49, mem. bd. standards and appeals, adminstrv. agy. for code since 1949. Mem. bd. govs. Louise S. McGehee Sch.; president of Upadi Fund, Incorporated, 1953-55. Served as 2d lt. C.E., U.S. Army, 1918-19. Profl. elec., mech. engr., Ala., Miss., La., Tex. Fellow A.S.M.E. (chmn. 1948, pres. 1949), Am. Inst. E.E. (1st chmn. 1933-35); mem. La. Engring. Soc. (mem. bd. 1926-30, pres. 1930, hon. mem.), Engrs. Joint Council (pres. 1951), Pan-Am. Union Am. Engring. Socs. (v.p. 1951-55), Newcomen Soc. Episcopalian. Clubs: New Orleans Country (gov.), Boston, Stratford. Contbr. articles tech. publs. Home: 17 Richmond Pl., New Orleans 15. Office: 217 N. Peters St., New Orleans 16.

TODD, Joseph Clinton, religious educator; b. near Sturgeon, Mo., Mar. 28, 1879; s. William Chenault and Margaret Walton (Hall) T.; A.B., Mo. Valley Coll., Marshall, Mo., 1901, D.D., 1918; A.M., Columbia, 1908; student Union Theol. Sem., N.Y. City, 1905-08; LL.D., Culver-Stockton College, 1922; Litt. D., Indiana School of Religion, 1945; married Emily Josephine Robertson, June 2, 1903; children—Joseph Robertson, William Dean, Mary Ellen. Teacher of mathematics, Marshall High Sch., 1901-03; ordained to ministry of Disciples of Christ Ch., 1902; pastor, at Boonville, Mo., 1902-04, Monroe City, Mo., 1904-05; supply pastor 56th St. Christian Ch., N.Y. City, 1905-06; pastor Presbyn. Ch., Brentwood, L.I., N.Y., 1906-08; pastor First Christian Ch., Bloomington, Ind., 1908-12; dean Ind. Sch. of Religion since founding, October 23, 1910, retired January 1, 1953, elected honorary dean; lecturer on church history, Butler U. Coll. of Religion, 1933-37; exec. sec. Ind. Council on Religion in Higher Edn., 1936-52; dir. Bd. Higher Edn. of Disciples of Christ; univ. sec. Bd. of Edn. Disciples of Christ and mem. Univ. Com. Council of Ch. Bds. of Edn., 1919-34; pres. Ind. Conv. of Chs. of Christ, 1911; sec. Congress Disciples of Christ, 1911-12; dir. North American Board for Study of Religion in Higher Education; Inter-Church World Movement ednl. sec. for Indiana Colls. and Univs., 1920-21; mem. Good Will Mission to Mexico, 1926; chmn. Hist. Comm., Ind. Conv. Chs. of Christ, 1935-39. Del. to World Conf. on Church, Community and State, Oxford, Eng., 1937; press rep. and invited visitor World Conf. on Faith and Order, Edinburgh, 1937; fraternal del. to World Council of Chs., Amsterdam, 1948; del. constituting assembly, Nat. Council Chs., Cleve., 1950. Citation Ind. Council Religion Higher Edn., 1952. Mem. Assn. of Ind. Teachers of Religion, Ind. Hist. Soc., Disciples of Christ Historical Society, Nat. Assn. Biblical Instrs., Am. Oriental Society, Kappa Delta Rho. Republican. Mason. Clubs: Columbia, Indianapolis Athletic. Contributor to religious jours. Home: 317 N. Sterling Av., Austin, Minn.

TODD, Jouett Ross, lawyer; b. Louisville, May 16, 1903; s. James Ross and Margaret (Menefee) T.; ed. St. George's Sch., Newport, R.I.; spl. law course U. Va., 1927; m. Dorothea Onativia, June 5, 1933; 1 son, James Ross II. Admitted to bar, 1930; with firm Bruce & Bullitt, attys., 1930-40; in practice individually, 1940—; chmn. bd. dirs. Louisville Public Warehouse Company; dir. General Plywood Corp., Consider Willett Furniture Co., Citizens

Fidelity Bank & Trust Co. Republican nat. committeeman from Ky.; unsuccessful candidate for county atty., 1933, for lt. gov. of Ky., 1939, for Congress, 1942. Decorated White Rose of Finland, first class, by Govt. of Finland. Mason (K.T.). Clubs: Pendennis, Wynn-Stay, Country, River Valley (Louisville); Racquet and Tennis (N.Y.C.); Porcupine (Nassau, Bahamas). Home: Cherokee Park, Louisville. Office: Kentucky Home Life Bldg., Louisville.

TODD, Kirkland Wiley, manufacturer; b. Wilkinsburg, Pa., Dec. 1, 1894; s. George A. (Todd); C.E., Cornell University, 1918; married Kathryn Kerr, 1920; children—Dr. Kirkland Wiley, Jr., Burt Kerr. President and director of The Jeanette (Pa.) Glass Company; Captain Air Service, U.S. Army, World War I. Republican. Presbyterian. Mason (32°, Shriner). Clubs: Duquesne, Longue Vue (Pittsburgh); Bahamas Country, Royal Nassau Sailing (Nassau). Home: 719 Amberson Av., Pittsburgh; and the Kopje, Nassau, Bahamas; (summer) Georgian Bay, Ontario, Canada. Office: The Jeannette Glass Co., Jeannette, Pa.

TODD, Laurence, press corr.; b. Nottawa, Mich., Dec. 15, 1882; s. Oliver Hovey and Julia (Farrand) T.; student Mich. U., 1905-08; m. Constance D. Leupp, May 15, 1915; children—David, Alden; m. 2d, Dorothy Haessler, Jan. 8, 1938; 1 dau., Mary. Reporter Kalamazoo Gazette, 1904-05, city editor, 1907; reporter San Francisco Bulletin, 1909; San Francisco News, 1909-12; Scripps corr., Sacramento, 1912; United Press Bur., Washington, D.C., 1912-13; Internat. News Service, 1913-15; sec. to Socialist Congressman Meyer London, 1915-16; corr. for Nonpartisan Leader and labor papers, 1916-19, Federated Press, 1919-33; Telegraph Agency of U.S.S.R., 1923-52; reported UN Conf. on Food and Agriculture, 1943; conference establishing U.N.R.R.A., 1943; at San Francisco Conf., establishing United Nations, 1945. Mem. Socialist Party, 1904-20. Clubs: National Press (N.Y.C.). Home: 4805 Langdrum Lane, Chevy Chase 15, Md. Retired.

TODD, Robert Henry, Jr., judge; b. N.Y. City, Mar. 6, 1891; s. Robert Henry and Celestina (Borras) T.; LL.B., Nat. Univ., 1912; post grad. student Central Univ., Madrid, Spain, 1912-14; m. Aurora Rodriguez-Arias, Mar. 19, 1918; children—Robert, Charles, Celeste (Mrs. Rafael Llompart), Gloria. Admitted to bar of Puerto Rico, 1915, and practiced in San Juan, 1915-17; law clerk Dept. Justice of P.R., 1917-20; asst. atty. gen. of P.R., 1921-25; dist. judge, Ponce, 1925-38, San Juan, 1938-41; asso. justice Supreme Court of Puerto Rico, 1941-51, chief justice of the Supreme Court 1951-52 and chairman at various times of Board Bar Examiners of P.R. Mem. Judicial Council of P.R. Mem. The Nat. Conf. Commrs. on Uniform State Laws (commr. from P.R.), Am. Bar Assn., Colegio de Abogados de Puerto Rico, A.R.C. (chmn. R.C., 1943-45; hon. chmn. since 1946), Ateneo Puertorriqueño, Roman Catholic. Clubs: Casino de Puerto Rico; Rotary (San Juan and Ponce) (hon. mem.). Home: 1158 Magdalena Av., Santurce, P.R. Office: Capitol Bldg., San Juan, P.R.

TODD, Thomas, printing exec.; b. Concord, Mass., May 25, 1878; s. Thomas and Rebecca (Wheeler) T.; student Mass. Inst. Tech., 1895-97; m. Louise Towle, Oct. 16, 1911; children—Jeannette S. (Mrs. Max W. Sullivan), Thomas Jr. Pres., treas. and dir. Thomas Todd Co., Boston, since 1924; also serves as trustee Middlesex Instn. for Savings, Concord, Mass. Served with 6th Mass. Inf. during Spanish-Am. War. Sec. and dir. Am. Congregational Assn. Mason (K.T.). Club: Boston (Mass.) City. Home: 97 Main St., Concord, Mass. Office: 14 Beacon St., Boston 8, Mass.

TODD, W. Parsons, pres. and dir. Quincy Mining Co., W. Parsons Todd, Inc., 205 W. 101st St. Realty Corp., 2440 Concourse, Inc.; v.p. and dir. Fordham Concourse Garage, Inc.; mgr. copper sales Copper Range Co.; pres. dir. 693 Madison Av. Corp. Pres. W. Parsons Todd Found., Inc., Macculloch Hall Hist. Mus. Trustee Morrisontown Library. Mayor Morristown. Home: 56 Hill St., Morristown, N.J. Office: 63 Wall St., N.Y. City.

TODD, Walter Edwin, air officer; born Gonzales, Tex., June 25, 1906; s. Alonzo Shaw and Lee (McKay) T.; student U. of Texas, 1923-24; B.S., U.S. Mil. Acad., 1928; grad. Air Corps Primary Flying Sch., 1931, Tech. Sch., 1937; m. Virginia Price, Feb. 9, 1929; children—Katherine Lee, Sally. Commd. 2d lt., U.S. Army, 1928, and advanced through the grades to maj. gen., 1948; exec. and operations officer 4th Heavy Bombardment Wing, Westover Field, Mass., 1941; personnel officer, Army Air Forces, Washington, D.C., 1941-42; operations div. War Dept. Gen. Staff, Washington, D.C., 1942-44; dep. chief of staff for operations, 8th Air Force, United Kingdom, 1944-45; mil. air attaché, Am. Embassy at Moscow, 1945-47; dpty. dir. of Int. WDGS, 1947; dep. dir. joint staff, 1947-49; asst. dep. chief of staff, operations, 1949-52; comdg. gen. Western Air Defense Force, Hamilton AFB, Cal., 1952-55. Decorated Distinguished Service Medal, Legion of Merit, Distinguished Flying Cross, Air Medal. Address: Dept. Air Force, Washington.

TODD, Walter Ledyard, mfg. exec.; b. Gettysburg, S.D., May 6, 1886; s. George Walter and Grace (Ledyard) T.; A.B., Cornell, 1909. Asso. with The Todd Co., Inc., Rochester, N.Y., since 1909, successively sales mgr., gen. mgr., pres., chmn. bd. since 1946; trustee Rochester Savs. Bank, Security Trust Co.; dir. Rochester Gas & Elec. Corp., Stromberg Carlson Telephone Mfg. Co. Dir. Bur. of Municipal Research, Rochester Community Chest, Hillside Children's Centre (pres. 1951), Navy League of U.S. Trustee Cornell U., Rochester Inst. Tech., Rochester Y.W.C.A. (also mem. adv. bd. Y.M.C.A.), Conv. and Publicity Bur. Mem. exec. com. N.Y. State YMCA. Mem. Rochester C. of C. (pres., 1948). Clubs: University, Cornell (N.Y. City); University, Genesee Valley Country Club of Rochester (Rochester); R.C.Y.C. (Toronto). Home: 1475 East Av., Rochester. Office: The Todd Co., Inc., Rochester 3, N.Y.

TODD, Webster Bray, business executive; b. Yonkers, New York, Aug. 27, 1899; s. John R. and Alice Peck (Bray) T.; B.A., Princeton, 1922; LL.B., Fordham, 1927, Cambridge, 1922-23; m. Eleanor Prentice Schley, Oct. 12, 1933; children—Kate Prentice, John Reynard II, Webster Bray, Jr., Christine Temple. With Todd, Robertson, Todd Engring. Corp., 1923-28; pres. Todd & Brown, Inc., 1928-40; chmn. bd. dirs., mem. exec. com., treas. and asst. sec. Todd & Brown, Inc., 1940-50; dir. chmn. exec. com. Equity Corp.; 1947-53, now dir.; dir. Office Econ. Affairs, U.S. Mission to NATO and European Regional Orgns., Paris, 1953-54; dir. Bell Aircraft Corp., Metropolitan Life Ins. Co., Industrial Ins. Co., Am. Wheelabrator & Equipment Corp., Park & 46th St. Corp., Northeastern Ins. Co., Real Estate Equities. Chmn. N.J. Rep. Finance Com., 1948-53. Trustee Millbrook (N.Y.) Sch. for Boys; trustee Stevens Inst. of Technology; dir. Children's Village, Dobbs Ferry, N.Y. Republican. Presbyn. Clubs: Union, Maidstone, Somerset Hills Country. Home: Oldwick, New Jersey. Office: 103 Park Av., New York 17, N.Y.

TODD, William T(homas), Jr., business exec.; b. Pitts., Sept. 25, 1893; s. William Thomas and Mollie (Mackrell) T.; M.E., Cornell U., 1916; m. Elizabeth Alcorn, Apr. 19, 1941; 1 son, Thomas. With Somers, Fitler & Todd Co., Pitts., 1916—, successively laborer, counter salesman, purchasing dept. clk., sales dept. clk., v.p. in charge sales, pres., 1941—. Pres. bd. edn., Pitts. Dir. Americans for Competitive Enterprise System, Inc., Pitts. Newsboys Club; trustee Carnegie Library, Carnegie Inst. Tech., Pitts. Assn. Improvement Poor. Mem. C. of C. Presbyn. Mason (32°). Clubs: Automobile, Duquesne, Pittsburgh Field (Pitts.). Home: 317 S. Linden Av., Pitts. 8. Office: 325 Fort Pitt Blvd., Pitts. 30.

TODHUNTER, Elizabeth Neige, home economist, dean; b. Christchurch, New Zealand, July 6, 1901; d. Richard Waterhouse and Louisa Elizabeth (Bone) Todhunter; B.Sc., U. New Zealand, 1926, M.Sc., 1928; Ph.D., Columbia, 1933. Came to U.S., 1929, naturalized, 1940. Began as tchr. in high schs., New Zealand; asso. prof. nutrition sch. home econs., research worker agrl. expt. sta. State Coll. Wash., 1934-41; faculty Ore. State Coll., summer 1941; asso. prof. home econs. Ala., 1941-44, prof. home econs., head dept. food and nutrition, dir. research lab. of human nutrition, 1944-53, dean sch. of home econs., 1953—. Fellow A.A.A.S.; mem. Am. Dietetic Assn. (chmn. com. history of nutrition 1947—, chmn. jour. bd. 1949-50, speaker house dels. 1953-54), Am. Home Econs. Assn. (chmn. adv. com. bur. human nutrition and home econs. 1952-54), Am. Inst. Nutrition (councillor 1949-51), Am. Chem. Soc., Am. Assn. U. Women, Sch. Food Service Assn., Sigma Xi, Sigma Delta Epsilon, Omicron Nu, Delta Kappa Gamma. Home: 106 Frederick Ct., Tuscaloosa, Ala. Office: Box 1051, University, Ala.

TODMAN, William Selden, TV producer and program packager; b. N.Y.C., July 31, 1916; s. Frederick Simpson and Helena Diana (Orlowitz) Todman; Bachelor of Arts, N.Y.U., 1938; married Frances Holmes Burson, Dec. 17, 1950; 1 dau., Lisa Susan. Free lance radio writer and producer, 1938-41; writer, producer WABC, 1941-43; producer, agy. supr. Biow Co., also writer, dir. Connie Boswell Show for Blue Network, 1943; writer, dir. Anita Ellis Sings, 1944; writer Treasury Salute dramas, 1945-46; partner Goodson-Todman Prodns., N.Y.C., 1946—; developer, producer TV programs It's News to Me, What's My Line, The Web, By Popular Demand, The Name's the Same, I've Got a Secret, Two for the Money, Beat the Clock, Judge for Yourself; pres. Winner Prodns., Inc., Two for the Money, Inc.; v.p. Goodson-Todman Enterprises, Ltd., What's My Line, Inc.; lectr. Queen's Coll., 1947. Chmn. radio-TV, stage artists and musicians div. United Jewish Appeal, 1954. Mem. Phi Epsilon Pi. Author: Winner Take All Home Quiz Book (with Mark Goodson), 1949. Contbr. to Television, Advertising and Production Handbook, 1954. Home: 17 Heathcote Rd., Scarsdale, N.Y. Office: 41 E. 57th St., N.Y.C. 22.

TOFFENETTI, Dario Louis, restaurant exec.; b. Val di Sole, Mezzana Menas, Italy (then Austria), Jan. 20, 1889; s. Andrea and Angela (Dallavalle) T.; came to U.S., 1910; student Northwestern, 1916-20, LaSalle Extension U. corr. course, 1922-24; m. Mary, Oct. 14, 1920; children—Edward L., Eleanor (Mrs. Albert Vodicka, Jr.), Dario L. Employed at LaSalle, Blackstone and Congress hotels, Chicago, 1912-14; opened first Triangle restaurant on Chicago's North Side, 1914, moved to downtown Loop, 1915, opened eight more Triangle restaurants, 1915-32, restaurant at Chicago's Century of Progress, 1933, N.Y. World's Fair, 1939, N.Y. restaurant on Times Square, 1940, Chgo. Fair, 1950; now operating as Toffenetti restaurants. Vice pres. Chicago Conv. Bur. since 1946; mem. bd. dirs. Chicago Restaurant Assn. (pres. 7 yrs.); mem. Delta Sigma Pi. Comdg. marshall and posse-mem.-at-large Idaho Vigilantes, mem. staff Idaho gov. since 1948. Awarded Certificate of Exceptional Service to the State Ida., 1944; hon. citizen of New Orleans, 1954. Clubs: Chicago Athletic, Illinois Athletic (Chgo.); Sunset Ridge Country (Winnetka, Ill.); New York Athletic. Home: 535 Kenilworth Av., Kenilworth, Ill. Office: 225 Wabash Av., Chgo. 4.

TOGLIATTI, Palmiro, sec. gen. Communist Party in Italy; began as journalist; former mem. Italian Comintern; leader Communist Party in Italy since 1944; served as minister in Italian govt., 1944; vice premier, 1944-45; minister of justice, 1945. Address: care National Assembly, Rome, Italy.*

TOGNAZZINI, Roland, bus. exec.; b. San Francisco, July 2, 1903; s. Milo D. and Dora (Tognazzini) T.; A.B., Stanford, 1924, J.D., 1926; grad. study U. Lausanne, 1927-28; m. Page Pressley, Oct. 9, 1935; children—Terry, Roland, Bruce. Admitted to Calif. bar, 1927; practicing lawyer, San Francisco, 1928-37; gen. counsel Calif. State Bldg. & Loan Commr., 1931-33; pres. Kern Mines, Inc.; pres., dir. Union Sugar Co., Union Sugar Div. of Calif.; v.p., dir., chmn. exec. com. western operations Consol. Grocers Corp., dir. Bank of Am., Nat. Trust & Savs. Assn.; vice pres., dir. Calif. Agrl. Dist. 1A. Dir. Stanford Research Inst., Better Bus. Bur., A.R.C., San Francisco Boys Club; v.p., dir. Salvation Army, 1945. Mem. San Francisco C. of C. (v.p., dir. 1943-46), San Francisco Y.M.C.A. (v.p., dir. 1945-46). Mem. Newcomen Soc., Delta Tau Delta. Clubs: Country (Burlingame, Calif.); Golf, Bohemian, Pacific Union (San Francisco). Home: 1875 Willow Rd., Hillsborough, Calif. Office: 230 California St., San Francisco 11.

TOIGO, Adolph James (tō wē gō), advt. exec.; b. Benld, Ill., Sept. 29, 1905; s. Oliver and Louisa (Scopel) T.; Ph.B., U. Chgo., 1929; m. Lucy Buoscio, May 26, 1928; children—Oliver, Alfred. Coach U. Chgo., 1930-31; with John H. Dunham Co., Chgo., 1931-34; research dir. Benton & Bowles, N.Y.C., 1934-39, Geyer, Newell & Ganger, N.Y.C., 1939-43; v.p., dir. research, chmn. plans bd. Wm. Esty Co., N.Y.C., 1943-52; exec. v.p. Lennen & Newell, Inc., 1952-54, pres., 1954—. Polit. adviser to Rep. Party, 1948—. Mem. Market Research Council. Club: Sales Executive (N.Y.C.). Home: 125 Ascan Av., Forest Hills, N.Y. Office: 380 Madison Av., N.Y.C. 17.

TOLAN, John Hunter, Jr. ◎ V. 28.

TOLAR, Thomas Simeon, mfg. exec.; b. Fayetteville, N.C., Oct. 27, 1915; s. Thomas Simeon, Sr., and Emilie H. Burgess T.; B.S., N.C. State Coll., 1936; m. Margaret H. Hill, June 12, 1936; children—Thomas Simeon, III, Nancy H., William J. With Burlington Mills Corp., Greensboro, N.C., 1936—, successively plant supt., asst. div. mgr., sales exec., div. mgr., v.p., mfg. mgr. hosiery, 1953—. Served as lt. (j.g.), USNR, 1944-46. Home: 2006 Dalton Rd. Office: Burlington Mills Corp., Greensboro, N.C.

TOLBERT, Frank (Francis X(avier), writer; born Amarillo, Tex., July 27, 1912; s. Homer Gist and Frances (Lee) T.; student, Tex. Tech. Coll., 1929-33, University of Texas, 1934; married to Kathleen Hoover, Dec. 23, 1942; children—Frank X(avier), Kathleen. Started as sports writer, Amarillo Globe, 1934-35; sports columnist, Wichita Times and Ft. Worth Star-Telegram, 1935-41; writer sports articles, Collier's Mag.; enlisted as infantryman, U.S.M.C., 1941; trans. to Wash., officer of The Leatherneck, official Marine Corps mag., 1942, mng. editor, 1942, combat corr. in Pacific, 1943-44, mng. editor, 1945; free-lance and editorial writer, Dallas Morning News, since 1946. Mem. Vets. Fgn. Wars, Res. Ofcrs. Assn. Democrat. Methodist. Author; Nieman-Marcus, Tex., 1953; Bigamy Jones, 1953; also many short stories in Collier's, Sat Eve. Post, Esquire. Office: 7530 Robin Rd., Dallas 9.

TOLEDANO, Ralph de (toh leh dan' oh), editor; b. Internat. Zone of Tangier, Aug. 17, 1916; student Fieldston Sch., N.Y.C., 1928-34, Columbia Coll., 1934-38; m. Nora Romaine, July 6, 1938; children—James, Paul Christopher. Asso. editor The New Leader, 1941-43; editor The Standard, 1946; mng. editor Plain Talk, 1946-47; pub. dir. Dress Joint Bd., Internat. Ladies Garment Workers Union, 1947-48; asst. editor Newsweek, 1948, asso. editor, 1950—. Recipient Freedoms Found. award, 1950; Americanism award, Vets. Fgn. Wars, 1953. Mem. N.Y. Newspaper Guild. Clubs: Dutch Treat, Nat. Press, Chicago Press (hon.). Author: Seeds of Treason, 1950; Spies, Dupes and Diplomats, 1952; Day of Reckoning, 1955. Editor: Frontiers of Jazz, 1947. Contbr. to nat. mags. Office: 152 W. 42 St., N.Y.C. 36.

TOLER, Henry Niles, cons. geologist; b. French Camp, Miss., 1903; s. James A. and Georgia Ann (Rhodes) T.; B.S., La. State U., 1925; M.S., U. Ill., 1929; m. Ruth Marguerite Einhaus, July 5, 1930; children—Judith, Barbara Ann. Geologist Tex. Co., Colombia, S.A., 1927-28, Gulf Oil Co., West Tex., Miss., 1929-31; partner C. D. Fletcher, cons. geologist, Jackson, 1931; cons. geologist, Jackson, since 1952; state asst. gas and oil supr., 1932-36, state oil and gas supr., 1936-38; chief geologist, mgr. land, prodn. depts. So. Natural Gas Co., Jackson, 1938-52. Mem. Miss. Oil and Gas Engring. Com. (sec.-treas. 1947), Jackson C. of C., Miss. Geol. Soc. (organizer, first pres.), Am. Assn. Petroleum Geologists (exec. com., sec.-treas. 1949-50), Am. Gas Assn. (mem. natural gas res. com.), Nat. Petroleum Council, Mid-Continent Oil and Gas Assn. (regional bd. dirs.), Pi Kappa Alpha, Gamma Alpha. Methodist. Clubs: Rotary, Petroleum, Country (Jackson). Contbr. articles trade jours. Home: Jackson. Office: Deposit Guaranty Bank Bldg., Jackson, Miss.

TOLIN, Ernest A., U.S. dist. judge; b. Pomona, Cal., Aug. 2, 1904; s. Allen and Emma (Knoll) T.; LL.B., Southwestern U., 1930; m. Ernestine Tinsley, Sept. 2, 1933; children—Alison, Ernest. Admitted to Cal. bar, 1930, practiced in assn. with Mrs. Ernestine Tinsley Tolin, Los Angeles, 1933-41; spl.

atty. anti-trust div.; U.S. Dept. of Justice, Los Angeles, 1942-43; asst. U.S. atty. So. Dist. of Cal., 1943-46; chief asst. U.S. atty., 1946-49, U.S. atty 1949-51; U.S. Dist. judge, 1951—. Dir. Sunset Hall (Home for Aged), 1940-45. Mem. Am. Judicature Soc., Los Angeles Bar Assn. (hon.), Southwestern U. Alumni Assn., Fed. Bar Assn. (past pres. So. Cal. chpt.). Democrat Unitarian. Home: 51 Glen Summer Road, Pasadena 2, Cal. Office: U.S. Post Office and Court House Bldg., Los Angeles 12.

TOLISCHUS, Otto David (tō-lish'ŭs), journalist, lecturer; b. Russ, Memel Ter., Nov. 20, 1890; s. David and Marie (Kubillus) T.; came to U.S., 1907, naturalized, 1913; B.Litt., Columbia U. Sch. of Journalism, 1916. Servrerd successively as reporter, city editor, mng. editor, Cleveland (O.) Press, 1916-23; Berlin corr. Universal Service and Internat. News Service, 1923-31; London corr. Internat. News Service, 1931-32; staff mem. Berlin Bur., N.Y. Times, 1933-40; Tokyo corr., N.Y. Times and The Times, London, 1941; imprisoned after outbreak war, later exchanged; editorial writer N.Y. Times since 1942. Served as sergt., U.S. Army, 1918. Awarded Pulitzer prize for best foreign correspondence, 1939; Columbia University medal for excellence, 1941. Author: They Wanted War, 1940; Tokyo Record, 1943; Through Japanese Eyes, 1945. Address: New York Times, N.Y.C.

TOLL, Charles Hansen (tōl), coll. prof.; b. Denver, Colo., May 21, 1882; s. Charles Hansen and Katharine Ellen (Wolcott) T.; B.A., Hamilton Coll., 1904; M.A., Harvard, 1905, John Harvard fellow, 1906-08; travelled, 1906-07; studied U. of Berlin, 1907-08; Ph.D., U. of Freiburg, 1909; hon. M.A., Amherst Coll., 1934; m. Mayes Martin, July 17, 1912; children—Katharine Wolcott, Charles Hansen, Henry Caldwell, Caldwell Martin. Asst. prof. philosophy, Amherst Coll., 1909-12, asso. prof., 1912-24, prof. psychology, 1924-48, emeritus. Enrolled 2d O.T.C., Plattsburg, 1917; chief psychol. examiner Camp Custer, Mich., Apr.-Dec. 1918; commd. capt. Sanitary Corps, 1918; maj. Sanitary O.R.C., 1922-42. Mem. Am. Philos. Assn., Am. Psychol. Assn., Psi Upsilon, Phi Beta Kappa, Sigma Xi. Home: Amherst, Mass.

TOLL, Henry Wolcott, lawyer; founder of agencies for interstate co-operation; b. Denver, Colorado; son of Charles Hansen and Katharine Ellen (Wolcott) T.; (see Charles H. Toll, brother); attended preparation school in Paris, one year; B.A., Williams Coll., 1909; studied Harvard Law School, 1909-11; LL.B., University of Denver Law Sch., 1912; LL.D., Temple U., 1937; L.H.D., Williams Coll., 1939; m. Cyrena Van Syckel Martin, Mar. 29, 1918; children—Karel (Mrs. Elwood Henneman), Henry Wolcott, Jr., Giles Darwin, Marcia. Admitted to Colorado bar, 1912; mem. law firm Grant, Shafroth and Toll since 1927; v.p. Berthoud Pass Lodge, Inc., dir. Ill.-Calif. Express Company, Incoporated; member faculty University of Chicago, political science department, 1930-38. Member State Senate, Colo., 1923-31. Organized Am. Legislator's Assn., 1924; executive director 1924-38. Organized Council of State Govts., 1934; exec. dir. 1934-38. Organized the Interstate Commns. on Crime, on Conflicting Taxation, on the Dela. River Basin and other agencies of this Council. The monthly magazine, State Government, and the Book of the States were established by him and were published under his direction until 1939; established Dicta, monthly mag. of Colo. Bar Assn. Mem. from Colo. of commn. on Uniform State Laws since 1931. Elected trustee Williams College, 1939. Mem. Am. Committee of Internat. Inst. of Administrative Sciences Am., (v.p. 1932), Colo., Denver (pres. 1929) bar assns., Law Club (pres. 1926), Foreign Policy Assn. (nat. advisory board). Foreign Relations Committee; member of Kappa Alpha, Phi Delta Phi. Spent one yr. in Orient, attended various internat. conferences in Europe, 1936, 1937. Clubs: Denver, Denver Athletic, Denver Press, Denver Country, Cactus (pres. 1942-44), Mile High (Denver); Century, Williams College (New York). Home: 777 Vine St. Office: Equitable Bldg., Denver, Colo.

TOLL, John Sampson, physicist, educator; b. Denver, Oct. 25, 1923; s. Oliver Wolcott and Merle d'Aubigne (Sampson) T.; grad. Putney (Vt.) Sch., 1941; B.S., Yale, 1944; M.S., Princeton, 1948, Ph.D., 1952. Theoretical physicist Los Alamos Sci. Lab., 1950-51; staff mem., asso. dir. Project Matterhorn, Forrestal Research Center, Princeton U., 1951-53; prof. physics, head dept. U. Md., 1953—, also prin. investigator statis. physics and elementary particle theory group, 1953—; cons. various govt. agencies on physics research. Served as lt. (j.g.), USNR, 1944-46. Mem. Am. Phys. Soc., Fedn. Am. Scientists, Philos. Soc. Washington, Am. Assn. Physics Tchrs., United World Federalists (1st v.p. N.J. br. 1952-53), Phi Beta Kappa, Sigma Xi, Sigma Pi Sigma. Author sci. papers. Home: Tolland, Colo. Office: Dept. of Physics, University of Md., College Park, Md.

TOLLE, Vernon O. (tōl), coll. prof.; b. Oliver Twp., Adams County, O., Apr. 16, 1898; s. William Fenton and Anna Belle (Hazelbaker) T.; A.B., Wilmington (O.) Coll., 1924; M.A., U. of N.M., 1929; Ed.D., U. of Calif., 1938; m. Edythe A. Troutman, Mar. 15, 1919 (dec.); 1 son, David Vernon; m. 2d, Olive Ruth Wells, Mar. 9, 1935. Teacher, Adams County, O., 1916-20; teacher, prin., supt. Warren County, 1920-24; supt. schs., Spencerville, O., 1924-26; prin. pub. night school and prin. elementary sch., Albuquerque, N.M., 1926-30; supt. schools Lordsburg, N.M., 1930-32; exec. sec. N.M. Edul. Assn. and editor N.M. Sch. Review, Santa Fe, 1932-36; teacher Oakland, Calif., 1937-38; prof. edn., dir. teacher training and prin. coll. elementary sch., Humboldt State Coll., Arcata, Calif., 1938-42; prof. edn. and dir. sch. edn., dir. div. edn., philosophy, psychology and religion, dir. summer sessions, U. of Redlands (Calif.) since 1942. Life mem., N.E.A. Mem. Phi Delta Kappa. Methodist. Club: Lions. Home: 433 Eureka St., Redlands, Calif.

TOLLEFSON, Donald G., physician, surgeon; b. Rochester, Minn., May 8, 1898; s. Richard L. and Carrie (Larson) T.; B.S., U. Minn., 1922, M.B., 1924, M.D., 1925; m. Zora Studeman, July 17, 1922; children—Donald G., Richard L., Robert Jon. Intern Cal. Hosp. Los Angeles, 1924-25, chmn. med. staff since 1952; intern L.I. Coll. Hosp., 1925-28, Lying-In Hosp., N.Y. City, 1928; chmn. exec. com. Moore-White Clinic, Los Angeles, since 1950; specialist in obstetrics and gynecology since 1928. Pres. Children's Home Soc. of Cal., 1948-51; mem. bd. dirs. Luth. Hosp. Soc. So. Cal. since 1947. Diplomate Am. Bd. Obstetrics and Gynecology. Fellow A.C.S. (bd. regents, past v.p.); mem. A.M.A., Cal., Los Angeles Co. med. socs., Pacific Coast, Los Angeles obstet. and gynecol. socs. Author articles med. jours. Home: 275 Muirfield Rd., L.A. 4. Office: 511 S. Bonnie Brae St., L.A. 5.

TOLLEFSON, Martin, dean and univ. prof.; born Pelican Rapids, Minn., June 1, 1894; s. Arnt Cornelius and Manna (Guinn) T.; grad., valedictorian, Red Wing Sem. Acad., 1913; A.B., St. Olaf Coll. (salutatorian), 1916; A.M., U. of N.D., 1917; LL.B., U. of Minn. (scholar, fellow, part-time instr. in polit. science), 1921, Ph.D., 1926; Brandeis Research Fellow, Harvard Law Sch., 1935-36; m. Helen Frances Frisbey, Nov. 26, 1927; children—Teresa Mary, Maurine Antoinette. Supt. schs., Garrison, N.D., 1917-18; admitted to bars of Minn., 1921, N.D., 1922, Ia., 1926; in practice of law with firm Leslie & Tollefson, Hillsboro, N.D., trial work in Fargo N.D. and Minneapolis, Minn., 1921-24; instr. polit. science and pub. law, U. of Kan., 1924-25, asst. prof. with appointment to permanent faculty status, 1925-26; prof. law, Drake U., since 1926, acting dean, 1937-41, chmn. Council of Deans (functioning in the absence of a univ. pres., 1941), dean, since 1946. Served as private to cpl., 34th Engrs., A.E.F., U.S. Army, 1918-19; commd. capt. 1934, advanced through grades to col., 1943; chief legal branch, prisoner of war operations div., Provost Marshall General's Office, 1941-43, asst. dir., and chief of legal branch, 1943-44, div. dir., 1944-46; discharged, 1946. Decorated S.W. Commendation Ribbon; Legion of Merit. Mem. Am. Law Inst., Am., Ia., Polk County bar associations, Phi Beta Kappa, Order of Coif, Phi Alpha Delta. United Presbyn. (elder). Mason (32°). Clubs: Drake Faculty (pres. 3 terms); Des Moines U. (dir.). Contbr. to Normanden, N.D. State Hist. Colls., and profl. jours. Home: 227 Zwart Rd., Address: Law School, Drake University, Des Moines, Ia.

TOLLEFSON, Thor Carl, congressman; b. Perley, Minn., May 2, 1901; s. Christian and Bertha (Jacobson) T.; LL.B., U. of Washington, 1930; m. Eva M. Keuss, Nov. 24, 1934; children—Rosemary, Karley, Janie. Mechanic, millworker, 1915-22; returned to sch., 1922-30; admitted to Washington bar, 1930; in private practice, Tacoma, Wash., 1930-32, 1934-38; pros. atty., Pierce Co., Wash., 1932-34, 1939-46; mem. 80th-84th Congresses, 6th Washington Dist.; chmn. of House Merchant Marine and Fisheries Com. Mem. Phi Delta Phi, Alpha Sigma Phi. Mason (32°, Shriner, Scottish Rite), Elk, Moose. Republican. Lutheran. Club: Kiwanis. Home: 4141 N. 30th St., Tacoma.

TOLLES, Frederick Barnes (tolz), educator; b. Nashua, N.H., Apr. 18, 1915; s. James Ulysses and Josie Hobson (Barnes) T.; Proctor Acad., 1928-32; A.B. magna cum laude, Harvard, 1936, A.M., 1937, Ph.D., 1947; m. Elizabeth Ellen Smith, June 24, 1939; children—Ellen, James Melville, Katharine. Asst. English, Harvard, 1937-41; dir. Friends Hist. Library, Swarthmore Coll., 1941—, instr. history, 1941-47, asst. prof., 1947-50, asso. prof. on leave, 1950-54, prof. Quaker history and research, 1954—; fellow Huntington Library, 1950-51, mem. permanent research group, 1951-54; asso. history Cal. Inst. Tech., 1951-54. Fellow Nat. Council Religion in Higher Edn.; mem. Friends Hist. Soc. Eng. (pres. 1952), Am. Friends Service Com. (bd. dirs. 1945-50, 1954—, chmn. Am. sect. 1954—), Am. Studies Assn. (pres. Middle Atlantic States group 1954—), Hist. Soc. Pa. (council 1949-50, 55—), Am., Friends (dir. 1945-50, editor bull. 1949—) hist. assns., Phi Beta Kappa. Mem. Soc. Friends. Author: Meeting House and Counting House: The Quaker Merchants of Colonial Philadelphia, 1948; Slavery and the Woman Question: Lucretia Mott's Diary, 1952; George Logan of Philadelphia, 1953. Home: 606 Elm Av., Swarthmore, Pa.

TOLLES, N(ewman) Arnold (tolls), educator, economist; b. N.Y.C., Sept. 21, 1903; s. Harry Newman and Elisabeth (Eurgens) T.; Ph.B., U. Chgo., 1923, M.A., 1924, Ph.D., 1932; M.A., Harvard, 1926; m. Marian Donahue, Sept. 4, 1929; children—Patricia (Mrs. Edward Eckert), Harriet. U. Chgo. research fellow London Sch. Econs., 1925-27; asst. prof. Mt. Holyoke Coll., 1929-35; lectr. Smith Coll., 1933-34, Am. U., 1935, 39, U. Cal., 1936-39; economist U.S. Bur. Labor Statistics, 1935-38; asst. dir., dir. research, wage and hour div. U.S. Dept. of Labor, 1938-40; asst. to Commr. Sidney Hillman, U.S. Def. Commn., 1940; br. chief, asst. commr. U.S. Bur. Labor Statistics, 1940-45; prof., dir. teaching inst. econs. Am. U., 1945-47; prof. labor market cons. Cornell U., 1947—; guest prof. U. Munich, lectr. U.S. Information Service, Germany, 1953-54; organizer ann. confs. teaching labor econs., 1945-50. Cons. U.S. Conciliation Service, Nat. War Labor Bd., U.S. Civil Service Commn., 1935-45. Mem. Am. Econ. Assn., Am. Statis. Assn., Indsl. Relations Research Assn., Am. Assn. U. Profs., Phi Beta Kappa, Delta Sigma Rho. Author: Providing Facts and Figures for Collective Bargaining (with Earl Brooks), 1951; Sources of Wage Information: Employer Associations (with Robert L. Raimon), 1952. Contbr. profl. jours. Home: 115 Orchard Pl., Ithaca, N.Y.

TOLLES, Winton, educator; b. Bridgeport, Conn., Dec. 12, 1906; s. E. L. and Charlotte Tolles; A.B., Hamilton Coll., 1928, A.M., 1931; Ph.D., Columbia, 1940; m. Patricia Doyle, 1933; children—Theodore, Patricia, Winton. Tchr. Brewster, New York, 1929; instr. English, Hamilton Coll., 1931-33; teacher high sch., Bound Brook, N.J., 1933-34; asst. prof. English, Washington Coll., 1934-40, prof. head of dept. English, 1940-46; instr. English New York U., 1946; vis. prof. English, Hamilton Coll., summers, 1946-47; dean Utica Coll. of Syracuse U., 1946-47; dean of Hamilton College since September 1947. Served as lt. on active duty, U.S.N.R., 1942-45. Mem. Alpha Delta Phi, Delta Sigma Rho, Omicron Delta Kappa. Republican. Conglist. Author: (play) The Vane Effort, 1937; Tom Taylor and the Victorian Drama, 1940. Address: College Hill, Clinton, N.Y.

TOLLETT, Raymond Lee, business exec.; Petroleum Corp.; b. Temple, Okla., Dec. 9, 1907; s. Franklin M. and Elizabeth Maude (Dodson) T.; LL.B., Dixie Univ., 1932; m. Leta Marie Bennett, June 30, 1929 (divorced Sept. 25, 1943); 1 dau., Eugenia Kay; m. 2d, Iris Evelyn Goodbrake, November 17, 1945; children—Raymond Lee, Jr., Jason Blake, Iris Ann. Acct. independent oil cos. No. Tex., 1925-33; public practice of accounting and law, January-Sept. 1934; spl. agt. of agent-in-charge, Federal Bur. of Investigation, 1934-37; sec.-treas. Wrightsman Oil Co., Ft. Worth, Tex. 1937-39; sec.-treas., exec. v.p. Cosden Petroleum Corp., 1939-40, pres. since 1940. Member of council Boy Scouts of America; chairman Texas Motor Fuel Tax Committee. Member of Texas bar, Texas Soc. of C.P.A., Soc. Former Spl. Agents F.B.I., Big Spring (Texas) C. of C., Am. Petroleum Inst. (director), Western Petroleum Refiners Assn. (dir.), Army Ordnance Assn., Ind. Petroleum Assn. of Am., Am. Inst. of Accountants. Republican. Episcopalian. Clubs: Ft. Worth (Texas); Kiwanis, Big Spring Country. Home: 553 Hillside Dr. Office: P.O. Box 1311, Big Spring, Tex.

TOLLEY, Howard Ross (tōl'ē), agrl. economics; b. Howard County, Ind., Sept. 30, 1889; s. Elmer E. and Mollie (Grindle) T.; student Normal Coll., Marion, Ind., 1905-06; A.B., Indiana Univ., 1910; m. Zora F. Hazlett, May 8, 1912; children—Edwin Grant, Howard Elmer, George Stanford. Teacher in Ind. high schs., 1906-12; coast and geodetic survey computer, 1912-15; with U.S. Dept. Agr., 1915-30, asst. chief Bur. of Agrl. Economics, 1928-30; dir. Giannini Foundation and prof. agrl. economics, U. of Calif., 1930-36; adminstr. A.A.A., 1936-38; chief Bur. Agrl. Economics, U.S. Dept. Agr., 1938-46; chief economist, economics, statistics, Food and Agr. Orgn. UN, 1946-51; cons. Ford Found., 1951-54; adv. Planning Bd. Pakistan, 1954; cons. Nat. Planning Assn., 1955—; asst. adminstr., dir. food, fiber div. Office of Price Adminstrn., Mar.-Aug. 1941-42. Member American Farm Economics Assn. (ex-pres.), American Statis. Assn., Am. Econ. Society, Am. Polit. Science Association, A.A.A.S., Agricultural History Soc., Econometric Soc., Alpha Zeta (hon.). Made Chevalier du Merite Agricole (France), 1934. Presbyn. Club: Cosmos (Washington, D.C.). Author: The Farmer Citizen at War, 1943. Writer of articles and bulletins on scientific subjects. Home: 212 S. Fairfax St., Alexandria, Va.

TOLLEY, William Pearson, univ. pres.; born Honesdale, Pa., Sept. 13, 1900; s. Adolphus Charles and Emma Grace (Sumner) T.; A.B., Syracuse U., 1922, A.M., 1924; B.D., Drew Theol. Sem., 1925; A.M., Columbia, 1927, Ph.D., 1930; D.D., Mt. Union Coll., Alliance, O., 1931; LL.D., Dickinson Coll., Carlisle, Pa. 1933, Bucknell University, 1943, Rensselaer Polytechnic Institute, 1954; Litt.D., Grove City (Pa.) College, 1938; L.H.D., Hamilton College, 1943, Albion College, 1945, Hobart College, 1946, and Union College, 1946, Alfred University, 1951; LL.D., Northeastern U., 1943, Allegheny Coll., 1943, Villanova Coll., 1943, Temple U., 1944, Juniata Coll., Colgate U. 1944, Boston U., 1950, U. of Chattanooga, 1951, Oklahoma City University; Ed.D. Fla. Southern U., 1948; m. Ruth Marian Canfield, July 3, 1925; children—Nelda Ruth (Mrs. Richard Preston Price), William Pearson, Katryn Diane. Ordained ministry of the Methodist Episcopal Church, 1923; alumni sec. Drew Theol. Sem., 1925-27; instructor in systematic theology, Drew Theol. Sem., 1926-28, also asst. to pres., 1927-28; acting dean Brothers Coll. and instr. in philosophy, Drew Theol. Sem., 1928-29, dean Brothers Coll., 1929-31, and prof. philosophy, 1930-31; pres. Allegheny Coll., 1931-42; chancellor, Syracuse U., 1942—. Dir. N.Y. Telephone Co., First Trust & Deposit Co., Security Mutual Life Ins. Co. Served S.A.T.C., 1918. Secretary Coll. Presidents' Assn. of Pa., 1936-41, pres. 1942; mem. University Senate of M.E. Church, 1932-36 and since 1938; secretary-treasurer Educational Association of M.E. Church, 1935-40; pres. and dir. Assn. Am. Coll., 1942-43; chmn. exec. com. Coop. Study in Gen. Edn., Am. Council on Edn., 1940-46; mem. Assn. Am. Colls. Mem. Delta Sigma Rho, Phi Beta Kappa, Phi Kappa Phi, Pi Delta Epsilon, Pi Kappa Alpha, Omicron Delta Kappa, Phi Delta Kappa. Republican. Clubs: Cosmos (Washington); Iron City Fishing (Pittsburgh); Century, University (Syracuse). Author: The Idea of God in the Philosophy of St. Augustine, 1930. Editor: Alumni Record of Drew Theological Seminary (1867-1925), 1926. Editor:

Preface to Philosophy, 1945. Home: 701 Walnut Av., Syracuse, N.Y.

TOLLMAN, James Perry (tŏl'mán), physician, coll. dean; b. Chadron, Neb., Nov. 6, 1904; s. James Mundy and Florence Catherine (Maika) T.; B.S., U. Neb., M.D., 1929; m. Elizabeth Marie McVey, June 6, 1929; children—James Daniel, Janet, Thomas Andrew. Intern, resident pathology Peter Bent Brigham Hosp., Boston, 1929-31; asst. prof. pathology, coll. medicine U. Neb., 1931-38, asso. prof., 1938-42, prof. 1942—; chmn. dept. pathology, 1948-54, dean coll. medicine since 1952; pathologist U. Hosp., Omaha. Served as lt. col. M.C., U.S. Air Force, 1951-52; cons. to Air Surgeon Gen., 1952. Mem. A.M.A., Assn. Pathologist and Bacteriologists, Am. Soc. Clin. Pathology, Coll. Am. Pathologists. Home: 2031 N. 55th St., Omaha 4. Office: 42d St. and Dewey Av., Omaha 5.

TOLMAN, Carl, geologist, educator; b. Lacombe, Alberta, Can., May 7, 1897; s. John Albert and Emma (Jordan) T.; B.A., U. of B.C., 1924; M.S., Yale, 1925, Ph.D., 1927; m. Susan Irene Robertson, Dec. 28, 1927; children—Lexie Jean (Mrs. Andrew Wahlert McCourt), Joan Carolyn. Came to U.S., 1924, naturalized, 1940. Field asst. Geol. Survey Can., 1921-26, geologist, 1927-30, 1935-36; asst. prof. geology Washington U., 1927-38, asso. prof. geology, 1939-44, prof. geology and geol. engring., 1945—, chmn. dept., 1945-54, dean grad. sch. arts and scis., 1946-54, acting vice-chancellor, dean of faculties, 1953-54, vice chancellor and dean of faculties, 1954—; asst. prof. geology University of Colo. summer 1928. Mineral specialist Fgn. Econ. Adminstrn., 1943-45, cons. geologist since 1927; geologist Bur. Mines and Geology, Mo., 1931-32, 1940; exploration geologist Kayak Syndicate, Labrador, 1933; geologist Bur. Mines, Quebec, 1938-41, U.S. Geol. Survey, 1942, St. Louis Smelting and Refining div. Nat. Lead Co. since 1946. Fellow Geol. Soc. Am., Mineral. Soc. Am., A.A.A.S.; mem. Soc. Econ. Geologists, Am. Inst. Mining and Metall. Engrs., American Society for Engineering Education, Am. Assn. Petroleum Geologists, Sigma Xi, Tau Beta Pi. Clubs: University, Engineers (St. Louis). Author tech. articles in profl. jours. Home: 7373 Kingsbury Blvd., St. Louis 5.

TOLMAN, Charles Prescott ◎ V. 28.

TOLMAN, Edward Chace, psychologist; b. West Newton, Mass., Apr. 14, 1886; s. James P. and Mary (Chace) T.; S.B., Mass. Inst. Tech., 1911; A.M., Harvard, 1912, Ph.D., 1915, Sc.D., Yale U., 1950 McGill U., 1954; married Kathleen Drew August 30, 1915; children—Deborah (Mrs. James G. Whitney), Mary (Mrs. Thomas John Kent), Edward. Began as instr. psychology, Northwestern U., 1915; instr. psychology, U. of Calif., 1918-20, asst. prof., 1920-23, asso. prof., 1923-28, professor since 1928. Fellow A.A.A.S.; mem. Am. Psychol. Assn. (mem. council 1931-34; pres. 1937; bd. dirs. 1945-47), Nat. Acad. Sciences, American Philosophical Society, Western Psychological Assn., Society for Psychological Study of Social Issues (council 1938-40; chmn. 1940), Sigma Xi, Phi Beta Kappa. Author: Purposive Behavior in Animals and Men, 1932. Co-author: Comparative Psychology, 1934; Drives Toward War, 1942. Contbr. scientific articles to periodicals. Home: 1038 Middlefield Rd., Berkeley 8, Cal.

TOLMAN, Leland Locke, lawyer; b. Albany, N.Y., Nov. 1, 1908; s. Frank Leland and Hope (Mason) T.; Ph.B., U. of Chicago, 1930, J.D., 1933. Admitted to N.Y. bar, 1935; asso. law office, Charles J. Tobin, Albany, 1934-35; special atty. U.S. Dept. of Justice, 1935-40, on staff U.S. Supreme Court advisory com. on rules of civil procedure, 1935-53; member and secretary, 1953—; special attorney anti-trust div., Dept. of Justice, 1938-40; asst. chief div. of procedural studies and statistics, Adminstrv. Office of U.S. Courts, 1940-49; asso. dir. Jr. Bar Survey of Judicial Adminstrn., 1939-42; asst. sec. U.S. Supreme Court adv. com. on rules of criminal procedure, 1940-42; chief Bus. Adminstrn., Adminstrv. Office of U.S. Courts, Supreme Court of U.S., Washington, since 1949; consultant on ct. orgn. U.S. High Commr. for Germany, 1951, Assn. Bar City of N.Y., 1953. Served as lt. comdr. U.S.N.R., 1942-46. Mem. Inst. Jud. Adminstrn., Am. Bar association (asso. mem. spl. com. on improvement of adminstrn. of justice, 1939-42; sec. spl. com. on improvement of adminstrn. of justice, 1946-47; sec. Sect. Judicial Adminstrn. since 1948); Fed. Bar Assn., Am. Judicature Soc., Am. Law Inst., Alpha Sigma Phi, Phi Alpha Delta. Presbyn. Club: Univ. (Washington) Author: articles and case revs. in legal publs.; asst. to editor Am. Bar Assn. Jour., 1936-42. Home: Slingerlands, Albany Co., N.Y. Office: U.S. Supreme Ct. Bldg., Washington.

TOLMAN, Ruth S., psychologist; b. Washington, Ind., Oct. 10, 1893; d. Warren C. and Lillie (Graham) Sherman; A.B., U. Calif., 1917, Ph.D., 1937; A.M., Occidental Coll., 1930; m. Richard Chace Tolman, Aug. 5, 1924. Asso., psychology dept., U. Calif., Los Angeles, 1927-29; instr. Occidental Coll., 1930-32, lecturer in psychology, Scripps Coll., 1934; sr. psychology examiner, Los Angeles Co. Probation Dept., 1936-40; asso. social sci. analyst, div. program surveys, U.S. Dept. of Agr., 1941-42; public opinion analyst, O.W.I., 1942-44; clin. psychologist, Office Strategic Services, 1944-45; head, clin. psychology training unit, Vets. Adminstrn., Los Angeles, 1946-54; clin. psychologist VA Mental Hygiene Clinic, Los Angeles, 1954—. Dir. Los Angeles Psychiatric Services, 1947-53. Fellow Am. Orthopsychiatric Assn., Am. Psychol. Assn.; mem. A.A.A.S., Calif. State and So. Calif. psychol. assns., Phi Beta Kappa, Sigma Xi. Contbr. articles in psychol. jours. Home: 345 S. Michigan Av., Pasadena 5, Calif. Office: 1031 S. Broadway, Los Angeles.

TOLSON, Clyde Anderson (tŏl'sŭn), govt. official; b. nr. Laredo, Mo., May 22, 1900; s. James William and Joaquin Miller (Anderson) T.; student Cedar Rapids (Ia.) Bus. Coll., 1917-18; A.B., George Washington U., 1925, LL.B., 1927; unmarried. Confidential sec. to Secs. of War (Newton D. Baker, John W. Weeks, Dwight F. Davis), 1919-28; admitted to D.C. bar, 1928, U.S. Supreme Court bar, 1935; spl. agt., Fed. Bureau Investigation, U.S. Dept. Justice, 1928, asst. dir., 1930, asst. to dir., 1938, asso. dir. since 1947. Recipient alumni achievement award, Geo. Washington U., 1947. Mem. Sigma Nu, Phi Delta Phi. Baptist. Mason. Address: Federal Bureau of Investigation, U.S. Dept. of Justice, Washington.

TOLSON, Hillory Alfred, conservationist and lawyer; b. nr. Laredo, Mo., Oct. 24, 1897; s. James William and Joaquin Miller (Anderson) T.; grad., Cedar Rapids (Ia.) Business Coll., 1918; A.B., George Washington U., 1924, A.M., 1927; LL.B., National U., 1930, LL.M., M.P.L., 1931; m. Charlotte May Nell, Aug. 2, 1941; 1 dau., Pamela Lynn. War plans div., War Dept., Washington, 1919-21, Panama Canal, Washington, 1921-31; spl. agt. Fed. Bur. of Investigation, and atty. Nat. Park Service, Dept. Interior, 1932, asst. dir., 1933-39, regional dir. region 3, Santa Fe, N.M., 1939-40, chief of operations, 1940-43, asst. dir. since 1943. Served as pvt., U.S. Marine Corps, World War I; formerly lt. comdr., U.S.N.R. Chmn. Coronado Internat. Memorial Commn. to Mexico City, 1942. Mem. Internat. Park Commn., Mexico-U.S., and conservation com. Micronesia, Pacific Sci. Bd. Admitted to D.C. bar, 1930; U.S. Supreme Court bar, 1935. Awarded Delta Tau Delta Activity Medal, George Washington U., 1924; Cornelius Pugsley Conservation medal, Am. Scenic and Historic Preservation Soc., 1949. Mem. Am. Bar Assn., Am. Planning and Civic Assn., Nat. Council for Historic Sites and Bldgs., The Westerners, Am. Legion, Save-the-Redwoods League, Am. Forestry Assn., Thornton Soc., Interior Dept. Recreation Assn. (founder), George Washington U. Alumni Assn. (life), Sigma Nu, Pi Delta Epsilon. Mason. Club: Cosmos (Washington). Compiler: Laws Relating to the National Park Service, 1933. Home: 5200 Sangamore Rd., Washington 16. Office: 3105 Interior Bldg., Washington 25.

TOMAJAN, John S. (tŏm'ä-jăn), mfr.; b. Worcester, Mass., Apr. 11, 1892; s. Mardiros S. T. and Margaret (Garoian) Nahigian; A.B., Harvard, 1914, LL.B., 1918; m. Gladys Harlow, June 11, 1920; children—Gladys Harlow, Joan, Carol. With The Washburn Co. and its subsidiaries since 1918, sec. to pres. and gen. mgr., 1918-19, eastern sales mgr., 1919-23, western sales mgr., 1924-25, gen. sales mgr., 1925, dir. and vice pres., 1926-39, gen. mgr., 1939-54, pres., 1941—; pres. Michigan Wire Goods Co. 1941, dir. since 1928; pres. Andrews Wire Works of Can. Ltd., 1941-46, chmn. since 1946; trustee Worcester Mechanics Savings Bank; dir. Indsl. Mut. Ins. Co. Pres. Am. Hardware Mfrs. Assn., 1944-46; dir. Holden Dist. Hosp., 1939-49; member of the Harvard Fund Council, and vice chairman, 1953—; trustee Memorial Hosp., Worcester, Mass.; First Unitarian Ch., Worcester, Reginald Washburn Scholarship Fund, Worcester Boys Club (dir.); director Harvard Alumni Assn.; mem. visiting com. Board of Overseers, Harvard Coll. Pres. N.E. Div. Asso. Harvard Clubs, 1938-40. Mem. Com. on Pub. Information. Mason (Quinsigamond). Clubs: University, Harvard, Worcester (Worcester, Mass.); Harvard (New York, Boston); Trowel (Holden). Contbr. articles to Atlantic Monthly mag., Harvard Bus. Rev., and to trade publs. Home: 100 Highland St., Holden, Mass. Office: 28 Union St., Worcester, Mass.

TOMBAUGH, Clyde William (tŏm'baw), astronomer; b. Streator, Ill., Feb. 4, 1906 s. Muron D. and Adella Pearl (Chritton) T.; A.B., U. of Kan., 1936, M.A., 1939; m. Patricia Irene Edson, June 7, 1934; children—Annette Roberta, Alden Clyde. Became asst., Lowell Observatory, Flagstaff, Ariz., 1929, asst. astronomer, 1938; instr. in science, Ariz. State Coll., Flagstaff (Navy V-12), 1943-45; visiting asst. prof. astronomy, U. of Calif. at L.A., 1945-46; astronomer, Aberdeen Ballistics Labs. Annex, White Sands Proving Grounds, Las Cruces, N.M., since Aug. 1946, chief optical measurement sect., Ballistics Labs., 1948, chief research and evaluation br. planning dept. Flight Determination Division, since 1948. Discovered planet Pluto, 1930, 1 globular star cluster 1932, 6 galactic star clusters, variable stars, asteroids clusters of nebulae; extensive search for distant planets, studies in the apparent distbn. of extragalactic nebulae, geol. study moon's surface features, prodn. telescope mirrors. Recd. Jackson-Gulit Medal and Gift, Royal Aston. Soc. Eng., 1931; Edward Emery Slosson scholar in sci., 4 yrs., U. of Kan. Fellow Soc. for Rsrch. on Meteorities; mem. Am. Astron. Society, American Rocket Society, Astronomical Society of Astron. Soc. Pacific, Sigma Xi. Home: 636 S. Alameda St., Las Cruces, N.M. Address: Flight Determination Lab., White Sands Proving Grounds, Las Cruces, New Mexico.

TOMBER, Max L., chain store exec.; b. Hungary, May 22, 1898; s. Sam and Lena T. Merchant, South Bend, 1920, Gary, Ind., 1920-31; pres. and dir. Miller-Wohl Co., Inc., N.Y.C., 1932—. Office: 1372 Broadway, N.Y.C. 18.

TOMKINS, Oliver Stratford, clergyman; b. Shanghai, China, June 9, 1908; s. Leopold Charles Fellows and Mary Katherine (Stratford) T.; student, Trent Coll., 1921-27; B.A., Christ's Coll., 1932, M.A., 1935; Westcott House, 1933; D.D. honoris causa, Edinburgh U., 1953; married Ursula Mary Dunn, Sept. 27, 1939; children—Monica Mary, Stephen Portal, Catherine Ruth, Deborah Clare. Ordained to ministry Ch. of Eng., deacon, 1935, priest, 1936; asst. gen. sec. Student Christian Movement of Gt. Britain and Ireland, 1933-40; editor Student Movement mag., 1937-40; vicar Holy Trinity Ch., Millhouses, Sheffield, Eng., 1940-45; asst. gen. sec. World Council Chs., 1945-48, asso. gen. sec. 1948-52; warden Theol. Coll., Lincoln, Eng., since 1953; canon Lincoln Cathedral since 1953. Secretary Commission Faith and Order (chairman working com.; editor conf. report 1953), examining chaplain to Bishop of Lincoln, 1953—; select preacher Cambridge U., 1940; frequent broadcasts B. B. C., since 1938; lectr. tours in U.S. for World Council Chs., 1947, 50. Author: The Wholeness of the Church, 1949; The Church in the Purpose of God, 1951; also reports. Editor: The Church Universal in God's Design, 1948. Home: The Bishop's Hostel, Lincoln, Eng.

TOMKINS, Silvan S(olomon), psychologist, educator; b. Phila., June 4, 1911; s. Samuel Solomon and Rose (Novack) T.; B.A., U. Pa., 1930, M.A., 1931, Ph.D., 1934; m. Elizabeth J. Taylor, Feb. 8, 1946. Research asst. Harvard Psychol. Clinic, 1936-43; instr. psychology Harvard, 1943-46, lectr. social relations, 1946-47; research asso. Coll. Bd., 1947-48; asso. prof. psychology Princeton, 1947-55, prof., 1955—; clin. psychologist; indsl. cons. Mem. A.A.A.S., Am. Psychol. Assn. Author: Thematic Apperception Test, 1947; Tomkins-Hern Picture Arrangement Test (with John B. Minor), 1955. Editor: Contemporary Psychopathology, 1943. Home: 36 College Rd., Princeton, N.J.

TOMLINSON, Brian Earle ◎ V. 27.

TOMLINSON, Charles C(reighton), physician; b. near Villisca, Ia. Aug. 29, 1884; s. Creighton and Sophia (Martin) T.; M.D. Univ. of Neb., 1908; m. Nellie Winn, June 16, 1909; children—Margaret (Mrs. Wm. E. Davis Jr.), Elizabeth. Interne Douglas County Hosp., Omaha, 1908-09; pvt. practice medicine, Wakefield, Neb., 1909-15, Omaha, since 1915, specialist dermatology and syphilology since 1917; mem. staff Neb. Methodist Episcopal, Univ. of Neb., Clarkson Memorial, Douglas County hosps. since 1917 as instr. in dermatology, U. of Neb., 1917-27, asst. prof., 1927-35, prof. and chmn. of Dept. dermatology and syphilology, 1935-49, professor emeritus since 1950. Member American Medical Assn., Society Investigative Dermatology, Am. Acad. of Dermatology and Syphilology, Am. Dermatol. Assn., Neb. State Med. Assn., Omaha Douglas County Med. Soc., Nu Sigma Nu. Republican. Presbyterian. Home: 5215 Jackson St., Omaha 6. Office: Medical Arts Bldg., Omaha 2, Neb.

TOMLINSON, Elizabeth Cadwell (Mrs. Irving C. Tomlinson) ◎ V. 27.

TOMLINSON, Harold W. ◎ V. 26.

TOMLINSON, H(enry) M(ajor), author; b. England, 1873; Dr. Laws (hon.), U. Aberdeen; m. Florence Margaret Hammond, 1899; 1 son, 2 daus. Editorial staff, Morning Leader and Daily News, 1904; war corr., Belgium and France, 1914-17; lit. editor, Nation and Athenaeum, 1917-23; writer since 1912. Author numerous books published since 1912; latest: Face of the Earth, 1950; Malay Waters, 1950; Haunted Forest, 1951; London River (illustrated), 1951; A Mingled Yarn, 1953. Hon. asso. Nat. Inst. Arts and Letters. Address: 1 St. Peter's Sq., London W. 6, Eng. ☆

TOMLINSON, Paul Greene ◎ V. 27.

TOMLINSON, Pride, judge; b. Culleoka, Tenn., July 16, 1890; s. Jesse and Augusta (Pride) T.; A.B., U. of the South, 1914; LL.B., George Washington U., 1920; m. Frances Williams Craige, June 25, 1914; children—Pride, Frances Craige. Prin. and supt. Jones High Sch., Lynnville, Tenn., 1914-16; admitted to Tenn. State bar, 1920, and practiced under own name in Columbia, 1920-47; county atty. Maury County, 1921-47; asso. justice Supreme Ct. of Tenn. since 1947. Mem. and chmn. Code of Tenn. Commn., 1945-47. Mem. State Tenn. and Maury County bar assns., Kappa Alpha. Democrat. Episcopalian. Elk. Home: 607 W. 7th St., Columbia, Tenn. Office: State of Tenn. Supreme Court Bldg., Nashville.

TOMLINSON, Roy Everett, chmn. National Biscuit Co.; b. Chicago, Dec. 4, 1877; s. Everett S. and Genevieve (Rush) T.; LL.B., U. of Wis., 1901; m. Eleanor Parsons, Dec. 25, 1905; children—Harriet, Everett. With Nat. Biscuit Co. since 1902, in legal department until 1917, became president 1917; director Am. Sugar Refining Co., D.,L.& W. R.R. Co., Am. Can Co.; trustee Montclair Trust Co., Prudential Life Ins. Co. Republican. Conglist. Clubs: Union League (New York); Montclair Golf, Eastward Ho Golf. Home: 89 Llewellyn Rd., Montclair, N.J., and Chatham, Mass. Office: 449 W. 14th St., New York, N.Y.

TOMLINSON, William Gosnell ◎ V. 27.

TOMLINSON, William West, university adminstrn.; b. Salem, O., Nov. 28, 1893; s. Lindley and Miriam Belle (Lease) T.; A.B., Swarthmore Coll., 1917; L.H.D., Susquehanna U., 1954; LL.D., Gettysburg Coll., 1954; Philadelphia Coll. Osteopathy, 1954; m. Rebecca Kirkpatrick Scott, Mar. 6, 1923; children—Jane (Mrs. Jan Hamre), William, Rebecca. With Scott Paper Co., Chester, Pa., 1922-37, exec. in charge of advt., 1928-37, mem. bd. dirs., 1934-37; owner William W. Tomlinson and Associates, public relations, Phila., 1937-42; sec. Temple Univ., 1942-44, v.p. since 1944; mem. bd. mgrs. Swarthmore Coll., 1944-48; mem. bd. mgrs. Armed Services Y.M.C.A., Phila., 1940—, chmn. bd. 1953—; dir. YMCA Met. Phila.; trustee Eastern Pa. Psychiatric Inst.; mem.

steering committee University of the Air, Phila.; vice chairman Phila. United Charities campaign, 1939. Ensign, U.S.N.R., World War I. Mem. Am. Acad. Polit. and Social Sci., N.E.A., Am. Scandinavian Found., Pa. Hist. Soc., Mil. Order World Wars, World Affairs Council of Phila. (director), Philadelphia Tb. and Health Assn. (dir.), Newcomen Soc. of Eng., Swarthmore Coll. Alumni Assn. (pres. 1935-37), Delta Sigma Rho, Delta Upsilon, Phi Beta Kappa, Pi Gamma Mu, Alpha Phi Omega. Freedoms Found. Award, 1951. Presbyn. Clubs: Rotary, Contemporary (Phila.). Author: Time Out to Live, 1939; The Flickering Torch, 1942; There is No End, 1952. CBS Script This I Believe, 1952 on Voice of America to 97 countries. Home: 1317 Medford Rd., Wynnewood, Pa. Office: Temple Univ., Phila. 22.

TOMPKINS, Boylston Adams (tŏmp'kĭnz), banker; b. Harlingen, N.J., Jan. 13, 1891; s. L. Douglas and Emma (Slack) T.; grad. Phillips Acad., Andover, Mass., 1912; A.B., Yale, 1915; m. Eleanore Louise Marshall, May 1917; children—Boylston Adams, Eleanore Louise, Joan Daphne, Judith Lee. Began with Astor Trust Co., N.Y.C., 1917; sr. v.p. Bankers Trust Co., 1921-55, also mem. exec. com., dir., exec. v.p., 1955—; dir. Gen. Am. Investors Co., Inc., Flintkote Co., Internat. Paper Co., Webb & Knapp, Inc., Puralator Products, Incorporated, National Aviation Corp., Babcock & Wilcox Co., Otis Elevator Co., Detroit Edison Co., Bowery Savings Bank, United Cigar-Whelan Stores Corp. Member Psi Upsilon, Scroll and Key. Clubs: Yale, Downtown, Creek, Links, National Golf Links of America. Home: 770 Park Av. Office: 16 Wall St., N.Y.C.

TOMPKINS, Charles Hook, constructing engr.; b. Baltimore, Md., Nov. 30, 1883; s. Edward H. and Louise O. (Chappell) Tompkins; student Lehigh U., 1903-04, George Washington University, 1905-06 (hon. D.Eng., 1946); married Lida R. Tompkins, Nov. 30, 1906 (dec.), children—Francis M., Louise C. (Mrs. Andrew Parker), Emma H. (Mrs. Malcolm Matheson, Jr.), Charles H., Jr. Engineer with U.S. Corps Engrs., 1904, E. Saxton, Ry. constr., 1905, D.C. Govt., 1906, Ohio Elec. Ry. Co., 1907-08, Capital Traction Co., 1909, Smithsonian Inst., 1910; constr. engineer under own name, 1911-21; pres. of Chas. H. Tompkins Co., construction engrs., since 1922; builders of many defense projects including Bainbridge Naval Training Sta.; Ft. Belvoir Cantonment and Engr. Bd. bldgs.; Allegheny Ordnance Plant; White Oaks Naval Ordnance Lab.; in Washington, many notable structures such as Dalecarlia Filtration Plant; Garfinckel Dept. Store; Tower Bldg.; World War Red Cross Mem.; District of Columbia National Guard Armory; D.C. Scottish Rite Temple; groups of buildings for Georgetown, George Washington, and American Universities, National Inst. Health, Naval Research Lab., United States Court House, and many others; inventor Concrete Distributing System; pres. and dir. H St. Bldg. Corp.; former chmn. bd. Old Dutch Refining Co.; former pres., dir. Wis. Petroleum Terminals Corp.; dir., mem. exec. com. Woodward & Lothrop; dir., mem. exec. com. Riggs Nat. Bank; gov. and p.p. Washington Bldg. Congress; trustee George Washington U.; mem. bus. adv. com. Am. U.; mem. bd. directors Gallaudet Coll., Washington; mem. exec. com. Fed. City Council; mem. adv. bd. YMCA; mem. Commrs. Planning Adv. Com., Dist. of Columbia; mem. Comm. 100 Fed. City; hon. permanent mem. bd. Children's Hosp.; dir. Centennial Engineering, 1952; mem. council Corcoran Gallery of Art; dir. D.C. adv. bd. A.A.A.; past pres. D.C. chapter, A.G.C.; past pres. Master Bldrs. Assn.; dir. D.C. chapter, A.R.C.; dir. Wash. Boys Club; life mem. Am. Soc. Civil Engrs. mem. Soc. Am. Military Engrs. (dir., past pres. Washington post), Wash. Bd. Trade (econ. development com.), Wash. Soc. Engrs., Theta Delta Chi (trustee ednl. found.) Sigma Tau, Omicron Delta Kappa. Mason (32°, Shriner). Episcopalian. Clubs: Cosmos (member board) Metropolitan, Chevy Chase; Eastern Point Yacht (Gloucester, Mass.); Casanova (Va.) Hunt. Lehigh, Rotary, Alfalfa. Home: 3055 Whitehaven St., N.W. Office: 907 16th St., Washington 6.

TOMPKINS, Elon Farnsworth, newspaperman; b. Scott Bar, Calif., Oct. 10, 1887; s. Henry James and Sarah (Davison) T.; Oakland (Calif.) High Sch., 1901-04; m. Pearl Lewis Scharege, Oct. 1931. Began career as reporter on Calif. and New York City newspapers, 1909; with New York Jour.-American, New York City, since 1927, chief editorial writer since 1937. Recipient two Freedom Found. awards, 1949. Mem. Am. Acad. Polit. and Social Sci., Acad. of Polit. Sci. Roman Catholic. Home: 228 S. Grand Av., Baldwin, L.I., N.Y. Office: 220 South St., N.Y. C. 15.

TOMPKINS, Gerald S(amuel), corp. exec.; b. New Haven, 1896; s. Walter Lucius and Elizabeth (Hendricks) T.; Ph. B., Yale, 1918; m. Florence Elizabeth Righter, Apr. 24, 1922; children—Gerald Samuel, Barbara Elizabeth. Vice pres., dir. Am. Viscose Corp., Phila., since 1949. Served in Chem. Warfare Service, U.S. Army, 1917-18. Republican. Clubs: Yale (N.Y.C.); Orpheus, Racquet (Phila.); Merion Golf (Ardmore, Pa.); Merion Cricket (Haverford, Pa.). Home: 183 Lakeside Rd., Ardmore. Office: 1617 Pennsylvania Blvd., Phila. 3.

TOMPKINS, H(arold) D., business exec.; born Kemptville, Ontario, Can., Aug. 17, 1893; s. Benjamin A. and Bertha (Richardson) T.; ed. pub. sch., Kemptville, Ont.; m. Elsie V. Judd, Feb. 23, 1929; 1 dau., Susanne Elizabeth. With Firestone Tire & Rubber Co. since 1919, gen. line salesman, 1919, mgr. truck tire sales, Seattle Dist., 1922-25, mgr. truck tire sales West Coast Div., 1925-35, sales mgr. Calif. Div., 1935-40, sales mgr. parent company, Akron, O., 1940-41, vice pres. in charge sales since 1941. Mem. Akron C. of C. Republican. Presbyterian. Clubs: Portage Country, Akron City (Akron); Mayfield Country (Cleveland); Jonathan (Los Angeles). Home: R.D. Route 2, Hudson, Ohio. Office: 1200 Firestone Parkway, Akron 17.

TOMPKINS, Harvey John, physician; b. Chicago, June 14, 1906; s. Harvey John and Josephine (Burke) T.; B.S., Loyola U., 1927, M.D., 1931; m. Margaret Catherine Ruddy, Feb. 13, 1934; children—Harvey J., Patricia Marie. Intern Mercy Hosp., 1931-32; resident in pediatrics and obstetrics Lewis Memorial Hosp., 1933; resident in contagious diseases Municipal Contagious Disease Hosp. (all at Chicago), 1934; camp surgeon Three Lakes, Wis., Civilian Conservation Corps, 1934-35; resident physician Vets. Adminstrn. Hosp., N. Little Rock, Ark., 1935, asso. med. officer V.A. Hosp., Danville, Ill., 1935-37, med. officer V.A. Hosp., Mendota, Wis., 1937-39, sr. med. officer V.A. Hosp. St. Cloud, Minn., 1939-42, chief med. officer V.A. Hosp., Knoxville, Ia., 1942-43, chief prof. service V.A. Neuropsychiatric Diagnostic Center, Mendota, Wis., 1943-45, chief impatient sect., asst. chief psychiatry and neurology div. V.A. Central Office, Washington, 1945-48, dir. psychiatry and neurology service, Dept. Medicine and Surgery, 1948—; clinical professor of psychiatry Georgetown U. Sch. of Med. since 1947; vis. lectr. Catholic U. since 1947. Entered M.C., U.S. Army, 1934, commd. 1st lt., 1934, advanced through grades to col., Organized Res., 1946. Diplomate Am. Bd. Psychiatry and Neurol., 1946; fellow Am. Psychiatric Assn., A.M.A., A.C.P., Am. Geriatric Soc., Southern Psychiatric Assn., mem. Group for Advancement Psychiatry (com. chmn.), Assn. Mil. Surgs. U.S., Res. Officers Assn. U.S., Wash. Psychiatric Soc., (com. mem.), D.C. Med. Soc., Am. Acad. Neurol. (asso.), Nat. Com. for Mental Hygiene. Catholic. Contbr. articles to med. jours. Home: 4647 S. 30th Rd., Arlington, Va. Office: Veterans Adminstrn., Washington 25.

TOMPKINS, Oscar L., lawyer; b. Belgreen, Ala., Oct. 26, 1883; s. Rufus Alonzo and Emma Weston (Gober) T. (lineal desc. Tishilingi Gates of Cherokee Indian tribe); student U. of Ala., summer 1907, U. of Tenn., summers 1908-10, U. of Ala. law dept., 1912-13; m. Lou Deason, Apr. 29, 1916. Prin. Dothan High Sch., 1906-11; admitted to Ala. bar, 1914, and since practiced in Dothan; mem. Ala. Ho. of Rep., 1918-22, 1926-30; author of Anti-Ku Klux Flogging Law, which makes flogging by masked persons a felony, 1927; city atty., Dothan, 1927-28; county atty. (civil), Houston County, 1919-35; U.S. referee in bankruptcy, 1931-46; mem. Alabama Muscle Shoals Commn., 1927. Mem. Dothan Bd. of Edn., 1924-49; trustee State Training Sch. for Girls, 1929-31. Mem. Am. Bar Assn., Ala. State Bar Assn. (pres. 1928-29), Dothan Bar Assn., Internat. Assn. of Ins. Counsel. Independent Democrat. Methodist; lay del. Gen. Conf. M.E. Ch., S., 1934, 38, Uniting Conf., Meth. Ch., Kansas City, 1939, Gen. Conf. Meth. Ch. Atlantic City, 1940; lay del. Jurisdictional Conf. Meth. Ch., Southeast Jurisdiction, 1944. Author: (monographs) Some Alabama Political History, Alabama "Bolters" and "Bolting"; Wiregrass Sagas (1942); (Law); Action by Child Against Parent. Mason. Home: 505 S. Denton St. Office: Tindell Bldg., Dothan, Ala.

TOMPKINS, William F., lawyer; b. 1913; A.B., Wesleyan U., Middletown, Conn.; LL.B., U. Newark; children—Jane Davis Bryant, William F. Admitted to N.J. bar, 1942; asso. firm Lum, Fairlie & Foster, Newark; former U.S. dist. atty. for N.J., now Asst. Atty. Gen. of U.S. Author: Traffic and Narcotics (with Harry J. Anslinger), 1953. Home: 589 Ridgewood Rd., Maplewood, N.J. Office: Dept. of Justice, Washington 25.

TOMS, Robert Morrell ◎ V. 28.

TONDEL, Lyman M(ark), Jr. (tăn'd'l), lawyer; b. Selleck, Wash., July 19, 1912; s. Lyman Mark and Emma (Sweet) T.; A.B., U. Wash., 1933; L.L.B., Harvard, 1936; m. Alice B. Jones, June 12, 1936; 1 son, Lyman Mark; m. 2d Jean Basch, Feb. 11, 1944; children—Marcia Jean, Lawrence Chapman. Admitted to N.Y. bar, 1937; asso. Root, Clark, Buckner & Ballantine, N.Y. City, 1936-42, 1942-47; asst. to gen. counsel Bd. Investigation and Research under Transportation Act of 1940, 1942; asst. gen. counsel Am. Smelting & Refining Co., 1947-51; mem. Cleary, Gottlieb, Friendly & Hamilton, N.Y. City, since 1951; lectr. fed. labor law sch. law N.Y.U., 1949-51. Mem. Am. Bar Assn. (nat. chmn. Jr. Bar Conf. 1945-46, chmn. sect. internat. and comparative law 1951-53), Assn. Bar City N.Y., Phi Beta Kappa, Alpha Delta Phi. Episcopalian. Club: Bankers Am. Contbr. legal jours. Home: 304 Engle St., Tenafly, N.J. Office: 52 Wall St., N.Y.C. 5.

TONE, Franchot ◎ V. 27.

TONE, Frank Jerome, Jr., business exec.; b. Niagara Falls, N.Y., Mar. 30, 1901; s. Frank Jerome and Gertrude (Franchot) T.; B.A., Cornell U., 1924; m. Marion Elizabeth Riddle, May 29, 1926; children—Mary (Mrs. William John Daley), William Riddle, Frank Jerome, III. Salesman Am. Radiator Co., 1925-26; with The Carborundum Co., Niagara Falls, 1926—, asst. sales mgr., 1936-42, v.p., dir., 1942—. Dep. dir. civilian def., Niagara Falls, 1941. Mem. Am. Supply and Machinery Mfrs. Assn. (pres. 1942-43), Am. Hardware Mfrs. Assn. (exec. com. 1951-53), Alpha Delta Phi. Republican. Presbyn. Clubs: Buffalo, Buffalo Country; Detroit Athletic, Duquesne (Pitts.); Niagara (Niagara Falls); Rolling Rock (Ligonier, Pa.). Home: 167 Buffalo Av. Office: The Carborundum Co., Niagara Falls, N.Y.

TONER, H(arry) Edward, lawyer; b. Toms River, N.J., June 24, 1904; s. Harry Andrew and Edythe Castle (Grimm) T.; LL.B., Rutgers U., 1926; LL. M., N.Y.U., 1929; m. Edna M. Hogeboom, July 13, 1929; children—Joan Adele, Roger Lee, Lois Kay. Admitted to N.J. bar, 1926; counsellor, N.J., 1929; sec. Jud. Council, N.J., 1930-40; pres., trustee and dir. C.F. Mueller Co., Jersey City, since 1947; chmn. bd. J.W. Beardsley & Sons, Inc., Newark, 1949—; partner Toner, Crowley, Woelper & Vanderbilt, 1947—; pres., dir. Standard Bleachery & Printing Co., 1953—; dir., counsel Livingston Nat. Bank. Mem. Bd. Edn., Essex Fells, N.J., 1941-42, Borough Council, 1943-50, chmn. finance com., 1944-50. Mem. Am., N.J. State and Essex Co. bar assns., Am. Acad. Polit. and Social Sci., Delta Theta Phi. Republican. Episcopalian. Clubs: Downtown (Newark); Essex Fells Country. Home: Essex Fells, N.J. Office: 810 Broad St., Newark 2.

TONETTI, William Cornelius (tonĕtē), hotel exec.; b. Brusnengo, Italy, Nov. 9, 1901; s. Emil and Emily (Destefanis) T.; student Dwight Sch., N.Y.U. Sch. Law; m. Margaret Mary Dempsey, June 7, 1927; children—William C., Phyllis Claire (Mrs. George Burnett). Banquet mgr. Plaza Hotel, N.Y.C., 1924-41, sales mgr., 1941-46, exec. asst. mgr., 1946-53; gen. mgr. Sherry-Netherland Hotel, 1953-54, Ambassador Hotel, N.Y.C., 1954—; officer N.Y. Ambassador, Inc.; v.p., dir. Ambassador Internat. Corp. Mem. Hotel Assn. N.Y.C., Internat., Am., N.Y. State hotel assns., Am. Soc. Travel Agts. Inc., Hotel Sales Mgrs. Assn., Boy Scouts Am., Cardinals Com. of Laity. Home: 125 Rolling Hill Rd., Manhasset, L.I., N.Y. Office: 341 Park Av., N.Y.C. 22.

TOOILL, Kenneth du Vall (tōō'l), editor, writer; b. Jeffersonville, O.; s. Col. George Washington and Luella (Smith) T.; grad. high sch., Columbus, O., 1918; student Columbia, Coll. City of New York and Ohio State University; m. Virginia E. Christian, February 28, 1944; 1 son (by former marriage), John Pershing; 1 daughter, Patricia Ann (adopted). Began as reporter for Ohio State Journal, 1917; reporter successively for the Louisville Courier-Journal, Philadelphia Public Ledger, Chicago Herald and Examiner, New York American and New York Sun until 1928; mng. editor successively Johnstown Democrat, Newark Ledger and Ohio State Journal; asso. editor Columbus Dispatch; mng. editor Toledo Blade; editor and co-publisher, Erie (Pa.) Dispatch-Herald, 1945; editor editorial page, St. Louis Star-Times; exec. editor Toledo Times since 1948. Mem. Am. Soc. Newspapers Editors. Clubs: University, Torch, National Press. Home: 1665 Gilbert Rd., Toledo, O.

TOOKER, Norman Brown ◎ V. 27.

TOOKEY, Clarence H(all), ins. exec.; b. Sundridge, Ont., Can., May 30, 1896; s. Mark E. and Elizabeth H. (Hall) T.; A.B., U. Alberta, 1920; m. Minerva Anderson, July 15, 1922; children—William A., Robert C. Came to U.S., 1920, naturalized, 1926. Actuary and statistician Fraternal Brotherhood, Los Angeles, 1920-21; asst. actuary Occidental Life Ins. Co. of Calif., Los Angeles, 1921-36, asso. actuary, 1936-42, actuary, 1942-46, actuarial v.p. since 1946, also dir. Fellow Soc. Actuaries (v.p.). Contbr. various written discussions to Rec. Am. Inst. Actuaries. Home: 711 Craig Av., La Canada, Calif. Office: 1151 Broadway, Los Angeles 15.

TOOLE, K(enneth) Ross, historian; b. Missoula, Mont., Aug. 8, 1920; s. John Howard and Marjorie (Ross) T.; student Georgetown U. Sch. Fgn. Service, Washington, 1940-41; B.A., U. Mont., 1947, M.A., 1948; Ph.D., U. Cal., 1954; m. Barbara Jean McCullough, Dec. 28, 1946. Teaching scholar U. Mont., 1947-48, U. Cal., 1948-51; editor Mont. Mag. History, 1951—; curator C. M. Russell Gallery Western Art, 1951—; regional editor Am. Heritage mag., 1954— Trustee Nat. Rodeo Hall Fame. Served as lt. (j.g.) USNR, 1943-46, gunnery officer Mediterranean, staff Comdr. Chief Pacific Fleet. Mem. Hist. Soc. Mont. (dir.), Am. Assn. State and Local History (trustee), Pacific N.W. History Conf. (council), Mississippi Valley Hist. Assn., Sigma Chi. Editor: History of Montana (with Merrill Burlingame), 2 vols. 1955. Contbr. Western hist. jours. Home: 714 Harrison Av. Office: Historical Society of Montana, Helena, Mont.

TOOLEN, Thomas J. Ordained priest, R.C. Ch., Sept. 27, 1910; consecrated bishop, May 4, 1927, bishop of Mobile-Birmingham, May 18, 1927. Address: 400 Government St., Mobile, Ala.

TOOLEY, William L., hotel exec.; b. Moulton, Tex., July 23, 1906; s. William L. and Honto (Hicks) T.; grad. U. Ariz., 1928; m. Virginia Ryan, June 28, 1932. Designer, builder Knox Hotel, El Paso, Tex., Pickwick Hotel, Kansas City, Murray Hotel, Silver City, N.M.; former v.p. Hilton Hotel Co.; pres. Huyler's; v.p., dir. Roosevelt Hotel, N.Y.C.; dir. Bank of Encino, Frigid Process Co. Served as capt. 1st cavalry div., U.S. Army. Mem. Sigma Alpha Epsilon. Mason (Shriner). Home: 5201 Amestoy Av., Encino. Office: 9960 Santa Monica Blvd., Beverly Hills, Cal.

TOOMBS, Henry Johnston (tōōmz), architect; b. Cuthbert, Ga., Jan. 4, 1896; s. Robert Edwin and Rebecca Seymour (Johnston) T.; B.Arch., U. of Pa., 1921, M.Arch., 1922; m. Frances Bennett, Feb. 10, 1931 (divorced 1946); one son, Michael; married 2d, Adah Knight Hereford, August 11, 1948. Draftsman, Paul P. Cret, Phila., 1922-24, McKim, Mead and White, N.Y. City, 1924-27; practicing architect since 1928; architect for Ga. Warm Springs Foundation, Bridge building for Rich's, Inc., Atlanta, Rhone Cemetery for Am. Battle Monuments Commission, also other pub. and private bldgs. and residences N.Y. and Ga.; partnership with Wm. J. Creigh-

ton as Toombs and Creighton, Jan. 1946-49; partner Toombs & Co., 1949-53; Toombs, Amisano & Wells, 1955—; architect Fed. Reserve Bank Atlanta. Ensign, U.S. Navy, 1917-19. Mem. Bd. of Zoning Appeals, Fulton County, Ga., 1940-44, mem. Co. Planning Commn., 1946-51; mem. Municipal Planning Bd. since 1952; mem. Fulton Co. Grand Jurors Assn. Capt., U.S. Army Air Corps, May 1, 1942, maj., Dec. 17, 1943; retired 1944. Fellow A.I.A. Clubs: St. Anthony, Army and Navy, Washington, D.C.; Century (N.Y.) Home: 2871 Normandy Drive N.W. Office: 70 Fairlie St. N.W., Atlanta 3.

TOOMEY, Floyd F(rancis), lawyer; b. Independence, Ia., Mar. 31, 1894; s. Michael and Anna (Quirk) T.; student Ia. State Tchrs. Coll., 1913-14; LL.B., U. Wash., 1920; m. Ruth Holland, Aug. 2, 1924; children—Robert L., William D. Admitted to Wash. bar, 1920 and practiced in Seattle, 1921-24; atty., office Solicitor Internal Revenue, 1924-26; head, civil div. Office of Gen. Counsel, Bur. of Internal Revenue in charge of civil litigation in fed. cts., 1927-30, head, appeals div. in charge tax litigation before U.S. Bd. Tax Appeals, 1931-32; gen. asst. to gen. counsel Bur. Internal Revenue, 1933-34; partner Alvord & Alvord, Washington, in charge tax litigation, 1934-50, Lee, Toomey & Kent since 1950. Mem. Am. and D.C. bar assns., Phi Alpha Delta, Delta Sigma Rho. Home: 3904 Aspen St., Chevy Chase 15, Md. Office: 1200 18th St., Washington 6.

TOOMEY, Humphrey Wallace, airways exec.; b. Deer Lodge, Mont., Oct. 12, 1900; s. Humphrey J. and Mary (Galbraith) T.; graduate of the United States Naval Academy, 1922; m. Grace Strelow, October 26, 1937 (deceased March 1954); children—Galbraith, Deborah, Mary. Joined Pan Am. World Airways, 1929, sr. pilot, Buenos Aires, Argentina, 1929, successively chief pilot and operations mgr., Rio de Janeiro div., div. engr., Miami, mgr. Africa Orient div., regional dir., Rio de Janeiro, mgr. Latin Am. div., 1946-52, v.p. Latin Am. div., hdqrs. Rio de Janeiro, since 1952. Served as midshipman to lt. comdr., U.S.N., 1918-29. Mem. Soc. Automotive Engrs., Quiet Birdmen. Clubs: Explorers; Riviera Country (Coral Gables, Fla.); Wings (N.Y.C.); Army Navy (Washington). Home: 214 Rua Senador Simonsen, Rio de Janeiro, Brazil. Address: Pan American World Airways, Box 817, Miami, Fla.

TOOPS, Herbert Anderson (tōōps), prof. psychology; b. Kiousville, Ohio, September 18, 1895; son of John William and Leona Arvilla (Anderson) Toops; student Ohio Wesleyan University, 1912-14; A.B., Ohio State University, 1916, B.S. in education, 1916, A.M., 1917; Ph.D., Teachers College (Columbia University), 1921; married Laura Merrill Chassell, Dec. 31, 1922; children—Thorndike Clifford Chassell, Edward, Marian Chassell, Nona, Laurence. Research asso. of the Inst. of Ednl. Research, Teachers Coll. (Columbia), 1921-23; asst. prof. psychology, Ohio State U., 1923-27, prof. psychology since 1927; asso. prof. psychology, U. of Minn., summer 1927. Consultant in statistics, Secretary of War, Mar.-Sept. 1944; consultant to Nat. Roster of Scientific and Specialized Personnel, March-June 1945; consultant U.S. Navy, 1947-48, Nat. Research Council. Fellow A.A.A.S., Ohio Academy of Science, American Psychol. Assn.; member Assn. for Computing Machinery, American Statistical Association, American Math. Soc., Math. Assn. America, American Ednl. Research Assn., National Society for Study of Edn., Sociometric Soc., Midwestern Psychological Assn., Inst. of Mathematical Statistics, Ohio State Horticulture Soc., Nat. Soc. Coll. Teachers of Edn., Ohio Ednl. Research Assn., Pyschometric Soc., Econometric Soc., O. Wesleyan Union, Phi Delta Kappa, Sigma Xi, Alpha Psi Delta. Writer on ednl. subjects. Home: 1430 Cambridge Blvd., Columbus, O.

TOOZE, Walter L., judge; b. Butteville, Ore., Feb. 24, 1887; s. Walter L. and Sadie Ann (Barnes) T.; student Bishop Scott Mil. Acad., Portland, Ore., 1901-04; LL.B., U. Mich., 1908; m. Ruth Belden Smith, June 21, 1908; children—Walter, Suzanne; m. 2d Caroline V. Glaisyer, Sept. 21, 1931 (dec. 1942); children—James Bagley, Donald Frank (adopted); m. 3d Helen Jane Cox, Jan. 1, 1944. Admitted to Mich. and Ore bar, 1908, practiced in Dallas, 1908-17, dist. atty., Polk Co., 1913-17, spl. asst. U.S. Atty. Gen., Portland, 1922-23; pvt. law practice McMinnville, 1920-28, Portland, 1928-42, circuit judge 4th Jud. Dist. Ore., 1942-50, judge Ore. Supreme Ct. since 1950. Served as capt. inf., 91st div. U.S. Army, 1917-19. Mem. Am., Ore., Multnomah Co. bar assns., Am. Judicature Soc., Ore. Trail Assn. Republican (spl. rep. nat. com., 1919-20; state chmn. Ore., 1922-24; del. at large from Ore. to nat. convs., 1920, 36, 40, chmn. del., 1936, 40). Methodist. Eagle. K.P. Elk. Odd Fellow. Clubs: Salem Golf; Aero, Multnomah Athletic, City, Lions, Isaac Walton, Western, University (Portland). Home: 1755 Reservoir St., Salem. Office: Supreme Court Bldg., Salem, Ore.

TOP, Franklin Henry, physician, educator; b. Grand Rapids, Mich., Feb. 1, 1903; s. John F. and Riena (Wiersema) T.; A.B., Calvin Coll., 1925; M.D., U. Pa., 1928; M.P.H., Johns Hopkins, 1935; m. Marry Madden, Sept. 29, 1932; children—Franklin Henry, Mary Katharine. Intern Harper Hosp., Detoit, 1928-29, Woman's Hosp., 1929-30; resident communicable disease service Herman Kiefer Hosp., 1930-34, dir. div. communicable diseases and epidemiology, 1935-42, med. dir., 1942-47, dir., 1947-50; dir. communicable diseases and epidemiology Detroit Dept. Health, 1935-42; asst. prof. preventive medicine and pub. health Wayne U. Coll. Medicine, 1935, asso. prof., 1936-42, clin. prof., 1943-50, acting head, 1949-50; extramural lectr. infectious diseases and epidemiology, sch. pub. health U. Mich., 1937-50; prof. epidemiology and pediatrics U. Minn. Coll. Med. Scis., 1950-52; faculty medicine State U. Ia. since 1952, chmn. dept. hygiene and preventive medicine, coll. med. since 1952, also dir. U. dept. health; cons. dir. Ia. State Hygienic Lab.; cons. infectious diseases and pub. health Harper Hosp., 1942-50, C. G. Jennings Hosp., 1944-50; attending physician infectious diseases Mpls. Gen. Hosp., 1950-52; cons. infectious disease U. Hosp., State U. Ia. since 1952. Cons. Communicable Disease Center, U.S.P.H.S., Atlanta, since 1951. Cons. to Sec. of War, 1941-47, Commn. on Diphtheria, Surgeon Gen.'s Office, U.S. Army, Germany, Mar.-May 1946; teaching mission, infectious disease State Dept., July-Sept. 1951. Fellow A.M.A., A.C.P., Am. Acad. Pediatrics, A.A.A.S., Am. Pub. Health Assn. (sec. epidemiol. sect. 1947-49, chmn 1950); mem Am. Epidemiol. Soc., Northwestern Pediatric Soc., Phi Rho Sigma, Delta Omega, Sigma Xi. Conglist. Clubs: Campus (Mpls.); Triangle (Iowa City); Rotary. Author: Communicable Diseases, 1941, 47; also chpts. sci. publs., articles profl. jours. Editor (monograph) History of American Epidemiology, 1952. Home: 212 Myrtle Av. Office: 252 Medical Lab. Bldg., Iowa City, Ia.

TOPPIN, Harry Pattinson, business exec.; b. Lazonby, England, Mar. 8, 1898; s. Isaac and Ruth (Pattinson) T.; married Hazel M. Nowack, April 1940. Came to the United States, 1914, naturalized, 1923. President Fasco Industries, Inc., Rochester, N.Y. 1930—; director Genessee Valley Trust Co., Rochester, N.Y. Clubs: Rochester, Oakhill Country (Rochester). Home: 70 Stoneham Rd., Rochester 10. Office: Box 509, Rochester 2, N.Y.

TOPPING, Daniel Reid, baseball exec.; b. 1911; s. Henry J. Topping; ed. Lawrenceville Sch. and U. Pennsylvania; married Alice M. Lawson; children—Rhea R., Tracey Anne, Daniel Reid. Became partowner Brooklyn Profl. Football team, 1934; with Del Webb bought Yankee Stadium (purchase including the baseball team), N.Y.C., 1945; stadium sold to Arnold M. Johnson & Assos. of Chgo., then leased for long term by Messrs. Topping and Webb; coowner and exec. head of The Yankees; dir. Nat. Airlines, Inc., Madison Square Garden, Automatic Canteen Co. of Am., Louis Sherry, Inc. Served as capt. USMC, World War II; lt. col. USMCR. Clubs: Brook; Nat. Golf Links; Deepdale; Seminole. Office: The Yankees, 745 Fifth Av., N.Y.C.

TOPPING, Marvin Woodrow, exec. sec.; b. Jeffs, Va., July 17, 1912; s. Josiah S. and Virginia (Bunting) T.; A.B., Randolph-Macon Coll., 1932; student William and Mary Coll., summer 1931, Duke U., 1932-34; S.T.B., Boston U., 1936, student grad. sch., 1936-40; m. Louise Marshall, Dec. 3, 1938; children—John Marvin, Jean Carol. Ordained to ministry of Meth. Ch., 1940; pastor, Matoaca, Va., 1935-36, Bristol, R.I., 1937-38, East Bridgewater, Mass., 1938-42; instructor Manter Hall, Cambridge, Mass., 1942-43; director public relations Union Coll., Barbourville, Ky., 1943-47, Med. Coll. of Va., Richmond, 1947-50; exec. sec. Am. Coll. Pub. Relations Assn. since 1950. Member Public Relations Soc. of Am. Clubs: Civitan, Kiwanis. Author articles in profl. jours. Home: 2816 Denley Pl., Silver Spring, Md. Office: 726 Jackson Pl., Washington 6.

TOPPING, Norman H(awkins), med. adminstr.; b. Flat River, Mo., Jan. 12, 1908; s. Moses H. and Charlotte Amanda (Blue) T.; A.B., U. of So. Calif., 1933, M.D., 1936; m. Helen Rummens, Sept. 2, 1930; children—Brian, Linda. Interne, U.S. P.H.S. marine hosps., San Francisco and Seattle; mem. staff Nat. Insts. of Health, Bethesda, Md., 1937-52, asst. chief, div. infectious diseases Nat. Insts. of Health, 1946-48, assistant surgeon general P.H.S. and associate dir. National Insts. of Health 1948-52; v.p. in charge med. affairs Univ. of Pa., 1952—; chairman of health Com. Fgn. Operations Adminstrn.; engaged in med. research, viral and rickettsial diseases, 1937-48. Recipient of Bailey K. Ashford award, 1943, Wash. Acad. Sci. award, 1944, U.S.A. Typhus Commn. medal, 1945. Mem. Am. Pub. Health Assn., A.M.A., Assn. Am. Physicians, Am. Epidemiol. Soc., Soc. Exptl. Biology and Medicine, Association of American Medical Colleges, American Soc. Trop. Medicine (pres. 1949-50). Mem. com. on virus rsrch. and epidemiology Nat. Found. Infantile Paralysis; mem. Armed Forces Epidemiol. Bd. Certified Am. Bd. Preventive Med. and Pub. Health, 1949. Author of articles on typhus, Rocky Mountain spotted fever, Q fever, public health. Home: 4037 Pine St., Phila.

TORBERT, Horace G(ates), Jr., fgn. service officer; b. Washington, Oct. 7, 1911; s. H. G. and Alice Kearny (Coyle) T.; grad. Phillips Andover Acad., 1928; A.B., Yale, 1932; M.B.A., Harvard, 1934; m. Anne Cassel Holloway, Feb. 14, 1942; children—William Rockwell, James Randolph. With Hollingsworth & Whitney Co., pulp and paper mfrs., Boston, and Mobile, Ala., 1934-46, adminstrv. asst., 1946; management consultant U.S. Bur. Budget, 1946-47; apptd. fgn. service officer, 1947; 2d sec. and consul, Madrid, 1947-50, Vienna, 1950-51, 1st secretary, 1951, assistant deputy commissioner, 1952; consul, Salzburg, 1954. Served in Office Chief of Ordnance, U.S. Army, 1942-46; disch. rank lt. col. Legion of Merit, 1945. Address: care U.S. Dept. of State, Washington 25.

TORGERSON, Harold W(alter), educator financial cons.; b. Clarkfield, Minn., Mar. 27, 1905; s. William B. and Ingeborg (Ohnstad) T.; student St. Olaf Coll., 1921-23; B.B.A., U. Minn., 1930; M.B.A., Northwestern, 1931, Ph.D., 1939; m. Verna Finger, Mar. 31, 1942; 1 dau., Katherine. Office mgr. Holcker Sales Corp., 1927-28, 30; temp field investigator Treasury Dept., 1935; treas. Emerson Bldg. Corp., 1948; asst. prof. Northwestern, 1939-42, asso. prof., 1945-49, chmn. dept. finance, 1948-53; prof., 1949—. Served as comdr., USNR, 1942-45. Mem. Am. Econ. Assn., Am. Finance Assn., Investment Analysts Soc. Chgo. Club: University (Evanston, Ill.). Author: One Hundred Short Problems in Corporation Finance (with H. E. Dougall), 1941; also articles sci. jours. Home: 2662 Orrington Av., Evanston, Ill.

TORGERSON, Sverre, editor, clergyman; b. Stavanger, Norway, Sept. 21, 1890; s. Emanuel and Lina (Johansen) T.; came to U.S., 1909, naturalized, 1921; student Bethany High Sch., Everett, Wash., 1915-16; Candidate of Theol. Augsburg Coll. and Sem., 1921; student Biblical Sem. in New York, 1929-30; m. Ruth Marie Anderson, Nov. 25, 1923. Ordained to ministry of the Lutheran Ch., 1921; pastor Duluth, 1921-22, Superior, Wis., 1922-25; Racine, Wis., 1925-31, Bronx, N.Y., 1931-33, Morris Minn. 1933-45; editor The Lutheran Messenger Minneapolis, since 1945, Folkebladet (Norwegian ch. paper) 1947-52; sec. Lutheran Free Ch., 1940-50. Home: 4137 Chicago Av., Mpls. 7. Office: 2120 Riverside Av., Mpls. 4.

TORKELSON, Martin Wilhelm, civil engr.; b. Jackson County, Wis., Oct. 27, 1878; s. Iver and Martha (Anderson) T.; B.S. in C.E., U. of Wis., 1904, C.E., 1916; m. Cornelia R. Herried, Dec. 24, 1907; children—William Edward, Christine Martha, Ivar John. Ry. work in Ky., Tenn. and Va. 4 yrs.; bridge engr. Wis. Highway Dept., 1908, later sec. and asst. state highway engr.; resigned, 1927, to specialize as cons. in municipal engring.; dir. regional planning since 1929, also state highway engineer, 1931, 32; exec. officer Wis. State Planning Bd. since 1932; exec. sec. Natural Resources com. State Agencies, Wisconsin, since 1951; works progress administrator for Wis., 1936-38; sec. Wis. State Council of Nat. Defense, 1940-43. Prepared first highway bridge standard plans used by Wisconsin Highway Department and one of first in U.S. Mem. Am. Soc. C.E., Wis. Engring. Soc. Lutheran. Mason. Home: 4157 Manitou Way. Office: 300 State Office Bldg., Madison, Wis.

TORNGREN, Ralf, Prime Minister of Finland; born in Uleåborg, Finland, March 1, 1899; the son of Gustaf and Naëma (Swendelin) T.; Master of Arts, Universities of Helsinki and Abo, 1922; m. Margareta Hansson, Sept. 20, 1910; 1 son, Ralf Erik. Teacher of economics, Economic High Sch., Abo, 1927-36; financial dir. Abo Akademi (Swedish Univ.), 1931-48; gen. mgr. State Treasury Office, since 1948; mem. Town Council, Abo, 1929-45; mem. Parliament, since 1936; Minister of Social Affairs, 1944-45; Minister of Finance, 1945-48; chmn. Swedish People's Party, 1945—; minister social affairs; alternate finance, 1950-52; minister of fgn. affairs, 1952-54; Prime Minister, 1954—; alternate gov. Internat. Bank for Reconstruction and Development and Internat. Monetary Fund, 1948—. Comdr. Great Cross of White Rose (Finland); Great Cross of Falcon Order (Iceland); Comdr. 1st class North Star (Sweden). Address: Helsinki, Georgssatan 27, Finland.

TORO, Emilio del ◎ V. 27.

TORONTO, Lamont Felt, state ofcl.; b. Salt Lake City, Feb. 21, 1914; s. Albert and Minnie Etta (Felt) T.; student pub. schs., Salt Lake City; m. Helen Davidson, Feb. 21, 1940; children—David Albert, Wendy Ann, Sally Marie. Land appraiser Salt Lake Real Estate Bd., 1932, mem. bd. since 1932, chmn. salesmen's div., 1947-48, dir., 1948-51, v.p. since 1949. Mem. Ho. Reps., State of Utah, 1947, sec. state since 1953. Mem. civil def. council State of Utah, state bd. examiners, state bd. loan commrs., state library bd., state armory bd. Regent U. Utah; trustee Utah State Agrl. Coll. Served with U.S.C.G., World War II. Mem. Am. Vets. (state chaplain). Mormon (bishop Duncan Ward). Club: Republican of Utah (pres.). Home: 822 E. Sixth St. S. Office: State Capitol Bldg., Salt Lake City.

TORP, Oscar, premier of Norway; b. 1893. Chmn. Norwegian Labor Party, 1935-48; mayor of Oslo, 1935; minister of defense, 1935-36, of social affairs, 1936-39, of finance, 1939-42; of defense, 1942-45, of supply, 1945-48; gov. of Vestfold County, 1948-51; prime minister, 1951—. Address: Akersgt. 42, Oslo, Norway.

TORRENCE, George Paull (tôr'ĕns); b. Bethel, Conn., Feb. 24, 1887; s. George Paull and Mary (Ferguson) T.; B.S. in M.E., Purdue, 1908; m. Florence Abbott, Sept. 3, 1912; children—George Paull, Dorothy, Haskell. Asst. engr. Ayer & Lord Tie Co., Little Rock, Ark., 1908-09; spl. apprentice Westinghouse Air Brake Co., 1909-11; draftsman and sales engr., Link Belt Co., Indianapolis, Ind., 1911-15, mgr. merchandise sales, and sales mgr., Chicago office, 1915-20, sales mgr., Ewart Plant, Indianapolis, 1920-24, gen. mgr. Indianapolis Plants, 1924-32, v.p., 1926-32, pres., 1932-36, 1946-52; prof. bus. adminstrn. Emory U., Ga., since 1952, v.p. director and general mgr. Rayon Machinery Corp., 1936-44; pres. and dir. Cleveland Pneumatic Tool Co., 1944-46; director Link-Belt Company, 1930-36 and since 1947, Price-Hutchins Company (Marion, Indiana), 1933-43, Industrial Rayon Corporation, 1940-44, Fletcher Trust Company, 1928-37, and 1946-49. Chmn. mayor's com. on relief, Indianapolis, 1930-32. Member Durable Goods Industries Committee, 1934-35. Member Alpha Tau Omega, Tau Beta Phi. Republican. Episcopalian. Mason. Club: University (Chgo.). Home: Hotel Briarcliff, 1050 Ponce de Leon Av., Atlanta.

TORRENS, D. T. ◎ V. 26.

TORRES BODET, Jaime ◎ V. 27.

TORREY, Fred Martin, sculptor; b. Fairmont, W.Va., July 29, 1884; s. James L. and Jane N. (Martin) T.; grad. high sch., Fairmont, 1901; studied at Art Inst. Chicago, 4 yrs.; assisted Lorado Taft several yrs.; m. Mabel Rivers Landrum, Sept. 7, 1916; 1 dau., Elizabeth Jane. Executed archtl. sculpture decorations for Paradise Theatre, 333 N. Mich. Av. Bldg., 124th F.A. Bldg. (all of Chicago), Haines County Court House (Jackson, Miss.), Haish Memorial Library (De Kalb, Ill.), The Norton Memorial Hall (Chautauqua, N.Y.), La. State Med. Sch. (New Orleans), also four panels for State Capitol (Baton Rouge, La.), Science Building for the Eastern Illinois State Teachers Coll. (Charleston, Ill.); designed bronze doors for McGregor Pub. Library, Highland Park, Mich.; designed and executed Rosenberger medal (U. of Chicago); Susan Colver Rosenberger medal (Brown U.); Charles Clarence Linthicum medal (Northwestern U.); The Cyrus Hall McCormick medal (The McCormick Family); memorial tablet to Charles Lawrence Hutchinson (U. of Chicago), Mortimer Matthews (Richard Landing, Ont.), Theta Delta Chi (U. of Illinois); fountain for Bestor Memorial Plaza, Chautauqua, New York; bronze portrait relief of Dr. Mark T. Goldstine, Wesley Hospital, Chicago, Ill.; also portrait statues of Stephen A. Douglas, at Winchester, Ill., and 2 small equestrian statues of Abraham Lincoln for the remodeled tomb at Springfield, Ill., also "Abraham Lincoln Walks at Midnight," an ideal conception; portrait busts of Niels Esperson (Houston, Tex.), Charles Joseph Chamberlain and Ira Maurice Price (University of Chicago), Olof Hedeen (University of Chicago and Swedish Hall of Fame, Philadelphia, Pa.); architectural decorations for Jefferson and Lincoln schools (Bloomington, Ill.); The Lilly Gordon Munn Memorial Monument, Topeka, Kan.; W. C. Harris Memorial, Sterling, Colorado. Gold medal Assn. Chgo. Painters and Sculptors, 1950. Member Chicago Soc. Painters and Sculptors. Methodist. Home-Studio: 6127 Greenwood Av., Chicago, Ill.

TORREY, Homer Fleming, company exec.; b. La Grande, Ore., June 10, 1900; s. Homer Fred and Anna Laura (Mahaffey) T.; grad. Washington High Sch., Portland, Ore.; m. Kathryn Chastain, Aug. 30, 1925; 1 son, Richard C. Joined J. C. Penney Co., Inc., Hood River, Ore., 1919, mgr. stores, Port Angeles, Wash., Danville, Ill., Denver, 1919-31, dist. mgr. charge San Francisco office, 1931, apptd. nat. sales mgr. N.Y.C., 1947-50, v.p. charge sales, dir. since 1950. Vice pres. bd. trustees Denver U. 1945-47. Mem. Alpha Kappa Psi. Republican. Presbyn. Mason (32°, Shriner). Clubs: Denver Country; Nassau Country (N.Y. City). Home: Jericho, L.I. Office: 330 W. 34th St., N.Y.C. 1.

TORREY, Norman Lewis, prof. Romance lang.; b. Newbury, Mass., Nov. 6, 1894; s. David Clarence and Jane Coombs (Wheelwright) T.; A.B. cum laude, Harvard, 1915, A.M., 1921, Ph.D., 1926; Dr. honoris causa, University of Paris, 1951; married Anna Bancroft Greene, Aug. 30, 1922; children—Nancy Bancroft, Jonathan Lewis. Instr. French, Harvard, 1921-23; Yale, 1924-27, asst. prof., 1927-33, asso. prof., 1933-34; prof. Swarthmore Coll., 1934-37; Columbia U., since 1937, chmn. French sect., dept. Romance langs., since 1946. Served with U.S. Army, World War I. Awarded Distinguished Service Cross, Purple Heart; Croix de Guerre (French); Chevalier de la Legion d'Honneur, France, 1950. Guggenheim Meml. Found. fellow, 1932, 55. Mem. Modern Lang. Assn. Am. (2d v.p., 1955; chmn. rotograph com., 1935-40; chmn. monograph series com., 1945-47); Am. Assn. Univ. profs.; Theta Delta Chi. Club: Franklin Inn (Phila.), 1935-37. Author: Voltaire and the English Deists, 1930; The Spirit of Voltaire, 1938; (with Douglas H. Gordon) The Censoring of Diderot's Encyclopédie, 1947. Editor: (with Otis Fellows) The Age of Enlightenment, 1942; Voltaire's Candide, 1946. Gen. editor Romanic Review, 1946-53. Book editor, The Jr. of Philosophy, 1939-42. Contbr. to pubs. of Modern Lang. Assn., Modern Lang. Notes, Modern Philology, etc. Office: Columbia University, New York 27, N.Y.

TORREY, Theodore W(illett), zoologist; b. Woodbine, Ia., Jan. 15, 1907; s. Henry Lee and Pansy Margaret (Willett) T.; A.B., U. Denver, 1927; A.M., Harvard, 1929, Ph.D., 1932; m. Marcella Loge, Aug. 14, 1938. Teaching fellow, Harvard, 1929-32; mem. faculty, Ind. U. since 1932; prof. zoology since 1947, also chmn. dept. zoology since 1948. Mem. A.A.A.S., Am. Soc. Zoology, Ind. Acad. Sci., Sigma Xi, Phi Sigma, Lambda Chi Alpha. Author: Laboratory Manual for Embryology, 1948; Laboratory Studies in Comparative Vertebrate Anatomy, 1948. Contbr. research papers in embryology. Home: R.R. 7, Ellettsville Rd., Bloomington, Ind.

TORREY, Volta Wray, editor; b. Eddyville, Ia., Jan. 31, 1905; s. Wray Asa and Bertha (Rowe) T.; A.B., U. Neb., 1926; student U. Chgo., 1928-29; Nieman fellow, Harvard, 1939-40; m. Geneva DeFries, Aug. 9, 1929; 1 son, Thomas Wray. Copyreader Scripps-Howard newspapers, 1927-28, Chgo. Tribune, 1929-30; reporter, Sunday editor Omaha (Neb.) World-Herald, 1931-35; copyreader N.Y. Herald Tribune, 1936; news review editor Asso. Press, 1937-39; reporter, asst. mng. editor PM, 1940-43; asso. editor Popular Sci. Monthly, 1944-45, mng. editor, 1946-51; editor, 1951—. Asst. U.S. Strategic Bombing Survey, 1945. Mem. Nat. Assn. Sci. Writers (pres. 1952). Clubs: Players' (N.Y.C.); Nat. Press (Washington). Home: 41 Elmwood Pl., Short Hills, N.J. Office: 353 Fourth Av., N.Y.C. 10.

TOSCANINI, Arturo (tôs-kä-nē'nē), conductor; b. Parma, Italy, Mar. 25, 1867; grad. Conservatory, Parma. Started career as 'cellist; conducted for first time at age of 19 in Rio de Janeiro, Brazil, performance of "Aïda"; condr. La Scala, 1898, at Milan, and in other Italian cities; joined Metropolitan Opera Co., New York, 1908, and served as condr. under Gatti-Casazza through 1915; toured U.S. and Can. with La Scala Orchestra, 1921; guest conductor N.Y. Philharmonic-Symphony Orchestra, 1926-28, regular condr., 1928-33, gen. musical dir., 1933-36. European tour with N.Y. Philharmonic-Symphony Orchestra, spring of 1930; guest conductor Philadelphia Orchestra, Phila., Pennsylvania, 1930-31 and 1941-42, 43; condr. Bayreuth Festival, 1930, 31. Salsburg Festival, 1934, 35, 36, Luzern Festival, 1937-39; organizer, and conductor Nat. Broadcasting Co. Symphony Orchestra, 1937-54; South American tour with Nat. Broadcasting Co. Symphony Orchestra, 1940; recordings made with RCA Victor, Camden, N.J. Reopened La Scala theatre, Milan, rebuilt, 1946. Home: Villa Pauline, Riverdale-on-Hudson, N.Y.

TOSTLEBE, Alvin Samuel (tôst'lēb), economist; b. Cedar Falls, Ia., Dec. 27, 1894; s. Herman Julius and Emma Walpurga (Eck) T.; A.B., Ia. State Teachers Coll., 1916; A.M., Columbia U., 1920, Ph.D., 1924; m. Pearle Childress, Aug. 30, 1922; children—John Herman (dec.), Patricia Jane, Marcia Luanne, Miriam Childress. Instr. Sioux Center (Ia.) High Sch., 1916-17; asst. prof. economics, U. of Vt., 1920; instr. in finance, Wharton Sch., U. of Pa., 1920-21; instr. economics, Columbia U., 1921-24, asso. in economics, 1924-27; prof. economics, Coll. of Wooster, since 1927, head of dept. since 1931; sr. agrl. economist, U.S. Dept. of Agriculture, Washington, 1940-41, prin. agrl. economist, 1944-45, 50-53; consultant, 1946-49. Enlisted U.S.N., 1917; commd. ensign U.S. Naval Res. Force, 1918, assigned to U.S.S. Glacier. Mem. Am. Econ. Assn., Pi Gamma Mu, Delta Sigma Rho. Meth. Author: The Bank of North Dakota, 1924; A Casebook for Economics (with W. E. Weld), 1927; Impact of the War on The Financial Structure of Agriculture (with others), 1944. also articles and reviews. Home: 839 Forest Drive, Wooster, O.

TOTENBERG, Roman, violinist; b. Lodz, Poland, Jan. 1, 1912; s. Adam and Stanislawa (Winawer) T.; student Acad. Arts, Berlin, Warsaw; grad. Warsaw State Coll., 1929, Instrumental Acad., Paris, 1937; m. Melanie Shroder, 1941; Came to U.S., 1936, naturalized, 1943. Concerts prin. cities Europe, N.A. and S.A.; toured Europe with Karol Szymanoski; soloist, concert master New Friends of Music, N.Y.C., 1938-43; head violin dept. Peabody Inst., 1943-44, also permanent soloist, dir. music; soloist, concert master N.Y.C. Symphony; chamber music Interstate Broadcasting Co., N.Y.C.; head violin dept. Music Acad. West, Santa Barbara, Cal., 1947—; dir. Totenberg Instrumental ensemble appearing U.S.; faculty mem. Mannes Coll., N.Y.C.; mem. Aspen Inst. Colo. Held scholarships for coll. and acads.; won Polish competition for presenting Polish music in fgn. countries; awarded Mendelsohn prize, Berlin, 1932. Home: 15 Fox Meadow Rd., Scarsdale, N.Y. Office: care Columbia Artists Management, 113 W. 57th St., N.Y.C.

TOTH, William, educator, clergyman; b. Berég-Rákos, Hungary, Feb. 25, 1905; s. Michael and Mary (Pentek) T.; A.B., Franklin and Marshall Coll., 1926; B.D., Eastern Theol. Sem., 1929, Ph.D., Yale, 1941; m. Margaret Kalassay, May 18, 1933; children—Alexandra Sara, William Jonathan. Came to U.S., 1913, naturalized, 1928. Ordained to ministry of Evang. and Ref. Ch., 1929; pastor Ref. Ch., South Norwalk, Conn., 1930-42; Salem Ref. Ch., Harrisburg, Pa., 1942-46; prof. and head history dept., Franklin and Marshall Coll., Lancaster, Pa., since 1946. Mem. Am. Ch. History Soc., Reformation Research Soc., Am. Assn. U. Profs., Am. Hist. Assn., Am. Hungarian Fedn., Hist. Soc. of Evang. and Ref. Ch., Phi Beta Kappa, Phi Alpha Theta, Tau Kappa Alpha, Kappa Sigma, Phi Alpha Theta. Author: Beyond the Visible (Hungarian Sermons), 1935; Prayer Book for Men, 1945. Home: R.F.D. 5, Lancaster, Pa.

TOTTEN, Arthur Cranston, educator, orthodontist; b. N.Y. City, Jan. 15, 1899; s. Samuel Bleecker and Harriet (Nash) T.; student N.Y. U., 1920-21; D.D.S., U. Pa., 1926, post grad., 1926-27; m. Adrienne Cheron, Sept. 1, 1923; 1 son, Arthur Cranston. Instr., Columbia, 1929, asst. prof., asso. prof., prof. and head div. orthodontics since 1945. Served with Rainbow Div., World War I. Mem. N. Y. Acad. Dentistry, Am. Assn. Orthodontists, Omicron Kappa Upsilon. Republican. Episcopalian. Mason. Club: Men's Faculty. Home: Summitt Av., Franklin Lakes, N.J. Office: 40 E. 49th St., N.Y.C.

TOTTY, S(amuella) V(iola) ◎ V. 28.

TOULMIN, Harry Aubrey, Jr. (tōōl'mĭn), lawyer, soldier, author; b. Springfield, Ohio, Nov. 25, 1890; s. Harry Aubrey and Rosamond (Evans) T.; student Wittenberg College, Springfield, Ohio, 1905-06, Litt. D., 1917; B.A., University of Virginia, 1911 (gold medalist); J.D., Ohio State University, 1913; LL.D., Transylvania College, 1930; married Margaret McCarty, July 24, 1919 (div.); 1 dau., Margaret Aubrey. Admitted to Ohio bar, 1913, mem. Toulmin & Toulmin, patent attys. Apptd. asst. sec. Gen. Munitions Bd. of Council Nat. Defense; served in U.S. Army, World War I; A.E.F.; served as col., A.C., World War II. Awarded Distinguished Service Medal (U.S.), Legion of Merit, Victory medal with French Bar. Pres. and dir. Step-Freeze, Inc.; dir. Commonwealth Engring. Corp., Empire Investment Trust, Business Corners, Inc., Chemical Development Corp., Consol. Corps., Inc. Mem. nat., state and local profl. socs. and orgns. Democrat. Episcopalian. Clubs: Queen City (Cincinnati), Engineers, Army and Navy (Washington). Author numerous books in field, latest being: Anti-Trust Laws of the U.S. (7 vols.), 1949. Home: 501 Maysfield Rd., Oakwood, Dayton, O.; also 640 Isle of Palms, Fort Lauderdale, Fla. Office: 308 W. First St., Dayton, O.; Carew Tower, Cin., Springfield Gas & Electric Co. Bldg., Springfield, O. and Wyatt Bldg., Washington. ★28

TOULMIN, John Edwin, banker; b. Brookline, Mass., Nov. 1, 1902; s. John Edwin and Alice Munroe (Barbour) T.; ed. Country Day Sch., Choate Sch. and Harvard; m. Rose Cracroft Loveland, Sept. 25, 1926; children—Peter Noyes, Hugh Huidekoper, Paul Routledge; married 2d Virginia Belcher Campbell, Aug. 26, 1950. With First Nat. Bank of Boston since 1925, vice pres. since 1932, sr. v.p. since 1947; director of the United Fruit Co., Arthur D. Little Co., Mass. Fire & Marine Ins. Co. Trustee Free Hospital for Women. Col., A. U.S., 1942-45; overseas 1943-44. Member Association Reserve City Bankers, Unitarian. Clubs: Harvard (Boston and New York); Dedham (Mass.) Country and Polo, Harvard Varsity; Algonquin. Home: Meadowbrook Rd., Dedham, Mass. Office: 67 Milk St., Boston.

TOUREL, Jemie, opera singer; b. 1910; ed. in France and Switzerland. Came to U.S., 1941. Opera debut as Carmen Opera-Comique, Paris, France, 1933; sang roles Carmen, Mignon, Charlotte 500 times, 1932-40; Am. concert debut with N.Y. Philharmonic under direction Arturo Toscanini, 1942; appeared with Boston Symphony under Serge Koussevtzky, N.B.C., under Leopold Stokowski, 1942; soloist with all maj. U.S. and Canadian orchestras since 1942; joined Met. Opera Co., N.Y. City, 1944. Sang Carmen, Mignon, Adalgiza in Norma, Rosina in Barber of Seville; pioneer Met. mezzo-soprano coloratura version, Mar. 1945; S. Am. debut Theatro Municipal, Rio de Janiero, 1944, toured S. America 1945; London debut, Royal Albert Hall, 1947; appeared in major European Festivals, 1948—; toured Israel, 1949, 50, 52, South Am., 1954, Columbia Records. Address: Columbia Artists Management, 113 W. 57th St., N.Y. C. 19.

TOURTELLOT, Arthur Bernon, author, editor, producer; b. Providence, July 23, 1913; s. Rev. Walter Roy and Ethel Maude (Harris) T.; student Harvard University, 1931-35; married to Elizabeth Davis, June 21, 1941; children—Jonathan Bernon, Christopher Trayne. Author: Be Loved No More, 1938; The History of the Horse, 1940; The Charles (Rivers of America series), 1941; Woodrow Wilson Today, 1946; An Anatomy of American Politics, 1950. Editor: Life's Picture History of World War II, 1950; Crusade in Europe (film version of Gen. Eisenhower's book made for television; winner of 1949 Peabody award). Asso. producer: The March of Time (film div. of Time, Inc.), 1942. Dir. Time, Inc., TV Prodns. 1950-52; joined Earl Newsom & Co., pub. relations consultants, 1952, general partner Earl Newsom and Co., 1953—. Contbr. to nat. mags. Res. officer, U.S.C.G., 1942-44, active duty, 1942-44. Fellow Soc. Am. Historians; mem. Am. Hist. Soc., Miss. Valley Hist. Assn., Roger Williams Family Assn., Bernon Soc. Episcopalian. Clubs: Authors, Harvard (N.Y. City). Home: High Trees, Belden Hill Rd., Wilton, Conn. Office: 597 Madison Av., N.Y. C. 22.

TOURTELLOTTE, Janet Powell (Mrs. Neal), mem. Rep. Nat. Com.; b. Seattle, May 8, 1899; d. John Havard and Elizabeth (Gastman) Powell; student Smith Coll., 1916-18; A.B., U. of Wash, 1919; m. Neal Tourtellotte, Oct. 26, 1922. Mem. Republican program com., 1938, nat. committeewoman, 1948—. Mem. Junior League, Women's Nat. Rep. Club of N.Y. Club: Sunset (Seattle). Home: 625 Hillside Dr., Seattle; also Janalu Farm, Woodinville, Wash.

TOUSLEY, Rayburn Dean, economist, educator; b. nr. Clifton, Kan., Feb. 24, 1911; s. Harry Astor and Josephine (Normandin) T.; B.S., U. of Mo., 1931, A.M., 1933; Ph.D., Northwestern U., 1943; m. Ruth H. Hawkins, June 10, 1936; children—Elinor L., Charlotte Ann. Instr., Okmulgee (Okla.) Jr. Coll., 1933-36; instr., U. of Tulsa, 1936-37; asst. prof., U. of Akron, 1937-40; mem. faculty State Coll. of Wash. since 1940. prof. of marketing and economics since 1948, chmn. dept. bus. adminstrn. since 1950; economist, O.P.A., Spokane, 1942-44. Mem. Wash. State Census Bd., 1945-49. Mem. Am. Econ. Assn., Am. Marketing Assn., Am. Assn. Univ. Profs., Beta Gamma Sigma, Lambda Chi Alpha, Alpha Kappa Psi. Clubs: University (Spokane), Rotary (Pullman). Author: The Economics of Industrial Alcohol, 1945. Asso. marketing research editor Journal of Marketing, 1947-49. Contbr. to Marketing in the West, 1946. Home: 1819 Creston Lane, Pullman, Wash.

TOUSSAINT, Jules E. (tōō' sănt), business exec.; b. Berkeley, Cal., July 21, 1900; s. Jules J. and Juliet (Alphonse) T.; B.S., U. Cal., 1922; m. Hortense Roberts, Sept. 8, 1922; children—Howard J., Donald R. Asst. constrn. engr. Richmond Refinery, Standard Oil Co. of Cal., 1922-27, design engr., 1927-30, asst. chief engr., 1930-32, engr. prodn. activities, 1932-37, mgr. orgn. and cost control div., prodn. dept., 1937-39, asst. gen. supt. So. dist., 1939-40, asst. gen. mgr. producing dept., 1940-45, gen. mgr. producing dept., 1945-52, v.p. since 1952; chmn. bd. Lomita Gasoline Co.; v.p. Murvale Oil Co., Huntington Beach Co. Profl. civil engr., Cal. Mem. Am. Inst. Mining and Metall. Engrs., Am. Petroleum Inst., Tau Beta Pi. Clubs: Commonwealth of California, California (Los Angeles); Stock Exchange (San Francisco). Home: 571 Cotton St.,

Menlo Park, Cal. Office: 225 Bush St., San Francisco.

TOUSTER, Ben, hat mfr.; b. N.Y.C., Apr. 9, 1893; s. Osias and Betty (Ehrlich) T.; student pub. schs.; m. Betha Landau, Feb. 22, 1920; children—Irwin, Saul. Partner Beatty Hat Co., N.Y.C., 1919-23; owner Cinderella Hat Co., N.Y.C., 1923—; pres. HIAS Immigrant Bank, 1952—. Trustee Home for Aged and Infirm Hebrews; dir. Council of Fedns. and Welfare Funds, Am. Jewish Com.; pres. Hebrew Immigrant Aid Soc. 1952-54. United HIAS Service, 1954—; v.p. CARE 1953-54; pres. YM and YWHA. Mem. Met. Mus. Art, Mus. Modern Art, Assn. Millinery Men, Grand Street Boys Assn. Clubs: Overseas Press, Advertising (N.Y.C.). Home: 41 Park Av. Office: 20 W. 36th St., N.Y.C.

TOWE, Kenneth Crawford, corp. official; b. Elizabeth City, N.C., Jan. 19, 1893; s. William and Katherine (Crawford) T.; ed. Trinity Coll. (now Duke U.); m. Betty McCarn, Apr. 28, 1934; children—Kenneth McCarn, Rolf Harvey, Teri Noel. Treas. and dir., Am. Cyanamid Co., N.Y. City, 1939-45, vice pres. and dir. 1945-52, pres. dir. since 1952; dir. Guaranty Trust Company. Trustee of Duke University. Director of Boys Club of Am. Mem. Omicron Delta Kappa, Kappa Alpha. Mason. Shriner. Clubs: Blind Brook (Port Chester, N.Y.); Greenwich Country; Union League, Links (N.Y.C.). Home: Applejack Farm, Lake Av., Greenwich, Conn. Office: 30 Rockefeller Plaza, N.Y.C. 20.

TOWER, Bertram B., communications exec.; b. West Bridgewater, Mass., Aug. 10, 1914; s. Harry L. and Olive H. (Churchill) T.; B.S., U. N.H., 1935; student Columbia; m. Jean Newport, June 3, 1939; children—Jean C., Bertram B. With Arthur Andersen & Co., accountants and auditors, 1935-43; asst. controller Am. Cable & Radio Corp., 1943-47, dir., v.p., comptroller, 1948—; also dir., v.p., controller subsidiary cos., All Am. Cable and Radio, Inc., Commercial Cable Co., Mackay Radio and Telegraph Co. C.P.A., N.Y. Mem. Am. Inst. Accountants, Controllers Inst. Mason. Clubs: Downtown Athletic, Canadian (N.Y.C.). Home: 34 Marion Av., Short Hills, N.J. Office: 67 Broad St., N.Y.C. 4.

TOWER, Donald MacLean, coll. pres.; b. Dundee, N.Y., Oct. 28, 1897; s. Frank S. and Zoe M. (Knapp) T.; B.S., N.Y. State Coll. for Teachers at Albany, 1919, A.M., 1926; Ph.D., N.Y. U., 1934; m. Helen Roberts, June 27, 1927. English teacher, Olean (N.Y.) High Sch., 1919-20; head, dept. of speech, Central High Sch., Binghamton, N.Y., 1920-26; prin., E. Jr. High Sch., Binghamton, 1926-30; dir. of curriculum for Binghamton pub. schs., 1930-34; supt., Rye Neck schs., Mamaroneck, N.Y., 1934-37; dir. of teacher edn., State Teachers Coll., Oswego, N.Y., 1937-44; pres., State Teachers Coll., Brockport, N.Y., since 1944; instr., Syracuse Univ., summers, 1934-37. Mem. N.E.A., N.Y. State Teachers Assn., N.Y. State Assn. of Teachers Coll. Faculties, Am. Council on Edn., Am. Assn. of Colls. for Teacher Edn., Kappa Delta Rho, Phi Delta Kappa. Episcopalian. Club: Torch (Rochester, N.Y.). Author: Educational Dramatics, 1926. Editor and contbr., The Prose and Poetry Series, 1937. Contbr. articles to ednl. jours. Home: 75 College St., Brockport, N.Y.

TOWER, Dudley, oil exec.; b. Los Angeles, Mar. 29, 1912; s. Ora Isaiah and Bessie Bodurtha (Pullen) T.; A.B. in geology, U. Cal., Berkeley, 1953; m. Genevieve Gertrude St. Clair, July 22, 1937; children—Susan Ann, Dudley Ora. With Union Oil Co. of Cal., 1937—, successively asst. petroleum engr., div. petroleum engr., div. supt., div. mgr., v.p., 1953—; v.p. Los Nietos Co. Mem. Mid Continent Oil and Gas Assn. (dir.), Tex.-Mid Continent Oil and Gas Assn. (dir.), Am. Petroleum Inst.; Am. Inst. Mining and Metall. Engrs. Republican. Episcopalian. Home: 3662 Piping Rock Lane, Houston 19. Office: Prudential Bldg., Houston 25.

TOWER, Walter Sheldon; b. West Bridgewater, Mass., July 26, 1881; s. Lorenzo A. and Mary S. (Thompson) T.; A.B., Harvard, 1903, A.M., 1904; Ph.D., U. of Pa., 1906; m. Edith F. Jones, Mar. 7, 1919; children—(by 1st marriage) Walter Sheldon, James W., (by 2d marriage) Donald B. Prof. economic geography, U. of Chicago, 1911-17; trade expert U.S. Shipping Bd., 1918-19; trade adviser Consolidated Steel Corp., New York, 1919-21; commercial attaché American Embassy, London, England, 1921-24; with Bethlehem Steel Corp., 1924-33; exec. sec. Am. Iron and Steel Inst., 1933-40; pres., 1940-52; retired 1952. Republican. Home: P.O. Box 3515, Carmel, Cal.

TOWERS, Albert Garey, ◎ V. 27.

TOWERS, Graham Ford, gov. Bank of Canada; b. Montreal, Sept. 29, 1897; s. William Crawford and Caroline (Auldjo) T.; student Montreal High Sch., 1906-11, St. Andrew's Coll., Toronto, 1911-13; B.A., McGill U., Montreal, 1920, LL.D., 1944; LL.D., Queen's University, 1954; m. Mary Scott Godfrey, February 1, 1924. Economist, Royal Bank of Canada, Montreal, 1920, accountant, Havana branch, 1922, inspector, foreign dept., 1924-29, chief inspector, 1929-33, assistant gen. mgr., 1933-34; gov. Bank of Canada, since 1934. Chmn. Foreign Exchange Control Bd., 1939-51. Lt. Canadian Army, 1915-19. Companion of St. Michael and St. George. Clubs: Rideau, Royal Ottawa Golf. Mem. Anglican Church. Author: Financing Foreign Trade, 1921. Home: 260 Park Road, Rockcliffe, Ont. Address: Bank of Canada, Ottawa, Ont., Can.

TOWERS, James Fullton, engring. exec.; b. Rome, Ga., Sept. 20, 1881; s. William M. and Mary (Norton) T.; B.S. in M.E., Georgia Inst. of Tech., 1901; m. Edna B. Beaton, Apr. 28, 1917. Asst. in engineering and operating staff, Tenn. Coal, Iron & R.R. Co., Birmingham, Ala., 1901-11; mem. engring. and operating depts. Ill. Steel Co., Gary, Ind., 1912-18; with Ford, Bacon & Davis, Inc., since 1918, v.p., 1923-40, executive vice president, 1941-42, pres., 1942-48, chmn. bd., 1948-49, retired; dir. Allied Products Corp., Overseas Credit Corp.; dir., Chmn. exec. com, L. C. Smith and Corona Typewriters, Inc.; assistant director priorities O.P.M., Washington, Jan.-May 1941. Received achievement award from Ga. Inst. of Tech., 1942. Fellow Am. Soc. Mech. Engrs., mem. Phi Kappa Phi, Tau Beta Pi, Sigma Alpha Epsilon. Clubs: University, The Recess (N.Y.). Home: 39 Claremont Av., New York, N.Y.; and Old Hill Rd., Westport, Conn. Office: 39 Broadway, New York 6, N.Y.

TOWERS, John Alden, business exec.; b. Kansas City, Mo., June 2, 1894; s. John Royal and Anna A. (Vineyard) T.; student Rockingham Acad.; LL.B., University of Missouri, Kansas City School of Law, 1917; married Hazel Mae Foresman, October 28, 1916. Was admitted to the Missouri bar in 1917; atty., O'Brien, Hobart and Perrin, Kansas City, 1917-18, owner, 1918-23; started office on reinsurance and ins., Phila., 1919, Towers-Perrin Co.; merged with Brown, Crosby & Co. and Henry W. Brown & Co., 1930; formed corp. Towers, Perrin, Forster & Crosby, Inc., 1934; pres., vice pres., dir. Alden Park Corp., Chelton Av. Bldg. Corp., Kenilworth Bldg. Corp., Cambridge Bldg. Corp. Served as lt. F.A., U.S. Army, World War I. Life mem. Sigma Chi (sec. treas. alumni assn., 1918-21; pres. Kansas City alumni chapter, 1921); dir. Volunteers Services for Blind; sponsor Ams. Future; chmn. bd. govs., Sigma Chi Foundation, Union League (Phila., New York). Clubs: Philadelphia Country, Radnor Hunt, Drug and Chemical (N.Y.C.); Bayhead Yacht. Home: Gayhurst, Buttonwood Rd., Berwyn, Pa. Office: 12 S. 12th St., Phila. 7.

TOWLE, Carroll S(herburne) ◎ V. 28.

TOWLE, Katherine Amelia (tōl), coll. dean; b. Towle, Calif., Apr. 30, 1898; d. George Gould and Katherine (Meister) Towle; A.B., U. of Calif., Berkeley; 1920, M.A., 1935; LL.D. (hon.), Mills Coll., Oakland Cal., 1952; unmarried. Resident dean, Miss Ransom and Miss Bridges Sch., 1927-29, headmistress, 1929-32; sr. editor U. of Calif. Press, 1935-43; administrative asst. to v.p. and provost, U. of Calif., 1946-47, asst. dean of women, 1947-48, on mil. leave 1943-46; dean women, asso. dean students, U. Cal. Berkeley since 1953. Commd. capt., U.S.M.C. Res., 1943, advancing through ranks to col., 1945; asst. dir. U.S.M.C. Women's Res., 1944-45, dir., 1945-46; apptd. 1st dir., Woman Marines in regular Marine Corps, 1948, formerly dir. of women U.S.M.C., Col. U.S.M.C., retired since July 1953. Received sec. of Navy letter of commendation with ribbon, Legion of Honor. Mem. Am. Personnel and Guidance Assn., Nat. Assn. Deans of Women, Am. Assn. Univ. Women, Kappa Alpha Theta. Rep. Episcopalian. Clubs: Women's Faculty, Town and Gown (Berkeley); Town and Country (San Francisco). Home: 2983 Dwight Way, Berkeley 4. Address: University of California, Berkeley, Cal.

TOWLE, Lawrence W(illiam), coll. prof.; b. Saco, Me., May 24, 1902; s. Philip Sheridan and Ilo Maud Cora Augusta (Innes) T.; A.B., Bowdoin Coll., 1924; A.M. (Univ. scholar), Harvard, 1927, Ph.D., 1932; m. Dorothy Storer Taylor, June 14, 1927; 1 son, William Geoffrey. With Fidelity Trust Co., Portland, Me., 1924-26; instr. Amherst Coll., 1927-29; instr. and tutor Harvard, 1930-33; instr. Williams Coll., 1933-34; instr. Colgate U., 1934-35; asso. prof. Lawrence Coll., 1935-42; prof. and head econ. dept. Trinity Coll. since 1942, sec. of faculty since 1947; vis. prof. U. of Fla., 1942, Bowdoin Coll., summer 1947. Prin. econ. Office of Alien Property Custodian, 1942-43; mem. Commn. on City Plan, Hartford, Conn., 1949-54; advisor Hartford C. of C., 1944-45. Mem. Am. Econ. Assn., Am. Assn. Univ. Profs., Phi Beta Kappa, Psi Upsilon, Pi Gamma Mu. Episcopalian. Author: Time Deposits, 1932; International Trade and Commercial Policy, 1947, rev. 1948; articles and reviews in profl. jours. Home: 11 Riggs Av., West Hartford 7, Conn.

TOWLE, Norman Lincoln (tōl), educator; b. Fall River, Mass., Nov. 24, 1895; s. Wesley Albert and Nettie Francis (Batcheller) T.; B.M.C., Durfee High Sch., Fall River, Mass.; B.S., Worcester Polytech. Inst., 1917, E.E., 1920; m. Mildred E. Hess, Oct. 1948. Engr. Westinghouse Elec. & Mfg. Co., 1916-19; instr., dept. elec. engring., Ia. State College, 1919-20; instr., asst. prof., dept. elec. engring., Cooper Union Sch. Engring., 1920-32, prof. in charge, 1932-48, dean, school of engineering since 1948. Licensed prof. engr., N.Y. State. Mem. Nat. Soc. Profl. Engrs., Am. Soc. E.E., Nat. Geog. Soc., A.A.A.S, N.E.A., Am. Inst. E.E., Sigma Xi, Tau Beta Pi, Sigma Alpha Epsilon. Republican. Conglist. Home: 40 Marion Road, Upper Montclair, N.Y. Office: The Cooper Union, Cooper Square, N.Y. City 3.

TOWLE, Robert Edward, banking; b. Minneapolis, Minn., Aug. 22, 1888; s. Edward Lauriston and Lucy Ella (Holmes) T.; ed. pub. schs. and U. of Minn. Extension Div.; m. Katherine Prescott, June 21, 1923; children—Robert Edward, Prescott Holmes, Margaret Ann Towle. With Hennepin County Savings Bank, Minneapolis, 1905, Security Nat. Bank, 1906-14; with Federal Reserve Bank of Minneapolis, 1914, asst. cashier, 1917-20; cashier Helena (Mont.) Br. of Federal Reserve Bank of Minneapolis, 1921-22, mgr., 1923-24; managing dir., 1925-46, vice president, 1946-50, retired Jan. 1951, Montana representative J. M. Pain Co., 1951-52; supt. banks, state examiner Mont., 1953. Mgr. R.F.C. agency Helena, 1932; exec. v.p., mgr. Regional Agrl. Credit Corp., Spokane, Wash., 1932-33; state dir. Div. Contract Distribution, O.P.M. for Mont., 1940-41. Commr. of Aeronautics, Helena, 1927-46; mem. Montana War Council during World War II; chairman Montana War Bond Committee during war bond drives World War I and World War II. Trustee of Intermountain Union College, 1927-43. Mem. Minn. N.G., 1917-18. Sec. and treas. Mont. Bankers Assn. 1930-33, pres. 1934; dir. Mont. Live Stock Production Credit Assn., 1933. Republican. Presbyn. Clubs: Montana, Helena Country. Home: 618 Holter St., Helena, Mont.

TOWN, Mrs. George Galloway, mem. Rep Nat. Com.; b. Duluth, Minn., June 17, 1893; d. Alphonse and Anna (Brousseau) Dauplaise; student Superior Teachers Coll., 1910-12; Ph.B., U. of Wis., 1915; grad. work, 1917; m. Dr. George G. Town, June 17, 1918; children—Yvonne (Mrs. Felix Reese), George. Teacher of math. and speech, Superior Central High Sch., 1915-18; mem. and sec. Bd. Pub. Welfare of Wis., 1939-42. Active in Rep. Party as sec. exec. com., Rep. Party of Wis., 1940-43, vice chmn. and head women's div., 1943-48, nat. committeewoman for Wis. since 1948; pres. Wis. Fedn. Womens Rep. Clubs, 1936-40. Mem. Am. Assn. Univ. Women (mem. state bd.). League Women Voters (mem. state bd.), Wis. Welfare Council (mem. state bd.). Served as chmn. com. to write state constitution for Rep. Party of Wis., 1940. Home: E. Broadway Heights, Waukesha, Wis.

TOWNE, Charles Wayland, author; b. Dover, N.H., Nov. 14, 1875; s. Charles A. and Alice (Jordan) T.; A.B., Brown U., 1897; m. 3d, Priscilla Codner Sayre, Dec. 1, 1938; children—Betsy, Patricia, Richard S. Member of the staff of N.Y. Times, 1897-98, Boston Herald, 1898-1903; newspaper corr. and literary work, Boston, 1903; owner and pub. White Mountain Echo, Bethlehem, N.H., 1905-08; owner and editor Daily Evening Leader, Newburyport, Mass., and Newburyport Morning Herald, 1909; editor and pub. Cambridge Daily Standard, 1911. Publicity work, 5 years, with Ivy L. Lee; publicity dir. Anaconda Copper Mining Co. and Montana Power Company, 1920-41; now retired. Dramatic dir. 5 mos. at Camp Upton, N.Y., and 14 mos. in France, 1917-19, World War. Mem. Am. Legion, Soc. for Preservation and Encouragement of Barber Shop Quartet Singing in Am., Delta Phi. Clubs: Old Pueblo, Executives (pres.), Rotary. Episcopalian. Has written books and mag. articles (humorous) under pen-name of "Gideon Wurdz." Author: The Foolish Dictionary, 1904; Foolish Finance, 1905; Ediotic Etiquette, 1906; The New Foolish Dictionary, 1914; Her Majesty Montana, 1939; Shepherd's Empire (with E. N. Wentworth), 1945; Pigs, From Cave to Cornbelt, 1950; Cattle, 1955. Address: 2016 E. 6th St., Tucson.

TOWNE, George Lewis, editor, pub.; b. Arlington, Neb., May 3, 1873; s. Nelson R. and Margaret E. (Crandall) T.; A.B., U. of Neb., 1895; post-grad. work univs. of Neb. and Chicago; m. Mabel I. Tuttle, Apr. 12, 1904; children—Sarah Margaret, George Everett, Jean Elizabeth; married 2d, Helen Laws Avery, Apr. 10, 1953. Prin. high sch., Humboldt, Neb., 1895-96, Junction City, Kan., 1896-98; editor Neb. Teacher, 1899-1922; pres., mgr. Sch. Execs. Mag., 1923-38; mgr. Neb. Sch. Supply House since 1900; pres. University Pub. Co., 1902-48, now chmn.; v.p. Liberty Life Ins. Co., 1932-42, dir., 1919 to 1943; sec. Lincoln Merchandise Mart since 1942; dir. Dietrich Field, Inc. (formerly J. C. Ridnour Co.). Chmn. Advisory Health Council, City of Lincoln, from 1933 to 1939; chmn. City Planning Committee, 1922-24. Sec. Ednl. Press Assn. America, 1917-26; mem. N.E.A. (pres. dept. ednl. publications, 1921-22), Nat. Council of Edn., Neb. Schoolmasters' Club, Neb. State Teachers' Assn.; pres. Dramatic Arts Club, 1922-23; v.p. Lincoln Chamber Commerce, 1925-29; pres. Lincoln Campfire Council, 1925; pres. National School Service Institute, 1935-36. President Governmental Research Institute, 1943-52 (formerly Com. of 1000). Republican. Presbyterian. Mason (32°). Clubs: Lincoln Chamber of Commerce, Kiwanis (ex-pres.), Lincoln University, Lincoln Country. Home: 2120 Washington St. Office: 1126 Q St., Lincoln, Neb.

TOWNE, Jackson Edmund, librarian; b. Milwaukee, Wis., June 21, 1894; s. Carroll Milton Edmund and Annie Lovica (Burnham) T.; student U. of Chicago, 1913-14; A.B., cum laude, Harvard University, class of 1917, A.M., 1917; B.L.S., University of Illinois, 1922; m. Katherine Adele Doyle, May 5, 1934; supt. evening service, Yale U. Library, 1922-24; supervisor departmental libraries, State U. of Ia., 1924-26; chief of readers' dept., New York U., 1926-28; librarian and dir. Library Sch. of George Peabody Coll., 1928-32; librarian Mich. State Coll. since 1932, mem. bd. dirs. Coll. Press, president, 1950-52. Consultant in library service to Julius Rosenwald Fund, Oct. 1929-June 1930. Served as interpreter 32d Divisional Remount Detachment, A.E.F., June 20-Aug. 10, 1918. Mem. A.L.A. (sec. coll. and reference sect., 1929-35; chmn. 1935-36), Bibliog. Soc. America, Michigan Library Assn., Michigan Acad. Sci., State Soc. S.A.R. (past pres.), W. R. Johnson Post 205, Am. Legion (past historian), Chi Psi. Episcopalian. Clubs: State College, Lansing Rotary, Lansing U. and I. (pres. 1948-49). Contbr. to library periodicals. Editor: The Wolverine Minute Man, 1947-48, The Michigan Compatriot, 1948-49. Home: 525 Butterfield Drive. Address: Michigan State College, East Lansing, Mich.

TOWNER, George Crosby, naval officer; b. Ft. Benton, Mont., Mar. 19, 1901; s. Wellington S. and Margaret N. (Taylor) T.; student U. Mich., 1919-

20; B.S., U.S. Naval Acad., 1924; student U.S.N. Postgrad. Sch., Columbia U., 1929-30; M.S., Carnegie Inst. Tech., 1931; m. Margaret Martin, Sept. 5, 1924 (dec.); children—George Crosby, Patricia Ann; m. 2d, Elizabeth Engesser, July 23, 1938. Commd. ensign U.S.N., 1924, advanced through ranks to rear adm., 1952; attached U.S.S. N.M., 1924-29; asst. repair officer U.S.S. Vestal, 1931-34; staff Bur. Engring. Navy Dept., Washington, 1934-36; assigned U.S.S. Bainbridge, 1936-37, U.S.S. Saratoga, 1937-39; in charge metall. welding labs. Engring. Expt. Sta., Annapolis, Md., 1939-41; navigator U.S.S. Louisville, Pacific area, 1941-43, exec. officer, 1943-44; comdr. destoyer tender U.S.S. Yosemite, Pacific area, 1944-45; prof. naval sci. U. Rochester, 1945-48; comdg. officer heavy cruiser U.S.S. Helena, 1948-49; dir. tng., dir. officer personnel Bur. Naval Personnel, 1949-52; comdr. service force 6th Fleet, 1952; comdr. subordinate command Eastern Atlantic and Mediterranean, U.S.S. Adirondack, 1952; comdr. Middle East Force, 1952-53, Naval Base, Key West, Fla., since 1953. Decorated Grand Cordon Order of Menelik with Plaque (Ethiopia). Club: Army-Navy Country (Arlington, Va.). Home: 3807 Nellie Custis Dr., North Arlington, Va. Office: Naval Base, Key West, Fla.

TOWNER, Nelle Fassett (toun'ĕr), lawyer; b. Elmira, N.Y., Aug. 11, 1875; s. James Ausburn and Annie Augusta (Fassett) T.; A.B., Hamilton Coll., 1896; m. Caroline C. Shutter, Nov. 11, 1902; 1 dau., Constance Ruskin (Mrs. Truman Backus Brown). Admitted to N.Y. bar, 1898, and since in practice of law; receiver United Traction Co. of Albany, 1929-38, trustee, 1938-43; receiver Capitol Dist. Transportation Co. of Albany, 1930-43; president and director United Traction Co., 1943-53; v.p. and dir. Central Warehouse Corp. of Albany; dir. Schenectady Union Publishing Co., Allegheny Ludlum Steel Corp., State Bank of Albany, Wallingford Steel Co., Havens Electric Co., Waldorf Systems, Inc. Pres. Bd. of Water Supply, Albany, 1926-35; pres. Bd. of Edn., Albany, since 1936. Trustee Hamilton Coll., Memorial Hosp. Albany, Albany Cemetery Assn.; trustee, pres. Bender Lab. Albany. Mem. Phi Beta Kappa, Chi Psi. Democrat. Clubs: Fort Orange (ex-pres.), Albany Country, University; Duquesne (Pissburgh). Home: 75 Willett St., Office: 112 State St., Albany 7, N.Y.

TOWNES, Charles Hard, physicist; b. Greenville, S.C., July 28, 1915; s. Henry Keith and Ellen Sumter (Hard) T.; B.A., B.S., Furman U., 1935; M.A., Duke, 1937; Ph.D., Cal. Inst. Tech., 1939; m. Frances Hildreth Brown, May 4, 1941; children—Linda Lewis, Ellen Screven, Carla Keith, Holly Robinson. Mem. tech. staff Bell Telephone Lab., 1939-48; asso. prof. physics Columbia, 1948-50, prof. physics since 1950, exec. officer physics dept. since 1952; cons. Nat. Bur. Standards since 1948; cons. Brookhaven Nat. Labs., 1948—, vis. com. physics, 1949-53, chmn. 1952; mem. editorial board Review Sci. Instruments, 1949-52; nat. lectr. Sigma Xi, 1950; asso. editor of Physical Rev., 1951-54; vis. lectr. U. Mich., summer 1952. Fellow Am. Phys. Soc.; mem. N.Y. Acad. Scis. (councilor). Protestant (deacon). Contbr. articles sci. publs. Holder patents radar bombing, atomic clock, other electronic devices. Home: 720 W. 231st St., N.Y.C. 63.

TOWNES, Edgar Eggleston ◎ V. 28.

TOWNES, William Atkinson, newspaper editor; b. Oklahoma City, June 20, 1909; s. Stanmore Brooks and Fannie Rosa (Atkinson) T.; student Eastern Ill. Coll., 1931, Harvard (Nieman fellow), 1942-43; m. Lucille Morris, Dec. 29, 1933; children—Alta Lucile, Brooks. Reporter Oklahoma City News, 1924-26; reporter, asst. city editor Cleve. Press, 1931-44; pub., editor Spartanburg (S.C.) Herald and Jour., 1945-46, also v.p., dir. Spartanburg Herald-Journal Co., 1945-47; exec. editor Seattle Star, 1947; editor, asso. pub. Tacoma Times, 1947; gen. mgr., editor Press Democrat, Santa Rosa, Cal., 1948-52, also dir. Press Democrat Pub. Co., 1951-52; editor Daily News, Los Angeles, 1953; night mng. editor Miami Herald, 1954—. Mem. Soc. Nieman Fellows, Sigma Delta Chi. Home: 5907 Riviera Dr., Coral Gables 46, Fla. Office: The Miami Herald, Miami, Fla.

TOWNS, Charles Henry, cert. pub. acct.; b. Marlborough, N.H., Jan. 9, 1893; s. George Milton and Harriet (Buss) T.; B.C.S., N.Y.U., 1917; m. Eleanor E. Stearns, Apr. 18, 1921. Partner Loomis, Suffer & Fernald, N.Y.C., since 1927. Mem. N.Y. State Soc. C.P.A. (ex-pres.), Am. Inst. Accountants, Nat. Assn. Cost Accountants, Alpha Kappa Psi. Presbyn. Mason. Clubs: Bankers, City Midday. Accountants, Economic, New York University Men in Finance (N.Y.C.); Cherry Valley (Garden City, N.Y.). Contbr. profl. jours. Home: 21149 94th Rd., Queens Village 28, N.Y. Office: 80 Broad St., N.Y. C. 4.

TOWNSEND, Andrew Jacke (toun'zĕnd), univ. dean; b. Maryville, Mo., June 20, 1893; s. R. Cameron and Rebekah Eliza (Jacke) T.; student Coll. of Wooster (O.), 1910-12; A.B., Ohio State U., 1916, B.S. in Edn., 1916; M.A., Western Reserve, 1921; Ph.D., U. of Chicago, 1927; student Columbia, summer 1919; m. Florence Revennaugh, Dec. 28, 1920; children—James Stewart, Virginia, George Cameron. Prin. Flushing (O.) High Sch., 1912-14; instr. Am. hist. and civics, Zanesville (O.) High Sch., 1916-17; instr. history, Shaw High Sch., E. Cleveland, O., 1919-21, Lane Tech. High Sch., Chicago, 1921-26; instr. history and social studies, Chicago Normal Coll., 1926-30; prof. history, U. of Toledo (O.), since 1930, acting dean Coll. of Arts and Sciences, 1931-32, dean since 1932. Served with inf., U.S. Army, 1917-18, 2d lt., inf., A.E.F., 1918-19. Member American Historical Association, Mississippi Valley Hist. Assn., Am. Acad. Polit. and Social Sci., Hist. Soc. N.W. Ohio, Phi Alpha Theta, Delta Tau Delta, Phi Beta Kappa, Phi Delta Kappa. Presbyn. Club: The International Torch. Author: The Germans of Chicago, 1932; editor Northwest Ohio Quarterly, 1945-46. Home: 3205 Kylemore Rd., Toledo 6, O.

TOWNSEND, Dallas Selwyn, lawyer; b. Fayetteville, N.C., Aug. 2, 1888; s. Richard W. and Mary (McDuffie) T.; student Randolph-Macon Coll., Ashland, Va., 1906-08; A.B., Columbia, 1910, LL.B., 1913, A.M., 1914; m. Adelaide H. Heuermann, Nov. 28, 1917. Admitted to N.Y. bar, 1913, mem. firm Barry, Wainwright, Thacher & Symmers, N.Y.C., 1919-35, Townsend & Lewis, 1935-53; asst. atty. gen. U.S. since 1953; dir. Office Alien Property, Dept. of Justice since 1953. Dir. Bankers Nat. Life Ins. Co., Montclair, N.J. Trustee The Lalor Found., Wilmington, Del., First Congl. Ch., Montclair, N.J. Served as capt. to lt. col. U.S. Army, 1917-18; col., GSC and mem. War Dept. Gen. Staff, 1943; dep. comdr. Am. Mil. Mission in Hungary, 1945-46. Mem. Am., N.Y. State bar assns., Assn. Bar City N.Y., N.Y.C. Lawyers Assn., Am. Soc. Internat. Law, Internat. Law Assn., S.A.R. Mason. Clubs: Racquet and Tennis, Univ., Columbia Univ., The Pilgrims, Downtown Assn., Bankers of Am.; Montclair Golf; Metropolitan (Washington). Home: 24 Prospect Av., Montclair, N.J. Washington home: 4201 Massachosetts Av., Washington 16. Office: Dept. of Justice, Washington 25.

TOWNSEND, Francis Everett ◎ V. 27.

TOWNSEND, Loran G. univ. prof.; b. Belleview, Mo., Mar. 5, 1898; s. John A. and Emma (Phillips) T.; B.S. Edn., S.E. Mo. State Teacher's Coll., 1925; M.A., U. of Mo., 1931, Ph.D., 1932; m. Veva Ford, 1921; 1 son, John Ford. Rural teacher, 1916-21; elementary sch. principal, 1932-1936; city sch. supt., Ironton, Mo., 1925-30; prof. U. of Mo. since 1936, dean since 1945. Mem. Mo. State Teachers Assn. (pres. 1949), Phi Delta Kappa. Home: 819 W. Broadway, Columbia, Mo.

TOWNSEND, Paul Henson, mfg. exec.; b. Clermont, N.J., Dec. 19, 1889; s. Eli and Frances (Dryburgh) T., B.A. honoris causa, Yale, 1918; m. Clarissa Marie Davis, Sept. 3, 1920; children—Ann (Mrs. Richard E. White), Paul H. Tchr. grade schs., Cape May Co., N.J., 1908-10, 1913-14; clk. Huron Portland Cement Co., 1919, supt. plants, boats, parent co. and subsidiary, Huron Transportation Co., 1920-39, gen. mgr., 1938-53, v.p., 1942-53, dir., 1944—, pres., treas. 1953—; v.p., dir. Mich. Wireless Telegraph Co., 1939-48; dir. Detroit Chem. Works. Dir., adv. com. Great Lakes Protective Assn., 1940—. Served as capt., 315th F.A., U.S. Army, World War I. Recipient Purple Heart. Mem. Lake Carriers Assn. (dir.), Detroit Bd. Commerce, Detroit Engring. Soc. (chmn. port com.), N.J. Hist. Soc., Detroit Soc. Geneal. Research. Clubs: Economic, Propeller, Detroit, University, Yacht (Detroit). Home: 1150 Berkshire Rd., Grosse Pointe 30, Mich. Office: Ford Bldg., Detroit 26.

TOWNSEND, Reginald, business executive; b. Newport, R.I., Aug. 3, 1890; s. James Bliss and Eugenie Mathilde (Gibert) T.; A.B., Princeton, 1912; m. Madeleine Drexel Dahlgren, June 13, 1919; married 2d, Ruth Poor Blake, September 17, 1951. With Price Bros. & Co., paper mfrs., Quebec, Can., 1912-15; asst. editor World's Work, 1915-17; editor Red Cross Mag., 1917-19; mng. editor Country Life, 1919, editor, 1920-35; pres. Staten Island Beach Land Improvement Co.; v.p., sec., dir. Lennen & Mitchell, Adv. Agency, 1935-51; executive director Am. Com. for the Liberation of the Peoples of Russia, Inc., since 1951. Private Motor Batt., New York Nat. Guard, 1916-18; capt. and maj. A.R.C., service in France, 1918-19. Pres. French Inst. in the U.S.; dir. Madison Square Boys' Club; mem. St. Nicholas Soc. (ex-pres.), France America Soc. (dir.), Federation des Alliances Francaise, Soc. Colonial Wars (ex-gov.), New Eng. Soc. (ex-pres.); dir. Bill Rights Commemorative Soc. Created officer Legion of Honor (France). Roman Catholic. Clubs: Union (past v.p.), Coffee House, Dutch Treat, Circus Saints and Sinners (past pres.) (N.Y.), Colonial (Princeton). Author: This, That and the Other Thing, 1929; Mother of Clubs, 1936; 1912—A Twenty-five Year Record, 1937. Home: Cross River, N.Y. Office: 6 E. 45th St., N.Y. City.

TOWNSEND, Wallace, lawyer; b. DeWitt, Ia., Aug. 20, 1882; s. John Robinson and Katherine Italia (James) T.; A.B., Hendrix Coll., Conway, Ark., 1902; LL.B., U. of Ark., 1906; m. Bess Wells Voss, Apr. 15, 1914; children—Eleanor Katherine (Mrs. Wm. F. Rector), Elizabeth Voss (Mrs. S. C. Rowland II). In practice at Little Rock, Arkansas, since 1910; registrar of United States Land Office, Little Rock, 1922-25; director Voss-Hutton Company, Commercial National Bank, Little Rock Investment Company, U.S. dist. atty., Eastern Dist. of Ark., 1930-34; mem. Com. on Conservation and Administration of Pub. Domain, 1930-31. Dir. Ark. State Council Defense, July 1917-May 1919. Rep. candidate for gov. of Ark., 1916, 20; mem. Rep. Nat. Com. since 1928. Ex-pres. Community Chest and Council of Greater Little Rock, Community War Chest of Pulaski County; dir. Little Rock Boys Club (ex-pres). Dir. Nat. Rivers and Harbors Congress. Ex-pres. Little Rock Chamber of Commerce. Trustee Hendrix College. Mem. Am., Ark. State and Little Rock bar assns., Am. Judicature Soc. Methodist. Clubs: Little Rock and Little Rock Country (past pres.). Home: 2206 N. Palm St. Office: Commercial National Bank Bldg., Little Rock, Ark.

TOWNSEND, Wayne LaSalle, dean of law school; b. Cook, Neb., Dec. 7, 1896; s. Adelbert and Anna (Cook) T.; B.A., U. of Neb., 1918; LL.B., Yale, 1928, J.S.D., 1929; m. Dorothy Pierce, June 7, 1922; 1 dau., Nancy. Asst. cashier Minatare (Neb.) Bank, 1920-22; cashier State Bank of Minatare, 1922-26; instr. law, Yale Sch. of Law, 1929-31; visiting prof. law, Tulane U., 1931-32; prof. law, Western Reserve U., 1932-45; asso. with firm Thompson, Hine and Flory, Cleveland, 1943-45; dean sch. of law and prof. law, Washington U., 1945-51; distinguished service prof. of law since 1951. Labor arbitrator, Cleve. and St. Louis since 1944; referee court of common pleas, Ohio, 1942. Served as 2d lt., F.A., U.S.A., 1918. Trustee and vice pres. bd., Cleveland Pub. Library, 1942-45; chmn. McBride Lecture Foundation, Cleveland, 1938-45; trustee Great Lakes Hist. Soc., Cleveland. Compliance Commissioner, W.P.B., Cleveland, 1942-44. Mem. Am., Cleveland, Missouri, St. Louis bar assns., Phi Beta Kappa, Phi Alpha Delta, Alpha Theta Chi, Chi Phi, Sigma Delta Chi. Author and editor: Townsend's Cases and Other Select Materials on the Law of Banking, 1938; Townsend's Ohio Corporation Law, 1940. Home: Dittmer, Mo.; also Cook, Neb. Office: Washington University, St. Louis 5, Mo.

TOWNSEND, Willard Saxby, labor leader; b. Cincinnati, O., Dec. 4, 1895; s. William and Beatrice (Townsend) T.; student Royal Coll. of Science, Toronto, Can., 1922-25; LL.D. (hon.) Wilberforce U., 1943; Bachelor of Laws; Doctor of Jurisprudence; married Consuelo Mann, Oct. 1, 1930; 1 son, Willard Saxby. Employed as Red Cap, Cincinnati Union Depot, Cincinnati, O., 1914-16; dining car waiter, Canadian Nat. Ry., Toronto, Canada, 1921-25; Red Cap, Chicago, Northwestern Ry., Chicago, Ill., 1930-36; internat. pres., United Transport Service Employees, C.I.O., since 1940; organized Red Caps into A.F. of L., elected pres. their auxiliary, 1936; organized Independent Brotherhood of Red Caps, elected pres., 1937; Independent Brotherhood Red Caps became United Transport Service Employes, C.I.O., 1940; UTSE-C.I.O. affiliated with C.I.O., 1942. Candidate for Congress, 1st Congl. Dist. of Ill., 1940; v.p. Nat. Urban League, 1945; vice chmn. Mayor's Comm. on Human Relations, Chicago, 1946; vice chmn. Southside Planning Bd., Chicago, 1947; vice chmn. Union for Democratic Action, Chicago, 1944; sec. Nat. C.I.O. com. to abolish discrimination, 1943; exec. bd. Congress Indsl. Orgns., 1942; bd. dirs. Am. Council on Race Relations (exec. com.), 1944; C.I.O. com. on Latin-Am. Affairs, on Housing and Community Development; nat. com., Nat. Citizens Polit. Action com.; labor com. Nat. Planning Assn.; Served as 1st lt., 372d inf., Ohio, World War I. Mem. President's Labor-Management Conf., 1945; U.S. labor adviser to Internat. Labor Office Conf., Apr. 1946, Mexico City, D.F.; C.I.O. fraternal del. to Cuban Fed. of Labor, Havana, Cuba, Dec. 1944; special representative to International Confederation of Free Trade Unions, Japan, 1952; member bd. dirs. Parkway Community Center, Chicago; adv. bd. Municipal Tuberculosis Sanitarium, Chicago; trustee Hampton (Va.) Inst. Statements before House Labor com. for Pepper 65c minimum wage, Nov. 2, 1945; before Senate banking and currency com. for Wagner-Ellender-Taft Housing bill, Dec. 11, 1945. Mem. Comm., World Fed. of Trade Unions to study conditions in Japan, China, Korea, Philippines, and the Malaya States, Feb.-Mar. 1947. Protestant. Democrat. Mem. Omega Psi Phi. Author: (with Dr. Rayford Logan) What the Negro Wants, 1944; articles; Full Employment and the Negro Worker, 1945; Leadership in the Economy of Living, 1945; Japanese handbook, Trade Union Practices (written in Japanese), 1948. Home: 423 E. 60th St. Chgo. Office: 3452 So. State St. Chgo. 16.

TOWNSEND, William H., author, lawyer; b. Glensboro, Anderson County, Ky., May 31, 1890; s. Oliver L. and Susan Mary (Brown) T.; LL.B., U. of Ky., 1912, LL.D., 1930; Litt.D., Lincoln Memorial University, 1945; married Genevieve Johnson, June 16, 1915; 1 daughter, Mary Genevieve (Mrs. Thomas Page Edwards). Admitted to Kentucky bar, 1912, and has since practiced at Lexington; corp. counsel, Lexington, 1920-32. Chmn. bd. trustees pub. Library. Mem. Am., Ky. and Lexington bar assns., Ill. State Hist. Soc., Ky. State Hist. Soc., Southern Hist. Soc., Filson Club, Abraham Lincoln Association, Delta Chi, Phi Beta Kappa; hon. mem. The Lincoln Group of Chicago, Lincoln Fellowship of Southern California, Lincoln Fellowship of Wisconsin, Lincoln Fellowship of Ohio; mem. Lincoln Foundation Advisory Group; mem. bd. dirs. Abraham Lincoln Association; mem. bd. of trustees, Lincoln Memorial University; Mem. exec. com. Henry Clay Memorial Foundation. Past president U. Kentucky Alumni Association. Democrat. Author: Abraham Lincoln, Defendant, 1923; Lincoln the Litigant, 1925; Lincoln and his Wife's Home Town, 1929; Lincoln and Liquor, 1934; The Boarding School of Mary Todd Lincoln, 1941; Lincoln's Rebel Niece, 1945; also author tribute to Nancy Hanks on the bronze tablet in Lincoln marriage cabin, at Harrodsburg, Kentucky, and Introduction to Famous Speeches (Abraham Lincoln), 1935. Completed and revised the late Dr. William E. Barton's "President Lincoln," 1932. Contbr. numerous articles on Lincoln, including newspaper column "Three Minutes with Lincoln." Owner of one of largest collections of Lincolniana in U.S. Home: 28 Mentelle Park. Office: 602 Bank of Commerce Bldg., Lexington, Ky.

TOWNSEND, Wilson Lewis, lawyer; b. Washington, Oct. 19, 1890; s. John Wilson and Elizabeth Morrow (Cayley) T.; LL.B., George Washington U., 1913; m. Virginia Ray Wilson, Jan. 21, 1920; chil-

dren—Elizabeth Gayley (Mrs. Horace Lincoln Jacobs, III), Wilson Lewis. Admitted to Dist. of Columbia bar, 1912, Md. bar, 1916; in gen. practice Dist. of Columbia and Rockville, Md., 1916-40; dep. register of wills, Dist. of Columbia, 1919; spl. asst. to atty. gen., establishing title of U.S. in waterfront land in D.C., 1932-33; became gen. counsel Export-Import Bank of Washington, 1949, dir., 1952-53, now v.p., director and member of the finance committee Equitable Coop. Bldg. Assn., Montgomery Mut. Bldg. Assn. Corp. counsel, Town of Kensington, 1920-40. Col., Mil. Intelligence Res., since 1943; served as capt., inf., U.S. Army, 1917-19; asst. intelligence officer 15th Division; Mil. Intelligence Div., War Dept. Gen. Staff, 1940-46; chief Latin Am. br. and Westen Hemisphere specialist. Awarded Legion of Merit, 1945. Mem. Am., Fed., D.C. and Md. bar assns., Am. Legion (judge adv. Dept. Md. 1930), Res. Officers Assn., Kappa Alpha. Presbyn. Mason. Home: 10313 Fawcett St., Kensington, Md. Office: 811 Vermont Av., Washington.

TOWSE, Edward A(rmstrong), govt. official; born Honolulu, T.H., Oct. 21, 1905; s. Ed and Katharine Marie (Bon) T.; student Punahou Acad., Oahu Coll., 1925; A.B., Univ. Hawaii, 1929; LL.B., U. of Va., 1932; m. Mary Izola Tallon, Aug. 12, 1932; children—Mary Katharine, Edward A., Jr. Admitted to Bar of Hawaii, 1932, practiced as asst. U.S. dist. atty., Dist. Hawaii, 1932-34; pvt. practice Honolulu, 1934-42; chief asst. U.S. dist. atty., 1942-49; judge Circuit Court, 1st Judicial Circuit, T.H., 1949-50, asso. justice Supreme Court, Territory of Hawaii, 1950-51, chief justice, 1951—. Member of the Am. Bar Assn., Bar Assn. Hawaii, Delta Upsilon, Phi Alpha Delta. Home: 4915 Kalanianaole Highway, Honolulu 16. Office: Supreme Court, Judiciary Bldg., Honolulu, T.H.

TOWSEN, James W., business exec., b. Harrisburg, Pa., Oct. 11, 1893; s. Thomas F. and Mary Ida (Gardner) T.; B.S., Pa. State Coll., 1916; m. Bessie G. Whittet, Apr. 12, 1921; children—James Whittet, Mary Frances. Indsl. relations mgr. Lycoming Rubber Co., Williamsport, Pa., 1918-25; asst. supervisor indsl. relations U.S. Rubber Co., New York, 1925-29; on staff Indsl. Relations Counsellors, Inc., 1929-33; vice pres. personnel W.Va. Pulp & Paper Co., N.Y. City, since 1933. Served as 1st lt., U.S. Inf., World War I. Decorated Purple Heart, Silver Star. Mem. Am. Management Assn. Presbyterian. Club: Glen Ridge (N.J.) Country. Office: 230 Park Av., N.Y. City.

TOY, Harry Stanley, lawyer; b. Elkhorn, W.Va., Jan. 12, 1892; s. James W. and Mary E. (Beals) T.; LL.B., Detroit Coll. of Law, 1913; m. Lorol E. Murray, Dec. 31, 1912; 1 son, James M. Admitted to Mich. bar, 1913; in gen. practice at Detroit, 1913-21 and 1923-30; asst. pros. atty. Wayne County, 1921-23, pros. atty., 1930-35; atty. gen. State of Mich., Jan. 1, 1935-Oct. 24, 1935; justice of Supreme Court Mich., 1935-37; prof. criminal procedure, U. Detroit, 1924-31; police commr. Detroit, 1948-50; partner Toy & Toy; pres. T-W-T Co.; sec.-treas. Howe Hinge Co.; dir. Scullin Steel Co. Served as capt. inf., U.S. Army World War. Mem. Am., Mich. State and Detroit bar assns., Nat. Prosecuting Attys.' Assn. (past pres.), Delta Phi Delta. Republican. Mason (33°). Clubs: Detroit Athletic, Grosse Pointe Yacht. Home: 415 Burns Av. Office: Penobscot Bldg., Detroit. Died Sept. 9, 1955.

TOY, Henry, Jr., assn. exec.; b. Easton, Pa., Feb. 1, 1915; s. Henry and Pauline (Pfenning) T.; certificate sch. accounts and finance, U. Pa., 1939; m. Elizabeth Wray Voelker, Aug. 31, 1935; children—Tod Jeffrey, Charles Henry. File clk., acct. Atlantic Refining Co., 1933-41; expediter, priorities mgr. E.I. duPont de Nemours & Co., 1941-45, purchasing agt., 1945-49; exec. dir. Nat. Citizens Commn. Pub. Schs. since 1949; cons. N.Y. State Citizens Com. Pub. Schs.; mem. planning com. Nat. Conf. Citizenship. Adviser to com. White House Conf. on Edn., 1954-55; mem. at large nat. council, Boy Scouts Am.; dir. Community Chest, Mamaroneck. Received U.S. Jr. C. of C. distinguished service award, Del., 1948; Nat. Assn. Purchasing Agts. award, 1949. Mem. Sigma Kappa Phi. Methodist (mem. ofcl. bd.). Home: 216 Lawn Terrace, Mamaroneck, N.Y. Office: 2 W. 45th St., N.Y.C. 36.

TOYNBEE, Arnold Joseph (toin'bē), British historian; b. London, Eng., April 14, 1889; s. Harry Valpy and Sarah Edith (Marshall) T.; ed. Winchester Coll., 1902-07, Balliol Col., Oxford, 1907-11, British Archaeological Sch., 1911-12; (hon.) D.Litt., Oxford, Cambridge, Birmingham, Eng.; (hon.) D.C.L., Princeton, New Jersey; LL.D. (honorary), Columbia University; m. Rosalind Murray, Sept. 1912 (marriage dissolved 1945); children—Theodore Philip, Laurence Leif; m. 2d, Veronica Boulter, Sept. 28, 1946. Fel. and tutor Balliol Coll., Oxford, 1912-15; govt. work in connection with War, 1915-19, Polit. Intelligence Dept., Fgn. Office, 1918; mem. Middle Eastern section British delegation to Peace Conf., Paris, 1919; prof. of Byzantine and modern Greek lang., lit., and history, Univ. of London, 1919-24; dir. Foreign Research and Press Service, Royal Inst. of Internat. Affairs, 1939-43; dir. Research Dept., Foreign Office, 1943-46; mem. British delegation to Paris Peace Conf., 1946; dir. of studies Royal Inst. of Internat. Affairs, London since 1925; research prof. of internat. history, Univ. of London since 1925; corr. Manchester Guardian (on leave of absence), 1921-22; lecturer on Encounters Between Civilization, Bryn Mawr Coll., 1947. Fellow British Acad., 1937; mem. Philos. Soc. of Am., Soc. for the Promotion of Hellenic and Roman Studies, Great Britain. Mem. Church of Eng. Author: Nationality and War, 1915; The New Europe, 1915; The Western Question in Greece and Turkey, 1922; Greek Historical Thought, 1924; The World After the Peace Conference, 1925; A Survey of International Affairs for 1920-23, 1924, 1925, 1926 to 1938; Nations of the Modern World Series (with K. P. Kirkwood of Turkey), 1926; A Journey to China, 1931; A Study of History (Vols. I-III), 1934, (Volumes IV-VI) 1939, and (Volumes VII-X) 1954; and also author of Civilization on Trial, 1948; War and Civilization, 1951; also author of The World and the West, 1953. Editor: British Commonwealth Relations, 1934; (with wife) International Relations, 1955. Contributor of articles to International Affairs, (London) Nation, Asia, Contemporary Review, New Republic, Atlantic Monthly, Harpers Magazine and others. Home: 45 Pembroke Square, London, W.8. Office: in care of Royal Institute of International Affairs, Chatham House, 10 St. James's Square, London S.W. 1, England.

TOZÉRE, Frederic, actor; b. Brookline, Mass., June 19, 1901; s. Frederick Richard and Florence Emeline Tozére; ed. Brookline, Mass., and N.Y.C.; student Alexis Kosloff, Beverly Sitgreaves, Yeatman Griffiths; m. Mary Brady, Jan. 9, 1927. Made N.Y. debut with Russian Ballet in role of Shah in Scheherazade and as Le Jeune Homme in Le Dieu Bleu, 1919; with Morgan Dancers, 1920, Stepping Stones, 1924-26, Criss Cross, 1927; actor on legitimate stage since 1927; with stock cos. in various large eastern cities of U.S., 1927-30; roles in N.Y. prodns.; Stepping Sisters, Journey's End, 1930; Betty Be Careful, 1931; Blue Monday, 1932; Julius Caesar, 1933; Murder in the Cathedral, Road to Paradise, 1936; It Can't Happen Here, The Sun and I, Red Harvest, A Hero Is Born, As You Like It, 1937; Shoemaker's Holiday, A Doll's House, Mme Capet, Waltz in Goosestep, Glorious Morning, 1938; Key Largo, 1939; Journey to Jerusalem, 1940; Gabrielle, Trojan Women, Cuckoos on the Hearth, 1941; Solitaire, Watch on the Rhine, 1942; Outrageous Fortune, 1943; Stovepipe Hat, The Letter (in Can.), Personal Appearance (in Chgo.), In Bed We Cry, 1944; Signature, The Rich Full Life, Oedipus Rex, 1945; Salute to Murder, 1946; Miracle in the Mountains, 1947; Tower Beyond Tragedy, 1950; The King of Friday's Men, First Lady, 1952; Josephine, 1953; appeared in motion pictures since 1939, including, Return of October, Live Today for Tomorrow, Iron Curtain, An Act of Murder, Mme Bovary, Father Was a Bachelor; on numerous TV programs, including, Maugham Playhouse, Kraft Playhouse, Montgomery Presents, Studio One, Treasury Men, Broadway TV Theatre, You Are There. Mem. Actors Equity Assn. (council 1944-49, 1952-47), Am. Fedn. TV and Radio Artists (mem. nat. and local bds.), Screen Actors Guild. Address: care Briscoe & Goldsmith Inc., 522 Fifth Av., N.Y.C.

TRABUE, Marion Rex (trā-bū'); b. near Kokomo, Ind., Apr. 30, 1890; s. Otto A. and Mary Emma (Long) T.; student DePauw U., 1907-08; A.B., Northwestern U., 1911; A.M., Columbia, 1914, Ph.D., 1915; m. Emma Wilkie Small, Apr. 20, 1913; children—Bruce McDougal, Douglas Small. Prin. high sch., Fairbury, Ill., 1911-12, Hinsdale, Ill., 1912-13; with Teacher's Coll. (Columbia), 1913-22, as research scholar, student asst., instr. and asst. prof. edn.; 1917-22, dir. Bur. Ednl. Service, 1919-22; prof. ednl. administration, U. of N.C., 1922-37, dir. Bur. Ednl. Research, 1923-37, and dir. consolidated univ. div. of edn., 1935-37; dean Sch. of Edn. and dir. of summer sessions, Pa. State Univ., 1937—; exec. sec. com. on diagnosis and training Employment Stabilization Research Inst., U. of Minn., 1931-33. Head of Diagnosis Div. of the Adjustment Service, N.Y. City, 1933; mem. Federal Council of U.S. Employment Service, 1934-39, tech. dir. occupational research, 1934-36; mem. staff Am. Youth Commn., Washington, 1936. Lt. and capt., psychol. examiner and psychologist, U.S. Army, 1917-18. Chmn. Emergency Subcom. on Learning and Training, Nat. Research Council, 1941-43. Mem. nat., state and local scientific and profl. orgns. and assns.; has served as pres. or other exec. of several. Author or co-author of several books; latest publication: Language Arts for Boys and Girls series, 1941. Home: 505 Hillcrest Av., University Park, Pa. ☆

TRACHSEL, Herman H(enry), educator; b. Bloomfield, Ia., Sept. 14, 1897; s. Henry and Eva (Sanderson) T.; A.B., Ia. State Tchrs. Coll., 1922; A.M., State U. Ia. (fellow polit. sci., 1924-25), 1925, Ph.D., 1926; m. Thelma Rachel Martin, Dec. 30, 1922. Supt. schs., Emerson, Ia., 1921-23; grad. asst. State U. Ia., 1925-26, instr. polit. sci., 1926-29, asso. prof. polit. sci., 1938-48; asso. prof., head dept. govt. U.S.D., 1929-34, prof., head dept., 1934-38, vis. prof., summer 1942; prof., head dept. polit. sci. U. Wyo., since 1948; vis. prof. Ia. State Tchrs. Coll., summers 1925, 26. Served with S.A.T.C., 1918. Mem. Am. Political Science Assn., Western Political Science Assn. (president 1955); American Soc. Pub. Adminstrn., State Hist. Soc. Ia. Democrat. Mem. Christian Ch. Author: City Council, 1930; Municipal Administration of Public Utilities, 1930; Public Utility Regulation, 1947. State corr. Nat. Municipal Rev., Nat. Municipal Yearbook, and Public Management since 1938. Home: 816 Fremont St., Laramie, Wyo.

TRACHT, Lloyd V(otaw) (träkt), gas executive; b. San Antonio, Dec. 13, 1904; s. Alonzo Conrad and Mattie (Votaw) T.; student U. Tex., 1920-21; m. Esther Muggleton, Aug. 29, 1929; children—Ann, Hunter. Statistician, La. Gas & Fuel Co., Shreveport, 1929, subsidiaries of United Gas Corp., 1930-35, treas. subsidiaries, 1935-37, asst. treas. corp., 1937-46, treas. corp. and subsidiaries since 1946; dir., treas. United Gas Pipeline Co., Union Producing Co.; dir. Duval Sulphur & Potash Co. Dir. Shreveport chpt. A.R.C.; dir., treas. Shreveport Better Bus. Bur. Mem. Am. and So. gas assns., Controllers Inst. Am. Clubs: Country, Shreveport, Petroleum (Shreveport). Home: 801 Slattery Blvd. Office: Post Office Box 1407, Shreveport, La.

TRACY, Don, author; b. New Britain, Conn., Aug. 20, 1905; s. Wilbur Clinton and Charlotte (Fuller) T.; student pub. schs.; m. Carolyn Boyd Herring, June 14, 1929. Author: Chesapeake Cavalier, 1950; Streets of Askelon, 1951; The Duck That Flew Backward, 1952; Crimson is the Eastern Shore, 1953; The Amber Fire, 1954; Second Try, 1954; Roanoke Renegade, 1954. Club: Yacht (Annapolis, Md.). Address: 702 Robin Hood Hill, Sherwood Forest, Md., also Lake Citrus Estates, Clearwater, Fla.

TRACY, Frank Alton, utilities exec.; b. Stacyville, Me., Mar. 18, 1897; s. Alfred L. and Carrie V. (Archer) T.; B.S. in elec. engring., U. Me., 1919; m. Gladys H. Phalen, Sept. 2, 1922; 1 dau., Betty J. (Mrs. L. Keith Porter). Joined Sierra Pacific Power Co., 1940, pres., dir. since 1942; dir. First Nat. Bank of Nev. Treas., sec., Nev. Taxpayers Assn.; v.p., dir. Pacific Coast Elec. Assn. Republican. Methodist. Mason (Shriner). Clubs: Prospectors, Executive, Rotary (Reno). Home: 315 Circle Dr. Office: 220 S. Virginia St., Reno.

TRACY, George Allison, newspaper editor; b. Milw., May 21, 1907; s. Edward Lawrence and Georgia (Allison) T.; student Marquette U., 1925-26, U. Wis., 1926-27; m. Harriet Bock, Apr. 19, 1930; children—Suzanne Catharine (Mrs. Clear P. Anderson), Peter Edward. With Milw. Sentinel, 1927—, asst. city editor, 1932-36, city editor, 1936-52, mng. editor, 1952—. Mem. Milw. Assn. Commerce, Sigma Delta Chi. Club: Milwaukee Press. Home: 2911 E. Hampshire St., Milw. 11. Office: Milwaukee Sentinel, Milw. 1.

TRACY, (William) Lee, actor; b. Atlanta, Apr. 14, 1898; s. William Lindsey and Ray (Griffith) T.; student Union Coll., Schenectady, N.Y., 1917-18; m. Helen Thomas, July 20, 1938. Began as actor, 1919; starred in play, Broadway, in N.Y.C., 1926-27, Front Page, 1928; entered motion pictures, 1928; returned to stage for plays Oh Promise Me, Louder Please, 1930; starred in various talking pictures under contract to Paramount Corp.; now under contract to RKO Radio Pictures; appeared in play The Gag Stays In, New York, 1938; Every Man for Himself, 1940; starred in TV series Martin Kane, N.B.C., 1952-53. Recent pictures: Betrayal from the East, 1945; High Tide, 1947. Served as 2d lt. inf., AUS, World War I; commd. 1st lt., U.S. Army, 1942; advanced to capt.; with Office of Provost Marshal Gen., War Dept., Washington. Presbyn. Clubs: Green Room (New York); Masquer's (Hollywood). Home: 139 So. Spalding Drive. Address: P.O. Box 1061, Beverly Hills, Cal.

TRACY, Lyall, pulp and paper mfr.; b. Ivanhoe, Ill., Dec. 12, 1893; s. Isaac B. and Myra Sara (Parker) T.; student U. Minn., 1919-22; m. Lucy Belle Anderson, May 1, 1926; children—John Robert, Raymond Donald. Admitted to Minn. bar, 1922, Wash. bar, 1923; practice of law, Mpls., 1922; office mgr., asst. mgr. Washington Pulp & Paper Co. (now Port Angeles div. Crown-Zellerbach Corp.), Port Angeles, Wash., 1922-29; asst. mgr., div. mgr. Rayonier, Inc., Grays Harbor div. (formerly Grays Harbor Pulp & Paper Co.), Hoquiam, Wash., 1929-46, indsl. relations mgr. since 1946. Dir. pulp, paper and paperboard div. N.P.A., Washington, 1952, dep. asst. adminstr., chem., rubber and forest products bur., 1952, asst. adminstr., 1953, dep. adminstr. N.P.A., 1953. Served as 1st sgt. Co. B., 20th Engrs., France, World War I. Mem. Wash. State Bar Assn. Republican. Mason, Elk. Club: Grays Harbor Country (Aberdeen, Wash.). Home: 421 W. Fifth St., Aberdeen. Office: P.O. Box 539, Hoquiam, Wash.

TRACY, Olin Berry ◎ V. 28.

TRACY, Paul Hubert, teacher, researcher; b. Paris, Ill., Nov. 2, 1894; s. Florizel and Mary Elizabeth (Foley) T.; B.S., U. of Ill., 1920; M.S., 1922; Ph.D., 1930; m. Rosamond Effie Meeks, Sept. 7, 1922; children—Jean Louise (Mrs. Donald Haley), Joan Elizabeth (dec.), Judith Ann. Began career as student mem. of U. of Ill. Soil Survey, 1919; student instr. in horticulture, U. of Ill., 1920; became mem. of staff of Dept. of Dairy Husbandry, 1920, successively asst., instr., asso., asst. prof., asso. prof., prof. dairy tech., dept. food technology. During World War I, trained with R.F.C. in Can.; served as 2nd lt., Signal Corps, A.E.F., Nov. 1918-Apr. 1919. Founder and sec. of Chicago Dairy Tech. Soc.; past sec., chmn. mfg. sect., Am. Dairy Sci. Assn., dir. 1943, v.p., 1946-47, pres., 1947-48; editor Jour. Dairy Sci.; abstract editor Refrigeration Abstracts; now technical editor of the Ice Cream Trade Journal; and also speaker on technical problems related to manufacture of dairy products on various state, sectional, nat., internat. trade assns. and institutional meetings. Has made extensive study of the oxidized flavor in dairy products. Winner of the Borden award for outstanding research in Dairy Manufacture, 1946. Fellow Am. Pub. Health Assn., American Association for Advancement of Science; mem. Am. Dairy Sci. Assn., Inst. of Food Technologists, Gamma Alpha, Alpha Zeta, Sigma Xi, Gamma Sigma Delta, Phi Kappa Phi. Mason (32°). Co-author: Ice Cream Industry. Contbr. to trade journals and scientific jours. Home: 409 Delaware. Office: 102 Dairy Manufacturers, U. of Ill., Urbana, Ill.

TRACY, Roger Walker, state ofcl.; b. Columbus, O., Jan. 20, 1903; s. Joseph T. and Alnore (Arnold) T.; B.S., Ohio State U., 1926; m. Elizabeth Wahl-

quist, Apr. 25, 1936; children—Roger W., Charles H., Jeffery A. Finance dir. Cleveland Heights Pub. Sch. System, 1932-35; examiner, auditor of state, Columbus, Cleve., 1935-44; cost analysis agy. U.S. Army Signal Corps, 1941-43; treas. of Ohio, 1951—. Rep. nominee State Auditor, 1944-48. Mem. Sigma Chi. Republican. Methodist. Elk, Mason (Shriner). Home: 1175 Virginia Av. Office: State Capitol, Columbus, O.

TRACY, Spencer, actor; b. Milwaukee, Wis., Apr. 5, 1900; s. John Edward and Carrie (Brown) T.; student Ripon Coll.; m. Louise Treadwell, July 28, 1923; children—John, Louise. Began as actor New York stage, 1922; engaged in motion picture work since 1930. Served in U.S. Navy, World War. Awarded gold statuette for "Captains Courageous" by Motion Picture Acad. of Arts and Sciences, 1937; award of Acad. for best acting in "Boys' Town," 1938. Played in A Royal Fandango with Ethel Barrymore, 1923; appeared in The Rugged Path (play), 1945. Motion pictures include: The Power and the Glory, The Show-Off, Captains Courageous, Northwest Passage, Tortilla Flat, Keeper of the Flame, A Guy Named Joe, The Seventh Cross, Thirty Seconds Over Tokyo, Without Love, Sea of Grass, Cass Timberlane, State of the Union, Adam's Rib, Father of the Bride, Father's Little Dividend, The Mountain (in production 1955). Named best U.S. actor, Cannes International. Film Festival, 1955. Catholic. Clubs: River, Lambs (New York); Riviera Country, Bel Air Bay (Los Angeles). Address: care Metro-Goldwyn-Mayer Studio, Culver City, Cal.

TRAER, Glenn W., corp. official; b. Chicago, Ill., Apr. 9, 1889; s. Glenn Wood and Ida (Solberg) T.; Ph.B., Sheffield Scientific Sch. (Yale), 1909; m. Nadyne McNeill, Jan. 16, 1915 (divorced Sept. 1, 1939); children—Milton McNeill, Sylvia; m. 2d, Marjory Stewart Acklin, Jan. 19, 1941. Clerk in law office, 1909-11; asst. mgr. Traer Coal Co., 1911-14; salesman A. B. Leach & Co., 1914-17; mgr. branch office, Minneapolis, 1917-20; partner Lane, Piper & Jaffray, Inc., Minneapolis, 1920-28; chmn. exec. com., and dir. Greyhound Corp., 1928-Sept. 1944; chmn. exec. and finance coms., dir. Truax-Traer Coal Co. since 1928, Central Barge Co., 1938-52 (merged with Miss. Valley Barge Line Co., 1952). First lt., Coast Arty. Corps, World War I. Clubs: Tavern, Chicago, Racquet (Chgo.). Home: 1500 Lake Shore Drive, Chgo. 10. Office: 230 N. Michigan Av., Chgo. 1.

TRAIN, John Lambert, business exec.; b. Batavia, N.Y., July 17, 1883; s. Richard John and Ella (Hayes) T.; LL.B., Syracuse U., 1904; m. Dorothy Tunison, Sept. 17, 1907; children—Elizabeth (Mrs. John Norris MacDonald). Gen. mgr. Utica (N.Y.) Mutual Ins. Co., since 1914, pres. since 1935; v.p.-gen. mgr., Allied Fire Ins. Co. of Utica, 1923-50, pres., 1950—. Dir. First Bank & Trust Co., Asso. Industries of N.Y. State. Mem. New York Commn. on Old Age Security, 1929-30. Mem. N.Y. State Unemployment Ins. Adv. Council, 1939—. Mem. Utica (dir.) C. of C. Mem. Bar Assn. N.Y. State, Casualty Actuarial Soc., Nat. Assn. of Mutual Casualty Cos. (past pres.). Republican. Episcopalian. Mason (Shriner). Clubs: Utica Rotary (past pres.), Fort Schuyler, Yahnundasis Golf. Home: 36 Beverly Pl. Office: 185 Genesee St., Utica, N.Y.

TRAINER, James Edward, engr., rubber mfg. exec.; b. N.Y.C., Sept. 16, 1895; s. James W. and Rose Anna (Shevlin) R.; ed. Pratt Inst., N.Y.; m. Mary Langan, June 27, 1925; children—James Edward, Thomas Weldon, Ann Trainer Barry. Master mechanic Babcock & Wilcox Co., 1919-23, asst. supt., 1923-28, gen. supt. in charge mfg. plants, 1928-39; gen. prodn. mgr. Firestone Tire & Rubber Co., 1939, v.p., 1940, dir., 1942, now exec. v.p. Trustee Pratt Inst., Children's Hosp., Akron. Served as lt. in charge engring. design, chem. warfare and mfg. equipment, U.S. Army, 1918. Citation, Ordnance Dept., A.U.S., 1944; certificate appreciation U.S. War Dept., 1945. Fellow A.S.M.A.; mem. Am. Legion, C. of C. Clubs: Portage Country, Firestone Country. Dir. mfg. and installation world's largest highpressure penstocks at Hoover Dam. Home: 2220 Ridgewood Rd., Akron 13. Office: Firestone Tire & Rubber Co., Akron 17, O.

TRAINER, Leonard R., corp. exec.; b. Las Vegas, N.M., Apr. 24, 1912; s. Thomas F. and Nelly (May) T.; student N.M. Normal Univ., 1929-32; Univ. of Ill., 1932-33; Univ. Colo., 1933-34; m. Marjorie Kemper Strickfaden, Mar. 5, 1937. Regional dir. Food Distribution Adminstrn., 1941; asst. dir. food distribution br., prodn. and marketing adminstrn., U.S.D.A., Washington, 1943-46, dir., 1949-55; pres. Sierra Broadcasting Co., Hot Springs, N.M., 1946—. Mem. Phi Delta Theta. Elk. Club: Lions Internat. Home: 816 Ivy St., Hot Springs, N.M.

TRAINER, Maurice Newlin, business exec.; born Trainer, Pa., Jan. 7, 1889; s. William E. and Eliza A. (Irving) T.; B.S. in E.E., U. of Pa., 1910; m. Roberta S. Knowles, Dec. 18, 1915; children—Robert S., Georgia L. Vice pres. Am. Malleables Co., 1926-27; v.p. Am. Brake Materials Co., 1927; asst. v.p. Am. Brake Shoe & Foundry Co., N.Y. City, 1928, v.p. 1933-43, 1st vice pres., 1943-50, dir. since 1944; pres. Brake Shoe and Castings Div. of Am. Brake Shoe & Foundry Co., 1938-50; pres. Am. Brake Shoe Co., 1950-54, vice chmn. bd., 1954—; chmn. bd. Dominion Brake Shoe Co., Ltd.; trustee East River Savings Bank; mem. adv. bd. 46th St. br. Chemical Corn Exchange Bank. Mem. Bd. Edn., East Orange, N.J. Clubs: Chicago (Chgo.); Cloud, University (N.Y.C.); Baltusrol Golf; Pine Valley Golf. Home: 744 Park Av., East Orange, N.J. Office: 230 Park Av., N.Y.C. 17.

TRAMMEL, C. G., pres. S. H. Kress & Co. since 1952.*

TRAMMELL, Charles Monroe (trăm'ĕl), former mem. Bd. Tax Appeals; b. Lakeland, Fla., July 6, 1886; s. Erasmus Ripley and Sarah Roberta (Germany) T.; Ph.B., Emory Coll., Oxford, Ga., 1907; LL.B., Vanderbilt U., 1909; post grad. study, George Washington U. and Am. Univ., 1920 and 1921; m. Iris May Robertson, June 29, 1910; children—Charles Monroe, Mary Virginia. Began practice at Lakeland, Fla., 1909; county judge, Polk County, Fla., 1913-17; spl. atty. in office of solicitor of internal revenue, 1920-24; mem. United States Board of Tax Appeals (now Tax Court of the United States; from its organization, June 1924 to 1936; later in practice of law. Commd. 2d lt. Air Service, March 1918; 1st lt. Judge Advocate Gen.'s Dept., Oct. 1918, capt. Mar. 1919, maj. July 1919; discharged October 9, 1920; formerly col., dir. Army Industrial Coll.; formerly economic adviser Bd. of Econ. Warfare; formerly chief of Civil Affairs Branch, Mil. Dist. of Washington; formerly counsel for Chinese Air Forces; Cons. for R.F.C. on surplus property; tech. adv. Internal Revenue Dept.; now counsel for Batter & Batter, attys., Washington. Mem. Am. and D.C. bar assns.; mem. bd. of trustees Emory U.; mem. American Law Inst., Am. Judicature Soc., Mil. Order of the World War, S.A.R., Sojourners. Democrat. Methodist. Mason (32°). Club: Vanderbilt. Home: 2501 Calvert St. N.W., Washington. Office: Barr Bldg., Washington.

TRAMMELL, Niles, radio exec.; b. Marietta, Ga., July 6, 1894; s. William Jasper and Bessie (Niles) T.; ed. Sewanee (Tenn.) Mil. Acad., 1912-15; Univ. of the South, 1915-17; LL.D., DePauw Univ., 1942; married Elizabeth Huff, Nov. 14, 1923 (divorced, 1945); married 2d, Cleo Murphy Black, April 7, 1945. Commercial representative traffic dept. Radio Corp. of America, San Francisco, Mar. 1923, transferred to Seattle, May 1923; dist. mgr. Pacific Northwest, Radiomarine Corp., Seattle, 1924; asst. sales mgr. Pacific div., Radio Corp. of America, 1925; joined sales staff Nat. Broadcasting Co., Chicago, 1928, mgr. then v.p. in charge Central div., Chicago, 1928-29, exec. v.p., N.Y. City, 1939, pres., 1940-49, now consultant N.B.C.; president Biscayne Television Corp. Served as 2d lt. 36th Inf., 12th Div., U.S. Army, 1917; 1st lt., 1918; staff officer under Maj. Gen. Charles G. Morton, Presidio, San Francisco, until Mar. 1923. Mem. Kappa Alpha. Episcopalian. Clubs: University, Links, Twenty-Nine (N.Y.C.); Chicago (Chgo.); Indian Creek Country, Bath (Miami); National Golf. Home: 6650 Roxbury Lane, LaGorce Island, Miami Beach, Fla. Office: 1136 Ingraham Bldg., Miami 32, Fla.

TRAN, van Chuong, A.E. and P. of Viet Nam to U.S., 1955—. Address: 2251 R St., Washington 8.

TRANSEAU, Edgar Nelson ◎ V. 27.

TRANT, James Buchanan, coll. dean; b. Pitts, Fla., Oct. 15, 1890; s. Thomas Franklin and Mary Ann (Isler) T.; student Campbell Business Inst., Dothan, Ala., 1911-12; A.B., Howard Coll., Birmingham, Ala., 1920; A.M., Princeton U., 1921; Ph.D., U. of Ill., 1925; m. Pauline Willoughby, June 9, 1924; 1 dau., Jean. Acting prof. of econ. and history, Howard Coll., 1921-22; instr. in economics, U. of Ill., 1922-25; asst. prof. of economics, U. of Tex., 1925-26, asso. prof. of business adminstrn., 1926-28; prof. of banking and dean Coll. of Commerce, La. State U., since 1928; chmn. compliance bd., President's Re-employment Agreement, Baton Rouge; consultant Nat. Resources Planning Bd. for Southwestern Dist., La., Ark., Tex., and Okla.; mem. Econ. Development com. of La. Has served in several capacities in profl. orgns. and assns., civic and community affairs. Served as pvt., sergeant and lt., San. Corps, U.S. Army, 1917-18. Mem. several profl. assns., has been exec. of several. Democrat. Baptist. Mason (K.T.). Club: Rotary (Baton Rouge). Author: Bank Administration, 1931. Contbr. to jours. and sections in books. Home: 2434 June St., Baton Rouge, La. ☆as

TRANTHAM, Henry, ◎ V. 27.

TRAP, William Martin, univ. prof.; b. Muskegon, Mich., Dec. 23, 1887; s. Martin and Dirkje (Roozendaal) T.; student Calvin Coll., and Calvin Theol. Sem., 1905-13; Ph.D., U. of Mich., 1925; postdoctoral research univs. of Amsterdam, Oxford and Heidelberg, 1925-26; m. Johanna Cornelia ten Hoor, June 11, 1913. Ordained to ministry of Christian Reformed Ch., 1913; pastor Willard, O., 1913-16, Chicago, 1916-18, Grand Rapids, Mich., 1919-20, instr. in philosophy U. of Mich., 1923-25; asst. prof. Wayne U., 1923-29, asso. prof., 1929-34, prof. of philosophy since 1934, chmn. dept. of philosphy since 1929. Served as camp pastor, Camp Grant, Ill., 1917-19. Mem. Am. Philos. Assn., Am. Assn. Univ. Profs., Mich. Acad. Sci., Arts and Letters, Detroit Philos. Soc. (pres.). Author: Divine Personality, 1925. Home: 440 S. York St., Dearborn, Mich. Office: Wayne University, Detroit 1.

TRAPHAGEN, Ethel (Mrs. W. R. Leigh) ◎ V. 26.

TRAPHAGEN, John C., banker; b. Nyack, N.Y., Oct. 20, 1889; s. William C. and Caroline Ross (Maxwell) T.; ed. Nyack High Sch., New York U. Sch. of Commerce (also lectured at New York U., 1916-17); LL.D., St. Lawrence U., Canton, N.Y., 1934; m. Janet MacAdam Voorhis, June 1920. Began business with the firm of George C. White, Jr., & Co. of New York, dealers in bonds; pres. Bank of New York, 1931-48; chmn. Bank of New York and 5th Av. Bank (now Bank of New York) 1948; trustee Atlantic Mut. Ins. Co., Sun Ins. Office, Ltd.; dir. Bankers & Shippers Ins. Co. of N.Y., Jersey Ins. Co. of N.Y., Nyack Bank & Trust Co., Eagle Fire Co., Babcock & Wilcox Centennial Ins. Co., Pacific Fire Ins. Co., Children's Village, Museum of the City of New York, Hudson Ins. Co., Foreign Bondholders Protective Council, Inc., American Agricultural Chemical Chem. Co., B.&O. R.R., Am. Smelting & Refining Co., Royal Ins. Co., Norwich Union Fire Ins. Soc., Internat. Nickel Co. Can., Ltd. Trustee Stevens Inst. Tech., Rockefeller Inst. Med. Research. Mem. Holland Soc., St. Andrew's Society. Clubs: Union, Century, Down Town Assn., Links. Home: West Nyack, N.Y. Office: 48 Wall St., New York, N.Y.

TRAPNELL, Frederick Mackay, naval officer; b. Elizabeth, N.J., July 9, 1902; s. Benjamin and Ada (Probasco) T.; student Pingry Sch., Elizabeth, N.J., 1915-17, 19, Stevens Prep. Sch., Hoboken, N.J., 1917-18; B.S., U.S. Naval Acad., 1923; m. Alice Moffitt, June 10, 1936 (div.); children—Frederick Mackay, Herbert Wallace. Commd. ensign U.S.N., 1923, advanced through grades to vice adm. ret., 1952; naval aviator, 1927-53, test pilot, 1930-32; chief flight test officer, 1940-43, World War II; comdg. officer U.S.S. Breton (escort carrier), 1943-44; chief staff, comdr. Carrier Div. 6, Pacific, 1944-45; comdr. Naval Air Test Center, Patuxent River, Md.; comdr. U.S.S. Coral Sea, 1950-51; dep. comdr. Sandia Base, 1951-52; now cons. engring. dept. Grumman Aircraft Engring. Corp. Received Octave Chanute award for outstanding tests jet aircraft, Inst. Aero. Sci., 1947; decorated Legion Merit, Bronze Star Medal, and also Presidential Unit Citation. Associate fellow of the Institute of Aeronautical Sci. Clubs: Army and Navy; Huntington Yacht; Caterpillar. Home: Shore Dr., Huntington, L.I., N.Y. Office: Grumman Aircraft Engineering Corp., Bethpage, L.I., N.Y.

TRAPNELL, Thomas John Hall (trăp'nel), army officer; b. Yonkers, N.Y., Nov. 23, 1902; s. Joseph, Jr., and Laura Virginia (Kennedy) T.; B.S., U.S. Mil. Acad., 1927; student Army War Coll., 1950-51; m. Alys Julie Snow, June 1, 1929 (dec.) Commd. 2d lt. U.S. Army, 1927, advanced through grades to maj. gen., 1953; platoon leader 11th Cav., 1927-32; assigned Cav. Sch., 1931-33; troop comdr. 4th Cav., 1933-35; assigned Signal Corps Sch., 1935-36; troop comdr. 3rd Cav., 1936-39; sqdn. comdr. 26th Cav., 1940-41, comdg. officer, Bataan, prisoner war, 1942-45; assigned Command and Gen. Staff Coll., 1946-47; comdg. officer 505th Airborne Inf. Regt., 1947-50; assigned Army War Coll., 1950-51; comdg. gen. 187th Airborne Regt. Combat Team, Korea, 1951-52; chief Mil. Assistance Adv. Group, Indo China, 1952-54; comdg. gen. 4th Armored Div. Ft. Hood, Tex., 1954—. Decorated D.S.C., Silver Star, Legion of Merit (Second Oak Leaf Cluster), Bronze Star, Purple Heart, Presdl. Unit Citation with 2 oak Leaf Clusters. Home: care W. H. Trapnell, Manakin, Va. Home: Qtrs. No. 27. Office: Hdqrs. 4th Armored Div., Ft. Hood, Tex.

TRAPNELL, William Holmes, utility exec.; b. Yonkers, N.Y., Jan. 19, 1905; s. Joseph and Laura Virginia (Kennedy) T.; B.S., Hobart Coll., 1927; m. Sally Berkeley Gordon, Mar. 29, 1930; children—William Holmes, Gordon Robin, Sally Berkeley, Thomas Hall. Traffic supervisor Chesapeake & Potomac Telephone Co. of Va., Richmond, 1927-29, dist. traffic mgr., Norfolk, 1929-34, gen. traffic supervisor, Richmond, 1936, gen. traffic mgr., Washington, 1939-46, v.p., 1946-51, gen. mgr., 1949-51; pres. Commonwealth Natural Gas Corp. since 1951; chmn. bd. Portsmouth Gas Co.; dir. First & Mchts. Nat. Bank, Chesapeake & Potomac Telephone Co. of Va., Life Ins. Co. of Va.; trustee St. Catherine's School Dir. Richmond, Goochland chpts. A.R.C., Richmond area community chest, Richmond Meml. Hosp. Mem. Sons of American Revolution, Newcomen Society, Va., Richmond (director), U.S. C.'s of C., Children's Aid Soc. (dir.), Phi Beta Kappa, Sigma Phi, Kappa Beta Phi. Episcopalian (vestryman, sr. warden). Clubs: Goochland Co. Ruritan; Farmington Country (Charlottesville); Princess Anne Country (Virginia Beach); Rotary, Rotunda, Country of Virginia, Commonwealth (Richmond). Home: Jo Brook Farm, Manakin. Office: 116 S. Third St., Richmond, Va.

TRAPP, Maria Augusta, musician, author; b. Vienna, Austria, Jan. 26, 1905; d. Karl and Augusta (Rainer) Kutschera; student State Tchrs. Coll. Progressive Edn., Vienna; m. Baron George von Trapp, Nov. 26, 1927 (dec. May 30, 1947); Children—Rupert (Mrs. Henriette Lajoie), Agatha, Maria, Werner (Mrs. Erika Klambauer), Hedwig, Johanna (Mrs Ernest I. Winter), Martina, Rosmarie, Eleanore (Mrs. Hugh Campbell), Johannes. Came to United States, 1939, naturalized, 1948. Concert tours with family, Trapp Family Singers, Europe, S.A., C.A., Can., Hawaii, U.S., since 1938; organizer Trapp Family Austrian Relief, Inc., pres. since 1947. Awarded Papal decoration, Bene Merenti medal, 1949; nominated Lady of Holy Sepulchre, 1951; St. Francis de Sales award, Cath. Writers Guild; Gold Medal award, Nat. Cath. Family Life Conf. Club: Catholic Women's of Stowe (v.p.). Author: The Story of the Trapp Family Singers, 1948; Yesterday, Today and Forever, 1952. Home: Stowe, Vt.

TRAPP, William O(scar) (trăpp), educator, newspaperman; b. N.Y. City, Mar. 9, 1889; s. Carl and Elizabeth (Neilson) T.; grad. Montclair (N.J.) State Normal Sch., 1910; A.B., Ind. U., 1912; A.M., Cornell, 1941, Ph.D., 1943; m. Hilda Lankering, Aug. 30, 1935. Teaching fellow philosophy Ind. U., 1912-13, instr. English, 1913-14; asst. Am. history Cornell, 1942-43; reporter, polit. writer, sub-editor Phila. newspapers, 1914-25; reporter, polit. editor, legislative corr. N.Y. Eve. World (conducted campaign against ambulance chasing which won Pulitzer prize for paper, 1929) and N.Y. World-Telegram, 1925-38; publicity dir. for Gov. Herbert

H. Lehman, N.Y. State, 1938; dir. pub. relations N.Y. State Ins. Fund, 1938-40; asso. prof. journalism Columbia, 1943-45, prof., 1945-54, mem. univ. council, 1945-50, mem. council edn. journalism, 1946-50; lecturer communication arts Fordham U., 1954—. Mem. N.Y. State and Am. political science assns., Am. Acad. Polit. and Social Sci., Am. Soc. Pub Amdnistrn, Acad. Polit. Sci., Nat. Municipal League, Am. Hist. Assn., N.Y. Hist. Soc., Asso. Edn. Journalism, Am. Assn. U. Profs., N.Y. Legislative Corrs. Assn., Phi Beta Kappa, Sigma Delta Chi, Phi Kappa Phi. Democrat. Episcopalian (warden). Mason (K.T., Shriner). Club: Inner Circle (N.Y. City). Author: Constitutional Doctrines of Owen J. Roberts, 1943; also articles in periodicals. Home: 460 Riverside Dr., N.Y., City 27.

TRASK, Frederick Kingsbury, Jr., banker; born Short Hills, N.J., Oct. 8, 1907; s. Frederick K. and Katharine Stagg (Jacquelin) T.; grad. cum laude, Groton Sch., 1926; A.B., Harvard, 1930; student Am. Inst. of Banking, 1931-32; student New York U. Bus. Extension Coll., 1932-33; m. Margaret Moulton Pope, June 14, 1930; children—Margaret Jacquelin, Jane Bicker Shaw, Frederick K. III, Frances Pope. With New York Trust Co., N.Y. City, 1930-35; Farmers Deposit Nat. Bank, Pittsburgh, Pa., 1935-46, asst. cashier, 1940-43, asst. v.p., 1943-44, v.p., 1944-46; organized Payson & Trask, 1947, and since gen. partner; dir. C. J. Patterson Co., Kansas City, Mo., since 1947, Great Northern Paper Co., Boston, Mass. since 1947 Refined Syrups & Sugars Inc. Yonkers, N.Y., North Star Reinsurance Corp., Gen. Reinsurance Co., U.S. Instrument Corp.; governor New York Hosp.; trustee U.S. Trust Company of N.Y. Served as major, Army Service Forces and Finance Dept., 1942-43, lt. col., 1943-44. Asst. dir. Office of Contract Settlement, Washington, 1944-45. Councilman Borough of Sewickley, 1941-45; del. to Pittsburgh Community Fund Bd., 1940-46; dir. Family Service Assn., Pittsburgh, 1941-44, Mar.-Dec. 1946; sec. and dir. Helen Hay Whitney Foundn. since 1947; mem. finance com., Soc. of N.Y. Hosp. since 1947; dir. mem. exec. and finance coms., Am. Heart Assn. since 1948; dir. Greenwich (Conn.). Health Assn. Republican. Episcopalian. Clubs: Kansas City (Missouri); Riverside (Conn.) Yacht; Harvard (N.Y. City). Home: Stanwich and Guinea Rds., Cos Cob, Conn. Office: 748 Madison Av., N.Y. City 21.

TRASK, Parker Davies, geologist; b. Springfield, Mass., May 7, 1899; s. Frederic Parker and Katherine (Davies) T.; B.A., U. of Tex., 1917; M.A., U. of Calif., 1920, Ph.D., 1923; m. Fanniemae Craycroft, Jan. 30, 1926. Conducted geol. exploration for petroleum at intervals, 1917-25; with U. of Calif. Med. Sch., 1918-20; awarded James M. Goewey Travel fellowship to Europe, 1923-24; instr. Yale, 1924-26; research asso. Am. Petroleum Inst., 1926-31; with U.S. Geol. Survey since 1931, in field of petroleum geology and sedimentation; dir. Am. Petroleum Inst. Research Project on origin and environment of source sediments of petroleum, 1929-41; conducted war minerals investigations for manganese in Calif. and Mexico, 1941-43, oceanographic investigations for Office Sci. Research and Development, 1944-45; prof. geology, U. of Wis., 1945-46. Scientific observer, Bikini Atoll, 1946; supervising geologist Calif. State Div. San Francisco Bay Toll Crossings, 1948-50; research engr. inst. engring. research U. Cal. Berkeley since 1951. Consultant Peruvian Govt. on flood problems in the Andes, 1952; cons. mineral resources of Egypt Fgn. Operations Adminstrn., 1954. Served U.S. Army Med. Corps, 1918. Chmn. com. on sedimentation, Nat. Research Council, 1935-50. Mem. Geol. Soc. Am., Am. Assn. Petroleum Geol., Soc. Econ. Geol., Am. Geophys. Union, Am. Ornithol. Union, Am. Inst. Min. and Metall. Engrs. Protestant. Author of several publs. on petroleum geology engring. geology sedimentation. Home: 240 Southhampton Av., Berkeley, Cal.

TRATTNER, Ernest Robert, rabbi, author, lecturer; b. Denver, Colo., Nov. 4, 1898; s. Louis and Rosa (Levy) T.; student Hebrew Union Coll., Cincinnati, 1914-17, Ohio State U., 1917-18, U. of Chicago, 1918-19; B.A., U. of Southern Calif., 1923; M.A., Teachers Coll. (Columbia), 1932, diploma (supervisor of religious education), 1933; Litt.D. (hon.), Andhra U., Jeypore, India, 1943; Dr. honoris causa Academia Studiorum Minerva, Bari, Italy, 1948; m. Johanna Gronsky, July 4, 1940; children—Rosa Jean, Louise, Elinor. Rabbi Temple Beth Israel, San Diego, Calif., 1920-21, Temple Emanu-El, Los Angeles, 1921-30, Temple Mount Neboh, N.Y.C., 1931-35, Temple Emanuel, Beverly Hills, Cal., 1939-47, Westwood Temple, Los Angeles since 1948. Mem. Author's League Am., Zionist Orgn. Am. Kiwanis Club. Mason. Author: Unraveling the Book of Books, 1929; The Autobiography of God, 1930; As a Jew Sees Jesus, 1931; Architects of Ideas, 1938; The Story of the World's Great Thinkers, 1943. Home: 10700 Wellworth Av., Los Angeles 24, Calif.

TRAUB, Eugene F(rederick), physician; b. Dubuque, Nov. 15, 1894; s. Eugene and Clara (Brandt) T.; B.S., U. Mich., 1916, M.D., 1918; m. Mildred Reeve, Oct. 20, 1950; children—Eugene, Claire. Intern Mich. U. Hosp., 1919-20, N.Y. Skin and Cancer Hosp., 1920-21; pvt. practice medicine, specialist dermatology, N.Y.C. since 1921; prof. dermatology U. Vt. Coll. Medicine, 1929-48; clin. prof. dermatology, skin and cancer unit Post Grad. Hosp. Med. Sch. and Hosp., 1940-49; prof. dermatology N.Y. Med. Coll. since 1949; dir. dept. dermatology Flower and Fifth Av. hosps., Met., Queens Gen., Morrisania, Otisville; dir. dermatology Bird S. Coler Meml. Hosp. and Home; med. dir. Skin and Cancer Hosp. of Phila.; cons. dermatology Central Islip, Meadowbrook, Nassau, Booth Meml., Prospect Heights, Beth David hospitals; cons. Wyckoff Heights Hosp., Brooklyn, N.Y. Served with U.S.N., U.S.M.C., 1917. Mem. A.M.A., Am. Dermatol. Assn. (treas., mem. bd. gov.), Atlantic Dermatol. Conf., N.Y. State, N.Y. Co. med. socs., N.Y. Acad. Medicine, N.Y. Dermatol. Soc. (twice past pres.). Mason (Shriner). Clubs: University, Michigan (N.Y.C.); Siwanoy Golf (Bronxville, N.Y.). Contbr. articles med. jours. Home: University Club, 2 W. 54th St. Office: 140 E. 54th St., N.Y.C. 22.

TRAUBEL, Helen (trou'bĕl), opera and concert singer; b. St. Louis, Mo.; d. Otto and Clara (Stuhr) Traubel; educated at St. Louis High School; hon. Mus.D., U. So. Cal., 1947; U. of Mo; married William L. Bass. Orchestral debut with St. Louis Symphony; opera debut with Metropolitan Opera Assn., N.Y. City, Dec. 28, 1939; first N.Y. recital and first N.Y. orchestral engagement (with N.Y. Philharmonic under Barbirolli), 1939; prin. Wagnerian soprano Metropolitan Opera Association, 1939-53; and made first transcontinental concert tour, U.S. and Can., season 1940-41; followed by annual coast-to-coast tours; appeared at Teatro Colon in Buenos Aires, summer 1943; tour Japan, Manila, India, Korea, etc., 1952; has made RCA Victor and Columbia recordings; also coast-to-coast broadcasts for the Ford Motor Co., Bell Telephone Co., Metropolitan Opera, Metropolitan Life Ins. Co., and others; television guest appearances; various night club appearances; starred in film Deep in My Heart, 1954; soloist with NBC Orchestra under Toscanini, St. Louis Symphony, Phila. Orchestra, etc. Presented award for most outstanding performance of year by N.Y. Tau Alpha chapter of Mu Phi Epsilon (music honor soc.), 1939 and 1942; citation of merit Nat. Assn. Am. Composers and Conductors; Key woman of the year Federated charities; three times Woman of Year in music Asso. Press. First Am. born and entirely Am. trained singer to appear as Isolde and 3 Brünnhildes for Metropolitan Opera (season 1942-43). Author: The Ptomaine Canary; The Metropolitan Opera Murders, 1951. Address: 119 W. 57th St., N.Y.C. 19.

TRAUT, Herbert Frederick, gynecologist; b. Muscotah, Kan., Apr. 3, 1894; s. George Albert and Frances (McCormack) T.; B.S., Whitman Coll., Walla Walla, Wash., 1917; M.D., Johns Hopkins, 1923; m. Marjorie Wentworth, June 14, 1923. Instr. surgery Johns Hopkins Hosp., Balt., 1923-26, pathology, 1926-27, obstetrics and gynecology, 1927-31; asso. prof. Cornell U., 1931-42; prof., head dept. obstetrics and gynecology U. Cal. Hosp., San Francisco, 1942—. Served as maj. F.A., U.S. Army, 1917. Decorated Croix de Guerre (France); recipient Silver Medal award Am. Cancer Soc., 1952. Mem. A.M.A., Am., Pacific Coast gynecol. socs., Am. Assn. Bacteriologists and Pathologists, Am. Acad. Obstetrics and Gynecology, Contbr. articles med. publs. Home: 330 Castenada Av., San Francisco 16.

TRAUTMAN, George M(cNeal), baseball exec.; b. Bucyrus, O., Jan. 11, 1890; s. George B. and Della (McNeal) T.; B.S., O. State, 1914; student Harvard Summer Sch. for Phys. Edn., 1914, 1915; m. Mary Crumit, June 1917 (died Nov. 1940); children—Peggy (Mrs. Forrest R. Biard), George M., Jr.; m. 2d, Jane Daley Asbury, May 1942. Asst. athletic dir. Ohio State U., 1919-28; dir. convs. and publicity Columbus (O.) Chamber of Commerce, 1929-33; pres. Columbus Baseball Club, 1933-35; pres. Am. Assn. Professional Baseball Clubs, Columbus, O., 1936-45; exec. v.p. and gen. mgr., Detroit (Mich.) Baseball Club, 1946; pres.-treas., Nat. Assn. Professional Baseball Leagues since 1947. Mem. and chmn. Ohio State Commn. for Conservation of Natural Resources, 1939-45; mem. nat. com. on phys. fitness, Fed. Security Commn., 1942-46. Served as athletic dir., Camp Sheridan, Ala., World War I; col. in Army Specialist Corps., 1942. Chmn. Am. Commn. for Living War Memorials, 1944-46. Honorary dir. Am. Bowling Congress; vice pres. Columbus Conv. Bur. Mem. O. State Univ. Alumni Assn. (past pres., mem. bd. dirs.). Bi-partisan. Lutheran. Mason. Elk. Clubs: Athletic, Univ. Golf, Columbus Country. Home: 144 S. Drexel Av., Columbus 9. Office: 720 E. Broad St., Columbus 15, O.

TRAUTMAN, John Albert, hosp. adminstr., physician; b. Lake Benton, Minn., Mar. 30, 1902; s. Henry Carl and Dora (Rothfork) T.; student U. Ida., 1920-21; Ph.B., Creighton U., 1925, M.D., 1929; m. Teresa Rita Haller, Sept. 15, 1925; children—John Raymond, Robert Joseph, Mary Joanne, Thomas Paul. Intern U.S. Marine Hosp., Chgo., 1929-30; ward surgeon U.S. Marine Hosp., Portland, Me., 1930-31; med. officer U.S. Quarantine Sta., Rosebank, Staten Island, N.Y., 1931-34; chief dept. dermatology, syphilology, urology and fever therapy U.S. Marine Hosp., New Orleans, 1934-36, 1938-41, San Francisco, 1941-42; fellow Mayo Clinic, Rochester, Minn., 1937; commd. med. officer U.S.P.H.S., 1930, now med. dir. (col.), asst. chief div. of commd. officers Office of the Surgeon Gen., 1943-46; liaison officer hosp. div. and venereal disease div., 1946-51; chief dept. dermatology and syphilology U.S. Marine Hosp., Staten Island, 1946-48; lectr. dept. dermatology and syphilology Columbia Coll. Phys. and Surgs., 1947-48; med. officer charge U.S. Marine Hosp., Cleve., 1948-50, Staten Island, 1950-51; chief research facilities planning br. Nat. Insts. Health, Bethesda, Md., 1951, dir. Clin. Center, 1952-54; med. officer charge USPHS Hosp., Fort Worth, 1954—; served as dist. med. officer U.S.C.G., Long Beach, Cal., 1942-43, Cleve., 1948-50. Mem. Am., Richmond Co., N.Y. med. assns., Am. Hosp. Assn., Am. Coll. Hosp. Adminstrs., Assn. Mil. Surgeons, Am. Legion, 40 & 8, Sigma Alpha Epsilon, Phi Beta Pi, Alpha Sigma Nu. Roman Catholic. Address: United States Public Health Service Hospital, Ft. Worth 1, Tex.

TRAUTMAN, Ray L., prof., librarian; b. Mowrystown, O., July 22, 1907; s. George H. and Bertha (Parrot) T.; B.S., U. Ky., 1931, M.S., 1932; B.S. in L.S., Columbia, 1940; m. Jane MacDonald, Aug. 20, 1937; children—Eric Ray, Roger Scot. Mgr. bookstore Lexington, Ky., 1932; mgr. H. A. Moos Bookstore, and hist. research, San Antonio, Tex., 1933-34; asst. dist. edni. adviser, Ft. Thomas, Ky., C.C.C., 1935-39; 1st asst. librarian, Enoch Pratt Free Library, Baltimore, 1940; v.p. and gen. mgr. Omnibook, Inc., N.Y. City, 1945-48; mem. faculty, and prof. library service, Columbia, since 1948. Trustee Yonkers Pub. Library, 1947, pres., 1953-54; adviser spl. services div., War Dept. Served as flying cadet, U.S. Air Corps, 1933, 1st lt., U.S. Army, 1940, and advancing through grades to col., 1945; served as war dept. observer in E.T.O., Oct. 1944-Jan. 1945; ret. from active duty, Mar. 1946; commanding officer 8970th ARTSU Special Services Unit training center since 1949. Developed army library service, designing and preparing spl. light weight editions books and mags., for overseas forces; sec. Books for the Army, 1950. Awarded Legion of Merit. Mem. A.L.A., N.Y. Library Assn., Westchester County Assn., N.Y. Library Club, Sigma Gamma Epsilon, Presbyn. Author: History of School of Library Service Columbia University, 1954. Home: 11 Perry Pl., Bronxville 8, N.Y.; (summer) Ski Top Farm, Star Route, Middleburgh, N.Y. Office: Butler Library, Columbia University, N.Y.C. 27.

TRAVER, Amos John (trā'vĕr), clergyman, author; b. Hartwick Seminary, N.Y., Sept. 1, 1889; s. John G. and Ettie (Tompkins) T.; A.B., Wittenberg Coll., 1910, hon. D.D., 1931; B.D., Hartwick Sem., N.Y., 1912; hon. LL.D., Hartwick Coll., 1947; m. Florence Adeline Fake, July 10, 1912; children—Katherine Florence (Mrs. Robert Barkley), Margaret Ann (dec.), Pennel Amos. Ordained to ministry 1912; pastor, Gilead Luth. Ch., Troy, N.Y., 1912-16, St. Thomas Luth. Ch., N.Y. City, 1916-26; exec. sec. Luther League of America, 1926-31; pastor Evang. Luth. Ch., Frederick, Md., 1931-43; professor of practical theology, Hamma Divinity School, Springfield, O., since 1943; mem. parish and church school board, United Lutheran Ch., 1934-46, pres. 1942-46; pres. Lutheran Synod of Md., 1939-41. Mem. S.A.R. Mem. bd. Children's Aid Soc., Frederick County, 1931-43, Gettysburg Theological Seminary, 1940-43, Delaware-Maryland Council of Churches, 1941-43; United Lutheran Church representative to Federal Council Chs. of Christ Am. 1942-50, to Nat. Luth. Council, 1946-50; chmn. div. public relations, Nat. Luth. Council since 1953; president Frederick County Ministers' Assn., 1942-43. Republican. Lutheran. Author or co-author books relating to field; latest publ.: Harvesters, 1950. Editor Sunday School lesson notes in Christian Herald since 1943. Home: 954 Woodlawn Av., Springfield, O. ☆

TRAVERS, Henry Linus, radio exec.; b. Central Falls, R.I., Aug. 10, 1904; s. Henry Albert and Margaret Mary (Powers) T.; grad. Brown U., 1927; m. Blanche Ruisseau, Aug. 17, 1930; children—Alaine, Linus. Announcer, actor, producer Yankee Network, 1928-45, exec. v.p. since 1945, gen. mgr. 1949—; dir. MBS, Gen. Teleradio; executive asst. to president J. C. Dowd, Inc., Boston, Dowd Redfield and Johnstone, New York City. Recipient Hicks award, Brown U., 1925. Mem. Brown Alumni Assn. (dir. 1949-50), Com. of N.E., Boston C. of C., Nat. Assn. Radio Broadcasters, Delta Sigma Rho. Clubs: Radio Executives (N.Y.C. and Boston); Algonquin, Brown (Boston). Home: 194 Cliff Rd., Wellesley Hills 82. Office: 21 Brookline Av., Yankee Network, Boston.

TRAVERS, William J(asper), Jr., oil exec.; b. Olinda, Cal., Dec. 24, 1906; s. William J. and Aminta (Larsen) T.; A.B., Stanford, 1928; m. Beatrice Brailsford, May 31, 1929; children—William Brailsford, Robert Brailsford. Petroleum engr. Richfield Oil Corp., 1928-39, supt., 1939-45, asst. prodn. mgr. 1945-52, v.p., prodn. mgr., 1952—. Mem. Am. Assn. Petroleum Geologists, Am. Petroleum Inst. Clubs: University, Petroleum (Los Angeles). Contbr. articles tech. publs. Home: 751 Flintridge Av., Pasadena 3, Cal. Office: 555 S. Flower St., Los Angeles 17.

TRAVILLA, J(ames) C., engineer; b. St. Louis, July 24, 1900; s. James C. and Mary (Moffitt) T.; M.E., Cornell University, 1922; married, Mary Harriet Lott. Began as engineer for Commonwealth Steel Co., Granite City, Ill., 1923-29; engr. Gen. Steel Castings Corp., Granite City, 1929-40, chief engr., 1940-47, vice pres. engring. since 1947. Trustee Drury Coll. Mem. Am. Soc. M.E., Phi Sigma Kappa. Conglist. Mason. Clubs: University (St. Louis); University Merion Cricket (Phila.); Union League (Chicago). Office: Gen. Steel Castings Corp., Granite City, Ill.

TRAVIS, De Hull Norman, lawyer; b. Kalamazoo, Mich., Nov. 11, 1882; s. John E. and Calista T.; LL.B., U. of Mich., 1908; m. Katherine Jane Crowley, June 19, 1925. Practiced at Flint, Mich., 1908-25; apptd. military sec., with rank of major, staff of Gov. Chase S. Osborn, 1911; mem. Mich. State Bd. of Pardons, 1912-14 (sec. 1913 and chmn. 1914); del. Nat. Prison Congress, 1912-13; dir. publicity, theater div., War Dept. Commn. on Training Camp Activities, Washington and N.Y. City, 1918-19; prof. corp. law, U. of Detroit, 1926-27; apptd. asst. pros. atty., Wayne County, June 1927. Served with Intelligence Section, United States Army Air Forces, Oct. 1943-June 1944; legal adjudicator U.S. Veterans Administration 1944-46; asso. counsel, Office of U.S. Chief

Counsel for War Crimes, Nuernberg, Germany, July-Dec. 1946; asst. sec. gen., Tribunal I, Nuernberg, Dec. 1946-June 1947. Patron, Internat. Bar Assn. Conf., London, Eng., 1950; served in Nat. Crusade for Freedom 1951-52, U.S. Mem. Am. Mich. State bar associations, New York Bar Assn., American Judicature Society, Beta Theta Pi, Phi Delta Phi. Has delivered numerous addresses on prison reform, notably a Chautauqua lecture, "The Man Without a Smile." Republican. Episcopalian. Mason. Clubs: University, Players, Lambs (New York). Wrote: (one-act play) The Junior Partner; (with Katherine C. Travis) In Command, 1942 (Fine Arts Society prize winning one-act play, produced by Players Club); also magazine articles on prison reform, including The Indeterminate Sentence Law, Executive Clemency, Birds of a Feather, etc. Author: Up the Years (book). 1951. Address: 1027 Forest Av., Birmingham, Mich.

TRAVIS, Harold G(ilbert), mfg. exec.; b. Dunkirk, N.Y., Oct. 10, 1898; s. Robert Williams and Minnie Lockwood (Smith) T.; B.S., Wesleyan U., 1920; m. Elisabeth Helen Fowler, Sept. 20, 1924; children—Robert Fowler, Barbara, Elizabeth (Mrs. Charles Lincoln Foote, Jr.). Began with Ludlow Mfg. Associates, now Ludlow Mfg. & Sales Co., Boston, 1920; v.p. Ludlow Mfg. & Sales Co., since 1926; dir. Newton Waltham Bank & Trust Co. Trustee of Wesleyan University. Mem. executive committee Weston Civil Defense, 1942-45; chmn. Weston Salvage Com., 1942-45; dir. Weston (Mass.) Scouts, Inc.; pres. and trustee Xi Corp. of Psi Upsilon, 1944-48. Mem. Mass. Badminton Assn. Episcopalian (warden and vestryman since 1940; mem. bishops council, Diocese of Mass., 1947-48). Clubs: National Republican (N.Y. City); University (Boston); Golf (Weston, Mass.). Author: Athletics at Wesleyan (with Frank Walter Nicolson), 1938. Home: "Saddle Hill," Weston 93, Mass.; summer: Harbor Head, West Falmouth, Mass. Office: 211 Congress St., Boston 5.

TRAVIS, Irven, elec. engr.; b. McConnelsville, O., Mar. 30, 1904; s. Frank Leslie and Hattie (Masterson) T.; S.B., E.E., Drexel Inst. Tech., 1926; S.M., U. Pa., 1928, Sc. D., 1938; m. Helen B. Hartzell, 1932; 1 dau. Leslie Jane; m. 2d Anita Schwalbe, Nov. 30, 1935; children—Lane Schofield, William Whipple. Inst. to prof. elec. engring. U. Pa., 1928-49; cons. engr. Gen. Electric Co., 1939-40, Reeves Instrument Corp., 1946-48, Burroughs Corporation, 1948-49, director of research, 1949-52, research v.p. since 1952, dir. since 1950. Served as lt. to comdr. U.S.N.R., 1941-46, chief Anti Aircraft Fire Control Research Bur. Ordnance, 1942-46, naval tech. mission, Japan, 1945. Awarded Naval Commendation. Fellow Inst. Radio Engrs.; mem. Am. Inst. E.E., Soc. Engring. Edn., Nat. Acad. Scis., Franklin Inst., Am. Ordnance Assn., Sigma Xi, Tau Beta Pi, Eta Kappa Nu. Contbr. profl. jours. Home: Providence and Plush Mill Rds., Wallingford, Pa. Office: Burroughs Research Center, Paoli, Pa.

TRAVIS, Judson Cooper, precious metals exec.; b. Mt. Vernon, N.Y., June 16, 1902; s. Judson Cooper and Mae (Loomis) T.; student high sch.; m. Helen Korth, Mar. 15, 1935; children—Jean Carol, Judith Mae. With Handy & Harman, N.Y.C., 1918—, successively office boy asst. to pres., v.p., exec. v.p., pres., 1953—, dir., 1943—, mem. exec. com., 1950—; dir. Handy & Harman of Can., Ltd., 1944—, pres., 1954—; dir. First Nat. Bank & Trust Co., Summit, N.J. Mem. Am. Inst. Mining and Metall. Engrs., Silver Users Assn. Presbyn. Clubs: Economic, Drug and Chemical (gov.) (N.Y.C.); Brooklawn Country (Bridgeport, Conn.); Baltusrol Golf (Springfield, N.J.); Canoe Brook Country (Summit, N.J.). Home: 54 Colt Rd., Summit, N.J. Office: 82 Fulton St., N.Y.C. 38.

TRAVIS, Lee Edward, psychologist; b. Imperial, Neb., June 23, 1896; s. Charles Edward and Mary Eunice (Speer) T.; ed. Graceland Jr. Coll., Lamoni, Ia., 1915-17; A.B., State U. of Ia., 1922, A.M., 1923, Ph.D., 1924; married Leona Pearl Jones, May 23, 1918; children—Paul Edward, Knight, Duane Charles; married 2d Lysa Howard, December 2, 1946. Fellow Nat. Research Council, 1924-27; asso. prof. clin. psychology, State U. of Ia., 1927-28, prof. psychology and dir. psychol. and speech clinic, 1928-38; head dept. of psychology, 1937-38; prof. of psychology, U. of Southern Calif., since 1938, head Dept. of Speech, 1946-48, director Speech and Hearing Clinic since 1948. Lt. colonel, air corps, 1942-46. Mem. Am. Psychol. Assn., Am. Physiol. Soc., Soc. Exptl. Biology and Medicine, Speech Association of America, Nat. Soc. Study of Edn. (ed. of 34th yearbook), American Speech and Hearing Assn. (past pres.), Sigma Xi, Phi Beta Kappa, Sigma Pi. Republican. Unitarian. Author: Speech Pathology, 1931; Personal Problems of Everyday Life, 1941; You're Out of the Service Now, 1946. Contbr. to Handbook of Child Psychology, 1933; also many articles to mags. and jours. Home: 5013 Escalon Av., Los Angeles 43.

TRAVIS, Maurice E., labor union ofcl.; b. Spokane, Wash., Apr. 24, 1910; s. Charles F. and Lotus (Clark) T.; student St. Mary's Prep. Sch., Oakland, Cal., 1924-26, State Tchrs. Coll., San Jose, Cal., 1930-32; m. Una Embree, 1946. Sec. C.I.O. council, Contra Costa Co., Cal., 1939-41, exec. bd. Cal. indsl. council, 1939-41; internat. rep. Internat. Union Mine, Mill and Smelter Workers, 1941-43, regional dir., 1943-46, internat. exec. bd. mem., 1946-47, internat. pres., 1947-48, v.p., 1946-47, sec.-treas. since 1948. Mem. exec. bd. Nat. Negro Labor Council since 1951. Home: 3456 Decatur St., Denver. Office: Tabor Bldg., Denver.

TRAWICK, Arcadius McSwain ◎ V. 27.

TRAWICK, Leonard M(oses) (trā' wik), educator; b. Opelika, Ala., Nov. 29, 1904; s. Leonard M. and Sarah (Trawick) T.; B.S., Ala. Polytech. Inst., 1926; A.M., Harvard, 1928; LL.B., U. Ala., 1932; m. Frances Earle, Aug. 6, 1930; children—Leonard M., Sarah Frances. Tchr. English, Clemson (S.C.) Coll., 1928-29; admitted to Ala. bar, 1932, and practiced in Ozark, 1932, Decatur, 1933; atty. Fed. Land Bank of New Orleans, 1933-38; tchr. English, Ala. Poly. Inst., 1939-41; mem. faculty law sch. U. Ala. since 1945, prof. law, dir. Bur. Legal Research, faculty adviser Ala. Law Rev., since 1948. Served with U.S.A.A.F., 1942-45, disch. as capt. Mem. Alpha Tau Omega, Phi Delta Phi. Episcopalian. Home: 1418 Queen City Av., Tuscaloosa, Ala. Office: University, Ala.

TRAXLER, Arthur E(dwin), assn. exec.; b. Irving, Kan., Feb. 19, 1900; s. Edwin Clifford and Ora B. (Wells) T.; B.S., Kan. State Tchrs. Coll., 1920; A.M., U. Chicago, 1924, Ph.D., 1932; m. Mabel Yearout, June 1, 1924; 1 dau., Karen. Supt. schs., Holyrood, Kan., 1918-19, Quincy, 1920-22, Derby, 1922-23, Wakefield, 1924-28; psychologist Univ. High Sch., U. Chicago, 1931-36; research asso. Ednl. Records Bur., N.Y. City, 1936-38, asst. dir., 1938-41, asso. dir., 1941-50, exec. dir. since 1950; vis. instr. univs. of Chicago, Ark., Ala., Temple, Columbia, Calif., Syracuse. Regional dir. qualifying test for army and navy coll. programs, N.Y. State and N.E. area, 1943-45; asst. dir. coll. and profl. accounting testing programs, Am. Inst. Accounting since 1946; pres. Am. Ednl. Records Assn., 1950-51. Editor: Guidance in Public Secondary Schools, 1939. Author: The Measurement and Improvement of Silent Reading at the Junior High School Level, 1932; The Teaching of Reading in Junior and Senior High Schools, 1934; Silent Reading Test, 1934; Read and Comprehend (with Pearle E. Knight), 1937, rev. 1949; High School Reading Test, 1938; Use of Tests and Rating Devices in the Appraisal of Personality, 1938; Ten Years of Research in Reading, 1941; Develop Your Reading (with Pearle E. Knight), 1941; International Air Transport Policy of the United States, 1943; Techniques of Guidance, 1945; Another Five Years of Research in Reading (with Agatha Townsend), 1946; Problems in the Improvement of Reading (with Constance McCullough and Ruth Strang), 1946; How to Use Cumulative Records, 1947; Introduction to Testing and the Use of Test Results in Public Schools (with Robert Jacobs, Margaret Selover, Agatha Townsend), 1952; Guidance Services (J. Anthony Humphreys), 1953; Eight More Years of Research in Reading (Agatha Townsend), 1954. Editor: Goals of American Education, 1950; Measurement and Evaluation in the Improvement of Education, 1951; Education in a Period of National Preparedness, 1952; Modern Educational Problems, 1953; Strengthening Education at all Levels, 1954. Contbr. sch. and psychol. jours.; author publs. issued by Ednl. Records Bur. Home: Hawthorne Way, Hartsdale, N.Y. Office: Educational Records Bureau, 21 Audubon Av., N.Y. City 32.

TRAYNOR, John P(atrick), ins. exec.; b. Orleans, N.Y., Oct. 9, 1900; s. Patrick and Julia (McLane) T.; B.C.S., U. Notre Dame, 1925. With N.Y. Title & Mortgage Co., N.Y.C., 1925, comptroller, 1933-35; dept. supt. ins. State N.Y., 1935-43; mgr. real estate Mut. Life Ins. Co. of N.Y., 1943-47, 2d v.p., 1948-50, v.p. since 1950. Home: 30 Winslow Circle, Tuchahoe 7, N.Y. Office: 1740 Broadway, N.Y.C.

TRAYNOR, Roger John, judge; b. Park City, Utah, Feb. 12, 1900; s. Felix and Elizabeth Josephine (O'Hagan) T.; A.B., U. of Calif., 1923, J.D., 1927, Ph.D., 1926; m. Madeleine Lackman, Aug. 23, 1933; children—John Michael, Joseph Malachy, Stephen (dec.). Instr. of polit. sci., U. of Calif., 1926-29; admitted to California bar, 1927; asst. prof. of law, U. of Calif., 1929-31, asso. prof., 1931-36, prof., 1936-40; deputy atty. gen. of Calif., Feb.-Aug. 1940; asso. justice Supreme Court of Calif. since Aug. 13, 1940; cons. expert U.S. Treas. Dept., 1937-38; consulting tax counsel State Bd. of Equalization, Calif., 1932-40. Member Am. Bar Assn., State Bar of Calif., Phi Beta Kappa, Delta Theta Phi, Order of Coif, Democrat. Home: 2643 Piedmont Av., Berkeley, Calif. Address: Supreme Court, State Bldg., San Francisco, Calif.

TRAYNOR, William Bernard, business executive; b. N.Y. City, Jan. 10, 1886; s. Bernard and Annie Elizabeth (Connellan) Traynor; Coll. St. Francis Xavier High School, N.Y. City, 1901; m. Dean Knowlton, Apr. 24, 1911; children—William Knowlton, Dean Elizabeth (Mother D. Traynor, R.S.C.J.). Began in New York City with Swift & Co., meat packers, Chicago, 1901, v.p., 1928-51, dir., 1932-53, treas., 1933-51; chmn. Libby, McNeill & Libby since 1953. Member executive committee Catholic Charities of the Archdiocese of Chicago. Pres. Bd. of Edn. of the City of Chicago. Roman Catholic. Knight of Malta. Clubs: Chicago, Commercial. Home: 7233 Luella Av. Office: 228 N. LaSalle St., Chgo. 1.

TRAYSER, Lewis W., business exec.; b. St. Louis, Mo., July 10, 1895; s. Louis F. and Cecelia J. (Becker) T.; Harvard Sch. of Business Adminstrn., 1919-21; m. Edith B. MacBride, Aug. 28, 1920; children—Donald Berkeley, Malcolm Lewis, Nancy Blackmer. With New York Evening Post, 1920; Woodward & Tiernan, St. Louis, 1921-23; American Type Founders Co., Jersey City, N.J., 1923-24; general supt., sales manager, Woodward & Tiernan, 1925-31; assistant supt., Curtis Publishing Co., 1931, dir. of manufacturing, 1934, v.p. since 1942; v.p., dir. Colonial Electrotype Co.; dir. Daystrom, Inc., N.Y. & Penna. Co., Bantam Books, Inc., N.Y. Served with A.E.F., U.S. Army, 1917-19. Clubs: Down Town (Phila.), Huntingdon Valley Country (Abington, Pa.). Office: Curtis Publishing Co., Philadelphia, Pa.

TREACY, John P., bishop; b. Marlboro, Mass., July 23, 1890; s. John and Ann Margaret (Kane) T.; student Holy Cross Coll., 1906-10; A.B., Cath. U., 1912; S.T.D., Gregorian U., 1945; LL.D., Loras Coll., 1951. Ordained priest Roman Cath. Ch., 1918; coadjutor bishop of La Crosse, Wis., 1945, bishop since 1945. Home: 2425 Main St. Office: 422 Hoeschler Bldg., La Crosse, Wis.

TREACY, John Patrick (trā'sē), educator; b. nr. Randall, Minn., Mar. 11, 1901; s. Stephen and Mary (McCarthy) T.; B.S., U. Minn., 1926, M.S., 1927, Ph.D., 1942; m. Catherine Phillips, Aug. 24, 1929; children—John, William, Maureen, Stephen. Tchr., prin., Fresno, Mont., 1922-24, supt. schs., Maple Lake, Minn., 1926-29; supervisor psychol. services Stevenson, Jordan, & Harrison, Cleveland, 1944-45; mem. faculty dept. edn. Marquette U., 1929-44, since 1946, prof. edn. and dir. dept. edn. since 1946; advisor Marquette Counselling Center, 1945-46. Fellow Am. Psychol. Assn.; mem. Am. Cath. Psychol. Assn., Nat. Soc. Study Edn., Nat. Vocational Guidance Assn., N.E.A., Am. Edn. Research Assn., Am. Personnel Guidance Assn, Am. Coll. Personnel Association, Wisconsin Teacher Placement Association; Wis. Vocational Guidance Assn. (adv. bd.), Wis. Edn. Assn. (past state chmn. ednl. research sect.), Phi Delta Kappa (past pres. Upsilon field chpt.). Catholic. Jr. editor (with Edward A. Fitzpatrick): Readings in Philosophy of Education, 1936; contbr. Essays in Catholic Education, 1938; Rural Life Objectives, Nat. Cath. Rural Life Conf., 1938; Proc., Nat. Cath. Edn. Assn., 1932. Contbr. various mags. Club: Serra (past pres.; Milwaukee). Home: 2111 N. 59th St., Milwaukee 8.

TREADWAY, Charles Terry, business exec.; b. Bristol, Conn., Sept. 8, 1877; s. Charles S. and Margaret (Terry) T.; student Philips Andover Acad., 1896; A.B., Yale, 1900; m. Isabella G. Richards, June 4, 1902. With New Departure Mfg. Co., 1900-19, treas., chmn. bd., 1914-19; v.p. Bristol Nat. Bank, 1905, pres., 1907-29; chmn. bd. Bristol Bank & Trust Co., 1929-47, chmn. exec. com., 1947-54; vice president Bristol Brass Corp., 1924-51, now chmn. bd.; director of Landers, Frary & Clark, Bristol Brass Corp. Vice pres. Bristol Hosp., 1920-51. Mason (32°, Shriner). Clubs: Farmington Country (Hartford); Yale N.Y.C.); Graduate (New Haven); St. Bernard, Fish and Game (Que.). Home: 228 Belridge Rd. Office: 200 Main St., Bristol, Conn.

TREADWAY, John Fowle, hotel exec.; b. Williamstown, Mass., Oct. 5, 1914; s. L. G. and Helen (Fowle) T.; grad. Williston Acad., 1935; B.S., Dartmouth, 1939; spl. student Cornell, 1938; m. Louise Bosworth, Oct. 4, 1941; children—Richard Bosworth, John B.; Laura C., Timothy B., Mary Ellen. Staff ornithologist sci. expdn., Panama, 1937; staff Williams Inn, Williamstown, 1939, mgr. since 1940; asst. to mng. dir. Treadway Inns, 1940-43, advt. mgr. since 1941, exec. com., sr. partner since 1946, asst. mng. dir. since 1949; dir. Royal Park Inn Corp., Vero Beach, Fla., Toy Town Tavern, Inc., Winchendon, Mass. Dir. civil def., Williamstown, 1950-52; mem. Williamstown Sch. Com. Mem. adv. com., food management course Mass. U. Served with Mass. N.G., 1941-43, U.S. Army, 1943-46. Mem. Am. Ornithologists Union, Am., New Eng., Mass. hotel assns., National Hotel Sales Managers Association, also Berkshire Innkeepers Assn. (past pres.), Berkshire Hills Conf. (v.p.), Mohawk Trail Assn. (dir.), Phi Gamma Delta. Republican (mem. Williamstown com.). Conglist. Club: Williamstown Rotary (past pres.). Home: Lynde Lane, Williamstown. Office: Treadway Inns, Williamstown, Mass.

TREADWAY, Richard F(owle), hotel exec.; b. Williamstown, Mass., June 5, 1913; s. Lauris G. and Helen S. (Fowle) T.; A.B., Dartmouth, 1936; grad. work, St. Lawrence U., 1940, Harvard, 1948; m. Martha C. Chamberlin, May 8, 1937; children—Jonathon Lauris, David, James. Mgr. Glenburnie Inn, Lake George, Mass., 1936; asst. mgr. Royal Park Inn, Vero Beach, Fla., 1937; asst. mgr. Toy Town Tavern, Winchendon, Mass., 1938; dir. Men's Residence St. Lawrence U., 1939-41; mgr. Fellows Gear Shape Co., cafeteria, 1941-43; mgr. Publick House, Sturbridge, Mass., 1946-48; pres. Treadway Inns, 1948—, chairman of the board, 1953—; and also managing director. Trustee of the Williston Acad., Harrington Hosp., mem. corp. Old Sturbridge Village, Worcester Art Mus. State senator, Mass. Legislature, 1952-54. Served as capt. U.S.M.C., 1943-46. Mem. Mass. (past v.p.), N.E. (past dir.) hotel assns, N.E. Council (past dir.), Mass. Restaurant Assn. (dir.), Newcomen Soc. Am., St. Georges Soc., Eng. Speaking Union, Mil. Order World Wars, Marine Corp League, Am. Legion, Ancient and Honorable Artillary Co. Boston. Conglist. Home: Fiske Hill. Office: Publick House, Sturbridge, Mass.

TREADWELL, Grace (Mrs. Abbot Treadwell, Jr.), artist; b. Cape Cod, Mass., 1893; dau. Walter I. and Elizabeth Hand (Wilcox) Badger; student Buckingham Sch., Cambridge, Mass.; Miss Porter's Sch., Farmington, Conn., 1910-12; Miss May's Sch., Boston, 1912; student art Boston Museum Sch., 1914-16; Chaumiere, Paris, 1922; m. Raymond P. Holden, 1917; children—Elizabeth (Mrs. Scudder Parker), Richard C.; m. 2d, Abbot Treadwell, Jr., May 29, 1925. Held 1st one-man show by invitation of Erich Gallery, N.Y. City, 1923; exhibtd. in Mid-Town Galleries; one-man show, Washington, D.C., 1933; exhbtd. Pen and Brush Club, New York; paintings by invitation in Brooklyn Mus., Atlanta Museum; painting signed Grace Holden, Albright Art Mus.; painted murals for St. Luke's Ch., Smethport, Pa.; Pacific Sch. of Prayer, Calif.; St. George and

St. Mark's Chs. (both New York). Tchr. and lectr. on art; works on tour in exhibits in Canada, Paris, and museums and galleries throughout U.S. Decorated for air warden service, World War II. Recipient 4 awards Pen and Brush Club, one Miss. Art Assn. Mem. Nat. Assn. Women Artists (pres. 1946-49; mem. bd. and jury), St. Paul Guild, Artists Equity, Miss. Art Assn. Democrat. Roman Catholic (Order of Saint Benedict). Clubs: Pen and Brush, Business and Professional Women. Home: 45 E. 9th St., N.Y. City 3. Office: Argent Gallery, 42 W. 57th St., N.Y. City.

TREADWELL, William Frank, pub. relations exec.; b. N.Y.C., Jan. 3, 1914; s. Frank and Gertrude Loyys (Barton) T.; B.S., Manhattan Coll., 1935, M.S., 1936; Dr. of Humor, Gagwriters Inst. 1951; m. Dorothy Betty Turtill, Apr. 20, 1940; children—Brian, Bill. Pub. relations Bill Treadwell & Co., 1936-42; dir. indsl. and pub. relations Hammarlund Mfg. Co., 1942-45; dir. pub. relations Fawcett Publs., Inc., 1945-48, Tea Council, Tea Bur., Tea Assn., 1948-52, Leo Burnett Co., Inc., advt., 1952—; pres. Museum Am. Comedy, Barton Books; creator, founder Gabby Scoops; founder Nat. Laugh Week, chmn., 1950—. Adv. bd. Manhattan Coll. Served with N.Y.N.G., 1931 to 1934. Hon. citation Fordham U., Manhattan Coll., Ind. U. Mem. Am. Pub. Relations Assn. (pres. 1955, v.p., dir. N.Y. chpt.), Pub. Relations Soc. Am., Historians Am. Comedy, Publicist Guild, Authors League, Book Collectors Assn., Phi Rho Pi, Alpha Delta Sigma, Sweeps and Sculls. Author: Give It to Me Easy, 1944; How to Buy a Used Car, 1945; Big Book of Swing, 1946; Gabby Scoops Junior Reporter, 1945; Fifty Years of American Comedy, 1951. Home: 175 Columbus Av., Tuckahoe, N.Y. Office: 677 Fifth Av., N.Y.C.

TREANOR, Arthur Ryan (trā'nôr), editor; b. Saginaw, Mich., May 26, 1883; s. Hugh O'Connell and Margaret (Ryan) T.; grad. high sch., Saginaw, 1899; LL.D., Alma Coll., 1934; hon. alumnus, U. of Mich., 1934; m. Margaret Louise Corcoran, Mar. 1, 1927 (deceased); one daughter, Mary Margaret. Began career as reporter, Saginaw Daily News, 1901, editor and mgr. 1913-35; regional dir., 1927-32, Booth Newspapers, in charge Flint Journal, Saginaw News, Bay City Times (all of Mich.); v.p. and editorial counsel Booth Newspapers, Inc., 1935-46; chmn. bd. radio sta. WFDF, Flint, 1947-52; dir. Wood, Grand Rapids, Mich., 1947-52; pres. and dir. Wilson Cypress Co. (Palatka, Fla.); dir. Bancroft Hotel. Dir. of printing and publishing division of WPB, 1943-44; 51-53, cons., 1953. Served as member board of trustees Saginaw County Tuberculosis Sanatorium, 1922-32; director Saginaw Community Chest, Y.M.C.A. President Board of Trustees Saginaw Museum, 1946-49. Mem. Asso. Press (central advisory board, 1923-28; pres. 1927-28); mem. Am. Soc. Newspaper Editors. Mem. Group of Am. Editors visiting European countries, 1927, upon invitation of Carnegie Foundation, to review post-war conditions. Catholic. Clubs: Saginaw, U. of Mich. Press, Saginaw Country, Saginaw Tennis; Detroit Club; National Press (Washington, D.C.). Home: 1571 S. Washington Av. Address: 405 Bearinger Bldg., Saginaw, Mich.

TREANOR, James Aloysius Jr. (trā'nôr), lawyer; b. Pittsfield, Mass., Feb. 5, 1904; s. James Aloysius and Helen Gertrude (Holland) T.; A.B., Holy Cross Coll., 1924; LL.B., Boston U., 1927; m. Loretto Marie Whitehead, Sept. 18, 1937; children—James Aloysius, Margot Burke, Michael Ready, William John, Patrick Joseph, Thomas Admitted to Mass. bar, 1927, practiced in Boston until 1934; principal litigation attorney for N.R.A., 1934-35; special counsel for Federal Communication Commission, telephone investigation, 1935-36; with Securities and Exchange Commn., 1936-48, as atty., 1936-38, asst. gen. counsel, 1939-41; asst. dir. Trading and Exchange Div., 1938-41, dir., 1941-48; mem. Barry, Treanor, Shandell & Braphy. Knight of Malta; Knight of the Holy Sepulchre. Mem. Phi Delta Phi. Club: Westchester Country. Home: 930 Highland Av., Pelham Manor, N.Y. Address: 170 Broadway, N.Y.C.

TREANOR, Joseph Holland, business exec.; b. Dorchester, Mass., Sept. 29, 1902; s. Hugh F. and Helen (Carew) T.; m. Mary J. McCarthy, July 30, 1932; children—Hugh Frank, Carol Ann, Robert William, John David, Richard Holland. Salesman Eastern Gas & Fuel Assn., 1928-46, sales mgr., 1947-51, v.p. since 1951; v.p. Virginian Corp. since 1951; pres., dir. N.E. Coke Co., since 1951, Mystic Iron Works since 1951; dir. Phila. Coke Co., Conn. Coke Co. Mem. Am. Iron and Steel Inst., Boston C. of C. Clubs: Algonquin, Advt. (Boston); Cohasset Golf. Home: 61 Mingo St., Milton 86, Mass. Office: 250 Stuart St., Boston.

TREAT, Payson Jackson, historian; b. New York, N.Y., Nov. 12, 1879; s. Erastus Buck and Rhoda Ann (Goslee) T.; A.B., Wesleyan U., Conn., 1900, L.H.D., 1931; A.M., Columbia Univ., 1903; Ph.D., Stanford Univ., 1910; m. Jessie D. McGilvray, June 23, 1909. Teacher Barnard Sch., New York, 1900-03; instr. in history, Stanford U., 1905-06, 1907-08; research travel in Far East and Australasia, 1906-07, 12, 21, 35; instr. govt., Harvard, 1908-09; asst. prof. history, Stanford Univ., 1909-11, asso. prof., 1911-15, professor, 1915-45, professor emeritus since 1945; executive head of department, 1922-29. Lecturer political science, University of California, 1916; Albert Shaw, lecturer, Johns Hopkins Univ., 1917; visiting prof. Columbia U., 1929, U. of Calif., 1929. Decorated Order of Sacred Treasure, 3d class. Fellow Royal Geog. Soc. (London); mem. Am. Hist. Assn. (exec. council, 1926-30; pres. Pacific Coast Br. 1922), Asiatic Soc. of Japan, Chinese Social and Polit. Sci. Assn. (Peking), Alpha Delta Phi, Phi Beta Kappa. Author: The National Land System, 1785-1820, 1910; Early Diplomatic Relations between U.S. and Japan, 1853-1865, 1917; Japan and the United States, 1853-1921, 1921, 2d edit., 1928; The Far East, 1928, 35; The Diplomatic Relations between U.S. and Japan, 1853-1895, 1932; The Diplomatic Relations between U.S. and Japan, 1895-1905, 1938. Contbg. editor Journal of International Relations, 1919-22; mem. editorial bd., Pacific Historical Review, 1932-34. Home: 750 Dolores St., Stanford, Calif. Address: Stanford University, Calif.

TREAT, William Wardwell, lawyer, corp. exec., mem. Rep. Nat. Com.; b. Boston, May 23, 1918; s. Joshua, II, and Clara L. (Atwood) T.; A.B., U. Me., 1940; M.B.A., Harvard, 1947; student law, Columbia, 1940-41, Boston U., 1943-45; m. Vivian Somes Baker, Feb. 22, 1947; children—Mary Esther, Jonathan Buck. Partner Treat Agency, Winterport, Me., 1938—; adminstrv. asst. Office Coordinator Information, Washington, 1941, Office Sec. of Agr., 1942; admitted to Me. bar, 1945, N.H. bar, 1949; research staff Harvard Sch. Bus. Adminstrn., 1945-46; with office of Wilfred Hay, Portland, Me., 1948-49; practicing atty., Hampton, N.H., 1950—; pres. Crowell Corp.; judge Seabrook Municipal Ct. Rep. chmn. State of N.H., also mem. Rep. Nat. Com., 1954—, mem. com. on call, nat. conv., 1956. Recipient Claude Dewing Graton prize, 1939. Mem. N.H. Taxpayers Fedn. (dir.), Am. Automobile Assn. (dir.), Me., N.H. (exec. com.), Rockingham County bar assns., S.A.R., Soc. Colonial Wars, Acad. Polit. Sci., Am. Legion, U. Me. Alumni Assn. (pres. N.H.), Phi Delta Phi, Phi Eta Kappa. Episcopalian. Mason (Shriner). Kiwanian (pres. 1954). Author: Introduction to Sales Management, 1948. Home: 24 Towle Av. Office: Hampton Bank Bldg., Hampton, N.H.

TREBILCOCK, Paul (trē-bil'-kŏk), portrait painter; b. Chgo., Feb. 13, 1902; s. William Paul and Adele Christine (Christensen) T.; grad. Oak Park and River Forest High Sch., 1920; student U. Ill., 1920-22, Art Inst. Chgo., 1922-24; m. Amaylia Chiarina Castaldo, Apr. 8, 1929; children—William Anthony, Adrienne Claire. Principal works; portraits of notable persons, including: President Franklin D. Roosevelt, Governor Albert A. Ritchie, Mrs. Reginald Vanderbilt, Viscountess Furness, Harold W. Dodds, Stephen Francis Voorhees, Charles H. Warren, Edward Shelton, Willard C. Rappleye, Charles Proctor Cooper, Dr. William G. MacCallum, Dr. Edwards A. Park, Dr. George E. Bennett, Dr. E. V. McCollum, David Kinley, George Eastman, Rush Rhees, Harvie Branscomb, Walter Dill Scott, Irving S. Cutter, George I. Haight, Oliver C. Carmichael, Francis Henry Taylor, Bishop Horace W. B. Donegan, Benjamin F. Fairless, Mrs. Benjamin F. Fairless, Wilfred S. Sykes, Cleo F. Craig, Walter S. Franklin, William B. Storey, Carle C. Conway, K. S. Adams, Harrison Jones, Charles Hayden, Lucius M. Boomer, George O. May, Harold H. Helm, Clarence C. Michalis, James E. Gowan, J. Hamilton Cheston, Edwin S. S. Sutherland, Alfred H. Cosden, C. Brewster Rhoads. Recipient of Martin B. Cahn prize, 1925, William Randolph Hearst prize, 1926, Frank G. Logan medal and prize, 1928, William H. French gold medal, 1929, Muncipal Art League Portrait prize, 1937 (all received at Chicago Institute of Art), first prize $1,000), Chicago Galleries Assn., 1926; 1st Hallgarten prize Nat. Acad. Design, N.Y., 1931; Newport (R.I.) Art Assn. prize. Mem. N.Y. Soc. of Painters. A.N.A. Clubs: Arts, Tavern, Cliff Dwellers (Chgo.); Chelsea Arts (London); Century Assn. (N.Y.C.). Studios: 44 W. 77th St., N.Y.C.

TRECKER, Francis J(ulius), business exec.; b. Milw., Dec. 17, 1909; s. Theodore and Emma (Pufahl) T.; student Marquette U. sch. bus. adminstrn., 1928-32; B.S. in mech. and adminstrv. engring., Cornell University, 1935; married Louise Behringer, Feb. 8, 1952. With Pratt & Whitney Aircraft Corp., Hartford, Conn., Pratt & Whitney Machine Tool Corp., 3 yrs.; cons. engr. Stevenson, Jordan & Harrison, Inc., N.Y.C., 3 yrs.; various mfg. and sales dept. positions Kearney & Trecker Corp., asst. chief engr., pres., dir., 1947; pres., dir. Plant 100 Corp., Royal Aircraft Corp.; vice pres., dir. Milw. Community Development Corporation; director Kaukauna Machine Corp. Expert cons. to Sec. of War on subcontracting and facilities procurement, 2 yrs.; chief engring. and subcontracting O.P.M. and W.P.B., 1 yr., also dep. dir. def. contract service W.P.B.; mem. tool adv. com. Munitions Bd., 1948. Chmn. legislative com. Wis. Aero. Adv. Bd., 1944, Milw. Citizens Com. on Aviation, 1944, Ducks Unlimited, 1945; dir. Greater Milw. Com., 1946. Mem. Nat. Machine Tool Builders Assn. (dir. 1950, treas. 1952), A.S.M.E., Civilian Council A.S.F., Am. Soc. Tool Engrs., Wis. State C. of C. (chmn. aviation com. 1946), Am. Arbitration Assn. (dir. 1950), Young Presidents' Orgn. (dir. 1952), Air Power League (charter mem.), Nat. Aero. Assn. (life). Clubs: Wisconsin, Milw. Athletic, Town, Chenequa Country (Milw.); Oconomowoc (Wis.) Lake; University (Hartford, Conn.); Cornell (N.Y.C.). Home: P.O. Box 146, Hartland, Wis. Office: 6784 W. National Av., Milw. 14.

TRECKER, Harleigh Bradley, coll. dean; b. Cabery, Ill., Feb. 11, 1911; s. William Henry and Henrietta (Goodberlet) T.; B.S., George Williams Coll., Chgo., 1934; A.M., U. Chgo., 1938; m. Audrey Ricker, Nov. 10, 1932; children—Jerrold Bradley, James Ernest. Field supr., exec. dir. Chgo. Leisure Time Service, 1934-38; instr., dir. field work George Williams Coll., 1938-41; asso. prof., Sch. Social Work, U. So. Cal. at Los Angeles, 1941-49, prof., 1949-51; prof. sch. social work, also dean U. Conn., since 1951; vis. lectr. Ohio State U. Sch. Social Adminstrn., 1950; inst. leader N.Y. Sch. Social Work, summer 1950, also state confs. of social work in various states, Boston U. Sch. Social Work, 1953. Chmn. nat. recruitment com. Council of Social Work Edn., 1953; chmn. edn.-recreation div. Chgo. Council of Social Agys., 1939-41; mem. exec. bd. Welfare Council Met. Los Angeles, 1945-47, chmn. research dept. com., 1949-51. Mem. Am. Assn. Social Workers, Nat. Conf. Social Work (sec. 1953-54), Am. Assn. Group Workers (mem. exec. bd. 1945-50, pres., 1954-55), Conf. Nat. Agencies and Profl. Schs. of Group Work and Recreation (chmn. 1952-53), Conn. State Conf. of Social Work (mem. exec. bd. 1951-54), Am. Assn. U. Profs., Alpha Kappa Delta, Kappa Delta Pi. Universalist. Author: Group Process in Administration, 1946; Social Group Work—Principles and Practices, 1948; Supervision of Group Work and Recreation (with Hedley S. Dimock), 1949; Group Process in Administration—Revised and Enlarged, 1950; How to Work with Groups (with Audrey Trecker), 1952; Social Agency Board Member Institutes—An Analysis of the Experience of Eighteen Cities, 1952; Education for Social Work Administration (with Frank Z. Glick and John C. Kidneigh), 1953; articles profl. jours. Home: 75 N. Quaker Lane, West Hartford 7. Office: 1380 Asylum Av., Hartford 5, Conn.

TRECKER, Theodore ◎ V. 28.

TREDINNICK, J(ames) H(oward), mfg. exec.; b. Ishpeming, Mich., July 11, 1892; s. Joseph and Bessie (Lampshire) T.; student pub. schs., Bristol, Conn.; m. Kathryn Elizabeth Grow, Oct. 11, 1917; children—Donald D., Mary Elizabeth (Mrs. Charles Barnum). Exec. Lanston Monotype, Phila., 1920-29; plant mgr. V. & O. Press Co., Hudson, N.Y., 1929-35; plant mgr. Hastings (Mich.) Plant E. W. Bliss Co., 1935-51, exec. v.p., Canton, O., 1951—, dir. 1949—. Nat. council Boy Scouts Am. Mason (Shriner). Clubs: Congress Lake (Canton); Detroit Athletic; Peninsular (Grand Rapids, Mich.). Home: 942 W. Green St., Hastings, Mich. Office: 1375 Raff Rd. S.W., Canton 10, O.

TREDWELL, Alfred Montgomery, Jr., steel exec.; b. Toledo, July 15, 1907; s. Alfred M. and Jeanette (Gilbert) T.; grad. pub. schs. Chicago; m. Mabel Fertig, May 25, 1929; children—Robert Fertig, Sally. Time study and indsl. engr. various industries, 1925-30; with Sharon (Pa.) Steel Corp. since 1930, v.p. charge operations since 1950. Mem. Am. Iron and Steel Inst. (mfg. problems and indsl. relations coms.), Assn. Iron and Steel Engrs., Am. Management Assn., Am. Soc. Testing Materials. Mason. Clubs: Sharon (Pa.) Country; Youngstown, Youngstown Country (Youngstown, O.). Home: 5 Oak Dr., Poland, O. Office: Box 537, Sharon, Pa.

TREECE, Elbert Lee, educator; b. Blue Mound, Kan., Oct. 25, 1892; s. Thomas Jefferson and Nancy Wilmoth (Holland) T.; B.S., U. Kan., 1916, A.M., 1919, Ph.D., 1926; grad. student U. Chgo., 1924; m. Mildred Bacon Foster, Dec. 26, 1917; children—Richard Foster, Robert Lee. Asst. City chemist, Kansas City, Mo., 1917; instr. bacteriology U. Kan., 1917-21, asst. prof., 1921-25, asso. prof., 1925-49, prof. since 1949, chmn. dept. since 1950. Capt. San. Corps, Med. Res., 1925-40. Fellow Am. Pub. Health Assn.; mem. Soc. Am. Bacteriologists, A.A.A.S., Kan. Acad. Sci., Sigma Xi, Phi Sigma, Nu. Sigma Nu, Acacia. Republican. Mason (32°). Clubs: Faculty, Willistonian. Contbr. articles sci. jours. Home: 1635 Mississippi St., Lawrence, Kan.

TREEN, Harold Miller, corrugated shipping box mfr.; b. Salem, N.J., Jan. 22, 1893; s. Thomas S. and Cornelia (Hires) T.; student Camden Comml. Coll., 1911-12; eve. sch. accounts and finance, U. of Pa., 1912-14; m. Florence Robinson, Jan. 31, 1918; children—Mary (Mrs. Erle D. Oakes), Harold Miller. Phila. sales rep. Sefton Mfg. Co., Chicago, 1915-21; Phila. dist. sales rep. Eddy Paper Corp., Three Rivers, Mich., 1921; Phila. dist. sales rep. Fort Wayne (Ind.) Corrugated Paper Co., 1922-23, sales promotion mgr., Ft. Wayne, 1923-25, sales mgr., 1925-33, gen. mgr., 1933-38, sec., dir., 1933-38, v.p., gen. mgr., 1938-42, pres., treas., 1942-45, pres., chmn. bd. since 1945; dir. Ft. Wayne Nat. Bank, Southern Paperboard Corp., Gair Woodlands Corp. Mem. industry com. No. 14, wage and hour div., Dept. of Labor, 1940. Served as seaman, U.S. Navy, World War I. Mem. Fibre Box Assn. (dir., past pres.), C. of C. Mason (32°, Shriner). Club: Country. Home: 545 Beechwood Dr., Fort Wayne 6. Office: 130 E. Douglas Av., Fort Wayne, 1, Ind.

TREES, Clyde C(urlee) ◎ V. 28.

TREES, Harry A., investment banker; b. Kokomo, Ind., Aug. 11, 1903; s. Fred L. and Mary D. (Elliott) T.; student DePauw U., 1921-25; m. Eleanor I. Smith, Jan. 14, 1928; children—Joan Ellen, John Simmons, James Frederick. With Paul H. Davis, Chgo., since 1925, partner since 1944; dir. Nat. Tank Co., Tulsa, Gen. Finance Corp., Warren-Bradshaw Exploration Co., Tulsa, Medallic Art Co., N.Y.; partner Hornblower and Weeks, 1953—. Mem. Chgo. Bd. Trade. Mem. Indiana Society of Chicago (vice pres.; member of Phi Kappa Psi. Clubs: Economic, Executives (dir.), Bond, Skokie Country, University. Home: 810 Vernon Av., Glencoe, Ill. Office: 134 S. LaSalle St., Chgo. 3.

TREFETHEN, Eugene Edgar, Jr., business exec.; b. Oakland, Calif., July 27, 1909; s. Eugene Edgar and Georgia (Carroll) T.; B.A., U. of Calif., 1930; student Harvard Sch. Business Adminstrn., 1931; m.

Catherine Ann Morgan May 7, 1937; children—Carla Jean, John Vance. Exec. v.p., treas., dir. Henry J. Kaiser Company and its operating divs. (Sand and Gravel, Kaiser Engineers, Henry J. Kaiser Motor Real Estate), Kaiser Gypsum Co., Inc., Permanente Cement Co., Permanete S.S. Corp., Glacier Sand & Gravel Company; executive vice president, director Kaiser Aluminum & Chemical Corp.; president, dir. Kaiser Metal Products, Inc., Kaiser Fleetwings, Inc., Kaiser Fleetwings Sales Corp., Kaiser Services, Foothill Electric Corp., Kaiser Perlite Co., Kaiser Steel Export Corp., Iron Queen Mining Co.; v.p., dir., Kaiser Aluminum & Chem. Sales Inc., Kaiser Bauxite Co., Kaiser Community Homes, Kaiser Magnesium Co., Henry J. Kaiser Constrn. Co., The Midland Co., San Leandro Indsl. Corp., Willys Motors, Inc., Henry J. Kaiser Co. (Can.), Ltd.; v.p., asst. sec., dirctor Kaiser Motors Corp.; v.p. Kaiser Found. Health Plan, Consol. Builders Inc.; pres., trustee The Henry J. Kaiser Family Found.; vice pres. trustee The Kaiser Found. Dir. Cal. Inst. Phys. Medicine and Rehabilitation. Mem. Am. Ordnance Assn., Newcomen Soc., Chi Psi. Club: Athenian-Nile (Oakland, Cal.). Home: Sandringham Rd., Piedmont, Cal. Office: Kaiser Bldg., 1924 Broadway, Oakland 12, Cal.

TREFETHEN, Joseph M(uzzy), geologist; b. Kents Hill, Me., May 27, 1906; s. Henry Emerson and Mary (Muzzy) T.; A.B., Colby Coll., 1931; M.S., U. Ill., 1932; Ph.D., U. Wis., 1935; m. Helen Brigham, June 10, 1931; children—Martha, David, John. Geologist Me. Highway Commn., 1928-31, Wis. Geol. Survey, 1935; state geologist, dir. Me. Geol. Survey since 1942; mem. faculty U. Mo., 1935-38; prof., head dept. geology U. Me. since 1938; cons. geologist; mem. Minerals Resources Subcom. at New England Council, 1942-44; representing Maine on N.Y.-New England Interagency Council, since 1951. Fellow Geol. Soc. Am.; mem. Am. Inst. Mining and Metall. Engrs., Mineral. Society of America, Society of Economic Geologists, Association of State Geologists, Me. Assn. Engrs., Phi Beta Kappa, Sigma Xi, Republican. Methodist. Author: Geology for Engineers, 1949. Contbr. Profl. jours. Home: 16 College Heights, Orono, Me.

TREFETHEN, Lloyd MacGregor, scientist; b. Boston, Mar. 5, 1919; s. Francis Lord and Harriet (Nichols) T.; B.S., Webb Inst. Naval Architecture, 1940; M.S., Mass. Inst. Tech., 1942; Ph.D., Cambridge U., Eng., 1950; m. Florence Marion Newman, May 17, 1944; 1 dau., Gwyned Jane. Engr. Gen. Electric Co., Schenectady, N.Y., 1940, 42-44; sci. cons. Office Naval Research, Am. Embassy, London, 1947-50; tech. aide to chief scientist Office Naval Research, exec. sec. Naval Research Adv. Com., Washington, 1951; exec. sec. Nat. Sci. Bd., tech. aide to dir. Nat. Sci. Found., Washington, 1951-54; asst. prof. of mech. engr. Harvard U., 1954—. Served with U.S.N., 1944-46. Mem. Soc. Naval Architects and Marine Engrs., History of Sci. Soc., Am. Soc. Naval Engrs., Sigma Xi. Club: Harvard Faculty. Home: 23 Barberry Rd., Lexington, Mass.

TREFFLICH, Henry (trefflik), animal dealer; b. Hamburg, Germany, Jan. 9, 1908; s. Heinrich and Carolina (Jahn) T.; student pub. schs., Hamburg; m. Alberta Stetin, June 27, 1942; children—Richard, Carol, Arno, Marlene. Came to U.S., 1923, naturalized, 1934. Animal dealer since 1928; established Henry Trefflich Animal Co., 1931, set up agencies in Far East for collection of animals; established collecting agencies, West Africa, 1936, later worldwide; pioneer importer of monkeys in large quantities for research, importation heavy livestock by air transport; importer monkeys Nat. Found. Infantile Paralysis, 1939-42. Mem. Adventurers. Author: They Never Talk Back (with Baynard Kendrick), 1953. Home: 15 Abbey Pl., Yonkers 3, N.Y. Office: 228 Fulton St., N.Y.C.

TREFFTZS, Kenneth Lewis (trĕfs), educator; b. Barta, Ill., Dec. 28, 1911; s. John Sidney and Dorothy Nora (Wright) T.; B.S., U. Ill., 1936, M.S., 1937, Ph.D., 1939; m. Ellen Lois Ryniker, Aug. 7, 1937; children—Jeffrey Lewis, Ellen Sterling. Asst. economist, com. on bank research Ill. Bankers Assn., 1937-39; instr. Carnegie Inst. Tech., 1939-41; asst. prof. finance U. So. Cal., 1941-45, asso. prof., 1945-50, prof. since 1951, head dept. finance since 1945; vis. asso. prof. U. Cal. at Los Angeles, 1948; vis. asso. prof. sch. bus. adminstrn. U. Wash., 1949-50; instr. Pacific Coast Banking Sch., Seattle, summer, 1949. Sec.-treas. Univ. Housing Assn., Inc. since 1950. Mem. Am., Western (program chmn. 1948) econ. assns., Am. Finance Assn. (v.p. 1946-49), Beta Gamma Sigma, Phi Kappa Phi, Beta Alpha Psi, Artus. Author: Mathematics of Banking and Finance, 1944; Mathematics of Business and Accounting (with E. J. Hills), 1947. Author articles securities, investments. Home: 5402 Weatherford Dr., Los Angeles 56.

TREFZGER, Emil Anton, business exec.; b. Peoria, Ill., Mar. 18, 1888; s. Gustave Robert and Bertha (Trautvetter) T.; student Brown's Bus. Coll., Peoria, 1903-04; m. Marian Rhoades, Mar. 17, 1926; children—Emil, W. Eugene, Marian Dorothy, Charles Howard. Official county court reporter, Peoria, 1904-17; with Underwood Corp. since 1908; asst. to pres. Underwood Corp., 1937-39, vice pres. since 1939; mng. dir. Underwood-Elliott Fisher, Ltd., Eng., 1932-. World's champion typist, 1914; British champion typist, 1909, 10, 12. Mem. Am. Ordnance Assn. Clubs: American (London); Union League (N.Y. City); Larchmont Shore (Larchmont, N.Y.). Home: 21 South Dr., Larchmont. Office: One Park Ave., N.Y. City 16.

TREGASKIS, Richard (trē-găs'kĭs), fgn. corr.; b. Elizabeth, N.J., Nov. 28, 1916; s. Archibald and Maude Madeline (Osterman) T.; ed. Peddie Sch., Hightstown, New Jersey, and Pingry Sch., Elizabeth, N.J., 1932-34; A.B., Harvard, 1938; m. Marian Holmes, Aug. 30, 1941 (divorced); m. 2d, Walton Jeffords, 1953. Harvard correspondent for Boston Record, American, Advertiser, 1937-38, feature writer, 1938-41; rewrite man on foreign desk of Internat. News Service, Jan.-March, 1942, Pacific Fleet corr. 1942-43, covering Coral Sea Battle, Doolittle-Tokyo task force, Battle of Midway, Battle for Guadalcanal, assigned Mediterranean theater; covered invasions of Sicily, Italy, fall of Naples; wounded Nov. 1943; assigned European theater, covered battle of the western front, July-Nov. 1944; Pacific war corr. for Saturday Evening Post, March-Nov. 1945, Staff writer Nov. 1945-March, 1946. Received George R. Holmes award, 1942; International News Service Medal of Honor for Heroic Devotion to Duty, 1942-43; Purple Heart, 1944. Fellow Royal Geog. Soc., Acad. of Motion Picture Arts and Sciences. Author: Guadalcanal Diary, 1943; Invasion Diary, 1944; (novel) Stronger Than Fear, 1945; Round-The-World-Diary, 1948-49; (screen play) Force of Arms, 1951; (book) Seven Leagues to Paradise, 1951; The Wild Blue Yonder (screen play), 1951; Fair Wind to Java (screen play), 1952, Mission over Korea (screen play), 1953. Contbr. to nat. mags. Address: care Mark Hanna, 654 Madison Av., N.Y.C.

TREIBER, William F(rederick) (trīber), banker, lawyer; b. N.Y. City, May 4, 1908; s. William Frederick and Charlotte (Drennan) T.; A.B., Columbia, 1927, LL.B., 1929; m. Elizabeth Stewart, June 27, 1936; children—Betty Jane, William Frederick. Admitted to N.Y. bar, 1929; asso. Sullivan & Cromwell, 1929-31, Robb, Clark & Bennitt, 1931-34; asst. counsel Fed. Res. Bank of N.Y. (City), 1934-45, sec., 1942-49, asst. v.p., 1945-50, v.p., 1950-52, 1st v.p., 1952—. Dir. bd. Home Missions Congregational and Christian Chs.; trustee, pres. Seabury Meml. Home, Mt. Vernon, N.Y.; trustee Annuity Fund Congl. Ministers. Mem. Assn. Bar City of N.Y., Am. Bar Assn., Mt. Vernon Community Chest (past pres.). Conglist. Home: 413 Pelham Manor Rd., Pelham Manor, N.Y. Office: 33 Liberty St., N.Y.C. 45.

TREIDE, Henry E., financier; b. Baltimore, Nov. 28, 1884; s. George Charles and Susanna (Winters) T.; ed. Deichmans Prep. Sch., 1897; A.B. Johns Hopkins U., 1903; m. Mary Bell Baker, June 11, 1912; children—George Baker (dec.), Elizabeth Baker (Mrs. Abner Mcgehee Harvey), George Baker. Asso. with father in the firm Treide & Sons, founded 1869, 1903, full partner 1912 until firm sold 1929; engaged in internat. finance specializing in acceptances, 1929-30; fgn. dir. for the Baltimore Trust Co., 1929-35; assisted in orgn., v.p., Baltimore Steamship Co., 1930; dir. Davison Chem. Co., 1931, exec. v.p., gen. mgr., chmn. bd., 1931-32, pres., 1932-33, coreceiver, 1935, trustee under 77 b. Co-trustee Standard Power & Gasn., 1938; president Presbyterian Eye, Ear and Throat Hospital. A founder night courses Johns Hopkins U. Regional dir. Manpower Commn. for the States of Md., Va., N.C., W.Va. and D.C., 1943; chief gov. aid on subsidies maritime adminstr., Dept. Commerce, 1950-51. Pres. Baltimore Art Museum, 1937-40, trustee since 1932; trustee Peabody Inst., Md. Inst., Buckingham Found., Y.M.C.A., Presbyn. Eye and Ear Hosp. Mem. Council of Civil Service (U.S.) 4th Region. Capt. Q.M.C., C.E. div., U.S. Army, 1919. Recipient medal for Outstanding Contributions to Civic Advancement by Baltimore Advt. Club, 1939. Mem. Baltimore Assn. Credit Men, Baltimore Criminal Justice Commn. (a founder), Mayor's Art Commn. Presbyn. (trustee). Clubs: American (London); Maryland, Elkridge (Baltimore). Address: 4201 St. Paul St., Baltimore 18.

TRELEASE, Sam Farlow (trē-lēs'), plant physiologist; born in St. Louis, Missouri, July 3, 1892; the son of William and Julia Maria (Johnson) T.; A.B., Washington University, 1914; Ph.D., Johns Hopkins, 1917; m. Mrs. Helen Mary Cato Ashton, July 11, 1922. Asst. in plant physiology, Johns Hopkins, 1916-17, instr., 1920-23; asst. prof., U. of Philippines, 1917-19, asso. prof., 1919-20; asst. prof., U. of Louisville, 1923-25; asso. prof., Columbia, 1925-28, prof. botany, 1929-36, Torrey prof. botany since 1937, exec. officer of dept. since 1930. Mem. bd. mgrs. New York Bot. Garden. Fellow Am. Assn. Advancement Science (asst. sec. 1921-23; sec. council 1921-30; program editor 1923-30; sec. sect. G 1925-36), Bot. Soc. America (sec. 1932; editor Am. Jour. Bot., 1933-39; v.p. 1941), Am. Soc. of Plant Physiologists, Torrey Bot. Club, Soc. Bot. de France, Gamma Alpha, Sigma Xi. Author: Laboratory Exercises in Agricultural Botany, 1919; The Scientific Paper, 1947; Selenium (with O.A. Beath), 1949. Contbr. various papers on bot. subjects. Home: 520 W. 114th St., N.Y.C. 25.

TRELEAVEN, Clifford L. (trĕ-lē'vĕn), prof. optometry; b. Ont., Can., 1892; A.B., U. of Toronto, 1914; A.M., 1915; D.O.S. (honorary), University of Montreal, 1950; m. Margaret Gallinger, 1920; children—Raymond, Claire, Alice. Came to U.S., 1920, naturalized 1929. Teacher math. and physics, Regina Coll., Can., 1918-19; instr. physics, Columbia, 1920-29, assistant professor physics, 1929-42, asso. prof. optometry 1942-52, professor since 1951. President New York Academy Optometry, Association of Schs. and Colls. of Optometry; mem. Am. Phys. Soc., Optical Soc. Am., Am. Optometrical Assn., Am. Acad. Optometry, Sigma Xi. Home: 3556 79th St., Jackson Heights, N.Y. Office: Optometry Laboratory, Columbia Univ., 132 W. 60th St., N.Y. City 23.

TRELOGAN, Harry C(hester), agrl. economist; b. Versailles, Pa., Dec. 29, 1908; s. Charles Henry and Annie May (Dowie) T.; B.S., W.Va. U., 1931; M.S., U. Minn., 1933, Ph.D., 1938; m. Ruth Grytbak, June 21, 1937; children—Robert Martin, Peter Dowie, Susan Lynn, Jeanne Karen. Mgr. Kanawha Valley Milk Producers Assn., 1931; instr. agrl. marketing, U. Minn. 1936-38; economist FCA, 1939-41; economist Dept. Agr., 1942; chief order adminstrn. div., War Food Adminstrn., 1943-45; chief research div. dairy br., Dept. Agr., 1945-46, asst. to adminstr. Research and Marketing Act, 1947-49, asst. adminstr. A.A.A., 1950-53; dir. marketing research Agrl. Marketing Service, 1954—; dir. Blue Ridge Acres, Inc. U.S. del. to 13th Internat. Dairy Congress, The Hague, 1953. Mem. Am. Farm Econ. Assn., Am. Dairy Sci. Assn., Am. Marketing Assn., A.A.A.S., Internat. Conf. Agrl. Economists, Dairy Industries Soc. Internat., Alpha Zeta, Gamma Sigma Delta, Gamma Alpha, Alpha Gamma Rho. Author: (with Warren C. Waite) Agricultural Market Prices, 1951. Home: 6025 N. 18th St., Arlington 5, Va. Office: U.S. Dept. of Agr., Washington 25.

TREMAINE, Charles Milton ◎ V. 26.

TREMAINE, Frederick Orlin, writer, editor; b. Harrisville, N.Y., Jan. 7, 1899; s. Rev. De Witt Charles and Alice Nelson (Dowd) T.; B.O., Valparaiso U., 1921. Editor, Torch, 1920-21; asso. editor Eastern Underwriter, 1921-22; mng. editor Brain Power, Beautiful Womanhood, True Romances, and Metropolitan mags., 1923-24; editor True Story Magazine, 1924; editor Smart Set, 1924-26, Everybody's Magazine, 1931, Clayton Magazines, 1929-30 and 1931-33, Street and Smith Magazines, 1933-38. pres. and editor Orlin Tremaine Co., book pubs., 1939-42, organized and edited mag., Plus, distributed in bulk to war industries, 1941-42; editor spl. govt. manuals on tech. subjects for armed forces, C.C.M. Aeronautical Company, 1943; editor of books, Bartholomew House, 1943-48; editor Southerner mag., 1948-50; cons. and contbg. editor several mags. and orgns. since 1950; editor-in-chief The Biltmore Mags. since 1951. Served as private and non-commissioned officer 307th Cav. and 51st Field arty., U.S. Army, World War. Mem. Am. Legion, S.A.R. Republican. Club: National Press (Washington, D.C.). Author: One Burning Minute, 1926; The First Person Story, 1927; Aviation Conquests, 1931; Short Story Writing, 1949. Contributor numerous short stories, verse, and feature articles to periodicals. Address: Tunder Mountain, Stony Creek, N.Y.

TREMPER, Edward Payson, accountant; b. Seattle, July 13, 1898; s. E.P. and Harriet (Arnold) T.; B.B.A., U. Wash., 1920; m. Doris Verran, Aug. 12, 1921; children—William E., John P., Harriet Ann. Accountant E. G Shorrock & Co, 1921-23; partner Sparling, Clark & Tremper, 1923-28, Allen R. Smart & Co., 1937-47, Touche, Niven, Bailey & Smart, Seattle, since 1947. Former chmn. Wash. State Bd. Accountancy; past chmn. Kirkland (Wash.) Consol. Sch. Bd.; mem. Wash. State Little Hoover Com. Mem. Am. Inst. Accountants (council), Am. Accounting Assn., Nat. Assn. Cost Accountants, Wash. Soc. C.P.As. (past pres.), Seattle C. of C. (trustee), Beta Alpha Psi, Beta Theta Pi. Author articles accounting jours.; speaker. Home: 3635 92d Av. N.E., Bellevue, Wash. Office: 1411 Fourth Av., Seattle 1.

TRENDLE, George Washington (trĕn'd'l), radio broadcasting; b. Norwalk, O., July 4, 1884; s. Peter and Pauline (Seufert) T.; LL.B., Detroit Coll. of Law, 1908; also student business coll. and Y.M.C.A. night school; m. 2d, Adelaide L. Huston, Dec. 9, 1933; children (by first marriage)—Mary Kathryn, George Washington, Jr. Began as bookkeeper, 1899; chief accountant Ralston Purina Co., St. Louis, Mo., 1902-03; purchasing agent and office mgr. Caille Motor Co., Detroit, 1903-08; admitted to Mich. bar, 1908, and practiced in Detroit, 1908-20; pres. Kunsky Theatres Corp. and affiliates, 1920-30, Trendle Campbell Broadcasting Corp. since 1946; pres. and gen. mgr. King-Trendle Broadcasting Corp (Station WXYZ), Detroit, 1930-46; pres., treas. Lone Ranger, Inc., 1946-54, Green Hornet, Inc., Sgt. Preston of the Yukon, Inc.; pres. Trendle-Campbell-Meurer, Inc.; pres., part owner Radio Sta. WTAC, Flint. Chmn. Huron Clinton Metropolitan Authority. Mem. Delta Theta Phi. Mason (32°, Shriner). Clubs: Detroit Athletic; Grosse Pointe Yacht, Grosse Pointe Hunt. Creator The Lone Ranger, The Green Hornet, radio dramas. Home: 707 Lake Shore Rd. Office: 1800 Mutual Bldg., Detroit.

TRENHOLM, Harper Councill ◎ V. 26.

TRENT, Theodore Frederick, business exec.; born Chicago, Dec. 23, 1905; s. Alfred Ireland and Marcia May (Potter) T.; student Punahou Sch., Honolulu, 1920-24, Coll. of the Pacific, 1924-26; A.B., Stanford, 1928; m. Ruth A. Steventon, Feb. 23, 1933. Asst. sec. Mutual Bldg. & Loan Soc. of Hawaii, 1928-34, treas., 1934-37; treas. First Fed. Savings & Loan Assn. of Hawaii when organized, Jan. 1937, pres. and mgr., 1939-45, v.p. and dir. since 1945; v.p. and dir. Andrade & Co., Ltd., since 1948; v.p. (asst.) Hawaiian Trust Co., Ltd., since Mar. 1945; dir. Hawaiian Pineapple Co., Ltd., Ewa Plantation Co., Ltd., Lewers & Cooke, Ltd., Kaneohe Ranch Co., Ltd., Honolulu Roofing Co., Ltd., Moanalua Manor, Ltd., Moanalua Terrace, Ltd. Director Maunalani Hospital and Convalescent Home. Trustee Kings Daus. Home, Oahu Cemetery Assn., Mid-Pacific Inst., Community Youth Com. Endowment trustee Friends of the Library of Hawaii. Vice chmn. Honolulu unit Shriners Hosps. for Crippled Children since 1946; v.p. Honolulu Community Chest, 1946. Mem. exec. com., U.S.O., 1942-47. Treas. Hawaii Methodist Mission since

1940; mem. financial adv. bd. Kapiolani Maternity and Gynecol. Hosp.; mem. finance com. Kindergarten and Childrens Aid Assn.; dir. Palolo Chinese Home. Pres. Honolulu Realty Bd., 1938; pres. Y.M.C.A. of Honolulu, 1939-49; mem. adv. bd. Y.W.C.A. of Honolulu. Mem. Statehood Plebiscite Com., 1940; mem. adv. bd. Territorial Dept. of Instns. 1939-51. Trustee Employees' Retirement System of T.H. Mem. Social Sci. Assn., C. of C. of Honolulu (treas. 1944, 45), Sigma Alpha Epsilon. Mason (Shriner, Jester). Clubs: Rotary (pres. 1950), Oahu Country (dir.), Commercial (pres. 1945) (Honolulu). Home: 810-K N. Kalaheo Av., Kailua, Oahu. Office: 120 S. King St., Honolulu 2, Hawaii, T.H.

TRENT, William Johnson, coll. pres.; b. Charlotte, N.C., Dec. 30, 1873; s. Edward and Malinda (Johnson) T.; A.B., Livingstone Coll., Salisbury, N.C., 1898, A.M., 1910; student University of Chicago, summers 1926, 1927, 1928; LL.D., Livingstone College, 1945; married Annabelle Mitchell, April 3, 1904 (died 1907); 1 dau., Altona Malinda (wife of Rev. Vernon Johns); m. 2d, Maggie Tate, June 30, 1909 (died June 1, 1934); children—William Johnson, Mary Estelle; m. 3d, Hattie Covington, Dec. 22, 1935 (dec.); m. 4th, Celota Collins, June 19, 1953, Y.M.C.A. sec., 3d North Carolina Regt., Spanish-Am. War, 1898; pres. Greenville (Tenn.) Secondary Sch., 1899-1900; gen. sec. Young Men's Institute (Y.M.C.A.), Ashville, N.C., 1900-11; exec. secretary Y.M.C.A., Atlanta, Ga., 1911-25; pres. Livingstone Coll., Salisbury, N.C., since 1925; elected member of School Board of Education, 1951. Mem. Salisbury Postwar Planning Commn., Salisbury Chamber of Commerce. Mem. N.C. Assn. Negro Colls. (pres. 1927 and 1941), N.C. Interracial Commn. (mem. exec. com.), Omega Psi Phi, Mason, Odd Fellow. Home: 630 W. Monroe St., Salisbury, N.C.

TRENT, William Woodson, state superintendent of schools; born Fowler Knob, West Virginia, January 31, 1878; son Thomas Woodson and Mary Agnes (McClung) Trent; graduate Marshall College. State Normal School, W.Va., 1902; A.B., W.Va. University, 1912; A.M., Teachers Coll., Columbia, 1921; hon. Ped.D., Salem (W.Va.) College, 1932; LL.D., Marshall Coll., 1941; m. Isabel Carmichael, Aug. 5, 1909; children—William Carmichael, Mary Bell, Nancy Agnes. Teacher, rural schs., W.Va., 1896-1900; prin. high sch., New Martinsville, W.Va., 1903-06; supt. schs., Central City Schs., 1908-09, St. Albans, 1909-10, Davis, W.Va., 1910-15, Elkins, W.Va., 1915-26; pres. Broaddus Coll., Philippi, W.Va., 1927-33; state supt. of schools of W.Va. since 1933. Dem. nominee state supt. schs., W.Va., 1920, 24. Sec. W.Va. Edn. Assn., 1919-27; pres. W.Va. Bapt. Conv., 1927, 28. Mem. N.E.A. (W.Va. dir), Am. Assn. Sch. Adminstrs. (advisory councilor), Nat. Assn. State Dirs. of Vocational Edn. (sec.-treas. 1939-42), Nat. Council of Chief State Sch. Officers (mem. exec. com. 1940-42; pres., 1942-43), Phi Beta Kappa, Kappa Delta Pi. Baptist. Kiwanian. Editor: W.Va. Sch. Jour., 1923-24 and 1926-27. Address: Capitol Bldg., Charleston, W.Va.

TRESEDER, Ross Clemo, business exec.; b. Ridgeway, Wis., Mar. 31, 1891; s. Martin and Elizabeth (Rundall) T.; student pub. schs.; m. Elizabeth Pace, Dec. 30, 1914; children—Elizabeth (Mrs. Taylor Land), Jane (Mrs. Robert Low). With Coca Cola Co., Atlanta, 1912-34, v.p., advt. mgr., 1922-30, v.p., sales mgr., 1930-34; v.p. Nat. Distillers Products Corp., N.Y.C., 1934-37; v.p., dir. Lorr. Labs., Paterson, N.J., 1938-50, exec. v.p., dir., chairman exec. com., 1952-53, pres., dir., chmn. exec. com., 1953—; exec. v.p., dir. Milkmaid, Inc., 1952-53, pres., dir., chmn. exec. com., 1953—. Episcopalian. Club: Union League (N.Y.C.). Home: 410 Park Av., N.Y.C. 22. Office: 200 Godwin Av., Paterson 1, N.J.

TRESSLER, Donald Kiteley, food chemist, technologist; b. Cincinnati, O., Nov. 7, 1894; s. Martin Luther and Florence (Mereness) T.; student Miami (O.) U., 1909-10; A.B., U. of Mich., 1913; Ph.D., Cornell U., 1918; m. Ella Bagley Watkins, April 23, 1919; children—Eleanor Marjorie, Wilfred Watkins. Instr. chemistry, Flint (Mich.) High Sch., 1913-14; asst., instr. chemistry, Cornell U., 1914-17; instr. agr. and food chemistry, Ore. State Coll., 1917-18; special asst. U.S. Bur. of Fisheries, 1918-19; fellow Mellon Inst. of Indsl. Research, 1920-22, sr. indsl. fellow, 1923-29; rep. U.S. Dept. of Commerce, Brazilian Centennial Expn., 1922-23; chief chemist Birdseye Labs., 1929-33; head chemistry div., chief in research, N.Y. State Agr. Expt. Sta., also prof. of agr. and food chemistry, Cornell U., 1933-43, prof. chemistry, School of Nutrition, Cornell, 1941-43, manager Consumers Inst., Gen. Elec. Co., 1944-45, consultant on foods and refrigeration 1943-50; adjunct prof food technology, New York U., 1947-50; vis. prof. Laval U., 1941, 46, 47; scientific director Quartermaster Food and Container Inst. U.S. Army since 1950. Received exhibitor's gold medal Brazilian Centennial Expn., 1923; holder of 20 U.S. and fgn. patents in Can., Eng., France, Germany, Japan. Mem. Am. Chem. Soc. (v.p., 1943; chmn. agr. and food chem. div., 1933-35; pres. Rochester sect., 1938-39; councilor, 1940-43); Inst. of Food Technologists (dir. 1942-43), Refrigeration Research Foundation (research adv. com. since 1940). Nat. Research Council fruits and vegetables com. of food and nutrition bd., 1941-42); Fellow Am. Soc. of Refrigerating Engrs. (dir., chmn. publications com. 1943-45, Am. Pub. Health Assn. (pres. food and nutrition sect., 1944). Club: Cosmos. Past asst. editor, Food Research. Author or co-author books relating to field. Contbr. articles to mags. Home: 329 N. Desplaines Av., Riverside, Ill. Office: 1819 W. Pershing Rd., Chicago 9.

TRESSLER, Jacob Cloyd, teacher and author; b. Wila, Pa., Mar. 24, 1882; s. Henry Lenig and Catherine Elizabeth (Dum) T.; A.B., Syracuse U., 1906, Pd.D., 1946; student Harvard, summer sessions, 1907-09; M.A., Columbia U., 1912; m. Edith Howard, Dec. 28, 1915. Teacher pub. schs., Newport, Pa., 1900-02; Centenary Collegiate Inst., Hackettstown, N.J., 1906-07, Potsdam (N.Y.) State Normal Sch., 1907-09, Alexander Hamilton High Sch., N.Y. City, 1909-11, Boys High Sch., N.Y. City, 1911-14; head English and Speech Dept., Newtown High Sch., N.Y. City, 1914-26; head English Dept., Richmond Hill High Sch., N.Y. City, 1926-47; instr. Columbia Univ. Extension Sch., 1920-22, New York U. Extension Sch., 1920, Coll. of City of N.Y. Extension Sch. and Sch. of Edn., 1920-30, Syracuse U., summers 1919-29. Mem. N.Y. State Com. to Prepare English Regents, 1925-28 and 1936-39. Mem. New York City Association of Teachers of English (president 1919-21); member of Phi Beta Kappa, Phi Gamma Delta, Delta Sigma Rho. Conglist. Mason Club: Men's Faculty (Columbia Univ.). Author: (With William Williams) Composition and Rhetoric by Practice, 1923; Grammar in Action, 1928, revised edition, 1938; English in Action, 1929 (2 book and 4 book editions), fifth edition, 1951; Grammar Minimum Essentials, 1931; English in Action Practice Books, 1936, 5th edition, 1950; (with Edwin C. Woolley and Frank W. Scott) High School Handbook of Composition, 1931; also, Handbook of Writing and Speaking, 1944; (with Marguerite Shelmadine) Junior English in Action, 1933, 5th edit., 1951; (with same) Introductory English in Action, 1934; (with George P. Shannon) Philippine Edit. of English in Action, 1929; (with Marguerite Shelmadine) Relating Experiences, also, Building Language Skills, 1944; (with R. W. Bardwell and Ethel Mabie Falk) Making Plans, Sharing Interests, Exchanging Thoughts, Expressing Ideas, 1944; (with Maurice C. Lipman) Business English in Action (with Henry I. Christ), 1949; Practice in English Usage, 1952. Address: 8324 Edgerton Blvd., Jamaica Estates 32, N.Y.

TRETTER, Maxwell H., lawyer, housing consultant; born N.Y. City, Dec. 3, 1905; s. Leon and Esther (Dicker) T.; A.B., Cornell (State scholarship 4 yrs.), 1927; LL.B. summa cum laude (Bordman scholarship, 1929, Leopold Schepp Found. scholarship, 1928), 1929; m. Beatrice R. Dicker, Dec. 24, 1929; children—Franklin E., Flora May. Admitted to Bar, State of New York, Apr. 1930; in law offices of Wise & Seligsberg, and pvt. practice, New York, N.Y., June 1929-Oct. 1933; apptd. as counsel in charge of States of N.Y., N.J., Pa. and Mich., Pub. Works Adminstrn. Office, Washington, D.C., Oct. 1933-June 1935; chief counsel in New York, and subsequently regional counsel New Eng. States, 1935-38; asst. corp. counsel, City of New York, assigned to N.Y. City Housing Authority as counsel in charge of legal div., 1938-41; asst. to chmn., June 1941-44, exec. dir. and gen. counsel N.Y. City Housing Authority (resigned as asst. corporation counsel, City of N.Y., 1945) 1944-47; now engaged in practice of law; housing consultant. Gen. sec. and counsel Joint Queensview Housing Enterprise, Inc., United Housing Found., Inc.; exec. v.p., counsel North Queensview Homes, Inc., Kingsview Homes, Inc.; gen. counsel Bklyn. Marine Park Development Corporation. Director, sec., Foundation Research New York Academy Osteopathy, Inc., president Foundation Improvement Urban Living, Inc.; dir., mem. exec. com. Citizens Housing & Planning Council N.Y., Inc.; gen. counsel Nat. Assn. Housing Ofcls.; lectr. housing Columbia. Mem. Bar Assn. City of N.Y., Town Hall Club, Inc., Cornell Law Assn., Order of the Coif, Phi Kappa Phi. Contbr. to law revs. Home: 705 Linden Blvd., Brooklyn 3. Office: 270 Park Av., N.Y.C. 17.

TREUTING, Waldo Louis (trūt'ing), physician, educator; b. New Orleans, Apr. 28, 1911; s. Henry Louis and Lydia Amanda (Waldo) T.; B.S., Tulane U., 1930, M.D., 1934; M.P.H., Johns Hopkins, 1939; m. Alida Mary Jauchler, May 6, 1936; children—Waldo Louis, Robert E., Walida L. Intern Charity Hosp., New Orleans, 1934-35; dir. Parish Health Unit, La., 1935-38; dir. crippled children's program, state epidemiologist, dir. preventive medicine div. La. State Dept. Health, 1939-46; state health officer, pres. La. State Bd. Health, 1946-48; prof. pub. health adminstrn., sch. medicine, Tulane U. since 1948. acting chmn. dept. tropical medicine and pub. health since 1953. Cons. World Health Orgn., mem. adv. Mission Health Programs to Govt. of Egypt, 1953. Dir. La. div. Am. Cancer Soc., New Orleans Council Social Agys., La. Health Council. Diplomate Am. Bd. Preventive Medicine. Fellow Am. Pub. Health Assn., Am. Coll. Preventive Medicine (treas., regent 1955); mem. Am. Social Hygiene Assn. (dir. 1949), Community Health Assn. (dir.), Travelers Aid Society of New Orleans, Louisiana (director), Southern Med. Assn. (sec. sect. pub. health 1949-51, chmn. 1952), Sigma Xi, Alpha Omega Alpha, Delta Omega. Club: Round Table (New Orleans). Home: 4462 Lafaye St., New Orleans 22. Office: 1430 Tulane Av., New Orleans 12.

TREVELYAN, George Macaulay, writer; b. Feb. 16, 1876; s. Sir. G. O. and Caroline (Philips) M.; student Harrow, Trinity Coll., Cambridge; D.C.L. (hon.), Oxford U.; LL.D., St. Andrews U., U. Edinburgh, U. Sheffield, U. Liverpool; Litt.D. (hon.), Cambridge U., U. London, Harvard, Yale, Manchester U., Durham U., U. Nottingham; hon. fellow Oriel Coll., Oxford; m. Janet Penrose Ward, 1904; children—Mary Caroline, Charles Humphrey. Regius prof. modern history Cambridge U., 1927-40; master Trinity Coll., Cambridge, 1940-51; chancellor Durham U., 1949—. High steward, Borough of Cambridge, 1940—. Trustee Nat. Portrait Gallery, 1929-54. Comdt. 1st Brit. Ambulance Unit for Italy, 1915-18. Decorated Order of Merit, 1930, Comdr. Order Brit. Empire. Fellow Royal Soc.; mem. Youth Hostels Assn. (pres. 1930-50). Club: Atheneum. Author: Garibaldi, 3 volumes 1907-11; History of England, 1926; Reign of Queen Anne, 3 volumes 1930-36; Grey of Fallodon, 1937; The English Revolution—1688, 1938; English Social History—A Survey of Six Centuries, 1944; An Autobiography and Other Essays, 1949; others. Home: 23 West Rd., Cambridge, Eng.

TREVES, Norman, surgeon; b. Crawfordsville, Ind., Jan. 2, 1894; s. Max and Ida (Kahn) T.; A.B., Wabash Coll., 1915, A.M., 1916, Sc.D., 1953; M.D., Johns Hopkins, 1920; m. Rebecca Bacharach, July 26, 1932. Intern, asst., resident surgeon Hosp. for Women of Md., Balt., 1920-23; resident surgeon Meml. Hosp., N.Y.C., 1923-25, asso. surgeon, 1936-52, attending surgeon, 1952—; asso. prof. surgery Cornell U.; cons. surgeon tumor clinic Meadowbrook Hosp., Hempstead, N.Y., clin. dir. 1944—; attending surgeon James Ewing Hosp., 1952—, Strang Clinic, 1952—; asso. Sloan-Kettering Inst., 1953—. Recipient Frank Billings gold medal A.M.A., 1940, Cancer Soc. medal, 1951. Diplomate Am. Bd. Radiology, Am. Bd. Surgery (founders group). Fellow N.Y. Acad. Medicine, A.C.S.; mem. A.M.A., Am. Cancer Research and Control Socs., Am. Radium Soc., Assn. Study Neoplastic Diseases, A.A.A.S., N.Y. Acad. Scis., Phi Beta Kappa. Mason (32°). Contbr. articles med. jours. Home: 30 Sutton Pl., N.Y.C. 22. Office: 445 E. 67th St., N.Y.C. 21.

TREVETHAN, Percy John (trē'vēth-an), social welfare exec.; b. Hancock, Mich., Mar. 12, 1899; s. John and Elizabeth (Jenkins) T.; A.B., George Williams Coll., 1921; student U. of Mich., 1917, Boston U., 1926; m. Anna Marie Thompson, Aug. 21, 1925; children—John Thomas, Percy Alexander, Weldon Ray. Sales dept. Standard Oil Co. of Ind., Duluth, Minn., 1925-26; asst. sales mgr. Morgan Meml. Goodwill Industries, Boston, 1926-31, dir. operations, 1931-41, asst. exec. sec., 1941-46; administrative asst. Goodwill Industries Am., 1946-49, exec. sec., 1949; nat. exec. sec. Goodwill Industries Am., Inc. since 1949. Supt. dept. Goodwill Industries, Bd. Missions and Ch. Extension Meth. Ch., 1949; mem. President's com. Nat. Employ Physically Handicapped; mem. adv. com. Wage and Hour Adminstr., Dept. of Labor; dir. Goodwill Industries, Oakland and San Bernardino, Calif. Mem. Am. Legion, Am. Assn. Ch. Social Workers, Nat. Com. Sheltered Workshops (dir.), Nat. Com. Displaced Persons, Nat. Conf. Social Work, Internat. Conf. Social Work, Internat. Soc. Crippled and Disabled. Club: Kiwanis. Home: 8200 Jefferson St., Bethesda 14, Md. Office: 1222 New Hampshire Av. N.W., Washington.

TREVOR, John Bond (trēv'ēr), lawyer; b. "Glenview," Yonkers, N.Y., Nov. 19, 1878; s. John Bond and Emily (Norwood) T.; prep. edn., Cutler Sch., N.Y. City; B.A., Harvard, 1902, M.A., 1903; LL.B., Columbia U. Law Sch., 1906; LL.D., University of Rochester, 1932; m. Caroline M. Wilmerding, June 25, 1908; children—John B., Bronson. Admitted to N.Y. bar, 1904; spl. dep. atty. gen. State of N.Y., 1919; asso. counsel for sub-com. of Com. on Foreign Relations, U.S. Senate, 1920. With U.S. Army, Nov. 1917-June 1919; 1st lt., later capt. Mil. Intelligence Div., U.S. Army, May 1918-June 1919, in comd. Office of Mil. Intelligence Div., N.Y. City, Dec. 1918-June 1919. Chmn. of board Am. Coalition of Patriotic Socs., 1927-33; pres. Am. Coalition, 1933-50; active in movement to restrict immigration into U.S. Trustee Am. Museum Nat. History, 1908-25; mem. council New York U., 1927-28; mem. bd. mgrs. Empire State Soc., S.A.R., since 1935; mem. bd. dirs. Eugenics Research Assn., 1937-38. Mem. Chamber of Commerce of State of N.Y. (mem. exec. com. 1921-23, 1924-27), France-America Soc., New York Soc. Mil. and Naval Officers World War, S.A.R., New York Chap. Soc. Colonial Wars (mem. council), 1942-45), French Inst. in United States, American Society of French Legion of Honor, Institute of 1770 Harvard), Delta Kappa Epsilon. Decorated Chevalier Legion of Honor (France). Republican. Baptist. Club: Union. Wrote: (brochures) An Analysis of the American immigration Act of 1924; Japanese Exclusion—A Study of the Policy and the Law, 1925; The Crisis, 1931; The Recognition of Soviet Russia by the United States—an American Problem, 1932. Home: Paul Smiths, N.Y. Office: 20 Exchange Pl., N.Y. City.

TREXLER, Harrison Anthony, ◎ V. 27.

TREZISE, Frederick William (trē-zīz'), educator; b. Ironwood, Mich., Sept. 20, 1893; s. William Old and Mary Emaline (Hocking) T.; B.S., Mich. State Coll., 1916, C.E., 1928; M.S., U. Wis., 1934; m. Cora Jane Arthur, Nov. 25, 1920; children—Frederic William, Mary Elizabeth (Mrs. L. G. Hernecheck). Mem. faculty Lawrence Coll., Appleton, Wis., 1920-42, prof. engring., 1934-42; cons. engr. for surveys, city planning, geol. surveys and mining, western U.S. and Mexico; hydrographic, hydrologic and geologic surveys, Manitoba, Hudson Bay and Arctic, 1923-41; hydraulic engr. Tenn. Valley Authority, Knoxville, Tenn., 1936-42, personnel officer, 1942-46; chmn. engring. sciences div., U. Ill., 1947-49, asso. dean engring., Chicago div., since 1949. Mem. Engring. Coll. Adminstrv. Council and Manpower Commn. since 1951. Served with 160th Brigade, F.A., A.E.F., 1918-19. Registered engr., Wis. and Minn. Dir. Y.M.C.A., Appleton, Wis. Mem. Am. Soc. C.E., Am. Assn. Univ. Profs., Am. Soc. Engring. Edn., Am. Geophys.

Union, Wis. Acad. Scis., Sigma Alpha Epsilon, Sigma Xi, Blue Key. Methodist. Mason. Club: University (Chicago). Author: Hydrology Of Lakes Michigan-Huron, 1934, Synoptic Charts: Historical and Economic Geology, 1948. Contbr. numerous articles to profl. jours. and periodicals. Home: 646 Florence Av., Evanston, Ill. Office: Univ. of Ill., Chicago 11.

TREZISE, Philip Harold (trees'-eyes), govt. ofcl., b. Calumet, Mich., May 27, 1912; s. Norman and Emma (Anderson) T.; A.B., U. Mich., 1936, M.A., 1939; student Nat. War Coll., 1949-50; m. Ruth Elenor Dorsey, Nov. 26, 1938; children—John Dorsey, David Philip. Research asso. U. Mich., 1940-41; fellow Social Sci. Research Council, 1941-42; ofcl. Office Def. Transportation, 1942-43; with Dept. State since 1946; adv. U.S. delegation to U.N. Commn. on Indonesian question, 1948, cons. report to Pres. on fgn. econ. policy, 1950, dep. dir. Office Intelligence Research, intelligence activities since 1943. Served as lt. OSS, U.S.N.R., 1943-46. Mem. Am. Econ. Assn., Phi Beta Kapp. Episcopalian. Home: 6900 Broxburn Dr., Bethesda 14, Md. Office: Dept. of State, Washington 25.

TRIAS-MONGE, Jose, govt. ofcl. P.R.; b. San Juan, P.R., May 5, 1920; s. José Trias-Duffrent and Belén Monge; A.B., U. P.R., 1940; A.M., Harvard, 1943, LL.B., 1944; J.S.D., Yale, 1947; m. Jane Grimes, June 3, 1943; children—José Enrique, Peter James, Juan Arturo. Legislative counsel Legislative Assembly of P.R., 1946-47; lectr. law sch. U. P.R., 1947-50; 1st asst. atty. gen. of P.R., 1949, atty. gen., 1953—. Mem. Constl. Conv., P.R., 1951-52. Home: P.O. Box 937, San Juan, P.R.

TRIBBLE, Hal, editor; b. Anderson, S.C., Jan. 11, 1915; s. James Cowan and Belle (Saylors) T.; B.A. in Journalism, U. S.C., 1938; m. Eleanor Hodges, June 6, 1939; children—Michael, Hal Hodges, Anina, Vicki, Elize. Editor Horry County News, 1934-35; reporter Anderson Daily Mail, 1938; editor The Car Owner, 1939-40; city hall reporter, polit. reporter, columnist The Charlotte (N.C.) Observer, 1941-51, asso. editor, 1952—. Dir. Mecklenburg unit Family and Children's Service. Served as lt. (j.g.). USNR, 1944-45; PTO. Mem. C. of C., Vets. Fgn. Wars. Democrat. Presbyn. Clubs: Executives, City, Rotary. Home: 1975 Maryland Av., Charlotte 7. Office: The Charlotte Observer, Charlotte, N.C.

TRIBBLE, Harold Wayland, theologian; b. Charlottesville, Va., Nov. 18, 1899; s. Henry Wise and Estelle Carlton (Rawlings) T.; student Columbia Coll., Lake City, Fla., 1915-17; A.B., Richmond (Va.) Coll., 1919; Th.M., Southern Bapt. Theol. Sem., Louisville, Ky., 1922, Th.D., 1925; A.M., U. of Louisville, 1927; Ph.D., U. of Edinburgh, Scotland, 1937; student U. of Bonn, Germany, 1931, U. of Basel, Switzerland, 1936; D.D., Stetson U., DeLand, Fla., 1930; LL.D., Union U., Jackson, Tenn., 1939, Wake Forest Coll., 1948, U. Richmond 1949, Duke University, 1952, University of North Carolina, 1952; m. Nelle Futch, June 10, 1925; children—Harold Wayland, Betty May, Barbara Ann. Ordained ministry Bapt. Ch., 1919; pastor successively Cropper, Christiansburg, New Castle, Simpsonville (Ky.), 1920-30; asst. prof. theology, Southern Bapt. Theol. Sem., 1925-29, prof., 1929-47; pres. Andover Newton Theol. School, Newton Centre, Mass., 1947-50; pres. Wake Forest (N.C.) College since 1950. Served in U.S.A.T.C., 1918. Mem. Kappa Sigma, Tau Kappa Alpha. Mason. Club: Old Town. Author: Our Doctrines, 1929; From Adam to Moses, 1934; Salvation, 1940. Revised E. Y. Mullins' "The Baptist Faith," 1935. Contbr. theol. articles to jours. Home: Wake Forest, N.C.

TRIBBLE, Lewis Herndon, lawyer; b. Jackson, Tenn., May 7, 1891; s. Henry Wise and Estelle Carlton (Rawlings) T.; prep. edn. Mount Hermon (Mass.) Boys Sch., 1907-09; A.B., Columbia Coll., Fla., 1912; LL.B., John B. Stetson U., 1915; LL.M., Yale University, 1926; A.B., Stetson University, 1924; married Hillis Carmean, July 1, 1927; children—Nancy Carlton, James Emery, Carmean. Admitted to Fla. bar, 1915; with firm of Palmer & Palmer, 1915-17; pvt. practice, Lake City, Fla., 1915-22; atty. for Lake City, 1920-22; prof. law, John B. Stetson U., 1922-39, chmn. law faculty, 1924-28, actg. dean coll. of Law, 1928-30, dean, 1930-38; chmn. Bd. Review, Unemployment Compensation Div., Fla. Industrial Commn., 1939; asst. atty. gen. and reviser Fla. statutes, 1939-41, atty., Comptroller's Office, 1941-49; gen. Counsel since 1949. Served as sergt., U.S. Army, World War I. Mem. Am. Bar Assn., Fla. State Bar Assn. (exec. sec.; editor Fla. Law Jour., 1943-50), Phi Alpha Delta, Delta Sigma Pi, Theta Alpha Phi. Author: Trial Manual of Florida Evidence; Compiler and Author of Notes, Vols. 30, 31, Fla. Statutes Annotated. Democrat. Baptist. Mason. Home: 528 Palm Court. Address: Comptroller's Office, Tallahassee, Fla.

TRIBLE, George Barnett ◎ V. 27.

TRICE, J. Mark, govt. ofcl.; b. D.C., Oct. 22, 1902; LL.B., Georgetown U., 1928; m. Margaret Ann Jenkins; 1 dau., Linda Jean. Began as page, U.S. Senate, 1916-19, sec. to sgt. at arms, 1919-29; admitted to bar Ct. Appeals and U.S. Supreme Ct.; practiced law, 1929-32; dep. sgt. at arms Senate, 1932-46, sec. for majority, 1947-49, for minority, 1949-53, sec. of the Senate since 1953. Republican. Methodist. Address: Office of the Secretary, U.S. Senate, Washington.

TRICHEL, Gervais William, corp. exec.; b. Trichel, Ala., Sept. 10, 1898; s. Eugene Hippolyte and Nancy Tatt (Hughes) T.; B.S., U.S. Mil. Acad., 1918; B.S., Mass. Inst. of Tech., 1935; Ph.D., Univ. of Calif., 1938; m. Elaine Margaret Hennig, Sept. 20, 1928; children—Paul Frederick, Gervais William; m. 2d, Elizabeth Oldberg Colmar, Sept. 25, 1954. Commd. 2d lt. Coast Arty. Corps, 1918 and advanced through grades to col., 1942; served Fort Monroe, Va., 1918-23; aide-de-camp Comdr. Gen. Panama Coast Arty. Dist., Panama, 1923-26; Air Forces, Brooks Field, Tex., 1926-27; duty with Sperry Gyroscope Co., Brooklyn, N.Y., 1929-30; instr. elec. engring., Coast Arty. Sch., Fort Monroe, Va., 1930-34; transferred to Ordnance Dept., 1934; asst. to chief fire control design div., Frankfort arsenal, Pa., 1938-40; asst. mil. attache, Paris, France, 1940; in charge fire control instrument design, Frankfort arsenal, 1941-43; took part in early development of anti-aircraft arty. fire control computing devices, 1920-29; chief of rocket development div., Office Chief of Ordnance, Washington, D.C., 1943-45, dep. ordnance officer and chief ordnance officer, Am. Forces, Western Pacific, 1945; asst. dir. new development div., War Dept. Spl. Staff, Washington, D.C., 1946; mem. adv. bd. to dir. of atomic bomb project, 1946; mem. nat. inventor's council, 1946; dep. dir. of research and development div., War Dept. Gen. Staff, 1946-47; gen. mgrs. staff Chrysler Corp., 1947-54, v.p., gen. mgr., dir. Amplex div., 1954—; vice pres. mem. board directors Fargo Motor Corporation. Awarded Legion of Merit with oak leaf cluster, Army Commendation ribbon. Mem. Soc. of Automobile Engrs., Detroit Engring. Soc., Sigma Xi. Republican. Episcopalian. Mason. Clubs: Army and Navy, Cosmos (Washington); Orchard Lake Country; Detroit Athletic. Mem. U.S. Internat. Palma Rifle Team 1923, 24. Home: 616 Puritan Rd., Birmingham, Mich. Office: 6501 Harper Av., Detroit 31.

TRICKETT, Albert Stanley, assn. adminstr., clergyman; b. Swinton, Eng., Aug. 3, 1911; s. Albert and Maud Mary (Stanley) T.; brought to U.S., 1914, naturalized, 1921; grad. Cazenovia (N.Y.) Sem., 1929; A.B., Asbury Coll., Wilmore, Ky., 1932; M.A., U. of Ky., 1933; grad. Sch. Internat. Studies, Geneva, Switzerland, 1934; Ph.D. (holder research travel grants for spl. study in Austria and Germany, 1934-35), The Victoria U., 1935; m. Mary Patton, Dec. 27, 1938. Mem. Inst. Internat. Relations, Geneva, 1934; instr. history Northwestern U., 1936; instr. history and Bibl. lit. Brothers Coll., Drew U., Madison, N.J., 1936-39, asst. prof. history and polit. sci., 1939-44, asso. prof. history and polit. sci., 1944-46; dean of univ., prof. history and dir. summer session Kan. Wesleyan U., Salina, 1950, president, 1950-54; exec. director of Assn. of Non-Tax Supported Colleges and Universities in Washington, 1954—. Admitted on trial, Newark Ann. Conference, The Methodist Ch., 1939, ordained deacon, 1941, elder, 1942; transferred to Central Kansas Conference, 1950; asso. sec. for gen. adminstrn. and Europe, div. fgn. missions Bd. Missions and Ch. Extension, 1946-47; administrative sec., dept. reconstrn. and inter church aid World Council Chs., 1947-49. Entered chaplain corps, U.S. Army, 1942; served in E.T.O. and N. Africa; disch. to Res. as major, 1946. Awarded Legion of Merit, 1945; honoris causa award, Consular Law Soc., 1952. Member national council, Atlantic Union Committee, Am. Hist. Assn., Royal Hist. Soc., Am. Legion, Phi Gamma Mu. Mason (32°, Shriner, Nat. Sojourner). Clubs: Kansas Schoolmasters Gridiron. Home: 3624 Magnolia Blvd., Seattle 99. Office: Peoples Bldg., 2d and Pike, Seattle 1.

TRIEBE, Edward J(ames), bus. exec.; b. Oswego, N.Y., Sept. 15, 1902; s. Herman Edward and Hanna (Erkins) T.; student N.Y.U., 1920-21, U.S. Naval Acad., 1921-24; m. Christine Rosalind Baldwin, June 1, 1931; children—Christine Baldwin, Edward James. Organizer, first pres. first indsl. Tenn. Credit Union League, 1932-36; dir. Credit Union Nat. Assn., 1938; v. chmn. Research, Engring. Council Graphic Arts Industry, 1950-51; v.p. Book Mfrs'. Inst., chmn. Research Com., 1951; mem. tech. advisory bd. Graphic Arts Research Foundation, 1950-51; honorary member Bookbinders' Guild New York; executive vice president, treasurer, general superintendent Kingsport Press Inc., Kingsport, Tenn. Founder Kingsport Kiwanis-Rotary Student Loan Fund; established, first chmn. Kingsport's Pub. Welfare, Recreation Commn.; mem. com. Permanent Tri-Cities Girl Scout Camp; mem. adv. bd. Salvation Army. Mem. U.S. Naval Acad. Alumni Assn. Clubs: Ridgefield Country (Kingsport); Lake Shore (Chicago). Home: R.F.D. 4, Ridgefields, Kingsport, Tenn. Office: Kingsport Press, Inc., Kingsport, Tenn.

TRIGERE, Pauline, dress designer; b. Paris, France, November 4, 1912; d. Alexandre and Cecile (Coriene) Trigére; student Victor Hugo Coll., Paris; children—Jean-Pierrè, Philippe Radley. Came to U.S., 1937, naturalized, 1942. Began career at Martial et Armand, Place Vendome, Paris; started own business with brother N.Y.C. 1942. Recd. American Fashion Critics' Award, 1949. Return Award, 1951; Neiman-Marcus Award, 1950. Home: 525 Park Av. Office: 550 Seventh Av., N.Y.C.

TRIGG, Ernest T., mfr.; b. Aurora, Ill., Aug. 12, 1877; s. Thomas and Anna M. (Anderson) T.; ed. pub. schs.; m. Alice Gibbons, June 19, 1901 (dec.); children—Helen Alice (Mrs. Charles J. Swain, Jr., dec.), Ernest T., Jr. With Heath & Milligan Mfg. Co., Chicago, 1895-1908; gen. mgr. John Lucas & Co., paints, Phila., 1908, v.p., 1912, pres. until 1933; president of the Nat. Paint, Varnish and Lacquer Assn., 1933-47, now honorary chairman for life; and was chmn. Industry Recovery Bd.; dir. Bankers Securities Corporation, Lit Brothers, The Warner Co. (Phila.); pres. and chmn., Savs. & Loan Found.; pres. and director Land Title Building Corporation. Dir. and v.p. Bd. of City Trusts, Philadelphia; trustee, chmn. executive com. Mercersburg (Pa.) Academy. Pres. Paint Mfrs. Assn., U.S., 1911, Phila. Paint, Oil and Varnish Club, 1918-21, Phila. C. of C., 1918-21; bd. dirs. U.S. C. of C., 1918-30; chmn. ednl. bur. Am. Paint and Varnish Mfrs. Assn. Member Pa. Commn. to San Francisco Expn., 1915; regional adviser War Industries Board; mem. President Wilson's Industrial Conf., 1919; President Harding's Unemployment Conf., 1921; chmn. Pres. Hoover's Com. on Home Ownership and Home Building; chmn. of Fed. Home Loan Bank, 3d Fed. Reserve Dist. Hon. life mem. New England, New York, Balt., Paint Varnish and Lacquer assns.; bd. dirs. C. of C. of Greater Phila. Republican. Presbyterian. Mason (Shriner). Author: 55 Colorful Years. Clubs: Aronimink Golf (Newton Sq., Pa.); Union League, Bachelors Barge, Radnor Hunt, Kiwanis (Phila.); Duquesne (Pitts.). Home: Hotel John Bartram, Phila. 7; also Malvern, Pa. Office: Land Title Bldg., Phila. 10.

TRILLING, Lionel, writer, univ. prof.; b. New York, N.Y., July 4, 1905; s. David W. and Fannie (Cohen) T.; A.B., Columbia Univ., 1925, A.M., 1926, Ph.D., 1938; m. Diana Rubin, June 12, 1929; 1 son, James Lionel. Instr. English Univ. of Wis., 1926-27, Hunter Coll. 1927-30; instr. English Columbia Univ., 1931, asst. prof., 1938, asso. prof. 1943, prof., since 1948; adv. editor The Kenyon Review; mem. adv. bd. The Partisan Review. Sr. fellow The Kenyon Sch. of English. Author: Matthew Arnold, 1939; E. M. Forster, 1943; The Middle of the Journey, 1947; The Liberal Imagination, 1950; The Opposing Self, 1955. Author stories and essays in various periodicals. Editor: The Portable Matthew Arnold, 1949; The Letters of John Keats, 1950. Office: Columbia University, N.Y. City 27.

TRIMAKAS, Anthony, economist, educator; b. Taupriai, Lithuania, June 19, 1902; s. Juozas and Elena (Varnas) T.; Ph.D., U. Lille, 1929; student U. Vytautas the Great, 1925-31, Acad. Internat. Law, 1929-30, Sch. Internat. Relations. 1936; m. Jadvyga Kumpikevicius, Apr. 20, 1930; children—Kanute-Anthony, Casimir-Gediminas. Came to U.S., 1947. Prof. Seton Hall U., South Orange, N.J., 1950—. Mem. Com. for Free Lithuania. Co-editor of Baltic Review, 1952—. Home: 195 Kosciusko St., Bklyn. 16. Office: C.F. Lithuania, 4 W. 57th St., N.Y.C.

TRIMBLE, Ernest Greene, univ. prof.; b. Frenchburg, Ky., Sept. 13, 1897; s. Farmer Johnce and Alice (Hale) T.; A.B., Berea (Ky.) Coll., 1922; Ph.D., Yale, 1927; m. Lois Elizabeth Hirschy, June 10, 1928; children—Robert Greene, Ruth Elizabeth. Instr. in polit. sci. New York U., 1927-30; John W. Weeks prof. of citizenship, Lincoln Memorial U., Harrogate, Tenn., 1930-31; part-time instr. in polit. sci. U. of Ky., 1931-32, asst. prof., 1932-36, asso. prof., 1936-47, prof. since 1947. Admitted to Ky. bar, 1935. Trial atty. and hearing commr. Com. on Fair Employment Practice, Washington, 1942-44; legal personnel officer, O.P.A., Washington, 1944-47. Served with S.A.T.C., Berea Coll., 1918. Rep. League Nations Assn., Am. Com. at League of Nations in Geneva, Switzerland, also traveled in Europe, summer 1932. Mem. Am. Polit. Sci. Assn., Am. Soc. Internat. Law, Ky. Bar Assn., Am. Assn. Univ. Professors. Expert on labor Com. for Ky. since 1946, and author com.'s report on labor, 1947. Contbr. articles to Ency. of Social Scis., Am. Jour. Internat. Law, and other periodicals. Home: 244 S. Ashland Av., Lexington, Ky.

TRIMBLE, Gilbert Kohler, business exec.; b. Phila., Mar. 11, 1898; s. William McClelland and Anna Frances (Quilman) T.; B.S., Pa. State Coll., 1920; m. Florence Nadine Immler, Apr. 2, 1931; children—Nancy Ann, Judith Ellen. Chem. engr. since 1920; analytical chemist Columbia Chem. Co., Barberton, O., 1920; process chemist Ohio Insulator Co., Barberton, 1920-23; research chemist, chem. mfg. div. B. F. Goodrich Co., Akron, O., 1923-25; factory chemist Seiberling Rubber Co., Barberton, 1925-28; with Midwest Rubber Reclaiming Co., East St. Louis, since 1928, successively as chief chemist, v.p., exec. v.p. charge sales, development, pres. since 1953, also dir.; dir. Akron Rubber Reclaiming Co., Barberton, U.S. del. Internat. Rubber Study Group, London, Eng., 1949, Brussels, Belgium, 1950, Rome, Italy, 1951, Ottawa, 1952, Copenhagen, 1953. Mem. Baruch Rubber Survey Com., 1942; mgr. scrap and reclaimed rubber Office Rubber Dir. W.P.B., 1943-44; mem. rubber adv. panel State Dept. since 1944; mem. rubber adv. com. O.P.A. since 1944. Mem. Rubber Reclaimers Assn. (pres. 1954-55), Am. Chem. Soc., Sigma Pi. Rep. Presbyn. Clubs: Mo. Athletic, S.O.D. (St. Louis). Home: 5315 Waterman Blvd., St. Louis 12. Office: Box 744, East St. Louis, Ill.

TRIMBLE, Harry Evans ◎ V. 28.

TRIMBLE, Henry Burton, dean theol. sch.; b. Hot Springs, Va., Dec. 26, 1885; s. Stephen and Matilda Jane (Rucker) T.; A.B., Roanoke Coll., Salem, Va., 1907, D.D., 1923; B.D., Vanderbilt U., 1909; A.M., Columbia, 1913; B.D., Union Theol. Sem., 1914; D.D., Hendrix Coll., 1922; LL.D., Boston U., 1939; m. Mattie Lorena Cargill, 1914; children—Myrtis Cargill (Mrs. William Pate), Henry Burton, Martha Marie, Jane Joyce (dec.). Ordained to ministry of Meth. Ch., 1909; pastor McKendree Meth. Ch., Nashville, Tenn., 1909-28, Central Meth. Ch., Asheville, N.C., 1928-31; dean Candler Sch. of Theology, Emory U., 1931-54, now dean emeritus. Chaplain U.S. Army, World War. Author: Motives and Methods in Christian Stewardship, 1929; Methodism at Work, 1936; To Every Creature, 1939. Home: Emory University, Ga.

TRIMBLE, James W., congressman; b. Osage, Ark., Feb. 3, 1894; s. Matthew Allen and Anna (McFarlane) T.; A.B., U. of Ark., 1917; m. Ruth Maples, Feb. 14, 1922; children—Martha Carol (dec.), James Kerry (capt. U.S. Army). Teacher in Texarkana (Ark.) Junior High Sch. and pub. schs. in Carroll County, Ark, 1911-17; served as county clerk, tax collector, dist. atty. and circuit judge, Carroll County, Ark., 1920-44. Member 79th to 84th Congresses, 3rd Arkansas District. Served in United States Army World War I. Mem. Am. Legion. Methodist. Mason, Rotarian. Home: Berryville, Ark. Office: Room 206, House Office Bldg., Washington, D.C.

TRIMBLE, South, Jr. ◎ V. 26.

TRIMBLE, Thomas Clark, Jr., judge; b. Lonoke, Ark., Aug. 27, 1878; s. Thomas Clark and Sallie (Chapline) Trimble; student University of Arkansas, 1895-97, LL.B., 1902, LL.D. from same, 1945; married Elsie Jane Walls, June 5, 1915; children—Elsijane, Thomas Clark II, Nathaniel, Mollyann, Susan. Admitted to Ark. bar, 1902, and practiced in Lonoke, 1902-37; mem. firm Trimble, Robinson & Trimble (with father and Senator Joe T. Robinson), 1902-13; U.S. dist. judge Eastern Div. of Ark. since 1937. Mem. bd. of control Confederate Home, 1926-37. Mem. Am. Bar Assn., Ark. Bar Assn. (pres. 1930-31), Kappa Sigma. Democrat. Baptist. Mason (K.T., 32°, Shriner). Club: Kiwanis (Lonoke). Home: Lonoke, Ark. Address: Box 429, Little Rock, Ark.

TRIMBLE, Vance Henry, newspaper editor; b. Harrison, Ark., July 6, 1913; s. Guy L. and Josephine (Crump) T.; student pub. schs., Wewoka, Okla.; m. Elzene Miller, Jan. 9, 1932; 1 dau., Carol Ann. Cub reporter Okemah (Okla.) Daily Leader, 1928; worked various newspapers in Okmuigee, Muskogee, Tulsa (Okla.); successively reporter, rewrite man, city editor Houston Press, 1939-50, mng. editor since 1950. Club: Press (Houston). Home: 1620 Vermont St., Houston 6. Office: The Houston Press, Houston 1.

TRIMBLE, William Cattell, foreign service officer; b. Baltimore, Md., May 2, 1907; s. I. Ridgeway and Margaret Emily (Jones) T.; grad. Gilman Country Sch., Baltimore, Md., 1926; A.B. cum laude, Princeton, 1930, post grad. student, 1938-39; m. Nancy Gordon Carroll, Apr. 2, 1934; children—William Cattell, Carroll Lloyd, I. Ridgeway. Vice consul, Seville, Spain, 1931-32, Buenos Aires, 1933-36; third sec. of legation, Tallinn, Estonia, 1936-38, Paris, France, 1939-40, Vichy, France, 1940-41; second sec. of embassy, Mexico, D.F., 1941-42; department of state, Washington, D.C., 1942-46; Nat. War College, Washington, D.C., 1946; chargé d'affaires ad interim, Am. Legation, Reykjavik, Iceland, Feb., 1947; 1st sec. Am. Embassy, London, 1948-51; counselor, dep. chief mission, The Hague, 1951-54; minister, dep. chief mission, Rio de Janeiro, 1954—. Address: Am. Embassy, Rio de Janeiro, Brazil.

TRIPLETT, Arthur Fairfax ◎ V. 28.

TRIPP, Chester Dudley, mining and metall. engr.; b. Chicago, Ill., July 25, 1882; s. George A. and Marion Cora (Chester) T.; Ph.B., Yale U. (Sheffield Scientific Sch.), 1903; m. Madeline McClure Hanson, June 16, 1909; children—Lois H., Madeline B. Practiced as mining and metall. engr. and indsl. consultant since 1903; v.p. Miami Metals Co. since 1916; chmn. dir. Grip Nut Co.; Consol. Copper Mines Co., Giroux Consol. Mines Co., Greenway Mining Co., Television Fund, Inc.; chmn. Titan Metal Mfg. Co.; dir. Victor Chem. Works. Director Hudson Fund, Inc.; director Evanston Hospital. Mem. Art Inst. (gov. life), Chicago Museum of Natural History (life), Chicago Hist. Soc. (life). Clubs: University, Cliff Dwellers, Chicago; Yale (New York). Home: 1404 Forest Ave., Evanston, Ill. Office: 310 S. Michigan Av., Chicago, Ill.

TRIPP, Edgar Franklin, clergyman; b. Scott County, Ark., March 12, 1894; s. William Jesse and Cynthia Ann (Coffey) T.; student Ouachita Coll., Arkadelphia, Ark., 1911-12, Okla. Baptist Univ., 1914-15; D.D. (hon.), Mercer Univ., 1934; LL.D. (hon.), Ouachita Coll., 1937; m. Alice Elvira Whitaker, June 23, 1912; children—Ramona (Mrs. W. H. Livingston), Ann Elizabeth (Mrs. Everett Willy), Edgar Franklin, Kuma Alyce (Mrs. Harvey Hedgepeth), Nancy Drake (Mrs. Jack Henson, Jr.). Ordained to ministry of Baptist Church, 1911; pastor Yale, Okla., 1914-16, Idabel, Okla., 1917-20, Monroe, La., 1920-25, Minden, La., 1926-29, St. Joseph, Mo., 1929-33, Montgomery, Ala. from 1938; now exec. secretary of Southern Baptist Hospitals. Pres. La. Baptist Conv., 1928-29; mem. Southern Baptist Conv. (pres. exec. com., chmn. promotion com., originator and promoter Baptist Hundred Thousand Club, 1st vice pres., 1934-35), Ala. Baptist Conv. (pres. 1945-46); founder Riverside Sanitarium, Monroe, La., Noyes Baptist Hosp., St. Joseph, Mo.; chmn. Montgomery Gen. Hosp. Assn.; mem. bd. of dirs. Montgomery Boys' Club of Am., Montgomery Area Boy Scouts of Am.; mem. bd. of control U.S.O.; chmn. exec. com. Ala. Reform Sch. for Negroes since 1945; mem. bd. trustees, La. Coll., 1928-29. Served as capt. Med. Adminstrn. Corps, World War II. Democrat. Clubs: Rotary, Masonic, Beauvoir Country. Author: Church Building, Fund-Raising and Financing. Home: 4005 State St. Dr. Office: 2700 Napoleon Av., New Orleans, La.

TRIPP, Frank Elihu, newspaper pub. and columnist; b. Breesport, New York, February 21, 1882; son of Edward Clarence and Melissa Jane (Turk) T.; educated in the public schools of Elmira, New York; married Fanny Blanch Miller, June 18, 1904; children—Mary Miller (Mrs. Kenneth W. Marks), Nancy Melissa (Mrs. S. Roberts Kose). Newspaper reporter and editor, Elmira, N.Y., 1901-17; adv. mgr. Elmira Star-Gazette, 1917-22; one of owners of all three Elmira newspapers, 1922; Vice president and general manager, 1925-51, chairman of the board since 1952 of The Gannett Newspapers, Hartford (Conn.) Times, Albany (N.Y.) Knickerbocker-News, Ogdensburg (New York) Republican-Journal, Rochester Democrat and Chronicle, Rochester Times-Union, Utica Observer-Dispatch, Utica Press, Elmira Star-Gazette, Elmira Advertiser, Elmira Telegram, Ithaca Journal, Newburgh News, Beacon News, Olean Times-Herald, Plainfield Courier-News, Northwestern Pub. Co., Danville, Ill., Malone Telegram, Saratogian, Massena Observer, Binghamton Press, Niagara Falls Gazette, WHEC, WHDL, Olean, WTHT, Hartford, WENY, Elmira, WDAN, Danville. Chmn. Allied Newspaper Council. Chmn. U.S. Treasury bond sales, newspaper div., World War II; chmn. bur. advt. Am. Newspaper Pubs. Assn., 1941-43. Reorganizer, 1st president Elmira Association of Commerce. Awarded Shuman trophy, Ad Clubs of World Convention, Philadelphia, 1926, for originating local retail consolidated plan to meet chain store competition in food lines. Mem. Sigma Delta Chi. Republican. Congregationalist. Mason (Knights Templar, Shriner, Jester), Elk. Clubs: Advertising, Circus Saints and Sinners (New York); City, Country, Rotary (Elmira); Hartford Club (Hartford); Rochester Club (Rochester); Nat. Press (Washington, D.C.). Author column appearing in 125 newspapers. Home: 361 Euclid Av., Elmira. Office: 201 Baldwin St., Elmira, N.Y.; also Hartford Times, Hartford, Conn., Times-Union Bldg., Rochester, N.Y., and R C A Bldg., New York, N.Y.

TRIPPE, Juan Terry (trip), airline exec.; b. Seabright, N.J., June 27, 1899; s. Charles White and Lucy Adeline (Terry) T.; Ph.B., Yale, 1921, M.A. (hon.), 1937; LL.B., U. Miami, 1941, Boston U., 1943, U. Cal., 1944; D.C.S. (hon.), N.Y.U., 1950; m. Elizabeth Stettinius, June 16, 1928; children—Betty S. (Mrs. William H. Duke), Charles W., John T., Edward S. With Lee Higginson Co., 1921-22; pres. L.I. Airways, Inc., 1922-23; mng. dir. Colonial Air Transport, Inc., 1924-26; pres. Pan American World Airways, Inc., 1927—; pres., dir. Liberian Development Corp.; dir., mem. finance com. Metropolitan Life Ins. Co., Chrysler Corp.; dir. Hotel Waldorf Astoria Corp.; trustee Fidelity & Deposit Co. of Md. Mem. bus. adv. council (vice chmn. 1940), transportation council U.S. Dept. of Commerce. Alumni trustee Yale, 1949-53, successor trustee, 1953—; trustee Nat. Found. for Infantile Paralysis, Nat. Safety Council, Eisenhower Exchange Fellowships, Inc. (exec. com.), Inst. Internat. Edn., Nat. Found for Med. Edn. (exec. com. and grants review bd.); dir. N.Y. chpt. A.R.C., 1942-50, Pub. Health Research Inst., 1942-50. Decorated Medal for Merit (U.S.); Order of Crown (Belgium); Order of So. Cross (Brazil); Order of Brilliant Jade (China); Order of Boyaca (Colombia); Order of Christopher Columbus, Order of J. P. Duarte (Dominican Republic); Legion of Honor (France); Great Cross Order of Merit (Fed. Republic of Germany); Order Cedars of Lebanon; Order of Star of Africa (Liberia); Order of Orange-Nassau (Netherlands); Order of Vasco Nuñez de Balboa (Panama); Order of Christ (Portugal); recipient Collier trophy, 1936; Holland Soc. medal, 1938; Am. Arbitration Assn. medal 1938; Montclair Yale bowl, 1940; Wilbur Wright Meml. lectr., 1940; Daniel Guggenheim medal, 1942; Arthur Williams Meml. medal, 1942; Inst. of Social Scis. medal, 1943; Capt. Robert Dollar award, 1943; Patron of Exploration, 1944; Am.'s Found. medal, 1944; Treasury Dept. silver medal, 1941-45; Harmon Aviation trophy, 1940-46; Boston Jubilee award, 1950; Fgn. Traders Assn. award, 1951; Am. Legion certificate meritorious service, 1951; Frye trophy, 1953. Mem. U.S. Assos. Internat. C. of C., Nat. Fgn. Trade Council, Com. for Econ. Development, Inst. Aero. Sci., Nat. Aero. Assn., Nat. Geog. Soc. (trustee), Nat. Inst. Social Scis. (v.p.), Société Belge d' Etudes et Expansion, Am. Found. for Tropical Medicine, Newcomen Soc., Soc. Colonial Wars, Med. Hist. Soc., Am. Legion, Council Fgn. Relations, Pan Am. Soc., France-Am. Soc. (exec. com.), Netherland-Am. Assn., Air Transportation Assn. Am. (dir.), Internat. Air Transport Assn. (pres.), Commerce and Industry Assn. N.Y. (dir. 1946-50). Clubs: Explorers, Economic (dir. 1945-52, pres. 1950-52), Union, Cloud (pres. 1940-44), Wings, St. Anthony (N.Y.C.); Maidstone (pres. 1943-46), National, Devon Yacht (L.I.); Burning Tree (Washington); Seminole (West Palm Beach); Mid-Ocean (Bermuda). Home: Mead's Lane, Greenwich, Conn. Office: 135 E. 42d St., N.Y.C. 17.

TRIPPET, Byron Kightly, coll. dean; b. Princeton, Ind., Sept. 21, 1908; s. Sanford and Edith (Kightly) T.; A.B., Wabash Coll., 1930; student Geneva Inst. Internat. Studies, 1930; A.B., A.M., Oxford U (Rhodes scholar), 1934; m. Dorothy Clark, June 24, 1936; 1 stepson, David Clark O'Neall. Asst. prof. history Wabash Coll., 1934-37, asso. prof., asst. dean, 1937-40, dean coll. since 1940. Served as lt. (j.g.) to lt. comdr., U.S.N.R., 1942-46. Mem. Midwest Rhodes Scholar Selection Com. (sec. since 1946), Ind. Selection Com. for Rhodes Scholar (sec.), Coll. Exam. N. Central Assn., since 1951; com. on coll. self studies, Fund for Advancement Edn.; mem. lecture panel Nat. Phi Beta Kappa Assos.; bd. govs. Norway Found.; adv. council Edn. Policies Commission. Member of Phi Beta Kappa, Beta Theta Pi, Tau Kappa Alpha. Democrat. Presbyn. Home: 320 Kennedy Pl., Crawfordsville, Ind.

TRIX, Herbert Bagley, mfr.; b. Detroit, Mich., June 9, 1891; s. John and Harriet (Phelps) T.; B.S. in M.E., U. of Mich., 1912; m. Dorothy Stoneman, May 19, 1917; 1 son, Phelps. Sec., treas., gen. mgr., Am. Injector Co., 1916-34, pres. since 1934; pres. W. M. Chace Co.; dir. The Detroit Bank, Standard Products Company, Detroit Trust Co. Chmn. Detroit Chapter Am. Red Cross, 1945-46; mem. board of govs. Am. Nat. Red Cross, 1947-49. Councilman Grosse Pointe (Mich.) Village, 1928-34; mayor City of Grosse Pointe, 1934-37. Capt., later maj., Ordnance Dept., U.S. Army, World War I. Mem. Beta Theta Pi. Republican. Presbyterian. Clubs: Detroit; Detroit Athletic, Country Club of Detroit, Grosse Pointe. Home: 17845 Jefferson Av., Grosse Pointe, Mich. Office: 1600 Beard Av., Detroit 15, Mich.

TROAST, Paul L., engr., contractor; b. Saddle River Township, N.J. Nov. 19, 1894; s. Jacob A. and Kittie (Lyman) T.; student pub. schs., N.J.; LL.D., Bucknell University, 1952; LL.D. Fairleigh Dickinson College, 1953. m. Eleanor L. Mahony, Apr. 10, 1920; children— Paul L., Kathleen (Mrs. Trygve B. Sletteland), Arthur L., John G. Engr. Francisco & Jacobus, architects and engrs., 1917-28; pres. Mahony-Troast Constrn. Co., Clifton, N. J. and Phila., since 1928; dir. Passaic-Clifton Nat. Bank & Trust Co., N.J. Mfrs. Casualty Ins. Co., N.J. Mfrs. Indemnity Ins. Co. Chmn. N.J. Turnpike Authority. Trustee Samuel H. Kress Found., Bucknell U. Gov. Passaic Gen. Hosp., N.J. Mfrs. Hosps. Inc. Chmn. Passaic A.R.C. State chmn. Nat. Conf. Christians and Jews. Mem. N.J. Mfrs. Assn., N.J. Bldg. Contractors Assn., C. of C. Republican (del. nat. conv., 1948, 52). Clubs: Pennington, Upper Montclair Country, Seaview Country, Hamilton. Home: 324 Dwasline Rd., Clifton. Office: 790 Bloomfield Av., Clifton, N.J.

TROEGER, Leslie Eugene (trā'gur), author, educator; b. Garnavillo, Ia., Sept. 21, 1883; s. Adam Theodore and Mary Susan (Fleisher) T.; B.A.S., Ia. State Coll., 1906, M. Agr., 1916; m. Fanchon Lottman, June 29, 1914. Asso. editor Iowa Homestead, 1906-10; livestock editor Prairie Farmer, 1910-13; field editor Farmers Review, 1913-17; mng. editor Daily Drovers Jour. 1918-31; editorial dir. Nat. Com. Boys and Girls Club Work, Inc., editor Nat. 4-H News since 1931. Cited for service to 4-H clubs, Extension Service, Dept. of Agr., June 1952. Mem. Chicago Assn. Commerce and Industry, Am. Agrl. Coll. Editors Assn., Am. Farm Editors Assn., Am. Rose Soc., Sigma Delta Chi, Alpha Zeta. Club: Glee (Chgo.). Home: Collett Lane, Flossmoor, Ill. Office: 59 E. Van Buren St., Chgo. 5.

TROHAN, Walter (trō'ăn), newspaperman; b. Mt. Carmel, Pa., July 4, 1903; s. E. Henry and Bernice (Skindzier) T.; Bachelor of Arts, University of Notre Dame, 1926; married Carol Rowland, March 17, 1929; children—Carol (Mrs. Wayne A. Glover), Walter, Nancy. Reporter Daily Calumet, Chicago, 1922, City News Bur., Chicago, 1927-29; with Chicago Tribune since 1929, became asst. Washington corr., 1934, exec. dir. Washington bur., 1947-49, chief Washington bur., Chicago Tribune, since Jan. 1, 1948; special assignments, S.A., 1936, 1941, Europe, 1940; news commentator W.G.N., M.B.S., 1951—. Mem. adv. council, Coll. Arts and Letters, U. Notre Dame. Mem. White House Corr. Assn. (pres. 1937-38), Overseas Writers, Chicago Hist. Soc., J. Russell Young Sch. of Expression. Roman Catholic. Clubs: Gridiron, University (New York); National Press (Washington); Civil War Round Table, Baker Street Irregulars (hon.) (Chicago). Editor: Jim Farley's Story; The Roosevelt Years, 1948; contbr. to various mags. Home: 2135 R St. N.W., Washington 8. Office: Albee Bldg., Washington 5.

TROLAND, Thomas Edison (trō'lănd), judge; b. New London, Connecticut, Jan. 22, 1893; s. Thomas Hugh and Katherine (McNamara) T.; ed. Bulkeley Sch., New London; in law office; Coast Arty. Sch., 1917-18; Command Gen. Staff Sch., 1943; m. Roberta Morgan, Aug. 18, 1917. Gen. law practice at New London since 1914; dir. of law (corp. counsel), 1925-45; with Calkins and Troland, 1929-42 (now Waller, Troland and Smith), 1942-45; graduate First Officers Training Camp, Plattsburg, 1917; commd. 2d lt. Inf., 1917; promoted through grades to brig. gen., 1940; instr. and asst. sec. Coast Arty. Sch., 1918-19; mem. Conn. Gen. Assembly from New London, 1925; quartermaster gen. on staff of Gov. Baldwin, 1939-41; with Conn. Nat. Guard, 1920-41; comdg. gen. 85th Inf. Brigade, 43d Div., Camp Blanding, Fla., 1941; organized Provisional Mil. Police Command, 1st Service Command, Boston, 1942; comdg. gen., Pa. Dist., 3d Service Command, to Sept. 1945; brig. general United States Army Reserve, 1949; judge Superior Court of Conn., 1945—; civilian aide to Sec. of Army for Connecticut, 1954—. Dir., Union Bank and Trust Co., The Day Pub. Co. (New London); trustee Bulkeley Sch. Mem. Am. and Conn. State bar assns. Republican. Episcopalian. Mason (33°, York and Scottish Rite). Club: Thames. Home: 16 Niles Hill Rd. Office: State St., New London, Conn.

TROLLER, Theodor Henry ◎ V. 27.

TROMBLEY, Kenneth Edward, editor; b. Aberdeen, S.D., Sept. 27, 1920; s. Edward Abraham and Dorothy Lillian (Lindekugel) T.; student S.D. State Coll., 1938-41, George Washington U., 1948; m. Patricia Dorcas Margaret Batchelor, Feb. 7, 1945; children—Diane Patricia, Robin Wilson. Copywriter Romer Advt. Agy., Washington, 1946; dir. pub. relations Calcium Chloride Assn., Washington, 1947-48; editor ofcl. publ. Nat. Soc. Prof. Engrs. American Engineer, Washington, since 1949. Served as capt. C.E., U.S. Army, 1941-45, with 34th Inf.

div. S.D.N.G., and Chief of Engrs. Office, E.T.O. Democrat. Club: National Press. Author: The Life and Times of a Happy Liberal, 1954. Home: 2907 Tremont Av., Cheverly, Md. Office: 1121 15th St., Washington 5.

TROOST, George Wilbur, business exec.; b. Canaan, Vt., Apr. 25, 1902; s. Peter Jay and Hulda (DuBois) T.; A.B., U. Mich., 1924; m. Louise Schlutt, June 29, 1926; children—George Richard, Mary Louise. Pub. acct. Ernst & Ernst, 1924-35; asst. comptroller Chrysler Corp., 1935-47, comptroller, 1947-53, v.p. since 1949, dir. since 1951, mem. finance com. since 1953. Trustee Grace Hosp. Mem. Am. Inst. Accts., Controllers Inst., Mich. Assn. C.P.A.'s, Phi Beta Kappa, Phi Mu Alpha, Alpha Kappa Psi. Clubs: Golf, Detroit, Athletic (Detroit). Home: 17394 Muirland, Detroit 21. Office: 341 Massachusetts, Detroit 31.

TROOST, Laurens (trōst), engr., educator; b. Rotterdam, Holland, Mar. 19, 1895; s. Marius and Willempje Gerarda (Jekel) T.; Naval Architect, Inst. Tech., Delft, 1919; m. Martha C. Versluys, Mar. 4, 1926; children—Marius, Daan. Came to U.S., 1952. Supt. Netherland Ship Model Basin, Wageningen, Holland, 1929-52; prof. naval architecture Delft. Inst. Tech., 1946-52; exchange prof. in N.A., Mass. Inst. Tech. and U. Cal., 1951-52; head dept. naval architecture and marine engring. Mass. Inst. Tech. since 1952. Chmn. Netherland Shipbldg. Research Assn., 1947-50, Lips' Ship Propeller Co., Drunen, Holland, 1949-52. Served as naval constructor Royal Netherlands Navy, 1919-29; lt. to capt. Netherlands Arty. Service Res., 1916-45; comdr., Netherlands Naval Res., 1945-48. Decorated Officer Order of Orange Nassau (Netherlands). Recipient Gold De Ruyter medal, 1949; Medal of Honor, Royal Inst. Engrs. in Netherlands, 1954. Mem. Soc. Naval Architects and Marine Engrs., Royal Inst. Engrs., Netherlands, Instn. Naval Architects. Author: Resistance, Propulsion and Steering of Ships (with Van Lammeren and Koning), 1948; also papers profl. socs. Home: 420 Memorial Dr., Cambridge 39, Mass.

TROPER, Morris C(arlton), certified pub. acct., lawyer; b. N.Y.C., Nov. 18, 1892; s. Abraham and Rose (Schaeffer) T.; A.B., Coll. City of N.Y., 1914; B.C.S., N.Y.U, 1917, M.C.S. cum laude, 1918, J.D., 1925; m. Ethel Dorothy Gartner, Nov. 20, 1919; children—Betty Elise (wife Dr. Alfred Yager), John Gartner. A sr. partner Loeb & Troper, C.P.A.'s, N.Y.C., since 1919; admitted to N.Y. bar, 1926, since practiced in N.Y.C.; ind. auditor Joint Distbn. Com. and affiliates, U.S. and abroad, since 1920; systematized records, accounts, European countries, 1920, chmn. European exec. council Am. Joint Distbn. Com., Paris, France, also Lisbon, Portugal, 1938-41, trips to Israel, 1948, 50, 52; systematized accounts, records, procedures Am. Soc. Jewish Farm Settlements, Russia, 1929, 1936. Officer campaigns United Jewish Appeal, Fedn. Jewish Philanthropies, N.Y.C. Mem. C.P.A. com. on grievances N.Y. State Bd. Regents, 1933-40, chmn., 1935-37. Served in Office of Fiscal Dir., U.S. Army, 1942-46; brig. gen. Res. since 1948. Decorated Legion of Honor (France); Legion of Merit (U.S.); Conspicuous Service Cross (N.Y. State). C.P.A., N.Y., 1922. Mem. N.Y. State Soc. C.P.A's (bd. dirs. 1926-33, 39-42, v.p. 1933-37, pres. 1937-39), Am. Inst. Accts., Nat. Assn. Cost Accts., Am. Soc. French Legion of Honor, Delta Mu Delta. Clubs: Beach Point, Accountants America. Contbr. articles profl. publs. Home: 33 E. 70th St., N.Y.C. 21. Office: 501 Fifth Av., N.Y.C. 17.

TROSK, George, lawyer; b. N.Y. City, Sept. 22, 1890; s. Samuel M. and Bertha (Friedman) T.; student Coll. City of New York, 1902-07; LL.B., N.Y. Law Sch., 1911; m. Gertrude Sigmund, Dec. 24, 1919; 1 dau., Marian Ruth (Mrs. Robert Zimmer). Admitted to N.Y. State bar, 1911, since practiced in N.Y. City; served as asso. counsel Investigation Magistrates Cts., N.Y. City, 1931, Investigation Dist. Attys. Office, N.Y. County, 1931; chief asso. counsel Investigation Affairs of City of N.Y. (Seabury Investigation), 1932; spl. dep. N.Y. State Atty. Gen. re Investigation of Election Frauds, Albany County, 1944; spl. counsel Investigation Welfare Dept., N.Y. City, 1947; apptd. mem. and counsel to Moreland Act Comm. to investigate N.Y. State agencies in relation to Pari-Mutuel Harness racing; asso. Gallop, Climenko, & Gould. Spl. counsel to ins. dept., also spl. asst. atty. gen. State N.Y. 1953-54. Served as 2d lieutenant Adj. General Department, U.S. Army, World War I; personnel Adjutant and Judge Advocate, Ft. Slocum, 1918-19; served as mem. N.Y. City Panel, Nat. War Labor Bd., 1945; mem. Vets. Service com., Jewish War Vets., Nat. Jewish Welfare Bd., 1946. Mem. Am., N.Y. State, City Bar Assns., N.Y. County Lawyers Assn. (chmn. com. on discipline, mem. bd. dirs. 1944-50 and com. on profl. ethics), Am. Jewish Com., Jewish War Vets. Candidate of Rep. and City Fusion Parties for Justice of the Supreme Ct., N.Y. County, 1933). Impartial arbitrator Bldg. Service Employees-Midtown Realty Bd. B'Nai B'rith. Mason. Clubs: Lawyers', Metropolis Country. Author, lectr. on Brief Writing and the Argument of Appeals. Home: 860 Fifth Av. Office: 30 Broad St., N.Y. City 4.

TROST, Theodore Louis (trōst), librarian, clergyman; b. Freeport, Ill., Oct. 30, 1905; s. Theodore H. and Louise (Oldendorph) T.; A.B., U. Mich., 1926, A.M., 1927, A.M., in Library Science, 1930; B.D., Eden Theol. Sem., Webster Groves, Mo., 1931; student Union Theol. Sem., 1947-49; m. Mary Ann McRoberts, Mar. 13, 1929; children—Theodore Louis, David McRoberts-Adair, Frederick Richard, Robert James, Jonathan Hilger. Library asst. U. Mich. Gen. Library, 1924-30; librarian Eden Theol. Sem., 1930-31; ordained ministry Evangelical Synod of N.A., 1931; pastor St. John's Evang. Ch., Summerfield, Ill., 1930-31; librarian Colgate-Rochester Div. Sch. 1931—; asso. prof. bibliog. 1935—; curator Bapt. Hist. Collection, 1948—. Mem. Am. Library Assn., Am. Soc. Church History, Bibliog. Soc. of Am., Kappa Delta Rho, Alpha Epsilon Mu, Theta Phi. Club: Torch. Home: 91 Commonwealth, Dr., Rochester 18. Office: 1100 S. Goodman St., Rochester 20, N.Y.

TROTIER, Arnold Herman (trō-tēr'), librarian; b. Henkhausen, Westphalia, Germany, Dec. 25, 1899; s. Hermann and Bertha (Steinhilber) T.; came to U.S. 1913; naturalized, 1921; A.B., Neb. State Teachers Coll., Kearney, Neb., 1925; A.M., U. of Ill., 1932; m. Eva Marie Wisely, June 19, 1920; 1 dau., Marie Eleanor (Mrs. Richard Lincoln Johns). Teacher, Merna (Neb.), High Sch., 1921-23; sup., O'Fallons Community Sch., Hershey, Neb., 1923-25; asst. librarian, Neb. State Teachers Coll., 1926-30; serials cataloger, U. of Ill. Library, 1930-33, catalog librarian, 1933-41, asst. univ. librarian for cataloging, 1941-47, lecturer library science, 1933-44, asst. prof., 1944-45, asso. prof., 1945-47, asso. dir. for tech. depts., prof. library sci., 1947—; Fulbright lectr. in library sci. Chulalongkorn U., Bangkok, 1954-55. Mem. bd. dirs. U. Illinois Y.M.C.A. Served as pvt. U.S. Army, 1918. Mem. Assn. of Coll. and Reference Libraries, Bibliog. Soc. of Am., Am. Assn. Univ. Profs., Am. Library Assn. (chmn. cataloging and classification sect., 1934-35, com. on cataloging, 1935-40, univ. and reference librarians, 1936; mem. council 1942-45, 1947-52; chmn. editorial com. 1948-51), Ill. Library Association (chairman library planning bd., 1935-37, 38-41, 44-54, book-binding com. 1952—, pres. 1941-42), Beta Phi Mu. Club: Exchange (Urbana, Ill.). Author: (with G. R. Lyle), Administration of College Library, 1944. Editor, 1945—, Doctoral Dissertations Accepted by American Universities. Contbr. to library jours. Home: 1011 W. White St., Champaign, Ill. Office: University of Illinois Library, Urbana, Illinois.

TROTT, Raymond Harris, banker; b. Bath, Me., Aug. 3, 1892; s. Joseph McCobb and Annie (Harris) T.; A.B., Dartmouth Coll., 1914; student Harvard Law Sch. extension, 1918; m. Elisabeth McIlwain Houghton, Apr. 7, 1920; children—Houghton McCobb, Virginia, Elisabeth (Mrs. Samuel Hazard). Admitted to Me. and Mass. bars, 1918; asst. trust officer, trust officer, v.p. R.I. Hosp. Trust Co., 1920-47, pres. since 1947; dir. Gorham Mfg. Co. since 1943, Congdon & Carpenter Co. since 1948; pres. and dir. R.I. Hosp. Trust Co., R.I. Hosp. Nat. Bank. Chmn. R.I. Community Chest Campaign, 1943-44, vice pres., 1945-47. Trustee and treas. Providence Lying-In Hospital. Mem. Am. Red Cross Fgn. Service, 1918. Mem. Am. Bankers Assn., Am. Bar Assn. Republican. Episcopalian. Clubs: Agawam Hunt, Providence Art, Hope, Turks Head; University (N.Y.). Home: 53 Lloyd Av. Office: Rhode Island Hospital Trust Co., 15 Westminster St., Providense, R. I.

TROTT, Stanley B., banker; b. Baltimore, July 21, 1896; s. Frank B. and Margaret L. (Tatum) T.; student Balt. City Coll., 1913; grad. sch. banking Rutgers, 1937; m. Corinthia Caldwell Roberts, Feb. 10, 1950. With Md. Trust Co., and predecessor co., Balt., since 1913, pres. since 1949; pres., dir. Park Central Savs. & Loan Assn., 1929—; director Md. Title Guarantee Co., Finance Co. of Am., Archer Laundry Co., Black & Decker Mfg. Co., Maryland Casualty Co. Member Robert Morris Assos., Assn. Res. City Bankers, Balt. Assn. Credit Men. Clubs: Maryland, Baltimore, Country (Balt.); Yacht, Annapolis (Md.). Home: 6100 York Rd., Balt. 12. Office: Md. Trust Co., Balt. 3.

TROTTER, Ide Peebles, educator; b. Brownsville, Tenn., Dec. 12, 1895; s. Isham Patten and Susie (Eager) T.; A.B., Miss. Coll., Clinton, 1915; B.S. in agr., Miss. A. and M. Coll., 1918, M.S. in agr., 1921; spl. grad. work in agronomy U. Mo., 1924-27; spl. study U. Wis., 1929, 1930, 1931-32, Ph.D., 1933; m. Lena Ann Breeze, June 25, 1930; children—Ide Peebles, Jr., Benjamin Breeze. Asst. prin., Hernando (Miss.) High Sch., 1915-16; grad. asst. agronomy Miss. A. and M. Coll., 1920; research asst. Miss. Agr. Expt. Sta., State Coll. Miss., 1920; foreman Delta br. Expt. Sta., Stoneville, Miss., 1921, asst. to supt., 1922-23; agronomist extension service Mo. Coll. Agr., 1923-36; head dept. agronomy A. and M. Coll. of Tex., 1936-44, dir. agr. extension service, 1944-49, dean grad. sch. and extension consultant on personnel and profl. improvement since 1949. Spl. duty in charge Fed. cotton plow-up program in Mo., 1933; in charge A.A.A. program, 18 counties in S.E. Mo., 1934; mem. Bankhead Commn. rep. U. of Mo., 1934; Agron. advisor to A.A.A. and Soil Conservation Program Adminstrn., 1935-36; conducted Foreign Cotton Study Tour to Eng., Wales, Belgium, Germany, Switzerland, and France, summer 1938; agrl. economist (internat. commodity specialist in cotton) surveying cotton in Japan, China, Pakistan, India and Greece for Office Fgn. Agrl. Relations, Mar.-Sept., 1948. Mem. adv. com. for tng. extension workers, Harvard, since 1947; chmn. Western Region com. Frank R. Pierce Found., since 1951; bd. dirs. Farm Credit Adminstrn. of Houston, 1945-47; mem. Tex. Centennial of Statehood Commn., 1945-47; chmn. So. Dirs. of Extension, 1947-48; chmn. The Great Plains Council, 1947-48. Dir. agr. U.S. Army Base Hosp. Sch., Camp Travis and Ft. Sam Houston, 1918-19. Mem. adv. fellowship com. Oscar Johnston Cotton Found. Fellow Am. Soc. Agronomy (cons. crops editor Jour. 1940-45), A.A.A.S. (Am. Soc. Agron. rep. on council 1941), Tex. Acad. Sci., Tex. Agrl. Workers Assn., Tex. State Tchrs. Assn.; mem. Am. Assn. U. Profs., Soil Sci. Soc. Am., Internat. Soc. Soil Sci., Gamma Sigma Delta, Gamma Alpha, Epsilon Sigma Phi, Alpha Gamma Rho, Pi Gamma Mu, Alpha Kappa Delta, Phi Kappa Phi. Democrat. Baptist. Club: Rotary. Author articles on agr. and edn., also bulls. and pamphlets. Address: Texas A. and M. College, College Station, Tex.

TROTTER, Mildred, anatomist; b. Monaca, Pa., Feb. 3, 1899; d. James Robert and Jennie Bruce (Zimmerly) Trotter; A.B., Mount Holyoke College, 1920; M.S., Washington U., 1921, Ph.D., 1924; Nat. Research Council fellow, Oxford U., 1925-26. Mem. faculty, Washington U., St. Louis, since 1920, prof. gross anatomy since 1946; spl. consultant U.S.P.H.S., 1943-45; anthropologist, Schofield Barracks, Hawaii, U.S. Dept. of Army, 1948-49, Ft. McKinley, The Philippines, 1951. Rep. Am. Assn. Phys. Anthrop. at Internat. Congress of Anatomists, Oxford, 1950; International Gerontological Congress, Paris, 1954. Mem. Am. Assn. Anatomists, Am. Assn. Phys. Anthrop. (asso. ed. Jour. 1943; v.p. 1952-54), Am. Anthrop. Assn., Am. Assn. U. Profs., Mo. State Anat. Bd., Anat. Bd. of St. Louis (pres. 1941-48, since 1949), Phi Beta Kappa, Sigma Xi. Democrat. Presbyn. Contbr. chpts. to books and articles to med. and biol. jours. Home: 530 North Union Blvd., St. Louis 8. Office: 4580 Scott Av., St. Louis 10.

TROTZIG, Elmer Godfrey, univ. prof.; b. Spencer, Ia., Oct. 21, 1896; s. Albin Gottfried and Ida Amanda (Backert) T.; A.B., U. of S.D., 1927, A.M., 1929; student, U. of Wash., 1936; m Irene Adele Parmley, Jan. 4, 1922; 1 son, Joseph Parmley. Editor Brookings (S.D.) Register, 1920-25; instr. journalism, U. of S.D., 1925-29, asst. prof., 1929-36, asso. prof., 1936-47, prof., head dept. since 1947. Served in hosp. corps, U.S. Navy, 1917-19. Mem. Assn. for Edn. in Journalism, Am. Soc. Journalism Sch. Adminstrs., Inland Daily Press Assn., Newspaper Advt. Execs. Assn., S.D. Hist. Soc. (life), Am. Legion, Sigma Delta Chi (life), Beta Theta Pi. Methodist. Home: 206 Linden, Vermillion, S.D.

TROUP, Cornelius V., educator; b. Brunswick, Ga., Feb. 7, 1902; s. Washington Davis and Sarah Virginia (Whitsey) T.; A.B., Morris Brown Coll., Atlanta, Ga., 1925; M.A., Atlanta U., 1937; student U. of Minn., 1940-41; Ph.D., Ohio State U., 1947; LL.D. (hon.), Wilberforce U., 1949; m. Katye Celeste Murphy, June 20, 1931; children—Cornelius V., Jr., Kenneth, Elliott. Head comml. dept., Morris Brown Coll., 1925-27; prin., Risley High Sch., Brunswick, Ga., 1928-39; registrar and prof. of edn., Fort Valley (Ga.) State Coll., 1939-45; pres., Fort Valley State Coll. since 1945. Mem. N.E.A., Am. Teachers Assn. (life mem.), Conf. of Pres. of Negro and Grant Colls. (p.p.), Phi Delta Kappa, Alpha Kappa Mu, Phi Beta Sigma. Baptist. Mason. Poems have been published in anthologies: Negro Voices, Music Unheard, The Badge of Honor, Ebony Rhythm. Contbr. articles in ednl. publs. Home: Fort Valley State College, Fort Valley, Ga.

TROUT, Clement E(ddy), educator; b. Shelbyville, Ill., Aug. 11, 1891; s. Colmada James and Velmah (Eddy) T.; B.S., U. of Ill., 1916; M.S., U. of Wis., 1925; m. Ruth Lee Brown, Apr. 30, 1927; children—Ruth Ann, Juanita Jane. Instr. agr. Centralia (Ill.) Twp. High Sch., 1916-17; sci. asst. U.S. Dept. Agr., 1917-18; instr. vocational agr. Jerseyville (Ill.) Twp. High Sch., 1918-19; training asst. in agr. U.S. Vets. Bur, 1920-24; asso. econ. analyst, U.S. Dept. Agr., 1925-26; prof. journalism, Okla. Agrl. and Mech. Coll., since 1926, head dept. of publs. 1926-54, Agrl. Expt. Sta. editor 1926, 1954, head dept. tech. journalism, 1938—, director Okla. Agrl. and Mech. Coll. short course for indsl. editors, 1947—. Mem. Soc. of Associated Indsl. Editors (co-founder, sec. since 1938), Internat. Council Indsl. Editors (co-founder of prior orgn., Nat. Council Indsl. Editors Assn.; sec. 1941-44; dir. 1948-49), Pub. Relations Soc. of Am., Inc., (dir. 1948-49), Am. Coll. Pub. Relations Assn., Association for Education in Am. Society Journalism School Adminstrs., Am. Assn. Agrl. Coll. Editors, Sigma Delta Chi, Pi Gamma Mu. Methodist. Home: North Washington (suburban). Address: Oklahoma A. and M. College, Stillwater, Okla.

TROUT, Robert, radio broadcaster; b. Wake County, N.C.; m. Catherine C. Crane. In radio work, 1931; with CBS, 1933; spl. events commentator, news reporter; broadcast from London; had role of Professor Quiz, 1937-40; with Pet Milky Way, 1938-40; emcee Who Said That. Home: 5 W. 56th St. Office: care CBS, 485 Madison Av., N.Y.C.

TROWBRIDGE, Arthur Carleton ◎ V. 27.

TROWBRIDGE, Cornelius P(olhemus) ◎ V. 28.

TROWBRIDGE, George Augustus (trō'brij), clergyman; b. Berlin, Germany, Aug. 12, 1897; s. Augustus and Sarah Esther (Fulton) T.; (parents Am. citizens); grad. Hill Sch., Pottstown, Pa., 1916; A.B., Princeton U., 1920; student Trinity Coll., Oxford, Eng., 1920-21; B.D., Va. Theol. Sem., 1924; m. Jean Whiting, June 8, 1926; children—Clinton Whiting, Katharine, Augustus. Ordained to ministry of P.E. Ch., 1924; master St. Paul's Sch., Concord, N.H., 1924-25; chaplain to Episcopal students, Yale, 1925-27; asst. minister All Angels Ch., New York, 1927-28, rector, 1928-38; rector St. Paul's Ch., Chestnut Hill, Phila., since 1939. Served with Am. Field Service, France, 1917; with Corps Engrs., U.S. Army, and O.T.S., Humphries, Va., 1917-18. Club: Sunnybrook. Home: 18 E. Chestnut Av., Chestnut Hill, Philadelphia, Pa.

TROXELL, Charles Francis ◎ V. 28.

TROXELL, Edward Leffingwell ◎ V. 27.

TROXELL, John P(hilip), indsl. relations dir., educator; b. St. Joseph, Mo., Jan. 20, 1900; s. Millard F. and Juliet (Ensminger) T.; A.B., Washburn Coll., Topeka, Kan., 1920; Ph.D., U. of Wis., 1931; m. Edna Bradley, June 12, 1926; children—Patricia, Jane, Cynthia. Instr. economics, U. of Wis., 1922-26, U. of Ky., 1927-29; trade union ofcl., Haverhill, Mass., 1929-31; indsl. relations consultant, Baltimore, 1931-32; arbitrator in labor-management cases since 1933; indsl. relations mgr., Shoe Mfrs. Assn., N.Y. City, 1933-40; prof. indsl. relations, Duke U., 1932-33, Dartmouth Coll., 1940-42; dir. training, Glenn L. Martin Co., Baltimore, 1942-45; prof. indsl. relations, U.S. Army Univ., Eng., 1945; dir. indsl. relations div., Stanford U., Grad. School of Business 1946—; vis. prof. University of the Philippines, 1954-55; cons. at various times to U.S. Employment Service, N.R.A., etc. Served as pvt., A.E.F., 1918-19. Mem. Am. Econ. Assn., Phi Delta Theta. Author: Employee Understanding and Teamwork for Productivity, 1954. Contbr. articles to profl. jours. Address: Stanford, Calif.

TROXELL, Louise (Mrs. Mark G. Troxell), dean of women; b. Cottonwood Falls, Kan.; d. Winfield Scott and Mary Elizabeth (Streightiff) Fleming; A.B., U. of Kan., 1913; m. Mark G. Troxell, Feb. 14, 1917 (died Dec. 20, 1930). Teacher of math., Topeka (Kan.) High Sch., 1913-17, Bethany Coll., Topeka, 1917-19; tutor, math., Nat. Cathedral School, Washington, D.C.; dean of women, U. of Wis., since Sept. 1931. Mem. Am. Assn. U. Women, Nat. Assn. Deans of Women, Wis. Assn. Deans of Women, Mortar Board, Am. Vocational Guidance Assn., Am. Personnel Assn., Phi Kappa Phi, Phi Delta Gamma, Pi Beta Phi. Episcopalian. Home: 516 E. Gorham St., Madison, Wis.

TROY, Smith ◎ V. 27.

TROY, Thomas Francis, hotel mgr.; b. Melrose, Mass., Nov. 17, 1905; s. Thomas Francis and Theresa Agnes (Riordan) T.; student Savage Sch. Phys. Edn., Newark Normal Sch.; m. Louise Margaret Du Breuil, June 17, 1936; children—Judith Louise, Virginia Margaret, Agnes Riordan, Louise Margaret, Thomas Francis III (twins), Valerie Ann. Began career with Hotel McAlpin, N.Y. City; asst. auditor, Hotel Statler; various positions with hotels in Boston, St. Louis, Pittsburgh; gen. mgr. Hotel William Penn, Pittsburgh, 1941-52; gen. mgr. Hotel Statler, N.Y.C. since 1952; pres. 34th St.-Midtown Assn. Dir. N.Y. Conv. and Visitor's Bur., Inc., New York State Hotel association (director), West Side Assn. Commerce (vice pres. and director), N.Y. Board Trade. Member Commerce and Industry Assn., Empire State Assn. Commerce, Greater N.Y. Safety Council, L.I. Assn. Clubs: Nassau Country, N.Y. Athletic. Address: Hotel Statler, N.Y.C. 1.

TROYAN, James Edward, chem. engr., corp. exec.; b. Cleve., Sept. 18, 1915; s. James M. and Albina F. (Blizil) T.; B.S., Case Inst. Tech., 1937; m. Janet Estill, Nov. 20, 1941—children—James T., William L., Susan E., Laura J. Chem. engr. Calco div. Am. Cyanamid Co., 1937-40; process engr. Gulf Research and Development Co., 1940-42; sect. chief Phillips Petroleum Co., 1944-48; dir. exptl. engring. Mathieson Chem. Corp. 1949-50, asst. dir. research, 1951-53; v.p., gen. mgr. Matholin Corp., Balt., 1953-54; asst. to tech. dir. Olin Mathieson Chemical Corp., Balt., 1955-—. Asst. chief polymer process div. Rubber Res., 1943-44; mem. Tech. Indsl. Intelligence Com. group on synthetic rubber investigating German synthetic rubber plants, 1945. Member American Institute of Chemical Engineers, A.A.A.S., Am. Chem. Soc., Armed Forces Chem. Assn., Alpha Chi Sigma, Tau Beta Pi. Home: 565 Woodbine Av., Towson 4, Md. Office: 10 Light St., Balt. 2.

TROYER, Maurice E(manuel), educator; b. Carlock, Ill., Aug. 24, 1903; s. Emanuel and Ida Catherine (Horst) T.; A.B., Bluffton Coll., 1923; A.M., Ohio State, 1930; Ph.D., 1935; m. Arvilla Elizabeth Sprunger, Aug. 27, 1925; children—M. Joan, J. Robert, David A. Biology teacher and athletic coach, Bureau Township Schs., Princeton, Ill., 1923-25, supt., 1925-29; asst. prof. of psychology and resident counselor Lincoln Hall, Bluffton (O.) Coll., 1930-32; instr. and supervisor of remedial program, Coll. of Edn., O. State Univ., 1932-36; asst. prof. of edn., Sch. of Edn., Syracuse Univ., 1936-39, asso. prof., 1939, prof. of edn. dir. bur. of sch. service, 1943-45, dir. Evaluation Service Center since 1945, dir. psychol. service center, 1947-50; v.p. curriculum and instruction Internat. Christian U., Japan, since 1950; asso. in evaluation, Commn. on Teacher Edn., Am. Council on Edn., Washington 1940-43; consultant to pub. schs., colls., and state ednl. orgns. on problems of evaluation since 1943. Mem. bd. dirs. New York State Citizens Council, 1945, chmn. exec. com., 1946. Mem. Am. Psychol. Assn., Am. Ednl. Research Assn., A.A.A.S., Am. Association Curriculum and Supervision Development, Japan Association of Applied Psychologists, Sigma Xi, Phi Delta Kappa. Presbyn. Author or co-author publs. relating to field. Address: International Christian University, Osawa, Mitakashi, Tokyo, Japan. ☆

TRUAX, Arthur Harold, coal co. exec.; b. Marshall, Minn., 1889. Chmn., pres., dir. Truax-Traer Coal Co. Mason. Home: Flatt, Ill. Office: 310 S. Michigan Av., Chgo. 4.*

TRUDEAU, Arthur Gilbert, army officer; b. Middlebury, Vt., July 5, 1902; s. Jeremiah Charles and Mary Una (Dumas) T.; B.S., U.S. Mil. Acad., 1924; M.S. in Civil Engring., U. of Calif., 1928; m. Helene Ruddy, Aug. 30, 1924; children—Joan Ruddy, Arthur Gilbert. Commd. 2d lt., U.S. Army, 1924, advancing through grades to brig. gen., 1953; asst. adminstr., W.P.A., N.Y. City, 1935-36; river and harbor constrn., Pacific northwest and Alaska, 1936-40; with 7th Inf. Div., 1940-41; instr. Command and Gen. Staff Sch., 1941-42; chief of staff, engr. amphibian command, 1942-43; dep. dir. of military training, Army Service Forces, 1943-45; on overseas service Southwest Pacific and North African Theatres, 1942, 1944; European Theatre, 1945; comdg. gen. Base X, Manila, P.I., 1945; Chief of Manpower Control, War Department, 1946-48; comdg. gen. 1st Constabulary Brigade, European Command, 1948-50; dep. comdt. Army War Coll., Carlisle Barracks, 1950-52; asst. div. comdr., comdg. gen., 1st Cavalry Div. 1952-53; comdg. gen. 7th Inf. Div., Korea, 1953; asst. chief of staff, G-2, Intelligence Dept. Army 1953—. Awarded Legion of Merit, D.S.M. (with Oak Leaf Cluster), Silver Star (with Oak Leaf Cluster), Bronze Star, Cordon of Ethiopia, Cross of Officer of Order of Leopold II (Belgium). Contbr. numerous articles to Mil. Rev., Command and Gen. Staff Sch. Address: A.C. of S., G-2, Dept. Army, Washington, D.C.

TRUDGIAN, Andrew B. (troo'jin), lawyer; born Washington, Nov. 17, 1895; s. Josiah Bassett and Margaret Frances (Van Vleck) T.; student U. of Pa. arts course class, 1914; LL.B., Georgetown U., 1918; LL.M., New York U., 1934; m. Emily Burton, May 5, 1924; 1 dau., Margaret Burton. Admitted to D.C. bar, 1919, N.Y. State bar, 1934; head tax dept., S.D. Leidesdorf & Co., certified pub. accountants, 1922-44; gen. counsel J. P. Stevens & Co. since 1944. Mem. Bar Supreme Court Dist. of Columbia, Bar of N.Y. State, Supreme Court of U.S., mem. Am. Bar Assn., New York County Lawyers Assn., Am. Arbitration Assn. (nat. panel). Republican. Presbyn. Mason (past master). Clubs: Westchester Country (Rye, N.Y.); Union League (N.Y.C.). Home: Blind Brook Lodge, Rye, N.Y. Office: Stevens Bldg., 1460 Broadway, N.Y.C. 36.

TRUE, Allen Tupper ◎ V. 26.

TRUE, Virginia, educator, artist; b. St. Louis; d. Erasmus S. and Anne E. (Branham) True; student John Herron Art Sch., diploma, painting, 1924; B.A.E., Pa. Acad. Fine Arts, 1931; Teachers Coll., Columbia; M.F.A., Cornell, 1937. Teacher fine arts, John Herron Art Inst., Coll. of Edn., Butler U., Indianapolis, U. of Colo., Cornell; prof. and head housing and design dept., Cornell, since 1945. Exhibited paintings extensively as prof. artist in jury, one-man shows, galleries, museums, universities. Awards: 1st prize, Denver Art Mus., 1932, 1933; Mid-West Artists Exhbn., Kansas City, 1934; Nelson Eddy Purchase prize, Rochester Meml. Art Gallery, 1939; Pen of 300 artists in Trends in American Painting Carnegie Art Inst., Pittsburgh, 1941. Mem. Nat. Assn. U. Profs., Am. Inst. Decorators, Nat. Assn. Women Artists, Inc., Coll. Art Assn., Phi Kappa Phi, Delta Phi Delta. Author mag. articles. Home: 521 Wyckoff Rd., Ithaca, N.Y.

TRUEBLOOD, D(avid) Elton, college professor; born at Pleasantville, Iowa, December 12, 1900; son of Samuel and Effie (Crew) Trueblood; A.B., Penn Coll., Oskaloosa, Ia., 1922; student Brown U., 1922-23, Hartford Theol. Sem., 1923-24; S.T.B., Harvard, 1926; Ph.D., Johns Hopkins University, 1934; Litt.D., Washington and Lee University, 1949; Litt.D. (honorary), University of Vermont, 1951; LL.D., Miami U., 1951; S.T.D., Ripon Coll., 1954; m. Pauline Goodenow, Aug. 24, 1924 (dec.); children—David, Arnold Elton, Samuel J., II, Elizabeth Claire. Prof. philosophy and dean of men, Guilford (N.C.) Coll., 1927-30; exec. sec. Baltimore Yearly Meeting of Friends, 1930-33; asst. prof. philosophy, Haverford (Pa.) Coll., 1933-36; acting chaplain Harvard, summer 1935; prof. philosophy of religion and chaplain, Stanford U., 1936-45; fellow of Woodbrooke, 1939; Swarthmore lecturer (Eng.), 1939; acting prof., Harvard Univ., 1944; acting prof., Garrett Bibl. Sem., 1944, 45, 46; professor of philosophy, Earlham College 1946—; chief religious information, United States Information Agency, 1954—. Trustee Pendle Hill School. Mem. Am. Philos. Assn. Mem. Soc. of Friends. Author books relating to field; latest: The Life We Prize, 1951; Your Other Vocation, 1952. Editor: The Friend, 1935-47. Home: 4607 Davenport St. N.W. Office: 1778 Pennsylvania St. N.W., Washington 16. ☆

TRUEBLOOD, Edward Gatewood, foreign service officer; b. St. Louis, Mo., Aug. 31, 1905; s. Wilson David and Grace Chancellor (Slater) T.; A.B., Princeton U., 1926; student Ecole des Sciences Politiques, Paris, 1926-27; m. Elizabeth Mitchell; children—Felicity, Guerdon; m. 2d, Irene Brown; children—Sandra, Cynthia. Vice consul at La Paz, Bolivia, 1928-30, 3d sec., 1931; 3d sec., San Jose, Costa Rica, 1931-34; with Latin-Am. div. of state dept., 1934-37; 2d sec., Santiago, Chile, 1938-40; assistant to chairman United States delegation to First Pan-American Housing Conference, Buenos Aires, 1939; asst. chief, Div. Cultural Relations (especially pertaining to Latin-Am.), State Dept., 1940-41; 2d sec., Mexico City, 1941-43; sec. U.S. Labor Mission to Bolivia, 1943; 1st sec. and consul, San Jose, Costa Rica, 1943-44; 1st sec., later counselor, Lima, Peru, 1944-46; dep.-dir. Office of Am. Republics, state dept., 1946-47; charge d'affaires a.i. Asunción, Paraguay, March to September, 1947; assigned counselor, embassy, Santiago, Chile, October, 1947; dep. spl. asst. to ambassador to France, 1949-51; counsellor of embassy, Montevideo, Uruguay, 1951-54, Paris, 1955-—. Mem. U.S. delegation 8th General Conf. UNESCO, 1954, U.S. permanent rep. UNESCO, 1955-—. Founder mem. of Instituto Cultural Chileno-Norte-americano 1938, Instituto Mexicano-Norte-americano de Relaciones Culturales, 1942, Am. U. Universities Club of Peru, 1944-45. Received 3d prize of Am. Fgn. Service Jour. for best study on improvement of fgn. service, 1945. Clubs: Dial Lodge (Princeton); Cosmos (Washington). Asst. editor Am. Fgn. Service Jour., 1936-37; contbr. to Andean Monthly, Chile, 1938-40. Home: Washington Island, Door County, Wis. Office: care Dept. of State, Washington 25.

TRUEMAN, Albert William, univ. prof.; b. Waverley, Pa., Jan. 17, 1902; s. John Main and Clara Louise (Huff) T.; A.B., Mount Allison Univ., Sackville, New Brunswick, Can., 1927, Litt.D., 1945; A.M., Oxford, England, 1933; Litt.D., St. Francis Xavier, 1953; married Jean Miller, June 8, 1931; children—William Peter Main, Sara Keillor. Teacher pub. sch. system, Truro, N.S., Can., 1921-24; headmaster academic dept., Stanstead Coll. (prep.), P.Q., 1927-28; asst. prof. of English, Mount Allison Univ., 1930-37, head dept. of English, 1937-42; supt. of city schs., Saint John, N.B., 1942-45; pres. Univ. of Manitoba, Winnipeg, Man., 1945-48; president U. of New Brunswick, 1948-53; Can. govt. film commr. and chmn. Nat. Film Bd., Ottawa, 1953—. Mem. Winnipeg Bd. of Trade. Mem. Nat. Film Bd., Ottawa; Assn. Canadian Clubs. Fellow Royal Soc. of Arts, London, Eng.; mem. Champlain Soc., Toronto. Mem. United Ch. of Can. Club: Manitoba (Winnipeg); Rideau (Ottawa). Home: 171 Minto Place, Rockcliffe Pk., Ottawa. Office: Nat. Film Bd., John St., Ottawa.

TRUESDELL, Leon Edgar, statistician; b. Rowe, Mass., Mar. 15, 1880; s. Clarence and Linna V. (Streeter) T.; A.B., A.M., Brown, 1907, Sc.D., 1931; Ph.D., Robert Brookings Grad. Sch., 1928; m. Constance Ethel Cole, 1916; children—Constance Emma (Mrs. Ralph B. Delano, Jr.), Miriam Helen. High school principal, 1907-10; statistical editor Bureau of Census, 1911-14; agrl. statistician U. S. Department of Agriculture, 1915-19; agricultural statistician for the Bureau of Census from 1920 to 1924, chief of the population division, 1925-48, chief demographer since 1948. Delegate to the International Population Congress at Paris, 1937. Fellow Am. Statis. Assn.; mem. Am. Econ. Assn., Population Assn. of Am. (pres. 1939-40), Internat. Population Union, Inter Am. Statis. Inst. (U.S. representative on 1950 census committee), Phi Beta Kappa. Club: Cosmos. Author: Farm Tenancy in the U.S. (with E. A. Goldenweiser), 1924; Farm Population of the United States, 1926; The Canadian Born in the United States, 1943; also various articles, reports and bulletins, including articles in Ency. Britannica and Ency. of Social Sciences, Spanish-English reports of 1935 and 1940 censuses of Puerto Rico, and U.N. report on sex and age of internat. migrants, 1954. Home: 3429 Ordway St. N.W., Washington 16, D.C.

TRUETT, Fred Moore, business exec.; b. Whitewright, Tex., July 31, 1899; s. John H. and Purcie (McMurry) T.; A.B., Baylor U., Waco, Tex., 1920; grad. student Columbia, 1921-22; m. Mayme Twichell, Dec. 3, 1925; 1 dau., Diane. Laborer, builder boxes Waco (Tex.) Drug Co., 1916-20, receiving clk., claims adjuster, advt. mgr., 1923-29, sales dir., asst. to pres., 1938-45; pres. Southwestern Drug Corp., Dallas, 1945—. Clubs: Dallas Country, Downtown, City. Home: 6046 DeLoache, Dallas 5. Office: 1108 Jackson St., Dallas 2.

TRUEX, Van Day, art educator; b. Delphos, Kan., Mar. 5, 1904; s. John Sherman and Estel (Day) T.; student State Tchrs. Coll., Oshkosh, Wis., 1922, Parsons Sch. Design, N.Y. City, 1923-24, Paris br., 1925; A.F.D. (hon.), Kan. Wesleyan U., 1942. Mem. faculty, later dir. Paris br. Parsons Sch. Design, 1925-39, v.p. 1940-41, pres. 1942-53, dir., 1953-55. Paintings and drawings have been exhibited at various times at Wildenstein & Co., also Carstairs Gallery, N.Y. City. Decorated Chevalier Nat. Order Legion of Honor (France). Home: 423 E. 50th St.

TRUITT, Max O'Rell, lawyer; b. Millersburg, Mo., Jan. 25, 1904; s. Edwin Thomas and Mary Elizabeth (Hulen) T.; student U. of Mo., 1921-26, National University Law School and George Washington U., 1927-28; m. Marian Frances Barkley, Jan. 20, 1929; children—Max O'Rell, Alben William Barkley, Thomas Hulen, Stephen McKenzie. Admitted to Mo. bar, 1926; asst. clk. Mo. Supreme Court, 1926-27; atty. U.S. Dept. of Justice, 1927-28; practice of law, St. Louis, Mo., 1929-36; solicitor R.F.C., 1935-37; general counsel U.S. Maritime Commission, 1937-38, apptd. mem. Commission, Feb. 1938, to succeed Joseph P. Kennedy; reappointed for 6-year term ending Sept. 26, 1944; resigned Apr. 1, 1941, to reenter practice of law with Cummings & Stanley, Washington, D.C. Trustee Electric Home and Farm Authority, 1935-37; dir. and mem. exec. com. Jefferson Nat. Memorial Assn. Mem. Exec. Com. on Commercial Policy, 1939-40; U.S. Del. to Inter-American Maritime Conference, 1940. Mem. Am. Geog. Soc., Acad. Polit. Science, Am. Polit. Science Assn., Am. Acad. Polit. and Social Sciences, Delta Tau Delta. Democrat. Episcopalian. Clubs: Metropolitan, Burning Tree (Washington). Home: 3100 Que St., Washington 7. Office: 1625 K St., Washington 6.

TRUITT, Paul Thomas, assn. exec.; b. Millersburg, Mo., Oct. 25, 1900; s. Edwin Thomas and Mary Elizabeth (Hulen) T.; B.S., U. of Mo., 1924; m. Jonnabelle Hunt, June 30, 1928. Clk. and asst. mgr., U. Coop. Store, Columbia, Mo., 1919-25; various progressive assignments as merchandise exec., Sears, Roebuck & Co., Chicago and Kansas City, Mo., 1925-38; analyst, procurement div., U.S. Treasury Dept., 1938-40; staff mem. Bur. of Indsl. Economics, Office of the Sec., Dept. of Commerce, 1940-41, chief, marketing laws unit, 1941-42; pres. Nat. Assn. Margarine Mfrs., Washington, 1943-50,

treas., 1945-50; pres. Am. Plant Food Council Washington, 1951—; exec. v.p. Nat. Plant Food Inst., 1955—. Mem. Trade Assn. Execs. Democrat. Baptist. Mason. Clubs: Metropolitan, The Burning Tree, Congressional Country. Home: 7209 Lenhart Dr., Chevy Chase 15, Md. Office: 910 17th St. N.W., Washington.

TRUITT, Ralph Purnell, physician; b. Snow Hill, Md., Aug. 4, 1885; s. George Worthington and Gertrude Duncan (Purnell) T.; grad. high sch., Snow Hill, student Washington Coll., Chestertown, Md.; M.D., U. of Maryland, 1910; m. Eleanor McConnell, Sept. 2, 1920 (died 1946); 1 son, James McConnell. Intern University Hospital, Baltimore, 1909-10; jr. assistant physician N.J. State Hospital, Trenton, 1910-12; psychiatrist in chief City Hosp. (insane department), Baltimore, Maryland, 1912; assistant resident psychiatrist Johns Hopkins Hosp., 1913-14; clin. dir. La. State Hosp., Jackson, La., 1915; sr. physician N.J. State Hosp., 1916-17; lt., capt. and maj. Med. Corps, U.S. Army, 1917-19; med. dir. Ill. Soc. for Mental Hygiene and asst. prof. neurology and psychiatry, U. of Ill. Med. Dept., 1919-23; dir. Child Guidance Clinic Demonstration under auspices Nat. Com. for Mental Hygiene, Los Angeles, Calif., 1924; dir. Div. on Prevention of Delinquency, Commonwealth Fund Program, New York, 1925-27; asso. prof. psychiatry and dir. psychiatric clinic, U. of Md., 1927-46, prof. clin. psychiatry and chief of psychiatric service, 1946-50, chairman of the department of psychiatry, 1948-50. Mem. Am. Psychiat. Assn., Am. Orthopsychiatric Assn. (pres. 1935-36), Phi Sigma Kappa. Home: 3811 Canterbury Rd. Office: 1118 St. Paul St., Balt.

TRUJILLO, Jose Vicente, diplomat; b. Esmeraldas, Ecuador, Sept. 15, 1889; s. Plascencio and Encarnacion (Gutierrez) T.; J.D., U. Guayaquil, 1914; children—Carlos, Aida (Mrs. Ortega), Mária (Mrs. Kusijanovic), Mária Joane Elizabeth. Rep. to Legislature, Ecuador, 1914, senator, 1931, pres. Senate, also Congress, 1933; rector high sch., Vicente Rocafuerte, 1925; del., boundaries discussions between Ecuador and Peru, Washington, 1936-38; prof. philosophy of law U. Guayaquil, 1939, mem. adv. bd. fgn. relations, 1939, dean sch. law, 1940, prof. internat. law; pres. Central Bank of Ecuador, 1945; ambassador to Brazil, 1945; minister fgn. relations, 1945-47; ambassador spl. missions, Mexico, Colombia, Chile, Argentina; del. Inter-Am. Conf. Peace and Security, 1947; candidate Liberal Party for Pres. of Republic, 1947; rep. to UN, 1952. Named hon. prof. Universidad Nacional de México, Universidad de San Carlos de Guatemala, 1947. Mem. Colegio de Abogados de Guayaquil, Sociedad Juridico-Literaria Quito. Home: Guayaquil. Office: Empire State Bldg., Guayaquil, Ecuador.

TRUJILLO MOLINA, Hector Bienvenido, pres. Dominican Republic; b. San Cristóbal, Dominican Republic, Apr. 6, 1908; s. José Trujillo Valdez and Julia Molina; student U. Santo Domingo. Entered Nat. Army, 1926, commd. 2d lt., 1930, advanced through grades to gen., 1944; mil. attaché Dominican Legation, Spain, France, Belgium, Italy, Switzerland, 1931; chief staff Nat. Army, 1936-38; supr. gen. Nat. Police, 1938-43; sec. state for War and Navy, 1942-52; comdr. in chief Nat. Army, 1952; pres. Dominican Republic since 1952. Decorated Order Merit Juan Pablo Duarte, Order Heraldica de Cristobal Colon, Orden de Trujillo, Order Merit Aereo (Dominican Republic); Order Militar Condor de los Andes (Bolivia); Order Militar Nacional Estrella de Abdón Calderón (Ecuador); Order Diamante Jade (China); Legion of Honor (France); Mil. Order Malta, Order Honor and Merit (Haiti); Order Aztec Eagle (Mexico); Order Sol del Peru, Order Merit (Chile); Order Merit Militar (Spain); Legion Merit (U.S.); Order Nacional Cruzeiro do Sul (Brazil); others. Mem. Am. Internat. Acad., Ateneo Nacional de Ciencias y Artes de Mejico, Institucion de Defense y Solidaridad Continental (hon. v.p. bd. dirs.). Revistas Civico-Military Méjico. Clubs: Juventud, Casino de Güibia, Santo Domingo Country. Home: Avenida Méjico esquina Avenida Maximo Gomez. Office: Palacio Nacional, Ciudad Trujillo, Dominican Republic.

TRUJILLO MOLINA, Rafael Leonidas, former pres. Dominican Republic; b. San Cristobal, Dominican Republic, Oct. 24, 1891; s. Jose Trujillo Valdez and Altagracia Julia Molina; student public schools San Cristobal, Academia Militar de Haina, 1918-21; Dr. honoris causa, University Santo Domingo; LL.D., U. Pitts., 1942; m. Maria de los Angeles Martinez Alba; 4 sons. Entered Dominican Army as cadet, 1918, advanced to brig. gen., 1927; elected president of the Republic, 1930; founded Dominican Party, 1931, named generalissimo of Dominican Armies by law of Congress, 1933; re-elected president of Republic, 1934-38, 47-52; now comdr. in chief Armed Forces of the Republic. Established social reforms in Republic; reorganized the adminstrn. and financial instns.; negotiated and concluded the Trujillo-Hull Treaty; concluded treaty for demarcation of frontiers with Haiti; initiated ednl. plans extending obligatory teaching, creating new primary, secondary and normal schs., also univ. reform and creation of Ciudad Universitaria. Mem. Am. Internat. Acad. Washington, Sociedad Colombista Panamericana Havana. Comision Internat. Cristóbal Colón Venezuela, Academia Hispanó-Americana. Cadiz, Spain. Decorated Orden del Libertador (Venezuela); Orden de Isabel la Católica, Orden de Carlos III (Spain); Orden Jerosolimitana del Santo Sepulcro, Orden de Carlos Manuel de Céspedes, Orden del Mérito Naval de Primera Clase (Cuba); Orden Honor y Mérito (Haiti); Orden del Sol del Perú; Orden de San Gregorio Magno (Santa Sede); Orden al Mérito (Chile); Orden del Aguila Azteco (México); Orden de Boyacá (Colombia); Orden del Cóndor de los Andes (Bolivia); Merito Extraordinario Libanés; Orden del Mérito. Orden de Medhuia de Marruecos, Estrella Abdón Calderón (Ecuador); Orden de Vasco Núnez de Balboa (Panamá); Oren Legion of Honor (France); Orden Honor y Mérito de la Cruz Roja Cubana; Orden del Brillante Jade (China); Soberana y Militar Orden de Malta; Orden del León Neerlandés (Holland); Orden de la Cruz del Sur (Brazil); Orden del Mérito (Paraguay); Orden de las Nubes Propicias (China); Orden de Morazán (Honduras); Orden del Libertador San Martín (Argentina); Orden de la Corona de Italia; Gran Orden Soberana y Continental de Méritos y Honor de la Unión Democrática Interamericana; y Orden de Rubén Darío. Author: Reajuste de la Deuda Externa, 1937; Cartilla Cívica papa el Pueblo Dominicano; Discursos, Mensajes y Proclamas (10 vols.). Home: Ciudad Trujillo, República Dominicana. Office: Palacio Nacional.

TRULLINGER, R(obert) W(illiam) (trŭl'ĭn-gẽr), sci. research administr.; b. Farragut, Ia., Feb. 25, 1889; s. William Barton and Lucy Martha (Butler) T.; B.S., Ia. State Coll, 1910, A.E., 1925; Engr. D. (hon.), Rutgers U., 1941; m. Pearl Maude Jordan, Jan. 24, 1913; 1 dau., Virginia (Mrs. Roy C. Dawson). Gen. practice civil engring., Clarinda, Ia., and Omaha, Neb., 1910-12; specialist in agrl. engring., Office Expt. Sta., U.S. Dept. Agr., Washington, 1912-17, expt sta. adminstr., 1919-38, asst. chief, 1938-46, chief Office of Expt. Stas. and asst. research administr., since 1946. Served as 1st lt., then capt., U.S. Army, 1917-19; assigned research in arty. ammunition. Awarded John Deere gold medal by Am. Soc. Agrl. Engrs., for distinguished achievement in application of sci. and art to soil, 1941; U.S. Department Agriculture Gold Medal Award, 1951. Fellow Am. Soc. Agrl. Engrs. (pres. 1931); mem. Nat. Research Council, Western Irrigation and Drainage Research Assn. (hon.), Tau Beta Pi, Phi Kappa Phi, Sigma Alpha Epsilon. Mason. Episcopalian. Contbr. articles and bulls. on various aspects of agrl. research and its adminstrn.. Home: 7120 Colesville Rd., Hyattsville, Md. Office: Office Experiment Sta., U.S. Dept. Agriculture, Washington 25.

TRUMAN, David Bicknell, educator; b. Evanston, Ill., June 1, 1913; s. Malcolm George and Jane (Mackintosh); T.; A.B., Amherst Coll., 1935; M.A., U. Chicago, 1936, Ph. D., 1939; m. Elinor Jane Griffenhagen, Feb. 4, 1939; 1 son, Edwin Malcolm. Instr. Bennington Coll., 1939-41, Cornell, 1941-44; lectr. govt. Harvard, 1946-47; asso. prof. polit. sci. Williams Coll., 1947-51; on leave as vis. asso. prof. govt. Columbia, 1950-51, prof. govt. since 1951; staff mem. com. pre-election polls and forecasts Social Sci. Research Council, 1948-49, mem. com. polit. behavior since 1950. Employed by F.C.C. and Dept. Agr., 1942-44; staff mem. U.S. Strategic Bombing Survey, Pacific, 1945-46. Served as ensign to lt. (j.g.), U.S.N.R., 1944-45. Mem. Am. Polit. Sci. Assn. (exec. council), Am. Soc. Pub. Adminstrn., Am. Assn. Pub. Opinion Research, Soc. for Psychol. Study Social Issues, Am. for Democratic Action, Am. Civil Liberties Union, Alpha Delta Phi. Club: Columbia Faculty (N.Y. City). Author: Administrative Decentralization, 1940; The Pre-Election Polls of 1948 (with others), 1949; The Governmental Process, 1951. Contbr. profl. jours. Home: 445 Riverside Dr., N.Y.C. 27.

TRUMAN, George Collingwood (trōō'mán), pub. health; b. Florence, Ariz., July 1, 1903; s. George Eggleston and Mary Ellen (Collingwood) T.; M.D., St. Louis U. Sch.. of Medicine, 1926; m. Hazel Alice Hawkins, Nov. 24, 1923; children—Mary Elizabeth, Shirley Ann, Hazel Alice; m. 2d, Lt. Dorothy Hinson, A.N.C., May 28, 1945; children—Florence Marie, George, Dorothy. Jr. resident physician St. Louis City Hospital, 1926-27; physician Arizona State Prison, 1927-28; junior associate Southside Clinic, Mesa, Ariz., 1928-31; pvt. practice at Mesa, 1931-34; state supt. of pub. health, Ariz., 1933-37. Served as 1st lt. Med. Res. Corps since 1932. Entered active service as capt., Aug. 21, 1942, attached to 95th Evacuation Hosp.; major, Nov. 12, 1943, wounded Anzio beachhead, Feb. 7, 1944; returned to U.S. as a patient, May 25, 1944; retired from army, Dec. 1945. Mem. Am. and Southwestern med. assns., Ariz. Med. Soc. (chmn. com. on state health), Maricopa County Med. Soc., Am. and Ariz. Pub. Health Assns. Democrat. Catholic. Home: 525 Orange Lane. Address: 52 S. Center St., Mesa, Ariz.

TRUMAN, Harry S, 33d President of United States; b. Lamar, Mo., May 8, 1884; s. John Anderson and Martha Ellen (Young) T.; ed. pub. schools, Independence, Mo.; student Kansas City Sch. of Law, 1923-25, Field Arty. Sch. (Fort Sill, Okla.) 1917-18; m. Bess Wallace, June 28, 1919; 1 dau., Mary Margaret. Began with The Kansas City Star, 1901; timekeeper for railroad contractor, 1902; with the National Bank of Commerce and Union National Bank, Kansas City, 1903-05; operated family farm, 1906-17; judge Jackson County Court, 1922-24, presiding judge, 1926-34; elected to U.S. Senate from Mo., 1934, re-elected 1940; served as chmn. Special Com. to Investigate Nat. Defense Program; elected vice pres. of United States, Nov. 7, 1944, and took office, Jan. 20, 1945; succeeded to presidency on death of Franklin Delano Roosevelt, Apr. 12, 1945, elected President of the United States, 1949-53. Served as 1st lt., Battery F, and capt., Battery D, 129th Field Arty., 35th Div., U.S. Army, World War I; participated in Vosges operations, St. Mihiel and Meuse-Argonne offensives, A.E.F.; discharged as major, May 1919; col. Field Arty., U.S. Army Res. Corps, since 1927. Baptist. Mason (past grand master, Mo.). Author: Years of Decisions, Vol. I. 1955. Home: 219 N. Delaware St., Independence, Mo.

TRUMAN, (Mary) Margaret, concert singer; born Independence, Mo., Feb. 17, 1924; d. Harry S. Truman (33d Pres. of U.S.) and Elizabeth Virginia (Wallace) Truman; grad. Gunston Hall, Washington, 1942; A.B., George Washington U., 1946. Radio debut as concert singer with Detroit Symphony Orchestra, 1947; concert tour, 1947-48, 1949—. Has appeared with St. Louis Symphony Orchestra, Buffalo Symphony Orchestra, Nat. Symphony Orchestra, Washington. Appeared on Carnegie Hall program, 1949, 1950; network TV appearances as singer, comedianne, actress 1950—; appeared in Autumn Crosus, summer 1954. Mem. Soc. Sponsors of U.S. Navy, Pi Beta Phi. Episcopalian. Home: 219 N. Delaware St., Independence, Mo. Office: 113 W. 57th St., N.Y.C. 19.

TRUMBOWER, Henry Roscoe (trŭm'bou-ẽr), economist; b. Passer, Pa., Aug. 27, 1882; s. Aaron R. and Amelia (Koch) T.; grad. Bethlehem (Pa.) Prep. Sch., 1899; B.A., Lehigh U., 1903; M.A., Princeton, 1908; grad. study, Munich, Germany, 1909-10; Ph.D., University of Wisconsin, 1924; married Josephine Allyn, June 10, 1916; one daughter, Josephine Allyn. Began as teacher, Pennington (N.J.) Seminary, 1903-07; fellow in economics, University of Wisconsin, 1910-11, asst., 1911-12, instr., 1912-15, asst. prof., 1915-16, lecturer, 1916, 20; mem. Wis. R.R. Comm., 1916-23; economist, Bur. Pub. Roads, U.S. Dept. Agr., Washington, D.C., 1923-26; cons. economist, same bur. 1926-52; prof. commerce and economics, U. Wis., 1926-52; emeritus prof. since 1952; dir. placements, School of Commerce since 1930. Trustee and member exec. com. Northwestern Mutual Life Ins. Co. Mem. Am. Economic Assn., Phi Beta Kappa, Beta Gamma Sigma, Chi Phi, Artus. Club: University. Contbr. on highway finance and highway and ry. transportation. Home: 1722 Summit Av., Madison, Wis.

TRUMBULL, John H. ◎ V. 26.

TRUMBULL, Robert, journalist, author; b. Chgo., May 26, 1912; s. Oliver Morton and Sydney (Farmer) T.; student U. Wash., 1930-33; m. Jean Magnier Musson, Sept. 30, 1934; children—Suzanne, Joan, Stephanie. Reporter, city editor Honolulu (T.H.) Advertiser, 1933-43; war corr., Pacific area, N.Y. Times, 1941-45, fgn. corr., Japan, P.I., South and S.E. Asia, 1945-54; chief of bureau, Tokyo, 1954. Member of the board of directors U.S. Educational Found. in India. Decorated Commendation, Pacific Theatre Ribbon (Navy). Recipient Better Understanding award, English Speaking Union, 1951. Mem. Am. War Corrs. Assn., Delhi Press Assn., Fgn. Corr.'s Assn. India, Sigma Delta Chi, Phi Sigma Kappa. Clubs: Overseas Press of America; Swimming, Cricket (Singapore, Malaya); Batavia (Jakarta) Cricket; Delhi Gymkhana. Author: The Raft, 1942 (Book-of-the-Month Club selection); Silversides, 1945; India Since Independence, 1954. Contbr. on Asian affairs various publs. Office: 229 W. 43d St., N.Y.C. 36.

TRUMBULL, Walter Henry, civic worker; b. Salem, Mass., Jan. 16, 1893; s. Walter Henry and Gertrude (Cook) T.; A.B., Harvard, 1915; m. Mary P. Winsor, Sept. 15, 1919; children—Philip W., Eleanor, Gertrude, Walter Henry, Hope. Dir. United Merchants & Mfrs., Inc., N.Y.C., 1926—. Trustee Middlesex & Boston St. Ry. Co., Boston, 1923—, Mass. Eye & Ear Infirmary, Boston, 1925—. Pres. bd. trustees Middlesex Sch., Concord, Mass.; trustee permanent fund Boston Young Mens Christian Union. Clubs: Harvard (Boston, N.Y.). Home: 185 Meadowbrook Rd., Weston, Mass.

TRUMP, John George, engineer; b. N.Y.C., Aug. 21, 1907; s. Frederick and Elizabeth (Christ) T.; E.E., Poly. Inst. Bklyn., 1929; M.A., Columbia, 1931; D.Sc., Mass. Inst. Tech., 1933; M. Elora Gordon Sauerbrun, May 25, 1935; children—John Gordon, Christine Elora, Karen Elizabeth. Instr. elec. engring. Poly. Inst. Bklyn., 1929-31; research asso. Mass. Inst. Tech., 1933-36, asst. prof., 1936-41, asso. prof. elec. engring., 1941-52, prof. elec. engring., 1952; sec. microwave com. Nat. Def. Research Com., 1940-42; dir. Brit. Br. Radiation Lab., Gt. Malverne, Eng., 1944-45. asst. dir. Radiation Lab., 1945; chmn. bd., tech. dir. High Voltage Engring. Corp., Cambridge, since 1946; dir. Machlett Labs., Inc., Springdale, Conn., since 1946; cons. physics Mass. Gen. Hosp., Boston. Decorated His Majesty's Medal (Eng.), 1946, Presdl. Citation, 1946. Fellow Am. Phys. Soc., Am Acad. Arts and Sci.; mem. Am. Inst. E.E., Am., New Eng. roentgen ray socs., Am. Radium Soc. Author sci. papers. Home: 9 Cambridge St., Winchester. Office: Massachusetts Institute of Technology, Cambridge, Mass.

TRUMP, Ross Myron ◎ V. 28.

TRUMPLER, Robert Julius ◎ V. 28.

TRUNDLE, Robert C(hristner), mgmt. cons.; b. Cleve., Dec. 3, 1913; s. George T. and Ida May (Christner) T.; B.S., Cornell U., 1936; m. Dolores Godek, 1952; children—Sherry, Robert, Thomas. With The Trundle Engring Co., 1936-40, 43—, dir., v.p., 1945-53, pres., dir., 1953—; pres., dir. Trundle Associates, Inc., 1952—; civilian cons. AUS, 1940-43. Mem. Cleve. C. of C., Assn. Cons. Mgmt. Engrs. (dir.), Cleve. Engring. Soc. (trustee, treas.), Soc. Advancement Mgmt., Army Ordnance Assns., Am. Mgmt. Assn., Young Presidents Orgn., Chi Phi, Kappa Tau Chi. Clubs: Kiwanis, Ohio of N.Y., Midday. Co-author: Managerial Control of Business (with Peck), 1948. Home: 21875 Westchester Rd., Shaker Heights 22, O. Office: 2020 Carnegie Av., Cleve. 15.

TRUOG, Emil ◎ V. 27.

TRUPPNER, W. C., govt. ofcl.; b. N.Y. City, Oct. 14, 1911; s. Ernest F. and Catherine (Schultz) T.; B.S., M.S., Coll. City of N.Y., 1933; m. Dorothy Burr, Feb. 15, 1939; children—Carol, Kathryn. Economist, U.S. Dept. Commerce, 1935-41; asst. to dir., prodn. controls, W.P.B., 1941-44; chief bus. div., U.S. Bur. of Census, 1944-50; assistant adminstr. for prodn. controls of NPA, 1950; advisory indsl. moblzn., Bus. Def. Services Adminstrn. 1953—. Contributor to development of controlled materials plan (CMPO of WPB- basic prodn. control mechanism of U.S. Govt. in Emergency, World War II. Mem. Am. Marketing Assn. (recipient award for paper on Research In Marketing, 1951), Phi Beta Kappa, Artus Soc. Responsible for conduct 1948 Census of Business. Author: Wartime Production Controls (co-author), 1949; seven printed volumes and booklets summarizing results of 1948 Census of Business. Home: 4826 Morgan Dr., Chevy Chase 14, Md. Office: Business & Defense Services Adminstrn., Dept. Commerce, Washington 25.

TRUSCOTT, Frank Fisher, lawyer; b. East Stroudsburg, Pa., Oct. 2, 1894; s. William and Anna Mae (Fisher) T.; B.A., Lafayette Coll., 1919, LL.D., 1954; LL.B., U. Pa., 1922. Admitted to Pa. bar, 1922; since practiced in Phila., mem. firm Bell, Trinkle, Truscott & Bell, Phila., 1926-44; pres. Girard Investment Co., Phila.; gen. counsel, dir. Magee Carpet Co., Bloomsburg, Pa. Mem. Civil Service Commn. of Phila., and later pres., 1944; city solicitor for City and County of Phila., 1944-52; atty. gen. of Pa., 1953-54. Candidate for lt.-gov. of Pa., 1954. Trustee Lafayette Coll., West Chester (Pa.) Tchrs. Coll. Mem. Am., Phila., Pa. bar assns., Friendly Sons of St. Patrick, Delta Theta Phi. Mason (Shriner). Clubs: Union League, Phila. Country, Radnor Hunt, Penn Athletic, Undine Barge. Home: 317 S. Hicks St., Phila. 2. Office: Land Title Bldg., Phila. 10.

TRUSLOW, John B(acchus) (trŭs'lō), med. educator; b. Brooklyn, Aug. 28, 1912; s. Walter and Josephine Stearns (Bacchus) T.; student Polytechnic Prep. Country Day Sch., Brooklyn, 1925-30; A.B., Yale, 1934; M.D., Harvard, 1939; m. Georgia Anne Hight, Dec. 7, 1940; children—Sarah Anne, Robert Dickinson. Interne. Springfield (Mass.) Hosp., 1940-41; research in X-ray pelvimetry N.Y. Acad. Medicine, July-Dec. 1939; asst. dean grad. medicine, Coll. Phys. and Surgs., Columbia, 1946-51; dean sch. of medicine and prof. of administrative medicine, Medical College of Virginia, since 1951. Served with U.S. Navy, 1941-46; commd. lt. (j.g.), 1941, and advanced through grades to comdr.; on spl. duty Office of Surgeon Gen., 1943-46. Mem. adv. staff U.S. Senate, sub-com. on wartime health and edn. Com. on Edn. and Labor, 78th Congress, 1944-45. Fellow N.Y. Acad. Medicine; mem. A.M.A., Nu Sigma Nu. Clubs: Rotary, Torch Internat. Home: 8001 Tolman Rd., Richmond, Va.

TRUSSELL, C(harles) P(rescott) (trū-sel'), newspaper corr.; b. Chicago, Aug. 3, 1892; s. Homer Milton and Margaret (Shuck) T.; ed. pub. schs. of Md. and Ill.; m. Beatrice W. Tait, June 14, 1923; children—Charles Tait, Galen Douglas. Reporter Baltimore Sun, 1917-19, copyreader, 1919-22, asst. city editor, 1922-25, city editor, 1925-32, mem. Washington Bur., 1937-41; mem. Washington Bur. N.Y. Times since 1941. Served as 2d lt., Inf., U.S. Army, World War I. Mem., chmn. standing com. of corrs. U.S. Capitol, 1934-36. Awarded Pulitzer prize in journalism for distinguished reporting on nat. affairs, 1949. Mem. White House Corr. Assn., Sigma Delta Chi. Clubs: National Press (bd. govs. 1946-49), Gridiron. Occasional contbr. to current pubs. Home: 4900 Western Av., Washington 16. Office: 1701 K St. N. W., Washington 6.

TRUST, Harry, clergyman, educator; b. Ivybridge, Devon, Eng., Jan. 11, 1883; s. Thomas Bowden and Dorcas (Locke) T.; student Bangor Theol. Sem., 1910-13; A.B., Bowdoin Coll., 1916, D.D., 1934; Litt.D., U. of Me., 1934; D.D., Boston U., 1939; m. Lillian Knowlton, Jan. 3, 1917 (dec.); children—Harry Knowlton (dec.), Thomas Warren. Came to U.S., 1910, naturalized, 1916. Secretary Young Peoples Br., Colonial Missionary Society, London, 1907-10; ordained ministry Congregational Church, 1913; pastor Winthrop, Maine, 1914-17, Biddleford, Maine, 1917-21, Springfield, Ohio, 1921-26, Mansfield, O., 1926-33; pres. and Fogg prof. of sacred rhetoric and oratory, Bangor Theol. Sem., since 1933, also president board trustees; president emeritus since 1952. Moderator Congregational-Christian Conf. of Ohio, 1931-32; chairman Ohio Pastors State Conv., 1933-34. Member National council Boy Scouts of America (pres. Katahdin Council, Inc.), Y.M.C.A.; gov. Rotary Internat. Dist. 193, 1940-41; pres., Executives Club, Bangor since 1941. Mem. Kappa Sigma. Republican. Mason. Rotarian. Home: Lenox, Mass.

TRUXAL, Andrew Gehr, educator; b. Greensburg Pa., Feb. 2, 1900; s. Jacob Q. and Elizabeth (Gehr) T.; A.B., Franklin and Marshall Coll., 1920, A.M., 1923; B.D., Theol. Sem. Reformed Ch. in U.S.A., 1923; Ph.D., Columbia, 1928; LL.D., Franklin and Marshall Coll., 1948; m. Leah Deldee Groff, May 26, 1923; children—John Groff, Nora Deldee. Instr., Dartmouth Coll., 1928-30, asst. prof. sociology, 1930-35, prof. sociology, 1935-48; pres. Hood Coll., Frederick, Md., since 1948. Mem. Am. Sociol. Soc., Phi Kappa Psi, Phi Beta Kappa. Mem. Evangelical and Reformed Ch. Author: Outdoor Recreation Legislation and Its Effectiveness; co-author: The Family in American Culture. Address: Hood College, Frederick, Md.

TRYON, Henry Harrington ◎ V. 28.

TRYON, James Libby, publicist and educator; b. Boston, Mass., Nov. 21, 1864; s. Joseph and Ellen Bigelow (Cummings) T.; A.B., Harvard, 1894; B.D., Episcopal Theol. Sch., Mass., 1897; LL.B., Boston U., 1909, Ph.D., 1910; m. Kate Allen, Sept. 15, 1885; children—James Libby (dec.), Sylvia, Robert Jordan (dec.), Richard Wescott. Reporter Portland Press, 1884; city editor Portland Express, 1885, Bangor Commercial, 1886; night editor Portland Argus, 1887-88; deacon, 1896, priest, 1897, P.E. Ch.; rector All Saints Ch., Attleboro, Mass., 1897-1907, Ch. of St. John the Evangelist, Mansfield, Mass., 1900-07; later serving Grace Ch., Medford, Mass. Asst. sec. Am. Peace Society, 1907-11; sec. Massachusetts Peace Soc., 1911-14; dir. New Eng. dept. Am. Peace Soc., 1911-18; sec. Me. Peace Soc. and Me. Prison Assn., 1917-18. Mem. Mohonk confs., 1907-16, Internat. Peace Congress, Munich, 1907, London, 1908, Geneva, 1912, The Hague, 1913; peace congress of Protestant chs., Constance, Germany, 1914; lecturer on internat. arbitration, Episcopal Theol. Sch., Cambridge, 1908-11; lecture tour of Canadian clubs, univs. and chs. to promote the peace centennial, spring, 1911. Lecturer in internat. law, U. of Me., assigned to S.A.T.C., 1918-19; lecturer internat. law, Mass. Inst. Tech., 1919-29, asst. registrar, 1920-26, asst. to sec. of faculty, 1926, sec. grad. sch. com., 1920-36, dir. of admissions, 1930-36, asst. prof., 1922, asso. prof., 1923, became prof., 1931, now emeritus. Admitted to bar of Me., 1916, U.S. Dist. Court, Me., 1918. Trustee Westbrook Junior Coll., Portland, Me. Mem. American Soc. Internat. Law, Medford Historical Society, Twentieth Century Assn., Boston, Alumni Association of Massachusetts Institute Technology (honorary mem. with fraternal citation, 1944). Republican. Mason. Club: Field and Forest (pres. 1927, 29). Author of pamphlets and articles on internat. orgn.; contbr. on internat. peace and arbitration to the Am. Year Book, to Yale Law Journal and to World Affairs. Special hist. and commemorative addresses: A Century of Anglo-American Peace, St. Margaret's Ch., Westminster, 1914; The Motherland of Maine, Bi-centennial, Gorham, Me., 1936; Harvard Days with Edwin Arlington Robinson, Phi Beta Kappa Assn., Colby Coll., 1940. Visited widely among colleges and univs. of U.S., Canada and Cuba, lecturing on tech. edn. and giving ednl. guidance to students, 1928-36; observations on ednl. policies of instns. visited, summed up in written reports. Educational consulant. Lecturer on internat. law and orgn., under Univ. Extension, United Nations Assn., and Inst. of World Affairs (pres. since 1945), Warner, N.H. Home: 55 Terrace Rd., Medford 55, Mass.

TRYON, Warren Stenson, educator; b. Middletown, Conn., Oct. 15, 1901; s. Charles Warren and Lucy (Stenson) T.; A.B., Dartmouth, 1923; A.M., Harvard, 1924; student Inst. de Touraine, Tours, France, 1930; m. Rachel Keller, Sept. 1, 1925; children—Jeremy Warren, Jonathan Stedman. Instr. history U. Ia., 1924-25, Ohio State U., 1925-26, Harvard, 1926-27; asst. prof. history, Simmons Coll., 1927-32, asso. prof. history, 1932-47, Guggenheim fellow history, 1946-47; prof. history Boston U., 1947—; lectr. Boston Pub. Library. Fellow Am. Acad. Arts and Sci.; mem. Am., Miss. Valley hist. socs., Bibliog. Soc. Am., Am. Assn. U. Profs. Democrat. Episcopalian. Editor: Cost Books of Ticknor and Fields (with William Charvat); Mirror for Americans, 3 vols. Contbr. mags. Home: 71 Granite St., Rockport, Mass. Office: 725 Commonwealth Av., Boston.

TRYON, Ruth Wilson, editor; b. Stillwater, Minn., Apr. 21, 1892; d. Frank T. and Helen (Sawyer) Wilson; A.B., U. of Minn., 1916, A.M., 1917; m. Frederick G. Tryon, Aug. 16, 1919; children—John Griggs, Richard Gale, Joseph Lee. Teacher, high school, Heron Lake, Minn., 1917-18, Washington, D.C., 1919-20; staff mem. Women's Com., Council of Nat. Defense, 1918-19; editor of Journal and other publs. of Am. Assn. Univ. Women since 1928, dir pubs. and public relations since 1952. Member American Assn. Univ. Women (fellowship funds asso. 1934-52), Phi Beta Kappa, Mortar Board, Women's National Press Club. Unitarian. Office: 1634 I St. N.W., Washington 6, D.C.

TRYTTEN, M(erriam) H(artwick), physicist; born Albert Lea, Minn., Jan. 17, 1894; s. Ole Christopher and Bertha (Ourl) T.; A.B., Luther Coll., 1915, LL.D. (hon.), 1950; M.S., U. of Ia., 1924; Ph.D., U. of Pittsburgh, 1928; LL.D., St. Olaf Coll., 1951; D.Sc., Wesleyan (Conn.), 1951; D.Sc., Carthage College, 1952; married Hedvig Kathinka Forseth, June 17, 1920; children—Martha K., George N. Supt. schools, Starkweather, N.D., 1916-17; instr. physics Luther Coll., 1917-18, head dept. physics 1919-24; assistant prof. physics U. of Pittsburgh, 1928—. Physicist Office Scientific Research and Development, 1941-42, War Manpower Commn., 1942-43. Served in U.S. Army, A.E.F., 1918-19. Exec. officer Nat. Com. on Physicists, Nov. 1942-June 1944, Sci. Personnel Com., Interdeptl. Com. on Scientific Research and Development since 1950. Chmn. Adv. Com. on Sci. Personnel, Civil Service Commn. since 1945. Cons. Pub. Health Service and Research and Development Bd., 1947-53. Sec. Com. on Internat. Exchange of Persons since 1948, chmn. 1950; mem. Commn. on Human Resources since 1949. Mem. A.A.A.S., Am. Physical Soc., Am. Assn. Physics Teachers, Am. Inst. Physics, Am. Geophys. Union, Philos. Soc. of Washington, Sigma Phi Sigma. Club: Cosmos. Home: 9508 St. Andrews Way, Silver Spring, Md. Office: 2101 Constitution Av., Washington.

TSANOFF, Radoslav Andrea (tsän'ŏf), prof. of philosophy; b. Sofia, Bulgaria, Jan. 3, 1887; s. Andrea S. and Tana (Shivatcheva) T.; student Robert Coll., Constantinople, 1902-03; A.B., Oberlin Coll., 1906; Ph.D., Cornell U., 1910; m. Edith Corrinne Stephenson, June 24, 1912; children—Nevenna (Mrs. Don C. Travis, Jr.), Katherine (Mrs. H. Fletcher Brown). Came to U.S., 1903, naturalized, 1927. Inst. in philosophy, Clark U., 1912-14; asst. prof. of philosophy, Rice Inst., 1914-24; prof. since 1924; visiting prof. summer sessions, Boston U., 1926, U. of Southern California, 1928-29, U. of Texas 1925, 1927, 1934-36, and 1941, Johns Hopkins, 1948, 49, Shrivenham (Eng.) Am. U., July-Dec. 1945. Mem. bd. dirs. Houston Symphony Soc. since 1931, v.p., 1933-36; trustee Museum of Fine Arts of Houston, 1928-34. Mem. American Philosophical Assn. (v.p. Western Div., 1940, pres., 1941), Philos. Soc. of Texas, So. Society of Philosophy and Psychology, Southwestern Philosophical Conference (pres. 1950) American Association Univ. Profs., Tex. Inst. of Letters, Tex. Folklore Soc. (pres. 1939), Phi Beta Kappa. Author: Schopenhauer's Criticism of Kant's Theory of Experience, 1911; Pawns of Liberty (with Corrinne S. Tsanoff), 1914; The Problem of Immortality—Studies in Personality and Value, 1924; The Nature of Evil, 1931; Religious Crossroads, 1942; The Moral Ideals of Our Civilization, 1942, Ethics, 1947; The Ways of Genius, 1949; The Great Philosophers, 1953. Contbr. to Philosophical Essays in honor of James Edwin Creighton, 1917; Contemporary Idealism in America, 1932; Higher Education and Society, 1936; Texas Folk-Lore Society Publications, 1938, 39. Contbr. articles to philos. and lit. jours. Home: 5219 Austin St., Houston 4.

TSARAPKIN, Konstantinovich, dep. permanent rep. of U.S.S.R. to UN since 1953.*

TSCHACBASOV, Nahum, artist; b. Georgia, Russia, Aug. 31, 1899; s. Stephan and Sophia (Tibel) T.; student Lewis Inst., Chicago, Armour Inst. Tech., Columbia U.; m. Esther Liss, 1919; children—David, Corinne; m. 2d, Esther Sorokin, 1929; 1 dau., Sondra. Brought to U.S., 1907, derivative citizenship Held one-man shows: Galerie Zak, Paris, 1933; Gallery Secession, N.Y. City, 1934; A.C.A. Gallery, 1936, 38, 40, 42; Perls Galleries, 1944, 46, 47, 48; Arts and Crafts Club, New Orleans, 1945; Colo. Springs Fine Arts Center, 1946; Univ. of Texas, 1946; James Vigeveno Gallery, Los Angeles; San Francisco Mus., 1946; William Rockhill Nelson Gallery Art, John Heller Gallery, Waker Art Gallery, Delgado Mus., also numerous colls. and univs., 1951, 52, 53; exhibited: Paris, France; Spain; Whitney Mus. Am. Art; Mus. Modern Art; Met. Mus. Art; Art Inst. Chgo.; Carnegie Internat.; Phila. Acad.; Corcoran, St. Louis, San Francisco, Richmond museums fine arts; Berkshire Mus., Rochester Meml. Gallery, Riverside Mus., Ind. U.; U. Ill.; U. Ia.; Galerie Bonaparte, also Salon de Tuilerie, Paris. Represented in pvt. collections; in permanent collections of Met. Mus. Art, Whitney Mus. Am. Art, Dallas Mus., Pa. Acad., Butler Art Inst. (Youngstown, O.), Jewish Mus. (N.Y.C.), Tel Aviv Mus. (Israel); three paintings purchased by Dept. State. Instr. Art Students League. Served as seaman, U.S.N., in U.S.S. Delaware, Scapa Flow, 1917-18. Awarded Pepsi-Cola prize, 1947. Author articles in art mags. Pub. two portfolios of etchings, 1947. Address: 222 W. 23d St., N.Y.C. 11.

TSCHEBOTARIOFF, Gregory P (chē-bō-tä-ri-off), educator, cons. engr.; b. Pavlovsk, Russia, Feb. 15, 1899, s. Porphyry G. and Valentina I. (Doubiagsky) T.; grad. gen. classes Imperial Law Sch., Petrograd, Russia, 1916; C.E. Dept. Technische Hochschule, Berlin-Charlottenburg, Germany, 1925; Dr. Ing. Technische Hochschule Aachen, Germany, 1952; m. Florence D. Bill, Apr. 2, 1939. Calculator draftsman Pelnard-Considere & A. Caquot, cons. engrs., Paris, 1924; engr. with Dr. Kirchhoff, Berlin, Germany, 1926; engr. Paul Kossel & Co., Bremen, Germany, 1926-27; engr. Austrian Bldg. Co., Cairo, Egypt, 1927-29; engr. Haberman & Guckes-Liebold A.G., Hameln, Germany, 1929; engr. Egyptian Govt., 1929-33; research engr. Egyptian U., 1933-37; ofcl. del. Egyptian U. to 1st Internat. Conf. on soil mechanics and foundn. engring., Harvard, 1936; lectr. Princeton U., 1937, asst. prof. civil engring., 1937-43, asso. prof. 1943-51, prof. since 1951; in charge research projects in applied soil mechs. for C.A.A., 1943-46, for Bureau Yards & Docks, 1943-49, for Office of Naval Research since 1951; official delegate from Princeton U. to 2nd Internat. conference on soil mechanics and foundn. engring., Rotterdam, 1948; cons. engr. on foundations of bldgs., bridges, tunnels and dams. Mem. Am. Soc. C.E., Am. Soc. Testing Materials, Am. Road Builders Assn., N.J. Soc. Profl. Engrs., Am. Soc. Engring. Edn., Princeton Engring. Assn., Sigma Xi. Author: Soil Mechanics, Foundations and Earth Structures, McGraw-Hill Civil Engineering Series, 1951. Contbr. to engring. jours. Home: 103 Mercer St., Princeton, N.J.

TSIANG, Tingfu F., Chinese govt. official; born Shaoyang, Hunan, Dec. 7, 1895; s. Tsiang Hsu-Hsuch and Yung Lee-Min; A.B., Oberlin Coll., 1918, LL.D., 1944; Ph.D., Columbia, 1923; m. Hilda Shen, July 21, 1948. Asst. prof. history Nankai Univ., Tientsin, 1923-29; prof. history and head dept. Tsing Hua Univ., 1929-35; ambassador to U.S.S.R., 1936-38; dir. polit. affairs of the Exec. Yuan (cabinet) of China, Chungking, 1938-44; dir. gen. of relief and rehabilitation of China, Nanking, 1945-46; chief of delegation to U.N. since 1947. Del. to Internat. Monetary Conf. at Bretton Woods, 1944. Trustee Cheloo Univ. Mem. bd. China Found. for Culture and Edn. Author: Short History of China, 1938; Select Diplomatic Documents of China, 2 vols., 1930, 1932. Editor: Chinese Social and Political Science Review, 1933-35; Independent Critic (with Hu Shih and V.K. Ting), 1932-35. Office: Empire State Bldg., N.Y. City 1.

TSIEN, Hsue-shen, coll. prof.; b. Shanghai, China, Sept. 2, 1909; s. Chia-chih and Lan-dran (Chang)

T.; B.S. in Ry. Mech. Engring., Chiao-tung U., Shanghai, China, 1934; M.S. in Aero. Engring. Mass. Inst. Tech., 1936; Ph.D., Calif. Inst. Tech., 1939; married Yin Tsiang, September 17, 1947; children—Yucon, Jungjen. Came to the United States, 1935. Research fellow in aeronautics at the California Inst. Tech., 1938-43, asst. prof. aeronautics, 1943-45, asso. prof., 1945-46, chief research analysis sect. of jet propulsion lab., 1944-45, staff engr., 1945-46; asso. prof. aero. engring. Mass. Inst. Tech., 1946-47, prof. aero. engring., 1947-49, Robert H. Goddard prof. of jet propulsion since 1949. Mem. A.A. A.S., Am. Phys. Soc., Inst. Aero. Sci., Am. Math. Soc., Sigma Xi. Office: California Inst. of Tehcnology, Pasadena 4, Calif.

TUBB, Jackson M., educator; b. Amory, Miss., July 9, 1899; s. Benson and India A. (Jackson) T.; B.S., Miss. Southern Coll., 1937; A.M., Univ. of Miss., 1938; student Univ. of Colo., 1931, Univ. of Va., 1932; m. Virginia Tapp, May 12, 1924; children—Jackson M., Joe Phil. Prin., Mount Carmel (Miss.) Sch., 1921, Wheeler (Miss.) High Sch., 1921-26, Runnelstown (Miss.) High Sch., 1927-29, Porterville (Miss.) High sch., 1930-36; critic-teacher social scis., Demonstration Sch., Miss. Southern Coll., Hattiesburg, 1937-39; pres. East Miss. Jr. Coll. Scooba, 1939-45; state supt. of edn. for Miss. since July 15, 1945. Mem. Miss. House of Rep. from Monroe County 1928-32; state campaign mgr. for Gov. Thomas L. Bailey, summer 1943, exec. asst. to Gov. Bailey, 1944. Trustee Miss. Schs. for the Deaf and the Blind, Jackson, Miss. Chmn. State Bd. of Edn. Mem. Teacher Retirement Bd., State of Miss., Surplus Property Bd. (exec. com.); State Textbook Purchasing Bd. Former mem. State Accrediting Commn. Mem. N.E.A., Miss. Edn. Assn., Democrat. Presbyterian. Mason. Club: Lions. Home: 1839 Piedmont St. Office: Woolfolk State Office Bldg., Jackson, Miss.

TUBBS, Edward, corp. exec.; b. Chicago, Sept. 39, 1900; s. Frank and Ellen (Helquist) T.; student Northwestern U. extension courses, 1917-23; m. Elsie Jerrick, Nov. 3, 1923; children—Phyllis Joyce (Mrs. Donald Paulsen), Ronald Edward. Pub. accountant Price, Waterhouse & Co., 1920-22, Arthur Young & Co., 1933-42; treas. Am. Electric Co., 1923-32; comptroller Internat. Minerals & Chem. Corp., Chicago, since 1943, also treas. Internat. Agrl. Corp., Ltd.; treas. Innes, Speiden & Co., Inc., N.Y. City, Millen (Ga.) Fertilizer Co.; dir. Fla. Mining Co. President Controllers Institute of America, 1954-55 (director 1950-51); member of the National Assn. Cost Accountants, Clarendon Hills (Ill.) Civic Assn. (pres. 1948). Presbyn. Mason. Clubs: Executives, Electric (Chicago); Hinsdale (Ill.) Golf. Home: 33 Golf Rd., Clarendon Hills, Ill. Office: 20 Wacker Dr., Chicago 6.

TUBBS, Tallant; b. San Francisco, Calif., May 8, 1897; s. Austin Chapin and Anne Tallant (Brodie) T.; educated in private schools in California; student Yale University, 1917-18; married Olivia Pillsbury Gibson, September 22, 1931 (divorced 1937). Director Tubbs Cordage Co., San Francisco; member Calif State Senate, 1925-33; Rep. nominee for U.S. Senate from Calif., 1932; appt. mem. exec. com. Calif. State Rep. Committee, 1936; appt. by Gov. of Calif. Commr. Golden Gate Internat. Expn., 1937; special writer San Francisco Chronicle, 1935-41. Vice chmn. California Vets for Earl Warren for Governor, 1950; vice chairman California Veterans for Eisenhower-Nixon, 1952. Served in United States Army 1918; on active duty United State Marine Corps, 1942-46; served as captain on staff of commander-in-chief, Pacific Fleet, 1945. Mem. Native Sons Golden West, Am. Legion (past comdr. Frederick G. Bunch Post), United Vets. of the Republic, Veterans of Foreign Wars, Elk, I.O.O.F. Episcopalian. Clubs: Pacific-Union, University, Press, San Francisco, Golf (San Francisco); Sutter (Sacramento); Santa Barbara Club, Valley (Santa Barbara); Burlingame (Calif.) Country; The River, Yale, Knickerbocker, Racquet and Tennis (New York). Home: The Pacific Union Club, San Francisco 6. Office: 200 Bush St., San Francisco 4.

TUBBY, Roger Wellington, publisher; born Greenwich, Conn., Dec. 30, 1910; s. George Prentiss and Frances Reynolds (Kidder) T.; student Choate Sch., 1923-29; A.B., Yale, 1933, post grad. law sch., 1933-34, London Sch. Econ., 1935-36; m. Anne Williams, Mar. 8, 1936; children—Suzanne, Jean, Peter, Brenda. Reporter Bennington (Vt.) Banner, 1938-40, mng. editor, 1940-42; information splist. Bd. Econ. Warfare, 1942-44; dir. information Fgn. Econ. Adminstrn., 1944-45, asst. to adminstr., 1945; dir. information Office Internat. Trade, Dept. of Commerce, 1945-46; press officer Dept. of State, 1945-49, exec. asst. press relations, 1950, assistant press secretary, The White House, 1950-52; acting press Sec. to the President, Oct., 1952 to Dec., 1952; press sec. to the Pres. Dec., 1952; publisher Adirondack Daily Enterprise, Saranac Lake, N. Y. 1953—. Press officer U.S. del. Internat. Trade Conf., Geneva, 1947, Econ. Commn. for Europe, 1947, I.T.O. Conf., Havana, 1948. Trustee Trudeau Found. Mem. Montgomery County (Md.) Mental Hygiene Society (dir.), Bennington County Musical Soc. (dir.). Club: National Press. Home: Saranac Lake, N.Y.

TUBMAN, William V(acanarat) S(hadrach), pres. Liberia; b. Harper, Liberia, 1895; s. Alexander and Elizabeth (Barnes) T.; student Cape Palmas Sem., Cuttington Inst.; LL.D., Howard U., U. of Akron, Lincoln U., Atlanta U., Morgan State College, Lafayette College, Tuskegee Institute, 1954; L.H.D. Morehouse College, Xavier University, 1954; married Antoinette Padmore, Sept. 17, 1948; children—Shadrack, John Hillary, Wilhemenia, William. Called to bar, 1917; collector internal revenue Maryland County, Liberia, 1919-22; senator Liberia, 1923-31, 34-37, asso. justice Supreme Ct., 1937-44, pres. of Republic, 1944—. Office: Monrovia, Liberia.

TUCHBREITER, Roy, insurance executive; b. Chicago, Ill., June 8, 1894; s. John and Mary (Schwindtner) T.; educated in the public schools of Chicago. Began in ins. business, Chicago, 1910; with Continental Casualty Co. since 1915; pres. and dir. Continental Casualty Co., Continental Assurance Co., Transportation Ins. Co.; chmn. bd. The U.S. Life Ins. Co., N.Y.C. since 1952. Chmn. of the board of trustees State Employees' Retirement System of Illinois. Apptd. by Sec. of Treas. Vinson, chairman adv. com. on peacetime savings bond programs for Illinois. During World War I, served with Field Arty. Clubs: Chicago, Chicago Golf, Chicago Athletic Association. Home: 936 Lake Shore Dr. Office: 310 S. Michigan Av., Chgo.

TUCK, William Hallam, chem. industry; b. Baltimore, Mar. 9, 1890; s. Judge Somerville Pinkney and Emily (Marshall) T.; Litt. B., Princeton, 1912; m. Hilda Bunge, Apr. 15, 1920; children—Dorothea (Mrs. Alden Griswold Bigelow), Emily (Mrs. Giles Mills), Edward Hallam. Became a dir. Allied Chem. & Dye Corp., N.Y.C., 1929. Vice pres. Belgian Am. Edn. Found., N.Y.C., Foundation Universitaire, Brussels, Belgium; dir. gen. Internat. Refugee Orgn., U.N., 1947-49. Served in Brit. Army, 1916-18, maj. F.A., U.S. Army, 1918-19, U.S. Navy, 1941-45, capt. U.S.N.R. Decorated Comdr. Legion of Honor (France); Comdr. Order of Leopold (Belgium). Mem. Soc. of Cincinnati. Republican. Episcopalian. Clubs: Knickerbocker, Univ. (N.Y.C.); Metropolitan, Chevy Chase (Washington). Home: Perrywood, Upper Marlborough, Md.

TUCK, William Munford, congressman; b. Halifax County, Va., Sept. 28, 1896; s. Robert James and Virginia Susan (Fitts) T.; LL.B., Washington and Lee U., 1921; LL.D., 1949, Hampden Sydney Coll., 1946; Elon College, 1948, William and Mary College, 1948; married Eva Ellis Lovelace Dillard, Feb. 26, 1928; 1 step-son, Lester L. Dillard (lt., U.S.N.R.). Admitted to Va. bar, 1921, and since practiced in South Boston, Va.; mem. House of Delegates of Va., 1924-32, Va. State Senate 1932-42; lt. gov. of Va., 1942-46; governor of Va., 1946-50; now sr. mem. law firm Tuck, Bagwell & Dillard, Jefferson Standard Life Ins. Co., Greensboro, N.C. Mem. 83d and 84th Congresses, 5th Dist., Va. Mem. bd. Va. Museum of Fine Arts. Served with U.S. Marines, World War I. Mem. Am., Va. State bar assns., Sigma Phi Epsilon, Phi Delta Phi. Democrat. Mason (33°, Shriner). Club: Commonwealth (Richmond, Va.). Home: 1352 Jeffress St., South Boston, Va. Office: 401 Main St., South Boston, Va.

TUCKER, Albert William, educator; b. Oshawa, Ont., Can., Nov. 28, 1905; s. William B. and Florence M. (Huff) T.; A.B., U. Toronto, 1928, A.M., 1929; Ph.D. (Procter fellow, 1931-32), 1932; m. Alice J. Curtiss, Dec. 17, 1938; children—Alan Curtiss, Thomas William, Barbara Jane. Nat. Research Council Fellow, Cambridge, Harvard, Chicago, 1932-33; mem. faculty Princeton since 1933, prof. mathematics 1946—; chairman department 1953—; Albert Baldwin Dods Professor of mathematics 1954—; mem. fire control rsrch. project, 1941-45, logistics research project since 1948; vis. prof., Stanford, 1949-50; Philips lectr. Haverford, 1953-54. Fellow A.A. A.S.; mem. Am. Math Soc., Inst Math. Statistics, Econometric Soc, Am. Assn. U. Profs., Sigma Xi. Editor: Contbrs. to the Theory of Games (with H. W. Kuhn), 1950. Math. editor, Princeton Press since 1938. Contbr. articles in prof. jours. Home: 138 Fitz Randolph Rd., Princeton, N.J.

TUCKER, B. Fain, judge; b. Greencastle, Ind.; d. Dr. William W. and Bertha (Clark) Tucker; A.B., DePauw U.; J.D. cum laude, U. Chicago. Admitted to Ill. bar, 1925, and practiced in Chicago; asso. Pope & Ballard, 1943-46; sp. lectr. U. Chicago, 1939-43; dir., officer various corps; judge Circuit Court, Cook Co., Ill. 1953—. Member exec. exec. com. women's div., Chgo. and Cook Co. War Finance Com., Def. Bond Orgn. Ill.; hon. mem. Women's Finance Forum Am. National director Women's Defense Corps. America. Trustee Women and Children's Hospital, Randall House. Member D.A. R., Am., Ill. and Chicago bar assns., Nat. Assn. Women Lawyers (chmn. medico-legal com.), Women's Bar Assn. Ill. (pres. 1941-42), Chicago Law Inst., Nat. Council Chs. Christ (nat. laywomen's com.), Phi Beta Kappa, Kappa Kapa Gamma, Theta Sigma Phi, Kappa Beta Pi. Republican. Episcopalian. Contbr. articles to various periodicals. Author: Guide to National Labor Relations Act, 1947. Home: 70 E. Walton Pl., Chicago 11. Office: County Bldg., Chicago 2.

TUCKER, Beverley Dandridge ◎ V. 27.

TUCKER, Carlton Everett, prof. elec. engring.; b. Whitman, Mass., Nov. 13, 1896; s. Amasa C. and Lizzie M. (Reed) T.; S.B., Mass. Inst. Tech., Harvard, 1918; m. Louise Porter, Aug. 12, 1922; children—Caroline Louise, Nancy Elisabeth. Asst. Mass. Inst. Tech., 1918-19, instr., 1919-24, asst. prof. elec. engring, 1924-30, asso. prof., 1930-38, prof. since 1938; student placement officer 1943-53; director Massachusetts Inst Technology Radar School, 1943-49, executive officer of Dept. of E.E. since 1942. Mem. sch. com., Whitman, Mass., 1928-47, chmn., 1930-38. Fellow Am. Inst. Elec. Engrs., sr. mem. Inst. Radio Engrs.; mem. Am. Soc. Engring. Edn. (chmn. N.E. section, 1946-49). Republican. Conglist. Author: (with C. W. Ricker) Electrical Engineering Laboratory Experiments, 1922 (4th edit. 1940); sect. 19 Electrical Measurements in General Engineering Handbook (C. E. O'Rourke), 2nd. edit. 1940. Home: 64 Fullerton Av., Whitman, Mass. Office: 77 Massachusetts Av., Cambridge 39, Mass.

TUCKER, Chester Everett, coll. adminstr.; b. Fitchburg, Mass., May 19, 1897; s. Fred and Catherine J. (Murray) T.; A.B., Harvard, 1919; m. Elizabeth Hopper, Nov. 16, 1929; children—Samuel Hopper, Elizabeth Robertson. Newspaper reporter, Mass., 1914-15; fund raiser Harvard, 1919; staff mem. John Price Jones Co., N.Y.C., 1919-27, dir., 1925—, v.p., 1927-51, pres., 1951-54; v.p. development and pub. relations U. Pa., 1955—; fund raising and pub. relations counsel, univs. and colls., A.R.C., U.S.O. Trustee Springside Sch., Phila., 1942-50, UN Council, Phila., 1948-50. Served as pvt., U.S. Army, 1918-19. Mem. Acad. Natural Scis. and U. Museum, Newcomen Soc., Am. Alumni Council, Am. Assn. Fund-Raising Counsel (treas. 1953-55). Clubs: Harvard (N.Y.C.); Rittenhouse, Harvard (Phila.). Contbr. periodicals. Home: 8013 Navajo St., Phila. 18.

TUCKER, Clara ◎ V. 26.

TUCKER, Clarence R., railroad exec.; b. Hallsville, Tex., Aug. 3, 1897; s. P. C. and Ella (Hays) T.; ed. high sch. and comml. coll.; m. Willie Ross George, Aug. 21, 1919; 1 dau., Emily Jane. Connected with railroad work since 1916; asst. gen. mgr. A. T. & S. F. R.R., Amarillo, Tex., 1941-42, Los Angeles, 1943-45, acting gen. mgr., Los Angeles, 1945-46, asst. v.p., Chgo., 1946, now v.p. operations div. Methodist. Mason (Shriner). Office: care Atheson, Topeka & Santa Fe R.R., 80 E. Jackson Blvd., Chgo.*

TUCKER, Davis Halsey, gas co. exec.; b. Velasco, Tex., Sept. 13, 1892; s. D. H. and Elouise (Robinson) T.; B.S. in Elec. Engring., Tex. A. and M. Coll., 1913; m. Chrystal Turner, July 12, 1932; children—Davis Halsey, III, Ellen Boles. With El Paso Natural Gas Co., 1933—, v.p., 1950—, dir., 1952—. Clubs: Houston, Petroleum, Lakeside Country (Houston). Home: De Walt, Fort Bend County, Tex. Office: 1006 Main St., Houston 2.

TUCKER, Donald Skeele ◎ V. 27.

TUCKER, Eugene Weston, school exec.; b. Francesville, Ind., Feb. 28, 1899; s. Elon W. and Ida (Custer) T.; A.B. Lake Forest (Ill.) Coll., 1921; A.M., Univ. of Mo., 1935, Ed.D., 1941; student Marion (Ind.) Normal Inst., 1916-17, Univ. of Wis., 1923-24; m. Pauline A. LeMaster, Aug. 6, 1924. Teacher, rural schs. of Ia., 1916-17; teacher, Kemper Mil. Sch., Boonville, Mo., 1921-28, registrar, 1927-28, exec. officer since 1928, dir. and sec. of bd. since 1938, dir. alumni activities since 1938. Dir. and vice pres. Nat. Bank of Boonville (Mo.), since 1946. Served with U.S. Army World War I. Mem. Assn. Mil. Colls. and Schs. of U.S. (pub. relations dir. 1944), Pvt. Schs. Assn. of the Central States (pres. 1943-44), N.E.A., Nat. Assn. Sch. Adminstrs., Am. Legion (past comdr.), Boonville Chamber of Commerce (past president), Missouri Boys State (executive officer), Phi Delta Kappa. Republican. Presbyterian. (deacon, elder, treasurer). Mason (Scottish and York rites, Shriner). Clubs: Kiwanis past governor Mo.-Ark. dist.; past treasurer Mo-Kan.-Ark. dist.; served on coms. Kiwanis Internat.). Contbr. to professional pubs. Home: 309 Vine St. Office: Kemper Military School, Boonville, Mo.

TUCKER, Forrest G(lenn), coll. prof.; b. Georgetown, Ind., July 3, 1892; s. Clarence Morton and Celesta Alice (Benson) T.; A.B., Ind. U., 1914, M.A., 1916; Ph.D., U. of Chicago, 1922; m. Gladys Allen, March 5, 1921; children—Allen Glenn, Benson Leland, Marilyn Dawson. Instr. and asst. prof. physics State Coll. of Wash., 1915-17, 1919-20; asst. prof. physics Reed Coll., 1922-23, Cornell U., 1923-26; prof. physics Oberlin Coll. since 1926, head of dept. since 1948. Served as lt., capt. and maj., Coast Artr. Corps, U.S. Army, 1917-19; maj., C.A. sect. Officers Res. Corps, 1919-24. Mem. A.A.A.S., Am. Physical Soc., Am. Assn. Univ. Profs., Am. Assn. Physics Teachers, Phi Beta Kappa, Sigma Xi, Phi Kappa Phi, Gamma Alpha. Home: 367 Reamer Pl., Oberlin, O.

TUCKER, Harold W(alton) librarian; b. Waco, Tex., Mar. 24, 1915; s. Earl Monroe and Martha (Chambers) T.; A.B., Rice Inst., 1936; B.S. in L.S., U. Ill., 1938; M.A., U. Chgo. Library Sch., 1941; m. Madlyn Emily Hayward, Sept. 16, 1939; children—Susan Hayward, Thomas Chambers, Elizabeth Anne. Reference asst. industry and sci. dept. Enoch Pratt Free Library, Balt., 1938-40; tech. and sci. reference asst. Dayton (O.) Library, 1941-42; asst. librarian Gary (Ind.) Pub. Library, 1946-47; asst. dir. St. Louis County (Mo.) Pub. Library, 1947-50; city librarian, Gary, Ind., 1950-54; chief librarian Queens Borough Pub. Library, Jamacia, N.Y., 1954—. Dir. Queensboro Council for Social Welfare. Served as capt., Med. Adminstrv. Corps, AUS, 1942-46, Med. Service Corps, 1951-52. Mem. Am. (dir. exhibits round table; bd. personnel adminstrn.; treas., dir. pub. libraries div.), N.Y. State library assns. Clubs: Rotary (Jamacia, N. Y.) Library (N.Y.C.). Mem. Columbia bd. editors Studies in Library Service. Author or co-author several library studies, contbr. profl. jours. Home: 52 Greenway, New Hyde Park, L.I., N.Y. Office: Queens Borough Pub. Library, 89-14 Parsons Blvd., Jamacia 32, N.Y.

TUCKER, Henry St. George ◎ V. 26.

TUCKER, John Hellums, Jr., lawyer; b. Pine Bluff, Ark., Feb. 25, 1891; s. John Hellums and Lucille (LePhiew) T.; A.B., Washington and Lee U., 1911, LL.B., La. State U., 1920; m. Hortense Rigby, Apr. 23, 1924. Admitted to La. bar, 1920, and since practiced in Shreveport; mem. firm Tucker, Bronson & Martin. Dir. Home Fed. Bldg. & Loan Assn., Mansfield Tel. Co. Pres. La. State Law Inst. since 1944. Served as sgt., U.S., Army, Mexican Border, 1916; 1st lt., World War I; col., inf., World War II; col., Inf. Res. since 1943. Mem. Gen. Staff Com. on Res. and N.G. Policy, 1946-49. Served as mem. com. on ethics and disbarment Supreme Ct. of La. Mem. La. Bar Assn. (past mem. bd. govs.), Shreveport Bar Assn., Phi Beta Kappa, Sigma Nu, Phi Delta Phi, Omicron Delta Kappa, Order of Coif. Clubs: International House, Boston and New Orleans Country (New Orleans); Union (Cleveland); Westbook (Mansfield, O.); Shreveport, Shreveport Country. Author: Source Books of Louisiana Law (vols. VI-IX, Tulane Law Review), 1931-35. Home: 906 McCormick Blvd. Office: Commercial Bldg., Shreveport, La.

TUCKER, Orrin, band leader; b. St. Louis, Mo., Feb. 17, 1911; s. Wallace and Margie Elizabeth (Chaney) T.; student Northwestern U., 1929-31; student North Central Coll., 1932-34; m. Jill Powell, Jan. 12, 1944 (div. Oct. 28, 1952); m. 2d, Betty Watts, Feb. 17, 1953. Band leader, since 1928. Served with U.S.N., 1942-45. Mem. A.S.C.A.P Home: 2511 Piedmont Av., Berkeley, Cal. Office: 430 N. Michigan Av., Chgo.

TUCKER, Raymond R(oche), educator, city ofcl.; b. St. Louis, Dec. 4, 1896; s. William J. and Mary Ellen (Roche) T.; A.B., St. Louis Univ., 1917; B.S., Washington U., 1920; m. Mary Edythe Leiber, November 28, 1928; children—Joan Marie (Mrs. Leigh Doxsee), John Thomas. Instructor in mechanical engineering with Washington University, 1921-23, asst. professor, 1923-24; asso. prof., 1927-34; secretary to mayor St. Louis, 1934-37; commr. smoke regulation and dir. pub. safety, St. Louis, 1937-42; head dept. mech. engring. Washington U. since 1942. Dir. Civil Def., now mayor of St. Louis. Member Sigma Xi, Tau Beta Pi. Club: University. Author: Report on Smog in Los Angeles, 1946; Report on Smog in Kingsport, Tenn., 1947; The Smoke Problem, U. of Ill. Bull., Oct. 1939; Anti-Smoke Program in St. Louis, Proc. Illinois Mining Institute, 1938. Contributor series of articles; A Smoke Program that Worked, Heating-Piping and Air Conditioning, Sept., Oct., Nov., Dec. 1945, Jan., Feb. 1946. Specialist in smoke abatement, power plant. Home: 6451 Vermont Av., St. Louis, Mo.

TUCKER, Richard, opera singer, tenor; b. Bklyn., Aug. 28, 1915; s. Samuel and Fanny (Chippen) T.; ed. pub. schs. of N.Y.; m. Sara Perelmuth, Feb. 11, 1936; children—Barry, David, Henry. Made operatic debut at Metropolitan Opera House, N.Y.C., as Enzo in La Gioconda, 1945, and since has sung there as leading tenor, appearing in prodns. of great operas, including La Boheme, La Forza del Destino, Carmen, La Traviata, Faust, Manon Lescaut, Lucia di Lammermoor; sang role of Rhadames, from Aida, with NBC Symphony, Arturo Toscanini condr., 1949; sang in Elijah, with N.Y. Philharmonic, Dimitri Mitropoulos condr., season 1951-52; makes extensive concert tours throughout U.S., also appears on radio and TV; has made numerous records for Columbia. Home: 10 Melville Lane, Great Neck, N.Y. Office: Columbia Artists Management, Inc., 113 W. 57th St., N.Y.C. 19.

TUCKER, Richard Blackburn, industrialist; b. Norfolk, Va., June 3, 1886; s. Bishop Beverley D. and Anna Maria (Washington) T.; ed. Norfolk (Va.) Acad.; student U. of Virginia, 1904-06; m. Elinor Hilliard, October 12, 1909 (deceased January 21, 1948); children—Elinor Hilliard (Mrs. Cornelius D. Scully, Jr.), Richard B., Jr., Isota Ashe (Mrs. W. Perry Epes); married 2d Mary Williamson Foster (Jackson), May 24, 1949. Manager of the John D. Gordan Co., Camagüey, Cuba, 1907-08; vice pres. and gen. mgr. Building Supplies Corp., Norfolk, Va., 1908; mgr. Plate Glass Sales, Standard Plate Glass Co., Pitts., 1925; pres. Standard Plate Glass Co., 1926; mgr. glass sales, 1929; dir. glass sales, 1940; dir. since 1942; v.p., 1944; exec. v.p since 1947; exec. v.p., dir., mem. exec. com. Pittsburgh Plate Glass Co.; v.p., dir. Duplate Canada Ltd., Duplate (Windsor), Ltd., Canadian Pittsburgh Industries, Ltd., Safety Glass Standards, Ltd., Fiberglass Can., Ltd., Smith & Stone, Ltd.; pres., dir. Societe Anonyme des Glaces de Courcelles, Belgium; pres. Indiana Mfg. Co.; dir. Columbia-So. Chem. Corp. Nat. Weaving Co., Pinturas Pittsburgh de Mexico, S.A., Plax Can., Ltd., So. Minerals Corp., So. Petroleum Corp., So. Pipe Line Corp., Pittsburgh Corning Corp. Pres. Friends of Va. Sem.; trustee Nat. Security Indsl. Assn.; dir. Pa. State C. of C.; mem. N.A.M., Descs. Signers Declaration Independence, Jamestown Soc., Soc. of the Lees of Va., Alpha Tau Omega. Episcopalian (lay dep. gen. conv. P.E. Ch. 1946). Clubs: Duquesne, Pitts. Golf, Fox Chapel Golf, (Pitts.); Manhattan (N.Y.), Colonnade (University, Va.), Princess Anne Country (Virginia Beach, Va.); Commonwealth (Richmond, Va.). Home: Kingston Hall, Port Haywood, Va. Office: One Gateway Center, Pitts. 22.

TUCKER, Robert Henry, economist; b. Lunenburg County, Virginia, September 27, 1875; son Henry Williamson and Louisa Scott (Nelson) T.; A.B., Coll. of William and Mary, 1893, A.M., 1897, LL.D., 1926; studied Brunswick, Germany, U. of Chicago (summer), U. of Wis., 1908-10, 2d semester, 1915 (asst. in economics; hon. fellow); m. Evelyn Page Edmunds, June 15, 1918. Instr. English and history, Coll. of William and Mary; asso. prof. German and English, State Agrl. and Mech. Coll., Okla., 1899-1902, prof., 1902-08, dean science and lit., 1904-08, v.p., 1906-08; asso. prof economics and commerce, Washington and Lee U., 1915-19, prof. economics and business administration 1919-46, acting pres. Jan.-July 1930, dean of College, 1930-32, dean of University 1932-46; lecturer in economics 1946-50; prof. emeritus since 1950; prof. econs. U. Va., summer 1922. Employment mgr. Am. Shipbuilding Co., World War I, 1918; chmn. Indsl. Comm. of Va., 1918-19; mem. Va. Commn. on Simplification of State and Local Govt., 1922-24, and other commns. on State reorgn.; chmn. com. on taxation State Chamber of Commerce, 1925-35; chairman Virginia Commission on County Govt., 1930-32; public panel mem. Regional War Labor Bd., 1943-44. Pres. Southern Econ. Assn., 1938-39; mem. commn. on instns. of higher edn. Southern Association Colleges, 1936-42; member Com. on Fed. Finance, Nat. Assn. of State C. of C., 1946-48; member Va. Commn. on State & Local Finance, 1948-50; economic consultant Va. Dept. Highways since 1952. Mem. Nat. Tax Assn., Am. Econ. Assn. (exec. com. 1931-34), Royal Econ. Soc. (London), Soc. of Cincinnati, S.R.; Sons of Colonial Wars, Kappa Sigma, Phi Beta Kappa, Omicron Delta Kappa. Dem. Episcopalian. Club: Commonwealth (Richmond, Va.). Author of articles and monographs on econ. subjects. Home: 1030 W. Franklin St., Richmond, Va.

TUCKER, Rufus Stickney, economist; b. Somerville, Mass., Nov. 14, 1890; s. Frank Pierce and Susan Matilda (White) T.; A.B., Harvard, 1911, A.M., 1912, Ph.D., 1914; m. Lucy Harriot Nash, Oct. 16, 1923; children—Harriot Nash, Martha Nash, Nancy Nash, Abigail Nash. Instr. economics and pub. finance, U. of Mich., 1915-17, Harvard, 1919-23; sr. economic analyst U.S. Dept. of Commerce, 1923-25; chief economic analyst, U.S. Treasury Dept., 1925-26; chief economist Am. Founders Corp., 1926-32; economist Bancamerica-Blair Corp., 1933; asso. economist Brookings Instn., 1934, asso. economist Twentieth Century Fund, 1934-35; dir. statis. research Rep. Nat. Com., 1936; economist General Motors Corp., 1936-54. Capt. infantry, U.S. Army, 1918. Mem. Am. Econ. Assn., American Statistical Assn. (v.p. 1944), Phi Beta Kappa. Republican. Mason. Co-author books relating to field; author several govt. reports; contbr. to bus. and econ. jours. Home: 1568 Lambert Mill Rd., Westfield, N.J. ☆

TUCKER, Samuel Marion, prof. English; b. Sanford, Fla., Nov. 25, 1876; s. Samuel Marion and Angeline (Gwin) T.; A.B., Wofford Coll., S.C., 1896; M.A., Columbia, 1901, Ph.D., 1907; unmarried. Prof. English, Fla. State Coll. for Women, 1904-11, dean, 1909-11; head prof. dept. of English and psychology, Poly. Inst. Brooklyn, 1911-45, prof. emeritus since 1945; editorial and advertising copy supervisor, Longines-Wittnauer Watch Company. Pres. Dept. dramatic art, Brooklyn Inst. Arts and Sciences, 1913-30; prof. English, Columbia, summer 1926, 27; founder Polytechnic Play Workshop, dir., 1922-32; lecturer on literature and drama, N.J. Coll. for Women, Rutgers Univ., 1925-36; prof. drama, Northwestern U., summer 1939; lecturer on drama at Brooklyn Inst. of Arts and Sciences. Mem. Nat. Bd. of Sponsors, Fed. Theatre Project, 1935-1939. Mem. Nat. Theatre Council, Mayor's Com. on Fine Arts, N.Y. City. Mem. Modern Lang. Assn. America, Nat. Assn. of Teachers of Speech, Soc. for Promotion of Engring. Edn., N.Y. Drama League (pres. 1919-24), Kappa Sigma, Phi Beta Kappa. Author: Verse Satire in England Before the Renaissance, 1908; Beginnings of Poetry (in Cambridge History of American Literature), 1918; Public Speaking for Technical Men, 1939. Editor: Modern Continental Plays; Twelve Plays for Study and Production; Plays for Amateurs: Modern American and British Plays; Twenty-Five Modern Plays; Modern Plays. Home: Cornwall, N.Y.

TUCKER, Tommy, orchestra leader, composer; b. Souris, N.D., May 18, 1907; s. John L. and Mabel Emma (Kroll) Duppler; A.B., U. of N. Dakota, 1926; m. Virginia Dare Miller, Mar. 24, 1941; children—Trudy, Lewis, Randall. Orchestra started completion of college career and gradually enlarged. Mem. Sigma Alpha Epsilon, Phi Beta Kappa, Delta Sigma Rho, Phi Delta Kappa. Composer: I Love You (theme song); The Man That Comes Around; That Old Sweetheart of Mine; Let Her Go; Love in June. Home: 533 N. Edgemere Drive, Allenhurst, N.J. Office: Willard Alexander, Inc., 30 Rockefeller Plaza, N.Y.C.

TUCKER, William Clifford, newspaper editor; b. Scale, Ala., Jan. 19, 1898; s. William Henry and Frances Embry (Boykin) T.; ed. pub. schs. of Columbus, Ga.; m. Daisy Snellgrove, Jan. 12, 1935; children—Frances, William Clifford, Jr., Reporter Columbus (Ga.) Enquirer-Sun (now Columbus Enquirer), 1915-17; Savannah (Ga.) Press, 1917; city editor Columbus Enquirer-Sun, 1917-18, pvt. sec. 1918-20; copy reader Atlanta (Ga.) Georgian 1920; telegraph editor-editorial writer Wichita Falls (Tex.) Record-News, 1920; reporter Brooklyn (N.Y.) Eagle, 1920-21; city editor Columbus (Ga.) Enquirer-Sun, 1921-30, mng. editor, 1930-37, editor since 1937. Mem. Am. Soc. Newspaper Editors, Ga. Press Assn.; hon. mem. Sigma Delta Chi (Univ. of Ga. Chapter). Democrat. Baptist. Club: Lions (charter mem.). Home: 1915 Wildwood Av. Office: Columbus Enquirer, Columbus, Ga.

TUCKER, William Roscoe, mem. Rep. Nat. Com.; b. Dawsonville, Ga., July 2, 1888; s. William Jasper and Sarah Ann (McKee) T.; student North Ga. Coll., Dahlonega, 1906-10; B.S., Ga. Inst. Tech., 1915. Faculty dept. sci. Ga. Mil. Acad., 1916-20; admitted to Ga. bar, 1922; practice of law, Atlanta, 1926-30, Dawsonville, Ga., 1930-53; biol. research, 1908-34. Former vice chmn. Rep. State Com., now mem. Rep. Nat. Com. Chmn. Savs. Bond Com., Dawson Co., Ga., 1946-50. Govt. appeal agt. Dawson Co. Draft Bd., 1942-45. Mem. Emerson Chem. Soc. (past pres.). Presbyn. Home: Dawsonville, Ga.

TUCKERMAN, Jacob Edward, surgeon; b. Austinburg, Ashtabula County, O., Aug. 23, 1876; s. Louis Bryant and Mary Ellen (Hopkins) T.; A.B., Adelbert Coll. (Western Reserve U.), Cleveland, O., 1897; M.D., Cleveland Coll. Physicians and Surgeons, 1902; m. Katherine Barton, May 30, 1913; children—Jacob Barton, Mary Katherine (dec.), Lois Elizabeth, William David, Margaret Isabel, Warner Whiton, Robert Gordon. Intern St. Alexis Hosp., Cleveland, 1903; practiced, Cleveland, 1903—; chief, dept. surgery, Euclid-Glenville Hospital, 1955-57; member Charter Commn., Cleveland, 1913; mem. advisory com. Dept. of Pub. Health, Cleveland, 1915, 16, 17; mem. advisory com. Cleveland Foundation Recreation Survey, 1917; mem. Com. of Fifteen on advisability of city manager plan for City of Cleveland, 1917; pres. Cleveland Single Tax Club, 1916, 17; mem. Cleveland Council of Sociology (pres. 1916-17); dir. Bur. Municipal Research, 1925-28; trustee Cleveland Med. Library Assn., 1927-37, Negro Welfare Assn. since 1935; mem. bd. dirs. Glenville Hosp. Fellow Am. Coll. Surgeons; mem. Am. Acad. Medicine (pres. 1917-18), A.M.A., Ohio State Med. Assn. (chmn. com. on med. defense since 1916; mem. judicial and professional relations com., 1938-48), Cleveland Acad. Medicine (sec. 1912-17; pres. 1924; hon. sec. since 1935). Clubs: City (dir. 1915-17), Elysium Figure Skating (pres. 1938-39). Mem. Bd. of Appeal No. 8, group 3, Ohio, 1942-45. Home: 1834 Idlewood Av., East Cleveland, O. Office: 25403 Euclid Av., Euclid 17, Ohio.

TUCKERMAN, L(ouis) B(ryant), engineer, physicist, cons.; b. West Williamsfield, Ashtabula Co., O., Sept. 26, 1879; s. Louis Bryant and Mary Ellen (Hopkins) T.; prep. edn., Central High Sch. (Cleve.) and New Lyme (O.) Inst.; A.B., Adelbert Coll. (Western Reserve U.), 1901; grad. student in physics, Univ. of Nebraska, 1901-02; student in physics, U. of Berlin, 1904-06; Ph.D., Johns Hopkins, 1921; m. Una Venable, June 20, 1911; children—Mary V. McCoy, Louis Bryant. Asst. in physics, Ohio State U., 1902-04; instr. physics, U. of Neb., 1906-07, adj. prof., 1907-08, asso. prof., 1908-16, prof. theoretical physics, 1916-19; with Nat. Bur. of Standards since 1919, asst. chief div. of mechanics and sound since 1925. Chmn. Bur. of Standards Ednl. Com. since 1921. Head of radio div. S.A.T.C., U. of Neb., World War. Mem. spl. com. on design of Airship ZR1 (Shenandoah), 1922-23; of Army semi-rigid Airship RS-1, 1923-25; mem. advisory com. on stratosphere flight Nat. Geog. Soc. and U.S. Army Air Corps since 1934; mem. sub-com. on structural loads and methods of structural analysis, Nat. Advisory Com. for Aeronautics, 1927-39, mem. of com. on aircraft structures 1939-44; mem. div. of physical sciences, Nat. Research Council, 1933-39, mem. com. on selection and training of aircraft pilots since 1939. Awarded Department of Commerce Gold medal, 1949. Mem. A.A.A.S., Am. Phys. Soc., Optical Soc. of America (sec. 1929-39), Inst. of the Aeronautical Sciences, Am. Soc. for Testing Materials (Edgar Marburg lecturer 1935), Washington Acad. Sciences (corr. sec. 1927-31; manager 1931-33, pres. 1934), Philos. Soc. Washington (pres. 1932), Acad. of Medicine of Washington, D.C., Deutsche Physikalische Gesellschaft, Deutsche Gesellschaft für Technische Physik, Phi Beta Kappa, Sigma Xi, Pi Gamma Mu. Awarded John Price Wetherill medal of Franklin Inst., 1935. Dohme lecturer Johns Hopkins, 1937; Edward Orton, Jr. Memorial lecture, 1942. Clubs: Cosmos, Federal, Tourbillon. Contributor to scientific and tech. press. Invented fabric tension meter, Tuckerman optical lever system, Tuckerman optical strain gage. Retired Oct. 1, 1949. Address: Cosmos Club, Washington 8.

TUCKERMAN, Walter Rupert, banker; b. N.Y.C., Dec. 23, 1881; s. Walter Cary and Florence Hardinge (Fenno) T.; A.B., Harvard, 1903; LL.B., George Washington U., 1907, LL.D., 1952; m. Edith Abercrombie Miller, Dec. 28, 1910 (dec. Jan. 1954); children—Laura Wolcott (Mrs. Willard Triest), Edith Elizabeth (Mrs. Tuckerman Biays), Ruth Hollingsworth (Mrs. Robert Metters), Alice Noel (Mrs. Robert Williams), Margaret Cary (Mrs. Draper Kauffman). Admitted to D.C. bar, 1907, since practiced in D.C. and Md.; staff Alaska Boundary Survey, 1909; pres. Union Savs. Bank, Washington, 1915; founder, 1st pres. Bank of Bethesda, Md., 1919-27; constrn. community of Edgemoor, Md.; dir. Northwestern Fed. Savs. & Loan Assn., Washington, 1920—, chmn., 1953—; dir. Nat. Metropolitan Bank, Washington, 1917-29, Lincoln Service Corp., Washington, 1937—. Sec., exec. com. Washington chpt. A.R.C. Trustee, sec. bd. St. John's Orphanage, Washington; sr. trustee George Washington U. Fellow Met. Museum Art; mem. Newcomen Soc. Eng., U.S. Greenkeepers Assn., English Speaking Union (past pres.), Morristown Sch. Alumni Assn., Middle Atlantic Golf Assn. (past pres.), Bethesda C. of C. (past pres.), U.S. Seniors Golf Assn. (past v.p.), Civil Service League (chmn. Bethesda br.). Episcopalian (sr. warden). Clubs: Burning Tree (founder, past pres., v.p., dir.) (Bethesda); Chevy Chase (Md.) (gov. 1916-22); Harvard Metropolitan. (Washington); Nat. Golf Links America (Southampton, L.I., N.Y.); Royal and Ancient Golf (St. Andrews, Scotland). Contbr. articles outdoor mags. Middle Atlantic States Golf Champion, 1937, D.C. Golf Champion, 1914-23. Mem. U.S. Seniors internat. teams, 1936-38. Home: 5215 Edgemoor Lane, Bethesda 14, Md.

TUDOR, Anthony, dancer, choreographer; born London, Eng., Apr. 4, 1909; studied dancing under Marie Rambert. Came to U.S., 1938. Made debut as dancer with Ballet Rambert, London, 1930; with Vic-Wells Ballet, 1933-38; choreographer since 1931; with Ballet Theatre since 1938; dancer many roles in ballet, Eng. and U.S.; notable choreographic works include: Dark Elegies; Romeo and Juliet; Undertow; Success Story (in Hollywood Pinafore). Office: care Ballet Theatre, 152 W. 56th St., N.Y.C.*

TUDOR, Charles William, artist; b. Akron, O., Apr. 24, 1903; s. Guy Adwill and Ethel (Sapp) T.; student Baldwin-Wallace Coll., 1919-21, Cleve. Art Sch., 1920-21; m. Anna Margaret Matthews, Dec. 24, 1933; children—Guy Adwill, Charles William Matthews. Staff artist Cleve. Press, 1923-28, N.Y. Telegram, 1929, Parade Mag., Cleve., 1930-31; art dir. information Rural Resettlement Administrn., Greenbelt towns, Washington area, 1935-36; art dept. Life mag., 1936-39, asst. art dir., 1941-46, art dir. since 1946; art editor PM, 1939-40; art dir. En Guardia mag., Office Co-ordinator Inter-Am. Affairs, 1940; art dir. Office Emergency Management, Washington, 1940-41; free lance artist New Yorker, Town and Country; designer picture books, Christmas Story by Margit Varga, 1946, American Past by Roger Butterfield, 1947, Life's Picture History of Western Man, 1951. Received medal Art Director's Club, 1951. Mem. Am. Inst. Graphic Arts. Club: Art Director's (N.Y.C.). Home: 518 E. 89th St., N.Y.C. 28. Office: 9 Rockefeller Plaza, N.Y.C. 20.

TUDOR, Ralph Arnold, ex-govt. official; born Colorado Springs, Colo., Mar. 19, 1902; s. E. A. and Ida J. (Herzog) T.; B.S., U.S. Mil. Acad., 1923; C.E., Cornell U.; m. Mary Lucile Taylor, 1925; 1 dau., Jean Ellen. Commd. 2d lt., Corps of Engrs., U.S. Army, 1923, served, 1923-29, resigned; bridge engr. San Francisco-Oakland bridge, 1929-37, prin. engr., 1939-40; asst. exec. officer, Golden Gate Internat. Exposition, 1937-39; lt. col., later col., Corps of Engrs., U.S. Army, 1941-42; dist. engr., Portland, 1943-45; chief engr. Morrison-Knudsen, engrs., China, 1946; became vice pres. Morrison-Knudsen Internat. Co., San Francisco, 1947; head Tudor Engring Co., specializing in road and bridge construction, San Francisco, 1949—; under sec. of Interior, 1953-54. Mem. Am. Soc. C.E., Am. Soc. M.E. Home: 534 Center Dr., Palo Alto. Office: 74 New Montgomery St., San Francisco.

TUFT, Edward M., mfg. exec.; b. Cleve., 1907. Vice pres. personnel Radio Corp. of Am., N.Y.C.; dir. RCA Estate Appliance Corp., Hamilton, O. Home: 115 Wedgewood Lane, Haddonfield, N.J. Office: 30 Rockefeller Plaza, N.Y.C. 20.*

TUFTS, Warren Porter, pomologist; b. Cedarville, O., Jan. 8, 1890; s. George Louis and Mary Belle (Porter) T.; B.S., U. of Calif., 1912; M.S., Ore. State Agrl. Coll., 1914; Ph.D., U. of Wis., 1927; m. Matilda Frances Humason, June 8, 1915; children—Warren George, Margaret Louise. Instr. in horticulture, Ore. State Coll., 1914-15; instr. in pomology, U. of Calif., 1915-17, asst. prof., 1917-28, asso. prof. pomology and pomologist, 1928-37, prof. since 1937, also head of div. of pomology since 1933. Dir. Calif. Fruit Exchange (Sacramento, Calif.) since 1941, sec. 1943-52, v.p. since 1952. Research work pruning, pollination, climate in relation to fruit growing, and fruit morphology. Fellow A.A.A.S., mem. Am. Bot. Soc., American Soc. Hort. Science (v.p. 1943, pres. 1944), American Soc. Plant Physiologists, Phi Beta Kappa, Sigma Xi, Phi Sigma. Clubs: Faculty, Commonwealth. Contbr. to agrl. publs. Home: 611 Miller Dr., Davis, Calif.

TUFTY, Esther Van Wagoner (tŭf'tĭ), news corr.; born Kingston, Mich.; daughter of James and Florence (Loomis) Van Wagoner; student Mich. State Coll., 1914-15; B.A., U. of Wis., 1921; m. Harold Guilford Tufty, Sept. 17, 1921; children—Harold Guilford, James Van Wagoner. Reporter Madison Democrat, 1915-19; editorial work, Evanston (Ill.) News Index, 1923-33, managing editor 1932-33; foreign corr., 1933-34; Washington corr. and polit. columnist for Tufty News Bureau (Mich. League of Home Dailies, Gallipolis (O.) Daily Tribune, London Daily Mirror, Australian Consolidated Press, Little Falls (N.Y.) Times, The Capital Times (Madison, Wis.), Anniston (Ala.) Star, Owasso (Mich.) Argus Press, Port Huron (Mich.) Times Herald, Los Angeles Mirror, Overseas Weekly (Germany), Dear Publication and Radio, Inc.; mem. contbr. staff North Am. Newspaper Alliance; television news commentator for NBC-TV network; radio news commentator, Washington correspondent Central Press; war corr. on mission to Gt. Britain on invitation of British Ministry of Information; lectr.; regent Woodrow Wilson Birthplace Found.; mem. Pres.'s Com. for Help the Physically Handicapped week; Hon. mayor of Traverse City, Mich. Member American Women in Radio and Television, Theta Sigma Phi, Chi Omega. Democrat. Clubs: American Newspaper Women's Club; Zonta Evanston, Ill.); Women's Nat. Press of Washington (past pres.). Home: 508 Arcturus, Alexandria, Va. Office: Nat. Press Bldg., Washington, D.C.

TUGGLE, Kenneth Herndon, lawyer; b. Barbourville, Ky., June 12, 1904; s. Jesse D. and Sue (Root) T.; A.B., U. Ky., 1926, law student, 1925-27; LL.D., Union Coll., 1947; m. Vivian Shifley, Aug. 20, 1938; children—Kenneth Jesse, Sarah Baldwin. Admitted to Ky. bar, 1926, pvt. practice, Barbourville, 1926-53; apptd. mem. I.C.C., 1953; organizer Union Nat. Bank, 1926, pres. since 1926; trustee for depositors 1st Nat. Bank, 1933-43; dir. Rapp Lumber Co., Barbourville Brick Co., Bell-Knox Pipeline Co. City atty., Barbourville, Ky., 1928-32; lt. gov. of Ky., 1943-47; pres. Ky. State Senate, 1944-46; spl. circuit judge, 1948; chmn. Ky. Legislative Council, 1943-45, Ky. Com. of Interstate Coop., 1944-48; mgr. Council of State Govts., 1944-47; chmn. Ky. Disabled ex-Service Men's Bd., 1943-47; mem. Ky. Com. Resources and Functions of State Govt., 1950-52. Mem. exec. com. Ky. Bookmobile Project since 1952. Trustee Union Coll. Col., Ky. active militia, 1942-46. Mem. Am., Ky., Knox Co. (past pres.) bar assns., Am. Judicature Society, Am. Soc. Traffic & Transportation Ky. Hist. Soc., Pi Kappa Alpha, Omicron Delta Kappa, Methodist. Mason, Elk. Clubs: Filson, Pendennis (Louisville); Belle Haven Country (Washington). Home: Barbourville, Ky. Office: Interstate Commerce Commission, Washington 25.

TUGMAN, William Masten, newspaper editor, pub.; b. Cin., Aug. 22, 1893; s. William M. and Alice Marion (Callahan) T.; B.A., Harvard, 1914; m. Genevieve New, Aug. 19, 1920; children—William Masten, Peter New, Janet (Mrs. Jerry Stone), Thomas Anderson. Reporter Springfield (Mass.) Republican, 1914-15, New Bedford (Mass.) Standard, 1915, Providence Jour., 1916-19, Cleve. Plain Dealer, 1919-27; mng. editor Eugene (Ore.) Register Guard, 1927-50, contbg. editor, 1950—; editor, owner Port Umpqua Courier, 1955—, An organizer Eugene Century Fund, Eugene Symphony Orchestra; chmn. Ore. Highway Commn. adv. bd. on travel information; mem. Lane County Pioneer Museum Commn., 1937-39. Served as capt., F.A., World War I. Recipient Voorhies Award, Ore. Newspaper Pub. Assn., 1944. Mem. Am. Soc. Newspaper Editors, Ore. Newspaper Publs. Assn., Eugene Very Little Theatre, Eugene Round Table, Order of Antelope. Republican. Episcopalian. Clubs: Commonwealth (San Francisco); Portland (Ore.) City. Converted dramatic poem, Dream of Alcestic (Theodore Morrison), into stage script, 1953. Home: Reedsport, Ore. Office: Port Umpqua Courier, Reedsport, Ore.

TUGWELL, Rexford Guy, U. prof., polit. scientist; b. Sinclairville, N.Y., July 10, 1891; s. Charles Henry and Dessie (Rexford) T.; grad. Masten Park High Sch., Buffalo, N.Y., 1911; B.S., in Economics, Wharton Sch. of Finance and Commerce, U. of Pa., 1915, A.M., 1916, Ph.D., 1922; Litt. D., U. of New Mexico, 1933; LL.D., University of Puerto Rico, 1953; married Florence E. Arnold, June 7, 1914 (divorced 1938); children—Tanis, Marcia; m. 2d, Grace Falke 1938; children—Tyler, Franklin. Instr. in economics, U. of Pa., 1915-17; asst. prof. economics, U. of Wash., 1917-18; mgr. Am. Univ. Union, Europe, 1918; instr. in economics, Columbia, 1920-22, asst. prof., 1922-26, asso. prof., 1926-31, prof. 1931-37; asst. sec. U.S. Dept. Agr., 1933, under sec. of agr., 1934-37; apptd. chmn. and head planning dept. N.Y. City Planning Commn., 1938; chancellor University of Puerto Rico, 1941; appointed governor of Puerto Rico, 1941; dir. Inst. of Planning, U. of Chicago, 1946-52, prof. polit. sci., since 1946; vis. prof. polit. sci., London Sch. Econ., 1949-50. Mem. Am. Polit. Sci. Assn., Internat. Inst. of Planners, Delta Upsilon. Author: The Economic Basis of Public Interest, 1922; The Trend of Economics (with various economists, also editor), 1924; American Economic Life (with Thomas Munro and R. E. Stryker), 1925 and 1930; Industry's Coming of Age, 1927; Soviet Russia in the Second Decade (with various economists, also editor), 1928; The Industrial Discipline, 1933; Battle for Democracy, 1935; Redirecting Education (with L. H. Keyserling), 1934-35; Puerto Rican Public Papers, 1945; The Sticken Land, 1946; The Place of Planning in Society, 1954; A Chronicle of Jeopardy, 1955. Address: Univ. of Chicago, Chicago, Ill.

TUKEY, Harold Bradford (tū'kē), horticulturist; b. Berwyn, Ill., Sept. 30, 1896; s. James Bradford and Armenia (Mehrhof) T.; B.S., U. of Ill., 1918, M.S., 1920; Ph.D., U. of Chicago, 1932; m. Margaret Davenport, November 23, 1918 (deceased February 7, 1930); children—Loren Davenport, Lois (Mrs. W. D. Baker, Jr.), Ronald Bradford; married 2d, Ruth Ann Schweigert, Nov. 23, 1932; children—Harold Bradford, Ann. Asst. horticulturist N.Y. State Agrl. Expt. Station, 1920-23; horticulturist in charge Hudson Valley Fruit Investigations, 1923-27; chief in research (horticulture), N.Y. State Agricultural Experimental Station, professor pomology, Cornell University, 1927-45. Head dept. of horticulture, Mich. State College, since August 1, 1945, Commissioned 1st lt. F.A., U.S. Army, 1918, serving in World War. Awarded Jackson Dawson Medal, 1948. Fellow A.A.A.S., Royal Hort. Soc. (Eng.); mem. American Institute of Biological Sciences (mem. board of governors), Am. Pomol. Soc. (bd. mgrs. 1925-28; exec. bd., 1925-48; pres. 1950-52; chairman Wilder Medal Award since 1942), Am. Soc. for Hort. Science (sec.-treas. 1927-46; pres. 1946; editor proc., 1927-50), Bot. Soc. Am., Am. Society Plant Physiologists, American Society Naturalists, Society Growth and Development, Soc. Nationale d'Horticulture de France (hon.), Mass. Hort. Soc. Mich. Hort. Soc., Am. Hort. Council, Garden Writers Assn., Phi Kappa Phi, Pi Alpha Xi, Theta Chi, Sigma Xi, Alpha Zeta. Rep. Presbyn. Author: The Pears of New York (with others), 1921; The Pear and Its Culture, 1929; Plant Regulators in Agriculture, 1954. Contributor to scientific jours., agrl. press, and bulls. expt. sta. Mem. editorial and exec. staff Rural New Yorker; asso. editor Am. Fruit Grower. Contbr. Fruit Year Book (Eng.). Delivered Amos Meml. Lectr. (Eng.), 1952. Del. XIII Internat. Hort. Congress, 1952. Home: 65 University Drive, East Lansing, Mich.

TUKEY, John Wilder, consultant and educator; b. New Bedford, Mass., June 16, 1915; s. Ralph H. and Adah M. (Tasker) T.; Sc.B., Brown U., 1936, Sc.M., 1937; A.M., Princeton, 1938, Ph.D., 1939; m. Elizabeth L. Rapp, July 19, 1950. Instr. mathematics, Princeton, 1939-41, asst. prof., 1941-48, asso. prof., 1948-50, prof. since 1950; research asso. fire control research office, Princeton, 1941-45; mem. tech. staff Bell Labs. since 1945. Guggenheim Fellow, 1949-50; Nat. Research Council since 1951. Fellow A.A.A.S., Am. Statis. Assn., Am. Soc. Quality Control, Inst. Math. Statis., N.Y. Acad. Sci.; mem. Am. Math. Soc., Assn. Computing Machinery, Biometric Soc., Math. Assn. Am., Am. Soc. Human Genetics, Internat. Statis. Inst., Sigma Xi. Author: Denumerability and Convergence in Topology, 1940; Statistical Problems of the Kinsey Report (with Cochran & Mosteller), 1954. Contbr. articles in scientific and tech. publs. Home: Mt. Lucas Road, Princeton, N.J.

TULLIS, H(eber) H(icks), bus. exec.; b. Blanchester, O., May 18, 1901; s. Abram Walter and Norma (Hicks) T.; m. Vivian Stuff, Sept. 1924 (divorced Apr. 1935); m. 2d, Elizabeth Harding Renick, Oct. 15, 1936. With Armco Steel Corp. 1928—, v.p., cont., 1947-55, admin. v.p., 1955—; dir. mem. exec. com. First Nat. Bk. of Middletown, O. Republican. Clubs: Moraine Country (Dayton, O.); Queen City (Cincinnati). Home: 1004 S. Main St. Office: Armco Steel Corp., Middletown, O.

TULLOSS, Rees Edgar (tŭl'ŏs), college president emeritus; born at Leipsic, Ohio, July 26, 1881; s. Rees Pierce and Almina D. (Weaver) T.; B.A., Wittenberg College, 1906, L.H.D., 1949; B.D., Hamma Div. Sch., Springfield, O., 1909; Johns Hopkins, 1915-16; Ph.D. Harvard, 1918; D.D., Lenoir Coll., 1921; LL.D., Muhlenberg, 1923; m. Alpha D. Miller, 1908; children—Frances Louise (dec.), Alice Miller, Mary Elizabeth (dec.), Nancy Martha, Rees Edgar. Founder, 1901, and pres. until 1917, Tulloss School of Touch Typewriting, Springfield; pastor Messiah Lutheran Ch., Constantine, Mich., 1909-15, First Ch., Mansfield, O., 1918-20; pres. Wittenberg Coll., 1920-49, pres. emeritus; gen. dir. United Luth. Ch. of Am. Six Million Dollar Christian Higher Edn. Appeal, 1949-52. Pres. First Nat. Bank & Trust Co., 1930-40, chmn. board since 1940; dir. and mem. exec. com. Ohio C. of C., 1939-49, life dir. since 1949. Dir. Ohio State Life Insurance Co., since 1939; dir., treas. Edwood Realty Corp. since 1932; dir. Wm. McCulloch Sons Co. since 1946, treas. since 1951. Psychologist, U.S. Naval Radio Sch., Cambridge, Mass., 1917-18. Mem. gen. bd. Nat. Coun. Y.M.C.A., 1921-31; mem. exec. com. Liberal Arts Coll. Movement, 1930-34, chmn. 1933; mem. exec. com. Nat. Conf. Ch.-Related Colls., 1934-44, chmn., 1939; mem. com. Assn. Am. Colls., on Christian Higher Edn., 1944-48; sec., Nat. Lutheran Ednl. Conf., 1922-27, and chmn. 1928; mem. exec. bd. United Lutheran Church, 1930-38, and 1940-48; member committee on Investments, U.L.C.A., 1937-54, member of the commission of Adjudication, 1954—; commissioner Nat. Luth. Council, 1938—, pres. 1945-48, sec. 1951-54. Fellow Royal Soc. of Arts, 1940; fellow A.A.A.S.; member Phi Kappa Psi, Kappa Phi Kappa, Psi Chi, Tau Kappa Alpha, Tau Pi Phi, Phi Eta Sigma, Blue Key, Rotary Club. Author Tulloss Touch Typewriting, 1901; New Way in Typewriting, 1912; Instruction Book in Radio Operating (for use in U.S. Navy), 1918. Republican. Lutheran. Home: 1617 Woodedge Rd. Address: Parkside Bldg., Springfield, O.

TULLY, Jasper William, investments; b. San Francisco, Nov. 3, 1891; s. Dr. John J. and Emily (Learned) T.; B.S., U. of Calif., 1915; m. Leslie Brown, Sept. 25, 1919 (died 1929); children—Robert, Thomas; m. 2d, Ruth Hitch, May 12, 1933. Salesman Blyth, Witter & Co., San Francisco, 1915-20; partner, Mitchum, Tully & Co. since 1920; pres. Reserve Oil & Gas Co. since 1934, dir. since 1932. Dir. Food Machinery Corp., Leslie Salt Co. Entered first Officers' Training Camp, 1917; discharged from U.S. Army as 1st lt., Inf., 1919. Clubs: Pacific Union (San Francisco); California (Los Angeles). Home: 2638 Baker St., San Francisco 23. Office: 64 Pine St., San Francisco 11.

TULLY, Terence John ◎ V. 27.

TULPIN, Roy Bartholomew, utility exec.; b. Pawnee, Ill., Dec. 29, 1892; s. Arthur Victor and Margaret (Corn) T.; student pub. schs. of Pawnee; m. Helen Flack, June 9, 1913. Clk. Central Ill. Pub. Service Co., 1912-14, accountant, 1916-24, asst. sec., 1924-32, auditor, 1932-45, sec., dir. since 1932, vice president since 1944. Member of Controllers Institute of America. Presbyn. Mason (32°, Shriner). Club: Illini Country (Springfield, Ill.); Electric, Tower (Chgo.). Home: 833 S. State St. Office: 607 E. Adams St., Springfield, Ill.

TUMBLESON, Ira Aura, librarian; b. Superior, Neb., July 30, 1901; s. Aura A. and Bertha (Stahl) T.; A.B., Neb. State Tchrs. Coll., 1928; B.S., U. Ill., 1930; M.A., U. Mich., 1937; m. Opal May Hemmett, Aug. 5, 1931. Library asst. Queensborough Library, Jamaica, N.Y., 1930-35, acting librarian sci. tech., bus. div., 1935-40; librarian Newark Coll. Engring., 1940—. Mem. A.L.A., N.J. Library Soc., Am. Soc. Engring. Edn., Presbyn. Home: 93 Hawthorne Av., Glen Ridge. Office: 367 High St., Newark 2, N.J.

TUMILTY, Howard T(insley) (tŭm'il-ty), lawyer, corp. exec.; b. Bowling Green, Mo., Sept. 19, 1898; s. John and Flora Louise (Krebs) T.; student pub. schs. of Mo.; m. Louise E. Edwards, Oct. 5, 1925; children—Jack E., Richard C. Admitted to Okla. bar, 1920, pvt. practice Oklahoma City, 1920-22, 26-34; asst. co. atty. Oklahoma Co., 1923-25; asso. Am.-First

Title & Trust Co., 1934—, gen. counsel, v.p., dir., 1937—. Trustee Goodland Indian Orphanage, Hugo, Okla. Served as pvt. U.S. Army, 1918. Mem. Am. (ho. of dels.), Okla. (past pres.) bar assns., Am. Law Inst., Am. Judicatory Soc., Delta Theta Phi. Presbyn. Author: Title Guaranty Handbook, 1943. Home: 2728 Northwest 26th St., Oklahoma City 7. Office: 219 Park Av., Oklahoma City.

TUMULTY T. James, congressman; b. Jersey City, Mar. 2, 1913; student Holy Cross U.; A.B., Fordham U., 1935; M.A., Seton Hall U., 1938; LL.B., John Marshall Law Sch., 1938; m. Ann Marie McGarry. Mem. N.J. Legislature, 1944-52, minority leader, 1951, mem. appropriations com., 1952; mem. Charter Commn. of Jersey City, 1951; practice of law, Jersey City, later asst. corp. counsel City of Jersey City; mem. 84th Congress, 14th N.J. Dist. Del. Dem. Nat. Conv., 1952. Mem. Holy Name Soc. Elk, K.C. Address: House Office Bldg., Washington.*

TUNKS, Lehan Kent, univ. dean, prof. law; b. Gibbon, Neb., Aug. 14, 1915; s. Earl G. and Belle (Reddy) T.; A.B., U. Neb., 1935; J.D., Northwestern, 1938; J.S.D., Yale, 1947 (Sterling Fellow, Yale, 1938-39); m. Margaret Cary, June 1, 1940; children—Lehan Kent II, Timothy Earl. Admitted to Ill. bar, 1938; instr. law U. Ia., 1939-40, asst. prof. law 1940-46, asso. prof., 1946-49, prof. 1949-53; dean law sch., prof. law Rutgers U. since 1953; summer lectr. law, Northwestern, 1941, U. Ill., 1947, Stanford, 1948, U. Cal. at Berkeley, 1949, U. Pitts., 1953; counsel, mem. corp. Measurement Research Center, Inc., since 1953. Law sch. adviser, del. Am. Council Edn., Assn. Am. Law Schs. since 1951. Atty. O.P.A., 1941-44, dir. O.P.A. Bds. Review, 1944-46. Mem. Am. Bar Assn., Am. Acad Polit. and Social Sci., Am. Assn. U. Profs., Essex Co. (N.J.) Bar Assn., Am. Law Inst., Order of Coif, Order of Artus, Phi Delta Phi (hon.), Sigma Chi. Author: Iowa Legal Aptitude Test (1st edit with Michael Adams; 2d edit. with Michael Adams and Dewey Stuit), 1941. Editor: Cases and Materials on Corporate Finance, 1940; Iowa Model Municipal Ordinances. Contbr. articles legal, ednl. jours. Office: Rutgers Univ., 37 Washington St., Newark 2.

TUNKS, Walter Fuller ◎ V. 27.

TUNNARD, Christopher (tŭn'ŭd), landscape designer, city planner; b. Victoria, B.C., Can. July 7, 1910; s. Christopher Coney and Madeline (Kingscote) T.; ed. St. Michaels Sch., Victoria Coll., U. of B.C., and Westminster Tech. Inst., London, Eng.; m. Lydia Evans, Dover, Massachusetts, June 9, 1945. Came to U.S., 1939, naturalized United States citizen, 1949. Designer for P. S. Cane (site planners for Brit. Pavilion, N.Y. World's Fair), 1932-34; conducted own professional office as designer and site planner, St. Ann's Hill, Surrey, Eng., 1934-37, London, 1937-39; lecturer on landscape architecture and regional planning, grad. sch. of design, Harvard, 1939-42; Wheelwright Fellow in architecture, Harvard, 1943-44; apptd. asst. prof. City Planning, Yale, 1945, asso. prof., 1948, dir. City Planning Studies, Yale. Guggenheim Fellowship, 1950. Archtl. Forum (Time, Inc.) 1944-45. With Royal Canadian Engrs., 1942-43 (med. discharge). Received spl. award for landscape design, Paris Expn., 1937. Hon. sec. Inst. Landscape Architects, 1939; chmn. town planning com. Modern Archtl. Research Soc., London, 1938-39. Author: Gardens in the Modern Landscape, 1938; The City of Man, 1953. Contbr. numerous articles to periodicals and lecturer on community planning. Address. School of the Fine Arts, Yale University, New Haven, Conn.

TUNNELL, James Miller ◎ V. 28.

TUNNER, William H., army officer; b. Elizabeth, N.J., July 14, 1906; B.S., U.S. Mil. Acad., 1928; grad. Brooks and Kelly Fields, Tex., 1929, Air Corps Tactical Sch., 1939; m. Sarah Margaret Sams (dec.); children—William Sams, Joseph; m. 2d, Margaret Hamilton, June, 1951; 1 d., Suzanne H. Commd. 2d lt., 1928; promoted through grades to lt. general, 1953; comdg. gen., Atlantic Div., Air Transport Command; comdg. gen. India-China Div., 1944-45; comdr. combined airlift task force, Berlin, 1948-49; comdg. gen. combat cargo command Korean Airlift, 1950; dep. comdr., Air Material Command, 1951-53; comdr. chief USAF Europe 1953—. D.S.C., D.S.M., Distinguished Flying Cross, Air Medal. Home: Lottsburg, Va. Address: Wright Patterson AFB, Ohio.

TUNNEY, James Joseph (Gene Tunney) (tŭn'ē); b. New York, N.Y., May 25, 1897; s. John Joseph and Mary (Lydon) T.; grad. St. Veronica's Parochial Sch., New York, 1911, La Salle Acad., 1915; received hon. degree from Arnold Coll., 1942; LL.D. (honorary), Ithaca College, Ithaca, New York; m. Mary Josephine Lauder, Oct. 3, 1928; children—Gene Lauder, John Varick, Jonathan Rowland, Joan Lauder. With Ocean Steamship Co., New York, 1912-17; won light heavyweight championship of A.E.F. at Paris, Apr. 1919; began professional career as boxer, 1919; won championship from Jack Dempsey, Sept. 23, 1926; return engagement at Chicago (receipts $2,280,000), 1927; retired undefeated, 1928. Director Brown Co. (Berlin, N.Y.), Clinchfield Corp. (N.Y. C.), Eversharp, Inc. (Chgo.), Indsl. Bank of Commerce (N.Y.C.), Penobscot Bldg. (Detroit); chmn. bd. McCandless Corp. (formerly Denman Tire & Rubber Co.), N.Y.C. Served with USMC, 1918-19; appointed lt. comdr., U.S.N.R. to direct athletic and physical fitness program for the U.S. Navy, 1940; comdr., 1942. Catholic. Clubs: Blind Brook Country, National Golf Links, Coffee House (New York); Burning Tree (Washington); Augusta (Ga.) National Golf; Havana (Cuba) Country. Author: A Man Must Fight, 1932; Arms For Living, 1941. Contbr. mags. Home: Stamford. Office: 19 River Street, Stamford, Conn.

TUNSTALL, Robert Baylor (tŭn'stŭl), lawyer; b. New York, N.Y., Feb. 9, 1880; s. Richard Baylor and Isabel Mercein (Heiser) T.; B.A., and M.A., U. of Va., 1899, LL.B., 1902; LL.D., Washington and Lee U., 1930; m. Virginia Hunter Lyne, June 28, 1916. Practiced at Norfolk, Va., 1902-27; div. counsel, Southern Railway Co., 1907-24; general solicitor in charge of fed. valuation, Virginian Ry., 1920-27; asst. gen. counsel, C. & O. Ry. Co. (Richmond, Va.), 1927-35, gen. counsel, Cleveland, O., 1935-42, vice-president and gen. counsel, 1942-43; gen. counsel N.Y.C.&ST.L. R.R. Company, 1939-42, vice-pres. and gen. counsel, 1942-43; vice president Pere Marquette Ry. Co., 1942-43; returned to gen. law practice at Norfolk, Virginia, Dec. 1943. V.p. Common council Norfolk, and chmn. finance com., 1908-10; mem. Norfork Water Com., 1911-13; chmn. Norfolk Chap. Am. Red Cross, 1917-18. Enlisted in F.A.C.O.T.S., Camp Zachary Taylor, Ky., Sept. 10, 1918, commd. capt. F.A.R.C., Dec., 1918. Trustee citation, 1948, Am. Library Assn. (one of two in U.S.). Trustee Norfolk Acad. (ex-pres.); mem. Alumni Bd. Trustees, U. of Va.; chmn. Va. State Library Board, 1935-49; mem. board Norfolk Pub. Library, Norfolk Mus. Arts and Sciences; chmn. Norfolk Tax Commn., 1946-47. Mem. Am. (v.p. 1935-36), Va. State (ex-pres.), Norfolk and Portsmouth (ex-pres.) bar assns., Am. Law Inst. (mem. council), Alumni Assn. Univ. of Va. (ex-pres.), Delta Psi, Phi Beta Kappa, Raven Society of U. of Va. (recipient Raven award, 1940). Democrat. Episcopalian; chancellor Diocese of Southern Va., 1927. Clubs: Colonnade, Farmington Country (U. of Va.); Virginia (Norfolk). Home: 1401 Graydon Pl. Office: Citizens Bank Bldg., Norfolk, Va.

TUOHY, Edward Boyce (tōō'ē), physician; b. Duluth, Minn., March 17, 1908; s. Edward Leo and Ida Mary (Boyce) T.; B.S., U. of Minn., 1925-29; M.D., U. of Pa., 1929-32; M.S. in Anesthesiology, Mayo Foundation Grad. Med. School, U. of Minn., 1933-36; m. Dorothy A. Johnson, April 11, 1934; children—Barbara, Michael, Patrick. Fellowship in anesthesiology, Mayo Foundation; Mayo Clinic staff, 1935, consultant 1935-47; prof. of anesthesiology, Georgetown Med. Center 1947-51; prof. surgery (anesthesiology) U. So. Cal. 1953; pvt. practice anesthesiology. Mem. Reserve Corps. U.S. Army; active duty, May 1942; disch. rank maj., 1945; cons. USAF, 1954-56. Diplomate Am. Bd. Anesthesiology (mem. bd. 1950-56). Mem. A.M.A. (alternate del.), Am. Soc. Anesthesiology for Pharmacology and Exptl. Therapeutics (pres. 1947), A.A.A.S., Sigma Xi, Nu Sigma Nu, Chi Psi. Roman Catholic. Contbr. chapters to Surgery and Dental Science and Dental Art by Dean Lewis; also over 100 articles to jours. Address: 305 S. Westlake, Los Angeles.

TUOHY, Edward Leo ◎ V. 28.

TUOHY, Walter Joseph (tōō'ē), pres. The Chesapeake and Ohio Ry. Co.; b. Chicago, Ill., Mar. 12, 1901; s. Lawrence Joseph and Margaret (Freeman) T.; B.C.S., De Paul Univ. Sch. of Commerce, 1923, LL.B., 1929; m. Mary Frances Curry, June 20, 1931; children—Mary Ann, Patty Jane, Walter J., Jr., John L. Clerk, Ill. Central R.R. freight house, Chicago, 1917-21; office mgr., Hardware Mfg. Plant, Chicago, 1921-22; sec. dist. passenger agent, Pa. R.R. Co., 1922-23; salesman, Radio Coal Co., Chicago, 1923-24; salesman, coal dept., Wis. Lime & Cement Co., Chicago, 1924-26, mgr. coal dept., 1926-30; mgr. wholesale sales, Consumers Co., Chicago, 1930-39; asst. to v.p. of Consumers Co. and v.p. of Shippers Fuel Corp. (Consumers subsidiary), 1934-39; pres. Globe Coal Co., Chicago, 1939-43; v.p., The Chesapeake and Ohio Ry. Co., Cleveland, 1943-48, 1st v.p. 1948, president since 1948; pres., dir. Flint Belt R.R., Fort St. Union Depot, M. & N.E. Ry., Western Pocahontas Co., Greenbrier Hotel; dir. Chesapeake & Ohio Ry. Co., Chesapeake Mineral Co., Lake Erie Coal Co., N.F. & G. R.R., R.F. & P.R.R. Co., Richmond-Washington Co. Served as asso. dep. coal mines adminstr. in Dept. of Interior during Govt. possession of coal mines, 1943. Director Assn. American R.R.'s. Clubs: Union, Country, Pepper Pike, Roamers, Cleveland Burning Tree (Washington); Cloud (N.Y.); Chicago Athletic (Chicago). Roman Catholic. Home: 13415 Shaker Blvd. Address: 3600 Terminal Tower, Cleveland, O.

TUOMIOJA, Sakari Severi, prime minister Finland; b. Tampere, Finland, Aug. 29, 1911; s. Walto Wihtori and Laina Sofia (Boman) T.; B.C.L. U. Helsinki 1936; m. Vappu Illike Wuolijoki Mar. 3, 1939; children—Tuuli Anneli, Erkki Sakari. Gov. Bank of Finland since 1945; chmn. bd. Tervakoski Oy since 1946; chmn. Postsavings-bank since 1947; gov. for Finland Internat. Monetary Fund since 1948; mem. bd. indsl. enterprises: Veitsiluoto Oy, Oulu Oy, Outokumpu Oy, Enso-Gutzeit Oy. Sec. financial com. Finnish Diet, 1938-40; permanent sec. Ministry of fgn. affairs, 1951-52; prime minister, 1953-54. minister of commerce and industry, 1950; minister of fgn. affairs, 1951-52; prime minister 1953-54. Chmn. Licensing Bd., 1945-49, Finnish Fgn. Trade Assn., 1945-49. Decorated Comdr. Finnish Lion, White Rose of Finland; Legion of Honor (France); Grand Cross Order of Vasa (Sweden); Grand Cross of Hawk of Iceland; Grand Cross of the Order of al Merito della Republica Italiana. Home: Merikatu 7A, Helsinki, Finland.

TUPPER, Eleanor (Mrs. George O. Bierkoe), coll. dean; b. Fitchburg, Massachusetts; d. of Clarence E. and Ella G. (Webster) Tupper; ed. North High Sch., Worcester, Mass., Bancroft Acad., Worcester, Mass., Wheaton Coll., 1922-24; A.B. Brown U. 1926; A.M. Clark U. 1927, Ph.D. 1929; advanced study, New York U., 1933-34, Columbia, 1938-39; m. Rev. George O. Bierkoe, June 21, 1933; children—Priscilla Tupper, Barbara Tupper. Instructor in history and govt., 1929-30, head of history dept., Lindenwood College, St. Charles Mo., 1933; asst. head Pine Manor Jr. Coll., and Dana Hall Schs., Wellesley, Mass.; academic dean Stonleigh Coll., Rye, N.H.; academic head, Emma Willard Sch., Troy, N.Y.; administrative asst. Lay Council, Teacher Coll., Columbia U.; dean, Endicott Jr. Coll., since 1939. N.Y. Chmn. internat. relations com. League of Women Voters; N.H. State chmn. internat. relations com. A.A.U.W.; del. Harvard Tercentenary, Cambridge, Mass.; pres. North Shore Wheaton Club, Lecturer on European travels. Mem. N.E.A., American Assn. Deans of Women, Am. Hist. Assn., Am. Geog. Assn., Women's Club (N.Y., Mass.), Y.W.C.A., Beverly C. of C., N.E.A., Beverly Hist. Society, Beverly Improvement Soc., Rotary Assns., Phi Beta Kappa, Phi Beta Kappa Assos., Phi Gamma Mu, Phi Theta Kappa. Author: Syllabus on European History, 1931; Japan in American Public Opinion (with George E. McReynolds), 1937. Home: 361 Hale St. Office: Endicott Junior College, Beverly, Mass.

TUPPER, Kenneth Franklin, engr.; b. Lynn, Mass., July 21, 1905; s. Loran Aubrey and Mabel Lillian (Griffin) T.; B.A.S., U. Toronto, 1929; M. Sc., U. Mich., 1938; m. Kathleen Isabel Campbell, July 19, 1930; children—William A., James E., Dorcen A. Staff Nat. Research Council, engaged design and operation wind tunnels and other aero. research facilities, Ottawa, Can., 1929-44, with atomic energy project, Chalk River, Ont., 1946-49; chief engr. Turbo Research, Ltd., Leaside, Ont., 1944-46; dean, faculty of applied sci. and engring. U. Toronto, 1949-54; pres. Ewbank & Partners (Canada), Ltd., engring. cons., 1954—. Asso. fellow Royal Aero. Soc., Inst. Aero. Sci.; mem. Elec. Inst. Can. Decorated Officer Order Brit. Empire. Home: 176 Strathallan Blvd., Toronto 12. Office: 200 Bloor St. W., Toronto, Ont., Can.

TURBEN, Claude Franklin, investment banker; b. Chesterhill, O., Sept. 29, 1903; s. Isaiah Emery and Ethel (Graham) T.; A.B., Ohio U., 1925; m. Dorothy Schwingel, Dec. 25, 1930; children—John Franklin, Judith Ellen. Partner Merrill, Hawley & Co., 1926-35; exec. v.p. Merrill, Turben & Co., Cleve., 1936—; pres. Turben Investment Co.; dir. The Naples Co. Trustee The Am. Found. Clubs: Union, The Country, Pepper Pike, Hunting Valley Gun (Cleve.). Home: 2887 Kingsley Rd., Shaker Heights, Cleve. 22. Office: Union Commerce Bldg., Cleve. 14.

TURCK, Charles Joseph (tûrk), coll. pres.; b. New Orleans, Sept. 13, 1890; s. Charles Edwin and Louisa Bertha (Frank) T.; A.B., Tulane U., 1911; A.M., Columbia U., 1912, LL.B., 1913; LL.D., Ky. Wesleyan, 1928, Cumberland U., 1930, Tulane U., 1935; m. Emma Fuller, Sept. 28, 1914; children—Viola, Emma Louise. Admitted to bar, N.Y., 1913, later La., Tenn. and Ky.; practiced with Lord, Day & Lord, N.Y. City, until 1916; prof. law, Tulane U., 1916-20, Vanderbilt U., 1920-24, also sec. Law Sch.; prof. law and dean Law Sch., U. of Ky., 1924-27; pres. Centre Coll., 1927-36; dir. dept. social edn. and action, Bd. of Christian Edn. Presbyn. Church, U.S.A., 1936-39; pres. Macalester Coll., St. Paul, Minn., since 1939. Ednl. dir. War Work Council, Y.M.C.A., Pensacola, Fla., and Parris Island, S.C., 1918-19. Major, U.S. Army, 1943-44, grad. Sch. of Military Govt., Charlottesville, Va., mem. faculty Provost Marshal General's Sch., Ft. Custer, Mich.; pres. Association of American Colleges 1946. Pres. Nat. Council Presbyn. Men, 1948-49; mem. Fact-Finding Commn. on Jerusalem, 1950; mem. commrs. council of advisors, U.S. Office of Educational 1950-51. Mem. Ky. State Reorgn. Commn., Ky. State Tax Commn.; del. World Conf. Oxford and Edinburgh, 1937. Mem. Am. Soc. Internat. Law, Am. Polit. Sci., Assn., Am. Assn. Univ. Profs., Phi Beta Kappa, Sigma Nu, Phi Delta Phi. Mem. Presbyterian Ch. of U.S.A. (chmn. laymen's com. and vice-moderator, 1945-46). Mason. Clubs: Rotary (gov. 18th dist., 1932-33). Minnesota. Editor of Anson on Contracts, 1929. Home: 1644 Summit Av. Address: Macalester Coll., St. Paul 5, Minn.

TURCK, Raymond Custer, surgeon; b. Alma, Mich., Oct. 12, 1874; s. William S. and Louise (Ely) T.; Alma Coll., 1890-91; grad. Mich. Mil. Acad., 1892; U. of Mich., med. dept., 1892-95; M.D., New York U., 1896; New York Post-Grad. Med. Sch., 1897; m. Bertha Bouton, Aug. 10, 1898; children—Mary Hanscomb, Eleanor Louise; m. 2d, Julia Maxwell Johnson, Jan. 17, 1934; 1 dau., Eleanor. Surgeon in charge Mich. Soldiers' Home, 1897; practiced in Lansing, Mich., till 1898, in Chicago, 1898-1904; med. supt. and mgr. Alma Springs Sanitarium, 1904-05; removed to Fla., Jan. 1908. Instr. in surgery and demonstrator anatomy, Chicago Post-Grad. Med. Sch., 1898; prof. operative surgery, 1899-1908; surgeon in charge Chicago Hosp., 1900-02; adj. prof. surgery, U. of Ill., 1901-04; prof. gynecology, Dearborn Med. Coll., 1904; attending surgeon Chicago, Post-Grad. and Samaritan hosps., and cons. surgeon Provident Hosp., Chicago, 1904; chief surgeon St. Luke's Hosp., Jacksonville, Fla.; surgeon Fla. State Bd. of Health, 1910-16. Asst. surgeon, 1900, surgeon, 1901, Ill. Naval Reserves; lt. 4th div., same, 1901-04; lt. and ordnance officer, 1904-05; major Med. Corps of Fla. comdg. 1st Fla. Field Hosp. on Tex. border, 1916; asst. div. surgeon 12th Div., Camp Wilson, Tex., 1917; adj. Med. Officers Training Camp, Ft. Oglethorpe, Ga., 1917; div. sanitary insp., 31st Div., Camp Wheeler, Ga., 1917; lt. col., Med. Corps, div. surgeon, 35th Div. A.E.F., Apr. 10, 1918-Mar. 20, 1919; col., Feb. 26,

1919; base surgeon Base Sect. 2, A.E.F., France, 1919. Wounded in action, Argonne, Oct. 1, 1918; Croix de Guerre (France); citations for service in action from Marshal Petain, General Pershing and Maj. Gen. Traub; D.S.M., 1921; also awarded the Silver Star, Purple Heart, and University Palms, officier grade, France, 1921. Col. comdg. 124th Inf., 1921-25. State health officer of Fla., 1921-25. Fellow Am. Coll. Surgeons; mem. Zeta Psi, Phi Rho Sigma. Democrat. Episcopalian. Mason (K.T., Shriner). Clubs: Florida Yacht, Seminole. Author of various med. monographs and contbns. to med. and mil. journals. Home: 6120 Robbins Circle S., Jacksonville 7, Fla.

TURCOTTE, Edmond ◎ V. 27.

TURCOTTE, Lawson Phillippe, pulp producer; b. Grand Mere, Que., Can., Dec. 11, 1896; s. Alex and Mary Elizabeth (Kelly) T.; student Sacred Heart College, Grand' Mere, Quebec, Gabutt Business Coll., Lethbridge, Alberta, Can., 1912-13; m. Eva A. Pearson, Sept. 26, 1923; 1 son, Donald L. Accountant, Stacey Lumber Co., Lethbridge, Alberta, 1913-15; sec.-treas. War Vets. Assn., 1919-25; with Puget Sound Pulp & Timber Co., Bellingham, 1926—, successively acountant, sec.-treas., exec. v.p., pres., 1951—; pres. Ketchikan Pulp Co., Alaska, 1951—; dir. Van West Logging Co., Vancouver, B.C., Am. Mail Lines, Seattle. Served as sgt. Canadian Army, 1915-19. Mem. U.S. Pulp Producers Assn. (dir.), N.A.M. (dir.). Home: 298 Briar Rd. Office: Puget Sound Pulp & Timber Co., Laurel and Bay Sts., Bellingham, Wash.

TURCOTTE, Phillippe Lawson, business exec.; b. Grand'Mere, Quebec, Can., Dec. 11, 1896; s. Alex and Mary Elizabeth (Kelly) T.; ed. Sacred Heart Coll., Grand'Mere, Quebec and bus. coll.; m. Eva A. Pearson, Sept. 1923; 1 son—Donald. Accounting dept., Stacey Lumber Co., Lethbridge, Alberta, Can., 1914-15; sec.-treas. War Veterans Assn., Alberta, Can., 1920-26; various positions with Puget Sound Pulp & Timber Company since 1926, became sec. and treas. 1933, exec. v.p. 1942, pres. 1949; sec.-treas. Puget Sound & Cascade Ry. Co.; pres. Ketchinan (Alaska) Pulp and Paper Company. Served in Canadian Army in Canada, England, France, 1915-19. Dir. U.S. Pulp Producers Assn., New York. Mem. Chamber of Commerce (dir.) Am. Legion, Y.M.C.A. Republican. Elk. Club: Rotary, Bellingham Golf and Country, Rainier, Athletic, Seattle Golf and Country (Seattle). Home: 298 Briar Rd., R.R. 5. Office: Puget Sound Pulp & Timber Co., Bellingham, Wash.

TURECK, Rosalyn, concert pianist; b. Chgo., Dec. 14, 1914; d. Samuel and Monya (Lipson) T.; grad. cum laude, Juillard Grad. Sch. Music, 1935. Mem. faculty Phila. Conservatory Music, 1935-42; artist, Bach recital series N.Y. Town Hall, 1937, 44, 46, 47, 48, 49, 53, Columbia U., 1946, Y.M.H.A., N.Y.C., 1950, 51, 52, European tour, 1947, 53, also U.S. Canadian tours; faculty Mannes Music Sch. 1940-44, Juilliard Sch. Music since 1943, Columbia Tchrs. Coll., 1944—; lectr. Bach, Columbia, 1953-55; appeared with N.Y. Philharmonic, Phila., Mpls. St. Louis, Chgo., Rochester symphony orchestras, Nat. Symphony of Washington; extended European tour 1954-55 in Eng. Ire., Scotland. Winner Schubert meml. contest, Nat. Fedn. Music Clubs contest, 1935, Phi Beta award for excellence music and arts, 1936, first Town Hall endowment award for Bach series of six concerts at Town Hall, 1937. Recordings of Bach. Home: 30 E. End Av. Office: in care of Julliard Sch. Music, N.Y.C.

TURIN, John J(oseph), univ. prof.; b. N.Y. City, Dec. 8, 1913; s. Samuel and Lena (Stein) T.; S.B., Wayne U., 1933; S.M., U. of Mich., 1934, Ph.D., 1937; m. Gladys Marie Johnson, May 14, 1943; children—John Craig Turin, Tally J. Turin. Laboratory instructor University of Michigan, 1935-37; research physicist Surface Combustion Corp., Toledo, O., 1937-44, cons. since 1946; cons. Nat. Lead Co. 1948-50. Prof. physics and head dept., U. of Toledo, since 1946. Served as lt. (j.g.), U.S.N.R.F., electronics officer, 1944-46. Mem. Am. Phys. Soc., Am. Association Physics Teachers, Am. Assn. Univ. Profs. Sigma Xi. Home: 4630 W. Central, Toledo 6.

TURK, K. L., educator; b. Mt. Vernon, Mo., July 14, 1908; s. N. G. and Sarah (Brown) T.; B.S., U. Mo., 1930; M.S., Cornell, 1931, Ph.D., 1934; m. Bernice Stockler, July 17, 1934. Asst. animal husbandry, Cornell, 1930-34, instr., 1934-35, asst. prof., 1935-38, prof. animal husbandry, 1944-45, head dept., 1945—; vis. prof. to Coll. Agr., Univ. Philippines, 1954-55. Prof. dairy husbandry, U. Md., 1938-40, head dept., 1940-44. Mem. Sigma Xi, Phi Kappa Phi, Gamma Sigma Delta, Alpha Zeta. Club: Rotary. Home: 803 Hanshaw Rd., Ithaca, N.Y.

TURK, Laurel Herbert, univ. prof.; b. Hiawatha, Kan., June 29, 1903; s. Noah Gleaves and Sarah Frances (Brown) T.; student Univ. of Ariz., 1920-21; A.B., Univ. of Mo., 1924; A.M., Univ. of Kan., 1926; student Ind. Univ. 1926-27, Univ. of Chicago, summer 1930, Stanford Univ., 1931-32, summers 1929, 31, 32, 33; Ph.D., 1933; student Centro de Estudios Historicos, Madrid, 1935, Univ. of Mexico (Spanish Lang. Inst.) summers 1944, 45; m. Esther Lucille Liebig, June 1, 1927; children—Thomas Liebig, Jane Elizabeth. Asst. in Spanish, Univ. of Kan., 1924-26; acting instr. in Spanish, Ind. Univ., 1926-27, romance langs., Lehigh Univ., 1927-28; instr. in romance langs, DePauw Univ., Greencastle, Ind., 1928-30, asst. prof., 1930-36, asso. prof., 1936-40, prof. since 1940; instr. in Spanish, Stanford, 1931-32. Mem. Am. Assn. Teachers of Spanish and Portuguese (exec. council, 1944-46, nat. sec. treas. since 1951), Modern Lang. Assn., Am. Assn. Univ. Profs., Sigma Delta Pi, Phi Sigma Iota. Episcopalian. Club: Rotary International. Author or co-author, editor or co-editor books relating to field; latest authorship: (with Edith M. Allen) El español al día, Book 1, 1949, Book II, 1950; latest editorial publs.: (with Agnes M. Brady) Cuentas y comedias de America, 1950; A. Lopez Luna: El guacho Smith, 1952; Cuentos y Comedias de España (with Agnes M. Brady), 1952. Lectr. Home: 209 Hillsdale Av., Greencastle, Ind. ☆

TURKEL, Harry Raymond, fgn. service officer; b. Cleveland, July 7, 1906; s. William and Jennie Flamm (Eckstein) T.; A.B., Stanford, 1927; A.M., Harvard, 1928; B. Litt., Jesus Coll., Oxford, 1931; student law sch. George Washington U., 1929-33; m. Margaret Stauff, June 16, 1939; children—Margaret Anne, William Charles. With U.S. Post Office, Los Angeles and Boston, 1923-29; apptd. drafting officer U.S. Dept. State, 1929, adviser to U.S. Embassies in connection with Trade Agreement Negotiations, Cuba, 1934; Migratory bird treaty negotiations, Mexico, 1936; double income tax negotiations, Paris, 1939; Ottawa, 1939, Mexico, 1940; appointed secretary in the diplomatic service, 1947; assigned as 1st sec., Mexico City, 1947-49, Lima, Peru, 1949-50; adviser, U.S. Delegation to 5th United Nations General Assembly, 1950; later counselor econ. affairs at embassy, Athens, Greece; now comml. attache, 1st sec. Office of Econ. Affairs, Bonn-Bad Godesberg, Ger. Admitted District of Columbia bar, and practiced before U.S. Supreme Court, 1941. Commd. capt., U.S. Army, 1942; served as chief of intelligence, Africa, Middle East Wing, Air transport command, rank major, 1942-43; comdg. officer, 3RSM Squadron, 9th Air Force, rank lt. col., 1943-45; Detached Service with British Commandos and French Paratroopers, 1944; disch. rank of lt. col., 1945. Decorated: Order Carlos Manuel de Cespedes, Govt. Cuba, 1934; Legion of Merit, 1944; Croix de Guerre with star, France, 1945. Mem. Phi Beta Kappa.‡

TURKES, Walter Robert (tûrks), educator, indsl. engrng. cons.; b. Munhall, Pa., May 27, 1912; s. Charles Frank and Eleanor Margaret (Abels) T.; B.S., U. Pittsburgh, 1934, M.S., 1939; m. Elizabeth Van Kirk Rogers, June 8, 1938; children—Lois Jean and Doris Jane (twins). Indsl. engr. Talon, Inc., Meadville, Pa., 1934-37; div. indsl. engr. Homestead Works, U.S. Steel Corp., 1939-42; instr. indsl. engrng. U. Pittsburgh, 1937-39, acting head dept. indsl. engrng., 1942-44, dir. Army specialized tng. program, war tng. program, engrng., sci. management, 1944-45. prof., head depts. indsl. and gen. engrng. since 1945; dir. Grad. Work in Industry Program, U. Pittsburgh, July 1, 1952, asst. dean schs. engrng. & mines, U. Pitts., 1953—. Indsl. engrng. cons. practice, Pittsburgh, since 1945. Mem. Am. Inst. Indsl. Engrs., Sigma Tau, Theta Chi. Mem. editorial bd. Am. Inst. Indsl. Engrs. Home: 149 Lawrence St., Homestead Park, Pa. Office: University of Pittsburgh, Pitts. 13.

TURKEVICH, Anthony (tôor-kä'vĭch), chemist, educator; b. N.Y.C., July 23, 1916; s. Leonid Jerome and Anna (Chervinsky) T.; B.A., Dartmouth, 1937; Ph.D., Princeton, 1940; m. Ireene Podlesak, Sept. 20, 1948; children—Leonid, Daria. Research asso. spectroscopy physics dept. U. Chgo., 1940-41, asst. prof., research on nuclear transformations Inst. for Nuclear Studies and chemistry dept., 1946-48, asso. prof., 1948-53, prof., 1953—; war research Manhattan Project, Columbia, 1942-43, U. Chgo., 1943-45, Los Alamos Sci. Lab., 1945-46; participated in test of first nuclear bomb, Alamagordo, N.M., 1945, in theoretical work on and test of thermonuclear reactions, 1945—; cons. to AEC Labs. Fellow Am. Phys. Soc.; mem. Am. Chem. Soc., A.A.A.S., Phi Beta Kappa. Mem. Russian Orthodox Greek Cath. Ch. Club: Quadrangle (Chgo.). Home: 5727 S. Maryland Av., Chgo. 37.

TURKEVICH, John (turke'-vich), educator; b. Mpls., Jan. 20, 1907; s. Leonid and Anna (Chervinski) T.; B.Sc., Dartmouth, 1928, M.Sc., 1930; M.A., Princeton, 1932, Ph.D., 1934; student Cambridge U., 1935, Leipzig U., 1936; m. Ludmilla Buketoff, July 19, 1935; children—Marina Grot, Tamara Grot. Instr. Dartmouth, 1928-31; instr. chemistry Princeton, 1936-40, asst. prof., 1940-46, asso. prof., 1946-54, prof., 1954-55, Eugene Higgins prof. chemistry, 1955—; lectr. Army War Coll., Air U., Imperial Def. Coll., London, 1951; cons. AEC, Brookhaven Nat. Lab., Nat. Sci. Found., USAF, Petroleum Inst. French govt., 1952. Staff Manhattan project U.S. Army Engrs., Nat. Research Council, World War II; mem. U.S. delegation UN Conf. on Peaceful Uses of Atomic Energy, Geneva, 1955. Mem. Am. Chem. Soc., Electron Microscope Soc., Sigma Xi, Phi Beta Kappa, Alpha Chi Sigma. Eastern Orthodox Catholic. Editor: Brookhaven Guide to Russian Scientific Periodical Literature, 1948-53. Home: 109 Rollingmead, Princeton, N.J.

TURKEVICH, Leonty, archbishop; b. Kremenetz, Volyn, Aug. 8, 1876; s. Jeronim and Anna (Ivanitskaya) T.; S.T.B., Theol. Sem., Kremenetz, 1895; S.T.D., Theol. Acad., Kiev, Russia, 1900; m. Anna O. Chervinsky, Sept. 18, 1905; children—John, Vladimir, Irene, Anthony, Nicholas. Came to U.S., 1906, naturalized, 1928. Ordained to ministry Russian Orthodox Ch., 1905; consecrated bishop of Chgo., Mpl. and Mid West diocese, 1933, Chgo., Mpl., 1933-45; asst. sch. insp., 1900; tchr. parochial sch., Oboyan, Kursk, Russia, 1902-05; priest, tchr., Kremenetz, 1905-06; rector Theol. Sem., Mpls., 1906-12, Tenafly, N.J., 1912-14; Cathedral dean, N.Y.C., 1914-33; archbishop of Chgo. since 1945; head Russian Orthodox Greek Cathedral Ch. since 1950; title Metropolitan of U.S.A. and Canada, Archbishop of N.Y.; Chevalier Prelat Grand Croix et doctor très Christi since 1952. Decorated: Order of St. Anne, Order of St. Vladimir (Russia). Pres. Council Russian Orthodox Bishops of N.A. Author: Essays of Orthodoxy, 1918. Editor: Sesquicentennial of Russian Orthodox Church in America, 1944. Contbr. religious publs. Address: 59 E. 2d St., N.Y.C. 3.

TURLEY, Hollis Lee, clergyman; b. Edon, O., Apr. 24, 1903; s. Fred W. (D.D.S.) and Vada (Mendelsohn) T.; A.B., Bethany Coll., 1925, B.D., 1927, D.D., 1950; grad. student Oberlin Coll.; LL.D., Tex. Christian U., 1953; m. Clela Marie Cox, Apr. 12, 1924; children—Richard Lee, Marjorie Lynette (Mrs. Donald Reisinger). Ordained to ministry Christian Ch., 1927; pastor First Christian Ch., Wadsworth, O., 1927-33, Central Christian Ch., Buffalo, 1933-44; gen. rep. pension fund Disciples of Christ, 1944-51, exec. sec. pension fund since 1952, bd. dirs. unified promotion, treas. council of agencies. Trustee Bethany Coll. Mem. Phi Kappa Tau, Alpha Phi Epsilon. Mason. Home: 4218 Broadway. Office: Test Bldg., Indpls. 4.

TURLINGTON, Edgar, lawyer; b. Smithfield, N.C., Oct. 24, 1891; s. Ira Thomas and Hortense Mary (Rose) T.; A.B., U. of N.C., 1911; Rhodes scholar, Oxford U., Eng., 1911-14, M.A. and B.C.L., 1914 (1st class in Honor Sch. of Jurisprudence, 1913); m. Catherine Hackett, June 18, 1926; children—Sylvia (Mrs. Gerard K. O'Neill), Ellen Rigby (Mrs. Eugene Johnston), Barbara. Instr. in Latin and English Univ. N.C., 1915-17; spl. asst. Dept. of State, Washington, D.C., 1918-20, asst. solicitor, 1920-25, asst. chief. Div. of Near Eastern Affairs, Mar.-Nov. 1925; detailed to Lausanne as legal adviser to Am. delegation to Conf. on Near Eastern Affairs, 1923, to Constantinople as legal adviser to Am. High Commr., 1923; research asso. Columbia U. Com. on Research in Latin America, 1925-28; spl. counsel U.S. Agency, U.S.-Mexican Claims Commns., 1928-30; legal adviser Am. ambassador, Habana, Cuba, 1930-32; acting prof. history and internat. relations, Clark U., 1932; Am. mem. Joint Com. under U.S.-Mexican Conv., Apr. 24, 1934; chief counsel Spl. Mexican Claims Commn., 1935-38; mem. adv. com. Harvard Research in Internat. Law, 1935-42; chmn. D.C. br., Commn. to Study the Orgn. of Peace, 1944-45. Mem. Roberts & McInnis, Washington, D.C., 1940-45, Peaslee, Turlington & Cowles, 1946-47, Peaslee & Turlington, 1947-53; legal adv., Imperial Ethiopian Government, 1953—; lecturer Georgetown U. Lecturer at the Inter-American Academy of comparative and International Law, Habana, 1950. Mem. Ala. Bar, Bars of D.C., United States Supreme Ct., Am. Soc. Internatl. Law (mem. bd. editors Am. Jour. of Internat. Law), Am. Bar Assn. (chmn. sect. internat. and comparative law, 1945-46; mem. ho. dels. 1952), Internat. Law Assn., Am. Peace Soc., Inst. World Polity, Phi Beta Kappa, Sigma Upsilon, Alpha Tau Omega. Democrat. Unitarian. Clubs: Cosmos, Torch (Wash., D.C.). Author: Mexico and Her Foreign Creditors, 1930; Neutrality: The World War Period, 1936. Home: 2 Via Giovanni Chiarini. Office: Imperial Palace, Asmara, Eritrea.

TURMAN, Solon Brinton, steamship exec.; b. Tampa, Mar. 2, 1900; s. Solon Brinton and Tillie (Lykes) T.; student Va. Mil. Inst., U. Va.; m. Dolly Hardee, Apr. 26, 1938. With Lykes orgn. since 1919, various capacities U.S. and abroad, v.p., dir. Lykes Bros., Inc., and its subsidiary and affiliated companies; pres., dir. Lykes Bros. S.S. Co., Inc.; Ill. Central System, Gulf & South Am. S.S. Co., Inc. Clubs: Boston, New Orleans Country. Home: 1227 4th St., New Orleans 13. Office: Whitney Bldg., New Orleans 11.

TURNAGE, William Vincent, govt. ofcl.; b. Moorhead, Miss., Apr. 19, 1911; s. Albert Hall and Frances Helen (Cooke) T.; B.S., U. Ariz., 1936; m. Erna Rassow, Nov. 1, 1941; children—William, James, Robert, Margaret Helen. Research assistant Carnegie Desert Lab., Tucson, 1931-39; constrn. supt. Ariz., also Canal Zone, 1940-42; staff OPA, Cleve., also Washington, 1943-45; mem. Allied Occupation Hdqrs., Japan, 1946-48; with U.N. Econ. Commn. for Asia and Far East, Bangkok, Thailand, 1948-49; economist Dept. State since 1950, dep. dir. office financial and development policy since 1952. Home: 6015 Walhonding Rd., Glen Echo Heights, Md. Office: Dept. of State, Washington.

TURNBOW, Grover Dean, dairy exec.; b. Palouse, Wash., Oct. 10, 1894; s. Otis A. and Naomi (Couchman) T.; B.S., U. Ida., 1916; M.S., Ia. State Coll., 1917; D.Sc., U. Ia., 1950; m. Ruth Hill, Aug. 20, 1916; 1 dau., Mildred Naomi. Instr. Wash. State Coll., 1917-18; govt. dairy service Bur. Dairying, Washington, 1918-20; prof. dairy industry U. Cal., 1920-28; v.p., dir. Standard Creameries, now Borden's of Cal., 1928-30, Creameries of Am., Inc., 1930-38; v.p., dir., gen. mgr. Golden State Co., Ltd., 1938-45; organizer, pres., dir. Internat. Dairy Supply Co., Internat. Dairy Engrng. Co., Dairy Engrng. Corp., Ltd.; pres., gen. mgr., dir. Foremost Dairies, Inc., 1935—. Recipient Huesped de Honor (Mexico), 1946. Mem. U.S., Oakland chambers commerce, Phi Delta Theta, Alpha Zeta, Gamma Sigma Delta. Republican. Clubs: Bohemian (San Francisco); Athens Athletic (Oakland). Author: Ice Cream Industry (with Lloyd Raffeto, P. H. Tracy; rev. edit.), 1947. Contbr. articles sci., trade publs. Patentee dairy industry processes, equipment. Home: 15 Glen Alpine Rd., Piedmont. Office: 425 Battery St., San Francisco 11.

TURNBULL, Agnes Sligh (Mrs. James Lyall Turnbull), writer; b. New Alexandria, Pa., Oct. 14, 1888; d. Alexander Halliday and Lucinda Hannah (McConnell) Sligh; prep. edn., Washington (Pa.) Sem.;

grad. Indiana (Pa.) State Normal Sch., 1910; studied University of Chicago 1 yr.; Litt.D., Westminster College, 1945; married James Lyall Turnbull, July 27, 1918; 1 dau., Martha Lyall. First story pub. by Am. Mag., 1920; since contbr. short stories and artices to mags. Mem. Pi Kappa Sigma, Kappa Delta Pi. Rep. Presbyn. Author: The Rolling Years, 1936; Remember the End, 1938; Elijah the Fish-bite, 1940; Dear Me, a Diary, 1941; The Day Must Dawn, 1942; The Bishop's Mantle, 1947; The Gown of Glory, 1952; The Golden Journey, 1955. Home: 46 Claremont Av., Maplewood, N.J.

TURNBULL, George (Stanley), educator; b. Newcastle-on-Tyne, Eng., Dec. 5, 1882; s. George and Annie Honoria (Beldon) T.; came to U.S., 1892, naturalized, 1904; B.A., U. of Wash., 1915, M.A. 1932; m. Mary Lou Burton, July 31, 1927; children—George Stanley, Sarah Louise. Reporter, copy editor, mng. editor, Whatcom Reveille, Bellingham, Wash., 1902-05; reporter, copy editor, asst. city editor, telegraph editor, Seattle Post-Intelligencer, 1905-16; copy editor, Seattle Times, 1916-17; prof. of journalism, U. of Ore., 1917-48, acting dean, Sch. of Journalism, 1944-46, dean, 1946-48, ret. 1948; acting prof. journalism Stanford U., 1948-49, visiting prof. journalism, Univ. of Neb., 1949-50. copy editor (summers) Seattle Times, 1917, Portland Oregonian, 1918, 19, 43, 44, 45, 49, 50 San Francisco Chronicle, 1920, 21; editorial writer Oregonian, 1951; asso. editor, Albany Democrat-Herald since 1951; member journalism faculty, University of California, summers 1925, 26. Mem. Am. Assn. Teachers of Journalism, Theta Chi, Phi Beta Kappa, Sigma Delta Chi, Quill and Scroll. Republican. Conglist. Club: Oregon Press. Author: History of Oregon Newspapers, 1939; An Oregon Editor's Battle for Freedom of the Press, 1952; also numerous articles on journalism and journalistic history. Contributor to periodicals. Home: 925 West 11th Av., Albany, Ore.

TURNBULL, Phillips Roome, pres., sec., dir. Rogers Peet Co.; b. N.J., 1898. Apptd. head of WPB for N.Y., 1943. Home: 120 E. End Av., N.Y.C. 28. Office: 842 Broadway, N.Y.C.

TURNBULL, Ray Wright, elec. mfg. exec.; b. New Haven, Jan. 21, 1890; s. George R. and Flora M. (Miller) T.; student pub. schs., New Haven; m. Carol Dangler, June 21, 1926; children—Carol D., Bruce C. Vice pres, Edison General Electric Appliance, Chgo., 1936-40, exec. v.p., 1940-41, pres., co. became Hotpoint Co. 1946, 1941-47; comml. v.p. General Electric Co., San Francisco, 1947—. Mem. adv. bd. San Francisco Bay Area Sci. Fair; v.p., dir. San Francisco Bay Area Council. Mem. No. Cal. Elec. Bur. (dir.), Pacific Coast Elec. Assn. (dir.), Better Bus. Bur. San Francisco (dir.), Navy League of U.S., Japan Soc. San Francisco, Newcomen Soc. Clubs: Downtown Association, Electric, Commercial, Commonwealth of California, Rotary (San Francisco); Electric (Los Angeles); Peninsula Golf and Country (San Mateo, Cal.). Home: 505 W. Poplar Av., San Mateo, Cal. Office: 235 Montgomery St., San Francisco.

TURNBULL, Walter Emanuel, fruit co. exec.; b. Puebla, Mexico, Nov. 28, 1886; s. Charles and Katherine (Wrigley) T.; brought to U.S., 1897, Brit. subject; student Mitchells Mil. Sch., Billerica, Mass., to 1901; m. Concepcion Aguirre, Jan. 21, 1921; children—George Edward, Concepcion Margarita. Railroad constrn., Mexico and S.A., 1901-14; fruit insp. United Fruit Co., Honduras, 1914-17, gen. mgr. and v.p. tropical banana divs., La Lima, Honduras, since 1930; mgr. Cuyamel Fruit Co., Honduras, 1921-30. Served with Brit. Army, 1917-18. Dir. Escuela Agricola Panamericana-Honduras. Comendador de San Gregorio. Roman Catholic. Home: La Lima, Honduras, Central America. Office: United Fruit Co., 80 Federal St., Boston.

TURNBULL, Willard Jay, civil engr.; b. Burchard, Neb., Mar. 19, 1903; s. William Andrew and Maude A. (Martin) T.; B.S., U. Neb., 1925, C.E., 1942; m. Mary Lea McCay, July 8, 1946. With U.S. Coast and Geodetic Survey, 1925-27; charge hwy. testing lab. U. Neb., 1927-35; chief Control Surveys of Neb., 1933-34; soils engr., chief lab. Central Neb. Pub. Power and Irrigation Dist., 1935-41; chief soils engring. div. Waterways Expt. Sta., Corps Engrs., U.S. Army, Vicksburg, Miss., 1941—; govt. cons. Corps Engrs. rep. Internat. Soil Mechanics confs., Rotterdam, 1948, Zurich, 1953. Recipient award for exceptional civilian service War Dept., 1946; distinguished service award U. Neb., 1949. Registered profl. civil engr., Neb. Mem. Am. Soc. C.E. (chmn. com. soil mechanics and foundations div.), Am. Soc. Testing Materials, Nat., Miss. socs. profl. engrs., Neb. Engring. Soc., Soc. Am. Mil. Engrs., Hwy. Research Bd., Sigma Xi, Sigma Tau. Mason (Shriner). contbr. profl. jours. Home: 5 Briarwood Pl. Office: P.O. Box 631, Waterways Expt. Sta., Vicksburg, Miss.

TURNBURKE, Vernon Palmer, railway exec.; b. Washington, July 13, 1888; s. George Washington and Evelyn (Saunders) T.; student George Washington U. 1906-09; B.C.E., U. Mich., 1911; m. Charlotte Pell, July 6, 1912; children—Vernon Palmer, Charles Pell. Bridge engrs. office M.C. R.R., 1911-12, C.M., St. P.&P.R.R., 1912-14, statistician, 1914-17; statistician G.N. Ry., 1917, 20-25, gen. auditor, 1925-42, asst. to pres., 1942-46, v.p. exec. dept. since 1946; asst. mgr., mgr. operating statistics sect. U.S. R.R. Adminstrn., 1917-20; pres. Midland Ry. Co. of Manitoba, dir. St. Paul Foundry & Mfg. Co., Duluth & Superior Bridge Co., Glacier Park Co., Western Fruit Express Co., Vice pres., dir. Goodwill Industries; dir. Boy Scouts Am. Mem. Am. Soc. C.E., Am. Ry. Engrs. Assn. Presbyn. Clubs: Kiwanis, Minnesota, St. Paul Athletic, White Bear Yacht (St. Paul). Home: 126 Cambridge Av., St. Paul 5. Office: 1036 Great Northern Bldg., St. Paul 1.

TURNER, Albert L(ouis), law sch. dean; b. New Orleans, Apr. 7, 1900; s. G. W. and Fannie (Bryce) T.; A.B., Western Reserve U., 1923; LL.B., 1927; M.A., U. Mich., 1933, Ph.D., 1943; m. Dessa Clements, May 12, 1922; children—Jean Clements, Clifton Bryce, Allayne Claire. Instr. Tuskegee Inst., 1928-32, asst. to the dean Coll., 1932-36, registrar, 1936-41; mem. faculty N.C. Coll. since 1941, dean law sch. since 1945. Mem. Nat. Bar Assn., Am. Acad. Polit. and Social Sci., Alpha Phi Alpha, Order of the Coif. Home: 114 Nelson St., Durham, N.C.

TURNER, Albert Morton, educator; b. N.Y. City, May 29, 1890; s. Oscar Albert and Anne Morton (Turner) Bierstadt (biographee took name Turner, 1923); A.B., Harvard, 1912, A.M., 1914, Ph.D., 1920; m. Percie Trowbridge Hopkins, Aug. 25, 1926; children—Evan Hopkins, John Morton. Instr. in English, Lafayette Coll., Easton, Pa., 1914-16; U. Wis., 1920-22; asst. prof. English, U. Me., 1922-23, asso. prof., 1924-36, prof. of English since 1936, head English dept. since 1946. Mem. Modern Lang. Assn., Am. Assn. Univ. Profs., Coll. English Assn., Nat. Council Teachers of English, Phi Beta Kappa, Phi Kappa Phi. Republican. Conglist. Author: The Making of "The Cloister and the Hearth," 1938. Editor: Malory to Mrs. Behn (with Percie H. Turner), 1930. Contbr. articles to various scholarly jours. Adviser on English novel and on Nineteenth Century Poetry to Publs. of Modern Lang. Assn. Home: 154 College Av., Orono, Me.

TURNER, Alexander MacCaul, glass mfg. exec.; b. Elmira, N.Y., May 2, 1913; s. Samuel Gilbert Hathaway and Helen Maude (MacCaul) T.; grad. Elmira Free Acad., 1929; A.B., Union Coll., Schenectady, 1934; m. Virginia Schutz, Sept. 14, 1940; children—Lucy MacLane, Alexander MacCaul, Harold Boyd. Budget control and analysis Owens-Ill. Glass Co., 1934-41, plant mgr., Gas City, Ind., 1941-46, plant manager, Oakland, California, 1946-49, gen. factories mgr. Pacific Coast div., 1949-53, v.p., gen. factories mgr. Pacific Coast div. 1953—, v.p. charge personnel adminstrn., 1953—. Mem. Psi Upsilon. Conglist. Home: Walnut Hill Farm, Little Rd., Sylvania, O. Office: P.O. Box 1035, Toledo 1.

TURNER, Arthur Campbell, educator; b. Glasgow, Scotland, May 19, 1918; s. Malcolm and Robina Arthur (Miller) T.; M.A. with 1st class honors, U. Glasgow, 1941; B.A. with 1st class honors in Modern History, Queen's Coll., Oxford U., 1943, M.A., 1947, B.Litt., 1948; Ph.D., U. Cal. at Berkeley, 1951; m. Anne Gordzialkowska, Jan. 21, 1950; 1 dau., Nadine. Lectr. history U. Glasgow, 1945-51; Commonwealth Fund fellow U. Cal. at Berkeley, 1948-50, vis. lectr. history, summer 1950; asst. prof. history U. Toronto, 1951-53; asso. prof. polit. sci., chmn. div. social sci. U. Cal. at Riverside, 1953—. Recipient Cecil prize, 1939; Blackwell prize U. Aberdeen, 1943, 51. Mem. Am., Canadian hist. assns., Am. Polit. Sci. Assn., Canadian Inst. Internat. Affairs, Hist. Assn. (Eng.). Presbyn. Author: The Post-War House of Commons, 1942; Free Speech and Broadcasting, 1944; Mr. Buchan, Writer: A Life of the First Lord Tweedsmuir, 1949; Scottish Home Rule, 1952; Bulwark of the West: Implications and Problems of NATO, 1953; Towards European Integration, 1953; also articles profl. jours. Home: 3514 Wilbur St., Arlington, Cal.

TURNER, Benjamin Dickinson, III ◎ V. 28.

TURNER, Benner Creswill, coll. pres.; b. Columbus, Ga., Oct. 30, 1905; s. Edwin Jesse and Leila Mae (Benner) T.; grad. magna cum laude Phillips Andover Acad., 1923; A.B., Harvard, 1927, LL.B., 1930; LL.D., Allen U., Columbia, S.C., 1951; m. Julia Elizabeth Allen, Aug. 22, 1934; children—Elizabeth Ann, Benner Creswill. Admitted to Pa. bar, 1930, S.C. bar, 1948; practice law with Raymond Pace Alexander, Phila., 1930-32; propr. real estate bus., Columbus, Ga., 1932-43; prof. law N.C. College, 1943-47; dean law sch., S.C. State College, 1947-50, pres. since 1950. Mem. editorial bd. Nat. Bar Jour. since 1945. Mem. N.E.A., Am., Palmetto State (chmn. ethics com.) tchrs. assns., Alpha Phi Alpha, Delta Zeta Lambda (pres. Lambda chpt. Orangeburg, 1950-51). Contbr. law notes Nat. Bar Assn. Jour. 1943-47. Home: S.C. State College, Orangeburg, S.C.

TURNER, Bolon Bailey, judge Tax Court of the U.S.; b. Little Rock, Ark., Mar. 13, 1897; s. Jefferson Graves and Arraminta Ida (Bledsoe) T.; A.B. and LL.B., George Washington U., 1922, LL.M., 1924; m. Essie Lee Pearson Tusler. Began as clerk, income tax unit, Bur. Internal Revenue 1920, atty. for bur., 1922-24; atty. U.S. Bd. of Tax Appeals, 1924-27; practiced law at Little Rock, 1927-33; atty. Office of Sec. of Treasury, 1933-34; apptd. judge Tax Ct. of U.S. (then U.S. Board of Tax Appeals) 1934, reapptd., 1946 for term ending 1958, presiding judge of Court, 1945-49. Served as pvt., later 2d lt., U.S. Army, World War I. Mem. Am. Legion, Sigma Chi, Phi Alpha Delta. Democrat. Baptist. Mason. Clubs: University, Columbia Country. Address: The Tax Court of the U.S., Washington.

TURNER, Charles Wesley, educator; b. Chicago, Jan. 20, 1897; s. Charles Wesley and Florence Nightingale (Wakeman) T.; B.S., U. Wis., 1919, Ph.D., 1927; A.M., U. Mo., 1921; m. Anna A. Schwartz, Aug. 17, 1919 (dec.); children—Charles Wesley, Marilyn Ann (Mrs. Robert Dahl), Barbara Jean (Mrs. Lane Bauer); married 2d, Dannelle Sheley, April 6, 1951. Assistant in dairy husbandry U. Mo., 1919-20, instr., 1920-24, assistant professor, 1924-30, asso. prof., 1930-37, professor dairy husbandry since 1937; Fulbright research fellow to New Zealand, 1951-52. Served with S.A.T.C., 1919. Recipient Borden award in dairy production, 1940. Fellow A.A.A.S.; mem. Am. Dairy Sci. Assn. (dir. 1949-52), Am. Soc. Animal Prodn., Am. Poultry Assn., Am. Assn. Anatomists, Soc. Internal Secretion, Sigma Xi, Gamma Alpha, Gamma Sigma Delta. Methodist. Author: The Comparative Anatomy of the Mammary Glands, 1939; The Mammary Gland: I. The Anatomy of the Udder of Cattle and Domestic Animals, 1952; also articles sci. jours. Contbr.: Sex and Internal Secretions, 1932, 39; Bovine Mastitis, 1946; The Assay of Hormones, 1950. Home: 1509 Ross St., Columbia, Mo.

TURNER, Clair Elsmere, health educator; born Harmony, Me., Apr. 28, 1890; s. Fred Orrison and Mary Frances (Chalmers) T.; B.A., Bates Coll., 1912; M.A., Harvard, 1913, M.P.H., 1947; C.P.H., Mass. Inst. Tech., 1917, Dr.P.H., 1928; Sc.D., Bates Coll., 1937; Ed.M., Boston University, 1944; married Naomi Elsie Cocke, Dec. 24, 1924; children—Mary Frances, Frederick Clair. Instr. in biology, Bates Coll., 1913-14; with Mass. Inst. of Tech., 1914-44, as research asso., instr., asst. prof., prof. pub. health and head of dept.; consultant in health edn., Boston Health Dept., 1941-46, Illinois State Dept. of Health since 1943, Kansas State Bd. of Health since 1944; chief health edn. officer, div. Health and Sanitation, Office of Coordinator of Inter-Am. Affairs 1944-45; visiting prof. of health education, school of public health, U. of Calif., 1945-46; asst. to pres., Nat. Foundation for Infantile Paralysis since 1946; instr. later asso. prof. of Hygiene, Tufts Med. and Dental schs., 1917-29; mem. administrative Bd., Harvard Tech. School of Public Health, 1921-22; lectr. numerous univs., colls. and assns. Public health expert With Overseas Consultants to govt. Iran, 1949; cons. World Health Orgn., 1949—. Trustee Bates Coll., 1922—; Fellow Am. Assn. for Health, Phys. Edn. and Recreation, Am. Pub. Health Assn., Am. Acad. Arts and Sciences, Am. Acad. Phys. Edn., Am. Sch. Health Assn.; mem. nat., state, local profl. assns. Republican. Unitarian. Mason (32°). Clubs: Sojourners, Appalachian (Boston). Author several works in field, latest being: Community Health Educators Compendium of Knowledge, 1950; also many papers and articles. Home: 19 Village Lane, Arlington 74, Mass. Office: 120 Broadway, N.Y.C. ☆28

TURNER, Don Abbott, business exec.; b. Macon, Ga., 1892; married; children—Mrs. Dr. C. C. Butler, Mrs. L. P. Corn, William B. Chmn. bd. dir. W. C. Bradley Co., Columbus Bank and Trust Co., Columbus Iron Works Co.; president and director, Eagle Company; vice pres. and dir. Bradley Realty & Investment Co.; dir. Bibb Mfg. Co., The Coca-Cola Co., Coca-Cola Internat. Corp., Columbus Mfg. Co., The Citizens and Southern Nat. Bank (Atlanta br.), Columbus Transportation Co., Shannon Hosiery Mills, Central of Ga. Ry. Co., Southern Mut. Ins. & Co. (Athens, Ga.), Ga. Power Co. Home: 3218 Hilton Av. Office: 1017 Front Av., Columbus, Ga.

TURNER, Dorothea Fletcher, med. nutritionist, editor, author; b. Chicago Heights, Ill., Feb. 4, 1905; d. William and Jennie (Spaulding) Fletcher; A.B., U. Ill., 1927; M.S., U. Wis., 1931; m. W. Willis Turner, Mar. 19, 1929; 1 dau., Jean Gwendolyn. Chief dietitian Meth. Hosp., Des Moines 1928-30; instr. home econs. U. Wis., 1932-33; asst., instr., asst. prof. and now chief med. nutritionist, dept. medicine U. Chgo. Clinics since 1939. Mem. Am. Dietetic Assn. (editor jour. since 1946), Inst. Medicine Chicago, Iota Sigma Pi, Phi Upsilon Omicron, Omicron Nu. Author: Handbook of Diet Therapy, 1946, rev. edit. 1952. Contbr. profl. publs. Home: 7857 South Shore Dr., Chgo. 49. Office: 620 N. Michigan Av., Chgo.

TURNER, Edward Lewis, univ. dean; b. Alton, Ill., Aug. 9, 1900; s. John Ellis and Rettie Clara (Haight) T.; B.S., U. of Chicago, 1922, M.S., 1923; M.D., U. of Pa., 1928; m. Katherine Ensminger, June 1, 1923; children—John Ellis, Edward Lewis, Leslie Dean. Asst. in anatomy, U. of Chicago, 1922-23; adjunct prof. physiology, Am. Univ., Beirut, Lebanon, 1923-26, asso. prof. physiology, dept. head, 1928-30, asso. prof. medicine, 1931-33, prof., 1933-36, head dept., 1931-36; prof. medicine, head dept. Meharry Med. Coll., Nashville, 1936-38, prof. medicine, head dept. and pres., 1938-44; pvt. practice, Bradford, Pa., 1944-45; prof. medicine and dean sch. medicine, U. of Wash., 1945-53; cons. edn., tng. div., Office Surgeon General, U.S. Army 1954—; bd. med. edn., U. Pa., 1955—; cons. in med. edn. Madigan Gen. Hosp.; cons. tropical medicine V.A. area 11, 1946-48; cons. in grad. med. edn., Children's Orthopedic Hosp., Seattle; mem. staff King Co. Hosp., Children's Orthopedic Hosp. Mem. Wash. State Hospital Planning Council, 1948. Fellow Am. Coll. Physicians, A.M.A.; mem. Central Soc. Clin. Research, Soc. Exptl. Biol. and Medicine, King County Med. Soc., Wash. State Med. Assn., Seattle Acad. Internal Medicine, North Pacific Soc. Internal Medicine, Assn. Am. Physicians, Western Soc. Clin. Research, Assn. Am. Med. Colls. (v.p., 1950-51; exec. council mem. 1950-53; nat. adv. heart council since 1952), Sigma Xi, Alpha Omega Alpha, Omicron Kappa Upsilon. Club: Oval. Contbr. articles to profl. jours. Home: 802 Forest Av., Evanston. Office: 535 N. Dearborn St., Chgo.

TURNER, E(dwin) Archer, business exec.; b. Pitts., Apr. 6, 1903; s. John E. and Mary E.

(Starr) T.; student engring. Carnegie Inst. Tech., gen. law U. Pitts.; m. Tamar E. Tinker, May 14, 1925. Engring. dept. Locomotive Stoker Co., Pitts., 1918 28; development, patent engr. Standard Stoker Co., Inc., now Read Standard Corp., 1928, patent solicitor, 1928-34, asst. to pres., 1934-35, v.p., 1936-45, dir., 1936, gen. mgr., 1937-45, pres., 1945; mem. N.Y. regional bd. Liberty Mut. Ins. Co. Mem. A.S.M.E., Am. Soc. Bakery Engrs., Newcomen Soc. Eng. Clubs: Republican, Bonnie Briar Country (Larchmont, N.Y.); Country of York (Pa.); Union League (N.Y.C.). Home: 45 Popham Rd., Scarsdale, N.Y. Office: 370 Lexington Av., N.Y.C. 17.

TURNER, Etter McTeer, dean of women; born Otter Creek, Fla., Sept. 13, 1912; d. Smith L. and Edna (McTeer) Turner; A.B., John B. Stetson Univ., 1934, A.M., 1935; grad. study Columbia, 1935. Dir. religious activities and instr. in religion, John B. Stetson U., 1935-36, asst. prof. religion, 1936-37, asst. dean of women, 1936, asso. dean, 1937-41, dean of women since 1941. Active P.T.A. work. Mem. Nat. Assn. Deans of Women, Pi Gamma Mu, Zeta Tau Alpha. O.E.S. Home: Chandoin Hall, John B. Stetson Univ., DeLand, Fla.

TURNER, Farrant Lewis, govt. ofcl.; b. Hilo, Hawaii, July 16, 1895; s. Lewis Farrant and Jessie (Curtis) T.; B.S., Wesleyan U., Middletown, Conn., 1917, M.A. (hon.), 1947; m. Helen Van Inwegen, May 20, 1921; 1 son, Albert Farrant. With sugar plantation, Hawaii, 1919-22; v.p. Building Supply House, Honolulu, 1922-53; sec. Territory of Hawaii, 1953—. Served from 2d lt. to capt., U.S. Army, 1917-19; col., AUS, 1940-44, Decorated Inf. Combat Badge, Medaille Militaire (Italy), Legion of Merit. Mem. Honolulu C. of C. (past pres.), Psi Upsilon, Conglist. Rotarian. Home: 4644 Kolohala St. Office: Iolani Palace, Honolulu, T.H.

TURNER, Francis John, geologist; b. Auckland, New Zealand, Apr. 10, 1904; s. Joseph Hurst and Gertrude (Reid) T.; B.S., Auckland U. Coll., 1924, M.S., 1926; D.Sc., U. New Zealand, 1933; fellow Yale, 1938; m. Esme Rena Turner, Aug. 25, 1930; children—Gillian Bentham. Came to U.S., 1946, naturalized, 1953. Lectr. geology U. Otago, 1926-46; asso. prof. geology U. Cal., 1946-48, prof., 1948—; Guggenheim fellow, 1950; fgn. corr. Academia delle Scienze, Instituto di Bologna, Italy, 1953. Recipient Hector medal, Royal Soc. New Zealand, 1950. Fellow Geol. Soc. London, Geol. Soc. Am., Royal Soc. New Zealand, Mineral. Soc. Am. Author: Evolution of Metamorphic Rocks, 1948; Igneous and Metamorphic Petrology (with J. Verhoogen), 1951; Petrography (with H. Williams, C. M. Gilbert), 1953. Home: 2525 Hill Ct., Berkeley 8, Cal.

TURNER, Fred Harold, educator; b. Hume, Ill., Mar. 22, 1900; s. John Frank and Louella (Connelly) T.; B.A., U. of Ill., 1922, M.A., 1926, Ph.D., 1931; m. Elizabeth Weaver, June 1, 1924; children—Joanne, Sally. Asst. dean of men, U. of Ill., 1922-31, acting dean, 1931-32, dean, 1932-43, dean of students since 1943. Mem. S.A.T.C., U. of Ill., 1918; capt., gov.'s staff, Ill. N.G., since 1931; hon. mem. St. Louis Naval Aviation Cadet Selection Bd. since 1942; civilian mem. of com. which drafted Army Air Force Reserve Plan, 1942. Trustee Levere Memorial Foundation. Mem. Nat. Interfrat. Conf. (mem. ednl. advisory com.), Nat. Assn. Deans and Advisers of Men 1924-51; mem. Nat. Assn. Student Personnel Administrators (sec., treas., member exec. committee, editor), Phi Delta Kappa, Phi Eta Sigma (editor and mem. exec. com.), Sigma Alpha Epsilon (scholarship commissioner, 1930-37; mem. supreme council, 1937-45. Eminent Supreme Archon, 1943-45. Republican. Presbyterian. Clubs: Rotary (Champaign, Ill.); University (Urbana). Contbr. articles to current periodicals and ednl. jours. Home: 507 W. Washington St., Urbana, Ill.

TURNER, Fred J. ◎ V. 26.

TURNER, George Herrick, librarian, supreme ct. clk.; b. Fairbury, Neb., Jan. 29, 1902; s. James P. and Elizabeth H. (Mendenhall) T.; LL.B., U. Neb., 1923; m. June C. Sweney, Feb. 12, 1927; children—George H., Barbara June, Jeanette Kay. Admitted to Neb. bar, 1923; sec. to chief justice Supreme Ct. Neb., 1923-27, dep. clk., 1927-32, clk., 1932—; librarian Neb. State Library, 1932—; clk. Neb. Ct. Indsl. Relations, 1947—. Sec. Neb. State Bar Comm., 1933—, Jud. Council Neb., 1939—. Mem. Am. Bar Assn. (state del. Ho. of Dels.), Neb. State Bar Assn. (sec.-treas., 1937—), Sigma Nu, Phi Delta Phi. Mason. (Shriner, K.T.). Home: 3140 S. 24 St. Office: State House, Lincoln, Neb.

TURNER, Harold, bus. exec., engr.; b. Bealton, Ont., Jan. 29, 1902; s. Hugh and Nellie Adell (Taylor) T.; B.A.Sc., U. Toronto, 1924; m. Anna Louise Coyne, Aug. 5, 1926; children—Patricia, Stephen, Margaret. Came to U.S., 1924, naturalized, 1940. Engr., Gen. Electric Co., Schenectady, N.Y., 1924-26; asst. to elec. engr. Am. Gas & Electric Co. and Am. Gas & Electric Service Corp., 1926-33; asst. to chief engr., 1933-34, asst. to v.p. and chief engr., 1934-41; asst. gen. mgr. Ohio Power Co., Canton, 1941-46, v.p., general mgr., 1946-54; exec. v.p. Am. Gas & Electric Service Corp., 1954—; dir. Am. Gas & Electric Service Corp., Ohio Power Co., Ohio Coal Assn.; v.p., dir. Central Operating Co., Central Coal Co., Central Ohio Coal Co., Central Ohio Light & Power Co.; v.p. Beech Bottom Power Co., Franklin Real Estate Co.; dir. Wheeling Electric Co., Ohio Electric Utility Inst. Trustee Aultman Hosp., Canton, O. Mem. Ohio C. of C. (dir.), Am. Inst. E.E., Edison Electric Inst. (dir.), Am. Soc. Mil. Engrs., Nat. and Ohio State socs. profl. engrs. Presbyn. (trustee). Elk, Mason (Shriner). Clubs: Canton Club; Railroad Machinery (N.Y.C.); Congress Lake (Hartville, O.); Brookside Country (Canton); Columbus (Columbus); Union (Cleveland). Author tech. papers. Home: 11 Wood End Lane, Bronxville. Office: 30 Church St., N.Y.C. 8.

TURNER, Harold M., electric co. exec.; b. Hanover, Mass., Oct. 23, 1896; s. George A. and Mercy (Turner) T.; B.S., Tufts Coll., 1921, M.S. (hon.), 1946; m. Esther D. Joel, Oct. 6, 1923; children—Harold M., Jr., Susan D., Judith M. With Gen. Elec. Co., Schenectady, N.Y., 1922-26; with Canadian Gen. Elec. Co., Ltd., Toronto, Ont., since 1926, v.p., 1941-46, pres. since 1946; dir. Canadian Bank of Commerce, Canadian Pacific Ry. Co., Underwood, Ltd., Underwood Mfg. Company Ltd., Trustee Toronto Gen. Hosp. Chmn., bd. govs., Ontario Research Found. Clubs: Toronto, Granite, York (Toronto); Rideau (Ottawa); Mount Royal (Montreal); University (New York). Home: 170 Forest Hill Rd., Toronto 12. Office: 212 King St., West, Toronto 1, Ont., Can.

TURNER, Harold Rhoades, textile mfr.; b. Greenville, S.C., Jan. 1, 1898; s. William Stephen and Lottie (Rhoades) T.; student Furman U., 1915-16, Clemson Coll., 1919-20; m. Anne Elizabeth Schade, June 21, 1926; children—Harold Rhoades, Robert James. With Duncan Mills since 1922, supt., 1931-39, asst. gen. mgr., 1939-46, gen. mgr., 1946-52; asst. exec. officer Dunean Mills, Watts Mills, also Greer, Monaghan, Victor plants, div. of J. P. Stevens & Co., Inc.; v.p. J. P. Stevens & Co., Inc. since 1952; dir. Textile Hall Corp., Greenville. Served with co. A, 1st S.C. inf., Mexican Border Service, U.S. Army, 118th Inf., Belgium, France, 1918. Mem. Phi Psi Eta. Episcopalian (vestryman). Home: 607 McDaniel Av. Office: Dunean Mills Div., J. P. Stevens & Co., Inc., Greenville, S.C.

TURNER, Harry D., lawyer; b. Clinton, Okla., Mar. 24, 1909; s. Charles P. and Ida M. (Doughtie) T.; LL.B., U. Okla., 1931. Admitted to Okla. bar, 1931, and practiced in Oklahoma City, 1931-37; atty. Phillips Petroleum Co., 1937-50, gen. atty. since 1950. Served in U.S. Army, 1942-46. Mem. Am. and Okla. bar assns., Beta Theta Pi, Phi Delta Phi, Order of Coif. Address: Phillips Bldg., Bartlesville, Okla.

TURNER, Harvey Leonard, found. exec.; b. Conway, Ark., May 2, 1893; s. Eugene Gibson and Miley Elizabeth (Kinard) T.; grad. (Conway) State Normal Sch., 1915; B.S., George Peabody Coll. for Teachers, 1921, M.A., 1922, Ph.D., 1928; m. Lucile Scott, June 8, 1920; children—Lucile Marie, Gillis Kinard, Harvey Leonard. In Navy, 1917-19. Rural teacher, summers 1912-15, 1915-17; village supt., 1919-20; prof. rural edn., Ark. State Normal Sch., 1923-26; Ark. State Dept. Pub. Instrn., 1926-28; head dept. edn., Ark. State Teachers Coll., 1928-30; prof. rural edn., Mich. State Normal Coll., and dir. Lab. Schs., 1930-40; coordinator Mich. Cooperative Edn. Study, 1940-42; pres. Hillsdale (Mich.) Coll. 1942-52; sec., treas. Michigan College Foundation, 1952—; summer lecturer, Clemson College, S.C., 1922, Colo. Coll. Edn., 1936, U. of Mich., 1931, 32, 39, 40. Received Algernon Sydney Sullivan award, Peabody, 1928. Mem. National Education Association (life), Michigan Edn. Assn., Phi Delta Kappa, Kappa Delta Pi. Baptist. Democrat. Mason, Rotary (Hillsdale). Co-author: Handbook for County Superintendents, 1927. Author: Tentative Standards for Distribution of Expenditures in County Unity Systems, 1928. Editor: Practices in Elementary Schools, 1937 (for Mich. Dept. Pub. Instrn.). Home: 47885 Denton Rd., Bellville, Mich. Office: 2055 Guardian Bldg., Detroit 26.

TURNER, Helen M., artist; b. Louisville, Ky.; d. Mortimer and Helen Maria (Davidson) T.; diploma, Teachers Coll. (Columbia), 1902; pupil Art Students' League, New York. Awards: Elling prize, Woman's Art Club, 1910; Julia A. Shaw Memorial prize, Nat. Acad. Design, 1913; arts prize, Association Women Painters and Sculptors, 1913; Altman prize, Nat. Acad. Design, 1921; Nat. Arts Club prize for painting, 1922; Nat. Arts Club prize, 1927; prize for portraiture, spring exhbn., Nat. Acad. Design, 1927. Represented in Met. Museum of Art, Corcoran Gallery (Washington), Detroit Museum, Phillips Memorial Gallery (Washington), Nat. Arts Club (N.Y.), Delgado Museum (New Orleans), Museum Fine Arts, Houston, Tex., Highland Park Soc. Arts, Dallas, Tex., Norfolk (Va.) Museum, Vanderpoel Gallery (Chicago) and pvt. collections. Episcopalian. Asso. Nat. Acad., 1913, Nat. Academician, 1921; asso. mem. N.Y. Hist. Soc.; mem. New York Water Color Club, Nat. Arts Club, Grand Central Art Galleries (New York), Am. Artists Professional League. Address: National Arts Club, New York, N.Y.; also 343 Broadway, New Orleans, La.

TURNER, Henry Chandlee, Jr., constrn. exec.; b. Bklyn., Apr. 24, 1902; s. Henry C. and Charlotte H. (Chapman) T.; A.B., Swarthmore Coll., 1923; m. Virginia Melick, Aug. 16, 1928; children—Virginia Ann, Mary Chandlee. Vice pres. Phila. office, Turner Constrn. Co., 1938-47, pres., N.Y.C., 1947—, also dir.; dir. Liberty Mut. Ins. Co., Boston, Provident Trust Co., Phila. Trustee Com. for Econ. Development; dir. Williamsburg Restoration, Inc. Member Asso. Gen. Contractors Am. (dir.), N.Y. Bldg. Congress (dir., v.p.), Commerce and Industry Assn. N.Y. (dir.). Clubs: Indian Harbor Yacht, Blind Brook, Cloud (N.Y.C.); Round Hill (Greenwich); Racquet (Phila.). Home: Bobolink Lane, Greenwich, Conn. Office: 420 Lexington Av., N.Y.C. 17.

TURNER, Henry H., physician; b. Harrisburg, Ill., Aug. 28, 1892; s. John William and Alice (Rose) T.; student St. Louis U., 1914-15, Sch. of Medicine, 1915-18; M.D., U. of Louisville 1921; m. Frances Bulkley, June 28, 1923; children—Marian Frances, Alice Ann. Asst. in medicine, U. of Louisville, 1921-24; instr., U. of Okla. Sch. Medicine, 1924-28, asst. prof. medicine, 1928-29, asso., clin. prof. since 1939, asso. dean, 1948-49; pvt. practice internal med., since 1925; resident in medicine, Louisville Hosp., 1922-24; vis. physician, Okla. State U. Hosp., State Crippled Children's Hosp., St. Anthony's Hosp., Okla., since 1924; cons. endocrinologist University and Children's Hosp. since 1924; chief Metabolic Clinic Out-Patient Dept., Univ. Hosp. since 1924; sec.-treas. Assn. for Study of Internal Secretions since 1941 (v.p., 1937-38, mem. council 1938-41). Diplomate, Am. Bd. Internal Medicine. Fellow Am. Coll. Phys.; mem. Am. Med. Assn., Southern Med. Assn. (v.p. 1938-39), Am. Therapeutic Soc. (pres. 1939-40), Central Soc. Clin. Research, Okla. State Med. Assn. (pres. 1940-41), Okla. County Med. Soc., Okla. City Acad. Medicine (sec. 1937, pres. 1938). Clubs: Doctor's Dinner, Lotus, Seventy-Five, Beacon. Contbr. articles to med. jours. and books. Home: 1702 Camden Way. Office: 1200 N. Walker, Oklahoma City, Okla.

TURNER, Howard Sinclair, corp. ofcl.; b. Jenkintown, Pa., Nov. 27, 1911; s. Joseph Archer and Helen (Carre) T.; A.B., Swarthmore Coll., 1933; Ph. D., Mass. Inst. Tech., 1936; m. Katharine Swett, 1936; children—Susan, Helen Christine, Barbara Jean. Research chemist, technologist, supervisor E.I. du-Pont de Nemours & Co., 1936-47; dir. research and development Pittsburgh Consolidation Coal Co., 1947-54; v.p. research and development Jones & Laughlin Steel Corp., 1954—; dir. Turner Constrn. Co., N.Y. C. Bd. mgrs. Swarthmore Coll. Mem. Am. Chem. Soc., Am. Inst. Chemists, Am. Inst. Mining and Metall. Engrs., Engring. Soc. Western Pa., Sigma Xi, Phi Kappa Psi. Clubs: Chemists (N.Y.C.); University, Duquesne, St. Clair Country (Pitts.). Home: 103 Lebanon Hills Dr., Pitts. 28. Office: 3 Gateway Center, Pitts. 30.

TURNER, Huntington McDonald, banker; born Milwaukee, May 10, 1899; s. James Huntington and Edith (Watkins) T.; ed. pvt. sch., Geneva, Switzerland; B.A., Virginia Mil. Inst., Lexington, Va., 1920; m. Mildred Cozzens, Jan. 31, 1934. Personnel dept., U.S. Shipping Bd., London, Eng., 1920-23; with Am. Security & Trust Co., Washington, 1923-25 Fidelity Union Trust Co., Newark, N.J. 1925-28; Chemical Nat. Bank and its successor, Chem. Bank & Trust Co., 1928—, now v.p. Chem. Corn Exchange Bank. Episcopalian. Clubs: Detroit, Chicago, University (N.Y.); Creek (Locust Valley, L.I.). Home: 1 Gracie Sq. Office: Chemical Corn Exchange Bank, 165 Broadway, N.Y.C. 15.

TURNER, J(ames) Gilbert, hosp. adminstr.; b. Aroostook Junction, N.B., Can., Apr. 28, 1905; s. Francis A. and Annie (Peat) T.; M.D., McGill U., 1932; M.S., Columbia, 1947; m. Agnes Petrie, Dec. 26, 1942. Intern Hamilton (Ont.) Gen. Hosp., 1932-34; pvt. practice medicine, Fredericton, N.B., 1934-40, exec. dir. Royal Victoria Hosp., Montreal, 1947—. Served as wing comdr. Royal Canadian Air Force, 1940-46. Fellow Am. Coll. Hosp. Adminstrs.; mem. Montreal Hosp. Council (v.p.), Canadian Hosp. Assn. (dir.), Am. Hosp. Assn. (trustee). Home: 1535 Summerhill Av., Montreal 25. Office: Royal Victoria Hospital, Montreal 2, Can.

TURNER, James Glenn, lawyer; b. Hubbard, Tex., Oct. 6, 1905; s. Godfrey Frederick and Lelia (Jones) T.; student Austin Coll., 1923, U. Colo., 1927; LL.B., So. Meth. U., 1928; m. Sue Reeder, Sept. 12, 1932; children—Elizabeth Jeanne, J. Glenn, Jr., Frederick Eugene, John Lee. Admitted to Tex. bar, 1928, practiced privately in Cooper, 1928-32; in Dallas since 1932, sr. partner Turner, White, Atwood, McLane and Francis since 1946; dir., gen. counsel So. Union Gas Co.; gen. counsel Delhi Oil Corp.; dir. Pub. Service Co. N.M., Pubco Development, Inc., Johnston Oil & Gas Co., Royal Gorge Bridge & Amusement Corp., 1st Nat. Bank of Paris, State Fair of Tex. Atty. Delta Co., 1928-32. Mem. Dallas Bar Assn. (past pres.), State Bar of Tex. (pres. 1952-53). Mason (Shriner). Clubs: Dallas Country, Brook Hollow Golf, Northwood, Dallas Athletic, Insurance, Engineers, Downtown. Home: 4320 Bellclaire, Dallas 5. Office: 1711 Mercantile Bank Bldg., Dallas 1.

TURNER, J(ames) Walter, coll. dean; b. Colby, Kan., Sept. 21, 1892; s. James William and Mary (Johnston) T.; A.B., Phillips U., 1918; A.M., Peabody Coll., 1933; Ed.D., N.Y.U., 1940; m. Lillian M. Barbour, June 25, 1936. Head history dept., U. Prep. Sch., Tonkawa, Okla., 1919-21; supt. schs., Newkirk, Okla., 1921-23; pres. Southwestern Okla. Tchrs. Coll., 1923-27; supervising prin., Union Free Schs. Dist., Dobbs Ferry, N.Y., 1936-42; dean Shurtleff Coll., 1943-45; dean Culver Stockton Coll., 1945-47; dean Ark. State Coll., 1947-54; dean of basic edn., Arkansas State College, 1954— Dir. Okla. Soc. for Crippled Children, 1923-27; chmn. Northeastern Dist. Mo. Assn. for Social Welfare; mem. state exec. com., 1945-47; cons. Nat. Com. on Music Curriculum for High Schs., 1944. Mem. C. of C. Mem. N.E.A., Phi Delta Kappa, Kappa Delta Pi, Ark. Edn. Assn. Mem. Christian Ch. Mason (K.T.). Club: Rotary. Office: Arkansas State College, Jonesboro, Ark.

TURNER, Janet E., artist; b. Kansas City, Mo., 1914; d. James Ernest and Hortense (Taylor) Turner; A.B., Stanford, 1936; diploma, grad. work, Kansas City Art Inst. (under Thomas H. Benton and

John de Martelly), 5 yrs; student art Claremont Grad. Sch. (Millard Sheets, Henry McFee), 2 yrs., M.F.A., 1947; student serigraphy, Edward Landon; student Columbia, summer 1952. Tchr. Girls Collegiate Sch., Claremont, Cal., 1942-47; asst. prof. art Stephen F. Austin State Coll., Nacogdoches, Tex., since 1947. Works shown in painting, water colors and prints exhbns. throughout U.S.; had several one-man shows; represented in collections in U.S. & fgn. countries. Illus. The Yazoo, F. Smith, Guggenheim Fellow, 1952. Recipient prizes, including: (painting) 1st prize Tex. Fine Arts Assn., 1948; Dealey purchase prize and Comini popular prize 11th Tex. Gen. Exhbn.; R. D. Straus prize 13th Tex. Gen. Exhbn.; 3 prize oils 50th Anniversary Exhbn. Art Assn. New Orleans; S. Karasick prize 59th Ann. Nat. Assn. Women Artists; (water colors) purchase prize 2d Tex. Water Color Soc.; Sun Carnival prize 3d Ann. Southwestern Sun Carnival Fine Arts Exhbn., El Paso; purchase prize Smith Coll. Mus. Art, 37th Ann. Exhbn. Western Art, Denver; Marcia Tucker prize Nat. Assn. Women Artists; (prints) Nat. Assn. Women Artists, 1950; (graphics) 1st prize Painters and Sculptors Soc. N.J., 32d Ann. Springfield (Mass.) Art League, Pen and Brush Black and White Exhbn., N.Y.C.; purchase prize Soc. Am. Graphic Artists 36th Ann. A.N.A. Mem. Tex. Fine Art Assn. (trustee), Nat. Assn. Women Artists, Audubon Artists, Am. Color Print Soc., Soc. Am. Graphic Artists, Pen and Brush, Nat. Serigraph Soc., Nat. Art. Edn. Assn., Tex. State Tchrs. Assn., Am. Assn. U. Women, Cal. and Tex. water color socs., Painters and Sculptors Soc. N.J., Art Assn. New Orleans, Mid-Am. Artists Assn., Springfield Art League, Dallas Print Soc., Tex. Printmakers, Delta Kappa Gamma, Alpha Omicron Pi. Address: 1210 Raguet St., Nacogdoches, Tex.

TURNER, Lana, actress; b. Wallace, Ida., Feb. 8, 1921; d. Virgil and Mildred Turner; ed. pub. schs., Sacramento, Calif., and Convent of Immaculate Conception, Hollywood, Calif.; m. Artie Shaw, Feb. 8, 1940 (divorced); m. 2d Steven Crane, 1942 (separated); m. 3d, Bob Topping (div.); m. 4th, Lex Barker. Motion picture actress since 1937; appeared in pictures: Love Finds Andy Hardy, 1938; Dramatic School, 1938; Calling Dr. Kildare, Those Glamour Girls, Dancing Co-ed, 1939; Two Girls on Broadway, We Who Are Young, 1940; Ziegfeld Girl, Dr. Jekyll and Mr. Hyde, Honky Tonk, Johnny Eager, 1941; Red Light, Somewhere I'll Find You, Slightly Dangerous, 1942; Marriage Is a Private Affair, Women's Army, 1944; Keep Your Powder Dry, Week End at the Waldorf; Cass Timberlane, Homecoming, 1947; The Merry Widow, 1951; The Bad and the Beautiful, 1952; Latin Lovers, Flame and the Flesh; Betrayed; The Sea Chase; The Prodigal, 1955. Address: M-G-M Studios, Culver City, Cal.

TURNER, Laurence Claud, water transportation; b. New Orleans, La., Mar. 23, 1906; s. James W. and Madeline (Pons) T.; B.B.A., Tulane U., 1929; m. Angeline Lehon, Nov. 17, 1934; children—Laurence, Susan, Jane, Richard, Nancy. Filled various positions, advancing to New Orleans mgr. and foreign freight mgr., Swayne & Hoyt, Ltd., 1930-40; pres. and owner Am. Agencies, Ltd., steamship Agency, 1940-42; operating mgr., Hedger Steamship Corp., Jan.-Sept., 1942; chief, research and permit sect. Office of Defense Transportation, Washington, D.C., Sept. 1942-June 1944, dir. inland waterways div., June-Oct. 1944, dir. waterways transport dept. 1944-47, consultant waterways since Jan. 1947; fed. mgr. Great Lakes Towing Co., 1945-46; fed. mgr. all towing and transportation cos. N.Y. Harbor area, Feb.-Mar., 1946. Pres. Great Lakes Towing Co. 1947—- (dir.), Hutchinson Barge Line, Inc. Mem. Nat. Water Carrier's Assn., Cleve. C. of C. Clubs: Rotary, Cleve. Athletic, Union. Home: 21469 Avalon Dr., Rocky River, Ohio. Office: 1800 Terminal Tower, Cleveland, O.

TURNER, Lewis M., college dean; b. Heyworth, Ill., Sept. 7, 1898; s. Frank and Harriet (Cogswell) T.; student U. of Michigan, 1919-21; B.S., U. of Illinois, 1923, M.S., 1925; Ph.D., U. of Chicago, 1931; m. Eunice Josephine Brown, July 11, 1925; children—Frederick Brown, Lewis MacDonald. Teacher science, Heyworth (Ill.) High Sch., 1923-24; fellow, dept. botany, U. of Ill., 1924-25, U.S. Dept. Agr., summer 1925; head dept. biology, Blackburn Coll., 1925-29; teaching fellow U. of Chicago, 1929-31; asst. prof. forestry, U. of Arkansas, 1931-36; asso. conservationist, U.S. Forest Service, 1937-38, forester, 1938-39, sr. forester, 1939-43, asst. chief, div. forest influences, branch of research, 1941-43; dean Sch. of Forest Range and Wildlife Management, Utah State Agrl. Coll., Logan, Utah, 1943—; U.S. Operations Mission to Iran, Nat. Forestry School. Served with U.S. Army, 1918-19; 2d. lt., Organized Reserves, 1926-31. Fellow A.A.A.S.; senior member Soc. Am. Foresters; mem. Ecol. Soc. America, Bot. Soc. Am. Am. Assn. Univ. Profs., Am. Forestry Assn., Ill. and Utah acads. sciences, Kiwanis Internat., N.E.A., Am. Soc. Range Mgrs., Sigma Xi, Phi Delta Kappa, Phi Kappa Phi, Xi Sigma Pi. Mason. Contbr. articles and bulls. based on original research to sci. publs. Home: 228 N. 4th East St., Logan, Utah.

TURNER, Louis A., physicist; b. Cleveland, O., Jan. 1, 1898; s. Elmer Canfield and Lucy (Mason) T.; A.B., M.A., Cornell U., 1920; Ph.D., Princeton U., 1923; m. Margaret Mather, July 20, 1931; children—Almon Richard, Elizabeth Chase, Charlotte Elizabeth Proctor Fellow, Princeton, 1923-24, Nat. Research Fellow, Harvard, 1924-25; asst. prof. physics, Princeton, 1925-29, asso. prof., 1929-44, prof. 1944-46; prof. physics State U. of Ia. since Feb. 1946, head dept. of physics, 1946-50; dir. physics div. Argonne National Laboratory since 1950; Guggenheim Memorial Fellow Zweites Physikalishes Institut der Universität, Göttingen (with J. Franck), 1929-30; guest in Universitetets Institut for Teoretiske Fysik, Copenhagen (Inst. of Niels Bohr), 1937-38; group leader and div. head. Radialion Lab., Mass. Inst. Tech. (on leave from Princeton), 1940-45; expert consultant to sec. of war, 1943-45; mem. several coms. Joint Communication Bd., 1943-45; mem. bd. govs. Argonne Nat. Lab., 1947-50. Awarded Presidential Certificate of Merit, 1948. Fellow American Physical Soc.; mem. Phi Beta Kappa, Sigma Xi. Contributor articles to Physical Rev., Reviews Modern Physics, Philos. Magazine, Astrophysical Journal, Zeitschrift fur Physik. Home: 637 N. Washington St., Hinsdale, Ill. Office: Argonne Nat. Lab., Box 299, Lemont, Ill.

TURNER, Norfleet, pres. First Nat. Bank of Memphis; b. Memphis, Tenn., Feb. 27, 1902; s. Howell and Eugenia (Norfleet) T.; student Gulf Coast Mil. Acad.; student Washington and Lee U., 1920-23; m. Elinor Ragland, Jan. 26, 1927; children—Norfleet Ragland, Elinor Eugenia. Began as transit clerk with the Union & Planters Bank and Trust Co., Memphis, 1923; became associated with the Commerce Securities Co., 1926; made vice-pres. and mgr. First Securities Corp. (an affiliate of First Nat. Bank), 1929; v.p. 1st Nat. Bank, 1933; exec. v.p., 1937, pres., 1943—. Trustee Berea Coll. member exec. committee, Southwestern College; mem. bd. dirs. Nat. Conf. Christians and Jews. Mem. Am. Bankers Assn. (p.p. of Nat. Bank div.); Chamber of Commerce (dir.), Reserve City Bankers Assn. (past dir.), Omicron Delta Kappa, Kappa Sigma. Mason. Democrat. Episcopalian. Clubs: Hunt and Polo, Country, Rotary (dir.), Memphis. Address: Shady Grove Road. Memphis, Tenn.

TURNER, Ralph Curtis, food packing exec.; b. Hlio, T.H., Jan. 26, 1898; s. Lewis Farrant and Jessie (Curtis) T.; grad. Punahou Sch., Honolulu; m. Harriet Stanley, Oct. 23, 1920; children—Marion (wife of E. W. Wright, USAF), Curtis Stanley. With the Cal. Packing Corp., 1922—, v.p. and dir. 1953—. Home: 1211 Oakland Av., Piedmont, Cal. Office: 215 Fremont St., San Francisco 19.

TURNER, Ralph Edmund ◎ V. 26.

TURNER, Ralph William, educator; b. Framingham, Mass., Nov. 25, 1904; s. James Albert and Martha Frances (Copithorne) T.; grad. Worcester Acad., 1924; B.S., Harvard, 1928; Ed.M., U. N.H., 1940; m. Frances Ann Eckhardt, Aug. 20, 1938; children—James Dewey, Ralph William, Virginia Sandsbury. Tchr., coach Suffield (Conn.) Acad., 1928-30, 1937-39; Emerson Sch., Exeter, N.H., 1935-37, 1939-43, asst. headmaster, 1946-50, headmaster since 1950; coach Harvard U., 1930-33; asst. mgr. Echo Dairy Co., Framingham, Mass., 1930-35, dir., 1930-47, Univ. Coat & Linen Service, Cambridge, Mass., 1928-43; owner, dir. summer sch. Quillcote, Hollis Center, Me., 1940-48. Mem. sch. com. Framingham, Mass., 1932-37. Served as 1st lt. to capt., U.S. Army Coast Arty. Sch., 1943, Information Edn. Sch., 1944, U.S. Army, 1944-46. Mem. N.H. Pvt. Schs. Assn. (sec.-treas.), Independent Schools Assns. of Northern New Eng. (sec., treas. 1952-53), Little League (president 1952), Pi Eta. Clubs: Hasty Pudding, Varsity, N.H. Harvard. Home: 71 High St. Office: Emerson School for Boys, Exeter, N.H.

TURNER, Richmond Kelly ◎ V. 26.

TURNER, Robert Clemens ◎ V. 27.

TURNER, Roscoe, aviator; b. Corinth, Miss., Sept. 29, 1895; s. Robert Lee and Aquilla (Derryberry) T.; ed. pub. schs., business coll.; m. Carline Stovall, Sept. 29, 1924; m. 2d, Margaret Madonna Miller, Dec. 1946. Pres. Turner Aeronautical Corp., Indpls., Turner Aviation Corporation, Terre Haute, Indiana. Barnstorming flyer and stunt performer, 1919-27; operated pioneer comml. air field, Richmond, Va., 1927-28; operated world's pioneer high speed air line, 1929-30. Holder of cross country speed records, Nat. Air Races, as winner Bendix Race, 11 hrs. 30 mins. New York to Los Angeles, 1933 (record still standing in 1938); Nat. Air Races as winner Thompson Trophy Race, 1934; finished 2d, Speed Div., Internat. Air Race from London to Melbourne, 1934. Awarded Harmon Trophy by Ligue Internationale des Aviateurs as America's premier aviator for 1932. Served Air Service, World War; disch. 1st lt., 1919. Decorated Distinguished Flying Cross, 1952. Colonel gov.'s staff of Nev. Nat. Guard, Miss. Nat. Guard, on staff gov. of Cal. Hon. mem. Los Angeles Police Dept.; Sheriff's Staff, Los Angeles; capt. Aero Police, St. Joseph, Mo.; C. of C. Pitts.; Jr. C. of C., Dayton, O.; New York Detective Endowment Assn. Mem. Quiet Birdmen, Nat. Aeronautic Assn., Racing Pilots Assn. of Nat. Aeronautic Assn., Profl. Pilots Assn., Am. Legion, Ligue Internationale des Aviateurs, Texas Rangers. Mason (Shriner); mem. Order Eastern Star. Clubs: Jonathan (Los Angeles); Flying (Columbus, O.), Kiwanis (Cleve.); Lions (Anderson, S.C.) Address: Roscoe Turner Aeronautical Corp., 6700 W. 10th St., Indpls.

TURNER, Roy Joseph ◎ V. 28.

TURNER, Rus, lawyer; born N.Y.C., July 16, 1901; student U. Pa.; LL.B., Fordham U. Sch. of Law. Sec. The Byrndun Corp. (Knox Hat Co., Inc.), 1936-46; sec. U.S. Hay Machinery Corp., 1940-47; sec., dir. Mex. Gulf Sulphur Co., 1945-52. Mem. N.Y. Bar Assn. Clubs: N.Y. City, Nat. Republican. Windsor Hotel, 100 W. 58th St., N.Y.C. 19.

TURNER, Scott, mining; b. Lansing, Mich., July 31, 1880; s. James Munroe and Sophie Porter (Scott) T.; A.B., U. of Mich., 1902, D.Eng., 1930; B.S. and E.M., Mich. Coll. Mines, 1904, D.Eng., 1932; Sc.D., Colorado School of Mines, 1930; D.Sc., Kenyon Coll., 1940; m. Amy Prudden, June 25, 1919. Mining engr., Ida. and Ore., 1902, Ariz., 1904, Calif., Panama, Nev. and Colo., 1905; examining engr., Nev., 1906; mining engr., Ida., 1906; asso. editor Mining Scientific Press, 1907; mining engr., Alaska, Wash., 1908; mine geologist, Calif. and Pacific Coast, 1909-10; mine examiner, Europe, 1911; mine mgr., Norway and Spitzbergen, 1912-16; mining engr., Peru, Chile, Bolivia, 1916-17; cons. engr., Can., 1919-25; dir. U.S. Bur. Mines, 1926-34; v.p. and dir. various mining cos., consultant in mining. Mem. Nat. Research Council, tech. com. and Div. Fed. Relations; mem. Nuclear, orgn. and geophys. coms. of Internat. Geol. Congress; mem. research com. Engring. Foundation; Holmes Safety Assn. (past pres.); mem. Geol. Soc. of Am.; mem. Council and Bd., World Power Conf.; mem. tech. adv. com. Fed. Oil Conservation Bd., 1926-34. Sole U.S. del. to Empire Mining Congress, Can., 1928. Apptd. by Dept. of Justice as mem. U.S. Anaconda Smelter Smoke Commn., 1926; apptd. by sec. of state as U.S. del.to World Engring. Congress, Tokyo, 1929; to World Power Conf., Berlin, 1930; to Internat. Congress of Mining, Liege, Belgium, 1930; Apptd. by secy. of treas. to U.S. Assay Commission and other important Fed. posts. Past chmn. Nat. Interfrat. Conf.; chmn. Hoover Medal Bd. of Award; dir. Belgian-Am. Edn. Foundation; mem. Nat. Technol. Adv. Com. apptd. by sec. of war. Served as lt. (s.g.) U.S.N.R.F., 1917-19. Mem. Am. Inst. Mining and Metall. Engrs. (past pres.), American Institute of Consulting Engrs. (pres.), Mining and Metall. Soc. Am., Canadian Inst. Mining and Metallurgy, Lake Superior Mining Inst., hon. mem. Am. Zinc Inst., Coal Mining Inst. of Am., Am. Rifle Assn., S.A.R., Tau Beta Pi, Psi Upsilon (nat. pres.). Republican. Mason. Clubs: Chevy Chase (Washington); Round Hill, Milbrook Gun (Pres.), Greenwich Skeet; River Hills Fishing (Conn.); Turtle Lake (Mich.); University, Century Assn., Mining, Explorers; Camp Fire of Am.; Boone and Crockett; Orange County Field Trials, Verbank Hunting and Fishing, Economic, A.R.A. Assn. (New York). Home: 44 Patterson Av., Greenwich, Conn. Office: 2824 Graybar Bldg., 420 Lexington Av., New York 17, N.Y.

TURNER, Thomas Bourne, educator; b. Prince Frederick, Md., Jan. 28, 1902; s. George Dorsey and Virginia (Lyles) T.; B.S., St. John's Coll., Annapolis, 1921; M.D., U. Md., 1925; m. Anne Parran Somervell, Oct. 22, 1927; children—Anne Somervell, Pattie Bourne. Jacques Loeb fellow, instr. and asso. in medicine, Johns Hopkins, 1927-32; staff mem. Internat. Health div., Rockefeller Found., Jamaica, B.W.I., and N.Y. City, 1932-39; prof. microbiology Johns Hopkins Sch. of Hygiene and Pub. Health since 1939. Cons. to surgeon-gen. of U.S. Army and Baltimore City Health Dept. Served as lt. col., later col., U.S. Army, 1942-46; dir. venereal disease control div., Office Surgeon Gen., later dir. Civil Pub. Health div. Awarded Legion of Merit. Mem. gen. adv. com. and vice chmn. com. on virus research and epidemiology Nat. Found. for Infantile Paralysis; member of the scientific advisory board, Common Cold Foundation. Mem. bd. visitors and govs. St. John's Coll. Fellow Am. Pub. Health Assn.; mem. Am. Social Hygiene Assn. (exec.com.), Assn. Am. Physicians, Am. Soc. Clin. Investigation, Soc. Am. Bacteriologists, Am. Venereal Disease Assn., Harvey Soc., Sigma Xi, Kappa Alpha. Episcopalian. Clubs: Gibson Island, West Hamilton Street. Contbr. numerous papers on infectious diseases, particularly spirochetal diseases and poliomyelitis to med. and pub. health publs. Home: 1426 Park Av., Baltimore 17; summer: Gibson Island, Md.

TURNER, Tom, mfg. exec.; b. Barrow, Eng., Aug. 25, 1900; s. Edward and Isabella (Ashworth) T.; student N.Y.U., Harvard; m. Elizabeth Jane Johnson, Feb. 26, 1925; 1 son, George Richard. Came to U.S., 1922, naturalized, 1929. Grad. apprentice Fitter & Turner, Barrow, Eng., machinist Westinghouse Electric Corp., East Pittsburgh, 1922-25, time study man, 1925-29, time study supervisor, 1929-32, time study supervisor, Newark, 1932-34, supt., 1934-39, div. mgr. meter div., 1939-48, gen. mgr. elevator div., Newark & Jersey City, 1948-49, gen mgr. elevator div., Jersey City, 1949-50, v.p. elevator div., 1950, v.p. labor relations, Pittsburgh, 1950-51, v.p. labor relations and mfg., 1951-52, v.p. motor and control div., Buffalo, since 1952. Mem. Employes Assn. North Jersey (past pres.). Clubs: Exec. of Oranges (past pres.); Essex (Newark); Buffalo. Home: Hotel Statler, Buffalo, Office: P.O. Box 2025, Buffalo 5.

TURNER, W. B., business exec.; b. Dayton, O., 1888. Mem. Turner, Wells & Courson, Dayton, O.; gen. counsel and chmn. bd. Third Nat. Bank & Trust Co. of Dayton; gen. counsel and dir. Weston Paper & Mfg. Co., Terre Haute Paper Co., Sorg Paper Co., Standard Register Co., Garner Bd. & Carton Co., Wrenn Paper Co., East Dayton Tool & Die Co. Address: Hulman Bldg., Dayton 2, O.

TURNER, William, utility exec.; b. Lonoke, Ark., Mar. 19, 1897; s. Willaim I. and Mary (Atchley) T.; B.S., U. Ark., 1919; m. Margaret Judge, Dec. 20, 1924; 1 dau., Jo Ann. With La. Power & Light Co., 1919—, successively constrn. supt., engr., chief engr., v.p. chief engr., pres., gen. mgr., 1939—, also dir.; dir. Whitney Nat. Bank, Tex. Pacific-Mo. Pacific Terminal R.R. of New Orleans, Middle South Utilities Co. Dir. Edison Electric Inst. Home: 101 Westchester Pl. Office: 142 Delaronde St., New Orleans 14.

TURNER, William De Garmo, chem. engring.; b. Sioux City, Ia., Sept. 25, 1889; s. William De Garmo and Jessie Gertrude (Skinner) T.; Ph.B., Morgan

Park (Ill.) Acad., 1905; B.S., U. of Chicago, 1909, Ph.D., 1917; m. Alice N. Tyler, Oct. 17, 1914; children—William De Garmo, John Salisbury (dec.). Expert, Bur. of Chemistry, Dept. of Agr., 1909-10; commercial analyst, Armour & Co., 1910-14; asst. in dept. of chemistry, U. of Chicago, 1914-15, asso., 1915-17; asst. prof. chemistry, Mo. Sch. of Mines, U. of Mo., 1917-18, prof. and head of dept., 1918-29; in charge of Bakelite research at Columbia University, 1927-45; professor chem. engring. Columbia Univ., 1929-46; cons. chem. engr.; tech. engr. for Bermuda Water Works; tech. dir. Airkem, Inc., since 1945; Fellow A.A.A.S., American Inst. of Chemists (nat. councilor); mem. American Inst. of Chem. Engrs., Am. Pub. Health Assn., Soc. Plastics Ind. Society Chemical Industry, American Waterworks Association, American Chem. Soc., Sigma Xi, Phi Kappa Phi; hon. mem. Lambda Chi, Theta Tau, Pi Gamma Mu, Phi Lambda Upsilon, Hon. Cum Laude Soc. Mason (Knight Templar). Club: Chemists. Contributor of the chapter in colloid chemistry of water supply to Applied Colloid Chemistry, by Jerome Alexander; chapter on industrial water supply to Manual of Industrial Chemistry, by Allen Rogers. Address: 241 E. 44th St., New York 17, N.Y.

TURNER, William Donald, educator; b. Heyworth, Ill., Aug. 1, 1904; son Frank & Harriet (Cogswell) T.; A.A., Blackburn Coll., 1924, LL.D., 1954; A.B., U. Ill., 1926; A.M., Harvard, Ph.D., (Thayer scholar, 1927), 1929; Social Science Research Council Fellow, U. Vienna, Austria, 1929-30; m. Pearl Elizabeth Paulson, Aug. 26, 1933; children—Phyllis Alma, Frank Nelson, John Paulson, James Carlson. Instr. psychology, Bryn Mawr Coll., 1931-36; regional dir. Occupational Morbidity and Mortality Study, U.S. P.H.S., 1936; research psychologist, Inst. of the Pa. Hosp., 1937-39, Cambridge-Somerville Youth Study, Cambridge, Mass., 1939-42; lectr. in psychology, Mass. Inst. Tech., 1942-44; asso., Edward N. Hay and Assos., Phila., 1944-48; dean, U. Pa. Sch. of Social Work, since 1948. Mem. Am. Psychol. Assn., American Association of Social Workers, American Public Welfare Association. Author: Translation of Otto Rank's Seelenglaube und Psychologie, as Psychology and the Soul, 1950. Contbr. articles in several publs. Home: Orchard and Moylan Avs., Moylan, Pa. Office: School of Social Work, University of Pennsylvania, 2410 Pine St., Philadelphia 3.

TURNER, William Homer Heyward, engr. atty., exec.; b. Atlanta, Ga., Oct. 4, 1904; s. William Heyward and Maud (Dowling) T.; desc. Thos. Heyward, Jr., signer Declaration of Independence for So. Car.; B.S., M.E., U. of Ga. Sch. of Tech., 1925; B. Litt., Columbia U., Sch. of Journalism, 1927; J.D. and Jur. Sc.D., New York U. Sch. of Law, 1936-45; U. of Havana Ext. Arts and Langs; Columbia U. adv. study & grad. work, 1952—; married Clara M. Anderson, May 14, 1929; children—Roger J. A., W. H. Heyward, Jr. Began as engr., Foundation Co., building constrn. and structural fabrication, 1921; writer southern newspapers, N.Y. Herald-Tribune and McGraw-Hill Publs., 1926-28; asst. to chief editor 14th edit., Ency. Britannica, in charge econ., industry and applied science, 1928-31; exec. John Price Jones Corp., promotion and orgn., 1931-33; economist and dir. pub. relations, Nat. Fedn. Textiles, 1933-36; dir. research, Marshall Field & Co., in charge product development and gen. marketing, 1936-38; statistical supervisor and aide to chmn. finance com., U.S. Steel Corp. of N.J., 1938-50, asst. to vice-chmn. finance com., comptroller 1950—; exec. dir. U.S. Steel Found., Inc. Exec. secretary Steel Case Research Committee, aiding in War Labor Board review of Little Steel wage formula. Admitted to N.Y. bar 1937; counsel, Brown & Turner, firm engaged in gen. practice of law before State and Fed. courts, Inter-State Commerce Commn., Court Tax Appeals, and Maritime Commn., specialist in Latin-Am. legal problems; counsel, dir. Fred Rudge, Inc., Buhler Service Corp. Registered consulting engr., N.Y. State, practicing management field. Served in U.S. Naval Res.; commd. 2d lt., U.S. Army Air Force Res. Mem. Nat. Soc. Professional Engrs., Assn. Bar City of N.Y., Am. Bar Assn., Am. Marketing Assn. of Am. Statistical Assn., American Foreign Law Association, Latin-American Econ. Inst. Club: N.Y. Rotary, Knollwood Country. Democrat. Episcopalian. Author fiction and non-fiction under pseudonyms; (with M. T. Copeland), Production and Distribution of Textiles; The Fourth Brazilian Constitution; monographs on indsl., scientific and legal problems. Home: Manor Woods, Hartsdale, N.Y.

TURNER, William Taylor, fgn. service officer; b. Kobe, Japan (parents U.S. citizens), Sept. 20, 1900; s. William P. and Alice (Taylor) T.; B.S., Emory U., 1921; grad. Army and Navy Staff Coll., 1945; m. Florence Bell Green, June 26, 1937; children—Alice K., Daniel S. Tchr. bus. sch., Japan, 1921-23; student interpreter, Japan, 1924; fgn. service officer, unclassified, 1924, v. consul career, 1926; v. consul, Yokohama, 1926; sec. Diplomatic Service, 1929; 3d sec., Tokyo, 1930, 2d sec., 1939-41; class 8, consul, 1930; State Dept., 1934; consul, Dairen, 1937; State Dept., detailed to Navy Dept., 1942-44; chief Div. Japanese Affairs, 1945; 1st sec., cons., Nanking, 1946; consul gen., 1948; embassy counselor, Bangkok, Thailand, 1950; minister, counselor, Tokyo, 1952; consul gen. Bombay, 1954. Home: Am. Consulate Gen., Bombay, India. Office: Dept. of State, Washington 25.

TURNER, William Wirt, univ. prof., author; born Matville, W.Va., Nov. 27, 1889; s. Capt. William and Martha Dolliver (Hinchman) T.; A.B., Morris Harvey Coll., Charleston, W.Va., 1911; B.S. in Architecture of U. Notre Dame, 1916, M.Arch., 1918; m. Grace Luella Robertson, June 23, 1921; children—William Robertson (M.D.), Virginia Ann (Mrs. Kenneth Thielman Hull). Mem. staff Central Sr. High Sch., South Bend, Ind., 1929-35; asst. prof. architecture U. of Notre Dame, 1936-39, asso. prof., 1940-44, prof. since 1945, head dept. engring. drawing since 1942. Mem. Am. Soc. Engring. Edn. Republican. Methodist. Mason (Scottish Rite, Shriner). Author books relating to field; latest publs.: Projection Drawing for Architects, 1950; Shades and Shadows, 1951; Integrated Problems in Engineering Drawing and Descriptive Geometry, 1953. Home: 1145 Portage Av., South Bend 16, Ind. ☆

TURNEY, John Reid (tûr'nē), lawyer; b. Nashville, Tenn., July 4, 1887; s. John Estill and Elizabeth Maury (Reid) T.; LL.B., Vanderbilt U., 1908; m. Martha Elizabeth Perkins, Apr. 20, 1911 (dec.); children—John Reid, Anne Elizabeth, William O'Neill; m. 2d, Elinor Johnson, Feb. 28, 1953 (deceased); m. 3d, Wanita Bolin, May 24, 1954. Practiced at Nashville, 1908-10, Jonesboro, Ark., 1910-17; asst. gen. solicitor St. Louis Southwestern Ry. Lines, 1917-22, gen. solicitor, 1922-29, v.p. in charge traffic and law, 1929-33; mem. law firm Carter, Jones & Turney, St. Louis, 1925-33; dir. of sect. of transportation service under federal coordinator of transportation, 1933-35; gen. practice of law, Washington, D.C., since 1935; member of the law firm Turney & Turney since 1940. Dir. of traffic movement and of transport conservation, Office of Defense Transportation, 1942. Pres. Inter-state Commerce Commn. Practitioners Assn., 1950-51. Mem. Am. Bar Assn. Baptist. Mason. Home: 1705 Rhode Island Av. N.W. Office: 2001 Massachusetts Av. N.W., Washington 6.

TURNEY-HIGH, Harry Holbert, anthropologist, sociologist; b. Kansas City, Mo., Feb. 11, 1899; s. John C. O. and Martha Lindsay (Turney) T.; A.B., St. Stephen's Coll., 1922; M.A., U. of Wis., 1924, Ph.D., 1928; m. Lucile Vivian Rohrer, Aug. 27, 1933. Fellow in sociol. U. of Wis., 1924-25; fellow, Wis. State Bd. of Charities and Corrections, 1924-28; asst. prof., U. of S. Dakota, 1925-26; acting prof., DePauw U., 1926-27; prof. anthropol. and sociol., chmn. dept. econ. and sociol., U. of Montana, 1927-46; prof. and head dept. of anthropol. and sociol., U. of S. Carolina, since 1946; Fulbright Research Scholar to Belgium, 1949-50. Served as instr. in criminal investigation, Provost Marshal General's Sch., E.T.O. U.S.A., chief Military Police sect. Hq. Adv. Section, advancing to colonel, 1942-46. Awarded five campaign stars; Bronze Star Medal; Knight, Order of Orange-Nassau (Netherlands). Fellow, Am. Anthropol. Assn., A.A.A.S., Southern Sociol. Soc., Reserve Officers' Assn., American Legion, American Folk Lore Society Linguistic Soc., American, Society for Applied Anthropology, Sigma Alpha Epsilon, Phi Beta Kappa. Democrat. Episcopalian. Clubs: The Camden Hunt Club, The Pine Tree Hunt Club. Author: The Flathead Indians of Montana, 1937; Ethnography of the Kutenai, 1941; The Practice of Primitive War, 1942; General Anthropology, 1949; Primitive War, 1949; The Study of Human Relations for Military Government. Editor: The Hagen Site, 1942; Château-Gérard: The Life and Times of a Walloon Village, 1953. Contbr. numerous articles to profl. periodicals. Home: Oakland, RFD 1, Gadsden, S.C. Office: Dept. of Anthropology and Sociology, U. of South Carolina, Columbia, S.C.

TURPIN, Manly Curry, assn. exec.; b. Richmond, Va., Jan. 1, 1881; s. John Broaddus and Susan Lamar (Curry) T.; student Hampden Sydney (Va.) Coll., 1896-98; B.S. in E.E., Ala. Polytech. Inst., Auburn, 1901; student Cornell U., 1901-02; m. Jessica M. Langdon, Nov. 7, 1925. Test engr. Gen. Electric Co., Schenectady, N.Y., 1902-03; service engineer Phila., 1904-07; supt. Auburn (N.Y.) Light, Heat & Power Co., 1907-09; asst. to mgr. publicity dept. Westinghouse Electric Corp., 1909-20; sales promotion mgr. mdse. dept. Mansfield, O. and N.Y. City, 1920-26; Utilities merchandising supervisor, Middle Atlantic Div., Phila., 1926-28; mdse. supervisor Washington, D.C., 1928-45; sec. emeritus, Am. Soc. Refrigerating Engrs. N.Y.C.; promotion, sales reporting. Former mem. Am. Inst. Elec. and Illuminating Engrs.; mem. Am. Soc. Refrigerating Engrs. Democrat. Baptist. Mason. Elks. Contbr. articles to trade papers. Address: 54 Clarendon Dr., Valley Stream, L.I.

TURRELL, Charles Alfred, educator, author; b. Fishkill, N. Y., Oct. 15, 1875; s. Charles Wesley and Mary Eva (Lomas) T.; B.Sc., U. of Neb., 1896; A.M., U. of Mo., 1901; univ. fellow in Germanic langs., Columbia, 1902-03; Licenciado en Letras, Universidad Central, Madrid, 1912; student, Madrid, 1911-12, 1914, Paris, 1912; m. Norine Gayden, Aug. 29, 1905 (died 1915); 1 dau., Madeleine Ione; m. 2d, Susan Elizabeth Caig, Aug. 31, 1917 (died 1917); m. 3d, Frances Vail Berry, Sept. 10, 1927; 1 son, George Charles. Prof. modern langs., Ouachita Coll., Ark., 1901-02, Shorter Coll., Rome, Ga., 1903-04; prof. modern langs., 1904-12, prof. Romance langs., 1912-22, prof. Spanish and Italian, head of dept., 1922-24, U. of Ariz.; ednl. dir., European mgr. Stratford Tours, 1924-34; prof. Romance languages, Ore. Inst. Tech., 1934-37. Visiting prof. Spanish U. of Calif., summer 1920, Universidad Nacional, Mexico, 1921. Mem. Modern Lang. Assn. America, Am. Assn. Univ. Profs., Assn. Mod. Fgn. Lang. Teachers of Central West and South, Am. Assn. Teachers of Spanish, Phi Kappa Phi, Kappa Sigma. Author: A Spanish Reader; Contemporary Spanish Dramatists; Spanish-American Short Stories; Cuentos Hispanoamericanos. Address: 2661 N.W. Lovejoy St., Portland 10, Ore.

TUSKA, Clarence Denton, radio mfr.; b. N.Y.C., Aug. 15, 1896; s. David S. and Ida A. (Ruddell) T.; B.S., Trinity Coll., Hartford, Conn., 1919; LL.B., LaSalle Extension U., 1934; m. Edith R. Wilson, Aug. 20, 1926; children—James Wilson, Shirley Anne. Co-pub., editor Am. Radio Relay League mag., QST, 1915; radio cons. A. C. Gilbert Co., 1916, 1919; mfr. broadcast radio receivers, operator licensed radio broadcast transmitter C. D. Tuska Co., Hartford, Conn., 1919-26; staff patent dept. Atwater Kent Mfg. Co., Phila., 1926-35; admitted to practice U.S. patent office, 1934; mem. staff patent dept. Radio Corp. Am., 1935-42, div. patent atty., Camden and Princeton, 1942-47, dir. patent dept., 1947—, mem. research planning com. RCA Labs., Princeton, 1952—. Served from 2d lt. to 1st lt. signal corps U.S. Army, 1917-18. Mem. Am. Radio Relay League, Phila. Patent Law Assn., Inst. Radio Engrs. Author: Patent Notes for Engineers (rev. edit.), 1954. Patentee in field. Home: 395 Mercer Rd. Office: Radio Corp. of America, Princeton, N.J.

TUSLER, Wilbur H(enry), architect; b. Miles City, Mont., Aug. 26, 1890; s. Henry and Melissa (Kinsey) T.; grad. St. John's Mil. Acad., 1909; student U. Minn., 1909-11; B.S., U. Pa., 1914; m. Margaret Goble, Aug. 31, 1931; 1 son, Wilbur H. Partner Magney & Tusler, Inc., Mpls., 1917-1935, Magney, Tusler & Setter since 1935; designed Foshay Tower, Mpls. Post Office, North Western Hosp., Deaconess Hosp., Heart Hosp. (all Mpls.) Fellow A.I.A. (dir. 1949-52); mem. Am. Hosp. Assn. Kiwanian. Home: 2444 W. 24th St., Mpls. 5. Office: 303 Roanoke Bldg., Mpls.

TUTCHING, John Vincent (tŭt'ching), advt. exec.; b. Winnipeg, Manitoba, Can., Aug. 27, 1909; s. John William and Margaret (McDonald) T.; student Strayer Bus. Coll., 1927, Sch. Fgn. Service, Georgetown U., 1929-30; m. Mary Ada Shaner, Dec. 16, 1930; 1 son, John Vincent. Came to U.S., 1926, naturalized, 1940. Reporter Manila (P.I.) Times, 1924-26; fgn. corr., staff writer Hearst Universal Service, 1927-29; mem. editorial staff Washington Evening Star, 1929-34; editorial dir. FHA, 1934-35; feature sect. editor Washington Times Herald, 1935-39; pres. Vincent Tutching & Assos., Inc., advt. and pub. relations, Washington, 1939-42; regional dir. Sydney Ross Co. (Sterling Drug subsidiary), Mexico and Brazil, 1942-45; sales and advt. mgr. E. R. Squibb & Sons do Brasil, 1944-48; mgr. Canadian br. Foote, Cone & Belding Internat. Corp., advt., 1949-51, v.p. charge Can. and Latin Am., N.Y.C., 1951-53, pres. internat. div. since 1953; v.p. Foote, Cone & Belding Can., Ltd., Montreal, Que., Foote, Cone & Belding de Mexico, S.A., Mexico City. Member Internat. Advt. Assn., Am. Assn. Advt. Agys. (com. internat. advt.) Republican. Roman Catholic. Clubs: Advt. and Sales Execs. (Montreal); Itanhanga Golf and Country (Rio de Janeiro). Home: 10 Holly Lane, Darien, Conn. Office: 247 Park Av., N.Y.C. 17.

TUTHILL, Burnet Corwin, musician; b. New York, N.Y., Nov. 16, 1888; s. William B. and Henrietta (Corwin) T.; A.B., Columbia, 1909, A.M., 1910; Mus.M., Coll. of Music of Cincinnati, 1935; hon. Dr. Music, Chicago Musical College, 1943; m. Helen Hersey, Jan. 1, 1917; 1 dau., Anne; m. 2d, Ruth Wood, Aug. 9, 1930; 1 dau., Carroll. Became first clarinet, Columbia Philharmonic Soc., 1904, student conductor, season 1908-09, faculty condr., seasons 1909-13; librarian and mem. bd. N.Y. Oratorio Soc., 1909-16, asst. condr., 1914-16; condr. Bronx br. People's Choral Union of New York, 1912-15; first clarinet Young Men's Symphony Orchestra of New York, 1911-17, asst. condr. and mem. bd., 1916-17; asst. condr. and librarian New Choral Soc. of N.Y., 1916-18; condr. Plandome Singers (L.I.), 1919-22, Girls Glee Club (U. of Cincinnati), 1922-30, Cincinnati Conservatory Chorus, 1922-24; mgr. Cincinnati Conservatory of Music, 1922-30; mem. faculty Nat. Music Camp, 1929-44; prof. music, Southwestern, Memphis, since 1935; dir. Memphis Coll. Music since 1937; condr. Memphis Symphony Orchestra and chorus 1939-46. Chief, fine arts department Shrivenham American University, Shrivenham, Eng., June 1945-Jan. 1946. Organized Intercoll. Girls Glee Club Assn. of Ohio; founded Soc. for Publication of Am. Music (treas., 1919-49; exec. v.p.), Nat. Assn. Schs. Music (sec.); member A.S.C.A.P. Editor, Nat. Solo and Ensemble Series. Contbr. of articles to mags.; also composer chamber, orchestral and band music. Compositions played by leading symphony orchestras. Home: 295 Buena Vista, Memphis 12, Tenn.

TUTHILL, John Wills, fgn. service officer; born Montclair, N.J., Nov. 10, 1910; s. Oliver Bailey and Louise Jerolomen (Wills) B.; S.B., Coll. William and Mary, 1932; M.B.A., N.Y.U., 1936; A.M., Harvard, 1943; m. Erna Lueders, July 3, 1937; children—Carol Anne, David. Teller First Nat. Bank, Paterson, N.J., 1932-34; corporate trust adminstr. Bankers Trust Co. N.Y., 1934-36; investment counsel Fiduciary Counsel, N.Y. City, 1936-37; instr. Northeastern, 1937-39, asst. prof. banking and finance, 1939-40; apptd. fgn. service officer Dept. of State, Aug., 1940, served as vice consul, Windsor, Can., 1940-41, Mazatlan, Mexico, 1942; 3rd sec. Embassy, Ottawa, 1942-44; sec. of mission Office U.S. Polit. Advisor SHAEF, 1944-45, and to Am. Mil. Govt. for Germany, 1945-47, Am. consul, 1947; asst. chief shipping div. Dept. of State, 1948, advisor, 1949; counselor of Embassy, Stockholm, Sweden, 1949-51; spl. asst. ambassador London, 1952; asst. dir. Office Econ. Affairs, U.S. High Commr. for Germany also asst. chief Mutual Security Agency, since 1952. U.S. political advisor Dep. Fgn. Ministers Meetings, London, 1947; U.S. econ. advisor Fgn. Ministers Meetings, Moscow, 1947; advisor U.S. del. Danube Conf., Belgrade, 1948, U.S. del. to U.N. Comm. for Indonesia, Batavia, 1949; dir. U.S. operations mission, Germany, director, office of economic affairs, U.S. HICOG, 1954.

Mem. Am. Econ. Assn., Omicron Delta Kappa, Theta Delta Chi. Club: Flat Hat of William and Mary. Home: 394 Roger Williams Av., Highland Park, Ill. Office: Dept. of State, Washington.

TUTT, Charles Leaming, investments; b. Colorado Springs, Colo., Jan. 9, 1889; s. Charles Leaming and Josephine (Thayer) T.; St. George's Sch., Newport, R.I., 1903, Thacher School, Ojai, California, 1906; LL.D. (honorary) Colorado College; married Eleanor Armit, Aug. 16, 1908 (now dec.); children—Charles Leaming, William Thayer, Russell Thayer, Josephine Thayer; m. 2d, Vesta Halliday Wood, Feb. 23, 1934; 1 son, John Wood Tutt. Pres. Beaver Park Co., Securities & Investments Corp., Mt. Manitou Park Incline Ry. Co., Pikes Peak Automobile Co., Manitou & Pikes Peak Ry. Co., Pikes Peak Auto Highway Co., Garden City Co., Broadmoor Hotel, Inc.; v.p. El Pomar Investment Co., El Pomar Foundation; chmn. bd. First Nat. Bank, Colo. Springs; dir. First National Bank, Denver, Kennecott Copper Corp., The Braden Copper Co. Escrow trustee D. & R.G.W. R.R. Co., Holly Sugar Co., Holly Oil Co. Served as captain, U.S. Army, World War. Mem. Soc. of the Cincinnati, Newcomen Soc. N. Am. Rep. Episcopalian. Clubs: El Paso, Cooking, Cheyenne Mt. Country, Broadmoor Golf (Colo. Springs); Denver Club. Home: 1205 N. Cascade Av. Office: Broadmoor Hotel, Colorado Springs, Colo.

TUTTLE, Celia Boyington (Mrs. J. Ross Tuttle), assn. exec.; b. Marshfield, Wis., Sept. 13, 1894; d. Justin Nathaniel and Mary Todd (Ellsworth) Boyington; student Central State Tchrs. Coll., 1913-16; B.S., Columbia, 1942, graduate study 1942-43; m. John Ross Tuttle, Oct. 25, 1921; children—John Ross, Edwin Ellsworth, Mary Martha. Tchr. Sch. of Four Season, Princeton, N.J., 1917-18; social worker Clark Neighborhood House, N.Y.C., 1918-20; home bur. agt., Mineola, L.I., 1920-21; mem. nat. bd. Y.W.C.A. of U.S.A. 1940-55, secretary 1952-55. Vice president Overlook Hosp. Board 1950-53; mem. bd. Y.W.C.A., P.T.A., Fortnightly Woman's Club (all Summit, N.J.). Mem. Am. Assn. U. Women. Clubs: College, Athenaeum (Summit, N.J.). Home: 76 Hillcrest Av., Summit, N.J.

TUTTLE, Clarence Ewing, corp. official; b. Hastings, Minn., May 17, 1884; s. Walter Stiles and Bertha (Unterman) T.; grad. Hastings High Sch., 1901; student U. of Minn., 1903-04; married, Aug. 5, 1910 (wife died 1940); children—Marion Jane, Stiles Ewing (dec.). Began business career in 1901, serving in various capacities, including operation of private business until 1923; president and chairman board Pittsburgh Terminal R.R. & Coal Co., 1923-26; vice-president Payson & Co., private bankers, New York City, 1928-35; chmn. bd. and pres. Rustless Iron & Steel Corp. 1930-44; sold interests to Am. Rolling Mill Co. which following merger with Rustless became Armco Steel Corp., which served as management consultant 1944-49. Formerly pres. Alloy Research Corp., Rustless Mining & Smelting Corp. Mem. bd. regents, Univ. of Maryland. Mem. Am. Institute Mining and Metall. Engrs., Phi Gamma Delta. Clubs: Maryland, Elkridge, Green Spring Valley, Elkridge-Harford Hunt; Chicago (Chicago); Duquesne (Pittsburgh). Home: Caves Rd., Garrison, Md. Office: 1114 St. Paul St., Baltimore 2.

TUTTLE, Donald Seymour, bus. exec.; b. Naugatuck, Conn., Feb. 4, 1890; s. Howard Beecher and Jeannette Phelps (Seymour) T.; grad. Hotchkiss Sch., Lakeville, Conn., 1909; Ph.B., Sheffield Sci. Sch., Yale, 1912; m. Rachel Dinsmore, Mar. 1, 1917; children—Donald Seymour, Charles Dinsmore, Mary Ann (Mrs. Peter Rainsford Carley). Chmn. Naugatuck Water Company, Naugatuck National Bank; vice president, director and member executive committee Risdon Manufacturing Company, Naugatuck; dir. and mem. exec. com. Eastern Malleable Iron Co.; trustee and exec. com. Naugatuck Savs. Bank; dir. Nat. Malleable & Steel Castings Co. Served ordnance dept., A.U.S., 1917-19; 2d lt. Ordnance Reserves, 1919-24. Mem. C. of C. (former dir. and treas.), Y.M.C.A. (dir. 1933-54). Clubs: Yale, Grolier (N.Y. City); Elizabethan, Graduates (New Haven) Home: South Street, Middlebury, Conn. Office: Rockwell Av., Naugatuck, Conn.

TUTTLE, Elbert Parr, fed. judge; b. Pasadena, Cal., July 17, 1897; s. Guy Harmon and Margie Etta (Parr) T.; student Punahou Acad., Honolulu, Hawaii, 1909-14; A.B., Cornell, 1918, LL.B., 1923; m. Sara Sutherland, Oct. 22, 1919; children—Elbert Parr, Jane T. (Mrs. John J. Harmon). News and editorial N.Y. Eve. Sun, N.Y. City, also Army and Navy Jour. and Am. Legion Weekly, Washington, 1919; admitted to Ga. bar, 1923 and since practiced in Atlanta, also in Washington, since 1946; mem. Sutherland, Tuttle & Brennan; gen. counsel, head legal division, Treasury Dept., 1953-54; apptd. judge, 5th circuit, U.S. Court Appeals. Served as comdr., 304th F.A., 77th Inf. Div., U.S. Army, 1941-46, disch. as col.; comdg. gen. 108th Airborne Div. (res.), 1947-50, brig. gen. U.S.A.R. Decorated Legion of Merit, Bronze Star, Purple Heart with Oak Leaf cluster. Trustee Atlanta Community Chest, 1947-49; v.p. Atlanta Co. Planning Council, 1951. Trustee Cornell U., Atlanta U. Mem. Ga. and Atlanta (pres. 1948) bar assns., Atlanta C. of C. (pres. 1949), Sigma Delta Chi, Alpha Kappa Psi, Phi Kappa Phi, Pi Kappa Alpha (nat. pres. 1930-36), Order of Coif. Republican (chmn. state 1952). Clubs: Lawyers (pres. 1935), Piedmont Driving, Capital City (Atlanta); Outrigger Canoe (Waikiki, Honolulu); Cornell (New York). Home: 101 Peachtree Circle N.E., Atlanta 3.

TUTTLE, Franklin B(enjamin), ins. exec.; b. Naugatuck, Conn., Sept. 6, 1901; s. Frank James and Mary (Worrall) T.; A.B., Yale, 1922; m. Esther Woodruff Leeming, June 14, 1940; children—Frank James, Woodruff Leeming, Mary Worrall. In ins. bus. since 1922; joined Atlantic Mut. Ins. Co., 1931, pres., trustee, 1951-53, chmn. bd., trustee, 1953—; dir., pres. Centennial Ins. Co., 1951-53, chmn., dir., 1953—. Trustee Tchrs. Ins. and Annuity Assn. Mem. Ins. Soc. N.Y. (sec., dir.). Republican. Club: Univ. Home: 633 Second St., Bklyn. 15. Office: 49 Wall St., N.Y.C. 5.

TUTTLE, Harold Saxe ◎ V. 27.

TUTTLE, Henry, pub. utilities exec.; b. nr. Detroit, Mich., Jan. 29, 1897; s. Charles Joseph and Minnie E. (McGrann) T.; corr. student Columbia, 1926-27, U. Mich., 1943-44; m. Marjorie Mendenhall, Dec. 31, 1934. Gas service man Mich. Consol. Gas Co., 1920, then accounts and treasury depts., 1920-37, v.p. and controller, 1940-45, v.p. and treas., 1945-49, exec. v.p. 1949-52, pres. since 1952; dir. 1944—, Am. Natural Gas Co., A.R.C.; cons. gas planning div. Petroleum Adminstrn. for Def., Dept. Interior. Trustee Inst. Econ. Edn., Inc. Mem. Am. Ordnance Assn., Am. Gas Assn., Ind. Natural Gas Assn., Mich. Gas Assn. (past pres.). Mason (K.T.). Clubs: Detroit, Economic, Detroit Athletic. Home: 1650 Belmoril Dr., Detroit 3. Office: 415 Clifford St., Detroit 26.

TUTTLE, Howard MacGregor, casket mfr.; b. Oneida, N.Y., Aug. 20, 1881; s. John Forbes and Cornelia (Dyer) T.; A.B., Yale, 1904; m. Jane Olive Haas, June 6, 1912; children—Howard MacGregor, Katrine (Mrs. Arthur Turney Savage), John Forbes, Jane (Mrs. Norman Hartwell Fuller), Philip Benjamin, Susan (Mrs. Herbert Franklin Griffith). With National Casket Company, Incorporated, Boston, Mass., since 1904, beginning as shipping room worker, entered office, 1907, became salesman, 1909, dept. mgr., 1912-16, branch mgr., 1916-51, president since 1943; trustee Wakefield (Mass.) Savings Bank. Active in civic affairs, Wakefield; has served as chmn. of water bd.; chmn. First Parish assessors; pres. Y.M.C.A.; pres. Community Chest. Home: 46 Park Av., Wakefield, Mass. Office: 60 Massachusetts Av., Boston 15.

TUTTLE, Margaretta Muhlenberg ◎ V. 28.

TUTTLE, Morton Chase, constrn. engr.; b. Milford, N.H., June 29, 1875; s. Charles Bell and Cornelia (Chase) T.; B.S., Dartmouth Coll., 1897, A.M., 1925; m. Alice Kidder, June 4, 1907. Gen. mgr. Aberthaw Constrn. Co., Boston, 1896-1923; pres. Morton C. Tuttle Co., engrs., Boston, since 1923; dir. State Street Trust Co. Mem. emergency constrn. com., War Industries Bd., later mgr. supply production div., later consol. supply div., Emergency Fleet Corp., World War. Republican. Conglist. Clubs: Brae Burn Country (Boston); Country (Brookline); Army and Navy (Washington). Home: Newton Centre, Mass. Office: Park Square Bldg., Boston.

TUTTLE, Tom Hollingsworth, educator; b. Cameron, Tex., Feb. 12, 1897; s. N. B. and Frances (Hollingsworth) T.; B.A., U. Tex., 1925, M.A., 1926; Ph.D., U. So. Cal., 1932. Supt. city schs., Port Neches, Tex., 1927-29; teaching fellow philosophy U. So. Cal., 1931-32; prof. philosophy Linfield Coll., 1934-45; dean humanities Frances Shimer Coll., 1945-46; prof. philosophy Bowling Green State U., 1946—, chmn. dept., 1946—. Mem. Am. Philos. Assn., N.E.A., A.A.A.S., Internat. House Assn., Mind Assn. of Eng., Phi Beta Kappa, Phi Kappa Phi, Pi Gamma Mu. Democrat. Club: Town and Gown. Contbr. articles, book reviews The Personalist, 1932—. Home: 305 W. Merry St., Bowling Green, O.

TUVE, George Lewis (tōōv), prof. of engring.; b. Canton, S.D., May 26, 1896; s. Anthony G. and Ida M. (Larsen) T.; student Augustana Coll., Sioux Falls, S.D., 1914-15; student Northwestern Univ., 1915-16; B.S., Univ. of Minn., 1920, M.E., 1921; m. Helen M. Fox, Aug. 11, 1921; children—Robert E., Mary L. Inspector Am. Locomotive Co., Chicago, 1915-16; asst. engr. Mahr Mfg. Co., Minneapolis, 1920-21; instr. and asst. prof., Univ. of Minn., 1921-26; asst. prof., Univ. of Mont., 1924-25; head dept. of mech. engring., Tex. Tech. Coll., 1926-30; asso. prof. Case Institute Technology, Cleveland, Ohio, 1930-34, prof. since 1934, head dept. of mech. engring. since 1945; cons. engr. on air conditioning, heat transfer, instrumentation. Mem. Am. Soc. M.E., Am. Soc. Heating and Ventilating Engrs. (president 1948-49), Am. Soc. Engring. Edn., Cleveland Engring. Soc., Nat. Soc. of Professional Engrs., Tau Beta Pi, Sigma Xi. Presbyterian. Author: (with C. F. Shoop) Mechanical Engineering Practice (4 editions) 1930, 34, 41, 49. Contbr. tech. handbooks and jours. Home: 3211 Green Rd., Cleveland 22. Office: 10900 Euclid Av., Cleveland 6.

TUVE, Merle Antony (tōōv), research physicist; b. Canton, S.D., June 27, 1901; s. Anthony G. and Ida Marie (Larsen) T.; prep. edn. Augustana Acad., Canton, S.D., 1915-18; B.S. in elec. engring., U. of Minn., 1922, A.M., 1923; Ph.D., Johns Hopkins, 1926; D.Sc., Case, Kenyon, Williams, Johns Hopkins, Univ. Alaska, LL.D. Augustana Coll.; married Winifred Gray Whitman (M.D.), October 27, 1927; children—Trygve Whitman, Lucy Winifred. Teaching fellow U. of Minn., 1922-23; instr. in physics, Princeton U., 1923-24, Johns Hopkins, 1924-26; staff member, dept. of terrestrial magnetism, Carnegie Inst. of Washington, 1926-46, dir. since 1946; on leave, 1940-46, war work (proximity fuse, etc.). Chmn. Sect. T, OSRD, 1940-45; dir. Applied Physics Lab., Johns Hopkins (Navy) 1942-46. Received A.A.A.S. prize (with L. R. Hafstad and O. Dahl), 1931. Presidential Medal of Merit, 1946; Research Corp. Award 1947; comdr. Order of Brit. Empire, 1948; John Scott Award, 1948; Comstock Prize, Nat. Acad. Sci., 1949; Howard N. Potts Medal, Frank Inst., 1950; Achievement Medal, U. Minn., 1950. Fellow Am. Phys. Soc., Am. Inst. Radio Engrs., A.A.A.S., Am. Acad. Arts & Sci.; mem. Am. Philos. Soc., Nat. Acad. Scis., Philos. Soc. Wash., Washington Acad. Sciences, Nat. Resrch. Coun. (com. on growth, Cancer Research), Tau Beta Pi, Sigma Xi, Gamma Alpha, Phi Beta Kappa. Club: Cosmos. Protestant. Contbr. to Physical Review and other scientific jours. on nuclear physics, geophysics and biophysics. Editor Jour. Geophysical Research, since 1949. Home: 135 Hesketh St., Chevy Chase, Md. Office: 5241 Broad Branch Rd., N.W., Washington 15, D.C.

TWEED, Harrison, lawyer; b. New York, N.Y., Oct. 18, 1885; s. Charles Harrison and Helen Minerva (Evarts) T.; prep. edn., St. Mark's Sch., 1899-1903; A.B., Harvard, 1907, LL.B., 1910; LL.D. Syracuse University, (honorary), 1954; m. Eleanor Roelker, June 24, 1914 (divorced 1928); children—Eleanor (Mrs. Eleanor Stockman), Katharine Winthrop (Mrs. Robert Robertson); m. 2d, Blanche Oelrichs Barrymore, May 1928 (div.); m. 3d, Barbara Banning, Nov. 21, 1942; 1 d., Sandra Barbette. Admitted to New York bar and began with Byrne & Cutcheon, New York, 1910, became member of law firm of Byrne, Cutcheon & Taylor, 1916; now mem. firm Milbank, Tweed, Hope, and Hadley. Pres. Am. Law Inst., Nat. Legal Aid Assn.; dir. Legal Aid Soc. of N.Y. Trustee The Cooper Union; Overseer Harvard College. Served in AUS, 1918. Mem. Am., N.Y. State, N.Y. County and N.Y. City bar assns., Am. Law Institute, N.Y. Law Inst., Assn. of the Bar City of N.Y. Clubs: Harvard, Century, Down Town (New York); Porcellian (Cambridge, Mass.). Home: 10 Gracie Sq., New York 28, N.Y. Office: 15 Broad St., New York, N.Y.

TWEITO, Thomas E(imore) (twī'tō), educator; b. Spring Grove, Minn., June 2, 1905; s. Elling Nelson and Anna (Kroshus) T.; A.B., St. Olaf Coll., 1927; A.M., State U. of Ia., 1936, Ph.D., 1939; student, U. of Minn., 1929-30, U. of Chicago, 1947; m. Eleanor Marie Frese, Aug. 26, 1936; children—David Henry, Thomas Elling. High sch. teacher, supt., 1928-35; instr. history, govt., Elkader (Ia.) Jr. Coll., 1936-37; fellow history, State U. of Ia., 1937-38, grad. asst., 1938-39; teacher history, Winthrop Coll., 1939-40, prof., head dept. history, polit. science Morningside Coll., Sioux City, Ia., since 1940, dir., evening div. for adult edn., 1943-45, chmn. div. of social science, 1944-48, dir. summer session, dean since 1946. President Sioux City Public Museum Bd., since 1953. Dir., Sioux City Art Center, Sioux City Pub. Museum. Mem. Ia. State Edn. Assn., N.E.A., State Hist. Soc. of Ia., Miss. Valley, Am. and Norwegian-Am. hist. assns., Am. Assn. of Univ. Profs., North Central and Am. assns. academic deans, Pi Kappa Delta, Pi Gamma Mu, Psi Chi, Sigma Tau Delta, Alpha Kappa Delta. Lutheran. Club: Lions. Editor: Morningside Bull. since 1946; contbr. articles, revs., papers. Home: 2101 S. Cypress, Sioux City 20, Ia.

TWELLS, Robert, business exec.; b. Independence, O., Mar. 11, 1895; s. Robert and Hepzibah (Greetham) T.; B.S., U. of Ill., 1920; m. Margaret Proudfoot Shaw MacKillop, Sept. 17, 1921; children—Douglas Sinclair, Robert Greetham, John Lawrence, Richard Byron. With Gen. Electric Co., N.Y., 1920-21; ceramic div., Champion Spark Plug Co., Detroit, 1921-33; AC spark plug div., Gen. Motors Corp., Mich., 1933-35; vice pres. spark plug div., Electric Auto-Lite Co., Toledo, O. 1948—. Served as 1st lt., field artillery World War I, major, Air Force Reserve until 1948. President Am. Ceramic Soc.; National Institute Céramic Engrs. (p.p.); member Ohio Ceramic Industries Assn. (past pres.), Soc. of Automotive Engrs., Am. Ordnance Assn., Wildcat 81st Div.) Veterans Assn., Am. Legion, Sigma Tau, Tau Beta Pi, Keramos. Republican. Presbyterian. Mason (32°, Shriner). Clubs: DeMars Point Hunting and Fishing (Fremont, O.); Rotary (past pres.), University, Country (Fostoria, O.). Author of articles in prof. jours. Home: 723 West Fremont St. Office: The Electric Auto-Lite Co., Spark Plug Div., Fostoria, O.

TWETER, Clifford, banker; b. Chgo., Oct. 6, 1907; s. Thomas and Ellen Marie (Anderson) T.; student Northwestern Sch. Commerce; m. Grace Soffel, Apr. 18, 1936; 1 son, Robert. With Continental-Ill. Nat. Bank & Trust Co., Chgo., 1925-41; with California Bank, Los Angeles, 1941—, asst. v.p., 1943-45, v.p., 1945-54, exec. v.p., dir., 1954—; treas., dir. Trona Ry. Co. (Cal.). Mem. Am., Cal. bankers assns., Assn. Res. City Bankers. Clubs: California, Stock Exchange, Sertoma (Los Angeles). Home: 3931 Hepburn Av., Los Angeles 8. Office: 625 S. Spring St., Los Angeles 14.

TWINING, Nathan Farragut (twīn'ing), army officer; b. Monroe, Wis., Oct. 11, 1897; s. Clarence Walter and Maize (Barber) T.; grad. U.S. Mil. Acad., 1919; student Inf. Sch., 1919-20, Air Corps Tactical Sch., 1935-36, Command and Gen. Staff Sch., 1936-37; rated command pilot. m. Maude McKeever, March 9, 1932; children—Richard McKeever, Nathan Alexander, Olive Barber. Served in Ore. Nat. Guard; commd. 2d lt., Inf., Nov. 1918; trans. A.C., 1924, promoted through grades to lt. gen., 1945, gen. USAF, 1955; chief of staff to comdg. gen. S. Pacific, 1942-43; comdg. gen., 13th Air Force, Solomon Islands, 1943, 15th Air Force, Italy, 1944-45, 20th Air Force, Pacific, 1945, air materiel command, Dayton, O. 1945-47; comdr. in chief Alaska, 1947-50, vice chief staff, Air Force, 1950, chief of staff U.S.

A.F. since 1953. Awarded Distinguished Service Medal (Army and Navy), Legion of Merit with oak leaf cluster, Distinguished Flying Cross, Air Medal with oak leaf cluster, Bronze Star (U.S.); Order of Partisian Star first class (Yugoslavia); Companion Brit. Empire (England). Address: Headquarters, U.S. Air Force, Washington, D.C.

TWISS, John Russell, physician; b. Los Angeles, Calif., July 3, 1899; s. Wilfred Charles and Clara (Schroeter) T.; A.B., Columbia, 1921, M.D., 1924; m. Edith Jordan Liddell, Sept. 21, 1934; children—Edith Stabler, John Russell, Donald Liddell. Attending physician to the dispensary, N.Y. Post-Grad. Hosp., 1933-48, chief of clinic, 1940-48, asst. physician, 1931-36, asst. attending physician, 1936-48; 1936; physician Out Patient Dept., New York Hosp., since 1939; asso. attending physician Welfare Island Hosp. for Chronic Diseases, 1939-41; instr. medicine, N.Y. Post-Grad. Med. Sch. of Columbia (became Post-Grad. Med. School, N.Y. Univ., 1948), 1930-36, asso. in medicine, 1936-37, asst. prof. clin. medicine since 1937; instr. in medicine, Cornell U. Med. Coll., 1940—; asst. vis. physician Bellevue Hospital, 4th Div., 1952—; asst. attending physician University Hospital 1948-52; attending physician, 1953—; consultant, Vet. Adminstrn.; assistant attending physician Gouverneur Hospital, 1936-37; inventor Twiss duodenal tube, 1933. Diplomate American Boards of Internal Medicine and Gastro-Enterology. Served with New York National Guard, 1925-35, 1st lieutenant and captain Med. Corps, 1931-35; lt. comdr. Med. Corps, U.S.N.R., 1937-42, comdr. 1942-45, capt. 1945—; active duty 1941-46 (retired); physician Army Selective Service Board, 1940-41. Fellow American Coll. Physicians, American Medical Association, New York Acad. Medicine; mem. Am. Gastro-Enterological Assn., Internat. Soc. Gastro-Enterology, N.Y. Gastro-Enterological Assn. (pres. 1937; mem. council 1935-40), N.Y. State and County med. socs., N.Y. Post-Grad. Alumni Assn. (pres. 1935), Phi Chi Alumni Assn. of Greater N.Y. (president 1938), S.R., Sigma Alpha Epsilon, Phi Chi. Asso. United States Naval Institute. Republican. Clubs: University (New York City); Bay Head Yacht Club (New Jersey). Author: Manual of Diseases of the Biliary Tract (with R. F. Carter and C. H. Greene), 1933; Diagnosis and Management of Biliary Tract Disease (with same), 1937; Practical Management of Disorders of the Liver, Pancreas and Biliary Tract (with E. Oppenheim), 1955. Contbr. articles to med. jours. Home: 114 E. 84th St. Office: 983 Park Av., N.Y.C.

TWIST, Gerald F., corp. exec.; b. Covina, Cal., July 6, 1907; s. Charles G. and Gwendolen M. (Griffith) T.; A.B., Stanford, 1930; m. Martha Edwards, June 21, 1932; children—Thomas Charles, Robert Gerald. With Atlas Imperial Diesel Engine Co., Oakland, Cal., 1930-46, exec. v.p., gen. mgr., also pres. 4 subsidiary cos., 1946; with Food Machinery & Chem. Corp. since 1947, v.p. Stokes & Smith (subsidiary), Phila., 1947-49, trans. to Los Angeles as v.p. corp., gen. mgr. Peerless Pump div., 1949; dir. Varley Pump & Engring. Co., Eng.; v.p. dir. Chgo. Pump Co., Peerless Tisa Co., (Mex.). Clubs: Rotary, Los Angeles Athletic, Cal. (Los Angeles); Athenian Nile (Oakland, Cal.); Columbia (Indianapolis). Office: 301 West Av. 26, L.A. 31.

TWITCHELL, Harold Hanson, air force officer; b. Lancaster, N.H., May 13, 1904; s. O'Neil and Jennie (Hanson) T.; B.S., U. Vt., 1925, M.D., 1929; m. Barbara Wetherill, June 19, 1934; children—Barbara, Richard O'Neil, Judith. Commd. 2d lt. M.C., U.S. Army, 1929, advanced through grades to brig. gen. U.S.A.F., 1951 (with Air Force since 1949); with Walter Reed Gen. Hosp., 1929-32; army transport surgeon, 1932-34; with Sch. Aviation Medicine, 1934, Langley Field, Va., March Field, Cal., Paine Field, Everett, Wash., 1934-41; 2d Air Force surgeon, 1941-43, 20th Air Force, 1948-51, Hamilton Field, 1946-48, Triple Army Hosp., 1948-51, Office Surg. Gen. Air Force, 1951-52, Office Asst. Sec. Def. (health and med.), 1952-53. Decorated Legion of Merit with oak leaf cluster. Fellow A.C.S.; mem. A.M.A., Aero. Med. Assn. Masonic bodies thru Shrine. Home: 4434 Volta Pl., Washington 7. Office: Office Surgeon Gen., USAF Washington 25.

TWITTY, Joseph Jones, army officer; b. Pelham, Ga., Nov. 24, 1894; B.S. in M.E., Ga. Sch. Tech., 1915; B.S., U.S. Mil. Acad., 1918; grad. Engr. Sch., basic course, 1921, civil engineering course, 1921; married DeLesseline Durham Wells, February 3, 1934. Commd. 2d lt., U.S. Army, 1918, and advanced through grades to brig. gen., 1944 (ret.); observer, A.E.F., France, 1919; attaché Am. Embassy and lang. student, Tokyo, 1929-33; asst. div. engr. and sec. Miss. River Commn., 1933-34; asst. mil. attaché, Hongkong, China, Sept.-Oct. 1941; engineer mem. U.S. Military Mission to China, Oct.-Dec. 1941, mission rep. to Rangoon, Dec. 1941-Feb. 1942; successively asst. G-2 (intelligence), and G-1 (personnel), Hdqrs., Hawaiian Dept., 1942-43; Pacific Ocean Area, Sept. 1943; intelligence officer Cincpoa-Cincpac, P.H., 1943-45; comdg. gen., Jicpoa, 1943-45; mem. joint Army-Navy Reviewer Bd., ANSCOL, 1946; comdg. gen. 2 engr. spl. brigade Inchon, 1950, Port of Hungnam in evacuation X corps, Dec. 1950; resident engr. Palmer & Baker, 1954—, Intelligence Inst., Nat. War Coll., Grad. NWC 1947, highest award DSM (Navy), 1946; LM-V (USMC), 1950; DSM (Army), 1952. Home: Covington, La. Office: care of Palmer & Baker, Mobile, Ala.

TWITTY, Thomas E(skridge), lawyer; b. Pelham, Ga., Apr. 19, 1901; s. William Caswell and Martha (Underwood) T.; B.S., Ga. Inst. Tech., 1921; LL.B., Yale, 1924; m. Margaret Turner, Sept. 20, 1927 (dec.); children—Thomas E., Joseph Durward. Admitted to Ala. bar, 1924; partner Armbrecht & Twitty, 1924-38, Ingo, Twitty, Armbrecht & Jackson, Mobile, Ala., 1938—. Trustee Univ. Mil. Sch., 1946—. Mem. Am., Ala., Mobile (pres. 1952) bar assns., Mobile, Mobile Jr. (pres. 1930) C.'s of C., Mobile Opera Guild (pres. 1951), Phi Kappa Phi, Alpha Tau Omega, Phi Delta Phi. Episcopalian. Mason (Shriner). Clubs: Rotary, Mobile Country, Athelstan (Mobile); Lakeview Country (Point Clear, Ala.); Yale (N.Y.C.). Home: Ashland Pl. Office: Merchants Nat. Bank Bldg., Mobile, Ala.

TWITTY, Victor Chandler, biologist; b. near Loogootee, Ind., Nov. 5, 1901; s. John MacMahon and Emma (Chandler) T.; B.S., Butler U., 1925; Ph.D., Yale, 1929; Nat. Research Council fellow, Kaiser Wilhelm Inst., Berlin, 1931-32; m. Florence Eveleth, Aug. 3, 1934; children—John, Eveleth, Sarah Ellen, Edith Anne. Instr. zoology Yale, 1929-31; asst. prof. zoology Stanford, 1932-35, asso. prof., 1935-36, prof. since 1936, exec. head dept. biol. scis. since 1949; instr. Marine Biol. Lab., Woods Hole, summer 1930; lectr. zoology U. of Mich. summer 1941. Civilian with Office Scientific Research and Development, 1942-44; panel mem. com. on growth Nat. Research Council, 1947-50; mem. adv. com. on gen. biology Office Naval Research, 1950. Mem. Am. Soc. Naturalists, Soc. Study of Growth and Development, Am. Soc. Zoologists, Western Soc. Naturalists, Inst. Internationale D'Embryologie, Nat. Acad. Scis., Internat. Soc. Cell Biology. Author articles in profl. jours. Home: 582 Alvarado Row, Stanford, Calif.

TWOHEY, James Somerset (tōō'ē), news analyst; b. Washington, D.C., Dec. 30, 1905; s. James A. and Agnes (Maher) T.; ed. Georgetown Sch. of Fgn. Service, Washington; m. Marjorie K. Snively, Jan. 14, 1939; one daughter, Margaret Knowlton Somerset. Cost and accident analyst for the Keystone Transportation Co., New York, 1932; statistician Farm Credit Adminstrn., Washington, 1933; news trend analyst for Emil Hurja, Dem. Nat. Com., 1935; made study of news treatment and newspaper makeup Media Records, Inc., 1937; news trend consultant, 1938; pub. of Weekly Analysis of Newspaper Opinion and consultant on news trends and publicity since 1939. Catholic. Clubs: Nat. Press (Washington); Metropolitan (New York). Home: Tally-Ho, Keswick, Va.

TWOHY, James Francis, (tōō'ē), finance executive; b. St. Paul, Minnesota, January, 30, 1899; son of John and Mary Agnes (Rogers) T.; A.B., University of Santa Clara, Calif., 1907; student Harvard, 1907-09; m. Freda Rau, Feb. 15, 1911 (dec.); children—James, Rev. Richard, Kevin Rogers, Mary Ann. m. 2d, Cecile Boyd, Oct. 1, 1926. Sec., sec.-treas., v.p., pres. Twohy Bros. Co., 1910-35; in partnership with William Pigott, Seattle, founded Pacific Car and Foundry Co., 1916, v.p., treas., dir. until 1935; organized with brothers the Seattle, North Pacific Shipbuilding Co., 1917, dir. sec.-treas., chmn. exec. com.; regional mgr. Home Owners Loan Corp. for nine westernmost states, 1935-39; gov. Fed. Home Loan Bank System, 1939-46; chmn. bd. dirs. Allied Bldg. Credits, Inc., 1946-47; Investors Diversified Services, Inc., 1948-50; president Twohy Finance Company, Los Angeles. Member loyalty revue board, U.S. Civil Service Commn.; Nat. Conf. Christians and Jews; Cath. Commn. for Intellectual and Cultural Affairs. Decorated Knight of Malta. Democrat. Roman Catholic. Address: 1140 Arbor Rd., Menlo Park, Cal.

TWOMBLY, Edward Bancroft, lawyer; b. Summit, N.J., Feb. 25, 1891; s. Henry Bancroft and Frances (Doane) T.; B.A., Yale, 1912; LL.B., Columbia Law, 1914; m. Mildred Hadra, Apr. 14, 1917; children—Maj. Doane, Gilmer, Lt. Edward B. Asso. with Putney, Twombly, Hall & Skidmore, 1914—; partner 1919—. Troop C, 1st N.J. Cav., 1914-17; Mexican border service, 1916; commd. 1st lt., cav. res., 1917; commd. capt., 1917; overseas with Co. B-304th Machine Gun Bn., 77th Div., 1918-19; received Silver Star; maj., inf. res., 1919; lieut. col., inf. res., 1922-37. Mayor, City of Summit, N.J., 1930-32; Common Council, 1922-30, pres., 1926-30; pres., Summit Rep. Club, 1932-38; pres., Organization Rep. Club of Union Co., N.J., 1935-38; chmn., Summit Defense Council, 1940-45; chmn., United Campaign, 1938; dir., mem. exec. com., trust investment com. 1st Nat. Bank & Trust Co. of Summit, N.J.; director, general counsel, Mica Insulator Company, Eugene Munsell & Company, Distributors Group, Inc., Promenade Mags., v.p., gen. counsel mem. bd. and exec. com. Chemetals Corp., counsel Group Securities, Inc.; counsel for securities legislation com., Commerce and Industry Association, New York; trustee, Temple U.; pres. dir. Berkshire Indsl. Farm. Mem. Assn. Bar N.Y.C., Am., N.Y. State Bar Assn., S.A.R., Skull and Bones, Alpha Delta Phi. Clubs: Royal Bermuda Yacht; Short Hills, Balutsrol Gof; Coral Beach (Bermuda), Down Town Assn. (N.Y.). Home: 23 Fernwood Rd., Summit, N.J. Office: 165 Broadway, N.Y. City 6.

TWOMBLY, H(arold) McKay ◎ V. 28.

TWOMEY, Louis Joseph (tōō'mē), clergyman; b. Tampa, Fla., Oct. 5, 1905; s. Timothy Joseph and Annie (Savarese) T.; student Georgetown U., Washington, 1923-26; A.B., Loyola U., New Orleans, 1932; M.A. (English), St. Louis U., 1933, M.A. (economics), 1947; S.T.L., St. Mary's Coll., St. Marys, Kan., 1940. Ordained priest, Roman Cath. Ch., 1940; prin. Jesuit High Sch., Tampa, Fla., 1941-45; established Inst. Indsl. Relations Loyola U., 1947, now dir., regent sch. law since 1948. Mem. Cath. Econ. Assn., Cath. Com. of South, Am. Acad. Polit. and Social Sci., Nat. Planning Assn., La. Council on Human Relations. Contbr. articles popular mags. Home: 6363 St. Charles Av., New Orleans 18.

TWYMAN, Elmer F(itzalen), Jr., transportation equipment exec.; b. Kansas City, Mo., Dec. 29, 1893; s. Elmer F. and Margaret A. (Taylor) T.; student Boston Latin Sch.; m. Marie E. White, June 21, 1923; children—Joan Marie (Mrs. Minton W. Nelson), Elmer F. Street truck div. Am. Locomotive Co., 1911-13; New Eng. mgr. Garford Motor Truck Co., subsidiary Willys Overland Co., 1913-21; gen. sales mgr. Comml. Truck Co., 1921-28; asst. gen. sales mgr. Walker Vehicle Co., 1928-30; gen. sales mgr. Automatic Transportation Co., Barrett Cravens Co., subsidiaries Walker Vehicle Co., 1930-33; gen. mgr. Automatic Transportation Co. div., Yale Towne Mfg. Co., 1933-50, v.p. in charge Yale Materials Handling div., Phila., 1950-52, v.p., dir., 1952—. Founder biennial Nat. Materials Handling Exposition, Materials Handling Inst. Mem. Elec. Indsl. Truck Assn., Am. Ordnance Assn., Nat. Security Indsl. Assn., Newcomen Soc., C. of C. Home: 17 Springdale Rd., Princeton, N.J. Office: 405 Lexington Av., N.Y. C. 17.

TWYMAN, Margaret Gessner, assn. exec., educator; b. Oklahoma City, Mar. 12, 1915; d. George A. and Anne Marie (McNally) Gessner; B.A., Knox Coll., 1936; M.A., Northwestern, 1939; m. Robert C. Twyman, Aug. 19, 1939 (dec.); 1 son, Charles Gessner. Asst. counselor of women, dir. student union activities U. Okla., 1938-40, placement dir., 1944-46; asst. dean women Ohio U., 1949-50; dean of women Tex. Tech. Coll., 1950-51; adminstr. Assn. Jr. Leagues of Am., Inc., N.Y.C., since 1951. Mem. bd. dirs. Oklahoma City Y.W.C.A. adv. council Girl Scouts Am., Lubbock, Tex., Oklahoma City Council Campfire Girls. Recipient Alumni Achievement award, Knox Coll., 1952. Mem. P.T.A., Okla. Edn. Assn., Okla., Tex. deans assns., League of Women Voters, Assn. Jr. League of Am., Inc., Nat. Assn. Deans Women, Personnel and Guidance Assn., Am. Assn. U. Women, Mortar Bd., Beta Beta Beta, Pi Beta Phi. Club: Personnel. Home: 356 E. 50th St., N.Y.C. 22. Office: Association of Junior Leagues of America, Inc., Waldorf-Astoria, N.Y.C. 22.

TWYMAN, Thomas Chandler, business exec.; b. Chgo., Aug. 28, 1897; s. Willis Francis and Mary Louise (Hall) T.; student Ill. State Normal, Macomb, 1902-12, San Antonio Acad., 1912-14; m. Jane Randolph, Feb. 12, 1953. Real estate agt. The Texas Co., 1930-31, asst. territorial mgr., 1938-42; supt. service stations Indian Refining Co., 1931-33, asst. dist. mgr., 1933, dist. mgr., 1933-38; dir. McColl-Frontenac Oil Co., Ltd., since 1942, v.p. charge marketing, 1942-46, exec. v.p., 1946-52, pres., chief exec. officer since 1952. Mem. Am. Petroleum Inst., S.A.R., Newcomen Soc. Eng. Mason. Clubs: Forest and Stream, Montreal, Mt. Royal, Mt. Bruno Country (Montreal); Granite, York (Toronto); Seigniory (Montebello). Home: 1700 McGregor St., Montreal. Office: 1425 Mountain St., Montreal 25, Que.

TYCHSEN, Andrew Christian, army officer; b. Hoboken, N.J., June 27, 1893; s. Andreas Christian and Alexandra Marie (Petersen) T.; student pub. schs. and pvt. study; m. Suzanne Bertrand, Mar. 14, 1919 (div. 1952); children—Charles E., Francis B., Suzanne Marie (Mrs. William Lewis); m. 2d Lucile Daugherty Conway, July 25, 1952; stepsons—Myron J. Conway, John Paul Conway. Enlisted Minn. N.G., 1914; pvt. to brig. gen., U.S. Army, 1916-44; in China under Gen. Marshall, 1946-47; with Korea G-3 XXXV Corps, 1947-49; mem. Pentagon staff, 1949-50; chief staff IX Corps Korea, 1950-51; comdg. gen. No. Comd. Japan, 1951-52; dir. staff Latin Affairs, 1952-53; ret. 1953; Washington liaison officer U.N., 1953-54; procurement, security, and Washington liaison officer, UNKRA, 1954—. Decorated D.S.M.; Legion of Merit, Bronze Star. Order Yun Hui China, Croix de Guerre. Democrat. Episcopalian. Clubs: Century Assn. (N.Y.C.); Army and Navy (Washington); Navy (Bethesda, Md.). Home: 4119 MacGregor Dr., Columbia 4, S.C. Office: UNKRA, UN Secretariat Bldg., United Nations, N.Y.

TYDINGS, Millard E. (tī'dingz), ex-senator; lawyer; b. Havre de Grace, Md., Apr. 6, 1890; s. Millard F. and Mary B. (O'Neill) T.; B.S. in M.E., Maryland Agricultural College 1910; LL.B., University of Maryland, 1913; LL.D., Washington College, 1927; LL.D., St. John's College, 1935; m. Eleanor Davies, 1935. Admitted to Md. bar, 1913, and began practice at Havre de Grace; mem. Md. Ho. of Del., 1916-17, speaker 1920-22, Senate, 1922; mem. 68th and 69th Congresses (1923-27), 2d Md. Dist.; elected mem. U.S. Senate 4 terms, 1927-51; chmn. Senate Armed Services Com.; mem. Senate Fgn. Relations Com. and Joint Com. on Atomic Energy; member of law firms Davies, Richberg, Tydings, Beebe and Landa, Washington, and Tydings, Sauerwein, Benson and Boyd, Baltimore, Md., since 1927. Democrat. Served as private on Mexican border, 1916; with A.E.F., as officer, advancing to lt. col. 29th Div., Machine Gun Units; participated in Haute-Alsace, Meuse-Argonne offensive. Awarded D.S.M., D.S.C., 3 citations. Mem. Commn. on State War Memorial Bldg., Md. Mem. Am. Legion, Vets. of Foreign Wars. Episcopalian. Mason, Elk. Clubs: Maryland, (Baltimore); Chevy Chase, Burning Tree, Metropolitan, Sulgrave (Washington). Home: Havre de Grace, Md.

TYLER, Albert, biologist; b. Brooklyn, June 26, 1906; s. Manuel H. and Lena (Miller) T.; A.B., Columbia, 1927, A.M., 1928; Ph.D., Calif. Inst. Tech., 1929; m. Betty Spivack, Apr. 19, 1926; children—James Stephen, Steven Robert. Teaching asst.

in zoology, Columbia, 1927-28; with Calif. Inst. Tech., since 1928, prof. embryology since 1950; Walker-Ames vis. prof. zoology, U. of Wash., winter 1950; staff embryology dept., Marine Biol. Lab., Woods Hole, Mass., summers 1946-50, trustee 1948-58. Nat. Research Council Fellow in biology, Kaiser-Wilhelm Inst. in Berlin and at the Zoological Sta. in Naples, 1932-33. Vice pres. and chmn. Am. com., First Internat. Congress of the Physiology of Animal Reproduction, Milan, 1948. John Simon Guggenheim Memorial Fellow, 1951-53. Member Institute Internat. d'Embryologie, Am. Soc. Zoologists, Am. Soc. Naturalists, Am. Assn. Immunologists, Soc. Gen. Physiologists, Soc. Exptl. Biology and Medicine, Soc. Study Growth and Development, Sigma Xi. Author: The Energetics of Embryonic Differentiation, 1939. Mem. editorial bd., Journal of Experimental Zoology, since 1945, Biological Bulletin since 1951; mem. adv. bd. Experimental Cell Research since 1949. Home: 530 Bonita Av., San Marino 9, Calif.

TYLER, C(arroll) L(eslie), govt. official; born Waterville, Me., Feb. 23, 1898; s. Harry and Anna (Ford) T.; ed. Phillips Exeter Acad., 1916; grad. United States Naval Academy, 1920; married Harmon Spruance; m. 2d, Elaine Theresa Whitside, 1928; m. 3d, Margaret Sallee, 1953. Mgr. Santa Fe Operations Office, Atomic Energy Commn. 1947-54; gen. mgr. USAF Acad. project for Skidmore, Owings & Merrill Architects 1954—. Served as ensign to capt., USN, 1920-47; asst. dir. then dir. research and development div. Bur. of Ordnance, U.S. Navy, 1942-45; spl. asst. to Vannevar Bush, chmn. Office of Sci. Research and Development, in charge project which developed proximity fuse; retired U.S. Navy, 1947. Decorated: Legion of Merit; Order of the British Empire; Navy Commendation Ribbon. Club: Army and Navy (Washington). Home: Broadmoor Hotel. Office: P.O. Box 1091, Colorado Springs, Colo.

TYLER, Edward Judson, publisher; b. Enosburg Falls, Vt., Nov. 28, 1897; s. Edward J. and Adah (Chamberlin) T.; B.S., U. Vt., 1920; m. Frances Johnson, Aug. 17, 1928; children—Edward J., Pixley. With Harper & Bros., N.Y.C., 1925, successively coll. rep., asso. editor, dir. coll. books 1943—; mem. bd., v.p., 1950—; dir. Am. Textbook Pub. Inst., 1950-53, asst. v.p., 1953—. Mem. Am. Econ. Assn., Acad. Polit. Sci., Soc. Advancement Engring. Edn., Am. Hotel Assn., Sigma Nu. Episcopalian. Club: University. Home: Highgate Springs, Vt. Office: 49 E. 33d St., N.Y.C. 16.

TYLER, Paul McIntosh, mineral technologist, economic consultant; born Oberlin, Ohio, April 18, 1889; son George Wells and Merion (McIntosh) T.; S.B., in mining engineering and metallurgy, Massachusetts Institute Technology, 1912; married Dorothy Neff, Oct. 7, 1920. Asst. instr. Mass. Inst. Tech., 1912-13; mine supt., Colo., 1915-17; metall. research, 1914-15 and 1918; chief metals and ceramics divs. U.S. Tariff Commn., 1918-23, spl. expert, 1925-28, consultant in market research, 1924; with U.S. Bur. Mines (except for 10 months with Bd. of Economic Warfare, 1942-43, as assist. chief of economics branch, chief of raw metals and non-metals div. and regional engineer, Eastern region, 1928-45; European representative, metals and minerals, Tech. Industrial Intelligence Com., 1945-46; exec. officer M.I.T. Metall. Lab., Watertown Arsenal, 1946-47; econ. cons. Am. Mining Congress 1945-46. N.J. State Minerals Research Bureau since 1945, cons. expert Finance Com. of U.S. Senate, 1922; investigated metal industries and gen. conditions in Europe for U.S. govt., 1919-20, and 1921. Mem. Am. Inst. Mining and Metall. Engrs. (past chmn. rare metals com., milling methods com., mineral economics com.; chmn. industrial minerals div., 1941-42; sec.-treas. Washington sect., 1928-30). Mem. Nat. Acad. of Sciences, Nat. Research Council Advisory Com. on Metals and Minerals (sec. non-metallic minerals group), 1941. Protestant. Clubs: Mining (N.Y.C.); Cosmos (Washington). Author: From the Ground Up, 1948; numerous surveys, reports and articles on engring. and econ. subjects. Home: 5005 Edgemoor Lane, Bethesda, Md. Office: 1741 DeSales St., Washington 6.

TYLER, Ralph Winfred, educator; b. Chicago, Apr. 22, 1902; s. Rev. William Augustus and Ella Clara (Kimball) T.; A.B., Doane Coll., 1921; A.M., U. of Neb., 1923; Ph.D., U. of Chicago, 1927; m. Flora Olivia Volz, Aug. 31, 1921; children—Helen Jeannette, Ralph Winfred, Ann Elizabeth; married, 2d, Louise M. Lingenfelder, Aug. 1, 1947. Began as high sch. teacher, Pierre, S.D., 1921; asst. supervisor sciences, U. of Neb., 1922-27; asso. prof. edn., U. of N.C., 1927-29; asso. prof. edn., Ohio State U., 1929-31; prof. edn., and research asso., Bur. of Ednl. Research, 1931-38; prof., chmn. dept. of edn. and univ. examiner, University of Chicago, 1938-48, dean division of social sciences, 1948-53; director of Center for Advanced Study in Behavioral Sciences, Chicago, 1953-54; director of evaluation in eight year study of the Commn. on Relation of Sch. and Coll. of Progressive Edn. Assn. 1934-42. Dir. cooperative study in gen. edn., Am. Council on Edn., 1939-46. Dir. examinations staff for Armed Forces Inst. Fellow A.A.A.S.; mem. Am. Ednl. Research Association, American Statis. Assn, Nat. Soc. for Study of Education, Nat. Edn. Assn., Social Science Research Council. Congregationalist. Clubs: Quadrangle, University. Editor: Service Studies in Higher Education, 1933. Author or co-author books relating to field. Office: 202 Junipero Serra Blvd., Stanford, Cal.

TYLER, Richard Gaines ◎ V. 27.

TYLER, Robert Lewis, business exec.; b. Three Rivers, Mich., Jan. 20, 1908; s. Leon Lewis and Minnie (Sturdevant) T.; student Albion (Mich.) Coll., 1925-28; m. Dorotha Marie Taylor, May 26, 1928; children—Robert Lewis, Thomas Lee, Taylor. Sales rep. Tyler Sales Fixture Co., 1928-30, Middlewestern mgr., 1930-37; Middlewestern mgr. Tyler Fixture Corp., Miles, 1937-45, dir. since 1939, v.p., sales mgr., 1945-46, pres. since 1946; pres., dir. Harder Refrigerator Corp., Cobleskill, N.Y., since 1946, Wilson Refrigeration, Inc., Smyrna, Del. since 1951; dir. First Nat. Bank, Niles. Trustee Mich. Small Coll. Found., Inc., Jerry Tyler Meml. Found., Inc. Served as maj. U.S.A.A.F., World War II. Decorated Legion Merit, 1943. Mem. Comml. Refrigerator Mfrs. Assn. (past pres., chmn. def. com.), Y.M.C.A. (state com.), Am. Legion, Delta Sigma Phi. Presbyn Mason, Elk. Club: Rotary. Home: 802 Topinabee Rd. Office: 1401 Lake St., Niles, Mich.

TYLER, Stanley A(llen), educator; b. Aztalan, Wis., Feb. 28, 1906; s. Willis Elmer and Lois Margret (Hunnel) T.; A.B., U. Wis., 1928, M.A., 1929, Ph.D., 1935; m. Myrtle Simonsen, Sept. 8, 1930; children—John, Robert. Instr. N.D. State Agrl. Coll., 1930-31, asst. prof. geology, 1931-32; instr. geology U. Wis., 1935-37, asst. prof., 1937-45, asso. prof., 1945-46, prof., 1946—, chmn. dept., 1950—; cons. geologist Jones and Laughlin Steel Corp., 1937-53. Fellow Geol. Soc. Am.; mem. Am. Inst. Mining and Metall. Engrs., Soc. Econ. Geologists. Author articles in sci. jours.; contbr. book chpts. Home: 726 Huron Hill, Madison, Wis.

TYLER, Stephen Leslie, engr.; b. New Haven, Sept. 25, 1889; s. Frank P. and Stella M. T.; Ph.B., Yale, 1911; m. Adele DuCret, July 23, 1921 (dec.); m. 2d Hazel C. Sack, Jan. 28, 1928; children—Stephen Leslie, William F. Test dept. N.Y., N.H.&H. R.R., New Haven, 1912-13; Thermal Syndicate Ltd., Brooklyn, 1913-37; sec., exec. sec. Am. Inst. Chem. Engrs., 1937-54, retired; sec. engring. edn. com., Engrs. Council for Profl. Development. Mem. Am. Chem. Soc., Tau Beta Pi. Club: Chemists. Patent: absorption and condensing apparatus, 1923. Home: 130 Brook St., Graden City, L.I. Office: 29 W. 39th St., N.Y.C. 18.

TYLER, Tracy F(erris), educator; b. Washington, Jan. 16, 1895; s. William Augustus and Ella Clara (Kimball) T.; student Hastings (Neb.) Coll., 1912-13; A.B., Doane Coll., Crete, Neb., 1916; A.M., U. Neb., 1923; Ph.D., Columbia, 1933; m. Ruth Sherrerd, Aug. 23, 1917; children—Ruth Geraldine (Mrs. William D. Wertz), Tracy Ferris; m. 2d, Virginia Sheffield, Apr. 16, 1936 (dec. May 1950); children—Fletcher William, Ralph Sheffield; m. 3d, Helen Marcella Behr Comstock, Nov. 17, 1950; 1 adopted dau., Patricia Ann. Tchr. pub. schs., Neb., 1916-30; sec., research dir. Nat. Com. on Edn. by Radio, 1931-36; vis. prof. U. Md., summer 1934; apptd. by Gen. Edn. Bd. to study sch. broadcasting, Europe, U.S., 1935-36; staff President's Adv. Com. on Edn., Washington, 1937; vis. prof. U. Minn., 1938-39, asso. prof. edn., 1939-54, prof. 1954—. Mem. Gov. Adv. Council Children and Youth. Mem. Minn. Edn. Assn., Minn. Radio-TV Council, Horace Mann League, N.E.A., Assn. for Edn. by Radio (pres. award, 1954), Am. Assn. Sch. Adminstrs., Am. Edn. Research Assn., Am. Assn. U. Profs., Phi Delta Kappa (nat. council), Psi Chi. Conglist. Mason (32°, Shriner, K.T.). Club: Campus (U. Minn.). Author: An Appraisal of Radio Broadcasting in the Land-Grant Colleges and State Universities; Some Interpretations and Conclusions of the Land Grant Radio Survey. Co-author: A Syllabus for a College Course on Radio. Editor of Education by Radio, 1931-36, Journal Association for Education by Radio-Television, 1944—. Home: 1564 Fulham St., St. Paul 8. Office: U. of Minnesota, Mpls. 14.

TYLER, William Royall, govt. ofcl.; b. (Am. parents) Paris, France, Oct. 17, 1910; s. Royall and Elisina (De Castelvecchio) T.; B.A., Oxford U., Eng., 1933; M.A., Harvard, 1940; m. Bettine Mary Fisher-Rowe, July 31, 1934; children—Royall, Matilda Eve. Employee Guaranty Trust Co., N.Y.C., 1934-38; short wave radio at sta. WRUL, Boston, 1940-42; with Dept. of State 1946—, counselor of embassy, Paris, 1948-54, dep. dir. Office Western European Affairs, Washington, 1954—. Recipient Medal of Freedom. Home: 5604 32d St., Washington 15. Office: Dept. of State, Washington 25.

TYLMAN, Stanley Daniel (tĭl'mǎn), prof. dentistry; b. Chicago, Ill., May 13, 1893; s. Vincent and Frances (Dobbs) T.; student Notre Dame Prep. Sch., 1906-10, Notre Dame U., 1910-13; D.D.S., Northwestern U., 1918; B.S., Ill. Inst. Tech., 1927; M.S., Northwestern Grad. Sch., 1930; m. Berenice Ritchey, Sept. 20, 1920; children—Stanley George, Vincent Ritchey, Theodore Andrew. In practice dentistry since 1918; teacher Northwestern U. Dental Sch., 1918-20; prof. dentistry, U. of Ill. Coll. of Dentistry, since 1920. Mem. U.S. Nat. Commn. U.N.E.S.C.O. Mem. U.S. mission to Japan, 1951. Pres. Am. Acad. Plastics Research. In Dental Corps, A.U.S., World War I. Fellow Am. Coll. Dentists; mem. Am. Dental Assn., Ill. State Dental Assn., Chicago Dental Soc. (expres.), A.A.A.S., Omicron Kappa Upsilon, Psi Omega. Clubs: Medinah Country (Medinah, Ill.); Rotary Internat. (Chicago). Author: Theory and Practice of Crown and Bridge Prosthesis, 1947; Synthetic Resins in Dentistry, 1945. Editor: The Yearbook of Dentistry since 1943. Contbr. to jours. of Am. Dental Association Dental Edn., and State Dental Socs. Del. of American Dental Association, as clinician and lecturer to Argentina, Brazil, Uruguay, Chile, Peru, Columbia and Panama, 1942, Bolivia, Peru, Chile, Argentina, Brazil and Puerto Rico, 1947, 48, England, France, Germany and Switzerland, 1952, Portugal, Spain, Italy, 1953. Home: 123 S. Elizabeth St., Lombard, Ill. Office: 55 E. Washington St., Chicago, Ill.; also U. of Ill., Coll. of Dentistry, Chicago, Ill.

TYNE, George Henry, lawyer; b. Nashville, May 7, 1905; s. Thomas J. and Jane (Ratterman) T.; grad. Peabody Demonstration Sch., 1924; LL.B., Vanderbilt, 1928. Admitted to Tenn. bar, 1927; legal advisor, state dir. N.R.A., 1934, asst. counsel litigation div., 1935; spl. referee wage rate hearings Dept. Labor, Washington, 1936-37; asst. gen. counsel Nat. Life & Accident Ins. Co., 1936-52; mem. Tyne, Peebles, Henry & Tyne, 1936-52, Tyne, Sugg & West since 1952. Mem. Res. Officers Assn., Fedn. Ins. Counsel (chmn. bd., past pres.), Assn. Life Ins. Counsel, Am., Fed., Tenn. State, Nashville bar assns. Clubs: Belle Meade Country, Cumberland, Bachelor, Yacht, Propellor, University (Washington). Home: Hillsboro Rd., Nashville. Office: Stahlman Bldg., Nashville 3.

TYPER, Donald Marsh, coll. pres.; b. Polo, Ill., Sept. 15, 1904; s. William H. and Eppie I. (Stonebraker) T.; A.B., Cornell Coll., 1927, LL.D., 1951; B.A.S., George Williams Coll., 1932; A.M., U. Chgo., 1935; m. Esther M. Cory, June 18, 1929; children—Elaine, Roger. Sec. Anderson (Ind.) YMCA, 1927-30; sec., v.p. George Williams Coll., 1935-42; staff asso. nat. council YMCA, 1942-47; cons. SCAP-FEC, Tokyo, Japan, 1947-51; lectr. Tokyo U., 1951; chief vol. services div. FCDA, Washington, 1951-52; chief work-study div. FOA, Washington, 1952-54; pres. Doane Coll., 1954—. Chmn. Midwest Hazen Conf. on Student Counseling, 1939, 40; adv. com. Japan Internat. Christian U. Adviser Brit. YMCA War Service, 1943-45. Decorated Star for Battle of Britain, France and Germany Star for Atlantic, War Medal with oak leaf. Mem. Assn. Higher Edn., Nat. Assn. Student Personnel Adminstrs., Am. Acad. Polit. and Social Sci., Far Eastern Assn., Neb. Assn. Ch. Colls. (sec.), YMCA, Kappa Delta Pi. Conglist. Rotarian. Home: 842 E. 11th St., Crete, Neb.

TYREE, David Merrill (tī-rē), naval officer; b. Washington, Jan. 23, 1904; s. Amos and Mabel Edith (Garrett) T.; B.S., U.S. Naval Acad., 1925; M.S. in Engring., U. Mich., 1934; m. Eleanor Yates Haddox, Dec. 21, 1927; children—Mary Lee (Mrs. Harold J. Deering), David Merrill. Commd. ensign USN, 1925, advanced through grades to rear adm., 1952; comdg. officer U.S.S. Renville, 1947-48, U.S.S. New Jersey, 1950-51; Nat. War Coll., 1948-50; asst. chief of naval operations (materiel), 1952-54; comdr. Cruiser Div. One, 1954—. Decorated Legion of Merit (2), Bronze Star, Navy Commendation (2), Army Commendation; Korean United Nations; Order of Orange Nassau (Netherlands). Mem. Soc. Colonial Wars, Phi Lambda Upsilon, Sigma Xi (asso.). Club: Army-Navy. Home: 1117 Prince St., Alexandria, Va. Office: Comdr. Cruiser Div. One, care Fleet Post Office, San Francisco.

TYREE, Lewis (tī'rē), lawyer; b. Salem, Va., May 18, 1892; s. Cornelius and Nan Taylor (Abrams) T.; A.B., U. of Va., A.M., 1912; LL.B., Washington and Lee U., 1915; m. Winifred Scott West, July 28, 1921; children—Lewis, Mary West, Scott West. Dean, Fork Union Mil. Acad., 1912-13; engaged in practice of law, Richmond, Va., 1915-17; prof. law, Washington and Lee U., 1919-25, Rutgers U. Law Sch. (and predecessor sch), 1925—; district price attorney, O.P.A., Newark, N.J., 1942-46, dist. counsel Office Price Administration since 1951. Ensign, U.S.N.R.F., 1915-17. Mem. Alpha Chi Rho, Omicron Delta Kappa, Phi Alpha Delta, Raven Soc. Democrat. Baptist. Author: Chancery Practice in New Jersey, 2d edit., 1947; also miscellaneous articles. Home: R.F.D. 3, Newton. Office: 37 Washington St., Newark, N.J.

TYRRELL, Donald William, mfg. exec.; b. Wausau, Wis., Sept. 16, 1895; s. Franklin J. and Edith (Hanlon) T.; B.S., U. Wis., 1917; m. Edith R. Slayton, June 17, 1920; children—Francel Edith, Donald William, Ruth, Franklin Henry. Lab. asst. Ray-O-Vac Co. (formerly French Battery & Carbon Co.), 1920-23, charge factory inspection, 1923-25, comptroller, 1925-27, factory mgr., 1927-30, treas., 1928-30, v.p., 1930-32, v.p. prodn., 1942-43, 1st v.p., gen. mgr., 1943-47, pres., 1947-52, chmn. bd., pres. since 1952; pres., gen. mgr. Blake Mfg. Corp., Clinton, Mass. (subsidiary Ray-O-Vac Co.), 1932-46. Mem. council Boy Scouts; bd. dirs. Y.M.C.A. Served as lt., bn. radio officer 45th arty., C.A.C., U.S. Army, World War I; capt. inf. Wis. N.G., 1920-25. Mason. Rotarian. Home: 717 Pickford St., Madison 5. Office: 212 E. Washington Av., Madison 10, Wis.

TYRRELL, W(allace) Bradley ◎ V. 27.

TYSON, A. KNOX, corp. exec.; b. Maysfield, Tex., Sept. 20, 1901; s. Jesse C. and Agnes (Brady) T.; A.B., M.A., U., Tex., 1924; m. Katherine F., June 1925 (dec. 1934); children—Brady B., Harriet A. (Mrs. Royal Voegeli); married 2d, Katherine A., February 11, 1939; 1 son, R. Knox. Joined American Republics Corp., Houston, 1949, pres. 1950-54, dir. 1948-54; mng. partner Slick Oil Company, Limited 1954—. Director of Southwest Research Inst., San Antonio. Mem. Houston C. of C., Am. Assn. Petroleum Geologists, Am. Petroleum Inst., Ind. Prodn. Assn. Am. Methodist. Clubs: River Oaks Country, Tejas, Ramada (Houston); Midland (Tex.) Petroleum. Home: 3665 Piping Lane, Houston 19. Office: Esperson Bldg., Houston 2.

TYSON, Charles Roebling, mfr.; b. Phila., Pa., Feb. 22, 1914; s. Carroll Sargent and Helen (Roebling) T.; ed. Episcopal Acad., Phila., Pa., Princeton, 1933-37; m. Barbara Kurtz, Oct. 12, 1935;

children—Charles Roebling, Barbara, Helen R., Margareret, Sarah. Dir. John A. Roebling's Sons Co., 1936, dir. and treas., 1937, dir., asst. sec. and treas., 1938-40, dir. and sec.-treas., 1940-44, dir. and pres., 1944-52; exec. v.p., dir. John A. Roebling' Sons Corp., 1953—; dir. Colorado Fuel & Iron Corporation, First Mechanics National Bank, Trenton, N.J., Phila. Mfrs. Mutual Fire Insurance Co., First Nat. Bank & Trust Co., Roebling, N.J., Otis Elevator Co., N.Y. City, Electric Storage Battery Co., Phila., The Pennsylvania Co. for Banking and Trusts, Phila.; trustee Penn Mutual Life Ins. Company, Roebling Securities Corporation. Republican. Episcopalian. Clubs: Ivy (Princeton); Trenton (N.J.); Pine Valley Golf; Sunnybrook Golf. Philaelphia (Phila., Pa.). Home: 6910 Wissahickon Av., Mt. Airy, Philaelphia, Pa. Office: 640 S. Broad St., Trenton, N.J.

TYSON, Francis Doughton, prof. economics and industry; born Odessa, Delaware, August 21, 1888; son of William Green and Margaret Russell (Hallman) T.; A.B., Univ. of Pennsylvania, 1909, Ph.D., 1912, Harrison scholar, 1909-10; B.S., Central High School, Philadelphia; married Helen Miller Glenn, June 15, 1917; children—Frances Elizabeth, Robert Glenn. Assistant in English, U. of Pa., 1910-11, instr. in economics, 1911-12; instr. in social economy, N.Y. Sch. Social Work, 1912-13; Columbia; instr. and asst. prof. economics and sociology, U. of Pittsburgh, 1913-19, prof. economics and industry School of Bus. Adminstrn. since 1920; special agent United States Bur. Immigration, Dept. of Labor, 1917-20. Sec. Home Service Com. and dir. Home Service Inst., Allegheny County Chapter Am. Red Cross, 1917-19; mem. Gov.'s Advisory Com. on Pub. Subsidies, 1922-23; chmn. research and statistics com. Pittsburgh C. of C., 1924-1930; Gov.'s Commn. on Unemployment Reserves, 1932-33; mem. State's Advisory council on employment service, Pa. Dept. Labor and Industry, 1932-35; v. chmn. Long Range Planning Com., Allegheny Company Emergency Administration, 1932-34; member of bd. Pittsburgh Legal Aid Soc., Housing Assn.; mem. bd. and chmn. indsl. com. Pittsburgh Urban League. Arbitrator on staff of U.S. Conciliation Service Dept. of Labor, 1941-47; mem. nat. panel of arbitration, since 1949; pub. mem. War Labor Bd., Region III. Mem. Am. Management Assn., Indsl. Relations Research Assn., Am. Econ. Assn., Am. Acad. Polit. and Social Science, Soc. for Advancement of Management, American Association of University Professors Phi Beta Kappa Associates, Phi Beta Kappa, Kappa Sigma, Omicron Delta Kappa. Rep. Mem. Soc. Friends. Club: Faculty. Contbr. Am. Econ. Rev., Am. Jour. Sociology, New Republic, Survey, Survey Graphic, Nation, Annals of A.A.P. & SS.; author of monographs on indsl., labor and immigration problems, also articles on prices and inflation. Home: College Av. and Walnut St., Pitts. 32.

TYSON, James Wood, II, business exec.; b. South Strafford, Vt., Mar. 27, 1899; s. James Wood and Esther S. (Buchanan) T.; B.C.S., N.Y.U., 1924, M.C.S., 1932; m. Mildred Donaldson, Nov. 15, 1930; children—James Wood, Mary Camilla, Richard Donaldson. With Bank of N.Y., N.Y.C., 1921-29, Koppers Co., 1929-34; asst. treas. Koppers Coal Co., 1934-44; financial v.p. Eastern Gas & Fuel Assn. since 1944; dir. First Nat. Bank, Bluefield, W.Va., New Eng. Coal & Coke Co., Castner, Curran & Bullitt, Inc. Served with 54th brigade, 29th div. F.A., U.S. Army, World War I. Mem. Controllers Inst. Am. Episcopalian. Clubs: Fox Chapel Golf (Pitts.); Concord Country. Home: Musketaquid Rd., Concord, Mass. Office: 250 Stuart St., Boston.

TYSON, John D(ougherty), business exec.; born Reading, Pa., June 14, 1899; s. Frank Albert and Laura Jane (Dougherty) T.; B.S., Pa. State Coll., 1921, M.S. (Elliott research fellow in mech. engring., 1921-22), 1923; m. Ruth A. Meek, May 28, 1920; children—Marjorie A. (Mrs. Robert W. Kissinger), John D., Jr. Instr. in mech. engring., Pa. State Coll., 1922-23; asst. to metall. engr. Standard Steel Works Co., Burnham, Pa., 1923-24, asst. metall. engr., 1924-30, chief metallurgist, Standard Steel Works div., The Baldwin Locomotive Works, 1930-44, divisional vice pres. since 1944. Dir. Gen. Steel Castings Corp., Am. Spring Export Assn., First Nat. Bank of Lewistown, Pa., Mifflin County Bldg. & Loan Assn. Trustee Indsl. Y.M.C.A. of Burnham. Director of the Mifflin County Community Fund. Mem. Am. Iron and Steel Inst., British Iron and Steel Inst., Am. Soc. for Metals, Am. Soc. for Testing Materials, Am. Inst. Mining and Metall. Engrs., Soc. of Am. Naval Engrs., Newcomen Soc., Pa. Soc. of N.Y., American Legion, Sigmi Chi, Phi Kappa Phi, Sigma Gamma Epsilon. Republican. Episcopalian. Elk. Clubs: Western Railway, Lewistown Country. Holder patent covering wrought steel wheel, 1937. Home: Open Hearth, Burnham, Pa. Office: Standard Steel Works div., The Baldwin-Lima-Hamilton Corp., Burnham, Pa.

TYSON, Levering, edul. exec.; born Reading, Pa., Apr. 9, 1889; s. Charles Hunter and Emma Lucy (Geise) T.; A.B., Gettysburg (Pa.) Coll., 1910, Litt.D., 1930; A.M., Columbia, 1911; LL.D., Lehigh Univ., 1937, Franklin and Marshall College, 1939, Moravian College, 1942; L.H.D., Muhlenberg College, 1951; married Reba Pomeroy Kittredge, December 31, 1914; children—James Levering, Reba Jane, David Otto. Gazetteer editor New International Encyclopedia, 1912-15; alumni sec. and mng. editor Columbia Alumni News, 1914-20, editor, 1920-30; also served as secretary and pres. Assn. Alumni Secretaries; organizer, 1919, and first pres. Alumni Mags. Associated; apptd. fellow, 1927, Am. Alumni Council, also chmn. Aims and Policies Com.; asso. dir. univ. extension, Columbia U., 1920-30, organized the home study dept.; conducted study of radio broadcasting in adult edn., 1929, for Am. Assn. for Adult Edn. and Carnegie Corp. of New York; dir. Nat. Advisory Council on Radio in Edn., Inc., 1930-37; pres. Muhlenberg Coll., 1937-51; dir. div. intellectual coop. Nat. Com. for Free Europe since 1951; sec. 1951-52, v.p., 1951-52, pres. 1952-53, now chancellor Free Europe U. in Exile, Strasbourg, France. Mem. exec. bd., Evang. Luth. Ministerium of Pa., 1939-45; div. pub. relations, Nat. Luth. Council, 1947-52; pres. Nat. Luth. Enl. Conf. 1951. Mem. Allentown Community Chest (mem. council 1940-51). Mem. wartime commn., U.S. Office Edn., 1941-45; formerly alumni trustee Gettysburg Coll. Mem. Assn. Colls. and Univs. of Pa. (pres. 1943), 1937-51, hon. mem. since 1951; Allentown C. of C., Middle States Assn. Colls. and Secondary Schs. (pres. 1949; hon. mem. since 1952), American Assn. for Adult Edn., S.A.R., Acad. Polit. and Social Sci., A.A.A.S., Am. Council on Edn., Phi Beta Kappa, Phi Beta Kappa Assos., Phi Delta Theta, Omicron Delta Kappa, Kappa Phi Kappa, Acacia. Awarded Columbia Alumni medal, 1933. Democrat. Luth. Mason. Clubs: Century, Univ. (N.Y.); Univ. (Wash.). Author: (brochures) Education Tunes in, 1930; What to Read About Radio, 1933; Where Is American Radio Heading?, 1934; also contbr. many papers on alumni activities, university extension, adult and undergrad. edn., and related subjects. Editor: Radio and Education, 1932-35. Home: 200 E. 66th St., N.Y.C. 21. Office: 110 W. 57 St. and 4 W. 57 St., N.Y.C. 19.

TYSON, R. F., transportation exec. Exec. v.p., dir. Phila. Transportation Co.; dir. Broad St. Trust Co. Home: Lancaster Pike and Bowman Av. Office: 1405 Locust St., Phila.*

TYSON, Ralph Maguire, pediatrician; b. Montgomery, Pa., May 9, 1888; s. James Grier and Emma (Achenbach) T.; student Bucknell U.; M.D., Jefferson Med. Coll. (Phila.), 1915; m. Hazel Beeber, June 19, 1917; 1 son, Ralph Robert. Interne Jefferson Hosp., Phila.; prof. of pediatrics, Temple U. Sch. of Medicine, 1932-37; practicing physician in Phila. and specialist in pediatrics since 1922; cons. pediatrician Shriners' Hosp., Montgomery Hosp., Norristown, Pa., Grand View Hosp., Sellersville, Pa.; Pa. Hosp., St. Christophers Hosp.; formerly chief Med. Service at Saint Christophers Hospital for Children and director Preventive Medicine. Board dirs. Philadelphia County Medical Society. Member medical adv. committee Infantile Paralysis Com. Served in Med. Corps., A.E.F., U.S. Army, World War I. Mem. A.M.A. (pediatric section), Pennsylvania State Medical Society, Phila. County Med. Soc., Phila. Pediatric Soc., Coll. of Physicians of Phila., Am. Acad. of Pediatrics, Am. Bd. of Pediatrics, Doctors Golf Assn. of Phila., Sigma Alpha Epsilon, Alpha Kappa Kappa. Republican. Methodist. Contbr. of papers on pediatrics to med. jours. Home: 6709 N. 8th St. Office: 255 S. 17th St., Phila.

TYSON, Robert Carroll, steel exec.; b. Thurmont, Md., Aug. 13, 1905; s. Robert Alexander and Effie May (Fleming) T.; grad. Mercersburg Acad., 1923; B.A., Princeton, 1927; C.P.A., N.Y., 1932; m. Lucy Perry Bannar, Nov. 19, 1932; 1 dau., Virginia Carole. Accountant, Remington Rand, Inc., N.Y. City, 1928; jr.-sr. supervising accountant Price, Waterhouse & Co., 1929-39; asst. audit supervisor U.S. Steel Corp., 1939-41, gen. accountant, 1941-47, asst. comptroller, 1947-50, comptroller since 1950, v.p. since 1951, v. chmn. finance com., mem. bd. dir., finance com., 1952; Mason. Clubs: Princeton, Union League (N.Y. City); Duquesne (Pittsburgh); Links (N.Y.C.); Nat. Golf Links (Southampton). Home: 888 Park Av., N.Y.C. Office: 71 Broadway, N.Y.C. 6.

TYSON, William S(herrod), lawyer; b. Greenville, N.C., Feb. 10, 1903; s. Richard Albert and Clyde (Perkins) T.; B.S., U. of N.C., 1924, studied law, 1925-26; m. Mary E. Washington, Feb. 18, 1933; children—Preston A., William Sherrod, Ann W. Atty., Greenville, N.C., 1926-33, 1935-39; pros. atty., Pitt County, N.C., 1928-32; asst. counsel Fed. Land Bank of Columbia, S.C., 1934; atty. U.S. Dept. of Labor, 1939-43, asst. solicitor, 1943-45, solicitor of labor, 1945-53; pvt. practice law since 1953. Mem. Employee's Compensation Appeals Bd., Dept. Labor, 1953. Mem. N.C. State Am., D.C., Fed., U.S. Supreme Ct. bar assns., Alpha Tau Omega, Phi Delta Phi. Democrat. Baptist. Home: 5803 McKinley St., Bethesda 14, Md. Office: Bowen Bldg., Washington 5.

TYSSOWSKI, John (tĭ-sōu'skē) business exec., engr.; b. Washington, Jan. 19, 1887; s. Thaddeus Matthew and Alice Walton (Green) T.; B.S., mining, U. Calif., 1908; m. Catherine Woodward, Oct. 9, 1915. Various positions in mining, 1908-14; asst. to gen. mgr., Childs Co., 1914-16, gen. mgr. and treas. Bennett Day Importing Co., 1922-28; pres. Copper Deoxidation Corp., 1928-38; dir. Woodward & Lothrop, dept. store, Washington, since 1919, v.p., 1942-46, chmn. exec. com., 1946-48, chmn. bd. dirs. since 1948; farmer, Cobbler Mt. Farms, Delaplane, Va. since 1941. Mem. exec. com. Atlantic Rural Exposition, Richmond. Served with Squadron A, Cav., Nat. Guard N.Y., on Mexican border, 1916-17; commd. capt. U.S. Army Res.; active duty 1917-19; discharged as lt. col.; col. U.S. Res. Corps; inactive status for phys. disability, 1941; now col. Hon. Reserve. Mem. Va. Hereford Breeders Assn., Inc. (past pres.), Am. Inst. Mining and Metall Engrs., Mining and Metal. Soc. Am., Phi Delta Theta, Tau Beta Pi. Author numerous tech. articles in tech. and live stock jours. Home: Cobbler Mt. Farms, Delaplane, Va. Office: Woodward & Lothrop, Washington 13.

TYZZER, Ernest Edward (tĭz'ẽr), pathologist; b. Wakefield, Mass.; Aug. 30, 1875; s. George Roberts and Matilda Jane (Edwards) T.; Ph.B., Brown U., 1897, A.M., 1898, D.Sc., 1935; M.D., Harvard, 1902; m. Jessie Gowen, Feb. 8, 1900 (dec. 1946); children—Gerald Edwards, Franklin Gowen, Roger Ernest; m. 2d Helen M. Bartlett, Oct. 25, 1947. Asst. in pathology, med. sch. Harvard, 1903-05, dir. cancer commn., 1905-16, asst. prof. pathology, 1908-16, George Fabyan prof. comparative pathology, 1916-39, prof. comparative pathology and tropical medicine, 1939-42, emeritus, 1942—. Fellow Nat. Acad. Sci., Am. Acad. Arts and Sciences, Am. Acad. Tropical Medicine, Am. Philos. Soc.; mem. A.A.A.S., Am. Assn. Pathologists and Bacteriologists, A.M.A., Am. Anthropol. Assn., Mass. Med. Soc., Boston Soc. Natural History, Phi Beta Kappa, Sigma Xi. Club: Harvard (Boston). Mem. med. expdns. to Philippines, 1904, Peru, 1913. Writer, chiefly on tumors, protozoa, leucocytes, vaccinia, smallpox, cancer, blood infections, parasitology, immunity, animal and avian diseases and tropical medicine. Home: Wakefield, Mass.

U

U NU, (formerly called Thakin (Lord) Nu) (ōō nōō), prime minister Union of Burma; b. Burma, May 25, 1907; B.A., Rangoon U., 1929. Active in polit. life from student years; minister fgn. affairs, 1943-44, minister publicity and propaganda, 1944-45; v.p. Anti-Fascist People's Freedom League (nationalist coalition) following World War II; speaker Constituent Assembly, 1947; signer Anglo-Burmese Treaty, London, 1947; prime minister of the republic, Union of Burma, 1948—. Buddhist religion. Author of books, fiction, plays; including book published under name, Thakin Nu, entitled; Burma Under the Japanese, 1954. Address: Office of the Prime Minister, Rangoon, Burma.*

UBALDI, Mario Carmelo ◎ V. 28.

UDALL, Levi Stewart, judge; born St. Johns, Ariz., Jan. 20, 1891; s. David K. and Eliza L. S. (Stewart) U.; student U. of Ariz., 1912-13; m. Louise Lee, June 10, 1914; children—Inez, Elma, Stewart Lee, Morris K., Eloise, David Burr. Admitted to Ariz. bar, 1922; and since practiced in St. Johns; county atty., Apache County, 1923-24, 1927-28; judge Superior Court, Apache County, hdqrs. St. Johns, 1931-46; justice Supreme Court of Ariz. since 1947. Member Am. and Ariz. bar assn., Phi Delta Phi. Mem. Ch. of Jesus Christ of Latter Day Saints. Home: 3112 N. 17th Av. Office: Capitol Bldg., Phoenix, Ariz.

UDALL, Stewart Lee, congressman; b. St. Johns, Ariz., Jan. 31, 1920; s. Levi S. and Louise (Lee) U.; LL.B., U. Ariz., 1948; m. Ermalee Webb, Aug. 1, 1947; children—Thomas, Scott, Lynn, Lori. Admitted to Ariz. bar, 1948, practiced in Tuscon until 1954; mem. 84th Congress, 2d Dist. Ariz., 1954—. Served with USAAF, 1944. Mem. Am. Bar Assn. Mem. Ch. of Jesus Christ of Latter Day Saints. Home: Tuscon. Office: House of Representatives, Washington.

UDELL, Alonzo E. (ū'dĕl), food exec.; b. Marcellus, Mich., Sept. 18, 1890; s. Alonzo N. and Mary Ann (Mikel) U.; student (Battle Creek) Mich. Bus. and Normal Coll., 1908-09; m. Florence Adams Vangeison, Dec. 12, 1912; 1 son, William Nathan. Stenographer, Central Nat. Bank, Battle Creek, 1909-10; buyer Nichols & Shepard Co., 1910-17, Continental Oil Co., Denver, 1918, Great Western Sugar Co., 1919; purchasing agt. Nichols & Shepard Co., 1920-30; gen. purchasing agt. Oliver Farm Equipment Co., Chicago, 1930; purchasing agt. Kellogg Co., Battle Creek, 1931-40, v.p. charge purchasing, dir. since 1940. Vice chmn. Battle Creek Airport Bd. Served with U.S. Army, 1917-18. Mem. Am. Corn Millers Assn. (dir.), Nat. Assn. Purchasing Agts. (bus. survey com.). Conglist. Mason (Shriner). Clubs: Gull Lake Country (Richland, Mich.); Chicago Athletic. Home: 153 Garrison Av. Office: care Kellogg Co., Battle Creek, Mich.

UDY, Stanley Hart (ū'dĭ), lawyer; b. Bartonsville, Pa., Apr. 7, 1889; s. William Hart and Clara Jane (Slutter) U.; Ph.B., U. of Chicago, 1916, J.D., 1919; m. Hilda Lestina Huse, Sept. 10, 1927; 1 son, Stanley Hart. Assistant secretary of Agency of U.S. in United States-Venezuela Arbitration, at The Hague, 1910; disbursing officer Commn. of Engrs., Costa Rica-Panama Boundary Arbitration, 1911-13; asst. prof. law, U. of Mo. Law Sch., 1920-21; asst. solicitor Dept. of State, 1921-22; asso. counsel for U.S. in U.S.-Norway Arbitration, May-Oct. 1922, also in Am.-British Claims Arbitration, 1922-25; asso. legal adviser to President, Plebiscitary Commn., Tacna-Arica Arbitration, 1926; counsel for U.S., General and Special Claims Commns., United States and Mexico, 1927-30; practiced in N.Y. City since Nov. 1930. Made special study of judicial system of State of Illinois, 1919-20, for Legislative Reference Bureau of Illinois, and wrote about half of bulletin on the judiciary, for use of delegates of Illinois Constl. Conv. Served as 1st lt. U.S. Army, on staff of Provost Marshal Gen. Crowder, Dec. 23, 1917-Jan. 31, 1919. Mem. Am. Bar Assn., Am. Soc. Internat. Law, Phi Sigma Kappa, Phi Delta Phi, Phi Beta Kappa, Order of the Coif. Republican. Mason (32°, Shriner). Clubs: University. Home: 33 Gilbert Pl., West Orange, N.J. Office: 250 E. 43d St., N.Y.C. 17.

UEBELACKER, David Adams, engring. exec.; b. Kingston, N.Y., Jan. 31, 1899; s. Charles Fredrick and Helen Adele (Adams) U.; grad. Lawrenceville Sch., 1917; B.S., Princeton, 1921; S.B., Harvard, 1923; m. Helen Davis Brown, Jan. 6, 1926; 1 dau.,

Ann (wife of Dr. James Homer Donald). With de La Vergne Machine Co., N.Y. City, 1923; New London Ship & Engine Co., 1925; Ford, Bacon & Davis, Inc., N.Y. City, 1926, an since 1932, mgr. bus. dept., 1946, v.p. and dir. since 1947, v.p. and dir. Ford, Bacon & Davis Construction Corporation, 1948-53, how dir.; vice president and mem. bd. directors Ford, Bacon & Davis Canada, Limited, 1953—. Served as 2d lt., U. S. Inf. Res., 1918-19; Nat. Defense Adv. Commn., 1940, W.P.B., 1941-42, chief nickle br., 1941, chief zinc div., 1942; controlled materials officer and chief, metal requirements, Office Lend-Lease Adminstrn., 1942-43. Served with Fgn. Economic Adminstrn., Mission of Economic Affairs in London, 1944. Mem. Assn. Cons. Management Engrs. (dir. 1949-52, v.p., 1951), Harvard Engring. Soc., Assn. Profl. Engrs. Province Ont., Newcomen Soc. Am. Clubs: Princeton, City Midday, Anglers (N.Y.C.); Englewood (N.J.); Knickerbocker Country (Tenafly, N.J.); Tuxedo (N.Y.); Colonial (Princeton, N.J.); Toronto (Ont.) Hunt. Home: 126 Warren Rd., Toronto 7. Office: 44 King St. W., Toronto 1, Ont., Can.

UELAND, Sigurd (ū'lănd), lawyer; b. Minneapolis, Minn., June 30, 1893; s. Andreas and Clara (Hampson) U.; A.B., U. of Minn., 1916; LL.B., Harvard, 1920; married Julie Plant, Aug. 23, 1918; children—Sandra (Mrs. Garnett McCoy), Jean (Mrs. Robert P. Pile); married 2d, Harriet Scofield, Jan. 18, 1934; children—Timothy (stepson), Sigurd. Admitted to Minn. bar, 1920; mem. law firm Ueland & Ueland, 1923-43; counsel, Fed. Res. Bank of Minneapolis, 1933-43; v.p. and counsel Fed. Reserve Bank of Minneapolis since 1943. Mem. Am. and Minn. and Hennepin County bar assns., Phi Beta Kappa, Alpha Delta Phi. Club: Minneapolis. Editor of Harvard Law Review, 1917, 1919, 1920. Home: 3832 Richfield Rd. Address: Federal Reserve Bank, Minneapolis, Minn.

UFFORD, Charles Wilbur, physicist; b. Cambridge, Mass., Feb. 15, 1900; s. Frank Parker and Bertha Hazard (Tierney) U.; A.B., Haverford Coll., 1920; student Cambridge U., 1920-21; B.S., Mass. Inst. Tech., 1922; A.M., Harvard, 1924, Ph.D., 1928; postgrad. univs. Munich, Leipzig, Zurich, 1928-29, U. Bristol, 1939, Princeton, 1939-40; m. Beatrice Gaylord Wistar, Sept. 20, 1930; children—Charles Wilbur, Beatrice Gaylord. Testing dept. Gen. Electric Co., 1922-23; Sheldon travelling fellow Harvard, 1928-29; instr. physics Princeton, 1929-33; asst. prof. physics Allegheny Coll., 1933-35, asso. prof., 1936-39, prof., 1939-45; asso. prof. engring. Haverford Coll., 1945-47; asso. prof. physics U. Pa., 1947-49, prof., 1949—, chmn. dept., 1953-55, dir. Randall Morgan Lab. Physics, also phys. scis. bldg., 1953-55, chmn. div. phys. scis., 1955—; physicist div. war research U. Cal., 1944-46. Fellow Am. Phys. Soc.; mem. Phi Beta Kappa. Republican. Mem. Soc. of Friends. Author: Matter, Motion and Electricity (with H. D. Smyth), 1939. Contbr. sci. jours. Home: 730 Panmure Rd., Haverford, Pa.

UGARTE, Salvador, banker; b. Guadalajara, Jal., Mexico, Aug. 2, 1880; s. Francisco and Marie Refugio Vizcaíno de Ugarte; student Guadalajara Sem.; m. Concepción Garagarza, Oct. 27, 1907; 1 dau., Maria. Vice pres. and mgr. Banco Nacional de México, S.A., 1932; organized Banco de Comercio S.A., Mexico, 1932, pres., 1939-54, chmn. of board, 1954—, chmn. bd. Almacenadora, S.A., Impulsora Comercial e Industrial, S.A., La. Comercial, S.A. Cia. Mexicana de Seguros Generales; vice chmn. bd. Crédito Minero y Mercantil, S.A., Crédito Afianzador, S.A., Cerveceria Moctezuma, S. A. Home: Leibnitz 187, Col. Nueva Anzures, D.F. Office: V. Carranza 42, Mexico, D.F.

UHL, Arthur H. ◎ V. 26.

UHLAN, Edward, publisher; b. N.Y.C., Oct. 12, 1912; s. Abraham and Sonia (Kanefsky) U.; student Bklyn. Coll., Columbia U.; m. Myra Gordon, 1947 (div.); 1 dau., Linda Edis. Pres. Exposition Press, Inc., N.Y.C., since 1950, Exposition-U. Press, N.Y.C., since 1951, Consol. Book Producers, Inc., since 1951; v.p., chmn. bd. Sterling Pub. Co., 1951-52; treas., chmn. bd. Julian Press, Inc., 1952-53. Home: 33 E. End Av. Office: 386 Fourth Av., N.Y.C.

UHLE, Charles Augustus Woerwag (ū-lē'), physician; b. Phila., Nov. 20, 1904; s. Alexander A. and Elsa (Woerwag) U.; student Chestnut Hill Acad., Phila.; A.B., U. Pa., 1926, M.D., 1930; post grad. med. study, Germany, 1932-33; m. Janet G. Patterson, July 29, 1933; children—Alexander A., Sandra D. Intern Lankenau Hosp., Phila., 1930-32, chief urology service, 1945—; resident urologist Hosp. U. Pa., 1933-35, asso. urologist, 1935-45; urologist Phila. Gen. Hosp., 1935-45; prof. grad. sch. medicine U. Pa., 1952—; urologist Grad. Hosp.; cons. USN Hosp.; cons. urologist Chestnut Hill Hosp. Fellow A.C.S., Am. Urologic Assn.; mem. Middle Atlantic Urol. Soc., Am. Assn. Genito. Urol. Surgeons, A.M.A., Pa., Phila. med. socs. Clubs: Mask and Wig, Rittenhouse, Sunnybrook Golf (Phila.). Home: East Valley Green Rd., Whitemarsh, Pa. Office: 255 S. 17th St., Phila. 3.

UHLENBECK, George Eugene (ōō'lĕn-bĕk), prof. physics; b. Batavia, Java, Dutch East Indies, Dec. 6, 1900; s. Eugenius Marius and Annie Marie Constance Julie (Beeger) U.; student preliminary and high schs., The Hague; Ph.D., U. of Leiden, 1927; Sc.D. (honorary), Notre Dame University, 1953; m. Else Renée Ophorst, Aug. 23, 1927. Came to U.S., 1927. Asst. in theoretical physics, U. of Leiden, 1925-27; instr. physics, U. of Mich., 1927-28, asst. prof., 1928-30, asso. prof., 1930-35, prof. theoretical physics since 1939, now Henry S. Carhart professor of physic professor theatrical physics, Utrecht, Holland, 1935-39; War research (radar), 1943-45, radiation Lab., Mass. Inst. Tech., Cambridge, Mass. Fellow Am. Physical Soc., Dutch Physical Soc. Home: 1314 Granger Av., Ann Arbor, Mich.

UHLENHUTH, Eduard (Carl Adolph), educator; b. Wolkersdorf, nr. Vienna, Austria, July 19, 1885; s. Adolf Franz and Leopoldine Rosalie U.; came to U.S., 1914, naturalized, 1924; Ph.D., U. of Vienna, 1911; m. Elizabeth Baier, July 17, 1919; 1 son, Eberhard Henry. Research asst., Biol. Inst., Vienna, 1911-14; fellow and later asso., Rockefeller Inst. for Med., Research, 1914-24; guest, dept. anatomy, Johns Hopkins U., 1924-25; asso. prof. anatomy, U. of Md. Med. Sch., 1925-31, prof. gross anatomy, 1931-34, head and chmn. dept. gross anatomy since 1934, head dept. anatomy since 1949; chmn. Anatomy Bd., State of Md., since 1948. Fellow A.A.A.S. Mem. Am. Assn. of Anatomy, Soc. Exptl. Biology and Medicine, Harvey Society, Marine Biology Laboratories, Woods Hole, Mass., Univ. of Md. Biol. Soc. (past pres.). Awarded VanMeter Prize of Am. Assn. for the Study of Goiter. Over 100 publications on eye-grafting, gigantism, goiter, nervous system and anatomy of the human pelvis. Author: Problems in the Anatomy of the Pelvis, 1953. Editor: Sobotta's Anatomical Atlas (Am. edit.). Home: 4115 Westview Rd., Balt. 18.

UHLIG, Herbert Henry, electrochemist, metallurgist, educator; b. Haledon, N.J., Mar. 3, 1907; s. Henry C. and Ida A. (Schuster) U.; Sc.B., Brown U., 1929; Ph.D., Mass. Inst. Tech., 1932; m. Greta Johnson, 1941; children—Karin, Maida, Kristin. Med. research Rockefeller Inst., 1932-33; asst. chief chemist Lever Bros. Co., 1934-37; research asso. Mass. Inst. Tech., 1937-40, asso. prof. metallurgy, 1946-53, prof. since 1953; research asso. Gen. Electric Co., 1940-46. Mem. Am. Acad. Arts and Scis., Electrochem. Soc. (v.p. since 1952), Am. Chem. Soc., Am. Inst. Mining and Metall. Engrs., Am. Soc. Metals, Nat. Assn. Corrosion Engrs. (Whitney award 1951), Meteoritical Soc., Sigma Xi. Lutheran. Clubs: Appalachian Mountain, Adirondack Mountain. Editor: Corrosion Handbook, 1948. Contbr. tech. articles profl. jours. Office: Mass. Inst. Tech., Cambridge 39, Mass.

UHLMANN, Richard Frederick, grain exec.; b. Chicago, Ill., May 21, 1898; s. Fred and Hattie (Abt) U.; A.B., Cornell U., 1919; m. Rosamond Goldman, Jan. 3, 1925; children—Janis, Frederick Audrey. Formerly with Jackson Bros. & Co., Lafayette, Ind.; pres. and dir. Uhlmann Grain Co., Chicago; pres. Chgo. Bd. Trade, 1948-49. Asso. Northwestern U. Republican. Jewish religion. Clubs: Standard, Executives (Chgo.); Lake Shore Country (Glencoe, Ill.). Home: 1431 Oakmont Rd., Highland Park, Ill. Office: Board of Trade Bldg., Chgo.

UHRICH, Jacob, univ. prof.; b. McCook, Neb., Aug. 15, 1909; s. John and Mary Catherine (Hock) U.; stu. Redfield (S.D.) Coll., 1928-30; A.B. cum laude, Doane Coll., Crete, Neb., 1932; A.M., U. of Neb., 1934; Ph.D., U. of Chicago, 1937; student Marine Biol. Lab. Woods Hole, Mass., summer 1937; m. Evelyn Virginia McAllister, Mar. 26, 1943; children—Alice Evelyn, Mary Virginia (twins), John, Linda. Asst. prof. biology Kan. State Teachers Coll., Pittsburg, Kan., 1937-46; prof. biol., chmn. dept. biol. Trinity U., San Antonio, since 1946, chmn. grad. council, 1950—. Mem. A.A.A.S. Home: 414 Argo, San Antonio.

UHRIG, Daniel James, baking co. exec.; b. Kansas City, Mo., Sept. 24, 1906; s. Frederick B. and Louisa (Brown) U.; B.S., Northwestern U., 1928; LL.B., Chgo. Kent Coll., 1932; m. Cornelia Nye, Oct. 12, 1937; 1 dau., Martha. Admitted to Ill. bar, 1932, practiced in Chgo., 1932-39; dir. indsl. relations Purity Bakeries Corp., 1939-49, v.p., 1949—, dir., 1950—; pres., dir. Am. Bakeries Co., 1953—; dir. Cushman's Sons, Inc. Mem. Am., Ill., Chgo. bar assns. Home: 1000 Bluff Rd., Glencoe, Ill. Office: 919 N. Michigan Av., Chgo. 11.

UICKER, John Joseph (yōō'ker), mech. engr., prof. engring.; b. Lawrence, Mass., April 12, 1905; s. Joseph A. and Katherine C. (Rau) U.; B.S. summa cum laude, U of N.H., 1931, M.E., 1935; M.S. in M.E., Pa. State Coll., 1943; m. Elizabeth Josephine Flint, Dec. 30, 1934; children—Katherine Elizabeth, John Joseph, Joseph Bernard, James Leo, Thomas Michael, Mary, Elizabeth, Margaret. With various cos., 1918-31; instr. mech. engring. U. N.H., 1931-37, Pa. State Coll., 1937-40; successively instr., asst. prof., asso. prof., prof. U. Detroit, since 1940, chmn. mechanical engineering dept. since 1952, director of engineering shop since 1943; private consultant in heating and air conditioning, since 1940. Registered profl. Pa., Mich., N.Y. Mem. Engring. Soc. of Detroit, A.S.M.E., Soc. Automotive Engrs., Am. Soc. Heating and Air Conditioning Engrs., American Soc. Engring. Edn., Mich. Soc. Professional Engrs., Tau Beta Pi, Pi Tau Sigma, Phi Kappa Phi. Roman Catholic. Research in heat transfer. Home 16261 Littlefield Av., Detroit 35.

UIHLEIN, Edgar John, beverage co. exec.; b. Chicago, June 30, 1877; s. Edward Gustav and Augusta (Manns) U.; B.S., Cornell, 1900; m. Paula Huck, June 10, 1911 (dec. 1931); children—Paula Huck (wife of Dr. Fred Hunt), Edgar John. With Jos. Schlitz Brewing Co., Milwaukee, since 1900, as clk., asst. mgr. and mgr., Chicago br., v.p., now mem. bd. dirs.; dir. Diamond T. Motor Car Co., 1905-42. Trustee and treas. Chicago Latin School, 1926-27; treas. Grant Hosp., Chicago, 1930-31. Breeder of registered Hereford cattle at Brush Creek Ranch, Saratoga, Wyo., 1923-50. Clubs: Chicago Commercial, University, Athletic, Shoreacres, Old Elm. Home: Sheridan Road, Lake Bluff, Ill. Office: 65 East Randolph St., Chicago 1.

UIHLEIN, Erwin C(harles) (eline), brewery exec.; b. Milwaukee; graduate Wahl Henius Brewers' Institute, Joergensen's Labs., Copenhagen, Denmark; LL.B., Cornell, 1914; m. Marie Zarwell, Feb. 5, 1944; three children. With Jos. Schlitz Brewing Co., Milwaukee, since 1906, pres. since 1933; pres. Alhambra Realty Co. since 1917, Schlitz Brewing Co. since 1933; dir. First Wis. Nat. Bank, First Wis. Trust Co., Wis. Bankshares Corp. Mem. Chi Psi, Phi Delta Phi. Clubs: Milwaukee, University, Town, Milwaukee Country, Wisconsin, Milwaukee Yacht, Milwaukee Athletic (Milwaukee). Home: R.F.D. 1, Grafton, Wis. Office: 235 Galena St., Milwaukee 1.

UIHLEIN, Robert A., business exec.; b. Milw., 1888; student Cornell U. Vice pres., sec., dir. Joseph Schlitz Brewing Co., Milw.; pres., dir. Alaska Land Co.; v.p., dir. Alhambra Realty Co.; dir. Wis. Bankshares Corp., First Wis. Nat. Bank, First Wis. Trust Co.; trustee Northwestern Mut. Life Ins. Co. Home: 3252 N. Lake Dr., Milw. 11. Office: 235 W. Galena St., Milw. 1.*

ULATE, Otilio ◎ V. 27.

ULINSKI, John A. ◎ V. 26.

ULLERY, John Calvin, physician; b. Bradford, O., June 29, 1907; s. William George and Armina (Warner) U.; A.B., Ohio State U., 1928; M.D., Jefferson Med. Coll., Philadelphia, Pa., 1932; m. Margaret Brown, Nov. 10, 1932. Intern, Pennsylvania Hosp., Philadelphia, 1932-34; resident obstetrician and gynecologist, Phila. Lying-In Hosp., 1934-36; in med. practice, Philadelphia, and Upper Darby, Pa., since 1935; became asst. prof. obstetrics Jefferson Medical Coll., 1950; prof., chmn. dept. obstetrics and gynecology college of medicine Ohio State University, 1954—; chief of division obstetrics and gynecology at University Hospitals, 1954—; obstetrician and gynecologist, chief of service, Phila. Lying-In Hosp.; chief of service, obstetrics and gynecol., Philadelphia Gen. Hosp., Del. Co. Hosp., Drexel Hill, Pa.; acting chief obstetrician and gynecol., Del. Co. Hosp.; Landsdowne, Pa. Fellow American Coll. Surgeons, Am. Assn. Obstetricians and Gynecologists, Internat. Coll. Surgeons; mem. A.M.A., Pa. Med. Soc., Am. Bd. Obstetrics and Gynecology, Alpha Omega Alpha. Presbyn Author monograph: Stress Incontinence in the Female, 1953; also articles in med. jours. Author film: Continuous Spinal Analgesia in Caesarean Section, 1946. Home: 3139 Leeds Rd., Upper Arlington, Columbus 21. Office: Univ. Hosp., Columbus 10, O.

ULLERY, Lowell (Emerson), banker; b. Indianapolis, June 18, 1903; s. William George and Armina (Warner) U.; Bachelor of Bus. Adminstrn Ohio State U., 1927; m. Florence Stilwell, Jan. 1, 1933; children—Susan, Thomas. Pub. acct. Wiegner, Rockey & Co., Phila. and N.Y.C., 1927-29; clk. The Chase Nat. Bank, N.Y.C., 1929, asst. mgr. credit dept., 1939-42, asst. cashier, 1942-45, 2d v.p., 1945-48, v.p., 1948-55; vice president of Chase Manhattan Bank, 1955—. Member Phi Kappa Psi. Clubs: Baltusrol Golf (Springfield, N.J.); Bankers (N.Y.C.). Home: Dellwood Park, Madison, N.J. Office: 18 Pine St., N.Y.C. 15.

ULLERY, Richard Stockton, educator; b. Conneaut, O., July 13, 1901; s. Jay Firman and Elizabeth (Stockton) U.; B.A., Am. Internat. Coll., 1941; student Williams Coll., 1918-21; m. Velma H. LaFontaine, June 28, 1930; children—Richard Stockton, Thomas F. With Mass. Mutual Life Ins. Co., 1922-27, Mass. Bonding & Ins. Co., 1927-42; with Am. Internat. Coll., Springfield, Mass., 1942—, successively dir. admissions, asst. to pres., acad. dean, 1954—, dean of adminstrn., dir. summer and evening divs., 1947—, overseas divs. Bermuda and Azores, 1954—. Coordinator Community Chest campaign in ednl. instns. of area, 1949-52. Mem. Nat. U. Extension Assn. (nat. com.). Club: Lions (Longmeadow, Mass.). Contbr. articles and short stories to mags. Home: 88 Berwick Rd., Longmeadow, Mass. Office: American International College, Springfield, Mass.

ULLMAN, Berthold Louis (ūl'mǎn), univ. prof.; b. Chicago, Ill., Aug. 18, 1882; s. Louis and Eleanora (Fried) U.; A.B., U. of Chicago, 1903, Ph.D., 1908; studied U. of Munich, summer, 1906; Am. Sch. Classical Studies in Rome, 1906-08; m. Mary Louise Bates, Sept. 1, 1909; children—Edward Louis, Gertrude Eleanore. Research asst. in Latin, abroad (U. of Chicago), 1906-08; asst. in Latin, U. of Chicago, 1908-09; prof. and head dept. of Latin, U. of Pittsburgh, 1909-19; head department of Latin and Greek, State Univ. of Iowa., 1919-25; prof. Latin, U. of Chicago, 1925-44; Kenan prof. and head dept. of Classics, University of North Carolina, since 1944, chairman Division of Humanities, 1945-50; annual professor, Am. Acad. in Rome, 1925-26. Asso. editor, Classical Weekly, 1913-19, Classical Journal, 1920-27, Philological Quarterly, 1922-25, Classical Philology 1926-44, Journal Higher Edn. since 1930, Edn. since 1933, Studies in Philology since 1944; editor Macmillan Classical Series since 1929. Adviser to dir. Selective Service, 1948-53. Fellow Mediaeval Academy American (v.p. 1950—), Am. Acad. Arts and Scis.; mem. Am. Philol. Assn. (pres. 1935), Renaissance Soc. Am., Classical Assn. Middle West and South (pres. 1923-24), Am. Classical League (pres. 1937-47), Am. Assn. University Profs. (council 1925-27); del. Am. Philos. Assn. to Am. Council of Learned Socs., 1947-51; delegate Union Académique Internat., 1932, 50. Phi Beta Kappa. Author: The Identification of the MSS. of Catullus, 1908; Elementary Latin (with Norman E. Henry), 1923,

29, 36; Second Latin Book (with Norman E. Henry), 1925, 29, 36; Sicconis Polentoni Scriptorum Illustrium Libri, 1928; Third Latin Book (with Norman E. Henry and D. S. White), 1930; Ancient Writing and Its Influence, 1932; Latin for Americans, I, II, 1941, 42, 50, 55; Colucii Salutati De Laboribus Herculis, 1951; studies in the Italian Renaissance, 1955; Colucii Salutati De seculo et religione, 1955; articles and revs. on Latin lit., history of alphabet, Italian Renaissance, etc. Address: Box 1048, Chapel Hill, N.C.

ULLMAN, Edward L., geographer, educator; b. Chgo., July 24, 1912; s. B. L. and Mary Louise (Bates) U.; B.S., U. Chgo., 1934, Ph.D., 1941; A.M., Harvard, 1938; m. Doris E. Jackson, Sept. 5, 1942; children—Edward Jackson, Anne Bates. Asst. geography Harvard, 1934-35, 37-38, asst. prof. regional planning, 1946-49, asso. prof., 1949-51; instr. econ. geography Wash. State Coll., 1935-37, Ind. U., 1941-42; chief transport sect. OSS, 1942-43; dir. joint intelligence study pub. bd. Joint Chiefs of Staff, 1943-46; spl. estimates staff Dept. State, 1946; transportation economist U.S. Maritime Commn., 1946; marketing cons. Boston Globe, 1948-51; expert cons. Dept. Def., 1949-51; panel mem. com. geophysics and geography Research and Development Bd., vis. prof. McGill U. summer 1950; mem. town planning bd. Wellesley, Mass., 1949-51; prof. geography U. Wash. since 1951. Served as lt. U.S.N.R., 1943-46. Mem. western region econ. analysis com. Social Sci. Research Council. Mem. Am. Council Learned Socs., Assn. Am. Geographers (council 1949), New Eng. Geog. Conf. (pres. 1948-49), Nat. Research Council (com. on geography Office Naval Research, com. econ., urban geography), Am. Geog. Soc. (tech. lectr. 1949), Am. Assn. U. Profs., Sigma Xi, Gamma Sigma Epsilon. Clubs: Harvard Travelers (Boston); Faculty Men's, Transportation (Seattle). Author: Mobile: Industrial Seaport and Trade Center, 1943; American Commodity Flow and Rail Traffic, 1954. Adv. editor Annals Assn. Am. Geographers since 1951. Contbr. articles sci., profl. jours. Home: 3844 49th Av. N.E., Seattle 5, Washington.

ULLMAN, George W(alter), cons., writer; b. N.Y. City, Feb. 2, 1880; s. Sigmund and Pauline (Wimpfheimer) U.; student Condon Sch., 1893, Sach's Prep. Sch., N.Y. City, 1897, Packard's Bus. Coll., 1896; m. Marian Gardiner, Oct. 12, 1909 (died Jan. 13, 1943); married 2d, Virginia Melody Carey, Feb. 13, 1951. Various positions Sigmund Ullman Co., N.Y. City, 1898-1907, pres. and dir., 1918-29; free lance writer, 1907-18; pres. and dir. Gen. Printing Ink Corp., 1930-33, dir., 1930-45; dir. Sun Chem. Corp. since 1945, pres., dir., 1948-52, chmn. bd. 1952-53. Author Captive Baloons, 1923. Episcopalian. Specialist in Eighteenth Century French art and decoration. Home: 146 E. 62d St., N.Y.C. 21. Office: 10th St. and 44th Av., Long Island City 1, N.Y.

ULLMAN, James Ramsey, author; b. New York, N.Y., Nov. 24, 1907; s. Alexander F. and Eunice (Ramsey) U.; student Phillips Acad., Andover, Mass., 1922-25; B.A., Princeton U., 1929; m. Ruth Fishman, June 27, 1930; children—James Ramsey, William A.; married 2d, Elaine Luria, January 25, 1946. Newspaper reporter, and feature writer, 1929-33; playwright, 1930-35; theatrical producer, 1933-37 (produced 10 plays on Broadway); exec. Fed. Theater Project, N.Y. and Calif., 1937-39; free lance writer since 1939; 1st lt. Am. Field Service, with Brit. 8th Army, 1942-43; awarded Africa Star. Co-producer: Men in White (Pulitzer prize play), 1934. Author: Mad Shelley, 1930; Is Nothing Sacred, 1934; The Other Side of the Mountain, 1938; High Conquest, 1941; The White Tower, 1945; River of the Sun, 1951; Windom's Way, 1952; The Island of the Blue Macaws, 1953; The Sands of Karakorum, 1953; Banner in the Sky, 1954; The Age of Mountaineering, 1954; The Tenzing Story (with Tenzing Norgay), 1955. Editor: Kingdom of Adventure: Everest, 1947. Clubs: American Alpine, P.E.N., Players, Overseas Press. Contbr. short stories to Sat. Eve. Post, Collier's, Cosmopolitan, Story, etc. Address: 307 E. 44th St., N.Y.C.

ULLMANN, Herbert Satterlee (ŭl'mán), mfr., investment banker; b. Oak Park, Ill., July 18, 1893; s. Herbert James and Clara (Williams) U.; ed. Univ. of Wisconsin; married Eleanor Elliott, September 9, 1920; children—Paul (killed in action W.W. II), Priscilla (Mrs. J. W. Mueller), Claire (Mrs. Wm. G. Nutting). With Revere Copper & Brass, Inc., and predecessor Co., 1913-44; v.p. Revere Copper & Brass, Inc., until Jan. 1, 1945, when affiliated with William Blair & Co., investment bankers, Chicago, Ill. Served as Lt., U.S.N.R., World War I, foreign duty. Former trustee, elder, First Presbyn. Ch., Oak Park, Ill. Trustee, mem. exec. com., Moody Bible Inst., 1925-40. Fellow American Geographic Society of New York. Mem. Am. Ornithologists Union, Am. Platform Guild, American Museum of Natural History, Am. Wildlife Inst., Chicago Acad. of Sciences, Chicago Museum Nat. History, Nat. Geog. Soc., Nat. Audubon Soc., Newcomen Soc. of England, S.A.R., Theta Delta Chi. Clubs: Explorers (New York); Tucson Country (Tucson, Ariz); Union League (Chgo.); Rotary. Lectured with wife on travel films, 1935-45; profl. avocation motion picture photography. Home: Union League Club, Chgo., (winter) R. 5, Box 677 Tucson.

ULLOA, Alberto ◎ V. 27.

ULLRICH, Felix H., univ. prof.; b. Burkhardt, Wis., Jan. 25, 1900; s. Fred and Laura (Lange) U. B.S., U. of Wis., 1924; A.M., U. of Tex., 1929, Ph.D, 1937; m. Phoebe Benton, 1924. High Sch., Teacher biology, San Antonio (Tex.), 1924-32; curriculum asst. U. of Tex., 1932-37; vis. prof., U. Kan., summers 1937-42; chmn. dept. edn. Trinity U. since 1937. Mem. N.E.A., Am. Assn. Sch. Adminstrs., Tex. State Teachers Assn., Pub. Sch. Relations Assn., Soc. for Curriculum Study, Texas Soc. Coll. Teachers of Edn., Phi Delta Kappa. Home: 130 Schreiner Pl., San Antonio, Tex.

ULLRICH, Josef, A.E. and M.P., permanent rep. of Czechoslovakia to UN, 1955—. Address: 6 E. 67th St., N.Y.C. 21.

ULLRICH, Oscar Alvin, Jr., (ŭl'rĭch), univ. dean; b. New Baden, Tex., Aug. 29, 1891; A.B., U. of Tex., 1915, A.M., 1917, Ph.D., 1926; grad. study U. of Chicago, summer 1920; m. Otha Horger, Dec. 24, 1921; 1 dau., Mary Ann. Pvt. tutor, 1915-16; prof. edn., Southwestern U., Georgetown, Tex., 1920-33, prof. edn. and psychology, 1933-43, prof. psychology since 1943, also dean of the University since 1926; lecturer on philosophy and history of education, U. of Texas, several summers until 1939. Dir. Century Life Ins. Co., Ft. Worth, Tex. Served as pvt. and 2d lt., Sanitary Corps, U.S. Army, 1917-19. Member Am. Assn. Univ. Profs., A.A.A.S., Tex. State Teachers' Assn., Phi Delta Kappa, Texas Acad. of Science (v.p. 1938-39, pres. 1939-40, 1940-41), Assn. of Texas Colleges (pres. 1941-42). Pres. Tex. Federated Agencies for Adult Edn., 1938-39. Democrat. Methodist. Clubs: Lions, Scholia. Contbr. to ednl. mags. and jours. Home: 1414 S. College St., Georgetown, Tex.

ULMER, Herman, lawyer; b. Toledo, O., Oct. 21, 1895; s. John and Margarite S. (Smith) U.; LL.B., Washington and Lee U., 1915; m. Jean Baker Stockton, Oct. 20, 1917; children—Herman, Fannie Baker. Mem. Stockton, Ulmer & Murchison, Jacksonville, since 1926; gen. counsel Nat. Gulf Atlantic Ship Canal Assn. since 1933, and of The Ship Canal Authority of State of Fla. since 1935; apptd. spl. atty. Dept. of Justice of U.S., 1935-40. Mem. Am., Florida State, and Jacksonville bar assns., Alpha Tau Omega, Delta Sigma Rho; sec. Fla. State Bar Assn., 1921-25; v.p. U.S. Junior Chamber Commerce, 1923; pres. Jacksonville Junior Chamber Commerce, 1923-24. Commd. 2d lt. 325th Inf., U.S. Army, Aug. 15, 1917; 1st lt., Feb. 9, 1918; capt., Nov. 11, 1918; with A.E.F., May 8, 1917-May 9, 1919; cited, wounded; hon. disch., June 6, 1919; insp. gen. Fla. Nat. Guard, with rank of maj., 1925-37; lt. col. Fla. Nat. Guard ret. since 1937; pres. Florida State Department Reserves Officers Assn. of U.S., 1929. Awards: Silver Star, Purple Heart (U.S.); French Commemorative medal, Verdun; Gen. Service medal (Great Britain). Episcopalian. Clubs: Fla. Yacht (commodore, 1934-36); Timuquana Country. Home: Ortega Station, Jacksonville. Office: Barnett Nat. Bank Bldg., Jacksonville, Fla.

ULP, Clifford McCormick ◎ V. 27.

ULVELING, Ralph Adrian (ul've-ling), librarian; b. Adrian, Minn., May 9, 1902; s. Frank and Sara (Dinneen) U.; Ph.B., DePaul U., 1922; B.S., Columbia, 1928; m. Elizabeth Baer, Dec. 16, 1939; children—Honor Elizabeth, Roger Alan, Ann Kathleen. Ref. asst., Newberry Library, Chicago, 1924-26; librarian Pub. Library, Amarillo, Tex., 1926-27; chief of branches Detroit Pub. Library, 1928-34, asso. dir., 1934-41, dir. since 1941; survey U.S. libraries in Europe, War Dept., March-May 1946, Tulsa Pub. Library, 1950, Oak Park (Ill.) Pub. Library, 1951, Madison (Wis.) Free Library, 1952; cons. on library bldg. planning in U.S. and Alaska. Adv. to Field Enterprises World Book Encyclopedia since 1952. Mem. Mich. State Bd. for Libraries, 1938-39; adv. com. on ednl. projects W.K. Kellogg Found., 1944-48; consultant to joint Army-Navy com. on Welfare and Recreation, 1944-46, U.S.V.A., since 1948; mem. U.S. Nat. Commn. for UNESCO, 1946-49. Mem. bd. dirs. Great Books Found., 1947-49; adv. com. Acad. Freedom Study, 1951-53. Fellow Am. Library Inst., 1939-50; mem. A.L.A. (pres. 1945-46), Mich. Library Assn. (pres. 1937-38), Am. Assn. Adult Edn. (v.p. 1944-45), Catholic. Clubs: Torch, Acanthus, Engring. Soc. of Detroit. Author articles in professional jours. and chapters of books. Home: 20434 Lichfield Rd., Detroit 21. Office: Detroit Public Library, 5201 Woodward Av., Detroit 2.

UMBECK, Sharvy Greiner, coll. pres.; b. Kankakee, Ill., Oct. 17, 1912; s. Frederick Paul and Myrtle Louise (Nelson) U.; A.B., Elmhurst (Ill.) Coll., 1933; A.M., U. of Chicago, 1938, Ph.D., 1940; m. Elsie Hoyle, Oct. 30, 1936; children—Frederick, John, Gretchen, Jane. Asst. prof. sociology Coll. of William and Mary, 1938-42, asso. prof., 1942-45, prof. sociology, chmn. dept. sociology, 1945-49, dean of coll., 1946-49; pres. Knox Coll., Galesburg, Ill., since 1949. Mem. Am. Sociol. Assn. Mem. Evang. and Reformed Ch. Clubs: Rotary, Galesburg, Soangetaha Country; University (Chgo.). Home: 640 N. Prairie St., Galesburg, Ill.

UMBERGER, Paul R(epass), business exec.; b. Effingham, Kan., May 1, 1894; s. Rev. James B. and Ella Gordon (Repass) U.; Roanoke Coll., Salem, Va., class 1914; m. Ruth M. Vollmer; children—Paul Repass, James G., Lois R. (Mrs. Carl K. Kauffman). General manager General Department Stores (division Eastern Gas & Fuel Associates), Huntington, West Virginia, 1927—, vice president since 1931; Eastern Gas & Fuel Assos., Boston; dir. First Nat. Bank, Bluefield, W.Va. Served in U.S. Army, 1916-20, ret. as capt.; maj. Pa. N.G., 1920-27. Decorated Purple Heart. Mem. Nat. Indsl. Stores Assns., Am. Legion. Republican. Lutheran. Mason. Clubs: Pittsburgh Athletic; Huntington (W.Va.) Athletic. Home: 1904 Steadman Dr. Office: 611 7th Av., Huntington, W.Va.

UMBREIT, George M., mfg. exec.; b. Milwaukee, 1901; U. Wis., 1923. Exec. v.p., treas. and dir. Maytag Co., Newton, Ia.; dir. Maytag Northwest Co. (Portland, Ore.), Maytag Westcoast Co. (Los Angeles), Maytag Southwestern Co. (Dallas). Home: 915 S. 6th Av. Office: 512 N. 4th Av. W., Newton, Ia.*

UMPHREY, Harry E., produce mcht.; b. Washburn, Me., Oct. 3, 1894; s. George R. and Myrtle (Packard) U.; student Colby Coll., 1914; m. Hepsie Crouse, Nov. 5, 1913; children—Donald C., Phylis, Ardis. Sales mgr. Me. Potato Growers Exchange, Inc., 1922-25, Am. Fruit Growers, Inc., 1925-40; pres. Aroostook Potato Growers, Inc., since 1940; dir. Fed. Res. Bank of Boston, Me. Pub. Service Co., Presque Isle, Me.; dir., mem. exec. bd. Bangor & Aroostook R.R.; mem. sr. adv. council McCormick & Co., Inc., Balt. Trustee Colby Coll. Mem. U.S. (dir.), Presque Isle (dir.) C.'s of C., N.E. Council (dir.). Rotarian. Home: Wilder St., Washburn, Me. Office: 154 State St., Presque Isle, Me.

UMPLEBY, Joseph B(ertram) (ŭm'p'l-bē), consulting geologist; b. Graysville, O., Nov. 20, 1883; s. George Stuart and Izina (Cole) U.; student Ohio Wesleyan U., 1903-05; A.B., U. of Wash., 1908; M.S., U. of Chicago, 1909, Ph.D., magna cum laude, 1910; m. Bertha Irene Gray, Dec. 30, 1907; children—Virginia Cole (Mrs. Paul D. Lutey); Joseph (dec.), Berta Bartlett (Mrs. James B. Cresap), Stuart Standish. Mem. U.S. Geol. Survey, 1908-19, asst. chief metalliferous sect., 1914-18, in charge sect. foreign mineral deposits, 1918-19; in charge mineral investigations Am. Com. to Negotiate Peace, Paris, 1918-19; geologist Wash. Geol. Survey, 1909-11; acting asso. prof. geology, U. of Calif., 1915-16; prof. geology and dir. Sch. of Engring. Geology, U. of Okla., 1919-24; pres. Petroleum Reclamation Co. and Goldelline Oil Corp., 1924-28; independent oil operator since 1928; asst. deputy Coordinator of Solid Fuels, in charge of Pacific Coast Area 1942-43. Fellow A.A.A.S.; member American Institution of Mining and Metall. Engineers (chairman petroleum division 1929; director 1931-35, chairman North Pacific Section 1941-42, chmn. Reorganization Com. Petroleum Div., 1945-46, service award 1949), Geol. Soc. Am., Soc. Econ. Geology, Am. Assn. Petroleum Geologists, Wash. Geol. Soc., Okla. and Wash. acads. science, Delta Upsilon, Sigma Xi, Sigma Gamma Epsilon. Republican. Presbyterian. Mason (Shriner), Author numerous publs. on gen. geology, mining geology, engring., and petroleum subjects. Home: 6214 Park Lane, Dallas 25.

UMSTATTD, James Greenleaf (ŭm'stĕd), univ. prof.; b. Paris, Mo., Feb. 26, 1896; s. James Thomas and Mary Helena (Greenleaf) U.; B.S. in Edn., U. of Mo., 1918, M.A., 1924; summer student U. of W.Va., 1921, Teachers Coll., Columbia U., 1925; Ph.D., U. of Minn., 1930, D.Litt. (hon.) University of Bordeaux, 1946; married Martha Ethel McNutt, Dec. 26, 1918; children—James McNutt, Robert Greenleaf. Teacher, Stone Sch., Marion County, Mo., 1913-15, grade, jr. and high schs., Moberly, Mo., 1915-18; supt. schs. and prin. high sch., Matoaka, W.Va., 1919-24; asst. supt. schs., Beckley, W.Va., 1924-27, supt., 1927-28; extension staff in edn., Concord State Teachers Coll., Athens, W.Va., 1921-24, summer staff, 1924; summer staff in edn., Marshall Coll., Huntington, 1927, 28; asst. in secondary edn., Coll. of Edn., U. of Minn., 1928-29, instr., 1929-30, asst. prof., 1930-36; asso. prof. secondary edn., Wayne U., Detroit, Mich., and gen. supervisor, secondary edn., Detroit pub. schs., 1936-38; prof. secondary edn., U. of Tex. since 1938, chmn. dept. curriculum and instrn. since 1939, dean and acting advisor, 1946; edn. chief, Biarritz (France), American U., 1945; vis. prof., U. of W.Va., summer 1935, U. of S.D., 1936, U. of Minn., 1941, 1944, 1947-49, Duke U., 1950, Harvard, 1951, U. So. Cal., 1952, Utah Agr. Coll., 1953. Coördinator Texas Study of Secondary Edn. since 1942. In U.S.N., 1918-19. Fel. A.A.A.S., Royal Soc. Arts. Mem. Am. Assn. Univ. Profs., Am. Ednl. Research Assn., N.E.A., Am. Assn. Sch. Adminstrs. (dept. secondary sch. prins.), Nat. Inst. Teacher Placement Assn. (former pres.), Nat. Soc. Coll. Tchrs. Edn. (past pres.), Nat. Soc. for Study Edn., Am. Edn. Fedn., Tex. Assn. Sch. Adminstrs., Tex. Assn. Secondary Sch. Prins., Tex. State Tchrs. Assn., Phi Delta Kappa. Dem. Methodist. Mason. Club: University. Author books in field. Home: 1506 Wooldridge Dr., Austin, Tex. ☆

UMSTATTD, William Earle; b. Bristol, Tenn., Aug. 17, 1894; s. John William and Alice Rogers (Mitchell) U.; ed. pub. schs.; m. Doris Bowman. Pres. Timken Roller Bearing Co. Home: 227 21st St. N.W. Address: Timken Roller Bearing Co., Canton, O.*

UNANDER, Sigfrid Benson, state ofcl.; b. Portland, Ore., Aug. 3, 1913; s. Sigfrid Marmaduke and Caroline (Benson) U.; grad. The Principia, St. Louis, 1931; A.B., Stanford, 1935, M.B.A., 1939; m. Vivian Lydia Martin, Mar. 31, 1950; children—Sigfrid Benson, Astrid Caroline. Executive assistant to governor of Oregon, 1939-41; treas. Young Republican Fedn. of Ore., 1940-41; vice chmn. Young Rep. Nat. Fedn., 1941-45; treas. Rep. State Central Com., 1947-48, chmn., 1949-52; treas. State of Ore. since 1953. Trustee Simon Benson Scholarship Fund. Served as lt. col. U.S. Army, 1941-45. Decorated Bronze Star, Order of Brit. Empire, Croix de Guerre with palm, French Fgn. Legion (hon. pvt. 1st class), Order of the Crown (Italy), Order of Ovissam Alovite (French Morocco). Mem. Am. Legion, S.A.R., Mil. Order World Wars, 40 and 8, Vets. Fgn. Wars, Alpha Tau Omega. Mason. Clubs: Arlington; Univ.; Waverly Country; Multnomah Athletic; Univ. (Washington). Home: 444 N.W. Hilltop Rd., Portland. Office: State Capitol, Salem, Ore.

UNCLES, John Francis, army officer; b. Chillicothe, Mo., Sept. 18, 1898; s. Henry Lockwood and

Margaret (Glennon) U.; B.S., U.S. Mil. Acad., 1922; grad. F.A. Sch., 1927, Command and Gen. Staff Sch., 1938; m. Elizabeth Banks, Aug. 26, 1926; 1 dau., Margaret (wife of Burnside E. Huffman, Jr., U.S. Army). Pvt. 129 F.A., 35th Div., A.E.F., World War I; commd. 2d lt. F.A., U.S. Army, 1922, advanced through grades to maj. gen., 1952; instr. F.A. Sch., 1928-30, 38-40, U.S. Mil. Acad., 1930-34; with office chief F.A., 1940-42; comdr. 34th F.A. Brigade, ETO, World War II; chief staff U.S. Constabulary, Germany, 1948-50; comdr. 4th Inf. Div. Arty., 1950-51; dep. asst. chief staff G-4, Army Gen. Staff, 1952-54; chief of Research and Development, 1953—. Decorated D.S.M., Legion of Merit, B.S.M. Office: care Adjutant General, Washington 25.

UNDEN, Bo östen, lawyer; b. Karlstad, Sweden, Aug. 25, 1886; s. Victor and Beata (Kaijser) U.; LL.D., Univ. of Lund, Sweden, 1912; LL.D. (hon.), University of Oslo, 1938, University of Copenhagen, 1945; University of Toulouse, 1952; Ph.D. (honorary), Univ. of Uppsala, 1945; married Agnes Jacobsson, June 23, 1912 (died 1935); children—Karin Agnes (Mrs. Arne Brunnberg), Ingar Gunnel (Mrs. Bengt Skanse). Prof. of law Uppsala Univ., 1917-37, rector of univ., 1929-32; chancellor univs. of Sweden, 1937-51; minister without portfolio, 1917-20, and 1932-36, minister of justice, 1920, minister of fgn. affairs, 1924-26, and since 1945. Chief Swedish delegation to UN, 1946-54. Home: Stockholm Office: Department for Foreign Affairs, Stockholm, Sweden.

UNDERHILL, Edward H(olmes), air force officer; b. New Brunswick, Can., Mar. 2, 1907; s. Carl Felt and Ella (Holmes) U.; brought to U.S., 1907; grad. Lowell Inst., 1927, Advanced Flying Sch., 1928, Nat. War Coll., 1949; m. Marjorie Bramer, June 13, 1931; 1 son, Edward H. Commd. 2d lt., U.S. Air Force, 1928 and advanced through grades to maj. gen.; dep. chief staff operations 5th Air Force, 1945-46; comdg. officer 3d Bomb Group, A.P.O., 1946-47; wing comdr. Hdqrs. 314 Composite Wing, 1947-48; dep. dir. mil. personnel Hdqrs. U.S. Air Force, Washington, since 1949. Home: 3625 Gunston Rd., Alexandria, Va. Office: Hdqrs. U.S. Air Force, Pentagon, Washington 25.

UNDERHILL, Ruth Murray, anthropologist; b. Ossining, N.Y., Aug. 22, 1884; d. Abram Sutton and Anna (Murray) U.; student Ossining Sch. for Girls, 1890-1901; A.B., Vassar Coll., 1905; student London Sch. Econs., 1907; Ph.D., Columbia, 1934. Agt. Mass. Soc. Prevention Cruelty to Children, 1909-11, N.Y. Charity Orgn. Soc., 1911-12; with A.R.C. in Italy, 1917-20, charge Italian orphanages; field work Papago and Mohave Indians, Ariz., on fellowship from Columbia, also asst. anthropology Barnard Coll., 1930-34; cons. anthropologist U.S. Dept. Agr., 1936-37; supvr. Indian edn. U.S. Indian Service, 1937-49; prof. anthropology Denver U., 1949-52, ret. Fellow A.A.A.S.; mem. Am. Anthrop. Assn., Am. (sec. 1930), Colo. (pres. 1954) folklore socs., New Mexico Hist. Soc. Author: First Penthouse Dwellers of America, 1928; Singing for Power (songs of Papago Indians), 1938; Social Organization of the Papago Indians, 1939; Hawk Over Whirlpools (novel), 1940; Papago Indian Religion, 1946; Red Man's America, 1953; also pamphlets on Am. Indians and articles children's encys. Home: 2623 S. Clayton St., Denver 10.

UNDERWOOD, E. Victor, corp. executive; b. Buffalo, N.Y., Sept. 12, 1889; s. George Farwell and Hattie (BeauJean) U.; B.S., Cornell U., 1913; m. Violet Ruth Stewart, June 16, 1916 (deceased); one son, Victor Stewart; married 2d, Ella S. Salisbury, April 10, 1954. Began as agricultural teacher, Moravia High School, Moravia, New York, 1913-14; county agricultural agent, Oswego County, N.Y., 1914-18, Erie County, N.Y., 1918-20; sec. N.Y. State Farm Bureau Fedn., 1920-29, sec.-treas., 1929-35; pres. Cooperative G.L.F. Holding Corp., Ithaca, N.Y., 1935-54; chmn., dir. Mohawk Airlines, Inc. (formerly Robinson Airlines, Inc.); sec.-treas. Cooperative G.L.F. Exchange, Inc., until 1954; dir., mem. exec. com. Tompkins County Trust Co., Ithaca, Ithaca Savings & Loan Assn., Am. Agriculturist. Mem. Cornell U. Council. Republican. Methodist. Mason. Clubs: Ithaca Rotary (past pres.), Cornell (N.Y., Ithaca). Home: 203 Ithaca Rd. Office: Mohawk Airlines, Cornell Airport, Ithaca, N.Y.

UNDERWOOD, Felix Joel, state health officer; b. Nettleton, Miss., Nov. 21, 1882; M.D., U. of Tenn., 1908; m. Sarah Beatrice Tapscott, Nov. 21, 1904; children—Virginia Christine (dec.), Felix J. In private practice medicine, and part-time health officer of Monroe County, Miss., 1904-18; dir. Monroe County Health Dept., 1918-21; mem. staff of gov. of Miss., 1920-23; dir. Bur. of Child Hygiene, Miss. State Bd. of Health, 1921-24; state health officer of Miss. since 1924; mem. bd. dirs. Standard Life Ins. Co. since 1929; mem. staff Bapt. Hosp. since 1931. Mem. exec. com. State Bd. Pub. Welfare, 1933-35; gen. chmn. Miss. Council for Child Health and Protection; sec. bd. trustees Miss. State Tuberculosis Sanatorium since 1924; mem. board of trustees Miss. Children's Home Society 1928—, pres. 1941—; pres. State Bd. Examiners for Nurses, 1931—; mem. bd. dir. Am. Cancer Soc., 1947, 50-52, state fund raising chmn., 1945—; chmn. state exec. com. Control of Cancer, 1940—; state fund raising chmn. Nat. Found. Infantile Paralysis, 1938—. Has also served in exec. capacity numerous other community and health orgns.; also as del. to several congresses and confs. Diplomate Am. Bd. Preventive Med. and Pub. Health. Fellow Am. Coll. Phys., Am. Pub. Health Assn. (pres. southern br., 1941, pres. A.P.H.A., 1944); mem. nat., state, local med. and sci. assns. and orgns. Presbyn. Mason (Shriner). Rotarian. Author: History of Public Health and Medical Licensure, Vol. I, 1798-1937, Vol. II, 1938-47 (with Whitfield). Recipient Arthur T McCormack award, 1950; Lasker Award, 1953. Home: 1058 N. Congress St. Address: State Bd. of Health, Jackson, Miss. ☆28

UNDERWOOD, James Martin, business exec.; b. Pitts., Feb. 27, 1909; s. Fred P. and Jean (Martin) M.; B.S., U. Pittsburgh, 1930; M.B.A., Harvard, 1932; m. Anne E. Saxman, Dec. 31, 1931; children—Ann Eliza, James Martin, Thomas Saxman. Asst. sec.-treas. Vulcan Mold & Iron Co., 1935-40, pres., dir. since 1946; exec. v.p. Toyad Corp., Latrobe, 1941; founder, pres. Halund Co., 1941-45; asst. to v.p., gen. sales mgr. Latrobe Electric Steel Co., 1945-46, dir., 1948—; director Bryce Brothers Company Republican nominee 28th Congressional Dist. Pa., 1940; councilman, Latrobe, since 1943, pres. since 1947. Mem. Tri-Cities Airport Authority, Westmoreland Co., Pa., chmn., 1951. Dir. Latrobe Hosp.; trustee Community Chest, St. Vincent Coll. Mem. Am. Iron and Seel Inst., Young Presidents Orgn., Def. Orientation Conf. Assn. (dir. 1953). Mason (32°, Shriner), Elk. Clubs: University, Duquesne, Oakmont Country (Pitts.); Latrobe Country. Home: Indian Hill. Office: Vulcan Mold & Iron Co., Latrobe, Pa.

UNDERWOOD, Mell G., U.S. judge; b. Rose Farm, O., Jan. 30, 1892; ed. public schs.; student law dept. Ohio State U.; m. Flora E. Lewis; children—Mell G., Max Lewis, Linda Lou, Ned. Taught sch.; pros. atty. Perry County, 2 terms, 1917-20 inclusive; Dem. candidate for Congress, 1920; mem. 68th to 74th Congresses (1923-37), 11th Ohio Dist.; resigned to become U.S. judge, Southern Dist. of Ohio, Feb. 1936. Home: New Lexington, O.

UNDERWOOD, Milton R., investment banker; b. Orange, N.J., Aug. 17, 1901; s. Peter J. and Mary (Coffey) U.; student Roanoke Coll., 1921-23, Columbia, 1923 25; LL.B., Vanderbilt U., 1928; m. Catherine Fondren, Feb. 14, 1931; children—Peter (dec.), David Milton. Investment dept. Second Nat. Bank, Houston, 1928-31; agy. dir. Seaboard Life Ins. Co., 1931-34; investment banker Milton R. Underwood & Co., 1935-47, pres. Underwood, Neuhaus & Co., 1948—; v.p., dir. Dr. Pepper Bottling Co., Washington, 1940—; pres. Underwood Mineral Co., Houston, 1946—; v.p., treas. Gilling Oil Co., Houston, 1948—; dir. Am. Gen. Life Ins. Co., Green River Steel Co. (Owensboro, Ky.), Benjamin Franklin Savings & Loan Assn., Am. Liberty S.S. Co., Zapata Offshore Co. (Houston), Lea County Gas Co. (Ysleta, Tex.). Dir. Red Cross; chmn. big gifts Community Chest. Dir. Forest Park Cemetery Co.; trustee Kinkaid Prep. Sch., Fondren Found., Vanderbilt U. Mem. Nat. Assn. Security Dealers, N.Y. Stock Exchange, Independent Petroleum Assn., Investment Bankers Assn. Am., C. of C. (dir.), Delta Kappa Epsilon. Episcopalian. Clubs: Houston, River Oaks Country, Houston Country, Bayou, Ramada, Petroleum (Houston); Garden of Gods (Colorado Springs, Colo.). Home: 2923 Del Monte St. Office: City National Bank Bldg., Houston.

UNDERWOOD, Oscar Wilder, Jr., lawyer; b. Birmingham, Ala., July 27, 1890; s. Senator Oscar Wilder and Eugenia (Massie) U.; student Richmond (Va.) Coll., 1906-09; B.L., University of Virginia, 1913; m. Ellen Pratt, Apr. 18, 1917; children—Oscar Wilder, Ellen Pratt (Mrs. Jason I. Eckford, Jr.), Virginia Merrill. Began as law clerk in office of Donald Harper, Paris, France, 1913; partner Thach & Underwood, Birmingham, 1915-16; jr. partner Covington, Burling & Rublee, Washington, D.C., 1919-26; partner Underwood & Kilpatrick, Washington, 1926-36, Underwood, Mills & Kilpatrick, Washington, 1936-40; commr. for U.S., Gen. Claims Commn. U.S. and Mexico, 1934-37. Professor law school University of Virginia, 1940-50; retired; now engaged in legal and other studies. Member of the Virginia bar. Served on Mexican Border and in 42d Division, A.E.F., in grades from pvt. to capt.; wounded July 28, 1918. Decorated Mil. Order Purple Heart. Mem. Am. Bar Assn., Phi Kappa Sigma, Sigma Delta Chi. Episcopalian. Clubs: Metropolitan (Washington); Farmington Country (Charlottesville, Va.); Commonwealth (Richmond, Va.). Home: 1801 Westview Rd., Charlottesville, Va.

UNDERWOOD, Paul Halladay, coll. prof.; b. Ludlowville, N.Y., Dec. 29, 1881; s. Harlan Page and Inez Aritta (Halladay) U.; C.E., Cornell U., 1907; student Grad. Sch., Cornell U., 1910-11; m. Eva Frances Humphreys, Oct. 25, 1919; 1 son, Robert Humphreys. Rodman, Dept. of State Engr. and Surveyor, N.Y., 1907; instr. in civil engring., Coll. of Engring., Cornell U., 1907-11, 1911-12; asst. engr. Isthmian Canal Commn., Culebra, Panama, Feb.-Sept. 1911; asst. prof. of topographic and geodetic engring., Cornell U., 1912-22, prof., 1922-49, charge dept. of surveying, 1920-49, acting dir. Sch. of Civil Engring., 1937-38; professor of civil engineering emeritus since 1949. Member advisory committee on maps and surveys, Div. State Planning, N.Y., since 1937. Fellow A.A.A.S.; Am. Soc. C.E. (pres. Ithaca Sect. 1938-39), Soc. Photogrammetry, Am. Soc. for Engring. Education, Cornell Soc. Engrs., Am. Geophys. Union (vice chmn. sect. of geodesy 1935-38), Chi Epsilon. Republican. Presbyterian (elder). Contbr. to professional jours. Home: 960 E. State St., Ithaca, N.Y.

UNDERWOOD, Raymond Frank, mfg. exec.; b. Exeter, Neb., Sept. 23, 1909; s. Frank and Cecil (Farmer) U.; B.S., Neb. Wesleyan U.; M.B.S., Harvard; m. Isabel Campbell Macalister, Nov. 28, 1936; children—Barbara Ann, Mary Lou, Sherry Ray. Advt. rep., Des Moines Register & Tribune, sales mgr., Farley Mfg. Co. Shell Am. Petroleum Co., dir. sales, Kawneer Co., sales v.p. Pepsodent div. Lever Bros., N.Y.C., now gen. sales mgr. Lever Bros. Republican. Home: 6 Linda Lane, Darien, Conn. Office: 390 Park Av., N.Y.C. 22.

UNDERWOOD, Roy L(eonard), educator; b. Agra, Kan., Apr. 3, 1896; s. Harry M. and Lillian (Shaw) U.; B.M., Bethany Coll., 1917; student Inst. Musical Art, N.Y.C., 1925-26, Juilliard Grad. Sch., N.Y.C., 1926-28; Mus.D. (hon.), Bethany Coll., 1952, Chgo. Mus. Coll., 1952; m. Christine Swickard, June 11, 1921. Concert career, 1928-30; asso. prof. music U. Kan., 1930-34; dean Ward-Belmont Conservatory of Music, 1934-40; head music dept. Mich. State Coll., 1940-44, dir. div. fine arts, 1944—. Mem. Music Tchrs. Nat. Assn. (pres. 1950-52), Nat. Assn. Music Therapy (v.p. 1950-51), Music Educators Nat. Conf. Club: Lansing Kiwanis (pres. 1951). Home: 930 Linden St., East Lansing, Mich.

UNDERWOOD, Sophie Kerr, editor. See Kerr, Sophie.

UNDERWOOD, Thomas Rust, ex-senator, editor; b. Hopkinsville, Ky., Mar. 3, 1898; s. Thomas C. and Frances Pettus (Rust) U.; student U. Ky., 1915-17, LL.D. (hon.) 1949; m. Eliza McLean Piggott, June 20, 1925; children—Thomas Rust, Jr., Walter Piggott. Gen. mgr. Lexington (Ky.) Herald, 1931-35, editor since 1935. Asst. to dir. Fred M. Vinson, Officer of Econ. Stabilization, 1943. Mem. 81st and 82d Congresses from 6th Ky. dist. Sec. Ky. State Racing Commn., 1931-43, 1947-48; mem. Nat. Assn. State Racing Commrs., 1934-48. Mem. bd. trustees Julius Marks Tuberculosis Sanitorium. Mem. Ky. State Crippled Children's Commn., 1935-39, Ky. State Planning Bd., 1931-35. U.S. Senator, from Ky., 1951-52. Mem. U.S. delegation Inter-Parliamentary Union, Bern, Switzerland, 1952. Mem. Lexington Y.M.C.A. Board. Member American Legion, 40 and 8, Lexington Bd. Commerce (past pres.), Ky. Press Assn. (past pres.). Democrat (past chmn. state central exec. com.), Phi Delta Theta. Episcopalian. Elk. Clubs: National Press, Blue Grass Automobile (past pres.), Lexington Optimist (past pres.), Lexington Country, Idle Hour Country, Thoroughbred Club of America. Editor: Thoroughbred Racing and Breeding, 1945; Call Me Horse, 1946. Home: 233 Woodspoint Rd. Office: Lexington Herald-Leader, Lexington, Ky.

UNDERWOOD, Walter S(cott), lawyer; b. Milwaukee, Dec. 15, 1884; s. Harold Green and Marie Lawson (Scott) U.; A.B., U. Wis., 1907; LL.B., Northwestern, 1909; m. Emily Caro Johnson, Sept. 8, 1915; children—Nancy (Mrs. George H. Adam), Sallie (Mrs. Robert M. Baker). Admitted to Ill. bar, 1909 and since practiced in Chicago; mem. MacLeish, Spray, Price & Underwood, since 1926; corp. counsel, Wheaton, Ill., 1927-31. Mem. Am., Ill., Chicago and DuPage Co. bar assns., Newcomen Soc., Alpha Delta Phi. Episcopalian (chancellor Diocese of Chicago). Clubs: University, Chicago Golf, Legal. Home: 105 E. Delaware Pl., Chgo. 11. Office: 134 S. LaSalle St., Chgo. 3.

UNGERLEIDER, Harry E(duarde) (ŭn'gēr-lī-dēr), physician; b. Phila., May 24, 1895; s. Ignace and Kate (Rauscher) U.; M.D., Medico Chirurgical Coll., Phila., 1916; m. Marian Eleanor Rice, Dec. 28, 1925; children—Barbara (Rosenquest), Ellen. Interne, Phila. Gen. Hosp., 1916-20; instr. Temple U. Sch. of Medicine, 1920-22, Univ. of Pa. Grad. Sch. Medicine, 1920-22; med. dir. Eastern State Penitentiary, Phila., 1922-25; asst. physician Polyclinic and Meth. Hosp., 1925-29; asst. med. dir. Equitable Life Assurance Soc., 1930-45, asso. med. dir., N.Y. City, 1945-47, med. dir. research, since 1947. Served as major, M.C., U.S. Army, 1917-19; overseas in France. Chairman Bd. Life Ins. Medicine; member health council U.S. C. of C.; mem. bd. dirs. Nat. Health Council. Diplomate Am. Bd. Internal Medicine (cardiovascular disease). Fellow A.A.A.S., A.C.P.; hon. fellow Cardiol. Soc. of Brazil; mem. Assn. Life Ins. Med. Dirs. (2d v.p. 1947, 1st v.p. 1948, pres. 1949), N.Y. Acad. Sci., Am. Heart Assn. (secretary 1947-48; mem. bd. dirs. since 1942), N.Y. Heart Assn. (mem. bd. dirs. since 1942), Soc. Ex-Residents and Physicians Phila. Gen. Hosp. (pres.), A.M.A., N.Y. County Med. Soc., Am. Life Conv., Life Ins. Med. Research Fund, Acad. of Med., Am. Soc. for Study of Arteriosclerosis, American Therapeutic Society, American Public Health Association, Health Insurance Council, Industrial Medical Association, Harvey Soc., N.Y. State Med. Soc. Mason. Contbr. sects. on roentgenology of heart in several text books; numerous articles on various aspects of heart disease to sci. jours. in U.S. and S.A., 1917-48. Editor: Transactions of Assn. of Life Ins. Med. Dirs., 1937-47. Asso. editor Geriatrics; mem. adv. editorial bd. Nat. Heart Bull. Home: 510 E. 23d St., N.Y.C. 10. Office: 393 Seventh Av., N.Y.C. 1.

UNTERMEYER, Jean Starr (ŭn'tēr-mī-ēr), author, b. Zanesville, O., May 13, 1886; d. Abram E. and Johanna (Shonfield) Starr; ed. Putnam's Sem. (Zanesville), Kohut Sch. for Girls (New York), and Columbia Extension Course; m. Louis Untermeyer, Jan. 23, 1907 (div.). Début as singer in Vienna and London, 1924, specializing in German songs. Member of Poetry Society of America, Author's League of America. Club: P.E.N. Author: (poems) Growing Pains, 1918; Dreams Out of Darkness, 1921; Steep Ascent, 1927; Winged Child, 1936; Love and Need, 1940. Was one of the original group to publish the biennials, A Miscellany of American Poetry, 1920 and 1922. Translator Oscar Ble's

Schubert, the Man, 1928 (chosen by Schubert Centennial Com. as the official biography). Lecturer and teacher, Olivet Writer's Conf., Olivet Coll., Mich., summers 1936, 37; teacher Writers Sch., League of Am. Writers, 1938-39; teacher, lectr. New Sch. Social Research since 1948. Translator of Hermann Broch's masterpiece The Death of Virgil, 1945. Recipient of Ford Madox Ford Chair of Creative Literature, Olivet Coll., Mich., 1940. Contbr. verse and criticism to mags. Home: 235 E. 73d St. Address: New York Trust Co., 10 Rockefeller Plaza, New York, N.Y.

UNTERMEYER, Louis, author, editor; b. New York, N.Y., Oct. 1, 1885; s. Emanuel and Julia (Michael) U.; student De Witt Clinton High Sch.; m. Jean Starr, Jan. 23, 1907; m. 2d, Virginia Moore, Nov. 1926; m. 3d, Esther Antin, 1933; children—Richard Starr (deceased), John Moore, Lauren S., Joseph Louis; married 4th, Bryna Ivens, 1948. In the manufacturing jewelry business since age 17, with father's and uncle's firms (Untermeyer-Robbins Co. and Charles Keller & Co.); later v.p. same, and mgr. of chief factory, at Newark, N.J.; resigned, 1923, to devote entire time to study and writing. Contributing editor of The Liberator, and The Seven Arts; poetry editor of The American Mercury, 1934-37; occasional lecturer at various colls. and univs.; Honnold lecturer Knox Coll., 1937; delivered Henry Ward Beecher lectures Amherst fall of 1937; "poet-in-residence," Univ. of Michigan, 1939-40, U. of Kansas City, 1939, Ia. State College, 1940. Author many works throughout field of literature, 1910—; latest being: Makers of the Modern World, 1955. Translator or compiler variety of poetry and short stories. Editor miscellaneous works of poetry, stories and biographical items, later ones including Heritage American Poets Series: Longfellow, 1943, Poe, 1944, Emerson, 1945, Whittier, 1946; Bryant, 1947; The Love Poems of Robert Herrick and John Donne, 1948; The Inner Sanctum Walt Whitman, 1949. Author prefaces to various books. Mem. Nat. Inst. of Arts and Letters. Publications editor with the Office of War Information in Dec. 1942; editor Armed Services Editions, 1944; Decca Records, 1946. Home: Great Hill Rd., Newtown, Conn. Address: care Harcourt, Brace and Co., 383 Madison Av., N.Y.C. ☆2s

UNTERMYER, Alvin, lawyer; b. New York, N.Y., Dec. 1, 1882; s. Samuel and Minnie (Carl) U.; A.B., Princeton, 1904; student Columbia Law Sch., 1905, New York Law Sch., 1906; m. Kate Willis Schall, Nov. 22, 1923. Admitted to N.Y. bar, 1906, and began practice at N.Y.C., with Guggenheimer & Untermyer and predecessor firm, partner, 1907-54, now asso. as counsel; dir. Publication Corp.; past dir. Bethlehem Steel Corp., Sinclair Oil Corp., Crowell-Collier Pub. Co. Pres., dir., chmn. finance com. Andrew Freedman Home. Served as capt. F.A., U.S. Army, World War I. Office: 30 Pine St., N.Y.C.

UNWIN, Laurence Bertram, vice pres. finance, Canadian Pacific Ry. Co.; b. Kent, England, May 11, 1891; s. William and Meloney (Toogood) U.; ed. in England; came to Canada, 1908; m. Mary Depew, Sept. 17, 1919. With Can. Pacific Ry. since Nov. 1908, beginning as clerk, Chapleau, Ont., holding various positions with the railway until Sept. 1914; served as pvt. to major, C.E.F., World War I; overseas; various positions C.P. Ry., 1919-28, asst. comptroller, Montreal, 1929-32; comptroller, 1932-35; v.p., Montreal, since 1935; dir. Can. Pacific Steamship Ltd., Can. Pacific Air Lines, Ltd., Toronto Terminals Railway Company, Quebec Central Railway Company, Canadian Pacific Express Company, Administrator of consumer rationing for the Dominion of Canada, October 1942-April 1943. Clubs: St. James's (Montreal); Beaconsfield (Quebec) Golf; Royal Montreal Curling. Home: 200 Lakeshore Rd., Pointe Claire, Province of Quebec. Address: Room 247, Windsor Sta., Montreal, Que., Can.

UNWIN, Nora Spicer, artist; b. Surbiton, Surrey, Eng., Feb. 22, 1907; d. George Soundy and Eleanor Mary (Eady) Unwin; student Leon Underwood's Studio, London, 1924-26, Kingston Sch. Art, 1926-28; asso. Royal Coll. Art, 1928-31. Came to U.S., 1946. Illustrator books English, Am. publishers, 1936—; ann. exhbn. wood engravings, London, N.Y.C., Boston, other cities Europe, N.A., S.A.; represented permanent collections Brit. Mus., Library Congress, Lawrence Mus., N.Y., Cal., Boston pub. libraries; one man shows Albany Print Club, 1948, Currier Art Gallery, Manchester, N.H., 1949, Athenaeum Library, Boston, 1949, Holman's Print Shop, 1950. Awarded Hamilton-Merril purchase prize, Soc. Am. Etchers and Engravers, 1951. Fellow Royal Soc. Painters-Etchers and Engravers, London, 1946; asso. N.A.D.; mem. Soc. Am. Graphic Artists, Nat. Assn. Women Artists, Boston Print Makers, Audubon Artists, Cal. Print Makers. Author, illustrator: Round The Year, 1939; Lucy and the Little Red Horse, 1942; Doughnuts for Lin, 1950; Proud Pumpkin, 1953. Home: Shieling, Peterborough, N.H. Office: care National Academy of Design, 1083 Fifth Av., N.Y.C.

UPDEGRAFF, Clarence Milton (ŭp′dē-grăf), prof. law; b. Dallas Center, Ia., June 10, 1893; s. Milton Lee and Ada May (Adams) U.; LL.B., State U. of Ia., 1916; A.B., George Washington, 1922; S.J.D., Harvard, 1925; m. Erna Lyda Busse, Sept. 26, 1917; 1 son, Clarence Milton. Began practice at Iowa City, Ia., 1916; city atty. of Iowa City, 1916-17; prof. law, La. State U., 1917-19; gen. counsel Decker & Sons Packing Co., 1919-21; prof. law, George Washington, 1921-26; teaching fellow, Harvard Law Sch., 1924-25; prof. law, State Univ. of Ia., since 1926, also asst. to pres., 1934-38; asso. counsel Nat. Assn. Mfrs., 1937-38; spl. asst. atty. gen. for Ia. State Bd. of Education, 1933-37. Referee for Nat. War Labor Board and arbitrator for U.S. Dept. of Labor since 1942. Mem. bd. of governors Nat. Academy of Arbitrators. Mem. American Bar Association (chmn. com. on legal aspects of modern regulatory problems of transportation; mem. public utilities standing com.), Ia. State Bar Assn., Assn. Am. Law Schs. (chmn. com. on cooperation with bench and bar; formerly chmn. council on labor law), Phi Delta Phi, Order of Coif, Acacia. Progressive. Mason. Clubs: Triangle, Rotary. Author of Regulation of Public Utilities in Iowa; compiler of Iowa Cases on Constitutional Law. Co-author, Arbitration of Labor Disputes. Contbr. on property law, pub. utility law, labor law, jurisprudence and edn. periodicals. Home: 611 River Drive, Iowa City, Ia.

UPDEGRAFF, Paul Walter, lawyer; b Berta, Ark., Oct. 1, 1906; s. Walter Everett and Ella (Lawhorn) U.; LL.B., U. of Okla., 1930; m. Ruth Foreman, Aug. 3, 1930; children—Elizabeth, Paul Walter. Admitted to Okla. State bar, 1930; Fed. Court, 1936; U. S. Circuit Ct. of Appeals, 1943; U.S. Supreme Ct., 1948; county atty., Cleveland Co., 1933-35; in practice of law, Norman, Okla., 1935-44 and since 1946. Served as lt. (j.g.) to lt., U.S.N.R., 1944-46; E.T.O.; gunnery officer. Mem. bd. govs. Am. Nat. Red Cross. Member American Bar Association (member house of delegates), American Judicature Soc., Phi Delta Phi. Democrat. Baptist. Am. Legion (comdr. Norman Post 88); Vets. Fgn. Wars. Club: Lions (past pres.). Home: 324 Emelyn St. Office: 114½ South Peters Av., Norman, Okla.

UPDEGRAFF, Robert Rawls, author, pub., business consultant; b. Salt Lake City, Utah, Apr. 17, 1889; s. John F. and Luella (Rawls) U.; ed. pub. schs., Newburgh and Kingston, N.Y.; m. Florence C. Engstrom, Apr. 18, 1914; 1 son, Norman Conwell. Mem. of bd. of dirs. Scarsdale (N.Y.) National Bank & Trust Company, Jewel Tea Company, Inc., W. T. Grant Co.; pres. Updegraff Press, Ltd. Mem. Bd. Edn., Scarsdale, 1926-30. Republican. Conglist. Clubs: Scarsdale Golf; Bald Peak Colony (Melvin Village, N.H.); Union League (New York). Author: Obvious Adams, 1916; Captains in Conflict, 1926; The New American Tempo, 1926; The Subconscious Mind in Business, 1929; Yours to Venture, 1937. Farm: Melvin Village, N.H. Home: 36 Severn St., Scarsdale, N.Y. Office: Harwood Bldg., Scarsdale, N.Y.; 135 S. La Salle St., Chicago, Ill.

UPGREN, Arthur (Reinhold), economist; b. River Falls, Wis., Jan. 18, 1897; s. Charles (August) and Emily (Matilda) Carlson; A.B., U. of Wis., 1920; Ph.D., U. of Minn., 1937; m. Marion (Elizabeth) Andrews, Feb. 26, 1926; children—Emily Andrews, Arthur Reinhold; m. 2d, Anna B. Kerr, June 5, 1954. Teller First National Bank, River Falls, 1914-16; credit analyst, credit dept., Chase Nat. Bank, N.Y. City, 1925-27; econ. statistician Eastman, Dillson & Co., 1927-29; sec. All Am. Gen. Corp., 1929-30; vice pres. and economist Minneapolis Fed. Res. Bank, 1942-45; dir. Green Giant Co., since 1945; economic consultant, Minneapolis Star and Tribune, 1945—, J. M. Dain and Company, Minneapolis, 1954—; instructor Sch. Bus. Administration, U. of Minn., 1930-37, asso. prof., 1937-42, prof. economics and finance, 1942-53, supervisor banking clinic, 1931-33; dean Amos Tuck sch. bus. adminstrn. Dartmouth Coll. since 1953; Fulbright fellow, Denmark 1953. Research asso. Hutchins Commission on International Relations, Social Science. Research Council, New York City, 1933-34; economic analyst trade agreements div. Dept. of State, 1934-35; econ. cons., Govt. of Manitoba, Can., 1937-38; research sec. Council Fgn. Relations, Inc., N.Y. City, 1940-41; chief of nat. economics unit Bureau Fgn. and Domestic Commerce, Dept. of Commerce, 1941-42; dir. research Manitoba-Minn. inquiry into econ. interests of N.W.U.S. and Can., 1942-43; observer for Fed. Res. System, Bretton Woods Internat. Monetary Conf., 1944; sec. to conf. commn. on Internat. Bank for Reconstrn. and Development. Charter mem. Conf. of Bus. Economists. Mem. the mayor's finance and taxation commn., 1946-48, sch. emergency tax com., 1947, gov.'s econ. development council, 1947-49. Decorated Knight of the Royal Order of the North Star (Sweden), 1952. Conglist. Clubs: Minneapolis; Campus (U. Minn.); Cosmos, National Press (Washington). Author: Economics For You and Me (with Stahrl Edmunds), 1953. Author of report, The Midcontinent and the Peace, the Interests of Western Canada and Central Northwest U.S. in the Peace Settlements, 1944. Contbr. to mags. Developer of the Upgren Swimpond, 1948. Home: Hanover, N.H.

UPHAM, Charles Melville, civil engr.; b. Stoughton, Mass., Mar. 6, 1886; s. Melville M. and Ann Caroline (Curran) U.; B.S., Tufts Coll., 1908, M.S., 1925; C.E., U. of N.C., 1924; m. Ina E. Hutchinson, 1912; children—Charles Melville, John Exley. Engr. with Charles River (Mass.) Basin Commn., 1908-09; resident engr. Mass. State Highway Commn., 1909-12; testing engr., Coleman du Pont Rd., Del., 1912-15, chief engr., 1915-17; chief engr. Del. State Highway Commn., 1917-21; county engr. Sussex County, Del., 1917; chief engr. N.C. State Highway Commn., 1921-26; cons. engr. Republic of Mexico, 1925, 26, later cons. engr. one third of Central Highway in Cuba; engr.-dir. Am. Road Builders Assn., 1926-51; chairman D.C. Motor Vehicle Parking Agency; Charles M. Upham Assos., cons. engrs., Washington. Cons. engr. on Pa. Turnpike Commn.; cons. engr. Federal Highway Commn. of Mexico, and Compania Cubana de Contratistas, Havana; consulting engineer, highways of Egypt; consulting engineer Md. State Roads Commn., 1936-39; cons. engr. and v.p., Eno Foundation, Saugatuck, Conn. Received the Bartlett Award for Highway Work, 1948. Mem. joint secretariat Construction League of U.S., 1935; U.S. del. to Permanent Internat. Road Congress, The Hague, 1938. Mem. Advisory Planning Commn. for Dist. of Columbia; mem. adv. council, Civil Engring. Dept., Princeton U. Decorated Aquila Azteca (Mexico), 1952. Fellow Inst. of Highway Engrs. (London); mem. Am. Soc. Civil Engrs. (life), Am. Society for Testing Materials, Highway Research Board, National Research Council, L'Association Internationale Permanente des Congres de la Route, La Asociacion de Ingenieros y Arquitectos de Mexico, Pan-Am. Soc., Nat. Acad. Science (dir. highway research bd. of Nat. Research Council 1923-26) Washington Board of Trade, Washington Society of Engineers, Geneva Society Mayflower Descendants, S.A.R., John Alden Society. Clubs: Shrine, Engineers, Cosmos, Tufts National Press (Washington); 100,000 Mile. Assisted in organizing Ordnance Companies for the Army of U.S., 1942. Address: Cafritz Bldg., Washington 6.

UPHAM, Cyril Bryce Asbury, chief national bank examiner; b. De Soto, Wis., September 1, 1894; s. Clayton Benjamin and Marilla (Asbury) U.; A.B., Morningside Coll., Sioux City, Ia., 1915, LL.D., 1938; A.M., State U. of Ia., 1917, Ph.D., 1918; LL.B., George Washington U., Washington, D.C., 1927; unmarried. Research asst. State Hist. Soc. of Ia., 1918; instr. in polit. science, State U. of Ia., 1919-20; with Nat. City Bank of New York, 1920-24; staff of finance dept., U.S. Chamber of Commerce, 1924-29, research dept., 1933; admitted to Dist. of Columbia bar, 1927; chief of banking div. U.S. Daily, 1929-33; staff of Brookings Instn., 1933; special asst. to sec. of treasury, 1934-38; dep. comptroller of the currency, 1938-49; adjunct prof. banking, Am. Univ., Washington, 1937-49; chief nat. bank examiner, 9th Fed. Reserve Dist., since 1949. Served in U.S. Army, Apr.-Nov. 1918, disch. as 2d lt. Mem. Am. Polit. Science Assn., Am. Econ. Assn., Am. Pub. Adminstrn. Soc., Sigma Delta Chi, Phi Kappa Sigma and Phi Delta Phi. Republican. Episcopalian. Clubs: Nat. Press, University; Des Moines. Author: Closed and Distressed Banks (with Edwin Lamke), 1934. Contbr. to jours. Home: Minneapolis Athletic Club. Office: Northwestern Bank Bldg., Mpls.

UPHAM, Roy, physician; b. Dartmouth, Mass., Mar. 16, 1879; s. Joseph Kellog and Sarah Condon (Davis) U.; M.D., N.Y. Med. Coll., 1901; grad. study N.Y. Post Grad. Hosp., 1912, N.Y. Polyclinic Med. Sch., 1913, Ryks Hosp., Copenhagen, 1912, Vienna (one month each), 1922, 23, 24, 26, 28, 30, St. Marks Hosp., London, 1933, 34, Kasr-el-Aini Hosp., Cairo, Egypt, 1934; m. Edna Norma Tingley, Aug. 16, 1916. Intern Hahnemann Hosp., N.Y. City, 1901-03; practice in N.Y. City since 1903, specializing in gastroenterology since 1910; asst. attending surgeon Cumberland Hosp., New York, 1908-14; attending gastroenterologist, Cumberland Hosp., 1904-26, Carson Peck Hosp., 1921-26, Prospect Heights Hosp., 1910-26; attending physician and head of gastroenterology sect. Met. Hosp.; cons. gastroenterologist Jamaica, New York Ophthalmic, Flower-Fifth Av. hosps.; chief of gastro-intestinal clinic, outpatient dept. Met. Hosp., Flower-Fifth Av. Hosp.; cons. gastroenterologist Evang. Luth. Hosp., Brooklyn; asso. N.Y. Med. Coll., 1903—, successively demonstrator histology, lectr. gastroenterology, assistant and associate professor, professor of clinical medicine, 1953—, chief of gastroenterology section since 1935; hon. mem. staff Utrecht Homeo. Hosp., Utrecht, Holland, 1946. Diplomate Am. Bd. Internal Medicine (sub-spity. gastroenterology), Internat. Bd. Surgery. Fellow Am. Acad. Proctology (hon.), A.C.S. Internat. Coll. Surgeons; mem. Am. College Gastroenterology (sec.-gen.), Am. Med. Assn., Acad. Pathol. Science, Nat. Gastroenterological Assn. (sec. gen.), Am. Med. Assn. of Vienna (life), N.Y. Academy. Medicine, N.Y. State Med. Soc., N.Y. Co. Med. Soc., N.Y. State, N.Y. Co. and Kings Co. Homeo. med. socs.; hon. mem. Monroe Co. and Albany Co. homeo. med. socs., Gen Homeo. Society Germany, Italian Gastroenterological Assn.; Internat. Homeo. League (hon. pres.); mem. (hon.) Argentine Homeo. Med. Soc., British Homeo. Assn. (hon. v.p.). Club: Lotos. Mason (32°, Shriner). Contbr. articles to med. jours. Address: 45 E. 74th St., N.Y.C. 21.

UPJOHN, E(verett) Gifford, pharm. mfg. exec.; b. Kalamazoo, Mich., Oct. 7, 1904; s. Lawrence N. and Gratia (Clough) U.; B.S., U. Mich., 1925, M.D., 1928; m. Inez Love Barnett, Aug. 26, 1927; children—Harold Lawrence, Nancy Love. With Upjohn Co. since 1930, became v.p., med. dir., 1943, exec. v.p., 1951, pres., 1953, dir. since 1937; dir. Am. Nat. Bank of Kalamazoo. Mem. City Commn., 1946-48. Pres. Nat. Vitamin Found., 1949-52, chmn. exec. com., 1952. Mem. Kalamazoo C. of C. Home: 2230 Glenwood Dr. Office: 301 Henrietta St., Kalamazoo, Mich.

UPJOHN, Lawrence Northcote, co. dir., ret.; b. Kalamazoo, Dec. 16, 1873; s. Henry Uriah and Millie (Kirby) U.; M.D., U. Mich., 1900; m. Gratia Clough, June 26, 1900; children—Dr. E. Gifford, Rhoda (Mrs. L. T. Cookson), Esther (Mrs. W. C. Shipley). Began as bank clk.; physician; prof. anatomy Okla. U.; mgr. N.Y. br. Upjohn Co., 1907-30, pres., Kalamazoo, 1930-43, chmn. bd., 1944-52; now ret.; dir. First Nat. Bank & Trust Co. Mem. A.M.A. Home: 1556 Long Rd. Office: 301 Henrietta St., Kalamazoo.

UPP, Charles W(illis), univ. prof.; b. Joplin, Mo., Oct. 17, 1898; s. John Cornelius and Cora Belle (Mills) U.; B.S., Oklahoma Agri. and Mech. College, 1922, M.S., 1926; student Kansas State College, 1925; Ph.D., Iowa State College, 1934; married Melda Faye Wilson, May 28, 1923; children—Charles Wilson, Edmund Loy, James Robert. Instr. poultry hus-

bandry Okla. A. and M. Coll., 1922-25, asst. prof., 1925-28; field specialist Ralston Purina Co., Mar.-Sept. 1928; asso. prof. La. State U., 1928-35, prof. since 1935, head poultry industry dept. since 1948; instr. G.I. Univ., War Dept., Florence, Italy, Sept.-Dec. 1945. Dir. Am. Poultry Sci. Assn., 1932-34, and 1947-49, 2d v.p., 1941-44, 1st v.p., 1944-46, pres. 1946-47; mem. poultry and poultry products adv. com. U.S. Dept. Agr. since 1947; mem. Nat. Feed Survey Com., 1948-51; sec. La. Com. World's Poultry Congress, 1939. Served with U.S. Army, France, 1918-19. Fellow Poultry Sci. Assn.; member La. Farm Bur. Fedn., La. Poultry Improvement Assn. (director 1925—), Genetics Society of America (charter mem.), Sigma Phi Epsilon, Alpha Zeta, Phi Kappa Phi, Gamma Sigma Delta, Sigma Xi (pres. La. chapter 1948). Democrat. Methodist (mem. bd. stewards, chairman, 1951-53). Author of numerous bulletins and circulars, also articles in poultry sci. jours. Home: 412 Cornell Av., Baton Rouge 3, La.

UPPERMAN, Harry Lee, clergyman, educator; b. Baltimore, Md., June 23, 1895; s. Thomas W. and Bertha (Scott) U.; B.A., Syracuse U., 1922, M.A., 1928; D.D., Simpson Coll., Indianola, Ia., 1929; m. Elma E. Clark, Mar. 23, 1923. Entered ministry M.E. Ch., 1915; pastor White Deer Valley Ch., Williamsport, Pa., 1915-18, Westmoreland (N.Y.) Ch. and surrounding chs., 1918-22; prof. Bible and English, Dickinson Sem., 1922-23; pres. Baxter (Tenn.) Sem., 1923-26, Murphy College, Sevierville, Tenn., 1926-27, pres. Baxter Seminary, 1927-38; chancellor Neb. Wesleyan Univ., Lincoln, Neb., 1938; pres. of Baxter Seminary, since 1938. Director Baxter (Tennessee) Bank and Trust Co. Chaplain Tenn. Hwy. Patrol, Dept. of Safety. During World War served with Y.M.C.A. as troop train sec. and sec. Training School Camp; first lieutenant, chaplain, Officer's Reserve since 1926; now lt. col., chaplain, Tennessee State Guard, 7th Regtl. Staff, Cookeville, Tenn.; mem. Gen. Board of Edn. of the Methodist Church. Mem. Local Draft Bd. No. 1, Selective Service System. Del. Gen. Conf. M.E. Ch., 1928, 32, 36; del. Ecumenical Conf., 1931; sec. Central Tenn. Conf., 1925-38 (chmn. bd. of ministerial training, 1928-38); journal sec. Uniting Conf. Meth. Ch., 1939; del. Gen. Conf., Meth. Ch., 1940, also asst. sec. and del. to Jurisdictional Conf. Methodist Ch., 1940 and 1944; secretary Tennessee Conference, 1945-48. Director Chamber of Commerce of Putnam County, Tennessee. Fellow Am. Geog. Soc., Am. Geneal. Inst., Am. Inst. Polit. Science; mem. N.E.A. (life), Secondary Sch. Principals Middle Tenn. Edn. Assn. (pres. 1950-51), Upper Cumberland Principals and Administrators Secondary Schs. (pres. 1950-51), Phi Beta Kappa, Phi Kappa Phi, Kappa Phi Kappa, Theta Alpha, Theta Pi Pi, Pi Theta Pi. Republican. Mason (32°, K.T., Shriner). Club: National Travel (New York). Author: History and Evaluation of Secondary Schools of Methodism, 1928. Address: Baxter Seminary, Baxter, Tenn.

UPSON, Charles Ayrault, mfr.; b. Tonawanda, N.Y., Mar. 27, 1875; s. William Henry and Nella M. (Ayrault) U.; B.S. in Economics, Wharton Sch. of Finance and Commerce (U. of Pa.), 1900; m. Ella J. Morgan, Nov. 9, 1910; children—Marjorie Morgan, Jeanne Ayrault (Mrs. Henry Wilkins Schmidt). Salesman with Niagara Paper Mill, 1904-06; gen. mgr. same, at Lockport, 1906-07; spl. advertising work, Buffalo, 1907; with Tonawanda Board & Paper Co., 1908-10; mgr. Beaver Board Co., 1910; organizer, founder and pres. The Upson Co., mfrs. Upson board and fibre board specialties, 1910-47, chairman of the board since 1947; dir. various corporations. Mem. N.Y. State Commn. on Sch. Bldgs. since 1950; pres. Lockport Pub. Library, 1919-48; dir. Univ. of Pennsylvania General Alumni Society, Niagara Frontier Planning Commn.; Trustee N.Y. State Coll. Forestry, Lockport Board of Edn. Mem. Technical Assn. of Pulp and Paper, Am. Chem. Soc., Am. Soc. Mech. Engrs., Delta Kappa Epsilon (founder at U. of Pa.; mem. nat. council, 1947). Republican, Presbyterian, Mason (32°). Clubs: Rotary, Masonic, Tuscarora, University. Pres. Asso. Univ. of Pa. Clubs 1945-46 (Nat. Alumni Orgn.). Town and County (Lockport), pres. 1945-46). Has taken out many patents on board insulation and fibre machinery; an originator of the city mgr. plan at Lockport. Home: 473 Washburn St. Office: Upson Point, Lockport, N. Y.

UPSON, Maxwell Mayhew, engr.; b. Milwaukee, Wis., Apr. 22, 1876; s. Edwin M. and Kittie (Parsons) U.; A.B., U. of N. Dakota, 1896, Dr. Engring., 1931; M.E., Cornell U., 1899; m. Mary Shepard Barrett, Apr. 28, 1915; 1 dau., Jeanette. With Westinghouse, Church, Kerr & Co., N.Y. City, advancing to mng. engr., 1899-1905; asst. to pres. and chief engr. Hockanum Mills Co., Conn., 1905-07; gen. mgr., chief engr., v.p. Raymond Concrete Pile Co., 1907-31, pres., 1931-46; chmn. bd., 1946—. Mem. Com. Economic Development. Holds many patents on methods of bldg. and placing concrete piles and bldg. of retaining walls, seawalls and off-shore oil derrick founds. Awarded Edward Longstreth medal by Franklin Inst., 1940. Trustee Cornell U. Mem. Am. Concrete Inst. (pres. 1926-28), Am. Soc. C.E., A.S.M.E., Am. Soc. for Testing Materials, Pan Am. Soc. Republican. Presbyn. Clubs: University, Bankers, Cornell University of New York, Knickerbocker Country; Yeamans Hall (Charleston, S.C.). Co-author: American Individual Enterprise System. Home: Mountain Rd., Englewood, N.J. Office: 140 Cedar St., N.Y.C.

UPSON, Ralph Hazlett, aeronautical engr.; b. New York, N.Y., June 21, 1888; s. William F. and Grace (Hazlett) U.; M.E., Stevens Inst. Tech., 1910, hon. Aeronaut. Engr.; m. Frances Talbot Allen, May 19, 1915; children—Frank Allen, Julia Ann, Nancy, Brent Talbot. Research in aerodynamics and airship engring., 1908-12; won Internat. Balloon Race, 1913; won Am. nat. balloon race, 1913, 19, 21; chief engr. aeronautical dept. Goodyear Tire & Rubber Co., 1914-20, producing most of the Am. balloons and airships used during World War I. Flew first U.S. Navy coast patrol airship, Chicago to Akron, in demonstration flight, 1917; rep. U.S. Navy design mission in Europe, 1918-19. Chmn. lighter-than-air div. Aeronautical Safety Code Commn. of Bur. of Standards, 1922-24; chief engr. Aircraft Development Corp., 1922-27; designer ZMC-2, first successful metal-clad airship, 1929; engaged in airplane development with Aeromarine-Klemm Corporation, and other companies, 1928-42; chief aeronautical engineer with H. J. Heinz Co., 1942-44; applied aircraft design methods to other vehicles, including pioneer streamlined train of Union Pacific R.R., 1933; research specialist and lecturer, New York University, 1944-46; prof. of aeronautical engineering, U. of Minn., since 1946; consulting engineer, specializing in wings and other light structures. Fellow Institute of Aeronautical Sciences, Royal Aeronautical Soc. (Gt. Britain); mem. Soc. Automotive Engrs. Co-Author: Free and Captive Balloons. Contbr. papers on airplane and airship design. Holder of pilot certificates for balloon, airship and airplane. Recipient of award "for outstanding service rendered aeronautics," by Am. Soc. Mech. Engrs., 1929; awarded Wright Brothers medal, Soc. of Automotive Engrs., for contribution to wing design, 1930. Home: 979 14th Av. S.E., Minneapolis 14, Minn.

UPSON, W. Harrison, fibre board mfr.; b. Lockport, N.Y., July 25, 1881; s. William Henry and Nella Marilla (Ayrault) U.; grad. high sch., Lockport, 1900; B.S., Wharton Sch. of Finance and Economy, U. of Pa., 1904; m. Alma Marie Thompson, June 14, 1916; 1 son, James Julian. Spl. sales work, W. H. Schoenau Co., Buffalo, 1904-05; sales mgr. Niagara Paper Mill, Lockport, N.Y., 1905-08; organized, 1910, with brother, C. A. Upson, secretary-treasurer to 1947, pres. since 1947, The Upson Company, manufacturers Upson board and fibre specialties; pres. Upson Chemical Corp., Tuco Workshops; secretary-treas. Cellulose Industries, Inc.; dir. Lockport Exchange Trust Co., vice pres. Farmers & Mechanics Savings Bank. Acting postmaster, Lockport, 1908-10. Mem. U.S. Chamber Commerce, Delta Kappa Epsilon. Republican. Presbyterian. Mason (Shriner). Clubs: Buffalo, Buffalo Country (Buffalo); Tuscarora (Lockport); Lockport Country. Contbr. to mags. on business subjects. Home: 455 Locust St. Office: Upson Point, Lockport, N.Y.

UPSON, Walter Lyman ◎ V. 28.

UPSON, William Hazlett, writer; b. Glen Ridge, N.J., Sept. 26, 1891; s. William Ford and Grace (Hazlett) U.; B.S., Cornell U., 1914; honorary Litt.D., Middlebury College, 1950; married Marjory Alexander Wright, Aug. 18, 1923; children—John Wright, Polly Wright. Farmer, Leesburg, Va., 1914-17; with service dept. Caterpillar Tractor Co., Peoria, Ill., 1919-24; contbr. short stories to Saturday Evening Post, Collier's, etc., since 1924. Served as pvt. 13th F.A., 4th Div., U.S. Army, 1917-19; participated in Marne-Aisne, St. Mihiel and Meuse-Argonne offensives; was with Army of Occupation. Mem. Authors' League America. Club: Cornell (New York). Author: The Piano Movers, 1927; Me and Henry and the Artillery, 1928; Alexander Botts—Earthworm Tractors, 1929; Earthworms in Europe, 1931; Keep 'Em Crawling; Earthworms at War, 1943; Botts in War, Botts in Peace, 1944; How to Be Rich Like Me, 1947; Earthworms Through the Ages, 1947; Hello, Mr. Henderson, 1949; No Rest for Botts, 1951; Earthworm Tractors (motion picture starring Joe E. Brown) 1936; Middlebury Parade (musical comedy), 1949. Home. Middlebury, Vermont. Address: care Brandt & Brandt, 101 Park Av., N.Y.C. 17.

UPTHEGROVE, Fay R(oscoe) ◎ V. 27.

UPTON, Arvin E(dward), lawyer; b. Buffalo, Ky., Apr. 8, 1914; s. Arvin Edward and Jennie (Ferrill) U.; A.B., Western Ky. State Coll., 1933; LL.B., Harvard, 1940. Admitted to Ky. bar, 1939, D.C. bar, 1953; asst. legal advisor, exec. asst. child welfare Ky. Dept. Welfare, 1936-39; practice law, mem. Ogden, Galphin, Tarrant & Street, Louisville, 1940-43; asst. exec. dir. Fgn. Liquidation Commn., 1946-47; asso. Hammond, Harvey, Braxton Co., N.Y.C., 1947-48; asso. gen. counsel Air Force, 1950-52, dep. gen. counsel, 1952-53; spl. cons. to sec. of Air Force, 1953; Washington partner LeBoeuf, Lamb & Leiby. Mem. exec. com. D.C. United Community Services; adv. bd. Ogden Sch., Md. Served as maj., U.S. Army, 1943-46. Recipient Commendation Ribbon, 1946, Air Force Exceptional Civilian Service award, 1953. Mem. Ky., D.C. bar assns. Clubs: University (Washington); Harvard (N.Y.C.). Home: 3145 Dumbarton Av., Washington 7. Office: 1826 Jefferson Pl., Washington 6.

UPTON, Clifford Brewster (ŭp'tŭn), univ. prof.; b. Detroit, May 10, 1877; s. Albert B. and Esther A. (Johnstone) U.; grad. Mich. State Normal Coll., Ypsilanti, Mich., 1898; A.B., U. of Mich., 1902; A.M., Columbia, 1907; student U. of Göttingen, 1907, U. of Paris, 1908-10; m. Siegried Maia Hansen, Sept. 14, 1905. Instr. Arthur Hill High Sch., Saginaw, Mich., 1898-1900; instr. mathematics, Mich. State Normal Coll., Ypsilanti, Mich., 1901; instr. and head dept. of mathematics, Horace Mann High Sch., Teachers Coll., Columbia, 1902-10; instr. mathematics, Teachers Coll., Columbia, 1907, asst. prof., 1910, asso. prof., 1917, prof., 1927-42, prof. emeritus since 1942, secretary Teachers College, 1911-19, and provost, 1919-24. Member International Commission on Teaching Mathematics, Am. Math. Soc., Math. Assn. America, Nat. Council Teachers of Mathematics, Assn. for Symbolic Logic. Director Am. Book Co. Author: Modern Calculating Machinery, 1907; Standardized Tests in Mathematics for Secondary Schools, 1923; Studies in the Teaching of Arithmetic, 1927; The Strayer-Upton Arithmetics (with G. D. Strayer), 1928; The Strayer-Upton Junior High School Mathematics (with same), 1929; Modern Algebra, 1930; A Series of 8 Arithmetic Workbooks for Elementary Schools, 1932, 39; Number Primer, 1933; First Days with Numbers, 1946; Practical Arithmetics (with G. D. Strayer), 1934; Practical Junior Mathematics (with same), 1935; Practical Algebra, 1936; Social Utility Arithmetics, 1937, 1951; Adventures in Arithmetic, 8 volumes, 1938-40; Air Navigation Workbook (with Lt. A. D. Bradley, U.S.N.R.), 1943; Short Course in Arithmetic, 1953; Arithmetics, Grades 3 to 8 (with K. G. Fuller), 1945-47, 1956; Junior Mathematics, 2 books, 1951; Arithmetic Workshop, Books 1 to 8 (with M. Uhlinger) 1949-51. Contributor to year books of National Council Teachers of Mathematics. Home: 501 W. 120th St., N.Y. City. Address: Teachers College, Columbia U., 525 W. 120th St., N.Y. City 27.

UPTON, Eldon Claggett, Jr. ◎ V. 28.

UPTON, Frederick Stanley, washing machine mfr.; b. Battle Creek, Mich., June 20, 1890; s. Cassius M. and Carrie A. (Blodgett) U.; grad. LaGrange (Ill.) High Sch.; m. Margaret Beckley, Dec. 26, 1917; children—David F., Stephen E., Priscilla J. (Mrs. Chester J. Byrns), Sylvia C. Sec.-treas., dir. Upton Machine Co., 1912-29, following merger with Nineteen Hundred Washer Co., sec., treas., dir. Nineteen Hundred Corp., 1929-37, co. name changed to Whirlpool Corp., 1950, v.p., treas., dir., 1937-54, dir., sr. v.p., 1954—; v.p., dir. Peoples State Bank, St. Joseph Mich. Pres. St. Joseph-Benton Harbor Meml. Hosp. Assn.; past v.p. Berrien-Cass council Boy Scouts Am., awarded Silver Beaver. Trustee Kalamazoo Coll. Served as lt., World War I. Mem. Am. Legion. Republican. Conglist. Clubs: Berrien Hill Country (past pres., Benton Harbor, Mich.); Union League (Chgo.); Twin City Rotary (past pres.). Home: 285 Ridgeway. Office: Whirlpool Corp., St. Joseph, Mich.

UPTON, John D(avis), advt. exec.; b. Groton, Conn., July 19, 1909; s. J. Kendrick and Lorrine Addison (Davis) U.; B.S., Yale, 1932; m. Kate Hurd Rennell, Dec. 28, 1940; children—Mary Davis, Elinor Tidden. Joined N.W. Ayer & Son, Inc., N.Y. City, 1936, client service duties, 1936-47, v.p. since 1947, mgr. N.Y. service since 1948, mem. bd. dirs. since 1952. Served with C.E., A.U.S., 1942-45, 2 yrs. overseas Africa, Sicily and Italy; disch. as capt. Decorated Bronze Star medal with cluster, Bronze arrowhead, 5 battle stars. Mem. Aurelian Honor Soc., Delta Psi, Tau Beta Pi. Clubs: Links, Yale, St. Anthony (N.Y. City). Office: 30 Rockefeller Plaza, N.Y.C. 20.

UPTON, Robert W., ex-senator; b. Feb. 3, 1884; s. Mark and Clara (Kendall) U.; LL.B., Boston University, 1907, Doctor of Laws (honorary), 1950; married Martha G. Burroughs, September 18, 1912; children—Richard F., Elise Wright, Frederic K., Allan E., George T., John G. Admitted to Massachusetts, N.H. bars, 1907; practicing lawyer, Concord, N.H. since 1907; mem. Upton, Sanders & Upton, 1949—; U.S. senator from N.H. to complete term of late Senator Tobey, 1953-54. Chairman committee on law New Hampshire State Council Def., 1941-45; mem. Interstate Commn. for Flood Control Compacts in Conn. and Merrimack River valleys, 1936. Mem. N.H. State Ho. Reps., 1911; del. N.H. State Constl. Conv., 1918, 1930, 1938, pres., 1948. State chmn. March of Dimes, 1952. Mem. N.H. Judicial Council (chmn. since 1945), Am. Bar Assn. (mem. bd. govs., 1948-51, assembly dels. since 1951), N.H. Bar Assn. (pres., 1940-41). Republican (del. nat. conv., 1940, 1944, 1948). Home: 232 South St. Office: 14 Park St., Concord, N.H.

UPTON, R(obinson) Miller, college president; born at New Orleans, Louisiana, on December 27, 1916; son of Eldon Claggett and Emily Massie (Lewis) U.; B.B.A., Tulane U., 1938; M.B.A., Harvard, 1940; Ph.D., Northwestern, 1948; m. June Gardner, Dec. 20, 1942; children—Randall G(ardner), Thomas M(iller), Richard L(ewis). Instr. econs. Lake Forest Coll., 1940-43; social group worker Kingsley House Settlement, New Orleans, 1943-44; instr., asst. prof. finance Northwestern U., 1944-50; asso. prof. Washington U., St. Louis, 1950-51, dean sch. bus. and pub. adminstrn., 1951-54; president Beloit (Wisconsin) College, 1954—. Member Am. Econ. Assn., Am. Finance Assn., Am. Statis. Assn., Beta Gamma Sigma, Omicron Delta Kappa, Delta Kappa Epsilon. Author: Introduction to Business Finance (with Bion B. Howard), 1953. Contbr. chpt.: Business Finance Handbook (Lillian Doris, editor), 1953. Home: 709 College St., Beloit, Wis.

URANN, Marcus Libby, assn. exec.; b. Sullivan, Me., Oct. 2, 1873; s. Marcus Morton and Chestina Elizabeth (Blaisdell) U.; B.S., U. Me., 1897; grad. student Boston U., 1897-98; m. Agnes Maria Copeland, Nov. 18, 1896; 1 dau., Ruth (Mrs. Garland G. Brooks). Admitted to Me. bar, 1897, Mass. bar, 1898, practiced in Boston, also South Hanson; treas. United Cape Cod Cranberry Co.; pres. Nat. Cranberry Assn., 1930—; Brockton Nat. Bank. Mem. Nat. Canners Assn. (dir.), Asso. Industries Mass. (dir.), Boston C. of C., Plymouth Co. Bar Assn., Alpha Tau Omega, Phi Kappa Phi. Conglist.

Mason (K.T.). Home: Main St. Office: National Cranberry Assn., Hanson, Mass.

URBACH, Franz, physicist; b. Vienna, Austria, June 28, 1902; s. Julius and Rosa (Fischer) U.; Ph.D., U. of Vienna, 1926; m. Annie Federn, June 27, 1931; children—John Charles, Jane Muriel. Came to U.S., 1939, naturalized, 1945. Research physicist, Inst. Radium Research, Vienna, 1926-31; head phys. lab., Municipal Hosp. of Vienna, 1931-34; worked on infra-red sensitive phosphor telescopes (metascopes), Radium Inst., Inst. Tech., Vienna, 1934-38; dir. NDRC phosphor lab., U. of Rochester Institute of Optics, 1941-45; research lab., Eastman Kodak Co., Rochester, N.Y., 1945—, head Solid State Research section Kodak Research Laboratories, 1949—. Fellow Physical Society of America; member of Optical Society of America, Sigma Xi. Inventor: infrared sensitive phosphors and infrared-telescopes, photographic materials and sci. instruments. Research work: absorption, photochemical reactions, and luminescence of solids, various problems of the photographic process, mainly concerning latent image. Home: 153 E. Parkway, Rochester 17. Office: Research Labs., Eastman Kodak Co., Kodak Park, Rochester, N.Y.

URBAN, Joseph, engr., educator; b. Brooklyn, Mar. 6, 1921; s. Joseph and Marie (Katzensteiner) U.; B. Chem. Engring., Cooper Union, 1943; Master Chem. Engring., Poly. Inst. Brooklyn, 1947, Dr. Chem. Engring., 1950; m. Rose M. Rieker, Mar. 8, 1947; children—Joseph, Charles, Ronald. Research chemist Manhattan Project Columbia, 1943-44; research engr. Manhattan Project Kellex Corp., Jersey City, 1944-45, petroleum research M. W. Kellogg Co., Jersey City, 1945-47; instr. chemistry Adelphi Coll., 1947-50; Sperry prof. sci. Webb Inst. Naval Architecture, Glen Cove, L.I., N.Y., since 1948; cons. Gen. Electric Co., 1950-54, A. Pollak Co., 1951-53, J. C. Finck Labs., 1953-54. Licensed profl. engr., N.Y. Mem. Am. Assn. U. Profs., Sigma Xi, Omega Delta Phi, Phi Lambda Upsilon. Home: 69-64 64th St., Glendale 27, L.I., N.Y.

URBAN, Percy Linwood, clergyman, dean; b. Phila., June 3, 1886; s. Rev. Abram Linwood and Emma Louise (Trexler) U.; student William Penn Charter Sch., Phila.; A.B., Princeton, 1906, A.M., 1907, fellow, 1907-10; S.T.D. (hon.), Berkeley Div. Sch., 1935; D.D. (hon.), Kenyon Coll., 1954; m. Mary Robinson Hodge, June 10, 1922; children—Percy Linwood, Margaret Hodge, Hugh Bayard. Formerly prof. philosophy St. John's U., Shanghai, China, master St. Paul's Sch., Concord, N.H.; ordained to ministry, P.E. Ch., 1914, asst. minister St. Peter's Ch., Germantown, Phila.; rector St. John's Ch., North Haven, Conn., 1924-41; lectr. theology Berkeley Div. Sch., Yale, 1923-35, asso. prof., 1935-41, prof. systematic theology, 1941, dean since 1947; vis. prof. theology Phila. Div. Sch., 1944-46; hon. canon Christ Ch. Cathedral, Hartford, Conn., 1950—; mem. theol. commn. Gen. Conv. P.E. Ch. Mem. Am. Theol. Soc., Am. Philos. Assn., Phi Beta Kappa. Republican. Club: Graduates (New Haven). Home: 30 Mansfield St., New Haven 11.

URDAHL, Thomas Harold (ûr'dāl), cons. mech. engr.; b. Colo. Springs, Colo., July 8, 1902; s. Thomas Klingenberg and Valeska V. (Goldberg) U.; student Swarthmore Coll., 1919-22; m. Hildegard Harrison, Dec. 28, 1947. Engr. with P. M. Anderson, Washington, 1922-26; engr. in gen. practice, 1926-28; private practice under own name since 1928; lecturer in engring. George Washington U., 1938-41. President Consultants, Inc. Grad. Chem. Warfare Sch., U.S. Army, 1940; capt., U.S.N.R., active service World War II in charge air conditioning sect., shipbuilding div., Bureau of Ships, Navy Dept., 1941-46. Chemn. com. on registration of engrs., D.C. Council of Engring and Architectural Societies, 1937-40; mem. sub. com. on engring., president's com. on Civil Service Improvement, 1939; Am. Engr. council rep. sec. joint conf. on Construction Contracts, 1939-40; engr. consultant, Nat. Emergency Advisory Com., 1940; mem. Am. Soc. of Heating and Ventilating Engrs. (mem. council 1940-46, com. on research, 1938-50, com. on admissions, advancement, 1936-39; pres. Washington, D.C. chapter, 1940); mem. Bldg. Research Adv. Bd., N.R.C., 1949-53; rep. National Roster of Sci. Specialized Personnel, 1940-41. Mem. Soc. Naval Architects and Marine Engrs., American Society of Naval Engrs., Washington Soc. Engrs., N.E.A., American Society Refrigerating Engineers, Norwegian Soc. of Washington, Columbia Hist. Soc. Episcopalian. Mason. Clubs: Congressional Country, Army and Navy, Cosmos (Washington). Author: (with W. C. Whittlesey) Warship Ventilating, Heating and Air Conditioning, 1943; (with John Everetts, Jr.) Standardized Heating and Ventilating Equipment for Fighting Ships, 1943; (with W. C. Whittlesey) Designing Warship Ventilation with Standardized Equipment, 1943; (with E. R. Queen) Dehumidification Protects U.S. Navy's Inactive Fleet, 1946. Home: 4819 Dexter Terrace, Washington 7. Office: 734 Jackson Pl., Washington 6.

URDANG, George ⊙ V. 27.

UREN, Lester Charles (ū-rĕn'), prof. petroleum engring.; b. Grass Valley, Calif., Sept. 1, 1888; s. Charles Edwin and Margaret Adelia (Jameson) U.; Calif. Sch. of Mech. Arts, San Francisco, 1905-07; B.S., U. of Calif., 1911; m. Ethel Eveleth, Dec. 28, 1912; 1 son, Donald Eveleth. Asst. in mining, U. Cal., 1912-15, successively instr. mining, assistant prof. petroleum engring., asso. prof., prof., 1925-54, emeritus, 1954—; acting dean College of Mining, 1940-41; director Army Air Force Meteorology Training Program and coordinator Navy Training Programs, University of California, 1942-45; chairman, division mineral technology, 1946-49. Engineer United States Fuel Administration, World War I. Cons. petroleum engr., U.S. Bur. Mines, also various oil cos. Capt. Chem. Warfare Service, A.E.F., 1918-19. Mem. Am. Inst. Mining and Metall. Engrs., Am. Assn. Petroleum Geologists, Am. Petroleum Inst., Sigma Xi, Tau Beta Pi, Theta Tau. Republican. Clubs: Faculty, Kiwanis. Author: A Textbook of Petroleum Production Engineering, 1924; A Decimal Index of Petroleum Technology, 1952; Oil-Field Development, 1946; Oil-Field Exploitation, 1953; Petroleum Production Economics, 1950. Contbr. technical papers and articles on petroleum technology. Home: 170 Arlington Av., Berkeley, Calif.

UREY, Harold Clayton (ū'rē), chemist; born Walkerton, Ind., Apr. 29, 1893; s. Samuel Clayton and Cora Rebecca (Reinoehl) U.; B.S., U. of Mont., 1917; Ph.D., U. Cal., 1923, LL.D., 1955; Am. Scandinavian Found. fellow to U. Copenhagen, 1923-24; D.Sc., U. Mont., Princeton, 1935, U. Newark, 1939, Columbia, Oxford U., 1946, Washington and Lee U., 1948, U. Athens, 1951, McMaster U., 1951, Yale U., 1951, Ind. U., 1953; married Frieda Daum, June 12, 1926; children—Gertrude Elizabeth, Frieda Rebecca, Mary Alice, John Clayton. Teacher rural schs., 1911-14; chemist Barrett Chem. Co., Phila., 1917-19; instr. chem., U. of Mont., 1919-21; asso. in chem., Johns Hopkins, 1924-29; asso. prof. chemistry, Columbia, 1929-34, prof., 1934-45, exec. officer, dept. of chemistry, 1939-42. Director of research, S.A.M. Labs., Columbia U., 1942-45; distinguished service professor chemistry Inst. Nuclear Studies, University Chicago, 1945-52, Martin A. Ryerson distinguished service prof. chemistry, 1952—; Silliman lecturer Yale, 1951; Montgomery lectr. Univ. Neb., 1952; Hitchcock lectr. University of Cal., 1953. Honorary fellow Chemical Society Burlington House, London, W.; foreign member Royal Society (London); honorary member Royal Irish Academy, French Chemical Society, Member A.A.A.S., Am. Chemical Society, Nat. Acad. Scis., Académie Royale des Scis., des Lettres et des Beaux Arts de Belgique, Am. Philos. Soc., Am. Physical Soc., Am. Acad. Arts and Sciences, Am. Geophys. Union, Geol. Soc. Am., Am. Astron. Soc., New York Academy Sciences, Royal Swedish Acad. Sci. (hon.), Sigma Xi, Gamma Alpha, Phi Lambda Upsilon and Epsilon Chi frats. Vice pres. American Scandinavian Foundation. Awarded Willard Gibbs Medal by Chicago Section Am. Chemical Soc., 1934; Nobel prize in chemistry, 1934; Davy medal Royal Society of London, 1940; Franklin medal, Franklin Inst., 1943; distinguished service award, Phi Beta Kappa, 1950; Priestley Award, 1955. Clubs: Quadrangle, Tavern (Chicago). Author: (with A. E. Ruark) Atoms, Molecules and Quanta, 1930; also author of The Planets, 1952. Also was a contributor to Treatise on Physical Chemistry (edited by H. S. Taylor), 1931. Editor Journal of Chemical Physics, 1933-40. Contbr. to scientific jours. Has specialized in structure of atoms and molecules, thermodynamic properties of gases, separation of Isotopes. Discoverer of hydrogen atom of atomic weight two; research for prodn. heavy water, and U235 for the atomic bomb. Home: 4900 Greenwood Av., Chicago, Ill.

URICE, Jay Adams (ū'rĭs), nat. Y.M.C.A. exec.; b. Garrison, Ia., Mar. 13, 1891; s. George Nathaniel and Alice (Pavey) U.; B.S., Coe Coll., 1912, LL.D., 1937; student Union Theol. Sem., and Columbia U., 1918-27; m. Marguerite Nesbit, Aug. 4, 1915; children—George Nesbit, Janet Alice, Jay Adams. In Y.M.C.A. work since 1912, beginning as sec.; ednl. dir., Honolulu, 1912-17, mem. personnel bd., War Work Council, 1917-20, Europe, 1920-21, personnel bureau, Internat. Com., 1921-25, home div., Nat. Council, 1925-34; asso. gen. sec., 1936-54, gen. sec. since 1954; ednl. cons. Inst. Pacific Relations, Honolulu, 1925. Dir. Silver Bay Assn., Silver Bay, N.Y.; dir. U.S.O., Inc., World War II; mem. exec. com. World's Com. YMCA's; gen. bd. Nat. Council Chs. Democrat. Presbyn. Club: Columbia University. Author: The Theory of the YMCA, 1922; Committees and Boards in the Early New York YMCA, 1925; Working Together, 1939. Home: 38 East View Av., Pleasantville, N.Y. Office: 291 Broadway, N.Y.C. 7.

URIELL, Frank (Francis) Harold, lawyer, corp. exec.; b. Elkader, Ia., Mar. 28, 1899; s. Francis J. and Mary (Ryan) U.; student St. Thomas Coll., St. Paul, Minn., 1916-18; A.B., State U. Ia., 1920, LL.B., 1922; m. Georgia Niemeyer, Nov. 27, 1924; 1 son, Francis George. Admitted to Ia. bar, 1922, Ill. bar, 1923, and since practiced in Chicago, partner law firm Pope and Ballard, 1937-50; spl. asst. and mem. gen. counsel's com., Bur. of Internal Rev., Washington, 1933-37; v.p. and gen. counsel and dir. Admiral Corp. since Oct. 1950; dir. C. F. Pease Co., C. D. Osborn Company, Cherry-Burrell Corp. Mem. Assn. Gen. Counsel, Am. Judicature Soc., Law Institute, Am., Ill. and Chicago bar assns., Order of the Coif, Sigma Phi Epsilon, Phi Delta Phi. Clubs: Law, Union League (Chicago); Evanston (Ill.) Golf. Roman Catholic. Home: 2655 Asbury Av., Evanston, Ill. Office: 3800 Cortland St., Chicago 47.

URION, Henry Kimball (ū' rē - ŏn), lawyer; b. St. Paul, Apr. 8, 1889; s. Alfred Riley and Mabel (Kimball) U.; B.S., Dartmouth, 1912; LL.B., Harvard, 1915; m. Katharine Paul, June 26, 1915 (died Mar. 28, 1931); children—Paul Batcheller, Henry Kimball (dec.), Phillip Allen; m. 2d Irma Whitehead Goetz, June 11, 1936. Admitted to bar Ill., 1915, D.C., 1922, N.Y., 1936; asso. Judah, Willard, Wolfe & Reichmann, Chicago, 1915-19 mem. Urion, Drucker, Reichmann & Boutell, 1925-35, Urion, Appel & Urion, Washington, 1922-25, O'Connor & Farber, N.Y. City, 1936-50; spl. asst. to sec. of war War Dept., Washington, and Paris, France, 1919-21; exec. v.p. and counsel Ga. Warm Springs Found. since 1950; sec. Nat. Vitamin Found., 1945-51, since 53, counsel since 1951. Mem. Am., Ill., Chgo., N.Y. Co. bar assns., Phi Delta Theta (nat. pres. 1928-30). Clubs: Bankers, Lawyers (N.Y. City). Home: 115 Muchmore Rd., Harrison, N.Y. Office: 120 Broadway, N.Y. City 5.

URIS, Harold D(avid) (ūr' ĭs), builder; b. N.Y.C., May 26, 1905; s. Harris H. and Sadie (Copland) U.; C.E., Cornell U., 1925; m. Ruth Chinitz, July 14, 1935; children—Judith (Mrs. Norman Demy), Susan, Linda, Jane. Partner Uris Bros., investment builders, N.Y.C., since 1921, design, finance, rent and management co. properties, including office bldgs., apt. houses, hotels, also def. housing under govt. contract. Trustee Fedn. Jewish Philanthropies N.Y.; dir. N.Y. Guild for Jewish Blind. Mem. Phi Lambda Phi. Clubs: City Athletic (N.Y.C.); Beach Point (Mamaroneck, N.Y.). Home: 941 Park Av., N.Y.C. 28. Office: 575 Madison Av., N.Y.C. 22.

URIS, Percy (ūr'ĭs), builder; b. N.Y.C., Aug. 19, 1899; s. Harris H. and Sadie (Copland) U.; student Townsend Harris Hall, 1913-16, Columbia Coll., Columbia U. Sch. Bus., 1916-20, B.S., 1920; m. Joanne Diotte, Mar. 20, 1935; children—Julia, Linda. Partner Uris Bros., investment builders, N.Y.C., since 1921, design, finance, rent and management co. properties, including office bldgs., apt. houses, hotels, also def. housing under govt. contract. Clubs: City Athletic (N.Y.C.); Inwood (L.I.) Country. Home: 2 Sutton Pl. Office: 575 Madison Av., N.Y.C. 22.

URNER, Mabel Herbert (Mrs. Lathrop Colgate Harper), author; b. Cincinnati, June 28, 1881; ed. at home; m. Lathrop Colgate Harper, Mar. 12, 1912. Creator of the "Helen and Warren" characters; for over 30 yrs. the Helen and Warren stories have been syndicated in the principal newspapers throughout the U.S. and Canada, also in England. Clubs: National Arts, Pen and Brush, Authors League (New York); Authors, Playwrights and Composers (London). Author: Journal of a Neglected Wife, 1909; The Price Inevitable, 1912; The Woman Alone, 1915; The Married Life of Helen and Warren, 1923; Helen and Warren Guidelet to Europe, 10th edit., 1939. Is a collector of American and European samplers of the 17th and 18th centuries; also collector of amber, viniagrettes, snuff boxes, pocket compasses and sundials. Home: One Lexington Av., New York 10, N.Y.

URQUHART, Leonard Church (ûr'kĭt), structural engr.; b. Cleveland, O., Oct. 24, 1886; s. William and Belle (Church) U.; student Western Reserve U., Cleveland, 1903-05; C.E., Cornell U., 1909; m. Jane Dalziel McKelway, June 10, 1915 (div. 1936); children—Edmond Ragland, Leonard Church, Jr. (dec.); m. 2d, Augusta Packard Graff, June 25, 1936; 1 dau., Sylvia. Engr. Nickel Plate R.R., Cleveland, 1909; with Cornell U., 1911-46 (on leave 1941-46), as instructor, asst. prof., prof. structural engring. since 1925; prof. civil engring. Drexel Inst., Phila. and prof. engring., U. of Hawaii, 1940, with engring. branch Construction Division O.Q.M.C., Washington, 1941; now consulting engr. Porter, Urquhart & Beavin, N.Y.C. and Newark. Served as 2d lt. engrs., July 1918-Mar. 1919, World War I; col., Engrs. Corps, Chief, Engring. Div., Office Chief Engrs., Washington, D.C., World War II. Decorated Legion of Merit. Mem. Am. Soc. Civil Engrs., Am. Concrete Inst., Beta Theta Pi, Phi Kappa Phi. Republican. Baptist. Author: Design of Concrete Structures, 1923, 4th edit., 1940; Stresses in Simple Structures, 1926, 2d edit., 1932; Design of Steel Structures, 1930. Editor in chief of Civil Engineering Handbook, 1934, 2d edit, 1940; Elementary Structral Engineering, 1941. Home: 350 Hobart Av., Short Hills. Office: 415 Frelinghuysen Av., Newark, N.J.

URQUIA, Miguel Rafael, permanent rep. of El Salvador to UN with rank of ambassador. Address: Room 7014, Empire State Bldg., 350 Fifth Av., N.Y.C. 1.*

URRUTIA, Francisco, UN rep.; born Quito, Ecuador, May 28, 1910; s. Francisco Jose and Helena (Holguin) U.; student Coll. Champittet, Lausanne, Switzerland; LL.D., Universidad Nacional de Colombia, 1934; m. Genoveva Montoya, July 19, 1934; children—Jorge, Miguel, Jaime, Francisco Antonio. Corp. lawyer Brigard & Urrutia, Bogota, 1935-46; prof. diplomatic history, internat. law U. Rosario, Bogota, 1939-46; minister to Belgium, 1946-47; Colombian rep. UN Balkan Commn., 1947; ambassador to Argentina, 1948-49; Colombian permanent rep. UN, 1950-51. del. 4th, 5th, 6th, 7th Gen. Assemblies, chmn. Peace Observance Commn., 1950-51; ambassador, Venezuela, 1952-53; Colombian permanent rep. UN, 1953—. Columbian rep. 10th Interam. Conf., 1954, Geneva Peace Conf., 1954. Clubs: Country, Jockey (Bogota). Home: 9-06 Calle 87, Botoga, Colombia. Office: Colombian Delegation to UN, 350 Fifth Av., N.Y.C.

URRY, Donald Charles (ûr' rĭ), editor; b. Brantford, Ont., June 19, 1910; s. Charles Henry and Charlotte Lorna (Burbank) U.; (brought to U.S. 1910, derivative citizenship 1924); grad. Roxbury Latin Sch., 1928; A.B., Harvard, 1932; m. Dr. Audrey Glenn, May 28, 1938; 1 son, Philip Glenn. News editor Monroe (Mich.) Eve. News, 1935-38; advt. exec. Staake & Schoonmaker Co., Kalamazoo, Mich., 1938-41; asst. news editor Ft. Wayne (Ind.) Jour.-Gazette, 1941-43; editorial writer Phoenix Gazette, 1946-47, chief editorial writer, 1947-50; editorial page editor of the Arizona Republic, 1947-54, Phoenix

Gazette, 1954—. Served as special agent C.I.C., U.S. Army, 1943-45. Ariz. Newspaper Assn. award for best editorial page, 1951. Mem. mil. manpower com., community council, Phoenix. Clubs: Ariz. Press, Phoenix Press, Kiva (Phoenix). Contbr. Am. Peoples Ency. Yearbook, 1952-54. Home: 6540 N. 14th St. Office: 120 E. Van Buren, Phoenix.

USHER, Abbott Payson, univ. prof.; b. Lynn, Mass., Jan. 13, 1883; s. Edward Preston and Adela Louise (Payson) U.; A.B., Harvard, 1904, A.M., 1906, Ph.D., 1910; studied U. of Paris, 1906-07; m. Miriam Shoe, Sept. 3, 1914 (died Oct. 15, 1940); children—Eunice, Miriam; m. 2d, Mrs. Charles Henry Fabens, Feb. 5, 1944. Instr. in economics, Cornell U., 1910-14, asst. prof., 1914-20; prof. economic history, Boston U., 1920-22, also lecturer, Harvard, 1921-22; asst. prof. economics, Harvard, 1922-25, asso. prof., 1925-36, prof., 1936-49, emeritus, 1949, vis. prof. hist. and econ. University Wis., 1949-51; lecturer Yale University, 1953-54. Member Am. Econ. Assn., Econ. Hist. Assn., Société d'Histoire Moderne, Am. Acad. Arts and Sci., Phi Beta Kappa. Repub. Episcopalian. Clubs: Faculty (Cambridge, Mass.); Signet, Harvard N.Y. City. Author: The History of the Grain Trade in France (1400-1710), 1913; An Introduction to the Industrial History of England, 1920; A History of Mechanical Inventions, 1929, rev. 1954; An Economic History of Europe since 1750 (with Dr. Witt Bowden and Prof. Michael Karpovich), 1937; The Early History of Deposit Banking in Mediterranean Europe, 1943. Contbr. to mags. Home: 37 Chestnut St., Salem, Mass.; (summer) Castine, Me.

UTLEY, Clifton Maxwell (ŭt'lē), commentator; b. Chicago, May 31, 1904; s. William Ross and Reigh Amber (Hogue) U.; Ph.B., U. of Chicago, 1926; LL.D. Lawrence Coll., 1945, Ill. Coll., 1946; m. Frayn Garrick, September 19, 1931; children—David Garrick, Clifton Garrick, Jonathan Garrick. Ed. Foreign Notes, pub. by Chicago Council on Foreign Relations, 1930-42; dir. Chicago Council on Foreign Relations, 1931-42; NBC radio and TV commentator; syndicated newspaper columnist. Home: 5827 Blackstone Av., Chgo. 37. Address: Nat. Broadcasting Co., Chgo. 54.

UTLEY, Frances Lee (utley), educator; b. Watertown, Wis., May 25, 1907; s. Philip Lee and Hannah (Arbeiter) U.; student St. John's Mil. Acad., Delafield, Wis., 1920-21; A.B. with honors, U. Wis., 1929; A.M., Harvard, 1934, Ph.D., 1936; m. Ruth Alice Scott, June 27, 1936; children—Philip Lee, Andrew Scott, Jean Marie. Asst. in English, U. Wis., 1929, Harvard, 1933-34; with Ohio State U., 1935—, successively instr. in English, asst. and asso. prof., prof., 1947—; vis. prof. Columbia, 1950; Fulbright lectr. U. Padua, also Instituto Universitario di Economia e Commercio (Venice), 1954-55. Dexter fellow Harvard, 1934, Guggenheim fellow, 1946, 48, 52. Mem. Am. (pres. 1951-52), Ohio (pres. 1950) folklore socs., Mediaeval Acad. Am. (council 1951-54), Modern Lang. Assn., Am. Anthrop. Assn., Linguistic Soc. Am., Ohio Acad. Sci., Phi Beta Kappa, Kappa Sigma. Episcopalian. Author: The Crooked Rib, 1944; Ninth Supplement to Wells' Manual of the Writings in Middle English, 1951; also articles. Home: 165 E. Beechwold Blvd., Columbus 14, O.

UTLEY, Freda, author, lecturer; b. London, Eng., Jan. 23, 1898; d. Willie Herbert and Emily (Williamson) Utley; B.A., first class honors, London Univ., 1923, M.A. with distinction, 1925; married in Russia, 1928; 1 son. Research fellow, London School of Economics, 1926-28; spl. corr., Manchester Guardian Commercial in Japan, 1928-29; lived in Russia, 1930-36, working as sr. scientific worker, Inst. of World Economy and Politics, Acad. of Sciences, Moscow; special corr. London News Chronicle, China war zone, 1938; resident in U.S. since 1939; econ. adviser to Starr, Park, Freeman, Inc., N.Y. City, 1940-44; cons. to Chinese Supply Commn., 1944-45; accredited corr. Readers Digest in China, 1945-46. Mem. adv. council dept. politics, Princeton U., 1941-47. Formerly mem. British Labor Party. Dir. Am.-China Policy Assn., Inc. Author or co-author books since 1931; latest pubs.: The High Cost of Vengeance, 1949; The China Story: How We Lost Four Hundred Million Allies, 1951. Am. citizen since 1950. Home: 1717 20th St., Washington. Address: The Henry Regnery Co., 20 W. Jackson Blvd., Chicago; and Lee Keedick, 475 5th Av., N.Y. City. ★

UTLEY, Nelson Monroe, investment banker; b. Harvey, Ill., Apr. 17, 1895; s. George C. and Stella M. (Nelson) U.; student U. Ill., 1914-17; m. Marion F. Bryant, Jan. 19, 1924; 1 dau., Alice Runnells (Mrs. John Jay Markham). With N. W. Halsey & Co., 1912; with Halsey, Stuart & Co., Inc. since 1919, mgr. govt. bond trading dept., 1921-22, with corporate trade dept., 1922-28, gen. mgr. trading dept., 1928-45, v.p. since 1945, specializing r.r. bonds, equipment trust financing. Served with U.S. Army, Mexican Border, 1916; capt. F.A., 1918-19. Mem. Ry. and Locomotive Hist. Soc., Psi Upsilon, Alpha Kappa Psi, Theta Nu Epsilon. Clubs: Univ., Bond, South Shore Country (Chgo.) Home: 2440 Lakeview Av., Chgo. 14. Office: 123 S. LaSalle St., Chgo. 3.

UTT, James Boyd (ŭt), congressman; b. Tustin, Cal., Mar. 11, 1899; s. Charles Edward and Mary M. (Sheldon) U.; student Santa Ana (Cal.) Jr. Coll., 1942-43; LL.B., U. So. Cal., 1946; m. Charlene Elizabeth Drips, May 7, 1921; 1 son, James Sheldon. Mem. Cal. State Legislature, 1933-37; state inheritance tax appraiser, Cal., 1937-52; admitted to Cal. bar, 1947; practice of law, Utt & Hubbard, Santa Ana, 1947—; mem. 83d to 84th Congresses, 28th Dist. Cal. Mem. Santa Ana C. of C. (dir.). Presbyn. K.P., Elk, Mason (Shriner). Home: 819 E. Santa Clara St. Office: 514½ N. Main St., Santa Ana, Cal.

UTTER, George Benjamin, pub., editor; b. Westerly, R.I., Apr. 11, 1881; s. George Herbert and Elizabeth Lavina (Brown) U.; prep. edn., Riverview Mil. Acad., Poughkeepsie, N.Y.; student Amherst Coll., 1901-05, honorary Master of Arts, 1946; married Katherine Latham Wilbar, January 17, 1916; children—Charles Wilbar (capt. U.S. Army), George Herbert, Jean Chilton. Reporter Westerly Sun, 1905, city editor, 1906-13, mng. editor since 1913; treas. Utter Co., pubs., printers, since 1911. Mem. Westerly Town Council, police commr., 1922-26; mem. R.I. Ho. of Rep., 1925-26; mem. Children's Law Commn. of R.I. (mgr. before Gen. Assembly which passed 21 of 27 laws presented). Mem. Rep. Town Com., Westerly, 1908-15; mem. Rep. State Central Com. and Rep. State Exec. Com., 1915-28; alternate Rep. Nat. Conv., 1940. Trustee Westerly Memorial and Pub. Library, Westerly Hosp. (sec.; chmn. campaign com. which raised $752,000); trustee of the Rhode Island Boy Scouts; member R.I. advisory committee on aviation; member exec. R.I. Tercentenary Committee; incorporator R.I. Roger Williams Memorial Assn.; pres. Westerly Chamber of Commerce; State director Civilian Defense; chairman Westerly United Service Orgns. com. Recording sec. Seventh Day Bapt. Missionary Soc.; pres. Seventh Day Bapt. General Conf.; mem. New England Council; R.I. mem. New Eng. Trails Conf.; pres. R.I. Camps, Inc.; chmn. State Advisory Com. on Roadside Control; pres. of New Eng. Daily Newspaper Publishers Assn. Mason. Club: Appalachian Mountain. Author: Old Westerle; "The First Hundred Years"; Nicholas Utter (genealogy); author of Westerly highway commn., caucus, zoning and accounting laws (state caucus law, similar to Westerly law, adopted, 1930). Home: 40 Grove Av. Office: The Westerly Sun, Westerly, R.I.

UTTER, John Ellrington, fgn. service officer; b. Elmira, N.Y., Mar. 13, 1905; s. Stanley Stites and Marion Helen (Pringle) U.; A.B. magna cum laude, Harvard, 1925. Master Choate Sch., Wallingford, Conn., 1926-27; officer Nat. City Bank of N.Y., Paris, France, 1928-40; v. consul, control officer Ambassador Murphy, Tunis, North Africa, 1941-45; mem. Control Council, Germany, 1945; State Dept. rep., Libya, 1946; polit. adv. to U.S. delegation Council Fgn. Ministers and Paris Peace Conf., 1946; U.S. commr. Four Power Commn. to Former Italian Colonies, 1947-48; polit. adv. to U.S. delegation U.N. Assembly, Paris, 1948, 51-52, N.Y. City, 1949; sec. embassy, consul, Paris, 1950-52; dir. office of African Affairs, Dept. of State since Aug. 1952. Recipient Medal of Merit. Mem. Phi Beta Kappa. Clubs: Automobile de France (Paris, France); Harvard (N.Y.C.); Metropolitan (Washington). Office: Dept. of State, Washington 25.

UTTERBACK, Clinton Louis, educator; b. Cloverdale, Ind., Feb. 2, 1885; s. Thomas C. and May (Prichard) U.; B.S., Purdue U., 1908; M.S., U. of Wash., 1917; Ph.D., U. of Wis., 1925; m. Ann E. Bond, Sept. 3, 1919; 1 son, Thomas William. Asso. in physics, U. of Wash., 1918-23, asst. prof., 1927-30, asso. prof., 1930-34, prof. physics since 1934, exec. officer dept. of physics, 1941-51; asst. prof., Ga. Sch. Tech., 1926-27, Cons. Applied Physics Lab. since 1942. Mem. Research Coordinating Committee Illuminating Engring. Soc., 1946-47; de'legue Sixieme Assemblee Generale, Edinburgh, 1946. Fellow Am. Phys. Soc., Calif. Acad. of Sciences; mem. A.A.A.S. (Pacific Coast exec. com. 1939-47), Oceanographic Society of Pacific (sec.-treasurer 1935-46), Am. Geophys. Union, Sigma Xi. Author: Radium and Uranium Analysis of Ocean Sediments; Radium and Uranium Analysis of Varved Clays; also author scientific monographs on solar submarine radiation, temperature radiation, radioactivity, thermal properties of metals, properties of electrolytes. Home: 1305 E. 43d St., Seattle 5.

UTZ, Frederick William (ōōtz), corp. exec.; b. Wilkes-Barre, Pa., Mar. 28, 1901; s. Leonard Michael and Ida (Mellies) U.; M.E., Cornell U., 1922; m. Ruth Van De Mark, Dec. 13, 1924. Field engr., Pa. Power & Light Co., 1922-26, cons. engr., Gannett, Seelye & Fleming, Inc., Harrisburg, Pa., 1926-28; vice pres. Compania Sud Americana de Servicios Publicos, Chile, S.A., 1928-42; asst. branch chief, W.P.B., Washington, D.C., 1943; Rubber Development Corp., Washington, D.C., 1943-46, asst. vice pres., v.p., exec. v.p. and dir.; v.p., Islands Gas & Electric Co., since 1946; operating sponsor Stone and Webster Service Corp., 1947—, v.p., 1954—. Mem. Am. Soc. of Chile, Club de la Union (Santiago, Chile); Cornell (N.Y.C.). Home: 116 E. 63d St., N.Y.C. 21. Office: 90 Broad St., N.Y.C.

UZZELL, Thomas Albert, Jr. (ū-zĕl'), lawyer; b. New Bern, N.C., Oct. 3, 1906; s. Thomas Albert and Corinne (Chadwick) U.; A.B., U. of N.C., 1928, Law, 1931; m. SaDelle Harry, Oct. 29, 1932; children—Jeannette C., Corinne H. Admitted to N.C. State bar, Aug. 1930, practiced under own name in Asheville since 1931; asst. U.S. atty. for Western Dist. of N.C., Asheville, 1945-48, U.S. dist. atty., 1948-53. Permanent mem. U.S. Judicial Conf. for Fourth Circuit. Mem. U.N.C. Development Council, 1953-54. Member Am. Judicature Soc. Am., N.C. bar assns., Internat. Assn. Ins. Counsel, Beta Theta Pi, Phi Alpha Delta. Democrat. Presbyn. Clubs: Asheville Country (pres. 1950), Biltmore Forest Country, Mountain City. Asso. editor N.C. Law Review 2 yrs. Home: Nine Griffing Blvd. Office: Jackson Bldg., Asheville, N.C.

UZZELL, Thomas H. ◎ V. 26.

V

VACCARO, Ernest Bedford, reporter; b. Memphis, May 29, 1905; s. Vincent J. and Elizabeth (Wood) V.; ed. pub. schs. of Memphis and pvt. tutors; m. Lucille Poat, June 22, 1933. Reporter Memphis Commercial Appeal, 1925-29; White House corr. Asso. Press, Washington, 1945-53; gen. rep. of Asso. Press for midwest, Chgo., 1955; exec. asst. to Bureau Chief Washington, 1953—. Pres. White House Corr. Assn., 1948; mem. bd. govs., Nat. Press Club, 1949-51, v.p., 1953, pres., 1954. Mem. Sigma Delta Chi (Washington profl. chpt.). Home: 8003 Eastern Av., Silver Spring, Md. Office: Star Bldg., Washington.

VACHON, Joseph Peter (vă'shŏn), army officer; b. Westbrook, Me., Jan. 23, 1887; enlisted in Regular Army and served as pvt., corp., and sergt., Coast Arty.; commd. 2d lt. Philippine Scouts, Feb. 9, 1912; 2d lt. Regular Army, Nov. 1916; m. Lola Ellen Playfair, Jan. 4, 1917 (died Aug. 23, 1948); children—Ross Peter, Patricia Mary Light. Served through grades to colonel; apptd. brig. gen., Dec. 1941; duty with troops in Philippines, China, and Hawaii; instr. with Ill. Nat. Guard, Conn. Nat. Guard, and Organized Res. Dist., Englewood, N.J.; grad. advanced course, Inf. Sch.; grad. Command and Gen. Staff Schs.; to Philippines Nov. 1, 1941, and given command of 101st Div., Philippine Army, Mindanao, by Gen. MacArthur; organized Mindanao Force, Dec. 7, 1941; prisoner of war from May 10, 1942 (when Philippine Islands were surrendered) to Aug. 1945; retired as brig. gen., U.S. Army, Aug. 31, 1946. Awarded Distinguished Service Medal for exceptionally meritorious service; Silver Star for gallantry in action. Home: 12281 Country Club Drive, Los Altos, Cal.

VAETH, J. Edward (văth), business exec.; b. Gainesville, Tex., Aug. 24, 1894; s. Francis O. and Margaret (Dean) V.; diploma La Salle Extension U.; m. Anna L. Williams, Aug. 25, 1923; 1 son, Edward Stafford. Clk., stenographer Kemp & Kell, 1918-19, Gulf Refining Co., 1919-20; sec. to v.p. Danciger Oil & Refining Co., 1920-22, acct., 1922-27, landman, 1927-45, office mgr., 1922-50, v.p., 1950 (merged with So. Prodn. Co., Inc., 1950); v.p. So. Prodn. Co., Inc., 1950-51, dir., exec. v.p. since 1951. Served as sgt., judge adv. gen. dept., 34th Div., U.S. Army, 1918-19. K.C. Club: Kiwanis. Home: 6201 Greenway Rd. Office: Ft. Worth National Bank Bldg., Ft. Worth.

VAGIS, Polygnotos G(eorge), sculptor; b. Thasos, Greece, Jan. 14, 1894; s. George and Angeliki (Hydreu) V.; came to U.S., 1910, naturalized, 1919; student art, Cooper Union Inst. and Beaux Arts Inst.; m. Sylvia Bender, Aug. 20, 1954. One man shows include Painters and Sculptors Gallery, 1932, Kraushaar Art Gallery, 1934, Valentine Art Gallery, 1938, Hugo Art Gallery, 1946, Alexander Iolas Gallery, 1955; works in permanent collections Whitney Mus. Art, Bklyn. Mus. Art, Toledo Mus. Art, Tel Aviv Mus., Art Student's League, also pvt. collections; group shows include Chgo. World's Fair, 1934, N.Y. World's Fair, 1938, 39, Corcoran Art Gallery, 1936, Phila. Mus. Art, 1940, Bklyn. Mus. Art, 1932, 38, Met. Mus. Art, 1942, 52, Whitney Mus. Art, 1936, 45, 50, 52, Mus. Modern Art, 1951, 52, Carnegie Inst., 1941, Houston Mus. Fine Arts, 1947; created monument for World War II vets. entitled U.S. Forces, Bethpage, L.I., N.Y. Served with U.S. Army, World War I. Recipient Shilling purchase prize, 1945, 1st sculpture prize Levittown (L.I.) Art Festival, 1951, Audubon Gold Medal of Honor for sculpture, 1955. Fellow Internat. Inst. Arts; mem. Fedn. Modern Painters and Sculptors, Sculptors Guild, Audobon Artists. Address: 104 Evergreen Av., Bethpage, L.I., N.Y.

VAGTBORG, Harold, research adminstr.; b. Copenhagen, Denmark, Sept. 17, 1904; s. Christian Peter Vagtborg; B.S., U. Ill., 1926; M.S., Armour Inst. Tech., 1934, D.Sc. (hon.), 1947; LL.D. (hon.), Mo. Valley Coll., 1950; m. Maurine Jones, June 3, 1926; children—Harold, Phyllis Maurine. Dir. Armour Research Found., Chicago, 1937-45; pres. and dir. Midwest Research Inst., Kansas City, Mo., 1945-48; pres. Southwest Research Inst.; dir. Southwest Found. Research and Education, Inst. Inventive Research, San Antonio, since 1948. Mem. Am. Soc. C.E., Am. Soc. M.E., Am. Chem. Soc., Am. Phys. Soc., Am. Polar Soc., Nat. Assn. Mfrs. (mem. research adv. com.). Nat. councilor U. Okla. Research Inst. Methodist. Clubs: University (Chicago); Engineers (N.Y. City). Home: 8500 Culebra Rd., P.O. Box 2296, San Antonio.

VAHLTEICH, H(ans) W(alter) (vōl'tĭk), food technologist; b. Chicago, Ill., Apr. 15, 1896; s. John Rudolph and Mary (Boening) V.; Ph.C., U. of Ill., 1918; B.Sc., U. of Mich., 1920, M.Sc., 1921; Ph.D., Columbia, 1923; post doctorate student U. of Berlin, Germany, 1927-28; m. Ella L. McCollum, Mar. 31, 1928; 1 dau., Beverly McCollum. Instr., U. of Ill., 1923-24; research chemist and food technologist The Best Foods, Inc., Bayonne, N.J., since 1924, vice pres. research and quality control since 1943; mem. U.S.-Brazilian Vegetable Oil Mission, 1942. Served with U.S. Navy, World War I. Mem. Am. Chem. Soc., Am. Oil Chemists Soc., A.A.A.S., Inst. Food Technologists, Sigma Xi, Phi Delta Chi, Phi Lambda Upsilon Contbr. articles to sci. and tech.

jours. Holder of patents on margarin manufacture, glyceridic oil processing. Home: 310 Walnut St., Englewood. Office: 99 Av. A, Bayonne, N.J.

VAIDEN, James W., oil exec.; b. Uniontown, Ala., Aug. 19, 1897; s. William J. and Marion (Cobb) V.; B.S., Ala. Poly. Inst., 1921. Engaged in bus. as chem. engr.; now v.p. in charge mfg., Air. Skelly Oil Co., Tulsa. Served as 2d lt., 117th F.A., U.S. Army, World War I. Mem. Natural Gasoline Assn. Am. (pres.), Western Petroleum Refiners Assn. (v.p., dir. Tulsa), Alpha Tau Omega. Home: 1011 E. 30th Pl. Office: Skelly Oil Co., Tulsa 2.

VAIL, Curtis Churchill Doughty, coll. prof.; b. Brooklyn, N.Y., Feb. 27, 1903; s. Henry Noxon and Martha Rhoda (Doughty) V.; A.B., Hamilton Coll., 1924; A.M., Columbia, 1929, Ph.D., 1936; student U. of Munich, 1929; m. Faith Newbrook Ely, June 21, 1930; 1 son, Van Horn. Instr. German and Spanish, Port Jervis (N.Y.) High Sch., 1924-25; head of modern lang. dept., Massanutten Acad., Woodstock, Va., 1925-26; part time instr. of German, Columbia, 1926-27; instr. of German, U. of Buffalo, 1927-32, asst. prof., 1932-38, asso. prof., 1938-39; prof. of Germanic langs. and lit. and exec. officer of dept., U. of Wash., since 1939; acting dir. div. of adult edn., 1944-45; member of the faculty, Hunter College, summer 1930, Teachers Coll., Columbia, 1938. Chmn. N.Y. State German Syllabus Com., 1932-34, N.Y. State Com. for Accrediting Teachers of German, 1933-38; examiner in German, Coll. Entrance Exam. Bd., 1937-38; consultant U.S. Armed Forces Institute, 1953; adv. council Junior Year in Munich, 1953—; dir. Students Internat. Travel Association, 1952—; Consultant Brittanica World Dictionary, 1953. Carl Schurz fellow in Germanic langs. and lits., Columbia U., 1930-31; director Western Washington Key Center of War Information and Training, 1942-45; visiting prof. of Germanic languages and literatures, Columbia Univ., winter 1945. Mem. of American Assn. of Teachers of German (president 1947), Modern Language Assn. Am. (exec. council 1955-58), Eugene Field Soc. (hon.), Mark Twain Society (hon.). Modern Humanities Research Assn., Philol. Assn. of the Pacific Coast (v.p. 1953, pres. 1954), Delta Chi, Delta Phi Alpha. Episcopalian. Club: Faculty (U. of Wash.). Author: Lessing's Relation to the English Language and Literature, 1936. Compiler: Basic German Word and Idiom Lists, 1933; Scientific German for Science and Premedical Students, 1938; Graded German Short Stories, 1941. Asso. editor of The German Quarterly, 1937-41, managing editor, 1942-45; co-editor of The Modern Language Quarterly. Contbr. to lang. jours. Home: 4552 52d Av. N.E., Seattle 5, Wash.

VAIL, Derrick Tilton, ophthalmologist; b. Cincinnati, O., May 15, 1898; s. Derrick Tilton and Della (Harriss) V.; A.B., Yale, 1919; M.D., Harvard, 1923; grad. study Oxford U., Eng., 1927; m. Elizabeth Yeiser, Aug. 30, 1921; children—Derrick Tilton, III (Royal Can. Air Force; killed in action, Feb. 22, 1942), David Jameson, Ann Elizabeth, Peter. Ophthalmic interne Mass. Eye and Ear Infirmary, Boston, 1923-24; instr. in ophthalmology, Coll. of Medicine, U. of Cincinnati, 1926-37, prof. of ophthalmology, 1937-45; dir. eye dept. Children's Hosp. and Cincinnati Gen. Hosp., 1937-45; attending ophthal. and head dept. Cook Co. Hosp. Prof. ophthalmology, head dept. Northwestern U. Med. Sch. since 1945. DeSchweinitz lecturer, 1945, Francis Proctor lecturer, 1947, Montgomery lecturer R.C.S. (Dublin, Ireland) 1952. Served in S.A.T.C., 1918; served as lt. col. to col., U.S. Army, 1942-45. Decorated Bronze Star, Legion of Merit (U.S.); Medaille de Reconnaisance (France); Officer Order Crown of Belgium. Mem. various civic health groups and adv. commns. mem. council Nat. Inst. Neurology & Blindness U.S.P.H. Diplomate Am. Bd. Ophthalmology (dir. 1946-54, pres. 1954). Fellow Am. Coll. Surgeons; hon. mem. several fgn. profl. socs.; mem. nat., state and local profl. med. socs., past officer of several. Republican. Presbyn. Clubs: Literary, Cincinnati Country, Commonwealth (Cincinnati); Literary, Saddle and Cycle, University, Commercial, Cliff Dwellers, Casino, Old Elm (Chgo.); Army and Navy (Washington); Harvard (Boston). Author: Truth About Your Eyes, 1950. Editor-in-chief and gen. mgr. Am. Jour. of Opthalmology; asso. editor Exerpta Medica, Ophthalmology; asso. editor Graduate Medicine. Editorial com. L'Année Thérapeutique en Ophthalmologie, Paris. Contbr. to med. jours. Home: 2450 Lake View Av. Office: 700 N. Michigan Av., Chgo. 11. ★2s

VAIL, Donald B(ain), lawyer b. Rutherford, N. J., Apr. 28, 1895; s. Carl Montaigne and Laura Louise (Bain) V.; A.B., Cornell U., 1917; LL.B., Harvard, 1921; m. Eleanor Robbins, Oct. 4, 1927; children—Peter Robbins, Desire Howland. Admitted to N.Y. bar, 1922, and practiced with Breed, Abbott and Morgan, 1922-23; Baldwin, Hutchins and Todd, 1924-32; mem. legal staff Irving Trust Co., N.Y.C., 1933-37, asst. resident counsel, 1937-43, v.p., 1943-49; with Commonwealth Services, Inc., 1950—, vice pres., 1953—. Commissioned ensign United States Navy Reserve Flying Corps, 1918. Mem. Am. Inst. of Banking, Mayflower Soc., Soc. Colonial Wars, Delta Upsilon. Republican. Episcopalian. Club: Harvard (New York). Home: 94 Sherwood Rd., Ridgewood, N.J. Office: 300 Park Av., N.Y.C.

VAIL, Gladys E(llen), coll. prof.; b. Hume, Mo., June 28, 1902; d. Arthur and Minnie (Speaks) V.; A.B., Southwestern Coll., Winfield, Kan., 1924; M.S., U. of Chicago, 1927; Ph.D., U. of Minn., 1939, High sch. teacher, Rosalie, Kan., 1924-26; instr. dept. foods and nutrition, Kan. State Coll., 1927, asst. prof., 1934, asso. prof., 1939, prof., 1942, head dept., 1946; instr. foods U. of Minn. summers, 1937-38; in charge home econ. research Kan. Agrl. Expt. Station, 1950-53; head dept. foods and nutrition, Purdue U., 1953—. Mem. Inst. Food Technol., Am. Home Econs. Assn., Am. Assn. U. Women, A.A.A.S., Omicron Nu (nat. sec., 1939-41), Phi Upsilon Omicron, Sigma Xi, Iota Sigma Pi, Phi Kappa Phi, Sigma Delta Epsilon. Methodist. Author: Foods (with Justin, Rustand), 1933, revised, 1940, 48. Contbr. to profl. jours. Address: Purdue University, Lafayette, Ind.

VAIL, Richard B(achelor), ex-congressman; b. Chgo., Aug. 31, 1895; s. Richard B. and Mary (Joyce) V.; student Chgo. Tech. Coll., 1914, John Marshall Law Sch., 1917. Chmn. bd. Vail Mfg. Co., Chgo., since 1940; pres. Nat. Autostitch Corp. since 1951, E. H. Hotchkiss Co. since 1953. Elected 80th United States Congress, 1946; member 82d Congress. Served as lieut., Inf., U.S. Army, World War I. Mem. Am. Legion. Clubs: South Shore Country, Olympia Fields Country (Chicago). Home: 6946 S. Bennet Av., Chgo. Died July 29, 1955.

VAIL, Robert William Glenroie, librarian; b. Victor, N.Y., Mar. 26, 1890; s. James Gardiner and Mary Elizabeth (Boughton) V.; B.A., Cornell U., 1914; student Library Sch. of New York Pub. Library, 1915-16; grad. study in history, Columbia, 1920, U. of Minnesota, 1920-21; Litt.D., Dickinson College, 1951; L.H.D., Clark University, Worcester, Mass., 1953; married Marie Rogers, June 1, 1918; children—Robert, Elizabeth (Mrs. David Varley). Asst. in reference dept. New York Pub. Library, 1914-18, 1918-20; librarian Minn. Hist. Soc., St. Paul, 1920-21, Roosevelt Memorial Assn., 1921-28; gen. asst., N.Y. Pub. Library, 1928-29; editor Sabin's Dictionary of Books on Am. History, 1929-36; librarian Am. Antiquarian Society, Worcester, Mass., 1930-39; permanent sec. Bibliog. Soc. of America, 1938-39; librarian N.Y. State Library, Albany, N.Y., 1940-44; dir. New York Historical Soc., New York, N.Y., since Sept. 1944. Rosenbach fellow in bibliography, Univ. of Pa., 1945-46; associate in history, Columbia U. since 1947. Mgr. N.Y. office A.L.A. War Service, 6 mos., 1918; pvt., C.A.C., Fort Totten, N.Y., 1918. Mem. Am. Antiquarian Soc., Bibliog. Soc. Am. (pres. 1944-45), Mass. Hist. Soc., N.Y. Hist. Soc., N.Y. State Hist. Assn. (hon. fellow), Minn. Hist. Soc., Colonial Soc. Mass., Phi Beta Kappa, Kappa Delta Rho. Rep. Club: Grolier (N.Y.C.). Writer of monographs and booklets, A Visit to Reverie Farm; Alice in Wonderland, the Manuscript and Its Story; Frederic Remington—Chronicler of the Vanished West; A Message to Garcia, a Bibliographical Puzzle; The Ulster County Gazette and Its Illegitimate Offspring; Susanna Haswell Rowson, the author of Charlotte Temple (a bibliog. study), 1933; James Johns, Vermont Pen Printer, 1933; History of the Early American Circus, 1934; Seventeenth Century American Book Labels, 1934; New England Election Sermons, 1935; Bibliography of Book Collecting, 1936; A Guide to the Resources of American Antiquarian Soc., 1937; Am. Sketchbooks of Charles Alexandre Lesueur, 1938; Gold Fever, 1949; The Voice of the Old Frontier, 1950; This Way to the Big Top, 1953; Knickerbocker Birthday, History N.Y. Hist. Soc.), 1954. Editor: Smith's Jour. of a Trip to California in 1850, 1920; bibliographies in Memorial Edition of Works of Theodore Roosevelt (24 volumes), 1923-26, nat. edition (20 volumes), 1926; Roosevelt's Who Should Go West, 1927; Roosevelt's Value of Athletic Training, 1929; Diary of Lieutenant Obadiah Gore, Jr., in the Sullivan Expedition of 1779, 1929; Early American Editions of the Works of Charles Dickens, 1929; Letters of John Ingalls During the California Gold Rush, 1937; Bibliog. Soc. of America Papers and News Sheet, 1938-39. Contbr. to The Colophon, The American Book Collector, etc. Home: 270 Riverside Drive. Address: New York Historical Society, 170 Central Park W., New York 24, N.Y.

VAJNA, George (vä-ē-nä), book pub.; b. Budapest, Hungary, Apr. 18, 1889; s. Odon V. and Isabella (Hatsek) V.; student, sch. law and social sci., univs. of Budapest and Kolozsvar, 1907-11, Dr. Polit. Sci. (from these schs.), 1912; m. Veronika Reinitz, Mar. 4, 1914. Came to U.S., 1939. Ofcl. of tariff policy div. Royal Hungarian Ry. Adminstrn., 1912-19; propr. book pub. firm and book store, Dr. George Vajna & Co., Budapest, 1920-46; founder and pres. Transatlantic Arts, Inc., book pub. co., Forest Hills, N.Y., since 1939. Mem. A.L.A., English Speaking Union, Coll. Art Assn. Am. Home: 1247 Harrison St. Office: Transatlantic Arts, Inc., Hollywood, Fla.

VALASEK, Joseph (văl'ä-sĕk), physicist; b. Cleveland, Apr. 27, 1897; s. Jozef and Frantiska (Pytlikova) V.; B.S., Case Inst. Tech., 1917; A.M., U. of Minn., 1920, Ph.D., 1921; student Uppsala Univ., Sweden, 1928-29; m. Leila Elizabeth Munson, June 26, 1924; children—Frances Elizabeth, Marion Louise. Asst. physicist Nat. Bur. Standards, Washington, 1917-19; teaching asst. U. of Minn., 1919-20, instr., 1920-21; asst. prof., 1922-27, asso. prof., 1927-39, prof. physics since 1939; Nat. Research Council fellow, U. of Minn., 1921-22. Served as dir. defense training course in optical engring., 1941; wartime research an annealing of optical glass, 1917-19. Fellow A.A.A.S., Am. Physical Soc.; Optical Society of America, American Association Physics Teachers, American Association University Professors, Sigma Xi (bd. electors), Tau Beta Pi. Author: Elements of Optics, 1928; Introduction to Theoretical and Experimental Optics, 1949. Contbr. articles in profl. and sci. jours. Discovered ferro-electricity, 1920. Home: 300 Seymour Av., Minneapolis 14.

VALE, Clair Fremont, surgeon; b. Ewington, O., July 31, 1887; s. Fremont Fordyce and Margaret Ella (Ewing) V.; prep. edn. Ewington Acad.; A.B., Washington and Tusculum Coll., Greenville, Tenn., 1909; student Princeton, 1909-12; M.D., U. of Pa., 1916; unmarried. Resident surgeon Receiving Hosp., Detroit, 1919-22; pvt. practice since 1922; instr. surgery, Wayne U. School of Medicine, 1920-27, asst. prof., 1927-36, clin. prof. since 1936; pres. Receiving Hosp., 1933; chief of surg. div. Florence Crittenton Hosp. since 1930, pres., 1932-36; surgeon Harper Hosp., Jennings Hosp.; emeritus surgeon Receiving Hosp.; visiting surgeon East Side Gen. Hosp. With Med. Corps, U.S. Army, 1918-19, adjt. base hosp., Camp Mills. Fellow Am. Coll. Surgeons, Am. Bd. of Surgery, A.M.A.; mem. Mich. State and Wayne County med. socs., Central Surg. Assn., Am. Diabetic Assn., Detroit Acad. Surgery (pres. 1938-39), Detroit Acad. of Medicine, Am. Acad. of Polit. and So. Science, Am. Cancer Soc., Nu Sigma Nu. Republican. Presbyterian. Mason (32°, Shriner). Clubs: Detroit Medical, Detroit Athletic, Players, Economic, Orpheus. Home: 2615 via Tuscany, Winter Park, Fla.

VALE, Roy Ewing, clergyman; b. Ewington, O., May 18, 1885; s. Fremont Fordyce and Margaret Ella (Ewing) V.; prep. edn. Ewington Acad.; A.B., Washington and Tusculum Coll., 1909; grad. Princeton Theol. Sem., 1912; D.D., Washington Coll. (Tenn.), 1917, Wooster Coll., 1945, Tusculum Coll., 1945; LL.D., Maryville Coll., 1922, Washingotn and Jefferson Coll., 1944, Ind. Central Coll., 1945; m. Jess N. Dobson, Oct. 17, 1912; children—Dorothy May (Mrs. John R. Kissinger), Marjorie Jean (Mrs. Robert Harrison Wilson). Began preaching, 1907; ordained Presbyn. ministry, 1912; pastor successively, Lambertville, N.J., Second Ref. Ch., Somerville, N.J., Second Ch., Knoxville, Tenn., until 1921, First Ch., Oak Park, Ill., 1921-30, Woodward Av. Ch., Detroit, 1930-40; pastor Tabernacle Ch., Indpls., 1940-55, pastor emeritus for life, 1955—. New era chairman Synod of Tennessee, 1919-21; mem. ch. extension bd., Chgo. Presbytery, 1921-30; pres. Detroit Pastors Union, 1936-37; pres. Alumni Assn., Princeton Theol. Sem., 1937-38; mem. permanent jud. commn. Presbyn. Ch., U.S.A., 1936-44, moderator Gen. Assembly, 1944-45, chmn. spl. com. pastoral relocation, 1944-48, mem. spl. com. on structure and organization of the church, 1947-50. Director Maryville Coll.; mem. advisory board Beaver Coll. for Women; mem. greater Indpls. Bd. Week-Day Religions Edn. Served as sec. Army YMCA, 1918. Recipient Constructive Citizenship award from nat. soc. S.A.R., 1951; Award of Merit from D.A.R., 1954. Independent Democrat. Mason (K.T., 32°). Clubs: Rotary (life mem. Oak Park); Benham (Princeton); Indianapolis Athletic, Torch, Literary (Indpls.). Address: 235 W. 54th St., Indpls. 8.

VALENCY, Maurice, educator, playwright; b. N.Y. C., Mar. 22, 1903; s. Jacques and Mathilde (Solesme) V.; A.B., Coll. City of N.Y., 1923; A.M., Columbia, 1924, LL.B., 1927, Ph.D, 1939; m. Janet Cornell, Dec. 25, 1936. Admitted to N.Y. bar, 1928; instr. philosophy Coll. City of N.Y., 1931-33; instr. English, Bklyn. Coll., 1933-42, asst. prof., 1942-46; asso. prof. comparative lit. Columbia, 1946-54, prof., 1954—. Mem. Dramatists Guild (council), Modern Lang. Assn., Renaissance Soc. Club: Century Assn. (N.Y. C.). Author: The Tragedies of Herod, 1939. Playwright: The Thracian Horses, 1940; Battleship Bismarck, 1945; The Reluctant Virgin, 1948; The Madwoman of Chaillot (after Giraudoux), 1949; The Enchanted, 1950; Ondine, 1954; The Virtuous Island, 1955. Home: 410 Riverside Dr., N.Y.C. 25; also Dingle Ridge Rd., North Salem, N.Y. Office: Columbia University, N.Y.C. 27.

VALENSI, Georges, engr.; b. Algiers, Nov. 11, 1889; s. Simon and Elisa (Tabet) V.; student Ecole Polytechnique, 1909, Ecole Superieure d'electricite, 1912, Ecole nationale superieure des Postes Telegraphes et Telephones, 1913. Telecommunications engr. French Post Telegraph & Telephone Adminstrn. since 1917; sec. gen. Consultative Internat. Telephone Com., since 1924, dir. since 1949. Decorated Commander of the Legion of Honor (France). Author: Mesures telegraphiques et telephoniques, 1924; Theorie de la transmission telephonique, 1933. Office: Maison des Congres, Place Chateaubriand, Geneva, Switzerland.

VALENSTEIN, Lawrence (văl' ĕn-stīn), advt. exec.; b. N.Y.C., July 3, 1899; s. Morris and Fannie (Lewis) V.; student Townsend Harris Hall, N.Y.C., 1914-17; m. Alice Sternberg, May 20, 1934; children—Linda Starr, John Martin. Founder Grey Advt. Agy., N.Y.C., 1917, pres., treas., dir. since 1917. Cons. W.P.B., World War II. Mem. Am. Assn. Advt. Agencies (dir.-at-large). Clubs: Fairview Country (Elmsford, N.Y.); Harmonie (N.Y.C.); Secor Riding (White Plains, N.Y.). Author: Business Under The Recovery Act (with E. B. Weiss), 1934. Contbr. articles profl. publs. Home: 20 Heathcote Rd., Scarsdale, N.Y. Office: N.Y.C.

VALENTA, Frank Louis, investment banker; born N.Y. City, Jan. 26, 1906; s. Joseph and Margaret (Hurt) V.; grad. N.Y. Univ., 1931; m. Elizabeth Celia Middlebrook, June 27, 1931; children—Bettina Middlebrook, Frank Louis. Research dept. N.Y. Stock Exchange firm Shearson, Hammill & Co., N.Y. City, 1927-33; head research dept. and account exec., Lionel D. Edie & Co., 1933-35; organized and mgr. investment adv. dept. Shearson Hammill & Co., 1935-39; v.p. charge research and management Distributors Group, Inc., Investment Bankers, 1939-49, dir., 1941-49; v.p. and dir. Group Securities, Inc., Jersey City, N.J., 1941-49; organizer and pres. Natural Resources Fund, Inc., N.Y. City since 1949; organizer and head Frank L. Valenta & Co., Inc., N.Y. City. Dir. Automobile Banking Co. Phila.; lecturer on mutual funds N.Y. Inst. Finance, N.Y. City; guest lecturer

dept. finance, Rutgers U., Sch. Bus. Adm., Newark, N.J. Organizer and president of Natural Resources Fund of Canada, Inc. Member Newcomen Society England, Am. Statis. Assn., N.Y. Soc. Security Analysts, Am. Mil. Engrs. Elk. Clubs: Bankers (Am.); Athletic (N.Y.). Author: (with Dr. Louis P. Starkweather) Five Cents on the Dollar, 1934; Avoiding Doomed Investments, 1934; Causes of Corporate Failures, 1934; Detecting Corporate Failure Tendencies, 1935; Reverse Split-ups in Stocks—Devaluation and Decapitalization, 1935; Real Cost of Bankruptcy, 1934. Contbg. author: Retail Salesmanship of Mutual Funds, 1949. Home: 132 Ivy St., Oyster Bay, N.Y. Office: 52 Wall St., N.Y.C. 5.

VALENTE, Anthony Francis (văl-ĕn'tē), labor union official; b. Uxbridge, Mass., Nov. 27, 1906; s. Domenico and Maria (Pacitta) V.; ed. pub. sch. and high school, Uxbridge, Mass.; married to Mary Myers, January 26, 1952; one son (by previous marriage), Anthony Francis. Textile worker, Uxbridge Worsted Co., 1923-24, 1925-30 and 1931-34; life ins. salesman, 1930-31; gen. organizer, American Fedn. of Labor, 1934-39; internat. sec.-treas. United Textile Workers of America, A.F. of L., 1939-44, internat. pres. since 1944. Served with U.S. Army, 1924-25; hon. disch., 1925; enlisted in U.S. Army, Aug. 1943; hon. disch., Dec. 1943. Home: 3507 Saul Rd., Kensington, Md. Office: 818 13th St., Washington 5.

VALENTINE, Alan, civic ofcl.; b. Glen Cove, N.Y., Feb. 23, 1901; s. Charles Post and Annie (Laurie) V.; B.A., Swarthmore Coll., 1921; M.A., U. of Pa., 1922; hon. B.A., Oxford U., Eng., 1925, M.A., 1928; hon. M.A., Yale, 1932; asso. fellow Pierson Coll., Yale, since 1936; LL.D., Syracuse, Amherst, Union U., 1935, Rutgers U., 1936, Swarthmore, 1937, Denison University, 1940, Lake Forest College, 1942; Allegheny College, 1943, Colgate University, 1944; L.H.D. Hobart, 1936; Litt.D., Alfred University, 1937; m. Lucia Garrison Norton, March 15, 1928; children—Garrison Norton, Anne Laurie, Sarah McKim. Instr. U. of Pa., 1921-22; with Oxford U. Press in Eng. and U.S., 1925-28; asst. prof. of English and dean of men, Swarthmore Coll., 1928-32; prof. in History, Arts and Letters Dept., Yale, also chmn. bd. of admissions and master of Pierson Coll., 1932-35; pres. U. of Rochester, 1935-50; chief Netherlands Mission of the E.C.A., 1948-49; administrator Econ. Stabilization Agency, 1950-51. Dir. Rochester Civic Music Assn., Community Chest, 1936—, United Service to China 1942—; co-chairman Council on Post-War Problems, Rochester and Monroe County, 1942—. Mem. academic council Rochester Museum Association, 1938—; Com. for Econ. Development 1946—. Mem. Regents' Committee on Junior Aviation 1942—; mem. advisory council Y.M.C.A., Rochester, 1939—; mem. advisory bd. Child Edn. Foundation of New York 1939—. Served in O.T.C., Plattsburg, 1918. Decorated Grand Officer Orange-Nassau (Netherlands). Mem. Assn. Am. Rhodes Scholars (dir. 1930-35), Newcomen Soc. Eng., Phi Beta Kappa, Delta Sigma Rho, Pi Delta Epsilon, Phi Kappa Psi. Mem. Soc. of Friends. Editor and compiler: Oxford of Today, 1928. Author: The English Novel, 1927; Biography, 1927; Dusty Answers, 1941; The Age of Conformity, 1954; also articles and reviews. Home: North Haven, Me. Office: 3333 Reservoir Rd. N.W., Washington. ☆28

VALENTINE, Edward Autrey, ins. exec.; b. Fresno, Cal., May 26, 1893; s. Edward Sharp and Alabama (McCreary) V.; student U. Cal., 1917; m. Helen Willkomm, Aug. 20, 1917; 1 dau., Nancy W. (Mrs. W. R. Whittenburg). Br. ins. mgr. Fireman's Fund Group for Ore., since 1919. Mem. Ore. Civil Def.; advisor to gov. Ore. Mem. bd. govs. Am. Nat. Red Cross (chpt. chmn., exec. com., disaster chmn.). Served as 1st lt., U.S. Army, World War I, 361 inf., 91st Div., maj., AMG, M.T.O., U.S.A.A.F., 1943-46. Decorated Purple Heart; Chevalier Crown of Italy. Mem. Mchts. Exchange, Portland C. of C., Zeta Psi. Clubs: University (v.p., sec.-treas.), Shipping. Home: 1209 S.W. 6th Av. Office: 900 Bd. of Trade, Portland 4, Ore.

VALENTINE, Helen, editor; b. New York, N.Y., June 25, 1893; d. Gustav and Bertha (Kahn) Lachman; student Ethical Culture Sch., 1907-11; A.B., Barnard Coll., 1915; m. Herbert I. Valentine, Feb. 5, 1920; children—Barbara Hope (Mrs. David Bendel Hertz), Barry Dean. Copywriter Lord & Thomas Advt. Agency, New York, N.Y., 1922-30; in promotional and editorial depts., Conde Nast Pubs., New York, N.Y., 1930-37; promotional dir. Mademoiselle magazine, 1939-44; editor-in-chief Seventeen (magazine) 1944-50; editor-in-chief Charm magazine since 1950); president, The Fashion Group, 1948-50. Awarded Speranza prize for proficiency in Italian by Columbia U., 1915. Author, Mary and Marie (juvenile), 1938; co-author (with Alice Thompson), Better than Beauty, 1938. Contbr. articles, verses and fiction to various nat. pubs. Home: 25 E. 83d St. Office: 575 Madison Av., N.Y.C.

VALENTINE, Itimous T., lawyer; b. Spring Hope, N.C., Nov. 14, 1887; s. James May and Susan Ella (May) V.; student Mars Hill Jr. Coll., N.C., 1912-14; B.A., Guilford Coll., N.C., 1917; m. Hazel Graham Armstrong, Sept. 8, 1922; children—Hazel (Mrs. Jessup), Itimous T., Jr., Elizabeth (Mrs. Fuller), James F., Mary Hobbs Armstrong. Admitted to N.C. bar, 1915; practice of law, Middlesex, 1917, Springhope, 1919-34, Nashville, 1934-43, 47-51, since 1952; sr. mem. firm Valentine & Valentine since 1952; pros. atty., Nash Co., N.C., 1922-34; asso. justice N.C. Supreme Ct., 1951-52. Mem. N.C. bd. Charities and Pub. Welfare, 1940-44. Served as col. judge adv. gen. dept., U.S. Army, 1943-47, office undersec. war, 1945-47. Mem. N.C., Rocky Mount-Nash Co. bar assns., Phi Alpha Delta. Baptist (past deacon). Home: 500 S. Boddie St. Office: 109 N. Court Circle, Nashville, N.C.

VALENTINE, John W(adsworth), business exec.; b. Boston, 1906; s. Joseph Loring and Albertine Whitney (Flershem) V.; grad. Harvard, 1929; m. Jean Purcell, July 10, 1930; children—Ann (Mrs. John W. Cobb), Jean, John. With Harris Trust & Savings Bank, Chgo., 1929-36; v.p., dir. Harris Hall & Co., N.Y.C., 1937-42, 45-51; gen. partner White, Weld & Co., Boston, 1951—. Served with USNR, 1942-45. Mem. Greater Boston C. of C. Republican. Clubs: Bond (Boston); The Country (Brookline, Mass.); Bond, Harvard (N.Y.C.); Owl (Cambridge, Mass.). Home: 34½ Beacon St. Office: 111 Devonshire St., Boston.

VALENTINE, K(enneth) F(ranklin), pharm. exec.; b. Rochelle, Ill., June 25, 1906; s. C.E. and Jennie (Pearce) V.; student U. Wis., 1924-26; m. Mary Weber, Feb. 21, 1929. Pres. Pitman-Moore Co., div. Allied Labs., Inc., Indpls., 1947—; exec. v.p. Allied Labs., Inc., Kansas City, Mo.; pres., dir. Pitman-Moore Co., Ltd., Guelph, Ont., Can.; dir. Central Ind. Gas Co. (Muncie). Dir. Nat. Pharm. Council, Nat. Fund Med. Edn., Health Information Found., Asso. Employers of Ind. Mem. Am. Pharm. Mfrs. Assn. (pres.), Am. Drug Mfrs. Assn. (exec. com.), Sigma Alpha Epsilon. Mason. Clubs: Columbia (dir.), Indianapolis Athletic, Meridian Hills Country, Rotary (Indpls.). Home: 555 Willow Spring Rd., Indpls. 20. Office: 1200 Madison Av., Indpls. 6.

VALENTINER, William Reinhold (văl'ĕn-tīn-ĕr), art historian; b. Karlsruhe, Germany, May 2, 1880; s. Wilhelm and Anna (Lepsius) V.; student University of Leipzig; Ph.D., University of Heidelberg, 1905; married Cecilia Odefey, Dec. 10, 1919; 1 dau., Brigitta. Assistant to Prof. H. Thode, Heidelberg U., 1904-05, Dr. C. Hofstede de Groot, The Hague, 1905-06, Dr. W. von Bode, Kaiser Friedrich Mus., Berlin, 1906-08; curator decorative arts, Met. Museum Art, 1908-14; adviser, Detroit Institute Arts, 1921-23, and since 1945, dir., 1924-44; dir., consultant, Los Angeles County Museum, 1946-49; cons. in art, 1949-54; dir. Getty Museum, Los Angeles, 1954; dir. North Carolina Mus. of Art, Raleigh, 1955—. General Masterpieces of Art Exhibit New York World's Fair, 1939. Author or co-author of books relating to field since 1905; latest publication: Studies of Italian Renaissance Sculpture, 1950; also catalogs of important collections and exhibitions. Editor: Unknown Masterpieces, 1930; editor Art in America, 1913-31, Art Quarterly, 1938-49. Contbr. to U.S. and European periodicals. Home: 10340 Wilshire. Address: Los Angeles County Museum, Los Angeles. ☆

VALENZUELA, J. Edgardo, govt. ofcl. Honduras; b. Comayagua, Honduras, July 26, 1888; s. Calixto and Teresa (Medal) V.; B. in Sciences and Letters, Colegio El Porvenir, Tegucigalpa, Honduras, 1903; Advocate, U. de San Carlos de Borromeo, Gautemala, 1910; m. Mercedes Velenzuela, Feb. 1, 1919; children—Irma (wife of Dr. Miguel Ulloa), Olga (wife of Don Ignacio de la Borbolla). Became judge in civil cases, Departmento de Cortés integral magistrate Ct. of Appeals, San Pedro Sula; Honduran Minister Plenipotentiary on spl. mission to Guatemala, 1933; E.E. and M.P. to Mexico, 1933-43, San Salvador, 1943-46, Guatemala, 1946-48; confidential agent, Washington, 1932; minister exterior relations since Jan. 1949. Del. 8th Panamerican Conf., Lima, Peru, 1938; chief of Honduran delegation confirming (signing) Treaty of Peace with Japan, 1951. Decorated Orden del Aguila Azteca (grand official). Mem. Soc. for Georgraphy and Statistics of Mexico, Athenaeum of Scienes and Arts of Mexico, Roman Catholic. Mem. Nat. Party. Address: Tegucigalpa, Honduras, C.A.

VALEUR, Robert ◎ V. 26.

VALLANCE, Harvard Forrest ◎ V. 28.

VALLANCE, William Roy (văl'ăns), lawyer; b. Fowlerville, N.Y., Dec. 6, 1887; s. Robert and Margaret (Hamilton) V.; A.B., U. of Rochester, 1910; student Harvard Law Sch., 1911-12; LL.B., Columbia, 1914; m. Evalanna Snyder; children—Margaret Anne, Robert David, Marie Ann, Janet Hamilton (Mrs. William L. Hall, Jr.). Admitted to bars of New York, 1914, D.C., 1930; in practice of law at Rochester, New York, 1914-15, Herkimer, New York, 1915-17; Corp. counsel, Mohawk, New York, 1917; attended R.O.T.C., Fort Niagara, 1917; with U.S. Dept. of State 1918—; has served in a variety of capacities, including technical advisory coms., delegates to confs., counsel on arbitrations. Lectr. internat. confs., Am. U., 1927-33; lecturer on internat. law, constitutional law and conflict of laws, Southeastern U. Recipient several awards from fgn. govts. Mem. nat., state and spl. bar and law assns. and orgns., has served as dir. or other exec. of several. Mem. Dutch Reformed Church. Mason. Clubs: University, Harvard, Columbia University, Alpha Delta Phi (Washington); Federal, Palaver, Rotary. Contbr. articles to law jours. Home: 3016 43d St. N.W. Office: New State Dept. Bldg., Washington 25. ☆28

VALLANDINGHAM, (Raymond) Gibson, business exec.; b. Owenton, Ky., Feb. 7, 1891; s. Toutan Threlkeld and Lucy Virginia (Slocum) V.; ed. pub. schs. of Owenton, Ky.; m. Mabel C. Foster, June 27, 1917. With R. J. Reynolds Tobacco Co. since 1914, dir. since 1945. Home: Robert E. Lee Hotel. Office: R. J. Reynolds Tobacco Co., Winston-Salem, N.C.

VALLARINO, Joaquin Jose, diplomat of Panama, physician; b. Panama City, Panama, Oct. 24, 1889; s. Joaquin Vallarino and Hilda (Zachrisson) Miro; student Franklin and Marshall Coll., 1908-9, LL.D. (hon.), 1947; M.D., U. Pa., 1913; m. Isabel Espinosa, Feb. 9, 1920; children—Joaquin Jose, Hilda Isabel (Mrs. Jack O. Mercer). Intern Presbyn. Hosp., Phila., 1913; chief resident surgeon Phila. Lying-In Hosp., 1914; resident surgeon Santo Tomas Hosp., Panama, 1915-20, roentgenologist, 1920-36; roentgenologist Herrick Clinic, also Panama Hosp., 1920—; med. capt. Panama Fire Dept., 1918—, chief med. div., 1940—; sec. of govt. and justice charge ministry, also Sec. fgn. affairs, Panama, 1931; mem. Grand Electoral Jury, 1932-36; A.E. and P. of Republic of Panama to U.S., 1945-48, 1955—; ambassador rep. of Panama to Organized Am. States, 1955—; rep. of Panama to Pan Am. Union, 1945-48; gov. Panama to Futernat. Bank for Reconstruction and Development and to Internat. Monetary Fund, 1946-45, 55. Treas., dir. Nat. Brewery; pres. Panama Coca Cola Bottling Co. Decorated El Merito (Ecuador), Vasco Nunez de Balboa (Panama). Fellow A.C.S.; mem. Med. Assn. Panama (pres. 1932, 39); A.M.A. (hon.), Isthmian Canal Zone Med. Soc., Am. Coll. Radiology, Am. Acad. Polit. and Social Scis., Am. Soc. Internat. Law, Radiol. Socs. of Colombia (hon), Argentina (hon.), Cuba (hon.), Ecuador (hon.), Peru (hon.), Panamanian Acad. Medicine and Surgery (pres. 1953-55), Chi Psi, Phi Rho Sigma. Clubs: Union, Panama Golf (Panama); Chevy Chase (Md.); Metropolitan (Washington). Home: 2601 29th St. N.W., Washington. Office: 2862 McGill Terrace N.W., Washington.

VALLARTA, Manuel Sandoval (văl-lyär'tä), prof. of physics; b. Mexico, D.F., Mexico, Feb. 11, 1899; s. Pedro Sandoval Gual Vallarta and Isabel Lyon) V.; came to U.S., 1917, not naturalized; B.S., Mass., Inst. Tech., 1921; Sc.D., 1924; Dr., honoris causa, U. of Mexico, 1933; Dr., honoris causa, U. of Michoacán, 1942; m. Maria Luisa Margáin, Aug. 30, 1933. Res. asso. Mass. Inst. Tech., 1923-26, asst. prof. physics, 1926-30, asso. prof. physics, 1930-39; professor physics, 1939-46; research associate Carnegie Institute of Washington since 1939; dir. Inst. of Physics, National Univ. of Mexico, 1944; general dir. Instituto Politecnico Nacional Mexico, 1944-47. Chief representative of Mexico, United Nations Atomic Energy Commn., 1946, chmn. Dec. 1946; research professor of physics Univ. of Mexico, 1947; Under secretary of Education Government of Mexico, Chmn. spl. vis. com. to Tata Inst., apptd. by Govt. of India, 1948. Lecturer, Univ. of Patna, Delhi, Calcutta, Bose Inst. (Calcutta), 1948; vis. prof. Bose Inst. of Fundamental Research (Bombay), 1948. Guest mem. Inst. Advanced Study, Princeton, 1948. Pres. Instituto Nacional de la Invastigación Cientifica, Mexico, Hon. fellow Mass. Inst. of Tech. 1923; Guggenheim fellow, Berlin and Leipzig, 1927-28; C.R.B. visiting professor, Univ. of Louvain, 1935-36; lecturer, Harvard U., U. of Toronto, 1937. Chairman, Comisión Impulsora y Coordinadora de la Investigación Científica, Mexico; pres., Academia Nacional de Ciencias, Mexico; head, dept. of scientific research, Nat. University of Mexico, 1943. Awarded Manuel Avila Camacho Prize, 1946. Member Colegio Nacional, Mexico. Fellow Am. Acad. of Arts and Sciences, Am. Physical Soc.; mem. Am. Math. Soc., Sigma Xi, Academia Nacional de Ciencias, Mexico. Roman Catholic. Clubs: University (Mexico City); St. Botolph (Boston). Editor, Journal of Mathematics and Physics; contbr. scientific papers. Home: Calle Monterrey 100, Mexico D.F., Mexico.

VALLE, Calixto Cecilio, air force officer; b. Rio Grande City, Tex., Nov. 22, 1906; s. Calixto and Herminia (Longoria) V.; B.S. in chem. engring., Tex. A. and M. Coll., 1930, M.S., 1931, grad. student, 1932, U. Cal., 1933-34, U. Tex., 1935; student Latin Am. Affairs, U. Mich., 1946; m. Delia Hinojosa, July 17, 1938; children—Calixto C., Andrea. Commd. 2d lt. U.S. Army Res., 1930, active duty 1936, comdg. officer Civilian Conservation Corps, 1936-39, commd. capt. regular Army, 1946, transferred to A.F., 1948, advanced through ranks to col., 1951; liaison officer Inter-Am. Def. Bd., 1943-47, dep. dir. for air, 1951, sec., 1952-54; asst. for programming Hq. Air U., Ala., 1954—; coordinator for U.S.A.F. Missions to Latin Am., Caribbean Air Comd., Panama, 1948-50; mem. spl. delegation to Argentina as rep. Nat. Mil. Establishment of U.S., 1948; spl. advisor to Am. Ambassador to Mexico for negotiations in connection with Mut. Security Act, 1951. Decorated Army Commendation Ribbon with oak leaf cluster, Al Merito Militar de Chile, Titulo de Estado Mayor de Aeronautica Honoris Causa, Argentina, Inter-Am. Def. Bd. Metal, Hon. Mil. Pilot Bolivia. Mason (32°, Shriner). Address: Hq. Air University, Maxwell A.F.B., Ala.

VALLEE, Hubert Prior (Rudy) (văl'ē), orchestra leader; b. Island Pond, Vt., July 28, 1901; s. Charles Alphonse and Katherine (Lynch) V.; student U. of Me., 1921; Ph.B., Yale, 1927; m. Fay Webb, July 6, 1931 (died. Nov. 18, 1936); m. 2d, Bette-Jane Greer, Dec. 1943 (div. 1944); m. 3d, Eleanor Kathleen Norris, Sept. 3, 1949. Played with Savoy Havana Band at Hotel Savoy, London, England, for nine months, 1924-25, broadcast and recorded while there; played with band at Yale and led Yale football band during his senior year; toured U.S. with college band; formed The Connecticut Yankees, Jan. 1928; first U.S. broadcasts, Feb. 1928; appeared at Paramount (N.Y.) and Paramount (Brooklyn) ten weeks spring of 1929, returning in Oct. for run of nearly two years; starred in motion picture "Vagabond Lover," 1929, George

White's Scandals, 1934, "Sweet Music," 1935, "Gold Diggers in Paris," 1938, "Second Fiddle," 1939, "Time Out for Rhythm" and "Too Many Blondes," 1941; also Man Alive, People Are Funny, It's in the Bag, The Fabulous Suzanne, I Remember Mamma; appeared in the stage show of George White's Scandals in 1931 and 1936; played Coronation Week engagement in London, 1937, Cocoanut Grove, Los Angeles, 1937 and 1938. Broadcasted weekly, for Standard Brands from Oct. 1929 to Sept. 1939, for Nat. Dairies, Sealtest program, 1940-41, Drene Show 1944-46, Philip Morris, 1946-47; Rudy Vallee Show, 1950; frequent night club appearances. Composer of songs and musical numbers. Served in United States Navy, World War I, U.S. Coast Guard, World War II. President American Federation of Actors, 1937; mem. Am. Fedn. of Musicians, Am. Soc. of Authors and Composers, Acad. of Motion Picture Arts and Sciences, Amateur Cinema League, Nat. Assn. of Performing Artists, Screen Actors' Guild, Am. Arbitration Assn., Am. Legion, La Société des 40 Hommes et 8 Chevaux, Sigma Alpha Epsilon. Clubs: N.Y. Athletic, Lambs, Friars, Elks, Yale (N.Y. City). Author: Vagabond Dreams Come True, 1930. Address: 7430 Pyramid Pl., Hollywood, Calif.

VALLÉE, Paul, judge; b. Island Pond, Vt., July 6, 1891; s. George H. and Catherine (Monahan) V.; LL.B., U. of Southern Calif., 1914; m. Catherine McWeeny, Aug. 30, 1932; children—Ruth Ann, Mary. Admitted to Calif. bar, 1913 and since in practice at Los Angeles; asst. counsel Union Oil Co. of Calif., 1922-23; admitted to practice before Supreme Court of U.S., 1923; instr. Sch. of Law, U. of Southern Calif., 1919-49; partner firm, Mott & Vallée, Los Angeles, 1923-26, Mott, Vallée & Grant, 1926-39, Vallée, Beilenson & Kenny, 1939, pvt. practice, Los Angeles, 1939-1947; judge Superior Court, State of Calif., 1947-48; justice, District Court of Appeal, State of Calif. since 1948; lecturer on wills, will contests, probate adminstrn. for L.A. Bar Assn., Stanford Law Soc., Bar Assn. of City and County of Sacramento, Bar Assn. for City and County of Salt Lake, and in legal insts. Dep. pub. defender, County of Los Angeles, 1914-18, dep. county counsel, 1918-19, chief dep. county counsel, 1919-22. Hon. mem. Order of Coif, U. of Southern Calif. School of Law; mem. California State Bar (mem. bd. govs. 1936-39; pres. 1938-39), Los Angeles bar associations, Law Society, Law Alumni Assn. (U. of So. Calif., mem. bd. dirs., 1941, pres. 1942-45), General Alumni Assn. (U. of So. Calif., mem. bd. dirs. 1942-45). Phi Alpha Delta. Democrat. Home: 964 Keniston Av. Office: 1008 State Bldg., Los Angeles.

VALLET, Victor Emil, engr.; b. Nauvoo, Ill., Apr. 24, 1893; s. Gustave and Amelia (Bewersdorf) V.; B.S. in Civil Engring., U. Colo., 1916, D.Eng. (hon.), 1954; m. Mina R. Robinson, July 15, 1915; children—Charlene (wife of Dr. C. B. Tolle), Mary (Mrs. Asa Sherwood, Jr.). Structural engr., project dir. Am. Bridge Co., 1916, Universal Portland Cement Co., 1917, Koppers Corp., 1918-19, Alpha Portland Cement Co., 1920-21, Albert Kahn, architect, 1922-24; formed partnership Giffels & Vallet, engrs., Detroit, 1925, inc., 1927, since pres., also pres. internat. div., 1949—, so. div., 1951—; asso. L. Rosetti, 1928—; pres. Giffels & Vallet of Can., Ltd., 1950—. Mem. Am. Soc. C.E., Engring. Soc. Detroit, Mich. Soc. Profl. Engrs., Newcomen Soc., Tau Beta Pi, Sigma Tau. Mason. Clubs: Rotary, Economic, Detroit Golf (dir. 1945-48), Detroit Athletic (dir. 1954) (Detroit); Montecito Golf (Santa Barbara, Cal. Home: Detroit Leland Hotel, Detroit 26; also 1703 Santa Barbara St., Santa Barbara, Cal. Office: Marquette Bldg., Detroit 26.

VALLEY, Donald F., banker; b. West Branch, Mich., May 28, 1899; s. Myron B. and Julia Valley; ed. schs. of Onaway, Mich.; m. Marjory B. Bradley, Oct. 14, 1922; 1 dau., Donna. With Haskins & Sells, 1922-26; controller Dodge Brothers, 1926-28; controller and asst. treas. Universal Credit Corp., 1928-31; v.p. and dir. Guardian Nat. Bank of Commerce, 1931-33; became v.p. Nat. Bank of Detroit, Mar. 1933, now gen. v.p. and dir.; dir. S. S. Kresge Co., Motor Wheel Corp., Mueller Brass Co., Nat. Casualty Co. C.P.A., Mich. Mem. Christ Ch., Detroit. Clubs: Detroit Athletic, Detroit, Detroit Golf, Grosse Pointe. Home: 8162 E. Jefferson St. Office: National Bank of Detroit, Detroit.

Van ACKER, Achille, premier of Belgium. Address: Brussels, Belgium.*

van ACKEREN, Joseph F., physician; b. Lindsay, Neb., Sept. 8, 1898; s. Paul and Caroline (Melcher) van A.; B.S., M.D., Creighton U., 1926; m. Kirsten E. Ullring, Aug. 27, 1932; children—Barbara K., Thomas R., Michael P. Comm'd. U.S.P.H.S., 1926; intern U.S. Marine Hosp., New Orleans, 1926-27; on details Pub. Health Clin. Medicine and Fed. Quarantine, 1927-29; adv. immigration and fed. quarantine European consulates, 1929-32; clin. medicine U.S Marine Hosp., Seattle, 1933-35; med. dir. for Alaska, Office Indian Affairs, Juneau, 1935-37; hosp. adminstr. Office Indian Affairs, Washington, 1937-38; med. officer charge U.S.P.H.S. Dispensary, Washington, 1939-44, U.S.P.H.S. Hosp., Balt., 1944-49, Seattle, 1949-52; apptd. chief med. officer U.S.C.G., Washington, Oct. 1952. Pres. Alaska TB Assn., 1936; v.p. Fed. Bus. Men's Assn. (Balt.), 1948. Service fellow A.M.A.; mem. Am. Hosp. Assn., Am. Coll. Hosp. Adminstrs., Assn. Mil. Surgeons U.S., Alpha Sigma Tau, Phi Chi. Home: 7066 Wyndale St., Washington 15. Office: 1300 E St., Washington 25.

Van ACKEREN, Maurice Edward, clergyman, educator; b. Cedar Rapids, Neb., Aug. 21, 1911; s. Edward M. and Frances (O'Leary) Van A.; A.B., Creighton U., 1932 Ph.L., St. Louis U., 1937, A.M., 1946. Entered Soc. of Jesus; ordained priest, Roman Catholic Ch., 1943; Jesuit teacher, Campion H.S., Prairie du Chien, Wis., 1937-40; prin. St. Louis U. H.S., 1946-51; pres. Rockhurst Coll., Kansas City, Mo., since 1951; dir. Camp de Smet, summer 1942. Mem. Alpha Sigma Nu. Address: 5225 Troost Av., Kansas City 4, Mo.

Van ALLEN, James Alfred, physicist, educator; b. Mt. Pleasant, Ia., Sept. 7, 1914; s. Alfred Morris and Alma E. (Olney) Van A.; B.S., Ia. Wesleyan Coll., 1935, Sc.D., 1951; M.S., State U. Ia., 1936, Ph.D., 1939; m. Abigail Fithian Halsey, Oct. 13, 1945; children—Cynthia Olney, Margo Isham, Sarah Halsey. Research fellow, physicist dept. terrestrial magnetism Carnegie Instn. of Washington, 1939-42; physicist, group and unit supervisor, applied physics lab. Johns Hopkins, 1942, 1946-50; organizer, leader sci. expdns. study cosmic radiation, Peru, 1949, Gulf of Alaska, 1950, Greenland, 1952; prof. physics, head dept. State U. Ia. since 1951; research asso. Princeton, 1953-54. Development radio proximity fuze Nat. Def. Research Council, OSRD; pioneer high altitude research with rockets; mem. subcom. on upper atmosphere Nat. Adv. Com. Aeros., 1948-52, mem. upper atmosphere rocket research panel since 1946, chmn. since 1947. Served as lt. comdr. U.S.N., 1942-46, ordnance and gunnery specialist, combat observer. Received C.N. Hickman medal for development Aerobee rocket, Am. Rocket Soc., 1949; physics award Wash. Acad. Sci., 1949; rsearch fellow Guggenheim Meml. Found., 1951. Fellow Am. Phys. Soc.; mem. Am. Geophys. Union, Ia. Acad. Sci., Sigma Xi, Gamma Alpha. Presbyn. Contbg. author: Physics and Medicine of the Upper Atmosphere, 1952; Rocket Exploration of the Upper Atmosphere. Contbr. articles sci. jours. Home: 130 Ferson Av., Iowa City, Ia.

VAN-ALLEN, John W(arren), lawyer; b. Le Ray, N.Y., Aug. 12, 1876; s. Warren and Lucia (Barnes) Van A.; Ph.B., Hamilton Coll., Clinton, N.Y., 1902; LL.B., Albany Law Sch. (Union U.), 1904; m. Gertrude Sweet, Feb. 14, 1907; children—Lucia, Eleanor, Marjory. Admitted to N.Y. bar, 1904, and began practice with firm Bissell, Carey & Cooke, at Buffalo; mem. Wilcox & Van Allen since 1908; gen. counsel Liberty Bank of Buffalo; gen. counsel Buffalo & Fort Erie Public Bridge Authority ("Peace Bridge"); dir. gen. counsel Ellicott Square Co.; gen. counsel emeritus Radio Mfrs. Assn. Mem. Am., N.Y. State bar assns., Chi Psi. Republican. Presbyterian. Club: Buffalo. Home: 100 Chapin Parkway. Office: Liberty Bank Bldg., Buffalo, N.Y.

Van ALSTINE, Francis Everett (văn-ăl' stŭn), U.S. atty.; b. Gilmore City, Ia., Aug. 29, 1901; s. Howard Spicer and Mary Bertha (Beers) Van A.; student St. John's Mil. Acad., Delafield, Wis., U. Ia., 1920-24; LL.B., George Washington U., 1928; m. Eleanor Thomas, July 25, 1945. Admitted to Ia. bar, 1928, practiced in Gilmore City, 1928-34, Pocahontas, 1934-53; co. atty. Pocahontas Co., 1942-51; U.S. atty. No. Dist. Ia. since 1953. Mem. Ia. Taxpayers Assn. (dir. since 1945), Am., Ia. State bar assns., Phi Alpha Delta. Republican. Episcopalian. Mason. Club: Rotary. Home: Pocahontas. Office: U.S. Court House, Sioux City, Ia.

VAN ALSTYNE, David, Jr., investment banker; b. Louisville, Jan. 3, 1897; s. David and Ella (Peay) Van A.; grad. Horace Mann Sch.; A.B., Williams Coll., 1918; m. Janet Graham, Oct. 20, 1923; children—Joan (Mrs. Edward F. Johnson), Jane Keats (Mrs. Howard R. Simpson), David III (dec.), Ellen. Began own firm Van Alstyne, Noel & Co., Inc., 1932, pres. and treas., 1937-43, when firm became partnership, now sr. partner (firm mem. N.Y. Stock Exchange and Am. Stock Exchange); chmn. bd. and dir. Hercules Steel Products Corp., Galion, O., since 1947; chmn. exec. com. and dir. Sonotone Corp., Elmsford, N.Y.; chmn. exec. com., dir. United Piece Dye Works; chmn. bd. dir. New Idria Mining and Chem. Co., Metalsalts Corp.; dir. American Electronics Corp., Verdi Development Co., Guild Films, Inc., Modern Engraving and Machinery Corporation, Mexican Gulf Sulphur Co., American Phenolic Corp., Buffalo Eclipse Co., Emerson Electric Mfg. Company, Servomechanisms, Inc., Atlas Plywood Corp., Continental Motors Corp., Burry Biscuit Corporation. Assemblyman from Bergen County of State of New Jersey, 1940-41, senator, 1942-53 (majority leader 1948, pres. 1949, acting gov. State N.J., 1949); mem. State Tax Commn., 1944-53; chmn. Joint Legislative Juvenile Delinquency Com., 1946; del. to Constnl. Revision Conv.; mem. State Aid Com. on Edn.; chmn. N.J. Regional Planning Com.; mem. Def. Council, City of Englewood, N.J., 1938-43 (pres. 1942-43); chmn. Metropolitan Transit Commn., 1953; chmn. N.J. Regional Planning Commn., 1951-52; v. chmn. Joint N.Y. N.J. Met. Rapid Transit Commn., 1954; commnr. Port of N.Y. Authority, 1953-54. Trustee Holland Soc., N.Y. Vol. French Army 1917; became sect. commdr. Ambulance Corps; trans. U.S. Army, 1st lieutenant, Tank Corps; mem. N.Y. State Militia Squad A, 1921-22. Decorated Croix de Guerre. Mem. Vets. Fgn. Wars, Am. Legion, Holland Soc., S.R. Presbyn. Clubs: Williams, Downtown Association, Downtown Athletic, Bond (N.Y. City); Englewood (N.J.) Field; Knickerbocker (Tenafly, N.J.). Home: 115 Chestnut St., Englewood, N.J. Office: 52 Wall St., N.Y. City 5.

VANAMAN, Arthur William, corp. consultant; b. Millville, N.J., May 9, 1892; s. William Augustus and Mary (Young) V.; B.S. elec. engring., Drexel Inst. Tech., 1915, hon. D.Sc., 1942; postgrad. work Postgrad. Sch. of Westinghouse Electric Co., 1915-16; grad. Flying Sch., 1918, Mass. Inst. Tech. (advanced aeronautical engring.), 1918, Air Corps Engring. Sch., 1930, Air Corps Tactical Sch., 1935, Army Indsl. Coll., 1936, Army War Coll., 1937; m. Blanche V. Garroway, Apr. 6, 1918; children—Mary McKee (Mrs. J. M. O'Gorman), Arthur William (A.U.S.). Promoted through grades to maj. gen., Mar. 1944; chief procurement engring., asst. chief procurement Air Force, Hdqrs. Air Service Command, Dayton, O., 1930-34; air attache, Berlin, 1937-41; sec. air staff, Hdqrs. A.A.F., Washington, 1941-42; comdg. gen. A.A.F. Materiel Center, Wright Field, O., 1942-43, Oklahoma City Air Service Command, Tinker Field, 1943-44, San Antonio Air Service Command, Kelly Field, 1944; A-2, Hdqrs. 8th Air Force, E.T.O., May-June 1944; prisoner of war, Germany, 1944-45; dep. chief staff Prisoner of War Affairs, U.S. S.T.A.F., France, May-June 1945; comdg. gen. Mobile Air Tech. Service Command, Brookley Field, Ala. (area command), June-Dec. 1945, Sacremento Air Tech. Service Command, McClellan Field, Calif. (area command), 1946-48; comdt. Indsl. Coll. of Armed Forces, Washington, 1948-52; CG Sacramento Air Materiel Area, McClellan AFB, Cal., 1952-54; cons. and mem. tech. advisory com. Aerojet General Corp., 1954. Decorated: Distinguished Service Medal, Legion of Merit with 2 oak leaf clusters; Bronze Star; Air Medal; Commendation Ribbon with oak leaf cluster; Purple Heart; Croix de Guerre with Palme (Belgium); Victory Medal (World War I and World War II); European, African and Middle Eastern Campaign Medal; Am. Def. Service Medal; Am. Campaign Medal. Mason (Shriner). Clubs: Army and Navy (Washington); Columbia Country, Del Passo Country, Rotary. Home: 7416 Alexander Ct., Fair Oaks, Cal.

Van ANDA, Paul, lawyer; b. N.Y.C., Mar. 30, 1899; s. Carr V. and Louise Shipman (Drane) Van A.; grad. Phillips Exeter Acad., 1916; A.B., Harvard, 1920, LL.B., 1923; m. Ruth Rankine, June 20, 1925; children—Sylvia (Mrs. Barrett B. Brown), Rankine. Admitted to N.Y. bar, 1923, since practiced in N.Y.C.; asso. Cadwalader, Wickersham & Taft, 1923-28; asso. Spence, Hopkins & Walser, 1928-30, partner since 1930, successor firm now Spence, Hotchkiss, Parker & Duryee; sec., dir. Lee Rubber & Tire Corp.; dir. Dexter Folder Co. Served with U.S. A.A.F., 1918. Mem. Am., N.Y. bar assns., Assn. Bar City of N.Y. Clubs: American Alpine, Harvard (N.Y.C.). Home: 3 Hampton Rd., Scarsdale, N.Y. Office: 40 Wall St., N.Y.C. 5.

Van ANDEN, Charles R(eginald), insurance exec.; b. New Hamburg, N.Y., Feb. 24, 1890; s. Charles and Martha Jane (LeRoy) V.; grad. Poughkeepsie (N.Y.) High Sch., 1910, Am. Inst. of Banking, 1923; m. Roxie Worthington, July 7, 1917; children—Nancy Jane, Charles Reginald. Admitted to N.Y. State bar, 1915, and practiced in Poughkeepsie, 1915-17; atty. N.Y. Title and Mortgage Co., 1919-22, asst. sec., 1922-24, v.p. in charge Bronx br., 1924-28, Midtown br., 1928-31, main office, 1931-35; asst. sec. Am. Trust Co., 1922-28; asst. supt. real estate dept., N.Y. Life Ins. Co., 1935, supt., 1936-43, asst. v.p., 1943-47, v.p. in charge real estate and mortgage loans, since 1948; trustee Dollar Savs. Bank Bronx. Ensign, U.S.N., 1917-19. Rep. Episcopalian. Mason. Clubs: Golf (Scarsdale); Shenorock Shore (Rye, N.Y.); So. Dutchess (Co.) Country, New Hamburgh Yacht. Home: 19 Mt. Joy Av., Scarsdale, N.Y. and New Hamburgh, N.Y. Office: 51 Madison Av., N.Y. City.

VAN ANTWERP, Eugene Ignatius ◎ V. 26.

Van ANTWERPEN, Franklin John, editor, chem. engr.; b. Paterson, N.J., Nov. 28, 1912; s. William and Frances (Wambach) Van A.; A.E., Newark Coll. Engring., 1935, B.S., 1938; grad. study Columbia, 1938-40; m. Dorothy Hoedemaker, June 3, 1939; children—Franklin Stuart, Virginia Evelyn. Mgr. Munitex Corp., 1935-38; mng. editor Indsl. and Engring. Chemistry, 1938-46; editor Chemical Engring. Progress, Am. Inst. Chem. Engrs., bus. mgr., 1946-54, pub., editor Monograph and Symposium Series, 1950; pub. Am. Inst. Chem. Engrs., 1954—; cons. A.E.C. Chmn. com. information, jr. tng. com. Engrs. Council for Profl. Development. Mem. Am. Inst. Chem. Engrs. Soc. Bus. Mag. Editors, (chmn. history of the institute, (vice chmn. pub. relations committee), A.A.A.S., Am. Chem. Soc. Club: Chemists (N.Y. City). Author articles and editorials chem. engring. mags. Home: 44 Shepard Pl., Nutley 10, N.J. Office: 120 E. 41st St., N.Y.C. 17.

VAN ATTA, Robert S., Christian Science lecturer; b. Nelsonville, O.; s. Frank Andrew and Lucy (Smith) Van A.; M.E. in E.E., Ohio State U., 1911; m. Mildred Daniel, Oct. 25, 1913; 1 dau., Jane (Mrs. James E. Brownell). Served in engring. corps, Panama Canal, during constrn.; railroad surveys and constrn. in Bolivia and U.S.; jr. topographer with U.S. Geol. Survey; asst. master mechanic, N.Y. State Rys., Rochester, N.Y., later asso. aeronaut. engr., engring. div., U.S. Army Air Corps, McCook Field, Dayton, O.; registered Christian Science practitioner, Rochester, N.Y., since 1925; mem. Christian Science Bd. of Lectureship, The Mother Church, The First Ch. of Christ, Scientist, in Boston, since 1946. Mem. Alpha Tau Omega, Eta Kappa Nu. Home: 1307 South Av., Rochester 20. Office: 1106 Temple Bldg., Rochester 4, N.Y.

Van ATTEN, William Teunis, business exec.; b. Kingston, N.Y., July 5, 1892; s. William Albert and Anna May (Dann) Van A.; ed. pub. schs. of Albany, N.Y.; m. Elinor E. Munger, Oct. 9, 1912 (died May 1, 1943); children—Cynthia R. (wife of Dr. M. F. Stein), William T.; m. 2d, Dorothy May Zell, Oct. 5, 1944. Reporter The Bradstreet Co., Albany, N.Y., 1913-16; officer in charge of credits

N.Y. State Nat. Bank, Albany, 1916-20; mgr. The Bradstreet Co., Newark (N.J.) br., 1920-28, asst. sec. The Bradstreet Co., N.Y. City, 1928-29, sec., 1929-30, vice pres. and dir., 1930-33 (merged, became Dun & Bradstreet, Inc.), spl. rep. Dun & Bradstreet, Inc., 1933-49, v.p., 1949-54, cons., 1954—, coordinated co. with war interests, World War II. Vice chmn. Munitions Bd., spl. asst. on NATO affairs Dept. of Defense, Washington, 1951, chmn. Armed Forces Regional Council, N.Y.C., 1952-53. Trustee N.Y. Coll. of Podiatry, L.I. U. Chmn. Boys Camp div. N.Y. YMCA, 1938-43; trustee Citizens Traffic Safety Bd., 1953-54; dir. Downtown Manhattan Assn., Mexico Pilgrims, N.Y. Bd. of Trade, Inc. (pres. 1950, chmn. bd. 1951), Albany Soc. of N.Y. (pres. 1949-50), Am. Arbitration Assn.; trustee Holland Soc. of N.Y. (pres. 1952-53); mem. Trade Assn. Execs., Navy League U.S. Mason (32°, Shriner). Presbyn. Clubs: Circus Saints and Sinners (ex-gov.), Lambs, Merchants. Home: South Londonderry, Vt. Office: 99 Church St., N.Y.C.

VAN AUKEN, Claude Linn (văn-aw'kĕn), editor; b. Delaware County, O., June 6, 1886; s. Charles Lyburn and Mary Esther (Mead) Van A.; B.S. in C.E., U. of Wis., 1910; m. Annette Mae Brown, Dec. 27, 1910 (dec.); children—William H., Mary Esther; m. 2d, Edith E. Bonyun, July 17, 1937; stepson, John A. Van Auken. Engaged in construction work, Chicago & North Western Railway, summers 1902-10; instrument man, foreman and assistant engr., C.,M.& St.P. Ry., 1910-12; with Condron Co., designers of concrete structures, Chicago, 1912-14; asst. engr. on valuation work, C.,R.I.&P. Ry., 1914-15; asst. engr. on maintenance work, N.Y.C. R.R., 1915-17; asso. editor Railway Review, 1917-18; editor and business manager Electric Traction, 1918-24; v.p. and managing editor Kenfield-Davis Company, publishers of Mass Transportation (formerly Electric Traction and Bus Journal), and Mass Transportation Directory, 1924-33, president and treasurer since 1933. Alderman, Elmhurst, Ill. (chmn. finance com., fire, water and light com.), 1919-27; mem. City Plan Commn., Elmhurst, 1919-27, 1950-55; mayor, 1933-45; director Elmhurst Community Chest; campaign chmn. Elmhurst Community Chest and War Fund Drive, 1945, chmn. publicity com. Du Page Area Council, and vice chmn. Elmhurst Council, Boy Scouts America, 1928-32; chmn. Elmhurst Office Civilian Defense. Mem. Am. Transit Assn., Central Transit Assn., Southern Transit Assn., (hon. life); associate mem. Am. Soc. of Civil Engineers, 1920-30. Republican. Mason, Elk. Club: Elmhurst (pres. 1931); Chicago Engineers Club. Home: 154 Columbia Av., Elmhurst, Ill. Office: 222 W. Adams St., Chicago 6, Ill.

van BEUREN, Archbold, pub. exec.; b. New York, N.Y., Dec. 21, 1905; s. Michael Murray and Mary (Archbold) van B.; grad. St. George's Sch., Newport, R.I., 1923; A.B. cum laude, Williams Coll., 1927; student Columbia Law Sch., 1928-29; m. Margaret P. Ziegler, June 12, 1929; children—Michael C., J. Archbold, Mary, Marilla. Asso. Scudder, Stevens & Clark, investment counsel, Boston, New York, 1930-36; treas. and chmn. bd. dirs. Cue Pub. Co., 1938-43, pres., dir., 1944-54; pub. Cue Mag., 1955—; pres. and dir. Spingler-van Beuren Estates (New York City Real Estate), 1946—; dir. General Time Corp. With O.S.S., Washington, 1942-45. Mem. Phi Beta Kappa, Delta Sigma Rho, Psi Upsilon. Republican. Episcopalian. Mason. Home: Paradise Av., Newport, R.I. Office: Six E. 39th St., N.Y.C. 16.

Van BLARCOM, Herbert P(ayne), govt. ofcl.; b. Fall River, Mass., Jan. 23, 1903; s. William Oakley and Ina Jane (Payne) Van B.; B.S. cum laude, Syracuse U., 1927; m. Alice Walker Crainer, June 29, 1929; 1 son, Peter Payne. Fgn. trade sec. C. of C., Rochester, N.Y., 1927-28; with Dept. of Commerce, 1928-33, 37-40, 45—, successively dist. office mgr., Norfolk, Va., asst. trade commr., Sydney, Australia, tariff specialist, liaison officer with Fgn. Service, dir. fgn. service operations div. Office Internat. Trade, asst. dir. fgn. service operations Bur. Fgn. Commerce, 1953—, mem. bd. examiners for Fgn. Service, 1946—, bd. appointments and assignments, 1947—; state Nat. Recovery Adminstrn. officer, Providence, 1934-35; salesman Hope Webbing Co., Pawtucket, R.I., 1935-36. Served from lt. to comdr., USNR, 1940-45, capt., comdg. officer Naval Res. Div., 1950-51, 1952—. Mem. Am. Fgn. Service Assn., Sigma Phi Epsilon, Phi Kappa Phi. Presbyn. Club: Army-Navy Country (Arlington, Va.). Home: 407 Jackson Pl., Alexandria, Va. Office: U.S. Dept. of Commerce, Washington 25.

VAN BOMEL, Leroy Allison (văn-bŏm'ĕl), chmn. Nat. Dairy Products Corp.; b. N.Y. City, Dec. 15, 1885; s. Isaac A. and Ida Gertrude (Slawson) VanB.; B.S.C.E., N.Y.U., 1908; 1 daughter, Charlotte. Salesman and bookkeeper, Sheffield Farms Company, New York City, from 1908 to 1909, plant operation, plant building, 1909-16, director, 1917, v.p. and mem. exec. com., 1924-26, pres., 1926-41; dir. Sheffield By-Products Co., N.Y.C. 1910; formed Sheffield Condensed Milk Co., N.Y.C., 1914, pres., 1917-41, dir. since 1914; dir. Nat. Dairy Products Corp., N.Y. City, since 1925, v.p., 1925, exec. v.p., 1935-41, pres., 1941-52, chmn. exec. com., chmn. bd., 1952—; dir. Nat. Dairy Products Corp. of Can., Ltd. (pres. 1926-41); trustee Am. Surety Co.; dir. Mfrs. Trust Co. Chrysler Corp. Mem. governing council N.Y.U.; trustee Nutrition Found., Inc., Com. for Econ. Development. Mem. Nat. Indsl. Conf. Bd., N.Y. State C. of C., Am. Soc. M.E., St. Nicholas Soc., Newcomen Soc., Phi Gamma Delta. Episcopalian. Mason. Clubs: Links, Turf & Field, Links Golf, South Side Sportsmen's, Twenty-Nine, Clove Valley Rod and Gun; Indian Creek (Fla.) Country; Everglades (Palm Beach, Fla.); Key Largo (Fla.). Home: 960 5th Av., N.Y.C. 21. Office: 260 Madison Av., N.Y.C. 16.

VAN BUREN, Raeburn, illustrator; b. Pueblo, Colorado; son of George Lincoln and Luella (La Mar) Van B.; student Central High School, Kansas City, Mo., 1906-09, Art Students League N.Y. City, 1913; m. Fern Rita Ringo, Dec. 8, 1920; 1 son, Richard. Sketch artist Kansas City Star, 1909-12; free lance illustrator since 1913; has illustrated over 350 stories for the Saturday Evening Post; also regular contbr. to Colliers', Red Book, The New Yorker, Esquire, McCalls, McClure Syndicate and King Features Syndicate; creator of the comic strip, "Abbie and Slats" now syndicated in over 300 daily newspapers by United Feature Syndicate. Served as volunteer 107th Regt., 27th Div., N.Y. Nat. Guard; in World War I, 1917-19 with A.E.F. 11 mos. Mem. Soc. Illustrators, Artists and Writers. Club: Cartoonists Society. Home-Studio: 21 Clover Drive, Great Neck, L.I., N.Y.

VAN BUSKIRK, Arthur B., business exec.; b. Pottstown, Pa., Mar. 27, 1896; s. Charles C. and Florence (McKinley) Van B.; A.B., Yale, 1918; LL. B., U. of Pa., 1922; m. Katharine Jones, Oct. 17, 1925; children—George, Joseph, David. Law sec. to Chief Justice of Pa., 1922-24; asso. of Reed, Smith, Shaw & McClay, 1924-34, partner, 1934-41; deputy adminstr. Lend Lease adminstrn., 1942-43; vice-pres. Mellon Securities Corp., 1944-45; vice-pres. and gov. T. Mellon and Sons since 1945. Dir. Pittsburgh Consolidation Coal Co., Gen. Reinsurance Corp., The First Boston Corp., Koppers Co., Inc., North Star Reins. Corp., Equitable Life Assurance Soc. U.S. Dir. Com. for Econ. Development; vice chairman Urban Redevelopment Authority Pittsburgh, 1947-51; chmn. Allegheny Conf. on Community Development; chairman Point Park Com. Dir. Pitts. Symphony Soc., Children's Hosp. of Pitts. Served as 2nd lieutenant, with 31st F.A., 79th Div., Aug. 17, 1917 to July 25, 1919. Awarded Presdl. Certificate of Merit, 1947. Member American, Pa. and Allegheny County bar assns., Am. Judicature Soc., Am. Legion. Republican. Presbyterian. Clubs: Duquesne, Fox Chapel Golf, Rolling Rock; Links (N.Y. City). Home: 5452 Aylesboro Av. Office: 525 William Penn Place, Pittsburgh.

Van CAMPEN, Marion (Kelly), univ. prof.; b. Laramie City, Wyo., Mar. 30, 1891; d. Anson Cyrus and Marion Josephine (Kelly) Van Campen; A.B., U. of Tenn., 1911; Ph.B., U. of Chicago, 1912; A.M., Columbia, 1935, Ed.D., 1938, Kindergarten dir. Park Sch., Cooley Settlement House, Knoxville, Tenn., 1912-17; instr. Sch. of Childhood, U. of Pittsburgh, 1917-19; teacher Oak Lane (Pa.) Country Day Sch., 1919-21; supervisor elementary dept., Longwood Day Sch., Boston, 1921-25 supervisor Norristown (Pa.) Pub. Schs., 1925-28; asst. prof. edn. State College, Pa., 1928-35; instr. summer sch., U. of Tenn., 1912, 13, 14, 15, 20, 21, 22, 23, U. of Pittsburgh, 1918. Asheville, North Carolina, 1924-25, Pa., 1928-34, 1945 Kent State U., 1936, 37, 38; asso. prof. edn. Kent State U., 1938-45, prof., head elementary edn. dept. since 1945. Cons. in coordinating councils working on recreational or other community projects. Mem. Am. Edn. Foundn., Childhood Edn. Assn., N.E.A., North Eastern Ohio Teachers Assn., Ohio Edn. Assn., Am. Assn. Univ. Profs., Am. Assn. Univ. Women, Portage County Youth Commn., Progressive Edn. Assn. (pres. region, Pittsburgh, 1934-35), Delta Kappa Gamma, Kappa Delta Pi. Democrat. Home: 335 N. Willow St., Kent, O.

van CAMPENHOUT, Andre Joseph Leon, dir. Internat. Monetary Fund; b. Brussels, Mar. 18, 1908; s. Francois and Edith (Fritz) van C.; Candidate en Philosophie et Lettres, Brussels U., 1927, LL.D., 1930; student Brit. law, Cambridge, Eng., 1935. Avocat au Barreau de Brussels, 1930, avocat a la Cour d'Appel, 1934-46; pvt. sec. Prime Minister for Belgium, 1937-38, counselor Prime Minister's Office, 1939-40; chief of cabinet, acting permanent sec. Minister Econ. Affairs, 1940-44, Minister Communications, 1940-43; 1st v.p. Regie de la Marine, 1942-44; dep. head, later head Belgian Econ. Mission to London, 1944-46; gen. counsel Internat. Monetary fund, 1946-54, exec. dir. for Belgium, Luxembourg, Austria, Turkey, 1954—. Decorated Officer Order of Leopold (Belgium); Order Brit. Empire. Mem. Societe d'Economie Politique of Brussels, Internat. Law Assn. of London. Home: 1620 Belmont St. N.W., Washington. Office: 1818 H St., Washington 25.

VANCE, Estil, banker; b. Queen City, Tex., July 18, 1906; s. Steve Harod and Beatrice (Smith) V.; B.S., Tex. A. & M., Coll., 1927; M.B.A., Harvard, 1929; m. Murle Block, Aug. 11, 1933; children—Estil, Richard. With State Nat. Bank, Texarkana, Ark., 1929-47; vp. Ft. Worth Nat. Bank, 1947-52, pres., dir. since Jan. 1952; dir. State Res. Life Ins. Co., International Service Life Insurance Company, Ft. Worth, T.&P. Ry. Mem. Tex. Bar Assn., Sigma Alpha Epsilon. Presbyn. Mason (Shriner), Clubs: Lions, Ft. Worth, River Crest Country, Colonial Country (Ft. Worth). Home: 1506 Elizabeth Blvd., Ft. Worth. Office: P.O. Box 2050, Ft. Worth 1.

VANCE, Ethel, pseudonym; see Stone, Grace Zaring.

VANCE, Graham Alexander, physician; b. Bristol, Tenn., July 16, 1919; s. Frederick Victor and Mary Helen (Gray) V.; B.S., La. State U., 1941; M.D., U. Va., 1944; m. Martha Gordon Miller, June 5, 1948; children—Mary Martha, Jane Marie. Intern Johns Hopkins Hosp., 1944-45, resident physician, 1945-46; resident physician U. Chgo., 1947-48, J. H. Pratt Diagnostic Hosp., Boston, 1948-49; instr. dept. medicine, coll. medicine U. Ill., Chgo., 1949-52, adminstrv. asst. to dean, 1949-52; chief out-patient med. clinic U. Ill. Research and Edn. Hosp., 1949-52; practicing physician, specializing in internal medicine, 1949—; became asst. prof. medicine Vanderbilt U., Nashville, 1953; Wsetern regional med. officer Pa. R.R. System. Capt., O.R.C., M.C., A.U.S., active duty, 1951-53. Diplomate Am. Bd. Internal Medicine. Mem. A.M.A., Tenn. State Med. Soc., Nashville Acad. Medicine, Raven Soc., Scabbard and Blade, Alpha Omega Alpha, Sigma Chi, Nu Sigma Nu, Omicron Delta Kappa. Home: 900 Robertson Academy Rd., Nashville. Office: Union Station Bldg., Chgo.

VANCE, Harold Sines, automobile mfg. executive; b. Port Huron, Mich., Aug. 22, 1890; ed. pub. schs.; LL.D., University Notre Dame; married Agnes M. Monaghan, June 17, 1922; children—Patricia (Mrs. George Morgan), Barbara (Mrs. John C. Chatterton), John and William. Held various positions Studebaker Corp., 1911-17, then successively asst. to pres., export mgr., sales mgr., v.p., receiver and trustee, 1918-35, chmn. bd., 1935-53, also pres., chmn. exec. com., 1954, now chmn. executive committee Studebaker-Packard Corporation, 1955—; production engineer Bethlehem Steel Co., 1918-19; spl. cons. to dir. Office Def. Mobiln. since 1953. Republican. Episcopalian. Clubs: Detroit, Country, Detroit Athletic; Tavern (Chicago); Indiana, Country (South Bend). Home: 1329 E. Jefferson Blvd. Office: Studebaker-Packard Corp., South Bend, Ind.

VANCE, Harrell Taylor, Jr., govt. ofcl.; b. Anniston, Ala., Feb. 26, 1919; s. Harrell Taylor and Annie Mae (Smith) V.; student Howard Coll., 1937-38; A.B., George Washington U., 1944, LL.B., 1946; m. Mary Jeanne Rider, Feb. 6, 1942; children—Merry Suzanne, Carol Lynne, Joy Anne, Barbara Jeanne. Admitted to Ala. bar, D.C. bar, 1947; adminstrv. analyst Office of Comptroller Gen., Washington, 1939-47; mgt. analyst Office of Sec., Treasury Dept., 1947-50; dep. asst. adminstr., dir. field operations Econ. Stblzn. Agy., 1950-52; dir. mgt. OPS, 1952-53; asst. commr. Internal Revenue Service, Treasury Dept. since 1953. Served as pvt., U.S. Army, World War II. Recipient Jobe-Rose Trophy, 1938, for outstanding coll. newspaper editor (colls. under 2500 enrollment); nominated, 1952, William A. Jump award for outstanding fed. govt. adminstr. under age 37. Mem. Ala. Soc. (v.p.), Hollin Hills Assn., D.C., Ala. State, Talladega Co. bar assns., Am. Soc. Public Adminstrn., Am. Legion, U.S. Civil Service Com. Expert Examiners, Soc. Advancement Management, Soc. Personnel Adminstrs., Phi Delta Phi (past pres. Marshall Inn). Methodist. Mason. Home: 111 Martha's Rd., Hollin Hills, Alexandria, Va. Office: 12th and Constitution Av., Washington.

VANCE, Henry T(homas), investment banker; b. Norwood, O., Oct. 20, 1906; s. Louis T. and Lillie (Stratton) V.; B.S., U. Pa., 1927; m. Laurie Burnaby, Apr. 10, 1933; children—Laurie Susan, Sally Jean, Henry Thomas. With W. A. Harriman, Inc., 1927-31, Am. Trustee Shares Corp., 1931-34, Ryan & McManus, 1934-36; v.p. Mass. Distbrs., Inc., 1936-42, pres., 1942-44; partner Vance, Sanders & Co. since 1944; dir., chmn. exec. com. Mass. Investors Growth Stock Fund; partner Boston Management & Research Co. Chmn. banking div. Greater Boston Community Fund, 1944, chmn. financial div., 1947; trustee Boys and Girls Camps, Inc.; pres., dir. Boston Fund, Inc., Canada General Fund, Limited, 1954; chairman, director Bond Fund of Boston; trustee Century Shares Trust. Clubs: University, Union, Tennis and Racquet (Boston); Essex County, Singing Beach, Yacht (Manchester, Mass.). Home: The Moorings, Manchester, Mass. Office: 111 Devonshire St., Boston 9.

VANCE, John Edward, univ. prof.; b. Dayton, O., May 21, 1905; s. Edward Delmar and Kathleen (Phillips) V.; B.S., Yale U., 1926, Ph.D., 1929; m. Esther Christensen, July 3, 1931; children—Joan, Philip. Instr., Yale U., 1929-30; Sterling Fellow Yale U. for study in Copenhagen, Denmark, 1930-31; instr., Yale U., 1931-35, asst. prof., 1935-40, asso. prof., 1940-48; prof. N.Y.U.; chmn. dept. chemistry Washington Square Coll. and Grad. Sch. Arts and Sci., 1948-51, head dept., 1951—, on leave as chief scientist and dep. chief research and development Office Chief of Staff, 1953—. Served as major, C.W.S., 1942-43, lt. col., C.E., 1943-46. Fellow N.Y. Acad. Scis.; mem. Am. Chem. Soc., Sigma Xi. Clubs: Yale, Chemists (N.Y.C.) Contbr. articles on analytical, inorganic, physical chemistry to sci. jours. Home: 200 Prince St., Alexandria, Va.

VANCE, Robert Cummings, editor, pub.; b. New Britain, Conn., Feb. 21, 1894; s. Robert Johnstone and Matilda (O'Connor) V.; Ph.B., Yale, 1921; m. Arline Dorothy Story, July 7, 1928; children—Joanne E. (Mrs. Kenneth Lash), Robert J. With the New Britain Herald, 1921—, successively polit. editor, treas., bus. mgr., pres., editor and pub., 1951—. Served with Am. Field Service, French Army, 1917, U.S. Army, 1917-20. Mem. Am. Soc. Newspaper Editors, Am. Newspaper Pubs. Assn., Am. Legion (a founder), Vets. Fgn. Wars, Chi Phi. Episcopalian. Mason, Elk, Eagle, Moose. Clubs: Lions, Shuttle Meadow Country (New Britain); Graduates (New Haven). Home: 588 Lincoln Rd. Office: One Herald Sq., New Britain, Conn.

VANCE, Robert E(arl), business exec.; b. Newton, Ia., July 3, 1907; s. Harvey Earl and Clara (Roersma) V.; ed. pub. schs. of Newton; student Am. Inst. Banking, 1934-36; m. Margaret Connelly, June 4, 1930. Salesman The Maytag Co., Princeton, Ill., 1926-27; sec. to mfg. vice pres. The Maytag

Co., Newton, 1927-29, pvt. sec., E. H. Maytag, 1936-40, secretary since 1951, director since 1945; sec.-treas. and dir. Maytag Dairy Farms, Inc., since 1941; asst. cashier Jasper County Savings Bank, 1929-36, vice pres. and dir. since 1940; pres. and dir. Newton Emergency Housing, Inc., 1946—; director Princeton Gas Service Co. Trustee Maytag Insurance Trust, The Maytag Foundation, Maytag Fixed Income Trusts, Maytag Employees Retirement Plan. Dir. Newton YMCA (president 1942-44), 1940-51. Mem. Nat. Assn. Foremen, Newton C. of C. Newton Jr. C. of C. (pres. 1932). Republican. Presbyterian. Elk. Club: Country. Home: 607 S. Fifth Av. W. Office: 512 N. 4th Av., W., Newton, Ia.

VANCE, Robert Glass, Jr., roentgenologist; b. Charleston, W.Va., Apr. 13, 1896; s. Robert Glass and Flora (Alexander) V.; M.D., U. of Va., 1922; m. Anna Mary Blount, Apr. 12, 1930; children—Robert Glass, Eugene Augustus, Rosine. Resident dept. roentgenology, Mass. Gen. Hosp., 1923-24, asst. visiting roentgenologist since 1929; roentgenologist to Huntington Hosp. (Harvard Med. Sch.), 1924-29; asso. in roentgenology, Peter Bent Brigham Hosp., 1928; roentgenologist to Winchester Hosp., 1925-46, Chelsea Memorial Hosp., since 1927, Newton Hosp., 1931-42, Framingham Hosp., 1934-46, and Waltham Hosp., 1939-42. Mem. Medical Advisory Board, No. 8 Mass. Selective System. Served in Hospital Corps, U.S.N.R.F., World War; Medical Reserve Corps, U.S. Army, 1924-28. Mem. Mass. Med. Soc., N.E. Roentgen Ray Soc. (v.p. 1945), Radiol. Soc. of N. America, Am. Roentgen Ray Soc., Am. Coll. of Radiology, Sigma Alpha Epsilon, Phi Rho Sigma, Omicron Delta Kappa, Phi Beta Kappa. Clubs: Harvard, Tennis and Racquet (Boston); The Country (Brookline). Writer of scientific articles on roentgenology. Home: Ridge St., Millis, Mass. Office: 262 Beacon St., Boston, Mass.

VANCE, Rupert Bayless, sociologist, author; b. Plumerville, Ark., Mar. 15, 1899; s. Walter Johnson and Lula Mary (Bayless) V.; A.B., Henderson-Brown Coll., Arkadelphia, Ark., 1920; A.M., Vanderbilt U., Nashville, Tenn., 1921; Ph.D., U. of N.C., 1928; LL.D., Hendrix Coll., 1938; m. Rheba Ceceile Usher, June 5, 1930; children—David Rupert, Donald Ernest, and Victor Stuart. Principal of high school, Talikina, Okla., from 1921 to 1923. Instructor of English, S. Ga. Coll., McRae, Ga., 1923-25; teaching fellow sociology, Univ. of N.C., 1927-28, research asso., 1929-37; prof. U. of Texas summer school, 1936; visiting prof La. State U., 1942; research prof., Inst. for Research in Social Science, U. of N.C., since 1937, Kenan prof. sociology since 1945; mem. board govs. Univ. of N.C. Press. Served in various research capacities with Nat. Resources Commn., Study of Population, Redistribution, Social Security Bd., Rosenwald Fund, Social Science Research Council, Rosenwald fellow, 1945. Mem. Am. Sociol. Soc. (exec. com. 1942-49, pres. 1944), Am. Acad. Polit. and Social Science, Population Assn. of America, Am. Econ. Assn., Southern Regional Com. of Social Science Research Council, Southern Sociol. Soc. (sec.-treas. 1935-37; pres. 1938), Phi Beta Kappa, Alpha Kappa Delta, Alpha Psi Delta, Pi Kappa Delta, Lambda Chi Alpha. Democrat. Baptist. Author: books relating to field; co-author: New Farm Homes for Old, 1946; Exploring the South, 1949; Urban South, 1954. Asso. editor Social Forces; contbg. editor Rural Sociology. Home: Chapel Hill, N.C. ☆

VANCE, Thomas Hume, educator; b. Washington, Oct. 22, 1908; s. William Reynolds and Anne Wilmar (Hume) V.; B.A., Yale, 1929, M.A., 1932, Ph.D., 1935; student Sorbonne, 1929-30; M.A., Dartmouth, 1951; m. Vera Naomi Lindholm, Dec. 17, 1950; children—William Hume, Bennet Gregory. Lecteur Americain, Sorbonne, 1929-30; instr. English, Princeton, 1935-39, U. Va., 1939-40; asst. prof. English, Dartmouth, 1940-42, 46-50, prof., 1951—; faculty Salzburg (Austria) Seminar, summer 1949, academic dir., spring 1950; vis. prof. Amerika Institut, U. Munich, 1951-52. Served from lt. (j.g.) to lt. (s.g.), USNR, 1942-46. Mem. Am. Assn. U. Profs., Modern Lang. Assn. Author poetry pub. periodicals. Home: 2 Chase Rd., Hanover, N.H.

VAN CLEEF, Duncan Kennedy, typewriters exec.; b. L.A., Apr. 6, 1889; s. James J. and Ellen (White) Van C.; A.B., N.Y.U., 1911; student law sch., Harvard, 1911-12; m. Isabel Riley, Jan. 22, 1916; children—Betty Belle, Duncan Kennedy. Accountant, 1913; gen. auditor Semet-Solvay Co., 1923-27; chief accountant Johns-Manville Corp., 1928; sr. accountant Internat. Telephone Corp., 1929-31; joined L.C. Smith & Corona Typewriters, Inc., 1931, chief accountant, 1931-32, v.p., 1946—, treasurer, 1949—, co. name changed to Smith-Corona, Incorporated; director Hulse Manufacturing Company, Miller Bryant Pierce, Inc. C.P.A., New Jersey, 1923, N.Y., 1925. Mem. Controllers Inst. Am., Syracuse (N.Y.) C. of C., Am. Ordnance Assn. Episcopalian. Clubs: Automobile, Onondaga Golf and Country, Syracuse Liederkranz. Home: 309 Scottholm Terrace, Syracuse 3. Office: 701 E. Washington St., Syracuse 1, N.Y.

VAN CLEEF, Frank C., financial counsel; b. Wellington, O., Dec. 5, 1881; s. Edward Anson and Josephine (Chapman) Van C.; A.B., Oberlin (O.) Coll., 1904; LL.B., Columbia, 1907; m. Grace Langeland, Nov. 1906 (dec.); children—Esther (Mrs. Jabez H. Wood), John H. (capt. A.A.F.), Frank C., Langeland (capt. A.A.F.); m. 2d, Colla Stemple Algeo, June 28, 1941. Admitted to Ohio and N.Y. bars, 1907; practice of law with Hoyt, Dustin, Kelley, McKeehan & Andrews, Cleveland, O., 1907-16; counsel, sec., dir. and mem. exec. com., B. F. Goodrich Co., Akron, O., 1916-27; with buying dept., Guaranty Co. of New York, 1928-30; mem. firm Van Cleef, Jordan and Wood, N.Y.C., 1930—; dir. Cooper-Bessemer Corp., Mount Vernon, O., First Wellington (O.) Bank, National Rubber Machinery Co., Akron, O. Spl. asst. W.P.B., 1941-42. Trustee Oberlin Coll. Mem. Phi Beta Kappa, Phi Delta Phi, Alpha Tau Omega. Home: 168 Forest St., Oberlin, O. Office: 14 Wall St., N.Y.C. 5.

VAN CLEVE, Aloysius Ernest, mfg. exec.; b. Irvington, N.J., July 31, 1889; s. Calvin and Mary Ann (Farrow) VAN C.; student Cooper Union, N.Y.C., 1903-06; m. Ruth Jordan, Apr. 4, 1916; children—Jordan G., John W. With Crucible Steel Co. Am. since 1904, mgr. Atha Plant, 1918-49, v.p. 1949—; vice president Barium Steel Corporation, 1955—. Member Nat. indsl. res. review com. Munitions Bd.; spl. asst. under-sec. Army, 1915-53. Received Distinguished Pub. Service award, U.S.N., 1951. Member American Ordnance Association (director New York post), Navy League, National Security Industrial Association (trustee), American Iron and Steel Inst. Clubs: Union League (N.Y.C.); Down Town (Newark); Essex Co. Country (West Orange, N.J.). Home: 11 Woodfield Dr., Short Hills, N.J. Office: 405 Lexington Av., N.Y.C. 17.

Van CLEVE, Benjamin Muirheid, company exec.; b. Morristown, N.J., Jan. 19, 1896; s. Benjamin Muirheid and Elizabeth (Adams) Van C.; B.S., Princeton, 1917; m. Editha Robinson, Mar. 25, 1925. Joined Sherwin-Williams Co., 1919, gen. mgr. pigment, color and chem. div., 1937-51, v.p. since 1951. Mem. W.P.B., 1942. Served as ensign, U.S. Navy, World War I. Mem. Synthetic Organic Chem. Mfrs. Assn. (gov., 1947-51, v.p., 1952), Nat. Agrl. Chem. Assn., Mfg. Chemistry Assn., Dry Color Mfg. Assn. Clubs: Union League (N.Y.C.); Cloister Inn (Princeton U.). Home: 39 Delwick Lane, Short Hills, N.J. Office: 100 Park Av., N.Y.C.

Van CLEVE, Richard, educator; b. Seattle, Mar. 13, 1906; s. William Howard and Adele Marie (Hinckley) Van C.; B.S., U. Wash., 1927, Ph.D., 1936; grad. study Stanford, 1932-33; m. Lucy Sprague Pillsbury, Aug. 28, 1930; children—Richard Keith, Lucinda Elizabeth. Scientist Internat. Fisheries Commn., 1926-41; chief bur. mgr. fish Cal. Div. Fish and Game, 1941-46; chief biologist Internat. Pacific Salmon Fisheries Commn., 1946-48; prof., dir. sch. fisheries, U. Wash. since 1948. Vis. expert SCAP fresh water fish problems, Japan, Mar.-June 1951; cons. negotiations with Mexico on fisheries treaty, Dept. State, 1948. Mem. A.A.A.S., Arctic Inst. N. A., Biometric Soc., Am. Soc. Limnology and Oceanography. Home: 4537 51st N.E., Seattle 5.

VAN CLEVE, Thomas Curtis (văn-klēv), professor history; b. Malden, Mo., May 1, 1888; s. George Thomas (M.D.) and Vera Ella (James) Van C.; A.B., U. of Mo., 1911, A.M., 1912; Ph.D., U. of Wis., 1921; Litt.D., Bowdoin College, 1954. Instructor in history University of Missouri, 1912-13; assistant in history, Univ. of Wis., 1913-15; instr. in history, Bowdoin Coll., 1915-17, asst. prof. history, 1917-20, prof., 1920-25, Frank Munsey prof. history, 1925-26, Thomas Brackett Reed prof. history and polit. science, 1926-54, emeritus. Served as lieut., later capt., inf., U.S. Army, with Intelligence Sect., 1st Div., A.E.F., 1917-18; citation for "distinguished and efficient services"; attached to 2d Sec., Gen. Staff, until July 1919. Re-entered military intelligence service Sept. 1942, as lt. col., later col. M.I., serving in North Africa, Italy, France, Luxembourg and Germany, and in Washington, D.C. Received War Dept. citation "for meritorious and exceptional service to the Military Intelligence Service." Mem. Council on Fgn. Relations. Fellow Royal History Soc., London; mem. Am. Hist. Soc., Mediaeval Acad. Am., Phi Beta Kappa. Republican. Author: Markward of Anweiler and the Sicilian Regency; A Study of Hohenstaufen Policy in Sicily during the Minority of Frederick II, 1937. Contbr. to Am. Hist. Review, Dictionary of Am. Biography; Speculum. 103 Sills Hall, Bowdoin College, Brunswick, Me.

Van COTT, Harrison Horton, educator; b. Bainbridge, N.Y., Sept. 23, 1884; s. Herman H. and Harriet N. (Westcott) Van C.; grad. N.Y. State Normal Sch., 1904; B.S., Columbia, 1906; A.M., N.Y. State Coll. Tchrs., 1919; Ph.D., N.Y.U., 1934; m. Mable G. Corbin, Aug. 29, 1906; 1 son, Harrison Corbin; m. 2d Edith V. Porter, Dec. 22, 1924; 1 son, Harold Porter. Instr. sci., asst. prin. high sch., Schenectady, N.Y., 1906-18, prin., 1918-26; state supervisor jr. high schs. N.Y. State, 1926-38; chief N.Y. State Bur. Instructional Supervision for Secondary Schs., 1938-47, dir. secondary edn. div. since 1947; instr. Chautauqua (N.Y.) Summer Sch., 1909-17, N.Y.U., 1949, 51, Alfred U., 1950, 52; asso. editor Jr. Sr. Clearing House, 1926-52. Mem. N.E.A. (dept. secondary sch. prins.), Nat., N.Y. State assns. secondary sch. prins., N.Y. State Tchrs. Assn., Phi Delta Kappa, Kappa Delta Phi. Mason. Club: Torch (Schenectady). Author edncl. articles. Home: 1024 Wendell Av., Schenectady. Office: State Education Bldg., Albany, N.Y.

VANDE BOGART, Guy Hudson (văn-dē bō'gärt), college pres.; b. Tower City, N.D., Sept. 2, 1887; s. Milo and Elizabeth (Hudson) Vande B.; A.B., Fargo Coll., 1910, M.A., 1912; Ph.D., U. of Wash., 1922; m. Ruth R. Wood, Aug. 2, 1922; children—Louise Florence. Lab. asst. in chemistry, Fargo Coll., 1909-10; instr. in sciences and dir. athletics, Stillwater (Minn.) High Sch., 1910-11; instr. in sciences, Pillsbury Acad., 1911-13; instr. chemistry, Helena (Mont.) High Sch., 1913-17, 1919-20; dean Rochester (Minn.) Jr. Coll., 1920-25; dean Hibbing (Minn.) Jr. Coll., 1925-29; pres. Northern Mont. Coll. 1929-1950. Dir. explosives lab., U.S. Ordnance Dept., Carney's Point, N.J., 1918-19. Pres. Minn. Normal Sch. and Jr. Coll. Conf., 1923-25, mem. com. on jr. coll. laws, 1925; del. assembly Minn. Edn. Assn., 1924; chmn. com. on curriculum Minn. Jr. Colls., 1925-26; v.p. Am. Assn. Jr. Colls., 1930-31, mem. research com., 1929-33; chmn. Com. for Study of Financial Needs of Pub. Schs. of Mont., 1937-38; pres. Mont. Conf. of Social Work, 1938-39; lt. gov. Mont. Dist., Kiwanis Internat., 1937, gov., 1938, International trustee, 1941-46; honorary member DeMoloy Legion of Honor; member accrediting commission for Higher Schools, Northwest Association, 1940-50. President Northwest Association Junior Colleges, 1946-47. Life member Mont. Edn. Assn. Baptist. Mason. Club: Kiwanis. Contbr. to edncl. mags. Home: 374 N. 18th St., Salem, Ore.

VANDEBURG, Clyde M., management counsel; b. Montrose, Colo., Nov. 6, 1907; s. Clyde Robert and Lillian Erma (Milner) V.; student Western States Univ. of Colo., 1927-28; LL.D. (hon.), Bethany Coll. of Va., 1939; m. Helen Grace Wade, July 1, 1928; children—Patricia Louise, Clyde Milner. Columnist San Diego (Calif.) Evening Tribune, 1929-32; dir. pub. relations, San Diego C. of C., 1929-34, Calif. Pacific Internat. Exposition, 1934-35, Tex. Centennial Central Exposition, 1935-36, San Francisco Worlds Fair, 1937-39; asst. to pres., Packard Motor Car Co., Detroit, Mich., 1939-42; co-organizer and deputy dir., Office Facts and Figures, Washington, D.C., 1942, Office War Information, Washington, D.C., 1942-43; chmn. Fed. Prodn. Information Com., 1943-45; co-organizer War Prodn. Drive of War Prodn. Bd., 1943-45; gen. mgr. Aircraft War Prodn. Council, 1943-45; cons. Nat. Aircraft War Council, 1943-45; exec. policy and plans bd., N. W. Ayer and Son, New York City, 1945; exec. Crowell-Collier Pub. Co. since 1947. Organizer and gen. mgr. Nat. Aircraft shows, 1945-46; former organizer and original chmn., present mem. Western State Promotion Council. Planning dir. Detroit Festival of Great Lakes, 1949-50; planning dir. and exec. v.p. Calif. World Progress Expn.; cons. Calif. State Archtl. Commn. and Calif. State Fair Authority, North Atlantic Treaty Orgn. and Mutual Defense Assistance Program, U.S. Information Agency and Department Commerce; exec. cons. and planning dir. Am. Heritage Found.; exec. cons. and nat. coordinator Phila. Independence Homecoming. Dir. Nat. Air Council. Clubs: St. Andrews (Hastings-on-Hudson); San Francisco Press. Home: 15 Edgewood Lane, Bronxville, N.Y. Office: American Heritage Foundation, 345 E. 46 St., N.Y.C.

Van De CARR, Charles Rutherford, Jr., paper co. exec.; b. Stockport, N.Y., Apr. 21, 1886; s. Charles R. and Elizabeth (Wallace) Van de C.; C.E., Rensselaer Poly. Inst., 1910; m. Harriet Coffin Wait, May 24, 1916. With Van de Carr Paper Co., Stockport, N.Y., 1910-15, Laurentide Co., Ltd., Grand Mere, Que., 1915-26; St. Anne Paper Co., Beaupre, Que., Can., 1926-28, Fraser Paper Co., Madawaska, Me., 1928-29; v.p. Mead Corp., Chillicothe, O., 1929-42, executive v.p., 1942-48, pres., 1948-52, dir. engring. also chmn. engring. and development com., 1953—; chmn. bd. Chillicothe Realty Co.; dir. The Columbia Gas System, Inc., Scott Paper Co., Ohio Fuel Gas Co. Home: Bellview Hill. Office: The Mead Corp., Chillicothe, O.

Van de GRAAFF, Robert Jemison (văn'dē-gräf), coll. prof.; b. Tuscaloosa, Ala., Dec. 20, 1901; s. Adrian Sebastian and Minnie Cherokee (Hargrove) Van de G.; B.S., U. of Ala., 1922, M.S., 1923, hon. D.Sc., 1941; student Sorbonne, 1924-25; B.Sc., Oxford, 1926, Ph.D., 1928; m. Catherine Boyden, Apr. 12, 1936; children—John Hargrove, William Bayden. Rhodes scholar, 1925-28; Internat. Edn. Bd. fellow, Oxford, 1928-29; Nat. Research fellow, Princeton, 1929-31; Research associate, Mass. Inst. Tech., 1931-34; associate prof. since 1934. Awarded Elliott Cresson medal of the Franklin Inst. Fellow Am. Physical Soc.; mem. Am. Acad. Arts and Sciences, Am. Indsl. Radium and X-ray Soc., Inc., Sigma Xi, Tau Beta Pi, Delta Kappa Epsilon. Home: 15 Fairmont St., Belmont, Mass.

VANDEGRIFT, Alexander Archer ◎ V. 27.

van de KAMP, Peter, astronomer; b. Kampen, Netherlands, Dec. 26, 1901; s. Lubbertus and Engelina Cornelia Adriana (van der Wal) van de K.; Doct. U. of Utrecht, 1922; Ph.D., U. of Calif., 1925; Ph.D., U. of Groningen (Netherlands), 1926. Came to U.S., 1923, naturalized 1942. Asst. Kapteyn astron. lab. Groningen U., 1922-23; research asso. astronomy Leander McCormick Obs. U. of Va., 1923-24; Martin Kellog f. Lick Obs. U. of Calif., 1924-25; instr. astronomy U. of Va., 1925-28, asst. prof., 1928-37; dir. Sproul Obs. Swarthmore Coll., since 1937, asso. prof. astronomy, 1937-40, prof. since 1940. Vis. instr. Harvard, summer 1936. Vis. instr. The New Sch., N.Y., since 1944. Fulbright prof. Institut d'Astrophysique, Paris, 1949. Dir. spl. research for navy dept. at Swarthmore Coll., 1941-42. Mem. spl. overseas mission, Office of Field Service, 1945. Awarded pres. and visitors prize U. of Va., 1927, 1937, 1938. Mem. Am. Astron. Soc., A.A.A.S., Internat. Astron. Union, Pacific Astron. Soc.; Dutch Astron. Society. Contbr. research papers to astron. jours. since 1922. Home: 602 Elm Av. Office: Sproul Observatory, Swarthmore College, Swarthmore, Pa.

van DELDEN, Egbert Harold, educator; b. Whiting, Ind., July 10, 1905; s. Frank and Olive Pearl (Kirby) van D.; A.B., Columbia, 1928; Certificate, U. Paris, 1929; M.B.A., N.Y.U., 1937, Ph.D., 1940; m. Marian Newman, Aug. 25, 1938; 1 son, Kirby Eliot. Head English dept. Perkiomen Sch., Pennsburg, Pa., 1929-30; asst. mgr. edncl. dept. John Wiley & Sons, Inc., N.Y.C., 1930-32; research worker

League Nations, 1932-34; employment supervisor N.Y. State Dept. Labor, 1934-37; econ. advisor Wright Aero. Employees Assn., Paterson, N.J., 1937-42; mem. faculty N.Y.U., 1937-42, prof. indsl. relations Grad. Sch. Bus. Adminstrn. since 1950; supervisor indsl. relations Allis Chalmers Mfg. Co., Milw., 1942-43; dir. indsl. relations Libbey-Owens-Ford Glass Co., Toledo, 1943-50; tech. cons. Walter Kidde & Co., 1953-54; cons. Schenley Industries, Inc., 1953-54, v.p., dir., 1954—, dir. personnel administration, 1954—. Member for pub. Department Labor Wage and Hour Industry Com. No. 19, 1940, industry com. No. 41, 1942; mem. subcoms. labor policy com. Bus. Adv. Council, Dept. Commerce, 1947-50; expert cons. U.S. Sec. Commerce, 1948-51; chmn. E.C.A. Management Seminars, Netherlands, 1951; regional dir. Office Salary Stblzn., 1952-53. Member conf. com. Silver Bay Conf. Human Relations since 1950. Trustee Toledo Research Bur., Inc., 1945-50, pres., 1948-49; dir. Toledo Jr. Achievement, Inc., 1949-50; mem. Collective Bargaining Research Council, 1947. Fellow Society for Advancement of Management; mem. Indsl. Relations Research Assn. Soc. Advancement Management (nat. v.p. 1942-44) Acad. Management, Orgn. Research, Inc., Am. Management Assn., Am. Arbitration Assn., Labor Arbitration Soc. N.Y., Am. Assn. U. Profs., Phi Beta Kappa, Beta Theta Pi, Phi Delta Kappa, Kappa Delta Pi. Republican. Mem. Ch. of Christ. Mason. Club: Faculty (N.Y.U.). Contbr. chpts. various profl. books. Home: 25 Gregory Av., West Orange, N.J. Office: 350 5th Av., N.Y.C. 1.

VAN DELLEN, Theodore Robert, physician; b. Chicago, Ill., Aug. 15, 1911; s. Robert Lubert and Nettie (Ten Houten) Van D.; B.S., Northwestern U., 1933, M.D., 1936, M.S., 1939; m. Hettie Gertrude Patch, Dec. 24, 1935; children—Theodore Robert, Jane, Julie Ann. Fellow in medicine, Med. Sch., Northwestern U., 1937-40, instr. in medicine, 1940-41, asso. in medicine, 1941-47, asst. prof. medicine, 1947-49, asso. prof. since 1949, asst. dean Med. School since 1949; head of cardiac clinic, 1944-51; medical editor and director Chicago Tribune since 1945; attending physician Passavant Memorial Hospital; consultant physician Englewood Hosp.; mem. courtesy staff Wesley Memorial Hosp.; sr. consultant in internal medicine Hines Vet. Hosp.; cardiologist La Rabida Sanatorium; cons. internal medicine Illinois Public Aid Commn. since 1950; mem. adv. com. on narcotics Illinois State Department Public Health, 1951-52; mem. Ill. State Hospital Licensing Board, 1954—. Served as 1st lieutenant, Medical Corps, U.S. Army, 1942-43. Certified by Bd. of Internal Medicine, 1942, in cardiovascular, 1944. Fellow Am. Coll. Physicians; mem. Am. Fedn. Clin. Research, Am. Heart Assn., A.M.A., Central Soc. Clin. Research, Ill. State Med. Soc., Chgo. Heart Assn. (bd. govs. 1951-54), Chgo. Soc. Internal Medicine, Am. Med. Writers Assn., Institute Medicine Chgo., Indsl. Med. Assn., Delta Tau Delta, Nu Sigma Nu. Club: Tavern (Chgo.). Asso. editor Ill. Med. Journal since 1948. Contbr. articles to med. jours. Home: 946 Forest Av., Evanston, Ill. Office: 435 N. Michigan Av., Chicago, Ill.

Van de MAELE, Albert Camille Louis (văn dū māl), business exec.; b. Ghent, Belgium, Nov. 24, 1914; s. Rene and Honorine (Slachmuylders) Van de M.; Licencie Sciences Commerciales Financieres et Consulaires, Inst. Superieur Commerce, Antwerp, 1935; m. Joan Florence Guggenheim, Aug. 1, 1947. Came to U.S., 1939, naturalized, 1942. Asst. to v.p. in charge finance Sofina Co., Brussels, Belgium, 1935-39; treas. Amitas, Ltd. (affiliate of Sofina Co.), N.Y. City, 1940-41; v.p. Amitas, Inc., 1946-48, pres., 1948-51; partner Guggenheim Bros. since 1952; mem. N.Y. adv. com., v.p. Anglo-Lautaro Nitrate Co. Served as 1st lt. M.I., A.U.S., 1942-45. Home: Falaise Estate, Port Washington, N.Y.

van de MORTEL, J(an) B(enedictus) V(ictor) M(aria) J(osephus), consul gen. of the Netherlands; b. 'sHertogenbosch, The Netherlands, Aug. 2, 1897; s. Joannes Henricus and Jonkrouwe Cecile (de la Court) van de M.; ed. U. of Nijmegen, Netherlands, 1929; m.; children—Jan Hein Lodewijk, Sabine (Mrs. Vincent Brandt). Apptd. Mayor of Noordwijk, The Netherlands, 1929, dismissed by Germans, 1943, resumed post, 1945; consul gen. of the Netherlands, Chicago, since 1946. Served as lt., Netherland Cavalry, World War I; commd. maj. Netherland mil. forces, 1944; sent to Brussels and became chief Office of Evacuation, The Netherlands, 1944; dir. office caring for war victims, 1944-45. Roman Catholic. Clubs: Tavern, Saddle and Cycle (Chicago); various clubs in The Netherlands. Home: 900 N. Michigan Av., Chgo. 11. Office: 360 N. Michigan Av., Chgo. 1.

VANDENBERG, Arthur H(endrick), Jr.; b. Grand Rapids, Mich., June 30, 1907; s. Arthur H. and Elizabeth (Watson) V.; A.B., Dartmouth, 1928. Adminstrv. asst. to Senator Arthur H. Vandenberg, 1934-48; pub. relations officer, dep. mgr. Internat. Basic Economy Corp., Brazil, 1949-50; cons. Nelson A. Rockefeller, 1951; nat. chmn. Citizens for Eisenhower Com., 1952; exec. asst. Gen. Dwight D. Eisenhower, 1952; dir. Govt. Affairs Found., Inc., N.Y.C., since 1953; vis. lectr. govt., fgn. policy U. Miami, Coral Gables, Fla. Served as maj. USAAF, 1942-45. Mem. Phi Delta Theta. Editor; Private Papers of Senator Vandenberg, 1952. Home: 431 Brickell Av., Miami, Fla. Office: 30 Rockefeller Plaza, N.Y.C.

van den BERG, Cornelius, petroleum co. exec.; b. Assen, Holland, July 11, 1899; s. Cornelius and Roelina (Weertman) van den B.; student pub. schs. of Birmingham; m. Bess L. Roberts, Jan. 16, 1948. Various capacities Southern Natural Gas Co., Birmingham, and affiliates, 1924—, vice chmn., dir., 1947—. Dir. Water Works Bd., Birmingham. Mem. Am. Soc. C.E. Clubs: Birmingham Country, Mountain Brook. Home: 3266 Dell Rd. Office: Watts Bldg., Birmingham, Ala.

VANDEN BERG, Henry John, surgeon; b. Zeeland, Mich., July 6, 1879; s. John William and Dena (DeKruif) Vanden B.; student Hope Coll., Holland, Mich., 1900; M.D., U. of Mich., 1905, post grad. work, U. of Vienna, 1909-10; m. Edna Gibson, 1908; children—Anna Jean, Henry John; m. 2d, Sabra Oliver, Jan. 1, 1921; children—William Oliver, Marianne, Diane. On surgical staff Butterworth Hosp., 1910-24, Blodgett Memorial Hosp. since 1917 (chief of staff, 1935-39, chief of cancer and tumor clinic, 1935-41); spl. lecturer in Post-Grad. Medicine, U. of Mich., 1935, 36, 39, 42. Mem. Vol. Med. Service Corps; chmn. Med. Adv. Bd., Dist. No. 9, State of Michigan; now mem. Advisory Board No. 9. Chmn. State Executive Committee Women's Field Army of Am. Cancer Soc., 1936-46, resigned chairmanship, 1946 (mem. bd. dirs. of soc. 1941-46); chmn. fact-finding com. Am. Coll. Surgeons, and counselor Mich. exec. com. Received, for ten consecutive years, award for distinguished service in the war against cancer from Am. Soc. for Control of Cancer; award for outstanding service in developing program for cancer control from Mich. div. Am. Cancer Society. Mem. Inst. Trop. and Preventive Medicine, Am. Med. Writers Assn., Mich. (mem. cancer control com. and mem. fact-finding com. of the com.), Kent Co. med. socs., A.M.A., Am. Assn. for the Study of Goiter, Founder's Group of Am. Bd. of Surgery, founder member of Central Surg. Assn., American Geriatrics Soc., American Goiter Assn.; mem. Grand Rapids Symphony Soc. (1st v.p.). Fel. Am. Coll. Surgeons; mem. Phi Gamma Delta. Protestant. Clubs: Kent Country, University, Torch, Rotary, Grand Rapids Yacht. Contbr. 32 technical articles. Home: 2933 Bomell Av. S.E., Grand Rapids, Mich. Office: Blodgett Medical Bldg., Grand Rapids, Mich.

VANDEN BERG, Richard John, clergyman; born Newkirk, Ia., Mar. 8, 1890; s. Albert and Allie (LeFeber) Vanden B.; student Hope Acad., 1905-09; Hope Coll., 1913; A.B., Western Theol. Sem., 1916; hon. D.D., Central Coll., 1948; m. Helen Dethmers, Dec. 6, 1916; children—Allison Richard, Lois Annette (Mrs. Horace Kneer). Ordained to ministry, 1916; pastor North Park St. Reformed Ch., Kalamazoo, Mich., 1916-19, Second Reformed Ch., Chicago, 1919-26, Zeeland, Mich., 1926-39, Pella, Ia., 1939-45; treas., bus. mgr. Central Coll., 1945-48; exec. sec. Bd. Domestic Missions Reformed Ch. Am., N.Y. City since 1948. Mem. bd. trustees Hope Coll., 1921-45, Western Theol. Sem., 1928-34; pres. bd. trustees Central Coll., 1944-48. Home: 98 Beechknoll Rd., Forest Hills, N.Y. Office: 156 Fifth Av., N.Y. City 10.

VAN DEN BERGH, Sidney James, business exec.; b. Rotterdam, Holland, Oct. 25, 1898; s. Samuel and Betsy (Willing) Van Den B.; grad. Rotterdam Sch. Economics, 1921; m. Maria Meyers, Mar. 1940; children—Jan, Peter, Sidney, Maarte, Hubert, Marijke. Dir. Van Den Bergh's Fabrieken, N.V., 1926-30, Margarine Unie, N.V., 1928-30; dir. Lever Bros. and Unilever, N.V., and Ltd. since 1930. Served as maj. gen., Royal Netherlands Army, 1943-45. Mem. Dutch Nat. Liberal Party. Home: Zijdeweg 42, Wassenaar, Holland. Office: Unilever House, Blackfriars, London E.C. 4, Eng.

VANDENBOSCH, Amry (văn'dĕn-bŏsh), prof. of polit. science; b. Zeeland, Mich., Dec. 14, 1894; s. Graddus and Mary (Van Eklenberg) V.; student Calvin Coll., Grand Rapids, Mich., 1915-17; Ph.B., U. of Chicago, 1920, Ph.D., 1926; m. Mary Belle Wilcox, Mar. 22, 1926; children—Robert, Margaret Anne. Instr. of history, Pullman Free Sch. of Manual Training, Chicago, 1920-23; instr. of govt., Ia. State Coll., 1924-26, asst. prof., U. of Ky., 1926-27, asso. prof., 1927-28, prof. since 1928, head dept. polit. science since 1934; lecturer, School for Training in International Administrn., Columbia U., 1943; visiting prof. U. of Chicago, summer, 1939; with Office of Strategic Services, 1941-42; State Dept., 1942-44; mem. secretariat, United Nations Conf., San Francisco, 1945. Fel. Social Sci. Research Council, 1929-30. Served with 328th Machine Gun Batt., U.S. Army, with A.E.F., 1918-19. Mem. Am. Soc. Internat. Law, Am. Polit. Science Assn. (exec. council, 1942-45); Am. Assn. Univ. Profs., Am. Council of Inst. of Pacific Relations. Democrat. Presbyterian. Author: Neutrality of the Netherlands in the World War, 1927; The Dutch East Indies—Its Government, Problems and Politics, 1933, revised edittion, 1941, 1942. Editor: Readings in Citizenship (with J. C. Jones and M. B. Vandenbosch), 1932. Co-author: The United Nations (with W. N. Hogan), 1952. Asso. author: New World of Southeast Asia, 1949. Home: 149 Edgemoor Dr., Lexington, Ky.

Van den BROEK, Jan A. ◎ V. 28.

VANDERBECK, Willard Kenneth (van-dur-bek), stock exchange exec.; b. N.Y.C., Sept. 24, 1910; s. William Henry and Elsie Monroe (Green) V.; student pub. schs., Jamaica, N.Y.; m. Rose E. Pope, Sept. 8, 1935; 1 son, Willard Kenneth. Messenger N.Y. Stock Exchange, 1928, became asst. mgr., 1945, asst. dir., 1949, dir., 1950-53, v.p., 1953—. Served as lt. comdr. USNR, 1942-45. Presbyn. Home: 50 Home St., Malverne, N.Y. Office: 11 Wall St., N.Y.C. 5.

VANDERBILT, Amy, author, journalist; v. S.I., N.Y., July 22, 1908; d. Joseph Mortimer and Mary Estelle (Brooks) Vanderbilt; student Inst. Heubi, Lausanne, Switzerland, Packer Collegiate Inst., Bklyn.; spl. student sch. journalism N.Y.U., 1926-28; m. Robert S. Brinkenhoff, 1929; m. 2d, Morton G. Clark, 1935; 1 son, Linclon Clark; m. 3d, Hans Knopf, 1945; children—Paul Vanderbilt, Stephen John. Society, feature writer Staten Island Advance, 1927-29; asst. advt., publicity dir. H. R. Mallison Co., 1929-30, advt., account exec., N.Y.C., 1930-33; columnist Internat. News Service, bus. mgr., lit. mag. Am. Spectator, 1933; home service dir. Tower mags., 1934; 1st v.p. Publicity Assos., N.Y.C., 1937-40, pres., 1940-45; entertaining etiquette advisor Royal Crest Sterling, 1940—; syndicated daily columnist on etiquette Amy Vanderbilt's Etiquette, United Feature Syndicate, 1954—; TV artist, etiquette program It's Good Taste, 1954—. Exec. officer Westport Weston Mental Health Group. Mem. Screen Actors Guild. Democrat. Episcopalian. Club: Overseas Press America. Author: Amy Vanderbilt's Complete Book of Etiquette, 1952. Contbr. articles newspapers, nat. mags., 1930—. Address: Daisyfields, Valley Forge Rd., Westport, Conn.; also care Doubleday & Co., 575 Madison Av., N.Y.C. 22.

VANDERBILT, Arthur T., chief justice; b. Newark, July 7, 1888; s. Lewis and Alice H. (Leach) V.; A.B., Wesleyan U., Middletown, Conn., 1910, A.M., 1912; LL.B., Columbia, 1913; hon. degrees from 26 univs., 1938—; m. Florence A. Althen, Sept. 12, 1914; children—Jean A. (Mrs. Christian L. Swartz), Virginia Elizabeth (Mrs. Lemuel Bannister, Jr.), Lois Dorothy (Mrs. George C. Brainard, Jr.), Robert Althen, William Runyon. Admitted to New Jersey bar, 1913; counsellor at law, 1916; prof. of law, New York U. Law Sch., 1914-48; dean, 1943-48; counsel Essex County, N.J., 1922-48; chmn. Judicial Council, N.J., 1930-1940; judge Circuit Court, N.J., November 1947-Sept. 1948; chief justice Supreme Court since September 1948. President Essex County Republican League, 1919-47. Chairman of National Conference Judicial Councils, 1933-37, chmn. exec. com., 1937—. John Randolph Tucker Meml. lectr. Washington and Lee U., 1950, Frank Irvine lectr. Cornell U. 1950; Pitcairn Crabbe lect. U. Pittsburgh, 1951. Chmn. nat. com. Traffic Law Enforcement, 1938—; mem. Pres. Highway Safety Conf., 1945—. Trustee Wesleyan U., 1934—; Rutgers U., 1948—. Mem. Rep. Nat. Conv., 1936, 1940, 1944; mem. council N.Y.U. 1948—; pres. N.Y.U. Inst. Jud. Adminstrn. 1952—; Law Center Found. 1948—; chmn. Citizenship Clearing House 1947—; trustee Nat. Foundation for Edn. and Nat. Foundation for Edn. in Am. Citizenship. Mem. Am. Bar Assn. (pres. 1937-38), and other profl. assns. and orgns. Republican. Methodist. Clubs: University, N.Y. University Faculty (New York); Short Hills (Short Hills, New Jersey); Down Town (Newark). Author numerous profl. legal books, latest being: The Doctrine of the Separation of Powers—Its Present-Day Significance 1952. Editor (with Carl McFarland) Cases and Materials on Administrative Law, 1947. Home: Hobart Av., Short Hills, N.J. Office: 744 Broad St., Newark, N.J. ☆28

VANDERBILT, Cornelius, author, lectr. cinematographer, televiser; b. N.Y. City, Apr. 30, 1898; s. Cornelius and Grace Graham (Wilson) V.; ed. St. Paul's Sch. (Concord, N.H.), Harstrom's Tutoring Sch. (Norwalk, Conn.); m. Rachel Littleton, Apr. 29, 1920 (div. Nov. 26, 1927); m. 2d, Mary Weir Logan, July 1928 (div. Aug. 1931); m. 3d, Helen Varner Anderson, Jan. 4, 1935 (div. Dec. 1940); m. 4th, Feliza Loraine Pablos, Sept. 3, 1946 (div. Apr. 29, 1948); m. 5th, Patricia Murphy Wallace, Sept. 7, 1948 (divorced June, 1953). Reporter for the New York Herald, 1919-20; Albany correspondent N.Y. Times, winter 1920; corr. United Press, in Far West, summer 1921, Universal Service, Wash., D.C., 1921-22; independent corr., Washington, D.C., 1923; founder, 1923, and pres. Vanderbilt Newspapers, Inc.; formerly pub. Illustrated Daily News, Los Angeles, Illustrated Daily Herald, San Francisco, Illustrated Daily Tab, Miami; asso. editor N.Y. Mirror, July 1925-Sept. 1926; pub. Nomad Mag., 1927, 28, 29; columnist Western Newspaper Union, Am. Press Assn., Liberty, Script, Click, Photoplay, and Radio Guide; travel columnist New York Post, 1943-47; travel columnist Affiliated News Features since 1948. Member of various committees Roosevelt-for-Governor-of-California. Member various committees Roosevelt-for-Governor-of-Calif. Pvt. U.S. Army, 1917-19; dispatch driver 27th Div., A.E.F., 1918; attended U.S. Army War Coll., 1922; lt. U.S.R., 1920-23; capt. N.Y. Nat. Guard, 1923-27; major U.S.R., 1927-42; major Intelligence, U.S. Army, 1942-43; Walter Reed Hosp., for phys. disability, 1942-43. Decorated Croix de la Croix Rouge (France); Distinguished Service Cross of Federal Bureau of Investigation, 1942; Abdon Calderon (Ecuador), 1944. Member of the American Legion. Episcopalian. Clubs: National Press, Overseas Press, Overseas Correspondents, American Automobile Association (Washington); Royal Automobile Association, Caravan (London): Aotu Club de France Paris). Author: Symposium of Public Opinion on Japanese-American Question, 1921; Personal Experiences of a Cub Reporter, 1922; Experiences of a Washington Correspondent, 1924; Reno, 1929; Park Avenue, 1930; Palm Beach, 1931; Farewell to Fifth Avenue, 1935; Woman of Washington, 1937; Vagabonding Through Europe Today, 1949; My Fabulous Mother; All Roads Lead to Rome (1st colored traveloque for TV shown for FCC); Personal European Travel Directory, 1954; Vagabonding with Vanderbilt, 1955. Home: Box 654, Reno. Office: Vanderbilt Enterprises, 1st National Bank Bldg., Reno.

VANDERBILT, Harold Stirling ◎ V. 26.

VANDERBILT, Merritt David, mfg. exec.; b. N.Y. C., July 17, 1893; s. David Bissett and Ann Elizabeth (Campbell) V.; student pub. schs.; m. Florence Birdseye Lewis, Aug. 29, 1919; children—Esther V.,

Clarissa V. Teller Tradesmen's Nat. Bank, New Haven, 1911-16; dept. head Locomobile Co. of Am., Bridgeport, Conn., 1916-17; accountant Walk-Over Shoe Co., New Haven, 1919-24; internal revenue agt. U.S. Treasury Dept., 1924-25; pub. accountant, mgmt. cons., 1925-42; pres., treas., gen. mgr. Greist Mfg. Co., New Haven, 1942—; dir. New Haven Gas Light Co., New Haven Bank, A. C. Gilbert Co. (New Haven), Westhaven Buckle Co., C. J. Mercer & Sons (Stratford, Conn.), Belleville-Sargent & Co., Ltd. (Belleville, Ont., Can.). Chmn. Stratford Bd. Edn., 1925-27; mem. bd. Stratford Library, 1932—. Dir. Grace-New Haven Community Hosp. Served as sgt. U.S. Army, A.E.F. in France, 1917-19. C.P.A., Conn., 1929. Mem. Stratford Hist. Soc. (pres. 1946-47), Am. Legion. Club: Quinnipiack (New Haven). Home: 291 Unity Rd., Trumbull, Conn. Office: 446 Blake St., New Haven 15.

VANDERBILT, O(liver) DeG(ray), business exec.; b. East Orange, N.J., Aug. 23, 1884; s. O. DeG. and Emily Augusta (West) V.; B.S., Princeton, 1906; m. Madelon Emma Weir, Feb. 17, 1912; children—Oliver DeGray, Barbara (Mrs. Peck), Lefreda (Mrs. Schenider). With Frank Presbrey & Co., N.Y.C., 1906-12; pres. Weir Frog Co., Cin., 1912-26, Camargo Bank of Madeira, 1925-50, Weir Kilby Corp., Cin., since 1926; chmn. bd. Taylor Wharton Iron & Steel Co., Cin., since 1950; dir. Adams Express Co., 1912-15, First Nat. Bank of Norwood since 1914. Gen. chmn. Community Chest, Cin., also Hamilton Co., 1940, War Chest, 1943. Pres., Children's Home of Cincinnati Ohio and Hamilton County, 1937-53, chairman of the board, 1954—. Member Master of Foxhounds Assn. Am. (exec. com.): Episcopalian (sr. warden 1945-50). Clubs: Am. Foxhound (dir.); Princeton, Racquet and Tennis (N.Y.C.); Racquet (Phila.); Queen City, Camargo Comml. (Cin.); Ivy (Princeton, N.J.). Home: 7200 Drake Rd., Indian Hill, Cin. 27. Office: Taylor Wharton Iron & Steel Co., Norwood 12, O.

VANDERBILT, Oliver DeGray, III, steel exec.; b. N.Y. City, Oct. 25, 1914; s. Oliver DeGray, Jr., and Madelon (Weir) V.; student St. Paul's Sch., Concord, N.H., 1929-33; A.B., Princeton, 1937; m. Frances Philips, Nov. 11, 1939; children—Oliver DeGray IV, Madelon Weir. With Tenn. Coal Iron & R.R. Co., Birmingham, Ala., 1939-40; v.p. Weir Kilby Corp., Cincinnati, 1940-49; exec. v.p. Taylor Wharton Iron & Steel Co., Cin., 1949, pres. 1950-54; v.p. Harrisburg Steel Corp., 1954; pres. Twisco Corp., 1954—. Entered U.S. Army as 2d lt., 1942, in Eng., N. Africa, France and Germany; disch. as maj. Res., 1945. Pres. Seven Hills Corp., 1948-49; dir. Family Service (Cincinnati), Northeastern Y.M.C.A. Awarded Croix De Guerre (France); Bronze Star medal, 4 campaign stars. Mem. Young Presidents Orgn., Newcomen Soc. Clubs: Racquet and Tennis (N.Y.C.); Camargo, Commonwealth (Cin.); Mountain Brook (Birmingham); Ivy (Princeton, N.J.). Home: 4585 South Drake Rd., Cin. 27. Office: Taylor Wharton Iron & Steel Co., Cin. 12.

VANDERBILT, William H. ◎ V. 26.

VANDERCOOK, John W., writer, radio commentator; b. London, Eng., Apr. 22, 1902; s. John F. and Margaret (Womack) V.; grad. St. Paul's Sch., Garden City, N.Y., 1919; student Yale 1 yr.; m. Margaret Metzger, Nov. 1, 1923 (dec.); m. 2d, Jane Perry, June 20, 1938 (div.); married 3d, Iris Flynn, October 31, 1947; children—John Christopher, Audrey Margaret. Began as an actor, 1920-21; on Columbus, Citizen, Washington News and Baltimore Post until 1923; asst. editor Macfadden publications, 1923-24; feature editor New York Graphic, 1924-25; staff commentator N.B.C., 1940-46, Liberty Broadcasting Company, 1951-52, American Broadcasting Company, 1953—. Member Author's League Am., Assn. Radio News Analysts. Club: Players. Author: Tom-Tom, 1926; Black Majesty, 1928; The Fools' Parade, 1930; Forty Stay In, 1931; Murder in Trinidad, 1933; Murder in Fiji, 1935; Dark Islands, 1937; Caribbee Cruise, 1938; King Cane, 1939; Empress of the Dusk, 1940; One Day More, 1950; author; Great sailor, also author of Murder in Haiti, 1953. Contributor to leading mags. Has made explorations in forest regions of Dutch Guiana, Liberia, on Cameron plateau, and in Fiji, Papua, and the Solomon Islands. Home: 132 E. 19th St., N.Y. City. (summer) Delhi, N.Y.

VANDERHOOF, Douglas (văn'dĕr-hōōf), physician; ret.; b. Brooklyn, N.Y., December 31, 1879; s. Hervey Brundage and Emma Frances (Douglas) VandeH.; B.L., Dartmouth, 1901 (hon. A.M., 1907); M.D., Johns Hopkins, 1905; m. London, Julie Marriott Osterloh, Aug. 17, 1910 (died Feb. 18, 1924); m. 2d, Mrs. Nancy Selden Habliston, June 22, 1926. Resident physician, Johns Hopkins Hosp., 1905-06; began practice at Richmond, 1906; adj. prof. medicine, Med. Coll. of Va., 1906-14, prof. 1914-29; mem. exec. com., Bd. of Visitors, Med. Coll. of Va., 1929, and chmn., 1936-53; former specialist in internal medicine; retired from practice, 1936. Dir. State-Planters Bank and Trust Co. Enlisted in Vol. Med. Service Corps, U.S. Army, 1918, and served as mem. sec. Med. Adv. Bd., Richmond. Trustee Richmond Community Fund, 1930-53 (pres. 1933, 34; dir. budget, 1935-48); director, Community Chests and Councils, N.Y., 1936-38; member Richmond panel arbitrators, N.Y. Stock Exchange; mem. adv. bd. Va. Home for Incurables; dir. Va. Mus. Fine Arts. Dir., mem. exec. com. Richmond Chapter Am. Red Cross and British War Relief Soc., 1940-45. Precinct chmn. Richmond Office of Civilian Defense; mem. Nat. Employment Com.; physician Henrico County bd. Selective Service System, 1941-46. Mem. Selec. Service Appeal Bd. State of Va., since 1948. Trustee St. John's Church Foundation, trustee Church Schools in Diocese of Va. Life mem. Va. Hist. Soc. Mem. Assn. Am. Physicians, A.M.A., Am. Therapeutic Soc. (pres. 1918-19), So. Med. Assn., Tri-State Med. Assn., Med. Soc. Va., Richmond Acad. Medicine, Holland Soc. of N.Y., Phi Beta Kappa, Theta Delta Chi, Casque and Gauntlet (Dartmouth), Pithotomy Club (Johns Hopkins), Sons of Revolution in State of Va. Democrat. Episcopalian (Vestryman and sr. warden, St. Stephen's Ch.). Clubs: Commonwealth, Richmond German, Country (Va.). Contbr. numerous articles to med. jours. Home: 5501 Cary Street Rd., Richmond 26, Va.

VANDERKLEED, Charles Edwin, chemist; b. Lafayette, Ind., Apr. 24, 1878; s. Charles and Elizabeth (Van Aalst) V.; Ph.G., Purdue U., Lafayette, Ind., 1895, Ph.C., 1896, B.Sc., 1899, A.C., 1901, D.Sc., 1934; Pharm.D., Medico-Chirurg. Coll., Phila., 1908; Ph.M., Phila., Coll. of Pharm. and Science, 1929; m. Edith Parks, Sept. 18, 1901 (died 1937); children—Lois Lee (Mrs. H. Lester Haws), Eugene Parks (dec.); m. 2d, Carolyn G. Bailey, Jan. 20, 1939. Asst. chemistry, Purdue, 1896-1901; chem. expert, Ind. courts, 1899-1901; analyt. chemist, Sharp & Dohme, Baltimore, 1901-02; dir. chem. labs., H. K. Mulford Co., Phila., 1902-17; prof. pharm. chemistry, Medico-Chirurg. Coll., Phila., 1908-14, prof. analytical chemistry, 1914-16; lectr. chem. control, Phila. Coll. Pharmacy, 1916-28, trustee lectr. pharm. control, drug legislation since 1948; chemist Hercules Powder Company, 1918-19; sec., dir. Cellulose Silk Co. Am. 1920-22; supt. of Robert McNeil Lab., Phila., 1920-33; v.p. and scientific dir. McNeil Labs., Inc.; now retired. Consultant National Security Resources Board. Procter Medal award of Phila. Drug Exchange, 1948. Fellow American Institute Chemists; member revision committee, U.S. Pharmacopoeia, 1910-20; mem. Am. Chem. Society, Am. Pharm. Assn., A.A.A.S., National Institute Social Sciences, Phi Zeta Delta, Beta Phi Sigma, Rho Chi, Kappa Psi. Clubs: Tavistock Country, Collingswood. Author: Course in Quantitative Chemical Analysis (with Julius W. Sturmer), 1898; Course in Qualitative Inorganic Chemistry (with Arthur L. Green), 1903; sect. on Strychnos Alkaloids, in Allen's Commercial Organic Analysis, 1912. Extensive contbr. to chemical and pharm. jours. Home: 200 Harvard Av., Collingswood, N.J.

VANDERLIP, Kelvin Cox ◎ V. 28.

VANDER LUGT, Gerrit T. (văn'dĕr-lōōgt), coll. pres.; b. Rotterdam, Holland, Jan. 28, 1897; s. Teunis and Cornelia Adriana (Vander Meer) Vander L.; came to U.S., 1905; naturalized, 1914; B.A., Calvin Coll., Grand Rapids, Mich., 1922; M.A., U. of Mich., 1923, Ph.D., 1928; LL.D., Lawrence Coll., 1944; m. Anna Haga, Sept. 20, 1923; 1 dau., Jacoba Ann. Instr. rhetoric, University of Mich., 1924-28; associate professor philosophy, Carroll Coll., Waukesha, Wisconsin, 1928-30, prof., 1930-39, dean of adminstrn., 1939-40, pres., 1940-46; president, Central Coll., Pella, Iowa, since 1946. Ordained to ministry of Presbyterian Ch., 1937; moderator Milwaukee Presbytery, 1941-42; moderator of the Synod of Wis. of the Presbyn. Ch.; minister Reformed Ch. of Am. (mem. bd. edn. and chmn. curriculum com.); pres. General Synod Reformed Church in America; sec. Iowa College Foundation. President board of directors YMCA, Waukesha, 1937-38. Mem. Am. Philos. Assn., Mich. Acad. of Science, Pi Gamma Mu, Delta Sigma Nu. Republican. Clubs: Pella Rotary; Newcomen Society. Author edul. articles. Address: Central College, Pella, Iowa.

Vander LUGT, William, educator; b. Rotterdam, The Netherlands, July 1, 1902; s. Teunis and Cornelia (Vander Meer) Vander L.; A.B., Calvin Coll., Grand Rapids, Mich., 1927; A.M., U. Mich. (Mich. State fellow, 1929-30), 1929, Ph.D., 1932; Litt.D., Central Coll., Pella, Ia., 1950; student U. Ia., summer 1941; m. Nell DeLeeuw, June 23, 1932; children—Robert, Karel, Elisabeth, William. Tchr. mathematics and physics Western Acad., Hull, Ia., 1927-28; teaching fellow U. Mich., 1930-32, part-time instr. philosophy, 1933-34; prof. Central Coll., Pella, Ia., 1934-50; vis. prof. Ind. U., 1945; dean Westminster Coll., New Wilmington, Pa., 1950-53; vis. lectr. Pa. State Coll., 1953-54; prof. psychology Hope Coll., Holland, Mich. Mem. Am. Philos. Assn. Presbyn. Rotarian. Home: 429 College Av., Holland, Mich.

van der MEULEN, Peter A(ndrew), chemist, educator; b. Makkum, Netherlands, Dec. 23, 1891; s. Andrew and Pietje (Marinus) van der M.; brought to U.S., 1902, naturalized, 1917; B. Chemistry, Cornell, 1913, Ph.D., 1916; m. Dora Wicks, Dec. 28, 1915; children—Dorothy Ann (Mrs. David A. Davis), William Andrew. Instr., acting asst. prof. mineralogy Cornell, 1915-17; research chemist Barrett Co., Frankford, Phila., 1917-19; successively asst., prof., asso. prof., prof. gen. and phys. chemistry Rutgers U., New Brunswick, N.J., since 1919, dir. sch. chemistry since 1947. Pres. bd. Middlesex Gen. Hosp., 1937-40, trustee, since 1931. Mem. Am. Chem. Soc., Am. Assn. U. Profs., N.Y. Acad. Science, Keramos, Sigma Xi, Phi Beta Kappa, Alpha Chi Sigma, Phi Lambda Upsilon. Author articles tech. jours. Home: 55 Harrison Av., Highland Park, New Brunswick, N.J.

VANDERPLOEG, Watson H. (văn'dĕr-plōō), pres. Kellogg Co.; b. Marion County, Ia., Dec. 24, 1888; s. Ruard and Pietje (Terpstra) V.; student Central Acad., Pella, Ia., 1903-06; m. Eva Van Houweling, June 1, 1910; children—Florence, Ruard. Began as bank clerk, 1906; cashier Farmers & Merchants Bank and Farmers Nat. Bank, Pella, 1912-24; mem. Iowa State Banking Dept., Des Moines, 1925-30; pres. Washington Park Nat. Bank, Chicago, Ill., Jan.-June 1931; v.p. Harris Trust & Savings Bank, Chicago, 1931-39; exec. v.p. Kellogg Co., Battle Creek, Mich., 1939, pres., 1939—; chmn. bd. Detroit br. Fed. Res.; Bank of Chgo.; dir. Bankers Life Co. (Des Moines, Ia.). Chmn. R.R. Consolidation Bd., Battle Creek. Trustee W. K. Kellogg Found. Republican. Baptist. Mason. Clubs: Chicago (Ill.); Battle Creek Saddle and Hunt, Gull Lake Country. Home: Augusta, Mich. Office: Porter and Stiles Sts., Battle Creek, Mich.

van der POL, Balthazar, ofcl. internat. telecommunications union; b. Utrecht, Netherlands, Jan. 27, 1889; s. Balthazar and Gerhardina (Steffens) van der Pol; ed. univs. of Utrecht, London and Cambridge; m. Pietronetta Posthuma, 1917; children—Irene, Dora, Balthazar. Chief radio research dept. N.V. Philips Gloeilampenfabricken, 1922-46, dir. fundamental radio research, 1946-49; v.p. International Scientific Radio Union, 1934-50, honorary president, 1952—; director of the Consultative Com. of Internat. Radio, Internat. Telecommunications Union, since 1949. Knight Order Netherlands Lion, Knight Order Orange-Nassau; Poulsen Gold Medal, 1952. Regular del. telecommunications Confs. Fellow Inst. Radio Engrs.; mem. Dutch Royal Soc., Am. Math. Soc. Author numerous tech. articles and books. Address: Internat. Radio Consultative Committee, Internat. Telecommunications Union, Palais Wilson, Geneva, Switzerland.

VAN DERPOOL, James Grote, educator; b. New York, N.Y.; July 21, 1903; s. Jeremiah Franklin and Lucy (Grote) Van D.; B.Arch., Mass. Inst. Tech., 1927; research student Am. Acad. in Rome (Italy), 1928, Atelier Gromort of Ecole des Beaux Arts, Paris, France, 1929; M.A., Harvard, 1940; m. Margaret Lyons, June 6, 1932; children—Margaret Mary (Mrs. Chas. M. Grace), Van Buren J. L. Asso. with Blackall and Elwell, Boston, 1930-31; instr. history of architecture, Rensselaer Poly. Inst., Troy, N.Y., 1931-32; asso. in architecture, U. of Ill., 1932-34, asst. prof., 1934-36, asso. professor, 1936-38, prof. history of art and architecture and head of dept. art, 1939-46; prof. and head, Avery and Associated Fine Arts Libraries, Columbia Universities; Columbia Univ. Ambassador. Mem. State Com. on Nat. Art Week, Life fellow Royal Soc. Arts (London): mem. several profl. socs. Baptist. Clubs: Century, Grolier, St. Nicholas, Archons of Colophon (N.Y.). University (gov.), Cliff Dwellers, Harvard, Manchester (Mass.) Yacht, Essex Co. Country (Mass.). Author numerous works in fields of art and architecture. Contbr. periodicals and encyclopedias. Architectural editor, Columbia Encyclopedia; Advisory Board, Funk and Wagnalls Encyclopedia. Home: 570 Park Avenue, N.Y.C. 21, (summer) Falcon Spur, Prides Crossing, Mass. Office: Avery Hall, Columbia University, N.Y.C. 27. ☆28

VANDER PYL, John Cornelius, business exec.; b. Boston, Mass., Nov. 25, 1887; s. Cornelius and Mary Helena (DeRoo) V.; Dartmouth Coll., 1910; m. Ella May Chamberlain, July 8, 1914. Salesman Commonwealth Shoe & Leather Co., Boston, Mass., 1911-17; employment mgr. Am. Hard Rubber Co., College Point, N.Y., 1917-1921; salesbranch mgr. Goodyear Tire & Rubber Co., New York, N.Y., 1921-31; v.p., sec. and dir. Am. Machine and Metals, Inc., N.Y.C. and Moline, Ill. since 1931, exec. v.p., 1944-47, pres., 1947—, chmn. bd., 1954—. Councilman Town Bd., Pound Ridge, N.Y., 1948—. Clubs: Downtown Association, Dartmouth College (N.Y.C.). Home: Fancher Rd., Pound Ridge, N.Y. Office: Woolworth Bldg., 233 Broadway, N.Y.C.

van der ROHE, Mies (Ludwig), architect. See Mies van der Rohe, Ludwig.

VANDERSALL, Stanley Byron ◎ V. 26.

VANDERSCHMIDT, (George) Fred(erick), (Jr.). ◎ V. 26.

VAN DER SLICE, Austin (văn dĕr slīce), sociologist, coll. dean; b. Lincoln, Neb., July 12, 1905; s. Edwin Rank and Elizabeth Esther (Austin) Van der S.; student Albion Coll., 1923-25; A.B., U. Kan., 1927, M.A., 1929; Ph.D., U. Pa., 1938; grad. study Mich. State Coll., 1929, 30-32, U. Chgo., summer 1931, London Sch. Econs., 1930, 36-37, Geneva Sch. Internat. Studies, summer 1930, U. Mich., 1938; m. Hope Kingsbury, Aug. 20, 1932; children—Paul Kingsbury, Carol, Norman Austin. Instr. history Ark. State Tchrs. Coll., 1928-29; grad. asst. Mich. State Coll., 1930-31, instr. sociology, 1931-32, asst. prof. social sci., 1944-46; asst. history U. Pa., 1932-34; research dir. civilian crime prevention unit Phila. Police Dept., 1934-35; jr. investigator Pension Fund for Blind, Pa. State Dept. Welfare, 1935-36; asst. prof. sociology U. Ark., 1938-44, chmn. dept., 1940-44; mem. legal sect. Internat. Labor Office, 1945-46; asso. prof., chmn. dept. sociology Am. U., Washington, 1946-47, prof., chmn. dept., dean under-grad. div., sch. soc. sci. and pub. affairs, 1947-53, now associate dean of undergraduate college. Member pub. service com. Pres. Com. Nat. Employ Physically Handicapped Week. Mem. Am., D.C. (pres. 1949), Eastern sociol. socs., Phi Beta Kappa. Methodist. Author: International Labor, Diplomacy and Peace, 1914-19, 1941; articles profl. jour., book reviews. Home: 7201 Maple Av., Chevy Chase 15, Md. Office: 1901 F St. N.W., Washington.

VANDERSTUCKEN, Emile Felix, Jr., lawyer; b. Sonora, Tex., Oct. 18, 1903; s. Emile Felix and Katherine Elizabeth (Wyatt) V.; B.A., U. Tex., 1923; B.S., Georgetown U., 1924; M.A., George Washington U., 1924; LL.B., Harvard, 1927; J.S.D., N.Y.U., 1939; m. Alice Frances Robinson, 1939;

children—Emily Frances, Emile Felix. Admitted to Tex. bar, 1928, N.Y. bar, 1935, U.S. Supreme Ct., 1943, U.S. Patent Office, 1947; practice of law, San Angelo, Tex., 1928-34; atty. Tex. Gulf Sulphur Co. since 1935, asst. sec., 1948-51, sec. since 1951; adv. Conf. on German Indsl. Property, London, Eng., 1947; legal div. Office Mil. Govt., Berlin, Germany, 1947-48. Served as lt. comdr. U.S.N.R., 1943-45; legal div. Office Sec. Navy, also Office Research and Inventions. Mem. Fed., Am., Tex. bar assns., Am. Mining Congress, Am. Ordinance Assn., Am. Soc. Corp. Secs., American Soc. Internat. Law, Assn. Bar City N.Y., Internat. Law Assn., Delta Sigma Pi, Chi Phi. Episcopalian. Club: Harvard (N.Y.C.). Home: 95 Cleveland Lane, Princeton, N.J. Office: 75 E. 45th St., N.Y.C. 17.

VANDER VELDE, Lewis George, univ. prof.; b. Grandville, Mich., Oct. 17, 1890; s. George and Katherine (Lubbers) V.; student Hope Coll., 1908-10; A.B., U. of Mich., 1913, A.M., 1921; Ph.D., Harvard, 1931. Head history dept., State Teachers Coll., St. Cloud, Minn., 1921-26; instr. in history, U. of Mich., 1928-31; asst. prof., 1931-36; asso. prof., 1936-40, prof. of history since 1940, chmn. history dept., 1946-53. Dir. Michh. Hist. Collections, U. of Mich., since 1938. Member Michigan State Hist. Commn. since 1950. Mem. Am. Hist. Assn., Miss. Valley Hist. Assn., Soc. of Am. Archivists, Am. Assn. for State and Local History, Hist. Soc. of Mich., Am. Polit. Science Assn. Presbyterian. Author: The Presbyterian Churches and the Federal Union, 1861-69 (Harvard Historical Studies), 1932; contbr. articles to Miss. Valley Historical Review, Church History, The Am. Archivist, Dictionary of Am. Biography, various encys.; editor: Mich. in the Cleveland Era (with Earl D. Babst), 1948. Specialism; Am. constitutional history, history of Mich. Home: 433 S. Fifth Av. Office: University of Mich., Ann Arbor, Mich.

VAN der VRIES, Bernice Taber, assemblywoman; b. Holton, Kan., Feb. 14, 1890; d. Otis G. and May (Thomas) Taber; student U. Kan., 1907-09, Barnard Coll., 1909-10; m. John Nicholas Van der Vries, June 9, 1910 (dec.); 1 son, John Nicholas. Mem. village council, Winnetka, Ill., 1931-35; rep. 7th dist., Ill. Ho. of Reps., 1934—. Chmn. Ill. Commn. Intergovtl. Cooperation, 1938—; bd. mgrs. Council State Govts., chmn. bd., 1950; chmn. adv. com. Ill. Mental Health Authority; vice chmn. adv. com. Ill. Children's Hosp. Sch.; spl. cons. Nat. Soc. Crippled Children and Adults, Chgo. Gov. Am. Nat. Red Cross; bd. trustees Hull House. Mem. Ill. Soc. Mental Health (dir.), North Shore Mental Health Assn. (dir.), Winnetka League Women Voters, Pi Beta Phi. Republican. Episcopalian. Clubs: Woman's (Winnetka); New Trier Women's Republican, Nat. Woman's Republican (Chgo.); Zonta, Business and Professional Women's (Evanston). Home: 439 Maple Av., Winnetka, Ill.

VANDERWICKEN, Edwin Pierce, business exec.; b. Chicago, Nov. 23, 1907; s. Edwin Pierce and Bernice M. (Thomas) V.; B.S., Northwestern, 1929; Harvard Business Sch., 1930; J.D., John Marshall Law Sch., 1936; m. Martha Sweeney, July 6, 1935; children—Peter, Katrina, Sarah, Mary. V.p., treas., dir. Motorola, Inc. and its subsidiaries since 1951. Member Illinois Bar Assn. Clubs: Economic, Midday (Chgo.). Home: 119 Abingdon Rd., Kenilworth, Ill. Office: 4545 Augusta Blvd., Chgo. 15.

VANDERWILT, John W., college president; born Oskaloosa, Ia., May 3, 1898; s. William J. and Margaret (Kempkes) V.; A.B., U. Mich., 1922, M.S., 1923; Ph.D., Harvard, 1927; m. Charlotte Keating, Sept. 6, 1922; children—William Keating, Christine, Joanna. Instr. geology U. Colo., 1923-25, asst. prof. geology, 1928-29; asst. geologist, U.S. Geol. Survey, 1927-28, asst. geologist, 1929-34; cons. geologist, Denver, since 1934; pres. Colo. Sch. of Mines since 1950 (mem. bd. trustees 1947-50). Cons. geologist Climax Molybdenum Co., N.Y. City, since 1934; mem. spl. bd. consultants U.S. Bur. Reclamation since 1946; adviser to sec. of interior on Nat. Mineral Adv. Council, 1947-51. Mem. com. minerals research Nat. Sci. Found., 1953—. Mem. Soc. Econ. Geologists, Geol. Soc. of Am., Am. Assn. Petroleum Geologists, Am. Inst. Mining and Metallurgical Engineers (member board of directors 1955), Mining and Metall. Soc. of Am., A.A.A.S., Am. Geophys. Union, Phi Beta Kappa, Sigma Xi, Sigma Gamma Epsilon, Delta Sigma Phi. Mason. Kiwanian. Clubs: University, Teknik. Author: The Occurrence and Production of Molybdenum, 1942; Mineral Resources of Colorado, 1947. Contbr. articles to mining publs. Home: 1722 Illinois St., Golden, Colo.

vanderZEE, Abram, automobile sales exec.; b. Jersey City, Aug. 18, 1893; s. Abram and Margaret (Klein) vanderZ.; m. Joan Fischer, Dec. 29, 1921; children—Virginia, Joan (Mrs. Bruce S. Quigley). Employee N.Y.C. R.R., 1911; mem. sales dept. Chevrolet Motor Co., 1914-17, 1920-24; zone sales mgr. Durant Motor Co., Boston, Elizabeth, N.J., 1924-27; with Chrysler Corp., Detroit since 1927, gen. sales mgr. Plymouth, 1929, Dodge div., 1930, v.p. in charge sales Dodge, 1936, v.p. in charge sales, Chrysler Corp., since 1938, dir. since 1946. Served as seaman, U.S.N., 1917-19. Mem. Am. Ordnance Assn., Detroit Bd. Commerce (dir.), Soc. Automotive Engrs., Am. Legion. Mem. Grosse Pointe Meml. Ch. Clubs: Metropolitan (N.Y. City); Economic, Detroit, Country, Athletic (Detroit). Home: 218 Provencal Rd., Grosse Pointe Farms 30. Office: Chrysler Corp., Box 1919, Detroit 31.

VAN DERZEE, Gould W(hitney) (vän'dĕr-zē), business exec.; b. Albany, N.Y., Jan. 8, 1886; s. Frank and Mabel Gould (Rugg) V.; B.S., U. of Wis., 1908; m. Margaret Brand, June 6, 1914 (dec. Dec. 8, 1921); children—Margaret (Mrs. Marvin C. Kramer), Karen (Mrs. Thomas E. Bogardus); m. 2d, Helen Lippka, Aug. 19, 1925. Pres. and dir. Wis. Electric Power Co., Wisconsin Natural Gas Co., Wis.-Mich. Power Co.; v.p. Milw. Electric Ry. & Transport Co.; dir., mem. exec. com. Bucyrus-Erie Co., Marshall and Ilsley Bank, Milw. Mem. Village Board Whitefish Bay, Wis., 1924-30, plan commn., 1930—. Trustee Milwaukee Downer College; president Assn. of Edison Illuminating Cos.; dir. Milwaukee War Chest, during World War II; dir. Edison Electric Inst.; dir., mem. exec. and finance com., Milwaukee Assn. of Commerce. Received citation award, U. of Wis., 1948. Mem. Engrs. Soc. of Milwaukee, Delta Upsilon. Republican. Clubs: Milwaukee, Milwaukee Athletic, City, University, Gyro (past pres.). Home: 869 E. Birch Av., Milwaukee 11. Office: 231 W. Michigan St., Milwaukee 1.

VAN DEUSEN, Glyndon Garlock, author, historian; b. Clifton Springs, N.Y., Sept. 22, 1897; s. Frank F. and Jennie May (Garlock) Van D.; A.B., U. of Rochester, N.Y., 1925; A.M., Amherst Coll., 1926; Ph.D., Columbia, 1932; m. Ruth Naomi Litteer, Aug. 1, 1931; children—Nicholas, Nancy. Instr. in history, U. of Rochester, 1930-33, asst. prof., 1933-42, assoc. prof., 1942-47, prof. since 1947; prof. Columbia, summer 1939; Fulbright prof. Am. history, New Zealand, 1951-52, chairman of history department, 1954—. Member American N.Y. State Historical Assns., Soc. Am. Historians, Am. Assn. Univ. Profs., Phi Beta Kappa, Theta Delta Chi. Author: Sieves, His Life and His Nationalism, 1932; The Life of Henry Clay, 1937; Thurlow Weed: Wizard of the Lobby, 1947; Horace Greeley: Nineteenth Century Crusader, 1952; contbr. to various other periodicals. Home: 52 Laney Rd., Rochester, N.Y.

van DEUSEN, Robert Hicks ◎ V. 27.

VAN DEVANDER, Charles Wood ◎ V. 28.

VANDEVEER, Welzie Wellington ◎ V. 27.

VanDEVENTER, John F(rancis), investments; b. Passaic, N.J., Aug. 30, 1909; s. William and Irma (Fowler) VanD.; A.B., Hamilton Coll., 1932; M.S., Columbia, 1935; m. Ellenor Sowerbutt Vandermade, Jan. 19, 1946; children—Tina Blackwell, John Francis. Trust dept. Bankers Trust Co., N.Y.C., 1935-41; with Van Alstyne, Noel & Co., 1946-47; treas. dept. Gen. Aniline & Film Corp., 1947-49, Southport Distributors, Incorporated, 1950; investments Chemical Fund, Inc., F. Eberstadt & Co., N.Y.C., 1951—. Served as lt. comdr. USNR, 1942-46, comdr. Res. Mem. Holland Soc. N.Y. Club: University Glee (N.Y.C.). Home: Stanwich Lane, Greenwich, Conn. Office: 39 Broadway, N.Y.C. 6.

VAN DEVENTER, John Herbert (vän'dē-vĕn-tĕr), engr., editor; b. Paramus, N.J., Apr. 24, 1881; s. Rev. John Cornelius and Eliza Jane (King) Van D.; M.E., Sibley Coll. (Cornell), 1903; m. Isabelle M. Stone, Feb. 23, 1905; children—John Herbert, Mrs. Helen Law, Mrs. Mary Sweeney, Henry Cornelius, George Mather, Mrs. Jane Godley, Mrs. June Rickard, Peter, Arthur. Supt. prodn., cost manager Goulds Mfg. Co., Seneca Falls, N.Y., 1905-07; gen. supt., factory mgr. Buffalo Forge Co., 1907-14; asso. editor Am. Machinist, 1915, editor in chief, 1917-20; editor Indsl. Management, The Engring. Mag., Industry Illustrated, 1921-26; pres. Engring. Mag. Co., N.Y.C., 1921-26; cons. editor McGraw-Hill Pub. Co., 1927-28; editor The Iron Age, 1930-46, pres., editorial dir., 1939-46; v.p. Chilton Co. until Nov. 1946; dir. information Com. for Econ. Development, 1947-49, trustee, 1945-54. Chmn. bus. papers industry, 1943-46; ret. 1950. Called to Washington, Sept. 1917, to assist in organizing Ordnance Dept.; maj., U.S. Army, 1917-18. Organized Army Ordnance Assn., 1919; chmn. N.Y. Bus. Pubs. Assn., 1923-24, pres., 1924-25. Guest of Brit. govt. on tour of United Kingdom war plants, 1944. Republican. Roman Catholic. Presented paper on Mass Prodn. at World Engring. Congress, Tokyo, Japan, 1929. Home: R.F.D., Brewster, N.Y.

Van DEVENTER, William F., business exec.; b. Passaic, N.J., May 20, 1905; s. William and Irma (Fowler) Van D.; student Hotchkiss Sch., 1920-24; B.S., Princeton, 1928; m. Adelaide C. Hance, June 15, 1931; children—Adelaide C., Sandra B. Joined Laidlaw & Co., N.Y.C., 1928, partner since 1942; dir. ACF Industries, Inc., N.Y.C., WKM Manufacturing Co. Inc., Houston Texas. Gov. Assn. Stock Exchange Firms. Mem. Midwest Stock Exchange, Soc. Colonial Wars. Clubs: Recess (N.Y.C.); Essex Fox Hounds, Edgartown Yacht, Somerset Lake Game (Somerset Co., N.J.). Home: Windy Ridge Farm, Far Hills, N.J. Office: 25 Broad St., N.Y.C. 4.

VAN de WATER, Frederic F(ranklyn), author; b. Pompton, New Jersey, Sept. 30, 1890; s. Frederic Franklyn and Virginia Belle (Terhune) Van de W.; student New York U., 1910-12; B.Litt., Columbia, 1914; L.H.D. (honorary), Middlebury College, 1952; married Eleanor Gay, Oct. 4, 1916; 1 son, Frederic Franklyn. Reporter N.Y. American, 1914; reporter, spl. writer, night city editor N.Y. Tribune, 1915-22; book critic N.Y. Tribune, 1922-24; staff of Ladies' Home Journal, 1922-28; book critic, N.Y. Evening Post, 1928-32; corporator Vt. Savings Bank since 1936; dir. Vt. Children's Aid Soc. since 1936; trustee Leland Gray Seminary since 1938. Member Windham County Peace Officers' Association since 1939, president 1941. Member S.A.R., Society Colonial Wars, Psi Upsilon. Mason. Clubs: Adventurers, Wantastiquet Trout. Author: Grey Riders, 1921; The Social Ladder (with May King Van Rensselaer), 1924; Horsemen of the Law, 1926; The Eye of Lucifer, 1927; The Family Flivvers to 'Frisco, 1927; Elmer 'n' Edwina, 1928; Hurrying Feet, 1928; Still Waters, 1929; Alibi, 1930; Havoc, 1931; The Real McCoy, 1931; Plunder, 1933; Thunder Shield, 1933; Glory Hunter, A Life of General Custer, 1934; Hidden Ways, 1935; Death in the Dark, 1937; A Home in the Country, 1937; Rudyard Kipling's Vermont Feud, 1938; We're Still in the Country, 1938; Fathers Are Funny, 1939; The Circling Year, 1940; The Reluctant Republic; Vermont, 1724-1791, 1941; Members of the Family, 1942; Mrs. Applegate's Affair, 1944; Fool's Errand, 1945; The Sooner to Sleep, 1946; Lake Champlain and Lake George (Lakes of America Series), 1946; Reluctant Rebel, 1948; Catch a Falling Star, 1949; In Defense of Worms, 1950; The Captain Called It Mutiny, 1954. Home: West Dummerston, Vt.

VANDIVER, Samuel Ernest, state ofcl.; b. Canon, Ga., July 3, 1918; s. Samuel Ernest and Vanna (Bowers) V.; grad. Darlington Prep. Sch., 1936; A.B., U. Ga., 1940, LL.B., 1942; m. Sybil Elizabeth Russell, Sept. 3, 1947; children—Samuel Ernest, Vanna Elizabeth, Jane Brevard. Apptd. adj. gen., with rank of brig. gen., State of Ga., 1948, maj. gen., 1949; Ga. state dir. Selective Service, 1948; Ga. state dir. Civil Def., 1951-54; lt. gov. State of Ga., 1955—. Pres. Ga. Seed Co. Mem. Nat. Assn. Civil Def. Dirs. (v.p. Eastern div.), Adj. Gen. Assn. U.S. (exec. council), Blue Key, Phi Delta Theta, Omicron Delta Kappa. Home: Lavonia, Ga. Office: State Capitol, Atlanta, Ga.

VAN DOREN, Dorothy Graffe (Mrs. Mark Van Doren), writer, editor; b. San Francisco, Calif., May 2, 1896; d. George and Frances R. (Lane) Graffe; A.B., Barnard Coll. (Columbia), 1918; married Mark Van Doren, Sept. 1, 1922; children—Charles, John. Asst. editor The Nation, 1919-26, asso. editor, 1926-36; U.S. Office War Information, 1942-45; U.S. Dept. of State, Overseas Information Service, 1946. Author: Strangers, 1926; Flowering Quince, 1927; Brother and Brother, 1928; Those First Affections, 1938; Dacey Hamilton, 1942; The Country Wife, 1950. Editor: The Lost Art—Letters of Seven Women, 1929; (with Alfred L. Bernheim) Labor and the Government, 1935. Home: Falls Village, Conn.

VAN DOREN, Harold Livingston, industrial designer; b. Chicago, Ill., Mar. 2, 1895; s. Charles Luther and Harriet (Clark) Van D.; ed. Williams Coll., 1913-17 (A.B., 1917), Art Students League, New York, 1920-21, Académie de la Grande Chaumière, Paris, 1922-24, Ecole du Louvre, Paris, 1922-23; also private art teachers; m. Mary Huggins, Apr. 15, 1933; 1 dau., Patricia. Art editor Survey Graphic, New York, 1919-20, field service fellowship in history of art, and lecturer Musée du Louvre, Paris, 1921-22; writer for mags., 1924-27; asst. dir. Minneapolis Inst. of Arts, 1927-30; industrial designer, 1940—. Member bd. govs. Phila. Museum of Art. Served as 1st lieut. Ambulance Service, U.S. Army, 1917-1919. Decorated Croce di Guerra (Italy). Awarded 1st in commercial and industrial class, Nat. Alliance Art and Industry, 1932; 1st in commercial class, Modern Plastics competition, 1936; Lord & Taylor's Am. Design award Philco refrigerator, 1941. Fellow Royal Soc. Arts Eng. (hon.). Soc. Indsl. Designers (v.p. 1946-47, pres. 1949-50). Mem. Phi Beta Kappa, Chi Psi. Author: Industrial Design—A Practical Guide, 1940, rev. 1954. Translator: Cézanne—His Life and Art (from the French by A. Vollard), 1923; Renoir—An Intimate Record (from the French by A. Vollard, R. T. Weaver, co-translator), 1925. Contbr. Saturday Evening Post, House and Garden, The Arts, Encyclopedia Americana Annual, and many tech. and trade publs. Home: Crosby Brown Road, Gladwyne, Pa. Office: 1700 Walnut St., Phila. 3.

VAN DOREN, Irita, editor; b. Birmingham, Ala., Mar. 16, 1891; d. John Taylor and Ida (Brooks) Bradford; A.B., Fla. State Coll. for Women, 1908, A.M., 1909; grad. student, Columbia, 1909-12; m. Carl Van Doren, Aug. 23, 1912 (divorced); children—Anne, Margaret, Barbara. Editorial staff, The Nation, 1919-22; advertising mgr. same, 1922-23, lit. editor, 1923-24; asso. editor of "Books," 1924-26, lit. editor N.Y. Herald Tribune since 1926; mem. editorial bd., Am. Scholar, since 1936. Home: 6 W. 77th St., New York, N.Y.

VAN DOREN, Lloyd, chem. consultant, patent atty.; b. Oldwick, N.J., Dec. 11, 1889; s. Benjamin and Emma Louise (Miller) Van D.; student Gettysburg Acad., 1903-05; B.S., Gettysburg (Pa.) Coll., 1909, M.S., 1913; Ph.D., Johns Hopkins Univ., 1912; m. Temperance A. Carpenter, Oct. 12, 1946; children—Cecil, Lloyd. Instr. chemistry, Lowell (Mass.) Textile Sch., 1912-13; asst. prof. Akron, 1913-14; prof. and head of chemistry dept. Earlham Coll., Richmond, Ind., 1914-19; chem. adviser Emery, Varney, Blair, & Hoguet, New York, 1919-20; cons. chemist and patent attorney, Chemical Foundation, Inc., New York, 1920-22; chem. consultant patents and patent causes, Mayer, Warfield and Watson, New York, 1922-29; mem. patent div. Allied Chem. and Dye Corp., N.Y., 1929-31; chem. cons. patents and patent causes, Watson, Leavenworth, Kelton and Taggart, N.Y.C. Trustee Gettysburg Coll. Mem. Bd. of Edn., N. Plainfield, N.J. (1938-45), Common Council, 1944-48. Served as 1st lt. chemical warfare service, U.S.A., 1918, World War I. Fellow Am. Inst. of Chemists (v.p. 1923-29, chmn. N.Y. chapt. 1928, sec. since 1945), A.A.A.S.; sr. mem. Am. Chem. Soc.; mem. Chemists Club of N.Y. (sec.); N.Y. Acad. Scis. Phi Gamma Delta, Gamma Alpha, Phi Beta Kappa. Republican. Presbyn. Mason. Author of papers relating to chemical research and chemical patent causes published in Chemical Age (N.Y.); Jour. of the A.C.S.; Industrial and Chemical

Engineering; Jour. of Chemical Education. Home: 17 W. 10th St., New York 11. Office: 100 Park Av., N.Y. City 17.

VAN DOREN, Mark, author; b. Hope, Ill., June 13, 1894; s. Charles Lucius and Dora Anne (Butz) Van D.; A.B., University of Illinois, 1914, A.M., 1915; Ph.D., Columbia, 1920; Litt.D., Bowdoin, 1944; m. Dorothy Graffe, 1922; children—Charles, John Instructor in English, Columbia, 1920-24, asst. professor, 1924-35, asso. professor, 1935-42, prof. since 1942; lecturer St. John's Coll., Md., since 1937, mem. bd. visitors and governors 1943-53; literary editor The Nation, 1924-28; motion picture critic for the same, 1935-38. Mem. Am. Acad. Arts and Letters; chmn. National Book and Author War Bond com., 1943-45. Pulitzer prize for poetry, 1939, Collected Poems. Author many works 1916—, latest being: Nobody Say a Word and other stories, 1953; Selected Poems, 1954. Editor various compilations and anthologies, 1927—, latest being: Selected letters of William Cowper, 1951. Home: Falls Village, Conn. ★2s

VAN DORN, Harold Archer, polit. scientist; b. New Hampton, Ia., Mar. 14, 1896; s. Frederick Hiram and Fannie Jane (Archer) Van D.; A.B., Grinnell Coll., 1918; A.M., Columbia, 1920, Ph.D. (Roberts fellow), 1926; m. Viretta Calhoun, Sept. 1, 1920; 1 son, Everett Archer. Tchr. Nankai U., Tientsin, China, 1920-22, Columbia, 1925-26, Rutgers U., 1926-42, U. Cal. at Los Angeles, 1948, Am. U., 1949, Pa. State Coll., 1950; prof., head polit. sci. dept. Kent State U., 1950—; chief fgn. air transport div. Civil Aero. Bd., 1942-47. Served as 2d lt. U.S. Army, 1918. Mem. Am. Assn. U. Profs., Am. Polit. Sci. Assn. Mason (32°). Author: Government Owned Corporations, 1926; Twenty Years of the Chinese Republic, 1932. Home: 3630 Darrow Rd., Stow, O. Office: Kent State U., Kent, O.

Van DOUSER, Alton Merle ◎ V. 28.

van DRUTEN, John William (văn-drōō'tĕn), author; b. London, Eng., June 1, 1901; s. Wilhelmus and Eve van D.; student Univ. Coll. Sch., London, 1911-17; LL.B., U. of London, 1923; unmarried. Spl. lecturer English Law, Univ. Coll. of Wales, Aberystwyth, 1923-26. Author: (plays), Young Woodley, 1925; Diversion, 1927; After All, 1930; London Wall, 1931; There's Always Juliet, 1931; Behold, We Live, 1931; Somebody Knows, 1932; The Distaff Side, 1933; Most of the Game, 1935; Flowers of the Forest, 1935; Gertie Maude, 1937; Leave Her to Heaven, 1940; Old Acquaintance, 1940; The Voice of the Turtle, 1943, I Remember Mama (from Kathryn Forbes' book) 1944, The Mermaids Singing, 1945; The Druid Circle, 1947; Hollywood Holiday (with B. W. Levy), 1931; The Damask Cheek (with Lloyd Morris), 1942; Make Way for Lucid (adapted from E. P. Benson), 1943; Bell, Book and Candle, 1950; I Am a Camera (adapted from Berlin Stories by Christopher Isherwood) directed the King and I, 1951; (novels) Young Woodley; A Woman on Her Way; And Then You Wish; (autobiography) The Way to the Present; I've Got Sixpence, (a play), 1952; Playwright at Work, (a text), 1953. Home: A.J.C. Ranch, Thermal, Cal. Office: care Monica McCall, 457 Madison Av., N.Y.C.

VANDRY, Ferdinand, rector Laval Univ.; b. Riviere-du-Loup, P.Q., Can., Dec. 8, 1887; s. Joseph-Ulric and Caroline (Fraser) V.; B.A., Seminary of Quebec, 1910; Licencié en Philosophie, Laval U., 1911, Th.D., 1921; LL.D. (hon.) U. of Fordham (New York), U. of Ottawa (Can.), Toronto (Can.), Oxford (England); LL.D., U. Western Ont., U. Edmonton, Alta., 1949, Queen's U., 1951, McGill U., Montreal, 1952, University of Montreal, 1952, U. of Manitoba, 1952; Ph.-Lit.D., U. Louvain (Belgium), 1949. Ordained priest, 1914. Began as prof. of philosophy, Seminary of Quebec; prof. of theology, also dir. and superior, Grand Seminary of Quebec, 1938-45; rector Laval U., Quebec, since 1945; vicar general of Archdiocese of Quebec since 1945; archdeacon of Metropolitan Chapter of Quebec since 1946. Fellow Unattached of the Royal Society of Canada. Named Protonotaire Apostolique, 1945. Decorated Companion of St. Michael and St. George; Knight of Legion of Honour (France). Address: Laval University, Quebec, Can.

VAN DUSEN, Albert C(larence), univ. adminstr.; b. Tampa, Fa., Aug. 30, 1915; s. Charles H. and Maude E. (Green) Van D.; B.S., U. Fla., 1937, A.M., 1938; Ph.D., Northwestern, 1942; m. Margaret E. Davis, Jan. 3, 1943; children—Margaret Ann, Jane Katherine, Sally Elizabeth. Instr., asst. prof. dept. psychology U. Fla., 1940-41; asso. prof. psychology Northwestern since 1946, dir. summer session, 1948 to 1952, v.p., dir. pub. relations since 1952. Served as lt. U.S.N.R., 1942-46, aviation psychologist. Fellow Am. Psychol. Assn.; mem. Evanston C. of C., Pub. Relations Soc. Am., Am. Coll. Pub. Relations Assn., Assn. Deans and Dirs. Summer Sessions (sec. 1950-51), Am. Personnel and Guidance Assn., Am. Assn. U. Profs., Midwest, Ill., Chicago psychol. assns., Phi Beta Kappa, Phi Kappa Phi, Sigma Xi, Beta Theta Pi. Clubs: Execs., Chgo., Econ. (Chgo.); Univ. (Evanston). Editor of Proc. Am. Coll. Personnel Assn. Contbr. articles profl. jours. Home: 2536 Hurd Av., Evanston, Ill.

VAN DUSEN, Charles B(elden) (văn-dōō'sĕn); b. Detroit, Jan. 28, 1871; s. Charles Theron and Jessie (Mackay) Van D; ed. grammar schs., Detroit; M.S. Coll. City of Detroit (now Wayne U.); m. Minnie Thornton Buick, July 1, 1895; children—David Lowry, Charles Theron, Bruce Buick (dec.), William Douglas. Newsboy, telegraph messenger, wholesale dry goods business, 20 yrs.; with S. S. Kresge Co. from 1905, pres., 1925-38, co. operating stores in over 100 cities in U.S. Hon. pres. Detroit Citizens League. Republican. Presbyn. Mason (33°, K.T., Shriner). Clubs: Detroit, Automobile of Michigan, Detroit Athletic, Players, Detroit Boat, Detroit Golf, Bloomfield Hills Country. Home: 700 McDaniels Av., Highland Park, Ill.

VAN DUSEN, Henry Pitney, clergyman, educator; b. Phila., Pa., Dec. 11, 1897; s. George Richstein and Katharine James (Pitney) Van D.; A.B., Princeton U., 1919; B.D., Union Theol. Sem., 1924; Ph.D., Edinburgh Univ.; 1932; S.T.D., N.Y.U., 1945; D.D. Amherst Coll., 1946; Edinburgh Univ., 1946, Oberlin Coll., 1947, Yale, 1947, Heidelberg Coll., 1950, Queen's U., 1952, Harvard, 1954; m. Elizabeth Coghill Bartholomew, June 19, 1931; children—John George, Henry Hugh, Derek Bartholomew. Began as instr., Union Theol. Sem., New York, 1926, asst. prof. of systematic theology and the philosophy of religion, 1928-31, asso. prof., 1931-36, prof. systematic theology since 1936, dean of students, 1931-39; president since 1945, pres. faculty, Auburn Theological Sem., since 1945; ordained ministry Presbyn. Ch., 1924. Trustee Princeton Univ., Ginling College, Nanking Theol. Sem. (chmn. since 1952), Yenching U., Millbrook Sch., 1939-48, Smith Coll., 1945-50, Little School. Mem. United Bd. Christian Colls. in China; mem. bd. Fgn. Missions, Presbyn. Ch., U.S.A.; pres. Union Settlement Assn. Trustee Westminster Found., Princeton U., Penn. State Coll., Rockefeller Found. Fellow Nat. Council on Religion in Higher Edn.; mem. of the Am. Theol. Soc., Council on Fgn. Relations. Mem. Y.M.C.A. (nat. council and nat. bd., 1936-48). Fed. Council Chs. Clubs: Century, Princeton. Author numerous books in field of religion, latest being: God in Education, 1951; Life's Meaning, 1951. Editor and contbr. numerous compilations of religious works. Mem. editorial bd. Presbyterian Tribune, Christianity and Crisis, Christendom, 1945-48; Ecumenical Review. Home: 606 W. 122d St. Address: 3041 Broadway, N.Y.C. 27. ★2s

VAN DUSEN, William, airline exec.; b. Toledo, Sept. 19, 1901; s. William Boyd and Rose Marie (Foley) Van D.; grad. Regis Acad., Denver, 1921; B.A., U. Denver, 1924; m. Katherine Lee Lohr, Apr. 14, 1945; children—William Babson, Michael Edlee, George William. With Doremus & Co. (advt. agy.), N.Y.C., 1925-29; with N.Y., Rio & Buenos Aires Line (absorbed by Pan Am. Airways, 1929), v.p. charge pub. relations; with Pan Am. World Airways, 1930-46; spl. bus. cons., 1949-50; merged with and sr. partner Savage & Lee, pub. relations, 1950-51; with Eastern Air Lines, Inc., N.Y.C., since 1951, as v.p. charge pub. relations, advt. and news bur.; assisted establishment first transcontinental air mail service, 1923-24; participated pioneer flights to Panama, C.Z., East Coast S.A., 1928-34, first trans-Pacific flights, 1935-36, pioneer trans-Atlantic flights, 1939, South Pacific flights, 1940. Served 32d Div. U.S. Army, World War I; as lt. comdr. U.S.N.R., World War II, spl. mission Gen. Eisenhower's staff, Normandy Invasion. Awarded Purple Heart with Cluster. Mem. Inst. Aero. Sci., Nat. Aero. Assn., Sigma Delta Chi. Clubs: Explorers, Wings, N.Y. Athletic, Cloud; Nat. Press (Washington). Author: Exploring the Maya with Lindbergh, 1932. Contbr. articles popular mags. Home: Deep Meadows, West Redding, Conn. Office: 10 Rockefeller Plaza, N.Y.C. 20.

VAN DUYN, Robert Grover ◎ V. 27.

Van DUZER, Ashley M(acMillan), lawyer; born Cleveland, Oct. 3, 1896; s. Andros Stockwell and Sarah DeWeese (Norvell) Van D.; LL.B., Cleveland law sch. of Baldwin-Wallace U., 1917; m. Helen King, Nov. 21, 1921; children—Ashley MacMillan, Nancy (Mrs. Willis Lawrence Davis). Admitted to Ohio bar, 1917, became asso. with law firm of Hoyt, Dustin, Kelley, McKeehan & Andrews, Cleveland, 1915, since associated with, and since 1928 partner of successor firms, partner present firm of Arter, Hadden, Wyckoff & Van Duzer; general solicitor, Ohio Bell Telephone Co., 1943-45, gen. counsel, 1945—. Mem. Am., Ohio, Cleve. bar assns., Am. Judicature Soc., Cleveland C. of C., Ohio Soc. of New York, Delta Theta Phi. Republican. Episcopalian. Clubs: Union, University, Mayfield Country (S. Euclid) (pres. 1948-49); Recofant, Nisi Prius of Cleve. Home: 2996 Morley Rd., Shaker Heights 22, O. Office: Union Commerce Bldg., Cleve. 14; also 750 Huron Rd., Cleve.

VAN DYCK, Vedder (văn-dĭk'), bishop; b. Bayonne, N.J., July 18, 1889; s. Vedder and Emily (Adams) Van D.; student Columbia, 1908-11; S.T.D., Gen. Theol. Sem., 1914; m. May Estelle Ketcham, Oct. 25, 1918; 1 dau., Margarita. Ordained ministry Episcopal Ch., 1915; priest-in-charge missions on Long Island, N.Y., Farmingdale, Seaford, Hicksville, 1914-17; rector St. Mary's Ch., Amityville, N.Y., 1917-29, St. Paul's Ch., Burlington, Vt., 1929-36; bishop Diocese of Vermont, since 1936. Mem. Com. for Examining Chaplains, 1929-36; mem. Exec. Council, 1929-36; del. to Gen. Conv., 1931, 34. Trustee Columbus Smith Fund, Vt. Tuberculosis Soc., Gen. Theol. Sem., Mary Fletcher Hospital. Democrat. Mason. Home: Rock Point, Burlington, Vt.

Van DYK, Daniel ◎ V. 27.

van DYKE, Harry Benjamin, university prof.; b. Des Moines, Ia., Jan. 31, 1895; s. Benjamin and Louise V. (Boody) van D.; B.S., Univ. of Chicago, 1918, Ph.D., 1921; M.D., Rush Medical College, 1923; m. Elizabeth E. Allan, Apr. 14, 1920; children—Jane Elizabeth, Arthur Cushny. National Research Council fellow, Edinburgh, 1924-25, Brussels, 1925, Freiburg in Breisgau, 1925-26; associate professor of pharmacology, University of Chicago, 1926-30, prof., 1930-32; prof. Peiping Union Med. Coll., 1932-38; head div. pharmacology, The Squibb Inst. for Med. Research, 1938-44; Hosack prof. pharmacology, Coll. Phys. and Surg., Columbia U., since 1944. Fellow N.Y. Acad. Medicine; mem. A.A.A.S., A.M.A., Am. Physiol. Soc., Am. Soc. Pharmacology and Exptl. Therapeutics, Assn. Am. Physicians, Assn. Study Internal Secretions, Biochem. Soc. (Gt. Britain), Harvey Soc., Soc. Exptl. Biology and Medicine, Sigma Xi, Alpha Omega Alpha, Alpha Kappa Kappa. Editor, Journal Pharmacology and Experimental Therapeutics, 1950-53. Author of two books on the pituitary body; also contbr. numerous sci. articles to various publications. Home: 351 Lydecker St., Englewood, N.J. Office: 630 W. 168th St., New York 32, N.Y.

VAN DYKE, James Richard, educator; b. Marysville, Pa., Apr. 5, 1895; s. Arthur Denman and Laura Jane (Leiby) Van D.; student U. Pa., 1914-16; B.S., Pa. State Coll., 1918, M.E., 1922; m. Ruth Katherine Barr, Aug. 4, 1920; children—Milton Denman, Donald Clair. Research and test engr. Ward Motor Vehicle Co., Mt. Vernon, N.Y., 1918; asst. sec., Y.M.C.A., Army Hosp., Cape May, N.J., 1918-19; engr. in charge physical testing Studebaker Corp., South Bend, Ind., 1920; design engr., Fairbanks, Morse & Co., Three Rivers, Mich., 1920; research engr. S.K.F. Industries, Inc. Lab., Phila., 1921-22; instr. engring., mathematics, U. Colo., 1922-24; head engring. and indsl. arts dept. N.M. Normal U., 1924-28; asst. prof. mathematics and manual arts Neb. State Tchrs. Coll., 1929; asst. prof. mech. engring. N.D. Agri. Coll., 1930-34; engr. in charge design and hydraulic engring. F.E.R.A. and W.P.A. for N.D., 1934-36; asso. prof. and head engring., Eastern N.M. Coll., 1937-41; special prof. in charge secondary C.P.T. Program, Tex. Tech. Coll., 1941; asso. prof. mech. engring., U. Nev., 1941-44, acting head Sch. Mech. Engring., 1942-46, prof. mech. engring. since 1944, head of sch. since 1946. Member Am. Soc. M.E., Am. Soc. E.E., Am. Assn. U. Profs., Phi Kappa Phi. Mem. Federated Presbyn.-Congl. Ch. Author articles and reports in field. Home: 1049 Evans Av., Reno, Nev.

VAN DYKE, Karl Skillman ◎ V. 28.

Van DYKE, Lauren A., educator; b. Sioux City, Ia., Nov. 24, 1906; s. Heiman and Mabel (Crouch) V.; A.B., Morningside Coll., 1928; A.M., U. Mo., 1935, Ph.D., 1941; m. Mildred Virginia Wade, May 31, 1933; 1 son, Gardner Crouch. Supt. schs. Monroe City, Mo., 1930-35; prin. high sch., Sedalia, Mo., 1935-39; asst. state supt. Schs. Mo., 1939-41; prof. edn., dir. univ. high sch. U. Ia. since 1941; Fulbright scholar to Philippines, 1949-50. Mem. N. Central Assn. (chmn. Ia. state com.), Ia. State Secondary Curriculum Program (chmn.), Ia. Atomic Energy Edn. Com., Phi Delta Kappa. Mason. Club: Rotary (Iowa City, Ia.). Author: An Administrators Handbook for High School Districts, 1940. Contbr. to ednl. jours. Home: R.F.D. 4, Iowa City, Ia.

VAN DYKE, Tertius, clergyman; born at New York, N.Y., Jan. 18, 1886; son of Henry and Ellen (Reid) van D.; B.A., Princeton U., 1908 (Phi Beta Kappa); B.A., Magdalen Coll. (Oxford U.), 1910, M.A., 1917; B.D., Union Theol. Sem., 1913; D.D. Princeton U., 1948; m. Mary Elizabeth Cannon, Nov. 15, 1924; children—Dorothea Atherton (Mrs. Frederic Maccabe, Jr.), Henry, Paul Cannon. Ordained Presbyn. ministry, 1913; pastor Spring St. Ch., N.Y., 1913-16; sec. to father, Am. minister at The Hague, Feb.-May 1915 and Nov. 1916-May 1917; pastor Park Av. Ch., New York, 1918-26, Congl. Ch., Washington, Conn., 1926-35; headmaster Gunnery School, Washington, Conn., 1936-42; acting dir. Bureau Student Aid, Princeton, 1942-43; dean Hartford (Conn.) Theological Seminary, 1943-54, emeritus, 1954—; interim pastor Congregational Ch., Washington, Connecticut, 1955. Member of the Board Foreign Missions Presbyn. Ch. U.S.A., 1923-26; dir. Am. Waldensian Aid Soc. since 1922; trustee of Hartford Sem. Foundation, 1928-43; pres. Me. Sea Coast Missionary Soc. since 1947; pres. Children's Museum of Hartford since 1950. Member S.R. Democrat. Clubs: Princeton, Century. Author: Songs of Seeking and Finding, 1920; Light My Candle (with father), 1926; Henry van Dyke (a biography), 1935; also, with father, "The Guidpost" (syndicated newspaper articles), 1924-26. Contbr. articles and verse. Home: 171 Girard Av., Hartford. Office: Congregational Church, Washington, Conn.

VANECH, A(ugustus) Devitt (văn'ĭsh), lawyer; b N.Y. City, Mar. 26, 1906; s. Peter and Mary Alice (Devitt) V.; student of the Peekskill (N.Y.) Mil. Acad., 1925; LL.B., Washington (D.C.) Coll. of Law, 1936; LL.M., Catholic U. of Am., Washington, 1944; m. Margaret Mary McAuliffe, June 18, 1938 (died Aug. 16, 1941); 1 son, Michael Devitt. Engaged in real estate insurance business, 1925-33; asso. in various capacities with Dept. of Justice, since 1933. Appointed chmn. President's Temp. Commn. on Employee Loyalty, 1946; apptd. asst. atty. gen. of U.S., 1947; dep. atty. gen. 1951-52. Awarded Lucian Van Doren Award, Washington Coll. of Law, 1936. Mem. Am. and Fed. bar assns., Sigma Nu Phi. Democrat. Roman Catholic. Club: Manhattan. Home: 5808 Nevada Av., N.W. Washington. Office: Tower Bldg., Washington.

VAN EK, Jacob, college dean; b. Sioux Center, Ia., Nov. 11, 1896; s. Andrew and Mary Catherine (Niewenhof) Van Ek; A.B., State U. of Ia., 1920, M.A., 1922, Ph.D., 1924; m. Eve Drewelowe, June 14, 1923. Instr. in polit. science, State U. of Ia., 1922-24; asst. prof. polit. science, U. of Colo., 1924-26, asso. prof., 1926-29, prof. polit. science and dean Coll. of

Arts and Sciences since 1929, also acting dean, Jan.-Sept. 1928. Mem. Am. Polit. Science Assn., Am. Soc. Internat. Law, Nat. Edn. Assn., Colo.-Wyo. Acad. of Science, Colo. Edn. Assn., State Hist. Soc. of Ia., Delta Sigma Rho. Awarded fellowship of Albert Kahn Foundation for foreign travel of Am. teachers, 1928-29. Writer of monographs, etc. Home: 2025 Balsom Av., Boulder, Colo.

VAN ETTEN, Edwin Jan ◎ V. 26.

Van EVERA, Benjamin Douglass (van ĕvĕr ȧ), educator; b. Davenport, Ia., May 28, 1901; s. Charles and Henrietta (Kepler) Van E.; B.S., Coe Coll., 1923, Sc.D. (hon.), 1952; M.S., Ia. State Coll., 1925; Ph.D., State U. Ia., 1937; m. Margaret Lorimer, Sept. 12, 1925. With George Washington U., 1925—, successively instr. chemistry, asst. prof., exec. officer chemistry dept., asso. prof., prof., 1938—; adminstrv. dir. Allegany Ballistics Lab., 1942-46, coordinator sci. activities, 1946—. Survey for India Govt. of fertilizer plants with Nat. Research Council and Tech. Cooperation Adminstrn., 1952. Mem. Am. Chem. Soc., Chem. Soc. Washington (pres. 1949—), Am. Assn. U. Profs., A.A.A.S., Chem. Engrs. Club Washington, Washington Acad. Scis., Am. Inst. Chemists, Sigma Xi, Alpha Chi Sigma, Phi Lambda Upsilon, Omicron Delta Kappa. Club: Cosmos (Washington). Asso. editor of Jour. Chem. Edn., 1949-55. Home: 1508 Sleepy Hollow Rd., Falls Church, Va. Office: 707 22d St. N.W., Washington.

VAN EVERY, Dale, writer; b. Levering, Mich., July 23, 1896; s. Wilbert Maurice and Estella (Palmer) VAN E.; A.B., Stanford, 1920; m. Ellen Calhoun, Apr. 7, 1922; children—David, Joan; m. 2d, Florence Mclaine Mason, Nov. 12, 1937. Corr., editor United Press, N.Y.C., Washington, 1920-28; writer, producer motion pictures, Hollywood, 1929-42. Author: A.E.F. in Battle, 1928; Westward the River, 1945; The Shining Mountains, 1948; Bridal Journey, 1950; The Captive Witch, 1951; The Trembling Earth, 1953. Home: 365 El Cielito Rd., Santa Barbara, Cal.

VAN FLEET, James Alward, ret. army officer; b. Coytesville, N.J., Mar. 19, 1892; s. William and Medora Roxanne (Scofield) Van F.; grad. Summerlin Inst., Bartow, Fla., 1911; B.S., U.S. Mil. Acad., 1915; grad. advanced course, Infantry Sch., 1929; LL.D., U. of Fla., 1946, Seoul National U., Korea, 1952, Columbia U., 1954; m. Helen Hazel Moore, Dec. 25, 1915; children—Helen Elizabeth (wife Lt. Col. Edward Traywick McConnell), Dempsie Catherine (wife Lt. Col. Joseph Alexander McChristian), James Alward, Jr., capt. USAF (missing in N. Korea, 1952—; presumed dead, Mar. 1954). Commd. 2d lt. Inf., U.S. Army, 1915; promoted through grades to gen., 1951; formerly in commd. 2d U.S. Army, Ft. George C. Meade, Md. Service with 3d Infantry on Mexican border, 1916-17; overseas, 1918-19, in command 17th M.G. Bn., 6th Div., with 42d Inf., Panama Canal Zone, 1925-27; 5th Inf., Fort Williams, Me., 1933-35; 29th Inf., Fort Benning Georgia, 1939-41; 8th Infantry 4th Infantry Division, 1941-44; 2 Division, July-September 1944, commander 90th Div., Oct. 15, 1944-Feb. 1, 1945; comdr. XXIII Corps, Feb. 5-Mar. 16, 1945; comdr. III Corps, Mar. 17, 1945-Feb. 11, 1946; comdr. Second Service Command, Governors Island, N.Y., Feb. 11-June 11, 1946; dep. comdg. gen. First Army, Governors Island, N.Y., June 11, 1946-Dec. 1, 1947; dep. c/s Hq. European Comd., Frankfort, Germany, 1947-48; dir. joint U.S. Mil. Aid Group to Greece, 1948-50; comdr. U.N. Forces in Korea, 1951-53; ret. 1953; pres. James A. Van Fleet Estates, Inc., Van Fleet Properties, Inc.; v.p. Peoples Bank of Auburndale, Fla.; dir. Webb & Knapp, Inc., C & C Super Corp., Cantrell & Cochrane Penninsular Corporation, Robertson M. Fort Associates, Incorporated, National Phoenix Industries, Cantrell & Cochrane Corporation, 20th Century-Fox Film Corp. Chairman American Korean Foundation. With Reserve Officers' Training Corps, Kansas Agricultural College, 1920, South Dakota State Coll., 1921, U. of Fla., 1921-24, and 1929-33. With Organized Res., San Diego, Cal., 1935-39. Decorated Distinguished Service Cross, 2 Oak Leaf Clusters; Distinguished Service Medal with 2 Oak Leaf Clusters; Silver Star with 2 Oak Leaf Clusters; Legion of Merit with Oak Leaf Cluster; Bronze Star Medal for valor, with 3 Oak Leaf Clusters; Purple Heart with 2 Oak Leaf Clusters; Army Commendation Ribbon; Distinguished Unit Citation; Combat Infantryman's Badge; Mexican Border Medal; World War I Victory Medal with 2 Battle Stars; Army of Occupation of Germany Medal; Am. Defense Service Medal; Am. Campaign Medal; European Theater Medal with Arrowhead and 5 Battle Stars; World War II Victory Medal; Army of Occupation Medal (U.S.); Air Medal with 1 Oak Leaf Cluster; Korean Service Ribbon with 5 Battle Stars; U.N. Korean Service Ribbon; Distinguished Service Order (Gr. Brit.); Legion of Honor, Croix de Guerre with Palm (France); Croix de Guerre with Palm (Belgium); Grand Cross, Royal Order of the Phoenix (Greece); Distinguished Medal of Honor (Greece); Grand Comdr. Order of George First (Greece); Air Force Cross (Greece); Royal Order, Grade One (Iran); Taekuk D.S.M. with Gold Star (Republic of Korea); Orden de Boyaca (Colombia); Legion of Honor, chief comdr. (P.I.); Grand Cross Order Orange Nassau with swords (Netherlands). Presbyn. Home: Jupiter Island, Hobe Sound, Fla. Office: Auburndale, Fla.

VAN FOSSAN, Ernest Harvey (văn-fŏs-ăn), judge, The Tax Court of the U.S.; b. Lisbon, O., September 6, 1888; s. William Harvey and Eva Sophia (Morris) Van F.; grad. New Lyme Inst., South New Lyme, O., 1904; A.B., Oberlin Coll., 1909; A.M. and LL.B., Columbia, 1913; m. Frances Hawthorne Brady, June 26, 1926. Mem. firm Billingsley, Moore & Van Fossan, Lisbon, 1913-17; enlisted U.S. Army, May 15, 1917; served as 2d lt., 1st lt. and capt.; spl. duty office asst. sec. of War, May-Nov. 1918; an inspector general, Nov. 1918-Aug. 1919; hon. disch., Jan. 10, 1920. Made survey of efficiency and economy, Panama Canal Zone govt., June-Oct. 1919; counsel and mem. War Dept. Claims Bd., 1919-21; chief counsel and mem. War Credits Bd., 1920-23; sec. spl. Panama Canal Commn., June-Oct. 1921; asst. counsel U.S. Shipping Bd., 1921-24; dir. of claims, U.S. Shipping Bd., Feb.-Dec. 1923; mem. Gregg & Van Fossan, 1924-26; apptd. by President Coolidge mem. U.S. Bd. of Tax Appeals, June 8, 1926 (the Tax Court of the U.S. since 1942), reappointed by President Hoover and President Roosevelt. Term ends 1956. Mem. American Bar Assn., Ohio State Bar Assn., National Press. Club. Phi Kappa Psi, Delta Sigma Rho, Sons of Vets., Am. Legion. Republican. Presbyterian. Mason. Home: Lisbon, O., and 2101 Connecticut Av., Washington. Office: The Tax Court of the U.S., Washington 25, D.C.

VAN GORDER, George, chmn. bd. of McKesson & Robbins, Inc.; born Willoughby, O., Sept. 14, 1895; s. Albert Hapgood and Nancy Ellen (Boyce) V.; grad. Univ. Sch., Cleveland, O., 1914, Williams Coll., 1914-17; m. Frances Gilbert, Nov. 23, 1940. Wholesale druggist, 1924; The Hall-VanGorder Co., Cleveland, O., 1924-28; chmn. bd. and director McKesson & Robbins, Inc.; dir. J. Hungerford Smith Co.; pres. Nat. Wholesale Druggists Assn., 1942. Served in U.S. Navy, 1917-18. Trustee The Andrews Sch. for Girls, Willoughby, O. Mem. Phi Delta Theta. Clubs: University, Williams, Siwanoy Country. Home: 120 Overhill Rd., Bronxville, N.Y. Office: 155 E. 44th St., New York, N.Y.

VAN GROVE, Isaac ◎ V. 26.

VAN HAGAN, Leslie Flanders ◎ V. 27.

van HASSELT, Barthold Theodoor Wilhelm ◎ V. 26.

VAN HAZEL, Willard, surgeon; b. Grand Rapids, Mich., Aug. 30, 1896; s. Barend and Neltje (Kriekaard) Van H.; A.B., Hope Coll., Holland, Mich., 1920; M.D., Rush Med. Coll., U. of Chicago, 1924; m. Grace M. Mersen, Aug. 30, 1929; 1 son, Willard. Practiced surgery in Chicago since 1927; clin. prof. surgery, U. of Ill. Med. Sch.; surgeon, Research Educational Hosp., U. of Ill., since 1927; senior surgeon St. Luke's Hosp., Chicago. Served as lt. Field Arty., U.S. Army World War I. Diplomate Am. Bd. Thoracic Surgery. Fellow Am. Coll. Surgeons; mem. Chicago Surg. Soc., Am. Trudeau Soc., Am. Assn. for Thoracic Surgery, Am. Coll. Chest Physicians, Am. Bd. Surgery (Founders' Group). Clubs: University. Home: 1448 Lake Shore Dr., Chicago 10. Office: 224 S. Michigan Av., Chicago.

VAN HECKE, Maurice Taylor ◎ V. 28.

Van HERCKE, Arthur Walter, engring. exec.; b. Boicourt, Kan., Feb. 10, 1896; s. Joseph and Anna M. (Spielbush) Van H.; student St. Mary's Coll., 1912-15; m. Ethyl Pine, June 19, 1917; children—Elizabeth Mae (Mrs. James Link), Marjorie Rose (Mrs. Alden Zarske), Jean Louise (Mrs. James J. Bonifas), Catherine Ruth (Mrs. Walter Rynkiewicz), Carol Jo Ann. Vice president of the Allis-Chalmers Manufacturing Company, Milw.; salesman self-employed, 1920-32; salesman Allis-Chalmers Mfg. Co., Milw. 1932-35, dist. mgr., 1935-36, Pacific Coast div. mgr., 1936-39, implement sales mgr., 1939-41, gen. sales mgr. 1941-43, dir. engring. tractor div. since 1943, v.p. since 1951. Mem. Soc. Auto. Engrs., Am. Ordnance Assn. K.C. Home: 9102 Jackson Park Blvd., Wauwatosa 13. Office: Allis-Chalmers Mfg. Co., Milw.

Van HORN, Henry Logan, ins. exec.; b. Chamberlain, S.D., Sept. 9, 1901; s. William Burton and Jennie Elizabeth (Bairey) Van H.; A.B., Yankton Coll., 1923; C.P.A., N.Y., 1941; m. Elsie Agnes Frick, Sept. 10, 1927; children—Phyllis Ruth, James Henry. Accounting dept. Western Surety Co., Sioux Falls, S.D., 1925-29; mgr. various offices Joseph Froggatt & Co., Chicago, Phila. and Newark, 1929-43; pres. Pa. Casualty Co., Baltimore, 1943-46; exec. v.p. Mfrs. Casualty Co., Phila., 1946-50; president, dir. Cavalier Life Insurance Company; pres. Calvert Fire Ins. Co. and Cavalier Ins. Corp., Baltimore, since 1951; bd. dirs. Mfrs. Casualty Ins. Co., Mfrs. Fire Ins. Co., Calvert Fire Ins. Co., Cavalier Ins. Corp., Am. Credit Indemnity Co. Mem. corporate bd. Yankton (S.D.) Coll. Mem. Am. and S.D. bar assns. Home: 6019 Lakeview Rd., Balt. 10. Office: First National Bank Bldg., Balt.

VAN HORN, Kent Robertson, metallurgist; b. Cleveland, July 20, 1905; s. Frank Robertson and Myra (Van Horn) Van H.; B.S., Case Sch. Applied Sci., 1926; M.S., Yale, 1928, Ph.D. (Sterling Research fellow), 1929; m. Estelle Yost, July 23, 1932; children—Karl Robertson, Neil Yost. Research metallurgist Aluminum Co. Am. since 1929, dir. research since 1952; lectr. metallurgy Case Inst. Tech. since 1930, X-Ray analysis Nat. Meaal Congress, 1936; Inst. of Metals lectr., 1953. Mem. U.S. Navy Civilian Com. for Officer Procurement, 1942-43; mem. minerals and metals adv. bd. Nat. Research Council. Mem. Am. Soc. Metals (treas. 1939-41, trustee 1941-43, v.p. 1943-44, pres. 1944-45, chmn. Cleve. chpt. 1932-34), Am. Inst. Mining and Metall. Engrs. (exec. com. Inst. of Metals div. 1940-43, Iron and Steel div. 1936-39), Brit. Inst. Metals, Am. Indsl. Radium and X-Ray Soc. (nat. dir. 1943-44, pres. 1944-45, chmn. Cleve. chpt. 1943), Am. Soc. Testing Materials, Sigma Xi, Tau Beta Pi, Theta Tau, Zeta Psi. Republican. Presbyn. Author: Practical Metallurgy (with George Sachs), 1940; Aluminum Iron Monograph (with George Case), 1953. Contbr. tech. jours. Home: Fox Chapel Rd., R.F.D. 2, Pitts. Office: Aluminum Research Labs., New Kensington, Pa.

VAN HORN, Robert Bowman, engring., educator; b. Nova, O., July 1, 1893; s. Francis J. (D.D.) and Amy Bell (Richards) Van H.; B.S. in Civil Engring., Univ. of Washington, 1916, C.E., 1926; m. Sydnia Caldan, Feb. 20, 1926. Sanitary inspector, U.S. Pub. Health Service, 1916; acting instr. in civil engring., U. of Washington, 1920; designing and maintenance engr., U.S. Reclamation Service, Yakima, Wash., 1920-25; instr., Coll. of Engring., U. of Washington, 1925-28, asst. prof., 1928-34, asso. prof., 1934-38, prof. hydraulic engring. and head dept. civil engring. since 1938; cons. hydraulic and sanitary engr.; with state highway dept. summer 1926; in irrigating engring. U.S. Bureau Reclamation (Wash.) summers 1927-29; asst. engr. designs and constrn. U.S. Nat. Park Service, Mount Rainier Nat. Park, summers 1930-33. Served as 1st lt., 20th Engrs., U.S. Army, 1917-19; with A.E.F., France, 1918-19. Mem. Am. Soc. C.E., Am. Pub. Health Assn., Soc. Am. Mil. Engrs., Soc. Promotion Engring. Edn., Am. Assn. Univ. Profs., Tau Beta Pi, Sigma Xi, Phi Kappa Sigma. Editor: Hydraulic Tables, 1933. Author: Cost Estimation of Irrigation Works, 1926; Sanitary Engineering Laboratory Manual, 1931; A Short Course in Plane Surveying, 1934; Discharge of Commercial Cippoletti Weirs, 1936. Home: 3847 43d Av. N.E., Seattle 5, Wash.

VAN HORNE, Bernard, librarian; b. Cin., Aug. 7, 1910; s. Robert Marion and Louise (Veerkamp) Van H.; A.B., U. Cin., 1936; B.S. in Library Sci., Columbia, 1938; grad. study history U. Chgo., 1940-41, 46-48; m. Mary Louise Carpenter, Sept. 6, 1948; children—Lisa, Beatrice. With N.Y. Pub. Library, 1938; librarian Hayes Meml. Library, Ohio Archeol. and Hist. Soc., 1939-40; with Detroit Pub. Library, 1948-53, asst. dir. and personnel dir., 1950-53; librarian Library Assn. of Portland, Ore., 1953—. Trustee Ore. State Library. Served as 1st sgt. Corps Engrs., topographic service, AUS, 1942-45. Mem. Am., Ore., Pacific Northwest library assns., World Affairs Council Ore., Ore. Hist. Soc. Club: City (Portland). Editor: Personnel Issue of Library Trends, 1954. Contbr. profl. jours. Home: 9633 S.W. Corbett St., Portland 1. Office: Library Assn. of Portland, Portland 5, Ore.

Van HORNE, Edward K(elsey), broker; b. Sterling, Ill., Jan. 12, 1898; s. Edward B. and Lulu Van H.; student pub. schs.; m. Mildred M. Schmitz, Aug. 12, 1922; children—Edward Kelsey, Robert T., Barbara. Joined Stone & Webster Securities Corp., N.Y.C., 1932, dir. since 1935, pres. since 1949. Republican. Presbyn. Clubs: Scarsdale Golf, Town (Scarsdale, N.Y.); American Yacht (Rye, N.Y.); The Recess (N.Y.C.). Home: 11 Richbell Rd., Scarsdale, N.Y. Office: 90 Broad St., N.Y.C.

VAN HORNE, Edwin Nathan, pres. Federal Land Bank of Omaha; b. Pawnee City, Neb., Jan. 9, 1890; s. Hugh C. and Ella (Peckham) Van H.; ed. pub. schs.; m. Pauline Raper, June 14, 1911; children—Leonard, Elizabeth, Pauline, John. Asst. cashier Farmers Nat. Bank, Pawnee City, 1907; Neb. state bank examiner, 1913-15; cashier Farmers and Mchts. Bank, DeWitt, Neb., 1916; successively asst. cashier, cashier, v.p., Am. Nat. Bank, St. Joseph, Mo., 1917-29; pres. Continental Nat. Bank, Lincoln, Neb., 1929-37; exec. v.p. Am. Nat. Bank & Trust Co. of Chicago, 1937-42; pres. Federal Land Bank of Omaha since 1942; dir. Farmers State Bank, Pawnee City. Dir. Union Stock Yards Co., Omaha; South Omaha Terminal Ry. Co., American Reserve Life Insurance Co., Omaha. Pres. trustee Children's Meml. Hosp. Mem. exec. com. Am. Bankers Assn.; past pres. Neb. Bankers Assn.; past dir. Chamber of Commerce of Lincoln, Neb., and St. Joseph, Mo.; dir. C. of C. (Omaha). Mem. Nebr. Reclamation Association (past pres., dir.). Home: 1804 N. 53d St. Office: Farm Credit Bldg., Omaha, Nebr.

VAN HORNE, John, prof. Spanish and Italian; b. Brooklyn, N.Y., Mar. 14, 1889; s. John Douglass and Mary Van H.; A.B., U. of Va., 1908; A.M., Harvard U., 1909, Ph.D., 1913; m. Margaret Varney, Sept. 15, 1915; 1 dau., Margaret (Mrs. David Oswell Walter). Master, Baylor Univ. Sch., Chattanooga, Tenn., 1909-10; teacher of Spanish, German and Latin, Jefferson Sch. for Boys, Charlottesville, Va., 1912-13; teacher of Spanish, French, German and Latin, Riverview Acad., Poughkeepsie, N.Y., 1913-14; instr. in Romance langs., State U. of Ia., 1914-17; instr. Romance langs., U. of Ill., 1917-19, asso., 1919-20, asst. prof., 1920-27, asso. prof., 1927-34, prof. of Romance langs., 1934-39; prof. of Spanish and Italian and head of dept. since 1939. Cultural relations attaché Am. Embassy, Madrid, Spain, 1943-46. Decorated Cavaliere della corona d'Italia. Diploma of Honor Mexican Acad. Corresponding member Hispanic Society of America; mem. Modern Lang. Assn. America (mem. exec. council, 1938-41), Am. Assn. Teachers of Italian, Am. Assn. Teachers of Spanish. Club: University (Urbana). Author: Elementary Spanish Grammar (with Arthur Hamilton), 1925; El Bernardo of Bernardo de Balbuena, 1927; La Grandeza Mexicana de Bernardo de Balbuena, 1930; Amici di Scuola (with V. Cioffari), 1938; Raccontini (with V. Cioffari), 1940; Bernardo de Balbuena. Estudio biográfico y crítico, 1940. Editor: Tres Comedias of Benavente, 1917; Short Stories of Antonio de Trueba, 1921; Il Risorgimento, 1924; Zaragoza by Benito Pérez Galdós, 1923; Scènes de la vie de Bohème by Murger, 1929. Editor of Italica, 1933-42; editor of Heath-Chicago Italian series since 1937. Contbr. to professional jours. Home: 713 Pennsylvania Av., Urbana, Ill.

VAN HOUTEN, Franklyn Bosworth, geologist, educator; b. N.Y.C., July 14, 1914; s. Charles Nicholas and Bessie Osborne (Bosworth) Van H.; B.S., Rutgers U., 1936; Ph.D., Princeton, 1941; m. Jean Oliver Sholes, Feb. 18, 1943; children—Jean S., F. Bosworth, David Gordon. Instr. dept. geology Williams Coll., 1939-42; asst. prof. Princeton, 1946-51, asso. prof., 1951-55, prof., 1955—; geologist U.S. Geol. Survey, 1948—; temporary geologist Geol. Survey Can., 1953 Yukon Expdn. Served as lt. USN, 1942-46. Fellow Geol. Soc. Am., Paleontological Soc. Am.; mem. Am. Assn. Petroleum Geologists, Soc. Vertebrate Paleontologists, Sigma Xi, Delta Upsilon. Author reports and articles on geology. Home: 176 Western Way, Princeton, N.J.

VanHOUTEN, John G(ibson), (van how-ten), army officer; b. Macon, Ga., Mar. 11, 1904; s. Bennett B. and Roberta (Ware) VanH.; B.S., U. Ga., 1926; m. Rebecca Alison Hill, Mar. 21, 1931; 1 dau., Roberta L. C. Commd. 2d lt., U.S. Army, 1926, advanced through grades to maj. gen., 1953; served various posts U.S., P.I. and Europe; comdg. gen. 8th Inf. Div., Ft. Carson, Colo., 1954—. Decorated Silver Star, Legion of Merit, Air Medal, B.S.M. (U.S.); Legion of Honor, Croix de Guerre (France); Order of Leopold, Croix de Guerre (Belgium). Mem. Res. Officers Assn. (hon.), Kappa Sigma, Scabbard and Blade. Address: care Adjutant General, Washington 25. Office: Commanding General, 8th Infantry Div., Ft. Carson, Colo.

VAN HOUTEN, Lyman Henry (văn-hou'tĕn), pres. state teachers coll.; b. Bismarck, N. D., Mar. 10, 1888; s. William and Aria Gertrude (Van Helden) Van H.; grad. Pella (Ia.) High Sch., 1904; A.B., Central Coll., Pella, 1908; student U. of Chicago, summers, 1908, 09, 15; A.M., U. of Ia., 1913; Ph.D., Columbia, 1932; m. Olive Blanche Henderson, June 4, 1916; children—Margaret, Olive Blanché. Supt. of schs., Ainsworth, Ia., 1908-09, Winfield, Ia., 1909-12; asst. in edn., U. of Ia., 1912-13; supt. of schs., Toledo, Ia., 1913-16; prof. of edn. State Teachers Coll., Cedar Falls, Ia., 1916-18, U. of Wyo., 1920-21; field sec. U.S. Chamber of Commerce, 1920; prof. of edn. and psychology, State Teachers Coll., Edinboro, Pa., 1921-40, pres., 1940-54; visiting professor psychology and education Westminster College, New Wilmington, Pa., 1954—; visiting lecturer Ohio U., summers 1939, 40. Served as capt. Sanitary Corps, U.S. Army, psychol. service, 1916-18; ednl. reconstruction service in army hosps. Licensed pub. sch. psychologist in Pa. Vice pres. Erie (Pa.) Ednl. Television Corporation. Mem. N.E.A., Pa. State Edn. Assn., Pa. Assn. Clin. Psychologists, Am. Assn. Applied Psychologists, Am. Psych. Assn., Pa. Assn. for Edn. of Exceptional Children, Am. Legion, Grange, Phi Delta Kappa, Kappa Delta Pi. Republican. Presbyterian (elder). Mason (32°, Shriner). Club: Rotary (Edinboro-Cambridge Springs). Home: 431 W. Neshannock Av., New Wilmington, Pa.

Van HOUTEN, Robert Wallace (văn how'tĕn), educator; b. Newark, Jan. 31, 1905; s. Wilford Bush and Ellen (Sandford) Van H.; B.S., Newark Coll. Engring., 1930, C.E., 1932; m. Martha Fairchild Tuckley, Sept. 3, 1930; children—James Wallace, Donald Roger, Valerie. Pub. sch. teacher, Essex Fells and Roselle, N.J., 1924-26; constr. insp. A.C. Windsor Constrn. Co., Newark, N.J., 1928-29; research, Wallace & Tiernan Co., Belleville, N.J., 1929-30; instr. civil engring. Newark Coll. Engring., 1930-36, asst. prof., 1936-41, asso. prof. since 1941, asst. to pres., 1938-40, asst. dean, 1941-43, dean, 1943-49, acting pres., 1947-49, pres. since 1949. Chairman evening engring. edn. div., A.S.E.E., 1952-53; v.p. Assn. of Urban U., 1951-53, pres., 1953-54. Trustee Presbyn. Hosp. of Newark. Mem. Am. Society C.E., Am. Soc. Engring. Edn., N.E.A., Am. Society Sch. Adminstrs., N.J. Assn. Colls. and Universities, N.J. State Safety Council (dir.), N.J. State Commn. on Civil Rights (chmn. since 1949), Jr. Achievement of Essex and West Hudson (dir.), Tau Beta Pi, Omicron Delta Kappa, Sigma Pi. Methodist. Clubs: Rotary, Downtown (Newark). Home: 20 Norwood Terrace, Maplewood, N.J. Office: Newark Coll. of Engineering, Newark 2.

VAN HOUTTE, Jean ◎ V. 28.

VAN HOVEN, Paul Henry ◎ V. 27.

VAN HUYSEN, Grant (văn-hī'zĕn), dental pathologist; b. Scotia, N.Y., Mar. 10, 1902; s. Richard and Elizabeth (Schlieter) Van H.; D.D.S., U. of Pa., 1925; student U. of Rochester, 1920-21, certificate Rockefeller dentistry fellow, 1935; m. Helen A. McDonell, Nov. 5, 1932; children—Gretchen, Peter. Gen. practice of dentistry, 1925-31; prof. anatomy Med. Coll. of Va., 1935-38; prof. oral pathology, Sch. of Dentistry, U. of Louisville, 1938-42; prof. oral diagnosis, Sch. of Dentistry, Ind. U., 1942-45, prof. oral pathol., dir. dental research since 1945. Served as 1st lt. dental corps res., U.S. Army, 1925-31, capt., 1931-36. Member of Society for Experimental Biology and Medicine, International Assn. for Dental Research, Am. Dental Assn., Museum Com. Contbr. publs. Home: 5736 N. New Jersey St., Indianapolis 20. Office: 1121 W. Michigan St., Indianapolis.

VANIK, Charles A., (van'ick), congressman; b. Cleve., Apr. 7, 1913; s. Charles Anton and Stella (Kvasnicka) V.; A.B., Western Res. U., 1933, LL.B., 1936; m. Beatrice Marian Best, Feb. 2, 1945; 1 dau., Phyllis Jean. Admitted to Ohio bar, 1936, since practiced in Cleve.; asso. judge Cleve. Municipal Ct., 1947-54; mem. 84th Congress, 21st Dist. Ohio. Mem. Cleve. City Council, 1938-39; mem. senate, Ohio Legislature, 1940-41; mem. Cleve. Bd. Edn., 1941-42. Trustee Cleve. Library, 1946. Served as lt. USNR, 1942-45; N. Africa, Sicily and Okinawa. Mem. Cleve., Cuyahoga bar assns. Home: 16815 Eldamere Av., Cleve. 25. Office: Leader Bldg., Cleve. 25; also House Office Bldg., Washington 25.

VANIMAN, Roy Lawrence, sales exec.; b. Girard, Ill., Dec. 12, 1889; s. Daniel B. and Emma (Snell) V.; B.S., U. of Ill., 1912; m. Helen Francis, Nov. 14, 1914; 1 dau., Elizabeth. Cons. engr. Hudson Bay Co. and Can. Pacific R.R., Vancouver, B.C., 1914-15; pres. and dir., Produce Terminal Corp., Chicago, 1915-19; gen. mgr. F. W. Russum Co., Detroit, 1919-23; asst. to pres., Chrysler Export Corp., 1929-33; dir. and gen. mgr., Chrysler Motors, Ltd. and Dodge Bros., Ltd., London, Eng., 1933-35; spl. asst. chmn. bd. Chrysler Export Corp., Detroit, 1935-39; exec. mgr. African div., Johannesburg, 1939-41; dir. automotive div., W.P.B., Washington, 1942-43; v.p. Fruehauf Trailer Co., N.Y.C., 1944-53; pres. Vaniman Internat. Services, Inc. since 1953. Mem. Tau Beta Pi, Sigma Xi. Home: 60 Sutton Pl. S., N.Y.C. 22. Office: 350 5th Av., N.Y.C. 1.

VAN KATWIJK, Paul (văn kăt'wĭk), pianist condr.; b. Rotterdam, Netherlands, Dec. 7, 1885; s. Johannes and Catherina (Scholten) Van K.; studied piano under George Rijken, Rotterdam, and Carl Oberstadt, The Hague; grad. Royal Conservatory of Music, The Hague, 1904; studied composition under Wilhelm Klatte, Berlin, 1907-09; pupil of Leopold Godowsky, 1907-10; student Imperial Acad. Music, Vienna, 1909-10; hon. Mus.D., Drake Univ., Des Moines, Ia., 1931; m. Viola Edna Beck, June 15, 1922. Came to U.S., 1912, naturalized citizen, 1921. Head of piano dept., Neustadt-an-der-Hardt Conservatory, Germany, 1910-11, Nat. Conservatory, Helsingfors, Finland, 1911-12, Christian Coll., Columbia, Mo., 1912-13; mem. faculty Columbia Sch. of Music, Chicago, 1913-14; head of piano dept. Drake U., Des Moines, Ia., 1914-18; dean of music, Southern Meth. U., Dallas, Tex., 1919-49, resigned as dean, 1949, prof. of piano, 1949-55. Conductor Des Moines Symphony Orchestra, 1915-18, Dallas Municipal Chorus, 1918-22, Dallas Symphony Orchestra, 1925-37. Mem. Dutch Ref. Ch. Mason. Composer songs, piano and orchestra compositions, transcriptions for 2 pianos, choruses for mixed voices, etc. Home: 4610 Wildwood Rd., Dallas, Tex.

VAN KEUREN, Floyd, clergyman; b. Sioux City, Ia., 1880; s. Robert Scott and Delia Louise (Baker) Van K.; A.B., Hobart Coll., 1904, D.D., 1931; student Gen. Theol. Sem., 1904-07; m. Helen Huey, 1910. Ordained deacon P.E. Ch., 1907, priest, 1908; rector Trinity Memorial Ch., Erie, Pa., 1907-10, Christ Ch., New Brighton, Pa., 1910-12, All Saints Ch., Denver, Colo., 1912-15, Christ Ch., Canon City, Colo., 1915-17; dist. mgr. Am. Red Cross Relief Work, France, 1917-19; exec. dir. Family Service Soc., Columbus, O., 1919-22; lecturer in sociology, Ohio State U., 1920-23; asso. rector Trinity Ch., Columbus, 1922-25; rector Christ Ch., Indianapolis, Ind., 1925-31; exec. sec. N.Y. Diocesan Social Service commn., 1931-43; rector St. Barnabas' Church, Irvington-on-Hudson, N.Y., 1943-49, emeritus since 1949; registrar Diocese of N.Y., 1933-49; dep. Gen. Convention, 1928. Decorated Reconnaissance Francaise, and Medaille de Secours aux Blesses Militaires (France). Mem. Theta Delta Chi. Author: Outfitting for Spiritual Marriage, 1935; The Open Door, 1942; Christian Marriage, 1947; The Game of Living, 1953. Home: Kent, Conn.

VAN KIRK, Jay Calvin, coll. prof.; b. Madison, Pa., Feb. 21, 1896; s. William Albert and Harriet Mary (McMillan) Van K.; student Lafayette Coll., Easton, Pa., 1915-17; U. of Grenoble, France, 1919; B.S. in Commerce, Northwestern U., 1920, M.B.A., 1921; student Columbia, summers 1938-41; m. Eunice Edna Morgan, June 21, 1923; 1 son, Frank William. Mem. staff Arthur Andersen & Co., C.P.A.'s, Chicago, Ill., 1921-22; with Tulane U. since 1922, asst. prof. of accounting, 1922-24, asso. prof., 1924-27, prof., 1927-38, W. R. Irby prof. of accounting since 1938. C.P.A., Ill., 1922, La., 1924. Served with U.S. Army, 1917-19, as mem. A.E.F., in France, 1918-19. Mem. Am. Accounting Assn., Am. Inst. Accountants, Soc. La. C.P.A.'s, Beta Alpha Psi, Beta Gamma Sigma, Acacia. Author of special studies and reports since 1927. Home: 7711 Hampson St., New Orleans 18.

VAN KIRK, Walter William, clergyman; b. Cleveland, O., Nov. 11, 1891; s. Henry Elson and Kittie (Cochran) Van K.; grad. Doane Acad., Granville, O., 1913; A.B., Ohio Wesleyan U., 1917, D.D., 1934; S.T.B., Boston University School of Theology, 1920; LL.D., Dennison University, 1946; honorary Doctor of Humanities, Catawba Coll., 1948; married Gladdys Evelyn Stuber, May 13, 1918; 1 daughter, Marcia. Ordained ministry M.E. Ch., 1919; pastor Parkman St. Ch., Dorchester, Mass., 1919, Needham Heights, 1920-22, Lynn, 1922-25; secretary Dept. of Internat. Justice and Goodwill, Federal Council Chs. of Christ in America, 1925-50; exec. dir. dept. international affairs, National Council Churches of Christ in U.S.A. since 1950; Earl lectr. Pacific School of Religion, 1951. Member North Eastern Annual Conf., Meth. Ch. Dir. Nat. Peace Conf., 1930-35; sec. Commn. on a Just and Durable Peace; mem. Am. Seminar, Pan Am. Conf., Lima, Peru, 1938; consult. to Am. del. United Nations Conf., San Francisco, 1945; mem. Conf. on Peace Aims, Oxford, England, 1942, Christian deputation to Japan, 1945; sec., Internat. Conf. of Religious Leaders on Problems of World Order, Cambridge, England, 1946; cons. Amsterdam Assembly, World Council Chs., 1948; accredited observer Gen. Assembly U.N., Paris, 1948. Mem. Am. Academy Political and Social Science, Council on Fgn. Relations, Pi Delta Epsilon, Delta Sigma Rho, Sigma Phi Epsilon. Author: Youth and Christian Unity, 1927; Highways to International Goodwill, 1930; Religion Renounces War, 1934; The Lima Conference, 1939; Religion and the World of Tomorrow, 1941; A Christian Global Strategy, 1945. Radio commentator Religion in the News, 1936-49. Home: 421 E. Sidney Av., Mt. Vernon, N.Y. Office: 297 4th Av., New York 10, N.Y.

VAN KLEECK, Edwin Robert, educator; b. Waterford, N.Y., May 10, 1906; s. Herbert Reed and Eleanor Alice (Prout) Van K.; A.B. cum laude, N.Y. State Coll. for Teachers, 1927; A.M., Cornell U., 1933; Ph.D., Yale, 1937; m. Josephine Charlotte Jones, May 12, 1928; children—Robert Nelson, Cornelia. Prin. Jr. High Sch., Plattsburgh, N.Y., 1927-28; village supt. schs., Walden, N.Y., 1928-37 (on leave, 1934-35); instr. grad. sch., Yale, 1934-35; visiting prof. ednl. adminstr. N.Y. State Coll. for Teachers, summers, 1931-35, 1937; city supt. schs., Norwich, N.Y., 1937-38, Grosse Pointe, Mich., 1938-41; asst. state commr. edn. N.Y. State since 1941. Formerly pres. N.Y. State Teachers Assn. (S.E. zone); pres. Highlands Schoolmasters Council; chmn. com. ednl. finance N.Y. State Council City and Village Supts. Schs.; mem. com. N.Y. State Preliminary Regents Exams. Consultant Federal Office of Defense Health and Welfare Service, 2d Service Command, since 1942; dir. Evacuation of Children (N.Y. State) since 1942; dir. Fed. Food Distbn. Adminstrn., Sch. Lunch Program, N.Y. State, 1943-47; dir. Gen. Alumni Assn., N.Y. State College for Teachers, 1945-48; Civil Defense Co-ordinator for New York State schools and colleges since 1950; trustee Holland Soc. of N.Y.; chmn. nat. sch. adv. com. Girl Scouts of Am.; chmn. N.Y. State sch. savings adv. com. U.S. Treas. Dept.; pres. N.Y. State field group, Phi Delta Kappa, 1942-44; State director "Go to School" campaign. Mem. N.Y. State Ednl. Research Assn., Dist. Supts. Assn., City and Village Supts. Assn., Secondary Sch. Principals Assn., Am. Assoc. of Sch. Admintrs., Dutch Settlers Society (1st v.p.) Albany, Huguenot Patriotic, Historical and Monumental Soc. of New Platz, Albany and Dutchess and Schoharie County Historical Societies, Kappa Delta Rho (consul, Gamma chapt., 1926-27, nat. dir., 1942-48, v.p., 1946-48. Signum Laudis, Kappa Phi Kappa, Phi Delta Kappa. Episcopalian. Mason. Clubs: University (Albany, N.Y.), Walden Rotary (former pres.); Norwich Rotary (dir.). Contbr. tech. ednl. mags. Home: 100 Ryckman Av. Office: State Education Dept., Albany, N.Y.

VAN KLEECK, Mary (văn klēk'); born Glenham, Dutchess County, N.Y., June 26, 1883; d. Rev. Robert Boyd and Eliza (Mayer) Van Kleeck; A.B., Smith Coll., 1904; LL.D., St. Lawrence Univ., 1938; investigations of women in industry, 1905-09; dir. industrial studies, Russell Sage Foundation, 1909-48; retired; director woman's branch industrial service section Ordnance Dept., Washington, Jan.-July 1918; dir. Woman in Industry Service, U.S. Department of Labor, also member of War Labor Policies Board, July 1918-Aug. 1919. Trustee Smith Coll., 1922-30. Asso. dir. Internat. Industrial Relations Inst., 1928-48; chmn. program com. World Social Econ. Congress, 1931; pres. 2d Internat. Conf. of Social Work, Frankfurt-am-Main, 1932; mem. bd. dirs. Ency. of Social Sciences. Fellow A.A.A.S., Am. Statis. Assn. (v.p, 1932, 35), mem. Am. Assn. Social Workers, Am. Econ. Assn., Am. Sociol. Soc., Nat. Soc. Colonial Dames of N.Y. Episcopalian. Club: Cosmopolitan (New York). Author books on women in industry published by the Russell Sage Foundation, also Miners and Management, 1934, Creative America, 1936. Joint Author: Employes' Representation in Coal Mines, 1924; Technology and Livelihood, 1944; Technological Basis for National Development, 1948. Joint Editor; On Economic Planning, 1935. Home: Byrdcliffe Rd., Box 68, Woodstock, N.Y.

van KLEFFENS, Eelco Nicholas (klef'ens), diplomat; b. Heerenveen, Friesland, Netherlands, Nov. 17, 1894; LL.D., U. Leiden, 1918; m. Margaret Helen Horstman, 1935. Adjuster shipping questions Netherlands Govt., 1919; mem. secretariat League of Nations, 1919-21; sec. to directorate of Royal Dutch Shell Oil Co., London, 1921-23; apptd. dep. head legal sect. ministry for fgn. affairs, 1923; dep. head diplomatic sect. Netherlands Dept. Fgn. Affairs, 1927, head dept., 1929; apptd. dep. sec. gen. Acad. Internat. Law, Peace Palace, The Hague, 1927; registrar Arbitral Tribunal established under Dawes and Young plans; minister of fgn. affairs, 1939-46; chmn. Netherlands delegation UN Conf., San Francisco, 1945; minister without portfolio, Netherlands del. UN Security Council, and ECOSOC, 1946-47; Netherlands ambassador to U.S., 1947; minister of State 1950; pres. 9th session Gen. Assembly UN, 1954-55; minister to Portugal, 1954—. Author: Relations between Netherlands and Japan, 1919; Juggernaut Over Holland, 1941; Sovereignty in International Law, 1953. Address: Netherlands Legation, Lisbon, Portugal.

Van LAHR, Frank John, banker; b. Cin., Jan. 28, 1906; s. Leo J. and Clara (Herschede) Van L.; student U. Cin.; m. Mildred Hughes, Nov. 1, 1933; children—Joan, Susanne, Nancy. Began with Provident Savings Bank & Trust Co., Cin.; asst. sec., 1934-37, treas., 1934-46, sec., 1937-46, dir. since 1939, v.p., 1946-50, pres. since 1950. Clubs: Hyde Park Golf and Country, Bankers, Cincinnati. Home: Lawyer Rd., Newtown, O. Office: Seventh at Vine St., Cin. 2.

VAN LANGENHOVE, Fernand, Belgian ambassador to U.N.; b. Mouscron, Belgium, 1889. Professor of sociology and social policy, University of Brussels, since 1920; member Belgian delegates to Assemblies of League of Nations, 1929-38; represented Belgium at international reparations confs., London, 1924, The Hague, 1929 and 30, Ouchy, 1932;

internat. econ. confs., Geneva, 1926, Stresa, 1932; internat. conf. on commerce, London, 1933; del. San Francisco Conf.; alternate del. Preparatory Com. and Gen. Assembly, London; Belgian rep. Security Council, 1947-48, to Gen. Assembly of UN, 1946-54, now Belgian ambassador to U.N. Author several books on economic and diplomatic questions. Address: care Belgian Delegation to United Nations, 630 Fifth Av., N.Y.C. 20.

VAN LEER, Blake Ragsdale (văn-lēr'), college pres.; b. Mangum, Tex., now Okla., Aug. 16, 1893; s. Maurice Langhorne and Mary (Tarleton) Van L.; B.S., in Elec. Engring., Purdue U., 1915, M.E., 1922; M.S. in Mech. Engring., U. of Calif., 1920; student U. of Caen, France, Feb.-June 1919, U. of Munich, Germany, 1927-28; Sc.D. (hon.) Washington and Jefferson U., 1943; D. Engring. (hon.), Purdue U., 1944; m. Ella Wall, Sept. 6, 1924; children—Blake Wayne, Maryly (Mrs. Jordan Brown Peck), Samuel Wall. Instructor and assistant professor hydraulics, University of California, 1915-28; engineer with S.P. Ry. Co., Byron-Jackson Pump Co., 1922-26; asst. sec. Am. Engring. Council, 1928-32; dean engring., U. of Fla., 1932-37, consolidated colls. of engring. of U. of N.C. and N.C. State Coll., Raleigh, N.C., 1937-44; pres. Ga. Inst. Tech., since July 1, 1944; Florida representative U.S. Coast and Geodetic Survey, 1933-35; tech. adviser Fla. Emergency Relief Adminstrn., 1934-35; tech. adviser Fla. State Planning Bd., 1934-37; water consultant Nat. Resources Com., 1936; vice-pres. Fla. State Bd. Engr. Examiners, 1937. Mem. United States Commn. for UNESCO, 1945-49. Served as 1st lt. Co. F, 316th Engr. Corps, U.S. Army, with A.E.F., 1917-19; maj. Engrs. Res. Corps, 1928-42; lt. col. Army of U.S., May 17, 1942-Oct. 1943, col. Gen. Staff Corps, Oct. 1943-July 1944; chief facilities branch Army Specialized Training Division. Former member N.C. Defense Council; regional advisor, engineering, science and management. Defense Training, Virginia, North Carolina, South Carolina. Chmn. Ga. State Ports Authority, 1945-49. Pres. S.E. Conf. Intercollegiate Athletics, 1949; v.p. National Collegiate Athletics Assn., 1948-49. Registered professional engineer, Fla., N.C. and Ga. Awarded Croix de Guerre (France); awarded Freeman traveling scholarship for study of hydraulics in Europe by Am. S.M.E., 1927-28. Fellow and Life Mem. A.S.M.E. Mem. Am. Society of Engring. Edn. (mem. council 1933-36; pres. S.E. sect. 1939-40), Soc. Am. Mil. Engrs., Fla. Engring. Soc. (v.p. 1937-38), N.C. Soc. of Engrs., Ga. Engring. Soc., Ga. Soc. Professional Engrs., Atlanta; Pine Burr, Newcomen Soc., Am. Legion, Tau Beta Pi, Sigma Tau, Sigma Xi, Alpha Tau Omega, Eta Kappa Nu, Omicron Delta Kappa. Democrat. Episcopalian. Mason (32°). Clubs: Cosmos, Army and Navy Country (Washington); Atlanta Rotary Internat., Capital City (Atlanta). Contbr. of articles on hydraulics to engring. jours. Home: 292 10th St., N.W., Atlanta, Ga.

VAN LIERE, Edward Jerald (văn-lēr'), univ. dean; b. Kenosha, Wis., Oct. 30, 1896; s. Martin and Wilhelmina (Pieper) Van L.; A.B., U. of Wis., 1915, M.S., 1917; M.D., Harvard U. Med. Sch., 1920; Ph.D., U. of Chicago, 1927; Litt.D., Medical College of Virginia, 1948; married Helen Kimmins, November, 1923 (died 1929); m. 2d, Alice E. Hartley, Nov. 10, 1930; 1 dau., Alice Wilhelmina. Asst. in zoölogy, U. of Wis., 1916-17; asst. in physiology, U. of Chicago, 1917-18; prof. physiology, U. of S.D., 1920-21; prof. physiology, W.Va. Univ., since 1921. Acting dean of Med. Sch., 1935-37, dean since 1937. Expert cons. to the Surg. Gen., gen. basic science course, Army Med. Dept. Research and Grad. School. Served as 2d lt. San. Corps, U.S. Army, 1918. Fellow Am. Coll. Physicians; mem. Am. Physiol. Soc., Soc. for Exptl. Medicine and Biology, A.M.A., W.Va. and Monongalia County med. socs., Phi Beta Pi (nat. pres.). Acacia. Republican. Conglist. Mason. Contributor med. jours. Author: Anoxia: Its Effect on the Body, 1942. Home: 508 Jefferson St., Morgantown, W.Va.

Van METER, Eugene R., mfg. exec.; b. St. Joseph, Mo., Jan. 19, 1905; s. Bennett and Belle (Lindsay) Van M.; m. Margaret Seel, 1940; 3 daus. Mem. sales dept., Sealright Co., Inc., Fulton, N.Y., 1927-41; with W.P.B., Washington, 1941-44; v.p., Continental Can Co., charge paper container div., N.Y. City, 1944—. Home: 510 Berkeley Avenue, Orange, N.J. Office: 100 E. 42nd St., Continental Can Co. Bldg., New York City.

Van METER, Galen, investment consultant; born Frankfurt, Ky., Feb. 24, 1898; s. Isaac and Alice (Lee) Van M.; student Randolph Mil. Acad. at Morristown, N.J., 1914-16; m. Janet Mackey, May 1, 1926. Mem. advt. dept., Dow Jones & Co., N.Y., 1922-25; underwriting dept., Eastman, Dillon & Co., mems. N.Y. Stock Exchange, 1925-28, 1930-34; partner E. W. Clucas & Co., mem. N.Y. Stock Exchange, 1928-30; ind. cons., economics, and corp. finance, with offices at Reynolds & Co., mem. N.Y. Stock Exchange, 1934-47; with Com. Econ. Dev., 1943; Investors Diversified Services, Inc., (v. chmn. bd. and chmn. investment com. 1947-52; dir. and chmn. investment com. and econ. cons., 1952-53); pres. Galen Van Meter, Inc., econ. and business consultants. Served in 7th regt., Mexican Border, N.Y.N.G., 1916-17; 107th inf., 27th div., U.S. Army, 1917-19. Clubs: Bankers, Metropolitan (N.Y.C.); Country, Pequot Yacht, Fairfield County Hunt (Southport, Conn.); Chicago (Chicago); Minneapolis (Mpls.). Home: Southport, Conn. Office: 5004 Chrysler Bldg., N.Y.C. 17.

VAN METER, Ralph Albert, univ. pres.; b. Columbus Grove, O., Oct. 4, 1893; s. George Shriver and Hannah Mariah (Reeder) Van M.; B.S., O. State U., 1917; M.S., U. of Mass., 1930; Ph.D., Cornell U., 1935; LL.D. Amhurst College, 1949, U. Mass., 1954; married Eudora Farnham Tuttle, July 6, 1918; children—David, Helen Lucile, James Tuttle, Marcia Elizabeth. Specialist in food conservation, U. of Mass., 1917-19, extension spist. in promology, 1919-23, prof. pomol., 1923-48, dean, Sch. of Horticulture, 1931-48, dean in charge Army Training Programs, 1942-45, acting pres., 1946-47, pres., 1948-54, emeritus, 1954—. Vice pres. Mass. Forest and Park Assn. Mem. Am. Pomological Soc., Am. Soc. for Hort. Sci., Mass., Worcester hort. socs., Sigma Xi, Phi Kappa Phi, Delta Theta Sigma, Alpha Tau Gamma. Conglist. Clubs: Green Mountain; Appalachian Mountain; Rotary. Home: 167 Montague Rd., North Amherst, Mass.

VAN MIDDLESWORTH, Tunis Wilson, utilities exec.; b. New Brunswick, N.J., Oct. 21, 1884; s. Peter Quick and Ida Garretson (Stothoff) Van M.; student pub. schs. of New Brunswick and Colemans Nat. Bus. Coll.; m. Elsie Alice Wilcox, Feb. 18, 1911; children—Alice Van M. Bagley, Richard Wilson. Sect. to supt. Essex & Hudson Gas Co., 1902-03; sec. to treas. Pub. Service Corp. of N.J., 1903-07, stock transfer agent, 1907-09, cashier, 1909-14, asst. treas., 1914-18, treas., 1918-48; treas. Pub. Service Electric & Gas Co., 1924—, dir., 1941—; dir. Middlesex Water Co. Clubs: Essex (Newark); Plainfield Country. Home: 264 Grant Av., Highland Park, N.J. Office: 80 Park Pl., Newark.

VAN NAME, Elmer Garfield, lawyer; b. Camden, N.J., Mar. 29, 1888; s. Clarence Barrett and Xenia (Smith) Van N.; LL.B., Temple U., 1912, grad. student, 1915-16; LL.D., Grove City Coll., 1934; m. Emily Osler Paul, Mar. 29, 1916; children—David Engelbert, Xenia Elizabeth, Emily Paul (dec.). Admitted to N.J. bar, 1912; counsellor at law, 1915; in practice till 1953; master in chancery, 1915, U.S. Supreme Court, 1932, spl. master, 1933; apptd. commr. N.J. Supreme Ct., 1935; mem. bd. dirs. building and loan assns.; partner N.J. Rivet Co.; former dir. and trust officer American Nat. Bank (Camden, N.J.); gen. counsel for Radio Condenser Co. and affiliates, 1923-53; formerly N.J. counsel for Fire Assn. of Phila. and affiliates. Admitted to practice, U.S. Ct. Claims, U.S. Tax Ct. Mem. YMCA 40 yrs.; del. to triennial meetings. General Soc. S.R. Co-founder the Coll. of South Jersey and South Jersey Law Sch., now div. Rutgers U., president 1926-40. Mem. S.I. Institute Arts and Sciences, Academy Political and Soc. Sci., Pa. Acad. Fine Arts, Hist. Soc. Pa., Franklin Inst. Pa., Camden Co. Hist. Soc., Am. Iris Soc., Acad. Natural Sciences (Phila.), Staten Island Hist. Soc., Beach Haven Civic Assn., Metropolitan Opera Guild, General Alumni Assn. Temple U. (life mem.), Richmondtown Restoration Foundation. Member Zoological Soc. Phila., Geneal. Soc. N.J., Institute American Genealogy Chgo., Am. Mus. Natural History N.Y., Am.-Swedish Historical Foundation, N.J. and Camden Co. (treas. 10 yrs.) bar assns., N.J. Soc. Pa., Huguenot Socs. of Wash. and Pa., Netherlands Soc. of Phila., S.R., Wider Quaker Fellowship, Com. for Constl. Govt., Sigma Pi (life). Clubs: National Travel, Art (St. Petersburg, Fla.). Mason. Home: Haddonfield, N.J., and Beach Haven, N.J. Office: 300 Broadway, Camden, N.J.

VANNECK, John, b. Paris, France, Jan. 14, 1906; s. John Torrence and Sarah (Brookman) V.; brought to U.S., 1912, naturalized 1927; ed. Buckley and Fay Schools; m. Barbara Bailey, May 17, 1930; children—Marion Louise, John Bailey, William Prentice, Barbara Anne. Director, chairman of executive com. Am. Zinc, Lead & Smelting Co. since 1931; pres. and dir. Equitable Holding Corp. since 1927; v.p. and dir. Am. Limestone Co. since 1931; dir. Long Island Lighting Company. Member New York Stock Exchange, American Stock Exchange. President and director The Vanneck Foundation since 1949. Life trustee Union Coll. (Schenectady, N.Y.), Rye (N.Y.) Country Day School. Clubs: Lawrence Beach (N.Y.); Athletic, Uptown, River, Turf and Field, W. Side Tennis (N. Y. City); Manursing Island (N.Y.); Bath and Tennis, Everglades (Palm Beach, Fla.); Apawamis (Rye, N.Y.). Home: Wilmot Rd., New Rochelle, N.Y. Office: 17 E. 42d St., N.Y. City.

VAN NESS, Noble ◎ V. 26.

van NIEL, Cornelis Bernardus (văn-nēl), prof. microbiology; b. Haarlem, Netherlands, Nov. 4, 1897; s. Jan Hendrik and Geertien Gesiena (Hagen) van N.; Chem.E., Tech. Univ., Delft, Holland, 1922, D.Sc., 1928; D.Sc., Princeton U., 1946, Rutgers U., 1954; m. Christina van Hemert, August 17, 1923; children—Ester, Ruth, Jan. Came to U.S., 1928. Asst. in microbiology, Tech. Univ., Delft, 1922-23, conservator, 1923-28; acting asso. prof. of microbiology, Stanford U., 1929-31, asso. prof., 1931-35, prof. since 1935. Herzstein professor of biology, since 1946. Served in Dutch Army, 1917-19. Member A.A.A.S., Am. Chem. Soc., Soc. Am. Bacteriologists, West Soc., American Philosophical Soc., Am. Academy Arts and Scis., Soc. Gen. Microbiology (Gt. Britain), Netherlands Soc. of Microbiology, Calif. Acad. Science, Am. Soc. Plant Physiol., Nat. Acad. Sci., American Society Naturalists. Author of "The Propionic Acid Bacteria," pub. in Haarlem, 1928. Contributor to scientific jours. Home: Camino Del Monte and Santa Fe, Carmel, Calif. Address: Hopkins Marine Station, Pacific Grove, Calif.

VAN NORDEN, Rudolph Warner ◎ V. 28.

VAN NORDEN, Warner Montagnie; b. Feb. 7, 1873 (tenth generation of Van Nordens, New York City); s. Warner and Martha A. (Philips) Van N.; A.B., Columbia U., 1894; New York U. Law Sch.; LL.D., Wheaton (Ill.) Coll., 1922; m. Grace T., d. James and Henrietta Talcott, April 16, 1898; 2 sons, Montagnie and James Talcott. Pres. Van Norden Trust Co., Van Norden Safe Deposit Co., 19th Ward Bank, Fifth Av. Estates, Van Norden Magazine; retired 1910. Dir. Halmemann Hosp., Legal Aid Soc., Shantung Christian Coll., rest for convalescents. Fellow Royal Soc. for Encouragement Arts, London. Member Royal Asiatic Society, London and Shanghai, Highland Cattle Soc., Am. Asiatic Soc., Hackluyt Soc., China Soc., Sulgrave Instn., League of Audubon Socs., Authors League of America, Hist. Assn. of London, Holland Soc., N.Y. C. of C. Presbyn. Union (v.p.) American Bison Soc., Metropolitan Mus., National History Mus., N.Y. Zoological Soc., N.Y. C. of C., Soc. of Psychical Research, Presbyn. Hist. Soc. of America, N.Y. Hist. Society. Bibliophile Soc. Republican. Clubs: Metropolitan, Grolier, Columbia Univ., Republican, D.K.E., Authors, New York Athletic, Travel, Automobile, Explorers, Riding, West Side Tennis, New York Yacht (New York); Balsam Lake; Clove Valley Rod and Gun; Lake Mohonk Tennis; Rockwood Hall; Westfield Tennis; Shackamaxon; Royal Arts (London, Eng.); Westchester Hunt, Apawannis, Fencer's, Am. Yacht, Compiler N.Y. Chinese "Who's Who." Author: Chinese Music and Musical Instruments, 1918; The Fatness of Thy House, 1953. Contributor articles on Chinese archeology and customs to jours. Traveled 2 yrs. in interior of China and Indo-China. Importer of herd of Highland cattle, headed by "Sir Andrew," champion of Scotland; Grevy zebras from Abyssinia, Bohmei zebras from South Africa, zebus from India. Experiments in Telegony Breeding. Owner of Gamin II, Madison Square Garden Champion French Bulldog. Student of Greek, Latin and Early English pastoral drama. Owner of Sand Pond, Ulster County, N.Y., fishing and shooting lodge. Home: 7 W. 57th St., New York, N.Y.

Van NORMAN, Frederick Dewey ◎ V. 27.

Van NOSTRAND, John James, Jr., educator; b. Chgo., May 24, 1884; s. John James and Martha (George) Van N.; A.B., U. Chgo., 1905, grad. study, 1905-06; A.M., Stanford, 1911, Ph.D., U. Cal., 1915; LL.D., St. Mary's Coll. Cal., 1942; m. 2d, Jeanne Skinner, Aug. 19, 1935. Instr. Ill. Coll., Jacksonville, 1906-07, U. High Sch., Reno, Ill., 1907-09; prin. Yerington (Nev.) Grammar Sch., 1909-10; with U. Cal., 1913-15, 18-54, successively instr., asst. prof., asso. prof., prof., 1930-54, chmn. dept. history, 1950-52, teaching staff extension program armed forces in Far East, 1952-53; tchr. history Internat. Christian U., also Keio U. Tokyo, Japan, 1954-56. Mem. Am. Hist. Assn. (pres. Pacific Coast br.) Am. Geog. Soc., Western Coll. Assn. Author: Reorganization of Spain by Augustus; Imperial Domains of Africa Proconsularis. Contbr.: Frontiers of the Future; European Civilization, 1939; Economic Survey of the Roman Empire; Oxford Classical Ency.; Collier's Ency. Home: 256 Yosemite Rd., Berkeley 8, Cal.

VAN NOTE, William G(ardner), educator; b. Atlanta Highlands, N.J., Mar. 9, 1906; s. Henry Clay and Anna Elizabeth (Gardner) Van N.; Chem. E., Rensselaer Poly. Inst., 1929; M.S., U. of Vt., 1933; Ph.D., Pa. State Coll., 1941; m. Rachel Katherine Poling, Nov. 9, 1929; children—William Gardner, Gretchen. Metall. Babcock & Wilcox Co., Bayonne, N.J., 1930; teaching and research fellow dept. metall. engring., McGill U., 1931; instr. chemistry U. of Vt., 1931-33; instr. chem. engring. N.C. State Coll., 1933-35, asst. prof, 1936-39, asso. prof., 1941-42, asso. prof. metall., 1942-44, prof., 1944-51, dir. dept. engring. research, 1946-51; pres. Clarkson College of Technology since 1951; teaching fellow metall. engring. Carnegie Inst. Tech., 1935-36; liaison faculty mem. N.C. State Coll., working with local Bur. of Mines Sta., 1944-46; acting asst. dir. engring. expt. sta., N.C. State Coll., 1944-45, asst. dir., 1945-46; liaison rep. with Oak Ridge (Tenn.) Institute Nuclear Studies, 1949; research metall. Gen. Electric Co., Schenectady, N.Y., summers 1944, 1945. Professional engineer (New York). Member Am. Soc. Metall., Am. Soc. Engring. Edn. (chmn. research br. Southeastern sect.), Sigma Xi, Phi Lambda Upsilon, Sigma Pi Alpha, Delta Phi, Tau Beta Pi. Conglist. Author papers on physical metall. and engring. edn. adminstrn. Home: 71 Pierrepont Av., Potsdam, N.Y.

Van OOSTERHOUT, Martin D., U.S. judge; b. Orange City, Ia., Oct. 10, 1900; s. Peter D. and Sara (Hospers) Van O.; B.A., U. Ia., 1922, J.D., 1924; m. Ethel Greenway, June 16, 1928; 1 son Peter. Admitted to Ia. bar, 1924, practiced in Orange City, 1924-43; judge 21st Jud. Dist. Ia., 1943-54; U.S. circuit judge Eighth Circuit, 1954—. Rep. Ia. State Legislature, 1939-43, chmn. legislative interim com., 1941-43. Mem. Am., Ia., Orange City, Sioux City bar assns., Am. Law Inst., Phi Alpha Delta, Delta Tau Delta, Beta Gamma Sigma, Order of Coif. Home: Orange City, Ia. Office: P.O. Box 996, Sioux City, Ia.

VAN ORMAN, F. Harold, hotel man; b. Flint, Mich., Sept. 26, 1884; s. Fred and Demaris M. (Paddock) Van O.; prep. edn., Phillips Exeter Acad. (N.H.), Stone Sch. (Boston); A.B., Harvard, 1908; m. Susie Beeler, 1913; children—F. Harold, Jr., Jerome Beeler, William Henry; married second, Harriet Hodgini; November 9, 1935; 1 son, Richard Albert; married third to Kitty Clark. Became associated with father in hotel business, Evansville, Indiana, 1908; now pres. Van Orman Hotels, Hotel McCurdy (Evansville), Hotel Van Orman, Ft. Wayne, all belonging to same chain. Member Indiana State Senate, 1920-24; lt. gov. of Ind., 1924-28. Del. to Rep. Nat.

Conv., Chicago, 1932. Dir. Royal Order of Jesters. Ky. Colonel. Pres. Am. Hotel Assn. Mem. Hotel Men's Mut. Benefit Assn. (pres. 1922-24), C. of C. (dir. 8 yrs.), Hotel Greeters of Am., Ind. Soc. of Chgo. (v.p.), Ind. Hotel Assn., Ohio Hotels Association (life), Hotel Sales Mgmt. Association, Delta Sigma Pi. Republican. Episcopalian. Mason (K.T., 32°); past potentate Hadi Shrine, Evansville; past exalted ruler Evansville Lodge of Elks. Clubs: Tavern (Chicago), Rotary (ex-pres.), Columbia (Indianapolis); Automobile of Evansville (dir.), Evansville Country. Address: Hotel McCurdy, Evansville, Ind.

VAN ORMAN, Ward Tunte, aeronautics; b. Lorain, O., Sept. 2, 1894; s. Richmond Guinette and Christina (Tunte) Van O.; B.S. in M.E., Case Sch. of Applied Science, 1917, M.E., 1923; citation of honor, 1935; m. Edith Lucille Black, Apr. 13, 1918 (died Dec. 10, 1932); children—Edith Tunte, Ward George, James Richmond; m. 2d, Berenice Evelyn Davis, July 29, 1950. Instructor U.S. Naval Air Station, Akron, O., 1917-18; aeronautical engr. since 1918; dir. ground sch., Goodyear-Zeppelin Corp., Akron, 1929, 30; meteorologist International Zeppelin Transport Corporation, 1930, 31; development engineer with Goodyear Tire & Rubber Company, 1933, research engineer, 1942. Winner of 5 first places, 2 second places and 2 third places, competing in 11 nat. balloon races and 3 first places, 1 second place and 2 third places, competing in 10 Gordon Bennett internat. balloon races; first to land balloon on boat deck, 1925. Hon. mem. International League of Aviators. Mem. Society of Plastic Engineers, Air Pollution Control Association, Am. Society Heating and Ventilating Engineers, Tau Beta Pi. Clubs: University, Executives. Inventor of life raft, 1918; of bullet-proof fuel tank used by U.S. Army, 1919; of fabric process, 1923; of new method for measuring vibration of front wheels of motor cars; of air-conditioned cast for orthopedic cases, 1938; of air tight zipper 1942; of stratosphere pressure suit, 1942; of new method oxygen therapy, 1943. Co-inventor new process for Braille study for Am. Red Cross. Home: 485 Letchworth Dr. Office: Goodyear Tire & Rubber Co., Akron, O.

VAN ORSDEL, Ralph Alexander, lawyer; born at Newcastle, Pa., Feb. 6, 1884; s. Joseph G. and Elizabeth (Pomeroy) Van O.; B.A., U. of Neb., 1906; LL.B., Creighton U., 1910; m. Esther A. Hunter, July 1, 1913; children—Ralph A., Mary Elizabeth (dec.). Mem. DeBord, Fradenburg & Van Orsdel, Omaha, Neb., 1913-19, Gaines, Van Orsdel & Gaines, 1919-26, Gaines, McGilton, Van Orsdel & Gaines, 1926-30; gen. counsel The C. & P. Telephone Cos., 1930-36, v.p. and gen. counsel, 1936; asst. prof. law, Hastings Coll. of law, U. of Calif.; prof. Law School, University of San Francisco. President D.C. Council Boy Scouts of Am., 1946-48; mem. exec. com. Boy Scouts San Mateo Council. Mem. Am., D.C. bar assns. Mason. Club: Chevy Chase (Md.). Home: 105 Dartmouth Rd., San Mateo, Cal.

van OVERBEEK, Johannes, plant physiologist; b. Holland, Jan. 2, 1908; s. Johannes Marinus and Elizabeth (Vos) van O.; B.S., U. Leyden, 1928; M.S. cum laude, U. Utrecht, 1932, Ph.D. cum laude, 1933; m. Mathilde van Aarem, 1933 (dec. 1947); children—Jan Robert, Barbara; m. 2d Thelma Taylor, 1948; children—Thomas Taylor, Marina Elizabeth, Frederick Octavius. Came to the United States, 1933, naturalized, 1942. Assistant University Utrecht, 1933-34; assistant prof. California Institute Tech., 1934-43; asst. dir. and head plant physiology dept. Inst. Tropical Agr., P.R., 1943-47; head dept. plant physiology Shell Agri. Lab., Modesto, Calif., since 1947. Mem. Am. Soc. Plant Physiologists (chmn. W. div. 1943, sec. 1941-42), Bot. Soc. Am., Royal Dutch Bot. Soc., Am. Soc. Naturalists, Western Soc. Naturalists, Farm Bur., Sigma Xi. Author: Agricultural Chemistry, 1950; Plantas Tropicales, 1950; Plant Growth Regulators, 1951; also numerous sci. papers. Home: Old Oakdale Rd., R.F.D. 2. Office: Shell Development Co. Agricultural Laboratory, Modesto, Cal.

van PAASSEN, Pierre (Pieter Antonie Laurusse van Paassen) (vän-pä'sĕn) Unitarian minister, writer; b. Gorcum, The Netherlands, Feb. 7, 1895; s. Adriaan and Antonia Catherina (Sizoo) Laurusse van P.; student common schs. and Latin sch., Gorcum, Holland, 1901-13. Victoria Coll., Toronto, Ont., Can., 1914-16; Ecole Pratique des Hautes Etudes, Paris, 1926-34; B.Th., Faculté libre Protestante, Paris, 1934; hon. Litt.D., Dubuque U.; LL.D., Albright Coll., Reading, Pa.; Doctor of Hebrew letters, Jewish Inst. Religion, N.Y. Came to Canada, 1914, to the U.S., 1923; m. Cornelia Machelina Sizoo, 1920; children—Antonia, Hugo. Reporter Toronto Globe, 1919-20, Atlanta Constitution, 1921-24; columnist New York Evening World, 1924-31; roving foreign correspondent, Ethiopia, Palestine, Poland, Romania, Turkey, Azebta, Morocco, Nigeria, Egypt, Spain, Russia, Germany, Italy for New York Evening World, North American Newspaper Alliance, 1924-31, Toronto Star, 1932-35. Ordained to Unitarian ministry, 1946; prof. edn. Am. Unitarian Assn.; mem. Com. on Publications, Am. Unitarian Assn. With Can. forces in France, 1916-18. Hon. citizen Tel Aviv, Palestine. Author: Evolution de la Conception de la Cité de Dieu, 1934; Days of Our Years, 1939; The Time Is Now, 1941; That Day Alone, 1941; The Forgotten Ally, 1943; Earth Could Be Fair, 1946; Why Jesus Died, 1949; Jerusalem Calling; Visions Rise and Change, 1955. Co-editor (with James Waterman Wise); Nazism: An Assault on Civilization, 1934. Home: 19 E. 75th St., N.Y.C.

VAN PATTEN, Nathan, librarian; b. Niskayuna, N.Y., Mar. 24, 1887; s. John and Jennie (Boughton) Van P.; ed. Union Classical Inst.; Litt.D., Dartmouth College, 1936; m. Mabel Waite, June 20, 1910; 1 dau., Dolores. Teacher, pub. schs., also bookseller, 1907-17; librarian Wolcott Gibbs Library, Coll. City of New York, 1917-20; reference librarian, Mass. Inst. Tech., 1920-21, asst. librarian, 1921-23; chief librarian, Queen's U., Kingston, Ont., Can., 1923-27; dir. univ. libraries, Stanford, 1927-47; professor of bibliography, 1947-52, prof. emeritus since 1952, curator Meml. Lib. Music since 1952; lectr. Library Sch., McGill U., Montreal, Canada, 1928; lecturer chemistry dedepartment, Stanford U., 1928-52; lecturer U. Calif. Medical School since 1931. Adviser on World War Collection, Yale library. Counselor Hoover Library on War, Revolution, and Peace. Hon. cons. in Canadiana Library of Congress. Fellow Library Association (Great Britain); Royal Soc. of Arts; mem. Bibliog. Soc. of Am., Bibliog. Soc. U. of Va., Theta Chi, Phi Lambda Upsilon, Sigma Delta Pi. Repub. Presbyterian. Clubs: Grolier (N.Y.C.); Roxburghe (San Francisco); Rowfant (Cleveland). Author: Bibliography of the Corrosion of Metals, 1923, 24; Literature of Lubrication, 1926; Coöperative Cataloging of the Medical Literature, 1926; Concerning "Condensed Novels," by Bret Harte (introd. and bibliog. notes), 1929; Index to Bibliographies and Bibliographical Contributions Relating to the Work of American and British Authors (1923-1932), 1933; Printing in Greenland, 1939; Catalogue of the Memorial Library of Music at Stanford University, 1951. Contbr. to bibliog., chem. and med. jours. Home: 579 Alvarado Row. Address: 579 Alvaredo Row, Stanford, Cal.

VAN PELT, Andrew, business exec.; b. Chestnut Hill, Phila., Pa., Nov. 30, 1894; s. Charles Edward and Ellen D. (Hughes) Van P.; student Chestnut Hill (Pa.) Acad., 1905-11; B.S., Univ. of Pa., 1915; m. Sarah H. B. Penrose, July 14, 1921; children—Charles B. P., Katharine (Mrs. R. Fulton Cutting), Sarah H. B. P., Abby Ann. Asso. mem. Van Pelt & Co., real estate and ins. management, Phila. Dir. C. & O. Ry., Allegheny Corp., The Greenbrier, White Sulphur Springs, W.Va., Colonial Trust Co., N.Y., Pittsburgh, & Lake Erie R.R. Co., Beech Creek Railroad Company; former director Virginia Hot Springs, Inc., Pere Marquette Ry. Company. Dir. Am. Acad. of Music. Hon. mem. 1st troop Phila. City Cav. Nat. Guard of Pa. Mem. Delta Phi. Republican. Episcopalian. Clubs: Philadelphia, Netherlands Soc. (Phila.); Gulph Mills (Pa.) Country; Clambake (Newport, R.I.); Cheshire Hunt (Unionville, Pa.); The Brook (New York). Home: County Line Rd., Radnor, Pa. Office: 121 S. Broad St., Philadelphia 7.

Van PELT, Clayton Forrest, leather exec.; b. Fond du Lac, Wis., Apr. 26, 1895; s. George and May (Lyon) Van P.; LL.B., U. Wis., 1922; m. Florence Rueping, June 27, 1923; children—Consuelo, Dirk Stuart. Admitted to Wis. bar, 1922; pvt. law practice, Fond du Lac, 1922-29; judge 18th Circuit Ct., 1929-43; pres. Fred Rueping Leather Co. since 1943; dir. First Fond du Lac Nat. Bank, Employers Mutuals, Am. Hair & Felt Co., Wis. Nat. Life Ins. Co., Wis. Power & Light Co., Canvas Products Corp. Dir. Tanners Council of Am.; trustee Ripon (Wis.) Coll.; dir. Athletic Bd. U. Wis., member adv. com. Indsl. Mgmt. Inst., U. Wis.; mem. leather adv com., Washington. Mem. Am., Wis. bar assns., Leather Industries Am. (dir., past pres.), Wis. Alumni Assn., Am. Legion, 40 et 8. Mason, Elk. Clubs: Rotary (past pres.); Univ. (Milw.); Union League (Chgo.); Madison (Wis.). Home: Mounted Route 26. Office: 96 Doty St., Fond du Lac, Wis.

VAN PELT, John Robert, clergyman; b. Todd's Pt., Shelby County, Ky., Nov. 10, 1862; s. Rev. John Francis and Mary Elizabeth (Wight) Van P.; A.B., Ill. Wesleyan U., 1882; Garrett Bibl. Inst., Evanston, Ill., 1885-86; S.T.B., Boston U., 1887; Halle, Germany, 1891-92; Ph.D., Boston U., 1893; studied abroad, 1900-01; m. Ellen R. Warren, Dec. 27, 1893 (dec.); children—Henry Warren (dec.), John Robert. Ordained M.E. ministry, 1887; pastor in charge Ill. Conf., 1887-91; prof. systematic theology, Iliff Sch. of Theol. (U. of Denver), 1892-1900; pastor Rushville, Ill., 1901-02; Jacksonville, Ill., 1902-03, Shelbyville, Ill., 1903-06, Lewisburg, Pa., 1906-08, Everett, Pa., 1908-09; prof. philos. and Bibl. lit. Cornell Coll., Ia., 1909-20; prof. Gammon Theol. Sem., Atlanta, Ga., since 1922, acting pres., 1932, emeritus since 1936. Mem. Phi Gamma Delta, Phi Beta Kappa, Phi Kappa Phi. Wrote article "Mormonismus," in Hauck's Realencyclopädie (Leipzig), article on "Mormons" in New Schaff-Herzog Encyclopædia, and several articles in Hastings' Dictionary of Christ and the Gospels and in Internat. Standard Bible Ency. Editor Methodist Sunday School Hymnal, 1911. Contbr. dept. "Foreign Outlook," Methodist Review, 1909-23. Author: An Introduction to the Study of the Bible, 1923 (5th edit. 1930). Contbr. to religious press. Especially interested in systematic theology and hymnology; occasional special lecturer on theological themes; acting professor of systematic theology in Westminster Theological Seminary, Westminster, Md., 1944-45. Home: 3520 Grand Av., Des Moines, Ia.

Van PELT, John Robert, Jr., coll. pres.; b. Denver, Apr. 2, 1896; s. John Robert and Ellen Russell (Warren) Van P.; A.B., Cornell Coll., 1918, D.Sc., 1942; B.S., Mich. Coll. Mines, 1922, E.M., 1923; grad. study geology U. Chicago, 1926-28; m. Frances Church, Dec. 27, 1929; children—Peter, Richard Warren, Ellen Morgan. Engaged in mining industry as mucker, tracklayer, motorman, surveyor, and mill hand, 1919-21; successively instr., asst. prof., prof. geology Cornell Coll., 1922-28, also exec. sec., 1922-23; ranger-naturalist Nat. Park Service, 1926; teaching fellow geology U. Chicago, 1926-28; asst. geologist Ill. State Geol. Survey, 1927, asso. geologist, 1928-29; chief div. geology, mining and metallurgy Mus. Sci. and Industry, Chicago, 1928-30, asst. dir., 1930-40, tech. dir. in charge planning and design exhibits, 1940-45; dir. research edn. and in charge Battelle research fellowships, also chmn. pub. relations com. Battelle Inst., Columbus, O., 1945-51; pres. Mont. Sch. Mines, Butte, since 1951; also ex officio dir. Mont. Bur. Mines and Geology. Member Mont. delegation Western Interstate Higher Edn. Compact Commn. since 1951; expert consultant on tech. personnel War Dept., 1942-43; chmn. Sec. Interior's Survey Com. on U.S. Geol. Survey, 1953-54. Trustee Cornell Coll. Served as private to 2d lt. F.A., U.S. Army, 1918-19. Fellow A.A.A.S. (past mem. council); mem. Am. Inst. Mining and Metall. Engrs. (life; dir. 1941-47, v.p. 1944-47; chmn. mineral industry edn. div. 1954-55), Am. Soc. Engring. Edn., Last Chance Gulch Mining Assn., Mining Assn. Mont., Newcomen Soc., Phi Beta Kappa, Sigma Xi, Theta Tau, Gamma Alpha, Tau Beta Pi. Episcopalian. Author articles in ednl. and mining press. Home: 1315 West Park St., Butte, Mont.

VAN PELT, John Vredenburgh, architect; b. New Orleans, Feb. 24, 1874; s. John Vredenburgh and Emma Louisa (Fields) Van P.; ed. Germantown, Phila., and Paris, France; art and tech. edn. at Ecole des Arts Décoratifs, Atelier Droillard-Thierry-Deglane, and Ecole des Beaux Arts; (1st Am. to obtain values for diploma; awarded Architecte Diplomé par le Gouvernement, 1895); post-grad. study (Beaux Arts), 1895-97, 1903-04; m. Betsey A. Southworth, Mar. 20, 1902; children—Betsey V.P. Smith, Margaret V. P. Vilas, John V. Asst. prof. architecture in charge of design, Cornell U., 1897-1900; prof. design and dean of Coll. of Architecture, 1902-04 (resigned); practicing as architect, N.Y.C. 1904—; asso. dir. Atelier of Columbia U., 1904-13; prof. of design, U. of Pa., 1914-17; in charge Columbia U. extension studios in architecture, 1923-27; lecturer on theory of composition, Columbia. Recipient numerous awards and prizes, 1896—. Architect numerous public and pvt. bldgs. and monuments, chs., schs. and hosps. Fellow and mem. emeritus A.I.A.; life mem., hon. mem. or mem. numerous profl. assns. and orgns. Presbyn. Author: Essentials of Composition as Applied to Art, 1902, revised edition, 1913; 3 Pencil Points Books; Monograph of W. K. Vanderbilt House; also numerous mag. articles. Home: Roe Blvd. West. Office: Patchogue, L.I., N.Y. ☆28

VAN PELT, William, congressman; born in Glenbeulah, Wis., Mar. 10, 1905; married; children—Peter, Julie Ann. Owner, operator City Fuel Co., Fond du Lac., Wis.; chmn. Fond du Lac County Rep. Com., 6 yrs.; mem. 82d-84th Congresses, 6th Wis. Dist. Mason, Elk, Kiwanian. Office: House Office Bldg., Washington 25.

VAN PETTEN, Oliver W(illiam), engr.; b. Cramer, Ill., Aug. 25, 1891; s. William Johnston and Margaret Elizabeth (Buchanan) Van P.; student, U. of Ill. Coll. of Engring., 1909-13; m. Mary Faith Archer, May 18, 1921; children—Oliver William, Albert Archer, Emilie Margaret. Constrn. work, Los Angeles Aqueduct, ry. and bridge constrn. work, Ore. Short Line R.R., East Side Levee and Sanitary Dist., East St. Louis, Ill.; street paving in W.Va. and Ky.; vice pres. Union Constrn. Co.; engaged in development of coal, oil and natural gas properties in Appalachian area and supervision of gas exploratory work in P.Q., 1914-28; with Columbian Carbon Co. in oil and natural gas development since 1932, v.p. and dir. Served with F.A., 89th Div., U.S. Army, World War I. Dir. Charleston Meml. Hosp. Mem. Am. Petroleum Inst. Ky. Oil and Gas Assn., Alpha Delta Phi. Presbyterian. Mason. Clubs: Edgewood Country (pres., 1943, 44), Rotary (pres., 1946), Kanawha Country, Army and Navy (Charleston). Home: 839 Edgewood Drive, Charleston 2. Office: Security Bldg., Charleston, W. Va.

VAN RAALTE, Jules R., business exec.; b. St. Louis, June 8, 1895; s. Simon and Emma (Rosenthal) Van R.; student Smith Acad., St. Louis, 1910-14, Dartmouth, 1914-17; m. Janet Kramer, May 26, 1924; children—Joan, John. Real estate, constrn. business, 1920-43; v.p., dir. Thompson-Starrett Co., Inc., N.Y.C., 1945-51, pres., dir., 1951-50, dir., chmn. exec. com., 1954—; v.p. Thompson-Starrett, Industries, Inc., 1955—. Served as 1st lt. F.A., U.S. Army, World War I. Mem. Sigma Nu. Clubs: Sunningdale Country (Westchester County); Harmonie, Dartmouth College (N.Y.C.). Home: 525 Park Av. Office: 254 W. 54th St., N.Y.C.

VAN RENSSELAER, Stephen, banker; b. N.Y.C., Nov. 28, 1905; s. Charles August and Caroline Elizabeth (Fitzgerald) Van R.; grad. St. Mark's Sch., Southboro, Mass., 1924; A.B., Harvard, 1928, advanced mgmt. program, 1952; m. Lillie Langstroth, Aug. 1, 1946; 1 son, Stephen. Clk. First Nat. Bank, N.Y.C., 1928-46, mgr. credit dept., 1946-48, asst. v.p., 1948-53, v.p., 1953—; dir. The Upson Co. Served as capt. USAF, 1942-45. Mem. Youth Bur., Community Service Soc., Robert Morris Assos. Episcopalian. Mason. Clubs: Racquet and Tennis, Piping Rock (N.Y.C.). Home: 180 E. 79th St., N.Y.C. 21. Office: 2 Wall St., N.Y.C. 5.

VAN RIPER, Hart Edgar, physician; b. Kirkwood, Ill., Dec. 9, 1904; s. Edgar L. and Stella Louise (Hart) Van R.; A.B., Univ. of Pa., 1926, M.D., 1930; m. Mary-Virginia Smith, Oct. 14, 1937; children—Mary-Hart, David Smith, Christina. Interne Cooper Hosp., Camden, New Jersey, 1930 to 1931; resident in pediatrics, Childrens Hosp., Cincinnati, 1931-33;

pvt. practice of med. limited to pediatrics, Madison, Wis., 1933-41; part time med. dir. Wis. Life Ins. Co., Madison, 1937-41; asst. dir. for maternal and child health, div. of health services, Children's Bur., U.S. Dept. of Labor, Washington, D.C., 1941-44; med. dir. Jackson Memorial Hospital, Miami, Fla., 1944-45; asst. med. dir. Nat. Foundation for Infantile Paralysis, New York, N.Y., Oct. 1945-July 1946, med. dir. since July 1946. Trustee Internat. Poliomyelitis Congress. Fellow A.M.A., N.Y. Acad. Medicine, Am. Acad. of Pediatrics. Mem. Kappa Sigma, Nu Sigma Nu. Republican. Episcopalian. Mason (32°). Home: 103 E. 75th St., N.Y.C. 21. Office: 120 Broadway, N.Y.C. 5.

van ROIJEN, Jan Herman, diplomat; b. Constantinople, Turkey, Apr. 10, 1905; s. Jan Herman and Albertina (Winthrop) van R.; Ph.D., U. of Utrecht, Netherlands; m. Anne Snouck Hurgronje, Dec. 13, 1934; children—Henriette Albertina, Jan Herman, Digna, Willem. Attaché, Netherlands Legation, Washington, 1930-33; mem. staff Ministry Fgn. Affairs, The Hague, 1933-36; sec. Netherlands Legation, Tokyo, Japan, 1936-39; chief of polit. dept. Ministry of Foreign Affairs, The Hague, 1939-45; minister without portfolio, 1945, minister of Fgn. Affairs, Mar.-June 1946; ambassador to Can., 1947-50, now ambassador to U.S. Assistant delegate and del. U.N. Confs., San Francisco, London, New York, 1945-46; asst. del. to Econ. and Social Council, U.N., 1947; del. U.N. Gen. Assembly, 1947, 48. Decorated Commander Order of the Nederlandsche Leeuw, 1947; Grand Cross Order Oak Crown of Luxembourg; honorary Commander of the Order of British Empire; Comdr. Order of Holy Treasure, Japan. During occupation of Netherlands by Germans was jailed 3 times for resistance movement activities; escaped to London, Eng., 1944. Home: 2347 S St. N.W. Office: Netherlands Embassy, 1470 Euclid St. N.W., Washington.

Van ROYEN, William, geographer, educator; born Utrecht, Netherlands, June 22, 1900; s. Willem and Christina (Schmelling) Van R.; M.A., Rijksuniversiteit Utrecht, 1925; Ph.D., Clark U., 1928; m. Mary Shipman, 1931 (dec. 1947); children—Charles Putnam, William Shipman; m. 2d, Irene Fetty, 1947; 1 son, John Francis. Came to U.S., 1926, naturalized, 1937. Under-sec. Netherlands C. of C., N.Y.C., 1928-30; asst. prof. geography U. Neb., 1930-40; asst. prof. economics Brooklyn Coll., 1940-44 (partial leave); acting chief timber unit, div. supply and resources, Bd. Econ. Warfare, 1942-43, chief plant foods unit, 1943-44; prof. geography U. Md. since 1944, head dept. geography since 1951; dir. research, editor Atlas of the World's Resources, 1944-51 (on leave, 1950-51); sr. staff mem. Operations Research Office, Dept. of Army and Johns Hopkins, 1950-51, now cons.; operations analyst Hdqrs. 8th Army, Seoul, Korea, 1950-51; collaborator Bur. Agrl. Economics, Dept. of Agr.; cons. Office of Q.M. Gen.; mem. adv. com. Nat. Research Council to Office of Q.M. Gen. Mem. Am. Soc. Profl. Geographers (past pres.), Assn. Am. Geographers, A.A.A.S., Am. Geog. Soc., Soc. Geografica Italiana, Nederlandse Vereniging voor Economische en Sociale Geografie (corr. mem.; dir.), Arctic Inst. Am., Operational Research Club (London, Eng.) Author: Atlas of the World's Resources, Vol. I, The Agricultural Resources of the World, 1954, Vol. II, The Mineral Resources of the World (with O. Bowles), 1952; Fundamentals of Economic Geography (with N. A. Bengtson), rev. edit., 1950; The Low Countries between the Great Powers, in Political Geography (R. H. Fifield and G. E. Pearcy), 1948; numerous articles, reviews. Home: 1735 Overlook Dr., Hillandale, Md., P.O. Silver Spring, Md. Office: Dept. of Geography, U. Md., College Park, Md.

Van RYSSELBERGHE, Pierre, educator; b. Brussels, Belgium, May 18, 1905; s. François and Jeanne (Alvin) Van R.; Engr., U. Brussels, 1927; M.A., Stanford, 1928, Ph.D., 1929; m. Lily Laura Chloupeck, Sept. 2, 1930; children—Jane, Pierre, Jacqueline. Came to U.S., 1927, naturalized, 1941. Instr. chemistry Stanford, 1929-31, assistant prof., 1931-41; asst. prof. chemistry U. Ore., 1941-42, asso. prof., 1942-45, prof. since 1945; vis. lectr. Belgian Am. Ednl. Found., Belgian Univs., 1935-36; supvr. research project Office Naval Research, AEC; Fulbright lectr., Italy, 1950-51. Fellow Am. Inst. Chemists; mem. Ore. Acad. Sci., Am. Chem. Soc., A.A.A.S., Nat. Assn. Corrosion Engrs., Am. Inst. Physics (asso.), History Sci. Soc., Electrochem. Soc., Faraday Soc., Soc. Chim. Phys. (France), Internat. Com. Electrochem. Thermodynamics and Kinetics (pres. 1949-54), Internat. Union Pure Applied Chemistry (commn. electrochem.), Assn. Engrs. U. Brussels, Sigma Xi. Author numerous articles. Home: 2223 Olive St., Eugene, Ore.

VAN SANT, Wilbur, advt. exec.; b. Balt., Oct. 19, 1890; s. Wilbur C. and Caroline S. (Nelson) Van S.; student Balt. Polytech. Inst., Lehigh U., 1912; m. Freeman Garrett, Apr. 6, 1917; children—Mary Caroline Garrett (Mrs. P. J. Gebelein, Jr.), Nicholas. Various positions advt. agencies, Phila.; founder Van Sant, Dugdale & Co., Inc., Balt., 1914, pres., 1914—; bd. dirs., exec. com. Provident Savings Bank, Balt. Mem. bd., exec. com. Balt. Criminal Justice Commn. Mem. Balt. Assn. Commerce (pres.), Balt. Better Bus. Bur. (exec. bd.), Md. Hist. Soc. (dir.), Md. Acad. Sci., S.A.R., Phi Gamma Delta. Democrat. Methodist. Mason (Shriner). Clubs: Kiwanis, Merchants (dir.), Baltimore Country. Contbr. articles advt., trade publs. Home: 204 Upnor Rd., Balt. 12. Office: 15 E. Fayette St., Balt. 2.

VAN SANTVOORD, George, ret. headmaster; b. Bennington, Vt., Aug. 5, 1891; s. Seymour and Caroline Hart (Shields) Van S.; grad. Hotchkiss Sch., 1908; B.A., Yale, 1912, Bishop Berkeley Scholar, 1912-13; Rhodes Scholar, Oriel Coll., Oxford U., 1913-15, B.A., 1915, B.Litt., 1917, M.A., 1923; L.H.D., Williams Coll., 1934; Litt.D., Princeton, 1947; m. Alice Dresel Beal, June 29, 1938. Asst. master Winchester Coll., Eng., 1916-17; instr. English, Yale, 1919-22, asst. prof., 1922-25; prof. English lit. U. Buffalo, 1925-26; headmaster Hotchkiss Sch., 1926-55. Trustee Yale, Emma Willard Sch., Gunnery Sch.; bd. visitors U.S. Naval Acad., 1937. Served as ambulance driver French Army, 1916; sgt. 39th Inf., 2d lt. 167th Inf., U.S. Army, 1917-19. Decorated Croix de Guerre (France). Mem. Modern Lang. Assn. Am., Headmasters Assn., Holland Soc., St. Nicholas Soc., Phi Beta Kappa, Psi Upsilon. Democrat. Clubs: Graduate, Elizabethan (New Haven); Yale, University, Century (N.Y.C.). Author: Pocket Oxford Dictionary (Am. edit.), 1927. Editror: Shakespeare's Merry Wives of Windsor, 1922; The Favorite Uncle Remus (with A. C. Coolidge), 1948. Home: Shadowbrook Farm, Bennington, Vt.

Van SAUN, Grant W(infield), banker; b. Riverdale, N.J., Oct. 11, 1905; s. Albert W. and Fannie (De Mott) Van S.; A.B., Lafayette College, 1926, A.M., 1927; LL.B., Columbia, 1930; m. Jean E. Hansen, Sept. 7, 1929; children—Jane, Grant W. Instr. dept. English Lafayette Coll., 1926-27; admitted to N.Y. State bar, June 1933, practiced as mem. staff legal div., Irving Trust Co., N.Y. City, 1930-44, asst. resident counsel, 1944-47, asst. v.p., 1947-50, v.p. since 1950. Justice Magistrate's Ct., Pequannock Twp., 1938-41; chmn. Pequannock Twp. Com., 1942-46. Mem. Alpha Chi Rho, Tau Kappa Alpha, Phi Delta Phi. Home: 770 Turnpike, Pompton Plains, N.J. Office: One Wall St., N.Y. City 15.

Van SCHAACK, Henry Cruger, realtor; b. Chgo., Mar. 12, 1887; s. Henry Cruger and Renetta (Sweet) Van S.; student U. Mich.; m. Clara Sterling Mitchell, June 14, 1911; children—Henry Cruger, Clara (Mrs. Harry Benjamin Combs), Eleanor (Mrs. Thomas Barnes Knowles). With Wilkins & Cornish Realty Co., Denver, 1908-09, Newcomb Realty Co., Denver, 1909-10; partner Hitchings-Van Schaack Realty Co., Denver, 1910-22; pres. Van Schaack & Co., Denver, 1922-1951, chmn. since 1951; dir. Denver Nat. Bank, dir. Denver Tramway Corp., Am. Crystal Sugar Co., Potash Co. Am., Denver Dry Goods Co., Fox Inter-Mountain Theaters, Ideal Cement Co. Director National Western Stock Show. President war chest, Denver area, 1942-46; chairman Denver chpt. campaign, A.R.C., 1942-45; dir. community chest, nat. war fund, Denver. Trustee U. Denver, Denver Mus. Natural History, Boettcher Found. Mem. Denver Real Estate Exchange (pres. 1944-45), Denver Bd. Realtors (dir.), Am. Inst. Real Estate Appraisers, Inst. Real Estate Management, Denver C. of C. (past pres.; dir.), Beta Theta Pi. Republican. Episcopalian. Clubs: Country, Denver, Athletic, Mile High (Denver). Home: 323 High St. Office: 724 17th St., Denver 2.

VAN SCHAICK, Clarence Llewellyn, mfg. exec.; b. Rossie, N.Y., Aug. 28, 1904; s. Frank Willis and Isabelle (Evans) Van S.; B.S., Syracuse U., 1928; m. Loretta Horle, Oct. 5, 1929; children—Pieter Horle, David Llewellyn. With Dixie Cup Co., 1928—, exec. v.p., dir., 1948-55, pres., dir., 1955—. Clubs: Pomfret, Country of Northampton Co. Home: 329 March St. Office: Dixie Cup Co., Easton, Pa.

VAN SCHAICK, George S. (vän-skoik), lawyer; born at Cobleskill, New York, July 25, 1883; son of John and Frances Eliza (Shaver) Van Schaick; A.B., St. Lawrence U., 1905 (awarded nunc pro tunc, 1933); LL.B., magna cum laude, Yale, 1907; LL.D., U. of Rochester, 1938; m. Blanche A. Lefevre, Jan. 3, 1910; children—Frances, Sarah (Cooley). Admitted to N.Y. bar and practicing atty. at Rochester, 1907-31, 1935-36, and since 1948; counsel to legal firm Oliver & Donnally, N.Y.C., and to legal firm Van Schaick, Woods, Warner, Strathman & Sturman, Rochester, N.Y.; superintendent of insurance, State of N.Y., 1931-35; vice pres. N.Y. life Ins. Co. in charge real estate and mortgage loans 1936-48; trustee Bowery Savings Bank. Dir. Security Mutual Life Ins. Co. (Binghamton), Regional Plan Assn., Citizen's Housing & Planning Council; vice pres. National Municipal League. Member Governor's Commission on Unemployment, 1930-31; Governor's Commn. on Med. Problems of Workman's Compensation Act, 1931-32; Gov.'s. Com. on State aid to Municipalities, 1935-36; mem. special com. N.Y. State bar assn. to investigate adminstrn. of justice in Albany Co., N.Y., 1945; chmn. N.Y. State bar Assn. com. on legal aid, 1929-51, com. on Lawyers' Reference Service, 1950-51. Chmn. spl. com. of Citizens Union to study city mgr. plan for N.Y.C. Chmn. War Dept. Adv. Com. on Insurance, 1941-44. Regional dir. 2d Region, Office of Civilian Defense, 1942-43. Lecturer on Insurance Supervision, Yale Law School, 1938. Member N.Y. State Bar assn., Assn. Bar City of New York, Holland Soc. of New York, Alpha Tau Omega, Phi Delta Phi, Order of Coif. Democrat. Unitarian. Mason. Clubs: Anglers, Century (New York). Mem. bd. editors Yale Law Journal, 1905-07. Home: 4 Hemlock Rd., Bronxville 8, N.Y.; (summer) Cobleskill, N.Y. Office: 110 E. 42d St., N.Y.C. 17.

Van SCIVER, Joseph Bishop, Jr., furniture mfr.; b. Camden, N.J., Aug. 1, 1894; s. Joseph Bishop and Florence Groff (Kelly) Van S.; grad. Chestnut Hill Acad., 1914; student Drexel Inst. Tech., 1914-16; m. Louise L. Eveland, Sept. 28, 1923; 1 son, Joseph Bishop, III. Began career as furniture designer; pres., gen. mgr. J. B. Van Sciver Co. since 1916; dir. First Camden Nat. Bank & Trust Co.; former dir. Atlantic City R.R., Knickerbocker Lime Co., Hamesport (N.J.) Mining & Transportation Co., Fairlamb Co., DeFrain Sand Co., Van Sciver Corp. Mem. Camden C. of C. (past dir.). Republican. Baptist. Clubs: Union League, Penn Athletic, Racquet, Phila. Cricket, Pylon Aviation, Antique Automobile (Phila.). Has collection of antique automobiles. Home: Bethlehem Pike and Stenton Av., Chestnut Hill, Phila. 18. Office: Delaware Av. at Federal St., Camden, N.J.

VAN SICKLE, Clarence L(ott), educator; born Frankfort, Ind., Mar. 16, 1892; s. Samuel and Catherine (McDowell) Van S.; B.S., U. Pitts., 1923, A.M., 1925; m. Della B. Tschappat, Apr. 9, 1921. Accountant various railroads, Chgo., 1910-17; instr. accounting, economics Carnegie Inst. Tech., 1923-24; prof. accounting U. Pitts. since 1924, coordinator management problems for execs. (exec. development course) since 1953. Served with Q.M.C., U.S. Army, 1917-18. Mem. Am. Accounting Assn., Controllers Inst. Am., Nat. Assn. Cost Accountants (pres. Pitts. chpt. 1931-32), Theta Chi, Beta Gamma Sigma, Alpha Kappa Psi. Methodist Episcopal. Author: Accounting System Installation, 1934; Cost Accounting; Fundamentals and Procedures, 1938. Contbr. profl. publs. Home: 5700 Ellsworth Av., Pitts. 32.

VAN SICKLE, John V(alentine), economist; b. Denver, Colo., Apr. 30, 1892; s. James Hixon and Mary (Valentine) Van S.; A.B., Haverford Coll., 1913; M.A., Harvard U., 1921, Ph.D., 1924; m. B. Louise Patterson, June 12, 1926; children—Patricia, James Hixon, Shaila V. Tutor div. history, govt. and economics, and asst. in economics, 1915-17; asst., U.S. Embassy, France, 1919-20; asst. sec., Am. Unofficial Delegation, Reparations Commn., Vienna, 1920-21; asst. to tech. adv. to Austrian Govt., 1921-23; asst. prof., U. of Mich., 1924-26, asso. prof., 1926-28; fellow and grant-in-aid sec., Social Science Research Council, 1928-29; asst. dir. social sciences, Rockefeller Foundation, Paris, 1929-34, New York, 1934-38; prof. econs., Vanderbilt U., 1938-46; chmn. dept. econs. Wabash Coll., 1946—; mem. Adv. Board Am. Enterprise Assn., 1944—; tax consultant to Chinese Nationalist Government, Formosa, 1954. Served as 1st lt. and supply officer, United States Air Service with A.E.F., 1917-19. Member The Mont Pèlerin Society, Phi Beta Kappa. Author: Direct Taxation in Austria, 1931; Planning for the South: An Inquiry into the Economics of Regionalism, 1943. Co-author: Introduction to Economics, 1954. Contbr. to econ. jours. Home: 617 Thornwood Rd., Crawfordsville, Ind.

VAN SINDEREN, Adrian, corporation official, author; born at Brooklyn, New York, February 21, 1887; son of William Leslie and Mary (Brinsmade) Van S.; A.B., Yale, 1910; Doctor of Humane Letters, Syracuse University, 1947; married Annie Jean White, Dec. 9, 1911; children—Adrian, Katharine, Jean, Alfred White. Teacher at St. Paul's Sch., 1910-11; with J. P. Morgan & Co., 1911-13; White, Weld and Co., 1913-15, W. A. & A. M. White since 1915, partner since 1916. Trustee Brooklyn Savings Bank 1923-52, president 1944-47; director Brooklyn Trust Co., 1930-50, Greenwood Cemetery, N.Y. Telephone Co., Nat. Surety Co., Holmes Elec. Protective Co., 1944-50, Mfrs. Trust Co. (adv. com., trust com.), Cruickshank & Co. Served as captain, later major, assistant dir. Marine operations Port of New York, World War I. Awarded D.S.C. (U.S.N.), 1918; gold medal Downtown Brooklyn Assn., 1932. Pres. Brooklyn Acad. Music, 1921-36, Brooklyn Hosp., 1930-46; v.p. Brooklyn Bur. Charities, 1928-38, Long Island College Medicine, 1930-40; trustee Brooklyn Institute of Arts and Sciences, 1922-53, vice pres. 1927-42, pres. 1942-51; secretary-treasurer Gunnery School (Washington, Conn.), 1923-37. President American Horse Shows Assn.; dir. National Horse Show of America; chmn. Brooklyn Chapter Am. Red Cross, 1922-23; pres. Brooklyn Soc. for Prevention of Cruelty to Children, 1922-35; dir. Vistg. Nurses Assn., Am. Hackney Soc. Trustee Brooklyn Library Bd., 1933-35, Adirondack Mt. Reserve. Mem. N.Y. City Municipal Art Commission 1944-45; chairman United Rep. Finance Committee of New York, 1942. Member Psi Upsilon. Republican. Presbyterian. Clubs: Yale, University, Grolier, Union, St. Wilfred's Club of Organists, Rembrandt, India House (N.Y.); Elihu (Yale); Washington (Conn.) Country. Author: Canter, Please, 1935; Important Beginnings, 1936; Christmas Greetings, 1937; Adventures in Experience, 1938; As We Go Galloping On, 1939; Vagaries and Verities, 1940; In Quest of Oases, 1941; A Yuletide Phantasmagoria, 1942; Four Years, A Chronicle of World War II, 1943; The Fifth Year, A Further Chronicle, 1944; Peter Make Believe, 1945. Six Years of Global War, 1946; Neolithic Times, 1947; Isthmus Maximus, 1948; The Price of Liberty, 1948; Behind The Scenes at a Horse Show, 1948; Blake, The Mystic Genius, 1949; Africa, Land of Many Lands, 1950; The Country of the Mountains of the Moon, 1951; Foundation Stones, 1952; From the Canal to the Horn, 1953; The Lure of the Middle East, 1954. Home: Washington, Conn. Office: 40 Wall St., N.Y.C.

VAN SINDEREN, Henry Brinsmade, foreign commerce; b. Brooklyn, N.Y., June 19, 1889; s. William Leslie and Mary (Brinsmade) Van S.; prep. edu. Ridge Sch., Washington, Conn., 1905-07; A.B., Yale, 1911; m. Katharine Lyman White, Apr. 8, 1915 (died Dec. 5, 1918). American Trading Co., 1911-17; with U.S. War Trade Bd., 1917-18; asso. with C. Tennant, Sons & Co., since 1919, v.p. 1919-45, pres., 1945-51, chmn. bd. since 1952. Trustee Gunnery Sch., Wash-

ington, Conn. Conglist. Clubs: River (N.Y.C.), India House, University, Yale (New York). Home: Washington, Conn. Office: 100 Park Av., N.Y.C. 17.

VANSITTART, 1st Baron, of Denham, Robert Gilbert ◎ V. 27.

VAN SLYCK, Milton Louis, editor, mgmt. cons.; b. Chgo., Nov. 3, 1908; s. Peter Gardenier and Kathryn (Corcoran) Van S.; m. Virginia Ferguson, Nov. 21, 1930; children—Peter Jay, Carolyn Jean. Columnist, bus. editor, Chgo. Journal Commerce, 1930-35; asst. to pres., Trans-World Airlines, 1935-38; sr. editor, mem. editorial bd., Newsweek Mag., 1938-44; editor NAM News, mem. exec. operating com. bd., N.A.M., 1944-47; mng. editor The Journal of Commerce, 1947—. Member corp. Presbyn. Hosp., N.Y.C. Mem. Holland Soc., St. Nicholas Soc., Soc. Colonial Wars, Aviation Writer's Assn., Am. Arbitration Assn., S.A.R. Clubs: Larchmont Yacht; Downtown Athletic (N.Y.C.). Home: 39 Kane Av., Larchmont, N.Y. Office: 80 Varick St., N.Y. C. 13.

VAN SLYKE, C(assius) J(ames), physician, govt. official; b. Benson, Minn., Dec. 1, 1900; s. John Phillip and Ida Judith (Olson) V.; B.S., U. of Minn., 1923, M.D., 1927; m. Ann Ethel Andre, Dec. 28, 1927; children—Roger Dayton, Beverly Ann. Interne U.S. Marine Hosp., New Orleans, 1928; med. officer, U.S.P.H.S., since 1928; asso. dir., venereal disease research lab., 1936-44; asst. chief, div. of venereal diseases, 1944-45; chief, div. of research grants and fellowships, Nat. Inst. of Health, 1946-48; was med. dir. Nat. Heart Inst.; now asso. director National Institutes of Health. Member A.M.A., Am. Soc. Tropical Medicine, Nat. Malaria Soc., Am. Neisserian Med. Soc., Phi Beta Pi, Phi Lambda Upsilon. Club: Kenwood Golf and Country (Bethesda, Md.). Home: 10 North Dr. Office: National Institutes of Health, Bethesda 14, Md.

VAN SLYKE, Donald D. (văn-slīk), biol. chemist; b. Pike, N.Y., Mar. 29, 1883; s. Lucius L. and Lucy (Dexter) Van S.; A.B., U. of Michigan, 1905; Ph.D., 1907, Sc.D., 1935; studied U. of Berlin, 1911; Sc.D., Yale, 1925; M.D., U. of Oslo, 1938; Sc.D., Northwestern University, 1940, University Chicago, 1941, University of London, 1951; m. Rena Mosher, June 24, 1907 (dec.); children—Elsa, Karl Keller; m. 2d, Else von Bardenfleth Brock Aug. 1948. Research chemist, Rockefeller Inst., since 1907; chief chemist at hosp. for same, 1914-48, emeritus; asst. dir. in chge. research in biology and medicine, Brookhaven Nat. Lab., 1948-51, research chemist, 1951—; counselor, Eli Lilly Research Grants, 1951—; visiting professor at Peking Med. Sch., China, 1919. Pres. Am. Bur. for Med. Aid to China. John Phillips Meml. Award, Am. Coll. Medicine, 1954. Mem. Am. Chem. Soc., Biol. Chemists (pres. 1921-22), Harvey Soc., N.Y. Acad. Medicine, Assn. Am. Physicians, Nat. Academy Science (pres. 1927-28), Acad. Science of India (hon.), Brit. Physiol. Soc. (hon.), Swedish Royal Acad. Science, Accademia Medica Lombarda (hon.), Societa Italiana di Biologia Sperimentale (hon.), Société de Biologie Chimique (France), Société de Pathologie Renale, Sigma Xi, Beta Theta Pi; hon. member Renal Association (London), Physiological Society (Britain). Contributor articles in American and foreign jours., chiefly concerning chemistry of proteins and protein derivatives and their rôle in physiology and pathology, enzyme action, blood chemistry, and the metabolic conditions of diabetes and nephritis. Author: Factors affecting distribution of electrolytes, water, and gases in the animal body; co-author (with J. P. Peters) Quantitative Clinical Chemistry; (with C. Lundsgaard) Cyanosis; (with E. Stillman and others) The Course of Bright's Disease. Awarded Conné medal, 1937; Willard Gibbs medal, 1939; Kober medal, 1942; Mickle fellowship for contbns. to medicine, 1936. Won A.O.S. award, 1953. Home: Belle Terre, Port Jefferson, N.Y. Address: Brookhaven National Lab., Upton, N.Y.

VAN SOELEN, Theodore (văn-sō'lĕn), artist; b. St. Paul, Minn., Feb. 15, 1890; s. Adolph Jacob and Karen Marie (Larsen) Van S.; student St. Paul Inst., 1908-11, Pa. Acad. of the Fine Arts, 1911-15; m. Virginia Morrison Carr, Dec. 28, 1921; children—Daniel Donaldson, Theodore, Virginia. Began career as artist, 1916. Recipient of numerous prizes since 1927. Work represented in important collections in the U.S. Has also done work in lithography since 1949; prints in many collections including Library of Congress, Nat. Academician, 1940. Member of State Police bd., 1947—, now chairman; member of board, and member executive committee School of Am. Research; mem. bd. and mem. adv. com. Mus. of New Mexico; mem. Academy Western Painters, Santa Fe Painters Guild. Club: Century (New York). Writer of hunting stories for outdoor mags. Home: Tesuque, N.M. Address: P.O. Box 117, Santa Fe, N.M. ☆

Van SOOY, Neal Edgar (van sōō-ē), editor; b. Big Rapids, Mich., Dec. 18, 1907; s. Mortimer Alonzo and Katharine Louisa (Smith) Van S.; A.B., Stanford, 1933; m. Martha Ellen Standley, Jan. 1, 1930 (div.); children—Katharine Ann (Mrs. Robert Clifford Haegg), Standley Neal; m. 2d Geraldine Medora Dirks, July 27, 1951; children—Edgar Neal, James Martin. Editor and publisher of the Herald and Pomotropic, Azusa, California, 1933-41; manager Tribune, Redwood City, California, 1941-43; dir. Alumni Assn., Stanford, 1943-47, editor Stanford Review; editor, pub. Chronicle, Santa Paula, Cal., 1947-49; mgr. News-Times, Long Beach, Cal., 1951; editor, pub. Nevada Appeal, Carson City, since 1952. Sponsor Am. Press Inst.; dir. Nev. State Press Assn., 1953-54. Mem. Cal. Newspaper Pub. Assn. (pres. 1940), Cal. Newspaperboy Found. (pres. 1947-49), Sigma Delta Chi (nat. pres. 1949; awarded Wells Key 1951). Clubs: National Press (Washington), San Francisco Press; Los Angeles Press. Home: 1502 N. Nevada St., Carson City, Nev.

Van SPLUNTER, John Marcus, engr.; b. Grand Rapids, Mich., July 2, 1881; s. James and Nellie (Van Dam) Van S.; B.S., U. Mich., 1904. Engring. dept. Sargent & Lundy, cons. engrs., Chgo., 1904-06; sales, constrn. engr. Stanley G. I. Electric Co., Pittsfield, Mass., 1906-08; sales engr. Gen. Electric Co., Chgo., 1908-12; chief engr. Elec. Engrs. Equipment Co., Chgo., 1912-14; sec., elec. engr. Gen. Devices & Fittings Co., Chgo., 1914-24, pres., sec., Grand Rapids, 1924—. Pres., owner Grand Rapids Baseball Club; pres. Olympic Athletic Club. Served as lt. comdr. USN, 1917-19. Mem. Am. Inst. E.E. Home: 930 Lafayette Av. S.E., Grand Rapids 7. Office: 1450 Buchanan Av. S.W., Grand Rapids 2, Mich.

VANSTON, W(illiam) Justus K(eough), investment banker; b. Dorchester, Ont., Can., Sept. 10, 1881; s. William T. N. and Florence (Scott) V.; A.B. cum laude, Univ. of Toronto, 1904; m. Daisy M. Crampton, Aug. 28, 1908 (died May 1927); children—Elizabeth (Mrs. C. W. Morgan), Margaret (Mrs. C. O. Braatz). Came to U.S., 1904, naturalized, 1915. Reporter Wall Street Jours., N.Y. City, 1904-06; head research dept., Moffat & White and successor firm of White, Weld & Co., 1906-12, gen. partner, 1912-54, ltd. partner, 1954—; dir. Ontario Natural Gas Storage & Pipe Lines, Ltd., Geo-Scientific Propectors, Ltd., Toronto, El Paso Natural Gas Co., McCall Corp., Union Gas Co., Ltd., Can., Western Natural Gas Co. Republican. Episcopalian. Clubs: Orange Lawn Tennis (S. Orange, N.J.); N. Fork Country (Cutchogue, L.I., N.Y.); Canadian (N.Y. City) Megantic Fish and Game (Me.). Home: 14 Glenside Rd., S. Orange, N.J. Office: 40 Wall St., N.Y. City 5.

VANSTONE, Byron Samuel, banker; b. Tyrone, Ont., Can., June 29, 1884; s. Jabez Cyrus and Selena Jane (Cole) V.; ed. pub. and high schools of Bowmanville, Ont.; m. Myrtle Irene Corner, Dec. 9, 1922; children—Mary, Dorothy. With Ontario Bank, Bowmanville, 1900-03, Yonge and Richmond br., 1903-06; with Bank of Toronto, 1906-09, asst. insp. head office, 1909-11, inspector, 1911-13, supervisor on Ont. branches, 1913-34, chief supervisor Eastern branches, Toronto, 1934-38, asst. gen mgr., Toronto, 1938-42, gen. mgr., 1942-48, dir. since 1947, v.p., 1948-51, pres., 1951—; chmn. bd. Toronto-Dominion Bank, 1955—. Mem. Toronto Bd. Trade. Mem. United Ch. of Can. Clubs: National, York, Granite, Toronto Golf, Toronto Hunt. Home: 422 Rosemary Rd., Forest Hill Village, Ont. Office: 55 King St., W., Toronto 1, Ont., Can.

VAN STONE, Nathan Edward, business exec.; b. Bridgeport, Conn., May 18, 1890; s. James Sage and Susan (Sanford) V.; B.S., U. of Mich., 1916, Ph. D., 1916; m. Estella Wilde Brown, Nov. 4, 1916; children—James Williard and Suzanne (twins). Became superintendent of chemical departments, dir. chemical operations, vice pres., Sherwin Williams Co., Cleve., 1928, now vice president and gen. mgr. Republican. Congregationalist. Mem. Sigma Xi, Gamma Alpha, Phi Lambda Upsilon, Alpha Sigma Phi. Home: 2705 Landon Rd. Office: Sherwin Williams Co., Cleveland, O.

VANSTORY, C. M., Jr., pres. Security Nat. Bank of Commerce, Greensboro, N.C.

Van TASSEL, Alfred James, economist; b. Twin Falls, Ida., Aug. 9, 1910; s. Joseph Henry and Sadie MacEldowney (Bunclark) Van T.; student U. Wis., 1929-30; B.S., U. Calif., 1934; grad. sch. U. Pa., 1939-40; m. Beatrice Halpern, Sept. 22, 1933; children—Carl James, Eric Robert. Engr.-economist Nat. Research Project, Phila., 1936-40; research dir. Gas, Coke and Chem. Div. United Mine Workers Am., Washington, 1941-42; indsl. analyst W.P.B., 1942-44; staff studies dir. U.S. Senate Spl. Com. to study problems of small bus., 1944-45; dir. reports div. War Assets Adminstrn., 1945-47; economist U.N., N.Y. City, 1947-52, also exec. sec. U.N. Sci. Conf. on Conservation and Utilization of Resources, Aug. 1949, chief, confs., seminars and tech. information div. U.N. Tech. Assistance Adminstrn. 1950-52; now private economic consultant. Member American Academy of Political Science. Author: Mechanization in the Lumber Industry, 1940; Mechanization in the Brick Industry (with David Bluestone), 1939. Assisted compilation Proceedings of the United Nations Scientific Conference on Conservation and Utilization of Resources, 1950. Home: 78 Overlook Rd., Hastings-on-Hudson, N.Y.

VAN TUYL, Francis Maurice (văn tīl'), geologist; b. Denmark, Ia., Oct. 15, 1887; s. Howard M. and Dorothy (Graeber) Van T.; A.B., State U. of Ia., 1911, M.S., 1912; studied U. of Chicago, 1914-15; Ph.D., Columbia, 1915; m. Euphama Jane Green, May 5, 1920; children — Euphama Jane (Mrs. H. A. Rogers), Catrina Frances. Assistant in geology, State University of Iowa, 1911-12; fellow in geology, Columbia University, 1912-13; asst. in paleontology, 1913-14; investigations on Mississippian faunas, for state geol. surveys of Ia., Ill. and Mo., 1914-15; instr. in geology, U. of Ill., 1915-17; served as geologist Iowa Geol. Survey (1912-17) and U. of Ill. Hudson Bay Exploring Expdn. (1916); with Colo. Sch. of Mines, 1917—, prof. geology and head of dept., 1919-53; professor emeritus, 1953—, consultant, 1953—; geologist Texas Co., 1919, 1922, geologist Midwest Refining Co., 1920; pres. Plains Exploration Company, 1930-41; consulting practice Brazil, 1945. Captain Engineers O.R.C., 1923-38. Mem. engineer Committee Interstate Oil Compact Commn. since 1940, research and coordinating com., 1941-51; mem. Colo. oil and gas conservation commn., 1954—. Mem. com. author's abstracts National Research Council, 1941-43. Fellow Geol. Soc. Am., Ia. Acad. Sci.; hon. Mem. Am. Assn. Petroleum Geologists (mem. research com. 1940-46); mem. Ill. Acad. Science, Paleontol. Soc. America, Colo. Scientific Soc., American Institute Mining and Metall. Engrs., American Geophysical Union, Sigma Xi, Phi Beta Kappa, Tau Beta Pi, Sigma Gamma Epsilon, Kappa Sigma, Scabbard and Blade. Republican. Author or co-author book relating to field; also sci. papers, articles and reports. Home: 1207 16th St., Golden, Colo. ☆

van URK, J. Blan, author, pub. relations counsel; b. Kalamazoo, Mich., Apr. 15, 1902; s. Dr. Thomas and Rosalynde (Blan) van U.; grad. Culver Mil. Acad., 1920; B.S., Princeton, 1924; m. Virginia Nellis, Sept. 1, 1944. Mem. publicity com. Miami Beach C. of C.; mem. Miami City Planning Com.; chmn. publicity and advt. com. Miami Beach Real Estate Bd.; originator of plan adpted for first official Florida News Bur.; mem. organizing com. Miami U., 1925-29; organizer and director Bur. of Pub. Relations Commonwealth Bond Corp., N.Y., 1930-32; tax cons. Lewis, Garvin & Kelsey, attys. in disposition of certiorari proceedings, 1932-36; spl. pub. relations assignment Anaconda Wire & Cable Co., 1934; drafted plans for two N.Y. World's Fair projects, 1938; mem. staff N.Y. Journal-American, 1942; mem. public relations dept. Young & Rubicam, 1942; mem. public relations and advt. depts. N.W. Ayer & Son, 1943-52; v.p. and bus. coordinator Dowd, Redfield & Johnstone, N.Y.C., 1953; v.p., chmn. plans bd. Calkins & Holden, Incorporated, 1954—. Was a proponent of the plan for Subsistence Homesteads provision Nat. Recovery Act, 1933; analysed slum clearance in large cities for Pres. Roosevelt's Decentralization of Industry Com., 1934; guest student horsemanship in European, Cav. Schs., hunted in Europe, India, New Zealand, Australia, 1936-38; American Pioneer hunting corr., touring and participating in hunts; wrote 2-year series of articles, Good Hunting, for Town and Country mag.; hunting corr. Middleburg (Va.) Chronicle; authority on hunting in Europe and N.A. for Ency. Brit. since 1945; book reviewer on horses, hounds, hunting, 1938-40. Clubs: University, Princeton, Grolier, Society of Amateur Chefs, Wine and Food Soc. (New York); Rolling Rock (Ligonier, Pennsylvania); also Royal Dutch Hunt (The Netherlands). Author: The Story of American Foxhunting (1650-1861), Vol. I, 1940 (chosen as one of 150 books by Grolier Club in exhbn. and lecture on Six Hundred Years of Sporting Books); Vol. II (1865-1906), 1941; Little Charlie the Fox, 1945; The Horse, The Valley and The Chagrin Valley Hunt, 1948; The Story of Rolling Rock, 1950. Contbr. articles on sociology and polit. economy. Article, Norfolk-Our Worst War Town, Am. Mercury Precipitated Fed. investigation of that city. Pen Names Jan Westergaard and Dan Russel. Home: Petersville Farm, Mt. Kisco, N.Y. Office: 247 Park Av., N.Y.C. 17.

VAN VACTOR, David, composer, flutist; b. Plymouth, Ind., May 8, 1906; s. David Ellsworth and Matilda (Fenstermacher) Van V.; Mus.B., Northwestern U., 1928, Mus.M., 1934; student l'Ecole Normale, Paris, summer, 1931; m. Mary Virginia Landreth, May 28, 1931; children—Adriaen, David Landreth. Flutist Chicago Symphony Orchestra since 1931; instr. of theory of music, Northwestern U., 1935-47; composer since 1928; asst. condr. of Kansas City Philharmonic, 1943-47, also head composition department Conservatory of Music, 1945-47; founder Allied Arts Orchestra of Kansas City and condr., 1945-47; condr. Knoxville Symphony Orchestra and prof. dept. fine arts, Univ. of Tenn., since 1947. Guest Condr. Nat. Symphony orchestra of Chile, 1945, also visiting professor, U. of Chile, S.A.; guest condr. Philharmonic Orchestra, London, 1954. Mem. Am. Wind Quintet League of Composers which toured Central and S. America, summer 1941. Awards: hon. mention for "The Masque of the Red Death" (full orchestra) in Gustavus Swift competition, 1935; 1st award for "Symphony in D" (full orchestra) in New York Philharmonic-Symphony competition, 1938; 1st award for "Quintet with Flute, Two Violins, Viola and Cello," Soc. for Publ. of Am. Music, 1941; "Overture to a Comedy No. 2" won 1942 Juilliard Publ. award; Northwestern University Alumni Merit award, 1950. Has composed for full orchestra and chamber orchestra, also chorals and chamber music; works have been played by Chicago, Rochester, Illinois, Women's, and National symphony orchestras, New York Philharmonic, Cleveland, Phila., St. Louis orchestras. Mem. Wranglers, Phi Kappa Lambda. Clubs: Arts, Cliff Dwellers (Chicago). Home: 2824 Kingston Pike. Office: 1515 W. Cumberland, Knoxville, Tenn.

Van VALKENBURG, Hermon Leach ◎ V. 27.

VAN VALKENBURG, Samuel (văn-văl'kĕn-burg), geographer; b. Leeuwarden, Holland, Sept. 14, 1891; s. Frederick Alexander and Maria Leonarda Adriana (Jolles) Van V.; ed. U. of Utrecht, Holland, U. of Berlin, Germany, U. of Zurich, Switzerland, Ph.D., 1918; m. Erica Ashauer, May 16, 1918; children—Frederik Alexander, Mariane, Denise. Head of geog. sect. Royal Topog. Service, Netherlands East Indies, 1921-26; asst. prof. geography, Clark U., Worcester, Mass., 1927-29, Wayne U., Detroit, 1929-32; asso. prof. geography, Grad. Sch. of Geography, Clark U. 1932-37, prof. geography since 1937, dir., Grad. Sch. Geography, since 1946. Mem. Assn. Am. Geographers. Unitarian. Author: (with E. Huntington and

F. E. Williams) Economic and Social Geography, 1934 (with E. Huntington) Europe, 1935. Elements of Political Geography, 1939. European Jigsaw, 1945; Whose Promised Lands?, 1946; Europe (with C. C. Held), 1952; Elements of Political Geography (with C. L. Stotz), 1954. Mng. editor Economic Geography. Home: 11 S. Flagg St., Worcester, Mass.

VAN VECHTEN, Carl (văn-vĕk'tĕn), author; b. Cedar Rapids, Ia., June 17, 1880; s. Charles Duane and Ada Amanda (Fitch) Van V.; Ph.B., U. of Chicago, 1903; m. Anna Elizabeth Snyder, 1907 (div. 1912); m. 2d, Fania Marinoff (Russian actress), 1914. Asst. musical critic N.Y. Times, 1906-07, 1910-13; Paris corr. same, 1908-09; editor of Programme Notes, for Symphony Soc. of New York, 1910-11; dramatic critic N.Y. Press, 1913-14. Mem. Psi Upsilon. Author: Music After the Great War, 1915; Music and Bad Manners, 1916; Interpreters and Interpretations, 1917; The Merry-go-round, 1918; The Music of Spain, 1918; In the Garret, 1920; A Letter by Morgan Lewis Fitch, 1920; Interpreters, 1920; The Tiger in the House, 1920; Lords of the Housetops, 1921; Peter Whiffle, His Life and Works, 1922; The Blind Bow-Boy, 1923; The Tattooed Countess, 1924; Red, 1925; Firecrackers, 1925; Excavations, 1926; Nigger Heaven, 1926; Spider Boy, 1928; Feathers, 1930; Parties, 1930; Sacred and Profane Memories, 1932; Ex Libris; Carl Van Vechten, 1942; editor Selected Works of Gertrude Stein, 1946; Nijinsky, 1946; Isadora Duncan, 1947; Pavlova, 1947. Editor of the Last Operas and Plays By Gertrude Stein, 1949; Alfred A. Knopf at 60, 1952; Contributor of several musical biographies to revised edition of the Century Dictionary, 1911. Composer: Five Old English Ditties, 1904. Photographer, 1932-55. Founder of James Weldon Johnson Memorial Collection of Negro Arts and Letters at Yale U. Library, 1941; founder of Carl Van Vechten Collection of Books and Manuscripts, the New York Public Library, 1941; founder of George Gershwin Memorial Collection of Music and Musical Lit. at Fisk Univ. Library, 1944; Rose McClendon Memorial Collection of Photographs of Celebrated Negroes by Carl Van Vechten at Howard Univ., 1946. On the Schomburg Collection Honor Roll of Race Relations for 1941; founder Jerome Bowers Memorial Collection photographs of celebrated Negroes by Carl Van Vechten at Wadleigh High Sch., 1944; founder Anna Marble Pollock Memorial Library of Books about Cats at Yale, 1947; founder Florine Stettheimer Memorial Library of Books about Fine Arts at Fisk Univ., 1949. Capt. at Am. Theatre Wing, Stage Door Canteen, 1942-45; capt. at Am. Theatre Wing Merchant Seamen's Club, 1943-45; mem. com. Am. Theatre Wing Service Women's Tea Dances, Hotel Roosevelt, 1943-45, James Weldon Johnson Meml. Com.; bd. of dir. Cosmopolitan Little Symphony Orchestra, 1949; bd. of trustees, W. C. Handy Found. for Blind, 1952. Elected hon. curator James Weldon Johnson Meml. Collection Negro Arts and Letters, Yale U. Library, 1946. Address: 101 Central Park West, N.Y. City 23.

VAN VLECK, A(rthur) Nye, banker; b. Washington, Aug. 1, 1890; s. James W. and Mary C. (Nye) Van V.; LL.B., George Washington Law Sch., 1916; m. Wilmar Michael, June 24, 1916; 1 dau., Joan (Mrs. John H. Shaffer). Admitted to D.C. bar, 1916, and practiced in Washington with Williamson & Van Vleck, 1919; joined Guaranty Trust Co., 1919, v.p. since 1936; pres. and dir. The Fidelitas Realty Corp.; dir. Pacific Tin Consol. Corp., Torsion Balance Co. Trustee The Peabody Home; member of board of directors Julliard Musical Found., Murry and Leonie Guggenheim Dental Clinic, Murry and Leonie Guggenheim Found. Mem. Sigma Alpha Epsilon. Clubs: University (N.Y. City); Arcola (N.J.) Country. Home: 500 E. Ridgewood Av., Ridgewood, N.J. Office: 140 Broadway, N.Y. City 15.

VAN VLECK, John Hasbrouck, physicist; b. Middletown, Conn., Mar. 13, 1899; s. Edward Burr and Hester Laurence (Raymond) Van V.; A.B., University of Wisconsin, 1920, Sc.D., 1947; A.M., Harvard University, 1921, Ph.D., 1922; Sc.D., Wesleyan U., 1936, U. Md., 1955; Dr. honoris causa, U. Grenoble, 1950; married Abigail June Pearson, June 10, 1927. Instructor in Physics, Harvard, 1922-23; asst. prof. physics, University of Minn., 1923-26, asso. prof., 1926-27, prof., 1927-28; prof. theoretical physics, U. of Wis., 1928-34; asso. prof. mathematical physics, Harvard, 1934-35, professor, since 1935; chairman, physics department, 1945-49, Hollis professor of mathematics and natural philosophy and dean of applied science since 1951; visiting lecturer, Stanford, 1927, 34, 41, University of Michigan, 1933, Columbia, 1934, Princeton, 1937, Institut Henri Poincaré (Paris), 1939, National University of Mexico, 1946. Head of theory group, Radio Research Laboratory, 1943-45; consultant, Radiation Laboratory, 1942-45, Associate editor Physical Review, 1926-28, and 1932-34, Journal of Chemical Physics, 1935-43. Member Solvay Internat. Congress of Physics, 1930, 54. Internat. Congresses on Magnetism, etc., Strasbourg, 1939, Amsterdam, 1948, 50, Grenoble, 1950, Japan, 1953. Fellow Guggenheim Meml. Found., 1930, Am. Physical Society (councilor 1932-35, v.p. 1951-52, pres. 1952-53), A.A.A.S., American Academy Arts and Sciences; mem. Nat. Acad. Science, Am. Philos. Soc., Am. Math. Soc., Phi Beta Kappa, Sigma Xi, Holland Soc. N.Y., Netherlands Physical Soc., Internat. Union Pure and Applied Physics (v.p.); hon. member Societe Francaise de Physique; foreign member Royal Netherlands Academy Sciences. Presbyterian. Author: Quantum Principles and Line Spectra, 1926; The Theory of Electric and Magnetic Susceptibilities, 1932. Address: Harvard University, Cambridge, Mass.

VAN VLIET, Cornelius ◎ V. 28.

VAN VLIET, Earle Raymond (văn-vlēt'), business exec.; b. Des Moines, Ia., Mar. 17, 1898; s. C. G. and Julia (Van Ginkel) Van V.; B.S., U. of Pa., 1920; married Anna Content Lewis, May 28, 1921; 1 daughter, Juliana Van Vliet Hackett. Clerk, Tubize Artificial Silk Company, 1920-24, assistant secretary, 1924-29, secretary and treasurer, 1929-32; became v.p., treas. and dir. Tubize Chatillon Corporation, 1932, executive vice president 1945, treasurer Celanese Corporation of Am., 1946; v.p., treas. E. R. Squibb & Sons, 1946-52, Mathieson Chemical Corp., 1952-54; now asst. treas. Olin Mathieson Chemical Corp. Asso. trustee U. Pa. Mem. Sigma Nu. Mason. Clubs: Union League (N.Y.C.). Home: 3908 N. Charles St., Balt. 18. Office: 10 Light St., Balt. 3.

VAN VLISSINGEN, Arthur (văn-vlĭs'ĭn-gen), writer; b. Chicago, Ill., Nov. 2, 1894; s. Arthur and Sophia Evans (Levering) Van V.; A.B., Northwestern U., 1915; m. Ruth Lindsey, Sept. 22, 1917; children—Lindsey, Carol, Marcia. On editorial staff of System, The Magazine of Business, 1916-20, mng. editor, 1920-22; editor Factory, 1927. Factory and Industrial Management, 1928; cons. editor Factory Management and Maintenance, 1936-42; chief Chicago bur. Business Week, 1938-47. Served in U.S.N.R., World War I. Trustee Lake Bluff Pub. Library, 1929-35; mem. Bd. Edn., Lake Bluff, 1931-35. Mem. Am. Legion, Am. Philatelic Soc., Chicago Philatelic Soc., Sigma Alpha Epsilon. Clubs: University, Collectors (Chicago); Onwentsia (Lake Forest); N. Shore Golf (Neenah, Wis). Author: (with Louis F. Swift) The Yankee of the Yards, 1927. Contbr. many articles and short stories to mags. Home: 120 Oak-Terrace, Lake Bluff, Ill.

Van VOLKENBURG, Jack Lamont, radio, TV exec.; b. Sioux City, Ia., Dec. 6, 1903; s. Earl Lamont and Mildred Madge (Dunham) Van V.; student U. Minn., 1923-27; m. Kathryn Louise Hurst, Dec. 13, 1930; children—Jack Lamont, Margaret. With Batten, Barton, Durstine & Osborn, Inc., Chgo., 1928-32, with CBS since 1932, v.p., dir. since 1951, pres. CBS-TV since 1951. Mem. S.A.R., Phi Kappa Sigma. Home: 350 Park Av. Office: Columbia Broadcasting System, Inc., 485 Madison Av., N.Y.C.

VAN VOORHIS, John, judge; b. Rochester, N.Y., June 14, 1897; s. Eugene and Allis Mozier (Sherman) Van V.; grad. The Hill Sch., Pottstown, Pa., 1915; A.B., Yale, 1919; LL.D., Hobart Coll., 1953, Union U., 1954; m. Linda Gale Lyon, June 2, 1928; children—Emily, June Allis, Eugene. Admitted to N.Y. bar, 1922; practiced in Rochester, N.Y., 1922-36; elected justice Supreme Ct. 7th Jud. Dist., N.Y. State, for terms 1937-50, 51-64; designated asso. justice of Appellate Div., N.Y. State Supreme Ct. in and for First Jud. Dept., N.Y.C., for terms 1947-50, 51-55; asso. judge N.Y. State Ct. of Appeals, 1953—. Mem. Am., N.Y. State, Rochester bar assns., Am. Law Inst., Phi Beta Kappa. Episcopalian (trustee). Clubs: Century Assn., University, Manhattan (N.Y.C.); Genesee Valley, Rochester Country, University, Rochester Yacht (Rochester); Royal Canadian Yacht (Toronto); Fort Orange (Albany). Home: 714 Rock Beach Rd., Rochester 17. Office: Court of Appeals Hall, Eagle St., Albany, N.Y.

VAN WAGONER, Murray Delos ◎ V. 28.

Van WATERS, George Vosburg, corp. exec.; b. Portland, Ore., Oct. 18, 1899; s. George Browne and Maude (Vosburg) Van W.; student U. Ore., 1917-19; m. Helen Gloss, Mar. 5, 1920; children—Barbara (Mrs. Arthur Strom), Miriam (Mrs. George King), Nancy (Mrs. Russell Phinney). Pres., Van Waters & Rogers, Inc., Seattle, raw materials, chems., cotton, jobbers and brokers, since 1924; v.p. Olympic S.S. Co.; dir. Seattle-First Nat. Bank, Braun Corp., Los Angeles; dir. and chmn. Braun-Knecht-Heimann Co., San Francisco. Mem. C. of C. U.S. Mem. Nat. Council Am. Importers (dir.), Kappa Sigma. Mason (Shriner). Clubs: Rainier, Golf, Broadmoor Golf, Seattle Golf, Washington Athletic (Seattle). Home: 1571 Parkside Dr., Seattle 2. Office: 4000 1st Av. S., Seattle 4.

VAN WESEP, Alfeda, business exec.; b. Cincinnati, Apr. 13, 1891; d. Rev. Marinus and Anna Jentina (Vos) Van Vessem; ed. Calvin Coll. Prep. Sch., Grand Rapids, Mich.; A.B., U. of Ind., 1915; m. Hendrikus Boeve Van Wesep, May 10, 1917. Teacher South High Sch., Grand Rapids, 1915-16; translator, Am. Telephone and Telegraph Co., 1917-20; asst. advt. mgr. Onyx Hosiery, 1920-23; advt. mgr. Arnold Constable Co., 1923-26; with Lord & Taylor since 1927, as fashion copywriter, later in charge of windows, interior display, free publicity, comparison and advt. offices, now v.p. in charge advt. and publicity. Mem. Fashion Group. Phi Beta Kappa, Kappa Kappa Gamma. Democrat. Home: Joe's Hill Road, Brewster, N.Y. Office: Lord and Taylor, 424 Fifth Av., N.Y. City.

VAN WICKEL, Jesse Frederick ◎ V. 27.

van WINGEN, N(ico), consulting engr.; b. Amsterdam, Holland, Apr. 17, 1911; s. Nicolaas and Jacoba Johanna (Douwes) van W.; B.S., Calif. Inst. Tech., 1934; M.S., U. of Calif., 1938; m. F. Marie Jansen, Apr. 26, 1945; one son, Rudolph Paul. Prodn. engr. Shell Oil Co. Los Angeles, 1933-35; geophysical prospecting Continental Oil Co., Ponca City, 1935-37; dist. prodn. engr. Richfield Oil Corp. Los Angeles, 1938-40, sr. prodn. engr., 1940-42, asst. chief prodn. engr., 1942-44, chief evaluation engr., 1944-47; prof. petroleum engring. and petroleum engring. cons., U. of Okla., 1947-49; vice pres. Petroleum Technol., Inc., 1949-53; petroleum engring. cons.; prof. petroleum engring. University Southern California, 1953—. Mem. Am. Inst. Mining and Metall. Engrs., Am. Pet. Inst., Sigma Xi, Pi Epsilon Tau. Republican. Registered profl. engr., State Cal., Alberta, Can. Contbr. numerous tech. articles to petroleum publs. Home: 1452 Kensington Dr., San Marino, Cal. Office: 903 Fair Oaks Av., South Pasadena, Cal.

Van WINKLE, Edward (Mathiot), steel exec.; b. Muncie, Ind., Dec. 3, 1899; s. Jesse G. and Isabel Mathiot (Lockwood) Van W.; B.S., Purdue U., 1921; m. Jane Marshall, July 2, 1931; children—Larry Edward, Mary Jane. With Am. Steel Foundries, N.Y. City, since 1921, beginning as apprentice, v.p., 1947-55; pres. Magnus Metal Corp., subsidiary Nat. Lead Co., 1955—. Mem. A.S.M.E., Holland Soc. of N.Y., Newcomen Soc. Clubs: Union League, Racquet (Phila.); Canadian (N.Y.); Siwanoy Country, Bronxville Field. Home: 5 Lookout Av., Bronxville, N.Y. Office: 111 Broadway, N.Y.C. 6.

VAN WINKLE, Matthew, chem. engr., educator; b. Shelbyville, Ind., Nov. 18, 1910; s. William Shelley and Edith (Goodpasture) Van W.; B.S., Purdue U., 1933; M.S., U. Mich., 1945, grad. study, 1945-46; m. Mary Louise Angel, June 18, 1933; children—Susan Louise, John Shelley. Research chemist Cities Service Oil Co., 1933-40, Standard Oil Co. (Ind.), 1940-41; supvr. petroleum and natural gas extension Pa. State Coll., 1941-43; instr. chem. engring. and cons. dept. engring. research U. Mich., 1943-47; asso. prof. to grad. prof. chem. engring., U. Tex., 1947—, chmn. dept., 1951-53; indsl. cons. chem. engring., 1947—; civilian, research and development project on fuels and lubricants, Ordnance Dept., U.S. Army, 1944-45. Recipient Nat. Sci. Found. Research Grant, 1954-56. Registered profl. engr., Tex. Mem. Am. Inst. Chem. Engrs., Am. Chem. Soc., Am. Soc. Engring. Edn., Sigma Xi, Phi Lambda Upsilon, Omega Chi Epsilon. Author: Aviation Gasoline Manufacture, 1944; also sects. in books and articles in profl. jours. Home: 3930 Balcones Dr., Austin 3, Tex.

VAN WORMER, Benjamin F(rancis), corp. ofcl.; b. Charlotte, N.C., Aug. 1, 1915; s. David F. and Nancy C. (Heptinstall) Van W.; B.S., St. Lawrence U., 1937; M.B.A., N.Y.U., 1942; m. Margaret R. Garner, Mar. 29, 1952; 1 dau., Frances E. Traveling auditor, tax accountant Am. Radiator & Standard Sanitary Corp., 1937-42, accountant, 1949-52, asst. sec., asst. treas., 1952-55, v.p., 1955, also controller Heating & Plumbing div., Amstan Supply div.; tax accountant Sylvania Electric Products, Inc., 1947-48, Dir. Jr. Achievement, Inc., Pitts. Served as maj. Signal Corps, AUS, 1942-47. Mem. Am. Ordnance Assn., Pa., Pitts. C.'s of C., Holland Soc. N.Y., Am. Mgmt. Assn., Nat. Assn. Cost Accountants, Beta Theta Pi, Sigma Pi Sigma. Club: Duquesne (Pitts.). Home: 3232 Comanche Rd., Pitts. 34. Office: P.O. Box 1226, Pitts. 30.

Van WYCK, Allen (văn wĭk), corp. pres.; b. Ridgefield Park, N.J., Sept. 21, 1896; s. Henry and Jessie Isabel (Allen) Van W.; ed. Phillips Exeter Acad., 1914-15; student Princeton, 1915-17; LL.B., Columbia, 1922; m. Tilly Irene Margarita von Hollehen, Nov. 29, 1928; m. 2d, Ester Maree Hansen, September 3, 1944. Admitted to N.Y. bar, 1923; asso. with Sullivan & Cromwell, N.Y., 1922-33; officer and dir. of various subsidiaries of The North Am. Co., 1933-42; pres. Illinois Power Co., and chmn. bd. Ill. Terminal R.R. Co., since 1940; dir. Central Terminal Co. Served as 2d lt. Inf., U.S. Res., Nov., 1917-Mar. 1919; 1st lt., March 1919-July 1919; with A.E.F. in France, Jan. 1918 to July 1919. Mem. Delta Kappa Epsilon. Clubs: Metropolitan (N.Y.), Decatur (Ill.). Address: 134 E. Main St., Decatur, Ill.

VAN WYCK, William (văn-wĭk'), author; b. Terre Haute, Ind., Mar. 10, 1883; s. William and Harriet Reynolds (Early) Van W.; A.B., A.M., Litt.D., U. of Southern Calif.; Pd.M. and sometime fellow and scholar, New York U.; A.M., U. of Calif.; m. Jessica Davis Nahl, Mar. 13, 1922. Lecturer in English, U. of Calif. Extension Div. Phi Beta Kappa, Phi Kappa Phi. Officer d'Académie (France). Clubs: Bohemian (San Francisco); Faculty (Berkeley); Authors (London); Interallied (Paris). Author: Florentines, Savonarola, Chaucer's Canterbury Tales, Ronsard's Sonnets for Helen, The Sinister Shepherd, Rostand's Cyrano de Bergerac and Chanteclair (with Clifford H. Bissell), etc. Contributor to American and European periodicals. Home: Hotel Claremont, Berkeley, 5, Cal. Ret.

VAN ZANDT, James Edward (văn-zănt'), congressman; b. Altoona, Pa., Dec. 18, 1898; s. James Theodore and Katherine (Smith) Van Z.; ed. Altoona public schs., Pa. Ry. Apprentice Sch.; m. Esther Meisenhoelder, September 21, 1947; 1 son, James Edward II. Began as molder apprentice in Pennsylvania Railway shops, Altoona, 1916; served in various depts. of Pa. R.R. becoming dist. passenger agent, 1938; mem. 76th to 82d Congresses 22d Pa. Dist., 83d to 84th Congresses, 20th Pa. District. Served in United States Navy, 1917-19; 2 years overseas service; active duty as lt. to capt., 1941-46. Mem. Vets. of Foreign Wars (comdr. Pa. Dept. 1928-29; nat. comdr. in chief 1933-35), Am. Legion, Blair County Hist. Soc., Grange. Republican. Methodist. Mason (Shriner), K.P., Eagle. Club: Blair County Game, Fish and Forestry Assn. Home: 1017 18th Av., Altoona, Pa.

VAN ZANDT, John Parker, aviation economist; b. Chicago, Ill., Jan. 16, 1894; s. George and Grace (Goodspeed) Van Z.; student U. of Chicago, 1910-11, U. of Wash., 1911-12; B.S., U. of Calif., 1914, Ph.D., 1917; m. Lydia Begole Van Hagan, July 10, 1937. Volunteer in French Army, transferred to U.S. Air

Service, rank of lt., 1917-18; served as fight instr., later asst. chief, Air Corps Engring. Sch., and chief of air navigation branch, 1919-23; in charge Civil Aviation Promotion, for War Dept. assisted in preparation of first Air Mail and Air Commerce Acts; chief pilot and operations mgr. Stout Air Services, Detroit, Mich., 1926-27; pres. and gen. mgr. Scenic Airways, Inc., Arizona, 1927-28; European aviation sales rep., Ford Motor Co., demonstrated first Ford Tri-motor plane in Europe, 1929-30; fgn. commr. in Europe for A Century of Progress Internat. Expn., 1931-33; gen. rep. Pacific div., Pan. Am. Airways, 1935-38; econ. and tech. consultant Civil Aeronautics Bd., and R.C.F., 1939-42; dir. of aviation research The Brookings Inst., 1943-47; pres. Aviation Research Inst., 1947; dep. asst. sec. Air Force, 1950-53; mem. UN Transport Mission to Central Am., 1953; NATO Internat. Staff, Paris, 1954—. Fellow Institute Aero. Scis.; mem. Sigma Xi. Baptist. Clubs: Chevy Chase (Md.); Army and Navy, National Press (Washington); Wings (New York). Author books relating to field; contbr. to tech. publs. Holder of pilot license No. 17. Address: USRO Def-1, A.P.O. 230, care Postmaster, N.Y.C. ☆

VAN ZYL, Gerrit, coll. prof.; b. Hospers, Ia., July 29, 1894; s. Cornelius and Helena (Van Ess) Van Z.; student Northwestern Classical Acad.; A.B., Hope Coll., 1918; M.S., U. of Mich., 1921, Ph.D., 1924; D.Sc. (honorary), Hamline University, 1952; married Bertha Brower, Aug. 31, 1921; children—Nell Herman, Allison Lynn, Gail Byron, Verna Ruth. Teaching fellow inorganic chemistry, U. of Mich., 1920-23; prof. chem. and head dept., Hope Coll. since 1923. Conducted research work on chem. compounds and their derivatives for many years. Served in World War I, 1918-19. Received Frederick Gardner Cottrell research grants, 1948-52, milestone dedication, 1941. Mem. Am. Chem. Soc., Am. Assn. Advancement Sci., Chamber of Commerce, Am. Legion, Boy Scouts of Am., Phi Lambda Upsilon, Sigma Xi, Gamma Alpha. Republican. Dutch Reformed. Clubs: Holland Professional, Busy Men's Volley Ball. Home: 81 E. 9th St. Office: Hope Coll., Holland, Mich.

VARBLE, Rachel McBrayer (Mrs. Pinkney Varble, III) ◎ V. 26.

VARCO, Richard Lynn, educator, surgeon; b. Fairview, Mont., Aug. 14, 1912; s. Lynn G. and Maurine V.; M.B., U. Minn., 1936, M.D., 1937, Ph.D., 1944; m. Louise Miller, June 4, 1940. Resident surgery U. Minn., to 1942, instr. dept. surgery, 1943-44, asst. prof., 1944-46, asso. prof., 1946-50, prof. surgery, 1950—. Diplomate Am. Bd. Surgery, Am. Bd. Thoracic Surgery. Fellow A.C.S.; mem. Am. Assn. Thoracic Surgery, Am. Fedn. Clin. Research, A.M.A., Am. Surg. Assn., Am. Trudeau Soc., Soc. Univ. Surgeons, Soc. Exptl. Biology and Medicine, Sigma Xi. Home: 420 N. Mississippi River Blvd., St. Paul 4.

VARDAMAN, James Kimble, Jr., govt. officer; b. Greenwood, Miss., Aug. 23, 1894; s. James Kimble and Anna (Burleson) V.; student U.S. Naval Prep. Sch., Annapolis, Md., 1910-11, U. of Miss., 1911-12; LL.B., Millsaps Coll., Jackson, Miss., 1914; m. Beatrice Middleton Lane, Sept. 23, 1917; 1 son, James Kimble, III. Commd. 2d lt. advancing to capt., 335th F.A., U.S.A., A.E.F., 1917-19; lt. comdr. to commodore, USNR, 1939—; officer in charge, Naval Intelligence Office, St. Louis, Mo., 1941-42; security officer staff of Admiral Harold R. Stark, U.S. Naval Forces in Europe, 1942; exec. officer of Naval Base in Scotland, 1942; comdg. officer of landing party and exec. officer naval base during North African Invasion, 1942; exec. officer Naval Operating Base, Oran, Algeria, 1942-43, Advanced Amphibious Training Base, Algeria, 1943; chief staff officer to comdr., Advanced Base Group, Sicily, 1943; training officer Amphibious Training Base, Camp Bradford, Norfolk, Va.; student and instr., Naval Sch. Mil. Govt. and Adminstrn., U.S.N.R., Midshipmen's School, New York City, 1943-45; participated in invasion of Okinawa, 1945; executive officer for civil affairs, staff comdg. gen., 10th Army, 1945; apptd. naval aide to President of U.S., May 1945; apptd. mem. bd. govs. Fed. Reserve System, Jan. 1946. Former vice pres. prodn. com. and chmn., St. Louis (Mo.) Grand Opera Assn.; former mem. bd. control and budget and finance com., St. Louis Symphony Soc.; former regional dir. R.F.C.; former vice pres., First Nat. Bank, and pres. Tower Grove Bank & Trust Company, St. Louis, Mo. Awarded Legion of Merit, Purple Heart, Am. Defense Ribbon, European-African-Middle Eastern Area Ribbon, Silver Star, Pacific Ribbon. Office: Federal Reserve Board, Washington.

VARDELL, Charles Gildersleeve (vär-dĕl), dean school of music; b. Salisbury, N.C., Aug. 19, 1893; s. Charles Graves and Linda Lee (Rumple) V.; A.B., Princeton, 1914; student Inst. of Mus. Art, New York, 1914-16 (Piano Diploma, 1915; Artists' and Teachers' diplomas, 1916); M.A., Eastman Sch. Music, 1938, Ph.D., 1940; m. Eleanor M. Ferrill, June 16, 1920; 1 dau., Margaret Ferrill. Master of music, Hotchkiss Sch., Lakeville, Conn., 1916-17; dean of music, Flora Macdonald Coll., Red Springs, N.C., 1919-23, dean of the conservatory of music since 1951; head of piano dept., Salem Coll., 1923-28, dean School of Music, 1928-51. Served as secretary Y.M.C.A., 1917-18. Mem. Am. Guild of Organists (asso.), Nat. Assn. of Schs. of Music (past v.p.). Awarded Shirley cup for mus. compositions by N. Carolinian, 1921, 23, 26. Democrat. Presbyterian. Composer mus. works in various forms; latest: (anthem) Lullaby in the Manger, 1950. Home: Red Springs, N.C. ☆

VARÈSE, Edgard (vä-rĕs'), composer; b. Paris, France, Dec. 22, 1885; s. Henry and Blanche Marie Cortot Varèse; early edn. in mathematics and science; studied in Schola Cantorum, Paris, under Roussel and d'Indy, Paris Nat. Conservatory under Widor; m. Louise McCutcheon, 1921. Came to U.S., 1916, naturalized, 1926. Founder (dir. 6 yrs.) Internat. Composers Guild, 1921. Condr. choruses and orchestras in U.S. and Europe; composer works in varied mus. forms, including, Deserts (antiphonal composition for wind instruments and percussion, alternating with electronic organized sound), 1953; Trinum, for orchestra, 1954. Compositions played in U.S., Latin America and Europe. Mem. Acoustical Soc. Am., Am. Inst. Physics, Nat. Inst. Arts and Letters. Address: 188 Sullivan St., N.Y.C. 12. ☆

VARIAN, Russell Harrison, physicist; b. Washington, Apr. 24, 1898; s. John Osborne and Agnes (Dixon) V.; A.B., Stanford, 1925, M.A., 1927; D.Eng. (hon.), Poly. Inst. Bklyn., 1943; m. Dorothy Hill, 1947; children—George Russell, Charles John, Susan Aileen. Research physicist Humble Oil & Refining Co., 1929, Farnsworth Television Co., 1930-33; pvt. research 1934-35; researdh asso. Stanford, 1937-40, since 46; research engr. Sperry Gyroscope Co., 1940-46; pres. Varian Asso. since 1948. Awarded John Price Wetherill medal, Franklin Inst., 1950. Fellow Inst. Radio Engrs., Cal. Acad. Sci., Am. Phys. Soc., A.A.A.S.; mem. Sigma Xi. Inventor klystron radio tube for prodn. waves in range of one to a few centimeters; holder patents approximately 100 devices in microwave, applid physics field. Home: 10114 Crescent Rd., Cupertino. Office: 611 Hansen Way, Palo Alto, Cal.

VARNAY, Astrid, soprano; born at Stockholm, Sweden; daughter of Alexander and Maria (Yavor) Varnay; received musical training in the U.S.; m. Herman O. Weigert. Concertized U.S., Canada, Europe; appeared in opera Chicago, Cin., Rio, San Francisco and West Coast; made debut, Met. Opera, 1941-42. Became American citizen, 1943. Sang major roles for 12 consecutive seasons, interpreting all Wagnerian soprano repertoire, Elektra, Salome, Santuzza, Amelia, Marschallin, at Metropolitan Opera House, N.Y.; star of Florence (Italy) May Festival and of Bayreuth (Germany) Wagner Festival, 1951, 52, leading soprano, 1953; Berlin Arts Festival, 1951, 52; Munich Staatsoper, 1952. Home: 375 Riverside Dr. Address: care Metropolitan Opera Assn., Broadway and 39th St., N.Y.C.

VARNEY, Harold Lord, publicist; b. Dover, N.H., July 13, 1893; s. Hiram E. and Martha Ware (Spinney) V., Central High School, St. Louis; student U. of Mo.; m. Sybil Hugh, 1943; 1 d., Agnes. Publicity writer Rep. Nat. Com., 1920-22; information chief, Fed. Bd. Vocational Edn., Washington, D.C., 1922-25; mng. dir. Italian Hist. Soc., 1927-33; asso. editor The Am. Mercury, 1936-38; mgr. Pan Pacific Press, 1938-40; partner, Robert Maisel Assos., 1941-47; adviser to government of China, 1947-49. Decorated Cavaliere of Crown of Italy, 1932. Contbr. to mags. Contbg. editor The American Mercury, 1953—. Home: 2447 Butler St., East Elmhurst 69, N.Y.

VARNEY, H(arry) R(oss), coll. dean; b. Bristol, Vt., Dec. 11, 1905; s. Albert Edwin and Stella (Eseltine) V.; B.S. in Agr., U. of Vt., 1926, M.S., 1932; Ph.D., Cornell U., 1935; m. Gladys Fuller, Sept. 17, 1927; 1 son, Harry Ross. Farmer, Bristol, Vt., 1926-28; country agrl. agent St. Johnsbury, Vt., 1928-32; extension asst. Cornell U., 1932-35; extension economist U. of Vt., 1935-38; sr. marketing specialist U.S. Dept. of Agr., Washington, 1938-39; extension econ. and state rep. Bur. Agrl. Economics, U. of Vt., 1939-42, asst. dean agr., asst. dir. extension service and experiment sta., 1942-46, asso. dean, 1946-47; dean and dir. agr. N.M. Coll. of Agr. and Mech. Arts, 1947-50; dean coll. of agr., forestry and home econs. and dir. exptl. station W.Va. U., 1950— (on leave); chief of staff United States Senate Committee on Agriculture and Forestry, 1953-54. Fellow A.A.A.S.; member Alpha Zeta, Sigma Xi, Phi Kappa Phi, Epsilon Sigma Phi, Alpha Tau Alpha. Club: Rotary. Home: Box 94, Rt. 6, Morgantown, W.Va.

VARNEY, Robert Nathan, physicist, educator; b. San Francisco, Nov. 7, 1910; s. Frank Hastings and Emily Patricia (Rhine) V.; A.B., U. of Calif., 1931, M.A., 1932, Ph.D., 1935; m. Astrid Margareta Riffolt, June 19, 1948; children—Nils Roberts, Natalie Rhine. Instr. University of California, 1935-36, New York University, 1936-38; asst. prof. Washington U., 1938-44, asso. prof., 1944-48, prof. physics since 1948; mem. tech staff Bell Tel. Lab., Inc., Murray Hill, N.J., 1951-52 (leave of absence from Washington U.); vis. staff mem. research lab. Linde Air Products Co., 1954. Served as comdr., USNR, 1941-45. Fellow Am. Phys. Soc., A.A.A.S.; mem. Phi Beta Kappa, Sigma Xi. Author: Lecture Notes in Engineering Physics, 1947; Laboratory Manual of Physics (with J. P. Davidson Jr.); articles on sci. profl jours. Home: 7046 Pershing Av. Office: Washington University, St. Louis 5.

VARNEY, William Frederick, prohibition advocate; b. Paterson, N.J., Oct. 1, 1884; s. Frederick William (D.D.) and Lizzie Jane (Leith) V.; ed. pub. schs. and commercial sch.; m. Leonia Beatrice Abrams, Aug. 31, 1905; children—Beatrice Leonia, Laura (dec.), William Frederick, Evelyn Marion. Began as messenger boy Paterson Daily Press, 1897; mgr. Wright, Veith & Newman, pillow shams and scarfs, 1902-05, Stahli, Reitmann & Co., mfrs. curtains and novelties, 1905-11; field sec. N.J. Prohibition Com., 1912-19; insurance business since 1919. Mem. Nat. Prohibition Com. since 1924 (mem. adv. com.). Prohibition candidate for President of U.S., 1928; mem. Nat. Prohibition Exec. Com. since 1932, chmn. N.Y. State Prohibition Com.; candidate for gov., Law Preservation Party, 1934; Nassau County Assn. of Local Agents, Inc. (formerly president). Methodist. Home: 143 Grand Av., Rockville Centre, L.I., N.Y.

VARNUM, Laurent Kimball, lawyer; b. Chicago, Oct. 31, 1895; s. Clark and Irene (Galloway) V.; A.B., U. Mich., 1925, J.D., 1927; m. Maryellen Brown, June 7, 1930; children—Irene Ann, Catherine Kimball. Admitted to Mich. bar, 1927 and since practiced in Grand Rapids; mem. Varnum, Riddering, Wierengo & Christenson since 1935; spl. counsel City of Grand Rapids, 1943-44; mem. Little Hoover Commn.; chmn. com. for balanced legislature and co-author constnl. amendment on reapportionment, adopted in Michigan, 1952; chairman Alien Enemy Hearing Bd., 1941-45. Vice pres., director Grand Rapids Symphony Society. Member citizens adv. commn. on Reorgn. State Govt. Fellow Am. Coll. Trial Lawyers; mem. Am. (ho. dels. 1947-50), Mich. (pres. 1946-47) and Grand Rapids bar assns., Internat. Assn. Ins. Counsel, Jud. Council Mich., Better Govt. in Mich., Phi Beta Kappa, Order of Coif. Clubs: University, Kent Country, Torch. Home: 645 Cambridge Blvd. S.E., Grand Rapids 6. Office: Michigan Trust Bldg., Grand Rapids 2, Mich.

VARRELMAN, Ferdinand Armin, biologist; b. St. Louis, Mo., June 6, 1888; s. Ferdinand Frederick and Whilemena (Brune) V.; student U. of Mo., 1907-09, 1910-11; A.B., U. of Calif., 1915; A.M., Columbia, 1922; student Mo. Bot. Gardens, 1909-10, N.Y. Bot. Gardens, 1922-25, U. of Vienna, and Agrl. Inst., Vienna, 1935-36; m. Sallie Bell Kappes, June 15, 1926 (dec.); 1 son, F. Kappes. Began as florist, St. Louis, 1907; instr. of zoölogy and entomology, Pa. State Coll., 1911-13; asst. in entomology, U. of Calif., 1913-15; instr. in biology, New York U., 1922-25; biologist Nat. Research Council in marine investigations, 1922-25; prof. of biology, American University, 1925-37, DePaul University, Chicago, 1937-41, George Williams College, Chicago, 1941-43. Horticulturist (stationed in Central America) Foreign Econ. Administration Economic Warfare, 1943-45, Bur. Entomology and Plant Quarantine, 1945-47; prof. botany, Madison Coll., Harrisonberg, Va.; now professor botany, dir. arboretum, Miss. Southern College. Apptd. by House Lib. Com., 74th Congress, to inspect European botanical gardens for purpose of establishing botanical garden in Washington, D.C., 1935-36. Awarded fellowship N.Y. Bot. Garden, 1929-30. Fellow A.A.A.S.; mem. Bot. Soc. America, Torrey Bot. Club, Am. Microscopical Soc., Entomol. Soc. America, Am. Genetic Assn., Calif. Acad. Sciences, N.Y. Acad. of Sciences, Am. Assn. Univ. Profs., Beta Beta Beta. Quaker. Author of govt. reports and contbr. to professional jours. Address: R.F.D. 4, Hattiesburg, Miss.

VARSER, Lycurgus Rayner, lawyer; b. Gates County, N.C., Aug. 13, 1878; s. Willie Henry and Emily Texas (Duck) V.; prep. edn. Reynoldson Acad.; A.B., Wake Forest Coll., 1899; student Wake Forest Law Sch., 1899-1901, LL.D., 1948; m. Lily Snead, June 29, 1904 (deceased, November 30, 1950); children—Emily F. (dec.), Lycurgus Rayner (dec.), Lily Snead (Mrs. Norman Oliver Benson); m. 2d, Hettie Kate Akin, March 14, 1953. Admitted to N.C. bar, 1901, and began practice at Kinston, 1901; formed partnership with A. J. Loftin, as Loftin & Varser, later Loftin, Varser & Dawson; mem. firm McLean, Varser & McLean, at Lumberton, N.C., 1911, later McLean, Varser, McLean & Stacy; apptd. asso. justice Supreme Court of N.C., Mar. 17, 1925; resigned Dec. 31, 1925; and returned to practice with firm of Varser, Lawrence, Proctor & McIntyre; now mem. firm Varser, McIntyre & Henry. Chairman North Carolina Board of Law Examiners. Mem. N.C. Senate, 1921-23, and extra sessions extending into 1924 (chmn. finance com.); was ex-officio mem. N.C. Budget Commn.; mem. Gov.'s adv. com. on racial controversy. Past mem. bd. trustees Wake Forest Coll., U. of N.C. Mem. Am. Judicature Soc., Am. and N.C. State bar assns., Newcomen Soc. Eng. Baptist. Home: 5th St. Office: Scottish Bank Bldg., Lumberton, N.C.

VASCHÉ, Joseph Burton (văsh-shā), educator; b. Oakdale, Calif., Aug. 3, 1910; s. Joseph Henry and Alfreda Agnes (Stribling) V.; A.B., San Jose State Coll., 1931; A.M., Stanford, 1935, Ed.D., 1947; m. Gertrude Aline Hoekenga, June 14, 1942; children—Lenore Ann, Joan Louise, Joseph Burton, Jon David, Mark Stanley. Dir. phys. edn. city schs., Los Gatos, Calif., 1930-32; instr. and dir. curriculum and guidance Oakdale (Calif.) Joint Union High Sch., 1932-42; dir. research and curriculum, also coordinator secondary schs., Stanislaus County Schs., Modesto, Calif., 1941-43; dir. curriculum Placer County Schs., Auburn, Calif., 1943-47; dean spl. instrn., Placer Coll., 1944-47; dir. Weimar High Sch., Placer-De-Witt Coll., 1944-46; instr. edn. U. of Calif. Extension, Berkeley, 1947; asst. prof. secondary edn. San Diego State Coll., 1947-48; dir. pubns. State Office Pub. Instrn., Olympia, Wash., 1948-49; dep. state supt. of pub. instrn., State of Wash., and sec. State Bd. of Edn., 1949-51; commr. of education State of Colo. 1951-52; asso. supt. of pub. instrn., div. of state colleges and tchr. edn., Cal. State Dept. of Edn. since 1952. Pub. service radio broadcaster, Sta. KTRB, Modesto, 1940-44. Cons. on school bd., edul. and community planning, Calif. and Wash. since 1941; cons. Utah Pub. Sch. Survey Commn. 1952; mem. Study Commn., National Council of Chief State School Officers since 1949 (mem. planning com. since 1949, chmn. 1951), mem. Nat. Workshop on State Sch. Adminstrn., Biloxi, Miss.,

1949, Washington, 1950, New Orleans, 1951, Chgo., 1952; mem. Nat. Conf. on Mobilization of Edn., 1950; chmn. Wash. State Conservation Com., 1949-51; chmn. Colo. Council for Conservation Edn. 1951-52; mem. commn. on pub. relations, A.A.S.A., 1948-50; chmn. Western State Work Conf., 1951-52. Mem. Calif. Soc. Secondary Edn. (life corporate mem.), Phi Delta Kappa. Clubs: California Commonwealth Lions (pres. 1946; Auburn). Co-author: Public Relations for America's Schools, 1950. Editor: Bulletin of Stanislaus County Teachers Association, 1938-41; Superintendents' Bulletins (Stanislaus and Placer County Schools), 1941-47; California Junior College Bulletin, 1945; Education in Washington and Washington State Curriculum Jour. 1948-51. Contbr. 250 articles to edni. publs. since 1936. Home: 5877 Callister Av., Sacramento 19. Office: 721 Capitol Av., Sacramento 14.

VASEY, (Herbert) Wayne, univ. prof.; b. Collins, Ia., Mar. 28, 1910; s. Henry Richard and Ola (Harsh) V.; A.B., Penn Coll., Ia., 1932; A.M., Denver U., 1936; grad. study, N.Y. Sch. of Social Work, Columbia, 1947-48; m. Margaret France, Apr. 26, 1933; children—Mary Eleanor, Stephen Charles, Daniel Eugene. Editor Fremont (Ia.) Gazette, 1933-34; case worker Denver Bur. Pub. Welfare, 1936-37; field supervisor Colo. State Welfare Dept., 1937-40; regional staff Social Security Bd., San Francisco, 1940-45; dir. Contra Costa County (Calif.) Welfare Dept., 1945-47; lecturer on pub. welfare, U. of Calif., 1945-47; research asso. Russell Sage Foundation, 1947-48; became dir. State U. Ia. Sch. of Social Work, 1948; dean Rutgers U. Grad. Sch. Social Work, 1954—. Mem. exec. com. Nat. Conf. Social Work, 1953-56. Consultant of legislation Nev. State Welfare Bd., 1947; welfare cons. pub. adminstrn. service, Study of N.Y. City Welfare Dept., 1949. Served as bd. mem. Calif. Conf. Social Welfare, 1946-47, regional v.p., 1946; mem. adv. com., Calif. Social Workers Placement Service, 1945-47; del. Nat. Council on Social Work Education. Mem. Am. Assn. Social Workers (nat. nominating com., pres. Ia. chpt. 1951), Am. Pub. Welfare Assn. (mem. bd. 1951-52), Ia. Welfare Assn. (pres. 1952, mem. exec. bd.). Democrat. Contbr. to profl. jours. Home: 430 Harrison Av., Highland Park, N.J. Office: Rutgers University, New Brunswick, N.J.

VASS, Alonzo Frederick, univ. prof.; b. Glasco, Kan., Oct. 26, 1888; s. Thomas and Louisa (Clark) V.; B.S., Kan. State Agrl. Coll., 1909; student U. of Kan., 1910; M.S., U. of Wis., 1911; Ph.D., Cornell U., 1926; m. Helen Constant McGarrity, July 18, 1927; children—Thomas Clark, Linda Lee. Instr. Ore. State Agrl. Coll., 1912-13, asst. prof., 1914-15, grad. student and asst., Cornell U., 1915-17; asso. prof. U. of Wyo., 1917-20, prof. and head dept. of agronomy and agrl. econ., 1920—; chmn. com. Nat. Forum of Labor, Agrl. and Industry, 1944-50, research coms. of 11 Western States for making crop and livestock adjustments, 1935; rep. Nat. Livestock Assn. and Beef Com. before Congl. and Deptl. Hearings, 1941-45. Mem. Am. Acad. Polit. and Social Sci., Can. Agr. Econ. Assn., Wyo. Stockgrowers Assn. (hon. life mem.), Am. Soc. Agronomy, Am. Farm Econ. Assn. (past v.p.), Western Farm Econ. Assn. (past v.p.), Internat. Assn. Agrl. Econ., Colo. Acad. Sci. Nat. Reclamation Assn., Internat. Congress Soil Science (mem. organizing com.), Sigma Xi, Phi Kappa Phi, Alpha Zeta, Phi Delta Theta. Club: Rotary. Author of articles: Methods for Determining Value of Grazing Lands, 1940; Production Costs and Fair Prices for Wool and Lambs, 1901-45, and many others. Home: Laramie. Office: University of Wyoming, Laramie, Wyo.

VASSOS, John, indsl. designer, painter, illustrator, lectr., author; b. Greece, Oct. 1898; s. Apostolos and Iphigenia (Mitaraki) V.; student Robert Coll., 1912-14; Art Students League, 1921-22; m. Ruth Carrier, Mar. 1923. Came to U.S. 1919, naturalized 1924. Indsl. designer 1927—; for R.C.A., 1932—; intermittent work for Remington, Du Pont, Savage Arms, Imperial Cutlery, Perey Turnstiles, Am. Tel. & Tel. Co., and others; designer of Room of Tomorrow, N.Y. World's Fair, Television Pavilion San Francisco Fair, 1939; inventor Multi-purpose furniture, 1939; designer architectural light principles for coml. bldgs.; lectr. Pratt Inst., N.Y.U., Syracuse U., Vassar Coll. Illustrator alone and with Ruth Vassos numerous books and other publs. Executed murals Riviera Theatre, N.Y.C., Egyptian Theatre, Los Angeles, Condado Beach Hotel, Puerto Rico, WCAU in Phila. Radio and TV Center, RCA, Washington. Served as lt. col., OSS, U.S. Army, 1942-45. Fellow Silvermine Guild Artists (past pres.), Indsl. Designers Inst. (founder, first pres.), mem. Phila. Art Alliance. Recipient numerous awards and medals, including medal from Indsl. Designers Inst., 1955. Asso. editor Fairfield County Fair. Home: Silvermine, Norwalk, Conn. Studio: 54 W. 55 St., N.Y. C. 19.

VATIS, John T., steamship exec.; b. Syra, Greece, Feb. 9, 1919; s. Theofilos and Maria (Papanastasopoulos) V.; grad. British Naval Acad., 1937, Santa Monica Bus. Coll., 1943; m. Katingo Lemos, Nov. 27, 1947; 1 dau., Maria. Came to U.S., 1940, naturalized, 1945. Seaman merchant ships, 1937-46; now pres. and chmn. Strathmore Shipping Co., Inc. and Trans-Ocean Steamship Agy., Inc., N.Y.C. Mason (K.T.). Clubs: Downtown Athletic (N.Y. City); Stamford (Conn.) Yacht. Home: 291 Ridgeway, White Plains, N.Y. Office: 52 Broadway, N.Y. City 4.

VAUGHAN, Dana Prescott (vawn), art educator; b. Middleboro, Mass., June 20, 1898; s. Albert Henry and Laura Gibson (Stickney) V.; student Mass. Sch. of Art, Boston, 1918-20, Phila. Mus. Sch. of Indsl. Arts, 1921-24; extension study Harvard Univ., Brown Univ., Beaux Arts of New York, Univ. of Upsala (Sweden); mem. Oriental travel study group, Kyoto, Japan, 1935-37; m. Muriel Louise True, Sept. 1, 1924; children—Dana Prescott, Alden True. Art instr., Chestnut Hill Acad., Phila., 1919-25; asst. prin., Shady Hill Country Day Sch., Phila., 1925-27; instr., Phila. Mus. Sch., evenings, 1925-26; instr., Rhode Island Sch. of Design, Providence, 1927-34, head in sch., 1928-42, dean R.I. Sch. of Design, 1932-42; dir. Sch. of Indsl. Arts, Trenton, N.J., 1942-45; lecturer Sch. of Edn., Univ. of Pa., 1944-46; dean Cooper Union Art Sch., New York since 1945. Mem. bd. dirs. New York Sch. for the Deaf, White Plains, N.Y. Mem. Proctor Acad. Corp., Andover, N.H. since 1951. Mem. Nat. Assn. Schs. Design, N.E.A., Eastern Arts Assn. (pres., 1945-46). Republican. Unitarian. Co-author: Art Professions in the United States, 1950. Home: 55 E. 10th St., N.Y.C. 2. Office: Cooper Sq., N.Y.C. 3.

VAUGHAN, David Borders (vawn), international government official; b. Louisa, Ky., August 6, 1910; s. Thomas W. and Ruth Corrine (Tutt) V.; student, New York University, 1930-34, American University, Washington, D.C., 1935-36, Columbus Law Sch., 1931-38; m. Lucy Jackson, June 8, 1938; children—Geoffrey C., Ciba, Carolyn. With Irving Trust Co., 1928-35; asst. dir. finance, farm security adminstrn., 1935-39; dir. personnel surplus marketing adminstrn., 1939-40; asst. adminstr. fgn. econ. adminstrn., 1942-44; dir. adminstrative management, U.N.R.R.A., London, Washington, 1944-45;, exec. officer office internat. trade, Dept. Commerce, dir. conf. and gen. services, UN, 1946, now dir. with status of Under Sec. Office of Gen. Services, UN. Lt. USN, 1945. Mem. Soc. Advancement of Management, Soc. of Personnel Adminstrn. Democrat. Methodist. Home: 255 Steamboat Rd., Great Neck, L.I., N.Y. Office: Lake Success, L.I., N.Y.

VAUGHAN, Guy W. ◎ V. 28.

VAUGHAN, H. Leland, educator, landscape architect; b. Alliance, O., Nov. 27, 1905; s. James E. and Frances (Harris) V.; student Mt. Union Coll., 1923-26; B.Landscape Architecture, Ohio State U., 1929; m. Adele Wharton, June 1934; children—Steven Wharton, Wharton Nicholas; m. 2d, Beulah Parker, Jan. 1954. With U. Cal. at Berkeley, 1930—, successively instr., asst. prof. and asso. prof., prof., 1949—, chmn. dept. landscape architecture, 1949—; planning commr. City of Richmond, Cal.; designer projects in San Francisco area. Fellow Am. Soc. Landscape architects; mem. Assn. Landscape Architects (past pres.), Am. Planning and Civic Assn. Club: Bohemian (San Francisco). Home: 307 Western Dr., Richmond 3, Cal. Office: U. Cal. at Berkeley, Berkeley 4, Cal.

VAUGHAN, Harold Stearns, surgeon; b. Burlington, N.S., Can., Oct. 7, 1876; s. William Stearns and Clara Jane (McCulloch) S.; came to U.S., 1889; D.D.S., U. of Pa., 1899; M.D., College Physicians and surgeons, Columbia, 1904; Doctor of Scienc, Acadia University; married Sara M. Campbell, May 24, 1905; 1 son, Harold Campbell (dec.). Practiced at N.Y. City since 1905; specializes in oral and plastic maxillo-facial surgery; attending surgeon N.Y. Post Grad. Hosp. 1919-47; consulting surgeon of Southampton, Manhattan Eye, Ear and Throat, N.Y. U. Bellevue Med. Center hosps.; former prof. clin. surgery, New York Post-Grad. Medical School (Columbia). Formerly trustee Joseph Purcell Research Memorial. Fellow American College Surgeons; mem. Am. Bd. Plastic Surgery (founder group), A.M.A., American Association Plastic Surgeons, N.Y. Acad. Medicine, N.Y. Laryngol. Soc. Republican. Presbyterian. Clubs: Century, Long Island Country, Garden City Golf. Author: An Abstract of Literature on Mouth Infections, 1924; Mouth Infections and Their Relation to Systemic Diseases, Vol. I, 1930, Vol. II, 1933; The Surgery of Cleft Lip, Cleft Palate and Associated Nasal Deformities, 1939. Contbr. on maxillo-facial plastic surgery, including the surgical correction of harelip and cleft palate. Home: 25 Hillside Terrace, Irvington-on-Hudson, N.Y.

VAUGHAN, Henry Frieze, public health adminstr.; b. Ann Arbor, Mich., Oct. 12, 1889; s. Victor and Dora (Taylor) V.; B.S., U. of Mich., 1912, M.S., 1913, Dr. P.H., 1916; m. Grace Seeley, Sept. 19, 1914; 1 son, Henry F. Practiced sanitary engring. and pub. health, 1913-17; asso. prof. pub. health, Wayne U., 1915-37, prof., 1937-41; commr. of health, City of Detroit, 1918-41; spl. lecturer in pub. health adminstrn., U. of Mich., since 1922, prof. of public health and dean school of public health since 1941; special lecturer Vanderbilt U., 1935-43. Commd. capt. San. Corps, U.S. Army, Dec. 12, 1917; in charge sanitary dept. at Camp Upton, L.I., and Camp Wheeler, Ga.; mem. Pneumonia Commn., apptd. by surgeon gen.; hon. discharged, Jan. 28, 1919. Trustee W. K. Kellogg Foundation; president National Sanitation Foundation; chairman Com. on Municipal Health Orgn. of Pres. Hoover's Conf. on Child Health and Protection; chmn. Com. Nat. Health Conservation Contest, 1935-44; promoter since 1928 of plan of med. participation in pub. health service now being extensively adopted; mem. advisory bd. Nat. Orgn. for Pub. Health Nursing, 1925-50; cons. USAF, U.S. Public Health Service. Pres. Council of Mich. State Dept. of Health; sec. Assn. of Schools of Public Health, 1942-46; mem. Mich. Bd. Examiners of Basic Sciences, 1941-52; member national advisory health council U.S.P.H.S. 1942-46; consultant United States Air Force; mem. nat. advisory council Cleveland Health Mus.; mem nat. adv. dental research council U.S. P.H.S., 1947-51. Sedgwick Memorial Medal, Am. Pub. Health Assn., 1919. Fellow American Public Health Association (pres. 1925), Royal Sanitary Institute (honorary); honorary mem. American Trudeau Soc., Am. Acad. Pediatrics; mem. Mich. Public Health Assn. (pres. 1940), Nat. Tuberculosis Assn. (mem. bd. dirs.), Am. Society C.E., Beta Theta Pi, Delta Omega, Phi Kappa Phi; asso. mem. A.M.A. Episcopalian. Clubs: Acanthus, Detroit Athletic (pres. 1937), Philatelic, Country (Detroit); Barton Hills Country, Rotary. Author (with Victor C. Vaughan and George T. Palmer) Epidemiology and Public Health. Editor Am. Jour. of Public Health, 1922-24. Mem. editorial bd. Municipal Sanitation, 1930-36. Home: 1126 Fair Oaks. Office: School of Public Health, Univ. of Michigan, Ann Arbor, Mich.

VAUGHAN, (Mark) Irving, newspaperman; b. Racine, Wis., Dec. 14, 1888; s. John Thomas and Lela (Rowley) V.; grad. South Division High School, Milwaukee, Wis., 1907; m. Loretto V. Lalor, July 9, 1918. Began newspaper career as sports writer, 1909, on Milwaukee (Wis.) Sentinel, Chicago Record-Herald, Chicago Examiner; sports writer, Chicago Daily Tribune since 1919. Home: Lake Villa, Ill. Office: care Chicago Daily Tribune, Chicago.

VAUGHAN, James D., mfg. exec.; b. Boston, May 30, 1902; s. Daniel J. and Katherine (Leahy) V.; spl. courses, Boston U.; student Bentley Sch. Accounting and Finance; m. Dorothy B. Guisti, Nov. 18, 1933; children—James D., Jr., Carol, Judith. Asst. chief clerk, United Fruit Co., 1922-26; supervisory accountant, Price Waterhouse & Co., 1927-37; exec. asst. to president, Am. Locomotive Co., (now named Alco Products, Incorporated), N.Y. City, 1937-44, comptroller since 1944; Montreal Locomotive Works, Ltd. Dir. chmn. accounting council Machinery and Allied Products Institute. Mem. Controllers Inst. Am., Am. Inst. Accountants, Mass. Soc. C.P.A's. Home: 642 Forest Av., Larchmont, N.Y. Office: 30 Church St., N.Y.C. 8.

VAUGHAN, Joseph Aloysius ◎ V. 27.

VAUGHAN, Joseph Lee, univ. prof.; b. Lynchburg, Va., Jan. 26, 1905; s. Ellis Lee and Anna Margaret (Worley) V.; A.B., U. of Va., 1926, A.M., 1927, Ph.D., 1940; student spl. summer session Am. Soc. E.E., Ohio State U., 1932; m. Ann Cleveland Doner, Aug. 3, 1938; children—Joseph Lee, Ann Cleveland. Instr. in English, U. of Va., 1930-32, instr. in English, dept. engring., Sch. of English, 1932-35, asst. prof., 1935-40, asso. prof., 1940-45, prof. since 1945; lecturer and consultant Inst. of Textile Tech. Charlottesville, Va., since 1947, pres. 1951-53; dir. of sch. for teachers of English in engring. colls., U. of Mich., 1941. Pres. Presbyterian Foundation; member President's visiting com. on humanistic studies Rensselaer Poly. Inst. since 1947. Mem. Am. Soc. Engring. Edn. (mem. English com. 1936-40; 1st chmn. English div. 1942-43), Coll. English Assn. (pres. Va., W.Va. and N.C. div. 1942-46), Am. Assn. Univ. Profs., Modern Lang. Assn., Nat. Council Teachers English, Albemarle County Hist. Soc. (v.p.), Council on Textile Education Bibliog. Soc. U. of Va., Omicron Delta Kappa, Pi Delta Epsilon, Sigma Chi, Trigon, Jefferson Soc., Raven Soc. Democrat. Presbyn. Clubs: Colonnade, Farmington Country. Author: Basic Principles of Writing (with W. O. Birk, H. Melvin, F. Holmes), 1937, rev. edit., 1943; sect. 19th Century Am. novel in Good Reading (editor H. H. Townsend), 1948; Work Manuel in English (with E. C. McClintick). Editor: English Notes sect. Jour. Engring Edn., 1936-40, contbr. articles to jour. since 1940. Asso. editor: Report on Instruction in English in Engineering Colleges in the U.S., 1940; asso. editor and contbr. A Guide to Good Reading, 1942-48. Contbr. to prof. publs. Specialist in communication techniques. Home: 620 Preston Pl., Charlottesville, Va.

VAUGHAN, L(illiam) L(ee) ◎ V. 27.

VAUGHAN, Richard Miner, theologian; b. Bangor, Wis., Aug. 28, 1870; s. John J. and Mary A. (Thomas) V.; A.B., Brown U., 1895, D.D., 1913; B.D., U. of Chicago, 1898; m. Eleanor J. Farries, June 24, 1897 (died July 12, 1938); children—Wayland Farries, Richard Farries. Ordained Bapt. ministry, 1897, pastor Warren Av. Ch., Detroit, Mich., 1899-1901; 1st Ch., Janesville, Wis., 1901-08; dean Pacific Coast Bapt. Theol. Sem., Berkeley, Calif., 1908-09; instr. Pacific Theol. Sem., 1910-12; pastor 1st Ch., Berkeley, Calif., 1909-12; prof. Christian theology, Newton Theol. Instn. (now Andover-Newton Theol. Sch.) since Sept. 1, 1912, prof. emeritus since 1940; pastor Community Ch., Babson Park, Fla., 1940-48. Mem. bd. mgrs. Am. Bapt. Home Mission Soc., 1913-32; pres. Am. Theol. Soc., 1930. Mem. Phi Beta Kappa. Author: The Significance of Personality. Contbr. to religious jours. Home: Hotel Dwellere, 304 E. Central Av., Orlando, Fla. Died Dec. 28, 1954.

VAUGHAN, R(oyal) Worth, lawyer; b. Grinnell, Ia., Aug. 2, 1903; s. Frank Arthur and Coral (Bailey) V.; LL.B., U. of Wis., 1928; m. Sylvia M. Fernholz, July 27, 1929; children—Anne, Worth, Mary. Admitted to N.Y. State bar, 1928, and practiced as asso. Root, Clark, Buckner & Ballantine, 1928-36; mem. legal dept. Am. Smelting & Refining Co., 1937—, v.p., gen. counsel, 1947—, dir., 1948—, exec. v.p., 1955—; dir. Gen. Cable Corp., Revere Copper & Brass, Inc., Tenafly Mut. Savs. & Loan Assn. Mem. Am. Inst. Mining and Metall. Engrs., C. of C. State N.Y., Assn. Bar City N.Y., Order of Coif, Phi Kappa Phi, Gamma Eta Gamma. Club: Bankers of America. Home: 1 Grand View Terrace, Tenafly, N.J. Office: 120 Broadway, N.Y. City 5.

VAUGHAN, Thomas R(ae) (vawn), business exec.; b. Little Rock, Ark., Aug. 28, 1908; s. Harry Brumby and Emeline (Prewitt) V.; LL.B., George Washington U., 1935; m. Elizabeth Leigh, Feb. 12, 1935; children—Thomas Rae, Cynthia Leigh. Admitted to N.Y. bar, 1929, Ark., 1938; N.Y. regional atty. N.R.A., also Dept. Agr., 1935-36; atty. Wright, Gordon, Zachry & Parlin, N.Y.C., 1936-39; practice of law, Little Rock, 1939-42; asst. sec., asst. v.p. Freeport Sulphur Co., N.Y.C., 1942-50, v.p., counsel, 1950-52, v.p., dir. sales since 1953; v.p. Nicaro Nickel Co., N.Y.C., since 1950. Mem. Ark., N.Y. bar assns., Bar Assn. City N.Y., Phi Delta Phi, Kappa Sigma. Club: Bronxville Field. Home: 67 Park Av., Bronxville 8, N.Y. Office: 161 E. 42d St., N.Y. City 17.

VAUGHAN, Wayland Farries, psychologist; b. Janesville, Wis., Nov. 3, 1901; s. Richard Miner and Eleanor (Farries) V.; A.B., Yale, 1923; A.M., Harvard, 1925, Ph.D., 1926; m. Clara Frances Colton, June 24, 1926; children—Eleanor Colton, Wayland Farries (dec.), Marilyn Frances, Wayland Edward, Emily Louise. Inst. psychology, Boston, U., 1926-28, asst. prof., 1928-33, prof. since 1933, head of psychology dept., Grad. School, 1934-46; lecturer Webber College, 1927-41; lecturer in univ. extension, Harvard, 1936-40, and 1942-46; coach hockey and tennis, Boston U., 1928-43. Member A.A.A.S., Am. Psychol. Association, American Assn. Univ. profs., Soc. for Psychol. Study of Social Issues, Eastern Psychol. Assn., Am. Acad. Polit. and Soc. Sci., Soc. Applied Anthropology, Am. Sociol. Soc., World Fedn. Mental Health, Nat. Assn. Mental Health, Phi Beta Kappa, Beta Theta Pi, Scroll and Key (Yale). Conglist. Author: The Lure of Superiority, 1928; General Psychology, 1936, revised edit., 1939; Social Psychology, 1948; Personal and Social Adjustment, 1952. Contbr. articles to mags. Home: 109 Powers St., Needham, Mass.; (summer) Box 822, Dennisport, Mass. Office: 236 Bay State Rd., Boston 15.

VAUGHAN, William Hutchinson, coll. registrar; b. Madge, Ky., Feb. 22, 1899; s. William Jamison and Margaret (Hutchinson) V.; A.B., Georgetown Coll., 1923; A.M., Peabody Coll., 1927, Ph.D., 1937; student U. of Chicago, 1934; m. Ruth Woods, Nov. 27, 1924; children—William Hutchinson, Robert Woods. Began as instr. Louisa (Ky.) High Sch., 1924; prin., dean, Morehead (Ky.) State Teachers Coll., 1928-40, pres., 1940-46; registrar, George Peabody Coll. for Teachers since 1946. Served in U.S. Army, Sept.-Dec. 1918. Mem. Am. Assn. Sch. Adminstrs., N.E.A., Phi Delta Kappa, Pi Kappa Delta. Democrat. Methodist. Mason. Club: Morehead Men's. Author: Robert Jefferson Breckinridge as an Administrator, 1938. Address: George Peabody College, Nashville, Tenn.

VAUGHAN, William Washington ◎ V. 27.

VAUGHAN WILLIAMS, Ralph, composer; b. Down Ampney, Gloucestershire, Eng., Oct. 12, 1872; Ph.D., Trinity Coll., Cambridge, 1901; student Royal Coll. Music, London, studied with Max Bruch, Berlin, Maurice Ravel, Paris, 1908; m. Ursula Wood, 1952. Organist St. Barnabas Ch., South Lambeth, 1901-04; tchr. composition Royal Coll. Music, condr. Bach Choir; dir. concert Norfolk Music Festival, U.S., 1922; tchr. nat. music Bryn Mawr Coll. Hosp. orderly Territorial Royal Army Mil. Corps, France and Macedonia, World War I, also served with Arty. Decorated Order of Merit, 1935. Mem. Folk Song Soc. Compositions: In Fen Country, 1904, Fantasia on a Theme by Thomas Tallis, 1910, On Wenlock Hedge, Hugh the Drover (opera), London Symphony, 1913, The Lark Ascending, 1914, Pastoral Symphony, 1921, Shepherds of the Delectable Mountains, 1922; Old King Cole (ballet), 1923, Riders to the Sea (opera), 1937, Fifth Symphony, Concerto for Oboe and Orchestra, 1941, Thanksgiving for Victory, 1945, Sixth Symphony, 1947, Pilgrim's Progress, 1950. Author: The Making of Music, 1955.‡

VAUGHEY, William Meagher (vaw'ey), oil producer; b. Marseilles, Ill., Sept. 16, 1904; s. Emmett A. and Margaret Theresa (Meagher) V.; student pub., parochial schs., Albuquerque, N.M.; m. Genevieve Sara Cowman, Mar. 19, 1932; children—William Meagher, John Cowman, Genevieve Sandra, Patricia. With Philmack Co., also successor Ind. Oil & Gas Co., 1925-30; procurer gas properties Elec. Bond & Share Co., Pa., 1930-32; organizer W. M. Vaughey, Inc., 1932; partner Vaughey & Vaughey in Houston, 1935-39, Jackson, Miss., 1939—; dir. Deposit Guaranty Bank & Trust Co., Jackson. Dir. Jackson Community Chest, 1941-43; cons. U.S. Small Bus. Adminstrn., 1954-55. Chmn. adv. com. St. Dominics Hosp., 1949-53. Mem. Independent Petroleum Assn. Am. (pres. 1954-55), Am. Petroleum Inst. (dir.), C. of C. (dir.), Mid-Continent Oil and Gas Assn. (dir. gen. bd. 1955; pres. Miss.-Ala. div. 1948-50), N.A.M., Nat. Petroleum Council, Newcomen Soc. Clubs: Jackson Petroleum (pres. 1952-53, dir. 1954-55), Jackson Country. Home: 4061 Old Canton Rd. Office: 4001 Northview Dr., Jackson, Miss.

VAUGHN, Arkell M., surgeon; b. Greenville, Ill., Sept. 27, 1895; s. James M. and Elvere Adele (Meyers) V.; student Washington U., 1916-17; B.S., U. Chgo., 1921, M.S., 1922; M.D., Rush Medical Coll., 1924; m. Margaret Ruberry, Dec. 23, 1922; children—James Joseph, Joseph R. Intern Mercy Hosp., Chgo., 1924-25; pvt. practice surgery, Chgo., since 1925; asst. surgery sch. medicine Loyola U., 1927-30, clin. instr. surgery, 1930-32, clin. asso., 1932-36, asst. clin. prof., 1936-38, asso. clin. prof., 1938-52, prof. since 1952; jr. attending surgeon Mercy Hosp., 1927-30, asso. attending surgeon, 1930-39, sr. attending surgeon since 1939; attending surgeon Cook Co. Hosp., since 1942. Served with M.C., A.E.F., 1917-19. Certified Am. Bd. Surgery. Diplomate Nat. Bd. Med. Examiners. Fellow A.M.A., A.C.S.; mem. Am. Med. Writers Assn. (past pres.), American Goiter Soc., Western Surg. Assn., Miss. Valley, Illinois (president 1954-55), Chicago med. socs., Am. Soc. Indsl. Phys. and Surg., Tri-State Indsl. Soc., Chgo. Surg. Soc., Am. Geriatric Soc., Internat. Acad. Proctology, Chgo. Soc. Indsl. Surgeons, Sigma Xi, Phi Chi. Democrat. Club: South Shore Country (Chgo.) Contbr. med. jours. Home: 7918 Paxton Av. Office: 30 N. Michigan Av., Chgo.

VAUGHN, Edgar Howell ◎ V. 28.

VAUGHN, Harry T(homas), sugar exec.; b. Montegut, La., June 21, 1898; s. Walter F. and Virginia (Hoffman) V.; student Tulane U., 1916-17, La. State U., 1918; m. Evelyn R. Berard, Sept. 10, 1925; children—Walter Ernest, Harry Thomas, Evelyn Virginia. With Haytian Am. Sugar Co., 1921-23, United Fruit Co., 1923-28, Punta Alegre Sugar Co., 1928-30; joined U.S. Sugar Corp., 1930, exec. v.p. since 1947, also dir. Home: 242 E. Circle Dr. Office: U.S. Sugar Corp., Clewiston, Fla.

VAUGHN, Houghton Davidson, corp. exec.; b. Nashville, Aug. 12, 1907; s. Harry S. and Florence Ewing (Sloan) V.; student Tate Prep. Sch. for Boys, Shelbyville, Tenn., 1924-28, U. Ala., 1928; m. Madalyn Jean, Dec. 28, 1928; 1 son, Houghton Davidson. Stock boy, General Shoe Corp., Nashville, 1930, retail store mgr., 1931, sales corr., 1932, credit mgr., 1932-37, salesman, 1937-40, style dir., 1940-46, br. mgr., 1946-49, v.p. since 1949, mem. bd. dirs. since 1947. Served on W.P.B. Washington, 1945. Mem. Phi Delta Theta. Presbyn. Club: Belle Meade Country. Home: 203 Hillwood Dr., Nashville. Office: 119 Seventh Av., Nashville 1.

VAUGHN, Ivan M., accountant; b. Wingo, Ky., July 13, 1893; s. Sidney Johnson and Susan Frances (Bell) V.; ed. Sharon (Tenn.) High Sch., West Tenn. Normal Sch. (Memphis), Hall-Moody Normal Sch. (Martin, Tenn.), Bowling Green (Ky.) Bus. U.; m. Maude Ann Taylor, May 15, 1921; 1 son, George Murray. Began as teacher pub. schs., 1916; mgr. Jackson (Tenn.) Sch. of Business, 1925-32; pres. Hub City Sch. of Business, Jackson, 1932-33; v.p., bus. mgr. West Tennessee Bus. Coll., Jackson, 1933-37; 1st asst. to Tenn. state treas., 1937-39; sec.-treas. Tenn. Valley Life Assn., Jackson, since 1935; dep. trustee (treas.), Madison County, Tenn., 1938-46, trustee (treas.), 1946-54. Served as sergt., Hdqrs. Co., 322d Inf., 81st Div., A.E.F., World War I; participated Meuse-Argonne Offensive and Vosges sector. Sec.-treas., bd. of tithing and budget Cumberland Presbyn. Ch., 1933-36, moderator Gen. Assembly, 1944. Sec. Jackson Exchange Club (service), 1931-37. Mem. Am. Legion (8th Tenn. Dist. comdr. 1944). Mason (32°), K.P., Elk. Author: Church Finance (Solving the Financial Problems of Cumberland Presbyterian Churches), 1934. Home: 859 W. King St. Office: 207 E. Baltimore St., Jackson, Tenn.

VAUGHN, Thomas H(unt), chemist, research adminstr.; b. Clay, Ky., Nov. 11, 1909; s. George Leamon and Beulah (Hunt) V.; B.S., Notre Dame, 1931, M.S., 1932, Ph.D., 1934; m. Ruby Wentworth, Sept. 13, 1930; children—Jolan Adele, Vicki Lee, Trudy Gail. Vice pres. Vitox Labs., 1933-34; head dept. organic research Union Carbide and Carbon Research Labs., Niagara Falls, N.Y., 1934-39; dir. organic research Mich. Alkali Co., Wyandotte, Mich., 1939-43; dir. research J. B. Ford Co., 1939-41, merged with Mich. Alkali, 1943, asst. dir. research of successor co., Wyandotte Chemicals Corp., 1943-48, dir. research, 1948-49, v.p., 1949-53; v.p. Colgate-Palmolive Co., Jersey City, 1953—. Mem. Scandinavian Research and Industry Tour, 1946, Mut. Security Agy. Mission to Germany, 1952; asst. dir. Civil Def. Grosse Ile, 1950—; governing com. Ann. Conf. on Adminstrn. Research, 1950—, exec. com., 1952—, chmn. 1955—; pres. tech. sect. on detergents, 1st World Conf. on Detergents, Paris, 1954. Mem. governing bd. Kresge-Hooker Library, 1944—; dir. Indsl. Research Inst., 1952—, Grosse Ile (Mich.) Bd. Edn., 1950—, treas., 1952. Mem. Am. Chem. Soc., Am. Inst. Chem. Engrs., Am. Inst. Chemists, Am. Oil Chemists Soc., A.A.A.S., Engring. Soc. Detroit, Sigma Si, Tau Beta Pi. Clubs: Chemists, Economic. Patentee in field. Home: 22120 Balmoral Rd., Grosse Ile, Mich. Office: 105 Hudson St., Jersey City 2, N.J.

VAUGHN, William S(cott), company exec.; b. Kansas City, Mo., Dec. 8, 1902; s. Harry Scott and Florence (Sloan) V.; A.B., Vanderbilt U., 1923; M.A., Rice Inst., 1925; B.A. (honours), Oxford U., 1928; m. Elizabeth Harper, Dec. 22, 1928; children—Janice Harper, Helen Scott. Joined Eastman Kodak Co., Rochester, N.Y., 1928, v.p., asst. gen. mgr. 1950-52; 1st v.p. Tenn. Eastman Co., Kingsport, 1952—; dir. First Nat. Bank (Kingsport). Director Kingsport Community Chest, C. of C., Boys Club (v.p.), Holston Valley Community Hosp. Mem. C.M.P. div. W.P.B., 1943. Trustee Colgate-Rochester Div. Sch., Vanderbilt U.; dir. Rochester YMCA (also v.p.). Awarded Laymen's citation Colgate-Rochester Div. sch., 1952. Mem. Phi Delta Theta, Phi Beta Kappa. Republican. Baptist (trustee). Clubs: University, City (pres. 1948-49) (Rochester); Ridgefields (Tenn.) Country. Home: R.F.D. 10, Ft. Henry Dr. Office: Tenn. Eastman Co., Kingsport, Tenn.

VAUGHT, Edgar Sullins, (vawt), judge; b. Cedar Springs, Wythe County, Va., Jan. 7, 1873; s. Noah Trigg and Minerva (Atkins) V.; B.S., Carson and Newman Coll., Jefferson City, Tenn., 1899; grad. study at Emory and Henry Coll., Emory, Va.; LL.D., Oklahoma City Univ., 1929; m. Mary Holtsinger, Nov. 1, 1899; children—Mary Eleanor (Mrs. Marquis Stone Morris), Edgar Sullins, Jr., Ruth Loretta (Mrs. Wayman J. Thompson). Teacher public schools, Tenn., 1891-95; county supt. of schs., Jefferson County, 1895-1901; prin. high sch., Oklahoma City, Okla., 1901-02; supt. schs., Oklahoma City, 1902-06; admitted to Okla. bar, 1906, and began practice at Oklahoma City; mem. firm Everest, Vaught & Brewer, 1918-28; U.S. dist. judge, Western Dist. Okla., since 1928. Mem. Okla. Ty. Bd. of Edn., 1903-06, Okla. Ty. Bd. of Regents for Normal Schs., 1907-08; del. Rep. Nat. Conv., Cleveland, 1924. Trustee Oklahoma City U. Distinguished Service Citation, University Oklahoma, 1951. Mem. Oklahoma City C. of C. (ex-pres.). Republican. Methodist. Mason (Shriner). Clubs: Lions (pres. Oklahoma City br., 1922; internat. pres., 1922-23); Oklahoma, Oklahoma City Golf and Country, Men's Dinner (pres.). Home: 1422 W. 36th St. Office: Federal Bldg., Oklahoma City, Okla.

VAUGHT, George Washington ◎ V. 27.

VAWTER, William Arthur II, business exec.; b. Danville, Ind., May 5, 1884; s. William Arthur and Alice Rebecca (Hadley) V.; student Northwestern U., 1900-01; A.B., Cornell U., 1905; m. Dorothy Rathbone Fuller, Sept. 10, 1910; children—Dorothy (wife of Lieutenant Colonel John E. Robb), Virginia Hadley (Mrs. Richard J. Storr), William Arthur III, Gordon Fuller. Began as file clerk, Baker-Vawter Co., Benton Harbor, Mich., 1905, advanced to pres. and gen. mgr.; sec. Remington Rand, Inc., 1928; v.p. Bonnar-Vawter, Inc., Cleveland; western Mich. mgr., Mich. Mutual Liability Co., 1933-34; pres. Benton Harbor Abstract & Title Co.; pres. Vawter Agency (Gen. Ins.); pres. Vawter Travel Service; v.p. Peoples Savings Assn. Trustee Northwestern U., Upton Found.; sec. Nat. Assn. Office Appliances Mfrs., 1922-26. Mem. Berrien County (Michigan) Road Commn., 1931-53. Chmn. Berrien County chapter Am. Red Cross during World War I and World War II. Mem. Mich. State Bd.; past nat. councillor. Mem. Sigma Alpha Epsilon. Clubs: Sphinx Head (Cornell Univ.); Berrien Hills Country; University (Chicago), Rotary (past pres.) (St. Joseph-Benton Harbor); Economies Club of Southwestern Michigan (dir.), St. Joseph River Yacht, Pickwick-Niles. Home: Ridgeway West. Office: 53 Wall St., Benton Harbor, Mich.

VAYO, Reginald Lawrence, paper exec.; b. South Portland, Me., Nov. 3, 1909; s. Frank P. and Marie A. (Dansereau) V.; student pub. schs. of South Portland; m. Christine A. Hamilton, Dec. 7, 1934; children—Marie A., Jean M., Carol L. Export mgr. Brown Co., Portland, Me., 1928-45; joined St. Regis Paper Co., N.Y. City, 1946, v.p. since 1948; exec. v.p. St. Regis Sales Corp.; dir. Spaulding Pulp & Paper Co. Consultant forest products div., pulp and paper sect. W.P.B., 1940-45. Clubs: Canadian (N.Y. City); Innis Arden Golf (Old Greenwich, Conn.). Home: 17 Lockwood Av., Old Greenwich, Conn. Office: 230 Park Av., N.Y. City 17.

VAZQUEZ, Siro (vās'kās), oil exec.; b. Caracas, Venezuela, Feb. 10, 1910; s. Alfredo and Belen (Madriz) V.; B.L., Colegio San Ignacio, 1926; Dr. Phys. and Math. Scis., U. Central Venezuela, 1930; grad. study U. Tulsa, 1930-33, Harvard, 1950; m. Claire Duff, June 28, 1933; children—Gracia Claire, James Siro, Wesley Ann, Richard Kim. Field Petroleum insp. Govt. of Venezuela, 1933-37; jr. engr. Creole Petroleum Corp., Quiriquire, 1937-38, district engr., 1938-39, div. engineer, later chief petroleum engr., 1944-48, asst. prodn. mgr., later prodn. mgr. since 1948, dir. since 1953. Mem. Alumni Assn. Colegio San Ignacio (pres.), Colegio de Ingenieros de Venezuela. Home: Edificio Altamira, Urbanización Altamira. Office: Apartado 889, Caracas, Venezuela.

VEAL, Norvin S., newspaper pub., radio exec.; b. Owen, Ky., Dec. 29, 1908; s. Marvin Speed and Ida (Perry) V.; A.B., Hanover (Ind.) Coll., 1929; m. Kathryn M., Apr. 28, 1933 (dec. 1939); m. 2d, Eloise Minor Parks, Dec. 16, 1944; children—John S., James (dec.), Victoria Lee, Thomas Holliday, Samuel Alexander II, Eloise Minor. Bus. manager for Reading (Pa.) Times, 1932-37; pub. Pensacola (Fla.) News and Journal, 1937-42; gen. mgr. Perry Newspapers and radio stations since 1942, mem. bd. dirs. Mem. Beta Theta Pi. Mason (32°). Clubs: Seminole, Ponte Vedra. Home: Ponte Vedra Beach, Fla. Office: Jacksonville Journal, Jacksonville, Fla.

VEALE, George Washington, III, mfg. exec.; b. Topeka, Kan., Jan. 9, 1887; s. George Washington and Genevieve (Tinkham) V.; student pub. schs. of Topeka; m. Grace Elizabeth Walworth, Jan. 11, 1911; children—Elizabeth (Mrs. Frederich Urch), Tinkham, George W., Meldrum. Bonus specialist A.,T.& S.F. Ry., Topeka, 1905-09, bonus accountant, 1909-11; prodn. engr. Emerson Engineers, Chgo., 1911-13, J. de Morinie & Cie, Paris, France, 1913-14, Timken Detroit Axle Co., 1914-19; asst. plant mgr. Eaton Mfg. Co., Cleve., 1920-23, plant mgr. bumper div., 1923-40, v.p., gen. mgr. axle div., 1940—. Mem. W.P.B., 1942-45. Mem. C. of C. Republican. Presbyn. Contbr. Efficiency mag., 1918-24. Home: 15705 Oakhill Rd., East Cleveland 12, O. Office: 739 E. 140th St., Cleve. 10.

VEASEY, Clarence Archibald (vēz'ē), ophthalmologist; b. Pocomoke City, Md., Aug. 9, 1869; s. Thomas Jefferson and Marietta (Richards) V.; student Western Md. Coll., Westminster, 1885-87, A.M., 1896; M.D., Jefferson Med. Coll., Phila., 1890; interne Jefferson Med. Coll. Hosp., 1890-91; student European hosps., 1891; m. Gertrude Mabel Clogg, June 20, 1894; children—Clarence, Archibald (M.D.), Winona Gertrude. In practice at Phila., 1890-08, at Spokane,

Wash., since 1908. Clinical asst. Wills Eye Hosp., 1891-92; asst. demonstrator surgery, Jefferson Med. Coll., 1891-92; consulting ophthalmologist, Phila. Lying-in Charity Hosp., 1892-1908; clin. asst. ophthal. dept. Jefferson Med. Coll. Hosp., 1892-94; chief clin. asst., and asst. ophthal. surgeon, 1894-1905, demonstrator diseases of the eye, 1897-1903, asst. prof. ophthalmology, 1905-08, Jefferson Med. Coll.; asst. ophthalmologist, Jefferson Med. Coll. Hosp., 1905-08; instr. operative ophthalmology, Phila. Polyclinic, 1894-95; adj. prof. diseases of the eye, Phila. Polyclinic, 1895-1900; ophthalmic surgeon M.E. Hosp., Phila., 1901-08. Member of American Ophthal. Society, Am. Acad. Ophthalmology and Oto-Laryngology, Pacific Coast Oto-Ophthalmol. Soc. (pres. 1916-17), Spokane Acad. Ophthal. and Otolaryn. (pres. 1943-44), Western Ophthalmol. Soc., Assn. for Research in Ophthalmology, A.M.A., Wash. State Med. Soc., Spokane County Med. Soc.; fellow Coll. Physicians of Phila., Am. Acad. Medicine, Am. Coll. of Surgeons; hon. mem. Alpha Kappa Kappa (Epsilon). Clubs: Spokane City University. Author: Ophthalmic Operations as Practiced on Animals' Eyes, 1896; A Manual of Diseases of the Eye, 1903; also many essays and monographs on affections of the eye. Home: 1118 W. 9th Av., Spokane 4, Wash. Retired.

VEATCH, John C(urrin) ◎ V. 26.

VEATCH, Nathan Thomas, cons. engineer; born Rushville, Ill., Aug. 25, 1886; s. Nathan Thomas and Lizzie (Montgomery) V.; prep. edn. Lewis Acad., Wichita; student U. of Kan., 1905-09, B.S. and C.E.; m. Amarette Weaver, Oct. 8, 1912; children—Nancy (dec.), Jane (Mrs. Robert M. Murray, Jr.), Aileen (Mrs. Redman Callaway). Began in engring., 1909; instr. U. Kan., and asst. State Bd. of Health, 1910-11; with Worley & Black, 1911-12 and 1913-14, Am. Water Works & Guarantee Co., 1912-13; mem. Black & Veatch, cons. engrs., Kansas City, Mo., since 1914. Mem. bd. Business Men's Assurance Co., Plaza Bank of Commerce. Fellow A.S.M.E.; mem. Am. Soc. C.E., Am. Water Works Assn. (pres. 1947-48; hon. life mem.; winner Fuller Award), mem. Mo. Soc. Profl. Engrs., Am. Pub. Works Assn., Am. Soc. for Testing Materials, N.E. Water Works Assn., Am. Inst. Cons. Engrs., Sigma Xi, Tau Beta Pi, Sigma Tau, Kappa Eta Kappa, Beta Theta Pi. Rep. Presbyterian. Mason. (Shriner). Clubs: Kansas City Club, Mission Hills Country, Saddle & Sirloin. Contbr. to tech. mags. Avocation farming. Home: 601 W. 61st St. Office: 4706 Broadway, Kansas City, Mo.

VEATCH, Ralph W(ilson) (vēch), univ. prof.; b. Ringwood, Okla., May 1, 1900; s. Henry W. and Alice Elizabeth (Keller) V.; A.B., Henry Kendall Coll., U. of Tulsa, 1925; M.A., Northwestern U., 1927; summer student Columbia, 1928, U. of Chicago, 1929, 30, 31, 35, 36, U. of Wis., 1932; m. Emma Potter Lockwood, June 11, 1932; children—Annie Laurie, Ralph Wilson. Teaching fellow Northwestern U., 1926-27; instr. mathematics, later asst. prof. mathematics and coach track athletics, Ursinus Coll., 1927-30; asst. prof. mathematics U. of Tulsa, 1930-37, asso. prof., 1937-42, prof. mathematics, 1942-46, head math. dept. since 1946. Awarded H. B. Siliman Scholarship, 1924. Mem. Math. Assn. of Am., Am. Assn. Univ. Profs., Sigma Xi, Pi Kappa Phi. Democrat. Presbyn. Home: 332 N. Santa Fe St., Tulsa 6.

VEAZEY, I. Parker (vē'zē), lawyer; b. Baltimore, Md., Jan. 9, 1882; s. I. Parker and Grace (Gaddess) V.; A.B., Harvard, 1903, LL.B., 1906; m. Mary Florence Speers, June 11, 1919. Began practice at Great Falls, Mont., 1907; practice in Los Angeles since 1937. Democrat. Episcopalian. Home: 1104½ S. Cloverdale Ave., Los Angeles 19. Office: 623 Walter P. Story Bldg., Los Angeles 14, Calif.

VEBBER, John Michael, fgn. service officer; b. Milw., Mar. 31, 1899; s. John Henry and Ellen (Flanagan) V.; student Marquette U., 1919-20; hon. deg., Sch. Econs., Universidad Catolica, Santiago, Chile, 1952; m. Luisa Pfanml, Apr. 18, 1928; children—Ellen Ruth (Mrs. Dorrance J. Noonan), Berenice Arsenia, Elizabeth Luisa. Clk. Am. Consulate, Adelaide, Australia, 1921-22; vice consul, Melbourne, 1922-24, Apia, Samoa, 1924, Rosario, Argentina, 1924-26, Asuncion, Paraguay, 1926-29; rep. U.S. banking firm in charge Mennonite colonization, Paraguayan Chaco, 1929-32; fgn. corr. covering Chaco War between Paraguay and Bolivia, United Press Assns., 1932-34, Lati nAm. editor, 1935-40; free-lance writer for newspapers and mags., 1940-42; with Office of Coordinator-of Inter-Am. Affairs in Paraguay, 1942-46; mgr. family ranching properties in Argentina, 1940-42; with U.S. Fgn. Service, Paraguay, 1946-47, Colombia, 1947-50, Chile, 1950-52, N.Y.C., 1952-54; was program mgr. Voice of Am.; 1st sec., pub. affairs officer Am. Embassy, Rio de Janeiro, 1954—. Mem. Am. Fgn. Service Assn. Washington. Roman Catholic. Club: Overseas Press of America (N.Y.C.). Address: American Embassy, Rio de Janeiro, Brazil; also APO 676, N.Y.C.

VEBLEN, Oswald ◎ V. 28.

VEDDER, Beverly Blair, lawyer; b. Rushville, Ill., Jan. 6, 1877; s. Isaac N. and Emma (Bulkley) V.; A.B., U. Mich., 1909, J.D., 1912; m. Helen Morse, May 17, 1923; children—Blair, Nancy (Mrs. Daniel G. Quirk). Admitted to Ill. bar, 1912, since practiced in Chgo.; formerly partner Butler, Lamb, Foster & Pope and succeeding firms, until 1952, now partner Vedder, Price, Kaufman & Kammholz. Conglist. Club: Univ. Home: 590 Willow Rd., Winnetka. Office: 105 S. LaSalle St., Chgo. 3. Now deceased.

VEEDER, Borden Smith (vē'dĕr), physician; b. Fonda, N.Y., Aug. 21, 1883; s. James Lansing and Jenny (Smith) V.; student Colgate Acad. and Coll.; M.D., U. of Pa., 1907; Sc.D., Colgate U., Hamilton, N.Y., 1929; studied Berlin, Germany; m. Vera Giannini Angert, Sept. 15, 1930. Was resident physician University Hosp., Phila.; prof. clin. pediatrics, Washington University Med. Sch., St. Louis; consulting physician St. Louis Children's Hosp. and St. Luke's Hosp. Chmn. St. Louis chapter Am. Red Cross, 1942-45. Commd. lt. col., comdg. Base Hosp. 21, A.E.F. Med. O.R.C., U.S. Army. Decorated Companion Order of St. Michael and St. George. Mem. Am. Pediatric Soc. (pres. 1934), American Bd. of Pediatrics (pres. 1933-41), Nat. Bd. Med. Examiners, 1941-53 (pres. 1947-49), S.A.R., Sigma Xi, Delta Upsilon; fellow Am. Acad. Pediatrics (pres. 1943), American Public Health Assn., A.A.A.S. Clubs: University (pres. 1929-30), St. Louis Country, Round Table. Author: Preventive Pediatrics; The Adolescent (with S. I. Schwab). Editor of Jour. of Pediatrics. Home: 265 Union Blvd. Office: 3720 Washington Av., St. Louis, Mo.

VEEDER, Nicholas P(hipps) (vē' dĕr), steel co. exec.; b. Pitts., June 3, 1910; s. Herman G. and Mabel (Marshall) V.; student Phillips Exeter Acad., 1925-29; C.E., Cornell U., 1933; m. Vardi H. Marshall, Sept. 28, 1935; children—Nicholas Phipps, Greig Marshall. Joined Granite City Steel Co. as routine chemist, 1934, v.p. operations since 1949, dir. since 1953. Mem. Assn. Iron and Steel Engrs., Am. Iron and Steel Inst. Club: University (St. Louis). Home: 6 Wickersham Lane, Clayton 24, Mo. Office: 20th and Madison Av., Granite City, Ill.

VEHE, Karl Leroy ◎ V. 27.

VEHR, Urban John (vâr), archbishop; b. Cincinnati, May 30, 1891; s. Anthony I. and Catharine (Hamann) V.; student St. Xavier Coll. and Mt. St. Mary Sem., both of Cincinnati, until 1915; M.A., Catholic U., Washington, D.C., 1924; J.C.D., Angelico U., Rome, 1928. Ordained priest R.C. Ch., 1915; asst. pastor Holy Trinity Ch., Middletown, O., 1915-21; chaplain and prof. Coll. of Mt. St. Joseph, O., 1921-23; supt. Catholic Schs. of Archdiocese of Cincinnati, 1924-26; rector St. Gregory Sem., Cincinnati, 1926-29, St. Mary Sem., 1929; consecrated Catholic bishop of Denver, 1931, installed July 16, 1931; made archbishop of Archdiocese of Denver, November 15, 1941. Home: 777 Pearl St., Denver, Colo.

VEIGLE, Adrian J(ames) M. (vī'gĕl), clergyman, educator; b. Lilly, Pa., Sept. 15, 1912; s. Fred Jacob and Ann (Sloan) V.; B.S., St. Francis Coll., Loretto, Pa., 1934; M.S., Pa. State Coll., 1942, Ph.D., 1944. Ordained priest (Franciscan) R.C. Ch., Altoona, Pa., 1937; instr. chemistry, St. Francis Coll., 1937-41, prof., 1944-45; dean, St. Francis Coll., 1945-46, became pres., 1946; minister Provincial, Province of Most Sacred Heart of Jesus of Third Order Regular of St. Francis, 1953—. Mem. Sigma Xi, Gamma Sigma Delta, Phi Lambda Upsilon. Address: Provincial Residence, Loretto, Pa.

VEIHMEYER, Frank J. (vē'mī-ēr) irrigation engineer; b. Washington, D.C., Dec. 25, 1886; s. Jacob Oliver and Nellie Catherine (Leavy) V.; B.S., George Washington, U., 1912, C.E., 1913; Ph.D., Johns Hopkins U., 1927; m. Frances Kelly, Nov. 20, 1913; children—Kathryn, John Oliver, Donald Francis. Scientific asst. in mycology Bur. Plant Industry, U.S. Dept. Agr., 1909-13; asst. irrigation engr. Office of Expt. Stations, U.S. Dept. Agr., 1913-17, irrigation engr., 1917-18; asst. prof. of irrigation, Coll. of Agr., U. of Calif., 1918-30, asso. prof., 1930-35, prof. since 1935; irrigation engr. Expt. Sta. since 1931, head department, 1936-54. Awarded Croix du Ouissam Alaouite Cherifien by his Majesty, the Sultan of Morocco, Feb. 9, 1932. Fellow A.A.A.S. Mem. Soc. Plant Physiologists, Western Society Soil Science, Soil Science Society of America, Am. Soc. Agrl. Engineers, Am. Geophysical Union (past pres. of the section of hydrology), Sigma Phi Epsilon, Gamma Alpha, Sigma Xi. Catholic. Club: Commonwealth of Calif. Author bulletins Agrl. Expt. Sta. and scientific papers on soil physics and plant physiology. Home: Davis, Calif.

VEILLET-LAVALLEE, Marc (vā-yā-lā-vàl-lā), internat. official; b. Mortagne-sur-Gironde, France, Aug. 13, 1901; s. Charles and Valentine Rousseau (Saint-Philippe) Veillet-Lavallee; Licence-es-Lettres, Sorbonne, Paris, 1921; Licence en Droit, Law Sch., Paris, 1923; A.B., Trinity Coll., Durham, N.C., 1920; Grad. Sch. for Polit. Scis., Paris, 1923; m. Marie Madeleine Lebos, Jan. 11, 1928; children—Michel, Jean-Pierre, Jacques, Guy, Claudine. With J. P. Morgan & Co., Paris, 1925-27; in econ. intelligence dept., League of Nations, Geneva, 1927-40; health section (then social and economic dept.), Ministry of Nat. Economy, Dept. of Fgn. Econ. Relations, France, 1944-46; sr. exec. officer Food and Agr. Orgn. of U.N., Washington, D.C., since Aug. 1946, now sec. gen. Home: Via Cassia 585. Office: Viale delle Terme di Caracalle, Rome, Italy.

VELASCO IBARRA, José María (vā-läs'co ē-bā'rā), Pres. of Ecuador; b. Quito, Ecuador, Mar. 19, 1893; s. José Alejandro and Delia (Ibarra) V.; ed. Coll. of the Jesuits, U. Quito, and U. Paris. Served as sec. Public Welfare, Council of State, Atty. Gen. of Quito and pres. Chamber of Deputies; elected pres. of Ecuador, 1934, dissolved the Congress and became dictator, 1935; being overthrown, spent years in exile and in opposition to successive governments; pres., 1944-47; elected pres. June 1952, for 4-yr. term, assumed office, Sept. 1952. Author: Estudios Various; Democracia y Constitutionalismo; Meditaciones y Luchas; Cuestiones Americanas; Conciencia o Barbarie. Contbr. to periodicals and reviews. Address: Quito, Ecuador.*

VELD, Henry, choral condr., tchr.; b. South Holland, Ill., July 20, 1895; s. Jacob and Nellie (Gouwens) V.; student Chgo. Mus. Coll., 1923-26; Mus. B., Augustana Coll., Rock Island, Ill., 1937; Mus.D., Bethany Coll., 1949; m. Alice Van Zanten, Aug. 15, 1935; children—Mary Kay (dec.), Thomas John. Ch. organist, 1910-30; founder, condr. choir Augustana Coll., prof. voice, 1929—; radio programs NBC, CBS, MBS, ABC, 1933—; records R.C.A. Victor Co.; condr. Handel Oratorio Soc., 1931—, Apollo Mus. Club, Chgo., 1951—; adjudicator state and nat. high sch. mus. festivals, Mich., Ill., Iowa, Me., Kan.; guest condr. festival chorus North Central Music Educators Conf., Des Moines, 1941; condr. 2000 voice Festival of Faith Choir, World Council Churches meeting, Chicago, 1954. Mem. Soc. Arts and Scis. N.Y., Chgo. Singing Tchrs. Guild, Am. Acad. Tchrs. Singing. Club: Cliff Dwellers (Chgo.). Home: 1211 45th St., Rock Island, Ill.

VELDE, Harold Himmel, congressman; b. Parkland, Ill., Apr. 1, 1910; s. Henry J. and Laura A. (Himmel) V.; student Bradley U., Peoria, Ill., 1927-29; B.S., Northwestern U., Evanston, Ill., 1931; LL.B., Univ. of Illinois, Champaign, 1937; m. Olive Pfander, June 6, 1931 (dec. 1952); children—Richard, Joan; m. 2d, Mrs. Dolores Harrington Anderson, Dec. 8, 1953. Athletic coach, tchr. Hillsdale (Ill.) High Sch., 1931-35; admitted to Ill. bar, 1937; mem. firm Velde & Prettyman, Pekin, Ill., 1937-42; judge, Tazewell Co., 1946-49; mem. 81st-84th Congresses, 18th Ill. dist.; chmn. House Un-Am. activities committee, 83d Congress. Mem. board trustees Pekin (Ill.) Pub. Hosp., since 1938. Served as pvt. signal corps U.S. Army, 1942-46; spl. agt. F.B.I., sabotage and counter-espionage div., 1942-46. Mem. Tazewell County Bar Assn. (pres. since 1948), Am. Cancer Soc. (campaign chmn. Tazewell County, 1947-48), Am. Legion, Pekin C. of C., Ill. Bar Assn., Tazewell County Farm Bur. Republican. Methodist. Mason, Elk. Clubs: Pekin Lions, Pekin Country, Creve Coeur (Peoria). Home: 1500 N. 8th St., Pekin, Ill. Office: House Office Bldg., Washington; also First National Bank Bldg., Peoria, Ill.

VELDEE, Milton V(ictor), physician; b. Seabeck, Wash., Dec. 31, 1890; s. Peter and Severina (Peterson) V.; Ph.C., Univ. of Wash., 1911, B.S., 1912, M.S., 1913; M.D., Harvard, 1919; m. Helen Hornby, Dec. 26, 1923; 1 dau., Suzanne. Interne Mass. Gen. Hosp., Boston, 1919-20; fgn. service Am. Red Cross, 1920; asso. in epidemiology Johns Hopkins Sch. of Hygiene, 1920-21; commd. med. officer U.S. Pub. Health Service, Oct. 1921, advanced through grades to med. dir., 1945; chief biologics control lab. (responsible for control of the safety, purity and potency of all biologic products under fed. law), Nat. Inst. of Health, Bethesda, Md., 1940-49; med. dir., v.p. Hyland Labs., 1949-53; cons. Michael Reese Research Found., Chgo., 1953—; chairman biology department, Stanford Research Inst., 1954—. Member committee experts Internat. Penicillin Standards, 1944; mem. WHO expert com. on biol. standardization, 1945-51; WHO expert advisory panels on yellow fever and biological standardization, 1946-53. Mem. Am. Pub. Health Assn. (governing council 1946-48), Soc. Exptl. Biology and Medicine, Washington and N.Y. acads. sci., Washington Acad. Medicine, A.M.A., Am. Epidemiol. Soc., Sigma Xi. Home: 1855 Bay Laurel Dr., Menlo Park, Cal. Office: Stanford Research Institute, Stanford, Cal.

VELIE, Lester, journalist; born Kiev, Ukraine, 1907; s. Samuel and Sarah (Spector) V.; B.A., Univ. of Wis., 1929; m. Frances Rockmore, Oct. 29, 1932; children—Alan R., Franklin Bell. Brought to U.S., at age 5, naturalized 1922. Reporter Knickerbocker Press, Albany, N.Y., 1930-31, Asso. Press, N.Y., 1931-32; suburban editor, Brooklyn Eagle, 1932-35; bus. and financial editor Literary Digest, 1936-37; associate editor Jour. of Commerce, N.Y. City, 1937-46; lecturer, radio analyst on Ahead of Time program, N.Y. City, 1941-45; economic analyst for the Brit. Broadcasting Corp., 1943; associate editor Collier's, 1946-52; roving editor Reader's Digest, 1953—. Winner Distinguished Service Award, Sigma Delta Chi, for mag. journalism, 1949. Mem. National Press Club, Sigma Delta Chi. Home: 42 Pond Rd., Great Neck, N.Y. Office: Reader's Digest, Pleasantville, N.Y.

VELIKOVSKY, Immanuel (vā lē-kŏf'skĭ), author; b. Vitebsk, Russia, June 10, 1895; s. Simon-Yehiel and Beila-Rachel (Grodensky) V.; grad. with gold medal Medvednikow Gymnasium, Moscow, 1913; student Edinburgh U., 1914, Moscow Econom. Inst., 1914-16; student medicine, U. Moscow, 1915-19, U. Charcow, 1919-20; M.D., Moscow U., 1921; postgrad. courses Charité and Kaiser Wilhelm Akad., Berlin, 1921-22, Monakow Brain Inst., Zurich, 1930; psychoanalytical tng., W. Stekel, Vienna, 1933; m. Elisheva Kramer, Apr. 15, 1923; children—Shulamith (Mrs. Abraham Kogan), Ruth Ruhama (Mrs. Sidney Sicherman). Traveled through countries around the Eastern Mediterranean, 1912, 1913-14; practised medicine psychoanalysis and psychiatry, Palestine, 1924-39; came to U.S., 1939. Pioneered in several fields of psychology and psychiatry. Prepared several papers for confs. and congresses in psychiatry. Author numerous works 1913—, latest being: Worlds in Collision, 1940-50, 1950 (translated in numerous langs.); Ages in Chaos, Vol. I, 1951, Vol. II 1953; Earth in Upheaval, 1953. Hobby: architectural design (designed the building 56 Allenby Road, Tel Aviv). Home: 78 Hartley Av., Princeton, N.J. ★ss

VELSOR, A. Burch ◎ V. 27.

VELTFORT, Theodore Ernst, engr.; b. N.Y. City, Sept. 29, 1888; s. Ernst Herman Frederick and Rosa (Bleyer) V.; B.S., New York U., 1911, C.E., 1912; m. Elsie Pullich, 1945; children—Theodore Ernst, Mrs. Mary Jean Cox-Ameen, Richard G. Baxter, Robert C. Baxter, Brooke D. Baxter. With Stone & Webster Engring. Corp., successively as engr., exec. asst. and cons. on assignments in different locations throughout U.S., 1911-38; mgr. Copper and Brass Research Assn.; chmn. adv. council on Federal Reports 1950-52. Mem. Am. Trade Assn. Execs. (pres. 1948), Trade Assn. Execs. in N.Y. City (pres. 1947), Am. Soc. C.E. (life), Am. Standards Assn., Western Plumbing Officials Assn., Am. Water Works Assn., Inst. of Metals (London), Soc. of Bus. Adv. Professions (v.p.), Phi Beta Kappa, Phi Gamma Delta, Tau Beta Pi, Iota Alpha. Republican. Episcopalian. Clubs: Lawyers, Sales Executives. Home: Dogwood Lane, Westport, Conn. Office: 420 Lexington Av., N.Y. City 17.

VELZ, Clarence Joseph, public health statistician, engr.; b. Shakopee, Minn., Nov. 10, 1901; s. John Matthew and Mary Ann (Franken) V.; B.S., U. of Minn., 1924, C.E., 1930; M.S., Columbia, 1933; m. Harriet O'Brien, Sept. 7, 1926; children—Joanne (Mrs. Dean Converse), John, Martha, Mary Catherine. Engr., N.Y.C. and I.C. Rys., 1924-25; chief engr., C. A. Blair & Co., Fla., 1925-26, F. J. Oleri, West New York, N.J., 1926-32; sanitary engr., State Dept. of Health, N.Y., 1932; research engr., Hackensack Water Co., N.J., 1932-33; acting chief engr., Fed. Pub. Works Adminstrn., N.J., 1933-37, sr. engr. region No. 1, 1937-38; prof. civil engring. and head dept., Manhattan Coll., 1938-49; prof. of public health statistics and chmn., dept. of public health statistics, Sch. of Pub. Health, U. of Mich., since 1949; water consultant Nat. Resources Planning Bd., Washington, 1941-43; dir. stream pollution research project, Nat. Council Stream Improvement Pulp, Paper and Paperboard Industries, N.Y., since 1944; sanitary engr. N.Y. City Dept. of Health, 1945-49. Fellow Am. Pub. Health Assn.; mem. Am. Statis. Assn., Am. Soc. C.E., Am. Water Works Association, Fed. Sewage and Industrial Wastes Association, Phi Kappa Phi, Tau Beta Pi, Chi Epsilon, Delta Omega. Collaborating author Public Health Engineering Vol. I (with Earle B. Phelps), 1948. Contbr. articles in tech. jours. Home: 941 Newport Rd., Ann Arbor, Mich.

VENABLE, Emerson (vĕn'ȧ-b'l), educator; b. Cin., Dec. 22, 1875; s. William Henry and Mary Ann (Vater) V.; grad. Woodward High Sch., Cin., 1893; B.A., U. Cin., 1898; m. Dolores Cameron, Dec. 24, 1912; 1 dau., Evelyn. Prin., Cin. Summer Sch., 1897; instr. Latin and physics Eclectic Med. Inst., Cin., 1897-1902; librarian and teacher mathematics Ohio Mechanics Inst., 1899-1900; head dept. English, Walnut Hills High Sch., Cin., 1900-34. Lecturer, writer on lit. and ednl. topics. Served in Spanish-Am. War, Troop H, 1st Ohio Vol. Cav., 1898; captain Co. X, Cin. Home Guard, 1917. Dir. war issues course, S.A.T.C., Ohio Coll. Dental Surgery, 1918. Mem. United Spanish War Veterans, Authors Club (London). Author: A Speculation Regarding Shakespeare, 1905; Poets of Ohio, 1909; The Hamlet Problem and Its Solution, 1912; Scenes from the Life of Joan of Arc (with dau.), 1935; The Hamlet Problem and its Solution: An Interpretative Study, 1946; students' edition, 1954. Editor: The Poems of William Henry Venable, 1925. Presented D.C. Venable meml. collection letters and mss to Ohio State Archaeol. and Hist. Soc., 1931; presented the Golden Book of American Verse (1800-1925) to U. Cin., 1953. Home: 1244½ Larrabee St., Los Angeles 46.

VENABLE, Vernon, educator; b. Cincinnati, Sept. 15, 1906; s. Bryant and Gertrude Elizabeth (Spellmire) V.; extraordinary B.A. with honors, U. Cincinnati, 1928; Ph.D., Columbia, 1945; m. Ruth Payton Dillard, June 15, 1933; children—Ann Dillard, Jean Hardy. Free lance writer, 1928-29; copywriter, 1929-30; tchr., writer, student, France and Switzerland, 1930-32; research fellow, France, 1939-40, 48-49; mem. faculty Vassar Coll., Poughkeepsie, N.Y., since 1932, prof. philosophy since 1949, chmn. dept. philosophy, 1946-47, since 49. Mem. Am. Philos. Assn., Phi Beta Kappa. Author: Poetic Reason in Thomas Mann, 1938; Human Nature: The Marxian View, 1945. Home: Vassar College, Poughkeepsie, N.Y.

VENABLE, William Mayo, engineer; b. Cincinnati, O., Feb. 14, 1871; s. William Henry and Mary Ann (Vater) V.; B.S., U. of Cincinnati, 1892, M.S. (electricity), 1893, C.E., 1909; m. Jessie Genevieve Tuckerman, Dec. 26, 1901; children—Henry, John Ellinwood, Emerson. Mgr. Nat. Contracting Co., sect. A, East Boston Tunnel, and portion of New Orleans drainage system, 1900-04; mgr. Municipal Engring. Co. and Sanitary Engring. Co. of New York, 1904-06; div. engr. Fla. East Coast R.R. building Long Key viaduct, 1906-08; in charge of sewer work for Ferro-Concrete Constrn. Co., 1908-09; mgr. Blackstaff Engring. Co., Louisville, 1909-10; engr. Blaw-Knox Co., Pittsburgh, since 1912. Mem. Am. Soc. C.E., A.A.A.S., Optical Society Am.; American Astronomical Society; vice president American Rights League, 1916. Author: The Second Regiment of United States Volunteer Engineers, 1899; Interior Wiring, 1900; Garbage Crematories in America, 1906; Methods and Devices for the Bacterial Purification of Sewage, 1908; The Sub-Atoms, 1933; The Spectrum of Hydrogen, 1942; The Interpretation of Spectra, 1948; Hydrogen in Chemical Atoms, 1950. Also has written various engineering papers and contributions to knowledge of color and of the structure of hydrogen and of helium; pamphlets on spectra, 1951 and 1952. Home: 6111 Fifth Av., Pitts. 32.

VENTING, Albert (Sobieski) (vĕn'ting), clergyman, educator; b. Omaha, Neb., Feb. 6, 1883; s. Count Adolph and Willie (Ellyson) Sobieski; adopted by Rev. Richard Venting, D.D., 1897; student William Jewell Coll., 1899-1901, Harley Coll., London, England, 1901-04; A.B., Texas Christian U., 1920; Th.M., Southwestern Bapt. Theol. Sem., Ft. Worth, Tex., 1920, Th.D., 1924; grad. study, U. of Chicago, summers 1920, 21, Oxford U., 1924-25; D.D., Baylor U., 1931; B.Mus., Southwestern Sch. of Sacred Music, 1930; m. Ollie Lou Brown, Aug. 15, 1911. Ordained ministry Bapt. Ch., 1900; successively pastor Council Bluffs, Ia., Mansfield, O., Greenfield, O., Cleburne, and Seminary Hill, Fort Worth, Tex., until 1921; prof. philosophy of religion, Southwestern Bapt. Theol. Sem., 1921-38, also prof. hymnology, 1925-38, and acting prof. missions, 1927-32; pastor First Ch., Cleburne, Tex., 1933-48, emeritus; acting prof. Southwestern Bapt. Theol. Sem.; prof. of sacred music Baylor University, Waco, Texas. Member of the American Research Society, Phi Mu Alpha, Pi Gamma Mu. Mason (32°, Shriner). Rotarian. Writer of Introduction to Philosophy of Religion, 1920; Comparative Theology, 1921; Hymnology, 1923; Evidences of Christianity, 1930; Music Appreciation (sacred forms), 1931; Music and Worship, 1936; Highway to Truth, 1937 (all syllabi for classroom purposes). Contbr. to Southwestern Jour. Theology, Evangel, Musicale, etc. Home: 1501 Elizabeth Blvd., Fort Worth, Tex.

VERBEKE, Alexis O(ctave Adolphe) (vĕr bĕk'), business exec.; born Ghent, Belgium, Sept. 14, 1902; s. Georges Bernard Francois Clement and Jenny (Hversen) V.; pre-med. student, U. of Oslo; grad., Comml. Acad., Oslo, 1922; m. Hazel Denese Stewart, March 22, 1935; children—Hermine, Ann, Dora Jeanne. Came to U.S., 1925, naturalized, 1932. With Libby, McNeill and Libby, since 1928, domestic sales, New Orleans, 1928-35, mgr. branch, San Juan, P.R., 1935-38, mng. dir., S. Am., Antwerp, Belgium, 1938-40, gen. mgr. export div., Chicago, 1945-48, v.p. since 1948, also dir. Mem. Industry War Adv. Com., Canning Industry, Washington, D.C., World War II. Clubs: South Shore Country, Saddle and Sirloin, Dorchester (Chgo.). Home: 5811 S. Dorchester Av., Chicago 37. Office: Libby, McNeill & Libby, Union Stock Yards, Chgo. 9.

VERBEST, Frank C., distilleries exec.; b. Moline, Ill., 1902. Pres., dir. joined Blatz Brewing Co., Milw.; also asso. with Schenley Industries, Inc. Elk. Home: 2120 E. Kensington Blvd., Milw. 11. Office: 1120 N. Broadway, Milw. 1.*

VERDELIN, Henry, bank exec.; b. Minneapolis, Aug. 5, 1899; s. John Henry and Olga M. (Anderson) V.; student U. of Minn., 1917-19; LL.D., Minn. Coll. Law, 1923; m. Mildred Eberhart. With First Nat. Bank, Minneapolis, 1917-40, v.p., 1935-40; v.p. Mutual Life Ins. Co. of N.Y. 1940-52; sr. v.p. The San Francisco Bank 1952, pres. 1953—. Lt. col., U.S. Army, 1942-45. Mem. Am. Inst. Banking (pres. 1936-37), Sigma Delta Kappa. Clubs: Stock Exchange of San Francisco, St. Francis Yacht, Olympic, Menlo Country. Home: 61 Lupine Av. Office: 526 California St., San Francisco.

VERDERY, John D(uane), clergyman, educator; b. Berkeley, Calif., Mar. 4, 1917; s. Marion Jackson and Eleanor (Simonds) V.; student Blair Acad., 1931-35; A.B., Princeton, 1935-39, Union Theol. Sem., 1939-41; B.D., Episcopal Theol. Sem., 1942; m. Suzanne Aldrich, June 17, 1942; children—Joan Turell, Daniel, Donald. Ordained priest P.E. Ch., 1942; dir. St. Paul's Cathedral Camp, 1942; asst. at St. Paul's Cathedral, Boston, 1942-43; headmaster Wooster Sch. since 1943. Trustee Wooster Sch., Rosemary Hall, Blair Acad. Club: Century. Home: The Wooster School, Danbury, Conn.

VERDI, William Francis ◎ V. 27.

VERDOORN, Frans, scientist and editor; b. Amsterdam, The Netherlands, July 24, 1906; s. Ferdinand Richard Petrus and Laurina Francina (Fiegen) V.; grad. gymnasium-lyceum, Hilversum, Netherlands, 1927; Ph.D., University of Utrecht, 1934; studied at the universities of Vienna and Geneva; married Johanna G. Hunik, June 16, 1934; 1 daughter, Fleur de Berry. Came to U.S., 1940. Asst. in Botanic Gardens, Buitenzorg, 1930; mng. editor The Chronica Botanica Co., 1933—; bot. sec. Internat. Union Biol. Sci., 1935-53; research asso. Harvard, 1940—; tech. adviser Netherlands Indies Government, 1943-49; established Central Depository Library for Netherlands Indies, New York City, 1943; organizing dir. Los Angeles Arboretum, 1948-49; sec. Internat. Biohistorical Commn., 1948—. Hon. mem. staff Botanic Gardens, Buitenzorg, Java. Served with Netherlands, Army, 1923. Sec. morphological sect. 6th Internat. Bot. Congress, 1935, v.p. Cryptol. sect., 7th Internat. Botanical Congress, 1950; pres. hist. sect. 8th Internat. Botanical Congress, 1954. Recipient Centenary Medal, French Bot. Soc., 1954; first Mary Soper Pope medal, 1946. Corr. Academie Internat. d'Histoire des Sciences, Paris. Fellow Netherland America Found. (1936), Royal Botan. Soc. Edinburgh (hon.); hon. staff mem. Kebun Raya Indonesia, 1947; corr. Kon. Acad., Amsterdam, 1952; fellow Am. Acad., Linnean Soc. Club: Harvard Faculty (Cambridge). Author, editor or co-author: Manual of Bryology (Nijhoff), 1932; Manual of Pteridology (Nijhoff), 1938; Plants and Plant Science in Latin America (Chronica Botanica), 1945; Science and Scientists in Netherlands Indies (with Dr. P. Honig), 1945; The Bryologist, 1939—; Farlowia, 1943—; Centaurus 1950—, De Frullaniaceis, I-XVIII, also manuals, texts, and other papers on bryology, international relations in science, methodology, biological history. Home: 79 Sartell Road, Waltham 54, Mass. Office: Chronica Botanica House, 977 Main St., Waltham 54, Mass.

VERHAGE, William, educator; b. Middleburg, Netherlands, July 3, 1900; s. Peter and Apollonia (Toutenhoofd) V.; brought to U.S., 1906, nautralized, 1912; A.B., Lawrence Coll., 1928; M.A., Oberlin Coll., 1929; Ph.D., U. Minn., 1940; M.A., Columbia, 1946; m. Mildred E. Christman, Sept. 28, 1934. Faculty State Tchrs. Coll., Mankato, Minn., 1934-42, Macalester Coll., St. Paul, 1942, 46; dean State Tchrs. Coll., Winona, Minn., 1946-47; prof. polit. economy, coll. gen. edn. Boston U. since 1947. Served as lt. comdr. U.S.N.R., 1943-46, mil. govt. Pacific. Mem. Am. Polit. Sci. Assn., Phi Beta Kappa, Sigma Phi Epsilon. Home: 16 Grosvenor Rd., Needham, Mass.

VERHOEFF, Frederick Herman ◎ V. 28.

VERITY, Calvin, bank exec.; b. Newport, Ky., Sept. 19, 1889; s. George Matthew and Jennie M. (Standish) V.; M.E., Cornell U., 1911; m. Elizabeth O'Brien, June 8, 1912; children—Elizabeth Jane (Mrs. John Blakey), Calvin, Jean Standish (Mrs. James Woodhull). Began in machine shop American Rolling Mill Company, Middletown, Ohio, 1904, successively pump tender, foreman boiler house, assistant superintendent of sheet mill, supervisor betterment dept. and asst. to gen. supt., became treas., 1921, asst. gen. mgr., 1926, v.p., 1930, dir. since 1926, mem. finance com. since 1927, exec. v.p. and gen. mgr., 1938, chmn. finance com., 1947; gen. consultant since 1948. Indsl. Advisor to Gen. MacArthur as dep. chief Econ. and Sci. Sect. of Supreme Comdr. of Allied Powers, 1949. Pres. First Nat. Bank, Middletown; chmn. Wrenn Paper Co.; dir. Business International, Raymond Bag Co., Cincinnati Gas & Electric Company. Dir. Ohio and Middletown Cs. of C. Mem. Sigma Alpha Epsilon. Clubs: Queen City, Camargo (Cincinnati); Rolling Rock (Pittsburgh); Moraine Country (Dayton, O.). Home: 218 S. Main St. Office: First National Bank, Middletown, O.

VERKUYL, Gerrit ◎ V. 27.

VerMEULEN, James Marinus, business exec.; born McBain, Mich., Feb. 26, 1905; s. Dr. John and Katherine (Brandt) VerM.; A.B., Hope Coll., 1926, LL.D. (hon.), 1951; spl. grad. work, Harvard, 1936; m. Helen S. Vedder, Aug. 17, 1928; children—David James, Anne Vedder, Helen Judith. Entire career with Am. Seating Co., research and development, 1927-28, factory supt., 1929-33, engring. div., 1933-36, sales dept., 1936-39, Eastern mgr. at New York City, 1939-43, in charge prodn. operations (war products), 1943-44, gen. sales mgr., since 1944, v.p., director, 1947—, executive vice president, 1953—. Member National School Service Institute, Grand Rapids C. of C. Mem. Reformed Ch. in Am. (president bd. education since 1950). Clubs: University (New York); Sales Executives, Peninsular, (Grand Rapids), Kent Country (Grand Rapids). Home: 2950 Bonnell Av., S.E., E. Grand Rapids. Office: 901 Broadway, Grand Rapids 2, Mich.

VERNADSKY, George (vĕr-nȧd'skĭ), historian; b. St. Petersburg, Russia, Aug. 20, 1887; s. Vladimir and Natalie (Staritsky) V.; student Moscow (Russia) Fifth Classical Gymnasium, 1899-1905, U. of Moscow, 1905-10; Magister (equivalent to Ph.D.) of Russian History, U. of St. Petersburg, Russia, 1917; M.A., Yale, 1946; married Nina Ilyinsky, November 9, 1908. Came to United States, 1927, naturalized, 1933. Asst. prof. (privatdocent) U. of St. Petersburg, 1914-17; acting prof. U. of Perm, Russia, 1917-18; prof. U. of Taurida, Simferopol, Crimea, Russia, 1918-20; prof. Russian Sch. of Law, Prague, Czechoslovakia, 1922-27; research asso. in history (prof. rank), Yale U., 1927-46; prof. of Russian History, Yale since 1946; lecturer history, Stanford U., 1931; Harvard Univ., 1931-32; Columbia U., 1944-45; Henry E. Bourne Lecturer, Mather Coll., Western Reserve U., 1945; lecturer history, Johns Hopkins U., summers 1948 and 49, vis. prof. Columbia, spring 1949 and 50. Mem. Am. Hist. Assn., Medieval Acad. of Am., American Oriental Soc., Conn. Acad. Arts and Sciences, Société Asiatique, Paris (France), Mem. Greek Orthodox Ch. Club: Graduates (New Haven). Author: Lenin, Red Dictator, 1931; The Russian Revolution, 1932; Political and Diplomatic History of Russia, 1936; Bohdan: Hetman of Ukraine, 1941; Ancient Russia, 1943; Medieval Russian Laws, 1947; Kievan Russia, 1948; The Mongols and Russia, 1953; A History of Russia, 1954. Home: 625 Orange St. Address: 1984 Yale Station, New Haven.

VERNER, Elizabeth O'Neill (vĕr'nĕr), etcher, author, lecturer; b. Charleston, S.C.; d. Henry and Mary Ann (Baker) O'Neill; grad. Ursuline Acad., Columbia, S.C., 1902; student Pa. Acad. Fine Arts, Phila., 1903-04, Central Sch. of Arts, London; D.H.L., U. of N.C., 1947; Litt.D., U. of S.C., 1947; m. E. Pettigrew Verner, Apr. 24, 1907 (now dec.); children—Elizabeth Pettigrew, David Battle. Etchings of Charleston and pastels of negro flower women, exhibited throughout U.S.; has worked out new method of drawing pastels on silk; fellow Castle Hill Art Center, Ipswich, Mass., 1954; series of drawings of U. of S.C., 1954—. Collections of etchings in Boston Art Mus., Atlanta High Mus., Met. Museum Arts (New York), Congressional Library. A founder, v.p. Southern States Art League; mem. Fellowship Pa. Acad. Fine Arts, New Orleans Art Assn., Washington Water Color Club, Miss. Art Assn., Chicago Soc. of Etchers, Carolina Art Assn., S.C. Poetry Soc. Canteen work, World War. Democrat. Episco-

palian. Illustrated Heyward's Charleston edition of "Porgy." Active in campaign to retain historic landmarks in Charleston; made drawings for series of postcards of Charleston, and pencil drawings of Williamsburg. Apptd. to make drawings of Mount Vernon, Washington's Home, for Mount Vernon Ladies' Assn., and drawings of New York for Rockefeller Center; etchings of Charleston in "Carolina Low Country" for Soc. for Preservation of Negro Spirituals; series of etchings of Japan, exhibited Oct. 1938. Author: Prints and Impressions of Charleston, 1939; Mellowed by Time, 1941; Other Places, 1946. Series of drawings of West Point published since 1944. Lecturer numerous colleges, univs. and art groups, raconteur. Home-Studio: 38 Tradd St., Charleston, S.C.

VERNER, James Melton, lawyer born Selma, Alabama, Sept. 19, 1915; s. Singleton Foster and Jennie (Harris) V.; student Biltmore Coll., 1932-34; A.B., U. N.C., 1936, LL.B., 1938; m. Gretchen Gores, Aug. 12, 1939; children—Ann Harris, James Singleton, William Melton. Admitted to N.C. bar, 1938, Tenn. bar, 1947, D.C. bar, 1950; asso. Gover & Covington, Charlotte, N.C., 1938; law clk. to Atty. Gen., State N.C., 1938-40; atty. Civil Aeronautics Bd., Washingaon, 1940-43; asst. gen. counsel Chicago & So. Airlines, Memphis, 1946-47; atty. Air Transport Assn. Am., Washington, 1947-49; hearing examiner Civil Aeronautics Bd., 1949-50, exec. asst. to chmn., Oct.-Nov. 1950, exec. dir., 1950-53; atty., Turney & Turney, 1953—. Served as lt. (j.g.) active duty, USNR, 1943-46; legal officer Naval Air Transport Service, 1945-46. Mem. Am. Bar Assns., Order of Golden Fleece. Asso. editor of N.C. Law Review, 1937-38. Home: 2113 S. Dinwiddie St., Arlington, Va. Office: 2001 Massachusetts Av., Washington 6.

VERNEY, Gilbert, mfr.; born Lancashire, England, July 3, 1904; s. Harry Jewel and Elizabeth Ellen (Ingham) V.; student Royal Commercial Sch., London; Nautical Coll., Devonshire, Eng.; midshipman in British Transport Service, 1919-23; m. Virginia Ruth Piggott, June 30, 1932; children—Dianne, Valerie, Richard, Edmund. Founder, president, director Verney Corp.; pres. Monadnock Paper Mills, Inc. Trustee Bates Coll. Mem. Newcomen Soc. Republican. Clubs: Union League (New York); British Empire (Providence, R. I.); Dedham Country and Polo. Home: Job's Island, Dedham, Mass. Office: Manchester, N.H.

VERNON, Arthur Andrew, coll. prof., indsl. cons.; b. Schenectady, N.Y., Sept. 9, 1902; s. Samuel and Minnie (Chase) V.; B.S. in chemistry, Union Coll., 1924, M.S., 1927; Ph.D., Princeton, 1930; m. Hope Jillson, Aug. 18, 1934; 1 dau., Eleanor Forsyth. Research chemist, Gen. Elec. Co., 1924-27; research asst., Princeton University, 1927-30; research chemist, E. I. du Pont de Nemours & Co., 1930-31; instructor-assistant professor, R.I. State College, 1931-38; head department chemistry, Northeastern University, since 1938. Dir. graduate study in coll. liberal arts since 1940. Mem. Am. Acad. Arts and Scis., Am. Chem. Soc. Am. Inst. Chem. Engrs., Sigma Xi, Phi Kappa Phi, Lambda Chi Alpha. Protestant. Author: General Chemistry (with W. F. Luder and J. Zuffanti), 1953. Home: 14 Standish St., Newton Highlands, Mass.

VERNON, Jackson V., business exec.; b. Chesbrough, La., Apr. 28, 1899; s. F. M. and Lilly Jane (Bond) V.; B.S., Miss. State Coll., 1920; m. Alice Carita Alden, Dec. 22, 1927; children—Jack Hayward, James Kenneth. Insp. Miss. State Plant Bd., 1920-21; jr. entomologist Dept. Agr., 1921-23; ty. salesman Niagara Sprayer Co., 1923-33; dist. sales mgr. Niagara Sprayer & Chem. Co., 1933-37, asst. sales mgr., 1937-47; v.p., sales mgr. Niagara chem. div. Food Machinery & Chem. Corp., Middleport, N.Y., 1947-52, pres., gen. mgr. since 1952; pres., dir. Quimica Niagara de Mexico, S.A. de C.V., Culiacan, Sinaloa, Mexico; v.p. Food Machinery & Chem. Corp., San Jose, Cal.; pres., dir. Pine Bluff Chem. Co., Niagara Brand Spray Co.; dir. Pine Bluff Arsenal, Ltd., Burlington, Ont., Can.; mem. adv. bd. Marine Trust Co. Director Nat. Agr.-Chem. Assn. Presbyterian. Mason (Shriner), Elk. Club: Park Country (Buffalo). Home: 721 W. Center St., Medina, N.Y. Office: 100 Niagara St., Middleport, N.Y.

VERNON, James William, physician, psychiatrist; b. Person Co., N.C., July 21, 1886; s. Charles R. and Corinna Josephine (Henry) V.; B.S.; Wake Forest (N.C.) Coll., 1907; M.D., Jefferson Med. Coll., 1909; m. Sarah Cole Taylor, July 17, 1919; children—James Taylor, Livingston, Charles Robertson. Interne, Polyclinic Hosp., Philadelphia, Pa., 1910; asst. physician, Broadoaks Sanatorium, Morganton, N.C., 1910-17, supt. since 1921; cons. psychiatrist Morganton State Hosp.; psychiatrist to Grace Hosp., Morganton; company surgeon to Southern Ry., Morganton. Dir. First Nat. Bank, Morganton. Mayor of Morganton, 1933-37. Examining physician Burke County (N.C.) Local Bd. No. 1 since 1940; N.C. Hospitals Bd. Control (advis. comm.) since 1945. Served as 1st lt., M.C., U.S. Army, 1917, capt. 1918, major 1918; with A.E.F., France; Diplomate Am. Bd. Psychiatry and Neurology. Fellow A.C.P., A.M.A., Am. Psychiatric Assn.; mem. Southern Med. Assn., Fellow Med. Soc. of N.C. (pres. 1943-44), Assn. Southern Ry. Surgeons, Burke County Med. Soc. (pres. 1936), Tri-State Med. Assn., Catawba Valley Med. Soc., N.C. Bd. of Med. Examiners (pres. 1938), N.C. Neuropsychiatric Soc. (pres. 1938), Southern Psychiatric Assn., Am. Ornithologists Union, A.A.A.S., N.C. Academy Science, National Committee for Mental Hygiene, American Legion, Democrat. Presbyterian. Mason (32°). Clubs: Kiwanis, North Carolina Bird. Author: Circular Psychosis, 1926; Psychoneurosis, 1933; Psychiatry and the General Practitioner, 1926; Some Preventive Aspects of Mental Hygiene, 1943; A Challenge to the Doctors of North Carolina, 1944. Home: 209 Valdese Av. Office: Broadoaks Sanatorium, Morganton, N.C.

VERNON, Kenneth Fraine, civil engr.; b. Spokane, Wash., Oct. 16, 1910; s. John Albert and Annie Catherine (Fraine) V.; student Sacramento Jr. Coll., 1928-30; B.S., U. Calif., 1934; m. Helen Mary Garlinghouse, Dec. 29, 1934; children—Kenneth Allen, Edward Orville. With Bur. of Reclamation, Dept. Interior, since 1934, staff office chief engr., Denver, 1934-36, office engring. Central Valley project, Delta div., Antioch, Calif., 1936-43, office commr., Washington, 1943-47, asst. regional dir., Region 6, Billings, Mont., Jan.-Apr. 1947, became regional dir., 1947; now head first tech. sect., Development Bd. and Ministry of Development, Government of Iraq. Lecturer UN Training Center, Santiago, Chile, Dec. 1951. Received annual hon. award from San Francisco chpt., Am. Soc. C.E., May 1934. Mem. Tau Beta Pi, Sigma Xi (asso. mem.). Episcopalian. Choral work (operas, operettas). Home: 1330 Josephine St., Denver. Office: USOM, FOA, U.S. Embassy, Baghdad, Iraq.

VERNON, Raymond, economist; born New York City, September 1, 1913; s. Hyman and Lillian (Sonnenberg) V.; A.B. cum laude, Coll. City N. Y., 1933; Ph.D., Columbia U., 1941; m. Josephine Stone, Aug. 7, 1935; children—Heidi, Susan Patricia. Statistician Securities and Exchange Commn., 1935-42, asst. dir. trading and exchange div., 1942-46; asst. chief internat. resources div. Dept. of State, 1946-48; became adviser on comml. policy, 1948; deputy dir. Office of Economic Defense and Trade Policy, 1951, acting director, 1954; staff mem. joint Presdl. Congl. Commn. on Fgn. Econ. policy, 1953-54; planning and control dir. Hawley and Hoops, Inc., 1954—. Member of Mission on Japanese Combines, Tokyo, 1946; mem. U.S. delegation, General Agreement on Tariffs and Trade, Geneva, 1950, Torguay, Eng., 1951, vice chmn. U.S. delegation, Geneva, Switzerland, 1952; lectr. Am. Univ., 1946-48. Recipient Meritorious Service Award Dept. State, 1951. Mem. Phi Beta Kappa. Author: Regulation of Stock Exchange Members, 1941; American Trade Policy and Gatt, 1954. Contbr. to profl. jours. Home: 58 Whittingham Terrace, Millburn, N.J. Office: 200 N. 12 St., Newark, N.J.

VERNON, Weston, Jr., lawyer; b. Logan, Utah, July 29, 1904; s. Weston and Frances (Maughan) V.; B.S., Utah State Coll., Logan, 1925; LL.B., George Washington U. Law Sch., 1929; student U. of Utah, 1921, U. of Mich. Law Sch., 1927; m. Adelaide Neilson, Sept. 21, 1926; children—Weston, 3d, Robert Gerard; m. 2d, Maude Congdon; children—William, James S. Admitted D.C. bar, 1928, N.Y. bar, 1938; with Dunnington, Walker and Gregg, Washington, D.C., 1928; with Davis, Polk, Wardwell, Gardiner & Reed; N.Y. City, 1930-38; partner Milbank, Tweed, Hope & Hadley since 1938. Trustee Boys Club. Mem. Am. Bar Assn. (chmn. sect. on tax, 1942-43, chmn. Junior Bar sect., 1937-38; mem. House Dels.), N.Y. State Bar Assn. (pres.), Practicing Law Inst., Tax Forum of N.Y. City, D.C. Bar Assn. Clubs: Manhattan, The Broad Street, Metropolitan (Washington). Contbr. and mem. adv. bd., Tax Law Review. Home: 1700 York Av., N.Y.C. 28. Office: 15 Broad St., N.Y.C.

VER NOOY, Winifred, (vĕr-nō' ĭ) librarian; b. Chicago, Ill., July 14, 1891; d. Charles Brennan and Katharine (Crandall) Ver Nooy; Ph. B., U. of Chicago, 1912; B.L.S., N.Y. State Library Sch., 1915. Asst. U. of Chicago Libraries, 1912-13, asst. acquisition dept., 1915-17, asst. readers dept., 1917-21, reference librarian since 1922; asst. prof. library science, U. of Ill., summer 1940; instr. Sch. of Library Service, Columbia, summer, 1942; instr. Grad. Library Sch., reference librarian since 1943. Mem. Am. Library Assn., Assn. of College and Reference Libraries (pres. 1944-45), Ill. Library Assn. (ex-officer), Chicago Library Club (past officer), Spl. Library Assn., Bibliog. Soc. of America, Am. Assn. U. Women. Republican. Episcopalian. Club: College, South Side Zonta (Chicago). Co-compiler: Index of One Act Plays, 1924, supplements, 1932, 1941. Contbr. professional articles to periodicals. Home: 1419 E. 58th St. Office: U. of Chicago Library, Chicago 37.

VERNOR, Richard Edward, fire prevention b; Detroit, June 19, 1890; s. Frank Alanzo and Elsie C. (Shepard) V.; A.B., Albion (Mich.) Coll., 1913; m. Edith Ruth Begley, Sept. 24, 1927; 1 step-son, Harry Raymond Begley. Surveyor Mich. Inspection Bur., Jackson office, 1915; spl. agt. Liverpool & London & Globe Ins. Co., Detroit, 1919-20, state agt., 1920-22; mgr. fire prevention dept. Western Actuarial Bur., Chicago, since Oct. 1922. Member-at-large national council Boy Scouts of America. Chmn. Annual Fire Dept. Instrs. Conf. (Memphis); mem. Nat. Fire Protection Assn. (chmn. bd. dirs.) Nat. Fire Waste Council, U.S. C. of C., Chicago Trade Assn. Execs. Forum, Greater Chicago Safety Council, Am. Legion, Sigma Chi. Republican. Methodist. Mason (32°). Clubs: Union League, Rotary (internat. treas. since 1946). Home: 40 E. Oak St. Office: 222 W. Adams St., Chicago 6.

VERONDA, Maurice (vĕr-ŏn'dā), educator; b. Carbon Hill, Ill., Nov. 27, 1892; s. Anton and Maria (Configliacco) V.; student North Central Coll., Naperville, Ill., 1914-16; A.B., U. of Ill., 1918; m. Carol McCauley, June 7, 1919 (dec.); 1 son, Carol McCauley; m. 2d, Claire Ramsay, Oct. 16, 1937; children—Kenneth Ramsay, Nancy Claire. Founder, owner Southwestern Mil. Acad., San Marino, since 1924. Served as pvt. C.A.C., later 2d lt. arty., U.S. Army, 1918; 1st lt. arty., O.R.C., 1927; maj. Calif. Nat. Guard, 1929, re-appointed, Dec. 9, 1946. Mem. Pi Gamma Mu. Protestant. Club: Oneonta Men's. Home: 774 La Mirada Av. Address: 2800 Monterey Rd., San Marino, Calif.

VER PLANCK, Dennisteun Wood (vĕr-plănk'), prof. engring.; b. Swampscott, Mass., Jan. 29, 1906; s. William Everett and Florence (Wood) Ver P.; B.S. in E.E., Mass. Inst. of Tech., 1928, M.S. in E.E. 1929; Swope fellow, 1929, D.Eng., Yale, 1940; m. Elizabeth Adler, Aug. 31, 1935; children—Peter, David Morrison. Elec. engr. Gen. Electric Co., Schenectady and Phila., 1929-36; asst. prof. elec. engring., Yale, 1936-40; elec. engr. Naval Ordnance Lab. (degaussing research), 1940-42; prof. elect. engring., Carnegie Inst. Tech., 1946-47, head dept. and prof. mech. engring. since 1947. Served as comdr., USNR, on duty Bur. Ordnance, charge degaussing research, USN, Dept., Wash., 1942-46. Received Navy Commendation Ribbon, 1946, Distinguished Civilian Service (Navy) Award, 1946, Order of the British Empire (Military Div.), 1946. Fellow Am. Inst. EE. (dir. Pitts. sect., 1947-49); mem. U.S. Naval Inst., A.S.M.E., Am. Soc. for Engring. Edn., Sigma Xi, Tau Beta Pi, Eta Kappa Nu, Pi Tau Sigma. Christian Scientist. Author: Engineering Analysis (with B. R. Teare, Jr.), 1954. Contbr. articles to profl. publs. Home: 8 Wellington Rd., Pitts. 21. ☆

VERRILL, Harold Everett, business exec.; b. Portland, Me., 1893; s. Frank H. and Ida M. (Ball) V.; grad. Bowdoin Coll., 1915; m. Katharine B. Hall, Nov. 29, 1917; children—Katharine (Mrs. Emery M. Nickerson), Constance E. (Mrs. Nicholas Davis). With Hornblower & Weeks, N.Y.C., 1915—, partner, 1939—; exec. com., dir. Bangor & Aroostock R.R.; dir. Maine Bonding & Casualty Co., Van Buren Bridge Co. Trustee Maine Home For Boys. Mem. Alpha Delta Phi. Republican. Conglist. Club: Cumberland (Portland, Me.). Home: Ocean House Rd., Cape Elizabeth, Me. Office: 83 Exchange St., Portland, Me.

VERRILL, Robinson, lawyer; b. Portland, Me., Aug. 22, 1896; s. Harry Mighels and Louise Shurtleff (Brown) V.; A.B., Yale, 1918; LL.B., Harvard Law Sch., 1922; m. Agnes Walton Thompson, Apr. 27, 1925; children—Robinson, Eric. Admitted to Mass. and Me. bars, 1922; partner Verrill, Dana, Walker, Philbrick & Whitehouse, Portland; dir. Nat. Bank of Commerce, Eastern Corp. Served as Volunteer with Am. Field Service and as 2d lieut. U.S. Army, with A.E.F., World War I; served as maj. and lt. col. with I Troop Carrier Command, 1st Allied Airborne Army, Office of Strategic Services, Air Corps in U.S. and European Theatre, World War II; col. air reserve. Chmn. Maine Council of Veterans Affairs; dir. Maine General Hosp. Mem. Am. and Cumberland bar assns.; Maine Aeronautical Commn. Zeta Psi. Republican. Conglist. Home: LaFayette Hotel. Office: 57 Exchange St., Portland, Me.

VERSFELT, William H(olly), paper company exec.; b. Bklyn., July 7, 1898; children—William H., Holly, Jay Stuart, Suzanne. Joined St. Regis Paper Co., N.Y.C., 1921, treas. since 1935, dir. since 1939, v.p. since 1945; sec., dir., treas. Eastern States Corp.; v.p., treas., dir. Norwood & St. Lawrence R.R., St. Regis Timber Co., Ltd., St. Regis Paper Co. of Can., Ltd. Trustee, mem. police com. Village of Garden City. Republican. Clubs: Union League (N.Y.C.); Garden City Golf. Home: Garden City, L.I. Office: 230 Park Av., N.Y.C. 17.

VERSON, David C., mfg. exec.; b. Russia, May 24, 1894; s. Morris and Doris (Kaufman) V.; student pub. schs., Russia; m. Pauline Loraine Duxler, Nov. 15, 1925; children—Melvin David, Donald, Sidney, Deborah, Judy. With Verson Allsteel Press Co., Inc., Chgo., 1931—, beginning as machinist, pres., 1931—; chmn. bd. Verson Mfg. Co., Dallas, 1945—. Mem. Art Inst. Chgo., Chgo. Hist. Soc., Chgo. Natural Hist. Mus., Cleve. Engrs. Soc., Engrs. Soc. West Pa. Mason (Shriner). Clubs: Nat. Republican, Standard, Dallas Athletic. Home: 8345 S. Vernon Av., Chgo. Office: 1355 E. 93d St., Chgo. 19.

VERSTEEG, John Marinus (vĕr-stēg'), clergyman; b. Den Helder, Holland, Sept. 9, 1888; s. Rev. Dirk Aren and Anna Petronella (Oilman) V.; B.D., Drew U., 1916, A.M., 1928; D.D., Allegheny Coll., 1931; D.D., Ohio Wesleyan U., 1942; S.T.D., Ohio Northern U., 1945; Litt.D., Union Coll., 1946; m. Edna Catherine Ames, June 18, 1921; children—Sherwood Ames, Elaine Joan (Mrs. Ross May), Robert John, Virgil Neil. Came to U.S., 1900; naturalized citizen, 1909. Ordained ministry M.E. Ch., 1917; pastor West Side Church, Jersey City, N.J., 1920-21, Drew Church, Port Jervis, N.Y., 1922-25, Roseville Ch., Newark, N.J., 1926-28, South Av. Ch., Wilkinsburg, Pa., 1929-31, Walnut Hills-Avondale Ch., Cincinnati, 1932-46; superintendent Lima Dist., Meth. Church, 1945-51; pastor First Church, Athens, Ohio, since 1951. Pres. Council of Churches of Greater Cincinnati, 1941-44; pres., Greater Cincinnati Writers League, 1942-44; chmn. Social Service Comm. of Ohio Annual Conf. Meth. Church, 1934-44; founder Cincinnati Sch. of Religion. Public (tripartite) mem., Regional War Labor Board, 1943-45; lecturer in Bibl. lit., U. of Cincinnati, 1943-44; chmn. com. Field of Social Action, Meth. Ch. since 1948; mem. exec. com. Methodist Commission on Church Union; mem. Gen. Conf., 1940, 48, 52; sec. mem. chs. of U.S.A. of World Methodist Council; mem. planning com., Protestant Commn. on Church Union. Mem. Am. Soc. of Church History, The Clergy Club, Torch Club, Kiwanis,

Exec. Republican. Author: The Modern Meaning of Church Membership, 1919; The Deeper Meaning of Stewardship, 1923; Christ and the Problems of Youth, 1924; Christianity at Work, 1925; Perpetuating Pentecost, 1930; Save Money, 1939; Our Protestant Convictions, 1941; When Christ Controls, 1943; Protestant Prayer, 1947. Contr. to church mags. Home: 25 N. College St. Office: 1st Church, Athens, Ohio.

VERTES, Marcel, artist; b. Ujpest, Hungary, Aug. 10, 1895; s. Joseph and Ernestine (Ripper) V.; ed. Budapest; studied art under Paul Laurens, Acad. Julien, Paris; m. Dora Hauser, July 15, 1926. With Vogue and Harper's Bazaar, 1936—; exhbns. in Paris, Petit Palais, 1925, Musee des Arts Decoratifs, 1926, Galerie Charpentier, 1946; prodn. scenery, costumes for ballets including: Bluebeard, Helen of Troy, and Brahms Variations; murals in various homes, also Hotel Plaza, Neiman-Marcus Dept. Store, Dallas; exhbns. at Galerie of Modern Art and various private galleries. Illustrator of books, deluxe editions: Les jeux du Demijour (by Pierre MacOrlan), 1925; Les six Etages (by Gerard Bauer), 1925; L'Age d Or (by Raymond Hesse), Tableau de la Mode (by George-Armand Masson), 1926; Belle de Jour (by Joseph Kessel), 1932; Cheri and La Vagabonde (by Colette), 1928; L'Amour Venal & Rue Pigalle (by Francis Carco), 1926; Nana (Emile Zola), 1932; Instante et Visages de Paris, 1952; Daphne et Chloe, 1954; Parallelement, 1955; pub. portfolios of lithographs, etchings: Dancing, 1925, La journee de Madame, 1926, Le cirque, 1929; designed settings and costumes, motion picture Moulin Rouge, 1954 (two Acad. Awards). Designer ballet for the opera La Belle Hélene, 1955. Served as a corporal in French Army, 1939-40. Officer Legion of Honor. Author: The Stronger Sex, 1941; Art and Fashion, 1945; It's All Mental, 1948. Home: 140 W. 57th St., N.Y.C. 19; also 78 Faisanderie, Paris.

VER WIEBE, Walter August ◎ V. 27.

VESPER, Howard Gockley, oil exec.; b. Pasadena, Cal., June 13, 1902; s. Arthur E. and Sadie A. (Gockley) V.; B.S., Cal. Inst. Tech., 1922; m. Ruth Harriett Cawthorne, July 17, 1923. Research chemist Standard Oil Co. of Cal., 1922-24, lab. foreman, asst. mgr., mgr., 1925-31, tech. asst. to mgr. research and development br., 1931-33, asst. to spl. rep. N.Y.C., 1933-37, sec. appropriations com., mfg. dept., 1937-38, asst. mgr., later mgr. lubricant div San Francisco, 1938-42, mgr. gasoline and fuel oil div., marketing dept., 1942-45, v.p., 1952—; pres. Cal. Research Corp. (subsidiary), 1946-53; chmn. bd. Cal. Research and Development Co., Standard Stations, Inc., Signal Oil Co.; pres. Standard Pipe Line Co.; dir. Am. Bitumuls & Asphalt Co., Oronite Chemical Co. Dir. Atomic Indsl. Forum, Inc., Coordinating Research Council, Inc., N.Y.C. Trustee Cal. Inst. Tech. Mem. Indsl. Research Inst. (pres.), Am. Chem. Soc., Soc. Chem. Industry, Am. Inst. Chem. Engrs., Soc. Automotive Engrs., Am. Petroleum Inst., N.A.M., C. of C., Newcomen Soc. N.A., Tau Beta Pi, Alpha Chi Sigma. Clubs: Bohemian, Commonwealth, California, Stock Exchange (San Francisco). Home: 6160 Acacia Av., Oakland 18, Cal. Office: 225 Bush St., San Francisco.

VESSER, Frank, ins. exec.; b. Columbia, Mo., Feb. 9, 1902; s. John W. and Manie (Wayland) V.; student U. of Mo.; m. Evalyn E. Sutton, Sept. 2, 1925; 1 son, William E. Agent N.Y. Life Ins. Co., 1921-23, cashier office, 1923-24, agency organizer, 1924-29; mgr. Reliance Life Ins. Co., St. Louis, 1930-43; supt. agencies, Gen. Am. Life Ins. Co., St. Louis, 1943-47, v.p. since 1947. Mem. Life Insurance Agency Mgmt. Assn. (director), Gen. Agts. and Mgrs. Assn., Life Underwriters St. Louis (past pres.), Life Underwriters of Mo. (past pres.), Life Underwriters Assn., Pi Kappa Alpha, Farm House. Mem. Christian Ch. Contbr. articles to ins. jours. Home: 7820 Gannon Av., University City 5, Mo. Office: 1501 Locust St., St. Louis 3.

VEST, Eugene Bartlett, educator; b. Cuba, Ill., Oct. 12, 1906; s. Roudy Lee and Edith (Bartlett) V.; A.B., Northwestern, 1928, A.M., 1929; A.M., Harvard, 1931; Ph.D., 1932. Prof. English, head dept. Dakota Wesleyan U., 1932-37; asst. prof. English Monmouth (Ill.) Coll., 1938-42, 46-47; asst. prof. English U. Ill., Galesburg div., 1947-48, asso. prof., 1948-49, asso. prof. Navy Pier div., 1949-53, prof., 1953—, head div. humanities, 1950—; in charge weekly radio program, This Great Wide World, station WILL, Urbana, Illinois, 1953-54. Served from pvt. to capt. U.S. Army, 1942-46; China-Burma-India. Mem. Am. Assn. U. Profs., Ill. Hist. Soc., Modern Lang. Assn., Am. Dialect Soc., Phi Beta Kappa, Phi Kappa Phi, Phi Eta Sigma, Theta Chi. Methodist. Club: Harvard (Chgo.). Contbr. articles profl. jours. Lectr. Home: 215 Van Buren Av., Dixon, Ill. Office: U. of Illinois, Navy Pier, Chgo. 11.

VEST, George B., lawyer; b. Charlottesville, Va., Oct. 12, 1895; s. Edward N. and Ada. C. (McGehee) V.; B.A. and B.L., U. of Virginia, 1920; m. Edna S. Muncaster, Apr. 21, 1925; children—Steuart E., George B. Practiced law, Alexandria, Va., and Washington, D.C., 1920-22; asso. with bd. of govs. Fed. Reserve System, 1922, asst. gen. counsel, 1935, gen. counsel, 1945, gen. counsel, 1946. Served as 2d lt., U.S. Army, World War I. Member American and Federal Bar Associations, Phi Beta Kappa, Delta Chi, Order of Coif. Clubs: University (Washington); Columbia Country (Chevy Chase, Md.). Editor in chief Va. Law Rev. (U. of Va. student publ.), 1919-20. Home: 5005 Linnean Av. N.W., Washington 8. Office: Federal Reserve Bldg., Washington 25, D.C.

VEST, Walter Edward, physician; b. Floyd County, Va., Jan. 20, 1882; s. William Madison and Mary Susan (Boone) V.; A.B., Coll. William and Mary, 1902; M.D., Med. Coll. Va., 1909, hon. D.Sc., 1939; m. Saddie Pearl Blankinship, May 26, 1910; 1 son, Walter Edward. Interne, Memorial Hosp., Richmond, Va., 1909-10; gen. practice at Meherrin, Va., 1910-15, Huntington, since 1916; practice limited to diagnosis and treatment of med. conditions; consultant C.&O. Ry. Co., Chesapeake & Ohio Hosp., U.S. Veterans Hosp.; attending physician St. Mary's Hospital and Meml. Hosp. Chief of medical service, base hosp., Camp Wadsworth, S.C., 1918-19. Past pres. State Med. Licensing Bd. W.Va. Fellow A.M.A. (mem. Ho. of Delegates), A.C.P.; Am. Coll. Chest Physicians; mem. Southern Med. Assn. (ex-chmn. council; chmn. sect. gastro-enterology 1935; pres. 1939), W. Va. State Med. Assn. (pres. 1930), Cabell Co. Med. Soc. (pres. 1936), W.Va. Hosp. Assn. (pres. 1932), Assn. of Surgeons of the C.&O. Ry. (pres. 1936); Am. Trudeau Society, W.Va. Tuberculosis Assn. (ex-pres.), Am. Therapeutic Soc. (pres. 1943), Am. Geriatrics Soc. (pres. 1946), Alumni Assn. Coll. of William and Mary (ex-pres.), Alumni Soc., Med. Coll. of Va. (pres. 1931), Federation Med. Licensing Boards of U.S. (past pres.), Phi Beta Kappa, Phi Beta Pi. Democrat. Methodist. Mason (Shriner). Kiwanian. Editor W.Va. Medical Jour. Contbr. to Ky. Medical Jour., Southern Med. Jour., Internat. Jour. Surgery, Social Science; Journal of A.M.A. Home: 1115 9th Av. Office: First Huntington National Bank Bldg., Huntington, West Virginia.

VESTAL, Arthur Gibson, prof. of botany; b. La Grange, Ill., Sept. 10, 1888; s. Morton Harley and Charlotte Elizabeth (Gibson) V.; A.B., U. of Ill., 1911; A.M., U. of Colo., 1913; Ph.D., U. of Chicago, 1915; m. Wanda May Pfeiffer, July 31, 1916; children—John Pfeiffer, Phoebe Charlotte (Mrs. Simon Ottenberg), David Gibson. Instructor in biology University of Colorado, 1911-1914; fellow in botany, University of Chicago, 1914-15; prof. of botany, Eastern Ill. Teachers Coll., 1915-20; asst. prof. of biology, Stanford U., 1920-29; asso. prof. of botany, U. of Ill., 1929-39, prof. since 1939. Fellow A.A.A.S. (sec.-treas. Pacific div. 1927-29); mem. Ecol. Soc. (sec.-treas. 1934-35), Bot. Soc. Am., Pacific Coast Geographers, Cal. Bot. Soc. Republican. Contbr. to bot. jours. Home: 809½ W. Columbia Av., Champaign, Ill. Office: 211 Natural History Bldg., Urbana, Ill.

VESTAL, Stanley, educator, writer; see Campbell, Walter Stanley.

VESTINE, Ernest Harry (vest' een), physicist; b. Mpls., May 9, 1906; s. Olaf Algot and Frida Christina (Lund) V.; B.S., U. Alberta, 1931; grad. study U. Toronto, 1933; Ph.D., Diploma Imperial Coll., Imperial Coll. Sci. and Tech., U. London, 1937; m. Lois Ann Reid, May 20, 1943; 1 son, Henry Charles. Leader expdn. Internat. Polar Year, to Meanook, Can., 1932-33; staff mem., dept. terrestrial magnetism Carnegie Instn. of Washington, 1938—; expert cons. Office Sec. of Def. to 1954, also to applied physics lab. John Hopkins. Chmn. internat. com. on magnetic secular variation stations Internat. Union of Geodesy and Geophysics. Mem. Am. Phys. Soc., Am. Geophysical Union, Philos. Soc. Washington, Nat., Washington acads. scis. Author: Description of the Earth's Main Magnetic Field, 1947; Description and Analysis of the Geomagnetic Field, 1948. Home: 7007 Sycamore Av., Takoma Park 12, Md. Office: 5241 Broad Branch Rd., Washington 15.

VETTER, Hans Adolph, architect, writer, educator; b. Vienna, Austria, July 13, 1897; s. Dr. Adolph and Elizabeth (von Dresky-Rush) V.; B.A., M.A., Acad. Applied Art, Vienna, 1920; George Schicht scholar Oxford (Eng.), 1940; m. Lyda Guevrekian, Jan. 1, 1924; m. 2d, Jadzia Orzech, Nov. 17, 1937; m. 3d, Maria Malpi, May 27, 1954. Came to U.S., 1947, naturalized, 1954. Archtl. practice, Vienna, Paris, and Warsaw, 1920-38; prof. Acad. Vienna, 1934-38; lectr., Eng., 1942-45; vis. prof. Carnegie Inst. Tech., 1947, prof. architecture, 1953—; dir. Salzburg Sch. Architecture, 1953; works exhibited Paris, Venice, Milan, Zurich, Bruxelles. Served as capt. Austrian Army, World War I. Recipient 1st prize, Town Planning Competition, Linz, 1932; Bronze Medaillist, Paris, 1925. Registered architect, Austria. Author: Lilly (poetry), 1921; Small Houses, 1932; Profil, 1933; English History at a Glance, 1949. Chief editor of Profil, 1932. Home: 130 Bellefield Av., Pitts. 13.

VIAL, Fernand (vi al), educator; b. Banon, Basses-Alpes, France, June 15, 1905; s. Louis and Angele (Laugier) V.; M.A., U. Mich., 1929, Ph.D., 1932; m. Santina Cosentino, June 6, 1936; 1 dau., Angele. Came to U.S., 1929, naturalized, 1935. Faculty Fordham U., 1935—, chmn. dept. modern langs., 1949—, prof. French, 1953—. Decorated Chevalier Legion of Honor. Mem. Modern Lang. Assn., Am. Assn. Tchrs. French, Soc. Profs. Francais en Amerique (dir. 1935-48, sec.-gen. 1942-45), Phi Beta Kappa. Author: Vauvenargues, 1938; Contes Favoris, 1940; Louis Bastide, 1946; Voltaire, 1953; others. Contbr. articles profl. publs. Home: 18 Metropolitan Oval, N.Y.C. 62.

VICARY, Arthur Charles, retired; b. LeRoy, N.Y., Oct. 3, 1882; s. Charles Newell Wood and Louise Haskins (Bailey) V.; grad. Canton (O.) Central High Sch., 1902; B.S. in Engring., Case Institute of Technology, 1906; m. Mary DeWolfe Wilmarth, Oct. 6, 1908; children—James Wilmarth, Louise DeWolfe. Mechanic, 1906; purchasing agt. Dean Electric Co. (now Garford Mfg. Co.), Elyria, O., 1906-08; sales engr. Thew Shovel Co., Lorain, O., 1908-13; engineer and sales mgr. Ball Engine Co., Erie, Pa., 1913-20, v.p. Erie Steam Shovel Co., successors, 1920-27, Bucyrus-Erie Co., successors, 1927-29; retired, 1929, now dir.; dir. Marine Nat. Bank, Erie; pres. The C. N. Vicary Co., Canton, O. Administrator CWA, Erie Co., 2 yrs.; Pres. Erie Community Chest, 3 terms; mem. bd. mgrs. Hamot Hosp. (former pres.). Former mem. Am. Soc. M.E.; pres. Erie C. of C., 2 terms. Mem. S.A.R. (past pres. Erie chpt.), Newcomen Soc., Phi Delta Theta. Republican. Presbyterian (formerly trustee Ch. of Covenant, Erie). Mason (Shriner). Clubs: Erie, Kahkwa (Erie). Home: Appledore, R.D. No. 2, Erie, Pa.

VICHEY, Luben (vē-shē), operatic singer; b. Sofia, Bulgaria, July 18, 1913; s. Constantin and Helen (Helene) V.; student Sofia Acad., 1932-36; grad. cum laude, Prague (Czechoslovakia) Conservatory, 1939; m. LoRaine Good Kent, Oct. 2, 1954. Came to U.S., 1948, naturalized, 1955. Leading basso roles Prague Nat. Opera House, 1936-41, Zurich (Switzerland) Opera, 1941-49; operatic, concert appearances Western Europe, 1936-49; debut Met. Opera Co., 1948, leading basso, 1948—, roles include Mephistopheles in Faust, Hunding in Die Walkuere, King Marke in Tristan; soloist N.Y. Philharmonic, Cleve., Kansas City symphonies. Home: 1107 Fifth Av., N.Y.C. Office: care Metropolitan Opera Association, N.Y.C.

VICKERS, Harry Franklin, business exec.; b. Red Lodge, Mont., Oct. 10, 1898; s. George Henry and Rose Mary (Baringer) V.; ed. pub. schs., Calif.; student U.S. Signal Corps Radio Sch., Little Silver, N.J., 1917; also corr. courses; m. Nell May Wilhite, Apr. 26, 1920; 1 dau., Dawn Rosemary. Beginning as machinist, filled various positions as toolmaker, draftsman, designer engr., chief engr. and supt.; organizer engring. and mfg. bus. H. F. Vickers Mfg. Co., Los Angeles, 1921, inc. in Calif. as Vickers, Inc., 1927; bus. moved to Detroit and inc. as Vickers, Inc., 1929, became pres., 1936; co. merged with Sperry Corp., 1937; continued as pres. Vickers, Inc., and became exec. v.p. operations Sperry Corp., 1947, pres., 1952-55, co. merged with Remington Rand, 1955, pres., chief exec. officer new co. Sperry Rand Corp., 1955—; pres., dir. Waterbury Tool Div. since 1937, Tulsa (Okla.) Winch Co. since 1946, Omaha Prodn. Co. since 1947; v.p. and dir. Ford Instrument Co., N.Y. City, since 1937, Vickers Electric Div., St. Louis, since 1947. Served with Signal Corps, U.S. Army, 1917-19; overseas, France. Mem. Soc. Automotive Engrs., Am. Soc. M.E., Inst. Aero Scis., Nat. Aero. Assn., Soc. Naval Architects and Marine Engrs., Am. Ordnance Assn., Naval Indsl. Assn. (regional v.p.), Army Ordnance Assn., Engring. Soc. Detroit. Clubs: Detroit Athletic, Detroit Golf, Detroit Yacht; Sleepy Hollow Country (Scarborough, N.Y.); Wings (New York); Columbia Country (Washington). Holder numerous patents in hydraulics and other fields. Home: 19235 Centerbury Rd., Detroit; (legal) Camp Babcock, Princeton, Me. Office: The Sperry Corp., 30 Rockefeller Plaza, N.Y. City 20; also 1400 Oakman Blvd., Detroit 32.

VICKERS, Samuel Edward, city ofcl.; b. Ethan, S.D., Sept. 14, 1908; s. Thomas H. and Rose Ella (Donk) V.; B.S., S.D. State Sch. Mines and Tech., Rapid City, 1931; M.B.A., Northwestern (scholarship), 1933; m. Helen Hazel Sisk, June 26, 1933; children—Marilyn Jean, Laurice Samuel, Richard Sisk. Instr. civil engring. and mathematics S.D. State Sch. Mines and Tech., 1931-32; mem. U.S. Coast and Geodetic Survey, Channel Islands, 1933; foreman Pettifer Constrn. Co., Long Beach, Calif., 1934; asst. to engr., gas. dist. dept., Los Angeles Gas & Electric Corp., 1934-37; asso. engr. pub. utilities dept., Calif. R.R. Commn., 1937-41; engr. bur. franchises and pub. utilities, planning engr. City of Long Beach, 1941-43, acting asst. city mgr., 1942, city mgr., 1944-46; city mgr., City of Vallejo, 1946-49, City of Long Beach since 1949. Mem. Northwestern U., State Sch. of Mines and Tech (pres. 1952), Alumnae Assns., Sigma Tau, Rep. Meth. Elk. Club: Optimist. Home: 3647 Lime Av., Long Beach. Office: City Hall, Long Beach 2, Calif.

VICKERS, Wallace J(oseph), coll. prof.; born Nephi, Utah, June 15, 1889; s. Thomas and Jane Duncan (Borrowman) V.; B.S., Utah State Agrl. Coll., 1912; student U. of Chicago, 1916-17; A.M., Stanford, 1925, Ph.D. (fellow in English, 1926), 1926; m. Eva Pearl Sperry, Sept. 11, 1912. Teacher of English, high schs. of Ida., 1912-14, Utah, 1914-16, Latter-Day Saints High Sch., 1917-20; asst. prof. of English, Utah State Agrl. Coll., 1920-26, asso. prof., 1926-34, prof. of English since 1934, head English dept. since 1944. Democrat. Mem. Ch. of Jesus Christ of Latter-day Saints. Author: Selections from Old Testament Literature (with Henry David Gray), 1930. Home: 338 N. Fourth E. St., Logan, Utah.

VICKERY, Hubert Bradford, biochemist; b. Yarmouth, Nova Scotia, Feb. 28, 1893; s. Edgar Jenkins and Mary Katherine (Dudman) V.; ed. Yarmouth Academy, B.S., Dalhousie University, 1915, M.S., 1918; Ph.D., Yale, 1922, Sc.D. (honorary), 1947; married Vera Claire Huestis, 1916 (deceased); m. 2d, Mildred Hobbs Morgan, 1936. Came to U.S., 1920, naturalized, 1935. Taught science in schools in Halifax, 1915-17; chemist, Imperial Oil, Ltd., Halifax, 1917-19, science teacher at Normal School, Truro, N.S., 1919-20; asst. biochemist, Conn. Agricultural Experiment Station, 1922-28; biochemist, in charge, since 1928; non-participating scientific observer for War Dept. of atomic bomb experiments at Bikini, 1946; chmn. com. biol. chemistry Nat. Research Council, 1952. Won Stephen Hales prize, Am.

Soc. Plant Physiologists, 1933. Mem. editorial bd., Journal of Biological Chemistry, 1941, Nat. Acad. of Sciences, 1943, lecturer at Yale, 1925, mem. Am. Chemical Society, American Society of Biological Chemists (president 1950-51), Society of Plant Physiologists, Soc. Experimental Biology, Sigma Xi, Yale Faculty Club. Contbr.: Journal of Biological Chemistry, Analytical Edition of Industrial and Engineering Chemistry, Science, Proceedings of Society of Experimental Biology and Medicine, Proceedings National Academy, Plant Physiology, etc. Asso. editor, Jour. Am. Chem. Soc., 1938-48; asso. mng. editor Jour. Biol. Chemistry, 1954—. Home: 415 Whitney Av. Office: Conn. Agricultural Experiment Station, New Haven, Conn.

VICKERY, Katherine, educator; b. Dahlonega, Ga., Mar. 5, 1898; d. Elias Benton and Etta (McMullan) Vickery; A.B., North Ga. Coll., 1918; A.M., George Peabody Coll. for Tchrs., 1919, Ph.D., 1929; D.Sc., Ala. Coll., 1947. Tchr. English and Latin Millington (Tenn.) High Sch., 1919-22; asst. prof. psychology Ala. Coll., 1922-30, asso. prof., 1930-35, professor since 1935, head dept. psychology since 1948; vis. prof., summer schs. U. Ala., 1940-41, 51-52, Furman U., 1947. Fellow A.A.A.S. (council 1949-51), Ala. Acad. Sci. Am. Psychol. Assn.; mem. So. Soc. Philosophy and Psychology, Internat. Council Women Psychologists, Ala. Soc. for Mental Health (bd. mem.), Am. Assn. U. Women (pres. Ala. div., 1948-50), Ala. Psychol. Assn., Kappa Delta Pi (nat. 1st v.p. 1942, pres 1953—). Author ednl. articles. Home: 100 Nabors St., Montevallo, Ala.

VICKREY, Charles Vernon ◎ V. 27.

VICTOR, Alexander F., inventor, industrialist; b. Bollnäs, Sweden, June 20, 1878; s. Johan Alfred and Amelia Sofia (Klaar) Victor; educated in Sweden. Came to U.S., 1901, naturalized 1919. Pioneer exhibitor motion pictures, India and other oriental countries, 1895-96; invented electric washing machine, 1908; chairman of board Victor Animatograph Corp., Davenport, Ia., 1910—; president Alexander F. Victor Enterprises; introduced pioneer world standard for motion pictures; created safety standard 1918, permitting use of motion pictures in edn., industry, home, used effectively in training U.S. Armed Forces, World War II; pioneer inventor 16 millimeter cameras and projectors, 1923, continuous optical reduction printer permitting addition of sound, 1930; designing and mfg. spl. devices for U.S. and British govt. since 1939. Mem. Soc. Motion Picture Engrs., Am. Soc. Swedish Engrs., Swedish C. of C., French Legion of Honor, Edison Pioneers. Clubs: Players (N.Y.C.); Adventurers (Chgo.); Town, Country (Davenport, Ia.); Savage (London). Contbr. articles to tech. jours, Address: Box 266, Carmel-by-the-Sea, Cal.

VICTOR, John Harvey, business exec.; b. Chicago, Ill.; married; children—Irene (Mrs. O. W. Clifton), George Edward, William Francis, Elaine Gay (Mrs. F. L. Goetz, Jr.). Chmn. Victor Manufacturing & Gasket Co., Chgo. Clubs: Union League (Chgo.); Glen View (Golf, Ill.); Oak Park (Ill.); Michigan Shores (Wilmette, Ill.); Indian Creek Country, Surf (Miami Beach, Fla.). Home: 1046 Michigan Av., Wilmette, Ill. Office: 5750 Roosevelt Rd., Chicago 50.

VICTOR, Sally, designer; b. Scranton, Pa., Feb. 23, 1905; d. Adolph and Kate (Newman) Josephs; m. Sergiu F. Victor, Mar. 4, 1927; 1 son, Richard M. Asst. millinery buyer, R. H. Macy, N.Y. City, 1925; millinery buyer, L. Bamberger, Newark, N.J., 1926-32; designer for husband's wholesale millinery firm Serge's, 1932-34; owner retail and wholesale millinery firm since 1934. Designer baby bonnet, Flemish sailor, pompadour hat, war workers turban for women workers; Gen. Elec. lectr. fashion schs. and forums. Pioneer young Am. designer sponsored by Lord and Taylor, N.Y. City, 1932. Recipient Am. Fashion Critics Millinery award, 1943. Milliner to Mrs. Dwight D. Eisenhower. Home: 1230 Park Av., N.Y. City 28. Office: 18 E. 53d St., N.Y. City 22.

VICTORY, John Francis, exec. sec. Nat. Advisory Com. for Aeronautics; b. N.Y. City, Jan. 23, 1892; s. John Francis and Ellen (Hines) V.; LL.B., Georgetown U., 1923, LL.M., 1924; LL.D. (honorary), Norwich University, 1950; m. Marie Frances Brennan, Oct. 17, 1917; children— Elizabeth Marie (dec.), John Robert, Elizabeth Jeanne, William Charles Walcott. Congressional reporter, 1911-15; shorthand instr., later propr. of shorthand sch., 1913-18; 1st employee Nat. Advisory Com. for Aeronautics, 1915, assistant secretary, 1917-27, secretary, 1927-45, executive secretary since 1945; admitted to D.C. bar, 1923; chairman annual conventions of Nat. Aeronautic Assn., 1926-30. Chmn. Internat. Civil Aeronautics Conf. Pilgrimage to Kitty Hawk, N.C., 1928, to commemorate 25th anniversary of first flight of an airplane. Trustee Aviation Research Institute; mem. Collier Trophy Com. since 1946 (chmn. 1948); chmn. award Com. Wright Bros. Memorial Trophy, 1948-51. Awarded Presidential Medal for Merit, 1947. Vice president Washington Community Chest, 1939, sec. since 1940; mem. Washington Bd. Trade (chmn. com. charities and corrections, 1936-40; chmn. aviation com., 1945-47, 1950-51), A.A.A.S., Inst. of Aero. Sci., Nat. Aero. Assn. (treas. 1929-35, dir. 1950-54, chmn. exec. com. 1952-54, v.p. 1955), Shakespeare Soc. Catholic. K.C. Clubs: Aero, Manor, Torch, Cosmos (Washington). Home: 2500 Wisconsin Av. Office: 1512 H. St., N.W., Washington.

VIDAL, Eugene Luther, (vē′dăl), aviation official; b. at Madison, S.D., Apr. 13, 1895; s. Felix Louis and Margaret (Rewalt) V.; C.E., U. of S.D., 1916; grad. U.S. Mil. Acad., 1918, U.S. Army Engring., Air Corps Pilot and Observation Schs., 1921; Sc.D., (hon.). Lawrence Coll. 1943; m. Nina Gore, Jan. 11, 1921 (divorced 1935); 1 son, Gore; m. 2d, Katharine Roberts, 1939; children—Vance, Valerie. Served in U.S. Army, 1918-26; football coach U. of Ore., 1926-27; asst. gen. mgr. Transcontinenal Air Transport, 1929-30; organizer and gen. mgr. Ludington Air Lines, 1930-32; dir. of air commerce, U.S. Dept. of Commerce, Washington, and mem. Nat. Advisory Committee for Aeronautics, 1933-37; aviation consultant Bendix Aviation, 1937-38; pres. Aircraft Research Corp. and Vidal Research Corp. (developing Vidal Process), and dir. and asso. Northeast Airlines since 1937; pres. Vidal Corp., 1943-45. Dir. Metropolitan Aviation Corp., 1946, Northeast Airlines; pres. of Vidal Company, reinforced-plastic development and mfrs., since 1949. Member Air Power League, Nat. Aeronautic Assn., Inst. of Aeronautical Sci. Am. Acad. of Air Law, Phi Delta Theta. Clubs: Wings (N.Y.) Racquet (Phila.), Maidstone (L.I.). Democrat. Address: Long Neck Point, Darien, Conn.

VIDOR, King Wallis (vē′dôr), motion picture dir. and producer; b. Galveston, Tex., Feb. 8, 1895; s. Charles Shelton and Kate (Wallis) V.; ed. high sch., Galveston, and Peacock Mil. Acad., San Antonio, Tex.; m. Eleanor Boardman, Sept. 1926; children—Suzanne, Antonia, Belinda; m. 2d, Elizabeth Hill, July 26, 1937. Dir. many motion pictures, including The Big Parade; The Crowd; Hallelujah; Street Scene; The Citadel; Northwest Passage; H. M. Pulham, Esq.; The Fountainhead, etc. Mem. Acad. Motion Picture Arts and Sciences. Christian Scientist. Clubs: Bel Air Country, Beverly Hills Town.

VIEDT, Harold B., foods exec.; b. Paterson, N.J., Dec. 24, 1892; s. Herman and Frances (Eisenhardt) V.; student Stevens Prep. Sch., 1910-11, Stevens Inst., 1911-12; M.E., Cornell, 1915; m. Alice Sturgis, Feb. 28, 1922; 1 dau., Julia. Spl. apprentice Hyatt Roller Bearing Co., 1915-16; cadet engr. Pub. Service Electric & Gas Co. N.J., 1916; with engring. dept. Nat. Sugar Refining Co., 1916-17; plant mgr., mines mgr., v.p. charge prodn. U.S. Radium Co., 1917-26; joined Best Foods, Inc., N.Y. City, 1927, v.p., dir. since 1944; v.p., dir. Rit Products, Inc., since 1948. Served as ensign, U.S.N., World War I. Republican. Presbyn. Mason. Clubs: Olympic (San Francisco); Maplewood (N.J.) Country; Cornell (N.Y. City). Home: 77 Woodland Rd., Maplewood, N.J. Office: 1 E. 43d St., N.Y.C.

VIEH, Walter Frederick, business exec.; b. St. Louis, Nov. 8, 1894; s. John W. and Laura (Wachter) V.; B.C.S., St. Louis Univ., 1915; married Anita Marie Meyer, March 26, 1917. Accountant Price, Waterhouse & Co., St. Louis, Mo., 1915-20; resident mgr. Touche, Niven & Co., Cleveland, O., 1920-26; comptroller and treas. India Tire & Rubber Co., Akron, O., 1926-31; partner firm James O. McKinsey & Co., N.Y. City and Chicago, 1931-36; finance mgr. mfg. div. Marshall Field & Co., N.Y. City, 1936-38; pres., gen. mgr. and dir. TelAutograph Corp., N.Y. City, 1938-47; pres. and dir. First Indsl. Corp., 1947-48; partner Slade, Rogers & Vieh, bus. mgrs., 1948-50; pres., dir. Brodhead-Garrett Co.; now partner of Cresap, McCormick & Paget, management consultants, New York City and Chicago. Served with machine gun co., Mo. N.G., Mex. Border, 1916; 2d lt., 138th Inf., U.S. Army, 1917-18; 1st lt., Air Service, 1918-19. C.P.A., N.Y., Ohio, Ill., Mo., Ark. Republican. Presbyn. Home: Ferry Hill, Old Saybrook, Conn. Office: 342 Madison Av., N.Y.C. 17.

VIERECK, Peter, educator, writer; b. N.Y.City, Aug. 5, 1916; s. George S. and Margaret (Hein) V.; B.S. summa cum laude, Harvard, 1937, M.A., 1939, Ph.D., 1942; Henry fellow Christ Ch., Oxford, Eng., 1937-38; m. Anya de Markov, June 1945; children—John-Alexis, Valerie Edwina. Teaching asst. Harvard, 1941-42, instr. German lit., tutor history and lit. dept., 1946-47; instr. history U.S. Army U., Florence, Italy, 1945; asst. prof. history Smith Coll., 1947-48, vis. lectr. Russian history 1948-49; asso. prof. Modern European, Russian history Mt. Holyoke Coll. since 1948; vis. lectr. on Am. Culture Oxford U., Eng., 1953; Whittal lectr. in poetry Library of Congress, 1954; Fulbright professor in American poetry and civilization, University of Florence, Italy, 1955. Member exec. com. American Committee for Cultural Freedom. Srved with U.S. Army, Africa and Italy, 1943-45. Awarded Tietjens prize for poetry, 1948, Pulitzer prize for poetry, 1949; Guggenheim fellow, Rome, 1949-50. Mem. Am. Hist. Assn., Oxford Soc., Poetry Soc. Am., P.E.N., Phi Beta Kappa. Clubs: Harvard (N.Y.C. and London); Bryce (Oxford, Eng.). Author: Metapolitics—From the Romantics to Hitler, 1941 (Swedish edit., 1942, Italian, 1948); Terror and Decorum (poems), 1948; Who Killed the Universe (novelette included in anthology New Directions Ten), 1948; Conservatism Revisited—The Revolt Against Revolt—1815-1949, 1949 (English edit, 1950); Strike Through the Mask: New Lyrical Poems, 1950; The First Morning: New Poems, 1952; Shame and Glory of the Intellectuals, 1953; Dream and Responsibility: The Tension Between Poetry and Society, 1953; also author selections in symposium books Towards a World Community, 1950; Midcentury American Poets, 1950; Arts in Renewal, 1951; The Unadjusted Man, 1955; Conservatism, 1956; Thor's Hammer: From German Romantics to Post-Hitler Nationalists, 1956; A Walk on Moss: Pastoral and Lyrical Poems, 1956. Contbr. essays, monographs, poems to popular mags., profl. jours. Office: Mt. Holyoke College, South Hadley, Mass.

VIESER, Milford A(ugust), ins. exec.; b. Newark, Jan. 2, 1903; s. William E. G. and Emma (Lange) V.; m. Vera Kniep, June 2, 1928; 1 son, William Milford. Examiner, banking and ins. dept., State of N.J., 1921-23; asst. sec.-treas. City Mortgage Guaranty Co., Newark, 1923-26; exec. v.p., treas. Franklin Mortgage and Title Ins. Co., Newark, 1926-42; asst. treas. Mut. Benefit Life Ins. Co., 1942, 2d v.p., 1947-49, v.p., 1949, financial v.p., 1954—; adv. dir. Nat. State Bank, Newark, N.J.; director of the United States Savings Bank, Newark, A. P. Smith Mfg. Co. Dir. Hosp. Center, Orange, N.J., Newark Y.M.C.A. Mem. Am. Inst. Real Estate Appraisers, N.J. Title Ins. Assn. (pres., 1941), Mortgage Bankers Assn. of N.J. (pres. 1952). Republican. Presbyn. Clubs: Downtown, Rock Spring (N.J.); Essex. Home: 23 Bradford Av., West Orange, N.J. Office: 300 Broadway, Newark 4.

VIETH, Paul Herman (vēth), clergyman and educator; b. Warrenton, Mo., Jan. 18, 1895; s. Frederick Herman and Caroline (Schroeder) V.; A.B., Central Wesleyan Coll.; student Columbia, summer, 1920; B.D., Yale U. Divinity Sch., 1924; Ph.D., Yale U. Grad. Sch., 1928; m. Verna Muench, June 25, 1919; children—David Muench, Richard Frederick, Margaret Eleanor. With Mo. S.S. Council Religious Edn., field worker, 1917-20, gen. sec., 1920-22; ordained to ministry Evangelical Synod of N.A., 1922, transferred to Congl. Ch., 1931, asst. minister Welcome Hall Mission, New Haven, Conn., 1922-23; dir. religious edn. Ch. of the Redeemer (Conglist.), 1923-25; dir. research and editor Internat. Jour. of Religious Edn., Internat. Council Religious Education, Chicago, Ill., 1925-31; visiting prof. religious edn., Duke U., Durham, N.C., 1931; dir. of field work and asso. prof. religious edn., Yale U. Divinity Sch., 1931-39, Horace Bushnell prof. of Christian nurture since 1939; advisor religious education S.C.A.P., Japan, 1947. Mem. div. Christian edn. and central dept. research and survey Nat. Council Chs. of Christ in U.S.A.; mem. Am. Council on Edn. (com. religion and education), Religious Education Assn. Republican. Conglist. Home: 50 Mountain View Terrace, Hamden, Conn. Office: 409 Prospect St., New Haven, Conn.

VIETS, Henry Rouse (vēts), neurologist; b. Lynn, Mass., Mar. 7, 1890; s. Henry Rouse and Annie Rebecca (Tufts) V.; B.Sc., Dartmouth Coll., 1912; M.D., Harvard Med. Sch., 1916, Moseley travelling fellow, 1916-17 (Oxford University); unmarried. In practice neurol. since 1916; neurologist Mass. Gen. Hosp.; lecturer on neurology, Harvard Med. Sch.; lecturer on neurology and historical and cultural medicine U. of Texas, medical branch, Galveston; medical adviser to Nat. Broadcasting Co. Served as lt., U.S. Army Med. Corps, 1917-19; maj. Med. Corps Reserve, 1920-30. Member of advisory com., Nat. Foundation for Infantile Paralysis; sec. adv. bd. on Health Services, A.R.C.; chmn. med. adv. bd. National Muscular Dystrophy Research Found., Inc., Myasthenia Gravis Foundation, Incorporated. Diplomate Am. Bd. of Psychiatry and Neurology. Mem. A.M.A., Am. Neural Assn. (v.p. 1942-43), Medical Hist. Section, Swedish Medical Society, Editorial Board, New England Journal of Medicine, Mass. Hist. of Science Soc., A.A.A.S., Am. Assn. History of Medicine (pres. 1949-50), Mass. Historical Society, American Antiquarian Society, American Acad. Arts and Sciences, Colonial Soc. of Mass., Boston Med. Library (librarian), Psi Upsilon. Mem. hist. sect. Nat. Research Council. Republican. Club: Harvard (Boston and N.Y.). Author: Brief History of Medicine in Mass., 1930. Contbr. to scientific journals. Editor: A Brief Rule to Guide the Common People of New England, by Thomas Thacher, 1937; Neurology and Psychiatry in General Practice, 1950. Home: 20 Chapel St., Brookline 46.

VIGER, Nathan Thomas, business exec.; b. Detroit, Sept. 4, 1882; s. Edward R. and Kate (Thurber) V.; A.B., U. of Mich., 1905; m. Rebecca Shotwell, Sept. 18, 1906; children—David N., Mary Louise (Mrs. Jack B. Baldwin). With Viger's Charcoal Co. until 1913; with Whitney Realty Co. Ltd., since 1913, now dir., mem. exec. com.; v.p., dir., mem. exec. committee Parke, Davis and Co.; dir. Detroit Bank, 1931-54. Trustee Harper Hospital. Member Delta Upsilon, Phi Beta Kappa, Phi Beta Kappa Assos. Republican. Presbyn. Mason (K.T.). Clubs: Detroit, Detroit Golf, Athletic, Boat, University of Michigan. Address: 17610 Fairway Drive, Detroit 21.

VIGIL, Charles S. (v-hill), lawyer; b. Trinidad, Colo., June 9, 1912; s. J.U. and Andreita (Maes) V.; LL.B., U. Colo., 1936; m. Kathleen A. Liebert, Jan. 2, 1943; children—David Charles Edward, Marcia Kathleen. Admitted to Colo. bar, 1936; dep. dist. atty. 3d Jud. Dist. Colo., 1937-42, asst. dist. atty., 1946-51; U.S. atty. Dist. Colo., 1951-53; pvt. practice law, Denver. Dir., sec. Las Animas Co. (Colo.) A.R.C. Served as ensign to lt. (s.g.) USCG, 1942-46. Mem. Am., Fed., Colo. So. Colo. bar assns., Vets. Fgn. Wars (comdr.), Am. Legion, Lambda Chi Alpha, Elk, Eagle, Cootie. Clubs: Denver Athletic, Columbine Country. Home: 108 Sherman St. Office: Ernest & Cranmer Bldg., Denver.

VIGNEC, Alfred J., physician; b. N.Y. City, Apr. 4, 1905; s. Auguste and Marie (Eigeldinger) V.; B.S., N.Y.U., 1928; M.D., Yale, 1934; m. Wilhelmina Vissers, 1943 (deceased 1952); one son, Alfred A. (adopted); married second, Elsie E. Essmuller, 1954; 1 daughter, Ann L. (adopted). Interne, L.I. Coll. Hosp., Brooklyn, 1934-35, resident, 1935-37; research fellow Yale, 1937-39; instr. pediatrics, L.I. Coll. of Medicine, 1939-41; med. dir., pediatrician-in-chief, N.Y. Foundling Hospital since 1944; dir. pediatrics St. Vincent's Hosp., N.Y. City, since 1947; instr. pediatrics Cornell Med. Sch., and asst. pediatrician, N.Y. Hosp., 1944-47; asso.

pediatrician St. Clare's Hosp., N.Y. City, 1944-47; clin. prof. pediatrics N.Y.U.-Bellevue Med. Center; cons. pediatrician, N.Y. State Rehabilitation Hosp., West Haverstraw, N.Y., and St. Joseph's Hosp., Yonkers, N.Y.; asso. pediatrician, Univ. Hosp. (Post-Grad.), N.Y. City. Mem. pediatric adv. com. Commnr. of Health, N.Y.C.; premature adv. com. Dept. of Health, N.Y.C.; Medical Advisory Board for Dependent Children, N.Y. City Dept. of Welfare. Capt., M.C., U.S. Army, 1942-43. Fellow Am. Acad. of Pediatrics (mem. tumor registry com., com. on radiation effects), A.M.A., N.Y. Acad. Medicine; mem. N.Y. Co. Med. Soc. (mem. milk commn., com. on infant mortality); honorary member of Sigma Xi. Roman Catholic. Contributor of many articles on poliomeylitis infant nutrition to technical and profl. jours. Home: 530 W. 236 St., Riverdale, N.Y. C. 63. Office: 39-A, Gramercy Park, N.Y.C. 10.

VIK, Edward Alfred, ry. exec.; b. Gresham, Neb., Nov. 28, 1896; s. Otto F. and Caroline (Samuelson) V.; LL.B., St. Paul Coll. Law, 1922; m. Marion C. Klosterman, Sept. 18, 1926 (deceased 1949); 1 son, Richard Allen; married second, Florence E. Helle, August 11, 1951 (deceased) August 12, 1953); stepchildren—Phyllis (Mrs. John O. Lewin), Marilyn (Helle). Asso. with Chicago & North Western Ry. System since 1915, asst. dir. personnel, Chicago, 1943, asst. sec., 1949-50, sec. since 1950; sec. C. & N.W. Ry. Co., C., St.P., M. & O. Ry, Co., Superior Coal Co., Oshkosh Transportation Co.; sec. and dir. N. Western Warehouse Co., Sioux City Bridge Co., Pioneer Town Site Co., Western Town Lot Co., Winona & St. Peter R.R. Co., Wis. Town Lot Co. Mem. Am. Legion. Mason (K.T., Shriner). Club: St. Paul Athletic. Home: 105 Joyce Pl., Park Ridge, Ill. Office: 400 W. Madison St., Chicago 6.

VILAS, Homer Albon, broker; b. Ogdensburg, N. Y., March 27, 1891; s. Albon W. and Jennie M. (Welch) V.; B.S., St. Lawrence U., 1913; m. Elizabeth Margaret Waters, Oct. 12, 1916; children—Richard Winchester, Homer Albon. With Equitable Trust Co. of N.Y., 1913-15, L. M. Prince and Co., 1915-18, Vilas and Hickey, 1918-29; vice pres., F. L. Carlisle, 1929-31; partner Cyrus J. Lawrence and Sons, since 1931; dir. Union Bag and Paper Corporation since 1934; director of the Root Petroleum Co., 1937-47, Standard Packaging Corporation, 1954—, Studebaker-Packard Corp., Milmine Bodman & Co., Inc.; mem. bd. mgrs. Montclair Savings Bank, 1947—; gov. N.Y. Stock Exchange since 1949. Gov. Assn. Stock Exchange Firms, 1941-47, pres., 1948. Trustee, Mountainside Hosp., Montclair, N.J., since 1945, treas., 1947-48, vice pres., 1949-52, pres. since 1952; trustee Edward John Noble Found., Greenwich, Conn.; life trustee St. Lawrence U., 1929—, pres. bd. trustees, mem. investment com., 1930—, mem. exec. com., 1935—, now chmn. exec. com. Mem. Alpha Tau Omega. Republican. Conglist. Clubs: Montclair Golf, Bond, Down Town Association, Union League (N.Y.C.); Detroit Athletic. Home: 206 Fernwood Av., Upper Montclair, N.J. Office: 115 Broadway, N.Y.C. 6.

VILBRANDT, Frank Carl (vĭl'brănt), chem. engr.; b. Fostoria, O., Aug. 12, 1893; s. Ferdinand Albert and Henrietta (Papenfus) V.; A.B., Ohio State U., 1915, A.M., 1916, Ph.D., 1919, Chem.E., 1935; m. Magdalene Josephine Ohm, Sept. 7, 1916; children—Charles Franklin, Ruth Eloise (dec.), Mariellyn Ohm, Janet Ann. Jr. chemist U.S. Bur. Standards, Washington, D.C., 1916-17; instr. industrial chemistry, Ohio State U., 1917-21; asso. prof. industrial chemistry, U. of N.C., 1921-27, prof., 1927-30; prof. chem. engring., Ia. State Coll., and chem. engr. Ia. Engring. Expt. Sta., 1930-35; prof. chem. engring. Virginia, Polytechnic Institute, Blacksburg, Va., 1935—; councilor Oak Ridge Institute of Nuclear Studies; chem. engr. Tallassee Power Co., Badin, N.C., 1923-26; chem. engr. Va. Engring. Expt. Sta. since 1935; consultant and plant manager, Division of War Research, 1944; consultant on cotton-mill, insulation-lumber, waste-gas, chemurgic and industrial waste problems; designer and supt. Butane Processing Plant, Good Hope, La., summers 1932-33; chief Bur. Fisheries, Exptl. Sta., Brunswick, Ga., 1928; profession expert, 3d Service Command; plant mgr., S.A.M. Labs., Manhattan Project, 1944. Mem. Adv. Council on Va. Econ., com. industry, 1950-53. Mem. Am. Institute Chemical Engineers, American Society Engring. Edn., Am. Chem. Soc. (chmn. Blue Ridge sect.), A.A.A.S., Va. Soc. Professional Engrs., Va. Acad. of Sci., Tau Beta Pi, Phi Beta Kappa, Alpha Chi Sigma, Sigma Xi, Phi Kappa Phi, Phi Lambda Upsilon, Omega Chi Epsilon, Golden Triangle. Lutheran. Author: Chemical Engineering Plant Design, 1934, 42, 49. Contbr. to govt. bulletins and scientific jours. Home: Blacksburg, Va.

VILLA-LOBOS, Heitor (vēl'yä-lō bōs), Brazilian musician and composer; b. Rio de Janeiro, 1884; s. Raul Villa-Lobos and Noemia Monteiro; ed. Colegio Pedro II, 1897-1901; Colegio São Bento, 1900; Inst. of Music, 1901; m. 2d, Arminda d'Almeida. Dir. Lamoureux and Colonne concerts of Paris, and orchestras of Brussels, Barcelona, U.S., London, Rome, Buenos Aire, Rio de Janeiro, São Paulo, Paris; director of Villa-Lobos orchestra organized in Rio, 1933; now dir. Conservatory Nat. of Canto Orfeonico of Ministry of Edn.; had contact with Teatro Colón, Buenos Aires to direct 10 concerts and 4 ballets, 1935; del. to Internat. Congress of Musical Edn., Prague; del. to Internat. Meeting of Melody and Piano, Vienna, 1936. Honors: Decorated by Belgium, Spain and Portugal; hon. dir. various music insts. in Brazil and abroad. Mem. Conservatoire International (Paris), International Inst. of Intellectual Co-operation, Académie Internationale de Beaux-Arts (Paris), Society Contemporary Music, Instituto musical (Mexico), Inst. of Music (Bahia), Brazilian Assn. of Edn., Brazilian Press Assn., Brazilian Syndicate of Orchestral Professors, Carioca Society of Education. Author: Compositions: Operas, "Izaht," "Zoe," "Malazarte." Ville-Lobos is pioneer in own Country—utilizes native folklore. Address: Rue Aranjo Porto Alegre 5, Rio de Janeiro, Brazil.

VILLANI, Ralph A. (vē'lä-nē), lawyer; born Elizabeth, New Jersey, September 11, 1901; s. Carmine and Anna (Fontanarosa) V.; LL.B., Syracuse U., 1924; m. Theresa Galante, June 19, 1929; 1 dau., Alyce. Admitted to N.J. bar, 1924 and since practiced in Newark; police magistrate City of Newark, 1933-37, city commr., 1941-49, head dept. parks and public property, 1941-49, mayor, 1949-53. Recipient Pilgrim Degree of Merit, L.O.M., 1940, Mem. Griffith Music Found.; civic, charitable and frat. orgns. K.C., Elk, Eagle, Moose (past gov., pres. N.J. assn., 1934; mem. supreme Forum, chief justice; trustee Moosehaven). Clubs: Newark Athletic, Columbia Civic. Home: 586 Parker St. Office: 9 Clinton St., Newark, N.J.

VILLARD, Henry Hilgard, economist, educator; b. N.Y. City, Jan. 18, 1911; s. Oswald Garrison and Julia Breckenridge (Sandford) V., A.B., Yale, 1932, Cambridge U., 1934, M.A., 1939; Ph.D., Columbia, 1941; m. Mary Caroline St. John, June 27, 1940; children—Henry Hilgard, Elizabeth St. John. Instr. bus. adminstrn. U. Minn., 1937-40; asst. prof. economics Amherst (Mass.) Coll., 1940-41; prof. economics Hofstra Coll., 1946-49; sr. economist div. research and statistics Treasury Dept., 1941; prin. economist div. civilian supply W.P.B., 1941-42; br. chief service trades br. O.P.A., 1942-43; economist N. Africa Econ. Bd., State Dept., 1943-44; analyst A.A.F. Evaluation Bd. for E.T.O., War Dept., 1944-45; economist div. research and statistics Fed. Res. Bd., 1945-46; prof., chmn. dept. economics City Coll. N.Y. since 1949. Mem. Am. Econ. Assn., Royal Econ. Soc., Econometric Soc., Am. Assn. U. Profs., Am. Finance Assn. Clubs: Century Association (N.Y. City); Cosmos (Washington). Author: Deficit Spending and the National Income, 1941. Home: 170 E. 93d St., N.Y. City 28.

VILLARD, Henry Serrano, diplomat; b. New York, N.Y., Mar. 30, 1900; s. Harold Garrison and Mariquita (Serrano) V.; A.B. cum laude, Harvard, 1921; student Magdalen Coll., Oxford, Eng., 1922-23; m. Tamara Gringutes, Oct. 11, 1940; children—Harry Dimitri, Sandra Darielle. Began as teacher Thacher Sch., Ojai, Calif., 1921; held various positions in journalism, teaching and real estate, 1923-27; U.S. foreign service officer, 1928-40; vice consul, Teheran, 1929-31; State Dept., 1931-35; consul Rio de Janeiro, 1935-36, sec. of legation Caracas, 1936-37; special mission to Liberia and Capetown (on U.S.S. Boise), 1938; asst. chief Div. of Near Eastern Affairs, Dept. of State, 1940-44; chief Div. of African Affairs, 1944-46; with Am. delegation to U.N. Conf. on Internat. Organization, San Francisco, 1945; chief Am. delegation to Tangier Conf., Paris, 1945; dep. dir. Office of Near Eastern and African Affairs, 1946-47; policy planning staff, 1947-48, 1951; counselor embassy, Oslo, 1948-50; adviser Am. delegation, U.N. Gen. Assembly, N.Y., 1946, 50, 54, Paris, 48; mem. faculty Sch. of Advanced Internat. Studies, Washington, 1946-48; E.E. and M.P. to Kingdom of Libya, 1952. Driver A.R.C. ambulance, Italian Army, World War I. Mem. Internat. Inst. Differing Civilizations (Brussels). Clubs: Metropolitan, Cosmos, (Washington); Century Association (N.Y.C.). Home: 3312 R St., Washington 7. Office: Department of State, Washington 25.

VILLARONGA, Mariano, edn. executive; b. Ponce, P.R., Nov. 9, 1906; s. Dr. Gabriel and Maria Toro (Casals) V.; B.S., U. P.R., 1929; Ed.M., Harvard, 1941; m. Rosita Arostegui, Sept. 5, 1940; children—Luis Mariano, Maria Isabel. High sch. prin., Utuado, Coamo, Humacao, Caguas, Ponce, P.R., 1929-40; asst. prof. edn. U. P.R., 1941-42, asst. to chancellor, dir. summer sch., 1942-43, prof. edn., 1942-48, dean gen. studies, 1943-48; became commr. education, 1949, now sec. edn., pres. superior edn. council. Exec. officer Insular Bd. for Vocational Edn.; chmn. Jr. Red Cross, P.R.; mem. exec. council, P.R. Mem. N.E.A., Nat. Soc. Study Edn., Am. Assn. Sch. Adminstrs., Nat. Assn. Secondary Sch. Prins., Tchrs. Assn. P.R., Harvard Alumni Assn. Author articles on edn. Home: U. Campus, Rio Piedras, P.R.

VILLASENOR, Eduardo ◎ V. 27.

VILLIERS, Alan John (vĭl-lērz'), author; b. Melbourne, Australia, Sept. 23, 1903; s. Leon Joseph and Anastasia (Hayes) V.; ed. Essendon High Sch., Melbourne, 1914-18; m. Daphne Kaye Harris, 1924 (divorced 1936); m. 2d, Nancy Wills, Scotland, 1940; 2 sons, 1 dau. Began as sailing ship apprentice, 1918; sailed in Brit. ships 5 years, then Scandinavian sailing ships, whaling ships and steamers; journalism on Hobart (Tasmania) Mercury, 1925-27; returned to sea; with Finnish Capt. de Cloux bought barque Parma, 1931, sailed in grain races, Australia to England; bought full-rigged ship Joseph Conrad, 1934, sailed her as school ship around the world; sold in 1936; sailed with Persian Gulf and Red Sea Arabs; writing since 1929; master sail-training ship, 1949; with Portugese Greenland schooners, 1950. Comdr. in Royal Navy Vol. Res. (Eng.), comd. squadron of LCI(L) invasions Sicily, Italy, Normandy, Burma. Decorated British Distinguished Service Cross; Order St. James of the Sword (Portugal). Trustee Nat. Maritime Mus. Fellow Royal Geog. Soc.; mem. Soc. Nautical Research (London). Clubs: Circumnavigators (N.Y.); Royal Harwich Yacht; Adventurers (Chgo.); Royal Yacht of Tasmania (Hobart). Author several books since 1926; latest: The Set of the Sails, 1949; The Quest of the Schooner Argus, 1951; Monsoon Seas, 1952; The Way of a Ship, 1953. Contributor to magazines. Home: Davenant Road, Oxford, Eng. Office: care Scribners, 597 5th Av., N.Y.C. 17. ☆

VILLON, Jacques (Gaston Duchamp), artist; b. Damville, Eure, France, July 31, 1875; s. Justin Isidore and Lucie Caroline (Nicolle) Duchamp; Bachelier es Lettres, Lycée Corneille, Rouen, 1894; m. Gabrielle Boeuf, Oct. 1913. In studio of Cormon, 1895; draftsman various jours., particularly courier Francais, 1895-1910; engraver, colors and black, pubis. of Sagot, 1899-1910; asso., mem. com. Salon d'Automne, 1903, rep., exhibitor since 1903; mem. cubist group exhibits Section d'Or, 1912; works exhibited Internat. Expn. Modern Art, N.Y., 1913, Inds. of N.Y., 1914, Christiania, 1916, Section d' Or, Paris, 1920, 1924, Société Anonyme, N. Y., 1921, 1926; group exhbn. Leon ce Rosenberg, 1922, Retrospective of Inds., Paris, 1926, Brummer, N.Y., 1927, 1930; exhbns. Galerie Louis Carre, Paris, 1944, 1948; engraver approximately 400 original plates, 40 plates in colors after modern painting, 1921-30. Officer Legion of Honor. Home: 7 Rue Lemaitre, Puteaux, Seine, France. Office: Care of Rose Fried Gallery, 6 E. 65th St., N.Y.C.

VILTER, Richard William, physician; b. Cin., Mar. 21, 1911; s. William Frederick and Clara (Bieler) V.; A.B., Harvard, 1933, M.D., 1937; m. Sue Potter, Aug. 17, 1935; 1 son, Richard William. Intern, resident internal medicine Cin. Gen. Hosp., 1937-42, dir. lab. hematology and nutrition, 1945—, asst. dir. dept. medicine, 1952—, asso. prof. medicine U. Cin. Coll. Medicine, 1948—, asst. dean, 1945-51; cons. VA, 1947—; cons. hematology Good Samaritan Hosp., Cin.; attending physician Deaconess and Drake hosps., Cin. Mem. com. dietary allowances Nat. Research Council; sci. adv. bd. Nat. Vitamin Found., 1953-56; spl. cons. nutrition and anemias in Egypt, WHO, 1954. Dir. Hamilton Co. A.R.C. Diplomate Am. Bd. Internal Medicine. Fellow A.C.P.; mem. Am. Soc. Clin. Investigation, Central Soc. Clin. Research, Phi Beta Kappa, Nu Sigma Nu. Mem. editorial bd. Blood, Jour. Lab. and Clin. Medicine; asso. editor Jour. Clin. Investigation, 1951-52. Contbr. profl. publs. Home: 5 Annwood Lane, Cin. 6. Office: Cin. General Hosp., Cin. 29.

VINAL, Albert, shoe mfr.; b. Cambridge, Mass., Sept. 28, 1891; s. Charles Albert and Nellie (Furber) V.; A.B., Williams Coll., 1914; m. Margaret Heald, June 2, 1915; children—Albert, Arthur Heald, Helen Furber. With Stetson Shoe Co., Inc., South Weymouth, 1914—, now v.p., treas.; pres. John Foster Lumber Co., Weymouth Lumber Co.; dir. Granite Trust Co., Tubular Rivet & Stud Co., Weymouth Light & Power Co. Trustee Williams Coll., South Shore Hosp., Fogg Library. Home: 197 Columbian St. Office: 541 Main St., South Weymouth 90, Mass.

VINAL, Harold, poet, editor; b. Vinalhaven, Me., Oct. 17, 1891; s. George and Evie (Lane) V.; unmarried. Free-lance writer, critic and lecturer since 1921; editor poetry quarterly, Voices since 1921. Sec. Poetry Soc. of Am., 1938-54. Member Craftsman Group (N.Y. City). Republican. Mason. Author: (poetry) White April, 1922, Voyage, 1923; Nor Youth nor Age, 1924; A Stranger in Heaven, 1927; Hymn to Chaos, 1931; Hurricane, 1936; The Compass Eye, 1944; Selected Poems: 1922-1947; (prose) Attic for the Nightingale, 1934; Indian Creek, 1955; Voices (mag.). Home: Vinalhaven, Me.

VINCENT, Edward Thomas, educator, engr.; b. Gillingham, Kent, Eng., June 16, 1893; s. Edward and Georgiana (Simper) V.; B.S., Imperial Coll. Science and Tech. (Royal scholar and Whitworth scholar), 1921; m. Grace M. McLucas, July 14, 1917; 1 son, Kenneth Richard. Came to U.S., 1928, naturalized, 1937. Tech. sec. Admiralty Engring. Lab., Eng., 1918-22; chief exptl. engr. aircraft engine div. William Beardmore & Co., Glasgow, Scotland, 1922-28; chief engr. diesel engine div. Continental Motors Corp., Detroit, 1930-37; cons. engr. Continental Aviation & Engring. Corp., Detroit, since 1937; prof. mech. engring. U. Mich. since 1937, chmn. dept. since 1950. Awarded Admiralty prize, 1912; Tyndall prize, 1915. Fellow A.S.M.E.; mem. Inst. Mech. Engrs., Am. Soc. Engring. Edn., Soc. Exptl. Stress Analysis, Soc. Automotive Engrs., Sigma Xi, Tau Beta Pi, Pi Tau Sigma. Author: Supercharging the Internal Combustion Engine, 1948; Gas Turbine and Jet Engines, 1950; Oil Engine Practice, 1940. Holder patents. Home: 2115 Melrose Av., Ann Arbor, Mich.

VINCENT, Elizabeth Lee, educator; b. Victor, Colo., Aug. 6, 1897; d. John and Elizabeth (Stevens) Vincent; A.B., U. of Colo., 1919, A.M., 1919; Ph.D., Columbia, 1924. Instr. psychology U. of Colo., 1919-22; head psychol. dept., Merrill Palmer Sch., Detroit, 1925-46; cons. Children's Hosp.; lectr. medicine, Wayne U., 1927-46; dean home econ. Cornell U., 1946-53; prof. human development Pennsylvania College for Women (now Chatham College), Pitts., 1953—; prof., summers, univs. including Illinois, Nebraska, Cornell. Member educational policy committee United States Armed Forces, 1952-55. Member American Home Economics Association, Am. Psychol. Assn., Nat. Soc. Research in Child Development, Phi Beta Kappa, Phi Kappa Phi, Sigma Xi. Author: Mental Hygiene for Nurses, 1938; Growth and Development of the Young Child (with Rand and Sweeny), 1930, revised edits., 1935, 1940, 1946, 1953; Child Development (with Breckenridge), 1943, revised edit., 1949, 1955. Contbr. articles to jour.

Pediatrics, Hygia, Ladies Home Jour. and profl. jours. Home: 1030 Woodland Rd., Pitts. 32.

VINCENT, Harold S(elley), educator; b. Knox, Ind., Nov. 9, 1900; s. Burton Jones and Carrie (Black) V.; A.B., Greenville (Ill.) Coll., 1923; A.M., Ohio State U., 1932; student Western Reserve U., 1938-46; LL.D., Marquette University, 1954; married Frances Willard Hill, Aug. 22, 1924; children—Burton Judson, Dwight Harold. Jr. high sch. prin., Wessington Springs, S.D., 1923-24, sr. high sch. prin., 1924-26; elementary sch. teacher, Akron, O., 1926-27, high sch. teacher and asst. prin., 1927-34, asst. supt. schs., 1934-47; supt. of schs., Canton, O., 1947-50, Milwaukee since 1950. Member National Council Boy Scouts of America, also Girl Scout Pub. Adv. Com. Mem. N.E.A., Ohio Assn. Sch. Adminstrs. (pres. 1948-49), Am. and Wis. assns. sch. adminstrs., Horace Mann League, Phi Delta Kappa. Methodist. Mason (32°, Shriner). Club: City; Rotary (Milw.). Home: 2825 N. 98th St., Milw. 10. Office: 1111 N. 10th St., Milw. 1.

VINCENT, Howard P(aton), educator; b. Galesburg, Ill., Oct. 9, 1904; s. Clarence and Lucy Seymour (Hall) V.; A.B., Oberlin Coll., 1926; M.A., Harvard, 1927, Ph.D., 1933; m. Mary Wilson Smith, Sept. 4, 1931; children—Judith Hall, John Way. Instr. composition and lit. W.Va. U., 1927-28; tchr. Park Sch., Cleveland, 1931-32; social work student Pa. Sch. Social Work, Phila., 1934-35; supervisor Blair Co. Relief Office, Altoona, Pa., 1935; Ezra L. Koon prof. English and head dept. Hillsdale (Mich.) Coll., 1935-42; asst. prof. Ill. Inst. Tech., Chicago, 1942-44, asso. prof., 1944-47, prof. English and chmn. department language, literature and philosophy, 1947—; Fulbright lecturer in American civilization and literature, France, 1954-55; fellowship Fund for Advancement Education, 1951-52. Mem. Nat. Council Tchrs. English, Coll. English Assn., Modern Lang. Assn. Am., Am. Assn. U. Profs., Melville Soc. Am. (pres. 1951), Keats-Shelley Assn. Am. Author: The Trying-Out of Moby Dick, 1949. Editor: Letters of Dora Wordsworth, 1944; Collected Poems of Herman Melville, 1947; Moby Dick, 1952. Home: 1015 Forest Av., Wilmette, Ill. Office: 3300 Federal St., Chgo. 16.

VINCENT, John (Nathaniel), educator, composer; b. Birmingham, Ala., May 17, 1902; s. John Nathaniel and Mollie (Eagar) V.; diploma N.E. Conservatory, 1926; B.S., George Peabody Coll., 1932, M.A., 1933; grad. study Harvard, 1933-35, Ecole Normale de Musique, 1935-37; Ph.D., Cornell, 1942; composition student of Chadwick, Piston, Copland, Boulanger, Harris; m. Amelia Bartlett, 1927 (divorced); 1 son, Nathaniel Read; m. 2d, Ruth Kimball, Dec. 21, 1937; children—John Nathaniel, Helen Hancock. Supr. instrumental music El Paso (Tex.) Schs., 1927-30; teaching fellow George Peabody Coll., 1930-33; head music dept. Western Ky. State Coll., 1937-45; asso. prof. U. Cal. at Los Angeles, 1946-47, prof. music since 1947, chmn. dept., 1947-52; dir. Huntington Hartford Found. since 1953; played flute Peoples Symphony, 1925-26, Boston Symphony Orchestra, 1926-27; fgn. music corr. Boston Transcript, 1935-37; music dir. Los Angeles Chamber Symphony since 1950; pres. Affiliated Musicians, Inc., music pubs., since 1952, mem. adv. bd. So. Cal. Symphony Assn.; bd. mem. Hollywood Bowl Assn. Elkan Naumberg fellow, 1934-35, John Knowles Paine traveling fellow, 1935-37. Mem. Music Tchrs. Nat. Assn., Music Educators Nat. Conf., Am. Musicol. Soc., Coll. Music Assn. Democrat. Methodist. Compositions include: Suite for Orchestra, String Quartet, Three Jacks, Miracle of the Cherry Tree, Three Grecian Songs, others. Author: Music for Sight-Reading, 1948; More Music for Sight-Reading, 1948; The Diatonic Modes in Modern Music, 1951; Sing Together (with Ruth Vincent), 1954. Home: 1024 Hilts Av., Los Angeles 24. Office: 2000 Rustic Canyon Rd., Pacific Palisades, Cal.

VINCENT, Lewis Adam, business exec.; b. Meriden, Conn., Nov. 19, 1905; s. John E. C. and Regina (LaTour) V.; student Wesleyan U., Middletown, Conn., 1923-24; B.S., U.S. Mil. Acad., 1928; m. Amy F. Blumann, Nov. 16, 1929; children—Virginia H., Roberta D. Commd. 2d lt., U.S. Army, 1928, served in C.A., 1928-29; resigned regular Army commn., Nov. 1929; capt. C.E., U.S. Army Res., 1930-41; hon. disch., 1941; engr. Nat. Bd. Fire Underwriters, Chicago, 1929-33, attached to gen. mgr.'s staff, 1933-37, asst. sec., 1937-43, asst. to gen. mgr., 1943-51, charge actuarial bur., 1945-51, gen. mgr. N.Y.C., since 1951; v.p., gen. mgr., Nat. Bd. Fire Underwriters Bldg. Corp. since 1951, dir. since 1953; bd. mgrs. Montclair Savs. Bank since 1953; dir. Sanborn Map Co. Trustee Underwriters' Labs., Inc., N.J. State Safety Council; mem. nat. com. on health and safety, mem.-at-large, nat. council Boy Scouts Am. Served as adv. fire protection engr., cons. War Dept., Office Chief Engrs., 1940-45. Asst. exec. dir. Pres. Conf. on Fire Prevention, Washington, 1947. Fellow Casualty Actuarial Soc.; mem. Ins. Accts. Assn. (hon.), Soc. Am. Mil. Engrs., Montclair Soc. Engrs., West Point Soc. N.Y. Republican. Conglist. (trustee). Mason. Clubs: Army and Navy (Washington); Drug and Chemical (N.Y.C.); Upper Montclair (N.J.) Country. Home: 25 Greenview Way, Upper Montclair, NJ. Office: 85 John St., N.Y.C. 38.

VINCENT, Melvin J., prof. of sociology; b. Buffalo, N.Y.; s. John J. and Susan Arnold (Gurtner) V.; student Columbia, 1915-16; A.B. cum laude, Univ. of Southern Calif., 1918, A.M., 1921, Ph.D., 1929; unmarried. Asst. prof. of sociology, Univ. of Southern Calif., 1922-27, asso. prof., 1927-36, prof. since 1937, head dept. of sociology since 1946. Mem. Am. Sociol. Soc., Pacific Coast Sociol. Soc., Y.M.C.A., Phi Beta Kappa, Sigma Alpha Epsilon, Alpha Kappa Delta (pres. 1922-23; 28-29, 34-35). Democrat. Club: Business Men's Y.M.C.A. (chmn. bd. govs.). Author: The Accommodation Process in Industry, 1929. Asso. editor and contbr. articles: Sociology and Social Research. Home: 2225 Bon Lomond Dr., Los Angeles 27, Calif.

VINCENT, William Shafer, educator; b. Tupelo, Miss., Dec. 12, 1907; s. William Shafer and Jessie (Clark) V.; A.B., Coll. of William and Mary, 1936; A.M., Columbia, 1940, Ph.D., 1944; m. Janet Newton, Aug. 31, 1934. Research asso., Inst. Ednl. Research, Tchrs. Coll., Columbia, 1943-46, prof. edn. and ex. officer Citizenship Education Project since 1950; prof. edn., Pa. State Coll., 1946-49; also exec. sec., Pa. Sch. Study Council, 1946-49, and consultant Ednl. Policies Commn.; asso. Instructional Film Research Project at Pa. State Coll., 1947-49; consultant Ency. Britannica Films, Inc., 1945-46. Mem. Phi Delta Kappa, Sigma Phi Epsilon, N.E.A., Am. Assn. U. Profs. Episcopalian. Author: What Education Our Money Buys (with others), 1943; What Schools Can Do, 1944; Emerging Patterns of Public School Practice, 1945; A Look at Our Schools (with Paul R. Mort), 1946; Tools for Teaching (with others), 1948; Interaction between Schools and Local Community Groups (with others), 1949; Modern Educational Practice, 1950, also Introduction to American Education (both with Paul R. Mort), 1954; You and the Draft (with James E. Russell), 1952. Films Produced: The Teacher as Observer and Guide, 1946; Integrated Art and Home Economics (with F. T. Matthewson), 1946; Education for Citizenship (with J. D. Roberts and others), 1947; Teachers at Work, 1948; A Day in the Life of a Five-Year-Old, 1949. Home: 88 Morningside Dr., N.Y.C. 27.

VINER, Jacob, economics; b. Montreal, Can., May 3, 1892; s. Samuel Pinchus and Rachel (Smilovici) V.; B.A., McGill U., 1914; M.A., Harvard, 1915, Ph.D., 1922; LL.D., Lawrence College 1941, U. of Cal., 1945, Brown U., 1950, Queen's U., Can., 1951, McGill University, 1954; L.H.D., Columbia, 1954; married Frances V. Klein, September 15, 1919; children—Arthur William, Ellen Frances. Came to U.S., 1914, naturalized, 1924. Instr. in economics, U. of Chicago, 1916-17; spl. expert U.S. Tariff Commn., 1917-19, and U.S. Shipping Bd. part of 1918; with U. of Chicago from 1919 as asst. prof. economics until 1923, asso. prof., 1923-25, prof., 1925, Morton Hull distinguished service prof., 1940-46; prof. of economics, Princeton Univ. since 1946, Walker prof. econs. and internat. finance, 1950; visiting professor Institut Universitaire de Hautes Etudes Internationales, Geneva, Switzerland, 1930-31 and 1933-34; vis. prof., Stanford U., 1937; vis. prof., Yale U., 1942-43, fellow Davenport coll., 1950 Hitchcock prof., University of California, 1945, visiting professor, London School of Economics, 1946; Marshall Lecturer, Cambridge University, 1946; special assistant to sec. of Treasury, Mar.-Dec. 1934. Consulting expert, United States Treasury, 1935-39; spl. asst. to Sec. of Treasury, parts of 1939, 1942; consultant, U.S. Dept. of State, 1943-52. Del. International Studies Conf., League for Intellectual Cooperation, London, May, 1933, Bergen, Norway, Sept. 1939; American representative (alternate), Economic Com., League of Nations, Geneva, 1933. Fellow Am. Acad. Arts and Sci., Am. Philos. Soc., Brit. Acad.; mem. Swedish Royal Acad., Am. Econ. Assn. (pres. 1939), Accademia dei Lincei, Manchester Statis. Soc. (corr.). Author: Dumping A Problem in International Trade, 1923; Canada's Balance of International Indebtedness, 1924; Studies in the Theory of International Trade, 1937; Trade Relations Between Freemarket and Controlled Economies, 1943; The Customs Union Issue, 1950; International Trade and Economic Development, 1952. Home: 182 The Western Way, Princeton, N.J. Address: Dickinson Hall, Princeton University, Princeton, N.J.

VINING, Elizabeth Gray, ◎ V. 27.

VINING, (Daniel) Rutledge, educator; b. Birmingham, Ala., Aug. 12, 1908; s. George Joseph and Margaret Olivia (Rutledge) V.; B.B.A., U. Tex., 1931, M.A., 1935; Ph.D., U. Chgo., 1944; m. Margaret McClanahan, June 17, 1936; children—George Joseph III, Daniel Rutledge. Prof. econs. Westminster Coll., Fulton, Mo., 1935-38; instr. econs. and statistics U. Ark., 1938-40, asst. prof. econs. and statistics, 1941-43, asso. prof., 1944; statistician Fed. Res. Bank of Atlanta, 1941; asso. prof. econs. U. Va., 1945-46, prof. econs. and statistics, 1946—, chmn. sch. bus. adminstrn., 1952-54; research asso. Nat. Bur. Econ. Research, 1948-49; vis. prof. Columbia U., summer 1949. Mem. Am. Econ. Assn., Am. Statis. Assn. Democrat. Episcopalian. Contbr. articles and monographs learned publs. Home: Dunlodge, Charlottesville, Va.

VINSON, Arthur Ferle, mfg. exec.; b. Plainfield, Ill., Sept. 6, 1907; s. Arthur Joseph and Grace (Ferle) V.; B.S., Mich. State Coll., 1929; student advanced management course, Harvard, 1951; m. Tressie Singrey, June 1, 1933; children—Arthur Alan, Linda Ann. With Gen. Electric Corp. since 1929, asst. prodn. mgr., Ft. Wayne, Ind., 1939-45, mgr. welding div., 1945-48, mgr. wage adminstrn., N.Y.C., 1953, v.p. mfg. since 1953; tchr. extension courses Purdue U., Rensselaer Poly. Inst.; dir. Arcrods Corp., 1948-50, Mahonning Valley Steel Company, 1953—. Member A.S.M.E., American Welding Society. Clubs: Mohawk, Mohawk Golf (Schenectady). Home: 4 Canterbury Rd., Scarsdale, N.Y. Office: 570 Lexington Av., N.Y.C.

VINSON, Baille Walsh, oil exec.; b. Trinidad, Colo., Aug. 11, 1897; s. Baille Cowan and Jenny (Walsh) V.; B.S. in M.E., U. Okla., 1921; m. Jewel E. Dougherty, Jan. 31, 1922; children—Marilyn (Mrs. Charles B. Grant), Jeannie (Mrs. Robert W. Berry), Susie, (Mrs. Herbert C. Oakes). Sales engineering, Vinson Supply Company, Tulsa, Okla., 1922-1925; founder Vinson Supply Co., 1925, president, 1925—; founder Exploration Drilling and Oil Co., 1943, mng. partner, 1943-53, president, 1954—; dir. Home Fed. Savs. & Loan Association of Tulsa, The First Nat. Bank & Trust Company (all Tulsa). Okla. State treas. for Republican Party, 1946-48, state finance chmn., 1946-49; mem. Rep. Nat. Com. for Okla., 1949-53; (mem. arrangement com., chmn. housing com., 1952). Initial trustee Robert A. Taft Meml. Found., Inc. Served as seaman, U.S. N.R.F., 1917-18. Mem. Tulsa C. of C. (dir., 1938-48). Mem. Southwestern Art Assn. (dir., 1942-50, v.p., 1948-50), Sigma Alpha Epsilon. Clubs: Tulsa, So. Hills Country (Tulsa). Home: 3101 E. 67th. Office: 220 N. Boston, Tulsa.

VINT, Thomas Chalmers, landscape architect; b. Salt Lake City, Aug. 15, 1894; s. Robert and Eva Mary (Brustall) V.; B.S., U. Cal. at Berkeley, 1920; student U. Lyon, France, 1919; m. Mary Alice Waring, Dec. 28, 1929; children—Robert James, Thomas Waring. With U.S. Nat. Park Service, 1922—, asst. landscape architect, 1922-27, chief landscape architect, 1927-47, chief design and constrn., 1947—. Served as 2d lt. A.S., U.S. Army, 1918. Recipient distinguished service award Dept. of Interior, 1952. Fellow Am. Soc. Landscape Architects; mem. A.I.A., Am. Planning and Civic Assn. Mason (K.T. Shriner). Home: 3707 Bradley Lane, Chevy Chase 15, Md. Office: Nat. Park Service, Washington 25.

VINTON, Warren Jay, govt. official; b. Detroit, Mich., Dec. 30, 1889; s. George Jay and Rosa Bemrose (King) V.; A.B., Univ. of Mich., 1911; grad. work in economics, Columbia, 1932-34; m. Mary Emerson Perkins, Dec. 19, 1940; children—Jay Emerson, Mary Warren. Sec. and dir., Vinton Co. (gen. contractors), Detroit, 1911-17; asst. science attache, U.S. Embassy, Paris, France, 1918; asst. to dir. of med. relief, A.R.C. mission to Balkans, 1919; asso. editor, Psyche (Jour. of Psychology), London, 1925-27; dir. of research, Am. Assn. for Social Security, New York City, 1931-34; research supervisor, Fed. Housing Adminstrn., Washington, 1934-35; chief of research, Div. of Suburban Resettlement (directing econ. and social planning of 3 Greenbelt towns), Resettlement Adminstrn., Washington, 1935-37; chief economist, U.S. Housing Authority (and successor bodies, Fed. Pub. Housing Authority and Public Housing Administration), 1937-49; first assistant commissioner since 1949. Assisted Senator Wagner in drafting U.S. Housing Act, 1937. Mem. Nat. Pub. Housing Conf., Nat. Assn. Housing Ofcls., Am. Inst. Planners, Am. Soc. Planning Ofcls., Phi Beta Kappa, Sigma Xi, Phi Sigma Kappa. Co-author: Economic Consequences of the New Deal, 1935. Contbr. to other publs., also articles and reviews in profl. jours. Home: 4718 Cumberland Av., Chevy Chase 15, Md. Office: Public Housing Adminstrn., 1201 Connecticut Av., Washington. ☆

VINZANT, Carey Truett, coll. pres., clergyman; b. Burns, Miss., July 4, 1904; s. Albert Johnson and Mary Grace (Broadfoot) V.; A.B., Miss. Coll., Clinton, 1926; M.S.T., So. Bapt. Theol. Sem., 1930; D.D., Mercer U., 1948; m. Marian McGinty, Aug. 28, 1935; children—Marianne, Carey Lamar. Ordained to ministry, Baptist Ch., 1926; pastor The Hill Ch., Augusta, Ga., 1931-38, First Ch., Sandersville, 1939-44, First Ch., Fitzgerald, 1945-52; pres. Bessie Tift Coll., Forsyth, Ga., 1952—. Mem. exec. com. Ga. Bapt. Conv., 1940-52, pres. exec. com., 1946-51; pres. Ga. Bapt. Sunday Sch. Conv., 1946-47; mem. Sunday Sch. bd. So. Bapt. Conv., 1945-52. Mason. Address: Bessie Tift College, Forsyth, Ga.

VIOLETTE, Willis Gordon, oil exec.; b. Grant County, Ky. With Standard Oil Co. of Ky. since 1904, v.p. and dir., 1920-45, exec. v.p., 1944, pres. since Mar. 1945. Mem. Am. Petroleum Inst. Baptist. Clubs: Pendennis, Louisville Country. Home: Mocking Bird Valley, Louisville 7. Office: Starks Bldg., Louisville 2.*

VIRDEN, John C., business exec.; b. Montgomery, Ala., Feb. 27, 1897; s. John C. and Emma T. (Thurston) V.; grad. Univ. Sch., Cleveland, 1915; married Euphemia Kirkpatrick Patterson, 1921; children—John C., Euphemia Kirkpatrick. President John C. Virden Co. Cleveland, 1919-27; vice pres. Gill-Virden Co., Phila., 1927-28; pres. John C. Virden Co., Cleveland, 1929-36, chmn. bd. since 1936; pres. John C. Virden, Ltd., Toronto, Ont., 1932-48; chmn. bd. since 1948; class C dir. Fed. Res. System of Cleveland, dep. chmn. since 1951; chmn. 4th dist. Federal Reserve Bd. since 1953; dir. Eaton Mfg. Co., Diamond Alkali Co., Interlake Iron Corp., Cleveland Electric Illuminating Co. Pres. Cleveland Development Foundation, 1954—. President University Hospitals. Served as regional director W.P.B., 1942-45; central field commr. for Europe, Office of Fgn. Liquidation Commr., 1945-46. Served as dir. office of industry cooperation, Dept. of Commerce, Jan.-Sept. 1948, member business advisory council, 1947—, member executive committee, 1950—. Clubs: Links (N.Y. City); Cedar Point, Union Tavern, Kirtland, Country (Cleve.); Metropolitan (Washington). Home: 19701 N. Park Blvd., Shaker Heights, O. Office: 6103 Longfellow Av., Cleve. 3.

VIR DEN, Ray, advt. exec.; b. Wheeler, Ind., Dec. 5, 1895; s. Rev. Alanson Moody and Doela Grace

(Hawk). Vir D.; student music and fine arts, N.Y.C., 1919-21; m. Frances Alda, Apr. 14, 1941. Singer light opera and concert, 1921-26; jr. partner Smith, Graham & Rockwell, members N.Y. Stock Exchange, 1926-30; joined Lennen & Mitchell, Inc., 1930, pres., 1947—, also dir. Served with U.S. Navy, 1917-19. Mem. Soc. Illustrators, Artists and Writers, Am. Assn. Advt. Agys., S.A.R. (former 2d v.p. N.Y. chpt.). Republican. Methodist. Clubs: Dutch Treat (pres.), Players, Cloud (N.Y.C.); Dauntless (Essex, Conn.); Deepdale (Great Neck, L.I.). Home: 510 E. Shore Rd., Gt. Neck, L.I. Office: 17 E. 45th St., N.Y.C. 17, N.Y.

VIRKUS, Frederick Adams, editor, pub., writer; student pub. schs., Chgo.; m. Nellie Moore, Apr. 9, 1902 (dec. May 24, 1951); children—George Frederick, Lorene Elizabeth (Mrs. Edwin Harper Lane), Robert Moore. With A. N. Marquis & Co., Chgo., 1892-1924; pres. Embossing Process Co., Chgo., 1912-14; v.p., treas. Wood, Nathan & Virkus Co., mfrs. Virkotype process, N.Y.C., 1914-17; pres. The Virkus Co., pubs., Chgo., since 1925. Rep. candidate for Congress, 6th Dist. Ill., 1936, Ill. at large, 1938; chmn. Cook Co. Congl. candidates and treas. Cook Co. Central Campaign Com., 1936; elected mem. Ill. Gen. Assembly, 7th Senatorial Dist., 1943-44, 45-46, chmn. Ill. legislative commn. small bus., 1943-47; del. Rep. Nat. Conv., 1948-52; chmn. exec. com. Nat. Rep. Roundup Com. since 1949. Mem. President's Conf. Indsl. Safety since 1947; bus. adv. bd. President's Council Econ. Advisors, 1948-53; small bus. task force Nat. Securities Resources Bd., 1948-50; adv. coms. Def. Transport Adminstrn. and Mut. Security Adminstrn. Delegated to make ind. survey econ. and monetary policies of Marshall Plan countries in Europe, 1950, drafted bill (H.R. 4036), 83d Congress to return U.S. to gold standard and redeemable currency. Organizer, chmn. City Mgr. Com., Chgo., 1934-36; mem. All Chgo. Council, 1936-38; mem. def. savs. and war finance coms. Ill., 1942-45. Mem. adv. bd. Progress Found. (Cal.), Patriotic Education, Inc. (Mich.). Mem. 1st Joint Orientation Conf. of Nat. Mil. Establishment, 1948. Enlisted in 1st Ill. Vol. Cav., Spanish-Am. War; 1898; served in Council Nat. Def., Washington, World War I; mem. adv. bd., and chief small facilities sect. Chgo. Ordnance Dist., World War II. Fellow Inst. Am. Genealogy; mem. Ill. Small Bus. Men's Assn. (pres. since 1939); Am. Small Bus. Orgns. (chmn. conf. since 1942), Am. Order Pioneers (hon. v.p.), Brit. Record Soc. (London), Deutscher Roland, Verein für Deutschvolkische Sippenhunde (Berlin), Zentralstelle für Deutsche Personan und Familiengeschichte (Leipzig), Gesellschaft Adler für Familien und Wapenkunde (Vienna); hon. mem. Koninklijk Nederlandsch Genootschap voor Geslachten Wappenkunde (The Hague), De la Soc. Suisse d'Heraldique (Lausanne), Inst. Araldico Romano (Rome), Genealogiska I Finland (Helsingfors), Dansk Genealogisk Inst. (Copenhagen), Real Sociedad Hispano-Americana de Genealogia y Heraldica (Mexico City), Union Heraldique Internationale (Brussels), Inst. Argentino de Ciencias Genealogicas (Buenos Aires), Kolgeum Heraldyczne (Warsaw), da Acad. Nacional de Heraldica e Genealogia (Oporto, Portugal), Luxembourg, Costa Rica, and many other Am. geneal., hist., civic socs. Mason. Club: Union League. Editor: Compendium of American Genealogy since 1917, Magazine of American Genealogy, 1928-30, Handbook of American Genealogy since 1932. Home: 350 Blackstone Av., La Grange, Ill. Office: 407 S. Dearborn St., Chgo. 5. Died Jan. 24, 1955.

VIRTANEN, Artturi Ilmari, educator; b. Helsinki, Finland, Jan. 15, 1895; s. Kaarlo and Serafiina (Isotalo) V.; grad. Classical Lyceum, Viipuri, 1913; M.Sc., U. Helsinki, 1916, Ph.D., 1919; Dr. Medicine honoris causa, U. Lund, 1936; Dr. honoris causa, Royal Tech. Coll., Stockholm, 1949; Finland Inst. Tech., 1949, U. Paris, 1952; m. Lilja Moisio, Feb. 29, 1920; children—Kaarlo Ilmari, Artturi Olavi. First asst. Central Lab. of Industry, 1916-17; chem. asst. state butter and cheese control sta., 1919; chemist lab. Butter Export Assn., Valio, 1919-20, dir. since 1921; dir. Biochem. Inst. (including lab. Valio and lab. Found. for Chem. Research) since 1931; docent chemistry Finland Inst. Tech., 1931-39; prof. chemistry U. Helsinki, 1939-48; mem. and pres. Acad. Finland since 1948. Mem. Editorial staff Karjantuote since 1924, Suomen Kemistilehti since 1928, Enzymologia since 1936, Acta Physiologia Scandinavica since 1940, Annales Scientiarum Fennicae Series Chemica since 1945, Acta Chemica Scandinavica since 1946, Annales Medicinae Experimentalis et Biologiae Fenniae since 1947, Acta Endocrinologica since 1948, Plant and Soil since 1948. Mem. state com. on popular nutrition, 1936-40, state com. on prodn., 1940-42; rep. of Finland, League of Nations com. on nutrition, 1938; mem. com. chem. industry since 1942; expert of Ministry of Supply, 1942-44. Decorated Schele medal, Swedish Chem. Soc., 1938; Adelskold medal, Swedish Acad. Scis., 1943; Prize of Honor, Fund of Wihuri, 1943; Nobel Prize for chemistry, 1945; Golden Plaque of Mjolkpropagandan, Stockholm, 1946; Plaque of Finnish Tech. Soc., 1946; Great Medal of U. Ghent, 1946; Gadolin-Medal of Finnish Chem. Soc., 1949, Kairamo-Medal of Societas Zoologica Botanica Fennica Vanamo, 1950; comdr. 2d class Order White Rose of Finland, 1943; Cross of Liberty 2d class, 1945; Comdr. 1st class Order Lion of Finland, 1945; Comdr. 1st class Royal Order of Danebrog (Denmark), 1951; Grand Cross Civil Order Agrl. Merits (Spain), 1951. Mem. Finnish Acad. Scis. (chmn. 1944-45), Swedish Acad. Agrl., Brit. Assn. Advancement, Finnish Acad. Agr., Royal Sci. Soc. Uppsala, Royal Sci. Acad. Sweden, Swedish Acad. Engrg. Sci., Finnish Soc. Dairy Sci., Sci. Agr. Soc. Finland, Finnish Soc. Agronomists, Finnish Econ. Soc., Austrian Chem. Soc., Viipuri Student Union, Biochem. Soc. Stockholm, Finnish Med. Soc. Duodecim, Finnish Tech. Soc., Central Assn. Chemists (bd. and working com.). Author: Cattle Fooder and Human Nutrition, 1938; AIV System as the Basis of Cattle Feeding, 1943. Contbr. articles to tech. jours. Address: Biochemical Institute, Helsinki K, Kalevank 56b, Finland.

VIRTUE, William Dale, utility exec.; b. Kingston, Mo., Dec. 10, 1896; s. Thomas S. and Lulu (Brazelton) V.; B.S., U. Mo., 1919; LL.B., Westminster Law School, 1942; m. Ellamae Tewksbury, May 29, 1926. With Pub. Service Co. of Colo. since 1919, chief acct., 1928-43, v.p., sec., 1943-53, v.p., treas., 1953—. Mem. Edison Electric Inst. (chmn. exec. com. accounting div.), C. of C., Controllers Inst. Am. Clubs: Cherry Hills Country, Denver Athletic. Home: 850 Humboldt St. Office: 900 15th St., Denver.

VISCARDI, Henry, Jr., business exec.; b. N.Y.C., May 10, 1912; s. Henry and Anna (Esposito) V.; student Fordham U., 1930-33, LL.D., (hon.), 1954; law student St. John's U., 1933-36; m. Lucile Darracq, Nov. 16, 1946; children—Nina, Donna, Lydia. Supvr. taxation div. HOLC, 1933-42; field service officer, amputee rehabilitation A.R.C., 1942-43; spl. cons., advisor on employment disabled vets. to Surgeon Gen., USAF, also to dir. WPB, 1943-45; asst. dir., spl. events and sports MBS, N.Y.C., 1945-47; dir. personnel adminstrn. Burlington Mills, Inc., N.Y.C., 1947-49; exec. dir. Just One Break, Inc., Bellevue Hosp., N.Y.C., 1949—; pres., gen. mgr. Abilities, Inc., West Hempstead, L.I., 1952—; faculty, sch. medicine N.Y.U., also Inst. Phys. Medicine and Rehabilitation, N.Y.C. Mem. task force com. on utilization of handicapped ODM; mem. President's com. on employment of handicapped. Mem. Nat. Rehabilitation Assn., Office Execs. Assn., N.Y. Personel Mgrs. Assn. Co-recipient (with Bernard M. Baruch) of Outstanding Citizen of the Year award by Jr. O.U.A.M., 1953. Author: A Man's Stature, 1952; also articles on utilization of disabled and overage workers in industry. Home: 305 Steamboat Rd., Kings Point, N.Y. Office: Abilities, Inc., 59 Railroad Av. E., West Hempstead, L.I., N.Y.

VISHER, Stephen Sargent (vĭsh'ĕr), geographer; b. Chicago, Ill., Dec. 15, 1887; s. Rev. John and Julia (Sargent) V.; B.S., U. of Chicago, 1909, M.S., 1910, Ph.D., 1914; M.A., U. of S.D., 1912; fellow U. of Chicago and Yale; m. Martha Bolks, June 20, 1914; (died 1949); children—Ruth (Mrs. D. A. Smalley), John Edwin, Paul Sargent, Mary Ellen (Mrs. Robert L. Mayer); m. 2d Halene Hatcher, Mar. 21, 1951. Instructor in geology, U. of South Dakota, 1910-13; professor geography, State College, Moorhead, Minn., 1915-18; land classifier U.S. Geol. Survey, 1918-19; asst. prof., now prof. geography, Indiana U., since 1919; prof. geography (summers), U. of Colo., 1925, Cornell U., 1926, 27, 30, U. of Pa., 1928, U. of Brit. Columbia, 1937, 40; acting or asso. geographer, U.S. Dept. of State, 1931-32. Mem. U. of Chicago ecological expdn. to Alaska, 1907; sci. asst. Carnegie Instn., Desert Lab., Ariz., 1909; geographer and asst. state geologist S.D. Geol. Survey, 1908, 1910-14; scientist in soil survey, U.S. Bur. Soils; with U.S. Soil Conservation Service, summer, 1936; geographer Ind. Geol. Survey, 1919-43. Investigations in West Indies, 1915; in Spain, Italy, Britain, 1920; mem. Yale Indiana Expdn. South Seas, Australia, Far East, 1921-22. Fellow Geol. Soc. America, A.A.A.S., Am. Meteorol. Soc., Royal Meteorol. Soc., Ind. Acad. Sci. (president), Assn. Am. Geographers (v.p. 1933), hon. life mem. of National Geographic Society, 1945. Geographic Assn. (British), Phi Beta Kappa, Sigma Xi. Author: Geography of South Dakota, 1918; Climatic Changes, Their Nature and Causes (with E. Huntington), 1922; Economic Geography of Indiana, 1923; Laws of Climate, 1924; Tropical Cyclones of the Pacific and Their Effects, 1925; Geographic Supplement to New Century Dictionary, 1927; Geography of American Notables, 1928; Climate of Kentucky, 1930; Economic Geography of Europe (with W. O. Blanchard), 1931; Our Natural Resources and Their Conservation (joint author), 1936, 39; Aids to Students of Conservation, 1937; Principles of Economic Geography (with E. Huntington), 1940; Climate of Indiana, 1944; Introduction to Global Geography (with G. T. Renner and others), 1944; Scientists Starred 1903-1943 in American Men of Science, 1947; Indiana Scientists, 1951; Climatic Atlas of the United States, 1953; also reports and articles. Awarded Distinguished Alumnus Citation, University of Chicago, 1943; Distinguished Service Award National Council of Geography Teachers, 1948. Home: 817 E. 2d St., Bloomington, Ind.

VISSCHER, Maurice B. (vĭsh'ĕr), physiologist; b. Holland, Mich., Aug. 25, 1901; s. Johannes W. and Everdena (Bolks) V.; A.B., Hope Coll., Holland, Mich., 1922; Ph. D., University of Minn., 1925, M.D., 1931; grad. student University Coll., London, England, 1925-26; m. Janet Gertrude Pieters, Aug. 12, 1925; children—Barbara Ruth, William Maurits, Janet Constance, Pieter Bernard. Asst. in physiology, University of Minn., 1922-25, asst. prof. on leave, 1925-26; National Research Council fellow, University Coll., London, 1925-26, U. of Chicago, 1926-27; prof. of physiology, Coll. of Medicine, U. of Tenn., 1927-29; prof. of physiology and pharmacology, U. of Southern Calif., 1929-31; prof. of physiology and head of dept., U. of Ill., 1931-36, U. of Minnesota since 1936. Co-dir. Medical Nutrition Study for UNRRA; chmn. Nat. Research Council com. on UNESCO, 1950-52; Unitarian and Congl. Service com.; chmn. Minn. Polio. Commn.; dir. U. of Minn. Research Unit for Study of Physiological Defects in Poliomyelitis; pres. bd. of trustees Biological Abstracts; dir. Am. Heart Assn., Am. Cancer Society; vice president National Society for Medical Research; member Am. Physiol. Soc. (pres. 1948-49), Soc. for Exptl. Biol. and Med., Am. Chem. Soc., A.M.A. (chmn. sect. on pathology and physiology 1938-39), Am. Assn. Univ. Profs., Acad. of Medicine of Chicago, A.A.A.S., Minn., Pathol. Soc., Minn. Acad. Medicine, Am. Assn. Scientific Workers (pres. 1947-48), sec. Internat. Union Physiol. Scis.; president American Association for the Study of Internal Secretions, American Association for the Study of Gastroenterology, Hennepin County Med. Soc. (hon. mem.), St. Paul Surgical Soc. (hon. mem.), Scientific Advisory Com. to Minnesota War Industries; Sigma Xi, Alpha Omega Alpha. Unitarian (trustee). Author or editor publs. relating to field; mem. editorial bd. Jour. Lancet, Geriatrics, Modern Medicine; contbg. editor The Humanist since 1949. Home: 1 Orlin St. S.E., Minneapolis. ☆

VISSER'T HOOFT, W(illem) A(dolf), clergyman; b. Haarlem, Holland, Sept. 20, 1900; s. Hendrik Philip and Jacoba (Lieftinck) Visser't Hooft; Th.D., Leyden U., 1928; D.D., Aberdeen (Scotland) U., 1939, Princeton, 1950, Trinity Coll., Toronto, 1950, U. of Geneva (Switzerland), 1951, Yale, 1954, Oberlin College, 1954; honorary professor of Theology Faculty, Budapest, Hungary, 1946; m. Henriette Boddaert, Sept. 16, 1924; children—Anne Johanna, Hans, Cornelis. Ordained to ministry of the Reformed Ch., Geneva, 1936; sec. World's Com. of Y.M.C.A., Geneva, Switzerland, 1924-31; gen. sec. World's Student Christian Federation, 1931-38; gen. sec. World Council of Churches since 1938. Secretary of the bd. Ecumenical Institute, Céligny since 1946. Chmn. World's Student Christian Federation, 1930-48. Honorary member of British and Foreign Bible Society, also American Bible Society. Awarded Medal of Gratitude from Netherlands Govt., 1946; Knight Order Netherland Lion, 1948. Author books relating to religion. Editor: The Ecumenical Rev. since 1948. Home: 11 Av. de Miremont. Office: 17, Route de Malagnou, Geneva, Switzerland. ☆

VITALE, Philip H., educator; b. Chgo., Feb. 13, 1913; s. Philip and Helen (Bonomo) V.; A.B., Loyola U., 1935, M.A., 1936, Ph.D., 1941; Ed.M., Chgo. Tchrs. Coll., 1939; m. Marguerite Vitale, Aug. 14, 1948; children—Constance, Philip Dennis. Mem. faculty Chgo. City Coll., Englewood, 1942-46, DePaul U. since 1946, chmn. dept. English since 1950. Mem. Nat. Council Tchrs. English, Am. Assn. U. Profs., Am. Cath. Ednl. Assn., Modern Humanities Research Assn., Modern Language Assn. Editor: Catholic Literary Opinion in the Nineteenth Century. Home: 9732 S. Loomis St., Chgo. 43.

VITELES, Morris Simon (vĭt-ēl'ĕs), psychologist; b. Russia, Mar. 21, 1898; s. Simon and Mary (Steinberg) V.; came to U.S., 1904, naturalized, 1910; A.B., U. of Pa., 1918, A.M., 1919, Ph.D., 1921; student U. of Paris, 1922-23; m. Reba Saidler, Sept. 4, 1931. Asst. instr. in psychology, U. of Pa., 1918, instr., 1919-25, asst. prof., 1925-35, asso. prof., 1935-40, prof. since 1940; cons. psychologist, Milwaukee (Wis.) Electric Railway & Light Co., 1919-22, John Wanamaker, Phila., Pa., 1923-25, Faulkner & Colony Mfg. Co., Keene, N.H., 1931-34, Detroit Edison Electric Co., 1930-32, Eavenson & Levering, Co., Camden, N.J., 1941-49; cons. in aviation psychology to Surg. Gen. since 1949; personnel cons. Yellow Cab Co. of Philadelphia, since 1925, Philadelphia Rapid Transit Co., 1925-27, Parmalee Transportation Co., 1930-32; director personnel research and training, Philadelphia Electric Co. since 1931; consultant Bell Telephone Co. of Pa. since 1951. Established Vocational Guidance Clinic, University of Pennsylvania, 1922; dir. vocational guidance clinic, Y.M.C.A., Camden, 1925-30, Phila., 1927-28. Consultant and tech. aide in selection and classification Civil Service personnel through employment bd. Pa. Dept. Pub. Assistance, 1939-41, and as mem. tech. bd., U.S. Employment Service, and div. of occupational analysis and manning tables War Manpower Commn., 1934-36; consultant to div. Nat. Defense Research Co. 1941-46; mem. applied psychology panel, National Defense Research com., 1942-46; tech. rep. for war research program, U. of Pa. 1942-46; consultant hdqrs. staff, training within industry sect., W.M.C., 1942-46. Member Committee on Internat. Relations, National Vocational Guidance Assn., 1946-51. Scientific Consultant, Technical Industrial Information Division, U.S. Dept. of Commerce, 1946; Consultant, U.S. Veterans Administration since 1947. Recipient Am. Univ. Fellowship for study in France, 1922-23, Social Science Research Council Fellowship for research in U.S.S.R., 1934-35. Dir. Psychol. Corp. Mem. Nat. Research Council (chmn. com. on selection and training aircraft pilots, 1942-51; mem. committee on industrial fatigue; com. on med. problems in civil aviation 1944-46; cons. board; committee on history of psychology in war), Am. Psychol. Assn., Assn. for Applied Psychology (chmn. indsl. sect. 1939), Pa. Assn. Clin. Psychol. (pres. 1943-47); A.A.A.S., Internat. Psychotech. Congress (exec. bd. representing U.S.A.), Nat. Occupational Conf. (tech. com.), Aero Med. Assn., Edison Elec. Inst. (subcom. on mental health), Nat. Assn. Mfrs. (subcom. on psychol. methods in industry); hon. corr., Nat. Inst. Indsl. Psychology of Great Britain; mem. Sigma Xi, Phi Delta Kappa. Club: Art Alliance (Phila.). Editor of Psychological Clinic, 1936-39; mem. editorial bd. of Personnel Jour., 1935-40, Jour. of Consulting Psychology, 1937-39, Jour. of Applied Psy-

chology since 1944. Author or co-author books relating to field; latest book: Motivation and Morale in Industry, 1953; contbr. other publs. on similar subjects. Home: 529 Broad Acres Rd., Penn Valley, Narberth, Pa. Office: College Hall, Univ. of Pennsylvania, Philadelphia 4. ☆

VITON, Albert (vī-tŏn), govt. official; b. Lithuania, May 28, 1913; s. Solomon and Anne Viton; brought to U.S., 1927, naturalized, 1932; student Augustana Coll., 1929-30; B.A., Northwestern U., 1933, Ph.D., 1941; student Ia. State University, 1933-34; married Elaine Hofsteede, January 18, 1949; children—Philip Albert, Karen Jane. Correspondent for Lee Syndicate Newspapers, Germany and Balkans, 1934-35, Italy and Near East, 1935-38; lecturer on polit. science Northwestern U., 1939-41. Specialist, Brit. War Econ. Controls, O.P.A., 1941-42; dep. U.S. exec. officer Combined Food Bd., 1944-46; rep. War Food Adminstrn., U.S. Embassy, London, 1944-45; chief, food requirements div., W.F.A., 1945-46; mem. U.S. delegation 3d U.N.R.R.A. Conf., London, 1945, 4th Conf., Atlantic City, 1946; asst. sec.-gen. Special Cereals Conf., Paris, July 1947; spl. asst. to dir., distbn. div., Food and Agrl. Orgn. of U.N., and rep. at Internat. Sugar Council meetings, 1948-55. Mem. Royal Econ. Soc. Great Britain, Am. Polit. Sci. Assn. Author: The Economics of Sugar, 1952. Office: F.A.O., Rome, Italy.

VITS, Albert L., mfg. exec.; b. Manitowoc, Wis., Nov. 9, 1898; s. William and Louise (Hendrick) V.; B.S., Northwestern U., 1921; m. Alberta Putney, Dec. 8, 1923; children—Albert L., Louis J., George, Mark E. Asst. supt. Aluminum Goods Mfg. Co., Manitowoc, 1921-27, plant mgr. since 1927, v.p. in charge mfg. since 1951, dir. since 1952. Mem. Sea Scout Com., Manitowoc, since 1942. Mem. Northwestern U. Alumni Assn. Mason (32°), Elk (past exalted ruler). Home: 827 Hawthorne Terrace. Office: 1512 Washington St., Manitowoc, Wis.

VITTONE, Jose Carlos, ambassador; b. Rosario, Argentina, Sept. 25, 1911; s. Guido and Francisca (Noguer) V.; Dr. Diplomacy, Litoral Nat. U., 1937; m. Dorothea Ick Biehl, Dec. 3, 1938; children—Carlos Guido, Hector Felix, Karen Dorothea, Juan Alberto. Chief UN div. Ministry Fgn. Affairs, 1946, asst. dir. fgn. relations, 1947-49, investigationes dir., 1949, politic dir., 1949-51, undersec. interim fgn. affairs, 1951-52; mem. Antarctic Nat. Commn., 1946-52; advisor Argentine delegation 9th Inter-Am. Conf., 1948, v.p. delegation 10th Inter-Am. Conf., 1954; v.p. Argentine delegation 5th Gen. Assembly UN, 1950, del. Argentina, Inter-Am. Peace Commn., 1952, pres., 1953; A.E. and P., rep. Argentina to Council Orgn. Am. States, 1952—. Recipient Jose Luis Muratore prize internat. law, Buenos Aires U., 1945; decorated Order of Merit (Paraguay); Order of Sol (Peru). Author: Las Personas Juridicas en el Derecho Internacional Privado, 1937; The Argentine Sovereignty in the Anatrctic Continent, 1944. Home: 2412 Massachusetts Av., Washington 8. Office: 2336 California St., Washington 8.

VITTUM, Harriet E. ◎ V. 26.

VITZ, Carl (Peter Paul) ◎ V. 28.

VIVAS, Eliseo (vē'vās), writer, teacher; b. Pamplona, Colombia, of Venezuelan parents, July 13, 1901; s. Eliseo and Maria (Salas) de Vivas-Perez; A.B., U. of Wis., 1928, Ph.D., 1935; Barnes Foundation, 1929-30; m. Sarah Cohen, 1925 (died 1940); 1 dau., Marta Elvia; m. 2d, Dorothy Gant, Dec. 31, 1941. Consul of Venezuela in Philadelphia, 1928-29; instr. in philosophy, U. of Wis., 1930-35, asst. prof., 1935-44; associate professor, University of Chicago (College), 1945; associate professor Ohio State University, 1947, professor depts. of philosophy and English, 1948; John Evans prof. of moral and intellectual philosophy, Northwestern U. since 1951; visiting prof. of philosophy, Columbia U., summer 1939, U. of Puerto Rico, 1941; Nat. U. of Mex., spring 1944; U. of Md., summer 1948; Mahlon Powell lecturer Indiana University, 1952. Guggenheim fellowship in philosophy, 1939-40; adv. editor, Kenyon Review, 1939-42. Mem. Am. Philos. Assn., Am. Soc. for Aesthetics. Author: The Moral Life and The Ethical Life, 1950; Creation and Discovery, 1955. Co-editor: The Problems of Aesthetics, 1952. Contbr. of numerous articles, and reviews to philos. and literary jours. Home: 1425 Forest Av., Wilmette, Ill.

VIVIAN, John Charles ◎ V. 28.

VIVIAN, J(ohnson) Edward, educator; b. Montreal, Can., July 6, 1913; s. Edgar John and Mary Meade (McMahon) V.; B.Chem. Engring., McGill U., 1936; S.M., Mass. Inst. Tech., 1939, Sc.D., 1945; m. Florence Evelyn Frye, Feb. 10, 1940; children—John Edward, David James, Ann. Came to U.S., 1936, naturalized, 1942. Research engr. Canadian Pulp and Paper Assn., 1936; teaching asst. Mass. Inst. Tech., 1937-38, asst. dir. Bangor chem. engring. practice sch., 1938-41, dir. Buffalo chem. engring. practice sch. sta., 1941-43, research engr. govt. project, 1943-46, asso. prof. chem. engring., 1946—, dir. chem. engring. practice sch., 1946—, dir. Oak Ridge engring. practice sch., 1948—; cons. chem. engring., 1946—. Recipient jr. award Am. Inst. Chem. Engrs., 1948. Mem. Am. Inst. Chem. Engrs., Am. Chem. Soc., Tech. Assn. Pulp and Paper Industry A.A.A.S., Am. Soc. Engring. Edn., Sigma Xi. Home: 103 Whitman Rd., Waltham 54, Mass. Office: Dept. Chem. Engring., Mass. Inst. Tech., Cambridge 39, Mass.

VIVIAN, Robert Evans (vīv'ē-ăn), chem. engr.; b. Melvin, Ill., Apr. 20, 1893; s. Robert Lorenzo and Mary Blanche (Weatherby) V.; A.B., U. of Southern Calif., 1917, M.A., 1922; Ph.D., Columbia U., 1933; m. Belle Doyle, Aug. 15, 1919; children—Robert Edmund (dec.), Richard Weatherby, Lawrence Doyle. Head chemistry div. and petroleum tech. div., science dept., Kern County Union High Sch. and Jr. Coll., Bakersfield, Calif., 1918-28; chief, Kern County Assay Office, Bakersfield, 1918-28; asst. in process development, chem. engring. dept., Columbia U., 1929-30; electrochem. engr. in charge pilot plant operations, Internat. Agrl. Corp., 1930-31; research chemist and chem. engr., Gen. Chem. Co., New York, N.Y., 1931-35; dir. research Metals Disintegrating Co., Elizabeth, N.J., 1935-37; prof. and head dept. chem. engring., Coll. of Engring., U. of Southern Calif., 1937-42, acting dean, Coll. of Engring., 1940-42, dean since 1942, consultant on industrial research, U.S. Dept. of Commerce, 1947. Chem. prodn. splst., MSA, Italy, 1952, tech. cons. Orient, 1953. Institutional rep. Engring., Science, and Mgt. War Training, 1941-45. Del. Cal. Legislative Council Profl. Engrs. since 1948, president 1951-52. Member American Institute of Chem. Engrs. (chairman So. Calif. section, 1945), Am. Chem. Soc. (chmn. S. Calif. Sect., 1943-44), Electrochemical Society, Amer. Soc. Engr. Educ. Phi Beta Kappa, Sigma Xi, Phi Kappa Phi, Phi Lambda Upsilon, Epsilon Chi, Tau Beta Pi, Alpha Chi Sigma. Methodist. Mason. Club: University, Chemists (New York). Home: 862 Victoria Av., Los Angeles 5, Calif.

VIVIANO, Bartholomew J(oseph), lawyer, railroad exec.; b. N.Y.C., Mar. 24, 1911; s. Louis A. and Lily (Cressiamano) V.; grad. Phillips Andover Acad., 1929; M.E., Cornell U., 1933, LL.B., 1936; m. Beulah Fisher, Nov. 14, 1942; children—Judith A., Patricia E., Thomas C. Admitted to N.Y. bar, 1936; with Whitman, Ransom, Coulson & Goetz, 1936-40; gen. counsel Lehigh Valley R.R. Co., N.Y.C., 1946—, v.p., 1955—. Served as maj. Ordnance, AUS, 1941-45. Clubs: Plainfield (N.J.) Country; Cornell (N.Y.C.). Home: 1346 Evergreen Av., Plainfield, N.J. Office: 143 Liberty St., N.Y.C. 6.

VIVIANO, Catherine, art dealer; b. Partanna, Italy; d. Gaspare and Maria (Sanfilippo) Viviano; brought to U.S., age 2 yrs., naturalized, 1927; student Art Inst. Chgo. Asso. Pierre Matisse Gallery, N.Y.C., 1933-49, sec., treas., 1947-49; owner Catherine Viviano Gallery, N.Y.C., presenting works of contemporary Am. and Italian painters and sculptors, 1949—. Home: 440 Riverside Dr., N.Y.C. 27. Office: 42 E. 57th St., N.Y.C. 22.

VIVIEN, Leo Joseph, engineer; b. New Orleans, Feb. 14, 1905; s. Arthur Paul and Stelle M. (Hingle) V.; student spl. night courses Tulane U.; corr. course Coyne Sch.; m. Beulah Maxent Wienhusen, Jan. 17, 1928; children—Jacquelyn Ann (Mrs. Edward L. Stephens, Jr.), Carolyn Clair. Asst. in law firm F. D. Charbonnet & Son, 1920; apprentice and engr. Gardeners & Shippers Ice Mfg. Co., 1921-25; erecting engr., dir., chief engr. Vivien Ice Mfg. Co., 1925-30; chief engr. Republice Ice Mfg. Co., 1930-42; cons. engr. Gentilly Ice Co., 1942-48; engr., examiner, exec. sec. to bd. examiners of operating engrs. City of New Orleans, 1942—. Chmn. various Com. chmn. altar arrangements Marian Year Rally, 1954; mem. com. Legion of Decency, 1954; mem. Greater New Orleans Code Com. Recipient Certificate of Merit, City of New Orleans, 1954, also plaques from engring. socs. and certificates for civic work. Registered profl. mech. engr., La. Mem. Nat. Assn. Practical Refrigerating Engrs. (pres. 1954; chmn. adv. bd.), Holy Name Soc., Benevolent Knights of Am. K.C. Clubs: Engineers, Municipal Employees (New Orleans). Home: 2770 Jasmine St., New Orleans 22. Office: City Hall, 537 St. Charles St., New Orleans 12.

VIVION, King (vīv'ĭ-ŏn), educator, clergyman; b. Southwest City, Mo., Feb. 16, 1896; s. Orion Emory and Nancy Bell (Moore) V.; A.B., Drury Coll., Springfield, Mo., 1916; A.M. and B.D., Southern Methodist U., 1919; grad. study, U. of Chicago, 3 summers; D.D., Centenary Coll. of La., 1930; LL.D., Ky. Wesleyan Coll., 1930; m. Harriet Marcia Elizabeth Winton, Dec. 2, 1920; children—Cornelia Bell, Harriet, Mary Elizabeth. Ordained ministry M.E. Ch., S., 1914; pastor Tex. Agrl. and Mech. Coll., 1919-24, 1st Ch., Jacksonville, Tex., 1924-26, 1st Ch., Galveston, Tex., 1926-28; pres. Southwestern U., Georgetown, Tex., 1928-35; pastor McKendree Methodist, Nashville, Tenn., 1935-52; 4th Av. Ch., Louisville, 1952-53, Vineville Ch., Macon, Ga. since 1953. Served as 1st lieut. Inf., U.S. Army, World War I; 1st lt., chaplain, O.R.C. Mem. bd. trustees, Martin College (Pulaski, Tenn.), Baxter Seminary (Baxter, Tenn.). Chmn. Speaker's Bureau, Nashville chapter American Red Cross since 1938. Delegate to General Conf., 1930; Ecumenical Conference, Atlanta, 1931; Gen. Conf. Birmingham, 1938; Uniting Conference, Kansas City, 1939; member General and Jurisdictional Conf. Meth. Ch., 1944, 48; chmn. bd. Evangelism, Southeastern Jurisdiction, June 1944. Del. to World Council of Churches, Amsterdam, 1948. Mem. board Salvation Army, board Nashville Boys' Clubs. Mem. Phi Delta Theta, Phi Beta Kappa, Phi Beta Kappa Assos. Democrat. Mason (K. T. Shriner). Clubs: Rotary; Palaver (Nashville). Home: Macon, Ga.

VLIET, Elmer B(ennett), chemist; born Joliet, Ill., Jan. 22, 1897; s. Richard and Loretta Elma (Bennett) V.; B.S., U. of Ill., 1918, M.S., 1926; m. Mabel L. Swanson, July 9, 1927 (dec.); children—Verna Helen, Northa Dawn; m. 2d Dorothy Miller Anderson, Apr. 9, 1950. Asst. research chem. Fixed Nitrogen Research Lab., Washington, June-Dec. 1919; Research chemist Abbott Labs. N. Chicago, Ill., 1919-35, mgr. control Lab., 1935-48, dir. control 1948-52, vice president and scientific administrator since 1952, mem. bd. dirs. since 1946. Trustee Village of Lake Bluff, 1930-35, pres., 1935-37; pres. park bd., 1937-39, mem. bd. edn., 1940-49; chmn. zoning bd. since 1937; mem. Lake Forest High School board education 1949-52. Local coordinator Lake Bluff civilian defense, 1941-46. Served as 2d lt., research div., Chem. Warfare Service, U.S. Army, Jan.-Dec. 1918. Mem. Am. Chem. Soc., Am. Pharm. Assn., A.A.A.S., Sigma Xi, Phi Lambda Upsilon, Gamma Alpha, Delta Sigma Phi. Republican. Presbyterian. Mem. bd. dirs. Indsl. Management Inst., Lake Forest Coll. since 1946. Home: 401 Prospect Av., Lake Bluff. Office: Abbott Labs., North Chicago, Ill.

VODREY, Joseph Kelly, newspaper and radio exec.; b. E. Liverpool, O., Jan. 4, 1905; s. William Henry and Dorothy (Kelly) V.; grad. Mercersburg (Pa.) Acad., 1922; A.B. magna cum laude, Princeton U., 1926; m. Mary W. Harris, June 7, 1930; children—Thompson Kelly, Cynthia Warner. Started newspaper work Marion (O.) Star 1925; in mech. department Stuebenville (O.) Herald-Star, 1926; news dept. Canton (O.) Repository, reporter, asst. city editor, news editor, mng. editor, 1927-39, bus. mgr., 1939-46; v.p. and dir. Brush-Moore Newspapers, Inc., since 1941; v.p. and dir. Ohio Broadcasting Co. since 1944, Scioto Broadcasting Co. since 1944; gen. mgr. Brush-Moore Newspapers, Inc. (Canton Repository, E. Liverpool Review, Marion Star, Portsmouth Times, Salem News, Steubenville (all in Ohio) Herald-Star, Salisbury (Md.) Times); radio stas. WHBC (Canton), WPAY (Portsmouth, O.), 1946-51. Mem. conservation com. Ohio Postwar Planning Commn., 1947-48, Ohio Agr. and Natural Resources Com., bd. of govs. Ohio Forestry Assn., 1952-54; trustee Ohioana Library Assn. 1951-55; mem. Canton Retail Mchts. Bd., 1940-46; v.p. and dir. Canton C. of C., 1936-42; dir. Canton Water Commn., 1935-36; chmn. Canton Civilian Navy Recruiting Com., 1942-44; Canton Council Navy League (past pres.); mem. adv. bd. Mercy Hosp., Canton, since 1946. Trustee Canton Development Corp., Canton Safety Council (past pres.). Member American Society of Newspaper Editors, 1937-47, Asso. Press, Inland Daily Press Association, Phi Beta Kappa, Phi Beta Kappa Associates, Sigma Delta Chi. Republican. Episcopalian. Clubs: Terrace (Princeton U.); National Press (Washington); Poor Richard (Phila.); Rowfant (Cleveland); Canton, Brookside, Advertising, Woodchoppers (Canton); Grolier (N.Y.C.); Cleveland Lake, Chicago Athletic; Congress Lake (Hartville, O.). Home: 1615 N. Market Av., Canton 4. Office: 500 S. Market Av., Canton 2, Ohio.

VOEGELIN, C(harles) F(rederick) (vō'gĕl-ĭn), anthropologist; b. N.Y. City, Jan. 14, 1906; s. Charles and Elizabeth (Sepelius-Herbst) V.; A.B., Stanford, 1927, Ph.D., U. of Calif., 1932; fellow Am. Council of Learned Soc. and Nat. Research Council, Yale, 1933-36; fellow Am. Philos. Library, 1947-54, Guggenheim fellow, 1948; m. Erminie Booke Wheeler, Dec. 1929; 1 dau., Gail A. (Mrs. J. C. Partee). Lecturer Linguistic Insts., U. of Mich. and U. of N.C., for aboriginal langs. of native Am., 1936-40, 1946; successively asso. prof. Indiana U., prof. anthropology and chmn. dept. since 1941, dir. A.F. training in area and language since 1951, supt. East European Area and lang. tng., 1942-45, dir. Linguistic Inst. of Linguistic Soc. Am., 1952-53. Fellow Am. Anthropol. Assn., Am. Acad. Arts Scis.; mem. Linguistic Soc. Am., Sigma Xi. Author monographs and papers on aboriginal langs. of Native Am., anthropol. theory. Editor: Internat. Jour. Am. Linguistics; Ind. U. Pubs. in Anthropology and Linguistics. Home: 528 S. Highland Av., Bloomington, Ind.

VOEGELIN, Eric (Herman Wilhelm), univ. prof.; b. Cologne, Germany, Jan. 3, 1901; s. Otto and Elisabeth (Ruehl) V.; Dr. rer. pol., U. of Vienna, 1922; post-grad. work univs. of Oxford, Berlin, Heidelberg, 1922-23; Rockefeller, Columbia, Harvard, U. of Wis., Yale and Sorbonne, Fellow, 1924-27; m. Lissy Onken, July 30, 1932. Came to U.S., 1938, naturalized 1944. Asst. in law faculty U. of Vienna, 1923-24 and 1928-29, private dozent 1929, asso. prof. 1936; dismissed by Nazi govt.; instr. and tutor Harvard, 1938-39; instr. Bennington Coll., 1939; asst. prof. U. of Ala., 1939-42; asso. prof. La. State U., 1942-46, prof. 1946, Boyd prof. since 1952. Mem. adminstrv. bd. Volkshochschule Wien Volksheim, 1936-38. Mem. commn. Civil Service Examiners, Austria, 1936-38; sec. Austrian com. Internat. Studies Conf., 1936-38. Mem. Am. and So. poltt. science assns. Lutheran. Author: Ueber die Form des amerikanischen Geistes, 1928; Rasse und Staat, 1933; Die Rassenidee in der Geistesgeschichte, 1933; Der Autoritaere Staat, 1936; Die Politischen Religionen, 1939; The New Science of Politics, 1952. Home: 741 Canal St., Baton Rouge, La.

VOEGTLIN, Carl (vērt'lĭn), pharmacologist; b. Switzerland, July 28, 1879; s. Carl V.; ed. univs. of Basel, Munich, Geneva and Freiburg; Ph.D., Freiburg, 1903; studied Victoria U., Manchester, Eng., 1903-04; D.Sc., Rochester, 1947; m. Lillian Kreuter, December 21, 1912; 1 son, Hugh Stewart. Instructor chemistry, University of Wisconsin, 1905; assistant in med.; associate and associate prof. pharmacology, Johns Hopkins Med. Sch., 1906-13; chief Div. of Pharmacology, Nat. Inst. of Health, U.S.P.H.S., 1913-39; chief Nat. Cancer Inst., 1938-42; lecturer in pharmacol. U. of Rochester Med. Sch. since 1943, now sr. consultant in cancer research, toxicology; cons. Manhattan Dist. Herter lecturer N.Y.U. Med. Coll., 1938, Barnard Hosp., '40. Research in physiol. and pathology of nutrition, beri beri, pellagra, function of the parathyroid gland, pharmacol. action of serum preservatives, anaphylaxis, cancer, indsl. poi-

soning, chemotherapy, biol. oxidation-reduction, etc. Mem. com. on drug addiction Nat. Research Council. Mem. A.M.A., Am. Chem. Soc., A.A.A.S., Soc. Biol. Chemists, Am. Physiol. Soc., Soc. Pharmacology and Exptl. Therapeutics (pres. 1927-30), Am. Fed. for Exptl. Biology (chmn. 1928), Acad. Sciences (Washington), Clinico-Pathol. Soc. Washington, Harvey Soc., Phi Beta Kappa, Sigma Xi. Mem. 1st, 2d Internat. Conf. for Biol. Standardization of Drugs, Edinburgh and Geneva, Permanent Commn. on Biol. Standardization of League of Nations, Acad. of Med. of Washington, D.C. (pres. 1938-40), Soc. Exptl. Biology and Medicine, Am. Assn. Cancer Research (pres. 1941), Am. Soc. for the Control of Cancer (bd. dirs.). Club: Chevy Chase. Home: (summer) Dorset, Vt. Office: School of Medicine, U. of Rochester, Rochester, N.Y.

VOEHRINGER, John Kasper, Jr. (vō'rĭn-gẽr), hosiery mfg. exec.; b. Phila., May 27, 1897; s. John K. and Henricke (Guhl) V.; student evening sch., Temple U., 1917, Wharton Evening Sch., U. of Pa., 1921; m. Alice Boyd, Nov. 18, 1918 (dec.); 1 son, John Lester (dec.); m. 2d. Mary King Tillman, Oct. 1954. Office boy (Harry Lehmuth Co., Phila., 1912-19; sec., treas. Oscar Nebel Co., 1919-25; pres., dir. Mojud Hosiery Co., Inc., N.Y.C., 1925-55, retired; pres., dir. Mock, Judson, Voehringer Co. of N.C., Inc., Greensboro, 1926—, Ala. Hosiery Mills, Inc., Decatur, 1932-55, Port City Hosiery Mills, Inc., Wilmington, N.C., 1945-55, Woodland Realty Co., 1950—, Elm Realty Corp., Greensboro, 1936—, Wilmington Warp Knitting Co., 1950-55, Atlantic Throwing Co., 1952-55; real estate and investments 1955—. Mem. bd. dirs. Greensboro Evening Coll.; dir. Med. Found. of N.C., N.C. Textile Found., N.C. Indsl. Council bd. trustees Presbyn. Home for Aged. Mem. Nat. Assn. Hosiery Mfrs., A.I.M., N.A.M. (so. adv. com.), So. Assn. Hosiery Mfrs., Greenboro C. of C. (past pres.), Delta Sigma Pi. Clubs: LaGorce Country (Miami Beach); Greensboro Country, Merchants and Manufacturers (Greensboro); Key Largo Anglers. Home: 801 Woodland Dr., Irving Park, Greensboro. Office: Southeastern Bldg., Greensboro, N.C.

VOELKER, Paul Frederick ◎ V. 27.

VOELLER, Charles H., air force officer; b. Columbus, O., Apr. 22, 1902; s. Charles Henry and Laura (Reif) V.; student pub. schs., Columbus; m. Hazel Marie Nokes, Oct. 3, 1923; children—Carl J. (adopted), Charles W. Served U.S. Navy, World War I; commd. 2d lt. USAAF, 1930, advanced through grades to col., 1943; various positions prior to World War II; chief transportation AAF, Europe, 1942-45; chief traffic Air Materiel Command, 1947-51; chief office transportation, munitions bd. Dept. Def., 1951-52, asst. office for supply mgmt., 1953; now ret. Decorated Legion of Merit, B.S.M., Croix de Guerre (France). Home: 3203 Sparr Blvd., Glendale 8, Cal.

VOGEL, Charles Joseph (vō'g'l), judge; b. Star Lake Twp., Otter Tail Co., Minn., Sept. 20, 1898; s. Philip Francis and Anna Marie (Jenson) Vogel; educated Huron (S.D.) Coll., 1917-18, U. of Minn., 1919-23 (LL.B.); m. Fern Nesbitt, Aug. 22, 1925; children—Janet Dunsmoor, Jon Nesbitt. Admitted to Minn. bar, 1923, N.D. bar, 1924; practiced at Minot in office of Lewis & Bach; U.S. referee in bankruptcy, 1924; practiced in Fargo, N.D., 1925-41; U.S. dist. judge, North Dakota, since Nov. 1941. Partner with brother Philip B., in firm Vogel & Vogel, 1934-38; partner in firm Thorp, Wattam & Vogel, 1938-41; nominated Dem. candidate for U.S. Senate, 1940; U.S. dist. judge N.D., 1941-54; circuit judge U.S. Ct. of Appeals, 1954—. Served as sergt. U.S. Army, 1918-19. Chancellor, Protestant Episcopal Ch., Missionary Dist. of N.D. Home: Box 1350. Office: Fargo, N.D.

VOGEL, Herbert Davis, exec. engr.; b. Chelsea, Mich., Aug. 26, 1900; s. Lewis P. and Pearl M. (Davis) V.; B.S., U.S. Mil. Acad., 1924; M.S. in civil engring., U. Cal., 1928; E.D., Berlin Tech. Coll., 1929; C.E., U. Mich., 1933; m. Loreine Elliott, Dec. 23, 1925; children—Herbert D., Richard E. Commd. 2d. lt., U.S. Army, 1924, advanced through grades to brig. gen.; dist. engr., Buffalo, 1945-49, engineer maintenance The Panama Canal, 1949-50, lt. gov. Canal Zone Govt., 1950-52, div. engr. Southwestern Div., C.E., 1952-54; v.p., dir. Panama R.R. Co., 1949-50. Panama Canal Co., 1950-52. Mem. Miss. River Commn., 1952-54; bd. engrs. for rivers and harbors, 1952-54; chmn. Ark., White, Red Basin Inter-Agy. Com., 1952-54; chmn. T.V.A., 1954—. Decorated D.S.M., Legion of Merit. Mem. Am. Soc. C.E., Soc. Am. Mil. Engrs. Home: 849 Cherokee Blvd. Office: T.V.A., New Sprankle Bldg., Knoxville, Tenn.

VOGEL, Hugo C(orte) R(eal), advt. exec.; b. Milw., Jan. 18, 1897; s. Augustus Hugo and Anita (Hansen) V.; student Milton Acad., 1912-13, Racine Mil. Acad., 1913-16, Cornell U.; m. Grace S. Schwartzburg, Sept. 14, 1929 (div.); 1 dau., Susan (Mrs. Peter D. Marrian). Formerly supt. Pfister & Vogel Leather Co., partner Freeze-Vogel-Crawford, Inc., Batten-Barton-Durstine & Osborn, Inc.; vp., mgr. N.Y. office Grant Advt., Inc., 1945—. Served as ensign U.S.N.R.F., 1919-20. Mem. Chi Psi. Clubs: Cornell (N.Y.C.); American (London, Eng.). Home: Cornell Club, 107 E. 48th St., N.Y.C. Office: 655 Madison Av., N.Y.C. 21.

VOGEL, Joseph Richard, business exec.; born N. Y. City, Sept. 7, 1895; married Lina Lloyd. October 15, 1942; 1 son, Richard Lloyd. Manager Loew's Theaters, N.Y. City, 1914, division mgr., 1918, asst. gen. mgr., 1924; vice pres. and director Buffalo Theatres Co. since 1936; vice pres. and gen. mgr. Poli-New England Theatres, N.Y. City since 1934; vice pres. Loew's Theatre and Realty Corp. since 1939; dir. Loew's, Inc., since 1939; vice pres. Loew's, Inc. and M.G.M. Pictures since 1942; v.p. in charge Loew's Theatre, 1945, now pres. Vice pres., dir. Will Rogers Meml. Hosp.; mem. lay adv. bd. Met. Hosp. Star of Solidarity. Home: 888 Park Av. Office: 1540 Broadway, N.Y.C.

VOGEL, Robert L., U.S. atty.; b. Coleharbor, N.D., Dec. 6, 1918; s. Frank A. and Louella (Larsen) V.; B.S., U. N.D., 1939; LL.B., Mpls. Coll. Law, 1942; m. Elsa Mork, May 29, 1942; children—Mary Lou, Sarah May, Frank. Admitted to N.D. bar, 1943, practiced in Garrison, 1943-54; state's atty. McLean Co., 1948-54; U.S. dist. atty., Fargo, 1954—. Mem., sec. Nonpartisan League State Exec. Com., 1952. Home: 1629 Fifth St. S., Fargo. Office: U.S. Court House, Fargo, N.D.

VOGEL, Rudolph Emerson, investment broker; b. Milwaukee, Apr. 30, 1900; s. Augustus H. and Anita (Hansen) V.; A.B., Princeton, 1922; m. Marjorie Niedringhaus, Jan. 7, 1929; 1 dau., Helen Johnson. Vice pres., Rich Shoe Co., Milwaukee, 1922-24; 2d v.p., Ill. Merchants Trust Co. (later Continental Ill. Nat. Bank), Chicago, 1924-37; mem. underwriting dept., Glore, Forgan & Co., 1937-44, partner since 1944; dir. Am. Potash & Chem. Corp., Glenmore Distilleries Co., Cory Corp. Mem. Community Fund of Chicago. Club: Saddle and Cycle, The Attic. Home: 232 E. Walton Pl., Chicago. Office: 135 S. LaSalle St., Chicago 3.

VOGEL, Victor H., med. officer; b. Kiowa, Kan., Mar. 17, 1905; s. Conrad and Nettie (Hooper) V.; pre-medical student, U. of Colo., 1923-25, M.D., Sch. of Medicine, 1929, fellow in psychiatry, 1937-38; master pub. health, Johns Hopkins, 1939-40; m. Virginia Evelyn Tinker, June 2, 1931; children—Victor Conrad, Robert Lance, Albert Vance. Interne San Francisco Marine Hosp., 1929; ship's surgeon Round-the-World Dollar Line, 1930; commd. U.S. Pub. Health Service, 1931; med. officer U.S. Coast Guard Cutter Tahoe, Bering Sea Patrol, 1933; U.S. P.H.S. Quarantine and Relief Station, San Pedro, Calif., 1934; psychiatrist, U.S.P.H.S. Hosp. for Drug Addicts, Lexington, Ky., 1935; exec. officer, U.S. P.H.S. Hosp. for Drug Addicts, Ft. Worth, Tex., 1938; asst. chief div. mental hygiene, U.S.P.H.S., Washington, D.C., 1940; dir. Blood Bank Program, Nat. Office Civilian Defense, Washington, D.C., 1942; exec. officer U.S.P.H.S. Hosp., Lexington, Ky., 1943; consultant in psychiatry, U.S. Office of Vocational Rehabilitation, Washington, D.C., 1944; chief med. officer 1945; med. officer in charge, U.S.P.H.S. Hosp. for narcotic addicts, Lexington, Ky. 1946-52; med. officer in charge Public Health Service in Europe, 1952-54, Los Angeles, California area, 1954—. Diplomate National Bd. Med. Examiners, Am. Bd. Psychiatry and Neurology, Baruch Comm. on Physical Medicine; fellow Am. Med. Assn., Am. Psychiatric Assn.; mem. Am. Pub. Health Assn. Author: Facts About Narcotics; Narcotics and Narcotic Addiction. Contbr. tech. articles to various med., hosp. and pub. health publs. and mags. Address: U.S. Quarantine Station, Terminal Island, Cal.

VOGELBACK, Arthur Lawrence, educator; b. N.Y. C., Mar. 24, 1907; s. Louis and Antonia (Hanosey) V.; Ph.B. cum laude, Wesleyan U., Middletown, Conn., 1930; M.A., Columbia, 1932; Ph.D., U. Chgo., 1938; m. Judith Claiborne Feild, Aug. 25, 1943; 1 dau., Judith Claiborne. Asst. prof. English Mary Washington coll. U. Va., 1938-46, prof. English, 1947-53; asso. prof. English, Ripon (Wis.) Coll., 1946-47; vis. prof. Am. lit. U. Tenn., summer 1949; Smith-Mundt vis. prof. Am. lit. for Dept. of State, Aarhus (Denmark) U., 1950-51; dean faculty Ripon Coll., 1953-55, acting pres., 1955; prof. English, Sweet Briar Coll., 1955—; Am. Philos. Soc. fellow for lit. research, summer 1955. Served from lt. (j.g.) to lt. comdr. USNR, 1942-46; asst. naval attaché Am. Embassy, Guatemala City, Guatemala, C.A., comdg. officer U.S. Naval Liaison Office, Diego Suarez, Madagascar, also Cartagena, Colombia, S.A. Mem. Modern Lang. Assn., Am. Assn. U. Profs., Am. Studies Assn., Phi Beta Kappa, Phi Nu Theta, Pi Delta Upsilon. Contbr. articles profl. jours., fiction popular mags. Address: Sweet Briar Coll., Sweet Briar, Va.

VOGELBACK, William Edward, cons. engr., business exec.; b. N.Y. City, June 9, 1893; s. Louis and Antonia (Hanosey) V.; ed. civil and elec. engring. various tech. schs., N.Y.; M.B.A., U. Chicago; m. Parthenia Carmichael, concert pianiste, Dec. 25, 1920. Mem. engring. staff Sanderson & Porter, 1914-17, asst. Chicago mgr., 1920-24; ind. cons. engr. 1924—; pres. So. States Power Co., 1926, Standard Tel. Co., 1927-28, Boise (Ida.) Water Co., 1927-28, Am. Engring. & Management Corp., 1927-42, Am. States Pub. Service Co. (also pres. or chmn. of its 34 subsidiaries and affiliates), 1928-33, and several other corps.; pres. and chmn. bd. Union Gas & Electric Co. 1944—. Several fed. govtl. assignments, including liquidation and property disposal. Served with 1st Ill. Cav., Mex. Border, 1916; attended Plattsburg (Arty.), 1917. Sch. Mil. Aeronautics (O. S.U.); commd. in Signal Corps (Aviation), 1918. Mem. bd. assos. Northwestern U.; citizens bd. U. Chgo.; mem. bd. Salvation Army, Chgo. Mem. Am. Inst. E.E., Soc. Am. Mil. Engrs., Ill. and Nat. socs. profl. engr., Beta Gamma Sigma. Registered profl. engr., N.Y. and Ill. Clubs: Chicago, Tavern, Chicago Golf; Metropolitan (N.Y.C.). Author: Magnets Light, in Library and Sci. Series, 1933 (editor). Designed and pub. Series Pictorial Maps of various countries; also Panorama Western Theatre of War in Europe, 1940. Home: 232 E. Walton Pl. Office: 230 N. Michigan Av., Chgo. ☆28

VOGELER, Robert Alexander, cons. engr.; b. N. Y.C., Sept. 6, 1911; s. Willy Robert and Marie-Jeanne (Besse) V.; student German schs., Wiesbaden and Mainz, Germany, 1919-24; grad. Peekskill Mil. Acad., 1928; student Gary Army and Navy Prep. Sch., Balt., 1928-29, U.S. Naval Acad., 1929-31 (resigned); B.S. in Bus. Adminstrn. and Mech. Engring., Mass. Inst. Tech., 1937; m. Lucile Eykens, June 6, 1939; children—Robert Alexander Jr., William Eykens. Ensign, USNR, 1935-37; with Cornell-Dubilier Electric Corp., South Plainfield, N.J., 1937-40; engr. cons. Internat. Tel. & Tel. Corp., traveling to London, Antwerp, Zurich, Budapest, Paris, returning to U.S. at outbreak of war, 1939, and continuing as sales engr., later dist. rep. for Middle West; engr. and mgr. spl. products dept. Kellogg Switchboard & Supply Co., Chgo., 1941-42; mgr. Chgo. office Fed. Tel. & Radio Corp. (subsidiary Internat. Tel. & Tel. Corps.), 1943-45, trans. to Standard Elec. Corp. (also subsidiary), 1945, became asst. v.p. Internat. Tel. & Tel. Corp., and Internat. Standard Elec. Corp., assigned to Vienna as resident rep.; arrested by Hungarian Communist gov., Nov. 18, 1949, falsely charged with espionage, sabotage and conspiracy against Hungarian Communist Govt., tried, convicted and imprisoned (sentenced to 15 yrs. solitary confinement) to Apr. 28, 1951; lectr. throughout U.S., Sept. 1951—; radio news commentary Vogeler Views the News, June 1953—; cons. engr., 1954—. Mem. bd. trustees Peekskill Mil. Acad.; mem. bd. dirs. Inst. World Affairs; chmn. Am. Liberation Center, Inc.; hon. mem. N.Y. Counter-Intelligence Corps. Mem. U.S. Naval Acad Alumni Assn., Naval Acad. Assos. of N.Y., Mass. Inst. Tech. Alumni Assn., Am. Inst. E.E., Inst. Radio Engrs. Republican. Episcopalian. Mason (K.T., 32°, Shriner, Jester), Elk, Lion. Clubs: Adventurers, Nat. Exchange (hon. life). Author: (with Leigh White) I Was Stalin's Prisoner, 1952 (serialized in Sat. Eve. Post 1951). Address: Oakwood, Bedford Hills, N.Y.

VOGELGESANG, Carl Edgar (vogel-sang), engr.; b. Canton, O., May 5, 1897; s. John Jacob and Metta Minerva (Wulfhoop) V.; B.S. in Civil Engring., Purdue U., 1920, C.E., 1951; m. Mary Elizabeth Bates, Aug. 5, 1921; children—Barbara Jane (Mrs. Jerry Lyford Moss), Dorothy Louise (Mrs. James Allan Campbell, Jr.). Asst. engr. United Furnace Co. (Republic Steel Corp.), Canton, O., 1920-21; with Ind. State Hwy. Commn., 1921—, successively insp. and project engr., survey party chief, right-of-way engr., designer and squad chief, engr. road design, spl. assignment engr., chief engr., 1945-49, 53—. Commr. Ind. Flood Control and Water Resources Commn.; mem., sec. Ind. Hwy. Study Commn.; mem. Nat. Commn. Uniform Traffic Laws and Ordnances; mem. maintenance dept., hwy. research bd. NRC; chmn. adv. bd. Joint Hwy. Research Project Purdue. Alumni councilor Purdue Research Found. Served with Ind. N.G., Mexican Border, 1916, Air Force U.S. Navy, 1918. Registered profl. engr., Ind., Ohio. Mem. Am. Assn. State Hwy. Ofcls., Am. Rd. Builders Assn., Am. Soc. C.E. (pres. Ind. 1948), Nat. (nat. dir. 1943-45), Ind. (pres. 1946-47, dir. 1948) socs. prof. engrs., Ind. Engring. Council, Miss. Valley Conf. State Hwy. Depts. (pres. 1949), Am. Legion, Chi Epsilon, Beta Theta Pi. Episcopalian. Mason (Shriner). Club: Columbia (Indpls.). Contbr. various publs. Home: 5218 Kenwood Av., Indpls. 8. Office: State House Annex, Indpls. 9.

VOGELGESANG, Shepard (vō'gĕl-gĕ-sâng), archtl. color design; b. San Francisco, Calif., Feb. 9, 1901; s. Carl Theodore (rear adm. U.S. Navy) and Zenaide Stevens (Shepard) V.; diploma Phillips Acad., Andover, Mass., 1920; student Mass. Inst. Tech., 1920-26; traveling fellowship in architecture; studied in Vienna, Austria, 1927-28; grad. Mass. Inst. Tech., 1942; m. Camilla Herbert Boone, Aug. 6, 1942 (divorced 1949); 1 dau., Carlyle V. Archtl. draftsman in offices in Boston and New York until 1931; in charge interior color design, Century of Progress, Chicago, 1933, director of color, Century of Progress, 1934; assistant director decorative arts and dir. design Fine Arts Com., Golden Gate Internat. Expn., San Francisco, 1938-39; asso. dir. and designer of "America at Home," N.Y. World's Fair, 1940; color consultant for Fed. Defense Housing, 1941; architectural practice Whitefield, N.H. since 1941. Registered architect in N.H. and Vt. Lieutenant U.S. N.R., August 1942, comdr. October 1944. Member Beaux Arts Inst. of Design (New York), Arts Club (Chicago), Phi Gamma Delta. Mem. Ch. of England. Contbr. to architectural mags. Writer, lecturer, designer. Address: Up On the Mountain, Whitefield, N.H.

VOGT, Henry F. ◎ V. 27.

VOGT, V(on) Ogden (vōt), clergyman; b. Altamont, Ill., Feb. 25, 1879; s. Ezra W. and Mary Elizabeth (Stair) V.; A.B., Beloit College, 1901; L.H.D., 1929; A.M., Yale, 1909, B.D., 1911; D.D., Meadville Theol. Sem., 1933; m. Ellen Baldwin Walter, Mar. 25, 1913; children—Walter Ogden, Philip Walter. Gen. sec. Beloit Coll., 1901-03; gen. sec. United Soc. Christian Endeavor, Boston, 1903-07; sec. Presbyn. Home Missions, N.Y. City, 1907-08; ordained to ministry of Congl. Ch., 1912; pastor 1st Parish Ch., Cheshire, Conn., 1911-16, Wellington Av. Conglist. Ch., Chicago, 1916-25, 1st Unitarian Ch., 1925-44, minister emeritus since 1944; faculty lectr. liturgics, Chicago Theol. Sem., 1925-44; Christian art and architecture, 1930-44; faculty lectr. Meadville Theol. Sch., U. of Chicago, 1946; Beloit

Coll., 1927-28; lectr. Lowell Inst., Boston, 1927, Minns lectures, Boston, 1948; lecturer, Mich. Conglist. Ministers Institute, 1952. Recipient citation for Distinguished Service in Religious Art, Religious Arts Guild, Unitarian, 1948, president, 1935-42; master craftsman in liturgics, Congl. Arts Guild, 1942-46. Pres. Stockyards dist. council United Charities of Chicago, 1938-44, Indian River County Community Concert Assn., Vero Beach, Fla., 1948-1952; mem. Vero Beach Park bd. 1948-1951. Mem. Soc. Midland Authors, Phi Beta Kappa, Sigma Chi. Clubs: University, Cliff Dwellers (Chicago); Graduate (New Haven, Conn.); Rotary (Vero Beach). Author: Art and Religion, 1921, rev., 1949; Modern Worship, 1927; Cult and Culture, 1951. Co-editor: Hymns of the Spirit and Services of Religion, 1937. Contbr. to various jours. Home: 900 Royal Palm Pl., Vero Beach, Fla.

VOGT, William, ecologist; born Mineola, N.Y., May 15, 1902; s. William and Frances Bell, (Doughty) V.; A.B., St. Stephens (now Bard) Coll., New York, 1925; ScD. (honorary), Bard College, 1953; married Marjorie Wallace, April 4, 1946. Assistant editor N.Y. Acad. Sciences, 1930-32; curator Jones Beach State Bird Sanctuary, 1932-35; editor Bird-Lore Magazine, and field naturalist and lecturer for Nat. Assn. Audubon Soes., 1935-39; cons. ornithologist, Compania Administradora del Guano, Lima, Peru, 1939-42; studied in Chile on fellowship of Com. for Inter-American Artistic and Cultural Relations, 1942; expert consultant, War Dept., 1942; asso. director, Div. of Science and Education. Office Coordinator Inter-American Affairs, 1942-43; chief, Conservation Sect., Pan. Am. Union, 1943-49; exec. v.p., nat. director Planned Parenthood Fedn. Am.; del. Internat. Planned Parenthood Conf., Bombay 1952, Stockholm, 1953. Awarded field research prize, Linnaean Society of New York, 1938. Lasker Found. Award, 1951. Member A.A.A.S. American Ornithologists Union, N.Y. Zoological Soc. (Fellow), Am. Pub. Health Assn., Linnaean Society of New York (former pres. and sec.), Ecological Soc. America, Soc. for General Semantics, British Ecological Society, American Geographical Society, Sociedad Geográfica de Lima, Sociedad Mexicana de Historia Natural, Scientific Advisory Com., The Conservation Foundation. Clubs: Cosmos, University. Author: Audubon's Birds of America, 1937; El Hombre y la Tierra, 1944; Road to Survival, 1948. Contbr. articles and scientific papers to natural history and general mags. Home: 410 Central Park, W., N.Y.C. 25. Office: 501 Maison Av., N.Y.C.

VOIGHT, John Joseph, educator, clergyman; born N.Y. City, Mar. 8, 1910; s. William Thomas and Nora (Mitchell) V.; student Cathedral Coll. High Sch., N.Y. City, 1924-28; A.B., Cathedral Coll.-St. Joseph's Sem., 1932; St. Joseph's Sem., Dunwoodie, N.Y., 1932-35; AM., Catholic Univ. of Am. (scholarship), 1937; Ed. D., Columbia, 1944. Ordained priest, Roman Cath. Ch., Sept. 22, 1935; asst. supt. schs. Archdiocese of N.Y., 1937-42, asso. supt. schs., 1942-45, became supt. schs., 1945, secretary educatoin, 1953; Domestic Prelate, 1954; chaplain Mt. Carmel Home for Aged, N.Y. City, since 1945; chaplain Mt. Carmel Home for Aged, N.Y. City, since 1938; Papal Chamberlain, Dec. 1948. Mem. N.Y. State adv. com. on study of vocational edn. in N.Y. City schs. since 1949; mem. Pres. Truman's Highway Commn., 1945, 49. Bd. dir., N.Y. Safety Council since 1945, N.Y. Tuberculosis and Health Assn. since 1945. Mem. Nat. Cath. Music Educators Assn. (mem. N.Y. State exec. com. since 1946), N.E.A., Am. Council on Edn., Nat. Cath. Edn. Assn. (vice pres. 1945-47, sec. supt. dept. 1942), mem. exec. com. of parish sch. dept. since 1947, chmn. sch. house planning com. since 1946, mem. audio visual com. since 1945; chmn. high sch. dept. Middle Atlantic States since 1948). Phi Delta Kappa. Author: Secularization of Edn. in New York City, 1800-50, 1937; Building Facilities and Conditions in Parish Elementary Schools of Manhattan's Teachers College, 1944. Asso. editor: Our Quest for Happiness (4 vol. high sch. religion series), 1945. Home: 539 54th St., N.Y. City 19. Office: 451 Madison Av., N.Y. City 22.

VOIGT, Edwin Edgar (voit), bishop; born Kankakee County, Ill., Feb. 13, 1892; s. Theodore G. and Dorothea (Kukuck) V.; B.S., Northwestern U., 1917, M.A., 1922; B.D., Garrett Bibl. Inst., 1921, D.D., 1942; Doctor of Philosophy, Yale U., 1924; LL.D., Simpson College, 1954; married Eleanor Hemsted Dodge, Aug. 27, 1921; children—Paul Stuart, Nancy. Instr. Bibl. lit., Northwestern U., 1920-21; asst. prof. Old Testament Interpretation, Garrett Bibl. Inst., 1924-28, asso. prof., 1928-32; asso. pastor First Meth. Ch., Evanston, Ill., 1932-36; pastor First Meth. Ch. and dir. Wesley Foundation, Iowa City, Iowa, 1936-42; pres. Simpson Coll., 1942-52; bishop Dakota Area since 1952. Served as 2d lt., Air Service, World War. Fellow Nat. Council Religion in Higher Edn. Mem. bd. edn. Meth. Ch.; Com. Interdenominational Union; chmn. Inter-Board Com. on Christian Vocation. Trustee Dakota Wesleyan U., Wesley Coll., Meth. State Hosp., Meth. Homes, Inc. Society Biblical Literature, Beta Theta Pi, Delta Sigma Rho, Phi Mu Alpha (hon.). Mason. Author: Latin Versions of Judith, 1925; Biblical Hebrew for Beginners (with O. R. Sellers), 1941. Contbr. articles to church school publs. of Meth. Ch. Home: 11 Ninth Av. N.E. Office: 230 Midwest Capitol Bldg., Aberdeen, S.D.

VOIGT, John Frederick ◎ V. 28.

VOIGT, Melvin John ◎ V. 28.

VOIGT, William, Jr., conservationist; b. Atlanta, Oct. 13, 1902; s. William and Cecelia Louise (Volberg) V.; student Ga. Sch. Technology, 1920-21; m. Mary Walker, Feb 3, 1933 (died 1947); m. 2nd, Billie Booth Davis, July 3, 1948. Reporter, Blackshear (Ga.) Times, 1925, Albany (Ga.) Herald, 1925-26, Savannah (Ga.) Morning News, 1926, Atlanta Georgian, 1926-28, Oklahoma City Times, 1928-29; dist. mgr., Safeway Airlines, Okla. City, 1929-30; editor-reporter Associated Press, Okla., Mo., N.Y., Pa., 1931-36, chief of bur., Pittsburgh, 1936; mgr. pub. relations dept. Carnegie-Ill. Steel Corp. and other U.S. Steel Corp. mfg. subsidiaries, Pittsburgh dist., 1936-38; asst. exec. dir., Izaak Walton League of Am., Inc., Chicago, 1945-47, Western rep., Denver, 1947-49, exec. dir., Chicago, since Feb. 1949. Served as historian Army Ordnance Dept., Washington and Baltimore, 1942-45. Chairman Natural Resources Council of American, 1952-53; member council of sponsors Mid-Century Conf. on Conservation, Resources for the Future, Inc., 1953. Member Izaak Walton League of America, Outdoor Writers Association of America, Conservation Education Association (secretary 1945-53, treasurer 1953—). Author: National Fishing Guide, 1946. Editorial director Outdoor America magazine since 1949. Contbr. numerous articles on recreation and resource conservation to outdoor pubs.; lecturer on similar subjects. Office: 31 N. State St., Chicago 2.

VOKES, Harold Ernest, univ. prof.; b. Windsor, Ont., Can., June 27, 1908; s. Albert John and Beatrice Mary (Howlett) V.; A.B., Occidental Coll., 1931, Ph.D., U. of Calif., 1935; m. Gertrude Dutton Lawrence, Mar. 1, 1932; children—Gertrude Ann, Rosina B., Frances E., Arthur W. Asst. geologist, Ill. State Geol. Survey, 1936-37; asst. curator, 1937-41, asso. curator, invertebrate paleontology, Am. Museum of Natural History, 1941-43; sr. geologist, U.S. Geol. Survey, 1943-45; asso. prof. geology, Johns Hopkins U., 1945-46, prof. since 1946; geol. consultant MSA, Philippines, 1952-53. Mem. Internat. Commn. on Zool. Nomenclature, since 1944; Guggenheim Memorial Foundation fellow, 1940. Fellow Geol. Soc. of Am., Paleontological Soc. (pres. 1951), Internat. Paleontological Union; mem. Geol. Soc. of Washington, Washington Acad. Scis., Sigma Xi. Contbr. 100 articles on geology and paleontology. Home: 357 Rosebank Av., Baltimore 12. Office: Johns Hopkins University, Baltimore 18, Md.

VOLD, George Bryan, prof. sociology, U. of Minn.; b. Platte, S.D., Oct. 5, 1886; s. Ashjörn and Bertha V.; B.S., South Dakota State College, 1921; M.A., Univ. of Chicago, 1924; Ph.D., U. of Minn., 1930; m. Ila Jane Redfearn, June 8, 1925. Supt. pub. schs., Summit, S.D., 1921-22; asst. prof. sociology, psychology, Macalester Coll., St. Paul, Minn., 1924-27; instr. U. of Minn., 1927-30; asst. prof., 1930-32; asso. prof., 1932-37; prof. since 1937; tech. advisor, Minn. Crime Commn., 1934-35; chmn. Regents Examining Com., 1935-39; research analyst with U.S. occupation forces in Japan, 1946-47. Served as sgt. inf., U.S. Army, 1918. Fellow Social Science Research Council, doing research on Mass. prisons, 1931-32. Member American Sociological Society, A.A.A.S., Am. Prison Assn., Am. Assn. U. Profs., Sociol. Research Assn., Am. Statis. Assn., Midwest Sociol. Soc. (pres. 1949-50), Pop. Assn. Am. Independent. Author: Prediction Methods and Parole (Sociol. Press, Hanover), 1931 (out of print); Report of Minnesota Crime Commission (with O. J. Rudser) (Minn. Law & Order), 1935 (out of print); Survey of Police Training (with J. M. Nolte) (Regents, U. of Minn.), 1937 (out of print); Man and Society (with Emerson P. Schmidt and others), 1937. Contbr. social sci. periodicals, U.S. and Mexico. Co-editor (with F. S. Chapin) American Sociological Review, 1944-46. Traveled U.S., Canada, Mexico, Brazil, Uruguay, Argentina, Chile and Japan, studying penology, 1938-47. Home: 95 Bedford St., S.E. Office: University of Minnesota, Minneapolis 14, Minn.

VOLD, Lawrence (vōld), prof. of law; b. Dunlap, S.D., Apr. 11, 1886; s. Asbjorn and Bertha V.; grad. St. Paul (Minn.) High Sch., 1906; holder Crowninshield Scholarship, 1906-10, Ricardo Prize Scholarship in Econs., 1909-10, Harvard U.; A.B. (cum laude), Harvard, 1910, LL.B., 1913, S.J.D., 1914; LL.D., University of North Dakota, 1949; married Margaret Bryan, Dec. 25, 1909 (dec. 1946); children—Robert Donald, Gordon Arthur (foster son); m. 2d, Grace Johnson, Dec. 31, 1951. Instructor in law, U. of N.D., 1914-15, asst. prof., 1915-20, asso. prof., 1920-21, prof., 1921-24, also chmn. law faculty, 1922-23; prof. of law, U. of Neb., 1924-46; prof. law, Boston Univ. School of Law, 1946-48; prof. of law, Hastings Coll. of the Law, U of Calif. since 1948; vis. prof. U. of Kansas, summer 1928, Univ. of So. Calif. summers 1947, 48, 49; principal atty. Land Div., Dept. of Justice, Washington, D.C. (1942-46), also asso. mem. Bd. of Legal Examiners. Special counsel in litigation involving liability of broadcasting stations for defamation by radio; also counsel in litigation involving civil liabilities under Nebraska Antitrust Act; adviser for Am. Law Inst., Comml. Law-Sales Group, 1942-43. Mem. Am., Neb. and Calif. State bar assns.; past mem. Mass., N.D., Fed. bar assns., Am. Assn. U. Profs., Am. Interprofessional Inst. (pres. Lincoln chapter 1934), Phi Beta Kappa, Phi Alpha Delta, Order of Coif. Republican. Presbyterian (elder Westminster Ch., Lincoln, Neb., and New York Av. Presbyn. Ch., Washington, D.C.). Editor Vold's Cases on Sales; 3d edit. Woodward's Cases on Sales. Author: Vold on Sales, 1931; Acquisition of Property for War Purposes, 1944; also author numerous articles. Home: 2219 12th Av., San Francisco 16.

VOLD, Robert D(onald), educator; b. Boston, Dec. 11, 1910; s. Lawrence and Margaret Anna (Bryan) V.; A.B., U. Neb., 1931, M.S., 1932; Ph.D., U. Cal. at Berkeley, 1935; m. Marjorie Jean Young, June 14, 1936; children—Mary Louise, Robert Lawrence, Wylda Bryan. Research chemist Proctor & Gamble Co., 1935-37; research asso. Stanford, 1937-41; asst. prof. U. So. Cal., 1941-44, asso. prof., 1944-47, prof. since 1947, head dept. chemistry, 1950-53; Fulbright research scholar, U. Utrecht, Netherlands, 1953-54; prof. phys. chemistry Indian Inst. Sci., Bangalore, India, 1954—; dir. research project Office Naval Research, 1947-50; member editorial board of the Journal Colloid Sci. since 1946. Fellow A.A.A.S.; mem. Am. Chem. Soc. (sec.-treas., vice chmn., chmn. div. colloid chemistry, 1944-45, 47-47), Am. Assn. U. Profs., Am. Crystallographic Soc., Nat. Colloid Symposium Com., Phi Beta Kappa, Sigma Xi, Phi Lambda Upsilon (editor The Register 1943-48), Alpha Chi Sigma. Presbyn. Contbr. sci. articles profl. publs. Home: 280 Epinard St., Playa del Rey, Cal. Office: U. of Southern California, Los Angeles 7.

VOLK, Garth W(illiam), agronomist, educator, assn. ofcl.; b. Maple Valley, Wis., June 13, 1905; s. James R. and Marietta (McKenney) V.; B.S., U. Wis., 1934, M.S., 1935, Ph.D., 1936; m. Alice Marie Peters, June 15, 1935; children—Veril Van, Bob Garth. Soil chemist United Fruit Co., 1928-33; asst. prof. soils Okla. A. and M. Coll., 1936-38; asso. prof. soils Ala. Poly. Inst., 1938-42, prof., 1942-44; soil chemist Ohio Agrl. Expt. Sta., 1944-47; chmn. dept. agronomy Ohio State U., 1947—. Mem. Soil Sci. Soc. Am. (chmn. soil chemistry sect. 1946, sec. nat. soil research com. 1954), Am. Soc. Agronomy. Home: 248 Beverly Pl., Worthington, O. Office: Ohio State University, Columbia 10, O.

VOLK, Harry J., ins. exec.; b. Trenton, N.J., July 20, 1905; s. Michael T. and Susan (Harkins) V.; A.B., Rutgers U., 1927, LL.B., 1930; m. Marion Waters, Oct. 12, 1931; children—Robert, Richard, Carolyn. Vice pres. in charge Western operations Prudential Ins. Co. Am., Los Angeles since 1947. Trustee Calif. Inst. Tech.; mem. exec. com. Greater Los Angeles Plans, Inc. Trustee of the Hospital of the Good Samaritan. Served as div. chief, U.S. Strategic Bombing Survey, 1945. Mem. Cal. Taxpayers Assn. (dir.), So. Cal. Symphony Assn. (v.p., dir.), Asso. In Group Donors of Los Angeles (dir.). Home: 365 No. Rockingham Av., Los Angeles 49. Office: 5757 Wilshire Blvd., Los Angeles.

VOLKER, Joseph Francis, coll. dean; b. Elizabeth, N.J., Mar. 9, 1913; s. Francis Joseph and Rose G. (Hennessy) V.; D.D.S., Ind. U., 1936; A.B., U. Rochester, Carnegie fellow in dentistry, 1938, Master of Science, 1939, Doctor of Philosophy, 1941; married Juanita Berry, February 6, 1937; children—Joseph Francis, Juanita Ann, John Berry. Dental intern Mountainside Hosp., Montclair, N.J., 1936-37; asst. prof. biochemistry U. of Rochester, 1941-42; prof. clin. dentistry Dental Sch., Tufts Coll., 1942-47, dean, 1947-48, Sch. Dentistry, U. Ala., 1948—; dir. research and grad. study U. of Ala. Med. Center, 1955—; dental specialist to Thailand, 1951; member Unitarian Service committee's med. teaching mission to Czechoslovakia, 1946, Germany, 1948. Decorated Order of the White Lion (Czechoslovakia). Mem. Soc. for Exptl. Biology and Medicine; Am. Dental Assn., Am. Chem. Soc., Internat. Assn. for Dental Research, Sigma Xi, Omicron Kappa Upsilon. Home: 437 Sunset Dr., Vestavia Hills, Birmingham 9. Office: 1919 Seventh Av. S., Birmingham 5.

VOLLMER, August ◎ V. 27.

VOLLMER, Clement, educator; b. Bklyn., Aug. 10, 1889; s. Philip and Mathilde Wilhelmina (Osann) V.; A.B., Central High Sch., Phila., 1906, Heidelberg Coll., 1909; grad. study U. Berlin, 1914; Ph.D., U. Pa. (Harrison fellow), 1915; m. Maude R. Hugo, June 24, 1924. Asst. dept. Germanic langs. and lit. U. Pa., 1912-13, instr., 1916-22, asst. prof., 1922-26; instr. Cornell, 1915-16; prof. Duke U. since 1926, chmn. dept. Germanic langs. and lit. since 1930; Chautauqua lectr. European culture, summers 1918-25; study and research trips to Europe. Translator War Dept., 1917-18; intermittent cons. War Dept., U.S.N., 1941-45. Mem. South Atlantic Modern Lang. Assn. (pres. 1933-34), Modern Lang. Assn. Am., Am. Assn. U. Profs., Delta Phi Alpha, Alpha Sigma Phi, Phi Eta. Author: American Novel in Germany, 1918; also articles and reviews profl. jours. Home: 2114 Myrtle Dr., Durham, N.C.

VOLLMER, Lula, playwright; b. Keyser, N.C.; d. William Sherman and Virginia (Smith) Vollmer; educated at Normal and Collegiate Institute (now Asheville College), Asheville, North Carolina. Member Dramatists Guild of Authors League America, Episcopalian. Author: Sunup, a play of the North Carolina mountains, produced at Provincetown Theatre, N.Y., May 24, 1923, later in Chicago, London, Amsterdam, Holland, Paris and Budapest, raising over $40,000 for ednl. work among mountain people; The Shame Woman, play of N.Carolina mountains, prod. New York, Oct. 16, 1923; The Dunce Boy, prod. New York, Apr. 5, 1925; Trigger, prod. New York, Dec. 6, 1927; Sunup pub. in book form, 1925; Moonshine and Honeysuckle, radio serial, started July 1930, and continued until Apr. 30, 1933; Sentinels, play of the South, prod. Biltmore Theatre, New York, Dec. 25, 1931. Wrote radio serials: Grits and Gravy, on air 6 mos., 1934; The Widow's Son, on air, 1935-37; The Hill Between (a play produced New York, 1938); also stories in The Saturday Evening Post, 1939, 41 and 42, Collier's, 1946; The American Story, Radio Series

Nat. Assn. Mfrs., 1949. Sunup produced as one act opera. Home: 1 MacDougl Alley, N.Y.C. Died May 2, 1955.

VOLLMER, M. J., corp. exec.; b. Alma, Wis., Jan. 20, 1908; s. John and Mary (Fimian) V.; B.S., U. Pa., 1929; m. Esther Neuman, Oct. 16, 1937; children—Thomas Neuman, Judith Ann. With A. O. Smith Corp., Milwaukee, since 1929, controller 1949, v.p. since 1952. Dir. Sta-Rite Products, Inc. Civil service commr., Wauwatosa, Wis. Home: 108 N. 88th St., Wauwatosa, Wis. Office: Milw.

VOLLMER, William G. (vŏl'mĕr), railroad executive; born in Cincinnati, July 30, 1886; son of Louis and Elizabeth Vollmer; student Bartlett's Business Coll., Cincinnati, O.; m. Alice Margaret Brangle, June 11, 1910; children—William G. Jr., Mary Elizabeth (Mrs. Isaac H. Clucas, Jr.), Edward Louis, John James. Began as stenographer, Pa. R.R., 1902; served in passenger traffic, maintenance, engring. and operating depts., Pa. R.R., Baltimore & Ohio R.R., Rock Island Lines and Mo. Pacific R.R., 1902-17; asst. to pres., Mo. Pacific R.R., 1917-18; asst. regional dir., southwestern region, U.S. Railroad Adminstrn., 1918-20; asst. to pres. Mo. Pacific Lines, 1920-33; exec. asst., May 1933-45; pres. Texas & Pacific Ry. Co., since May 16, 1945. Mem. Am. Ry. Engring. Assn. Clubs: Mo. Athletic, Noonday (St. Louis); Traffic, Railroad (Chicago); Dallas Athletic, City, Downtown (Dallas); Fort Worth (Ft. Worth); International House, Boston (New Orleans). Home: The Stoneleigh, 2927 Maple Av. Office: Texas & Pacific Bldg., Dallas.

VOLLRATH, Richard Ernest ◎ V. 28.

VOLPE, Paul Anthony, educator; b. Vancouver, B.C., Can., Oct. 7, 1915; s. Vincent and Ester (Volpe) V.; A.B., U. British Columbia, 1939; A.M., Cath. U. Am., 1942, Ph.D., 1943; m. Marie Teresa Schrei, July 3, 1943; children—Paul Vincent, Marie. Came to U.S., 1939, naturalized, 1944. Instr. dept. economics Seattle U.; asst. prof. economics Carroll Coll., Helena, Mont.; asso. prof. commerce and finance Seattle U., becoming prof., also dean Sch. Commerce and Finance. Mem. Nat. Assn. Cost Accountants, Am. Econ. Assn. Roman Catholic. K.C. Author: The International Financial Crisis of 1931; Fundamentals of Economics. Home: 821 Tenth Av., Seattle 22.

VOLTMER, Harry W(illiam) (vŏlt'mĕr), university prof.; b. near Aurelia, Ia., Mar. 1, 1901; s. William and Elizabeth (Schmidt) V.; A.B., U. of Ia., 1923, A.M., 1925, Ph.D., 1926; m. Marga Marie Bruning, Dec. 28, 1923; 1 son, Harry William. Grad. asst. U. of Ia., 1923-26; asst. prof. polit. sci., DePauw U., 1926-28, asso. prof., 1928-32, prof., 1932-48, Hall prof. and head dept. polit. sci. since 1948; summer prof., Wayne Univ., 1929; forum leader U.S. Office Edn., Little Rock, Ark., 1936-37. Mem. Bd. Zoning Appeals, Greencastle, Ind., since 1948, chmn. since 1948. Mem. Am. Polit. Sci. Assn., Midwest Conf. Polit. Sci. (sec.-treas. 1947-53, pres. 1953-54), Ind. Acad. Social Scis., Am. Assn. U. Profs., Pi Sigma Alpha, Delta Theta Phi, Phi Beta Kappa. Lutheran. Club: Kiwanis. Home: 621 Ridge Av., Greencastle, Ind.

VOLWILER, Albert Tangeman (vŏl'wĭ-lĕr), prof. history; b. Cincinnati, O., Aug. 25, 1888; s. Jacob and Dorothea (Tangeman) V.; A.B., Miami (O.) U., 1910; A.M., U. of Chicago, 1911; Harrison scholar, fellow and research fellow, U. of Pa., 1920-23, Ph.D., 1922; m. Ada Ethel White, June 26, 1913; 1 son, Wade. Teacher, high sch., Hibbing, Minn., 1911-14, Evanston, Ill., 1918-20; instr. in history, U. of North Dak., 1914-18; prof. of history, Wittenberg Coll., Springfield, Ohio, 1923-33, also head of dept., 1926-33; asso. prof. history, Ohio University, 1933, prof. since 1934; chmn. department of history, 1947-55; acting prof. history (leave of absence), Indiana University, 1925-26; prof. of history, summers, Miami U., 1922, Johns Hopkins, 1923, W.Va. U., 1925, 38, U. of Pittsburgh, 1926, Pa. State Coll., 1931, 35, 50, U. Pa., ton U., 1945, U. Mo., 1947, Mich. State Coll., 1950. Trustee Cooper Ohioana Library since 1946. Cons. Pres. Hayes Memorial Library. Fellow (Brit.) Royal Hist. Soc.; mem. Soc. Colonial History, Society American Historians, American and Mississippi Valley (exec. com. 1946-49) hist. assns., Phi Beta Kappa, Tau Kappa Alpha, Phi Kappa Tau, Acacia. Awarded research grant by American Council Learned Societies, 1927 and 28, and a grant in aid by Social Science Research Council, 1929, and by the Am. Philos. Society, 1937. President of the Ohio Acad. of History, 1939; member Ohio War History Commission, 1942-47. Methodist. Author: George Croghan and the Westward Movement, 1741-82, 1926. Editor: Correspondence between Benjamin Harrison and James G. Blaine, 1940. Mem. board editors Ohio Archæol. and Hist. Quarterly since 1935. Contbr. to Am. Hist. Rev., Miss. Valley Hist. Rev., Scottish Hist. Rev., Dict. of Am. Biography, Collier Ency. Spl. cons. and contbr. to New Century Cyclopedia of Names, Nat. Ency. Home: 32 2d St., Athens, O.

VOLWILER, Ernest Henry, chemist; b. Hamilton, O., Aug. 22, 1893; s. Jacob and Dorothea (Tangeman) V.; A.B., Miami U., Oxford, O., 1914; Ph.D., U. Ill., 1918; D.Sc., Miami U., 1946, Northwestern U., 1949, Phila. Coll. Pharmacy and Sci., 1954; LL.D., Coe Coll., 1953; m. Lillian F. Huggler, Feb. 23, 1920; children—Doris Muriel (Mrs. A. C. Law), Marjorie Ellen (Mrs. J. F. Grinnell), Wallace Edgar. Asst. in chemistry, Miami Univ., 1913-14; same, Univ. of Ill., 1914-17, fellow, 1917-18; research chemist, Abbott Labs., 1918-20, chief chemist, 1920, mem. bd. dirs. and dir. research, 1930-46, v.p., 1933-46, exec. v.p., 1946-50, pres. and gen. mgr. 1950—; editor of Chemistry Bull. 1922-24. Vice president Health Information Foundation, trustee Lake Forest Coll. Maj. Chemical Warfare Reserves, 1925-38; leader in Chem. Warfare Service and medical teams in Germany, 1945. Northwestern University Centennial Award, 1951; medal of Soc. Chem. Industry, 1954; medal of Indsl. Research Inst., 1955. Mem. World Med. Assn., Am. Chem. Soc. (pres. 1950; chmn. Chgo. Sect., 1924-25; chmn. div. medicinal chemistry 1925-25; councilor, councilor at large, dir. at large; chmn. bd. dirs. 1954—); Bureau Internat. Union of Pure and Applied Chemistry, Am. Pharm. Assn. Am. Drug Mfrs. Assn. (vice pres.), Am. Inst. Chemists, Phi Kappa Tau, Alpha Chi Sigma, Gamma Alpha, Phi Beta Kappa, Sigma Xi, Phi Lambda Upsilon, Beta Gamma Sigma (hon.). Presbyn. Mason. Clubs: Cosmos (Washington); Chemists. Contbr. to profl. journals and books. Holder of patents for med. compounds. Received Modern Pioneers Award, 1940. Home: 310 N. Deere Park Dr., Highland Park, Ill. Office: Abbott Labs., North Chicago, Ill.

VOLZ, Marlin M(ilton), coll. dean; b. Cecil, Wis., Sept. 3, 1917; s. Edwin A. and Mae C. (Winter) V.; B.A., U. Wis., 1938, LL.B., 1940, S.J.D., 1945; m. Esther R. Krug, Aug. 23, 1941; children—Marlin M., Karen D., Thomas A. Admitted to Wis. bar, 1940; mem. U. Wis. Law Sch. faculty, 1946-50; dean U. Kansas City Sch. Law, 1950—; reporter on legal draftsmanship Am. Law Inst.; adviser San Juan (P.R.) Sch. Law. Mem. Am. Bar Assn., Mo. Bar (chmn. continuing legal edn. com.), Am. Legion. Methodist. Clubs: Rotary, South Kansas City Business (pres. 1953), Professional Men's (treas.), Oil Men's (Kansas City). Co-author: Drafting Partnership Agreements, 1949; Wisconsin Practice Methods, 1949; Missouri Practice Methods, 1953; Iowa Practice Methods, 1954. Home: 6419 Morningside Dr., Kansas City 13, Mo.

vom BAUR, Francis Trowbridge, lawyer; b. Riverton, N.J., Sept. 17, 1908; s. Carl H. and Edith V. (Trowbridge) von B.; B.A., Amherst Coll., 1929; LL.B., Harvard, 1932; m. Carolyn Bartlett Laskey, June 6, 1934; children—Nerissa, Daphne. Admitted to N.Y. bar, 1934, D.C. bar, 1948, Ill. bar, 1952; asso. firm Milbank, Tweed & Hope, N.Y.C., 1933-42; regional counsel Office Coordinator Inter-Am. Affairs, C.A., Panama, 1942-46; practiced law, Washington, also Chgo., 1947-53; gen. counsel Dept. of Navy, Washington, 1953—. Mem. Am., Fed. (pres. D.C. chpt. 1954-55) bar assns., Assn. Bar City N.Y., Bar Assn. D.C., Am. Soc. Internat. Law. Author: Federal Administrative Law, 2 vols., 1942; Standards of Admission for Practice before Federal Administrative Agencies, a Report for the Survey of the Legal Profession, 1953. Contbr. articles profl. jours. Home: 1516 34th St., Washington 7. Office: Main Navy Bldg., Washington 25.

VONACHEN, Harold Albert (vŏn-ä-chĕn), physician; b. Peoria, Ill., Dec. 9, 1898; s. Rud and Amelia (Reuter) V.; student Spalding Inst., Peoria, 1912-16, St. Viator Coll., 1916-17, Bradley U., Peoria, 1917-18; B.S., St. Louis U., 1920, M.D., 1923; m. Bernice Verner, Aug. 5, 1924; children—Harold J., Mary, Susanne, Barbara, Thomas, John M. Intern St. John's Hosp., St. Louis, 1923; pvt. practice medicine, Peoria, 1924; med. dir., Caterpillar Tractor Co., Peoria, since 1927; pres. St. Francis Hosp. staff, 1934. Trustee Inst. of Phys. Medicine and Rehabilitation; Forest Park Home Foundation. A founder, "Peoria Plan" 1942. Mem. adv. com., U.S.P.H.S., 1946. Chmn. govs. adv. com., Ill. State Health Div. of Indsl. Hygiene, 1950. Recipient Knudsen award for most oustanding contribution to indsl. med. in Am., 1943-44; citations for Distinguished Service, Disabled Vets. Ill., 1945, of recognition, Am. Legion, 1945; Physician's award from President Eisenhower, 1955. Fellow Am. Assn. Indsl. Phys. and Surgs.; mem. A.M.A., Ill. State and Peoria County Med. Socs., Phi Chi. K.C. Clubs: Crere Coeur, Ivy (commodore, 1945-49). Contbr. articles in profl. publs. Home: Highview Rd., E. Peoria. Office: Caterpillar Tractor Co., Peoria, Ill.

von BALLUSECK, Daniel Johannes, diplomat; b. Utrecht, Netherlands, Mar. 8, 1895; s. Adolph and Soeterik von B.; student Sch. Economics, Rotterdam, U. Geneva, U. Amsterdam; m. June 25, 1924; 1 son, Maarten; m. 2d, E. Eringaard, Aug. 20, 1932. Attached to Netherlands Consulate-Gen., London, 1914-16; staff corr. liberal daily newspaper, Algemeen Handelsblad, Amsterdam, fgn. corr. London, Paris, Geneve, Indonesia, Mexico, U.S., 1918-28, chief editor, 1928-41, 45-49; Minister Extraordinary and Plenipotentiary, Netherlands, 1950, A.E. and P., 1951; permanent rep. UN, since 1950; Netherlands rep. Security Council, 1951-53. Decorated Officer Order Orange-Nassau, Knight Order of Netherlands Lion. Author: Holland House—A Nation Building a Home (pseud. Peter Bricklayer), 1939; The Story of Netherlands-Indonesian Relationship (pseud. Pieter Schakel), 1945. Home: 130 E. End Av., N.Y.C. 28. Office: 10 Rockefeller Plaza, N.Y.C. 20.

von BÉKÉSY, Georg, physicist; b. Budapest, Hungary, June 3, 1899; s. Alexander and Paula (Mazaly) von B.; student U. Berne, 1916-20; Ph.D., U. Budapest, 1923; M.D. (hon.), Wilhelm U., Münster, Germany, 1955. With research lab. Hungarian Telephone System, 1923-46, Zentral Lab., Siemens & Halske A.G., Berlin, Germany, 1926-27; privatdozent U. Budapest, 1932-39, ausserordentlicher prof., 1939-40, ordentlicher prof., 1940-46; Karolinski Inst., Stockholm, Sweden, 1947-49, research prof., 1949-52; research lectr. Psycho-Acoustic Lab., Harvard, 1947-49, sr. research fellow psycho-physics, 1949—. Recipient Denker prize in otology, 1931, Guyot Prize for speech and otology, Groningen U., 1939, Leibnitz Medal, Akademie der Wissenschaften, Berlin, 1937, Akademy Award, Akademy of Sci., Budapest, 1946, Shambaugh prize in otology, 1950, Howard Crosby Warren medal, Soc. Exptl. Psychologists, 1955. Fellow Acoustical Soc. Am.; mem. Swedish Acoustical Soc. (hon.), Gesellschaft fur Hals-Nasen-Ohrenheilkunde, Germany, Am. Acad. Arts and Scis. Contbr. sci. publs. Home: 14 Shepard St., Cambridge 38, Mass.

VON BRAUN, Wernher, engr.; b. Wirsitz, Eastern Germany, Mar. 23, 1912; s. Baron Magnus and Emmy (von Quistorp) Von B.; student Inst. Tech., Zurich, Switzerland, 1931; B.S., Inst. Tech., Berlin, Germany, 1932; Ph.D., U. Berlin, 1934; m. Maria Von Quistorp, Mar. 1, 1947; 2 daus., Iris, Margrit. Came to U.S., 1945, received 1st citizenship papers 1950. Asst. to Prof. Oberth, Mediasch, Roumania, 1930, experimenting with small liquid fuel rocket motors, Berlin-Ploetzensee; founding mem. Rocket Field Berlin, small rocket exptl. sta., sponsored and financed by German Rocket Soc., 1930; liquid fuel rocket expert German Ordnance Dept., Kummersdorf, 1932-37; tech. dir. German Rocket Research Center, Peenemuende, Baltic Sea, 1937-45; research prof. Peenemuende, 1943-45; responsible for development of V-2 Long Range Rocket and A.A. Guided Missile Wasserfall, 1937-45. With U.S. Dept. of Def., Ordnance Dept., as tech. adviser to White Sands Proving Grounds, also proj. dir. Ft. Bliss, Tex., 1945-50. Chief Guided Missile Development Division, Redstone Arsenal, Huntsville, Ala., since 1950; specialist in rocket design, rocket controls, development of large liquid fuel rockets and rocket power plants for rocket planes, guided missiles. Hon. fellow Brit. interplanetary Soc., London; fellow Am. Rocket Soc.; hon. mem. Norwegian interplanetary Soc.; (Oslo, Norway), Gesselschaft fur Weltraumforschung (Stuttgart and Freidrichstadt, Germany). Author: The Mars Project, 1952; co-author: Physics and Medicine of the Upper Atmosphere, 1952; Space Medicine, 1952; Across the Space Frontier, 1952; Conquest of the Moon, 1953. Club: Explorers (N.Y.C.). Home: 907 McClung St. Office: Development Div., Redstone Arsenal, Huntsville, Ala.

von der HEYDT, James A(mold), lawyer; b. Miles City, Mont., July 15, 1919; s. Harry Karl and Alice S. (Arnold) von der H.; A.B., Albion (Mich.) Coll., 1942; J.D., Northwestern, 1951; m. Verna E. Johnson, May 21, 1952. Admitted to Alaska bar, 1951; pvt. law practice, Nome, 1951—; U.S. commr., Nome, Alaska, 1951—; U.S. Atty. div. 2, Dist. Alaska, 1951-53. Mem. Am. Ornithologists Union, Northwestern Alaska C. of C., Sigma Nu, Phi Delta Phi. Mason, Clubs: Rotary, Toastmasters. Holder fed. license for collection bird specimens for sci. purposes, specializing in collection specimens Arctic birds, study Arctic bird life. Home: P.O. Box 156. Office: Front St., Nome, Alaska.

VONDERLEHR, Raymond Aloysius (vŏn-dĕr-lĕr), U.S. Pub. Health Service; b. Richmond, Va., Apr. 25, 1897; s. August Leonard and Marguerite (Hulcher) V.; M.D., U. of Va., 1920; m. Mary Truitt, Oct. 11, 1921; 1 dau., Mary Truitt. Asst. in pharmacology and materia medica, U. of Va., 1919-20; instr. dermatology and syphilology, Med. Coll. of Va., 1922-24; commd. asst. surgeon U.S. P.H.S., 1925, passed asst. surgeon, 1929, surgeon, 1937, asst. surgeon gen., 1935-43; med. adviser from U.S. to Anglo-American Caribbean Commn., 1943-47; med. dir. in charge of communicable disease center, U.S.P.H.S., 1947-51; regional medical director Region IV, Dept. Health, Education and Welfare since 1952. Member American Public Health Association, A.M.A., Am. Pub. Welfare Assn., Nat. Conf. Social Work, Assn. Mil. Surgeons. Club: Cosmos (Washington, D.C.). Home: 1409 Fairview Rd., N.E. Office: U.S. Public Health Service, 50 7th St. N.E., Atlanta.

VONDRACEK, Felix J(ohn) (vŏn-drä'chĕk), univ. prof.; b. Cedar Rapids, Ia., Sept. 3, 1901; s. Anthony W. and Victoria L. (Sevcik) V.; student, Coe Coll., 1919-22; A.B., State U. of Ia., 1923, A.M., 1924; Ph.D., Columbia, 1937; m. Olga Maria Pavlicek, July 6, 1932; children—Felix John, Paul Frank. Undergrad. asst. in history, Coe Coll., Cedar Rapids, Ia., 1920-22; grad. asst. history, State U. of Ia., 1922-24; asst. prof. history, U. of N.D., 1928-37, asso. prof., 1937-40, prof. history, 1940 and since 1944, head of dept. since 1946. Historian Grand Forks Chapter, Am Red Cross. Served as maj., U.S. Army Inf., prof. mil. sci. and tactics, U. of N.D., 1940-44; now lt.-col., Inf. Res. Mem. Am. Assn. Univ. Profs., Am. Hist. Assn., Miss. Valley Hist. Assn., Alpha Pi Zeta, Phi Alpha Theta. Conglist. Mason. Club: Grand Forks Fortnightly. Author: Foreign Policy of Czechoslovakia, 1918-35, 1937; (co-author) Czechoslovakia: 20 Years of Independence, 1940; monographs and mag. articles. Home: 717 Reeves Drive, Grand Forks, N.D.

Von EINEM, Gottfried, composer; b. Berne, Switzerland, Jan. 24, 1918; s. William and Gerta Louise Riess (von Sheurnschloss) von E.; student pub. schs., Holstein, Germany; studied composition with Boris Blacher; m. Lianne von Bismarck, 1946; 1 son, Caspar. Singing coach under Heinz Tietjen, Berlin State Opera House, 1938-44, and Bayreuth, 1938-39; asst. Karl Elmendorff, Dresden Opera House, 1944-45; toured U.S. for observation Am. music, 1952-53. Composer: Capriccio for Orchestra, Concerto for Orchestra, Hymnus (for alto solo, chorus, orchestra), Orchestra Music, Princess Turandot, Pas de Coeur, Rondo of the Golden Calf; operas include Danton's Tod (Danton's Death), 1947; Der Prozess (The Trial), 1953. Bd. dirs. Salzburg Festivals, 1948—.

Home: Festspielhaus, Salzburg, Austria, also Vienna, III, Dannebergplatz 14.

VON ELM, Henry C., banker; b. Brooklyn, N.Y., Nov. 10, 1887; s. Christian and Katharine (Gerken) Von E.; ed. pub. schs., L.I. Business Coll., Brooklyn, and Am. Inst. Banking, N.Y. City; m. Margaret D. Meyer, Apr. 20, 1910; children—Mrs. Dorothy Putnam, Henry Walter, Charles Arthur. Began, 1903, with Mfrs. Nat. Bank, merged with Mfrs. Trust Co., 1914, of which was asst. sec., 1915-18, v.p., 1919-27, dir. since 1925, chmn. exec. com., 1928, pres., 1929, vice-chmn. bd., 1931-47, chmn. bd., 1947-50, pres., 1950-51, hon. chmn. bd. 1951; dir. George W. Rogers Constrn. Co., Nat. Dairy Products Co. (exec. com.), Geo. A. Fuller Co., General Cigar, Home Ins. Co., Distillers Corp. Seagrams, Ltd., Sperry & Hutchinson Company. Member American Inst. of Banking, N.Y. Credit Men's Assn. Lutheran. Clubs: National Golf Links of America, Maidstone, Bankers, Madison Square Garden, Metropolitan, Deepdale Golf, Wyandanch. Home: 53 Underwood Rd., Forest Hills, N.Y. Office: 55 Broad St., N.Y.C.

von ENGELN, Oskar Dietrich ◎ V. 27.

Von ESCHEN, Clarence Raymond, educator; b. Shelby, Ia., July 21, 1904; s. Aaron Adolph and Jeannie (Smith) Von E.; A.B., Coe Coll., 1928; A.M., U. Ia., 1936; Ph.D., U. Wis., 1940; m. Charlotte Martha Kellogg, Aug. 1, 1929; 1 son, Donald Dean. High sch. prin., Lanesboro, Ia., 1925-27; supt. schs., Palmer, Ia., 1928-33, Ruthven, Ia., 1933-38; research asst. U. Wis., 1938-40, lectr. edn., summer 1948; mem. faculty Beloit (Wis.) Coll. since 1940, prof. edn. and chmn. dept. since 1944; dean Beloit Community Coll. since 1949; dir. Beloit Coll. Summer Sch. since 1950; consultant, ednl. instns. and orgns. Mem. Bd. Edn., Beloit, since 1947, v.p., 1948-50. Mem. Nat. Instnl. Tchr. Placement Assn., N.E.A., Am. Assn. U. Profs., Am. Assn. Sch. Adminstrs., Nat. Assn. Coll. Tchrs. Edn., Wis. Edn. Assn., Sigma Alpha Epsilon, Phi Delta Kappa, Omicron Delta Kappa. Author: The Measurement of Teaching Ability (with A. S. Barr), 1946. Home: 743 College St., Beloit, Wis.

VON ESCHEN, Garvin Leonard, educator, aero. engr.; m. Morristown, Minn., July 22, 1913; s. Leonard F. and Julia (Wolters) Von E.; B.Aero. Engring. cum laude, U. Minn., 1936, M.S., 1939; m. Doris L. Weston, Sept. 17, 1938; children—Barbara, Kathleen, Charles. With dept. aero. engring. U. Minn., successively instr., asst. prof., asso. prof., 1936-46; engring. cons. Mpls. Honeywell Register Co., 1944-46; prof., chmn. dept. aero. engring. Ohio State U., 1946—, also research supt. Research Found., 1947—; cons. USAF, summer 1950; engring. specialist-research North Am. Aviation, Columbus, O., summer 1955—. Mem. Am. Phys. Soc., Inst. Aero. Scis., A.A.A.S., Am. Soc. Engring. Edn., Am. Assn. U. Profs., Sigma Xi, Tau Beta Pi, Sigma Gamma Tau. Home: 520 Park Blvd., Worthington, O. Office: Dept. of Aero. Engring., Ohio State U., Columbus, O.

Von EULER-CHELPIN, Hans, chemist; b. Augsburg Bavaria, Nov. 15, 1873; s. Rigas and Furtner (Von Mosham) Von Euler-C.; student Acad. of Painting, Munchen, also univs. Berlin, Strassburg and Gottingen (Germany), Institut Pasteur (Paris); Dr. phil., univs. Zurich, Athens, M.D. (hon.), univs. Kiel, Bern, Torino; D.Sc. (hon.), Rutgers U.; m. 2d, Beth af Ugglas, 1913; 6 sons. Faculty U. Stockholm, 1898—, successively lectr. phys. chemistry, extraordinary prof. chemistry, ordinary prof. chemistry, dir. inst. biochemistry, 1898-1939, dir. inst. research organic chemistry, 1939—. Awarded Nobel prize in chemistry, 1929, Gadolin medal, 1954. Fellow acads. sci. Bangalore, Berlin, Rome, Paris, Vienna, Copenhagen, Moscow, Hale, Gottingen; mem. Royal Swedish Acad. Sci., Royal Swedish Acad. Engring. Scis., Royal Inst. London, Finish Acad. Scis.; fgn. mem. Max Planck Ges. Home: Stockholm 6 Postbox. Office: Vitamin-Institut, Stockholm 6, Sweden.

von FABER du FAUR, Curt, univ. prof.; born Stuttgart, Germany, July 5, 1890; s. George and Berthe (Baroness Cotta von Cottendorf) von Faber du Faur; student Gymnasium, Stuttgart, Strassburg, Berlin, Esslingen, Mil. Sch. in Kassel; student Univs. of Munich and Giessen. 1914, 1919-22, Ph.D., U. of Giessen, 1921; m. Emma Mock, Apr. 10, 1928. Came to U.S. 1939, naturalized 1945. Founded Karl and Faber Antiquariat in Munich with Dr. Georg Karl, 1923; literary critic, Literatur-blatt der Frankfurter Zeitung, 1937-39; vis. lecturer, Harvard Univ., 1941-42, 1944; prof. and research asso., Yale, since 1944; vis. prof. Columbia, 1949-50, Middlebury Coll., 1951; research prof. German Lit. and Bibliography since 1951. Began early collection of books; sold collection of 1st editions of German lit. from 1500-1870 to Yale Univ. Library (loaned 5 yrs. to Harvard). Served as lt., Stuttgart Royal Dragoon Regt., 1911-14; served during World War I until 1919. Fellow Davenport College, Yale University. Member Conn. Academy Arts and Sciences. Author: Der Hausbuchmeister, 1921; 3 plays and poems, 1931-35; Das Grune Blut, 1936; St. Satyros, 1936; Abfall, 1937; editor and compiler: Deutsche Barocklyrik, 1936; Tausend Jahre deutscher Dichtung, 1949 (in collaboration with Kurt Wolff); articles on Quirin Kuhlmann, Moscherosch, Hermann Hesse, Joh. Khuen. Home: 334 Edwards St. Office: Yale University, Sterling Memorial Library, New Haven.

von FISCHER, William, educator; b. St. Paul, Mar. 3, 1910; s. William and Anna (Trantow) von F.; B.S., Inst. Tech., U. Minn., 1932, M.S., 1933, Ph. D., 1937; m. Cordelia Thacker, Dec. 26, 1937; children—Elizabeth Ann, Patricia Louise, David William. Teaching asst. Inst. Tech., U. Minn., 1933-37; instr. Case Inst. Tech., 1937-40, asst. prof., 1940-45, asso. prof., 1945-47, prof., 1947—, head dept. chemistry and chem. engring., 1948—. Mem. Am. Chem. Soc., Am. Inst. Chem. Engring., Electrochem. Soc., Soc. Chem. Industries, Fedn. Paint and Varnish Prodn. Clubs, Instn. Rubber Industry (London), American Society for Testing Materials, American Soc. Engring. Edn., A.A.A.S., Am. Assn. U. Profs., Sigma Xi, Phi Lambda Upsilon, Alpha Chi Sigma, Tau Beta Pi, Tau Kappa Alpha, Triangle. Editor: Paint and Varnish Technology, 1948; Organic Protective Coatings, 1953. Contbr. articles chem. and paint jours. Home: 1792 Maywood Rd., South Euclid 21, O. Office: Case Institute Technology, University Circle, Cleve. 6.

von FRANCKENSTEIN, Baroness Joseph, see Boyle, Kay.

von FRITZ, Kurt ◎ V. 27.

VON GEHR, George (Henry) ◎ V. 28.

Von GLAHN, William Carson, educator; b. Wilmington, N.C., May 26, 1899; s. William Carson and Katie (Bisset) Von G.; B.S., Davidson Coll., N.C., 1911; M.D., Johns Hopkins, 1915. Intern New Haven Hosp., 1915-17; instr. pathology Johns Hopkins, 1917-18, 1919-20, asst. resident pathologist Johns Hopkins Hosp., 1917-18; resident pathologist City Hosp., Balt., 1919-20; asso. pathology Coll. Phys. and Surg., Columbia, 1920-23, asst. prof., 1923-24, asso. prof., 1925-41; asst. resident pathologist, resident pathologist Presbyn. Hosp., N.Y.C., 1920-22, asso. attending pathologist, 1922-41; prof., chmn. dept. pathology, coll. medicine N.Y.U., 1941-54, prof. emeritus, 1954—; dir. pathology Bellevue Hosp., N.Y.C., 1941-49, cons. pathologist, 1949-54; attending pathologist University Hosp., N.Y.C., 1949-54; prof. pathology, sch. medicine La. State U., 1954-56. Served as 1st lt. M.C., U.S. Army, 1918-19. Fellow N.Y. Acad. Medicine; mem. N.Y. Clin. Soc. (pres. 1941), Am. Assn. Pathologists and Bacteriologists, N.Y. Path. Soc. (v.p. 1928, pres. 1934), Internat. Assn. Med. Museums, Phi Beta Kappa. Contbr. articles med. periodicals. Home: Oleander Ct., Wilmington, N.C. Office: 1542 Tulane Av., New Orleans 12.

von GONTARD, Adalbert (fōn gŏn'tärd), executive; b. Hagen, Germany, July 20, 1900; s. Paul and Clara Hazel (Busch) von G.; came to U.S., 1923, naturalized, 1928; M.A. in Engring., Mech. Inst. Tech., Karlsruhe, Germany, 1922, Dr. Engring., 1938; m. Susanne Schilling von Constatt, July 31, 1924; children—Adalbert Etienne, Paul Victor, Clara Hazel. Asst. tech. engr., Anheuser-Busch, Inc., St. Louis, 1923-26, became chief engr., 1926, v.p., dir., from 1934, ret. as vice chmn. bd. and chmn. exec. com., 1955, now dir.; chmn. St. Louis & O'Fallen Coal Co., since 1936; 1st vice pres. and dir. Adolphus Hotel, Dallas, Tex., since 1926. Serving as lt. (s.g.), U.S.N.R., since 1942; on inactive duty for duration and 6 mos. thereafter, since Sept. 1944. Deputy sheriff of St. Louis County since 1928; chief of police, Huntleigh Village, Mo., 1929-41; dir. St. Louis County Chamber of Commerce, 1930-42. Mem. Am. Soc. M.E., Soc. Am. Mil. Engrs. Lutheran. Clubs: Racquet (St. Louis); Bridlespur (Huntleigh Village, Mo.). Home: 2845 S. Lindbergh Blvd., St. Louis 22. Office: 721 Pestalozzi St., St. Louis 18.

von HAAM, Emmerich, pathologist; b. Vienna, Austria, Aug. 24, 1903; s. Franz and Rosina (Cargl) von H.; M.D., U. Vienna, 1926; m. Ruth Louise Simpson, Dec. 23, 1931; children—Kathlene (Mrs. George App), Losa, Emmerich, Carol, Joellen, Linda. Came to U.S., 1930, naturalized, 1935. Asso. prof. pathology U. Ark., 1930-32, La. State U., 1932-37; prof. pathology, chmn. dept., coll. medicine Ohio State U., 1937—; cons. VA. Served from maj. to lt. col. M.C., AUS, 1942-46, ETO; col. Res. Diplomate Am. Bd. Pathology. Mem. Am. Assn. Pathologists, Am. Assn. Clin. Pathologists, Am. Assn. Exptl. Pathology, Soc. Cancer Research, Inter Soc. Cytology Council, A.M.A., Am. Coll. Pathology, Am. Soc. Exptl. Medicine and Biology, Am. Soc. Indsl. Medicine. Author: Fundamentals of Disease, 1953. Collaborator pathology book of lab. animals, textbook clin. pathology. Home: 1997 Cambridge Blvd., Columbus 5, O.

VON HAGEN, Richard Ronald, laywer, corp. exec.; b. Hendricks, Minn., Jan. 9, 1911; s. Walter Charles and Augusta (Schwartzbach) Von H.; m. Lulu May Lloyd, Oct. 8, 1936; children—Ronald Lloyd, Theresa Lloyd. Admitted to Cal. bar, 1934; mem. law firm O'Melving, Tuller & Myers, 1934-38; with Lloyd Corp., Ltd., Beverly Hills, Cal., 1938—, dir., 1940—, pres., 1953—; dir. U.S. Nat. Bank (Portland, Ore.), Oil Producers Agy. of Cal., Western Oil & Gas Assn. Home: 4816 Encino Av., Encino, Cal. Office: 9441 Olympia Blvd., Beverly Hills, Cal.

VON HAGEN, Victor Wolfgang (fōn-hä'gĕn), author, explorer; b. St. Louis, Feb. 29, 1908; s. Henry and Eleanor Josephine (Stippe-Hornbach) von H., m. Christine Brown, May 29, 1933 (div.); 1 dau., Victoria; married 2d, Silvia Hofmann-Edzard, 1951. Expeditions to Mexico, 1931-33; Ecuador, Upper Amazon, Galápagos Islands, 1934-36; Honduras Mosquito Coast, Guatemala, 1937-38, Northern Panama, 1940; Colombia-Amazon-Peru, 1947-48; West Indies, 1949-50; Peru, Bolivia, Ecuador 1953; dir. Inca Highway, 1953; dir. Inca Hwy. Expdn. for Am. Geog. Soc., 1953-55. Guggenheim Fellow 1949, 50. Lectured in Eng., 1937. Collections in Brit. Mus., Mus. of the Am. Indian, Am. Museum of Natural History, N.Y. Botanical Garden. Dir., Darwin Memorial Expdn. to Galápagos Islands, 1935, captured and successfully transported first specimens quetzals to London Zoo. Served in World War II, U.S.A. Decorated Orden de Merito, Republic of Ecuador. Fellow Am. Geog. Society, Royal Geographic Soc., Zoological Society of London; mem. History of Science Soc. Harvard, Acad. of History, Bogotá (Colombia), Centro de Historia de Pasto (Columbia), Inst. de Investigaciones Historicas del Peru, Research Assn. Museum of the Am. Indian, Centro Historica del Puno (Peru). Latin-American adviser Encyclopedia Americana. Author twenty-four books since 1937; latest publs.: Frederick Catherwood, Architect. 1950; The Four Seasons of Manuela, 1952; Life of E. George Squier, 1951; Royal Road of the Incas, 1955; Highway of the Sun, 1955. Editor-translator Journals of J-B Boussingault, 1954. Home: Hamburg Cave, Old Lyme, Conn. Address: Hotel Bolivar, Peru, S.A.☆

von HAYEK, Friedrich August (fōn hī'ĕk), univ. prof.; b. Vienna, Austria, May 8, 1899; s. August and Felicitas (von Juraschek) von H.; student Vienna Gymnasium, 1910-17; J.U.D., U. of Vienna, 1921; Dr. rer, pol., U. of Vienna, 1923, D.Sc. (econ.) U. of London, 1945; m. Helen Berta Maria von Fritsch, Aug. 4, 1926 (div.); children—Christine Maria, Lawrence J.; m. 2d, Helen Bitterlich. Resident in England, 1931-49, naturalized British subject since 1938. Civil servant, Austrian Federal Service, 1921-26, on leave of absence for research work in New York, 1923-24; dir. Austrian Inst. of Economic Research, 1927-31, also lecturer U. of Vienna, 1929-31; Tooke prof. of economic science and statistics, U. of London, 1931-50; prof. social and moral sci. U. of Chicago since 1950. Fellow British Acad. Club: Reform (London). Author books relating to field; latest publ.: John Stuart Mill and Harriet Taylor, 1951; The Counter-Revolution of Science, 1952; The Sensory Order, 1952; Capitalism and the Historians, 1954. Home: 5807 S. Dorchester Av. Address: care Com. on Social Thought, U. of Chgo., 1126 E. 59th St., Chgo. 37.

von HEIMBURG, Ernest H(erman), naval officer; b. Cecil, Wis., June 19, 1896; s. Anno and Emma (Naber) von H.; student Univ. of Wis., Sept. 1914-Feb. 1915; B.S., U.S. Naval Acad., 1919; grad. Naval War Coll., 1931; m. Eleanor Phelps Glassford, May 6, 1931; children—Gretchen, Martha. Commd. ensign, U.S. Navy, June 6, 1918, and advanced through grades to rear admiral, Dec. 31, 1946. Served in World War I and II. Entire service afloat in destroyer, cruiser and staff duty; participated invasion of Salerno and Normandy, World War II and final phase of war against Japan; commanded cruiser div. eight, U.S. Atlantic Fleet, U.S.S. Manchester, Flagship; comdr. amphibious group 2, Atlantic Fleet, 1947; chief U.S. Naval Mission to Brazil, 1949-52; comdr. training command U.S. Atlantic Fleet, 1952-53; comdt. 4th Naval Dist., Naval Base, Phila., 1953—. Recipient Legion of Merit and 2 stars, B.S. M. with Combat V Naval Order of Merit; Grand Officer, Brazil. Croix de Guerre (France). Clubs: Union League (Phila.); Army-Navy Country. Address: U.S. Naval Base, Phila. 12.

von HIPPEL, Arthur Robert, univ. prof.; b. Rostock, Germany, Nov. 19, 1898; s. Robert and Emma (Bremer) von H.; Ph.D., Univ. of Goettingen, Germany; m. Dagmar Franck, June 2, 1930; children—Peter H., Arndt R., Frank N., Eric A., Marianne M. Rockefeller Fellow, U. of Calif., 1927-28; privat dozent, U. of Jena, 1928-29. U. Goettingen, 1930-33; prof., Univ. of Istanbul, 1933-34; guest prof., Univ. of Copenhagen, 1935-36; asst. prof., Mass. Inst. Tech., 1936-40, asso. prof., 1940-46, prof. since 1947; dir. lab. for insulation research, Mass. Inst. Tech. Chmn. conf. on electrical insulation, National Research Council, 1952. Fellow Am. Acad. of Arts and Sciences, Am. Physics Soc., A.A.A.S.; mem. Am. Chemical Soc., N.Y. Acad. Sci. Author: Dielectrics and Waves, 1954. Editor: Dielectric Materials and Applications, 1954. Contributor of articles to journals. Home: 265 Glen Road, Weston 93. Office: Massachusetts Institute of Technology, Cambridge, Mass.

von HOERSHELMAN, Natalie (Natasha), mag. editor; b. St. Petersburg, Russia, Jan. 15, 1909; d. Dmitri and Sophia (Wadkovsky) von Hoershelman; high sch. diploma, Tiflis, Russia, 1925; A.B., Wellesley Coll., 1928. Came to U.S., 1925, naturalized, 1941. Researcher for Fortune mag., 1933-42, asso. editor, 1942—. Home: 210 E. 68th St., N.Y.C. 21. Office: 9 Rockefeller Plaza, N.Y.C. 20.

von HOFFMANN, George, business exec.; b. St. Louis, Mo., July 3, 1908; s. Albert and Anna (Albrecht) von H.; A.B., Univ. of Mo., 1930; m. Dorothy Edna Rodenroth, Oct. 22, 1927; children—Jean Louise, Betty Ann, Carol Lee, George. Dir. and chmn. bd. Von Hoffmann Press and Midstate Printing Co.; dir. and chmn. bd. Meat Merchandise Corporation, Von Hoffman Systems Corp. Member Legion of Honor. Mason (Scottish rite, K.T., hon. mem. dirs. staff, Moolah Temple Shrine) .Elk. Past pres. Webster Groves Optimist Club. Home: 304 W. Jackson Rd., Webster Groves 19, Mo. Office: 105 S. Ninth St., St. Louis, Mo.

von KARMAN, Theodore (fô-kä'mä), aeronautical engr.; b. Budapest, Hungary, May 11, 1881; s. Prof. Maurice and Helen (Konn) de Karmon; M.E., Royal Tech. U., Budapest, 1902; Ph.D., U. of Goettingen, Germany, 1909; hon. D.Eng., Tech., U. Berlin, 1929, U. Liege, Belgium, 1947, Princeton, 1947, Columbia, 1948, Yale, 1951, Hebrew Inst. Tech., Israel, 1952, Technische Hochschule, Aachen, 1953; D.Sc., Univ. Brussels, 1937, U. d'Aix, Marseille, 1948, U. Lille, 1953, U. Istanbul, 1953; Dr. Applied Scis., Technische U., Berlin, 1953; LL.D., U. Cal., 1942; Doktor Honoris Causa, Istanbul Tech. U., 1955.

Came to U.S., 1930, naturalized citizen, 1936. Research engr. Ganz & Co., Germany, 1902; asst. prof. Royal Tech. U., Budapest, 1903-06; privat docent, U. Goettingen, 1909-12; dir. Aeronautical Inst., U. of Aachen, 1912-29; cons. Junkers Airplane Works, also Luftschiffbau Zepplin, Germany, 1924-28; research asso. Cal. Inst. Tech., 1928-30, dir. Guggenheim Aero. Labs., 1930-49, dir. jet. propulsion lab., 1942-45; founder, chief cons., Aerojet Engring. Corp., now Aerojet-General Corp., 1942—; chmn. adv. group for Aero. Research and Development NATO, 1951—; chmn. scientific advisory board to chief of staff USAF, 1944-55; cons. numerous cos. and govtl. agencies on aero. items, 1930—; has held named lectureships in several univs. and confs. Wright Brothers lectr. Inst. Aeronautical Sciences, 1946. Awarded Am. Soc. of Mechanical Engineers medal, 1941; Sylvanus Reed award of Inst. Aeronautical Sciences, 1942; Medal for Merit, 1946; John Fritz Medal, 1948; Kelvin Gold Medal, 1950; officer Legion of Honor, 1947; also among others, Astronautics Award, Am. Rocket Soc., 1954, Wright Bros. Memorial Trophy, 1954. Served as 1st lieut. Austria-Hungarian Army, 1915-18. Hon. fellow Inst. Aeronautical Sciences, Royal Aeronaut. Soc.; fellow Am. Rocket Soc., Am. Acad. Arts and Scis., Am. Physical Soc.; mem. Nat. Acad. Scis. (Rome), Royal Soc. London, Academy of Sciences (Paris, France), Academy of Sciences (Torino, Italy), American Society M.E., Nat. Acad. Science, American Philos. Society, Academnia dei Lincei, Spanish Academy Sciences, Tau Beta Pi, Gamma Alpha Rho, Sigma Xi. Nominated by Pope Pius XII, Pontifical Acad. Sciences. Club: Athenaeum. Editor of books on aerodynamics in German lang. Author: (with J. M. Burgers) General Aero-dynamic Theory (2 vols), 1924; (with M. A. Biot) Mathematical Methods in Engineering (with M. A. Biot), 1940; Aerodynamics, 1954. Contbr. scientific articles to jours. Home: 1501 S. Marengo Av., Pasadena, Cal.

VON KLEINSMID, Rufus Bernhard, see Kleinsmid, Rufus Bernhard von.

von KOERBER, Hans Nordewin Freiherr ◎ V. 27.

von LACKUM, John Peter (vŏn läk'ŭm), newspaper pub.; b. Waterloo, Ia., Feb. 28, 1894; s. John Peter (D.D.S.) and Genevieve Marie (Hartman) von L.; ed. public schs. of Waterloo; m. Anna Ivadell Ridler, Dec. 21, 1916; children—John Peter, Jr., LeRoy Frederick, M.D. Circulation salesman, Waterloo Daily Courier, 1915-17, supt. city circulation, 1917-41, vice pres. W. H. Hartman Co., publishers Waterloo Daily Courier (grandson of Wm. H. Hartman, founder Waterloo Courier, Dec. 25, 1858), 1924-41, pres. since 1941. Sec. bd. trustees Y.M.C.A. since 1946. Mem. Asso. Press, Inland Daily Press, State Hist. Soc., Iowa, C. of C. (agrl. com.), Black Hawk County Farm Bur. Republican. Methodist (past chmn. bd. trustees). Mason, Elk. Clubs: Rotary, Sunnyside Country, Knife and Fork. Home: 535 Prospect Blvd. Office: 501 Commercial St., Waterloo, Ia.

VON LAUE, Max, educator, physicist; b. Pfaffendorf bel Koblenz, Germany, Oct. 9, 1879; student Protestant Gymnasium, Strasburg, 1893-98, Univs. Strasburg, Göttingen, Munich, 1898-1903; Dr. deg., U. Berlin, 1903. Privat dozent U. Berlin, 1906-09, U. Munich, 1909-12; extraordinary prof. U. Zurich, 1912-14; prof. U. Frankfurt am Main, 1914, U. Berlin, 1919-43; acting dir. Kaiser Wilhelm Inst. Physics, 1921—, Max Planck Inst. Physics, 1943-51; dir. Fritz-Haber-Institut of Max-Planck-Gesellschaft, Berlin-Dahlem, 1951—. Recipient Nobel prize in physics for discovery X-ray interferences, 1914. Mem. Acads. of Wissenschafter, Göttingen, Munich, Berlin, Stockholm, Turin, Acad. der Wissenschaften Sciences nicht Übersetzbar Rome, Am. Acad. Arts and Sci. Author: Relativitäts theorie, I, 1911, II 1921; Röntgenstrahlinterferenzen, 1941; Materierellen und ihre Interferenzen, 1943; Geschichte der Physik, 1946; Theorie der Supraleitung, 1947. Home: Berlin-Dahlem, Faradayweg 8. Office: Berlin-Dahlem, Faradayweg 4-6, West-Berlin, Germany.

VON MISES, Ludwig Edler, economist; b. Lemberg, Austria, Sept. 29, 1881; s. Arthur Edler and Adele (Landau) von M.; Dr. Law and Social Sci., U. Vienna, Feb. 20, 1906; m. Margit Herzfeld, July 6, 1938. Came to U.S., 1940, naturalized, 1946. Econ. advisor Austrian C. of C., Vienna, 1909-34; prof. econs. U. Vienna, 1913-38; acting v.p. Austrian Inst. Bus. Cycle Research, Vienna, 1926-38; prof. internat. econ. relations Grad. Inst. Internat. Studies, Geneva, Switzerland, 1934-40; vis. prof. Nat. U. Mexico, 1942, N.Y.U. since 1946. Author: The Theory of Money and Credit, 1912; Omnipotent Government, the Rise of the Total State and Total War, 1944; Bureaucracy, 1944; Human Action, a Treatise on Economics, 1949. Planning for Freedom, 1952; others. Home: 777 W. End Av., N.Y.C. 25.

von MOHRENSCHILDT, Dimitri, editor, educator; b. St. Petersburg, Russia, Apr. 11, 1902; s. Sergius Alexander and Alexandra (Zapolska) von M.; came to U.S. 1920, naturalized, 1926; Ph.B., Yale, 1926, A.M., 1930; Ph.D., Columbia, 1936. Master in French, Loomis Sch., Windsor, Conn., 1929-31; engaged in independent writing, lecturing, free-lance editorial and research work for N.Y. publs., 1931-41; founder and mng. editor The Russian Review since 1941; visiting lecturer in Russian civilization, Dartmouth College, since 1942; prof. Russian history and literature, Dartmouth Coll., since 1947, chmn. department Russian Civilization since 1951; Slavic fellow The Hoover Institute, Stanford Univ., California, summer 1947; condr. editorial research for Life and Fortune mags., N.Y. Mem. Mod. Lang. Assn. Am., Am. Association Teachers Slavonic and East European Languages, American Historical Association. Clubs: Yale (New York); Yale Elizabethan (New Haven, Conn.). Author: Russia in the Intellectual Life of Eighteenth Century France, 1936. Contbg. editor: Guide to Comparative Literature and Intercultural Relations. Home: 13 East South St. Office: Dartmouth College, Hanover, N.H.

von MOSCHZISKER, Bertha (mōz'ĭs-kĕr), gallery director; b. Philadelphia, Pa., March 22, 1915; d. Robert and Anne Vogdes (Macbeth) von M.; Curator of prints, Pa. Acad. of Fine Arts, 1939-41; engaged in war work, 1942-43; dir. Print Club of Phila., 1944. Mem. Phila. Art Alliance, Museum of Modern Art. Clubs: Cosmopolitan of Philadelphia. Democrat. Home: 1914 Spruce St. Office: The Print Club, 1614 Latimer St., Phila. 3.

VONNEGUT, Bernard, scientist; b. Indianapolis, Aug. 29, 1914; s. Kurt and Edith Sophia (Lieber) V.; B.S., Mass. Inst. Tech., 1936, Ph.D., 1939; m. Lois Gloria Bowler, Dec. 25, 1943; children—Peter, Scott, Terrence. Glass research Hartford (Conn.) Empire Co., 1939-41; smoke filtration, icing conditions Mass. Inst. Tech., 1941-45; nuclection of supercooled liquids Gen. Electric Research Lab., Schenectady, 1945-52; with A.D. Little, Inc., since 1952. Mem. Am. Chem. Soc., Am. Meteorol. Soc., Am. Geophysical Union. Home: 704 Country Way, North Scituate. Office: A.D. Little, Inc., Cambridge, Mass.

VON NEUMANN, John (fŏn-noi'măn), mathematics; b. Budapest, Hungary, Dec. 28, 1903; s. Max and Margaret (Kann) V.; student Berlin U., 1921-23, Zurich Inst., 1923-25; Ph.D., Budapest, 1925; D.Sc. Princeton, 1947, U. Pa., Harvard, 1949, Case Inst. Tech., U. Istanbul, 1952, U. Md., 1952, Munich Inst. Polytechnics, 1953, Columbia U., 1954; m. Mariette Kovesi, Jan. 1, 1930; 1 dau., Marina; m. 2d, Klara Dan, Dec. 18, 1938. Privatdozent mathematics, Berlin U., 1927; visiting prof. mathematical physics, Princeton U., 1930, prof., 1931-33, prof. Institute for Advanced Study, 1933. Mem. and consultant various Army, Navy, O.S.R.D., AEC. Committees, 1940—; appointed to membership AEC, October, 1954. Received Medal for Merit and Distinguished Civilian Service award, 1946. Fellow Am. Physical Society; mem. Am. Math. Soc. (pres. 1950-51), American Mathematical Association, National Academy of Scis., Am. Philos. Soc., Am. Acad. Arts and Scis.; corr. mem. Royal Dutch Acad. Scis. (The Hague), Istituto Lombardo (Milan, Italy); associate mem. Academia Nacional de Ciencias Exactas, Lima, Peru. Mem. Sigma Xi. Clubs: Nassau (Princeton), Cosmos (Washington). Contbr. articles on math. subjects. Editor Annals of Mathematics (Princeton). Co-editor Compositio Mathematica (Amsterdam, Holland). Home: 26 Westcott Rd. Address: Intitute for Advanced Study, Princeton, N.J.

von SCHMIDT, Harold, painter, illustrator; b. Alameda, Cal., May 19, 1893; s. Edwrrd Alexander and Isabel (Hill) von S.; student Cal. Coll. Arts and Crafts, Oakland, 1912-13, San Francisco Art Inst., 1915-18; pupil Worth Ryder, Maynard Dixon, Harvey Dunn; m. Edna Clost, Nov. 15 (div.); 1 dau., Joan (Mrs. Richard M. Brace); m. 2d, Forest Gilmore, Jan. 4, 1927; children—Peter Alexis, Eric Alexander. Illustrator books: Song of Songs, Oscar Weil Letters and Papers, Death Comes for the Archbishop, December Night, Indian Gold, Queer Person, Homespun, also illustrator various popular magazines; paintings represented in collections State Capitol, Sacramento, U.S. Mil. Acad., USAF Acad., Hist. Soc. Montana, Helena, Baseball Mus., Cooperstown, N.Y., John Hancock Ins. Co., Boston, also pvt. collections; founder, faculty mem. Famous Artists Schs., Westport. Police commr., Westport; bd. finance, dir., trustee Pub. Library. Publicity dept. USN, World War I; artist-corr. USAAF, ETO, also King Features Syndicate, AFPAC, World War II. Mem. Soc. Illustrators (pres. 1938-41), Westport Artists (pres. 1950-51), Artists Guild of N.Y.C. (trustee). Club: Cedar Point Yacht of Westport. Mem. Am. Olympic Rugby Football Team, Antwerp, Belgium, 1920. Home: Deadmans Brook, Westport, Conn.

von SCHNEIDAU, Christian ◎ V. 26.

von STORCH, Searle Henry ◎ V. 28.

von STORCH, Theodore J. C., neurologist and psychiatrist; b. Scranton, Pa., Feb. 20, 1905; s. Theodore Cramer and Jessie Minshall (Pennypacker) von S.; B.S., Princeton, 1927; M.D., Johns Hopkins, 1931; m. Edna L. Paine, Aug. 1934 (divorced); children—Cynthia, Theodore Kurt, Deborah Diane. Intern, Boston City Hosp., 1931-33; instr. neurology Harvard Med. Sch., 1931-40; asst. prof. neurology Boston U. Med. Sch., 1938-41; asso. prof. neurology Albany (N.Y.) Med. Coll., 1941-42, prof., 1946-49; prof. clin. neurology Coll. Phys. and Surgs., Columbia, since 1949; formerly asst. vis. neurologist Boston City Hosp.; vis. physician to Evans Memorial Hosp.; neurologist to staff N.E. Deaconess Hosp.; neuroroentgenologist Met. State Hosp., Waltham; consultant neurology Worcester State Hosp.; attending neurologist dispensary Albany Hosp. and neurologist-in-charge outpatient department 1942-46; now in practice; formerly chief of division of neuropsychiatry Montefiore Hospital, N.Y. City; attend neurologist Kings Park State Hosp.; cons. neurology Fordham Hosp., Passaic Gen. and Monmouth Gen. hosps., N. J. Served as 1st lt. to lt. col., med. corps U.S. Army, 1926-46. Diplomate Am. Bd. Psychiatry and Neurology; mem. A.M.A., N.Y. Med. Assns., Boston and Bronx socs. neurology and psychiatry, Harvey Cushing Soc., Am. Neurol. Assn., Am. Acad. Neurology, Am. Psychiat. Assn., Acad. Internal Medicine. Author essays and chapters in medical publications, articles in medical journals. Address: Room 1017, DuPont Bldg., Miami 32, Fla.

VON STROHEIM, Erich (Oswald, Hans Carl Maria von Nordenwall) (fŏn-strō'hĭm), motion picture dir., actor, author; b. Vienna, Austria, Sept. 22, 1885; s. Benno and Johanna (Von Bondy) Von S.; grad. Imperial and Royal Mil. Acad., Wiener-Neustadt, 1902; m. Marguerite Knox (dec.); m. 2d, May Jones; 1 son, Erich; m. 3d, Valerie Marguerite Germonprez, Oct. 16, 1920; 1 son, Josef Erich. Came to United States 1909, naturalized citizen, 1926. Wrote, acted leading part and directed motion pictures—Blind Husbands, Foolish Wives; wrote and directed Devil's Passkey, Merry-Go-Round, Greed, The Merry Widow; also wrote, acted leading part and directed The Wedding March, for P. A. Powers-Famous Players-Lasky Corp., 1925-27; starred in Three Faces East, The Lost Squadron; supported Greta Garbo in As You Desire Me; wrote Tempest, Walking Down Broadway, Her Highness, Queen Kelly, Between Two Women, The Alienist (stage play), The Great Gabbo; portrayed Rommel in Five Graves to Cairo, 1943; appeared in North Star, 1945, Sunset Blvd., 1949. Was elected in 1926, by All American Critics in contest as best director. In France working in motion pictures (La Grande Illusion, most notable), 1936-39, 1945; in I Was an Adventuress, So Ends Our Night, 1940; stage appearance in Arsenic and Old Lace, 1941. Served as second and first lieutenant in the Imperial and Royal Austrian Army and as pvt. Squadron "C," 1st Cav., N.Y.N.G. Decorated Officier Palmes Academiques of France; Mil. Cross of Merit. Mem. Acad. Motion Picture Arts and Sciences, Actors Guild, Writers Guild, Directors Guild (Eng., France), Actors Equity. Catholic. Author: Paprika (book), 1935; Feux de la St. Jeane, 1951. Address: care Jean Loudon, 65 Champs Elysés, Paris, France.

VON TRESS, Edward Campbell, publishing exec.; b. Monroe City, Ind., Sept. 4, 1899; s. Edward C. and Sada (Falls) Von T.; A.B., Ind. U., 1921; m. Elizabeth Smith, Mar. 14, 1927; children—David E., Kathleen. Advt. mgr. Showers Bros. Co., Bloomington, Ind., 1921-22; sales mgr. Capitol Radio Supply Co., Indpls., 1923-24; alumni sec., editor alumni mags. Ind. U., 1924-26; travel advt. mgr. Chgo. Herald and Examiner, 1927-29; advt. solicitor Curtis Pub. Co., Chgo., 1929-44; chief mag. sect. W.P.B., 1944, dep. dir. printing and pub. div., 1945; sales mgr. Holiday mag., 1946-47, mgr., 1948-54, v.p. Phila., 1954—. Served as 2d lt. Inf., U.S. Army, 1918-19. Mem. Phi Kappa Psi. Republican. Presbyn. Clubs: Down Town (Phila.); St. David's (Pa.) Golf; Merion Cricket (Haverford, Pa.); Radnor Hunt (White Horse, Pa.). Home: 323 Midland Av., Wayne, Pa. Office: Curtis Publishing Co., Independence Sq., Phila. 5.

von WENING, Anthony, bus. exec.; b. Brooklyn, May 24, 1897; s. Adolph and Paula (Kriegel) von W.; student Cornell, 1914-17; m. Anne Sachse, Sept. 7, 1921; 1 son, Anthony F. With Continental Ill. Nat. Bank & Trust Co., Chicago, 1919-40, v.p., 1929-40; asst. to pres. A. O. Smith Corp., Milwaukee, 1940-45, v.p. 1945-53, chmn. finance com. since 1953; dir. since 1945; chmn. bd. Froedtert Grain & Malting Co., Milw.; dir.; mem. bd., chmn. exec. com. Cherry-Burrell Corp. (Milw.); First Wis. Nat. Bank, Milw. Clubs: The Milwaukee, Milwaukee Country, University (Milw.); Chicago. Home: 9348 N. Lake Dr., Milw. 11. Office: 3533 N. 27th St., Milw. 1.

Von WILLER, Harry Walter, railroad exec.; b. Greensburg, Ind., Aug. 11, 1896; s. William H. and Estella (Lawson) Von W.; ed. pub. schs., manual training high sch., Indianapolis, Ind.; student Purdue University, 1913-15, University of Minnesota, 1930-31; married Roberta L. Terrell, Jan. 28, 1922; 1 daughter, Roberta Linda. Clerk, local freight house, C., C., C. & St. L. Ry., 1915-17, in various positions, 1919-23; with Erie R.R. since 1923, chief clerk and commercial agent, Indianapolis, Ind., 1923-27, gen. agent, Springfield, O., 1927-30, Minneapolis, Minn., 1930-31, div. freight agent, Youngstown, O., 1931-35, asst. gen. freight agent, Pittsburgh, Pa., 1935-38, asst. freight traffic mgr., Cleveland, O., 1938-39, freight traffic mgr., Chicago, Ill., 1939-40, asst. to vice pres., Cleveland, 1941, asst. vice pres., 1941-42, v.p. charge traffic, 1942—, also dir. Served with 113th Field Signal Bn., U.S. Army, 1917-19; disch. with rank sergt. 1st class, acting sergt. major. Mem. Assn. Interstate Commerce Commn. Practitioners. Clubs: Union (Cleveland); Union League (Chicago). Home: 2730 Cranlyn Rd., Shaker Heights 22, O. Office: Midland Bldg., Cleveland 15, O.

VOORHEES, Boynton Stephen ◎ V. 28.

VOORHEES, Enders McClumpha (vōr'ēz), U.S. Steel exec.; b. Amsterdam, N.Y., Apr. 28, 1891; s. James and Margaret (McClumpha) V.; B.S., Dartmouth, 1914; student Amos Tuck Sch. of Finance, 1914, Bentley Sch. of Accounting (Boston), 1914-16; D.C.S. (honorary), New York University, 1950; m. Blanche Pauline Andrews, Sept. 15, 1923. Jr. accountant Hollis H. Sawyer & Co., 1914-15; with Pacific Commercial Co., Manila, 1915-16; asst. comptroller U.S. Rubber Co., 1918-20; gen. auditor and asst. to pres., Ajax Rubber Co., 1921-25; with Sanderson & Porter & W. A. Harriman & Co., 1926-27; gen. auditor, later sec.-treas. and v.p., Johns-Manville Corp., 1927-37; vice chmn. finance com. U.S. steel Corp., 1937-38, chmn. finance com., 1938—, also dir.; dir. Schlumberger Well Surveying Corp., Johns-Manville Corp.; trustee N.Y. Trade Sch. Served as lt. in 73d Field Arty., Camp Jackson, 1917-18. Clubs: Union League, St. Nicholas, The Links, Turf and Field, The National Golf Links of America, Dartmouth (New York); Seawane, Lawrence Beach (L.I.).

Home: 14 E. 68th St. Office: 71 Broadway, New York, N.Y.

VOORHEES, Robert Leland (vōōr' hēz), editor; b. New Brunswick, N.J., Jan. 20, 1895; s. Dr. Edward Burnet and Ann Eliza (Amerman) V.; student Rutgers prep. sch.; Litt.B., Rutgers, 1918; m. Gertrude Bastedo Suydam, Sept. 25, 1920; children—Marie Suydam (Mrs. Ernest F. Turner, Jr.), Barbara Ann (Mrs. George M. Taylor). Promotion asst, Am. Jersey Cattle Club, 1919-20; reporter Post-Standard, 1920-28, asst. editor, 1928-32, asso. editor, 1932-46, editor, 1946—. Trustee of Syracuse Public Library, 1955—. Served as sergeant battery A, 307th F.A. 78th div., U.S. Army, 1918-19, 2d lt. F.A. Res., 1920-25. Mem. Syracuse C. of C., Am. Soc. Newspaper Editors, Delta Upsilon. Republican. Episcopalian. Club: Syracuse Rotary. Home: 981 Westmoreland Av., Syracuse 10. Office: Post-Standard, Syracuse 1, N.Y.

VOORHEES, Stephen Francis (vōōr'ēz), architect; b. Rocky Hill, N.J., Feb. 15, 1878; s. Charles Hagaman and Mary Frances (Skillman) V.; prep. edn., State Model Sch., Trenton, N.J.; C.E., Princeton, 1900; hon. Dr. Engring., Princeton, 1937, Rensselaer Poly. Inst., 1939; hon. Dr. Fine Arts, New York U., 1939; m. Mabel Aleda Buys, Oct. 15, 1907. Civil engr. with William P. Field, Newark, N.J., 1900-02; civil engr. and supt. constrn. with Eidlitz & McKenzie, 1902-10; mem. firm McKenzie, Voorhees & Gmelin, 1910-26, Voorhees, Gmelin & Walker, 1926-39, Voorhees, Walker, Foley & Smith since 1939; supervising architect Princeton U., 1930-49; dir. and president Architects Offices, Inc.; dir. Architects Samples Corporation, General Cable Corporation, Nyack Bank & Trust Company, Bank of New York. Principal works: New York Telephone Headquarters Bldg., Western Union Telegraph Bldg., One Wall St. Building (all New York, N.Y.), Bell Telephone Laboratories, Murray Hill, N.J., Prudential Ins. Co. of Am. Headquarters Building, Newark, N.J.; chmn. Board of Design New York World's Fair, 1936-40. Served as corpl. U.S. Vol. Engrs., Spanish-Am. War, 1898-99; maj. Sanitary Corps, U.S. Army, 1917-19; cons. W.P.B., 1940-42. Charter trustee Princeton U., 1943-48, trustee emeritus since 1948. Trustee Stevens Institute of Tech.; trustee Metropolitan Museum of Art, N.Y. City; dir. Amateur Cinema League. Fellow Am. Inst. Architects (past pres.), New York chapter, A.I.A. (past pres.); mem. Am. Soc. C.E., Am. Soc. M.E., Princeton Archtl. Assn. (past pres.), Princeton Engring. Assn. (past pres.), Archtl. League N.Y. N.Y. C. of C., Commerce and Industry Assn. of New York, Holland Soc., Royal Inst. British Architects (hon. correspondent). Republican. Elder Dutch Reformed Ch. Clubs: University, Princeton, Union League, Century Assn., Apawamis, Rockland Country (New York). Home: Voorhis Point, Nyack, N.Y. Office: 101 Park Av., New York 17, N.Y.

VOORHEES, Tracy S., govt. ofcl., lawyer; b. New Brunswick, N.J., June 30, 1890; s. John Schenck and Mary Hinman (Stebbins) V.; A.B., Rutgers U., 1911, A.M., 1914; LL.B., Columbia U. Law Sch., 1915; Doctor of Laws, Rutgers University, 1950; married Josephine Ludlow Palmer, Dec. 19, 1918; children—Mrs. Mary Van Wilson, John Schenck. Admitted to N.J. bar, 1915, N.Y. bar, 1918; asso., firm Satterlee, Canfield & Stone, N.Y., 1917; asst. to dir., Bur. of Imports, War Trade Bd., 1918; practicing atty. as mem. of firms, Ewing, Alley & Voorhees and Ewing & Voorhees, 1919-28; mem. firm Blake & Voorhees 1929-42; dir. L.I. R.R. Co., 1954. Col. AUS, 1942-46; spl. asst. to Sec. War, 1946-47; War Dept. Food Adminstr. for Occupied Areas, 1947-48; Asst. Sec. Army, 1948-49; Under-Sec. Army, 1949-50; vice chmn. com. on present danger, 1951-53; L.I. Transit Authority, 1951-54; Def. Adv. to U.S. Mission to NATO with rank of minister and dir. offshore procurement in Europe for Sec. Def., 1953-54. Mem. bd. regents L.I. Coll. Hosp., Bklyn., 1932-48 pres. bd., 1938-43, and 1945-48; trustee Rutgers U., 1942-43, 1947—, World Peace Found. Rutgers U. award, 1941; Park Assn. (N.Y. City), Citation of Merit, 1942; D.S.M. (Army), 1946. Mem. Beta Theta Pi, Phi Beta Kappa. Clubs: Metropolitan, Army and Navy, Burning Tree Country, Army-Navy Country (Washington). Home: 184 Columbia Heights, Bklyn. 2.

VOORHIS, Harold Oliver (vōr'ĭs), vice chancellor and sec. N.Y. Univ.; b. Kokomo, Ind., July 29, 1896; s. Warren R. and Edna (Curlee) V.; B.S., Colgate U., 1919; student Columbia U. Law Sch., 1920; M.A., New York U., 1922; LL.D., Colgate U., 1945; m. Rosalie Morris, June 30, 1921; children—Patricia (Mrs. Carroll C. Grinnell, Jr.), Joanna, Katrina. Surveyor's asst., Saskatchewan, Can., 1914-15; sec. to pres. Colgate U., 1916-19; sec. to pres. Chautauqua Instn., 1919; sec. to v.p. Nat. Bank of Commerce, N.Y. City, 1920; instr. in economics and exec. sec. to chancellor New York U., 1920-25, sec. of university and asst. to chancellor, 1925-45, vice chancellor and sec. since 1945. Served as lt., F.A., U.S. Army; instr. in O.T.S.; comdg. officer Sch. H.Q. Co., Camp Taylor, Ky., 1918-19. Vice-pres., dir. Colgate U. Alumni Corp., 1940-46; dir. YMCA, N.Y.C.; dir. Community Concert Assn. Plainfield, N.J. (pres. 1945-48); director Greater N.Y. Council for Fgn. students (pres. 1950-52); trustee Holland Soc. of N.Y. (pres. 1947-50), Nat. Presbyn. Laymen's Found. mem. bd. edn. Scotch Plains, N.J. Trustee Colgate U., Parson's School of Design. Member of the American Legion, Phi Beta Kappa, Pi Delta Epsilon, Beta Theta Pi, Republican. Presbyn. Clubs: Plainfield Country, N.Y. University Faculty, University. Home: 5 Hope Dr., Darien, Conn. Office: 40 Washington Square, N.Y.C. 3, N.Y.

VOORHIS, H(orace) Jerry, ex-congressman; b. Ottawa, Kan., Apr. 6, 1901; s. Charles Brown and Ella Ward (Smith) V.; A.B., Yale, 1923; M.A., Claremont Colls., 1928; LL.D., St. Francis Xavier University, 1953; m. Alice Louise Livingston, Nov. 27, 1924; children—Alice Nell, Charles Brown, Jerry Livingston. Traveling rep. Y.M.C.A., in Germany, 1923-24; worker Ford assembly plant, Charlotte, N.C., 1924-25; teacher Allendale Farm Sch., Lake Villa, Ill., 1925-26; dir. Dray Cottage, Home for Boys, Laramie, Wyoming, 1926-27; headmaster and trustee Voorhis School for Boys, 1928-38; spl. lecturer Pomona College, 1930-35; Dem. candidate for Cal. State Assembly, 1934; mem. 75th to 79th Congresses 12th Cal. Dist. Exec. dir. Cooperative League of U.S. also executive sec. Cooperative Health Federation of America, 1947—. Mem. The Grange, Farm Bureau, Phi Beta Kappa, Phi Delta Kappa. Democrat. Episcopalian. Club: City. Author: Out of Debt, Out of Danger, Confessions of a Congressman, The Christian in Politics. Home: 362 Hawthorn Lane, Winnetka, Ill. Office: 343 S. Dearborn St., Chicago.

VORHAUER, John Cook, business exec.; b. Beaver Falls, Pa., Aug. 29, 1890; s. George F. and Nannie (Cook) V.; ed. grade and high schs.; m. Grizella Palmer, June 18, 1914; children—Margaret (Mrs. R. W. Atchison), James G. (killed in action 1945). Began as checker, Gen. Am. Transportation Corp. serving in various capacities, vice pres. and dir. purchases, 1939—. Club: Western Railway. Home: 1540 N. State Parkway. Office: 135 S. La Salle St., Chgo. 90.

VORIS, John Ralph ◎ V. 28.

VORMELKER, Rose (vor-mĕl'ker), librarian; b. Cleve., June 11, 1895; d. Julius and Amy (Hippler) Vormelker; student Oberlin Coll., 1916, 24; certificate, Western Res. U., 1919; extension student U. Chgo., U. Mich., Cleve. Coll. Reference asst. tech. dept. Pub. Library, Detroit, 1919-22; ref. assistant tech. div. Cleve. Pub. Library, 1922-24, head bus. information bur. since 1928; organizer, dir. research library White Motor Co., Cleve., 1925-28; reference asst. Seattle Pub. Library, 1928; chief publicity and exhibits U.S. Information Service, Washington, 1942; lectr. Western Res. U. Mem. Am. Assn. Library Schs., A.L.A. (chmn. bus. and tech. sect. 1947-48), Am. Marketing Assn., Am. Statis. Assn. (pres. Cleve. chpt. 1945-46), Assn. Coll. and Research Librarians, Audubon Library Pub. Relations Council, Spl. Libraries, Assn. (sec.-treas. 1926-27, sec. 1928-29, chmn. bus. div. 1946-47, pres. 1948-49), Woman's Nat. Book Assn. (sec. Cleve. chpt. 1952-53). Clubs: Women's City (exec. bd. 1940-43, treas. 1941-42), Zonta (bd. 1943-45, first v.p. 1943-45), Library (pres. 1951-52), Women's Advt. (Cleve.) Author: The Company Library, 1951. Editor: Special Library Resources (2 vols.), 1941, 1946. Cons. business library, orgn., management. Contbr. articles profl. publs. Home: 1886 E. 101st St., Cleve. 6. Office: 325 Superior St., Cleve. 14.

VOROSHILOV, Klimentiy Efrenovich (vŭ-rŭ-shē' lŏf), soviet officer, mem. Russian Politburo, govt. ofcl. U.S.S.R.; b. 1881, Ukraine; ed. country sch. Worked from age of 7 as miner, shepherd, farm laborer, factory worker; organized strike in steel factory and was arrested, 1899; revolutionary organizer for many years, frequently imprisoned; comdr. Ukrn. 10th and 14th armies during civil war; carried on guerrilla warfare against Germans in Ukraine, 1918; comdr. Kharkov Mil. Dist.; mem. Ukraine Soviet Govt., 1918; asso. with Büdenny as mem. Revolutionary Mil. Council, 1st Cav. Army; suppressed revolt in Leningrad, 1921; one of founders Red Cav.; mem. Central Com. Communist Party since 1921; comdr. Moscow Mil. Dist., 1924; people's commissar for def., pres. Revolutionary Mil. Council, U.S.S.R., 1925-44; credited with re-orgn. Russian Gen. Staff, mechanization of army, development of air force, orgn. self-sufficient armies in Eastern Siberia; mem. Politburo since 1926; mem. Council of Labor and Def.; mem. com. to draft reform of constn., 1935; v. chmn., pres. Def. Com. Council of People's Commissars, 1940-41; placed in command Leningrad front at outbreak of war with Germany, 1941; with Zhukov, directed operations that broke German siege of Leningrad, Jan. 1943; dep. pres. Council of Ministers, U.S.S.R. Mem. Moscow delegation to Anglo-Soviet Conf., 1941. Decorated: Order of Lenin. Address: The Kremlin, Moscow, U.S.S.R.*

VORSE, Mary (Marvin) Heaton ◎ V. 26.

VORYS, John Martin (vōr'ĭs), congressman; b. Lancaster, O., June 16, 1896; s. Arthur Isaiah and Jeanny (McNeil) V.; A.B., Yale, 1918; J.D., Ohio State U., 1923; LL.D., Ohio Wesleyan University, 1949; married Lois West, February 5, 1927; children—Martin West, Jeanny Esther, Mary. Teacher, Coll. of Yale in China, 1919-20; admitted to Ohio bar, 1923, and began practice in Columbus; partner firm Vorys, Sater, Seymour & Pease, 1926-38; vice pres., dir. Vorys Bros.; member of 76th to 84th Congresses from the 12th Ohio District (member fgn. affairs com.); mem. Commission on Foreign Econ. Policy, 1953-54; asst. sec. Am. delegation to Conference on Limitation of Armaments, Washington, D.C., 1921-22; mem. Ohio Gen. Assembly, 1923-24, Ohio Senate, 1925-26; 1st dir. of aeronautics, Ohio, 1929-30; dir. Columbus Y.M.C.A. Served as pilot, U.S. Naval Air Service, overseas, World War I; Civil Air Patrol Pilot, 1942. Mem. U.S. Del. 6th Gen. Assembly, UN, Paris, 1951. Mem. Columbus Bar Assn. (president, 1938), Ohio Bar Assn., Psi Upsilon, Phi Beta Kappa, Phi Delta Phi, Delta Sigma Rho, Pi Sigma Alpha, Order of Coif. Republican. Methodist. Clubs: Rocky Fork Hunt and Country (Gahanna, Ohio). Home: 2352 Berwick Blvd., Columbus, O. Office: House of Representatives, Washington.

VOSBURGH, Beverly L., physician; b. Nelliston, N.Y., Feb. 15, 1897; s. William Henry and Ada (Weirs) V.; A.B., Union Coll., 1918; M.D., Albany Med. Coll., 1922; m. Mary Ingham Thomas, June 14, 1923; children—William Thomas, Mary (Mrs. Kelley). Entered indsl. medicine field, 1923, staff, Gen. Elec. Co., med. dir., Schenectady plant, since 1928, consultant, apparatus div. since 1945, mgr. health services for Gen. Elec. Co. since 1952. Pvt. practice limited to cardiovascular disease; asso. cardiologist, Ellis Hosp., Schenectady; lectr. on indsl. medicine, Albany Med. Coll. Dir. Y.M.C.A. Mem. local health coms. Consultant to com. on safety, Am. Inst. E.E.; med. advisor to Regional Planned Parenthood Assn. (local). Fellow A.M.A.; mem. Am. Assn. Indsl. Physicians and Surgeons (past dir.), Am., N.Y. State and County med. socs., Am. Heart Assn., Am. Public Health Assn., C. of C., Delta Phi, Nu Sigma Nu. Mason. Unitarian (pres. Layman's League). Contbr. articles in med. jours. Office: Gen. Elec. Co., Schenectady, N.Y.

VOSBURGH, Frederick George (vŏs'burg), editor, writer; b. Johnstown, N.Y., Sept. 16, 1904; s. John Ross and Alice (Baker) V.; A.B., Syracuse U., 1925; grad. study George Washington U., 1938-39; m. Doris Kennedy, Jan. 2, 1929 (divorced 1948); children—Richard Kennedy, Alan Frederick; m. 2d, Valerie Paterson, May 28, 1949. Reporter Syracuse (N.Y.) Jour., 1922-24, Syracuse Post-Standard, 1925-26, Asso. Press, N.Y. City and Washington, 1927-33, covering sports, later nat. and fgn. affairs including U.S. Senate, Dept. State, Roosevelt campaign trip, 1932, World Econ. Conf., London, Eng., 1933; joined editorial staff Nat. Geog. Mag., 1933, asst. editor since 1951. Served as capt. to lt. col. 8th A.A.F. and XIX Tactical Air Command of 9th A.A.F., 1942-45. Bronze Star, Air Medal, 5 battle stars. Recipient Freedoms Found. medal, 1951; honorable mention A.A.A.S.-George Westinghouse Science Writing Awards, 1951. Mem. Phi Beta Kappa. Clubs: Cosmos, Overseas Writers, Nat. Press, Washington Chess Divan. Home: 4503 Delmont Lane, Bethesda, Md. Office: Nat. Geographic Soc., 16th and M Sts. N.W., Washington 6.

VOSBURGH, Gilbert Jay (vawz'berg), physician; b. Canajoharie, N.Y., Mar. 16, 1917; s. J. Voorhees and Anna (Roselle) V.; A.B. cum laude, Princeton, 1938; M.D., Johns Hopkins, 1942; m. Barbara Ann Spraker, Sept. 1, 1941; children—Linda Ann, Gilbert Jay, Jr. Intern, asst. resident, resident obstet. and gynecol. service Johns Hopkins Hosp., 1942-46; resident pathology Boston Lyin-In Hosp., 1944; instr. Johns Hopkins Sch. Medicine, 1945-48, asst. prof. obstetrics, 1948-50; prof. obstetrics, gynecology Western Res. U. Sch. Medicine, 1950. Served as maj. Med. Corps, USAR, 1953— as chief lab. div. Surg. Research Unit, Brooke Army Med. Center. Mem. Am. Acad. Obstetrics and Gynecology, Soc. U. Gynecologists, N.Y. Acad. Sci., Alpha Omega Alpha. Home: 213 Seford, San Antonio, Tex. Office: Surgical Research Unit, Brooke Army Medical Center, Ft. Sam Houston, Tex.

VOSBURGH, William Wallace, Jr. (vŏz'bûrg), newspaper editor; b. Bradford, Pa., Nov. 29, 1900; s. William Wallace and Eleanor (Long) V.; student Culver (Ind.) Mil. Acad., summers, 1917-19, U. of Pittsburgh, 1919-20; A.B., Yale, 1924; m. Jane Cargill Henderson, February 4, 1928; children—William Wallace, III, Lisa Jane. With Waterbury (Conn.) Republican since 1924, as reporter, 1924-27, Sunday editor, 1927-35, editor since 1935; now editorial dir. Republican and The American. Winner National Headliners award for best news story of 1946. Mem. Am. Soc. Newspaper Editors and New England Asso. Press News Execs. Association. Conglist. Clubs: Kiwanis; University, Country (Waterbury). Author of play, Easy Does It, 1941. Home: 91 Coniston Av. Office: 61 Leavenworth St., Waterbury, Conn.

VOSE, Charles A., banker; b. Clinton, Ia., 1900; grad. Dartmouth, 1920. Pres., dir. First Nat. Bank & Trust Co., Oklahoma City. Home: 326 N.W. 16th St., Oklahoma City.

VOSE, Robert Churchill, art gallery exec.; b. North Attleboro, Mass., Sept. 12, 1873; s. Seth Morton and Mary (Branch) V.; grad. Morey & Goff's Sch., Providence, R.I., 1892; Ph.B., Brown U., 1896; m. Helen Williams, June 5, 1907; children—Seth Morton 2d, Robert Churchill, Herbert Phelps, Elizabeth Phelps (wife Lt. Comdr. John E. Alman, Jr.), Helen Williams (Mrs. George W. Carr). Proprietor Robert C. Vose Galleries, 1910— (est. 1841) in assn. with sons Seth Morton II and Robert C.; president of Vose Galleries of Boston, Inc., since 1953. Life member of New England Historic and Geneal. Soc., R.I. School of Design, Art Inst. of Chicago; mem. Boston Museum of Fine Arts, Walpole Soc. (London), Mayflower Soc. Republican. Unitarian. Home: 217 Gardner Road, Brookline, Mass. Office: 559 Boylston St., Boston.

VOSE, Samuel N., physician, urologist, educator; b. Madison, Me., Nov. 23, 1893; s. Samuel and Stella (Norton) V.; student Wesleyan U., 1915; M.D., Boston U., 1918; m. Beatrice Bassett, Dec. 31, 1919; children—Elizabeth Bassett, Cynthia Beatrice. Interne Mass. Homeopathic Hosp., Boston, 1918-19, assistantship in urology, 1919-23; pvt. practice urology, Boston, since 1923; surgeon-in-chief genito-urinary dept., Mass. Meml. Hosps. since 1937;

mem. faculty Boston U. Med. Sch. since 1921, prof. urology since 1943; chief cons. urology, VA Hosp., Boston. Trustee Hahnemann Hosp., Brighton, Mass. 1st lt. M.C., World War I. Fellow Am. Coll. Surgeons; mem. A.M.A., Mass. Med. Soc., Am. Urol. Assn. (exec. com. 1953-55), Boston Surg. Soc., Alpha Delta Phi. Clubs: Triton (Quebec); Algonquin, Megantic Fish and Game, Rotary (Boston). Contbr. to Urol. literature. Home: 45 Laurel Rd., Chestnut Hill 67, Mass. Office: 29 Bay State Rd., Boston 15.

VOSHELL, Allen Fiske (vō'shĕl), orthopedic surgeon; b. Providence, R.I., Oct. 28, 1893; s. Jonathan Kersey and Evelyn Niles (Clarke) V.; A.B., Johns Hopkins, 1915, M.D., 1919; m. Louise Barclay, Nov. 24, 1921 (died 1948); 1 son, Allen Fiske; married second, Frances Rogers, September 1, 1949. House officer, Johns Hopkins Hosp., 1919-20, resident orthopedic surgeon, instr. in orthopedic surgery and asst. dispensary surgeon, 1920-21; instr. orthopedic surgery, U. of Va., 1921-26, asso. prof., 1926-31, chief of orthopedic service, 1921-31; prof. orthopedic surgery, U. of Md. Med. Sch., since 1931; chief orthopedic service U. of Md. and Baltimore City hosps. since 1931; dir. and surgeon in chief James Lawrence Kerman Hosp. for Crippled Children since 1931; dir. phys. therapy depts. U. of Md. Hosp. and Dispensary since 1931; adviser in occupational therapy. U. of Maryland. Served as a private in Med. Enlisted Reserve Corps, Baltimore, Md., 1918; lieut. comdr. Med. Res. Corps, U.S. Navy, 1936. Mem. regional com. on fractures, Am. Coll. of Surgeons since 1936; consultant in orthopedic surgery, Children's Bureau, Dept. of Labor, Washington, D.C., since 1936; orthopedic surgeon on advisory bd. to local draft bd., Baltimore, since 1941, on adv. bd. Annapolis, Md. since 1941; adviser, Crippled Children Service, Md. Bd. State Aid and Charities; mem. bd. dirs. Md. League for Crippled Children (Baltimore); visiting orthopedist Mercy, Women's, Union Memorial, St. Agnes' Franklin Square and South Baltimore Gen. hosps.; mem. med. adv. com. Vocational Rehabilitation Service for Md. Recipient hon. mention for exhibit on internal derangements of the knee, meeting of Am. Acad. Orthopedic Surgeons, 1940, gold medal for exhibit on mechanics of the ligaments and menisci of the knee joint, 1941. Certified by Am. Bd. Orthopedic Surgery (pres.). Fellow A.C.S., Am. Acad. Orthopedic Surgeons (v.p. 1948-49), A.M.A.; mem. Am. Bd. Certification for Orth. Surgeons. Am. Orth. Assn., Southern Med. Assn., Baltimore County Med. Soc., Med. and Chirurgical Faculty of Md., Johns Hopkins Surg. Soc., Robert Jones Orthopaedic Club, Baltimore Orthopaedic Club (pres. 1935), Phi Gamma Delta; hon. mem. Raven Soc. (U. of Va.), Omicron Delta Kappa. Clubs: Country, Johns Hopkins, Caduceus, Clinical (Baltimore). Contbr. numerous articles to sci. publs. Home: 702 W. Belvedere Av., Baltimore 10. Office: Medical Arts Bldg., 101 W. Read St., Baltimore 1, Md.

VOSKUYL, Roger John, coll. pres.; b. Cedar Grove, Wis., May 16, 1910; s. Anthony and Jennie (Baden) V.; A.B., Hope Coll., Mich., 1932; A.M., Harvard, 1934, Ph.D., 1938; m. Gertrude Joan Schaap, Aug. 13, 1935; children—Ruth, Nancy, Jane, Howard. Instr. and asst. prof. chemistry Wheaton (Ill.) Coll., 1938-42, asso. prof. and prof. chemistry, 1944-47, dean, 1947-50, acting pres., 1947-48; pres. Westmont Coll. (Calif.) since 1950; research chemist Manhattan Project, 1943-44. Mem. Am. Chem. Soc., N.E.A., Sigma Xi. Mem. Wheaton Bible Ch. Author: chpt. in Modern Science and Christian Faith, 1948. Contbr. articles on deuterium chemistry in chem. jours. Home: 40 Cedar Lane, Santa Barbara, Calif.

VOSPER, Robert Gordon, librarian; b. Portland, Ore., June 21, 1913; s. Chester Vivian and Anna (Stipe) V.; B.A., U. Ore., 1937, M.A., 1939; library certificate, U. Cal., 1940; m. Loraine Gjording, Aug. 20, 1940; children—Ingrid, Kathryn, Elinor, Stephen. Jr. librarian U. Cal., 1940-42; asst. reference librarian Stanford, 1942-44; head acquisitions dept., library U. Cal. at Los Angeles, 1944-48, asst. librarian, 1948-49, asso. librarian, 1949-52; dir. libraries U. Kan., 1952—. Del. Princeton Conf. Internat. Exchanges, 1946, Mexico City Conf. Microfilming Archives, 1949. Sec. Gov.'s Commn. Kan. Territorial Centennial Celebration, 1954-55. Mem. Cal. (chmn. coll. and univ. sect. 1946-47), Mountain Plains (chmn. coll. and univ. sect. 1953-54), Kan., Am. (pres. assn. coll. and reference libraries 1955-56, chmn. bd. acquisition library materials 1954—) library assns., Am. Assn. U. Profs., Phi Beta Kappa. Clubs: Zamorano, Rounce and Coffin (Los Angeles). Author: Acquisitions Trends in American Libraries, 1955. Contbr. articles profl. jours. Home: 1611 Crescent Rd., Lawrence, Kan.

VOSS, Carl Hermann, clergyman; b. Pittsburgh, Pa., Dec. 8, 1910; s. Carl August and Lucy (Wilms) V.; A.B., U. of Pittsburgh, 1931; student Internat. Peoples Coll., Elsinore, Denmark and Univ. of Geneva, Switzerland, 1931; student Chicago Theol. Sem., 1931-32; B.D., Union Theol. Sem., New York, 1935; student Yale Divinity Sch., 1938-40; Ph.D., U. of Pittsburgh, 1942; m. Dorothy Katherine Grote, Nov. 25, 1940; 1 daughter, Carlyn Grote. Minister United Church (Congl.-Christian-Friends), Raleigh, N.C., 1935-38; chaplain Cheshire (Conn.) Academy, 1938-40; asso. minister Smithfield Church (Conglist.), Pittsburgh, Pa., 1940-43; extension sec. Church Peace Union and World Alliance for Internat. Friendship Through the Churches, 1943-49, editor World Alliance News Letter, 1945-49; exec. sec. Christian Council on Palestine, 1943-46; chmn. exec. council Am. Christian Palestine Com., 1946—; lectr. New Sch. for Social Research, New York, 1948—. Conducted European tours, 1930, 31, 35. Lecture tour Rhodesia, S. Africa under auspices Good Will Council of S. Africa, 1947. Mem. Sigma Alpha Epsilon, Theta Alpha Phi, Druids. Conglist. Author: The Rise of Social Consciousness in the Congregational Churches: 1865-1942; The Palestine Problem Today, 1953. Editor: The Universal God. Contbr. to mags. and religious jours. Home: 205 E. 69th St., N.Y. City 21; (summer) Diamond Point, Lake George, N.Y. Office: 471 Park Av., N.Y.C. 22.

VOSS, Elbert (vŏs), educator; b. Hector, Ark., Aug. 31, 1900; s. John Morris and Agnes Isabell (Luna) V.; B.S., Okla. U., 1928, M.S., 1930; Ph.D., U. Fla., 1935; m. Elsie M. Fleming, July 25, 1942. Practicing pharmacist, Oklahoma City and Norman, Okla., 1928-30; prof. materia medica Indianapolis Coll. Pharmacy, 1930-33; prof. pharmacognosy and materia medica Duquesne U., 1935-43; teaching asst., post grad. student pharmacology U. Wis., 1943-45; prof., head dept. biol. scis. Creighton U. Coll. Pharmacy, Omaha, 1946-48; prof., head dept. pharmacognosy and pharmacology Coll. Pharmacy, U. Fla., since 1948. Mem. Am. Pharm. Assn., Am. Assn. U. Profs., Sigma Xi, Rho Chi. Contbr. articles profl. jours. Home: 916 N.W. Ninth Av., Gainesville, Fla.

VOSS, Fred James, railway exec.; b. Duluth, Jan. 22, 1905; s. Charles George and Caroline Louise (Uphuff) V.; B.S., Purdue U., 1926; m. Ora Lelita Carlson, Aug. 21, 1929; children—Fred James, Beverly Joan, Charles Edwin. With Duluth Missabe & Iron Range Ry. Co., 1926-28, 1936—, insp., office of pres., 1936-39, asst. to v.p., 1939-44, v.p., dir., 1944-52 v.p., chief engr., 1952-53, pres., gen. mgr. 1954—; field engr. Portland Cement Assn. 1928-31, 33-36; sales engr. Whitney Materials Co., Duluth, Minn, 1931-33. Second vice pres, Duluth Community Chest; mem. exec. bd., N. Star Council Boy Scouts Am.; dir. Tb. and Health Assn. St. Louis Co. Mem. Minn. Arrowhead Assn. (v.p., mem. exec. com.), C. of C. (v.p., dir.), Sigma Chi. Mason. Clubs: Kitchi Gammi, Northland Country, Athletic, Rotary, Engineers (Duluth); Minnesota (St. Paul). Home: 2001 Waverly Av., Duluth. Office: Wolvin Bldg., Duluth 2.

VOSS, Walter Charles, prof. bldg. engring. and constrn.; b. Chicago, Ill., Nov. 16, 1887; s. Charles and Theresa (Seefurth) V.; grad. Chicago Teachers Coll., 1907; B.S., U. of Ill., 1912; M.S., Mass. Inst. Tech., 1932; m. Loretta M. Kensella, Sept. 1, 1915. Instr. manual arts in Chicago, 1907-10; detailer and designer reinforced concrete and structural steel in Chicago, 1912-14; head dept. archtl. constrn. Wentworth Inst., Boston, Mass., 1914-25; dist. structural engr. Portland Cement Assn., Boston, Mass., 1925-28; prof. of bldg. engring. and constrn. Mass. Inst. Tech., 1928-53; head dept. bldg. engring. and constrn., 1940-53, prof. bldg. constn. emeritus and spl. lectr., 1953—; cons. in archtl. constrn. and materials, 1919—; licensed architect Ill.; master builder, Boston; registered engr. (Mass.); dir. California Stucco Products Company. Member Nat. Panel Arbitrators, Nat. Arbitration Assn., chmn. exec. com. Citizens Com. Uniform Safety Law, Mass. Mem. tech. adv. com. Mass. Com. on Pub. Safety, 1941-45; consultant to first defense region Office of Civilian Defense, 1941-45; mem. bd. consultants N.Y. State Bldg. Code Commn. since 1950; cons. Special Commn. on Structure of State Govt. Mass. 1950-1952. Dir. Bldg., Materials Research Lab. of Mass. Inst. Tech., 1928-53; mem. com. on masonry Am. Standards Assn.; chmn. Com. C-7, 1942-52, v. chmn., 1953—, mem. adv. com. of Com. C-12, Com. E-6, adminstrn. com. on research, 1948-54 (chmn. 1951-54); mem. Bldg. Research Adv. Bd., 1948-53; mem. Div. Ind. and Engring. Research, 1947—, Am. Soc. for Testing Materials; chmn. Com. on Bldg. Codes A.I.A., 1947-54; mem. materials adv. bd., Nat. Research Council, 1954—; mem. bd. consultants Office of Asst. Sec. Def. Fellow A.A.A.S.; mem. Am. Soc. Civil Engrs., Boston Soc. Civil Engrs., Am. Inst. Arch., Am. Concrete Inst., Am. Ceramic Soc., Am. Soc. for Engring. Edn., Internat. Assn. of Bridge and Struc. Engrs., Soc. for Exp. Stress Analysis, Nat. Research Council, Tau Beta Pi, Sigma Xi, Chi Epsilon. Republican. Congregationalist. Mason. Author: Fireproof Construction. Concrete Work (2 vols.); Architectural Construction (3 vols.). Editor, Construction Series (in preparation). Home: 9 Old Town Rd., Wellesley Hills 82, Mass. Office: Mass. Institute of Technology, Cambridge, Mass.

VOSSELLER, Aurelius Bartlett, naval officer; b. Jacksonville, Ill., Jan. 25, 1903; s. James Oliver and Hattie (Bartlett) V.; student Ill. Coll., 1916-20; B.S., U.S. Naval Acad., 1924; M.S., Cal. Inst. Tech., 1935; m. Kathryn Byrne, Dec. 6, 1926; children—James Byrne, John Howitt. Commd. ensign, U.S.N., 1924, advanced through grades to rear adm., 1951; specializing aviation since 1930; comdr. U.S.S. Bogue, served staff comdr. 5th Fleet, World War II, comdr. U.S.S. Coral Sea, Carrier Div. 18; staff supreme comdr. Allied Powers Europe, Paris, France, since 1952. Home: 1215 W. College Av., Jacksonville, Ill. Office: Supreme Hdqrs. Allied Powers Europe, APO 55, N.Y.C.

VOTAVA, Joseph Thomas (vō'tä-vä), lawyer; b. nr. Edholm, Neb., Dec. 21, 1885; s. Joseph and Antonia (Kalenda) V.; student Fremont Normal Sch., 1902-03; A.B., University of Nebraska, 1911, Bachelor of Laws, 1911; m. Anna Louise Dusatko, Aug. 18, 1916; children—Mary Louise Knapp, Josephine Joan Coffman. Admitted to Nebraska bar, 1911, and since practiced in Omaha; dep. county attorney, 1913; U.S. atty. for Nebraska, 1935-53; president Union Bldg. & Loan Assn. Mem. Neb. Constitutional Conv., 1919. Mem. Am., Neb. State, and Douglas County bar assns.; pres. Neb. State Bar Assn., 1947. Mem. Phi Beta Kappa, Coif. Catholic. Home: 661 N. 57th Av. Office: 314 Service Life Bldg., Omaha, Neb.

VOTH, Paul Dirks, botanist, educator; b. Gotebo, Okla., June 12, 1905; s. Peter Richert and Anna Edna (Dirks) V.; A.B., Bethel Coll., 1929; student Rocky Mountain Biol. Lab., summer 1929; M.S., U. of Chicago, 1930, Ph.D., 1933; m. Selma Joyce Graber, June 12, 1930; children—Felice Ann, Pamela Kathy. Tchr. rural sch., Reno Co., Kan., 1924-25; teacher biology Texas Tech. Coll., 1930-32, summer 1936; instr. U. of Chicago, 1933-41, asst. prof., 1941-43, asso. prof., 1943-48, prof., sec. dept. botany since 1948; exchange instr. Cornell, 1938; field observations, 20 states, 1936; tropical and ecological research, Barro Colo, Island, Canal Zone, summer 1938; microclimate and permafrost research, Arctic Research Lab., Point Barrow, Alaska, summer 1951; lectr. daylilies, chrysanthemums and iris, 5 states, 1948-51. Recipient award for excellence in undergrad. teaching by U. of Chicago, 1940. Mem. A.A.A.S., Am. Assn. U. Profs., Am. Bryological Soc., American Fern Society, American Society Naturalists, Am. Soc. Plant Physiologists, Am. Soc. Plant Taxonomists, Bot. Soc. Am., Inc. (chmn. teaching sect. 1950, chmn. placement service 1950-1952), Ecol. Soc. Am., Chicago Horticultural Society, Illinois State Acad. Sci., Nat. Geog. Soc., Am. Plant Life Soc., Hemerocallis Soc., Phycological Soc. Am., Wilderness Soc., Torrey Bot. (N.Y.C.), Sigma Xi. Clubs: Chaos, Kennicott, Quadrangle (Chicago). Author articles sci. jours. Home: 5725 Maryland Av., Chgo. 37.

VOX, Herman H(arold), univ. prof.; born Norwood, Minn., Jan. 10, 1911; s. Herman and Margaret Elisa (Kloempken) V.; A.B. summa cum laude, Hamline U., St. Paul, 1932; A.M., U. of Minn., 1933, Ph.D., 1939; m. Anita Corinne Lilie, Aug. 24, 1941; children—Vicki, Margaret, Juli, Steven. High sch. prin. Claremont, Minn., 1933-34; instr. German and modern European history, Rochester Sr. High Sch., 1934-36; teaching asst. in German, U. of Minn., 1936-39; prof. German Drake U., 1939-40, head dept. of German since 1940. Served as U.S. Govt. translator, summer 1942. Awarded first prize for essay, George Washington's Contributions to Education, 1932. Member Am. Assn. Teachers of German (president Ia. chapter, 1948-49), Modern Lang. Assn., Am. Assn. Univ. Profs. (past pres. Drake chapter), Ia. Fgn. Lang. Assn., Kappa Phi Sigma, Kappa Phi Kappa, Pi Gamma Mu, Alpha Lambda Psi. Lutheran. Club: Faculty Men's (past pres.). Author: The Historical Element in the Dramas of Heinrich von Kleist, 1949. Home: 2805 48 St. Pl., Des Moines 10.

VREDENBURGH, Dorothy McElroy (vrĕd'ĕn-bŭrg), sec. Dem. Nat. Com.; b. Baldwyn, Miss., Dec. 8, 1916, d. Will Lee and Lany (Holland) McElroy; B.S., Miss. State Coll. for Women, 1937; student Geo. Washington Univ., summer 1935; m. Peter Vredenburgh, III, Dec. 27, 1940; 1 step-son, Peter. Sec. to dir. of Ins. Bur., Tennessee Coal, Iron and Rail Road Co. (subsidiary U.S. Steel), Birmingham, Ala., 1937-40. Nat. committeewoman Ala. Young Dem. 1941-50; assistant secretary Young Dems. of Am. Aug. 1941, vice president, 1943 to 1948; co-chmn. Jackson Day dinners of Ala., Feb. 1944; sec. Dem. Nat. Com. since Mar. 1944 (first woman to hold this position), acting pres. Young Dem. of Am., 1944; sec. Dem. Nat. Conv., 1944, 48, 52. Life member Ark. Traveler. Mem. Beta Sigma Phi (pres. 1940). Baptist. Clubs: Maskers (Mississippi State College Women), Jane Jefferson (life mem.) Nat. Fedn. Bus. and Profl. Women's. Has made addresses in many states. Home: 2605 Park Lane Ct. North Birmingham, Ala. Office: Democratic Nat. Com., Washington 6.

VREELAND, Albert Lincoln ◎ V. 27.

VREELAND, Hamilton, Jr., educator; b. Jersey City, N.J., Jan. 19, 1892; s. Dr. Hamilton and Ella M. (Coward) V.; grad. Hasbrouck Inst., Jersey City, 1909; Litt.B., Princeton, 1913; A.M., Columbia, 1915, LL.B., 1916, Ph.D., 1917; m. Marion Jefferson, 1934; children—Hamilton, Marion. Admitted to N.Y. bar, 1916; mem. D.C. and U.S. Supreme Ct. bars; began practice N.Y.C.; member firm Stockton & Stockton, 1921-25, Stockton, Kerfoot & Vreeland, 1925-27; mem. Boyd, Adams, Chapman & Vreeland, 1927-30; White & Case, 1943-45. Special counsel to agent of the United States, Mixed Claims Commns., U.S. and Mexico, 1930-31; associate professor law, Catholic University of America, 1931-38, head of Grad. Dept. of Law Sch., 1932-38; visiting lecturer internat. relations, Yale Grad. Sch., 1937; prof. law, Washington (D.C.) Coll. of Law, 1939-42; spl. lecturer Fordham Univ. Law Sch., 1943-45; visiting prof. law New York Univ. Sch. of Law, 1945-47; spl. asst. to atty. gen. of U.S., 1943. Served in United States Navy, 1917; on legal staff U.S. Dept. of State, 1917-19. Mem. Am. and Federal bar assns., Am. Soc. Internat. Law, Internat. Law Assn., Am. Law Inst., Inst. Juridique Internat. (The Hague), Am. Acad. of Polit. and Social Science, S.A.R., Holland Soc. N.Y. Mem. Dutch Reformed Ch. Clubs: Cosmos (Washington); Nassau, Campus (Princeton); Rumson Country; Seabright Beach, Seabright Lawn Tennis and Cricket (N.J.). Author: Hugo Grotius, 1917 (translated into Japanese, 1925); Validity of Foreign Divorces, 1938; Twilight of Individual Liberty, 1944; also contbr. articles on pub. and private law. Lectr. on TV on current problems in nat. and internat. affairs. Home: Rumson, N.J.

VREELAND, T(homas) Reed, corp. exec.; b. Brewster, N.Y., July 9, 1899; s. Herbert Harold and Caroline Louise (Reed) V.; A.B., Yale, 1921; m. Diana Dalziel, Mar. 1, 1924; children—Thomas Reed, Jr., Frederick Dalziel. Asst. to pres. Nat. Comml. Bank & Trust Co., Albany, N.Y., 1921-27, Fidelity Trust Co. of N.Y. (now Marine Midland Trust Co.), 1927-29; asst. mgr. London office Guaranty Trust Co. of N.Y., 1929-35, U.S. Govt. Bond dept., 1935-39; pres. Moorgate Agy. (Can.), Ltd., Montreal, 1939-47; pvt. banking bus., N.Y. City, 1947-50; pres., dir. Internat. Bank, Washington, since 1951; dir. Royal McBee Corp., Canadian & Gen. Development Corporation, Trans-Am. Mining Corp., Ltd., Porter International Company. Mem. Am. Acad. Polit. Sci., Holland Soc. Clubs: Meadowbrook, Nat. Golf Links Am., Racquet and Tennis, Yale (N.Y. City); Buck's (London); The Travellers (Paris). Home: 400 Park Av., N.Y.C. 22. Office: 261 Madison Av., N.Y.C. 16.

VUILLEQUEZ, Jean, metals processing exec.; b. N.Y.C., Mar. 7, 1911; s. Gustave and Suzanne (Veyrey) V.; student N.Y.U., 1929-33; m. Germaine Bardet, Oct. 9, 1937; children—Richard Jean, Diane Suzanne. Vice pres., dir. sales Am. Metal Co., Ltd., N.Y.C.; v.p., dir. Am. Metal Co., Ltd. of Ill.; pres., dir. Am. Metal Co. of Can., Ltd.; v.p., dir Southwest Potash Corp., U.S. Metals Refining Co.; dir. Titan Metal Mfg. Co., Indussa Corp., Anglo Metal Co., Ltd. Mem. exec. com. Am. Bur. of Metal Statistics, Am. Zinc Inst., Inc.; dir. Lead Industries Assn. Mem. Am. Inst. Mining and Metall. Engrs., Am. Ordnance Assn., Squadron A., Inc. Clubs: Downtown Athletic, India House, Copper, Mining (N.Y.C.). Home: Pond Rd., Stamford, Conn. Office: 61 Broadway, N.Y.C. 6.

VUILLEUMIER, Ernest Albert (vē'ŭm-yā), prof. chemistry; b. New City, Rockland County, N.Y., Mar. 1, 1894; s. Charles and Matilda (Barny) V.; B.S. in Chemistry, U. of Pa., 1914; grad. student, same, 1915-16; Ph.D., U. of Berne, Switzerland, 1918; m. Frances E. Smith, Dec. 27, 1924. Analytical and control chemist, Powers-Weightman-Rosengarten Co., Phila., 1914-15; instr. chemistry, Drexel Inst., Phila., 1915-16; Rosengarten traveling scholarship, U. of Pa., at Berne, 1916-18; research chemist Powers-Weightman-Rosengarten Co., 1919-20; head of dept. of chemistry, Dickinson Coll., since 1920, also dean of the junior class, 1927-28, the freshman class, 1928-33, acting dean of the college, 1933-35, dean 1935-47, also C. Scott Althouse prof. chemistry since 1951. With A.E.F. in France, 1918-19. Acting Swiss consul, Pa., N.J., and Del., summer 1923. Fellow Am. Inst. Chemists, A.A.A.S.; mem. Am. Chemical Society (chmn. S.E. Pa. section 1951-52), American Electrochem. Society, Verein für Chemiker der Universitaet Berne, Pa. Acad. of Science (pres. 1941-42), Phi Beta Kappa, Omicron Delta Kappa. Republican. Methodist. Author of articles presenting investigations in electrodeposition, analysis of alcoholic liquids, etc. Inventor Dickinson alcohometer and Dickinson solids-hydrometer; co-inventor of contractometer for study of peeling of nickel-plating. Address: Dickinson College, Carlisle, Pa.

VURSELL, Charles W. (vŭr-sĕl'), congressman; b. Salem, Ill., 1881; s. Henry and Nancy (Young) V.; ed. pub. schs.; m. Besse Brasel, Apr. 18, 1904; children—Charles E., Harold D. Hardware merchant, 1904; served in Ill. Legislature, 1915-17; sheriff, Marion County, 1910-14; entered publishing business, 1918; mem. 78th to 82d Congresses, 24th Ill. Dist., 83d and 84th Congresses, 23d Ill. Dist. Republican. Mason. Elk. Home: 207 Ohio St. Office: 210 E. Main St., Salem, Ill.

W

WAAGE, Frederick Oswin (wā'gĕ), educator; b. Philadelphia, Oct. 7, 1906; s. Frederick O. and Vinnie O. (Mensch) W.; A.B., U. of Pa., 1928; A.M., Princeton, 1929; M.F.A., 1935, Ph.D., 1943; m. Dorothy A. Boylan, Aug. 28, 1935; 1 son, Frederick O. Special fellow, Am. Sch. Classical Studies, Athens, Greece, 1929-32, for excavation of Athenian Agora; recorder of expedition for excavation of Antioch, Syria, 1933, 1937-39; instr. classical archaeology, Cornell, 1935-38, asst. prof. history of art and archaeology, 1938-41, asso. prof., 1941-45, prof. since 1945, chmn. dept. fine arts since 1942; visiting lecturer on Westergaard Found., Pomona Coll., Claremont, Calif., 1941; mem. mng. com. Am. Sch. of Classical Studies. Mem. Am. Assn. Music, Archaeological Institute of America, Coll. Art Assn., Phi Beta Kappa, Eta Sigma Phi (hon.). Lutheran. Author: Greek Bronze Coins from a Well at Megara, 1935; Ancient and Medieval Pottery from Antioch, 1948. Contbr. to "Antioch-on-the-Orontes" (vols. I, 1934, III, 1941, also vol. IV); The Alishar Huyuk (part III, 1937), articles in Am. Jour. Arch., Antiquity, Hesperia, Palestine Exploration Fund Quarterly Statement. Home: 103 Comstock Rd., Ithaca, N.Y.

WAALAND, Thomas (waaland), glass mfg. exec.; b. Stravanger, Norway, May 22, 1911; s. Thomas and Anna Marie (Simonsen) W.; B.S., N.Y.U., 1932; M.S., Mass. Inst. Tech., 1941; m. Jean McKinley, Apr. 30, 1938; children—Kristine Ann, Barbara Jane, Karen. Came to U.S., 1911, naturalized, 1926. Prodn., engring., mgmt. Sheffield Farms Co., 1932-42; prodn. control mgr., asst. gen. mgr. tech. products div. Corning Glass Works, 1942-44, controller tech. products div., elec. products div., 1944-46, asst. treas., 1946-50, mgr. indsl. relations, 1950-53, dir. indsl. relations, 1953-54, v.p., 1954—; treas. Corning Glass Works of Can., Ltd., 1946-50. Mem. Tau Beta Pi, Phi Gamma Delta. Presbyn. Home: 65 E. Third St. Office: Corning Glass Works, Foot of Walnut St., Corning, N.Y.

WACHENFELD, William A. (waw'kĕn-fĕld), judge; b. Orange, N.J., Feb. 24, 1889; s. Thomas and Elisa (Baumann) W.; LL.B., N.Y.U., 1910; LL.D., N.Y.U., 1951, Upsala College, 1951; married Anne Gilmour Weir, Feb. 26, 1925; children—William T., Howard G., David R., Anne Elise. Admitted to N.J. bar, 1911; asso. firm Lum, Fairlie and Wachenfeld, Newark, N.J., 1910-46; prosecutor of pleas Essex County, N.J., 1932-46; asso. justice N.J. Supreme Ct. since 1946. Dir. Civilian Defense, State of N.J., World War II. Mem. Am. and Essex County bar assns., Kappa Sigma. Democrat. Episcopalian. Clubs: Orange Lawn Tennis; Baltusrol Golf. Home: 787 E. Clarke Pl., Orange, N.J. Office: 1060 Broad St., Newark, N.J.

WACHTEL, William W., corp. exec.; b. Milwaukee, Feb. 2, 1892; s. Jack and Susan (Gegusan) W.; student grammar sch. of Wis.; m. Helen Chan, June 6, 1923; 1 son, Jack S. Sec. Bd. of Public Safety, Terre Haute, Ind., 1907; asst. sales mgr. Elec. Div., Johns-Manville Co., New Orleans, 1908; with Loose-Wiles Biscuit Co., 1910-36, successively as clk., sales statistics in purchasing dept., accounting, advt. mgr., sales mgr., v.p. in charge sales and advt.; v.p. and dir. Calvert Distillers Corp., N.Y. City, 1936-38, pres. since 1938; dir. Distillers Corp., Seagram, Ltd., Montreal, Can., since 1943, Joseph E. Seagram & Sons, N.Y. City, since 1945. Home: 480 Park Av., N.Y.C. Office: 405 Lexington Av., N.Y.C.

WADDELL, Chauncey L. ◎ V. 26.

WADE, Albert Geoffrey, II, advt. exec.; b. Oak Park, Ill., Mar. 13, 1918; s. Walter A. and Pearle E. (Nelson) W.; student Western Mil. Acad., 1934-35, Beloit Coll., 1935-37; m. Marie Lubke, Jan. 13, 1947; children—Patricia Ann, Albert Geoffrey, Jacqueline Marie, Deborah Jean. With radio sta. WLS, Chgo., 1936-37; joined Wade Advt. Agy., Chgo., 1938, asst. gen. mgr., 1945-51, partner since 1951. Chief radio sect. O.W.I., overseas div., Cairo, Egypt, 1944-45. Presbyn. Clubs: Athletic, Tower (Chgo.); Oak Park (Ill.) Country; Oak Brook Polo (Hinsdale, Ill.); Fin and Feather (Dundee, Ill.) Home: 814 Monroe Av., River Forest, Ill. Office: 20 N. Wacker Dr., Chgo. 6.

WADE, Edwin Carter, co. exec.; born Farmville, Va., Aug. 29, 1885; s. Edwin George and Jane Cary (Vaughan) W.; A.B., Hampden-Sydney Coll., 1907; A.M., Columbia, 1912; m. Ernestine Barger, Oct. 11, 1922; children—Edwin Carter, Daisy Caldwell, Prin. Boydton (Va.) High Sch., 1907-09; instr. in history, Hoboken (N.J.) Acad., 1911-12; headmaster, Cedarcroft Sch., Kennett Square, Pa., 1912-17; supt. of schs., Bluefield, W.Va., 1917-21, 1923-34, Florence, S.C., 1921-23; instr. Winthrop Coll., Rock Hill, S.C., 1922-23, Concord Coll., Athens, W.Va., 1927-28; pres. Bluefield Coll., 1934-46; pres. Andrew-Crowell Co., Community Realty Co., Easley-Wilson Co.; dir. Bank of Matoaka; v.p. Community Savings & Loan Co., First Federal Bldg. & Loan Co. Commr. to gen. assembly Presbyn. Ch. in U.S.A., 1926-45. Pres. West Virginia Soc. of Crippled Children, 1947-48; dir. National Society for Crippled Children, 1948-49; del. Rotary Internat. Inst., Quebec, 1948. Certificate of Distinguished Citizenship, Am. Legion, 1948. Mem. N.E.A., Kappa Sigma, Omicron Delta Kappa, Pi Gamma Mu, S.A.R. (pres. W.Va., soc. 1935-38). Democrat. Presbyn. Elk. Clubs: Rotary of Bluefield (gov. 24th District, Rotary Internat. 1932-33), Executives (pres.). Address: 1324 Whitethorn St., Bluefield, W.Va.

WADE, F(ranklin) Alton, coll. prof.; b. Akron, O., Feb. 5, 1903; s. Mulford and Margaret Ann Carse (Pope) W.; student Western Reserve Acad., 1919-21; B.S., Kenyon Coll., 1926, M.A., 1926; Ph.D., Johns Hopkins, 1937; m. Sarah Jane Richards, Aug. 20, 1938; one son, James Richards Wade. Instructor chemistry and geology University of Delaware, 1929-31; geologist Byrd Antarctic Expedition II, 1933-35; instr. geology Miami U., Oxford, O., 1936-37, asst. prof. geology, 1937-46, asso. prof. 1946-47, became professor, 1947; now professor, head department geology, Texas Tech. College, Lubbock, Texas; director of studies Norton Geology Field Camp since 1947; sr. sci. and unit comdr. U.S. Antarctic Service Expdn., 1939-41. Served as maj., U.S. A.A.F., 1943-45, comdr. Greenland Ice Cap Detachment; chief operations analysis office Far East A.F., 1950-51. Awarded special Congl. Medal, 1937 and 1945. Fellow Geol. Soc. of Am.; mem. Mineral. Soc. of Am., Am. Inst. Mining and Metall. Engrs., Am. Assn. Petroleum Geologists, Geophys. Union, British Glaciol. Soc., Am. Polar Soc., Soc. Econ. Paleontol. and Mineral., Delta Tau Delta, Gamma Alpha, Sigma Gamma Epsilon. Episcopalian. Author papers on geology and glaciology of Antarctica and Greenland; classified documents on Air Defense and Tactical Air Power. Home: 4313 45th St., Lubbock, Tex.

WADE, Franklin Sanborn, business exec.; b. Kansas City, Mo., July 27, 1885; s. Charles J. and Mary E. (Howard) W.; B.A., U. of Southern Calif., 1908; m. Carol Dudley, 1914; children—F. Russell, Meliss W. Keller. Chemist Los Angeles Gas & Electric Corp., 1905-12; supt., later v.p. and gen. mgr. Southern Counties Gas Co. of Calif., Los Angeles, 1912-28, pres., 1928-47, now dir.; dir., pres., gen. mgr. Southern Calif. Gas Co., 1939-50, chmn. bd. dirs., 1950—; chmn. bd. State Mutual Savings & Loan Assn.; dir. Petrolane, Ltd., Fluor Corp., Ltd., Universal Consol. Oil Co., Union Bank & Trust Co. Trustee U. So. Cal. Mem. Am. Soc. M.E., Am. Gas Assn. Club: California (Los Angeles). Office: 810 S. Flower St., Los Angeles 17.

WADE, George Garretson ◎ V. 28.

WADE, Harry Henchell, educator; b. Pitts., Jan. 2, 1899; s. Dr. Charles E. and Lillian (Flann) W.; B.S., Carnegie Inst. Tech., 1922; A.M., U. Ia., 1931; m. Rachel Dillon, Aug. 11, 1923. Instr. accounting U. Ia., 1926-35, asso. prof., 1938-42, prof. since 1946, head dept. since 1950; head dept. accounting Price-Waterhouse & Co., N.Y.C., 1936-37. Served as lt. col., U.S. Army, 1942-45. C.P.A., Ia. Mem. Am. Inst. Accountants, Am. Accounting Assn. (past v.p.), Ia. Soc. C.P.A.'s, Beta Gamma Sigma, Sigma Nu, Delta Sigma Pi, Artus. Author: Fundamentals of Accounting, 1950. Home: 417 Ferson Av., Iowa City, Ia.

WADE, Harry Vincent, editor; born in Boston, Mass., Mar. 26, 1894; s. Arthur Dudley and Kate Elizabeth (Masters) W.; grad. Boston Latin Sch., 1910; studied law, 1911-15; m. Mary Isabel Olson, June 14, 1924; children—Mary Caroline, Cecily. Writer on Boston newspapers, 1915-16; editor Gangplank News, Army daily, St. Nazaire, France, 1919; reporter, asst. city editor, editorial writer Detroit Journal, 1920-22; editorial writer, paragrapher Detroit News, since 1922, writer of paragraph feature "The Newsreel", 1936—, asso. editor, 1951-53, editor, 1954—; writer of daily humorous feature "Senator Soaper Says" (syndicated to 80 papers in U.S. and Canada, 1930-53. Commissioned 2d lt. infantry O.R.C., 1916, 1st lt. inf., with A.E.F., 1918-19. Mem. Boston Latin Assn. Episcopalian. Clubs: Detroit Athletic, American-Swedish, Detroit. Contbr. to humorous mags Home: 425 McKinley Road, Grosse Pointe Farms, Mich. Office: Detroit News, Detroit 31, Mich.

WADE, Herbert Treadwell, editor, author; b. New York, N.Y., Sept. 2, 1872; s. Daniel Treadwell and Margaret Anna (Munroe) W.; prep. edn., J. H. Morse's pvt. sch., New York, A.B., Columbia Coll., 1893; m. Mrs. Ethel G. Jacquelin Stout, July 3, 1931 (deceased March 25, 1951). Assistant in physics, Columbia University, 1893-99; office editor (technology) New International Encyclopedia, 1900-03; advisory editor and contbr. applied science and technology, 2d edit., and supplement same, 1913-24, editor, 1925-32. Mng. editor Nelson's Ency., 1905-07; editorial dept. Am. Review of Reviews, 1907; editor Engineering Index Annual, 1909-10; lit. editor Photographic History of Civil War, 1911; editor, adviser and contbr. New Internat. Year Book, 1907-24, editor in chief, 1925-32. Mem. bd. trustees of Grant Monument Assn., N.Y. City. Commd. capt. Ordnance Dept., U.S. Army, June 14, 1918; in charge Spl. Reports Br., Information Sect., Office Chief of Ordnance; hon. discharged Mar. 22, 1919; capt. ordnance, O.R.C., promoted maj., Oct. 14, 1924; maj. Inactive Reserves, 1939. Mem. Army Ordnance Assn., Society of Colonial Wars (gov. N.Y. Society, 1944-45; Deputy Governor General, 1945), Sons of the Revolution, Military Order of Foreign Wars, Military Order World War, Society of Older Graduates of Columbia (pres. 1939-40), Phi Beta Kappa. Republican. Episcopalian. Clubs: University, Columbia University. Author: Evolution of Weights and Measures, and The Metric System (with Wm. Hallock), 1906; Astronomy (with W. Kaempffert), 1909; Everyday Electricity, 1924; Scales and Weighing—Their Industrial Applications, 1924; The Colonial Wars in America, 1942, illustrated edit., 1948; also numerous articles in magazines. Advocate of the metric system. Home: "Cedarmarch," New Canaan, Conn.; also University Club, 1 W. 54th St., N.Y.C. 19.

WADE, H(erbert) Windsor ◎ V. 26.

WADE, Ira Owen, univ. prof.; b. Richmond, Va., Oct. 4, 1896; s. Martin David and Mary Elizabeth Frances (Lyle) W.; A.B., Johns Hopkins U., 1916; M.A., Columbia U., 1919; Ph.D., Princeton U., 1923; m. Mabel Winifred Hamilton, Aug. 8, 1925. Instr. John Marshall High Sch., Richmond, 1916-17, William and Mary Coll., Williamsburg, Va., 1917-18; head dept. of Romance langs., Marietta (O.) Coll., 1919-21; instr. in French, Princeton U., 1923-25; head dept. of Romance langs., U. of Western Ont., London, Can., 1925-27; asst. prof., Princeton U., 1927-31, asso. prof., 1931-40, prof. French since 1940, John N Woodhull professor, 1951, chmn., 1946; visiting professor University of Chicago, summer quarter, 1945; visiting lecturer, Harvard Univ., summer terms of 1946 and 1947. Served in U.S. Naval Res. Force, 1918; attached to Office of Naval Intelligence. Jacobus fellow, Princeton U., 1922-23. Mem. Modern Lang. Assn. of America, Am. Assn. Teachers of French, Am. Assn. Univ. Profs. Author: The Clandestine Organization and Diffusion of Philosophic Ideas in France from 1700 to 1750, 1938; Voltaire and Mme. du Châtelet, 1941; Studies in Voltaire, 1947; Micromégas, A Study in the Fusion of Myth, Art and Science, 1950. Editor lit. papers. Mem. Nassau Club. Home: 31 Armour Road, Princeton, N.J.

WADE, James William ◎ V. 27.

WADE, John Donald, found. exec.; b. Marshallville, Ga., Sept. 28, 1892; s. John Daniel and Ida (Frederick) W.; A.B., U. of Ga., 1914; A.M., Harvard, 1915; Ph.D., Columbia, 1924; m. Julia Floyd Stovall, July 18, 1942; 1 dau., Anne Treutlen. Instr. and asso. prof. English, U. of Ga., 1919-25; Guggenheim fellow in Eng., 1926-27, asst. editor Dictionary of Am. Biography, 1927-28; prof. English, Vanderbilt U., 1928-34; prof. English, U. of Georgia, 1934-46, head dept. English and dir. div. lang. and lit., 1939-46; founder and editor Georgia Quarterly Review (publ. of

U. Ga.), 1946-50; founder and pres. Marshallville Found. since 1944. Lecturer summers, U. N.C., Duke U. Served as 2d lt. U.S. Army, 1918-19. Mem. Modern Lang. Assn. America, Ga. Hist. Soc., Sigma Nu, Phi Beta Kappa. Democrat. Methodist. Author: August Baldwin Longstreet, a Study of the Development of Culture in the South, 1924; John Wesley, 1930; also article in Southern Pioneers, 1925; I'll Take My Stand, 1930; Culture in the South, 1934; Who Owns America, 1936; Literary History of the United States, 1948. Co-editor: Masterworks of World Literature, 1947. Contbr. to American Mercury, Am. Review, Va. Quarterly, Southern Rev. Home: Marshallville, Ga.

WADE, John W(ebster), univ. dean; b. Little Rock, Ark., Mar. 2, 1911; s. John William and Sarah Vista (Webster) W.; A.B., U. of Miss., 1932, LL.B., 1934; LL.M., Harvard, 1935, S.J.D., 1942; married Mary Moody Johnson, June 1, 1946; children—John Webster, Mary Ridley, William. Asst. prof. of law U. Miss., 1936-38, associate professor, 1938-40, prof., 1940-47; vis. prof. of law U. of Tex., 1946-47; prof. of law Vanderbilt U. since 1947, dean since 1952. Admitted to practice, Miss., 1934, Tenn., 1947. Served as lt., U.S.M.C., 1943-45; participated in operations, Kwajalein, Saipan, Tinian, Iwo Jima, with 4th Marine Div. Awarded Bronze star (Iwo Jima), Presidential Unit citation with 2 stars (Saipan-Tinian and Iwo Jima). Mem. American Bar Association, American Law Institute, Tenn. and Miss. (pres. jr. bar sect., 1945-46) state bar assns., Sigma Nu, Order of Coif, Phi Alpha Delta, Omicron Delta Kappa, Phi Eta Sigma, Eta Sigma Phi, Sigma Upsilon, Blue Key. Democrat. Presbyterian. Contbr. articles to law revs. Editor: Miss. Law Jour., 1933-34; faculty editor: Vanderbilt Law Rev., 1948-52. Home: 2122 Sharondale Dr., Nashville 12.

WADE, Joseph Sanford, biologist, writer; b. Cumberland Co., Ky., July 20, 1880; s. James Ballanger and Nancy (Beck) W.; student Fairmount College, Wichita, Kan., 1905-06; U. of Chicago, 1923-25; unmarried. Lit. and hist. research work, 1906-13; field and lab. research work, cereal and forage insect investigations Central Great Plains, U.S. Dept. Agr., 1913-17; adminstrv. and research work, with same, at Washington, 1917-50; collaborator, 1950—; specialist in American entomol. bibliography; has made spl. studies of immature stages of North Am. Coleoptera and in the history of biology. Fellow A.A.A.S., Entomological Society Am.; mem. Entomol. Soc. Wash. (pres. 1934), Biol. Soc. Wash. (corr. sec. 1933-43; v.p. 1943-46; pres., 1946-47); Kan. Acad. Science, Am. Ornithologists Union, Washington Acad. Sciences, Thoreau (Nat. Hist.) Society. Presbyterian. Club: Cosmos. Author tech. govt. publs. and many articles in scientific and lit. mags. Home: Argonne Apts., 1629 Columbia Road N.W., Washington 9. Office: U.S. Dept. Agriculture, Washington 25, D.C.

WADE, Leigh, air force officer; b. Cassopolis, Mich., Feb. 2, 1897; s. William Murray and Maryjane Frances (Tharp) W.; student R.A.F. Ground Sch., 1917; M.S. (hon.), Tufts Coll., Norwich U., 1925; m. Helen Moran, Apr. 1942. Commd. 2d lt., 1917, advanced through grades to maj. gen. U.S. A.A.F., 1952; served with 1st inf. N.D. N.G., Mexican border, 1917-18; served in France, 1918-19; test pilot, chief test pilot A.C., McCook Field, Dayton, O., 1919-23; mem. A.C. around-the-world flight, 1924; comdr. U.S. troops, Cuba, 1942-46; staff 14th Air Force, 1946-48; air attache U.S. Embassy, Athens, Greece, 1949-51, Rio de Janeiro, Brazil, 1951-52; Air Force comdr., Brazil-U.S. Mil. Commn., Rio de Janeiro, since 1952; sales development aviation, aero. products, S.A., 1926-40; pioneer flight over Andes, Chile to Argentina, Rio de Janeiro, in light powered craft. Decorated D.S.M., Legion of Merit, Commendation Ribbon, Legion of Honor (France), Order Rising Sun (Japan); Order Mil. Merit, Grand Cross Cruz-Roca (Cuba); Mil. Cross, Order St. George (Greece). Mem. Air Force Res. Officer Assn., Los Angeles C. of C., Air Force Assn. (life), Am. Geog. Soc., Forestry Assn. Am., Am. Legion, Scabbard and Blade. Clubs: Rotary, Gyro of Am., Santa Monica Athletic, Army-Navy Am.; Yacht, Joque, Marimbas, Half Way House, Aeronautica (Rio de Janeiro); Aero of Brazil. Home: 3065 Cleveland Av., Washington. Office: Av. Churchill, 157 Sala 707, Rio de Janeiro, Brazil.

WADE, Lester A(ndrew), judge; b. Pleasant View, Weber County, Utah, July 8, 1889; s. James Monroe and Isabelle Maria (Crandall) W.; LL.B., U. of Chicago, 1917; m. Nellie Vanderwerff, June 10, 1920; children—Glen, Norman. Lawyer since 1917; Ogden, Utah, 1919, and 1922-33; partner Wolfe, Martin and Wade, Twin Falls, Ida., 1920-21; juvenile judge, 2d Jud. Dist., Utah, 1925-27; asst. county atty., 1931-33; dist. judge, 1933-43; justice Supreme Court of Utah since Jan. 1943. Mem. Am. and Utah bar assns. Mormon. Democrat. Home: 534 De Soto St. Office: State Capitol, Salt Lake City.

WADE, Preston Allen, surgeon; b. Helena, Mont., Mar. 22, 1901; s. John William and Claudia (Hilman) W.; A.B., Cornell U., 1922, M.D., 1925; m. Evangeline Schreiter, Aug. 4, 1934. Engaged in pvt. practice, 1927—; clin. prof. surgery N.Y. Coll. Med., 1935-53; prof. clin. surgery, med. sch. Cornell U., 1953—; attending surgeon N.Y. Hosp., 1950—; cons. surgeon City Hosp., 1950—, Eliza A. Horton Meml. Hosp., Middletown, N.Y., 1950—, St. Francis Hosp., Poughkeepsie, N.Y., 1953—. Trustee Cornell U., 1950—. Served from maj. to lt. col. M.C., AUS, 1942-45; chief surg. service 9th Gen. Hosp. Diplomate Am. Bd. Surgery. Fellow A.C.S. (vice chmn. com. on trauma); mem. Am. Assn. Surgery of Trauma (recorder), A.M.A., Am. Acad. Compensation Medicine, N.Y. Acad. Medicine, N.Y. Clin. Soc., N.Y. Surg. Soc. Clubs: University, Cornell, Century (N.Y.C.); Framington Country (Charlottesville, N.C.). Home: 1935 Park Av., N.Y.C. 21. Office: 898 Madison Av., N.Y.C. 21.

WADE, William Henry, utility exec.; b. Wyncote, Pa., Aug. 7, 1893; s. Charles Weaver and Eva Abigail (Graham) W.; B.S., U. Pa., 1914; m. Ruth Stockton Kennedy, Jan. 4, 1917; children—Frances Virginia, Robert Graham, Richard Stockton. Power sales engr. Penn Central Light & Power Co., Altoona, Pa., now Pa. Electric Co., Johnstown, Pa., 1914-17, new bus. mgr., 1917-29, asst. to pres., 1929-30, v.p. since 1930; v.p. Municipal Service Co., Altoona, 1930-32, Ohio Electric Power Co., 1930-32, York (Pa.) Rys. Co., 1930-33, Keystone Pub. Service Co., Oil City, Pa., 1930-33; v.p., asst. gen. mgr. Pa. Edison Co., 1939-45, sr. v.p., dir. 1945-46, vice pres., dir., 1946—; vice pres., dir. Hollidaysburg Trust Co. Pres. bd. trustees Mercy Hosp. (Altoona). Mem. Pa. Electric Assn. (past pres.). Republican. Presbyn. Club: Blairmont Country. Home: 700 Clark St., Hollidaysburg. Office: 1200 11th Av., Altoona, Pa.

WADE, W(illiam) Wallace, athletics; b. Trenton, Tenn., June 15, 1892; s. Robert Bruce and Sarah Ann (Mitchell) W.; A.B., Brown U., 1917; m. Frances Bell, July 1, 1917 (dec.); children—William W., Frances Margaret; married 2d Virginia M. Jones, November 29, 1950. Athletic dir. Fitzgerald Clarke Sch., Tullahoma, Tenn., 1919-21; asst. athletic dir. Vanderbilt U., 1921-23; athletic dir. and football coach, U. of Ala., 1923-31; same, Duke U. 1931-42, dir. phys. edn. and athletics, 1945-50; commissioner Southern Conference since Jan. 1, 1951. Enlisted in Tenn. Nat. Guard, June 1917; disch. from U.S. Army, rank of capt., Sept. 1919; major F.A., U.S. Army, Mar. 1942; promoted lt. col. Oct. 1942; comd. 272d F.A. Btn., European Theatre, April 1944-May 1945. Decorated 4 Battle stars, Bronze star, Croix de Guerre. Mem. Delta Phi. Presbyterian. Mason. Clubs: Durham Rotary, Hope Valley Country. Address: 107 Market St., Durham, N.C

WADELY, Harold E., pres. and dir. Firth Carpet Co. Address: 295 Fifth Av., N.Y. City 16.*

WADEWITZ (Wilhelm) Martin (vadevitz), chemist; b. Leipzig, Germany, Feb. 3, 1895; s. F. Wilhelm and E. Marie (Reinhardt) W.; Ph.D., U. Leipzig, 1923; m. W. Bertha Schaefer, Apr. 14, 1925; children—Guenter, Martina, Susanne, Peter. Came to U.S., 1929, naturalized, 1937. Asst. U. Leipzig, 1923-24; research chemist Vereinigte Glanzstoff Fabriken, Oberbruch, Germany, 1924, chemist, prodn. mgr., Kelsterbach, Germany, 1925-28; prodn. mgr., supt., plant mgr. N.A. Rayon Corp., Elizabethton, Tenn., 1928-49; tech. dir. Am. Enka (N.C.) Corp., 1949-50, became technical vice president, 1950, vice president manufacture, 1954—. Mem. Am. Chem. Soc. Home: 6 Red Oak Rd., Asheville. Office: American Enka Corp., Enka, N.C.

WADIA, Rustom D. ◎ V. 28.

WADLEIGH, Cecil H(erbert), plant physiologist; b. Gilbertsville, Mass., Oct. 1, 1907; s. Hazen Carl and Lucy (Whitehead) W.; B.S., U. of Mass., 1930, M.S., Ohio State U., 1932, Ph.D., Rutgers, 1935; m. Clarice Lucille Bean, Sept. 18, 1930; children—Evelyn Estelle, Carolyn Priscilla, Stanley Firth, Elaine Lucile. Research asst. in plant physiology Rutgers U., 1933-36; asst. research prof. agronomy U. of Ark., 1936-41; sr. chemist U.S. Regional Salinity Lab., Riverside, Calif., 1941-48, prin. chemist, 1948-51; head physiologist charge div. sugar plant investigations, Bur. Plant Industry, Soils and Agrl. Engrg., U.S. Dept. Agr., Beltsville, Md., 1951-54, head soils and plant relationships, Soils and Water Conservation Res. Br., U.S. Dept. Agr., Beltsville, 1954—. Fellow A.A.A.S.; mem. Am. Soc. Plant Physiologists (pres. 1951-52), Bot. Soc. Am., Am. Soc. Hort. Sci., Am. Soc. Agronomy, Soil Sci. Soc. of Am., Sigma Xi, Phi Sigma Kappa. Author or co-author numerous tech. pubs. on various aspects of mineral nutrition, nitrogen metabolism, water relations, nd physiol. basis for salt tolerance of plants. Home: R.D. 1, Box 93, Whitfield Chapel Rd., Lanham, Md.

WADMOND, Lowell Curtis, lawyer; b. Racine, Wis., Mar. 16, 1896; s. Christian George and Celia (Jensen) W.; Mus.B. cum laude, Chicago Mus. Coll., 1921; Ph.B. cum laude, U. Chicago, 1922, J.D. cum laude, 1924; m. Mary Elita Cason, July 27, 1938. Admitted to Ill. bar, 1924, Wis. bar, 1925, N.Y. bar, 1926, Supreme Ct. of U.S., 1940; with Tolman, Sexton & Chandler, Chicago, 1924-26; asst. U.S. atty. for So. dist. N.Y., 1926-30; spl. asst. atty. gen. N.Y. State, 1929-31; spl. asst. to atty. gen. of U.S., 1930; mem. com. character and fitness, appellate div. Supreme Ct. of N.Y., 1st dept. since 1934; mem. firm White & Case, N.Y.C., 1935—; dir., mem. exec. com. Texas Gulf Sulphur Co. Trustee Rollins Coll., Kate Macy Ladd Fund. Pres., dir. Met. Opera Assn. N.Y. City; chmn. exec. com. Nat. Rep. Club, 1943-49; del. Nat. Republican Convention, 1952. Served with 340th Inf., U.S. Army, World War I. Decorated Order North Star (Sweden), 1950. Mem. Assn. Bar City of N.Y., N.Y. Co. Lawyers Assn., N.Y. State and Am. bar assns., Order of the Coif. Baptist. Mason. Clubs: University, Metropolitan Opera (pres. 1945-47), Manhattan, Downtown Association, Lawyers (pres.) (New York). Home: 1192 Park Av., N.Y. City 28. Office: 14 Wall St., N.Y. City.

WADSWORTH, Alfred Powell ◎ V. 26.

WADSWORTH, Eliot, ex-asst. sec. treasury; b. Boston, Mass., Sept. 10, 1876; s. Oliver Fairfield and Mary Chapman (Goodwin) W.; A.B., Harvard, 1898; LL.D. (honorary), University of Rochester, 1921, Northeastern University, 1947; A.M., Harvard, 1923; m. Mrs. Nancy (Whitman) Scull, 1922; 1 dau., Nancy Elizabeth. Began in employ Planters' Compress Co., Boston; became connected with Stone & Webster, elec. engrs., admitted as partner, 1907; retired from firm, Dec. 31, 1916, now mem. bd. dirs.; v. chmn. central com. Am. Nat. Red Cross, 1916-19; mem. central com., 1921-42, nat. treas. A.R.C., 1921-26, asst. sec. treasury, 1921-25; chmn. bd. commrs. Sinking Fund, City of Boston, 1926-29 and 1934-40; vice-pres., director Franklin Savings Bank, 1908-43; John Hancock Mutual Life Ins. Co., 1927-42, United Shoe Machinery Corp., 1934-50, U.S. Smelting, Refining and Mining Company, 1933-43; Am. Woolen Co., Central Aguirre Sugar Co., 1932-44. Am mem. League Loans Com., London, since 1932. Sec. World War Foreign Debt Commn., 1923-25; mem. Mass legislature, 1926-32. Represented U.S. Government at Paris for the settlement of the cost of the American Army of Occupation on the Rhine, from Feb. to June 1923. President Hoover's rep. to investigate conditions after hurricane, Santo Domingo, 1930; chmn. com. on coöp. with nat. groups and assns., President's Orgn. on Unemployment Relief; rep. of U.S. at Geneva Conf. for Rewriting Red Cross Conv., 1929, and new Prisoners of War Convention (12 yrs.). Overseer of Harvard (pres. bd. of overseers, 1929), and chmn. of exec. com. Harvard Endowment Fund Com. member bd. of dirs. Ellis Memorial House; pres. Boston C. of C., 1933-39; chmn. Am. sect. International Chamber of Commerce, 1937-45; dir. Chamber of Commerce U.S., 1934-40; trustee, Carnegie Endowment for International Peace; mem. Loyalty Review Bd. U.S. Civil Service Commission. Awarded D.S.M.; Comdr. Order of the Crown (Belgium). Member Delta Phi. Member Battery A, Mass. Vol. Militia, 3 yrs. Clubs: Tavern, Engineers, Harvard, Somerset (Boston); Downtown, Harvard, Knickerbocker (New York); Metropolitan (Washington, D.C.). Traveled widely in Europe, Russia and the Balkans, 1915, as member Rockefeller Foundation, European Relief Commn. Home: 2416 Tracy Place, Washington, D.C.

WADSWORTH, George, U.S. ambassador; b. Buffalo, N.Y., April 3, 1893; s. Henry Cowles and Mabel (Miller) W.; B.E., Union U., 1914, M.A., 1934; m. Dorothy Maynard Lasell, May 21, 1921 (died Nov. 20, 1928); children—George, Caroline Long; m. 2d, Norma Mack, May 1, 1936 (died 1946). Instr. Am. University, Beirut, 1914-17; clerk to Am. Consulate General, Beirut, 1916-17; v. consul, Nantes, France, 1917-19; Constantinople, 1919-20, Sofia, 1920, Alexandria, 1920-21, Constantinople, 1921-22; consul, Cairo, 1922-24; detailed for duty in Dept. of State, 1924-28; first sec. of Legation and consul, Cairo, 1928-31; first sec. of Legation, Teheran, 1931-33; assigned first sec. of Legation, Bucharest, 1933, counselor of Legation and consul gen., 1935; consul gen. at Jerusalem, 1936-40; counselor of Embassy, Rome, 1941-42; diplomatic agent and consul gen. to Syria and Lebanon, 1942-44, E.E. and M.P., 1944-46; ambassador to Iraq 1947-48; ambassador to Turkey, 1948-51; mem. Policy Planning Staff, Dept. of State, 1952; apptd. U.S. ambassador to Czechoslovakia, 1952, Saudi Arabia, 1954. Mem. Alpha Delta Phi. Presbyn. Clubs: Metropolitan, Chevy Chase (Washington). Address: care Dept. of State, Washington.

WADSWORTH, George W., editor, publisher; b. Kansas City, Mo., Apr. 6, 1884; s. George W. and Anna G. (Cunningham) W.; student pub. schs., Columbus, O., 1889-99; m. Lessie Katherine Hill, Aug. 12, 1950. With Western Underwriter (now Nat. Underwriter), Cin., 1899-1906, Chgo., 1906-14; organizer, owner, operator Ins. Pub. Relations Bur., Chgo., since 1914; editor, pub. owner Am. Ins. Digest and Ins. Monitor (formerly Ins. Monitor), since 1920; owner, pub. History of Life Insurance in its Formative Years, and Elizur Wright—The Bible of Life Insurance since 1943. Author, contbr. articles ins., trade publs. Home: 375 Braeside Rd., Highland Park, Ill. Office: 605 N. Michigan Av., Chgo. 11.

WADSWORTH, Harold A(nderson), coll. dean; b. Superior, Wis., Mar. 12, 1893; s. Henry Hayes and Jennie M. (Anderson) W.; B.S., U. of Calif., 1916; m. Dorothy A. Hutchins, Dec. 22, 1922; 1 son, Keith G. Instr. and asst. prof. irrigation, U. of Calif., 1916-28; asso. prof. and prof. agr. U. of Hawaii since 1928, dean coll. of agr. since 1947, dir. agr. expt. sta. and dir. agr. extension service since 1950. Irrigation cons. Hawaiian Sugar Planters Assn., 1929-53. Mem. U.S. Navy Adv. Com. on Edn. in Guam and the Trust Territory, 1947-53; mem. Governor's adv. com. on State Orgn., 1954. Served with A.E.F., 18th Engrs. (ry.), 1917-19. Mem. A.A.A.S., Am. Geo. Union, Theta Xi. Club: Pacific. Contbr. to jours. Home: 2236 Hyde St., Honolulu 14, T.H.

WADSWORTH, James J., govt. ofcl.; b. Groveland, N.Y., June 12, 1905; s. James Wolcott, Jr., and Alice (Hay) W. student Fay Sch., St. Marks Sch., Southboro, Mass.; A.B., Yale, 1927; LL.D., Alfred (N.Y.) U., 1937; m. Harty Griggs Tilton, June 16, 1927; 1 dau., Alice Tilton (Mrs. Trowbridge Strong). Active in farm management and labor, 1927-41; mem. assembly N.Y. State Legislature 1931-41; asst. mgr. industrial relations Curtiss Wright Corp., Buffalo, 1941-45; dir. public service div. War Assets Adminstrn., 1945-46; dir. govt. affairs dept. Air Transport Assn. of Am., 1946-48; special asst. to adminstr. ECA since 1948; acting director Civil Defense Office, 1950; dep. adminstr. F.C.D.A., 1951; nominated dep. U.S. rep. to United Nations, 1953; dir. Geneseo (N.Y.) Valley Nat. Bank, Citizens

Bank & Trust Co., Dansville, N.Y. Chmn. mayor's com. on child care, Buffalo, 1944-45, com. on pub. welfare, Albany, N.Y., 1937-41, joint com. on employment of middle aged, 1939-41; mem. adv. bd., Forty Plus Club, N.Y. City, since 1940. Republican. Episcopalian. Club: Yale (New York). Author: Salary Job Evaluation—The Curtiss Wright Plan, 1944. Home: 1532 29th St., Washington 7. Office: 800 Connecticut Av., Washington 25.

WADSWORTH, James Wolcott ◎ V. 28.

WAFER, Joseph M., mfg. exec.; b. Bklyn., Jan. 31, 1901; s. William and Johanna (O'Connell) W.; m. Wallie Kobel, Aug. 16, 1924. With West Va. Pulp & Paper Co. since 1924, became gen. mgr. indsl. chem. sales div., 1943, v.p. since 1948, also dir. Mem. Salesmen's Assn. Am. Chem. Industry, Oil Trades Assn. N.Y., Armed Forces Chem. Service Assn., Am. Waterworks Assn. Home: New Milford, N.J. Office: 230 Park Av., N.Y.C. 17.

WAGAR, J(ohn) V(ernon) K(nox) (way-gar), educator; b. Dover, O., Oct. 19, 1898; s. Vernon Wade and Una Ann (Knox) W.; student O. State U., 1916-17; B.S., U. of Mich., 1920, M.S., 1923, grad. student, 1940-41, U. of Calif., summer 1941; m. Dorothy McConnell, Dec. 27, 1924; children—James McConnell Knox, J(ohn) Alan. Scaler Indian Forest Service, Menominee Reservation, Wis., 1919; ranger U.S. Forest Service, Wyo., 1920-23, supt., Colo., 1933-34; instr. forestry Colo. Coll., 1923-25, asst. prof., 1925-33; head dept. forest recreation and wildlife conservation Colo. A. and M. Coll. since 1935. Served as corporal, U.S. Army, 1918. Mem. A.A.A.S., Soc. Am. Foresters, Am. Forestry Assn., Nat. Parks Assn., Wildlife Soc., Wilderness Soc., Les Voyageurs, Sigma Xi, Beta Beta Beta, Phi Sigma, Xi Sigma Pi. Methodist. Author conservation subjects for nat. and internat. confs. Contbr. forestry jours. Home: 415 E. Laurel St., Ft. Collins, Colo.

WAGEMAN, Don H(enry) (wāgĕman); banker; b. Manhattan, Kan., Sept. 27, 1894; s. James L. and Judith P. (Leffingwell) W.; student Kan. State Coll., 1908-09; m. Blanche Houston, Dec. 28, 1920; children—Betty Jo, Donna Jean. Asst. cashier First Nat. Bank, Manhattan, Kan., 1915-17, 19-21; cashier Colony (Kan.) State Bank, 1922; asst. nat. bank examiner, 1923-24; auditor Am. Nat. Bank, Cheyenne, Wyo., 1924-27, cashier, 1928, v.p., 1929-46; v.p., Seattle First Nat. Bank, 1946-53, chmn. exec. com., dir., 1954—. Served as 2d lt. U.S. Army, 1918. Republican. Methodist. Mason. Home: 2211 30th St. W., Seattle 99.

WAGENAAR, Bernard (wā'gē-när), composer; b. Arnhem, The Netherlands, July 18, 1894; s. Hendrikus Wijnandus and Charlotta Jacoba M. M. (van Rooijen) W.; ed. in private sch., The Netherlands; studied violin with Gerard Veerman, piano with Mme. Veerman-Bekker, composition with Dr. Johan Wagenaar; m. Irène Chadwick, Sept. 11, 1921; children—Theodore van Rooijen, Anneke (Mrs. Alexander Bacon Brook). Came to the United States, 1920, naturalized, 1927. Teacher and conductor, Holland, 1914-20; mem. of violin sec. New York Philharmonic Orchestra, 1921-23; teacher Inst. of Musical Art, 1925-37; teacher of fugue, orchestration and composition, Juilliard Sch. Music, since 1927. Compositions: (songs) Three Songs from the Chinese (voice, flute, harp, piano), 1921; From a Very Little Sphinx, 1921; (chamber music) Sonata for Piano, 1925; Sonata for Violin and Piano, 1926; Sonatina for Violoncello and Piano (Columbia recording) 1934; Second String Quartet, 1932; Third String Quartet, 1936; (orchestra) Sinfonietta for small orchestra, 1929; Violin Concerto, 1940; Three Symphonies: Triple Concerto for Flute, Harp, Cello and Orchestra; Divertimento for Orcestra, 1927; Fanfare for Airmen (for brass instruments); Concertino for 8 instruments; Feuilleton for orchestra, also other compositions in manuscript. Awards: 1st place for Sonata for Violin and Piano by Soc. for Publ. of Am. Music, 1928. Sinfonietta was only Am. work chosen for festival of Internat. Soc. for Contemporary Music, Liege, Belgium, 1930; Triple Concerto, N.Y., 1941; Two Arrangements of Spanish Folk Songs, 1942; Chamber opera, commissioned by Alice M. Ditson Fund, Columbia U. Chamber opera, "Pieces of Eight," 1944. "Song of Mourning," (memoriam (for orchestra) for fallen Dutch patriots), 1944, Washington-New York radio, and others; Symphony, Number 4, 1949; Five Tableaux for Cello and Orch., 1952; Divertimento for Small Orch., 1952, and several others. Works have been played by the leading orchestras both United States and foreign, including New York Philharmonic Orchestra, London Symphony, Detroit, National and Minneapolis Symphony orchestras, Chicago, Phila., Los Angeles, Cincinnati, St. Louis, Colorado Springs, C.B.S. symphony orchestras. Mem. Internat. Soc. Contemporary Music (mem. bd. dirs. Am. sect.), Am. Soc. Composers, Authors and Pubs., Composers Com. of League of Composers, Netherlands Soc. for Contemporary Music, Soc. for Netherlands History of Music. Home: 450 Riverside Dr. Address: care Juilliard School of Music, 120 Claremont Av., N.Y. City 27; (summer) Edgartown, Mass.

WAGENER, Anthony Pelzer (wäg'ē-nĕr), coll. prof.; b. Charleston, S.C., May 27, 1887; s. Emil Aristide and Lillie Eva (Pelzer) W.; A.B., Coll. of Charleston, 1906; Ph.D., Johns Hopkins, 1910; grad. study Am. Sch. of Classical Studies, Rome, Italy, 1910-11; m. Frances Rebecca Keister, Aug. 16, 1916; children—Anthony Pelzer, Frances Keister. Instr. in Latin and Greek, Williams Coll., 1912-13; acting professor Latin and Greek, Coll. of Charleston, 1913-14; prof. of Latin, Roanoke Coll., 1914-19, prof. of Latin and Greek, 1919-26, also dir. of summer and extension courses, 1922-26; prof. of Latin, W.Va. U., 1926-28, prof. Latin and Greek, 1928-29; prof. ancient langs. and head of dept., Coll. of William and Mary, since 1929; prof. of Latin, U. of Va., summers, 1926, 27, 29, Univ. of N.C., summer, 1935. Commissioned 2d lt. infantry, 1918; captain, Infantry Reserve, 1930-40. Mem. American Philological Assn., Archeol. Inst. America, Classical Assn. of Middle West and South (president, 1948 to 1949); chmn. com. on present status of classical edn., 1935-45), Scabbard and Blade, Am. Legion (past comdr. 3d Dist., Dept. of Va.), Pi Kappa Phi (past nat. pres.), Eta Sigma Phi, Omicron Delta Kappa, Phi Beta Kappa. Club: Cosmos (Washington). Democrat. Lutheran. Mason. Editor, Course of Study in Latin for High Schools of Virginia, 1945. Author: Latin and The Romans (with Thornton Jenkins), Book I, 1941, 1951, Book II, 1942, 1952; Learning Through Latin, 1944; The Heritage of European Literature (with Weatherly, Zeydel, and Yarmolinsky), 1948. Home: 702 Jamestown Road, Williamsburg, Va.

WAGENER, Henry Patrick, physician, ophthalmologist; b. Charleston, S.C., June 3, 1890; s. Emil Aristide and Lillie Eva (Pelzer) W.; B.S., Coll. of Charleston, 1909; M.D., Med. Coll. State of S.C., 1913; M.S., U. of Minn., 1923; m. Sabina Waterfield, May 7, 1930; children—Helen Sabina, Carol Mae. Prof. ophthalmology Mayo Foundation, U. of Minn., since 1947; cons. ophthalmologist Mayo Clinic, Rochester, Minn., since 1926. Mem. Am. Med. Assn., Am. Acad. Ophthalmology and Oto-laryngology Am. Ophthal. Soc., Sigma Xi. Lutheran. Home: 510 9th Av. S.W. Office: Mayo Clinic, Rochester, Minn.

WAGENER, Siegfried ◎ V. 26.

WAGENFUEHR, Albert, banker b. St. Louis, Mar. 26, 1892; s. Frank A. and Hermine (Hillig) W.; student Am. Inst. of Banking, spl. courses, St. Louis U. and City Coll. of Law and Finance; grad. Sch. Banking, Rutgers, 1938-40; m. Antoinette Timpte, June 7, 1916; 1 dau., Antoinette (Mrs. Merl J. Carson, Jr.). Began with The Boatmen's National Bank, 1911, mgr. credit dept., 1915, asst. cashier, 1921, v.p., 1926, dir., chmn. exec. com., 1947-54; v.p. First Nat. Bank in St. Louis, 1954—. Pres. St. Louis Assn. of Credit Men, 1929-30, former dir.; former mem. bd. govs. St. Louis chpt. Am. Inst. of Banking and dir. Robert Morris Assos.; instr. in credits grad. Sch. of Banking, Rutgers U. Chmn. adv. com. Social Service Exchange; mem. bd. Social Planning Council, Frederic Ozanam Home for Men. Clubs: Missouri Athletic, Old Warson Country. Author: Term Loans by Commercial Banks, 1940. Home: 37 Berkshire, Richmond Heights, Mo. Office: 305 N. Broadway, St. Louis.

WAGENHEIM, Michael Benjamin, lawyer; b. Norfolk, Va., Jan. 6, 1900; s. Herman and Sophie (Sheffield) W.; B.L., U. Va., 1922. Admitted to Va. bar, 1921, practiced in Norfolk, 1922—. Mem. Norfolk Sch. Bd., 1931-46, chmn., 1943-46; mem. bd. Hampton Roads Sanitation Commn., 1954—. Dir. Norfolk Community Fund, Child and Family Service (v.p. 1949-50), Travelers Aid Soc. (v.p. 1938-41), Goodwill Industries (v.p. 1936-37), Norfolk Community Concert Assn. (v.p. 1950-51), Norfolk Forum (charter mem., v.p. 1936-37), Boy Scouts Am. (awarded Silver Beaver 1940, v.p. 1948-49). Mem. bd. De Paul Hosp. Charter mem. Norfolk Jr. C. of C., pres., 1924-26, hon. life mem. Mem. C. of C. (chmn. com. edn. 1953-54), Am., Va. (chmn. exec. com. 1950-51, pres. 1954-55), Norfolk (pres. 1950-51) bar assns., Am. Judicature Soc., Gen. Alumni Assn. U. Va. (bd. mgrs. 1934-37, 43-46), U. Va. Law Sch. Assn. (exec. council 1953-56), Zeta Beta Tau (supreme council 1926). Mason, Elk (hon. life mem., dist. dept. E. Va. 1933, pres. Va. state assn. 1940-41). Clubs: Chevalier Yacht and Country, Lions, Hague, Pyramid, Downtown (Norfolk); Cavalier Beach (Virginia Beach, Va.); Lawyers (N.Y.C.). Home: 610 W. Princess Anne Rd. Office: Nat. Bank of Commerce Bldg., Norfolk, Va.

WAGENKNECHT, Edward (wäg'ĕn ĕkt), author; b. Chicago, Ill., Mar. 28, 1900; s. Henry E. and Mary (Erichsen) W.; Ph.B., U. of Chicago, 1923, M.A., 1924; Ph.D., U. of Wash., 1932; m. Dorothy Arnold, Aug. 3, 1932; children—Robert Edward, David Arnold, Walter Chappell. Prof. of English, Boston University, 1947—, editor Boston University Studies in English, 1954—. Author of a number of critical and biog. works, including: The Man Charles Dickens, 1929; Mark Twain, The Man and His Work, 1935; Cavalcade of the English Novel, 1943; Cavalcade of the American Novel, 1952; A Preface to Literature, 1954; The Unknown Longfellow, 1954; Longfellow, A Full Length Portrait, 1955. Editor of numerous anthologies, including: The Fireside Book of Christmas Stories, 1945; The Collected Tales of Walter de la Mare, 1950; A Tale of Two Cities, by Charles Dickens, 1950; An Introduction to Dickens, 1952. Contbr. articles and revs.; book reviewer Chicago Sunday Tribune Mag. of Books. Home: 233 Otis St., West Newton 65, Mass. ☆

WAGER, Ralph Edmond ◎ V. 27.

WAGER, Willis Joseph, educator; b. Pittsburg, Kan., July 24, 1911; s. Holmes and Joda (Smith) W.; A.B., Washington U., 1931, A.M., 1932; diploma, Kroeger Sch. Music, 1933; exchange fellow U. Frankfurt am M., 1933-34; Ph.D., N.Y.U., 1943; m. Adah Allen, June 30, 1936; children—Holmes, Geoffrey, Joseph. Asst. English and journalism, Washington U., 1932-33; instr. English N.Y.U., 1935-43; asso. prof. English Berea Coll., 1943-45; prof. English and humanities Boston U. since 1945, chmn. dept., 1945-49, chairman department of general studies Boston University College of Music since 1950; ednl. radio broadcasting Lowell Inst. Coop. Broadcasting Council, Boston, 1945-51. Awarded Alumni prize and Dramatics prize by Washington U., 1931. Mem. Modern Lang. Assn. Am., Am. Musicol. Soc., Nat. Collegiate Players, Phi Beta Kappa, Sigma Chi, Sigma Upsilon, Delta Sigma Rho, Kappa Phi Sigma, Eta Sigma Phi, Sinfonia. Democrat. Episcopalian. Club: Andiron (N.Y. City). Author sect. in Gustave Reese, Music in Middle Ages, 1940; numerous articles in scholarly mags.; translator articles Music Quarterly. Editor: Life on the Mississippi, 1943. Home: 366 Winter St., Weston, Mass.

WAGG, Selma, mem. Rep. Nat. Com.; b. Strong, Me., Feb. 11, 1910; d. Nathaniel Edgar and Florence Young (Blethen) MacPhail; student pub. schs., bus. coll.; m. Robert Alphonso Wagg, Jan. 15, 1934; 1 son, Robert Alphonso. Co-dir. boys' camp, tutoring school Camp Nagarda, Lisbon, Me. Vice chmn. Rep. State Com., Me., 1948-52, mem. Nat. Com. since 1952. Mem. Women's Lit. Union. Conglist. Eastern Star (past matron). Club: Me. Fedn. Women's. Home: Nagarda, Lisbon, Me.

WAGGENER, Roy A(lfred), coll. prof.; born Ewing, Mo., Feb. 3, 1890; s. George and Susan Alice (Zuspann) W.; A.B., La Grange Coll., 1916; A.M., Brow Univ., 1917; Ph.D., Cornell Univ., 1927; m. Nelle Elizabeth Thompson, Sept. 1, 1919. Teacher pub. schs., Lewis County, Mo., 1912-15; instr. biology and asst. prof., Brown Univ., 1922-27, 1927-28; prof. zoology, Carleton Coll., Northfield, Minn., since 1928, chmn. dept. 1932-46. Fellow A.A.A.S.; mem. Am. Soc. Zoologists, Am. Gen. Assn., Long Island Biol. Assn., Minn. Acad. Science. Republican. Baptist. Club: Lions International (dist. gov. 5-M, 1942-43). Author of articles on endocrinology and histology; 2 vol. Lab. Inst. in Animal Biology, 1941. Home: 310 E. Fifth St., Northfield, Minn.

WAGGONER, Raymond Walter, neuropsychiatrist; b. Carson City, Mich., Aug. 2, 1901; s. Charles W. and Anna J. (Herrick) W.; student Highland Park (Mich.) Jr. Coll., 1918-19, U. of Mich., Coll. of Lit., Science and Arts, 1919-20; M.D., U. of Mich. Med. Sch., 1924; Sc.D., U. of Pa. Grad. Sch. of Medicine, 1930; m. Marion Donnelly, Apr. 12, 1930; children—Raymond Walter, Karen. Intern Harper Hosp., Detroit, 1924-25; resident Phila. Orthopedic Hosp. and Infirmary for Nervous Diseases, 1925-26; lab. intern Pa. Hosp., Phila., 1926; asso. with grad. course Pa. Hosp. for Nervous and Mental Diseases, 1927-28; Commonwealth Fund fellow, 1926-29; with U. of Mich. since 1929, as asst. prof. of neurology and asst. neurologist at Univ. Hosp., 1929-32, asso. prof. and neurologist, 1932-36, prof. of psychiatry, dir. of Neuropsychiatric Inst. and chmn. dept. of psychiatry, since 1937. Adviser to Director, Selective Service System, 1943; mem. Commn., Mich. State Dept. Mental Health, 1945-49. Mem. Am. Neurol. Assn., Am. Psychiat. Assn. (fellow; mem. council), Central Neuropsychiat. Assn. (pres. 1952-53), Am. Geriatrics Soc., Group for Advancement of Psychiatry, Association for Research in Nervous and Mental Diseases, A.M.A. Member American Psychopathological Association, Washtenaw County Medical Society, Michigan State Medical Society (mental hygiene com.), Phila. Neurol. Soc., Mich. Society Neurology and Psychiatry (pres. 1941-42), Mich. Acad. Sci., A.A.A.S. (fellow 1947), Mich. Soc. for Mental Hygiene. Contbr. sect. on myopathies in Sajous Cyclopedia of Medicine; contbr. to professional jours. Home: 3333 Geddes Road. Address: University Hospital Ann Arbor, Mich.

WAGLEY, Charles Walter, anthropologist; b. Clarksville, Tex., Nov. 9, 1913; s. Walter Clarence and Sally (Ridling) W.; student U. Okla., 1933-34; A.B., Columbia, 1936, Ph.D., 1941; m. Cecilia Roxo, Sept. 12, 1941; children—Isabel Anne, Carlos William. Instr. Columbia, 1940-41, asst. prof. anthropology, 1946-49, asso. prof., 1949-53, prof., 1953—, exec. officer dept. anthropology, 1953—, dir. Bahia State-Columbia U. Research Program, 1950-53; vis. lectr., curator Museu Nacional, Rio de Janeiro, 1941-42; field party to Brazil, Inst. Inter-Am. Affairs, Div. Health and Sanitation U.S. Govt., 1942-46; staff Guggenheim Found., 1946-47, Social Sci. Research Council, 1947-48. Staff UNESCO Hylean Amazon Survey, 1948; advisor Ministry Edn., Brazil, 1953. Mem. Nat. Research Council, 1948—, vice chmn. div. psychology and anthropology, 1948-50. Decorated Order Southern Cross, 1946, Medalha da Guerra (Brazil). Fellow Am. Anthrop. Assn., Am. Ethnol. Soc. (dir. 1949-52). Author: Economics of a Guatemalan Village, 1941; Social and Religious Life of a Guatemala Village, 1949; Amazon Town: A Study of Man in the Tropics, 1953; others. Editor: Race and Class in Rural Brazil, 1952. Contbr. articles, reviews to various jours. Home: 201 Christie St., Leonia, N.J. Office: Columbia U., N.Y.C. 27.

WAGMAN, Frederick Herbert, librarian; b. Springfield, Mass., Oct. 12, 1912; s. Robert and Rebecca (Gaberman) W.; A.B., Amherst Coll., 1933; A.M., Columbia, 1934, Ph.D., 1942; student U. of Gottingen, 1935-36; m. Ruth Jeannette Wagman, Nov. 21, 1941; children—Elizabeth L., William G. Instr. Columbia Extension, 1933-35; Ottendorfer Meml. fellow N.Y.U., 1935-36; teaching fellow Amherst, 1936-37; instr. U. of Minn., 1937-42; head planning unit postal div., U.S. Office Censorship, Washington, 1942-43, head regulations and training sect., 1943-45, regulations officer, 1945; successively acting dir. personnel and acting dir. adminstrv. services Library of Congress, 1945-46; asst. dir. reference dept., 1946-47, director processing dept., 1947-51, deputy chief asst. librarian, 1951-52, dir. adminstrn., 1952-53;

dir. U. Mich. library, Ann Arbor, 1953—. Mem. Am., D.C. library assns., Phi Beta Kappa. Clubs: Rotary, University. Democrat. Author: Magic and Natural Science in German Baroque Literature, 1942. Home: 1102 Baldwin, Ann Arbor, Mich.

WAGMAN, Nicholas E(mory), astronomer; born Saratoga Springs, N.Y., Feb. 22, 1905; s. Nicholas and Minnie L. (Potter) W.; A.B., Wesleyan U., 1927, A.M., 1928; Ph.D., U. Pittsburgh, 1937; m. Maria L. Taylor, Sept. 19, 1928; children—Maria-Louise, Sarah, Nicholas E., Jr., Lewis T. Astronomer U.S. Naval Obs., Washington, 1928-30; astronomer Allegheny Obs., U. Pittsburgh, since 1930, acting dir., 1941-47, dir., 1947—, asso. prof. U. Pitts., 1941-54, professor, 1954—; lectr. Buhl Planetarium, Pittsburgh, since 1939. Fellow A.A.A.S.; mem. Am. Astron. Soc., Internat. Astron. Union, Sigma Xi. Methodist. Mem. Y.M.C.A. (branch council mem.). Contbr. research articles astronomical jours. Home: 3726 Perrysville Av., Pittsburgh 14. Office: Allegheny Observatory, Riverview Park, Pittsburgh 14.

WAGNER, Aubrey Joseph, engr.; b. Hillsboro, Wis., Jan. 12, 1912; s. Joseph M. and Wilhelmina (Filter) W.; B.C.E., U. Wis., 1933; m. Dorothea J. Huber, Sept. 9, 1933; children—Audrey Grace, Joseph Michael, James Richard, Karl Edward. Various positions hwy. engring., surveying, soil erosion control; with Tenn. Valley Authority, 1934—, beginning as engring. aide, successively jr. hydraulic engr., asst. hydraulic engr., asso. navigation engr., navigation engr., asst. chief river transportation div., acting chief and chief navigation and transportation br., asst. gen. mgr., 1934-54, gen. mgr., 1954—. Com. domestic water navigation projects and nat. policy President's Water Resources Policy Commn., 1950. Mem. Tenn. Archeol. Soc., Am. Soc. Pub. Adminstrn., Tau Beta Pi, Chi Epsilon, Phi Kappa Phi, Phi Eta Sigma, Lambda Chi Alpha, Scabbard and Blade. Lutheran. Home: 1600 Cedar Lane, Knoxville 18. Office: Tenn. Valley Authority, Knoxville, Tenn.

WAGNER, Carl (Wilhelm), educator; b. Leipzig, Germany, May 25, 1901; s. Julius Eugen and Mathilde (Böse) W.; student U. München and Leipzig, 1920-24; Ph.D., U. Leipzig, 1924; Dr. rer. nat. (hon.), Technische Hochschule Darmstadt, 1952. Asst. U. München, 1924-27; research fellow U. Berlin, 1927-28; asst. and privatdozent U. Jena, 1928-33; dep. prof. U. Hamburg, 1933-34; asso. prof. phys. chemistry Technische Hochschule Darmstadt, 1934-40, prof., 1940-45 (all in Germany); sci. advisor Ordnance Research and Development div. Suboffice Rocket, Fort Bliss, Tex., 1945-49; vis. prof. metallurgy Mass. Inst. Tech., 1950-55, prof. metallurgy, 1955—. Mem. A.A.A.S., Am. Chem. Soc., Electrochem. Soc., Nat. Assn. Corrosion Engrs., Am. Phys. Soc., Am. Soc. Metals, Am. Inst. Mining and Metall. Engrs., Am. Acad. Arts and Scis., N.Y. Acad. Scis., Faraday Soc., Deutsche Bunsengesellschaft, Deutsche Gesellschaft für Metallkunde. Author: Thermodynamics of Alloys, 1952. Home: 6 Channing St., Cambridge 38, Mass.

WAGNER, Cary R(ichard), cons. chemist; born Utica, O., Jan. 3, 1894; s. Daniel H. and Ella (Blue) W.; B.S., Coll. of Wooster, Wooster, O., 1915 Sc.D., 1945; Purdue U., 1916; m. Nancy Elizabeth Sidwell, Feb. 25, 1927. Scientist in Bureau of Soils, Washington, June, 1916-Mar. 1918; instr. in chemistry Coll. of Wooster, Mar.-June, 1918; chief chemist Wood River Refinery, Standard Oil Co. of Indiana, 1918-23; asst. gen. mgr. Lion Oil & Refining Co., Eldorado, Ark., 1923-24; asst. chief chemist and chief chemist The Pure Oil Co., 1924-42; chief, process dev. sect., refining div. Petroleum Adminstrn. War, Feb.-July 1942; cons. chemist since 1942; vice president Gen. Aniline & Film Corp., 1947-51, sr. vice president, 1951-52; pres. Synthetic Organic Chem. Mfrs. Assn., 1952-54. Trustee of College of Wooster, Ohio, 1950. Member Am. Chem. Soc., A.A.A.S., Am. Petroleum Inst., Inst. of Petroleum, Am. Inst. of Chem. Engrs., Phi Beta Kappa. Recipient Modern Pioneer Award from N.A.M., 1940. Republican. Presbyterian. Mason. Club: Chemists (New York). Author of numerous articles in sci and tech. jours. Patentee of 50 U.S. and fgn. patents. Address: South Lane Farm, Utica, O.

WAGNER, Charles Abraham (wäg'nĕr), journalist, poet; b. New York, N.Y., May 30, 1901; s. Morris and Fannie (Haut) W.; student Long Island Med. Coll., 1918-19; A.B., Columbia, 1924; m. Ruth Waters, 1920; m. 2d, Celia Wagner, July 9, 1930; children—Carl and Caryl (twins). Journalist Literary Supplement, Morning World, 1925-26; drama reviews, Morning Telegraph, 1926-29; book review editor, Brooklyn Times, 1930-32; lit. editor Daily and Sunday Mirror, New York, since 1932; also Sunday editor, New York Mirror; book columnist for International News Service; instructor in journalism, New York University. Winner of Poetry Magazine 1st award for "The Unknown Soldier," 1929; Stratford mag. poetry award, 1930; Edwin Markham poetry award, 1933. Member American Newspaper Guild, Authors League, Poetry Soc. of America, American Academy of Political and Social Science. Club: Harvard (New York). Author: Poems of the Soil and Sea, 1923; Nearer the Bone (poems), 1929; Rhymes Out of School, 1941. Editor: Prize Poems, 1930; Freemen of the Press (biography), 1940; Harvard (history). Contbr. to Poetry, American Mercury, Forum, Nation, N.Y. Times, Coronet, Atlantic Monthly, Sat. Rev. of Literature; awarded the Harvard Nieman Fellowship in Journalism, 1945. Home: 106 Morningside Dr. Office: 235 E. 45th St., New York, N.Y.

WAGNER, Charles F(rederick) (wäg nĕr), engr.; b. Pitts., Mar. 20, 1895; s. Leonard and Elizabeth (Buente) W.; B.S., Carnegie Inst. Tech., 1917; student U. Chgo.; D.Eng., Ill. Inst. Tech., 1940; m. Ada Hanna, Sept. 7, 1920 (dec. 1946); children—Charles, Leonard; m. 2d Anna Heinemann, 1948. With Westinghouse Electric Corp. since 1918, research dept., 1918-23, central sta. engring. dept., 1923-49, gen. cons. engr. since 1949. Treas. St. Peter's Evang. Luth. Orphan's Home; Fellow Am. Inst. E.E. (Edison medallist 1951); mem. Sigma Xi, Tau Beta Pi. Co-author: Symmetrical Components, 1933. Co-author, co-editor: Transmission and Distribution Reference Book, 1942. Home: 1303 Macon Av., Pitts. 18. Office: 700 Braddock Av., East Pittsburgh, Pa.

WAGNER, Clarence J., lawyer; b. St. Paul, July 9, 1905; s. George H. and Helen Marie (Jasper) W.; grad. St. Thomas Coll., 1928; LL.B., Minn. Coll. Law, 1932; m. Hilaria Pontius, July 13, 1935; children—Thomas George, Mary Helen, Charles Joseph. Admitted to Minn. bar, 1932; pvt. law practice, Mpls., 1932-50; partner Wagner & Bailey since 1950; gen. counsel Mpls., Assn. Credit Men, The Independent Banker, Sister Elizabeth Kenny Found.; v.p. Murrays', Inc., Cello Vision Corp.; treas. Service Ideas, Inc. Mem. De La Salle Alumni Assn., Comml. Law League of Am., Am., Minn. State, Hennepin Co. bar assns., Mpls. Civic and Comml. Assn., Sigma Delta Kappa. K.C. Clubs: Em Cee, Minneapolis Golf, Athletic, St. Croix Yacht. Home: Howard's Point, R.F.D. 1, Excelsior, Minn. Office: 507 Thorpe Bldg., Mpls. 2.

WAGNER, Elmer Elroy, educator; b. Olivet, S.D., Nov. 23, 1903; s. David and Louise (Heidner) W.; B.S., So. State Tchrs. Coll., S.D., 1926; M.A., U. Colo., 1931; Ed.D., U. So. Cal., 1939; m. Hazel May Round, Apr. 2, 1927. Country sch. tchr., S.D., 1923-24; high sch. prin., Colo., 1926-36; teaching fellow U. So. Cal., 1937-39, asst. to dean Sch. Edn., 1939-42, staff, 1945-51, asst. dean, prof. edn., chmn. dept. ednl. psychology and guidance, 1951—; sr. psychologist Los Angeles Army Induction Sta., 1942-43; cons. sch. surveys. Served as 1st lt. USAAF, 1942-44; psychol. examiner Adj. Gen.'s Div., 1944-45. Mem. Am. Personnel and Guidance Assn. (divisional chmn. 1951-52), Cal. Ednl. Research and Guidance Assn. (pres. So. sect., 1953-54), Cal. Council Research and Guidance Assns. (chmn. So. sect. 1953-54), Am. Assn. U. Profs., Phi Delta Kappa. Co-author sch. surveys in Cal. and Ariz. Contbr. to ednl. jour. Home: 4531 Circle View Blvd., Los Angeles 43.

WAGNER, Florence Edna, educator; b. Waterford, N.Y., March 12, 1896; d. George and Mary M. (Frey) Wagner; B.S., N.Y. State Coll. for Teachers, 1918; A.M., Columbia, 1925; Ed.D., N.Y. Univ., 1943. Teacher, supervisor pub. schs., Camden, N.J., 1918-21; instr., N.J. Coll. for Women, New Brunswick, 1921-25; state supervisor, home economics, Mont., 1925-26; buyer, promotional dir., Los Angeles, N.Y. City, 1926-37; asso. prof. home economics, Fla. State Coll., Tallahassee, 1937-38; asst prof. home economics, Ohio U., 1938-42; asso. prof. home economics, Va. Polytechnic Inst., Blacksburg, 1942-43; editorial contbr., consumer edn. study, N.E.A., Washington, 1943-44; prof. head dept. home economics, Furman U., Greenville, S.C., 1944-45; prof., head dept. home econs. Miami U. since 1945, coordinator grad. workshop on family financial security edn., summer 1953. Mem. Am. Assn. U. Women, Nat. Fedn. Bus. and Professional Women's Clubs, Am. Home Economics Assn., N.E.A., Ohio Edn. Assn., Ohio Home Economics Assn., Pi Lambda Theta, Phi Delta Gamma. Republican. Presbyterian. Author (syllabus): Economics of Consumption. Home: 35-31 78th St., Jackson Heights, L.I., N.Y.; also Folker Apt., 20 E. Walnut St., Oxford, O.

WAGNER, Frank Dechant ◎ V. 27.

WAGNER, Frederick Thomas, business exec.; b. Auburn, Ind., Apr. 14, 1904; s. Jonathan Howard and Pearl (Blickenstaff) W.; B.A., U. N.M., 1923; B.A. (Rhodes Scholar), Oxford U., 1926, B.C.L., 1927, M.A., 1939. Admitted to N.Y. bar, 1929; asso. Mudge, Stern, Williams & Tucker and predecessor firm Rushmore, Bisbee & Stern, 1927-42; spl. asst. to ambassador, U.S. Embassy, Rio de Janeiro, Brazil, 1942-45; officer, dir. El Paso Natural Gas Co. since 1946, also v.p., asso. gen. counsel; dir., v.p., asso. gen. counsel subsidiaries. Mem. Assn. Am. Rhodes Scholars (dir.), Sigma Chi, Phi Kappa Phi. Home: 1210 N. Oregon St. Office: El Paso Natural Gas Co. Bldg., El Paso, Tex.

WAGNER, Harold Stanley, park exec.; b. Boston, Dec. 18, 1892; s. Henry and Barbara (Heintz) W.; student Arnold Arboretum, Boston, 1910-14; m. B. Ruth Rau, Apr. 6, 1917; 1 dau., Barbara Ruth. With Warren A. Manning, landscape designer, Boston, 1914-18; designed, constructed real estate development for F. A. Seiberling, Akron, O., 1918-23; refurbished, expanded Akron City Park System, 1923, 24, 25; practice landscape architecture, designer, builder real estate subdivisions, No. Ohio, 1924-28; collaborated with Olmsted Bros. in preparation plans for met. park dist. in Akron and assisted in founding, 1923—; dir., sec. Akron Met. Park Dist., 1926—; park cons. Muskingum Watershed Conservancy Dist. Past pres., life dir. Nat. Conf. State Parks; adv. bd. Nat. Parks, Historic Sites, Bldgs. and Monuments; chmn. park and recreation sect. Akron Postwar Planning Commn., 1941-43; mem. parks sect. Ohio Postwar Program Commn., 1943-50; mem. civil service sect. Ohio City Charter Referendum, Akron. Licensed profl. civil engr., Ohio. Mem. Am. Inst. Park Execs. (past pres.), Am. Soc. Landscape Architects, Nat. Park Assn., Wilderness Soc., Save the Redwoods League. Lutheran. Clubs: Sierra (San Francisco); Torch (Akron). Mason. Home: 1026 Emma Av., Akron 2. Office: 207 S. Broadway, Akron 8.

WAGNER, Henry Raup ◎ V. 27.

WAGNER, Herman Alexander, cons. engr.; born Grahamstown, N.Z., Apr. 17, 1864; s. William Alexander and Helen Rose (Cameron) W.; M.E., Freiberg (Saxony) Mining Acad., 1888; Ph.D., U. Heidelberg, Germany, 1889; unmarried. Came to U.S., 1901, naturalized, 1906. Metallurgist, Dowlais Steel Coal & Iron Co., Cardiff, Wales, 1889-90; mgr. Barney Barnato Bros., Johannesburg, S. Africa (gold mining), 1890-99; cons. engr. F. A. Heinze, Butte, Mont., 1901-04; mining engr. globe exploration, London, Eng., 1904-06; cons. mining and metall. engr. since 1907, N.Y. City, 1907-12, Mayer, Ariz., 1912-15, Chicago since 1926; pres., gen. mgr. Gray Eagle Reduction Co., since 1916; pres. Arminius Land & Cattle Co., since 1919, Mayer Ore Purchasing Co. since 1920; dir. Mayer State Bank. Field cornet Boer War, 1899-1901. Fellow A.A.A.S.; mem. Am. Assn. Engrs. (past pres.), Inst. Mining and Metall. Engrs., Inst. E.E., Am. Soc. for Engring. Edn., Soc. Am. Mil. Engrs., Electrochem. Soc., Chicago Tech. Socs. Council (dir., 1946-51). Contbr. articles on the "Deadline at Forty", prof. engrs. welfare, mediation in engring. publs. Acting as mediator and arbitrator in prof. engrs. disputes. Inventor processes for treatment of refractory ores, prodn. of electrolytic zinc, copper; process for the electrolytic desposition of rubber. Office: 8 Michigan Av., Chicago 3.

WAGNER, James Edgar, clergyman; b. Royer, Pa., May 16, 1900; s. Raymond Clair and Callie Ida (Fegley) W.; A.B., Findlay (O.) Coll., 1921; B.D., Evang. and Reformed Theol. Sem., Lancaster, Pa., 1931; D.D., Franklin and Marshall Coll., 1943; Doctor of Letters, Ursinus College, 1953; graduate study Columbia and Union Theol. Sem., 1936; m. Ruth Doutrich Felty, Oct. 30, 1923; 1 dau., Callie Ruth (Mrs. Gordon L. Hillegas.) Ordained elder, Churches of God in North America, 1921; licensed by Lancaseter Classis of the Reformed Church in U.S., 1931; pastor North Street Church of God, Harrisburg, Pa., 1922-31, St. Peter's Evang. and Reformed Ch., Lancaster, 1931-53; instr. in Bible and religion Franklin and Marshall Acad., 1935-42; acting prof. practical theology Lancaster Theol. Sem., 1946-47. Mem. Gen. Council Evang. and Reformed Ch., 1938-50, 1st v.p., 1950-53, pres., 1953—, chmn. com. stewardship, 1939-50. Mem. central com. World Council Chs., 1954—; v.p. Nat. Council Chs., 1954-57. Mason. Author: So You're a Consistoryman!, 1949. Contbr. to periodicals. Home: 1608 Greenway Rd., Havertown, Pa. Office: 1505 Race St., Phila. 2.

WAGNER, John Phelps (wag-nur), business exec.; b. Milwaukee, June 16, 1894; s. Hugo C. and Gertrude (Boynton) W.; student Smith Acad., St. Louis, Notre Dame U.; m. Josephine Fekete, 1914; m. 2d Mazie Fogarty, 1925. With The Boynton Co., real estate, Milwaukee, since 1921, pres. since 1942; became pres. Yellow Cab Co., Milw., 1921; pres., dir. Boynton Cab Co., Milw.; v.p. Transportation Oil Co., 1937—, treasurer, director; partner Capital Sales Automobile Agency, 1937—; director Four Wheel Drive Auto Co., C., M. & St. P. R.R. Mason (Shriner). Clubs: Metropolitan (N.Y. City); America (Mexico City, Mexico); University, Athletic (Milwaukee). Author: The Boxer, 1939. Dog breeder, owner Mazelaine Kennel (boxers) since 1925.

WAGNER, Oscar, pianist; b. Corydon, Ia., Oct. 8, 1893; s. Joseph Benjamin and Mary Elizabeth (Goudy) W.; grad. Cosmopolitan Sch. of Music, Chicago, Ill., 1917; later studied with Ernest Hutcheson, New York; Dr. of Music, Muskingum Coll., New Concord, O., 1943; Dr. of Music, Philadelphia Conservatory, 1945; unmarried. Concert tours through U.S., Can., Hawaii, Australia; mem. faculty, Cosmopolitan Sch. of Music, Chicago, 1917-19; mem. faculty Eureka Coll., 1918-24, dir., 1922-24; mem. faculty, Juilliard Sch. Music, New York, 1925-46, asst. dean, 1928-37, in charge Inst. of Musical Art of same, 1934-37; dean Juilliard School of Music, 1937-39; dean, Juilliard Grad. Sch., 1939-46; member faculty Los Angeles Conservatory of Music and Arts, 1946-54, pres., 1948-54; mem. faculty U. Utah, Salt Lake City, 1954—; dir. Pres. Soc. Publ. Am. Music, 1940-46. Mem. Lambda Chi Alpha. Clubs: Bohemians, Century, Sinfonia New York. Address: Dept. Music, University of Utah, Salt Lake City.

WAGNER, Oscar Walter, assn. exec.; clergyman; b. Arlington Heights, Ill., Nov. 24, 1903; s. Herman H. and Johanna (Meyer) W.; A.B., Elmhurst Coll., 1928, D.D., 1952; B.D., Chgo. Theol. Sem., 1931; grad. student U. Chgo., 1932-33; m. Dorothy Ann Hollinger, Aug. 17, 1929; children—David, Jonathon, Thomas. Ordained to ministry, Evang. and Ref. Ch., 1930; pastor, Gary, Ind., 1928-31, Loudonville, O., 1931-33, Jackson, Mich., 1933-48; staff World Service Evang. and Ref. Ch., 1948-49; exec. dir. Met. Ch. Fedn. Greater St. Louis, 1950—; Press corr. World Council of Chs., 1948, guest Bonn Govt. Study Tour, 1955; mem. nat. com. Christian Social Action; rep. Religion and Labor Found.; mem. bd. St. Louis Council World Affairs, Urban League, World Federalists, Civil Liberties Union, Nat. Assn. Council Secs. (pres. 1954-55), N.A.A.C.P.; board mem. Delmo Housing Corporation, Haven of Hope Hospital, Hong Kong, China, YMCA, also mem. board Goodwill Industries; gov. St. Louis Community Chest. Mem. C. of C., Chi Alpha. Club: Columbian, Book Lovers'. Author: The Man Without the Hoe, 1943; What Labor Expects of the Churches, 1945; The Common Man's Claim to Christianity, 1946; Must

We Misrepresent Europe's Miseries, 1950; The Either or Fallacy, 1950; Far East - Friend or Foe, 1954; Germany - Guilty or Good, 1955. Home: 524 Greeley Av., Webster Groves 19, Mo. Office: 1528 Locust St., St. Louis 3.

WAGNER, Paul A(lexander), assn. exec.; b. Chicago, Sept. 10, 1917; s. Paul August and Elizabeth (Bawden) W.; B.A., U. of Chicago, 1938; M.A. (Carnegie Fellow); Yale University, 1940; m. Paula Shaw, June 13, 1942; children—Paul A., Pauli Ann. Instructor of the University of Chicago, 1938-41; public relations counsel Nat. Council of Teachers of English, 1940-42; asst. to pres. Frederick Hart Co., Poughkeepsie, 1946-47; ednl. cons. Com. for Econ. Development, 1946-47; ednl. dir. and dir. public relations Bell and Howell Co., 1947-49; pres. Rollins College, 1949-51; pres. Film Council America, Evanston, Ill. Served as lt., U.S. Navy, 1942-46. Ednl. adviser to Naval War Coll., mem. staff of Admiral William S. Pye; mem. bd. visitors U.S.M.C. Inst. Mem. Nat. Council Tchrs. English, Div. Audio Visual Instrn., N.E.A. Mem. Phi Delta Theta. Methodist. Clubs: Quadrangle (Chgo.). Home: 800 Bluff Av., Glencoe, Ill. Office: 600 Davis St., Evanston, Ill.

WAGNER, Philip Marshall, editor; b. New Haven, Conn., Feb. 18, 1904; s. Charles Philip and Ruth (Kenyon) W.; A.B., U. of Mich., 1925; m. Helen Crocker, Apr. 16, 1925; children—Susan, Philip; m. 2d, Jocelyn McDonough, Sept. 4, 1940. With publicity dept., Gen. Electric Co., Schenectady, N.Y., 1925-30; editorial writer Baltimore Evening Sun, 1930-36; London corr., Baltimore Sun, 1936-37; editor Evening Sun, 1938-43; editor Baltimore Sun since 1943. Member New York Fruit Testing Cooperative Association. Democrat. Club: 14 West Hamilton St. (Baltimore). Author: American Wines and How to Make Them, 1933; Wine Grapes and How to Grow Them, 1937; The Wine-Grower's Guide, 1945. Editor (with Dr. Sanford V. Larkey); Turner on Wines, 1941. Maintains an experimental vineyard devoted to adaptation of wine grapes to Am. conditions. Home: Boordy Vineyard, Riderwood, Md. Office: The Sun, Baltimore, Md.

WAGNER, Richard, business exec.; b. N.Y. City, June 15, 1896; s. Richard and Emma (Rinker) W.; student Chicago night high schs., night courses Northwestern U. and Am. Inst. Banking; m. Grace L. Sommer, Mar. 28, 1917; children—Grace Margaret (Mrs. Raymond G. Hanson), John Donald, Richard, James Arthur. Runner, Continental-Comml. National Bank, Chicago, 1910-11, stenographer, 1911-14, sec. to pres., 1914-26, 2d vice pres., 1926-30; vice pres. The Chicago Corp., 1930-38, became pres. and dir., 1938, chmn. and chief exec. officer, 1954—; dir. Transcontinental Buslines, Am. Automobile Ins. Co., Pacific Far East Line, Parkersburg Rig and Reel Co. Chmn. bus. div., Community and War Fund, Chgo., 1944. Mem. U. Chgo. citizens com.; mem. policy com. and com. on taxation C. of C. of U.S. Mem. Mid-Continent Oil and Gas Assn., Independent Natural Gas Assn., Chgo. Assn. Commerce and Industry, Execs. Club, Am. Petroleum Inst., Northwestern Univ. Associates. Republican. Lutheran. Mason. Clubs; Economic (pres. 1943, 44), Chicago, Midday (Chicago); Park Ridge (Ill.) Country; Barrington Hills. (Ill.) Country. Home: Barrington, Ill. Office: 135 S. LaSalle St., Chgo. 3.

WAGNER, Robert F, Jr., mayor; s. Senator Robert F. Wagner; A.B., Yale, 1933; student Harvard, Sch. Bus. Adminstrn., 1934; LL.B., Yale, 1937; m. Susan Edwards; 2 sons. Mem. N.Y. State Assembly, 1937-40; city tax commn., N.Y.C., 1946; commr. housing and buildings, 1947; chmn. City Planning Commn., 1948; pres. Borough of Manhattan, Greater N.Y.C., 1949-53; mayor N.Y.C., 1954—. Mem. N.Y. State Legislature, 1937-41. Served in 8th A.F., 1942-45, discharged as lt. col. Home: Gracie Mansion. Office: City Hall, N.Y.C.

WAGNER, Roscoe Charles, food product exec.; b. Anita, Ia., Apr. 1, 1896; s. James Albert and Zula Ann (Rothrock) W.; Chem.E., Ia. State Coll., 1919; student Harvard U. Grad. Sch. Bus. Adminstrn., 1947; m. Mildred Noel, June 11, 1921; children—Joan (Mrs. Ernest W. Beck), Carol (Mrs. Bruce Hallenbeck). With Clinton Sugar Refining Co. (predecessor Clinton Foods, Inc.), 1919—, vice pres. charge operations, 1947-51; dir. Clinton Foods Inc. and pres. Corn Processing Div., Clinton, Ia., since 1951; director City National Bank, Clinton, Iowa. Member Board of Trade, Chicago, Ill. Trustee Corn Industries Research Foundation. Pres. Jane Lamb Memorial Hosp. Mem. Am. Chem. Soc., Nat. Farm Chemurgic Council, Am. Legion, Clinton C. of C. Methodist. Mason (32°). Clubs: Clinton Engineers, Rotary. Home: 715 Terrace Dr. Office: Clinton Foods, Inc., Corn Processing Div., Clinton, Ia.

WAGNER, Steward, architect; b. Marlin, Tex., Dec. 26, 1886; s. Herbert and Ella (Miller) W.; private student, Prof. Parker, Ft. Worth, 1901-03, course in architecture with Internat. Corr. Schs., 1901-05; spl. course, drawing, design, Columbia U., 1907-09; Beaux Art Inst. of Design, Atelier Hornbostel, N.Y. City, 1907-10; m. Irma Frederica Brion, Oct. 24, 1914; 1 dau., June (Mrs. Armand Nazzaro). Archtl. draftsman in office, Howard Messer, Fort Worth, 1901-04, Sanguinet and Staats, Fort Worth, 1904-07, Harry Allan Jacobs, N.Y. City, 1907-09; archtl. dept., Bd. Edn. Newark, N.J., 1909-10; architect with H. Van Buren Magonigle, N.Y. City, 1910-12, Tracy and Swartwout, N.Y. City, 1912-14; private practice, N.Y. City, 1914-21; partner with Alfred Fellheimer, N.Y. City, since 1921 (specialized on ry. stations, grade crossing elimination, but handled all types of bldgs.). Fellow A.I.A.; mem. Soc. Beaux Art Architects, Archtl. League, N.Y., N.Y. Soc. Architects. Baptist. Republican. Clubs: Cloud, Metropolitan (N.Y.); West Side Tennis (Forest Hills, N.Y.). Home: 54 Continental Av., Forest Hills. Office: 155 E. 42d St., N.Y.C.

WAGNER, Victor H(ugo), editor, publisher; b. Owatonna, Minn., Aug. 1, 1903; s. Adolph Benjamin and Elizabeth (Mierke) W.; student U. Minn., 1921, Mpls. Sch. Art, 1923; m. Alpha Schlin, Nov. 1, 1934. City editor Owatonna Daily People's Press, 1925; Borger (Tex.) Daily Herald, 1926; editor Roswell (N.M.) Morning Dispatch, 1927; copy editor Denver Post, 1928; picture editor, roto editor, art editor Minneapolis Jour., 1929-39; Sunday editor Minneapolis Star Jour. and Tribune (Cowles), 1939-43; news editor Minneapolis Tribune, 1943-45; editor-in-chief Pic Mag., N.Y.C., 1945, editor, pub. since 1949; organizer, pres. Wagner Publs., Inc., pubs. of Pic Mag. Served with U.S. Coast Guard Res. (T), 1943-44. Patron Mpls. Inst. Art. Republican. Presbyn. Home: 969 Park Av. Office: 415 Lexington Av., N.Y.C. 17.

WAGNER, Willard Burch, lawyer and corporation executive; born Denver, Colorado, February 16, 1892; son of Louis and Winifred Ella (Burch) W.; student U. Mo., 1910-11; LL.B., University of Denver, 1925; m. Julia Welthy Durand, Dec. 24, 1921; children—Willard Burch, Catherine (Mrs. Albert Henry Black, II). Traffic clk. D.&R.G.W. R.R., M.P. R.R., C.,M.,St.P.&P. R.R., 1911-15; traffic mgr. Ford Motor Co., Denver, 1915-17; owner Ford Motor Agy., Wheatland, Wyo., 1920-21; acct. Nat. Fuse & Powder Co., 1921-22; ch. organist, 1912-17, 19-25; admitted to Cal. bar, 1925, Tex., 1935; gen. counsel, dir., sec. Superior Oil Co., Cal. Corp., Superior Oil Co. of Venezuela (Del.), Los Angeles and Houston, since 1925. Served as 1st lt. transport service, U.S. Army, 1917-19. Mem. Houston Symphony Orchestra Assn. (dir.), Phi Delta Theta, Phi Delta Phi. Mem. Christ Ch. Cathedral (past vestryman). Clubs: Country, Ramada (Houston). Home: 3627 Inwood Dr., Houston 19. Office: Oil and Gas Bldg., Houston 2.

WAGNER, William (Chauncey), univ. prof., civil engr.; b. Lead, S.D., Feb. 10, 1900; s. Overton and Jenny (Griffin) W.; B.S., S.D. Sch. of Mines, 1926, C.E., 1933; M.S., Ia. State Coll., 1935; m. Opal Strayer, Mar. 27, 1926; children—Dolores Pearl (Mrs. George Otero), William Lyle, Loretta Opal. Surveyor, City of Los Angeles, 1926-28; asst. resident engr., bridge dept., State of Calif., 1928-29; successively instr., asst. prof., asso. prof., U. of N.M., 1929-43, prof. and head civil engring. dept. since 1943; consultant on concrete and bituminous mixes and constrn. Faculty rep. of U. of N.M. to Am. Road Builders Assn., 1935-49; contact man U. of N.M., High Research Bd., 1943-49. Mem. N.M. Soc. Engrs. (sec.-treas. 1939-47), Am. Soc. C.E. (pres. N.M. sect. 1941), N.M. Soc. Profl. Engrs. (nat. dir. 1947-49), Nat Soc. Profl. Engrs. (v.p. Western zone 1949), Am. Soc. Testing Materials, Assn. Asphalt Paving Technologists, Am. Soc. Engring. Edn., Phi Kappa Phi, Sigma Tau. Club: Elks. Author: (bulletin) Analysis and Design of New Mexico Bituminous Road Mixture, 1937. Home: 600 N. Girard Av., Albuquerque, N.M.

WAGONER, Harold Eugene, church architect; b. Pitts., Feb. 27, 1905; s. Jesse L. and Hariett (Hess) W.; A.B., Carnegie Inst. Tech., 1926; grad. student U. Pa., 1933; m. Ruth Cecelia McClatchy, July 6, 1936. Staff mem. Methodist. Bur. Architecture, Phila., 1927-33; critic archtl. design Drexel Tech. Eve. Coll. since 1930; pvt. archtl. practice, 1933-40, nationwide eccles. archtl. practice since 1944; received Shrine of Ages commn. for design Protestant, Cath., Jewish chapel on rim of Grand Canyon, Ariz., 1953. Civilian chief camouflage dept. C.E., U.S. Army, 1942-44. Recipient first award for large churches, Ch. Archtl. Guild Am., 1952, 53. Mem. A.I.A., Art Alliance, Ch. Archtl. Guild Am. (dir.), Pi Kappa Alpha, Tau Sigma Delta, Scarab. Home: 3409 Powelton Av., Phila. Office: Architects Bldg., Phila. 3.

WAGONER, Kenneth S(hrout), educator; b. Waldron, Ind., July 8, 1911; s. Otto and Nannie Rachel (Shrout) W.; A.B., DePauw U., 1932; A.M., Washington U., 1934, Ph.D., 1938; m. Beverly Meal, Dec. 20, 1946; 1 son, Paul Allison. Research asst., psychology dept. Washington U., 1937-43; cons., test constructor State Pa., 1937-38, summer 1939; instr. psychology, research asso., research lab. sensory psychology and physiology Tufts Coll., Boston, 1943-46; research asso. Nat. Def. Research Com. project, 1944-46; asst. prof. psychology DePauw U., 1946-47, dir. exptl. psychology lab. since 1946, asso. prof. psychology, 1947-50, prof. psychology since 1950, head dept. since 1952. Fellow Am. Psychol. Assn.; mem. A.A.A.S., Am. Assn. U. Profs., Sigma Xi, Phi Sigma. Author research articles. Home: 605 Highwood Av., Greencastle, Ind.

WAGONER, Philip Dakin (wăg'ŭn-ér), industrialist; b. Somerville, N.J., July 24, 1876; s. Henry G. and Rachel Line (Dakin) W.; M.E., Stevens Inst. of Technology (Hoboken, N.J.), 1896, Doctor of Engring., 1949. Began with Gen. Electric Co., Schenectady, N.Y., later Lynn, Mass., and N.Y. City; pres. General Vehicle Company (subsidiary of General Electric Company), 1910; president of Elliott-Fisher Co. since 1918, except for 1 year with General Motors Corp.; chmn. bd. and dir. Underwood Corp. (formerly Underwood Elliott Fisher Co.), a consolidation of Elliott-Fisher Co., Underwood Typewriter Co., and Sundstrand Corp., until 1955, dir., mem. finance com., chmn. exec. com., 1955—; dir. Howe Sound Co. Mem. A.S.M.E., Am. Inst. Elec. Engrs., Soc. "Chevaliers de Hastings," (Falaise, France), Alpha Tau Omega. Republican. Mem. Dutch Ref. Church. Mason. Clubs: Recess, Union League, Metropolitan (New York); Blind Brook Country (Westchester Co., N.Y.), Clove Valley Rod and Gun (Dutchess Co., N.Y.); Silver Spring Country (Ridgefield, Conn.). Home: West Mountain, Ridgefield, Conn. Office: 1 Park Av., N.Y.C. 16.

WAGONSELLER, Earl A(mos), mfg. exec.; b. Terre Haute, Ind., 1895; s. John M. and Anna (Mills) W.; LL.B., George Washington U., 1925; m. Carrie Glasgow, 1926; children—Carol (Mrs. John E. Meyer), Richard J. Admitted D.C. bar, 1925, Ill. bar, 1928; practice of law, Rochester, N.Y., 1927-28; with Container Corp. of Am., Chgo., 1928—, patent counsel, 1928-32, sec., patent counsel, 1932—. Served as pvt., U.S. Army, 1918-19. Mem. Am. Patent Law Assn., Patent Law Assn. Chgo., Chgo. Law Inst., Am. Bar Assn., Belles Lettres Soc. River Forest. Republican. Club: Chicago Tax. Home: 1226 Maple Av., Wilmette, Ill. Office: 38 S. Dearborn St., Chgo. 3.

WAGSTAFF, Blanche Shoemaker, (Mrs. Donald Carr) ◎ V. 27.

WAGSTAFF, J(ames) B(asil), business exec.; b. Ethridge, Tenn., June 4, 1896; s. James Bradford and Inez (Long) W.; LL.B., Georgetown U., Washington, 1921; m. Harriet Coffey, June 19, 1936; children—Carolyn Margaret, James Bradford. Vice pres. in charge of sales, De Soto Div., Chrysler Corp., since 1946. Dir. Aderaft Club of Detroit. Mason. Clubs: Detroit Golf, Detroit Athletic. Home: 17501 Hamilton Rd., Detroit 3. Office: De Soto Division, Chrysler Corporation, Detroit.

WAGSTAFF, Robert Wilson, lawyer, corp. ofcl.; b. Independence, Kan., Nov. 16, 1909; s. Thomas Edward and Jane Morna (Wilson) W.; A.B., Kan. U., 1930; LL.B., Harvard, 1933; m. Katherine Augusta Hall, Nov. 28, 1936; children—Katherine Hall, Robert Hall, Thomas Walton. Admitted to Kan. bar, 1933, Mo. bar, 1933; practiced in Independence, Kan., 1933-34; atty. Sinclair Refining Co., Kansas City, 1935-45; gen. counsel Vendo Co., Kansas City, 1945-47, sec., gen. counsel, 1947-49, v.p., sec., gen. counsel, 1949-51, exec. v.p., 1951—; dir. Inter-State Nat. Bank, Mission Enterprises, Inc. Dir. St. Lukes Hosp., Rehabilitation Inst. Mem. Am., Mo., Kan. bar assns. Home: 6101 Mission Dr., Kansas City. Office: 7400 E. 12th St., Kansas City 26, Mo.

WAHLEN, Friedrich Traugott, agronomist; born Gmeis, Canton of Berne, Switzerland, Apr. 10, 1899; s. Johann and Katharina (Stucki) W.; Agrl. Engr., Fed. Inst. Tech., Zurich, 1920, D.Sc. Tech., 1922; M.D., honoris causa, U. Zurich, 1946; m. Helen Hopf, Oct. 11, 1923. Asst. in agronomy Fed. Inst. Tech., 1920-22, prof. agronomy, 1943-49; supervising analyst Dept. Agr., Can., 1922-23, chief analyst, 1923-29; dir. Swiss Expt. Sta. for Agr., 1929-43; in charge food prodn. Swiss War Economy Office, 1939-45; dir. agrl. div. Food and Agr. Orgn., U.N., Washington, 1949-51, Rome, Italy, 1951—. Delegate Swiss government to numerous internat. confs. Pres. 3d Annual Food and Agriculture Organization Conf., Geneva, 1947. Mem. Swiss States Council (Senate) for Zurich, 1942-49. Recipient Marcel Benoist award, 1945. Fgn. mem. Royal Swedish Acad. since 1946. Author: Unser Boden, Heute und Morgen, 1945; Wahlen Plan (self-sufficiency of Switzerland during World War II). Contbr. numerous sci. papers. Editor: Die Grüne, 1936-43. Home: Fonte de Fauno, 12, Rome. Office: FAO, Viale delle Terme di Caracalla, Rome, Italy.

WAHLQUIST, John T. (wäl'kwĭst), coll. pres.; b. Heber, Utah, Sept. 10, 1899; s. Charles John and Elizabeth (Campbell) W.; B.S., U. of Utah, 1924, M.S., 1926; Ph.D., U. of Cincinnati, 1930; student Columbia U., spring 1939; m. Grace Dorius, Aug. 30, 1923; children—Don Dorius, Carl Dorius. Instr., U. of Utah, 1924-30, asst. prof., 1930-31, asso. prof., 1931-35, prof., 1935-52; pres. San Jose State College, Cal., since 1952; dir. William M. Stewart Sch., U. of Utah, 1932-41, dean School of Edn., 1941-52, director summer session, 1941-48; visiting professor, summers, U. of Cincinnati, 1931, 32, George Washington U., 1935, U. of Washington, 1937, San Francisco State Coll., 1938, 39, U. of Calif. at Los Angeles, 1940, 41, U. of Southern Calif., 1946, 47. Mem. Utah Textbook Commn., 1941-52, Utah Course of Study Com., 1941-52, Utah Conf. Higher Edn. (pres. 1946), White Conf. Rural Edn., 1944, Nat. Conf. Edn. Vets. (co-editor), 1946. Fellow Utah Acad. Sci., Arts and Letters, Philosophy of Edn. Soc.; mem. Nat. Council Edn., N.E.A. (dir. 1941-48), Phi Kappa Phi, Phi Delta Kappa. Rotarian. Author books relating to edn.; latest pub: Administration of Public Education, 1952. Home: 420 S. 12th St., San Jose, Calif. ☆

WAHLSTROM, Eric Herbert, clergyman; b. Töreboda, Sweden, Mar. 28, 1892; s. John Eric and Augusta (Olson) W.; came to U.S., 1910, naturalized, 1924; A.B., Augustana Coll., Rock Island, Ill., 1919, B.D., Augustana Sem., 1924; student Yale, 1924-25, Univ. of Chicago, summers 1932-36, Union Theol. Sem., 1936; D.D. Gustavus Adolphus Coll., 1944; m. Ruth Johnson, Aug. 22, 1925; children—Erica, Carl David. Teacher, Luther Coll., Wahoo, Neb., 1919-21; ordained to ministry of the Luth. Ch., 1924; pastor Meriden, Conn., 1924-25; missionary in China, 1925-27; pastor Warren, Ore., 1927-31; prof. New Testament Language and Literature, Augustana Theol.

Sem. since 1931, acting dean, 1944-48; vice pres. Augustana Theological Seminary since 1949. Del. Continuation Com. of Faith and Order, Switzerland, 1939. Member Bd. Fgn. Missions, Augustana Synod, since 1941. Mem. Am. Theol. Com. of the Faith and Order Movement, Soc. of Biblical Literature and Exegesis. Author: My Father Worketh Hitherto: A brief outline of Christianity's expansion, 1945; The New Life in Christ, 1950. Home: 1221 45th St., Rock Island, Ill.

WAHR, Fred B(urkhart), educator; b. Ann Arbor, Mich., Mar. 30, 1889; s. John and Minnie (Burkhart) W.; A.B., U. of Mich., 1911, A.M., 1912, Ph.D., 1915; student Berlin and Munich univs., 1912-13; m. Mary Cannon, June 21, 1922; 1 son, John C. Mem. faculty, dept. of German, U. of Mich. since 1913, prof. of German since 1936, asst. dean of students, 1921-36. Served with A.E.F., 1918-19. Mem. Modern Lang. Assn. of Am., Am. Assn. Teachers of German, Mich. Acad. Sci., Arts and Letters, Phi Beta Kappa. Author: Emerson and Goethe, 1915. Contbr. articles and revs. on German lit. to publs. Home: 2024 Vinewood Blvd., Ann Arbor, Mich.

WAILES, Edward Thompson (wālz), foreign service officer; b. Brooklyn, N.Y., Feb. 16, 1903; s. Montgomery Blair and Johanna (Thompson) W.; grad. Lawrenceville Sch., 1921; B.S., Princeton, 1925; m. Cornelia Lyon Wailes, Dec. 30, 1933. Vice consul, Shanghai, China, 1930, Nanking, 1931-33; assigned State Dept., Far Eastern Div., 1933-34; in sec. of state's office, 1935-36; 2d sec. of embassy, Brussels, Belgium, 1937-39, Ottawa, Can., Mar.-July 1939; assigned Dept. of State, European Div., 1939-42; sec. of embassy, Algiers, Algeria, 1943-44; asst. polit. adviser to supreme comdr. A.E.F., London, Eng., 1944; sec. of embassy, The Hague, The Netherlands, Dec. 1944-Feb. 1945; chief, division of British Commonwealth Affairs, Dept. of State, 1945; fgn. service inspector, 1948-52, chief inspector, 1952; Asst. Sec. of State for Adminstrn., 1953-54; ambassador to Union of South Africa, 1954. Clubs: Chevy Chase, Metropolitan (Washington); Quadrangle (Princeton). Home: 2804 34th Pl., Washington. Office: American Embassy, Pretoria, South Africa.

WAINDLE, Roger F(rancis) (wān'del), engr.; b. Madison, Wis., May 6, 1909; s. Francis J. and Mary (Riordan) W.; B.S. in mech. engring., Ill. Inst. Tech., 1932; m. Helen Irene Keane, June 15, 1940; children—Mary Kathryn, Roger John. Successively marine engr., sales engr., sales mgr., chief engr., ordnance engr., mgr., gen. mgr. Cannon-Muskegon (Mich.) Corp., v.p., gen. mgr., dir. since 1951; general mgr. indsl. products div. Elgin Nat. Watch Co. since 1944; gen. mgr. Alloy Casting Co., Champaign, Ill., 1944—; pres. Wai Met Engineering Co., 1953—; vice pres., dir. Blake-Waindle Corp., West Newton, Mass.; research dir. Nugent Sand Co.; dir. Standard Sand Co. Chief tank-automotive prodn. War Dept., Chgo. Ordnance Dist., A.S.F., 1942-44; adv. non-metallic minerals Munitions Bd. Registered profl. engr., Mich., Ill. Mem. Am. Soc. Tool Engrs. (nat. dir., v.p.), Am. Ordnance Assn. (dir., past chmn. instrument bearings nat. com., member nat. coms. gage industry), Indsl. Diamond Assn. Am. (past nat. chmn. diamond abrasives), Am. Soc. for Metals, Engring. Soc. Det., Newcomen Soc. Am., Triangle, Tau Beta Pi, Pi Tau Sigma. Clubs: Columbia Yacht (Chgo.); Muskegon (Mich.) Country. Author articles tech. jours. Home: 1672 Beacon St., Waban, Mass. Office: 437 Cherry St., West Newton, Mass.

WAINHOUSE, David W., internat. lawyer; b. Vilna, Lithuania, Sept. 15, 1900; s. Samuel and Ida (Steinberg) W.; brought to U.S., 1909, naturalized, 1923; A.B., Harvard, 1923, A.M., 1926, LL.B., 1927; B.C.L., Oxford U., 1929; m. Katharine Cohen, Aug. 5, 1925; children—Austryn, Jonathan. Admitted to N.Y. bar, 1934, D.C. bar, 1948; asst. U.S. atty. So. Dist. of N.Y., 1934-41; lectr. pub. law N.Y.U., 1939-41; became adv. Dept. of State, 1946, now Deputy Assistant Secretary of State; dir. Office UN Polit. Affairs, 1950—; sr. advisor U.S. delegation to UN Gen. Assembly, 1952, 53, spl. adv. 9th assembly. Mem. U.S. Supreme Ct. bar, 1945. Served as col., AUS, World War II. Mem. Assn. Bar City of N.Y. Clubs: Harvard (N.Y.C. and Wash.); Cosmos (Washington). Author: History of American Foreign Policy, 1940; Foreign Relations of the U.S., 1930. Contbr. profl. mags. Home: 4708 Linean Av. Office: Department of State, Washington 25.

WAINWRIGHT, Guy Alwyn, mfg. exec.; b. Noblesville, Ind., Nov. 29, 1889; s. Lucius and Victoria (Gray) W.; B.S., Purdue U., 1911; m. Jeanette Harvey, Jan. 3, 1922; children—William Harvey, Stephen Andrew. Pres., gen. mgr. and dir. Diamond Chain Co., Inc., Indpls., 1931—. Served as lt. col., U.S. Army, World War I. Decorated Croix de Guerre with Palm. Mason. Mem. Sigma Xi, Sigma Chi, Tau Beta Pi. Club: Rotary. Home: 4139 N. Capitol St., Indpls. 8. Office: 402 Kentucky Av., Indpls. 7.

WAINWRIGHT, Stuyvesant, II, congressman; b. N.Y.C., Mar. 16, 1921; s. Carroll L. and Edith Catherine (Gould) W.; LL.B., Yale, 1947; m. Janet Parsons, June 12, 1941; children—Stuyvesant, Jonathan Mayhew, Janet Snowden, Laura Livingston. Admitted to N.Y. bar, 1948; with Satterlee, Warfield & Stephens, N.Y.C., 1947-49; mem. firm Evarts, Baltzell, Wainwright & Baker, N.Y.C., 1949-52, partner Wainwright & Matthews, 1953—. Mem. 83d, 84th Congresses, 1st Congl. Dist. N.Y.; spl. congl. mission to Far East, 1953. Mem. Vets. Fgn. Wars, Am. Legion, Phi Delta Phi, Chi Psi. Republican. Mason. Clubs: Downtown Association, University (N.Y.C.); Maidstone (L.I.). Chmn. Maidstone Invitation Internat. Tennis Tournaments, 1950, 51, 52. Home: Wainscott, L.I., N.Y. Office: Wainwright and Matthews, Huntington, N.Y.; also House Office Bldg., Washington.

WAINWRIGHT, William Ward, dentist; b. San Francisco, Aug. 1, 1908; s. William Donahoo and Lydia Esther (Waikup) W.; D.D.S., U. of Calif., 1929, M.S., 1933; m. Marcella White, Nov. 26, 1931; children—Harold Kent, Marcie Gail, Ann Elizabeth, Colin McClain. Research asst. U. of Calif. Coll. Dentistry, 1929-35, instr. dental medicine, 1935-38, Carnegie fellow, 1936-39, asst. prof. dental medicine, 1939-41, asso. prof., 1942-47; Eastman fellow in dentistry U. of Rochester Sch. Medicine and Dentistry, 1946-47; prof. biochemistry and nutrition Washington U. Sch. Dentistry, 1947-50; radiobiologist Los Alamos Scientific Lab. of U. Calif., Los Alamos, N.M., 1947-50; consultant Los Alamos Med. Center, 1947-50; prof. radiology and head dept. U. of Ill. Coll. Dentistry, 1950-53; prof. oral diagnosis, head dept., sch. dentistry U. So. Cal., 1953—; cons. Argonne Nat. Lab., Chgo., 1951-53, Sch. Aviation Medicine U. A.F., 1951, V.A. Hosp., Hines, Ill., 1952-53, V.A. Hosps., San Fernando and Long Beach, Cal. Fellow Am. Coll. Dentists; mem. Am. Dental Assn., Internat. Assn. Dental Research, Cal. Acad. Periodontology, A.A.A.S., Odontographic Soc. Chgo., Delta Sigma Delta, Sigma Zi, Epsilon Alpha. Republican. Episcopalian. Address: 925 W. 34th St., Los Angeles 7.

WAITE, Alden Clark, newspaperman; b. Santa Ana, Cal., August 10, 1907; s. Clark Francis and Ruth (Massey) W.; student U. So. Cal., 1925-26; B.A., Pomona Coll., 1924-28; m. Barbara Jane Boyles, May 25, 1932; children—Charles Frederick, Barbara Edith. Sec. seismol. research, Carnegie Inst. and Cal. Inst. Tech., 1928-29; editor, co-pub. Westwood Hills Press, 1930-37; chief editorial writer Southern Cal. Asso. Newspapers, 1936-40, v.p., asst. gen. mgr., 1946-48, dir. since 1944, pres. since 1948; editor Glendale (Cal.) News-Press, 1940-43; pub. Alhambra (Cal.) Post-Advocate, 1944-46; v.p. San Pedro Printing and Pub. Co.; dir. Los Angeles Newspaper Service Bureau, Mutual Publishing Company, Review Publishing Company. Mem. Asso. Press (Cal.-Nev. state chmn., 1947), Am. Inst. Journalists (pres., 1947), Native Sons of the Golden West, Sigma Delta Chi (nat. council mem. since 1947, nat. v.p. since 1950). Clubs: National Press (Washington); Greater Los Angeles Press; Press, Union League (San Francisco). Home: 1635 Hillside Dr., Glendale 8. Office: 801 N. Moraga Dr., Los Angeles 49.

WAITE, Clark Francis, publisher; b. Harvard, Neb., Oct. 26, 1877; s. William James and Mary Elizabeth (McCoy) W.; m. Ruth M. Massey, June 21, 1903 (died June 6, 1941); children—Alden Clark, Marjorie Ruth (Mrs. B. C. Wanglin; dec. Aug. 27, 1949); m. 2d, Esther S. Chaffee, Oct. 2, 1943. Pub. San Pedro (Calif.) Daily Pilot, 1909-28, San Pedro News-Pilot, 1928-32, Long Beach (Calif.) Morning Sun, 1930-32; pres. So. Calif. Asso. Newspapers, 1932-47, chmn. bd. since 1947; v.p. and dir. San Pedro Printing and Pub. Co.; treas. and dir. Fullerton Pub. Co.; dir. Copley Press, Inc., Aurora, Ill. Dir. So. Calif. All Year Club. Mem. Calif. Newspaper Pubs. Assn. (pres. 1935), Sigma Delta Chi. Republican. Mason. Club: Press (Los Angeles). Home: 507 N. Maple Drive, Beverly Hills, Cal. Office: 801 N. Moraga Dr., Los Angeles 49.

WAITE, Frederick Clayton, coll. prof.; b. Hudson, O., May 24, 1870; s. Nelson and Cynthia (Post) W.; grad. Western Reserve Acad., Hudson, 1888; B.Litt., Western Reserve University, 1892, A.M., 1894, Doctor of Humanities, 1943; A.M., Harvard University, 1896, Ph.D., 1898; married December 24, 1916, (Mrs.) Emily Bacon (Fisher). Asst. in biology, Western Reserve, 1892-95; Morgan fellow, 1896-97, demonstrator zoölogy, 1897-98, Harvard; instr. biology, high schs., New York, 1898-1900, New York U., 1899-1900; asst. in anatomy, Rush Med. Coll., Chicago, 1900-01; asst. prof. histology and embryology, 1901-04, asso. prof., 1904-06, prof., 1906-40; emeritus prof. since 1940, sec. of med. faculty, 1907-17, Western Reserve U. Capt. Sanitary Corps, U.S. Army, Jan. 1918-Feb. 1919; maj. Reserve Corps, U.S. Army. Fellow A.A.A.S.; mem. Assn. Am. Anatomists, Am. Soc Naturalists, Am. Soc. Zoölogists, Am. Micros. Soc. (v.p. 1913), Boston Soc. Natural History, Ohio Acad. Science (pres. 1930), Cleveland Acad. Medicine, Internat. Dental Research Assn., Cleveland Dental Soc. (hon.), Mass. Historic Geneal. Soc., N.H. Hist. Soc., Vt. Hist. Soc., N.E. Soc. of the Western Reserve (president 1932), American Assn. History of Medicine, S.A.R., Society of Colonial Wars, Sigma Xi, Phi Beta Kappa, Alpha Omega Alpha; v.p. Assn. Am. Med. Colls., 1905-06; asso. fellow A.M.A. Clubs: University, Rowfant (Cleveland, O.). Author: History of the School of Dentistry of Western Reserve University, 1940; History of Western Reserve University—The Hudson Era, 1826-1882, 1943; Story of a Country Medical College, 1945; Western Reserve University: Centennial History of the School of Medicine, 1843-1943, 1946: The First Medical Coll. in Vermont, Castleton, 1818-1862, 1949; History of the New England Female Medical College, 1848-1874, 1950. Home: 144 Locust St., Dover, N.H.

WAITE, Harvey Rice ◎ V. 27.

WAITE, John Barker, educator; b. Toledo, Aug. 14, 1882; s. Richard and Alice Jane (Voris) W.; A.B., Yale, 1905; LL.B., U. Mich., 1907; m. Harriet Ripley Williams, Aug. 4, 1915; 1 son, Richard Ripley. Admitted Ohio bar, 1907; practiced at Toledo; prof. law, U. Mich., 1912-52; prof. law Hastings coll. U. Cal., 1952—. City alderman, 1939-45; mem. U.S. Supreme Ct. adv. com. on rules of criminal procedure, 1941-45; compliance commr. Mich. region W.P.B., 1943-45; hearing commr. NPA, 1952-53. Mem. Am. Law Inst. (chief draftsman Youth Correction Act 1941; mem. com. drafting model criminal code 1953—), Am., and Mich. State bar assns. (chmn. spl. coms.), Research Club of Mich., Phi Beta Kappa, Phi Delta Phi, Order of the Coif. Author: Patent Law, 1920; The Law of Sales, 1921; Cases on Patents, 1924; Cases on Criminal Law and Procedure, 1931; Criminal Law in Action, 1934; Waite on Sales, 1938; Prevention of Repeated Crime, 1943; Cases on Criminal Law and Enforcement, 1947. Editor Mich. Law Rev., 1921-31. Author articles Atlantic Monthly, Harpers, Scribners, other gen. and tech. mags. Home: 1909 Day St., Ann Arbor, Mich.

WAITE, J(ohn) Herbert, ophthalmologist; b. Bellefonte, Pa., Nov. 24, 1889; s. John Sitman and Mary Lucetta (Bottorf) W.; student Pa. State Coll., 1907-08; Sc.B., in Biology, Bucknell University, 1911, Sc.M., 1919, Sc.D. (honorary), 1936; M.D., Harvard U. Med. Sch., 1916; m. Marion S. Kennedy, Feb. 4, 1916 (died 1917); children—(twins) John H. and Joanne (wife Dr. David H. Scott); m. 2d, Florence E. Long, Sept. 20, 1919; 1 dau., Elinor (Mrs. Bruce A. MacDonald): In Far East service, Rockefeller Foundation, 1916-19; interne, resident, teaching fellow in ophthalmology, Mass. Eye and Ear Infirmary, 1920-24; instr. in ophthalmology, Harvard, 1925-29, asst. prof., 1930-34, clin. prof. and head of dept., 1934-40, lecturer in ophthalmology since 1941; ophthalmic chief of staff Mass. Eye and Ear Infirmary, 1931-41, cons. surgeon in ophthalmology since 1941; consultant in ophthalmology Peter Bent Brigham, Children's and Infants', N.E. Deaconess, N.E. Baptist, N.E. Peabody Home for Crippled Children, Winchester, and other hospitals. Fellow Mass. Med. Soc.; fellow Boston Med. Library; mem. Am. Med. Assn., A.A.A.S., Am. Ophthalmol. Society, N.E. Ophthalmol. Society; associate Guild of Boston Artists; mem. Phi Beta Kappa, Phi Gamma Delta, Nu Sigma Nu. Mem. editorial bd. Archives of Ophthalmology, 1929-42; mem. bd. hon. consultants Army Med. Library, 1946. Contbr. to Dictionary of Am. Biography. Home: 1731 Beacon St., Brookline, Mass. Office: 7 Bay State Rd., Boston, Mass.

WAITE, Laurence Laverne, airplane mfg. exec.; b. Grand Rapids, Mich., Mar. 22, 1907; s. Frank and Maude (Messer) W.; B.S., Mass. Inst. Tech., 1929; m. Lois Kersey, Oct. 27, 1935 (div. 1946); children—Lois Evelyn, Frank Leland; m. 2d Mary Elizabeth Gordon, July 30, 1950. Asst. chief aerodynamics Berliner-Joyce Aircraft (now N. Am. Aviation, Inc.), 1929-31, chief aerodynamics, thermodynamics and flight test, 1931-37, 40-43, chief tech. engr., 1943-46, asst. to pres. to organize guided missiles operation, 1946-51, v.p. charge guided missiles, control equipment and atomic energy research, research and engring. div., Downey, Cal., since 1951. Commd. 2d lt. U.S.A.C.R., 1929, 1st lt., 1935, capt., 1940, resigned 1945. Mem. Aircraft Industries Assn. (mem. guided missiles com.). Home: 427 W. Fairview Av., San Gabriel. Office: 12214 Lakewood Blvd., Downey, Cal.

WAITE, Morison Remich, lawyer; b. Toledo, O., Dec. 13, 1866; s. Henry Selden and Ione (Brown) W.; B.A., Yale, 1888; LL.B., Cincinnati Coll., 1890; m. Fannie Resor, Oct. 15, 1896 (now dec.); children—Mary R. (Mrs. C. L. Thomas), Frances R. (Mrs. Norman Bel-Geddes; now deceased), Ione B. (Mrs. James McB. Garvey). Admitted to Ohio bar in 1890, and since engaged in the practice of law at Cincinnati, Ohio; mem. of the firm of Waite & Schindel, 1909-16, Waite, Schindel & Bayless since 1916. Local atty., 1905, gen. solicitor, 1909-17, C.,H.&D. Ry. Co.; gen. solicitor B.&O.S.W. Ry. Co., 1911-14; gen. atty. for Ohio and Ind of B.&O. R.R. Co., 1917-18; gen. solicitor B.&O. R.R., Western Lines, 1918-46. Referee in bankruptcy, 1898-1900. Exec. com. Citizens' Municipal Party, 1901-06. Trustee Kenyon Coll., 1917-36 (emeritus), Cin. Pub. Library, 1929-38, Ohio Mechanics Inst., Diocese So. Ohio, Children's Hosp. Episcopalian. Mem. Am. and Ohio State bar assns., Am. Law Inst. Clubs: Queen City, University, Cincinnati Country. Home: 356 Resor Av. Office: Union Central Bldg., Cincinnati, O.

WAITE, Roy Ellis, coll. dean; b. Dexter, Mich., July 16, 1886; s. David Eliot and Ida May (Litchfield) W.; certificate, Mich. State Tchrs. Coll., 1907; A.B., U. Mich., 1913, M.S., 1928; student U. Cal., U. Chgo.; m. Nellie May Burt, July 9, 1913. High sch. prin. in Dimondale, Mich., 1907-09, Lade Odessa, 1909-11, St. Johns, 1913-14, Marshfield, Ore., 1914-16, Mt. Clemens, Mich., 1916-17; asst. prin. Highland Park (Mich.) High Sch., 1917-46; instr. physics and mathematics Bob Jones U., 1946—, dean coll. arts and scis., 1953—. Ground sch. instr. Navy V5 program, 1943-44. Mem. N.E.A., S.C. Edn. Assn., S.C. Acad. Sci., Mich. Sch. Masters Club (life). Address: Bob Jones U., Greenville, S.C.

WAITE, William Wiley, engr., educator, labor arbitrator; b. Toledo, Sept. 10, 1903; s. William Henry and Katharine Mary (Wiley) W.; A.B., Columbia, 1924, M.S., 1926; m. Grace McCastline Smith, Sept. 14, 1927; children—William McC., Maria Morison. Staff, engring. supvr. N.J. Bell Telephone Co., 1926-39, employment and tng. supvr., 1940-41; vis. prof. bus. adminstrn. U. Mich., 1947; asso. prof. indsl. engring. Columbia, 1947-53, prof., 1954—, exec. officer dept. indsl. engring., 1953—; Fulbright vis. prof. indsl. relations U. Istanbul, 1953. Labor arbitrator Am. Arbitration Assn., Fed. Mediation and Conciliation Service, N.Y., N.J. state bs. of mediation. Served as lt. col. Gen. Staff Corps, AUS, World War II; with Signal Corps, 1942-43, Army edn. br., 1944, chief civilian procurement sect. War

Dept. Gen. Staff, 1945-46. Profl. engr., N.Y. Mem. A.S.M.E., Am. Soc. Engring. Edn, Phi Gamma Delta, Tau Beta Pi, Alpha Pi Mu. Baptist. Author: A Management Casebook, 1948; Personnel Administration, 1952. Contbr. articles tech., sci. publs. Home: 445 Riverside Dr., N.Y.C. 27.

WAKE, Orville Wentworth, educator; b. Grand Junction, Colo., May 21, 1909; s. Arthur and Maude Ella (Brown) W.; A.B., Lynchburg Coll., 1932; Ed. M., Duke U., 1938; student U. of Va., 1941-42; m. Jane Addams Maphis, Dec. 25, 1933; 1 son, Gary Wentworth. High sch. teacher, Middletown High Sch., 1932-35; prin. Middletown High Sch., 1935-38, Gordonsville High Sch., 1938-39; instr. teacher edn. Va. Poly. Inst., 1939-40, acting asst. prof., 1940-41; dean Lynchburg Coll., 1942-45; asst. state supervisor secondary edn. State Dept. of Edn., 1945-46; state dir. elementary edn., 1946-49; pres. Lynchburg Coll. since 1949. Mem. Assn. for Supervision and Curriculum Development, Va. Acad. Science, Phi Delta Kappa (distinguished service award for Va., 1948-49). Democrat. Mem. Disciples of Christ. Home: 130 Vernon St., Lynchburg, Va.

WAKEFIELD, Lyman Eldredge, Jr., banker; b. Mpls., Apr. 19, 1911; s. Lyman Eldredge, Sr., and Elizabeth (Anderson) W.; B.A., Dartmouth, 1933; m. Elizabeth Olmsted, Sept. 9, 1933; children—Anne, Louise. With First Nat. Bank, Bismarck, N.D., 1933, First Nat. Bank, Helena, Mont., 1934, First Nat. Bank, St. Paul, 1934-41; v.p. First Nat. Bank, Mpls., 1946—; pres., dir. Downtown Auto Park, Inc.; treas., dir. Plews Oiler, Inc., dir. Atlantic Securities Corp. (N.Y.C.), N.W. Airlines, Inc. (St. Paul), First Southdale Nat. Bank (Edina, Minn.), Gould Nat. Batteries, Inc. (St. Paul), McGill, Warner, Farnham Co. Trustee Northrop Collegiate Sch., Mpls., 1955—; dir. Mpls. Symphony Orchestra, 1955—. Served as lt. comdr. USNR, 1941-45. Mem. Soc. Mayflower Descs., Newcomen Soc. N.A., Young Pres.'s Orgn., Navy League; Mpls. C. of C. (past pres.; Mpls. award 1953), Psi Upsilon. Clubs: Woodhill Country (Wayzata, Minn.); Minneapolis (governing com.). Home: 161 S. Ferndale Av., Wayzata, Minn. Office: First Nat. Bank, Marquette and 5th Sts., Mpls. 2.

WAKEFIELD, Sherman Day, editor, and bibliographer, writer; b. Bloomington, Ill., July 12, 1894; s. Homer and Julia Pearson (Sherman) W.; grad. Suffield Acad., Suffield, Conn., 1915, Meadville Theol. Sch., Chicago, 1923; Ph.B., U. of Chicago, 1924; post-grad. student Pacific Unitarian Sch. for the Ministry, Berkeley, 1925; B.S., Sch. of Library Serv., Columbia U., 1928; hon. Litt.D., De Landas U., Los Angeles, 1940; m. Eva Ingersoll (Brown) Swasey, July 8, 1932. Research asst. to minister, West Side Unitarian Ch., New York, 1925-26; asst. New York Pub. Library, 1928-29; bibliographer Encyclopaedia of the Social Sciences, New York, 1929-34; geneal., researcher and writer Am. Hist. Co., New York, 1937-39; asso. editor The Arbitrator, New York, 1939-43; genealogist for Wakefield family. Editor Research Inst. America, New York, 1941-42; indexer, Encyclopedia Americana, 1942-43; staff editor and bibliographer, The Grolier Encyclopedia, 1943-47; Collier's Encyclopedia, 1947-49, World Wide Ency., 1949-50, Home University Ency., 1950-51, 55—, New Human Interest Library, 1955—. Served from pvt. to sgt. U.S. Engrs., 1918-19. Sec. Lincoln Fellowship of N.Y., 1936-40; mem. adv. bd. First Humanist Soc. N.Y. Mem. A.A.A.S., Ill., McLean Co. hist. socs., Am. Humanist Assn., Rationalist Press Assn. (London). Author: How Lincoln Became President, 1936; Abraham Lincoln and the Widow Bixby, 1947; Abraham Lincoln and the Bixby Letter, 1948. Editorial asst., The Humanist; co-editor Progressive World, 1948-51; cons. editor since 1951; contbr. to mags. Home: 144 E. 24th St., N.Y.C. 10. Office: Books, Inc., 1140 Broadway, N.Y.C. 1.

WAKEHURST, Lord (John deVere Loder); b. London, Eng., Feb. 5, 1895; s. Gerald and Lady Louise DeVere (Beauclerk) L.; student Eton Coll., 1908-14; m. Margaret Tennant, June 3, 1920; children—Henrietta (Mrs. John Reader-Harris), Christopher, David, Robert. Fgn. service, 1919-21; mem. Parliament (Conservative) for East Leicester, 1924-29, and for Lewes, Sussex, 1931-36; gov. New South Wales, Australia, 1937-46; gov. No. Ireland since 1952. Trustee Royal Opera House, Covent Garden; gov. Sadler's Wells Ballet. Mem. English-Speaking Union (chmn. 1946-51). Served as capt. Royal Sussex Regt. and Intelligence Corps, Royal Army. Lord Prior of the Order of St. John of Jerusalem since 1947. Home: Government House, Hillsborough, Northern Ireland.

WAKEMAN, Arthur G., paper mfr.; b. Oshkosh, Wis., Feb. 11, 1898; s. Charles A. and Frances (Norton) W.; B.S., Mass. Inst. Tech., 1921; m. Loraine Cheeseman, Sept. 18, 1928; 1 dau., Frances N. Asst. supt. Kimberly Mill, Kimberly Clark Corp., Neenah, Wis., 1922-25; gen. mgr. and dir., Fox River Paper Co., Appleton, Wis., 1925-42; mem. engring. dept., Kimberly Clark Corp., 1945-48; exec. v.p., gen. mgr. and dir. Coosa River Newsprint Co., Coosa Pines, 1948, now pres.; dir. 1st Nat. Bank, Childersburg, Ala. Chief, Pulp and Paper, W.P.B., 1942-43; mem. Mission of Econ. Affairs, London, 1944; surveyor of paper industry in Europe for U.S. Army, 1945. Served in U.S. Army, 1918-19. Dir.-at-large Nat. Council Boy Scouts Am.; dir. Blue Cross Ala. Mem. Tech. Assn. Pulp and Paper Industry, U.S. Power Squadron, Amateur Radio League, Newcomen Society in North America, Phi Delta Theta, Episcopalian. Clubs: University (Chicago); North Shore Golf (Neenah, Wis.); Mountain Brook (Birmingham). Contbr. articles to trade publs. Address: Coosa Pines, Ala.

WAKEMAN, Francis S(almon), corp. exec.; b. Westport, Conn., Sept. 19, 1897; s. Austin and Edith E. (Salmon) W.; B.S., Yale, 1921; m. Marion F. Curts, Nov. 15, 1946; 1 son, William T. Exec. v.p., dir. New Haven Bd. and Carton Co., 1947-55; pres., gen. mgr., dir. Bartgis Bros. Co., Ilchester, Md. Clubs: Wee Burn (Darien, Conn.); Country, Quinnipiack (New Haven); Yale (N.Y.C.); Farmington Country (Charlottesville, Va.). Home: 20 St. Nicholas Rd., Darien, Conn. Office: 259 East St., New Haven.

WAKEMAN, Frederic, writer; b. Scranton, Kan., Dec. 26, 1909; s. Don Conklin and Myrtle (Evans) W.; A.B., Park Coll., Parkville, Mo. 1933; m. Margaret Keys, June 1, 1934; children—Frederic, Jr., Sue, Don. Began as advt. copywriter, later becoming account exec. for advt. agency; free-lance radio script writer and radio exec. Served as lt., U.S.N.R., 1942-43; med. disch., 1943. Author: Shore Leave; 1943; The Hucksters, 1946; Saxon Charm, 1947; The Wastrel, 1949, Mandrake Root, 1953; The Fabulous Train, 1955. Address: 433 Isle of Palms, Ft. Lauderdale, Fla.

WAKEMAN, Seth, educator; b. Batavia, N.Y., May 18, 1893; s. William Sprague and Jennie (DeBow) W.; A.B., Hobart Coll., 1916, A.M., 1917; Ph.D., Cornell, 1922; m. Marion Delamater Freeman, May 29, 1926; 1 son, Seth Freeman. Instr. edn. Cornell, 1919-22, asst. prof., 1922-25; prof. education Smith Coll., Northampton, Mass., since 1925, dir. exptl. schs., 1925-46; in charge medicine and med. edn. Samuel H. Kress Found., N.Y.C., 1949-51. Asst. adminstr. Services to Armed Forces A.R.C., 1943-45, cons., 1946-47. Served with psychology div., U.S. Army, 1918-19, A.R.C., 1919. Fellow A.A.A.S.; mem. Coll. Tchrs. Edn., Nat. Soc. for Study Edn., Phi Delta Kappa, Phi Kappa Phi. Club: University. Contbr. sci. jours. Home: 58 Paradise Rd., Northampton, Mass.

WAKERLIN, George Earle, prof. physiology; b. Chicago, Ill., July 1, 1901; s. George and Emma (Kenzig) W.; B.S., U. of Chicago, 1923, Ph.D., 1926, M.D., Rush Med. Coll., 1928; M.S., U. of Wis., 1924; m. Ruth Billings Coleman, 1952; dau., Susan. Surg. house officer Johns Hopkins Hosp., 1928-29, med. house officer, 1929-30; asst. in pharmacology, U. of Chicago, 1923, asso. in physiology, 1925-26, fellow, 1926-28; instr. pharmacology, U. of Wis., 1923-25; asst. prof. physiology and pharmacology, U. of Louisville (Ky), 1931-32, asst. prof. and acting head dept. physiology and pharmacology, 1932-33, asso. prof. and head dept., 1933-35, prof. and head dept., 1935-37; prof. and head dept. physiology, Univ. of Ill. Coll. of Medicine since 1937; assistant dean, Rush-Presbyterian Division, 1945-46. Chmn. public health com. City Club of Chicago, 1940-45; chmn. med. and sci. com. Ill. Div., Am. Cancer Soc., 1945-50, mem. exec. com. since 1945; mem. bd. govs. Chgo. Heart Assn. v.p., 1954—; pres. Chgo. Nutrition Assn., 1949-50. Served with Chem. Warfare Res. U.S. Army, as 1st lt., 1924-35; Med. Corp. Res., USN, as sr. lt., 1935-45. Mem. Am. Physiol. Soc., Am. Soc. for Pharmacology and Experimental Therapeutics, Soc. for Experimental Biology and Medicine, Central Soc. for Clinical Research, American Assn. Univ. Profs., Ill. State and Chicago Med. Socs., Chicago Soc. Internal Medicine, Inst. of Medicine of Chicago, Phi Beta Kappa, Sigma Xi, Alpha Omega Alpha, Alpha Sigma Phi, Alpha Kappa Kappa; fellow Am. Coll. Physicians, A.A.A.S., A.M.A. Clubs: City, University (Chicago). Author: A Laboratory Textbook of Human Physiology, parts I, II and III, 1937-52. Contbr. numerous articles to med. and sci. publs. Home: 304 N. Branch Rd., Glenview, Ill. Office: 1853 W. Polk St., Chgo. 12.

WAKIM, K(halil) G(eorges) (wä-kēm), physician; b. Sidon, Lebanon, July 17, 1907; s. Georges Elias and Miriam (Francis) W.; B.A., American U., Beirut, Lebanon, 1929, M.D., 1933; Ph.D., U. of Minn., 1941; m. Alma Hortleder, July 22, 1936. Came to U.S., 1938, naturalized, 1943. Interne, Mayo Clinic and Mayo Foundn., 1938-41; instr., med. sch., Am. U. of Beirut, 1933-37; studied health conditions among nomadic tribes in Syria, 1937; med. fellow in physiology Mayo Clinic, 1938-41; acting prof., Coll. of Medicine, State U. of Ia., 1940; asso. prof. physiology Ind. U., 1941-43, prof. physiology, 1943-46; prof. physiology and research consultant Mayo Foundn. and Mayo Clinic, Rochester, Minn., since 1946. Expert consultant to Surgeon Gen. of U.S. Army since 1948. Mem. Am. Physiol. Soc., A.A.A.S., Soc. Exptl. Biology and Medicine, Am. Soc. Tropical Medicine, Central Soc. for Clin. Research, Sigma Xi. Contbr. numerous sci. articles to med. publs. Home: R.D. 1. Office: The Mayo Clinic, Rochester, Minn.

WAKSMAN, Selman Abraham (wäks'mən), univ. prof.; b. Priluka, Kiev, Russia, July 2, 1888; s. Jacob and Fradia (London) W.; came to U.S., 1910, naturalized 1916; B.S., Rutgers U., 1915, M.S., 1916, hon. D.Sc., 1943; Ph.D., U. of Calif., 1918; M.D. (hon.) U. of Liege, Belgium, 1946; D.Sc. (hon.) Princeton U., 1947, U. of Madrid, 1950, U. of R.I., 1950, R.I. State Coll., 1951, Pa. Mil. Coll., Phila. Coll. Pharmacy and Sci., 1953, Brandeis Univ., 1954; LL.D., Yeshiva Univ., 1941, Keio Univ., Japan, 1953; D.H.L., Hebrew Union Coll., 1951; Dr. honoris causa U. Athens, 1952; m. Deborah B. Mitnik, Aug. 5, 1916; 1 son, Byron H. Research asst. in soil microbiology, 1915; research biochemist, Cutter Laboratories, 1917-18; bacteriologist, Takamine Laboratories, 1919-20; lecturer soil microbiology Rutgers Univ., 1918-24, asso. prof., 1924-30, prof. soil microbiology, 1930; prof. microbiology since 1942; microbiologist, N.J. Agricultural Expt. Sta. New Brunswick, since 1921; marine bacteriologist, Woods Hole Oceanographic Inst., 1930-42; director of Institute of Microbiology Rutgers U. Fellow A.A.A.S.; mem. Society Am. Bacteriol. (pres. 1942), Soil Science Soc. America, Mycol. Soc., Soc. Exptl. Biology and Med., Internat. Soc. Soil Sci. (pres. 3d com.), Am. Chem. Soc., Nat. Acad. Sci., Nat. Research Council, Sigma Xi, Phi Beta Kappa. Corr. mem. French Acad. Sci., Swedish Acad. Agr., Indian Chem. Soc. and others. Received Nitrate of Soda Research award of Am. Soc. of Agronomy for 1930; Passano Foundation Award, 1947; Emil Chr. Hansen Prize, 1947, Nobel prize in med., 1952, and numerous other awards and honors. Author or co-author books relating to field; latest: Streptomycin, Its Nature and Application, 1949; Soil Microbiology, 1952; Guide to the Actinomycetes and Their Antibiotics, 1953; My Life With the Microbes, 1954. Contbr. to tech. jours. Home: Logan Lane, R.D. 4, New Brunswick, N.Y. ☆

WALCK, Henry Zeigler, book pub.; b. Greencastle, Pa., Mar. 30, 1908; s. Lester Ralph and Mary Ellen (Zeigler) W.; student Brewbaker Coll., Baltimore, 1926-29; m. Florence Naomi Powell, Oct. 30, 1933; children—Henry Zeigler, Connie Powell. Accountant, Dodge Boat & Plane Corp., Detroit and Newport News, Va., 1929-31, G. P. Putnam's Sons, N.Y. City, 1931-33, Prentice Hall, Inc., 1935-36; v.p. and treas. The Putnam Bookstores, Inc., 1933-35; treas. Oxford U. Press, Inc., since 1936, acting gen. mgr., 1939, v.p., 1945-48, pres., 1948—, dir., 1940—; dir. Reciprocal Managers, Inc. Mem. adv. coms. and exec. coms. Asso. Reciprocal Exchanges. Mem. Controllers Inst. Am. Mason. Clubs: Economic, Union League. Home: 86 Woodedge Rd., Plandome, N.Y. Office: 114 Fifth Av., N.Y.C. 11.

WALCOTT, see also Wolcott.

WALCOTT, Gregory Dexter, college prof.; b. Dexter Lime Rock, Lincoln, R.I., Aug. 29, 1869; s. Charles Stuart and Mary Catherine (Leary) W.; grad. Worcester (Mass.) Acad., 1893; A.B., Brown U., 1897; A.M., Columbia, 1899, Ph.D., 1904; B.D., Union Theol. Sem., New York, 1900; univs. of Bonn and Berlin, 1901; m. Helen Rebecca Steward, June 17, 1944. Assistant minister Central Congl. Church, Providence, R.I., 1902-03; acting minister Sayles Memorial Congl. Ch., Saylesville, R.I., 1903-04; professor Greek and Latin, Blackburn College, Carlinville, Ill., 1904-05, professor Greek and philosophy, also dean, 1905-07; prof. philosophy and psychology, Hamline University, 1907-21, professor philosophy, 1921-28; asso. prof. philosophy, Long Island Univ., 1928-29, prof., 1929-54; emeritus; prof. psychology and lecturer on ethics, Tsing Hua Coll., Peking, China, 1917-18 (leave of absence). Mem. A.A.A.S., History of Science Soc. (council 1928-31, 1937-40; del. to Am. Council of Learned Socs., 1937-40), Am. Assn. U. Profs., Am. Philos. Assn., Royal Inst. of Philosophy, Delta Upsilon, Phi Beta Kappa, P.B.K. Assos. Bapt Author: The Kantian and Lutheran Elements in Ritschl's Conception of God, 1904; Tsing Hua Lectures on Ethics, 1919; An Elementary Logic, 1931; The Rationality of the World, 1950; Logic and Scientific Method, 1952. Contbr. revs. Gen. editor Source Books in the History of the Sciences since 1924 (2 vols. issued, 1929, 1 vol., 1935, 39, 48, 51, 52). and articles in sci. philos. and other jours. Home: 106 Morningside Dr., N.Y.C. 27.

WALCOTT, Robert, lawyer; b. Cambridge, Mass., Oct. 17, 1874; s. Henry Pickering and Charlotte Elizabeth (Richards) W.; grad. Browne and Nichols Sch., Cambridge; A.B., Harvard, 1895; LL.B., 1899; m. Mary T. Richardson, Oct. 12, 1907 (deceased April 15, 1953); children—Mary (Mrs. H. M. Keyes), Robert, John Cotton (killed at Salerno, Nov. 18, 1943), Maurice Richardson. Pres. emeritus Cambridge Savs. Bank. Mem. Mass. Constl. Conv., 1916-18. Mem. Mass. Hist. Soc., Mass. Audubon Soc., Cambridge Hosp., Trustees (Mass.) Pub. Reservations; pres. Colonial Soc. Mass.; trustee Nuttall Ornithol. Club. Chmn. Mass. Selective Service Bd. No. 47, 1941-46. Republican. Unitarian. Home: 152 Brattle St., Cambridge, Mass. Office: Barristers Hall, Boston.

WALD, George, univ. prof.; b. N.Y. City, Nov. 18, 1906; s. Isaac and Ernestine (Rosenmann) W.; B.S., New York U., 1927; M.A., Columbia, 1928, Ph.D., 1932; m. Frances Kingsley, May 15, 1931; children—Michael, David. Nat. Research Council Fellow at Kaiser Wilhelm Insts., Berlin and Heidelberg, U. of Zurich, U. of Chicago, 1932-34; tutor biochem. scis. Harvard, 1934-35, instr. biology, 1935-39, faculty instr., 1939-44, asso. prof. biology, 1944-48, prof. since 1948; National Sigma Xi lectr. 1952; chmn. divisional com. biology and med. scis. Nat. Sci. Found., 1954-56. Recipient Eli Lilly prize from Am. Chem. Soc., 1939; Lasker award of the Public Health Association, 1953; Proctor award, Association for Research in Ophthalmology, 1955. Fellow National Academy Scis., New York Academy Sci., Am. Acad. Arts and Scis. Co-author: General Education in a Free Society; also sci. papers on vision. Home: 20 Hillside Terrace, Belmont, Mass. Office: Harvard University, Cambridge 38, Mass.

WALD, Jerry, motion picture producer; born N.Y. City, Sept. 16, 1912; s. Rudolph and Bella (Dungeo) W.; B.C.S., N.Y. Univ.; student Columbia; m. Constance Polan. Columnist on Broadway, and on radio N.Y. Graphic, 1928-32; with Warner Bros. 1932-50, after writing, acting and helping to produce Rambling Round Radio Row and selling them to Twenty Million Sweethearts; formed Wald-Krasna Productions in June, 1950. Among recent pictures produced are Action in the North Atlantic, Back-

ground to Danger In Our Time, Destination Tokyo, To Have and Have Not, The Very Thought of You, Objective Burma, Pride of the Marines, Mildred Pierce, Humoresque, Possessed, The Unfaithful, The Dark Passage, Johnny Belinda, John Loves Mary, Young Man With a Horn, The Glass Menagerie, The Breaking Point. Author: The Best Motion Pictures of 1941, 1941; (with Alfred Green) The Big Sale, 1930. Home: 615 N. Beverly Drive, Beverly Hills, Calif. Office: Warner Brothers Studios, Burbank, Calif.*

WALDBAUER, Louis Julius (wawl'bär), chemist; b. St. Louis, Mo., July 15, 1896; s. Frederick George and Adele (von Steinmetz) W.; B.Chem., Cornell U., 1917; M.Sc., McGill U., Montreal, 1922, Ph.D., 1923; research student Curie Lab., Univ. of Paris, France, 1926-28; m. I. J. Patton, M.D. (divorced); children—Louis Hugh Frederick, David Jocelyn Bradford (dec.), Isabelle Jocelyn Brenda; m. 2d, Margaret Vanderwilt, M.D., June 4, 1943. Asst. organic chemistry, Cornell, 1916-17; research chemist, E. I. du Pont de Nemours and Co., Eastern Lab., Gibbstown, N.J., 1917-19, Redpath Lab., Parlin, N.J., 1919-20; instr. and lecturer, U. of Me., 1920-21; demonstrator in chemistry, McGill U., 1921-23, T. Sterry Hunt research scholar and part time lecturer, 1923-24; instr. in chemistry, Lehigh U., Bethlehem, Pa., 1924-26; asso. in chemistry, State U. of Ia., 1928-32, asst. prof. and head analytical div., 1932-37; asso. prof. and head of div., 1937-43; with analytical dept., Central Research Lab., Gen. Aniline and Film Corp., Easton, Pa., 1943-July 1945; research analytical chemist, General Aniline Works, Rensselaer, N.Y., mgr. Analytical Dept. since 1945. Mem. American Chemical Society, Society for the Advancement of Management, Optical Society of America, Alpha Chi Sigma, Phi Lambda Upsilon, Sigma Xi. Republican. Episcopalian. Author: Theoretical Quantitative Analysis, 1940; A Year's Laboratory Course in Quantitative Analysis, 1940. Contbr. to scientific journals. Home: 221 S. Main Av., Albany 8, N.Y.

WALDECK, Herman ◎ V. 28.

WALDEN, George Ballard, research chemist; b. Franklin, Ind., Feb. 18, 1895; s. Blan B. and Artie (Webb) W.; B.S., Franklin (Ind.) Coll., 1917, hon. D.Sc., 1937; student U. of Wis., summer 1915-16; m. Eda Bachman, Jan. 11, 1922; children—George Ballard, Philip B. Began as chemist with Prest-O-Lite Co., 1917; with Eli Lilly & Co., Indianapolis (6), Indiana, since fall of 1917, bio-chemist since 1919, asso. executive director of research and control, now vice president charge biochemical manufacturing. Served as 2d lt., Signal Corps, U.S. Army, during World War. Mem. Am. Chem. Soc. Mason. Club: Scientech (Indianapolis). Author or co-author numerous articles on scientific subjects. Holds numerous patents, particularly on insulin and liver extract, and is credited with bringing insulin and liver extract to present degree of purity and stability; first to discover that insulin had isoelectric point and inventor of reaction product between liver and stomach tissue. Home: 4702 Madison Av., Indpls. 27. Office: care Eli Lilly & Co., Indpls. 6.

WALDES, Sigmund, mfg. exec.; b. Nemysl, Bohemia, Czechoslovakia, Nov. 1, 1877; s. Karel and Anne (Hoffe) W.; student Comml. Vocational Sch. Prague C. of C., 1891-93; m. Ida Hirsch, Nov. 1, 1908; children—Harry K., Vera. Came to U.S., 1939, naturalized, 1946. Partner Waldes & Co., Prague and Dresden, 1908-38; partner affiliated Waldes companies, Paris, 1920—, London, 1921—, Barcelona, 1922—; pres., chmn. bd. Waldes Kohinoor, Inc., Long Island City, N.Y., 1941—. Home: 29-29 146th St., Flushing, L.I. 54. Office: 47-16 Austel Pl., Long Island City 1, N.Y.

WALDMAN, Bernard, physicist; b. N.Y. City, Oct. 12, 1913; s. Joseph and Mollie (Rothman) W.; A.B., N.Y.U., 1934, Ph.D., 1939; m. Florence Finley, June 13, 1942. Grad. asst. N.Y.U., 1935-38; research asso. U. of Notre Dame, 1938-40, instr., 1940-41, asst. professor of physics, 1941-43, associate professor physics, 1945-51, professor since 1951, director nuclear physics research laboratory since 1946, official investigator O.S.R.D., 1942-43; staff member Los Alamos Scientific Lab., 1943-45. Fellow Am. Phys. Soc.; mem. Am. Assn. Physics Teachers, Am. Assn. U. Profs., Sigma Xi, Sigma Pi Sigma. Home: 1844 Kessler Blvd, South Bend 16, Ind.

WALDMAN, Louis, lawyer; b. Ukraine, Jan. 5, 1892; s. Samuel and Esther (Freeger) W.; came to U.S., 1909, naturalized, 1915; B.S. in Civil Engring., Cooper Union Inst., New York, 1916; LL.B., New York Law Sch., 1922; admitted to practice, 1923; m. Bella Bernstein, Nov. 1, 1924; children—Seymour, Paul. Factory worker, 1909-14; jr. civil engr. Pub. Service Commn., N.Y., 1915-17; mem. N.Y. Assembly, 1918, 1920; dir. Adult Labor Edn., New York, 1921-22; admitted to N.Y. bar, 1923 and since in practice in N.Y. City. Dir. and former counsel City Affairs Com.; former v.p. Honest Ballot Assn.; mem. Gov. Lehman's N.Y. State Constl. Conv. Com., 1937; mem. City Affairs Charter Revision Com., 1934-35; del. State Conv. for Repeal of 18th Amendment, 1933. State Chmn. Socialist Party, 1930-36 (severed connections with Socialist Party); one of founders Am. Labor Party (former mem. State exec. com.; former chmn. law com., Kings County). Socialist candidate for gov. of N.Y., 1928, 30, 32, atty. gen. of N.Y., 1924; candidate for Supreme Court justice, 2d Judicial Dist., Brooklyn, 1937; candidate for county judge, Kings County, 1938. Mem. Am., N.Y. State chmn. com. on civil rights, 1951-55) bar assns., N.Y. County Lawyers Assn., Assn. Bar of City of N.Y., Brooklyn Bar Assn., Am. Acad. Polit. and Social Science, Workmen's Circle, Grand Street Boys' Assn. Mason. Author: Albany: The Crisis in Government, 1920; Labor Lawyer, an autobiography. Contbr. to jours. Home: 53 Cranberry St., Brooklyn, N.Y. Office: 305 Broadway, New York, N.Y.

WALDMAN, Milton, author; b. Cleveland, O., Oct. 4, 1895; s. Benjamin and Ida (Spira) W.; A.B., Yale, 1917; grad. work Sorbonne, Paris, 1922-23; m. Marguerite David, July 20, 1934. Newspaper reporter, 1917-19; asso. with law firm, 1919-20; editorial dept. New York Globe, 1922; asso. editor London Mercury, 1924-27; joint mng. dir. Rupert Hart-Davis, publishers. Mem. U.S. Edni. (Fulbright) Commn. United Kingdom. Served as lt. inf., U.S. Army, 1917-18. Club: Savile (London). Author: Americana, 1925; Sir Walter Raleigh, 1927; The Disinherited (novel), 1929; King, Queen, Jack, 1931; England's Elizabeth, 1933; Joan of Arc, 1935; Biography of a Family, 1936; Rod of Iron: The Absolute Rulers of England, 1941; Elizabeth and Leicester, 1945; Queen Elizabeth (in Brief Lives Series), 1952; The Lady Mary, 1953. Address: 36 Soho Sq., London W.1, Eng. and Sori (Genova), Italy.

WALDMAN, N.E., investment counsellor and broker; b. N.Y. City, June 14, 1898; s. Simon and Anna (Zucker) W.; A.B., Harvard, 1919; m. Elsie Ross, July 28, 1926. Asso. with W.C. Langley Co., investments, N.Y. City, 1920-28; with August Belmont & Co., pvt. bankers, 1929-31; mng. partner N.E. Waldman & Co., investment counsel, 1932-40; chmn. Bondholders Com., in reorganization of Phila. and Reading Coal & Iron Co., 1937-45, director since 1945; manager advisory department of Byfeld and Company, 1943-45; with Carl M. Loeb Rhodes & Company, international bankers and brokers, since 1945. Served as asst. to personnel officer, Boston Dist. Inspection Div., Ordnance Dept., War Dept., World War I; indsl. economic adv., W.P.B., World War II, Washington, as chief Analysis and Statistics Sect. Gen. Indsl. Equipment Div.; asst. chief Consumers Durable Goods Sect., Office of Civilian Requirements; member of National Bureau of Economic Research, Am. Marketing Assn., Analyst Soc. Clubs: Economic, Harvard, Bankers (N.Y.C.); Harvard, (Washington). Home: 25 Central Park West, N.Y.C. 23. Office: 42 Wall St., N.Y.C.

WALDO, Dorothy ◎ V. 27.

WALDO, George C(urtis), newspaper editor; b. Bridgeport, Conn., Feb. 2, 1888; s. George Curtis and Annie (Frye) Waldo; educated in grade and high schools, Bridgeport; married Ethel Donaldson, October 16, 1915 (died September 15, 1945); children—Annie Lou, Susan Frye. Reporter Bridgeport Standard, 1904-09; city editor Bridgeport Telegram, 1912-18; editor in chief Bridgeport Post and Telegram since 1918; pres. Post Pub. Co. since 1939; v.p. Bridgeport-Peoples Savings Bank. Chmn. Conn. State Park and Forest Commn. Chmn. Greater Bridgeport Red Cross War Fund drives, 1942, 43, 44; mem. exec. com. Bridgeport Hosp. Mem. Am. Assn. Variable Star Observers. Home: Greenfield Hill, Fairfield, Conn. Office: Post and Telegram, Bridgeport, Conn.

WALDO, William Earl, osteopathic physician; b. Muncie, Ind., July 25, 1885; s. Henry Clay and Nancy Ann (Bell) W.; grad. Am. Sch. of Osteopathy, Kirksville, Mo., 1910; m. Ruth E. Corlett, Sept. 25, 1915; children—Wm. James, Burton Corlett, Robert Garber. Practiced at Seattle, since 1910; dir. and chief surgeon Waldo Gen. Hosp. Certified by American Board of Surgery. Mem. American Osteopathic Assn. (pres. 1920-21), Am. Coll. Osteopathic Obstetricians, Am. Coll. Osteopathic Surgeons, Wash. State Osteopathic Assn. (ex-pres.), King County (Wash.) Osteopathic Assn. (ex-pres.), Iota Tau Sigma (ex-pres.). Republican. Mason (K.T., Shriner). Clubs: Rotary (pres. 1923-24), Arctic, Washington Athletic, Inglewood Golf and Country. Home: R.D. 2, Box 42, Bothell, Wash. Office: 8511 15th Av. N.E., Seattle.

WALDON, Freda Farrell, librarian; b. Winnipeg, Manitoba, Can., Aug. 29, 1898; d. Alfred and Lillie (Hardy) W.; A.B., Univ. of Toronto, 1919; A.M., Columbia, 1931; diploma in librarianship, Univ. of London, Eng., 1931; Carnegie fellowship for research in Canadian bibliography, 1931-32; Doctor of Laws, McMaster University, 1954. Assistant employment manager Imperial Cotton Co., Hamilton, 1922-24; head cataloguer Hamilton Pub. Library, 1927-40, chief librarian since 1940. Mem. Canadian Assn. for Adult Edn. (mem. exec. com.), Canadian Inst. Pub. Affairs, Canadian Inst. Internat. Affairs, Canadian (1st pres., 1946-47), Ontario Library Assn. (pres. 1941-42), Am. Library Assn., Canadian Authors Assn., Ontario Hist. Soc.; Head of the Lake Hist. Soc. (v.p.), United Nations Soc. in Can. Club: Univ. Womens. Contbr. to library and other periodicals. Bibliography of Canadian pub. Great Britain to 1763 deposited in Nat. Library, Ottawa. Home: 36 Robinson St. Office: Hamilton Public Library, Hamilton, Ontario, Can.

WALDRON, Arthur Maxson ◎ V. 28.

WALDRON, Carl William ◎ V. 26.

WALDRON, Robert G(eorge), automobile exec.; b. St. Johns, Mich., Feb. 1, 1897; s. Edwin Parsons and Carrie Louise (Steel) W.; student U. Mich., 1914-15; B.S., U.S. Naval Acad., 1918; m. Adelaide Merrimon, Jan. 11, 1919; children—Robert Edwin, James Merrimon. Asst. prodn. mgr. Hudson Motor Car Co., Detroit, 1926-29, prodn. mgr., 1929-31, personnel dir., 1933-41, dir. indsl. relations, 1941-51, v.p., charge indsl. relations, assistant director indsl. relations Am. Motor Corp. since merger Hudson Motor Car Co. and Nash Kelvinator Corp., 1954. Served as ensign to lt. (j.g.), U.S.N., 1918-22. Mem. Employers Assn. Detroit (dir.), Engring. Soc. Detroit, Sigma Chi. Home: 1728 Riverside Dr., Riverside, Ont., Can. Office: 14250 Plymouth Rd., Detroit 32.

WALDROP, Frank Campbell, journalist, cattleman; b. Veto, Ala., Nov. 1, 1905; s. Rupert W. and Lula Leigh Campbell W.; student U.S. Mil. Acad., 1926-28, Columbia U., 1930, Andrew Jackson Law Sch., Nashville, Tenn., 1931; m. Eleanor Lanier, Mar. 16, 1930; children—Judith Lanier, Andrew Campbell. Reporter on Nashville Tennessean, 1928-29, N.Y. Evening Jour., 1929-30; city editor Nashville Evening Tennessean, 1931, mng. editor, 1931-33; with Washington Herald (now Times-Herald) since July 1933, variously as reporter, editorial writer, editor of editorial page, mng. editor, political editor and exec. editor, ret. June 1953; now breeding registered cattle. Served as 2d lt. Tenn. Nat. Guard, 1928-29. Decorated Knight, White Rose of Finland. Mem. Acad. Polit. Sci., S.A.R., Am. Inst. Management, Am. Soc. Newspaper Editors. Clubs: National Press, Burning Tree, Nineteen Twenty-Five F St., Chevy Chase (Washington). Author: Television—A Struggle for Power (with Joseph Borkin), 1938. Editor: MacArthur on War, 1942. Contbr. to mags. Home: 4900 Loughboro Rd., Washington 5. Office: Hidden Valley Ranch, R.F.D. 2, Elkmont, Ala.

WALDROP, Robert Spurlin, educator; b. Sherman, Tex., Sept. 8, 1912; s. Alfred Spurlin and Eva (Gilbert) W.; A.B., U. Okla., 1934; B.D., McCormick Theol. Sem., 1937; student U. Chicago (fellow in psychology, 1938-40), 1937-40; Ph.D., U. Mich., 1948; Nettie F. McCormick Fellow in Old Testament Literature and Langs. for 2 yrs. grad. study, 1937-39; spl. research fellow Mooseheart (Ill.) Lab. of Child Study, 1939; m. Mary Ford, May 6, 1936; children—Robert S., Mary Patricia, Ruth Ann. Ordained to ministry of Presbyn. Ch., 1937; pastor Lake Village and Schneider (Ind.) Chs., 1936-38, Downers Grove (Ill.) Presbyn. Ch., 1938; asst. psychologist, Bur. Child Study, Bd. Edn., Chicago, 1940, Bur. Psychol. Services, U. Mich., 1940-43; chief, Vets. Adminstrn. Guidance Center, Ann Arbor, 1946, dir. Vets. Service Bur., U. Mich., 1946-48; dean of students and associate professor psych., Vanderbilt U., 1948-52; chief vocational counseling dept. medicine and surgery, V.A., Washington, 1952—; vis. prof. psychology U. of Md., 1953—. Served as lt. chaplain corps, USN, 1944-46; P.T.O. and Japan occupation forces. Fellow Am. Psych. Assn. (diplomate in counseling). Mem. Nat. Rehabilitation Assn., Eastern, D.C. psych. assns., Am., So. coll. personnel assns., So. Soc. Philosophy and Psychology, Sigma Xi, Alpha Tau Omega, Phi Sigma, Psi Chi, Phi Eta Sigma, Presbyn. Home: 5808 Johnson Av., Bethesda 14, Md.

WALEN, E(rnest) Dean, textile mfr.; b. Gloucester, Mass., May 19, 1892; s. Seymour A. and Marietta (Jacobs) W.; B.T.E., Lowell Textile Inst., 1913; M.E., George Washington U., 1916; married Blanche Boober, Dec. 23, 1919; children—Edward Dean, Donald Atchison, Virginia Ann Walker. Joined Pacific Mills, Boston, 1924, v.p. since 1941, dir. since 1943. Pres. Andover Press. Mem. Nat. Assn. Cotton Mfrs. (medal 1927), Newcomen Soc., Nat. Assn. Wool Mfrs. (pres.), Kappa Sigma. Republican. Episcopalian. Mason. Clubs: Union (Boston); Union League (N.Y. City); North Andover (Mass.) Country; Cruising of Am. (Boston Sta.). Home: Andover, Mass. Office: 140 Federal St., Boston.

WALES, Henry Whitwell, corp. exec.; b. La Grange, Ill., 1903; s. Henry W. and Mabelle (Willett) W.; grad. Princeton, 1925; m. Nancy Wilson, Oct. 20, 1928; 1 son, Henry Whitwell. Salesman W. R. Willett Lumber Co., 1925-34; v.p., dir. Consider H. Willett, Inc., 1934-44, pres. 1944—. Republican. Presbyn. Clubs: Pendennis, Louisville Country. Home: 325 Jarvis Lane, Louisville. Office: 3001 W. Kentucky St., Louisville 7.

WALES, Hugh Gregory, educator; b. Topeka, Kan., Feb. 28, 1910; s. Raymond Otis and Nola V. (Chestnut) W.; A.B., Washburn Coll., 1932; M.B.A., Harvard, 1934; Ph.D., Northwestern U., 1944; m. Mary Alice Fulkerson, June 11, 1938. Dean men N.W. Mo. State Tchrs. Coll., 1935-38, dean students, head economics dept., 1938-39; dean students, dir. summer sch., vets. bur., head economics dept. Washburn U., 1939-46; asso. prof. marketing U. Ill., 1946-53, prof., 1953—; bus., market research cons. Mem. Am. Econ. Assn., Am. Marketing Assn. (sec.), Am. Statis. Assn. Presbyn. Club: Rotary. Author: Changing Perspectives in Marketing, 1951; Marketing Research, 1952; Marketing Research—Selected Literature, 1952; Cases and Problems in Marketing Research, 1953. Contbr. articles profl. jours. Home: 409 W. University St., Champaign, Ill.

WALES, James Albert, advertising; b. New York, N.Y., Oct. 6, 1879; s. James Albert and Claudia Marshall (Cooper) W.; A.B., Trinity Coll., Hartford, Conn., 1901; m. Ethel Holbrook Beach, Sept. 30, 1909 (now dec.); children—James Albert, Richard Beach, Nancy H. (Swaffield); married 2d Greta Marketa Zukár, June 9, 1951. Operated own advt. agency, Newark, N.J., 1901-02; advertising writer with Charles Austin Bates, New York, 1902-03; partner Morris & Wales, Phila., 1903-08, Bartlett-Wales Co., New York, 1908-12; pres. and treas. Wales Advertising Co., Inc., 1912-42; now director of travel publicity, Charles W. Hoyt Co., Inc., advertising, N.Y.C. Adviser to foreign countries on promotion of travel and commerce. Trustee Trinity College, Hartford, Conn., 1932-35; senior fellow, 1917-32. Member Phi Beta Kappa, Alpha Chi Rho (national pres. 1920-21; editor fraternity's mag., The Garnet and White, 1900-03). Episcopalian. Mason. Clubs: University, Church (New York City); Housatonic Boat Stratford, Conn. (commodore 1924-34); Lawrence (Long Island) Beach. Author: Residence in Bermuda, 1936; The Tourist Dollar, 1938. Contbr. articles on

travel, sports, humor, and advertising to periodicals. Home: 345 E. 57th St., N.Y.C. 22. Office: 380 Madison Av., N.Y.C. 17.

WALES, Wellington, newspaper editor; b. Hollywood, Cal., July 16, 1917; s. Wellington Edward and Ethel Franklin (Oborn) W.; A.B., Dartmouth, 1938; M.S., Columbia, 1941; m. Helen Woolsey, Sept. 13, 1941; children—Heathcote, Samuel Gardner, Jane MacGregor Keep. Asst. dir. coll. promotion N.Y. Times, 1938-39; newspicture editor Acme Newspictures, 1941-42; make-up editor N.Y. Times Mag., 1946-49; copy editor Reporter mag., 1949; editor Citizen-Advertiser, Auburn, N.Y., 1949—. Nieman fellow, Harvard, 1950-51; Pulitzer Prize juror, 1953-54; moderator Starring the Editors, television series, 1952. Mem. 7th Regt. N.Y. N.G., 1939-40; capt U.S. Army, 1942-45, ETO, PTO, supervision of all Korean newspapers, 1945-46. Mem. Am. Newspapers Pubs. Assn., N.Y. Soc. Newspaper Editors, N.Y. Pubs. Assn., N.Y. Asso. Press Mng. Editors Assn., Nat. Conf. Editorial Writers. Democrat. Clubs: Owasco Country, Owasco Yacht. Home: 84 South St. Office: 34 Dill St., Auburn, N.Y.

WALET, E. H., Jr., pres. Jefferson Lake Sulphur Co. Address: Whitney Bldg., New Orleans 12.

WALGREEN, Charles Rudolph, Jr., pres. Walgreen Co.; b. Chicago, Ill., Mar. 4, 1906; s. Charles Rudolph and Myrtle R. (Norton) Walgreen; Ph.C., University of Michigan, 1928, M.Sc. (honorary), 1951; married Mary Ann Leslie, August 12, 1933; children—Charles Rudolph, III, Leslie Ann, James Alan. Druggists' apprentice Walgreen Co., 1925, v.p., 1933-39, dir. since 1934, pres. since Aug. 1939; dir. Dixon (Ill.) Nat. Bank, 1936-46; dir. Sanborn Bros., Mexico City; mem. exec. com., past president Nat. Assn. Chain Drug Stores; dir. Asso. Chain Drug Stores, 1941-45. Dir. American Foundation for Pharmaceutical Edn. Registered pharmacist, Michigan, 1928, Ill., 1930. Adv. Com. mem. U. of Ill., Coll. of Pharm. Founder's successor Charles R. Walgreen Foundation for Study of Am. Instns., U. of Chicago. Com. member Pharmaceutical Survey, 1946-49. Trustee National Jewish Hospital at Denver. Member Am. Pharm. Assn., Ill. Pharm. Assn., Chicago Drug and Chem. Assn., Rho Chi, Tau Kappa Epsilon. Methodist. Clubs: Chicago Athletic Assn., Chicago Yacht, N. Shore Country, Rotary (Chicago); Dixon (Ill.) Country. Address: 4300 W. Peterson Av., Chicago 30, Ill.

WALING, Joseph Lee, educator; b. Brook, Ind., Mar. 17, 1916; s. Floyd and Rose (Clark) W.; B.S. in Civil Engring. with distinction, Purdue U., 1938, M.S. in Structural Engring., 1940; Ph.D. in Structural Engring., U. Ill., 1952; m. Isabel Weishaar, May 31, 1942; children—Stephen Joe, Linda Lee, Isabel Sue, Stanley Reed. Grad. asst. applied mechanics Purdue U., 1938-40, instr., 1940-41, asst. prof. engring. mechanics, 1945-47, asso. prof., 1947-54, prof. engring. scis., 1954-55, prof. structural engring., 1955—; naval architect Norfolk Naval Shipyard, 1941-45. Registered profl. engr., Ind. Mem. Am. Soc. C.E., Soc. Exptl. Stress Analysis, Am. Soc. Engring. Edn., Am. Assn. U. Profs., Sigma Xi, Tau Beta Pi, Chi Epsilon. Contbr. profl. jours. Home: 327 Lawn Av., West Lafayette, Ind.

WALK, George Everett, educator; b. Bethany, O., Jan. 5, 1876; s. Isaac Newton and Rachel (Warner) W.; B.A., Ohio Wesleyan, 1899; M.A., Teachers Coll. (Columbia), 1911; fellow, Sch. of Edn., New York U., 1913-14, Ph.D., 1914; LL.D., Juniata Coll., 1935; Doctor Letters (hon.), Temple University, 1953; m. Maudelle Germond, Sept. 1, 1908 (died 1947); children—Everett Germond, Margaret Germond (Mrs. F. R. Simpson). Teacher and prin. pub. schs. until 1895; teaching fellow, O. Wesleyan, 1898-99; prof. ancient langs., W.Va. Wesleyan Coll., 1899-1901; dep. div. supt. pub. instrn., Philippines, 1901-02, div. supt., 1902-10; dir. of training and head dept. of edn., State Teachers Coll., Edinboro, Pa., 1911-13; asst. to dean Sch. of Edn., New York U., 1913-14; prin. training dept., State Teachers Coll., Paterson, N.J., 1914-13; lecturer on edn., Brooklyn Inst. Arts and Sciences, and New York U., 1914-18; dir. teacher placement, U.S. Office of Edn., 1918-19; dean Teachers Coll., Temple U., 1919-48, dean emeritus, prof. edn. since 1948; lectr. Rutgers U.; elected pres. State Teachers Coll., 1931, but declined. Trustee Eastern State Penitentiary, Phila., 1925-35. Member Pa. State Edn. Assn. (pres. 1942-43), Am. Acad. Political and Social Science, Am. Assn. of Sch. Adminstrs., N.E.A. (v.p., 1942-43), National Society Coll. Teachers of Edn., Sigma Chi, Phi Epsilon Kappa, Phi Delta Kappa, Phi Beta Kappa. Republican. Methodist. Author: Professional Training of Teachers in the United States, 1914; A Neglected Factor in Education, 1926; Standards for Thesis Writing (with N.W. Newsom), 1936, rev. edit., 1943. Editor: (Vol. II) Thesis Abstracts, 1940-49; Teachers Coll., Temple U. Contbr. on edn. topics. Home: 5135 Newhall St., Philadelphia 44.

WALKE, Nelson S. (wawk'ē), health and physical education; b. Cincinnati, O., Oct. 3, 1897; s. George and Anna (Roessler) W.; grad. Normal College of Physical Edn., North Am. Gymnastic Union, Indianapolis, 1917; B.S., Univ. of Cincinnati, 1927; M.A., Teachers Coll., Colombia U., 1932, Ph.D., 1937; m. Mildred Neibel, Aug. 31, 1931. Instr. health and physical edn., Cincinnati pub. sch., 1919-31; prof. and head of instructional phys. edn., Pa. State Coll., 1932-36; instr. Teachers Coll., Colombia U., 1936-38; dir. of health and phys. edn., Okla. Agrl. and Mech. Coll., 1938-40; dean, Sargent Coll. of Physical Edn., Boston U., 1940-45. Chairman, department health and physical education, Brooklyn College, Brooklyn, N.Y., since 1945. Served in U.S. Marines, World War I. Pres. U.S. Intercollegiate Football-Soccer Assn. Mem. Nat. Edn. Assn., Am. Assn. Health, Physical Edn. and Recreation, Am. Social Hygiene Assn. (edn. com.), College Phys. Ed. Assn., New York State Phys. Ed. Assn., Board of Managers, Central Branch Brooklyn Y.M.C.A., Mark Twain Society, Am. Assn. U. Profs., Academy Political Science, Phi Delta Kappa, Kappa Delta Pi, Phi Epsilon Kappa, Phi Kappa Sigma, Eugene Field Soc. Mason (K.T.), American Legion. Author: Traits Characteristic of Men Majoring in Physical Education, 1937. Asso. editor Jour. of Health, Phys. Edn. and Recreation. Home: 3310 Av. H. Office: Bedford Av., and Av. H, Bklyn. 10.

WALKER, A. Earl, physician; b. Winnipeg, Manitoba, Can., Mar. 12, 1907; s. Arthur G. and Jennie B. (Shaw) W.; A.B., University Alberta, 1926, M.D., 1930, LL.D. (honorary) 1952; Rockefeller fellow Yale University and University of Amsterdam, 1935-37; married Betye D. Booth. Came to United States, 1931, naturalized, 1940. Intern, Toronto Western Hosp., 1930-31; resident U. of Chicago Clinics, 1931-34, instr. U. of Ia., 1934-35, instr. to prof. neurol. surgery, U. of Chicago, 1937-47; prof. neurol. surgery, Johns Hopkins since 1947, neurosurgeon-in-chief, Johns Hopkins Hosp. since 1947. Mem. A.M.A., Am. Neurol. Assn., Am. Assn. Neuropathol., Am. Electroencephalographic Soc., Soc. Neurol. Surgery, Am. Acad. Neurology, Am. Acad. Neurol. Surgery, Harvey Cushing Soc., A.C.S., Eastern Assn. of Electroencephalographers. Author: The Primate Thalmus, 1938; Penicillin in Neurology, 1947. Editor: A History of Neurological Surgery, 1951. Office: 601 N. Broadway, Baltimore 5.

WALKER, Agesilaus Wilson, Jr., lawyer; born Denison, Tex., June 10, 1901; s. Agesilaus Wilson and Rosa (Reader) W.; B.A., U. of Texas, 1921, LL.B., 1923; student summer sessions, Columbia U., 1922, Yale U., 1926; m. Ina Josephine Williams, Sept. 13, 1923; 1 dau., Maria Pearl (dec.). Admitted to Texas bar, 1923, practice at Dallas, 1923-25, since 1948; prof. law, U. of Texas, 1925-33, 1934-48; senior atty., Petroleum Administrative Board, United States Dept. Interior, Washington, 1933-34; mem. law firm Robertson, Jackson, Payne, Lancaster & Walker, 1948—. Served as lt., comdr. USNR, World War II. Pres. Tex. Petroleum Council, 1933. Mem. Am., Tex., Dallas (hon. life) bar assns., Am. Law Inst., Am. Judicature Soc., Acad. Polit. Science, Phi Beta Kappa, Phi Delta Phi, Phi Delta Theta, Order of Coif. Democrat. Presbyterian. Mason (Shriner). Club: Dallas Downtown. Author: Cases and Notes on the Law of Oil and Gas, 1948. Home: 4507 Normandy St., Dallas, Tex.

WALKER, Alexander Edward, chairman National Supply Co.; b. Detroit, Mich., Nov. 12, 1887; s. John Walker and Isabella (Paton) W.; B.S., U. of Mich., 1910; m. Marie Gaston, June 1, 1912; children—Frances Walker Chase, Alexander Edward, Jr. Timekeeper, Riter-Conley Co., Pittsburgh, 1910-11; salesman, LaBelle Iron Works, Steubenville, O., 1911-16; salesman, Republic Iron & Steel Co., 1916-19, asst. gen. mgr. of sales, 1919-28, gen. mgr. of sales, 1928-30; gen. mgr. of sales, Republic Steel Corp., 1930-36; exec. v.p. and dir. Pittsburgh Steel Co., 1937-39; v.p. and dir. The National Supply Co., 1939-40, pres., 1940-54, chmn., 1943—; dir. Am. Welding and Mfg. Co. (Warren, O.), Fretz-Moon Tube Co. (Butler, Pa.), Blaw Knox Co. (Pitts.), Oil Well Engring. Co. (Eng.), Fed. Res. Bank of Cleve. Mem. Am. (dir.), Chi Psi. Unitarian. Clubs: Duquesne, Oakmont Country, Fox Chapel Golf (Pitts.); Youngstown, Youngstown Country (Youngstown, O.). Home: Park Mansions, 5023 Frew Av. Office: Gateway Center, 140 Stanwix St., Pitts.

WALKER, Alfred Augustus ◎ V. 27.

WALKER, Andrew Jackson, educator; b. Acton, Ala., Oct. 23, 1908; s. William Asa and Edith (Hays) W.; A.B., Emory U., 1928, M.A., 1930; M.A., Harvard, 1933, Ph.D., 1934; m. Merle Bernice Grubbs, July 17, 1935; children—Caroline Edith, Dorothy Lenore. Faculty Ga. Inst. Tech., 1928—, beginning as instr. English, successively asst. prof., asso. prof., 1928-42, prof., 1942—, head dept., 1948—. Recipient Ford Found. grant, 1953-54. Mem. Modern Lang. Assn. Am., Ga. Council Tchrs. English (pres. 1952), Coll. English Assn., Am. Assn. U. Profs., Phi Beta Kappa (dir. Ga.), Phi Kappa Phi, Omicron Delta Kappa, Sigma Chi. Episcopalian (vestryman, sr. warden). Editor The English Counselor, 1954—. Home: 1105 Amsterdam Av. N.E., Atlanta.

WALKER, Bradley A., advt. exec.; b. St. Mary's, O., Mar. 26, 1900; s. Nowel C. and Annetta O. (Johnston) W.; A.B., Dartmouth, 1924; m. Marie Steil, May 5, 1927; children—N. Thomas, Sally, John M. Vice pres. Campbell-Ewald Co., Det., 1923-36; dir. war tng. aid Gen. Motors Corp., 1937-44; 1st v.p. Fletcher D. Richards, Inc., since 1944; chmn. bd. Cal-U-Nite Corp. Home: 6 Deer Lane, Stamford, Conn. Office: Rockefeller Plaza, N.Y.C. 20.

WALKER, Burnett, business exec.; b. Anderson, Ind., Nov. 22, 1884; s. Edward B. and Minnie (Burnett) W.; A.B., De Pauw U., 1906; LL.B., N.Y.U., 1908; m. Jo Wallace, Oct. 17, 1936; children—Burnett Walker, John David. With Gebr. Stollwerck, Cologne, Germany, 1908-10, Harris, Forbes & Co., N.Y.C., 1910-20, Guaranty Trust Co. of N.Y. and Guaranty Co. of N.Y., N.Y.C., 1920-34, Edward B. Smith & Co., 1934-37; partner Smith, Barney & Co., N.Y.C., since 1938; chmn. exec. com. Mergenthaler Linotype Co., Bklyn. Mem. Beta Theta Pi. Republican. Conglist. Clubs: Univ., The Recess (N.Y.C.); Sleepy Hollow Country (Scarborough-on-Hudson, N.Y.); The Chicago (Chgo.). Home: 40 Fifth Av., N.Y.C.; also Scarborough-on-Hudson, N.Y. Office: 14 Wall St., N.Y.C. 5.

WALKER, Burnham Sarle, biochemist; b. Hamilton, N.Y., Oct. 22, 1901; s. Louis Abel and Edna (Sarle) W.; student Colgate U., 1919-21; A.B., Boston U., 1923, A.M., 1924; Ph.D., 1926, M.D., 1934; student Harvard Med. Sch., summer 1924, Mass. Inst. Tech., fall 1924; m. Elisabeth Wellington French, July 23, 1927; 1 dau., Ann Elisabeth. Teaching fellow in biochemistry, Boston U., 1924, instr., 1926, asst. prof., 1927-30, asso. prof., 1930-35, prof. since 1935, registrar 1943-46. Chmn. Div. Med. Sci., Boston U. Grad. Sch., since 1946. Asso., Evans Memorial for Clin. Research, Preventive Medicine, 1928-36, mem. 1936-45. Formerly staff out-patient dept., Mass. Memorial Hosps. Jr. Phys. Mt. Auburn Hosp. Mem. Am. Chem. Soc., A.A.A.S., Mass. Med. Soc., A.M.A., Am. Soc. Biol. Chemists, Boston Med. Library, Phi Chi, Sigma Xi, Alpha Omega Alpha. Mason. Author: (with W. C. Boyd and I. Asimov) Biochemistry and Human Metabolism. Home: R.F.D., Ashby, Mass. Office: 80 E. Concord St., Boston 18.

WALKER, Charles Rumford, writer; b. Concord, N.H., July 31, 1893; s. Charles Rumford and Frances (Sheafe) W.; B.A., Yale Univ., 1916; m. Adelaide Haley George, Oct. 28, 1928; children—Charles Rumford, Daniel Sheafe. Served as 1st lt. C.A.C., during World War; with A.E.F., Sept. 1918-Feb. 1919; worked in steel mills; asst. editor Atlantic Monthly, 1922-23; asso. editor Independent, 1924-25; asso. editor The Bookman, 1928-29. Sec. Yale U. War Council, 1942; asst. sec. Yale U. 1942-45; dir. research in technology and industrial relations since 1945. Awarded Guggenheim fellowship in history, 1938-39. Mem. Soc. Applied Anthropology (v.p.), Phi Beta Kappa, Psi Upsilon. Club: Tavern. Author: Steel—The Diary of a Furnace Worker, 1922; Bread and Fire (novel), 1927; American City, 1937; American Productivity, 1946; Human Relations in an Expanding Company (with F. L. W. Richardson), 1948; Steeltown, An Industrial Case History, 1950; The Man on the Assembly Line (with Robert H. Guest), 1952. Home: 204 Prospect St., New Haven.

WALKER, Clarence C., elec. mfg. exec.; b. Northboro, Mass., 1900; s. David A. and Elizabeth (Balharry) W.; student pub. schs. of Mass.; m. Grace E. Tompkins, Aug. 5, 1926; children—John D., Elizabeth R. With Gen. Electric Co., 1921—, successively salesman, N.E. dist. mgr., comml. v.p., gen. mgr., v.p., 1948-55, comml. v.p. western region, 1955—. Mem. Pacific Coast Electric Assn. (dir.), Nat. Elec. Mfrs. Assn. Republican. Conglist. Mason (Shriner). Rotarian. Home: 20 Summerholme Pl., Hillsborough, Cal. Office: 235 Montgomery St., San Francisco.

WALKER, Clovis DeWitt ◎ V. 27.

WALKER, Danton MacIntyre, writer; b. Marietta, Ga., July 26, 1899; s. James Oldham and Margaret (Myers) W.; student pub., pvt. schs., Fla. With Am. Relief Adminstrn. (Hoover Food Mission), touring France, Czechoslovakia, Germany, Austria, Hungary, Poland, Roumania, 1919-21; actor, writer Neighborhood Playhouse, Theatre Guild, N.Y.C., Wharf Players, Provincetown, N.Y., 1922-27; sec. to theatrical critic Alexander Woollcott, 1928-29; asst. to drama editor N.Y. Daily News, 1933-36, 1st music critic, 1934-36, radio columnist, 1936-37, night club editor since 1937, succeeding Ed Sullivan as Broadway columnist; active in radio and TV, movie shorts. Recipient Carlos Manuel de Cespedes medal (Cuba), 1951; cited by P.R. Govt. for aiding goodwill to Latin Am., 1941. Civilian with C.E., U.S. Army, 1917-19. Author: articles various mags. Home: 246 E. 46th St., N.Y.C. 17; also R.F.D., Mt. Ivy, N.Y. Office: 220 E. 42d St., N.Y.C. 17.

WALKER, David M., state ofcl.; b. Phila., July 19, 1909; s. Edmund Charles and Anna Catherine (Snyder) W.; Doctor of Laws (hon.), Temple University; m. Kathryn H. Price, July 19, 1935; children—Sally Ann, Kathy Eve. Established Gen. Ins. Agy., Inc., Phila., 1944; exec. dir. Redevelopment Authority, City of Phila., 1946-50; dir. Mfrs. Casualty Ins. Co., 1949, Mfrs. Fire Ins. Co., 1950; asso. with Equitable Life Ins. Co. of N.Y. since 1949; sec. labor and industry, Commonwealth of Pa., 1951-54. Chmn. Pa. State Workmen's Ins. Fund, Pa. del. Rep. Nat. Conv., 1948, alternate del., 1952. Recipient Nat. award of Deborah Sanatorium, Browns Mills, N.J.; designated Man of the Year, Northeast Jr. C. of C. Mem. Pa. Rehabilitation Assn. (pres.), Internat. Assn. Govtl. Labor Ofcls. (exec. com.), Internat. Assn. Indsl. Accident Bds. and Commns. (adminstrn. and procedure com.). Clubs: Frankford Chess and Checker (past pres.), Frankford Luncheon (past pres.), Frankford Lions, Frankford-Torresdale Country, Union League (Phila.). Home: 1011 Wakeling St., Phila., 24. Office: 301 South Office Bldg., Harrisburg, Pa.

WALKER, Delos, business exec.; b. Greeley, Kan., Jan. 25, 1892; s. Harry and Villa (McFadden) W.; student Univ. of Okla., 1912-14, Columbia, 1919-20; m. Nina Sebring, Nov. 12, 1924; children—Judith (Mrs. Alex M. Laughlin), Nina (Mrs. C. L. Wainwright, Jr.). Formerly various positions with Scripps-McRae newspapers; later mem. Scott Co., Indsl. Consultants; mem. staff Inst. of Govt. Research; U.S. Coal Comm., 1923-24; personnel mgr. R. H. Macy & Co., Inc., New York City, became gen. mgr., sec. and dir. and vice pres.; dir. Salem China Co., Jones Morgan Co. Mem. Am. Retail Fedn. (chmn. bd., 1945-46); mem. bd. Regional Plan Assn.; adv. com. N.Y.U. Sch. Retailing; N.Y. State Council of Merchants. Trustee Inst. of Pub. Adminstrn. Served as maj., A.E.F., World War I. Episcopa-

lian. Clubs: Union League, River (N.Y.); Maidstone (East Hampton, L.I.); Home: East Hampton, L.I., N.Y.

WALKER, DeLoss (Winfield), editor, pub. speaker; b. Baldwin, Kan., July 5, 1890; s. James Winfield and Emma (Beck) W.; prep. edn., DePauw Acad.; A.B., DePauw U., Greencastle, Ind., 1912; m. Nell E. Williams; 1 son, James Winfield. Invited to China where he was mem. faculty Chinese Govt. univs., Tientsin, 1913-15; directed athletic teams for Far-Eastern Olympic Games which were won by Chinese contestants in 1915; in charge New England sales of bituminous coal, 1916-17; gen. supt. Trojan Coal Mining Co., Clearfield, Pa., 1917-18; pres. Allied Mining Co., Inc.; treas. Woodland Coal Mining Co.; asso. editor Liberty Mag., New York, 1934-41. Co-founder Am. Economic Foundation since 1939. Sr. industrial specialist War Prodn. Bd., 1942. Member bd. govs. Transportation Assn. America, 1940-41. Student Officers Training School (field artillery), Camp Zachary Taylor, Louisville, Ky., 1918; served as corpl. inf., and in field arty.; hon. disch., Jan. 1919. Co-founder Nat. Recovery Crusade, starting in N.Y. City, 1932, and since mem. bd. dirs.; organized recovery com. in many cities, delivered addresses in many states. Former pres. Ind. Soc. of State of Wash.; organized DePauw Alumni Assn., Puget Sound, Wash. Mem. Beta Theta Pi. Mason, Elk; mem. Sciots. Winner of championship in United States of running high jump, 1913. Extensive contbr. on economic subjects to trade mags. Home: 5234 Dorchester Av. 15. Office: 400 W. Madison St., Chicago 6, Ill.

WALKER, Dilworth, university dean; b. Lewisville, Idaho, June 5, 1893; s. William Adelbert and Lavina (Harper) W.; student U. of Calif., summer 1915; A.B., Brigham Young U., 1916; M.A., Utah State Agrl. Coll., 1923; Ph. D., Cornell U., 1926; m. Ada Howe Walker, June 6, 1917; children—Dilworth Howe, William Herald (dec.), Martha, Ada Lucile, Erma Jean, Carolyn. Sci. teacher, Teton High, Driggs, Idaho, 1916-18; science teacher, Ricks Coll., 1918-24, head physics and math. dept., 1920-24; instructor marketing and grad. asst., Cornell U., 1925-26; head econ. and business dept., Weber Coll., Ogden, Utah, 1926-28; asso. econ. analyst, U.S. Tariff Comm., June-Nov. 1928; asst. prof. econ., U. of Utah, 1928-31, asso. prof. econ., 1931-34, prof. since 1934; dean sch. of business since 1941; regional consultant War Production Bd., 1942-45; chief statistician, Utah Tax Revision commn., 1929; consultant and dir. of research, Utah Legislature Com., 1935-36; same Utah State Tax Study Com., 1945-46; director finance study Utah Higher Ednl. Survey, 1939-40. Mem. Mayor's Housing Com., Salt Lake City, 1936-39, Utah State Planning Bd., 1933-35. Mem. Am. Econ. Assn., Pacific Coast Econ. Assn. (pres.), Western Farm Econs. Assn., Utah Acad. of Sci., Arts, and Letters (president 1951-52), Western Economic Association, Utah Statis. Assn. (pres. 1939-42), Phi Kappa Phi. Club: Rotary (Salt Lake City). Author: Homestead Exemption and Taxation in Utah, 1935; Preliminary Report, Final Report Utah State Tax Study Commn., 1947. Co-author: Priesthood and Church Welfare, 1938; Financing Higher Edn. in Utah, 1940. Contbr. to bulletins and jours. Home: 30 U St. Office: Univ. of Utah, Salt Lake City, Utah.

WALKER, Donald S(eymour), engring. exec.; b. Elmhurst, L.I., N.Y., Nov. 24, 1901; s. Clarence B. and Ida (Stone) W.; student N.Y. Mil. Acad., 1917-20; B.S., U.S. Naval Acad., 1924; m. Marian Dawes, May 5, 1929. Vice pres. D. H. Skeen & Co., 1924-33, John I. Hay Co., 1933-34 (both Chgo.); dist. mgr. Combustion Engring. Co., Inc., Phila., 1934-39, gen. sales mgr., N.Y.C., 1939-41; v.p., dir. sales Combustion Engineering, Inc., 1941—, dir., 1955—; dir. Combustion Engring. Africa, Pty., Ltd., S.A., Belle Haven Land Co. Dir. Taxpayers Assn. Presbyn. Clubs: Round Hill (Greenwich); Union League (N.Y.C.); University (Chgo.). Home: Belle Haven, Greenwich, Conn. Office: 200 Madison Av., N.Y.C. 16.

WALKER, Dougal Ormonde Beaconsfield, clergyman; b. Layou St. Vincent, Brit. West Indies, Jan. 5, 1890; s. George Oswald and Maria (Jeffers) W.; student Howard U., 1909-11; S.T.B., Boston U., 1914; student Andover Div. Sch., Harvard, 1914-15; A.B., Shaw U., 1924; A.M., Western Reserve U., 1932; grad. student Western Reserve U., 1932-36; D.D., Allen U., Columbia, S.C., 1932; LL.D., Campbell Coll., Jacksonville, Miss., 1942; married Eva Revallion, Apr. 21, 1915; 1 dau., Deon Yvonne. Came to U.S., 1908, naturalized, 1930. Ordained ministry African M.E. Ch., 1914; minister People's Ch., Chelsea, Mass., 1911-15, Bethel Ch., New Bedford, Mass., 1915-20, St. James Ch., Winston-Salem, N.C. 1920-21, St. Paul Ch., Raleigh, N.C., 1921-25, Bethel Ch., Wilkes-Barre, Pa., 1925-26, St. James Ch., Cleveland, O., 1926-36; pres. Wilberforce (O.) U., 1936-41; minister Bethel A.M.E. Ch. since Oct. 1941; elected 66th bishop A.M.E. Ch., 1948, apptd. to 5th Episcopal Dist. Trustee Wilberforce U. since 1929. Mem. Sen Mer Rekh, Alpha Phi Alpha. Democrat. Mason, Odd Fellow, K.P., Elk, Forester. Address: P.O. Box 305, Wilberforce, O.

WALKER, Edith Kathleen, editor; b. Keokuk, Ia., Dec. 12, 1915; d. Henry S. and Edith (O'Harra) Walker; student U. Ia., 1933-36; B.A., George Washington U., 1937. Staff Fgn. Policy Assn., Washington, 1937-41, Inter-American mag., Washington and N.Y.C., 1942-47; guest editor spl. travel issue Scholastic Teacher, 1947; press desk Pan Am. Union, 1947-49, staff publication Americas, 1949—, editor, 1949—. Mem. Delta Gamma. Clubs: Women's Nat. Press; American Newspaper Women's. Contbr. photographs: Other Young Americans (by Delia Goetz), 1948.‡

WALKER, Edwin Ruthven, coll. pres.; b. Rockwall, Tex., Nov. 9, 1906; s. Charles J. and Alona B. (Keahey) W.; A.B., Southwestern U., 1926; B.D., Vanderbilt U., 1928; Ph.D., U. Chgo., 1939; m. Pherba Thomas, Dec. 28, 1925; children—Martha Ann, Edwin Ruthven. Prof. philosophy Central Coll., Mo., 1935-42; asso. prof. philosophy U. Colo., 1942-47; prof. philosophy, dir. gen. edn. Okla. A. & M. Coll., 1947-48; dean coll. arts and sci. Fla. State U., Tallahassee, 1948-52; dean Rollins Coll., Winter Park, Fla., 1952-54; pres. Queens Coll., Charlotte, N.C., 1954—. Cons. F.C.D.A., 1951. Mem. Am. Philos. Assn., Southwestern Philos. Conf., Pi Kappa Delta, Phi Kappa Phi, Phi Delta Theta. Democrat. Rotarian. Author articles on philosophy. Home: 2300 Radcliffe Av., Charlotte, N.C.

WALKER, Eric Arthur, university administrator, engineer; born at Long Eaton, England, Apr. 29, 1910; son Arthur and Violet Elizabeth (Haywood) W.; came to U.S., 1923, naturalized, 1937; B.S., Harvard, 1932, M.S., 1933, Sc.D., 1935; m. L. Josephine Schmeiser, Dec. 20, 1937; children—Gail, Brian. Asst. prof. elec. engring., Tufts Coll., 1933-35; asso. prof. 1935-38, head elec. engring. dept., 1938-40; head elec. engring. dept., Univ. of Conn., 1940-43; asso. dir. Harvard Underwater Sound Lab., 1942-45; dir. Ordnance Research Lab., Pa. State Univ., 1945-52, head elec. engring. dept., 1945-51, dean Sch. of Engring, 1951—, vice-president of the university, June 1956—; elec. engring. consultant since 1934; executive secretary Research and Development Board, 1950-51; consultant National Research Council, 1949-50, chmn. com. on undersea warfare. Fellow Am. Acoustical Soc.; A.I.E.E., Am. Phys. Soc.; mem. Inst. Radio Engrs., Am. Inst. Physics, Am. Soc. for Engring. Edn. (v.p. 1952-54), Am. Physical Soc., Newcomen Soc., Sigma Xi, Tau Beta Pi. Republican. Methodist. Club: Cosmos. Contbr. to tech. mags. Home: 777 West Park Av., College Park, Pa.

WALKER, Everett, newspaper editor; b. Bklyn., Aug. 18, 1906; s. Milton Everett and Elizabeth Ann (Bandholtz) W.; student Cooper Union, 1924; m. Frances Elizabeth Lander, Oct. 18, 1930; children—Shirley Ann, Carol Joan, Barbara Jean. Reporter, feature writer N.Y. Herald Tribune, 1924-37, Sunday sections editor, 1937-39, asst. to mng. editor, 1939-41, asst. mng. editor, 1941-44, sent to Paris to arrange republication European edit., 1944, war corr. 9th Army, Feb.-Mar. 1945, mng. editor since Oct. 1952, dir. since Jan. 1952. Mem. Pi Delta Epsilon. Club: Essex County Country (West Orange, N.J.) Home: 44 Wilber Terrace, Bloomfield, N.J. Office: 230 W. 41st St., N.Y.C. 36.

WALKER, Frank Comerford, ex-postmaster general, lawyer; b. Plymouth, Pa., May 30, 1886; s. David and Ellen (Comerford) W.; student Gonzaga U., 1903-06, LL.D., 1937; LL.B., U. Notre Dame, 1909, LL.D., 1934; LL.D., Montana Sch. of Mines (Butte), 1934, Georgetown U., 1942, Manhattan Coll., 1943; Litt.D., St. Francis Coll. (Loretto, Pa.) 1944; m. Hallie Boucher, Nov. 11, 1914; children—Thomas Joseph, Laura Hallie (Mrs. James S. Jenkins). Admitted to Mont. bar, 1909; mem. Walker & Walker; chmn. exec. com., Comerford Theatres, Inc., Scranton, Pa.; dir. W. R. Grace & Co., Grace Nat. Bank of New York City. Assistant county attorney Silver Bow Co., Mont., 1909-12; member of the Montana legislature, 1913; exec. sec. Pres. Exec. Council, 1933, exec. dir., Nat. Emergency Council, 1935; postmaster gen. U.S., 1940-45. Mem. Dem. Nat. Com. (treas. 1932, chmn. 1943-44). Served as 1st lt., U.S. Army, 1918, A.E.F. Mem. bd. of lay trustees, U. Notre Dame; regent U. Scranton. K.C., Knight of Malta. Awarded Laetare Medal, U. Notre Dame 1948. Democrat. Mem. Am., Mont. State and N.Y state bar assns. Apptd. alternat rep. U.S. to 1st part of 1st session, Gen. Assembly, U.N., London, Jan. 1946. Home: Scranton, Pa. Address: 1600 Broadway, N.Y.C. 19.

WALKER, Frank Fish, financial executive; b. Berkeley, Calif., Mar. 20, 1896; s. David Henry and Nellie Emma (Fish) W.; A.B., Stanford, 1917; ensign, U.S. Naval Acad., 1918; m. Ursula Coykendall, Apr. 24, 1926; 1 son, Frank Fish. Engaged in investment banking, vice pres. and dir. Blyth & Co., New York, 1919-34; gen. partner Eastman Dillon & Co., New York, 1934-39; trustee Stanford U., 1939-40, financial vice pres., 1940-46; gen. partner Dean Witter & Co.; dir. Permanente Metals Corp. Trustee Menlo Sch. and Jr. Coll., Lick Sch., San Francisco Protestant Orphanage; dir. San Francisco Community Chest; chmn. Palo Alto Red Cross, 1946. Commd. ensign, U.S. Navy, 1917, serving to June 1919. Clubs: Pacific Union, Bohemian (San Francisco); University (New York); Menlow Country. Home: 150 Fair Oaks Lane, Atherton, Calif. Office: 45 Montgomery St., San Francisco, Calif.

WALKER, Franklin Dickerson, educator; b. Republic, Mich., Nov. 13, 1900; s. John Franklin and Lillian (Dickerson) W.; student U. of Ariz., 1918-20; A.B. (Rhodes scholar from Ariz., 1920-23), Oxford Univ., 1923; Ph.D., U. of Calif., 1932; m. Dorothy Griffith, 1924; 1 son, Franklin Victor; m. 2d, Imogene Bishop, Aug. 15, 1933; 1 dau., Susan Imogene. Teacher, Francis Parker Sch., San Diego, Calif., 1924-26; instr., San Diego State Coll., 1926-28, 1930-40; prof. of English, U. of Ore., 1940-43; Reinhardt prof. Am. literature, Mills College, Oakland, Calif., since 1946; vis. lectr. in Am. lit., Uppsala U., Sweden, 1949-50; Rockefeller fellow Huntington Library, 1952-53. Served as major, U.S. Army Air Force, 1943-46. Mem. Modern Lang. Assn., Sigma Chi. Author: Frank Norris, 1932; San Francisco's Literary Frontier, 1939; Ambrose Bierce, 1941; A Literary History of Southern California, 1950. Collected and edited: Prentice Mulford's California Sketches, 1935; The Washoe Giant in San Francisco, 1939; Mark Twain's Travels with Mr. Brown (with G. Ezra Dane), 1940; Mother of Felipe and Other Stories by Mary Austin, 1950. Address: Mills College, Oakland 13, Calif.

WALKER, Frederick Wiley, life ins. exec.; b. New York, N.Y., Aug. 27, 1874; s. Robert Scott and Frances Helena (Amerman) W.; M.E., Stevens Inst. Tech., 1895; m. Marion Henry Castner, Sept. 20, 1910; children—Marion Castner, Frederick Wiley, William Comstock, Nancy Amerman, Barbara Beaumont. Draftsman, asst. engr., steam engr. Brooklyn Edison Co., 1895-99; field engr. in Middle West for Westinghouse, Church, Kerr & Co., gen. engring. and contracting, N.Y. City, 1899-1903; v.p. and chief engr. Comstock, Haigh, Walker Co., engr. contractors, Detroit, 1903-22; cons. engr., Chicago, 1922-26; v.p. in charge of bond investments Northwestern Mutual Life Ins. Co., Milwaukee, 1926-49; dir. chmn. finance com. C. & N.W. Ry. Co.; dir. 1st Wisconsin Nat. Bank, 1st Wis. Trust Co. Dir. Milwaukee Hospital Auxiliary and member board of visitors. Served as landsman, chief gunner's mate, U.S. Navy, 1898. Mem. Am. Soc. Mech. Engrs., Am. Inst. Elec. Engrs. Republican. Episcopalian. Clubs: Milwaukee, Milwaukee Country, University (Milwaukee). Address: 2623 N. Terrace Av., Milwaukee, Wis. Retired.

WALKER, George Abram, railroad exec.; b. Toronto, Ont., Can., Oct. 8, 1879; s. William and Mary (Martin) W.; student Wellesley Sch., Toronto; grad. Osgoode Hall, Toronto, 1906; Doctor of Civil Law, Bishop's University, 1950; married Gladys Graves, Sept. 5, 1928; 1 dau., Gladys June. Called to bar, Ont., 1906, Alberta, 1911, Brit. Columbia, 1913. Barrister C.P. Ry. Co. Toronto, 1906-11, solicitor Calgary, Alberta, 1911-34, asst. gen. solicitor, Montreal, 1934-36, gen. solicitor, 1936-45, vice pres. and gen. counsel, Montreal, 1945-47, sr. vice pres., 1947-48, dir. and mem. exec. com., 1947, chmn., 1948-55, now dir.; dir., mem. exec. com. Canadian Pacific Steamships and Consol. Mining and Smelting Co. of Can. since 1948; dir. W. Kootenay Power & Light Company, Ltd., Canadian Pacific Air Lines, Toronto, Hamilton & Buffalo Ry. Co., Vancouver Hotel Co., Dominion Atlantic Ry. Mem. law socs. of Upper Can., Alberta and British Columbia. Mem. Can. Colonization Assn. (dir.). Created King's Counsel, 1915. United Ch. Can. Clubs: Mount Royal, University, Royal Montreal Golf (Mont.); Rideau (Ottawa); Ranchmen's (Calgary). Home: 3940 Cote des Neiges Rd., Montreal, P.Q. Office: Windsor Sta., Montreal, P. Q., Can.

WALKER, George Gholson, corporation officer; b. Staten Island, N.Y., Sept. 21, 1902; s. Norman S. and Minnie A. (Wiman) W.; ed. St. Paul's School, Concord, N.H., 1915-20, Harvard 1920-24; m. Elizabeth L. Schroeder, May 5, 1928 (div.); children—George G. Jr., Diana L.; m. 2d, Caroline S. Dickson, Oct. 29, 1953. Rate clerk Electric Bond and Share Co., 1924; with Fla. Power & Light Co., 1925-26; asst. to exec. vice pres. Electric Bond & Share Co., 1927, head gen. dept., 1935-40, operating sponsor, 1940-41, vice pres. and dir., 1941-44, pres. and dir. since 1944; dir., chmn. Ebasco Services, Inc.; dir. Am. & Fgn. Power Co., Inc., Mfrs. Trust Co., Schering Corp., United Gas Corp. Clubs: The Brook, River, Harvard, Recess, Maidstone, Nat. Golf Links (N.Y.C.); Metropolitan (Washington). Home: 1220 Park Av., N.Y.C. 28. Office: Two Rector St., N.Y. C. 6.

WALKER, George Herbert, Jr., corp. ofcl.; b. St. Louis, 1905; s. George Herbert and Lucretia (Wear) W.; grad. Yale Coll., 1927; m. Mary Dillon Carter, Oct. 10, 1927; children—Elizabeth (Mrs. Reuben A. Holden), George Herbert, II, Ray Carter. With G. H. Walker & Co., N.Y.C., 1927—, partner, 1929—, now sr. mng. partner; chmn. Walker-Bush Oil Corp.; dir. Zapata Petroleum Corp., City Investing Co., Silesian Holding Co., West Indies Sugar Co. Trustee Yale U. Served from lt. to maj., USAF, 1942-46. Decorated Legion of Merit. Republican. Conglist. Club: Links (N.Y.C.); Round Hill, Field (Greenwich, Conn.). Home: Dingletown Rd., Greenwich, Conn. Office: 1 Wall St., N.Y.C. 5.

WALKER, George Rowland ◎ V. 23.

WALKER, George William, indsl. designer; b. Chgo., May 22, 1896; s. William Stuart and Rhodema (Schaefer) W.; student Cleve. Sch. Art, 1914-17, 23-24, Oatis Art Inst. of Los Angeles, 1919-23, Huntington Poly. Sch., 1924-25; m. Freda Steinfurth, Aug. 17, 1927; children—Marjorie (Mrs. John W. Smith), George William. Owner indsl. design bus., Detroit, 1925-55; v.p., dir. styling Ford Motor Co., Dearborn, Mich. Mem. Com. of 100, Miami Beach, Fla. Mason (32°). Clubs: Bloomfield Hills (Mich.); Country; Detroit Athletic, Recess (Detroit); Anglers (Key Largo, Fla.); Surf (Miami Beach). Home: Woodberry Dr., Bloomfield Hills, Mich. Office: 21175 Oakwood Blvd., Dearborn, Mich.

WALKER, Gordon Charles, business exec.; b. Allentown, Pa., Aug. 22, 1909; s. Bert James and S. Florence (Lynn) W.; B.C.S., N.Y.U., 1933; m. Irma Ellison, July 8, 1939; children—Lynn Ellison, Susan Ethel, Jane Ann. With Am. Cyanamid Co. 1933—, asst. treas., 1951-53, treas. 1953—, dir., 1954—; treas. Arizona Chemical Co., 1953—. Home: 455 Topping Hill Rd., Westfield, N.J. Office: 30 Rockefeller Plaza, N.Y.C. 20.

WALKER, Graydon Leroy, pharm. mfr.; b. Memphis, Mo., Oct. 15, 1907; s. James Leroy and Clara (Picking) W.; grad. sch. pharmacy U. Wash., 1929; m. Grace Louise Giem, July 19, 1928; children—Janeen Louise, Melinda Sue. Pharmacist Owl Drug Co., Seattle, 1927-31, store mgr., 1931-33; salesman, field mgr. Parke, Davis & Co., Seattle, 1933-41, br. mgr., 1941-45, asst. to domestic sales mgr., Detroit, 1945-51, asst. dir. sales and promotion, 1951-52, dir. U.S. and Canadian sales, 1952-53, v.p., dir. U.S. and Canadian sales and promotions, since 1953. Mem. Am. Pharm. Assn., Mich. Acad. Pharmacy, Kappa Sigma. Club: National Sales Executives, Detroit Athletic; Lochmoor (Grosse Pointe). Home: 1222 Yorkshire Rd., Grosse Pointe 30, Mich. Office: Parke, Davis & Co., Joseph Campau at River, Detroit.

WALKER, Hamilton Torrey, publisher, ch. ofcl.; b. Phila., June 16, 1897; s. Hamilton Torrey, Sr., and Anna Campbell (McCausland) W.; A.B., U. Pa., 1920; L.H.D. (hon.), Wagner Coll., 1948; m. Florence J. Fuller, Apr. 5, 1920; children—Hamilton Torrey, III, Kenneth Fuller. Partner Tait, Walker & Baker, 1921-35; treas., sec. ch. extension Bd. Am. Missions, United Luth. Ch., 1935-39; exec. sec. bd. pubis. United Luth. Ch., Muhlenberg Press, Phila., 1939—. Pres. bd. home missions Evang. Luth. Ministerium of Pa., 1928-34, treas., 1946-50; mem. bd. fgn. missions United Luth. Ch., 1930-36, bd. Am. Missions, 1940-46; treas. Evang. Luth. Synod of N.J., 1950—; commr. Nat. Luth. Council, 1946, dir. div. pub. relations, 1949—; del. Luth. World Conv., 1947; chmn. commn. publs. Luth. World Fedn., 1947-52. Dir. Internat. Council Religious Edn., 1946-50; mem. gen. bd. Nat. Council Chs., 1950—, v.p., 1954—. Dir. Muhlenbert Coll., 1946-50, Wagner Coll., 1950—, Westminster Choir Coll., 1953—. Served as 2d lt. Ordnance, U.S. Army, 1918-19, col., 1942-46; mil. gov. Italian provinces of Liguria, Piemonte and Lombardi, 1945. Decorated B.S.M., Legion of Merit; Order of Crown of Italy, Order of Liberatore (Italy); Mil. and Hosp. Order of St. John and St. Thomas; named hon. citizens and Lucca and Milan, Italy. Clubs: Union League, Poor Richard (Phila.); Kiwanis (Haddonfield, N.J.). Home: 15 Harding Terrace, Collingswood, N.J. Office: 1228 Spruce St., Phila. 7.

WALKER, Harold Blake, clergyman; b. Denver, May 7, 1904; s. Herbert Richards and Ethel Gertrude (Blake) W.; A.B., U. Denver, 1925, D.D., 1952; A.M., Boston U., 1927; B.DD., McCormick Theol. Sem., 1932; grad. study U. Chgo., 1933-34; D.D., Emporia Coll., 1944, Hamilton Coll., 1949; m. Mary Alice Corder, Feb. 1, 1930; children—Herbert Elwood, Howard Deane, Timothy Blake. Editor, writer Asso. Press, Kansas City, 1927-30; ordnance to ministry Presbyn. Ch., 1932; minister Fullerton-Covenant Ch., Chgo., 1932-36, First Ch., Utica, N.Y., 1936-42, Oklahoma City, 1942-47, Evanston, Ill., 1947—; columnist Specialty Salesman mag., 1954-55, Chgo. Tribune, 1954—; lectr. homiletics McCormick Theol. Sem. Vice pres. bd. fgn. missions Presbyn. Ch. U.S.A.; Nat. Commn. Evangelism, 1946-47; dir. Presbyn. Tribune, 1943-55. Dir. McCormick Theol. Sem., pres., 1953-55. Awarded DeMolay Legion of Honor, Freedoms Found. sermon prize, 1950. Mem. Utica Council Chs. (pres. 1940), Am. Theol. Soc., Chgo. Cleric, Pi Kappa Alpha. Mason (Shriner, grand chaplain N.Y. 1940-41). Club: University (Chgo., Evanston). Author: Going God's Way, 1946; Ladder of Light, 1951; Upper Room on Main Street, 1954; Power to Manage Yourself, 1955. Contbr. religious publs. Home: 1427 Hinman Av. Office: 1427 Chicago Av., Evanston, Ill.

WALKER, Harold Leroy, physical metallurgist, prof.; b. Benton, Ill., June 19, 1905; s. Roy Earl and Sophrona I. (Snider) W.; B.S., Mich. Coll. Mining and Tech., 1932, M.S., 1933, E. Metall., 1935; m. Violet Fraser Wood, Nov. 4, 1953. Research engr., asst. to supt., Munising Paper Co., Mich., 1927-29; instr. metall. engring., Mich. Coll. Mining and Tech., 1932-37; asst. prof. metallurgy, metallography, Washington State Coll., 1937-38; asst. prof., asso. prof., prof. metall. engring., U. of Ill., since 1938, acting head dept. of mining and metal engring., 1940-42, head, 1942-53; with Fgn. Operations Adminstrn. as vis. prof. metall., Indian Inst. Sci., Bangalore, India, 1954—. Partner M. and N. Engineering Co., Alton, Ill. Pres. Ill. Mining Inst., 1954. Fgn. duty with Fgn. Econ. Adminstrn., 1945; dir. dept. mines and minerals State Illinois, 1947, 49. Lt., ordnance res., 1933-42. Received Ben M. Vallat Award, 1933. Mem. Am. Inst. Mining and Metall. Engrs. (mem. executive com. on mineral industries edn., mining and metallurgy and Chicago sect.), Am. Soc. for Metals (chmn. executive comm., Peoria, Ill., 1941-46), Inst. of Metals (Eng.) Nat. Soc. Professional Engrs., Ill. Soc. for Engrs., Ill. Mining Inst. (mem. exec. bd. 1943-45), American Society for Engineering Education, Sigma Xi, Sigma Rho, Tau Nu Tau, Alpha Sigma Mu. Contbr. of many articles to professional journals. Special work in processes for heat treatment of armor piercing projectile steels and ordnance materiel. Home: 406 E. Springfield Av., Champaign, Ill.

WALKER, Harry, physician; b. LaCrosse, Va., Dec. 10, 1900; s. Benjamin Watkins Leigh and Ina Elizabeth (Puryear) W.; student Randolph-Macon Coll., 1921-22; M.D., Med. Coll. Va., 1926; m. Pamelia Anne Gary, Dec. 8, 1928; children—Harry, Anne Gary. Interne, Med. Coll. of Va. Hosp., Richmond, Va., 1926-30; resident in medicine Med. Coll. of Va., 1930-32; pvt. practice med., Richmond, 1932, specialist in internal med.; vis. physician, Med. Coll. of Va. Hosps. since 1940; mem. faculty Medical Coll. of Va. since 1932, prof. of Clinical Medicine since 1940. Served as pvt., Inf., U.S. Army, 1917-19; overseas; wounded in action, Oct. 23, 1918. Fellow Am. Coll. Physicians; mem. Am. Clin. and Climatol. Assn. Alpha Omega Alpha. Club: Country of Va. Author: Physical Diagnosis (textbook). Home: 3 Windsor Way, Richmond 21. Office: Med. Coll. of Va. Hosp., Richmond 19.

WALKER, Harry Bruce, agrl. engr.; b. Macomb, Ill., Apr. 13, 1884; s. Henry Boyd and Margaret Alcinda (Yeast) W.; preparatory education, Highland Park (Ia.) Coll.; B.S. in C.E., Iowa State College, 1910, C.E., 1920; graduate work Kansas State College, 1925; LL.D. (hon.), University of California, 1954; married Coralie Harris Walker, September 11, 1912; children—Mary Margaret, Boyd Wallace. Topographer C.,B.&Q.R.R., 1906-07; asst. drainage engr. Humboldt County, Ia., 1909, 10; with Kan. State Agrl. Coll. as drainage and irrigation engr., 1910-17, as extension engr., 1919-21, as head dept. agrl. engring., and agrl. engr. in Engring. Expt. Sta., 1921-28; state irrigation engr., Kan., 1913-17; engr. Kan. Water Commn., 1917-26; dir. research in mech. farm equipment, U.S. Dept. Agr., 1927-28; with U. of Calif. as head of dept. agrl. engring., agrl. engr. in Agrl. Expt. Sta., 1928-47, prof. agrl. engring., 1947-51, prof. emeritus since 1951, agrl. engr. in Expt. Sta. since 1947; cons. agrl. engr. since 1951. Capt. engrs., U.S. Army, 1917-19; asst. div. engr. 78th Div., A.E.F., 13 mos.; in St. Mihiel and Meuse-Argonne offensives. Awarded John Deere medal for distinguished achievement in the application of science and art to the soil, by Am. Soc. Agrl. Engrs., 1939. Fellow Am. Soc. Agrl. Engrs. (acting pres., 1924-25; pres., 1942-43). Mem. Am. Soc. C.E., American Society for Engineering Education, American Soc. Sugar Beet Technologist (v.p., 1942-43), Sigma Xi, Sigma Tau, Tau Beta Pi, Phi Kappa Phi, Alpha Zeta, Gamma Sigma Delta, Delta Tau Delta; fellow A.A.A.S. Del. to World Engring. Congress, Tokio, 1929. Republican. Presbyterian. Author of pamphlets, bulls., etc. Club: Commonwealth (San Francisco). Home: 54 College Park, Davis, Calif.

WALKER, Harvey ◎ V. 28.

WALKER, Henry Alexander, corp. official; b. Honolulu, Hawaii, Feb. 19, 1885; s. John Smith and Jane (McIntyre) W.; student Harvard, 1903-07; m. Una Craig, Dec. 7, 1920; children—Henry Alexander, Mrs. Ann Burns. Chmn. bd. and dir. Am. Factors, Ltd.; director East Kauai Water Co., Ltd., Kekaha Sugar Co., Ltd., Lihue Plantation Company, Limited, Oahu Sugar Co., Ltd., Olaa Sugar Co., Ltd., Waihai Electric Co., Ltd., Waiahole Water Co., Limited, Hawaiian Canneries Company, Limited; director Grove Farms Ltd., Bank of Hawaii, Hawaiian Trust Co. Ltd., Pacific Chemical & Fertilizer Co.; trustee Oahu Cemetery Assn. Clubs: Chevy Chase (Maryland), Oahu Country (Honolulu). Home: 2616 Nuuanu Av. Office: American Factors, Ltd., Fort and Queen Sts., Honolulu, T.H.

WALKER, Henry Babcock, lawyer; b. Evansville, Ind., Mar. 10, 1885; s. James Tyler and Lucy Alice (Babcock) W.; A.B., Princton, 1906; m. Dorothy Rachel Griffith, June 17, 1909; children—Ann G. (Mrs. John E. Early), Henry B., Jr., Lucy B. (Mrs. Richard R. McGinnis), Dorothy R. (Mrs. Lowry J. Bateman). Admitted to Indiana bar, 1906; in practice of law, Evansville, Indiana since 1906; now partner in firm Walker and Walker; president Electronics Research, Inc. since 1945; v.p. Curtis Radiocasting Corp. since 1929. On The Air, Inc. since 1929; pres. Engring. Services, Inc. Dir. Stapling Machines Co.; trustee Evansville (Ind.) College since 1949. Served as capt. U.S. Army, World War I; col. U.S. Army, World War II. Mem. Ind. State Bar Assn. (pres. 1929), Am. Judicature Soc. (vice pres. 1929-31), Fed. Ins. Counsel (pres. 1942-47), Am. Bar Assn., Internat. Assn. Ins. Counsel, Fed. Communications Bar Assn., Am. Counsel Assn., Am. Arbitration Assn., Internat. Bar Assn. Democrat. Presbyterian. Clubs: University (Washington, D.C.); Princeton (N.J.) Quadrangle; Evansville (Ind.) Country. Home: R.R. 2, Evansville, Ind. Office: Old National Bank Bldg., Evansville 16, Ind.

WALKER, Henry Clay, Jr., lawyer; b. Columbia, La., Oct. 12, 1885; s. Henry Clay and Margaret Zoe (Redditt) W.; A.B., Vanderbilt Univ., 1906; LL.B., La. State Univ., 1910; m. Lillian Collier, 1907 (died 1908); one daughter, Charlotte (Mrs. B. F. Brian); second marriage to Lurline Graham, Oct. 12, 1915; children—Henry Clay (killed in action, 1944), Jean (wife of Dr. Lewis S. Robinson, Jr.). Admitted to the Louisiana bar, 1910; member of firm Blanchard, Goldstein, Walker and O'Quin, Shreveport, La. since 1918; gen. counsel, Ark. Natural Gas Corp. and subsidiaries, 1932-53; dir., gen. counsel Arkansas Pipeline Corp., Universal Polychem. Co., Arkansas La. Gas Co., Ark. Fuel Oil Co., Orange State Oil Co., Cities Service Defense Corp., Ogilvie Hardware Company, Incorporated. Member Louisiana Law Institute, Am., La. State, Shreveport (past pres.) bar assns., Chamber of Commerce; Pi Kappa Alpha, Phi Delta Phi, Phi Kappa Phi; Order of Coif. Democrat. Presbyterian. Clubs: Shreveport, Shreveport Country, Shreveport Riding. Home: 415 Sherwood Rd. Office: First National Bank Bldg., Shreveport 23, La.

WALKER, Herbert William, newspaper exec.; b. Atchison, Kan., June 4, 1895; s. Jacob William and Clara Anastasia (Rank) W.; A.B., Midland Coll., 1915; B. J., U. of Mo. School of Journalism, 1917; LL.D. (honorary), Midland College, 1950; married Lynn Curry, Apr. 9, 1921. Reporter, Atchison (Kan.) Globe and Kansas City Star, 1917; mgr. Washington Bureau, United Press, 1921-23; mng. editor Washington News, 1923-25; editor N.E.A. (Newspaper Enterprise Assn.) Service, Inc., 1927-31, business mgr., 1931-35, gen. mgr. since 1935, now v. p., gen. mgr. and dir., Cleveland, O. Recipient award for distinguished service in journalism from U. of Mo. Served as ensign, Naval Air Force, 1918. Mem. Sigma Delta Chi, Acacia. Lutheran (United). Clubs: Canterbury, Cleveland Athletic (Cleveland, Ohio). Home: 2722 Belvoir Blvd., Shaker Heights 22, O. Office: 1200 W. Third St., Cleveland 13.

WALKER, Hobart Alexander ◎ V. 26.

WALKER, Horace L(ackey), lawyer; b. Lancaster, Ky., Mar. 21, 1888; s. Judge William Estill and Dorcas (Leavell) W.; student U. of Ky., 1906-08; LL.B., Jefferson Sch. of Law, 1913, U. Louisville, 1951; m. Elizabeth Wyne, May 3, 1920; 1 dau., Elizabeth Randolph. Admitted to Ky. bar, June 12, 1913; in practice, Louisville, Ky., 1913-17; atty. Southern Ry. System, Washington, D.C., 1917-18, asst. to v.p. and gen. counsel, 1919-20, commerce counsel, 1920-35, atty. asso. r.r. and steamship cos., Washington, D.C., 1935-38; gen. atty., C. & O. Ry. Co., P.M. R.R., N.Y., C. & St.L. R.R. Co., Richmond, Va., 1938-41, gen. solicitor, 1941-46, gen. counsel C. & O. Ry. Co., Western Pocahontas Fuel Co., Chesapeake Mineral Co., Cincinnati Inter-Terminal R.R. Co., Covington & Cincinnati Elevated R.R. and Transfer & Bridge Co., Silver Grove Land & Bldg. Co.; gen. solicitor N.Y., C., & St. L. R.R. Co., P.M. Ry. Company, Richmond, Virginia, 1946-53; now legal consultant. Served in air force, of the United States Army, 1918-19. Mem. Assn. of Interstate Commerce Commn. Practitioners (pres. 1945-46), Phi Delta Theta. Presbyterian. Clubs: Commonwealth (Richmond, Va.), Country of Va. Home: 4104 Exeter Rd., Richmond 21. Office: 700 Travelers Bldg., Richmond 10, Va.

WALKER, Hudson Dean, art specialist; b. Minneapolis, Minn., June 17, 1907; s. Archie Dean and Bertha Willard (Hudson) W.; student Blake Country Day Sch., Minneapolis, 1913-25, Univ. of Minn., 1925-28, Harvard (Fogg Mus.), 1928-30; m. Ione Avery Gaul, June 13, 1936; children—Harriet G., (twins) Berta B., Louise L. Partner, Goodman-Walker, Inc. Art Gallery, Boston, 1930-32; sec. Barlow Realty Co., Minneapolis, Minn., 1932-36; owner Hudson D. Walker Gallery, New York, N.Y., 1936-40; pres. and trustee Am. Fedn. of Arts, 1945-48; pres. Walker & Ebeling, Jewelers, N.Y.C.; dir. The Red River Lumber Co., Westwood, Calif. 1940-44. With O.W.I., 1945. Dir. exhibn. of Marsden Hartley's paintings, Mus. of Modern Art, New York, 1944; exec. director Artists Equity Association, 1947-51, Artists Equity Fund since 1951. Trustee T. B. Walker Foundation, Minneapolis, 1941-45. Mem. Nat. Council of Am.-Soviet Friendship 1944-48, Nat. Commn. for UNESCO, 1946-48. Democrat. Methodist. Clubs: Harvard, Century. Home: 40 Deepdene Rd., Forest Hills, L.I., N.Y. Office: 18 E. 48th, N.Y.C. 17.

WALKER, Irwin Nolan, lawyer; b. Franklin, La., son of Edward Marcus and Kate (Wood) W.; University Chicago, 1905-10; m. Gladys Louise Labarthe, May 7, 1925; 1 dau., Marieange. Admitted to Ill. bar, 1911, and since practiced in Chicago; sr. mem. firm Walker, Atwood, Zukowski & McFarland; asst. state's atty. Cook Co., Ill., 1912-17 and 1918-19, gen. corp. practice; sec., dir. and gen. counsel Curtiss Candy Co. since 1923; v.p., dir. and gen. counsel Oak Mfg. Co. Vice pres. Bd. Edn., Chicago, 1933-42; mem. Tchrs. Pension Bd., 1933-42. Served as 2d lt., U.S. Army, 1917-18. Mem. Am., Ill. and Chicago bar assns., Phi Kappa Sigma. Clubs: Chicago Athletic, Skyline (Chgo.); Edgewater Golf, Everglades, Bath and Tennis (Palm Beach, Fla.). Author: Facts About the Chicago Public Schools, 1938; Facts About the Superintendent of Chicago Public Schools, 1938. Home: 70 E. Cedar St., Chgo.; also 695 Island Rd., Palm Beach, Fla. Office: 10 S. La Salle St., Chgo. 3.

WALKER, J. Miller, lawyer, exec.; b. Augusta, Ga., Mar. 22, 1901; s. J. Miller and Lillian (Hyde) W.; B.S., U. Ga., 1922; LL.B., M.A., Columbia, 1926; m. Martha Cree, Sept. 10, 1927. Admitted to N.Y. bar, 1928; asso. Cravath, Swaine & Moore, 1926-30; atty., exec. Radio-Keith-Orpheum Corp. and RKO Pictures Corp. since 1930, v.p., gen. counsel, sec., dir. RKO Pictures Corp. and subsidiaries. Trustee, dir. Physicians Home. Mem. Phi Beta Kappa, Chi Phi. Presbyn. Home: 425 Riverside Dr. Office: 1270 Av. of Americas, N.Y.C.

WALKER, Jacob A(llen), lawyer; b. Alexander City, Ala., Oct. 3, 1889; s. John Edward and Vara (Leslie) W.; B.S. with honor, Ala. Poly. Inst., 1908, M.S., 1909; Ph.B., U. Chgo., 1912, J. D cum laude, 1913; m. Emma Lillian Pearson, June 15, 1911; 1 son, Jacob Allen. Instr. history Ala. Poly. Inst., 1909-11; admitted to Ala. bar, 1913, practice of law, Alexander City, 1913-17, Opelika, since 1917; elected mem. Ho. of Reps., Ala., 1923-27, Senate, 1927-31; spl. asst. to U.S. Atty. Gen., 1941-46. Served as 2d lt. F.A., U.S. Army, 1918. Mem. Am., Ala. State (pres. 1942-43) bar assns., Phi Delta Theta, Order of Coif. Methodist. Home: 900 N. Tenth St. Office: Walker Bldg., Opelika, Ala.

WALKER, James Frederick, educator; b. Riverton, Ala., July 30, 1904; s. James Fred and Elizabeth Dorcas (Ellis) W.; A.B., U. Miss., 1927, M.S., 1931; Ph.D., U. Ia., 1935; m. Mildred Beulah Lewis, Mar. 20, 1927; 1 son, James Frederick. Instr. sci. Miss. So. Coll., 1926-28, asso. prof. sci., 1929-30, 1932-33, 1935-42, acting head dept. sci., 1929-30, prof. biology since 1945, head div. biology since 1946; grad. teaching asst. zoology U. Ia., 1931-32; asso. prof. anatomy Coll. Osteopathic Phys. and Surg., Los Angeles, 1944-45, prof. anatomy, 1945;

dir. marine biology class Gulf Coast Research Lab., Ocean Springs, Miss., summer 1948, dir. marine invertebrate zoology class summers, 1949-50. Instr. ground sch. naval aviation U.S.N.R. Aviation Base, Boston, 1942-43; instr. climatology, meteorology, U.S.N. Pre-Flight Sch., U. Ia., 1943-44. Fellow A.A.A.S.; mem. Miss. Acad. Sci. (pres. 1941-42, dir. 1949-50), Sigma Xi, Beta Beta Beta, Alpha Epsilon Delta, Phi Kappa Psi, Omicron Delta Kappa. Democrat. Meth. Contbr. tech. articles profl. publs. Home: 200 28th Av., Hattiesburg, Miss.

WALKER, James French, assn. exec.; b. Flushing, O., Nov. 1, 1889; s. Abel and Hannah Letitia (French) W.; B.S.A., Ohio State U., 1914; Ed.M., Harvard, 1931; m. Alice Nicholson Bell, June 24, 1916; children—Robert Bell, Ruth Nicholson, Margaret Louise (Mrs. Horace Mather Lippincott, Jr.). Tchr. agr., orchard mgr. Westtown Sch., 1914-24, acting prin., 1924-25, prin., 1925-50; executive secretary Friends World Committee American Section and Fellowship Council. President of the school bd. Westtown-Thornbury, Chester Co., Pa. Mem. Headmasters Assn., Phila. Boarding Sch. Headmasters, Religious Soc. Friends. Home: Route 2, Media, Pa. Office: 20 S. 12th St., Phila. 7.

WALKER, Jay P., chmn., pres., gen. mgr., dir. National Tank Co. Address: 31st & Sand Springs Rd., Tulsa 1, Okla.

WALKER, John, art museum curator; b. Pittsburgh, Pa., Dec. 24, 1906; s. Hay and Rebekah Jane (Friend) W.; A.B., Harvard U., 1930; student Grad. Sch., 1933; m. Lady Margaret Gwendolen Mary Drummond, Feb. 3, 1937; children—Gillian Elizabeth Mary, John Anthony Drummond. Associate in charge Department of Fine Arts (Am. Acad., Rome, Italy, 1935-39; chief curator, Nat. Gallery of Art, Washington, D.C., since 1939; spl. adviser, Am. Commn. for protection and salvage of Artistic and Historic Monuments in Europe, 1943-46; Council of the Gazette des Beaux-Arts. John Harvard fellow, Harvard University, 1930-31. Trustee American Academy, Rome, Am. Federation Art, Bureau of University Travel. Member visiting com. Harvard U. Press, also Dumbarton Oaks, Harvard U. Mem. Phi Beta Kappa. Roman Catholic. Club: Century Association (N.Y. City). Author: Great American Paintings from Smibert to Bellows (with Macgill James), 1943; Masterpieces of Painting from the National Gallery of Art (with Huntington Cairns), 1944; Paintings from America, 1951. Home: 2806 N. St. N.W. Office: Nat. Gallery of Art, Washington.

WALKER, John Byrnes, advt. exec.; b. Fayetteville, Ark., Aug. 23, 1898; s. Jacob Wythe and Mayme Marie (Byrnes) W.; student U. Ark., 1916-19; m. Constance Marie Haslam, Apr. 6, 1938; 1 dau., Doreen Virginia. Copywriter to editor-in-chief of all catalogs, Montgomery Ward & Co., Chicago, 1919-23; copywriter, account exec., v.p., Ferry-Hanly, Critchfield, Potts Turnbull, advt. agencies, Chicago, 1924-29; sales mgr., then v.p. sales, Greyhound Lines, 1929-34; v.p., TWA, 1934-38; asst. to pres. United Airlines, 1939-44; a founder John B. Walker & Assos. (reorgn. in 1950 as Walker & Crenshaw, Inc., internat. pub. relations), 1944, since served as pres.; v.p. Braniff Airways, 1949; pres. and dir. Airlines Terminal Corp.; v.p. and dir. U.S. Aviation Exhibits; pres. Relamex; dir. Hunter Mfg. Company, Walker & Crenshaw, Incorporated, General Aviation Equipment Company, Aircraft Accessories Corp., Aircon Mfg. Co. Lt. U.S. Army; col., aide de camp, Govs. Staff, Ky. and N.M. Mem. Society Automotive Engrs., Public Relations Soc. Am., Am. Legion, N.Y. Aviation Assn. (past pres.), Conquistadores del Cielo (pres. 1951). Club: Wings (New York). Author: How to Get into Aviation, 1939; War in the Air, 1940; War Planes of the World, 1939. Home: "Bonniebrook Farm", R.F.D. No. 2, Newton, N.J. Office: 500 5th Av., N.Y.C.

WALKER, John Charles, plant pathologist; b. Mt. Pleasant Twp., Racine County, Wis., July 6, 1893; s. Samuel Barnum and Alice Elizabeth (Davis) W.; B.S., U. of Wis., 1914, M.S., 1915, Ph.D., 1918; grad. study, Cornell U., 1916, in Europe, 1922; m. Edna Merrill Dixon, Aug. 11, 1920; 1 son, John William (dec.). Asst. in plant pathology, U. of Wis., 1914-17, instr., 1919, asst. prof., 1919-25, asso. prof., 1925-28, prof. since 1928; scientific asst. Bur. Plant Industry, U.S. Dept. Agr., 1917-19, asst. pathologist, 1919-22, pathologist, 1923-25, sr. pathologist and agent, 1925-45, collaborator since 1945. Del. International Congress Plant Science, Ithaca, N.Y., 1926; 6th Internat. Bot. Congress, Amsterdam, Holland, 1935; 7th Internat. Congress of Genetics, Edinburgh, Scotland, 1939; 3d Internat. Congress for Microbiology, N.Y. City, 1939. Mem. Nat. Research Council (div. biology and agr.), 1943-51; mem. gov. bd. Am. Inst. Biol. Scis., 1949-54, v. chmn., 1953-54. Fellow A.A.A.S.; mem. Nat. Acad. Sci., Am. Phytopathol. Soc. (councillor, 1935-36; v.p., 1942; pres., 1943), Bot. Society America, Genetics Society of Am., Am. Soc. Naturalists; Wis. Academy Science, Sigma Xi (pres. Wis. chapter, 1942-43), Phi Sigma, Alpha Zeta, Gamma Alpha, Alpha Gamma Rho. Awarded Science Club medal, U. of Wis., 1914. Republican. Conglist. Clubs: University, Fourth Tuesday, Rotary (Madison). Author: Plant Pathology, 1950; Diseases of Vegetable Crops, 1952; also sci. papers on plant pathology. Address: Horticulture Bldg., Madison, Wis.

WALKER, John Curry, clergyman; b. Kalamazoo, Mich., Oct. 3, 1897; s. James George and Anna Mary (Curry) W.; B.S., Kalamazoo Coll., 1918, D.D., 1939; A.B., U. of Manitoba, 1924, A.M., 1928; Ph.D., U. of Edinburgh, 1928; S.T.M., Union Theol. Sem., New York, N.Y., 1929; D.D., from Yankton College, Yankton, S.D., 1938; m. Winifred Baylis, July 21, 1928; children—James Grant, Ellice Jean, Jennifer Sheila and Jill Helen. Ordained to ministry United Ch. of Canada, 1927; asst. Westminster Ch., Winnipeg, 1926-28; asst. First Congl. Ch., Montclair, N.J., 1928-30; minister Church of the Pilgrims, Brooklyn, N.Y., 1931-34; co-pastor Plymouth Ch. of the Pilgrims, 1934-35; minister Second Congl. Ch., Waterbury, Conn., 1935-49, First Congl. Church, Toledo, since 1949. Dir. Meeting House Series 1st Congl. Ch.; trustee Tougaloo Coll., Miss.; mem. corp. bd. Yanktown Coll.; mem. executive com. of General Council of Congl. Christian Churches. Served as 2d lt. 54th C.A., U.S. Army, 1918-19 with A.E.F. in France. Clubs: Torch, Lions. Author: When You Go Stories, 1942. Lectr. Contbr. to religious jours. Home: 2365 Scottwood. Office: 2315 Collingwood Bldg., Toledo 10.

WALKER, John Earl, lawyer; b. Cooper, Mich., Apr. 5, 1886; s. Cyrus Alexander and Lydia Orel (Earl) W.; B.S., Kalamazoo Coll., 1907, LL.D., 1927; B.S., U. Chgo., 1907; LL.B., George Washington U., 1916; m. Vara Millicent Muffley, Oct. 11, 1913 (dec. Apr. 1944); m. 2d, Mrs. Ernestine Hall Rolls, Feb. 11, 1947. Clk., ways and means com. Ho. of Reps., 1915-19; dep. commr. Internal Rev. Bur., 1919; spl. atty. Office of Solicitor of Internal Revenue, 1919-21; admitted to D.C. bar, 1920; practiced in Washington, 1923; chief U.S. Senate br. of Legislative Drafting Service, 1921-22; spl. asst. to Sec. of Treasury, 1925-26; pvt. practice law as mem. firm Walker, Rice, English & Grabber, 1946-50; counsel Am. Econ. Assn. Mem. Nat. Tax Assn., D.C. Bar Assn. Clubs: Cosmos, Columbia Country (Washington). Home: 2852 Northampton St., Washington 15. Office: Tower Bldg., 14th and K Sts. N.W., Washington. Died Oct. 6, 1955.

WALKER, J(ohn) H(erbert) ◎ V. 26.

WALKER, J(ohn) Leonard, lawyer; b. Jefferson Co., Ky., Nov. 21, 1906; s. Edgar and Catherine (Burke) W.; LL.B., U. Louisville, 1932, LL.D., 1951; m. Evelyn M. Hook, Apr. 28, 1933; children—John Leonard, Robert M. Admitted to Ky. bar, 1932, since practiced in Louisville; asso. Booth & Booth, 1943-53; master commr. Jefferson Circuit Ct., 1947-48; U.S. atty. Western Dist. Ky., 1953—. Mem. adv. bd. Salvation Army. Mem. Am., Ky., Louisville bar assns. Republican (nominee for atty., gen. Ky. 1951). Baptist. Mason (32°, Shriner). Clubs: Filson, Executive, Audubon Country, American Business (pres. 1950-51), Lincoln (pres. 1945-46). Home: 431 Lightfoot Rd. Office: Federal Bldg., Louisville.

WALKER, John L(uther), lawyer; b. Lynnwood, Va., Aug. 3, 1905; s. Luther V. and Sarah V. (Hopkins) W.; A.B., Roanoke Coll., 1925; LL.B., U. Va., 1928; m. Katherine E. Crawford, Oct. 6, 1934; children—John L., Jr., Jane C. Admitted to Va. bar, 1927, Fla. bar, 1928; practiced with Wideman & Wideman, West Palm Beach, Fla., 1928-30; asso. with Woods, Chitwood, Coxe & Rogers (now Woods, Rogers, Muse & Walker), since 1930, mem. firm since 1937. Chmn. Roanoke City-Co. Pub. Forum, 1943-44; chief justice Grand Forum, 1954-55; dir. Va. Elks Boys Camp, Inc. Mem. bd. mgrs. U. Va. Alumni Assn., 1951-54. Member U. Va. Law School Assn. (life), Roanoke C. of C. (dir., 1950, 1951), Am., Va. State (pres. 1947-48), Roanoke (pres. 1948-49) bar assns., Am. Judicature Soc. (director 1952-56), American Law Inst., Judicial Conf. 4th U.S. Circuit, W.Va. State Bar Assn. (hon.), Fedn. Ins. Counsel, Bar Supreme Ct. U.S., Assn. Ins. Attys., Raven Soc., Phi Beta Kappa, Phi Delta Phi, Tau Kappa Alpha, Order of Coif. Democrat. Elk. (pres. Va. state assn. 1941-42, dist. dep. Va., West, 1945-46, Grand Lodge judiciary com. 1947-50, mem. Grand Forum 1950—, chief justice 1954-55, grand exalted ruler 1955-56). Clubs: Roanoke Country, Shenandoah, Kiwanis (Roanoke); Farmington Country (Charlottesville, Va.). Home: 3248 Brightwood Pl., Roanoke 14. Office: 302 Boxley Bldg., Roanoke 4, Va.

WALKER, John O., corporation exec.; b. Lynchburg, Va., Aug. 6, 1887; s. David and Agatha Bernard (Taylor) W.; ed. public and prep. schools; m. Evlyn M. Denley, June 8, 1920; children—John Denley, Agatha Taylor. With Bd. of Trade and Retail Merchants Assn., Lynchburg, 1906-07; fire insurance, 1907-11; bank cashier, Moneta, Va., 1911-17; with Export and Import Co., N.Y. City, 1919-20; pub. adminstr. (city govt.), 1920-27; canning operation, 1927-28; municipal advisor and community manager, 1928-36; federal adminstr. since 1936, asst. adminstr. Farm Security Adminstrn. since 1941; dir. council on Intergovernmental Relations; became acting dir. Civil Govt. Div., E.C.A., Greece, 1948; now gen. mgr. Bridgeport Mutual Managing Corp. Served as 2d lt. to maj. 120th Inf., 30th Div., 1917-19; lt. col. Reserve to 1935. Home: 3200 Circle Hill Rd., Alexandria, Va. Office: 114 State St., Bridgeport, Conn.

WALKER, J(ohn) R(obert), Jr., acct.; b. Fresno, Cal., Sept. 2, 1911; s. John R. and Floa (Nye) W.; A.B., U. Cal., 1932; M.B.A., Harvard, 1934; m. Helen Cuthbert Wood, June 11, 1938; children—Jane E., John R., Steven W., Susan H. Trust dept. Security First Nat. Bank of L.A., 1934-38; self-employed, 1938-40; staff acct. L. H. Penney & Co., C.P.A.'s, S.F., 1940-43; joined Kaiser Steel Corp., Oakland, Cal., 1943, asst. controller, 1943-48, asst. sec. since 1946, controller since 1948. Mem. Controllers Inst. Am. Home: 36 Rydal Court, Oakland 11. Office: 1924 Broadway, Oakland 12, Cal.

WALKER, Joseph, lawyer; b. N.Y.C.; s. Joseph and Elizabeth LaGrange (Sloan) W.; grad. Groton (Mass.) Sch., 1911; A.B., Yale, 1915; student Columbia Law Sch., 1915-17; m. Eleanor deG. Cuyler, Feb. 17, 1917 (divorced 1937); children—Eleanor Cuyler (Mrs. Peter Seyffert), Joseph, Peter C.; m. 2d, Sue Steuart Wise, Apr. 23, 1937; children—Julia Robbins, Anthony Elmendorf, Steven Steuart; 1 step dau., Barbara Steuart Hans (Mrs. John H. Waller). Editor Yale Daily News, 1913-15; admitted to N.Y. bar, 1920, U.S. Supreme Ct., 1948; partner Dunnington, Walker & Gregg, 1922-30, Bleakley, Platt, Gilchrist & Walker, and predecessor firms, N.Y.C., since 1930; limited partner Joseph Walker & Sons, mem. N.Y. Stock Exchange; director of Tamblyn & Brown. Director Boys Club of Mt. Kisco, New York. Sheltering Arms Childrens Service. Served with N.Y. N.G., 1915-17; capt. F.A., U.S. Army, 1917-19. Decorated Purple Heart, Distinguished Service Cross. Mem. Am. Legion (adv. mem. Americanism commn. 1941), Bar Assn. City N.Y., N.Y. Co. Lawyers Assn., Am., N.Y. State bar assns. Republican. Clubs: Wings (counsel), Yale (council 1932-50, pres. 1936-38), Downtown (N.Y.C.). Home: Byram Lake Rd., Mt. Kisco, N.Y. Office: 120 Broadway, N.Y.C.

WALKER, Joseph Henry, univ. prof.; b. Griffin, Ga., Apr. 15, 1902; s. Joseph Henry and Sarah Louise (Barber) W. Sr.; B.S., U. of Ga., 1923; M.S., U. of Ill., 1929; student Med. Coll. of Ala., 1934; Ph.D., Tulane, 1937; m. Catherine Louise Indorf, May 21, 1930; children—Joseph H. (dec.), George Kontz, Rufus Harris. Instr. sci., Athens (Ga.) High Sch., 1923-25, State Teachers Coll., Florence, Ala., 1925-26; instr. biology, Mercer Univ., summer sch., 1927, 28; instr. zoölogy, U. of Tenn., 1927-28; instr. biol., U. of Ala., 1929-31, asst. prof. biol., 1931-38, asso. prof. 1938-44, prof. biol. and head biol. dept. since 1944. Mem. Am. Society Parasitol, Am. Soc. Trop. Med., Am. Micro. Soc., Am. Assn. Univ. Profs., Ala. Acad. Sci. Sigma Alpha Epsilon, Gamma Alpha, Phi Beta Pi, Chi Sigma, Alpha Epsilon Delta. Democrat. Baptist. Contbr. to tech. and prof. jours. Home: 18 Buena Vista, Tuscaloosa, Ala.

WALKER, Joseph Timothy, Jr., investment banker; b. Savannah, Ga., Nov. 11, 1895; s. Joseph Timothy and Mary Hale (Sheafe) W.; grad. Phillips Exeter Acad., 1914; A.B., Yale, 1918; m. Alice Lee II, Mar. 10, 1926; children—Timothy, Thomas Sheafe, Sarah Alice. Gen. partner Hornblower & Weeks, investment bankers and brokers, Boston, since 1936; trustee Boston Five Cents Savs. Bank. Trustee Radcliffe Coll.; trustee, Simmons Coll. (chmn. exec. com.); trustee Free Hosp. for Women (Brookline, Mass.); trustee Phillips Exeter Acad. Dir. United Community Servs. Home: 355 Hammond St., Chestnut Hill. Office: 75 Federal St., Boston.

WALKER, Lacey ◎ V. 27.

WALKER, Lewis, 3d, business exec.; b. Pittsburgh, 1913; Lehigh U., 1936. Pres. and dir. Talon, Inc., Meadville, Pa.; dir. Oil City Nat. Bank, Merchants Nat. Bank & Trust Co.; Lightning Fastener Co., Ltd., (Catherines, Can.). Address: Meadville, Pa.*

WALKER, Lewis B(righam), mfg. exec.; b. Norwood, Mass., July 1, 1890; s. Henry Francis and Jessie Kane (Hill) W.; A.B., Amherst (Mass.) Coll., 1911; m. Ada Dorothy McHenry, Dec. 28, 1920 (dec. Oct. 1922); 1 son, Thomas M.; m. 2d, Vera Elizabeth Sander, Mar. 19, 1927; children—James L., Robert V. With United Shoe Machinery Corp., 1911—, successively trainee, asst. dist. mgr. and dist. mgr., asst. gen. mgr., Boston, 1940—, dir., 1954—. Served as lt., aviation sect. Signal Corps, U.S. Army, 1918-20. Mem. Phi Beta Kappa. Home: 40 Atlantic Rd., Swampscott, Mass. Office: 140 Federal St., Boston 7.

WALKER, Louis Carlisle, mfr.; b. Farmington, Mich, Jan. 8, 1875; s. James Carroll and Carrie (Wilcox) W.; B.S., U. of Mich., 1896; m. Margaret Mercer, Dec. 19, 1900; children—Jane Gray (Mrs. J. Don McKinney), Margaret Mercer II (Mrs. Charles M. Spofford), Shaw. In lumber business Alpena, 1896-97; with Fred Macey Co., Grand Rapids, 1898; asso., 1899, with A. W. Shaw in organizing The Shaw-Walker Co., of which became pres.; president Hackley Union National Bank; dir. Shaw & Company, Incorporated, Chicago. Director United States Shipping Board, Washington, World War I. Served as chairman of Greater Muskegon Community Chest and member Draft Appeal Board, World War II. President Chamber of Commerce, 1922-24, Bd. of Edn., 1918-26. Del. to Republican Nat. Conv., 1936, 48; pres. War Chest, 1942-46. Member Delta Upsilon. Republican. Conglist. Mason (K.T.), Elk. Clubs: Muskegon Century, Muskegon Country; Cloud, Bankers, Metropolitan, Links (New York City). Author: The Office and Tomorrow's Business; Distributed Leisure. Home: Old Orchard, North Muskegon. Address: The Shaw-Walker Co., Muskegon, Mich.

WALKER, Margaret Beverley Moore, artist; b. Darlington, S.C., Oct. 2, 1883; d. Gordon Beverley and Virginia (Carpenter) Moore; student Greenville (S.C.) Woman's Coll., 1896-98, Furman U., 1898-1900; B.A., Converse Coll., 1903; student of art, Cooper Union Art Sch., New York, 1904-05, Thor Sch. of Art, Munich, Germany, 1911-12, Cape Cod Sch. of Art, 1930; m. Hugh Vincent Walker, Aug. 14, 1907; children—Gordon Beverley Moore, Hugh Vincent, Anne Mazyck. Painted portraits since 1928; exhibited in Southern States Art League, Am. Annual, N.Y., 1936-37, 38, also various traveling exhibits; portraits on permanent exhibition in Furman U., U. of S.C., and Greenville Coll. for Women, Clemson (S.C.) Coll., Supreme Court of S.C. (Columbia), Federal Court and Gibbs Art Gallery, Council

Chamber (Charleston, S.C.), etc. Founder, 1933, and dir. Greenville School of Art; pres. Fine Arts League, 1936, 37, 46-48. Mem. executive board Fine Arts League, 1938-43. Member Greenville Art Assn. (dir., exec. bd.), American Artists Professional League, National League of American Penwomen, Fine Arts League, Carolina Art Assn. Democrat. Episcopalian. Clubs: Womans, Thursday. Home-Studio: 303 McDaniel Av., Greenville, S.C.

WALKER, Mildred (Mrs. Mildred Merrifield Walker Schemm), writer; b. Phila., Pa., May 2, 1905; d. Walter Milliken and Harriet Jane (Merrifield) Walker; B.A., Wells Coll., Aurora, N.Y., 1926; M.A., U. of Mich., 1933; m. Ferdinand Ripley Schemm (M.D.), Oct. 25, 1927; children—Margaret Ripley, George Walker, Christopher Merrifield. First novel published, 1934. Received Avery Hopwood Award (fiction-essay), U. of Mich., 1933. Mem. Phi Beta Kappa. Author: Fireweed, 1934; Light from Arcturus, 1935; Dr. Norton's Wife, 1938; The Brewers' Big Horses, 1940; Unless the Wind Turns, 1941; Winter Wheat, 1944; The Quarry, 1947; Medical Meeting, 1949, The Southwest Corner, 1951; The Curlew's Cry, 1955. Address: Box 1848, Great Falls, Mont.

WALKER, Oliver LaFayette, religious educator; b. Tuscumbia, Ala., June 11, 1914; s. Oliver Macklin and Eunice Ann (Counts) W.; A.B., Howard Coll., Birmingham, Ala., 1939; Th.M., Southern Baptist Theological Seminary, Louisville, 1944, Th.D., 1950; m. May Will Atchison, June 5, 1939; children—Carolyn, Oliver LaFayette, Mary. Ordained to ministry of Bapt. Ch., 1937; pastor, Mulga, Ala., 1937-39, Owenton, Ky., 1939-41, Bagdad, Ky., 1941-45; teaching fellow in Christian ethics So. Bapt. Theol. Sem., 1944-45; dir. religious activities John B. Stetson U., 1945-46, prof. religion and head dept. of religion since 1946. Trustee So. Bapt. Theol. Sem. Recipient John R. Mott Loving cup for pub. service to community life, Howard Coll., 1939. Mem. Bible Teachers Assn. So. Bapt. Conv. Democrat. Mason. Home: 448 W. Minnesota Av. Office: De Land, Fla.

WALKER, O(liver) Perry, educator; b. New Orleans, June 28, 1899; s. Charles W. and Olive May (Skolfield) W.; B.E., Tulane U., 1922; grad. study Loyola U. of South, 1932; M.S., La. State U., 1939; m. Vera Armbruster, Dec. 27, 1924; children—Vera, May. Tchr. New Orleans pub. schs., 1922-37, prin., 1937-53, dir. eve. schs., 1944-47, acting supt., 1951-53, 1st asst. supt. since 1953. Chmn. Citizens Work Com. for Ednl. TV; mem. Citizens Youth Com. Served as pvt., U.S. Army, 1918. Mem. Am. Assn. Sch. Adminstrs., N.E.A., La. Sch. Supts. Assn., La. Tchrs. Assn., Citizens Work Com. Ednl. TV (chmn.), Citizens Youth Com., Am. Legion, Phi Delta Kappa. Author ednl. articles. Home: 1238 Fern St., New Orleans 18. Office: 703 Carondelet St., New Orleans 12.

WALKER, Paul Atlee, lawyer, ex-mem. Fed. Communications Commn.; b. of Quaker ancestry, Washington County, Pa., Jan. 11, 1881; s. Joseph Lewis and Hannah Jane (Pepper) W.; student, Southwestern State Normal Sch., California, Pa., Chicago Inst. and John B. Stetson Univ.; Ph.B., University of Chicago, 1909; LL.B., University of Oklahoma, 1912; m. Myra Evelyn Williams, June 2, 1914; children—Myra Julia, Virginia Jane, Paul Atlee, Robert Williams. Principal high school, Shawnee, Oklahoma, 1905-08; instructor University of Oklahoma, 1909-12; practiced law at Shawnee, 1912-15; atty. State Corp. Commn. of Okla., 1915-19; referee Supreme Court of Okla., 1919-21; spl. counsel State Corp. Commn. of Okla. before Interstate Commerce Commn. and the courts in freight rate matters, 1921-31; elected mem. State Corp. Commn. of Okla., 1930, chmn., 1931-34; apptd. mem. Fed. Communications Comm., July 1934, term of 5 yrs. (chmn. telephone div.), reapptd. for 7-yr. term, 1939-46, vice chmn., 1945-52, reapptd. for 7-yr. term, 1946-53, chmn., 1952-53. Chmn. Com. on Cooperation between Fed. and State Commns., Nat. Assn. Railroad and Utilities Commissioners, 1925-34. Delegate Telephone Rate Conference, Hawaii, 1945, Internat. Telephone Conference, Stockholm, 1947, Internat. Telecommunication Conference, Paris, 1949. Commd. major, Okla. Nat. Guard, 1918, judge adv. gen., lt. col., 1919-34. Mem. National Assn. Educational Broadcasters (life), Institute Radio-TV Ohio State U. (life), U. Okla. Alumni Assn., U. Okla. Club of Washington, S.A.R., Oklahoma Hall of Fame, Sigma Alpha Epsilon, Phi Delta Phi, Delta Sigma Rho, Phi Beta Kappa. Democrat. Presbyterian. Mason (K.T., Shriner). Club: Men's Dinner (Oklahoma City). Home: Huckins Hotel, Oklahoma City, Okla.; also 4301 43d St. N.W., Washington.

WALKER, Q. Forrest, economist; b. Battle Creek, Mich., Apr. 19, 1892; s. John Munro and Eliza (Forrest) W.; A.B., A.M., Albion (Mich.) Coll., 1915, Doctor of Business Adminstration (hon.), 1951; University of Illinois, 1915-17; m. Lucile Morgan, Apr. 19, 1921; children—Kathleen Morgan, Morgan R., John Munro. Economist, tax consultant, investment adviser, Nat. City Co., N.Y. City, 1918-24; economist and investment adviser R. H. Macy & Co., Inc., N.Y. City, since 1924; sec. and dir. Macy's Bank since 1940; lecturer on corp. finance and investments, N.Y. Chapter, Inc., American Institute of Banking, 1919-31 and 1941-43. Served as lt. 37th C.A.C., U.S., Army, World War I. Dir. West Side Assn. Commerce Inc., 34th St.-Midtown Association, Inc., Broadway Association. Member Am. Statis. Association, Am. Econ. Assn., Am. Marketing Assn., Econometric Soc., Delta Sigma Rho, Phi Kappa Tau, Phi Beta Kappa. Republican. Presbyterian. Clubs: Advertising (N.Y. City); Kiwanis. Republican Club of N.Y. Author of articles and pamphlets on distribution, and finance and fair trade laws. Lecturer. Home: 157 Highland Av., Montclair, N.J. Office: R. H. Macy & Co., Inc., New York, N.Y.

WALKER, Ralph Curry, clergyman; b. Berlin, Md., Aug. 6, 1892; s. Charles Astor and Virginia (Candidus) W.; B.A., New York Univ., 1922; Th.B., Auburn (N.Y.) Theol. Sem., 1925; D.D., Northern Bapt. Theol. Sem., Chicago, 1933; m. Clarissa D. White, Sept. 15, 1922; children—Ralph Curry (dec.), Philip Doolittle, Margaret Donalda, Virginia. Ordained ministry Ch. of Christ, 1925; pastor Central Ch., Auburn, 1925-29; ordained Bapt. ministry, 1929; pastor Euclid Av. Ch., Cleveland, 1929-36, Temple Ch., Los Angeles, 1936-41, First Baptist Church, Portland, Oregon, 1941-52, Madison Avenue Baptist Church, New York, since 1952. Served in Army Y.M.C.A., Camp Upton, L.I., 1917-18, in U.S. Navy, 1918. Trustee Cleveland Bapt. Assn., Berkeley (Calif.) Bapt. Div. Sch., U. of Redlands, Linfield Coll. Mem. Delta Upsilon, Phi Beta Kappa. Mem. Gen. Council, Northern Bapt. Conv.; v.p. Northern Bapt. Conv., 1942-43; official visitor to World Council of Churches, Amsterdam, 1948. Mason (32°). Contbr. to religious periodicals. Lecturer, broadcaster, composer. Home: 530 E. 23d St., N.Y.C. 10. Office: 30 E. 31st St., N.Y.C. 16.

WALKER, Ralph J(oseph), ins. exec.; b. Massillon, O., 1913; s. Peter Henry and Helen (Wagner) W.; grad. U. Fla., 1934; m. Marjorie Robinson, Apr. 8, 1934; children—Marilyn Lois, Deanna Helene, Peter Gregory. With Aetna Life Ins. Co., Hartford, Conn., 1934—, elected asst. actuary, 1938, asso. actuary, 1946-48; dir. Pacific Mutual Life Ins. Co., Los Angeles, 1948—, v.p., 1949—. Served from lt. (j.g.) to lt., USNR, 1943-44. Fellow Actuarial Soc. Am.; mem. Beta Theta Pi. Methodist. Club: University (Los Angeles). Home: 940 Oxford Rd., San Marino, Cal. Office: 523 W. Sixth St., Los Angeles 14.

WALKER, Ralph Thomas, architect; b. Waterbury, Conn., Nov. 28, 1889; s. Thomas I. and Marion A. (Shipley) W.; prep. edn., Classical High Sch., Providence; Mass. Inst. Tech., 1911; Rotch Traveling Scholarship, 1916; m. Stella Forbes, Aug. 30, 1913. Began practice at N.Y.; mem. firm Voorhees, Walker, Foley & Smith, firm architects for New York (N.Y.) Telephone Bldg., Irving Trust Co. Bldg., Western Union Telegraph Bldg.; Brooklyn Edison Office Bldg., telephone buildings in N.Y., N.J., Washington, D.C., and vicinity, Travelers Ins. Bldg. (Hartford), several bldgs. New York World's Fair, Bell Telephone Lab. (Murray Hill, N.J.), Roger Williams Memorial (Providence, R.I.), George Eastman Memorial (Rochester, New York), Prudential Bldg., Newark, N.J., govt. project for Army Defense bases in Caribbean at Trinidad, St. Lucia, Antigua, British Guiana, town for Nicaro Nickel Co., Cuba; Standard Oil Co., Labs., N.J., Louisiana, Maryland, Argonne Nat. Lab., Chgo., IBM Research Center, Poughkeepsie, N.Y., Gen. Foods Office Bldg., White Plains, N.Y., Am. Fedn. Labor Bldg., Washington. Mem. advisory board of design of fgn. bldgs., State Department. Fellow Pierpont Morgan Library. Trustee New Sch. Social Research. Served as 2d lt. Engrs., camouflage sect., U.S., Army, World War I. Recipient Medal of Honor of N.Y. chpt. A.I.A.; Chevalier, Legion of Honor (France). Trustee Lavanburg Found.; v.p. No. Westchester Hosp. Apptd. mem. Archtl. Commn. Chicago World's Fair Expn., 1933. Chmn. Friends of Library, Mass. Inst. Tech. Fellow Am. Inst. Architects (past pres.); mem. Union Internationale Des Architects (v.p.), Nat. Inst. Arts and Letters, Nat. Acad. Design (academician), Archtl. League N.Y. (past pres.), Beaux Arts Inst. of Design (mem. bd. trustees 1933-41), Municipal Art Soc. (past pres.), Am. Inst. of Planners, Nat. Sculpture Soc., Citizens Housing Council of N.Y.; hon. corres. mem. Royal Institute British Architects, Philippine Institute Architects, Bund Deutscher Architekten, El Institute de Urbanism del Peru. Awarded gold medal Archtl. League of N.Y., 1927; on Honor Roll, The Nation, 1927; Honor Roll Citation of The American Artists Professional League, 1947. Clubs: Technology, Union League (New York); Cosmos (Washington); Union Interallie (Paris). Home: Chappaqua, N.Y. Office: 101 Park Av., N.Y. City.

WALKER, Raymond Bridgham ◎ V. 28.

WALKER, Robert Alander, author, editor, pub.; b. Syracuse, N.Y., Apr. 30, 1912; s. Forrest Alander and Lena Rebecca (Orman) W.; student U. of Ill., 1932, Wheaton Coll., 1933; B.S., Northwestern, 1936, M.S., 1941; Litt.D. (hon.), John Brown U., 1947; m. Jean Browning Clements, Oct. 1, 1937; children—Gwyneth, Telford, Rob, Kent, Cherry. Telegraph sports editor Menominee (Mich.) Herald Leader, 1936; advt. agy. copy writer, Rosenow Co., Chicago, 1937-38; gen. sec. Christian Workers Found., Chicago since 1940; founder, editor His Mag., Chicago, 1941-43; mem. bd. dirs., asst. to pres. Club Aluminum Products Co., Chicago, 1941-45; asst. prof. journalism Wheaton Coll., 1941-51; dir., distbn. mgr. Scripture Press Found., Chicago since 1944; editor Christian Life Magazine, 1945—, Christian Bookseller Magazine, 1955—; president Sunday Magazine, Inc. since 1945, Christian Writers Inst. since 1945. Award for distinguished service in religious journalism by Okla. Bapt. U., 1948. Mem. Wheaton Bible Ch. Home: 411 N. Wheaton Av., Wheaton. Office: 434 S. Wabash Av., Chicago.

WALKER, Robert Averill, educator, author; b. Spokane, Wash., Jan. 11, 1914; s. Tom Blackburn and Georgia (Boyer) W.; B.A., U. Chgo., 1934, Ph.D., 1940; m. Louise Craver, Mar. 26, 1934; children—Robert Allan, Jerome Blackburn, Richard Averill. Edward Hillman fellow polit. economy U. Chgo., 1935-36, univ. fellow, 1936-37; pre-doctoral field fellow Social Sci. Research Council, 1937-38; staff Nat. Resources Planning Bd., 1939; budget analyst Office Budget and Finance, U.S. Dept. Agr., 1940-45, asst. dir. finance, 1945; prof. polit. sci., dir. Inst. Citizenship, Kan. State Coll., 1945-48; asst. dir. Fgn. Service Inst., U.S. Dept. of State, 1948-49; asso. prof. polit. sci. Stanford, 1949-54, prof., 1954—; vis. prof. U. Tokyo, summer 1952; Fulbright lectr. Coll. of Europe, Bruges, 1955; cons. city planning adminstrn. and adult edn. Pres. Kan. Commn. for UNESCO, 1947-48. Mem. Am. Soc. Pub. Adminstrn. (pres. Bay Area chpt. 1953-54), Am., No. Cal. (pres. 1951-52) polit. sci. assns., World Affairs Council No. Cal. (exec. com. 1950-52), Am. Soc. Planning Ofcls., Internat. Inst. Adminstrv. Scis., Western Polit. Sci. Assn., Western Govtl. Research Assn. Club: Commonwealth (San Francisco). Author: The Planning Function in Urban Government, 1941, rev. edit. 1950; How California is Governed (with Floyd A. Cave), 1953. Editor: America's Manpower Crisis, 1952; Great Cities of the World (with W. A. Robson and others), 1954; America as Seen by American Scholars (with Hideo Kishimoto and others), 1954. Contbr. to Ency. Brit., profl. jours. Home: 747 Santa Ynez St., Stanford, Cal.

WALKER, Robert Barney, tobacco co. exec.; b. Cape Vincent, N.Y., Oct. 27, 1913; s. John E. and Dolly A. (McMillan) W.; grad. high sch.; m. Helen G. Tingley, Apr. 17, 1938; children—Patricia Ann, John Jeffrey, Michael David. With The Am. Tobacco Co., N.Y.C., 1937—, asst. to v.p. charge sales, 1951-53, exec. sales mgr., 1953-55, dir. of co. and dir. sales, 1955—. Episcopalian. Home: Lucas Point, Old Greenwich, Conn. Office: 111 Fifth Av., N.Y.C. 3, N.Y.

WALKER, Robert E(lisha) ◎ V. 26.

WALKER, Robert John, mathematician; b. Pittsburgh, May 5, 1909; s. Frank and Rosa (Moll) W.; B.S., Carnegie Inst. Tech., 1930; Ph.D., Princeton, (Proctor fellow, 1932-33), 1934; unmarried. Instr., Cornell, 1935-38, asst. prof., 1938-46, asso. prof., 1946-48, prof. of mathematics since 1948, chmn. mathematics dept. since 1950; vis. lecturer, Princeton, 1940-41; mathematician Aberdeen Proving Ground, 1943-45. Mem. Am. Math. Soc., Math. Assn. Am. (mem. bd. govs. 1949-51), Sigma Xi. Author: Algebraic Curves, 1950. Home: 4 Willets Pl., Ithaca, N.Y.

WALKER, Robert Sparks ◎ V. 27.

WALKER, Ross Graham, educator; b. Athens, Mich., Aug. 31, 1891; s. Ward Clay and Lura Edna (Wells) W.; A.B., U. of Mich., 1920; A.M. (hon.), Harvard, 1938; m. Virginia Stephanie Look, Aug. 8, 1922; children—Martha Lura (Mrs. Chas. Warren Clift), David Griswold. Instr. in economics, U. of Mich., 1920-22; prof. of commerce, State U. of Iowa, 1924-26; prof. of bus. adminstrn., Harvard Grad. Sch. of Bus. Adminstrn. since 1936; treas. and dir. Hamilton Woolen Co. Inc.; v.p. and dir. Southbridge (Mass.) Savings Bank, 1931-35; cons. in management economics and indsl. accounting since 1928. Trustee Controllership Found. Mem. Controllers Inst. of Am. (chmn. com. on edn., 1944-48), Phi Beta Kappa, Alpha Tau Omega. Served as sergt., hdqrs. attachment, 14th div., U.S. Army, World War I. Author: Accounting Case Book, 1928. Home: 25 Hillcrest Rd., Belmont 78, Mass. Office: Harvard Graduate School of Business Administration, Soldiers Field, Boston 63.

WALKER, Rudger H., univ. dean; b. Rexburg, Idaho, Aug. 20, 1902; s. William Adelbert and Lavina Dilworth (Harper) W.; student Ricks Junior Coll., Rexburg, Idaho, 1919-21; B.S., Brigham Young U., 1923; M.S., Ph.D., Iowa State Coll., Ames, 1927; m. Fawn Lucile Davies, June 6, 1923; children—David, Diana Lucile, Julia, John Davies, Gordon. High sch. teacher, Pleasant Grove, Utah, 1923; asst. prof. agronomy, Colo. State Coll., 1927-28; asso. prof. soils, Iowa State Coll., 1928-36; conservationist, U.S. Forest Service, Intermountain Forest and Range Expt. Station, 1936-38; dir. Agrl. Exp. Station and dean Sch. of Agrl., Utah State Agrl. Coll., since 1938; dir. U.S. Regional Salinity Lab., July-December, 1940; chmn. F.A.O. Mission to Siam, 1948; asst. dir. fgn. agrl. service, U.S. Dept. Agr., 1952-53, now mem. sugar adv. com.; regional adminstrv. adv. for soils and irrigation research 11 western states; mem. U.S. Nat. Commission for UNESCO; mem. com. on instnl. projects abroad Am. Council on Education. Trustee Am. University of Beirut, Lebanon. Past pres. Utah Acad. Sci., Arts, and Letters. Fellow A.A.A.S.; mem. Am. Soc. of Agronomy, Soil Science Soc. of Am., Western Soil Science; mem. hon. societies Alpha Zeta, Phi Kappa Phi, Gamma Sigma Delta, Sigma Xi. Contbr. to sci. and tech. jour. articles and expt. station bulletins on soil science and agronomy, 1928-41. Home: 429 Boulevard. Office: Utah State Agricultural College, Logan, Utah.

WALKER, Rufus Royd ◎ V. 27.

WALKER, Russell T., lawyer, corp. counsel; b. Ft. William, Ont., Can., Sept. 9, 1914; s. Joseph Henry and Elissa Jane (Mutart) W.; A.B., U. Mich., 1936, J.D., 1939; married Miriam O'Loughlin, April 5, 1941; children—Margaret Ellen, Terry Jo, Mary Elissa, Wendy Ann. Admitted to Michigan bar, 1939, New York bar, 1951; legal research clerk Michigan Supreme Court, 1939-40; law clerk New York City R.R., Detroit, 1941-42, attorney, 1942-45, assistant gen. atty., 1945-51, assistant to secretary, N.Y.C., 1951-52, asst. sec., 1952, sec., 1952-54; now gen. counsel Merchant Despatch Transportation Corp. and Northern Refrigerator Line, Chgo. Mem. Mich. State Bar Assn., Phi Sigma Kappa. Club: University (Det.).

Home: 345 Bedford Rd., Chappaqua, N.Y. Office: 600 S. Michigan Av., Chgo.

WALKER, Samuel J., railway equipment exec.; b. Chicago, Feb. 23, 1896; s. Dr. Samuel J. and Bertha E. (Smith) W.; A.B., Yale, 1917; m. Elizabeth Ware, Apr. 16, 1921; 1 son, Malcolm M. Began business career as industrial engr. Joseph T. Ryerson & Son, Chicago, following World War I; became asst. to pres. Chicago Ry. Equipment Co., 1941, exec. vice pres., 1946, pres. since July 1947. Served with U.S. Army, World War I. Home: 3 S. Green Bay Rd., Lake Forest, Ill. Office: 332 S. Michigan Av., Chicago.

WALKER, Samuel Randolph, business exec.; born N.Y. City, June 17, 1909; s. Thomas Bailey and Mary Clifford (Fitz-Randolph) W.; student Townsend Harris Hall, N.Y. City, 1923-25; A.B., Columbia, 1929; m. Jacqueline L. James, Oct. 15, 1930; children—Jacqueline Bailey, Susan Gay, Jill Fitz-Randolph. Partner, Wm. C. Walker's Sons, N.Y. City, 1929-47; sec. and dir. Daniel Birdsall & Co., Inc., 1944-47; vice pres. City Investing Co. since 1947, dir. since 1948; dir. Equitable Life Assurance Soc. of the U.S. Served as lt., U.S. Marine Corps Reserve, 1944-45. Mem. White Plains Planning Bd. since 1947. Mem. Alpha Delta Phi. Home: 5 Hartsdale Rd., White Plains, N.Y. Office: 25 Broad St., N.Y. City 4.

WALKER, Stanley, newspaperman; b. Lampasas, Tex., Oct. 21, 1898; s. Walter and Cora (Stanley) W.; ed. U. of Tex., 1915-18; m. Mary Louise Sandefer, Jan. 2, 1923 (died Jan. 29, 1944); children—Joan Sandefer, James Stanley; married 2d, Ruth Alden Howell, January 19, 1946. Reporter for Austin (Tex.) American, later Dallas Morning News, 1918-19; reporter and rewrite man N.Y. Herald (now Herald Tribune), 1920-26, night city editor, 1926-28, city editor 1928-35; managing editor Mirror, 1935; successively with New York American, The New Yorker and New York Woman, 1935-37; editor writer New York Herald-Tribune, 1937-39; editor, Philadelphia Evening Public Ledger, 1939-Jan. 1940. Contbr. to mags. Author: The Night Club Era; City Editor; Mrs. Astor's Horse; Dewey: An American of This Century; Journey Toward The Sunlight; The Story of The Dominican Republic and Its People. Address: Lampasas, Tex.

WALKER, Stanton, engr.; b. Vevay, Ind., Mar. 18, 1894; s. Harvey Edwin and Emma Deane (Williamson) W.; B.S., Univ. of Ill., 1917; m. Amelia Bertha Ramseyer, Aug. 12, 1916; children—John Stanton, Robert, Richard David. Asso. research and research engr. for Portland Cement Assn., Structural Materials Research Lab., Lewis Inst., Chicago, 1917-26; dir. of engring. Nat. Sand and Gravel Assn., Washington, D.C. since 1926, also dir, assn.'s Research Foundation, Univ. of Md.; dir. engring. Nat. Ready Mixed Concrete Assn., since 1930, also dir. Assn.'s Research Lab. Univ. of Md.; cons. engr. Nat. Indsl. Sand Assn. since 1935. Mem. Am Soc. C.E., Am. Soc. for Testing Materials (member exec. com. 1952-53, mem. bd. directors 1951-54; recipient Award of Merit 1951), Am. Concrete Inst. (mem. bd. 1940-50, pres. 1947), Hwy. Research Bd. (mem. exec. com. 1941-49, chmn. 1944-45), Am. Inst. Mining and Metall. Engrs. Contbr. articles dealing with research in concrete and mineral aggregates in tech. pubs. and in transactions and proc. prof. socs. Home: 8 Parkside Dr., Silver Spring, Md. Office: 1325 E St., N.W., Washington 4, D.C.

WALKER, Thomas Glynn, lawyer; b. Harrison, N.J., Dec. 7, 1899; s. Samuel Edward and Mary Agnes (Glynn) W.; ed. St. Benedicts Prep. Sch., Newark, N.J., Seton Hall Coll., South Orange, N.J., Fordham U., N.Y. City; LL.D. (honorary), Rutgers University, 1952; married Elizabeth Kylmore Fissell, Aug. 15, 1934; children—Elizabeth, Thomas. Partner Skeffington & Walker, Newark, N.J., 1929-38; formerly prof. law, Mercer Beasley Sch. of Law, Newark, N.J.; member Assembly of State of New Jersey, 1933-37, speaker, 1937; judge Court of Errors and Appeals, N.J., 1937-39; judge Hudson County Court of Common Pleas, Mar.-Dec. 1939; judge U.S. Dist. Court, Dist. of N.J., 1939-42; v.p., gen. counsel N.J. Bell Telephone Co. Clubs: Essex (Newark, N.J.); Seabright (N.J.) Beach Club; Morris County Golf, Morristown. Home: Van Beuren Rd., Morristown, R.F.D. 2, N.J. Address: 540 Broad St., Newark 1, N.J.

WALKER, Tom P., corp. exec.; born Passaic, N.J., Apr. 22, 1891; s. Thomas Francis and Frances (Lumpp) W.; B.S., U. of Nev., 1915; m. Ruth Ann Pyle, Nov. 16, 1917; children—Frances Elizabeth (Mrs. W. B. Gaither), Ruth Ann (Mrs. Miller F. Brown), Mary (Mrs. J. F. Gammill). Meter reader, 1910; supt. Haverhill (Mass.) Gas Light Co., 1919-22, mgr., 1922-23; mgr. Baton Rouge (La.) Electric Co., 1923-25, El Paso (Tex.) Electric Co., 1925-27, vice pres. Virginia Electric & Power Co., Richmond, Va., 1927-30; pres. Gulf States Utilities Co., Beaumont, Tex., 1930-42; pres. Council of Electric Operating Companies, 1942-45; vice president, Irving Trust Co., 1945-53; pres. Transcontinental Gas Pipe Line Corp. since 1953. Served as officer 1st Div., U.S. Army, with A.E.F., 1917-19. Decorated Croix de Guerre (France), Order of the Silver Star. Mem. Sigma Alpha Epsilon. Episcopalian. Mason (K.T., Shriner). Clubs: University, Recess (N.Y.C.); Apawamis (Rye, N.Y.); Metropolitan (Washington); Houston Country, Petroleum (Houston). Home: The Warwick Hotel, Houston. Office: 3100 Travis St., Houston 1.

WALKER, Walter, ex-senator, editor and pub.; b. Marion, Ky., Apr. 3, 1883; s. Robert Clement and Martha (Brown) W.; student grade and high sch., Marion, Ky.; m. Kathie Woods, Nov. 2, 1903; 1 son, Robert Preston (associated with his father in newspaper business). Began as reporter Crittenden County Press (paper owned by father), Marion, 1899, later mgr. same; with Grand Junction (Colo.) Daily Sentinel since 1903, editor and publisher since 1911. Democratic state chairman for Colorado, 1930-32; apptd. U.S. senator, Sept. 26, 1932, by gov., to fill vacancy caused by death of Senator C. W. Waterman, term expired Dec. 7, 1932; del. to Dem. Nat. Convs., 1924, 28, 32, 36, 40, 48, 52; mem. sub-com. to draft Nat. Dem. platform Phila. conv., 1936; presidential elector, Colo., 1936. Mem. Newcomen Soc. of England (Am. branch). Democrat. Mem. Elks, Woodmen of World. Clubs: Rotary (Grand Junction); Democratic, Press (Denver). Home: Grand Junction, Colo.

WALKER, Walter Owen, educator; b. Maywood, Neb., Mar. 25, 1896; s. James and Helen (Pierson) W.; A.B., William Jewell Coll., 1919, Sc.D. (hon.), 1949; M.S., U. Chgo., 1925, Ph.D. (Lowenthal fellow 1929-30), 1931; m. Mildred Williams, Oct. 5, 1918; 1 son, Roger Williams. Tchr. high sch., Mo., 1919-23; successively asst. prof., asso. prof., prof. chemistry William Jewell Coll., 1923-29; group leader, asst. to dir. organic research A. O. Smith Corp., Milw., 1930-32; asst. prof. U. Miami, 1932-33, prof., head dept., 1933-36, prof., 1951—, dir. indsl. chem. research, 1951—, dean div. research and industry, 1953—; dir. research Ansul Chemical Co., Marinette, Wis., 1936-51; research cons. Gen. Chemical Div. Allied Chemical & Dye Corp., 1954—. Chmn. sr. citizens com. Dade Co. Welfare Planning Council, 1953—. Fellow A.A.A.S.; mem. Am. Chem. Soc., Am. Soc. Refrigerating Engrs. (Nat. award 1945), Refrigeration Service Engrs. Soc., Phi Kappa Phi, Omicron Delta Kappa, Lambda Chi Alpha. Baptist. Club: Coral Gables Country. Author articles sci. jours. Collaborator on chemistry texts. Patentee in refrigeration and fire extinguisher fields. Home: 7425 S.W. 71st Av., Miami 43. Office: University of Miami, Coral Gables 46, Fla.

WALKER, Waurine, educator; b. Tyler, Tex., June 30, 1911; d. L. S. and Minnie Lee (Rogers) Walker; A.B., Baylor U., 1930; M.A., Colombia, 1939. Tchr. English and speech Mineral Wells (Tex.) High Sch., 1930-34, South Jr. High Sch., Waco, Tex., 1934-35; tchr. social studies Waco High Sch., 1935-50; dir. tchr. relations and certification Tex. Edn. Agy., Austin, 1950—. Mem. Tex. Youth Welfare Council, Tex. Council Tchr. Edn., Tex. Congress Parents and Tchrs., Tex. Youth Development Council; Tex. sponsor Future Tchrs. Am., 1950; mem. Tex. adv. com. on textbooks, curriculum and certification, Gilmer-Aiken Legislative Com., 1948; mem. Nat. Comm. Tchr. Edn. and Profl. Standards, 1948-54, vice chmn., 1950, chmn., 1951; mem. temporary com. Nat. Council for Accreditation of Tchr. Edn. Mem. N.E.A. (pres. 1954-55), Am. Assn. U. Women, Nat. Assn. State Dirs. Tchr. Edn. and Certification, Am. Assn. Colls. and Tchr. Edn. (exec. com.), Delta Kappa Gamma, Pi Gamma Mu, Kappa Delta Pi. Home: 1810 Alexander Av., Waco Tex. Office: Texas Education Agency, Austin, Tex.

WALKER, William S., advt. exec.; b. Grand Rapids, Mich., July 20, 1889; s. William Samuel and Stella (Riley) W.; student Carnegie Inst. Tech., 1905-08; m. Elsie W. Williams, Oct. 25, 1919. Propr. Walker & Downing, Pitts., 1917—. Mason. Home: R.D. 9, South Hills, Pa. Office: Oliver Bldg., Pitts. 22, Pa.

WALKER, William W., mfr., engineer; b. Lime Rock, Conn., May 1, 1883; s. Millidge and Jessie (Inches) W.; M.E. Stevens Inst. of Tech., 1906; E.D., 1946; m. Anna B. Gardiner, June 3, 1925; 1 dau., Marjorie. Chairman, dir. MacAndrews & Forbes Co. since 1913; dir. Am. LaFrance-Foamite Corp., Elmira, N.Y. Republican. Episcopalian. Clubs: Union League, Merion Cricket. Home: 354 Sycamore Avenue, Merion Station, Pa. Office: 3d and Jefferson Sts., Camden, N.J.

WALKER, William Woodard, fgn. service officer; b. Asheville, N.C., Apr. 2, 1912; s. Calvin Alexander and Hetty (Farmer) W.; A.B., George Washington U., 1935; m. Jane Wootton, Jan. 15, 1938; children—Jane, Barbara, William Woodard. Fgn. service officer since 1935; vice consul, Surabaya, Java, 1935-39, Colon, Panama, 1939-41, Havana, Cuba, 1942-45; asst. to chmn. U.S. delegation United Nations Conf. on Internat. Orgn., San Francisco, 1945; asst. chief Div. Caribbean Affairs, 1946, acting chief, 1947-49; first sec. and consul, Montevideo, Uruguay, 1949, counselor of Embassy, 1950; detailed to Canadian Nat. Def. Coll., 1952. Mem. U.S. delegation 4th Inter-Am. Conf. on Agr., Montevideo, 1950, U.S. NATO delegation, Paris, 1952. Mem. Pi Kappa Phi. Home: Asheville, N.C. Office: care Dept. of State, Washington 25.

WALKLEY, Raymond Lowrey, librarian; b. Southington, Conn., Nov. 18, 1888; s. Edwin N. and Elizabeth (Lowrey) W.; A.B., Yale, 1909, A.M., 1910; B.L.S., New York State Library Sch., Albany, N.Y., 1913; m. Frances E. Day, June 28, 1918; children—Dorothy Day (Mrs. Henry Faul), Janet E., Stephen E. Instructor in German, Yale, 1910-11. Assistant, United States Bureau of Education Library, 1913-14; asst. librarian, Minneapolis (Minn.) Pub. Library, 1914-20; librarian, U. of Maine, 1920-28, Tufts Coll. since 1928. Served with U.S. Army, 1918. Mem. Am. Library Assn., Maine Library Assn. (pres. 1920-22), Mass. Library Assn. (pres. 1938-40). Phi Beta Kappa, Phi Kappa Phi. Home: 11 Edison Av., Medford 55, Mass.

WALKOWITZ, Abraham ◎ V. 27.

WALKUP, J. Lawrence, coll. dean; b. Wheeling, Mo., Feb. 26, 1914; s. John L. and Jessie (Dimmitt) W.; B.S., Central Mo. State Coll., 1936, A.B., A.M., U. Mo., 1941, Ph.D., 1948; m. Lucy Meloy, June 2, 1943. High sch. sci. tchr., coach, Blackburn, Mo., 1936-37; high sch. prin., sci. tchr., Sheridan, Mo., 1937-38, pub. sch. supt., 1938-42; instr. cadets, postgrad. courses aerology, nav., flight theory U.S. Naval Acad., 1942-46; dir. tng. sch. Ariz. State Coll., 1948-50, asso. prof. edn., 1950, prof. edn., psychology, head dept., dir. bur. placement, 1950-51, dean instrn. since 1951. State chmn. Ariz. Kellogg Projects, Inservice Tng. of Pub. Sch. Adminstrs. Mem. Ariz. Assn. Supervision and Curriculum Development (pres., dir.), Ariz. Edn. Assn., Ariz. Coll. Assn. (chmn. div. edn.), Ariz. Adminstrv. Assn., N.E.A., Future Tchrs. Am., Ariz. Congress Parents and Tchrs. (state chmn. com. for cooperation with colls., Ariz. Def. Counsel, Sigma Pi, Kappa Phi Kappa, Kappa Delta Phi, Pi Delta Kappa. Baptist. Mason. Kiwanian. Home: 60 Havasupai Rd., Flagstaff, Ariz.

WALKUP, Joseph Kenneth, educator; b. Western Springs, Ill., June 15, 1909; s. Joseph Omar and Gladys Belle (Leech) W.; A.B., M.E., Ohio State U., 1932, Indsl. Engr., 1941; m. Wildah M. Turnbull, Feb. 17, 1933; children—David William, Robert Elwyn, John Davis, Martha Jean. B. G. Lamme scholar mech. engring. Ohio State U., 1931-32; salesman McClure-Nesbit Co., Columbus, O., 1932-33; test, jr. engr. Gen. Electric Co., Schenectady, N.Y., 1933-36, indsl. engr., Bridgeport, Conn., 1936-40; asst. prof. indsl. engring. Ohio State U., 1940-41; prof., head dept. indsl. engring. U. Pittsburgh, 1941-42; prof., head dept. gen. engring. Ia. State Coll., Ames since 1942; consultant labor relations, job evaluation, methods and time standards since 1941. Mem. Am. Soc. Engring. Edn., Am. Soc. M.E., Ia. Engring. Soc., Am. Cancer Soc., Delta Upsilon, Tau Beta Pi, Phi Eta Sigma. Club: Golf and Country. Home: 2115 Friley Rd., Ames, Ia.

WALL, Bernhardt ◎ V. 26.

WALL, Florence E(meline) ◎ V. 28.

WALL, Francis Lowry, banker; b. Pittsburgh, Pa., June 16, 1885; s. Abram Westervelt and Mary (Lowry) W.; ed. pub. schs., Pittsburgh; m. Lila Ehrhart, Dec. 29, 1910; 1 dau., Mary Belle (Mrs. Frank Smathers, Jr.). Bank teller, 1903-13; treas. Jamestown (Pa.) Paint & Varnish Co., 1913-17; treas. and dir. Steel-White Co., Jamestown, N.Y., 1917-19; asst. treas. and credit mgr. W. E. Osborne Co., Pittsburgh, 1919-21; cashier and dir. Miami Beach (Fla.) First Nat. Bank, 1921-23, v.p. and cashier, 1923-30, now pres., chmn.; pres. and dir. Miami Beach Corp., Miami Beach Safety Deposit Corp.; treas., dir. Com. of 100, Miami Beach; dir. Fla. Home Ins. Co. Mem. Miami Beach C. of C. (v.p. and mem. bd. dirs. 1922-33). Trustee St. Francis Hospital. Member S.A.R. Episcopalian. Mason (32°, Shriner). Clubs: Surf, Bath, Lions (Miami Beach); Indian Creek. Home: 2300 Prairie Av. Office: Miami Beach First National Bank, Miami Beach, Fla.

WALL, Frederick Theodore, college dean; born Chisholm, Minn., Dec. 14, 1912; s. Peter and Fanny Maria (Rauhala) W.; B. Chemistry, U. Minn., 1933, Ph.D., 1937; m. Clara Elizabeth Vivian, June 5, 1940; children—Elizabeth Ann, Jane Vivian. Instr. chemistry U. Ill., 1937-39, asso., 1939-41, assistant prof., 1941-43, asso. prof., 1943-46, prof. chemistry 1946—, acting dean graduate college, 1951-52, head division of physical chemistry, 1953—, dean of graduate college, 1955—. Recipient Pure Chemistry award Am. Chemical Society, 1945. Mem. Am. Chem. Soc., Am. Physics Soc., Faraday Soc., A.A.A.S., Sigma Xi, Phi Kappa Phi, Alpha Chi Sigma, Phi Lambda Upsilon. Conglist. Contbr. sci. jours. on phys. chemistry of polymers and rubber. Home: 101 W. Pennsylvania Av., Urbana, Ill.

WALL, Hugo, educator; b. Inman, Kan., Jan. 7, 1901; s. John and Maria (Schierling) W.; student Bethel Coll., Newton, Kan., 1919-21; A.B., Stanford, 1926, Ph.D., 1929; m. Dora Kathryn Kliewer, Sept. 7, 1926; children—Mary Helen (Mrs. C. I. Cochran), John Kliewer. Asst. in research and instrn., Stanford, 1926-29; tech. adviser Occupational Restrictions sect., Commonwealth Club of Calif., San Francisco, 1927-28; prof. pub. adminstrn. and head dept. political sci. Municipal U. Wichita since 1929, exec. sec. to pres., 1950-52, dir. summer sch. since 1950. Leader Delaware County, Pa., Public Forum, 1937; instr. city mgr. sch., U. of Kan., 1949-51; instr. Inst. for Training in Municipal Adminstrn. (Chicago) since 1947; dir. police sci. training program of Univ. and police dept. of Wichita; cons. on municipal personnel adminstrn. Chmn. personnel adv. bd. City of Wichita since 1945; chairman Rent Advisory Board, 1951-53. Member American Political Sci. Assn., Am. Soc. for Pub. Adminstrn., Am. Assn. U. Profs., Southwest Social Sci. Assn. (2d v.p., 1937, v.p., 1940), Kan. Conf. on Govt. (v.p., 1949; mem. exec. com. and chmn. com. on lab. techniques 1947-52), Kan. State C. of C. (mem. Social Security Council), Wichita Community Welfare Council (chmn. health sect.), Citizens Adv. Com. on City Plan (chmn. pub. bldgs. sect.), Pi Sigma Alpha. Democrat. Conglist. Club: Exchange. Author: Use of the License Law in Regulating Professions and Callings, 1929; Wichita and Sedgwick County Government (with others), 1946; Syllabus: Introduction to Citizenship (with others), 1948. Drafted Personnel Manual and Police and Fire Training Manuals for City of Wichita, 1943. Contbr. articles to profl. jours. Home: 1305 N. Yale St., Wichita 14, Kan.

WALL, Stuart S(ipley), lawyer; born Cadillac, Mich., April 12, 1891; s. Samuel James and Caroline (Sipley) W.; student Olivet Coll., Mich., 1908-10; LL.B., U. of Mich., 1914; m. Freda L. Garrett, Jan. 8, 1920. Admitted to Ohio State bar, 1914; law practice Toledo, O., since 1914; mem. Marshall, Melhorn, Wall & Bloch, 1930-48; v.p. and gen. counsel, Libbey-Owens-Ford Glass Co., 1949. Mem. Toledo, Ohio and Am. bar assns. (pres. Toledo assn.), Am. Legion, Order of Coif, Phi Delta Phi, Mason (Scottish Rite, Shriner), Elk, Republican, Presbyterian. Clubs: Toledo, Inverness. Home: 3904 Brookside Rd., Toledo 6. Office: Libbey-Owens-Ford Glass Co., Toledo 3.

WALLACE, Brenton Greene, architect, ret. army officer; b. Phila., June 28, 1891; s. Richard H. and Lurena De Voe (Groesbeck) W.; B.S. U. of Pa., 1913, B. Arch., 1915; m. Dorothy Harriet Wallower, Dec. 23, 1920; children—Brenton Greene, Jr., Dorothy Jane, Richard Wallower, James De Voe (dec.). Pres. Wallace & Warner Corp., architects and engrs., Phila., Wilmington, since 1915. 1st Troop Phila. City Cavalry, 1917; commnd. 2d. lt., Arty, 107th F.A., 28th Div., 1918, served in France, 1918-19. Received 4 battle stars. Mustered into Fed. service. comd. 166th F.A. Rgt.; col., 1941, V Corps staff 1942; overseas, worked on invasion plan, overlord for invasion of France, 1943; served as asst. chief staff, G-3 Liaison Hdqrs., 3d U.S. Army, from England through France, Luxembourg, Belgium and Germany (received 5 battle stars); retired as brigadier general U.S. Army Reserve. Awarded Legion of Merit and Bronze Star (U.S.); Croix de Guerre with Star of Vermeil (France); Order British Empire. Presbyterian. Clubs: Union League, Merion Cricket (Philadelphia). Author: Patton and His Third Army. Home: Springbrook Farm, cor. Harriton and Mt. Pleasant Rds., Bryn Mawr, Pa. Office: Girard Trust Bldg., Philadelphia 2, Pa.

WALLACE, Bruce Hinds, mfg. exec.; b. Cleve., Nov. 13, 1890; s. William Henry and Vira (Cutler) W.; C.E., U. Cin., 1915; m. Anne Heaston, Nov. 9, 1918; children—Margaret, Bruce. With Otis Elevator Co., N.Y.C., since 1934, v.p. since 1946, financial v.p. since 1951, dir. since 1948. Clubs: University, Saint Andrews (Hastings-on-Hudson, N.Y.). Home: 48 Sargent Rd., Scarsdale, N.Y. Office: 260 Eleventh Av., N.Y.C. 1.

WALLACE, Charles Linnville, clergyman; b. Richmond, O., July 15, 1878; s. James and Mary (Wells) W.; Ph.B., Scio (O.) Coll., 1903; A.B., Mount Union Coll., Alliance, O., 1904, D.D., 1925; S.T.B., Boston U., 1906; m. Blanche Luella Hollet, May 2, 1906; children—Dorothy Ann and (twins) Janet Marjory, Joan Mildred. Ordained to ministry of Meth. ch., 1905; pastor N.D. Conf. at Osnabrock, 1906-07, Hope, 1907-10, Devils Lake, 1910-14, Park River, 1914-18, Larimore, 1918-21, Jamestown, 1921-25; dist. supt. Fargo Dist., N.D. Conf., 1925-31; pres. Wesley Coll., Grand Forks, 1931-40; pastor La Mesa, Calif., and Mandan, N.D., 1940-43; dist. supt. Eastern Dist., N.D. Conf. since 1943; dean, N.D. Summer Sch. for Preachers, 1920-40; now pastor Nestor Methodist Ch., Nestor, California. Active in Boy Scout work since 1910; mem. Nat. Council, Boy Scouts of America; mem. Vet. Scouts; awarded Silver Beaver, Boy Scouts America, 1939; mem. Gen. Bd. of Foreign Missions, Meth. Ch.; trustee Wesley Coll. since 1919; del. to Gen. Conf. Meth. Ch., 1924, 28, 32. Mem. Fargo C. of C., South Bay C. of C., N.D. Edn. Assn., Pi Gamma Mu, Alpha Pi Zeta. Republican. Mason. Clubs: Kiwanis (Grand Forks and South Bay; charter mem. Jamestown, N.D., and South Bay). Address: Box 146, Nestor, Cal.

WALLACE, Clarence, lt. gov. of B.C., Can.; b. Vancouver, B.C., Can., June 22, 1894; s. Alfred and Eliza E. (Underhill) W.; student St. Andrew's Coll., 1907-10; m. Charlotte Hazel Chapman, Sept. 12, 1916; children—Blake, Philip, Richard, David. Began with father in bus., 1916; sec.-treas. Burrard Dry Dock Co., Ltd., 1929-32, pres. since 1932; pres. Wallace Shipbldg. & Dry Dock Co., Ltd., Burrard (Vancouver) Dry Dock Co., Ltd., Yarrows, Ltd., Victoria, B.C.; v.p. Cassiar Packing Co., Ltd.; dir. Bank of Montreal, Crown Life Ins. Co., Can. Trust Co., B.C. Telephone Co., Ltd., Powell River Co., Ltd. Brit. Am. Oil Co., Ltd. Lt. gov. of B.C. since 1950. Mem. Indsl. Def. Bd. Served as pvt., 5th Bn., Canadian Army, 1914-16; hon. col., B.C. Regt. (D.C.O.) 13th Armoured Regt. Decorated Comdr. Order of Brit. Empire. Hon. pres. Navy League of Can. Mem. Canadian Indsl. Preparedness Assn. (hon. mem. council). Presbyn. Clubs: Vancouver, Royal Vancouver Yacht, Vancouver Rowing; Capilano Golf; Union (Victoria, B.C.); Racquet and Tennis (N.Y.C.); Washington Athletic (Seattle). Home: 1250 W. 54th Av., Vancouver, B.C., Can.

WALLACE, DeWitt, publisher; b. St. Paul, Minn., Nov. 12, 1889; son of James and Janet (Davis) W.; Macalester Coll., St. Paul, Minn., 1907-09; University of California, 1909-11; married Lila Bell Acheson, October 15, 1921. With book dept. Webb Pub. Co., St. Paul, 1911-15; Brown & Bigelow, St. Paul, 1916; publicity dept. Westinghouse Electric & Mfg. Co., 1920-21; founder, 1921, since editor The Reader's Digest. Served as sergt. 35th Div., U.S. Army, 1917-19. Home: Mount Kisco, N.Y.

WALLACE, Dwane L., aircraft mfr.; b. Belmont, Kan., Oct. 29, 1911; s. Dr. Eugene and Grace Opal (Cessna) W.; B.S., U. Wichita, 1933; m. Velma Ruth Lunt, Sept. 8, 1941; children—Linda, Karen, Diana, Sarah. Gen. mgr. Cessna Aircraft Co., Wichita, 1934—, pres., 1935—. Mem. C. of C. (dir.), Soc. Automotive Engrs., Inst. Aero. Sci., Rotarian. Home: 22 Peach Tree Lane, Eastborough, Wichita.

WALLACE, Earl D(ickens), petroleum corp. exec.; b. Bertha, Ky., Oct. 19, 1898; s. George and Mae (Brown) W.; ed. Sue Bennett Meml. Sch., 1910-17; B.S. in Mining Engring., U. Ky., 1921; m. Mary Frances Wilson, Sept. 12, 1925 (dec.); children—Elizabeth Frazee, Earl D., Jr.; m. 2d, Jane Gregory Blount, Dec. 19, 1950. Mgr. Petroleum Exploration Co., Lexington, Ky., 1928-42; dir. petroleum exploration Wiser Oil Co. and So. Petroleum Exploration, to 1942; pres., dir. Peoples Gas Co. to 1942; v.p., dir. Standard Oil Co., Ohio, 1946; cons. gas and oil matters Dillon, Reed & Co., 1953—; dir., mem. exec. com. Middle States Petroleum Corp., 1955—. Mem. Cleve. C. of C., Council on World Affairs, Am. Petroleum Inst., Ky. Oil and Gas. Assn., Ky. Hist. Assn., Sigma Nu. Democrat. Clubs: Dallas Petroleum; Cleveland Country; Lexington Country, The Lexington (Lexington, Ky.). Home: 2525 Kemper Rd., Shaker Heights 20, O. Office: 46 William St., N.Y.C.

WALLACE, Earl Keeney, educator; b. Newmanstown, Pa., May 1, 1897; s. Harry Peter and Lillie May (Keeney) W.; B.S., Pa. State Coll., 1919; student U. of Pa., 1920-21; A.M., Columbia, 1923, Ph.D., 1925; m. Blanche May Strickler, June 18, 1921; children—Louise Hazel (Mrs. Robert H. Menges), Earl Keeney, Gene Blanche (Mrs. John C. Thompson). Instr. chemistry Pa. Mil. Coll., 1919-21, asst. prof. math., 1921-23; asst. chemistry Columbia, 1923-25; prof. chemistry Pennsylvania College for Women (now named Chatham Coll.), Pitts., 1925—, chmn. div. natural sci., 1946—. Asst. adminstr. engring. sci. and management War Training U.S. Office Edn., 1941-43, adminstr., 1944; dir. research, Westinghouse fellowship, 1940-43, oils, proteins, 1936-46; chief Gas Defense Service, Allegheny Co., Pa., 1942-44. Mem. Am. Chem. Soc., Pa. Chem. Soc. (charter mem.), Inst. Food Technologists, Sigma Xi, Phi Lambda Upsilon. Mem. Reformed Ch. Club: Chemists (Pittsburgh). Author: Chemistry in General Education (with Robert Zetler); also patents, articles in profl. jours. Home: 5806 Murray Hill Pl., Pittsburgh 17.

WALLACE, Frances Gibson, educator; b. Huntington, W. Va., July 7, 1906; d. George Selden and Frances Bodine (Gibson) Wallace; diploma Nat. Cathedral Sch., 1924; A.B., Vassar Coll., 1928; M.A., Columbia, 1937. Instr. English, Marshall Coll., 1929-37, Oberlin Coll., and Kent State U., 1937-38; class adviser, instr. edn. Hollins Coll., 1939-44; asst. in residence Barnard Coll., N.Y.C., 1944-45; now prin. Ferry Hall, Lake Forest, Ill. Mem. Headmistresses of the Middle West (past pres.), Nat. Assn. Prins. of Schools for Girls (past v.p.), Headmistresses of the East. Democrat. Episcopalian. Club: Onwentsia (Lake Forest, Ill.). Home: 1520 Fifth Av., Huntington, W.Va. Office: Ferry Hall, Lake Forest, Ill.

WALLACE, Frank Lester ◎ V. 26.

WALLACE, Frederick Joseph, mfg. exec.; b. Utica, N.Y., Nov. 4, 1902; s. John and Anne Frances (Willis) W.; grad. Pratt Inst.; m. Theresa Dow, Sept. 1, 1935. Research chemist, plant mgr., dir. research Robeson Process Co., N.Y.C., 1923-42; v.p. research Am. Cystoscope Makers, Inc., N.Y.C., 1942-44, pres., dir., 1944—; pres., dir. Am. Catheter Corp. (Port Chester, N.Y.), ACMI, Inc., ACMI Trans Western, Inc., Urological Instrument Corp., Wappler Engring. Corp. (all N.Y.C.), Am. Latex Corp. (Sullivan, Ind.); v.p., dir. Wappler Found., N.Y.C. Mem. Am. Chem. Soc., Am. Inst. Chem. Engrs., Am. Leather Chemists Assn., Internat. Soc. Leather Chemists, Mfrs. Surg. Trade Assn., Am. Urological Assn. (asso.), Am. Ordnance Assn., Nat. Security Indsl. Assn. Clubs: N.Y. Athletic, Chemists (N.Y.C.); Winged Foot Golf (Mamaroneck, N.Y.). Home: 320 E. 72d St., N.Y.C. 21. Office: 1241 Lafayette Av., N.Y.C. 59.

WALLACE, George Macdonald, banker; b. Oakland, Calif., Apr. 15, 1885; s. Hugh and Janet (Sinclair) W.; ed. pub. schs.; m. Juliette Boileau, July 29, 1915; children—George Sartori, Margaret (Graham). Began as messenger, 1901, with Security Savings Bank of Los Angeles, title later changed to Security Trust & Savings Bank and now Security-First Nat. Bank; was made asst. cashier, 1914, cashier 1920, mem. bd. dirs. and v.p., 1921, pres. 1934, chmn. bd. since 1946; president and dir. So. Realty Co., Los Angeles Trust & Safe Deposit Co., Pacific Southwest Realty Co.; dir. Union Oil Co., Founders Ins. Co.; adv. bd. American Mutual Fund, Inc.; mem. adv. com. California Community Found., 1953. Trustee, Barlow Sanatorium. Mem. Adv. Finance com. Henry E. Huntington Library and Art Gallery. Mem. Fed. Advisory Council, Fed. Reserve System, 1941-45. Mem. Am. Bankers Assn. (commerce and marine commn. 1935-39), Assn. Reserve City Bankers (com. on Fed. fiscal policy, 1944-45, com. on Fed. relationships, 1946). Republican. Presbyterian. Clubs: California, Automobile of Southern Calif. (dir.), Los Angeles Athletic, Los Angeles Country. Home: 332 S. Oxford Av. Office: Security-First Nat. Bank, 6th and Spring Sts., Los Angeles, Calif.

WALLACE, George Selden, lawyer; b. near Greenwood Station, Va., Sept. 6, 1871; s. Charles Irving and Maria Logan (Sclater) W.; ed. pub. sch. and Mechanics' Inst., Richmond; LL.B., W.Va. U., 1897; m. Frances Bodine Gibson, Oct. 4, 1905 (deceased June 25, 1951); children—Frances Gibson, Champe Carter (Mrs. Huddleston Haynes), Elizabeth Logan (Mrs. J. A. Cook), Margaret Sclater (Mrs. Buel B. Whitehill), William, and George Selden. Began law practice, 1897; was dir., pres. and 1st v.p. Union Bank & Trust Co., Huntington, 30 years; pres. of Rockbottom Land Co.; sec. and treasurer Blackberry, Ky., and West Virginia Coal & Coke Co.; vice-president Jeff Newberry Shoe Co.; city attorney, Central City, W.Va., 1902-04; pros. atty., Cabell County, 1905-08; mem. Dem. city, county and state commns.; del. Dem. Nat. Conv., Baltimore, 1912. Spl. judge of Circuit Court (Cabell Co.) 1937-41. Pres. bd. park commrs., Huntington, W.Va., 1925-50. Served as 2d and 1st lt. 2d W.Va. Vol. Inf., Spanish-Am. War, 1898-99; div. q.m., Dec. 1898-Apr. 1899; mem. W.Va. Nat. Guard, 1900-16, advancing to lt. col.; actg. J.A.G., 1912, in Paint and Cabin Creek troubles, and was adviser to the gov. and comdr. in chief Nat. Guard; defended action of guard and gov. successfully before the courts; commd. maj. J.A.G., O.R.C., Nov. 8, 1916. Organized board and put Selective Service Act into effect in W.Va., 1917; chief miscel. sect. J.A.G.'s office, Washington, D.C.; promoted lt. col.; went to France, June 1918; sr. asst. to acting J.A.G. for France; honorably discharged, June 16, 1919. Mem. Am. Bar Assn., Cabell County Bar Assn. (ex-pres.), Soc. of Cincinnati in Va., Phi Sigma Kappa. Democrat. Episcopalian. Clubs: Army and Navy, Army, Navy and Marine Corps Country (Washington, D.C.). Author: The Need, Basis and Propriety of Martial Law, 1916; Genealogical Data Pertaining to the Descendants of Peter Wallace and Elizabeth Woods; Cabell County Annals and Families; The Sclater Family in Virginia & Huntington Through Seventy Five Years. Home: 1520 5th Av. Address: P.O. Box 276, Huntington, W.Va.

WALLACE, Harold Ayer, trade assn. exec.; b. Wyoming, Ill., Aug. 22, 1902; s. James Blair and Cora (Butler) W.; LL.B., Ill. Wesleyan U., 1926; m. Mildred Luellyn Brown, Sept. 18, 1926; children—Diane Mildred, Beverly Jean. Mgr. Credit Bur. of Bloomington, Ill., 1923-28; gen. mgr. Credit Bur. of Will Co., Joliet, Ill., 1928-44; pres. Asso. Credit Burs. of Am., 1939-40, gen. mgr., 1944-46, exec. v.p., treas. since 1946; management lectr. univs. of N.C., Ill., Kan., Tex. Mem. Am. Trade Assn. Execs. (v.p., dir.), Am. Retail Assn. Execs., Phi Delta Phi, Tau Kappa Epsilon. Republican. Mason. Clubs: Moolah Temple, Rotary (St. Louis); Missouri Athletic, Algonquin Golf. Contbr. articles trade jours., Ency. Brit. Home: 45 Glen Rd., Webster Groves, Mo. Office: 7000 Chippewa St., St. Louis 19.

WALLACE, Henry Agard, editor, plant breeder; b. Adair Co., Ia., Oct. 7, 1888; s. Henry C. and May (Brodhead) W.; B.S., Ia. State Coll., 1910, hon. M.S. in Agr., 1920; m. Ilo Browne, May 20, 1914; children—Henry B., Robert B., Jean B. Asso. editor Wallaces' Farmer, 1910-24, editor, 1924-29; editor Wallaces' Farmer and Iowa Homestead (merged), 1929-33. Sec. of Agr., cabinet of Pres. Roosevelt, 1933-40; Vice Pres. of U.S., 1941-45; Sec. of Commerce, 1945-46; formerly editor New Republic. Candidate for Pres., 1948. Author: Agricultural Prices, 1920; Corn and Corn Growing, 1923; Correlation and Machine Calculation, 1924; America Must Choose, 1934; Statesmanship and Religion, 1934; New Frontiers, 1934; Whose Constitution?, 1936; Technology, Corporations and the General Welfare, 1937; Paths to Plenty, 1938, revised and retitled as Price of Freedom, 1940; The American Choice, 1940; The Century of the Common Man, 1943; Democracy Reborn, 1944; Sixty Million Jobs, 1945; Toward World Peace, 1948. Home: South Salem, N.Y.

WALLACE, J. Brougham, Jr., banker; born Montclair, N.J., Jan. 12, 1907; s. John Brougham and Catherine Zitilla (Adams) W.; B.S. cum laude, Dartmouth Coll., 1928; student Amos Tuck Sch. of Business Adminstrn. and Finance, 1928; m. Claire Brennan, Apr. 14, 1941. With Guaranty Co. of N.Y., 1928-32, Guaranty Trust Co. since 1932, asst. trust officer, 1937-40, asst. treas., 1940-43, 2d v.p., 1943-48, v.p. since 1948; dir. Union Terminal Cold Storage Co., Inc., Manhattan Refrigerating Co. Mem. Chi Phi. Republican. Roman Catholic. Clubs: Maplewood (N.J.); Country, Metropolitan (Washington); University (N.Y.C.). Home: 37 N. Crescent, Maplewood, N.J. Office: 140 Broadway, N.Y.C. 15.

WALLACE, James Jackson, educator; b. New Castle, Pa., Feb. 11, 1893; s. John C. and Julia (Anderson) W.; B.S.A., Ia. State Coll., 1916, grad. student, 1938-39; student Harvard, 1936, U. Minn., 1937; m. Margaret E. Irving, Aug. 29, 1917; children—Elizabeth (Mrs. Raymond Wells), Emma Katharine (Mrs. Joe Reynolds), Margret Ann (Mrs. James Leverett), James Irving. Farmer, New Castle, Pa., 1919-26, co. agrl. agt., Osceola, Ia., 1926-30; state extension specialist farm management Ia. State Coll., 1930-38, mgr., dir. agrl. found. since 1938, research asst. prof. agrl. expt. sta. since 1938, prof. agrl. econs., sociology, since 1951; bd. trustees, com. agrl. development, Ames, since 1944. Served with 80th div. U.S. Army, 1917-18; capt. Ia. State Guard, World War II. Mem. Am. Soc. Farm Mgrs. and Rural Appraisers (editor jour. 1944, pres. 1945), Am. Farm Econ. Assn., Ia. Assn. Farm Mgrs., Phi Sigma Kappa. Republican. Presbyn. Club: Kiwanis. Contbr. articles nat. publs. Home: 309 Crane Av., Ames, Ia.

WALLACE, James Magee, advt. exec.; b. Phila., Sept. 9, 1903; s. Thomas and Martha (Magee) W.; student pub. schs.; m. Christine A. Klesius, Aug. 30, 1932; children—Antonia C., Douglass A. With N. W. Ayer & Son, Inc., 1926—, charge plans merchandising dept., v.p. charge dept., v.p. charge creative prodn. bd., 1946—, dir., 1952—. Republican. Presbyn. Clubs: Pickering Hunt (Phoenixville, Pa.); Farmington Country (Charlottesville, Va.). Home: 1106 Beech Rd., Rosemont, Pa. Office: N. W. Ayer & Son, Inc., W. Washington Sq., Phila. 6. Office: 5800 Pawnee Rd., Wichita, Kan.

WALLACE, John H., Jr., univ. adminstrv. officer; b. Louisville, Aug. 3, 1906; s. John H. and Grace Jane (Roll) W.; A.B., Princeton, 1928, M.S., 1929, Ph.D., 1932; m. Margaret Cook, Sept. 8, 1928; children—John Duncan, William Cook, Margaret Spencer. Owner, dir. Wallace Labs., cons. chemists, N.Y. City, Jersey City and New Brunswick, N.J. 1934-42; v.p., research dir., prodn. mgr. Carter Products, Inc., pharms. and cosmetics, N.Y. City and New Brunswick, 1942-47; pres. Wallace Labs., Inc., pharms., New Brunswick and Princeton, N.J., 1942-48; dir. Wallace Research Labs., cons. chemists, Princeton, 1948-51; pres. Decyl Pharmacal Co., Princeton, 1949-51; sec. Standard Insulation Co., East Rutherford, N.J., 1947-50, v.p., 1950-51; asst. dir. James Forrestal Research Center, Princeton, 1951—; treas., dir. Princeton Inn Co. Member Princeton Twp. Com., 1949—, mayor, 1955. Trustee Princeton Hospital, president, 1953—. Mem. Am. Chem. Soc., A.A.A.S., Phi Beta Kappa. Home: Ellerslie, North Rd. Office: James Forrestal Research Center, Princeton, N.J.

WALLACE, John McChrystal, banker; born Salt Lake City, Dec. 14, 1893; s. William Ross and Annie (McChrystal) W.; B.A., U. of Utah, 1916; M. B.A., Harvard, 1921; m. Glenn Walker, Sept. 18, 1920; children—Matthew Henry Walker, John McChrystal. Oil refinery worker, 1921-22; with Walker Bank & Trust Co., Salt Lake City, since 1923, now pres., dir.; pres., dir. United Park City Mines Co.; dir. Banner Mining Co. Co-owner Industrial Center; dir. Western Air Lines, Salt Lake City, Salt Lake City Union Depot & Railroad Company. Civilian aide to Secretary of Army. Mayor, Salt Lake City, 1938-39. Chairman of board of trustees Westminster College, Salt Lake City. Mem. Sigma Chi. Democrat. Presbyterian. Mason (Shriner). Clubs: Alta, Country (Salt Lake City). Home: Walkers Lane, Cottonwood, Salt Lake City. Office: Walker Bank & Trust Co., Salt Lake City, Utah.

WALLACE, Karl (Richards), univ. prof.; born Hubbardsville, N.Y., Nov. 10, 1905; s. Lew and Rena (Dart) W.; B.A., Cornell U., 1927, M.A., 1931, Ph.D., 1933; m. Dorothy M. Peirce, Aug. 29, 1929; children—Margit, Elizabeth, Peter. Instr. and asst. prof. speech Ia. State Coll., 1927-30, 1933-36; asst. and instr. pub. speaking Cornell U., 1931-33; asst. prof. English, U. of Mo., summers 1933, 1934; asst. prof. English, in charge of speech, Washington U., St. Louis, 1936-37; asso. prof. and prof. speech U. of Va., 1937-47, chmn. Sch. of Speech, 1937-44, chmn. Sch. Speech and Drama, 1944-47; prof. speech and head dept. of speech U. of Ill. since 1947. Mem. Speech Association America (exec. council 1944-57, editor 1945-47, president 1954), Delta Sigma Phi, Phi Kappa Phi, Omicron Delta Kappa, Phi Beta Kappa. Methodist. Club: Rotary. Author or co-author books and articles relating to field, 1943—. Home: 107 Huff Dr., Urbana, Ill. ☆

WALLACE, Karl Edward, govt. ofcl.; b. Santa Anna, Tex., Aug. 6, 1896; s. William Edward and Mary Agnes (Byrum) W.; student Howard Payne Coll., 1914-16, Tex. A. & M. Coll., 1916-17, U. Cal., 1917-18; grad. Inf. Sch., 1924; m. Camille Shield, Sept. 18, 1918; children—Beryl (Mrs. Jack G. Wilkinson), Karl Edward, Bruce E., Mary Carolyn (Mrs. Frank Bass), Wayne E., Mildred N. (Mrs. Wm. S. Dameron). Cotton broker, cotton ginning and ranching, automobile dealer, 1919-34; owner ranch, producer White Face cattle and Tenn. Walking horses, 1934—; regional dir. Region 7 Gen. Services Adminstrn.; mem. Fed. Fire Council, 1949—. Served as flying instr., aviation sect., Signal Corps, AUS, 1917-19; col., Tex. Nat. Guard; col., inf., A.U.S., World War II. Presbyn. Home: R.D. 2, Burleson, Tex. Office: 1114 Commerce St., Dallas 2.

WALLACE, Lawrence Wilkerson, mech. engr.; b. Webberville, Tex., Aug. 5, 1881; s. William Davis and Caledonia Clementine (Fowler) W.; B.S., Agrl. and Mechanical College of Texas, 1903; Dr. Engineering, 1943; Mechanical Engineering, Purdue University, 1912, Dr. Engring., 1932; m. 2d, Lula Arey, June 7, 1934; children (by first marriage)—Ouida Kathryn, Marjorie Louise (Mrs. Carder Welles). Special apprentice, Gulf, Colorado & Santa Fe Ry., Cleburne, 1903-06; asst. prof. railway and indsl. management, Purdue, 1906-13, prof., 1913-17; asst. gen. mgr. Diamond Chain & Mfg. Co., Indianapolis, Ind., 1917-19; dir. Red Cross Inst. for Blind (training men blinded in World War I), Baltimore, Md., 1919-21; exec. sec. Am. Engring. Council, Washington, D.C., 1921-34; v.p. W. S. Lee Engring. Corp., 1934; dir. Engring. Research Assn. of Am. R.R's., 1935-37; dir. engring. and research Crane Co., 1937-41; v.p. Trundle Engring. Co., Cleveland, 1941-47; pres. Wallace, Wright & Van Fossen, Inc. 1947-49; owner Lawrence W. Wallace Assos. since 1949; conf. leader Top Management Seminar, Ordnance Management Engring. Tng. Project Rock Island Arsenal since 1952. Dir. Purdue Research Foundation; indsl. councilor, Texas A. & M. Research Foundation; mem. div. engrg. and indusl. research, Nat. Research Council. Mem. Ind. State Council Defense, World War I, also U.S. Fuel Adminstrn. for Indianapolis, Indianapolis War Chest. Chmn. bd. Eyesight Conservation Council of America, 1920-30; sec. com. on Patent Office Procedure, 1925; mem. advisory com. Washington br. Internat. Labor Office, 1925. Mem. Am. Soc. M.E. (v.p. 1938-39), Am. Acad. Polit. and Social Science, Soc. for Promotion of Engring. Edn., A.A.A.S., Soc. for Advancement of Management (pres. Cleveland chapter 1941-42), Industrial Research Inst. (chmn. 1941), Pi Tau Sigma, Acacia; hon. mem. Masaryk Acad. of Work, Prague, Inst. of Scientific Management of Poland. Decorated Knight Order of White Lion (Czechoslovakia). Methodist. Mason. Clubs: Cosmos (Washington, D.C.); Midday (Cleveland). Author: Car Design, 1913; Fire Losses—Locomotive Sparks, 1923. Editor various repts. of Am. Engring. Council. Contbr. many articles on ry. and indusl. engring. problems. Home: 413 E. 15th St., Davenport, Ia. Office: Rock Island Arsenal, Rock Island, Ill.

WALLACE, Leon Harry, coll. dean; b. Terre Haute, Ind., Jan. 24, 1904; s. Harry Seymour and Leona A. (Wagoner) W.; student U. Ill., 1921-23; A.B., Ind. U., 1925, J.D., 1933; m. Anna Ruth Haworth, Aug. 21, 1926; children—Harry L., Susan J., Leona A. Prodn. mgr. Rand McNally & Co., S.F., 1927-30; admitted to Ind. bar, 1933; Supreme Ct. U.S., 1950; mem. Wallace, Handel & Wallace, 1933-44, Randel & Wallace, Terre Haute, 1944-45; asso. prof. law Ind. U., 1945-47, prof. since 1947, acting dean 1951-52, dean sch. law since 1952. Mem. Am., Ind. State bar assns., Am. Judicature Society, Am. Acad. Social and Polit. Sci., Acad. Polit. Sci., Phi Beta Kappa, Order of Coif, Phi Delta Phi (v.p. 1947-49, pres. 1949-51), Sigma Delta Chi, Delta Tau Delta. Democrat. Presbyn. Author works on legal subjects. Contbr. articles profl. publs. Home: 939 S. High St., Bloomington, Ind.

WALLACE, Lila Acheson, editor; b. Virden, Manitoba, Can.; d. Rev. T. Davis and Mary E. (Huston) Acheson; student Ward-Belmont Coll., Nashville, Tenn.; A.B., U. of Ore.; m. DeWitt Wallace, Oct. 15, 1921. Co-founder, co-editor and co-owner, with husband, Reader's Digest. Presbyterian. Home: High Winds, Mt. Kisco, N.Y. Office: Pleasantville, N.Y.

WALLACE, Robert Dwight, lawyer; b. Independence, Kan., Mar. 2, 1907; s. Robert Drennan and Bernice Fredericka (Woodruff) W.; A.B., U. Neb., 1929, LL.B., 1930; m. Nancy Grinnell Brimmer, Apr. 24, 1934; children—George Robert, Anna Fredericka. Admitted to Neb. bar, 1930, Wyo., 1931, practiced in Evanston, Wyo., 1934—; town atty., Evanston, 1934-54, Lyman, 1938—; asst. atty. gen. Wyo., 1931-32, dist. ct. commr., 1934-42; county, pros. atty., Uinta Co., 1942-46. Mem. Supreme Ct. com. for revision rules of civil service procedure, 1947—. Mem. Wyo. Bar (commr. 1947-48, pres. 1953-54), Am. Bar Assn., C. of C., Wyo. Peace Officers Assn., Beta Theta Pi, Phi Delta Phi. Republican (pres. Wyo. Young Reps. 1934, nat. committeeman 1935). Episcopalian. Eagle. Home: 1037 Summit St. Office: 137 10th St., Evanston, Wyo.

WALLACE, S(amuel) Mayner, lawyer; b. Woodford Co., Ky., Dec. 25, 1886; s. Robert and Margaret Burdette (Alford) W.; LL.B., U. Va., 1907; m. Gladys Lucille Penn, Sept. 15, 1926; 1 dau., Margaret Penn (Mrs. Carl Trauernicht, Jr.). Admitted to Ky. bar, 1908, Mo., 1911; practiced in Lexington, Ky., 1908-11, St. Louis since 1911; partner Judge Shepard Barclay, 1913-21; dir. Armour & Co., Chgo., since 1934. Mem. Am., Mo. State, St. Louis bar assns. Presbyn. Club: Noonday of St. Louis. Home: 4954 Lindell Blvd., St. Louis 8. Office: 509 Olive St., St. Louis 1.

WALLACE, Schuyler Crawford, author, univ. prof.; b. N.Y. City, Nov. 29, 1898; s. Homer Hugh and Ruth (Egbert) W.; A.B., Columbia Coll., 1919; A.M., Columbia U., 1920, Ph.D., 1928; m. Esther Clara Griffin, July 6, 1931. Instr. in govt. and history, Columbia, 1920-22, Gottsberger fellow in polit. science, 1922-23, instr. in govt., 1923-28, asst. prof., 1928-37, asso. prof., 1937-39, prof., 1939-50, Ruggles professor of pub. law and govt. since 1950, dir. program of training for internat. adminstrn. and of Naval Sch. of Mil. Govt. and Adminstrn., 1942-45, exec. officer dept. pub. law and govt., 1945—, dir. Sch. Internat. Affairs, 1946—, European Inst., 1950—, Centers of Iranian, Pakistan and Turkish Studies, 1949-54; dir. Columbia U. Press, 1955—; lectr. polit. sci. various univ. summer sessions. Cons. Presidents' Com. on Adminstrv. Mgmt., 1937, Navy Dept., 1943-45. Ford Found., 1952—. Trustee Free U. of Europe, 1953—, dir. Nr. and Middle East Inst., 1954—, Russian Inst., 1955. Mem. Social Sci. Research Council (dir. 1952—), Turkish-Am. Soc. (dir. 1954—), Am. Polit. Science Assn., Acad. Polit. Sci. Clubs: Century Assn. (N.Y.C.); Cosmos (Washington). Author: Our Governmental Machine, 1925; State Administrative Supervision over Cities in the United States, 1928; The New Deal in Action, 1934; Federal Departmentalization: A Critique of Theories of Organization, 1941. Contbr. to periodicals and quarterlies. Contbg. editor Today, 1933-34, lit. editor, 1934-35. Home: 90 Morningside Drive, N.Y. C.; also New Preston, Conn.

WALLACE, Tom, editor; b. Hurricane, Crittenden County, Ky., Nov. 26, 1874; s. Tom and Mary Stuart (Dade) W.; ed. Sampson's Acad., Shelbyville, Ky.; Weaver's Bus. Coll., Louisville; Randolph-Macon Coll., Ashland, Va.; A.M. (hon.), U. Louisville, 1937; Doctor of Laws, Cumberland University, 1942; married Augusta Graham French, February 23, 1910; children—Augusta French (Mrs. Edward Lyons), Henry French. Successively with Louisville Times, Dispatch, Post, Herald, Courier Jour., Cincinnati Post, St. Louis Republican, until 1905; editorial writer and dramatic critic Courier Jour., 1905, until retirement of Mr. Watterson, except when on leave making tour around world as corr. of Am. newspaper syndicate, 1909, and for same syndicate a trip to Portugal and Spain after overthrow of Braganza dynasty; asso. editor Courier Jour. until 1923; chief of editorial staff Louisville Times, 1923-30, editor, 1930-48, editor emeritus and columnist since 1948. Former mem. adv. bd. Nat. Park Service; apptd. collaborator Nat. Park Service, 1953. Pres. So. Forestry Congress, 1927; sec., v.p. Am. Planning and Civic Assn. (awarded citation 1952); nat. pres. Izaak Walton League of Am., 1946-47 (awarded citation 1951); chmn. Nat. Conf. on State Parks; pres. Inter-Am. Press Assn., 1950-51. Recipient Pugsley medal Am. Scenic and Historic Preservation Assn., 1934; Maria Moors Cabot gold medal Columbia U., promoting relations between U.S. and Latin Am., 1945; citation Am. Classical League, 1946; The Americas award, 1949; citation Woodmen of World, 1952; Conservation Service award Dept. of Interior, 1953; gold award Sportsman's Club, 1953; Nash Motors Certificate of Merit in Conservation, 1953. Mem. Am. Soc. Newspaper Editors (pres. 1940-41; hon. mem. Soc. Am. Foresters, Am. Soc. Landscape Architects. Clubs: Pendennis, Arts, Filson (Louisville); Nat. Press (Washington); Overseas Press (N.Y.C.). Speaker and writer on conservation of natural resources. Mem. group of Am. editors visiting 8 European countries, 1927, at invitation of Carnegie Found., to examine into postwar conditions. Home: Ronda Farm, Prospect, Ky. Office: care The Louisville Times, Louisville.

WALLACE, Warrack, lawyer; b. Indianapolis, Ind., Feb. 21, 1894; s. Lew and Mary (Warrack) W.; B.S. in C.E., Purdue U., Lafayette, Ind., 1914; LL.B., Harvard Law Sch., 1924; m. Kathryn Kendall, May 13, 1919. Exec. Standard Oil Co. of N.Y., Far East, 1915-18, 1919-21; engaged in practice of law, Indianapolis, 1924-51; gen. counsel Standard Vacuum Oil Co. since 1952. Spl. Asst. to Atty. Gen. of U.S., 1941-1942 (Selective Service Medal). Served as 2d lt., C.A.C., A.U.S., 1918-19; major, C.A.C. (AA), 1942-45, assigned to General Staff, serving in Italy, France and England, World War II, (War Department Citation). Member American, Indiana State, New York City bar associations; mem. Phi Kappa Psi. Clubs: Indianapolis Literary, Dramatic; Harvard (N.Y.). Home: 36 Sutton Pl. S. Office: 26 Broadway, N.Y.C.

WALLACE, Westel Bruce, govt. ofcl.; b. Denver, Mar. 4, 1891; s. Robert Bruce and Lulu (Love) W.; student U. Colo.; m. Lenore Broome, Nov. 5, 1911 (dec. 1924); children—Westel Bruce, Patricia (Mrs. William F. Rapp); m. 2d, Mildred Crooks, June 29, 1936. Vice pres., dir. Wallace State Bank, 1910-27; pres., dir. Wallace Livestock Loan Co., 1918-27; mgr., sec.-treas., dir. Continental Discount Corp., 1928-37; with Bur. Agrl. Economics, 1938-39, Soil Conservation Service, 1939-41; regional land officer Bur. Reclamation, Boise, Ida., 1944-53; area adminstr. Bur. Land Mgmt., 1953—. Served with Corps Engrs., AUS, 1944-53. Mason (Shriner). Home: 1375 William St. Office: Bureau of Land Management, Bldg. 53, Federal Center, Denver.

WALLACE, William James Lord, college president; born in Salisbury, North Carolina, on January the thirteenth, 1908; s. Thomas Walker and Lauretta Julia (Lawson) W.; B.S., U. Pitts., 1927; A.M., Columbia, 1931, student Tchrs. Coll., 1947; Ph.D., Cornell U., 1937; m. Louise Eleanor Taylor, Dec. 7, 1929; 1 dau., Louise Eleanor. Instr. sci. Livingstone Coll., 1927, chemistry, 1928-32; prof. chemistry Lincoln U., Jefferson City, Mo., 1932-33; instr. chemistry W.Va. State Coll., 1933-34, asst. prof., 1934-37, asso. prof., 1937-43, prof. since 1943, acting adminstrv. asst. to pres., 1944-45, adminstrv. assistant, 1945-50, acting president, 1952-53, became president June 1, 1953. Trustee of the A.M.E. Zion Mission, Charleston, W.Va. Served as sgt. Co. B, 2d Regt., W.Va. State Guard, 1942-46. Mem. Am. Chem. Soc. (com. examinations, tests, div. chem. edn. 1948-53), W.Va. State Tchrs. Assn. (chmn. legislative com. 1950-51, pres. 1951-53), Am. Tchrs. Assn., Am. Assn. U. Profs., Nat. Sci. Inst., W.Va. Acad. Sci., Nat. Assn. Advancement Colored People (exec. com. Charleston br.), W.Va. Council Coll. and U. Presidents, Sigma Xi, Beta Kappa Chi. Author: Study Questions and Problems in General Chemistry (with Paul J. Moore), 1943. Contbr. articles profl. publs. Office: West Virginia State College, Institute, W.Va.

WALLACE, William Kay ◎ V. 27.

WALLACE, William Lewis, shipbldg. exec.; b. Orange, N.J., Jan. 29, 1883; s. William Lewis and Emily T. (Hazard) W.; student Newark Acad., 1901, Princeton, 1901-02; M.E., Cornell U., 1906, M.M.E., 1907; m. May I. Recheygl, Aug. 29, 1911; children—Dorothy M. (Mrs. R. A. Derengoski), Helen M. (Mrs. H. V. Skatrud). With Manitowoc Shipbldg. and Drydock Co., now Manitowoc Shipbldg., Inc., 1907—, successively draftsman, sales engr., plant engr., works mgr., v.p. and gen. mgr., pres. and dir., 1952—; dir. The Manitowoc Co., Inc. Mem. Soc. Naval Architects and Marine Engrs., Am. Bur. Shipping, Sixma Xi. Republican. Presbyn. Mason. Home: 823 N. 9th St. Office: Manitowoc Shipbuilding, Inc., Manitowoc, Wis.

WALLACE, William McLean, physician; b. Montclair, N.J., Jan. 12, 1912; s. Albert Howard and Ethel (McLean) W.; A.B., U. Pa., 1934, M.D., 1938; m. Patricia Raymond, July 2, 1949; children—William, Andrew, Jane, Harriet. Intern Robert Packer Hosp., Sayre, Pa., 1938-39; Nat. Research Council fellow Harvard, 1939-41, Rockefeller Found. fellow, 1946-48, asst. prof. pediatrics, med. sch., 1948-51; intern, resident Children's Hosp., Boston, 1941-42; prof. pediatrics Western Res. U. Sch. Medicine, 1951—; dir. pediatrics Univ. Hosp., Cleve., 1951—. Served from 1st lt. to maj. M.C., AUS, 1941-45. Decorated Silver Star, Bronze Star, Purple Heart. Diplomate Am. Bd. Pediatrics. Mem. A.M.A., Am. Soc. Clin. Investigation, Soc. Pediatric Research, Am. Pediatric Soc., A.A.A.S., Am. Acad. Pediatrics, Alpha Omega Alpha. Home: 2597 Dartmoor Rd.,

Cleveland Heights 18, O. Office: 2065 Adelbert Rd., Cleve. 6.

WALLACE, William R., Jr., lawyer; b. Salt Lake City, Aug. 14, 1898; s. William R. and Annie (McChrystal) W.; Harvard, 1920; m. Ina Claire, Mar. 16, 1939. Partner Wallace, Garrison, Norton & Ray; dir. Eldorado Oil Works, Timber-Tech Corporation, Sterling Furniture Co. (chairman board), Lawrence Warehouse Co., Lawrence Investment Corp., Foster and Kleiser Company, Almaden-Santa Clara Vineyards. Member American Cal., San Francisco (pres. 1946), bar assns., Assn. Bar of City of N.Y., Trustee Cal. Palace Legion of Honor. Clubs: Pacific Union (San Francisco); Burlingame. Home: 1000 Mason St., San Francisco 8. Office: 2200 Shell Bldg., San Francisco 4.

WALLACE, William Robert, judge; b. Troy, Tex., Feb. 21, 1886; s. William Thomas, M.D. and Sarah Elizabeth (Creekmore) W.; student Indianola Coll. (now U. of Tulsa), 1901-05, U. of Okla., 1909-10; LL.D., Okla. Bapt. U., 1947; m. Charlotte Walker, Apr. 29, 1916 (dec. Dec. 9, 1920); 1 son, William Robert; m. 2d Marie Henson, Dec. 14, 1926. Admitted to Okla. bar, 1910, practiced in Pauls Valley, Okla., 1910-25, Oklahoma City, 1925-50; city atty. Pauls Valley, 1911-12; county judge Garvin County, 1913-17; atty. Magnolia Petroleum Co. and Lone Star Gas Co., 1925-50; U.S. Dist. judge for the Northern, Eastern and Western Dists. of Okla. since 1950. Served as mem. Okla. State Legislature, 1909-10, mem. Senate, 1919-23. Chmn. Okla. Pub. Welfare Commn., 1939-42; bd. regents U. of Okla., 1944-48; mem. bd. trustees Okla. Bapt. U. since 1947. Mem. Am., Okla. bar assns., Kappa Sigma. Democrat. Baptist (pres. Bapt. Found. of Okla. since 1947). Mason. Clubs: Rotary, Men's Dinner. Home: 2419 N. Harvey, Oklahoma City 3. Office: Federal Bldg., Oklahoma City 1.

WALLACE, William Stewart, librarian emeritus; b Georgetown, Ont., Can., June 23, 1884; s. William George and Margaret (Stewart) W.; B.A., U. Toronto, 1906, LL.D., 1954; M.A., Balliol Coll., 1912; LL.D., U. B.C., 1948, McMaster U., 1951; m. Isobel Robertson, Oct. 24, 1913; children—Ian Stewart, Marcia (Mrs. F. L. Wood). Home: 12 Admiral Rd., Toronto, Ont., Can.

WALLACH, Ira D(avid), lawyer, bus. exec.; b. N.Y. City, June 3, 1909; s. Joseph and Della (Kahn) W.; A.B., Columbia, 1929, LL.B., 1931; m. Miriam Gottesman, Dec. 25, 1938. Admitted to N.Y. bar, 1932 and practiced in N.Y. City, 1932-45; exec. v.p. Gottesman & Co., Inc., N.Y.C., 1952, dir. since 1947; exec. v.p. Central Nat. Corp., N.Y.C., 1952, dir. since 1948; exec. v.p. Eastern Corp., Bangor, Me., 1951-52, dir. since 1947; dir. Royal Lace Paper Works, Inc., Bklyn., Rayonier, Inc. Mem. Am. Bar Assn., Assn. Bar City of N.Y., N.Y. Co. Lawyers Assn. Home: 5 Sherbrooke Rd., Scarsdale, N.Y. Office: 100 Park Av., N.Y.C. 17.

WALLACH, Lewis Charles, petroleum products mfr.; b. July 1, 1871; s. H. L. and Ida Wallach; student pvt. tutors; m. Eileen Nolan, May 1921 (dec. 1944). Introduced Medicinal Paraffin Liquidum, also known as Liquid Petrolatum, for internal use; refiner, processor, distbr. mineral lubricating oils, 1890—; pioneer in semi-solid and solidified lubricating oils and greases, soluble, cutting and textile mineral oils; governing dir. numerous cos., 1910—. Founder mem. Council Nat. Fund for Poliomyelitis Research; v.p. Infantile Paralysis Fellowship. Fellow Royal Instn. Great Britain, 1906; mem. Inst. Mech. Engrs., Royal Inst. Philosophy, Royal Geog. Soc., Museums Assn., Am. Petroleum Inst. Club: Royal Empire Soc. Collector art, antique furniture, china, pewter, miniatures, 16th and 18th century books and manuscripts. Participated in first American Cup Yacht Race, 1893, Valkyrie vs. Vigilant. Address: The Grange, Northington, Alresford, Hampshire, Eng.; also Savoy Hotel, London; and Pierre Hotel, N.Y.C.

WALLACH, Sidney, pub. affairs cons., editor; b. Poland, July 4, 1905; s. Don Zevi and Bertha (Steinberg) W.; came to U.S., 1912, naturalized; A.B., City Coll. N.Y., 1925; grad. student Columbia, 1925-26; m. Idalee Burrows, Aug. 17, 1929; children—Rosanne (Mrs. Barry Allan Stein), Don Hart. Journalist, editor, fgn. corr., 1923-33; ednl. dir. later exec. dir. Am. Jewish Com., 1933-42; cons. to pub. orgns., industrialists and individuals, 1942—; lectr. propaganda, pub. relations, minority problems; founder, 1938, mag. now called Commentary; pub. Modern Mexico, 1945-51; editor City Coll. Alumnus, 1948-50; editor in chief Franklin Library of Am. Enterprise, 1954—; exec. v.p. Am. Inst. for Tropics, 1952—; sec. Oscar S. Straus Meml. Assn. Jewish. Author: Hitler, Menace to Mankind, 1933. Editor: Narrative of Commodore Perry's Expedition, 1952; Discovery of America: Autobiographies of American Immigrants, 1955. Home: 145 W. 86th St., N.Y.C. 24; also Chestnut Hill Rd., Wilton, Conn. Office: 381 4th Av., N.Y.C. 16.

WALLACH, Theodore (wôl'lŭk), Christian Science reader; b. Chgo., June 15, 1895; s. Henry Louis and Sara (Weil) W.; student pub. schs. and music conservatories; m. Sylvia Haven, Sept. 11, 1933; 1 dau., Sylvia (Mrs. Wm. C. Buttner, Jr.). Violin tchr., 1915-24; retail music bus., 1925-34; Christian Science practitioner, 1934-51, lectr., 1951-53, reader in The Mother Ch., 1st Ch. of Christ Scientist, Boston, since 1953. Address: 385 Commonwealth Avenue, Boston 15.

WALLANDER, Arthur William ◎ V. 26.

WALLBANK, Stanley Thomas, lawyer; b. Chicago, Ill., Nov. 22, 1898; s. Thomas Henry and Wilhemina (Wedell) Wallbank graduate of Lane Tech. High Sch., Chicago, 1911; Stetson University, 1912-15; A.B., University of Colorado, 1917, LL.B., 1918; m. Nellie Sillik, June 25, 1919; children—Elizabeth Jane Stokes, Helen Marguerite Milliken, Lincoln, Elaine. Admitted to Colo. bar, 1918, since practiced in Denver; dir. and asso. gen. counsel Bankers Nat. Life Ins. Co. since 1929; dir., gen. counsel United Am. Life Ins. Co. since 1950; pres. Legal Aid Soc. of Denver, 1924-27; dir. Nat. Aero. Assn. 1943-46; Pres. Denver Council Boy Scouts of Am., 1934-38; pres. Denver Community Chest, 1941-43; co-chmn. Denver War Chest, 1942-43; mem. Colo. State Bd. Bar Examiners, 1925-50; v.p. Colorado Bar Assn., 1938-39; mem. house of dels. Am. Bar Assn., 1939-41; chmn. Nat. Conf. Bar Examiners, 1939-41; dir. Am. Judicature Soc., 1930-38; pres. Denver Bar Assn., 1924-25. Denver C. of C., 1936-38; president Goodwill Industries of Denver since 1951; trustee Denver Symphony Society since 1950; archon, trustee Phi Gamma Delta, 1932-40; mem. Phi Delta Phi. Republican. Episcopal. Clubs: Denver, Law, Kiwanis (pres. 1943), City Denver Country. Home: 190 High St. Office: 514 Equitable Bldg., Denver.

WALLBANK, Thomas Walter, univ. prof.; born Swadlincote, England, July 27, 1901; s. Thomas Walter and Mary Jane (Lawton) W.; brought to U.S., 1905, naturalized, 1927; student U. of Ind., 1922-23; A.B., U. of Calif., 1926, A.M., 1929; Ph.D., U. of So. Calif., 1933; student London Sch. of Economics, 1935-36; m. Mary Jeanette Onclé, Dec. 23, 1927; children—Joan, Thomas Walter. Instr. history, Woodland, Calif. high sch., 1927-29; instr. social sciences, Jr. Coll., Santa Monica, Calif., 1929-35; fellow Am. Social Science Research Council, 1935-37; asst. prof. U. of So. Calif., 1937-39, asso. prof., 1939-44, prof. history since 1944; chmn. dept. freshman gen. studies since 1939; Fulbright prof. Fouad U., Cairo, Egypt., 1951-52. Mem. Am. Hist Assn., Am. Assn. Univ. Profs., Phi Beta Kappa, Delta Sigma Rho, Phi Delta Kappa. Carrie M. Jones Scholar, 1926. Republican. Methodist. Author books, 1948—; latest: India in the New Era, 1950; Man's Story, World History in its Geographic Setting, 1950; Studying Civilization: A Guide to World History and Its Implications, 1954; Civilization: Past and Present (2 vols.) (with A. M. Taylor), 1954; co-author publs. relating to field. Contbr. to Ency. Americana and to 25th Yearbook of Nat. Council for Social Studies. Home: Box 381, Julian, Cal. Office: Univ. of Southern Cal., Los Angeles 7. ☆

WALLENSTEIN, Alfred Franz, (wäl'ĕn-stīn), conductor; b. Chicago, Ill. October 7, 1898; s. Franz Albrecht Von and Anna (Klinger) W.; ed. pub. schs.; honorary Doctor of Music, Wooster College, 1943, U. So. Cal., 1951, U. Redlands, 1954; married Virginia Wilson, May 10, 1924. Began playing cello in public at age of 9; made concert tours through Europe, S. America and N. America; solo cellist Chicago Symphony Orchestra, 1923-29, N.Y. Philharmonic Orchestra, 1929-36; head of cello dept. Chicago Musical Coll., 1927-29. Has made many transcriptions for cello which have been published. Mus. dir. Radio Station WOR, 1935-45; condr., musical dir. Los Angeles Philharmonic Orchestra since 1943; guest condr. various leading orchestras. Recipient Alice M. Ditson Award, 1947, Musical America Award, others. Address: 427 W. 5th St., Los Angeles.

WALLER, Alfred Ernest ◎ V. 28.

WALLER, Allen George, agrl. economist; born Seneca Falls, N.Y., Sept. 20, 1892; s. George A. and Annie B. (Allen) W.; B.S., Rutgers U., New Brunswick, N.J., 1915, M.S., 1919; m. Constance Stout, 1920; m. 2d, Ingrid Nelson, 1925; children—Constance, David A. Asst. specialist in agronomy, N.J. State Agrl. Coll., 1916-17; specialist in farm management research, N.J. Agrl. Exptl. Sta., 1919-26; asso. agrl. economist, U.S. Dept. Agr., 1924-26; became chmn. dept. of agrl. economics, Rutgers U., and N.J. Agr. Exptl. Sta., 1926, now prof. agrl. economics. Served with U.S. Army, 1917-19. Mem. Farm Econ. Assn., Am. Statis. Assn., Nat. Municipal League. Republican. Presbyterian. Mason (Scottish Rite), Grange. Co-author: Farm Economics: Management and Distribution, 1938; author of numerous bulls. on management, taxation. Address: 85 Adelaide Av., New Brunswick, N.J.

WALLER, C(arl) Richard ◎ V. 28.

WALLER, Ellis J., mfr.; b. Kewanee, Ill., Nov. 12, 1896; s. Peter A. and Carrie C. (Peterson) W.; student Choate Sch.; B.S., Princeton, 1919; m. Barodel Gould, Dec. 29, 1925; children—Harriet C., Peter W., John E. With The Boss Mfg. Co., N.Y. City, as salesman, 1921, head sales corr. dept., gen. office, 1924, dir., 1929, became vice-pres. and dir., 1930, exec. v.p., 1939-45, pres. since 1945; dir. and treas. Kewanee Hotel Co.; dir., v.p. Kewanee Mg. Co.; dir. Peoples Nat. Bank of Kewanee, General Telephone Co. of Ill. Dir. Kewanee Pub. Hosp. Mem. Am. Legion. Mason. Elk. Conglist. Clubs: University, Princeton (N.Y.C.); Union League (Chgo.); Midland Country (Kewanee). Home: 730 S. East St. Office: 221 W. First St., Kewanee, Ill.

WALLER, Fletcher Charles, personnel adminstr.; b. Cambridge, Mass., June 23, 1911; s. Halley T. and Florence Josephine (Cook) W.; grad. Western Reserve Acad., 1929, Colgate U., 1933; m. Eleanor Taylor, Apr. 9, 1933; children—Fletcher Charles, Carol, Adrien. Prodn. and indsl. engring work B.F. Goodrich Co., 1933-42; asst. dir., dir., civilian personnel and training, Office of Sec. of War, 1942-46; dir. mail order training Montgomery-Ward and Co., 1946-47; dir. orgn. and personnel Atomic Energy Commn., 1947-52; vice president Bigelow-Sanford Carpet Co. since 1952. Received War Dept. Exceptional Service award. Mem. Am. Management Assn., Soc. Advancement Management, Soc. Personnel Adminstrn. (pres. 1947-48). Republican. Home: Horse Shoe Hill, R.F.D. 1, Pound Ridge, N.Y. Office: 140 Madison Av., N.Y.C. 16.

WALLER, George Platt, fgn. service officer, ret.; b. Montgomery, Ala., Sept. 7, 1889; s. George P. (M.D.) and Susie Theresa (Jones) W.; ed. U. of Va., 1907-12; LL.D., Jones University, Montgomery, Ala., 1942; unmarried. Appointed vice and dept. consul, Yarmouth, N.S., 1913; vice consul Carlsbad, Austria, 1914, Athens, 1915, Patras, 1916; in charge Am. Consulate Gen., Athens, 1916-17, also acting commercial attaché, 1917; asst. to commercial delegate of U.S. on Interallied Bur. of Commercial Attaché, 1917; acting Am. del on Interallied Commission for Revictualment of Greece, various periods; vice consul, Kobe, Japan, 1920-22; vice consul in charge Vice Consulate, Bizerta, Tunis, 1922-23; consul, Ceiba, Honduras, 1923-26, Dresden, Germany, 1926-31; apptd. 2d sec. Am. Embassy, Brussels, Belgium, 1931, also in charge Legation at Luxemburg, and accredited consul there; drew up and signed on behalf of U.S. supplementary extradition treaty between Grand Duchy of Luxemburg and U.S., 1934, ratified by U.S. Senate, 1935; apptd. Foreign Service officer, class 5, May 1941; also covered interests of Belgium, France and England in Luxembourg during invasion and occupation by Germany; returned to U.S., July 1941; assigned as rep. of State Dept. and chmn. Interdepartmental Bd. of Review, Visa Div.; consul at Chihauhua, Mexico, Nov. 1942-44; reassigned to Luxembourg, Sept. 1944, 1st Sec. Am. Embassy, Brussels, Dec. 1944, and Consul at Brussels, to serve concurrently as chargé d'affaires and consul at Luxembourg also, promoted to Foreign Service officer, class 4, 1945; class 3, 1946; consul at Florence, Italy and accredited to San Marino; assigned Dept. of State Dec. 1949; ret. Sept. 1950. Was made the first of three living hon. citizens of Luxembourg, 1945. Mem. Montgomery Episcopal Forum (pres.), Ala. Bible Soc. (v.p.), S.R., Va. Hist. Soc., Société Astronomique de France (life). Awarded Washington Commemorative Medal (U.S.), 1933, for services in connection with celebration of Bi-Centennial of Birth of George Washington; Chevalier Royal Hellenic Order of Redeemer, 1919; awarded Grand Officer Grand Ducal Order Oak Leaved Crown of Luxembourg; Grand Officer Order Adolf of Nassau; Meritorious Service Award, Dept. of State, 1950; Commdr. Corona d'Italia; Confederate Cross of Merit, Daughters of Confederacy; U.S. Medal of Freedom; hereditary mem. Soc. of the Cincinnati. Episcopalian. Clubs: Grand Ducal Golf (Luxembourg); Rotary International. Author: Susie Jones Waller, Her Life and Verse, 1953. Home: Halcyon Hill, Montgomery, Ala.

WALLER, Helen Hiett, forum dir.; b. Chenoa, Ill., Sept. 23, 1913; d. A. B. and Estelle (Erb) Hiett; A.B., U. Chicago, 1934; grad. work Institut Universitaire des Hautes Etudes Internationales, Geneva, Switzerland, and London Sch. of Economics and Political Science, London, England; married Theodore Waller, March 28, 1948; children—Jonathan Hiett, Mark Thomas, Margaret Ann. Foreign correspondent France, Spain, Gibraltar, 1940-41; radio commentator, N.B.C., 1941-42; war corr., Italy, Germany, Austria, 1944-45; forum dir. N.Y. Herald Tribune since 1945. Democrat. Clubs: Overseas Press (N.Y. City); Sierra (San Francisco). Author: No Matter Where, 1944; contbg. author: Deadline Delayed, 1946. Home: Katonah, N.Y. Office: New York Herald Tribune, 230 W. 41st St., N.Y.C.

WALLER, John Robert, lawyer, banker; b. Dubuque, Ia., Feb. 1, 1883; s. John Robert and Mary Ellen (Cooper) W.; student State U. of Ia., U. of Chicago, St. Catharines Coll., Oxford U., England; Institute Fauvel, Paris; LL.B., Yale, 1905, B.C.L., 1906; LL.M., U. of Mich., 1907; m. Margaret Tredway, June 20, 1921; 1 dau., Margaret Roberta. Admitted to bars, Mich. and Iowa, 1907, Dist. of Columbia and Supreme Court of U.S., 1918; practiced at Dubuque, 1907-18; comdr. Sons of Vets., 1908; special asst. to atty. gen. of Ia., in Dubuque Bridge Toll (I.C.C.) and Express Rate cases, 1912; organized several corps., including Fed. Bank and Trust Co., Dubuque, Allison-Henderson Memorial Assn. (sec.), Hotel Julien Dubuque, A.A. Cooper, Inc., 1914; settled in Washington, D.C., 1918; organized Internat. Bank, Washington, D.C., 1919, president Interstate Properties, incorporated; pres., dir. Rutland Railroad (1949-50); orgn. bd. Hotel Walker, now Mayflower, 1922; dir. Am. Securities Co., Pierce Oil Corp., Internat. Bank, Pitts. Terminal Warehouses, other corps., former chmn. bd. Internat. Bank of Washington, now dir.; pres. I-B Corp., Washington. Gen. chmn. Washington Arthritis Found., 1952-53. Commd. capt. U.S. Army, Feb. 1918, assigned Office of Sec. of War; assigned to Office of Insp. Gen. U.S. Army, 1918, to Office of Judge Advocate Gen., Apr. 1919; hon. discharged Aug. 1919. Mem. Columbia Hist. Soc., Washington Chamber of Commerce, S.R., Sons of Veterans, Am. Legion (Nat. Press Post), Am. Bar Assn. (Draft Com., 1917), Bar Assn. Dist. Columbia, Oxford Union (England) Zeta Psi, Phi Sigma, Alpha Phi Delta. Clubs: National Press, Yale, Army and Navy, University, Book and Gavel, Congressional Country, Racquet, Inquerendo: pres., D. of C. Assn. of Zeta Psi; mem. Ark and Dove Soc. of Maryland. Clubs: N.Y. and Washington, Metropolitan (N.Y.); University of Michigan Glee Club Association, Nat. Press Glee Club. Author of Americans at Oxford, 1910; Digest of Securities Act of 1933 and Foreign Bondholders Act of 1933; also Your National Capital, 1937; Investors Bible, 1938; Look Ahead. 1941. Editor Phi Sigma Quarterly, 1906. Assisted in

investigation of economic problems, Com. on Finance, U.S. Senate (72d Congress). Accepted 90 day appointment as speaker and spl. rep. Federal Housing adminstrn., 1934. Musical compositions: Silver Wedding Prelude, 1946; Christmas Carol Fantasy, 1948; Chords and Counterpoint, 1951; The Lord's Prayer, 1954; American Hymn, 1955. Home: Edgemoor, Bethesda, Md. Office: Internat. Bank Bldg., 726 Jackson Pl., Washington.

WALLER, Judith Cary, radio official; b. Oak Park, Ill., Feb. 19, 1889; d. John Duke and Katherine (Short) Waller; grad. high sch., 1907; hon. L.H.D., MacMurray Coll., 1946. Formerly with J. Walter Thompson, adv., Chicago and N.Y., formerly v.p. and gen. mgr. radio station WMAQ, Inc.; now director public affairs and edn., Central Div., Nat. Broadcast. Co. Mem. pub. relations com. Chgo. YMCA; dir. Nat. Music Camp, Chicago Council on Fgn. Relations, Univ. Assn. for Professional Radio Edn. Mem. Nat. Assn. Educational Broadcasters, Am. Women in Radio-Television, Association Education by Radio, Nat. Safety Council, Sigma Alpha Iota, Zeta Phi Eta, Alpha Epsilon Rho (hon. pres.), Theta Sigma Phi. Republican. Presbyterian. Club: Merchants and Manufacturers. Author: Radio, the Fifth Estate, 1947, rev., 1950. Home: Orrington Hotel, Evanston, Ill. Office: Merchandise Mart, 222 N. Bank Dr., Chicago.

WALLER, Littleton W. T., marine corps officer; b. Norfolk, Va., Sept. 18, 1886; s. Littleton W. T. and Clara E. (Wynn) W.; ed. Woodberry Forest, Orange, Va., U. S. Naval Acad., Marine Corps Tech. Schs.; m. Sadie E. Carnill, June 12, 1920 (dec.); married 2d, Cecile Howell Rowland, May 15, 1948 (dec. Aug. 1953). Midshipman, 1904; 2d lt. U.S. Marine Corps, 1907, promoted through capt. to maj., resigned, 1925, enrolled in Marine Corps Reserve, promoted lt. col. reserve, called to active duty in June 1941; advanced through all grades to brig. gen., served as dir. Personnel, Marine Corps and later as commanding general Marine Garrison Forces, Pacific. Retired as maj. gen., 1947. Formerly with du Pont Company of Wilmington, Delaware, resigned when ordered to active duty. Awarded Navy Cross, Purple Heart, Croix de Guerre, Legion of Honor, Marine Expeditionary Medal, Mexican Campaign, Victory Medal 5 stars, German Occupation, American Defense Medal, Asiatic-Pacific Area Campaign, Legion of Merit, World War II Victory. Bd. of trustees Abington Memorial Hosp. Mem. M.O.F.W., W.O.W.W., S.A.R. Clubs: Army and Navy, Chevy Chase Country (Washington), Racquet, Huntington Valley Country (Philadelphia). Home: Meadowbrook, Pa.

WALLER, Theodore, publisher; b. Oakland, Cal., Apr. 25, 1916; s. Thomas Lewis and Margaret (Little) W.; student U. Chgo., 1933-37; m. Helen Hiett, Mar. 28, 1948; children—Jonathan Hiett, Mark Thomas, Margaret Ann. Staff various social agencies, San Francisco, California, 1931-33; student work officer of National Youth Administration, Federal Security Agency, 1938-41; community activities dir. Tule Lake relocation project, War Relocation Authority, 1942, spl. rep. of dir., 1942-43; exec. officer, chief U.N.R.R.A. mission to Byelorussia, 1946-47; Washington rep. United World Federalists, 1948-49; asst. to pres., exec. sec. com. on reading development, later mng. dir. Am. Book Pubs. Council, 1950-53; editorial v.p. New Am. Library World Lit., Inc.; v.p., dir. institutional relations, dir. sch. and library div. The Grolier Soc.; v.p., dir. sch. and library div. Americana Corp., 1954—. Home: Cantitoe Rd., Route 22, Katonah, N.Y. Office: 2 W. 45 St., N.Y.C. 36.

WALLER, William, lawyer; b. Nashville, Oct. 28, 1898; s. Claude and Martha Armistead (Nelson) W.; student Wallace U. Sch., 1911-14; B.S., Vanderbilt U., 1918; LL.B. magna cum laude, Yale, 1922; m. Elizabeth Warner Estes, Dec. 31, 1924; 1 son, William; m. 2d Milbrey Warner, Sept. 11, 1935; 1 dau., Milbrey Warner. Admitted to Tenn. bar, 1922; asst. to gen. counsel N.C. & St.L. Ry., 1922-27; gen. practice law, Nashville, since 1927; mem. Waller, Davis & Lansden; lectr. Vanderbilt Law Sch., 1924, 50—; bd. dirs. U. Development Found. Chmn. bd. trustees Harpeth Hall Sch. Served as 2d lt., C. A.C., U.S.A., 1918-19. Mem. Am. Law Inst., Ord. of Coif, Phi Beta Kappa, Phi Delta Theta, Phi Delta Phi. Home: Chickering Lane, Nashville 5. Office: American Trust Bldg., Nashville 3.

WALLER, Wilmer Joyce, banker; b. Sabetha, Kan., May 25, 1889; s. Charles Carter Page and Annie C. (Joyce) W.; student pub. schs.; m. Courtenay Towne Greenough, Nov. 9, 1910 (dec.); children—Courtenay Page, Anne Carter, Wilmer Joyce, Robert Nelson; m. 2d, Anne Lee Gaines Surles, Feb. 3, 1951. Runner Am. Nat. Bank, Washington, 1906, asst. cashier, 1917, cashier, 1918; v.p. Fed. Am. Nat. Bank, 1922-33; v.p., cashier Hamilton Nat. Bank, 1933-43, pres. 1943-54, chmn. bd., dir., 1954; chmn. bd. Nat. Bank of Washington, 1954—; dir. Potomac Electric Power Co. Treas. The Harry S. Truman Library, Inc. Member Washington Clearing House Association (v. chmn.), Washington Bd. Trade, Am. Inst. Banking (pres. Washington chpt. 1920), D.C. (pres. 1929), Am. (v.p. D.C. chpt. 1930, exec. council D.C. chpt. 1938-41; exec. com. nat. bank div. 1936, treas. 1944-45) bankers assns., Assn. Res. City Bankers. Mason. Clubs: Chevy Chase, Burning Tree (v.p., bd. govs.; Chevy Chase, Md.); Metropolitan (Washington). Home: 225 S. Pitt St., Alexandria, Va. Office: 619 14th St., Washington 5.

WALLERSTEDT, Alvar Gustaf, certified public accountant; born at Lindsborg, Kansas, August 19, 1891; son of Gustaf A. and Emelie A. (Gustafson) W.; graduate Bethany College Business School, Lindsborg, 1911; m. Forest E. Farmer, May 12, 1920; 1 dau. Joan Carr. Stenographer Lindsborg Milling & Elevator Co., 1911, bookkeeper, 1912; cost accountant, Panama Canal Shops and Dry Dock Div., Panama Canal, 1913-18; traveling auditor, U.S. Shipping Bd., 1919; auditor, income taxes, Bur. of Internal Revenue, 1919-20, field auditor, Consol. Returns Div., 1921, tax advisor, consultant and prosecutors of tax cases, 1922-29; asso. with Reed, Smith, Shaw & McClay, 1930—; v.p. and dir., Rockwell Spring & Axle Co.; dir. Spang & Co., Butler, Pa., Coal Operators Casualty Co., Mine Safety Appliances Co., Union Title Guaranty Co., Sun Drug Co., Reymer & Bros., Inc., Mitana Coal Co. Trustee Pittsburgh Assn. for the Improvement of the Poor. C.P.A., State N.C., 1921. Presbyn. Clubs: Duquesne, St. Clair Country. Home: 29 Rocklynn Pl., Mt. Lebanaon, Pittsburgh 28. Office: Union Trust Bldg., Pittsburgh.

WALLERSTEIN, Edward, business exec.; b. Kansas City, Mo., Dec. 9, 1891; s. David and Helen (Coons) W.; ed. Germantown Acad., Phila.; A.B., Haverford Coll.; m. Helen Perry Ault, Sept. 2, 1927; children—E. Perry, Jane Hastings, David V. Eastern mgr. music div. Brunswick-Balke-Collender Co., 1925-30; sales mgr. Brunswick Record Corp., 1930-32; mgr. record div. R.C.A. Victor, 1933-38; pres. Columbia Records, Inc., and all its subsidiaries, 1939-48 and since May 1949, became chmn. bd., 1948; dir. Columbia Broadcasting System, Inc. (of which Columbia Records is subsidiary). Served as first lieutenant Infantry World War I. Clubs: Lotos (New York); Algonquin (Bridgeport); Brodheads Forest and Stream (Stroudsberg), Cedar Point Yacht (Westport, Conn.). Address: 15 Bank St., N.Y.C. 14. Retired, 1951.

WALLGREN, Monrad C. ◎ V. 28.

WALLICH, Henry Christopher, economist, educator; b. Berlin, Germany, June 10, 1914; s. Paul and Hildegard J. (Rehrmann) W.; grad. Bismarck Gymnasium, Berlin, 1932; student Oxford U., 1932-33; M.A., Harvard, 1941, Ph.D., 1944; m. Mable Inness Brown, Dec. 2, 1950; children—Christine Inness, Anna Hildegard. Came to U.S., 1935, naturalized, 1944. Export bus., Argentina, 1933-35; with Chem. dir. Hillmont Corp., 1937-41; with Fed. Res. Bank Bank & Trust Co., N.Y.C., 1935-36, Hackney, Hopkinson & Sutphen, securities, N.Y.C., 1936-40; pres., dir. Hillmont Corp., 1937-41; with Fed. Res. Bank N.Y., 1941-51, chief fgn. research div., 1946-51; prof. econs. Yale, 1951—; cons. Res. Bank Dominican Republic, 1946-48, ECA, 1948, Banco Nacional de Cuba, 1948, Mut. Security Adminstrn., 1952, U.S. Treasury, 1951-52, Govt. Development Bank for P.R., 1955, White House, 1954-55. Mem. Am. Econ. Assn., Am. Finance Assn. Club: Harvard (N.Y.C.). Author: Monetary Problems of an Export Economy, 1950; Public Finances of a Developing Country (with John Adler) 1951; Mainsprings of the German Revival, 1955; also articles. Home: 88 Cold Spring St., New Haven.

WALLIN, Homer Norman (wäll-in), naval officer; b. Washburn, N.D., Dec. 6, 1893; s. Leonard Marcilles and Agnes (Johnson) W.; student Jamestown (N.D.) Coll. Acad., 1911-12, U.S. Naval Acad., 1913-17, Mass. Inst. Tech., 1918-19, 1920-21; m. Elizabeth Honkanen, Sept. 25, 1932; children—Homer Norman, Susan Ann. Served in various billets on U.S.S. New Jersey, World War I; trans. to Constrn. Corp., 1918, served at various Navy Yards, Brooklyn, Mare Island, Calif., Phila., and in Navy Dept., Washington, 1919-41; trans. to line of the Navy for engring. duty, 1940, served U.S.S. California on staff comdr. Battle Force Pacific Fleet, material officer, 1941-42; salvage officer in charge salvage of vessels damaged in Japanese raid on Pearl Harbor, Jan.-June; asst. maintenance officer U.S. Pacific Fleet, June-Oct., 1942; assigned to S. Pacific as maintenance and salvage officer under Adm. Halsey, 1942-43; supervisor of shipbldg. in the Puget Sound area, 1943-46; comdr. Phila. Naval Shipyard, 1947-49, Norfolk Naval Shipyard, Portsmouth, Va., 1949-51; chief bureau of ships Navy Department, 1951-53; commander of Puget Sound Naval Shipyard, 1953—. Co-winner international competition on article of application of electric welding (Lincoln Elec. Co.), 1933. Decorated: D.S.M., Legion of Merit, Commendation ribbon (2). Mem. Am. Soc. Naval Engrs., Soc. Naval Architects and Marine Engrs., Heroes of '76 (past nat. comdr.). Mem. Christian Science Ch. Mason (mem. Nat. Sojourners). A pioneer in development electric welding for ship constrn. since 1919. Contbr. tech. articles to various publs. Address: Puget Sound Naval Shipyard, Bremerton, Wash.

WALLIN, J(ohn) E(dward) Wallace (wawl'in), psychologist; b. Page County, Ia., Jan. 21, 1876; s. C. Henry and Emma M. (Johnson) W.; A.B., Augustana Coll., Ill., 1897; M.A., Yale, 1899, Ph.D., 1901; m. Frances Geraldine Tinsley, June 21, 1913; children—Virginia Stanton, Mrs. Geraldine Tinsley Sickler. Research assistant in psychology, Clark University, 1901-02; assistant in experimental psychology, University of Michigan, 1902-03; demonstrator in experimental psychology, Princeton University, 1903-06; vice prin. and head dept. psychology and edn., State Teachers College E. Stroudsburg, Pa., 1906-09; head dept. of psychology and edn., Normal Training Sch., Cleveland, 1909-10; dir. psychol. research to oral hygiene com., National Dental Association, 1910-11; dir. lab. of clin. psychology, N.J. State Village for Epileptics, 1910-11; prof. clin. psychology and dir. psycho-ednl. clinic, U. of Pittsburgh, 1912-14; psychologist on smoke investigation to the Mellon Inst., 1912-13; dir. psycho-ednl. clinic and spl. schs., and instr. in Harris Teachers Coll., dept. instrn., St. Louis, 1914-21; dir. bur. spl. edn. and psycho-ednl. clinic, and prof. clin. psychology, Miami U., 1921-29; dir. spl. edn. Baltimore Dept. of Edn., and lecturer Johns Hopkins, 1929-30; prof. psychology and dir. mental hygiene clinic, Atlantic U., Virginia Beach, Va., 1930-32; dir. div. spl. edn. and mental hygiene, Dela. State Dept. Pub. Instrn. 1932-47 and Wilmington Pub. Schs., 1932-45; vis. prof. numerous colls. and univs. Has served as chmn., leader, adv., or mem. numerous profl. orgnl. and govtl. coms. and commns., in fields of edn. and psychology, 1915—; mem. nat. confs. Mem. nat., state, local profl. & scientific assns. and orgns. Cooperating editor Jour. of Applied Psychology, Journal of Delinquency; member advisory bd. Jour. Exceptional Children. Author books relating to field; latest: Children with Mental and Physical Handicaps, 1949; The Education of Mentally Handicapped Children, 1954; The Odyssey of a Psychologist, 1955. Address: 311 Highland Av., Lyndalia, Wilmington, Del. ★28

WALLIN, William John ◎ V. 28.

WALLING, Cheves (Thomson), chemist; b. Evanston, Ill., Feb. 28, 1916; s. Willoughby George and Frederika Christina (Haskell) W.; A.B., Harvard, 1937; Ph.D., U. Chgo., 1939; m. Jane Ann Wilson, Sept. 17, 1940; children—Hazel, Rosalind, Cheves, Janie. Research chemist E. I. duPont de Nemours & Co., 1939-43; U.S. Rubber Co., 1943-49; tech. aide OSRD, 1945-46; chief supvr. organic research Lever Bros. Co., 1949-52; prof. chemistry Columbia, 1952—. Nat. Research Council adv. com. Office Ordnance Research, Q.M.C. Mem. Am. Chem. Soc., A.A.A.S. Home: 284 Upper Mountain Av., Upper Montclair, N.J. Office: Columbia U., N.Y.C. 27.

WALLING, Curtis Reynolds, educator; born Eureka, Calif., Aug. 8, 1903; s. John C. and Anita I. (Shaw) W.; A.B., Stanford, 1925, E.E., 1926; m. Helen Macpherson, 1933; 1 son, John. Engr. Westinghouse Electric & Mfg. Co., Pittsburgh and San Francisco, 1926-30; professor engring. and chmn. engring. dept. San Diego State Coll. since 1931. Mem. Am. Assn. Univ. Profs., Am. Inst. E. E. (asso.), Am. Soc. Engring. Edn., Tau Beta Pi, Phi Delta Kappa. Registered elec. engr., Calif. Club: Engineers (San Diego). Home: 4642 59th St., San Diego 15, Calif.

WALLING, Lewis Metcalfe, lawyer; b. North Smithfield, R.I., Dec. 22, 1908; s. Everett Lewis and Anna Wood (Marshall) W.; prep. edn., Phillips Acad., Andover, Mass., 1925-26; A.B., Brown U., 1926-30; student U. Nancy, Sorbonne, 1928-29; LL.B., Harvard, 1933; m. Frances Slosson Holliday, Nov. 10, 1934; children—Lewis Metcalfe, Alexander Rieman Holliday. Admitted to R.I. bar, 1934; NRA labor compliance officer and legal adviser for R.I., 1934-35; 1st dir. R.I. Dept. of Labor, 1935-37; adminstr. Walsh-Healey Pub. Contracts Act, Dept. of Labor, 1937-47, also adminstr. Fair Labor Standards Act, 1942-47; with Gen. Elec. Co. N.Y.C., 1947-48; mem. French, Fink & Markle; tech. adviser to gov. Guatemala on labor policy and adminstrn., 1952; now with USOM to Cambodia. Hon. v.p. Consumers League Rhode Island; v.p. Nat. Consumers League; bd. govs. Atlantic Union Com. Mem. Phi Beta Kappa, Delta Phi. Democrat. Episcopalian. Clubs: Sakonnet Golf, Harvard (N.Y.C.). Address: care American Embassy, Phnom Penh, Cambodia.

WALLING, William Henry, printer; b. Potsdam, N.Y., Mar. 17, 1895; s. William W. and Ada (Coats) W.; student Hamilton Coll., 1913-14; m. Peggy Wood, Oct. 1, 1946; children—Janet Barclay, Ann Jermain. Asst. to advt. mgr. Packard Motor Car Co., 1919-20; v.p. Mortimer & Walling, printers, N.Y.C., 1920—; v.p. Directory of Directors Co., 1931—; chmn. Rogers Kellogg-Stillson, Inc., 1946—; dir. N.Y. Printers & Bookbinders Mut. Ins. Co., H. N. Abrams, Inc., Hawley-Lord, Inc., Somerset Pub. Co., Shelter Industries, Rinehart & Co., Inc., N.Y.C. Mem. N.Y. Employing Printers Assn., Printing Industry Am. (pres., dir.), Printers League N.Y., Mayflower Descs., Colonial Wars, Air Force Assn., Soc. Am. Wars, Quiet Birdmen. Clubs: St. Nicholas of New York, Turf and Field, Dutch Treat (N.Y.C.). Author: Backgammon Standards, 1930. Home: Sunset Rd., Stamford, Conn. Office: 207 W. 25th St., N.Y.C. 1.

WALLIS, Dorothy L., bus. paper feature writer; b. South Orange, N.J., June 1, 1898; d. Frederick J. and Grace (Bechtel) Lovatt; grad. Dearborn Morgan Sch., East Orange, 1916; A.B., Wellesley College, 1920; student journalism, Columbia, 1920; m. Frank Wallis, May 26, 1932. With Fairchild Publications, N.Y. City, since 1921, reporter and editor women's fashions and merchandise news in all brs. of women's wear industry, 1922-46; feature column of personal comment appears front page daily in Women's Wear Daily, titled "by d.l.w." since 1947. Pres. The Fashion Group, Inc., 1950-51; member advisory board Parsons School of Design. Member The New York Woman's Council. Speaker to both business and profl. groups in retailing and mfg., also schs. Home: 31 E. 12th St., N.Y. City 3. Office: 7 E. 12th St., N.Y. City 3.

WALLIS, Everett Stanley, univ. prof.; b. Waitsfield, Vt., Dec. 17, 1899; s. George Wilbur and Georgia Adelle (Bragg) W.; B.S., University of Vermont, 1921; M.S., 1922; AM., Princeton, 1924, Ph.D., 1925; D.Sc. honoris cause, Middlebury College, 1948; married Mary Fletcher Northrop, June 26, 1926; 1 son, Peter Bent Brigham Northrop. Part-time instructor in chemistry, University of Vt., 1921; part-time instr., Princeton, 1922-23, University Scholar, 1923-24, Charlotte Elizabeth Proctor fellow, 1924-25; asst. prof. chemistry, St. Johns Coll., Annapolis, Md., 1925-26, asso. prof. and head dept.

of chemistry, 1926-30, asst. prof. chemistry, Princeton, 1930-35, asso. prof., 1935-40, A. Barton Hepburns prof. of organic chemistry since 1940; consultant Merck & Co., Inc., Rahway, N.J., since 1933. Served as acting corpl. Co. D, S.A.T.C., U. of Vt., 1918. Received award from commanding officer, 2d Service Command, for services rendered in World War II. Trustee Proctor Foundation, Princeton U. (Episcopal). Senior warden Trinity Church, Princeton, 1942; mem. bd. of missions Episcopal Ch., Diocese of N.J. Member Cathedral Foundation (Episcopal.) Diocese of N.J. Fellow A.A.A.S., New York Academy of Science; mem. American Chemical Society, American Inst. Chemists, Phi Beta Kappa, Sigma Xi, Alpha Tau Omega. Contbr. to Advanced Treatise on Organic Chemistry Gilman; Organic Reactions Vol. III Adams; also contbr. many papers to jours. of learned socs. Home: 115 Broadmead. Office: Frick Chemical Laboratory, Princeton University, Princeton, N.J.

WALLIS, George Edward, business exec.; b. Beverly, Mass., July 20, 1886; s. Ed. F. and Mary E. (Wilson) W.; B.S., Mass. Inst. of Tech., 1909; m. Marcia K. Perkins, July 12, 1911; children—Elizabeth (Mrs. A. W. Dodge), Frances Perkins (Mrs. A. L. Sandford). Pres. and gen. mgr. The Creamery Pkg. Mfg. Co., Chgo., 1933-52, chairman of the board, 1952—; president of the Creamery Pkg. Mfg. Co. Ltd. of Can.; dir. The Creamery Package Mfg. Co., Ltd., of Eng. Formerly pres., dir. Dairy Industries Supply Assn.; former treas., dir. Nat. Dairy Council. Member Am. Soc. Refrigerating Engineers. Clubs: Dairymen's Country (Boulder Jct., Wis.); Union League (Chgo.); Salem (Mass.) Country Club. Home: 185 Main St., Wenham, Mass. Office: 1243 W. Washington Blvd., Chgo.

WALLIS, Hal Brent, producer; b. Chicago, Ill., Sept. 14, 1899; s. Jacob and Eva (Blum) W.; ed. grammar sch., high sch. and Gregg Business Sch.; m. Louise Fazenda, Nov. 24, 1927; 1 son, Hal Brent. Began as office boy Cobe & McKinnon, Chicago, 1912; asst. sales and advertising mgr. Edison Gen. Electric Co., Chicago, 1916-22; mgr. Garrick Theatre, Los Angeles, 1922-23; with Warner Bros. Pictures since 1923, exec. producer in charge of production 1933-1944. Now producing independently as Hal Wallis Productions, releasing through Paramount Pictures. Received Acad. Award for best productions, 1938 and 1943. Mason (32°, Shriner). Home: Van Nuys, Calif. Office: Paramount Studios Hollywood, Calif.

WALLIS, Louis (wawl'is), author, lecturer; b. Providence, R.I., Dec. 10, 1876; s. Frank W. and Mary Augusta (Burnham) W.; student Ohio Med. U., Columbus, O., 1895-1900, U. of Chicago, 1909-15; m. Grace Hutchins Tyler, June 26, 1906. Writer for newspapers and mags. since 1902; instr. dept. of economics and sociology, Ohio State U., 1908-09; lecturer before business men's orgns., chs., colleges, labor unions and farm orgns. since 1915; made motor trip through Palestine to investigate physical environment under which monotheism evolved; mem. Dept. of Labor under Wilson administration; sec. Joseph Fels Foundation since 1925. Author: Sociological Study of the Bible, 1912; The Struggle for Justice; 1916; By the Waters of Babylon—A Story of Ancient Israel, 1931; God and the Social Process, 1935; Safeguard Productive Capital, 1935; Burning Question—Making Your Living in a Monopolized World, 1937; State of War Permanent Unless—, 1939; Private Enterprise; The Most Precious Economic Force in Civilization, 1940; The Bible Is Human, 1942; The Bible and Modern Belief, 1949; Young People's Hebrew History, 1953. Address: Box 73, Forest Hills, L.I., N.Y.

WALLIS, Philip, lawyer; born in N.J., July 9, 1899; s. James Tureaud and Mary Deans (Mayer) W.; student Episcopal Acad., Phila., 1911-14; Gilman Country Sch., Baltimore, 1914-17; A.B., Princeton, 1921; LL.B., U. of Pa., 1924; m. Miriam Roberts Clark, Oct. 22, 1927; children—James Tureaud, George Roberts, John, Robert Clark. Admitted to Pa. bar, 1924, and practiced as employee firm of Dickson, Beitler & McCouch (now Drinker, Biddle & Reath), 1924-31, partner since 1932; mem. bd. dirs. The Pitcairn Co., Wilbur-Suchard Chocolate Co., Inc. Served as pvt., acting 1st sergt., Princeton S.A.T.C., 1918. Mem. bd. Children's Aid Soc. of Pa. since 1939. Mem. Am., Pa. and Phila. bar assns. Episcopalian. Clubs: Philadelphia, Racquet, Sunnybrook Golf, Princeton (Phila.); Cap and Gown (Princeton). Home: 310 Clwyd Rd., Cynwyd, Pa. Office: 117 S. 17th St., Philadelphia.

WALLIS, Robert Norcross, mfg. exec.; b. Fitchburg, Mass., Oct. 6, 1898; s. Robert N. and Pauline (Bergmann) W.; A.B., Dartmouth, 1919, M.C.S., Amos Tuck Sch., 1920; m. Eleanor Chapin Parks, June 18, 1921; children—William Parks, Samuel Gilbert. With Parks Cramer Co., Fitchburg, Mass., 1920-21; treas. E. Stebbin Mfg. Co., Springfield, Mass., 1921-25; with Dennison Mfg. Co., Framingham, 1925—, asst. treas., 1939-54, treas., 1954—, dir., 1952—. Trustee, mem. exec. com. Framingham Union Hosp. Served from pvt. to 2d lt., U.S. Army, 1918. Mem. Controllers Inst. Am. (nat. dir., regional v.p., 1950-53, pres. 1955-56), Nat. Assn. Cost Accountants, Am. Mgmt. Assn. Unitarian. Home: 405 Edmands Rd., Framingham Centre, Mass. Office: 300 Howard St., Framingham, Mass.

WALLIS, Ruth Sawtell (Mrs. W. D. Wallis) ◎ V. 28.

WALLIS, W(ilson) Allen, statistician, economist; b. Phila., Nov. 5, 1912; s. Wilson Dallam and Grace Steele (Allen) W.; A.B., U. of Minn., 1932; student U. of Chicago (fellow), 1933-35, Columbia U. (fellow), 1935-36; m. Anne Armstrong, Oct. 5, 1935; children—Nancy Armstrong, Virginia Dallam. Asst., later asso. economist, Nat. Resources Com., 1935-37; instr. in polit. economy, Yale, 1937-38; asst., later asso., prof. of economics, Stanford U., 1938-46; Carnegie research asso., Nat. Bur. of Economic Research, 1939-40, 1941; dir. of research, Statistical Research Group, Columbia (an Office of Scientific Research and Development project), 1942-46; prof. of statistics and economics, U. of Chicago, 1946—, chmn. com. on statistics, 1949—; dir. Ford Found. Program of U. Surveys on the behavioral scis., 1953-54; dir. Nat. Bur. Econ. Research, 1953—; trustee National Opinion Research Center, 1954—. Cons. Nat. Resources Planning Bd., 1937-44; vice chief of naval operations for air, 1943-44; asst. sec. of navy for air, 1944-45; Naval Ordnance Test Station, 1946; The Rand Corp. since 1946; Nat. Security Resources Bd., 1948-49; Bur. of the Budget, 1950-53, and to Secretary of the Army, 1952-53. Chmn. Sampling Inspection Policy Board, Department of Defense, 1950-54. Fellow Am. Soc. for Quality Control, A.A.A.S., Inst. of Math. Statistics, Am. Statis. Assn.; mem. Internat. Statis. Inst. Am. Econ. Assn., Econometric Soc., Mont Pelerin Soc. (treas., 1949-54), Am. Assn. Univ. Profs., Phi Beta Kappa, Chi Phi, Beta Gamma Sigma. Author: Techniques of Statistical Inference (with others), 1947; Sampling Inspection (with others), 1948; Sequential Analysis of Statistical Data: Applications (with others), 1946; Acceptance Sampling (with others), 1950; Consumer Expenditures in the United States, 1939. Co-compiler: The Ethics of Competition and Other Essays by Frank H. Knight, 1935. Editor: Journal of the American Statistical Assn. since 1950; contbr. to profl. jours. Home: 5760 S. Harper Av. Office: Haskell Hall, University of Chicago, Chicago 37.

WALLNER, Woodruff, fgn. service officer; b. Chatham, N.J., Apr. 7, 1909; s. Louis Woodruff and Doris (Cole) W.; grad. Phillips (Andover) Acad., 1924-27; student Sorbonne U., Paris, 1929-30; A.B., Columbia Coll., m. Gertrude Monica Pickering, Sept. 25, 1944; children—Nicholas, Louise Ann. Fgn. service officer, 1935—, vice consul, Naples, 1935, Barcelona, 1937, Valencia, 1938; 3d sec. embassy, Paris, 1939, Vichy, 1940; interned by Germans, 1942-44; with div. Western European Affairs, Dept. of State, 1944-48, asst. chief, 1946, asso. chief, 1947, 1st sec., then counselor of Embassy, Paris, 1948-52; counselor embassy, Belgrade, 1952-54; polit. adviser to dep. comdr.-in-chief Europe, 1954—. Mem. Delta Psi. Home: Holderness, N.H. Office: Dept. of State, Washington 25.

WALLS, John Abbet, electrical engr.; b. Lewisburg, Pa., Sept. 5, 1879; s. William Cameron and Anna Frick (Slifer) W.; B.S. in E.E., Mass. Inst. Tech., 1899; D.Sc., Bucknell U., 1931; LL.D., Franklin and Marshall Coll., 1951; m. Emmie H. Harman, Oct. 10, 1907. Pres. Pa. Water & Power Co., Balt., until 1951, cons., dir. since 1951. Registered profl. engr. Pa., Md. Fellow, Am. Inst. E.E. (life mem.); mem. Md. Acad. Scis. (chmn. bd. trustees, life mem.), Am. Soc. C.E. (life), A.A.A.S. (life), Engring. Inst. Can., Newcomen Soc., Sigma Chi (life). Clubs: Maryland, Baltimore Country. Home: Sheraton Belvedere Hotel, Balt. 2. Office: Lexington Bldg., Balt. 1.

WALLS, Robert Boen, educator; b. Spirit Lake, Ida., Dec. 24, 1910; s. Charles I. and Althea (Boen) W.; B.E., Minn. State Teachers Coll., 1932; M.S., U. of N.D., 1936; m. Dorothy Ness, July 29, 1933; children—Byron and Nanette (twins), Judith. Supervisor of music East Grand Forks (Minn.) pub. schs., 1932-36; head music dept., N.D. State Teachers Coll., Valley City, 1936-40; asst. prof. music, U. of Ida., 1940-47; prof. of music, dir. of music and head music dept., Ore. State Coll. since 1947. Mem. Am. Assn. Univ. Profs., Nat. Assn. Teachers of Singing, Music Educators Nat. Conf., Phi Mu Alpha Sinfonia. Presbyn. Author: A Pronouncing Guide to French, German, Italian and Spanish (with Archie Jones and Irving Smith), 1945; A Grade Music Handbook, 1940; Choral Tune-Ups (with A. A. Beecher), 1949. Home: 127 N. Sixth St., Corvallis, Ore.

WALLS, William Jacob, bishop; b. Rutherford, N.C., May 8, 1885; s. Edward and Hattie (Edgerton) W.; A.B., Livingstone Coll., Salisbury, N.C., 1908, B.D., 1913; student Columbia U., 1922; A.M., U. of Chicago, 1941; D.D. and LL.D. (hon.), Livingstone Coll. Evangelist, 1899-1905; pastor, Cleveland, N.C., 1905-07; Lincolnton, N.C., 1908-10, Salisbury, N.C. (built Soldiers Memorial Ch.), 1910-13, Louisville, Ky. (built Broadway Temple), 1913-20; editor Star of Zion, Charlotte, N.C., 1920-24; bishop African Meth. Episcopal Zion Ch. in America since 1924, chmn. bd. religious edn. since 1924, chmn. bd. publ. since 1930; residence in Chicago since 1930. Apptd. chaplain, World War I. Chmn. trustees Livingstone Coll.; trustee Gammon Theol. Sem. Recipient Livingstone Coll. oratorical honor medal. Chairman A.M.E. Zion Sesquicentennial, 1946. Delegate Gen. Conf. M.E. Church, South, 1918, M.E. Church, 1928; del. Ecumenical Meth. Conf., London, England, 1921, Atlanta, Ga., 1931, Springfield, Mass., 1947, Oxford, Eng., 1951; v.p. World Meth. Conf., 1951. Mem. president's and war secretary's Am. Clergymen's Comm. to occupied countries in Europe, 1947; mem. exec. bd. National Council Chs. Christ in U.S.A., and mem. comm. cultural and human relations, 1954; del. World Council of Chs., Amsterdam, Holland, 1948, member message and central committees since 1948; vice president Divinity School Alumni, Univ. of Chicago. Trustee United International Christian Endeavor Soc. Mem. Religious Ednl. Assn., Internat. Council Religious Edn., World's Sunday Sch. Assn., Fed. Council Churches of Christ America (general board), Fraternal Council Negro Churches America (treas.), Nat. Comm. Relations of Y.M.C.A. and Churches, (nat. dir.), N.A.A.C.P., American Academy Political Science, National, Negro Business League (chaplain), Phi Beta Sigma. Ind. Republican. Mason, Odd Fellow, K.P., Elk. Author: J. C. Price Educator and Race Leader, Pamphlets, Pastorates and Reminiscences, What Youth Wants, The Dream of Youth. Address: 4736 South Parkway, Chicago, Ill.

WALMER, C(harles) Richard, physician; b. Pittsburgh, Mar. 10, 1911; s. Harry Albert and Alice Smith (Howell) W.; student Staunton (Va.) Mil. Acad., 1926-30; B.S., Washington and Jefferson Coll., 1934; M.D., U. of Pittsburgh, 1938; M.S., U. of Pa., 1940; m. Margaret Ann McDonough, July 2, 1937; children—Tracy Ann, Deborah Lindley. Intern Pittsburgh (Pa.) Hosp., 1938-39; resident Mercy Hosp., 1940-41; pvt. practice medicine, 1941; staff phys. and cons. toxicologist Westinghouse Electric Corp. (all at Pitts.), 1941-46; med. dir. Indsl. Hygrene Found., Mellon Inst. Indsl. Research, 1946-50, mng. dir. since 1950 (sr. fellow Mellon Inst. since 1946), lectr. Sch. Med., U. Pitts., since 1945, Grad. Sch. Pub. Health since 1949; mem. med. staff Braddock (Pa.) Gen. Hosp., since 1943, Presbyn. Hosp. since 1945, Women's Hosp., Pitts., since 1945. Fellow Indsl. Med. Assn. (dir. 1949-52, chmn. health achievement in industry award, 1948-50, chmn. med. edn. and grad. fellow com.), Pitts. Acad. Medicine Am. Coll. Chest Phys. (com. occupational diseases); mem. A.M.A., N.Y. Acad. Medicine, Am. Acad. Occupational Medicine, A.A.A.S., Am. Diabetes Assn., Am. Chem. Soc., Am. Pub. Health Assn., Am. Indsl. Hygiene Assn., Nat. Research Assn., Am. Inst. Mining and Metall. Engrs., World Med. Assn., Am. Inst. Mgmt., Am. Mgmt. Assn., Am. Trudeau Soc., Nat. T.B. Assn., Allegheny County Med. Soc. (chmn. indsl. hygiene sect.), Pa. Med. Soc., Fedn. Social Agencies (mem. health com.), S.A.R., Phi Kappa Psi, Nu Sigma Nu. Mason (32°, K.T.). Clubs: University, Edgewood Country, Medical Directors, Civic (Pitts.); Cosmos (Washington); Chemists (N.Y. City). Home: 334 Maple Av., Edgewood, Pittsburgh 18. Office: Mellon Inst., 4400 Fifth Av., Pitts. 13.

WALMSLEY, James Elliott (wämz'lē), prof. history; b. Mingo, Va., June 24, 1872; s. Rev. Columbus Steele and Harriet See (Stalnaker) W.; A.B., Randolph-Macon Coll., Ashland, Va., 1893, A.M., 1894; Ph.D., Ill. Wesleyan U., 1909; studied U. of Chicago, 1912, 17, U. of Mich., 1937; m. Margaret Burks Kasey, Nov. 25, 1896 (died Dec. 18, 1937); children—Margaret (Mrs. Louis J. Bellus), Frances (Mrs. D. W. Gee), Louise Jordan. Was instr. at Randolph-Macon Acad., Bedford, Va., 1894-96; prof. history and political science, Ky. Wesleyan Coll., 1896-1903, Millsaps Coll., Jackson, Miss., 1903-12; prof. history, Winthrop Coll., Rock Hill, S.C., 1912-25; prof. history and social sci. State Tchrs. Coll., Farmville, Va., 1925-48, now emeritus; extension lectr. U. Va. since 1927. Mem. Hist. Comm. State of S.C.; mem. History Assn. of S.C., Va. Soc. of History Teachers (pres.), Virginia Council for Social Studies (pres. 1941), Am. Historical Association. Southern Historical Association, Acad. of Polit. and Social Science, Academy World Economics, S.A.R., Kappa Alpha, Pi Gamma Mu (nat. chmn.), Pi Kappa Delta (gov. South Atlantic Province), Sigma Pi Rho (exec. counselor). Democrat. Methodist. Mason (Shriner). Club: Lions. Author books, brochures and articles, relating to field. Asso. editor Social Science. Home: 1000A High St., Farmville, Va. ☆

WALMSLEY, Walter Newbold, Jr. (wämz'lī), foreign service officer; b. Philadelphia, Pa., Apr. 4, 1904; s. Walter Newbold and Harriet Hoskins (Preston) W.; grad. Gilman Country Sch., Baltimore, Md., 1922; student Rensselaer Poly. Inst., 1922-24; m. Maria Teresa Sanchez Domenech, Jan. 14, 1936. Clk., Am. consulate, São Paulo, Brazil, 1927, vice consul, 1928-31; vice consul, Aden, 1931-33, Prague, 1933; vice consul, Havana, 1934, consul, 1935-37; consul Pernambuco, 1937; asst. chief, div. of the Am. Republics, Dept. of State, 1941-42; 2d sec. and consul, Rio de Janeiro, 1943; chief, div. Brazilian affairs, Dept. of State, 1944, also acting chief, div. River Plate affairs, Mar.-May 1944; 2d sec. and consul, Lisbon, June 1944-45; 1st secretary, Paris, June 1945. Mem. secretariat, U.N. Conf. on Internat. Orgn., San Francisco, 1945; polit. adv., U.S. del., Preparatory Comm., UN, London, 1945; Nat. War Coll., 1946-47; Councelor Econ. Affairs, Rome, March 1947. Alternate del. Inter-Am. Coffee Bd., 1944; polit. adviser U.S. delegation, Paris Peace Conf., 1946; adviser U.S. delegation to 2d Assembly of Economic Com. for Europe, Geneva, 1947, Multilateral Civil Aviation Conf., Geneva, 1947; spl. asst. to Ambassador-at-large, Dept. State, 1950, to the counselor, 1951; minister Am. Embassy, Rio de Janeiro, 1952; now minister Am. Embassy, Moscow. Mem. Am. Fgn. Service Assn., Delta Phi. Clubs: Metropolitan, Chevy Chase (Washington). Home: 308 Waddington Rd., Birmingham, Mich. Office: American Embassy, Moscow, USSR.

WALN, Nora ◎ V. 28.

WALRATH, Florence Dahl, humanitarian; b. Chicago, Ill., Oct. 18, 1877; d. H. Lawrence and Betsy Louisa (Anderson) Dahl; ed. North Div. High Sch., Chicago, 1892-96; m. William Bradley Walrath, June 29, 1897; children—Hester (Mrs. H. H. Hunter), Helen (Mrs. J. B. Sanborn), Lt. Comdr. William B., II (U.S.N.R.), Gretchen (Mrs. Arthur Oehl). Founder, mng. dir. emeritus The Cradle Society, Evanston, organized in 1923 for the purpose of re-

ceiving and preparing homeless babies for adoption into permanent homes—a work in which she had been engaged for several yrs. prior to 1923. Over 6000 babies adopted in homes in the U.S. and in some foreign countries as result of her work and that of The Cradle Society. Has assisted in development of improved technique for care of babies where considerable number are cared for in one place, resulting in an unusually low death rate. Episcopalian. Home: 1615 Hinman Av. Address: The Cradle Society, 2049 Ridge Av., Evanston, Ill.

WALSER, Don A. ◎ V. 28.

WALSER, Frank, newspaper publisher; b. Wilkes Barre, Pa., Oct. 15, 1910; s. Frank Henry and Sophia (Rimbach) W.; A.B., Lafayette Coll., Easton, Pa., 1933; m. Jane Nicholas, Sept. 30, 1933; children—Frank Henry, Paul Nicholas, Noelle. Co-owner and co-publisher The Plain Speaker and Standard Sentinel, Hazleton, Pa. since 1936. Dir. First Nat. Bank. Dir. Luzerne Indsl. Sch. for Boys, Kis Lyn, Pa. Mem. Am., Pa. newspaper pubs. assn.; Asso. Press of Pa. (pres. 1948-49), Phi Kappa Psi. Presbyterian. Mason. Elk. Club: Kiwanis. Home: Sugarloaf. Office: 21 N. Wyoming St., Hazleton, Pa.

WALSH, Almont Joseph, business exec.; born New Orleans, Jan. 4, 1893; s. Francis Patrick and Sadie Alice (Collings) W.; ed. pub. schs., New Orleans; m. Agnes Lee Fletcher, Sept. 3, 1914; children—Agnes Rosalie (Mrs. John W. Batchelor), Almont Joseph. Pres. and mgr. Colonial Biscuit Co., div. United Biscuit Co. of Am., Pittsburgh, 1929, now pres. Keebler Biscuit Company, Pittsburgh division; dir. United Biscuit Co. of Am. Mem. Pittsburgh Athletic Assn. Episcopalian. Mem. Gourgas Lodge of Perfection. Club: Rotary. Home: 103 Overdale Rd., Forest Hills, Pittsburgh 21. Office: 1801 Forbes St., Pittsburgh 19.

WALSH, D(ennis) J(oseph), Jr., management engr.; b. Pawtucket, R.I., July 2, 1888; s. Dennis Joseph and Mary Ann (Byrne) W.; A.B. cum laude, Harvard Coll., 1911; m. Florence Ruth Dissinger, Apr. 18, 1918; children—Patricia, Richard Brendan. Asso. with H. K. Hathaway, indsl. engring., 1911-17; asst. to prodn. mgr. Larkin Co., Buffalo, 1919-20, United Drug Co., Boston, 1920-21; Sanderson & Porter, engrs. since 1921, partner since 1929. Served with Ordnance Dept., U.S. Army, Supply Div., Washington, 1917-18, A.E.F. in France, 1918-19; final rank, capt., Ordnance Dept., U.S. Army. Professional engr., New York State. Pres. Assn. Cons. Management Engrs., 1946-48. Home: 375 Oakland Beach Av., Rye, N.Y. Office: Sanderson & Porter, 52 William St., N.Y.C. 5.

WALSH, Donald James, newspaper exec.; b. Chgo., Nov. 14, 1899; s. Thomas Joseph and Anna (McCarrick) W.; student Armour Inst. Tech., 1918; m. Jean Riley, Feb. 14, 1929. Sec. to Victor F. Lawson, owner and pub. Chgo. Daily News and founder Asso. Press, 1920-25; various positions Chgo. Daily News, 1920-41; circulation dir. Chgo. Sun, 1942-47; campaign mgr. for Paul H. Douglas as U.S. Senator from Ill., 1948; dir. pub. safety for Ill., 1949-50; circulation dir. Chgo. Am., 1950-52, bus. mgr., 1952—. Home: 7321 South Shore Dr., Chgo. 49. Office: 326 Madison St., Chgo. 6.

WALSH, Edmund (Aloysius), clergyman, educator; b. Boston, Mass., Oct. 10, 1885; s. John Francis and Catherine (Noonan) W.; ed. Boston Coll., and Jesuit sems., at Frederick, and Woodstock, Md., and Poughkeepsie, N.Y.; spl. studies London U., Dublin U., U. of Innsbruck, Austria, and other European univs.; A.B., Ph.D., Georgetown U., A.M., Woodstock; LL.D., U. of Delaware; D.Litt., Georgetown U. Joined Soc. of Jesus (Jesuits), 1902; ordained priest R.C. Ch., 1916; teacher of lit., Georgetown U., 5 yrs.; apptd. dean arts and sciences, Georgetown, May 5, 1918, but called by War Dept. as mem. spl. com. to administer S.A.T.C. to supply officers to U.S. Army; served as asst. ednl. dir. same, N.E. states (32 colls.); resigned Jan. 1, 1919; organized, 1919, and regent Sch. of Foreign Service (Georgetown U.); vice president Georgetown University since 1924. In Europe, 1921-22, making econ. study of schools of polit. science and commerce; also pursuing other studies in France. Entered Soviet Russia in Mar. 1922, for famine relief work, representing Am. Catholics on Am. Relief Administration; named by Vatican, June 1922, dir. gen. Papal Relief Mission to Russia and apptd. rep. to treat with Soviet Govt. regarding Catholic interests in Russia; pres. Catholic Near East Welfare Assn., 1926-31; conducted preliminary negotiations, 1931, for founding of Baghdad College, Baghdad, Irak; assisted, with Dwight Morrow, to bring about peace between Catholic Ch. and Mexican govt., 1929; lecturer, Acad. of Internat. Law, The Hague, 1935, 1939. Consultant, office of chief of counsel, U.S.A., at Nürnberg, 1945-46; mem., The President's Adv. Comm. on Universal Training, 1946-47. Fellow American Geographical Soc.; mem. Am. Economic Association, Council on Foreign Relations. Decorated with Medal of Pub. Instruction (Venezuela), 1921; Comdr. of the Crown (Rumania); Knight Order of Isabella La Catolica (Spain). Club: Cosmos. Author: The Fall of the Russian Empire, 1928; The Last Stand—An Interpretation of the Soviet Five-year Plan, 1931; Ships and National Safety, 1935; Woodcarver of Tyrol, 1935; Total Power, 1948; Total Empire, 1951; also numerous periodical articles on Geopolitics. Lectr. on Russia. Address: Georgetown University, Washington.

WALSH, Ellard A. ◎ V. 27.

WALSH, Emmet M(ichael), bishop; b. Beaufort, S.C., Mar. 6, 1892; s. Thomas Francis and Wilhelmina (Jennerman) W.; ed. Chatham Acad., Savannah, Ga., and St. Bernard's Sem., Rochester, N.Y. Ordained priest, Roman Catholic Ch., 1916; asst. pastor Immaculate Conception Ch., Atlanta, Ga., 1916; pastor St. Theresa's Ch., Albany, Ga., 1917-21, St. Patrick's Ch., Savannah, 1921-22, Immaculate Conception Ch., Atlanta, 1923-27; consecrated bishop of Charleston, S.C., 1927; transferred as coadjutor to bishop of Youngstown, 1949, succeeded as bishop, 1952. Mem. adminstrn. bd., chmn. legal dept. Nat. Cath. Welfare Conf. K.C. Address: 1360 Fifth Av., Youngstown 4.

WALSH, Eugene Lawrence, physician; b. Galesburg, Ill., Jan. 14, 1905; s. Lawrence Monroe and Anstriss Mary (Eastman) W.; student Knox Coll., 1922-24, U. Ill., 1924-25; B.S., Northwestern U., 1927, M.S., 1928, M.B., M.D., 1931, Ph.D., 1932; m. Josephine Donna Clement, Sept. 1, 1932; 1 son, Eugene Lawrence. Attending physician Passavant Meml. Hosp., Chgo.; cons. VA, AEC; med. dir. International Harvester Co.; asst. prof. medicine Med. Sch. Northwestern U. Served from maj. to lt. col. M.C., AUS, 1942-46; lt. col. Res. Diplomate Am. Bd. Internal Medicine. Fellow A.C.P., Am. Coll. Chest Physicians, Am. Pub. Health Assn., Indsl. Med. Assn.; mem. Am. Trudeau Soc., Am. Indsl. Hygiene Soc., A.A.A.S. Home: 1130 Raleigh Rd., Glenview, Ill. Office: 180 N. Michigan Av., Chgo. 1.

WALSH, Floyd E(dward), coll. dean; b. Clarksville, Ia., Mar. 13, 1898; S. Thomas Joseph and Ella Elizabeth (Clark) W.; student Iowa State Teachers Coll., 1915-16; B.S., in Commerce, State U. of Iowa, 1919, A.M., 1920, Ph.D., 1932; student Columbia, summer 1922, U. of Chicago, summer 1929; m. Berneice Catherine Dugher, June 17, 1937. Instructor and asso. in accounting, U. of Iowa, 1920-23, asst. prof. 1924-26; with Haskins and Sells, public accountants, Chicago, 1923-24; prof. of accounting and dean of Coll. of Commerce, Creighton U., since 1926; also dir. of summer session, 1944. Dir. The Creighton Univ. Veterans Surv., 1944-46. Served as pvt. Inf. 1918. Mem. Am. Econ. Assn., Am. Accounting Assn., Soc. for Advancement of Management (pres. Omaha chapter, 1943-44), Mid-West Econ. Association, Nat. Office Mgt. Association, Order of Artus, Phi Kappa, Delta Sigma Pi, Beta Gamma Sigma, Omaha C. of C., Am. Legion, K.C. Democrat. Contbr. to mags. Home: 2869 California St., Omaha, Neb.

WALSH, Sister Frances Marie, educator; b. Kansas City, Mo., Feb. 13, 1893; d. Frank P. and Katherine M. (O'Flaherty) Walsh; student Manhattanville Coll. of the Sacred Heart, N.Y. City, 1911-12; A.B., Webster Coll., Webster Groves, Mo., 1923; A.M., Creighton U., Omaha, 1926. Joined Order of Sisters of Loretto, 1915, took vows, 1917; prin. Nerinx Hall, Webster Groves, Mo., 1925-28; prof. edn., Webster Coll., 1928-31, dean of women, 1931-39; pres. Loretto Heights Coll., Denver, since 1940. Mem. Assn. Am. Colls., Am. Council on Edn., Catholic Ednl. Assn. of Colls., North Central Assn. of Colls. Address: Loretto Heights Coll., Loretto, Colo.

WALSH, Francis W(illiam) ◎ V. 26.

WALSH, Frederick Harper, business exec.; b. N.Y. C., Nov. 26, 1884; s. Thomas Stephen and Sarah (Fagan) W.; student pub. schs., N.Y.C.; m. Rose L. Gants, July 3, 1910 (divorced July 8, 1935); children—Marjorie, Frederick Harper; m. 2d, Dorothy E. Marshall, Aug. 6, 1937. Railroad accountant N.Y. C. R.R., 1898-1906; with H.E. Lesan Advt. Agy., 1906-11, Frank Seaman Advt. Agy., 1911-19; treas. Newell Emmett Co., 1919-49; pres. Cunningham & Walsh, Inc., N.Y.C., 1950-54, chairman of board of directors, 1954—. Director, member exec. com. Nat. Outdoor Advt. Bur. Mason. Club: Union League (N.Y.C.) Home: R.D. Box 261, Pittstown, N.J. Office: 260 Madison Av., N.Y.C. 16.

WALSH, Harold, newspaper editor; b. Freemont Twp., Ia., July 21, 1901; s. Patrick Lawrence and Mary (McCabe) W.; student St. Mary's Coll., Winona, Minn., 1922-23; B.S., Marquette U., 1927; m. Ann Sullivan, Sept. 8, 1932; 1 dau., Patricia Ann. Began as oil news editor N.Y. News Bureau, N.Y. City; became financial editor Los Angeles Times; now author March of Finance column Los Angeles Times. Mem. So. Calif. Financial Newswriters Assn. (vice pres.), Businessmen's Art Inst. (Los Angeles). Republican. Roman Catholic. Club: Los Angeles Press, Balboa Bay. First award, oil painting, Glendale Art Assn., 1952. Home: 1344 Spazier Av. Glendale, Calif. Office: Los Angeles Times, 202 W. 1st St., Los Angeles.

WALSH, Harold Vandervoort, architect; b. New Windsor, N.Y., Sept. 20, 1892; s. George Ethelbert and Anne Vandervoort (Gleason) W.; student Coll. of City of New York, 1909-11; B.Arch., Columbia, 1915; m. Helen Harper Loucks, February 15, 1918; children—Jeanne Vandervoort, Myra-Claire, Winifred. Prof. architecture, Columbia, 1919-35; also cons. architect and writer; mem. faculty, School of Technology, City College, since 1941; directed spl. course of architecture for members Am. Soc. Illuminating Engrs., 1930, 40; architectural consultant on advisory committee that prepared the master plan for future development of campus and buildings for Queens College, N.Y. City, 1940-41; mem. com. on fundamental equipment at Pres. Hoover's Housing Conf., 1931. Awarded Arnold Brunner Scholarship grant for research on industrialization of building, 1954. Enlisted in U.S. Army, 1917; later commd. 2d lt. Ordnance Engrs. at Aberdeen Proving Grounds, officers training camp. Mem. Archtl. League of N.Y., Authors League, N.Y. Assn. Architects, Am. Artists Professional League, Municipal Art Soc., Soc. for Advancement of Engineering Education, New York Society of Architects, Alpha Delta Phi. Democrat. Presbyterian. Club: City Island Yacht (New York). Author: Construction of the Small House, 1922; Understanding Architecture, 1934; Your House Begins With You, 1949. Co-author: Home Study Course for Austin Technical Inst., 1941; Let Us Plan a Peacetime Home, 1945. Contbr. series articles on "Apartment House Construction" in Architecture, 1923-24; many articles to American Architect and Architecture, Pencil Points, House Beautiful, etc. Home: 46 Pilot St., City Island, New York, N.Y.

WALSH, J. Raymond, investment banker; b. Beloit, Wis., Feb. 12, 1901; A.B., Beloit Coll., 1921; student Chgo. Musical Coll.; Ph.D., Harvard, 1934; unmarried. Instr. Am. history, Merrill (Wis.) High Sch., 1923-26; asst. prin., Appleton (Wis.) High Sch., 1928-29; mem. dept. econs., Harvard, 1930-37; trial examiner, Nat. Labor Relations Bd., 1937-38; head dept. econs., Hobart and William Smith Colls., 1938-40; prof. econs., Williams Coll., 1940-42; dir. research and edn. C.I.O. and C.I.O.P.A.C., 1942-44; radio commentator, N.Y.C., 1945—; now mem. firm Morris Cohon and Co., N.Y.C.; advisor to Pres. com. on Social Security, 1935-36; Fed. Reserve Bd., 1937-40, O.P.M., 1942-44, O.P.A., 1942-44. Chmn. N.Y. Citizens Polit. Action Com., 1944-46; vice chmn. Nat. Citizens Polit. Action Commn., 1944-46, Progressive Citizens of Am., Am. Labor Edn. Service, Inc.; dir. at large Nat. Bur. Econ. Research, Inc.; mem. bd. dirs. Urban League of Greater N.Y., Inc., Com. for a Democratic Far Eastern Policy, Freedom House, Consumers League of N.Y., Inc. Mem. Survey Assoc. edn. com., civilian adv. com. of Navy, gen. com. Met. Mus. 75th anniversary, spl. com. 20th Century's Fund Survey Internat. Cartels, sponsoring com. Bur. for Intercultural Edn., orgn. com. Council for Limited World Govt., nat. com. Cabot Memorial Fund (Harvard), Nat. Planning Assn., Am. com. Nat. Sick Fund of Palestine, Inc., Am. Econ. Assn., Royal Econ. Soc., Phi Beta Kappa, Sigma Delta Chi, Delta Sigma Rho. Clubs: Harvard, Century (N.Y.C.). Author: Capital Value of Man; CIO-Industrial Unionism in Action; Explorations in Economics; other articles and book revs. Has appeared on radio forums: Town Meeting of the Air; Wake Up, America; U. of Chicago Round Table; The Author Meets the Critics; Invitation to Learning; People's Platform. Home: 390 First Av., N.Y.C. 10 Office: 42 Broadway, N.Y.C.

WALSH, James A., chmn. Armstrong Rubber Co. Address: 475 Elm St., West Haven 16, Conn.

WALSH, James Augustine, judge; b. Westfield, Mass., Sept. 17, 1906; s. Thomas and Hannah (Shea) W.; student St. Anselm's Coll., Manchester, N.H., 1923-24; LL.B., Georgetown U., 1928; m. Mary Ficca, Feb. 17, 1930; children—James, Georgeanne, Geraldine, Thomas, Michael. Admitted to D.C., Ariz. bars, 1928; practice of law, Mesa, 1928-41; city atty., Mesa, 1936-40; asst. U.S. atty. Dist. of Ariz., 1943; co. atty., Maricopa Co., Ariz., 1943-44; judge Superior Ct., 1945-47; mem. firm Snell & Wilmer, Phoenix, 1947-52; chief counsel Ariz. Code Commn., 1951-52; U.S. dist judge since 1952. Mem. Am., Ariz., Pima Co. bar assns. K.C. Home: 6674 E. Broadway. Office: U.S. District Court, Tucson.

WALSH, James Edward, bishop; born Cumberland, Md., Apr. 30, 1891; s. William E. and Mary (Concannon) W.; A.B., Mt. St. Mary's Coll., Emmittsburg, Md., 1910, LL.D., 1937; student Maryknoll (N.Y.) Sem., 1912-15. Entered Cath. Foreign Missions Soc. of America, Sept. 15, 1912; ordained priest Roman Cath. Ch., Dec. 7, 1915; dir. Maryknoll Prep. Coll., Clarks Summit, Pa., 1916-18; assigned to mission in China, Sept. 8, 1918; apptd. superior, Maryknoll Mission, China, 1919; consecrated titular bishop of Sata and vicar apostolic of Kongmoon, China, May 22, 1927; Superior General Cath. Fgn. Mission Soc., Maryknoll, N.Y., 1936-46; gen. sec. Catholic Central Bur., Shanghai, China since 1948. Founded Little Flower Sem., 1926, and Native Congregation of Sisters of the Immaculate Heart of Mary, 1927, both, Kongmoon, South China. Author: Father McShane of Maryknoll, 1932. Tales of Xavier, 1946; The Man on Joss Stick Alley, 1947; Maryknoll Spiritual Directory, 1947; Church's Worldwide Mission, 1948. Contbr. to The Field Afar Mag. Address: Maryknoll Seminary, Maryknoll, N. Y.

WALSH, John Edward, maj. gen. of Idaho; b. Miami, Mo., June 27, 1898; s. Stephen Silas and Caroline (Kelly) W.; A.B. Coll. of Idaho, 1922; M.S., U. of Idaho, 1932; grad. student summers, U. of Calif., 1938, U. of Wash., 1923, Greeley State Teacher's Coll., 1924-26; m. Ora Yaryan, May 25, 1924; children—Caroline Jane, Edna Janean, Sharon Colleen. Athletic coach, high school instr., principal, pub. sch. adminstr., Idaho public schools, 1922-41, high sch. principal, Nampa, Idaho, 1927-30; supt. of schs., 1930-41. Served in U.S. Navy, 1917-19; commd., capt. F.A., U.S. Army, 1941, and advanced through grades to col., disch. 1946; now maj. gen. and dir. S.S.S. of Ida. Mem. Ida. Edn. Assn. (former pres.). Mason. Elk. Club: Rotary (Boise). Home: 1203 8th St. S., Nampa, Ida. Office: Av. H. and Reserve St., Boise, Ida.

WALSH, John Klaerr, newspaper editor; b. Melbourne, Australia, Mar. 7, 1887; s. Francis Arthur and Rosalie (Klaerr) W.; grad. Scotch Coll. (prep. sch.), Melbourne, 1904, student Eureka (Ill.) Coll. and University of Illinois; M.A., Kalamazoo College; honorary Litt.D., Western Michigan College; married Helen Lucile Faber, October 1, 1913 (died March 21, 1927); children—Jean Klaerr, David Everett; married 2d, Alice Barron, June 17, 1928; stepchildren—Priscilla, Peter (killed in air crash Japan, Dec. 10, 1946), Janet. Came to U.S., 1905, naturalized citizen, 1913. City editor Galesburg (Ill.) Daily Mail, 1908-09; city editor and editorial writer

Peoria (Illinois) Herald Transcript, 1910-12; editor Kalamazoo (Michigan) Gazette, 1912—. Member American Society of Newspaper Editors, Sigma Delta Chi. Presbyterian. Clubs: Rotary, University Press, Park, Nat. Press, Gull Lake Country. Home: Windward Hills Farm, Richland, Mich. Office: Gazette Bldg., Kalamazoo, Mich.

WALSH, J(oseph) Hartt, educator; b. Boston, Apr. 23, 1902; s. Joseph J. and Laura A. (Hartt) W.; B.E., Eau Claire (Wis.) State Teachers Coll., 1927; Ph.B., Ripon (Wis.) Coll., 1927; A.M., U. of Minn., 1934; Ph.D., U. of Wis., 1944; m. Nettie L. Stokes, Sept. 29, 1930. Prin. schs., Arkansaw, Wis., 1924-26, Jr.-Sr. High Sch., Lake Geneva, Wis., 1928-29; prodn. mgr., Textile Mill., Nashville, 1929-30; supt. schs., Fulda, Minn., 1931-34; sr. high sch. teacher, Wausatosa, Wis., 1927-28, 1934-35; supt. schs., Lancaster, Wis., 1935-40; chief ednl. consultant A.A.F. Tech. Training Command, Truax Field, 1942-43; U.S. Navy V-12 coll. training program Univs. of Pa., and Wis., Ia. State Coll., S.E. Mo. State Coll. and Washington and St. Louis univs., 1943-46; asso. prof. edn., Washington U., 1946-48; dean, Coll. Edn., Butler U., Indpls., since 1948. Mem. Am. Acad. Polit. and Social Sci., Nat. Soc. Coll. Teachers Edn., N.E.A., Am. Ednl. Research Assn., Nat. Soc. for Study Edn., Am. Assn. Sch. Adminstrs., Nat. Assn. Secondary Sch. Prins., Phi Delta Kappa, Kappa Delta Pi, Wis. U. Alumni Assn., Ind. State Teachers Assn., Am. Legion. Mason (32°), K.P. Author: Teaching in a Divided World, 1950. Contbr. to World Book Ency.; contbr. articles to ednl. jours. Home: 550 Fairfield Av., Indianapolis 5.

WALSH, Joseph Leonard, mathematics; b. Washington, D.C., Sept. 21, 1895; s. John Leonard and Sallie Ellicott (Jones) W.; grad. Baltimore Poly. Inst., 1912; student Columbia, 1912-13; S.B., Harvard, 1916, Ph.D., 1920; S.M., U. of Wis., 1917; student U. of Chicago, 1916, U. of Paris, 1920-21, U. of Munich, 1925-26; m. Aline Natalie Burgess, July 16, 1931 (divorced); m. 2d Elizabeth Cherry Strayhorn, Apr. 2, 1946. Mem. faculty Harvard since 1915, Sheldon traveling fellow, 1920-21, prof. mathematics since 1935, chmn. dept., 1937-42, Perkins prof. of mathematics since 1946; fellow Internat Edn. Bd., 1925-26, Inst. for Advanced Study, 1934-35. Mem. U.S.N.R.F., World War I; ensign, 1918-19; lt. (j.g.), 1919. Lt. comdr., later capt., U.S.N.R., active duty 1942-46, including 2 years as Navigator of combatant escort aircraft carrier. Fellow A.A.A.S. (vice pres. 1944), American Academy of Arts and Sciences; member Am. Math. Soc. (president 1949-50; v.p. 1937-38), Math. Assn. America (trustee, 1934-36), Nat. Acad. Sciences, Deutsche Math. Verein, Phi Beta Kappa, etc. Methodist. Club: Harvard (Boston). Author or co-author books relating to field; latest publ.: The Location of Critical Points, 1950. Address: Harvard Univ., Cambridge, Mass. ☆

WALSH, Lawrence Augustine, provost; born New York City, N.Y., Aug. 23, 1896; s. Michael J. and Nano (Walsh) W.; diploma, Fordham Prep. Sch. (New York), 1913; student St. Andrew-on-Hudson, Poughkeepsie, N.Y., 1913-17; A.B., A.M., Woodstock Coll., Woodstock, Md., 1920; Ph.D., Gregorian U., Rome, Italy, 1938. Mem. Society of Jesus (Jesuit); ordained priest Roman Cath. Church. Treas. Woodstock Coll., 1930-32; dean grad. Sch. Fordham U., 1932-38; Dean Fordham Coll., Fordham University, 1938-49, provost Fordham University since 1949. Mem. National Cath. Edn. Asso., Middle Atlantic States Asso. of Coll. and Secondary Schs. Home: Fordham U., Bronx, New York, N.Y.

WALSH, Lawrence E(dward), U.S. dist. judge; b. Port Maitland, N.S., Can., Jan. 8, 1912; s. Dr. Cornelius Edward and Lila May (Sanders) W.; brought to U.S., 1914, naturalized, 1922; A.B., Columbia, 1932, LL.B., 1935; m. Maxine Winton, Sept. 5, 1936; children—Barbara Marie, Janet Maxine. Admitted to N.Y. bar, 1936; spl. asst. atty. gen. Drukman Investigation, 1936-38; dep. asst. dist. atty. N.Y. County, 1938-41; asso. Davis Polk Wardwell Sunderland & Kiendl, N.Y.C., 1941-43; asst. counsel to gov. of N.Y., 1943-49, counsel to gov., 1950-51; counsel Pub. Service Commn., 1951-53; gen. counsel, exec. dir. Waterfront Commn. of N.Y. Harbor, 1953-54; judge So. Dist. of N.Y., 1954—. Mem. various emergency and interdepartmental coms., 1943-52. Mem. N.Y. State Bar Assn., Beta Theta Pi. Home: New City, N.Y. Office: U.S. Court House, Foley Sq., N.Y.C. 7.

WALSH, Matthew J. ◎ V. 26.

WALSH, Merrick Kershaw, educator; b. Orangeburg, S.C., Feb. 22, 1903; s. Rev. Thomas Tracy and Mamie Pressley (Fishburne) W.; A.B., U. S.C., 1924, A.M., 1925; student Cornell, 1925-26; Ph.D., Ohio State U., 1934; m. Genevieve Anderson McCaw, June 6, 1930; children—William Kershaw, Thomas Tracy. Tchr. psychology U. S.C., 1926-30, Ohio State U., 1930-32; tchr. psychology U. S.C., 1932-42, prof. since 1946, head dept. psychology and philosophy since 1947. Psychol. cons. Vets. Adminstrn. and social agencies. Dir. Crippled Children Soc. Richland County. Served as psychologist, U.S. Army, 1942-46. Mem. Am. Psychol. Assn., So. Soc. Philosophy and Psychology, S.C. Acad. Sci., S.C. and Richland County mental hygiene socs., Phi Beta Kappa, Phi Delta Kappa. Author of The Kinesthetic Projection Technique, also The Temperament Inventory (both personality tests). Home: 1719 Green St., Columbia, S.C.

WALSH, Raymond Arnold, lawyer; b. St. Louis, Feb. 16, 1913; s. Raymond Arnold and Mary Pauline (Moore) W.; B.S., U.S. Naval Acad., 1936; LL.B., Georgetown University, 1941; married Rosalie Doubet Camalier, July 18, 1936; children—Susan Anne, Mary Ellen, Margaret Eileen, Raymond Arnold. Admitted to D.C. bar, 1940; asst. examiner U.S. Patent Office, 1937-41; practicing lawyer, specializing in patents, trade marks, copyrights, Washingon, 1940—. Served as ensign, USN, 1935-37; maj. U.S. Army, 1941-46. Mem. Am. (mem. trade mark com.), D.C. bar assns., U.S. Trade-mark Assn., Am. Patent Law Assn. (mem. trade mark com.), Washington Patent Lawyers Club, Delta Theta Phi. Home: 17 Primrose St., Chevy Chase, Md. Office: Washington Bldg., Washington.

WALSH, Richard F(rancis), labor union ofcl.; b. Bklyn., Feb. 20, 1900; s. William H. and Catherine B. (O'Toole) W.; student pub. schs., Bklyn. Apprentice electrician Fifth Av. Theater, Bklyn., 1917-18; electrician Met. Theater, 1923-36; mem. local no. 4, Internat. Alliance Theatrical Stage Employes and Motion Picture Operators U.S. and Can., A.F. of L., 1917-24, pres., 1924-26, since 1939, bus. agt., 1926-37, internat. v.p., 1934-41, internat. pres. since 1941; dir. Union Labor Life Ins. Co., Am. National Theater and Acad.; fraternal del. A.F. of L. to 67th conv. Trades and Labor Congress Can., 1948, Brit. Trade Union Congress, 1952; adminstrv. committeeman Labor's League for Polit. Edn. since 1948. Democrat. Roman Catholic. Office: 1270 Avenue of the Americas, N.Y.C. 20.

WALSH, Richard John, author, pub.; b. Lyons, Kan., Nov. 20, 1886; s. Joseph H. and Elizabeth (Haslam) W.; A.B., Harvard, 1907; m. Ruby Hopkins Abbott, Sept. 26, 1908 (divorced, 1935); children—Natalie Abbott, Richard John, Elizabeth; m. 2d, Pearl Sydenstricker Buck, June 11, 1935; adopted children—Richard Stulting, John Stulting, Jean Comfort, Edgar Sydenstricker. Served as reporter Boston Herald, 1907-09; asst. sec. Boston Chamber of Commerce, 1909-12; promotion mgr. Curtis Pub. Co., 1912-16; advertising writer, 1917-22; editor Collier's Weekly, 1922-24; pres. John Day Co., pubs., since 1926; asso. editor Judge, 1927-33; editor Asia Mag. 1933-46; editorial board United Nations World, 1947-49. Mem. Staff U.S. Food Adminstrn., 1917-18. Clubs: Harvard, Dutch Treat (New York). Author: Kidd (verse), 1922; The Making of Buffalo Bill (with Milton S. Salsbury), 1928; also articles and fiction in mags. Edited: The Adventures of Marco Polo, 1948. Home: Hilltown Twp., Bucks County, Pa. Office: 62 W. 45th St., New York, N.Y.

WALSH, Theodore Edwin, univ. prof.; b. Calcutta, India, Sept. 1, 1900; s. Theodore Newton and Edith May (Hillier) W.; A.B., Kings Coll., Cambridge U., Eng., 1921; m. Octavia McNamara, June 14, 1930; 1 son, Peter Newton; came to U.S., 1929, naturalized citizen, 1937. Asst. med. officer, Sarawak, Borneo, 1926-29; instr. oto-laryngology, U. of Chicago, 1931-33, asst. prof., 1933-40; prof. oto-laryngology, Washington U., St. Louis since 1940. Mem. Royal Coll. Surgeons; Licentiate Royal Coll. Physicians, St. Thomas' Hosp., London. Fellow American Laryngological Association; member A.M.A., American Otol. Society, Acad. Ophthalmology and Oto-laryngology, Am. Laryngol., Rhinol. and Otol. Soc., Inc. (editor Transactions). Editor of Laryngoscope. Home: 9 Twin Springs, St. Louis 17. Address: 640 S. Kingshighway, St. Louis.

WALSH, Thomas Gillespie ◎ V. 26.

WALSH, Walter White, lawyer; b. New Haven, June 1, 1906; s. Walter J. and Sarah A. (White) W.; A.B., Yale, 1929, LL.B., 1931; m. Beatrice L. Schum, Nov. 23, 1932; children—Walter John, Brian Richard, Robert Kevin. Admitted to Conn. bar, 1931, N.Y. bar, 1949; asst. atty. gen. Conn. State, 1936-42, tax commr., 1942-48; pvt. law practice, New Haven, since 1931; partner Chapman, Bryson, Walsh & O'Connell, N.Y. City and Washington, since 1949; vice president, director Excello Corporation of New Haven and Corpus Christi, Texas; treasurer, director Taft Pharmacy, Inc.; sec., treas., dir. Taft Pharm. Co., Inc. Director of Federal Tax Forum, 1953—. Member of Conn. State Legislature, 1935-36. Trustee, legal advisor Hospital of St. Raphael, New Haven. Mem. New York State, Am., Conn. State and New Haven Co. bar assns., Conn. State C. of C. New Eng. Tax Ofcls. Assn. (pres. 1944), Nat. Tax Assn. (exec. com. 1945), Nat. Assn. Tax Adminstrs. (pres. 1946-47; chmn. nat. com. renegotiation fed. war contracts during World War II), Fedn. Tax Adminstrs. (bd. trustees 1946-47), Controllers Inst. Am. (legal advisor nat. com. state and local taxes), Fed. Tax Forum, Inc. (pres. 1952-53). Clubs: Mory's Association, Graduates, Knights of St. Patrick (New Haven); Yale (N.Y. City); University (Hartford, Conn.). Home: 56 Woods Lane, Scarsdale, N.Y. Offices: 30 Broad St., N.Y. City 4; also 157 Church St., New Haven; 1001 Connecticut Av., Washington.

WALSH, William Concannon, lawyer; b. Cumberland, Md., Apr. 2, 1890; s. William Edward and Mary (Concannon) W.; A.B., Mt. Saint Mary's Coll., Emmitsburg, Md., 1910; LL.B., Cath. U. Law Sch., Washington, D.C., 1913; hon. LL.D., Mt. Saint Mary's Coll., 1930; m. Sarah Elizabeth Nee, June 1, 1929; children—William, Sarah Elizabeth. Admitted to Md. bar 1913, and engaged in practice at Cumberland since 1913 except when otherwise engaged; served as city atty., 1920-21; asso. judge 4th jud. circuit Md., 1921, chief judge and mem. Court of Appeals, Md., 1924-26; state ins. commr. Md., 1931-35; attorney general Maryland for term 1938-42 and re-elected in 1942 for a 4-year term; resigned June 1945, to become mem. firm Miles, Walsh, O'Brien & Morris, Baltimore and Cumberland, Md.; mem. bd. dirs. Liberty Trust Co., Kelly-Springfield Tire Co., Cumberland. Served as pvt. and corpl. inf. Md. Nat. Guard, on Mexican border, 1916; sergt. to 1st lt. inf., U.S. Army, 1917-19, with A.E.F. in France; served in machine gun company, 113th Inf., 29th Div. Del. to Dem. Nat. Convs., 1924, 28, 32, 40, 44; chmn. Dem. state conv., 1922. Member of the Red Cross Bd. for Allegheny County, Md. Member bd. dirs. Allegany Hosp., Cumberland, Md. Member Am. (ho. dels. 1948-49, 1952-55), Md. State (pres. 1948-49), Balt. City, Allegany Co. bar assns., Am. Judicature Soc. (dir.), Md. Hist. Soc. Democrat. Roman Catholic. K.C., Elk. Club: Country. Home: 811 Windsor Road. Office: Liberty Trust Bldg., Cumberland, Md.

WALSH, William E(arl), life ins. exec.; b. Salem, N.Y., Apr. 26, 1897; s. John and Margaret (Powers) W.; student Carlton Acad., 1911-15, Cornell, 1916-17. Joined Equitable Life Assurance Soc. of U.S., 1921, v.p. since 1949. Home: Park Av., Metuchen, N.J. Office: 393 7th Av., N.Y.C. 1.

WALSH, William Robert, lawyer, bus. exec.; born Port Huron, Mich., Feb. 18, 1886; s. Thomas and Mary (Fleming) W.; student Port Huron High Sch. LL.B., University of Michigan, 1908; married Rose O'Sullivan, November 29, 1917 (deceased March 27, 1952), children—Rosemary, Sister Rose Michaeleen, William Robert, Nan, Mary-Josephine, Joseph F.; married 2d, Marie Bourneuf, May 24, 1954. In practice of law in Port Huron since 1908; gen. counsel, dir. and v.p. Mueller Brass Co. since 1932; mem. legal firm Walsh, Walsh and O'Sullivan; counsel Michigan Nat. Bank, Port Huron office, Louis Foster Lumber & Builders Supplies Co., John L. Fead & Sons, Knitting Mills, Dunn Paper Co., F. Yeager Bridge & Culvert Company. Served as 2d lieutenant and 1st lt. and on detail as judge adv. of gen. and special courts, also as asst. to judge adv., 14th Div., Camp Custer, Mich., 1917-18. Republican. Roman Catholic. K.C., Elk. Club: Lawyers (U. of Mich.). Home: 1906 Military St. Office: Michigan Nat. Bank Bldg., Port Huron, Mich.

WALSTER, Harlow Leslie ◎ V. 27.

WALSTON, Ernest Baty, educator; b. Milton, Vt., Feb. 5, 1908; s. Fred A. and Alma (Sawyer) W.; B.S., U. of Vt., 1929; Ed.M., Harvard, 1938; m. Edith M. Elwell, June 30, 1934; children—Joan Roberta, Dana Ernest. Instr., prin., Farm and Trades Sch., Boston, 1929-37; instr., dir. ednl. guidance high sch., Long Branch, N.J., 1939-41; prin. East Greenwich (R.I.) Sr. High Sch., 1942-43; sr. counselor Harvard Vet. Guidance Center, 1945-46, asst. to dean, Harvard Grad. Sch. Edn., 1946; prof. guidance, chmn. guidance dept., Boston U. since 1946. Mem. Nat. Vocational Guidance Assn., Am. Assn. U. Profs., Harvard Teachers Assn., Phi Delta Kappa. Methodist. Office: 785 Commonwealth Av., Boston.

WALSTON, Vernon C., business exec.; b. Perry, Okla., Jan. 8, 1906; s. William H. and Alvena B. (King) W.; student pub. schs. Cal.; m. Nella Bernardelli, Jan. 15, 1931; children—Carl Rex, Jack Hanley. Bank clk. Bank of Am., Visalia, 1924-26; trader Transamerica Corp., 1926-31; sr. partner Walston & Co., San Francisco, 1932—. Mem. N.Y., San Francisco stock exchanges. Home: 819 Holly Rd., Belmont, Cal. Office: 265 Montgomery St., San Francisco 4; also 35 Wall St., N.Y.C.

WALSTROM, Joe Davis, fgn. service officer; b. Jacksonville, Ill., Sept. 3, 1905; s. John Anthony and Jessie Louise (Davis) W.; A.B., George Washington U., 1928; m. Mary Elizabeth Baker, June 28, 1940; children—David Rhys, Ann Elizabeth. Asst. trade commr., Guatemala City, 1928-29; asst. to v.p. Pickwick Latin Am. Airways, Mexico City, 1930; asst. trade commr., Bangkok, 1930-33; field investigator A.A.A., Washington, 1933-35; asst. trade commr. and asst. comml. attaché, Buenos Aires, 1936-43; asso. chief, aviation div., Dept. State, 1943-46; sec. U.S. delegation Chicago Internat. Aviation Conf., 1944; comml. attaché, New Delhi, 1947-49; became counselor for econ. affairs, Buenos Aires, 1949; now assigned NATO, Paris. Address: care Foreign Service, Dept. State, Washington 25.

WALTARI, Mika (wal-ta're), author; b. Helsinki, Sept. 19, 1908; s. Toimi Armas and Olga Maria (Johansson) W.; M.A., Helsinki U., 1929; m. Marjatta Luukkonen, Mar. 8, 1931; 1 dau., Satu. Editor, Suomen Kuvalehti, weekly illustrated mag., 1935-38; with editorial office Finnish State Information Bur., 1939-40, 1941-44. Author: The Egyptian, 1949; The Adventurer, 1950; The Wanderer, 1951; A Stranger Came to the Farm, 1952; The Dark Angel, 1953; novels and plays. Recipient lit. prizes, Finland, 1934, 35, 50. Mem. exec. com. Finnish Authors' Soc., 1930-45; Moonscape, 1954. Club: P.E.N. (Finland). Home: 13 Tunturikatu, Helsinki, Finland.

WALTER, Allan Wylie, corp. exec.; b. Princeton, Ill., Jan. 23, 1903; s. Hart Edgar and Edith (Wylie) W.; grad. Culver Mil. Acad.; Ph.B., U. Wis., 1924; M.B.A., Harvard, 1927; m. Elisabeth Walker, June 27, 1936; children—Alexander Wylie, Donald Walker, Alison Ann. Vice-pres. finance and controller Pullman, Inc., and various subsidiaries, 1950—. Trustee Taxpayers' Fedn. of Ill. Mem. Controllers Inst., Culver Alumni Assn. (pres. 1935-36; dir.), Delta Kappa Epsilon, Phi Kappa Phi. Republican. Presbyn. Clubs: Harvard (N.Y.C.); University, Chicago; Executives (Chgo.); Kenilworth (Ill.); Westmoreland Country (Wilmette, Ill.). Home: 115 Robsart Rd., Kenilworth, Ill. Office: 79 E. Adams St., Chgo. 3.

WALTER, A(rthur) Henry, lawyer, govt. ofcl.; b. Blaine, Ky., Apr. 19, 1899; s. Monroe Madison and Ann (Patrick) W.; LL.B., George Washington U., 1923, LL.M., 1924; m. Melissa Boyer, May 18, 1951.

Admitted to D.C. bar, 1923; practiced in Washington and N.Y.C., 1926-37; atty. and examiner ICC, 1937-48, dir. bur. inquiry, 1948-54, dir. bur. inquiry and compliance, 1954—. Republican. Methodist. Mason. Club: Washington Golf and Country. Home: Route 2, Herndon, Va. Office: Interstate Commerce Commn., 12th and Constitution Av., Washington 25.

WALTER, Bruno, orchestra condr.; b. Berlin, Germany, Sept. 15, 1876; ed. Stern Conservatory of Music; Mus.D., hon., U. Edinburgh, U. So. Calif.; m. Elsa Wirthschaft, May 2, 1901; 1 dau., Lotte W. Lindt. Began career at Cologne Opera House, 1893; with various opera houses until 1898, Riga, 1898-1900, Royal Opera, Berlin, 1900; Imperial Opera, Vienna, 1901-12; gen. music dir. Munich Opera, 1912-22, Municipal Opera, Berlin, 1925-29; condr. Leipzig Gewandhaus, 1929-33, Vienna State Opera, 1935-38; guest condr. Covent Garden Opera (London), Met. Opera (N.Y.), Salzburg Music Festival, Edinburgh Music Festival, also N.Y. Philharmonic and other symphony orchestras throughout U.S. and Europe; mus. adviser Philharmonic-Symphony Soc. of N.Y., 1947-49. Comdr. French Legion of Honor, Grand Officer Dutch Order of Orange-Nassau. Author: Gustav Mahler, 1937; Theme and Variations, 1946. Address: care Philharmonic-Symphony Society of N.Y., 113 W. 57th St., N.Y. City.

WALTER, Carl W(aldemar), surgeon; b. Cleve., Nov. 30, 1905; s. Carl F. and Leda (Scheidemantel) W.; A.B. cum laude, Harvard, 1928, M.D., 1932; m. Margaret H. Davis, 1929; children—Carl Elliot, Martha Ann, David Alan, Alice Virginia, Linda Elaine, Margaret Jane. Surg. house officer, Peter Bent Brigham Hosp., Boston, 1933-34, Harvey Cushing Fellow, 1934-35, jr. asso. in surgery, 1936-37, asst. in surgery, 1937, jr. asso. in surgery, 1937-40, asso. in surgery, 1940-44, sr. asso. in surgery, 1944-50, surgeon 1951—; cons. in surgery Framingham Hosp., 1946, Children's Med. Center, 1949; mem. med. staff Harvard Med. Sch., 1935—, asso. clin. prof. surgery, 1951—; pres., dir. Fenwall, Inc., Ashland, Mass., 1940—; v.p., director research Fenwal Labs., Framingham, 1948—; v.p. Fenwall Electronics, Inc., Ashland, 1955—; dir. Millipore Filter, Watertown, Mass. Diplomate Am. Bd. Surgery. Fellow A.C.S. (del. com. hosp. operating rooms Nat. Fire Protection Assn.); mem. Mass. Med. Soc. (mem. council for supervision A.R.C. blood program), Am. Soc. Exptl. Biology and Chemistry, Boston Surg. Soc., Boston Med. Library, Boston Orthopedic Club, Sigma Xi. Author: Aseptic Treatment of Wounds, 1948. Home: 91 Highland St., Holliston, Mass. Office: 721 Huntington Av., Boston 15.

WALTER, Erich A(lbert), educator; b. Zanesville, O., July 5, 1897; s. Waldemar Alexander and Selma (Gundert) W.; A.B., U. of Mich., 1919, A.M., 1921; m. Meta Marie Henne, Aug. 24, 1922; children—Marie (Mrs. Howard R. Goodhew), Erich, Edward (deceased). Instructor rhetoric University of Mich., 1919, advancing to asso. prof. English and asso. dean, coll. lit., science, and arts, 1945; instr. rhetoric Mich. State Normal, summer 1921, asst. prof. summer 1923; chmn. academic counselors, U. of Mich., 1936-38, prof., 1947—, dean of students, 1947-53, assistant to the president, 1953—. Mem. board trustees, Ann Arbor Pub. Schs., 1933-39 (pres., 1938, 39); mem. bd. dirs. Cranbrook Sch. for Boys, Bloomfield Hills, Mich., 1946-53, sec., 1949. Mem. Ann Arbor C. of C. (bd. dirs. 1949—), Nat. Assn. Student Personnel Adminstrs. Modern Lang. Assn., Nat. Council Teachers of English, Mich. Coll. Assn., Am. Assn. Univ. Profs., Schoolmasters Club, Phi Kappa Phi. Clubs: Quadrangle, University. Editor: University Readings (with C. D. Thorpe), 1931; Bibliography of Contemporary Literature, 1932-37 (English Journal); Essay Annual, yearly volumes from 1933-41; Toward Today, 1938. Home: 1016 Michigan Av., Ann Arbor, Mich.

WALTER, Francis Eugene, congressman; b. Easton, Pa., May 26, 1894; s. Robley D. and Susie E. W.; student Princeton Prep. Sch., 1910-12, Lehigh Univ., 1912-14; A.B., George Washington U.; LL.B., Georgetown U., 1919; m. May M. Doyle, Dec. 19, 1925; children—Barbara, Constance. Admitted Pennsylvania bar, 1919; in practice at Easton; solicitor Northampton County, 1928-33; mem. 73rd to 82d Congresses 20th Pa. Dist., 83d-84th Congresses, 15th Dist. V.p. Broad St. Trust Company Phila.; director Easton National Bank. Lt. Comdr., Naval Aviation Res. Corps. Trustee Easton Hosp. Member Phi Delta Theta, Phi Alpha Delta, Pi Gamma Mu. Democrat. Lutheran. Mem. Elks, I.O.O.F., Jr. Order United Am. Mechanics, Eagles. Home: 806 Hamilton St. Office: Drake Bldg., Easton, Pa.

WALTER, Frank J., hospital adminstr. b. Cripple Creek, Colo., Apr. 19, 1900; s. Frank and Sarah (Cannon) W.; A.B., U. of Colo., 1922; grad. work in personnel management, Denver U., 1940; m. Nancy Louise Sherman, Dec. 24, 1922 (dec.); children—Frank Sherman, Martha; married second Gwendolyn Holland, 1952. With the Public Serv. Co. of Colo., 1923-24; bus. mgr., U. of Colo. Sch. of Medicine and Hospitals, 1924-29; adminstr., Saint Luke's Hosp., Denver, Colo., 1929-45; adminstr. Good Samaritan Hosp., Portland, Ore., since 1945; lectr. U. Calif. Sch. Hosp. Adminstrn., 1949-51; consultant Modern Hosp. since 1934. Trustee N.W. Hosp. Service Blue Cross, 1945-51, treas., 1948-51. Pres. Denver Hosp. Council, 1939-40; sec. Mid-West Inst. for Hosp. Adminstrs., 1941; mem. professional adv. com. on Vocational Rehabilitation, Fed. Security Agy., 1944-51. Hosp. rep. indsl. adv. com. W.P.B. Bd., Govt. div., 1944; exec. com. Colo. Civil Def., 1941-45; mem. hosp. licensing com. State Bd. Health Ore., 1947-51, chmn., 1951; mem. hospital advisory committee National Foundation Infantile Paralysis, 1947-52. Charter member American College Hospital Adminstrs. (pres. 1950-51); mem. Am. (pres. 1944), Mid-West (pres. 1935, trustee 1936-42-44), Colo. (treas. 1926-28, sec. 1928-31, trustee 1933-40) and Ore. (trustee 1946-49, pres. 1949-50) hosp. assns., Phi Delta Theta. Episcopalian. Mason (32°). Clubs: Rotary, Multnomah Athletic. Contributor of various articles on hospital administration and management. Home: 2873 N.W. Shenandoah Terrace. Office: Good Samaritan Hospital, Portland, Ore.

WALTER, Harold J(ohn), mfr.; b. Pueblo, Colo., Sept. 10, 1900; s. Martin and Mary (Mesang) W.; B.A., U. Colo., 1922; m. Dorothy Root, June 21, 1921; children—Mary Jane, Dorothy Deborah, Harold John Jr. Pres. Asso. Industries Mass., 1948-49, Uxbridge (Mass.) Coop. Bank since 1933; dir. Mass. Mutual Life Ins. Co. since 1946, Arkwright Mutual Firest Ins. Co. since 1947; pres., treas. Bachman Uxbridge Worsted Corp. since 1932; v.p. Blackstone Nat. Bank since 1932; trustee Uxbridge Savs. Bank since 1930. Trustee Northeastern U. Served as pvt., U.S. Army, 1918. Mem. Research Commn. Q.M. U.S. Mem. Nat. Assn. Mfrs., Nat. Assn. Woolen and Worsted Mfrs. Republican (del. nat. conv., 1947). Unitarian. Home: 220 Mendon St. Office: Depot St., Uxbridge, Mass.

WALTER, Henry G., steel exec.; b. Chicago, Ill., Aug. 31, 1895; s. Gottfried and Sophie (Lautenschlager) W.; grad. Northwestern, 1917; student night sch., Walton Sch. Commerce, 1921; m. Laura Fickenwirth, Apr. 9, 1917; children—Howard, Gloria. Public accountant, 1917-24; pres. Midwest Incinerator Corp., 1924-30; treas. Gerrard Steel Strapping Division, 1930-34, president 1930-34, (a U.S. Steel division) since 1934. President-dir. Nachusa Lutheran Home for Children. C.P.A., 1917. Mem. Am. Iron and Steel Inst., Chicago Assn. Commerce. Clubs: Illinois Athletic, Union League, Butterfield Country. Interested in juvenile delinquency. Home: 2918 N. Kenneth Av., Chicago 41. Office: 2915 47th St., Chicago 32.

WALTER, Henry Glendon, Jr., lawyer; b. N.Y. City, Sept. 24, 1910; s. Henry Glendon and Theresa Grace (Waring) W.; A.B., Columbia, 1931, LL.B., 1934; m. Madelin Thayer Kudner, May 4, 1949. Admitted to N.Y. State bar, 1934; practiced with Cravath, Swaine & Moore, N.Y. City, 1934-44, partner Fulton, Walter & Halley since 1945; director Heyden Chemical Corporation, Fulfillment Corporation of America, St. Maurice Chemicals, Ltd., Montreal, Can. Mem. Phi Beta Kappa. Clubs: University, River, Deepdale Golf (N.Y. City). Home: 124 62nd St., N.Y. City 21. Office: 30 Rockefeller Plaza, N.Y. City 20.

WALTER, L. Rohe, govt. ofcl.; b. Dayton, O., June 18, 1906; s. Joseph C. and Ida (Rohe) W.; B.A., Miami U., 1927; m. Marian Bath, 1927. Dir. advt., pub. relations Flintkote Co., N.Y.C., 1935-50; lectr., sch. bus. Columbia, 1946-49; editor in chief McGraw-Hill Library Bus. Management since 1948; creative exec. Kudner Advt. Agy., N.Y.C., 1951-52; spl. asst. to postmaster gen., charge pub. relations, since 1953. Served as comdr. U.S.N.R., 1942-45. Mem. Assn. Nat. Advertisers (dir. 1947-50), Pub. Relations Soc. Am. (gov. 1948-49). Clubs: Mil.-Naval, Sales Execs. (N.Y.C.). Author: Effective Marketing, 1938; Direct Mail Advertising (with Frank L. Egner), 1939. Home: 1223 30th St., Georgetown, Washington 7. Office: Post Office Dept., Washington 25.

WALTER, Martha ◎ V. 28.

WALTER, M(artin) E(mmet), editor; born Mt. Carmel, Ill., Dec. 10, 1892; s. Martin and Louise (Gould) W.; Ph.B., U. of Notre Dame, 1914, M.A., 1915, LL.B., 1916; m. Alfreda Winkler, Oct. 23, 1924. Admitted to Ill. Bar, 1917; reporter Houston Chronicle, 1922-24, city editor, 1924-45, managing editor, 1945-48, editor, since 1948. Vice chmn. Houston Planning Commn. Served as lieut., 36th div., U. S. Army, France, World War I. Decorated Croix de Guerre. Democrat. Catholic. Knight of St. Gregory. Clubs: Houston, Rotary, Serra, Notre Dame. Home: 302 Terrace Dr. Office: Houston Chronicle, Houston.

WALTER, Paul Alfred Francis, banker, author; b. Berlin, Germany, Sept. 29, 1873; s. Carl August and Emilie (Schultz) W.; came to U.S., 1883; ed. Moravian Parochial Sch., Bethlehem, Pa.; m. Clara Stauffer, Jan. 1, 1896; children—Dorothy Mae, John Koplin Stauffer, Paul Alfred Francis, Constance Clara, Peter Frank (dec.). Founder, 1904, and editor South Bethlehem Daily Globe; formerly editor Bangor (Pa.) Daily News, Santa Fe Daily New Mexican; now editor El Palacio and New Mexico Hist. Rev.; pres. First Nat. Bank, Sante Fe 1933-49, ret. as pres. now dir., asst. chmn., sec. bd. Postmaster Sante Fe, 1902-09; Supreme Court reporter, 1908-12; cenus supervisor for N.M., 1910. Treasurer of Museum of N.M., also pres. Sch. Am. Research; regent Mus. of N.M. Mem. N.M. Bankers Assn. (ex-pres.), Am. Bankers Assn., Am. and N.M. bar assns., A.A.A.S., N.M. Assn. for Science (pres. 1916-17), N.M. Hist. Soc. (pres.), Archeol. Inst. of America (vice pres.), N.M. Archeol. Soc. (trustee). Republican. Presbyterian (elder). Club: Santa Fe Rotary (pres. 1941). Author: The Land of Sunshine, 1904; The Cities That Died of Fear, 1916; Yesterdays in the Spanish Southwest, 1929; also numerous mag. and newspaper articles. Home: 639 E. Palace Av. Office: The Plaza, Santa Fe, N.M.

WALTER, Paul Alfred Francis, Jr., univ. prof.; born Santa Fe, N.M., Apr. 23, 1901; s. Paul A. F. and Clara (Stauffer) W.; A.B., Stanford, 1921, M.A., 1933, Ph.D., 1937; m. Valyne Gazley, Jan. 28, 1922; children—Paul A. F., Constance (Mrs. J. K. Culbertson). Newspaper reporter, 1921-29; asst. dir. Sch. of Am. Research, Santa Fe, N.M., 1929-30; instr. journalism U. of N.M., 1930-37, asst. prof. of sociology, 1937-45, asso. prof., 1945-46, prof. sociology since 1946; vis. prof. Boston U. and Oberlin Coll., 1945, Stanford, 1949. State information officer, O.P.A., N.M., 1943-44. Mem. Am., Southwestern Sociol. Socs., Soc. Study Social Problems. Am. Assn. U. Profs., Phi Kappa Phi, Alpha Kappa Delta, Alpha Sigma Phi. Author: (with J. C. Knode) An American Philosophy of Education, 1942; (with J. S. Roucek and assos.) Sociological Foundations of Education, 1942, Social Control, 1947; The Social Sciences, 1949; Race and Culture Relations, 1952; also numerous articles. Home: 2126 E. Lead Av., Albuquerque, N.M.

WALTER, Robert Isadore, M.D.; b. Hartford, Conn., Nov. 20, 1907; s. Lewis and Jennie (Brightman) W.; B.S., Trinity Coll., Hartford, 1928; M.D., U. of Rochester, 1932; m. Robin Radin, Oct. 15, 1940; children—Nan, Emily. Intern Strong Memorial Hospital, Monroe County Hospital, 1932-34, New York Lying-In Hospital, 1934-35, Cornell Univ.; resident Mt. Sinai Hosp., New York, 1935-37; in private practice since 1937; associate attending obstetrics and gynecology Mt. Sinia Hospital; mem. staff Sydenham Hospital, New York City; instr. post graduate study gynecology and endocrinology, Columbia. Served as maj., U.S. Army, Sept. 1942-45; disch. Oct. 13, 1945. Diplomate Nat. Bd. Med. Examiners, Am. Bd. Obstetrics and Gynecology. Fellow A.C.S.; member A.M.A. Democrat. Contbr. clin. and scientific publs. to A.M.A. and surg. jours. Home: Hotel des Artistes. Office: 59 E. 78th St., N.Y.C. 21.

WALTERS, Basil L., newspaper editor; b. Frankfort, Ind., May 3, 1896; s. Fred and Nancy (Fisher) W.; student Indiana University, 1914-17, Doctor of Laws, 1954; married Reah Elizabeth Handy, October 3, 1923; children—Nancy Elizabeth, Tom Frederick, James Handy. Began as reporter Richmond (Ind.) Palladium, 1915; editor U.S. Army Newspaper, Camp Crane, 1917, Milan, Italy, 1918; telegraph editor Indianapolis Star, 1920-21, Milwaukee Journal, 1921-28; asst. mng. editor Des Moines Register and Tribune, 1928-31, mng. editor, 1931-37; editor Minneapolis Star, 1937-39; editor Minneapolis Star-Journal, 1939-41; exec. editor and v.p. Minneapolis Star-Journal and Tribune, 1941-44; exec. editor Knight Newspapers Inc. (Chicago Daily News; Detroit Free Press; Akron Beacon Journal and Miami Herald), 1944—; v.p. Chicago Daily News, November, 1952—. Mem. exec. com. Asso. Press Mng. Editors Assn., 1936, 1940-41; pres. 1941-43; dir. Am. Soc. of Newspaper Editors (pres. 1953-54); mem. Allied Newspaper Council, 1943. Served as sergt., U.S. Ambulance Service, attached to Italian Army, World War I. Fellow Sigma Delta Chi, Lambda Chi Alpha. Conglist. Mason. Club: Tavern. Home: 225 Leicester Rd., Kenilworth, Ill. Office: Chicago Daily News, Chicago 6, Ill.

WALTERS, Carl, ceramic sculptor; b. Fort Madison, Ia., June 19, 1883; s. Nelson Peter and Emily Elizabeth (Larson) W.; student Minneapolis Art Sch., 1905-07, Chase Sch. of Art and Henri Sch. of Art (New York), 1908-09; m. Helen Lawrence, 1912. Designed and executed glass doors in Whitney Museum. Represented in Met. Museum of Art, Whitney Museum of Am. Art, Art Inst. Chicago, Minneapolis Inst. of Arts, Portland (Ore.) Art Assn., Detroit Inst. of Arts, Davenport (Ia.) Municipal Art Gallery, Cincinnati museums, Museum of Modern Art, N.Y. City, Phillips Memorial Gallery, Washington, D.C., Pennsylvania Academy Fine Art, Philadelphia, Pa. Awarded Guggenheim fellowship, 1936 and 1937; purchase prize Metropolitan Museum, 1942. Home: Woodstock, N.Y.

WALTERS, Émile, landscape artist; b. Winnipeg, Can., Jan. 31, 1893; s. Paul and Bjorg (Jonsdottir) W.; brought to U.S., 1898, now naturalized citizen; ed. Art Inst. Chicago; Pa. Acad. Fine Arts; Tiffany Foundation; m. Thorstina Jackson, 1928. Exhibited at prin. museums of U.S., also in Can. and London. Specialist in Icelandic paintings. Represented in permanent collections of large galleries and museums in U.S., Canada, Luxembourg, Paris, Dublin, Glasgow, Melbourne, Helsinki, Reykjavik, latest being: Harp of the Valkyries, Glasgow (Scotland) Art Gallery; eight paintings Theodore Roosevelt Assn., Oyster Bay, N.Y., U. Mus., Bankok. Recipient numerous prizes and honors. Member Fellowship Pa. Academy Fine Arts, Louis Comfort Tiffany Foundation Art Guild, Art Students League of Chicago, Alpha Sigma Phi (hon. life). Clubs: Canadian of New York (life), New York Explorers (active mem.). Home: Lythend Farm, R.F.D. 2, Poughkeepsie, N.Y. ★

WALTERS, Frederick J(ames), automobile dealer; b. N.Y.C., Feb. 18, 1906; s. Frederick J. and Laura Patricia (O'Connor) W.; A.B., Princeton, 1927; m. Virginia Cross, Jan. 18, 1934; children—Rosa Lee, Virginia Louellen, Frederick James (dec.), James Anthony. With Gen. Motors Corp., 1927-45, asst. dir. indsl. and employee relations, 1942-45; mem. exec. staff Gen. Electric Co., 1945-46; v.p. Hotpoint, Inc., 1946-52; v.p. marketing Packard Motor Car Co., 1952; now pres., gen. mgr. Fred Walters Oldsmobile, Newark. Chmn. automotive div. United Appeals, Newark. Mem. Oldsmobile Nat. Dealer Council. Clubs: Baltusrol Golf, Maplewood Country, Princeton of the Oranges. Author: Handbook for District Representatives, 1939; A Summary of Veterans' Reemployment Rights, 1944. Home: Llewellyn Park, West Orange, N.J. Office: 75 First St., Newark 7.

WALTERS, Herbert Sanford, banker, Dem. Nat. committeeman; b. Leadville, Tenn., Nov. 17, 1891; s. John Milo and Lula (Franklin) W.; student Car-

son Newman Coll., Jefferson City, Tenn., 1907-03, Castle Heights, 1909-10, Univ. of Tenn., 1917; m. Sarah Ruckman Lockridge, July 17, 1929. Engring. dept. C.M. & St.P. Ry., Milwaukee, 1911-14, Ill. Central R.R., Chicago, 1914-16; partner, Harrison, Walters & Prater, Morristown, Tenn., 1926, pres. Walters & Prater, Inc., gen. contractors, since 1922; pres. Hamilton Nat. Bank, Morristown, Tenn., since 1946 (dir. since 1933, pres. 1934-35, chmn. bd. 1936-45); commr. State Dept. Highways and Pub. Works, Nashville, 1934-35; pres., dir. Cherokee Broadcasting Corp., 1937—; v.p., dir. Concrete Materials, Inc., 1947—; dir. C&S Constn. Co., Tenn. Natural Gas Lines, Inc., Hamilton Nat. Bank, Knoxville since 1947, Hamilton Nat. Associates, Chattanooga since 1945, E. Tenn. Natural Gas Co. since 1947 exec. v.p., 1949-50, chairman board since 1952. National Dem. Committeeman from Tenn., 1945-47; mem. state Dem. exec. com., 1934-47, chmn., 1940-44, and since 1953. Chairman Morristown Water & Electric Light Commrs., 1944-47. Mem. Morristown Chamber of Commerce (pres. 1945). Trustee King Coll., Bristol, Tenn., treas. King Coll. endowment funds. Presbyterian. Mason. Elk. Club: Kiwanis International. Home: 611 W. 2d North St. Office: Hamilton National Bank Bldg., Morristown, Tenn.

WALTERS, Jack Edward, university professor and author; born Croydon, Ind., March 19, 1896; son of John Edward and Julia Mary (Bulleit) W.; student Ind. U., 1914-17, Univ. of Dijon, France, 1919; B.S. in M.E., Purdue U., 1922, M.S. in M.E., 1923; Ph.D., Cornell U., 1934; m. Agnes Wilson Ayres, July 28, 1925. Gen. mgr. Purdue Memorial Union, 1922-26; dir. of personnel, prof. of personnel adminstrn., Purdue U., 1926-40; personnel consultant to industrial firms, 1928-40; personnel and labor relations consultant, Revere Copper & Brass, Inc., 1940-41, vice-pres. personnel and labor relations, 1941-43; management consultant, personnel relations, principal, McKinsey & Co., 1943-45; pres. Alfred U., Alfred, N.Y., 1945-48; prof. mgt. and indsl. relations, Amos Tuck Sch. of Bus. Adminstrn., Dartmouth College, 1948-54; prof., chmn. engring. adminstrn. dept., College of Engineering, Rutgers U, 1954; professor of engring. administration, School of Engineering, George Washington U., 1955——. Served as 1st lt., Ordnance Department, United States Army, 1917-19; with A.E.F. 1 yr.; capt. Ordnance Reserve, 1919-29. Sec. Ross-Ade Foundation, Lafayette, 1923-40, pres. Assn. of Univ. Unions, 1924. Mem. Am. Coll. Personnel Assn. (pres. 1930-33). Ind. Personnel Assn. (sec. 1933-40), Assn. Am. Colls. (mem. comm. on Arts, 1946), Am. Society M.E., Tau Beta Pi, Pi Tau Sigma, Phi Delta Kappa, Sigma Chi. Presbyn. Author books, pamphlets, articles and bulls. relating to field. Qualified as expert witness before N.L.R.D., 1939; mem. Nat. War Labor Bd. panels, 1942-45. Home: 1804 N. Quinn St., Arlington, Va. Office: George Washington Univ., Washington. ☆

WALTERS, Raymond, educator, author; b. Bethlehem, Pa., Aug. 25, 1885; s. L. F. and Ida (Keller) W.; B.A., Lehigh U., 1907, M.A., 1913, LL.D., 1932; Litt.D., Washington Coll., 1933; LL.D., Coll. of Charleston, 1935, U. of Toledo, 1935, Swarthmore Coll., 1937, Northwestern U., 1942, Northeastern U., 1947, U. Chattanooga, 1951, U. Akron, Xavier U., 1954, Miami U., U. Cin., 1955; D.H.L., Hebrew Union Coll., 1945; m. Elsie Rosenberg, Oct. 26, 1909; children—Raymond, Everett, Philip Garrison. Newspaper work, 1907-11; instr. English, Lehigh U., 1911-17, asst. prof., 1917-21, registrar, 1912-21; dean, also teacher in English Dept., Swarthmore Coll., 1921-32; pres. U. Cincinnati, 1932-55, pres. emeritus; lectr. Tokyo, Kyoto and other Japanese Universities, 1949. Served as registrar, capt., A.G.D., Central O.T.S., Camp Zachary Taylor, Ky., June 1918-Feb. 1919. Coll. inspector, Assn. Am. Univs., 1930-48. Mem. com. on fed. relations Am. Council on Edn., 1942-55. Mem. Senate United Chpts. Phi Beta Kappa, 1942-55; pres. Ohio Coll. Assn., 1935-36; trustee Cin. Inst. Fine Arts, Soc. for Advancement of Edn.; mem. Archeol. Inst. America, Cincinnati Chapter Alliance Française (hon. pres.), Ohio Hist. and Philos. Soc. (hon.), Modern Lang. Assn. America, Society Engineering Education, American Legion, S.A.R., Hon. Order Ky. Colls., Beta Gamma Sigma, Phi Beta Kappa, Kappa Delta Pi, Omicron Delta Kappa, Scabbard and Blade; Va. Soc. of the Cincinnati (medal); fellow A.A.A.S. Author: The Bethlehem Bach Choir, 1918; (with others) The Story of the Field Artillery Central Officers' Training Sch., 1919; Bethlehem Long Ago and To-Day, 1923; Silver Anniversary edit. The Bethlehem Bach Choir, 1923; Educational Jottings Abroad, 1924; Stephen Foster: Youth's Golden Gleam, 1936; Historical Sketch of the University of Cincinnati, 1941. Contbr. about 450 articles on ednl. and literary subjects in magazines, revs. Asso. editor School and Society, 1921-27, staff mem. since 1929. Statistician of Am. univ. and coll. enrollment since 1919. Episcopalian. Clubs: Commercial (hon.), Literary, University (Cincinnati); Franklin Inn (Phila.). Home: 15 Interwood Place. Address: University of Cincinnati, Cincinnati, O.

WALTERS, Roy Howard, chem. engr.; b. Rutledge, Minn., Sept. 9, 1911; s. John Arthur and Margaret (Buus) W.; B.S., U. Wis., 1933, M.S., 1934; m. Irma Barkhausen, June 22, 1935; children—Sandra, Patricia. With Gen. Foods Corp., White Plains, N.Y., 1934——, successively engr. Battle Creek research dept., chem. engr. Central labs., head chem. engr., dir. engring. research lab. sect., mgr. lab. relations, 1934-51, dir. research and development, 1951——, v.p. 1955——. Mem. Inst. Food Technologists, Am. Chem. Soc., Inst. Chem. Engrs., Food and Container Assos. (pres.). Club: Chemists (N.Y.C.). Home: 241 Rock Creek Lane, Scarsdale, N.Y. Office: 250 North St., White Plains, N.Y.

WALTERS, Sumner Francis Dudley, clergyman; b. Newark, N.J., May 20, 1898; s. Charles Frederick and Mary Ann (Walker) W.; A.B., Princeton U., 1919; A.M., Columbia, 1922; S.T.M., Pacific Sch. of Religion, 1938; S.T.D. (hon.), Gen. Theol. Sem., 1944; m. Evelyn Nelson Turpin, June 14, 1922; children—Sumner, Mary Ann. Ordained to ministry of Protestant Episcopal Ch., 1922; bishop Protestant Episcopal Missionary Dist. San Joaquin, Calif., since 1944. Pres. Northern Calif. Council of Chs., 1944. Home: 1617 N. Hunter St., Stockton 17. Office: 115 E. Miner Av., Stockton 3, Calif.

WALTERS, Waltman, surgeon; b. Cedar Rapids, Ia., July 29, 1895; s. Frank and Mellie (Phipps) W.; B.S., Dartmouth, 1917; M.D., Rush Med. Coll., 1919; M.Sc. in surgery, U. of Minn., 1923; D.Sc., Dartmouth, 1937; LL.D., Hahnemann Med. Coll., Phila., 1942; m. Phoebe, d. of Dr. William James Mayo, Feb. 5, 1921; children—Phoebe Mayo, Joan Damon, Waltman Mayo, James Mayo, Carolyn Damon. Asst. surgeon Mayo Clinic, 1922-24; surgeon and head of a div. of surgery since 1924; asso. prof. surgery, Mayo Foundation, U. of Minn., 1930-36, prof. of surgery since 1936; mem. bd. govs. Mayo Clinic; mem. board Mayo Properties Assn. Capt., Med. Corps, U.S. Naval Reserve, since June 1942; chief of surgery and exec. officer, U.S. Navy Hosp., Corona, Calif., July 1, 1942-Apr. 1944; chief of surgery, United States Navy Hospital, Philadelphia, 1945; inactive duty, Dec. 1945. D. C. Balfour lecture, Toronto, 1949, Lord Moynihan lecture, Leeds, Eng., 1951; Bevan lectr., Chgo., 1953; John Stewart lectr., Dalhouse U., 1954. Citation and Commendations (Navy). Gold Medal Award of Am. Med. Assn., 1941; Miss. Valley Med. Soc., 1954. Fellow A.C.S., Am. Surg. Assn., Southern Surg. Assn., Western Surg. Association, International Society of Surgery; mem. or hon. mem. numerous profl., med., surg., scientific socs. and assns. Conglist. Clubs: University (Chicago and Rochester); Minneapolis; Rochester Country. Author several books; spl. chptrs. in many books on surgery and many articles in profl. jours. Chief editor of Archives of Surgery; editor-in-chief of Lewis' Practice of Surgery. Address: Mayo Clinic, Rochester, Minn. ☆2a

WALTERSDORF, Maurice Cleveland, economist; b. Hanover, Pa., Feb. 15, 1888; s. John Franklin and Alverta Jane (Sterner) W.; grad. Shippensburg State Normal Sch. (now Shippensburg State Teachers Coll.), 1911; Grad. Perkiomen Sch., 1914; A.B., Franklin and Marshall Coll., 1916; A.M., Princeton, 1922, Ph.D., 1925; m. Catherine Elizabeth Crapster, Sept. 13, 1924; 1 son, John Maurice. Teacher pub. schs., Pa., 1908-09; prin. Glendola (N.J.) School, 1911-13; instructor Perkiomen School, 1913-14; instr. and asst. registrar Mercersburg Acad., 1916-21; instr. Hun Sch., Princeton, N.J., 1921-24; asst. prof. economics, Washington and Jefferson Coll., 1924-27, prof., head dept., 1927—, sec. faculty, 1928—, sec. of Athletic Council, 1937-51, chmn., 1951—; dean of business adminstrn. 1939-47; assisted State Budget Bureau in making survey of state and local taxation in Pa., 1934. Mem. Washington-Greene Counties Council, Boy Scouts of America, 1928-32; member Nat. Com. on Economic Guidance, Lions Internat., 1933; mem. Advisory Bd., Am. Economic Foundation, 1935; mem. Com. for Economic Stability, mem. Stable Money Assn.; mem. Citizens Conf. on Internat. Econ. Union; mem. Acad. of World Economics, mem. Am. Econ. Assn., public panel mem. and hearing officer, Regional War Labor Bd., Phila., 1943-46; training war plant personnel in indsl. relations during World War II; mem. Nat. Panel Arbitrators, Am. Arbitration Assn.; instnal. representative of Rhodes Scholarships; mem. North Am. Com. China's Relief Fund; member American Association University Profs. (pres. local chap. 1944-46), Pi Gamma Mu, Lambda Chi Alpha; honorary member Eugene Field Society. Presbyterian. Clubs: Fortnightly, Lions (formerly director, vice-president and pres.). Author: Regulation of Public Utilities in New Jersey, 1936. Contributor to Am. Economic Rev., Nat. Municipal Rev., Yale Law Jour., Social Science, Economic Jour. (Eng.), Bull. Nat. Tax Assn., Public Utilities Fortnightly, and other mags. Asso. editor New Century Book of Facts. Home: 212 N. Wade Av., Washington, Pa.

WALTHER, Carl Hugo, educator, engr.; b. Baltimore, June 4, 1911; s. Charles Hugo and Laura Matilda (Patterson) W.; B.E., Johns Hopkins, 1931, M.C.E., 1933; m. Emilie R. Wasselt, Aug. 17, 1936. Field engr. in survey work U.S. Coast & Geodetic Survey, College Park, Md., 1934; asst. to supt. constrn., Md. State Penal Farm Constrn. for State Bd. of Welfare, 1934-35; with W.P.A., 1935-36, as materials engr. for State of Md., 1936; with Col. H. F. Doeleman, consulting structural engr., Baltimore, 1936-37; Bethlehem Steel Co., 1937-39; mem. faculty civil engring. dept., George Washington U. since 1939, prof. civil engring. since 1947, head dept., 1946-48; asst. dean engring. 1945-51; cons. civil engr. on stress analysis and structural design since 1942. Mem. Nat. Research Council Adv. Bd. on Q.M. Research and Development, com. on mech. products and chmn. subcom. on structural mechanics. Mem. National Inventors' Council, American Society Civil Engring., Am. Soc. Engring. Education, Omicron Delta Kappa, Sigma Tau, Alpha Mu Tau. Author: Training Manual on Structural Steel. Contbr. articles in field. Home: 1337 27th St., N.W., Washington 7.

WALTHER, Herbert Karl, educator; b. Denver, Mar. 4, 1906; s. Will M. and Angelica (Oehlert) W.; A.B., U. Denver, 1935, A.M., 1940; certificate, Lamont Sch. Music, 1938; fellow U. Chgo., 1940; Ed.D., Tchrs. Coll. Columbia; m. Margaret McDougall, 1932; children—Karel Jean, Karen Ann, Karla Kristin. Dir. music Englewood (Colo.) Pub. Sch., 1930-37; tchr. instrumental music Denver pub. schs., 1937-42; prin. secondary schs. War Relocation Authority, Amache, Colo., 1942-45; coordinator intergroup edn. in coop. schs. Am. Council on Edn., 1945-47; prof. edn., chmn. dept. undergrad. edn., dir. curricular and intergroup workshops U. Denver, 1947——; co-dir. workshop secondary edn. Drake U., summer 1945; dir. workshop in intergroup edn. Syracuse U., summer 1946; co-dir. edn. workshop Rutgers U., summer 1947; dir. human relations workshop Boston U., summer 1952. Fellow Soc. for Group Psychotherapy and Psycho-drama; mem. Colo. Edn. Assn., Colo. Schoolmasters, Am. Assn. U. Profs., Am. Sociometric Assn., Assn. Student Teaching, N.E.A., Am. Edn. Fellowship, Nat. Soc. Study Edn., Am. Edn. Research Assn., Latin Am. Edn. Found., Internat. Soc. Gen. Semantics, John Dewey Soc., Phi Delta Kappa, Phi Mu Alpha, Kappa Kappa Psi. Club: Cosmopolitan. Author (with others): Sociometry in Group Relations, 1948; Literature for Human Understanding, 1948; Reading Ladders for Human Relations, 1949. Contbr. to 1950 Yearbook Assn. for Student Teaching, Soc. Studies for Older Children, 1953. Home: 4390 S. Pennsylvania St., Englewood, Colo. Office: U. of Denver, Denver 10.

WALTMAN, Franklyn (Thomas, Jr.), publicist; b. at Baltimore, Md., June 3, 1903; s. Franklyn Thomas and Mary (Fay) W.; grad. Loyola High Sch., Baltimore, 1922; U. of Md. Law Sch., 1925-26; m. Ellen Moore Amos, Oct. 23, 1924. Began as reporter Baltimore Sun, 1922; state polit. reporter for same, 1926-28; chief of Sun's legislative bur. at Annapolis, 1928; Washington corr. for Sun, 1928-33; polit. writer Washington Post, 1933-38, chief nat. news bureau, 1935-38, author column "Politics and People"; dir. of publicity Rep. Nat. Com., 1938-41; with Sun Oil Co. since 1942, dir. public relations since 1943, with Forbes Commn. to Haiti, 1930. Recipient of Pugsley journalistic award, 1931, "for most noteworthy work by a Washington correspondent during calendar year 1930." Catholic. Mem. pub. relations advisory committee U.S. C. of C., Am. Petroleum Inst. (chmn. Pub. Relations Operating Com., 1947), Phila. C. of C., Exec. Com., Asso. Petroleum Industries Pa. Chmn. 6th Nat. Conf. Bus. Pub. Relations Execs.; trustee Pub. Relations Soc. Am. (dirs.; pres. Phila. chpt. 1952-53). Clubs: Overseas Writers, Nat. Press, Gridiron, Metropolitan (Washington); Racquet, Poor Richard, Pen and Pencil (Phila.). Address: 1608 Walnut St., Phila. 3.

WALTON, Alfred Grant ◎ V. 28.

WALTON, Arthur Calvin, educator; b. Meadville, Pa., Oct. 16, 1892; s. Calvin Levi and Minnie Belle (Stevens) W.; B.A., Northwestern U., 1914, M.A., 1915; student Harvard, 1915-17; Ph.D., U. of Ill., 1923; student U. of Colo., summer, 1926; m. Isyl Spiker, July 30, 1919; children—James Calvin, Robert Leslie, Richard Earl. Instr. biology, North Central Coll., Naperville, Ill., 1917-18, asst. prof., 1919-21, prof., 1921-22 and 1923-24; prof. biology, Knox Coll., Galesburg, 1924-25, chmn. dept. biology, 1925-54, prof. geology and geography, chmn. dept., 1954——, Wallace C. Abbott, prof. since 1940; civilian instr. med. arts and geography, Army Air Forces Tech. Training Comd., Knox Coll., 1943-46; mem. summer faculty U. of Ill., 1924, 25, 27; mem. summer faculty U. of Colo., 1928-33; visiting asso., Brit. Museum Natural History, London, Eng., 1932; mem. zoölogy staff U.S.P.H.S., Washington, D.C., 1939-40, summer 1941. Served with San. Service, A.E.F., 1918-19. Mem. Corp. of Bermuda (B.W.I.) Biol. Sta. Fellow A.A.A.S.; mem. Am. Soc. Zoölogy, Am. Soc. Parasitologists (sec.), Am. Soc. Systematic Zoology, Am. Micros. Soc., Ill. Acad. Sci., Phi Beta Kappa, Sigma Xi. Republican. Presbyn. Co-author: Introduction to Nematology, 1940. Contbr. numerous articles on parasitology and cytology to scientific jours. Home: 1575 N. Broad St. Office: Knox Coll., Galesburg, Ill.

WALTON, Charles Francis, engr.; b. St. Paul, May 15, 1916; s. Arthur Byron and Etta (Steffen) W.; Met.E., U. Minn., 1939; student Ill. Inst. Tech., 1941-42, Case Inst. Tech., 1954-55; m. Constance Pisek, Nov. 4, 1939; children—John A., Robert P., Jane E. Metall. insp. Inland Steel Co., 1939-41; research engr. Assn. Mfrs. Chilled Car Wheels, 1941-45; field service engr. Meehanite Metal Corp., 1945-48; asst. prof. metallurgy Case Inst. Tech., 1948-54; cons. engr., 1948-54; tech. dir. Gray Iron Founders' Soc., 1954——; cons. foundry productivity Republic of France, 1953. Profl. engr., Ohio. Mem. Am. Foundrymen's Soc., Am. Inst. Mining and Metall. Engrs., Am. Ordnance Assn., Am. Soc. Metals, Am. Soc. Testing Materials. Home: 981 Montford Rd., Cleveland Heights 21, O. Office: National City and East 6th St. Bldg., Cleve. 14.

WALTON, Charles M(ilton), Jr., lawyer; b. Stamford, Conn., June 15, 1891; s. Charles M. and Mary A. (Lippoth) W.; A.B., Yale, 1914; LL.B., Harvard, 1917; m. Lorna Folsom Davenport, Dec. 29, 1917; children—Allison Davenport (Mrs. J. Conrad Breiby, Jr.), and Mary Folsom (Mrs. Norman A. Perry, Jr.). Assistant counsel for the Emergency Fleet Corp., Washington, 1917-19; admitted to N.Y. State bar, 1920, and since practiced in N.Y. City; asso. Rushmore, Bisbee & Stern, 1919-21, with Hornblower, Miller and Garrison and successor firms since 1922, mem. firm since 1926, now Willkie Owen Farr Gallagher & Walton. Mem. Am., N.Y. State and N.Y. City bar assns., Larchmont Aid Assn. (pres.), Zeta Psi. Republican. Episcopalian. Clubs: Yale, Recess (N.Y. City); Orienta Beach (Mamaroneck,

N.Y.). Home: 60 Windwood Rd., New Rochelle, N.Y. Office: 15 Broad St., N.Y. City 5.

WALTON, Charles Spittall, Jr., leather tanner; b. St. Davids, Pa., July 26, 1893; s. Charles Spittall and Martha (England) W.; grad. Haverford Sch., 1911; B.S., U. of Pa., 1915; m. May Potts, Apr. 1, 1915; children—Virginia (Mrs. John A. Baird, Jr.), Barbara (Mrs. Elbert K. St. Claire). Founder of Chas. S. Walton & Co., Inc., tanners, Phila. and Baltimore, 1919; now pres. and dir.; dir. Phila. Bourse, Central-Penn Nat. Bank, Wayne (Pa.) Title & Trust Co., Hires-Turner Glass Co., Inc., Walton-Gibb Leather Co., Am. Baptist Pub. Soc. (Phila.). Dir., incorporator Presbyn. Ministers' Fund, Phila.; dir. Tuberculosis and Health Society, Phila.; Phila. Y.M.C.A. (former pres.); dir. Neighborhood League; chmn. bd. Bapt. Orphanage, Phila.; chmn. bd. trustees Eastern Baptist Theol. Sem., Philadelphia, Eastern Baptist College, St. Davids, Pennsylvania; former trustee Univ. of Pa.; trustee Evans Dental Inst. at U. of Pa.; life trustee Tanners Research Foundn., U. of Cincinnati; dir. Haverford (Pa.) Sch. Mem. U.S.O. Council of Phila. Mem. Polit. Sci. Acad., Colonial Soc. of Pa., Loyal Legion of U.S.A., Phila. Skating and Humane Soc., Pa. Soc. of N.Y., Welcome Society of Pennsylvania, U.S. Lawn Tennis Umpires Assn., Commodity Exch., N.Y., Phi Delta Theta; dir. Merchants Fund, Phila. Elected mem. gen. bd. dirs. Bapt. Conv., Atlantic City, 1940; trustee Central Bapt. Ch., Wayne, Pa., Republican. Mason. Clubs: Union League, Midday, Art Alliance, Rittenhouse (Phila.); Merion Cricket (Haverford, Pa.); Everglades (Palm Beach, Fla.). Home: St. Davids, Pa.

WALTON, Clarence, educator; b. Scranton, Pa., June 22, 1915; s. Leo and Mary (Southard) W.; B.A., U. Scranton, 1937; M.A., Syracuse U., 1938; Ph.D., Cath. U., 1951; m. Elizabeth Kennedy, June 1, 1946; children—Thomas Michael, Mary Elizabeth. Social sci. instr. Duquesne U., 1940, dean sch. bus. adminstrn., 1954—; prof., chmn. dept. history and polit. sci. U. Scranton, 1946-53; Penfield fellowship. Inst. Advanced Internat. Studies, Geneva, Switzerland, 1951-52. Mem. sch. bd., Scranton, 1948-52. Served as lt. (s.g.), USNR, 1940-46, with Naval Intelligence, communications officer U.S.S. Wisconsin. Mem. Am. Econ. Assn., Am. Polit. Sci. Assn., Am. Cath. Hist. Assn., Acad. Polit. Sci., A.I.M., Am. Arbitration Assn. Contbr. profl. jours. Home: 120 Woodland Dr., Pitts. 36.

WALTON, Ernest Thomas Sinton, educator; married; three children. Prof. natural and exptl. philosophy Trinity Coll., Dublin. Recipient (with Sir. John Douglas Cockcroft) Nobel prize in physics, 1951. Home: 26 St. Kevin's Park, Dartry Rd., Dublin, Ireland.

WALTON, Frank Richmond, business exec.; born Richmond, Va., July 25, 1886; s. Frank Henry and Josephine (McMasters) W.; ed. pub. and high sch.; m. Dorothy Douglass Miller, Feb. 12, 1919; children—Mary Josephine (Mrs. Frederick O. Schweizer), Humphries Miller, Nancy McMasters (Mrs. George N. Follansbee). Began with Union Supply Co. (subsidiary of U.S. Steel Corp.), Mar. 1902, in purchasing dept., purchasing agt. 1919, pres. since 1933; dir. Gunnison Homes, Inc.; trustee The Dollar Savings Bank. Dir. South Side Hosp. Mem. Pittsburgh Athletic Assn. Episcopalian. Republican. Clubs: Duquesne (dir.), University, Oakmont Country (dir.). Home: Schenely Apartments, Pittsburgh 13. Office: Union Supply Co., Pittsburgh 3.

WALTON, George Arthur, educator; b. Cochranville, Pa., Aug. 23, 1883; s. Joseph Solomon and Dora Elizabeth (Brosius) W.; grad. Friends Central Sch., Phila., Pa., 1900; A.B., U. of Pa., 1904, A.M., 1907; grad. study, Columbia University and Union Theological Sem., 1906-07; LL.D., Swarthmore Coll., 1946, Earlham College, 1949; married to Emily Williams Ingram, September 20, 1906; children—Margaret Brosius (Mrs. Dan. H. L. Jensen), Alice Ingram (Mrs. Lewis B. Walton, Jr.), Ruth Pusey (Mrs. C. Douglas Darling), Jean Brosius, Dora Elizabeth (Mrs. Harold D. Kelling). Served as teacher of Latin and history, Friends School, Wilmington, 1904-06; instr. English, U. of Pa., 1907-08; teacher English, George Sch., Pa., 1908-12, prin., 1912-48. Dir. School Affiliation Service Friends Service Com., 1948-52. Clerk Phila. Yearly Meeting, Soc. Friends, 1926-32, clk. Gen. Meeting, 1948-51; chmn. Friends Gen. Conf. since 1949; v. chmn. Friends Council on Edn., 1936-43; pres. Middle States Assn. Colls. and Schools, 1946; mem. Am. Friends Service Committee Mission to Germany, 1938; dir. Bucks County Contributionship since 1940. Mem. Headmasters Association, Headmasters' Club of Phila. Dist. Address: 311 Second St. Pike, Southampton, Pa.

WALTON, George Willever, coll. dean; b. Irvington, N.J., Oct. 9, 1892; s. Harry Ellsworth and Sarah Jane (Kingsbury) W.; Ph.B., Lafayette Coll., 1915; M.S., Cornell U., 1924; D.Sc. (hon.), Albright Coll., 1936; m. Ada Mae Kreidler, Oct. 19, 1917; children—Richard Kreidler, Margaret Jane. Teacher natural sci., high sch., Sunbury, Pa., 1915-17; prof. biology and geology Albright Coll. since 1917, coll. dean since 1928. Fellow A.A.A.S.; mem. Eastern Assn. Coll. Deans and Advisers of Men, N.E.A., Pa. Edn. Assn., Pa. Acad. Sci. (charter mem.), Rittenhouse Astron. Soc., Phi Beta Kappa. Republican. Mem. Evangelical Ch. Odd Fellow. Club: Torch. Home: 1908 Palm St., Reading, Pa.

WALTON, Howard Charles, clergyman; b. Bethany, Ill., Jan. 18, 1897; s. John Azor and Anna Camilla (Bone) W.; B.A., Bethel Coll., McKenzie, Tenn., 1918; B.D., Cumberland Presbyn. Theological Seminary, McKenzie, 1920; M.A., Birmingham Southern College, 1924; D.D., Bethel College, 1942; married Ruby Louise Parham, Feb. 3, 1918; children—Maurine (Mrs. William J. Lanier, Jr.), Rev. Howard Charles, Jr. Began preaching 1914 and served as supply pastor during college and seminary periods; ordained Cumberland Presbyn. ministry, 1917; pastor First Ch., Birmingham, Ala., 1920-30, First Ch., Jackson, Tenn., 1932-43; pastor Central Cumberland Presbyterian Ch., Memphis, Tennessee, 1943-53; services broadcast over Station WTJS, 1932-43; now engaged in evangelistic work. First president Young Peoples General Assembly, Austin Texas, 1924; mem. and campaign mgr. Educational Endowment Commission, Chattanooga since 1929, member executive committee since 1931, v.p. since 1941; denominatl. supt. Ala. Christian Endeavor Union, 1920-30, also represented the ch. in Internat. Council Religious Edn. (Chicago), 1926-30, Ala. Council Christian Edn., 1920-30, Birmingham Sunday Sch. Council, 1920-30; supervisor budget and tithing, Ala.-Miss. Synod of Cumberland Presbyn. Ch., 1922-30, same for Synod of W. Tenn., 1934-41; elected moderator Centennial Gen. Assembly Cumberland Presbyn. Ch., 1929, Synod of West Tenn., 1943; pres. Cumberland Presbyn. Ministers Association, Memphis, 1944, 1950; president Pan-Presbyterian Association, 1950. Trustee Y.M.C.A.; president City Pastors Association, 1934, 41; mem. bd. Internat. Daily Vacation Bible Schs. (New York), 1922-30; chmn. com. on lit. and theol., mem. com. on missions and pastoral supplies, Madison Presbytery. Mem. Southern Advisory Bd. of Internat. Soc. Christian Endeavor (Boston), 1923-30. Pres. Bd. of Missions and mem. Com. on Literature and Theology, Memphis Presbytery. Mason. Contbr. to Book of Sermons, The Cumberland Presbyterian Pulpit, 1929. Compiler of Bethel College Centennial Book of Sermons, 1943 (pub. by Cumberland Presbyn. Pub. House, Nashville, Tenn.). Home: 235 N. McLean Blvd., Memphis 12.

WALTON, Howard Roberts, distiller; b. Thomasboro, Ill., June 1, 1896; s. Clarence T. and Olive (Roberts) W.; student U. Ill., 1913-16; B.S., U. Pa., 1918; m. Louise Ryther, Nov. 30, 1921; children—Howard Roberts, David Ryther, Dorothy, Jonathan Taylor. Securities business King, Hoagland & Co., Chicago, 1919, sales mgr., 1921, v.p., 1925, Thompson Ross & Co., investment securities, Chicago, 1931-34; central div. mgr. Gooderham & Worts Ltd. (hdqrs. Chicago), 1934, gen. sales mgr., Walkerville, Ont., 1935, asst. to pres. Hiram Walker-Gooderham & Worts, Ltd., 1937, v.p., dir., 1937-38, v.p. and gen. mgr., 1938-46, pres. since 1946; dir. other Can. and U.S. affiliated cos.; director Bank of Toronto. Served with Motor Transport Corps, U.S. Army, 1917-19, France, 1918-19, advancing from 2d lt. to 1st lt. Mem. Newcomen Society North Am., Am. Legion, Sigma Chi. Republican. Episcopalian. Clubs: Detroit, Athletic, Economic, Country (Detroit); Athletic Assn. (Chicago); Farmington Country (Charlottesville, Va.); Creve Coeur (Peoria, Ill.). Home: 75 Lothrop Rd., Grosse Pointe Farms 30, Mich. Office: Sandwich St., Walkerville, Ont.

WALTON, Jean B., coll. dean; b. George School, Pa., Mar. 6, 1914; d. George A. and Emily W. (Ingram) W.; A.B., Swarthmore Coll., 1935; A.M., Brown U., 1940; Ph.D., U. Pa., 1948. Tchr. math. Moorestown Friends' Sch., 1935-38; head dormitory Pembroke Coll., 1938-40; parttime instr. math., also part-time asst. to deans, Swarthmore Coll., 1940-42, asst. to deans, 1942-43, instr., 1943-45, acting dean women, summer 1945; instr. U. Pa., 1947-49; dean of women Pomona Coll., Claremont, Cal., since 1949. Mem. Am. Math. Soc., Math. Assn. of Am., Nat. Assn. Deans of Women, Cal. Assn. Women Deans and Vice Prins., Soc. of Friends, Phi Beta Kappa, Sigma Xi, Mortar Bd. Home: 147 E. 12th St., Claremont, Cal.

WALTON, Jesse Seburn, chem. engr.; b. Earlham, Ia., July 1, 1907; s. Jesse E. and Gertrude H. (Hockett) W.; student U. of Ia., 1928; B.Chem., Mass. Inst. Tech., 1930; U. of Mich., 1936-37; m. Florence E. Rasmus, Sept. 15, 1933. Chem. engr., White Eagle Oil Co., 1928-29; staff, Mass. Inst. Tech., 1929-30; research engr., Socony-Vacuum Oil Corp., 1930-34; cons. engr., de Florez Engring. Co., 1934-36; staff, U. Mich., 1936-37; sr. technol. Standard Oil Development Co., 1937-41; prof. chem. engring., U. of Okla., 1941-45; prof. chem. engring., and head chem., mining and metall. engring., Ore. State Coll. since 1945; cons. to numerous cos. since 1941 including R.F.C., Bur. of Mines, Mem. Am. Chem. Soc., Am. Inst. Chem. Engrs., Am. Soc. Engring. Edn. (council mem., former chmn. chem. engring. div.), Profl. Engrs. Ore. and Cal., Sigma Xi, Republican. Lectr. to scientific groups. Contbr. articles to sci. jours. Address: 145 N. 16th, Corvallis, Ore.

WALTON, John, educator; b. Fleming Co., Ky., Nov. 17, 1910; s. Thomas and Ida (Bristow) W.; A.B., Transylvania Coll., Lexington, Ky., 1932; M.A., U. Ky., 1936; Ph.D., Johns Hopkins, 1950; summer student Cornell U., U. So. Cal., Colo. U.; m. Elizabeth Keene, June 3, 1946. Instr. Latin Manchester (O.) High Sch., 1934-35, prin., 1935-36; supt. schs., Manchester, 1936-42, 1946-47; chmn. div. profl. subjects, dir. adult edn., dir. summer sch. Queen's Coll., Charlotte, N.C., 1950-51; prof. edn., head dept. Wesleyan Coll., 1951-53; asst. prof. edn. Johns Hopkins U., Balt., 1953—. Served as spl. agt. CIC, U.S. Army, 1942-46. Mem. Am. Assn. U. Profs., N.E.A., Ohio Presbyn. Hist. Soc., Ohio Classical Conf. (past v.p.), S.A.R., Phi Beta Kappa, Phi Delta Kappa, Sigma Upsilon, Pi Kappa Delta. Democrat. Episcopalian. Mason. Author: John Filson of Kentucky, 1955. Contbr. articles profl. jours. Home: 2316 Lyndhurst Av., Balt. 16.

WALTON, John Fawcett, Jr., investment management; born Pitts., Feb. 28, 1893; s. John Fawcett and Annie (Farley) W.; student St. Paul's Sch., Concord, N.H., 1908-12; Ph.B., Yale, 1915; m. Rachel Larimer Mellon, Mar. 30, 1922; children—Anne Farley (Mrs. Joshua C. Whetzel, Jr.), Mary Taylor (Mrs. Walter J. P. Curley, Jr.), John Fawcett, III, James Mellon. With Aluminum Co. of Am., 1919-32; sec.-treas. Aluminum Goods Mfg. Co., 1932-37; v.p. M. B. Suydam Co., 1937-41; gen. sales mgr. Gulf Oil Corp., 1941-50, bd. dirs. since 1950; bd. govs. T. Mellon & Sons, Pitts., since 1949. Bd. trustees Carnegie Inst., Carnegie Library, Carnegie Inst. Tech., Presbyn. Hosp., Western Pa. Assn. for Blind. Served as ensign U.S.N.R.F., 1917-19. Presbyn. (trustee). Home: 1401 Bennington Av. Office: care T. Mellon & Sons, 525 William Penn Place Bldg., Pitts. 19.

WALTON, Leo Andrew ◎ V. 27.

WALTON, Lester Aglar, diplomat, journalist; b. St. Louis, April 20, 1882; s. Benjamin A. and Ollie May (Camphor) W.; ed. Sumner High Sch., St. Louis; hon. M.A., Lincoln U., Pa., 1927; LL.D., Wilberforce University, 1945; married Gladys Moore, June 29, 1912; children—Marjorie May, Rochester, Gladys Odile Johnson. Reporter, golf writer, St. Louis Star Sayings (now St. Louis Star-Time), 1902-06; mng. and dramatic editor New York Age, 1908-14 and 1917-19; mgr. Lafayette Theatre, N.Y. City, 1914-16 and 1919-21; spl. writer New York World, 1922-31, New York Herald Tribune, 1931; dir. pub. relations, 50th Anniversary of Tuskegee Inst., 1931; asso. editor, The New York Age, 1932 to 1935; E.E. and M.P. to Liberia, 1935-46; advisor to Liberian del. to U.N. Gen. Assembly, 1948-49. In 1913 with cooperation of Associated Press, started movement for capitalization of "N" in "Negro" by daily newspapers and mags.; mem. of party, 1918, accompanying Dr. R. R. Moton who was sent by President Wilson and Secretary of War Baker to visit colored Am. troops in France; newspaper corr. at Peace Conf., Versailles, 1919, and at sessions of Internat. Liberian Committee, 1933. Publicity dir. Nat. Negro Business League, 1926-35; dir. publicity colored div. of Dem. Nat. Com., 1924, 28 and 32; visited Liberia, summer, 1933; doyen of Diplomatic Corps, Monrovia; negotiated and concluded extradition, consular conv., aviation, friendship commerce and navigation, conciliation treaties with Liberia, 1937-39; negotiated preliminary agreement for bases for U.S. airplanes and troops in Liberia, 1941; agreement relating to constrn. of port in Liberia, 1943. Decorated Grand Band, Humane Order African Redemption (Liberia). Mem. Negro Actors Guild, Coordinating Council for Negro Performers; member advisory board Utopia Neighborhood Club. Honorary member International Mark Twain Society, Internat. Acquaintance League. Clubs: Holly Knoll Assos., Soc. Silvrians, Grand Street Boys Assn., No. Athletic; Monrovia Country (hon.), Alpha Phi Alpha. Home: 2588 7th Av., N.Y. City.

WALTON, Miller, lawyer; b. Hephzibah, Ga., Aug. 10, 1901; s. William Robert and Mary Orlean (Carswell) W.; student Riverside Mil. Acad., 1918, Bailey Mil. Inst., 1919; LL.B., U. Ga., 1922; m. Mary Virginia Howell, Nov. 7, 1922; 1 dau., Susan Howell (Mrs. Lemuel H. Gibbons). Admitted to Ga. bar, 1922, Fla. bar, 1924; practicing lawyer, Augusta, Ga., 1922-23; clk. law office, Palatka, Fla., 1923-24, asso. law firm, 1924-25; asso. atty., Ft. Lauderdale, Fla., 1925; mem. Baxter, Byrd & Walton, 1926-28, Baxter & Walton, 1928-34; mem. Walton, Hubbard, Schroeder, Lantaff & Atkins, and predecessors, Miami, Fla., since 1934. Mem. bd. trustees Rollins Coll., Winter Park, Fla. Mem. Fla. Bar, Am. and Dade Co. bar assns., Internat. Assn. Ins. Counsel, Fedn. Ins. Counsel, Nat. Frat. Congress Am. (law sect.), Assn. Interstate Commerce Practitioners, Phi Delta Phi, Lambda Chi Alpha. Baptist (bd. deacons, finance com.). Kiwanis (pres. S.W. Miami 1950). Home: 3644 S.W. Third Av., Miami 45. Office: Alfred I. duPont Bldg., Miami 32, Fla.

WALTON, Owen McKinley, clergyman; b. Danville, O., Nov. 3, 1891; s. Joseph Robinson and Angeline (Melton) W.; A.B., Oberlin Coll., 1916; M.A., Northwestern U., 1929; m. Betty Lee Van Voorhis, June 16, 1920; children—Margaret Elaine (Mrs. Robert J. Heister), Robert Owen, M.D., Principal of the Fredom (O.) High Sch., 1917-17; tchr. Shelby (O.) High Sch., 1919; dir. community centers, bd. edn., Cleve., 1919-20; recreation sec. Lakewood Y.M.C.A., Cleve., 1921-24; asst. minister, dir. religious edn. Lakewood Meth. Ch., Cleve., 1924-29; ordained to ministry Meth. Ch., 1930; dir. religious edn. Cleve. Ch. Fedn., 1929-32, exec. sec., 1936-45; ch. editor Cleve. Plain Dealer, 1933-36; field corr. Christian Century since 1936; exec. sec. Council Chs. Christ, Allegheny Co., Pitts., since 1945. Served with 101st ambulance co., 26th Div., U.S. Army, 1917-19. Mem. Y.M.C.A. (dir.), Goodwill Industries Pitts. (dir.), Pitts. Housing Assn. (dir.), Hill City Youth Municipality (dir.), Nat. Conf. Christians and Jews (dir. Pitts. Round Table), Nat. Council Chs. Christ U.S.A., American Academy of Political and Social Science, Religious Edn. Assn. of New York (dir., rec. sec.), Health and Welfare Fedn., Mayor's Civic Unity Council (adv. com.), Pa. Council Chs. (exec. com.), Council Adult Edn., Council Intercultural Edn., Com. Ednl. Television, Inst. Human Relations, Assn. Council Secs., Theol. Circle, Execs. Round Table, N.A.A.C.P., Fgn. Policy Assn., Protestant Ministerial Union, Pa. Citizens' Assn. Clubs: Hungry, Longue Vue, Chatham Village, Oberlin Coll. of Pittsburgh (pres.), Civic of Allegheny Co. Editor

Pitts. Protestant since 1945. Contbr. articles religious publs. Home: 536 Bigham Rd., Pitts. 11. Office: 230 Oliver Av., Pitts. 22.

WALTON, Sydney Grant, banker, transportation exec.; b. San Francisco, Feb. 12, 1901; s. Austin and Marie (McDermott) W.; B.S., Mass. Inst. Tech., 1923; m. Dorothy Frey, Oct. 2, 1926; children—Elaine, Sydney. With Matson Navigation Co., San Francisco, since 1927, v.p. since 1942; pres. and dir. Matson Aviation Maintenance Co. since 1944; v.p. and dir. The Matson Securities Co. since 1946; v.p. Kenyon & Eckhardt, Inc.; pres., dir. Bay Hill Realty Co.; v.p., dir. Venice Farms, Inc.; dir. United Engring. Co., Crocker First Nat. Bank. Dir. and mem. exec. com A.R.C., mem. bd. govs. Washington; vice chmn. Nat. Red Cross Campaign Fund. Pres. S.F. Maritime Mus. Clubs: Pacific Union, Bohemian, Burlingame Country (San Francisco). Home: 1725 Kearny St., San Francisco 11. Office: 215 Market St., San Francisco 5.

WALTON, William Truett, educator; b. Mansfield, Tex., Sept. 8, 1898; s. Charles Olney and Mary Lottie (Pool) W.; A.B., Simmons College (now Hardin-Simmons U.), Abilene, Tex., 1920; student U. Tex. Law Sch., 1920-21, 1922, grad. sch., summer 1936; Southwestern Bapt. Theol. Sem., Fort Worth, Tex., 1922-23; B.D., Yale, 1927; m. Juanita Sibyl Tubb, Dec. 20, 1923; children—Juanita Fleur, William Travis. History teacher and coach Canadian (Tex.) High Sch., 1921-22, prin. and coach, 1923-24. Licensed to ministry of the Bapt. Ch., 1922, and served as pastor Stratfield Ch., Bridgeport, Conn., 1925-27, and since served as supply pastor various chs.; supt. schs., Kirkland, Tex., 1932-35; pres. Ranger Jr. Coll. and supt. Ranger (Tex.) pub. schs., 1935-41; asso. prof. religious edn., Simmons U., 1927-31; asst. to pres. and comptroller Hardin-Simmons U., 1941-43, asst. to pres. and acting dean of students, 1943-45, asst. to pres. and dean students, 1945-49, v.p. and dean students since 1949. Commd. 2d lt., Inf., U.S. Army, 1918. Mem. Tex. State Teachers Assn., Chisholm Trail Council Boy Scouts of Am., Am. Legion, Acacia, Pi Gamma Mu. Democrat. Mason. Club: Rotary. Home: 2102 Beech St., Abilene, Tex.

WALTON, Sir William Turner, composer; b. Oldham Lancs, Eng., Mar. 29, 1902; s. Charles Alexander and Louisa Maria (Turner) W.; student Christ Ch. Cathedral Sch., 1912, Christ Church Oxford, 1918-21, hon. student, 1950; Mus.D. (hon.), Durham, 1937, Oxford, 1940, Trinity Coll., Dublin, 1946, Manchester, 1953, Cambridge, 1955; m. Susana Gil Passo, Jan. 20, 1949. Recipient gold medal Royal Philharmonic Soc., 1947; Worshipful Co. of Musicians. Knight Bachelor, 1951. Fellow Royal Coll. Music, Royal Acad. Music (hon.); hon. mem. Swedish Acad. Music. Clubs: Garrick, Savile (London). Compositions include: Facade, Belshazzar's Feast, Symphony, Viola Concerto, Violin Concerto; Coronation Te Deum, 1953; Coronation Marches Crown Imperial, 1937; Orb and Sceptre, 1953; Troilus and Cressida (opera), 1954. Films: Henry V, Hamlet, Richard III. Home: Lowndes Cottage, Lowndes Pl., London S.W. 1, Eng.

WALVOORD, John Flipse (wôl-vôrd), educator; b. Sheboygan, Wis., May 1, 1910; s. John Garrett and Mary (Flipse) W.; A.B., Wheaton Coll., 1931; B.Th., Evang. Theol. Coll., Dallas, 1934, M.Th., 1934, D.Th., 1936; A.M., Tex. Christian U., 1945; m. Geraldine Lundgren, June 28, 1939; children—John Edward, James Randall, Timothy Peter. Registrar Dallas Theological Seminary, 1935-45, associate professor of systematic theology, 1936-52, prof., 1952—, regent, 1940—, asst. to the pres., 1945-52, pres., 1952—; pastor Rosen Heights Presbyn. Ch., Ft. Worth, 1935-50; editor Dallas Theol. Sem. Bull., 1940-53, Bibliotheca Sacra since 1952. Mem. Evang. Theol. Soc. (pres.), Wheaton Coll. Scholastic Honor Soc. Author: The Doctrine of the Holy Spirit, 1943; The Holy Spirit, 1954. Home: 1302 El Patio Dr., Dallas 18.

WALZ, August Frederick, lawyer, mayor; b. Columbia, Pa., Jan. 6, 1904; s. John Frederick and Marie Alwaina (Wittenberg) W.; A.B., U. Del., 1928; LL.B., George Washington U., 1932; m. Sayra Marple Siddell, Jan. 19, 1937. Admitted to Del. bar, 1932; pvt. practice law, Wilmington, Del., 1932—. Second asst. city solicitor, Wilmington, 1936-37, 1st asst., 1945-49, city solicitor, 1949-53, mayor, 1953—. Served from capt. to lt. col. Inf., U.S. Army, 1940-46, ETO. Mem. Nat. Inst. Municipal Law Officers (regional v.p. 1952), Am., Del. bar assns., Wilmington Power Squadron, Vets. Fgn. Wars, Am. Legion. Mason (Shriner), Nat. Sojourner, Tall Cedar of Lebanon Republican, Lutheran. Clubs: University (Wilmington); Elk River Yacht (Oldfield Point, Md.); Lions. Home: 204 S. Bancroft Pkwy. Office: Public Bldg., Wilmington, Del.

WALZER, Matthew, physician, allergist; b. Brooklyn, Nov. 15, 1895; s. Samuel and Rachel (Londa) W.; B.A., Cornell, 1916, M.D., 1919; m. Katherine Lee Bowman, July 29, 1937. Intern Kingston Av. Hosp. for Contagious Diseases, 1919-20, Jewish Hosp., 1920-21 (both Brooklyn), chief allergy clinic, since 1923, asst. attending in medicine, 1923-28, asst. in pathology, 1923-28, asso. attending in medicine, 1928-37, asso. in pathology, 1928-37, attending in allergy since 1938; dep. physician N.Y. Hosp. Clinic of Applied Immunology, 1922-32; attending in applied immunology, chief allergy clinic Beth Moses Hosp., Brooklyn, 1930-48; cons. dept. med. services Beth Moses Div., Maimonides Hosp., Brooklyn since 1949; asst. vis. physician Sea View Hosp., N.Y. City, 1933-42, active cons. physician, 1942-47; active cons. allergy Coney Island Hosp., Brooklyn, 1938-49; cons. allergy Jewish Sanitorium and Hosp. for Chronic Diseases, Brooklyn since 1942; instr. applied immunology Cornell U. Med. Coll., 1930-33, lectr. allergy, 1934-48, asst. in medicine, 1939-41, asso. in medicine, 1941-43; instr. medicine L.I. Coll. Medicine, 1930-34; pres. Soc. Study Asthma and Allied Conditions, 1941. Diplomate Am. Bd. Internal Medicine. Fellow Am. Acad. Allergy, N.Y. Acad. Medicine, A.M.A., Soc. Investigative Dermatology, N.Y. Acad. Scis.; mem. Am. Assn. Immunologists, Soc. Study Exptl. Biology and Medicine, Med. Soc. State N.Y., N.Y. Allergy Soc., Sociedad Argentina de Alergia (hon. mem. 1940), Sociedad Cubana de Alergia (hon. mem. 1949), Beta Sigma Rho, Phi Delta Epsilon. Co-author (with A. F. Coca and A. A. Thommen); Asthma and Hay Fever in Theory and Practice. Author articles med. subjects profl. jours. Cons. editor Allergy Abstracts; mem. editorial bd. Jour. Immunology, Jour. Investigative Dermatology, Jour. Allergy. Home: 145 Hicks St. Office: 20 Plaza St., Brooklyn.

WAMBAUGH, Sarah (wäm'baw), internat. affairs; b. Cincinnati, O., Mar. 6, 1882; d. Eugene and Anna S. (Hemphill) Wambaugh; A.B., Radcliffe, 1902, A.M., 1917; studied Sch. of Economics, London U., and at Oxford, 1919-20; LL.D., Ohio State and Western Reserve univs., 1935; L.H.D., Tufts Coll., 1935; Dr. en Soc., U. of Geneva, 1935; LL.D., Columbia, 1936, Russell Sage Coll., 1938. Asst. in history and govt., Radcliffe, 1903-06; instr. in history, Wellesley, 1st semester, 1921-22. Mem. administrative commns. and minorities sect. of League of Nations Secretariat, 1920; expert adviser to the Peruvian Govt. for the Tacna-Arica plebiscite, Lima, Arica, Washington, 1925-26. Professeur Académie de Droit International, The Hague, 1927; lecturer, Institut Universitaire de Hautes Etudes Internationales, Geneva, 1935. Apptd. by League of Nations one of 3 experts to draft regulations for Saar plebiscite, 1934, and as tech. adviser and dep. mem. Saar Plebiscite Commn., 1934-35. Consultant to dir. Enemy Branch, Foreign Econ. Adminstrn., Washington, 1945; adviser to chief U.S. Mission to Observe Elections in Greece, Washington, Athens, 1945-46; plebiscite procedure adv. U.N. Plebiscite Mission for Jammu and Kashmir, Lake Success; 1949. Fellow American Academy of Arts and Sciences. Mem. American Soc. Internat. Law, Am. Polit. Sci. Assn., Acad. Polit. Sci., Grotius Soc. (London), Sociedad Geografica de Lima (hon.), Phi Beta Kappa; mem. Com. to Study the Orgn. of Peace. Awarded gold decoration of City of Arequipa, 1926; Knight Cross, first class, Austrian Order of Merit, 1935; Officer Order of the Sun, Peru, 1937; Heraldic Order of Christopher Columbus of the Dominican Republic, 1940. Knight, Royal Order of Phoenix of Greece, 1949. Wrote: Monograph on Plebiscites, with a collection of official documents, 1920; La pratique des plébiscites internationaux, 1928; Plebiscites Since the World War, 1933; The Saar Plebiscite, 1940; contbtd. to World Organization, 1942; Greece of Tomorrow, 1943; Regionalism and World Organization, 1944; Pioneers in World Order, 1944; also contbr. to Current History, Atlantic Monthly, etc. Home: 22 Berkeley St., Cambridge 38, Mass.

WAMPLER, Charles Edwin, communications exec.; b. Clinton, Ill., May 23, 1908; s. Thomas Calvin and Elizabeth (Cloud) W.; A.B., U. Ill., 1929; M.S., Mass. Inst. Tech., 1940; m. Janet Brown, Sept. 25, 1937. With Ill. Bell Telephone Co., Chicago, 1929-49, asst. v.p., 1948-49; with Am. Telephone & Telegraph Co., N.Y.C., 1949-53, v.p., 1951-53; with Wisconsin Telephone Co., 1954—, pres., dir.; mem. exec. com. Dep. adminstr., D.P.A., 1951. Served as lt. col. Signal Corps, U.S. Army, World War II. Decorated Legion of Merit. Mem. Am. Legion, Sigma Xi (asso.), Phi Beta Kappa, Phi Eta Sigma, Pi Mu Epsilon. Clubs: Economic, University. Home: 1260 N. Prospect Av. Office: 722 N. Broadway, Milw. 2.

WAMPLER, Cloud, pres., chmn. Carrier Corp.; b. Hallsville, Ill., June 7, 1895; s. Thomas Calvin and Elizabeth (Cloud) Wampler; B.S.; Knox Coll., 1916; LL.D. (honorary), Hobart College, 1944, Knox College, 1946, Syracuse University, 1951; married to Eugenia Trask, June 29, 1918; children—Elizabeth (Mrs. William Macfarlane Jones), Eleanor (Mrs. E. Charles Majer). With Harris Trust & Savings Bank, Chicago, 1916; sales mgr. Taylor, Ewart & Co., investments, Chicago, 1920-29, vice pres., 1921-29; vice pres. and dir. Lawrence Stern & Co., Chicago, 1929-38; pres. Stern, Wampler & Co., Inc., Chicago, 1938-41; dir. Carrier Corp., Syracuse, N.Y., since 1934, chmn. finance com., 1938-53, chmn. exec. com., 1953—, exec. v.p., 1941-42, pres., 1942—, now also chmn. bd.; dir. Marine Midland Corp., Marine Midland Trust Co. of Central N.Y. Mem. governing bd. Nat. Indsl. Conf. Bd.; chmn. Citizens Hosp. Com. Onondaga Co.; dir. Jr. Achievement, Inc.; trustee Tax Found., Inc. Served as capt. Hdqrs., 86th Div., asst. chief of staff, G-2, 1917-19. Mem. Phi Gamma Delta, Delta Sigma Rho. Clubs: Century, Onondago Golf (Syracuse); Cloud, Links (N.Y.C.); Chicago, Attic, Exmoor (Chicago). Presbyterian. Home: 320 Sedgwick Drive. Office: 300 S. Geddes St., Syracuse, N.Y.

WAMPLER, William Creed, former member of congress; born in Pennington Gap, Virginia, April 21, 1926; son of John Sevier and Lillian (Wolfe) W.; B.B.A., Va. Polytechnic Institute, 1948; student law, U. Va., 1948-50; m. Mary Elizabeth Baker, Aug. 29, 1953. Reporter Bristol Va.-Tennessean, 1950-51; reporter, editorial writer Big Stone Gap (Va.) Post, 1951; reporter, copy editor Bristol Herald Courier, 1951-52. Asst. campaign mgr. congl. candidate, 1948; keynote speaker, conv. chmn. 9th Dist. Va., Rep. Conv., 1950, nat. vice chmn. congl. campaign com.; elected Rep. mem. Congress, 9th Dist. Virginia, 1952, mem. com. on agr. since 1953; mem. congl. campaign com. Trustee Emory and Henry Coll., Emory, Va. Served as air cadet U.S.N., 1943-45. Mem. Young Rep. Fedn. Va. (pres. 1950-52), Am. Legion, Travelers Protective Assn., Sigma Nu Phi. Moose. Club: Lions Internat. Home: 43 Lee Garden Apts., Bristol, Va. Office: House Office Bldg., Washington.

WAN (WAITHAYAKON), H. R. H. Prince, Siamese diplomat; b. Bangkok, Siam, Aug. 25, 1891; s. Prince Naradhip and Tuan Montrikul; student King's Coll., Bangkok, 1902-05, Marlborough Coll., England, 1905-10; student Balliol Coll., Oxford, 1910-15, B.A., 1914, M.A., 1927; Lauréat, Ecole des Sciences Politiques, Paris, 1917; Litt.D. (hon.), Chulalongkorn U., Bangkok, 1943; m. Mom Chao Phibun Benchang Kitiyakara, May, 1921 (divorced, Oct. 1922); 1 son, Wibunkiat Worawan; m. 2d, Prof Bunnag, Nov. 1930; 1 dau., Wiwan Worawan. Sec. Legation, Paris, 1917-19; private sec. to minister of foreign affairs, 1919-24; under sec. of State for Foreign Affairs, 1924-26; Siamese minister in London (also accredited at Brussels and The Hague), 1926-30; permanent del. to the League of Nations, 1927-30; advisor to Premier's Office and Fgn. Office; pres. Royal Inst., 1933-47; chmn. Siam Comml. Bank, Ltd., 1939-47; chief of special delegation to U.N., 1946, permanent del. since 1947; Siamese ambassador to U.S., 1947-52, minister of foreign affairs since April 1952. Member Juridical Council, Civil Service Committee, 1933-47; senator, 1946-47. Member The Hague Arbitration Court since 1934, council of Chulalongkorn U. and U. of Moral and Political Sciences, 1933-47. Decorated: Grand Cross of the Legion of Honor (France); Knight of the Order of Royal House of Chakri. Mem. Diplomatic Acad. (Paris), Siam Soc. Bangkok). Buddhist. Club: Silver Spring Rotary (hon. mem.). Home: Bangkok, Thailand. Office: Ministry of Foreign Affairs, Bangkok, Thailand.

WANAMAKER, see also Wannamaker.

WANAMAKER, Pearl Anderson, educator; b. Mabana, Wash., Jan. 18, 1899; dau. Nils and Johanna (Hellman) Anderson; student Western Wash. Coll. Edn., 1919; A.B., Univ. of Wash., 1922; LL.D., Miami U., 1953; L.H.D., Columbia U., 1954; m. Lemuel A. Wanamaker, June 4, 1927; children—Robert Allison, Helen Joanna, James Niles. Rural teacher, 1917-21; high sch. teacher, 1922-23; county supt. schs., Island County, Wash., 1923-27; high sch. teacher, 1928-41; mem. House of Reps., State of Wash., 1929, 33, 35, Senate 1937, 39; state supt. pub. instrn., Wash., since 1941. Mem. Edn. Mission to Japan, 1946; adviser U.S. delegation to UNESCO Conf., Paris, 1946. Pres. State Bd. of Edn.; chmn. State Library Commn.; 3d v.p. Nat. Commn. on Children and Youth; mem. Joint Canada-U.S. Com. on Edn., Pacific Coast Council on Intercultural Edn.; dir. Am. Youth for World Youth; mem. U.S. Nat. Commn. for UNESCO, Nat. Adv. Com. on Girl Scounting; mem. Nat. Advisory Com. on Sch. Savs. Pres. Nat. Edn. Assn., 1946-47; pres. Nat. Council Chief State Sch. Officers, 1949-50; mem. ednl. Policies com. Washington Edn. Assn., 1943-48, 51-55. Mem.-at-large bd. govs. Am. Nat. Red Cross. Mem. Wash. Education Association, American Association School Adminstrs., Am. Assn. Univ. Women (com. on edn.), Bus. and Profl. Women's Club, Am. Council on Edn. (2d v.p.), Delta Kappa Gamma, (National hon. mem.), Recipient Am. Edn. Award, 1949; Altrusa Internat. Distinguished Service award, 1947; Achievement award, Women's Nat. Press Club, 1950. Clubs: Soroptomist, Eastern Star, China of Seattle (hon.). Home: 5520 17th Av. N.E., Seattle. Office: Old Capitol Bldg., Olympia, Wash.

WANDMACHER, Cornelius, educator, civil engr.; b. Bklyn., Sept. 1, 1911; s. Frederick Cornelius and Louise Meta (Jensen) W.; B.C.E., Poly. Inst. Bklyn., 1933, M.S., 1935; student Columbia, Tchrs. Coll. 1948-50; m. Mary Elizabeth Royce, Nov. 28, 1936; children—Richard Royce, William Neil, James Lewis. Civil engr. plant engring. dept. W.Va. Pulp & Paper Co., Mechanicville, N.Y., 1936-37; instr. dept. civil engring. Poly. Inst. Bklyn., 1937-42, asst. prof., 1943-45, asso. prof., 1945-51, dir. evening session, mem. administrv. council, 1944-51; designer and detailer, office engr. of structures N.Y.C. R.R., summer 1939; engring. examiner Municipal Civil Service Commn., N.Y.C., summers 1939-51; structural designer Morenci works development, Phelps Dodge Corp., summer 1940; William Thoms prof. civil engring., head dept. U. Cin., 1951—. Profl. engr., Ohio, N.Y. Mem. Am. Soc. C.E. (v.p. Cin. sect.), Engrs. Council Profl. Development (chmn. profl. tng. com. 1952-54), Am. Soc. Engring. Edn. (Council 1949), Engring. Soc. Cin. (dir.), Sigma Xi, Alpha Kappa Pi, Alpha Sigma Phi, Tau Beta Pi, Chi Epsilon. Home: 585 Terrace Av., Cin. 20.

WANDS, Alfred James (wŏndz), artist; b. Cleveland, O., Feb. 19, 1904; s. Alfred Fremont and Adelaide (Richter) W.; student Cleveland Sch. of Art, 1920-25, Académie Julien, Paris, 1924, John Huntington Inst. (evenings), 1923-29, U. of Colo., 1934-35; Western Reserve Univ., 1940-41; m. Dorothy Margaret Payne, Aug. 30, 1930; children—Alice Eleanor, Robert James. Instr. Cleveland Sch. of Art, 1924-26, Cleveland Mus. of Art, 1926-30; prof. of art, Colo. Woman's Coll., 1930-48. Represented in prin. museums of U.S. Recipient many prizes since 1923. Mem. Cleveland Soc. Artists, Denver Artists Guild, Denver Art Commn., Izaak Walton League of America, Colorado Conservation Council. Baptist. Mason. Home: 2065 Ivanhoe St., Denver. ★

WANG, Hao (wŏn), educator; b. Tsinan, Shantung, China, May 20, 1921; s. Chuchen and Tsecheng (Liu) W.; A.B., Southwestern Associatcd U., China, 1943; A.M., Tsing Hua U., China, 1945; Ph.D., Harvard, 1948; student Zurich, 1950-51; m. Yenking Kan, June 22, 1948; children—Sanyu, Yiming. Tchr. mathematics, China, 1943-46; asst. prof. philosophy Harvard, 1951—; John Locke lectr. in philosophy U. Oxford, 1954-55. Jr. fellow Soc. Fellows, Harvard, 1948-51. Mem. Assn. for Symbolic Logic, Am. Acad. Arts and Sci. Contbr. articles math., philos. jours. Office: Harvard U., Cambridge 38, Mass.

WANG, John A., business exec.; born Minneapolis, Jan. 18, 1891; s. Peter O. and Anna M. (Johnsen) W.; ed. pub. schs. of Seattle; m. Florence L. Rosencrans, July 22, 1914; 1 dau., Patricia (Mrs. Paul G. Dreyfous). Salesman U.S. Tobacco Co., Seattle, 1912; div. mgr., Calif., 1923-28, asst. sales dept. mgr. N.Y. City office, 1928, dept. sales mgr., 1929-46, vice pres. and dir. since May 1946. Chmn. park commn., Town of Mamaroneck, N.Y., since 1940; past pres. Larchmont Community Chest. Served as sector air-raid warden, World War II. Republican. Presbyterian. (trustee). Mason. Clubs: Larchmont Shore (past treas.), Winged Foot Golf. Home: Chatsworth Gardens Apts., Larchmont, N.Y. Office: 630 Fifth Av., N.Y. City 20.

WANGEMAN, Frank G. (wan-ge-man), hotel exec.; b. Frankfort-on-Main, Germany, Apr. 20, 1912; s. Franz and Anna Maria (Gruenig) W.; student pub. and pvt. schs. Germany, Switzerland and Eng.; Bachelier es Lettres, Sorbonne U. (Paris); postgrad. work Sargossa (Spain) U.; came to U.S., 1934; m. Marie Moyle, May 31, 1946; children—Alberta Ann, Frank Moyle, Henry Moyle, Marie Moyle. With hotels in Europe; exec. Waldorf-Astoria, N.Y. City, 1934; mgr. Plaza Hotel, N.Y. City, 1943, gen. mgr., 1947; gen. mgr. The Town House, Los Angeles, 1945; exec. Hilton Hotels Corp., 1945—, mem. operating com., dir. Hilton Hotels International, 1949—; v.p., gen. mgr. Caribe Hilton, San Juan, P.R., 1949-51; v.p., dir. The Roosevelt Hotel Corp., 1954—; gen. mgr. Hotel New Yorker, N.Y.C. Lutheran. Author articles on hotel operations. Address: Roosevelt Hotel, N.Y. C. 17.

WANGENSTEEN, Owen Harding (wäng'ĕn-stĕn), surgeon; b. Lake Park, Minn., Sept. 21, 1898; s. Owen and Hannah (Hanson) W.; A.B., U. of Minn., 1919, M.D., 1922, Ph.D. (in surgery), 1925, LL.D., University of Buffalo, 1946; married Helen Griffin, Jan. 6, 1923 (div.); children—Mary Helen (Brink), Owen Griffin, Stephen Lightner; m. 2d, Sarah Anne Davidson, Sept. 16, 1954. Fellow in medicine, U. of Minnesota, 1923; fellow in surgery, Mayo Clinic, 1924; resident surgeon, University Hosp., 1925; instr. in surgery, U. of Minn., 1926, asst. prof., 1927, asso. prof., 1928, prof. since 1931, also dir. of dept. and surgeon in chief University Hosp. since 1930; asst., in Prof. F. de Quervain's Surgical Clinic, and Physiol. Inst. Prof. Leon Asher, Berne, Switzerland, 1927-28. Served in World War as pvt., Student Army Training Corps. Fellow Am. Coll. Surgeons; mem. A.M.A., Western Surg. Assn., Minn. Acad. Medicine, Minneapolis Surg. Soc., Minn. Surg. Soc., Tacoma Surg. Soc., Los Angeles Surg. Soc., Spokane Surg. Soc., Soc. for Exptl. Biology and Medicine, Soc. for Exptl. Pathology, Am. Assn. for Thoracic Surgery, Am. Surg. Assn., A.A.A.S., Minn. Pathol. Soc. (pres. 1939), Internat. Surgery Soc., Halsted Surgical Club, Alpha Sigma Phi, Nu Sigma Nu, Alpha Omega Alpha, Sigma Xi. Protestant. Received John Scott award and medal in 1941; Alvarenza prize, Philadelphia College of Medicine, 1949; American Cancer Soc. (Minn. division) award, 1949. Developed suction siphonage treatment of acute intestinal obstruction. Received Samuel D. Gross prize award from Philadelphia Academy of Surgery, 1935. Author: The Therapeutic Problem in Bowel Obstructions, 1937 (2d ed. 1942). Contbr. to medical journals. Co-editor of Surgery. Home: 2832 W. River Rd., Mpls. 6. Address: University Hospital, Mpls.

WANGLER, Theodore Joseph, clergyman, univ. dean; b. St. Louis, Aug. 8, 1905; s. Joseph A. and Magdalen (Fehlig) W.; A.M., St. Mary's Sem., Perryville, Mo., 1932; M.S., Columbia, 1937; student De Paul U., Chicago, 1932-35. Entered Soc. of Congregation of the Mission, 1923; ordained priest, Roman Catholic Ch., 1932; mem. faculty DePaul U. since 1932, as instr. in mathematics, 1932-35, instr. in chemistry, 1937, later asst. prof., prof. chemistry since 1943, chmn. dept. chemistry, 1943, dean Coll. Liberal Arts and Sciences since 1945; trustee De Paul U. since 1945. Mem. Am. Chem. Soc., A.A.A.S., N.E.A., Nat. Cath. Edni. Assn., Phi Kappa Alpha, Delta Epsilon Sigma (past nat. pres.). Home: 2233 N. Kenmore Av. Office: 2322 N. Kenmore Av., Chgo. 14.

WANK, Roland Anthony (wängk), architect; b. Budapest, Hungary, Oct. 2, 1898; attended Royal Polytechnicum, Budapest, 1917-19, Tech. U., Brunn, Czechoslovakia, 1919-21; also studied Coll. of Beaux-Arts and Sch. of Applied Arts, Budapest; m. Piroska Szabo, Dec. 2, 1922; children—Peter John, Andrew George. Came to U.S., 1924, naturalized, 1930. Chief architect, European engring. and constrn. orgns., 1921-24; asso. with George Springsteen, Fellheimer and Wagner firms, 1924-33; chief designer, Grand St. Apts., N.Y. City (A.I.A. gold medal), Cincinnati Union Terminal (A.I.A. gold medal); head architect, Tenn. Valley Authority, 1933-44; chief architect, Greenhills (Ohio) Resettlement Adminstrn.; chief cons. architect, Rural Electrification Adminstrn.; designer engring. structures, towns, pub., semi-pub. and coöp. bldgs. Chief designer, Albert Kahn Asso. Architects & Engr., Inc., 1944-45; mem. firm Fellheimer & Wagner, architects and engrs. since 1945; architectural consultant, U.N. Headquarters Commn., 1946. Fellow A.I.A.; member American Inst. Planners, Nat. Association Planning Officials, Nat. Planning Assn., Nat. Assn. of Housing Officials. Contbr. articles to mags; spl. lectures at Harvard and M.I.T.; critic at Princeton. Home: 35 Highview Av., New Rochelle, N.Y. Office: 155 E. 42d St., New York 17, N.Y.

WANN, Louis (wän), writer; born in Claypool, Ind., Aug. 30, 1885; s. Lucius Cassius and Mary Auretta (Burkett) W.; A.B., Wabash Coll., Crawfordsville, Ind., 1908; grad. study U. of Marburg, 1909, U. of Lausanne, 1910; A.M., Columbia, 1912; Ph.D., U. of Wis., 1919; m. Irma Estel Neff, June 25, 1913 (dec.); children—Mary Caroline, George Edward; m. 2d, Alberta W. Metzger, Dec. 18, 1950. Instr. in English, Robert Coll., Constantinople, Turkey, 1908-11; scholar in English, Columbia U., 1911-12; asst. prof. English, Heidelberg U., Tiffin, O., 1912-14; instr. in English, U. of Wis., 1914-18; head of dept. English, Lawrence Coll., Appleton, Wis., 1918-19; prof. English lang. and lit., U. of Southern Calif., 1919-51, emeritus prof. English since 1951, chmn. of dept., 1927-30, 1937-40; engaged in cultural history of Pacific Coast since 1947; exchange professor English, New York University, 1925-26; acting prof. English, Stanford U., summer 1937; visiting prof. English, U. of Brit. Columbia, summer 1942; editor in chief The Parchment, 1926-30; asso. editor, The Personalist, since 1941. Mem. Modern Lang. Assn. of Am., Philol. Assn. Pacific Coast (pres. 1938-39), Am. Assn. Univ. Profs., Am. Coll. Quill Club (high vice chancellor; member High Witan, 1926-30), Phi Beta Kappa (president Epsilon Calif. chapter, 1930-31), Phi Kappa Phi. Democrat. Episcopalian. Club: Faculty (past pres.). Author or editor books relating to field; contbr. to profl. publs. Co-editor: (with Allison Gaw and Roy T. Thompson) University of Southern California Poems, 1930. Home: 5386 Village Green, Los Angeles 16. ☆

WANNAMAKER, see also Wanamaker.

WANOUS, Sam J(ohn) (wän-ŭs), educator, author; b. Owatonna, Minn., July 5, 1907; s. Sam A. and Rose (Stursa) W.; B.E., State Tchrs. Coll., Whitewater, Wis., 1929; M.A., U. Ia., 1930, Ph.D., Pitts. U., 1940; m. Martha Elizabeth Vaughn, Dec. 22, 1930; children—Jane La Vaughn, Sam James, Karl Edward. Asst. prof. bus. adminstrn., chmn. dept. N.M. Highlands U., 1930-34; asso. prof. bus. adminstrn. U. Ariz., 1934-41; prof. office management and bus. edn., chmn. dept. U. Cal. since 1941. Mem. Nat. Office Management Assn., Beta Gamma Sigma, Alpha Kappa Psi, Pi Omega Pi, Gamma Rho Tau. Rotarian. Author: Modern Secretarial Training, 1938; The Secretary's Book (rev. edit.), 1948; Basic Typewriting Drills (rev. edit.), 1950; Personal and Professional Typing, 1952, others. Co-author: College Typewriting, 1947; Shorthand Transcription Studies (rev. edit.), 1950, others. Asso. editor American Business Education, 1938-48. Contbr. articles profl. publs. Home: 414 Gretna Green Way, Los Angeles 49.

WANTLAND, Wayne W(arde), univ. prof.; born Sheridan, Ill., Sept. 5, 1905; s. Hosmer Vorhees and Elma Maude (Burgess) W.; student North Central Coll., Naperville, Ill., 1923-24, Northern Ill. State Teachers Coll., DeKalb, 1924-25 and summers of 1925, 1926 and 1927; B.S., Northwestern U., Evanston, Ill., 1930, M.A., 1932, Ph.D. 1935; m. Edna Marie Lohmeyer, Aug. 19, 1928; 1 son, William Stanley. Prin., Newark (Ill.) High Sch., 1925-27, supt., 1927-29; asst. in zoology, Northwestern U., 1930-34, instr., 1934-47; prof. biology, DePaul U., Chicago, 1935-37; instructor zoology, Eastern Ill. State Teachers Coll., Charleston, Ill., 1937-38; dir. biol. sci., Stephens Coll., Columbia, Mo., 1938-42; fellow Am. Council on Edn., U. of Chicago, 1940-41; prof. and head dept. of biology, Ill. Wesleyan U., Bloomington, 1944-45, dean of men, 1944-45, chmn. div. natural sciences since 1945 and George C. and Ella Beach Lewis prof. of biology since 1947, dir. Cancer Research Program, 1948-51. Served as lt. administration and malariology, U.S. Navy, 1942-44. Mem. A.A.A.S., Am. Soc. Zoologists, Am. Inst. Biol. Sciences, Am. Soc. Parasitologists, Am. Cancer Soc., Ill. Acad. Sci., N.E.A., Research Soc. of Am., Am. Legion, Sigma Xi, Phi Kappa Phi, Alpha Epsilon Delta. Republican. Methodist. Mason. Club: College Alumni (Bloomington). Contbr. to profl. jours. Home: 110 E. Beecher St., Bloomington, Ill.

WANTZ, Ray(mond), mfr.; b. Goshen, Ind., June 12, 1875; s. Jacob and Rhina (Milliner) W.; ed. pub. schs. of Ohio, 1881-92; m. Elsie Schrock, July 2, 1895 (died 1913); 1 son, Raymond Earl (dec.); m. 2d, Ida M. Carlson, Sept. 1, 1915; children—Kathleen Raye, John Franklin Ray (officer, U.S. Army Air Forces). Began in business as paper mill worker, 1892; manager Rockford Paper Box Board Co., 1905-08, sec., 1908-16; v.p. Rockford Fibre Container Co., 1916-21, pres. since 1921; v.p. Eddy Paper Corp. since 1932; pres. First Federal Savings & Loan Assn. U.S. labor dir. Northern Dist. of Ill., 1918-19; chmn. Winnebago County Liberty Loan Com., 1919; mem. Gov.'s Tax Conf., 1931; mem. Unemployment Relief Conf.; mem. Ill. Prevailing Wage Appeal Board, 1931; chmn. Arbitration Bd. Rockford Electric Rate Dispute, 1934. Mem. National Advisory Com. for Ill., N.Y. World's Fair, 1939; mem. Selective Service Appeal Board, Northern District of Illinois; President, Illinois Water Treatment Co. Mem. adv. bd. Ill. Mfrs. Assn. (pres.) 1934-35), Rockford Mfrs. Assn. (pres. 1921-34). Conglist. (trustee). Mason, Elk, Moose. Clubs: Union League (Chicago); Rockford Country, Mid-Day. Home: 2024 Harlem Blvd., Rockford, Ill., and Miami Beach, Fla. Office: 840 Cedar St., Rockford, Ill.

WANVIG, Chester Odin (wän'vĭg), mfr.; b. Milwaukee, Wis., Dec. 7, 1890; s. John D. and Annie (Christensen) W.; ed. high sch., Milwaukee, and Mich. Coll. Mines, Houghton; M.Engring. (hon.), Mich. Coll. Mining and Tech.; m. Jean Wallace, Aug. 31, 1912; children—Mavis, Chester Odin. Gen. mgr. and sec. Wallace & Smith Co., 1910-21; treas. Globe-Union, Inc. (formerly Globe Electric Co.), 1921-25, pres., 1925-49, now chmn. bd.; chmn. bd. Peerless Machine Co.; dir. Milwaukee Gas Light Co., Good Foods, Inc., Milsco Mfg. Co., C.&N.-W. Ry. Mem. bd. govs. Marquette U.; pres. Milw. Country Day Sch., 1934-37; trustee Milw. Downer Coll.; member of board of regents U. Wisconsin. Clubs: Chicago; University, Milwaukee, Milwaukee Country, Milwaukee Athletic. Home: 9120 Upper River Rd., River Hills. Office: 900 E. Keefe Av., Milw.

WANZER, H. Stanley, dairy product distbr.; b. Chgo., Nov. 26, 1894; s. Howard Hill and Elma (Bridge) W.; B.S., U. Wis., 1918; m. Marion Lewis; children—Jane, Sally, Catherine. With Sidney Wanzer & Sons, Chgo., since 1919, v.p., dir., 1922-50, pres. since 1951; dir. Chgo. Fed. Savs. & Loan Assn. Pres. bd. trustees Provident Hosp., 1946-50; dir. Milk Found. (pres. 1945-47), Milk Industry Found. Served as lt. F.A., A.E.F., U.S. Army, 1918-19. Mem. Nat. Dairy Council, Asso. Milk Dealers (pres. 1935-37, dir.), Am. Dairy Assn. Ill. (dir.), Chgo. Plan Commn., Mil. Order World Wars, Chi Psi. Methodist. Mason. Clubs: University (Chgo.); Quadrangle, Dairymen's Country, Rotary. Home: 5811 Dorchester Av. Office: 130 W. Garfield Blvd., Chgo. 9.

WAPLES, Douglas (wā'p'lz), univ. prof.; b. Phila., Pa., Mar. 3, 1893; s. Rufus and Christine Beach (Isham) W.; A.B., Haverford Coll., 1914; A.M., 1915; A.M., Harvard, 1917; grad. study, U. of London, 1918-19, Harvard, 1920-22; Ph.D., U. of Pa., 1920; m. Eleanor Jackson Cary, June 12, 1917; children—Eleanor Christine, Carola Cary, Hester Beach; m. 2d, Dorothy Ann Blake, October 1947. Assistant department English, Harvard, 1916-17; head of dept. edn., Tufts Coll., 1920-23; asst. prof. edn., U. of Pittsburgh, 1923-25, sec. of grad. council, 1924-25; asst. prof. edn., U. of Chicago, 1925-28, professor of communication Grad. Library School, 1928-51, acting dean of same, 1930-32, now chairman committee on communication and professor international communication, social sci. div.; Oberlaender Trust fellow to Germany, 1932; Rockefeller Grant fgn. study, 1935. C.R.B. Edni. Foundation fellow to Belgium, 1937-38. Interpreter, General Headquarters, A.E.F., 1917; sec. aviation sect., U.S. Naval Hdqrs., London, 1918; ensign, U.S.N.R.F.; now col. M.I., U.S. Army Res.; cons. spl. def. unit, U.S. Dept. of Justice, 1941; chief field rep., overseas branch, Office of War Information, 1942; research and liaison officer, S.S. Div., A.S.F. 1943; chief research and standards section A.S.T.D., Pentagon, O.S.S., P.W.D., S.H.A.E.F., London, Paris, 1944; chief Publs. Branch, Information Control Div. O.M.G.U.S. Berlin, Germany, 1945-49; cons. State Dept. International Information Agency, Germany, 1951; Fulbright Research Consultant, Luchnow University, India, 1953-54. Mem. Am. Polit. Sci. Assn., Am. Sociological Soc. Club: Quadrangle. Author or co-author books relating to field. Editor: Print, Radio and Film in a Democracy, 1942. Address: Univ. of Chicago, Chicago 37. ☆

WAPLES, Robert M. (wā'plz), company exec.; b. Phila., Feb. 11, 1894; s. Cornelius and Annie H. (Evans) W.; student Pierce Bus. Sch., 1911, Drexel Inst., 1913, Brown Prep. Sch., 1914-15; m. Ada C. Touchstone, Sept. 18, 1920; children—Robert M., Florence Elizabeth, James T. Mech. goods div. U.S. Rubber Co., 1920-22; v.p., mgr. Crandall Packing Co., 1922-23; with Garlock Packing Co., Phila. br., 1915-23, asst. to gen. mgr., Palmyra, N.Y., 1923-29, sec., 1929-48, v.p., 1948-52, exec. v.p. since 1952; dir. Garlock Packing Co. of Can., Ltd., Mech. Leathers, Inc., Phila. Served as pvt., 319th Inf., U.S. Army, France, 1917-18. Mem. Mech. Packing Assn. (v.p., dir.), Am. Soc. Naval Engrs., Inc., Am. Legion, Vets. Fgn. Wars, S.A.R., Rochester (N.Y.) C. of C. Mason. Clubs: Ontario Country; Rochester (N.Y.). Home: 327 Canandaigua St. Office: Garlock Packing Co., Palmyra, N.Y.

WARBURG, Edward M. M., social service exec.; b. White Plains, N.Y., June 5, 1908; s. Felix Moritz and Frieda (Schiff) W.; grad. Middlesex Sch., Concord, Mass., 1926; B.S., Harvard Coll., 1930; m. Mary Whelan Prue, Dec. 6, 1939; children—Stephen Currier (stepson), David, Daphne. Art instr. Bryn Mawr, 1931-33; mem. archaeology expdn. to photograph Islamic architecture in Iran, 1933; staff mem. Museum of Modern Art, 1934-35; co-chmn. Am. Jewish Joint Distribution Com., 1939, chmn. 1941; now chmn. Am. Jewish Joint Distribution Com. and gen. chmn. United Jewish Appeal; vice chmn. bd. United Jewish Appeal of Greater N.Y.; mem. exec. com. and bd. trustees Museum of Modern Art. Enlisted as pvt., U.S. Army, Feb. 1942, commd. 2d lt., Oct. 1942, maj. 1945, inactive status Nov. 17, 1945; served in civil affairs sect. Displaced Persons Div., 1st U.S. Army and at S.H.A.E.F. Mission, Belgium. Decorated Bronze Star; Officier de l'ordre de la Couronne (Belgium). Office: 165 W. 46th St., N.Y.C. 36.

WARBURG, Frederick Marcus, banking; b. New York, N.Y., Oct. 14, 1897; s. Felix Moritz and Frieda (Schiff) W.; ed. Middlesex Sch., Concord, Massachusetts, 1910-15; A.B., Harvard University, 1919; married Wilma L. Shannon, March 4, 1946. Asso. with Am. Internat. Corp., 1919-21, M. M. Warburg & Co., Hamburg, Germany, 1921-22, Kuhn, Loeb & Co., 1922-27, Lehman Bros., 1927-30; partner Kuhn, Loeb & Co., since 1931; dir. Los Angeles & Salt Lake

R.R., Forty Wall St. Bldg., Inc.; trustee American Optical Corp., Magna Corp. Treas., dir. N.Y. Found. Served as lt. inf. U.S. Army Res., 1918-37; colonel U.S. Army Spl. Service Div., 1941-46. Dir. Am. Museum of Natural History, Boy Scout Council of Greater N.Y.; dir. Greater N.Y. Fund, Nat. Travelers Aid Assn., U.S.O.; treas. N.Y. Herald Tribune Fresh Air Fund. Trustee Middlesex Sch., Nat. Recreation Assn., Fedn. Jewish Philanthropies. Jewish religion. Clubs: River, Harvard (N.Y.); Harvard, Tavern (Boston). Home: 6 Riverview Terrace, N.Y.C. 22. Office: 52 William St., N.Y.C.

WARBURG, James Paul, author; born Hamburg, Germany, Aug. 18, 1896; s. Paul M. and Nina J. (Loeb) W.; brought to U.S. in infancy; grad. Middlesex Sch., Concord, Mass., 1913; A.B., Harvard U., 1917; m. Joan Melber, Aug. 28, 1948; children—James P., Jennifer Joan, Phillip Neff (by a previous marriage)—April, Andrea, Kay. With B.&O. Railroad Company, 1916, National Metropolitan Bank, Washington, D.C., 1919, First Nat. Bank of Boston, 1919-21; v.p. Internat. Acceptance Bank, N.Y. City, 1921-29, pres., 1931-32; pres. Internat. Manhattan Co., 1929-31; vice chmn. of bd. Bank of the Manhattan Co., 1932-35; director of The Bydale Co., Fontenay Corp.; dir. Polaroid Corporation. Special assistant to coordinator of information, 1941-42; deputy director, Overseas Branch, Office of War Information, July, 1942-Feb. 1944; stationed London and Washington. Seaman 2d class, later lt. j.g., Navy Flying Corps, 1917-18. Financial adviser World Econ. Conf., London, 1933. Dir. Juilliard Sch. Music. Member Phi Beta Kappa. Democrat. Hebrew religion. Clubs: Bond, Economic, Harvard (New York); Cosmos (Washington); Chevy Chase (Maryland); Authors' (London). Author: Wool and Wool Manufacture, 1920; Cotton and Cotton Manufacture, 1921; Hides and Leather Manufacture, 1921; Acceptance Financing, 1922; Three Textile Raw Materials, 1923; And Then What (verse), 1931; Shoes, Ships and Sealing Wax (verse), 1932; The Money Muddle, 1934; It's Up to Us, 1934; Hell Bent for Election, 1935; Still Hell Bent, 1936; Peace in Our Time?, 1940; Our War and Our Peace, 1941; Man's Enemy and Man (verse), 1942; Foreign Policy Begins at Home, 1944; Unwritten Treaty, 1945; Germany, Bridge or Battleground, 1947; Put Yourself in Marshall's Place, 1948; Last Call For Common Sense, 1949; Faith, Purpose and Power, 1950; Victory Without War, 1951; How to Co-exist, 1952; Germany-Key to Peace, 1953; The United States in a Changing World, 1954. Home: Bydale, Greenwich, Conn. Office: 70 E. 45th St., N.Y.C.

WARBURTON, Herbert Birchby, former United States congressman; born in Wilmington, Delaware September 21, 1916; the son of William Herbert and Lela Z. (Wingate) W.; A.B., Del. Coll., 1938; grad. Dickinson Sch. of Law, 1938; m. Elizabeth Grimm, Dec. 1941. Began in law office, 1934; admitted to Del. bar, 1942, and began practice Oct. 1946; apptd. first city solicitor, Wilmington, 1949-52; mem. 83d Congress, Del. at large. Served as 2d lt. O.R.C., 1941; active duty, 1941-45; discharged as maj. Chmn. Castle County Young Republicans, 1949; sec. Rep. State Central Com., 1950; state chmn. Fedn. Young Reps. of Del., 1950; elected chmn. Young Reps. Nat. Fedn., Boston, 1951. Mem. Am., Del. State bar assns., Am. Judicature Soc., Alpha Psi Omega, Phi Kappa Phi, Sigma Phi Epsilon. Club: Optimist. Protestant. Republican. Home: 1219 W. 8th St. Office: N. American Blvd., Wilmington, Del.

WARD, Alfred Dudley, clergyman; b. Toronto, Ont., Can., Aug. 9, 1914; s. Alfred and Alice J. (Adams) W.; diploma Inst. Chartered Accts. Ont., 1941; A.B., U. Del., 1946, M.A., 1947; B.D., Union Theol. Sem., 1950; m. Alice L. M. Armstrong, Sept. 26, 1942; children—Alice Dianne, Beverly Lynne, John Alfred Dudley. Came to U.S., 1942, naturalized, 1951. Asst. to pres. Alfred R. Roberts' Companies, 1936-45; pastor Meth. Ch. Del., N.Y., 1944-49; ordained to ministry, Meth. Church, 1950; dir. econ. studies Fed. Council Chs., Nat. Council Chs., 1949-53; exec. sec. bd. social and econ. relations Meth. Ch., 1953—. Mem. Inst. Chartered Accts. Ont. Author: The American Economy, Attitudes and Opinions, 1955. Editor: Goals of Economic Life, 1952. Dir. Series, The Ethics and Economics of Society, 1952-54. Office: 740 Rush St., Chgo. 11.

WARD, Alger Luman, chemical exec.; b. Easthampton, Mass., May 4, 1890; s. Oscar and Ella Jeanette (Alexander) W.; grad. Williston Acad., Easthampton, 1910; B.S. in chemistry, Syracuse U., 1914, M.S., 1915, Sc.D., 1941; m. Emma Undritz, June 5, 1915. Research chemist for E. I. du Pont de Nemours & Co., 1915-20, discovering processes for synthesis of acetic acid, acetone, alkyl anilines, ethylene glycol and glycerine, covered by basic Am. and foreign patents; research chemist for United Gas Improvement Co., Phila., 1920-34; mgr. chem. labs. United Gas Improvement Co., 1934-45; principal work in physical properties, separation and polymerization of hydrocarbons; cause and prevention of formation of liquid-phase and vapor-phase gums in gas distribution systems (basic Am., fgn. patents); metal corrosion; dir. Research Laboratory, Pa. Industrial Chemical Corporation since 1946; principal work in synthetic resins, plasticizers for synthetic rubber, binders for asphaltic floor tile. Discoverer and exponent (with S. S. Kurtz, Jr.) the Refractivity Intercept. Awarded Louis E. Levy medal Franklin Inst. 1938. Mem. Franklin Inst., Am. Chem. Soc., Soc. of Chem. Industry, Sigma Beta, Alpha Chi Sigma. Republican. Episcopalian (vestryman St. Clement's Ch., Phila.). Co-author: Styrene, 1951; Styrene Monomer, Ency. Chemical Technology, 1954. Contbr. to and honorary associate editor of The Science of Petroleum, 1938. Contributor numerous technical articles to professional journals. Home: 108 Colwyn Lane, Bala-Cynwyd, Pa. Office: Pennsylvania Industrial Chemical Corp., Delaware and Jeffrey Avs., Chester, Pa.

WARD, Angus Ivan, foreign service officer; b. Alvinston, Ont., Can., July 19, 1893; grad. Chassell (Mich.) High Sch.; student Valparaiso U., 1913-14; married. Lumber business, 1909-17; U.S. Army, 1917-19; with Am. Relief Administrn. in Finland and Russia, 1919-20; shipping and export business, 1920-23; timber valuation engr., Bureau Internal Revenue, 1923-25; foreign service officer since Mar. 1925; vice consul, Mukden, 1925, Tientsin, 1926-29; consul, Tientsin, 1929-34, Moscow, 1934-40; consul at Vladivostok, 1940-41, consul gen. 1941-44; Dept of State, Apr. 1944; counselor of Embassy, Tehran, Jan. 1945; consul gen., Mukden, July 1946, at Nairobi, East Africa, Sept. 1950; ambassador to Afghanistan, 1952—. Address: Dept. of State, Washington.

WARD, Barbara (Mrs. Robert G. Jackson), economist, writer; b. York, Eng., May 23, 1914; d. Walter and Teresa (Burge) Ward; student Convent of Jesus and Mary, Felixstowe, 1921-29, Lycee Moliere and Sorbonne, Paris, 1929-31, Die Klause, Jungenheim A/D/B Germany, 1932-35; Somerville Coll., Oxford (exhibitioner), 1935, Hon. deg. in Philosophy, Politics, Econs.; L.H.D. (hon.), Fordham, 1949, Columbia, 1954; LL.D., Smith Coll., 1949; m. Robert Gillman Allen Jackson, Nov. 16, 1950. Lectured for univ. extension courses Cambridge U., 1936-39; joined staff The Economist, London, 1940. Mem. Council Royal Inst. of Internat. Affairs, 1943-44. Trustee of Old Vic and Saddler's Wells Theatres, 1945—; gov. BBC, 1946-50. Mem. Cath. Women's League (nat. pres. 1948-50). Author: The International Share Out, 1938; Turkey, 1941; The West at Bay, 1948, Policy for the West, 1951; Faith & Freedom, 1954. Office: 22 Ryder St., St. James, London, S.W. 1, Eng.

WARD, Charles Allen, chmn. Brown & Bigelow; b. Seattle, Wash., May 29, 1887; s. George and Pauline (Kuntz) W.; ed. Denny Hill High Sch., Seattle; m. Mrs. Yvette Hennig Saunders, Feb. 29, 1940; children—Allen, Vida, Herbert. With Brown & Bigelow since May 1925, engring. dept., foreman, 1926-27, superintendent, 1927-28, general superintendent, 1928-29, asst. gen. mgr., 1929-31, v.p., 1931-33, pres., gen. mgr., 1933—; chmn. bd. and dir. Bigelow-McGill Co., Graphic Arts Engraving Co., Herb-Shelly, Inc., Farmington, Minn., The Beissel Co., Consol. Printing Ink Co., Quality Park Box Co.; chmn. Brown & Bigelow Agy., Inc.; pres., dir. Hudson Development Co.; dir. Midway Nat. Bank of St. Paul, Western Lithograph Co.; owner N.W. Land & Development Co., Rancho Roca Roja, Rimrock, Arizona, Seven Lazy T Ranch, Camp Verde, Arizona. Member American Society Mechanical Engrs. Democrat. Mason (K.T., 32°, Shriner), Jesters. Clubs: Minnesota, Athletic, Town and Country, University, Low Twelve (St. Paul); Army and Navy (Washington, D.C.); Hassayampa Town and Country (Prescott, Ariz.). Home: Quality Park Farm No. 2, Hudson, Wis. Office: 1286 University, St. Paul, Minn.

WARD, Charles Francis, supt. mil. inst.; b. Ft. Worth, Nov. 17, 1900; s. Joseph P. and Jesse (Ehinger) W.; A.B., U. Tex., 1925, A.M., 1932; grad. student Am. U., Washington, 1945; m. Emily Stevens, Mar. 21, 1925; children—Charles Francis, Emily Elizabeth (Mrs. Thomas L. Pearson), George Ehinger. With Ft. Worth Light & Power Co., 1925-26; prof. Am. history, prin. high sch. div. N.M. Mil. Inst., 1926—, supt., 1952—; prof. Am. history, U. Colo., summer 1935, U. Tex., 1938—. Served as capt. Corps Engrs., AUS, 1943-44. Mem. Am. Hist. Assn., Republic Tex., S.A.R., Pi Sigma Alpha, Delta Kappa Epsilon. Episcopalian (sr. warden). Mason (32°), Rotarian (pres. 1951). Address: New Mexico Military Institute, Roswell, N.M.

WARD, Clarence ◎ V. 28.

WARD, Clifford (Bernard), editor; b. Ft. Wayne, Ind., May 24, 1901; s. Ambrose G. and Margaret Elizabeth (Reidy) W.; Ph.B. (journalism), U. of Notre Dame, 1923; m. Viola M. Betts, Oct. 30, 1928; children—Allen Clifford, Sheila Ann, Terrence Joseph. Reporter Ft. Wayne News-Sentinel, 1923-35, editorial writer, 1935-41, mng. editor, 1941-45, editor since 1945; dir. People's Trust & Savs. Co. Former dir. Ft. Wayne Y.M.C.A., author daily column, "Good Evening" since 1933. Ind. del. 1952 Rep. Conv. Trustee St. Joseph Hospital, St. Francis College. Mem. Am. Soc. Newspaper Editors, Ind. Rep. Editorial Assn., Notre Dame Alumni Assn., Ind. Soc. of Chicago, Y.M.C.A., Ft. Wayne C. of C. Republican (del. nat. conv., 1952). Roman Catholic. K.C. Clubs: Quest, Ft. Wayne Country. Home: 4655 Old Mill Rd., Ft. Wayne 6. Office: Ft. Wayne News-Sentinel, Barr and Washington, Ft. Wayne 2, Ind.

WARD, Edward Alexander, osteopathic physician; b. Mt. Pleasant Twp., Ind., Nov. 27, 1890; s. John Alexander and Clara Jane (Jones) W.; D.O., Am. School of Osteopathy, 1913; married Edith Marie Field, September 14, 1918; children—Mildred Ann (Mrs. Ercell Carley), Janice Marie (Mrs. Wm. Ball). Gen. practice as osteopathic physician, Noblesville, Indiana, 1913; Saginaw, Michigan, since 1914. Served as private, Med. Corps., U.S. Army, 1918. Chmn. 8th Dist. Rep. Congl. Com. of Mich., 1936-48. Secretary Mackinac Island State Park Commn., 1950-55. Received Scientific award of Sigma Sigma Phi, 1930; Distinguished Service award, Mich. Osteopathic Assn. of Physicians and Surgeons, 1931. Del. Nat. Health Conf., 1938, White House Conf. on Children, 1939-40, Pan-Am. Sci. Congress, 1940. Certified by Am. Coll. of Osteopathic Internists, 1950. Member Am. Osteopathic Assn. (pres. 1937-38), Nat. Maternal and Child Health Council, Sigma Sigma Phi (pres. Grand Chapter 1939-40). Republican. Methodist. Mason. Club: Caravan (Saginaw, Mich.). Contbr. to Jour. of Am. Osteopathic Assn., Osteopathic Mag. Home: 802 Irving Av. Office: 702 S. Warren Av., Saginaw, Mich.

WARD, Elmer L., business exec.; b. Boston, Mass., Feb. 25, 1898; s. Lawrence Stephen and Mary (O'Connell) W.; grad. Boston English H.S., 1916; m. Alice G. Brown, Aug. 14, 1924; children—Elmer L., Lawrence W., William A., Robert B. Mem. firm Forte-Moran Co., Boston, 1921-24; mem. firm Campbell-Ward Co., Boston, 1924-31; at orgn. became gen. mgr. Goodall Co., Sanford, Me., 1931-35, pres., 1935-44, pres. Goodall-Sanford, Incorporated (merger, Sanford Mills and Goodall Worsted Co.) since 1944; president Goodall Fabrics, Incorporated, since 1944. Mem. N.A.M. (dir.), Nat. Assn. Wool Mfrs. (dir.). Knight of Order of Malta. Republican. Roman Catholic. Clubs: Algonquin (Boston); Union League, New York Athletic (New York). Won New England amateur golf championship, 1930. Home: 242 Main St. Office: One High St., Sanford, Me.

WARD, Ernest Leslie, Jr., mfg. exec.; b. West Orange, N.J., June 23, 1907; s. Ernest Leslie and Ida (Hopkinson) W.; B.S., Princeton, 1929; m. Priscilla Saveland, July 28, 1936; children—Daniel, Priscilla, Sarah. Investment banker Harris Forbes & Co., N.Y.C., 1929-30, Chase, Harris Forbes Corp. of N.Y., Chgo. office, 1930-33; isvestment banker F. S. Moseley & Co. of Boston, Chgo. office, 1933-45, gen. partner, 1945; with Sprague Electric Co. since 1946, v.p. mfg., 1947-53, dir. since 1947, exec. v.p. since 1953; dir. Ferroxcube Corp. Am., Saugerties, N.Y., Herlec Corp., Grafton, Wis.; trustee Hoosac Savings Bank, North Adams, Mass. Mem. Am. Inst. Management. Home: 61 Park St., Williamstown. Office: Sprague Electric Co., North Adams, Mass.

WARD, Evans, mfr.; b. Rye, N.Y., Sept. 12, 1886; s. William Lukens and Madge (Leland) W.; student Taft Sch., Watertown, Conn., 1901-04; Ph.B., Yale, 1907; m. Edna Ruth Freeman, June 12, 1911; children—William E., Carol (Mrs. Price Berrien), Ann E. (Mrs. J. P. Ranson). With Russell, Burdsall & Ward Bolt & Nut Co., Port Chester, N.Y., 1908—, successively apprentice, engring. dept., asst. supt. Rock Falls plant, gen. mgr., pres., 1933-54, now chmn.; dir. N.Y. Telephone Co., Kensico Cemetery, Valhalla, N.Y. Pres. Westchester County Park Commn., White Plains, N.Y.; vice chmn. Taconic State Park Commn. of N.Y. Trustee United Hosp., Port Chester. Republican (treas. co. com.). Clubs: Apawamis, American Yacht, Shenorock, Westchester (Rye, N.Y.); University, Yale (N.Y.C.); Duquesne (Pitts.). Home: King St. Office: Russell, Burdsall & Ward Bolt & Nut Co., Port Chester, N.Y.

WARD, Francis T., business exec.; b. Chgo., Nov. 11, 1893; s. Thomas W. and Anne J. W.; B.S., U. Chgo., 1915; m. Alice W., 1918; children—Francis T., Peter M., Lawrence W., Philip C. Partner Morgan Stanley & Co., N.Y.C., since 1943; dir. Scovill Mfg. Co., Waterbury, Conn. Home: Shelter Rock Rd., Manhassett, L.I. Office: 2 Wall St., N.Y.C. 5.

WARD, Frank Bird, economics; b. Cincinnati, O., Nov. 1, 1894; s. Clarence F. and Katherine (Franz) W.; Ph.B., Denison U., 1917; A.M., U. of Cincinnati, 1920; student Ohio State U., 1921; Ph.D., U. of Pennsylvania, 1926; m. Carolyn M. Glazer, Oct. 30, 1921. Teaching fellow, U. of Cincinnati, 1920-21; prof. economics, Juniata Coll., Huntingdon, Pa., 1921-22; instr. economics, U. of Pennsylvania, 1922-29; asso. prof. economics, U. of Tennessee, 1929-34, prof. economics and head dept. of economics since 1934, dean college of business adminstrn. since 1951. Dir. Nashville Br. Fed. Reserve Bank of Atlanta. Member American Arbitration Assn., So. Economic Assn., Am. Econ. Assn., Phi Kappa Phi, Pi Gamma Mu. Rep. Baptist. Mason. Author: United States Railroad Labor Board and Railway Labor Disputes, 1926. Home: 702 Forest Hills Blvd., Knoxville 16, Tenn.

WARD, Frank Trenwith, Jr., naval officer; born Raleigh, N.C., Dec. 25, 1901; s. Frank Trenwith and Lulu Tucker (Holden) W.; student N.C. State Coll., 1917-18; B.S., U.S. Naval Acad., 1923; m. Thelma Phelps, Sept. 3, 1932; children—Jane C., Anne Elizabeth, Frank Trenwith. Commd. ensign, U.S. Navy, 1923, and advanced through grades to rear adm., 1950; comd. VP 11, 1939-40; director U.S. Naval Aviation Training, 1943; comd. U.S.S. Shamrock Bay (CVE84), 1944-45, U.S.S. Wright (CVL 49), 1947; comdt. of Midshipmen, 1947-49; chief of staff, Compair Jax, 1949-50; chief Navy adv. group Air U. since May, 1950. Awarded Legion of Merit with gold star (combat), Letter of Commendation (combat). Decorated Honorary Knight Comdr. of British Empire (mil. div.), 1947; Officer, Order of Leopold, 1948. Mem. U.S. Naval Inst. Episcopalian. Home: 502 N. Blount St., Raleigh, N.C. Office: Navy Dept., Washington 25.

WARD, F(rederick) Champion, educator; b. New Brunswick, N.J., Dec. 29, 1910; s. Clarence and Helen (Eshbaugh) W.; A.B., Oberlin Coll., 1932, A.M., 1935; Ph.D., Yale (Sterling fellow in philosophy, 1937-38), 1937; m. Duira Baldinger, June 13, 1936; children—Geoffrey, Andrew, Helen. Instr. philosophy and psychology, Denison U., Granville, O., 1938-40, asst. prof., 1940-42, asso. prof., 1942-45; asst. prof. of philosophy in coll., Univ. of Chicago, 1945-47, asso. prof., 1947-50, prof. since 1950, asso. dean of coll., 1946-47, dean, 1947-54, William

Rainey Harper prof. of humanities, 1955—; ednl. cons. with Ford Found., in India, 1954— (on leave from U. Chgo.). Mem. Am. Assn. Univ. Profs., Am. Philos. Assn. Home: 5321 S. Greenwood Av., Chgo. 15.

WARD, Grant Eben, surgeon; b. Lorain County, O., Aug. 28, 1896; s. Fletcher DeLay and Harriett Grace (Walker) W.; A.B., Baldwin-Wallace Coll., Berea, O., 1917; M.D., Johns Hopkins Med. Sch., 1921; hon. D.Sc., Baldwin-Wallace Coll., Berea, O., 1940; married Lillian Anderson Hersperger, August 16, 1922; children—Mary Grace (Mrs. George Storey Wheaton, Jr.), Margaret Lucille. Resident house officer, Johns Hopkins Hospital, 1921-22; associate, Howard A. Kelly Hosp., Baltimore, 1922-27; instr. surgery, U. of Md. Med. Sch., 1930-35, associate in surgery, 1935-37, asso. prof. surgery, 1937-51; asst. in surgery, Johns Hopkins Med. Sch., 1927-32; instr. in surgery, 1932-38, associate in surgery, 1938-45, asst. prof., 1945-49, asso. prof. since 1949; asst. vis. surgeon Johns Hopkins Hospital, 1935-45, visiting surgeon, since 1945 lecturer oral oncology, Baltimore College Dental Surgery, U. Md. Dental School since 1934; cons. surgeon Walter Reed Gen. Hosp., U.S. Marine Hospital, Baltimore. Co-organizer, 1930 (with Dr. J. Mason Hundley, Jr.) and co-director Oncology Clinic, Univ. of Maryland Med. Sch. Mem. bd. dirs., Baltimore Goodwill Industries, Inc. Served in S.A.T.C., 1918. Pres. Methodist Social Union of Baltimore, 1935-37; pres. Ohio Society of Baltimore, 1936. President Md. div. of the American Cancer Soc., 1949-52, now chmn. bd. Fellow A.C.S., A.M.A., Certified by American Board Surgery. Member Phi Kappa Phi, Am. Acad. Phys. Medicine (v.p. 1930-32), Am. Congress Phys. Therapy (v.p. 1935) Southern Surg. Assn., Southeastern Surg. Congress, S.A.R. V.p. Med. Chirurg. Faculty of Maryland, 1945-46. Vice pres. Baltimore City Med. Society, 1954-55. Republican. Methodist. Club: Faculty of Johns Hopkins Univ. Author: (with H. A. Kelly) Electrosurgery, 1932; Tumors of the Head and Neck (with J. W. Hendrick), 1950; author or co-author of 60 articles on surgery, electrosurgery, radium therapy, including new techniques and operations. Mem. adv. bd. Jour. of Surgery. Home: 602 W. University Parkway, Balt. 10. Office: 15 E. Biddle St., Balt. 2.

WARD, Harold Sidney, advt. cons.; b. LeRoy, N.Y., Apr. 6, 1896; s. Harold Butler and Jessie Ray (Phinney) W.; student Bordentown Mil. Inst., 1914; m. Charlotte Anna Chase, Mar. 31, 1924; 1 dau., Phelinda Ann (Mrs. John D. Jenkins). Salesman Jell-O, 1916; salesman, editor house mags. Beaver Board Co., Buffalo, 1917-22; copywriter N. W. Ayer & Son, Phila., 1922-26; copywriter Young & Rubicam, Inc., N.Y.C., 1926-34, sec., 1934-40, v.p., copy dir., 1940-54, also dir., mem. exec. com.; dir. bur. statistics Tomahawk Coll., Minocqua, Wis. Cons. OWI, 1943-44, President's Food Com., 1945. Mem. Alpha Delta Sigma. Republican. Presbyn. Home: Red Hook, N.Y.

WARD, Harry Edwin, banker; b. New Haven, Conn., Mar. 14, 1879; s. Charles Titus and Anna Eliza (Stannard) W.; prep. edn., Morgan Sch., Clinton, Conn.; B.A., Yale, 1901; m. Elizabeth Tucker Cruit, May 31, 1924; 1 son, Harry Edwin. Clk. New York Nat. Exchange Bank, now Irving Trust Co., 1901; asst. cashier, same, 1907-10, cashier, 1910-14, v.p., 1914-19, pres., 1919-42, chmn., 1942-49, now hon. chmn.; dir. Am. Enka Corp., F. W. Woolworth Co., Shell Caribbean Petroleum Co., J. Walter Thompson Co.; trustee Alfred P. Sloan Foundation, Union Dime Savings Bank. Mem. emeritus Nat. Indsl. Conf. Bd. chmn. Adv. Council, N.Y. Chapter, Am. Inst. of Banking, 1936-39. Mem. New York Clearing House Com., 1924-26, 1930-32, 1937-38; chmn. Clearing House Com., 1938-39; pres. N.Y. Clearing House Assn., 1945-47; Society Mayflower Descendants, Pilgrims of U.S. (exec. com. since 1938), Soc. Colonial Wars, Sons of the Revolution, New England Soc. of N.Y. (pres. 1939), N.Y. State Hist. Assn., Newcomen Soc., St. Nicholas Soc., Huguenot Soc., Soc. of the Cincinnati, State of Conn., Veteran Corps of Artillery, Mil. Soc. of War of 1812, St. George's Society, Zeta Psi, Phi Beta Kappa. Clubs: Recess, Union, University, Yale (New York); Elihu (New Haven). Home: 817 5th Av. Office: 1 Wall St., N.Y. City.

WARD, Henry Tibbels, chem. engr., educator; b. Chatsworth, Ia., July 25, 1897; s. George Ernest and Helen (Tibbels) W.; grad. Shattuck Sch., Faribault, Minn., 1916; B.S., U. Mich., 1921, Ph.D., 1931; M.S., U. Wyo., 1929; m. L. Babcock, June, 1922; children—Helen Elizabeth (wife Dr. Calvin B. Kitchen), Henry Horace; m. 2d, Grace Job, Jan. 15, 1944. Instr. chem. dept. U. Wyo., 1927-29; research asso. U. Mich., 1929-31; asso. prof. chem. engring. Mont. State Coll., 1931-36, Drexel Inst. Tech., 1936-37; prof., head chem. engring. U. Ark., 1947-48, Can. State Coll., 1948—; on leave, research engr. Argonne Nat. Lab., 1954-55; cons. fuels paint, water treating. Mem. Am. Inst. Chem. Engrs., Am. Chem. Soc., Am. Soc. Engring. Edn., Nat. Soc. Profl. Engrs. Office: Dept. Engineering, Kansas State Coll., Manhattan, Kan.

WARD, Herbert Shaeffer, lawyer; b. Kentland, Ind., Sept. 5, 1882; s. Peter H. and Mary (Shaeffer) W.; grad. Blackstone Inst.; LL.B., Nat. U., Washington, D.C., 1926; m. Sadie A. Loomis, Feb. 12, 1902 (died Sept. 16, 1915); 1 dau., Sadah Lorraine; m. 2d, Minnie L. Joynt, Mar. 24, 1916. Business mgr. The Dalles (Ore.) Daily Chronicle, 1903-05; head clk. Oregon Forest, U.S. Forest Service, 1907-17; admitted to bar, Washington, D.C., 1926, and to Supreme Court of U.S., 1929. Sr. partner Ward, Simmons & Horton, attys., Washington. Mem. Ore. Nat. Guard, 1917; master engineer, U.S. Army, France, World War I. Administrative asst. Biol. Survey, U.S. Dept. Agr., Washington, 1919-21; fiscal insp. to sec. of agr., also comptroller of alien property, 1921-27; spl. atty. Bur. of Indian Affairs, Dept. of Interior, 1936-40; member Committee for Simplification of Government Forms and Procedure. Member Pi Gamma Mu, American Society International Law, Republican, Universalist, Mason (K.C.C.H.). Home: Bay Ridge, Md. Office: 1008 16th St., Washington.

WARD, J. Basil, business exec.; b. Brooklyn, Mar. 19, 1893; s. P. Valentine and Charity Wilson (Lyon) W.; student pub. schs. Evanston, Ill.; married 3d, Virginia R. Rogers, November 24, 1952. Began as a salesman with the Addressograph Company, Chgo., 1912-13, agt., Cin., 1913-29, asst. gen. sales mgr., U.S. and Can., Chgo., July-Aug. 1929, gen. sales mgr., 1929-32, agt., Chgo., 1932-44; v.p. distbn. Addressograph-Multigraph Corp., Cleve., 1944-50, v.p., gen. mgr., 1950-52, pres. since June 1952; director National City Bank of Cleveland, Ohio, Addressograph-Multigraph of Canada, Ltd., Addressograph-Multigraph, Ltd., London, Eng., Addressograph-Multigraph S.A., Paris, France. Served as ordnance sgt. 322d F.A., U.S. Army, overseas, World War I. Clubs: Union, Mayfield Country, Athletic Home: 17901 Shaker Blvd., Shaker Heights 20, O. Office: 1200 Babbitt Rd., Cleve. 17.

WARD, Jesse Lynn ◎ V. 27.

WARD, John Carlton, Jr., industrialist; b. Brooklyn, N.Y., Jan. 21, 1893; s. John Carlton and Florence Gannon (Hanfield) W.; M.E., Cornell U., 1914; m. Laura Willett Pickford, Feb. 22, 1934; children—John Carlton, III, Robert Pickford (stepson; 2d lt., U.S. A.A.F.; killed in combat, Jan. 6, 1944). Development engr. Internat. Paper Co., 1914; asst. to works mgr. Niles Tool Works Div., Niles-Bement-Pond Co., 1915-17; production engr. U.S. Ordnance Dept., Watervliet (N.Y.) Arsenal, 1918; works mgr. Pratt & Whitney Div., Niles-Bement-Pond Co., 1919-25; v.p. gen. mgr., dir. Hartford Machine Screw Co., 1926-29; gen. works mgr. Gen. Cable Corp., 1929-34; vice pres. Rome Co., Inc., 1934-35; v.p., gen. mgr., dir. Pratt & Whitney Aircraft Div., United Aircraft Corp., 1935-40; in charge advisory mission to French Govt. on airplane engine production, 1940; pres. Fairchild Engine and Airplane Corp., 1940-47, chmn. 1948-49; chmn. bd. Thompson Industries, Inc., since 1950; pres., dir. Vitro Corp. Am. Mem. W.P.B. Mission Gt. Britain, 1942. Pres. Aircraft War Production Council East Coast, Inc., 1943; mem. bd. govs. Aircraft Industries Assn.; mem. of the Adv. bd. of Indsl. Coll. Armed Services; mem. adv. commn. U.S. Dept. of Commerce, trustee Cornell; mem. Nat. Defense com. Commn. for Reorgn. exec. br. govt. Trustee Cornell U., 1948-53, dir. Aero. Lab., dir. Atomic Indsl. Forum, chmn. engring. council Cornell U. Life mem. Am. Ordnance Assn., Am. Soc. M.E., U.S. A.F. Aid Soc.; mem. Newcomen Soc., Soc. Automotive Engrs., Inst. Aeronautical Scis., Cornell Soc. of Engrs., U.S. Navy League (life mem.), Nat. Aeronautical Assn., Tau Beta Pi. Rep. Episcopalian. Clubs: University, Cornell (N.Y.C.); Farmington Country. Writer of various papers, etc. Home: Colton Rd., Farmington, Conn.

WARD, John T(homas), pub. utilities exec.; b. Monson, Mass., Nov. 18, 1890; s. Peter J. and Mary E. (Parker) W.; A.B., Clark U., 1914, A.M., 1916; m. Agnes D. Dowd, Nov. 5, 1918; children—Parker V., John T. (dec.). U.S. Chem. Warfare Service, Cleveland, 1917-18; asst. to works mgr., Nat. Carbon Co., N.Y. City, 1918-20, asst. supt., Cleveland, 1920-23; asst. prof., Mass. Inst. Tech., 1923-26, asso. prof., 1926-29; asst. gen. mgr. M. W. Kellogg Co., N.Y. City, 1929-40; dir. radio operations, Boston Edison Co., 1940-41, v.p. since 1944. Mem. Am. Inst. E.E., Am. Irish Hist. Soc. Roman Catholic. Clubs: Algonquin (Boston). Home: 271 Dartmouth St., Boston. Office: 182 Tremont St., Boston.

WARD, Judson C(lements), Jr., coll. dean; born Marietta Ga., Apr. 13, 1912; s. Judson Clements and Bertie (Arnold) W.; A.B., Emory U., 1933, M.A., 1936; Ph.D., U. of N.C., 1947; student Columbia, 1943, American U., 1945; m. Susan-Jane Weyant, Apr. 3, 1946; children—Peter, Michael, Rebecca Ann. Teacher in English and history Fitzgerald (Ga.) High Sch., 1934-37; instr. in social sciences Ga. Teachers Coll., 1939-40; instr. dept. of history Birmingham-Southern (Ala.) Coll., 1940-42; pres. Ga. Teachers Coll., 1947-48; asst. chancellor Univ. System of Ga., 1948; dean Coll. of Arts and Sciences, Emory U., since 1948. Served as 2d lt., F.A., U. S. Army, 1942; instr. dept. of economics, govt. and history, U.S. Mil. Acad., 1943-46. Mem. So. Hist. Assn., N.E.A., Ga. Edn. Assn., Phi Beta Kappa, Omicron Delta Kappa, Kappa Phi Kappa, Sigma Pi. Democrat. Home: 1375 Emory Rd., N.E., Atlanta.

WARD, Laurence Colin, Jr., mfg. exec.; b. Newark, Dec. 8, 1908; s. Laurence Colin and Roby (Dwight) W.; B.S., Princeton, 1931; m. Elizabeth Campbell, Feb. 8, 1936; children—Laurence Colin, III, Beverly Campbell, Patricia Ann. With Chase Nat. Bank, 1931-36, Fidelity Union Trust Co., Newark, 1938-47; v.p. Thermoid Co., Trenton, N.J., 1947-54; treas. Am. Radiator & Standard Sanitary Corp., 1955—. Served as lt. USNR, 1943-45. Republican. Episcopalian. Clubs: Pine Valley Golf, Union League (N.Y.C.); Essex (Newark). Home: West Lafayette Rd., Princeton, N.J. Office: 40 W. 40th St., N.Y.C. 18.

WARD, Lynd Kendall, artist and illustrator; b. Chicago, June 26, 1905; s. Harry Frederick and Daisy (Kendall) W.; B.S., Teachers Coll. (Columbia), 1926; student Staatliche Akademie fuer Graphische Kunst, Leipzig, Germany, 1926-27; m. May Yonge McNeer, June 11, 1926; children—Nanda Weedon, Robin Kendall. Began as illustrator, 1927. Awarded Zella de Milhan prize, 1947; awards for wood engraving Library of Congress, 1948, Nat. Acad. Design, 1949. Asso. Nat. Acad. Design; mem. Soc. Am. Etchers Gravers Lithographers and Woodcutters. Author-illustrator: (novels in wood cuts) Gods' Man, 1929; Madman's Drum, 1930; Wild Pilgrimage, 1932; Prelude to a Million Years, 1933; Song Without Words, 1936; Vertigo, 1937. Home: 200 Christie Heights, Leonia, N.J.

WARD, Mark Hopkins ◎ V. 27.

WARD, Mary Jane, author; b. Fairmount, Ind., Aug. 27, 1905; d. Claude Arthur and Marion (Lockridge) Ward; student Northwestern U., 1923-26; m. Edward Quayle, Mar. 7, 1928. Author: The Tree Has Roots, 1937; The Wax Apple, 1938; The Snake Pit, 1946; The Professor's Umbrella, 1948; A Little Night Music, 1951; It's Different for a Woman, 1952. Address: care Random House, Inc., N.Y.C.

WARD, Paul, justice; b. Batesville, Ark., Feb. 1891; s. William J. and Mollie (Churchill) W.; A.B., Ark. Coll.; LL.D., U. Okla.; m. Rebecca Young, Aug. 1, 1924 (dec. 1934); children—Paul Shelby (dec.), John D. (A.U.S.), William V.; m. 2d Inarea McKenzie, 1938. Admitted to Ark. bar; mayor, Batesville, 1922; state senator, 1931-37; judge 8th Chancery Dist., 1940-49; justice Ark. Supreme Ct. since 1950. Partner Ideal Baking Co., Royal Crown Bottling Co. (both Batesville). Served as lt., U.S. Army, World War I. Methodist. Mason (32°, Shriner). Club: River Dale Country (Little Rock). Home: 323 Midland. Office: Supreme Court, Little Rock, Ark.

WARD, Paul Langdon, educator; b. Diarbekr, Turkey, Feb. 4, 1911 (parents U.S. citizens); s. Edwin St. John and Charlotte Edwards (Allen) W.; A.B., Amherst Coll., 1933; A.M., Harvard, 1934, Ph.D., 1940; m. Catharine Frazee Wakefield, Aug. 26, 1940; children—Elisabeth Langdon, John Chapman, Stephen Goldthwait, Thomas Churchill. Mem. Soc. of Fellows, Harvard, 1935-38, instr. in coll., 1938-41; asst. prof. history Russell Sage Coll., 1941-42; research technician OSS, Washington, 1942-45, U.S. State Dept., 1945-46; prof. history Huachung U., Wuchang, China, 1946-50, acting treas., 1947-48, as missionary P.E. Ch., 1946-51; asst. prof. history Colby Coll., 1951-53; prof. history, head dept. Carnegie Inst. Tech., 1953—. Del. Congl. Ch. youth to Oxford Conf., 1937. Mem. Am. Hist. Assn., Mediaeval Acad. Am., Am. Assn. U. Profs., Phi Beta Kappa. Author several articles. Home: 11 Dunmoyle Pl., Pitts. 17.

WARD, Paul W., newspaperman; b. Lorain, O., Oct. 9, 1905; s. Thomas Joseph and Dyma Nora (Hire) W.; student U. Akron, 1921-22, W.Va. U., 1922-23; A.B., Middlebury Coll., 1925; m. Dorothy I. Cate, Mar. 19, 1927; children—Kerry Dawson, Marren. With Powers Photo-engraving Co., N.Y. City, 1925-26, New Bedford (Mass.) Standard, 1926-30; local staff Baltimore Sun, 1930-32, Washington bureau, 1932-37, London bur., 1937-40, fgn. affairs specialist, Washington bur., since 1940; also Washington corr. The Nation, 1936-37, Agence Française Independente, 1943-44, Le Pays (Paris), 1945. Recipient Pulitzer prize for distinguished reporting internat. affairs, 1948. Chevalier Legion of Honor. Mem. Am. Newspaper Guild. Clubs: Nat. Press (Washington); Fauteurs de Paix (Paris). Author: Life in the Soviet Union, 1947, Japanese edit., 1948. Home: 4711 Hunt Av., Chevy Chase, Md. Office: National Press Bldg., Washington.

WARD, Paul William, prof. philosophy; b. Indianapolis, Ind., June 27, 1893; s. Rev. Albert Luther and Rosalie (Wolff) W.; student U. of Colo., 1910-12; A.B., Butler U., 1912-14; diploma Union Theol. Sem., 1917; A.M., Columbia, 1916, Ph.D., 1928; student London Sch. Economics and Polit. Science, London, Eng., 1920-21; m. Louise Best Wilcox, Sept. 15, 1922; children—Charles Seabury, Bruce Wilcox. Lecturer Redpath Chautauquas, 1920, 21, 22; instr. in philosophy, Syracuse U., 1922-24, asst. prof., 1924-29, asso. prof., 1929-37, prof. and chmn. dept. since 1937. Commd. 2d lt. pursuit pilot in the U.S. Air Service, Aug. 1918; later capt., Air Corps Res.; comdg. officer 826th Guard Squadron, Provost Marshal, Mitchel Field, May-Nov. 1942, grad. Army Air Forces Intelligence Sch., Harrisburg, Pa., June 1943; with 5th Air Force, Southwest Pacific, in New Guinea, N. East Indies, and Philippine campaigns. Now major, USAF Reserve, retired. Member American Philos. Assn., Am. Polit. Science Assn., A.A.A.S., Am. Assn. Univ. Profs. (asso. sec. 1939-40, chmn. com. on college and univ. govt.; council mem. 1941-43), Phi Delta Theta, Tau Kappa Alpha. Clubs: Faculty (Syracuse); Cosmos (Washington). Author: Sovereignty: A Study of a Contemporary Political Notion, 1928; The Fields and Methods of Knowledge (with R. F. Piper), 1929; Intelligence in Politics, 1931; A Short History of Political Thinking, 1939. Contbr. to ednl. jours. Home: 817 Sumner Av. Syracuse 10, N.Y. Office: Syracuse University, Syracuse 10, N.Y.

WARD, Peter Dennis, physician; b. Montreal, Que., Can., May 15, 1898; s. Robert Grant and Annie M. (Cairns) W.; M.D. and C.M., McGill Univ., 1924; postgrad. work Montreal Gen. Hosp., 1924-26; m. Edna M. Marshall, June 11, 1930. Came to U.S., 1927, naturalized, 1935. Med. Supt. Montreal Gen. Hosp., 1926-27; asst. med. dir. Univ. of Chicago Clinics, U. of Chicago, 1927-30; dir. Charles T. Miller Hosp. and Amherst H. Wilder Dispensary, Saint Paul, Minn., since 1930. Mem. St. Paul and Twin City Hosp. Councils. Fellow (charter) Am. Coll. of Hosp. Adminstrs.; mem. Am. Hosp. Assn. (council on planning and plant operation 1937-40; trustee 1937-43; com. on assn. structure 1943, chmn. 1949-50; mem. Blue Cross Commn. 1940-45; pres. 1946), Minn. Hosp. Assn. (pres. 1938-39), Minn.

Hosp. Service Assn. (Blue Cross) (pres. 1933-35; trustee 1935-39; sec. bd. since 1939; mem. bd. and exec. com.), Am. and Minn. State med. assns., Ramsey County Med. Soc., Med. Supts. Club. Episcopalian. Mason. Clubs: Minnesota, White Bear Yacht. Editorial consultant, Modern Hospitals, 1944-50. Contbr. articles to med. and Hosp. jours. Home: Dellwood, White Bear Lake, Minn. Office: 125 W. College Av., Saint Paul 2, Minn.

WARD, Ralph Ansel ◎ V. 27.

WARD, Robert, composer, conductor; b. Cleve., Sept. 13, 1917; s. Albert E. and Carrie (Mollenkopf) W.; B. Mus., Eastman Sch. Music, 1939; certificate, Julliard Grad. Sch. Music, 1946; m. Mary Raymond Benedict, June 19, 1944; 1 dau., Melinda. Student composition with Bernard Rogers, Howard Hanson, Frederick Jacobi, Aaron Copland; in conducting with Albert Stoessel and Edgar Schenkman. Served with U.S. Army, 1942-46. Decorated B.S.M. Recipient MacDowell Colony Fellowship, 1938; Julliard Pub. Award, 1942; Alice M. Ditson Fellowship from Columbia, 1944; $1,000 grant from Am. Acad. of Arts and Letters, 1946. Composer: First Symphony, 1942; Hush'd Be the Camps Today, 1943. Contbr. articles and reviews to Modern Music. Address: care Juilliard School of Music, 120 Claremont Av., N.Y.C.

WARD, Robert E., Jr., fgn. service reserve officer; b. Donnaha, N.C., Mar. 29, 1913; s. Robert E. and Georgia May (Hauser) W.; A.B., Wofford Coll., 1934; m. Virginia Louise Page, Sept. 27, 1937; children—Robert E. III, Mary Page, Barbara Ann. Bookman, asst. buyer tobacco co., 1931-34; purchasing officer, later regional travelling auditor, regional personnel investigator, chief recruitment Soil Conservation Service, U.S. Dept. Agr., 1935-37, 39-42; officer mgr., auditor tire co., 1937-39; asst. chief personnel field sect. Office Emergency Management, 1942-43; asst. personnel dir. Office Coordinator Inter-Am. Affairs, 1943; divisional asst., adminstrv. officer, asst. chief div. fgn. service personnel, chief div. departmental personnel, spl. asst. to dir. Office Internat. Information and Cultural Affairs, asst. to dir. Office Informational and Ednl. Exchange, asst. to dep. under Sec. State Dept. of State, 1943-49, spl. travel assignments, 1946-48; apptd. consul Fgn. Service, Geneva, Switzerland, 1949, became consul general, 1951; now consul general, Bombay, India. Personnel adv. Internat. Aviation Conf., Chgo., 1944; personnel chief Internat. Secretariat, U.N. Conf., San Francisco, 1945. Clubs: Washington Golf and Country (Arlington, Va.), Geneva (Switzerland) Golf. Home: 126 Advent St., Spartanburg, S.C. Office: American Consulate General, Bombay, India.

WARD, Robert W., business exec.; b. Washington, D.C., July 4, 1891; s. James M. and Lyda M. (Brewer) W.; student Davidson's Bus. Coll., 1906-07; m. Mayme H. Wellman, Nov. 28, 1912; children—Nancy (Mrs. R. C. Shutts), Bettie (Mrs. J. T. Callaham). Sec. to dist. mgr., Am. Car & Foundry Co., Huntington, W. Va., 1909-20, supt. stores and yards, 1920-21, supt. car dept., 1921-25, gen. supt., 1925-32, asst. dist. mgr., 1932-37, dist. mgr., 1937-46, vice pres. in charge mfg., New York office, 1946-47, v.p. in chge. prodn. since 1947; dir. Ohio Valley Bus Co., St. Mary's Hosp. Mem. Am. Ordnance Assn. Ind. Democrat. Roman Catholic. Clubs: New York Railroad Machinery, New York Railroad. Home: 142 Woodland Dr., Huntington, W. Va.; and 501 W. 113th St. Office: 30 Church St., N.Y. City.

WARD, Roswell (Howell), author; b. Rochester, N.Y., May 27, 1904; s. Charles Howell and Anna Taylor (Cheek) W.; ed. pvt. and pub. schs., Rochester Athenaeum & Mechanics Inst., and Antioch Coll.; B.S., New York U., 1945; m. Gertrude Verena Cath, 1928 (div.). Asst. in father's anat. lab., 1918-22; lab. asst., Eastman Kodak Co., 1925; tech. editor, Staynew Filter Corp., 1926; editor, Oil Engine Power, 1927-28; managing editor, Diesel Power, also Motorship, 1929-30, editorial assistant to vice president Sperry Gyroscope Co., 1930-32; free-lance writer, 1932-34; vocational counselor, assisted in establishing Jr. Consultation Service (the first counselling service for out-of-school youth in a state employment service), N.Y. City, 1934-35; sr. field rep., div. guidance and placement, hdqrs. staff, N.Y.A. organized junior placement and counseling services in 22 states, 1935-41; sr. tech. writer, Sperry Gyroscope Co., 1941-44; part time lecturer on Edn., New York U.; conducted first univ. course offered in vocational guidance for out-of-school youths and adults, 1941-47; cons. tech. writer, Lee-Stockman, Inc., 1944-49; advertising mgr. Red Devil Tools, 1950-51; mng. editor Nat. Painters Mag. since 1952. Commd. 2d lt., Cav. Res., 1925, 1st lt., 1930-40. Mem. Citizens Union, N.Y. Paint, Varnish and Lacquer Assn. (chairman pubis.), Science History Soc., Phi Delta Kappa. Club: Army and Navy (Washington); University (Rochester). Author: The Personnel Program of Jack and Heintz, 1946; Henry A. Ward, Museum Builder to America, 1948; Out of School Vocational Guidance, 1949. Contributor articles to Worlds Work, Scientific American, Air Trails, Bulletin of University of Rochester Library, The Nation, Mechanical Engineering, Army Ordnance. Home: 70 Perry St., N.Y. City 14. Office: 30 Church St., N.Y.C. 7.

WARD, Thomas G(reydon), physician; b. Athens, La., Sept. 25, 1911; s. Joe Miller and Sarah Alice (Finley) W.; student So. Meth. U., 1928-31; M.D., Baylor U., 1935; Dr. P.H., Johns Hopkins, 1941; m. Opal Queen Doss, Sept. 11, 1934; children—Greydon, Monen, Clayron. Practicing physician, Coushatta, La., 1935-37; health officer State of La., 1937-39; with Johns Hopkins, 1939-41, 45—, asso. prof. microbiology, 1950—. Served with AUS, 1941-45. Mem. N.Y. Acad. Sci. Home: 6313 Banbury Rd., Balt. 12. Office: Johns Hopkins University, Balt.

WARD, Thomas Johnson, banker, broker; b. Baltimore, Md., June 28, 1886; s. Francis Xavier and Ellen Topham (Evans) W.; ed. high sch., Baltimore; m. Pansy Beale Bloomer, June 3, 1911; 1 son, Thomas Johnson. Began in banking and brokerage business with H. W. Noble & Co., Philadelphia, Pa., 1906; with Cassatt & Co., bankers and brokers, Phila., since 1911, partner 1913-35; pres. Cassatt & Co., Inc., 1935-40; v.p. Merrill Lynch & Co., Inc., New York, 1938-40; gen. partner Merrill, Lynch, Pierce, Fenner & Beane since Apr. 1, 1940, director Dana Corporation. Member executive committee, first 2 Liberty Loan drives, 3d Federal Res. Dist.; maj. U.S. Army, General Staff, 1918-19; deputy director, W.P.B. Region 3, 1942-43. Republican. Episcopalian. Clubs: Racquet, Sunnybrook Golf (Phila.); Links (New York). Home: Merion, Pa. Office: 1422 Chestnut St., Philadelphia 2, Pa.

WARD, Waldron M(erry), lawyer; b. Newark, N.J., June 27, 1886; s. Alexander Spencer and Julia Maria (Merry) W.; A.B., Princeton Univ., 1907; LL.B., New York Law Sch., 1909; m. Aline T. Coursen, Oct. 22, 1912; children—Lt. (j.g.) Waldron M. (dec. 1944), John S., Aileen, Roger C. Admitted to the bar of N.J., 1910; in gen. practice of law, Newark, since 1914, member of firm of Pitney, Hardin and Ward, counselors-at-law; chmn. bd. Howard Savings Inst., Newark, 1944—; dir. N.J. Bell Telephone Co., National Newark & Essex Banking Co. (Newark). Republican. Episcopalian. Clubs: University, Princeton (New York); Essex (Newark, N.J.); Baltusrol Golf (Springfield, N.J.); Short Hills (N.J.). Home: 74 Whittredge Rd., Summit, N.J. Office: 744 Broad St., Newark 2, N.J.

WARD, W(endell) W(hittier), editor; born Platform, O., Sept. 1, 1894; s. Isaac Floyd and Cora Dell (Raybourn) W.; student Rio Grande Coll., 1910-13; m. Zella Frances Barre, Nov. 6, 1920; children—Wendell Curtis, Floyd Barre. Newspaper work, Pomeroy, Cincinnati, Charleston, 1912, Washington, 1913-16, Lima, O., 1919-20; with Beaumont (Tex.) Journal 1920-53, as reporter, sports editor, telegraph editor, 1920-21, mng. editor, 1921-45, editor, 1945-53; editor, pub. The Parisian, Paris, Tenn., 1953—. Chairman of the local chapter Red Cross; pres. Beaumont Y.M.C.A., mem. national council, and dir. and past pres. for Texas, Okla., Arkansas. Served as 1st lt., 83rd Div. and 35th Div., 13 months in France, World War I. Mem. Am. Soc. Newspaper Editors, Tenn. Press Assn., The American Legion, Sigma Delta Chi fraternity. Methodist. Clubs: Rotary, Beaumont. Name given to 8500-Foot Mount Ward on Palmer peninsula, Antarctica, in appreciation for aid given Ronne Antarctic Research Expedition, 1946-48. Home: 411 W. Washington St. Office: The Parisian, Paris, Tenn.

WARD, Wilbert, business executive; b. South Bend, Ind., Dec. 5, 1888; s. Wilbert and Alice (Clearhart) W.; A.B., DePauw, 1910; LL.B., Columbia, 1913; m. Emily McKernan, Apr. 19, 1951. Admitted to N.Y. State bar, 1913, and practiced, N.Y. City, until 1917. Mem. adv. com. Fgn. Econ. Adminstrn., exec. sec. U.S. delegation to Internat. Bus. Conf., Rye, N.Y., 1944. Past pres. Bankers Assn. for Fgn. Trade, dir. Nat. Council Am. Importers, Nat. Fgn. Trade Council, chmn. subcom. on fgn. funds control Fgn. Exchange Com. N.Y., mem. administrative com. fgn. credit interchange bur. Nat. Assn. Credit Men, mem. internat. transport com. U.S. Chamber of Commerce; chmn., com. on banking techniques, comml. documentary credits and fgn. remittances of the U.S. Assos., Internat. C. of C., exec. dir. U.S. council Internat. C. of C. Author: American Commercial Credits, 1923; Bank Credits and Acceptances, 1931. Home: Setauket, L.I., N.Y. Office: 103 Park Av., N.Y.C.

WARD, William Allen, writer; b. Corsicana, Tex., Sept. 24, 1893; s. Isaac Anderson and Laura (Mitcham) W.; ed. pub. schs. of West Texas, night sch., Ft. Worth, and evenings in pub. library for 6 yrs.; m. Eula Ellen Byas, Apr. 18, 1918; children—Richard Allen, Robert Byas, William Anderson. Began as teacher pub. schs., 1913; printer's devil, 1914; newspaper writing since 1917; on staff Dallas (Tex.) Journal, 1920-38; editor Oak Cliff edition of the Dallas Journal 1929-38; now mem. of editorial staff Dallas News, biog. editor; military editor of the Dallas Morning News; wrote daily military column, World War II. Member Oak Cliff C. of C., American Philatelic Soc. Democrat. Presbyterian. Clubs: Oak Cliff Kiwanis; Dallas Stamp, Dallas Fossil and Mineral Club. Author: Stars and Cactus (chapbook of verse), 1935; also verse pub. in New Voices of the Southwest, 1935, and Texas Legacy, 1935. Contbr. about 2,000 poems to Am. and European mags., and 300 short stories; writes principally on subjects pertaining to the Southwest. Home: 1203 S. Waverly Drive. Address: Dallas News, Dallas, Tex.

WARD, William Binnington, agriculturist; b. Idaho Falls, Ida., July 16, 1917; s. William A. and Daisy (Binnington) W.; B.S., Utah State Agrl. Coll., 1940; M.S., U. of Wis., 1941; m. Thora Bracken, Sept. 12, 1940; children—Ann Lyn, William Bracken, Christen Lee, Alan Miller. With editorial dept., Post Register, daily Newspaper, Idaho Falls, 1935-36; asst. to extension editor, Utah State Agrl. Coll., Logan, Utah, 1937-40; corr. for Asso. Press and Rocky Mountain newspapers, 1938-40; asst. to extension editor and grad. instr. agrl. journalism, U. of Wis., 1940-41; information specialist in dairy marketing, handling pub. relations on milk marketing agreements and orders for U.S. Dept. Agr., 1941-42; chief, information sect., Agrl. Marketing Adminstrn., then Food Distbn. Adminstrn., 1943-44; head dept. extension teaching and information, editor and chief of publs., N.Y. State Coll. Agr. and Home Econs., Cornell, 1945—; chmn. nat. adv. com. on information, U.S. Dept. Agr., 1953-55. Mem. Am. Assn. Agrl. Coll. Editor (pres.), Sigma Delta Chi, Blue Key. Author: Agricultural News in the Daily Press, 1941; Reporting Agriculture, 1952. Contbr. to nat. and regional agrl. publs. Home: Forest Dr., Ithaca, N.Y.

WARD, William E(vans), mfg. exec.; b. Port Chester, N.Y., Nov. 14, 1912; s. Evans and Edna R. (Freeman) W.; student Taft Sch., Watertown, Conn., 1926-31; m. Mary Scott Piel, May 29, 1937. With Russell, Burdsall & Ward Bolt and Nut Co., Port Chester, 1931—, beginning as apprentice machinist, successively asst. plant supt., plant supt., gen. mgr., v.p., gen. mgr. pres. and gen. mgr., 1954—. Home: Deer Park, Greenwich, Conn. Office: Port Chester, N.Y.

WARD, William Hilles, executive; b. Barnesville, O., Dec. 27, 1892; s. John Edgar and Emma (Hilles) W.; A.B., Swarthmore Coll., 1915; m. Sophie Helene Hodges, May 17, 1920; children—Shirley Clare (Mrs. Robert F. Cox, 2d), William Hilles (dec.), Chemist Eastern Laboratory, du Pont Co., Gibbstown, N.J., 1915-23, asst. to chem. dir. explosives dept., Wilmington, Del., 1923-28, mgr. sales office, St. Louis, Mo., 1929-30, asst. dir. sales, Wilmington, Del., 1930-33, dir. sales, 1933-35, asst. gen. mgr. explosives dept., 1935-44, gen. mgr. explosives dept., 1944-47, v.p., dir., mem. exec. com., 1947—; dir. Norfolk & Western Railway Co. Dir. Mfg. Chemists Assn. Mem. Army Ordnance Assn., Sigma Xi, Kappa Sigma. Club: Wilmington (Del.) Country. Home: 630 Strath Haven Av., Swarthmore, Pa. Office: E. I. du Pont de Nemours & Co., Wilmington, Del.

WARDALL, William Jed (wôr-dĕl′), business executive; born at Tuscola, Ill., Feb. 22, 1885; son of Xenophon Leonidas and Emma A. (Sawyer) W.; A.B., University of Illinois, 1908; married Mary Sherrill Burry, April 20, 1912 (died January 17, 1942); married 2d, Susan Davis Beavers, November 18, 1947. Bond salesman, 1909-16; western mgr. Bonbright & Co., Inc., 1916-32; pres. and dir. of Asso. Telephone Utilities Co. and various subsidiaries, New York, 1932-33; co-receiver Asso. Telephone Utilities Co., 1933-34, trustee in reorganization, 1934-35; pres. General Telephone Corp., successor, 1935-36; corporate reorganization work for various other corps., 1937-38; trustee in reorganization of Broad St. Hosp., New York, 1938-39; sole trustee in reorganization of McKesson & Robbins, Inc., December 1938-July 1941; chmn. bd. dirs. The Best Foods, Inc., 1942-50; dir. Best Foods, Inc., McKesson & Ribbons, Inc., Sylvania Electric Products, Inc., Western Union Telegraph Co., Irving Trust Co. Trustee Presbyn. Hosp., N.Y.C., Soc. St. Johnland, Kings Park, N.Y. Member Phi Gamma Delta, Beta Gamma Sigma. Republican. Presbyterian. Clubs: University (New York and Chicago). Home: Laurel Hollow, Syosset, L.I., N.Y. Office: 511 5th Av. N.Y. City 17.

WARDELL, Morris L., prof. of history; b. Lawrence County, Ill., June 19, 1889; s. William Chapman and Melissa (Shinn) W.; A.B., Univ. of Okla., 1919; A.M., Harvard, 1922; Ph.D., Univ. of Chicago, 1936; m. Jessie Alma Bardin, June 9, 1920; children—Margaret Ann (Mrs. John Joseph Dulin), Melissa Alice (Mrs. John McKeeth Sowle). Principal Geary (Oklahoma) High School, 1912-13; teacher rural school of Texas County, Oklahoma, 1913-15, Panhandle Agrl. Coll., Goodwell, Okla., summers 1914-15; prin. Guymon (Okla.) High Sch., 1915-17, Pawhuska (Okla.) High Sch., 1919-21; teacher of history Tulsa Central High Sch., 1922-25; mem. dept. of history, Univ. of Okla., since 1925, acting dean of men, 1925-29, asst. to the pres., 1937-41, chmn. dept. of history 1945-47, David Ross Boyd prof., 1946. Served in air service, Kelly Field, Tex., 1917-18. Chairman United States Savings Bonds, Dist. 3, 1951. Dir. Survey Fed. Archives in Okla., 1935-36; regional dir. Coll. N.Y.A., 1941-42; one of six adminstrs. chosen by Carnegie Corp. of N.Y. to study adminstrative problems in colls. and univs. of choice, 1939-40. Mem. Okla. Soc. Welfare Assn. (dir., past pres.). Mem. N.E.A. (exec. com. dept. higher edn. 1949-51, v.p. 1950-51), Am. Cancer Soc. (pres. Okla. div. 1950), Norman Chamber of Commerce (bd. dirs.), Okla. Alumni Assn. (life mem.), Okla. Hist. Soc. (life mem.), Miss. Valley Hist. Assn., Assn. of Univ. Prof., Southwestern Social Sci. Assn., Soc. of Am. Archivists, Cleveland County Childrens' Clinic, Am. Legion, Am. Indian Inst., Blue Key, Phi Beta Kappa, Phi Eta Sigma (nat. grand historian). Democrat. Presbyn. Clubs: Wabunaki Study, University of Okla. Faculty, Harvard of Oklahoma, Lion's (internat. counsellor). Author: A Political History of the Cherokee Nation, 1838-1907, 1938; report to Carnegie Corp. on "Trends in Higher Education, (unpub.), 1940. Joint author (with E. E. Dale) History of Oklahoma, 1948. Contbr. weekly book reviews. Home: 730 Chautauqua. Office: University of Oklahoma, Norman, Okla.

WARDEN, Alexander, publisher; born Gt. Falls, Mont., Feb. 7, 1896; s. Oliver S. and Etta (Scott) W.; A.B., Dartmouth, 1919; m. Hebe Leggat, Feb. 20, 1923; children—Scott, Ashby (Mrs. Noel Hardy), Nancy (Mrs. James Nulliner). Sec., mgr. Tribune Printing Co. since 1932; sec. radio sta. KMON since 1948; pub., pres. Gt. Falls Tribune since 1951; pres. Leader Co., Mont. Farmer-Stockman since 1951; dir. Western Airlines. Dir. Mont. State Fair; trustee Russell Found.; v.p. Mont. State U. Found. Home: Riverview Ct. Office: Tribune Bldg., Gt. Falls, Mont.

WARDEN, Clarence Arthur, Jr., mfr.; b. Phila., Oct. 27, 1904; s. Clarence A. and Helen (Corning)

W.; grad. The Hill Sch., Pottstown, Pa., 1922; student Sheffield Sci. Sch., Yale, 1926; m. Katharine B. Chase, Apr. 24, 1930; children—William G. III, Sally Minot. Student Nat. City Co., N.Y. City, 1926; various office and sales positions Brown Bros. (later Brown Brothers Harriman & Co.), Philadelphia, 1926-32; pres. and dir., Superior Tube Co. (and affiliated Pacific Tube Co., Los Angeles) since 1934; dir. and mem. exec. com., Germantown Trust Co., 1936-47; dir. and mem. exec. com. The United Gas Improvement Co. Dir., v.p., chmn. exec. com. Bryn Mawr (Pa.) Hosp.; dir. Legal Aid Soc. of Phila., The Big Bro. Assn., Phila. Clubs: Merion Cricket, Merion Golf (Haverford, Pa.); Union League, Midday, Yale (Phila.); Yacht, New Bedford (Mass.); Off Soundings (Springfield, Mass.). Home: Cottesmore, Haverford, Pa. Office: 910 Witherspoon Bldg., Phila. 7.

WARDEN, Maxwell Rinehardt, mfg. exec.; b. Washburn, Wis., Sept. 19, 1902; s. Alfred M. and Helen (Murdock) W.; student pub. schs. of Washburn; m. Marguerite Goodwin, June 1, 1931; children—Maxwell R., Barbara Ann, Alfred M. Field engr., constrn. mgmt., engring. dept. E. I. du Pont de Nemours & Co., Inc., 1926-41; works mgr., resident engr. Utah Ordnance plant Remington Arms Co., Inc., 1941, successively asst. mgr. mil. prodn. div., asst. mgr. prodn. div., mgr., dir. prodn., v.p. and dir. mfg., 1942-48, v.p., asst. gen. mgr., 1949-54, pres., gen. mgr., dir., 1954—, dir. Rem-Cru Titanium, Inc., Bridgeport-City Trust Co., Bullard Co. Mem. bd. assos. U. Bridgeport. Registered profl. engr., Del. Mem. A.I.M., Am. Ordnance Assn., Bridgeport Mfrs. Assn., C. of C., Am. Soc. C.E., Nat. Soc. Profl. Engrs. Conglist. Mason. Clubs: Rotary, Black Rock Yacht, Brooklawn Country. Home: 971 Burr St., Fairfield. Office: Remington Arms Co., Inc., Bridgeport, Conn.

WARDEN, Robert Dickinson, editor; b. Gt. Falls, Mont., Jan. 4, 1904; s. Oliver Sherman and Etta (Scott) W.; A.B., Mont. State U., 1927; m. Helen Leach, Dec. 10, 1927; children—Richard Dana, John Oliver; m. 2d Margaret Macintire Smith, Aug. 9, 1942; children—Gary Sherman, Margaret Macintire. Exec. editor Gt. Falls Tribune since 1951; asso. with ownership and management Gt. Falls Tribune, Leader, Tribune Printing & Supply Co., radio sta. KMON, Mont. Farmer-Stockman (all Gt. Falls). Served as commander with U.S.N.R., 1943-45. Home: 208 Third Av. N. Office: The Tribune, Gt. Falls, Mont.

WARDER, Frederick Burdett, naval officer; b. Grafton, W.Va., Mar. 19, 1904; s. Hugh and Anna Mary (Moran) W.; B.S., U.S. Naval Acad., 1925, postgrad. student, 1932; M.S., U. Cal., 1934; student Nat. War Coll., 1948-49; m. Mary Martha Brydon, Jan. 6, 1926; children—Mary Brydon, Frederick Burdett, Grace Anne, Susan Blue. Commd. ensign U.S.N., 1925, advanced through grades to rear adm., 1952; watch, div. officer U.S.S. Milw., 1925-27; assigned Submarine Sch., 1928; watch, exec. officer U.S.S. S-16, 1928-32; assigned sub-marines Asiatic Fleet, 1934-37; comdg. officer U.S.S. S-38, 1936-37, Navy Yard, Portsmouth, N.H., 1937-39; comdg. officer U.S.S. Seawolf, 1939-43, Submarine div. 122, 1943-44, Submarine Sch., 1944-46, Submarine Sqdn. 3, 1946-48; head Far East, Western Pacific br., internat. affairs div. Office Naval Operations, 1949-50; naval mem. Griffin Mission Southeast Asia, 1950; chief staff Submarines Atlantic, 1950-51; comdg. officer U.S.S. Columbus, 1951-52; dep. chief staff Comdr. in Chief Atlantic, 1952-54; commander of Cruiser Division Five, 1954—. Decorated Navy Cross with Gold Star, Legion of Merit with 2 Gold Stars, Bronze Star, Letter of Commendation with Ribbon and Star, Distinguished Service Badge, two Naval Unit Commendations; named hon. col. governor's staff, W.Va. Mem. U.S. Naval Inst., Naval Acad. Alumni Assn., Naval Acad. Athletic Assn., Naval Hist. Found., Vets. Fgn. Wars. Republican. Roman Catholic. Home: 706 Maple Av., Grafton, W.Va. Office: Cruiser Div. V, Fleet P.O., San Francisco.

WARDLAW, Andrew Bowie, fgn. service officer; b. Greenville, S.C., Sept. 19, 1912; s. Andrew Bowie and Annie Dean (Ferguson) W.; A.B., The Citadel, 1934; M.S., Georgetown U., 1938; grad. study Am. U., 1938-39, U. Wis., 1949-50; m. Frances Hubbard Blakeslee, June 24, 1941; children—Andrew Bowie, Frances Day. Clk. U.S. Senate Com. Agr. and Forestry, 1935-36, Treasury Dept., 1936-37, Bur. Fgn. and Domestic Commerce, 1937-39, econ. analyst, 1939-40; fgn. service officer since 1940; v. consul, Toronto, Ont., Can., 1940-41, Barranquilla, Colombia, 1942-44; 3d sec., Ciudad Trujillo, Dominican Rep., 1945-46; v. consul, Bilbao, Spain, 1947-49; consul, 1st sec., Guatemala, 1950-54; 1st sec., Asuncion, Paraguay, 1955—. Home: 2235 Augusta Rd., Greenville, S.C. Office: American Embassy, Asuncion, Paraguay.

WARDLAW, Frank Andrew, Jr. ◎ V. 27.

WARDLE, James Morey, cons. engr.; b. Chilliwack, B.C., Can., June 26, 1888; s. James and Martha (Morey) W.; B.Sc., Queen's U., 1912; m. Leette Maud Roney, Nov. 4, 1913; 1 dau., Dorothy Hope. Supt. Banff Nat. Park, Alberta, 1918-21; chief engr. Nat. Parks of Can., 1921-35, western supr., 1932-35; dep. minister Dept. Interior, 1935-36; dir. surveys and engring. br. Dept. Mines and Resources, 1936-47; mem. B.C.-Yukon Alaska Highway Commn., 1938-41; dir. pub. projects br., engring. and resources br. Dept. Resources and Development, 1947-52; internat. boundary commr. Can., also Dominion Govt. mem. Eastern Rockies Forest Conservation Bd., 1947-51; chmn. Northwest Ter. Power Commn., 1948-52; cons. engr., Ottawa, since 1952. Councillor, Municipality of Rockcliffe Park. Decorated Comdr. Order Brit. Empire, 1946. Profl. engr., Ont., B.C. Mem. Trail Riders Canadian Rockies (pres. 1925-29), Engring. Inst. Can., Profl. Engrs. Ont. Mem. Anglican Ch. Clubs: Banff Rotary (pres. 1924); Royal Ottawa Golf. Home: 154 Carling Av. Office: 268 Laurier Av. W., Ottawa, Can.

WARDWELL, Sheldon Eaton, lawyer; b. Haverhill, Mass., May 29, 1882; s. J. Otis and Ella M. (Eaton) W.; A.B., Yale, 1904; LL.B., Harvard, 1907; m. Helen Garritt, Apr. 17, 1915; children—Polly G. (Mrs. Chauncey K. Hutchins), Mary P. (Mrs. James E. Simonds), J. Otis, Anne. Sec. to William H. Moody, asso. justice, U.S. Supreme Ct., 1907-08; admitted to Boston bar, 1907, and has since practiced in Boston; trial atty. Boston Elevated St. Ry., 1909-10; mem. Burdett, Wardwell & Ranney (now Wardwell, Ranney & Allen) since 1910. Dir. Carrabasset Dam Co., Champion Internat. Co. (v.p., mem. bd. dirs.), Great Northern Paper Co. (mem. exec. com.), Knox R.R., Millinocket Water Co., Northern Br. Dam Co., Northern Water Co., Seboomook Dam Co., New England Forestry Foundation (pres.). Mem. Am. Boston bar associations. Republican. Episcopalian. Clubs: Yale (New York); Country (Brookline); Down Town, Union (Boston). Home: 73 Seaver St., Brookline, Mass. Office: 84 State St., Boston, Mass.

WARE, Caroline F. (Mrs. Gardiner C. Means), coll. prof.; b. Brookline, Mass., Aug. 14, 1899; d. Henry and Louisa F. (Wilson) Ware; diploma Winsor Sch., Boston, 1916; A.B., Vassar, 1920; post grad. work, Oxford U., Eng., 1922-23; A.M., Radcliffe, 1924, Ph.D., 1925; m. Gardiner C. Means, June 2, 1927. Teacher Baldwin Sch., Bryn Mawr, Pa., 1920-22, Affiliated Sch. for Workers, 1922, 30, 37, 42, 44; asso. prof. history, Vassar, 1925-30 and 1932-34; dir. of a sociol. study, Columbia U. Council for Research on Social Sci., 1930-32; spl. asst. U.S. Consumers Advisory Bd. of NRA and Consumers Div. of Nat. Emergency Council, 1934-35; sr. social sci. analyst, Nat. Resources Com., 1938; teacher of social science, Sarah Lawrence Coll., 1935-37; asso. prof. of social economy and history, Am. Univ. Grad. Sch., 1936-40; lecturer Am. Univ. School of Social Sciences and Pub. Affairs since 1940; asst. to Consumer Commnr., Nat. Defense Advisory Commn., 1940-41; head program planning unit Consumer Div., Office of Price Adminstrn., 1941-42; prof. history, Howard U., Washington, D.C., 1942-45; prof. Howard U. Sch. Social Work, since 1945; mem. faculty Vassar Summer Inst., 1942, 43, 44; visiting prof., Univ. Puerto Rico, summers, 1945-48. Cons. social work section Pan American Union, 1951—. Chmn. Consumer Clearing House, 1943-52. Chmn. exec. com. OPA Consumer Adv. Com., 1943-46. Chmn. Consumer Adv. Com. to Council of Econ. Advisers, 1947-50. Mem. Am. Hist. Assn., Am. Assn. U. Women (nat. chmn. soc. studies 1939-45), Phi Beta Kappa. Received Hart, Schaffner and Marx Econ. prize, 1929. Author, co-author or asso. author books relating to field; also articles in Ency. Social Scis. Editor: The Cultural Approach to History, 1940. Author-editor: vol. of UNESCO History of Scientific and Cultural Development of Mankind, since 1954. Address: R.F.D. 1, Vienna, Va. ☆

WARE, Frederick, editor; b. David City, Neb., Nov. 23, 1898; s. Frederick Franklin and Eliza Ware (Harper) W.; student, Univ. of Neb., 1916-20; m. Clara Louise Abbott, May 26, 1925; children—Frederick, Doris Ann. Reporter, night editor, Neb. State Journal, Lincoln, 1918-19; with Asso. Press, 1919-20; state editor, night editor, sports editor, city editor, Omaha (Neb.) World-Herald, 1920-43, mng. editor, 1943—; director of the World Publishing Company. Member American Soc. Newspaper Editors, Nat. Editorial Assn. Republican. Home: 1025 N. 72d St., Omaha 4. Office: World-Herald Bldg., Omaha 2, Neb.

WARE, Harriet, composer; b. Waupun, Wis.; d. Silas Edward and Emily (Sperry) Ware; grad. Pillsbury Conservatory of Music, Owatonna, Minn., 1896; studied piano 2 yrs. with William Mason, of New York; piano, voice and harmony, Paris, France; piano, composition and voice, Berlin; m. Hugh Montgomery Krumbhaar, Dec. 8, 1913. Recognized among foremost women composers. Pres. Harriet Ware, Publishers, Inc., since 1926. Mem. League Am. Pen Women (pres. for N.J. 1924; nat. chmn. of music 1938), Am. Soc. Compsers, Authors and Publishers. Mem. nat. com. of fine arts of Gen. Fed. of Women's Clubs since 1938; mem. music com. Paper-Mill Play House since 1939. Club: MacDowell (New York). Composer: (songs) Boat Song, 1908; Sunlight Waltz Song, 1908; The Cross (words by Edwin Markham), 1909; The Hindu Slumber Song, 1909; The Forgotten Land, 1909; The Princess of the Morning, 1911; Sir Oluf (cantata), 1911; Song of the Sea (piano solo), 1911; Wind and Lyre (poem by Edwin Markham), 1912; Undine (also given as 1-act opera, liberetto by Edwin Markham), 1915; Stars, 1921; In An Old Garden (song cycle), 1921; Trees (chorus for women's voices), 1924; The White Moth (ballet), 1925; Mountain Pictures (suite for piano), 1927; Cycle for Children—A City Child in the Country, 1927; Woman's Triumphal March, 3 part chorus, made nat. song of Gen. Federation Women's Clubs of America, June 1927; The Artisan (tone poem, words by Edwin Markham), for symphony orchestra and voice, given by New York Symphony Orchestra, 1929, and Golden Jubilee of Gen. Fedn. of Women's Clubs, Atlantic City, 1941; From India (sung by Mme. Jeritza), 1934; The Artisan (given by Philharmonic Symphony Orchestra, Los Angeles), 1934; Gladness, 1935; musical score of play, Storm Bird, 1935; Prelude for Piano, 1935; A Junk from China (song), 1939; A Toast to New York (song, wrote poem and music), 1939; Victory Prelude, To You, Midnight Waltz (piano), 1939; This Day Is Mine (poem and music), 1941. Composed musical score of operetta, "The Love Wagon," 1944, produced 1947; "This Day is Mine," sung by Marjorie Lawrence of Met. Opera on 200 concert programs in U.S., 1945, and on numerous programs in Australia; The Greatest of These (for voice and orch. or piano), 1947, pub. Australia, 1945; 13th chapter of I Corinthians, 1947; Waltz for Three, 1950; music for prologue of Passion Play in Black Hills, 1951; song, words and music for So Far from the Sea, 1951; Voices in the Forest (song, words and music), 1953; The Sinner's Saint (opera, story by Zoe Akins), 1954. Made concert tours, 1924, 1926, 1934; concert and lecture tour in West, 1937; lecturer Aeolian Hall, New York, 1936, '38. 1st tour coast to coast, 1929. Manuscript of Undine in Congl. Library, Washington, D.C. Home: Osborne Apts., 205 W. 57th St., N.Y. City 19.

WARE, Harry Hudnall, Jr., physician; b. Baltimore, Md., May 24, 1898; s. Harry Hudnall and Lucile (Reynolds) W.; student Coll. of William and Mary; M.D., Med. Coll. of Va., 1924; m. Mary Warren Williams, Feb. 1929; children—Harry Hudnall, III, James Latane, Marshall Taylor, Isabel Williams. Prof. obstetrics and gynecology Med. Coll. Virginia, also chief of obstetrical service, Medical College of Va. Hosps. Mem. board visitors, College of William and Mary; mem. bd. trustees, endowment assn., Coll. of William and Mary. Diplomate Am. Bd. Obstetrics and Gynecology; fellow Am. Gynecol. Soc., Am. Assn. Obstetricians, Gynecologists and Abdominal Surgeons, A.C.S., South Atlantic Assn. Obstetricians, Gynecologists (pres. 1953), Southeastern Surg. Congress, A.M.A., So. Med. Soc., So. Gynec. and Obstet. Soc. (pres. 1947-48); mem. Med. Soc. Va., Richmond Acad. Medicine (pres. 1948), Va. Obstet. and Gynecol. Soc. (pres. 1940), Alumni Assn. Medical College Virginia (pres. 1952), American Academy Obstetricians and Gynecologists, (founder), Phi Beta Kappa, Alpha Omega Alpha, Omicron Delta Kappa. Clubs: Commonwealth of Virginia; Country of Virginia; Rappahannock River Yacht, Tappahannock Yacht. Contbr. numerous papers in med. jours. Home: 1806 Park Av. Office: 816 W. Franklin St., Richmond, Va.

WARE, John H(aines), Jr., pub. utility exec.; b. Phila., Apr. 12, 1888; s. John H. and Alice (Van Meter) W.; ed. grade, high schs., evening courses engring. schs.; m. Clara Edwards, Nov. 25, 1907; children—John Haines, 3d, Williard Myers. Designer, builder, owner electric light and power systems, manufactured and natural gas systems, water supply systems, since 1906; founder, controlling owner Northeastern Water Co. and predecessor companies since 1931, chmn. bd. since 1953; controlling owner Am. Water Works Co. since 1947, chmn. bd. since 1953; controlling owner Municipal Management Co., Phila. since 1940, chmn. bd. since 1953. Mem. Md. Soc. Engrs. Clubs: Downtown Athletic, Lawyers (N.Y.C.). Home: Star Island, Miami Beach, Fla. Office: 908 West St., Wilmington, Del.

WARE, John H(aines), III, utilities exec.; b. Vineland, N.J., Aug. 29, 1908; s. John H., Jr., and Clara (Edwards) W.; B.S., U. Pa., 1930; m. Marian R. Snyder, Feb. 17, 1940; children—John H., 4th, Marilyn, Paul, Carol. With So. Power Co., 1928-29, Ware & Lincoln, Inc., 1930-32; pres. Oxford Co., Citizens Gas & Fuel Co., Oxford, Penn Fuel Gas, Inc., Gas cos. of Pottsville, Bangor, Waynesboro, Pen Argyle, Pittston, Lock Haven, Lewistown, Huntingdon and Shippensburg, Citizens Gas cos. of Stroudsburg and Mt. Carmel, Citizens Gas & Fuel Co., Oxford, Gas & Fuel cos. of Hamburg, Ashland, Clearfield and Renove, Pa., Salem Gas Co., Salem, N.J., Georgetown Gas Co., Georgetown, Del., Jersey Shore Gas & Heating Corporation, Ware & Co., Gas Oil Products, Inc., Metropolitan Theater Co., Oxford Printing Co., Md. Printing Co., Myers & Haines, Inc.; v.p. Oxford Furniture Co., Oxford Cabinet Co.; v.p. Ware Labs., Inc., Eastern Gas Co.; dir. Northeastern Water Co., Am. Water Works Co.; pub. Oxford News, Cecil Democrat. Chmn. So. Chester Co. War Finance Com., 1942-46, War Salvage Com., 1942-46; apptd. by Pres. Truman to Gas Industry Adv. Council. Trustee U. Pa., Oxford Pub. Library Corp. (pres.), Pa. Mental Health Soc., West Nottingham Acad. (pres.), Lincoln U.; dir. Citizens Assn., TB. Soc., Cancer Soc., Health and Welfare Soc., Arthritis and Rheumatism Found. Blind Assn., Economy League (all Chester Co.), Oxford Civic Assn. (past pres.), Oxford Found. (pres.), Community Nurse Assn., Pa., S.E. Pa., Coatesville YMCA's; exec. com. dist. 5, dir. region 3, rep. nat. council Boy Scouts Am. Awarded Silver Beaver, Silver Antelope. Mem. Am. Welding Soc., Am. Acad. Polit. and Social Sci., Am. Soc. Heating and Ventilating Engrs., Am. Soc. Metals, Am. Soc. M.E., Am. Soc. Refrigeration Engrs., Md. Acad. Scis., Beta Theta Pi. Republican. Presbyn. (elder; trustee Chester presbytery; trustee, treas. Pa. synod; commr. Gen. Assembly Presbyn. Ch. U.S.A. 1944). Mason. Clubs: Kennett (Pa.) Golf and Country; Univ. Pa. (N.Y. C.); Engrs. (Balt.); Univ., Pen and Pencil (Phila.); Mask and Wig, Rotary (past pres.) (Oxford, Pa.).‡

WARE, Louis, corp. exec., mining engr.; b. Somerset, Ky., July 13, 1894; s. Charles P. and Nora (Lynn) W.; E.M., Coll. of Mining Engring., U. of Ky., 1917; m. Virginia Boyd Morrow, Nov. 29, 1916; children—Thomas M., R. Louis. Miner, mining engr. Old Dominion Copper Mining Co., Globe, Ariz., 1917-19; transitman and mine constrn. Ariz. Comml. Mining Co., Copper Hill, Ariz., 1919-21; chief engr. Iron Cap. Copper, Copper Hill, Ariz., 1921-23; foreman, gen. foreman, supt., Miami (Ariz.) Copper Co., 1923-26; gen. mine supt. of Nitrate properties, Guggenheim Bros., Chile, S.A., 1926-29; cons. engr., New

York, 1929-30; with New York Trust Co., engring. and banking, 1930-35; pres. and dir. United Electric Coal Cos., and Coal Sales Corp., 1935-39; pres. and dir. Internat. Minerals & Chem. Corp. since Aug. 1939; dir. First Nat. Bank of Chicago, Internat. Minerals & Chemical Corp., Ill. Central Ry., Air Reduction Co. Dir. Chgo. Assn. Commerce and Industry, Nat. Fertilizer Assn. Mem. Am. Inst. Mining and Metall. Engr., Mining and Metall. Soc. Am., Delta Chi. Clubs: Bankers, Mining (N.Y.); University, Tower (dir.), Commercial, Economic, Executives, Chicago (Chgo.); Seminole, Everglades (Palm Beach, Fla.); Indian Hill. Home: 10 Woodley Rd., Winnetka, Ill. Office: 20 N. Wacker Dr., Chgo. 6.

WARE, Paul, lawyer; b. Chgo., Dec. 29, 1904; s. Charles Homer and Bertha (Chamberlain) W.; B.S., Northwestern, 1926, J.D., 1929; m. Betty Fulton, Nov. 29, 1935; children—Dale Chamberlain, Linda. Admitted to Ill. bar, 1930; atty. Wilson & Co., Inc., Chgo., since 1930; sec. since 1949; guest lectr. law sch. Northwestern. Director North Side Boys Clubs (pres. 1952). Mem. Am. Soc. Corporate Secs., Chgo., Am. bar assns., Phi Delta Phi, Phi Kappa Psi. Club: Economic. Contbr. law reviews. Office: 4100 S. Ashland Av., Chgo.

WARE, Thomas M(orrow), corp. ofcl.; b. Globe, Ariz., 1918; s. Louis and Virginia Boyd (Morrow) W.; grad. Cornell U., 1940; m. Marian Jordan, Mar. 14, 1942; children—Sherryl Louise, Bonnie Reau Boyd, Marianne Lyn. In armament div.-design Lockheed Aircraft Corp., 1940-42; chief engr. Radioplane Co., 1942-44; staff engr. George Fry & Assos., 1946 47; with Internat. Minerals and Chem. Corp., Chgo., 1947—, v.p., engring., 1952—. Served as lt. j.g., USN, 1944-46. Mem. Am. Mgmt. Assn., Am. Inst. Mining and Metall. Engrs., Soc. Advancement Mgmt., A.S.M.E. Clubs: Chemists, Economic, Indian Hill, Tower, University, Seminole. Home: P.O. Box 326 A, Northbrook, Ill. Office: 20 Wacker Dr., Chgo. 6.

WAREHAM, John Hamilton Dee ◎ V. 26.

WAREHEIM, Eli C., bus. exec.; b. Md., 1892. Chmn. bd., dir. Comml. Credit Co.; chmn. Calvert Fire Ins. Co., Phila.; dir. Am. Credit Indemnity Co. N.Y., Consolidated Gas Electric Light & Power Co., Balt., First Nat. Bank Balt. Am. Health Ins. Corp., Eutaw Savs Bank. Mason. Home: Riderwood Md. Office: First Nat. Bank Bldg., Balt.

WARFEL, Harry Redcay, educator; b. Reading, Pa., Mar. 21, 1899; s. Wyatt W. and Kate (Redcay) W.; A.B., Bucknell U., 1920, A.M., 1922; A.M., Columbia, 1924; student U. of N.C., 1924-25; Ph.D., Yale, 1932, Sterling Research fellow, 1934-35; m. Ruth Evelyn Farquhar, Apr. 15, 1922. Master St. John's Sch., Manlius, N.Y., 1920-21; instr. English Bucknell U., 1921-25, asst. prof., 1925-34, asso. prof., 1934-35, adminstrv. officer, 1946-47; prof. English U. of Md., 1935-44; officer cultural program Dept. of State, 1943-46, chief book, library sect. 1944-45, adv. libraries and publs., 1945, assistant chief Internat. Exchange of Persons, 1946; prof. English, head dept. Pa. Mil. Coll., 1947-48; prof. English U. of Fla., 1948—; vis. prof. several univs. and colls.; Fulbright lectr., Philipps U., Marburg, Germany, 1953-54. Has been ofcl. del. several internat. confs. Mem. nat., state and local profl. orgns. Author or co-author several books and texts; latest being: Letters of Noah Webster, 1952; Studies in Walt Whitman's Leaves of Grass, 1954; cons. editor Am. Book Co., 1942—; editor Scholars' Facsimiles and Reprints, 1948—. Home: 118 N.W. 26th St., Gainesville, Fla. ☆28

WARFIELD, Ethelbert, lawyer; b. Easton, Pa., Feb. 28, 1898; s. Ethelbert D. and Nellie Frances (Tilton) W.; LL.B., Dickinson Sch. Law, 1922; m. Dorothy Lewis Marshall, Apr. 14, 1927. Admitted to N.Y. bar, 1928, Pa. bar, 1923, practiced in N.Y.C., 1922-23, since 1926, Phila., 1923-26; partner Kellogg, Emery & Inness-Brown, 1929-41, Satterlee, Warfield & Stephens since 1941; chmn. bd., dir. Tin Processing Corporation; director of J. B. Martin Company, General Reinsurance Corporation, North Star Reinsurance Corp., Teleregister Corp., Mining Equipment Corp. Mem. Am., N.Y.C., Phila. bar assns., Mural Artists Guild (hon.). Home: 400 E. 52d St., N.Y.C. 22. Office: 49 Wall St., N.Y.C. 5.

WARFIELD, Harry Ridgely, Jr., engineer, research dir.; b. Morgantown, W.Va., Aug. 17, 1904; s. Harry Ridgely and Susan Elizabeth (Sadtler) W.; B.Engring., Johns Hopkins, 1928; m. Juliet Linn Reaney, June 17, 1932; children—Harry Ridgely III, Susan Linn. With works mgmt. course Westinghouse Electric Co., 1928; application engr. Silica Gel Corp., 1930; dist. engr. Frigidaire div. Gen. Motors Corp., 1932; partner Fonda and Warfield, cons. engrs., 1938-41; mem. Inst. Coop. Research, Johns Hopkins, 1947—, research engr., 1948-50, asst. dir., 1950-53, dir., 1953—. Mem. Md. N.G., 1931-53; served from 2d lt. to col. F.A., AUS, 1941-45, ETO. Decorated ETO Service Medal with Assault Arrowhead, Normandy, No. France, Rhineland and Central Germany battle stars, Legion of Merit, B.S.M. (U.S.); Legion of Honor, Croix de Guerre with palm (France); Order of Leopold, Croix de Guerre with palm (Belgium). Mem. Soc. Colonial Wars, Alpha Delta Phi, Tau Beta Pi, Omicron Delta Kappa. Episcopalian (exec. council Diocese Md. 1951-57). Home: 515 Seminary Av., Towson 4, Md.

WARFIELD, Sandra, concert opera and singer; b. Kansas City, Mo.; d. Samuel Carl and Eva (Marks) Bornstein; ed. Kansas City Conservatory Music, also vocal studies with Frances Van Duzee; m. Frank Porter Warfel, Nov. 23, 1945 (div.); m. 2d, James Eugene McCracken, Nov. 27, 1954. With Los Angeles and San Francisco Light Opera, 1946; concert tour throughout U.S. for Nat. Music League, 1948-52; soloist Little Orchestra, Town Hall, N.Y.C., 1953; contralto Met. Opera Co., N.Y.C., 1953—; soloist Cin. Opera Co., summer 1955. Pacific regional winner Nat. Fedn. Music, 1946. Mem. Sigma Alpha Iota. Office: Metropolitan Opera Co., 39th St. and Broadway, N.Y.C. 18.

WARFIELD, William Caesar, singer, actor; b. West Helena, Ark., Jan. 22, 1920; s. Robert Eliza and Bertha (McCamery) W.; B.M., Eastman Sch. Music, 1942; m. Leontyne Price, Aug. 31, 1952. Mem. nat. company Call Me Mister, 1946-47; Broadway plays, Set My People Free, Reglina, 1948-49; Town Hall debut, 1950; tour of Australia, 1950; motion picture Showboat, 1950; toured with govt. sponsored European prodn. of Porgy and Bess, singing role of Porgy, 1952; concerts, radio and TV appearances, also recordings, 1950—. Recipient hon. citation Eastman Sch. Music, 1954. Mem. Actors Guild, Am. Guild Musical Artists, Screen Actors Guild, Am. Fedn. Radio and TV Artists. Home: Greenwich Village, N.Y.C. Office: 7 E. 74th St., N.Y.C.

WARING, Ethel Bushnell (wär'ing), educator; b. Paxton, Ill., Jan. 9, 1887; d. Allen Sherill and Carrie May (Hills) Bushnell; A.B., U. Ill., 1908; M.A., Leland Stanford Jr. U., 1917; Ph.D., Columbia, 1927; m. Clarence A. Waring, Apr. 4, 1914; 1 son, Dana Bushnell. Faculty mem. U. Cal. at Los Angeles, 1919-22, Columbia Tchrs. Coll., 1923-26, U. Ia., 1926-27; prof., dept. child development and family relationships N.Y. State Coll. Home Econs., Cornell since 1927. Mem. Soc. Child Development Research, Child Study Assn., N.E.A., Am. Assn. U. Profs., Nat. Assn. Nursery Edn., Assn. Childhood Edn., Phi Beta Kappa, Sigma Xi, Phi Lambda Theta, Sigma Delta Epsilon. Author: Behavior of Young Children (with Marguerite Wilker), 1929-32), Language and Conduct Control, 1927; Helping Children Learn (with Marguerite W. Johnson), 1941. Home: 700 Stewart Av., Ithaca.

WARING, Frank A(rnold) (wâr'ing), govt. official; b. Mesa, Ariz., Oct. 12, 1901; s. John Lawrence and Mary (Arnold) W.; B.S., U. of Calif., 1924, A.M., 1930, Ph.D. (econ.), 1933 (Flood fellow in econ., 1928); m. Muriel Isabel Monroe, July 10, 1926; 1 dau., Joan. Exchange and loan teller Am. Trust Co., San Francisco, 1924-27; prof. econ. Armstrong Coll., 1928-34; lecturer Am. Inst. of Banking, 1932-34; econ. U.S. Tariff Commn., 1934-42, spl. adviser, 1942-43; dir. research Office of Inter-Am. Affairs, 1943-44; spl. asst. to sec. of Commerce (internat. affairs), 1945; spl. adviser on Far East, Export-Import Bank of Washington, 1946; chmn. U.S. Philippine War Damage Commn., 1946-51; counsellor of Embassy for Econ. Affairs, Tokyo, since 1951. Chmn. Econ. Survey Com. on Philippines for U.S. Dept. of State, 1935-36; mem. Joint Com. on Philippine Affairs, 1937-38; exec. officer Am. tech. mission to India, 1942; tech. sec. U.N. Conf. on Food and Agr., 1943; sec.-gen. Conf. Commns. of Inter-Am. Development, 1944; adviser U.S. del. U.N. Conf., San Francisco, 1945. Mem. Am. Econ. Assn., Phi Beta Kappa, Beta Gamma Sigma, Omicron Delta Gamma, Delta Sigma Pi, Alpha Kappa Lambda. Comdr. Philippine Legion of Honor. Address: American Embassy, Tokyo, Japan.

WARING, Fred M., musical condr.; b. Tyrone, Pa., June 9, 1900; s. Frank and Jessie (Calderwood) W.; student engring., Pa. State Coll.; m. Evalyn Nair, Sept. 30, 1933; children—Dixie, Fred, Bill. Writer of numerous college songs; appeared in several musical shows on Broadway; in motion picture Varsity Show; musical condr. The Pennsylvanians; conducted his orchestra in Paris; first appeared in Balaban Theatres, Chgo., 1923; on radio since 1933; owner Shawnee Press, Inc., music publishers; long interested in choral work and includes glee club with radio show program; organized and trained choral groups for The Seven Lively Arts (produced by Billy Rose) and for Laffing Room Only (Olsen and Johnson); organized Fred Waring Music Workshop for Choral Divs., 1948; condr. TV program The Fred Waring Show 1949—; producer, dir. Hear! Hear!, mus. revue, 1955—; owner Shawnee Inn and Shawnee Country Club, Shawnee-on-Delaware, Pa. Clubs: Lambs, Athletic (New York). Home: Shawnee-on-Delaware, Pa. Office: 1697 Broadway, N.Y. City 19.

WARING, James Johnston, physician; b. Savannah, Ga., Aug. 11, 1883; Lawrenceville (N.J.) Sch, 1899-1901; Ph.B., Sheffield Scientific Sch. (Yale), 1904; student med. dept., Johns Hopkins, 1904-07; M.D., U. of Colo., 1913; m. Ruth Porter, June 15, 1921; children—Ruth Porter, Anne Johnston. In practice at Denver since 1913; instr. in medicine, U. of Colo., 1928-29, asst. prof., 1930-32, prof. of medicine, 1932-52, prof. emeritus since 1952; now dir. research and pres. bd. trustees Colo. Found. for Research in TB. Chairman Am. Bd. Internal Medicine, 1946. Master Am. Coll. Physicians; mem. A.M.A., Nat. Tuberculosis Assn. (dir.; mem. exec. com. 1929-30, 1932-33; pres. 1935-36), Colo. Med. Assn., Med. Soc. City and County of Denver (past pres., dir. medical library), Denver Public Health Council, Am. Clin. and Climatol. Assn. (pres. 1941), Delta Phi, Nu Sigma Nu, Alpha Omega Alpha, Sigma Psi. Episcopalian. Clubs: Cactus, Denver Country. Contributor to med. jours. Home: 2125 Hawthorne Pl., Denver 6.

WARING, J(ulius) Waties (wā'ring), judge; born Charleston, S.C., July 27, 1880; s. Edward Perry and Anna Thomasine (Waties) W.; student Univ. Sch., 1891-96; A.B., Coll. Charleston, 1900, LL.D., 1945; LL.D., Howard U., 1952; 1 dau., Anne Gammell (Mrs. F. E. Stanley Warren); m. 2d, Elizabeth Avery Hoffman, June 15, 1945. Practice law continuously in Charleston, S.C., until 1942; U.S. dist. judge, Eastern Dist. of S.C., 1942-52; mem. Waring and Brockinton, 1920-42; asst. U.S. atty., 1914-21; corp. counsel, City of Charleston, 1933-42. Dir. Nat. Com. Against Discrimination in Housing, Nat. Conf. Christians and Jews (Manhattan br.). Dir. Freedom House, Forest Neighborhood House. Mem. Am. Bar Assn. Democrat. Home: 952 5th Av., N.Y.C. 21.

WARING, Mowton LeCompte (wôr'ing), utility exec.; b. Chgo., June 14, 1906; s. James Mowton Saunders and Anna (LeCompte) W.; B.S., Va. Mil. Inst., 1927; M.S. in elec. engring., Union Coll., 1932; m. Sarah March Chase, Jan. 6, 1933; children—Mowton LeCompte, March Chase, Thomas Saunders. Staff test and engring. depts. Gen. Electric Co., 1927-32; engring. dept. N.Y. Edison Co. (now Consol. Edison Co. of N.Y., Inc.), 1933-49, asst. v.p., 1949-53, v.p. since 1953. Served as capt. to lt. col., Ordnance Dept., U.S. Army, 1942-45. Awarded Legion of Merit, Spl. Breast Order, Yun Hui, Chinese Nationalist Govt. Fellow Am. Inst. E.E. Clubs: Engineers (N.Y.C.); Ardsley Country (Ardsley-on-Hudson, N.Y.). Home: Ardsley-on-Hudson, N.Y. Office: 4 Irving Pl., N.Y.C.

WARING, Roane, lawyer; b. Memphis, Tenn., July 20, 1881; s. Thomas Roane and Elizabeth (Ashe) W.; LL.B., U. of Va., 1902; m. Grace Titus Ford, Oct. 17, 1906; children—Mary Elizabeth (Mrs. Coe Stone), Grace Ann, Roane, Jr. Admitted to bar, 1902; pres. and gen. counsel Memphis St. Ry. Co.; mem. of law firm Waring, Walker, Cox & Lewis. Elected nat. comdr. Am. Legion, Sept. 21, 1942. Served as maj. Inf., 30th Div., and later lt. col. asst. chief of staff, 33d Div., World War I; later col. Inf. Reserve. Awarded Silver Star medal, World War I. Mem. Am., Tenn. State bar assns., Am. Transit Assn., Memphis C. of C. (pres.). Clubs: Rotary, Memphis Yacht. Home: 170 Williford Pl. Office: 2410 Sterick Bldg., Memphis.

WARING, Thomas R(ichard) (wär'ing), newspaper editor; b. Charleston, S.C., May 30, 1907; s. Thomas Richard and Laura Campbell (Witte) W.; student Porter Mil. Acad.; A.B., U. South, 1927; m. Clelia Peronneau Mathewes, Sept. 23, 1933; children—Mary Randolph, Thomas. Reporter N.Y. Herald Tribune, 1929-31, News and Courier, Charleston, 1927, city editor, 1931-42, mng. editor, 1942-51, editor since 1951; sec., dir. News & Courier Co., Evening Post Publishing Company. Member board of governors Carolina Plantation Soc., 1950-51. Mem. Am. Soc. Newspaper Editors, Carolina Art Assn. (dir. 1935-50), Charleston C. of C. (dir. 1947-48), St. Cecilia Soc., Phi Beta Kappa, Alpha Tau Omega. Episcopalian. Clubs: Carolina Yacht (commodore 1944), Rotary (dir. 1952-53) (Charleston, S.C.). Home: 10 Atlantic St. Office: 134 Columbus St., Charleston, S.C.

WARKANY, Josef, physician; b. Vienna, Austria, Mar. 25, 1902; s. Jacob and Hermine (Buchwald) W.; student Real-Gymnasium, Vienna, 1912-20; M.D., U. Vienna, 1926; m. Suzanne Blanche Buhlman, Apr. 24, 1937; children—Joseph Henry, Stephen Fred. Came to U.S., 1932, naturalized, 1938. Intern Children's Clinic, Vienna, 1926-27; asst. Reichsanstalt for Mothers and Children, 1927-31; scholar Children's Hosp. Research Found., Cin., 1931-34, fellow, 1935—; asst. attending pediatrician Children's Hosp., Cin., 1934-35, attending pediatrician, 1935—; attending pediatrician, pediatric and contagious divs. Cin. Gen. Hosp., 1935—; asst. prof. pediatrics U. Cin., 1932-45, asso., 1945—, prof. research pediatrics, 1953—. Recipient Mead-Johnson award, 1944, Borden award, 1950. Diplomate Am. Bd. Pediatrics, Ohio Med. Bd. Mem. Am. Pediatric Soc., Soc. Pediatric Research, Ohio Med. Assn., Soc. Exptl. Biology and Medicine, Acad. Medicine Cin., Harvey Soc. Home: 3535 Biddle St. Office: Children's Hosp. Research Foundation, Cin. 29, O.

WARLICK, Hulon Otis, Jr., govt. official; b. Humboldt, Tenn., Jan. 18, 1903; s. Hulon Otis and Chessie Mae (Dunlap) W.; B.S. in C.E., Univ. of Tenn., 1926; LL.B., Univ. of Memphis, 1941; m. Frances Smith, June 15, 1930; children—Hulon, Katharine, Frances, Ann. Admitted to Tennessee bar, 1941. Civil engr. on flood control, Memphis, Tenn., Miss. River Commn. and U.S. Engr. dept., 1926-40; instr. in contracts and specifications, Univ. of Tenn. Extension Sch., 1939-40; dir. shipping and storage br., Prodn. and Marketing Adminstrn., U.S. Dept. of Agr., Washington, 1945-49, chief processing plants staff Office of Administrator, 1949-53; consultant to Hoover Commission. Eastern representative for Encinal Terminals of California. Served capt. to col. War Dept. gen. staff, office chief of engrs. and hdqrs. Army Service Forces, 1941-45; arranged for constrn., trained personnel, and supervised operation of all army engr. depots in U.S., 1942-43; supervised storage operations of all army service forces depots in U.S., 1944-45. Recipient commendation ribbon for orgn. and operation of Army Engrs. Depots in U.S. Mem. Sigma Alpha Epsilon. Baptist. Clubs: Hickman (Ky.) Hunting; Army and Navy, Traffic (Washington). Home: 6421 N. Washington Blvd., Arlington, Va. Office: General Accounting Office Bldg., Washington.

WARLICK, William W. ◎ V. 27.

WARLICK, Wilson, judge; b. Newton, N.C., Mar. 8, 1892; s. Thomas M. and Martha Elizabeth (Wilson) W.; B.S., Catawba Coll., 1910, LL.D. (hon.), 1936; LL.B., U. N.C., 1913; m. Kittie Reed Hipp, Oct. 24, 1925; children—Martha Reed (Mrs. William Brame), Thomas Wilson. Admitted to N.C. bar, 1913;

practiced law, Newton, N.C., 1913-30; judge Superior Ct., 16th Jud. Dist., 1930-48; U.S. dist. judge Western Dist. N.C. since 1949. Chmn. N.C. Probation Commn. since 1937. Served as lt., G-2, A.E.F., Adj. Gen. Dept., World War I. Mem. S.A.R., Am. Legion, 40 et 8, Alpha Tau Omega. Democrat. Presbyn. Mason. Club: Catawba Country. Office: Federal Bldg., Statesville, N.C.

WARNE, Colston Estey, economist, consumer leader; b. Romulus, N.Y., Aug. 14, 1900; s. Clinton Arlington and Harriet Ellsworth (Estey) W.; B.A., Cornell U., 1920, M.A., 1921; Ph.D., U. of Chicago, 1925; Hon. M.A., Amherst Coll., 1942; m. Frances Lee Corbett, Oct. 27, 1920; children—Clinton Lee, Margaret C. Nelson, Barbara Frances. Clerk Tompkins County Nat. Bank, Ithaca, N.Y., 1919; accounting dept., Fed. Res. Bank of New York, 1919-20; asst. in economics, Cornell U., 1919-20, instr. econ., 1920-21; U. of Pittsburgh, 1921-22; U. of Chicago, 1922-25; asso. prof., U. of Denver, 1925-26; asst. prof. econ., U. of Pittsburgh, 1926-30; Bryn Mawr Summer Sch. for Indstl. Workers, 1927-29, 31, 32, 34; asso. prof. Amherst Coll., 1930-42, prof. since 1942; vis. lecturer, Wesleyan U. (Middletown, Conn.), 1938, 1946; vis. prof. Smith Coll., 1939, Conn. Coll. for Women, 1940-42, 1945-46, 1948. Served as apprentice seaman, U.S.N.R.F., 1918. World War I. Pres. Consumers Union of U.S. since 1936; mem. Industry Panels, Wage and Hour Administrn., U.S. Dept. of Labor, 1943-44; consultant, U.S. Coordinator of Fisheries, 1943; mem. panel arbitrators, Am. Arbitration Assn., 1945—; Consumers Adv. Com., Office of Price Administrn., 1944; bd. dirs., Cooperative League of U.S.A., 1926-29; mem. bd. dirs. Nat. Assn. Consumers, 1947; regional consumer advisor, Boston office, O.P.A., 1946. Member council, Am. Assn. U. Profs., 1938-41; pres. Peoples' Lobby, Washington, D.C., 1934-36, (v.p. 1941); hon. v.p. Nat. Consumers League, 1941; mem. consumer adv. committee to Council Econ. Advisers to President of United States, 1947-51 (vice chmn., 1948); chmn. Academic Freedom Com., Am. Fedn. Teachers, 1936-37; chmn. Pitts. br., Am. Civil Liberties Union, 1927-30; Western Massachusetts Civil Liberties Com, 1938-41; mem. Artus, Am. Economic Assn. Author: The Consumers' Co-operative Movement in Ill.; co-author, Labor Problems in Am.; chmn. bd. of editors and contbr. to Yearbook of Am. Labor; contbr. to Materials for the Study of Bus., Consumer Ed., Ency. of Social Science, Commonwealth Ency., Ency. Brittanica Yearbook, Annals, Nation, New Republic, Survey, Social Action, Scribners, Current History, Forum, and sci. periodicals. Contributing editor, Current History. Home: 77 Dana St., Amhurst, Mass. Office: Amherst Coll., Amherst, Mass.; also Consumers Union of U.S., Mt. Vernon, N.Y.

WARNE, William Elmo (wôrn), irrigationist; b. on farm near Seafield, Ind., Sept. 2, 1905; s. William Rufus and Nettie Jane (Williams) W.; A.B., U. of California, 1927; m. Edith Margaret Peterson, July 9, 1929; children—Jane Ingrid, William Robert, Margaret Edith. Reporter, San Francisco (Calif.) Bulletin and Oakland (Calif.) Post-Enquirer, 1925-27; news editor, Brawley (Calif.) News, 1927, Calexico (Calif.) Chronicle, 1927-28; editor and night mgr. Los Angeles bureau Associated Press., 1928-31, corr. San Diego bureau, 1931-33, Washington (D.C.) corr., 1933-35; editor, bureau of reclamation, Dept. of Interior, 1935-37; on staff Third World Power Conf., 1936; associate to reviewing com. Nat. Resources Com. on preparation of Drainage Basin Problems and Programs, 1936, mem. editorial com. for revision, 1937; chief of information, bureau of reclamation, 1937-42; co-dir. (with Harlan H. Barrows) Columbia Basin Joint Investigations, 1939-42; chief of staff, war production drive, W.P.B., 1942; asst. dir. div. of power, Dept. of Interior, 1942-43; dir. of information, Dept. of Interior, 1943, asst. commr., bureau of reclamation, 1943-47; apptd. asst. sec., Dept. Interior, 1947, asst. sec. Water and Power Development, 1950-51; U.S. minister charge Tech. Cooperation for Iran, 1951-55, Brazil, 1955—; Chmn. President's Com. on San Diego Water Supply, 1944-46, chmn. Fed. Inter-Agency River Basin Com., 1948, com. on Alaskan Development, 1948; pres. Group Health Assn., Inc., 1947-51; chmn. U.S. Del. 2d Inter-Am. Conf. Indian Life, Cuzco, Peru, 1949; U. S. Del. 4th World Power Conference London, England, 1950. Served as 2d lieutenant, O.R.C., 1927-37. Awarded Dept. of Interior Honor Award, 1951. Mem. Sigma Delta Chi, Lambda Chi Alpha. Club: National Press (Washington). Home: 221 W. D St., Ontario, Cal. Office: American Embassy, Rio de Janeiro, Brazil.

WARNECKE, Frederick John, clergyman; b. N.Y.C., July 26, 1906; s. Charles and Florence (Barr) W.; B.A., Columbia, 1926; B.D., U. Va., 1929; S.T.M., Gen. Theol. Sem., 1935; D.D., Va. Sem., 1953, Phila. Div. Sch., 1954; m. Grace Rhoads, 1929; children—Frederick John, Charis Virginia. Ordained to ministry P.E. Ch., deacon, 1929, priest, 1930, bishop, 1953; rector Christ Ch., Luray, Va., 1929-31, St. Clement's Ch., Hawthorne, N.J., 1932-41, St. Mark's Ch., Richmond, Va., 1941-49; dean Trinity Cathedral of Diocese of Newark, 1949-53; bishop-coadjutor of Bethlehem, Pa., 1953-54, bishop of Bethlehem, 1953—. Deputy general of the Conv. of P.E. Ch., 1946, 52, provincial synod del., 1945-48; dean Sweet Briar Conf., 1947-48; chmn. field bd. Diocese of Newark and Diocese of Va.; chmn. dept. evangelism Diocese of Va.; mem. nat. council. Editor Southern Churchman, 1945-49. Home: 804 Delaware Av. Office: 321 Wyandotte St., Bethlehem, Pa.

WARNEKE, Heinz (wär'nĕ-kĕ), sculptor; b. Bremen, Germany, June 30, 1895; s. Heinrich and Anna (Ritterhof) W.; student Staatliche Kunstgewerke Schule and Akademie, Berlin, 1912-15 and 1918-23; m. Jessie Jay Gilroy Hall, Mar. 16, 1927. Came to U.S., 1923; naturalized, 1930. Head sculpture dept., Corcoran Art Sch., Washington; mem. faculty George Washington U. Represented by works in many large cities of U.S.; latest works include: War meml., Lyme, Conn.; decorations Mellon Chapel of Washington Cathedral. Recipient numerous prizes since 1925. Mem. Nat. Sculptors Soc., Conn. Acad. Fine Arts, Am. Soc. Painters, Sculptors and Gravers, Associe de Salon des Tuileries, Sculptors Guild. Asso. Nat. Acad. Home: 1063 31st St. N.W., Washington; (summer) East Haddam, Conn. ☆

WARNER, Albert, vice-pres. and treas. Warner Bros. Pictures, Inc.; b. in Poland; s. Benjamin and Pearl (Eichelbaumn) W. Office: 321 W. 44th St., N.Y. City.*

WARNER, Albert Lyman, radio news corr.; born Brooklyn, Mar. 1, 1903; s. Edwin Gaylord and Euphemia Jane Gray (Lawson) W.; Bachelor of Arts, Amherst College, 1924, Master of Arts (honorary), 1954; student Columbia, 1925-26; m. Harriet West Rowe, Apr. 27, 1929; children—Edwin Gaylord II, Albert Lyman, Jr.; reporter Daily Eagle, 1924; legislative corr., N.Y. Times, Albany, 1926-29; asst. chief Washington Bur., N.Y. Herald-Tribune, 1930-36, chief of bur., 1936-39; covered Presdl. campaigns, 1928-52, World Econ. Conf., London, 1933, Inter Am. Conf., Havana, 1940. Washington Corr. and commentator, C.B.S., March 1939-42; chief Washington news bur. Mutual Broadcasting Co., 1945-49, Am. Broadcasting Company, 1949-50, N.B.C. since 1950. Commd. maj., Army the U.S., July 2, 1942, col., chief War Intelligence Div., Bur. Public Relations; temporary duty, ETO; broadcast Army Hour review of military operations; pioneered broadcasting of Congressional hearings. Received the first annual award for radio newswriting, Sigma Delta Chi, 1940; Legion of Merit, 1945; Headliners Radio News award, 1948. Mem. Amherst Alumni Council, 1925. Mem. White House Corr. Assn. (v.p. 1933-34, pres. 1935-36), Radio Corr. Assns. (v.p. 1939-40; pres. 1940-41 and 1948-49), Delta Kappa Epsilon, Phi Beta Kappa, Conglist. Clubs: Amherst (New York); Nat. Press, Army and Navy Country, Gridiron, Cosmos, Overseas Writers (Washington, D.C.). Contbr. articles to mags. Home: 4810 Glenbrook Rd. N.W., Washington.

WARNER, Carlos J., fgn. service officer; b. Cleve., June 4, 1899; A.B., Harvard, 1921, LL.B., 1923; student U. Paris, 1923-24. Admitted to N.Y. bar; practice of law, U.S. and Germany, 1924-28; assigned Fgn. Service Sch., 1928; vice consul, Buenos Aires, Argentina, 1928-31; vice consul, 3d sec., Bogota, Colombia, 1931-34, sec., consul, 1946-48; vice consul, Colon, Panama, 1934, consul, 1935; temporary vice consul, Panama City, Panama, 1934; 3d sec., Habana, Cuba, 1935-37, 2d sec., 1937, 1st sec., consul gen., 1948-50; consul, 2d sec., La Paz, Bolivia, 1937; consul, Berlin, 1937-41, 2d sec., 1939-41; 2d sec., consul, Reykjavik, Iceland, 1942-43; 2d sec., consul, London, 1943-45; fgn. service officer, office U.S. polit. adviser German affairs, S.H.A.E.F., 1945; 1st sec., consul gen., Rome, 1950-54; consul gen., Managua, Nicaragua, 1954—. Office: care Dept. of State, Washington.*

WARNER, Charles, chmn. Warner Co.; b. Wilmington, Del., Apr. 22, 1877; s. Alfred D. and Emalea (Pusey) W.; ed. Friends Sch., (Wilmington), Stevens Inst. Tech., Drexel Inst. Tech.; m. Ethel Eden Bach, Jan. 4, 1900; children—Dorothy (Mrs. Edward M. Kenworthey (now dec.), Charles, Frederick. With Charles Warner Co., and successor Warner Co., since 1899, beginning as engr. and asst. to pres., became pres., spring 1915, pres. and chmn. of bd. at death of father, fall 1915, chairman of the board since 1948; director Atlas Powder Company, Fed. Home Loan Bank of Pitts., First Fed. Savs. & Loan Assn. of New Castle County, Baltimore & Eastern R.R. Trustee Drexel Inst. Tech., Phila. Chmn. Delaware Rep. State Com., 1920, 22; chmn. Del. Rep. Finance Com., 1922. Mem. Acad. Polit. Science, Am. Acad. Polit. and Social Science, Am. Planning and Civic Assn., Phila. Chamber of Commerce, Drexel Alumni, Unitarian. Clubs: Union League, Engineers, Midday (Phila.); Wilmington Club. Home: Indian Field Rd., R.F.D. 3, Wilmington, Del. Office: 219 N. Broad St., Philadelphia 7, Pa.

WARNER, C(harles) A(lbert), business exec.; b. Jefferson, N.Y., Apr. 27, 1894; s. Michael Silas and Anna B. (Dyckman) W.; A.B., Cornell, 1920; m. Jean R. Davis, Oct. 28, 1942. Field geologist, Empire Gas & Fuel Co., Okla. and Kan., 1917-19; dist. geologist, Emerald Oil Co., Lawton, Okla., 1919-20, Empire Gas & Fuel Co., Okmulgee, Okla., 1920-21; midcontinent dist. mgr. Houston Oil Co. of Tex., Okmulgee and Tulsa, Okla., 1921-32; midcontinent dist. mgr. and petroleum engr., Houston, 1932-34; mgr. and petroleum engr., Houston, 1932-34; mgr. land and lease dept., Houston, 1934-50, dir., 1941-44, dir. and vice pres., 1944-51, v.p., sec., dir. since 1951; sec. Houston Pipe Line Co., Southwestern Settlement & Development Co. since 1951. Member Independent Petroleum Association, Texas Midcontinent Oil and Gas Association, American Association Petroleum Geol., Am. Inst. Mining and Metall. Engrs. (chmn. petroleum div. 1943), Am. Petroleum Inst., Houston Geol. Soc., Nat. Oil Scouts and Landmens Assn., Houston Landmens Assn. Clubs: Houston Engineers, Beeville (Tex.) County. Author: Field Mapping for the Oil Geologist, 1921; Texas Oil and Gas since 1543, 1939. Contbr. numerous articles on the oil industry to various pubs. Home: 3736 Tangley Rd., Houston 5. Office: Houston Oil Co. of Tex., Box 2412, Houston 1.

WARNER, Charles J(oseph), lt. gov. Neb.; b. Waverly, Neb., Mar. 29, 1875; s. John and Christina (Magnuson) W.; B.S., U. Neb., 1899; student Columbia Law Sch., Washington, 1902; m. Esther Anderson, Dec. 14, 1914; children—Charles Leland, Philip Jerome. Pres. Lancaster County Bank, 1923—; lt. gov. Neb., 1948—. Mem. Neb. Legislature, 1918-38, speaker first Unicameral Legislature, 1937; candidate for gov., 1938; del. Rep. Nat. Conv., 1944, 48; v.p. Neb. State Fair Bd.; supr. soil conservation dist.; mem. sch. bd., Waverly. Mem. Lancaster Co. Agrl. Soc. (pres.). Elk, Modern Woodman, Mason (Shriner, 32°), Odd Fellow. Clubs: Kiwanis, University. Home: Waverly, Neb. Office: State Capitol, Lincoln, Neb.

WARNER, Edward (Pearson), engr., internat. ofcl.; b. Pittsburgh, Nov. 9, 1894; s. R. B. and Anne (Pearson) W.; B.A., Harvard, 1916, B.S., 1917; B.S., Mass. Inst. Tech., 1917, M.S., 1919; hon. D.Sc., Norwich Univ., 1938; m. Joan, d. of William H. Potter, Feb. 13, 1931; children—Sandra, Barry. Instr. aeronautical engring., Mass Inst. Tech., 1917-18; aero. engr. U.S. Army, 1918; chief physicist Nat. Advisory Com. for Aeronautics, 1919-20; tech. attaché N.A.C.A. in Europe, 1920; asso. prof. aeronautical engineering, Mass. Inst. Tech., 1920-24, prof. aeronautical engineering, 1924-26; asst. sec. Navy for aeronautics, 1926-29; editor of Aviation, 1929-34; vice chmn. Fed. Aviation Commn., 1934-35; cons. engr., 1935-38; mem. Civil Aeronautics Board, 1939-45; (v. chmn. 1943-45); resigned 1945; pres. Interim Council of Provisional Internat. Civil Aviation Orgn., 1945-47; pres. council Internat. Civil Aviation Orgn. since 1947. Lend-lease staff, U.S. Embassy, London, Mar.-June 1941. Mem. N.A.C.A., 1929-45 (chmn. com. on aerodynamics and operating problems). Decorated Comdr. Mil. Order of Christ (Portugal); Order of Francisco de Miranda (Venezuela); Order of Cedars (Lebanon); Knight comdr. Order of Falcon (Iceland). Awarded Wright Bros. medal Soc. Auto. Engrs., 1932; Daniel Guggenheim medal for achievement in aeronautics, 1950; FAI Gold Medal, 1952. Honorary fellow Canadian Aeronautical Institute, Aeronautical Society of India, Institute Aero-Sciences, Royal Aeronautical Society; mem. Am. Soc. Mech. Engrs., Soc. Automotive Engrs. (pres. 1930). Clubs: Harvard (Boston); Royal Aero- and Authenaeum (London); Cosmos (Washington); Harvard (New York); University, St. James (Montreal). Author: Aerostatics, 1926; Airplane Design—Aerodynamics (awarded medal of Aero Club de France as leading work in aviation of year), 1927; Aviation Handbook, 1931; Airplane Design-Performance, 1936. Wilbur Wright Lectr., Royal Aeronautical Soc., 1943. Address: Internat. Civil Aviation Orgn., International Aviation Bldg., Montreal, Can.

WARNER, Eltinge Fowler ◎ V. 27.

WARNER, Emory Dean, pathologist; b. Iowa County, Ia., July 5, 1905; s. Jasper Benton and Minnie (Roller) W.; B.S., State U. of Iowa, 1927, M.D., 1929; m. Irene Ketchum, June 18, 1930; children—Carmen, Carol, Helen. Asst. in path., U. of Rochester, 1929-30; asst. in pathology and bacteriology, State U. of Iowa, 1930-31, instr., 1931-33, asst. prof. pathology, 1933-38, asso. prof., 1938-45; prof. and head since 1945; asst. pathologist Univ. Hosps., Iowa City, Ia., 1933-45; pathologist since 1945. Mem. A.M.A., Am. Assn. Pathologists and Bacteriologists, Am. Soc. Exptl. Pathology, Am. Soc. Clin. Pathologists, Central Soc. Clin. Research, Soc. Exptl. Biology and Medicine, A.A.A.S., Sigma Xi, Alpha Omega Alpha, Phi Chi. Home: 1402 E. Court St. Office: 133 Medical Laboratory, State University of Iowa, Iowa City, Ia.

WARNER, Estella Ford, physician; b. Ironwood, Mich., Dec. 21, 1891; d. Cortes and Estella (Green) Ford; student Allen Prep. Sch., Portland, Ore., 1908-10, U. of Calif., 1910-11; M.D., U. of Ore., 1918; m. Dr. Douglas Holmes Warner, Mar. 23, 1918 (died Oct. 8, 1918). Physician Nat. Y.W.C.A. in France and Russia, 1918-19; med. advisor to women, Reed Coll., Portland, Ore., 1920, 22; dir. child hygiene, City Bur. of Health, Portland, 1921-22; dir. Bur. of Child Hygiene, Ore. State Dept. of Health, 1922-25; spl. lecturer on hygiene, U. of Ore., 1921-26; dir. med. service, Marion County. Child Health Demonstration, 1925-28, dir. of demonstration, 1928-31; spl. consultant U.S. Pub. Health Service, Washington, D.C., 1931-32; commd. surgeon U.S. Public Health Service, 1932, sr. surgeon, 1942; med. officer in charge, Div. Child Hygiene, U.S.P.H.S., 1932-35; dist. medical dir., Dist. 8, Office Indian Affairs, 1937-42; U.S. Pub. Health Service, Dist. 3, Chicago, Ill., 1942-45; promoted to med. dir., 1945; dist. dir. U.S.P.H.S. dist. 7, Kansas City, Mo., 1945-47; chief, States Relations Division, 1947-49; chief of division of State Grants, 1949; chief health mission P.H.S.-T.C.A., New Delhi, India. Fellow American Public Health Association; mem. Am. Acad. Pediatrics, Alpha Epsilon Iota. Democrat. Presbyn. Address: U.S. Public Health Service, Washington 25.

WARNER, Eugene Patterson, publishing exec.; b. East Cleveland, O., July 24, 1904; s. Dorr Eugene and Mary Eleanor (Patterson) W.; student U. Va., 1922-26; m. Caroline Tompkins, May 15, 1941. Journalist Time, Fortune, Cleve. Plain Dealer, Washington Post, 1926-41; overseas pub. relations dir. TWA, 1945-47; sr. v.p. McGraw-Hill Internat. Corp., 1947—, also dir.; dir. McGraw-Hill Publishing Co., McGraw-Hill Book Co. Served as civilian, chief morale operations Mediterranean Theatre, OSS, 1942-45. Decorated Bronze Star, Presdl. Citation (U.S.); Commendatore San Maurizio E San Lazzaro, Italy. Dir.

Nat. Fgn. Trade Council. Home: 157 E. 94th St. Office: 330 W. 42d St., N.Y.C.

WARNER, Everett Longley, painter, etcher; b. Vinton, Ia., July 16, 1877; s. Horace Everett and Anna (Riggs) W.; pupil of the Art Students League, New York; Académie Julian, Paris, France; m. Katharine Jordan Thomas, June 14, 1923; children—Stephen, James McIntosh, Thomas Everett. Awards: First Corcoran prize, Washington Water Color Club, 1902; Sesnan gold medal, Pa. Acad. Fine Arts, 1908; silver medal, Internat. Expn., Buenos Aires, 1910; 2d Hallgarten prize, Nat. Acad. Design, 1912; William T. Evans prize, Salmagundi Club, 1913; bronze medal, Soc. Washington Artists, 1913; silver and bronze medals, Panama P.I. Expn.; 2nd Altman Landscape Prize Nat. Acad. Design, 1937, Wm. O. Goodman prize, Lyme Art Assn., 1937. Represented in permanent collections of Corcoran Gallery, Washington; Pa. Acad. Fine Arts; Boston Museum of Fine Arts; Toledo Museum; Syracuse Museum; City Art Museum, St. Louis; Art Inst., Chicago; New York Pub. Library; Gibbes Gallery, Charleston, S.C.; Okla. Art League, Oklahoma City; Museum of the City of N.Y.; New York Historical Society, Cayuga Museum, Auburn, N.Y.; Lafayette Square murals, Cosmos Club. Was engaged in ship camouflage, World War I; originator of 1 of 5 systems of camouflage approved by ship protection com. of War Risk Bur. Apptd. lt., Construction Corps, U.S.N.R.F., Feb. 1918, in charge Sub-Sect. of Design, U.S. Naval Camouflage; chief civilian aide ship camouflage, U.S. Navy, 1942-45. Asso. Nat. Acad., 1913; Nat. Academician, 1937. Mem. Soc. Washington Artists, Washington Water Color Club, Associated Artists of Pittsburgh, Am. Water Color Soc. Club: Nat. Arts, Cosmos. Address: Westmoreland, N.H.

WARNER, Franklin Humphrey, business exec.; b. New York City, June 6, 1875; s. Lucien Calvin and Karen Sarah Thersa (Osborne) W.; tutored in Lausanne, Switzerland; B.S., Oberlin Coll., 1898, A.B., 1907; LL.D., Pacific Univ., 1945; m. Estelle Dunn Hynes, Apr. 25, 1899; children—Lucien Hynes, Douglas Calvin. Founder, dir., pres., Warner Chemical Co., 1901, Westvaco Chlorine Products Corp. since 1910; pres. and dir. Citizens Nat. Bank, Claremont, Calif. since 1930. Served in various offices for educational, religious and philanthropic advancement. Asso. moderator, General Council of Conglist-Christian Churches, 1929-31, mem. exec. com., 1927-33, treas., 1923-27; mem. commn. of status of ministry, 1919-22, evangelism and devotional life, 1921-27 (treas., 1923-29), seminar on worship, 1925-29; del. to Internat. Council of Conglist. Churches, Bournmouth, Eng., 1930; mem.-at-large Am. B. of Commissioners for Fgn. Missions since 1917, prudential com., 1923-32, also mem. subcoms.; mem. Conglist. Church Building Soc. (dir., 1915-21); formerly trustee, v.p., pres., Yenching U., Peiping, China; trustee. Also Bd. of Christian Colls. in China, 1934-39; treas. trustees Am. Coll., Madura, India; corporate mem. Kobe Coll., Japan; trustee Pacific U., Forest Grove, Ore., 1943-54; dir., pres. White Plains (New York), Y.M.C.A.; dir. Casa Colina Home for Crippled Children, Chino, Calif. since 1930 (v.p., 1937-44, pres. 1944-46). Served in U.S. Army Air Force as ground observer, 1942-43. Conglist. Clubs: University, Chemical (New York); Union (Boston); Red Hill Country (Upland, Calif.). Mem. Mayflower Soc., New England Soc. Republican. Home: 720 Harrison Avenue, Claremont, Calif.

WARNER, Gerald, fgn. service officer; b. Boothwyn, Pa., Aug. 12, 1907; s. Louis H. and Carolyn (Halsey) W.; B.S., Dartmouth, 1928; m. Rella Johnson, Aug. 29, 1936; children—Arthur, Betty, Anne, Deborah. With Dennison Mfg. Co., Framingham, Mass., 1928-30; apptd. fgn. service officer Dept. of State, 1930, served as vice consul, Windsor, Can., 1931, Tientsin, 1932-34, Mukden, 1934-35; 3d sec., Tokyo, 1935-37; consul, Taiwan, 1938-41, Kobe, 1941-42; 2d sec., Buenos Aires, 1942-45, Chungking, 1946, Nanking, 1946; consul, Tientsin, 1946-48; 1st sec., Tokyo, 1948-50; officer in charge Japanese affairs, office of Northeast Asian affairs, Bur. Far Eastern Affairs, Department of State, 1950; student of Nat. War Coll., 1952-53; counselor of Embassy, Bankok 1953-54; consul gen., Melbourne, 1955—. Mem. Internat. Rotary, Tientsin. Home: Northampton, Mass. Office: Dept. State, Washington 25.

WARNER, Gertrude Chandler ◎ V. 27.

WARNER, Harold Johnson, justice; b. Ft. Wayne, Ind., Nov. 6, 1890; s. Thomas C. and Katherine E. (Johnson) W.; A.B., U. Ore., 1913, LL.B., 1916; m. Aluta M. Larsen, Aug. 5, 1925; children—Mary Ellen, Thomas Larsen. Admitted to Ore. bar, 1916; asso. Raley & Raley, Pendleton, 1916-17, Raley, Raley & Steiwer, 1919-27; partner Raley, Raley & Warner, 1927-34, Henderson & Warner, 1934-37, Platt, Henderson, Warner, Cram & Dickinson, Portland, 1937-50; city atty. Pendleton, 1920-22; asso. justice Ore. Supreme Ct., 1950—, acting chief justice, 1952-55, chief justice, 1955—. Rep. presdl. elector, 1928. Served as 1st lt. aviation U.S. Army, World War I; maj. Judge Adv. Gen., World War II. Mem. Am., Ore. State, Multnomah Co. (v.p. 1949), bar assns., Am. Legion (Ore. State comdr. 1933, nat. v. comdr. 1934), S.A.R. (pres. Ore. soc. 1949), Mil. Order World Wars, Phi Delta Phi, Beta Theta Pi. Episcopalian. Mason (32°). Clubs: University, City (Portland). Home: 2615 N.E. 23d Av., Portland. Office: Supreme Court Bldg., Salem, Ore.

WARNER, Harry Morris, pres. Warner Bros. Pictures, Inc.; b. in Russia, Dec. 12, 1881; s. Benjamin and Pearl (Eichelbaum) W.; brought to U.S., 1890; ed. pub. schs.; m. Rea Levinson, Aug. 20, 1907; children—Lewis J. (dec.), Doris Ruth, Betty, Lita (guardianship). Pres. Warner Bros. Pictures. Sponsored development of talking pictures (vitaphone) and of full-length and color motion pictures. Trustee Montefiore Hosp., Hebrew Orphan Asylum. Jewish religion. Club: Hillcrest Country (Los Angeles, Calif.). Home: 355 St. Cloud Road, Bel-Air, Los Angeles, Calif. Office: 321 W. 44th St., New York, N.Y.

WARNER, Ira David, bishop; b. Clayton, Montgomery County, O., Sept. 14, 1886; s. Albert and Sarah E. (Waitman) W.; A.B., Otterbein Coll., Westerville, O., 1911, D.D., 1921; student Bibl. Seminary in New York, 1919-20, LL.D., York College, York, Nebr., 1942; m. Edna May Landis, June 28, 1911 (dec.); children—Donald Dwight, Marjorie Ruth; m. 2d Ada May Visick, June 6, 1937. Minister U. Brethren in Christ, 1918; pastor successively First Ch., Chattanooga, Tenn., Oak Street Ch., Dayton, O., First Ch., Canton, First Ch., Akron, until 1929; elected bishop, 1929, and assigned to Pacific area. Pres. Ohio Pastors Conv., Columbus, 1926-27; trustee Bonebrake Theol. Sem., Yale Coll. Del. Universal Christian Council, Oxford, 1937; head of deputation to Sierra Leone, West Africa, to study denominational mission work, 1947, 1949; sr. bishop, 1950. Delegate constituting convention, Cleveland, National Council of Churches. Mason. Club: Lions. Author: Effective Christian Education in Sunday School; Handbook on Evangelism; Building The Body of Christ, 1939; Spiritual Priorities for Church School Leaders, 1944. Contbr. to Telescope Messenger. Home: 16435 Horticultural Dr., Puente, Cal.

WARNER, Jack L., motion pictures exec.; b. London, Ont., Can., Aug. 2, 1892; student pub. schs. of Youngstown, O.; m. Ann Boyar. Early career as singer; pioneered with brothers in prodn., distbn. and exhbn. of motion pictures; in charge Warner Sunset Studios, Hollywood, Cal., 1918; pioneer with brothers in development talking pictures, 1926-28; now v.p., dir. Warner Bros. Pictures, Inc. Served as lt. col. USAAF; organized pioneer motion picture unit AAF. Decorated: Chevalier Legion of Honor (Cross of Officer, 1949) (France); Order Aztec Eagle (Mexico); Order of Merit Carlos Manuel de Cespedes (Cuba); Diploma of Honor (Latin Am. Consular Assn.); Award of Recognition (China); Medal for Merit (U.S.); awarded: Gold Distinguished Service Medal, Disabled Am. Vets.; First World War Peace prize, Hollywood Fgn. Corrs. Assn.; award for best prodn. for The Life of Emile Zola, 1937, Casablanca, 1943. Mem. Com. Econ. Development, Nat. Aero. Assn., Air Forces Assn., Civil Air Patrol League, So. Cal. Symphony Assn., Beverly Hills (Cal.) Community Council, Beverly Hills C. of C., All Year Club of So. Cal., Am. Inst. Cinematography (hon.); hon. alumnus U. So. Cal. Office: care Warner Bros. Pictures, Inc., 321 W. 44th St., N.Y.C. 18.*

WARNER, Jack Milton, motion picture producer; b. San Francisco, Mar. 27, 1916; s. Jack Leonard and Irma Warner (Rogell); A.B. cum laude, U. of Southern California, 1938; m. Barbara Ann Richman, May 30, 1948; children—Elizabeth Susan, Sally Jo. Worked in home office of Warner Bros. Pictures, Inc., studying distbn. and exhbn. of films, covered entire U.S. and parts of Canada; produced short subject films, Warner Bros. Studios, Burbank, Calif.; in theatre dept. and distbn. Warner Bros., 1946-49; produced in London, 1948-49; returned to U.S., organized own co., Jack M. Warner Prodns., Inc., 1949; prodn. executive Warner Bros. Pictures, Inc., 1950—. Served as 2d lt., Signal Corps Photog. Co.; promoted through grades to major; photo officer on staff of Gen. Omar Bradley, World War II. Mem. Acad. Motion Picture Arts and Sciences, 12th Army Group Assn., Zeta Beta Tau, Pi Sigma Alpha. Mason (Shrine). Decorated: N. Africa, Mediterranean, and Europe Campaign Medal, 5 battle stars; N. Am. Service Ribbon; Am. Defense Ribbon, Victory Medal. Democrat. Jewish: Reformed. ‡

WARNER, James H., univ. prof.; b. South Bend, Ind., Nov. 16, 1892; s. Cornelius Lane and Carrie (Doolittle) W.; A.B., Ind. U., 1915; A.M., Northwestern U., 1922; Ph.D., Duke U., 1933; m. Alice Jane Wilson, July 6, 1922 (dec.); 1 son, Robert Wilson; m. 2d, Eleanor B. Bowsher, Nov. 7, 1952. Teacher, Philippine Islands, 1916-18; instr. English, U. of Ia., 1924-28; prof. English, Tusculum Coll., Ark. A. and M. Coll., Hope Coll., U. of Mich., 1933-46; prof. English, U. of Miami, Coral Gables, Fla., since 1946. Chmn. lit. sect. Mich. Acad. Science, Arts and Letters; specialist in Eighteenth Century English and Am. literature. Served as lt., 27th Inf., World War I, in Philippines and Siberia. Mem. Modern Lang. Assn., Nat. Council Teachers of English, Am. Assn. Univ. Profs., Beta Theta Pi. Contbr. articles to lit. jours. Home: 1028 Almeria Av., Coral Gables, Fla.

WARNER, John A. Carpenter, assn. exec.; b. Putnam, Conn., July 12, 1893; s. Edgar Morris and Jane Elizabeth (Carpenter) W.; B.S. in Mech. Engring., Worcester (Mass.) Polytechnic Inst., 1917, honorary Doctor of Engineering, 1950; student Ecole Superieure d'Aeronautique et de Construction Mecanique, Paris, 1919; m. Marion Wadsworth Andem, Mar. 25, 1920; children—Geoffrey Clark, David Brett. Laboratory asst. on aircraft materials research, Nat. Bureau of Standards, Washington, D.C., 1917; lubrication sales engr., Borne Scrymser Co., Boston, Mass., 1919; exec. officer and chief, aeronautic instrument section, Nat. Bureau of Standards, Washington, D.C., 1919-23, also bureau rep. on aeronautic matters in Great Britain, France, Germany, Switzerland and Italy; research mgr. Soc. Automotive Engrs., New York, N.Y., 1923-25, mgr. meetings and sections dept., 1925-26, sec. and gen. mgr. since 1930; asst. research mgr. Studebaker Corp. of America, South Bend, Ind., 1926-30. Served with U.S. Air Service, tech. sect., A.E.F., Paris, France, 1917-19; student aeronautical engring. course, Paris, 1919. Mem. Soc. Automotive Engrs., Am. Soc. M.E., Inst. Aeronautical Sciences, Instn. Automobile Engineers (Australia), Société des Ingenieurs de l'Automobile (France). Author of tech. monographs, also numerous papers on automotive topics in trade publs. Home: 675 N. Terrace Av., Mount Vernon, N.Y. Office: 29 W. 39th St., New York 18, N.Y.

WARNER, J(ohn) C(hristian), coll. pres., chemist; b. Goshen, Ind., May 28, 1897; s. Elias and Addie (Plank) W.; A.B., Indiana U., Bloomington, Ind., 1919, A.M., 1920, Ph.D., 1923; student U. of Mich., summer 1933; m. Louise Hamer, June 17, 1925; children—William Hamer, Thomas Payton. Research chemist, The Barrett Co., Phila., 1918, the Cosden Co., Tulsa, Okla., 1920-21; instr. chemistry, Indiana U., 1921-24; research chemist Wayne Chemicals Corp., Ft. Wayne, Ind., 1925-26; instr. chemistry, Carnegie Inst. Tech., 1926-28, asst. prof., 1928-33, asso. prof. theoretical chemistry, 1933-36, asso. professor of metallurgy, 1936-38, professor of chemistry, 1938—, head of department chemistry, 1938-50; on leave to Manhattan Project, 1943-45; dean grad. studies, 1945-50, pres. since 1950. Mem. sci. adv. com. N.S.R.B.; mem. gen. adv. com. AEC. Mem. exec. bd. of council Argonne Nat. Lab.; dir. Jones & Laughlin Steel Corp.; dir. Pitts. branch Fed. Res. Br. of Pitts. Trustee Carnegie Inst. Tech., Carnegie Inst. Mem. Am. Chem. Soc. (councilor; chmn. Pitts. Sect. 1941-42, dir. 1949, Pitts. Award for 1945), Electrochem. Soc. (pres. 1952-53), Am. Inst. Mining, Metallurg. Engrs., Pa. Chem. Soc., Am. Soc. for Engring. Edn. Phi Kappa Phi, Tau Beta Pi, Sigma Xi, Delta Upsilon, Alpha Chi Sigma, Phi Beta Kappa; fellow N.Y. Acad. of Scis. Clubs: Pittsburgh Chemists (president 1941-42), University, Duquesne (Pittsburgh), Cosmos (Washington). Editor and co-author: Leighton's "Chemistry of Engineering Materials," 4th edition, 1942. Author: General Chemistry (with T. P. McCutcheon and H. Seltz), 3d edit., 1939; also author many papers on researches in phys. chemistry, electro-chemistry, metallurgy; cons. on industrial chem. problems. Home: 650 Morewood Av., Pittsburgh. Office: Carnegie Institute of Technology, Pittsburgh, Pa.

WARNER, John F., textile exec.; b. Poughkeepsie, N.Y., Aug. 27, 1899; s. John F. and Jane (Terwilliger) W.; student R.I. Sch. Design, 1920; m. Helen M. Macauley, Dec. 13, 1920. Supt. Bronx Co., N.Y. City, 1920-24; mgr. Pacific Mills, Boston, 1924-37; v.p. Calco Chem. Co. at Bound Brook, N.J., 1937-44; pres. Riegel Development Labs., N.Y. City, 1944-49; textile exec., Cluett, Peabody & Co., Inc., N.Y. City, since 1949; v.p. Textile Color Card Assn. of Am. since 1945, D. B. Fuller & Co., Inc., N.Y.C. Mem. Am. Assn. Textile Chemists and Colorists. A.A.A.S. Textile Research Inst. Home: Middlebrook Rd., Bound Brook, N.J. Office: 1407 Broadway, N.Y.C. 18.

WARNER, Joseph Everett, lawyer; b. Taunton, Mass., May 16, 1884; s. Richard Everett and Ida Evelyn (Briggs) W.; A.B., Harvard, 1906, student Law Sch., 1905-08; unmarried. Admitted to Mass. bar, 1909, and began practice at Taunton. Mem. city council, 1907-11; mem. Mass. Ho. of Rep., 1913-20 (chmn. ways and means com. 1916-18; speaker 1919-20); asst. atty. gen., Mass., 1923-28, atty. gen., 1928-35; associate justice Superior Court of Mass. since Oct. 1940. Trustee Taunton Pub. Library, Mem. Sigma Alpha Epsilon. Republican. Episcopalian. Mason, Odd Fellow, K.P., Elk. Home: 52 Church Green, Taunton, Mass.

WARNER, Kenneth O(ren), public adminstrn.; b. Stewardson, Ill., Jan. 23, 1904; s. Andrew and Rose Leah (Hancock) W.; student Coll. of Puget Sound, 1922-23; A.B., U. of Wash., 1926, A.M., 1927, Ph.D., 1931; m. Josephine Tierney (dec.), Sept. 28, 1928; m. 2d, Elizabeth Thompson, July 23, 1938; children—Martha Louise, Sarah Kathryn, Kenneth Thompson. Asst. dept. polit. science, U. of Wash., 1926-29; research fellow Brookings Instn., 1929-31; asst. and asso. prof. polit. sci. U. of Ark., 1931-35; cons. Am. Municipal Assn., 1935-37; Ark. State personnel dir., 1937-38; dir. Northwest Regional Council, Portland, Ore., 1938-41; prof. polit. sci. and head dept. U. of Tenn., 1941-42; dir. personnel O.P.A., 1942-43; asst. adminstr. Fgn. Econ. Adminstrn., 1943-45; exec. asst. to U.S. Commr. of Edn., 1945-48; dir. instl. resources survey div. Nat. Security Resources Bd., 1948-49; dir. Civil Service Assembly of U.S. and Can. since 1949. Mem. Gov. Parnell's Com. on Reorgn. of Ark. Govt., 1932; sec. Ark. Peoples' Conf. on Govt., 1932-34; organizer, dir. Ark. Municipal League, 1934; fellow Carnegie Endowment for Internat. Peace, summer 1934; vis. lecturer Coll. of Edn., U. of Wash., summer 1939; mem. Civil Service Assembly Com. on Pub. Relations of Pub. Personnel Agencies, 1940-41; cons. on Pub. Adminstrn. Training, Tenn. Valley Authority, 1941-42; chmn. com. on employee relations, Fed. Personnel Council, 1943-44; chmn. com. on adminstrn., Soc. for Personnel Adminstrn., 1945-46. Lecturer in politics Catholic U. of Am., 1944-49, in personnel management Am. U. Grad. Sch., 1947-49, in polit. sci. Northwestern U., 1952—, U. Chgo., 1953—, Fla. State U., 1953—; cons. to Sec. of State's com. on personnel, 1950. Vice chmn. pub. service com. Pres.' Com. on Employment Physically Handicapped. Mem. Am. Polit. Science Assn., Civil Service Assembly of U.S. and Can., Am. Soc. for Pub. Adminstrn., Internat. City Mgrs. Association (affiliate), Society for Personnel Administration, Pi Sigma Alpha. Methodist. Author: Problems of Arkansas Government, 1932; Australian Federalism, 1938

Arkansas State and Local Government, 1934. Co-author: Toward Competent Government, 1936. Editor: Ark. Municipalities, 1934-36; Northwest Regional Council Studies, 1938-41; Public Personnel Rev. since 1949. Contbr. articles on edn., resources management, personnel adminstrn., pub. affairs to professional jours. Home: 2679 Western Av., Park Forest, Ill. Office: 1313 E. 60th St., Chicago. 37.

WARNER, Lucien (Hynes), psychologist, opinion analyst; b. Irvington, N.Y., Sept. 9, 1900; s. Franklin Humphrey and Estelle Dunn (Hynes) W.; A.B., Oberlin Coll., 1921; Ph.D., Columbia Univ., 1927; m. Helen Wentworth French, July 27, 1922; 1 son, Lucien Hynes; m. Grace Williams York, December 29, 1950. Instr. literature, Yenching Univ., Peking, North China, 1922-23; psychol. research, Columbia U., 1923-27; instr. psychology, N.Y. Univ., 1926-27; fellow biological sciences, Nat. Research Council, Washington, D.C., 1928-30; research dir., L'Oieul Qui Voie, Mont Pelerin, Switzerland (now the Seeing Eye, Inc.), contributed to development of method for training dogs to guide the blind, also provided evidence on genetic mechanism governing inheritance of behavior traits, 1932-34; research fellow, Duke U., 1935-37; research dir., v.p., Opinion Research Corp., Princeton, N.J., 1938-41; chief, Special Services Div., Bur. of Intelligence, Office War Information, 1942; chief, Field Intelligence Div., Bur. of Overseas Intelligence (overseas branch), Office War Information and dir. Tech. Training Center, 1943; asso. dir. research, Life mag., N.Y., 1944-48; prof. biology and psychology Claremont Men's Coll., Claremont Grad. Sch., Claremont, Calif., since 1948. Fellow Intercollegiate Program of Grad. Studies and mem. educational council Ford Found., 1953-54. Served in the R.O.T.C. and S.A.T.C., 1917-18. Fellow A.A.A.S., New York Academy of Science; mem. Am. Psychol. Assn., Soc. for Psychol. Study of Social Issues, Sigma Xi, American Marketing Association. Mem. Soc. of Friends. Mem. Economic Club of New York, Market Research Council. Author and co-author of 6 volumes and numerous tech. articles on psychology, genetics, statistics, pub. opinion analysis. Address: 875 College Av., Claremont, Calif.

WARNER, Milo Joseph, lawyer; b. Lime City, O., Nov. 11, 1891; s. Smith and Mary Ellen (Brownsberger) W.; A.B., Ohio State U., 1913, LL.B., 1916; m. Dorothy Casad Bennett, June 1, 1917; children—Milo Joseph, Donald W., Carolyn B. Admitted to Ohio bar, 1916; with Doyle, Lewis & Warner, Toledo, since 1919, mem. firm since 1924, specializing insurance and R.R. law; spl. asst. to atty. gen. of Ohio, 1942-44. Mem. O. Jud. Council, 1948-51, U.S. Regional Loyalty Bd. Mem. drafting com. Council State Govts.; mem. Ohio Defense Council, Ohio Nat. Defense Savings Com., 1941-44. Served Ohio Nat. Guard cavalry, 1910-17; commd. 1st lt., O.N.G., Mar. 1917; commd. U.S. Army, June 3, 1917, and served as capt., 1917-18, comdg. Bat. B, 76 F.A., 3d Div.; now capt. retired. Awarded Purple Heart; Legion of Honor (France). Mem. Toledo Industrial Peace Bd., 1935-44. Member American, Ohio State, Toledo (pres. 1935) bar associations, American Legion (nat. comdr. 1940; mem. mission to Eng. 1941), Pi Kappa Alpha, Phi Delta Phi. Honorary dominion pres. Canadian Legion of British Empire Service League; dir. Boys Club of Toledo. Mason (32°). Republican. Methodist. Clubs: Toledo, Inverness (Toledo); University (Columbus, O.); Army and Navy (Washington); Ohio Soc. of N.Y. (v.p. 1941-43). Home: 4250 Brookside Rd. Office: Nat. Bank Bldg., Toledo 4.

WARNER, Paul McC(urdy), editor; born Tarentum, Pa., Jan. 17, 1891; s. Capt. Andrew Scott and Sarah Elizabeth (McCurdy) Warner; A.B., Washington and Jefferson Coll., 1914, Doctor of Humane Letters (honorary), 1951; married Elinor Penn Armiger, Oct. 31, 1925; children—Andrea Penn, Paul McCurdy, Elinor Holland. Reporter and editorial writer Washington (Pa.) Observer, 1914-16; copy editor, news editor, asst. mng. editor Phila. North American, 1916-25; copy editor Phila. Inquirer, 1925-27, news editor, 1927-29, night editor, 1929-33, chief editorial writer, 1936-44, dir. editorial page since 1944. Mem. Phila. Art Alliance, Phi Delta Theta. Republican. Presbyn. Home: Old Lancaster Rd., Daylesford, Berwyn P.O., Chester Co., Pa. Office: The Philadelphia Inquirer, Broad and Callowhill, Phila.

WARNER, Percy deF(orest), II, fgn. service officer; b. Dorval, Que., Can., Oct. 5, 1906; s. George Coffing and Florence Ruth (Loring) W.; student Antioch Coll., 1924-26, U. World Cruise, 1926-27, N.Y. U., 1927-30; m. Katharine Rosen, Sept. 5, 1931; children—Percy deForest III, Katharine. With Eastern Air Transport, Eastern Air Lines, 1932-35; merchandising, 1935-39; with Civil Aero. Authority, C.A.A., 1939-43; Dept. of State, 1943-46; civil air attache U.S. Fgn. Service Res., Rio de Janeiro, 1946-49; Dept. of State, 1949-52; career fgn. service officer, 1st sec., Rio de Janeiro, 1952—. Mem. Inst. Aero. Scis. Club: Aero (Brazil). Home: Gomes Carneiro 65, Rio de Janeiro. Office: American Embassy. Rio de Janeiro, Brazil.

WARNER, Rawleigh, corporation exec.; b. Chgo., Ill., May 14, 1891; s. Samuel Rohrer and Mary Belle (Rawleigh) W.; student Lawrenceville (N.J.) School; Litt.B., Princeton, 1913; m. Dorothy Haskins, Oct. 14, 1914; children—Mary (Clifford), Dorothy (Sills), Rawleigh, Jr., Suzanne (Kenly). With Central Trust Co. of Ill., 1913; mem. Earle & Warner (sugar brokers), 1914-17; treas. Central Sugar Co., 1915-17; with Dawes Bros., Incorporated, 1919-39, as vice-pres. and dir.; vice pres., treas., director of The Pure Oil Co., 1926-47, chmn. bd. since 1947; dir. Chicago Daily News, Poor & Co., City Nat. Bank & Trust Co. of Chicago, Wilson & Co., Internat. Minerals & Chem. Corp. Adviser to Sec. of Navy, 1940-44; chmn. procurement review bd., Navy, 1943. Served as 1st lieut., U.S. Army, 1917-18. Trustee Lawrenceville (N.J.) School, Northwestern Univ., Crerar Library (Chicago), Winnetka Congl. Church; chmn. adv. com. for Bur. Navy Personnel, 1946; mem. Personnel Policy Com., Hoover Commn., 1948. Clubs: Commercial, Chicago, Old Elm, Colonial (Princeton, N.J.). Home: 1200 Hamptondale Av., Winnetka, Ill. Office: 35 E. Wacker Dr., Chicago 1.

WARNER, Robert, govt. ofcl.; b. Brookline, Mass., July 23, 1905; s. Robert Lyon and Anne (Pearson) W.; student Hamilton Coll., 1925-27, sch. journalism Columbia, 1934-35; m. Anne Marie Homer, 1932; children—Jonothan Robert, William Beatty, Anne Homer (twins); m. 2d Sylvia Beckman, Aug. 24, 1950. Mem. gen. assembly Vt., 1943, 1944, 1947, 1948; sec. civil and mil. affairs, State of Vt., 1943, 1944; news columnist, 1947-48; N.E. advt. mgr. Modern Industry, 1947-49; sales mgr. Nat. Foreman's Inst., 1949-50; spl. asst. to adminstr. Defense Production Administration, 1951-52, chmn. com. on scrap, 1951-53; vice. pres. National Foremen's Institute, New London, Conn., 1953; deputy director International Trade Fair Division, Department of Commerce, Washington, 1954—. Served with OSS, S.E. Asia Command, 1945. Member state planning commission, Vermont, 1943-44; chairman post-war recreational development com., Vt., 1945. Trustee Burr and Burton Sem., Manchester, Vt., 1943-47. Mem. So. Vt. Artists (pres. 1944-46), Sigma Phi. Clubs: Kenwood Country (Bethesda); St. Bernard (Quebec). Home: 7603 Honeywell St., Bethesda, Md. Office: care National Foremen's Inst., New London, Conn.

WARNER, Robert Austin, teacher; b. Fitchburg, Mass., May 19, 1905; s. Earl Henry and Carrie Foster (Billings) W.; A.B., Harvard, 1926, Ed.M., 1927; Ph.D., Yale, 1935; m. Adela Gorska, Mar. 29, 1934 (dec. 1943); m. 2d, Beatrice Webster, Oct. 19, 1944; children—Pamela, Deborah. Research in social history Yale Institute of Human Relations, 1933-38; instr. Yale, 1938-39; instr. Cornell Coll. (Ia.) 1940-41, asst. prof. social sci., 1941-42; asst. prof., Univ. of Louisville, 1942-46, asso. pref. and chmn. div. of social sci., 1946-49, prof., chmn. div. since 1949. Mem. Am. Hist. Assn., Am. Assn. Univ. Profs., Am. Fedn. of Teachers, Fgn. Policy Assn. Democrat. Unitarian. Author: New Haven Negroes; A Social History, 1940. Home: 3718 Norbourne Blvd., Louisville 7.

WARNER, Robert Wilberforce, univ. prof.; b. Freeport, Ill., Aug. 20, 1889; s. George Wilberforce and Ida Mary (Buckley) W.; A.B., Washburn Coll., 1911; B.S. in elec. engring., U. of Kan., 1918, E.E., 1928; D.Sc., Washburn Coll., 1941; m. Miriam Tregemba, Dec. 27, 1923; 1 dau., Virginia Elizabeth. Jr. engr. H. L. Doherty & Co., Denver, 1919-20; asst. to chief engr. Topeka Edison Co., 1920-21; instr. in elec. engring., U. of Kan., 1921-22, U. of Wis., 1922-23; engr. Gen. Electric Co., Schenectady, N.Y., 1923-24, Kansas City Power & Light Co., 1924-28; asst. prof. of elec. engring., U. of Kan., 1928-29, asso. prof., 1929-33, prof., 1933-38; exchange prof. of elec. engring., Mass. Inst. Tech., 1935-36, head of dept., 1936-38; prof. of elec. engring. and chmn. of dept. U. of Tex., 1938-45, prof. since 1945. Served in Ordnance Dept., U.S. Army, May-Dec. 1918. Fellow Am. Inst. E.E. (v.p. 1944-46); mem. Am. Soc. Engring. Edn., Theta Tau, Tau Beta Pi, Sigma Xi, Eta Kappa Nu. Presbyn. Contbr. to tech. jours. Home: 902 W. 23d St., Austin, Tex.

WARNER, Roger Sherman, Jr., engineer, born in Boston, Massachusetts, June 12, 1907; son Roger Sherman and Mary (Hooper) W.; A.B., Harvard, 1931; student Mass. Inst. Tech., 1933-34. Development engr., Kaysam Corp., 1936-38, B.F. Goodrich, 1938-42; tech. aide and project engr., Office of Sci. Research and Development, 1942-44; coordinating engr. and div. head, Manhattan project, Los Alamos, N.M., 1944-47; mem. staff to gen. mgr., U.S. Atomic Energy Commn., 1947, and dir. of engring., 1947-49; mem. engring. staff Arthur D. Little, Inc., since 1949; v.p., dir. Cambridge Corporation. Awarded medal for merit (for work performed with Office Scientific Research and Development). Member American Chem. Soc. Christian. Club: Harvard (New York City). Home: Argilla Rd., Ipswich, Mass.

WARNER, Sam Bass, publisher; born Chicago, Ill., May 27, 1889; s. Murray and Gertrude (Bass) W.; A.B., Harvard U., 1912; LL.B., Harvard U. Law Sch., 1915; S.J.D., 1923; m. Helen Wilson, Apr. 26, 1916; children—Murray, Sam B., Jr. Employed as law clk. San Francisco, Calif., 1915-17; prof. law, U. of Ore., 1919-28, Syracuse U., 1928-29; asst. prof. of law, Harvard University, 1929-32, prof. law, 1932-45; register of copyrights, 1945-50; owner, pub. The Shore Line Times, The Clinton Recorder, 1952—; publisher The Shore Line Shopper; Thayer teaching fellow Harvard University Law Sch., 1922-23; visiting prof. law, Northwestern U., summer, 1922-24, Columbia U., spring 1931. Served as aerial observer, 2d lieut. U.S. Army, 1917-18. Dir. research Am. Inst. Criminal Law and Criminology, 1922-26; mem. staff Harvard Crime Survey, 1927-35; advisor to Nat. Commn. on law Observance and Enforcement, 1929-31; reporter for Interstate Commn. on Crime 1937-44; with Civil Service Commn., treas., Office of Strategic Services and War Prodn., 1942-45. Mem. American and Massachusetts bar associations. Republican. Episcopalian. Clubs: Cosmos, Rotary, Brotherhood of St. Andrews (Washington), Harvard (N.Y.). Author: Crime and Criminal Statistics in Boston, 1934; (with H. B. Cabot) Judges and Law Reform, 1936. Contbr. legal essays and articles to various jours. Home: 33 Whitfield St. Office: Shore Line Times Pub. Co., Guilford, Conn.

WARNER, Thor, geologist; b. near Gottenburg, Sweden, Sept. 15, 1883; s. John Jacob Anderson and Lizzie (Johnson) W.; prep. edn. in Europe; studied evening schs., also U. of Calif., 1922-23; unmarried. With U.S. Steel Corp., Negaune, Mich., until 1903; mem. discovery party of Cobalt, Can., 1903-04; jr. mem. Leighton & Warner, Haileybury, Ont., Can., 1909-12; comdr. Canadian Sub-Arctic Expdn., 1914-15; comdr. geol. expdn. to headwaters of Amazon River, 1919-20; cons. geologist, specializing on petroleum, Los Angeles, Calif., since 1920. Vol. with assigned rank as 2d lt. Engr. Corps, U.S. Army, World War. Mem. Am. Inst. Mining and Metall. Engrs., Seismol. Soc. America, Am. Anthrop. Assn. Democrat. Author: Earth's Story of Evolution, 1920; The Siege of Lopeno, 1954. Contbr. to Am. Anthropologist, Art and Archaeology, etc. Discoverer Rio Puerco ruins, an ancient city (500 rooms), at Rio Puerco, N.M., 1925. Home: St. Anthony Hotel, San Antonio.

WARNER, W. Lloyd, univ. prof., anthropologist; b. Redlands, Calif., Oct. 26, 1898; s. William Taylor and Clara Belle (Carter) W.; A.B., Univ. of Calif., 1925; student Harvard, 1929-35, dept. of anthropology and bus. adminstrn., Harvard, 1929-35; m. Mildred Hall, Jan. 12, 1932; children—Ann Covington, Caroline Hall, William Taylor. Research for Rockefeller Foundn. and Australia, Nat. Research Council, Australia, 1926-29; asso. prof. and prof. anthropology and sociology U. of Chicago since 1935; field research in South, for Harvard, 1933-34, Negro community, Chicago, for U. of Chicago, 1936-39; personality research on 6 Indian tribes for Com. on Human Development (U. of Chicago) and Indian Bur., 1941-46, middle western community for Com. Human Development, 1939-46; several research projects on indsl. plants in Chicago for Com. on Human Relations in Industry. Mem. Am. Anthrop. Assn., Am. Sociol. Soc., Soc. for Research in Child Development, Com. on Human Development (mem. exec. com.), Sigma Xi. Author or co-author books relating to field; latest publs.: (with M. Meeker and K. Eells) Social Class in America, 1949; Democracy in Jonesville (with others), 1949; American Life, Dream and Reality. Home: Dune Acres, Chesterton, Ind. ☆

WARNER, Wellman J(oel), educator; b. Lyndonville, Vt., Jan. 13, 1897; s. George A. and Rose Mary (Monahon) W.; A.B., George Washington U., 1921; B.D., Yale, 1924; Ph.D., U. London, 1929; m. Miriam Saint, Nov. 26, 1930; children—Wellman Joel, Rosalind. Ordained ministry, Meth. Ch. Dir. field work, Yale, 1922-24; prof. soc. ethics, Ohio Wesleyan U., 1930-38; prof. sociology, head dept. social scis., Dickinson Coll., Carlisle, Pa., 1938-46; prof. sociology, U. Coll., head dept. sociology, Grad. Sch. Arts and Sci., N.Y.U., 1946—. Chmn. Internat. Congress for Group Psychotherapy, Toronto, Can., 1954; chmn. Internat. Com. for Group Psychotherapy, 1954—; member Public Affairs Pamphlets Committee, Inc., N.Y. Mem. Fulbright Advisory Committee on Sociology; president board of trustees Moreno Inst. Served in U.S. Army, A.E.F., France, 1917-19. Hooker-Dwight Fellow, Yale, London, Eng., 1924-26. Fellow Am. Soc. Group Psychotherapy, Am. Anthrop. Assn.; mem. Am. Sociol. Soc. (sec.), Am. Anthrop. Association, A.A.A.S., Eastern Sociol. Soc., Soc. for Psychol. Study Social Issues, Am. Sociometric Soc. Sci. Adv. Com., Astor Found. Author: The Wesleyan Movement in the Industrial Revolution, 1930. Co-chmn. editorial com. Sociometry; cons. editor Group Psychotherapy, Social Psychiatry. Contbr. to jours. Home: 812 Stuart Av., Mamaroneck, N.Y.; (summer) Isle of Springe, Me.

WARNER, William Everett, educator; b. Roanoke, Ill., Aug. 22, 1897; s. Isaac and Eva (Redmon) W.; B.S., U. of Wis., 1923, M.S., 1924; Ph.D., Columbia, 1928; m. Ellen A. Todd, Aug. 14, 1920. Teacher and prin. regular and vocational schs., 1917-24; asst. prof. indsl. edn., Ohio State U., 1925-28; asso. prof. practical arts and vocational edn., 1928-33, asso. prof. edn., 1933-39, prof. edn. since 1939; (on leave) exec. dir. Civil Defense of Ohio, 1950-53; consultant U.S. Office of Education, 1934, Tuskegee Inst., 1935-36, U.S. Office Civil Defense, 1943, Am. Legion, 1946, National Safety Council, 1948-51. Pres. Adv. Com. Industrial Safety, 1948. Served as pvt., C.O.T.S.F.A., World War I; lt. col., World War II. Decorated Bronze Star, Purple Heart (U.S.); Order of Leopold II, Mil. Cross, Premiere Medal Nat. Red Cross (Belgium); others. Mem. Am. (exec. com. since 1950), Ohio (chmn. since 1947) coalitions of patriotic socs., Newcomen Soc. Eng., Am. Legion, Am. Vocational Assn., Am. Indsl. Arts Assn. (founder 1938, pres. 1938-40), Res. Officers Assn. (pres. Ohio dept. 1948-49, security officer 1947—), Epsilon Pi Tau (founder and exec. sec.). Republican. Clubs: Rotary, Faculty (Columbus); Army and Navy (Washington). Author two books, also other writings on indsl. arts edn. Editor assn., frat., profl., indsl., governmental and mil. publs. Home: 2893 Neil Av., Columbus 2, O.

WARNICK, Spencer K(ellogg) ◎ V. 26.

WARNOCK, M(aurice) J(ohn), business exec.; b. Silverton, Ore., Dec. 28, 1902; s. James Clark and Mary (Spahr) W.; B.S., U. Ore., 1926; m. Isabel Cherry, Aug. 27, 1930; 1 son, Thomas Clark. With Armstrong Cork Co. since 1926, asst. sales mgr. floor div., 1930, dir. advt., 1941, treas., 1943, v.p., treas., also vice president munitions operations, 1950, v.p. finance employee and pub. relations and munitions operations, 1954—. Mem. board dirs. Lancaster chpt. A.R.C., 1946-52; dir. community chest, 1948-52, pres. 1947. Dir. Lancaster Gen. Hosp.;

trustee Linden Hall Jr. Coll.; trustee, treas. Lancaster Country Day Sch. Mem. Newcomen Soc. Eng., Acad. Polit. Sci., Pa. Soc. N.Y., Phi Kappa Psi, Beta Gamma Sigma, Alpha Kappa Psi. Republican. Presbyn. Clubs: Hamilton, Lancaster Country (bd. govs., treas.), University. Home: 515 Hamilton Rd. Office: Liberty and Mary Sts., Lancaster, Pa.

WARNSHUIS, Abbe Livingston (wärns'hois), missionary sec.; b. Clymer, N.Y., Nov. 22, 1877; s. John William and Hendrika Johanna (Oonk) W.; A.B., Hope Coll., Holland, Mich., 1897, A.M., 1900, D.D., 1916; New Brunswick Theol. Sem., 1900; m. Anna De Vries, July 11, 1900 (died October 26, 1941); m. 2d, Margaret Chambers Halsey, Nov. 13, 1942. Ordained to ministry of the Reformed Church in America, 1900; missionary, Amoy, China, 1900-15; nat. evangelistic sec. China Continuation Com., Shanghai, 1915-20; sec. Internat. Missionary Council, London, 1921-24, New York, 1925-43, in Far East, 1930-31; foreign counsellor of Church Com. on Overseas Relief and Reconstruction, 1943-45; exec. v.p. Church World Service, Inc., 1946-48. Vice-pres. General Synod Ref. Ch. in Am., 1909, 34, 43, 44, treas., since 1943; pres. Foreign Missions Conference N. Amer. 1943-44. Former member exec. com. Fgn. Policy Association, World's S.S. Assn.; consultant, U.S. delegation to Opium Confs., Geneva, 1925. Trustee Nanking Theol. Sem., Yenching U., Peiping, and Hua Chung Coll., Wuchang, China. Mem. board of managers, Am. Bible Soc.; mem. bd. dirs., treas. New Brunswick Theol. Sem.; American Committee for World Council of Churches; com. on Religious Liberty, com. on a Just and Durable Peace; secretary of American Council of Voluntary Agencies for Foreign Service, 1943-45. Republican. Clubs: Aldine, Clergy. Author: Language Lessons in Amoy Vernacular, 1911. Editor of Talmage's Dictionary of Amoy Vernacular (revision) and compiler and translator various books; editor of Directory of Foreign Missions, 1933. Editor, The Christian Message for the World Today, 1934. Co-editor: The Madras Series, 1940. Visited Palestine, 1909, 1928, Japan, Korea, China, Philippines, 1930-31, India, 1938-39. Visited England, France, Switzerland, Nov.-Dec. 1944. Home: 48 Valley Rd., Bronxville 8, N.Y. Offices: 156 Fifth Av., N.Y. City 10.

WARREN, Althea ◎ V. 27.

WARREN, Andrew Jackson, public health; born Hurdle Mill, N.C., May 16, 1891; s. William Algernon and Louise (Hester) W.; student U. of N.C., 1908-12; M.D., Tulane U., 1914; C.P.H., Johns Hopkins Sch. of Hygiene and Pub. Health, 1930; m. Margaret Lyle Spurgeon, June 12, 1917; children—Margaret Louise (Mrs. Carleton Foster Tenney), Huldah Hester (Mrs. William H. Scott). County health officer, Rowan County, N.C., 1918-19; asst. state health officer, N.C., 1919-20; city health officer, Charlotte, N.C., 1920-21; field staff, Internat. Health Div., The Rockefeller Foundation, since 1921, as acting epidemiologist and dir. of rural health, Kansas, 1921-22, asst. state health officer of rural health work, Ore., 1923, adviser to Nat. Dept. of Health, Mexico, 1924-26, fellowship adviser, 1928-37; asst. dir. International Health Div., The Rockefeller Foundation, 1936-44, in charge of work in Europe, Africa and Near East, 1938-44; asso. dir., 1944-51, dir. div. medicine and pub. health since 1951; consultant to Sec. of War as mem. of bd. for investigation and control of influenza and other epidemic diseases in the Army, 1941-46; chmn. tropical diseases study sect., Nat. Inst. Health; hon. prof., med. and biological sciences, University of Chile. Member of visiting committee Harvard School of Public Health, 1943-49. Fellow American Public Health Assn., American Society of Parasitologists, American Society Tropical Medicine. Awarded Royal Order of Vasa, Commander, 2d class, by King of Sweden, 1941; Chevalier of Legion of Honor, France, Sept. 1950. Contributor articles on pub. health administrn., hookworm, parasitology, malaria to jours. Home: 200 Brewster Rd., Scarsdale, N.Y. Office: 49 W. 49th St., N.Y.C.

WARREN, Austin, univ. prof., author; b. Waltham, Mass., July 4, 1899; s. Edward Austin and Nellie Myra (Anderson) W.; A.B., Wesleyan U. (Conn.), 1920; M.A., Harvard, 1922; Ph.D., Princeton, 1926; m. Eleanor Blake, Sept. 13, 1941 (died Jan. 31, 1946). Instructor in English, U. of Ky., 1920-21, U. of Minn., 1922-24; dean of St. Peter's School of Liberal and Humane Studies, Hebron, Conn., summers 1922-30; instr. in English, Boston U., 1926-29, asst. prof. and asso. prof., 1929-34, prof., 1934-39; dir. Anderson Library of Poetry, 1938-40; prof. of English, U. of Iowa, 1939-48; professor of English, Univ. of Michigan since 1948; with Grad. Sch., U. of Wis., summer 1936, Grad. Sch. U. Ia., summer 1937; Berg vis. prof. English and Am. lit. N.Y.U., 1953-54. Fellow Kenyon Sch. English, 1948-50; sr. fellow sch. letters, Ind. U., since 1950; Guggenheim fellow, 1950-51; Am. Council of Learned Socs., 1930-31. Mem. Am. Assn. of Univ. Profs., Modern Lang. Assn., America, Phi Beta Kappa, Delta Upsilon. Editor: Hawthorne (Am. Writers Series), 1934. Author: Alexander Pope as Critic and Humanist, 1929; The Elder Henry James, 1934; Richard Crashaw, 1939; Rage for Order, 1947. Co-author: Literary Scholarship, 1941; Theory of Literature, 1948. Asso. editor of The New England Quarterly, 1937-40, and 1942-46; American Literature, 1940-42. Asso. editor Comparative Literature, 1948-50. Contbr. to revs. Home: 507 Church St., Ann Arbor, Mich.

WARREN, Avra Milvin, foreign service officer; b. Ilchester, Md., Aug. 26, 1893; s. Frederick and Mary Jane (Myers) W.; A.B., Johns Hopkins, 1915; m. Mary Nicols Newnam, Apr. 7, 1924; children—Geoffrey Spencer, Anna Maria Lloyd. Consul, Cape Haitien, Haiti, 1920-22, Karachi, India, 1922-23, Nairobi, Kenya Colony, 1924-25, St. John's, Newfoundland, 1926-30; consul gen., Buenos Aires, 1932-35; adviser Pan. Am. Commercial Conf. Buenos Aires, 1935; chief of visa div., Dept. of State, 1938-41; ambassador to Dominican Republic, July 1942-Apr. 1944; ambassador to Panama, June 1944-Jan. 1945; dir. Office of American Republic Affairs, Dept. of State, 1945; minister to New Zealand, 1945-46, Finland, 1948-49; ambassador to Pakistan, 1950-53, to Turkey since 1953. Served in O.T.C., Fort Meyer, Virginia, 1917; 2d lt. 310 Inf. Machine Gun Co., 78th Div., U.S. Army, with A.E.F.; disch. as 2d lt. Air Corps, Aug. 1919. Mason (K.T.). Clubs: Sind (Kerachi, India); Metropolitan (Washington); Brook (N.Y.C.). Home: 1270 Lawrence Dr., Waco, Tex. Office: Dept. of State, Washington.

WARREN, Bertram B(utler), food corp. exec.; b. Winnebago, Ill., Jan. 3, 1905; s. Bertram A. and Lillian B. (Trullinger) W.; A.B., Whitman Coll., 1926; A.M., Columbia, 1927; m. Ella Mae Curtis, May 29, 1928; 1 son, Charles B. Asso. with Peoples Bank & Trust Co., Seattle, 1927-28, Trainer & Assos., investment counsel, N.Y.C., 1928-40; joined Gen. Foods Corp., N.Y.C., 1940, mgr. compensation div., personnel dept., 1943-47, asst. to treas., 1947-48, treas. since 1948. Chmn. for food industry A.R.C., 1951-52, consumer goods industries, 1953-54. Mem. N.Y. State C. of C., Commerce and Industry. Assn. Club: Economic (N.Y.C.). Home: 144 E. 36th St., N.Y.C. 16. Office: 250 North St., White Plains, N.Y.

WARREN, Bertram Eugene ◎ V. 26.

WARREN, Casper Carl, clergyman; b. Sampson Co., N.C., May 28, 1896; s. Richard Moore and Rosella (Strickland) W.; B.A., Wake Forest Coll., 1917, LL.B., 1920, D.D., 1948; Th.M., So. Bapt. Sem., Louisville, 1925, Th.D., 1928; D.D., Ouachita Coll., Ark., 1944; m. Mary Lashbrook Strickland, Aug. 26, 1925. Ordained to ministry, Bapt. Ch., 1922; pastor Lexington Av. Bapt. Ch., Danville, Ky., 1928-38, Immanuel Bapt. Ch., Little Rock, Ark., 1938-43, First Bapt. Ch., Charlotte, since 1943; guest preacher Bapt. Hour and Columbia Ch. of Air, 1948; pres. N.C. Bapt. State Conv., 1946-47; 1st v.p. So. Baptist Conv., 1953, pres. pastor's conf. 1952-53; pres. N.C. Bapt. Gen. Bd. 1950-54; pres. So. Bapt. Exec. Com., 1953; president of Southern Baptist Convention, 1955. Served as 2d lt. CAC, World War I. Club: Charlotte Executives. Home: 1055 Ardsley Rd. Office: 318 N. Tryon St., Charlotte, N.C.

WARREN, Curtis E. ◎ V. 26.

WARREN, Earl, chief justice United States Supreme Court; born Los Angeles, March 19, 1891; s. Methias H. and Chrystal (Hernlund) W.; B.L., U. of Calif., 1912, J.D., 1914; LL.D., U. of Redlands, Coll. of Pacific, U. of So. Calif., Santa Clara U., Mills Coll., Cornell (Ia.) Coll., Occidental Coll., Jewish Theol. Sem., Wesleyan University, College lege of William and Mary, U. Cal.; H.H.D., Mac Murray Coll.; D.C.L., Union (N.Y.) Coll.; D. Polit. Sc., U. of Alaska; m. Nina P. Meyers, Oct. 14, 1925; children—James C., Virginia, Earl, Dorothy, Nina Elizabeth, Robert. Admitted to California bar, 1914 and practiced in San Francisco and Oakland, 1914-17; clerk assembly judiciary com., Calif. Legislature, 1919; dep. city atty., Oakland, 1919-20; dep. dist. atty., Alameda County, 1920-23, chief dep., 1923-25, dist. atty., 1925-39; atty. gen. of Calif., 1939-43; gov. of Cal., 1943-53; apptd. chief justice of U.S., Sept. 1953. Research asso. Bur. Pub. Administrn., U. of Calif., 1932-40; chmn. bd. mgrs. State Bureau of Criminal Identification and Investigation, 1929-1939; pres. Nat. Assn. of Attys. Gen., 1940-41; Alternate del. Rep. Nat. Conv., 1928, del., 1932; chmn. Rep. State Central Com., 1934-36; Rep. Nat. committeeman from Calif., 1936-38, also mem. nat. exec. com.; temp. chmn. and keynote speaker Rep. Nat. Conv., 1944; Rep. candidate for vice pres. of U.S., 1948; chmn. Western Govs. Conf., 1950. Served as 1st lt., in inf., U.S. Army, 1917-18, capt. res. until 1936. Mem. Am. Bar Assn. (vice-chmn. sect. on criminal law since 1938), State Bar of Calif., Alameda County and Sacramento Co. bar assns., Dist. Attys. Assn. of Calif. (pres. 1931-32;). Phi Delta Phi, Sigma Phi. Republican. Mason (33°, grand master, Calif., 1935-36). Clubs: Olympic, Commonwealth, Bohemian (San Francisco), Athens Athletic, Exchange (Oakland), Jonathan (Los Angeles), Sutter (Sacramento). Address: The Chief Justice Supreme Court of U.S., Washington.

WARREN, Edgar Lovett, arbitrator, educator; b. Pitts., Pa., Mar. 7, 1904; s. William R. and Susan (Kemper) W.; Kemper Military School, 1921, A.B., Bethany Coll., 1926; student Harvard School of Business Administration, 1930; Brookings Inst., 1934-35; U.S. Dept. of Agr., grad. sch., 1934-37; m. Katharine Cope, Dec. 26, 1928; children—William R., Marjorie. Economist, Ralston Purina Co., St. Louis, Mo., 1927-33; economist, U.S. Dept. of Agr., Washington, D.C., 1933-38; economist and dir. industry com. branch, wage and hour div., U.S. Dept. of Labor, Washington, 1938-42; asst. dir., wage stabilization div. and pub. mem. wage adjustment bd., Nat. War Labor Bd., Washington, 1942; chmn., Kan. City Regional Bd., responsible for wage stabilization program, settlement of labor disputes, 1943; chmn., Chicago Regional Bd., same duties, 1944-45; dir. U.S. Conciliation Service, Dept. of Labor, Washington, D.C., 1945-47; dir. Inst. Indsl. Relations, So. Div., U. Cal., 1947—. Chmn. com. problems of aging Welfare Planning Council Met. Los Angeles. Recipient Fund for Adult Edn. Award to study pre-retirement tng., 1954. Mem. Nat. Acad. Arbitrators (pres. 1953), Am. Econ. Assn., Beta Theta Pi. Home: 442½ Kelton Av. Los Angeles 24.

WARREN, Ferdinand E., painter, educator; b. Independence, Mo., Aug. 1, 1899; resident artist U. Ga., 1950-51; now head dept. art Agnes Scott Coll., Decatur, Ga. Represented in Met. Mus., N.Y.C., Bklyn. Mus., Rochester (N.Y.) Meml. Gallery, Butler Inst., Youngstown, O., High Mus., Atlanta, Currier Gallery, Manchester, N.H., and others. Recipient 2d Julius Hallgarten prize, N.A.D., 1935; Osborn Water Color prize, Am. Water Color Soc., 1944; Opaque Water Color prize, S.E. Artists Exhbn., 1950; Water Color purchase award Butler Art Inst., 1954. Nat. academician. Mem. Am. Watercolor Soc., Audubon Artists, other assns. Address: 131 College Pl., Decatur, Ga.

WARREN, Fletcher, ambassador; born in Wolfe City, Tex., Mar. 3, 1896; s. Moses Abraham and Mary Elizabeth (Wilson) W.; A.B., U. of Tex., 1921; m. Wilhelmina Kuenstler, Nov. 24, 1921. Supervisor of students in Tex. Sch. for Deaf, 1921; vice-consul, Habana, Cuba, 1921-24, consul, 1924-25; assigned to Dept. of State, 1925-29; consul, Barranquilla, Colombia, 1929-31, Budapest, Hungary, 1931-34; consul and 2d sec. Managua, Nicaragua, 1934-36; consul and 2d sec. Riga, Latvia, 1936-38, 1st sec., 1938; assigned to Dept. of State, 1938; exec. asst. to asst. sec. of state, 1938-42; assigned counselor of embassy, Bogota, June 30, 1942. Assigned to Dept. of State, Oct. 15, 1943; exec. asst. to asst. sec. of State, 1944-45; ambassador to Nicaragua, March 21, 1945; ambassador to Paraguay, April 10, 1947-August 31, 1950; director office South American Affairs, Department of State, 1950; U.S. ambassador to Venezuela since 1951. Served with U.S. Army, 1918-19. Mem. Pi Sigma Alpha, American Foreign Service Assn. Clubs: American (Caracas); Army and Navy (Washington). Home: Wolfe City, Tex. Address: Care Dept. of State, Washington 25, D.C.

WARREN, Fount Grover, educator; b. Carbondale, Ill., Nov. 9, 1888; s. Daniel George and Nancy Adeline (Brandon) W.; A.B., McKendree Coll., 1910; A.M., U. Chicago, 1928; student St. Louis U., 1934-38; m. Lillian Kendall, June 10, 1910; children—Fount Grover, Jane (Mrs. C. L. Hodge), Anne (Mrs. P. E. Fraley), Prin., Pinckneyville (Ill.) High Sch., 1909-10; tchr. Mt. Vernon (Ill.) Twp. High Sch., 1910-13; mem. faculty So. Ill. U. since 1913, chmn. edn. dept., 1938—, acting dean coll. of edn., 1954—. Mem. Am. Assn. U. Profs., N.E.A., Ill. Edn. Assn. (pres. So. div.), Phi Delta Kappa, Kappa Phi Kappa. Home: 700 W. Walnut St., Carbondale, Ill.

WARREN, Frank Baker, exec.; b. Paw Paw, Ill., Oct. 11, 1892; s. James A. and Anna (McBride) W.; B.C.E., U. Ill., 1914; m. Delight Matthews, Nov. 25, 1920; children—Virginia Delight, Dorothy Ann. Vice pres. Bessemer Limestone & Cement Co., Youngstown, 1936-53, dir., 1939—, pres., 1953—; dir. Mahoning Nat. Bank, Home Savings & Loan Co. Served as lt. 5th and 148th F.A., A.E.F., 1917-19. Republican. Presbyn. Home: 4839 Oak Knoll Dr. Office: Wick Bldg., Youngstown, O.

WARREN, Frank Furniss, college pres.; b. Gilead, Mich., Nov. 23, 1899; s. Robert Hopkins and Alice May (Furniss) W.; A.B., Seattle Pacific Coll., 1922, D.D. (hon.), 1942; M.A., Drew U., Madison, N.J., 1929; m. Lucile Secord, June 20, 1922; children—Miriam Joyce, Virginia Lucile, Kenneth Rees. Ordained to ministry of Presbyn. Ch., 1940; religious edn. in Osaka, Japan, 1925-32; dean, dept. religion, Seattle Pacific Coll., 1933-40; pres. Whitworth Coll., Spokane, Wash., since 1940; carried radio program The Whitworth Chapel Hour, since 1940. Chmn. State Parks and Recreation Commn. since 1949. Club: Rotary. Address: Whitworth College, Spokane, Wash.

WARREN, Frederick Hayes, engring. exec.; b. Orange, N.J., Apr. 15, 1910; s. Frederick Hayes and Ruth (Spencer) W.; student Cornell U., 1926-27; B.S., U.S. Mil. Acad., 1931; C.E., Princeton, 1934; m. Marie McIntyre, Oct. 26, 1935; children—Linda Lithgow, Sandra Spencer. Engring. examiner, regional engr. Def. Plant Corp., R.F.C., 1936-42, asst. dir. Office Def. Plants, 1946-47; chief export control br., asst. to dir. prodn., dep. dir. constrn. and supply div. A.E.C., Washington, 1947-53, also A.E.C. mem. Industry Evaluation Bd.; consulting engineer atomic energy developments, 1953-54; asst. to exec. vice pres. atomic energy Gen. Dynamics Corporation, 1954—. Member advisory committee on export policy sec. commerce. Dir. Atomic Development Mut. Fund, Inc. Served as 2d lt. C.E., U.S. Army, 1931-35; 1st lt. to col., 1942-46; prodn. div. hdqrs. ASF, exec. officer, dep. comdr. Los Angeles Port Embarkation. Awarded Legion of Merit. Profl. engr., D.C. Mem. Am. Soc. C.E., Delta Tau Delta. Methodist (past steward). Club: Chevy Chase. Home: 5816 Brookside Dr., Chevy Chase 15, Md. Office: 1001 Connecticut Av., Washington 5.

WARREN, Fuller ◎ V. 28.

WARREN, George Earle, banker; b. Brooklyn, N.Y., Jan. 9, 1881; s. Walter S. and Marguerite (Beyrer) W.; student Columbia U., 1903; m. Anna Kearney, Nov. 25, 1916. Director Home Title Insurance Co., Remington Rand, Incorporated, American Writing Paper Company, Inc., Am. Re-Insurance Co., Seaboard Fire & Marine Insurance Company, Va.-Carolina Chem. Co. Yorkshire Ins. Co., Bartram Bros. Investment Co., Wallace & Tiernan Co., Incorporated, Hotel Commodore Corp., Am. Res. Ins. Co., Bangor & Aroostook R.R. Co., Commercial Investment Trust (C.I.T.) Corporation. Trustee Columbia U.; trustee and mem. finance com. Tuskegee Inst.; trustee N.Y. Infirmary; member board of trustees and treasurer Ladd Found.; treas. and dir. The Andrew Freedman Home; chmn. finance com. and dir. Asso. Hosp. Serv-

ice of N.Y. Mem. Down Town Assn. Clubs: University, Washington, Men's Faculty (Columbia U.); Columbia University. Mem. Chamber of Commerce of State of N.Y. Home: Washington, Conn. and 47 E. 87th St. Office: 75 Maiden Lane, N.Y.C. 38.

WARREN, George Lewis, govt. official; b. Wellesley, Mass., Mar. 13, 1890; s. David H. and Julia (Washington) W.; A.B., Harvard, 1910; m. Mary Gertrude Cunniff, Oct. 15, 1919; children—Mary Louise (Mrs. George Phillips Rogers), George Lewis, Helen Elizabeth (Mrs. Robert E. Langley). With Associated Charities of Boston, Massachusetts, 1908-16, Charity Orgn. Soc., 1916-19, Warner Bros. (both Bridgeport), 1919-28, Internat. Migration Service, 1928-38; U.S. Govt. expert, League of Nations Temporary Commn. on Assistance to Indigent Aliens, Geneva, 1933, 36, 38; adviser to U.S. Rep., Evian Conf. on Refugees, Evian, France, 1938; tech. expert, Conf. of Am. States members, Internat. Labor Orgn., Havana, 1939; tech. adviser, United States delegation to Anglo-Am. Conf. on Refugees, Bermuda, 1943; consultant Fgn. Economic Adminstrn., 1943; with President's Adv. Com. on Polit. Refugees, 1938-44; mem. U.S. del. to 2d, 3d, 4th and 5th Sessions Council of UNRRA, Montreal, 1944, London, 1945, Atlantic City, 1946, Geneva, 1946; U. S. rep., 5th and 6th plenary meetings, Intergovernmental Com. on Refugees, Paris, 1945, London, 1946; U.S. rep., Spl. Com. on Refugees and Displaced Persons, U.N., London, Apr.-May 1946; adviser to U.S. rep., Economic and Social Council and Gen. Assembly, U.N., N.Y., 1946; adviser on refugees and displaced persons, Dept. of State, 1944; U.S. rep. to Preparatory Commn., International Refugee Organization, Lausanne, 1947, Geneva, 1948; U.S. Rep. Gen. Council and Exec. Com., Internat. Refugee Orgn., Geneva, 1948-52; adv. U.S. Dels. Gen. Assembly, U.N., Paris, 1948, N.Y., 1949, 50; U.S. rep. to Conf. on Migration, Brussels, 1951, Provisional Intergovtl. Com. on Movement of Migrants from Europe, Brussels, 1951, Geneva, Washington, 1952; U.S. representative Advisory Committee to UN High Commissioner for Refugees, Geneva, 1953. Expert member permanent migration committee, Internat. Labour Office, Montreal, Can. Received decorations in recognition of service to Czechoslovakian refugees, Czechoslovakia, 1940, Dominican Republic for services in establishing refugee colony in that country, 1941. Clubs: Harvard (Boston); Cosmos (Washington, D.C.). Contbr. occasional articles to tech. and professional publications. Home: 4000 Cathedral Av., Washington 16. Office: Care of Dept. of State, Washington 25.

WARREN, Glenn B(arton), business exec.; b. Rich Hill, Mo., Feb. 28, 1898; s. Fred D. and Hattie Belle (Barton) W.; B.S., U. Wis., 1919, M.E., 1924; m. Gertrude P. Sauer, Sept. 16, 1920; children—Robert Evans, David Barton. Turbine shop Allis Chalmers Co., summer 1917; charge research steam turbines Gen. Electric Co., 1920-32, design engr. large turbine dept., Schenectady, 1932-47, mgr. engring. turbine div., 1947-49, gen. mgr. turbine div. since 1949, v.p. Gen. Electric Co. since 1953; designer main propulsion turbine machinery for use naval combat vessels, supervised design development aircraft gas turbines; dir. Schenectady Trust Co. Mem. Atomic Industrial Forum. Member board trustees Schenectady Children's Home. Received Coffin award, 1946; certificate commendation U.S.N., 1948; U. Wis. citation for engring. achievement, 1952. Mem. A.S.M.E. (chmn. power div. exec. com. 1951; medal for turbine design, 1951), Soc. Naval Architects and Marine Engrs., Soc. Profl. Engrs., U.S., Schenectady C.'s of C. Contbr. articles tech. publs. Patentee in field. Home: 1361 Myron St., Schenectady 9. Office: 1 River Rd., Schenectady 5, N.Y.

WARREN, Harris Gaylord ◎ V. 28.

WARREN, Harry, song writer and composer; b. Bklyn., Dec. 24, 1893; s. Anthony and Rachel (Deluca) W.; ed. in pub. schs. Bklyn.; mus. ed. choir of Our Lady of Loretto, Bklyn.; m. Josephine Wensler, Dec. 19, 1917; 1 dau., Mrs. John Hacker. Began playing drums in brass band carnival shows; asst. dir. Vitagraph Co., Bklyn.; first song pub., 1922; Billie Rose mus. reviews, Sweet and Low, 1930; Crazy Quilt, 1931, Ed Wynn's Laugh Parade, 1931; over 100 mus. motion pictures, including 42nd Street, All Gold Diggers, Down Argentine Way. Served in U.S.N., 1918. Received two Motion Picture Acad. Awards; Nat. Fedn. Music Clubs Award. Roman Catholic. Composer: Cheerful Little Earful; Would You Like to Take a Walk?, I Found a Million Dollar Baby in the 5 to 10¢ Store; You're My Everything; Shuffle Off to Buffalo; 42nd Street; Lullaby of Broadway; Shadow Waltz; Chattanooga Choo-Choo; Serenade in Blue; I had the Craziest Dream; You'll Never Know; I've Got a Gal in Kalamazoo; Maga Saki; Down Argentine Way; Don't Give Up the Ship (song, adopted by U.S. Navy Acad.); Song of the Marines (adopted by U.S. Marines); On the Atchison, Topeka and the Santa Fe (winner Academy Award); Songs: Stanley Steamer, Afraid to Fall in Love, Spring Isn't Everything; New songs: I Wish I Knew, The More I See You, Zing a Little Zong, Dig for Your Dinner, That's Amore, Friendly Star, You Wonderful You, My One and Only Highland Fling, others. Pictures: Belle of New York, Summer Stock, Barkleys of Broadway, Just for You, The Caddy, Skirts Ahoy. Home: Beverly Hills, Cal.

WARREN, Henry Ellis ◎ V. 26.

WARREN, Hermon Elmo, r.r. exec.; b. Crockett Co., Tenn., Sept. 4, 1890; s. John Thomas and Ida L. (Jones) W.; student pub. schs. Jackson, Tenn.; m. Margaret Movius, June 15, 1915 (div. 1939); children—John Movius, Patricia, Hermon Elmo; m. 2d Agnes R. Ousley, June 1942. Clerk, later supt. dining cars, transportation dept. Mobile & Ohio R.R., Jackson, Tenn. and Mobile, Ala., 1907-20; asst. gen. mgr. G., M.&N. R.R., Mobile, 1920, mgr. purchases and stores, 1921-40; dir. Gulf Transport Co., Mobile, since 1936; mgr. purchases and stores G., M.&O. R.R. (consolidation G., M.&N. and Mobile & Ohio R.R.), 1940-45, v.p. purchases and stores, 1945—, dir., 1954—. Clubs: Country, Lakewood, Athlestan (Mobile, Ala.). Home: Montrose, Ala. Office: 104 St. Francis St., Mobile 5, Ala.

WARREN, John Ed., oil exec.; b. Seattle, June 9, 1900; s. John Henry and Mary (Sullivan) W.; B.S., U. Wash., 1923; m. Marjorie Kerr Fisken, June 1, 1924; children—Jack Fisken, Nancy. Jr. petroleum engr. U.S. Bur. Mines and U.S. Geol. Survey, 1925-26; petroleum engr. Marland Oil Co., Panhandle, Tex., 1926; prodn. and dist. supt., Continental Oil Co., 1926-34; pres. Carl B. King Drilling Co. since 1934; partner King Warren & Dye, oil producers, since 1934. Deputy petroleum adminstr. Petroleum Adminstrn. for Def., 1952-53. Served as seaman 2d class, U.S.N.R.F., 1918. Mem. Am. Assn. Oil Well Drilling Contractors (pres., 1947), Ind. Petroleum Assn. Am. (pres., 1950-51), Nat. Petroleum Council, Am. Assn. Petroleum Geologists, Am. Inst. Mining and Metall. Engrs., Am. Petroleum Inst., Phi Kappa Sigma. Author oil articles. Home: 1600 W. Ohio. Office: McClintook Bldg., Midland, Texas.

WARREN, Julius Ernest, educator; b. Leicester, Mass., July 6, 1888; s. Julius Edgar and Mary Jane (McLaughlin) W.; A.B., Dartmouth Coll., 1910; A.M., Columbia, 1922; student Harvard Seminar, 1938; Sc.D., Boston U., 1944; LL.D., Northeastern U., 1944; m. Elisabeth Hardin, Oct. 1, 1915; children—Nancy Adams Riegler, Richard Hardin. Clerical work, Western Electric Co., Chicago, Ill., 1910; teacher in school, Rutland, Mass., 1912, Mohegan Lake (N.Y.), 1912-13; head English dept., Schenectady (N.Y.) High Sch., 1913-17, Brockton (Mass.) High Sch., 1917-18; prin. high school, Brattleboro, Vt., 1918-21, Gloversville, N.Y., 1921-22; supt. of schs., Gloversville, 1922-25; asst. supt. schs., Springfield, Mass., 1925-27; supt. schs., Lakewood, O., 1927-34, Newton, Mass., 1934-43; Mass. commissioner of education, 1943-46; supt. schs. University City, Mo., 1946-55; instr. summer school, Harvard Grad. Sch. of Edn., 1928-30, 1933-36, Boston U., 1937, U. of Chicago, 1947, Washington U., 1950. Cons. Nat. Citizens Commn. for Pub. Schs. since 1947. Chmn. Mass. Gov's Com. for Racial and Religious Understanding. Chmn. comm. on ednl. organization National Conference Christians and Jews. Mem. Intergroup Assn. Com., Am. Assn. School Adminstrs.; dir. St. Louis Social Planning Council, St. Louis Adult Education Council, Unitarian Service Com.; mem. Gamma Delta Chi, Phi Delta Kappa, Phi Kappa Phi. Mason. Rotarian. Editor: Selections from Browning, 1918. Address: 58 Bank St., Harwich Port, Mass.

WARREN, Lansing, news correspondent; b. Waukegan, Ill., June 17, 1894; s. Lansing and Emma Newhall (Blodgett) W.; A.B., Stanford U., 1917; m. Helen Lois Russell, April 30, 1921. Reporter San Diego Sun, 1920; corr. United Press, San Francisco and Los Angeles, 1921-22; city editor Paris edition Chicago Tribune and corr. fgn. news service Chicago Tribune, Paris, France, 1923-26; corr. N.Y. Times, Paris, 1927-40, Vichy, 1940-42; corr. internat. confs., 1929-40; interned by German govt., Baden Baden, 1943-44, repatriated 1944. Washington Bur., N.Y. Times, 1944-45; since Paris Bureau, N.Y. Times. Served as vol. ambulance driver Am. Field Service, France, 1917; driver ambulance corps U.S. Army with French armies, 1917-19. Decorated with Croix de Guerre (Fr.) 1918. Mem. Anglo-Am. Press Assn. (Paris) 1925-44, The National Press Club, Washington, D.C. Author: (With Robert A. Donaldson) En Repos and Elsewhere, 1918. Address: care New York Times, 37 Rue Caumartin, Paris, France.

WARREN, Lella, author; b. Clayton, Ala., Mar. 22, 1899; d. Dr. Benjamin Smart and Lee Ella (Underwood) Warren; student Goucher Coll., 1918-19; A.B., George Washington U., 1921, also grad. work in English; m. John Spanogle, June 1921 (div. 1930); 1 dau., Lee Warren; m. 2d, Buel Whiting Patch, Aug. 1941. Editorial work Commn. on Child Health and Welfare, 1930; publicity work, 1931; advt. work, 1932; statistician Farm Housing Survey, 1934. Democrat. Episcopalian. Mem. Chi Omega. Received Alumni achievement award George Washington U., 1941. Author: A Touch of Earth, 1926; Foundation Stone, 1940; Whetstone Walls, 1952; also stories and articles for nat. mags. and newspapers. Home: Washington. Address: care Harold Matson, 30 Rockefeller Plaza, N.Y.C. 20.

WARREN, Lingan Allen, ret. retail mcht.; born Norfolk, County, Va., Aug. 28, 1889; s. John Jay and Sarah Elizabeth (Lynch) W.; ed. public schools; m. Sara Denham, Apr. 26, 1916; 1 dau., Mary Elizabeth. Began in newspaper office, 1905; with Lumber Trade Assn., Norfolk, Va., 1907-10, Trexler Lumber Co., successively at Norfolk, Va., Allentown, Jacksonville, Fla., 1910-12; operated his own timber brokerage business, 1914-24; organized and operated woodworking business, Jacksonville, Fla., 1928; new business exec. for Merrill, Lynch & Co., investment securities, New York, 1931; exec. Safeway Stores, Inc., Oakland, Cal., 1931-34, pres., 1934-55, ret. Clubs: Burlingame Country (Burlingame, Calif.); San Francisco Golf, Pacific-Union (San Francisco). Home: 1904 Forest View Rd., Hillsborough, Calif. Address: P.O. Box 660, Oakland, Calif.

WARREN, Lucian Crissey, newspaperman; b. Jamestown, N.Y., Feb. 12, 1913; s. Lucian Jason and Bernice (Schofield) W.; A.B., Denison U., 1936; m. Katherine Smith, June 17, 1939; children—Sylvia, Lucian James, Katherine, Nancy. Reporter Jamestown (N.Y.) Evening Jour., 1929-31 and 1934; Reporter Chautauquan (N.Y.) Daily, 1935-37, editor, 1938-39; reporter Buffalo (N.Y.) Courier-Express, 1937-43, chief Washington bur. since 1945; pub. relations dir. Colonial Radio Corp., Buffalo, N.Y., 1944. Mem. Acad. Polit. Sci., Phi Beta Kappa, Phi Beta Kappa Associates, Sigma Delta Chi, Phi Gamma Delta, Omicron Delta Kappa. Club: Nat. Press (pres. 1955) (Washington). Author mag. articles. Home: 5505 Sonoma Rd., Bethesda, Md. Office: Nat. Press Bldg., Washington.

WARREN, Mary Katherine, dean women; b. Montgomery, Ala., Apr. 27, 1907; d. William Kennedy and Mary Eleanor (Greenwood) Warren; B.S., Fla. State Coll. for Women, 1933; M.A., Tchrs. Coll. Columbia, 1939, grad. student, 1946-47. Asst. to dean of students Fla. State Coll. for Women, 1935-38, asst. dean of students, 1939-47; dean of women Fla. State U., 1947—. Mem. Nat. Assn. Deans of Women (chmn. univ. sect.), Am. Assn. U. Women (pres. Fla. div.), Fla. Assn. Deans and Counselors (pres.), Alpha Lambda Delta (mem. at large nat. council 1949-54), Kappa Delta Pi, Delta Delta Delta, Mortar Bd. Home: 933 W. College Av., Tallahassee.

WARREN, Neil Dille, educator; b. Athens, O., Jan. 24, 1905; s. Nehemiah Olney and Anne Blanche (Dille) W.; A.B., Coll. of Pacific, 1927; M.A., U. So. Cal., 1931, Ph.D., 1934; m. Marion Elizabeth Jory, June 2, 1929; children—Denis Neil, Walter Kent. Instr. Montezuma Sch., Los Gatos, Cal., 1927-30; instr. psychology U. So. Cal., 1932-36, asst. prof., 1936-47, asso. prof., 1947-48, prof. since 1948, head department of psychology, 1938-42, 47-52, and 1954—, director of veterans guidance center, 1945-47, dean men, 1947-48; summer lectr. U. Wis., 1937, U. Wash., 1940; sec.-treas., dir. Psychol. Services, Inc., Los Angeles; dir. research projects, USAF, U.S.N. Served as maj., aviation psychologist, USAAF, 1942-45. Fellow A.A.A.S., Am. Psychol. Association (member of council 1950-53); member Western (president 1954-55), California State (pres. 1949), So. Cal. (pres. 1947) psychol. assns., Psychometric Soc., Am. Personnel and Guidance Assn., Phi Beta Kappa, Sigma Xi, Phi Kappa Phi, Psi Chi, Theta Alpha Phi. Author: Working with Psychology (with F.L. Ruch) 4th edit., 1953. Home: 3827 Olympiad Dr., Los Angeles 43.

WARREN, Philip L., financial consultant; b. Portland, Me., July 23, 1884; s. George L. and Jenny (Duncan) W.; A.B., Harvard, 1906; m. Dora D. Orr, June 29, 1909; children—Philip L., and Duncan O. With Stone & Webster, Boston, Mass., 1906-27, vice pres. Stone & Webster, Inc., 1925-27; vice pres. and dir. Stone & Webster and Blodget, Inc., 1927-34; partner, P. L. Warren & Co. since 1934; dir. Niagara Budson Power Corp., 1942-50, Fall River Electric Light Co.; trustee Eastern Utility Associates. Trustee Mount Holyoke Coll., 1936-46. Clubs: Harvard, Down Town (Boston); Harvard (N.Y.). Home: 100 Memorial Dr., Cambridge 42, Mass. Office: 53 State St., Boston 9.

WARREN, Robert Penn, writer, univ. prof.; b. Guthrie, Ky., Apr. 24, 1905; s. Robert Franklin and Anna Ruth (Penn) W.; B.A., summa cum laude, Vanderbilt U., 1925; M.A., U. of Calif., 1927; student Yale U., 1927-28; B.Litt. (Rhodes scholar), Oxford U., 1930; Litt.D., Univ. Louisville; L.H.D., Kenyon College; married Emma Brescia, September 12, 1930 (div. 1950); married 2d, Eleanor Clark, 1952; one daughter, Rosanna Phelps. Member Fugitive Group of Poets, 1923-25; assistant professor English, Southwestern College, Memphis, 1930-31; acting asst. prof., Vanderbilt U., 1931-34; asst. prof., La. State U., 1934-36, asso. prof., 1936-42; prof. English, University of Minn., 1942-50; professor Yale University since 1950; Chair of Poetry, Library of Congress, 1944-45; member staff Writer Conference, University of Colorado, 1936, 37, 40, Olivet Coll, 1940; visiting lecturer, U. of Ia., 1941. Received Houghton Mifflin Literary Fellowship Award, 1936; Levinson prize from Poetry: A Magazine of Verse, 1936; Caroline Sinkler prize from Poetry Soc. of S.C., 1936, 37, 38; Guggenheim fellowship in writing, 1939-40 and 1947-48. Shelley prize for poetry, 1942. Pulitzer Prize for fiction 1947. Mem. Modern Lang. Assn., Am. Assn. Univ. Profs. Am. Inst. Arts and Letters, Am. Acad. Arts and Scis. Author several books since 1929; latest: A Modern Rhetoric (with Cleanth Brooks), 1949; World Enough and Time, 1950; Brother to Dragons, 1953; Band of Angels, 1955; contbr. various publs. Editor or co-editor other books; a founder and an editor The Southern Rev., 1935-42. Home: Redding Rd., Fairfield, Conn. ☆

WARREN, S. Reid, Jr., elec. engr.; b. Phila., Jan. 31, 1908; s. S. Reid and Lora (Chandler) W.; B.S., Moore Sch. Elec. Engring., U. Pa., 1928, M.S., 1929, Sc.D., 1937; m. Marian Stradling, Sept. 20, 1930; children—S. Reid III, Alan. Student engr. Phila. Electric Co., 1926, Bell Telephone Co. of Pa., 1927, Internat. Resistance Co., 1928-31; research asso. com. on med. research Nat. TB Assn., U. Pa., 1929-42, instr. elec. engring. Moore Sch. Elec. Engring., 1933-39, asst. prof., 1939-44, asso. prof., 1944-49, prof., 1949—, vice dean, 1951-54, assistant vice president engring. schools, 1954—, asso. radiologic physics grad. sch. medicine, 1939-42, asst. prof., 1942-47, asso. prof. since 1947, prof. since 1951; cons. radiol. physicist. Profl. elec. engr., Pa. Registered radiol. physicist, Am. Bd. Radiology. Fellow A.A.A.S., Am. Inst. E.E. (mem. coms. student

branches, edn., elec. techniques in medicine, biology; chmn. Phila. sect. 1950-51); asso. Am. Coll. Radiology; mem. Franklin Inst., History Sci. Soc., Am. Soc. Engring. Edn., Soc. Am. Studies, Sigma Xi, Eta Kappa Nu (national vice president 1954-55), and Tau Beta Pi. Club: Engineers (Philadelphia). Author: Apparatus and Technique for Roentgenography of the Chest (with Charles Weyl, Charles Thomas), 1935; Electric Circuits and Fields (with Harold Pender), 1943; Radiologic Physics (with Weyl, Thomas) rev. edit., 1951. Contbr. articles profl. jours. Home: 937 Harper Av., Drexel Hill, Pa. Office: 220 S. 33d, Phila. 4.

WARREN, Samuel Enders, univ. prof.; b. Houston, Texas, March 20, 1903; s. Ernest Hutchinson and Bessie (Garvin) W.; A.B., Allegheny Coll., 1925; A.M., U. of Wis., 1929, Ph.D., 1942; m. Juanita McBroom, March 28, 1937; 1 dau., Bessie Anita. Teacher English, mathematics, economics, night sch. classes for ry. and foundry workers, 1921-25; instr. Tex. Coll., 1925, formulated study of Negro labor, basis of advance economics courses at U. of Wis.; asst. to Dr. John R. Commons, 1933-35; with Morehouse Coll., Atlanta, Ga., 1929-32; head social scis. dept., Prairie View (Texas) State Coll., 1932-44; head Social Sci. dept., Southern U., Baton Rouge, La., 1944-48; chmn. div. of social scis. and edn., head dept. of economics and geography, prof. economics, Tex. State U., since 1948, acting dean grad. sch., dir. summer sch. since 1949, dir. of extension and correspondence, 1949-50; cons. on resources for education, consumer edn., workers edn. Pres. Meadville br., Nat. Assn. Advancement for Colored People, 1921-25, convention rep., Pittsburgh, Phila., Atlantic City, Detroit, Denver; public speaker on socio-econ. questions; attended confs., Southern Com. on Regional Studies in Edn., Chapel Hill and Durham, N.C., Atlanta, Ga., Gatlinbuerg, Tenn. Mem. bd. dirs. Houston Lighthouse for Negro Blind. Mem. Am. Teachers Assn., State Teachers' Assn., Am. Assn. Univ. Profs., Texas Conf. on Social Welfare, Am. Econ. Assn., Nat. Council on Social Studies, Assn. of Social Sci. Teachers (vice pres.), Industrial Relations Research Assn., Alpha Phi Alpha. Baptist. Assisted Dr. John R. Commons with Institutional Economics, 1934. Contbr. to profl. jours. Home: 3120 Truxillo Av., Houston 4. ☆

WARREN, Shields, M.D.; b. Cambridge, Mass., Feb. 26, 1898; s. William Marshall and Sara Bainbridge (Shields) W.; A.B., Boston U., 1918; M.D., Harvard, 1923; D.Sc., Boston U., 1949, Western Res. U., 1952; LL.D. (honorary), Tulane University, 1953; m. Alice Springfield, Aug. 11, 1923; children—Alice (Mrs. Guy C. McLeod), Patricia (Mrs. David R. Palmer). Instr. in pathology, Harvard Med. Sch., 1925-36, asst. prof., 1936-48, prof. since 1948; pathologist N.E. Deaconess Hosp. since 1927; pathologist Harvard Cancer Commn., Pondville State Hosp.; cons. pathologist Children's Hosp., Boston; consultant National Cancer Institute; director Massachusetts State Tumor Diagnosis Service; pathol., New England Bapt. Hosp. Dir. Div. Biology and Medicine, U.S. AEC, 1947-52, mem. adv. com. since 1952; chief cons. atomic medicine to Dept. Medicine and Surgery, VA; cons. Nat. Adv. Cancer Council; mem. sci. adv. bd., chief of staff, USAF. Trustee Boston U. Served as capt., USNR; Res. cons. pathology USN; chmn. com. on atomic casualties Nat. Research Council. Recipient Am. Cancer Soc. Medal, 1950, William Procter Award, Sci. Research Soc. Am., Modern Medicine Award, 1953, Banting Medal, Am. Diabetes Assn. Diplomate Am. Bd. Pathology. Mem. A.A.A.S., A.M.A., Am. Soc. Clin. Pathol., Soc. Med. Consultants World War II, Am. Gastroenterological Assn., Sci. Research Soc. Am., Assn. Military Surgeons of United States, Radiation Research Soc. (councillor for medicine), Am. Society Clinical Pathologists, Am. Acad. Arts and Scis., American Association Pathol. and Bacteriologists (ex-president), American Society for Experimental Pathol. (ex-president), Society Exptl. Biol. and Med., Am. Assn. for Cancer Research (ex-pres.), Phi Beta Kappa. Methodist. Clubs: Cosmos, Harvard, Waquoit Yacht. Author: Medical Science for Everyday Use, 1927; Pathology of Diabetes Mellitus, 1930, 2d edit., 1938; (with O. Gates) A Handbook for the Diagnosis of Cancer of the Uterus, 1947, 48, 49; Introduction to Neuropathology (with S. P. Hicks). Contbr. on sci. subjects. Home: 301 Otis, West Newton 65, Mass. Office: 195 Pilgrim Rd., Boston 15.

WARREN, Speed ◎ V. 28.

WARREN, Stafford L., prof. biophysics; b. Maxwell City, N. Mex., June 19, 1896; s. Edwin S. and Clara A. (Leak) W.; M.A., M.D., Univ. of Calif., 1922; Johns Hopkins, 1922-23; Harvard, 1923-25; m. Viola L. Lockhart, May 23, 1920; children—Jane W. Uffelman, Dean S., Roger W. Prof. radiology, U. of Rochester Sch. Medicine and Dentistry, 1928-46; dean med. sch., prof. biophysics and dir. atomic energy project U. Cal. at Los Angeles, 1947—; cons. USPHS, Nat. Research Council. Chmn. Cal. State Civil Def. Planning Bd.; mem. Med. Adv. Com. to Fed. Civil Def. Dir.; chmn. gov.'s adv. com. Cal. Civil Def. Radiol. Services; mem. council on neurological diseases and blindness National Institutes of Health. Served as col. U.S. Med. Corps, chief med. sect., Manhattan Engring. Dist. and adv. to comdg. gen., Manhattan Proj., 1943-46; chief radiol. safety sect., Joint Task Force One (Bikini), 1946; civilian cons. to Manhattan Engring. Dist. and Atomic Energy Commn.; consultant to U.S. Veterans Administration. Member A.M.A., Am. Soc. Clin. Investigation, Am. Neisserian Med. Soc., Am. Optical Soc., Sigma Xi, Alpha Omega Alpha. Republican. Conglist. Author: nearly 100 reports on sci. subjs.: cancer, arthritis, fever therapy, radioactive isotopes, etc. Home: 141 Tigertail Rd., Los Angeles 49. Office: School of Medicine, Univ. of Calif., Los Angeles, Calif.

WARREN, Virgil Alexander, educator; born Ft. Worth, Aug. 23, 1905; s. William and Daisy Ray (Alexander) W.; A.B., Georgetown Coll., 1929; Ph. D., U. Va., 1933; grad. study U. Nacional Mexico, 1935, U. di Firenze, 1945. Instr. Spanish U. Va., 1931-33; prof. modern langs. Carson-Newman Coll., 1933-46; asst. prof. modern langs. Ill. Inst. Tech., 1946-47; prof. fgn. langs. Georgetown Coll., 1948-51, dean extension, Germany, summer 1950; prof. English, Latin Saitama U., Japan, since 1951. Served as lt. to capt. U.S. Army, 1942-46, advancing from lt. to capt.; liaison officer, North Africa and Italy, 1943-45. Mem. Am. Assn. Tchrs. Spanish (pres. Tenn. chpt., 1942-44), Asiatic Soc. of Japan, Mod. Lang. Assn. of Am. Author: Use of Quechua by Contemporary Writers of the Andean Region; Initiation To Idiomatic Eng. for Elementary Conversation, 1952; First Steps in English, 1953; Yukio Mishima: Twilight Sunflower (English trans. from original Japanese), 1955. Editor: Galarraga El Heroe (with James Swain), 1941; Blanco-Fombona; El Hombre de Oro, 1948; Cañedo; La Noche Anuncia el Dia, 1949. Home: 8325 Fenton, Route 3, Dearborn, Mich. Office: P.O. Box 20, Urawashi, Saitama-ken, Japan.

WARREN, William Clements, dean; b. Paris, Tex., Feb. 3, 1909; s. Archibald and Elma (Clements) W.; A.B., U. Tex., 1931, A.M., 1932; LL.B., Harvard University, 1935; married Diana June Peel Willock, Jan. 13, 1945; children—Robert Peel, Larissa Eve and William Liversidge. Admitted to Ohio bar, 1937, N.Y. bar, 1952; with David, Polk, Wardwell, Gardiner & Reed, N.Y.C., 1935-37, Holiday, Grossman & McAfee, Cleve., 1937-42, Milbank, Tweed, Hope, Hadley & McCloy, N.Y.C., 1942-47; prof. law Western Res. U., 1937-42, Columbia law school, 1946—, dean, 1953—; trustee Central Savings Bank; tax consultant to the secretary of treasury, 1947-49; mem. Tax Commn. to Japan, 1949-50. Served as lt. col., U.S. Army, 1943-46. Mem. Phi Beta Kappa, Pi Kappa Epsilon, Delta Tau Delta, Phi Delta Phi. Presbyn. Co-author: Cases and Materials on Corporation Law, 1948; Cases and Materials on Federal Estate and Gift Taxation, 1952; Cases and Materials on Law of Accounting, 1952; Cases and Materials on Federal Income Taxation, 1953. Home: 325 Crest Rd., Ridgewood, N.J.*

WARREN, William Kelly, corp. exec.; born Nashville, Tenn., Dec. 3, 1897; s. Thomas Hines and Minnie Cecil W.; m. Natalie Overall, Sept. 21, 1921; children—Dorothy, Marilyn, Natalie, Elizabeth, Patricia, Jean Marie, William Kelly. Moved to Tulsa, Okla., 1916; organizer Warren Petroleum Co., 1922, now chief exec. officer, chmn. bd.; pres., dir. Am. Natural Gasoline Corp.; dir. M.-K.-T. R.R., First Nat. Bank & Trust Co., Tulsa. Member board of trustees U. of Tulsa; mem. adv. council Coll. of Commerce, U. of Notre Dame. Mem. Am. Petroleum Inst. (dir.), Mid-Continent Oil and Gas Assn. Knight of the Equestrian Order of Holy Sepulchre, holder of Grand Cross. Pres. St. John Vianney. Clubs: Tulsa (dir.), Southern Hills Country (pres., dir.), Crozier; Ramada (Houston); Metropolitan (New York); Augusta (Ga.) National Golf. Home: 2435 E. 28th St. Office: National Bank of Tulsa Bldg., Tulsa.

WARREN, William Preston, educator; b. Prince Edward Island, Can., Jan. 26, 1901; s. William John and Mary Jane (Glover) W.; B.A., Acadia U., 1925; B.D., Yale, 1927, Ph.D., 1929; m. Agnes Luella Archer, Aug. 27, 1929; children—William Rollin, Heather Lynne. Came to U.S., 1925, naturalized, 1939. Asso. prof. philosophy Furman U., 1929-31, prof., 1931-45; vis. lectr. philosophy U. N.C., Chapel Hill, 1942-43; vis. prof. philosophy Bucknell U., 1945-46, prof., 1946—, dir. univ. course integrative program, 1948—. Mem. Am. Philos. Assn., So. Soc. Philosophy and Psychology. Author: Pantheism in Neo-Hegelian Thought, 1931; Masaryk's Democracy, A Philosophy of Scientific and Moral Culture, 1941. Contbr. articles profl. publs. Home: R.D. 1, Lewisburg, Pa.

WARREN, William Tilman ◎ V. 26.

WARRINER, Lewis Legrand, mfg. exec.; b. N.Y.C., Aug. 30, 1898; s. Lewis Smith and Elida Bell (Steen) W.; M.E., Pratt Inst. Tech. and Sci., N.Y.C., 1917; m. Ruth Louise Thomas, Mar. 23, 1919; children—Homer Legrand, Carlton Thomas. With Fairbanks Morse Co., Beloit, Wis., 1917-30, prodn. mgr. later gen. mgr.; v.p. mfg., engring. Master Electric Co., Dayton, 1930-33, v.p., gen. mgr., 1936-41, pres., gen. mgr. since 1941; dir. Cooper-Bessemer Corp., Mt. Vernon, O., Winters Nat. Bank & Trust Co., Dayton, Monarch Machine Tool Company, Sheffield Corporation; with A. O. Smith Company, Milw., 1933-34; pres., gen. mgr. Summitville Consol. Mines, Denver, 1935-36. Served with A.S., A.E.F., 1918-19. Mem. Dayton C. of C., N.A.M., Nat. Elec. Mfrs. Assn. Republican. Baptist. Mason. Clubs: Electrical Manufactures, Coral Ridge Yacht, Eau Gallie Yacht, Catawba Cliffs Beach. Home: 300 E. Schantz Av. Office: 126 Davis Av., Dayton, O.

WARSHAWSKY, Abel George ◎ V. 27.

WARTENBERG, Robert, neurologist; b. Grodno, Russia, June 19, 1887; s. James and Mnucha (Pikower) W.; M.D., U. Rostock, 1919; m. Baroness Isabelle von Sazenhofen, Aug. 30, 1929. Physician-in-chief Nerve Clinic, prof. neurology U. Freiburg im Breisgau, 1935; faculty U. Cal., 1936—, now clin. prof. neurology. Corr. mem. German, Rio de Janeiro socs. of Neurology; hon. mem. neurol. socs. Spain, Italy, Yugoslavia and Vienna, Association of German Neuropathologists, German Society of Neurosurgery. Author: Examination of Reflexes, 1945 (translated into Italian, Spanish, French, German, Serbian, Japanese); Hemifacial Spasm, 1952; Diagnostic Tests in Neurology, 1953; also sci. articles. Editorial bd. Jour. Nervous and Mental Diseases, Confinia Neurologica, Neurology, Neuropsiquiatria (Buenos Aires). Address: University of Cal., San Francisco 22.

WARTERS, D(ennis) N(oel), ins. exec.; b. Birmingham, Eng., Dec. 18, 1896; s. William J. and Mary E. (Birch) W.; A.B., U. of Manitoba, 1917; m. Lurene A. Leeds, June 30, 1923; children—Mary Ellen, William D. Came to U.S., 1920, naturalized, 1926. Actuarial student Great West Life Ins. Co., Winnipeg, Can., 1917-20; asst. actuary Bankers Life Co., Des Moines, Ia., 1921-32, asso. actuary, 1934-41, v.p. and asso. actuary, 1941-42, v.p. and actuary, 1942-46, exec. v.p. since 1946, dir. since 1948. Mem. adv. com. Des Moines Teachers Retirement System. Fellow Soc. Actuaries (mem. bd. govs.), Nat. Assn. Life Underwriters; mem. Life Office Management Assn. (past pres.). Clubs: Des Moines, Pow Wow. Contbr. articles in ins. and commerce publs. Home: 5115 Woodland, Des Moines 12. Office: 711 High St., Des Moines 7.

WARTHIN, Aldred Scott, Jr., educator, geologist, editor; b. Ann Arbor, May 14, 1904; B.S., U. Mich., 1925; Ph.D., Columbia, 1930. Mem. faculty Vassar Coll., Poughkeepsie, N.Y., since 1929, now John Guy Vassar Found. prof. geology and chmn. dept. Address: Vassar College, Poughkeepsie, N.Y.

WARTMAN, William Bechmann, pathologist; b. Phila., Pa., June 26, 1907; s. Arthur Hagen and Elizabeth (Bechmann) W.; B.S., Univ. of Pa., 1929, M.D., 1932; Hanna Research fellow, Western Reserve Univ., 1938-39; m. Mary Graham Webster, Sept. 7, 1940; children—Mary Graham, Michael Arthur. Interne Lankenau Hosp., Phila., 1933-35; resident in pathology Univs. Hosps. of Cleveland, 1936-39; voluntary asst. dept. of pathology, Univ. of Pa., 1932-33; asst. prof. of pathology, Western Reserve Univ., 1939-46; pathologist in charge Univs. Hosps. of Cleveland, 1939-46; pathologist Lake County Hosp., Painesville, O., 1939-46; Morrison prof. pathology, Northwestern Univ., since 1946; dir. of labs. Passavant and Wesley Memorial Hosps. since 1946; Ludwig Hektoen lectr. Chicago Inst. Medicine, 1949. Served as chief of lab. service, 4th Gen. Hosp., Melbourne, Australia, Jan. 1941-Feb. 1944; chief of lab. service, Dibble Gen. Hosp., Menlo Park, Calif., July 1944-Oct. 1945; lt. col. M.C., A.U.S., inactive. Awarded John G. Clark prize; Army Commendation ribbon, 1946. Mem. A.M.A., Am. Assn. Pathologists and Bacteriologists, American Soc. Experimental Pathology, Am. Society for Cancer Research, Internat. Assn. of Geog. Pathology, Am. Assn. History of Med., Pathol. Soc. of Philadelphia, Chicago Pathological Society (president 1952-53), American Society Clinical Pathology, Pathological Society Great Britain and Ireland, Argentine Soc. Normal, Pathol. Anat., Alpha Mu Pi Omega, Sigma Xi, Alpha Omega Alpha. Republican. Presbyterian. Clubs: University, Economic, Chicago Literary, Tri-Arts. Author of about 26 articles on various pathological subjects. Editor Yearbook of Pathology and Clinical Pathology since 1953. Home: 460 Ash St., Winnetka, Ill. Office: 303 E. Chicago Av., Chgo. 11.

WARWICK, Edward ◎ V. 27.

WARWICK, H. Paul ◎ V. 27.

WASCHER, Howard George, business exec.; b. Frackville, Pa., Nov. 5, 1885; s. Charles Howard and Anna Elizabeth (Sanner) W.; student Bucknell U., 1903, Lehigh U., 1904-08; m. Ida May Richards, Sept. 24, 1913; children—Richard Paul, Howard Charles, Robert George, Elizabeth E. Began as draftsman and asst. to plant engr. Corn Products Refining Co., 1908, plant engr., Pekin, Ill., 1912-20, in charge of constrn. and operation of affiliated plants in Europe, 1920-40, in charge of foreign operations from N.Y., 1940-48, dir. since 1940, vice pres., 1944-47, exec. v.p., 1947-51, chmn. exec. com. since 1951; chmn. bd. Bedford Constrn. Co. since 1952; president Corn Industries Research Foundation since 1953; director Canada Starch Co., Ltd., Montreal, Bedford Constrn. Co., Chicago, Refinacoes de Milho, São Paulo Brazil. Trustee Whitehall Found. Home: 201 E. Palisade Av., Englewood, N.J. Office: 17 Battery Pl., N.Y.C. 4.

WASEY, George E(dward), advt. exec.; b. Detroit, Oct. 7, 1911; s. Edward Gay and Josephine (Willeke) W.; student Williston Acad., Silver Bay Sch.; A.B., Hobart Coll., 1933; m. Cornelia Palmer, Apr. 10, 1937; children—John Palmer, Jane. With Barbasol Co., 1933-34, now chmn. bd.; with Erwin, Wasey & Co., Inc., 1934—, exec. v.p., dir., 1952—; dir. Olive Tablet Co., Musterole Co. of Can., Ltd. Dir. Girls Town Inc., Eastside House. Home: N. Wilton Rd., New Canaan, Conn. Office: 420 Lexington Av., N.Y.C. 17.

WASHABAUGH, Jacob Edgar, clergyman; b. Waynesboro, Pa., June 6, 1886; s. Kenton Harper and Katherine (Hockman) W.; student Dickinson Coll., class 1910, D.D., 1937; B.D., Drew Theol. Sem., Madison, N.J., 1912; children (previous marriage)—Gertrude (Mrs. H. Pantano), Elizabeth (Mrs. H. J. Petzinger), Edgar C., Mary Jane (Mrs. H. J. McKinnon); m. 2d, Eleanor M. Brown, July 20, 1940. Ordained to ministry Methodist Ch., 1911; pastor First Ch., Rahway, N.J., 1911-16, St. Paul's Ch., Cranford, 1916-18, Washington, N.J., 1918-20, Wesley Ch., Paterson, N.J., 1921-29, Morristown, 1930-31, Summit, N.J., 1940; dist. supt. Newark

Conf., 1932-39; mgr. The Methodist Pub. House, N.Y. C., 1940-49, asst. pub. agt., 1949-52, pub. agt. The Methodist Ch. since 1952; mem. Gen. Conf. Meth. Ch., 1936, 40, 44, 48, Uniting Conf., 1939; Trustee Drew U., Meth. Hosp., Bklyn., Ocean Grove Home for Aged; pres. bd. Centenary Jr. Coll.; v.p., trustee Ocean Grove Campmeeting Assn. Mem. Phi Delta Theta. Club: Union League (N.Y.C.). Home: 56 Washington Av., Morristown, N.J. Office: 150 Fifth Av., N.Y.C.; also 810 Broadway, Nashville 2.

WASHBOURNE, Lee Bird, air force officer; b. Jay, Okla., June 2, 1906; s. Bert and Louise (Hendren) W.; B.C.E., U.S. Mil. Acad., 1927, U. Cal., 1930; m. Annette L. Gombert, Apr. 28, 1932. Commd. 2d lt. C.E., U.S. Army, 1927, advanced through grades to maj. gen. USAF, 1952; asst. prof. mil. sci. and tactics Pa. State Coll., 1934-38; asst. dist. engr., Little Rock, Ark., 1938-40; engr. Sixth Air Force, 1941-44; comdg. officer 933d Engr. Aviation Regt., Guam, Okinawa, 1944-45; dist. engr., Okinawa, 1946-47; dep. engr. hdqrs. Fourth Army, 1947-48; dir. installations, hdqrs. Strategic Air Command, Omaha, 1948-52, hdqrs. USAF, Washington, 1952-54, asst. chief of staff, installations, 1954—. Mem. Soc. Am. Mil. Engrs. (dir.). Home: Box 27, Jay, Okla. Office: USAF Hdqrs., Washington 25.

WASHBURN, Abbott McConnell, pub. relations exec.; b. Duluth, Minn., Mar. 1, 1915; s. Abbott McConnell and Ruby Leslie (Frisk) W.; B.A., Harvard, 1937; m. Mary Brennan, May 12, 1939; children—Abbott Michael, Daniel. Mgr. dept. pub. services Gen. Mills, Inc., Mpls., 1937-52; exec. v. chmn. Crusade for Freedom, Inc., Nat. Hdqrs., N.Y.C., 1950-52; dir. orgn. Nat. Hdqrs. Citizens for Eisenhower, N.Y.C., 1952, corr. sec., mem. personal staff Gen. Eisenhower, Denver, N.Y.C., 1952; exec. sec. Pres.'s Com. on Internat. Information Activities, Washington, 1953; dep. to spl. asst. to the President, 1953; dep. dir. U.S. Information Agy., 1954—. Mem. Nat. Com. for a Free Europe, Inc., 1951-52. Served from ensign to lt., USNR, 1942-45. Mem. Mpls. Fair Employment Comm., Pub. Relations Soc. Am. (dir., mem. exec. com.). Home: The Greenbriar, 4301 Massachusetts Av. N.W. Office: 1778 Pennsylvania Av., Washington.

WASHBURN, A(lbert) L(incoln), geologist; born N.Y. City, June 15, 1911; s. Albert Henry and Florence Belle (Lincoln) W.; A.B., Dartmouth Coll., 1935; Ph.D., Yale, 1942; m. Barbara Tahoe Talbot, Sept. 14, 1935; children—Nuna Lincoln, Land Lincoln, Sila Talbot. Mem. Harvard-Dartmouth Mt. Crillon Expdn., Alaska, 1934; mem. Mt. McKinley Expdn., Alaska, 1936; mem. Nat. Geographic Soc., Mt. McKinley Expdn., Alaska, 1936, Louise A. Boyd East Greenland Expdn., 1937; mem. expdns. to Arctic North America, 1938, 39, 40, 41, 43, 47, 49; exec. dir. Arctic Inst. of N.A., 1945-51; hon. lecturer in geography, McGill Univ., 1948-51; dir. Snow, Ice, and Permafrost Research Establishment, U.S. Army C.E., 1951-52; cons. Research and Development Bd., Washington, 1947-53, U.S. Army C.E., 1952—; prof. No. geology Dartmouth Coll. Mem. U.S. Olympic Ski Team, 1936. Trustee Clark Sch., 1935-47. Served as officer, U.S. Army, 1942-45. Fellow A.A.A.S., Am. Geog. Soc., Canadian Geog. Soc., Geol. Assn. of Can., Geological Society of America; member Arctic Institute North America, New Hampshire Acad. Sci., Am. Geophys. Union, Sigma Xi. Clubs: Am. Alpine, Cosmos (Washington); Explorers (New York). Author: Reconnaissance Geology of Portions of Victoria Island and Adjacent Regions, Arctic Canada, 1947; misc. papers. Specialist in geomorphology, glacial geology. Home: 2 Hilton Field Lane, Hanover, N.H.

WASHBURN, Alfred Hamlin, physician; b. Boston, Mar. 14, 1895; s. George H. and Anna M. (Hoyt) W.; A.B., Amherst Coll., 1916; M.D., Harvard, 1921; m. Laura A. Orbison, Feb. 15, 1923; children—Alfred D., Arthur O., Thomas C. Interne, Presbyterian Hosp., N.Y. City, 1921-23, Infants and Children's Hosp. and Boston City Hosp., Boston, 1923-25; in pvt practice pediatrics, Portland, Ore., 1925-26, San Francisco, 1926-30; instr. in pediatrics U. of Ore., 1925-26; instr. U. of Calif. Med. Sch., 1926-27, asst. prof., 1927-28, asso. prof. and acting chief, dept. of pediatrics, 1928-30; asso. prof. pediatrics U. of Colo. Med. Sch., 1930-36, research prof. since 1936, dir. child research council since 1930, chief dept. study human growth, 1946—; pediatric cons. Children's Bur., Dept. of Health, Edn. and Welfare, 1946—. Mem. various nat., state and municipal coms. on child health, welfare and research. Recipient Borden award, Am. Acad. Pediatrics, 1949; Lord & Taylor award, 1952. Mem. Am. Pediatric Soc. (pres. 1954-55), Soc. Research in Child Development, Soc. Pediatric Research, Soc. Exptl. Biology and Medicine, A.A.A.S., Sigma Xi, Alpha Omega Alpha. Contbr. to several volumes on pediatrics, also articles in med. and sci. jours. Home: 2257 Ash St. Office: 4200 E. Ninth Av., Denver 20.

WASHBURN, Benjamin Earl, hygienist; b. Rutherford County, N.C., Dec. 29, 1885; s. John Rutherford and Camila (Miller) W.; B.A., U. of N.C., 1906, M.A., 1909; M.D., U. of Va., 1911; studied London Sch. of Hygiene and Tropical Medicine, 1929-30; m. Zillah Howe, Oct. 6, 1912; 1 dau., Zellah Howe (Mrs. John A. Pike). Field dir. in N.C. for Rockefeller Sanitary Commn., 1913-14; health officer Nash County, N.C., May-Dec. 1914; field dir. Internat. Health Division of Rockefeller Foundation, January 1915, in British Guiana and Trinidad, B.W.I., 1915-16, Wilson County, N.C., 1916-17; dir. bur. of county health work N.C. State Bd. Health, 1917-19; in Jamaica, 1920-34, as dir. Jamaica Hookworm Commn., Malaria Commn., Tuberculosis Commn., Yaws Commn. and Bur. Health Edn.; regional dir. West Indies and Central America, 1935-39; also dir. for Colombia, Venezuela, British Guiana, Aug.-Dec., 1939; retired Dec. 1939; health editor The Progressive Farmer, 1940-53. Dist. health officer, N.C. State Bd. Health for duration of war; med. examiner for local Selective Service System. Mem. N.C. Selective Service Appeal Bd., 1952-54. Member The (N.C.) Governor's Commission on Hospitals and Medical Care, 1944; director, N.C. Good Health Association, 1946; secretary bd. of trustees Rutherford Hosp. Honorary member Rutherford County (N.C.) Med. Soc., N.C. Med. Soc., Am. Med. Assn., British Med. Assn. (hon.), Royal Sanitary Inst. London (hon.). Author: Jamaica Health Plays, 1929; The Health Game, 1930; A Doctor in the South Mountains, 1953. Address: 218 S. Ridgecrest Av., Rutherfordton, N.C.

WASHBURN, Benjamin Martin, bishop; b. Bethel, Vt., June 1, 1887; s. Seth Monroe and Kate Strong (Brooks) W.; A.B., Dartmouth, 1907, D.D., 1929; B.D., Gen. Theol. Sem. of the P.E. Ch., 1913, S.T.D., 1933, D.D., Kenyon Coll., 1949, Hobart Coll., 1951; m. Henrietta Tracy de Selding, April 19, 1917; 1 son, Seth. Ordained ministry P.E. Ch., 1912; curate Grace Ch. (New York), 1912-15, vicar, 1915-18; rector St. Paul's Ch., Kansas City, 1918-29, Emmanuel Ch., Boston, 1929-32; bishop coadjutor of the diocese of Newark, 1932-35, bishop since 1935. Trustee Newark Museum, Gen. Theol. Sem. of the P.E. Ch., Church Pension Fund, Church Life Ins. Corp., Church Properties Fire Ins. Co., and Church Hymnal Corp. Pres. Ch. Pension Fund; v.p. N.J. Hist. Soc. Mem. Mayflower Soc., Sigma Alpha Epsilon. Clubs: Essex (Newark). Home: Orange, N.J. Address: 24 Rector St., Newark.

WASHBURN, Cadwallader, artist; b. Mpls.; s. William Drew and Elizabeth M. (Muzzy) W.; B.A., Gallaudet Coll., 1890, D.Sc., 1924; course in architecture Mass. Inst. Tech., 1893; Art Students League, N.Y. pupil of H. Siddons Mowbray, 1895-96; pvt. pupil William Merritt Chase; studied with Joaquin Sorolla, Madrid, 1896-98, and Albert Besnard, 1899-1900; L.H.D., Bowdoin Coll., 1947; m. Mrs. Margaret Cowles Ohrt, Oct. 17, 1943. Was in Japan and Manchuria, 1904-05, during Russo-Japanese War, for a time acting war correspondent at Newchwang; war corr. Chicago Daily News, Mexico, 1910-12, Madero revolution; writer, 1922-23; in the Marquesas Islands, collecting bird eggs and nests for Museum of Comparative Oology. Dir. Washburn Lignite Coal Co. of N D. Represented in British Museum, Victoria and Albert Museum (London), Musee du Luxembourg, Bibliotheque Nationale (Paris), Ryke Museum (Amsterdam), Honolulu Acad. Arts, Houston (Tex.) Art Inst., Phila. Museum Fine Arts, Mpls. Inst. Art, Library of Congress, Washington, D.C., Corcoran Art Gallery, Washington, Calif. State collection, Minn. state collection, Met. Art Museum, N.Y. World's Fair, 1940. Gold medal, Panama P.I. Expn., 1915. Asso. Nat. Acad. of Design, 1940; mem. La. Soc. Etchers, Am. Fedn. of Arts, Soc. Am. Etchers; fellow Am. Geog. Soc. Trustee Museum Comparative Oology, Santa Barbara, Calif. Clubs: University (Mexico City); National Arts (New York); Arts (Washington). Home: 1806 Oak Av., Brunswick, Ga.

WASHBURN, F(rank) S(herman), chem. co. exec.; b. Somers, N.Y., Sept. 13, 1895; s. Frank Sherman and Irene (Russell) W.; student Morristown Sch., Hill Sch., Cornell U.; m. Evalyn Nesbitt, Apr. 30, 1919; 1 dau., Evalyn Nesbitt. Joined Am. Cyanamid Co., 1918, div. sales mgr., 1924, asst. dir. fertilizer sales, 1938, dir. 1939, dir. agrl. chemicals since 1947, dir. co. since 1946; dir. Goodman Mfg. Co.; pres. North Am. Cyanamid, Ltd., since Sept. 1951. Served as lt. (j.g.) U.S. Navy, 1917-18. Served on Fla. Phosphate Rock Producers Industry Adv. Com. of W.P.B., 1943-45; chmn. phosphate rock industry adv. com. of O.P.A., 1944-46; dir. Am. Food Plant Food Council, Inc., 1945-48 and 1949-50. Member National Agrl. Chems. Association, Delta Phi, Republican. Mason. Club: University (Larchmont). Home: 26 Pryer Lane, Larchmont, N.Y. Office: 30 Rockefeller Plaza, N.Y. City 20.

WASHBURN, Gordon Bailey, art director; b. Wellesley Hills, Mass., Nov. 7, 1904; s. Frederic B. and Jessica (Bailey) W.; A.B., Williams Coll., 1928, hon. M.F.A., 1938; m. Ruth Ballard Goodell, June 14, 1933; children—Frederic Baldwin, Frances Lambard. Dir. Albright Art Gallery, Buffalo, 1931-42; dir. Museum of Art, R. I. Sch. Design, Providence, R.I., 1942-49; dir. dept. fine arts Carnegie Inst., Pittsburgh, since 1950. Decorated Chevalier of the Legion of Honor, 1952. Mem. Kappa Alpha, Phi Beta Kappa. Home: 420 Coventry Rd., Pittsburgh 13. Office: Dept. of Fine Arts, Carnegie Institute, Pittsburgh 13.

WASHBURN, Harvey Benson, dentist; born Red Wing, Minn., June 8, 1884; s. Charles Hiram and Bertha (Nims) W.; grad. Northwestern Univ. Sch. of Dentistry, 1905; m. Neva Geraldine Bjorngaard, Nov. 7, 1906. Practiced dentistry, St. Paul, since 1914. Mem. bd. dirs. Red Wing Potteries, Inc., since 1939. Pres. St. Paul Council, Campfire Girls, 1926-31; vestryman, St. Mary's Episcopal Ch., 10 yrs., jr. warden, 4 yrs., sr. warden, 4 yrs. Mem. St. Paul Dist. Dental Soc. (sec. 1916-17; pres. 1917-19), Minn. State Dental Assn. (pres. 1923-24), Am. Dental Assn. (chmn. full denture sect. 1926; mem. bd. trustees 1940-46, pres. 1947-48; treas. since 1948), Hist. Soc. S. Paul, Interprofessional Inst., (pres. St. Paul chapter 1926), Xi Psi Phi Alumni Assn. (pres. 1922-23), Omicron Kappa Upsilon (hon.). Republican. Episcopalian. Mason. K.P. Clubs: Monson Research and Clinic (pres. 1920-26), St. Paul Athletic. Home: 210 Otis Av. Office: Lowry Medical Arts Bldg., St. Paul, Minn.

WASHBURN, Henry Bradford, Jr., museum dir.; b. Cambridge, Mass., June 7, 1910; s. Henry Bradford and Edith (Hall) W.; grad. Groton Sch., 1929; A.B., Harvard, 1933, grad. work, Inst. Geog. Exploration, 1934-35; Ph.D. (honorary), University of Alaska, 1951; married Barbara T. Polk, April 27, 1940; children—Dorothy Polk, Edward Hall, Elizabeth Bradford. Instr. Inst. Geog. Exploration, 1935-42; dir. Boston Museum Science, 1939—. Mountaineer Alps, 1926, 27, 29, 31; explorer Alaska Coast Range, 1930, 32, 33; leader first ascent, Mt. Crillon, Alaska, 1934, Nat. Geog. Soc. Yukon Expdn., 1935, Western glaciers, St. Elias, 1938, Mount McKinley Flights, 1936; first ascents of Mount Sanford and Mount Marcus Baker in Alaska, 1938; 1st ascent Mount Hayes, Alaska, 1941. Served as leader numerous mountain and Arctic area explorations. Cons. various govtl. agys. on Arctic area expdns. Leader in spl. expdns. investigating cosmic rays. Mem. bd. trustees Browne and Nichols School; member board of overseers Harvard College. Received Royal Geog. Soc. Cuthbert Peek award for Alaska Exploration and Glacier Studies, 1938; Burr prize Nat. Geog. Soc., 1940. Rep. Nat. Geog. Soc., 17th Internat. Geog. Congress, 1952. Fellow Royal Geog. Soc. London, Harvard Travelers Club, Rochester Mus. Arts and Scis.; mem. scientific, profl., explorer assns. and orgns. French Alpine (Groupe de Haute Montague, Paris); Harvard Varsity, St. Botolph, Thursday Evening, M.I.T. Faculty; The Explorers, American Alpine (N.Y. City); Army and Navy (Washington); also hon. mem. several clubs. Lectr. London at Royal Geog. Soc. on work of Yukon Expdn., 1936, 37. Contbr. articles, photographs geog., sci. publs. Home: 76 Sparks St., Cambridge 38, Mass. Office: Science Park, Boston 14. ☆2s

WASHBURN, Homer Charles, former college dean; b. Greenwich, O., Jan. 8, 1876; s. William Irving and Almira Bendora (Salsbury) W.; Ph.C., U. of Mich., 1902, B.S. in Pharmacy, 1904; m. Mary Lavina Beckley, Dec. 14, 1902; 1 dau., Helen Thelma. Began teaching, U. of Okla., 1904; dean School of Pharmacy, U. of Okla., 1905-11; organizer, 1911, and prof. Coll. of Pharmacy, U. of Colo., also dean, 1913-43; retired July 1, 1943. Mem. 32d Mich. Volunteer Infantry, Spanish-Am. War, 1898; mem. inf. Mich. Nat. Guard, 1900-01; mem. 1st Cav., Colo. Nat. Guard, 1915-17, capt., Mar. 1915; in Fed. Service, June-Sept. 1916, maj., July 5, 1917; maj. 157th inf. U.S. Army, World War I; grad. Army Small Arms Firing Sch., Camp Perry, O., and Army Sch. of the Line, Langres, France, lt. col. Inf. Res. Corps, U.S. Army, Feb. 1920; col. since Mar. 1923. Fellow A.A.A.S.; mem. Am. Geog. Soc., American Pharmaceutical Association, 157th Infantry Association, Reserve Officers' Assn. of U.S., Reserve Officers' Assn. of Colo. (pres. 1928-29), United Spanish War Vets., Am. Legion, Kappa Sigma, Acacia, Alpha Chi Sigma, Phi Delta Chi, Omega Upsilon Phi. Mason. Author: (with Walter H. Blome) Textbook on Pharmacognosy and Materia Medica; (with Carl J. Klemme) Textbook on Beginning Pharmacy. Address: 1428 West Beverly Dr., Oxnard, Cal.

WASHBURN, Reginald, business exec.; b. Worcester, Mass., Oct. 13, 1871; s. Charles F. and Mary Elizabeth (Whiton) W.; student Harvard, 1894; m. Dorcas Bradford, Aug. 26, 1903; children—Dorcas (Mrs. Donald W. Campbell), Phoebe (Mrs. Charles B. Barnes, Jr.), Mary Elizabeth (Mrs. Stuart W. Cragin). With Washburn Co., Worcester, Mass., 1897—, treas. 1900-28, pres. 1928-41, chmn., 1941—; dir. Andrews Wire Works of Can., Ltd., Mich. Wire Goods Co., Worcester County Trust Co. Dir. Worcester Boys Club; dir. emeritus Boys Clubs Am., Inc.; trustee emeritus Groton Sch. Mem. Am. Antiquarian Soc., Nat. Inst. Social Scis. Clubs: Worcester (Mass.) Century Assn. (N.Y.C.). Home: 253 Salisbury St., Worcester. Office: 28 Union St., Worcester 8, Mass. Now deceased.

WASHBURN, Sherwood L(arned), anthropologist, educator, editor; b. Cambridge, Mass., Nov. 26, 1911; s. Henry Bradford and Edith (Hall) W.; grad. Groton Sch., 1931; B.A., Harvard, 1935, Ph.D., 1940; m. Henrietta Pease, Sept. 10, 1938; children—Sherwood, Stanley. Instr., asst. prof. anatomy Columbia, 1939-47; asso. prof., prof. anthropology U. Chgo., 1947—, chmn. dept., 1953-55; research asso. Wenner-Gren Found. Anthropol. Research. Mem. Am. Assn. Phys. Anthropologists (pres. 1951-52), Am. Assn. Anatomists. Editor of Am. Jour. Phys. Anthropology, 1955—. Home: 5757 Dorchester Av., Chgo. 37.

WASHBURN, Victor Duke, med. dir.; b. New York, N.Y., July 16, 1882; s. Charles H. and Carlotta (Sorino) W.; M.D., Atlantic Med. Coll., Baltimore, Md., 1905; m. 2d, Margaret A. Elliott, Oct. 26, 1915; children—(by 1st marriage) Ruth, (by 2d marriage) Elliott Sorino. Urologist, 1905-51; cons. in urology and med. dir. Meml. Hosp., Wilmington, Del., 1951—. Mem. Wilmington Bd. Edn., 1915-27, pres., 1923-27; dir. Pub. Safety, 1927-30, pres., 1928-30; pres. Bd. of Health, 1946-47; health commr., 1948-52; state dir. Selective Service, 1948-50; pres. Dept. of Health, 1954—. Served as 1st lt. M.R.C., U.S. Army, 1917-19; col. AUS, World War II; now brig.-gen. Del. N.G. (ret.). Awarded Del. N.G. Conspicuous Service Cross, 1941. Mem. A.M.A., Assn. Mil. Surgeons, S.A.R. Republican. Unitarian. Mason. Club: University. Home: 702 Blackshire Rd., Wilmington 5. Office: 822 Washington St., Wilmington 1, Del.

WASHBURN, Walter Bailey Chaffin, advt. exec.; b. Falmouth, Mass., Apr. 27, 1897; s. Rev. Charles Henry and Louisa (Wentworth) W.; grad. Boston Latin Sch., 1914; student, Harvard Univ., Class of 1918; m. Helen Meredith Mathews, Jan. 1, 1921; children—Whitney Mathews, Knight Hopkins. Aviation cadet U.S. Army, 1918-19; sales mgr., Federal Sugar Refining Co., N.Y. City, 1920-21, sales mgr. Beech-nut Packing Co., Canajoharie, N.Y., 1922-30; associated with Young & Rubicam, Inc., N.Y. City, since 1930, vice pres. since 1948. Mayor of Larchmont, N.Y., 1948-54; trustee Colburn Memorial Home of New Rochelle, 1950-51, of Larchmont, N.Y., 1946-47; mem. Larchmont Zoning Bd. Appeals, 1945-46; publicity chmn. Larchmont Community Chest, 1943; dir. Red Cross War Fund Drive, 1944; vice pres. Westchester County Village Ofcls. Assn., 1950-51, pres., 1951-52. Hon. mem. Larchmont Hose Co. since 1948. Republican (chmn. citizens com. Larchmont campaign, 1944; chmn. of Town of Mamaroneck campaign, 1944). Presbyterian (mem Larchmont Av. Ch.; trustee 1945, 46, 47). Clubs: Larchmont Men's (past pres.), Larchmont Men's Association, Larchmont Shore (Larchmont); Harvard (N.Y. City). Homes: 27 Wendt Av., Larchmont, N.Y., also "Fair Oaks," R.F.D. 3, Vergennes, Vt. Office: 285 Madison Av., N.Y.C. 17.

WASHBURN, Watson, lawyer; b. New York, N.Y., June 13, 1894; s. William Tucker and Mary (Doughty) W.; A.B., summa cum laude, Harvard, 1914; LL.B., Columbia, 1917; unmarried. Admitted to N.Y. bar, 1920; partner Perkins, Malone & Washburn since 1920; asst. atty. gen. N.Y., 1929-31; director Osborne Association. Trustee, Ballet Foundation. Acting secretary to Governor Dewey, 1948. Served as captain Field Arty., United States Army, with A.E.F., 1918-19. Mem. Assn. of the Bar City New York, Spee Club (Harvard). Republican. Episcopalian. Clubs: Racquet and Tennis, River, West Side Tennis (New York); Pine Valley Golf (Clementon, N.J.); Edgewood (Tivoli, N.Y.). Author: High and Low Financiers (with Edmund S. deLong), 1932. Tennis player; mem. U.S. Davis Cup Team, 1920, 21. Home: 131 E. 51st St. Office: 36 W. 44th St., New York, N.Y.

WASHBURNE, Carleton Wolsey, educator; b. Chicago, Dec. 2, 1889; s. Dr. George Foote and Marion Guyon (Foster) W.; student U. of Chicago, 1908-10, Hahnemann Med. Coll., Chicago, 1910-11; A.B., Stanford, 1912; E.D., U. of California, 1918; Ped. D. (hon.) Univ. of Messina, 1944; married Heluiz Bigelow Chandler, Sept. 1912; children—Margaret Joan (Mrs. Donald K. Marshall), Beatrice (Mrs. John Visher), Chandler. Teacher of country school, Los Angeles County, California, 1912-13; director municipal playground, summers, Los Angeles, Calif., 1913, Oakland, California, 1914; teacher ungraded room and playground, Tulare, Calif., 1913-14; head of dept. of science, San Francisco State Teachers Coll., 1914-19; supt. schs., Winnetka, Ill., 1919-45; mem. summer faculties Ohio State U., 1921, Northwestern U., 1922, U. of Chicago, 1923, U. of Ore., 1924, Colo. State Teachers Coll., 1925-27, U. of Minn., 1928; dir. Winnetka Summer Sch. for Teachers, 1929-41; Northwestern U. Summer Sch., 1936-41, Kan. State Tchrs. Coll., Pittsburg, 1949-50, Univ. Colo., 1951; chmn. Grad. Tchrs. Coll. Winnetka, 1932-45; chmn. dept. of edn., dir. div. of grad. studies, and dir. tchr. edn., Brooklyn College since 1949. Rosenwald fellow in Europe and Orient, 1930-31. Dir. La. Ednl. Survey of Elementary and Secondary Schs., 1941-42; received travel grant, Div. Cultural Relations, U.S. Dept. of State, to study elementary and secondary edn. in 5 South Am. countries, 1942. Commd. maj., Spl. Res., U.S. Army, 1943. Promoted to rank of lt. col.; dir. Edn. Sub-commn., Allied Commn. in Italy, 1944-46; pub. affairs officer, Dept. of State (OIC), dir. U.S. Info. Service North Italy, 1946-48; ednl. reconstrn. specialist, UNESCO, 1948-49. Recipient of the Grande Bene Merito, University of Rome, 1945; Knight Officer, Order Crown of Italy, 1946; Legion of Merit, 1946. Mem. New Edn. Fellowship (internat. president since 1947), N.E.A., Am. Assn. Coll. Tchrs. Edn., Progressive Edn. Assn., (pres. 1939-43), Ednl. Research Assn., Nat. Soc. for Study of Edn., Kappa Delta Pi. Author books including: What is Progressive Education; also co-author or editor books relating to field. Contbg. editor Jour. Ednl. Research. Reorganized pub. schs. of Winnetka to provide for social development and adjustment of children. In Italy, reopened schs. and univs. on non-fascist basis, published new textbooks and courses of study; directed reorgn. of tchr. edn. Bklyn. Coll.; re-established Boy Scouts and Girl Scouts. Home: 75 Central Park W., N.Y.C. 23. Office: Brooklyn College, Bklyn. 10. ☆

WASHBURNE, Heluiz Chandler (Mrs. Carleton W. Washburne), writer; b. Cincinnati, O., Jan. 25, 1892; d. Charles Colby and Julia Georgianna (Davis) Chandler; student Sch. of Industrial Arts, 1908-09, and Women's Sch. of Design, 1909-10 (both located in Philadelphia, Pennsylvania); m. Carleton Wolsey Washburne, September 15, 1912; children—Margaret Joan (Mrs. Donald Kainer Marshall), Beatrice (Mrs. John Visher), Chandler. Commercial artist, 1910-12; fashion adviser Carson Pirie Scott & Company, Chicago, 1928-30; traveled extensively in Europe, Asia, Mexico and South America; lecturer on travel since 1933; travel column Chgo. Daily News, 1943-44. Author: Land of the Good Shadows (with Anauta), also nine books for children; latest: (with Anauta) Children of the Blizzard, 1952. Home: 75 Central Park West, N.Y.C. 23. ☆

WASHINGTON, George Thomas, judge; born Cuyahoga Falls, O., June 24, 1908; s. William Morrow and Janet Margaret (Thomas) W.; Ph.B., Yale Coll., 1928; Litt.B., (Law), Oxford U., 1931; LL.B., Yale Law School, 1932; married Helen Goodner, 1953. Practiced law, New York City, 1932-38; member faculty Cornell U. Law Sch., 1938-42, prof. law, 1942; atty. Office Emergency Management, 1942; U.S. econ. rep., Baghdad, Iraq, 1942-43; chief U.S. Lend-Lease Mission, Teheran, Iran, 1943-44; spl. asst. to U.S. Atty. Gen. Nov. 1944-46; assistant solicitor general of United States, 1946-49; acting solicitor general of U.S., 1946-47, charge govt. cases U.S. Supreme Ct.; legal adviser U.S. delegation to UN Conf. on Freedom of the Press, Geneva, 1948; apptd. judge U.S. Court of Appeals for D.C. Circuit, Oct. 1949. Mem. Assn. Am. Rhodes Scholars, Soc. of the Cincinnati (as rep. of Pres. Washington by descent from Col. Samuel Washington), U.S. Supreme Ct. Bar, D. C. Bar Assn., Am. Bar Assn., Assn. Bar City of N.Y., Order of Coif, Phi Beta Kappa. Club: Elizabethan (New Haven). Editor Atty. General's Manual on Administrative Procedure Act, 1947. Author: Corporate Executives Compensation, 1942; Compensating the Corporate Executive (with V. Henry Rothschild, 2d), 1951; contbr. articles. Home: 1417 27th St. N.W. Office: U.S. Court of Appeals, Washington.

WASHINGTON, S(amuel) Walter, foreign affairs lectr.; b. Charles Town, W.Va., Sept. 30, 1901; s. Samuel Walter and Elizabeth Ryland (Willis) W.; A.B., Va. Mil. Inst., Lexington, 1921; Rhodes Scholar, Oxford Univ. (Jurisprudence), Oxford, England, B.A., 1924, M.A., 1927; m. Simone Fleisher; one son, John Augustine. Engaged as instr. economics, Carnegie Inst. Tech., 1924-26; vice consul, Buenos Aires, 1927-29; 3d sec. Embassy, Rio de Janeiro, 1929-31, chargé d'affaires (during revolution), 1930; 3d sec. Tokyo, 1931-34; sec. of Legation, Bogota, Colombia and chargé d'affaires, July 1934-May 1935; 2d sec. Embassy in Turkey, 1935-38; 2d sec. Legation and consul at Riga, 1938-40; consul, Stockholm, 1940, later 2d sec. and 1st sec., 1942-44; assigned to Dept. of State April 1944; 1st sec. Embassy, San José, Costa Rica, 1944-45; Chargé d'affaires ad interim, Sept. 1944-Feb. 1945; 1st sec. Embassy, Mexico City, 1945-48, Madrid, 1948-50; Dept. of State, 1950-53, ret.; lectr. Woodrow Wilson dept. fgn. affairs U. Va., 1954—. Episcopalian. Clubs: Farmington, Colonnade (Charlottesville). Address: P.O. Box 3098, Charlottesville, Va.

WASHINGTON, William Harold, coll. dean; b. Laurens County, S.C., July 3, 1893; s. William Emory and Mattie (Bolt) W.; B.S., Clemson (S.C.) Agr. and Mech. Coll., 1920; M.S., Iowa State Coll., 1922; student Ga. Sch. for Tech., Atlanta, summer 1925, George Peabody Coll. for Teachers, Nashville, Tenn., summers 1928, 29 and year 1932-33; m. Miriam E. Betts, Dec. 24, 1925; children—William Harold, Miriam Anne, Margaret Betts, Emory Bolt, Mary Elizabeth, Robert Everett, James Ratchford. Teacher, Mt. Calvary Sch., Dillon County, 1913; taught Fairfield (Ia.) High Sch., 1920-22; asst. prof. agrl. edn., Clemson Coll., 1922-24, associate professor, 1924-26, registrar, 1926-34, dean School of Education, 1934-42. State training coordinator under South Carolina Council for National Defense, summer 1942. Pvt., U.S. Army, 1918, advancing to lt., F.A.; grad. 3d Officers Training Sch. and Sch. of Fire, 1918; disch. Dec. 1918; res. officer, F.A., 10 yrs.; enlisted in South Carolina State Guard, 1941, advancing from pvt. to capt., bn. plans and training officer; commd. 1st lt., Army of U.S., July 1942; grad. P.M.G., A.G., and Spl. Service Sch.; 31 months European Theater of Operations; information and education officer, Nov. 1943-May 1945, hdqrs. W.B.S., W-Dist., U.K. and B.P.C.; served as lt., capt., major; assisted administration of Shrivenham Am. Univ.; O.R.C., 1947—; now major AUS, ret. Awarded citation and Bronze Star Medal. While on active duty Army of the U.S. cooperated with various colleges, universities, military units in promoting educational opportunities for soldiers. Won 4 year scholarship to Clemson College on a competitive examination; received fellowship grant from General Educational Board, New York City for graduate study, Peabody College. Member education subcom. Land Use Planning Co. for S.C.; mem. exec. com., 1939-42, and commn. on curricular problems and research, 1935-41, South Assn. of Colls. and Secondary Schs. Mem. N.E.A., Am. Assn. Sch. Adminstrs., S.C. Edn. Assn., Am. Vocational Assn., Soc. for Advancement of Edn., Am. Legion (former dist. comdr.), Alpha Tau Alpha, Iota Lambda Sigma, Phi Delta Kappa, Kappa Phi Kappa. Democrat. Baptist. Author: Public School Survey of Oconee County (with others), 1923. Contbr. ednl. and textile jours. Home: 101 Parkway Dr., Clemson, S.C. Office: Education Bldg., Clemson, S.C.

WASKOM, Hugh L(ee), educator; b. Crothersville, Ind., Mar. 17, 1898; s. William B. and Polly Ann (Sullender) W.; A.B., Ind. U., 1922, M.A., 1928, Ph.D. (Grad. sch. fellow 1929-30), 1930; m. Gladys D. Dimmich, May 14, 1924; children—Marilyn Lee (Mrs. Jack M. Buchanan), John D., Dorothy Ann. High sch. tchr., coach, 1922-28; prof. psychology, head dept., dir. psychol. clinic Fla. State U., 1930—. Fellow Am. Psychol. Assn.; mem. Fla. Psychol. Assn. Mason. Club: Booster's. Home: 206 Rivoli Rd., Tallahassee, Fla.

WASON, William J., Jr. (wā'sŭn), chmn. Kings Co. Trust Co.; b. Port Jefferson, L.I., N.Y., Dec. 7, 1872; s. William J. and Sarah E. (Connor) W.; student Bryant & Stratton Business Coll., Brooklyn, N.Y.; m. Jennie M. Stephens, Mar. 11, 1897; children—Mildred E., William J., 3d, Dorothy I. With Kings County Trust Co. since Jan. 2, 1895, now chmn. and trustee; dir. The Brooklyn Citizen, Brooklyn Union Gas Co., Dime Savings Bank of Brooklyn, N.Y. Dock Co., N.Y. Dock Trade Facilities Corp. Clubs: Brooklyn, Bankers. Home: 136 Stratford Rd. Office: 342 Fulton St., Brooklyn, N.Y.

WASS, Raymond C., coll. pres.; born Addison, Me., Jan. 24, 1897; s. Frederick Miller and Gertrude Evelyn (Norton) W.; grad. Washington State Normal, Me., 1918; B.Ed., U. of Me., 1921; M.A., Boston U., 1935; grad. student, Harvard Grad. Sch. of Edn., 1937, 1941, 1943; m. Mildred Wheaton Bisbee, June 14, 1923; children—Anita Rivers (Mrs. Chandler Burpee, Jr.), and Carol Hilton (Mrs. Donald Hoyt Cox). Principal of the high school at Standish, Maine, 1921-24, Machias, Maine, 1924-26; dean of boys, East Me. Conf. Seminary, 1926-29; prin. high sch., Hanover, Mass., 1929-41; supt. schs., Hamilton, Mass., 1941-44; asst. to pres., Lasell Jr. Coll., Auburndale, Mass., 1944-47, pres., since 1947; counselor and headmaster boys summer camp work, 1929-41. Pres. South Shore High Sch. Prins. Assn., Mass. High Sch. Prins. Council; mem. com. on standards, New England Jr. Coll. Council; com. on adminstrn. American Assn. Junior Colleges. Director Newton Red Cross. Served in U.S. Army, 1918-19. Mem. Mass. Schoolmasters, Boston, Rotary, Omega Mu Chapter Phi Gamma Delta, Me. Republican. Episcopalian. Mason. Home: 110 Woodland Rd., Auburndale 66, Mass.

WASSELL, Sam M(cConaughey) ◎ V. 27.

WASSERMAN, Earl Reeves, educator; born Washington, Nov. 11, 1913; s. Samuel and Jennie (Applestein) W.; Ph.D., Johns Hopkins, 1937; m. Eleanor B. Franklin, Oct. 15, 1937. Instr., asst. prof., asso. prof. U. Ill., 1938-48; asso. prof. Johns Hopkins, 1948-53, prof., 1953—. Served as lt. (j.g.) USNR, 1944-46. Mem. Modern Lang. Assn., Phi Beta Kappa. Clubs: Johns Hopkins, Tudor and Stuart (Balt.). Author: Elizabethan Poetry in the Eighteenth Century, 1947; The Finer Tone, Keats' Major Poems, 1953. Editor: Thomas Purney, A Full Inquiry into the True Nature of Pastoral, 1948; asso. editor ELH, a Jour. English Literary History, Modern Lang. Notes. Contbr. profl. jours. Home: 602 Providence Rd., Towson 4, Md.

WASSERMAN, Lew R., business exec.; b. Cleveland, O., Mar. 15, 1913; s. Issac and Minnie (Chernick) W.; ed. Cleveland Pub. Schs.; m. Edith Beckerman, July 5, 1936; 1 dau., Lynne Kay. Employed various theatres in Cleveland, 1926-34; advt. dir. Theatre Restaurant, Cleveland, 1934-36; nat. dir. advt. and publicity Music Corp. of Am., Chicago, 1936-38, vice pres. Music Corp. of Am., New York, N.Y., 1938-39, vice pres. in charge of Motion Picture Div. since 1940; pres. and mem. bd. dirs. Music Corp. of Am. (Music Corp. Am. Artists, Ltd., Music Corp. Am., Ltd., Management Corp. of Am., etc.) since 1946. Democrat. Jewish religion. Home: 502 N. Sierra Dr. Office: 9370 Santa Monica Blvd., Beverly Hills, Calif.

WASSERMAN, William Stix; b. Phila., Pa., Mar. 24, 1901; s. Joseph and Edith (Stix) W.; grad. Taft Sch.; A.B., Princeton Univ., 1922; m. Marion L. Fleisher, Dec. 4, 1923; children—Marie Blanche, William Stix, Joseph, Steven Rice. Pres. and dir. Investment Corp. of Phila., American and Overseas Development Corp.; president W. S. Wasserman Co., dir. New York Shipbuilding, 1939-41; Ryan Consol. Petroleum Co., 1936-44; chmn. bd., Electronized Chemicals Corp., director Arma Corp., American Bosch Corporation, Artloom Corp., A.C.F. Brill Corp. American delegate to World Econ. Congress, Berlin, 1931; adv. to Am. del. to Internat. Labor Conf., Geneva, 1937; chief U.S. Lend-Lease Mission to Australia, 1942; rep. the Office of Econ. Warfare (now Fgn. Econ. Adminstrn.), on two special missions to Eng., 1943; special adv. to Mr. Maury Maverick, chmn. Smaller War Plants Corp., 1944. Club: Princeton of N.Y.; Midday (Phila.). Contbr. articles on polit. and econ. subjects, exploration to Atlantic Monthly, The Nation and other mags. Home: 895 Park Av., N.Y.C. Office: 70 Pine St., N.Y.C.; also Land Title Bldg., Phila.

WASSERMANN, Friedrich, anatomist; b. Munich, Germany, Aug. 13, 1884; s. Franz and Amalie (Fechheimer) W.; M.D., U. Munich, 1910; m. Margaret Schmidgall, M.D., Feb. 3, 1917; children—Gertrude (Mrs. Fetcher) Franz Walter. Came to U.S., 1937; naturalized, 1943. Privatdozent anatomy U. Munich, 1914, teaching and research work in anatomy, histology and cytology, 1919-30, prof. anatomy and head dept. histology and embryology, 1931-36; prof. of anatomy U. Chicago, 1937-49; sr. biologist Argonne Nat. Lab., Chicago, since 1949; visiting prof. anatomy Western Reserve University, 1942, U. Heidelberg, Germany, 1952, University of Frankfurt, Germany, 1954. Mem. med. mission Unitarian Serv. Com. to Germany, 1948. Served as med. officer, German Army, 1914-18. Mem. Am. Soc. Zoologists; Internat. Soc. for Cell Biology, Internat. Society Dental Research, Am. Assn. Anatomists, Anatomische Gesellschaft (hon. mem.), Soc. Exptl. Biology and Medicine, Soc. of Growth, A.A.A.S., Chicago Ethical Soc., Sigma Xi. Clubs: Quadrangel (Chgo.). Author: Growth and reproduction of the living matter, 1929. Home: 733 S. Cornell Av., Villa Park, Ill. Office: Argonne Nat. Lab., P.O. Box 299, Lemont, Ill.

WASSON, E(dward) Hornsby, telephone exec.; b. Montague, Tenn., Apr. 29, 1905; s. James Edward and Lulu (Hornsby) W.; student McCallie School, Chattanooga, 1918-22; A.B., U. of Chattanooga, 1926; m. Regina Donnelly, May 7, 1933; children—Edward Hornsby, Louellen. Salesman Southern Bell Tel. & Tel. Co., Chattanooga, 1926-33, div. sales supervisor, Nashville, 1933-37, div. coml. engr., Jackson, Miss., 1937-39, gen. sales mgr., Atlanta, 1939-40, dist. mgr., Shreveport, La., 1940-42, gen. coml. supervisor, Atlanta, 1942-43, Carolinas mgr., Charlotte, N.C., 1943-47, gen. coml. mgr., Atlanta, 1947-50; v.p. (public relations) Northwestern Bell

Telephone Co., Omaha, Neb., 1950-51; v.p. and gen. mgr. for Minn., Mpls., 1951-52; v.p. Am. Tel. & Tel. Co. since 1952. Mem. Armed Forces Communications Assn., Navy League U.S., U.S. C. of C., Delta Chi. Methodist. Clubs: Capital City (Atlanta); University (N.Y.C.); Metropolitan, Congressional Country (Washington); Maplewood Country. Home: 21 Crestwood Dr., Maplewood, N.J. Office: 195 Broadway, N.Y.C. 7.

WASSON, Robert Gordon, banking; b. Great Falls, Mont., Sept. 22, 1898; s. Rev. Dr. Edmund Atwill and Mary Matilda (DeVeny) W.; B.Litt., Columbia Sch. Journalism, 1920; m. Valentina Pavlovna Guercken, M.D., Nov. 23, 1926; children—Peter, Mary Xenia. Instr. English, Columbia Coll., 1921-22; editorial writer and polit. corr., New Haven (Conn.) Register, 1922-24; asso. editor Current Opinion mag., 1924-25; financial reporter, New York Herald Tribune, 1925-28; with Guaranty Co. of New York, 1928-34; with J. P. Morgan & Co., New York City, since 1934, v.p. J. P. Morgan & Co., Inc., 1943—; dir. Morgan & Cie., Paris. Chmn., treas. Vis. Nurse Service of N.Y. Served in Signal Corps, A.E.F., U.S. Army, World War I. Awarded Pulitzer Traveling Scholarship, 1920. Mem. Nat. Audubon Soc. (treas., dir.), French Inst. (trustee, sec.-gen.), Am. Geog. Soc. (councillor), Century Assn. Author: The Hall Carbine Affair, A Study in Contemporary Folklore, 1941. Home: 1 East End Av., N.Y.C. 21. Office: 23 Wall St., N.Y.C. 8.

WASSON, Stowell C., foundry exec.; b. Indianapolis, Feb. 16, 1895; s. Lewis and Henrietta (Heiner) W.; ed. pub. schs. of Indianapolis; spl. tech. tng.; m. Ruth Young, May 28, 1918; children—Marilynn (wife of Dr. George S. Vosburgh, Jr.). With Nat. Malleable & Steel Castings Co., Cleveland, since 1912, gen. mgr. Indianapolis plant, 1929-43, became gen. mgr. Chicago and Melrose Park plants, 1943, dir. of co., 1946—, vice president charge operations, 1954—. A founding mem. of Foundry Ednl. Found., 1946, pres., 1949-50, chmn. bd. trustees, 1950-51. Served U.S. Army, World War I. Dir., v.p. Asso. Employers Ind., 1939-43. Mem. Am. Foundrymens Soc. (dir. 1946-49), Pi Tau Sigma (hon.). Presbyn. Clubs: Columbia (Indpls.); Indiana Soc., Union League (Chgo.); Millbrook Hunting; Country (Oak Park, Ill.). Home: 13700 Fairhill Rd., Shaker Heights 20, O. Office: 10600 S. Quincy Av., Cleve. 6.

WASSON, Theron, geologist; b. nr. Springville, N.Y., Apr. 23, 1887; s. George Fuller and Hattie Bevins (Smith) W.; student Griffith Instr., Springville, N.Y., 1905; B.S., Carnegie Inst. Tech., 1910; student Columbia, 1919-20; m. Isabel D. Bassett, June 11, 1920 (div. May 1953); children—Elizabeth (Mrs. E. A. Bergstrom), Edward B., Anne (Mrs. E. K. Bastress, Jr.). Asst. surveys coal mines, railroads, oil and gas fields, pipe lines, N.Y., Pa., N.J., Cal., 1903-15; designer hydraulic fill Lake Almanor Dam, Gt. Western Power Co., San Francisco, 1913; water engr. Geol. Survey State of N.J., Trenton, 1916; field geologist Twin State Oil Co., Tulsa, also topographer U.S. Geol. Survey, 1917; chief geologist Am. Oil Engring. Corp., Ft. Worth, 1920; with Leonard Exploration Co., N.Y., explorations east of the Andes in Ecuador, 1921; chief geologist The Pure Oil Co., Chgo., 1922-52, sr. geologist, advisor exec. com., 1952—. Adv. com. constrn. geol. exhibits Chgo. Century Progress, 1932-33; credited with discovery new oil fields of So. Ill., 1937; adv. council dept. geol. engring. Princeton, 1941—; radio program Adventures in Ecuador, Adventurers Club, Chgo., 1947; exec. com. oil exhibits Chgo. Mus. Sci. and Industry, 1947—; del. UN Sci. Conf. on Conservation and Utilization of Resources, Lake Success, 1949; vis. geol. advisor Naval Petroleum Res. No. 4, Point Barrow, Alaska, 1950. Served as 2d lt. 117th and 1st Engrs., U.S. Army, 1917-19; city engr. Sinzig on Rhine, Germany, 1919. Recipient Award of Merit Carnegie Inst. Tech., 1951. Registered engr., Ill. Fellow Geol. Soc. Am.; mem. Am. Petroleum Inst. (adv. com. research occurrence and recovery of petroleum 1940-50), A.A.A.S., Western Soc. Engrs., Am. Geog. Soc., Am. Assn. Petroleum Geologists, Soc. Econ. Geologists (v.p. 1954), Am. Geophys. Union, Am. Inst. Mining and Metall. Engrs., Rainbow Div. Vets., Am. Geol. Inst. (founder), Tau Beta Pi (life). Ind. Republican. Unitarian. Mem. Order of the Top of the World. Clubs: Adventurers, Sky-Line (Chgo.); Sierra (San Francisco); Petroleum (Denver). Author: Geological Explorations East of the Andes in Ecuador, 1927; Los Primeros Estudios Geologicos del Oriente, 1937; Geology of the Creole Oil Field, Gulf of Mexico, 1948. Editor of Mineral Map of Europe, 1940. Office: 35 E. Wacker Dr., Chgo. 1.

WASTE, William E(wing), constrn. exec.; b. Berkeley, Cal., July 31, 1897; s. William Harrison and Mary Jane (Ewing) W.; A.B., U. Cal., 1919; m. Elizabeth Ten Eyck, May 31, 1924; children—William Ten Eyck, James McIntosh. Mgr. ship operations Am. Trading Co., 1920-31; sec., adminstrv. mgr., mgr. purchasing W. A. Bechtel Co., 1931-41; adminstrv. mgr. Cal. Shipbldg. Corp., 1941-42; v.p., gen. mgr. Marinship Corp., 1942-46; exec. v.p. Bechtel Corp., San Francisco, 1946—. Chmn. San Francisco Bay Area Council, 1950-51. Mem. Soc. Naval Architects and Marine Engrs. (asso.), World Affairs Council No. Cal. (trustee 1952-54), Am. Ordnance Assn. (dir.), Cal. Hist. Soc., Phi Delta Theta. Mason (K.T., Shriner). Clubs: St. Francis Yacht, Pacific-Union, Commonwealth (gov. 1952-54), Stock Exchange, Kiwanis (San Francisco). Home: 44 Hill Dr., Kentfield, Cal. Office: 220 Bush St., San Francisco 4.

WATERBURY, Henry S., architect. Senior partner Delano and Aldrich, architects. Mem. American Inst. Architects since 1924; fellow since 1935. Address: Delano and Aldrich, 126 E. 38th St., New York, N.Y.

WATERBURY, Lester E(lba), lawyer; b. LaGrange, Ill., May 17, 1895; s. Walton Cleveland and Luzora Venepha (Plass) W.; A.B., U. Mich., 1917, J.D., 1921; m. Jean Grosvenor Parker, Apr. 17, 1949; one son, Walton Whitwell. Admitted to the New York bar, 1922; joined law department of Am. Sugar Refining Co., 1921; with law dept. Gen. Foods Corp. (then Postum Co., Inc.), 1927, asst. sec., 1928-49, gen. atty., 1943-49, gen. counsel and sec., 1949-51, vice president, 1951—, member of board directors, 1954—. Member regional appeals bd. War Manpower Commn., 2d Region, 1944-45. Enlisted in Army (U.S.S. E.R.C.), 1917; served overseas 1917-19; commd. 1st lt., U.S. A.S., 1918, with 99th Aero Squadron, 1918-19. Mem. Am., N.Y. State and N.Y. City bar assns., Assn. Gen. Counsel (v.p., mem. exec. com.), Soc. Bus. Advisory Professions, Inc., Citizens Union N.Y., Order of Coif, Phi Beta Kappa, Sigma Delta Chi, Delta Upsilon, Phi Delta Phi. Democrat. Home: 145 E. 54th St., N.Y.C. 22. Office: 250 Park Av., N.Y.C. 17; also 250 North St., White Plains, N.Y.

WATERFALL, Wallace, acoustical engr.; b. Columbia City, Ind., May 27, 1900; s. William H. and Zadie (Wallace) W.; B.S., U. of Ill., 1923, Engring. Physicist, 1931; m. Fern Riley, Dec. 24, 1923; 1 son, Wallace Knapp. Acoustical engr. and dir. research, The Celotex Corp., 1925-42; with div. of war research, Columbia U. 1943-47; dir research, the Celotex Corp. 1947-49. Sec. Acoustical Soc. Am. since 1929; exec. sec. Acoustical Materials Assn., 1949—; sec. governing bd. Am. Inst. Physics, exec. sec., 1946—. Awarded 1st Gold Medal, Acoustical Soc. Am., 1954. Fellow Am. Phys. Soc., A.A.A.S. Club: University (Chgo.). Home: 2 Louisiana Av., Bronxville, N.Y. Office: 57 E. 55th St., N.Y.C. 22.

WATERHOUSE, George Shadford ◎ V. 27.

WATERMAN, Alan Tower, physicist; born Cornwall-on-Hudson, New York, June 4, 1892; son Frank Alan and Florence (Tower) W.; A.B., Princeton, 1913, A.M., 1914, Ph.D., 1916, D.Sc., 1952, Sc.D. (hon.), Tufts Coll., 1952, Northeastern U., 1953; m. Mary Mallon, Aug. 1917; children—Alan Tower, Neil John, Barbara (Mrs. Joseph R. Carney), Anne (Mrs. William C. Cooley), Guy van Vorst. Instr. U. Cincinnati, 1916-17; instructor physics, Yale, 1919-22, assistant professor of physics, 1923-30; National Research fellow, physics, King's Coll., London, 1927-28; asso. prof. of physics Yale University, 1931-48; dep. chief and chief scientist Office Naval Research, Navy Department, 1946-51; dir. Nat. Sci. Found., 1951—. Dir. Center for Advanced Study in Behavioral Sciences. Served from private to first lt., Science and Research div. Signal Corps, U.S. Army, 1917-19; served as vice chmn. div. D, Nat. Research Defense Com., 1942-43; dep. chief office of field service, OSRD, 1943-45, chief, 1945. Chief reader, physics, coll. entrance examination board, 1935-41, chief examiner, physics, 1937-49. Fellow A. A.A.S., Am. Phys. Soc., Am. Assn. Physics Teachers; mem. Am. Inst. E.E., Washington Acad. Sci., Philos. Soc. Wash., R.E.S.A., Am. Assn. U. Profs., Scientific Research Soc. Am. (governing bd.); Phi Beta Kappa, Sigma Xi. Clubs: Graduates, (New Haven), Cosmos (Wash.). Medal for Merit, 1948. Editor: Combat Scientists, 1947. Mem. editorial bd., Am. Jour. of Sci., 1934-42. Contbr. sci. papers to The Phys. Rev., Am. Jour. of Sci., Philos. Mag., Proc. Royal Soc. Home: 5306 Carvel Rd., Westmoreland Hills, Washington 16. Office: Nat. Science Found., Washington 25.

WATERMAN, Allyn Jay, educator; b. Cleve., Apr. 19, 1902; s. Charles H. and Maude (Allyn) W.; B.A., Oberlin Coll., 1925; M.A., Western Res. U., 1927; Ph.D., Harvard, 1931; Commn. Relief Belgium Edn. Found. fellow, U. Libre de Bruxelles and Strangeways Research Lab., 1931-32; m. Anna R. LeRoy, June 1928; children—Barbara Anne, Shirley Joan. Asst. Western Res. U., 1925-27; instr. biology Williams Coll., 1927-28, successively asst. prof., asso. prof., prof., 1934—; Austin teaching fellow and asst., Harvard U., 1928-31; instr. biology Bklyn. Coll., 1932-34; instr. Marine Biol. Lab., Woods Hole, Mass., 1936-41; prof. Hamilton Coll., summer 1945; research asso. Columbia and Brookhaven Nat. Lab., 1953-55. Mem. Assn. Zoologist, Assn. Anatomists, Soc. Growth and Development, Internat. Cell Biologists, Sigma Xi. Home: Lee Terrace, Williamstown, Mass.

WATERMAN, Frank D., Jr.; b. Dec. 20, 1903; grad. Lawrenceville Sch.; B.S., Princeton, 1926. Pres. L. E. Waterman Co., now Waterman Pen Co., 1938-54, chmn. bd., 1954—. Office: 344 Hudson St., N.Y. C. 13.

WATERMAN, Jeremiah Colwell, lawyer; b. Westfield, N.J., Jan. 18, 1904; s. Marcus B. and Grace E. (Hampson) W.; A.B., Princeton, 1926; LL.B., Columbia, 1931; m. Mary M. Fager, Sept. 1, 1926; children—Suzanna H., Judith E. Admitted to N.Y. State bar, 1931, U.S. Supreme Court, 1944; atty., S.P. Co., N.Y. City, 1931-45, asst. gen. atty., N.Y. City, 1945-51, gen. atty. since 1951; dir. Pacific Fruit Express, Helical Tube Corp., Am.-British Electric Corp., Bessemer Steel Corp., Jackson Meml. Lab. Assn. Councilman Mamaroneck, N.Y., 1950—, mem. zoning bd., 1950. Pres. Camp Fire Girls Council of Larchmont, 1947. Mem. Am. Bar Assn., N.Y. Co. Lawyers Assn., Conf. Ry. Counsel, Phi Delta Phi. Episcopalian. Clubs: Bonnie Briar Country; Univ. of Larchmont (pres. 1949-50), Larchmont Men's; Downtown Athletic (N.Y.C.); Princeton Terrace. Author: Report of Special Law Committee on Defense of War Delay Cases, 1945. Home: 123 Rockland Av., Larchmont, N.Y. Office: 165 Broadway, N.Y. City 6.

WATERMAN, Jerome A(aron), merchant; b. Hawkinsville, Ga., Nov. 6, 1883; s. Maurice and Henrietta (Maas) W.; student Mercer U., 1902; m. Daisy Guggenheim, Sept. 14, 1922 (dec. 1945); children—Cecile, Regina Lee. Chemist Tenn. Coal & Iron R.R., Bessemer, Ala., 1902-03, So. Paint & Turpentine Co., 1903-04; sec., treas. Standard Electric Co., 1940-07 (both Jacksonville, Fla.); office and advt. mgr. Maas Bros., Tampa, Fla., 1907-10, supt., mdse. mgr., 1910-15, sec.-treas., mdse. mgr., 1915-29, pres., gen. mgr. since 1940; v.p., dir. Maas Realty since 1948, Gulf Life Ins. Co., Jacksonville, since 1929; pres. Broadway Properties, Inc., Tampa, since 1947; dir. Nat. Airlines, Inc. Mem. Air Force Assn. (regional vice president 1948, v.p., 1949), Aircraft Owners and Pilots Assn., Am. Legion, Army Ordnance Assn., 40 et 8, Tampa, Fla. Cs. of C. Member Schaarai Zedek Temple. Elk, Mason (Shriner, Jester). Clubs: Wings (N.Y.C.); MacDill Field Ofcrs., Tampa Yacht, Ye Mystic Krewe of Gasparilla, Palma Ceia Golf, Bahama Shores Yacht, University (Tampa, Fla); Army and Navy (St. Petersburg, Fla.). Home: 901 S. Orleans Av., Tampa. Office: Maas Bros. Dept. Store, Tampa, Fla.; also St. Petersburg, Fla.; and Lakeland, Fla.

WATERMAN, Lee, mfg. exec.; b. East Bridgewater, Mass., May 20, 1906; s. Charles W. and Martha R. (Brodrick) W.; B.S., Bates Coll., Lewiston, Me., 1926; m. Virginia Ivers Bartlett, Dec. 24, 1933; children—George, Peter, Joan. With W. T. Grant Co., 1926-33, and 1941-50, successively floorman, asst. mgr., insp., store mgr., asst. supt., 1926-33, successively dir. sales promotion, dir. merchandising, v.p. and regional mgr., 1941-50; with Montgomery Ward & Co., 1933-41, asst. regional mgr., Pacific Coast merchandise mgr., nat. retail merchandise mgr., div. mgr.; exec. v.p. Sloane-Blabon Corp., 1950, pres., 1951—; adminstrv. v.p. Alexander Smith, Inc., 1953—. Home: Belden Hill Rd., Wilton, Conn.

WATERMAN, Max L(eon), mfg. and sales exec.; b. Buxton, Me., Nov. 1, 1890; s. Wilbur Charles and Arzella (Thomes) W.; B.S., Mass. Inst. Tech., 1913; m. Bertha Nickerson, Aug. 30, 1915; 1 son, Donald Wilbur. Joined Singer Mfg. Co., N.Y. City, 1913, vice president and member board of directors, 1949—; trustee Bridgeport Peoples Savings Bank. Dir. Bridgeport Hosp. Mem. Phi Beta Epsilon. Republican. Conglist. Club: Brooklawn Country (dir.) (Bridgeport, Conn.). Home: 73 Inwood Rd., Bridgeport, Conn. Office: 149 Broadway, N.Y.C. 6.

WATERMAN, Sterry Robinson, judge; b. Taunton, Mass., June 12, 1901; s. Zeno Sterry and Sarah (Robinson) W.; m. Frances Chadbourne Knight, May 13, 1932; children—Robert Sterry, Thomas Chadbourne. Admitted to D.C., Vt. bars, 1926; mem. Waterman & Downs; chmn., gen. counsel Vt. Unemployment Compensation Commn., 1937-41; mem. Uniform State Laws Commn., 1938—; judge 2d circuit U.S. Ct. Appeals, 1955—. Mem. Am. Law Inst., Am. Judicature Soc., Am., Vt., Caledonia County bar assns. Republican. Conglist. Mason, Elk, Rotarian. Home: 12 Highland Av. Office: 33 Main St., Johnsbury, Vt.

WATERMAN, William Randall, educator; b. Providence, May 22, 1892; s. William Henry and Emily (Randall) W.; Ph.B., Brown U., 1915, M.A., 1916; Ph.D., Columbia, 1924; M.A. (hon.), Dartmouth, 1930; m. Ellen Colby Magoon, Aug. 22, 1922; 1 dau., Nancy Mayo. Tchr. history St. Johnsbury (Vt.) Acad., 1916-19; univ. fellow history Columbia, 1920-21, instr. history, summer 1921; instr. history Dartmouth, 1921-24, asst. prof., 1924-30, prof., 1930—, chmn. dept., 1931-35; instr. history summer sessions N.Y. State Coll. for Tchrs., Albany, 1922-24. Mem. Am. Hist. Assn., Phi Beta Kappa, Phi Kappa Psi. Mason. Author: Frances Wright, 1924. Contbr. to Dictionary of American Biography, 1928-37. Home: 16 Downing Rd., Hanover, N.H.

WATERMULDER, Louis F., business exec.; born Chicago, Aug. 17, 1901; s. Gustave A. and Frances (Verbeek) W.; student Hope Prep. Sch.; A.B., Yale, 1923, student law sch., 1923-24; m. Helen Dawes, May 23, 1936. With Northern Trust Co., Chicago, 1924-39, asst. cashier, 1928-30, second v.p., 1930-39; asst. treas. Quaker Oats Co., 1939-42, treas., 1942-49; adminstrv. v.p. and dir. Lever Bros., 1949-50; v.p. and dir. W. R. Grace & Co., N.Y. City, 1951; chmn. bd. Electric Sprayit Co., Sheboygan, Wis., 1952; pres. L. F. Watermulder & Assos., Chgo. Presbyn. Clubs: Onwentsia, Attic, Saddle and Cycle, Racquet (Chgo.); River, Blind Brook (N.Y.C.). Home: 339 Barry Av. Office: 231 S. La Salle St., Chgo.

WATERS, see also Watters.

WATERS, Ethel, actress, singer; b. Chester, Pa., October 31, 1900; d. John Wesley Waters and Louisa Tar Anderson. Began as singer, making first stage appearance at Lincoln Theatre, Baltimore, Md., about 1917; sang in night clubs and Negro theatres; made first Broadway appearance at Daly's Theatre in "Africana," 1927; appeared in "Blackbirds of 1930," "Rhapsody in Black," 1931, "As Thousands Cheer," 1933, "At Home Abroad," 1935; made debut as dramatic star in "Mamba's Daughters," Empire Theatre, New York, 1939; starred in "Cabin in the Sky," 1940-41; later stage appearance in play, A Member of the Wedding, on Broadway and national tour; radio artist since 1934; now also on television; on radio programs for United Service Orgns. Camp Shows, Inc., 1942; concert at Carnegie Hall, 1938; gained

recognition for her singing of "Dinah," "Stormy Weather," "Am I Blue," etc.; featured in motion picture "On with the Show"; also appeared in "Tales of Manhattan," 1941, "Cairo," "Cabin in the Sky," 1942, Stage Door Canteen, 1943, Pinky, Member of the Wedding. Made honorary captain, California State Militia and 7th Women's Ambulance Corps, 1942. Council mem. Hollywood Victory Com., 1942; mem. exec. council Actors Equity Assn., 1942-43; v.p. Negro Actors Guild of America, 1942-43. Author: (with Charles Samuels) His eye is on the sparrow (autobiography), 1951. Home: 2127 S. Hobart Blvd., Los Angeles.

WATERS, Eugene A(lbertus), educator; b. Wellsville, Kan., Nov. 4, 1899; s. Charles C. and Minnie (Hays) W.; B.S., Kan. State Coll., 1925, M.S., 1929; Ph.D., Columbia, 1941; m. Mildred Thornburg, May 27, 1926; 1 son, Richard Lyle. Tchr. sci., math. secondary schs., Kan. and Okla., 1922-39; tchr. chemistry, physics, Tulsa, 1929-30, prin. Sapulpa High Sch., 1931-33, dir. sci. pub. schs., 1934-36; asst. prof., chmn. sci. com. U. Sch., Ohio State U., 1937-38; chmn. grad. com., coordinator research U. of Tenn., 1940-48, became dean grad. sch., 1948, vice president university, 1953—; member staff Southern Study conducted by Southern Assn. Colls. and Secondary Schs., 1938-45, consultant Secondary Commn's. revision sch. standards, 1947-51; consultant survey higher edn., Miss., 1944; co-dir. Tenn. State survey pub. edn., 1945-46. Fellow American Association Advancement Science; member Am. Ednl. Research Assn., Nat. Assn. for Research Sci. Edn., Am. Acad. Polit. and Social Scis., Bur. Ednl. Research in Sci. Edn. Columbia, Phi Delta Kappa. Author numerous articles and reports. Home: 15 Highland Hills, Knoxville 16, Tenn.

WATERS, Everett Oyler, educator, mech. engr.; b. Cincinnati, Jan. 29, 1890; s. William Everett and Alma Filia (Oyler) W.; A.B., Yale Coll., 1911; Ph.B., Sheffield Sci. Sch., Yale, 1912, M.E., 1914; m. Eunice Hope Spencer, June 14, 1924; 1 dau., Hope Spencer; m. 2d, Dorothy Gavitte, July 30, 1932; children—Stephen Gardner, Deborah Ann. Instr. machine design Sheffield Sci. Sch., Yale, 1914-19, asst. prof., 1919-25, asst. prof. mech. engring., 1925-28, asso. prof., 1928-44, prof. since 1944, Strathcona prof. mech. engring. since 1949. Served as 2d lt., then 1st lt., Ordnance Dept., U.S. Army, 1918-19; assigned Service of Supply, A.E.F., France. Mem. Am. Soc. M.E., Am. Soc. Engring. Edn., Phi Beta Kappa, Sigma Xi. Episcopalian. Club: Yale (N.Y. City). Author: Elements of Machine Design (with S. J. Berard), 1924; Machine Design Problems (with S. J. Berard), 1927; Principles of Machine Design (with S. J. Berard and C. W. Phelps). Home: 4016 Whitney Av., Mt. Carmel, Conn. Office: 400 Temple St., New Haven 11.

WATERS, Frank, author; b. Colorado Springs, Colo., July 25, 1902; s. Frank Jonathan and May Ione (Dozier) W.; student Colo. Coll., 1921-24; m. Jane Somervell, Jan. 2, 1947. Chief content officer Coordinator Inter-Am. Affairs Office, Washington, 1943-46; information adviser Los Alamos (N.M.) Sci. Lab. Recipient Commonwealth Club of Cal. prize for book The Man Who Killed the Deer, 1942. Author: The Wild Earth's Nobility, 1935; Below Grass Roots, 1937; The Dust Within the Rock, 1940; Midas of the Rockies, 1937; People of the Valley, 1941; The Man Who Killed the Deer, 1942; Masked Gods, 1951; The Yogi of Cockroach Court, 1948; The Colorado, 1946; River Lady (with Houston Branch) 1942; Diamond Head (with Houston Branch), 1949. Editor of El Crepusculo, 1950-51. Home: R.D. 1, Box 250, Santa Fe.

WATERS, Henry Hooper, corp. exec.; b. Cambridge, Md., May 4, 1891; s. Albert Everett and Mary Steele (Hooper) W.; LL.B., U. Md., 1915; spl. courses, Johns Hopkins; m. Janet Sayward Levy, Dec. 1, 1922; children—Janet Sayward (Mrs. John H. Dryden), Elizabeth Steele, John Hooper. Admitted to Md. bar, 1915; clerical positions Standard Oil Co., Baltimore, 1908-16; auditor W. India Oil Co., Argentina and Chile, 1916-19; practiced law and accountancy, Baltimore, 1919-24; spl. counsel Baltimore Transit Co., 1924-48, v.p., treas., 1948, dir., 1951—. Mem. Am., Md., Balt. bar assns., Kappa Sigma. Episcopalian. Home: 608 W. University Pkwy., Balt. 10. Office: 1515 Washington Blvd., Balt. 30.

WATERS, James Stephen, elec. engr.; b. Galveston, Tex., Sept. 15, 1894; s. James Stephen and Mary Violet (Hinkle) W.; B.S. in Elec. Engring., Rice Inst., 1917; m. Pauline O. Lackner, May 18, 1918. Instr. advancing to prof. elec. engring. Rice Inst., 1919-40, prof., head dept. elec. engring., 1941—; elec. engr. Humble Pipe Line Co., 1929-36; chief cons. Electro Geophysical Exploration Co., 1936-41; pres., chief cons. TGR Exploration Co., 1946-49; asso. R. R. Cookston and Assos., cons. engrs., Houston, 1949—. Served as 1st lt. Corps Engrs., U.S. Army, 1917-19, as col. USAF, 1941-46; col. Res. Decorated Legion of Merit. Registered profl. engr., Tex. Fellow Am. Inst. E.E. (chmn. Houston sect.); asso. Inst. Radio Engrs.; mem. Am. Soc. Engring. Edn., Am. Soc. Profl. Engrs., Sigma Xi, Tau Beta Pi, Sigma Tau. Home: 6351 Vanderbilt St., Houston 5. Office: Rice Inst., P.O. Box 1892, Houston 1.

WATERS, John (Harold), lawyer; born Oyster Bay, L.I., N.Y., Oct. 20, 1903; s. Edward and Sarah (Doyle) W.; LL.B., Brooklyn Law Sch., 1925; m. Kathryn McDonough, Sept. 7, 1929; children—John, Kathryn E. Admitted to N.Y. State bar, 1926; became mem. law dept. Western Union Telegraph Co., N.Y. City, 1926, asst. gen. atty., 1941-46, gen. atty. since 1946; gen. atty. Am. Dist. Telegraph Co., Teleregister Corp., and Gold and Stock Telegraph Co. since 1946. Mem. Nassau County Bar Assn., N.Y. Co. Lawyers Assn., Am. Fed. Communications bar assns., Friendly Sons of St. Patrick, Delta Theta Phi. Roman Catholic. Club: Lawyers. Home: 15 Ridge Rd., East Williston, N.Y. Office: 60 Hudson St., N.Y.C. 13.

WATERS, Joseph Michael, food sales exec.; b. N.Y.C., June 16, 1903; s. Michael Joseph and Emma (Neuhoff) W.; student pub. schs.; m. Ernestine Ruth Lindeke, Feb. 21, 1928; children—Mildred Rita (Mrs. James J. Harford), Lois Ann, Roger Michael; m. 2d, Alice Weakley Brown, Sept. 29, 1952. Dir. sales promotion and advt. A & P Food Stores, N.Y. hdqrs., 1917-39; v.p. sales C. D. Kenny Co., Balt., wholesale grocers, div. Consol. Grocers, Inc., 1939-41; v.p. merchandising, dir. McCormack & Co., food mfrs. and distbrs., Balt., 1941-49; v.p. sales and advt. Clinton Foods, Inc., N.Y.C., 1949—. Clubs: Advertising, N.Y. Athletic (N.Y.C.). Home: 240 Beechmont Dr., New Rochelle, N.Y. Office: 445 Park Av., N.Y.C. 22.

WATERS, Kenneth Lee, univ. dean; b. Monroe, Va., Jan. 24, 1914; s. Joel Judson and Leola Mae (Gilliland) W.; A.B., Lynchburg (Va.) Coll., 1935; M.S., U. Ga., 1937; Ph.D., U. Md., 1945; m. Grace Wilson, Oct. 7, 1939. Instr. Transylvania Coll., 1936-37; instr. U. Ga., 1937-39, dean sch. pharmacy since 1948; asst. chemist Food and Drug Adminstrn., Balt., 1939-43; research chemist Mellon Inst. Indsl. Research, 1943-47; tech. dir. Zemmer Co., 1947-48. Fellow A.A.A.S.; mem. Nat. Assn. Bds. Pharmacy (dist. sec. 1954-55), Am. Assn. Colls. Pharmacy (v.p. 1953-54), Am., Ga. pharm. assns., Am. Chem. Soc., Sigma Xi, Rho Chi, Phi Kappa Phi, Phi Mu Epsilon, Alpha Lambda Tau, Kappa Psi. Methodist (steward). Club: Kiwanis. Contbr. articles profl. jours. Home: 289 Milledge Heights, Athens, Ga.

WATERS, Laughlin Edward (lôk'lin), U.S. dist. atty.; b. Los Angeles, Aug. 16, 1914; s. Frank Joseph and Ida Pauline (Bauman) W.; A.B., U. Cal., 1939; LL.B., U. So. Cal., 1946; m. Voula Davanis, Aug. 22, 1953. Admitted to Cal. bar, 1946; practice of law Cal., 1946—; mem. state legislature Cal., 1946—; U.S. atty. So. Dist. Cal., 1953—. Vice chmn. Rep. State Central Com., 1950-52, chmn., 1952; mem. Rep. Nat. Com. for Cal., 1952. Served as capt. inf., U.S. Army, 1942-46. Awarded Bronze Star, Purple Heart with Cluster, Combat Inf. Badge. Mem. Phi Alpha Delta. Clubs: California, Commonwealth. Home: 555 N. Wilcox Av., Los Angeles 4. Office: Federal Bldg., Los Angeles.

WATERS, Murray, ins. exec.; b. Minneapolis, Aug. 22, 1888; s. Murray R. and Martha (Nicholson) W.; LL.B., U. of Minn., 1912; m. Harriet Leonard Smith, Oct. 14, 1911; children—Elizabeth (Mrs. George Lyon Ray), Edward. With M. R. Waters & Sons, Inc., mortgage banking, Minneapolis, 1912-30; mgr. mortgage-loan dept. Thorpe Bros., Inc., mortgage banking and real estate management, 1930, treas., 1931, v.p., 1932-33; mgr. mortgage loan dept. Aetna Life Ins. Co., Hartford, 1933, asst. v.p., 1934, v.p. since 1938; dir. Rourke-Eno Paper Co., Inc., Narragansett Paper Co. Mem. Psi Upsilon, Phi Delta Phi. Republican. Mem. Disciples of Christ Ch. Clubs: 20th Century, Hartford, Hartford Golf. Home: 79 Ledyard Rd., West Hartford 5. Office: 151 Farmington Av., Hartford 15, Conn.

WATERS, Nelson Fenn ◎ V. 28.

WATERS, Robert Suppes, pres. The Nat. Radiator Co.; b. Johnstown, Pa., Apr. 9, 1893; s. John H. and Alice May (Suppes) W.; grad. Lawrenceville (N.J.) Prep. Sch., 1913; B.S. in Economics, U. of Pa., 1917; unmarried. Began as clerk mfg. dept. Nat. Radiator Co., Johnstown, Pa., 1919, later apptd. sec. and then gen. mgr. of mfg.; elected dir. and v.p. in charge mfg., research and development, Nat. Radiator Corp. (consolidation of 6 companies), 1927; pres. The Nat. Radiator Co. since June 1, 1939; v.p. and dir. U.S. Nat. Bank in Johnstown; trustee Johnstown Savings Bank. Corporator and mem. bd. mgrs. Conemaugh Valley Memorial Hosp. Seaman, U.S.N.R.F., 1917; trans. to Naval Aviation; naval aviator, Pensacola, and Naval Air Stations, France; disch. Jan. 1919; lt. comdr. U.S.N.R., hon. retired, Mar. 1942. Chmn. Inst. Boiler & Radiator Mfrs., 1941-42. Regional chmn. Div. of Contract Distbn., Office Production Management, May 1941; mem. adv. com. Reconstrn. Finance Corp., Phila., July 1942. Mem. Pa. C. of C. (dir. 1950-51), Am. Legion, Chi Phi. Republican. Luth. Mason (K.T., Shriner). Clubs: Bachelors, Sunnehanna Country (Johnstown); Duquesne (Pitts.); Rolling Rock (Ligonier, Pa.); Links, Boone and Crickett (New York). Home: Southmont, Johnstown, Pa. Office: 221 Central Av., Johnstown, Pa.

WATERS, William Laurence, engr.; b. London, Eng.; s. Rev. William and Ellen (Turnbull) W.; Central Technical College (London University), C.E. and M.E., 1898; m. Hilda Johnston, Milwaukee, Wis., 1906; 1 dau., Carolinda; m. 2d, Mildred M. Warner, Baltimore, 1942. With L. & S. Ry., London, Eng., 1898-1901; chief engr., Nat. Brake & Electric Co., Milwaukee, 1901-05; consulting engr., Westinghouse Air Brake and Canadian Westinghouse and Westinghouse Electric & Mfg. cos., Pittsburgh, 1905-13; consulting engr. in pvt. practice, N.Y. City and Montreal, Can., since 1913; partner in Bury & Waters, consulting engrs., New York and London, Eng., with Sir George Bury (formerly sr. v.p. Canadian Pacific Ry.). Episcopalian. Mem. Am. Inst. E.E., Am. Soc. M.E., Am. Soc. C.E., Engr. Inst. of Can. Clubs: University (Milwaukee and Pittsburgh); Bankers, Economic, Sleepy Hollow Country (New York). Home: 3 Westview Av., White Plains, N.Y.

WATKIN, Lawrence Edward ◎ V. 28.

WATKINS, Arthur Lancaster, physician; b. St. Paul, July 18, 1909; s. Arthur Elmer and Lillie Jane (Melendy) W.; A.B., Harvard, 1931, M.D., 1935; m. Gwendolyn Mason, Oct. 16, 1936; children—John B., Robert M., Linda J., Nancy P., Cynthia A. Chief dept. phys. medicine, Mass. Gen. Hosp. since 1940; med. dir. Bay State Med. Rehabilitation Clinic since 1951; asst. clinical prof. med. Harvard since 1950; cons. phys. med., rehabilitation V.A., A.U.S., 1946—; cons. phys. med. 7 Greater Boston hosps.; med. co-dir., lecturer Phys. Therapy Simmons Coll., since 1947. Pres. Am. Congress Phys. Medicine, 1950-51; asst. exec. dir. Baruch Com. on Phys. Medicine and Rehabilitation, 1949-51; member editorial board Archives of Phys. Medicine since 1943. Mem. bd. overseers, trustee Browne and Nichols Sch.; mem. bd. mgrs. Community Workshops. Mem. Am. Congress Phys. Medicine (pres.), Council Phys. Medicine and Rehabilitation, A.M.A. Author: Physical Medicine in General Practice, 1946. Co-author: Progressive Resistance Exercise: Technique and Medical Application, 1951. Home: 47 Swan Rd., Winchester, Mass. Office: Mass. General Hospital, Boston 14.

WATKINS, Arthur V., U.S. senator; b. Midway, Utah, Dec. 18, 1886; s. Arthur and Emily A. (Gerber) W.; student, Brigham Young Univ., 1903-06, N.Y. U., 1909-10; LL.B. Columbia, 1912; m. Andrea Rich, June 18, 1913; children—Nedra Reese, Arthur Rich, Don Rich, Venna Swalberg, Jeanene, Nina. Dist. judge, 1928-33; asst. co. (Salt Lake) atty., 1914-17; commr. Utah State Bar; counsel Provo River Water Users Assn. since 1935. U.S. Senator from Utah since 1947. Pub. Orem-Geneva Times, Utah Valley News; fruit farmer; rancher. Mem. platform com., Rep. Nat. Conv., 1944. Republican. Mem. Ch. of Latter Day Saints. Clubs: Rotary, Lions. Home: 1433 N. Inglewood St., Arlington, Va. Office: Senate Office Bldg., Washington, D.C.

WATKINS, Charles D., press secretary; born at Montrose, Missouri, January 13, 1886; son of Charles Henderson and Ella (Dozier) W.; m. Olga Nelson, 1909; 1 son—Orville R. Reporter, Joplin (Mo.) Globe, 1905, Monroe (La.) Star, 1907; news editor Joplin Globe, 1908-09; city editor Colorado Springs Telegraph, 1909-10; with Asso. Press, 1910-51, at Kansas City 1910, Omaha, Neb., 1912, Indianapolis, 1913, Albany, N.Y., 1914, N.Y. City, 1917, asst. to night news editor, 1922, news editor Rocky Mt. Div. (Denver), 1926, Washington, 1927-51; organized Asso. Press regional service, 1933, reporter for N.W. region, ret. 1951; consultant Department of Interior, 1951; press sec. to Senator Warren B. Magnuson, 1954. Mason (Scottish Rite, Shriner). Home: 4302 Sheridan St., University Park, Md. Office: Senate Office: Bldg., Washington.

WATKINS, Charles Hamilton, physician; b. Etna, O., July 20, 1899; s. Charles D. and Essie (Farrell) W.; student Ohio State U., 1917; B.A., U. Minn., 1924, M.A., 1925, Ph.D., 1927, B.S., M.B., M.D. with distinction, 1928; m. Marion Poole, Dec. 27, 1920 (dec. 1945); children—Barbara (Mrs. Charles Batten), Judith; m. 2d, Jean Scott, 1946. Teaching fellow anatomy U. Minn., 1924-26; instr. anatomy, 1926-27, asst. medicine, 1927-28, successively instr. medicine, asst. prof., asso. prof., grad sch., 1929-49, prof. medicine, 1949—; intern U. Minn. Hosp., 1928; practice of medicine, Mpls., 1928-29; 1st asst. medicine Mayo Clinic, 1929, cons. physician, 1930—, head sect. internal medicine, 1945—. Med. adv. bd. Nat. Blood Research Found., Inc. Served as capt. M.C., USNR, 1942-45. Diplomate Am. Bd. Internal Medicine. Fellow A.C.P.; mem. A.M.A., Am. Soc. Clin. Investigation, Am. Soc. Clin. Pathologists, Internat. Soc. Hematology, Minn. Soc. Internal Medicine (pres. 1946), Central Soc. Clin. Research, Central Interurban Clin. Club (pres. 1949-50), Sigma Xi, Alpha Omega Alpha, Alpha Kappa Kappa, Delta Tau Delta. Home: 13 Skyline Dr., Sunny Slopes, Rochester. Office: Mayo Clinic, Rochester, Minn.

WATKINS, Charles L., govt. ofcl.; b. Mount Ida, Ark., Aug. 10, 1879; s. John Allen and Nancy Rebecca (Smith) W.; ed. Normal Acad.; LL.B., U. Ark., 1903; m. Martha Heard Walker, Oct. 3, 1903 (dec. Apr. 27, 1923); 1 son, Charles Owen; m. 2d, Barbara L. Sandmaier, Dec. 26, 1944. Clk. offices of atty. gen. and gov., Ark., 1899-1903; clk. to Ark. Commn., St. Louis World's Fair (La. Purchase Expn.), 1904; clk., sec. to U.S. Senator James P. Clarke of Ark., 1904-14; clk. office of sec. U.S. Senate, 1914-19, jour. clk., 1919-37, acting parliamentarian, 1923-37, parliamentarian since 1937. Methodist. Mason (Shriner, Scottish Rite, Royal Arch). Club: Manor Country (Norbeck, Md.) Home: 1401 Fairmont St., Washington 9. Office: U.S. Senate, Washington 25.

WATKINS, Don N., corp. exec.; b. Bradford, Pa., Mar. 13, 1894; s. Daniel S. and Frances F. (Ford) W.; student George Washington U., 1913-14; m. Eva C. Cook, Feb. 2, 1921. Civil engr. Jones & Laughlin Steel Corp., Pittsburgh, 1916, supt., 1917; pres. Steel Publs., Inc., 1927, chmn. bd. since 1947; pres. Laclede Christy Co., Chicago, since 1947. Home: 7059 South Shore Dr., Chicago 49. Office: 310 Michigan Av., Chicago 4.

WATKINS, Elton, Sr., lawyer; b. Newton, Miss., July 6, 1881; s. M. M. and Virginia (Williams) Watkins; A.B., Washington and Lee U.; LL.B., Georgetown U.; Master's Degree, George Washington Law Sch.; m. Daniela Ruth Sturges, Nov. 26, 1918; children—Elton, Wilma Virginia (Mrs. Frederick Earl Weber, Jr.). Admitted to Ore. bar; active law prac-

tice, Portland, 1912—; asst. U.S. atty. for Ore., 1919. Dem. presdl. elector from Ore., 1920, 36 and 44; mem. 68th Congress, 3d Ore. Dist. Democrat. Baptist. Home: 2686 S. W. Vista Av. Office: Failing Bldg., Portland, Ore.

WATKINS, Ferre C., lawyer; b. Bloomington, Ill., Jan. 24, 1893; s. Charles Sumner and Lucy (Ryburn) W.; grad. high sch., Bloomington, 1910; student Ill. Normal Univ., Normal, 1910-12; LL.B., Ill. Wesleyan U., 1917; LL.M., Kent Coll. of Law, Chicago, 1921; m. Jean Elizabeth Angus, Honolulu, T.H., June 27, 1929. Admitted to Ill. bar, 1917; asso. in practice with Church & Shepard, Chicago, 1919-21, Church, Shepard & Lynde, 1921-22; mem. Watkins & Ten Hoor, attorneys at law, 1928-40; gen. counsel for Bur. of Liquidations, Dept. of Ins., 1941-49. Commd. 1st lt. inf., Ft. Sheridan, Ill., Aug. 15, 1917; served 2 yrs. 86th Div. and 89th Div., A.E.F.; maj. 341st Inf., O.R.C.; chmn. Ill. W.A.C. recruiting campaign, 1943-44; awarded Distinguished Service Cross and Silver Star. Mem. Am., Ill. and Chicago bar assns. Am. Legion (comdr. Dept. of Ill., 1926-27); mem. state exec. com. Am. Legion, 1922-24, judge advocate Dept. of Ill., 1924-25; chmn. nat. legislative com., 1929-30. Campaign mgr. Dwight Green, Mayor of Chicago, 1939; chmn. exec. com. Green for Gov., 1940. Pres. Union League Club, 1941-42; mem. citizen's com. U. Chgo. Mem. Pi Kappa Delta, Phi Alpha Delta. Republican. Presbyn. Clubs: Casino, Economic, Attic, Executives (1st v.p. 1953-54), Saddle and Cycle (Chgo.). Home: 1500 Lake Shore Dr., Chgo. 10. Office: Field Bldg., 135 S. La Salle St., Chgo. 3.

WATKINS, Frank Thomas, naval officer; b. Provo City, Utah, Dec. 15, 1898; s. Charles Frederick and Mary Elizabeth (Kearney) W.; B.S., U.S. Naval Acad., 1922; m. Margaret Ruth Orem, July 11, 1925; children—Frank Thomas, John O. Commd. ensign, U.S. Navy, 1922, advanced through grades to rear adm., 1948; chief staff to comdr. submarines Pacific Fleet, 1946-47; comdg. officer U.S. Naval Sch., Monterey, Cal., 1948-49; asst. chief naval personnel Navy Dept., Washington, 1949-51; comdr. cruiser div. 2 U.S. Atlantic Fleet, 1951; comdr. mine for Atlantic Fleet, 1952-53; dep. chmn. naval operations, 1953-54; comdr. submarines Atlantic Fleet, 1954—. Decorated Legion of Merit, B.S.M., Sec. of Navy letter of commendation. Mem. Phi Sigma Kappa. Home: 1549 N. Harvard Blvd., Hollywood, Cal. Office: Bureau of Naval Personnel, Navy Dept., Washington.

WATKINS, Franklin Chenault, artist; b. N.Y. City, Dec. 30, 1894; s. Benjamin Franklin and Shirley (Chenault) W.; student of art, Pennsylvania Academy of Fine Arts, at intervals, 1914-20 (awarded two Cresson traveling scholarships and 2d Toppan prize); A.F.D., Franklin and Marshall College, 1954. Began career as commercial artist, 1920, later turned to more personal painting. Represented in prin. museums and galleries of U.S., Eng.; artist in residence Am. Acad. in Rome, Italy, 1953-54. Recipient numerous awards and honors. Mem. Nat. Inst. Arts and Letters. Served in Marine and Naval Camouflage Operations, World War I. Instr. in painting Pa. Acad. Fine Arts. Home: 2136 Spring St., Philadelphia 3. ☆

WATKINS, Frederick Mundell, educator; b. Providence, Mar. 26, 1910; s. David Mundell and Velena Worth (Babcock) W.; A.B. summa cum laude, Harvard, 1930, Ph.D., 1937; M.A., Yale, 1952. Instr. Harvard, 1937-39, vis. lectr. Sch. Overseas Administrn., 1943-45; asst. prof. govt. Cornell U., 1939-42; research analyst OSS, 1945; Bronfman prof. polit. sci. McGill U., 1946-51, Angus prof. polit. sci., 1951-52, warden Douglas Hall, 1949-52, chmnm dept. polit. sci., economics, 1950-51; prof. polit. sci. Yale, 1952—, chmn. dept., 1955—. Pres. D. M. Watkins Co., Providence, 1935—. Mem. Am., Canadian polit. sci. assns., Am. Numismatic Soc. (council), Providence Athenaeum. Clubs: Yale Faculty, New Haven Lawn (New Haven). Author: Constitutional Emergency Powers Under the German Republic, 1939; The Political Tradition of the West, 1948. Editor: Hume's Theory of Politics, 1951; Rousseau's Political Writings, 1953. Home: 635 Yale Station, New Haven.

WATKINS, Gerald, clergyman; b. Ammanford, Wales, Oct. 29, 1897; s. Thomas and Jane (Lewis) W.; came to U.S., 1908, naturalized, 1923; B.Th., Colgate Univ., 1921, B.D., Colgate-Rochester Divinity Sch., 1927; D.D., Keuka Coll., Keuka Park, N.Y., 1943, Colgate U., 1950; m. Mildred Freeman, Jan. 1, 1920; children—Jane (Mrs. William Nixon), Dorothy (Mrs. Richard Brightman), Marion (Mrs. William Niesen). Ordained to ministry of Baptist Ch., 1921. Pastor 1st Baptist Ch., Norwich, N.Y., 1921-24, Cortland, N.Y., 1928-36, Trinity Ch., Mpls., Minnesota, 1936-41, Lake Av. Ch., Rochester, N.Y. since 1941; spl. lecturer on faculty Colgate-Rochester Divinity Sch. since 1943. Mem. bd. trustees, exec. com., chmn. instrn. com., Colgate-Rochester Div. Sch.; v.p. N.Y. State Council of Chs., 1945-47; mem. bd. of mgrs. Fgn. Mission Soc. of Northern Baptist Conv.; mem. bd. dir. Rochester Ch. Fedn.; mem. finance com. Monroe County Baptist Union. Mem. executive com. N.Y. State Baptist Conv. Mem. Rochester Chamber of Commerce, Phi Beta Kappa, Phi Delta Theta. Republican. Clubs: Rochester City, Rotary, Y.M.C.A. Business Men's. Contbr. to Ch. Management, The Christian Century Pulpit, The Christian World Pulpit. Home: 56 Lynnewood Dr., Rochester 18. Office: 57 Ambrose St., Rochester 6, N.Y.

WATKINS, Gordon S., prof. economics; b. Brynmawr, Wales, Mar. 9, 1889; s. Benjamin and Mary Ann (Davies) W.; came to U.S., 1906, naturalized, 1915; student Fargo (N.D.) Coll., 1911-12; A.B., U. of Mont., 1914; A.M., U. of Ill., 1916; Ph.D., U. of Pa., 1918; LL.D., U. of Mont., 1940; m. Anna Evelyn Davis, May 16, 1917. With U. of Ill., 1917-25, asso. prof. economics, 1920-25; prof. economics, U. of Calif., Los Angeles, 1925-49, dean, summer session, 1930-36; dean Coll. Letters and Science, 1936-46; provost University of Calif., Riverside, since 1949. Adviser to Danish Commn. on Public Monopolies, 1919-22; mem. editorial bd. Am. Economic Rev., 1924-26; contributing editor Social Science since 1925; personnel counselor Title Insurance and Trust Co., Los Angeles, 1927-29; dir. Prudential Building and Loan Assn., also of Inst. of Los Angeles Stock Exchange. Mem. Alien-Enemy Hearing Board, U.S. Dept. Justice, 1941-46; mediator Nat. War Labor Bd., 1941-46; mem. railway labor panel Nat. Railway Mediation Bd. since 1943. Trustee Haynes Foundation 1943—; chmn. State Com. Rhodes Scholarships, 1954. Mem. Am. Economic Assn., American Acad. Polit. and Social Science (special editor The Annals, 1947, 51), Phi Beta Kappa, Sigma Nu, Tau Kappa Alpha, Delta Sigma Rho, Delta Sigma Pi, Phi Eta, Pi Gamma Mu. Congregationalist. Author or co-author books relating to field; latest publ.: Management of Personnel and Labor Relations (with P. A. Dodd, W. L. McNaughton, Paul Prasow), 1950. Contbr. to Dictionary of Am. History, 1940. Home: Provost's House, Univ. of Calif., Riverside, Calif. ☆

WATKINS, H(arry) A(shton), banker; b. South Orange, N.J., Feb. 7, 1904; s. Tom Churchill and Marion (Souther) W.; grad. Kent (Conn.) Sch., 1922; A.B., Williams Coll., 1926; m. Barbara Cheney, May 11, 1929; children—Barbara Cheney, Caroline Bell, Mary Burges. Began with J. P. Morgan & Co., 1926; partner Morgan & Cie, Paris, France, 1934-41; v.p. Bankers Trust Co.; member board directors Neptune Meter Company, Minute Maid Corporation. Episcopalian. Clubs: Travellers (Paris); University, Williams, Racquet and Tennis (New York). Home: 24 E. 39th St., N.Y.C. 16. Office: Bankers Trust Co., 51 Rockefeller Plaza, N.Y.C. 20.

WATKINS, Harry Evans, judge; b. Watson, W.Va., Nov. 6, 1898; s. Jesse T. and Mary (Evans) W.; Fairmont (W.Va.) State Coll., 1917; LL.B., W.Va. U., 1923; m. Margaret Lehman, Aug. 20, 1927; children—Sally, Linda. Admitted to W.Va. bar, 1923; practiced in Fairmont, 1923-37; judge U.S. Dist. Court of Northern and Southern Dists. of W.Va., since 1937. Dem. presidential elector for W.Va., 1936. Served as private, 1st class Signal Corps, United States Army, 1918-19. Member West Virginia Bar Assn. (v.p. 1935-36), American Legion, Forty and Eight, Sphinx, Delta Tau Delta, Phi Delta Phi. Democrat. Presbyterian. Mason (32°). Club: Good Will (Monongah, W.Va.). Home: Fairmont, W.Va.

WATKINS, Henry Vaughan, lawyer; b. Jackson, Miss., Mar. 26, 1912; s. Henry Vaughan and Sadie (Sale) W.; B.S., Millsaps Coll., 1933; LL.B., U. Miss., 1935; m. Frances Tapley, Mar. 18, 1935; children—Frances Bethany, Henry Vaughan, William McDonald. Admitted to Miss. bar, 1935, since practiced in Jackson, sr. partner Watkins, Edwards & Ludlam, 1950—; dir. Mississippi Publishers Corp., Deposit Guaranty Bank & Trust Co., Magnolia State Savs. & Loan Assn., Plaza Investment Co., Gammill Investment, others. Trustee R. V. Powers Found., R. H. Green Found., W. H. Tribette Estate. Mem. Am., Miss. State, Hinds Co. bar assns., Kappa Alpha. Home: 1236 Belvoir St., Jackson, Miss.

WATKINS, James (Keir), lawyer; b. Normal, Ill., May 24, 1887; s. Amos and Agnes (Harvey) W.; A.B., U. Mich., 1909; LL.B., Detroit Coll. Law, 1911; B.C.L., Oxford U., 1914; m. Margaret B. Hosmer, Aug. 18, 1917; children—James K., George H., John B., Margaret Harvey. Admitted to Mich. bar, 1911; asso. Trowbridge & Lewis Detroit, 1914-19, mem. Trowbridge, Lewis & Watkins, later Lewis & Watkins since 1934. Dir. Grosse Pointe Bank, Ainsworth Mfg. Corp., Bowles Lunch Co., Mich. Wire Cloth Co., Bagley Land Co., Ltd., Woodmere Cemetery Assn. Commr. police, Detroit, 1931-33; chmn. Mayor's Interracial Com., 1945-48. Republican. Episcopalian. Clubs: Detroit, Country of Detroit, Yondotega, University. Home: 210 Cloverly Rd., Grosse Pointe Farms, Mich. Office: Ford Bldg., Detroit 26.

WATKINS, J(ames) Stephen, engr.; b. London, Ky., Nov. 14, 1892; s. Nathaniel and Dorcas (Chesnut) W.; student Sue Bennett Coll., London, Ky., 1907-12; B.S. in Civil Engring., U. Ky., 1930, C.E., 1938; m. Martha Willis, June 21, 1923; 1 dau., Martha Louise. County hwy. engr. Laurel Co., Ky., 1916-17; engr. Briar Hill Steel Works, also Goodyear Tire & Rubber Co., 1919; hwy. engr. Ky. State Hwy. Dept., 1919-29, chief engr., 1927-29; chief engr., constrn. supt. Codell Co., 1930-32; sr. partner J. Stephen Watkins, cons. engrs., 1933—; partner Wilson, Bell & Watkins, architects, engrs., 1941-45, Gillig, Watkins & Wilson, 1950-55, Balke & Watkins, cons. engrs., 1952-55; commr. hwys. Commonwealth Ky., 1943-48; dir. Security Trust Co. (Lexington). Vice pres. Ky. Mountain Laurel Festival, 1951-55; hwy. study com. Commn. on Intergovtl. Relations, 1954-55; mem. Ky. Adv. Commn. Div. Library Extension; bd. Fayette County chpt. Am. Cancer Soc. Pres. Ky. Med. Found.; trustee U. Ky., Coll. of Bible, Lexington; sponsor's com. Bellarmine Coll. Served as 2d lt. U.S. Army, 1918. Mem. Ky. C. of C. (dir., past pres.), Am. Soc. C.E., Am. Inst. Cons. Engrs., Am. Soc. Testing Materials, Am. Water Works Assn., Internat. Soc. Soils Mechanics and Foundation Engring., Newcomen Soc. Eng. in N.A., Ky. Soc. Profl. Engrs. (past pres.), Civil War Round Table, Sigma Nu. Mem. Church of Christ, Disciples. Clubs: Filson (Louisville); Lexington, Idle Hour Country, Lexington Country, Rotary, Kentucky Mountain (Lxexington). Contbr. tech., profl. jours. Home: 1724 Fairway Dr. Office: 251 E. High St., Lexington, Ky.

WATKINS, James Thomas IV, educator; b. San Francisco, Nov. 8, 1907; s. James T. (M.D.) and Eleanor (Fairman) Preston (M.D.) W.; A.B., Stanford, 1929, A.M., 1934, Ph.D., 1941; student Institut Universitaire de Hautes Etudes Internationales, Geneva, Switzerland, 1936-37, Columbia, 1943-44; m. Elise Valerie Gettier, Sept. 7, 1938. Instr. Tokai Middle Sch., Nagoya, Japan, 1929-31, Central China Coll., Wuchang, China, 1931-33; teaching asst. dept. polit. sci. Stanford, 1933-35, asst. prof., 1946-49, asso. prof., 1949-53, prof., 1953—, acting exec. head dept., 1951-53, exec. head, 1953—; instr. U. Chgo., 1938-41; asst. prof. Ohio State U., 1941-43. Staff Kyoto conf. Inst. Pacific Relations, 1929, Nagoya sec. fgn. sect. Japan League Nations Soc., 1929-31. Dir. Internat. House, Geneva, 1936-37; 32d Inst. World Affairs, Riverside, Cal., 1955. Served from lt. (j.g.) to comdr. USNR, 1943-46, postal officer, polit. affairs officer Mil. Govt. Hdqrs., Japan, 1945-46. Mem. Am. Polit. Sci. Assn., Am. Soc. Internat. Law. Author: Shinchiku Province, Taiwan, 1944; A Settlement with Japan, 1950. Contbr. articles, reviews ednl. jours. Home: 1128 Emerson St., Palo Alto. Office: Stanford U., Stanford, Cal.

WATKINS, John C(hester) A(nderson), newspaper pub.; b. Corpus Christi, Tex., Oct. 2, 1912; s. Dudley Warren and Ruth (Woodruff) W.; student pub. and pvt. schs.; m. Helen Danforth, Nov. 20, 1943; children—Fanchon Metcalf, Robert Danforth, Stephen Danforth, Jane Pierce. Reporter, makeup editor, aviation editor Dayton (O.) Jour. and Herald, 1934-35; reporter, aviation editor, mil. corr. Balt. Sun, 1935-41; asst. to pub., asso. pub. Providence Jour.-Bull., 1945-54, pub., 1954—; dir. Providence Jour. Co. Trustee Roger Williams Gen. Hosp., Butler Hosp., Providence. Served as fighter pilot USAF, 1941-45, operations officer 325th Fighter Group, Mediterranean Theater; lt. col. USAF Res.; organized 152d Fighter Squadron, R.I. Air N.G. Decorated Distinguished Flying Cross, Air Medal (nine Oak-Leaf Clusters). Mem. Air Force Assn. (past comdr. R.I. wing), Mil. Order Fgn. Wars. Clubs: Metropolitan, Nat. Press, Army-Navy Country (Washington); Hope (Providence); Bristol (R.I.) Yacht. Home: P.O. Box 1085, Providence 1. Office: Providence Journal Co., Providence 2.

WATKINS, Myron Webster, economist; b. Milford, Mich., Apr. 2, 1893; s. John Taylor and Mary Sophia (Wells) W.; A.B., U. of Mich., 1914; grad. student U. of Mo., 1914-15; Ph.D., Cornell U., 1917; m. Elizabeth Hampton Brougher, Feb. 20, 1931; children—Peter, Stephen, Deryll Elizabeth. Instr. economics, Washington State Coll., Pullman, Wash., 1917-18; asst. prof., asso. prof. and prof. economics, U. of Mo., 1918-27; professor economics, New York University, 1927-46; director of anti-trust inquiry National Industrial Conference Bd., New York, N.Y., 1924-29; research asso. Brookings Instn., 1935-36, 1937-39. Chmn. Com. on Oil Prices, Conf. on Price Research, 1936-39; economist Anti-Trust Div., Dept. of Justice, 1941-44; co-director of survey of cartels and monopoly, Twentieth Century Fund, 1944-48; partner firm of Boni, Watkins, Mounteer and Company. Fellow Royal Economic Society of Great Britain; member American Economic Association, Phi Beta Kappa. Presbyn. Author or co-author books relating to field; latest co-authorship: Monopoly and Free Enterprise, 1951. Home: Stillwater Rd., Stamford, Conn. Office: 37 Wall St., N.Y.C. 5. ☆

WATKINS, Paul R., lawyer; b. Bloomington, Ill., Feb. 11, 1899; s. Charles Sumner and Lucy (Ryburn) W.; student U. Ill., 1918-19, U. Pa., 1919-20, Yale, 1920-22; LL.B., Ill. Wesleyan, 1925; m. Dorothy Darrah, Aug 2, 1924; 1 dau., Nancy Isabelle. Admitted to Ill. bar, 1925, Calif. bar, 1926; asso. Gibson, Dunn & Crutcher, Los Angeles, 1925-31; gen. counsel Pacific Finance Corp. and affiliates, 1931-34; partner law firm Latham & Watkins, Los Angeles, since 1934; gen. counsel Consol. Rock Products Co., Los Angeles, since 1934; dir. and gen. counsel Byron Jackson Co., Forest Lawn Co., Am. Security & Fidelity Corp. Mem. Am., Cal. and Los Angeles bar assns., Berzelius Soc. (Yale), Alpha Tau Omega, Phi Alpha Delta. Republican. Presbyn. Mason. Clubs: Los Angeles Country (dir., pres.), California; Aliso Gun, La Grulla Gun (Mexico). Home: 701 N. Faring Rd., Holmby Hills, W. Los Angeles. Office: 830 Statler Center, Los Angeles 17.

WATKINS, Ralph James, economist; b. San Marcos, Tex., Dec. 31, 1896; s. Calvert and Martha (Smith) W.; B.B.A., U. of Tex., 1921, A.B., 1922; M.S., Columbia, 1924, Ph.D., 1927; student Universidad Nacional de Mexico, summer 1921; m. Willye Ward, June 20, 1918; children—Calvert Ward, John William James. Instr. in business adminstrn., U. of Tex., 1924-25; prof. statistics, and statistician Bur. of Business Research, 1927-28; asst. prof. statis. research, Bur. of Business Research, Ohio State U., 1925-27, asso. prof., 1928-29; mem. of research staff, Nat. Bur. of Economic Research, New York, 1929-30; dir. of Bur. of Business Research and prof. of statistics, U. of Pittsburgh, 1930-1941, chmn. social science seminar, 1937-38 (on leave Jan. 1939-July 1941); asst. adminstr. Wage & Hour Div., U.S. Dept. Labor, Jan.-Sept. 1939; econ. adviser Nat. Resources Planning Bd., Exec. Office of the President, Oct. 1939-July 1940, asst. dir. July 1940-Apr. 1943; with Lend-Lease Administration (later Foreign Economic

Administration), 1943-44; econ. adviser, WPB, 1944; dir. Marketing and Research Div., Dun & Bradstreet, Inc., 1944-48, dir. research, 1948—; lectr. economics Columbia, 1947—; Barbara Weinstock lectr. U. Cal. at Berkeley, 1951; spl. consultant Sec. of the Army, 1950-52, spl. mission to Japan and Korea on politico-mil. policy, 1952; mem. adv. com. Office Statis. Standards, Bur. of Budget, 1954—; mem. bd. dirs. Social Sci. Research Council, 1954—. Mem. govt. adv. bds. and commns., govtl. depts. and burs., 1933—. Served as 1st sgt., U.S. Army, 1918-19, in U.S. and France. Fellow Am. Statis. Assn. (dir. 1951-53, pres. 1953); mem. C. of C. of U.S. (committee on business statistics 1950—), American Economic Association, Royal Economic Society. Mason. Clubs: Men's Am. Statis. Assn. (dir. 1951-53, pres. 1955); mem. several profl. orgns. and assns. Mason. Clubs: Men's Faculty (Columbia); Cosmos (Washington); University (New York). Author research studies, 1926-29; dir. of numerous research studies pub. 1930—. Home: 3 Peter Cooper Rd., N.Y.C. 10; and (summer) R.F.D., Passumpsic, Vt. Office: Dun & Bradstreet, 99 Church St., N.Y.C. 8. ☆28

WATKINS, Randell D., educator; b. Trenton, Tex., Aug. 12, 1907; s. George Clint and Smantha (Elliott) W.; B.S., North Tex. State College, Denton, 1929; M.A., U. So. Cal., 1934, Ed.D., 1949; m. Evangeline Wilks, June 29, 1929. Basketball coach high sch., Alba, Tex., 1929-31; Fairview High Sch., Thrift, Tex., 1931-37; ranger naturalist Yellowstone Nat. Park, summers 1937-39; head dept. health, phys. edn., also basketball coach Neb. State Tchrs. College, Kearney, 1937-41; teaching fellowship dept. health, phys. edn. U. So. Cal., 1939-40; asst. prof. dept. health, phys. edn., recreation U. Wyo., 1941-47, prof., chmn. div. health, phys. edn., recreation since 1947, also dir. recreation summer sch.; Fulbright lectr. Higher Inst. Phys. Edn. for Men, Cairo, Egypt, 1952-53. Served as lt. comdr. U.S.N.R., 1942-46; basketball coach, head dept. U.S. Navy Pre-Flight School, Athens, Ga., 1944-46. Mem. Nat. Edn. Assn., Wyoming Education Assn., American Camping Assn., Nat. Recreation Assn., Am. Assn. U. Profs., Am. Assn. Health Phys. Edn. and Recreation (chmn. camping sect. 1954-56, v.p., recreation div.; central dist.), Nat. Basketball Coaches Assn., Wyo. Ofcls. Assn., Corral Dusters (pres.), Wyo., Mountain States ofcls. assns., Phi Delta Kappa, Phi Epsilon Kappa. Club: Lions (pres.). Contbr. articles profl. publs. Home: 1510 Park, Laramie, Wyo.

WATKINS, R(obert) Dorsey, lawyer; b. Baltimore, Sept. 27, 1900; s. Joseph Marion and Harriett Isabelle (Strong) W.; A.B., Johns Hopkins, 1922, Ph.D., 1925; LL.B., U. Md., 1925; m. Marion Turner, July 1, 1933; 1 dau., Eileen Roberta Dorsey. Admitted to Md. bar, 1925 and since practiced in Baltimore; instr. law sch. U. Md. since 1925; instr. comml. law Johns Hopkins since 1926. Mem. Baltimore City (pres. 1948-49), Md. State and Am. bar assns., Phi Beta Kappa, Omicron Delta Kappa. Author: The State as a Party Litigant, 1925. Home: 11 S. Belle Grove Rd., Balt. 28; (summer) East Orleans, Mass. Office: Maryland Trust Bldg., Balt. 2.

WATKINS, Thomas Franklin, lawyer; born Sandy Springs, S.C., Aug. 2, 1881; s. John C. and Elizabeth Jane (Smith) W.; A.B., Wofford Coll., 1902; LL.B., U. of Va., 1904; m. Agnes D. Law, Nov. 14, 1906; 1 son, William Law. Admitted to S.C. bar, 1904, since in practice Anderson; mem. Watkins, Vandiner & Freeman; spl. judge S.C. Supreme Ct., 1934; dir. Textron, Inc., Piedmont & No. Ry. Co., Ross Builders Supplies, Inc., Chiquola Mfg. Co. Trustee Presbyn. Coll. of South Carolina, Anderson Memorial Hospital. Member American, S.C. (president 1935) bar assns., Cotton Mfrs. Assn. of S.C. (gen. counsel since 1928). Served as State senator, S.C., 1919-23. Chmn. bd. trustees Anderson Sch. Dist. since 1941. Democrat (pres. Anderson Co. conv.; pres. S. C. Conv). Home: 317 North St. Office: 209 N. Main St., Anderson, S.C.

WATKINS, Thomas Graham, lawyer; born Gallatin, Tenn., May 20, 1887; s. Thomas Gibson and Jennie Lou (Holder) W.; grad. Male High Sch., Louisville, Ky., 1905; A.B., Centre Coll., 1908, A. M., 1909; LL.B., Harvard, 1912; m. Henrietta Adelaide Peter, Sept. 20, 1911; children—Thomas Graham, Hattie Jane (died 1919). Admitted to Tenn. bar, 1912, and since practiced in Nashville; mem. Watkins & Mc Call 1952, Watkins & Crownover, 1954—; dir. Cumberlasd River Sand Co., Cumberland & Ohio Co., Craig & Shoffner Hardware Co. Mem. Internat. Assn. Ins. Counsel, Am., Tenn. and Nashville bar assns., C. of C., S.A.R., Kappa Alpha. Democrat. Methodist. Mason (32°, Shriner). Clubs: Belle Meade Country, Cumberland, Filson. Home: 3818 Richland Av., Nashville 5. Office: Stahlman Bldg., Nashville 3.

WATKINS, William Turner, bishop; b. Maysville, Ga., May 26, 1895; s. Howell Davis and Jannie (Cochran) W.; student Emory Coll., 1912-14; Ph.B., Emory University, 1926, D.D., 1939; student Edinburgh University, Scotland, 1926-27, Yale Divinity Sch., 1927-28; D.D., Union College, 1949; m. Edith Frances Hancock, Jan. 21, 1914; children—Howell Jackson, Lamar Hancock, William Turner, Luther Tate, John Scott. Ordained to ministry M.E. Ch., South, 1914; served various pastorates of N.Ga. Conf., 1914-30; prof. of church history, Sch. of Theology, Emory U., 1930-38; editor Wesleyan Christian Advocate, 1932-36; bishop Meth. Ch. since 1938; now bishop in charge Louisville area, composed of Ky., Louisville and Memphis Confs. Trustee Emory U., Union Coll., Ky. Wesleyan Coll. and Lindsey Wilson Jr. Coll. Pres. Bd. Hosps. and Homes and Bd. of Ch. Extension M.E. Chs.; mem. Bd. Edn., Meth. Ch.; pres. Louisville and Memphis Confs. Mem. Internat. Soc. Theta Phi, Phi Beta Kappa. Home: 1820 Casselberry Rd., Louisville.

WATROUS, Mark U., state ofcl., engr.; b. Windsor, N.Y., Feb. 14, 1891; s. Frank L. and Carrie (Ruggles) W.; B.S., Colo. Sch. Mines, 1914; m. Myrtle M. Kinser, Oct. 30, 1918; children—Donald L. (dec.), Carol May. Surveys, drafting, inspection, drainage constrn., San Luis Valley, Colo., 1911-12; location surveys mountain highways, State of Colo., June-Aug. 1913; surveys and location mountain highways, Colo., June-Nov. 1914; spl. geol. surveys and mapping Ozark Smelting & Mining Co., Magdalena, N.M., 1914-15, mining engr., mine supt., 1915-17; constrn. sewage and drainage, Town of Del Norte, Colo., May-Aug. 1915; mine foreman King Mine, Ariz. Copper Co., Metcalf, Ariz., Jan.-June 1917; mine supt. Balakalala Consol. Copper Co., Coram, Cal., 1917-18; pvt. engring. practice and constrn.; irrigation drainage, municipal improvements, 1919-34; supervision constrn. rds., flood control dams and bldgs. U.S. Forest Service, Denver, 1934-37; field engr. Portland Cement Assn., Denver, 1937-38; pres., gen. mgr. Driscoll Constrn. Co., Pueblo, Colo., 1938-45; mem. firm B. & W. Constrn. Co., Pueblo, 1945-46; chief engr. Colo. State Dept. Highways since 1946. Served with 472d Engrs., U.S. Army, 1918-19; civilian draftsman U.S. Army Engrs., Jan.-May 1919. Mem. Colo. State Safety Council, Colo. State Planning Commn., Colo. Soc. Engrs., Am. Legion. Clubs: Rotary, Athletic (Denver). Home: 277 Harrison St. Office: 518 State Office Bldg., Denver 2.

WATSON, Albert Leisenring, judge; b. Montrose, Pa., Dec. 6, 1876; s. Willoughby W. and Annie Maria (Kemmerer) W.; graduate of Lawrenceville School, 1896; B.S., Amherst College, 1901; studied law in offices of Watson, Diehl, Hall & Kemmerer, Scranton, Pa.; m. Mabel E. Wheeler, Jan. 9, 1902 (died November 30, 1923); children—Albert Leisenring, Juliet Wheeler (deceased), Willoughby Wheeler (deceased), Righter; married 2d, Effie Bradshaw Woodville, Oct. 6, 1930. Admitted to Pennsylvania bar 1902, and began practice at Scranton; mem. firm Watson, Diehl, Kemmerer & Watson, 1903-08, Watson, Diehl & Watson, 1908-25; apptd. mem. Commn. for Investigating Systems of Recording Deeds, Mortgages, etc., 1917; apptd. counsel Workmen's Compensation Bur., Pa., 1923; judge Court of Common Pleas, Lackawanna County, Pa., 1926-28; judge U.S. Dist. Court, Middle Dist. of Pa., apptd., 1929, chief judge, 1945. Republican. Presbyn. Mason (K.T.). Clubs: Waverly (Scranton); University (New York). Home: Summit Lake Rd., Clarks Summit, Pa. Address: Federal Bldg., Scranton 2, Pa.

WATSON, Archibald Robinson, lawyer, pub. official; b. Holly Springs, Miss.; s. James Henry and Annah Walker (Robinson) W.; B.L., U. of Va., 1894; m. Margaret Percival O'Neil, Aug. 3, 1904; children—Nancy, Archibald R. Practiced law, N.Y. City, since 1902; corp. counsel under Mayor Gaynor, 1910-14; founder Bench & Bar, 1905, editor 10 yrs.; founder New York Law Rev., 1923, now dir. corp.; former owner, pub., cons. editor Living Age mag., U.S. Law Review; editor N.Y. Law Journal 1932—. Clk. Supreme Court of N.Y. and county clerk of N.Y. County, 1937—. Del. Dem. Nat. Conv., 1912; presdl. elector, N.Y. State, 1940, 44; del. 20th Congl. Dist. Dem. Nat. Conv., 1944. Mem. Am., N.Y. State, bar assns., Assn. Bar City of N.Y., N.Y. County Lawyers' Assn., Soc. Mayflower Descs., S.R., Order of Runnemede, Kappa Alpha, Phi Delta Phi, Phi Beta Kappa, Democrat, Episcopalian. Club: Metropolitan. Address: 60 Centre St., N.Y.C. 7.

WATSON, Arthur Kittredge, business exec.; b. Short Hills, N.J., Apr. 23, 1919; s. Thomas J. and Jeanette (Kittredge) W.; grad. Yale, 1942; m. Ann C. Hemingway, July 10, 1948; children—Ann Carroll, Jane White, Carolyn Trowbridge. Salesman IBM Corp., 1947-48, asst. to mgr. world trade div., 1948, dir., mem. exec. com. IBM World Trade Corp., 1949, v.p., 1949-52, v.p., gen. mgr., 1952-54, pres., 1954—; dir. Am. Eagle Fire Ins. Co., Fidelity & Casualty Co. of N.Y.; adv. bd. Rockefeller Center br. Chem. Bank & Trust Co. Mem. Council Gen. Studies (Columbia); trustee U.S. Inter-Am. Council, Citizens Budget Com., Am. Scandinavian Found., Colgate U., Internat. House; dir. Inst. Human Relations (Yale), YMCA City of N.Y. Served as maj. Ordnance Corps, U.S. Army, 1941-46. Decorated Comdr. Order of Merit (Chile). Mem. Am. Acad. Polit. Sci., Am. Arbitration Assn. (dir.), Am. Geog. Soc. (councillor), Am. Soc. Friendship with Switzerland (pres.), Am. Italy Soc., Inc., Am. Egyptian Soc., Friends of Greece (dir.), Japan Soc. (dir.), Peruvian Am. Assn., Argentine Am., Netherlands C.'s of C., Brit. Commonwealth C. of C. in U.S., Am. C. of C. in London (rep.), U.S., U.S. Council Internat. C. of C., Council Foreign Relations, National Foreign Trade Council (director), Office Equipment Manufacturers Institute, Pan Am. Soc. U.S., Automobile Old Timers, Defense Orientation Conf. Assn., English Speaking Union (dir.), Farmers Fedn., Grand Central Art Galleries, Mil. Order World Wars, Navy League U.S., Yale Crew Assn., YMCA-World Services Com. Clubs: Army and Navy (Washington); Elihu (Yale); Explorers, Metropolitan, River, Union, Yale, Rotary, Economic (N.Y.C.); New Canaan Country. Home: 81 Weed St., New Canaan, Conn. Office: 807 United Nations Plaza, N.Y.C. 17.

WATSON, Burl Stevens, business exec.; b. Talledega Co., Ala., Nov. 7, 1893; s. Byron S. and Mary Elizabeth (Huff) W.; B.S.E.E., Univ. of Ala., 1916; m. Emitom Burns, June 2, 1920; children—Burl Stevens, Angeline Burns (Mrs. John D'Albora, Jr.). Entire business career with Cities Service orgn.: Cities Service training sch. at subsidiary, Toledo (O.) Light & Ry. Co., 1916-17, rate and valuation work for electric light, power and natural gas subsidiaries, New York City office, 1917-25, asst. to mgr. of operations, pub. utility div., 1925-28, asst. to 1st vice pres., 1928-30, gen. mgr. real estate holdings in N.Y.C. (including constrn. 68 story office bldg.), 1930-40, asst. to chief engr. and dir. petroleum and natural gas operations; pres., dir. Can.-Cities Service Petroleum Corp., Chesebrough Bldg. Co., Cities Service Mid-East Oil Corp., Dhofar-Cities Service Petroleum Corp., Ships, Inc., Sixty Wall St., Zulia Petroleum Corp.; pres., dir., mem. exec. com. Cit-Con Oil Corp., Cities Service Co., Cities Service Petroleum, Inc.; vice pres.; dir. Ark. Fuel Oil Corp., Cities Diverse Assets, Inc., Mexico-Cities Service Petroleum Corp., Sixty Wall Tower, Inc., South Ferry Realty Co., Inc.; vice pres., dir., mem. exec. com. Cities Service Refining Corp., Empire Gas & Fuel Co.; dir., mem. exec. and operating coms. Am. Petrochem. Corp.; dir., mem. exec. com. Cities Service Oil Co. (Argentina), Cities Service Oil Co. (Pa.), Petroleum Chems., Inc.; dir., mem. finance com. Richfield Oil Corp.; dir. Ark. Pipeline Corp., Cities Service Defense Corp., Cities Service Research & Development Co., Cities Service Stations Corp. Served AUS, 1918-19. Mem. Real Estate Bd. of N.Y., Inc., West Side Assn. of Commerce, Inc. Mem. Commerce and Industry Assn. of N.Y. (property owners com.), Am. Inst. Mining and Metall. Engrs., Am. Gas Assn., Am. Petroleum Inst. (marketing com.), Phi Gamma Delta. Mason. Clubs: Pipeliners, Bankers, Downtown Athletic, Economic, New York Southern Society (New York). Home: 50 Country Club Dr., Port Washington, N.Y. Office: Sixty Wall Tower, N.Y. City 5.

WATSON, Cecil James, physician; b. Minneapolis, Minn., May 31, 1901; s. James Alfred and Lucia (Coghlan) W.; B.S., U. of Minn., 1923, M.B., 1924, M.D., 1926, M.S., 1925, Ph.D., 1928; student U. of Mich., 1921-22; m. Joyce Petterson, Sept. 10, 1925. Pathologist, dir. of laboratories, Minneapolis Gen. Hosp., 1926-28, pathologist, dir. labs., and engaged in practice of internal medicine, Northwest Clinic, Minot, N.D., 1928-30; research and post grad. clin. study, Munich, Germany, 1930-32; Nat. Research Council Fellowship, 1931-32; fellow in medicine and resident physician, U. of Minn. and Minneapolis Gen. Hosp., 1932-33; instr. in medicine, U. of Minn., 1933-34, asst. prof., 1934-36, asso. prof. and dir. div. internal medicine, 1936-40, prof. medicine since 1940, chmn. dept. of medicine since 1943. Mem. adv. com. on metabolism and nutrition Surgeon Gen's Office U.S. Army; civilian cons. on liver diseases to Sec. of Defense; former dir. commn. on liver disease A.F. Epidemiolog. Bd.; mem. com. on medicine National Research Council; former mem. Council Nat. Inst. Arthritis and Metabolic Diseases (U.S. Pub. Health Service); former mem. American Bd. of Internal Medicine. Fellow A.M.A. (chmn. sect. on internal medicine, 1948-49), Am. Coll. Phys. Mem. American Clinical and Climatol. Assn. (Gordon Wilson lectr., 1947), Harvey Soc. (honorary) (lecturer, 1948), Am. Soc. Clin. Investigation (pres. 1946-47), Assn. Am. Physicians (councillor), Am. Soc. Biol. Chemists, Am. Gastroenterol. Assn., Central Soc. Clin. Research (past pres. and councillor), Minn. Path. Soc. (pres. 1942), Minn. Soc. Internal Medicine (pres. 1942-43); Sigma Xi, Delta Kappa Epsilon, Nu Sigma Nu. Home: 3318 Edmund Blvd., Mpls. 6. Office: University of Minn. Soc. Internal Medicine (pres. 1942-43), Sigma Xi, Delta Kappa Epsilon, Nu Sigma Nu. Home: 3318 Edmund Blvd., Mpls. 6. Office: University of Minn. Hosp., Mpls. 14.

WATSON, C(harles) Hoyt, coll. pres.; b. Eudora, Kan., Dec. 12, 1888; s. Isaac Newton and Elizabeth Ann (Hagadorn) W.; A.B., U. of Kan., 1918, A.M., 1923; grad. study University of Chicago, 1919, U. of Wash., 1924-26; LL.D., Whitworth Coll., 1941; Litt. D., Greenville College, 1952; married Elsie Cora Waters, June 15, 1910; children—Warren Newton, Lyle Sherman, Lola Irene, Miriam Winifred. Was teacher mathematics, Orleans (Nebraska) Seminary, 1910-11, 1912-14; prin. Central Acad. and Coll., McPherson, Kan., 1914-16; asst. prof. edn. and supervisor physical sciences in training sch., U. of Kan., 1918-23; head of science dept., Seattle Pacific Coll., 1923-25; asso. in edn., U. of Wash., 1925-26; pres. Seattle Pacific Coll., 1926—. Secretary exec. commn. Free Meth. Ch., 1951—. Fellow A.A.A.S.; mem. N.E.A., Nat. Soc. for Study Edn., Am. Assn. of Sch. Adminstrs., Phi Delta Kappa. Republican. Free Methodist. Clubs: Nassak, Rotary. Author: De Shazer—The Doolittle Raider Who Turned Missionary, 1950. Address: 3307 3d Av. W., Seattle 99.

WATSON, Claude A., lawyer; b. Wexford County, Mich., June 26, 1885; s. Joseph A. and Emma Jane (Dove) W.; student Alma (Mich.) Coll., 1906-07, Lincoln University, 1926-27; LL.B., LaSalle Extension University, 1920; J.D., Blackstone Coll. of Law; LL.D., Greenville Coll.; married Maude L. Hagar, December 27, 1911; children—Ralph Bradley, Claudia Jean, Robert Kendall. Ordained ministry Free Methodist Church of North America, 1911, dist. supt. S. Calif. Conf., 1923-33; 1940; admitted to Calif. bar and practicing atty. since 1928; Prohibition candidate for vice pres. of the United States, 1936; candidate for atty. gen., Calif., 1938, 42, 46; for pres. 1944, 48; chairman and keynote speaker, National Prohibition Conv., 1940; sec. Gen. Conf. Free Meth. Ch. Mem. Calif. and Los Angeles bar assns. Clubs: Lawyer's, Kiwanis (past pres.), Los Angeles Athletic (Los Angeles). Author: Fifth Columnists of America; God's

Plan for Civic Government; Traitors to America. Home: 5937 Monterey Rd. Office: 5939 Monterey Rd., Los Angeles 13.

WATSON, David Meredith Seares, palaeontologist; b. Salford, Lancashire, Eng., June 18, 1886; s. David and Mary Louisa (Seares) W.; B.Sc., Manchester U., 1907; LL.D., univs. Cape Town, Johannesberg, Wales, Reading, Manchester, Aberdeen; m. Katharine M. Parker, Dec. 21, 1917; children—Katharine Mary, Janet Vida. Demonstrator geology U. Manchester, 1909-10; prof. Univ. Coll., London, 1921-51. Mem. Agrl. Research Council, 1938-43; sec. sci. food policy com. of War Cabinet, 1940-41. Trustee British Museum. Served as lt. Royal Naval Vol. Res., 1917-18, as capt. R.A.F., 1918. Fellow Royal Soc.; hon. mem. Nat. Acad. Scis. Home: 12 Preston Way, Harrow, Middlesex, Eng. Office: Univ. Coll., London, Eng.

WATSON, Deneen A., lawyer; b. Elizabethtown, Ill., Mar. 13, 1904; s. Judge James A. and Cora (Flannery) W.; grad. Southern Ill. Normal U., 1922; A.B., University of Illinois, 1924, LL.B., 1927; married Louise Brookings, June 20, 1929; children—Robert B., James R., Marcia L. (deceased). Admitted to the Illinois bar, 1927, and practiced in Harrisburg, Ill., 1927-29; asst. chief Ill. Securities dept., Office of Sec. of State, 1929-33; practiced in Chicago since 1933; counsel, Speaker of Ill. House of Reps., 1939; chmn. Gov. Green's Adv. Com. on Taxation, 1941. Pres. U. of Ill. Alumni Assn., 1942-44; pres. Ill. Law School Alumni Assn., 1940-43. Nat. chmn. Republican Postwar Policy Assn. Received distinguished achievement award, Ill. Junior Chamber of Commerce, 1938, for work on Ill. tax problems. Mem. Am., Illinois (chmn. taxation sect., 1936-42, mem. bd. of govs., 1943-46, sec. since 1949), Chgo. bar associations, Phi Alpha Delta, Pi Kappa Alpha. Republican. Conglist. Clubs: Union League, Economic. Home: 996 Gorve St., Winnetka, Ill. Office: 134 S. La Salle St., Chgo.

WATSON, Donald Read, college dean; b. Taylorsville, Md., June 2, 1903; s. Fletcher Guard and Mabel Read (Jones) W.; A.B., Univ. of Southern Calif., 1924, B.S., 1926, A.M., 1927, Ed.D., 1940; m. Agnes Pomeroy, Aug. 16, 1927; children—Marsha, Eleanor, Janet. Instr. in science, Redland (Calif.) High Sch., 1925-29; instr. in physics, Citrus Jr. Coll., Azusa, Calif., 1929-39, head sci. dept., 1932-39, dean of men, 1936-39; instr. in physical sci. San Diego (Calif.) State Coll., 1939-42, asst. prof., 1942-43, registrar and dir. of student personnel, 1943-46, dean of gen. edn., 1946-48, dean of arts and sciences since 1949, of instruction since 1950. Mem. Am. Assn. for Advancement of Sci., Pi Kappa Alpha, Sigma Pi Sigma, Phi Delta Kappa. Rep. Methodist. Club: Rotary International. Author: Man's Physical World, 1940. Home: La Mesa, Calif. Office: San Diego State College, San Diego, Calif.

WATSON, Dudley Crafts, artist; b. Lake Geneva, Wis., Apr. 28, 1885; s. William Weldon and Augusta Crafts (Tolman) W.; grad. high sch., Chicago, 1904; studied Armour Inst. Tech., Art Inst. Chicago; studied in Madrid and Valencia, Spain, Paris, and London; pupil of Sorolla and Sir Alfred East; Dr. Fine Arts, Beloit Coll., 1935; m. Laura Josephine Hale, May 28, 1908; children—Augusta Crafts, Emily Hale, Marjory Ann, Kathleen Laura. Mem. faculty, and teacher water color painting, Art Inst. Chicago, 1908-13, membership lectr. since 1926, also extension lectr. to pub. schs. since 1934, Art through Travel lectr. since 1950; dir. Milw. Art Inst., 1913-26; U. Wis. extension lectr. since 1926; art editor Milwaukee Journal, 1917-20; dramatic editor Milwaukee Free Press, 1915-16. Director of art education, Minnesota State Fair, 1915-28; director annual European and Pan American art pilgrimages since 1908; official fine arts lecturer Century of Progress Expn., Chicago, 1933, 1934, Texas Centennial, 1935, Great Lakes Exposition, 1936, New York World's Fair, 1939-40. Annual lecturer Carnegie Internat. Exhbn., Pittsburgh, since 1928. Originator and producer of music picture symphonies; author and producer pageants. Author: Nineteenth and Twentieth Century Painting; Taste Through the Ages; Occupational Opportunities in the Fine and Industrial Arts; also numerous magazine and trade journal articles. Radio commentator, Station WGN, 1934-35 and 1939-40. Recorded color-film lectures in nat. distribution "Master Paintings of the Art Inst. of Chicago," and "The National Gallery, Washington." First prize, water color painting, Art League, Chicago, 1907; exhibitor water colors, various exhbns.; one-man show, 1944, Grand Central Galleries, New York, 1944-45; art assns., Terre Haute, Ind., Atlanta, Ga., Charlotte, N.C.; Galesburg, Ill. Decorated Al Merito, en el Grado de Oficial, Ecuador, 1946. Clubs: Arts, Cliff Dwellers, University. Home: 291 Marshman Rd., Highland Park, Ill.

WATSON, Earnest Charles, prof. physics; b. Sullivan, Ill., June 18, 1892; s. Charles Grant and Alice Bell (Smith) W.; Ph.B., Lafayette Coll., Easton, Pa., 1914; grad. student U. of Chicago, 1914-17; married Elsa Jane Werner, October 6, 1954. Assistant in physics University of Chicago, 1914-17; asst. prof. of physics, Calif. Inst. Tech., 1919-20, asso. prof., 1920-30, prof. since 1930, dean of the faculty since 1945, also chmn. faculty board, chairman Division of Physics, Mathematics and Astronomy, 1946-49. Served in U.S.N.R.F., 1917-1919; mem. Div. 3, Nat. Defense Research Com., 1941-44. Official Investigator, OSRD Contract OEMsr-418 (research and development work on artillery rockets, torpedoes, atomic bomb and other ordnance devices), 1941-45. Mem. Lib. adv. bd. City of Pasadena since 1949. Fellow American Phys. Soc., A.A.A.S.; member Am. Assn. Physics Teachers, History of Science Soc., Am. Assn. Univ. Profs., Fgn. Policy Assn., Friends of the Huntington Library, Phi Beta Kappa, Sigma Xi, Tau Beta Pi, Gamma Alpha. Clubs: Athenaeum, Twilight. Author: Mechanics, Molecular Physics, Heat and Sound, 1937. Contbr. to scientific jours. Address: California Institute of Technology, Pasadena 4, Calif.

WATSON, Edmund Arthur, mfg. exec.; b. N.Y.C., July 4, 1895; s. Edmund Sim and Margaret Pirie (Blaikie) W.; student Cooper Union, 1911-14; m. Helen Blanche Cushen, July 25, 1923 (dec. July 13, 1944); 1 dau., Helen Nancy (Mrs. Howard Copeland); m. 2d, Avis F. Pearson (Watson), July 12, 1947. Jr. engr. Am. Car & Foundry Co., Det., 1915, field engr., 1919-28, prodn. mgr., Buffalo, 1941-46, gen. engring., 1947-51, asst. v.p. charge mfg. since 1952; self employed, 1930-40; sales engr. CoonDeVisser, Det., 1929; partner Watson & Sons, N.J., 1930. Served as lt. N.Y. 7th regt., 3d Div., U.S.A.E.F., 1916-19. Mem. Am. Ordnance Assn., Am. Welding Soc. Clubs: R.R. and Machinery, N.Y. Railroad (N.Y.C.). Home: Dunker Hook Rd., Paramus, N.J. Office: 30 Church St., N.Y.C. 8.

WATSON, Emile Emdon, consulting actuary; b. nr. Miami, Saline County, Mo., Feb. 7, 1885; s. Benjamin Frank and Sarah Ellen (Hawk) W.; B.A., William Jewell Coll., 1908, M.A., 1909; grad. work, Univ. of Chicago, 1909-11; LL.D., Florida Southern Coll., 1945; Ph.D., Philathea Coll., London, Ontario, 1946, L.H.D., 1949; Litt.D. (honorary), St. Andrews University, 1954; Ph.D. (honorary), Chatham Hill Coll.; married Melisse Baye Wadlington, Aug. 16, 1911; children—Benjamin Wayne, Emile Enoch, William Wallace, Sallie Melisse, Gwendolyn Rita. Began as statistician, Chicago, 1910; moved to Columbus, O., 1911; actuarial work for states of N.Y., Md., W.Va., Ohio, Illinois, N.D., Ore., Idaho, also Ill. Mfrs. Mut. Casualty Assn., Associated Industries of Mo. and a large number of employers' assns. and industrial corps. Cons. actuary to Bur. War Risk, U.S. Treasury Dept., and adviser to com. on ins., War Dept., World War I; upon invitation of the gov. of Puerto Rico has made 4 actuarial surveys of the island, 1926, 1931, 1935 and 1951, consultant actuary to Puerto Rico Workmen's Compensation Plan, 1935-41; cons. actuary State Ins. Fund of Puerto Rico, 1952—; governmental actuarial survey for Hawaii, 1954; survey for Brazil, 1954. Assisted the War Department in connection with Ohio war industries; mem. Ohio Production for Victory Committee; advisory services on absenteeism and loss of man power during World War II. General chairman for Ohio, 1st birthday ball for President Franklin D. Roosevelt, January 30, 1934, director organization of National Committee of 2d birthday ball for the President, Jan. 30, 1935, also mem. Nat. Com.; chmn. Survey of Infantile Paralysis for Warm Springs Foundation, 1934-35; made personal study of social ins. plans of leading countries of Europe, 1935; cons. New York Unemployment Insurance Plan, 1935. Received Citation for Speical Achievement, William Jewell Coll., 1945, Silver Medallion of Merit, Am. Internat. Acad. N.Y.C., 1954. Mem. Am. Sociological Society, Acad. Political Science, Ohio Society of New York, Lambda Chi Alpha; associate member International Assn. of Industrial Accident Bds. and Commns., Royal Society of St. George, London, Pi Gamma Mu. Mason. Clubs: Columbus Rotary, Columbus Athletic, Scioto Country, Business Men's (Columbus); Cincinnati. Rl. est. in Florida, Ohio and Canada. New Admnstrn. bldg. at Fla. Southern Coll. dedicated in his honor. Author: Is Civilization Gaining or Losing Ground, 1948; Compulsory Military Training, 1945; Dynamic Power of Educational Training, 1949; Can Man Use This Earth, 1949; The Human Value World, 1950; Godless Stalinism—Whose Will Shall Be Done?, 1951; meditations of Joseph Stalin, 1952; Actuarial Philosophy of Life, 1954. Home: 1801 Roxbury Rd., Upper Arlington. Office: LeVeque-Lincoln Tower, Columbus, O.

WATSON, Ernest W(illiam), artist, author, pub.; b. Conway, Mass., Jan. 14, 1884; s. Daniel and Lucinda (Moody) W.; grad. Monson (Mass.) Acad., 1901, Mass. Normal Art Sch., Boston, Mass., 1906; student Pratt Inst. Art Sch., 1907; travel and study in Eng. and Europe, 1926, Mexico, 1936; m. Eva M. Auld, June 21, 1911; children—Lyn A., Aldren A. married 2d, Eve Brian, April 9, 1949. Teacher of drawing and design at the Pratt Institute Art Sch., 1908-29, supervisor day and evening classes, 1919-29; co-founder (with Raymond P. Ensign), The Berkshire Summer Sch. of Art, Monterey, Mass., 1915, withdrew from sch., 1927; art editor Scholastic mag., New York, N.Y., 1931-37; founder (with Ralph Reinhold, pres., and Arthur L. Guptill, vice pres.), Watson-Guptill Pubs., Inc., New York, N.Y., 1937, vice pres. since 1937; editor-in-chief Am. Artist since founding, 1937; artist advt. illustrations in pencil since 1913, color woodcuts since 1920. Rep. in collections Smithsonian Inst., Library of Congress, N.Y. Pub. Lib., Bklyn. Mus., Balt. Mus. Art, others. Rep. Unitarian. Author: Linoleum Printing, 1925; Pencil Drawing, 1937; Color and Method in Painting, 1942; Outdoor Sketching, 1946; Forty Illustrators, 1946; (with Norman Kent) The Relief Print, 1945, Watercolor Demonstrated, 1945; Twenty Painters and How They Work, 1950. Contributor many articles on art topics to American Artist mag. Home: 1 Mulberry Rd., New Rochelle, N.Y. Office: 20 W. 40th St., N.Y.C. 18.

WATSON, Fletcher Guard, Jr., educator; b. Balt., Apr. 27, 1912; s. Fletcher Guard and Mabel Read (Jones) W.; A.B., Pomona Coll., 1933; M.A., Harvard, 1935, Ph.D., 1938; m. Alice V. Hodson, Dec. 27, 1935; children—Alexander Fletcher, Jonathan Guard, Stephen Converse. Instr. astronomy Harvard, 1936-38, research asso., exec. sec. Harvard Obs., 1938-41, asst. prof. edn., 1946-49, asso. prof., 1949-54, James B. Conant lectr. edn., 1954—; tech. aide N.D.R.C. radiation lab. Mass. Inst. Tech., 1942-43; cons. Nat. Sci. Found., Coll. Entrance Examination Bd. With U.S. Maritime Commn., 1946. Served as lt. comdr., USNR, 1943-46. Recipient citation for Loran development work, Sec. of Navy, 1946. Fellow Am. Acad. Arts and Scis.; mem. A.A.A.S., Nat. Sci. Tchrs. Assn., Am. Assn. Physics Tchrs., Phi Beta Kappa, Sigma Xi, Phi Delta Kappa. Author: Between the Planets, rev. edit., 1955. Editor: Critical Years Ahead in Science Teaching, 1953; General Education in Science (with I. B. Cohen), 1951. Contbr. articles profl. jours. Home: 78 Horace Rd., Belmont 70, Mass. Office: Harvard University, Cambridge, Mass.

WATSON, Frank, business cons.; b. Los Angeles, Nov. 6, 1907; s. Clyde Allen and Dessa Marie (Lobnow) W.; A.B., University of Redlands, California, 1928; LL.B. cum laude, Harvard Law Sch., 1932; m. Lois Clement, Dec. 31, 1934; 2 daus., Jane, Joan. Admitted to Mass. bar, 1932, and began practice at Boston with Warner, Stockpole & Bradlee; apptd. atty. R.F.C., Washington, D.C., Feb. 1933; apptd. asst. solicitor Dept. of Interior, 1933, and of Dept. of Treasury, same yr.; legal advisor Housing Com. of Nat. Emergency Council, 1934; gen. counsel Federal Housing Adminstrn., 1934; dir. Purdue Housing Project, Purdue U., Lafayette, Ind., 1935-36; pres. Am. Dwellings Corp., Indianapolis, Ind., 1937; spl. asst. rental housing div. Federal Housing Adminstrn., 1938, dir. municipal housing div., 1939-40; with Consolidated Aircraft Corp., San Diego, 1941-48; Solar Aircraft Co. since 1949; vice pres. Hiller Helicopters, Inc., 1951-52; secretary of the Langley Corporation, 1954. Advisor American Law Institute. Member Pi Kappa Delta. Presbyn. Author: Housing Problems and Possibilities in the United States, 1935. Contbr. to Harvard Law Rev., State Legislation, Today, Fortune, etc. Home: Rt. 1, Box 654, Escondido, Cal. Office: Solar Aircraft Co., San Diego, Calif.

WATSON, George Earl, educator; born Neenah, Wis., Oct. 16, 1897; s. George S. and Lillian E. (Watts) W.; A.B., Lawrence Coll., Appleton, Wis., 1921, LL.D., 1949; A.M., U. of Wis., 1932; m. Eva C. Hooper, June 29, 1921. Teacher in high schs., Ironwood, Mich., 1919, Stevens Point, Wis., 1921-22; prin., Fall River, Wis., 1922-23, Stevens Point, 1923-24; supt. city schs., Waupaca, Wis., 1924-35, Marinette, Wis., 1936-40, Wauwatosa, Wis., 1940-49; Wis. state supt. pub. instrn. since 1949. Mem. Milwaukee County Sch. Com., 1947-49; chmn. Wis. Council on Edn. (2 terms), Wauwatosa Vets. Comm., 1946-49; Milwaukee County Am. Jr. Red Cross, 1945-49. Mem. Wis. Edn. Assn. (past chmn. resolutions com.), Am. Assn. Sch. Adminstrs. Methodist. Mason (32°, Shriner). Address: 4017 Naheda Trail. Office: 147 N. Capitol St., Madison, Wis.

WATSON, Goodwin Barbour ◎ V. 28.

WATSON, Harold (Harry), utility exec.; b. Wetmore, Colo., Oct. 8, 1890; s. Thomas Richard and Minna (Tennant) W.; stud., U. Colo., 1909-10; m. E. Maurine Peterson, Dec. 17, 1921; children—Harold Junior, Jean Louise (Mrs. A. Cabot Wohlrabe). Employed electric utility co. (subsidiary of H.M. Byllesby Co., Chgo.), Pueblo, Colo., 1911; various engring. and constrn. positions, 1911-18; gen. supt. constrn. various Byllesby properties, 1919-40; mgr. electric operations Northern States Power Co., Mpls., 1940-51, v.p. in charge operation, 1951-54, vice president, assistant to the president, 1954—. Served as pvt. United States Army, 1918. Registered engineer Cal., Minn., Wis. Mem. Am. Soc. C.E., Soc. Am. Mil. Engrs., A.S.M.E. Mason. Home: 4525 Colfax Av. S., Mpls. 9. Office: 15 S. 5th St., Mpls. 2.

WATSON, Harry Dexter, educator; b. Standish, Me., Feb. 18, 1896; s. James Lord and Eva Mary (Burnell) W.; B.S. in Mech. Engring., U. Me., 1920, M.S. in Mech. Engring., 1929; student Harvard Engring. Sch. and Mass. Inst. Tech., 1931; m. Ruth Wedgewood Jameson, June 8, 1921; 1 son, Richard Dexter. With U. Me., 1920—, prof. mech. engring., 1937—, head dept., 1940—; cons. on power plants, heating and air conditioning; agt. for Me. in inspection and investigation equipment using flammable fluids and fire extinguishers; mem. Me. Bd. Registration for Profl. Engrs. Served from pvt. to 2d lt. F.A., U.S. Army, 1917-19. Registered profl. engr., Me. Mem. A.S.M.E., Am. Soc. Engring. Edn., Phi Eta Kappa. Mason. Home: 7 University Pl., Orono, Me.

WATSON, Harry Legare, editor, pub.; b. Phoenix, Greenwood County, S.C., July 11, 1876; s. Johnson Sale and Charlotte Louisa (Moseley) W.; Furman U., 2 yrs.; A.B., U. of North Carolina, 1899; hon. Litt.D., U. of S.C., 1938; m. Ella Dargan, June 27, 1900; children—Louise Montague, John Dargan, Elizabeth Sloan, Johnson Sale (dec.), Margaret Josephine, Ella Virginia (Mrs. W. H. Logan, Jr.). Began with Greenwood Index, later consolidated with Greenwood Journal, 1900; president Index-Journal Co.; admitted to the bar of S.C., 1908. Del. to Dem. Nat. Conv., 1912, 20; fuel adminstr., Greenwood County, 1917-19; member Greenwood County Highway Commn.; mem. advisory bd. for S.C. of N.Y. World's Fair, 1939. Lt. col. on staff of Gov. Wilson G. Harvey. Trustee Furman U., 1912-24; chmn. bd. Greenwood public schools 1915-52. Past Ex-president South Carolina Press Association Furman University Alumni Association; mem. South Carolina Hist. Assn., S.A.R., Pendleton Farmers Soc., Southern Hist. Assn., Pi

Gamma Mu, Kappa Alpha. Baptist. Mason (K.T., Shriner). Clubs: National Press; Rotary. Home: 427 Taggart St., Greenwood, S.C.

WATSON, Helen Orr (Mrs. James T. Watson, Jr.), author; b. Pipestone, Minn.; d. Charles D. and Lillian (Simpson) Orr; B.S., Carleton Coll.; grad. student Northwestern U., Boston U.; m. James Tolmie Watson, Jr., Army officer, June 11, 1920 (dec. 1951); children—Donald Scott, Margaret Jean. Began as high school teacher and prin. Minn. public schools; later YWCA work in Europe and Iowa; teacher of short story writing classes at Leavenworth, Kan., Manila, P.I., and Southeastern U., Washington, D.C. Mem. Professional Writers Club (of Washington, D.C. (honorary), Writers League of Washington (hon.), League Am. Penwomen (nat. pres. 1954-56), Childrens Book Guild (president 1952-53), Authors' League America, D.A.R., A.A.U.W. Presbyn. Club: Bird & Tree (Puerto Rico); Twentieth Century (Washington). Author: Chanco, a U.S. Army Homing Pigeon, 1938; Top Kick, U.S. Army Horse, 1942; Trooper, U.S. Army Dog, 1943; Shavetail Sam, U.S. Army Mule, 1944; High Stepper, 1946; White Boots, 1948; Black Horse of Culver, 1950; Fools Over Horses, 1952; Beano, Circus Dog, 1953. Contributor fiction and articles to mags. Home: 2800 Ontario Rd., Washington 9.

WATSON, Herbert L. ◎ V. 27.

WATSON, James Edgar, engr.; govt. ofcl.; b. Waterloo, Ia., Aug. 10, 1914; s. George R. and Anna Frances (McGrath) W.; B.S. in Mech. Engring., U. Ia., 1936; m. Jean Bronson, Oct. 6, 1939; children—Stephen George, Mary Jean, Nina Patricia, Antoinette. With exptl. labs. Viking Pump Co., 1935; elec. engr. TVA, 1936-47, chief power contracts, 1947-50, asst. dir. power utilization, 1950-52, dir. power utilization, 1952—. Mem. Pi Tau Sigma, Delta Chi. Home: Signal Mountain, Tenn. Office: Tenn. Valley Authority, Chattanooga, Tenn.

WATSON, James Gray, editor; b. Crosshouse, Ayrshire, Scotland, Mar. 14, 1886; s. John and Agnes (Gray) W.; B.S., Ia. State Coll., 1913, hon. M.S. Agr., 1921; m. Priscilla Morris Scott, June 26, 1920; 1 son, Donald Scott. Came to U.S. 1906, naturalized, 1921. Asst. prof. of dairy extension, Ia. State Coll., 1913-15; asso. prof. of dairy extension, U. of Mo., 1915-16; dir. of extension Ayrshire Breeders Assn., Brandon, Vt., 1916-17, sec.-treas., 1917-22; live stock sales mgr. and commn. agent, 1922-23; live stock editor New England Homestead, Springfield, Mass., 1923-32, editor, 1932—; president and partner New England Homestead Company. Organized and developed sheep dog trials in United States; judge of dairy cattle at state fairs and expns.; speaker on agrl. topics. Trustee and mem. exec. com. Eastern States Exposition, Springfield, Mass. Pres. Am. Agrl. Editors Association, 1943. Mem. American Society Animal Production, Dairy Science Assn. Republican. Congliist. Mason (K.T., Shriner). Founded Ayrshire Quarterly (now Ayrshire Digest). Home: 192 Converse, Longmeadow, Mass. Office: 29 Worthington, Springfield 3, Mass.

WATSON, James R(oy), pub. adminstrn. cons., educator; b. Waterloo, Ia., June 23, 1915; s. James Roy and Elizabeth Jane (Stapleton) W.; A.B., Cornell Coll. (Ia.), 1938; A.M., Columbia (Lydia C. Roberts fellow, 1939-41), 1940, Ph.D.; m. Virginia M. Van Bibber, Aug. 13, 1939; children—Virginia Ann, Jane Elizabeth, Linda Sue, Ellen Louise. Plant manager for the Pioneer Hi-Bred Corn Company, Champaign, Ill., 1938-39; field examiner National Labor Relations Bd., Kansas City, Mo., 1941-43, regional dir. San Juan, P.R., 1943-45; lectr. labor relations U. of Kansas City, 1942-43; a founder, sch. pub. adminstrn., U. of Puerto Rico, 1945, dir., 1945-48; asso. prof. polit. sci. Western Res. U., 1948-49; exec. dir. Nat. Civil Service League, N.Y. City, and N.Y. Civil Service Reform Assn. since 1949. Adjunct professor of government City College of N.Y., 1949-50, lecturer New York U., 1950—. Mem. President's Com. Nat. Employ Physically Handicapped. Asso. mem. Labor Relations Bd., 1945-47, bd. dirs. Transportation Authority, 1946, 48, Puerto Rico. Advisor Puerto Rico del. West Indies Conf., St. Thomas, V.I., 1946; mem. organizing com. 3d Inter-Am. Congress of Municipal Hist., San Juan, 1948. Mem. adv. bd. schs. and univ. program Citizens Com. for Hoover Report. Mem. Am. Polit. Sci. Assn., Am. Soc. Pub. Adminstrn. (a founder and sec. Puerto Rico chpt.), Civil Service Assembly of U.S. and Can., Am. Assn. U. Profs., Coll. and U. Personnel Assn., Govtl. Research Assn., Phi Beta Kappa, Pi Sigma Alpha, Tau Kappa Alpha. Contbr. articles to profl. pubs. Home: Kings Highway, Tappan, N.Y. Office: 40 E. 40th St., N.Y.C.

WATSON, James Sibley, radiologist; b. Rochester, N.Y., Aug. 10, 1894; s. James Sibley and Emily (Sibley) W.; M.D., N.Y.U., 1921; grad. course radiology U. Rochester Sch. Medicine and Dentistry, 1942-45; m. Hildegarde Lasell, Oct. 16, 1916; children—Michael Lasell, Jeanne W. (Mrs. Tibor Agoston). Pres. Dial Pub. Co., N.Y., 1919-29; research asst. physiology N.Y.U., 1922-23; ind. film producer, 1927-40, films including Lot in Sodom, 1932, Highlights and Shadows, 1937; part-time staff U. Rochester Sch. Medicine and Dentistry, 1941—; cons. in medicine; lectr. in radiology, charge x-ray motion picture development, 1947—. Mem. A.M.A., Sigma Xi. Home: 6 Sibley Pl., Rochester 7, N.Y.

WATSON, Jesse Paul, economist; b. Oakdale, La., Apr. 7, 1896; s. Isaiah and Sarah Elizabeth (Golemon) W.; A.B., U. of Tex., 1922, A.M., 1924; Ph.D., Robert Brookings Grad. Sch. of Economics and Government, 1929; m. Elizabeth Joyce, June 18, 1927 (deceased); 1 dau., Sonya Joyce; m. 2d, Mary Inzer Davis, June 28, 1941; 1 dau., Anne Davis. Tutor in economics, University of Texas, 1922-24, instructor, summer 1924; study of Bureau of the Mint, Inst. for Govt. Research, Washington, D.C., summer 1925; research, econ. and govt., The Ohio Inst., 1926-30; conductor economic research Bureau of Business Research, U. of Pittsburgh since 1930, asst. dir., 1930-39, dir., 1942-54, prof. econ. research; part-time tchr. econs. U. Pitts., 1937—; part-time spl. study of water power Nat. Resources Com., 1938-39. Mem. City of Planning Commn. Pitts., 1942—, chmn., 1954—. Mem. Delta Sigma Rho, Phi Beta Kappa. Author publs. in field; co-author: Energy Resources and National Policy, 1939. Home: 615 Center Av., Pitts. 15. ☆

WATSON, John B(roadus) ◎ V. 28.

WATSON, John H., Jr., bus. exec., lawyer; b. Bradford, Vt., Sept. 1, 1883; s. John H. and Clara (Hammond) W.; student St. Johnsbury (Vt.) Academy, 1900; A.B., Dartmouth Coll., 1904; LL.B., Harvard Law Sch., 1907. Partner firm M. B. & H. H. Johnson since 1912; chmn. bd. dirs. and dir. Bishop & Babcock Mfg. Co.; mem. exec. com., dir. White Motor Co.; dir. Park Drop Forge Co., Ohio Crankshaft Co., Studebaker-Packard Corporation, True Temper Corporation, Cleveland Provision Company, Austin Powder Co.; pres. Corrigan McKinney Steel Company, 1928-30. Member American Bar Association, Cleveland (Ohio) Chamber of Commerce. Clubs: Union, Country, University, Midday, Cleveland Athletic (Cleveland, Ohio); Bankers of New York. Home: 2953 Winthrop Road, Shaker Heights, O. Office: 1649 Union Commerce Bldg., Cleveland, O.

WATSON, John Wilbur, chemistry; b. Chatham, Va., June 18, 1888; s. Fletcher B. and Pattie B. (Tredway) W.; student Va. Poly. Inst., 1905-07; A.B., U. of Va., 1910, A.M., 1910, Ph.D., 1913; m. Anna Cora Davidson, Jan. 1, 1916 (dec.); children—John Wilbur, Robert James, Marshall Tredway, Charles Neil; married 2d, Ida Brittain Greenlaw, June 23, 1948. Asst. in chemistry, U. of Va., 1909-10, instr., 1910-13, prof. inorganic chemistry, Va. Poly. Inst., since 1913, head chemistry dept. since 1925, dir. summer, 1923-42; dir., chmn. bd. Farmers and Merchants Nat. Bank, Blacksburg. Sec. adv. board Va. Poly. Inst., Y.M.C.A. Fellow A.A.A.S., Am. Inst. of Chemist; mem. Am. Chem. Soc. (councilor), Va. Acad. Science, Am. Assn. Univ. Profs., Phi Beta Kappa, Phi Kappa Phi, Phi Lambda Upsilon, Raven (U. Va.), Phi Beta Pi (hon.). Democrat. Episcopalian (vestryman). Clubs: Lions (pres. 1932-33), University (Va. Poly. Inst.). Home: Blacksburg, Va.

WATSON, Kenneth Merle, research exec.; b. Herman, Minn., Aug. 17, 1903; s. Joseph Eli and Blanche (Morrison) W.; B.S., U. Wis., 1923, M.S., 1924, Ph.D., 1929; m. Catherine Florence Crampton, Sept. 9, 1929; 1 dau., Mary Catherine. Development br. Western Electric Co., 1924-26; instr., asst. prof. chem. engring. U. Wis., 1926-31, research prof. chem. engring., 1942-49; dir. engring. research Universal Oil Products Co., 1931-41; engr. Gulf Oil Corp., 1941-42; chmn. tech. com. Neches Butane Products Co., 1941-42; chem. engring. indsl. cons., 1949-52; dir. research Pure Oil Co., 1952—, v.p., 1954—. Cons. W.P.B., Office Rubber Reserve and Interagency Com. on Carbon Black, 1942-45. Mem. A.A.A.S., Am. Chem. Soc., Am. Petroleum Inst., Am. Soc. Engring. Edn., Am. Inst. Chem. Engrs. (William Walker award 1948), Sigma Xi, Tau Beta Pi, Phi Lambda Upsilon, Phi Kappa Phi, Gamma Alpha, Alpha Chi Sigma. Author: Industrial Chemical Calculations (with O. A. Hougen), 1931; Chemical Process Principles (3 vols.), 1943, 1947. Home: Cuba Rd., Lake Zurich. Office: P.O. Box 227, Crystal Lake, Ill.

WATSON, Leonard A(lbert), patent lawyer; b. Westfield, N.Y., Apr. 12, 1887; s. Albert S. and Mary Elizabeth (Low) W.; Ph.B., Hamilton Coll., 1908; LL.B., N.Y. Law Sch., 1911; m. Katherine Jones, July 20, 1912; children—John V., Leonard A. Began career as lawyer in 1911; mem. Warfield and Watson, 1920-30, Watson, Bristol, Johnson, Leavenworth since 1930; dir. Compo Shoe Machinery Co. since 1930; gov. N.Y. Patent Law Assn. since 1941. Mem. Am. Patent Law Assn., Am. Bar Assn. Christian Scientist. Republican. Home: Ridgefield, Conn. Address: 30 E. 40th St., N.Y. City.

WATSON, Leroy Hugh ◎ V. 28.

WATSON, Mark Skinner, journalist; b. Plattsburg, N.Y., June 24, 1887; s. Winslow Charles and Ella (Barnes) W.; A.B., Union Coll., Schenectady, N.Y., 1908, hon. A.M., 1933, Litt.D. honorary, 1948; m. Susan Owens, September 24, 1921; children—Ellen Brashears (Mrs. Bainbridge Eager), and Susan Barnes (Mrs. Patrick Skene Catling). Engaged as reporter Plattsburg (N.Y.) Press, 1908-09; reporter and traveling correspondent Chicago Tribune, 1909-14 and 1915-17; director publicity San Diego (Calif.) Expn., 1914-15; managing editor Ladies' Home Jour., 1920; asst. mng. editor Baltimore Sun, 1920-27, Sunday editor, 1927-41, mil. corr., 1941—. Enlisted U.S. Army, 1917, with A.E.F. (chiefly at G.H.Q.), 1917-July 1919; hon. disch. as maj., F.A., 1919; officer-in-charge "Stars and Stripes" (A.E.F. newspaper), 1919. Officier d'Academie (France). Mem. U.S. (Wedemeyer) Mission to China and Korea, 1947. Awarded Pulitzer Prize, for internat. correspondence, 1945. Decorated Medal of Freedom (U.S. Army) 1946. Member Sigma Phi. Presbyterian. Mason. Author: The Chief of Staff: Prewar Plans and Preparations. Home: 1 Merryman Court. Office: care The Baltimore Sun, Baltimore.

WATSON, Martin Wallace, gen. contractor; b. Racine O., Apr. 30, 1892; s. Charles A. and Alice L. (Blackmore) W.; C.E., Ohio U., 1911; m. Helen Wegener, Aug. 23, 1916; children—Helen Alice (Mrs. John Warren Blair), Nancy Lou (Mrs. Robert J. Bohl). Engr. Ohio River survey, U.S. Army Engrs., 1911-12; civil engr. Ill. State Highway Dept., 1912-17; road engr. Kan. Highway Commn., 1917-18, state highway engr., 1918-23; mem. Kan. State Office Bldg. Commn., 1948-52; engr., gen. contractor highways, bridges, indsl., comml., pub. bldgs., utilities properties, drainage and flood control; projects include Cantonment Camp, Ft. Riley, Kan., bldgs. Smoky Hill Army Air Base, Salina, Kan., air field, Ada, Okla., spl. depot Winter Gen. Hosp., Topeka, Kan., bldgs. Strothers Field, Winfield, Kan., air field, Carlsbad, N.M., others (all World War II); employer del. constrn. civil engrs. and pub. works com., I.L.O., Geneva, 1953; director National Bank of Topeka; owner B. W. Hereford Ranch. Pres. Topeka Disaster Group, 1951. Mem. Assn. Gen. Contractors Am. (pres. 1941; Colo. Bldg. chpt.), Miss. Valley Assn., State Highway Ofcls. (past pres.), Am. Soc. C.E., Topeka C. of C. (pres. 1951), Kan. State C. of C. (pres. 1950-51), U.S. C. of C. (dir.), Nat. Assn. Mfrs., Kan. Engring. Soc., Kan. Contractors Assn. (past-pres.), Assn. Gen. Contractors Topeka, Heavy Constructors of Topeka (pres. 1953), Assn. Gen. Contractors Mo. Republican. Episcopalian. Elk, Mason (Shriner, 32°, K.T.). Clubs: Rotary, Country, Engrs. (Topeka); Kansas City. Home: 3161 Shadow Lane. Office: Nat. Bank of Topeka Bldg., Topeka.

WATSON, Merrill Armstrong, assn. exec.; b. Can., Feb. 2, 1904; s. Frank H. and Blanche (Armstrong) W.; brought to U.S., 1906, naturalized, 1932; B.B.A., Boston U., 1926; M.B.A., Harvard, 1928; D.C.S., N.Y.U., 1940; m. Madeline P. Flagg, Sept. 29, 1932; children—Peter Armstrong, Susan Peabody. Research asst. pub. utilities dept. Harvard Bus. Sch., 1929-30; dir. trade survey bur. Tanners Council Am., 1930-34; exec. v.p. Tanners Council, 1934-47; pres. Carpet Inst., Inc., 1947-53; exec. v.p. Nat. Shoe Mfrs. Assn., N.Y.C., 1953—. Asst. chief leather sect., adv. commn. Council Nat. Def., 1940-41; bus. adv. com. U.S. Dept. Labor, Bur. Labor Statistics, Washington, 1953-55. Mem. Soc. Bus. Adv. Professions (pres. 1952), Am. Trade Assn. Execs. (pres. 1944), Am. Econ. Assn., Am. Marketing Assn., Conf. Bus. Economists, Am. Statis. Assn. Clubs: Cosmos (Washington); Harvard (N.Y.C.); Bay Head (N.J.) Yacht. Author: Economics of Cattlehide Leather Tanning, 1947. Contbr. artciles trade publs. Home: 14 Westminster Rd., Summit, N.J. Office: 342 Madison Av., N.Y.C. 17.

WATSON, Ralph McKinley, pres. Northwest Security Nat. Bank; b. Minneapolis, Minn., July 14, 1889; s. John and Helen Jean (McKinley) W.; A.B., Kenyon Coll.; m. Hope Sawyer, June 23, 1941; children—Ann Ellis, Helen Jean, Robert. Chmn. bd. Northwest Security Nat. Bank; dir. Queen City Fire Insurance Co. of Sioux Falls. President Sioux Falls C. of C., 1944. Mem. Com. on sect. 5219, Am. Bankers Assn.; mem. bus. adv. council Crippled Children's Hosp. of S.D. Mem. The Newcomen Soc. of England (chmn. in S.D.), Sioux Falls Clearing House Assn. (pres. 1953), Phi Beta Kappa, Alpha Delta Phi. Republican. Episcopalian. Mason (Shriner, potentate, Sioux Falls, S.D.). Club: Rotary. Home: 1001 S. Phillips Av. Office: 101 S. Main Av., Sioux Falls, S.D.

WATSON, Robert Clement, lawyer; b. Washington, Nov. 21, 1890; s. James Angus and Mary Jane (Clement) W.; C.E., Lehigh University, 1913, LL.D. (honorary), 1954; LL.B., George Washington University, 1917; m. Sarah Alice Latimer, October 11, 1922; children—Robert Clement, Olive Latimer, Alice Brown (Mrs. Avery Coonley Faulkner). Admitted to D.C. bar, 1917, law since practiced as sr. mem. Watson, Cole, Grindle & Watson, Washington. United States Commissioner of Patents since February 1953. Member of American Law Inst., American Bar Assn., Am. Patent Law Assn. (pres., 1950-51), Phi Delta Phi, Psi Upsilon. Clubs: Lawyers, Metropolitan (Washington); Chevy Chase (Md.); Gibson Island (Md.). Home: 1101 Dale Dr., Silver Spring, Md. Office: U.S. Patent Office, Washington 25.

WATSON, Robert Morris, advt. exec.; b. Tucson, Jan. 7, 1903; s. Morris P. and Margaret (Fleming) W.; student Knox Coll., 1921-22, Northwestern; m. Frances Baldwin, Apr. 9, 1929; 1 son, Paul Watson. Newspaper reporter, 1920-22; salesman, 1923; copywriter Internat. Accts. Soc., LaSalle Extension U., Hydrox Corp., Chgo., 1924-26; copywriter, asst. advt. mgr. The Emporium, San Francisco, 1926-27; asst. and advt. mgr. Loeser's, Bklyn., 1928-30; advt. mgr. Capwell's, Oakland, Cal., 1930-32, Breuner's, 1933-37; sales promotion mgr. O'Connor, Moffatt & Co., San Francisco, 1937-39, Leo J. Mayberg Co., 1939; acct. exec., office mgr. Ruthrauff & Ryan, Inc., 1940-43, v.p., N.Y.C., 1946-52, exec. v.p., 1952-55, pres., 1955—, dir., mem. executive committee. Member Sales Executives Club N.Y., Phi Gamma Delta. Republican. Conglist. Clubs: Cloud (N.Y.C.); Innis Arden Golf (Old Greenwich, Conn.). Home: 27 Benjamin St., Old Greenwich, Conn. Office: 405 Lexington Av., N.Y.C. 17.

WATSON, Roy, business exec.; b. Eau Claire, Wis., Nov. 23, 1889; s. Herbert Leslie and Florence (Lightizer) W.; student Carroll Coll., Waukesha, Wis., 1911-12; m. Laura Jane Powers, June 8, 1920 (dec.); children—Roy, John Robert, Eleanor Jane, Marjorie Mae; married 2d, Ethel M. Doyle, May 28, 1945. Bell Boy, Stanley House, Chippewa Falls, Wisconsin, 1908-09; clerk, Park Hotel, Winona, Minnesota, 1910; clerk, Cook Hotel, Rochester, Minnesota, 1910; hotel clerk, Kahler Corp., hotel operating, Rochester, Minn., 1912-17, hotel mgr., 1917-18, asst. gen. mgr., 1919-

25, dir. since 1925, gen. mgr. 1926-55, pres. 1928-55; chmn. bd. Franklin Heating and Refrigeration Co.; dir. First National Bank, Rochester Ice & Fuel Company, Delegate Republican National Convention (chmn. Minn. delegation), 1932, del. at large, Minn., 1936. Served as corpl. Co. C Third Pioneer Inf., A.E.F., 1918-19. Pres. Minn.-Dakota Greeters Assn., 1916-17, N. W. Hotel Assn., 1924, Minn. Hotel Assn., 1930; v.p. Hotelmen's Mutual Benefit Assn., 1931, Am. Hotel Assn., 1934. Republican. Conglist. Mason. Clubs: Commercial, Rotary, Country, University (Rochester, Minn.). Home: College Apts. A-2. Office: The Kahler Corp., Rochester, Minn.

WATSON, Roy Garrett, treasurer, Christian Science Ch.; b. Houston, Tex., Dec. 27, 1890; s. Julius Lewis and Nettie May (Phillips) W.; student in Europe (southern France), 1902-03; grad. Lawrenceville, N.J., 1909; Litt.B., Princeton U., 1914; C.S.B., Christian Science Bd. of Edn., 1940; unmarried. Treas. and cashier, Houston (Tex.) Post, 1914; v.p. and gen. mgr., 1915, pres., publisher, editor, 1919; founder and editor, Houston Evening Post; retired from business and traveled, 1924-27; became active in branch church work in Christian Science, 1927, reader and practitioner, 1931; Christian Science Com. on Publication for State of Texas, 1935; became Christian Science teacher, 1940; treas., The Mother Church, The First Ch. of Christ Scientist, Boston, Mass., since 1941; treas. and trustee, C.S. Gifts and Endowments; treas. C.S. Benevolent Assn., C.S. Pleasant View Home (Concord, N.H.), C.S. Benevolent Assn. on Pacific Coast; trustee, Thrift Assn. Home: Longwood Towers, Brookline, Mass. Office: 107 Falmouth St., Boston 15.

WATSON, Sheppard Arthur, educator; born Oskaloosa, Ia., Nov. 6, 1894; s. Barclay Sebaum and Ada (Ransome) W.; A.B., Friends U., Wichita, Kan., 1918; student Kan. State Coll., 1914-16, 1919-20, B.S. in Agr., 1920, M.S., 1923; Ph.D., Ohio State U., 1927; m. Florence Potter, June 6, 1918. Prof. biology, Wilmington (O.) Coll., 1920-28 (on leave absence for advanced study, 1923, 1926-27), pres. 1940-47; pres. Friends U., 1947-52, pres. emeritus since 1952; prof. biology William Penn Coll. since 1952; professor biology, Whittier (California) College, 1928-40, dean, 1937-40. Fellow A.A.A.S.; mem. Entomol. Soc. of America, Phi Kappa Phi, Sigma Xi, Phi Delta Kappa. Republican. Mem. Soc. of Friends. Club: Rotary. Author: Miridae of Ohio, 1928; Trees of Whittier (with H. F. Spencer), 1930; Applied Biology (with others), 1937; By Grayback Trails, 1938; Fear or Faith, 1948; The Invincible Kingdom, 1952. Home: 139 College Av., Oskaloosa, Ia.

WATSON, Thomas, lawyer, business exec.; born Greenville, Pa., Dec. 31, 1878; s. Harry and Annie Mariah (Johnston); A.B., Yale, 1900; LL.B., U. of Pittsburgh, 1903; LL.D., Thiel Coll., 1946; m. Anita Margaret Flynn, Feb. 5, 1913. Admitted to Pa. bar, 1903, and engaged in gen. practice of law, Pittsburgh until Oct. 1917; then became gen. counsel and exec. of J. H. Hillman & Sons Co., Hillman Coal & Coke Co., and affiliated interests; dir. and sec. Hecla Coal and Coke Co., J. H. Hillman & Sons Co., Hillman Gas Coal Co., Hillman Trans. Co., Orenda Coal Co., Pioneer Land Co., Wash. Coal Company, Waynesburg Gas Coal Co.; director A. M. Byers Company, General Water Company, Pennsylvania Bankshares & Securities Corp., Penn Industries, Inc., Pittsburg Coke & Chem. Co., W. J. Rainey, Inc.; dir. and vice pres. Neville Coke and Chem. Co.; dir., v.p. and sec. Hillman Coal and Coke Co., Paden City Land Co.; dir., sec. and treas. Paden City Pottery Co.; dir. 2d v.p. and sec. Revere Land Co. Pres. bd. trustees, Shadyside Hosp., Pittsburg; trustee Thiel Coll., Greenville, Pa.; member alumni board of Yale University. Member Mayflower Soc., S.A.R., Allegheny County Bar Assn. Republican. Presbyterian. Clubs: Duquesne, Yale (past pres.), Harvard-Yale-Princeton (Pittsburg) (past pres.); Law Club of Pittsburg. Home: 703 St. James St. Office: 1914 Grant Bldg., Pittsburgh.

WATSON, Thomas John, corp. exec.; b. Campbell, N.Y., Feb. 17, 1874; s. Thomas and Jane (White) W.; ed. Addison (N.Y.) Acad., Elmira (N.Y.) Sch. of Commerce; LL.D., Lafayette Coll., Rutgers U., Cumberland U., Syracuse U., Hendrix Coll., Northeastern U., Mt. Allison U. (Can.), Tusculum Coll., U. State of N.Y., U. Fla., Elmira Coll., U. Vt. and State Agrl. Coll., Bucknell U.; L.H.D., Rollins Coll., Boston U., Bryant Coll.; D. Eng., Stevens Inst. Tech.; D.Sc., Alfred U., U. Nacional Mayor de San Marcos (Lima, Peru), U. Grenoble (France), Georgetown U., Colo. State Coll. Edn.; D. Bus. Adminstrn., U. So. Cal.; D. Social Sci., Fla. So. Coll., U. Liège (Belgium); D.C.S., Oglethorpe U., Drexel Inst. Tech., N.Y.U.; hon. rector, U. Dubuque; D.F.A., Kansas City Art Inst. and Sch. Design; m. Jeanette M. Kittredge, Apr. 17, 1913; children—Thomas J., Jane (Mrs. John N. Irwin, II), Helen Mary (Mrs. Walter G. Buckner), Arthur Kittredge. With Nat. Cash Register Co., 15 yrs.; pres., dir. Internat. Bus. Machines Corp., 1914-49, chmn. bd., 1949—; chmn. IBM World Trade Corp.; dir. Guaranty Trust Co. of N.Y., Niagara Fire Ins. Co., Fidelity-Phenix Fire Ins. Co. of N.Y. Officer of numerous foundations, also social sci., philanthropic, patriotic, religious, cultural, edni. and comml. interest orgns. and instns. Fellow in perpetuity Nat. Acad. Design; v.p. Nat. Inst. Social Scis.; v.p., dir. Acad. Polit. Sci.; mem. numerous assns., societies. Recipient of honors, awards and prizes from various orgns., also numerous decorations from fgn. govts., most recent being, Grand Officer Royal Order of George II (Greece), Grand Cross of Order of Leopold II (Belgium). Clubs: Commonwealth of California; Pen and Pencil (life) (Phila.); Jefferson Island (Sherwood, Md.); Dutchess Golf and Country (Poughkeepsie, N.Y.); Lafayette (Ind.) Country; New Canaan (Conn.) Country; Woodway Country (Stamford, Conn.); Union, Automobile Old Timers (life mem., dir.), Economic, Explorers (dir.), Bankers (gov.), Columbia University, Lotos, N.Y. Yacht, Metropolitan (N.Y.C.). Home: 4 E. 5th St., N.Y.C.; also New Canaan, Conn. Office: 590 Madison Av., N.Y.C. 22. ☆28

WATSON, Thomas J., Jr., corp. exec.; b. Dayton, O., Jan. 8, 1914; s. Thomas J. and Jeannette (Kittridge) W.; grad. Brown U., 1937; m. Olive Field Cawley, Dec. 15, 1941; children—Thomas J. III, Jeannette, Olive, Lucinda, Susan. With Internat. Bus. Machines Corp., 1937-40, and 1946—, pres., dir., 1952—; dir. Directory of Directors Co., Bankers Trust, Mut. Life Ins. Co. Pres. U.S. Council, ICC. Mem. bd. visitors Air U. Trustee Greenwich Country Day Sch. (pres.), Brown U., Meml. Hosp. (N.Y.), Com. Econ. Development, China Inst., Thomas Alva Edison Found. Dir. Am. Mus. Natural History (exec. com.), N.Y. chpt. A.R.C., Nat. Horse Show Assn., Air Force Aid Soc., Eisenhower Exchange Fellowships (exec. com.). Mem. nat. exec. bd. Boy Scouts Am., also pres. Greater N.Y. Counsils. Served with USAF, 1940-45; disch. rank lt. col.; sr. pilot. Mem. Am. Soc. Sales Execs., Pilgrims of U.S., Newcomen Soc., Psi Upsilon. Episcopalian. Clubs: Metropolitan, N.Y. Yacht, Advertising, Sales Executives, Links, Economic, Explorers (N.Y.C.); Indian Harbor Yacht, Round Hill (Greenwich). Home: Meadowcroft Lane, Greenwich, Conn. Office: 590 Madison Av., N.Y.C.

WATSON, Walter Eugene, business exec.; b. Middletown, Pa., Aug. 15, 1878; s. John Pricer and Elizabeth (Brestle) W.; grad. State Teachers' Coll. (Shippensburg, Pa.), 1897; m. Caroline Heer Wick, Oct. 4, 1917. Teacher, 1897-1901; salesman Nat. Tube Co., Pittsburgh, 1901-09; asst. gen. mgr. sales, La Belle Iron Works, Steubenville, O., 1909-13; with The Youngstown (O.) Sheet & Tube Co. since 1913, asst. gen. mgr. sales, 1917-24, v.p., 1924-43, 1st v.p. since 1943, dir. since 1944, mem. exec. com., 1953. Mem. Red Cross Community Corp.; trustee Youngstown Hospital Association. Republican. Presbyn. Clubs: Duquesne, Pittsburgh, Longue Vue, Pittsburgh Athletic Assn. (Pittsburgh); Oakmont (Pa.) Country; Youngstown, Youngstown Country; Metropolitan (N.Y.). Home: 1216 5th Av. Office: Stambaugh Bldg., Youngstown, O.

WATSON, W(illiam) W(eldon), coll. prof.; b. Eveleth, Minn., Sept. 14, 1899; s. Thomas Tolman and Nellie Dewey (Ford) W.; B.S., 1920, U. of Chicago, M.S., 1922, Ph.D., 1924; hon. M.A., Yale U., 1940; m. Elizabeth Wells, Sept. 10, 1927; children—Ruth Pomeroy, Alice Daggett. Instr. in physics, U. of Chicago, 1924-27, asst. prof., 1927-28; asst. prof., Yale U., 1928-31, asso. prof., 1931-40, prof. since 1940, chmn. physics dept. since 1940, dir. Sloane Physics Lab., 1941-46, 54—; on leave with Metall. Lab., U. of Chicago, 1943-45. Candidate O.T.C. Coast Arty., 1918. Fellow Guggenheim Foundation, 1928-29. Trustee, Associated Universities, Inc. Fellow American Phys. Soc., American Optical Soc. A.A.A.S., mem. Am. Soc. Engring. Edn., Phi Beta Kappa, Sigma Xi, Chi Psi. Episcopalian. Home: 206 Livingston St., New Haven.

WATSON-WATT, Sir Robert (Alexander), business exec.; b. Apr. 13, 1892; s. Patrick and Mary (Matthew) W.-W.; Student U. Coll., Dundee in U. of St. Andrews; LL.D., St. Andrews, 1943; D.Sc., U. Toronto, 1943; D.Sc., Laval U., 1952; m. Margaret Robertson, 1916 (div. 1952); m. 2d, Mrs. Jean Smith, 1952. Asst. to the prof. natural philosophy U. Coll., Dundee, 1912-21; various posts in meteorology, radio and radar in meteorol. office Dept. Sci. and Indsl. Research, Air Ministry, Ministries of Aircraft Prodn., Supply, Civil Aviation and Transport. 1915-52; dep. chmn. radio bd. of War Cabinet, 1943-45; advisor on radar and electronics Def. Research Bd., Nat. Def. Hdqrs., Can., 1952; governing dir. Sir Robert Watson-Watt & Partners, Ltd.; pres. Adalia, Inc., N.Y., and Adalia, Ltd., Montreal and Toronto; pres. New Continental Oil Co. of Can., Ltd., Calgary; pres., chmn. bd. Logistics Research, Inc. Created Knight, 1942. Decorated Companion of the Bath, 1941; U.S. Medal of Merit, 1946. Awarded Valdemar Poulsen medal Danish Acad. Tech. Scis., Hughes medal Royal Soc. Former pres. Royal Meteorol. Soc. and Inst. Nav., Inst. Radio Engrs. N.Y. Clubs: Athenaeum, Royal Air Force (London); Rideau (Ottawa); Ranchmens' (Calgary). Address: 59 New Cavendish St. W.I.; also 20 Carlton St., Toronto, Ont., Can.

WATT, Douglas (Benjamin), writer; born N. Y. City, Jan. 20, 1914; s. Benjamin Douglas and Agnes Rita (Neimann) W.; A.B., Cornell U., 1934; m. Ray Mantel, Nov. 5, 1937 (divorced); children—Richard David, James Douglas; married second, Ethel Madsen, Aug. 13, 1951; children—Patricia, Katherine. Copy boy N.Y. News, 1936-37, radio columnist, 1937-40, drama reporter, 1940—; staff writer The New Yorker mag., 1946—; profl. songwriter. Served with USAAF, World War II. Splty. composition mus. works for theatre. Home: 27 W. 86th St., N.Y.C. 24. Office: 220 E. 42d St., N.Y.C. 17.

WATT, James, physician; b. Thomasville, Ga., Apr. 28, 1911; s. Hansell and Celia Mason (Timberlake) W.; A.B., Davidson Coll., 1931; student U. of N.C., 1931-33; M.D., Johns Hopkins, 1935, Dr. P.H., 1936; m. Margaret Frances Gutelius, Nov. 9, 1939; children—Frances, Sarah Gutelius. Intern, Herman Kiefer Hosp., Detroit, 1936-37, resident in infectious diseases, 1937-38; commd. asst. surgeon U.S.P.H.S., 1938, and advanced through grades to med. dir., 1949; assigned to Nat. Inst. of Health, research in epidemology, 1938-52; clin. prof. preventive medicine La. State U. Med. Sch., 1948-52; lectr. epidemology, sch. hygiene and pub. health Johns Hopkins, 1950-52; vis. physician Charity Hosp. of La., New Orleans, 1948-52; dir. Nat. Heart Inst., Bethesda, Md., since 1952; lectr. sch. public health, University of California, 1952. Mem. U.N.R.R.A. Cholera Commn. to China, 1945; dir. commn. on enteric infections, Armed Forces Epidemiol. Bd., 1948-53; Recipient Bailey K. Ashford award, American Society Tropical Medicine for Research in Tropical Medicine, 1945. Member founders group American Board Preventive Medicine. Fellow A.M.A., Am. Pub. Health Assn.; mem. Am. Epidemiol. Soc., Am. Soc. Tropical Medicine, Soc. Exptl. Biology and Medicine, Assn. Mil. Surgs. U.S.A., A.A.A.S., Am. (dir.), Washington (dir.) heart assns., Delta Omega, Phi Beta Kappa. Author papers in field. Home: 2950 Macomb St., Washington 8. Office: Nat. Heart Inst., Bethesda 14, Md.

WATT, Paul W(illiam), insurance exec.; b. Little Falls, N.Y., June 12, 1901; s. William H. and Allie (Iffland) W.; A.B., Amherst, 1923. Home office rep., group dept. Aetna Life Ins. Co., Hartford, Conn., 1923-26, supt. group dept., 1927-29; with Washington Nat. Ins. Co., Evanston, Ill., 1930—, beginning as mgr. group dept., successively asst. sec., asst. v.p., 2d v.p., dir., v.p., exec. v.p. exec. com., pres., 1953—. Dir. Randall House, Chgo. Mem. Health and Accident Underwriters Conf. (1st v.p. 1954), Am. Life Conv., Evanston C. of C., Phi Beta Kappa, Phi Delta Theta. Episcopalian (vestryman). Clubs: Rotary, University (Evanston); Amherst (Chgo.). Home: 1710 Orrington Av. Office: 1630 Chicago Av., Evanston, Ill.

WATT, Ralph M., paper mfg. exec.; b. Oak Park, Ill., June 6, 1892; s. Frederick Hugh and Josephine M. (Bicknell) W.; student pub. schs. of Oak Park; m. Harriet E. Parsons, Mar. 31, 1917; children—Ralph E., Josephine H. (Mrs. W. A. Clark), Eleanor B. (Mrs. T. B. Shull), Katharine L. (Mrs. J. C. Gielow). Asst. to pres. Spruce Falls Power & Paper Co., Toronto, 1942-48; asst. v.p. Kimberly Clark Corp., Neenah, Wis., 1945-48; v.p., dir. Coosa River Newsprint Co., Coosa Pines, Ala., 1948—. Mem. U.S. Srs. Golf Assn. Clubs: Paper (N.Y.C.); Montclair (N.J.) Golf; Country, The Club (Birmingham). Home: 3226 Country Club Rd., Birmingham 9, Ala. Office: Coosa Pines, Ala.

WATT, Richard Morgan, Jr., naval officer, engr.; b. Brooklyn, July 24, 1901; s. Richard Morgan and Bessie Melinda (Davis) W.; B.S., U.S. Naval Acad., 1921; M.S. and Naval Construction, Mass. Inst. Tech., 1924; m. Joan Ogden, Oct. 4, 1924; children—Ruth, Elizabeth Davis, James Ogden. Commd. ensign, U.S. Navy, 1921, and advanced through grades to rear admiral, 1951; qualified as navy diver; asst. in building U.S. Aircraft Carrier, Saratoga, N.Y. Shipbldg. Co., 1924-28; ship supt. in bldg. heavy cruiser New Orleans, N.Y. Naval Shipyard, 1928-34; charge design of piping, plumbing, heating and ventilating and air conditioning for all ships of the Navy, Bur. Construction and Repair, 1937; chief of the inspection service, Exec. Office of Sec. of the Navy, 1945-48; Munitions Bd., 1948-49; comdr., Boston Naval Shipyard, 1949; asst. chief of naval material, Office of Naval Material, Navy Dept., Washington. Awarded letter of commendation by Admiral Nimitz, 1942; Legion of Merit, 1944; letter of commendation by Sec. of the Navy Knox, 1945. Mem. Am. Soc. Naval Architects and Marine Engrs., Am. Soc. Naval Engrs., U.S. Naval Inst., Nat. Geographic Soc., Chi Phi. Clubs: N.Y. Athletic, Yacht (N.Y. City); Army-Navy (Washington). Home: 2328 South Nash St., Arlington 2, Va. Office: Office of Naval Material, Navy Department, Washington 25.

WATTERS, see also Waters.

WATTERS, Albert Frederick, corp. exec.; b. Shelby, O., Jan. 3, 1914; s. Charles Stanley and Geraldine L. (Wilkinson) W.; student Miami U., Oxford, O., 1931-32; m. Margaret Julia Brady, Mar. 17, 1939; children—Albert Frederick, Michael Barrie. With RCA Victor Div., 1935—, beginning as laborer, successively asst. foreman, gen. foreman, asst. personnel mgr., Harrison, N.J., employment mgr., Indpls., administrative asst. to dir. personnel, Camden, N.J., personnel mgr., Indpls., asst. dir. personnel, Camden, dir. personnel, Camden, v.p. in charge personnel, Camden, v.p. and operations mgr., RCA Internat., N.Y.C., 1954—; dir. RCA Photophone of Australia Proprietary Ltd., RCA Victor Co. of China, RCA Victor Mexicana, S.A., de C.V. Mem. Am. Mgmt. Assn. Home: Goodhill Rd., Weston, Conn. Office: 30 Rockefeller Plaza, N.Y.C. 20.

WATTERS, Frank C(arleton), govt. official; born National Mine, Mich., Feb. 7, 1908; s. Rev. Frank Cole and Alice Luella (Molloy) W.; A.B., U. of Mich., 1930; student Am. U. (Washington), 1943-44; m. Nan McGurk, Jan. 3, 1936; children—Suzanne Alice, Kathryn Molloy, Elizabeth Lathrop. With Mich. Relief Commn., 1933-35; Works Progress Adminstrn., 1935-42; asst. regional dir. W.P.B., Detroit, 1942-43; cons. adminstrn. and finance, U.N. (New York), 1946; Housing and Home Finance Agency (successor to Nat. Housing Agency), 1946-48, asst. adminstr., 1947-48; dir. Fiscal Affairs, Oak Ridge Operations, Atomic Energy Commn. since 1948. Instr. govtl. accounting, Peoples Univ. Movement, Lansing, Mich., 1938-41; mem. Mich. Adv. Council, Citizenship Edn., 1939-41; asst. sec. 5th com, U.N. gen. assembly, New York, 1946; mem. bd. dirs., Mich. Rural Rehabilitation Corp., 1935-48; budget div. office Chief Staff, Dept. Army since 1950. Pres. Idylwood Citizens Assn. Served as maj.,

U.S. Army, Finance Dept., 1943-46. Awarded Army Commendation in connection with budget for Army Service Forces, 1946. Mem. Phi Kappa Sigma. Democrat. Methodist-Episcopal. Club: Idylwood Men's (pres.). Home: Idylwood Rd., Falls Church, Va. Office: The Pentagon, Washington 25.

WATTERS, Gustav F., business exec.; b. Niagara-on-the Lake, Ont., Can., June 20, 1903; s. Kenneth Wallace and Clara (Fleischmann) W.; grad. Bordentown Mil. Inst., 1922; m. Marie Louise Schmidt, Oct. 8, 1927; children—Charles K., Clara Joan, Pamela S., Gustav F. Came to U.S., 1903, Am. parents. With Schoellkopf-Hutton & Pomeroy Doolittle & Co., investment bankers, Buffalo, 1928-35; utility bus. under name of Niagara Lockport & Ontario Power Co., Buffalo, since 1935; v.p. and dir. Niagara Mohawk Power Corp. since 1950, Niagara Falls Power Co. since 1947; dir. Canadian Niagara Power Co., Power City Trust Co. Served as major, Ordnance, U.S. Army, 1942-45. Clubs: Century, Onondaga Golf and Country. Home: 215 Scarboro Dr. Office: 300 Erie Blvd. W., Syracuse, N.Y.

WATTERS, James Hatton, ret. company exec.; b. Norfolk, Va., Jan. 30, 1885; s. James Hatton and Margaret (Carrett) W.; student U. Va.; m. Shelby B. Parrish, Aug. 29, 1951. Joined Watters & Martin, Inc., wholesale hardware, Norfolk, 1904, pres., gen. mgr., 1918-26; v.p. in charge sales N.Y. Air Brake Co., 1926-29; pres., gen. mgr. Marion Steam Shovel Co., 1929-41; joined Union Asbestos & Rubber Co., Chgo., 1941, pres., dir. 1941-51, ret. Apr. 1951. Clubs: Chgo., Tavern (Chgo.); Princess Anne Country (Virginia Beach); Bohemian (San Francisco). Home: Holly Av. and 54th St., Virginia Beach, Va.

WATTERS, Rev. Philip Sidney, clergyman; born at Dobbs Ferry, New York, February 4, 1890; son Philip M. and Hyla Ada (Stowell) W.; educated Kingston Acad., Kingston, N.Y.; A.B., Princeton U., 1910; B.D., Drew Theological Seminary, 1913; M.A., N.Y. Univ., 1918; Doctor of Divinity, MacMurray College, 1950; married Grace Catharine Briggs, Sept. 3, 1914; children—Catharine (Mrs. Walter Phillips Davison), Philip S., Dorothy B. (Mrs. Joseph R. Hixson, Jr.). Ordained to ministry of Meth. Ch.; asst. minister Centenary Ch., Newark, N.J., 1913; became minister of churches, Tenafly, Demarest, Port Jervis, and Madison, N.J.; lecturer in hymnology Drew Theol. Sem., 1921; minister First Ch., Plainfield, N.J., 1927, Memorial Ch., White Plains, N. Y., 1930-43; pres. Drew Sem. for Young Women, Carmel, N.Y., 1943-50; minister Washington Sq. Meth. Ch. since 1950. Recording sec. Comm. on Worship, Nat. Council of Chs. of Christ in America. Trustee Drew U. Mem. Phi Beta Kappa. Home: 133 W. 4th St., N.Y.C.

WATTLES, Gurdon W(eller), securities; b. Buffalo, Oct. 14, 1902; s. Frank E. and Alice (Weller) W.; B.S., Yale, 1923; 1 son (by former marriage), Gurdon Bayne. Asso., White, Weld & Co., N.Y. City, 1925-36, partner, 1936-46; pvt. securities bus., N.Y. City, since 1947; pres. Century Investors, Inc., Am. Mfg. Co., Webster Investment Co., Inc.; dir., mem. exec. com. Am. Colortype Co., Am. Cyanamid Co., Houston Oil Co., St. Regis Paper Co., Jersey Ins. Co. of N.Y., Smith-Corona, Inc.; dir. Eastern States Corp., E. Tex. Pulp & Paper Co., Safety Car Heating & Lighting Co. Clubs: Racquet and Tennis, River Club, Down Town Association (N.Y. C.); Somerset Hills Country (Bernardsville, N.J.). Home: Whitehouse, N.J. Office: 40 Wall St., N.Y. City 5.

WATTLEY, Donald Hubert (wät'lē), clergyman; b. Lansdowne, Pa., Oct. 21, 1894; s. John Berkeley and Emily Morgan (Pritchard) W.; A.B., Kenyon Coll., Gambier, O., 1917; student Western Theol. Sem., Chicago, 1921-23; B.D., Episcopal Theol. Sch., Cambridge, Mass., 1924; m. Cornelia Hutton Laurans, June 21, 1924; children—James Cooper, Cornelia Bancker. Ordained to ministry Episcopal Ch., May 27, 1923; curate Emmanuel Ch., Cleveland, O., 1924-25; rector Grace Ch., New Orleans, 1925-46; asso. priest Trinity Ch., New Orleans, 1948-49; canon pastor Christ Ch. Cathedral, New Orleans, 1949-54; instnl. chaplain and canon missioner Diocese of La., 1954—. Pres. standing com., vice chmn. Bishop and Council, chmn. constitution and canons com., and examing chaplain, Diocese of La.; dep. Gen. Conv. Diocese of La., 1937, 40, 43, 49, 52, 55. Served in USN, 1917-19; disch. as ensign. Mem. Psi Upsilon. Clubs: Boston, Round Table (New Orleans). Home: 620 Iona St., Matairie, La.

WATTS, Albert Edward (wŏts), petroleum producer; b. Washington, D.C., June 5, 1881; s. Sidney Smith and Mary Jane (Wichelow) W.; grad. Business High Sch., Washington, D.C.; m. Laura Bell Joseph, Oct. 27, 1911; children—Albert Edward, Robert Hoober, Mary Louise, Laura Bell. In oil business since 1900; v.p., dir. Sinclair Oil Corp. and Sinclair subsidiaries and affiliated corps. Umpire Cushing Field, 1914, by suggestions of pipe line cos. and crude oil producers jointly. Apptd. receiver Naval Reserve No. 3 (Teapot Dome), by Fed. Court, Cheyenne, Mar. 1924; apptd. mem. of planning and coördinating com. Administrating Petroleum Code under NRA, Washington, D.C. Dir. Am. Petroleum Inst. Democrat. Episcopalian. Mason (32°). Club: Lotos. Home: Great Neck, L.I., N.Y. Office: 600 5th Av., N.Y.C.

WATTS, Claude Samuel, writer; born Muncie, Indiana, December 6, 1877; the son of John and Alice (Jackson) Watts; Ph.B., De Pauw University, 1899; married Marie Van Riper, March 14, 1900; 1 dau., Alice Marie (Mrs. George Minier Hostetler). Editor and pub. Newcastle (Ind.) Daily Press, 1899-1900; later mem. staff Indianapolis News; mng. editor Danville (Ill.) News; polit. editor Indianapolis Jour., 1902-04; Washington corr. Cincinnati Commercial Tribune, Cleveland Leader, and other papers, 1904-15; chief of division of investigation, National War Labor Board, World War I; economist and expert in railroad and coal arbitration cases; editor on Nat. Emergency Council press staff, 1935; sec. Am. Assn. for Econ. Freedom, 1937-42; mem. staff, Training Within Industry, War Manpower Commn., 1942-45; industrial relations consultant, since 1946. Mem. Authors' League America, Phi Kappa Psi. Author: The Industrial Code (with William Jett Lauck), 1922. Address: Pooks Hill Apt., Bethesda, Md.

WATTS, David Alden, lawyer; b. Battle Creek, Mich., July 18, 1900; s. James T. and Edith L. (Swift) W.; A.B., U. Mich., 1921; LL.B., Harvard, 1924; m. Margaret E. Beckett, Aug. 25, 1928; children—David Alden, Susan Elizabeth. Admitted to Ill. bar, 1924, and since practiced in Chicago; mem. firm Bell, Boyd, Marshall & Lloyd since 1936. Mem. Am., Ill. and Chicago bar assns., Phi Beta Kappa. Republican. Episcopalian. Clubs: Church of Chicago (dir.), Executives, Union League, Law, Legal (Chicago). Author articles legal periodicals. Home: 411 Sunset Lane, Glencoe, Ill. Office: 135 La Salle St., Chgo. 3.

WATTS, George William, engr.; b. Chgo., Nov. 8, 1892; s. Charles Henry and Katherine (Pykett) W.; B.S. in Mech. Engring., U. Ill., 1915; grad. student Armour Inst., U. Chgo.; m. Donna Leverett, July 25, 1931; children—Barbara Deane, Susan. With Standard Oil Co. (Ind.), 1915—, successively draftsman, chief draftsman, chief engr., chief engr. mfg. div., dir. engring., 1945-54, dir. engring. and engring. research, 1954—; on leave as cons. engr. design and constrn. Oak Ridge diffusion plant Kellex Corp., 1943-45. Mem. A.S.M.E., Am. Petroleum Inst., Nat. Research Council, Nat. Petroleum Council, Atomic Indsl. Forum, Inc., Engrs. Joint Council Profl. Development, Am. Standards Assn., Physics Club of Chgo., Welding Research Council (exec. com. pressure vessel research), U. Ill. Alumni Assn., Sigma Xi, Tau Beta Pi, Pi Tau Sigma. Republican. Mem. Christian Ch. Mason. Clubs: Flossmoor (Ill.) Country; Illini (Chgo.). Contbr. profl. jours. Home: MacDonald Lane, Flossmoor, Ill. Office: 910 S. Michigan Av., Chgo. 80.

WATTS, H. Boscom, bishop; b. Yellville, Ark., Nov. 6, 1890; s. John Henry and Mary T. (Sims) W.; A.B., Southwestern U., 1913, D.D. (hon.), 1932; B.D., So. Meth. U., 1918; m. Minnie Keyser, Aug. 20, 1913; children—Ewart Goodell, Dorothy Dell (Mrs. Sterling F. Wheeler). Ordained to ministry Methodist Ch., 1918; pastor Univ. Meth. Ch., Austin, Tex., 1926-30, Laurel Heights Meth. Ch., San Antonio, 1930-36, First Meth. Ch., Little Rock, Ark., 1936-39, Boston Av. Meth. Ch., Tulsa, 1939-50; dist. supt. Meth. Ch., Tulsa, 1950-52; elected bishop of Wichita, June 28, 1952. Home: 4201 Randolph, Lincoln 14, Neb.

WATTS, James Winston, neuro-surgeon; b. Lynchburg, Va., Jan. 19, 1904; s. Thomas Ashby and Fannie (Cheatwood) W.; B.S., Va. Mil. Inst., 1924; M.D., U. of Va., 1928; m. Julia Meem Harrison, Oct. 24, 1931; children—James Winston, III, Randolph Harrison. House officer, neurology and neurosurgery, Mass. Gen. Hosp., Boston, 1928-29; interne surgical service, Long Island Coll. Hosp., Brooklyn, 1929-30; asst. resident neuro-surgeon, Chicago U. Clinics, 1930-31, vol. asst. in pathology to Prof. O. Foerster, Breslau, Germany, 1931-32; instr., research asst., dept. physiology, Yale, 1932-33; Fell neurosurgery and instr. neuro-surgery, Pa. U. Hosp., Phila., 1933-35; co-chmn. dept. of neurosurgery Children's Hosp.; chief neurological surgery D.C. Gen. Hosp., George Washington U. Hosp., consultant neurosurgery Walter Reed Hospital, VA Hospital, St. Elizabeth's Hosp. (Washington); cons. neurological surgery Doctors Hospital, National Institutes of Health Clinic; professor neurological surgery George Washington U. Pioneer in development of prefontal lobotomy (psychosurgery), a treatment for mental disorders by brain surgery. Received John Horsley Memorial prize certificate and $600 for thesis on surgery, awarded by U. of Va., 1942. Diplomate Nat. Bd. Med. Examiners (sec. Washington subsidiary bd.), Am. Bd. Neurol. Surgery. Fellow Am. Coll. Surgeons, Internat. Coll. of Surgeons (chmn. bd. neurosurgery), Southeastern Surg. Congress; mem. Am. Acad. Neurology, Assn. Am. Med. Colls., Assn. Mil. Surgeons, A.M.A., Pan-American Medical Soc., Medical Soc. of District of Columbia, Southern Medical Assn., Assn. for Research in Nervous and Mental Disease, Harvey Cushing Soc., Am. Neurol. Assn., Wash. Acad. Surgery, Wash. Acad. Medicine, Sigma Chi, Phi Rho Sigma, Phi Beta Kappa, Alpha Omega Alpha, Sigma Xi, Raven Soc. (U. of Va.). Episcopalian. Clubs: Chevy Chase, Metropolitan (Washington). Author: Psychosurgery—Intelligence, Emotion and Social Behavior Following Prefrontal Lobotomy for Mental Disorders (with Walter Freeman), 1942; Psychosurgery-Prefrontal Lobotomy for Mental Disorders and Pain (with Walter Freeman), 1950. Contbr. about 80 articles to med. jours. Home: 4661 Garfield St. N.W., Washington; and White House Farms, Arundel on the Bay, Md. Office: 1911 R St., Washington 9.

WATTS, John Clarence, congressman; b. Nicholasville, Ky., July 9, 1902; s. William Montague and Frances Elizabeth (Wilson) W.; A.B., U. Ky., 1926, LL.B., 1927; m. Nora Mae Wilburn, Mar. 27, 1945; 1 dau., Lillian Frances. Admitted to Ky. bar, 1927, since practiced in Nicholasville; police judge, Nicholasville, 1929-33; farmer Jessamine Co. since 1934; co. atty., 1933-45; maj. floor leader ho. of reps., Ky. State Leg., 1947; commr. motor transportation, State of Ky., 1948-51; mem. 82d to 84th Congresses, 6th Ky. Dist. Mem. Phi Delta Phi. Democrat. K.P. Club: Lions. Home: Nicholasville, Ky. Office: House Office Bldg., Washington 25.

WATTS, Olin E(thredge), lawyer; b. Bartow, Fla., Aug. 27, 1899; s. Olin Ethredge and Frances (Allen) W.; A.B., U. Fla., 1925, LL.B., 1928, J.D. (hon.), 1928; m. Cornelia Colson, June 23, 1926; children—Margaret Cornelia (Mrs. H. Darby Perry), Frances Eloise, Jane. Admitted to Fla. bar, 1928; mem. Jennings, Watts, Clarke & Hamilton, Jacksonville, since 1931; mem. Circuit Ct. Commn. Duval Co., Fla., 1942-48; dir. Barnett Nat. Bank, Jacksonville, Fidelity Fed. Savs. & Loan Assn., Jacksonville. Mem. welfare bd. Duval Co., 1942-45; chmn. Fla. State Bd. Law Examiners. Dir., v.p. Fla. Ednl. Loan Corp.; mem. bd. trustees U. Fla. Endowment Corp., University of Florida Law Review. Member Fellows of American Bar Association, National Conference Bar Examiners (past chairman), American, Florida, Jacksonville bar assns., Jacksonville C. of C. (past pres.), Jacksonville Symphony Assn. (past pres.), U. Fla. Alumni Assn. (past pres.), Newcomen Soc. Eng., Phi Delta Theta, Phi Delta Phi, Phi Kappa Phi, Blue Key Soc. Clubs: Rotary, Ponde Vedra, Yacht, San Jose Country. Home: 1876 River Rd. Office: Barnett National Bank Bldg., Jacksonville, Fla.

WATTS, Otto O(live), prof. chemistry; b. Brentwood, Ark., Mar. 21, 1893; s. J(ohn) C(layton) and Lillian Harriett (Olive) W.; A.B., Simmons Coll. (now Hardin-Simmons U.), Abilene, Tex., 1913; A.B., Rice Inst., Houston, Tex., 1916; A.M., U. of Colo., 1923; Ph.D., Stanford U., 1932; grad. study, U. of Mich., 1927; m. Lela May Shaw, Sept. 12, 1919; 1 dau., Helen Florence. Teacher high sch., Westbrook, Tex., 1913, Mart, Tex., 1914; prin. Groveton, Tex., 1916, Austin, 1919; prof. and head of dept. of chemistry, Hardin-Simmons U., since 1920 (on leave 1922-24, 1930-32), chmn. grad. studies since 1938; instr. chemistry U. of Colo., 1922-24; teaching fellow and actg. asst. prof. chemistry, Stanford U., 1930-32; visiting prof. of chemistry, Tex. Western Coll., El Paso, Tex., summers, 1936, 37, 39, S.F. Austin State Coll., Nacogdoches, Tex., summer, 1938. Served as radio sergt., 1st class, actg. master signal electrician 90th Div., U.S. Army, 1917-19; div. instr. radio and electricity, later instr. in chemistry dept. A.E.F. Univ., Beaune, France, 1919. Fellow A.A.A.S., Tex. Acad. Science (1st v.p. 1937; treas. 1940, 41, 42); mem. Am. Chem. Soc., Tex. Archeol. and Paleontol. Soc. (dir., sec., treas.); mem. Sigma Xi, Phi Lambda Upsilon, Alpha Chi (v.p. 1949, pres. 1950). Baptist. Author: (with W. H. Clark and 6 others) General Chemistry, 1926. Contbr. reviews and articles to periodicals. Home: 1442 Lowden Av., Abilene, Tex.

WATTS, Richard, Jr., newspaper writer; b. Parkersburg, W.Va., Jan. 12, 1898; s. Stephen Richard and Katharine (Reed) W.; ed. Columbia, 1917-21; unmarried. Reporter Brooklyn Times, 1922-23; asst. night editor Herald Sun Syndicate, 1923-24; reporter New York Herald, 1924; on editorial staff Street & Smith publications, 1924; motion picture critic New York Herald Tribune, 1924-36; dramatic critic New York Herald Tribune, 1936-42; Dublin rep. of U.S. Office of War Information and spl. asst. to Am. minister to Eire, 1942-43; with Office of War Information, Chungking, China, 1944; now drama critic, N.Y. Post. Mem. Sigma Chi. Catholic. Former motion picture editor New Internat. Ency. Address: New York Post, 75 West St., New York, N.Y.

WATTS, Ridley, cotton textile exec.; b. Morristown N.J., May 12, 1901; s. Ridley and Gertrude (Hoy) W.; grad. St. Paul's Sch., 1919; Harvard, 1923; m. Mary Stuart Cottrell, Feb. 26, 1928; children—Ridley, David. Mem. N.Y. Stock Exchange, 1931-37; exec. v.p. Spartan Mills, Inc., N.Y. City, since 1948; dir. Phila. Life Ins. Co., Pawcatuck Co. Served as lt., USNR, 1942-45. Home: 26 Northern Dr., Short Hills, N.J. Office: 55 Worth St., N.Y.C.

WATTS, Robert Burnham, lawyer; b. Portland, Me., May 28, 1901; s. Irving Spencer and Almira Kittredge (Roberts) W.; A.B., Bates Coll., Lewiston, Me, 1922; LL.B., Yale, 1925; m. Helen Thomson Berry, June 20, 1925; 1 son, Robert Burnham. Admitted to N.Y. bar, 1925; Calif. bar, 1944; asst. U.S. atty., Southern Dist. of N.Y., 1925-27, chief asst. atty., 1927-31; partner Brown, Brenton & Watts, New York, 1931-34; spl. counsel Nat. Labor Relations Bd., Washington, D.C., 1934-35, associate general counsel, 1935-40, general counsel, 1940-43; partner, Pruitt, Hale & Coursen, 1943-48; vice pres., gen. counsel, Consolidated Vultee Aircraft Corp., 1948-54, Convair div. Gen. Dynamics Corp., 1954—; member bd. directors General Dynamics Corporation. Director Scripps Memorial Hosp., La Jolla, Calif. Mem. Am. and Calif. bar assns., Phi Beta Kappa, Delta Sigma Rho, Phi Alpha Delta. Mason. Mem. bd. editors of Yale Law Jour. Contbr. to legal jours. Home: 7949 Princess St., La Jolla, Calif. Address: 3165 Pacific Highway, San Diego, Calif.

WATTS, Roderick John, editor; b. Dodge, Tex., Mar. 18, 1904; s. John Henry and Dohris Wilhelmina (Clark) W.; student Sam Houston State Tchrs. Coll., 1921-22, U. Tex., 1923-24, summers 1924, 25; m. Annie Elsbeth Giese, Aug. 16, 1930; children—Roderick Kent, Anne Elsbeth. Reporter Houston Press, 1926-27; with Houston Chronicle, 1927—, reporter, polit. writer, staff corr., 1927-37, asst. city editor, 1937-45, city editor, 1945-48, mng. editor, 1948—. Judge nat. picture contest Asso. Press, 1950; newsphoto chmn. Asso. Press Mng. Editors, 1951, dir., 1953—, newsfeatures chmn., 1954; participated in Am. Press Inst. seminar for mng. editors

Columbia; 1950. Dir. Tex. Election Bur., 1949—, Houston-Harris County Tb. Assn., 1952-54, Harris Co. Polio Assn., 1952-54, Houston Youth Symphony, 1952-54. Mem. C. of C., Sons Republic Tex. Clubs: Variety, Press (Houston). Home: 6134 Lake St., Houston 5. Office: Houston Chronicle, Houston 2.

WATTS, Vervon Orval, economic counsel; b. Chesley, Ont., Can., Mar. 25, 1898; s. Theophilus J. and Jennie (Williams) W.; A.B., U. of Manitoba, Can., 1918; M.A., Harvard U., 1923, Ph.D., 1932; married Juanita Huntley, 1924; children—Joan, Carol, Thomas; second marriage to Mrs. C.A. Phipps, 1949. Came to U.S., 1903, citizen, 1929. Instructor prep. dept., Brandon (Can.) Coll. 1919; asst. prin., high sch., Gilbert Plains, Manitoba, 1919-21; instr. economics, Clark U., Worcester, Mass., 1924-26, Harvard U., 1927-29; lecturer economics, Wellesley (Mass.) Coll., 1929-30; asso. prof. economics, Antioch Coll., Yellow Springs, O., 1930-36, Carleton Coll., Northfield, Minn., 1936-39; vis. prof. econs. Claremont Men's Coll., 1949-51; econ. counsel, Los Angeles C. of C., 1939-46, econ. editor, The Found. for Econ. Edn., 1946-49. Trustee Am. Progress Found., Freedom Clubs, Inc., Foundation for Independence; director Congress of Freedom, Incorporated. Member Research division, Rep. Nat. Com., Washington, D.C., 1936. Author: Why Are We So Prosperous?, 1938; Production for Use, 1939; Do We Want Free Enterprise?, 1944; The Bretton Woods Agreements, 1945; The Full Employment Act of 1945; Away From Freedom, 1952; Union Monopoly, 1954. Vis. editor, Nat. Econ. Council Rev. of Books, 1950. Contbr. articles and revs. in jours., mags. Home: 1185 E. Foothill Blvd., Altadena, Cal.

WATTS, Victor Martin, horticulturist; b. Deer Lodge, Tenn., July 9, 1900; s. Martin Overholzer and Hope (Schenck) W.; B.S., Pa. State Coll., 1924; M.S., U. of Wis., 1927; Ph.D., Cornell, 1933; m. Isabel Bunten, June 9, 1927; children—David Martin, Mary Elizabeth, Deborah Anneke. Instr. in horticulture, U. of Wis., 1925-27; asst. in vegetable corps, Cornell, 1932-33; asst. prof. in horticulture, U. of Ark., 1927-32, 1933-35, asso. prof., 1935-44, prof. in horticulture, 1944-49, prof. and head dept. of horticulture and forestry since 1949. Mem. Am. Soc. Horticultural Sci., A.A.A.S., Am. Assn. U. Profs., Sigma Xi, Alpha Zeta, Phi Sigma. Author papers, bulls. and articles on spltg. Address: University of Arkansas, Fayetteville, Ark.

WATTS, W. Walter, radio exec.; b. Chicago, Apr. 9, 1902; s. Frank Walter and Amelia (Trelevan) Tapson) W.; student Chicago Telegraph Inst.; m. Lillian McCormick, Dec. 14, 1924; 1 dau., Mary Elaine (Mrs. George R. Woolfe). Mail order sales mgr., Montgomery Ward & Co., Chicago, 1923-36, 1940-42; v.p., Wincharger Corp. (Zenith Radio Corp. subsidiary), Sioux City, Ia., 1942-46; with Radio Corporation of America, 1946—, executive vice president, 1954—; mem. board of directors Radiomarine Corp., RCA Service Co. Served as col., Signal Corps, U.S. Army, 1942-46. Awarded Legion of Merit. Mem: Am. Legion, Am. Radio Relay League, Am. Soc. Naval Engrs., Army Ordnance Assn., Armed Forces Communication Assn. Republican. Episcopalian. Clubs: Pine Valley, Philadelphia Country. Home: 405 Cotswold Rd., Wynnewood, Pa. Office: RCA, Camden, N.J.

WATTS, W(arren) S(mith), business exec.; born Fishersville, Va., Sept. 29, 1887; s. William Hardin and Effie (Bishop) W.; ed. pub. and pvt. schs. of Va. and Washington, D.C.; business and spl. courses, Comml. law course, La Salle Extension U., 1918-19; m. Ethel Rives, Jan. 17, 1912; children—Marcia Rives (Mrs. Lauris I. Saunders), Frances Balfour (Mrs. William S. McKee). Began as relief telegraph operator and station agt., summers 1901-1907; gen. Office Southern Ry., Washington, D.C., 1907-1910, rep. shippers in freight and traffic matters, practice before Interstate Commerce Commn., 1910-15; traffic mgr. Reynolds Corp., Bristol, Tenn. (predecessor of U.S. Foil Co.), 1915; sec. U.S. Foil Co., Louisville, Ky., 1920; v.p. Reynolds Metals Co., Louisville, 1928; since held various exec. positions with subsidiary and affiliated interests; pres., gen. mgr., dir. Eskimo Pie Corp., ret. 1953, now dir.; also dir. U.S. Foil Co., Reynolds Metals Co. Trustee Evangelistic Com. of Newark (N.J.) and Vicinity. Presbyn. ‡

WATZEK, Aubrey R., business exec.; b. Davenport, Ia., Dec. 13, 1888; s. Dr. John W. and Helen (Harlan) W.; A.B., Yale, 1909; LL.B., Harvard, 1912. Dir. Crossett Company (Ark.), U.S. National Bank, Portland, Ore., Fordyce (Ark.) Lumber Co. Served as maj. U.S. Army, World War I. Republican. Episcopalian. Clubs: Arlington, Multnomah Athletic, Racquet, University. Office: American Bank Bldg., Portland 5, Ore.

WATZEK, Peter F(icke), lumber exec.; b. Portland, Ore., Nov. 15, 1914; s. Charles H. and Helene (Ficke) W.; student Phillips Andover Acad., 1934; B.B.A., U. of Ore., 1937; LL.D. (hon.), U. of Ark., 1950; m. Betty Tubbs, June 10, 1936; children—Nancy Helen, Joan Carol, John Aubrey. Asst. to gen. mgr. The Crossett Co., 1940, asst. gen. mgr., 1941-42, gen. mgr., 1941, v.p., 1942-50, pres., dir., 1950—; pres., dir. Pub. Utilities Co., Crossett; chmn. Bank of Crossett; v.p., dir. Fordyce Lumber Co. Gov. Crossett Health Found.; mem. regional exec. com. Boy Scouts Am. Mem. Soc. Am. Foresters, N.A.M. (past dir.). Episcopalian. Clubs: Rotary (Crossett); University (Chicago); Greenville (Miss.) Yacht; Little Rock. Home: 1006 Elm St. Office: Executive Office, Crossett, Ark.

WAUCHOPE, Robert (wŏk'ōp), anthropologist; b. Columbia, S.C., Dec. 10, 1909; s. George A. and Elizabeth (Bostedo) W.; A.B., Univ. of S.C., 1931; A.M., Harvard, 1933, Ph.D., 1943; married Elizabeth Brown, Aug. 15, 1941; children—Elizabeth, Kenneth. Asst. prof. archaeology, Univ. of Georgia, 1938-1940; asso. prof. anthropology, U. of N.C., 1940-42; dir. Middle Am. Research Inst., Tulane U., since 1942; with achæol. expdn. to Pecos, N.M., for Phillips Acad., 1927; to Stallings Islands, Ga., for Peabody Museum, Harvard, 1928; to Uaxactun, Guatamala, for Carnegie Inst. of Washington, 1932; dir. ethnographic and archæol. surveys in Yucatan, Campeche, Quintana Roo and Guatamala for Carnegie Inst., 1933-36; archæol. surveys of Ga. and N.C., 1938-42, Zacualpa and Utatlan, Guatemala, for Tulane U., 1947. Served as lt., U.S.N.R., 1943-46; in Italy and France, 1944-45. Awarded Bronze Star Medal, Navy Commendation ribbon. Mem. Society American Archaeology (president 1954-55), Phi Beta Kappa, Omicron Delta Kappa, Sigma Nu, Caprician. Author: House Mounds of Uaxactum, Guatemala, 1934; Modern Maya Houses, 1938; Excavations at Zacualpa, Guatemala, 1948. Contbr. chapters in books, also articles and reviews on Maya archaeology and southern U.S. archaeology. Editor: Middle American Research Series, Middle Am. Research Records, Miscellaneous Series. Home: 289 Audubon St. Office: Tulane University, New Orleans.

WAUGH, Albert E(dmund) (waw), university professor, author; born Amherst, Mass., Sept. 28, 1902; s. Frank Albert and (Mary) Alice (Vail) W.; B.S., Mass. Agricultural Coll., 1924; M.S., Conn. Agricultural Coll., 1926; student Columbia, 1925, U. of Chicago, 1931-32 and 1942-43; m. Edith Holbrook Stewart, June 26, 1926; children—John Stewart, Robert Edmund, Dan Holbrook. Instructor economics, Conn. Agricultural Coll., 1924-28, asst. prof., 1928-32, asso. prof., 1932-33; asso. prof. econ., Conn. State Coll., 1933-37, prof., 1937-39; prof. econ. U. of Conn. since 1939, dean, Coll. Arts and Sciences, 1945-50, provost since 1950; visiting professor of economics, University of Nebraska, summer 1935; visiting professor economic California Institute Technology, 1944; director Willimantic Trust Company. Vice chairman Connecticut Commn. to Revise the Election Laws, 1939-41; chmn. Conn. Postwar Planning Bd., 1943-45. Trustee Norwich State Hosp., 1944-50 (chmn. 1946-48); Joint Com. State Mental Hosps., 1945-47 (chmn. 1946-48); chmn. State Institutional Bldg. Commn., 1947-51; trustee Windham Community Hosp. (pres. 1948-50, 55—); Moderator of Town Meeting, Mansfield, Conn. Fellow A.A.A.S.; member American Economic Association, American Statistical Association, Econometric Society, American Assn. U. Professors, Conn. Acad. Arts and Scis., Kappa Sigma; hon. mem. Stratford Minutemen. Republican. Conglist. Author: Elements of Statistical Method, 1938 (revised 1943, 52, translated into Portuguese, 1946); Statistical Tables and Problems, 1938 (revised 1944, 52); Principles of Economics, 1947. Genealogist of descendants of John Waugh (1687-1781). Address: 12 Willowbrook Rd., Storrs, Conn.

WAUGH, Alec (Alexander Raban Waugh) (waw), Brit. novelist; b. London, Eng., July 8, 1898; s. Arthur Waugh; student Sherborne Sch., Royal Mill Coll., Sandhurst, Eng.; m. Joan Chirnside, 1932; children—Andrew, Veronica, Peter. Entered Brit. Army and assigned to Dorset Regt., 1917; served with Brit. Expeditionary Forces in France, 1917-18 (prisoner of war, 1918, and wrote a book on it); transferred to Reserve, 1919; rejoined Dorset Regt., 1939; with B.E.F., France, 1940; staff capt., 1940; M.E.F., 1941, P.A.I.C., 1942-45; promoted maj. 1944. Became lit. dir., Chapman & Hall, 1924; lectured on tour in U.S., 1931; traveled extensively. Author numerous books since 1917; latest publs.: The Sugar Island, 1949; The Lipton Story, 1950; Where the Clocks Strike Twice, 1951; Guy Renton, 1952; The Sugar Barons, 1955. Address: care Brandt & Brandt, 101 Park Av., N.Y.C. ☆

WAUGH, Coulton ◎ V. 28.

WAUGH, David F(loyd) (waw), educator; b. Kirkwood, Mo., Jan. 6, 1915; s. John David and Flora Mathilda (Kratzer) W.; A.B., Washington U., 1935, Ph.D., 1940; m. Molly Horsfall Jauncey, June 5, 1937; children—Linda Ruth, Helen Kathleen, Sandra Louise. Teaching asst. dept. zoology Washington U., 1936-38, univ. fellow, 1938-39, instr., 1939-41; asst. prof. phys. biology Mass. Inst. Tech., 1941-47, asso. prof., 1947-54, prof. biophysics, 1954—. Civilian with OSRD, 1943-45; mem. panel on cellular physiology, com. on growth Nat. Research Council, 1950-53. Fellow Am. Acad. Arts and Scis.; mem. Am. Physiol. Soc., Am. Chem. Soc., Soc. Study of Development and Growth, A.A.A.S., Sigma Xi, Phi Beta Kappa. Contbr. sci. jours. Home: 80 Munroe St., Belmont 78, Mass. Office: 77 Massachusetts Av., Cambridge 39, Mass.

WAUGH, Evelyn Arthur St. John, author; b. England, 1903; s. Arthur and Catherine (Raban) W.; student Hertford Coll., Oxford U.; m. Laura Herbert, 1937; 2 sons, 3 daughters. Commd. Royal Marines (temporary), 1939; transferred to Royal Horse Guards, 1942. Author numerous books since 1928; latest: The Loved One, 1948; Scott-King's Modern Europe, 1949; Helena, 1950; Men at Arms, 1952; Tactical Exercise, 1954; Officers and Gentlemen, 1955. Address: Piers Court, Dursley, Gloucestershire, Eng.

WAUGH, Frederick Vail, agrl. economist, b. Burlington, Vt., June 11, 1898; s. Frank Albert and Mary Alice (Vail) W.; B.Sc., Mass. Agrl. Coll., Amherst, 1922; M.S., Rutgers U., New Brunswick, N.J., 1924; Ph.D., Columbia, 1929; grad. study, Harvard, 1926-27, European univs., 1932-33; m. Irma Louise Wilcox, Oct. 18, 1924; children—Margaret Alice, Prudence, Douglas Wilcox. Specialist in marketing research, N.J. Dept. of Agr., 1922-25; extension economist Conn. Agrl. Coll., 1925-27; dir. Mass. Div. of Markets, 1927-28; fellow of Social Science Research Council, studying in Europe, 1932-33; exec. sec. New Eng. Research Council on Marketing and Food Supply, 1928-32; with Div. of Statistics and Hist. Research of the Bureau of Agr. Econ., 1933-35; in charge Div. of Marketing and Transportation Research, 1935-41; asst. adminstr. Agrl. Marketing Administrn., U.S. Dept. of Agriculture, 1941-43; chief of program appraisal branch Food Distribution Administrn., 1943-45; agr. adv., Office of War Mobilization and Reconversion, 1945-46; economist Council of Econ. Advisers, 1946-51; asst. chief U.S. Bureau of Agrl. Econ., 1951-53; dir. agrl. econ. division Agrl. Marketing Service, 1953—. Served as pvt. Ambulance Service, U.S. Army, Unit 539; attached to 5th Division of French Army, 1917-19, World War. Mem. Am. Farm Econ. Assn. (v.p. 1939, pres. 1946), Am. Statis. Assn. (v.p. 1941, fellow, 1946), Econometric Soc. (fellow), Am. Econs. Assn., Kappa Sigma. Awarded Croix de Guerre (France). Conglist. Club: The Yellow Dogs. Author: Quality as a Determinant of Vegetable Prices, 1929; Trade and Commerce, 1942; Readings on Agricultural Marketing, 1953, also bulletins and articles in mags. dealing with agrl. economics and statis. research. Home: 1006 26th St. S., Arlington, Va. Address: Bureau of Agricultural Economics, Washington.

WAUGH, John McMaster (waw), physician; b. Tarkio, Mo., June 8, 1905; s. Clifton M., M.D. and Mamie (McMaster) W.; A.B., Tarkio Coll., 1927; M.D., Rush Med. Coll., 1932; M.S., U. Minn., 1935; m. Amy Logen, July 18, 1935; children—Anne Lenora, Mary Jean, John Logan, Amy Martha. Intern Presbyn. Hosp., Chgo., 1931-32; fellow surgery Mayo Found. Grad. Sch., 1932-35, 1st asst., asst. surgeon, 1935-37, head sect. gen. surgery, 1937—, prof. surgery, 1950—; attending surgeon Mayo Clinic and affiliated hosps. Dir. Tarkio Coll. Diplomate Am. Bd. Surgery (mem. bd. 1951—). Fellow A.C.S. (bd. govs. 1953); mem. A.M.A., Soc. Clin. Surgery, Internat. Soc. Surgery, Am., Western surg. assns., Minn., Central surg. socs., Am. Gastro-Enterologic Assn., Sigma Xi. Presbyn. Home: 1023 Plummer Circle. Office: 200 First St. S.W., Rochester, Minn.

WAUGH, Karl Tinsley ◎ V. 26.

WAUGH, Richey Laughlin ◎ V. 27.

WAUGH, Samuel Clark, banker, govt. ofcl.; b. Plattsmouth, Neb., Apr. 28, 1890; s. Sam and Flora (Rawlins) W.; student U. Neb., 1911-12; m. Ruby Barns, May 1, 1913 (dec. July 1934); m. 2d, Della Ladd Romans, Apr. 11, 1942. With First Trust Co., Lincoln, Neb., 1913—, pres., dir., 1953—; on leave as asst. sec. of state U.S. State Dept., 1953-55; pres. and chmn. bd. Export-Import Bank, 1955—; —; dir. Citizens State Bank, Lincoln. Trustee U. Neb. Found., Doane Coll., Cooper Found. Mem. Am. Bankers Assn. (past pres. trust div.), Lincoln C. of C. (past pres.), Delta Upsilon. Republican. Clubs: Lincoln Country, University (Lincoln, Neb.); Chevy Chase (Washington). Home: 3419 Prospect Av. N.W., Washington 2. Office: Export-Import Bank, 811 Vermont Av., Washington 25.

WAUGH, Sidney, sculptor; b. Amherst, Mass., Jan. 17, 1904; s. Frank Albert and Alice (Vail) W.; student Mass. Inst. Tech., 1920-23, Scuola delle Belle Arte, Rome, 1924; pupil Henri Bouchard, Paris, 1925-28; student Am. Acad. in Rome, 1929-32; hon. M.A., Amherst Coll., 1939; A.F.D., University of Massachusetts, 1950; married Elizabeth Lake, 1946. Principal works: group for Nat. Archives Bldg., pediment group for U.S. P.O. Dept. Bldg., figure for U.S. atty. gen. conf. room, group for Fed. Res. Bd. Bldg., Lamar Monument (Richmond, Tex.), sculptures for Buhl Planetarium (Pittsburgh); Pres. Truman's gifts to Princess Elizabeth and Queen Wilhelmina; Pulaski Monument, Phila.; 4 statues, District Court of Appeals, Washington; Mellon Memorial Fountain, Washington; Presentation Medal to Pres. Gonzales Videla of Chile; group for Mead Art Bldg., Amherst Coll.; 9 sculptures for Bethlehem Steel Co.; 2 groups for Bank of Manhattan. Represented in Met. Mus., Chicago Art Inst., Cleveland Museum of Fine Arts, Toledo Museum, John Herron Inst. (Indianapolis), Victoria and Albert Museum (London), Collections of the King of Italy, Shah of Iran, King of Egypt, Queen of Netherlands. Awarded bronze medal of Paris Salon de Printemps, 1928, silver medal, 1929; Prix de Rome, 1929. Served as captain, United States Army Air Forces, World War II. Awards: Bronze Star, Silver Star; 2 Croix de Guerre (French); Knight of Crown of Italy; Saltus Medal. Mem. adv. com. Archtl. Sch. of Mass. Institute Tech.; commissioner City Art Commn., New York City, National Academician, 1938. Fellow American, Numismatic Society, American Academy in Rome (trustee), American Geog. Soc.; mem. Nat. Inst. of Arts and Letters (1941), Nat. Sculpture Soc. (pres.; mem. council), Nat. Acad. (1st v.p.), Municipal Art Soc., Shakespeare Assn. of America, Kappa Sigma, Alumni Assn. of Am. Acad. in Rome (v.p.); hon. life member Nat. Arts Club. Clubs: Coffee House, Century Assn. (New York City). Director Rinehart School of Sculpture, Baltimore. Address: 101 Park Av., N.Y.C.

WAVERING, Elmer H(enry), mfg. exec.; b. Quincy, Ill., Apr. 22, 1907; s. Bernard R. and Anna (Seibers) W.; student George Washington U., 1928; m. Vera L. Deremiah, June 25, 1935; 1 dau., Lynne Ann. With Motorola, Inc., Chgo., 1930—, successively in engring. dept., mgr. auto radio div., mgr. quartz crystal div., dir., 1943—, v.p., v.p. charge car radio div., 1930-48, v.p., mgr. consumer products engring. div., 1948—. Recipient citation from chief signal officer for organizing quartz crystal program,

World War II. Home: 840 Normandy Lane, Glencoe, Ill. Office: 4545 W. Augusta Blvd., Chgo. 51.

WAVERLEY, Viscount (Sir John Anderson); b. Edinburgh, Scotland, July 8, 1882; s. David Alexander Pearson and Janet Kilgour (Briglmen) A.; student George Watson's Coll., Edinburgh, 1888-99, Edinburgh U., 1899-1903; M.A. and B.Sc., Leipzig U., 1903, hon. LL.D. U. of Aberdeen, 1927, Cambridge U., 1938, St. Andrews U., 1939, Edinburgh U., 1943, Leeds U., 1946, Liverpool U., 1947, Sheffield U., 1948, Queens U. of Ontario, 1946; D.Sc., McGill U., 1946; m. Christina Mackenzie, Apr. 1907 (died May 1920); children—Alastair, Mary; m. 2d, Ava Wigram, Oct. 1941. British civil servant, 1905-32, becoming under-sec. of state, Home Office, 1922-32; gov. of Bengal, 1932-37; mem. Parliament for Scottish Univs., 1938-50; mem. British Cabinet and of Winston Churchill's War Cabinet, 1938-45. Held in succession office of Lord Privy Seal, Home Sec., Lord Pres. of Council, and Chancellor of Exchequer, 1943-45. Chmn. Parliamentary Scientific Com. since 1946. Chmn. Port of London Authority since 1946. Director Imperial Chemical Industries, Canadian Pacific Ry., Hudson's Bay Co., Employers Liability Assurance Corp. Chmn. Convent Garden Opera Trust, Post Grad. Med. Fedn. Decorated Knight Grand Cross of the Bath, Knight Grand Comdr. of Star of India, Knight Grand Comdr. Indian Empire, Knight of St. John, Grand Officer Legion of Honor, Crown of Italy, St. Anne of Russia. Created Viscount Waverly, 1952. Fellow Royal Society of London. Presbyterian. Clubs: Brooks, Athenaeum. Address: 4 Lord North St., London S.W. 1, Eng.

WAXMAN, Samuel Montefiore ◎ V. 27.

WAY, Harold E., educator; b. Colchester, Ill., Jan. 31, 1904; s. Clarence O. and Maggie (Gibbs) W.; B.S., Knox Coll., Galesburg, Ill., 1925; M.S., U. of Pittsburgh (Pa.), 1927; Ph.D., U. of Ia., 1937; m. Fern Robbins, Dec. 24, 1926; children—Mary Ann, John Henry, Jane Ellen. Instr. physics, Knox Coll., 1927-32, asst. prof., 1932-35, prof. 1935-48, chmn. dept., 1937-48, asst. to pres. 1943-46, acting pres., 1946, vice pres., 1947-48; chmn. dept. physics, Union Coll., Schenectady, N.Y. Mem. Sigma Xi. Conglist. Contbr. professional articles to publs. Home: Silliman Hall, Union College, Schenectady 8, N.Y.

WAY, William Charles, trust officer; b. Devonshire, Eng., Oct. 20, 1894; s. Charles and Maude Mary (Tuck) W.; ed. private, public, secondary schs. in Bristol, Eng. Entered employ Guardian Trust Co., Cleveland, O., Feb. 1, 1914, chief clerk of the Corporate Trust Dept., 1925-33; with Central Nat. Bank, Cleveland, since June 21, 1933, elected asst. trust officer, 1936, trust officer, 1943, v.p. since Nov. 1951. Elected pres. Cleve. chpt. American Institute Banking, 1932, served as asso. councilman, 1932-40, exec. council, 1940, v.p., 1943; pres. Am. Inst. Banking, 1944-45. Instr. in bank organization and operation given by Cleveland chapter, Am. Inst. Banking, in conjunction with Cleveland Coll., Western Reserve U. Served in U.S. Army, sergt. 1st class, 675th Aero. Squadron, World War I, Kelly Field, Tex., Nov. 1917 to Mar. 1919. Mem. C. of C. Mason. Episcopalian. Clubs: City, Rotary (Cleve.). Home: 12506 Edgewater Drive, Lakewood, O. Office: 123 W. Prospect Av., Cleve.

WAYLAND, Benjamin, utility exec.; b. Ridgeland Park, N.J., Sept. 21, 1896; s. Henry and Isabel Jessie (Allen) W.; student Princeton, 1915-17; LL.B., Columbia, 1922; m. Irene Jane Green, Oct. 29, 1918; children—Benjamin, Irene. Admitted to N.Y. bar, 1923, practiced in N.Y.C., 1923-33; counsel North Am. Co., N.Y.C., 1933-42; pres. Iowa Power Co., 1942-50, Suburban Power Co., Chgo., since 1950. Served as 2d lt. inf., U.S. Army, 1917-19. Mem. Beta Sigma Phi. Republican. Mason. Club: Lions. Office: 14320 S. Clark St., Chgo. 27.

WAYLAND, John Walter ◎ V. 27.

WAYLAND, W. R. ◎ V. 28.

WAYLAND-SMITH, Louis, corp. exec.; b. Oneida, N.Y., Nov. 5, 1881; s. Francis Wayland-Smith and Cornelia (Worden) Wayland-S.; grad. Dwight Sch., 1898; student N.Y. Law Sch., 1898-99; m. Norma Barron, June 1, 1904; children—Robert, Jerome, Helen M. Wyland. Formerly chmn. bd. Oneida, Ltd., resigned 1955; treas., dir. Indium Corp. of Am. Home: Kenwood, Oneida, N.Y.

WAYLAND-SMITH, Robert, corp. exec.; b. Cleveland, Sept. 24, 1905; s. Louis and Norma (Barron) Wayland-S.; grad. Phillips Acad., 1923; A.B., Williams Coll., 1927; m. Prudence Cragin Skinner, Sept. 20, 1928; children—Francis Giles, Robert Dean, Paul Scott. Vice pres., treas., dir. Oneida Ltd. since 1939; dir. Oneida Valley Nat. Bank, Oneida, N.Y. Club: Bankers of Am. Home: 137 Kenwood Av. Office: Oneida, Ltd., Oneida, N.Y.

WAYMACK, William Wesley, former member U.S. Atomic Energy Commission; born Savanna, Illinois, Oct. 18, 1888; s. William Edward and Emma Julia (Oberheim) W.; A.B., Morningside College (Sioux City, Iowa), 1911, Litt.D., 1939; LL.D., Drake U., 1937; Litt.D., Parsons Coll., 1940, Grinnell Coll., 1941; Doctor of Science, Iowa State College, 1949; married Elsie Jeannette Lord, June 27, 1911; 1 son, Edward Randolph. Reporter Sioux City Journal, 1911-14, city editor, chief editorial writer, 1914-18; editorial writer Des Moines Register and Tribune, 1918-21, mng. editor, 1921-29, editor of editorial sect. and dir., 1931-46; v.p. Register and Tribune Co., 1939-46, editor, 1942-46; pub. dir. Fed. Reserve Bank of Chicago, 1941-46, dep. chmn. bd., 1942-46. Mem. U.S. AEC, 1946-48. Chmn. Econ. Policy Com., 1938-41; chmn. Western Policy Com., 1942-47; special adviser to Dept. of State, 1942; dir. Twentieth Century Fund 1942—. Mem. or past mem. several govtl. orgns. and pvt. assns. and orgns. on agrl. problems. Mem. Comm. to Study the Organization of Peace, 1939—; elected mem. bd. trustees Carnegie Endowment for Internat. Peace, 1941, mem. exec. com., 1946; mem. Midwest Selection Com., Marshall Scholarships, 1953—; mem. Am. Council for NATO, 1954—; past mem. or officer numerous pvt. orgns. for various internat. relations items. Mem. nat. com. Am. Civil Liberties Union 1951—; mem. Com. on the Present Danger 1951—. Mem. nat., state and local community assns. and orgns. Mason (32°, Shriner). Clubs: Des Moines, Pow-Wos, Prairie (Des Moines); National Press (Washington, D.C.); University (New York). Awarded Pulitzer prize for editorial writing, 1937; second place award, same, 1936; Sigma Delta Chi award for editorial writing, 1938; award for service to agriculture by American Farm Bureau Federation, 1944. Mem. Colliers Award Com. on congressional service, 1945-46. Home: R.F.D. 3, Adel, Ia. ☆28

WAYMAN, Dorothy G. (pseudonym Theodate Geoffrey); born San Bernardino County, California (jĕf′rē), b. San Bernardino Co., Calif., Jan. 7, 1893; d. Charles Washington and Sarah Lauretta Ida Vincent (Park) Godfrey; prep. edn., Mt. St. Mary's (convent), Manchester, N.H.; student Bryn Mawr Coll., 1910-11; grad. Sch. for Social Workers, Boston, 1914; Litt.D., Holy Cross College (Worcester), 1954; m. Charles Stafford Wayman, July 10, 1915; children—John Godfrey, Charles Stafford, Richard Park. Began as contbr. to newspapers and periodicals; spent 4 yrs. in Japan (1918-22) and learned to speak and write Japanese; mng. editor Falmouth Enterprise, 1929-33; mem. editorial staff Boston Globe 1933-53; now reference librarian St. Bonaventure (N.Y.) U. Mem. Gallery of Living Catholic Authors, Guild of Our Lady of Ransom (v.p.), American Catholic Historical Assn., Falmouth Historical Soc. Roman Catholic. Club: Bryn Mawr (Boston). Author: An Immigrant in Japan, 1926; Powerd Ashes, 1926; Suckanesset, A History of Falmouth, 1929. Co-author: Powdered Ashes, 1926; John Holmes at Annapolis (with V. H. Godfrey), 1927; Wings in the Night (with Willis Fitch), 1938; Edward Sylvester Morse: A Biography, 1942; Bite the Bullet, 1948; David I. Walsh: Citizen-Patriot, 1952; Cardinal O'Connell of Boston, 1955. Address: Library, St. Bonaventure U., St. Bonaventure, N.Y.

WAYMAN, G(ordon) S(mith), mfr.; b. Lexington, Mo., July 9, 1887; s. Fielding Luther and Letitia (McCausland) W.; student Walton Sch. Commerce; m. Susan Margaret Brown, July 19, 1911; children—Gordon Smith, Jack Fielding. C.P.A., 1912-20; successively auditor, asst. treas., treas., v.p. and treas. H. D. Lee Co., Inc., Kansas City, Mo., 1920-53; pres., treas. Bruce Co., Inc., Ottawa, Kan., Chetopa (Kan.) Mfg. Co., Sun Garment Co., St. Joseph, Mo.; treas. Eloesser-Heynemann Co., San Francisco. Mem. Kansas City, Mo., Kan. C.'s of C. Home: 9618 Sagamore Rd., Kansas City 13. Office: 117 W. 20th St., Kansas City 41, Mo.

WAYMIRE, Joseph O(liver), corp. ofcl.; b. Alexandria, Ind., July 31, 1904; s. Charles D. and Nellie F. (Montgomery) W.; student Ball State Tchrs. Coll.; summers 1923-25; B.S., Ind. U., 1929; m. Geraldine C. Fuller, June 16, 1931; children—Nancy Anne, Stephen Jay, Tom Roger. Accountant Eli Lilly & Co., Indpls., 1930—, 1930-43, treas., 1952—, dir., 1955—; sec.-treas. Eli Lilly Internat. Corp., 1930-52; dir. Ind. Nat. Bank of Indpls., 1953—. Dir. Indpls. chpt. A.R.C. Mem. Nat. Assn. Cost Accountants, Controllers Inst. Am., Sigma Phi Epsilon, Delta Sigma Pi, Beta Gamma Sigma. Baptist (trustee). Home: 6050 Lawrence Dr., Brendonwood, Indpls. 26. Office: 740 S. Alabama St., Indpls. 6.

WAYNE, David, actor; b. Traverse City, Mich., Jan. 30, 1914; s. David McMeekan and Helen (Mason) W.; student Western Mich. State Col., 1932-33; m. Jane Gordon Trix, Dec. 20, 1941; children—Melinda, Susan, Timothy. Received stage tng. with Eldred Players, Cleve.; Broadway debut, Escape This Night, 1937; appeared in plays Dance Night, 1938, The American Way, 1938, Scene of the Crime, 1941, The Merry Widow, 1943, Peepshow, 1944, Park Avenue, 1946, Finian's Rainbow, 1947, Mister Roberts, 1948, Teahouse of the August Moon, 1953—; actor motion pictures Portrait of Jennie, 1949, Adam's Rib, 1949, Reformer and the Redhead, 1950, My Blue Heaven, 1950; M, 1951, Up Front, 1951, Wait Till The Sun Shines Nellie, 1952, Tonight We Sing, 1952, How to Marry a Millionaire, 1953. Served as 1st lt. AUS, 1945-46. Mem. The Lambs, The Players. Home: Westport, Conn. Office: 30 Central Park S., N.Y.C.

WAYNE, John (real name: Marion Michael Morrison), actor; b. Winterset, Ia.; s. Clyde L. and Mary (Brown) Morrison; student U. So. Calif., 1925-27; m. 1st, Josephine Saenz, June 24, 1933; children—Michael, Toni, Patrick, Melinda; m. 2d Esperanza Baur, Jan. 17, 1946 (div. 1953); m. 3d, Pilar Palette, 1955. Prop boy Fox Studios, 1927; starred in The Big Trail, 1929, and since under contract to Argosy Prodns., Warner Bros., Republic and R.K.O. studios; recent releases include: Stagecoach, 1939; The Long Voyage Home, 1940; Reap the Wild Wind, 1942; A Lady Takes A Chance, 1943; Tall in the Saddle, 1944; They Were Expendable, 1945; Red River, 1946; Wake of the Red Witch, 1948; Sands of Iwo Jima, 1949; Operation Pacific, 1950; The Quiet Man, Jet Pilot, Big Jim McLain, 1951-52; Fort Apache, Island in the Sky, Hondo, The High and the Mighty, The Searchers, Blood Alley; produced first picture, Angel and the Badman, 1946, and since served as producer under contract to Republican Pictures. Nominated for Acad. Award in 1950 for performance as Sgt. Stryker in Sands of Iwo Jima. Mem. Motion Picture Alliance for Preservation of American Ideals, Sigma Chi (named as Significant Sig, 1948). Address: Republic Pictures, Inc., 4024 Radford St., North Hollywood, Calif.

WAYNICK, Arthur Henry, educator; b. Spokane, Washington, Nov. 9, 1905; s. Frank David and Myrta (Henry) W.; B.S. in Physics, Wayne U., 1935; M.Sc., 1936; grad. student U. Mich., 1937, Cambridge U., Eng., 1938-39; D.Sc. in communications, Harvard, 1943; m. Lillian Waite, Aug. 23, 1935; children—Thomas, Jon, Devon. Instr. physics Wayne U., 1935-36, asst. prof., 1940; demonstrator Cambridge U., Eng., 1939; research asso. Harvard, 1943-45; prof., head elec. engring. Pa. State Univ., 1945—, dir. ionosphere research lab., 1948—; Guggenheim fellow Cambridge Univ., Eng., 1954-55. Chmn. U.S.A. Nat. Com. of Internat. Sci. Radio Union. Recipient U.S.N. Development award, 1945. Mem. Am. Inst. E.E. (electronics award 1950-51), Inst. Radio Engrs., Am. Inst. Engring. Edn., Am. Geophys. Union, Sigma Xi, Sigma Pi Sigma. Home: 909 Willard Circle, State College, Pa.

WAYNICK, Capus Miller ◎ V. 28.

WEADOCK, Edward E., lawyer; b. Saginaw, Mich., Dec. 10, 1901; s. George W. and Mary Grace (McTavish) W.; A.B., U. Mich., 1924, grad. student, 1924-27; LL.B., Columbia, 1927; m. Amy Walcott, Dec. 18, 1930; children—Edward E., Jr., Amy Stuart, Louise Walcott; m. 2d, Jean Lancaster, Oct. 12, 1946; 1 dau., Eugenia. Admitted to N.Y. bar, 1927; asso. Chadbourne, Stanchfield & Levy, 1927-29, Greene & Hurd, 1929-36, partner, 1936-37; partner Hurd, Hamlin & Hubbell, 1937-45; pvt. practice, 1945-48; partner Wherry, Smyth & Weadock, 1948-49, Wherry, Weadock & Hunt, 1950-53, Wherry & Weadock since 1953; dir. Peoples Nat. Bank, Bay City, Mich., So. States Land & Timber Corp., New Orleans. Mem. Am. Bar Assn., Assn. Bar City N.Y., N.Y. Co. Lawyers Assn., Psi Upsilon, Phi Delta Phi. Clubs: Union League, Lawyers, Athletic (N.Y.C.); Litchfield (Conn.) Country. Home: 1000 Park Av., N.Y.C. 28. Office: 20 Exchange Pl., N.Y.C. 5.

WEAKLY, Frank Ervin, property management exec.; b. Shelbyville, Ill., Jan. 27, 1890; s. Benedict and Maria Louisa Jane (Hursh) W.; student Ill. Wesleyan U., 1909-10; Ph.B., U. of Chicago, 1914; m. Lucile Lyon, Aug. 27, 1914; children—Amorita Lucile, Rhoda Frances; m. 2d Catherine Hughes Hall, Dec. 23, 1950. Grocer's clk. Shelbyville, 1906-09; foreman Burson Knitting Co., Rockford, Ill., 1910-11; instr. Little Rock, Ark., high sch., 1914-15; personnel dir. Montgomery Ward & Co., Chicago, 1915-21; gen. operating mgr. Halsey Stuart & Co., investment bankers, Chicago, 1921-33, v.p., 1933-44; pres., dir. Washington Properties, Inc., 1944—; chmn. board Washington, Sheraton Corp., 1955—; director Capital Transit Co. Mem. adv. bd. for branches, Am. Security and Trust Company. Served as labor specialist Council Nat. Defense, 1917, labor specialist Emergency Fleet Corp., 1918, mgr. personnel Quartermaster Corps, U.S. Army, 1918. Mem. Citizen's Advisory Committee on Public Works. Mem. Washington Bd. of Trade, Washington Real Estate Bd., Am., Washington (pres., dir.), and Internat. Hotel Assns. Dir. President's Cup Regatta Assn. Gov. Better Bus. Bur., Minimum Wage and Indsl. Safety Bds. Mem. Greater Nat. Capital Exec. Com., bd. dir. Met. Police Boy's Club, D.C. Bldg. Code Adv. Com. Mem. Tau Kappa Epsilon. Republican. Methodist. Clubs: South Shore Country, Executives (Chicago); Congressional Country, Carlton, Kiwanis (Washington); Circus Saints and Sinners. Author: Applied Personnel Procedure, 1923. Chmn. 1953 Cherry Blossom Festival. Home: Sheraton Park Hotel, Washington 8. Office: 2600 Woodley Rd., N.W., Washington 8.

WEAKLY, Hazel Barnett, univ. prof.; b. near Shelbyville, Ill., Feb. 4, 1912; d. Everett D. and Callie (Price) Barnett; B.S., Eastern Ill. State Teachers Coll., 1935; A.M., Northwestern U., 1937, Ph.D., 1940; m. Merlin Edson Weakly, Feb. 6, 1931 (died 1946); m. 2d, William F. Bowen, Mar. 22, 1947. Public sch. teacher near Shelbyville, Ill., 1928-35, Evanston, Ill., 1935-40; grad. asst. Northwestern U., 1939-40, demonstration techer, summer sessions, 1938, 39, 40; prof. edn. and co-ordinator of elementary edn. Drake Univ. since 1940, dir. Summer Lab. Sch. since 1941. Dir. In-Service programs for teachers in various Ia. cities since 1942. Mem. N.E.A., Assn. Childhood Edn., Am. Edn. Fellowship, Assn. Supervision and Curriculum Development, Assn. of Classroom Teachers, Ia. State Edn. Assn.; Kappa Delta Pi. Home: 736 Fouth St., West Des Moines. Office: College of Education, Drake University, Des Moines, Ia.

WEAN, Raymond John, business exec.; b. Barto, Pa., May 1, 1895; s. Reuben Charles and Sarah M. (Fegley) W.; grad. Carnegie Inst. Tech., 1917; D.Sc. (hon.), Trinity Coll., Hartford, Conn., 1954; m. Sara R. Boone, July 13, 1918; 1 son, Raymond John. Foundry supt. Union Switch & Signal Company (Westinghouse Air Brake), 1919; sales engr. Lakewood Engring. Co., 1920-21, Aetna Foundry & Machine Co., 1922-25; vice pres. Aetna-Standard Engring. Co., 1926-28; pres., treas., dir. Wean Engring. Co. since 1929; pres., treas., dir. Wean Engring. Co. of Can., Ltd., Hamilton, Ont., Wean Mfg. Co., Warren, O.; v.p., dir. Mfrs. & Fabricators, Inc., Elyria, O., Warren Telephone Co.; dir., chmn. bd. Second Nat. Bank, Warren; dir. Wean Equipment Corp., Cleve., Erie R.R. Co., Cleve., McKay Machine Co., Youngstown, O., Wellman Engring. Co., Cleve., Flinn &

Dreffein Engring. Co., Chicago, Central Nat. Bank of Cleve., Cleveland-Cliffs Iron Co., Cleve. Mem. water resources com. Mahoning Valley; trustee Community Chest, Palm Beach. Trustee U. Sch., Cleve., Indsl. Information Inst., Youngstown, Econ. and Bus. Foundation, New Wilmington, Pa., Trinity College, Hartford, Connecticut. Received award of merit Carnegie Inst. Tech. Mem. Am. Iron and Steel Inst., A.S.M.E., Assn. Iron and Steel Engrs., Nat. Assn. Mfrs, Nat. Indsl. Conf. Bd., U.S, Warren (past pres.), C.'s of C., Newcomen Soc. Eng., Alpha Tau. Mason. Clubs: Duquesne, Univ., Field (Pitts.); Union, Canterbury Golf, Country (Cleve.); Youngstown, Youngstown Country; Pepper Pike (Chagrin Falls); Trumbull Country (Warren); Everglades, Sailfish, Yacht and Beach, Bath and Tennis (Palm Beach, Fla.). Collaborator: Romancing in Tin Pate, 1951. Inventor steel mill equipment. Home: 740 Fairway Dr. N.E. Office: 347 N. Park Av., Warren, O.

WEARE, Buel Fellows (wâr), newspaper exec.; b. Morton Park, Ill., Dec. 29, 1902; s. Ely and Mary (Fellows) W.; A.B., Princeton Univ., 1925; M.B.A., Harvard, 1927; m. Nora Borden, Sept. 23, 1938; 1 dau., Mary Owen (Mrs. Paul G. Birdsall). In newspaper work, since 1930; with Des Moines (Ia.) Register and Tribune, 1930-40; mgr., N.Y. Herald Tribune Syndicate, 1946-50; pres. European edit. N.Y. Herald Tribune (Paris), 1950-53; pub. Congressional Quarterly News Features, 1954—. Served United States Army advancing from 1st lieutenant to col., 1941-45; in Office of Q.M. Gen., Washington, 1941-42; chief of exec. div., Office of Chief Q.M., Communications Zone hdqrs., Europe, 1942-45; hold rank of col., Q.M.C. Reserve. Mem. Phi Beta Kappa. Republican. Episcopalian. Club: Princeton (N.Y.C.). Home: Brookeville, Md. Office: 1156 19th St., Washington 6.

WEARLY, W(illiam) L(evi), mfg. exec.; b. Warren, Ind., Dec. 5, 1915; s. Purvis Gardner and Ethel Ada (Jones) W.; B.S., Purdue U., 1937; m. Mary Jane Riddle, Mar. 8, 1941; children—Patricia Ann, Susan Riddle, Mary Lou, William Levi. Began career as a student engineer at C. A. Dunham Company, Michigan City, Indiana, 1936; member electrical design staff Joy Mfg. Co., Franklin, Pa., 1937-39; service mgr., 1939-47, vice pres. in charge coal machinery sales, 1947-52, vice president and gen. sales manager, 1952—. Mem. Am. Inst. E.E., Am. Inst. M.E., Jr. C. of C., Eta Kappa Nu, Tau Beta Pi, Beta Theta Pi. Republican. Methodist. Mason (Shriner). Clubs: Rotary, Franklin (v.p. and dir. 1947), Duquesne. Author tech. publs. relating to mining; speaker before engring. groups; patentee. Home: 320 Thompson Run Rd., Pitts. 9. Office: Henry W. Oliver Bldg., Pitts. 22. ☆

WEARN, Joseph Treloar (wērn), physician; b. Charlotte, N.C., Feb. 15, 1893; s. Joseph Henry and Anne (Treloar) W.; B.S., Davidson (N.C.) Coll., 1913; M.D., Harvard University, 1917; D.Sc. (honorary), Davidson College, 1943, Oberlin College, 1951; married Susan Channing Lyman, August 30, 1927; 1 dau., Susan Lyman. Resident staff Peter Bent Brigham Hosp., Boston, 1919-21; instr., dept. of Pharmacology, U. of Pa., 1921-23; asst. and asso. prof. medicine, Harvard, 1923-29; prof. medicine, Western Res. U. and dir. medicine, Lakeside Hosp., Cleveland since 1929, dean sch. of medicine since 1945. Served as 1st lt. Med. Corps, U.S. Army, 1917-18; consultant to q.m. gen., U.S. Army, 1943-45; chief div. physiology, Com. Med. Research, Office Sci. Research and Development, 1944-46; chmn. sub-com. on blood substitutes, Nat. Research Council, 1944-46; consultant to surgeon gen., U.S. Army, 1943-49; consultant to sec. of War and mem. central bd., Army Epidemiol. Bd., 1946-49; mem. adv. com. on biology and medicine AEC, 1947-53, cons. div. biology and medicine, 1953—; member Atomic Bomb Casualty Com., 1952—. Trustee Cleve. Music Sch. Settlement; advisor to American Board Internal Medicine. Mem. A.M.A., Am. Acad. Arts and Scis., Assn. Am. Physicians (pres. 1953), Am. Soc. Clin. Investigation, Am. Climatol. and Clin. Assn., Am. Physiol. Soc., Harvey Soc., Interurban Clin. Club, Phi Beta Kappa, Alpha Omega Alpha, Sigma Xi. Presbyn. Clubs: Century Assn. (N.Y.); Harvard, Tavern (Boston); Metropolitan (Washington); Union, Tavern, Chagrin Valley Hunt (Cleve.). Contbr. papers in field. Home: Oak Hill Farm, Hunting Valley, Cagrin Falls, O. Address: Lakeside Hosp., Cleve. 6.

WEATHERBEE, Artemus Edwin, govt. ofcl.; b. Bangor, Me., Feb. 9, 1913; s. (stepfather) Ray Wellman Sherman and Lola (Yelland) W.; A.B. with honors, U. Me., 1939; student Nat. Inst. Pub. Affairs, 1939-40; m. Pauline Jellison, June 18, 1940; children—Sue, Richard Charles, Steven Sherman. Chief of classification and chief of placement F.C.A., 1941-42; sr. personnel officer Office Emergency Management, 1942-43; dir. personnel Nat. War Labor Bd., 1943, W.S.B., 1946; chief exec. selection War Assets Adminstrn., 1946; chief fgn. service recruitment U.S. Dept. State, 1946-48, asst. chief allowances staff, 1948-49, chief, 1949-50, asst. chief departmental personnel div., 1950-51, spl. asst. to dir. of personnel, 1951-52, dep. dir. personnel, 1952-53; exec. dir., dep. asst. postmaster gen., Bur. Personnel, P.O. Dept., 1954—. Served as lt. (j.g.), USN, 1943-45; now lt. comdr., USNR. Received Meritorious Service award, Dept State, 1950. Member Soc. Personnel Adminstrn., Govt. Services, Inc., Am. Mgmt. Assn., Naval Res. Indsl. Relations Co., Phi Beta Kappa, Beta Theta Pi, Phi Kappa Phi, Sigma Mu Sigma. Methodist. Home: 9302 2d Av., Silver Spring, Md. Office: Post Office Dept., Washington 25.

WEATHERBY, Benjamin B., geophysicist; born Millville, N.J., Aug. 7, 1899; s. Henry A. and Anna Burleigh (Champion) W.; A.B., Haverford College, 1921, A.M., 1922; Ph.D., U. of Pa., 1929; m. Ethel Young, June 16, 1922; 1 dau., Eleanor Ann. Instr. physics Lafayette Coll., 1921-23; asst. prof. physics U. of Toledo, 1923-24, asso. prof., 1924-25; chief, field party, Geophysical Research Corp., 1925-27; instr. physics U. of Pa., 1927-29; div. chief Geophys. Research Corp., 1929-31, v.p., 1931-33, pres. since 1933; dir. Amerada Petroleum Corp. since 1935, v.p. 1938-55, senior vice president, 1955—. Chairman war efforts advisory committee society of Exploration Geophysicists, World War II; cons. Office of Sci. Resrch. and Dev.; chmn. manpower subcom. Dist. II Production Com., Petroleum Industry War Council; co-chmn. Hall of Sci., Internat. Petroleum Expn. 1940, chmn., 1948. Sec.-treas. Holland Hall Sch. for Girls, 1940-42, pres., 1942-43; pres. bd. trustees Tulsa Pub. Library, 1940-42; bd. trustees Philbrook Art Mus., 1942-53, v. chmn., 1950-51, v.p. 1952. Mem. Am. Phys. Soc., American Inst. Mining and Metall. Engrs., Am. Assn. Petroleum Geologists (asso. editor 1932), Soc. Exploration Geophysicists (editor 1934, pres. 1935), Am. Geophys. Union, Am. Petroleum Inst., Sigma Xi, Phi Beta Kappa. Republican. Unitarian. Contbr. articles to tech. jours. Received five patents for geophysical oil prospecting. Home: 1623 E. 29th St. Office: Amerada Petroleum Corp., Box 2040, Tulsa 2, Okla.

WEATHERHEAD, Albert J., Jr., business exec.; b. Cleveland, O., June 26, 1892; s. Albert J. and Henrietta E. (Parmely) W.; B.S., Harvard; m. Dorothy M. Jones, Oct. 27, 1921; children—Albert J., III, David P., Richard W. President Weatherhead Co., Cleve. Weatherhead Co. of Can., Ltd; dir Northwest Airlines, Inc. Trustee Univ. Sch., 1940-46. Pres. Nat. Aircraft Show, 1946; dir., v.p., Air Found., 1946-53. Nat. Air Races 1947-53; trustee Air Force Aid Soc. 1948-53. Mem. C. of C. (dir. 1936-48, v.p. 1947), Aircraft Distributors & Mfrs. Assn. (pres. 1946-47), Cleve. chapt. Am. Ordnance Assn. (pres. 1952-55). Republican (chmn. Cuyahoga Co. finance com. 1946-52). Clubs: Union, Country (Cleve.); University (N.Y.C.); Athletic (Detroit). Home: 22226 Parnell Rd., Shaker Heights, O. Office: 300 E. 131 St., Cleve. 8, Ohio.

WEATHERLY, Edward H(owell), u. prof.; b. Hannibal, Mo., July 27, 1905; s. Everett Pine and Rose (Drescher) W.; A.B., U. of Mo., 1926, B.J., 1926, A.M., 1929; Ph.D., Yale, 1932; m. Anne Ferring, June 17, 1932; children—Anne Elizabeth, Edward Howell. State and telegraph editor Decatur (Ill.) Herald, 1926-27; instr. in English, U. of Mo., 1927-30, Northwestern U., 1932-37; successively asst. prof., asso. prof., U. of Mo., 1936-44, prof. English, since 1944, chmn. dept. of English since 1945. Mem. Modern Lang. Assn., Coll. English Assn., Early English Text Soc., Phi Beta Kappa. Club: Rotary Internat. Editor: The Speculum Sacerdotale, 1936; The English Heritage, 1945; The Heritage of European Literature, 1949; The Correspondence of John Wilkes and Charles Churchill, 1954. Home: 209 S. Glenwood Av., Columbia, Mo.

WEATHERRED, Preston Alonzo (wĕth-ĕr-rĕd′), lawyer; b. Oceola, Tex., Aug. 11, 1884; s. Thomas Preston and Elizabeth (King) W.; student Carlisle Mil. Acad., Arlington, Tex., 1901-03; LL.B., U. Tex., 1908; grad. Army War Coll., 1922, Inf. Sch., 1941; m. Irene Desole Warren, Oct. 14, 1907; children—Mary Elizabeth, Julia Augusta, Preston Alonzo. Practiced law since 1912 except for military service, 1916-25, 1940-42; specializes in indsl., administrative ins. and corp. practice; sr. mem. law firm Weatherred, Geary & Shelton; general counsel Code Authority Ice Industry, Washington, 1934-35. Senior vice president and general counsel International Fidelity Insurance Co.; counsel for 30 trade groups. Served as maj. comd. 1st Battn. 2d Tex. Inf. Mexican Border, 1916-17; comd. 132d Machine Gun Battn., 36th Div., in France, 1918; lt. col., 1923, col., 1926, Tex. Nat. Guard; chief of staff, 36th Div., 1926-39; brig. gen. in command of 72d Inf. Brigade, 36th Div., 1939-42; transferred to inactive status, Sept. 26, 1942; recalled to active status as maj. gen. and assigned command 36th inf. div., Tex. Nat. Guard, April 29, 1946; made lt. gen., Tex. Nat. Guard, placed in commd. all Tex. N.G. Forces, 1948; ret. 1948. Mem. Bar Assn. of Dallas, Texas Bar Assn., Delta Chi. Clubs: Country, Athletic, Rotary (Dallas). Contbg. editor to Ice and Refrigeration. Co-author: Pointers for Infantry Troop Leaders, 1940, 43, 50. Author: Brochures on Labor-Management Relations and Fed. Wage and Hour Law. Home: 10005 Meadowbrook Rd., Dallas 5. Office: Mercantile Bank Bldg., Dallas 1, Texas.

WEATHERS, Carroll Wayland, legal educator, law sch. dean; b. Shelby, N.C., Oct. 18, 1901; s. Kimbrough Wayland and Sarah Katherine (Carroll) W.; A.B., Wake Forest Coll., 1922, LL.B., 1923; m. Sarah Blount McLean, Nov. 10, 1926 (died Mar. 1938); children—Carroll Wayland, Sarah Sue; m. 2d Mary Parks Bell, Aug. 9, 1946; children—Jane Bell, Mary Katherine. Admitted to N.C. bar, 1922, and practiced at Raleigh, 1923-50, mem. Weathers and Young, 1941-50; prof. law and dean sch. law Wake Forest Coll. since 1950. Mem. State Senate of N.C. (chmn. com. on constnl. amendments) 1935; mem. Civil Service Commn., City Raleigh, 1938-42, 1950, chmn. 1942, 1950. Mem. bd. dirs. N.C. State Sch. for Blind and Deaf; member board trustees Wake Forest Coll., 1945-49, Olivia Raney Library since 1940, pres. since 1946. Mem. Am., N.C. and Wake Co. (pres. 1943) bar assns., N.C. State Bar, Inc., Kappa Alpha, Omicron Delta Kappa, Phi Alpha Delta. Baptist (deacon). Home: 1204 Cowper Dr., Raleigh, N.C. Office: Wake Forest College, Wake Forest, N.C.

WEAVER, Andrew Thomas, prof. speech; b. Waukesha, Wis., July 28, 1890; s. John Franklin and Ann (Bennett) W.; A.B., Carroll Coll., 1910, LL.D., 1946; A.M., U. of Wis., 1911, Ph.D., 1923; m. Cornelia Myrta Carrier, Sept. 2, 1914; 1 son, John Carrier. Master, Tome Sch., Port Deposit, Md., 1911-12; instr. Dartmouth Coll., 1912-13, Northwestern U., 1913-17; prof. English and speech, Wis. State Teachers Coll., Whitewater, 1917-18; asst. prof. speech, U. of Wis., 1918-23, asso. prof., 1923-25, prof. since 1925, also chairman of the department, 1927-54; lecturer in speech, summers, University of California, 1925, 46. Univ. of Southern Calif., 1931, 39. La. State U., 1935, U. of Hawaii, 1940; chmn. Intercollegiate Conf. of Faculty Representatives, 1934-35. Mem. Speech Assn. of America (pres. 1927), Nat. Collegiate Players, American Association of University Professors, Phi Beta Kappa, Alpha Kappa Psi, Delta Sigma Rho, Phi Kappa Phi. Conglist. Club: University. Author: The Elements of Speech (with James Milton O'Neill), revised edit., 1933; Basic Speech and Voice Science (with Lyman Spicer Judson), 1933; How to Read Aloud (with H. H. Fuller), 1935; The New Better Speech (with Gladys Louise Borchers and Charles Henry Woolbert), 1937; Voice Science (with Lyman Spicer Judson), 1942; Speech, Forms and Principles, 1942, rev., 1951; Speech (with Gladys Louise Borchers), 1946; The Teaching of Speech (with Gladys Borchers and Donald Kliese Smith), 1952; Speaking and Listening, 1955. Editor: Quarterly Jour. of Speech, 1930-33. Home: 126 N. Spooner St., Madison, Wis.

WEAVER, Bennett ◎ V. 28.

WEAVER, Charles Blanchard, banker; b. Warren, Ill., Nov. 16, 1903; s. Joseph Marion and Maribel (Blanchard) W.; A.B., Wheaton (Ill.) Coll., 1924; LL.B., Harvard, 1927; student Grad. Sch. Banking, Rutgers U., 1938-40; m. Lillian Norris, Sept. 3, 1926; children—Mary, Lillian, Julia. With Harris Trust & Savings Bank of Chicago, 1927-29; with Northern Trust Co. since 1929, v.p. since 1946. Bd. mem. Glenbard Township High Sch., 1943-49, Glen Ellyn Free Public Library, 1942-51; chmn. Glen Ellyn Joint Fund, 1940-42. Republican. Protestant. Clubs: Union League (Chicago); Glen Oak Country (Glen Ellyn, Ill.). Home: 788 Revere Rd., Glen Ellyn, Ill. Office: 50 LaSalle St., Chicago 90.

WEAVER, David Andrew, coll. pres.; b. Ball Ground, Ga., Jan. 6, 1902; s. Andrew Jackson and Malinda (Chamlee) W.; A.B., Mercer U., 1927; M.A., Columbia U., 1929; Ed.D., New York U., 1935; postdoctoral work, Columbia U., 1939; m. Elsie E. Jacobson, Aug. 30, 1930; children—David Andrew, Walter William. Asst. prin., Central Jr. high sch., Poplar Bluff, Mo., 1922-23; supt. of schs., Bismarck, Mo., 1923-24; teaching fellow New York U., 1929-30; instr., Coll. of City of New York, 1930-40, asst. prof. 1940; dean of Baylor U., 1942-45; pres. Shurtleff Coll., Alton, Ill., since 1945; professor of education, summers, U. of Ga., 1936, 37, 38, U. of Richmond, 1939, 40. Mem. Am. Assn. Univ. Profs., Nat. Soc. Study Edn., Nat. Edn. Assn., Nat. Soc. Coll. Teachers of Edn., Pi Kappa Alpha. Mason. (Shriner). Rotarian. Baptist. Author: Builders of American Universities, Vols. I, II.; Butler's Commencement Addresses. Founder and editor, University Administration Quarterly. Address: Shurtleff College, Alton, Ill.

WEAVER, Don(ald) E(merson), editor; born in Gibson Station, O., October 12, 1901; s. William Edwin and Rena Belle (Emerson) W.; Ph.B., Denison U., Granville, O., 1924; m. Margaret Miller, October 21, 1926 (divorced); children—Donald Harrison, John William; married second, Nuvia McIver, 1948. Editor Granville Times, 1924-28; feature writer Cincinnati Post, 1928-31; editor Kentucky Post, 1931-36; Ft. Worth Press, 1936-45; now editor of the Columbus Citizen. Mem. Am. Soc. Newspaper Editors, Sigma Delta Chi, Sigma Alpha Epsilon. Baptist. Mason. Clubs: University, Columbus Athletic, Rotary. Home: 1683 Franklinn Park S. Office: Columbus Citizen, Columbus, O.

WEAVER, Chauncey I., business exec.; b. Everett, Kan., 1886; s. Calvin B. and Sarah (Iles) W.; B.S., Kan. State Coll., 1906; m. Laura Lyman, 1909; children—Margaret (Mrs. L. E. Harris), Philip Lyman. Pres. Ohio Fuel Gas Co., 1931-50, chmn. bd., 1950-51, dir. since 1951; ret., 1951. Mem. U.S. C. of C. (dir.), Ohio C. of C. (chmn. bd.). Home: 2330 E. High St. Office: 101 W. High St., Springfield, O.

WEAVER, Earl, educator; b. Brazil, Ind., July 27, 1893; s. John and Anna (Cox) W.; B.S., Okla. Agr. and Mech. Coll., 1913; M.S., Ia. State Coll., 1917; Ph.D., U. of Minn., 1938; m. Helen Mary Searles, June 8, 1920; children—John Searles, Harold Searles, Marianna, Ruth Marie. Teacher high sch., Graceville, Minn., 1914-16; asso. prof. dairying, U. of Minn., 1917-18; chief in dairy husbandry, Ia. State Coll., 1919-29; head dairy dept., Okla. Agr. and Mech. Coll., 1929-37, Mich. State Coll., since 1937; civilian instructor, U.S Army Shrivenham American Univ., Shrivenham, England, July-December, 1945. Served in U.S. Marine Corps, with A.E.F., 1918-19. Mem. Am. Dairy Science Assn. (dir. 1936-38, 1939-40; pres. 1938-39), Am. Soc. Animal Production, Alpha Zeta, Phi Kappa Phi, Gamma Sigma Delta, Sigma Xi, Pi Kappa Alpha. Mem. Peoples Ch., East Lansing. Mason. Club: Michigan State College (East Lansing). Co-author: Successful Dairying, 1924; Agriculture for Secondary Schools, 1934; Agriculture for High Schools, 1934. Home: 458 Rosewood, East Lansing, Mich.

WEAVER, Findley, fgn. service officer; b. Birch Tree, Mo., Mar. 24, 1902; s. Sam and Carrie (Findley) W.; B.B.A., U. Tex., 1924, M.A., 1926; Ph.D., U. Ill., 1931; m. Adela Clara St. Clair, Sept. 5, 1927; children—Samuel Horton, Nancy Adela (Mrs. John Melville Evans), Nina Clara, Marian Carrie, Margaret Rose. Asst. prof. econs. U. Okla., 1930-31, asst. prof. marketing, 1932-36, asso. prof., 1937-40, prof., 1940-42; asst. prof. econs. Pa. State U., 1931-32; sr. price economist OPA, 1942-44; fgn. service staff officer, 1944, sr. econ. analyst Am. Embassy, Lima Peru, 1944-47; attaché Am. Embassy, London, 1947-52; 1st sec. Am. Embassy, Buenos Aires, 1952-53, attaché, 1953—. Office: 567 Diagonal Norte, Buenos Aires, Argentina.

WEAVER, Frank Lloyd, govt. ofcl.; b. Washington, July 21, 1891; s. Lloyd Everett and Mary Ellen (Ragan) W.; B.C.E., U. Mich., 1913; m. Lois Campbell Douglas, Sept. 18, 1915 (dec. Aug. 1930); children—Lois Douglas (Mrs. Almon W. Spinks), Frank Lloyd, Charles R.; m. 2d, Elizabeth Petrie Defandorf, Nov. 7, 1931. Instr. civil engring. U. Okla., 1913-14; instr. Johns Hopkins, 1915-17; cons. engr. Hubbell, Hartgering & Roth, Detroit, 1919-34; city engr., Wyandotte, Mich., 1926-28; with Fed. Power Commn., 1934-54, 55—, chief div. river basins Bur. Power, 1942—, mem. inter-agency subcom. on benefits and cost, joint author Proposed Practices for Econ. Analysis River Basin Projects, 1944-54, engring. advisor Pres.'s Water Resources Policy Commn., 1950, mem. Inter-Agy. Water Policy Review Com., 1951, Fed. Power Commn. mem. New Eng.-N.Y. Inter-Agy. com., 1951-54. Spl. advisor on power, task force on water and power Hoover Commn., 1954-55. Mayor Garrett Park, Md., 1943-45; pres. Fire Bd., Kensington, Md., 1950. Served as capt. 305th Engrs., 80th Div. A.E.F., 1917-19. Mem. Am. Geophys. Union, Am. Acad. Polit. and Social Scis., Am. Soc. C.E. (v.p.), Sigma Xi, Tau Beta Pi. Episcopalian. Club: Cosmos (Washington). Home: 10800 Keswick St., Garrett Park, Md.

WEAVER, Frank P(arks), judge, educator; born Greensburg, Pa., Mar. 17, 1904; s. Amos P. and Oma (Parks) W.; student Mercersburg Acad., 1919-22; A. B., U. Mich., 1926; LL.B., U. Wash., 1928; LL.D., Gonzaga U., 1949; m. Margaret E. Hay, July 7, 1933; children—Samuel Alan, Frank Parks, Marion Hay. Admitted to Wash. bar, 1928, practiced law Spokane since 1928; prof. real property Gonzaga U., 1928-51; sec. law sch., 1939-45, dean, 1945-48; judge Supreme Ct. of Wash. since 1951. Del. Rep. Nat. Conv., 1944. Mem. Am., Wash. State, Spokane Co. (pres. 1946) bar assns., Phi Beta Kappa, Beta Theta Pi. Episcopalian. Clubs: Spokane, Lions, Sailing (Spokane); Olympia Yacht. Home: 612 Gov. Stevens St. Office. Temple of Justice, Olympia, Wash.

WEAVER, Frederic Nixon, educator, engr., author; b. Boston, Sept. 21, 1889; s. George Edwin and Margaret Isabel (Nixon) W.; B.S., Tufts U., 1913; student Columbia, 1916-17, Harvard, 1917, U. de Caen, France, 1918; m. Ruth Cornelia Johnson, Dec. 19, 1923; children—Arthur Sargent, Dorothy Ruth. Engr., 1913-15; tchr. Passaic (N.J.) High Sch., 1915-17; instr. civil engring. Tufts Coll., 1919-23, asst. prof., 1923-32, prof., 1932—, chmn. dept., 1936—; cons. engr. Mem. exec. com. Medford (Mass.) Salvation Army; chmn. Sch. of Nursing com. Lawrence Meml. Hosp. Served with AEF in France, 1917-19. Mem. Am. Soc. C.E. (past pres. Northeastern sect.), Boston Soc. Civil Engrs. (past pres.), Am. Soc. Engring. Edn. (past pres. Tufts chpt.), Am. Assn. U. Profs. (past pres. Tufts chpt.), Sigma Xi, Tau Beta Pi. Conglist. Author: The History of F Company, 101st Engineers (with Philip N. Sanborn), 1924; Applied Mechanics, 1930. Contbr. articles tech. jours. Home: 34 Jackson Rd., West Medford 55, Mass. Office: Tufts University, Medford 55, Mass.

WEAVER, Fred(erick) H(enry), univ. dean; b. Aberdeen, N.C., Dec. 13, 1915; s. Frederick Henry and Ada Kelly (Stewart) W.; A.B., U. of N.C., 1937; A.M. in history, Harvard, 1950; m. Frances Louise Angas, Nov. 10, 1951; children—Elizabeth Gale, Margaret Dunn. Teaching fellow econs. U. N. C., 1937-38, asst. dean of students, 1938-41, dean of men and instr. econs., 1946-48, became dean of students, 1948, dean of student affairs, 1954—. Am. vice consul, Rio de Janeiro, Brazil, 1941-42. Served in USN, 1942-46. Recipient Carnegie Travel Grant for Young Adminstrs., 1952. Mem. Nat. Assn. Student Personnel Adminstrs. Democrat. Methodist. Home: 611 E. Franklin St. Office: South Bldg., Chapel Hill, S.C.

WEAVER, Harrison R., paper mfg. exec.; b. Utica, N.Y., Oct. 25, 1888; son of Richard Henry and Priscilla (Sabine) W.; grad. Cornell U., 1909; m. Vera Adie Moore, Sept. 1, 1915; children—Beatrice Adie (Mrs. W. W. Talley), Elaine (Mrs. T. T. Edwards). With Internat. Paper Co. since 1913, beginning as accountant, becoming mgr. of accounts, 1917, elected v.p. Internat. Paper and Power Co., 1929, also treas., 1930, and continuing as vice pres. following organization of Internat. Paper Co., 1941-43, 1st v.p. since 1943, treas., 1941-46, dir. since 1936; dir. Canadian Internat. Paper Co. Address: International Paper Co., 220 E. 42d St., N.Y.C.

WEAVER, Harry Merwyn, dir. research; b. Lancaster, O., 1908; s. Harry and Lula Alice (Fiske) W.; A.B., Ohio State U., 1935, M.Sc., 1936, Ph.D., 1938; m. Wilma Phyllis Farnsworth, Feb. 6, 1938; 1 son, Carl Phillip. Faculty anatomy dept. Wayne U., 1938-45, sr. adminstrv. asst., 1942-45; dir. research Nat. Found. Infantile Paralysis, 1946-53; spl. cons. Am. Cancer Soc., 1954—. Fellow, A.A.A.S., N.Y. Acad. Sci.; mem. Am. Pub. Health Assn., Am. Assn. Anatomists. Author sci. articles on poliomyelitis. Contbr.: Ten Eventful Years, 1947; Britannica Book of the Year, 1947-53. Home: Bedford Village, N.Y. Office: Am. Cancer Soc., Inc., 521 W. 57th St., N.Y.C. 19.

WEAVER, John C(arrier), coll. dean; b. Evanston, Ill., May 21, 1915; s. Andrew Thomas and Cornelia Myrta (Carrier) W.; A.B., U. of Wis., 1936, A.M., 1937, Ph.D., 1942; student U. of Calif., 1937-38; m. Ruberta Louise Harwell, Aug. 8, 1940; 2 sons, Andrew, Thomas. Mem. editorial and research staff Am. Geog. Soc. of New York, 1940-42; mem. research staff, Office of Geographer, U.S. Dept. State, 1942-44; asst. prof. dept. geography U. of Minn., 1946-47, asso. prof., 1947-48, prof., 1948-55; dean sch. arts and sciences Kansas State Coll., 1955—; visiting professor Harvard, summer 1954. Research cons. Midwest Barley Improvement Assn. of Milwaukee, 1946-50; expert cons. to Com. on Geophysics and geography, Research and Development Bd., Washington, since 1947; research cons. to Corps of Engrs., Dept. of Army, 1949; mem. adv. com. on geography Office of Naval Research, Nat. Research Council, 1949-52; vis. prof. U. Ore., summer 1951; consulting editor McGraw-Hill series in geography since 1951. Served as lt. (j.g.), U.S. Navy, 1944-46; assigned specialist Hydrographic Office, Office of Chief of Naval Operations, Washington. Awarded Vilas medal, U. of Wis., 1936; recipient Letter Commendation from Chief of Naval Operations, 1946. Fellow Am. Geog. Soc. of N.Y., mem. Assn. Am. Geographers (mem. council 1949-51, citation for outstanding contribution geography 1955), A.A.A.S., Am. Geophys. Union, Arctic Inst. of N.A. (charter asso.), Am. Polar Soc., Am. Assn. Univ. Profs., Minneapolis Inst. of Art, Sigma Xi, Phi Beta Kappa, Phi Kappa Phi, Delta Sigma Rho, Phi Eta Sigma, Chi Phi. Republican. Conglist. Club: Campus. Author: Ice Atlas of the Northern Hemisphere, 1946; American Barley Production: A Study in Agricultural Geography, 1950; A World Statistical Survey of Commercial Production: A Geographical Sourcebook (with Fred E. Lukerman), 1950; World Resources Statistics (with Fred E. Lukerman), 1953. Contbr. articles to books and profl. periodicals. Home: 1821 Colorado St., Manhattan, Kan.

WEAVER, John E(yster), educator; b. Sterling, Ill., Feb. 27, 1891; s. John B. and Mina (Eyster) W.; B.A., Walla Walla Coll., 1918; M.A., Ph.D., U. Wash., 1934; m. Muriel Haynes, Aug. 15, 1918; 1 dau., Margaret (Mrs. Kenneth Baldwin). Prin. schs., Ore., 1915-17, Sutherlin Acad., 1918-23, Portland (Ore.) Jr. Acad., 1928-30; head edn. dept. Walla Walla Coll., 1923-25, pres., 1930-33, Pacific Union Coll., 1950-54; head dept. edn. Washington Missionary Coll., 1954—; asso. sec. Gen. Conf. S.D.A., Takoma Park, Washington, 1936-48. Mem. N.E.A., Phi Delta Kappa. Mem. Seventh-day Adventists; extensive travel in Europe, Africa, S.A., India, Pakistan, Burma, Ceylon, C.A., New Zealand, Fiji Islands, Australia in connection with religious edn. Home: 7730 Greenwood Av., Takoma Park, Md. Office: Washington Missionary Coll., Takoma Park, Washington 12.

WEAVER, Narvin Blake, lawyer; b. Castleberry, Ala., Jan. 16, 1914; s. Allen T. and Lois (Atkison) W.; student U. of Ala., 1930-33, Nat. U., 1942, Columbus, 1943; A.B., Southeastern U., 1941, LL.B., 1942; m. Martha Elizabeth Robertson, June 11, 1938; children—Narvin Leon, Patricia Elaine (twins). With Govt. of Dist. of Columbia and U.S. Secret Service, 1939-42; admitted to D.C. bar, 1941; atty., Office of Atty. Gen. of U.S., 1942; with R.F.C. since 1943 as counsel, 1943-46, tax counsel, 1946-48, asst. chief counsel Office of Defense Supplies, 1945-48, asst. gen. counsel U.S. Comml. Co., 1946-48, asst. to pres. U.S. Comml. Co., 1945-48, v.p., 1947-48; asst. mgr. Office of War Activity Liquidation, 1948, mgr., 1948-49; asst. mgr. Office of Loans, 1949-50; asst. mgr. Office of Prodn., 1950; opened office for private practice of law, 1950. Mem. bars of Dist. of Columbia, U.S. Ct. of Appeals for Dist. of Columbia, Supreme Ct. of Appeals of Va., and Supreme Ct. of U.S., Sigma Delta Kappa. Home: Glen Av., Vienna, Va. Office: 1346 Connecticut Av., Washington 25.

WEAVER, Palmer C(ivin) ◎ V. 28.

WEAVER, Paul, coll. pres. lecturer, author; b. Ephrata, Pa., March 15, 1907; s. John Lincoln and Gertrude Cerdula (Brenneman) W.; A.B., Franklin and Marshall Coll., 1928, D.D., 1950; B.D., Yale, 1923; m. Margaret Elizabeth Wurster, June 27, 1936; children—Paul David, Susan. Instr. in philosophy, Stephens Coll., 1934, prof., 1935-51, chmn. div. of philosophy and religion, 1936-51; dir., The Burrall Class, 1934-51, dean of religious life, 1948-51; pres. Lake Erie Coll. since 1951; dean faculty Internat. Seminar, Denmark, 1949; dir. Inter-U. Round Table, India, 1950; bd. trustees Cleve. Round Table since 1951. Bd. trustees Ohio Found. Ind. Colls., Inc., since 1951, Lake Erie Coll. since 1951. Mem. Mo. Assn. for Mental Hygiene (bd. dirs., 1943, exec. officer, 1945), Phi Upsilon Kappa (hon.), Kappa Tau Alpha. Baptist. Clubs: College (dir. 1945) (Chautauqua, N.Y.); Yale (N.Y.C.); Madison Golf and Country, Cleve. Athletic, Rotary. Coauthor (R. F. Davidson and K. K. Berry) Preface to Philosophy; Manual for U.S. Army Forces Inst.; arts. Introducing students to the Field of Philosophy, Proceedings of Missouri Academy of Science, Vol. 6, 1941; Youth and Religion, Annals of the Am. Acad. of Polit. and Social Sci., Nov. 1944; The Evolution of the Soul, Wm. F. Ayres Foundation publication, 1946; Using Psychological Insights in the Religious Education, Sept.-Oct. 1946. Home: 348 Mentor Av., Painesville, O.

WEAVER, Phillip Hart, congressman; b. Falls City, Neb., Apr. 9, 1919; s. Arthur J. and Evelyn Maude (Hart) W.; student St. Benedicts Coll., 1938-39; A.B., U. Neb., 1942; m. Betty Jane Burner, Apr. 6, 1946; children—Phillip Arthur, Edwin Burner, Daniel Hart, Frederick William. Staff announcer radio stas. KGNF, KFAB, KFOR, KVAK, 1938-40; gen. ins. and finance bus., Falls City, 1946-49; civilian administrv. asst. to AC/S, G-1, Fifth Army, Chgo., 1949-50; owner Weaver Motor Sales, Falls City, 1950—; dir., sec., treas. Falls City Wholesale and Supply, Inc., 1946—; trustee Trinity County (Cal.) Timber Interests, Falls City, 1941—, Arthur J. Weaver Estate, Falls City; mem. 84th Congress, 1st Dist. Neb., 1954—. Served from 2d lt. to capt. Airborne Troops, AUS, 1942-46, ETO. Decorated Combat Infantryman's Badge, B.S.M. Mem. Vets. Fgn. Wars, Am. Legion, Neb. New Car Dealers Assn. (dir.), Falls City C. of C. Republican (past sec., treas. Richardson Country central com.). Presbyn. Home: 9408 Crosby Rd., Silver Spring, Md. Office: House Office Bldg., Washington 25.

WEAVER, Robert Augustus, chairman board Corp.; born Bradford, Pa., August 15, 1890; son Joseph Curtis and Nancy Bell (Thorne) W.; B.S., Kenyon Coll., 1912, LL.D., 1938; Sc.D., Alfred University, Alfred, N.Y., 1941; m. May Tuthill, June 23, 1914; children—Charlotte, Robert A., Peter. Athletic dir. De Veaux Coll., Niagara Falls, N.Y., 1912-13; asst. advertising mgr. Eclipse Stove Co., Mansfield, O., 1913-15; adv. mgr. Favorite Stove Co., Piqua, O., 1915-17, sales mgr. Porcelain Enamel & Mfg. Co., Baltimore, Md., 1917-19; now chmn. of bd. Ferro Corp., Cleve.; dir. Ferro Enamels (Canada) Ltd., also same in Australia, England and Holland, dir. Ferro Corp., Magic Chef, Inc., Jack & Heintz, Inc., Nat. City Bank of Cleve., Standard Products Co., U.S. Slicing Machine Co. Ex-pres. Porcelain Enamel Inst.; trustee Kenyon Coll. and ex-pres. Alumni Council; ex-pres. Citizens' League of Cleveland; ex-pres. Ohio Civil Service Council; trustee Play House of Cleveland; dir. Cleveland Art Sch. Member Delta Tau Delta (ex-president Northern Division). Mason. Clubs: Clifton, Hermit, Union, Mid-day, Fifty (Cleveland); Question Club (Detroit); India House (N.Y.); Seigniory (Canada). Home: 18128 W. Clifton Rd., Lakewood 7, O. Office: 4150 E. 56th St., Cleveland 5, O.

WEAVER, Robert Langford, physician; born Waltham, Mass., Apr. 3, 1904; s. George Chipman and Hattie (Johnson) W.; M.D., Tufts Coll., 1927; m. Bernadette Streeter, Sept. 21, 1928; 1 dau., Jane. Intern Marine Hosp., Ellis Island, N.Y., 1927-28; acting asst. surgeon U.S.P.H.S., 1927-32; asst. med. dir. N.Y. Life Ins. Co., 1932-45; asso. med. dir. Penn Mut. Life Ins. Co., Phila., 1945-50, med. dir. since 1950. Mem. bd. govs. Heart Assn. Southeastern Pa. Diplomate Bd. of Life Ins. Medicine. Mem. A. M.A., Am. Trudeau Soc., Life Ins. Med. Dirs. Assn. Am., Industrial Medical Association of Philadelphia. Author articles profl. journals. Home: 26 Henley Rd., Overbrook Hills, Phila. 31. Office: 530 Walnut St., Phila. 5.

WEAVER, Samuel Pool, lawyer; b. Greensburg, Pa., Jan. 20, 1882; s. Jacob P. and Mary J. (Pool) W.; prep. edn., Greensburg Sem.; A.B., Gettysburg (Pa.) Coll., 1904, A.M., 1907; LL.B., U. of Mich., 1907; certificate, Am. Coll. Life Underwriters, 1931; LL.D., Gonzaga University, 1940; Litt.D., Gettysburg College, 1946; married Elsa Eberbach, Aug. 20, 1909; 1 son, William Pool. Admitted to Michigan bar, 1907, and began practice, Sprague, Washington; president Farmer's State Bank, Sprague, 1916-20; moved to Spokane, Washington, 1922; prof. constitutional law, Gonzaga Univ., 1929-48; pres. and general counsel, Great Northwest Life Ins. Company. Served as pvt. U.S. Army, Oct.-Dec. 1918. Member bar of U.S. Supreme Court; mem. Am. (mem. com. on Am. citizenship 1933-34), Washington State bar assns., S.A.R. (pres. Washington state society 1933-34), Inland Automobile Association (president 1946-52, director), Phi Beta Kappa Associates, Phi Beta Kappa, Pi Gamma Mu, Phi Sigma Kappa. Republican. Conglist. Mason (Shriner, life member). Member Early Birds Breakfast Club, and the Spokane Chamber of Commerce. Author: Business Law, 1926, revised, 1934. Co-Author: The Law Stenographer, 1937; author Constitutional Law and Its Administration, 1946; Essential Principles of the Law of Business, 1948; Autobiography of a Pennsylvania Dutchman, 1952. Lecturer and writer on Constitution. Home: 2207 S. Rockwood Blvd. Office: Great Northwest Life Bldg., Spokane, Wash.

WEAVER, Sylvester L., Jr. (Pat), television exec.; b. Los Angeles, Dec. 21, 1908; s. Sylvester L. and Annabel (Dixon) W.; A.B. magna cum laude, Dartmouth, 1930; m. Elizabeth Inglis, Jan. 23, 1942; children—Trajan Victor Charles, Susan Alexandra. Writer-producer, program dir., C.B.S.-Don Lee, 1932-35; mgr. radio dept. Young & Rubicam, N.Y. City, 1935-38; advt. mgr. Am. Tobacco Co., 1938-47; vice pres. and dir. radio television Young & Rubicam, 1947-49; v.p. in charge television N.B.C., 1949-53, vice chmn. bd. dirs., 1953, pres. N.B.C. since 1953. Dir. communications Coordinator Inter-Am. Affairs, 1941-42. Served as lt., U.S.N.R., 1942-45; comdg. officer U.S.S. PC 492, 1943-44; producer Command Performance, Armed Forces Radio Service, 1945. Mem. bd. dirs. and mem. exec. com. Am. Heart Assn. Home: 944 Fifth Av., N.Y.C. 21. Office: Rockefeller Plaza, N.Y.C. 20.

WEAVER, Warren, found. exec.; born Reedsburg, Wis., July 17, 1894; s. Isaiah and Kittie Belle

(Stupfell) W.; B.S., U. of Wis., 1916, C.E., 1917, Ph.D., 1921, LL.D., 1948; Sc.D., U. of Sao Paulo (Brazil), 1949; m Mary Hemenway, Sept. 4, 1919; children—Warren, Helen Hemenway. Asst. prof. math., Throop Coll., 1917-18, Calif. Inst. Tech., 1919-20; asst. prof. mathematics, U. of Wis., 1920-25, asso. prof., 1925-28, prof. and chmn. dept., 1928-32; lecturer U. Chicago, summer 1928; dir. div. of natural sciences, Gen. Edn. Bd., 1932-37; dir. div. of natural sciences Rockefeller Foundation, 1932—. Chairman basic research group Research and Development Board, Department of Defense, 1952-53. Served as 2d lt. Air Service, 1917-19; chmn. Section D-2, 1940-42, chief of applied mathematics panel Nat. defense research committee of Office of Scientific Research and Development, 1943-46; chmn., Naval research adv. com., 1946-47; mem. War Dept. Research Adv. Panel, 1946-47; mem. adv. com. on Grants, Research Corp., 1947-51; mem. bd. sci. consultants Sloan-Kettering Inst. Cancer Research since 1951; trustee Sloan-Kettering Institute, 1954—; member research council Public Health Research Inst. City of N.Y. since 1951. Awarded King's medal for Service in Cause of Freedom, 1948; U.S. medal for Merit; Officer, Legion of Honor (France), 1950. Fellow A.A.A.S. (ret. pres., chmn. bd. 1955), American Physical Society; mem. American Mathematical Soc., Math. Assn. Am., Am. Philos. Soc., Am. Soc. Naturalists, Am. Soc. for Symbolic Logic; mem. Nat. Research Council Div. Phys. Scis., 1936-39; 1944-47. Corr. mem. Chr. Michelsens Institutt, Bergen, Norway, Phi Kappa Sigma, Tau Beta Pi, Sigma Xi. Presbyn. Clubs: Candlewood Lake (Brookfield, Conn.); Cosmos (Washington); Century (N.Y.C.). Author: The Electromagnetic Field (with Max Mason), 1929; co-author: Elementary Mathematical Analysis, 1925; The Mathematical Theory of Communication (with C. E. Shannon) 1949. Editor: The Scientists Speak, 1947. Contbr. papers on math. research in sci. jours. and on gen. aspects of sci. in gen. jours. Home: 3 Rockledge Rd., Apt. 2A, Hartsdale, N.Y.; and White Oaks, Second Hill, New Milford, Conn. Address: Rockefeller Foundation, 49 W. 49th St., N.Y.C. 20.

WEAVER, William Wallace, sociologist; b. Williamson Co., Ill., June 14, 1901; s. William Wesley and Rachel (Barter) W.; B.S., Kan. State Coll., 1922; M.S., Ia. State Coll., 1923; Ph.D., U. Pa., 1930; m. Ruth Ferguson, Dec. 26, 1928. Research asst. Ia. Expt. Sta., 1922-23; instr. sociology U. Pa., 1923-36, asst. prof., 1936-51, asso. prof. since 1951, vice dean grad. sch. arts and sci. since 1952. Mem. Am., Eastern sociol. socs., Soc. Study Social Problems, Phi Kappa Tau. Author: Social Problems, 1951. Home: 231 S. Melville St., Phila. 39.

WEBB, C(hauncey) Earl, engr., b. Mason, Mich. May 25, 1889; s. George M. and Elnorah (Shattuck) W.; B.S., Mich. State Coll., 1912, Engr. D. (hon.), 1940; m. Ernestine Earle, Oct. 7, 1914; children—Elizabeth (wife of Dr. William Fish), Margaret (Mrs. George A. Bates). Jr. engr. U.S. Reclamation Service, Fort Shaw, Mont., 1912-14; shopman Am. Bridge Co., Pittsburgh, 1914-15, draughtsman, 1915-22, designer, 1922-35, div. engr., 1935-46, chief engr. since 1946. Mem. Mich. N.G., 1908-11. Recipient Alumni award for Distinguished Service, Mich. State Coll., 1947. Mem. Am. Soc. C.E., Am. Welding Soc., Western Soc. Engrs. (pres. 1943). Clubs: Union League, Engineers (Chicago). Registered profl. engr., Ind., Ill., Mich., Mo. Home: 101 Lawncroft Av., Pitts. 28. Office: 525 William Penn Bldg., Pitts. 30.

WEBB, Clifton (real name Webb Parmelee Hollenbeck), actor; b. Indpls., Nov. 19, 1893; began as child actor on legitimate stage, later in career becoming singer, dancer, motion picture actor, appearing in U.S., Eng., Paris; with Aborn Opera Co., Boston, 1911, having roles in Mignon, La Tosca, Hansel and Gretel; appeared as Bisco in Broadway prodn. The Purple Road, 1913; among later prodns. in which had roles are Three's a Crowd, Flying Colors, As Thousands Cheer, And Stars Remain, The Importance of Being Earnest, The Man Who Came to Dinner, Present Laughter, Blithe Spirit; motion picture work includes roles in Laura, Sitting Pretty, Mr. Belvedere Goes to College, Mr. Belvedere Rings the Bell, Cheaper by the Dozen, For Heaven's Sake, Elopement, Dreamboat, Stars and Stripes Forever, Titanic, Mr. Scoutmaster, Three Coins in the Fountain, Woman's World, Lord Vanity. Address: care 20th Century-Fox Film Corp., Beverly Hills, Cal.

WEBB, Daniel Clary, lawyer; b. Culleoka, Tenn., Apr. 7, 1881; s. William Robert and Emma (Clary) W.; prep. edn. Webb Sch., Bellbuckle, Tenn., 1895-99, and Lawrenceville (N.J.) Sch., 1900; student Vanderbilt U., 1900-02; A.B., U. of Chicago, 1907; m. Maud Lindsay, Apr. 6, 1912 (died Sept. 14, 1914); 1 son, Daniel Clary (dec.); m. 2d, Julia McCulley, Apr. 3, 1917; children—William Robert III, George McCulley, Margaret Johns. Admitted to Tenn. bar, 1907; in practice at Knoxville, Tenn.; mem. Green, Webb & McCampbell since 1918; judge Juvenile Court, 1912-18, Special Judge of Supreme Court of State of Tennessee. Mem. State Bd. Charities, 1918-22, charter mem. Asso. Charities (pres. 1931-33); mem. bd. Y.M.C.A., Boy Scouts Council (pres.); chmn. Tenn. Valley Commn.; vice chmn. Tenn. State Planning Bd. Mem. Knox County (pres. 1939), Am. and Tenn. State bar assns., Delta Kappa Epsilon, Phi Delta Phi. Received citation for pub. service from Alumni Assn., Univ. of Chicago, June 1943. Democrat. Presbyterian (elder). Rotarian (ex-pres.). Home: R.F.D. 15, Knoxville. Address: Burwell Bldg., Knoxville, Tenn.

WEBB, David Aiken, librarian; b. Greenwood, S.C., June 3, 1917; s. Charles and Rebecca Connor (Aiken) W.; A.B., U. S.C., 1939, Emory U., 1940; A.M., U. Mich., 1947; student U. Chgo., 1951-53; m. Ruth Hammerle, Aug. 14, 1948; children—Christopher Lee, Rebecca Ann. Asst. library Ga. Sch. Tech., 1940-42; librarian Technol. Inst., Northwestern U., 1947-48; asso. librarian Rice Inst., Houston, 1948-51; instr. grad. library sch. U. Chgo., 1954; dir. libraries, dir. library service dept. N. Tex. State Coll., 1954—. Served as sgt., AUS, 1942-45. Mem. A.L.A., Assn. Coll. and Reference Libraries, Tex. Library Assn. (exec. bd.), Southwestern Library Assn., Tex. Council Library Edn. (chmn. 1954-55). Home: 1310 Austin Av., Denton, Tex.

WEBB, Del E., profl. baseball exec., business exec.; b. Fresno, Cal., May 17, 1899; s. Ernest Griffith and Henrietta Susan (Forthcamp) W.; m. Hazel L. Church, June 25, 1919. Carpenter, Fresno, 1917-28, Phoenix, 1928-29; played baseball, 1916-26; started bus. as bldg. contractor, 1929, now pres. Del E. Webb Constrn. Co.; became part owner Am. League Baseball Club (Yankees), 1945, v.p., dir., 1945-47, acquired half ownership, 1947; pres. N.Y. Yankees, Inc.; officer, dir. Bing Crosby Producers, Inc., Hollywood, Cal., Sun Country Broadcasting Co., Ariz. Airways, Ariz. Brewing Co., Inc. (all Phoenix). Clubs: Country, Arizona (Phoenix); Beverly Hills (Cal.); Los Angeles Country; Lakeside Country (North Hollywood, Cal.); Burning Tree (Bethesda, Md.) Home: 3007 West Manor Dr., Phoenix. Office: New York Yankees, Inc., River Av. and E. 161 st., N.Y.C.

WEBB, Earle W., business exec.; b. Morehead City, N.C., Feb. 9, 1883; s. Alexander H. and Harriet (Wade) W.; student Duke; A.B., U. Mich., 1902; student N.Y. Law Sch., 1902-04; m. Lille Mildeberger, Jan. 11, 1944. Admitted to N.Y. bar, 1904, practiced in N.Y.C., 1904-22; gen. atty. Gen. Motors Corp., 1922-25; pres. Ethyl Corp., 1925-47, chmn. bd., 1947-48. Trustee Duke. Clubs: Metropolitan, University, Cloud (N.Y.C.); St. Andrews Golf (Mt. Hope, N.Y.). Home: 290 Park Av., N.Y.C. 17. Office: 15 E. 26th St., N.Y.C. 10.

WEBB, Hanor A., educator; b. Nashville, Apr. 1, 1888; s. Alonzo C. and Ellen (Hanor) W.; A.B., U. Nashville, 1908; M.S., U. Chgo., 1911; Ph.D., George Peabody Coll. for Tchrs., 1920; m. Willard Holmes Cummings, Aug. 11, 1914; children—John Hanor, Ruth Carolyn, Mary Willard, Martha Catherine. Prof. biology, chemistry, physiology, psychology W. Tenn. State Normal Sch., 1912-17; chemistry and sci. edn. George Peabody Coll. for Tchrs., 1917-53, emeritus, 1953—; const. on nature films, and sci. edn. workshops. Fellow A.A.A.S. (council 1945-53); mem. Am. Chem. Soc. (chmn. Nashville sect. 1951), Am. Nature Study Soc., Nat. Assn. Research in Sci. Teaching (pres. 1937), Nat. Council on Elementary Sci., N.E.A. (chmn. dept. sci. instrn. 1926), Nat. Sci. Tchrs. Assn. (sec. 1946-52, chmn. mag. bd. 1946-53), So. Assn. Sci. and Industry (dir. 1941-45), Tenn. Acad. Sci. (pres. 1946), Freolac Club, Kappa Delta Pi, Phi Delta Kappa. Author: Science by Observation and Experiment (with R. O. Beauchamp), 1935. Contbr. encys. and ednl. jours. Editor: High Sch. Sci. Library (ann.), 1925-45; Current Science, 1927-47; sci. issues Education, 1936—. Home: 245 Blue Hills Dr., Nashville 14.

WEBB, Harry Charles, sulphur co. exec.; b. Felsenthal, Ark., Sept. 30, 1905; s. Victor Leach and Lillian Zenobia (Stinnett) W.; student U. Tex.; m. Ruth Alene Brown, July 5, 1929; children—Harry Charles, Richard C. With Tex. Gulf Sulphur Co., Houston, 1929-53, beginning as supply asst. successively exec. asst., asst. to v.p., dir. pub. relations; pres. Pan Am. Sulphur Co., Dallas, 1954—, dir., 1953—. Clubs: Houston; Petroleum, Dallas Athletic, River Oaks Country. Home: 5502 Longmont St., Houston 19. Office: Commerce Bldg., Houston 2.

WEBB, Helmer Lewis, librarian; b. (of Am. parents) Toronto, Can., Sept. 10, 1896; s. George Thomas and Martha (Stevenson) W.; Ph.B., Denison U. Granville, O., 1921; student Univ. of Rochester, 1922-23; A.M., U. of Ill., 1927; m. Mae Parkinson, Aug. 20, 1930. Asst. to librarian, public library, Seattle, 1927-29; librarian Tulane U., 1929-36, Union Coll., Schenectady, N.Y., since 1936. Served 136 F.A., 1917-19. Mem. O.S.R.D., 1944. Served as operation analyst, 8th Air Force, U.S. Army, 1945. Mem. A.L.A., Assn. Coll. and Reference Librarians, Am. Assn. U. Profs., N.Y. Library Assn. (pres. 1944). Home: 43 Washington Av., Schenectady, N.Y.

WEBB, Hubert Judson, chemist, coll. dean; b. Warrenville, S.C., June 8, 1911; s. George, Robert and Carrie Jane (McCrackan) W.; B.S., Clemson Agrl. Coll., 1933; Ph.D., Cornell, 1938; m. Emma McGregor, July 3, 1937; children—Linda, George, Kenneth. Grad. asst. Cornell, 1934-38; asst. chief chemist Clemson (S.C.) Agrl. Coll., 1938-39, chief chemist, toxicologist, 1939, dean grad. sch., head dept. agrl. 1951—. Mem. Am. Chem. Soc., A.A.A.S., Assn. Ofcl. Agrl. Chemists, Sigma Xi, Phi Kappa Phi, Alpha Zeta. Baptist. Club: Torch (Western, S.C.). Home: Clemson Heights, Clemson, S.C.

WEBB, Jack, radio, TV producer, writer, dir.; b. Santa Monica, Cal., Apr. 2, 1920; s. Samuel Chester and Margaret (Smith) W.; student pub. schs., Los Angeles; m. Julie Peck, July 1947 (divorced); children—Stacy, Lisa. Starred in radio show Pat Novak for Hire, San Francisco, 1945, Johnny Modero Pier 23, 1947; created radio show Dragnet, 1949, began TV show, 1951; owner Dragnet Prodns. Co.; created radio show Pete Kelly's Blues, 1950, presently owner; owner releasing firm Mark VII, Ltd.; feature roles in films The Men, Halls of Montezuma, He Walked by Night, You're in the Navy Now, Sunset Boulevard; actor-dir. motion picture, Dragnet, 1954, Pete Kelly's Blues, 1955. Honorary chairman United Cerebral Palsy Association. Holder 60 commendations of merit, awarded by radio, TV critics. Served with USAAF, World War II. Mem. Screen Actors Guild, Screen Directors Guild, Am. Soc. Cinematographers, Am. Fedn. Radio Actors. Club: San Francisco Press. Maintains large pvt. collection phonograph records, photographs, periodicals, etc., pertaining to U.S. in 1920s. Office: 2400 W. Alameda Av., Burbank, Cal.

WEBB, James, business exec.; b. Hillsboro, N.C., Nov. 28, 1904; s. James H. and Annie Hudgins (Bond) W.; student Heartt Pvt. Sch., Hillsboro, N.C., Fishburn Mil. Sch., Waynesboro, Va., 1921-22; B.S., U. N.C., 1926; m. Margaret Denson Raney, Dec. 3, 1930; children—James, Richard Beverly Raney, Kate Raney, William Norwood. Treas. Eno Cotton Mills, Inc., Hillsboro, 1931-35, v.p., 1935-45, pres., 1945-51; v.p., dir. Cone Mills Corp., Greensboro, since 1951; state senator N.C. Gen. Assembly, 1947, 1949. Mem. Alpha Tau Omega, Alpha Kappa Psi. Episcopalian. Clubs: Sphinx (Raleigh); Merchants and Manufacturers, Rotary, Country (Greensboro). Home: 511 Cornwallis Dr. Office: Cone Mills Corp., Greensboro, N.C.

WEBB, James Duncan, advt. exec.; b. St. Louis, Nov. 16, 1908; s. James and Margaret (Snethen) W.; grad. cum laude Choate Sch.; A.B., Princeton, 1931; m. Margaret Ann Glaenzer, Oct. 30, 1931; children—Margaret Ann, Katrinka Brette. Trainee Dominick & Dominick, N.Y.C., 1931-33; advt. mgr. and merchandising mgr. Am. Commercial Alcohol Corp., 1934-39; v.p., gen. mgr. Jones & Brakeley, advt. agy., 1939-43; v.p., mgr. new bus. dept. Young & Rubcam, Inc., 1943-51; v.p. C. J. LaRoche & Co., Inc., 1951-53, pres., dir., 1953—. Mem. exec. com. Armed Services Dept. Nat. Bd. YMCA, 1949—; chmn. Greenwich, Conn. disaster com. A.R.C., 1946-50. Trustee Greenwich, Country Day Sch. Mem. Am. Assn. Advt. Agys., Greenwich C. of C. (v.p. 1951-53). Clubs: Kennebunk River (Kennebunkport, Me., pres. 1951—); Greenwich (Conn.) Country. Home: Flagler Dr., Greenwich, Conn. Office: 247 Park Av., N.Y.C. 17.

WEBB, James Edwin, industrialist, lawyer, former government official; born at Granville County, N.C., Oct. 7, 1906; s. John Frederick and Sarah (Gorham) W.; A.B., U. of N.C., 1928; student George Washington U. Law Sch., 1933-36; m. Patsy Aiken Douglas, May 14, 1938; children—Sarah Gorham, James Edwin, Jr. Employed in accounting dept: and sec. to pres. R. G. Lassiter & Co., Raleigh, N.C., 1924-25; sec. Bur. Ednl. Research, 1928-29; law clerk and stenographer, Parham & Lassiter, Oxford, N.C., 1929-30; sec. to Congressman Edward W. Pou, 4th N.C. Dist., 1932-34; in office of O. Max Gardner, lawyer, 1934-36; personnel dir. and asst. to pres. Sperry Gyroscope Co., Inc., Brooklyn, N.Y., 1936-41, sec. and treas., 1941-43, vice pres. Sperry Gyroscope Co., 1943-44; assistant secretary and assistant treasurer Sperry Corp., 1943-44; with firm Gardner, Morrison & Rogers, Washington, D.C., 1945-46; exec. asst. to under-sec. of Treasury, 1946; dir. Bur. of Budget, 1946-49; Undersecretary of State 1949-52; mem. President's adv. com. on mgmt. improvement; dep. gov. International Bank for Reconstruction and Development and International Monetary Fund, 1949-52; mem. bd. dirs. McDonnell Aircraft Corp., St. Louis; pres. and gen. mgr. Republic Supply Co. 1953—; dir. Kerr-McGee Oil Industries, Simmonds Aerocessories, Inc., Tarrytown, N.Y., Petroleum Equipment Suppliers Assn., Houston; lecturer school indsl. mgmt. Mass. Inst. Tech. Trustee George Washington U. Student naval aviator, Naval Air Station, Pensacola, Florida (private 1st class, U.S.M.C.R.), 1930-31; 2d lt., Fleet Marine Corps Res., active flying duty, Aircraft Squadron of East Coast Expeditionary Force, U.S.M.C., Quantico, Va., 1931-32; served as maj., 9th Marine Aircraft Wing, U.S. M.C.; comdg. officer, 1st Marine Air Warning Group, 1944-45. Member American Petroleum Institute, Independent Petroleum Producers Association, Marine Corps Reserve Officers Assn., Am. Soc. for Pub. Administrn., Am. Polit. Science Assn., Soc. for Advancement Management, Am. and Dist. Columbia bar assns., Phi Beta Kappa. Presbyterian. Democrat. Clubs: University (N.Y.C.); University, Chevy Chase, Army and Navy, Metropolitan (Washington); Beacon, Oklahoma City Golf and Country (Oklahoma City). Home: 416 N.W. 19th St. Office: Republic Bldg., Oklahoma City.

WEBB, Jervis Campbell, engring. exec.; b. Mt. Vernon, N.Y., Mar. 22, 1915; s. Jervis Bennett and Maurene (Campbell) W.; B.S., Mass. Inst. Tech., 1937; m. Marie Juntunen, Apr. 12, 1947; children—Christopher Jervis, Martha Joy. Engring., sales depts. Jervis B. Webb Co., Detroit, 1937-52, pres., gen. mgr., 1952—; pres., gen. mgr. Jervis B. Webb Co. of Can., Ltd., Hamilton, Ont., Jervis B. Webb Co. of Cal., Los Angeles, Control Engring. Co., Detroit, Webb Forging Co., Belleville, Mich.; sec., treas. Gt. Lakes Forgings, Ltd., Riverside, Ont.; v.p. Jervis B. Webb Americas Co., Detroit, Jervis B. Webb Internat. Co., Detroit; treas., dir. Huron Forge & Machine Co.; mng. dir. Jervis B. Webb, Ltd., London, Eng.; dir. Micromatic Home Corp., Detroit. Mem. A.S.M.E., Engring. Soc. Detroit, Material Handling Inst., Am. Materials Handling Soc., Conveyor Equipment Mfrs. Assn. (pres. 1955). Mason. Clubs: Rotary, Engineers (N.Y.C.); Detroit Athletic; Lake Shore (Chgo.); Orchard Lake (Mich.) Country. Contbr. articles trade mags. Patentee bracket for overhead trolley chain conveyors.

Home: 655 Cranbrook Rd., Birmingham, Mich. Office: 8951 Alpine Av., Detroit 4.

WEBB, John N(ye) ◎ V. 27.

WEBB, Julian Hale, physicist; b. Anderson, S.C., Aug. 23, 1902; s. William M. and Katherine (Bewley) W.; B.S., Clemson Coll., 1923; M.S., U. Wis., 1925, Ph.D., 1929; m. Ella Kathryn Pierce, Feb. 1, 1930; 1 son, Julian Pierce. Instr. physics Williams Coll., 1929-31; physicist Eastman Kodak Co., Rochester, 1931-52, asso. div. head physics Div. Research Lab., 1954—. Mem. Optical Soc. Am., Am. Phys. Soc., Am. Acad. Arts and Sci. Home: 290 Hollywood Av., Rochester 18. Office: Kodak Park, Rochester, N.Y.

WEBB, Kenneth Seymour ◎ V. 28.

WEBB, Leland D(otson), aircraft trade assn. exec.; b. Chgo., Apr. 7, 1891; s. Charles E. and May (Dotson) W.; B.S., U.S. Naval Acad. Post Grad. Sch., 1926; M.S., Mass. Inst. Tech., 1927; m. Helen Kaye, Sept. 1, 1934. Enlisted USN, 1908, commd. ensign, 1917, advanced through grades to capt., 1942; air group comdr. U.S.S. Lexington, 1933-35; dir. aviation maintenance Bur. Aeros., Navy Dept., 1935-37, gen. rep. Western dist., 1943-44, dir. prodn. div., 1944-46; Navy mem. Aircraft Scheduling Unit, 1942, ret., 1947; v.p. Western regional mgr. Aircraft Industries Assn., Los Angeles, 1947—. Decorated Legion of Merit, Navy Commendation Medal, six campaign medals. Mem. Inst. Aero. Scis., Ret. Officers Assn. Home: 241 N. Bentley Av., Los Angeles 49. Office: 7660 Beverly Blvd., Los Angeles 36.

WEBB, Louie Winfield ◎ V. 27.

WEBB, Norval E(llsworth), clergyman, educator; b. Moultrie Co., Ill., Feb. 20, 1898; s. Charles E. ad Ora Belle (Twineham) W.; A.B., Earlham Coll., 1920; B.D. with honors, Hartford Theol. Sem., 1926; m. Amie Anna Purdy, Dec. 30, 1921; children—Dorothy Jean (Mrs. Robt. W. Jefferis), Norval Ellsworth. Ordained to ministry, Soc. of Friends Ch., 1926; clk. Ind. Yearly Meeting, 1943-48, Five Years Meeting of Friends since 1950; instr. religion Earlham Coll. since 1951. Mem. gen. bd. World Council Chs. Author Quaker lecture. Home: 25 S. 15th St. Office: Friends Meeting, Main at 15th, Richmond, Ind.

WEBB, Richard L(ockwood), educator; b. Farmer City, Ill., Oct. 14, 1902; s. Charles and Anna (White) W.; A.B., U. Ill., 1924, M.S., 1925; Ph.D., 1931; m. Pauline Marvel, Dec. 31, 1929. Asst. zoology U. Ill., 1924-26, instr. anatomy, sch. medicine, 1926-31, asso., 1931-34, asst. prof., 1934-39, asso. prof., 1939-45, prof. anatomy, 1945-46; vis. prof. anatomy Washington U., St. Louis, 1945-46; faculty dept. anatomy Ind. U. since 1946, chmn. dept. since 1948. Mem. A.A.A.S., Am. Assn. Anatomists, Ind. Acad. Sci., Sigma Xi, Gamma Alpha, Kappa Delta Rho, Phi Beta Pi. Contbr. articles profl. publs. Home: 1408 Maxwell Lane, Bloomington, Ind.

WEBB, Tessa Sweazy, writer, poet, editor; b. Greendale, Ward Township, Ohio; d. John Milton and Elizabeth (Lanning) Sweazy; student Normal Sch., Sand Run, O.; grad. Columbus Business Coll., Hartsough Coll., Columbus, O.; m. Reuben H. Webb. Teacher pub. schs.; asst. to dept. mgrs. Green-Joyce Wholesale Company, Columbus; fin. sec. business administration, Agri. Extension, Ohio State Univ., 1918-54; editor of column Voices and Echoes, 1928-41. With the Poets (both in Columbus Sunday Dispatch), 1933-43. Editor, The Singing Quill (poetry mag.) since 1939. Awarded several poetry prizes. Active mem. Poetry Soc. America, League of Am. Pen Women, Ohio Poetry Society, National Society of Arts and Letters, Business and Professional Women's Club; honorary member Verse Writers Guild of Ohio, The Singing Quill, Modern Bards; Circle of Service. Member Evangelical Church. Author: Life's Tilted Cup, 1927; (booklets) Sittings in Sentiment, 1929; Personal Sentiments, 1938; Window by the Sea (awarded Ohioana Library honor as best Ohio verse book of year), 1942. Compiler: Verse Writers' Guild Anthology, 1930; Singing Quill Anthology, 1936. Contbr. reviews and verse to Poetry, Voices, Lyric, Wings, Am. Poetry, Verse Craft, Talaria, Personalist, etc. Author of Ohio Poetry Day bill passed by Ohio Gen. Assembly 1938. Chmn. editorial com., Ohio Dept. of Edn. in preparing anthology of poetry for public school use, 1941 and 1944. Home: 251 W. 8th, Columbus 1, Ohio.

WEBB, Thomas Clifton, New Zealand ofcl.; b. Te Kopuru, New Zealand, Mar. 8, 1889; s. Thomas and Penelope Martha W.; student Auckland U., 1911-12; m. Lucy Amelia Nairm, 1915; children—Patricia Mary, Sheila Margaret (Mrs. K. J. Hall). Admitted to New Zealand bar, 1910; mem. Webb, Ross & Griffiths, barristers and solicitors, Auckland, New Zealand, since 1919. Mem. Nat. Parliament since 1943; atty.-gen., minister of justice since 1949; minister of external affairs, minister of island tys., 1951-55; high commr. for New Zealand in United Kingdom, 1955—. Home: 29 Salamanca Rd., Wellington. Office: Parliament Bldgs., Wellington, New Zealand.

WEBB, Thompson, teacher; b. Bell Buckle, Tenn., Oct. 24, 1887; s. William Robert and Emma (Clary) W.; grad. Webb Sch., Bell Buckle, Tenn., 1907; A.B., U. of N.C., 1911; Doctor of Pedagogy (honorary), College of Pacific; m. Vivian Howell, June 22, 1915; children—Thompson, Robert Howell, William Robert, John Lambuth. Dir. Webb Sch. Camp, Bell Buckle, summers 1907-11; ranching in Calif., 1911-18; teacher Webb Sch., Bell Buckle, 1918-22, and asso. dir. its summer camp; settled at Claremont, Calif., 1922, and founder and head, Webb Sch. of Calif. Dir. Calif. Junior Republic, 1926-53; dir. Scripps Coll., Webb Sch. (Bell Buckle), Cal. Ednl. Aid Found.; pres. bd. Pilgrim Place, Claremont, Cal., 1947-54. Mem. Nat. Council Ind. Schs., Cal. Assn. Ind. Schs., Headmasters Assn., Delta Kappa Epsilon, Phi Beta Kappa. Democrat. Methodist. Home: Claremont, Cal.

WEBB, Vanderbilt, lawyer; b. New York, N.Y., Apr. 23, 1891; s. William Seward and Eliza Osgood (Vanderbilt) W.; grad. Groton Sch., 1909; A.B., Yale, 1913; student Balliol Coll., Oxford, Eng., 1912-13; LL.B., Harvard, 1916; m. Aileen Osborn, Sept. 11, 1912; children—Derick Vanderbilt, William Osborn, Barbara, Alexander Stewart (dec.), Richard Humphrey. Admitted to N.Y. bar, 1916; asso. with Root, Clark, Buckner & Howland, 1916-17, 1919-22, Webb & Patterson and Webb, Patterson & Hadley, 1922-29; mem. Murray, Aldrich & Webb, 1929-31, Milbank, Tweed, Hope & Webb, 1931-38, Curtis, Belknap & Webb, 1938-39; Patterson, Belknap & Webb since 1947; dir. Phelps Dodge Corp. Dir. Williamsburg Restoration, Inc. Trustee N.Y. Trust Co. Dir., v.p. Rockefeller Center, Inc. Mem. Taconic State Park Commn., 1925-47. Served as capt. Judge Adv. Dept., with A.E.F., 1917-19. Trustee Metropolitan Museum of Art, Frick Collection, 1939-51, Am. Univ. of Beirut, Groton Sch., Colonial Williamsburg, Inc. Mem. Phi Beta Kappa, Delta Kappa Epsilon, Scroll and Key (Yale). Episcopalian. Clubs: Century, Knickerbocker, Racquet and Tennis, Rockefeller Lunch, (Yale). Down Town. Home: 66 E. 79th St. Office: 1 Wall St., New York, N.Y.

WEBB, Walter Prescott, author, educator; b. Panola County, Tex., Apr. 3, 1888; s. Casner P. and Mary Elizabeth (Kyle) W.; A.B., U. of Tex., 1915, A.M., 1920, Ph.D., 1932; student University of Wisconsin, 1916, U. Chgo., 1922-23; M.A., Oxford U.; Litt.D., So. Meth. U.; m. Jane Elizabeth Oliphant, Sept. 16, 1916; 1 dau., Mildred Alice. Teacher pub. schs., 1907-09 and 1911-18; apptd. instr. in history, U. of Tex., 1918, adjunct prof., 1920, asso. prof., 1927, prof. since 1933; cons. historian Nat. Park Service, 1937; Harkness lecturer in Am. history, London U., spring 1938; Guggenheim fellow, 1938; Harmsworth prof. Am. Hist., Oxford U., Eng., 1942-43; distinguished prof. history U. Tex. since 1952. Fellow Texas Institute of Letters; mem. of American Hist. Assn., Miss Valley Hist. Assn., Southwestern Hist. Assn. mem. Tex. Folklore Soc. Tex. Philos. Soc. Democrat. Clubs: Town and Gown, Fortnightly. Author: The Growth of a Nation (with E. C. Barker and W. E. Dodd), 1928; The Story of Our Nation (with same), 1929; The Great Plains (awarded Loubat prize by Columbia U.), 1931; The Texas Rangers, 1935 (screened by Paramount, 1936); Divided We Stand; The Crisis of Frontierless Democracy, 1937; The Great Frontier, 1952; More Water for Texas, 1954. Editor: The Handbook of Texas, 1952. Home: 602 W. 9th St., Austin, Tex.

WEBB, William Herbert, lawyer; b. Crossville, Tenn., Sept. 26, 1896; s. Robert Henry and Katherine Ann (Miller) W.; LL.B., Nat. Univ., Washington, D.C., 1925; m. Estelle Gervais Harris, Apr. 20, 1929; children—William H., Wilmot Hyde. With Falk Tobacco Co., The C.&O. Ry. Co., Va.-Western Power Co., Firestone Tire and Rubber Co., 1914-17, 1920-22; clerk Office of Sec. of War, Washington, D.C., 1917, 1919-20; clerk, revision of laws com., House of Rep., Washington, 1922-25, clerk flood control com., 1926-31; asst. to sec. Nat. Rivers and Harbors Congress, Washington, D.C., 1932-33, asst. to pres., 1933-37, exec. vice pres. since 1937; admitted to bar of Washington, D.C., 1926; in pvt. law practice, Washington, D.C., Chicago, Aurora, Ill., since 1926. Served with A.E.F., France, 1917-19; commd. 2 lt., inf: R.C., assigned as a.d.c. to comdg. gen., 160th Inf: Brigade, 80th Div. Assigned to Am. commn. to negotiate peace after armistice, World War I; served as sec. of field mission to Berlin, Germany, Latvia, Lithuania, Estonia and Finland, stationed at Kovno, Lithuania, and Libau, Latvia, Jan.-June, 1919. Mem. National Water Conservation Conf. (director), Bannockburn Citizens Assn., Bethesda, Md., Washington Trade Assn. Execs., Am., D.C. bar assns., Am. Legion. Methodist. Mason. Clubs: National Press. Author numerous articles on waterways, flood control, etc.; articles on Floods and Flood Control, Colliers' Yearbook, 1946—. Home: 6709 Selkirk Dr., Bethesda 14, Md. Office: 1720 M St., Washington 6.

WEBB, William Robert, Jr., teacher; b. Culleoka, Tenn., Apr. 4, 1874; s. William Robert and Emma (Clary) W.; prep. edn., Webb Sch., Bellbuckle, Tenn., and Phillips Acad., Andover, Mass.; A.B., U. of N.C., 1896; post-grad. work, summers, Harvard and U. of Chicago; Litt.D. (hon.), Maryville College, 1944; D.C.L. (hon.) U. of the South, 1947; LL. D., U. of N.C., 1948; m. Louise Hall Manning, Oct. 19, 1898. Instr. English, U. of N.C., 1896-97; teacher, Webb School, Bell Buckle, Tennessee, 1897-1908, became principal, 1908, now retired. Member of Tenn. State Board of Education, Tennessee Historical Commission. Vice pres. Southern Association of Colleges and Secondary Schs., 1946-47; mem. advisory com. Am. Classical League; mem. Classical Assn. Middle West and South (pres. southern sect., 1923-24), Tenn. Philol. Soc. (pres. 1916), Phi Beta Kappa, Sigma Nu. Chmn. Bd. Edn. Tenn. Conf. M.E. Ch., S., 1910-21; mem. State Com. Y.M.C.A., also of State Com. Anti-Saloon League and State Com. Hoover Democrats; del. to Gen. Conf. of M.E. Ch., S., 1934; del. to Uniting Conf. Meth. Ch., 1939, pres. Mid-South Private Sch. Assn., 1934-35; pres. Private Sch. Assn. of the Central States, 1939-40. Chmn. Bedford County Selective Service Bd.; mem. Headmasters Assn. Home: Bellbuckle, Tenn.

WEBBER, G(eorge) Cuthbert, educator; b. Innisfail, Alberta, Can., June 1, 1906; s. George G. and Florence (Cuthbertson) W.; A.B., U. B.C., 1930, A.M., 1932; Ph.D., U. Chgo., 1934; m. Eva Webster, Dec. 5, 1934; 1 son, George. Came to U.S., 1932, naturalized, 1939. Instr. math. Armour Inst. Tech., 1936-37, U. Del., 1937-40, asst. prof., 1940-45, asso. prof., 1945-48, prof. since 1948, chmn. dept. math. since 1950. Nat. Research Council fellow Brown U. and U. Pa., 1934-36. Mem. Am. Math. Soc., Am. Math. Assn., Am. Assn. U. Profs., Sigma Xi, Phi Kappa Phi, Pi Mu Epsilon. Home: 131 Winslow Rd., Newark, Del.

WEBBER, James Benson, Jr., mdse. exec.; b. Detroit, Sept. 25, 1911; s. James Benson and Marana (Chase) W.; grad. Detroit U. Sch., 1930; A.B., Trinity Coll., 1934; M.B.A., Harvard, 1936; m. Nancy Scarborough, May 30, 1942; children—Nancy Chase, Elizabeth Brett, James Benson, Mary Hudson. With The J. L. Hudson Co., Detroit, since 1936, dir., 1940—, now exec. v.p.; vice chmn. Associated Merchandising, 1948—; dir. Ford Motor Co., National Bank of Detroit. Trustee Trinity Coll., Grosse Pointe U. Sch., Harper Hosp.; dir. United Community Services Met. Detroit, chmn. 1946 campaign. Mem. Advt. Council Inc. (industries adv. com.), U.S. C. of C. (national distribution council), Am. Retail Fedn. (vice chmn.), United Foundation (dir., vice president), Detroit Symphony Orchestra, Inc., United Health and Welfare Fund of Mich. (dir.), Mich. Retailers Assn. (chmn. war savings com., 1942-46, treas.), Retail Merchants Assn. Detroit (dir.), Detroit Bd. Commerce. Clubs: Turtle Lake (Hillman, Mich.); Yondotega, University, Athletic (dir.), Econ., Detroit (Detroit); St. Anthony (N.Y. City); Triton Fish and Game (Quebec); The Grosse Pointe, Hunt (Grosse Pointe, Mich.). Mem. Newcomen Society. Home: 226 Provencal Rd., Grosse Pointe Farms 30, Mich. Office: 1206 Woodward Ave., Detroit 26.

WEBBER, Kenneth Eugene, air force officer; b. Rock Rapids, Ia., Oct. 6, 1900; s. Benjamin Dillingham and Iva Luella (Silverthorn) W.; B.S., U.S. Mil. Acad., 1923; M.B.A., Harvard, 1938; m. Jeanne Norma McKenzie, Sept. 3, 1924; children—Kenneth Eugene, Barbara Anne (Mrs. George L. Dennett). Commd. 2d lt., Air Service, U.S. Army, 1923; promoted through grades to maj. gen., 1952; transferred to C.A.C., 1924-29; finance dept. A.U.S., 1929-48; transferred to A.A.F., 1948; fiscal dir. China, Burma, India Theatre, 1944, China Theatre, 1944-46; financial adv. Chinese Ministry Nat. Defense, 1946-47; chief Army Audit Agy., Dept. Army, 1947-48; dir. finance hdqrs. U.S.A.F., 1948-52; dep. dir. procurement and prodn. command, Wright-Patterson Air Force Base, 1952-53; comdg. gen. Eastern Air Procurement Dist., 1953; now auditor gen. USAF. Decorated Legion of Merit; Yun Hui, 5th and 6th grade; Pao Ting (China). Clubs: Harvard, Army and Navy Country (Washington). Home: 1644 32d St. N.W., Washington.

WEBBER, Oscar, business exec.; b. Ionia, Mich., May 22, 1889; s. Joseph Tompkins and Mary Eleanor (Hudson) W.; A.B., U. Mich., 1910; m. Marjorie Lambert, Jan. 26, 1916 (dec. Nov. 15, 1941); 1 dau., Marjorie Lambert (Mrs. John H. Buell). Asst. buyer J. L. Hudson Co., dept. store, Detroit, 1910-11, buyer, 1911-12, v.p., asst. gen. mgr., dir., 1913-20, v.p., gen. mgr., 1920, pres., 1948—; pres. Northland Center, Inc., Eastland Center, Inc.; chmn. bd. Detroit Shopping News, Newsplate Engraving Co.; v.p., dir. William H. Miller Co.; dir. Mich. Bell Telephone Co.; dir., chmn. fgn. office com. Asso. Merchandising Corp., N.Y. 1st v.p., trustee Harper Hosp.; mem. bd. Hudson-Webber Found.; trustee Eloise and Richard Webber Found.; asso. mem. Phi Beta Kappa Found.; adv. bd. United Found. Mem. Cranbrook Inst. Sci., Soc. Arts and Crafts, Army Ordnance Assn., Com. Fgn. Relations, Newcomen Soc. Eng., Phi Beta Kappa. Republican. Presbyn. Mason (K.T., Shriner, Jester). Clubs: Detroit, Detroit Athletic, Economic (Detroit); Grosse Pointe, Grosse Pointe Yacht, Country of Detroit (Grosse Pointe); Bloomfield Hills (Mich.) Country; Kebo Valley (Bar Harbor); Bath, Indian Creek Country, LaGorce Country (Miami Beach). Owner, operator 1000 acre Lakefield Farms, Clarkston, Mich. Home: 21 Beacon Hill, Grosse Pointe 30, Mich. Office: 1206 Woodward Av., Detroit 26.

WEBBER, Richard Hudson, business exec.; b. Ionia, Mich., July 24, 1879; s. Joseph T. and Mary E. (Hudson) W.; student pub. schs., Mich.; m. Eloise C. Jenks, May 23, 1914; children—Jean Christina (Mrs. Stuart R. Sutphin, Jr.), Mary Eleanor (Mrs. Joseph R. Parker), Joseph Hudson (dec.). Buyer's asst. and buyer J. L. Hudson Co., 1898-1912, pres., 1912-48, chmn. bd. since 1948; dir. Hudson Motor Car Co., 1929-34. Pres. Harper Hosp.; asso. mem. Roscoe B. Jackson Meml. Lab., Bar Harbor, Me. Mem. Nat. Retail Dry Goods Assn. (pres. 1921-22). Republican. Presbyn. Home: 437 Lake Shore, Grosse Pointe Farms 36, Mich. Office: 1206 Woodward Av., Detroit 26.

WEBBER, Winslow Lewis ◎ V. 28.

WEBBINK, Paul, economist; b. Detroit, Sept. 12, 1903; s. George William and Sophie (Lindenmeyer) W.; A.B., U. Mich., 1925, grad. work, 1925-26; grad. work Robert Brookings Grad. Sch., 1928; m. Gladys R. Friedman, Apr. 14, 1934; children—Jane Barbara, Douglas William. Sec. Bur. of Govt. U. of Mich., 1924-26; research asst. U.S. Senator LaFollette, 1927-33; also on staff Editorial Research Reports Inc., Washington, 1928-32; asst. statistician to asst. dir. research, statistics, finance Fed. Emergency Relief Adminstrn., 1933-36, dir. research Com. Social Security, 1936-43; head Washington office, Social Sci. Research Council, 1943-48, v.p. since 1948; consultant

govt. war manpower agencies, 1941-45. Fellow A.A.A.S.; mem. Am. Statis. Assn., Am. Econ. Assn., Indsl. Relations Research Assn., Phi Beta Kappa. Club: Cosmos (Washington). Home: 17 Cohawney Rd., Scarsdale, N.Y. Office: 230 Park Av., N.Y.C. 17.

WEBER, Alfred, educator; b. Erfurt, Germany, 1868; s. Maximilian and Helene (Fallenstein) W.; student Kaiserin Augusta Gymnasium, Berlin, Bonn U., Tübingen U.; Ph.D., U. Berlin, 1895. Privat-dozent U. Berlin, 1899; prof. ordinarius Prague U., Czechoslovakia, 1904; faculty polit. economy, social sci., sociology Heidelberg U.; emeritus, 1933——. Fgn. mem. Am. Acad. Arts and Scis. Author: Kulturgeschichte als Kultursoziologie, 1950; Der Dritte oder der Vierte Mensch, 1953; others. Address: Bach Str. 24, Heidelberg, Western Germany.

WEBER, Alfred Herman, educator, physicist; b. Phila., Jan. 15, 1906; s. Frank Curt and Anna Josephine (Kling) W.; A.B., St. Joseph's Coll., Phila., 1928, M.S., 1931; Ph.D., U. Pa., 1936; m. Frances Theresa Lever, Dec. 26, 1932; children—Constance Marie, Judith Ann, Christine Frances, Alfred Joseph, Mary Linda, Mark Frances, June Elizabeth. Mem. faculty St. Joseph's Coll., 1928-39, prof., head physics dept., 1936-39; asst. prof. physics St. Louis U., 1939-40, asso. prof., 1941-45, prof. since 1945, dir. dept. since 1950; cons. physicist exptl. nuclear physics Argonne Nat. Lab., Chgo., 1947——. Fellow Am. Phys. Soc.; mem. Am. Assn. Physics Tchrs., Am. Assn. U. Profs., Cath. Comm. Intellectual Cultural Affairs, Am. Crystallographic Soc., Sigma Xi. Author: Laboratory Physics, 1947; Modern Physics and Electricity Experiments (with E. J. Grill), 1949; How to Solve Problems in College Physics (with J. Harty), 1949; Vacuum Tube Characteristics and Design Sheets (with M. J. Schnurr and R. E. Schultz). Contbr. research articles physics publs. Home: 1211 Du Bois, Kirkwood 22, Mo. Office: 221 N. Grand Blvd., St. Louis 3.

WEBER, Arthur D., college dean; born at Mustotah, Kan., June 17, 1898; s. Freeman W. and Susan Caroline (Russell) W.; B.S., Kan. State Coll., 1922, M.S., 1926; Ph.D., Purdue University, 1940, Doctor of Science, Purdue U., 1950; married Fannie Nichols. Farm manager 1922-24; instr. animal husbandry, Kansas State College, 1924-26; asst. prof. animal husbandry Univ. of Neb., 1926-29, asso. prof., 1929-31; prof. animal husbandry and beef cattle specialist Kan. State Coll., 1931-44, head dept., 1944-50, asst. dir. agrl. experiment sta., 1948-50, asso. dir., 1950-52; asso. dean sch. agr., 1950-52, dean sch. agr. and dir. agrl. expt. sta., 1952——. Judge Internat. Livestock expositions; judge of Hereford, Buenos Aires, Argentina, 1949; judge steers Smithfield Show, London, Eng., 1953. Served in S.A.T.C., 1918. Fellow A.A.A.S.; mem. Am. Soc. Animal Prodn. (pres. 1945), Kan. Acad. Sci., Am. Genetic Assn., Farm House Frat. (past nat. pres.), Sigma Xi, Phi Kappa Phi, Alpha Zeta, Gamma Sigma Delta. Methodist. Mason (Shriner). Club: Block and Bridle (past nat. pres.). Contbr. articles to professional jours. Home: 321 S. Delaware Av., Manhattan, Kan.

WEBER, Ben Brian, composer; b. St. Louis, July 23, 1916; s. Irwin and Eleanor Isabelle (Dew) W.; student U. Ill., 1934-35, DePaul U., 1937. Recipient award Nat. Inst. Arts and Letters, 1950, Guggenheim award, 1950, 1953, Fromm Foundation award, 1953, 1955. Mem. International Society Contemporary Music. Composer: Sinfonia opus 21 for cello and orchestra, 1945; Fantasia opus 25, piano solo, 1946; Concerto opus 32, piano, winds, cello, 1950; Ballet, Pool of Darkness, opus 26, 1950; Symphony on Poems of William Blake, opus 34, baritone and 12 instruments; Concerto for Violin and Orchestra, opus 41; Prelude and Passacaglia for Orchestra opus 42. Home: 230 W. 11th St., N.Y.C. 14.

WEBER, Bertram A(nton), architect; b. Chgo., Oct. 4, 1898; s. Peter Joseph and Bertha M. (Werkmeister) W.; student Northwestern, 1916-18; B.S., Mass. Inst. Tech., 1922; m. Dorothea Brammer, May 9, 1928; children—Dorie B., John B. Independent practice architecture, 1923; partner White & Weber, 1924-36; propr. Bertram A. Weber, architect, since 1936, spltv. residential practice. Works include comml. bldgs., chs., hosps., schs., housing; Inverness Countryside, Palatine, Ill.; DeKalb Pub. Library; Oak Park (Ill.) Post Office: Y.M.C.A., Winona, Minn.; Chgo. Osteopathic Hosp.; Detroit Osteopathic Hosp.; Kildeer Sch., Long Grove, Ill.; Am. Legion and Recreation Bldg., Highland Park, Ill.; Officers Quarters Glenview Air Base 1943; Scholl Mfg. Co., Chgo.; asso. architect Julia Lathrop Housing Project, Chgo.; partner Central States Architects & Engrs., Kropp Forge Aviation Corp., 1942. Served R.O.T.C., Ft. Sheridan, 1918, S.N.T.C., 1918. Fellow A.I.A.; mem. Ill. Soc. Architects, Delta Tau Delta, Scarab. Unitarian. Clubs: Exmoor, Execs., Builders. Home: 545 Groveland Av., Highland Park, Ill. Office: 221 N. LaSalle St., Chgo. 1.

WEBER, Carl Jefferson, English literature; b. Baltimore, Md., Jan. 20, 1894; s. Adam S. and Lora (Jefferson) W.; grad. Baltimore City Coll., 1910; B.A., Johns Hopkins, 1914; Rhodes Scholar at Queen's Coll., Oxford U., 1914-17, B.A., 1916, M.A., 1920; D.Litt., Franklin and Marshall Coll., 1938; m. Clara W. Carter, June 23, 1921; children—David Carter, Dorothy Carter. Instr. and asst. prof. English, Colby Coll., 1918-20; asst. in English, Johns Hopkins, 1920-21; instr. in English, U.S. Naval Acad., 1920-22; instr. in lit., Johns Hopkins Summer Sch., 3 summers, 1923-28; prof. English (summers), U. of Maine, 1932, U. of W.Va., 1941, University of North Carolina, 1948; U. So. Cal., 1947, 49, N.Y.U., 1951; with Colby Coll. since 1922, successively asst. prof., asso. prof. and prof. English until 1928, Roberts prof. English lit. since 1928; curator of rare books, Colby Coll. since 1940; founder and editor Colby Library Quarterly since 1943; Guggenheim Fellowship, 1944-45. Mem. Modern Lang. Assn. Am., Phi Beta Kappa. Conglist. Author or editor numerous books since 1926; latest: 1001 Fore-Edge Paintings, 1949; Hardy and the Lady from Madison Square, 1952; Letters of Thomas Hardy, 1954. Home: 42 Burleigh St., Waterville, Me. ☆

WEBER, C(harles) Swan, elec. corp. exec.; b. Oakland, Md., July 1, 1906; s. William and Lucy (Swan) W.; B.S., U. Md., 1927; m. Helen Lawson, May 18, 1934; children—William Farnsworth, Charles Swan, Diana Jackson. With Westinghouse Electric Corp. since 1930, Washington mgr., 1944-46, Newark mgr., 1946-49, mgr. Eastern dist. (N.Y.), 1950-53, v.p. in charge Washington office since 1953. Home: Burnt Mills Hills, Silver Spring, Md. Office: 1625 K St., Washington 6.

WEBER, Ernst, research exec.; b. Vienna, Austria, Sept. 6, 1901; s. Hermann and Josefine (Swoboda) W.; E.E., Tech. U., Vienna, 1924, Ph.D., 1926, D.Sc., 1927; m. Sonya C. Escherich, 1936. Came to U.S., 1931, naturalized, 1937. Adjunct prof. Tech. U. Berlin, 1929-31; vis. prof. Poly. Inst., Bklyn., 1930, research prof. elec. engring., 1931-41, prof. grad. elec. engring., head dept., 1942-45, head dept. elec. engring. since 1945; dir. Microwave Research Inst. since 1945; dir., sec. Poly. Research Development Co., Bklyn., 1945-52, pres. since 1952. Ofcl. investigator Office Sci. Research and Development, 1942-45. Awarded Presdl. Certificate of Merit. Fellow Am. Inst. E.E., Am. Phys. Soc., N.Y. Acad. Sci., Inst. Radio Engrs., A.A.A.S.; mem. Am. Math. Soc., Am. Standards Assn., Am. Assn. U. Profs., N.Y. Elec. Soc., Am. Soc. Engring. Edn., Sigma Xi, Tau Beta Pi, Eta Kappa Nu. Home: 159 Lorraine Av., Mt. Vernon, N.Y. Office: 55 Johnson St., Bklyn.

WEBER, Eugene W(illiam), civil engr.; b. Stacyville, Ia., Dec. 8, 1910; s. Mathew Nicholas and Gertrude (Wolf) W.; student St. Thomas Mil. Acad., St. Paul, 1922-26; B.C.E., U. of Minn., 1930; m. Mary Adams, Jan. 14, 1938; 1 son, Charles Adams. Engr., Corps of Engrs., U.S. Army, hdqrs. Duluth, Minn., 1931-33, Detroit, 1933-35, Boston, 1936-39, Washington, 1940-41; specialist on engring.-economic policies and internat. water problems Office of Chief of Engrs., U.S. Army, Washington, since 1946. Commr. on U.S. sect. of Internat. Joint Commn. under Boundary Waters Treaty of 1909 between Can. and U.S. since Oct. 1948. Commd. capt., Corps of Engrs., U.S. Army, 1942; overseas service, hdqrs. European Theater, London, Normandy and Paris, 1944-45; disch. with rank of lt. col., 1946. Awarded Legion of Merit, Bronze Star Medal, Army Commendation ribbon (U.S.), Croix de Guerre (France). Member American Soc. C.E., Soc. Am. Mil. Engrs., Reserve Officers Assn., Phi Kappa Sigma, Chi Epsilon, Scabbard and Blade, Mortar and Ball. Clubs: Cosmos, Kenwood. Home: 5407 Harwood Rd., Bethesda, Md. Office: Fed. Trade Bldg., Washington 25.

WEBER, Francis John, physician; b. Phila., Sept. 20, 1909; s. Frederick and Mary Theresa (Campbell) W.; A.B., U. Pa., 1932, M.D., 1936; M.P.H., Johns Hopkins U., 1939, Dr. P.H., 1951; m. Margaret Chapman Favour, Sept. 20, 1938; children—John Rhinehardt, Dorothy Alice. National Institute Health field studies poliomyelitis, 1939; assistant health officer Tri-Company Health Unit, Brunswick, Georgia, 1939-40; general health consultant District No. 4, New Orleans, 1940; health officer Columbus, Georgia, 1940-41; director div. venereal disease control, Mich. Dept. of Health, Lansing, 1941-44; gen. med. cons. Dist. No. 5, San Francisco, 1944; asst. chief tuberculosis control div., U.S.P.H.S., Washington, 1944-46, chief, 1946-48; now regional med. dir. U.S.P.H.S. region IX, former asst. clin. prof. medicine Georgetown U., Washington; research asso Johns Hopkins Sch. Hygiene and Pub. Health 1950-51; now asst. clin. prof. preventive medicine and public health U. Colo.; Public Health Service fellow in psychiatry Johns Hopkins Hosp., Phipps clinic, 1948-50. Diplomate Am. Bd. Preventive Medicine and Pub. Health. Mem. Am. Med. Writer's Assn., Am. Assn. Pub. Health Physicians, Am. Coll. Preventive Medicine, Am. Psychiatric Assn., A.M.A., Nat. Tuberculosis Association Am. College Chest Physicians, Commd. Officers Assn. Washington, Am. Pub. Health Assn., Med. Soc. D.C., Am. Student Health Assn., Phi Alpha Sigma. Contbr. to sci. jours. Home: 3360 Monaco Pkwy., Denver. Office: New Custom House, Denver 2.

WEBER, Frederick Theodore ◎ V. 28.

WEBER, George F(rederick) ◎ V. 28.

WEBER, Harold C(hristian), univ. prof.; b. Boston, Mar. 20, 1895; s. Christian and Ellen (Arnold) W.; B.S., Mass. Inst. Tech., 1918; Sc.D., Edgennossiche Technische Hochschule, Zurich, Switzerland, 1935; m. Madeleine A. Duffy, Nov. 14, 1931. Consultant, Walker, Lewis, McAdams & Knowland, Boston, 1919-20; prof. chem. engring. Mass. Inst. Tech. since 1920; consultant in oil, textiles, paper, mech. and electronic equipment since 1925. Served as 2d lt., Chem. Warfare Service, U.S. Army, 1918-19; tech. adviser Chem. Warfare Service, 1941-45. Awarded Presidential Certificate of Merit for work in World War II. Fellow A.A.A.S., American Academy of Arts and Sciences; member American Institute Chem. Engrs., Am. Chem. Soc., Sigma Xi. Roman Catholic. Club: Chemists (New York). Author: Thermodynamics for Chemical Engineers, 1939; also thermodynamics sect. in Marks' Mechanical Engineers Handbook, 1950. Holder patents in petroleum processing, textiles chem. processes and electronics. Home: 67 Vose Hill Rd., Milton 86, Mass. Office: Mass. Inst. of Technology, Cambridge 39, Mass.

WEBER, Harry M(athew), physician, radiologist; b. Lewistown, Mont., June 30, 1899; s. Matt and Anna Barbara (Nickol) W.; student St. John's U., 1918-21; B.S., U. Minn., 1924, M.B., 1925, M.D., 1926; m. Kathleen Osborn, Feb. 16, 1937; children—Harry Osborn, Frederic William, George Osborn. Intern St. Joseph's Hosp., 1925, Ancker Hosp., 1926 (both St. Paul); fellow radiology U. Minn. Mayo Found., 1927-30, successively instructor, assistant and associate professor, professor, 1952——, head section of roentgenology at Mayo Clinic and affiliated hosps., since 1951. Served as lt. comdr., M.C., U.S.N.R., 1942. 1st award for sci. exhibit by 5th Internat. Congress of Radiology, 1937. Fellow Am. Coll. Radiology; mem. A.M.A., Olmsted-Houston-Fillmore-Dodge Co. Med. Soc., So. Minn. Med. Assn., Minn. Radiol Soc., Detroit Roentgen Ray Soc. (hon.), St. Louis Med. Soc. (hon.), Am. Roentgen Ray Society (president 1953-54); member Radiological Society of North America, American Gastroenterol. Assn., Assn. Resident and Ex-Resident Physicians of Mayo Clinic, Sociedad de Radiolgia y Fisioterapia (hon., Havana, Cuba), Sigma Xi, Phi Rho Sigma. Roman Catholic. Author numerous med. papers and treatises. Home: 1219 7th St. S.W. Office: 102 2d Av. S.W., Rochester, Minn.

WEBER, Henry George, conductor; b. of Am. parents, Berlin, Germany, Dec. 9, 1900; s. George and Ida (Sohr) W.; brought to U.S., 1901; student in music, Acad. of Music, Vienna, 1911-19 and 1921-23; student U. of Chicago, 1919-20, U. of Vienna, 1921-23; m. Marion Claire, Jan. 21, 1929; 1 son, Henry George. Début as condr. with the Municipal Opera Co., Bremen, Germany, 1919; condr. with the Chicago Civic Opera Co., 1924-29, condr. at Florence, Italy, 1929; dir. music WGN Radio Station since 1934; served as mus. dir. Chicago City Opera Co.; choral dir. (annual) Chicagoland Festival. Republican. Club: Cliff Dwellers. Home: Lake Bluff, Ill. Address: Tribune Bldg., Chgo.

WEBER, Homer Squire, educator; b. Knoxville, Tenn., Feb. 24, 1898; s. Frank Joseph and Mary Eliza (Squire) W.; B.S., Ga. Inst. Tech., 1924, M.S., 1930; student U. Mich., summers 1932-36; Ph.D., Stanford, 1941; married Annie Louise Hardy, August 9, 1955. Faculty Ga. Institute Tech., 1924——, successively instr. engring. drawing and mechanics, asst. prof., asso. prof., prof., prof. mech. engring., dir. sch. mech. engring., 1946——. Mem. A.S.M.E., Am. Soc. Engring. Edn., Nat. Soc. Profl. Engrs., Am. Assn. U. Profs., Phi Kappa Phi, Tau Beta Pi, Pi Tau Sigma. Conglist. Mason. Home: 2788 Peachtree Rd. N.E., Atlanta.

WEBER, John, mech. engr.; b. Pittsburgh, Oct. 20, 1885; s. John and Emma Wilson (Beitler) W.; M.E., U. of Pittsburgh, 1909; D.Sc.; m. Blanche J. Martin, March 21, 1912; children—John Martin, James Harold, Dorothy Ellen. With U. of Pittsburgh since 1909, except during war period; successively research asst., instr. in mech. engring., asst. prof., asso. prof., prof. and head of dept., 1922-25, business mgr. and supervising engr. constructional work, 1926-36, sec. of Univ. since 1936. Served as capt. engrs., World War; mem. Vehicle Standardization Bd. and of Automotive Products Com., War Industries Bd. Mem. Delta Tau Delta, Omicron Delta Kappa, Sigma Tau, Scabbard and Blade. Republican. Mem. United Presbyn. Ch. Club: University (Pittsburgh). Home: 1317 Denniston St., Pittsburgh 17, Pa.

WEBER, Lenora Mattingly ◎ V. 28.

WEBER, Martin B., ins. exec.; b. Milwaukee, Feb. 11, 1899; s. Martin Joseph and Mary Ann (Wolf) W.; student Sch. Engring. Milwaukee, U. Wis.; m. Constance Ann Balzer, Nov. 15, 1922; children—Geraldine (Mrs. D. R. Duffy), Rosemary (Mrs. T. H. Twitchell), Constance (Mrs. Robert Gross), Barbara Ellen. Rating engr. Wis. Rating & Inspection Bur., 1920-25; with Kemper Ins. Co., Chicago, since 1925; v.p. charge underwriting since 1951; v.p. Lumbermen's Mut. Casualty Co., Am. Motorists Ins. Co., Am. Mfrs. Mut. Ins. Co., Am. Motorists Fire Ins. Co.; v.p., dir. Am. Farmers Mut. Ins. Co.; pres. Opera House, Inc., Civic Theatre, Inc.; dir. Asso. Mutuals of Atlanta, James S. Kemper Agy., Inc. Mem. Mut. Ins. Inst. (dir.), Wis. Soc. Chgo., Chgo. Assn. Commerce and Industry. Home: 629 Elmore Av., Park Ridge, Ill. Office: 4750 Sheridan Rd., Chgo. 40.

WEBER, Max, artist; b. Byelostok, Russia, Apr. 18, 1881; s. Morris and Julia (Getz) W.; brought by parents to U.S., 1891; grad. Boys High Sch., Brooklyn, N.Y., 1898; grad. Pratt Inst., Brooklyn, 1900; m. Frances Abrams, June 27, 1916; children—Maynard Jay, Judith Sarah. Teacher of painting from life, Art Students League, N.Y. City, 1920-21, 1925-27. Represented in principal museums and galleries throughout the U.S. Recipient of numerous prizes and awards. Member American Painters, Sculptors and Gravers, Artists Equity (exec. bd.), Internat. Mark Soc. (hon.), Nat. Insts. Arts and Letters. Jewish. Author: Cubist Poems, 1914; Essays on Art, 1916; Primitives, 1927. Home: 11 Hartley Rd., Great Neck, L.I., N.Y. ☆

WEBER, Paul, coll. prof.; b. Nashville, Feb. 27, 1904; s. George Louis and Frieda (Jungclaus) W.; A.B., Southeast Mo. State Coll., 1925; M.S., Mo. Sch. Mines, 1927; Ph.D., Purdue U., 1935; m. Margaret Jones, Sept. 1, 1932 (div.); 1 son, George. Instr. chemistry Ga. Inst. Tech., 1927-29, 1930-31, asst. prof. chem. engring., 1934-35, asso. prof., 1935-38, prof. chem. engring., 1938——, asst. dir., engring. expt. sta. (part time), 1941-48, dir. Chem.

Engring. Sch., 1948—; acting dean of engring., 1952-53; instr. chemistry Purdue U., 1929-30, 1931-34. Mem. Am. Chem. Soc. (chmn. Ga. sect. 1937-38). Am. Inst. Chem. Engrs., Am. Soc. Metals, Am. Soc. Engring. Edn., Ga. Soc. Profl. Engrs. (pres. Atlanta 1950), Ga. Acad. Sci., Ga. Engring. Soc., Tau Beta Pi, Phi Kappa Phi, Sigma Xi, Phi Lambda Upsilon, Alpha Chi Sigma. Democrat. Presbyn. Office: Ga. Institute of Technology, Atlanta.

WEBER, William A. ◎ V. 27.

WEBSTER, Andrew C(ameron), ins. exec.; b. Aberdeen, Scotland, Jan. 2, 1902; s. William and Margaret (Dunbar) W.; student Robert Gordon's Coll., Aberdeen, Scotland, 1911-17; m. Kathleen Matthew, Sept. 18, 1933; children—Bruce Cameron, Colin Cameron. Actuary U.S. Life Ins. Co., 1929-37; supt. underwriting dept. Equitable Life Assurance Soc., 1937-41; v.p. for selection Mutual Life Ins. Co. of N.Y., 1941—. Fellow Soc. of Actuaries, Faculty of Actuaries; mem. Home Office Life Underwriters Assn. (pres. 1951-52). Home: 251 Farrington Av., North Tarrytown, N.Y. Office: 1740 Broadway, N.Y.C. 19.

WEBSTER, Bethuel M(atthew), lawyer; b. Denver, June 13, 1900; s. Bethuel Matthew and Anna Laura (Davidson) W.; grad. Culver Mil. Acad., 1918; A.B., U. Colo., 1922; LL.B., Harvard, 1925; m. Eleanor Ashton Wilson, Mar. 16, 1929; children—Elizabeth Wilson, Anna Clarissa, Eleanor Alice. Admitted to N.Y. bar, 1927, D.C. bar, 1929; asst. U.S. atty. So. Dist. N.Y., 1926-27; spl. asst. to Atty. Gen. of U.S. antitrust div., Dept. of Justice, 1927-29; gen. counsel Fed. Radio Commn., 1929; cons. U.S. High Commr. for Germany, 1949, 51; practicing lawyer, N.Y.C., since 1930; mem. Webster Sheffield & Chrystie since 1952. Mem. com. sci. aids to learning NRC, 1937-47; asst. to Dr. Vannevar Bush, dir. OSRD, report to Pres. of U.S. on postwar research, July 1945; mem. and cons. Com. of Scientists Supporting Bush Report; mem. bd. Armstrong research project Columbia Law Sch. Trustee William Nelsom Cromwell Found.; dir. Am. Fund for Free Jurists; counsel N.Y. State Soc. Med. Research, Inc. Mem. citizens adv. com. N.Y. Pub. Library, Mayor's Adv. Council, N.Y. Atty. Gen.'s Com. on Ethical Standards. Served as 2d lt. inf. U.S. Army, 1918-19. Fellow Am. Coll. Trial Lawyers; mem. Assn. Bar City of N.Y. (pres. 1952-54), Am. Law Inst., N.Y. Co. Lawyers Assn., Am. N.Y. State, Fed. Communications bar assns., Fed. Bar Assn. of N.Y., N.J. and Conn. (hon.), Harvard Law Sch. Assn. N.Y.C. (pres. 1948-49), Harvard Alumni Assn. (dir. 1952-54), Pub. Edn. Assn. (chmn. bd. trustees), Council Fgn. Relations, Nat. Book Com. Republican. Clubs: Century, Harvard, Downtown, Metropolitan (Washington). Home: 520 E. 86th St., N.Y.C. 28; also Grantville Rd., Winchester, Conn. Office: 15 Broad St., N.Y. C. 5.

WEBSTER, David Henry ◎ V. 26.

WEBSTER, David Locke, physicist; b. Boston, Mass., Nov. 6, 1888; s. Andrew Gerrish and Lizzie Florence (Briggs) W.; A.B., Harvard, 1910, Ph.D., 1913; m. Anna Cutler Woodman, June 12, 1912; children—Nancy (Mrs. Anthony S. Felsovanyi), Helen (Mrs. Paul T. Feeley), David Locke, Cutler; married 2d, Olive Durbin Ross, Sept. 18, 1951. Instr. in mathematics, 1909-12, asst. in physics, 1911-14, instr., 1915-17, Harvard; asst. prof., physics, U. of Mich., 1917, Mass. Inst. Tech., 1919-20; prof. physics Stanford University, 1920-54, professor emeritus, 1954—, also executive head of department (1920-42); coordinator civilian pilot training, Stanford, 1939-41; on leave of absence, 1942-45, to act as head physicist Signal Service at large (U.S. Army), 1942; head physicist Ordnance Dept. at large, 1942-43, chief physicist, 1943. Specializes in study of the atom. Commd. lieut. Air Service, United States Army, Nov. 9, 1917; capt., Oct. 24, 1918; pilot R.C., ranking as capt. A.S.S.R.C., 1919-24. Mem. Nat. Acad. Sciences, Am. Acad. Arts and Sciences, Am. Philos. Soc., Am. Physical Soc., Am. Assn. Physics Teachers (v.p. 1933-34; pres. 1935-36), A.A.A.S. (v.p. and chmn. sect. B, 1932), Phi Beta Kappa. Agnostic. Author: (with H. W. Farwell and E. R. Drew) General Physics for Colleges, 1923; (with Jack R. Cram and Daniel J. Brimm, Jr.) Civil Pilot Training Manual, 1941; Flight Instructor's Manual, 1941. Mem. bd. editors Rev. of Modern Physics, 1929-48, and Am. Physics Teacher, 1933-35. Address: Stanford University, Calif.

WEBSTER, Donald Everett, fgn. service officer, educator; b. Bennington, Vt., Mar. 10, 1901; s. Homer Harris and Fannie Jane (Everett) W.; A.B., Oberlin Coll., 1923; M.A., U. Wis., 1935; grad. study U. Wis., Ohio State U., Columbia, New Sch. Social Research; m. Mabel Ruth Whaley, Aug. 16, 1925; children—Emily Jane, Deborah Ruth. Student counsellor U. Wis., 1927-31, Ohio State U., 1935-36; asst. prof. sociology (Am.) Internat. Coll., Izmir, Turkey, 1931-35, Am. U. of Beirut, 1 semester, Beloit (Wis.) Coll., 1938-41; dep. chief Near East sect., research and analysis div., OSS, 1941-43; cultural attache Fgn. Service Auxiliary, and Res., 1943-50; with Dept. of State, 1950-52; fgn. service officer, sec. Diplomatic Service, consul of U.S., May 1952; prin. officer, Meshed, Iran, 1952; 1st cultural attache of U.S. to Asia; 1st long-term cultural attache outside Western Hemisphere; dep. examiner Fgn. Service, 1954—; 1st sec. embassy, Taipei, 1954—. James-Rowe fellow Am. Acad. Polit. and Social Sci., 1936-37. Mem. Am. Polit. Sci. Assn., Am. Acad. Polit. and Social Sci., Middle East Inst., Alpha Kappa Delta. Author: The Turkey of Atatürk, 1939. Contbr. to Am. Sociol. Rev., Dictionary of Sociology, Ency. of Modern Edn. Home: 457 W. 7th St., Claremont, Cal. Office: Am. Embassy, APO 63, San Francisco.

WEBSTER, Donald Hopkins, educator; b. Starbuck, Wash., Sept. 23, 1902; s. David Poer and Grace Elizabeth (Hopkins) W.; student Eastern Wash. Coll. Edn., 1924-26; A.B., U. of Wash., 1929, LL.B., 1931, Ph.D., 1933; m. Geraldine Mae Linton, Aug. 30, 1930; children—Donald Linton, Carolyn Grace. Admitted to Wash. bar, 1931; mgr. Seattle dist. office, Tax Commn. of Wash., 1933-35, counsel, Olympia, 1935-39; asso. prof. polit. sci., exec. sec., Bur. of Govtl. Research and Services, U. of Wash., 1939-42, asso. prof. polit. sci., 1946-48, and dir. Bur. Govtl. Research and Services, 1946-47, prof. polit. sci. and dir. Bur. of Govt. Research and Services since 1948; chief rationing atty., Seattle dist. office, O.P.A., 1942-43; acting dir. Legislative Reference Bur., Terr. of Hawaii, Honolulu, 4 mos., 1947. Served as capt., Mil. Govt., U.S. Army, E.T.O., 1944-45. Mem. Am. Assn. U. Profs., Am. Polit. Sci. Assn., Am. Soc. for Pub. Adminstrn., Washington Bar Assn., Sigma Chi, Pi Sigma Alpha, Phi Alpha Delta. Supervisor and dir. research publs. and services, Bur. of Govtl. Research and Services. Home: 4326 53d St. N.E., Seattle 5.

WEBSTER, Edward Mount, Fed. Communications Commnr.; born Washington, D.C., Feb. 28, 1839; s. Edward and Emma Virginia (Mount) W.; ed. U.S. Coast Guard Acad., New London, Conn., 1909-12; m. Dorothy Richardson, Oct. 22, 1915; children—Edward, Dorothy Frances. Apptd. to staff engring. dept., Fed. Communications Commn., Washington, D.C., 1934, asst. chief engr., 1938-42; dir. Nat. Fedn. Am. Shipping's, Washington, D.C., Div. Telecommunications, 1946-47; apptd. mem. F.C.C., 1947. Attended 24 internat. telecommunication confs. Served as officer, U.S. Coast Guard, World War I, 1912-18; assigned communications duty, C.G. Hdqrs., 1919, chief communications officer, 1923, retired with rank of lt. comdr., 1934; recalled to active duty, Coast Guard, chief communications officer, capt., 1942, commodore, 1945, ret. 1946. Awarded Legion of Merit, 1945. Fellow Inst. Radio Engrs. (dir. 1946); mem. Vet. Wireless Operators Assn., N.Y.C. Mil. Order Loyal Legion, Mil. Order World Wars, Am. Vets. World War II, Armed Forces Communications Assn., U.S. Power Squadrons (govt. mem. governing bd.). Clubs: Propeller, Engineers. Home: 9518 E. Stanhope Rd., Rock Creek Hills, Kensington, Md.

WEBSTER, Edwin Sibley, Jr., investment banker; b. Newton, Mass., Dec. 24, 1899; s. Edwin S. and Jane de Peyster (Hovey) W.; S.B., Harvard, 1923; M.B.A., Harvard sch., of Bus. Adminstrn., 1925; m. Jean Bennett, Jan. 10, 1942; children—Edwin Sibley III, Jean, Mary. With Stone & Webster, Inc., 1926-30, v.p., 1929-30, dir.; partner Kidder, Peabody & Co., 1931—; dir. many corps. Presbyn. Clubs: Somerset (Boston); Country (Brookline, Mass.); Norfolk Hunt (Medfield, Mass.); River (N.Y.). Home: 159 E. 65th St., N.Y.C. 21. Office: 17 Wall St., N.Y.C. 5.

WEBSTER, George Lewis, chemist; b. Maquoketa, Ia., Nov. 30, 1900; s. Charles Orange and Sarah Frances (McComb) W.; Ph.G., U. Ill., 1922; B.S., U. Mich., 1927, M.S., 1931, Ph.D., 1937; m. Anna Bee Haller, July 17, 1928. Mem. dept. chemistry Coll. Pharmacy, U. Ill. since 1922, asst., 1922-25, instr., 1925-26, asso., 1927-37, asst. prof., 1937-39, asso. prof., 1939-41, prof. chemistry, 1941-47, prof., head dept. since 1947. Mem. Pharm. Syllabus Com., 1943-46. Mem. A.A.A.S., Am. Chem. Soc., Am. Pharm. Assn., Com. Revision U.S. Pharmacopeia Assn. Vitamin Chemists (pres. 1952-53) American Assn. Colleges Pharmacy (chmn. com. on curriculum, 1946-51, mem. exec. com.), Sigma Xi, Phi Kappa Phi, Phi Lambda Upsilon, Rho Chi (nat. pres. 1948-50), Kappa Psi. Co-author: The Pharmaceutical Curriculum, 1952. Home: 1000 Forest Av., Wilmette, Ill. Office: 833 S. Wood St., Chgo. 12.

WEBSTER, Harold E., business exec.; b. Buffalo, N.Y., Sept. 9, 1885; s. Edward Hollis and Mary E. (Griffith) W.; ed. Phillips Acad.; Ph. B., Yale, 1907; m. Edna Metzger, Nov. 23, 1916. Started with Pratt & Lambert, Inc. as receiving clerk, 1908, later purchasing agent, sec. and sr. v.p., pres., 1930-52, chairman of the board since 1952, director since 1926; dir. Waggener Paint Co., Dibble Color Co., Kolbe Paint Co., Salt Lake Glass & Paint Company, Cleveland Paint and Color Co., Hatfield Paint Co., Leighton-Hurt Paint Co.; trustee Erie County Savings Bank, Forest Lawn Cemetery, Pres. and dir. Millard Fillmore Hospital, Buffalo; dir Marine Trust Co., Buffalo. Mem. (life) Buffalo Fine Arts Acad., Buffalo Hist. Soc., Buffalo Library, Buffalo Society of Natural Sciences, Clubs: Buffalo, Buffalo Athletic, Buffalo Country, Yale (N.Y. City). Home: 90 Bidwell Parkway. Office: 75 Tonawanda St., Buffalo, N.Y.

WEBSTER, Henry L., chewing gum mfg. exec.; b. Elgin, Ill., 1891; grad. Chgo. Kent Coll., 1916. Vice pres., sec. William Wrigley Jr. Co., Inc., since 1953; pres., dir. 2000 Lincoln Park West Bldg. Corp., Chgo. Home: 2743 Eastwood Av., Evanston, Ill. Office: 410 N. Michigan Av., Chgo. 11.*

WEBSTER, Herman Armour, painter-etcher; born N.Y.C., Apr. 6, 1878; George H. and Ellen Frances (Pickford) W.; ed. St. Paul's Sch., Concord, N.H.; Ph.B., Yale, 1900; studied Julian Acad., Paris, under Jean Paul Laurens; m. Doriane Delors (dec.); 1 son, John; m. 2d, Charlotte Huard, 1951. Represented in many pub. and pvt. collections throughout Europe and U.S. Awarded U.S. Gold Medal, Panama-Pacific Expn., 1915; Grand Prix (Gravure) Paris Internat., 1937. Fellow Royal Soc. Painter-Etchers, London; societaire Société Nationale des Beaux Arts, Paris; mem. Soc. Am. Graphic Artists, Am. Legion; founder Société des Amis des Vieux Moulins (France) for preservation of historic windmills. Served with Am. Vols. with French Army, 1914-17, sect. dir., asst. insp. field ambulance service at front, 1914-17; commd. 1st lt. San Corps, A.E.F., 1917, capt., 1918, maj., 1919. Decorated Chevalier Légion d'Honneur, Croix de Guerre, Medaille de la France Liberée (France). Address: 39 Rue d'Artois, Paris, France. ☆

WEBSTER, Hutton, Jr., artist; b. Lincoln, Neb., Feb. 11, 1910; s. Hutton and Winifred (Fry) W.; ed. U. of Neb., Princeton U., and Nat. Acad. of Design; studied with Leon Kroll, N.A.; m. Janet Catherine Nelson, Oct. 20, 1941; children—Michael Ion, Peter H. Studied in Greece, Italy, Spain, France and Eng.; worked in Canal Zone and Puerto Rico; painter and etcher since 1931, also teacher of art. Represented in collections: Library of Congress, New York Pub. Library, Met. Museum of Art, Stanford and Princeton Univs., U. of Neb. and in pvt. collections. Awarded 1st prize Nat. Acad., 1931, 1932; 2d Hallgarten prize Nat. Acad., 1932; fellowship Tiffany Foundation, 1932; Pulitzer prize ($1500), 1933-34; fellowship, Research Studio, Bok Foundation, 1940, citation Nat. Society for Crippled Children, 1952. Mem. Calif. Soc. Etchers, Printmakers Soc. of Calif., Southern Printmakers Soc., Soc. Am. Etchers (Talcott prize 1942). Home and studio: R.D. 6, Box 46, 5380 Genematas Dr., Tucson.

WEBSTER, Jerome Pierce, plastic surgeon; b. Ashland, N.H., Aug. 2, 1888; s. Rev. Lorin and Jennie Josephine (Adams) W.; grad. Holderness Sch., Plymouth, N.H., 1906; A.B., Trinity Coll., Hartford, Conn., 1910, M.S. (hon.), 1937; M.D., Johns Hopkins, 1914; M.D. (hon.), U. Bologna, Italy, 1952; married Geraldine Rockefeller McAlpin, July 14, 1934 (deceased); married second, Emily Brune Randall, March 24, 1951. Interne Johns Hopkins Hospital, 1914-15, assistant resident in surgery, 1915-16, 1920-21; special assistant to Am. ambassador, Berlin, Germany, inspecting prison camps, 1916-17; jr. fellow Trinity Coll., 1917-20 and 1934-39; instr. surgery, Johns Hopkins Sch. of Nursing, 1920-21; resident in surgery, Union Med. Coll., Peking, China, 1921-22, asso. in surgery, 1922-23, asst. prof., 1923-25, asso. prof., 1925-26; practiced in N.Y. City since 1928; fellow in surgery, Presbyn. Hosp., 1928-31, asst. attending surg., 1931-38, associate attending surgeon, 1938-45, attending surgeon, 1945-54, consultant, 1954—; asso. in surgery coll. phys. and surg. Columbia, 1931-35, asst. prof. surgery, 1935-38, asst. prof. clin. surgery, 1938-48, prof., 1948-54, professor emeritus, 1954—; in charge of plastic surgery Vanderbilt Clinic, 1928-54; dir. Army course in plastic and maxillo-facial surgery, 1942 and 1943. Consultant to Surgeon General, U.S. Army, 1944-46. Served as 1st lieut. Medical Corps, U.S. Army, 1917-19, with British on Lens Sector, French and A.E.F. on Toul, Chateau-Thierry and St. Mihiel sectors and through Argonne-Meuse drive. Awarded plate with British seal (acceptance authorized by U.S. Congress); Croix de Guerre (gold star); cited for bravery on Toul Sector, June 1918; twice decorated by Chinese Govt., twice Greek Govt. Trustee Holderness Sch., Trinity Coll.; vice president, trustee Watkinson Library. Fellow American Med. Assn., Am. Coll. of Surgeons; mem. Southern Medical Association, A.A.A.S., Society Experimental Biology and Medicine, American Association. Plastic Surgeons (president 1941-42), Society of Plastic and Reconstructive Surgery, American Surg. Assn., Medical Library Association, Harvey Society, New York, Med. Society State of N.Y., N.Y. Academy Medicine (editorial bd.; vice president 1954—), Med. Soc. County of N.Y., N.Y. Surg. Soc., Am. Assn. History of Medicine (Welch Medal 1954), Sociedad Latino-americana de Cirogia Plastica (hon.), Societa italiana delle Scienze Mediche e naturali; Am. Geog. Soc., Ilalsted Club, Psi Upsilon; hon. mem. Sociedad Chilena de Cirugia Plastica y Reparadore Clubs: St. Andrews Golf, Riverdale Yacht, Grolier, Century Assn., Charaka. Home: Meadowlawn, Dodge Lane, Riverdale-on-Hudson, N.Y.C. 63. Office: 180 Ft. Washington Av., N.Y.C. 32.

WEBSTER, J(ohn) Stanley, U.S. judge; b. at Cynthiana, Kentucky, Feb. 22, 1877; s. John Bascom and Lucinda Landram (Anderson) W.; prep. edn. Smith's Classical Sch. for Boys, Cynthiana, Ky.; studied law, U. of Mich., 1897-99; LL.D., Gonzaga U., Spokane, 1916; m. Mary Gertrude Lathrum, Apr. 2, 1908. Admitted to Ky. bar, 1899, and practiced at Cynthiana; pros. atty., Harrison County, Ky., 1902-06; chief asst. pros. atty., Spokane, Wash., 1907-09; judge Superior Court of Wash., 1909-16; judge Supreme Court of Wash., term 1916-21, resigned May 10, 1918; mem. 66th and 67th Congresses (1919-23), 5th Wash. Dist.; reëlected to 68th Congress, but resigned, May 8, 1923, to become U.S. dist. judge for Eastern dist. of Wash.; because of ill-health retired from active service on bench, Aug. 31, 1939. Republican. Mem. Christian (Disciples) Ch. Mason (32°, Shriner), K.P. Home: 524 W. 7th Av., Spokane 4, Wash.

WEBSTER, Margaret, actress, director; b. N.Y. City, Mar. 15, 1905; d. Ben Webster and Dame May Whitty (both distinguished in the theater); ed. Queen Anne School, Reading, England, 1918-23; studied for the stage at Ethinger Dramatic School; D.Litt., Lawrence Coll., Appleton, Wisconsin, 1942, Russell Sage College, Troy, New York, 1944; D.H.L., Smith College, 1945; D.Litt. Rutgers U., 1947. Actress since 1917; first professional appearance in chorus of "The Trojan Women," 1924; played with John Barrymore in "Hamlet," 1925; subsequently with Dame Sybil Thorn-

dike in "Henry VIII," "Macbeth," and several of the Greek tragedies; appeared in leading roles in great plays with many famous actors and companies from 1926; latest New York appearance in The High Ground, 1951. Dir. successful prodns. since 1935; latest include: The Devil's Disciple (with Maurice Evans), 1950; (revivals) Richard II, Taming of the Shrew, 1951; St. Joan (with Uta Hagen), 1951; Richard III (with Jose Ferrer), 1953; producer and dir. The Cherry Orchard (with Eva Le Gallienne and Joseph Shildkraut), 1944; The Tempest, 1945; The Strong are Lonely, 1953; lectr. tour U.S., 1954. Pioneer woman director Met. Opera House; staged Verdi's opera, Don Carlo, 1950; Aida, 1951. Started American Repertory Theatre with Eva Le Gallienne and Cheryl Crawford in 1946, also directing or playing in the productions of Henry VIII, Androcles and the Lion, John Gabriel Borkman, Alice in Wonderland, etc.; started own Shakespeare company, 1948. Author: Shakespeare Without Tears, 1942; Royal Highness, 1949. Address: care Actors Equity, 45 W. 47th St., N.Y. City. ☆

WEBSTER, Marjorie Fraser, coll. pres.; b. Chicago, Mar. 23, 1896; d. George Albert and Jessie F. (Fraser) Webster; student Columbia Coll. Expression and Phys. Edn., 1913-15, U. Chgo., 1916-17, U. Wisc., 1927; A.B., George Washington U., 1933; A.M., Am. U., 1935. Dir. phys. edn. Starrett Sch. for Girls, Chgo., 1915-16; social worker part-time Hull House, 1914-15; dramatic reader Redpath Chautauqua, 1915-16; dir. phys. edn. Shorter Coll., Rome, Ga., 1917-18; dir. recreation govt. hotels, Washington, 1918-22; founder Marjorie Webster Schs., 1920 (now Marjorie Webster Jr. Coll.), pres. since 1920. Entertainer U.S. Army camps, World War I. Mem. Am. Fedn. Physically Handicapped (v.p.), National League Am. Pen Women, Phys. Edn. Assn., Nat. Assn. Tchrs. Speech, Am. Assn. U. Women, N.E.A., Phi Delta Gamma, Delta Psi Omega. Republican. Presbyn. Clubs: Soroptimist (past pres.), Women's City (past pres.), Bus. and Profl. Women (past pres.; now chmn. nat. security nat. fedn.). Author: Clog and Character Dances, 1929; My Girls, 1929; A Corner of My Heart, 1953. Home: 1815 E. Beach Dr. N.W. Office: 7775 17th St. N.W., Washington.

WEBSTER, Robert Morris, air officer; b. Boston, Mass., Oct. 10, 1892; s. William Roland and Jennie Webster (Gorrie) W.; m. Flora Dorothy Bitzer, Mar. 19, 1921; children—Robert Morris, Roland Carl. Commd. 2d lt., Air Service, U.S. Army, 1918; promoted through the grades to major, Air Corps, U.S. Army, 1940; maj. gen., 1944; successively apptd. comdg. gen. 1st Air Support Command, Aug. 1942; 1st Tactical Air Force in France, Mar. 1945; Air Transport Command, Sept. 1946; 1st Air Force, 1947; East Air Defense Force, 1949; mem. Brazil-U.S. Mil. Com. 1950; Can.-U.S. Defense Bd., Mexico-U.S. Defense Com., Brazil-U.S. Defense Com.; Inter-Am. Defense Bd., 1953. Rated command pilot, combat observer. Awarded Victory Medal, Distinguished Flying Cross, Distinguished Service Medal, Silver Star, Legion of Merit, Comdr. Legion of Honor; Croix de Guerre with 3 palms; chief comdr. Order Aero Merit (Brazil). Mem. Order of Daedalians. Clubs: Wings, (N.Y.C.); Army and Navy (Washington). Address: 1674 Garfield St. N.W., Washington.

WEBSTER, Stokely, portrait painter; b. Evanston, Ill., Aug. 23, 1912; s. Henry Kitchell and Mary Ward (Orth) W.; ed. North Shore Country Day Sch. (Winnetka, Ill.), Yale U. and U. of Chicago; studied art with Lawton Parker (Paris) and Wayman Adams (New York); m. Iva Kitchell, Aug. 23, 1933. Landscape painter, Chicago, 1932; textile designer, New York, 1934-35. Exhibited portraits and landscapes, Corcoran Biennial Exhbn. (Washington), Allied Artists and Nat. Acad. Design (New York), Art Inst. of Chicago, Ill. State Museum, Albany (N.Y.) Inst. of Art; held one-man shows: James St. Lawrence O'Toole Gallery (New York), 1940, Albert Roullier Gallery (Chicago), 1940. Designer of Automatic flight equipment, Gruman Aircraft Engring. Corp., Bethpage, N.Y., since 1941; v.p. Kenyon Gyro and Electronics Corp., 1950; pres. Gryo mechanisms, Inc., 1952. Awarded First Hallgartin prize by Nat. Acad. Design, 1941. Club: The Arts (Chicago). Home: Deer Park Av., Huntington, N.Y.

WEBSTER, Warren, Jr., govt. ofcl.; b. Merchantville, N.J., June 2, 1903; s. Warren and Fannie (Seigrist) W.; student Lawrenceville Sch., 1921; grad. Amherst Coll., 1925; m. Katherine Kuebler, Dec. 21, 1934; children—Nancy Jane, Warren, Arnold Richard, Katherine Seigrist. With Warren Webster & Co., Camden, 1924—, beginning as steamfitter, successively engr., salesman, dir., 1926—, v.p., treas., pres., 1939—; dir. procurement and prodn. policies Office of Asst. Sec. Def., Dept. Defense, 1954—. Served as lt. col., AUS, World War II. Mem. Am. Soc. Heating and Ventilating Engrs. Presbyn. Mason (32°). Clubs: Union League, Racquet (Phila.); Little Egg Harbor Yacht (Beach Haven, N.J.). Author: Life and Times of Warren Webster, 1942. Home: Holly House, Pine Valley, N.J. Office: 1625 Federal St., Camden 5, N.J.; also Pentagon, Washington.

WEBSTER, William, business exec.; b. Bel Air, Md., Dec. 6, 1900; s. Richard Henry and Harriet Archer (Williams) W.; grad. U.S. Naval Acad., 1920; B.S. and M.S., Mass. Inst. of Tech., 1924; D.Sc., Tufts Coll., 1950; LL.D., Bates Coll., 1950; m. Eleanore Blodgett, Apr. 21, 1924; 1 son, Richard Henry. Asst. to gen. mgr. New Eng. Power Assn., Boston, 1928-33, asst. to pres., 1933-35, asst. dist. mgr., 1935-42; pres. Narragansett Electric Co., Providence; past pres. United Electric Rys. Co.; vice pres. New Eng. Power Assn. and pres. Mass. Utilities Assos., 1942; executive vice pres. N.E. Electric System, 1950—; pres.; dir. Yankee Atomic Electric Co.; dir. Arthur D. Little, Inc., Second Bank-State St. Trust Company; trustee Rand Corp.; management consultant O.P.A., 1942-45; with Nat. Defense Research Com., 1943-46; appointed chairman Research and Development Board of U.S. Dept. of Defense, 1950; deputy sec. defense for atomic energy, chmn. mil. liaison com. Dir., v.p. Am. Inst. for Counselling and Personnel Research; dir. and chmn. Atomic Energy Commn., New Eng. Council; mem. Nat. Adv. Com. Aeros., 1950-51; mem. Sci. Adv. Bd., 1951—; trustee Fund for Peacetime Atomic Development; dir. Edison Electric Inst., Am. Transit Assn. Trustee Moses Brown Sch., 1940, Bates Coll., 1945; mem. adv. com. Princeton U. Served with U.S. Navy, 1917-28, naval constructor, 1922-28. Fellow Am. Acad. Arts and Scis.; mem. American Nuclear Society (charter member), Soc. Naval Architects and Marine Engrs., U.S. Naval Acad. Grads. Assn., Delta Psi. Clubs: Union, University (Boston); Art, Agawan Hunt (Providence); Army and Navy, Cosmos (Washington). Home: 5 Upland Rd., Wellesley 81, Mass. Office: 441 Stuart St., Boston.

WEBSTER, William Taylor, paper industry exec.; b. Philadelphia, Oct. 25, 1894; s. Clement Biddle and Bertha (Taylor) W.; student Friends Select Sch., 1911; B.S., U. Pa., 1915, Chem. Engr., 1930; m. Ruth C. Swan, Dec. 31, 1918; 1 dau., Jean R. Chemist, The Brown Co., Berlin, N.H., 1915-17; chemist, plant engr., later asst. mgr., Dill & Collins Co., paper mgrs., Phila., 1919-27; sales engr., J.O. Engring. Corp., N.Y. City, 1927-36; gen. supt., bleached pulp mill, St. Regis Kraft Co., Tacoma, 1936-40; plant mgr., bleached pulp mill, Brunswick Pulp & Paper Co., Brunswick, Ga., 1940-46; v.p., gen. mgr., dir. all mill operations, Nat. Container Corp. of Del. since 1946, dir. since 1951. Served with Chem. Warfare Service, U.S. Army, 1917-18. Mem. Tech. Assn. Pulp and Paper Industry, Am. Pulp and Paper Mill. Supts. Assn., Am. Inst. Chem. Engrs., Delta Upsilon, Club: Rotary. Home: 4215 Great Oaks Lane, Jacksonville 7. Office: P.O. Box 1620, Jacksonville 1, Fla.

WECHSLER, Herbert (wex'ler), prof. of law; b. New York, N.Y., Dec. 4, 1909; s. Samuel and Anna (Weisberger) W.; A.B., Coll. of City of N.Y., 1928; LL.B., Columbia, 1931; m. Elzie Stern Stix, May 29, 1933. Admitted to N.Y. bar, 1933; editor Columbia U. Law Review, 1929-31, instr. in law, 1931-32, asst. prof., 1933-38, asso. prof., 1938-45, prof. since 1945, on leave 1940-46; law sec. to Mr. Justice Harlan F. Stone, 1932-33; counsel to minority leader N.Y. State Constl. Convention, 1938; assistant attorney general of N.Y. (assigned Brooklyn investigation); 1938-40; exec. sec. U.S. Bd. Legal Examiners, 1941-42; mem. adv. com. on rules criminal procedure U.S. Supreme Court, 1941-45; spl. asst. to atty. gen. of U.S., 1940-44; asst. atty. gen. of U.S., in charge war div., U.S. Dept. of Justice, 1944-46; tech. adviser to U.S. mems. Internat. Mil. Tribunal, 1945-46. Reporter Am. Law Inst. Modern Code Criminal Law since 1952; dir. Social Science Research Council, 1953. Mem. Am. Bar Assn.; Assn. Bar N.Y.C. Democrat. Author: Criminal Law and Its Administration (with J. Michael), 1940; The Federal Courts and the Federal System (with H. Hart, Jr.), 1953. Home: 25 Claremont Av. Office: Kent Hall, Columbia University, N.Y.C.

WECHSLER, Israel Spanier (wēks'lēr), neurologist, psychiatrist; b. Lespedi, Rumania, May 26, 1886; s. Moses Spanier and Leah (Pascal) W.; M.D., New York U. and Bellevue Med. Coll., 1907; m. Minnie Wechsler, June 30, 1917; children—Miriam Louise, Robert Moses (dec.). Brought to U.S., 1900, naturalized, 1909. Instr. in neurology, Columbia, 1917-19, asso., 1919-26, asst. prof. clin. neurology, 1926-27, asst. prof., 1927-31, prof. since 1931; attending neurologist and chief of service Mt. Sinai Hosp., 1938-51, formerly neurologist N.Y. Neurol. Inst., Montefiore Hosp. and chief neurologist Vanderbilt Clinic, N.Y.C.; cons. neurologist Rockland State, Mt. Sinai and Montefiore hospitals. Instructor Military Neurosurgical Training Sch., U.S. Army, 1918. Mem. Med. Advisory Bd., Columbia, 1918; mem. bd. govs. Hebrew U., Israel. Member N.Y. Acad. Medicine (chairman section of neurology and psychiatry, 1925), Am. Neurol. Assn. (vice-president 1944), N.Y. Neurol. Soc. (pres. 1934-36), Am. Med. Assn., A.A.A.S., Am. Psychiatric Assn., Clin. Psychiatry, Assn. Research Nervous and Mental Diseases, Alpha Omega Alpha. Author: Text-Book of Clinical Neurology, 1927, 7th edit. 1952; The Neuroses, 1929; The Neurologist's Point of View, 1945, 2d edit. 1950; also numerous articles in text-books and jours. Home: 35 E. 84th St., N.Y.C. 28. Office: 70 E. 83d St., N.Y.C.

WECHSLER, James A. (wēx' ler), editor; b. N.Y.C., Oct. 31, 1915; s. Samuel and Anna (Weisberger) W.; student Townsend Harris Hall, 1928-31; A.B., Columbia, 1935; m. Nancy Fraenkel, Oct. 5, 1934; children—Michael Barnaby, Holly Carol. Editor Columbia Spectator, 1934-35, Student Advocate, 1936-37; asst. editor Nation mag., 1938-39; labor editor PM Newspaper, 1940-41, Washington bur. chief, 1942-44; Washington corr. N.Y. Post, 1946-49, editor since 1949. Served with U.S. Army, 1945. Recipient award for journalistic effort in def. civil liberties, Am. Vets. Com., Washington, 1948. Mem. Americans Dem. Action (nat. exec. com. since 1947), Am. Civil Liberties Union. Author: Revolt on the Campus, 1935; War Propaganda and the United States (Harold Lavine), 1940; Labor Baron, 1944; The Age of Suspicion, 1953. Home: 420 W. End Av. Office: 75 West St., N.Y.C.

WECHSLER, Ralph, chem. exec.; b. Bklyn., Aug. 30, 1895; s. Motel and Esther (Opper) W.; B.S., Coll. City N.Y., 1916; m. Therma Goldberg, Nov. 25, 1920; children—Jacob J., Dr. Leta. With Nopco Chem. Co. and predecessor Nat. Oil Products Co., Harrison, N.J., 1921—, dir., 1927—, treas., 1932-55, pres., 1955—; dir. Ampal-Am., Israel Corp. and all affiliated companies of Nopco Chem. Co. Fellow Am. Inst. Chemists; mem. N.Y. Chemists Club, Soc. Chem. Industry. Home: 36 N. Crescent St., Maplewood, N.J. Office: 1st and Essex Sts., Harrison, N.J.

WECKER, Walter Andre, mfg. exec.; b. Peru, Ill., June 29, 1895; s. August and Josephine (Leyes) W.; student pub. schs., LaSalle Co., Ill.; m. Minnie L. Ramey, Aug. 24, 1920. Invoice clk. Marquette Cement Mfg. Co., La Salle, Ill., 1914-15, asst. credit and collection dept., 1915-16, travelling collector, 1916-18, sec., 1919-23, treas., 1923-32, dir. since 1923, v.p., 1932, pres., 1933—; dir. Poore & Co., Chgo. Served with U.S. Army, World War I. Clubs: Chicago, Mid-Day, Exmoor Country, Bob O'Link Golf. Home: Wilmot Rd., Bannockburn, Ill. Office: 20 N. Wacker Dr., Chgo.

WECKERLING, John, army officer; b. New Orleans, La., Nov. 21, 1896; s. August Anton and Mary Elizabeth (Hook) W.; grad. Inf. Sch., 1921, Command and Gen. Staff Sch., 1939; m. Mary Emily Houston, June 10, 1922. Commd. 2d lt., inf., U.S. Army, 1918, advancing through the grades to brig. gen., 1944; served in Philippine Islands, 1924-26; designated student officer to study Japanese lang., and attached to Am. Embassy, Tokyo, Japan, 1928-32; asst. mil. attaché, Tokyo, Japan, 1935-38; served in Canal Zone, Panama, 1939-41; asst. chief of staff, G-2, Fourth Army, 1942-43; Dep. for Intelligence, Mil. Intelligence Div., War Dept. Gen. Staff, 1943-44; dep. asst. chief of staff, G-2, War Dept. Gen. Staff, 1944-46, 1951-52, commr., U.S. Soviet Joint Commn., Seoul, Korea, 1946-48; chief Ryukyus Mil. Govt. Sect., G.H.Q., Tokyo, 1949-49; chief Intelligence Div. Gen. Staff, 1950-51; dep. asst. chief of staff G-2, Dept. Army, 1951-52; dep. dir. CIA, 1952-54; asst. to army comdr. 4th Army, 1954. Clubs: Army and Navy (Washington). Home: 1220 Octavia St., New Orleans 15. Office: 2430 E St. N.W., Washington.

WECKLER, Herman L., corporation executive; b. Pittsburgh, Pa., Aug. 31, 1888; s. August L. and Elizabeth (Hornung) W.; student Carnegie Inst. Tech., 1905-10; children—Harold A., James L., Inez E., Judy Lee. In engring. div. Jones & Laughlin Steel Co., Pittsburgh, Pa., to 1908; shop engr. Am. Locomotive Works, Pittsburgh, 1908-11; later with Buick Motor Corp., Flint, Mich., works mgr., to 1932; with Chrysler Corp., Detroit, 1932, v.p., gen. mgr. De Soto div., 1935-37, v.p. indsl. relations, 1937-38, v.p. operations, 1938-40, dir., v.p., gen. mgr., 1940-53; pres. Dodge Bros. Corp. 1943-46; dir., v.p., gen. mgr. Chrysler Corp., 1940-53; v.p., gen. mgr. Clevite Corp., Cleve., 1953—. Mem. Soc. Automotive Engrs. Mason. Clubs: Athletic, Grosse Pointe Yacht, The Country. Home: 845 Edgemont Park, Grosse Pointe, Mich. Office: 17000 St. Clair Av., Cleve. 10.

WEDD, Stanley Musgrave, banker; b. Kitchener, Ont., Can., Sept. 21, 1889; s. George Maynard and Mabel Alexandra (Goodman) W.; ed. pub. schs.; m. Gretchen van Nostrand, Oct. 8, 1913; children—Cornelia Laurence, Sylvia Henrietta, Andrew Allan. Joined The Can. Bank of Commerce as jr. officer, Walkerton, Ont., br., 1905, asst. inspector head office, Toronto, Ont., 1920-23, asst. mgr. br. Sherbrooke, P.Q., 1923-25, inspector head office, Toronto, Ont., 1925-28, chief inspector head office, 1928-37, asst. gen. mgr., 1937-42, gen. mgr. head office, Toronto, 1942-45, dir., 1944, v.p. and gen. manager, 1945-47, exec. v.p., 1947-48, pres., 1948—, chairman of the board of directors, 1952—; dir. British Am. Assurance Co., Great Lakes Power Corp., Ltd., Internat. Bus. Machines Co., Ltd., Nat. Trust Co., Ltd., Western Assurance Co., and others. Anglican. Clubs: Royal Canadian Yacht, Toronto, York, Toronto Golf, Toronto Hunt; Rideau (Ottawa). Home: 144 Forest Hill Rd. Office: 25 King St., West, Toronto, Ont., Can.

WEDDELL, Donald J. (wē-dēl'), univ. dean; b. Sault Ste. Marie, Mich., Sept. 25, 1903; s. John Wesley and Katherine Isabelle (Metzgar) W.; B.S. in Forestry, Mich. State Coll., 1928, M.S., 1932; m. Winifred Mildred Tornblom, Mar. 23, 1932; children—Mary, Caroline, James. Forester Goodman (Wis.) Lumber Co., 1928-32; nurseryman, Fla. Forest Service, Tallahassee, 1932-34; asst. prof. forestry, Alabama Poly. Inst., Auburn, Ala., 1934-39; acting dir., div. of forestry, Dept. of Natural Resources, Atlanta, Ga., 1939; dean, Sch. of Forestry, U. of Ga. since 1939. Mem. Soc. Am. Foresters (sr. mem.), Xi Sigma Pi, Phi Sigma, Phi Kappa Phi, Phi Kappa Tau, Omicron Delta Kappa, Blue Key. Club: Kiwanis (Athens, Ga.). Home: 270 Cloverhurst Av., Athens, Ga.

WEDDELL, Sue (wed-dēl'), church assn. ofcl.; b. Chgo., Apr. 6, 1885; d. John Weaver and Eleanore (Grose) W.; grad. Frances Shimer Acad., Mt. Carroll, Ill., 1903; student Denison U., 1904; B.S., Bucknell U., 1912, H.H.D. (honorary), 1955. Editor publs. Am. Bapt. Publ. Soc., Phila., 1912-16; with war work council Y.W.C.A., dir. Hostess House, Army Camp, Plattsburg, N.Y., army camp work, Tex., Okla., N.M., 1916-19; exec. sec., girl res. dept. Chgo., 1919-25, nat. girl reserve dept., nat. bd. Y.W.C.A., N.Y.C., 1925-28; exec. sec. nat. hdqrs. Ref. Ch. Am., N.Y.C, 1928-41; del. Conf. Internat. Missionary Council, Madras, India, 1938; exec. sec., div. fgn. missions Nat. Council Chs. U.S. A. (formerly Fgn. Missions Conf. N.A.), N.Y.C., 1941-54, ret.; sec.-treas. U.S.A. sect. Ludhiana

Christian Med. Coll. Com., Punjab, India; cons. U.S. del. UN Conference, San Francisco, 1945; accredited rep Assembly World Council Chs., Amsterdam, Holland, Conf. Women's Work, Baarn, Holland, 1948. Mem. World Council Christian Edn., Internat. House Assn., Phi Beta Kappa, Delta Delta Delta. Baptist. Author: Beside Our Campfires, 1925; Roadbuilders, 1932; Marching Thousands, 1933; Miracle of Madras, 1938. Home: 52 Gramercy Park N. Office: 156 Fifth Av., N.Y.C. 10.

WEDDINGTON, Frank Ruel, lumber exec.; b. McGregor, Tex., Sept. 16, 1901; s. Harvey Addison and Lula (Griffis) W.; student pub. schs. Waco, Tex.; m. Ruth Gaines, June 21, 1930. Joined William Cameron & Co., Waco, 1919, salesman, 1929-30, br. mgr., 1930-37, sales mgr., 1937-51, dir. since 1950, v.p., 1951-52, pres. since 1952; dir. Citizens Nat. Bank, Waco, Ponderosa Pine Millwork, Tex. Central R.R., Certainteed Products Corp. Mem. millwork and plywood adv. coms. O.P.A., 1951-53. Dir. Y.M.C.A. (Waco). Mem. Tex. Lumbermens Assn. (dir.), Nat. Woodwork Mfrs. Assn., So. Sash and Door Assn., Am. Wood-Window Inst. (past pres.) Club: Ridgewood Country (Waco). Home: 3304 Castle. Office: P.O. Box 1089, Waco, Tex.

WEDEL, David Cornelius, coll. pres.; b. Goessel, Kan., Mar. 16, 1908; s. Cornelius and Kathrina (Unrau) W.; A.B., Bethel Coll., 1933; B.D., Colgate-Rochester Div. Sch., 1936; Th.D., Iliff Sch. Theology, 1952; m. Martha Marie Quiring, Aug. 5, 1936; children—Eleanor Ann, Judith Kathryn. Ordained to ministry Mennonite Ch., 1936; pastor First Mennonite Ch., Halstead, Kan., 1936-46; pres. bd. dirs. Bethel Coll., 1942-46, asst. ministerial tng., 1943-46, acting dean, 1947-48, asst. to pres., 1949-50, acting pres., 1950-51, exec. sec. bd. edn. and publ., 1951-52, pres. since 1952. Mem. Kan. Tchrs. Assn. Club: Rotary. Home: North Newton, Kan.

WEDEL, Paul John (weh dell), accountant; b. Jersey City, Aug. 17, 1896; s. Fred Henry and Anna (Hunken) W.; student N.Y.U., 1914-16; m. Helen Agnes Cleary, Mar. 14, 1926; children—Paul George, Diana Clare (Mrs. John Joseph Riley, Jr.), Peter John. Sr. accountant J. H. Cohn Co., Newark, 1919-23; cons. accountant, Newark, 1923-34; sr. accountant Patterson, Teele & Dennis, C.P.A.'s, N.Y.C., 1934-38; utilities accountant SEC, 1939-40; accounting cons. Trustees Associated Gas & Electric Corp., 1940-43; chief accountant, bd. mem. Navy Price Adjustment Bd., 1943-47; mem. appeal bd. Office Contract Settlement, 1947-48; mem. Excess Tax Council, Internal Revenue Service, 1948-52; dir. office of accounting U.S. Renegotiation Bd., 1952—. Served as 1st lt. USAAF, World War I; capt. USNR, World War II. Mem. Am. Inst. Accountants, Fed. Govt. Accountants Assn. Home: 2343 S. Pierce St., Arlington, Va. Office: Office of Asst. Sec. of Def., The Pentagon, Washington.

WEDEL, Theodore Otto (wē-dĕl'), clergyman; b. Halstead, Kan., Feb. 19, 1892; s. Cornelius and Susannah (Richert) W.; B.A., Oberlin, 1914; M.A., Harvard, 1915; Ph.D., Yale, 1918; S.T.D., Seabury-Western Sem., 1940; m. Elizabeth Ewert, June 26, 1917 (died Mar. 24, 1932); children—Theodore Carl, Gertrude Elizabeth; m. 2d, Cynthia Clark, May 4, 1939. Instr. in English, U. of Tex., Jan.-June 1919; instr. in English, Yale, 1919-22; prof. English, Carleton Coll., 1922-30, prof. biography, 1930-34; ordained ministry P.E. Ch., 1929; sec. for coll. work, Nat. Council of P.E. Ch., 1934-39; dir. of studies, Coll. of Preachers, Washington Cathedral, 1939-42, warden since 1942; also canon Washington Cathedral since 1939. Served in Coast Arty., U.S. Army, 1918-19; commd. as 2d lt. Mem. Phi Beta Kappa, Delta Sigma Rho. Club: Cosmos (Washington, D.C.). Author: The Medieval Attitude toward Astrology, 1920; The Coming Great Church, 1945; The Christianity of Main Street, 1950. Editor: Addison's Essays, 1929. Contbr. to mags. Address: 3508 Woodley Rd. N.W., Washington 16.

WEDEL, Waldo R(udolph), archeologist; b. Newton, Kan., Sept. 10, 1903; s. Peter John and Lena A. (Krehbeil) W.; student Bethel Coll., Newton, 1926-28; A.B., Univ. Ariz., 1930; A.M., Univ. Neb., 1931; Ph.D., Univ. Calif., 1936; m. Mildred Ingram Mott, Aug. 12, 1939; children—Waldo Mott, Frank Peter, Linda Margaret. Archeologist, Neb. State Hist. Soc., Lincoln, 1936; asst. curator of archeology, U.S. Nat. Mus., Washington, 1936-40, asso., 1941-49, curator archeology since 1950. Ann. field trips western U.S., 1929—, to Mexico 1943; field dir. Mo. River Basin Survey, Smithsonian Inst., 1946-50. Recipient of 1947 award in biological scis. by Wash. Acad. of Scis. for distinguished service in investigations of the prehistory of human ecology in the central Great Plains. Fellow A.A.A.S. Mem. Soc. for Am. Archeol. (sec. 1942-48, pres. 1948-49), Anthrop. Soc. Wash. (pres. 1951-52), Am. Anthropol. Assn., Wash. Acad. Scis., Kan. Acad. Sci., Mo. Archeol. Soc.; Sigma Xi. Republican. Mennonite. Author several books relating to archeology; contbr. to profl. jours. Home: 5432 30th Pl., Washington 15. Office: U.S. National Museum, Washington 25. ☆

WEDEMEYER, Albert Coady (wĕd'ē-mī-ēr), army officer, industrialist; b. Omaha, Neb., July 9, 1897; s. Albert Anthony and Margaret Elizabeth (Coady) W.; B.S., U.S. Mil. Acad., 1919; grad. Gen. Staff School, Ft. Leavenworth, 1936; German War Coll., 1938 (Berlin, Germany) LL.D., U. of Pennsylvania and Creighton University, U. of San Francisco, U. of So. Cal.; Dr. Humane Letters (hon.), Temple U.; m. Elizabeth Dade Embick, Feb. 5, 1925; children—Albert Dunbar, Robert Dade. Commissioned second lt., U.S. Army June 1919, and advanced through grades to gen., 1954; served in China, Philippines, Europe; War Dept. General Staff, 1941-43; comdr. U.S. forces in China Theater, 1944-46, also chief of staff to the Generalissimo Chiang Kai-Shek; made survey for Pres. Truman China and Korea, Summer, 1947; comdg. gen. 2d Army, 1946-47; dir. plans and operations div., G.S., 1947-48; dep. chief of staff, for plans and combat operations, Gen. Staff 1948; commdg. gen. 6th Army, Presidio, San Francisco, 1949-51; ret. from active service July 1951; v.p. Avco Mfg. Corp., 1951-55; v.p., dir. Rheem Mfg. Co., 1955—. Decorated D.S.M. with 2 clusters, D.F.C.; Comdr. of the Bath (British); White Sun and Blue Sky (China); Grand Cross, Order of Phoenix (Greece); Polania Restitude Comdrs. Cross (Poland); Order of Military Merit (Brazil). Clubs: Army and Navy (Washington); Bohemian (San Francisco); Metropolitan, Racquet, University (N.Y. City). Home: Friends Advice, Boyds, Md.; and 9 E. 68th St., N.Y.C.

WEDEMEYER, George Edward, wholesale exec.; b. Ann Arbor, July 7, 1902; s. William Walter and Louise (Locher) W.; student U. Va., 1921, U. Mich., 1922-23; m. Amelia Longobardi, Feb. 11, 1929; children—Nancy Jean, George William, Georgianne. Shipboard wireless operator, intermittently, 1920-24; radio sta. engr., announcer, Ann Arbor and Monroe, Mich., 1926-27; radio receiver development, prodn. Arborphone Corp., Ann Arbor, 1924-25, chief engr. factory prodn., 1925-26; faculty Federated Radio Trades Sch., Det., 1925-26; pres. Wedemeyer Electronic Supply Co. since 1927. Mem. Nat. Electronic Distbrs. Assn. (nat. pres., past director), Nat. Assn. Wholesalers (pres.). Roman Catholic. Club: Radio's Old Timers, Pioneer Wireless Men. Home: 2012 Morton Av., Office: 215 N. 4th Av., Ann Arbor, Mich.

WEDGE, George Anson ◎ V. 28.

WEECH, Alexander Ashley, prof. pediatrics; b. Baltimore, Md., Nov. 10, 1895; s. Robert William Henry and Clara Elizabeth (Ashley) W.; A.B., Johns Hopkins, 1917, M.D., 1921; m. Clara Thomson Handy, October 27, 1925; children—Margaret Handy (Mrs. R. B. Silver), Elizabeth Ashley (Mrs. L. B. Thomas), Alexander Ashley. Assistant in pediatrics, Johns Hopkins, 1922-23, instructor pediatrics, 1923-26, instr. research medicine, 1926-28; asso. prof. medicine in charge of pediatrics, Peking Union Med. Coll., Peking, China, 1928-30; asst. prof. pediatrics, Columbia, 1930-32, asso. prof. 1932-41, prof. 1941-42; prof. pediatrics, U. of Cincinnati, since 1942; med. dir. Children's Hosp., Cincinnati, O.; chief pediatric service, Cincinnati Gen. Hosp.; med. dir., Ohio Soldiers and Sailors Orphans Home, Xenia, O.; dir. Childrens Hosp. Research Foundation (Cincinnati), Babies Milk Fund Assn. Served as pvt., S.A.T.C., 1918. Mem. Nat. Research Council (subcom. on infectious diseases of com. on medicine; med. fellowship bd.); president of American Board of Pediatrics, 1953-54; member National Board Medical Examiners; advisory council, Samuel S. Fels Research Institute Antioch College. Mem. American Acad. of Pediatrics, Am. Pediatric Soc., Soc. for Pediatric Research, Harvey Soc., Soc. Exptl. Biology and Medicine, Am. Soc. Clin. Investigation, Soc. Research in Child Development, Peripatetic Club, Interurban Clin. Club, N.Y. Acad. Medicine, Acad. Medicine of Cincinnati, Central Soc. Clin. Research, Alpha Kappa Kappa, Phi Beta Kappa, Sigma Xi, Alpha Omega Alpha, Pi Kappa Epsilon. Home: 3433 Berry Av., Cincinnati 8. Office: The Children's Hospital Research Foundation, Ellard Av. and Bethesda St., Cincinnati 29, Ohio.

WEED, Clyde E., mining; b. Moorestown, Mich., Aug. 8, 1890; s. Herbert Moores and Emma (Van Aken) W.; student Mich. State Coll., 1906-07; B.S., Mich. Coll. of Mines and Technology, E.M., 1911; m. Albertine Milan, June 17, 1930; 1 son, Herbert Morrison. Miner Calumet & Hecla Mining Co., Mich., 1911-12; mines supt. Victoria Copper Mining Co., Ontonagon County, Mich., 1913-15; supt. Lake Copper Company, same county, 1915-17; manager Hancock (Michigan) Consolidated Copper Company, 1917-20; foreman Live Oak Division, Inspiration (Arizona) Consolidated Copper Co., 1921-23, assistant mgr. same co., 1924-29; gen. mgr. Cananea Consolidated Copper Co., Cananea, Sonora, Mex., 1930-35, pres. and gen. mgr., 1935-38; gen. mgr. mines Anaconda Copper Mining Co., 1938-42, v.p. in charge mining operations, 1943-53; v.p. charge operations since 1952; pres. Andes Exploration Co., of Me.; pres., dir. Greene Cananea Copper Co.; dir. Andes Copper Mining Co., Chile Exploration Co., Anaconda Copper Mining Co., Am. Brass Co., Anaconda Wire & Cable Co., Chile Copper Co., Internat. Smelting & Refining Co., Anaconda Aluminum Co., Butte Copper & Zinc Co., Greene Cananea Copper Co., Golden Reward Mining Co. Mem. Am. Inst. Mining and Metall. Engrs. (William L. Saunders medal for achievement in mining 1951). Clubs: India House (N.Y.C.); Butte (Mont.) Country; Sleepy Hollow Country (Hastings-on-Hudson, N.Y.); Clove Valley Rod and Gun. Home: Waldorf Astoria Towers. Office: 25 Broadway, N.Y.C.

WEED, Frederick R., educator; b. Brookline, Mass., June 3, 1906; s. Charles F. and Mary D. (Walker) W.; A.B., Harvard, 1928, A.M., 1932; student Columbia Grad. Sch., 1933, Germany, 1928, India, 1929; m. Margaret R. Jarvis, Oct. 18, 1930; children—Peter R., Lucretia J. With First Nat. Bank, Boston, 1929-31; teacher St. Marks Sch., Southboro, Mass., 1932-47, asst. headmaster, 1942-46, dir. summer session, 1943-45; headmaster Roxbury Latin Sch. since 1947; sec.-treas. Brantwood Camp, 1933-47. Episcopalian. Home: 109 St. Theresa Av. Office: Roxbury Latin School, West Roxbury, Mass.

WEED, Hugh Hourston Craigie, carburetor mfr.; b. Stamford, Conn., Oct. 17, 1883; s. Hezekiah and Ella Belle (Craigie) W.; B.A., Amherst Coll., 1905; m. Faith Potter, Dec. 27, 1909; children—Hugh Hourston Craigie, Phoebe Andrew, Catharine Andrew. Timekeeper Am. Car & Foundry Co., Madison, Ill., 1905-09; asst. supt. St. Louis Basket & Box Co., 1909-13; v.p., gen. mgr. Carter Carburetor Co., 1913-21; v.p., gen. mgr. Carter Carburetor Corp., St. Louis, 1921-46, pres., 1946-54, chmn. bd., 1954—. Republican. Episcopalian. Clubs: University, Noonday (St. Louis); University, Athletic (Detroit). Home: 9 Ridgewood Rd., Clayton, Mo. Office: 2850 N. Spring Av., St. Louis 7.

WEED, J. Spencer; b. Middletown, N.Y., Dec. 24, 1879; s. John Hollister and Mary Ann (Sharp) W.; student Williams Coll., 1900-03; m. Hannah Broadley Bowman, Oct. 14, 1908 (dec.); children—Douglas Bowman, Janet Mary, J. Spencer; m. 2d, Ethel Randall Eddy, Dec. 1, 1934. Pres. Grand Union Co., 1924-47, chmn. bd. 1947-49; v.p. Great A&P Tea Co., 1918-24; chmn. bd. Food Mart, Inc.; dir. Stone & Webster. Dir. Am. Horse Shows Assn.; dir. Nat. Horse Show of Am., 1932-38; chmn. bd. International Equestrian Competition Corp.; dir. U.S. Equestrian Team, Inc. Mem. adv. bd. Liberty Mutual Ins. Co. Served on U.S. Food Adminstrn., 1918-19. Republican. Clubs: Union, India House (N.Y.C.). Home: Blue Mill Rd. Morristown, N.J. Office: 233 Broadway, N.Y.C.

WEEDEN, Frank, investment banker; b. San Francisco, Apr. 29, 1893; s. Henry Frank and Alice (Dexter) W.; ed. pub. schs. Calif.; m. Mabel Henrickson, June 27, 1917; children—William Frank, Alan Norman, John Dexter, Donald Edward. Pres. Weeden & Co. since 1922. Served as ensign, U.S.N.R.F., 1917-18. Trustee Alameda Hosp. Mem. Investment Bankers Code Com., 1934-36; Gov. Investment Bankers Conf. Com., 1937-38, Western Investment Banking Voluntary Credit Restraint Com., 1951; mem. Nat. Assn. Securities Dealers (gov., 1939-40), Council on Fgn. Relations of San Francisco. Club: Athens Athletic (Oakland, Calif.). Home: 1236 St. Charles St., Alameda, Calif. Office: 315 Montgomery St., San Francisco 4.

WEEDEN, Norman Dexter, investment banker; b. Havre, France, June 19, 1898 (parents U.S. citizens); s. Henry Frank and Alice Mary (Dexter) W.; student pub. schs. Partner Weeden & Co., San Francisco, 1922-27, v.p., dir., 1927—. Served with U.S. Army, 1918, with USAAF, 1942-45. Episcopalian. Home: 1328 Sherman St., Alameda, Cal. Office: 315 Montgomery St., San Francisco 4.

WEEKE, Paul Edward, publisher; b. St. Louis, Sept. 26, 1900; s. Paul Herman Frederick and Anna Margaretha (Lohmann) W.; student St. Louis U., 1920-24; m. Eleanor Charlotte Lottmann, Sept. 10, 1924; children—Paul Allan, Nancy Jean. Vice pres., dir. Meat Merchandising, Inc., St. Louis, 1937—, Locker Mgmt., Inc., St. Louis, 1948—, Von Hoffmann Corp., 1948—; pres. Von Hoffmann Press, Inc., St. Louis, 1950—; v.p. Von Hoffmann Realty & Mortgage Co., 1954—. Vice pres. George Von Hoffmann Found.; mem. president's council St. Louis U. Mem. St. Louis C. of C., Asso. Printers and Lithographers, N.A.M., Internat. Jr. C. of C. Lutheran. Clubs: Optimist, Missouri Athletic, Ambassador (St. Louis); Jefferson City (Mo.) Country; Bahia-Mar Yacht (Ft. Lauderdale, Fla.). Home: 8360 Balson Av., University City 24, Mo. Office: 105 S. 9th St., St. Louis 2.

WEEKS, Carl, business exec.; b. Linn County, Ia., Dec. 2, 1876; s. Charles and Laura (Chamberlain) W.; Ph.G., Highland Park Coll.; Pharm. D., hon., Drake U., m. Edith Van Slyke, Feb. 27, 1907. Owner The Red Cross Drug Store, Centerville, Ia., 1900; joined firm of D. Weeks & Co., 1903, became pres., 1909; pres. The Armand Co. since 1915, Weeks & Leo Co.; dir. Ia.-Des Moines Nat. Bank & Trust Co.; trustee Equitable Life Ins. Co. of Ia. Trustee Drake University, Des Moines, Midwest Research Inst., Edmundson Art Found., Inc. Fellow Phila. Coll. Sci. and Pharmacy; mem. Community Chests and Councils Am., United Community Campaigns Am. (life) Am. Pharm. Assn. (life) Archeol. Inst. Am., Phi Delta Chi, Delta Sigma Pi. Clubs: Des Moines, Rotary. Home: 200 Tonawanda Dr. Office: P.O. Box 675, Des Moines 3, Ia.

WEEKS, Edward (Augustus), Jr., editor, writer; b. Elizabeth, New Jersey, February 19, 1898; s. Edward Augustus and Frederika (Suydam) W.; educated at Pingry and Battin High School, Elizabeth, New Jersey, 1915; student Cornell Univ., 1915-17; B.S., Harvard, 1922; grad. work, Cambridge U., England, 1922-23, Litt.D., Northeastern U., 1938, Lake Forest U., 1939, Williams Coll., 1942, Middlebury Coll., 1944, U. Ala., 1945, Dartmouth, 1950, Bucknell Univ., 1952; LL.D., Boston U., 1953; married Frederica Watriss, May 28, 1925; children—Sara Thomson, Edward Francis. Began as manuscript reader and book salesman with Horace Liveright, Incorporated, N.Y. City, 1923; asso. editor Atlantic Monthly, 1924-28; editor Atlantic Monthly Press, 1928-37; editor of Atlantic Monthly since 1938. Chairman Massachusetts Committee to Reform Book Censorship, 1929, 1930. Overseer, Harvard Coll., 1945-51. Served in field service with French Army, 1917; ambulance driver, United States Army, attached to 37th French Div., Sept. 1917-May 1919. Trustee, Wellesley Coll. since 1947; mem. of corp. Northeastern University since 1950. Awarded Volunteers medal and Croix de Guerre. Fellow Am. Acad. Arts and Sciences; mem. Zeta Psi, Phi Beta Kappa. Independent Democrat. Episcopalian. Clubs: St. Botolph,

Tavern, (Boston); Myopia Hunt, Century (New York). Author: This Trade of Writing, 1935. Editor: Great Short Novels (anthology), 1941. Editor: The Pocket Atlantic, 1946. Contbr. essays, articles and book reviews to magazines. Home: 59 Chestnut St. Office: 8 Arlington St., Boston, Mass.

WEEKS, Harry Curtis, lawyer; b. Arlington, Tex., Sept. 25, 1890; s. W. C. and Ella (Potter) W.; student Carlisle Mil. Acad., 1902-06, Hanover Coll., 1909, U. Tex., 1906-11; m. Ethel Gill, Nov. 26, 1912 (dec.); 1 son, Harry Curtis; m. 2d, Mrs. Martha Cantey Teas, Feb. 9, 1952. Admitted to Tex. bar, 1915, and since practiced in Wichita Falls and Ft. Worth; sr. mem. Weeks, Bird, Cannon & Appleman since 1937; now pres. and dir. Old Ocean Oil Co., J.S. Abercrombie Co. Mem. Am., Texas, Ft. Worth bar assns., Ft. Worth Art Assn., Beta Theta Pi. Episcopalian. Clubs: Ft. Worth, River Crest Country; Petroleum (Dallas and Houston). Home: 5444 Byers St., Ft. Worth 7. Office: 525 Fort Worth National Bldg., Fort Worth.

WEEKS, Ila Delbert, univ. pres.; b. Scotia, Neb., Sept. 5, 1901; s. Fred and Blanche Laura (Pope) W.; B.A., Neb. State Teachers Coll., Kearney, 1924; M.A., State U. of Ia., 1925; grad. study, U. of Minn., 1929-30; LL.D., Dak. Wesleyan U., Mitchell, S.D., 1935; m. Virginia Shawkey, June 11, 1926; children—James Keith, Robert Shawkey. Supt. schs., Riverdale, Neb., 1921-23; prof. rural edn., Northern State Teachers Coll., Aberdeen, S.D., 1925-33; state supt. pub. instrn., S.D., 1933-35; pres. U. of S.D. since 1935; summer instr. in rural edn., Neb. State Teachers Coll., 1924, 25, 28, Marshall Coll., Huntington, W.Va., 1926, San Diego (Calif.) State Teachers Coll., 1930, in elementary edn., U. of Minn., 1930, 31, 32. Former rural service chmn. Nat. Congress of Parents and Tchrs. Chmn. Gov.'s Com. Children and Youth in S.D.; pres. bd. dirs. S.D. Tb. and Health Assn. Pres. bd. Wesley Found., Vermillion, S.D.; mem. bd. Crippled Children's Hosp. and Sch., Sioux Falls, S.D. Mem. Phi Delta Kappa, Phi Kappa Delta. Democrat. Methodist. Mason. Clubs: Rotary, Commercial. Contbr. to ednl. jours., lectr. Home: 415 E. Main St., Vermillion, S.D.

WEEKS, John H(enry), business exec.; b. Butler, Pa., Feb. 4, 1904; s. Fred H. and Fannie E. (Park) W.; A.B., Coll. Wooster, O., 1926; LL.B., Cleveland Marshall Law Sch., 1932; m. Helen M. McCuskey, Sept. 1, 1928; children—John Gardner, Kent McCuskey. With White Motor Co., 1926-34; admitted to Ohio bar, 1932; office mgr. Glidden Co., 1934-39, asst. controller, 1939-46, personnel mgr., 1946-49, dir. personnel relations since 1949, bd. dirs. since 1952. Member Cleveland Chamber of Commerce, Cleveland Indsl. Relations Assn., Delta Theta Phi. Presbyn. (bd. trustees). Mason. Club: Cleve. Rotary. Home: 18147 Clifton Rd., Lakewood 7, O. Office: Union Commerce Bldg., Cleve. 14.

WEEKS, Oliver Douglas, univ. prof.; b. Marion, O., Sept. 4, 1896; s. Dr. Dana Oliver and Gertrude (Douglas) W.; A.B., Ohio Wesleyan U., Delaware, O., 1918; A.M., U. of Wisconsin, 1919, Ph.D., 1924; m. Julien Elizabeth Devereux, June 21, 1927; children—Sarah Jane (Mrs. Theo L. Hills), and Julien Devereux. Assistant professor of history and political science Morningside Coll., Sioux City, Ia., 1920-22; teaching asst. in polit. science, U. of Wisconsin, 1922-24; instr. in govt., U. of Texas, 1924-25; asst. prof. polit. science, Western Reserve U., 1925-26; asso. prof. govt., U. of Texas, 1926-33, prof. since 1933, chmn. dept. govt. 1935-47, since 1950. (on leave, 1945-46, br. head, Polit. Science, Shrivenham-Am. U., Shrivenham, Eng. and mem. polit. science faculty, Biarritz-Am. U. (U.S. Army) Biarritz, France.) Chmn. Austin (Tex.) Pub. Library Commn. Presbyn. Mem. Am. Polit. Sci. Assn., S.W. Social Sci. Assn., So. Polit. Sci. Assn., Phi Kappa Psi, Pi Sigma Alpha. Clubs: Fortnightly, Town and Gown (Austin). Book review editor: Southwestern Social Science Quarterly, 1926-45. Author: The Democratic Victory of 1932, 1933; Two Legislative Houses or One, 1938; Research in the American State Legislative Process, 1947; Texas Presidential Politics in 1952, 1953. Contbr. sect. on electoral legislation, Am. Year Book, 1939-51; Am. Polit. Sci. Rev., Nat. Municipal Rev. and others. Home: 1606 Northwood Rd., Austin 3, Tex.

WEEKS, Ruth Mary ◎ V. 27.

WEEKS, Sinclair, secretary of commerce; born at West Newton, Massachusetts, June 15, 1893; son of John Wingate and Martha A. (Sinclair) W.; student Newton (Massachusetts) High School, 1906-10; A.B., Harvard, 1914; m. Beatrice Dowse, Dec. 4, 1915 (Dec.); children—Frances Lee, John W., 2d, Martha S., Sinclair, William D., Beatrice; married 2d, Jane Tompkins Rankin, January 3, 1948. In employ First Nat. Bank of Boston, Mass., as clerk to asst. cashier, 1914-23; sec. of commerce, 1953—; apptd. U.S. seantor from Mass. to serve in place Henry Cabot Lodge, Jr., Feb.-Dec. 1944. Treas. Rep. Nat. Com., 1941-44. Dir. Wentworth Inst.; mem. bd. overseers Harvard U.; mem. corp. Northeastern U. Served as capt. F.A., U.S. Army, 1917-19, with A.E.F. in France. Unitarian. Office: 1014 Statler Bldg., Boston.

WEEKS, Thomas Nathan, lawyer; b. Clinton, Me., Nov. 7, 1895; s. Thomas S. and Carrie E. (Jaquith) W.; LL.B., U. Me., 1916; m. Katherine M. Chase, Feb. 9, 1920; 1 dau., Martha; m. 2d, Florence H. Gillette, May 12, 1950. Admitted to Me. bar, 1917, since practiced in Waterville; partner Perkins & Weeks, 1922-40, Perkins, Weeks and Hutchins, 1940—. Served with A.E.F., U.S. Army, World War I. Mem. Am., Me. (pres. 1952-53) bar assns., Internat. Assn. Ins. Counsel, Am. Legion (past post comdr.). Clubs: Lawyers, Rotary (Waterville). Home: 67 Pleasant St. Office: Depositors Trust Bldg., Waterville, Me.

WEEKS, Willet, newspaper exec.; b. Ridgewood, N.J., Jan. 6, 1917; s. Willet and Elisabeth M. (Wynkoop) W.; A.B., Lehigh U., 1939; m. Jeanne Gartrell, Nov. 27, 1941; 1 son, Willet. Editor Lehigh Brown & White, 1939; reporter Bergen Eve. Record, 1939-40; div. mgr. Franklin Sq. Agy. div., Harper & Bros., 1940-41; mng. editor Moore Pub. Co., 1945-47; promotion mgr. N.Y. Herald Tribune Syndicate, 1947-48; asst. promotion dir. N.Y. Herald Tribune, 1948-50; mgr. N.Y. Herald Tribune Syndicate and News Service, 1950-55, dir. European edit. N.Y. Herald Tribune, 1955—. Served with USN, 1941-45; now. lt. comdr. USNR. Recipient Bronze Star Medal. Mem. Chi Psi. Club: Oriental Beach. Home: 860 Rushmore Av., Mamaroneck, N.Y.

WEEMS, George Hatton ◎ V. 27.

WEEMS, Katharine Lane, sculptor; born Boston, Feb. 22, 1899; d. Gardiner Martin and Emma Louise (Gildersleeve) L.; prep. edn. May Sch., Boston; art edn. Sch. of Museum of Fine Arts, Boston; pupil of Charles Grafly, Anna Hyatt Huntington and Brenda Putnam; married F. Carrington Weems, November 15, 1947. Principal works: "Dog Narcisse Noir," Museum Fine Arts, Boston, and Reading Museum (Pa.), Kanagroo, Pa. Academy Fine Arts, permanent collection; "Pigmy African Elephant," Museum Fine Arts, Boston; "Circus Horse," "Doe and Fawn," "Whippet," and "Greyhounds Unleashed," Brookgreen Gardens, South Carolina; "Greek Horse," Baltimore Museum of Art; "Bear," Spee Club, Cambridge; brick carvings and entrance doors, and 2 bronze rhinoceroses, Inst. of Biology, Harvard U.; sculpture on Lotta Fountain, Boston; small bronzes in private collections; Goodwin Medal Massachusetts Inst. Technology. Sculptor for United States "Legion of Merit" Medal and "Medal for Merit," also Fincke Memorial Medal—Groton School. Awards: bronze medal, Sesqui-Centennial Exposition, Philadelphia, 1926; Widener Memorial gold medal, Pennsylvania Academy Fine Arts, 1927; honorable mention, Paris Salon, France, 1928; Joan of Arc gold medal, Nat. Assn. Women Painters and Sculptors, 1928; hon. mention Grand Central Galleries, N.Y. City, 1929; bronze medal Boston Tercentenary Fine Arts Exhbn., 1930; Anna Hyatt Huntington prize, Nat. Assn. Women Painters and Sculptors, 1931; Speyer prize, Nat. Acad. Design, 1931; Barnet prize, Nat. Acad. Design, 1932; honorary mention Architectural League of N.Y., 1942; Anonymous Prize, Nat. Assn. Women Artists, 1946. Mem. Mass. State Art Commn., 1941-47, Nat. Academician, 1939; mem. Guild Boston Artists, National Association Women Artists, National Sculpture Soc. N.Y. (council, 1949), National Insitute of Arts and Letters, Grand Central Art Galleries of N.Y., Archtl. League, Am. Artists Professional League, N. Shore Arts Assn., Conn. Acad. Fine Arts, Huguenot Soc., Lords of Colonial Manors, Mass. Soc. Colonial Dames of America. Clubs: Chilton, Cosmopolitan, Pen and Brush (New York). Home: (winter) 825 Fifth Av., New York; (summer) Manchester, Mass.

WEEMS, Philip V(an) H(orn), navigation specialist; b. Turbine, Tenn., Mar. 2, 1889; s. Joseph Burch and May Elizabeth (Rye) W.; student Branham and Hughes Sch., 1906-07; grad. U.S. Naval Acad., 1912; m. Margaret Thackray, Aug. 31, 1915; children—Philip Van Horn, Margaret Thackray, George Thackray (killed test plane, 1951). Founder, partner Weems System of Navigation, Annapolis, Md., 1928—; founder with others Inst. of Navigation, 1945. Served with U.S.N., active line duty, world wars I and II, 1908-33, 42-46; retired as capt. Recipient Gold Medal. Fellow Inst. Aeronautical Scis. Author: Line of Position Book, 1927; Air Navigation, 1931; Marine Navigation, 1940; Star Altitude Curves, 1940. Contbr. tech jours. Inventor: Second-Setting Hatch; Mark II Aircraft Plotter. Office: 227 Prince George St., Annapolis 1, Md.

WEEMS, R(obert) C(icero), Jr. (wēmz), dean; b. Meridian, Miss., July 22, 1910; s. Robert Cicero and Susie (Vaughan) W.; B.S. (honors), Miss. State Coll., 1931; M.B.A., Northwestern U., 1934; student La. State U., 1933-34, George Peabody Coll., summer 1938, Columbia U., summers 1935, 1937, 1939-40; m. Frances Dodds, Aug. 13, 1941. Part-time with Bank of Shubuta, Miss., 1924-33; teaching fellow, economics, La. State U., 1933-34; instr. business adminstrn., Miss. State Coll., 1934-35, asst. prof. banking and finance, 1935-38, asso. prof., 1938-40, acting dean Sch. Business and Industry, 1940-42, dean since 1942; asst. dir. Business Research Sta. of Coll., 1939-40, dir. since 1940, asst. dir. of engineering science and management War Tng. Program, 1941-43 Chmn. adv. com. of Miss. Employment Security Commn. Commd. officer, U.S. Navy, 1943-46, transferred to inactive duty at lt. comdr., 1946. Member American Assn. Univ. Profs., Am. Statis. Assn., So. Assn. Sci. and Industry, Southern Economic Assn., Blue Key, Omicron Delta Kappa (hon.), Chi Lambda Rho, Delta Sigma Pi, Pi Kappa Alpha, Kappa Kappa Psi. Methodist. Club: Rotary (Starkville, Miss.). Home: Miss. State Coll., State College, Miss.

WEESE, A(sa) O(rrin) (wēs), zoölogist; b. Hutchinson, Minn., Nov. 7, 1885; s. Peter Chester and Alice Martha (Van Buskirk) W.; B.A., Univ. of Minn., 1909; M.A., U. of Ill., 1917, Ph.D., 1922; m. Josephine Mousley, June 2, 1915. Prof. biology, U. of N.M., 1911-22; prof. biology, James Millikin U., 1922-24; prof. zoölogy, University of Oklahoma since 1924, dean Graduate College, 1946-47, David Ross Boyd professor zoology since 1948; professor ecology, Rocky Mountain Biological Lab., since 1928; pres. bd., 1938-54; ecologist, Okla. Biol. Survey since 1928, also editor of its publications. Mem. Nat. Research Council Com. on Ecology of Grasslands, 1933-50; mem. Grasslands Research Found. (pres. 1941-47; v.p.). Fellow A.A.A.S.; mem. Ecol. Soc. of America (sec. 1920-30; pres. 1931), British Ecol. Soc., Am. Soc. Zoölogists, Wildlife Soc., Okla. Acad. Science (pres. 1931, permanent sec. since 1946), The Nature Conservancy, Sigma Xi, Phi Kappa Phi, Phi Sigma. Episcopalian. Contbr. to scientific publs. Home: 809 W. Brooks St. Address: Univ. of Okla., Norman, Okla.

WEGENER, Theodore H., investment banker, mem. Rep. Nat. Com.; b. Deshler, Neb., Nov. 26, 1892; s. Frederick D. and Clara E. (Werner) W.; student Concordia Coll., 1908-12, Creighton U., 1913-16; m. Mabel A. Steward, May 1, 1916 (dec.); children—Jean (Mrs. James Free), Donnabeth (Mrs. Francis Cannon; m. 2d, Frieda Wilts, May 18, 1941. Pres. Wegener & Daly Corp., Boise, Ida., 1932—; partner Wegener & Daly; v.p., mgr. Broadway Holding Co. Ida. state chmn. Crusade for Freedom, 1949-54; pres. Ida. Soc. Crippled Children, 1948-54, Boise Community Chest, 1934-35, Boise area council Boy Scouts Am., 1932-47, Ida. Hosp. Service, 1945—; v.p. exec. com. Nat. Soc. Crippled Children, 1953—. Chmn. Ida. Rep. Finance Com., 1950—. Mem. Rep. Nat. Com., 1954—. Mem. Boise C. of C. (past pres.), Investment Bankers Assn. (mem. N.W. exec. com.), Pacific N.W. Development Assn., Ida. Wildlife Fedn. (pres.). Am. Automobile Assn. (nat. dir.). Clubs: Knife and Fork (past pres., v.p. and dir. internat.), Rotary (past dist. gov. internat.) (Boise). Home: 914 Houston Rd. Office: First National Bank Bldg., Boise, Ida.

WEGER, Chester E., petroleum exec.; b. Edgewater, Colo., 1892; s. Henry and Mary (Barnes) W.; grad. U. Mich., 1914; m. Dorothy Oliphant Dana, 1931; 1 son, Chester W. Comptroller Cities Service Co., Empire Gas & Fuel Co.; treas. Cities Service Research & Development Co.; v.p., dir. Cities Service Refining Corp.; treas., dir. Cities Service Petroleum, Inc.; v.p. Cities Service Oil Co. (Del.), Cities Prodn. Corp., Cities Service Pipe Line Co., Cities Service Oil Co., Ltd. Mem. Am. Mgmt. Assn. Home: 57 Montague St., Bklyn. 1. Office: 70 Pine St., N.Y.C. 5.

WEGMAN, Myron Ezra (wāg'mən), physician; b. Bklyn., July 23, 1908; s. Max and Nettie (Finkelstein) W.; A.B., Coll. City N.Y., 1928; M.D., Yale, 1932; M.P.H., Johns Hopkins, 1938; m. Isabel Howe, July 4, 1936; children—Judith, David Howe, Jane, Elizabeth Gooding. Intern, asst. resident, resident in pediatrics New Haven Hosp., 1932-36; pediatric cons. Md. State Health Dept., 1936-41; instr. pediatrics Yale, 1933-36; asst. prof. child hygiene Sch. Tropical Medicine, San Juan, P.R., 1941-42; dir. research and tng. in child health, dir. sch. health N.Y.C. Health Dept., 1942-46; sometime instr. pediatrics and pub. health Johns Hopkins, Cornell U., Columbia; prof. pediatrics, head dept. La. State U., 1946-52, pediatrician-in-chief Charity Hosp., New Orleans, 1946-52; cons. Surgeon Gen., USPHS, 1948—. Children's Hosp., Washington, 1953—; spl. lectr. pediatrics, George Washington University, 1954—. Member commission on enteric infections, Armed Forces Epidemiological Board, 1948-52; chairman of the health div. council Social Agencies, New Orleans, 1949-50; pres., dir. Inst. Mental Hygiene, New Orleans, 1952; Rapporteur expert com. on sch. health W.H.O., 1950, spl. cons. to Finland on infant diarrhea, 1950, to Ecuador, 1951, chief div. edn. and tng. Pan Am. San. Bur., Regional Office for the Americas since 1952. Gov. Playtex Park Research Inst., 1949-54. Mem. Am. Pediatric Soc., Soc. Pediatric Research, Soc. Research Child Development, Am. Acad. Pediatrics, Am. Pub. Health Assn. (chmn. maternal and child health sect. 1943-45), Soc. Exptl. Biology and Medicine, Peruvian, Ecuadorian pediatric socs. (hon.), Sigma Xi, Alpha Omega Alpha, Delta Omega. Contbg. editor: Pediatrics; mem. editorial bd. Advances in Pediatrics, 1952—. Contbr. Textbook of Preventive Medicine, 1953. Ency. Child Care and Guidance, 1954. Author articles in med. jours. Home: 3620 Edmunds St., Washington 7. Office: 1501 New Hampshire Av., Washington 6.

WEGNER, Earl Edward ◎ V. 27.

WEGNER, Nicholas H., clergyman; b. Humphrey, Neb., July 6, 1898; s. Herman and Christina (Douan) W.; student, St. Joseph Coll., Teutopolis, Ill., 1912-18; St. Paul Seminary, Minn., 1918-20; S.T.D., Gregorian U., Rome, 1921-25; J.C.L., Catholic U., Washington, 1933-35. Dir. Father Flanagan's Boys Home, Boys Town. Papal chamberlain, 1935, domestic prelate, 1945. Mem. Canon Law Soc. Roman Catholic. K. of C., Moose, Elk. Clubs: Optimist (Omaha, Neb.); Variety International (Pitts.). Home: Boys Town, Neb.

WEHAUSEN, John Vrooman, mathematician; b. Duluth, Sept. 23, 1913; s. George W. and Elizabeth (Vroman) W.; B.S., U. Mich., 1934, M.S., 1935, Ph.D., 1938; m. Mary Katherine Wertime, Aug. 19, 1938; children—Sarah, Peter Vrooman, Julia, John David. Instr. mathematics Brown U., 1937-38, Columbia, 1938-40, U. Mo., 1940-44; mathematician David Taylor Model Basin, Carderock, Md., 1946-49; acting head mechanics br. Office Naval Research, 1949-50; exec. editor of Math. Reviews since 1950. Cons. Operations Research Group U.S.N., 1944-46. Mem. Am. Math. Soc., Math. Assn. Am. Home: 50 Lincoln Av., West Barrington, R.I. Office: 80 Waterman St., Providence 6.

WEHLE, Louis Brandeis (wā'lē), lawyer; b. Louisville, Ky., Sept. 13, 1880; s. Otto A. and Amy (Brandeis) W.; A.B., Harvard, 1902, A.M., 1903, LL.B., 1904; m. Mary Gray Patterson Liddell, May 17, 1911; children—Mark Liddell, Louis B., Mary F. Admitted to Ky. bar, 1904; practiced in state and federal courts, also before Interstate Commerce Commission; mem. legal com. Gen. Munitions Bd., also of legal com. War Industries Bd., Council of Nat. Defense, at Washington, D.C., May-Aug. 1917; originator of plans adopted by U.S. Govt. to prevent strikes in building of cantonments and ships; spl. asst. to sec. of war, 1917; counsel of Cantonment Labor Adjustment Commn., June 1917; of counsel U.S. Shipping Bd. Emergency Fleet Corp., Aug. 1917-Mar. 1919; organizer and counsel Fed. Shipbuilding Labor Adjustment Bd., Sept. 1917; gen. counsel War Finance Corp., Mar. 1919-Nov. 1920; apptd. by Pres. Wilson mem. Federal Electric Rys. Commn., May 1919; returned to law practice, May 1921, settling in New York. Mem. President's White House Conf. on Power Pooling, Sept. 1936. Mem. Am. Com. at Internat. Congress of Comparative Law and gen. reporter at The Hague, 1937. Head U.S. Foreign Economic Adminstrn's. overseas mission to the Netherlands, and associated by State Dept. designation with U.S. Ambassador to the Netherlands (acting in Holland and in Eng., 1944-45). Mem. Am. Bar Assn., Am. Law Institute, Am. Society International Law (executive council), Clubs: Cosmos (Washington); Harvard (New York). Contributor on law, international and comparative law, public service regulation, government war emergency contract policies, and labor topics, also contbr. to American Problems of Reconstruction (nat. symposium), 1918; Hidden Threads of History: Wilson Through Roosevelt, 1953. Home: 1150 Fifth Av., N.Y.C. 28. Office: 14 Wall St., N.Y.C. 5.

WEHR, Frederick L(ewis), life ins. exec.; b. Balt., July 5, 1902; s. William Frederick and Bertha May (Lewis) W.; student Balt. Poly. Inst., 1917-21, Wharton Sch. Finance and Bus. Adminstrn., U. Pa., 1921-23; m. Nancy de Wolf Theobald, Oct. 21, 1924; children—Frederick T., Nancy de Wolf (Mrs. Ernest W. Smith). Asst. sec. Union Trust Co. of Md., 1925-34; with Monumental Life Ins. Co., Balt., 1934—, successively asst. sec., sec., v.p., exec. v.p., 1953—, dir., 1944—; dir. First Nat. Bank of Balt., Balt. Radio Show, Inc., WFBR. Dir. Md. Hosp. for Consumptives; treas., dir. Children's Hosp. Sch., Balt.; dir. Balt. chpt. A.R.C., chmn. campaign, 1953. Mem. Delta Phi. Mem. Ch. of the Good Shepherd. Home: 1209 Berwick Av., Ruxton 4, Md. Office: care Monumental Life Insurance Co., Charles and Chase Sts., Balt. 2.

WEHRLE, William Otto Joseph, educator; b. Pittsburgh, July 4, 1896; s. Daniel Virgil and Margaret K. (Bloeser) W.; grad. St. Michael Sch., Pittsburgh, 1909, U. of Dayton Prep Sch., 1914; A.B., U. of Dayton, 1918; M.A., Cath. Univ. of America, 1931, Ph.D., 1933. Entered Soc. of Mary, 1909; teacher 5th grade, St. Barbara Sch., Brooklyn, 1916-17; teacher West Catholic High Sch., Phila., 1917-18, Cathedral Latin Sch., Cleveland, 1918-21, St. Joseph High Sch., San Jose, Calif., 1921-24, 1926-28, St. James High Sch., San Francisco, 1924-26, St. Mary High Sch., Stockton, 1928-30; prof. of English, U. of Dayton since 1933, head English dept. since 1935. Mem. Modern Lang. Assn.; Cath. Poetry Soc., Coll. English Assn. Republican. Author: The Macaronic Hymn Tradition in Medieval English Literature, 1933; History of the University of Dayton, 1937; Vocabulary Drill Book, 1939. Home: University of Dayton, Dayton 9, Ohio.

WEHRWEIN, Austin C(arl), newspaperman; b. Austin, Tex., Jan. 12, 1916; s. George S. and Anna (Ruby) W.; A.B., U. Wis., 1937; LL.B., Columbia, 1940; student London Sch. Econs., 1948; m. Judith Oakes, July 22, 1950; children—Sven Austin, Paul George. Reporter Washington Bur. United Press, 1941-43, 1946-48. Served as corpl. and sgt. pub. relations U.S.A.F., 1943-45; mag. sect. editor China edit. Stars and Stripes, 1945-46; information specialist E.C.A., London, Copenhagen, Oslo, Stockholm, 1948-51; financial writer Milw. Jour., 1951-53; staff corr. Time, Inc., Chgo., 1953-55; reporter Chicago Sun-Times, 1955—. Awarded Pulitzer Prize for Internat. Reporting, 1953. Mem. Sigma Delta Chi. Compiler booklets: Canada's New Century (Pulitzer prize articles), 1953; Wisconsin's Balance Sheet, 1953. Home: 8 Gibson Rd., Park Forest, Ill. Office: Chicago Sun-Times, Chgo.

WEIBLE, Walter Leo (wī'bl), army officer; b. Waterbury, Conn., June 2, 1896; s. John Edward and Elizabeth (Walters) W.; grad. in elec. engring., Pratt Inst., Brooklyn, 1917, Coast Arty. Sch., 1927 and 1928, Chem. Warfare Sch., 1928, Command and Gen. Staff Sch., 1935, Army War Coll., 1938, Army Indsl. Coll., 1939; m. Hazel Knight, July 12, 1918; 1 dau., Geraldine Madeline. Entered U.S. Army as private, Dec. 1917; commd. 2d lt. Coast Arty. Sect., O.R.C., June 1918, and advanced through grades to lt. gen., 1953; served with 6th and 8th Armies, in command of logistical installations, Luzon and Japan, World War II; now dep. chief staff Operations and Adminstrn., Dept. of Army. Decorated D.S.M., Bronze Star Medal, Legion of Merit with Oak Leaf Cluster, Victory (World War I). Pre-Pearl Harbor, American Theater, Asiatic-Pacific Theater (with 1 battle star), and Army of Occupation medals, Army Commendation Ribbon, Philippine Liberation Medal, Korean Service Medal, United Nations Ribbon. Club: Columbia Country (Wash.). Recipient hon. degree Dr. of Sci. of Edn., Washington and Jefferson Coll., 1944. Address: Deputy Chief of Staff Operations and Adminstrn., Dept. of Army, Pentagon, Washington.

WEIBY, Maxwell Oliver, business exec.; b. Dalton, Minn., Dec. 21, 1904; s. Clement H. and Anna (Forsyth) W.; student pub. schs., Fergus Falls, Minn.; m. Mabel Hovland, Sept. 12, 1927; children—Carol (Mrs. John Bohlig), Marcia, Joyce, David. Accountant Skogmo Motors, Fergus Falls, Minn., 1922-25; gen. mgr. Skogmo-Weiby, Inc., Detroit Lakes, Minn., 1925-27; sec. Gamble-Skogmo, Inc., Mpls., 1928-40, v.p., dir., 1940-53; pres. Pyroil Co., LaCrosse, Wis., 1953—; dir. North Am. Life & Casualty Co., Mpls. Mason. Home: 4860 W. Lake Harriet Blvd., Mpls. Office: 122 Main St., LaCrosse, Wis.

WEICHEL, Alvin F. ◎ V. 28.

WEICHEL, Edgar Carl, business exec.; b. Scranton, Pa., Aug. 14, 1886; s. Frederick and Henrietta (Busse) W.; student pub. schs.; m. Wilhelmina Griffin, Sept. 8, 1908 (dec. 1932); children—Eleanor (Mrs. A. S. Widdonfield), Wilhelmina (Mrs. Royer Semple), Edgar Carl, Jr., Frederick Paul; m. 2d, Laura May Wells, Apr. 20, 1934. Mining engr. various firms, 1903-10; supt. Pa. Coal Co., 1910-20, asst. gen. supt., 1920-22; mining engr. Hudson Coal Co., 1922-30, gen. mgr., 1930-49, v.p. since 1949. Mem. conciliation bd. Anthracite Industry. Mem. exec. com., bd. trustees Pa. State Coll. Mem. Scranton C. of C., Nat. Safety Council. Am. Mining Congress, Am. Inst. Mining and Metall. Engrs. Mason (K.T.) Club: Scranton. Home: 234 Harrison St., Scranton 10. Office: 424 Wyoming St., Scranton 1, Pa.

WEICHERT, Charles Kipp, educator; b. West Hoboken, N.J., Dec. 26, 1902; s. Maxmilian Jacob and Ella (Kipp) W.; B.S., Rutgers U., 1924; M.S., U. Wis., 1926, Ph.D., 1928; m. Kathryn E. Hilberg, June 12, 1937; 1 dau., Kathryn Ann. Instr. in zoology, U. Wis., 1926-28; mem. faculty U. Cincinnati since 1928, prof. zoology since 1943, also head dept. zoology since 1948. Fellow A.A.A.S.; mem. Am. Soc. of Zoologists, Am. Soc. Anatomists, Am. Physiol. Society, The Endocrine Society, Society for Exptl. Biology and Medicine, Am. Assn. U. Profs., Phi Beta Kappa, Sigma Xi, Lambda Chi Alpha, Omicron Delta Kappa, Nu Sigma Nu, Phi Sigma, Alpha Zeta, Gamma Alpha, Sigma Sigma. Episcopalian. Author: Laboratory Manual for Vertebrate Embryology, 1930; The Art and Science of Marriage, 1938; Laboratory Directions for Comparative Anatomy of Vertebrates, 1947; Anatomy of the Chordates, 1951; Elements of Chordate Anatomy, 1953; Representative Chordates, 1954. Contbr. articles sci. pubts. Home: 1150 Burney Lane, Cin. 30.

WEICK, Paul Charles ◎ V. 28.

WEICKER, Lowell Palmer, government ofcl.; b. Stamford, Conn., Oct. 14, 1903; s. Theodore and Florence (Palmer) W.; student Culver Mil. Acad., 1919-21, Lawrenceville Sch., 1921-22; B.S., Yale, 1926; m. Mary Hastings Bickford, Oct. 22, 1927 (div. 1951); children—T. Martin, III, Lowell Palmer, Mary Audrey, Harold C. m. 2nd, Beverly Kraft Topping, June 6, 1953. Former pres., dir. E. R. Squibb & Sons; v.p., dir. Jones Estate Corp.; chmn. bd., dir. Lentheric, Inc., Lentheric of Can., Ltd., Lentheric Ltd. (Eng.); mng. dir. Parfums Lentheric, G.m.b.H.; v. chmn. bd., dir. Cia. Squibb De Fomento, S.A.; dir. Lentheric, S.A. (France), E. R. Squibb & Sons, Ltd. (Eng.); now asst. sec. gen. for prodn. and logistics NATO. Clubs: University (N.Y.C.); Piping Rock, River, Seawanhaka Corinthian Yacht; Bucks (London); Polo de Paris, St. Cloud (Paris). Home: 53 rue de Monceau. Office: Palais de Chaillot, Paris, France.

WEICKER, Theodore, Jr. (wī'kĕr), business exec.; b. Stamford, Conn., Jan. 15, 1902; s. Theodore and Florence Edith (Palmer) W.; grad., Culver Mil. Acad., 1919, Lawrenceville Sch., 1921, Yale, 1925; m. Dorothy Reaves, Mar. 24, 1939. With E. R. Squibb and Sons since 1925, sec. and dir., 1926, officer and dir. overseas subsidiaries, 1942-52, adminstrv. v.p., N.Y.C., 1945, pres. 1952; partner Welcher and Co., mem. N.Y. Stock Exchange, 1931-38; partner E. F. Hutton and Co., mem. N.Y. Stock Exchange, 1939-42; president Squibb-Mathieson overseas div., 1953; v.p. overseas operations and dir. Olin Mathieson Chem. Corp., 1952—. Mem. Delta Psi. Presbyn. Clubs: University (N.Y.C.); River, Maidstone, Nat. Golf Links. Home: 322 E. 57th St. Office: 745 Fifth Av., N.Y.C. 22.

WEIDA, Frank Mark (wī'dā), univ. prof.; b. Allentown, Pa., Sept. 28, 1891; s. Penrose John and Sarah Rebecca (Mark) W.; B.S., Kenyon Coll., 1913; student Johns Hopkins U., 1913-14, U. of Chicago, 1916-17; Ph.D., U. of Ia., 1923; m. Opal Fern Dickson, Jan. 1, 1936; 1 son, Charles Rietz. Head mathematics and science dept., St. Alban's Sch., Knoxville, Ill., 1914-16; asst. in mathematics, U. of Chicago, 1916-17; instr. mathematics, U. of Ia., 1917-24; asst. prof. mathematics, Mont. State Coll., 1924-25, Lehigh U., 1925-30; asso. prof. mathematics, The George Washington U., Washington, D.C., 1930-35, prof. statistics since 1935, head dept. of statistics 1935—, research scientist, summer 1953; consultant in statistics Nat. Institute of Health, 1940-44; dir. A.S.T.P. research statistical lab., George Washington Univ., 1944; expert consultant, Office Chief of Engineers, War Dept., Washington, 1944-45, Office Sci. Personnel, Nat. Research Council, Washington, 1948, 50. Eno Found. for Highway Traffic Control, Saugatuck, Conn., 1950; consultant mathematical statistics, H.Q., Air Research and Development Command., Wright-Patterson A.F. Base, Dayton, Ohio, 1951-52. Served as tchr. of math., S.A.T.C., University of Iowa, during World War. Fellow A.A.A.S., Institute of Mathematical Statistics; member American Math. Soc., Math. Assn. of America, Econometric Soc., Am. Statis. Assn., Philos. Soc. of Washington, Washington Acad. of Sciences, Washington Statis. Soc. (v.p. 1941), Square and Compass, Alpha Tau Omega, Gamma Alpha, Sigma Xi. Republican. Presbyterian. Mason (32°, K.T., Shriner). Clubs: Cosmos. Co-author: (with J. B. Reynolds) Analytic Geometry and Elements of Calculus, 1930; Statistics and Their Applications to Highway Traffic Analysis (with B. D. Greenshields), 1952; associate editor of American Mathematics Monthly, 1930-35; has contributed numerous articles on research in mathematical and applied statistics to Annals of Math. Statistics, Annals of Mathematics, Am. Math. Monthly, Giornale di Matematica Finanziaria. Especially interested in and conducts research in statistics; mathematics of finance; actuarial theory; theory of approximations, of errors, of correlations and of probability; and practical math. analysis. Home: 7830 Hampden Lane, Bethesda 14, Md. Address: The George Washington University, Washington, 6, D.C.

WEIDEMAN, Carl May ◎ V. 27.

WEIDENAAR, Reynold H(enry) (wī'dĕn-ăr), artist-etcher; b. Grand Rapids, Mich., Nov. 17, 1915; s. Dirk and Effie (Kuiper) W.; Kendall Memorial Art Sch., Grand Rapids, 1935-36, Kansas City Art Inst., 1938-40 (scholarship, 1938); m. Ilse Eerdmans, June 6, 1944; children—Reynold, Carla, Paula. Artist since 1940, specialist mezzotint since 1942. Regular exhibitor: Nat. Acad. Design; U.S. Library of Congress; Detroit Inst. Art; Penn. Acad. Fine Arts; San Francisco Art Mus.; exhibitor: Met. Mus., 1942; Denver Art Mus., 1942. One-man shows: Nelson Gallery, Kansas City; Arts Club, Washington; Joslyn Meml.; Norton Gallery, Fla., 1946; Brooks Meml.; Delgado Mus.; Norfolk Mus., 1947; Hamline Galleries, 1948; rep. permanent collections: Library of Congress, Brooks Meml., Detroit Inst. Arts, Nelson Gallery, Hackley Gallery, Honolulu Acad. Fine Arts, Phila. Mus., Norfolk Mus., Boston Mus. Fine Arts, Connecticut Academy, Wadsworth Atheneum, National Gallery of South Wales, Liverpool (England) Public Library, Carnegie Institute. Prizes: Scholastic mag. awards, 1938; Vander Slice scholarship, 1939; Hal H. Smith prize, Detroit Inst., 1942, Kate W. Arms prize, Soc. Am. Etchers, 1942; John Taylor Arms prize, Soc. Am. Etchers, 1950; Guggenheim award, 1944; Tiffany $1000 scholarship, 1948; John Taylor Arms Memorial Award, N.A.D., 1954. Assn. mem. Nat. Acad. Design; mem. Soc. Am. Etchers, Gravers, Lithographers and Woodcutters, Inc., Am. Artists Profl. League, Audubon Artists, Chicago Soc. Etchers, Fla. Artists Group, Inc., Art Association of New Orleans. Clubs: Print, Water Color (Phila.); Arts, Water Color (Washington); Torch International. Writer and illustrator articles on mezzotinting and etching. Home and studio: 827 Giddings Av., S.E., Grand Rapids 6, Mich.

WEIDENFELLER, Fred W., ins. exec.; b. Highland, Wis., Jan. 4, 1897; s. William O. and Rosa (Lampe) W.; A.B., U. Wis., 1924; m. Ann Marie Beahler, Jan. 24, 1927; children—David J., Edward W. Chief examiner Wis. Ins. Dept., 1930-42; comptroller Northwestern Nat. Ins. Co., Milwaukee, 1942-46, asst. sec. treas., 1946-48, sec. since 1948; sec. Northwestern Nat. Casualty Co. since 1948. Home: 7619 N. Links Way, Milw. 17. Office: 526 Wisconsin Av., Milw.

WEIDLEIN, Edward Ray (wīd'lĭn), chemical engr.; b. Augusta, Kan., July 14, 1887; s. Edward and Nettie (Lemon) W.; B.A., University of Kan., 1909, M.A., 1910; hon. Sc.D., Tufts Coll., 1924; LL.D., U. Pitts., 1930, Washington and Jefferson, 1947; Sc.D. (hon.), Rutgers, 1937, Waynesburg (Pa.) Coll., 1939, U. Wichita, 1945, Southwestern Coll., 1952, Phila. Coll. Pharmacy and Sci., 1952, U. Miami, 1953; Eng.D., Rensselaer Poly. Inst., 1949; m. Hazel I. Butts, April 24, 1915; children—Edward Ray, Robert Butts, John David. Industrial fellow, research on camphor, U. of Kan., 1909-10, research on ductless glands, 1910-12; sr. fellow, Mellon Inst. of Industrial Research, Pittsburgh, Pa., having charge of investigations on metallurgy and hydrometallurgy of copper, and also of the exptl. plant, at Thompson, Nev., 1912-16; asst. dir. of the Inst. at Pittsburgh, July-Oct. 1916, asso. dir., 1916-21, actg. dir., 1918-19, and since 1921 dir. Mellon Inst., and v.p. bd. trustees, 1929-51, president and chairman of the board since 1951; tech. adviser to Office of Rubber Reserve, 1941—; past mem. several wartime and emergency bds. on materials. Mem. bd. advisers Pittsburgh Indsl. Development Council; adv. com. Expo. Chem. Industries. Trustee Valley School of Ligonier, U. of Pittsburgh, Shadyside Acad. (Pittsburgh); mem. bd. dirs. Western Pa. Hosp. Mem. Guild of Brackett Lecturers, Princeton U. Served as chemical expert War Industries Bd., 1918-19. Mem. Convention and Tourist Bureau (member bd. govs.); mem. adv. bd. Salvation Army; mem. at large nat. council nat. council Boy Scouts Am. Fellow A.A.A.S., Am. Inst. of Chemists, Royal Soc. of Arts (London); mem. nat., state and local profl. and scientific assns. and orgns., past pres. or other officer of several, mem. coop. coms. Recipient awards, State of Pa., 1939; Soc. of Chem. Industry, 1935; Pitts. award for 1939; Junior C. of C., 1941; U. of Kan., 1943; Naval Ordnance Development award, 1947; Priestley medal by Am Chem Soc., 1948. Republican. Clubs: Chemists (N.Y.), Pittsburgh, Pittsburgh Faculty, University, Pittsburgh, Authors' of Pittsburgh, Oakmont Country, Duquesne, Rolling Rock, Pittsburgh Golf. Co-author books and articles chiefly relating to indsl. research. Home: 325 S. Dallas Av., Pitts. ☆as

WEIDLER, Albert Greer (wīd'lĕr), clergyman, educator; b. Erie, Pa., Jan. 24, 1882; s. Albert Wright and Margaret Luella (Pollock) W.; desc. Martin W., who came from Switzerland, 1697; B.A. summa cum laude, Westminster Coll., New Wilmington, Pa., 1902, M.A., 1905; Ph.D., U. of Pittsburgh, 1910; Th.B., Pittsburgh Theol. Sem., 1911; B.D., Western Theol. Sem., 1911, S.T.M., 1924; M.A., Harvard, 1927; M. Josephine Mary Corbin, Aug. 24, 1911. Tutor prep. dept. Westminster Coll., 1901-02; asst. prin. graded schs., Erie, Pa., 1902-03; founder, and prin. high sch., Harborcreek, Pa., 1903-05, East Millcreek, 1905-08; teacher high sch., Homestead, 1908-09; ordained ministry U.P. Ch., 1911; pres. Frenchburg (Ky.) Jr. Coll., 1911-18, and pastor at Frenchburg; founder Frenchburg Hosp., 1914; admitted to Ky. bar, 1918; prof. econ., dean of labor, Berea Coll., 1918-52, emeritus dean, 1950—; chmn. dept. econ. and sociology, 1920-25; chmn. dept. econs., 1925-40; and bus., 1940-52; implemented student-labor program, 1919; brought student labor to self-supporting basis, 1922; inaugurated schollabor contests, 1923, to dignify student labor. Initiated several items to promote student self support, including credit unions; gen. agt. for Ky. for Cuna Mutual Ins., 1940—. Mem. and past officer several profl. assns. Mason. Club: Faculty (Berea). Editor and publisher The Agitator, 1916-18. Awarded Tau Kappa Alpha special distinction medal, 1928; citation of work and philosophy in U.S. Dept. of Edn, Bulletin for "college projects for aiding students," 1938; Berea (Ky.) College Labor award, 1952; also Western Hemisphere Credit Union award, 1952. Mason. Home: 26 Center. Address: Box 2134, Berea, Ky. ☆28

WEIDLER, Walter Crothers, educator; b. Columbus, O., Sept. 26, 1888; s. John Adams and Laura Adella (Packard) W.; A.B., Ohio State U., 1913, A.M., 1915; Austin scholar, Harvard, 1916-17; LL.D., Bowling Green State University since 1944; married Ruth Catherine McNarney, Mar. 31, 1915; children—Betty Ruth, Walter Clark. Instr. in economics and sociology, Ohio State U., 1915-16, 1917-19; prof. merchandising, Tulane U., 1919-20; same Ohio State U., since 1920, chmn. dept. business orgn., 1926-29, acting dean of Coll. Commerce and Administration, 1927-29, dean since Aug. 1929. Mem. Council Nat. Defense, summer, 1917. Mem. Am. Econ. Assn., Nat. Assn. Teachers Marketing and Advertising, Alpha Kappa Psi, Beta Gamma Sigma. Club: Faculty. Author: The Principles of Marketing (with H. H. Maynard and J. N. Beckman), 1927; An Introduction to Business Management (with H. H. Maynard and Karl D. Beyer), 1933. Home: 139 East North Broadway, Columbus, O.

WEIDMAN, Charles (wīd'mǎn), dancer, choreographer, instr.; b. Lincoln, Neb., July 22, 1901; s. Charles Edward and Vesta (Hoffman) W.; studied dance with Ruth St. Denis, Ted Shawn, Theodore Kosliff. Tchr. Eleanor Frampton, 1931; toured in vaudeville with Martha Graham, later with Denishawn Dancing Co., touring Eng., U.S. and Orient; with Doris Humphrey established own dancing sch. and co., 1929; pioneered in development of modern dance in U.S.; established his own dance co., 1941, since touring U.S. yearly; producer ballet Fables For Our Time, 1948; choreographer N.Y. City Center Opera. Guggenheim fellow, 1947. Home: 144 W. 55th St., N.Y.C. 19.

WEIDMAN, Frederick Deforest (wīde-man), dermatologist; b. Bristol, Conn., Oct. 16, 1881; s. Herman C. and Eva Lucinda (Stone) Wiedenmann; M.D., U. Pa., 1908; m. Florence L. Krewson, 1919; children—Allen F., Dorothy Mary (Mrs. Robert B. Burr); m. 2d, Lillian E. Hawk, May 21, 1937. Intern Delaware Hosp., 1909-10; pvt. practice, Phila., 1909-14; asst., later asso. pathologist Phila. Zool. Gardens, 1910-54; prof. pathology Woman's Med. Coll. of Pa., 1914-17; prof. dermatol. research U. Pa., 1923-45, prof. research in dermatology and mycology, 1945-49, emeritus, 1949—; chief dermatology staff Phila. Gen. Hosp., 1920-47. Grad. Hosp. of U. Pa., 1934-46. Diplomate Am. Bd. Dermatology and Syphilology. Mem. Am. Acad. Dermatology and Syphilology (pres. 1954), Am. Dermatol. Assn. (pres. 1944-46), Soc. for Investigative Dermatology (pres. 1944). Home: 20 Tenby Rd., Havertown, Pa. Office: Dermatology Clinic, University Hosp., 36th and Spruce Sts., Phila. 41.

WEIDMAN, Jerome, author; b. New York, N.Y., Apr. 4, 1913; s. Joseph and Anne (Falkovitz) W.; ed. Coll. of City of New York, 1930-33, Washington Sq. Coll., New York, 1933-34, New York U. Law Sch., 1934-37; m. Peggy Wright, 1943; children—Jeffrey, John Whitney. Author: I Can Get It for You Wholesale, 1937; What's in It for Me?, 1938; The Horse that Could Whistle "Dixie," 1939; Letter of Credit, 1940; I'll Never Go There Any More, 1941; The Lights Around the Shore, 1943; Too Early To Tell, 1946; The Captain's Tiger, 1947; The Price is Right, 1949; The Hand of the Hunter, 1951; The Third Angel, 1953; Traveler's Cheque, 1954; Your Daughter, Iris, 1955. Home: Old King's Hwy., Westport, Conn.

WEIDNER, Edward William (widner), polit. scientist, educator; b. Mpls., July 7, 1921; s. Peter Clifford and Lillian (Halbe) W.; B.A. magna cum laude, U. Minn., 1942, M.A., 1943, Ph.D., 1946; grad. study U. Wis, 1943-45; m. Jean Elizabeth Blomquist, Mar. 23, 1944; children—Nancy Louise, Gary Richard, Karen Jean. Staff mem. Nat. Municipal League, 1944, research asso., 1944-45; cons. govts. div. U.S. Bur. of Census, 1945, statistician, 1946; lectr. U. Wis., 1945; instr. U. Minn., 1945-47, asst. prof., 1947-49, asst. dir. research in intergovtl. relations, 1946-53; asst. prof. U. Cal. at Los Angeles, 1949-50; with Mich. State U., 1950—, successively asso. prof., dir. govtl. research bur., prof. polit. sci. and head of dept., 1952—. Cons. Fgn. Operations Adminstrn., Vietnam, 1954-55, Pres.'s Commn. Intergovtl. Relations, also Balt. County (Md.) Reorgn. Commn., 1953-54; mem. Gov.'s Commn. Intergovtl. Relations, Mich., 1954-55. Mem. Am. (nat. council 1950-52), Western, So. polit. sci. assns., Am. Soc. Pub. Adminstrn. (nat. council 1947-50), Nat. Municipal League, Acad. Polit. Sci., Am. Assn. U. Profs., Mid West Conf. Polit. Sci., Soc. for Psychol. Study Social Issues, Am. Assn. Pub. Opinion Research, Am. Civil Liberties Union, Adult Edn. Assn., Internat. Inst. Adminstrv. Scis., Phi Beta Kappa. Author (with William Anderson): American City Government, 1950; State and Local Government, 1951; American Government, 1953. Home: 906 Lantern Hill Dr., East Lansing, Mich.

WEIGAND, Hermann John (wī'gănt), prof. German literature; b. Phila., Pa., Nov. 17, 1892; s. Herman and Ottille (Rumpff) W.; student Wagner Coll., Rochester, N.Y., 1906-11; A.B., U. of Mich., 1913, Ph.D., 1916; hon. A.M., Yale, 1929; m. Frances Rhoades, Feb. 2, 1916; 1 dau., Erika (dec.). Teaching asst. in German, Univ. of Mich., 1913-14, instr. in German, 1914-18; office corr. Curtis Pub. Co., 1918-19; instr. in German, U. of Pa., 1919-22, asst. prof., 1922-28, prof., 1928-29; prof. of German, Yale U., 1929—, now Sterling prof. Germanic lit., dir. grad. studies in Germanics, 1938—; visiting prof. U. of Cal., Berkeley, fall term 1947. John Simon Guggenheim fellow, spring 1956. Member Modern Language Assn. (mem. editorial com. 1937-42), Phi Beta Kappa. Author: The Modern Ibsen, 1925; Thomas Mann's Novel Der Zauberberg, 1933; A Close-Up of the German Peasants' War, 1942; Goethe: Wisdom and Experience, 1949. Contbr. many articles to mags. and jours. Home: Quiddity, Cheshire Rd., Bethany, Conn. (R.D. 2), New Haven 15, Conn.

WEIGEL, Eugene John (wī'g'l), coll. prof.; b. Cleveland, O., Sept. 6, 1894; s. John Michael and Emma (Bankhardt) W.; student Columbia U., 1919-21, Hoch Schule für Musik, Berlin, 1923, Western Reserve U., 1924, Cleveland Law Coll., 1916-17; B.S., Ohio State U., 1928, M.A., 1939; m. Nina Clemens Gunn, Aug. 17, 1929; children—Mary Ruth, Nina Jean, Eugene John, Jr. Teacher of violin, professional musician, conductor, 1914-29; teacher instrumental music, Cleveland Pub. Schs., 1923-24, supervisor in secondary schs., 1924-29; asst. prof., Ohio State U., summer 1928, prof. of music since 1929, chairman of the department of music, 1940-44, dir. School of Music since 1945; dir. symphonic and marching bands, 1929-39; dir. Ohio State Symphony Orchestra, 1929-46; music director Columbus Civic Opera, 1933-37. Served with U.S. Navy Band, 1918-19. Mem. bd. directors Columbus Philharmonic Orchestra Assn., editorial bd. Music Educators Nat. Conf., Nat. Com. on Music Appreciation North Central com. on music in higher edn., music curriculum com., State Dept. Edn., Ohio, Nat. Music in War Time Committee; past president National Association Music Executives of State University's Ohio Educators Association. Mem. Phi Mu Alpha, Kappa Kappa Psi, Phi Delta Kappa, Beta Theta Pi, Sphinx, Varsity "O," Am. Legion (past pres.). Mason. Presbyterian. Republican. Clubs: Rotary, Faculty, Musicians, Univ. Golf. Address: Hughes Hall, Ohio State University, Columbus 10, Ohio.

WEIGEL, John C. (wī'gĕl), govt. official; b. Joliet, Ill., Nov. 18, 1886; s. John G. and Margaret (Bauer) W.; grad. Joliet Township High Sch., 1905; B.A., Lombard Coll., 1908; grad. student Harvard, summer 1908, also various times U. of Chicago, 1909-19; travel and study in Europe, summers 1910, 11, 13, 14; unmarried. Reporter Joliet Daily News, 1904-05, summers 1906, 07; reporter Galesburg (Ill.) Mail, 1905-08; asst. in mathematics, Lombard Coll., 1905-08, asst. in physics, 1907-08, prof. of German, 1908-09; instr. in German, U. of Chicago, 1909-19; served in code and cipher sect., Div. Mil. Intelligence, Gen. Staff, Washington, D.C., 1918, later commd. 1st lt., O.R.C.; mem. exec. staff Sears, Roebuck & Co., Chicago, serving in office of mgr. of factory dept., as asst. to v.p. in charge of operations, asst. mgr. advertising and printing plant, 1919-24; asst. gen. supt., Philipsborn's, 1924; gen. mgr. and sec., Battle Ball Co. of America, 1925; adminstr. Div. of the Criminologist and Inst. for Juvenile Research, Chicago, 1926-33; adminstr. Behavior Research Fund, Chicago, 1926-33, sec. bd. trustees, 1931-48; fiscal supervisor Dept. of Pub. Welfare, State of Ill., 1933-37, administrative asst., 1937-41, acting supt. div. of old age assistance, 1937-40; regional adminstr. U.S. Office of Price Adminstrn., Chicago, Dec. 1941-Mar. 1943; with Lend-Lease Adminstrn., Mar. 1943-Feb. 1944, assigned foreign service; member exec. staff United Nations Relief and Rehabilitation Adminstrn., 1944; chief administrative officer, UNRRA council, Montreal, Canada, Sept. 1944; assistant to director British Empire and Middle East branch, Foreign Economic Administration, 1945; function transferred to Office of Foreign Liquidation, Department of State, 1945; foreign affairs specialist, State Dept., 1948; pres. Ill. State Civil Service Commn. 1949-50. Lecturer Graduate School Social Service Administration, University of Chicago, 1939-40. Member Am. Acad. Polit. and Social Science, Academy of Polit. Sci., Ill. Conf. Social Welfare (past pres.), Cliff Dwellers, Phi Delta Theta. Author: A Manual of Business Methods for the Department of Public Welfare, 1941. Contbr. to Annual Reports of Ill. Pub. Welfare; also to professional jours. Address: care Mrs. Adlai S. Maass, 252 Western Av., Joliet, Ill.

WEIGEL, Paul, prof. of architecture; b. New York, N.Y., Aug. 5, 1889; s. Frederick William and Wilhelmine (Miller) W.; B. Arch., Cornell U., 1912; grad. Buffalo Normal School, 1921; m. Martha Marie Coons, June 5, 1926; children—John William, Paul David. Employee N.Y. State Architect's Office, Albany, N.Y., 1912-13; designer, draftsman, Panama Canal, 1913-18; registered architect N.Y. State, 1918; private practice N.Y. City, 1918-20; mem. of staff dept. of architecture, Kansas State Coll., 1921-24; head dept., 1924—. Vice pres. City Planning Commn., Manhattan, Kan., 1948; asst. dir. U.S. Rural Housing Survey for Kan., 1933-34. Lt., F.A., W.W.I. Fellow A.I.A. (former chmn. publicity com., membership com., pres. Kan. chpt. 1925-27); mem. Am. Soc. Engring. Edn., Kan. State Fedn. of Art (pres., 1932-35). Assn. of Coll. Schs. of Architecture (sec., treas., 1940-47, pres., 1947-49). Com. on Employment Schs. of Architecture in U.S. and Can., (chmn. 1945-53), Manhattan (Kan.) Chamber of Commerce (past dir., past vice pres.), Am. Soc. Planning Officials, Am. Soc. Engring. Edn., Sigma Tau, Phi Kappa Phi, Alpha Rho Chi. Presbyterian. Club: Rotary (mem. bd. or dirs.), Registered architect, N.Y. and Kan. Address: 1918 Leavenworth, Manhattan, Kan.

WEIGEL, Rothe (wī' gel), business exec.; b. Knoxville, Tenn., Mar. 16, 1894; s. John Henry and Mary Augusta (Rothe) W.; B.S., U. Tenn., 1915; m. Elma Augusta Morris, July 10, 1917; children—John Rothe, Georgialee (Mrs. Fred L. Granger, Jr.), Robert M., Edwin P. With Victor Chem. Works since 1924, pres. since 1949, also dir. Mem. Mfg. Chemists Assn. (dir.), Am. Inst. Chem. Engrs. Mason. Club: Union League (Chgo.) Home: 709 Elmwood Av., Wilmette, Ill. Office: 141 W. Jackson Blvd., Chgo. 4.

WEIGL, Henry, lawyer; b. N.Y.C., July 6, 1912; s. Otto and Lottie Weigl; B.A., N.Y.U., 1933; L.L.B., Harvard, 1936; m. Gladys H. Weigl, June 1, 1940; children—Judith Ann, Pamela Joan. Admitted to N.Y. bar, 1937; joined Standard Brands, Inc., N.Y.C., 1943, gen. counsel, 1948—, v.p., 1954—. Republican. Presbyn. Home: Ivy Hill Rd., Chappaqua, N.Y. Office: 595 Madison Av., N.Y.C. 22.

WEIGLE, Clifford F(rancis), univ. prof.; b. San Francisco, Calif., Sept. 17, 1906; s. Britton Day and Alice Carey (Van Reynegom) W.; A.B., Stanford, 1929, A.M., 1936; grad. work, U. of Calif., Berkley, 1941, U. of Minn., 1947-48; m. Margaret Sturrock, Oct. 4, 1930; 1 son, Charles Britton. Mem. editorial dept. San Francisco News, 1929-34; instr. journalism Stanford, 1934-36, asst. prof., 1937-42, asso. prof., 1943-48; dean and prof. journalism, Sch. of Journalism, U. of Ore., 1948-50; asso. dir. and prof. journalism Institute for Journalistic Studies, Stanford University since 1950; faculty mem. U.S. Army Shrivenham Am. U., England, 1945-46. Mem. Am. Assn. of U. Profs., Am. Assn. of Teachers of Journalism, Phi Beta Kappa, Sigma Delta Chi, Alpha Delta Sigma. Episcopalian. Clubs: Press (San Francisco); Commonwealth of Calif. Home: 756 Santa Ynez. Office: Inst. for Journalistic studies, Stanford U., Stanford, Cal.

WEIGLE, Luther Allan (wī'g'l), univ. prof.; born Littlestown, Pa., Sept. 11, 1880; s. Elias Daniel (D.D.) and Hannah (Bream) W.; B.A., Gettysburg Coll., 1900, M.A., 1903, LL.D., 1934; student Lutheran Theol. Sem., Gettysburg, 1900-02; Yale, 1902-05, Ph.D., 1905; D.D., Carleton, 1916, Gettysburg Coll., 1917; Litt.D., Muhlenberg Coll., 1925; Doctor of Laws, Dickinson College, 1933, Wittenburg Coll., 1949; S.T.D., Ohio U., 1934, Berkeley Div. Sch., 1950; J.U.D., Boston U., 1939; D.D., Queen's U., 1941, Princeton, 1946, Yale, 1950; L.H.D., Otterbein Coll., 1952; married Clara Boxrud, June 15, 1909; children—Richard Daniel, Luther Allan, Margaret Hannah, Ruth Alice. Ordained Lutheran ministry, 1903; pastor, Bridgeport, Conn., 1903-04; asst. in psychology, Yale, 1904-05; prof. philosophy, Carleton College, Northfield, Minn., 1905-16, dean, 1910-15; Horace Bushnell prof. of Christian nurture, Yale, 1916-24, Sterling prof. of religious edn. 1924-49, also dean of Yale Divinity School, 1928-49, now emeritus, and president Yale-in-China; has held named professorial chairs or lectureships at many colls. and univs., 1921—, latest being: Philipson lect., Cin., 1954. Mem. Internat. Sunday Sch. Lesson Com., 1915— (chmn. 1922-23); mem. exec. com. Internat. Council Religious Edn., 1920—; mem. exec. com. World's Sunday Sch. Assn., 1924—, chmn., 1928—; chmn. Am. Standard Bible Com., 1930—; past mem. many other coms. and commns. on ch. orgn. and adminstrn., past chmn. of several. Active World Council of Chs.; past pres. Fed. Council Chs. Chmn. revision com. which edited Revised Standard Version of Bible, pub. 1952. Citation for Distinguished service by Nat. Council Congl. Christian Chs., 1946, by A.M.E., Zion Ch., 1952. Trustee the Northfield Schs., 1929—, Monson Acad., 1930—, Hazen Foundation, 1931—, Yale-in-China, 1930—. Member of the Board of Founders Nanking Theol. Seminary, 1939—. Clubs: Graudate, Rotary. Author numerous works in field of religion, 1911-49. Chmn. revision com., Apocrypha, 1953—. Contbr. to Dictionary of Am. Biography, Ency. Brittanica, etc. Home: 142 Cold Spring St. Address: 409 Prospect St., New Haven, Conn. ☆28

WEIGLE, Richard D(aniel) (wī'gŭl), coll. pres.; b. Northfield, Minn., Mar. 9, 1912; s. Luther Allan and Clara Rosetta (Boxrud) W.; A.B., Yale, 1931, A.M., 1937, Ph.D., 1939; student Yale Div. Sch., 1933-34; m. Mary Grace Day, Apr. 4, 1942; children—Mary Martha, Constance Day. Instr. English, Yali Union Middle Sch. (Yale-in-China), Changsha, Hunan,

China, 1931-33; instr., asst. prof. history, econs., internat. relations Carleton Coll., Northfield, Minn., 1939-42; staff Office Far Eastern Affairs, Dept. State, 1946-49; pres. St. John's Coll., Annapolis, Md., since 1949. Dir. Community Chest Anne Arundel Co.; mem. sch. bd.; v. chmn. Md. Hall of Records Commn. Trustee Yale-in-China Assn. Served with U.S.A.A.F., 1942-46; hdqrs. G-2, G-3, Chinese Army in India; sec. gen. staff Chinese Combat Command. Mem. Annapolis C. of C. (dir.), Historic Annapolis, Inc. (v.p., dir.), Am. Hist. Assn., Md. Hist. Soc., Assn. Am. Colls. (chmn. commn. on liberal edn.), Phi Beta Kappa. Clubs: Rotary, Annapolitan, Annapolis Yacht. Contbr. articles profl. publs. Home: 243 King George St., Annapolis, Md.

WEIKERT, John Maurice, air force officer; b. Gettysburg, Pa., Sept. 29, 1898; s. William and Laura Virginia (Weikert) W.; B.S., U.S. Mil. Acad., 1923; student Air Corps Tech. Sch., 1924-25, Army Air Force Tactical Sch., 1934-35, Command and Gen. Staff Sch., 1936-37, Army and Navy Staff Coll., 1943; m. Mary Ewing McBee, Apr. 30, 1927; 1 son, William Phillip. Commd. 2d lt., U.S. Army, 1923, and advanced through grades to maj. gen., U.S. A.F., 1947; assigned to duty with Summer Training Corps, VI Corps Area, 1925; instr. Air Corps Advanced Flying School, Kelly Field, Tex., 1925-26; squadron duties with 6th Pursuit Squadron, Wheeler Field, Hawaii, 1926-29; asst. dir. and senior instr., Air Corps Tech. Sch. (photo), Chanute Field, Ill., 1929-30; instr. Dept. Natural and Exptl. Philosophy, U.S. Mil. Acad., 1930-34; comdg. officer, Air Corps Detachment, West Point, N.Y., 1932-34; commandant flying cadets, Air Corps Training Center, Randolph Field, Tex., 1935-36; instr. Dept. Natural and Exptl. Philosophy, U.S. Mil. Acad., 1937-39; comdg. officer, Air Corps Detachment, West Point, N.Y. and Stewart Field, N.Y., 1937-42; rated military airplane pilot, 1939, senior pilot, 1939, combat observer, 1939, command pilot, 1939; commandant Basic Advanced Flying Sch., dir. aviation and mem. Academic Bd., U.S. Mil. Acad., and comdg. officer, Stewart Field, West Point, N.Y., 1942-43; duty in Washington, 1943; fgn. duty, 1943-46; mem. staff plans div., Comdr. in Chief of Pacific, 1943-44; asst. to air support comdr., Kwajalein Operation, 1944; air support comdr., Hollandia, 1944; duty with 7th Air Force and attached to 7th Fighter Command, Ft. Shafter, T.H., 1944, comdg. officer, 7th Fighter Wing, 1944-46; asst. dep. comdg. gen. for supply, Hdqrs., A.M.C., Dayton, O., 1946-47; comdg. gen., Brookley Field, Ala., 1947-48; chief of staff of Far East Air Force, 1948-50; dep. comdt. Nat. War Coll., 1950-52; asst. dep. chief of staff Operations Hqs. U.S. A.F. in 1952. Decorated Purple Heart for wound received at Hollandia, Legion of Merit with oak leaf cluster, Bronze Star Medal. Asiatic-Pacific Theatre Ribbon with 2 battle stars, American Defense Ribbon, Army of Occupation medal of Japan. Mem. Kappa Delta Rho. Clubs: Army-Navy (Washington). Home: 4709 Locust Hill Ct., Bethesda 14, Md.

WEIL, Arthur, neuropathologist; b. Braunschweig, Germany, Oct. 3, 1887; s. Abraham and Helene (Coblenzer) W.; grad. Oberrealschule, Hanover, 1906; studied medicine univs. of Munich, Halle and Berlin, 1907-14, M.D., 1914; unmarried. Began active career as asst. Univ. of Halle, 1912, continuing 2 years; capt. Med. Corps, German Army, World War, 1914-18; privatdozent of psysiology, U. of Halle, 1919-21. Came to U.S. 1922, naturalized citizen, 1929. Neuropathologist Montefiore Hosp., New York, 1924-28; asst. prof. neuropathology, Northwestern U. Med. Sch., Chicago, 1928-30, asso. prof., 1930-44. Consultant to Surgeon gen. Army Inst. Pathology, 1945; consultant U.S. Veterans Adminstrn., 1949-54. Fellow N.Y. Acad. Medicine; member Am. Neurol. Assn., Sigma Xi., etc. Author: Internal Secretion (3 German edits., 1920-23; English, Spanish and Russian translations); Textbook of Neuropathology, 1933 (sec. ed. 1945). Contbr. to handbooks of physiology and biology. Editor: Jour. Neuropathology and Exptl. Neurology. Home: 115-06 Park Lane South, Kew Gardens, L.I., N.Y.

WEIL, Ferdinand T(heobald), lawyer; b. Youngstown, O., Apr. 23, 1890; s. A. Leo and Cassie (Ritter) W.; student Shady Side Acad., 1908, Phillips Exeter Acad., 1909; Litt.B., Princeton, 1913; LL.B., Univ. Pitts., 1916 (div.); children—Andrew L., III, Richard Allen. Admitted to Pa. bar, 1916, to U.S. Supreme Ct., 1940; practiced in Pitts. since 1919; partner Weil, Vatz & Weil since 1948. Life trustee Nat. Fedn. Temple Brotherhoods, Jewish Family and Childrens' Service Bur. Served as ensign U.S. N.R.F., World War I. Mem. Am., Pa. State, Allegheny Co. bar assns. Republican. Jewish religion (trustee Pitts. Playhouse, Rodef Shalom Congregation). Clubs: Pittsburgh Athletic, Harvard-Yale-Princeton, Concordia, Hundred, Pittsburgh Playhouse, Civic of Allegheny County (Pitts.); Westmoreland Country (Verona, Pa.). Home: Pittsburgh Athletic Club, 4215 Fifth Av., Pitts. Office: 722 Frick Bldg., Pitts. 19.

WEIL, Frank L., lawyer; b. New York, N.Y., Mar. 6, 1894; s. Leopold and Rebecca (Rosenstein) W.; B.S., Columbia Coll., 1915; LL.B., Columbia Law Sch., 1917; D.H.L., Hebrew Union College, 1945; m. Henrietta A. Simons, July 7, 1924; children—John William, Thomas Alexander, Peter Henry. Director B. T. Babbitt, Inc., Dorothy Draper, Inc., Leon-Ferenbach, Incorporated. President of the Y.M.H.A. (92d St.), N.Y. City, 1932-40; co-founder, dir., United Service Orgns., 1940-50, v.p., member exec. com. and policy com., 1940-47; pres. Nat. Jewish Welfare Bd., 1940-50, honorary pres. since 1950; pres. World Fedn. Y.M.H.A. and Jewish Community Centers since 1947; v.p. Asso. Youth-Serving Orgns., 1943-48; mem. Nat. Exec. Bd., Boy Scouts America, since 1940, chmn. Div. of Personnel, and recipient Silver Beaver, Silver Antelope, Silver Buffalo awards; chmn. nat. exec. com. Nat. Social Welfare Assembly, 1946-49, pres. 1949-51; Vice chmn. bd. govs. Hebrew Union Coll. Trustee Congregation Emanu-El since 1933, chmn. Religious Sch. Com., 1935-40 v.p. since 1949; formerly mem. bd. dirs. Am. Jewish Com., Union Am. Hebrew Congregations, N.Y. State Citizens Council. Mem. U.S. Nat. Commn., UNESCO, 1946-48. Chairman of the President's com. on Religion and Welfare in Armed Forces, 1948-51; dir. co-chmn. Asso. Services for A.F., 1950; chmn. Nat. Citizens' Com. for United Nations Day, 1952; pres. Nat. Inst. Social Relations, 1946-48; trustee Shapiro Found.; mem. Pres. Truman's Nat. Famine Emergency Council; holds office in many other civic orgns. Employer rep. N.Y. Unemployment Ins. State Adv. Council 1935-49; mem. N.Y. State Temporary Com. Against Discrimination, 1944-45. Mem. American, New York State bar associations, Bar Association of the City of New York, New York County Lawyers Assn. Democrat. Jewish religion. Mason. Clubs: Manhattan, Uptown, Harmonie, Century Country, Standard (Chicago); Cosmos (Washington). Contributed to periodicals of articles on Social Security, activities of U.S.O. and the Jewish Welfare Bd. Public speaker, interested in youth-serving orgns. Awarded Medal for Merit by Pres. Truman, 1946. Home: 635 Park Av. Office: 60 E. 42d St., New York, N.Y.

WEIL, Joseph, educator, engr., univ. dean; b. Baltimore, Md., July 19, 1897; s. Isaiah S. and Bertha (Adler) W.; grad. Baltimore Poly. Inst., 1915; B.S. in engring, Johns Hopkins, 1918; M.S., U. of Pittsburgh, 1926; m. Anna Abrams, Aug. 28, 1921; 1 son, Marvin Lee. Machinist apprentice with B.&O. R.R., 1916-17; research asst. Naval Consulting Bd., 1918-19; with Westinghouse Electric & Mfg. Co., 1919-21; teacher Westinghouse Tech. Night Sch., 1921; asst. prof. physics and elec. engring., U. of Fla., 1921-27, asso. prof., 1927-31, prof., 1931, head prof., 1934-42, dean coll. engring. since 1939; dir. engineering and industrial experiment station, 1941-47; and since 1952; consulting engineer State Radio Station WRUF, 1935-42; consulting engineer since 1921. Coordinator Civilian Pilots Training Program, 1939-42, Engineering Defense Training Courses, 1941-43; regional adviser, Engring., Science, and Management War Training Program, U.S. Office of Edn., 1942-45; regional rep. Engring., Science, Management War Training, War Manpower Commn., 1943-45; ednl. coordinator 4th Service Command, U.S. Army, 1942-46; cons. practice. Mem. State Bd. Engring. Examiners since 1936, sec.-treas. 1937-46, since 1947, pres., 1946-47; tech. consultant Dept. Commerce, 1946-47. Fellow Inst. E.E. (chmn. Fla. sec. 1925, sec.-treas. 1926-35; Fla. Engr. Soc. (v.p. 1937; pres. 1940-41); mem. Am. Soc. for Engring. Edn., Am. Assn. Univ. Profs., Inst. member Radio Engrs., Am. Meteorol. Soc., Fla. Acad. Science, National Soc. Professional Engrs., Phi Beta Delta, Pi Lambda Phi (member National Council), Sigma Tau, Phi Kappa Phi. Democrat. Member B'nai B'rith. Rotarian. Contbr. to tech. jours. Home: 424 N.E. 8th Av., Gainesville, Fla.

WEIL, Louis A., newspaper editor; b. Brooklyn, N.Y., June 19, 1878; s. Abram and Caroline (Strauss) W.; grad. Port Huron (Mich.) High Sch., 1896; m. Blanche Alpine Granger, Sept. 15, 1904; children—Louis A., Frank Granger, William Lee. Reporter Detroit Tribune, 1897-98, Detroit Free Press, 1898-1900; established Port Huron Herald, 1900, and editor and pub., 1900-10; editor and pub. Port Huron Times Herald since 1910; v.p. Federated Publs., Inc., pubs. of Grand Rapids Herald, Lansing State Journal, Battle Creek News; president Times Herald Company. Mem. Am. Society of Newspaper Editors, University of Michigan Press Club. Club: National Press (Washington, D.C.). Author of "Bill Goes Abroad and We Go, Too," 1937; "For Grandparents Only," 1947. Home: 4344 Gratiot Av. Office: The Times Herald, Port Huron, Mich.

WEIL, Morris, bond broker; b. Alexandria, Va., Mar. 31, 1891; s. Lehman and Sara (Haas) W.; student N.Y. pub. schs.; m. Charlotte P. Ullman, Oct. 15, 1927; children—James L., Pauline C. Mem. exec. dept. Equitable Life Assurance Soc., 1912-18; bond broker Asiel & Co., mems. N.Y. Stock Exchange, N.Y. City, since 1919, spl. partner, 1951—. Mem. N.Y. Security Analysts, Ethical Culture Soc. N.Y. Author articles in field. Home: 15 E. 91st St., N.Y.C. 28; also Purdys, N.Y. Office: 11 Wall St., N.Y.C. 5.

WEIL, Reuben W., dept. store exec.; b. N.Y.C., May 12, 1882; s. Nathan and Rosa (Haas) W.; ed. pub. schs.; m. Maude Foster, Sept. 11, 1913. Co-owner Weils Dept. Store, Hillsboro, Ore.; dir. U.S. Nat. Bank, Portland, Ore., Haley Foods, Inc. Past chmn. Wash. County Welfare; past chmn. and vice chmn. local A.R.C.; past chmn. SSS bd. I, World War II. Mem. Hillsboro C. of C. (past pres.). Jewish religion. Mason (Shriner), Elk; mem. B'nai B'rith, Woodmen of World. Clubs: Rotary, Toastmasters (Hillsboro). Address: Weils Dept. Store, 229-237 Main St., Hillsboro, Ore.

WEIL, Richard, Jr., b. N.Y.C., Dec. 5, 1907; s. Richard and Minnie (Straus) W.; student Hotchkiss, 1921-25, Yale, 1925-28; m. Allene Hall, Jan. 5, 1935; children—Richard, III, Martha. With R. H. Macy & Co., 1928-36; v.p. L. Bamberger & Co., 1936-39, pres., 1939-45; v.p. R. H. Macy & Co., Inc., 1945-49, pres. Macy, N.Y., 1949-53; chmn. operating com. Schenley Industries, Inc.; dir. Intercultural Publs., Inc. Served as lt. col., AUS, World War II. Mem. Nat. Assn. for Mental Health (pres.). Clubs: Yale, Grolier, Regency. Author: The Art of Practical Thinking, 1940. Home: 2 E. 67th St., N.Y.C.

WEIL, Sidney, business exec.; b. Brooklyn, Apr. 24, 1901; s. Abraham F. and Josephine (Schlinger) W.; student New York U., 1918-20; m. Beatrice Sachs, June 21, 1927; 1 son, Stephen Edward. Export clerk Universal Export Corp. New York and Panama, 1918-22; export mgr. The Levonel Co., New York and Cuba, 1922-26; export mgr. Am. Safety Razoer Corp., Brooklyn, since 1926, v.p. and dir. of sales, 1943-49, exec. v.p., dir., 1949-53, pres. 1953—. Home: 575 Park Av., N.Y.C. 21. Office: 380 Madison Av., N.Y.C. 17.

WEIL, Thomas Elliot, fgn. service officer; b. Chicago, June 23, 1906; s. Rev. Fred Alban and Ellen Smith (Eliot) W.; graduated Quincy (Mass.) High Sch., 1924; A.B., Bowdoin Coll., 1928; grad. work U. of Ill., 1928-29; m. Joan Patricia Bayliss, Jan. 21, 1948; children—Thomas, Susan, Richard. Instructor Scarborough School, Scarborough-on-Hudson, N.Y., 1929-31, Army and Navy Prep. Schs., Washington, 1932-35; administrative asst. Fed. Housing Adminstrn., 1934-35; apptd. fgn. service officer Dept. of State, 1935, vice consul, Marseille, 1935-36, Canton, 1937-38, Shanghai, 1941; 3d sec. Embassy, Chungking, 1938-41; in Japanese custody, 1941-42; vice consul, 3d sec. Legation, Wellington, 1942-43; 2d sec., vice consul, 1943-45; spl. asst. U.N. Conf., San Francisco, 1945; sec. of mission, New Delhi, 1945-46, 2d sec. Embassy, 1946-48; 1st sec. Embassy, Kabul, 1948; charge d'affaires, 1948-49; with Office S. Asian Affairs, Dept. of State, Washington, 1949-51, dep. dir., 1951-52; Nat. War Coll., Washington, 1952-53; counselor for polit. affairs Am. embassy, New Delhi, India, 1953—. Mem. Zeta Psi. Unitarian. Address: American Embassy, New Delhi, India.

WEILER, Emanuel (Thornton) (wīl'lēr), univ. prof., economist; b. Chicago, Jan. 2, 1914; s. Harry Burkhardt and Mabel G. (Thornton) W.; A.B., DePauw U., 1936; A.M., U. of Minn., 1939, Ph.D., 1943; m. Catherine Ann Reinoehl, May 5, 1934; children—Peter, Ann, Sarah, Susan. Instr. Sch. of Bus. Adminstrn., U. of Minn., 1939-43; sr. econ. analyst Dept. of Commerce, 1943-44; economist, Bd. of Govs. Fed. Reserve System, 1944-45; prof., head dept. of economics Ohio Wesleyan U., 1945-48; prof. economics Coll. of Commerce and Bus. Adminstrn., University Illinois, 1948-53; prof., head dept economics, school of science, education and humanities Purdue U. since 1953. Mem. Am. Econ. Assn., Phi Gamma Delta. Protestant Episcopalian. Author: The Economic System, 1952; Economic Policy, 1953. Home: 105 Leslie Av., W. Lafayette, Ind.

WEIMER, Arthur Martin (wī'mēr), univ. dean; b. Rock City, Ill., May 19, 1909; s. Conrad Henry and Anna Louise (Beckmeier) W.; A.B., Beloit (Wis.) Coll., 1929; M.A., U. of Chicago, 1931, Ph.D., 1934. Instr. economics, Alma (Mich.) Coll., 1931-33, asst. prof., 1933-34; field research supervisor, Fed. Housing Adminstrn., 1934-35, housing economist, 1936-37, professor and head of the department of economics and social science at the Georgia School of Tech., Atlanta, 1935-37; prof. real estate and land economics, Indiana U., 1937-39, dean, Sch. of Business, Indiana U., since 1939; dir. Railroadmen's Federal Savings and Loan Assn. U.S. rep. at 17th Internat. Congress for Housing and Town Planning, Stockholm, Sweden, 1939; economist, U.S. Savings and Loan League since 1949; pres. Bus. and Real Estate Trends, Inc., since 1949. Capt. Q.M. Corps, Army U.S., 1942-43, major, 1943-45. Headquarters Army Service Forces, Washington. Mem. Am. Econs. Assn., Am. Inst. Real Estate Appraisers, Phi Beta Kappa, Beta Gamma Sigma, Delta Sigma Rho, Tau Kappa Epsilon. Clubs: Men's Faculty, Country (Bloomington, Ind.); Cosmos (Washington); Athletic (Indianapolis). Author: When You Buy or Build a Home (with John J. Rowland), 1937; Principles of Urban Real Estate (with Homer Hoyt), 1939, revised edit., 1948. Address: care Indiana University, Bloomington, Ind.

WEIMER, Claud F., newspaperman; b. Mason City, Neb., June 18, 1902; s. Curtis E. and Kitty (Foster) W.; student State Coll., Kearney, Neb., 1920-22, Wooster (O.) Coll., 1924-25; m. Lillian Marston, Dec. 8, 1928; children—Robert, Alice. Reporter, dept. editor several Neb. and Ohio newspapers, 1919-25; editorial exec. Scripps-Howard Newspapers in Toledo, Cleve., Columbus, O., 1926-42; asso. pub. St. Petersburg (Fla.) Times, 1952-54; pres. Weimer Orgn., pub. relations advisors, Columbus, O., 1946—, Pomeroy (O.) Daily Sentinel, 1951—. Area mgr. War Finance Com., 1943-45. Mem. Pub. Relations Soc. Am., Sigma Delta Chi. Home: 12909 Sunshine Lane, St. Petersburg 6, Fla. Office: 51 N. High St., Columbus 15, O. Now deceased.

WEIMER, Rae O., journalism; b. Mason City, Neb., Nov. 2, 1903; s. Curtis E. and Kitty (Foster) W.; student Kearney (Neb.) State Coll., 1922-25; m. Ruth Meister, Nov. 5, 1942; children—Rae O., Helen Ann. Reporter Moline (Ill.) Dispatch, 1925; reporter-state editor Marion (O.) Star, 1925-26; sports editor and telegraph editor Olean (N.Y.) Herald, 1926-27; state editor Fort Wayne (Ind.) Journal-Gazette, 1927-28, state editor Akron (O.) Beacon Jour., 1928-30, asst. city editor, 1931-33; asst. city editor Akron Times-Press, 1934-35, news editor, 1936-38; city editor Buffalo (N.Y.) Times, 1938-39; copy desk, Cleveland Press, 1939-40; asst. mng. editor PM (New York, N.Y.), 1940-46, mng.

editor, 1946-48; The Weimer Organization, pub. relations, Columbus, O., 1948-49. Dir. Sch. of Journalism, U. Fla., 1949-54, dir. sch. of journalism and communications, 1954—. Vice pres. N. Fla. council Boy Scouts Am. Mem. Assn. for Edn. in Journalism (mem. com. on freedom and responsibility of press and radio), Assn. Accredited Schs. and Depts. of Journalism, Sigma Delta Chi, Alpha Delta Sigma, Kappa Tau Alpha. Presbyn. Club: University. Home: 2042 N.W. 7th Lane, Gainesville, Fla.

WEIN, Samuel, chemist, inventor, writer, lectr.; b. Lemberg, Austria, May 1, 1891; s. Moses and Sophie Rose (Boritz) W.; brought to U.S., 1892; student Columbia, 1913; m. Esther Burger, July 30, 1917 (dec. 1950); 1 dau., Blanche (Mrs. Harold Wishin); m. 2d, Sadye A. Berman, June 8, 1953. Pioneered development of photo-cells, the basis for TV, 1912, talking pictures, 1914, new method of producing red glass using selenium compounds, 1915, light aluminum alloys, 1918; invented the photo-electric exposure meter, 1924. Mem. Pioneer Radio Club of Am. Author: Metallizing Non-Conductors, 1945; Metallic Coatings on Non-Metallic Materials, 1953; also sci. papers, articles, brochures in chemistry, photography, electronics, plastics. Ofcl. abstractor Chemical Abstrats. Address: P.O. Box 65, Quincy, Mass.

WEINBERG, Alvin Martin, physicist; born Chgo., Apr. 20, 1915; s. J. L. and Emma (Levinson) W.; A.B., U. Chgo., 1935, A.M., 1936, Ph.D., 1939; m. Margaret Despres, June 14, 1940; children—David, Richard. Research asso. math. biophysics U. Chgo., 1939-41, Metall. Lab., 1941-45; joined Oak Ridge (Tenn.) Nat. Lab., 1945, dir. physics div., 1947-48, research dir., 1948-55, dir. of the lab., 1955—. Home: 111 Moylan Lane. Office: P. O. Box P, Oak Ridge, Tenn.

WEINBERG, Benjamin Franklin, hotel exec.; b. Kansas City, Mo., Nov. 10, 1892; s. Michael and Fannie (Stern) W.; student Kan. Comml. Coll., 1910-12; m. Kathryn Maier, June 9, 1945. Early bus. career in merchandising and oil, Tex.; v.p. Steeldraulic Brake Corp., Det., 1923-32 (firm pioneered with mech. four-wheel brakes for automobiles); hotel operator, Colorado, Texas, Missouri, California, 1933— ; formerly executive director, now president Park Lane Hotel, Denver; exec. dir. Lankershim Hotel, L.A., since 1950, Hotel Kansas Citian (formerly Commonwealth Hotel), K.C., Mo., since 1952, Capitol Hotel, Amarillo, Tex., since 1947. Active in charity work, particularly Shrine's Crippled Children's Home K.C. Served as sgt., 26th Div., A.E.F., World War I; overseas, France. Mem. Nat. Hotel Men's Assn., K.C. Philharmonic Assn., K.C., L.A., Denver C.'s of C., Am. Legion, Vets. Fgn. Wars. Mason (Shriner). Pioneer sponsor (1928) starting-gate since used in horse-racing. Home: 321 Ward Parkway, K.C., Mo. Office: 12th and Walnut St. Bldg., 25 E. 12th St., Kansas City 6, Mo.

WEINBERG, Bernard, educator; b. Chgo., Aug. 23, 1909; s. William and Anna (Goldstein) W.; Ph.B., U. Chgo., 1930, Ph.D., 1936; Diploma, U. Paris, 1931; study and research, Paris, London, Florence, Rome, 1930-31, 34-35, 38, 47-48, 50, 51-52. Asst. Romance langs. U. Chgo., 1932-37; instr. Washington U., St. Louis, 1937-39, asst. prof., 1939-46, asso. prof., 1946-49, prof., 1949; asso. prof. Northwestern U., 1949-51, prof., 1951-55; vis. prof. University of Chicago, summer 1947, professor, 1955—. Chairman of the Newberry Library Conf. on Renaissance Studies, 1953; mem. adv. council Renaissance Soc. Am. Served as capt., A.A.C., 1942-45. Am. Field Service fellow for France, 1934-35; Guggenheim fellow, 1947-48; Fulbright Sr. Research Award for Italy, 1951-52. Mem. Modern Lang. Assn., Assn. Internationale des Etudes Francaises, Am. Assn. Tchrs. French, Am. Assn. U. Profs., Phi Beta Kappa. Author: French Realism: The Critical Reaction, 1830-1870, 1937; Critical Prefaces of the French Renaissace, 1950; Critics and Criticism, Ancient and Modern (with others), 1952. Editor: (with E. P. Dargan) The Evolution of Balzac's Comedie Humaine, 1942; French Poetry of the Renaissance, 1954. Mem. internat. editorial com. Rivista di letterature moderne, Florence, Italy. Author numerous articles and reviews in scholarly jours. in U.S., France, Italy, Switzerland. Office: University of Chicago, Chgo. 37.

WEINBERG, Joseph Lewis, architect; b. Omaha, Neb., Nov. 12, 1890; s. Lewis and Mollie (Lazar) W.; A.B., Harvard, 1912; m. Edith Lazarus, May 28, 1933; children—Judith, Daniel. Tng. various archtl. offices N.Y.C., Detroit, Cleve.; pvt. practice architecture, Cleve., 1919-23; partner Morris & Weinberg, 1923-30, Weinberg, Laurie & Teare, 1946-49, Weinberg & Teare, Cleve., 1949—; mem. faculty sch. architecture Western Res. U., 1928-41; chief architect 5th Constrn. Zone, Q.M.C., 1941-42; chief engr. U.S. Dist. Engr. Office, Kingsport, Tenn., 1942-44; works include shopping center and housing development. Trustee Montefiore Home for Aged; chmn. builders' div. Jewish Welfare Fund Campaign Appeal. Fellow A.I.A.; mem. Architects Soc. Ohio (past pres.), Cleve. Art Mus. Jewish. Club: Harvard. Home: 2988 Ludlow Rd. Office: Citizens Bldg., Cleve. 14.

WEINBERG, Sidney A(rthur), cons. engr.; b. Rochester, N.Y., Mar. 7, 1910; s. Harry and Ida (Rabin) W.; student Rochester Inst. Tech., 1931; m. Edith Bloom, Mar. 9, 1943; children—Stephen Lee, James Arthur. Radio and recording musician, 1932-39; cons. engr. in development high speed electronic photographic equipment Speedotron Co., Rochester, N.Y., 1939-42; engr. development apparatus for color gastroscopic photography U. Rochester Sch. Medicine and Dentistry, 1945-47, asso. radiology, 1947—; developed x-ray motion picture apparatus, 1947, 70mm cine x-ray camera, 1951, stereoscopic cinefluorography, 1952, slow motion analytical projector, 1954. Served as flight instr. USAAF, 1942-44. Mem. Soc. Motion Picture and TV Engrs., Biol. Photographic Assn. Am., Photog. Soc. Am. Author articles profl. jours. Home: 115 Maywood Dr., Rochester, N.Y.

WEINBERG, Sidney James (win'bĕrg), investment banking; b. N.Y. City, Oct. 12, 1891; grad. pub. sch. No. 13, Bklyn., 1906, Browne's Business Coll., Bklyn., 1907; LL.D., Trinity Coll., 1946; m. Helen Livingston, Sept. 2, 1920; children—Sidney James, John Livingston. Began bus. career with Goldman, Sachs & Co., 1907, partner since 1927; director Cluett, Peabody & Co., Inc.; Continental Can Co., Inc.; Gen. Cigar Co.; Gen. Electric Co.; Gen. Foods Corp; B.F. Goodrich Co.; Lambert Co.; Madison Square Garden Corp.; McKesson & Robbins, Incorporated, Nat. Dairy Products Corp., Champion Paper & Fibre Co., Van Raalte Company, Inc. Enlisted as seaman U.S. Navy, 1917, became spl. agent Navy Intelligence Dept.; spl. agent War Trade Bd. and dep. collector of customs at Norfolk, Va.; demobilized Dec. 1918; hon. disch. June 5, 1921. Mem. Business Advisory Council for U.S. Dept. of Commerce since June 1933; mem. indsl. adv. bd. N.R.A., 1934; gov. N.Y. Stock Exchange, 1938-40; gov. Investment Bankers Assn. Am., 1934-37, v.p. 1937-38; asst. dir. purchases O.P.M., May 1941, chief, Bureau Industry adv. coms., June 1941; asst. to chmn. W.P.B., 1942-43, vice chmn., June-Aug. 1944; asst. to adminstr. Office Def. Moblzn., 1950-51. Awarded Medal for Merit by President Truman, 1946. Member bd. trustees Presbyn. Hosp., N.Y.; mem. vis. com. Grad. Sch. of Bus., Harvard. Mem. Am. Arbitration Assn. (dir.), N.Y. State Chamber of Commerce, Am. Legion. Mason. Clubs: Bond, Century Country, Recess, Madison Square Garden (N.Y.C.); Town (Scarsdale). Home: 8 Reimer Rd., Scarsdale, N.Y. Office: 30 Pine St., N.Y.C. 5.

WEINBERGER, Bernhard Wolf ◎ V. 27.

WEINBERGER, Jacob, judge; b. Czechoslovakia (formerly Austria-Hungary) Jan. 4, 1882; brought to U.S. 1889; s. Herman and Nettie (Flaster); LL.B., U. of Colo., 1904; m. Blanche Ruth Solomon, June 11, 1907; children—Adrienne (Mrs. Herbert H. Hafter), Richard. Admitted to bar, Colo., 1904, Ariz., 1905, Calif., 1911. Practiced law, Denver, 1904, Gila Co., Ariz., 1905-11; asst. dist. atty., Gila Co., 1907-09; del., Gila Co., Ariz., state constl. conv., 1910; practiced law, San Diego, Calif., 1911-41; city atty. San Diego, 1941-43; judge Superior Ct., San Diego Co., 1943-45; U.S. dist. judge, So. Dist. Calif., since 1946. Mem. bd. edn., City of San Diego 21 yrs. Eagles Lions. Mason (32°). Shriner. B'nai B'rith, Club: University (San Diego). Home: 4342 Randolph St. Office: U.S. Customs and Court House Bldg., San Diego, Cal.

WEINER, Joseph Lee ◎ V. 28.

WEINERT, Mrs. H. H., Dem. nat. committeewoman; b. Tex., Apr. 19, 1892; LL.B. (hon.), Wartburg Coll., 1953; m. H. H. Weinert, June 1912; dau., Jane (Mrs. R. K. Blumberg). Trustee, Texas Lutheran Coll. Democratic nat. committeewoman from Tex., mem. exec. com. Dem. Nat. Com. Dir. Gonzales Warm Springs Foundation for Crippled Children; mem. and officer of polit. and civic orgns.; del. Mid Century White House Conf. Club: Federated Women's. Address: 203 Koepsel St., Seguin, Tex.

WEINFELD, Edward, judge; b. N.Y. City, May 14, 1901; s. Abraham and Fanny (Singer) W.; LL.B., N.Y.U., 1921, LL.M., 1922; m. Lillian Stoll, Dec. 22, 1929; children—Ann, Fern. Admitted to N.Y. bar, 1923; U.S. Dist. Judge, N.Y. City since 1950. N.Y. State Commr. Housing, 1939-42; chief counsel N.Y. State Legislative Com. investigating bondholders coms., 1935; del. N.Y. State Constl. Conv., 1938; pres. Nat. Assn. Housing Ofcls., 1941-42, Nat. Housing Conf. Inc., 1948-50; v.p., dir. Citizens' Housing and Planning Council N.Y., 1945-50; exec. com. Citizens' Union City N.Y., 1943-50; dir. War Housing N.Y. State War Council, 1940-42; mem. N.Y. State Post War Pub. Works Planning Commn., 1940-42. Chmn. bd. dirs. Citizens' Com. Children N.Y. City Inc., 1950; trustee Fred L. Lavanburg Found. Mem. Phi Sigma Delta. Home: 141 E. Third St., N.Y. City 3. Office: U.S. Court House, Foley Square, N.Y. City 7.

WEINFURTNER, Edward Martin, business exec.; b. Ashland, Ky., Aug. 9, 1889; s. Martin and Rose (Karl) W.; student parochial schs.; m. Hilda Mary Goldcamp, Nov. 14, 1911; children—Rosemary, Edward Maurer, Robert Karl. Sec., treas., dir. Ashland (Ky.) Fire Brick Co., 1913-29; 1st v.p., chmn. exec. com. North Am. Refractories Co., 1929-47, pres., mem. exec. com. since 1947; pres., dir. North Am. Refractories, Ltd., Hamilton, Ont., since 1948; pres. U.S. Refractories Co., Cleve., since 1948. Dir. The Refractories Inst. Mem. Am. Ceramic Soc., Ohio, Cleve. chambers of commerce. Republican. Roman Catholic. K.C. Clubs: Mid-day, Rotary (Cleve.); Duquesne (Pitts.); Shaker Heights Country. Home: 2636 Cranlyn Rd., Shaker Heights, O. Office: National City Bank Bldg., East Sixth St., Cleve. 14.

WEINGARTEN, Joe (wine garten), retail food mcht.; b. Galicia, Poland, Oct. 8, 1884; s. Harris and Beili (Weidinger) W.; student pub. schs. and bus. coll.; m. Malvina Kessler, May 6, 1923; children—Bernard Louis, Eveta Lea (Mrs. Morris L. Levinson). Jack Arnold. Started at early age in father's corner, service and charge-account grocery; opened first supermarket, 1920, now operating 29 super markets, also the supplying warehouse, baker, ice-cream, fish, poultry and egg processing plants; chmn. bd. J. Weingarten, Inc.; dir. Burlington-Rock Island R.R. Mem. regional exec. bd. Boy Scouts Am.; mem. exec. bd. Baylor Med. Found. Fellow Brandeis U., Waltham, Mass. Clubs: Houston, Westwood Country. Home: 4000 S. MacGregor Way. Office: 600 Lockwood Dr., Houston.

WEININGER, Richard, mfg. exec.; b. Baden, Austria, July 27, 1897; s. Leopold and Adele (Frey) W.; B.A., U. Munich, 1920; m. Gertrude Weinmann, Mar. 14, 1923. Chmn. exec. com. Niles Bement Pond Corp., 1955—, N.Y. Cuba Mail Steamship Co., 1952—; pres. Ward Internat. Corp., 1952—; dir. C & C Super Corp., Consol. Royalty Oil Corp., Nedicks, Inc., Evans Products. Pres. William Radner Fund. Home: 945 5th Av., N.Y.C.; also Bedford Village, N.Y. Office: 420 Madison Av., N.Y.C. 17.

WEINLAND, David Eugene, clergyman; b. Indpls., Mar. 14, 1913; s. Joseph E. and Helen L. (Cunning) W.; A.B., Moravian Coll. for Men, 1935, D.D., 1950; B.D., Duke U., 1940; S.T.M., Yale, 1949; m. Elizabeth Bishop, Oct. 12, 1941; children—John David, Kathryn Ruth. Ordained to ministry Moravian Ch., 1940; pastor Moravian Ch., South, 1940-42; asst. pres. Salem Acad. and Coll., 1942-48; pres. Moravian Sem. and Coll. for Women, 1949-53; minister Faith Ch., Springfield, Mass., 1953—. Mem. Nat. Assn. Bibl. Instrs., Am. Acad. Polit. and Social Sci. Clubs: Torch, Rotary. Home: 108 Maplewood Terrace. Office: Fifth Church, Springfield, Mass.

WEINMANN, Louis Randolph, lawyer; b. Benicia, Calif., May 28, 1884; s. Louis and Caroline Isabel (Laidley) W.; student Boones U. Acad.; A.B., Stanford, 1906; LL.B., U. Calif., 1908; m. Alice Louise Teller, June 1, 1910; children—Lois, Randolph, Teller. Admitted to Calif. bar, 1906; judge City of Alameda, Calif., 1914-24; atty. with L.R. Weinmann, Oakland, 1917-36, Weinmann Quayle & Berry, 1936-46, Weinmann, Rode, Burnhill & Moffitt since 1946; instr. in law Y.M.C.A. Law Sch., San Francisco. Mem. Stanford U. bd. of athletic control. Mem. Am., Calif. and Alameda Company bar associations, Phi Delta Phi, Delta Kappa Epsilon. Home: 55 Wildwood Gardens, Piedmont 11, Cal. Office: Central Bank Bldg., Oakland 12, Cal.

WEINRICH, Carl, organist; b. Paterson, N.J., July 2, 1904; s. Charles and Elise (Forrer) W.; A.B., N.Y.U., 1927; student Curtis Inst., Phila., Pa., 1927-30; m. Edna Tompkins, June 30, 1928; children—Elise, Cynthia. Organist-choirmaster, Ch. of Holy Communion, N.Y. City, 1930-32; head of organ dept. Westminster Choir Coll., Princeton, 1934-40; instr. in organ, Wellesley Coll., 1936-46; teacher of organ, Columbia, 1942-52; dir. of music, Princeton Univ. Chapel, since 1943; Lamb visiting lecturer Harvard Univ., 1950-51. Recital tours, U.S. and Canada, since 1934; recordings of organ music of Bach and forerunners. Fellow, Am. Guild of Organists. Protestant. Contbr. articles on Albert Schweitzer's contribution to organ-bldg. in Schweitzer Jubilee Book, 1947. Home: 5 Evelyn Place, Princeton, N.J.

WEINSTEIN, Doran S., corporation executive; b. Bessemer, Ala., July 10, 1916; s. Joseph and Dora (Brockman) W.; B.S., U. Ala., 1937; m. Jean Spence, Mar. 11, 1947; children—Richard Louis, Steven Spence. Stock clk. Steiner Lobman Dry Goods Co., Montgomery, Ala., 1938; with Fla. Pipe & Supply Co., Jacksonville, 1939-41; v.p., sec., dir. Tampa (Fla.) Shipbldg. Co., 1946-48; officer, dir. Universal Investments, Inc., Jacksonville, 1948-49; v.p., sec., dir. Capital Transit Co., Washington, 1950-52, exec. v.p., dir., 1952-54; exec. v.p., dir. Devoe and Raynolds Co., Inc., Louisville, 1955—; dir. N.Y. Shipbuilding Co. Served with USN, 1941-46, advancing to lt. (s.g.). Home: 3800 Harrison St., Washington. Office: Devoe and Raynolds Co., Inc., Louisville.

WEINSTEIN, Israel, commnr. pub. health City of New York; b. New York, N.Y., May 26, 1893; s. David and Frieda (Chester) W.; A.B., Coll. of City of N.Y., 1913; A.M., Columbia, 1916, M.D., 1926, Ph.D., 1930; Sc.D., New York U., 1917. Began as teacher of biology, N.Y. City high schools, 1914; instr. physiology, Coll. of Phys. and Surg., Columbia U.; became asso. with Dr. William H. Park (for whom N.Y. City Health Dept. Research Labs. are named), 1914; became bacteriologist in Dr. Park's research laboratories; asst. prof. when Biggs professorship in preventive medicine (pub. health) was established at New York U. Med. Sch., 1933-37; with N.Y. City Dept. of Health since 1924, full-time basis since 1936; commr. of health, 1946-47; dir. Bur. Health Edn., Dept. Pub. Health, New York, 1947-49. Enlisted as pvt. U.S. Army, World War I; commd. 1st lt. San. Corps; served overseas; major, Med. Corps U.S. Army, 1942, advanced to lt. col.; div. med. inspector, 71st Inf., France, Germany and Austria, World War II. Decorated Purple Heart, Bronze Star Medal. Mem. Am. Med. Assn., N.Y. Acad. Medicine, Am. Pub. Health Assn., N.Y. State Med. Soc., Med. Soc. Co. of N.Y., Phi Beta Kappa, Sigma Xi, Alpha Omega Alpha. Editor: Neighborhood Health, bi-monthly publ. N.Y.C. Health Dept., 1936-42. Author numerous publications relating to field since 1918. Home: 55 Pierrepont St., Bklyn. 1. ★

WEINSTEIN, Joe, merchant; b. Austria, Sept. 15, 1894; s. Abraham Louis and Pearl (Basaches) W.; pvt tutoring schs., Austria; m. Cella Hammer, Jan. 22, 1915; children—Sylvia (Mrs. Max L. Shulman), Florence (Mrs. Laurence Felmus). Came to U.S.,

1909, naturalized, 1922. Founder, 1923, Mays Dept. Stores, Bklyn., Glen Oaks, L.I., pres., 1923-53, chmn. bd., 1953—. Dir. Bklyn. Red Cross, N.Y. Cardiac Home, Bklyn. Hosp. for Chronic Diseases, Bklyn. Cancer Com., J. Weinstein Found., Bklyn. Hebrew Orphan Asylum, Menorah Home and Hosp. for Aged, Bklyn. Juvenile Guidance Center; active Boy Scouts Am. Decorated Vigo Post Am. Legion Medal, 1953, Red Cross Award, 1953, Mays Gold Medal award, 1954. Mem. Bklyn. Downtown Assn., Am. Legion. Mason, Elk. Club: Unity. Home: 160 Central Park S., N.Y.C. Office: 510 Fulton St., Bklyn.

WEINSTEIN, Samuel M(ilton), lawyer, govt. ofcl.; b. Balt., Feb. 20, 1901; s. Moses and Susan (Cooper) W.; student law in law office, Roanoke, Va.; m. Tillie Lyons, May 5, 1931; 1son, James Arthur. Admitted to Va. bar, 1928; gen. practice of law, Roanoke, Va., 1928-32; with R.F.C., 1932—, asst. gen. counsel charge litigation and liquidation, 1953—; asst. gen. counsel Fed. Facilities Corp., 1954—. Mem. Va. Bar Assn. Mason (Shriner). Home: 1708 N. Patrick Henry Dr., Arlington 5, Va. Office: 811 Vermont Av., Washington 25.

WEINSTEIN, Walter Herbert, merchant; b. N.Y. City, Jan. 5, 1905; s. Max and Bertha (Arbus) W.; B.S.E., U. Pa., 1925; student Columbia Law Sch., 1925; m. Anita Jane Fried, June 27, 1933. Clk. Guardian Trust Co., Newark, 1927-28; v.p. and dir. Indsl. Nat. Bank & Trust Co. of N.Y., 1928-31; v.p. and dir. Continental Bank & Trust Co. of N.Y., 1931-32; spl. asst. in charge of Loans to Industry Program for 2d Fed. Res. Dist., N.Y. Office R.F.C., 1934-37; dir., Russeks Fifth Av., Inc., N.Y. City, exec. v.p., 1945, now pres.; treas. and dir. King Varick Corp., N.Y. City, since 1925, Sirwein Realty Corporation, New York City, since 1928. Nat. Chromium Corp. Mem. exec. finance com., Nat. Democratic Party, 1932. Mem. Sigma Alpha Mu. Jewish religion. Mason. Home: 19 E. 88th St., N.Y. City. Office: 390 Fifth Av., N. Y. City 18.

WEINSTOCK, Herbert F(rank), financial editor; b. Los Angeles, Calif., July 26, 1913; s. Frank and Sarah (Mantel) W.; A.A. (bus. adminstrn.), Los Angeles City Coll., 1933; m. Evelyn June Hanson, July 27, 1940; children—Allan Herbert, William Jay, Joan Louise. Copy desk, financial desk Los Angeles Post-Record, Los Angeles Daily News, 1935-42; financial editor Daily News since 1942. Served in U.S. Army, 1943-45; with 3d Army, Eng., France, Luxembourg, Belgium and Germany, 1944-45. Mem. So. Cal. Financial Writers Assn. (past pres.). Clubs: Greater Los Angeles Press (charter mem.), Bond (Los Angeles). Home: 3297 Laurice Av., Altadena, Cal. Office: 1257 S. Los Angeles St., Los Angeles 54.

WEINSTOCK, Max E., clothing mfr.; b. Mlawa, Poland, June 1, 1888; s. Harry and Gittel W.; brought to U.S., 1892; student pub. schs., Chgo.; m. Goldie Goodman, June 20, 1916; children—David R., Gertrude (wife Dr. David E. Schoch). Messenger boy Am. Dist. Telegraph Co., Chgo.; errand boy, office boy, clk. S. Siegel & Bros., Chgo., 1904; co-founder Rothmoor Corp., Chgo., 1921, now pres., dir. Mem. Nat. Coat and Suit Industry Recovery Bd. since 1935, also chmn. Trustee retirement fund Chgo. joint bd., Internat. Ladies Garment Workers Union. Mason. Clubs: Standard, Bryn Mawr (Chgo.) Home: 1323 Forest Glen Dr., Winnetka, Ill. Office: 22 W. Madison St., Chgo.

WEINTRAUB, David, economist; b. Kozlow, Austria, February 14, 1904; son Joseph and Rebecca (Waltuch) W.; student Neue Wiener Handelsakademie, 1918-21; M.A., Columbia U., 1932; B.S., Coll. City of N.Y., 1928; came to U.S., 1921, naturalized 1926; m. Sylvia Steckler, June 24, 1932; children—Ruth, Alice. Research asst. Nat. Bur. Economic Research, 1929-33; instr. economics, Coll. City of N.Y., 1931-33; statistician Fed. Emergency Relief Adminstrn., 1933-35; dir. Nat. Research Project on Indsl. Tech. and Employment, W.P.A., 1935-41; economic advisor, redistribution division, War Prodn. Board, 1941-43; chef div. of studies and reports. Office Fgn. Relief and Rehabilitation Operations, State Dept., 1943, advisor to dir. gen. at 1st council session U.N.R.R.A., 1943, sec. U.N.R.R.A. com. on supplies, 1944-46, chief U.N.R.R.A. Bur. of Supply, 1945-46, dep. dir. gen. U.N.R.R.A. 1946; dir. div. econ. stability and development, dept. Econ. Affairs, UN, 1946-53; pres. Continental Wares, Inc. Mem. Am. Econ. Assn. Home: 50 W. 96th St., N.Y.C.

WEINTRAUB, Joseph, lawyer; b. Waynesboro, Ga., Dec. 10, 1904; s. Sigmond and Anne (Goodman) W.; student U. Va., 1922-25, N.Y. U., 1925-26; m. Hortense Katz, Jan. 27, 1929; children—Joanne, Michael. Admitted to Fla. bar, 1927, U.S. Dist. Ct., 1927, Supreme Ct. of U.S., 1937; practiced law, Miami, since 1927, head law firm Weintraub, Martin & Schwartz since 1943; organized Am. Title & Ins. Co., 1936, pres. since 1940, dir. since 1936; pres. and dir. Gibson Security Corp. since 1936; propr. Cortez Hotel since 1936; pres. Equity Gen. Ins. Co. since 1950; U.S. mgr. for Baloise Fire Ins. Co., Ltd., of Basle, Switzerland, 1951; pres. mgmt. co. which is U.S. mgr. Swiss Nat. Ins. Co., Ltd., Basel, 1953—; chmn. bd. South Atlantic Title Ins. Co.; vice chmn. bd. Mercantile National Bank of Miami Beach, 1954—; dir. Metropolitan Bank of Miami, Bank of Hollywood (Fla.), S. Atlantic Mortgage Co. (Miami). Mem. Citizens Bd. U. Miami, Opera Guild of Miami, Dade County Research Found. Trustee Dade County Community Chest. Mem. Dade County (v.p., 1939-40, dir. 1938-41), Fla. and Am. bar assns., Am. Judicature Soc. Jewish religion. Mason (Shriner), Rotarian. Elk. Clubs: Wall Street (N.Y. City); Westview Country (pres.), Variety. Home: 1021 N. Greenway Dr., Coral Gables, Fla. Office: 901 N.E. 2d Av., Miami, Fla.

WEINTRAUB, Ruth G., educator; b. N.Y. City, Feb. 15, 1909; d. Morris and Pessa (Noah) Goldstein; A.B., Hunter Coll., 1929; J.D., N.Y. Univ., 1931; A.M., Columbia, 1932, Ph.D., 1939; m. Dr. Solomon Weintraub, Aug. 26, 1930; 1 son, Jonathan W. Instr. Hunter Coll., 1929-40, asst. prof., 1940-45, asso. prof. polit. science, 1946-51, prof. since 1951; coordinator Social Scis. (T.E.P.) since 1951; vis. prof. N.Y.U. Grad. Sch., 1948-49; admitted to N.Y. State bar, 1932. Mem. Am. Polit. Sci. Assn. (mem. nat. com. on advancement of teaching 1947-51), Am. Soc. for Pub. Adminstrn. (vice pres. Met. region, 1949-50, sec. 1948-49), Citizens Union (legisl. com., 1940—), Am. Civil Liberties Union (academic freedom com., 1947-54), Nat. Management Council (del.), Educators' Com. for Hoover Report. Dir. Young Men's and Young Women's Hebrew Assn. Author: Government Corporations and State Law, 1939; How Secure These Rights?, 1949; Goals for Political Science (with others), 1951. Contbr. to polit. sci., legal and ednl. pubs. Home: 350 Central Park West, N.Y. City.

WEINTRAUB, Sidney, educator; b. N.Y.C., Apr. 28, 1914; s. Aaron and Martha (Fisch) W.; student London Sch. Economics, 1938-39; Ph.D., N.Y.U., 1941; m. Sheila E. Tarlow, Aug. 25, 1940; children—Eliot Roy, Arthur Neil. Research staff Inst. Internat. Finance, 1935-37; instr. St. John's U., Bklyn., 1939-41, prof. econs., 1948; economist U.S. Treasury Dept., 1942; vis. prof. grad. faculty New Sch. Social Research, 1950; prof. econs. U. Pa., 1950—. Mem. Am. Econ. Assn., Econometric Soc., Royal Econ. Soc., Am. Assn. U. Profs. Author: Price Theory, 1949; Income and Employment Analysis, 1951. Contbr. profl. jours. Home: 926 Morgan Av., Drexel Hill, Pa. Office: U. Pennsylvania, Phila.

WEINTRAUB, William H., publisher, advt. exec.; b. Chicago, Oct. 6, 1898; s. Dr. Joachim Bar and Mary (Siegel) W.; ed. Interlaken Sch., and U. of Chicago; m. Anne M. Moos, Nov. 14, 1929 (dec.); children—William H., Barbara, Horwitz; m. 2d, Suzanne Van Alen Murray, Mar. 28, 1948. Advt. salesman H. O. Reno Co., eastern sales mgr.; founder and partner, S. L. Williams Co.; founder and pub. Esquire and Coronet mags.; pres. William H. Weintraub & Co., Inc., N.Y.C., 1941—. Home: 333 E. 57th St. Office: 488 Madison Av., N.Y.C. 22.

WEINTROUB, Benjamin, lawyer; b. Odessa, Russia, Sept. 4, 1891; s. David and Clara (Zukerman) W.; student Kansas City Sch. Law, 1909-11; LL.B., Kent Coll. Law, 1915; Ph.B., U. Chgo., 1931; m. Ruth Malik, Aug. 26, 1916; children—Dolly, Laura. Admitted to Miss. bar, 1913, Ill. bar, 1915; gen. mgr. Chgo. Jewish Chronicle, 1920-41; editor, pub. Chgo. Jewish Forum, 1942—; vice pres. Hebrew Immigration Aid Soc. Trustee Chgo. Produce Dist. Mem. Decalogue Soc. Lawyers (pres. 1946). Clubs: Covenant of Ill. (dir.), City (Chgo.). Author short stories, book reviews. Editor of Decalogue Jour., 1950—. Home: 1309 Ritchie Ct. Office: 82 W. Washington St., Chgo.

WEINZIRL, Adolph, hygienist; b. Albuquerque, N.M., Feb. 3, 1900; s. John and Jacquetta (Lee) W.; B.S., U. of Ore., 1922; M.D., U. of Ore., 1925; M.P.H., Johns Hopkins, 1932; m. Elizabeth H. Halberstadt, June 17, 1925; children—Barbara Jean (Mrs. Robert E. Symonds), Elizabeth Jacquetta (Mrs. William R. Johnston), Henrietta Lee. Deputy commr. of health, City of Seattle, 1926; epidemiologist, Baltimore City Health Dept., 1932; city health officer, Portland, Ore., 1937; prof. pub. health and preventive medicine, U. of Ore. Med. Sch. since 1941, head dept. since 1947, dir. E. C. Brown Trust Div. Social Hygiene Edn., 1941-48. Chmn. adv. com. air pollution, Portland; dir. Ore. Mental Health Assn., Portland Vis. Nurse Assn. Served as pvt., U.S. Army, 1918; chief, Emergency Med. Service, Portland and Multnomah County Civilian Defense Council, 1941-45. Fellow Am. Pub. Health Assn., A.M.A. Home: 3536 N.E. 27th Av., Portland 12. Office: 3181 S.W. Sam Jackson Park Rd., Portland 1, Ore.

WEIR, Ernest Tener (wēr), mfr.; b. Pittsburgh, Pa., Aug. 1, 1875; s. James and Margaret (Manson) W.; ed. public schs., Pittsburgh; m. Mary Kline, 1901; children—Mrs. Coleman C. Carter, Henry K. and Ernest T. (twins); m. 2d, Mrs. Aeola Dickson Siebert, 1926 (divorced); m. 3d, Mary E. Hayward, Dec. 11, 1941; 1 son, David M. II. With Braddock Wire Co., 1891; with Oliver Wire Co., 1892; apptd. chief clk. Monongahela Tin Plate Mills, 1901, later supt., also mgr. Monessen Mills, 1903, both belonging to the Am. Tin Plate Co.; asso. with J. E. Phillips, 1905, in organizing the Phillips Sheet & Tin Plate Co. (Clarksburg, W.Va.), of which became pres., 1908, title changed, 1916, to the Weirton Steel Co., which became a subsidiary in 1929 of the Nat. Steel Corp. of which he was founder and is now chmn. of bd. and chief exec.; also officer and dir. Weirton Steel Co., Great Lakes Steel Corp., Hanna Iron Ore Co., Hanna Furnace Corp., Midwest Steel Corp., Weirton Coal Co., Bank of Weirton and numerous other corps. Dir. American Iron and Steel Institute. Mem. advisory bd. Transportation Assn. America; dir. Pittsburgh Regional Planning Assn.; v.p. Pittsburgh Symphony Soc., Engrs. Society of Western Pennsylvania, Pittsburgh Chamber of Commerce; vice chairman Maurice and Laura Falk Foundation. Trustee East End Christian Ch. (Pittsburgh). Clubs: Duquesne, Pittsburgh Field, Civic Club of Allegheny County, Fox Chapel (Pittsburgh); Long Vue Club of Verona, Pa. (gov.); Williams Country (Weirton, West Virginia); Detroit Club (Detroit); Racquet and Tennis, River, Links, Cloud (N.Y.); Seminole Golf (Palm Beach, Fla.). Home: Park Mansions. Office: Grant Bldg., Pittsburgh.

WEIR, Forrest Cleburne, clergyman; b. Clear Springs, Ark., Oct. 28, 1904; s. John Bell and Henrietta (Garrett) W.; B.S., Columbia, 1930; B.D., Yale, 1935, Ph.D., 1941; m. Esther Kathryn Elsaser, Aug. 18, 1928; children—Wendell Wentworth, Ralph Cleburne. Prof. history Anderson Coll., Ind., 1930-32; ordained to ministry Congl. Ch., 1933; pastor Congl. Ch., 1933-35, First Ch., Colchester, Conn., 1935-37, Pilgrim Ch., New Haven, 1937-42, Plymouth Ch., Miami, Fla., 1942-47; dir. southeast area Nat. Council Chs., Atlanta, 1947-50, Cal. rep. to assembly, 1952-54; exec. dir. Ch. Fedn., Los Angeles, since 1950; gen. sec. So. Cal. Council Protestant Chs. since 1950. Dir. Los Angeles Welfare Fedn., Welfare Council, Conf. on Human Relations. Mem. first assembly World Council Chs., Amsterdam, Holland, 1948; mem. at large Pacific Southwest area council Y.M.C.A.; mem. state adv. com. instnl. religion, Cal. Mem. Nat. Assn. Council Secs., Am. Hist. Assn. Club: Kiwanis (Los Angeles). Author: The Quest Begins, 1936; Religion in the Bible, 1940. Contbr. articles religious publs. Home: 1241 Rimmer Av., Pacific Palisades, Cal. Office: 3330 W. Adams Blvd., Los Angeles 18.

WEIR, Frederic G., lawyer; b. Sharpsburg, Pa., May 31, 1908; s. Fred W. and Lenora (Eaton) W.; A.B., Princeton, 1928, LL.B., U. Pittsburgh, 1932; m. Anjeanette Hunter, Mar. 21, 1949. Admitted to Pa. bar, 1932, and since practiced in Pittsburgh; asst. U.S. atty., 1934-35, dep. atty. gen., Pa., 1935-38; asst. city solicitor, Pittsburgh, 1939-47. Mem. Pittsburgh City Council since 1947, Pittsburgh Parking Authority, since 1950. Trustee Buhl Planetarium, Carnegie Inst., Carnegie Inst. Tech. Mem. North Side C. of C. (dir.). Home: 3233 Orleans St., Pitts. 14. Office: Grant Bldg., Pitts. 19.

WEIR, Samuel Carson (wē r), clergyman; b. Eighty Four, Pa., Apr. 6, 1905; s. Winnett Wallace and Elizabeth Jane (Berry) W.; A.B., Muskingum Coll., New Concord, O., 1926, D.D., 1944; B.D., Pitts. Theol. Sem., 1929; m. Louise Helen Beach, Sept. 2, 1931; children—Jeanie Louise, Janet Beth. Pastor, Littlefield Blvd. U.P. Ch., Dearborn, Mich., 1929—. Moderator Synod of Ohio, 1951-52; vice-moderator Gen. Assembly U.P. Ch. N.A., 1948-49; moderator U.P. Ch. of N.A., 1953-54; mem. bd. Christian edn. U.P. Ch., 1938-41, 44-53, mem. com. on ch. relations, 1951—. Mem. bd. trustees Muskingum Coll., 1943-49. Mem. Detroit Pastors' Union (pres. 1944-45). Home: 7559 E. Morrow Circle, Dearborn 1. Office: 7560 Littlefield Blvd., Dearborn 1, Mich.

WEIR, Taylor Bladen, lawyer; b. Prince William County, Va., Mar. 23, 1883; s. Richard Mitchell and Fanny Elizabeth (Willcoxon) W.; LL.B., George Washington U., 1907; m. Anna Katherine Goodman, Aug. 10, 1910. Admitted to D.C. bar, 1907, Mont. bar, 1908, Supreme Court of U.S., 1916; practice in Helena, Mont., since 1908. Pres. Mont. Record Pub. Co.; dir. Mont. Power Co., First Nat. Bank and Trust Co. of Helena, Mont.; atty. for Mont., Great Northern Ry. Co. Mem. Am. and Mont. bar assns. Republican. Mason, Elk. Club: Montana (Helena). Home: 510 Dearborn Av. Office: First National Bank Bldg., Helena, Mont.

WEIR, W(illiam) Victor (wēr), engr., pub. utilities exec.; b. Warren, Ind., July 18, 1902; s. David Hamilton and Anna Florence (Beard) W.; B.S., Washington U., 1923; m. Marion Susan Wilson, June 30, 1928; children—Joan Penfield, Peter Hamilton, Thomas Wilson. Jr. engr. West St. Louis Water & Light Co., 1923-26; engr. St. Louis County Water Co., 1926-27, asst. mgr., 1927-33, chief engr. and supt., 1933-45, v.p., supt., 1945-46, pres., gen. mgr. since 1946; supt. of Mo. Water Co., 1943-45, v.p., gen. mgr., 1945-46, pres., gen. mgr. since 1946; pres. No. Ill. Water Corp., Ill. Water Service Co., L.I. Water Corp., Gary-Hobart Water Corp. Registered engr., Mo. Recipient honors Am. Water Works Assn.: Diven Memorial medal, 1940, Fuller Meml. award, 1943, Goodell prize, 1950. Mem. Am. Water Works Assn. (v.p. 1949, pres., 1950; chmn., plant management and operation division, 1937; chmn., finance and accounting division, 1943; chmn. Mo. Valley sect., 1944; dir. 1946-52; mem. coms.), American Society C.E., Missouri Society Profl. Engrs. Mo. Assn. Pub. Utilities, Mo. Water and Sewerage Conf. (past chmn.), Sigma Xi, Tau Beta Pi, Phi Delta Theta. Clubs: Engineers', Sailing, (St. Louis). Contributor to water supply journals, manuals and periodicals. Home: Mosley Rd., Creve Coeur, Mo. Office: 6600 Delmar Blvd., University City, St. Louis 5.

WEIS, C. Arthur, newspaper exec.; b. St. Louis, Sept. 11, 1911; s. Henry F. and Effie (Ullery) W.; student Washington U., 1929-35; m. Marcia Koerner, Apr. 24, 1937; children—Lawrence A., James C. With Southwestern Bell Telephone Co., also Gen. Motors Corp., 1929-36, Ernst & Ernst, C.P.A.'s, 1937-42; sec., dir. Am. Fixture & Mfg. Co., 1942-47; pres., treas., dir. Globe-Democrat Pub. Co., St. Louis, 1947—; dir. KWK, Inc. Mem. Inst. Newspaper Controllers and Finance Officers (past pres.), Inst. Newspaper Operations (dir.), St. Louis C. of C., A.I.M., Controllers Inst., Advertising Club. Presbyn. Mason (32°, Shriner, Jester). Clubs: Missouri Athletic (St. Louis), Old Warson Country. Home: 66 Stoneleigh Towers, Olivette 24, Mo. Office: 1133 Franklin St., St. Louis 1.

WEIS, Mrs. Charles William, Jr., Republican national committeewoman; b. Chgo., July 8, 1901; d. Charles H., Jr., and Jessie (Martin) McCullough; stu-

dent Miss Wright's Sch., Bryn Mawr, Pa., 1914-16, Mme. Rieffel's French Sch., N.Y.C., 1916-17; m. Charles W. Weis, Jr., Sept. 24, 1921; children—Charles McCullough, Jessica Louise, Joan Martin. Alternate del. Rep. Nat. Com., 1935; v. chmn. Monroe County (N.Y.) Rep. Com., 1937; mem. council N.Y. State Rep. Women, Inc., 1936; mem. exec. com. N.Y. State Rep. Com., 1938; 2d v.p. Nat. Fedn. Women's Rep. Clubs, 1938-39, pres., 1940-42; del. at large Rep. Conv., 1940, 48, 52; state representative on com. to notify Wendell Willkie of nomination, 1940; member nat. advisory board FCDA. Founder and president Chatterbox Club, Rochester, N.Y., 1923-28; v.p. Junior League of Rochester, 1935; mem. bd. Genesee Hosp. (pres. 1939-40), Rochester and Convalescent Hosp. for Children, Rochester; chmn. canteen, chmn. house to house canvass and mem. war fund drives, Rochester chpt. A.R.C.; chmn. house to house div. Community War Mem., 1945. Home: 13 Buckingham St., Rochester, 7, N.Y.

WEISBERGER, David, educator, physician; b. Dunmore, Conn., Feb. 15, 1904; s. William and Esther (Posner) W.; B.S., St. Thomas Coll., 1926; D.M.D., Harvard, 1930; M.D., Yale, 1935; m. Electa Gallup, 1937. Rotating intern New Haven Hosp., 1934-36; instr. oral medicine Harvard Dental Sch., 1936-40, asst. prof., 1940-52, prof., 1952—; cons. stomatologist Children's Hosp., Boston, 1935—, Collis P. Huntingdon Meml. Hosp., 1940-41; mem. tumor clinic Mass. Gen. Hosp., Boston, 1944—, chief dental service, 1949—; cons. oral medicine Vets. Bur., Boston, 1950—; Mem. Internat. Assn. Dental Research, Am. Dental Assn., Nat. Research Council (chmn. subcom. clin. investigation), N.Y. Acad. Sci., Am. Fedn. Clin. Research. Author research articles on microbiology. Home: 189 Mt. Vernon St., West Newton, Mass. Office: 188 Longwood Av., Boston 15.

WEISBROD, Ray H., assn. exec.; b. Richmond, Ind., Mar. 8, 1893; s. Charles F. and Caroline (Meerhoff) W.; grad. Richmond High Sch., 1911; m. Gladys L. Williams, Oct. 26, 1922. Advt., sales mgr. Weisbrod Music Co., Richmond, 1916-22, sec.-treas., 1922-28; pub. relations, fund-raising counsel for C. of C. and other civic clientele in major cities, 1928-36, 38-41; mgr. membership div. Milw. Assn. Commerce, 1936-38, 41-49, exec. v.p., 1949—; pres. Credit Bur. of Milw., 1949—. Mem. faculty Nat. Inst. C. of C. Execs., summer schs. Northwestern U., 1943, 44, 46, 47, 50. Postmaster, Richmond, 1922-28. Served as drum major USMC, 1917-18. Mem. U.S. C. of C. (chmn. coml. orgn. dept. 1950-51), Milw. Civic Alliance (pres. 1950), Am. C. of C. Execs. (sec.-treas, 1953-54, v.p. 1954-55, pres. elect 1955-56), Wis. C. of C. Execs., Nat. Assn. Membership Dirs. (hon.), A.I.M., Navy League, Ninth Naval Dist. Adv. Council, Am. Legion (past comdr.). Wis. Past Comdrs. Club. Lutheran. Mason (32°, Shriner, Jester). Clubs: Kiwanis (pres. 1926, 43), Milwaukee Press, Milwaukee Athletic, Wisconsin, (Milw.). Co-author: Chamber of Commerce Administration, 1950. Home: 4975 N. Woodruff Av., Whitefish Bay, Milw. 17. Office: 611 N. Broadway, Milw. 2.

WEISBURGH, Herbert (Lloyd) ◎ V. 26.

WEISER, Clarance Harry (wīs' er), indsl. engr.; b. Schell City, Mo., Feb. 6, 1889; s. William and Johnie Pearl (Ott) W.; student Washington U., St.L., 1918-19; LL.B., La Salle Extension U., 1938; m. Oma Della Hays, Mar. 30, 1910; children—Lemoine Dan, Sarah Jane (Mrs. A. E. Ferguson). Indsl. engr. Southwestern Bell Telephone Co., until 1923, div. installation supt., St.L., 1926, plant personnel supervisor at Kansas City and Topeka, Kansas, 1927-54; consulting engineer, 1945—. Member President's Conference on Industrial Safety, 1952. Served as 1st lt. signal corps Mo. N.G.; fed. service Mexican Border, 1916. Profl. engr., Mo., Kan. Mem. Am. Soc. Safety Engrs. (pres. 1952-53), Kan. Engring. Soc., Nat. Kan. socs. profl. engrs., C. of C., Am. Inst. E.E., Telephone Pioneers Am., Kappa Eta Kappa (past nat. pres.). Contbr. articles profl. publs. Address: 761 W. Ken Oak Dr., Covina, Cal.

WEISGALL, Hugo David, composer, condr.; b. Ivancice, Czechoslovakia, Oct. 13, 1912; s. Adolph Joseph and Aranka (Stricker) W.; came to U.S. 1920, naturalized, 1926. Attended Baltimore pub. and high sch.; undergrad. Johns Hopkins Univ., 1929-31, Ph.D., 1940; musical edn., Peabody Conservatory, Baltimore, 1927-30, Curtis Inst., Phila., 1936-39; studied composition with Roger Sessions; m. Nathalie Shulman, Dec. 28, 1942; children: Deborah, Jonathan. Condr. Har Sinai Temple Choir, 1931-42; "Y"-Alliance Orchestra, 1935-42; Baltimore String Symphony, 1936-38; Maryland N.Y.A. Orch., 1940-41. Guest condr. London Symph., London Philharm., BBC Symphony Orchs., Orchestre de la Chapelle Musicale de la Reine Elizabeth (Belgium), Radio National Belge; director Baltimore Inst. of Musical Arts, 1949; instr. composition Cummington Sch. of Arts since 1948; chmn. faculty Sem. Coll. of Jewish Music, Jewish Theol. Sem. of Am.; dir. Hilltop Musical Co., Balt. Composer: Songs, 1929: Quest (ballet), 1937; One Thing Is Certain (ballet), 1939; Hymn for chorus and orchestra, 1941; Overture, American Comedy, 1942; Soldier Songs, 1944-45; Outpost, ballet, 1947; The Tenor (libretto, K. Shapiro and J. R. Allen), 1949-50; The Stronger (libretto), 1952; Three Symphonic Songs for high voice and orchestra, 1952. Enlisted as private, U.S. Army, 1942; asst. mil. attache to govts. in exile, London, later to Czechoslovakia; cultural attache Am. Embassy, Prague, 1946-47. Awarded Bearns prize (Columbia U.), 1931; traveling fellowship, Curtis Inst., 1938; Ditson fellow (Columbia U.), 1944; grant National Institute Arts and Letters, 1952. Member Jewish Music Festival Com. Commn., 1952; Ditson Opera comm., Columbia, 1952. Mem. Phi Beta Kappa. Home: 2707 Whitney Av., Balt. 15.

WEISGERBER, Charles August (Wīs' gurber), clergyman, univ. dean; b. Cin., Sept. 11, 1912; s. August and Mary (Krieg) W.; student Xavier U., Cin., 1930-34; A.B., West Baden Coll., West Baden Springs, Ind., 1935, M.A., 1940, S.T.L., 1944; Ph.D., Loyola U., Chgo., 1949. Ordained priest Roman Cath. Ch., 1943; instr. St. Ignatius High Sch., Chgo., 1937-38, U. Detroit High Sch., 1938-40; psychologist Sarah Fisher Home for Children, Detroit, 1950-53; instr. U. Detroit, 1949-51, asst. prof., 1951-53, asso. prof., chmn. psychology dept., 1953—, asst. dean Grad. Sch., 1955—. Mem. Am., Mich. psychol. assns., Am. Cath. Psychol. Assn., A.A.A.S. Contbr. articles psychol. mags. Home: Lansing-Reilly Hall, U. of Detroit, Detroit 21.

WEISIGER, Kendall ◎ V. 27.

WEISKOTTEN, Herman Gates ◎ V. 27.

WEISL, Edwin Louis, lawyer; b. Chicago, Ill., Dec. 31, 1896; s. Carl and Regina (Herrmann) W.; Ph.A., Univ. of Chicago, 1914, Ph.B., 1917, J.D., 1919; m. Alice Todriff, Oct. 17, 1928; 1 s., Edwin L. Admitted to Bar of Ill., Oct. 1919, N.Y. Bar, Oct., 1933; partner law firm of Simpson, Thacher and Bartlett, New York, N.Y., since 1935; asst. U.S. atty., Chicago, 1920-24; spl. asst. atty.-gen. of U.S., Washington, D.C., 1924-25; spl. asst. atty.-gen. Commonwealth of Mass. since 1927, dir. and mem. exec. com. Paramount Pictures Corp. since 1938; dir. Allen B. Du Mont Laboratories, Inc., Madison Square Garden Corporation, American News Company. Served as company commander in the U.S. Navy, World War I; asst. dir. contract distrbn., W.P.B., counsel war savings loan div., Treasury Dept., World War II. Trustee Am. Heritage Foundation, Neurol. Inst., N.Y. City, N.Y. Law Sch., Presbyn. Hosp., Columbia U.; mem. counsel Columbia University School of General Studies. Member charitable and civic coms. Mem. Am., New York and Chicago bar assns., Wig and Robe, Delta Sigma Rho, Beta Epsilon. Club: Standard (Chicago); Wall St., Madison Sq. Garden, (N.Y. City); Sands Point Golf (Sands Point, L.I.). Prosecuted many famous Federal cases such as Round Out mail robbery (largest mail robbery in history of U.S.). Home: Hampshire House, 150 Central Park S., New York 19. Office: 120 Broadway, New York 5, N.Y.

WEISL, Frank, U.N. official; b. Kdyne, Czechoslovakia, Oct. 18, 1897; s. Dr. Josef and Celia (Klober) W.; grad. Commercial Acad., Pilsen, Czechoslovakia, 1915; student University of Munich, 1918-19 now naturalized United States citizen; married Maria Kmech; children—Maja, Jarmila. Bank executive, Prague, 1920-22; partner, Lauer and Strauss (food processing concern) Prague, 1922-39; pres. Etuva (food processing co.), Bratislava, Czechoslovakia, 1935-39; mem. Bd. of Prague Stock Exchange, 1933-39; with Czechoslovak govt. offices, U. S., 1939-43; exec. officer, Czechoslovak Econ. Service, New York, 1943; chief exec. officer, U.N.R.R.A., Washington, 1944-48; dir. of administration, Food and Agr. Orgn. of U.N., since June 1948. Served Czechoslovak Army, World War I. Mason. Co-author of Czechoslovakian food law, 1935. Home: 310 Self Pl., South Orange, N.J. Office: Food and Agr. Orgn. of UN, Viale Terme di Caracalla, Rome, Italy.

WEISMAN, Frederick R(and), food co. exec.; b. Minneapolis, Apr. 27, 1912; s. William and Mary (Zekman) W.; student U. of Minn., 1930-31, U. of Calif., Los Angeles, 1929-30, U. of Ore., 1931-32; m. Marcia Simon, Aug. 20, 1938; children—Richard Lee, Nancy Lynn. Conducted own bus., Los Angeles Produce Co., 1932-35; asso. Schenley Distillery Co., as sales rep., 1935-38; with green fruit dept. Hunt Foods, Inc., 1938, prodn. mgr., Fullerton, 1939-43, v.p. and dir., 1943-44, exec. v.p. and dir., 1944, pres. and dir. since 1944; dir. E. Pritchard, Bridgeton, N.J. Mem. Pi Lambda Phi. Mason (Shriner). Home: 1155 Valencia Mesa Dr. Office: 1747 W. Commonwealth Av., Fullerton, Cal.

WEISMAN, Gertrude Birenbaum (Mrs. Hyman Charles Weisman), orgn. officer; b. St. Louis, Mar. 24, 1897; d. Louis and Sadie (Saks) Birenbaum; ed. pub. and pvt. schs. in St. Louis, also pvt. tutor; student music and voice, The Epstein Conservatory Sch. of Music, St. Louis; m. Hyman Charles Weisman, Dec. 24, 1916; 1 son, Alan Ted. Sec., past pres. Mo. chpt. B'nai B'rith, 1934-37, 1939, past pres. Mo. State assn., 1939-40, past pres. Dist. Grand Lodge, 1944-45, nat. pres. B'nai B'rith Woman's Supreme Council, 1949, 50, 51; non govtl. liaison officer to U.N. since 1950. Exec. sec. Jewish Children's Home, St. Louis, since 1920; mem. exec. bd. Leo N. Levi Hosp., Hot Springs, Ark., since 1949; mem. bd. trustees Nat. Jewish Hosp., Denver, since 1949; mem. atty.-gen. citizenship com. and nat. adv. com. V.A. Vets. Service. V.p., mem. bd. Jewish Children's Welfare Agency, 1945-50; president Jewish Children's Home, Incorporated, 1953-55; served on speakers bureau for Civil Defense Appeal, Red Cross, War Chest, and Community Chest. Served as regional chmn. for In-Camp and Hosp. Work, World War II. Recipient Am. Legion State Dept. highest award for child welfare work, 1939, citations from pvt. and govtl. agencies for war work. Mem. Am. Legion. Mem. United Hebrew Temple. Order Eastern Star (worthy matron, St. Louis chpt., 1932, grand rep., 1942-45), United Order True Sisters. Club: Columbian (St. Louis). Home: 7539 Cromwell Dr., St. Louis 5.

WEISMANN, Walter W., corp. exec.; b. N.Y.C., Aug. 11, 1891; s. Abraham and Minnie (Kirsconer) W.; grad. N.Y.U.; m. Dorothy Alterman, Jan. 1, 1920; children—Helen, Florence, Marjorie. Pres. Champlain Spinners, Inc., Whitehall, N.Y., Oscar Heineman Corp., Chgo., Trimont Mfg. Co., Boston, Utility Construction Co., New Brunswick, N.J., J. Breckwoldt & Son, N.Y.C.; chmn. bd. Modern Globe, Inc., Grand Rapids, Mich., Kaynee Co., Cleve., Aetna Industrial Corp., N.Y.C. Dir., trustee Union Am. Hebrew Congregations, also Beth Israel Hosp., N.Y.C. Clubs: Harmonie (N.Y.C.); Bayshore (N.Y.) Yacht. Home: 880 Fifth Av. Office: 565 Fifth Av., N.Y.C

WEISMULLER, Frederick Henry, chemist; b. Bklyn., Feb. 11, 1897; s. Frederick and Augusta (Lembrich) W.; B.S., Cooper Union, 1921; m. Marjorie Louise Burnett, Aug. 2, 1919. With Butterworth-Judson Corp., 1914-25, Pure Oil Co., 1925-26 (both Newark); joined E.I. du Pont de Nemours & Co., Wilmington, Del., 1926, gen. mgr. pigments dept. since 1948. Home: 1108 Blackshire Rd. Office: Nemours Bldg., Wilmington, Del.

WEISS, Edward H(uhner), advt. exec.; b. Chgo., Mar. 22, 1901; s. Abraham and Rose (Klapper) W.; Ph.B., U. Chgo., 1922; m. Ruth Wingerhoff, Feb. 12, 1938; 1 son, James. Pres. Weiss & Geller, Inc., Chgo., N.Y.C. and Los Angeles, 1938—; pioneer motivation research in advt., 1948, lecturing Emory U., U. Notre Dame, 1953, U. Mich., 1954, Knox Coll., 1955; painter, works exhibited Art Inst. Chgo. Trustee Chgo. Med. Sch., 1948—, Inst. for Psychoanalysis, 1950—; gov. Menninger Found., 1950—. Contbr. periodicals. Home: 541 Hawthorne St., Chgo. 13. Office: 400 N. Michigan Av., Chgo. 11.

WEISS, George, baseball mgr.; b. New Haven, June 23, 1895; s. Conrad and Anna (Kapitzke) W.; student Yale, 1914-16; 1 foster son, Allen Wood, III. Pres. New Haven Baseball Club, 1919-28; gen. mgr. Balt. Baseball Club, 1929-31; sec., v.p. Am. League Baseball Club, N.Y.C., 1932-47; gen. mgr. N.Y. Yankees, 1947—. Lutheran. Clubs: Greenwich (Conn.) Golf. Home: Round Hill Rd., Greenwich, Conn. Office: 745 Fifth Av., N.Y.C.

WEISS, George, econ. partner Bache & Co.; b. Mpls., July 12, 1895; s. Moses Aaron and Sarah (Hochberger) W.; student U. Minn., 1914-17; M.B.A., Harvard, 1920; m. Margaret Ellis Adams, May 9, 1930; children—John Francis, Georgia Elizabeth. Mem. staff Inst. for Govt. Research, Washington, 1921-22, Inst. Econ., 1922-23; fellow Brookings Instn., 1923-25; econ. Hoguet & Co., brokers, N.Y.C., 1926-28, Bache & Co. since 1928, partner since 1937. Instr. econ. N.Y.U., 1929-30; lecturer in finance Am. Inst. Banking, 1930-33; mem. faculty Columbia U. Extension, 1929-45. Dir. McClellan Stores Corporation, United Stores Corporation. Served as 2d lt., Ordnance Reserve Corps, World War I. Mem. Chgo. Bd. of Trade. Mem. Am. Economic Assn., American Statis. Society. Mason. Clubs: Harvard, Bankers of America. Author: The Lighthouse Service, 1926; The Changing Stock Market, 1949. Homes: Shingle House Rd., Millwood, N.Y.; and 70 E. 96 st., N.Y.C. 28. Office: 36 Wall St., N.Y.C. 5.

WEISS, Harry (wīs), govt. ofcl.; b. Aug. 28, 1907; A.B., U. Pitts., 1929; Ph.D., U. Wis., 1933; m. Gertrude Schmidt, Dec. 5, 1930. Asst. to Prof. John R. Commons, 1931-33; instr. econs. U. Wis., 1930-33; various capacities including asst. to chmn. Nat. Indsl. Recovery Bd., 1933-36; asso. prof. econs. U. Tex., 1936; sr. tech. adviser Social Security Bd., 1936-38; various capacities to asst. adminstr. wage and hour div. U.S. Dept. Labor, 1939-50; exec. dir. U.S. W.S.B., 1950-53; asst. adminstr. wage and hour div. U.S. Dept. Labor since 1953. Chmn. Am. delegation I.L.O., 1947, 49. Mem. Am. Econ. Assn., Indsl. Relations Research Assn. Author articles profl. jours., contbr. chpts. econ. publs. Home: 5803 Warwick Pl., Chevy Chase 15, Md. Office: U.S. Dept. of Labor, Washington.

WEISS, J(acob) H(arry) ◎ V. 27.

WEISS, John Morris (wīs), chemical engr.; b. Phila., Pa., Mar. 11, 1885; s. Julius and Frances (Henlein) W.; grad. Central High Sch., Phila., 1901; B.S., U. of Pa., 1905; m. Bertie Heine, May 18, 1909 (died Aug. 17, 1937); children—Robert Paul, Francis Benjamin; m. 2d, Madeleine Kroeplin, May 11, 1938. Research chemist Barrett Co., Frankford, Pa., 1905-06, chief chemist, 1907-11; chief chemist, Barrett Co., New York, 1911-17; mgr. research dept., 1917-21, dir. of development, 1921-22; pres. and treas. Weiss & Downs, Inc., New York, 1923-44. Partner John M. Weiss and Co., consulting chemical engineers, since 1943. First v.p. and dir. Calorider Corp., Stamford, Conn., since 1937. Registered engineer in N.Y. and N.J. Mem. Pa. Nat. Guard Engrs. Corps, 1909; consultant Army-Navy Munitions Bd., 1941-42. Awarded Howard N. Potts gold medal by Franklin Inst., 1922; Acad. of Polit. Science, Am. Gas Assn., Chemical Com., 1921-31. Fellow Am. Inst. Chemists (ex-pres. N.Y. sect., chmn. ethics com., 1924-26; chmn. com. on economic welfare 1946-47), A.A.A.S.; member American Chemical Society (chmn. N.Y. sect. 1934; chmn. Nichols medal jury, 1935, 38), American Institute Chemical Engineers (chmn. regional com. on legislation since 1933, rep. on engr. council for professional development, 1933-35, rep. N.C.S.B.E.E., adv. bd., com. on Nat. Bur. Engr. Reg., since 1932); mem. com. control of nitrogen in Germany, Nat. Engr. Council, 1945; mem. Am. Soc. Testing Materials (chmn. com. D 8, 1932-44, publications com. 1933-39, chmn. com. D 16, 1940-46), Assn. Cons. Chems. and Chem. Engrs. (dir. 1929-34

and 1945-48; chmn. ethics com. 1929-33), Electrochemical Society, Franklin Institute (science and arts committee since 1911), General Alumni Society of U. Pa., Fed., N.Y. Co. grand jury assns., Nat. Research Council (insulation com.), Nat. Safety Council, Nat. Soc. Profl. Engrs., N.Y. State Soc. Professional Engrs. (dir. 1931-33), N.J. State Soc. Professional Engrs., Commercial Chemical Development Association, Society of Chemical Industry (London), Sigma Xi. Mem. adv. bd. Ind. Ed., Chemical and Engineering News, I.E.C., 1944-50. Republican. Clubs: Chemists (trustee, chmn. employment com., 1932-44); University of Pennsylvania (New York). Author: The Technical Organization—Its Development and Administration, 1924. Contributor to scientific journals; special writer for Wall St. Jour. Patentee. Home: 383 Park Av., N.Y.C. 22. Office: 50 E. 41st St., N.Y.C. 17.

WEISS, Joseph John, ry. official; b. Brooklyn, N.Y., Feb. 11, 1895; s. Joseph and Vanderbilt (Fiedler) W.; grad. Commercial High Sch., Brooklyn, 1911; m. Jennette Gilbert De Pew, June 10, 1922. Stenographer and clerk Erie R.R. Co., N.Y. City, 1911-16; with Kansas City Southern Ry. Co. since Nov. 1, 1916, beginning as sec. to chmn. of bd. and advanced to v.p. Dec. 24, 1930, also sec. and assistant treas.; also officer several subsidies. Lutheran. Office: 25 Broad St., New York, N.Y.

WEISS, Louis Carl (wis), accountant; b. Bellaire, O., Dec. 22, 1894; s. Louis Martin and Clara Emelia (Deuble) W.; ed. pub. sch., Canton, O.; m. Flossie A. Starner, Aug. 29, 1916; children—Richard, Robert, Arthur, David. With U.S. Internal Revenue Service, 1914-17; asso. Ernst & Ernst, C.P.A.'s, since 1917, partner since 1933, chmn. mng. com. since 1948. Mem. Ohio State Bd. Accountancy, 1929-49. Trustee, chmn. finance com. Coll. of Wooster, O.; trustee Lake Erie Coll. for Women, Painesville, O.; corp. mem. Fenn Coll. C.P.A., Ohio, other states. Mem. C. of C. (vice chmn., dir.), Am. Inst. Accountants, Ohio Soc. C.P.A.'s, Beta Alpha Psi (hon.). Presbyn. (formerly trustee, pres. bd.) Clubs: Union, Athletic, Pepper Pike Country, Westwood Country (Cleve.) Home: 20682 Beachcliffe Blvd., Rocky River, O. Office: 1356 Union Commerce Bldg., Cleve.

WEISS, Martin George (wice), agrl. adminstr.; b. Muscatine, Ia., Oct. 30, 1911; s. Christian P. and Mary H. (Timm) W.; B.S., Ia. State Coll., 1934, M.S., 1935, Ph.D., 1941; m. Jean Straight, Sept. 10, 1938; children—Sandra J., Gary C. Research scientist div. forage crops and diseases Bur. Plant Industry, U.S. Dept. Agr. and Ia. Agrl. Expt. Sta., 1936-41; prof. Ia. State Coll., research prof. Ia. Agricultural Experiment Station, 1946-49; soy bean project leader in the division of forage crops and diseases, Bur. Plant Industry Soils and Agrl. Engring., Beltsville, Md., 1950-53; chief field crops research br. Agrl. Research Service, Beltsville, 1953-—. Served as lt. col. arty. AUS, 1942-45, now col. Res. Fellow Am. Soc. Agronomy; mem. Genetics Soc. Am., Am. Soybean Assn., Sigma Xi. Home: 6404 40th Av., University Park, Md. Office: Plant Industry Station, U.S. Dept. Agriculture, Beltsville, Md.

WEISS, Myron, editor; b. Cleveland, O., July 14, 1894; s. Alexander and Rose (Katz) W.; A.B., Harvard, 1915; student Cleveland Law School, and in France; m. Lucie Wiese, June 22, 1928. Asso. editor, Time Mag. (asso. with Life, Fortune, Archtl. Forum, March of Time), 1925-38, editorial counsel since 1938; establshed Myron Weiss, Pub., 1939; founder Casting Research Information Office, 1954. Delegate, Internat. Hygienic Cong., Dresden, 1930, Nat. Health Conference, Washington, 1938, American Scientific Congress, 1940, Nat. Health Assembly, 1948. Member Board of Reference, Staley Coll., Boston. Councillor Pan-Am. League. Mem. A.A.A.S., Pan-Am. Med. Assn. (hon.), Soc. for History of Metals, Am. Public Health Assn., Am. Genetic Assn., Am. Arbitration Assn. (panel), Am. Med. Writers Assn., Tech. Writers Assn., Spl. Libraries Assn., Am. Soc. Metals, Nat. Press Club. Compiler, editor: Casting-Design Process (bibliography). Office: 130 W. 57th St., N.Y.C. 19.

WEISS, Paul, philosopher, educator, writer; b. N.Y.C., May 19, 1901; s. Samuel and Emma (Rothschild) W.; B.S.S., City Coll. N.Y., 1927; A.M., Harvard, 1928, Ph.D., 1929, Sears Travelling fellow 1929-30; married Victoria Brodkin, October 27, 1928 (deceased December 1953); children—Judith, Jonathan. Instr., tutor philosophy Harvard University, also instr. Radcliffe Coll., 1930-31; asso. philosophy Bryn Mawr (Pa.) Coll., 1931-33, asso. prof., 1933-40, prof., 1940-46, chmn. dept., 1944-46; Guggenheim fellow, 1938; vis. prof. Yale, 1945-46, prof. philosophy since 1946, fellow Jonathan Edwards Coll.; vis. prof. philosophy Hebrew University, Jerusalem, 1951, Ore Wingate lectr., 1954; Rockefeller grant for study in Israel and India, 1954; consultant Great Books Found., Inst. Philos. Research; lectr. Aspen Inst., 1952, Chancellor's Forum, U. Denver, 1952. Mem. Am. Philos. Assn., Symbolic Logic Assn., Conf. Sci. Philos. and Religion (founding mem.), C.S. Pierce Soc. (founding mem., past pres.), Metaphysical Soc. Am. (founder, 1st pres. 1951, 52, councillor since 1953), Am. Friends of Hebrew U. (1st pres. New Haven chpt.), Philos. Edn. Soc., Inc. (founder, treas.), Conn. Acad. Arts and Scis., Phi Beta Kappa. Clubs: Aurelian, Elizabethan. Author: Nature or Systems, 1929; Reality, 1938; Nature and Man, 1947; Man's Freedom, 1950. Co-author: Seventh Internat. Congress of Phils., 1930; American Philosophy Today and Tomorrow, 1935; Approaches to World Peace, 1944; Perspectives on a Troubled Decade, 1950; Moral Principles of Action, 1952; Personal Moments of Discovery, 1953; others. Co-editor: Collected Papers of Charles S. Pierce, 6 vols. Founder, editor Review of Metaphysics since 1947; adv. bd. Philosophy of Sci.; editorial bd. Sci. of Culture, Judaism. Contbr. tech. periodicals. Address: Jonathan Edward College, New Haven.

WEISS, Paul Alfred, biologist; born at Vienna, Austria, Mar. 21, 1898; s. Carl S. and Rosalie M. (Kohn) W.; Ph.D., U. of Vienna, 1922; honorary Doctor of Medicine, U. Frankfort, 1949; m. Marie Helen Blaschka, Jan. 30, 1926. Came to U.S., 1931, naturalized, 1939. Asst. dir. Biol. Research Inst., Acad. of Sciences, Vienna, 1922-29; Rockefeller fellow, 1927-30, 35, 37; Sterling fellow, Yale, 1931-33; asst. prof. to prof. zoology U. Chgo., 1933-54, chmn. div. biology master's program, 1947-54; head lab. of developmental biology and mem. Rockefeller Inst. Med. Research, N.Y., 1954—; vis. prof. Wash. U., 1947, U. Frankfort, 1948, U. Neb., 1951; Hopkins lectr. Stanford U., 1950; ofcl. investigator charge Govt. War Research Project, 1942-45; spl. cons., U.S. High Commn., Germany, 1951. Chmn. U.S. delegation to Internat. Union Biol. Socs., 1953, 55; chmn. div. biology and agr. Nat. Research Council, 1951-55, chmn. biol. council also Merck fellowship bd.; mem. Fulbright Com., 1949-52; trustee Fund for Neurobiology; mem. corp. Marine Biol. Lab., Woods Hole, Mass., Bermuda Biol. Sta. Mem. Am. Acad. Arts and Scis., A.A.A.S. (v.p. 1953), Internat. Inst. Embryology (v.p.), Internat. Soc. Cell Biology (v.p.), Internat. Union Biol. Scis. (chmn. policy bd.), Tissue Culture Assn., Nat. Acad. Scis., Am. Soc. Naturalists, Am. Assn. Anatomists, Am. Soc. Physiologists, Soc. Exptl. Biology and Medcine, Soc. for Study Growth and Development (pres. 1941-42), Am. Soc. Zoologists, Inst. Medicine, Am. Philos. Soc., Am. Inst. Biol. Scis. (dir.), Phi Beta Kappa, Sigma Xi. Lutheran. Clubs: Quadrangle, Literary (Chgo.). Editor Jour. Exptl. Zoology, Quarterly Rev. Biology, Exptl. Cell Research, Wiley Research Series, others. Home: 450 E. 63d St., N.Y.C. Office: 66th St. & York Av., N.Y.C. 21.

WEISS, Richard Simon, physician; b. St. Louis, Mo., Nov. 17, 1885; s. Jacob and Sarah (Roos) W.; M.D., Washington U., St. Louis, Mo., 1909; b. Anna Newman, Sept. 23, 1912; children—Margaret (Mrs. Sidney Littmann), Richard Maurice, Jacob Lee. Intern, St. Louis City Hosp., 1909; engaged in gen. practice of medicine, St. Louis, 1910-14, practice limited to dermatology, 1914—; associate in dermatology, The Barnard Free Skin and Cancer Hospital, 1928-38, dermatologist 1938-46, dermatologist in chief 1946-52, dermatologist emeritus, 1952, dir. dermatol. research 1952—; asst. dermatologist St Louis Children's Hosp., 1925-42, dermatologist 1942-52; asst. dermatologist St. Louis Maternity Hosp., 1930-42, dermatologist 1942-52; has also had staff connections with other hosps., St. Louis area; with Washington U., 1917—, now head of department, professor emeritus. Served with Vol. Med. Service Corps, World War I. Diplomate Am. Bd. Dermatology and Syphilology. Fellow Am. Acad. Dermatology and Syphilology (pres. 1941), A.A.A.S.; mem. nat., state and local profl., med. and scientific assns., past officer of several. Clubs: University, Westwood Country (St. Louis). Contbr. numerous med. works. Home: 8173 Stratford, Clayton 24, Mo. Office: 3720 Washington Blvd., St. Louis 8. ☆2s

WEISS, Samuel, business exec.; b. New York, Nov. 3, 1892; s. Simon and Rosa W.; graduate Cornell U., 1913; m. Mildred M. Atkins, Sept. 23, 1913, (dec. 1933); m. 2d, S. Winifred Wilson, July 8, 1933. Civil engr. Otis Steel Co., Cleveland, 1913-14; salesman Semet-Solvay Co., Detroit, 1914-24, dist. sales mgr., Cleveland, O., 1924-25, div. sales mgr., Buffalo N.Y., 1925-41; indsl. analyst, O.P.A., Washington, 1941-42, chief fuel sect. steel div., W.P.B., 1942-45; chief coke div., Solid Fuels Adminstrn. for War, 1944-45; exec. sec., Am. Coke and Coal Chemicals Inst., 1945-53, pres., 1953—. Mason. Home: 2480 16th St., Washington 9. Office: 711 14th St., Washington 5.

WEISS, Samuel, physician, educator; s. Jacob and Nina (Weinberger) W.; M.D., Long Island Coll. Hosp., 1907, Sc.D., 1947; m. Ella M. Margareten, Jan. 11, 1914; children—Daniel, Jerome, Bernard. Was prof. med. (digestive diseases), Essex Coll. Med. and Surgery, Newark, New Jersey; professor gastroenterology, attending gastroenterologist Polyclinic Hosp.; staff exec. and director dept. gastroenterology, New York Polyclinic Med. Sch. and Hosp.; consulting gastroenterologist Jewish Memorial Hosp, New York; cons. gastroenterology, Beth David and Long Beach hosps. Surgeon (R), U.S.P.H.S. (ret.). Decorated Legion of Honor (France). Hon. fellow Belgian Gastroenterological Association, gastroenterol. assns. Paris and Rome; Medical Science Club, Phila., Pa. Diplomate Am. Bd. Internal Medicine. (G.E.) Fellow A.C.P., A.A.A.S., Am. Coll. Gastroenterology (trustee), Internat. Acad. Proctology (hon.), Nat. and Internat. gastroenterol. assns.; mem. Am., N.Y. State, N.Y. Co. med. assns., Am. Med. Writers Association (mem. advisory com.), Am. Public Health Assn., Assn. Mil. Surgeons, Assn. Res. Officers U.S.P.H.S. (R), Biol. Photog. Assn., Royal Photog. Soc. Eng. (asso. fellow), Am. Soc. French Legion Honor, Jewish Acad. Arts and Scis. (v.p.), Internat. Medical Club, (life mem.) Phi Delta Epsilon. Mason (32°, Shriner). Club: Physicians' Square. Founder and editor of the Review of Gastroenterology since 1934; edited: Functional Diseases of the Pancreas and Liver, 1937. Author: Diseases of the Liver, Gallbladder and Pancreas, 1935; Clinical Lectures of the Gallbladder and Bile Ducts, 1944; Visual Gastroenterology (in prep.); contbr. numerous articles to med. jours. Editor Am. Jour. Gastroenterology. Office: 146 Central Park W., N.Y.C. 23.

WEISS, Samuel Arthur, judge; born in Krotowicz (Warsaw), Poland, Apr. 15, 1902; s. Israel and Sadie (Golden) W.; brought to U.S., 1902; student U. of Pittsburgh, 1920-21; B.S. and E., Duquesne U., 1925, LL.B., 1927; m. Jeannette E. Hoffman, June 29, 1930; children—Sandra Jacqueline (dec.), Joy Arlene, James Edgar. Admitted to Pa. bar, 1927, since in private practice of law; mem. Pa. legislature, 1934-39; mem. 77th to 79th Congresses (1941-47), 33d Pa. Dist.; judge Common Pleas Court of Allegheny County, Pa., since 1946. Dep. commr. National Professional Football League, also referee, since 1942. Dir. Rosalie Foundling, Montefiore hosps., Pittsburgh, National Conference of Christians and Jews; member athletic council Duquesne U.; mem. Eastern Intercollegiate Football Officials Assn. Outstanding Alumnus award, Duquesne U., 1949; Boys Club Outstanding Citizens award, 1950. Mem. American Acad. Polit. Science, Sigma Alpha Mu (awarded outstanding achievement award 1951). Democrat. Jewish religion, Elk, Eagle, Moose, K.P., Lion, I.O.O.F., B'nai B'rith. Home: 201 Monongahela Av., Glassport, Pa. Office: City-County Bldg., Pittsburgh, Pa.

WEISS, Seymour, hotel exec.; b. Bunkie, La., Sept. 13, 1896; s. Samuel and Gisella (Elias) W.; student pub. schs., La.; m. Notie Turner, Apr. 19, 1925. Mgr. Roosevelt Hotel, New Orleans, 1924-31, headed corp. purchasing hotel, 1931, pres., mng. dir. Hotel New Orleans Corp., since 1931; dir. Internat. House. Treas. Nat. Rivers and Harbors Congress, 1936-39; pres. bd. commrs. Port New Orleans, 1932-39. Served as pvt., U.S. Army, World War I. Named La.'s Hotel Man of Distinction, 1952. Mem. Met. Safety Council New Orleans (v.p., mem. bd. dirs. 1952), New Orleans C. of C. (mem. exec. com.), Internat. Trade Mart (mem. exec. com.). Mem. Am. (v.p. 1951, dir. 1952-53), La. (pres. 1952), New Orleans (pres. 1951, chmn. bd. dirs. 1952) hotel assns. Democrat (nat. com. man 1936). Address: Roosevelt Hotel, New Orleans 9.

WEISS, William, lawyer; b. Hungary, July 10, 1887; s. Jacob and Nina (Weinberger) W.; came to U.S., 1896; naturalized, 1902; LL.B., Brooklyn Law Sch., 1908; LL.M., New York Law Sch., 1909; m. Mildred Roth, Dec. 17, 1916; children—Beatrice Ruth Fine, Florence. Admitted to N.Y. bar, 1909, and since practiced N.Y.C.; sec.-treas. Ambassador Holding Corp., Manville Constrn. Co., Inc.; secretary Triangle Warehouse Corp.; gen. counsel Ind. Order Brith Abraham, 1936-37, 1943-46; spl. asst. atty. gen., N.Y.; condemnation appraisal commr. (chmn.) Delaware River Aqueduct & Reservoir for N.Y.C., 1947-49; pub. mem. N.Y. State Minimum Wage Bd., 1952. advisory counsel Village of Hunter, N.Y. Hon. (formerly nat.) pres. Union Orthodox Jewish Congregations America; hon. sec. Synagogue Council Am.; hon. pres. Congregation Ohab Zedek (N.Y.); pres. Beth Hillel Hebrew Inst.; pres. board review and conciliation New York City Hebrew Schs.; dir. N.Y. Jewish Edn. Com.; former delegate American Jewish Conf.; mem. exec. com. Am. Jewish Com.; formerly mem. administrative Commn. Am. Jewish Congress; formerly chmn. bd. govs. Council of Fraternal and Benevolent Orgns. of N.Y. Jewish Fedn.; trustee Jewish Memorial Hosp. of N.Y.; editor of mag. Orthodox Union, 1933-42; author of Civil Rights and Anti-Bias Laws of the State of New York; mem. and chmn. sch. bd. Borough of Manhattan, N.Y. City, 1916-32. Mem. Am. Bar Assn., N.Y. County Lawyers Assn. (legislative and workmen's compensation coms.), Grand St. Boys Assn. Past consul Modern Woodmen Am. Home: 175 W. 93d St., N.Y.C. 25. Office: 1440 Broadway, N.Y.C. 18.

WEISSBERG, Herbert R., hotel exec.; b. N.Y.C., Aug. 26, 1912; s. Max and Rose (Spindel) W.; student City Coll. N.Y.; children—Robert, Martin. Pres. Shelton Hotel, N.Y.C., pres. Franconia Hotel, Monterey Hotel; real estate broker, N.Y.C. Home: Shelton Hotel, Lexington Av. at 49th St., N.Y.C. 17.

WEISSENBURGER, George LaMonte, mfg. exec.; b. Chgo., Nov. 6, 1903; s. George Edward and Beatrice Blanche (Wilson) W.; student Lake Forest (Ill.) Acad., 1918-20; M.E., Cornell U., 1924; m. Helen M. Hatbert, Apr. 23, 1931; children—Lydia, George Ted. Sales engr. Southwest Bell Telephone Co., 1924-25; with Keokuk Refrigerating Co. (Ia.), 1925-38, service and design engr., 1925-34, pres., gen. mgr., 1934-38; with Keokuk Electro-Metals Co., 1927—, designing and cons. engr., 1927-34, sec. and treas., 1934-37, pres., gen. mgr., treas., dir., 1937—; pres., dir. Security State Bank, Keokuk; dir. State Central Savings Bank, Keokuk. Mem. ferro alloys adv. com. W.P.B. and NPA. Trustee Parsons Coll.; past pres., dir. Keokuk YMCA. Mem. N.A.M. (dir., mem. exec. com.), Ia. Mfrs. Assn. (past pres., chmn. bd.), Am. Ordnance Assn., Ia. Development Commn., Am. Foundrymen's Soc., Am. Soc. Refrigerating Engrs., Cornell, Ia. engring. socs., Photog. Soc. Am., Royal Photog. Soc. Gt. Brit., Keokuk C. of C. (past pres.), Sigma Phi. Clubs: Keokuk Rotary (past pres.); University (Chgo.). Home: 1307 Grand Av. Office: 320 Concert St., Keokuk, Ia.

WEISSINGER, Walter, ins. exec.; b. Des Moines, Ia., Dec. 31, 1901; s. Carl J. and Frieda Bertha (Kuehnholdt) W.; B.C.S., Drake U., 1928; m. Clare Lockhart, June 21, 1928; children—Walter C., Virginia C. Mgr. N.Y. Life Ins. Co., Fargo, N.D., 1935-37, Milwaukee, 1938-42, Madison, Wis., 1943-44, Minneapolis, 1945-46, asst. v.p., N.Y. City, 1947-49, agy. v.p. 1949-50, v.p. in charge agency

relations since 1951. Mem. Delta Sigma Pi. Home: 13 Withington Rd., Scarsdale, N.Y. Office: 51 Madison Av., N.Y. City.

WEISSKOPF, Victor Frederick, physicist; b. Vienna, Austria, Sept. 19, 1908; s. Emil and Martha (Gut) W.; Ph.D., U. of Goettingen, Germany, 1931; m. Ellen Tvede, Sept. 5, 1934; children—Thomas Emil, Karen Louise; came to U.S., 1937, naturalized, 1942. Research asso., U. of Copenhagen, Denmark, 1932-34, Inst. of Tech., Zurich, Switzerland, 1934-37; asst. prof. physics, U. of Rochester, N.Y., 1937-43; with Manhattan Project, Los Alamos, N.M., 1943-46; prof. physics, Mass. Inst. Tech., Cambridge, Mass. since 1946. Fellow Am. Phys. Soc.; mem. Nat. Acad. Scis. Author articles on nuclear physics, quantum theory, radiation theory, etc. in science jours. Home: 36 Arlington St., Cambridge, Mass.

WEISSKOPF, Walter A., educator; b. Vienna, Austria, Nov. 14, 1904; s. Emil and Martha (Gut) W.; student U. Geneva, 1923, Cambridge U., 1925; J.D., U. Vienna, 1927; student Am. U., 1938; m. Gertrud Rosenfeld, Apr. 29, 1937; 1 son, Martin. Lawyer, labor relations adviser, Vienna, 1927-38; asst. prof. econs. U. Omaha, 1939-43; asso. prof. econs. Central Y.M.C.A. Coll., Chgo., 1943-45; indsl. relations adviser, Chgo., 1943-45; prof. econs., chmn. dept. Roosevelt Coll., Chgo., since 1945. Pub. panel mem. 6th Regional War Labor Bd., 1945. Mem. Am., Royal econs. socs. Author: Problems of Wage and Working-time Reduction, 1932; Conciliation and Arbitration in Authoritarian Austria, 1933; Collective Labor Agreements in Austria, 1935; The Psychocultural Meaning of Economic Thought, 1954. Contbr. articles profl. jours. Home: 5555 S. Blackstone, Chgo. Office: 430 S. Michigan Av., Chgo. 5.

WEISSLER, Gerhard L(udwig) (wīs' sler), physicist; b. Eilenburg, Germany, Feb. 20, 1918; s. Otto and Margaret (Wendt) W.; B.S., Tech. U., Berlin, Germany, 1938; M.A., University of California, 1941, Ph.D., 1942; married Claire Markoff, August 15, 1953; 1 son, Roderick Arnold. Came to United States, 1939, naturalized, 1944. Instr. radiol. physics med. center U. Cal., San Francisco, 1942-44; asst. prof. physics U. So. Cal., 1944-48, asso. prof., 1948-52, head dept. physics since 1951, prof. since 1952; cons. radiation physics. Certified x-ray, radium physicist Am. Bd. Radiology. Mem. Am. Phys. Soc., Am. Assn. U. Profs., Sigma Xi. Contbr. articles sci. jours. Home: 5152 Veronica St., Los Angeles 56.

WEISSMAN, George, business exec.; b. N.Y.C., July 12, 1919; s. Samuel and Rose (Goldberg) W.; student Townsend Harris Prep. Sch., 1933-35; B.B.A., City Coll. N.Y., 1939; grad. student N.Y.U., U. Ill., 1942; m. Mildred Stregack, June 4, 1944; children—Paul Jonathan, Ellen Victoria. Editor, publicist Raritan Valley News, also reporter Newark Star Ledger, Newark Sunday Call, 1939-41; publicist Brit. Am. Ambulance Corps, 1941-42; publicity, advt. Samuel Goldwyn Prodns., 1946-48; pub. relations account exec. Benjamin Sonnenberg, N.Y.C., 1948-52; asst. to pres. Philip Morris, 1952, v.p. since 1953. Served with U.S.N., 1942-46, comdg. officer subchaser U.S.S. SC 497, exec. officer U.S.S. Horace A. Bass, U.S.S. APD 124. Named Outstanding Young Man in Tobacco Industry by Conv. Nat. Assn. Tobacco Distbrs., 1954. Member Public Relations Soc. Am., Am. Institute Management. Club: Nat. Press. Home: Laurel Dr., Gray Rock Park, Port Chester, N.Y. Office: 100 Park Av., N.Y.C. 17.

WEITENKAMPF, Frank (wī'tĕn-kămpf), librarian; b. N.Y.C., Aug. 13, 1866 ;student pub. and pvt. schs., N.Y.; languages with pvt. tutors; art at Art Students' League, N.Y., 1883-85; L.H.D., N.Y.U., 1914; married. Curator of prints, N.Y. Pub. Library, retired 1942. Clubs: Grolier, Andiron, New York Library. Monograph on artistic lithography in the U.S. (Vienna), 1903; The Etching of Contemporary Life, 1916; How to Appreciate Prints, 4th edit., 1931; American Graphic Art, 2d edit. 1924; The Quest of the Print, 1932; Etchings of New York City by C. F. W. Mielatz, with commentary, 1934; The Illustrated Book, 1938. A Century of Political Cartoons: Caricature in the U.S., 1800 to 1900 (with Allan Nevins), 1944, Manhattan Kaleidoscope, 1947; Early Pictures of North American Indians: A Question of Ethnology, 1950; Political Caricature in the U.S. in separately published cartoons, 1953; Social History of the U.S. in Caricature, 1954. Edited Famous Prints, 1926. Contbr. to American Supplement of Encyclopedia Britannica, Appleton's Cyclo. of Am. Biography, Internat. Cyclo., Memorial History of N.Y. City, Appleton's Annual Cyclo., 1892-1902; Encyclopedia Americana, 1952—; also Dictionary of Am. Biography; on editorial staff of Standard Dictionary, Annotated catalogues for Grolier Club, notably those on Lithography (1896), and Meryon (1898). Associate in The Illustrated Book, Columbia U., 1927-36. Lecturer. Used pseudonym Frank Linstow White until 1893. Hon. mem. Soc. of Am. Etchers and Chicago Soc. of Etchers, hon. fellow Senefelder Club (London). Address: 45 5th Av., N.Y.C. 3.

WEITMAN, Robert M., theatre exec.; b. N.Y. City, Aug. 18, 1906; s. Abraham and Zelde (Eisenberg) W.; A.B., Cornell, 1927; m. Sylvia Neustein, Feb. 22, 1928; children—Abby, Peter, Zelde. Apptd. mng. dir. New York Paramount Theatre (inaugurated stage band policy), 1935, v.p. United Paramount Theatres, Inc., also consultant in theatre operations and television, since 1950. Worked closely with Treasury Dept., also leader in War Bond Drives in motion picture industry; toured country with Hollywood Caravan for Navy Relief; produced shows at army camps and tng. centers; staged benefit performances at Madison Sq. Gardens for Red Cross and Greek War Relief, World War II. Dir. Freedom House Home and Hosp. of the Daus. of Jacob, Israel Orphan Asylum, Univ. Settlement, Youth United. Interested in United Cerebral Palsy Drive, chair at N.Y. U., work for Yeshiva U. Home: 135 Eastern Pkwy., Brooklyn. Office: Care of United Paramount Theatres, Inc., 1501 Broadway, N.Y. City 18.

WEITZ, Martin Mishli (wāts), clergyman; b. Denver, Aug. 2, 1909; s. Joseph and Rachel (Kauffman) W.; student Colo. State Coll. Edn., 1925-27, summer 1936; H.M., Rabbi, Hebrew Union Coll., 1934; A.B., U. Cin., 1932; student U. Denver, summer 1931; m. Margaret Kalach, Aug. 1, 1934; children—Myshlee Renah, Jonathan David. Rabbi, 1934; founding dir. Hillel Found., Northwestern, 1934-37; dir. youth and religious edn. Temple Sholom, Chgo., 1935-37; part time instr. Coll. Jewish Studies, Chgo., 1935-43; rabbi Beth Hillel Congregation, Kenosha, Wis., 1937-43, B'nai Jeshurun Temple, Des Moines, 1945-48, Beth Israel Congregation, Hot Springs, Ark., 1949-51, Atlantic City, since 1951; lectr. Jewish Chautauqua Soc., United Jewish Appeal, Rotary, Ark.-Tenn., Nat. Conf. Christians and Jews. Historian Alumni Assn. Hebrew Union Coll. and Jewish Inst. Religion since 1950; dir. series of insts. intergroup, Colo., Ia., Ark., N.J. Bd. mem. Fedn. Jewish Charities, Jewish Community Center, Mental Hygiene Soc., Bonds for Israel, Bd. of Rabbis, Brotherhood Council, Atlantic City, World Calendar Assn.; adminstr. com. justice and peace Gen. Conf. Am. Rabbis; mem. exec. bd. Central Conf. American Rabbis. Member adv. council Dept. Civilian Def. N.J. Served as capt., chaplain, A.U.S., P.T.O., 1943-46. Recipient Commendation by Gen. O.W. Griswold, 1944; citation Nat. Conf. Christians and Jews, Des Moines, 1948; spiritual mobilization award, Atlantic City, 1952. Mem. Central Conf. Am. Rabbis, Alumni Assn. Hebrew Union Coll.-Jewish Inst. Religion, N.Y. Bd. Rabbis, Am. Legion, Jewish War Veterans. B'nai B'rith, Rotarian. Club: Linwood Country (Atlantic City). Author: Timberline, 1934; Jewish Community Studies, 1936; Wind-Whispers, 1950; Ten Commandments for Modern Living, 1952; Directory of Rabbinate, 1952. Confirmation Manual, 1954; also articles. Editor of Hebrew Union College Monthly, 1930-32; founder-editor Youth Leader, 1930-37; World Union of Progressive Judaism. Home: 35 East Dr., Margate City, N.J. Office: 906 Pacific Av., Atlantic City, N.J.

WEITZ, Rudolph Wilson, constrn. exec.; b. Des Moines, Ia., Jan. 5, 1901; s. Frederick William and Alice Carey (Wilson) W.; A.B., Grinnell Coll., 1921; grad. study, Harvard Sch. Bus. Adminstrn., 1923; m. Sarah Stevenson, Sept. 30, 1926; children—Frederick William II, Stevenson. Various positions Weitz Co., Inc., Des Moines, 1923-33, pres., 1935-54, 1955—, also dir.; v.p. Valley Bank & Trust Co., 1933-35; v.p., dir. Poweshiek Petroleum Corp.; dir. Weitz Bros., Inc., Bankers Trust Co., Employers Mut. Casualty Co., Wakonda Village Co., University Terrace Co. (all Des Moines). Pres., dir. Des Moines Community Chest, 1950-53; dir. Greater Des Moines Com. Dir. Weitz Found.; trustee Grinnell Coll. Mem. Greater Des Moines C. of C. (v.p., dir.), Asso. Gen. Contractors Am. (dir.), Cons. Constructors Council Am., Master Builders Ia. (past pres., dir.), Sigma Delta Chi. Clubs: University (Chgo.); Des Moines, Wakonda (Des Moines). Home: 156th St., Des Moines 12. Office: Fleming Bldg., Des Moines 9, Ia.

WEITZEL, Frank Harvey (wite sel), govt. ofcl.; b. Washington, Nov. 9, 1907; s. Fred William and Juliet Louise (Winfield) W.; A.B. with highest distinction, George Washington U., 1931, LL.B. with distinction, 1935; m. Hester May Bogardus, Sept. 15, 1934; 1 son, William Bogardus. Admitted to D.C. bar, 1935; with Gen. Accounting Office, 1928, atty. Office Gen. Counsel, 1935-42, Office Comptroller Gen., 1942-45, asst. to comptroller gen., 1945-53, asst. comptroller gen. of U.S., 1953—. Trustee William A. Jump Meml. Found., Washington; dir. Hahnemann Hosp., Washington. Mme. Fed. Bar Assn., Phi Sigma Kappa, Phi Delta Phi, Delta Phi Epsilon, Pi Delta Epsilon, Pi Gamma Mu, Omicron Delta Kappa, Order of the Coif. Presbyn. (elder). Home: 6294 29th St., Washington 15. Office: General Accounting Office, 441 G St. N.W., Washington.

WEITZEL, John Patterson, govt. ofcl., lawyer; b. Pitts., Aug. 24, 1923; s. Albert Philip and Elizabeth (Patterson) W.; student Deerfield (Mass.) Acad., 1937-40; A.B., Yale, 1946; LL.B., Harvard, 1949. Admitted to Mass. bar, 1949; asso. Herrick, Smith Donald, Farley & Ketchum at Boston, 1949-53; spl. asst. to the Asst. Sec. of the Treasury, 1953—. Served as sgt. Army Airways Communications System, USAAF, 1943-45. Mem. Am., Boston bar assns. Home: 3338 Dent Pl., Washington 7; also Weckapaug, Westerly, R.I. Office: Main Treasury Bldg., U.S. Treasury Dept., Washington 25.

WEITZEN, Edward H., (white son), corp. exec.; b N.Y.C., Feb. 16, 1920; s. Joseph and Ida (Teichman) W.; B.B.A., Coll. City of N.Y., 1938; m. Roslyn Kochman, July 10, 1951; 1 dau., Rita Sue. Vice pres. Bulova Watch Co., 1945-54; pres. Bulova Research & Development Labs., 1949-54; v.p. marketing Am. Machine & Foundry Co., 1954—. Served as lt. col. AUS, 1942-45; dep. chief staff intermediate sect. ETO. Decorated Legion of Merit, Bronze Star (two Oak-Leaf Clusters); Order Brit. Empire; Croix de Guerre, Order Forces Francais Interieur (France). Mem. Am. Ordnance Assn., Jewish War Vets. Clubs: New York Premium, Merchandising Executives, Sales Executives (N.Y.C.). Office: 261 Madison Av., N. Y.C. 16.

WEITZMANN, Kurt, archaeologist; b. Klein Almerode, Germany, Mar. 7, 1904; s. Wilhelm and Antonie (Keiper) W.; student Univs. Munster, Wurzburg, Vienna, Berlin, 1923-29; Ph.D., U. of Berlin, 1929; m. Josepha Fiedler, Jan. 13, 1932. Came to U.S., 1935, naturalized, 1940. Stipend German Archaeolog Institut, Greece, 1931; with Archaeol. Institut, Berlin, 1932-34; permanent mem. Inst. Advanced Study, Princeton since 1935, asso. prof. art and archaeology, 1945-50, prof. art and archaeology Princeton since 1950. Mem. bd. scholars Dumbarton Oaks Research Library and Collection, Harvard since 1949. Fellow Med. Acad. Am., German Archaeol. Institut Berlin; member College Art Association, Archaeol. Inst. Am. Author: Die Byzantinischen Elfenbeinskulpturen (with Adolph Goldschmidt), 2 vols., 1930-34; Die Armenische Buchmalerei, 1933; Die Byzantinische Buchmalerei des 9 und 10 Jahrhunderts, 1935; Illustrations in Roll and Codex, 1947; The Joshua Roll, 1948; Greek Mythology in Byzantine Art, 1951; The Fresco Cycle of S. Maria Di Castelseprio, 1951. Editor: The Illustrations in the Manuscripts of the Septuagint since 1941. Contbr. articles to profl. publs. Home: 30 Nassau St., Princeton, N.J.

WELBORN, Curtis R., fire prevention engr.; b. Ellisville, Miss., Jan. 10, 1894; s. Jefferson Lee and Lurline (Watson) W.; B.S. in Elec. Engring., Miss. State Coll., 1920; m. Ethel Len Privett, Aug. 17, 1920; 2 children. With Underwriters' Labs., Inc., Chicago, since 1920, pres. since 1948. Served as capt., A Co., 346th Regt., 87th Div., World War I. Mem. University Club, Tau Beta Pi. Home: 753 Mt. Pleasant St., Winnetka, Ill. Office: 207 E. Ohio St., Chicago 11.

WELBORN, John Baker, banker; b. Denver, Nov. 22, 1908; s. Jesse F. and Ada (Baker) W.; B.S., Princeton, 1930; m. Mary Helen Warren, Sept. 25, 1937; children—Ann, Linda. With First National Bank of Denver since 1931, v.p. since 1941, director since 1952; dir. Colo. Fuel & Iron Corp., San Luis Valley Land & Cattle Co. Mem. Colo. Bankers Assn. (pres.). Clubs: Denver, Denver Country. Home: 3701 S. Sheridan St., Denver 14.

WELCH, see also Welsh.

WELCH, Andrew, transportation exec.; b. San Francisco, June 1, 1879; s. Andrew and Berthe (d'Alti) W.; ed. Santa Clara, 1896; m. Julia de Laveaga, Nov. 11, 1903. Chmn. bd., Welch & Co., San Francisco, since 1906; dir., v.p., Matson Navigation Co.; dir. Honolulu Oil Co. Clubs: Pacific Union, Burlingame Country, San Francisco Golf. Home: 2840 Broadway, San Francisco. Office: Matson Bldg., San Francisco 5.

WELCH, Arnold DeMerritt, pharmacologist, biochemist; b. Nottingham, N.H., Nov. 7, 1908; s. Lewis Hiram and Stella May (Batchelder) W.; B.S., U. of Fla., 1930, M.S., 1931; Ph.D., U. of Toronto, 1934; M.D., Washington U., 1939; m. Mary Grace Scott, June 15, 1933; children—Michael Scott, Stephen Anthony, Gwyneth Ann. Research asst. U. of Fla., 1929-31; fellow in pharmacology U. of Toronto, 1931-35; asst. in pharmacology Washington U., 1935-36, instr., 1936-40; dir. of pharmacol. research Sharp and Dohme, Inc., Phila., 1940-44, dir. of research, 1943-44; prof. pharmacology, dir. dept., sch. medicine Western Res. U., 1944-53; Fulbright sr. research scholar Oxford U., 1952; prof. pharmacology, chmn. dept. sch. medicine Yale, 1953—; Herter lecturer N.Y. U., 1952; Carter lectr. Columbia Univ., 1953. Member com. on growth Nat. Research Council (chmn. panel on mech. of action 1946-48, chmn. section on chemotherapy 1948-52); mem. sci. adv. board Leonard Wood Meml., 1947-53, Nat. Vitamin Found., 1953—; mem. study sect. on pharmacology and exptl. therapeutics for USPHS, 1952—. Member Assn. of American Physicians, Association for Cancer Research, A.A.A.S., Am. Soc. Pharmacology and Exptl. Therapeutics, Am. Inst. Nutrition, Central Soc. Clin. Research, Am. Soc. Biol. Chem., A.M.A., American Chem. Soc., Soc. Exptl. Biology and Medicine, Biochem. Soc. of Great Britain, Phi Kappa Phi, Sigma Xi, Alpha Omega Alpha, Delta Tau Delta. Author: (chapter in book) (with C.F. Cori) Glandular Physiology and Therapy, 1942; (chapter in book) (with E. Bueding) Currents in Biochemical Research, 1946; also papers sci. jours. Asso. editor Cancer Research, 1950—. Home: Yowago Av., Pine Orchard, Branford, Conn. Office: 333 Cedar St., New Haven 11.

WELCH, Charles Buckley, editor; b. Meriden, Conn., Nov. 16, 1883; s. George Fernando and Arletta Amanda (Short) W.; prep. edn., high sch., Meriden; student Yale, 1902; m. Marie Louise Douglass, Oct. 2, 1905; children—Charles Douglass, Stuart Wadsworth. Reporter Meriden Record, 1903; editor New Haven Palladium, 1904; editor Meriden Times, 1905; news editor Boston American, 1905-09; city editor Boston Herald, 1910; editor Boston Market Reporter, 1910-11; mng. editor Boston Traveller, 1911-13, Tacoma Tribune, 1913-18; editor Tacoma News Tribune since 1918; sec. Tribune Pub. Co.; dir. Tacoma Savings and Loan Assn. Mem. Wash.-Ida. Group Associated Press (pres.), Am. Soc. Newspaper Editors, Associated Press, S.A.R., Sigma Delta Chi. Republican Episcopalian. Mason (32° Shriner). Author: Descendants, James Welch: Soldier in King Philips War. Clubs: Tacoma, Commercial, Internat. Rotary. Home: 715 N. Yakima Av. Office: Tacoma News Tribune, Tacoma, Wash.

WELCH, Dale Dennis, coll. pres.; born Clayton County, Ia., Apr. 19, 1896; s. Oscar Eugene and Nora Ianthia (Stalnaker) W.; A.B., U. of Dubuque, 1921; A.M., Cornell U., 1928; LL.D., Coe Coll. (Ia.), 1936; grad. work Northwestern U., 1923; D.D., U. of Dubuque, 1947; m. Margaret Lucile Aitchison, June 25, 1920; 1 dau., Margaret Jean. Instr. in Epworth (Ia.)

Sem., 1918-20, U. of Dubuque, 1922-28; ordained ministry, 1923; mgr. Dubuque Clinic, 1928-36; pres. U. Dubuque, 1936-47; pres. Alma (Mich.) Coll., 1947-50; v.p. Whitworth Coll., Spokane, Wash., 1950-51; pres. Hastings (Neb.) Coll. since 1952. Mem. N.E.A., Neb. Edn. Assn. Republican. Mason. Club: Rotary. Address: Hastings College, Hastings, Neb.

WELCH, (Samuel) Earl, judge; b. nr. Wister, Indian Ter. (Okla.), Jan. 27, 1892; s. Charles Arthur and Adella (Morton) W.; student Hargrove Coll., Ardmore, Okla., 1906-07, U. of Ark., 1908-09, U. of Okla., 1909-11; m. Irene Johnston, Feb. 22, 1911; m. 2d, Fern Kerr, Jan. 17, 1917; children—James Gordon, Norman Earl, Byron Kerr. Admitted to Okla. bar, 1911, and in practice at Antlers; mem. Welch & Welch, 1911-26; dist. judge, 1927-32, for Pushmataha, McCurtain and Choctaw counties; justice Supreme Court of Okla. since 1932, vice chief justice, 1939-41, chief justice, 1941-43; mayor of Antlers, 1920-24; dir. Antlers C. of C., 1918-28. Chmn. Okla. Jud. Council 1944—. First pres. Inter-Tribal Council 5 Civilized Tribes Indians of Okla. Mem. Am. and Okla. State bar assns., Sigma Phi Epsilon. Democrat. Methodist. Mason (32°, Shriner). Home: Antlers, Okla. Address: State Capital, Oklahoma City, Okla.

WELCH, Edward Thomas, lawyer; b. Helena, Mont., Aug. 25, 1906; s. Jeremiah and Agnes (Gallagher) W.; LL.B. cum laude, Fordham U., 1927; m. Marion Finnegan, Nov. 3, 1929; children—Jerry, Robert, Michael, Agnes, Patricia. Admitted to N.Y. bar, 1928; asso. Prof. I. Maurice Wormser, 1928-29, John Kirkland Clark, 1929-42; pvt. practice law, 1942-44, since 1947; mem. firm Clark & Welch, 1944-47; preceptor Welch Bar Rev. Course since 1948. Legal asst. N.Y. State Bd. Law Examiners, 1929-47; expert examiner law classifications N.Y. Civil Service Commn. since 1937. Chmn. day com. Kingston Av. Hosp. since 1941; dir. Am. Rehabilitation Com., Inc. Mem. N.Y. Co. Lawyers Assn., Bklyn. Bar Assn. Cath. Lawyers Guild Bklyn., Soc. Med. Jurisprudence (sec., 1942-48, v.p. since 1949, pres. 1950-52, chmn. bd. trustees 1953), Pan Am. Med. Assn. (asso.) Club: Lawyers (Bklyn., N.Y.C.). Contbr. articles to med. jours., publs. Home: 1400 Prospect Av., Plainfield, N.J. Office: 70 Pine St., N.Y.C. 5.

WELCH, Emmett H., govt. ofcl.; b. Hampton, Neb., Dec. 13, 1905; s. Lee H. and Elma M. (Reed) W.; B.Sc., U. Denver, 1928; M.A., U. Pittsburgh, 1930; student U. Pa., 1931-33; m. Eleanor E. Humes, June 21, 1930; 1 dau., Eleanor Janet. Tchr., research U. Denver, 1926-28, U. Pittsburgh, 1928-30, U. Pa., 1930-33; dir. research, statistics Pa. Dept. Pub. Assistance, 1933-40, Civil Works Adminstrn., 1933-34; chief occupational outlook div. Bur. Labor Statistics, Washington, 1940-42; chief statistics div. War Manpower Commn., 1942-44; chief econ. statistics div. Bur. Census, 1944-48; statistician in charge manpower resources, requirements Nat. Security Resources Bd., 1948-51; dir. manpower staff office program and requirements Def. Prodn. Adminstrn., 1951-53; industrialist specialist ODM, 1953-54. Member of committee on human resources Research and Development Bd. Dept. Def. since 1947. Mem. Am. Assn. Social Workers (sec.-treas. Pa. div. 1939-40), Am. Statis. Assn., Nat. Vocational Guidance Assn. (com. occupational research 1942-43), Am. Econ. Assn., Am. Population Assn., Indsl. Relations Research Assn., Alpha Kappa Psi, Beta Gamma Sigma. Club: Kenwood Golf and Country. Home: 3703 34th St. N.W. Office: New General Accounting Office, Washington.

WELCH, Ernest Rivers, educator; b. Tuskegee, Ala., Oct. 9, 1904; s. William M. and Mamie (Rivers) W.; B.S. in elec. engring., cum laude, Howard U., 1926; M.S., U. Mich., 1931; grad. study U. Chicago, summer 1928, Cath. U., summer 1951, 52; grad. Inf. Sch., 1941, Command and Gen. Staff Sch., 1943; m. Margaret Ann Petway, Dec. 14, 1940. Instr., Howard U., Washington, 1926-35, head dept. elec. engring. since 1935, instr., 1935-38, asst. prof., 1938-40, asso. prof., 1940-45, prof. 1945—. Served from major to colonel, U.S. Army, 1941-46, bn. comdr. 366th Inf. Regiment, 1941-44, staff mem. Inf. Sch., 1944-45, 1322d Engrs., P.I., 1945; col. Inf. Res. Registered professional electrical engineer. Member American Institute E.E., Am. Soc. Engring. Edn. A.A.A.S., Nat. Tech. Assn., Res. Officers Assn., Vets. Fgn. Wars, Am. Legion, Kappa Mu, Kappa Alpha Psi, Scabbard and Blade. Baptist (bd. deacons). Mason. Home: 1238 Kearney St. N.E., Washington 17.

WELCH, Felix Perry, univ. prof.; b. Kewanee, Miss., Aug. 6, 1906; s. William Perry and Mattie (Hardin) W.; B.S., Miss. State Coll., 1929; A.M., U. of Tex., 1932; Ph.D., U. of Ill., 1937; unmarried. Instr. in chemistry Miss. State Coll., 1929-30, instr. in math., 1930-37, asso. prof. math., 1937-47; lecturer in math. Columbia, spring term, 1947; Cincinnati prof. of math. Wash. and Lee Univ. since 1947. Served as capt., Chem. Corps, U.S. Army, 1942-46; assigned Chinese Tng. Center; maj. Chem. Corps Res., 1953—. Mem. Am. Math. Soc., Phi Beta Kappa, Sigma Alpha Epsilon, Sigma Xi. Address: P.O. Box 761, Lexington, Va.

WELCH, Francis C(larke), lawyer; b. Boston, Mar. 26, 1911; s. E(dward) Sohier and Barbara (Hinkley) W.; A.B., Harvard, 1933, LL.B., 1936; m. Ellen Cushing, June 25, 1934; children—Francis Clarke, Ann Littleton, George Cushing, Charles Alfred. Admitted to Mass. bar, 1937, and practiced with firm of Rackemann, Sawyer, & Brewster, Boston, 1936-39; joined father's office, 1939, head firm Welch & Forbes, 1948—; pres., dir. Commercial Wharf Co., Lewis Wharf Co., Long Wharf Co.; v.p. and dir. Met. Storage Warehouse Co.; dir. Dorcourt Company, Essex Company, New England Trust Co., Pepperell Mfg. Co., Vt. & Mass. R.R. Co. Trustee Boston Real Estate Trust, Tremont Bldg. Trust, Mass. Savings Bank (an incorporator). Director Beverly (Mass.) Hosp.; treas. Oliver Ditson Soc. for the Relief of Needy Musicians since 1942. Trustee and mem. corp., Woods Hole Oceanographic Instn. Mem. Town of Manchester (Mass.) Planning Bd., also mem. harbor committee. Member Massachusetts and Boston bar associations, American Judicature Society, Boston Real Estate Bd., Boston Marine Soc., Mass. Charitable Fire Society, Boston Port and Seamen's Aid Society (manager), Community Workshops (vice president and director). Republican. Mason (treasurer). Clubs: Cruising of America (New York); Somerset (Boston); Yacht, Harbor Boat (Manchester). Home: Harbor St., Manchester, Mass. Office: 73 Tremont St., Boston 8.

WELCH, Frank James, educator, economist; b. Winfield, Tex., Aug. 2, 1902; s. Thomas Eugene and Lottie (Cantrell) W.; A.B., U. Miss., 1927; M.S., U. Colo., 1932; Ph.D., U. Wis., 1942; m. Eva Crouch, Aug. 23, 1927; 1 dau., Betty Jane. With law office, Birmingham, Ala., 1927-28; secondary sch. adminstr., Columbia, Miss., 1928-35; state dir. adult edn. program State Dept. Edn., Jackson, Miss., 1935-36; head dept. econs. and sociology, coordinator econ. programs Miss. State Coll., 1936-45, dean sch. agr., 1945-51; dir. Miss. Agrl. Expt. Sta., 1947-51; dean coll. agr. and home econs., dir. expt. sta., agrl. extension U. Ky., 1951—; dir. Fed. Res. Bank of Cleve. Chmn. expt. stations marketing research adv. com. U.S. Dept. of Agr. Mem. com. grad. programs, bd. control So. Regional Edn.; chmn. So. Regional Tech. Com.; exec. com. Com. South; adv. com., mem. bd. trustees Am. Inst. Cooperation; mem. pub. panel Nat. War Labor Bd., 1943-45. Mem. Agrl. Research Policy Com.; chmn. spl. study group for Dept. Agr. Mem. Moffett com. Harvard Bus. Sch. Mem. Am. Farm, So. econ. assns., Divisional Com. for Sci. Personnel and Edn., Nat. Sci. Found., Am. Statis. Assn., Assn. So. Agr. Workers (v.p. 1952, pres. 1953), Farm House frat. (asso.), Alpha Phi Elpsilon, Alpha Zeta, Phi Kappa Phi, Omicron Delta Kappa. Presbyn. Club: Rotary (Lexington, Ky.). Author articles, bulls. agrl. econs. Mem. editorial council Jour. Farm Econs.; editorial policy adv. com. Ky. Farmer mag. Home: 1312 S. Limestone St., Lexington, Ky.

WELCH, Galbraith (Mrs. James Francis Dwyer), author; b. Plankinton, S.D.; d. Robert and Kate (Owens) Welch; m. James Francis Dwyer, Dec 30, 1919. Estensive travel in Africa, 1922, 1948; formerly London corr. N.Y. Times book supplement; founded literary agency Brandt and Brandt (original name Galbraith Welch, Inc.). Author: The Unveiling of Timbuctoo, 1938; North African Prelude: The First 7000 years, 1949. Home: 119 bis Boulevard d'Alsace, Pau, Basses Pyrénées, France.

WELCH, Henry, govt. ofcl.; b. Newburyport, Mass., July 16, 1902; s. John Henry and Nellie (McIntire) W.; Ph.B., Brown U., 1925, M.S., 1928; Ph.D., Western Res. U. Sch. Medicine, 1930; m. Mary Brownell, Apr. 16, 1933; children—Laura Sumner, David Dickey. Charge sci. dept. East Providence (R.I.) High Sch., 1925-28; research fellow, sch. medicine Western Res. U., 1928-30; dir. research Conn. State Dept. Health, Hartford, 1930-38; asst. chief div. bacteriology U.S. Food and Drug Adminstrn., 1938-42, chief microanalytical div., 1942-45, dir. div. antibiotics since 1945; chmn. Am. type culture collection Nat. Research Council; spl. lectr. fed. food and drug control Georgetown U.; cons. antibiotics, grad. council George Washington U.; mem. research grant-in-aid com., antibiotics study sect. USPHS, 1947-50, chemotherapeutic study sect., 1950-52. Fellow Am. Pub. Health Assn.; mem. Washington Acad. Sci., Am. Assn. Immunologists, Sigma Xi. Author: Antibiotic Preparations—Generic and Trade Terms; Antibiotic Therapy, rev. edit. 1954. Editor in chief Jour. Antibiotics and Chemotherapy and Antibiotic Medicine. Home: 1744 Overlook Dr., Silver Spring, Md. Office: Dept. Health, Education and Welfare, Washington 25.

WELCH, Hoke Smith, editor; b. Atlanta, Ga., July 2, 1909; s. Theodore Whitfield and Lucy Lee (Stodghill) W.; ed. public schools, Atlanta; m. Alma Florence Howard, Mar. 31, 1929; children—James Danforth, Sondra Howard. Began newspaper career as high school sports writer, Atlanta Georgian, 1927, assistant sports editor, then picture editor, 1932-34, make-up editor, 1934-36, news editor, 1936-39; Sunday editor Atlanta Journal, 1939-41; with Miami (Fla.) Daily News since 1941, news editor, Feb.-May 1941, mng. editor since May 1941. Mem. Citizens Committee University of Miami. Member International Press Inst., Am. Society Newspaper Editors, Assn. Press Mng. Editors Assn., Sigma Delta Chi. Democrat. Baptist. Clubs: Kiwanis (Miami); Country (Coral Gables). Home: 3907 Harlano, Coral Gables, 34. Office: News Tower, Biscayne Blvd. and N.E. Sixth St., Miami 30, Fla.

WELCH, Howard A., business exec. Chmn., dir. Union Nat. Bank of Youngstown; asst. treas., dir. Youngstown Bldg. Material & Fuel Co.; dir. Shangri-La, Lowellsville, O., Albert H. Buehrie Co., Youngstown. Home: 32 W. Philadelphia St. Office: 6 W. Federal St., Youngstown, O.

WELCH, James Tracy, lawyer; b. Saratoga, Miss., Jan. 29, 1904; s. Walter Scott and Alice (Tracy) W.; A.B., U. of the South, Sewanee, Tenn., 1924; student, U. of Mich. Law School, 1924-27; m. Rachel Catherine Stellhorn, Nov. 7, 1928; 1 son, Arthur Stellhorn. Admitted to bar, 1927; asso. with firm Welch & Cooper, Laurel, Miss., 1927-33; atty. Fed. Land Bank of New Orleans, La., 1933-35; atty. Fed. Trade Commn., Washington, 1935-43; asso. with firm Davies, Richberg, Tydings, Beebe and Landas, Washington, since 1943, mem. of firm since Jan. 1, 1946. Mem. Federal, American, D.C., Mississippi bar assns. Clubs: University, National Press (Washington). Home: 1538 34th St. N.W. Office: 1000 Vermont Av. N.W., Washington.

WELCH, John Almer, oil refining exec.; b. Black Springs, Ark., Dec. 8, 1897; s. Christopher Columbus and Frances (Rowton) W.; student Peniel U., Greenville, Tex., 1913-14; m. Wilma Mosley, June 18, 1919; children—John Mosley, Patricia (Mrs. William M. Lonnecker). Clk., cashier, gen. bookkeeper Gay Oil Co., Little Rock, Ark., 1915-18, gen. auditor, office mgr., 1918-25, sec.-treas., 1925—; div. mgr. Louisiana Oil Refining Corp., 1929-31, retail sales mgr., 1931-33, gen. sales mgr. 1933-37; v.p., gen. sales mgr. Arkansas Fuel Oil Corp., 1937-53, v.p., gen. sales mgr., advisor to pres., 1954—; v.p., dir. Orange State Oil Co., Miami, Fla. Active Boy Scouts Am. Mem. Am. Petroleum Inst., Western Petroleum Refiners Assn., Mid-Continent Oil & Gas Assn. Mason (Shriner), Rotarian. Home: 645 Slattery Blvd. Office: Shreveport, La.

WELCH, Joseph E., corp. exec.; b. Phila., 1902. Exec. v.p., sec., dir. Wellington Corp., Phila., Wellington Fund, Camden, N.J. Home: 513 Custis Rd., Glenside. Office: 1420 Walnut St., Phila. 2.*

WELCH, Joseph N(ye), lawyer; b. Primghar, Ia., Oct. 22, 1890; s. William and Martha (Thyer) W.; A.B., Grinnell Coll., 1914, LL.D., 1954; LL.B., Harvard, 1917; m. Judith Lyndon, Sept. 20, 1917; children—Joe N., Lyndon. Admitted to Mass. bar, 1919, since practiced in Boston; joined Hale and Dorr, 1919, mem. 1923—; Army counsel in Army-McCarthy hearings, 1954; specializes in trial of cases before state and fed. cts. in Mass., N.H., N.Y. and U.S. Tax Ct. Served in O.T.S., World War I. Mem. Phi Beta Kappa. Home: 129 Plimpton St., Walpole, Mass. Office: Hale and Dorr, 60 State St., Boston 9.

WELCH, Leo Dewey, oil exec.; b. Rochester, N.Y., Apr. 22, 1898; s. William Frederick and Mary Elizabeth (Compton) W.; A.B., Univ. Rochester, 1919; m. Veronica Purviance, Jan. 27, 1926; 1 dau., Dorothy Veronica (Mrs Robert Case). With Nat. City Bank of N.Y., 1919-44, v.p., 1943-44; dir. Central Bank of Argentina, 1936-40; pres. Argentine Trade Promotion Corp., 1941-43; treas. Standard Oil Co. (N.J.) since 1944. Pres. U.S. C. of C. in the Argentine, 1936-37; mem. bd. trustees, exec. com. U.S. Council Internat. C. of C.; board trustees U.S. Inter-Am. Council; mem. council fgn. relations, chmn. 1952 com. on Latin Am., Bus. Adv. Council, depts. of Commerce and State. Decorated Comdr. Order of Merit (Chile). Mem. Pan Am. Soc. U.S., Inc., Theta Delta Chi. Clubs: Univ., Union (N.Y.C.); Maidstone, Devon Yacht (East Hampton, N.Y.); Nat. Golf Links Am. (South Hampton, N.Y.); Links Golf (Roslyn, N.Y.); Jockey (Buenos Aires, Argentina). Home: 322 E. 57th St., N.Y.C. 22; also Beach Lane, East Hampton, N.Y. Office: 30 Rockefeller Plaza, N.Y.C. 20.

WELCH, Livingston, educator; b. New Rochelle, N.Y., Aug. 8, 1901; s. Charles James and Elizabeth (Livingston) W.; B.A., Columbia, 1931, M.A., 1932, Ph.D., 1935; student Cambridge U., 1933-35; m. Helen, 1936; children—Basilia, Dierdre, Pamala. Instr. Hunter Coll., N.Y.C., 1936-42, asst. prof., 1942-47, asst. prof., dir. inst. research in clin. and child psychology, 1948, prof. psychology since 1952; asso. prof. Cornell, 1952; sr. psychologist Payne Whitney Clinic, New York Hosp., N.Y.C. Fellow Am. Psychol. Assn., Eastern Psychol. Assn., A.A.A.S., N.Y. Acad. Sci. Author: Imagination and Human Nature, 1935; also numerous articles sci. jours. Home: 432 E. 58 St., N.Y.C.

WELCH, Medard William, mfg. exec.; b. Chicago, Dec. 28, 1892; s. William M. and Jeannette D. (Dupuis) W.; B.S., U. Mich., 1917; studied U. Chicago, 1917; m. Elizabeth Price, Mar. 8, 1921; 1 dau., Patricia Bro. Established Military Labs., Grand Blottereau, Fr., 1918, dir., 1918-19; v.p. W. M. Welch Mfg. Co., Chicago, 1920-40, pres. since 1940. News Map of the Week, Inc., since 1937; pub. World News of the Week, since 1939. Helped to organize Future Farmers of Am. Fellow A.A.A.S.; mem. Ill. Acad., Rotary. Clubs: University, Indian Hill. Home: P.O. Box 35, Winnetka, Ill. Office: 1515 N. Sedgwick St., Chicago 10.

WELCH, Rolland, fgn. service officer; b. Grand Rapids, Mich., Jan. 14, 1899; grad. San Marcos Bapt. Acad.; student Rice Inst., 1916-18, Universität für Auslander, Berlin, Germany. Newspaperman, 1917-27; clk. to trade commr., San Juan, P.R., 1927-29, asst. trade commr., 1929-30; asst. trade commr., Caracas, Venezuela, 1930-32, Berlin, Germany, 1932-37; asst. trade commr., The Hague, Netherlands, 1937-38, asst. comml. attache, 1938-39; vice consul, 3d sec., Panama, 1940, Callao-Lima, 1940; 3d sec., Lima, Peru, 1940-42, 2d sec., vice consul, 1942-45; fgn. service officer, office U.S. polit. adviser German affairs, S.H.A.E.F., 1945; vice consul, Sao Paulo, 1945, consul, 1946-48; consul, Monterrey, 1948-49, consul gen., 1949-54; assigned Dept. of State, Washington, 1954—. Served with S.A.T.C., 1918. Office: Dept. of State, Washington.*

WELCH, Samuel Earl, judge; see Welch, Earl.

WELCH, Thomas Anthony, bishop; b. Faribault, Minn., Nov. 2, 1884; s. Thomas Joseph and Helen

(Deasy) W.; grad. St. Thomas Coll., St. Paul, Minn., 1903; studied philosophy and theology at St. Paul Sem., 1903-09. Ordained priest R.C. Ch., 1909; sec. to Archbishop John Ireland, 1910-18; chancellor Archdiocese of St Paul, 1918-23; vicar general of Archdiocese of St. Paul; apptd. bishop of Duluth, Dec. 17, 1925, consecrated, Feb. 3, 1926. Home: 2215 E. Second St. Office: 215 W. 4th St., Duluth, Minn.

WELCH, William, corp. ofcl.; b. Fine, N.Y., Sept. 22, 1887; s. William and Katie (McDonald) W.; student pub. schs., Watertown, N.Y.; m. Loretta Burns, Feb. 23, 1914. Sales rubber reclaiming div. Goodyear Tire & Rubber Co., Akron, O., 1916-23; organizer Akron Rubber Reclaiming Co., 1923, became Midwest Rubber Reclaiming Co., 1928, pres., 1928-52, now chmn.; dir. Security Nat. Bank, St. Louis, 1940-50. Mem. Rubber Reclaimers Assn. Am. (pres. 1946-47), Am. Chem. Soc. Clubs: Noonday, Missouri Athletic (St. Louis). Home: 220 N. Kingshighway, St. Louis. Office: P.O. Box 744, East St. Louis, Ill.

WELCH, William J., v.p., dir. National Lead Co., N.Y.C., So. Screw Co.; dir. Master Metals Corp., Doehler-Jarvis Corp. Home: 136 Hampton Rd., Garden City, N.Y. Office: 111 Broadway, N.Y.C. 6.*

WELCH, W(illis) Herbert, govt. ofcl., editor, pub.; b. Grafton, W.Va., Apr. 19, 1916; s. William Henry and Ella Nora (McGonigal) W.; A.B., W.Va. U., 1937; m. Alice Katharine Anglin, Jan. 28, 1942; 1 son, David William. Editor, co-pub. Republican-Delta, Buchannon, W.Va., 1946-53; sports editor afternoon daily, Clarksburg, W.Va., 1937-42; pres. W.Va. Republican-Delta Co., Inc. Became executive director Pres. Adv. Com. Housing, 1953; director public information F.H.A. Advance man Eisenhower presdl. campaign, 1952; v. chmn. W.Va. Citizens for Eisenhower, primary campaign, 1952; also dir. 5 state region Youth for Eisenhower; mem. Naval Res. Pub. Relations Co., W-1. Served with U.S. Navy, 1942-46; now inactive duty as lt. comdr. Recipient 1st place award for community service, W.Va., State Newspaper Council, 1953; photography award winner, W.Va. State Newspaper Council Contest, 1952, 53. Mem. W.Va. State Newspaper Council, W.Va. Pubs. Assn., Nat. Editorial Assn., Vets. Fgn. Wars, Am. Legion, Phi Kappa Sigma, Delta Nu Tau. Moose, K.P. Home: 9 Park St., Buckhannon, W.Va. Office: 1001 Vermont Av. N.W., Washington.

WELCH, Winona H(azel), univ. prof.; b. Goodland, Ind., May 5, 1896; d. Charles (Alfred) and Carrie E(liza) (Johnson) Welch; A.B., DePauw U., 1923; A.M., U. of Ill., 1925; Ph.D., Ind. U., 1928. Grad. asst. in botany, U. of Ill., 1923-26; head dept. biology and prof. Central Normal Coll., 1926-27; instr. botany, Ind.U., 1928-30; asst. prof. bot., De Pauw, 1930-34, asso. prof., 1934-39, prof. since 1939, acting head dept. bot., 1939-40, 1946-47, 53, chmn. science div., 1948-49. Mem. adv. bd., DePauw Univ. YMCA, 1937-42. Fellow A.A.A.S., Ind. Acad. Sci. (sec. 1940-47, pres. 1948; Coulter award 1951); member Am. Assn. Univ. Profs., Am. Bryol. Society (v.p. 1936-38; sec.-treas. 1941-53, pres. 1954—), Botanical Society of Am. (sec. systematic section 1937-38, mem. council 1952, chmn. central states sect. 1951-52), Brit. Bryological Soc., Torrey Bot. Club, A.A.A.S. (council mem. 1947-49), Am. Soc. Plant Taxonomists, D.A.R. (Ind. State chmn. Approved Schs., 1946-49), P.E.O., Phi Beta Kappa, Sigma Xi, Sigma Delta Epsilon (nat. 2d v.p., 1944-46; nat. 1st v.p., 1947; nat. pres. 1948; mem. bd. dirs., 1949-54), Phi Sigma, Mortar Bd., Alpha Lambda Delta, Beta Sigma Omicron (nat. parliamentarian, 1936; nat. scholarship chmn. 1931-36; nat. chmn. Erna Berry Watson Memorial Fund, 1936-38). Republican. Presbyterian. Contbr. articles to professional jours. Research: Bryophytes; taxonomy and ecology, Fontinalaceae, Wardiaceae, and Hydropogonaceae of world; Ind. Bryophtes. Received research grant from Penrose Fund, Am. Philos. Soc., for study in 22 herbaria in 11 European Countries, Apr.-Sept., 1938. Travel throughout U.S., Canada, Mexico, Cuba, France, Holland, Belgium, Switzerland, Germany, Finland, Sweden, Norway, Scotland, England, and Wales. Home: 112 Bloomington St., Greencastle, Ind.

WELD, Alfred Winsor ◎ V. 27.

WELD, J. Linzee, corp. exec.; b. Milton, Mass., Nov. 10, 1896; s. C. Milnot and Marian (Linzee) W.; A.B., Harvard, 1918, M.B.A., 1920; m. Barbara Foster, Oct. 31, 1925; children—Barbara W. (Mrs. George Putnam), Jane L. With Boston Mfg. Co., 1920-22; asst. treas. Suncook Mills, 1922-36, treas., 1936-43, pres., treas., 1941-43; v.p., dir. Textron, Inc., since 1943; dir. Am. Mut. Life Ins. Co., Allied Am. Mut. Fire Ins. Co., Amoskeag Co. Home: Charles River, Mass. Office: 1407 Broadway, N.Y.C.

WELDIN, John Chilcote, coll. dean; b. Washington, Ia., Aug. 4, 1891; s. Charles D. and M. Christine (Chilcote) W.; B.S., Ia. State Coll., 1916, M.S., 1922, Ph.D., 1926; m. Mable F. Gallaher, July 5, 1919. Instr. bacteriology Ia. State Coll., 1919-25, asst. prof., 1925-27; prof., head dept. animal breeding and pathology, expt. sta., U. R.I., 1927-31, prof. bacteriology, dean freshmen, 1931-46, dean administrn., registrar, 1946—. Served with M.C., U.S. Army, 1917-19. Mem. Am. Assn. Collegiate Registrars and Admissions Officers, Sigma Xi, Phi Kappa Phi. Home: Lower College Rd., Kingston, R.I.

WELDON, Christopher J(oseph), clergyman, coll. pres.; b. N.Y.C., Sept. 6, 1905; s. Patrick and Mary (Dwyer) W.; student Montreal Coll., 1918-24; A.B., St. Joseph's Coll. and Sem., 1926; student Cath. U. of Am., 1929-30; J.U.D. (hon.), Holy Cross Coll., 1950; LL.D., St. Michael's Coll., 1951, Boston Coll., 1954. Ordained priest Roman Cath. Ch., St. Patrick's Cathedral, N.Y. City, 1929; chaplain Newman Sch., Lakewood, N.J., 1931-34; master of ceremonies to Cardinal Spellman, 1946-47; exec. dir. Cath. Charities Archdiocese of N.Y., 1947-50; apptd. Papal Chamberlain, 1947; apptd. Domestic Prelate, 1948; pres. Coll. of Our Lady of the Elms, Chicopee, Mass. Consecrated Bishop Roman Cath. Ch., St. Patrick's Cathedral, N.Y.C., and installed St. Michael's Cathedral Springfield, Mass., 1950. Served as mil. chaplain, U.S.N., 1942-46; lt. comdr., U.S.N.R., Chaplain Corps, resigned 1951. Address: 68 Elliott St., Springfield 5, Mass.

WELDON, R. Laurence ◎ V. 26.

WELDON, Theodore Tefft, advt. exec.; b. Chgo., May 7, 1893; s. Lincoln Spencer and Margaret (Tefft) W.; B.S., U. Cal., 1915; m. Hazel Hixson, Apr. 16, 1943; children—Margery Smith, Betty Timson, Theodore Tefft, Courtney, Henry Haley. Advt. mgr. Northern Trust Co., Chgo., 1920-29; v.p. Foreman State Bank & Trust Co., 1929-32, First Nat. Bank Chgo., 1932-33; pres. Weldon & Co., 1933-39; v.p. J. Walter Thompson Co., 1939—. Chmn. adv. com. Chgo. Red Cross. Served as lt. (jg) USN, 1917-20. Mem. Am. Legion, 40 and 8, Sigma Phi Epsilon. Club: Exmoor Country. Author: New Business for the Trust Department, 1932; Tales of a Trustee, 1928. Home: 855 Boal Pkwy., Winnetka, Ill. Office: 410 N. Michigan Av., Chgo.

WELFLE, Frederick Edgar (wĕl'flē), univ. pres.; b. Hamlet, O., Aug. 21, 1897; s. Joseph and Catherine (Kaple) W.; B.A., Gonzaga U., 1922, M.A., 1923; M.A., St. Louis U., 1930; Ph.D. (history), O. State U., 1940. Entered Soc. of Jesus, 1916; ordained Roman Catholic priest, St. Louis, 1929. Instr. English and classical languages, Loyola Acad., Chicago, 1923-25, St. John's High Sch., Toledo, 1925-26; instr. Latin, history and religion, St. Xavier High Sch., Cincinnati, 1931-32; asst. prof. history, Xavier U., Cincinnati, 1932-37; prof. history and head of dept., John Carroll U., 1940-46, dir. grad. work, 1944-46, pres. since 1946. Trustee, Council on World Affairs. Mem. Am. Hist. Assn., Catholic Hist. Assn., Jesuit Hist. Assn., Ohio Coll. Assn. (exec. com. 1952). Address: John Carroll University, University Heights, Cleveland 18, Ohio.

WELFLING, Weldon (Woodrow), economist, educator; b. Coudersport, Pa., June 18, 1912; s. Rudolph O. and Mary Emily (Erway) W.; A.B., Swarthmore Coll., 1933; A.M., Princeton, 1935, Ph.D., 1938; m. Elizabeth Stammelbach, Nov. 28, 1936; children—Elizabeth Watkins, Mary Bowman. Instr., U. of Minn., 1936; instr. to asso. prof. of economics, Duke U., 1936-47; section chief and other positions, O.P.A., Washington, 1941-45; chmn. dept. of economics, Simmons Coll. since 1947, chmn. div. of social studies since 1950, dir. sch. social sci. since 1953. Indsl. cons. Am. Inst. Banking since 1947. Mem. Am. Econ. Assn., Am. Finance Assn., Am. Acad. Social and Polit. Sci., Am. Assn. U. Profs. Author: Savings Banking in New York State, 1939; Money and Banking, 1947, Money and Banking (Am. Inst. of Banking), 1950. Contbr. articles in economic jours. Home: 61 Kingsbury St., Needham 92, Mass. Office: 300 The Fenway, Boston 15.

WELK, Philip I., flour miller; b. Haven, Kan., July 14, 1904; s. Isaacs Abraham and Bena (Harms) W.; student pub. schs.; m. Edith Bailiff, May 19, 1928; children—Peter Whitney, Gretchen. Chemist No. Flour Mills Co., Portland, Ore., 1923-24; asst. mgr. Western Milling Co., Pendleton, Ore., 1925-34, mgr., 1934-38; gen. mgr. Preston-Shaffer Milling Co., Walla Walla, Wash., 1938—, pres., 1954—; dir. Portland br. Fed. Res. Bank of San Francisco. Mem. Millers Nat. Fedn. (dir.), North Pacific Millers Assn. (dir.). Home: 1003 Boyer Av. Office: 113 E. Alder St., Walla Walla, Wash.

WELKER, George Ernest (wĕl'kĕr), natural gas engr.; b. Oil City, Pa., Oct. 24, 1888; s. George A. and Jennie R. (Ellsworth) W.; prep. edn., Mich. Mil. Acad., Orchard Lake; B.S., in C.E., Clarkson Coll. Tech., Potsdam, N.Y., 1909; B.S. in Mining Engring., Mich. Coll. Mines, 1910, E.M., 1910; m. Josephine Wilson Powell, July 14, 1917; children—George Wilson (dec.), Mary Joan. Civ. engr. and geologist, United Fuel Gas Co., Charleston, W.Va., 1910-12; chief engr. and geologist, Iroquois Natural Gas Corp., Buffalo, N.Y., 1912-17; with United Natural Gas Co. and affiliated companies, Oil City, Pa., since 1918, chief civil engr. and geologist, 1918-24; also cons. engr. for affiliated cos. since 1918; vice-pres. and cons. engr., United Natural Gas Co., Mars Co., 1924-27, pres. both cos., 1927-50; engring. and geological consultant since 1950; president Ridgway Natural Gas Co., St. Mary's Natural Gas Co., The Sylvania Corp., Smethport Natural Gas Co., Mercer County Gas Co.; dir. National Fuel Gas Co.; natural gas cons. and asso. Management Counselors, Inc., N.Y.C. Mem. the Natural Gas Advisory Board of Pennsylvania State College; dir. Oil City Y.M.C.A. Member advisory com. (past chmn. and departmental v.p.) natural gas dept., Am. Gas Assn.; mem. Pa. Natural Gas Men's Assn. (twice pres.), Oil City Chamber Commerce (nat. councillor), Theta Tau, Tau Beta Pi, Omicron Pi Omicron. Republican. Presbyterian. Clubs: Rotary (past president), Wanango Country; Shorewood Country (Dunkirk, N.Y.). He has acted as consulting engineer in many proceedings before courts and regulatory commissions in U.S. and Can. Address: 114 Wyllis St., Oil City, Pa.

WELKER, Herman, U.S. senator; b. Cambridge, Ida., Dec. 11, 1906; s. John Thornton and Ann Zella (Shepherd) W.; LL.B., U. Ida., 1929; m. Gladys Pence, Sept. 20, 1930; 1 dau., Nancy. Admitted to Ida. bar, 1929; pros. atty., Washington Country, 1929-35; gen. practice law, Los Angeles, 1936-43, Payette, Ida., 1944-50. State senator from Payette County, Ida., 1948-50; U.S. Senator from Ida. since 1951. Served with U.S.A.A.F., 1943-44. Mem. Am. Legion, Sigma Chi, Phi Alpha Delta. Republican. Episcopalian. Elk, Mason (Shriner). K.P. Home: Payette, Ida.; also 4823 Tilden N.W., Washington. Office: U.S. Senate Office Bldg., Washington 25.

WELLBORN, Alfred Toledano, fgn. service officer; b. New Orleans, May 18, 1913; s. Alfred and Marie (Bernard) W.; A.B., La. State U., 1934, M.A., 1937; grad. Fletcher Sch. Law and Diplomacy, 1937-39, Nat. War Coll., Washington, 1953-54; m. Carol Hayward, Oct. 27, 1945; children—Louise Hayward, Suzanne Marie. Apptd. fgn. service officer, 1939; vice consul, Montreal, Can., 1939-41, Hongkong, 1941, Kunming, China, 1941-43; third sec. Am. Embassy, Chungking, China, 1943-44; on duty Dept. of State, 1945-46; consul, Cherbourg, France, 1946-47; 2d sec., Helsinki, Finland, 1947-48; consul, Tientsin, China, 1948-50; first sec., Tokyo, Japan, 1950-52, Saigon, Vietnam, 1952-53; with Dept. of State, Washington, 1953—; assigned U.S. delegation San Francisco Conf., 1945. Mem. Kappa Alpha (So.). Home: 2221 Esplanade Av., New Orleans. Office: Dept. of State, Washington 25.

WELLBORN, Charles, Jr., naval officer; b. Los Angeles, Calif., Jan. 30, 1901; s. Charles and Leila (Jones) W.; grad. U.S. Naval Acad., 1920; m. Gerry Morgan, June 15, 1927; children—Gerry, Marilyn. Midshipman, U.S. Navy, World War I; commd. ensign, U.S. Navy, June 5, 1920; advanced through grades to rear admiral, Jan. 29, 1944; assigned duties afloat in various classes of combatant ships in Atlantic and Pacific oceans and ashore in Bureaus of Ordnance and Naval Personnel and in office of chief of naval operation, Navy Dept.; Hdqrs. United States European Command, 1953—. Awarded Legion of Merit (3 times); D.S.O. (Eng.). Episcopalian. Club: Chevy Chase (Md.). Home: 1527 E. California St., Pasadena, Calif. Office: Dept. of Navy, Washington, D.C.

WELLBORN, Olin III, lawyer; b. Los Angeles, July 15, 1896; s. Judge Charles and Leila (Jones) W.; A.B., Univ. Calif., Berkeley, 1918; m. Carolyn Andersen, Sept. 29, 1934; 1 dau., Carolyn. Admitted to Calif. bar, 1919, and since practiced in Los Angeles; sr. partner law firm of Wellborn, Barrett & Rodi; dir. Union Bank & Trust Co., Tide Water Asso. Oil Co. Dir. A.R.C., Welfare Fedn., Los Angeles. Home: 649 W. Adams Blvd., Los Angeles 7. Office: 1050 Petroleum Bldg., Los Angeles 15.

WELLDON, Samuel A., ret. banker; b. Lynn, Mass., Sept. 28, 1882; s. John W. and Janet (Turnbull) W.; B.A. magna cum laude, Harvard, 1904, LL.B., Law Sch., 1908; m. Julia M. Hoyt, Sept. 16, 1911 (div. 1949); children—Mary Appleton (Mrs. John McDougall), Angelica H. (dec.), Janet (Mrs. John M. Graham); m. 2d Emily Coster Morris, May 26, 1949. Retired chairman of the board of directors, now dir. of the First Natl. Bank of the City of New York; director American Telephone and Telegraph Co., Equitable Life Assurance Society of U.S., Bigelow-Sanford Carpet Co., Inc., Northern Pacific Ry. Co., Allied Chem. & Dye Company; trustee Community Service Society of N.Y. Served as capt., later major, F.A., A.E.F., 1918. Decorated Comdr. Order of British Empire. Mem. Phi Beta Kappa. Clubs: Harvard (pres. 1943-46), Knickerbocker, Piping Rock (pres. 1950-53). Home: Brookville, L.I. Office: 2 Wall St., N.Y.C.

WELLEK, René, educator, author; b. Vienna, Austria, Aug. 22, 1903; s. Bronislav and Gabriele (von Zelewski) W.; Ph.D., Charles U., Prague, Czechoslovakia, 1926; student grad. sch., Princeton, 1927-28; m. Olga Brodska, Dec. 23, 1932; 1 son, Alexander Ivan. Came to U.S., 1939, naturalized, 1946. Instr. Smith Coll., 1928-29, Princeton, 1929-30; privatdocent Charles U., 1930-35; lectr. Sch. Slavonic Studies, U. London, Eng., 1935-39; mem. faculty U. Ia., 1939-46, prof. English, 1944-46; prof. Slavic and comparative lit. Yale, since 1946, dir. grad. studies in comparative lit., also chmn. Slavic dept., since 1948 fellow Silliman coll., 1950, Sterling prof. comparative literature, 1952; visiting prof. Harvard, 1950, 1953-54; lecturer Princeton Seminars in literary criticism, 1950; vis. prof. (summes), University of Minnesota, 1947, Columbia, 1948; fellow Huntington Library, San Marino, Calif., 1942, Kenyon Sch. English, 1949, Ind. Sch. Letters, 1950. Guggenheim fellow, 1951-52. Charge ASTP program in Czech, U. Ia., 1943-44. Mem. joint com. Am. Council Learned Societies and Social Research Council on Slavic Studies since 1948. Mem. Modern Lang. Assn. (mem. editorial bd., 1946-50, 1953—, com. research activities since 1950), Conn. Acad. Linguistic Soc. Author: Kant in England, 1931; The Rise of English Literary History, 1941; Theory of Literature (with Austin Warren), 1949; Literary Scholarship (with Norman Foerster), 1941; The English Romantic Poets (with Thomas M. Raysor), 1951; A History of Modern Criticism (2 vols.), 1954. Mem. editorial bd. Philological Quarterly, 1941-46, Comparative Literature since 1949. Home: 115 Ridgewood Av., Hamden, Conn. Office: Yale University, New Haven.

WELLER, Allen Stuart, educator; b. Chgo., Feb. 1, 1907; s. Stuart and Harriet A. (Marvin) W.; Ph.B., U. Chgo., 1927, Ph.D., 1942; A.M., Princeton, 1929; m. Rachel Fort, Sept. 7, 1929; children—Judith, John Marvin. Asst. prof. classical archaeology, history of art U. Mo., 1929-40, asso. prof., 1940-42,

1946-47; prof. history art U. Ill. since 1947, head dept. art, 1949-54, dean Coll. of Fine and Applied Arts, 1954—; visiting prof. U. Minn., 1947, Univ. Colo., 1949, U. Cal., 1950, 53. Served as maj. U.S. A.A.F., 1942-46; historian Mediterranean Allied Tactical Air Force, U.S. 12th Air Force. Decoated Legion of Merit, 1945. Pres. Midwestern Coll. Art Conf., 1953. Mem. Coll. Art Assn. (dir.), Society Archtl. Historians, Am. Assn. U. Profs., Phi Beta Kappa, Phi Gamma Delta. Club: University (Urbana). Author: Francesco di Giorgio, 1439-1501, 1942. Contbr. articles art publs. Mem. editorial bd. College Art Jour., 1949—. Chgo. Corr. Art Digest, 1952—. Home: 412 W. Iowa St., Urbana, Ill.

WELLER, Carl Vernon, pathologist; b. St. Johns, Mich., Feb. 17, 1887; s. Martin and Emma (Pulfrey) W.; A.B., Albion (Mich.) Coll., 1908; M.D., U. of Mich., 1913, M.S., 1916; grad. study in pathology, Vienna, Austria, 1925; m. Elsie Huckle, June 26, 1913; children—Thomas Huckle, John Martin. Mem. faculty, U. of Mich., since 1911, instr. pathology, 1911-16, asst. prof., 1916-21, asso. prof., 1921-24, prof. since 1924, asst. dir. pathol. labs., 1924-31, dir., 1931-37, chmn. dept. of pathology since 1938, also mem. exec. com. Med. Sch., 1934-37, 1946-49. Mem. sci. adv. bd. Armed Forces Inst. Pathology since 1950. Fellow Am. Geriatrics Soc., A.C.P.; member N.Y. Acad. Scis., Nat. Research Council (com. on pathol. 1947-50), Am. Assn. Cancer Research, Am. Assn. Pathologists and Bacteriologists (ex-pres.), A.M.A., Association American Physicians (emeritus), Fedn. of Am. Socs. for Exptl. Biology, Internat. Assn. Geographic Pathology, Internat. Assn. Med. History (Am. sect.), Internat. Assn. Med. Museums (ex-pres. Am.-Canadian sect.), Am. Cancer Soc. (mem. edn. com. 1946-47), Sociedad Argentina de Argentina de Anatomia Normal y Patologica, Mich. Pathological Society (ex-president), University of Michigan Research Club (ex-president), Society for Experimental Biology and Medicine, American Soc. for Exptl. Pathology (ex-pres.), Galens, Alpha Omega Alpha, Sigma Xi (Mich. ex-pres.), Phi Sigma, Gamma Alpha, Nu Sigma Nu. Author: (with A. S. Warthin) Medical Aspects of Mustard Gas Poisoning, 1919; Hemolymph Node Chapter in Handbook of Hematology, 1938. Editor: Contributions to Medical Science, 1927; Annals Internal Medicine, 1931-33; Am. Jour. Path., since 1941. Mem. editorial bd. of Physiol. Reviews, 1941-44. Contbr. many articles to med. jours. Home: 1130 Fair Oaks Parkway, Ann Arbor, Mich.

WELLER, Charles Frederick ◎ V. 27.

WELLER, George Anthony, foreign correspondent; b. Boston, Mass., July 13, 1907; s. George J. and Matilda (McAleer) W.; ed. Roxbury Latin Sch., 1919-25; A.B., Harvard, 1929; student Max Reinhardt Sch., U. of Vienna, 1930-31; m. Katherine Deupree, 1932 (divorced 1944); 1 dau., Ann; married 2d, Charlotte Ebener, January 23, 1948. Teacher Evans Ranch Sch., Tucson, Ariz., 1929-30; actor Max Reinhardt Theater, Vienna, Austria, 1931; fgn. corr. for N.Y. Times, Greece and Balkans, 1932-36; dir. Homeland Foundation, 1938-40; war corr. for Chicago Daily News in Balkans, Belgian Congo, Abyssinia, Singapore, Java, New Guinea, Solomons, Central Pacific, China, etc. since 1940; now roving corr. for Mediterranean, Balkans, Middle East and periodically Southeast Asia and U.N. Awarded Pulitzer prize for journalism, 1943. Awarded Nieman fellowship for advanced study at Harvard, 1947-48. First war correspondent to qualify as trained paratrooper in Pacific, 1943. Author: Not to Eat, Not For Love, 1933; Clutch and Differential, 1936; Singapore is Silent, 1943; Bases Overseas, 1944; The Crack In The Column, 1949. Translator (under pen-name Michael Wharf) Fontamara by Ignazio Silone, 1934. Lecturer and contributor fiction and articles to national magazines. Clubs: The Adventurers (Chgo.); Stampa Estera (Rome). Home: Via Oreste Tommasini 13, Interno 22, Rome, Italy. Office: Chicago Daily News, Chgo.

WELLER, J(ames) Marvin, geologist; b. Chicago, Ill., Aug. 1, 1899; s. Stuart and Harriet Ann (Marvin) W.; B.S., Univ. of Chicago, 1923, Ph.D., 1927; m. Phyllis Vincent Gothwaite, Sept. 28, 1923; 1 dau., Harriet Vincent. Asst. geologist Ill. State Geol. Survey, Urbana, Ill., 1916-19; exploration in India, Whitehall Petroleum Corp. of London, 1920-22; geologist Chanute Spelter Co., Joplin, Mo., 1923; Ky. Geol. Survey, Frankfort, Ky., 1924-25; geologist and head div. of stratigraphy and paleontology Ill. State Geol. Survey, Urbana, Ill., 1925-45; asst. prof. of geology, Univ. of Ill., 1936-37; geol. exploration in China and Tibet, Chung Kuo Mei You T'an Kwong Kung Ssu (Chinese Petroleum Prospecting Co.), Shanghai, China, 1937-38; prof. of invertebrate paleontology, Univ. of Chicago, since 1945, editor Journal Paleontology, 1942-51; asso. editor Jour. Geology since 1946; geologist U.S. Geol. Survey, attached to Mut. Security Agy., P.I., 1952-54; member com. on stratigraphy Nat. Research Council since 1944, chmn. com. stratigraphic paleontology, 1951-52; mem. joint com. on zool. nomenclature for Paleontology in Am. since 1949. Served as pvt., U.S. Army, 1918. Fellow Geol. Soc. Am., Paleontol. Soc.; member Soc. Study Evolution Am. Assn. Petroleum Geologists, Soc. of Econ. Paleontologists and Mineralogists, Phi Beta Kappa, Phi Gamma Delta, Sigma Xi. Club: Quadrangle. Contbr. many tech. articles on geology of Ill., Ky., and neighboring states, India, China; Carboniferous stratigraphy and paleontology, cycles of sedimentation, Carboniferous and Permian Trilobites, flourspar deposits to sci. jours. Home: 5735 Blackstone Av., Chicago 37. Office: Walker Museum, University of Chicago, Chicago 37, Ill.

WELLER, John Lewis, transportation exec.; b. Rexford, Mont., Apr. 24, 1910; s. Robert Carroll and Theresa (McKaig) W.; B.S., Mont. State Coll., 1932; M.S., Yale (Strathcona fellow), 1933; m. Catherine H. Craig, Aug. 29, 1942; children—John Craig, Dennis Carroll. Railway operations work, 1925-32; mech. engr. Lago Petroleum Corp., Venezuela, 1934-36; mech. asst. N.Y.,N.H.&H. R.R., 1936-42; asst. to gen. mgr., internat. div. Trans World Airlines, 1945-47, asst. to chmn. and pres., 1947-51, asst. v.p., 1951, v.p. since 1952. Served with Bur. of Ships, U.S. Navy, 1942-45; lt. comdr., U.S.N.R., 1942-51. Mem. Tau Beta Pi. Club: Yale (N.Y.C.). Home: 1 Cross Ridge Dr., Old Greenwich, Conn. Office: 380 Madison Av., N.Y.C. 17.

WELLER, Thomas Huckle, physician, educator; b. Ann Arbor, Mich., June 15, 1915; s. Carl V. and Elsie A. (Huckle) W.; A.B., U. Mich., 1936, M.S., 1937; M.D., Harvard, 1940; m. Kathleen R. Fahey, Aug. 18, 1945; children—Peter Fahey, Nancy Kathleen, Robert Andrew, Janet Louise. Teaching fellow bacteriology Harvard, 1940-41, research fellow tropical medicine, pediatrics, 1947-48, instr. comparative pathology, tropical medicine, 1948-49, asst. prof. tropical pub. health, sch. pub. health, 1949-50, asso. prof., 1950-54, Richard Pearson Strong prof. tropical pub. health, head dept., 1954—; intern bacteriology and pathology Children's Hosp., Boston, 1941, intern medicine, 1942, asst. resident medicine, 1946, asst. dir. research div. infectious diseases, 1949—; dir. commn. parasitic diseases Armed Forces Epimedicine USPHS, VA. Served as maj. M.C., AUS, demiological Bd.; cons. parasitology and tropical medicine USPHS. Served as maj. M.C., AUS, 1942-46; in charge parasitology, bacteriology, virology sections Antilles Dept. Med. Lab., P.R. Recipient E. Mead Johnson award for development tissue culture procedures in study virus diseases (with F. C. Robbins), Am. Acad. Pediatrics, 1953; Kimble Methodology award (with F. C. Robbins and J. F. Enders), 1954; Nobel prize in physiology and medicine (with F. C. Robbins and J. F. Enders), 1954. Diplomate Am. Bd. Pediatrics. Mem. A.M.A., Am. Soc. Parasitiologists, Am. Soc. Tropical Medicine and Hygiene, Royal Soc. Tropical Medicine and Hygiene, Am. Pub. Health Assn., A.A.A.S., Am. Fedn. Clin. Research, Soc. Exptl. Biology and Medicine, Am. Assn. Immunologists, Soc. Pediatric Research, Phi Beta Kappa, Sigma Xi, Alpha Omega Alpha. Author sci. papers. Home: 521 High Rock St., Needham 92, Mass. Office: 25 Shattuck St., Boston.

WELLES, see also Wells.

WELLES, Donald Phelps, banker; b. Chicago, Nov. 7, 1898; s. Edward Phelps and Emelyn (Munch) W.; grad. St. Paul's Sch., Concord, N.H., 1917; Ph.B., Sheffield Sci. Sch., Yale, 1920; post grad. work, Magdalene Coll., Cambridge U., England, 1921; m. Barbara Scott, Sept. 23, 1925; children—Donald Phelps, Jr., Robert C., Frederic L., James Stuart. With Chicago Trust Co., 1921-23; with Harris Trust & Savs. Bank, Chicago, since 1923, v.p. since 1939. Served as 2d lt., F.A., U.S. Army, World War I; comdr., U.S.N.R., 1942-45. Former dir. Northwestern U. Settlement (pres., 1936-39); mem. bd. mgrs., trustee YMCA (Chicago), mem. Internat. Com.; chmn. Taxpayers Fedn. of Ill. Trustee Seabury-Western Theol. Sem. Member St. Anthony Hall, Delta Psi, Aurelian Honor Soc. (Yale). Republican. Episcopalian. Clubs: University, Yale, Chicago, The Attic, The Casino Commercial (Chicago); Old Elm (Ft. Sheridan, Ill.); Onwentsia (Lake Forest, Ill.); Shoreacres (Lake Bluff, Ill.). Home: 361 Ahwanee Rd., Lake Forest, Ill. Office: 115 W. Monroe St., Chicago 90.

WELLES, Edward Kenneth, business exec.; b. Chgo., Nov. 7, 1898; s. Edward Phelps and Emelyn (Munch) W.; prep. edn. St. Paul's Sch., 1913-17; Ph.B., Yale, 1920; grad. study Cambridge U. (Eng.), 1920-21; m. Elizabeth Cluett Scott, Sept. 22, 1923; children—Edward Kenneth, John Scott, David Keith, Emilie Scott. Employee Chgo. Trust Co., 1921, co. merged, 1929, with Nat. Bank of the Republic; asst. v.p. Nat. Republic Co., which later merged with Central Republic Co., resigned 1932; joined Brown Bros., Harriman & Co., 1932; pres. Charles H. Besly & Co., later Besly-Welles Corp., Chgo., since 1942; dir. Carson, Pirie, Scott & Co., Union Spcl. Machine Co. Trustee Children's Meml. Hosp., Chgo. Sunday Evening Club; mem. exec. com. Chicago Community Trust; trustee Beloit (Wis.) Coll.; dir. Chicago Assn. Commerce and Industry. Mayor, City of Lake Forest, Ill., 1946-48. Commd. 2d lt., F.A., U.S. Army, Sept. 1918. Mem. Delta Psi. Republican. Episcopalian. Clubs: Chicago, Attic, University (Chgo.); Onwentsia (Lake Forest, Ill.); Old Elm (Ft. Sheridan, Ill.). Home: 321 N. Ahwanee Rd., Lake Forest. Office: 20 N. Wacker Dr., Chgo. 6.

WELLES, Edward Randolph, bishop; born Cincinnati, O., April 20, 1907; s. Samuel Gardner and Mabel (De Geer) W.; A.B., Princeton, 1928; B.A., Oxford U., 1930, M.A., 1934; S.T.B., Gen. Theol. Sem., 1932, S.T.D., 1950; D.D., Nashotah House, 1950, Missouri Valley College, 1950; married Catharine Van Alstyne, June 2, 1931; children Katrina, Harriet, Edward, Peter. Ordained priest in the Episcopal Church, 1931; rector of the Trinity Church, Woodridge, New Jersey, 1931-34; chaplain St. Mark's Sch., Southborough, Mass., 1934-36; dean All Saints Cathedral, Albany, N.Y., 1936-40; rector Christ Ch., Alexandria, Va., 1940-44; dean St. Paul's Cathedral, Buffalo, N.Y., 1944-50; bishop of West Mo. Episcopal Diocese since 1950. Pres. bd. dirs. St. Luke's Hosp., Kansas City; Episcopal visitor Community of the Transfiguration, Ohio. Trustee Park Coll., Mo., Valley Coll., Mo. Council Chs. Author: Ardincaple Castle, 1930; The Christian in World at War, 1940. Address: Bishop's House, Wornall Rd. at 120th St., Grandview, Mo.

WELLES, (George) Orson, actor, radio and theatrical producer; b. Kenosha, Wis., May 6, 1915; s. Richard Head and Beatrice (Ives) W.; ed. Todd Sch., Woodstock, Ill., 1926-30; m. Virginia Nicholson, Dec. 1934 (div. 1940); 1 daughter, Christopher; married 2d, Margarita Cansino (Rita Hayworth), September 7, 1943; 1 daughter, Rebecca Welles. Actor with Gate Theatre, Dublin, 1931-32; tour with Katharine Cornell, 1933; directed Woodstock Festival, 1934; played lead in "Panic," 1935; directed Negro Macbeth, and "Horse Eats Hat," 1936; directed "Dr. Faustus," "Cradle Will Rock," 1937; founded Mercury Theatre and directed "Julius Caesar," 1937; directed and produced "Shoemakers' Holiday," "Heartbreak House," "Danton's Death," 1938; writer, dir. and artist, radio programs since 1938, including CBS radio series "Hello, Americans," in interest of hemispheric relations, 1942-43; vice pres. Mercury Theatre, Inc.; made Mercury text records of Shakespeare plays for Columbia Recording Corp., 1939; producer, writer and dir. for R.K.O. Radio pictures, 1939-40; wrote, produced, acted and directed "Citizen Kane," 1940; wrote, produced and directed "The Magnificent Ambersons"; produced "Journey Into Fear," 1941-42; produced and starred in film "Jane Eyre," 1943; wrote, produced and directed "Lady From Shanghai," 1946; "Macbeth," 1947. Appeared on TV in production, King Lear, 1952; now chiefly acting and producing in Europe. Member Actors Equity Assn., Am. Fedn. Radio Artists. Awarded Claire M. Senie award for foremost achievement in Am. Theatre, 1938. Clubs: Lotos, Advertising (New York). Editor: Everybody's Shakespeare (with Roger Hill), 1933; Mercury Shakespeare (with Roger Hill), 1939. Traveled in South and Central Americas filming Rio Carnival, also own story of Jangadieros (native fishermen) and story about Mexico, for Office of Coordinator of Inter-Am. Affairs.*

WELLES, Sam(uel Gardner), journalist, author; b. Chelsea, Okla., June 25, 1913; s. Rev. Samuel Gardner and Mabel (DeGeer) W.; student Kent Sch., 1926-31; B.A., Princeton, 1935; B.A., Rhodes scholar Oxford U., 1937, M.A., 1944; m. Margery Miller, June 4, 1955. Staff writer Fortune mag., 1938-39, contbg. editor Time mag., 1939-42, asso. editor, 1945—, bur. chief, Ottawa, Can., 1950-52, Chgo., 1952-55, associate editor Life magazine, 1955—. Information asst. Dept. State, Washington, 1942-43; spl. asst. to Ambassador John G. Winant, London, 1943-45. Episcopalian. Clubs: Chicago, Tavern (Chgo.). Author: Profile of Europe, 1948. Home: Buttonwood Farm, Crosswicks, N.J. Office: Time Inc., 14 W. 49th St., N.Y.C.

WELLES, Samuel Paul, paleontologist; b. Gloucester, Mass., Nov. 9, 1907; s. Paul Irving and Anne Louise (Krause) W.; A.B., U. of Calif., 1930, Ph.D., 1940; m. Harriet Giles, Dec. 14, 1931; children—Samuel Paul, John Dunning, Ruth Anne. Field and lab. asst., U. of Calif. Museum of Paleontology, 1931-39, asst. curator reptiles and amphibians, 1939-45, prin. mus. curator, 1946-47, acting dir., 1947-48, prin. museum paleontol. and lectr. since 1947; mem. U.S. Nat. Museum Expdn., 1930, U. Cal. Museum Paleontol. Expdns., 1931-42, 45-53; edul. supervisor, engring., science and management, War Tng., 1942-45. Fellow Geol. Soc. Am.; member Calif. Acad. of Science, Grinnell Naturalists Soc., Museum of Northern Ariz., Paleontol. Soc., of Am. Society of Vertebrate Paleontol., Soc. for Study of Evolution, Sigma Xi, Theta Tau. Author of several papers on fossil reptiles and amphibians. Home: 982 Santa Barbara Rd. Office: Museum of Paleontology, University of California, Berkeley, Calif.

WELLES, Sumner, former under sec. of State; b. New York, N.Y., Oct. 14, 1892; s. Benjamin and Frances (Swan) W.; student Groton (Mass.) Sch., 1904-10; A.B., Harvard, 1914; LL.D., Columbia U., 1939; LL.D., Brown U., 1939, U. of Rio de Janeiro, 1942, U. of Md., 1942, U. of New York, 1942, U. of Toronto, 1943; Lafayette Coll., 1944; m. Esther Slater; children—Benjamin, Arnold; m. 2d, Mathilde Townsend (died Aug. 7, 1949); married 3d, Harriette Post, 1952. Secretary of embassy Tokyo, 1915-17, Buenos Aires, 1917-19; assistant chief Latin America Affairs Div. Dept. of State, 1920-21, chief, 1921-22 (resigned); commissioner to Dominican Republic, 1922; del. to Conf. on Central Am. Affairs, Washington, D.C., 1922; personal rep. of President to offer mediation in Honduras revolution, 1924; del. Central Am. Conf., Amapala, Honduras, 1924; mem. Dawes Financial Mission to Dominican Republic, 1929; apptd. asst. sec. of State, Apr. 6, 1933; ambassador to Cuba, Apr. 29-Dec. 15, 1933; again asst. secretary of State 1933-37; del. Inter-Am. Conf. for Maintenance of Peace, Buenos Aires, 1936; apptd. under secretary of State, May 21, 1937. Del. to Meeting of Foreign Ministers of the Am. Republics for Consultation, Panama, 1939; chmn. Inter-Am. Financial and Econ. Committee, 1939; spl. rep. of President to report on conditions in Europe, 1940; rep. of the U.S. on Provisional Administration of European Colonies and Possessions in the Americas, 1940; mem. central committee Am. Red Cross, rep. State Department, 1941; accompanied President Roosevelt at meeting at sea with Prime Minister Churchill of England, August 1941. Del. to meeting of Foreign Ministers of Am. Republics for Consultation, Rio de Janeiro, 1942; resigned as under secretary of State, Sept. 30, 1943; president of Freedom House since February 1952. Recipient Robert Dollar award, 1942; Freedom House Award, 1944. Democrat. Episcopalian. Clubs: Metropolitan (Washington); Knickerbocker, Union (New York). Author: Naboth's

Vineyard, 1928; Four Freedoms, 1942; The Time for Decision, 1944; Where Are We Heading, 1946; We Need Not Fail, 1948; Seven Decisions that Shaped History, 1950. Address: Bar Harbor, Me.

WELLINGS, Joseph Harold, naval officer; b. Boston, Apr. 23, 1903; s. John Augustus and Bridget Margaret (Sullivan) W.; B.S., U.S. Naval Acad., 1925; student Nat. War Coll., 1947; m. Dorthea K. Bertelsen, Jan. 23, 1937; 1 dau., Anne Marie. Commd. ensign U.S.N., 1925, advanced through grades to rear adm., 1953; aide, flag lt. Comdr. Battle Force, Pacific Fleet, 1935-37; asst. naval attache Am. Embassy, London, Eng., 1940-41, also observer Brit. Fleet; comdr. destroyer U.S.S. Strong, 1942-43; div., squadron comdr. destroyers, Task Forces and amphibious operations, Pacific, 1944-45; staff bur. personnel Navy Dept., Washington, 1945-46; asst. chief staff for plans Comdr. in Chief Pacific Fleet, 1948-50; comdg. officer U.S.S. Columbus, 1950-51; staff Office Asst. Sec. Def. for Manpower and Personnel, 1951-53; comdr. Naval Base, Newport, R.I., since 1953. Decorated Silver Star, Purple Heart, 3 Bronze Stars. Home: 21 S. Andrew Road, East Boston, Mass. Office: Care of Bureau of Per-Mass.*

WELLINGS, Timothy Francis ◎ V. 27.

WELLINGTON, Anne, educator; b. Fall River, Mass., Feb. 3, 1896; d. Joseph Oliver and Helen (Locke) Wellington; A.B., Vassar, 1919; student Boston U., Coll. Practical Arts and Letters, 1922-23; unmarried. Dir. Out-Patient Clinic, Boston Psychopathic Hosp., 1919-20; with statis. dept., Gilchrist Dept. Store, Boston, 1920, supervisor commissions, 1921; librarian Boston U. Sch. Practical Arts and Letters, 1922-23; sec. to dean, Radcliffe Coll., 1923-27; asst. to bd. admissions, Wellesley Coll., 1927-31, exec. sec., 1931-42; head mistress Emma Willard Sch. since 1942; women's bd. of Samaritan Hosp., Troy, N.Y. Unitarian. Republican. Mem. Foreign Policy Assn. (dir. Albany Br.), Headmistresses Assn. of East, Nat. Assn. Principals of Schools for Girls. Clubs: Appalachian Mountain, Vassar, Belmont, Unitarian Church; Troy, League of Women Voters, Women's (Troy, N.Y.). Home: 631 Pleasant, Belmont, Mass.*

WELLINGTON, Charles Oliver, accountant; b. Belmont, Mass., Oct. 1, 1886; s. Arthur Jeduthan and Helen Augusta (Hill) W.; A.B., Harvard Coll., 1907; m. Helen Cushing Underwood, Sept. 26, 1912 (div.); children—Margaret (Mrs. George Parsons), Roger Underwood, Jane (Mrs. Roger Merrill, Jr.), Martha (Mrs. Martin Altmann), Florence Cushing (Mrs. Martin Rudolph Haase); m. 2d, Lucile Pierce Rohde, Apr. 19, 1930; children—Elizabeth Ann Rohde (Mrs. Dennis Puleston, stepchild), Nancy, Patricia. Joined staff Eastern Audit Co., Boston, 1907, later with Gunn, Richards & Co.; became asso. with Clinton H. Scovell & Co., 1911, partner, 1913; name of firm changed to Scovell, Wellington & Co., sr. partner since 1926. Trustee Brookhaven Library. Mem. Am. Inst. Accountants (pres. 1940-41), N.Y. and Mass. socs. certified pub. accountants, Am. Soc. Mech. Engrs., Am. Econ. Assn., Nat. Assn. Cost Accountants. Assn. Cons. Management Engrs. (pres. 1935-37). Republican. Unitarian. Clubs: Harvard, Down Town Assn., West Side Tennis (New York); Apawamis (Rye, New York); Bellport Yacht, Old Inlet (Bellport, New York); Longwood Cricket (Boston). Gulf Stream Golf (Fla.). Author; lectr. accounting bus. and econ. subjects. Home: Brookhaven, L.I.; 1021 Park Av., New York. Office: 111 Broadway, New York, N.Y.

WELLINGTON, C(larence) G(eorge), editor; born Salina, Kan., Mar. 27, 1890; s. Josiah Dix and Anna (Macy) W.; student Kan. State Coll., 1910-13; m. Gladys Flavia Hazlett, Sept. 18, 1920; children—Joseph Dix, Robert Briggs, Mary Ann (Mrs. Robert Hodgson), John Richard. Reporter Abilene (Kan.) Reflector (now Reflector-Chronicle), 1913-14, Topeka (Kan.) Daily Capital, 1915, Kansas City (Mo.) Star, 1916; night editor Kansas City Star, 1923-42, dir. 1942—; mng. editor, 1947, now exec. editor. Mem. Sigma Delta Chi (pres. Kansas City profl. chpt. 1948). Republican. Presbyterian. Clubs: Kansas City, Saddle and Sirloin (Kansas City). Home: 11 Morningside Drive. Office: The Kansas City Star, Kansas City 17, Mo.

WELLINGTON, Herbert Galbraith, investment banker; b. Ft. Worth, Tex., Dec. 24, 1891; s. James Fletcher and Jane (Galbraith) W.; prep. edn. Castle Heights Mil. Acad., Lebanon, Tenn., 1908-09; student U. of Chicago, 1909-10, Stanford, 1910-11; B. S., Columbia 1913; m. Elizabeth Dutton, June 23, 1916; children—Herbert Galbraith, Thomas Dutton. Employee of Redmond & Co., investment bankers, N.Y. City, 1913-23, partner in firm, 1923-25; mem. N.Y. Stock Exchange since 1923, mem. bd. govs., 1928-38; sr. partner and organizer Wellington & Co., investment bankers, N.Y. City since 1925; dir. Yale & Towne Mfg. Co. (chmn. exec. com.), Greyhound Corp. (mem. exec. com.). Served with Co. K, 7th Regt., 107th inf., World War I. Clubs: Union, Links, Racquet and Tennis, Brook, Pilgrims, Downtown Assn., (N.Y.C.); Piping Rock, Creek, Sewanaka Yacht (L.I., N.Y.); Chicago (Chgo.); Gulf Stream (Fla.). Home: Locust Valley, L.I., N.Y. Office: 120 Broadway, N.Y.C.

WELLINGTON, Winfield Scott, educator, architect; b. Houston, Dec. 30, 1897; s. John Adam and Meta (Schmidt) W.; A.B., U. Cal. at Berkeley 1921, M.A., 1922, grad. in architecture, 1953. Archtl. practice, specializing in residences, 1926—; mem. faculty U. Cal. at Berkeley, 1938—, prof. design, 1938—, chmn. dept., decorative art, 1948—, dir. U. Art Gallery, 1943—, asso. curator art Mus. of Anthropology, 1943—. Mem. Sigma Nu. Home: 1525 Arch St., Berkeley 8, Cal.

WELLMAN, Arthur O(gden), textile mfg. exec.; b. Brookline, Mass., Oct. 31, 1894; s. Arthur G. and Celia Guinness (McCarthy) W.; student pub. schs., Boston; m. Sara Reeve Woodward, Dec. 20, 1945; children—Marjorie R. (Mrs. George B. Bullock), Arthur Ogden, John G. Partner Nichols & Co. since 1930, v.p. since 1927, pres., dir. since 1939; pres., dir. Warehouse 13, Inc.; dir. Artloom Carpet Co., Inc., Nat. Shawmut Bank Boston, U.S. Testing Co. Mem. Wool Assos. N.Y. Cotton Exchange, N.Y. Commodity Exchange. Mem. bd. overseers Boy's Club Boston. Mem. Nat. Assn. Wool Mfrs. (dir., v.p. 1953). Mason. Clubs: Algonquin (Boston); Brae Burn Country, Charles River Country (Newton); Cat Key (Cat Cay, Bahamas); Eastern Yacht (Marblehead); Everglades, Seminole Golf (Palm Beach); Oyster Harbors, Wianno Golf, Wianno Yacht (Osterville, Mass.); Key Largo Anglers (Fla.) Home: 318 Beacon St. Office: 140 Federal St., Boston.

WELLMAN, Clyde Anderson, editor; b. Huntington, W. Va., Sept. 29, 1890; s. Robert Lee and Martha Ann (Walker) W.; grad., Marshall Coll., 1908; student, West Virginia University, 1910-13; married Mary Virginia Werth, Dec. 25, 1915; children—Betty Gene (Mrs. Lindsey L. Lapole), Mary Eleanor (Mrs. Henry T. Diehl, Jr.). Reporter, Huntington Advertiser, 1913-15; reporter and copy reader, Cleveland (O.) News, 1915-17; telegraph editor, Huntington Advertiser, 1917, city editor, 1918-20, editor, since 1920. Mem. Huntington Bd. of Park Commissioners, 1940-55; president Fairfield Stadium Corp., 1950-55; president, Huntington municipal council, 1925-28; presidential elector, State of W. Va., 1932. Mem. Marshall Coll. Alumni Assn. (pres., 1935-37), S.A.R., Sigma Nu. Democrat. Baptist. Mason. Home: 2241 Spring Valley Rd. Office: Huntington Publishing Co., Huntington, W. Va.

WELLMAN, Daniel Thomas, metal mfg. exec.; b. Cleve., Nov. 26, 1911; s. Frederick S. and Eva (Baith) W.; A.B., Colgate U., 1934; student Western Res. U., Fenn Coll.; m. Harriet Taylor, Nov. 30, 1935; children—Daniel Thomas, Cyrus Robinson, Michael Baith. Foundry tng. Dow Chemical Co., Midland, Mich., 1935, dist. sales mgr., Cleve., 1940-52; salesman Wellman Bronze & Aluminum Co., 1936-39, pres., 1953—, dir., 1938—; dir. Coroaire Heater Corp., Wellman, Buschman & Hines, Inc. Bd. mgrs. N.E. Cleve. YMCA. Mem. Aluminum Assn., Non-Ferrous Foundry Soc. (dir. 1953), Magnesium Assn. (pres., dir.), Helicopter Assn., Cleve. C. of C. Club: Union.‡

WELLMAN, Harry Richard, agrl. economist; b. Mountainview, Alberta, Can., Mar. 4, 1899; s. Richard Harrison and Jennie (Woods) W.; came to U.S., 1902, naturalized Apr. 1921; B.S., Ore. Agrl. Coll., 1921, Ph.D., Univ. of Calif., Berkeley, 1926; m. Ruth Leah Gay, Feb. 1, 1922; 1 dau., Nancy Jane. Asst. county agt. in Ore., Vale, 1921-22; extension specialist in agrl. economics Univ. of Calif., Berkeley, 1925-34; chief gen. crops sect. Agrl. Adjustment Administrn., Washington, D.C., 1934-35; asso. agrl. economist Giannini Foundation of Agrl. Economics, Univ. of Calif. at Berkeley, 1935-39, asso. prof. agrl. economics, 1937-39, agrl. economist and prof. agrl. economics since 1939, v.p. agrl. sciences since 1952; dir. Giannini Foundation 1942-52, dep. chmn. bd. dirs., 1945-51. Class C dir. Fed. Reserve Bank of San Francisco, 1943-54, dep. chmn. bd. dirs., 1945-52. Mem. Am. Farm Econ. Assn. (president 1952-53), American Economical Association, Western Farm Economics Assn. (pres. 1948-49), Alpha Zeta, Gamma Sigma Delta, Phi Kappa Phi. Republican. Conglist. Author numerous monographs and articles on economic aspects of agr. Home: 61 Rock Lane. Office: 101 Giannini Hall, Univ. of Calif., Berkeley, Calif.

WELLMAN, Holley Garfield, foundry exec.; b. Cleve., May 19, 1881; s. Samuel Thomas and Julia Almina (Ballard) W.; student Cornell U., 1901-04; m. Clara Kennedy, Nov. 7, 1905; children—Bertha, Helen (Mrs. David V. Stickle). Prodn. mgr., part owner The Wellman Bronze and Aluminum Co., Cleve., 1912-53, vice chmn. bd., sec., 1953—. Trustee Cleve. Rehabilitation Centre. Mem. Cleve. Engring. Soc. Rotarian. Home: N. Main St., Chagrin Falls, O. Office: 12800 Shaker Blvd., Cleve. 20.

WELLMAN, Paul Iselin, novelist and historian; b. Enid, Okla., Oct. 14, 1898; s. Frederick Creighton and Lydia (Isely) W.; A.B., Fairmount Coll. (now U. of Wichita), 1918; m. Laura Mae Bruner, Aug. 24, 1924; 1 son, Paul Iselin. Spent 10 years in childhood in Angola (Portuguese West Africa); reporter Wichita Beacon, 1919-28, city editor, 1928; Sunday editor Wichita Eagle, 1929-32, news editor, 1932-36; editorial writer on Kansas City Star, 1936-44; screen play writer Warner Bros. Studios, 1944, Metro-Goldwyn-Mayer, 1945-46, Warner Bros., 1946. Served in U.S. Army, 1918-19. Fellow of Soc. of Am. Historians; mem. Soc. for Am. Archeology, Authors League Am., P.E.N., Screen Writers Guild, Acad. of Motion Picture Arts and Sciences, Am. Legion, State Hist. Soc. of Mo., Kan. State Hist. Soc. (life). Member board trustees Kansas City Museum, 1940-44; mem. comm. Ft. Osage Natl. Monument project. Episcopalian. Author: Death on the Prairie, 1934; Death in the Desert, 1935; Broncho Apache, 1936; Jubal Troop, 1939; The Trampling Herd, 1939; Angel with Spurs, 1942; The Bowl of Brass, 1944; The Walls of Jericho (Literary Guild Selection), 1947; The Chain (Literary Guild), 1949; The Iron Mistress, 1951; The Comancheros, 1952; The Female: A Novel of Another Time, 1953; Glory, God and Gold, 1954; (motion pictures) Cheyenne, Red Gold, The Walls of Jericho, The Iron Mistress. Contbr. to various mags., also to Dictionary of Am. Hist. and Atlas of Am. History. Club: Masquers. Home: 10514 Wyton Dr. Los Angeles 24.

WELLMAN, Samuel Knowlton, corp. ofcl.; b. Upland, Delaware, Pa., July 15, 1892; s. Charles Henry and Bertha Elizabeth (Adams) W.; M.E., Cornell U., 1914; m. June Rodier, Aug. 4, 1917; children—Susanne (Mrs. Ainslie Pryor), Patricia (Mrs. John M. Wilson, Jr.). Engring. dept. Anderson Rolled Gear Co., Cleve., 1915-16; with Wellman-Seaver-Morgan Co, Cleve., 1916-17; civilian ordnance engr. Cleve. Ordnance Dist., 1919-21; pres. Wellman-Weibers Checkers Co., 1922-24, S. K. Wellman Co., 1924—; dir. Brush Beryllium Co., Tow-motor Corp., Wood-Treating Corp. Served with Troop A Cav., Mexican Border, 1916-17; 1st lt. Ordnance, U.S. Army, 1917-19. Mem. Am. Inst. Mining and Metall. Engrs., A.S.M.E., Am. Soc. Testing Materials, Am. Ordnance Assn., Cleve. Engring. Soc., Soc. Automotive Engrs., Wine and Food Soc. Cleve. Clubs: Country, Union, University, Tavern, Hermit. Downward and Outward, Mentor Harbor Yacht; Catawba Cliffs Beach, Swdohaha Field, Hunting Valley Gun (Cleve.). Home: 2688 Fairmount Blvd., Cleveland Heights 6, O. Office: 200 Egbert Rd., Bedford, O.

WELLMAN, Sargent Holbrook, lawyer; b. Malden, Mass., May 8, 1892; s. Arthur H, and Jennie L. (Faulkner) W.; A.B., Amherst, 1912; LL.B., Harvard, 1915; m: Mary Conover Lines, Oct. 1, 1919; children—Prudence H. (Mrs. Joseph L. Leonard), Howard L., Bradford S. Admitted to Mass. Bar, 1915, practiced in Boston since 1915; v.p. Danvers Savs. Bank; dir. Malden Trust Co. Served as 1st lt., then capt., U.S. Army with office of gen. purchasing agt. and S.O.S.; in France 1918-19. Moderator Town Topsfield, 1922-24, since 1949, chmn. finance com., 1931-46. Mem. Mass. House of Rep., 1925-26; govt. appeal agt. Topsfield draft bd., 1940-46; capt. and maj. Mass. State Guard, 1942-44. Mem. Am., Mass., Boston bar assns., Phi Beta Kappa, Chi Psi. Republican. Conglist. (chmn., dir. Am. Congl. Assn., mem. prudential com. Am. bd. of commrs. for fgn. missions, 1942-46, since 1947, pres. bd. of ministerial aid). Home: Wenham Rd., Topsfield, Mass. Office: 15 Congress St., Boston 9.

WELLMAN, William Augustus, motion picture dir.; b. Brookline, Mass., Feb. 29, 1896; s. Arthur Gouverneur and Cecelia (McCarthy) W.; grad. high sch., Newton, Mass. Began in wool business, Boston; asst. dir. Goldwyn Studios (motion pictures), Hollywood, Cal., 1919-23; dir. Paramount Famous Lasky Corp., 1926-29, Warner Bros.-1st Nat. Prodns., 1930-33, 20th Century Pictures, 1934, Metro-Goldwyn-Mayer Corp., 1935, Selznick Internat. Pictures, Inc., 1936-37, Paramount Pictures, 1937-41, 20th Century-Fox Prodns., 1941-42; dir. Wings, Public Enemy, Star Witness, Frisco Jenny, Wild Boys of the Road, So-Big, The Conquerors, The President Vanishes, Call of the Wild, Robin Hood of Eldorado, Small Town Girl, A Star Is Born, Nothing Sacred, Men with Wings, Beau Geste, The Light That Failed, Reaching for the Sun, The Great Man's Lady, Roxy Hart, Lady of Burlesque, Thunder Birds, Buffalo Bill, The Ox-Bow Incident, G.I. Joe, Gallant Journey, Magic Town, Battle Ground, The Next Voice You Hear, Across the Wide Missouri, Westward the Women, Island in the Sky. Joined Norton-Harjes Ambulance Corps, N.Y., 1917; trans. to Foreign Legion, French Army, June 1917; joined Flying Corps, Escadrille No. 87, and became a chase pilot and was shot down in battle; 1st lt. U.S. Aviation Service, at Rockwell Field, Cal. Decorated Croix de Guerre with 4 gold palm leaves (France), also 5 citations. Republican. Episcopalian. Author: (book) Go, Get 'Em, 1918; also motion pictures, A Star Is Born, 1936; The Last Gangster, 1937; Men with Wings, 1937; Full Glory, 1941. Address: 410 N. Barrington, Brentwood Highlands, West Los Angeles, Cal.

WELLMUTH, John James ◎ V. 27.

WELLS, see also Welles.

WELLS, Arthur Homer, contractor; b. Stovertown, O., Aug. 26, 1886; s. John Robert and Susan (Martin) W.; student pub. schs. of Stovertown; m. Flora Gertrude Durr, July 12, 1909; 1 dau., Jane (Mrs. John Wesley Usborne). Joined John Griffiths & Son Constrn. Co., Chgo., 1904, pres. since 1947; dir., officer Ins. Exchange Bldrs. Corp., One LaSalle St. Corp., Richcraft Co., Chgo. Builders Bldg. Co. Trustee E. R. Graham Estate. Mem. Builders Assn. (dir.), Bldg. Constrn. Employers Assn. (dir.), Assn. Commerce (dir.), Asso. Gen. Contractors Am. (mem. exec. com., chmn. labor com.), Western Soc. Engrs. Clubs: Chicago, South Shore Country, Builders (dir.). Home: 8929 S. Hamilton Av., Chgo. 20. Office: 228 N. LaSalle St., Chgo.

WELLS, (Grant) Carveth, explorer, author, lecturer; b. Barnes, Surrey, Eng., Jan. 21, 1887; s. Thomas Grant Wells, of Bermuda, and Anna Carkeet, of Cornwall; Civil and Mech. Engineer, London U., 1909; m. 2d, Zetta Robart, Mar. 7, 1932; 1 dau., Francis Virginia. Engineer on the original survey of Grand Trunk Pacific Railway, Canada; later assistant professor civil engineering, London Univ.; sent to Malay Peninsula by British Govt. and lived in the jungle for 6 yrs. surveying route for East Coast Ry., and making study of flora, fauna and people of the peninsula; came to U.S., 1918, taking out naturalization papers; made expdn. to Arctic Lapland for Swedish Govt. and Am. Museum Natural History; traveled in Morocco, Syria, Palestine, Egypt, China, Japan, Manchukuo, India; Chicago del. to Centenary of Royal Geog. Soc., London; leader of Massee expdn. to Mountains of the

Moon (Ruwenzori) for Chicago Geog. Soc.; leader of Milwaukee Museum expdn. to Kenya and Tanganyika, and of Massee expdn. to Caribbean Sea; leader Chicago Geog. Soc. Expdn. to Russia Caucasus Mts. and Mt. Ararat, 1932, expdn. to Panama and Mexico, 1935; expdn. to Hokkaido, Japan, study of Hairy Ainus; also returned to Malay Jungle, auspices Nat. Geog. Soc., Chicago Geog. Soc., Nat. Travel Club, 1939; expedition to Kashmir, Pakistan and India, 1950. Has lectured widely in the U.S., Great Britain, Norway and Sweden; civilian orientation lecturer to soldiers about to go abroad, U.S. War Dept., 1942 and 1943. Pioneer radio television broadcaster; producer of motion pictures, "Hell Below Zero," "Cockeyed Animal World," "Russia Today," "Lapland." Fellow American Geog. Soc., Royal Geog. Soc.; asso. mem. Instn. Civ. Engrs. (Eng.); elected patron Chicago Geog. Soc., 1930. Mem. Ch. of England. Clubs: Ends of the Earth, Explorers, Nat. Arts, Circumnavigators, Authors, Adventurers, Faculty Club of Columbia U., Dutch Treat (New York); Old Pauline, British Commonwealth. Royal Socs. Club (London); Penang (Straits Settlements); Mandalay (Southampton, Bermuda); Explorers (N.Y.). Author: Field Engrs. Handbook, 1913; Six Years in the Malay Jungle, 1925; A Jungleman and His Animals, 1925; Let's Do the Mediterranean, 1928; In Coldest Africa, 1929; Adventure, 1931; Kapoot, 1933; Exploring the World, 1934; Bermuda in Three Colors, 1935; Pana-mexico, 1937; Around the World with Bobby and Betty, 1939; North of Singapore, 1940; Raff, The Jungle Bird, 1941; Introducing Africa, 1943; Raffles The Bird Who Thinks He's A Person, 1945. Home: "Mandalay," Southampton, Bermuda. Address: Explorers Club, N. Y. City; also "Mandalay," Southhampton, Bermuda.

WELLS, Charles Arthur, writer, cartoonist; b. Greenfield, Ind., Sept. 12, 1897; s. Lindley Arron and Lucinda (Jones) W.; A.B., Friends U., Wichita, Kan., 1920; grad. student U. of California, 1926; m. Elizabeth M. Boykin; 1 son, Charles Arthur. Cartoonist, reporter Wichita (Kansas) Beacon, 1920; later cartoonist Central Press Assn., Cleveland and New York; contributed cartoons and editorials on religion and world affairs to religious periodicals and newspapers; publicity counselor and lecturer on world affairs for Nat. Bapt. boards; has conducted the Conferences on Christ and World Need since 1938 (one week lecture confs. for churches, colls., etc.) since 1938; frequent traveler in Europe and Asia. Member Foreign Policy Association, Council on Foreign Relations, Academy Political Sci., Am. Acad. Polit. and Social Sci., Q (Quaker coll. frat.), Alpha Phi Gamma. Mem. Soc. of Friends. Author: Pink—A Caricature of an American Revolutionary in Russia, 1935; Cancelled Crosses, 1937; Building a Better World (book of cartoons), 1939; The Great Alternative (illus. by author), 1950. Contributor cartoons and editorials to about 100 newspapers and religious jours. Editor of nat. Christian laymens newsletter, "Between the Lines."‡

WELLS, Charles J(oseph) ◎ V. 26.

WELLS, Charles Raymond, dentist; b. Philadelphia, Pa., Oct. 30, 1895; s. Dwight Sidney and Lillian Ida (Myers) W.; D.D.S., Northwestern U., 1918; D.Sc., Georgetown U., 1943; m. Clara Lillian Horn, Aug. 9, 1919; children—Steacy Raymond, Catherine Lillian. Engaged in private practice of dentistry, Brooklyn, N.Y., since 1925. Lt. on active duty with U.S. Navy, 1918-25; entered U.S. Naval Reserve, rank of lt. comdr., dental corps, 1934; called to active duty as chief dental officer, also asst. chief of med. div., Nat. Hdqrs. Selective Service System, Washington, D.C., 1941; promoted comdr., 1942, capt., 1943, senior dental officer: Naval Receiving Station, Brooklyn, N.Y. and U.S. Naval Hosp., St. Albans, 1945; promoted to rear admiral USNR, 1954; cons. to Bureau Medicine and Surgery of Navy, 1955—. Member of the Task Force, Med. Adv. Bd., Sec. of Defense, 1949-50. Former dir. oral surgery Queens (N.Y.) Gen. Hosp., now cons. dentistry; dir. oral surgery Horace Harding Hosp.; cons. to insp. naval dental activities Atlantic Coast. Decorated Victory (World War I), Am. Def., Naval Res., Am. Theater, World War II; Selective Service and Legion of Merit medals. Recipient award of merit, Northwestern U., 1934, Pierre Fauchard medal from Pierre Fauchard Acad. (dental), 1943. Diplomate N. Y. Bd. Oral Surgery. Fellow L.I. Acad. Odontology (ed. 1953), N.Y. Acad. Dentistry, Internat. Coll. Dentists (pres. 1941), Am. Coll. Dentists; mem. 2d Dist. (N.Y.) and N.Y. State dental socs., Am. Dental Assn. (pres. 1944), Bklyn. Dental Soc., S.R., Psi Omega, Am. Legion, Navy League; hon. mem. Vermont State Dental Soc., Detroit (Mich.) Dental Soc., Costa Rica Dental Soc. Mason. Contbr. of articles to professional publs. Home: 86-56 Clio St., Hollis, N.Y. Office: 1 DeKalb Av., Brooklyn.

WELLS, Edward Curtis, engring. exec.; b. Boise, Ida., Aug. 26, 1910; s. Edward Lansing and Laura Alice (Long) W.; grad. Grant High Sch., Portland, Ore., 1927; student Willamette U., 1927-29, D.Sc. (hon.), 1953; B.A., with great distinction, Stanford, 1931; LL.D., U. Portland, 1946; m. Dorothy Evangeline Ostlund, Aug. 25, 1934; children—Laurie Jo, Edward Elliott. Draftsman, Boeing Aircraft Co., Seattle, summer 1930, draftsman and engr., 1931-33, group engr., 1933-34, asst. project engr., 1934-37, chief preliminary design engr., 1937-38, chief project engr., 1938-39, asst. chief engr., 1939-43, chief engr., 1943-47, vice pres. and chief engr., 1947-48, v.p. engring., 1948—, dir. In charge preliminary design Boeing Model 299 airplane, prototype of Model B-17, Boeing Flying Fortress; followed design of this model through all phases of development since 1934. Received Lawrence Sperry award Inst. Aero. Scis., for outstanding contbns. to art of airplane design with spl. reference to 4-engined aircraft, 1942; Fawcett Aviation Award, 1944, Young Man of the Year, Seattle, 1943. Mem. Inst. Aero. Scis., A.A.A.S., Soc. Automotive Engrs., Phi Beta Kappa, Phi Delta Theta, Tau Beta Pi, Phi Beta Kappa Assos. Office: Boeing Airplane Co., Seattle 14.

WELLS, Edward D., lawyer; b. Vicksburg, Miss., Jan. 2, 1916; s. Kenyon D. and DeLiesseline A. (Durham) W.; LL.B., U. Miss., 1938; m. Beryl Letarte; children—Kenyon A., Edward D. Admitted to Mississippi State Bar, 1938, N.Y. bar, 1945; practice law, Vicksburg, Miss., 1938-40; atty. with War Dept., 1940-43; chmn. War Dept. utilities contract bd., 1941-42; asso. law firm of Reid & Priest, New York, N.Y., 1943-48, mem. since 1949; v.p., dir. Am. Power & Light Co., 1944-48. Member Miss., American bar associations, Sigma Chi, Phi Delta Phi. Roman Catholic. Clubs: Lawyers of New York. Home: 13 Woodland Rd., Glen Cove, N.Y. Office: Two Rector St., N.Y. City 6.

WELLS, Edward Henry, ins. exec.; b. Chefoo, China. Mar. 25, 1901; s. Mason Wells and Margaret (Grier) W.; B.S., Coll. Woolster, 1922; M.A., Princeton, 1928; m. Alice Walker Scanlon, Aug. 8, 1933; children—Mary Alice, Ralph S., Edward G. M. Instr. mathematics Lafayette Coll., 1923-26, Princeton, 1926-29; asst. prof. U. N.H., 1929-31; Actuarial dept. Prudential Ins. Co., 1931-41; asst. actuary Mutual Life Ins. Co. of N.Y., 1941-48, actuary, 1948-52, v.p., actuary, 1952—. Mem. bd. mgrs. YMCA Schs., N.Y.C., world services com., YMCA of City of N.Y. Fellow Soc. Actuaries (Triennial prize 1940). Home: 20 Berkeley Rd., Maplewood, N.J. Office: 1740 Broadway, N.Y.C. 19.

WELLS, Everett F., oil exec.; b. Aledo, Ill., Jan. 18, 1905; s. James A. and Rowena (Everett) W.; A.B., U. Ill., 1926; m. Mary Louise Cole, Apr. 21, 1937; children—Gayle Jackson, Sara Jane. With Ashland Oil & Refining Co., 1926—, dir., 1937—, v.p. charge sales, 1940-50, exec. v.p., 1950—; pres. Freedom-Valvoline Oil Co., 1951—; dir. Second Nat. Bank, Ashland, 1942—. Club: Bellefonte Country (Ashland). Home: 812 Highland Av. Office: 1409 Winchester Av., Ashland, Ky.

WELLS, Fay Gillis, aviatrix, writer. See sketch of Linton Wells.

WELLS, Frederic Lyman ◎ V. 27.

WELLS, Frederick Morris, educator; b. Baldwinsville, N.Y., Nov. 12, 1902; s. William Henry and Margery (Miller) W.; B.Arch., Cornell, 1927; m. Ruth French Clark, Apr. 5, 1930; children—Deborah, Marga. European travel and study, 1928-29; in office of John Russell Pope, architect, N.Y. City, 1929-36; pvt. practice of architecture, firm of Wells and Merrill, 1936-42; chief archtl. supervisor for construction of U.S. Naval Hosp., St. Albans, L.I., N.Y., 1942-45; prof. of architecture, Coll. of Architecture, Cornell, since 1945, chmn. dept. of design since 1950, Andrew Dickson White prof. of architecture since June 1950; pvt. practice of architecture, Wells & Canfield since 1946. Mem. A.I.A. (Langley fellowship 1951-52). Office: College of Architecture, Cornell University, Ithaca, N.Y.

WELLS, George Burnham, ◎ V. 27.

WELLS, George Calvin, naval officer; born Shelbyville, Ky., Mar. 12, 1912; s. Henton Alexander and Mary (White) W.; B.S., U.S. Naval Acad., 1934; M.S., Mass. Inst. Tech., 1939; student Indsl. Coll. Armed Forces, 1949-50; m. Claire Tracy, June 27, 1936. Commd. ensign U.S.N., 1934, advanced through grades to capt. 1952; ships officer U.S.S. Lexington, 1934-36; ship constrn., repair Phila. Naval Yard, 1939-43; design supt. naval shipyard, Pearl Harbor, T.H., 1943-45; chief air conditioning br. Bur. Ships, 1946-49; chief officer ships programs Munitions Bd., 1950-52; comptroller Boston Naval Ship Yard since 1952. Awarded Bronze Star Medal, 1945. Home: 18 Fernald Dr., Cambridge, Mass. Office: Navy Dept., Bureau of Ships, Washington 25.

WELLS, George Miller, cons. engr.; b. New Brunswick, Can., July 4, 1879; s. Asael James and Apphia (Moore) W.; student U. of Wash., 1893-96, Mich. Coll. of Mines, 1901, non-resident extension course, U. of Chicago, 1902-03; m. Elizabeth Gibson Bradley, July 7, 1909; children—George Calhoun, Thomas Moore. Jr. civil engr., sea coast defenses, U.S. Engr. Corps, 1902-04; asst. engr. in charge surveys, Panama Canal, Atlantic Coast to continental divide, 1904-06, office engr. in charge Atlantic div. designs, 1908-13, resident engr. in charge municipal division and bldg. div., 1913-16; partner Geo. W. Goethals Co., cons. engrs., 1916-23; pres. Solvay Process Co., Semet Solvay Co., Atmospheric Nitrogen Co., Brunner-Mond Co. of Can.; vice pres. Allied Chem. and Dye Corp., 1923-32; pres. Union Sulphur Co., 1932-45; in private practice since 1945; dir. and mem. exec. com. Va. Carolina Chem. Corp., Congoleum Nairn Corp.; dir. Daystrom, Inc., Heyden Chem. Corp. Mem. Am. Soc. C.E. Rep. Episcopalian. Clubs: Recess, Union League (New York); Upper Montclair (N.J.) Country. Home: 152 Clarewill Av., Upper Montclair, N.J. Office: 67 Wall St., N.Y. City.

WELLS, George W(illiam), ins. exec.; b. St. Paul, June 13, 1892; s. George Walter and Sophia (Wakefield) W.; LL.B., St. Paul Coll. Law, 1916; m. Mary Cobb, June 2, 1917; children—Marilyn (Mrs. James F. Hall), Roger Dean. Dep. ins. commr. Minn., 1921-22, commr., 1922-28; sec. Northwestern Nat. Life Ins. Co., 1928-41, v.p., claims mgr., 1941-44, v.p., 1944-51, pres., mem. bd. and exec.-finance com. since 1951; bd. dirs. Mpls. Fire & Marine Ins. Co., N.W. Fire & Marine Insurance Co. Member board directors Minneapolis Symphony Orchestra, mem. Ins. Fedn. Minn. (past sec., chmn. legislative com., pres.), Ins. Fedn. Am. (past dir.), Life Ins. Assn. Am., C. of C. (dir.), Am. Life Conv. (state v.p., Minn.), Am., Minn., Hennepin Co. bar assns. Home: 4640 Edgebrook Pl., Mpls. 10. Office: 430 Oak Grove, Mpls. 4.

WELLS, Harry Lumm, retired university official; born Coshocton, Ohio, June 23, 1889; s. Charles Howard and Fannie T. (Lumm) W.; grad. high sch., Coshocton; B.S., Northwestern U., 1913; LL.D., Lawrence College, 1949; married Viola E. Shearer, Oct. 6, 1915; children—David Howard, Richard Grant, Virginia Ruth, Harry Shearer. Mfg. exec. B. Kuppenheimer & Co., clothing mfr., 1915-16; operating exec., Hart Schaffner & Marx, clothing mfrs., 1917-29, on leave 1917-18 as asst. and acting chief Uniform div. U.S. Army; v.p., gen. mgr. Bauer & Black div. Kendall Co., 1929-34; became bus. mgr. Northwestern U., 1934, v.p. and business mgr., 1937, trustee, 1932-34; chmn. John Evans Club of Northwestern U., 1954—. Dir. Central Ind. Gas Co.; chmn. bd. Wells Badger Corp. of Milwaukee; voting trustee and director of the C.&N.W. Ry. since 1944; trustee Lawrence College; trustee Wesley Memorial Hosp.; dir. Hart, Schaffner & Marx, Washington Nat. Ins. Co. Mem. Delta Sigma Rho, Alpha Delta Phi. Deru, Beta Gamma Sigma. Protestant. Clubs: Glenview, Lake Shore, and University of Evanston. Author: Higher Education is Serious Business. Home: 1936 Sheridan Road. Office: 1800 Sheridan Rd., Evanston, Ill.

WELLS, Henry Bartlett, fgn. service officer; b. Plainfield, N.J., Sept. 4, 1908; s. Henry Claflin and Alice (Rushmore) W.; grad. Phillips Exeter Acad., 1925; A.B., Harvard, 1929; student Caroline U., Prague, 1929-30; m. Margarita Viescay Palma, Jan. 15, 1935; children—Robert, Alice Stephanie, Richard Philetus. Fgn. service officer, 1931—; vice consul, Mexico City, Mexico, 1932-33; assigned Fgn. Service Sch., 1933; vice consul, Montevideo, 1933-37; vice consul, 3d sec., Managua, Nicaragua, 1937-41; vice consul, Reykjavik, Iceland, 1941-42, 2d sec., 1942, consul, sec., 1943; 2d sec., consul, Habana, Cuba, 1943-50; assigned Dept. of State, Washington, 1947, 50; 1st sec., consul, Helsinki, Finland, 1951—. Unitarian. Home: Plainfield, N.J. Office: Dept. of State, Washington.

WELLS, Herbert S(essions), physiologist; born Honolulu, T.H., Apr. 13, 1899; s. Henry Milton and Mildred (Kinney) W.; A.B., Stanford, 1921; M.D., Johns Hopkins, 1925; m. Lois Lyon, June 20, 1922 (div. 1932); children—Betty Jane (wife of Dr. D. E. Wilson), Barbara; m. 2d, Salome Winckler, Feb. 24, 1933. Nat. Research Council fellow med. sciences, 1925-27; instr. Vanderbilt Univ. Med. Sch., 1927-28, asst. prof. pharmacology, 1928-31, asst. prof. physiology, 1931-40; prof. and chmn. dept. physiology and pharmacology Bowman Gray Sch. of Medicine, 1940-44; vis. prof. physiology U. of Tenn. Med. Sch., 1944-45; Baruch Fellow physical medicine, U. of Minn., 1945-46, prof. clin. physiology since 1946, dir. clin. and research labs., Veterans Hosp., Mpls., 1947-51, dir. research since 1951. Served with U.S. Army, 1917-18. Mem. Am. Physiol. Soc. Home: R.F.D. 11, St. Paul 7. Office: Veterans Hospital, Mpls.

WELLS, Herman B, educator; b. Jamestown, Ind., June 7, 1902; s. Joseph Granville and Anna Bernice (Harting) W.; student U. of Ill., 1920-21; B.S., Ind. U., 1924, A.M., 1927; grad. study, U. of Wis., 1927-28, LL.D., 1946, LL.D., Butler U., Rose Poly. Inst. and De Pauw U., 1939, Wabash Coll., 1942, Earlham, 1948. Asst. cashier First National Bank, Lebanon, Ind., 1924-26; assistant, department of economics, Univ. of Wisconsin, 1927-28; field sec. Ind. Bankers Assn., 1928-31; sec. and research dir. Study Commn. for Ind. Financial Instns., 1931-33; instr. economics, Indiana U., 1931-33, asst. prof., 1933-35; supervisor div. of banks and trust cos. and div. of research and statistics, Dept. of Financial Instns., State of Indiana, 1933-35; sec. Commn. for Financial Instns., State of Indiana, 1933-36; dean and professor of School of Business Administration, Indiana University, 1935-37, acting president, July 1, 1937-March 22, 1938, president since 1938; chairman of bd. of dirs. Fed. Home Loan Bank of Indianapolis. Spl. adv. on Liberated Areas, U.S. Dept. State, 1944; consultant to U.S. Del. at San Francisco Conf. for Am. Council on Edn., 1945. Mem. Allied Missions for Observation Greek elections, rank of Minister, 1946; adviser on cultural affairs to mil. gov., U.S. Zone, Germany, 1947-48. Ex-president State U. Assn.; exec. com. Am. Council on Edn. (chmn. council 1944-45); mem. first bd. regents, Am. Savings & Loan Inst.; dir. Com. on Cultural Relations with Latin Am.; mem. bd. trustees, Council for Inter-Am. Cooperation. Mem. bd. edn. Methodist Ch. and State of Ind. trustee Nat. Foundation for Edn. in Am. Citizenship, Carnegie Foundation for Advancement of Teaching, Hoosier Salon Patrons Assn. Mem. Com. on Public Debt Policy. Mem. bd. dirs. James Whitcomb Riley Memorial Assn., v.p., 1947-48; chmn. Greek War Relief Assn. Inc., for Ind.; ex-pres. Nat. Assn. of State Univs.; mem. Com. on the Arts, Assn. of Am. Colls.; received Distinguished Service award, Indiana Junior Chamber of Commerce, 1938; 1st annual award, N.Y. Alumni chapter of Beta Gamma Sigma, 1939. Mem. Am. Assn. Sch. Adminstrs., Fgn. Policy Assn. (sponsor Ind. branch), Ind. State Teachers Assn., N.E.A. (ex-pres. Div. of Higher Edn.), Am. Bankers Assn. (adv. mem. Research Council), Am. Econ. Assn., Econometric Soc., Am. Assn. Univ. Profs., Nat. Assn. Cost Accountants, Ind. Acad.

Social Sciences (ex-pres.), Ind. Soc. of Chicago, Ind. Soc. Pioneers, Blue Key, Beta Gamma Sigma, Alpha Kappa Psi, Kappa Kappa Psi, Sigma Nu (dir. edn. Foundation). Methodist. Mason (33°). Clubs: Kiwanis (Bloomington); Columbia, Indianapolis Athletic (Indianapolis). Author: Report of Study Commission for Indiana Financial Institutions (with others), 1932; articles in mags. Address: 519 N. College Av., Bloomington, Ind.

WELLS, J. Brent, business exec.; born Baltimore, May 6, 1901; s. Joseph Hindes and Katharine Margaret (Kunkel) W.; student Baltimore Poly. Inst., 1914-18; A.B., Johns Hopkins, 1922; m. Ruth Elizabeth Strohmenger, July 5, 1941. With Melville Shoe Corp. since 1925, asst. to pres., 1928-30; chairman budget com., 1930, vice pres. since 1946, dir. since 1948. Mem. Kappa Alpha. Episcopalian. Clubs: Johns Hopkins (New York); Wee Burn Country (Darien, Conn.). Home: Sunswyck Rd., Darien, Conn. Office: Melville Shoe Corp., 25 W. 43d St., N.Y. City 18.

WELLS, James Earl, govt. official; b. Mitchell, S.D., Jan. 20, 1895; s. James Erwin and Fanny (Wedehase) W.; B.S., Univ. of Wis., 1917; M.S., University of California, 1925; m. Hazel Lorraine Haynes, Aug. 1, 1922; 1 dau., Jane Augusta. Asst. cashier Mitchell State Bank, 1919-22; econ. statistician, Fed. Res. Bank (San Francisco), 1923-25; auditor Lester Herrick & Herrick, 1925-27; with U.S. Dept. Agr. since 1927; business analysis work with Coop. Div., 1927-29; sr. agrl. economist, later chief Bus. Analysis Sec., Fed. Farm Bd., 1929-33; sec. Commodity Credit Corp., May-Dec. 1933; 2d vice pres. and dir. same, Jan. 1, 1934-Dec. 31, 1936; also dep. Coop. Bank Commr. and gen. mgr. Central Bank for Coops., 1933-42; dep. gov. Farm Credit Adminstrn. since 1942; spl. asst. to dir. Food Distbn.; acting pres. Regional Agrl. Credit Corp.; coop bank commr., 1947-48; now gen. mgr. Farmers Union Livestock Assn. mem. Naval Auxiliary Reserve Sch., Chicago, 1918-19; mem. Alpha Zeta, Alpha Gamma Rho, Alpha Tau Omega. Episcopalian. Mason. Clubs: National Press, Columbia Country (Washington). Contbr. to mags. Home: 115 W. Bridge St., Redwood Falls, Minn. Office: 104 E. Grand Av., S., St. Paul, Minn.

WELLS, Joel Cheney ◎ V. 27.

WELLS, John R(aymond) ◎V. 27.

WELLS, John W., educator; b. Philadelphia, Pa., July 15, 1907; s. Raymond and Maida (West) W.; B.S., U. Pittsburgh, 1928; A.M., Cornell, 1930, Ph.D., 1933; m. Elizabeth Baker, Dec. 30, 1932; 1 dau., Ellen B. Instr. in geology, U. Tex., 1929-31; Storrow Fellow, Nat. Research Council, 1931-32; Nat. Research Fellow, 1933-34; mem. faculty, Dept. Geology, Ohio State U., 1938-48, last apptment. as prof.; prof. geology, Cornell since 1948; geographer Office of Strategic Services, 1944-45; geologist, U.S. Geol. Survey since 1946; mem. Bikini Scientific Resurvey, 1947; mem. Pacific Sci. Bd. (Nat. Research Council) scientific survey of Arno Atoll, Marshall Islands, 1950. Fellow Geol. Soc. Am., Paleontol. Soc., A.A.A.S.; mem. Soc. Vertebrate Paleontology, Soc. for Study of Evolution, Soc. of Systematic Zoology, Paleontol. Research Institution, Soc. of the Sigma Xi. Author 65 monographs and papers on recent and fossil corals, Devonian paleontology, paleoecology and stratigraphy. Home: 104 Brook Lane, Ithaca, N.Y.

WELLS, Kenneth Dale, economist; b. Akron, O., June 23, 1908; s. Alfred R. and Lonia I. (Dales) W.; M.S., M.C.S., Northwestern, 1930; LL.D., Fla. So. Coll.; D.H.L., Temple U; grad. student U. So. Cal., Cal. Inst. Tech., U. Akron; m. Ruth Van Allen, June 9, 1930; children—Kenneth Dale, Richard James. Reporter Bradstreet Co., 1931-33; owner financial reporting orgn. and land-title abstract firm Wells & Bliss, Inc., Akron, O., 1933-38; tchr. econs. and mgmt. relations U. Akron, U. So. Cal., 1939-44; joined Union Oil Co. of Cal., 1939, safety and tng. exec., 1945-47; v.p., western mgr. Nat. Assn. Foremen, 1947-48; founder Am. Mgmt. Day at Hollywood Bowl, 1947; dir. operations joint com. for improvement pub. understanding our econ. system, Assn. Nat. Advertisers, Am. Assn. Advt. Agencies, 1947-49; vis. lectr. U. Wash., U. So. Cal., Cal. Inst. Tech., Harding Coll., U. Tenn., U. Chgo., Boston U., U. Akron, Temple U.; pres. Freedoms Found., Inc., Valley Forge, 1951—. Recipient Nat. Award for Advancement Mgmt., 1948, Nat. Award Mil. Order Purple Heart, 1952; Ann. gold medal, Vets. Fgn. Wars, 1953. Mem. Nat. Assn. Foremen (hon. exec.), Phi Kappa Tau. Clubs: Metropolitan (N.Y.C.); Balboa Bay (Los Angeles); Racquet (Phila.). Home: 600 Seaview Av., Corona del Mar, Cal. Office: Freedoms Foundation, Valley Forge, Pa.

WELLS, Kenneth Robert, banker; b. Breckenridge, Minn., Mar. 15, 1904; s. Robert Joseph and Sarah E. (Langford) W.; A.B., U. Minn., 1929; diploma Grad. Sch. Banking Rutgers U., 1944; m. Dorothy P. Kenning, Feb. 2, 1929. Asst. credit mgr. Mpls. dist. B. F. Goodrich Co., 1927-29; with Comml. Investment Trust, Inc., Chgo., 1929-39; with Am. Nat. Bank & Trust Co., Chicago, since 1939, asst. cashier, 1942-44, asst. v.p., 1944-48, v.p. indsl. loaning div. since 1948; lectr. finance Northwestern U., 1947-52, Central States Sch. Banking U. Wis., 1950. Mem. Chgo. Assn. Commerce and Industry (dir. 1952-53), Chgo. Credit Mens' Assn. (treas., dir. 1953-54), Am. (advisory board), Ill. (pres. installment lending div. 1952-53) bankers assns., Nat. Constrn. Machinery Credit Group (treas.), Robert Morris Assos., Theta Xi. Baptist. Clubs: Union League, Bankers (Chgo.); Park Ridge Country, Park Ridge University (pres. 1951-52). Author articles on installment credit. Home: 733 S. Cumberland, Park Ridge, Ill. Office: 33 N. La Salle St., Chgo. 90.

WELLS, Linton, writer, traveler, aviator, radio broadcaster; b. Louisville, Ky., Apr. 1, 1893; s. Rufus Coleman and Minnie Belle (Tindel) W.; ed. Louisville and Denver public schools, and U.S. Naval Acad.; children—Barbara Jeanne, Patricia; m. 2d, Fay Gillis (traveler, aviatrix, writer), Apr. 1, 1935; 1 s., Linton II. Fgn. war corr. and staff writer for newspapers, syndicates and mags. since 1911; circumnavigated globe 13 times, traveled over 2,000,000 miles; established circumnavigation of globe record, 28 days, 14 hours and 36 minutes, in 1926. In U.S. Navy, World War I; foreign decorations. Headed Govt. Mission Portuguese West Africa, 1942-46. Clubs; Adventurers (Chgo.); The Players; Ends of the Earth; Coral Ridge Yacht (Ft. Lauderdale, Florida). Author: Around the World in 28 Days, 1926; Jumping Meridians, 1926; Blood on the Moon, 1937; Salute to Valor, 1942; (play) Second Guesses. Address: 17 John St., New York 7, N.Y.

WELLS, Louis Badger, oil exec.; b. Bryn Mawr, Pa., July 18, 1903; s. Benjamin G. and Louise (Dewey) W.; student Phillips Andover Acad.; m. Katherine Martin, Jan. 18, 1945; children—Susan Baton, Mary Baton. With Sun Shipbldg. & Drydock Co., Chester, Pa., 1923; foreman exptl. lab. Lube Plants Sun Oil Co., Marcus Hook, Pa., 1923-33, asst. supt., 1933-44, supt., 1944-49, mgr., 1949-52, mgr. refineries since 1952, also dir. Mem. C. of C. (Chester, Delaware counties), Am. Petroleum Inst. Club: Brant Beach Yacht. Home: Box 393, Paoli, Pa. Office: 1608 Walnut St., Phila.

WELLS, Milton Kenneth, govt. official; b. Hilham, Tenn., Mar. 11, 1906; s. John Matthew and Laura Jeannette (McNabb) W.; student Okla. Univ., 1924-26; A.B., George Washington Univ., 1930; m. Soledad Robles Linares, June 2, 1933; children—John Milton, Norman Lee. Appt. fgn. service officer, vice consul and sec. in diplomatic service, Dec. 17, 1931; consular and diplomatic posts at Ensenada, Mexico, Valencia, Gibraltar, Madrid, Iquitos, Lima, Washington and Guatemala, 1931-52; adviser U.S. Mission to UN, 1952-54; consul gen., Barcelona, Spain, 1954—. Home: Bristow, Okla. Office: Department of State, Washington 25.

WELLS, Oris V(ernon), agrl. economist; b. Slate Springs, Miss., Dec. 18, 1903; s. William Allen and Annie May (Putman) W.; B.S., N.M. State Coll., 1928; student Univ. of Minn., fall term 1928; social sci. scholar Harvard, 1931-32; Sc.D. (hon.), Mont. State Coll., 1950; LL.D., N.M. College Agr. and Mech. Arts, 1952; married Frances Ingram, May 28, 1930; children—Frances Jean, William Allen. Economist U.S. Dept. of Agr., Washington, D.C., 1929—; statis. advisor War Food Adminstrn., 1942-45 and Food and Agrl. Orgn., winter and spring 1945-46, member coordinating com., 1953—; chief, U.S. Bur. of Agrl. Econs., 1946-53, administrator agricultural marketing service, U.S. Dept. Agr., 1953—; mem. gen. adminstrn. bd. U.S. Dept. Agr. Grad. Sch. since 1946; bd. dirs. Commodity Credit Corp. since 1951; liaison rep. U.S.D.A. to food and nutrition bd. Nat. Research Council since 1952. Adviser U.S. delegation F.A.O. Conf., 1946, 48, 49, 51. Vis lectr. U. of Wis., 1949. Mem. Am. Statis. Assn., Am. Farm Econ. Assn. (pres. 1949), Rural Sociol. Soc., Agrl. History Soc., Am. Marketing Assn. Home: 14 Belfield Rd., Belle Haven, Alexandria, Va. Office: Agricultural Marketing Service, U.S. Dept. Agriculture, Washington 25.

WELLS, Orlando William, map pub.; b. Southold, L.I., N.Y., Oct. 7, 1878; s. Oscar Lewis and Caroline Frances (Coffin) W.; direct desc. of William Wells of Southwold, Eng., one of original settlers of Southold, N.Y., 1640; grad. Southold High Sch., 1896; Eastman Business Coll., Poughkeepsie, 1897; m. Mae Schoenk Daemish, Oct. 7, 1905; children—William Daemish, Francis Drake, Mildred Mae (Mrs. Harold K. Hughes). With Robert Crooks & Co., New York, 1897-98; with Simpson, Spence & Young, New York, 1898-1902; asst. sec. Barber Asphalt Paving Co., Phila., 1902-20; with Carib Syndicate, Ltd., New York, 1920-22; with Internat. Map Co., Inc., New York, since 1922, pres. since 1925; pres. and dir. Southern Exploration Co., Inc.; v.p. and dir. Wichita River Oil Corp.; sec., treas., dir. Venezuelan Holding Corp. Fellow Am. Geog. Soc.; mem. Am. Inst. Mining and Metall. Engrs., Am. Gas Assn., Pan-Am. Soc. Republican. Methodist. Club: Explorers (New York). Home: 189 Weaver St., Larchmont, N.Y. Office: O. W. Wells & Co., 90 West St., New York, N.Y.

WELLS, Oscar, banker; b. Platte County, Mo., Feb. 6, 1875; s. Wesley W. and Rosa A. (Mock) W.; student Bethany (W.Va.) Coll. to end of jr. yr.; m. Hallie Hurst Jacob, Oct. 11, 1900. Asst. cashier, Wells Banking Co., Platte City, Mo., 1898-99; pres. Bank of Edgerton, Mo., 1899-1902; cashier Carthage (Mo.) Nat. Bank, 1903-05, Ft. Worth (Tex.) Nat. Bank, 1905-09, Commercial Nat. Bank, Houston, 1909-12; v.p. Union Nat. Bank, Houston, 1912-13, 1st Nat. Bank, Houston, 1913-14; gov. and dir. Federal Reserve Bank, Dallas, Oct. 16, 1914-Mar. 1, 1915 (resigned); pres. 1st Nat. Bank, Birmingham, Ala., 1915-30, chmn. bd. since 1930; dir. Woodward Iron Co., Birmingham Fire Ins. Co., Louisville & Nashville R.R. Co., U.S. Fidelity & Guaranty Co., Baltimore, Md., Ala. Power Co. Mem. Fed. Adv. Council, 6th Dist., 1920, 24, 25; pres. Am. Bankers Assn., 1925-26; dir. U.S. Chamber of Commerce, 1928-32, treas., 1931-32, dir. since 1939. Mem. Beta Theta Pi. Democrat. Presbyterian. Mason (32°, K.T.). Club: Mountain Brook. Home: 3830 Crescent Rd., Mountain Terrace, Birmingham. Office: First National Bank, Birmingham, Ala. Died May 30, 1953.

WELLS, Percy Albert, chemist; b. Spooner, Wis., Oct. 3, 1906; s. Walter Brett and Edith (Frost) W.; student Monmouth Coll., 1924-25; B.S., U. Minn., 1928; Master of Arts, George Washington University, 1932; Ph.D., Georgetown University, 1939; D.Sc. (hon.), Phila. Coll. Pharmacy and Sci., 1953; m. Ruth Pentin, Jan. 1, 1928; children—Patricia Lee, Roberta Ann. Research chemist Bur. Chemistry and Soils, U.S. Dept. of Agr., 1928-38, dir. Eastern Regional Research Lab., 1939-53, chief Eastern utilization research br. Agrl. Research Service, 1954—. Mem. Am. Chem. Soc., Sigma Xi, Alpha Chi Sigma. Presbyn. (elder). Club: Cosmos (Washington). Home: 1223 Wheatsheaf Lane, Abington, Pa. Office: 600 E. Mermaid Lane, Phila. 18.

WELLS, Ralph Gent ◎ V. 28.

WELLS, Richard Claypoole, business exec.; b. North Plainfield, N.J., Aug. 17, 1911; s. Henry Claflin and Alice (Rushmore) W.; student Phillips Exeter Acad.; A.B., Harvard, 1933, M.B.A., 1935; m. Jane Keller, Dec. 21, 1936; children—Henry Claflin, Carolyn Keller. With Goldman, Sachs & Co., N.Y.C., 1935-39; with Freeport Sulphur Co., N.Y.C., 1929-55, asst. treas., 1942-46, controller, 1947-55, v.p., 1950-55; pres. Nat. Potash Co. (owned jointly by Freeport and Pitts. Consolidation Coal Co.), 1955—. Mem. Controllers Inst. Am. Home: Lewis Rd., Irvington, N.Y. Office: 161 E. 42d St., N.Y.C. 17.

WELLS, Robert Lomax, physician; b. Norfolk, Va., Jan. 5, 1905; s. Heath Brent and Nannie Maud (Morris) W.; B.S., Coll. William and Mary, 1926; M.D., U. of Va., 1930; m. Helen Joan Specht, June 8, 1935; children—Robert Lomax, Edward Brent, Judith Helen. Intern, house officer St. Luke's Hosp., N.Y. City, 1931-33; resident physician St. Mary's Hosp. for Children, 1933; pvt. practice medicine, Washington, 1933-47; med. dir. Chesapeake & Potomac Telephone Cos. since 1944, full time since 1947; asso. prof. clin. medicine Georgetown U. Med. Sch., 1933-39; sr. attending physician in medicine Garfield Meml. Hosp., 1946-49, now cons.; cons. medicine Washington Home for Incurables. Recipient Algernon Sydney Sullivan Meml. award, Coll. William and Mary, 1926. Fellow A.M.A., A.C.P., Indsl. Med. Assn. (dir.), Am. Acad. Occupational Medicine; mem. Med. Writers Assn., So. Med. Assn., Med. Soc. D.C., D.C. TB Assn. (pres. 1953-55), Phi Beta Kappa, Alpha Omega Alpha, Omicron Delta Kappa, Sigma Nu. Democrat. Episcopalian. Club: Columbia Country (Chevy Chase, Md.). Author articles in med. jours. Home: 4912 Tilden St., Washington 16. Office: 725-13th St., Washington 5.

WELLS, Roger Hewes, college prof.; b. Quincy, Ill., June 1, 1894; s. Clarence Arthur and Mabel Etta (Hewes) W.; A.B., Northwestern Univ., 1916; M.A., Harvard, 1921, Ph.D., 1923; student Univ. of Berlin, 1927-28; m. Stella Florence Dueringer, Aug. 11, 1922; children—Lois Elizabeth, Elsa Mabel. Asst. prof., Bryn Mawr Coll., 1923-27, asso. prof., 1927-33, prof. of political science since 1933, dept. chmn. since 1940; Guggenheim fellow in Germany, 1927-28. Panel chmn., War Labor Bd., 1943-45; branch chief, consultant, deputy dir., Civil Administration Div., Office of U.S. Mil. Govt. for Germany, 1945-47, 48, 49; mem. U.S. Mil. Govt. del. to Moscow Council of Fgn. Ministers, 1947; chief, hist. div. Office U.S. High Commr. for Germany, 1951-53; mem. bd. Governmental Affairs Inst., 1950—. Served as 2d lt., Inf., U.S. Army, A.E.F., 1917-19. Awarded Medal of Freedom for service to Mil. Govt., 1947. Mem. Internal. Am. (exec. council 1936-38, bd. editors 1942-43) polit. sci. assns., Am. Acad. Polit. and Social Sci., Nat. Municipal League, Phi Beta Kappa. Democrat. Methodist. Author: State Government in the United States (with A. N. Holcombe), 1926; German Cities; a Study of Contemporary Municipal Politics and Administration, 1932; American Local Government, 1939; also author articles and govt. reports. Editor monographs for Office of U.S. High Commr. of Germany. Home: 719 Lombaert St. Office: Bryn Mawr College, Bryn Mawr, Pa.

WELLS, Sidney Andrew, advt. exec.; b. Bay City, Mich., Apr. 10, 1899; s. George Lewis and Fannie Evelyn (Hastings) W.; student Western Res. U., 1918-20, Ohio State U., 1920-22; m. Ruthanne Walker, Sept. 18, 1923; 1 dau., Patience Anne. Field research worker Fuller & Smith, Cleve., and R. O. Eastman, Inc., N.Y.C., summers 1919-22; art dir. Robbins & Pearson, 1924-25; asst. art dir. H. K. McCann Co., Cleve., 1926-27, art dir., 1927-28; art, dir. Lee Anderson Advt. Co., Detroit, 1929-38, McCann-Erickson, Chgo., 1938—, v.p., 1945—, creative dir., 1948-50, asst. mgr. Chgo. office, 1950-52, mgr., 1952-55, petroleum group head, 1951-52; v. chmn. bd. dirs. H. K. McCann Co., Germany, Universal Anzeigenund Werbedienst, Germany. Guest lecturer at various univs. Chmn. advt. sect. Boy Scouts Am. Fund Dr., 1946; mem. volunteer advt. com, Citizens Traffic Safety Bd., 1952; co-chmn. agy. com. Chgo. Community Fund, 1953. Served as lt., inf., R.O.T.C., 1919-24. Mem. A.I.M., Am. Assn. Advt. Agencies (mem.) bd. govs. central council 1943-46, 54-55, sec., treas. 1944-46), Western Advt. Golf Assn., Delta Upsilon, Sigma Delta Chi, Pi Kappa Epsilon, Alpha Delta Sigma. Republican. Presbyn. Clubs: Chicago, Tavern, Skokie Country, Chicago Curling; Cosmopolitan, American (Hamburg); Press (Frankfurt); Golf und Landklub Kronberg/Ts; American (London). Author: Life at College, 1924; also articles in mags. Home: 739 Greenleaf, Glencoe, Ill.; also Three Wells Farm, Knox Co., O.; and 21 Reichenbachweg, Falkenstein/Taunus, Germany. Office: 318 S. Mich. Av., Chgo. 4; 642 Fifth Av., N.Y.C. 19; also Frankfurt, Cologne and Hamburg.

WELLS, Stuart Wilder ◎ V. 28.

WELLS, Wesley Raymond, univ. prof.; b. Bakersfield, Vt., June 20, 1890; s. Lucian Lemuel and Katherine Elizabeth (Learned) W.; grad. Brigham Acad., Bakersfield, 1907; Ph.B., U. of Vt., 1913; A.M., Harvard, 1914, Ph.D., 1917; m. Flora Seraphine Monroe, June 24, 1922; 1 son, Roger Willis. Asst. in philosophy, Harvard, 1916-17; instr. in edn., Washington U., 1917-19; asst. prof. philosophy and psychology, Colby Coll., Waterville, Me., 1919-21; prof. philosophy and psychology, Lake Forest Coll., 1921-27, acting dean, 1922-25, dean, 1925-26; prof. of psychology, Syracuse U., since 1927; lecturer on edn., Trinity Coll. (now Duke U.), N.C., summer 1919; instr. in psychology, U. of Wyoming, summer 1923. Fellow A.A.A.S., Am. Psychol. Assn., mem. Am. Philos. Assn., Am. Assn. University Professors, Phi Beta Kappa, Sigma Xi, Kappa Sigma. Author of numerous articles in psychol. and philos. jours. Home: 330 Furman St., 5. Address: Syracuse University, Syracuse 10, N.Y.

WELLS, William Firth ◎ V. 27.

WELLS, William Smith, coll. prof.; born Bethlehem, Pa., July 13, 1903; s. William Stoll and Sarah Stuart (Smith) W.; A.B., U. of So. Calif., 1929, A.M., 1930; student Harvard, 1930-31; Ph.D., Stanford, 1935; m. Margaret Virginia Young, Mar. 11, 1939; children—William Smith, David Sydnor. Teaching asst. in comparative lit. U. of So. Calif., 1929-30; instr. in English, Stanford, 1934-35; U. of N.C., 1935-37, asst. prof. English, 1937-41, asso. prof., 1941-46, prof. since 1946, chmn. faculty since 1952, dean College of Arts and Sciences, 1946-51. Academic coordinator Navy V-12 Program, 1943-45. Mem. Modern Language Association, South Atlantic Modern Lang. Assn., Phi Beta Kappa, Phi Kappa Sigma. Episcopalian. Editor: Literature in English (with H. K. Russell and Donald Stauffer), 1948; Spenser Allusion Book (to 1700) (for Spenser Com., Modern Lang. Assn.). Asso. editor (with Hardin Craig) of Renaissance Bibliography appearing annually in Studies in Philology, 1935-46, 1954—; contbr. to publs. Home: Tenney Circle, Chapel Hill, N.C.

WELS, Richard Hoffman, lawyer; b. N.Y. City, May 3, 1913; s. Isidor and Belle (Hoffman) W.; A.B., Cornell, 1933; LL.B., Harvard, 1936; naval student U. Ariz., 1944. Admitted to N.Y. bar, 1936; spl. asst. dist. atty. N.Y. Co., 1936-37; asso. Handel & Panuch, N.Y. City, 1937-38; mem. legal staff, asst. to chmn. Securities and Exchange Commn., Washington, 1938-42; spl. asst. Atty. Gen. U.S. and spl. asst. U.S. Atty., 1941-42; spl. counsel Com. Naval Affairs, U.S. Ho. of Reps., 1943, Sea-Air Commn., Nat. Fedn. Am. Shipping, 1946; trustee, sec. William Alanson White Inst. Psychiatry, N.Y. City, since 1946; v. chmn., dir. Am. Parents Com.; mem. Moss & Wels, 1946—; now gen. counsel Bowling Proprs. Assn. Am.; commr. Interprofl. Commission on Marriage and Divorce. Served as ensign to lt. U.S.N.R., 1942-46; mem. staff Under Sec. Forrestal, 1943-44; in P.T.O., 1944-46. Mem. Am., N.Y. State, N.Y. City bar assns., Am. Jewish Com., Am. Legion, Naval Order U.S., Mil. Order World Wars, Am. Vets. Com., Res. Officers Assn., Assn. I.C.C. Practitioners, Pi Lambda Phi, Sphinx Head. Clubs: Harmonie, Harvard (N.Y.C.); Sunningdale Country, Statler (Ithaca, N.Y.). Author articles profl. jours. Home: 242 E 72d St., N.Y.C. Office: 551 Fifth Av., N.Y.C. 17.

WELSER, Brinton, business exec.; born Philadelphia, 1891; s. George B. and Mary M. (Cooke) W.; ed. U. of Wis., 1913; m. Margaret A. Lindsay, June 2, 1917; children—Anne Lindsay Joys, Barbara Stairs Lindsay. V.p., dir. Chain Belt Co., Milw., since 1930; dir. Interstate Drop Forge Co.; pres. Stearns Conveyor Co., Cleveland. Past pres. Malleable Founders Soc. Mem. exec. com. Machinery and Allied Products Inst. Former trustee Foundry Edni. Foundation; director Milwaukee Childrens Hospital. Clubs: University (Chicago); Cornell (New York); Colony (Springfield, Mass.); Oconomowoc Golf; University (dir.), Milwaukee Country (Milwaukee). Home: 2807 E. Linnwood Av. Office: 4701 W. Greenfield Av.

WELSFORD, Hubert Gray, indsl. exec.; b. San Jose, Cal., July 16, 1895; s. Herbert and Ada (Gray) W.; student pub. schs., Winnipeg, Manitoba, Can.; m. Jean T. Stavert, Feb. 16, 1927; children—Virginia Gray, Hugh William. With Dominion Bridge Co. Ltd., Winnipeg, 1910-21, sales engr., 1919-21; asst. gen. mgr. Dominion Engring. Works Ltd., 1921-25, gen. mgr., 1926-36, v.p., gen. mgr., 1937-50, pres., mng. dir., exec. com., 1951—; pres., mng. dir. Dominion Engring. Co. Ltd., 1950—; pres. Continuous Wood Grinder Co. Ltd.; v.p., dir., mem. exec. com., Dominion Bridge Co. Ltd.; dir. Canadian Pratt & Whitney Aircraft Co. Ltd., Shawinigan Water & Power Co. Ltd., Consolidated Mining & Smelting Co. Can. Ltd.; chmn., dir. Quebec Indsl. Relations Inst. Served as lt. Royal Flying Corps, 1916-19. Mem. Engring. Inst. Can. Def. Research Bd., 1952—. Clubs: St. James's, Mount Royal, Royal Montreal Golf, Laurentian Lodge, Mount Bruno Golf and Country, Forest and Stream. Home: 32 Ramezay Rd., Westmount, P.Q. Office: Dominion Engring. Works, Ltd., 1st Av., Lachine, P.Q., Can.

WELSH, see also Welch.

WELSH, Donald Greer, lawyer; b. Washington, Oct. 21, 1904; s. Abner Hopkins and Rose Ella (Greer) W.; B.S., Cath. U., 1926; grad. study Carnegie Inst. Tech., 1927-30, LaSalle Extension U., 1936; LL.B., Washington Coll. Law, 1934; m. Helen T. Kendall, July 21, 1928; children—Donald Kendall, James Greer, David Malcolm. Admitted to D.C. bar, 1934; chemist U.S. Bur. Mines, Pitts., 1926-31; patent examiner U.S. Patent Office, 1931-35, interference examiner, 1935-41, asst. chief war div., 1942-43; petroleum technologist Petroleum Adminstrn. for War, 1943-45; asst. chief counsel U.S. Bur. Mines, 1945-50, chief counsel, 1950-54; asst. solicitor Dept. of Interior, 1954—. Registered patent atty. Mem. Interior Dept. Credit Union (dir. 1949-52), Boy Scouts of Am. (asst. commr. Capital Area Council), Fed. Bar Assn., Sigma Delta Kappa. Lutheran. Mason (32°). Home: 2212 Randolph St., Washington 18. Office: Office of Solicitor, U.S. Dept. Interior, Washington 25.

WELSH, Edward Cristy, economist; b. Long Valley, N.J., Mar. 20, 1909; s. Edward Cristy and Florence E. (Delp) W.; A.B., Lafayette Coll., magna cum laude, 1930; M.A., Tufts Coll., 1932; Ph.D., Ohio State U., 1939; m. Carolyn W. White, June 15, 1935. Tchr. economics dept. several univs., 1930-42; economist Nat. Resources Com., 1937. Temporary Nat. Econ. Com., 1940; regional price exec. O.P.A., Michigan, O., W.Va., Ky., Ind., 1942-44, dir. price operations all regions U.S., 1944-46, dep. adminstr., 1946; also asst. commr. O.T.C.; chief anti-trust and cartels div. Dept. Army, G.H.Q., Japan, 1947-50; asst. to chmn., econ. adv. Nat. Security Resources Bd., 1950-51; mem. Fgn. Investment Bd., Japan, 1949-50; asst. to adminstr., econ. adv. R.F.C., 1951-53; legislative asst. to Senator Symington, 1953—. Honored by Army for major contribution to development of pvt. enterprise in Japan. Mem. Phi Beta Kappa (hon.), Beta Gamma Sigma (hon.), Pi Delta Epsilon (hon.). Home: 438 Bellview Dr., Falls Church, Va. Office: Senate Office Bldg., Room 254, Washington.

WELSH, George A., judge; b. Bay View, Cecil County, Md., Aug. 9, 1878; s. George and Sarah (Pickering) W.; student Temple U., 1892-94, LL.B., 1906, LL.D., 1939; m. Nellie Ross Wolff, June 27, 1906 (died Feb. 18, 1920); children—William, Conwell; m. 2d, Helen Reed Kirk, Oct. 31, 1921; children—Margaret, Patrick, Deborah. Sec. to mayor of Phila., 1904-06; asst. city solicitor of Phila., 1906-07; asst. dist. atty. of Phila., 1907-22; mem. law firm Welsh & Bluett; mem. 68th to 72d Congresses (1923-33), 6th Pa. Dist.; resigned May 31, 1932, and has since served as U.S. dist. judge, Eastern Dist. of Pa. Dir. and sec. Temple U. many yrs., v.p. since 1939. Mem. Bd. of Edn., Phila. County, 11 yrs. Republican. Mason (K.T.). Home: 2015 Loney St., Philadelphia 15.

WELSH, J(ames) Elwood ◎ V. 26.

WELSH, J(ohn) Robert, corp. exec.; b. Peoria, Ill., May 18, 1901; s. John Richard and Catherine (Torticil) W.; student U. Mich., 1921-22; B.S., U. Ill., 1924; m. Marcella Navarre, Apr. 22, 1925; children—John R., Marcella A. (Sister Marietta), Patricia L. (Mrs. Paul A. Whelan), Charles E., Shirley Mary, Francis N., Kathleen F. Supt., chief engr. The L. E. Myers Co., Chgo., 1924-40; with Southwestern Gas and Electric Co., Shreveport, La., 1940—, successively supt. of power, v.p., dir., v.p., gen. mgr., pres., 1954—; dir. Central & South West Corp. Mem. Nat. Assn. Electric Cos. (dir.), Phi Kappa. Home: 1536 Claiborne Av. Office: 428 Travis St., Shreveport, La.

WELSH, Matthew E(mpson), lawyer; b. Detroit, Sept. 15, 1912; s. Matthew William and Inez (Empson) W.; B.S., U. Pa., 1934; student U. Ind., 1934-36; J.D., U. Chicago, 1937; m. Virginia Homann, Sept. 25, 1937; children—Katherine and Janet (twins). Admitted to Ind. bar, 1937, since practiced in Vincennes; U.S. atty. So. Dist. Ind., 1950-51; rep. Knox Co., Ind. State Gen. Assembly, 1941-43; state Senator Knox Co., 1955-59. Trustee Vincennes U. Lt. USNR. Mem. Indiana State, Knox Co. bar assns., Phi Delta Phi. Member Christian Church. Elk. Club: Kiwanis. Home: 719 Busseron St. Office: LaPlante Bldg., Vincennes, Ind.

WELSH, William Peter, painter, illustrator; b. Lexington, Ky., Sept. 20, 1889; s. Bartholomew J. and Sarah Ellen (King) W.; ed. St. Paul's and Johnson grammar schs., Lexington, 1895-1903; studied drawing and painting under Mary Kinkead, Lexington, 1904-06; student Delecleuse and Julien acads., Paris, 1906-07; student Art Students League, New York, 1900-10. Painted mural decorations for Cleveland Athletic Club, Hotel Statler, Berghoff Rathskeller, Cleveland, 1911-14; asso. with U.S. Lithograph Co., New York, 1914-15; free lance, 1915-16; instr. Coll. Fine and Applied Arts, A.E.F. U., Beaune, Cote d'Or, France, 1919; removed to Chicago, 1919; painted portraits of numerous citizens of Chicago and elsewhere since 1923; painted murals for Chicago Room, Palmer House, 1925-26; illustrated stories for Hearst's International, Woman's Home Companion, etc., since 1924; designed mag. covers for Woman's Home Companion since 1930; designed posters for Pullman Co., U. of Chicago, Lincoln Nat. Life Ins. Co., etc. Served on Mexican Border, 1916, as 2d lt., 1st N.Y. F.A.; 1st lt. Apr. 17, 1917, with 104th F.A., U.S. Army, served with A.E.F., June 1918-July 1919. Capt. AAF, 1942, maj. 1943, lt. col., 1946. Made paintings in Far East Theatre of Operations for Historical Records of Army Air Forces, 1945 and 1946. Awards: First prize, International Watercolor Exhbn., Art Inst., of Chicago, 1921; 1st and 3d prizes, Century of Progress poster competition, Art Inst. of Chicago, 1938; Art Directors Club medal in Annual Exhibition of Advertising Art, New York, 1930, 31; Barron Collier medal in Annual Exhibition of Advertising Art, 1936; Award for Distinctive Merit, same exhibition, 1936-37; Award of Merit, Chicago Soc. of Typographic Art, 1936, 37; Margaret Cooper prize Annual Exhbn. Allied Artists of Am. N.Y., 1949; Popular Vote Prize, Exhbn. Artists Along the Mississippi, Davenport, Ia., 1950. Fellow Royal Soc. Arts; mem. Soc. of Illustrators, New York. Clubs: Tavern Club (v.p.), Wayfarers (Chgo.); National Arts (N.Y.C.). Home: 1401 Audubon Rd. Office: 268 W. Short St., Lexington, Ky.

WELSH, William Warren ◎ V. 27.

WELSHIMER, Pearl H. ◎ V. 27.

WELTE, Herbert David (wĕl'tē), coll. pres.; b. David City, Neb., Mar. 6, 1898; s. Joseph and Nancy (Grafft) W.; A.B., State Teachers Coll., Kearney, Neb., 1924; A.M., State U. of Ia., 1925, Ph.D., 1929; m. May Aletha Boulden, Nov. 26, 1927; children—Keith Joseph, Eileen Frances, Elizabeth Ann, Herbert David. Teacher rural schs., Butler County, Neb., 1916-19; supt. schs., Abie, Neb., 1919-20, Bruno, Neb., 1922-23; prof. edn. and dean of men, State Teachers Coll., Mayville, N.D., 1925-27; pres. Teachers Coll. of Conn., New Britain, since 1929. Served in U.S. Navy, 1918-19. Mem. New Eng. Teacher Preparation Assn. (pres. 1937), Eastern States Assn. of Professional Schs. for Teachers (sec. 1936-38; pres. Am. Assn. Colls. Tchr. Education, 1941-43, 1954-55; mem. National Council for Accreditation of Teacher Education, Phi Delta Kappa, Kappa Delta Pi. Republican. Methodist. Mason. Clubs: New Britain, Rotary (New Britain). Author: A Psychological Analysis of Plane Geometry, 1926; A Work-Book in Our State—North Dakota, 1927; A Workbook in Plane Geometry, 1929, (revised 1947), teachers edit., 1929. Home: 86 Park Drive, New Britain, Conn.

WELTNER, Philip ◎ V. 27.

WELTON, Thurston Scott, physician; b. Brooklyn, N.Y., July 14, 1885; s. Dr. Robert Bradlee and Henrietta Louise (Phillips) W.; M.D., Long Island Coll. of Medicine, 1908; m. Edith Roberts Schultz, June 12, 1912 (dec.); children—Robert Bradlee (dec.), Edith Jane (wife of Dr. E. Ellsworth Keet); m. 2d, Margaret Roberts, May 22, 1928. Began practice of medicine, 1908; attending gynecologist, Williamsburgh Hosp., 1917-23; attending obstetrician and gynecologist, L.I. Coll. Hosp., 1926-50, now cons.; clin. prof. obstetrics and gynecology L.I. Coll. Medicine, 1927-39, prof. clin. obstetrics and gynecology, 1939-50; emeritus prof. State U. N.Y. Coll. Medicine since 1950; dir. obstetrics and gynecology, Greenpoint Hosp. 1935, cons., 1946; cons. Southside Hosp., Mary Immaculate Hosp. Diplomate Am. Bd. Obstetrics and Gynecology. Fellow Am. Coll. Surgeons; emeritus fellow Am. Assn. Obstetricians, Gynecologists and Abdominal Surgeons; member Brooklyn Medical Society (pres. 1917), Brooklyn Gynecol. Soc. (pres. 1926), Med. Soc. of County of Kings (pres. 1927; trustee 1928-33; gold medalist 1942), Theta Kappa Psi. Club: N. Hempstead Country (L.I.). Editor in chief Am. Jour. of Surgery since 1928. Editor: Practical Lecture Series (medical), 1923, 1925. Author: Modern Method of Birth Control, 1935. Contbr. sci. articles, biographies and editorials to med. publs. Home: 842 Union St., Brooklyn 15, N.Y. Office (editorial): 49 W. 45th St., New York, N.Y.

WELTY, Charles V., mfg. exec.; b. Britt, Ia., Dec. 26, 1896; s. Charles D. and Clara (Hammill) W.; B.Sc., U. Ia., 1920; m. Mabel Seibert, May 14, 1921. Dept. mgr. Brown & Bigelow, 1922-43, gen. supt., 1943-46, v.p. graphic arts, 1946-48, sr. v.p. manufacturing, 1948-50, executive vice president, 1950, asst. to president, 1954; dir. Quality Park Box Co., Beissel Electrotype Co., Consol. Printing Ink Co., Western Lithograph Co., Los Angeles. Mem. Am. Legion. Mason (Shriner, K.T.). Elk. Clubs: Athletic, Town and Country, Minnesota Midway. Home: 1285 Beechwood Pl., St. Paul 5. Office: 1286 University Av., St. Paul 4.

WELTY, Eudora, author; b. Jackson, Miss.; d. Christian Webb and Chestina (Andrews) W.; student Miss. State Coll. for Women; B.A., U. of Wis., 1929; student Columbia U. School of Advertising, 1930-31. Author: A Curtain of Green, 1941; The Robber Bridegroom, 1942; The Wide Net, 1943; Delta Wedding, 1946; The Golden Apples, 1949; The Ponder Heart, 1954; The Bride of the Innisfallen, 1955. Contbr. to Southern Review, Atlantic Monthly, Harper's Bazaar, The New Yorker. Mem. Jr. League, Nat. Inst. Arts and Letters. Home: 1119 Pinehurst St., Jackson, Miss.

WELTZIN, Joachim Frederick (wĕlt-sēn'), educator; b. Mayville, N.D., July 31, 1902; s. Joachim Frederick and Trine Gustava (Vollesund) W.; student State Teachers Coll., Mayville, N.D., 1922-24; A.B., Univ. of North Dakota, 1925, B.S., 1925, M.S., 1927, Ph.D., 1929; m. Betty Esther Oveson, July 24, 1926; children—Patricia Jean, Joachim Frederick. Teacher, pub. sch. and high sch., Kloten, N.D., 1922-25; supt. of schs., Streeter, N.D.; asst., dept. of Scandinavian langs., U. of North Dakota, 1927-29, asst. prof. edn., 1929-33, asso. prof. edn., 1933-34, prof., 1934-36; pres. State Teachers Coll., Valley City, N.D., 1936-38; asso. in advisement, Advanced Sch. of Edn. and asso. in orgn. and adminstrn. of edn., Teachers Coll., Columbia U., 1938-40; dir. Sch. of Edn. and prof. edn., U. of Denver, Denver, Colo., 1940-44; dean Sch. of Edn. and dir. Summer Sch., U. of Idaho, Moscow, Ida., since 1944. Post-Doctoral fellow, Advanced Sch. of Edn., Teachers Coll., Columbia, 1938-39. Mem. N.E.A., Am. Assn. Sch. Adminstrs., Am. Assn. Univ. Profs., Ida. Edn. Assn., Phi Delta Kappa, Kappa Delta Pi. Author: North Dakota School Law Digest and Model School Code, 1930; The Legal Authority of the American Public School, 1931. Co-author: Idahoe School Trustees Manual, 1952. Home: 724 Homestead Place, Moscow, Idaho.

WEMPLE, Holland R(ussell), corp. exec.; b. Waverly, Ill., Mar. 16, 1892; s. Edward and Adeline (Carter) W.; student Washington U., St. Louis, 1908-10; B.S., Mass. Inst. Tech., 1913; m. Margaret C. Rice, Nov. 1, 1915. Chem. engr. Am. Sheet and Tin Plate Co., Pitts., 1913-14; clk. Wemple Bros. Bank, Waverly, Ill., 1914-17; with Texas Gulf Sulphur Co., 1919—, dir., 1939—, v.p., dir., 1944—. Served as 1st lt., U.S. Army, 1917-19 with C.W.S., 17 months. Mem. Am. Inst. Mining and Metall. Engrs., Newcomen Soc., Sigma Chi. Republican. Methodist. Clubs: Union League, Chemists' (N.Y.C.); Garden City (L.I.) Golf. Home: 40 Fifth Av., N.Y.C. 11. Office: 75 E. 45th St., N.Y.C. 17.

WEMYSS, William Hatch (wēmz), shoe mfr.; b. Gallatin, Tenn., June 1, 1879; s. James A. and Annie (Hatch) W.; ed. pub. schs. of Gallatin, Hartsville Military Instn.; m. Helen Peters, Jan. 1, 1919 (died Apr. 1, 1934); children—William Hatch, Helen Margaret; m. 2d, Ellen Stokes More, June 20, 1939; 1 stepson, Livingfield More. With Witherspoon Bros., shoe mfrs., Louisville, Ky., 1896-1902; supt. J. W. Carter, Nashville, Tenn., 1904-24; co-founder (with J. F. Jarman), Jarman Shoe Co., Nashville, 1924, now Gen. Shoe Corp, exec. vice pres. since 1935; livestock farmer since 1914. Republican. Episcopalian. Home: Fairvue Farm, Gallatin, Tenn. Office: General Shoe Corporation, Nashville, Tenn.

WENCHEL, John Philip, lawyer, former chief counsel Bureau of Internal Revenue; born Baltimore, Md., May 24, 1886; s. John Frederick and Louise (Reisinger) W.; student Baltimore City Coll., 1905; LL.B., University of Md., 1908; m. Ella Singewald, Aug. 28, 1907; children—Louise (Mrs. Irvin G. Menikheim), John Philip. Admitted to Md. bar, 1908, and began practice in Baltimore; atty. U.S. Dept. of Agr., 1914-17, asst. to solicitor, 1917-37; also asst. gen. counsel of A.A.A., 1934-36; asst. gen. counsel and sec. Fed. Surplus Commodities Corp., 1934-37; asst. gen. counsel Treasury Dept., 1937; chief counsel Bureau Internal Revenue 1937-47. Mem. law firm of Wenchel, Schulman & Manning. Lutheran. Compiler: Laws Applicable to U.S. Dept. of Agr. (1935). Mem. Wash. Bd. Trade, Am. Hort. Soc. Md. Hist. Soc., Am. Judicature Soc., D.C., Fed. Am. bar assns. Club: University (Baltimore); Metropolitan (Washington); Manhattan (N.Y. City). Home: 6305 6th St., N.W. Office: 1625 K St., N.W., Washington.

WENDEL, William H., mfg. exec.; b. Johnstown, Pa., Nov. 15, 1914; s. Daniel Hall and Edna Pearl (Wendell) W.; B.S., U.S. Naval Acad., 1936; M.B.A., Harvard, 1940; m. Louise Davis, June 22, 1940; children—Hall, Jeffrey, Christine. Asst. to pres. United Engring. Co., 1946; asst. to pres. Carborundum Co., 1947, mgr. coated products div., 1948-52, v.p. coated products div., 1952—; dir. Stanley Aviation Corp. Served as comdr. USN, 1940-45. Mem. Niagara Falls C. of C., Nat. Assn. Foremen, Am. Soc. Sales Execs. Club: Nat. Sales Execs. Home: Forest Rd., Lewiston, N.Y. Office: Carborundum Co., Niagara Falls, N.Y.

WENDELIN, Eric Carl, fgn. service officer; b. Milford, N.H., June 20, 1905; Ph.B., Brown U., 1929, grad. study, 1930-31. Bank clk., 1923-24; research asst. World Peace Found., 1929-30; vice consul, Montreal, Can., 1932; assigned Fgn. Service Sch., 1932, Dept. State, Washington, 1933, 37, 41; vice consul, Ensenada, Argentina, 1933-34, Habana, Cuba, 1934; 3d sec., Madrid, 1934-36, consul, 1937-39; 2d sec., Buenos Aires, Argentina, 1941-44; asst. chief div. River Platte affairs Dept. State, Washington, 1944, acting chief, 1944; liaison officer with chief U.S. counsel for prosecution Axis criminality, 1945; mem. panel fgn. service examiners, 1946, acting asst. chief div. fgn. service personnel, 1946; staff Nat. War Coll., 1947; fgn. service officer, Berlin, Germany, 1948, chief polit. affairs div. Berlin Element, 1949-51; 1st sec., Ankara, Turkey, 1951—. Office: Dept. of State, Washington.*

WENDT, Edgar Forsyth, mfr.; b. Buffalo, N.Y., Nov. 6, 1888; s. Henry W. and Edith M. (Forsyth) W.; M.E., Cornell U., 1911; m. Florence E. Brigham; children—Susanne B. (Mrs. George B. Kellogg), Phyllis E. (Mrs. Frederick S. Pierce). Factory and sales engineering Buffalo Forge Company, 1911-14; factory manager of the Buffalo Steam Pump Company, North Tonawanda, N.Y., 1914-17; sales mgr., sugar div., Buffalo Forge Co., 1917 to 1934, asst. to pres. and treas., 1924-29, pres., treas., dir. Buffalo Forge Co. 1929—; pres. Buffalo Pumps, Inc.; vice pres. and treas. Canadian Blower and Forge Co., Kitchener, Can.; vice pres. Aerofin Corp., Syracuse, N.Y.; apptd. dir. Buffalo br. Fed. Reserve Bank of N.Y., 1950. Trustee Joint Charity and Community Fund. Director Buffalo Philharmonic Society. Member American Society H. & V.E., M.E., Am. Soc. Naval Architects, Newcomen Soc. Clubs: Buffalo (N.Y.) Buffalo Country.

WENDT, G(eorge) R(ichard), (wĕnt), psychologist; b. Rochester, N.Y., Jan. 27, 1906; s. George and Gertrude (Baker) W.; A.B., Univ. of Rochester, 1927; A.M., Columbia, 1928, Ph.D., 1931; m. Ruth Frances Beecher, Aug. 8, 1928; children—Eleanor Beecher, Barbara Beecher, Peter Beecher. Fellow Nat. Research Council, Yale Inst. Human Relations, 1930-32; instr. in physiology, Yale Univ. Sch., of Medicine, 1932-35; instr. in physiology and psychology, Yale, 1935-36; asst. prof. psychology, Univ. of Va., 1936-37, Univ. of Pa., 1937-39; asso. prof. of psychology and chmn. psychology dept., Wesleyan Univ., 1939-45; prof. of psychology and chmn. psychology dept., Univ. of Rochester since 1945; part time or summer teacher, Columbia Univ., 1935-36, New Haven Women's Coll., 1935-36, Rutgers Univ., 1938-39, Univ. of Calif. at Los Angeles, 1947. Dir. various mil. research projects on selection of aircraft pilots, prevention of motion sickness et al since 1939; consultant U.S.P.H.S. since 1946. Mem. exec. subcom. Nat. Research Council com. on selection and training of aircraft pilots, mem. and sec. subcom. on motion sickness com. on aviation medicine, World War II; mem. research study sect., Nat. Mental Health Council since 1946. Mem. Am. Assn. Univ. Profs., A.A.A.S., Am. Psychol. Assn., Nat. Inst. of Psychology (sec.-treas.), Soc. Exptl. Psychologists, Eastern Psychol. Assn., New York State Assn. Applied Psychologists, Delta Kappa Epsilon, Sigma Xi. Asso. editor Journal of Experimental Psychology since 1946, of Journal of Comparative and Physiological Psychology since 1946. Contbr. articles on hearing, conditioned reflexes, motion sickness and physiological recording methods, effects of drugs on emotional and social behavior to psychol. and physiol. jours. Home: East Lake Rd., Honeoye, N.Y. Office: University of Rochester, Rochester 3, N.Y.

WENDT, Gerald (Louis), chemist, editor, author; b. Davenport, Ia., Mar. 3, 1891; s. Johannes Heinrich and Dora (Albrecht) W.; grad. high sch., Davenport; A.B., Harvard, 1913, A.M., 1914, Ph.D., 1916; m. Elsie Paula Lerch, Sept. 5, 1916 (div. 1938); 1 son, Robert Louis; m. 2d, Anne D. Powers, Feb. 22, 1947. Jr. chemist, U.S. Bur. Mines, 1916; instr. in chemistry, Rice Inst., Houston, Tex., 1916-17; instr., U. of Chicago, 1917-18, asst. prof. chemistry, 1918-21, asso. prof., 1921-22; asst. dir. research, Standard Oil Co. of Ind., 1922-24; dean of Sch. of Chemistry and Physics, Pa. State Coll., 1924-28; dir. Battelle Memorial Inst., Columbus, O., 1927-28; asst. to the pres. in charge of research, Pa. State Coll., 1928-29; pres. Coffee Products Corp., 1929-35; dir. Am. Inst. of City of N.Y., 1936-38; dir. of research, General Printing Ink Corp., 1937-38; dir. science and edn. New York World's Fair, 1938-40; science editor Time, Inc., 1942-45; editorial dir., Science Illustrated, 1946-49; head, div. of teaching and dissemination, Dept. of Natural Scis., United Nations Edni., Scientific and Cultural Organization, Paris, 1952-54. Editor Chem. Reviews, 1927-38. Served as captain Research Division, Chem. Warfare Service, U.S. Army, 1918. Fellow A.A.A.S.; mem. American Chemical Society, Phi Beta Kappa, Sigma Xi. Club: Harvard (New York City). Author: Matter and Energy, 1930; Science for the World of Tomorrow, 1939; Chemistry, 1942; The Atomic Age Opens, 1945; Atomic Energy and the Hydrogen Bomb, 1950; You and the Atom, 1955. Address: 235 E. 22d St., N.Y.C. 10.

WENDT, Henry W., mfr.; b. Buffalo, N.Y., July 18, 1891; s. Henry W. and Edith May (Forsyth) W.; ed. State Normal Sch. and Lafayette High Sch.; student Williston Sem., Easthampton, Mass., 1911; married Marianne Ihde, October 15, 1913; children—Joan (wife of Dr. Kenneth M. Alford), Anne (Mrs. Theodore M. Dillaway). With the Buffalo Forge Co. since 1911, beginning as apprentice and advancing through various positions, became vice president, 1920, chmn. of bd. since 1930; vice president Buffalo Pumps, Inc., since 1920; pres. Canada Pumps, Ltd., Kitchener, Ont., since 1930; pres. Canadian Blower and Forge Co., Ltd. Dir. Marine Trust Co., Buffalo, New York. Served as 1st lieut., Ordnance Dept., U.S. Army, during World War I. Dir. Erie County Red Cross (managed 1st and 2d Red Cross drives in World War II). Vice pres. Buffalo Chamber of Commerce. Dir. Buffalo Gen. Hospital. Chmn. Metal Trades Assn. Mem. Nat. Mfrs. Assn. Am. Soc. Heating and Ventilating Engrs., Canadian Fan Mfrs. Assn. (pres.), Nat. Machine Tool Builders Assn., Newcomen Soc. Mason. Clubs: Coral Casino Beach (Santa Barbara, Calif.); Buffalo Athletic (past dir.), Buffalo (past pres.); Buffalo Country (Williamsville, N.Y.); Seigniory (Quebec); Valley (Montecito, Calif.). Home: 126 Chapin Parkway, Buffalo 9. Office: 490 Broadway, Buffalo 4, N.Y.

WENDT, Kurt Frank, coll. dean; b. Milw., Jan. 5, 1906; s. Frank J. and Maria (Wendt) W.; B.C.E., U. Wis., 1927, grad. student, 1927-29; m. Adelaide Roma Jandre, Aug. 24, 1927; children—Jerome David, Richard Kurt, Franklin Jule. Instr. mechanics U. Wis., 1927-36, asst. prof., 1936-41, asso. prof., 1941-46, prof. since 1946, asso. dir. engring. expt. sta., 1948-53, dean coll. engring. since 1953; cons. U.S. Forest Products Lab. since 1941, Nat. Sci. Found. since 1951. Mem. Nat. Highway Research Bd. Dir. Wesley Found., Wis.; trustee Y.M.C.A. U. Wis.; chmn. Wis. Registration Bd. Architects and Profl. Engrs. since 1953. Profl. engr. Mem. Am. Soc. Testing Materials, Nat., Wis. socs. profl. engrs., Soc. Exptl. Stress Analysis, Am. Soc. Engring. Edn., Sigma Xi, Chi Epsilon, Tau Beta Pi, Phi Kappa Phi, Triangle. Methodist (past pres. bd. trustees). Club: Univ. (U. Wis.). Contbr. articles profl. publs. Home: 922 Waban Hill, Madison 5, Wis.

WENDT, Lloyd, newspaper man, lecturer; born Spenced, S.D., May 16, 1909; s. Leo L. and Marie (Nylen) W.; student Sioux Falls Coll., 1928-29; S.B., Northwestern U., 1931, S.M., 1934; m. Helen Sigler, June 16, 1932; 1 dau., Bette Joan. Began as reporter, later was columnist and drama reviewer, Sioux Falls (S.D.) Press, 1927-28; state publicity dir., S.D. Democratic Central Com., 1928; reporter, Daily Argus-Leader, 1929, telegraph editor, 1932-33; also teacher journalism, Soux Falls Coll.; joined staff of Chicago Tribune, Feb. 1934, as reporter, becoming spl. feature writer for mag. sect., later editor, Grafic mag., and asst. Sunday editor; lectr. in fiction writing, Northwestern U., 1946, chmn. fiction div. Medill Sch. Journalism, 1950-53. Served as lt. commander, USN, 1942-46. Pres. Soc. of Midland Authors, 1947-50. Author: Lords of the Levee (with Herman Kogan), 1943; Gunners Get Glory, 1944; Bright Tomorrow, 1945; Bet a Million (with Herman Kogan), 1948; Give the Ladies What They Want, (with H. Kogan), 1952; Big Bill of Chicago (with H. Kogan), 1953. Home: 2214 Greenwood Av., Wilmette, Ill.

WENDT, Walter Wilbur, army officer; b. Council Bluffs, Ia., Jan. 10, 1914; s. Henry Leo and Clara Josephine (Menzel) W.; B.C.S., Creighton U., 1936, LL.B., 1939; M.B.A., Stanford, 1950; grad. Command and Gen. Staff Sch., 1941, Armed Forces Staff Coll., 1951; m. Mary Horne Eaton, Feb. 15, 1945; children—Rodney Charles, John Graham, Thomas Leighton. Admitted to Ia. bar, 1939; spl. agt. F.B.I., Dept. of Justice, 1940; capt. U.S.N.G., U.S. Army, active duty, 1940-45, col., inf., 1945; asso. partner Ross, Everest & Johnson, 1946; commd. 1st lt. Inf., U.S. Army, 1946; instr. Command and Gen. Staff School, Ft. Leavenworth, Kan., 1946-48; chief Office of Guided Missiles Programs, Munitions Bd., Washington, 1951; chief Plans Br., G-4 Div. Hq. U.S. Army Europe. Decorated Legion of Merit with oak leaf cluster, Bronze Star medal. Mem. Servientes Ad Legem (hon.), Delta Sigma Pi, Delta Theta Phi. Home: 3508 Cameron Mills Rd., Alexandria, Va. Office: Chief Plans Br., G-4 Div., Hq. USAREUR, APO 403, care P.M., N.Y.C.

WENG, Armin George, clergyman; b. Oshkosh, Wis., Oct. 9, 1897; s. Rev. George M. and Jennie F. (Hillemann) W.; B.A., Wartburg Coll., 1919; M.A., U. of Pa., 1922; B.D., Phila. Lutheran Theol. Sem., 1923; Ph.D., Yale U., 1927; D.D., Cathage Coll., 1940; m. Helga F. Westerberg, June 21, 1924 (died 1946); children—Elizabeth Jean, Armin George; m. 2d, Marjory P. Ruth, Sept. 4, 1947. Ordained Lutheran ministry, 1922; pastor First English Ch., Bridgeport, Conn., 1922-27, Immanuel Ch., Phila., 1927-30, Holy Trinity Lutheran Ch., Elgin, Ill., 1930-39; part time pres. Ill. Synod of United Lutheran Ch. in America, 1937-39, full time president, 1939-48; president of Chgo. Lutheran Theol. Seminary since 1948. Prof. church history and acting pres. Chicago Lutheran Theol. Sem., 1941-42, special lecturer in church polity, and adminstrn. Awarded Cosmopolitan medal for distinguished service, 1934. Pres. Elgin Community Chest, 1933-39, Elgin Council of Christian Edn., 1933-37; dir. Chicago Med. Sch.; commr. Nat. Luth. Council (chmn. commn. on student work); sec. Nat. Luth. Service Commn.; mem. exec. com. Bd. of Publ., United Luth. Ch. Mem. Am. Soc. Church History, Chicago Church History Soc. Republican. Clubs: Kiwanis (hon. mem.; pres. 1936), Cosmopolitan (hon. mem.), both of Elgin. Has written various articles. Editor of The Record. Home: 800 S. Clifton Av., Park Ridge, Ill. Office: 1644 S. 11th Av., Maywood, Ill.

WENG, Siegfried Reginald ◎ V. 27.

WENGENROTH, Stow (wĕn'gĕn-rôth), artist; b. N.Y.C., July 25, 1906; s. Frederic William and Isabelle (Stow) W.; student Art Students League, 1923-25, Grand Central Sch. Art, 1925-27; m. Edith Flack Ackley, Oct. 7, 1936. Represented in Balt. Mus. Art, Whitney Mus. Am. Art, Congl. Library, Los Angeles Mus., Seattle Art Mus., Fogg Mus., Fine Arts Mus., Boston, Metropolitan Museum. Awards: Eyre gold medal, Phila. Water Color Club, 1933, Pennell Meml. Medal, 1943; silver medal, Print Makers of Cal., 1936; Mary Collins prize, Print Club of Phila., 1937, 39; Samuel Shaw prize, Salmagundi Club, 1937; 2d print prize, Artists for Victory Exhbn., 1942; Medal of Honor Audubon Artists, 1945, John Tayler Arms Meml. Medal, 1955; print prize, Met. Mus., 1953. Mem. Pennell Fund com. Library of Congress, Washington, 1939-55. Nat. Academician, Mem. Conn. Acad. Fine Arts, Nat. Inst. Arts and Letters. Clubs: Philadelphia Water Color (Phila.); Water Color (Providence); Salmagundi (N.Y.C.). Author: Making a Lithograph.‡

WENGER, Joseph Numa (wĕng' er), naval officer; b. Patterson, La., June 7, 1901; s. Aloysius Berchold and Frances Adele (Roussel) W.; B.S., U.S. Naval Acad., 1923; m. Mary Crippen, May 16, 1932; 1 son, Jeffrey Joseph. Commd. ensign U.S.N., 1923; promoted through grades to rear adm., 1951; various ship, shore and staff assignments, U.S. and abroad; specialist communications; dir. various naval communications research and operational activities; 1st spl. duty officer selected and promoted to flag rank. Decorated: D.S.M. (Navy); Comdr. Order of Brit. Empire. Mem. U.S. Naval Inst. Roman Catholic. Clubs: Chevy Chase; Army-Navy Country (Arlington, Va.). Home: Petit Beauregard, Le Chesnay, Seine et Oise, France. Office: Joint Staff, EUCOM, APO 128, N.Y.C.

WENGER, Ralph A(nderson), candy mfg. exec.; b. Waynesboro, Va., Mar. 25, 1899; s. Charles A. and Luella V.; A.B., Cornell U., 1922; m. Jeanne DeFrage, Aug. 21, 1932; 1 son, Charles D. Pres. Scott-Burr Stores, 1939-47; chmn. Bunte-Chase Candy Co., Chgo., 1948—. Clubs: Rotary; Lauderdale Yacht. Home: 154 Nurmi Dr., Fort Lauderdale, Fla. Office: 3301 Franklin Blvd., Chgo. 24.

WENGERT, Egbert Semmann, educator; b. Bloomington, Ill., July 7, 1912; s. Eugene Frederick and Lydia (Semmann) W.; student Concordia Coll., Milwaukee, 1928-30, Concordia Theol. Sem., St. Louis, 1930-31; A.B., U. Wis., 1933, Ph.D. and LL.B. (Social Science Research Council fellow, 1935-36), 1936; m. Gladys Wolfsen, June 21, 1935; children—Peter, Lydia. Instr. govt. U. Wis., 1936-37, Wayne U., 1937-41; staff Detroit Bur. Govtl. Research, 1937-41; Carter Glass asso. prof. Sweet Briar Coll., 1941-47; prof., chmn. dept. of polit. sci. U. Wyo., 1947-48; prof., head dept. polit. sci. U. Ore., since

1948. Served as staff mem. Mich. Tax Study Commn., 1938; adminstrv. officer, O.P.A., 1942; head management tng., 1942-43, chief tng., 1943-45, cons., 1945-46; cons. U.S.A.E.C., 1946-49, Nat. Security Resources Bd., 1948; mem. Ore. and Calif. dist. adv. bd. Bur. Land Management since 1949, chmn. 1950; cons. Legislative Interim Com. on State Govt. Adminstrn., 1949-50. Mem. Am. Soc. Pub. Adminstrn. Am. (mem. 1953 nominating com.) Pacific Northwest (pres., 1952-53), Western (member executive board 1953-55) political science assns. Author: Some Problems in Housing and Rehabilitation in Detroit, 1940; Financial Problems of the City of Detroit in the Depression, 1940. Contbr. articles, reviews polit. sci. jours.; chpts. in books. Mem. bd. editors Western Polit. Quarterly, 1948-54. Home: 1629 Moss St., Eugene, Ore.

WENIGER, Willibald, physicist, coll. prof.; born Milwaukee, Wis., June 20, 1884; s. Heinrich Wilhelm and Carolina (Taubert) W.; A.B., U. of Wis., 1905, A.M., 1906, Ph.D., 1908; m. Myrtle Elizabeth Knepper, May 13, 1918 (died April 23, 1950); 1 son, George Edward. Teacher of algebra and physics, Wis. Acad., Madison, Wis., 1903-05; computer Washburn Obs., Madison, 1904-06; asst. and fellow in physics, Univ. of Wis., 1906-08; head dept. physics, Ore. State Coll., 1908-14, and 1920-49, asst. dean, Grad. Sch., 1933-47, dean, 1947-49; prof. physics, University of Alaska, College, Alaska, 1951-52; head dept. physics and electrical engring. since 1952; physicist, Nela Research Lab. Gen. Elec. Co., East Cleveland, O., 1914-20. Fellow Am. Phys. Soc., A.A.A.S.; mem. Optical Soc. of Am., Illuminating Engring. Soc., Am. Assn. Physics Teachers, Ore. Acad. Sci., Phi Beta Kappa, Sigma Xi, Phi Kappa Phi, Sigma Pi Sigma. Republican. Episcopalian. Mason (Shriner). Author: Fundamentals of Physics, 1940. Contbr. articles to physics jours. Address: Box 27, College, Alaska.

WENKE, Adolph E. (wĕn-kē′), judge; b. Pender, Neb., Jan. 22, 1898; s. Fred W. and Henrietta (Atens) W.; LL.B., U. of Neb., 1923; m. Gertrude H. Bauer, June 7, 1925; children—Robert Adolph, William Frederick, Harriett Gertrude. Began law practice, Stanton, Neb., 1924; county atty., 1925-26; city atty., 1929-33; dist. judge, 1938-43; justice state Supreme Court since Jan. 1943. Served overseas World War I. Trustee Doane College, 1943-50; pres. Stanton Sch. Bd., 1929-38, Stanton County Agrl. Soc., 1925-42; dist. chmn. Covered Wagon Area, Boy Scouts. Mem. Ninth, State, and Am. bar assns., Neb. "N" Club, Am. Legion, Alumni Assn. U. of Neb. (pres.; mem. exec. com.), Innocents, Sigma Phi Epsilon, Phi Delta Phi, Sigma Delta Chi. Mason, Elk. Congregationalist. Democrat. Club: Athletic (Omaha). Editor Cornhusker Year Book, U. of Neb., 1923. Home: Stanton, Neb. Office: State Capitol Bldg., Lincoln, Neb.

WENLEY, Archibald Gibson, dir. art gallery; b. Ann Arbor, Mich., May 5, 1898; s. Robert Mark and Catherine Dickson (Gibson) W.; A.B., U. of Michigan, 1921; certificate, Library Sch. of New York Pub. Library, 1923; student L'École des Langues Orientales Vivantes, Institut de Hautes Études Chinoises and Coll. de France (Paris), 1926-28; m. Elise Bennett Smith, Oct. 18, 1923; 1 son, Robert Mark. With Freer Gallery of Art, field asst. in archeological work in China, also student of Chinese lang. and culture, 1923-26; student Japanese lang. and culture, Kyoto, Japan, 1928-30; asso. in research, Freer Gallery of Art, Smithsonian Instn., Washington, D.C., 1930-42, dir. of the gallery since 1943. Research prof. of Oriental Art, University of Mich. Served with U.S.N.R., 1917-18; in action with naval battery, France. Mem. Smithsonian Art Commn.; mem. bd. trustees Textile Museum, Dist. of Columbia, The Hermitage Foundation. Mem. Am. Oriental Soc., Chinese Art Soc. Am., Am. Council of Learned Socs. (com. on Japanese studies). Corr. mem. Vereeniging van Vrienden der Aziatische Kunst. Clubs: Chevy Chase (Md.); Cosmos (Washington); Zeta Psi (N.Y. City). Author or compiler publs. relating to field; contbr. to learned jours. Home: 4348 Garfield St., Washington 7. Office: Freer Gallery of Art, Smithsonian Institution, Washington 25. ☆

WENNBERG, Samuel George, univ. prof.; born Oslo, Norway, Sept. 28, 1902; s. Jens and Hetty (Norregaard) W.; came to U.S., 1923, naturalized, 1929; student Oslo Handels-gymnasium, 1920; B.S., Northwestern U., 1929, M.B.A., 1932, Ph.D., 1937; m. Frances Dahlberg, Aug. 9, 1930; children—Jens Lennart, Elsa Karin. Market analyst Swift and Co., Chicago, 1923-37; asst. prof. marketing U. of Mo., 1937-40, asso. prof., 1940-47, prof. since 1947; chmn. department economics and business since 1951; Fulbright lectr. Norges Handelshöyskole, 1950-51. Price exec., O.P.A., 1942-43; foreign affairs economist, Fgn. Econ. Adminstrn., 1943-46; econ. adviser, Econ. Div., Office of Mil. Govt. for Germany, 1944-46. Awarded Medal for Freedom. Mem. Am. Econ. Assn., Am. Marketing Assn., Am. Assn. Univ. Profs., Alpha Kappa Psi. Club: Forest Hills Golf (Columbia, Mo.). Home: 17 W. Parkway Dr., Columbia, Mo.

WENNEMAN, William H., railway official; b. Cleveland, O., Dec. 13, 1902; s. Joseph H. and Augusta Cecelia (Sellers) W.; grad. Cleveland bus. sch.; married, 1924 (divorced); children—William Conrad, Nina Ruth; m. 2d, Ruth Acree Morris, Oct. 23, 1941. Began as office boy, Van Sweringen real estate interests, 1918; sec. to chairman N.Y.C. & St. Louis R.R., 1923-27, Chesapeake & Ohio Ry., 1927-30, Mo. Pacific R.R., 1930-33; asst. in financial and r.r. affairs to O. P. and M. J. Van Sweringen, 1933-36; asst. to chmn. C. & O. R.R. and Pere Marquette Ry., 1937-40; dir. Pere Marquette Ry., 1937-39, Nickel Plate R.R. 1938-47; Pittston Co., 1939-44; asst. to pres. C. & O., Pere Marquette, Nickel Plate Rys., 1940-44, v.p. same 1944-47; vice pres. finance and corporate relations C. & O., 1947-48; v.p. finance and accounting Nickel Plate R.R. since 1950. Episcopalian. Clubs: Cleveland Athletic; Bankers (New York City). Home: 13710 Shaker Blvd., Cleve.; Blueberry Hill, Truro (Cape Cod), Mass. Office: Terminal Tower, Cleve.

WENNERSTRUM, Charles F(rederick) (wĕn′ĕr-strŭm), judge; b. Cambridge, Ill., Oct. 11, 1889; s. Charles F. and Anna Mathilda (Vinstrand) W.; A.B., Drake U., 1912, LL.B., Coll. of Law, 1914; m. Helen F. Rogers, Feb. 14, 1925; children—Roger F., Scott T., Joann H. Admitted to Ia. bar, 1914, in practice Adel, Ia., 1914-15, Chariton, Ia., 1915-30; county atty., Lucas County, Ia., 1917-22; dist. judge, Ia., 2d Judicial Dist., 1930-40; justice, Supreme Court of Ia. since Jan. 1, 1941. Served as 2d lt., U.S. Army, 1918; presiding judge hostage case, Nurnberg War Trials. Trustee, Drake U. Mem. Am. Bar Assn., Ia. State Bar Assn., Am. Law Inst., Am. Legion (past post comdr.), Sigma Alpha Epsilon, Delta Theta Phi, Order of Coif. Republican. Presbyterian. Club: Rotary (Chariton). Home: 824 Woodlawn Av., Chariton, Ia.

WENNING, T. H., editor; b. New York, N.Y., July 18, 1903; A.B., Columbia, 1925; m. Dorothy Wright, Oct. 18, 1930; 1 dau., Jane Corey. Mng. editor, Columbia Jester; freelance writer; pub. in Life, Judge, College Humor, Atlantic Monthly; stage and screen editor, Newsweek since 1936. Mem. The Players Club, New York Drama Critics Circle. Contbr. to The New Yorker, Saturday Evening Post and other mags. Home: Ridgefield Rd., Wilton, Conn. Office: 152 W. 42d St., New York, N.Y.

WENRICH, David Henry, educator; b. Lecompton, Kan., June 29, 1885; s. Christian K. and Frances Charity (Lippy) W.; A.B., U. Kan., 1911, A.M., 1912; Ph.D., Harvard, 1915; m. Myra E. Spangler, June 19, 1916; children—Frances Anne, David Henry. Teaching fellow U. Kan., 1911-12; Austin teaching fellow Harvard, 1912-13, 14-15; instr. zoology U. Pennsylvania, 1915-19, assistant professor, 1919-28, professor, 1928-55, emeritus professor, 1955—. Fellow A.A.A.S. (v.p. 1951), N.Y. Acad. Sci.; mem. Acad. Natural Sci. Phila., Am. Assn. U. Profs., Am. Genetic Assn., Am. Micros. Soc. (pres. 1930), Am. Mus. Natural History, Am. Nature Assn., Am. Soc. Limnol. and Oceanog., Am. Soc. Naturalists, Am. Soc. Parasitol. (pres. 1940), Am. Soc. Tropical Medicine and Hygiene, Am. Soc. Zool. (v.p. 1940), Bermuda Biol. Sta. for Research, Hawk Mt. Sanctuary Assn., Marine Biol. Lab. Woods Hole Mass., Nat. Geog. Soc., Pa. Acad. Sci., Soc. Portozool. (pres. 1954), Wilderness Soc., Zool. Soc. Phila., Sigma Xi. Club: Lenape (U. Pa.). Author: Rambling Rhymes and Whimsical Jingles, 1954; also chpts. in Handbook of Microscopical Techniques, 1929, 37, 50; Problems and Methods of Research in Protozoology, 1930; The Rat in Laboratory Investigation, 1942, 49; Annual Review of Microbiology, 1947; Sex in Microorganisms, 1954. Home: 21 W. Hinckley Av., Ridley Park, Pa.

WENRICH, Ralph Chester, educator; b. Lebanon, Pa., May 26, 1908; s. William Henry and Cora Brandt (Steckbeck) W.; B.S., Pa. State Coll., 1931, M.S., 1934; m. Helen Louise McColliam, June 14, 1935; children—John William, Thomas Joseph. Teacher of indsl. arts, Quakertown (Pa.) Schs., 1931-32, Porter Township Schs., Reinerton, Pa., 1932-37; teacher of vocational woodwork and dir. of vocational and adult edn., Quakertown Schs., 1937-40; asst. prof. indsl. edn., Pa. State Coll., 1940-41; adviser, indsl. edn., State Dept. of Public Instrn., Harrisburg, Pa., 1941-42; lecturer in vocational edn., U. of Mich., 1946; asst. Mich. state supt. pub. instrn., charge vocational edn., 1946-49, asso. state supt. pub. instrn., 1949-50, prof. of vocational edn. and chmn. Department of Vocational Education and Practical Arts, Sch. of Edn. since 1950. Served as lieutenant colonel, U.S. Army, 1942-46; adviser on vocational edn. to Gen. Keyes, U.S. Allied Commn. in Austria, 1948. Member N.E.A., Am. Vocational Assn., Am. Assn. Sch. Adminstrs., Mich. Edn. Assn., Mich. Vocational Assn., Mich. Indsl. Edn. Soc., Phi Delta Kappa, Kappa Phi Kappa, Mu Sigma Pi, Iota Lambda Sigma, Alpha Tau Omega. Mason. Presbyn. Contbr. articles in various publs. Home: 1217 Baldwin Av., Ann Arbor, Mich.

WENRICK, John Everett, educator; b. Bradford, O., Oct. 6, 1906; s. David Oswald and Elizabeth Jane (Ullery) W.; student Butler U., 1924-26; A.B., Ohio State U., 1928, A.M., 1928, Ph.D., 1934; m. Mildred Irene Yager, June 9, 1929; children—Marilyn, Robert, Jeanine, John. Asst. to the dean, coll. of edn., Ohio State U., 1934-36; vis. prof. of philosophy and psychology, Franklin U., 1934-36; prof. of philosophy and psychology, Otterbein Coll., 1936-41, dean, 1938-39, prof. of psychology, 1945-46; disaster service Am. Nat. Red Cross, 1942-45; prof. of psychology, Bowling Green (Ohio) State U. since 1947, chmn., dept. of psychology since 1948; consultant Personnel Research Center, Wayne University, Detroit; research for United States Air Force; vis. prof. of edn. and psychology, N.M. A. and M. Coll., summer 1950. Disaster service Nat. A.R.C., adviser Civilian Defense, 1942-45; chairman mutual aid com., Northwestern Ohio Am. Red Cross and Civilian Defense. Mem. Am. Assn. Univ. Profs., Am. Philos. Assn., Am. Midwestern and Ohio (chmn. undergrad. com. for psychology, State of Ohio), psychol. assns., Northwest Psychol. Assn. (past pres.), Sigma Xi, Phi Delta Kappa. Club: Northwest Philosophy (past pres.). Contbr. to psychol. jours. Home: 822 Parker St., Bowling Green, Ohio.

WENSLEY, Roger Lytle, advt. exec.; b. Bklyn., Oct. 31, 1894; s. Robert Lytle and Antoinette Weekes (Booth) W.; E.M., Columbia Sch. Mines, N.Y.C., 1916; m. Isabelle Harvey, Oct. 5, 1938. Mining engr., 1916-20; with G. M. Basford Co., N.Y.C., since 1920, pres., 1925-49, dir., 1925—, chmn. exec. com. 1949—; dir. Franklin H. Johnson, Inc., Staten Island Oil Co., Franklin Balmar Corp. Prin. cons. machinery sect. O.P.A., 1940-41, exec. sec. ind. steel and iron producers com. on scrap, 1937-40. Mem. Delta Upsilon, Theta Tau, Alpha Delta Sigma. Conglist. Clubs: Columbia U., Univ., Uptown (N.Y.C.) Home: 60 Sutton Pl., S., N.Y.C. Office: 60 E. 42d St., N.Y.C. 17.

WENT, Frits W(armolt), prof. of plant physiology; b. Utrecht, Holland, May 18, 1903; s. Friedrich August Ferdinand Christian and Catharina Jacomina (Tonckens) W.; student U. of Utrecht, 1920-27 (A.B., A.M., Ph.D.); m. Catharina Helena van de Koppel, Nov. 1927; children—Hans Adriaan, Anna Catharina. Came to U.S., 1933. Asst. in plant taxonomy, U. of Utrecht, 1923-25, asst. in gen. botany, 1925-27; botanist, Botanical Gardens, Java, 1928-30, dir. Foreigners Lab., 1930-32; asst. prof. of plant physiology, Calif. Inst. Tech., 1933-35, prof. since 1935. Mem. Bot. Soc. Am., Ecol. Soc. Am., Am. Soc. Horticultural Sciences, American Society Plant Physiology, Western Soc. Naturalists, Nat. Acad. of Sciences (Washington), Sigma Xi. Club: Athenæum (Pasadena). Author: Phytohormones (with K. V. Thimann), 1937. Contbr. to professional jours. Home: 485 S. Madison Av. Address: Calif. Institute of Technology, Pasadena 4, Calif.

WENTE, Carl Frederick, banker; b. Livermore, Calif., Mar. 27, 1889; s. Carl Heinrich and Barbara (Trautwein) W.; ed. grammar sch. and high sch., Livermore, Calif.; m. Jessie Huldah Orelup, Jan. 19, 1915. Began as runner, Central Bank, Oakland, Calif., Apr. 1907; with First Nat. Bank, Livermore, Sept. 1907-18, became asst. cashier; various positions, Madera Branch, later supervisor of credits for the system, Bank of America, 1918-34; pres. first Nat. Bank of Nevada, 1934-37; pres. Central Bank of Oakland, 1937-43; sr. v.p., and chairman managing com., member executive com. and bd. dirs., Bank of America Nat. Trust and Savings Assn., San Francisco, Calif., 1943-49, vice chmn. gen. exec. com. and dir., 1949-52, pres., 1952-54, chmn. exec. com., 1954—; dir. Pacific Gas and Electric Co., Fireman's Fund Ins. Co. Pres. Cal. State C. of C. Clubs: Commercial, Bohemian, Rotary, Stock Exchange; St. Francis Yacht. Mason (Shriner). Home: 537 Marina Blvd. Address: 300 Montgomery St., San Francisco 4, Calif.

WENTE, Edward Christopher (wĕn′tē), physicist; b. Denver, Ia., Jan. 2, 1889; s. Christian William and Sophia (Biesterfeld) W.; B.A., U. of Mich., 1911; M.A., Lake Forest (Ill.) U., 1912; B.S. in E.E., Mass. Inst. Tech., 1914; Ph.D., Yale, 1918; m. Sophia Mary Brockman, Sept. 17, 1924; children—Edward Frank, Henry Christian. Asst. in physics and mathematics, Lake Forest (Ill.) Coll., 1911-12; with engring. dept. Western Electric Co., New York, 1914-16 and 1918-25; mem. tech. staff, Bell Telephone Labs., since 1925, acoustical research engr., 1927-33, research physicist 1933-48, research consultant since 1949. Research in optics, acoustics, telephony, recording. Fellow Am. Phys. Soc., A.A.A.S., Acoustical Society (president 1942-43); mem. Soc. of Motion Picture Engineers, Academy of Motion Picture Arts and Sciences (honorary; Award of Merit plaque 1936), Sigma Xi, Gamma Alpha. Awarded Wetherill medal, by Franklin Inst., 1931; 1st recipient of Progress medal, 1935, of Soc. of Motion Picture Engrs., for "outstanding achievement in motion picture technology"; Modern Pioneer award American Manufacturers Association, 1940. Lutheran. Inventions: Condenser and moving coil microphones; loud speakers; light valves used in picture transmission and in sound recording for motion pictures; acoustical instruments. Contbr. to scientific jours. Home: 42 Colt Rd., Summit, N.J. Office: Murray Hill, N.J.

WENTS, John H(enry), Jr., oil co. exec.; b. Galva, Ia., 1905; s. John H. and Julia A. (Hefner) W.; student Stanford U., 1923-27, U. So. Cal., 1934-39; m. Julia Cole Kirkpatrick, Oct. 30, 1940; 1 dau., Doris Roberta; children by previous marriage—Shyrlee (Mrs. Edward Reith), Gwyneth. With John H. Wents & Son, Los Angeles, 1938—, partner, 1938-53, owner, 1953—; dir. Mission Development Co. (Wilmington, Del.). Mem. Am. Assn. Petroleum Geologists, Am. Petroleum Inst., Oilfields Service Assn., Petroleum Prodn. Pioneers. Republican. Roman Catholic. Clubs: Petroleum, Athletic. Home: 5272 Southridge Av., Los Angeles 43. Office: 417 S. Hill St., Los Angeles 13.

WENTWORTH, Edward Norris, livestock specialist, historian; born Dover, N.H., Jan. 11, 1887; s. Elmer Marston and Elizabeth Tilton (Towne) W.; B.S., in Agr., Ia. State Coll. Agr. and Mechanic Arts, 1907, M.S., 1909; grad. study Cornell U. and Harvard; Doctor of Agriculture (hon.), Iowa State Coll., 1951; m. Alma B. McCulla, June 14, 1911; children—Edward Norris (dec.), Raymond Howard (dec.). Asst. and associate prof. animal husbandry, Iowa State Coll. Agr. and Mech. Arts, 1907-13; asso. editor Breeder's Gazette, also prof. zoötechny, Chicago Vet. Coll., 1913-14; prof. animal breeding, Kan. State Agrl. Coll., 1914-17; public relations dept., Armour and Co., Chicago, 1919-20, Bur. of Agrl. Research and Economics, 1920-23; dir. Armour's Livestock Bur., 1923-54; lecturer, U. of Chicago, 1923-31. Served as capt. F.A., U.S. Army, and mil. dir. Coll. Agr., A.E.F. Univ.,

Beaune, France, World War I; col., Honorary Reserve; adv. com. to Q.M. Gen. Mem. Am. Genetic Assn., Am. Soc. Animal Production, A.A.A.S., Am. Soc. Naturalists, Am. Econ. Assn., Am. Statis. Assn., S.A.R. (pres. Ill. 1952-53, v.p. gen. Great Lakes Dist. 1955-56), Agrl. Hist. Soc. (pres. 1953), Soc. Piscataqua Pioneers, Am. Legion, Mil. Order World Wars (past commander in chief), Miss. Valley Hist. Association, Ind., Ill., Wis., Mo., Okla., Ala. historical societies, Reserve Officers' Association United States, Sigma Alpha Epsilon, Alpha Zeta, Alpha Psi, Sigma Delta Chi, Phi Kappa Psi. Decorated Officier du Merite Agricole (French). Republican. Clubs: University, Saddle and Sirloin. Author or co-author books relating to field, latest being: Cattle, at the Altar, in the Arena, under the Yoke, and on the Block, 1955. Home: County Route 1, Box 34, Chesterton, Ind. ☆

WENTWORTH, Edward Tubbs ◎ V. 28.

WENTWORTH, John, ret. architect; b. Chgo., Sept. 24, 1892; s. Moses Jones and Lizzie (Hunt) W.; A.B., Harvard, 1914, student Mass. Inst. Tech.; m. Mary Tilt, 1938; 1 son, Eric. With Rebori, Wentworth & Dewey, architects, Chgo., 1923-33; self employed as John Wentworth, investments, Chgo., 1933—; dir. Commonwealth Edison Co., Chgo. Former vice chmn. Chgo. Plan Commn.; chmn. Chgo. Med. Center; dir. Brookfield Zool. Soc. Address: 1260 Astor St., Chgo. 10.

WENTZ, Abdel Ross, clergyman, educator; b. Black Rock, York County, Pa., Oct. 8, 1883; s. John Valentine and Ellen Catharine (Tracy) W.; A.B., Gettysburg College, Pa., 1904; B.D., Luth. Theol. Sem., Gettysburg, 1907; univs. of Leipzig, Berlin, Tübingen, 1907-10; Ph.D., Geo. Washington, 1914; D.D., Gettysburg, 1921, Augustana College, 1939, LL.D., Gettysburg, 1940; Th.D., Sopron, Hungary, 1947; Litt.D., Wittenberg College, 1953; married Mary Edna Kuhlman, Aug. 15, 1917; children—Valentine (died 1936), Frederick Kuhlman, Mary Louise Beckstrand. Ordained to ministry of Lutheran Church, 1907; prof. hist., Gettsbury Coll., 1909-16; prof. ch. his., Lutheran Theol. Seminary, since 1916; pres. Gettysburg Sem., 1940-51. Mem. executive board of United Luth. Ch. in America, also member bd of foreign mission and pres.; sec. Am. Assn. Theol. Schools, 1934-36, treas., 1936-46; mem. American Bible Revision Committee; mem. exec. com. Lutheran World Fedn., 1935-52, v.p., 1946-52; mem. exec. com. World's Conf. on Faith and Order; member Com. of Fourteen to form World Council of Churches. Mem. Am. Soc. Church History (pres. 1931-32; sec. 1934-37), Lutheran Hist. Soc. (curator), Pa. German Soc., Phi Beta Kappa. Republican. Author or co-author books relating to field since 1916. Home: Gettysburg, Pa. ☆

WENTZEL, Gregor, physicist; b. Dusseldorf, Germany, Feb. 17, 1898; s. Josef and Anna (Joesten) W.; Ph.D., U. of Munchen, 1921; m. Anna Wielich, Dec. 5, 1929; 1 son, Donat G. Prof. of physics, U. of Leipzig, 1926-28, U. of Zurich, 1928-48, U. of Chicago since 1948. Fellow Am. Phys. Soc.; mem. Schweizerische Naturforschende Gesellschaft, Schweizerische Physikalische Gesellschaft. Author: Quantentheorie der Wellenfelder, 1943; English translation (Quantum Theory of Fields), 1949. Home: 5532 South Shore Dr., Chicago 37.

WENTZEL, William Francis H. ◎ V. 28.

WENZEL, Caroline, librarian; b. San Francisco, Calif.; d. George Francis and Jennie (Brown) Wenzel; ed. Calif. State Library Sch., 1914. Library asst., Calif. State Library, 1914-33; supervising librarian, Calif. Dept., Calif. State Library, 1933-52. Mem. bd. of sponsors Calif. Hist. Found., Coll. of Pacific. Mem. Am. Pioneer Trails Assn.; Alumni Assn. of U. of Calif. and Calif. State Library Sch., Calif. Hist. Soc., Am. Library Assn., Calif. Library Assn., Business and Professional Womens Club, Nat. League for Woman's Service, Republican. Contbr. to hist. and professional publs.; authority on Calif. history and lit. Home: 723 17th St. Address: 723 17th St., Sacramento, Cal.

WENZLICK, Roy (wēnz'lik), real estate economist; b. St. Louis, Mo., June 13, 1894; s. Albert and Emma (Schall) W.; ed. Westminster Coll., Fulton, Mo., 1913-16 (A.B.); student Princeton University, 1916-17; Ph.D., St. Louis U., 1942; m. Susan Newsom, June 29, 1918; 1 dau., Jean N. (Mrs. Paul J. Fullerton). Successively vocational guidance dir. St. Louis Y.M.C.A., research dir. St. Louis Post Dispatch, nat. advertising mgr. same, pres. Real Estate Analysts, Inc.; now head Roy Wenzlick & Co. Mem. large scale operations com. Hoovers Housing Conf., 1931; econ. cons. capital goods div. National Recovery Act, 1933; econ., consultant industry council Office of Price Administration, 1942; chmn. Census Com. for Greater St. Louis, 1926-53; chmn. research committee Community Council, 1924-32; chairman research com. Social Planning Council, 1932-38, chmn. adv. com. on research and record projects for St. Louis dist. of Works Progress Adminstrn.; research consultant Nat. Assn. of Real Estate Bds., 1934-37; mem. exec. bd. Council for Adult Edn. and for St. Louis Council Boy Scouts America. Mem. Am. Statis. Assn., Econometric Soc., American Economical Association, American Appraisal Institute, St. Louis Chamber of Commerce, St. Louis Real Estate Board, Urban Land Institute, National Tax Association, American Economic Association. Republican. Conglist. Club: Rotary, Mo. Athletic. Author of The Federal Census of Metropolitan St. Louis, 1932; The Coming Boom in Real Estate, 1936. Editor and publisher The Real Estate Analyst since 1932. Contbr. to nat. mags. Home: 301 McDonald Pl., Webster Groves, Mo. Office: 706 Chestnut St., St. Louis, Mo.

WERBOFF, Michael Alexander ◎ V. 26.

WERKMAN, Chester Hamlin (wēr'mān), bacteriologist; b. Fort Wayne, Ind., June 17, 1893; s. John Carl and Ada Alice (Groves) W.; B.S., Purdue U., 1919; Ph.D., Ia. State College, 1923; D.Sc. (causa honoris), Purdue University 1944; m. Cecile A. Baker, Oct. 11, 1913; 1 son, Robert Theodore. Asst. bacteriologist, U. of Ida., 1920-21; instr. and asst. chief bacteriology sect., Ia. State Coll., 1921-24, asst. prof. bacteriology, 1925-28, associate professor, 1928-33, prof. since 1933, head of department since 1942; asst. prof. bacteriology, Mass. State Coll., Amherst, 1924-25. Recipient Pasteur Award, 1951. Mem. Am. Assn. for Advancement of Sci., Soc. Am. Bacteriologists, Am. Chem. Soc., Biochemical Soc. (Gt. Britain), Iowa Academy of Science, National Academy of Sciences, Society for Experimental Biology and Medicine, Am. Soc. Biol. Chemists, American Association of Univ. Professors, Internat. Soc. Microbiology, vice Pres. of Section, 1936-39. Sigma Xi, Kappa Delta Pi, Phi Lambda Upsilon, Phi Kappa Phi, Theta Chi. Mason. Author: (with E. I. Fulmer) Chemical Action of Micro-organisms on Non-Nitrogenous Organic Substrates, 1930; also numerous scientific articles on physiology of bacteria. Asst. editor Enzymologia; editor Archives of Biochemistry; Proc. Exptl. Biology and Medicine. Author and editor Bacterial Physiology. Home: 522 Ash Av., Ames, Ia. Address: Iowa State College, Ames, Iowa.

WERKMEISTER, William Henry, educator; b. Asendorf, Germany, Aug. 10, 1901; s. Frederic S. and Carolyne (Ostwald) W.; student U. Munster, Germany, 1920-23, U. Frankfort, Germany, summer 1922; Ph.D., U. Neb., 1927; m. Lucyle Thomas, Aug. 11, 1940. Came to U.S., 1923, naturalized, 1929. Mem. faculty U. Neb., 1926-53; prof. philosophy, chmn., Dept. Philosophy 1945-53; prof. philosophy U. So. Cal., since 1953; dir. Sch. of Philosophy; Am. exchange prof., U. Berlin, 1936-37; guest lectr. univs. of Bonn, Cologne, Giessen, Hamburg, Jena, Konigsberg, Leipzic, Munich, Munster, 1937; Tully Cleon Knoles lectr., Coll. of the Pacific, May 1950; vis. lectr. Harvard, 1950-51. Mem. Am. Philos. Assn., Mountain-Plains Philos. Conf., Internat. Phenomenol. Soc., Philosophy of Science Assn., Mind Association, American Association University Professors, Phi Beta Kappa. Author: A Philosophy of Science, 1940; The Basis and Structure of Knowledge, 1948; An Introduction to Critical Thinking, 1948; A History of Philosophical Ideas in America, 1949. Contbr. to profl. jours. Address: Univ. So. Cal.

WERLE, Edward C., broker; b. Bklyn., Mar. 11, 1905; s. Edward C. and Henrietta (Kaiser) W.; student Coll. City N.Y., 1921-23, N.Y.U., 1923-25; m. Helen Mary Hein, July 15, 1928; children—Barbara Lee, Carol Anne. Asso. Wade Templeton & Co., 1921-22, Morins, Hare & Co., 1922-23; with Johnson & Wood, 1923-40, partner, 1940—; mem. N.Y. Curb Exchange, 1940—, vice chmn. bd. govs., 1945-46, chmn. bd., 1947-50, now gov.; gov. N.Y. Stock Exchange, 1953—. Home: 83 Bay Way Av., Bay Shore, N.Y. Office: 120 Broadway, N.Y.C.

WERLY, Charles Milford, trustee; b. Gorham, N.Y., Dec. 31, 1905; s. Charles and Margaret E. (McIntyre) W.; B.S., Cornell, 1927; M.B.A., Harvard, 1929; m. Jane E. Woods, Feb. 10, 1932; 1 dau., Jane Elizabeth. With Clark, Dodge & Co., N.Y. City, 1929-31; Inc. Investors, Boston, 1931-37; partner Putnam Management Co., Boston, since 1950; corporator Boston Five Cents Savs. Bank since 1947, Charlestown (Massachusetts) Savings Bank since 1949; dir. United Gas Corp., Shreveport, La.; trustee George Putnam Fund of Boston. Clubs: Harvard, Cornell New England (Boston). ‡

WERNER, Anthony Matthias, lawyer; bus. exec.; b. Kewaskum, Wis., Feb. 19, 1894; s. Anton and Emma (Deutsch) W.; LL.B., Marquette U., Milwaukee, Wis., 1919; student U. of Mich., summer of 1917; m. Dorothy Elizabeth Bowler, Oct. 15, 1924; children—David Anthony, Mary Ellen, Timothy Bowler, Anthony Matthias, John Mark. Post office clk., 1912; admitted to Wis. bar, 1919; partner in firm Werner & Clemens since 1919; pres. and dir. Crystal Lake Crushed Stone Co., Sheboygan Majestic Theatre Co., Bowler Realty Co., Bowler Security Co.; treas. Press Pub. Co.; editor and publisher Sheboygan Press, also president Press Publishing Company, 1951—; director Commercial Engraving Co. Served in United States Navy, 1917-19. City atty., Sheboygan, Wis., 1923-29; mem. Police and Fire Commission, Sheboygan, 1933-43 (chmn. 1938-40, and since 1945). Apptd. col. staff of Governor Al G. Schmedeman, 1933; colonel on staff of Governor Julius P. Heil, 1939. Delegate to Democrat. Nat. Conv., Chicago, 1932 (Alternate 1940, 44, 48). Gen. counsel, Alien Property Custodian, Apr. 1942 to May 1944. Pres. bd. regents, U. Wis. Mem. Am., Wis. State and Sheboygan bar assns., Am. Legion, Alpha Gamma Phi. Elk, K.C., Cath. Order Foresters, Frat. Order of Eagles. Clubs: Milwaukee Athletic, Milwaukee Press; Pine Hills Country (Sheboygan); Nat. Press (Washington, D.C.). Home: 2600 N. Third St. Address: Sheboygan Press, Sheboygan, Wis.

WERNER, Charles George, cartoonist; b. Marshfield, Wis., Mar. 23, 1909, s. George J. and Marie (Tippelt) W.; special courses at Northwestern University; student at Art Institute of Chicago, 1943; m. Eloise Robertson, Oct. 5, 1935; children, David, Jean, Stephen. Artist, photographer Springfield Leader, 1930-35; mem. art. dept. Daily Oklahoma, 1935-37, editorial cartoonist, 1937-41; chief polit. cartoonist Chicago Sun, 1941-46; cartoonist Indianapolis Star since Jan. 1946; instructor cartooning public schools Okla. City, 1939-41. Awarded Pulitzer prize for cartoon, 1938; honorable mention for cartoon in auto safety contest, 1939; hon. mention Nat. Safety Council cartoons, 1943; won Sigma Delta Chi award best cartoon, 1943; Nat. Headliners Club Award, 1951; Freedoms Found. Awards, 1951, '52, '53. Hon. mem. Sphinx Fraternity; hon. lifetime mem. Oklahoma City Jr. C. of C.; hon. mem. Sigma Delta Chi. Episcopalian. Address: 4445 Brown Rd., Indpls.

WERNER, Fritz, portrait painter; born in Vienna, Austria, April 7, 1898; son of Louis Stephen and Elisabeth (Kiem) W.; student Academy Fine Arts, Vienna, 1917-21; Acad. Fine Arts, Munich, 1921-22, Acad. Fine Arts, Paris, 1922-23; m. Emmy Smetzka, June 13, 1935. Came to U.S., 1932, naturalized, 1935. Portrait painter; first one-man show, Munich, 1921, went to Italy and exhibited there, 1925; in Egypt painting portraits of govt. officials, 1926-28; then successively in Rumania, Sweden, England, Argentina, finally to U.S. Exhibited at Nat. Acad., Vienna, 1920; various places in Europe, 1923-30; Nat. Academy Design, 1932-36 and later at Detroit Museum of Art, 1940; Loring Andrews Art Galleries, Cincinnati, 1942; A Decade of Cincinnati Portraits, 1933-43, Cincinnati Art Museum, 1943. Represented pub. and pvt. collections including cts., indsl. concerns, and banks. Awarded the Gundel Portrait prize and scholarship of Acad. Fine Arts, Vienna, 1921. Works include portraits of leading public, govtl., comml. and indsl. personages in U.S., including such persons, C. Leigh Jones, F. H. Ecker, Harry A. Bullis, A. O. Smith, Warren Austin, Sewell Avery; also many portraits of royalty and govt. officials in Europe, S.A., Egypt. Address: (summer) Woodstock, N.Y. (winter) Hotel San Marcos, Chandler, Ariz. ☆28

WERNER, Hazen G., bishop of Methodist Ch.; b. Detroit, Mich., July 29, 1895; s. Samuel E. and Emma E. (Graff) W.; A.B., Albion Coll., Albion, Mich., 1920, B.D., Drew U., Madison, N.J., 1923, grad. work, Columbia; hon. D.D., Albion Coll., 1934, Ohio Wesleyan University, 1941; LL.D., Mount Union College, 1949; LL.D., Ohio Northern University, 1949; married Catherine D. Stewart, May 22, 1924; children—Joy Ann, Stewart Hazen. Ordained to ministry of Meth. Ch., 1924; pastor Westlawn Meth. Ch., Detroit, Mich., 1924-27, Cass Av. Meth. Ch., Detroit, Mich., 1927-31, Court St. Meth. Ch., Flint, Mich., 1931-34, Grace Meth. Ch., Dayton, O., 1935-45; head dept. practical theology, Drew Univ., Madison, N.J., 1945-49; elected bishop, 1949, and assigned to Ohio area. Del. Ecumenical Conf., Oxford, England, 1951. Chmn. Nat. Conf. on Family Life, Chicago, 1951. Member of board Scarritt College, Nashville, Tennessee, Bethesda Hospital, Cincinnati, O. Alpha Tau Omega. Mason (33°). Club: Kiwanis. Author: And We Are Whole Again, 1945; Real Living Takes Time, 1948; The Pastor and the Pre-Marriage Conference, 1949; Live With Your Emotions, (book) 1951; also writer of the following articles: Religion and Life, Drew Gateway, The Marks of the Christian Home, See You In Church, Real Living Takes Time. Contbr. to New Life Mag., Nashville, Tenn., on personal counselling. Home: 31 Meadow Park Av., Columbus, O. Office: 12 N. Third St., Columbus 15.

WERNER, Heinz, educator; b. Vienna, Austria, Feb. 11, 1890; s. Leopold and Emilie (Klauber) W.; Ph.D., U. Vienna, 1915; s. Erica Gervai, Apr. 20, 1945. Asst. physiology U. Vienna, 1915-16, Psychol. Inst. U. Munich, 1916-18; asst. to asso. prof. U. Hamburg, 1919-33; vis. prof. U. Mich., 1933-36, Harvard, 1936-37; sr. research psychologist Wayne Co. Tng. Sch., 1937-43; asso. prof. Bklyn. Coll., 1944-47; Stanley Hall prof., chmn. dept. psychology Clark U., Worcester, Mass., since 1947. Research Award Soc. Sci. Research Council, 1947, Rockefeller Found., 1951, 52. Fellow Am. Psychol. Assn., A.A.A.S., Linguistic Soc. Am., Deutsche Gesellschaft fur Psychologie (hon.); mem. Internat. Soc. Gen. Semantics, Eastern Psychol. Assn. Author: Origins of Metaphor, 1919; Origins of Lyrics, 1924; Physiognomics of Language, 1932; Dynamics in Binocular Depth, 1937; Comparative Psychology of Mental Development, 1948; Acquisition of Word Meanings, 1952. Home: 10 Atwater St., Worcester, Mass.

WERNER, Henry Paul, business exec.; b. Buffalo, Nov. 17, 1874; s. Paul and Melanie (Graf) W.; student Buffalo Bus. U., 1889-92; m. Grace Clara Brinker, Apr. 25, 1900; 1 dau., Barbara (Mrs. Oliver Holmes Matinzi). Became pres. Meadville (Pa.) Distilling Co. (subsidiary Fleischmann Co.), 1912, H-O Co., Hecker-H-O Co., 1919; chmn. Best Foods, Inc., ret., now dir. corp. and its various coms.; indsl. cons. Def. Plant Corp.; dir. Fidelity Trust Co., Mfrs. & Traders Trust Co., 1923-33. Mem. Script Money Commn., 1933; mem. State Council of Parks; commr., pres. Niagara State Park Commn.; mem. Grand Island Commn.; chmn. Niagara Authority. Asst. chmn. community chest campaign; vice chmn. Red Cross campaign. Bd. govs. Millard Fillmore Hosp., Buffalo Sem. Democrat. Presbyn. Mason (32°). Clubs: Buffalo (past pres.), Country (Buffalo); Eastward Ho Country, Chatham Beach, Stage Harbor Yacht (Cape Cod, Mass.). Home: 70 Penhurst Park, Buffalo 22. Office: Marine Trust Bldg., Buffalo 3.

WERNER, Herbert L., textile management cons.; b. Berlin, Germany, 1908; s. Berthold Levy and Alice (Hamburger) W.; grad. Textile Coll. Reutlingen, Germany; m. Stella, June 28, 1938; children—Laurel L., Beryl L., Jeffrey L. Came to U.S., 1938, naturalized, 1944. Engr., v.p. textile cons. firm, Zurich, Switzerland; founder Werner Textile Cons., offices N.Y.C., Larchmont, Atlanta, now sr. partner; coordinator textile sect. E.C.A. Operation Impact, also com. for orgn. 1st Internat. Textile Management Conf., N.Y.C., 1951; mem. adv. bd. textile program Columbia U. Mem. Am. Soc. Quality Control, Textile

Operating Execs. Ga., Am. Assn. Textile Tech., Textile Research Inst., Textile Com. on Pub. Relations (engring. adv. council). Contbr. articles bus., profl. publs. Home: 277 Rockingstone Av., Larchmont, N.Y. Office: 60 E. 42d St., N.Y.C. 17.

WERNER, M. R. ◎ V. 27.

WERNER, Oscar Helmuth, educator; born West Point, Neb., Jan 1, 1888; s. Charles and Minnie (Jockel) W.; A.B., Central Wesleyan U., 1910; A. M., Northwestern U., 1912; Ph.D., Columbia, 1917; A.M. in Edn., U. of Neb., 1924; M.Accts. (hon.), Kansas Wesleyan U., 1908; m. Anna Laura Yust, July 27, 1910 (died Apr. 20, 1938); children—Charles Frederick, Margaret Eleanor (wife of Dr. O. C. Kildebeck); m. 2d, Gertrude Catherine Goering, Aug. 5, 1939. Teacher rural sch., Johnson County, Neb., 1905-06; instr. commercial arts Central Wesleyan U., 1907-11; fellow in German, Northwestern U., 1911-12; prof. German and French, Upper Iowa U., 1912-14; teaching fellow Columbia U., 1914-16; instr. German, Case Sch. Applied Sci., 1916-17; instr. modern foreign languages Lincoln Sch., Cincinnati, 1917-18; supt. schs., Arlington, Kan., 1918-20, Anthony, Kan., 1920-24; asso. prof. prins. of edn., U. of Neb., 1924-27, prof. since 1927, chmn. dept. history, principles of edn., 1949-54. Fellow A.A.A.S.; mem. Am. Assn. U. Profs., Nat. Soc. Coll. Teachers, Neb. Edn. Assn., Interprofessional Inst., Phi Delta Kappa. Club: Nebraska Schoolmasters. Author: The Unmarried Mother in German Literature, 1917; Every College Student's Problems, 1929; A Survey of Religious Welfare in the University of Nebraska, 1943. Contbr. articles on ednl. subjects to prof. publs. Home: 1841 Lake St., Lincoln, Neb.

WERNER, Robert L., lawyer; b. N.Y. City, Feb. 28, 1913; s. Abraham L. and Elsa (Ludwig) W.; A.B., Yale, 1933; LL.B., Harvard, 1936; m. Raye Davies, Oct. 13, 1945. Admitted to N.Y. bar, 1936, Supreme Ct. U.S., various fed. bars; spl. asst. to U.S. Atty., So. Dist. N.Y., 1936, asst. U.S. atty, 1937-40, confidential asst, 1940-42; 1st asst. claims div. Dept. Justice, Washington, 1946; spl. asst. to Atty. Gen. U.S., 1946-47; mem. law dept. Radio Corp. Am., N.Y.C., 1947, v.p., gen. atty. since 1951. Dir. Nat. Music League. Served as capt. with hdqrs. 1st U.S. Army, 1942, gen. staff corps, 1943-44. U. S. A.A.F., 1944-45, lt. col., 1945-46. Mem. Fed., Am., N.Y. State, City of N.Y. and FCC bar assns., Inst. Radio Engrs. (sr. mem.), Legion, Harvard Law Sch. Assn. (trustee), Assn. of Gen. Counsel. Home: 116 E. 68th St., N.Y.C. 21. Office: RCA Bldg., N.Y.C. 20.

WERNER, Victor Davis, lawyer; b. Shawano, Wis., Jan. 6, 1901; s. Edgar Victor and Jessie Mabel (Davis) W.; A.B., Lawrence Coll., 1922; LL.B., U. Wis., 1924; m. June Dorothy Coddington, Oct. 29, 1927. Admitted to Wis. bar, 1924, N.Y., 1936; asso. Quarles, Spence & Quarles, Milw., 1925-30, jr. partner, 1930-35; v.p., gen. counsel Reynolds Corp., also Reynolds Fiscal Corp., affiliates of Reynolds Metals Co., 1935-37; asso. counsel Reynolds Metals Co., 1936-37; pvt. practice law, own firm, 1937-54; partner Wood, Werner, France & Tully, 1954—. Incorporator, counsel, dir. Community Chest; pres. Civic Assn., 1943-46, dir. 1943-54. Mem. Queen's Co. Rep. Com., 1941—, mem. 8th Assembly Dist., 1941—, finance chmn. 1952—, chmn. speaker's bur., 1947; treas. Queen's Rep. Com. of 200, 1953, pres. 1954; Douglaston chmn., United Rep. Finance Co., 1940, 44, 48, Queens Co. chmn. 1952; del. N.Y. state conv. 1946, 50, 54; del. 10th Jud. Dist. Conv., 1946—. Mem. Am. (mem. council labor relations, 1947-48; chmn. com. participation by Lawyers as Citizens in Pub. Affairs, 1948-49), N.Y. State Wis., Queen's Co. bar assns., Wis., Lawrence Coll. alumni assns., Internat. Assn. Ins. Counsel, Fedn. Ins. Counsel, N.Y. State C. of C., Phi Delta Phi, Phi Delta Phi Assn. of N.Y., Sigma Phi Epsilon, Tau Kappa Alpha. Presbyn. Clubs: Douglaston, North Hills Golf (Douglaston); Republican (Bayside, Shorewood, Flushing, Richmond Hill; National); University (Milw.); Lawyers (N.Y.C.); Waterbury (Conn.) Country; Skytop (Pa.). Home: 19 Westmoreland Pl., Douglaston 63, L.I., N.Y. Office: 25 Broad St., N.Y.C. 4.

WERNER, William G(eorge), public relations exec.; b. Cin., July 15, 1893; s. Gustav R. and Anna O. (Dupuis) W.; student U. Cin., 1911-14; m. Margaret Benninghofen, May 17, 1918; children—Margaret Anne (Mrs. LeMoine D. Stitt, Jr.), William Thomas. Joined Proctor & Gamble, Cin. 1911, sales dept., 1911-17, 18-22, advt. dept., 1922-29, mgr. advt. div., 1929-40, dir. pub. relations, 1941, dir. pub. and legal services, 1954. Trustee Cin. Legal Aid Soc., Bethesda Hosp.; mem. bd. trustees, exec. com. Symphony Orchestra, Cin. Assn. for Blind; bd. dirs. Advt. Fedn. Am., Brand Names Found., Nat. Better Bus. Bur. Mem. exec. com. Bd. Nat. Missions Presbyn. Ch. in U.S.A., mem. bd. Presbyn. Life mag. Served as 2d lt., inf., U.S. Army, 1917-18. Mem. adv. com. Nat. Cotton Council; past pres. U.S. Trade Mark Assn., Pub. Relations Soc. Am. Mem. Assn. Am. Soap and Glycerine Producers, Inc. (chmn. cleanliness program com.). Clubs: Cincinnati, Queen City, Maketewah Country, Literary. Home: 3839 Middleton Av., Cin. 20. Office: care Procter & Gamble, Gwynne Bldg., Cin. 1.

WERNER, William M., mfg. exec.; b. Richmond, Ind., Feb. 11, 1898; s. Andrew A. and Mary A. (Wehner) W.; student U. Dayton, 1916; m. Josephine E. Westerheide, June 2, 1920; children—Mary Kay (Mrs. William Donauer), Irene B. (Mrs. Richard Woeste) William J. Vice pres. Avco Mfg. Corp., N.Y. City, since 1949, gen. mgr. New Idea div., Coldwater, O., since 1949; pres. New Idea Farm Equipment Co., Coldwater, Horn Mfg. Co., Ft. Dodge, Ia., (Avco subsidiaries). Served as sgt. major, 61st Inf., 5th Div., 1917-19. Mem. Farm Equipment Inst. (v.p.), Vets. Fgn. Wars, Am. Legion. Home: 411 E. College St. Office: New Idea Farm Equipment Co., Coldwater, Ohio.

WERNETTE, John Philip, educator; b. Imlay City, Mich., Oct. 29, 1903; s. J. I. and Bessie (Barris) W.; student U. Cal. at Berkeley, 1924; A.M., U. So. Cal., 1926; A.M., Harvard, 1929, Ph.D., 1932; m. Eleanor DeCourcy, Aug. 17, 1940; children—John DeCourcy, Elizabeth Eleanor. Instr. U. So. Cal., 1924-26; faculty Harvard, 1927-45, econs. dept., 1927-34, grad. sch. of bus. adminstrn., 1934-45, Sheldon travelling fellow, summer 1930; fellow Social Sci. Research Council, 1932-33; war goods price coordinator OPA, Washington, 1942-43; mem. Procurement Policy Bd., 1942-43; pres. U. N.M., 1945-48; prof. bus. adminstrn. U. Mich., 1948—, dir. Bur. Bus. Research, 1949-50, editor Mich. Bus. Rev., 1949—; faculty Pacific Coast Banking Sch., 1951—, Grad. Sch. Banking, 1953—; State Dept. lectr. S. Am. capitals, 1955. Mem. Am. Econ. Assn., Am. Assn. U. Profs., Nat. Assn. State Univs., Artus, Delta Sigma Rho, Sigma Pi, Alpha Phi Omega, Alpha Kappa Psi, Phi Beta Kappa, Phi Kappa Phi. Mason. Clubs: Quadrangle (provost), Economics (U. Mich.); Economic (Detroit); Appalachian Mountain, Rotary. Author: Money, Business and Prices, 1933; Problems in Economic Theory, 1939; The Control of Business Cycles, 1940; Problems in Merchandise Distribution (co-author), 1942; Financing Full Employment, 1945; The Future of American Prosperity, 1955. Contbr. bus. and econ. jours. Home: 2 Hillside Court, Ann Arbor, Mich.

WERNICKE, Paul Hermann, accountant; b. Morristown, Minn., Apr. 18, 1909; s. Adolf and Martha (Knospe) W.; B.B.A., U. Minn.; m. Bernice Annon, Sept. 16, 1949. With Mpls.-Honeywell Regulator Co. since 1939, chief accountant, 1939-41, comptroller since 1942. Mem. Minn. Soc. C.P.A.'s, Am. Inst. Accountants, Controllers Inst. Am. Home: 1101 W. Minnehaha Parkway. Office: 2747 Fourth Av. S., Mpls. 8.

WERNTZ, William Welling (wērntz), accountant; b. Washington, D.C., Mar. 27, 1908; s. William Warren and Lillian Gertrude (Welling) W.; A.B., Yale, 1929, LL.B., 1931; student Yale Grad. Sch. (econ.), 1931-35; m. Jeanne Darling Campbell, July 9, 1932; 1 dau., Sarah Jeanne. Instr. in accounting, corp. finance and law, Yale U. and Yale Sch. of Law, 1929-35; atty. Securities and Exchange Comm., U.S. Govt., 1935-38, chief accountant, 1938-47. Consultant to Office Price Adminstrn., 1942-44, to Dept. of Treasury, 1944-45; partner of Touche, Niven, Bailey & Smart, public accountants since Sept. 1950. C.P.A., State of New Jersey, 1950. Mem. Am. Accounting Assn., Am., Conn., New Haven County bar assns., Am. Inst. Accountants, Nat. Assn. Cost Accountants, Phi Beta Kappa Assos., Beta Alpha Psi, Delta Theta Phi. Clubs: Yale, University. Home: 319 Washington St., Glen Ridge, N.J. Office: 233 Broadway, N.Y.C.

WERRELL, William Alexander, physician; b. Dunn Co., Wis., Oct. 29, 1893; s. Thomas Martin and Elizabeth (McDonald) W.; student Stout Inst., 1914; M.D., U. Wis., 1927; m. Patricia Ellen McGarty, Aug. 15, 1927 (dec. May 22, 1949). Instr. coll. engring. U. Wis., 1920-28; intern Univ. Hosps., Madison, Wis., 1927-28, resident neurology, 1928-29, asst. resident surgery, 1929-31; mem. staff St. Mary's Hosp. since 1931, pres. staff, 1938-39. Dir. Civil Works Service, State Wis., 1933-34; mem. Wis. Indsl. Commn. Heating and Ventilating Code Com., 1936-39; mem. Madison City Bd. Health, 1940-41; mem. bd. Madison Free Library, 1938-41. Served in U.S. Army, overseas, World War I; capt. to maj. Wis. N.G., 1928-40; lt. col. Wis. State Guard, 1942-45. Exec. sec.-treas. Am. Board Internal Medicine since 1938. Mem. Dane Co. Med. Soc. (pres. 1939-40), Phi Delta Theta, Nu Sigma Nu, Alpha Omega Alpha. Rotarian. Home: 2103 Van Hise Av., Madison 5. Office: 1 W. Main St., Madison 3, Wis.

WERT, James Edwin, coll. prof.; b. Pleasantville, O., Feb. 9, 1894; s. Thomas Jefferson and Eva (Hawk) W.; B.S., Adrian Coll., 1915; M.A., Ohio State U., 1933, Ph.D., 1934; m. Lucile Moeser, July 27, 1921; 1 dau., (Dorothy) Joan (Mrs. Don Kenneth Jones, Jr., (dec.). High sch. teacher, Chester, W. Va., 1913-14, Zanesville, O., 1915-16, 1919-20; chemist, Jones and Laughlin Steel Co., Aliquippa, Pa., 1916-19; supt. schs., Utica, O., 1920-23; mgr. Rogers Teachers Agency, 1923-29; research asso., Bur. Ednl. Research, Ohio State U., 1931-37 (leave as lecturer in edn., U. of Minn., 1935-36); dir. grad. div., Ariz. State Teachers Coll., 1937-40; prof. edn., Iowa State Coll. since 1940; consultant on evaluation, Office Civilian Defense, 1943; examiner for the Examinations Staff for Armed Forces Inst., Jan.-June, 1944; accident cons. Army Air Forces, March 1944-45; overseas mission, U.S. Strategic Bombing Survey, May-Aug. 1945; dir. of research staff for Armed Forces Inst., 1948. Member National Education Association, American Ednl. Research Assn., Am. Statis. Assn., Nat. Soc. for Study of Edn., A.A.A. Conglist. Republican. Author: Non-computational Statistics, 1935; Mathematics Workbook for Senior Survey Course (with Fred P. Frutchey), 1936; Applicants for Federal Aid at Minnesota Colleges (with Alvin C. Eurich), 1937; Educational Statistics, 1938; Statistical Methods in Educational and Psychological Research (with Charles O. Neidt, Shermann J. Stanley Ahmann), 1954; contbr. to ednl. jours. Home: 204 Gray Av., Ames, Ia.

WERTENBAKER, Thomas Jefferson, author, educator; b. Charlottesville, Va., Feb. 6, 1879; s. Charles Christian and Frances Thomas (Leftwich) W.; B.A. and M.A., U. of Va., 1902, Ph.D., 1910; L.H.D., Lehigh University, 1939; Litt.D., William and Mary College, 1941; A.M., Oxford University, 1944; m. Sarah Rossetter Marshall, July 10, 1916; 1 son, Thomas Jefferson. Editor on Baltimore News, 1905-06; asso. prof. history and economics, Agrl. and Mech. Coll. of Tex., 1907-09; instr. Am. history, U. of Va., 1909-10; with Princeton since 1910, successively instr. Am. history, asst. prof., asso. prof., and 1925-47, Edwards prof. Am. history, also chmn. dept., 1928-1936; visiting prof., U. of Göttingen, 1931, Ehrenburger, 1931, U. Del., 1952, Emory U., 1953. Charter asso. Nat. Council Historic Sites and Bldgs., Nat. Com. on Folk Arts in U.S. Harold Vyvyan Harmsworth prof. Am. History, Oxford 1939-40 and 1944-45. Page-Barbour lectr., U. Va., 1937; Anson G. Phelps lecturer, U. of N.Y., 1942; vis. prof. America Institut der Universitat Munchen, 1950-51; Thomas Jefferson Research Fellow, U. Va., 1954-55; editor Evening Sun N.Y., 1918-23. Hon. fellow Soc. for Am. Studies of Middle Atlantic States. Mem. Council Inst. Early Am. Hist. and Culture, 1945-53, chmn., 1945-48. Mem. Am. Hist. Assn. (pres. 1947), Mass., N.J. hist. socs., So. Hist. Assn., Am. Philos. Soc., Phi Beta Kappa, Phi Kappa Psi. Awarded Medal for Service in the Cause of Freedom. Author: Patrician and Plebeian in Virginia, 1916; Virginia under the Stuarts, 1914; Planters of Colonial Virginia, 1922; The First Americans, 1927; Norfolk—Historic Southern Port, 1931; The Founding of American Civilization, 1938; Torchbearer of the Revolution, 1940; The Old South—The Founding of American Civilization, 1942; The Golden Age of Colonial Culture, 1942; Princeton, 1746-1896, 1946; The Puritan Oligarchy, The Founding of American Civilization, 1947; Father Knickerbocker Rebels, 1948. Home: 164 Prospect Av., Princeton, N.J.

WERTHAM, Fredric (wēr'thăm), psychiatrist, neurologist; b. Germany, 1895; student Kings Coll., London, Eng., Univs. of Munich and Erlangen, Germany; M.D., Wurzburg, Germany, 1921; post-grad. study, London, Vienna, Paris. Asst. in psychiatry, psychiatric clinic, Univ. of Munich, 1921; chief resident psychiatrist and asst. in charge out-patient dept., Johns Hopkins Hosp., later asso. in psychiatry, Johns Hopkins Hosp. and Med. Sch., 1922-29; fellow Nat. Research Council, Washington, D.C., 1930-31; sr. psychiatrist Dept. of Hosps., N.Y. City, since 1932; asst. prof. clin. psychiatry, New York U., and physician-in-charge, psychiatric clinic, Court of Gen. Sessions, N.Y. City, 1932; sr. psychiatrist Bellevue Hosp., N.Y. City, 1933-35; dir. mental hygiene clinic, Bellevue Hosp., 1936-39; dir. mental hygiene clinic, Queens Gen. Hosp., 1939-52; cons. psychiatrist, Triborough Hosp., N.Y.C. Dept. of Hosps., 1952—; dir. Lafargue Clinic, Harlem; dir. Quaker Emergency Service Readjustment Center. Fellow A.M.A., Am. Acad. Neurology, A.A.A.S., N.Y. Acad. of Med., Nat. Research Council; mem. Am. Neurological Assn., Am. Psychiat. Assn., Am. Assn. Neuropathologists, Assn. for Research in Nervous and Mental Diseases, N.Y. County Med. Soc., Assn. for Advancement of Psychotherapy (pres., 1943-51). Author: The Brain as an Organ, 1935; Dark Legend: A Study in Murder, 1941; The World Within, 1948; The Show of Violence, 1949; Dark Legend, 1949; Seduction of the Innocent, 1954; author of various papers and monographs on psychiatry, neurology, neuropathology and criminology. Address: 44 Gramercy Park, N.Y.C. 10.

WERTHEIM, Edgar (wēr'thŭm), chemistry; b. La Salle, Ill., Feb. 22, 1886; s. Henry and Emma (Eliel) W.; B.P.E., Y.M.C.A. Coll., Chicago, 1917; B.S., Northwestern U., 1918; M.S., U. of Kan., 1919; Ph.D., U. of Chicago, 1921; m. Katherine Hale, Aug. 25, 1924; children—Barbara Jean, Marian Elizabeth. In business, 1902-12; asst. prof. chemistry, U. of Kan., 1918-20; prof. of organic chemistry, U. of Ark., since 1928, head dept. chemistry since 1945, emeritus, 1951; research organic sulfur compounds and organic sweetstuffs. Fellow Am. Inst. Chemists, Am. Assn. for Advancement of Science; mem. Am. Chem. Soc., Am. Assn. Univ. Profs., Sigma Xi, Phi Beta Kappa, Alpha Chi Sigma. Democrat. Baptist. Club: University (Fayetteville, Ark.). Author: Essentials of Organic and Biological Chemistry, 1931; Manual of Organic Chemistry, 1932; Organic Chemistry Laboratory Guide, 1937, 3d edit., 1948; Textbook of Organic Chemistry, 1939, 2d edit., 1945; Introductory Organic Chemistry, 1942, 48; Experiments in Organic Chemistry, 1942, 48. Asst. editor: Outlines of Organic Chemistry, 1937. Contbr. scientific articles to chem. jours. Home: 722 Vandeventer Av., Fayetteville, Ark.

WERTS, Leo Robert, govt. ofcl.; b. Wren, O., Feb. 7, 1905; s. Jess J. and Else (Slyh) W.; B.A.S., George Williams Coll., Chgo., 1929; Ph.B., U. Chgo., 1930; m. Frances Moan, May 24, 1948; 1 dau., Barbara Carolyn. Sec. Y.M.C.A., Van Wert, O., also Chgo., 1924-32; vocational adviser, dir. vocational service Ill. State Relief Adminstrn., 1932-35; supervisor, dir. Ill. State Employment Service, 1935-41; manpower specialist O.P.M., W.P.B., War Manpower Commn., 1941-45; manpower, labor advisor, director manpower div. U.S. Mil. Govt., Germany, 1945-49; U.S. rep. manpower directorate Allied Control Council, Germany, 1946-48; asso. dir. Office Internat. Labor Affairs, Dept. Labor, 1949-50, dep. exec. director Def. Manpower Adminstrn., 1950-53, mem. adv. bd. econ. growth and stability, 1953, spl. asst. Sec. Labor, 1953; Deputy Asst. Sec. of Labor of Manpower, 1954; tech. adv. Sec. Labor, Internat. Labor Orgn. Confs., 1950-52. Mem. Internat. Assn. Personnel in Employment Security, Soc. Advancement

Management. Home: 4819 Cumberland Av., Chevy Chase 15, Md. Office: Dept. of Labor, Washington 25.

WERTZ, Wesley Warren, lawyer; b. Butte, Mont., Sept. 9, 1908; s. John Francis and Marie Caroline (Welin) W.; LL.B., Mont. State U., 1931; m. Virginia Cleora Kelley, Nov. 29, 1934; children—Caroline Kelley, Jeannette Norene, William Wesley. Admitted Mont. bar, 1931; pvt. practice, Helena, 1932-33, 39-43, 49—, Circle, Mont., 1933-34; asst. code commr., Mont., 1934-36; spl. asst. atty. gen., Mont., 1936-39; atty. OPA, 1946-47; Mont. code commr., 1947-48. Served from lt. (j.g.) to lt., USNR, 1943-45. Mem. Am., Mont. (pres. 1954-55), Lewis and Clark-Broadwater Co. bar assns., Alpha Tau Omega, Phi Delta Phi. Democrat (county chmn. 1948-53). Mem. Christian Church. Eagle, Moose. Editorial supr.: (supplements and replacements) Revised Codes of Montana, 1947. Home: 314 Washington Dr. Office: Power Block, Helena, Mont.

WERTZ, William J., jurist; b. Bedford, Pa., Oct. 28, 1896; s. Samuel Nye and Emma Ellen (Shaffer) W.; LL.B., U. Kan., 1919; m. Pauline Pingrey, Feb. 11, 1920; children—Mary Caroline (Mrs. Silas S. McDonald), Renetta Frances (Mrs. Maurice J. Curry), William Pingrey. Admtited to Kan. bar, 1919; pvt. practice law, Wichita; co. atty., Sedgwick Co., Wichita, 1927-31; dist. judge, Sedgwick Co., 1947-Mar. 1950, Justice Kan. Supreme Court since Mar. 1, 1950. Kan. State Senator, 1941-43. Served as seaman, 2d class, U.S. Naval Res., World War I; served as lt. col., Judge Advocate Gen. Corps, U.S. Army, 1942-45; exec. v.p., Officer's Res. Corps, Kan., 1946-47. Mem. Am. and Kan. bar assns., Delta Theta Phi. Republican. Lutheran. Mason. Elk. Clubs: National Exchange (past pres.), Crestview Country (past pres.) (Wichita). 600 W. 11th. Office: Supreme Court, State House, Topeka, Kan.

WESCHLER, Anita (wĕsh'lĕr), sculptor, designer; b. New York, N.Y.; d. J. Charles and Hulda Eva (Mayer) Weschler; student, Pa. Acad. of Fine Arts, Art Students League, student, Nat. Acad. of Design, Parsons. Exhibited Met. Mus., Modern Mus., Chgo. Art Inst., Pa. Acad., Carnegie Inst., museums and galleries throughout U.S.; had one-man shows since 1937; represented permanent collections including: Whitney and Norfolk museums, Mus. Tel Aviv., univs., pub. bldg.; one-man traveling show of S.E., 1953-54. Recipient many medals. Fellow MacDowell Colony. Mem. Sculptors Guild (treas., 1938, 1942; mem. exec. bd., 1943-46, 51-54), Nat. Assn. Women Artists, Fedn. of Mod. Painters and Sculptors. Author: (poetry book) Nightshade. (articles) Sculpture in the Home, A Sculptors Summary. Address: 136 Waverly Place, New York 14, N.Y.; also, Long Hill, Erwinna, Pa. ✡

WESCOAT, L. S., oil exec., b. Bridgeton, N.J. President mem. exec. com. and dir. Pure Oil Co., until 1954, chmn. exec. com., dir., 1954—; dir. U.S. Gypum Co., C., I. & L. Ry. Home: 181 Lake Shore Dr. Office: 35 E. Wacker Dr., Chgo.*

WESCOE, W(illiam) Clarke, physician, coll. dean; b. Allentown, Pa., May 3, 1920; s. Charles Herbert and Hattie G. (Gilham) W.; B.S., Muhlenberg Coll., 1941; M.D., Cornell, 1944; m. Barbara Benton, Apr. 29, 1944; children—Barbara Elaine, William Clarke. Intern N.Y. Hosp., 1944-45, resident medicine, 1945-46; asst. prof. pharmacology, med. coll. Cornell U., 1949-51; prof. pharmacology and exptl. medicine U. Kan. Med. Center, 1951—, dir., 1953—, dean sch. medicine, 1952—. Served as capt., pharmacol. sect., med. div. Army Chem. Center, M.C., AUS, 1946-48. Markle scholar med. scis., 1949. Mem. Am. Society Pharmacology and Exptl. Therapeutics, Harvey Society, N.Y. Acad. Scis., Sigma Xi, Alpha Omega Alpha, Alpha Tau Omega, Nu Sigma Nu. Editor of Jour. of Pharmacology and Exptl. Therapeutics. Home: 5300 Mission Woods Terr., Kansas City, 3, Kan. Office: U. Kansas Medical Center, Kansas City 12, Kan.

WESCOTT, see also Westcott.

WESCOTT, Glenway, author; b. Kewaskum, Wis., Apr. 11, 1901; s. Bruce Peters and Josephine (Gordon) W.; student U. Chgo., 1917-19. Writing, 1921—. Author: The Grandmothers (Harper Prize), 1927; The Pilgrim Hawk, 1940; Apartment in Athens, 1945. Home: Stoneblossom, Hampton, N.J. ✡

WESCOTT, Thurman Cary, engr., business exec.; b. Patten, Maine, Feb. 27, 1887; s. Charles Warren and Cora (Leslie) W.; student Patten Acad., 1904; Ricker Classical Inst., Houlton, Me., 1905; B.S., 1909, E.D., 1951, U. Maine; m. Daisy Holt Haywood, Apr. 15, 1914; children—Emily Benbury (Mrs. Wade H. Anderson, Jr.), Charlotte Leslie (Mrs. William T. Coulbourn). With N.Y.C., and Erie R.R., N.Y., 1909-11; resident engr. power systems and hydroelectric development, Electric Bond & Share Co., N.C., Tex., Ore., and Ida., 1911-14, design engr., N.Y. office, 1914-16, engr. in charge of investigations of hydroelectric power sites in N.C. and S.C., 1916-18, resident engr. and constrn. mgr. on public utility constrn., N.C. and Pa., 1918-24; constrn. mgr., N.Y. office, 1924-31, engring. mgr., 1931-33; pres. and dir. Phoenix Engring. Corp., 1933-38; engineering manager, vice pres., dir. Ebasco Services, Inc., (subsidiary of Electric Bond and Share Co., 1938-45, pres. and dir. 1945-54, vice chmn. bd., 1954—; dir. Electric Bond & Share Co. Licensed professional engineer, New York; registered engr., Nat. Bur. Engring., Registration. Mem. Kappa Sigma. Conglist. Clubs: Manhasset Bay Yacht, North Hempstead, Country (Port Washington); Bankers of America (N.Y. City). Home: 7 Richards Rd., Port Washington, N.Y. Office: 2 Rector St., N.Y.C. 6.

WESCOTT, William Carter ◎ V. 28.

WESLEY, Arthur, business exec.; b. Brightwood, D.C., Oct. 19, 1887; s. George W. and Louisa E. (Kuhn) W.; ed. Brightwood Pub. Sch.; m. Hannah M. Atcherly, July 30, 1910; children—George A., Robert B. Fence post mould mfr., 1910-11; held positions, adv. dept., factory supt., gen. mgr., with bedding industry since 1912; pres. Burton-Dixie Corp. 1942-50, vice chmn. bd. since 1950. Clubs: Furniture of America, Midlothian Country. Holder patents. Home: Palos Park, Ill. Office: 2024 S. Racine Av., Chicago 8.

WESLEY, Charles Harris, coll. pres.; b. Louisville, Ky., Dec. 2, 1891; s. Charles Snowden and Matilda (Harris) W.; B.A., Fisk University, 1911; M.A., Yale U., 1913; student Guilde Internationale, Paris, 1914, Howard U. Law Sch., 1915-16; Ph.D., Harvard University, 1925; D.D., Wilberforce U., 1928; LL.D., Allen U., 1932, Va. State Coll., 1943, Morris Brown U., 1944, Paul Quinn Coll., Campbell Coll., 1946; Litt.D., Western U., 1946; m. Louise Johnson, Nov. 25, 1915; children—Louise Johnson, Charlotte Harris. Instr. in teaching of history, Howard U., 1913, instr. history, 1914-18, asst. prof., 1918-19, asso. prof., 1919-20, prof. history and head of dept., 1921-42, dir. summer sch., 1937, acting dean Coll. of Liberal Arts, 1937-38, dean of Grad. Sch., 1938-42; pres. Wilberforce U., 1942-47, president of Central State College since 1942; pastor and presiding elder African M.E. Ch., 1918-37. Ednl. sec. Army Y.M.C.A., Camp Meade, Md., 1918; sec. for overseas work, Colored Men's Dept., Nat. War Work Council, Y.M.C.A., 1919. Mem. Army and Navy Dept. Com., Nat. Council of Y.M.C.A.; mem. com. on Negro-White Relations, Y.M.C.A., and mem. council of Ohio and West Virginia; Guggenheim fellow, London, 1930-31; grant-in-aid Social Science Research Council, 1936-37. Member of the Association for the Study of Negro Life and History (exec. council; pres.), Am. Historical Assn., Nat. Council Social Studies, N.E.A., American Assn. School Adminstrs., American Association of University Professors, Society for Advancement of Education, Fellow American Geographical Society, Alpha Phi Alpha (gen. pres., 1931-40; past gen. pres. and historian since 1940). Mason, Odd Fellow. Author: Negro Labor in tthe United States, 1850-1925, 1927; Richard Allen: Apostle of Freedom, 1935; (books); The Collapse of the Confederacy, 1938; A Manual of Research and Thesis Writing for Graduate Students, 1941. Editor: The Negro in the Americas, 1940. Contbr. to What the Negro Wants, 1944; The History of Alpha Phi Alpha, 1930, rev. edits., 35, 42, 48, 50, 53; The History of Sigma Pi Phi, 1940-54, 1954. Home: Wilberforce, O.

WESLEY, Clarence Newton, business exec.; b. North Branch, Mich., May 19, 1887; s. Frederick Newton and Elizabeth Louise (Melvin) W.; student Y.M.C.A. Bus. Coll., Detroit, 1903-07; M.A. (hon.), Trinity Coll., Hartford, Conn., 1952; m. Lulu B. Belknap, June 2, 1910; children—Beatrice Eva, Marian Louise (Mrs. Joseph R. Milmoe). Accountant Standard Ry. Equipment Co., 1905-15, asst. treas., treas., 1915-25, exec. v.p., treas., dir. since 1926; v.p. charge finance, dir. Standard Ry. Equipment Mfg. Co. (Can.), Ltd. Spl. rep. Walter P. Murphy, 1925-42, now exec. v.p., trustee Walter P. Murphy Found.; trustee Ill. Health Found., Inc., Lake Bluff Orphanage, Lake Bluff, Ill.; director cago Boys Clubs, Portal House, Chgo. Asso. mem. Nat. Coll. Edn., Evanston, also Northwestern. Mem. Newcomen Soc. Eng. Methodist. Mason. Clubs: Chicago, Union League (Chgo.) Home: 1430 Chicago Av., Evanston, Ill. Office: 6 N. Michigan Av., Chgo. 2.

WESLEY, Edgar Bruce, prof. of edn.; b. Bethelridge, Ky., Dec. 5, 1891; s. Silas and Meania (Jones) W.; A.B., Baldwin-Wallace Coll., Berea, O., 1914; student, Yale, 1916-17, U. of Wis., summer 1922; A.M., Washington U., 1925, Ph.D., 1929; Litt.D., Union College, Barbourville, Ky., 1943; LL.D., Baldwin-Wallace Coll., Berea, O., 1945; married Nannie Fay Medford, May 16, 1915; children—Silas Medford, Phyllis Margaret, Louis Wood, James Paul, Elaine. Teacher of rural sch., Casey County, Ky., 1910-11; prin. Basil (O.) High Sch., 1914-16; teacher of English and history, Jackson Acad., St. Louis, Mo., 1917-22; head social studies dept., University City (Mo.) High Sch., 1923-30; instr. in history, Washington U., extension dept. and summer sch., 1924-30; asst. prof. of edn., U. of Minn., 1931-34, asso. prof., 1934-37, became prof. 1937; vis. prof., Harvard, summer 1935, U. of N.H., summer 1938, U. of Calif., 1949; now visiting professor education Stanford University. Dir. Com. Am. Hist. in Schs., Colls., summer 1943. Mem. Minnesota Resources Commission, 1937-42; director Program of Information on World Affairs for Minneapolis Star, 1946-49. Member National Council for Social Studies (2d v.p. 1933, v.p. 1934, pres. 1935, mem. editorial com.), Am., Miss. Valley hist. assns., Nat. Soc. Study Edn., N.E.A., Nat. Soc. Coll. Tchrs. of Edn. Author: Social Problems of Today (with G. S. Dow), 1925; Principles of Social Science (with T. R. Williamson), 1932; World Civilization (with H. Webster), 1934; Guarding the Frontier, 1935; Proposed—The University of the United States, 1936; Teaching the Social Studies, 2d edit., 1942; Owatonna—The Social Development of a Minn. Community, 1938; America's Road to Now (with C. H. Coleman), 1939; Reading Guide for Social Studies Teachers, 1941. American History in Schools and Colleges, 1944; Teaching Social Studies in Elementary Schools, 1946; Contemporary Problems (with Edith West and Dorothy Merideth), 1947; History of the United States, 1948. Editor of the book, Wesley Social Study Maps, 1948; Our America Series. Author of several workbooks in social studies, and two tests in American history; contbr. to yearbook of Nat. Council of Social Studies; contbr. many articles to hist. and ednl. jours. Address: Box 1201, Los Altos, Calif.

WESLEY, William C., educator; b. Norwood, Ky., July 30, 1912; s. Dudley A. and Effie (Godbey) W.; student Berea (Ky.) Coll., 1931-33; B.S., Eastern State Coll., Richmond, Ky., 1937; A.M., U. of Ky., 1945, Ph.D., 1947; m. Mildred Baugh, Aug. 20, 1934; 1 dau., Peggy Deane. Elementary sch. teacher and prin., Ky. pub. schs., 1932-38, secondary sch. teacher and prin., 1938-45; research asst., Bur. of Sch. Service, Univ. of Ky., 1945-47; head, dept. of edn. and asso. prof. edn., Baldwin-Wallace Coll., Berea, O., 1947-48; asso. prof. edn. and dir. Northern Center, U. of Ky., Covington, 1948-49; prof. of edn., v.p. and dean, Mount Union Coll., Alliance, O., since 1949. Mem. Phi Delta Kappa, Kappa Delta Pi, Pi Gamma Mu, Psi Kappa Omega. Author: Supervision of School Programs for Better Living, 1947. Home: 2134 Ridgewood Av., Alliance, O.

WESSELL, Nils Yngve (wĕs'l), college pres.; psychologist; born at Warren, Pa., April 14, 1914; s. Rev. Nils Johan and Esther (Wahlquist) W.; B.S., Lafayette Coll., 1934; M.S., Brown U., 1935; Ph.D., U. of Rochester, 1938; Sc.Ed. D. (honorary), Lafayette Coll., 1951; married Marian Sigler, Sept. 15, 1938; children—Roberta Sue, Nils Hartley. Asst. in psychology, Brown U., 1934-35; resident psychologist, Bradley Home, 1935-37; fellow, U. of Rochester, 1937; dir. mobile child guidance clinic U. Mich., 1938-39; dean liberal arts Tufts Coll., 1939-53, trustee, dean Academy and Junior Coll., 1954—, asst. prof. psychology, 1939-45, acting chmn. dept., 1943-45, asso. prof., 1945-47, prof. since 1947, v.p., 1951-53, acting pres., Jan.-Oct. 1953, pres. since Oct. 1953; lectr. psychology Harvard, 1943, chmn. adv. com. Vets. Adminstrn. Guidance Center, 1948-49. Cons. psychology Tewksbury State Hosp., Mass. Hosp. Sch., Lesley-Ellis Sch., 1947-53. Mem. bd. dirs. Middlesex Nat. Bank; trustee N.E. Colls. Fund. Trustee Lesley Coll., 1945-51. Vice pres. N.E. Center Hosp.; bd. govs. Swedish-Am. Council of Boston; mem. ednl. commn. Nat. Conf. Christians and Jews; mem. speakers bur. A.R.C., 1946-50; chmn. schs. and colls. group Greater Boston United War Fund, 1945, chmn. instns. div., 1946; chmn. Mass. colls. Crusade for Freedom, 1951. Fellow Am. Psychol. Assn., Mass. Soc. Clin. Psychologists, A.A.A.S., American Academy of Arts and Scis.; member American Assn. Academic Deans, Coll. Entrance Examination Bd., Eastern Assn. Coll. Deans, Am. Coll. Personnel Assn., Mass. Schoolmasters Club, N.E. Assn. Colls. and Secondary Schs. (chmn. com. on higher edn. 1949-53), N.E. Conf. Grad. Edn. (editor Handbook), Sigma Xi, Phi Beta Kappa (hon.). Clubs: Algonquin, University (Boston). Contbr. to sci. and ednl. jours. Home: President's House, Tufts College, Medford, Mass.

WESSELLS, Helen E(lizabeth), editor; b. Morristown, N.J., June 3, 1903; d. Aldus H. and Marie A. (Shugg) Pierson; Certificate, N.Y. Pub. Library Sch., 1926; m. Parker F. Wessells, 1927; m. 2d Dr. Herman S. Hettinger, 1952. Asst. Morristown Library, 1922-25; br. librarian N.Y. Pub. Library, 1926-42; dir. Victory Book Campaign, 1942-43; outpost rep., dir. U.S. Information Library, Melbourne, Australia, O.W.I. overseas br., 1943-45; U.S. Fgn. Service Res., Melbourne, 1945-47; asso. dir. Internat. Relations Office, A.L.A., Washington, 1948; chief library br., div. libraries and insts. Dept. of State, 1949-50; editor Library Jour., N.Y. City, since 1951. Mem. A.L.A., Spl. Libraries Assn., Am. Inst. Graphic Arts (dir. 1943), D.C. Library Assn. (pres. 1949-51), N.Y. Library Club (pres. 1952-54). Club: Town Hall (N.Y. City). Author articles profl. jours. U.S. and Australia. Home: 433 W. 21st St., N.Y.C. 11. Office: R. R. Bowker Co., 62 W. 45th St., N.Y.C. 36.

WESSENAUER, Gabriel Otto, engr.; b. Sewickley, Pa., Oct. 21, 1906; s. Gabriel and Meta (Schletter) W.; B.S. in Civil Engring., Carnegie Inst. Tech., 1927; m. Jenny A. Bobby, June 8, 1934; children—Joy Meta, James Robert. Asst. engr., West Va. Power and Transmission Co., 1927-31; development engr., West Penn Electric Co., 1931-34; asst. elec. engr., West Penn Power Co., Jan.-July 1935; hydraulic engr., Tenn. Valley Authority, Sept. 1935-37, power supply engr., 1937-39, asst. to mgr. of power, 1940-41, asst. mgr. of power, 1942-44, acting mgr. of power, July 1941-Apr. 1944, mgr. of power since May 1944. Recipient Collingwood prize for juniors, for co-authorship of paper, Application of Duration Curves to Hydroelectric Studies, 1935. Mem. Tau Beta Pi. Asso. mem. Am. Soc. C.E. Home: 2931 N. Nurick Dr., N.W. Office: 818 Power Bldg., Chattanooga, Tenn.

WESSMAN, Harold Everett, dean college of engring.; b. Rockford, Ill., Dec. 27, 1899; s. John Velander and Selma Elfreda Wessman; B.S., U. of Ill., 1924, M.S., 1925, C.E., 1929, Ph.D., 1936; m. Gertrude Carpenter Wright, April 6, 1931; children—William Harold (deceased), Donald Wright, Richard Harold, Jean Louise. Structural designer South Park Commn., Chicago, 1925-26; instr. structural engring., University of Illinois, 1927-29; associate prof. Chiao-Tung University, Shanghai, 1929-30; structural engr. Waddell & Hardesty, New York, 1926-27, 1930-32; associate prof. structural engineering, University of Iowa, 1934-37; prof. structural engring., New York U., 1937-49, head of dept. civil engring. since 1939; lecturer Polytech. Inst., Brooklyn, 1932-49; dean coll. of engring., Univ. of Wash. since 1949. Mem. Am. Inst. Consulting Engrs. (pres. 1944), Am. Soc. Civil Engrs. (Norman medal winner 1940 for scientific paper on Design of Suspension Bridges), Am. Concrete Inst., Am. Society Engring. Edn., Sigma Xi, Tau Beta Pi, Phi Kappa Phi, Chi Epsilon, Alpha Kappa

Lambda. Methodist. Republican. Co-author: Aerial Bombardment Protection, 1942; Vocational Guidance in Engineering Lines, 1933. Home: 3604 42d Av. N.E., Seattle.

WESSON, Miley Barton, urologist; b. Sedalia, Mo., Oct. 12, 1881; s. Miley Barton and Alice Bush (Proctor) W.; B.S., U. of Tex., 1902; M.D., Johns Hopkins University, 1910. Assistant in chemistry, University of Texas, 1902; taught science in secondary schools and colleges, 1902-06; asst. in anatomy, Johns Hopkins, 1907-08; resident surgeon Hudson St. Hosp., New York, 1910-12; surgeon, El Paso, Tex., 1912-17; asst. to Dr. Hugh H. Young, Johns Hopkins Hosp., 1919-21; instr. urology, U. of Calif., 1921-23; now in practice at San Francisco. Capt. Med. Corps, U.S. Army, with A.E.F., 1917-19. Mem. A.M.A., Am. Urol. Assn. (ex-pres.), Western br. soc. A.U.A. (ex-pres.), Internat. Urol. Assn., Società Italiano di Urologia, Calif. Med. Assn., San Francisco County Medical Society, California Academy Medicine, American Assn. of Genito-Urinary Surgeons, Am. Bd. Urology (a founder), S.A.R., Nu Sigma Nu. Mason (Shriner). Awarded Carnegie silver medal. Clubs: Olympic, Lakeside Golf. Author: "Urological Roentgenology"; "Early History of Urology on the West Coast" in History of Urology, Vol. 1; "Anatomical Variations of the Bladder," in The Cyclopedia of Medicine, Vol. 2, Urologic Roentgenology. Founder and first editor of Southwestern Medicine. Mem. editorial bd. Jour. of Urology, advisory council Urol. & Cut, Rev. Contbr. 100 papers to Am. and fgn. med. jours. Home: 2640 Broadway. Office: 490 Post St., San Francisco, Calif.

WEST, Alice Mary Hogan (Mrs. LeRoy Ackroyd West), Dem. nat. committeewoman; born Weyerhaeuser, Wis., Sept. 18, 1893; d. William Henry and Leonie (Verville) Hogan; student Behnke-Walker Business Coll., Portland, Ore., 1913-14; m. LeRoy Ackroyd West, Nov. 29, 1947. Railroad accountant N.P. Ry. Co., Washington, 1914-51; owner of Hogan Drug Co., 1932-49; owner House of Hogan, beauty shop, 1942-49 (both Pasco). Member City of Pasco Planning Commission, 1936-48. President Franklin County Women's Democratic Club, 1936-38; precinct committeewoman Franklin County, 1944-46 and since 1948; Washington state committeewoman, Franklin Co., since 1944; nat. committeewoman, State of Wash., since 1945; apptd. mem. Nat. Women's Adv. Com. on Defense Manpower 1951; delegate to Dem. Nat. Conventions, 1940, 44, 52. Mem. Brotherhood of Railway Clerks (charter member, longest continuous member of any woman in United States), Am. Legion Auxiliary (past v.p.), Cath. Daus. of Am. Catholic. Club: Pasco Business and Professional Women's (past pres.). Mem. bd. regents Yakima Valley Pub. Jr. Coll., Yakima, Wash., 1945-48. Winner Pasco's 1st woman's golf tournament, 1930. Home: 617 W. Clarke St., Pasco, Wash.

WEST, Anthony Panther, writer; b. Hunstanton, Norfolk, Eng., Aug. 4, 1914; s. Herbert George Wells; ed. in Eng.; m. Lily Dulany Emmet, Dec. 20, 1952; children by previous marriage; Caroline, Edmund. Came to U.S., 1950. Dairy farmer, breeder registered Guernsey cattle, and occasional contbr. to mags., 1937-43; with Far Eastern Desk, BBC, 1943-45, Japanese Service, 1945-47; mem. staff New Yorker mag., 1950—. Recipient Houghton Mifflin Fellowship Award, 1947. Author: D. H. Lawrence (critical biography), 1948; The Vintage, 1950; Another Kind, 1952. Office: The New Yorker, 25 W. 43d St., N. Y.C.

WEST, Ben, city ofcl.; b. Columbia, Tenn., Mar. 31, 1911; s. J. Watt and Martha Melissa (Wilson) W.; LL.B., Cumberland U., 1930; B.A., Vanderbilt U., 1934; m. Mary Humes Meadors, Aug. 31, 1935; children—Ben, John Meadors. Reporter Nashville Banner, 1928-34; admitted to Tenn. bar, 1932, practiced in Nashville, 1932-51; asst. atty. gen. 10th Jud. Dist. Tenn., 1934-43; atty.-gen. pro tem, Jackson, Tenn., 1942; vice mayor, Nashville, 1947-51, mayor since 1951; state senator 16th Senatorial Dist., 1949-51; lectr. 6th Ann. Inst. Race Relations, Fisk U., Nashville, 1949. State chmn. Nat. Found. Infantile Paralysis, 1942. Mem. State Dem. Exec. Com., 1944-48, vice chmn., 1946-48. Mem. Nashville Bar Assn. (bd. dirs. 1942-45, 1st v.p. 1945), Tenn. Municipal League (v.p. 1951-53), Davidson Co. Assn. Masonic Lodges (pres. 1942). Mem. Church of Christ. Mason (Shriner, K.T.) Home: 3321 W. End Av. Office: City Hall, Nashville.

WEST, Mrs. Bessie Brooks, teacher; b. Northville, Mich., Aug. 25, 1890; d. Arthur and Lucy (Gorton) Brooks; student Mich. State Normal Coll., Ypsilanti, 1908-11; A.B., Univ. of Calif. at Berkeley, 1924, A.M., 1928; m. Howard Erwin West, June 26, 1915 (died 1918); 1 son, Major Gorton. Head of dept. institutional management Kan. State Coll., Manhattan, since 1928; teacher of institutional management, Teachers Coll., Columbia, summers, 1929-30, Univ. of Wash., summer 1939; started dept. of institutional management, Univ. of Hawaii, 1938-39. Mem. Am. Dietetic Assn. (sec. 1942-44, pres. 1945-46), Kan. Dietetic Assn. (pres. 1943-44), Am. Home Economics Assn., Am. Assn. Univ. Women, Omicron Nu, Phi Kappa Phi. Presbyn. Author: Food Service in Institutions (with Levelle Wood), 1938, rev., 1955; Food for Fifty (with Sina Faye Fowler), 1937. Home: 815 Sunset, Manhattan, Kan.

WEST, Charles Cameron, shipbuilder; b. Chicago, Ill., Sept. 22, 1877; s. John and Annie (Ladd) W.; Chicago Manual Training Sch.; M.E., Cornell U., 1900; m. Julia Bernice Dunham, June 10, 1905; children—John Dunham, Robert Dunham, Sylvia, Ruth. Engaged in shipbuilding since 1906; pres. The Manitowoc Company, Inc.; dir. several corps. Naval constructor U.S. Navy, 1917-18. Member American Society Naval Architects and Marine Engineers, Beta Theta Pi. Republican. Episcopalian. Mason. Home: Manitowoc, Wis. Office: 131 E. Wacker Drive, Chicago, Ill.

WEST, Edward Hamilton, bishop; b. Birmingham, Ala., July 25, 1906; s. Edward Hamilton and Clarine (Buell) W.; B.A., Birmingham So. Coll., 1926; M.A., U. Ida., 1933; B.D., Va. Theol. Sem., 1931, D.D., 1949, U. South, 1948; m. Charlotte Matthews, Aug. 29, 1933; children—Edward Hamilton, Margaret, John Matthews. Ordained to ministry, Episcopal Ch., 1931; minister-in-charge St. Agnes, Sandpoint, Ida., St. Mary's, Bonners Ferry, Ida., 1931; rector St. Marks, Moscow, Ida., 1932-35, St. Paul's Ch., Augusta, Ga., 1940-48; chaplain Episcopal students Chapel of Incarnation, U. Fla., 1935-40; elected and consecrated Bishop Coadjutor of Fla., 1948; mem. Nat. Council Episcopal Ch., 1945-47, dep. gen. conv., 1943, 1946, Provincial Council, chmn. coll. work, 1944-46, chmn. Forward in Service, dept. Christian edn., 1942-46; mem. standing com. Diocese of Ga., 1944-46. Mem. Sigma Alpha Epsilon. Clubs: Rotary, Timuguana Country, Ponte Vedra (Jacksonville). Home: 1836 Elizabeth Pl., Jacksonville 5. Office: 325 Market St., Jacksonville 2, Fla.

WEST, Edward Staunton, educator; b. Stuart, Va., Sept. 9, 1896; s. John Thrash and Mary Ann (Jefferson) W.; A.B., Randolph-Macon Coll., 1917; M.S., Kan. State Coll., 1920; Ph.D., U. of Chicago, 1923; m. Ruth Evalyn Hurd, May 27, 1920. Instr. chemistry Kan. State Coll., 1917-22; instr. Sch. Medicine, Washington U., 1923-27, asst. prof., 1927-30, asso. prof., 1930-34; prof. biochemistry, head dept. Med. Sch. U. of Ore. since 1934. Mem. Am. Chem. Soc., Am. Soc. Biog. Chemists, Am. Assn. U. Profs., Soc. Exptl. Biology and Medicine, Sigma Xi, Phi Beta Pi. Author: Physical Chemistry for Students of Biochemistry and Medicine, 1942; Textbook of Biochemistry, 1951 (with W. R. Todd). Home: 991 S.W. Westwood Dr., Portland 1, Ore.

WEST, Edwin N., lawyer, corp. ofcl.; b. Menominee, Mich., Oct. 21, 1910; s. Ray D. and Eleanor (Nelson) W.; A.B., Lawrence Coll., 1932; LL.B., U. Mich., 1935; m. Ruth Zink, Mar. 4, 1944; 1 son, David Lain. Admitted to Wis. bar, 1935; sec., gen. atty. Marathon Corp., Menasha, Wis., 1955—. Lt. comdr., USNR. Mem. Am., Wis., Winnebago County bar assns., Phi Beta Kappa. Home: 112 Pine St., Neenah, Wis. Office: Marathon Corp., Menasha, Wis.

WEST, George Lybrook, Jr., fgn. service officer; b. Seattle, Jan. 28, 1910; s. George Lybrook and Mary (Walker) W.; A.B., Stanford, 1933; Nat. War Coll., 1953-54; m. Patricia Watta Rosicki, Sept. 3, 1947; 1 dau., Geraldine Patricia Walker. In internat. oil bus., 1933-37; apptd. fgn. service officer, sec. in the Diplomatic Service and vice consul of career, 1938, Windsor, 1938, Dept. of State, 1939, Godthaab, 1940, Stockholm, 1942, Helsinki, 1943, Stockholm, 1943; designated mem. Internat. Secretariat, UN Conf. on Internat. Orgn., 1945; assigned Dept. of State, 1945; charge d'affaires a.i. Luxemburg, 1948; assigned to Office U.S. High Commr. for Germany, Frankfort, 1950, Bonn, 1951, Nat. War Coll., 1953, Dept. of State, 1954. Home: 2315 Bancroft Pl., N.W., Washington. Office: Office of Western European Affairs, Dept. of State, Washington.

WEST, Harold Dadford, coll. pres.; b. Flemington, N.J., July 16, 1904; s. George H. and Mary Ann (Toney) W.; B.A., U. Ill., 1925, M.A., (Julius Rosenwald Fund fellow) 1930, Ph.D., (Rockefeller Found. fellow), 1937; m. Jessie Juanita Penn, Dec. 27, 1927; children—Edna Penn (Mrs. E. Gates Morgan), Harold Dadford. Prof. chemistry, head dept. sci. Morris Brown Coll., Atlanta, 1925-27; asso. prof. physiol. chemistry Meharry Med. Coll., 1927, asso. prof. biochemistry, 1927-38, prof. biochemistry, chmn. dept., 1938-52, acting chmn. div. basic sci., 1947, mem. interim com., 1950, vice chmn., 1951, coll. pres. since 1952, also mem. bd. trustees. Mem. Am. Chem. Soc., Am. Soc. Biol. Chemists, Soc. Exptl. Biology and Medicine, N.Y. Acad. Sci., Am. Fedn. Clin. Research, Sigma Xi, Kappa Delta Pi, Sigma Pi Phi, Alpha Phi Alpha, Kappa Pi. Contbr. tech. articles profl. jours. Home: 2426 Jefferson St., Nashville 8.

WEST, Helen Hunt, lawyer and journalist; b. Oakland, Fla., Feb. 10, 1892; d. Aaron Lancaster and Lillian (Gove) Hunt; student John B. Stetson U., 1907-08; A.B., Fla. State Coll. for Women, 1933; m. Byron McG. West, Feb. 15, 1927. Asst. prin. high sch., Tarpon Springs, Fla., 1910-11; on staff St. Augustine (Fla.) Record, 1910-13; on editorial staff Fla. Times Union, Jacksonville, 1913-27; admitted to Fla. bar, 1917, to practice in U.S. Dist. Courts, 1917, to practice before U.S. Supreme Court, 1934; in practice at Jacksonville, Fla., since 1917; editor and pub. Southern Clubwoman Mag., 1929-30; editor Equal Rights Mag., Washington, D.C., 1937-40. Organized 400 girls for relief work during World War. Piloted through Fla. State Legislature "50-50 Bill" opening about 2800 party offices to Fla. women; was one of White House pickets in fight for woman suffrage; served as Congl. chmn. Nat. Woman's Party, campaigning for equal rights amendment to Constitution; mem. National Council, National Woman's Party. Mem. bd. dirs. Elizabeth Edgar Home for Working Girls, Jacksonville. Mem. Nat. Labor Conf., 1937. Mem. American Bar Association, Florida Bar Association, Nat. Assn. Women Lawyers, Nat. Fedn. of Business and Professional Women's Clubs, Pilot International (formerly national Congl. chairman), Jacksonville Panhellenic Assn. (founder and hon. pres.), Jr. League, Delta Delta Delta, Alpha Chi Alpha. Democrat. Episcopalian. Author numerous articles. Has spoken throughout country in behalf of improved status for women; spoke before resolutions com. of Rep. Conv., 1940, urging equal rights plank, which adopted; also spoke at Dem. Convs., 1936, 1940. Home: 3623 Valencia Rd. Office: Law Exchange Bldg., Jacksonville, Fla.

WEST, Herbert Faulkner, college professor, artist, writer; born at Jamaica Plain, Massachussetts, on January 6, 1898; son of Arthur Richard and Annie Leila (Faulkner) W.; student Pa. State Coll., 1917-19; A.B., Dartmouth Coll., 1922, A.M., 1924; studied in London and Berlin, 1924-25; A.M., Harvard, 1933; m. Carin af Robson, May 23, 1925; 1 son, Herbert Faulkner. Instr. in English, Dartmouth Coll., 1925-28, asst. prof. comparative literature, 1928-37, prof. since 1937. Book reviewer for New York Times Sunday Book Magazine. Served with 73d Arty., U.S. Army, with A.E.F., 1918-19. Sec. Friends The Dartmouth Coll. Library. Mem. Boston Soc. Independent Artists, Delta Upsilon. Episcopalian. Clubs: Dartmouth, Grolier (N.Y.C.). Author: Robert Bontine Cunninghame Graham 1932; Modern Book Collecting for the Impecunious Amateur, 1936; The Nature Writers, 1939; The George Matthew Adams Vachel Lindsay Collection, 1945; A Stephen Crane Collection, 1948; The Mind on the Wing, 1947; W. H. Hudson's Reading, 1947; A Stephen Crane Collection, 1948; John Sloan's Last Summer 1952; Rebel Thought, 1953. Asso. editor of Dartmouth Alumni mag. Home: 15 Buell St., Hanover, N.H.

WEST, Howard H(iram), business exec.; b. Elizabeth, W.Va., Sept. 9, 1903; s. Roy O. and Amanda (Swisher) W.; student LaSalle Extension U.; m. Helen Louise Fiscus, Apr. 12, 1926; children—David Eugene, Margaret Louise, Barbara Ann. With Ohio Oil Co., Findlay, since 1922, sec. to treas., 1926-27, sec. to pres., 1927-41, asst. to pres., 1941-51, asst. sec., 1948-51, sec. since 1951; v.p. Mountain Fuel Supply Co., Salt Lake City, 1940-53; dir. Ohio Oil Co., 1953—, v.p., 1954—; dir., sec. Oasis Oil Co., Rock River Petroleum Co., Findlay, since 1942. Served as pres. local council Boy Scouts, 1935-46, commr. since 1946, mem. nat. council since 1947. Mem. Am. Petroleum Inst., Mid-Continent Oil and Gas Assn., Findlay Hosp. Assn. (past pres.) Republican. Presbyn. Elk. Club: Country. Home: 858 Washington Av. Office: 539 S. Main St., Findlay, O.

WEST, J. Wallace, adjutant gen. of State of Utah; b. Pleasant Grove, Utah, Jan. 21, 1892; s. Nathaniel and Josephine (Dickerson) W.; student Univ. of Utah, 1920-22; Brigham Young Univ., 1926; Field Arty. Sch., Command and Staff Sch., Fort Sill, Okla.; m. Leah Halliday, July 5, 1912. Athletic dir. Tooele High Sch., Lehi High Sch., L.D.S. Coll., 1926-33; chief dep. sheriff, Salt Lake Co., 1933-37; chief enforcement officer, Utah State Liquor Commn., 1937-41; adjutant gen., State of Utah since July 1, 1946. Served in U.S. Army, July 1918-April 1919; state Nat. Guard, Dec. 1922-Mar. 1941; A.U.S., Mar. 1941-June 1946; Nat. Guard of Utah since 1946; comdg. officer, 9th Armored Div. Arty. throughout European campaign. Decorated by U.S.A., Belgium, Luxembourg, Czechoslovakia. Home: 2041 Laird Dr., Salt Lake City. Office: Fort Douglas, Utah.

WEST, James Watt, newspaperman; b. Prattville, Ala., Aug. 3, 1908; s. James Watt and Martha Malissa (Wilson) W.; student U. of Tenn., 1927-28; LL.B., Nashville, Y.M.C.A. Law Sch., 1934; m. Helen Lunn, June 23, 1928; children—James W., Margery, William. Reporter Nashville Banner, 1926, Knoxville Dispatch, 1927-28, Nashville Tennessean, 1928, Nashville Banner, 1929-37; mng. editor Raleigh Times, 1937-38, mng. editor Kansas City Journal, 1938-40; gen. mgr. Kingsport (Tenn.) Times-News, 1940-53; bus. mgr., advt. dir. for Newspaper Printing Corp. (Augusta Chronicle, Augusta Herald), Augusta, Ga., 1953—. Newspaper Typographer, designed Kingsport Times and Kingsport News (winners of NEA and Ayer citations for best typography in class). Chmn. Sullivan Co. Infantile Paralysis Campaign, Employ Physically Handicapped. Recipient Jr. C. of C. award. Served Comm. Bn. Hdqrs. Classification, Tank Destroyers, F.A., A.U.S., 1944-45. Decorated Am. Theatre, Good Conduct, Victory ribbons. Received DeMolay Legion of Honor. President of Tennessee Press Assn., 1947-48 and instituted Tenn. Election Law Reform Campaign. Mem. tech. adv. bd. Inst. Newspaper Controllers. Democrat. Mem. Church of Christ. Elk. Author: Manual for State Reporters, 1936. Contbr. articles to trade publications and picture mags. Admitted to Tenn. bar, 1934; to U.S. Supreme Ct., 1943. Nat. judge newspaper typography. Lecturer on journalism subjects. Home: 3054 Hillsdale Dr. Office: Herald Bldg., Broad St., Augusta, Ga.

WEST, James W(illiam), Jr. ◎ V. 28.

WEST, Levon (Ivan Dmitri, pseudonym), etcher, photographer; b. Centerville, S.D., Feb. 3, 1900; s. Rev. Avedis Martin and Henrietta West; student U. of Minn., 1920-24; Art Students League, 1925; pupil of Joseph Pennell, 1925-26; m. Louise Remington, June 11, 1943; 1 son, Peter. Mem. U.S.N.R., 1918; tchr., rural sch., Wells Co., N.D., 1919. Made 32 etchings in Spain, 1926; official artist, World Press Congress, Geneva, Switzerland, 1926; recorded Col. Lindbergh's Transatlantic Flight (3 etchings); 40 watercolors, American game and Western Ranch Life, 1934-35; watercolors, Bermuda, 1935. Awarded Charles M. Lea prize, Phila., 1928; gold medal for etching at Exposition Internationale des Arts et des Techniques, 1937. Represented in Phila. Museum of Art, Boston Museum Fine Arts, Met. Museum, N.Y. City, New York Public Library, Congressional Library, Hispanic Museum, N.Y. City, Inst. Geog. Exploration, Harvard Univ., Honolulu Acad. Fine Arts, Modern Masters of

Etching Series (Vol. 24, 1930). Began photography, 1935; introduced first Americana series color photography Saturday Evening Post, 1937; also appearing Fortune, Vogue, House and Garden, Colliers, Popular Photography, etc. War corr., Air Transport Command and Saturday Evening Post, 1943-44. Mem. Inst. Graphic Arts, U. of Minn. Alumni Assn. of N.Y., Am. Fedn. of Arts, Brooklyn Soc. Etchers, Soc. of Am. Etchers, Kappa Sigma, Delta Phi Delta, Photographic Soc. of America. Clubs: Western Universities, Overseas Press, National Press Club, Nat. Press Photographers Assn., Illustrated Vivid Spain, 1926. Author: Making an Etching, 1932; A Catalogue of the Etchings of Levon West, 1929; How to Use Your Candid Camera, 1936; Color in Photography, 1939; Kodachrome and How to Use It, 1940; Flight to Everywhere, 1945. Address: 230 Park Av., New York 17, N.Y.

WEST, Louis Caulton, assn. exec.; b. Milw., Oct. 15, 1882; s. John and Deborah (Caulton) W.; A.B., Northwestern, 1905, A.M., 1911; A.M., Harvard, 1912; D.Litt. (hon.), Western Res. U., 1931; m. Frances Bragdon, Nov. 13, 1920; 1 dau., Barbara. Mem. Harvard-Boston Mus. Expdn. to Egypt, 1912-14; Investment banking with Borton & Borton, 1915-19; partner Hayden Miller & Co., 1919-33; financial dir. City Cleve., 1933-35; research in ancient econs. and numismatics since 1935; lectr. dept. classics Princeton since 1946; curator coins and medals since 1944; dir. West Bros. Served as capt., M.I.D., U.S. Army, 1918-19. Awarded medal by Hispanic Soc. Am., 1952. Mem. Am. Numis. Soc. (pres. since 1948), Am. Philol. Assn. (dir.). Club: Nassau (Princeton). Author: Imperial Roman Spain, 1929; Roman Britain: The Objects of Trade, 1931; Roman Gaul: The Objects of Trade, 1935; Gold and Silver Standards in the Roman Empire, 1941; Currency in Roman and Byzantine Egypt, 1944; Economic Studies of Byzantine Egypt, 1950. Contbr. to bus. and classical publs. Home: 33 Lilac Lane, Princeton, N.J. Office: American Numismatic Society, Broadway at 156th St., N.Y.C. 32.

WEST, Owen Augustus, lawyer; b. Chicago, Ill., Nov. 2, 1901; s. Roy Owen and Louise (Augustus) W.; prep. edn., The Hill Sch., Pottstown, Pa., 1915-20; B.A., Yale, 1924; J.D., Univ. of Chicago Law Sch., 1927; m. Irene Le Mont Schmidt, June 27, 1925. Admitted to Ill. bar, 1927, and practiced since at Chgo.; asst. state's atty., Cook Co., 1929-30; asst. United States atty., Chgo. District, 1930-33; special asst. U.S. atty. gen., 1933-34. Mem. Am., Ill. State and Chgo. bar assns., Zeta Psi. Republican. Methodist. Club: Onwentsia, Chgo. Home: Lake Forest, Ill. Office: 38 S. Dearborn St., Chgo. 3.

WEST, Paul Brown, pres. Assn. of Nat. Advertisers; b. Lake George, N.Y., Sept. 20, 1892; s. Elmer J. and Dora (Brown) W.; student Glens Falls Acad., 1906-10; A.B., Williams Coll., 1914; m. Lula Ben Swinney, June 21, 1921; children—Peter, Barry. Engaged in advertising work since 1914; sales and advertising Union Carbide Co., 1915-20; account exec. Murray Howe & Co., 1919-22; advertising mgr. Haynes Stellite Co., 1922-24; advertising and sales promotion mgr. Nat. Carbon Co., 1924-32; pres. and mem. bd. Assn. Nat. Advertisers, Inc. First lt., U.S. Army, World War. Founder and mem. bd. Advertising Research Foundation; founder and treas. Advt. Council, Inc. Member Board of Brand Names Foundation and National Distribution Council, Distribution Council of Nat. Advertisers. Mem. Phi Delta Theta, Alpha Delta Sigma. Democrat. Clubs: Metropolitan Advertising Golf Assn., Advt., Williams, Uptown, Union League (N.Y.C.), Scarsdale Golf; Adcraft (Detroit). Home: 109 Old Army Road, Scarsdale, N.Y. Office: 285 Madison Av., New York 17, N.Y.

WEST, Paul Vining, prof. education; b. Colorado Springs, Colo., Jan. 15, 1885; s. Nathan and Charlotte (Horton) W.; B.A., Denver Univ., 1908, M.A., 1915; Ph.D., Univ. of Chicago, 1922; m. Luane D. West, March 23, 1948; 1 son Paul Dobson. Asst. professor of education, Colorado College, 1918-20, Univ. of Wisconsin, 1920-23; visiting prof. of edn., Univ. of Chicago, summers 1922 and 1923, Univ. of Montana, 1924, U. of Mo., 1925; prof. and head dept. of edn., U. of Chattanooga, 1923-25, asst. prof. ednl. psychology N.Y.U., 1925-28, prof., 1930-50, prof. emeritus since 1950. Life mem. Nat. Assn. Penmanship Tchrs. and Supervisors. Co-author publs. relating to psychology; also author books, pamphlets and articles. Home: 1105 E. Cache la Poudre St., Colorado Springs, Colo. ☆

WEST, Rebecca (Cicily Isabel Fairfield), novelist; b. Edinburgh, Scotland, Dec. 25, 1892; d. Charles and Isabella Campbell (MacKenzie) Fairfield; grad. George Watson's Ladies Coll., Edinburgh; m. Henry Maxwell Andrews, Nov. 1, 1930. Began as reviewer, Freewomen, 1911; joined staff of Clarion as political writer, 1912. Author: Henry James, 1916; The Return of the Soldier, 1918; The Judge, 1922; The Strange Necessity, 1928; Harriet Hume, 1929; St. Augustine, 1930; D. H. Lawrence, an Elegy, 1930; Ending in Earnest, 1932; The Rake's Progress, 1934; The Harsh Voice, 1935; The Thinking Reed, 1936; Black Lamb and Grey Falcon, 1941; The Meaning of Treason, 1947; A Train of Powder, 1955. Named Comdr. Order British Empire, 1949. Mem. Am., Acad. Arts and Scis. Address: Ibstone House, Ibstone, nr. High Wycombe, Bucks, Eng.

WEST, Richard Haughton, banker; b. New York, N.Y., Jan. 31, 1895; s. William Archibald and Josephine Allen (Thorne) W.; married Lillian Manry Fuller, April 8, 1950. With Clarence Whitman and Co. (textile commn.), 1912-14; asst. to pres. of Etablissments John W. Thorne, Paris, after World War I; 1st v.p. Alfred Fantl Co. (European purchasing agts.), 1923-28; with Irving Trust Co., New York, since 1930, asst. sec., 1932-36, asst. v.p., 1936-41, v.p., 1941-47, dir. since 1946, exec. v.p., 1947-49, pres., 1949—; dir., mem. finance com. Consol. Cigar Corp., W.Va. Pulp & Paper Co.; dir. Sterling Drug Inc., Consol. Cigar Corp., W.Va. Pulp & Paper Co. Served as 1st sergt., U.S. Army, during World War I. Mem. U.S. Council Internat. C. of C. (bd. trustees), Council Fgn. Relations, English-Speaking Union, Newcomen Soc., St. George's Soc. of N.Y., Pilgrims of U.S. Clubs: Madison Square Garden, Union League, Manhattan, Met., Recess, Met. Opera (N.Y.); Hunting Camp Creek Hunting and Trout (Bluefield, W.Va.); Forth Worth (Tex.). Home: 795 Fifth Av., N.Y. City 21. Office: One Wall St., N.Y. City 15.

WEST, Roscoe Lambert, educator; b. Wilton, Me., Feb. 20, 1892; s. Melvin Josiah and Sara (Ham) W.; grad. State Normal Sch., Farmington, Me., 1910; A.B., Harvard University, 1914, Ed.M., 1923; Doctor of Literature, Rutgers University, 1952; m. Edith F. Richardson, Sept. 2, 1915; children—Richard Fussell, Helen Lee, Evan Richardson, Janet Frances. Employed as supt. schs., Farmington and Wilton, Me., 1916-19, Needham, Mass., 1919-21; dir. elementary edn., City of Trenton, N.J., 1921-26; asst. commr. edn., State of N.J., 1926-28, dir. of teacher edn., 1928-30; pres. State Teachers Coll., Trenton, since 1930. Served as pres. Mercer County Health and Tuberculosis League; pres. N.J. Council of Edn.; pres. Am. Assn. of Teachers Colleges, 1942-45, Am. Tchr. Edn. Instns., 1954. Mem. Phi Beta Kappa. Presbyterian. Home: 7 Belmont Circle, Trenton, N.J.

WEST, Roy Owen, lawyer; b. Georgetown, Vermilion County, Ill., Oct. 27, 1868; s. Pleasant and Helen Anna W.; A.B., DePauw U., 1890, A.M., 1893, LL.B., 1890, LL.D., 1938; studied law at Chicago; m. Louisa Augustus, June 11, 1898 (died Nov. 4, 1901); 1 son, Owen Augustus; m. 2d, Louise McWilliams, June 8, 1904 (died June 8, 1942); 1 daughter, Helen Louise. Admitted to bar, 1890; now head of law firm of West, Leaton & West. Was asst. county attorney, Cook County, Illinois, 1894; city atty., Chicago, 1895-97; mem. Bd. of Review of Cook County, 1898-1914; elected chmn. Rep. State Central Com., 5 times; mem. Rep. Nat. Com., 1912-16, 1928-32, sec., 1924-28; atty. for South Park Commrs., Chicago, 1917-24; sec. of interior, July 25, 1928-29; spl. asst. to atty. gen. of U.S. to hear cases of conscientious objectors to mil. service, 1941-53. Western treas. Rep. Nat. Com., 1928. Pres. emeritus bd. trustees DePauw U. Mem. Bd. of Edn., M.E. Ch., 1936-40. Mem. Am., Ill. and Chicago bar assns., S.A.R., Delta Tau Delta, Phi Beta Kappa, Phi Delta Phi. Methodist. Mason. Clubs: Chicago, Union League, Law, Lake Placid Club. Home: 5633 Woodlawn Av. Office: First Nat. Bank Bldg., Chicago, Ill.

WEST, Sidney Yancey, cotton merchant; b. Holmes County, Miss., July 6, 1885; s. Benjamin Glover and Mary Brodie (Crump) W.; g.s. late Gen. A. M. West of Confederate States of America; ed. pub. schs. of Memphis, Tenn.; m. Irene Clara Smith, June 2, 1923; children—Sidney Yancey, Harry Thomas Taylor Smith (dec.). Apprentice in cotton warehouse, 1901; cotton classer F. M. Crump & Co., Little Rock, Ark., 1905-10; resident partner Crump & Britton, 1910-14; mng. partner Crump, Britton & West, 1914-19; organized firm of S. Y. West & Co., of which has been owner since 1919. Pres. Pine Bluff (Ark.) Cotton Exchange, 1914; pres. Little Rock Cotton Exchange, 1920, 21 (also dir.); pres. Ark. Cotton Trade Assn., 1923, Am. Cotton Shippers Assn., 1927; treas. World Cotton Conf., 1921. Served as civilian aide to adj. U.S. Army, World War. Pres. Memphis Cotton Exchange, 1943; now dir., Nat. Cotton Council of America and chmn. committee on foreign trade; treasurer Southern Cotton Shippers Association. Democrat. Episcopalian. Clubs: Memphis Country, Hatchie Coon Hunting and Fishing. Contbr. articles to newspapers and mags. Home: 95 S. Prescott. Office: P.O. Box 1652, Memphis, Tenn.

WEST, Stanley LeRoy, librarian; born Los Angeles, Calif., Jan. 15, 1912; s. Allyn Melville and Maude Ethel (Underwood) W.; A.B., Univ. of Calif., 1933; LL.B., Univ. of Fla., 1938; B.S. in library service, Columbia, 1942; m. Caroline Brevard Cockrell, May 30, 1939; children—Courtney Walker, David Alan. Asst. law librarian, Univ. of Fla., 1938-40; law librarian, Univ. of Pittsburgh, 1940-42; asst. to dir. of libraries, Columbia, 1942-43, asso. law librarian, 1946; dir. libraries, Univ. of Fla., since Nov. 1946. Served with U.S. Navy, 1943-45. Mem. Southeastern and Fla. library associations, A.L.A., Phi Sigma Kappa, Phi Alpha Delta. Episcopalian. Home: 1907 N.W. 10th Av., Gainesville, Fla.

WEST, Thomas Henry, patents and trade marks in fgn. countries; b. London, Eng., May 5, 1888; s. Henry and Kate Lillian (Edwards) W.; pre. edn. Alleyn's Coll. of God's Gift, London; student City and Guilds of London Inst., 1904-06; m. Ethel Annie Anderson, May 18, 1912; children—Arthur Henry, Miriam Kathleen (Mrs. William T. Blair). Came to U.S., 1913, naturalized, 1919. Instr. City and Guilds of London Inst., 1906-07; asst. electrician cable ship Silvertown, India Rubber, Guttapercha and Telegraph Works, London, 1907; patent agent Marks & Clerk, London, 1907-13, est. Chicago office, 1913, mgr., 1913-35; operating under own name since 1935; proprietor C. & C. Associates, Ltd. (publishers). Fellow Chartered Inst. Patent Agents, London; asso. mem. Instn. Elec. Engrs., London; mem. Am. Patent Law Assn., Patent Law Assn. of Chicago, Patent Law Assn. of Milwaukee, Toledo Patent Law Assn., Am. sect. Internat. Assn. for Protection Indsl. Property, Am. Foreign Law Inst., Art Inst. Chicago (life), Illinois Social Hygiene League (director), Chicago Natural History Mus. (life), Chicago Hist. Soc. (life), Religious Edn. Assn. (dir. 1940-50), Adult Ednl. Council Chgo. (dir., 1945—, treas. 1949-51, pres., 1951—, del. Welfare Council of Met. Chgo.), Internat. Council Religious Edn. (1940-50), Nat. Council Chs. of Christ in U.S.A. (successor orgn. to Internat. Council Religious Edn. since Jan. 1951), Ch. Fedn. of Greater Chicago (gen. chmn. fund raising campaign, United Protestant Appeal, 1951, 52), Ill. Ch. Council. Meth.: del. gen. conf. 1944, N. Cent. Jurisdictional confs., 1940, 44, 48, 52; treas., 1940-52, now dir. adult work and family life, board of education Rock River Conf.; Meth. Social Union (dir., pres. 1934-35). Cited Meth. layman of year Rock River Conf. Rogers Park Meth. Ch., 1951. Club: Union League (Chgo.). Represented Internat. Council Religious Edn., Ch. Fedn. Greater Chgo. and Ill. Ch. Council in direction of defense in suit brought by Mrs. Vashti McCollum to stop weekly religious edn. classes conducted by bd. of edn. of Champaign, Ill. Home: 194 Fuller Lane, Winnetka, Ill. Office: 53 W. Jackson Blvd., Chicago 4.

WEST, Thomas Henry, business exec.; b. St. Louis, Mo., Mar. 6, 1900; s. Thomas H. and Wilhelmina (Cristy) W.; student Smith Acad., St. Louis, Mo., 1908-12; grad. cum laude, Groton Sch., 1918; B.S. in M.E., Mass. Inst. Tech., 1922; m. Priscilla Mullin Smith, Oct. 4, 1924; children—Thomas H., Priscilla W. Employed in various textile mills, 1922-24; joined Draper Corp., loom mfrs., Hopedale, Mass., 1924, advanced through engrng. and sales depts. to exec. v.p., 1943, pres., 1944—; v.p., mem. exec. com. Machinery & Allied Products Inst.; dir. Brown & Sharpe Mfg. Co., First Nat. Bank of Boston, Pepperell Mfg. Co. Trained for Army Engrs., Mass. Inst. Tech., 1918; mem. 1st R.O.T.C., later S.A.T.C. Mem. Am. Textile Machinery Assn. (dir.), Am. Tariff League. Republican. Unitarian. Clubs: Merchants, River (N.Y.). Home: Westridge, Hopedale, Mass. Office: Hopedale, Mass.

WEST, W(arren) Reed, univ. prof.; born Washington, Aug. 27, 1894; s. Marion Thomas and Isloy (Redmon) W.; A.B., George Washington U., 1918; Ph.D., Johns Hopkins, 1922; m. Gladys Annie Bush, June 16, 1930; 1 son, Thomas Reed. Instr., George Washington U., 1922-26, asst. prof., 1926-29, asso. prof., 1929-35, prof. polit. sci. since 1935, asst. dean, Sch. of Govt., 1934-45, dean div. of spl. students since 1945. Served with U.S. Army, 1918. Mem. Am. Polit. Sci. Assn. (chmn. com. on election statistics 1941-47), Am. Assn. Univ. Profs., Pi Gamma Mu. Republican. Episcopalian. Mason. Clubs: Cosmos, Federal Schoolmen's. Author books and articles in field. Contbr. to polit. sci. publs. Home: 5020 Sedgwick St. N.W., Washington. ☆

WESTBROOK, Arthur E(dgar), musician, educator; born Lowell, Mich., Mar. 11, 1887; s. James Henry and Margaret (Anderson) W.; A.B., Albion (Mich.) Coll., 1910, B.Mus., 1911, Mus. D. (hon.), 1927; L.H.D. (hon.), Ill. Wesleyan, 1939; student New Eng. Cons. of Music, Boston, 1915-16; pvt. vocal student, N.Y. City, 1914-16; married Katharine Kimmel, December 1925. Director dept. music, Kan. State Coll., Manhattan, 1916-22; dean, sch. of music, Ill. Wesleyan Univ., 1922-39; dir. sch. of fine arts, Univ. of Neb. and chmn. dept. of music, 1939-53, now prof. music and dir. sch. fine arts emeritus. Mem. Music Educators Nat. Conf., Music Teachers Nat. Assn. (past mem. exec. com.), Nat. Assn. Schs. Music (past mem. undergrad. commn. and mem. grad. curricula commn.), Pi Kappa Lambda, Phi Kappa Phi, Phi Mu Alpha (past province gov. and past mem. nat. exec. com.), Sigma Nu. Independent. Conglist. Home: 2464 Sewell St., Lincoln, Neb.

WESTBROOK, Charles Henry ◎ V. 27.

WESTBROOK, Lawrence, research and development engineer, govt. ofcl.; b. Belton, Texas, August 23, 1889; s. Joel Whittsett and Margaret (Whitington) W.; student U. Tex., 1906-08; m. Martha Wooton, Mar. 22, 1937; children—Joel, Lawrence, Hirma. Dir. Tex. Relief Com., 1933-34; asst. adminstr. Fed. Emergency Relief Assn., 1934; dir. Nat. Rural Rehabilitation Progm., Drought Relief, rural settlements Matanuska, Alaska, Dyess, Ark., Pine Valley, Ga., and others, 1935; asst. adminstr. Work Projects Adminstrn., 1935-36, chmn. adv. board, 1937-39, assistant commr. 1940; dir. mutual home ownership div. Fed. Works Agency, 1940-41; pres. Trans-Am. Development Corp. since 1945. Cons. Rheinisch-Westfaeliches Inst. Fuer Wirtschaftforschung of Essen. Asst. chmn. Dem. Nat. Com. 1952. Pres. U.S. Joint Purchasing Bd., S. Pacific area; dir. Mil. Econ. Mission to New Zealand, 1942-43; mem. spl. planning div. Gen. Staff War Dept., 1944-45. Served as lt. to maj., Signal Corps, U.S. Army, 1917-19; col., Army Services Forces, 1942. Decorated hon. officer mil. br., Order of Brit. Empire, 1946. Home: R.F.D. 3. Office: 317 Quapaw Av., Hot Springs, Ark.

WESTBURGH, Edward Martin, psychologist; born March 22, 1899; son of George and Eva (Hoffman) W.; B.S., Wesleyan University, Middletown, Connecticut, 1922; Ph.D., University of Edinburgh, 1932; m. Doris Julienne Gidley, Aug. 26, 1926; children—Marcella Titus, Joyce Gidley. Research psychologist dept. mental diseases, Pa. Hosp., Phila., 1922-26, clin. and research psychologist, 1926-29, sr. psychologist dept. mental diseases and Inst. of Pa. Hosp., 1929-32, chief of psychol. service since 1932; private practice as psychologist, consultant; member staff U. of Pa. Med. Sch. and Grad. Sch. of Medicine. Dir. Family Service of Del. County; trustee Devereux Foundation. Served in S.A.T.C., 1917. Diplomate Am.

Bd. Examiners Professional Psychology, Am. Psychol. Assn. Fellow Brit. Psychol. Soc., Am. Assn. Mental Deficiency, Pa. Assn. Clinic Psychologists Am. Assn. Group Psychotherapy Assn. (exec. com.); mem. Am. Orthopsychiatric Soc. Republican. Club: Union League (Phila.). Author: Introduction to Clinical Psychology, 1937. Contbr. to scientific jours. Home: 100 E. Greenwood Av., Lansdowne, Pa. Office: Institute of Pennsylvania Hospital, 111 N. 49th St., Philadelphia, Pa.

WESTCOTT, see also Wescott.

WESTCOTT, Harry R. ◎ V. 28.

WESTENFIELD, Russell C., lawyer, educator; b. Niles, O., Nov. 16, 1903; s. George W. and Nancy A. (Thompson) W.; A.B., Hiram Coll., 1925; M.A., U. Chicago, 1928; LL.B., Chase Coll. Law, 1941. Tchr. pub. schs., Niles, O., 1926-35, Cincinnati, 1935-42; admitted to Ohio bar, 1942; pvt. law practice, Niles, since 1946; asst. dean coll. law, prof. law and head dept. polit. sci. Youngstown (O.) Coll. since 1947. Mem. tax and local govt. com. Ohio C. of C. Served as cts. and bds. officer, capt. Inf., U.S. Army, 1942-46; capt. O.R.C. Mem. Am., Ohio State and Trumbull Co. bar assns., Am. Polit. Sci. Assn. Mason. Home: 324 Vienna Av. Office: Niles Bank Bldg., Niles, O.

WESTERFIELD, Ray Bert, polit. economist; b. Bradner, O., Feb. 6, 1884; s. John H. and Ellen (Bierly) W.; B.A., Ohio Northern U., 1907, M.A., 1910, Sc.D., 1934; M.A., Yale, 1911, Ph.D., 1913; m. Mary Beatrice Putney, June 17, 1924; children—Holt Bradford, Putney. Prin. high sch., Bradner, 1905-06, Paulding, O., 1907-10; instr. polit. economy, 1913-16, assistant professor, 1916-22, professor Yale, 1922-52, emeritus, 1952. Lecturer University of California, summer 1925, chief of sect. of statistics, U.S. Treasury, summer 1926; mem. research staff Nat. Industrial Conf. Bd., summers 1927, 28; George Westinghouse prof., univs. of Italy, 1927-28; survey of banks and credit in Okla., summer 1929. Lecturer summers, Northwestern U., 1930, 35, Ohio State U., 1931, U. of Southern Calif., 1932, U. of Tex., 1937, Columbia U., 1939. Pres. Economists' Nat. Com. on Monetary Policy, 1934-35; pres. First Federal Savings & Loan Assn. of New Haven since 1935; pres. Conn. Bldg. and Loan League, 1940-41. Director, Tradesmen's National Bank since 1938. Mem. Am. Econ. Assn. (sec., treas., 1920-25; exec. com. 1939-42), Alpha Sigma Phi, Sigma Xi. Clubs: Graduate, Rotary (New Haven); Yale (N.Y.). Author: Middlemen in English Business, 1915; Early History of American Auctions, 1920; Banking Principles and Practice (5 volumes), 1921, college textbook editions, 1924, 28; Problems of Credit, Money and Banking, 1928; Incidence and Effects of Federal Corporation Income Tax (with Irving Kaplan), 1929; American Business Practice (with others), 5 volumes, 1931; Financial Handbook (with others), 1933; Our Silver Debacle, 1936; Money, Credit and Banking, 1938 (revised 1947); Consumer Credit and Its Uses (with others), 1939; Branch Banking (with J. M. Chapman), 1942; International Financial Stabilization (with others), 1944; The Individual Enterprise System (with others), 1947; Advertising by British Building Societies, 1954. Home: 115 Rogers Rd., New Haven, Conn.

WESTERLUND, William Norman, shipping exec.; b. N.Y. City, Apr. 13, 1893; s. John E. and Susan (Thompson) W.; student pub. schs. of Rye, N.Y.; m. Kathlyn Becker, Jan. 31, 1920. Engaged in shipping activities since 1911; spl. expert U.S. Shipping Bd., 1917-18; exec. Mallory Transport Lines, Inc., 1918-41; pres. and dir. Marine Transport Lines, Inc., 1941—; dir. Marine Navigation Co., Inc., Marine Chemical Transport Co., Inc., Wood Flong Corp. Asst. dep. adminstr. for operations War Shipping Adminstrn., 1942-43; mem. industry adv. com. for steamship operations Nat. Prodn. Authority since 1951; mem. Am. Bur. Shipping since 1941, Am. com. Lloyds Register of Shipping since 1941. Trustee Gen. Theological Seminary of New York. Awarded the President's Certificate of Merit. Mem. Soc. Naval Architects and Marine Engrs. Episcopalian (vestryman). Home: Talmadge Hill Rd., New Canaan, Conn. Office: 11 Broadway, N.Y. City 4.

WESTERMEYER, H(arry) E(dward), coll. prof.; born Bison, Kan., Jan. 25, 1896; s. Jacob and Katherine (Eitel) W.; A.B., Clinton (Mo.) Theol. Sem., 1917; A.M., Coll. of Pacific, 1934; Ph.D., Stanford, 1946; m. Clara Helen Reinmuth, Aug. 28, 1918; children—Harry, Darlene (wife of Dr. Arthur Carleton), Claribel, Robert. Dean of boys, Enterprise (Kan.) Acad., 1919-20; prin. Campion Acad., Loveland, Colo., 1920-23, Laurelwood Acad., Gaston, Ore., 1923-30, Lodi (Calif.) Acad., 1930-37, Mountain View (Calif.) Acad., 1937-41; head history dept. Walla Walla (Wash.) Coll. since 1942. Mem. Am. Hist. Assn. (Pacific br.), Wash. state Hist. Soc., Walla Walla Archaeol. Soc. Republican. Mem. Seventh Day Adventist Ch. Sponsor Internat. Relations Club (Walla Walla). Author: The Fall of the German Gods, 1950. Home: College Place, Wash.

WESTFALL, Jonathan J(ackson), univ. prof.; b. Buckhannon, W. Va., July 10, 1908; s. George G. and Emma Alice (Hamrick) W.; B.S., W.Va. Wesleyan Coll., 1932; M.S., U. of Chicago, 1938, Ph. D., 1939; m. Alice Colgan Boomsliter, Aug. 18, 1933; children—Margaret Ann, Alicia Elizabeth. Instr. biology Weir High Sch., Weirton, W. Va., 1932-37. W.Va. Wesleyan Coll., summers 1932-37, W.Va. U., summer 1946, Moorhead (Minn.) State Teachers Coll., 1939-47; prof. botany and head of dept. U. of Ga. since 1947. Mem. A.A.A.S., Bot. Soc. of Am., Am. Assn. Univ. Profs., Genetics Society of Am., Ecol. Soc. Am., Assn. S.E. Biologists, Ga. Acad. Sci., Phi Sigma, Sigma Xi. Presbyn. Contbr. profl. jours. Home: 1491 S. Lumpkin St., Athens, Ga.

WESTFELDT, George G(ustaf), corp. ofcl.; b. Fletcher, N.C., July 12, 1880; s. Gustaf R. and Marie L. (Dugan) W.; B.S., Tulane U., 1901; m. Martha V. Gasquet, Oct. 28, 1905; children—Ethel Jane (Mrs. F. H. Bunting), Martha (Mrs. B. F. Eshleman), George Gustaf, Francis (Mrs. W. H. Fitzpatrick). Partner Westfeldt Bros., New Orleans, 1904—, sr partner, 1916—; v.p. Miss. Shipping Co., 1923—, New Orleans Cold Storage Company, 1910—; treasurer and director D. H. Holmes Co., 1916—; director New Orleans & Northeastern R.R., Southdown Sugars, Inc., Wesson Oil & Snowdrift Co., Inc. (New Orleans). Pres. Soc. for Relief Destitute Orphan Boys; dir. Schlieder Found. Clubs: Boston (past pres.), Country (past pres.). Home: 3120 Coliseum St., New Orleans 15. Office: 528 Gravier St., New Orleans 12.

WESTGREN, Arne Fredrik, chemist; b. Arjäng, Sweden, July 11, 1889; s. Anders and Selma Maria (Hammar) W.; Ph.D., U. Uppsala, 1915; D.Eng. (hon.), Tech. Hochschule Darmstadt, 1934; Ph.D. (hon.), Dorpat U., 1939; m. Elsa Maria Johanna Nilsson, June 12, 1915; children—Anders, Ingrid (Mrs. Lars Källander), Anna Birgitta. Metallographer SKF Ball Bearing Co., Gothenburg, 1918-20; metallographer Metallographic Inst., Stockholm, 1920-27, mem. bd., 1934; prof. gen. inorganic chemistry Stockholm U., 1927-43; permanent sec. Swedish Royal Acad. Sci., Stockholm, since 1943; sec. Nobel coms. physics and chemistry, 1926-43, chmn. Nobel com. chemistry, 1944. Vice chmn. bd. Royal Pharm. Inst., Stockholm, 1935; mem. bd. Nobel Found., 1943, Stockholm U., 1946. Mem. Acad. Sci. (Stockholm, Uppsala, Lund), Soc. Sci. (Helsingfors), Royal Pharm. Soc. (Madrid), Academie des Sciences (Paris). Home: K. Vetenskapsakademien, Stockholm 50, Sweden.

WESTLAKE, Emory H., corporation exec.; m. Caroline Sill Baldwin, 1904; 1 dau., Harriet B. (Mrs. Alexander McFarlan Ackley). With Tenn. Copper Co. since 1901, v.p., 1910-38, pres. since 1938; chmn. bd. since 1951; dir. Miami Copper Co. since 1917, v.p. since 1924, pres. since 1951; dir. Copper Cities Mining Co. since 1949, pres. since 1951; active in organization Tenn. Copper & Chemical Corp. (now Tenn. Corp.), 1916, v.p. and dir., 1916-38, pres. since 1938, chmn. bd. since 1951; president New Haven Copper Co. Home: Lenox Rd., Summit, N.J. Office: 61 Broadway, New York, N.Y.

WESTLAKE, Harold, educator; b. Lake Linden, Mich., Sept. 14, 1906; s. William John and Alfretta (Paul) W.; A.B., Mich. State Normal Sch., 1928; A.M., U. Mich., 1931, Ph.D., 1938; m. Donna Joy Barnes, Sept. 1, 1936; children—Mary Jane, Grace Elizabeth. Teacher Ferndale (Mich.) Pub. Schs., 1929-36; mem. faculty Pa. State Coll., 1938-41, prof. 1941; dir. Pa. State Speech and Hearing Program, 1941-44, Speech and Hearing Clinic, Northwestern, since 1948, also prof. speech correction. Fellow Am. Speech and Hearing Soc. (pres.), Am. Acad. of Ophthalmology and Otolaryngology, Am. Acad. for Cerebral Palsy. Asst. editor Journal for Exceptional Children. Contbr. articles in profl. jours. Home: 651 Illinois Rd., Wilmette, Ill. Office: Northwestern University, Evanston, Ill.

WESTLAND, Jack, congressman; b. Everett, Wash., Dec. 14, 1904; s. Alfred John and Hortense (Horan) W.; LL.B., U. Wash., 1926; m. Marcia Pinnier, Oct. 7, 1931; 1 son, John Timothy. Propr. Jack Westland Ins., Everett; mem. 83d-84th Congresses, 2d Dist. Wash. Served as comdr. USNR, World War II. Mem. Phi Delta Phi, Psi Upsilon. Mason (Shriner). Club: Rotary Internat. Nat. amateur golf champion since 1952-53. Home: 2824 Hoyt Av., Everett, Wash. Office: New House Office Bldg., Washington.

WESTMEN, Horace Oscar, banker; born Danville, Ill., May 18, 1895; s. Thomas Oscar and Eliza E. (Gebhart) W.; A.B., DePauw, 1917; m. Mildred Weed, Apr. 18, 1922; children—Robert Thomas, Janet Mildred, Joan Barbara. Mem. coll. training class, Nat. City Bank of New York, 1917; head dept. credits, 1920-25, asst. cashier, 1925, asst. vice pres., 1929-45, vice pres. since 1945; dir. Peyton-Palmer Co. Trustee and mem. finance com., Brooklyn Hosp. Dir. and mem. finance com. Brooklyn Tuberculosis and Health Assn. Mem. Brooklyn C. of C. (dir.), Downtown Brooklyn Assn. (dir.), Phi Kappa Psi. Republican. Presbyterian. Clubs: Sleepy Hollow Country (Scarborough, N.Y.); Rembrandt, The Brooklyn (Brooklyn). Home: 105 Walworth Av., Scarsdale, N.Y. Office: 55 Wall St., N.Y. City.

WESTON, Charles H(artshorne), lawyer; b. Merion Sta., Pa., July 8, 1892; s. Samuel Burns and Mary (Hartshorne) W.; A.B., Harvard, 1914, LL.B., cum laude, 1916; m. Virginia Ross, Sept. 25, 1922; children—Amy Ross, Virginia Burns, Charles Hartshorne. Admitted Pa. bar, 1916, U.S. Supreme Ct. bar, 1921, Court of Appeals, D.C. bar., 1931; with Roberts, Montgomery and McKeehan, Phila., 1916-17; spl. asst. to U.S. atty. gen., 1918-20, 1921-23, and since 1929; with Gregory and Todd, Washington, 1920-21; with Rushmore, Bisbee and Stern, N.Y.C., 1923-29; chief appellate sect., Anti-trust Div., Dept. of Justice since 1943. Clubs: Cosmos, Torch. Contbr. legal mags. Home: 4345 Hawthorne St., Washington, D.C.

WESTON, Christine ◎ V. 28.

WESTON, Edward ◎ V. 28.

WESTON, Edward F. ◎ V. 27.

WESTON, Eugene, Jr., architect; b. Bloomington, Cal., Jan. 12, 1896; s. Eugene and Margaret Hanna (Fegan) W.; student Los Angelse Poly. High Sch., 1911-14; m. Beatrice Stiles, May 17, 1921; children—Eugene, III, Russell Stiles, Jane Elizabeth. Archtl. draftsman, 1915-21; with Bertram G. Goodhue, N.Y. C., 1921-23; in practice in Los Angeles, 1923—. Chmn. Los Angeles Housing and Appeal Bd.; dir. La Canada Irrigation Dist. Served in Cal. F.A., U.S. Army, Mexican Border, 1916; capt., 20th F.A., 5th Div., A.E.F., 1917-19. Awarded A.I.A. honor award, 1929, 46, 51, Certificate of Merit, 1936; Ceramics, 1940; bronze medal, Art Fiesta, 1931. Fellow A.I.A.; mem. Urban Land Inst., Am. Soc. Planning Officials, Am. Legion. Republican. Episcopalian. Home: 5123 Stoneglen Rd., LaCanada, Cal. Office: 1741 Silver Lake Blvd., Los Angeles.

WESTON, Harold ◎ V. 28.

WESTON, Melville, textile mfg. exec.; b. Cambridge, Mass., Dec. 22, 1893; s. Robert Dickson and Anstiss (Walcott) W.; A.B., Harvard, 1915, LL.B., 1919; m. Elizabeth Weston, June 30, 1928 (deceased 1935); 1 dau., Edith Anstiss; m. 2d, Adelaid Thurlow, June 22, 1940. With Newmarket Mfg. Co., Boston and Lowell, Mass., 1920-54, successively asst. treas., treas., pres. and treas., 1940-54, merged with Textron, Inc., 1954, now Textron-American, retired, 1955, dir. new co. Served as 1st lt. Inf., U.S. Army, 1917-18. Home: 121 Great Pond Rd., North Andover, Mass.

WESTON, Pearl O(tt), coll. dean; born Carnegie, Pa., Jan. 5, 1895; d. George Morrow and Ella Marie (Ott) Weston; student, U. of So. Calif., 1927; A. B., Pa. State Coll., 1929; A.M., Duquesne Univ., 1931, Ph.D., 1935. Teacher elementary schs., Carnegie, Pa., 1912-20, jr. high schs., 1920-25, high schs., Pittsburgh, 1925-43; asst. to dean of women Penn. State Coll., 1943-46, acting dean of women, 1946-47, dean of women since 1947. Mem. Pa. State Edn. Assn., N.E.A., Pa. Assn. Deans of Women, Nat. Assn. Deans of Women, Am. Assn. Univ. Women, Mortar Bd., Bus. and Profl. Women Am. Personnel and Guidance Assn., Am. Coll. Personnel Assn., Alpha Lambda Delta (nat. sec.), Pi Lambda Theta. Rep. Meth. Clubs: Altrusa, State Coll. Woman's. Home: Rosslyn Farms, Carnegie, Pa. Office: Dean of Women, Pennsylvania State College, State College, Pa.

WESTON, William Henry, Jr. ◎ V. 26.

WESTOVER, Harry Clay, judge; b. Williamstown, Ky., May 19, 1894; s. John Homer and Anna (Musselman) W.; LL.B., U. of Ariz., 1918; m. Helen Louise Equen, Oct. 3, 1919; children—Dorothy Equen, Harry Equen. Admitted to Ariz. bar, 1919, and practiced in Yuma, 1919-22; admitted to Calif. bar, 1922, and practiced in Santa Ana, 1922-37; state senator from Orange County, Calif., 1937-39; judge Superior Ct., State of Calif., 1939-41; in pvt. law practice, Santa Ana, 1941-43; collector internal revenue, 6th Calif. Dist., 1943-49; judge So. Dist. Calif., U.S. Dist. Ct., since 1949. Mem. Am. Legion, Sigma Chi. Democrat. Presbyn. Elk. Clubs: Los Angeles Breakfast. Home: 2700 Monterey Rd., San Marino, Calif. Office: Federal Bldg., Los Angeles.

WESTOVER, Russell Channing ◎ V. 26.

WESTOVER, Wendell, bus. exec.; b. Schenectady, N.Y., Aug. 29, 1895; s. Myron Fay and Lou Edna (Ham) W.; student Cornell, 1916-18; m. Gwen Childers, June 27, 1945; children—Lucy Scott, Wendell II. With advt. dept. Gen. Electric Co.; advt. mgr. Ludlum Steel Co.; pres. Westover-Wolfe, Service, Inc.; president Westover-Wolfe Contracting Co., Inc.; director Monitor Equipment Corporation Exec., Reserve and R.O.T.C. affairs, Spl. Staff, Dept. of War, Washington. Served with U.S. Army, World Wars I and II; brig. gen., U.S. Army Res. ret. Mem. Res. Officers Assn. (pres. dept. N.Y., nat. exec. com.), Am. Soc. Heating and Ventilating Engrs., Albany C. of C., Chi Psi. Republican. Presbyn. Clubs: Rotary, Fort Orange, Albany Country (Albany); Lake Placid, Mohawk Golf (Schenectady); Lake George. Author: Suicide Battalions, 1927. Home: Loudon Heights, Albany County, N.Y. Office: 21 Plaza, Albany 7, N.Y.

WESTPHAL, Edward Pride ◎ V. 27.

WESTPHALEN, Charles Henry, mfg. exec.; b. N. Y. City, Aug. 6, 1896; m. Charles H. and Anna (Warnken) W.; ed. pub. schs. of N.J.; m. Teresa De Graw, July 13, 1914; children—Helen, Charles H., Jr. (died 1927). Chemist Edison Industries, Silver Lake, N.J., 1915-17; asst. mgr. employment, timekeeping and paymaster, Merchants Shipbldg. Corp., Bristol, Pa., 1917-20; gen. Supt. William H. Mason Co., 1920-25; research chemist Masonite Corp., Laurel, Miss., 1925-29, prodn. mgr., 1929-44; gen. mgr., 1944-45, v.p., gen. mgr. and dir. since 1945; dir. First Nat. Bank. Mem. C. of C. (past v.p.), Club: Rotary. Home: 1008 Sixth Av. Office: Laurel, Miss.

WESTVELD, R(uthford) H(enry), univ. prof., forester; born Grand Rapids, Mich., Mar. 18, 1900; s. Henry and Kriena (DeKooyer) W.; B.S., Mich. State Coll., 1922, Ph.D., 1945; M.F., Yale, 1925; m. Amy Linderoth, Aug. 10, 1935; 1 stepson, Richard E. Newberg, Jr. forester Carson Nat. Forest, Taos, N.M., 1922-24; asst. silviculturist Pacific N.W. Forest Expt. Sta., Portland, Ore., 1925-28; asst. prof. forestry Mich. State Coll., 1928-35, U. of Mo., 1936-38; prof. silviculture U. of Fla., 1938-46; head forestry dept. Ala. Poly. Inst., Auburn, 1946-47; chmn. forestry dept. U. of Mo. since 1947. Mem. Soc. Am. Foresters, Forest Products Research Soc., Sigma Xi, Xi Sigma Pi, Phi Sigma, Gamma Sigma Delta. Presbyterian. Author: Applied Silviculture in the

United States, 1939, 2d edit., 1948; (with Ralph H. Peck) Forestry in Farm Management, 1941. Home: 813 Hilltop Drive, Columbia, Mo.

WESTWOOD, Horace, clergyman; b. Wakefield, Eng., Aug. 17, 1884; s. Rev. John and Emma (Ogden) W.; ed. pub. schs., Grimsby, Eng.; student Garrett Bibl. Inst., Evanston, Ill., 1908-09, Meadville Theol. Sch., 1909, Div. Sch., U. of Chicago, 1909-10; D.D., Lombard Coll., 1914; m. Florence Wright, 1905 (died 1919); children—Lucy Emma (Mrs. Leonard C. Gifford), Florence Ashby (Mrs. F. K. Hussey), Horace Frederick; m. 2d, Elizabeth A. Farrow, August 1920; 1 son, Arnold Farrow. Preacher, Primitive Methodist Ch., at 16; in charge ch. at Pelee Island, Ont., Can., 1904; at Ewen, Mich., 1905, Saulte Ste. Marie, Mich., 1906, 07; received spl. ordination by Bishop McCabe of M.E. Ch., 1906; joined Unitarian Ch., 1910; pastor First Ch., Youngstown, O., 1910-12, All Souls' Ch., Winnipeg, Can., 1912-19; sec. Canadian Unitarian Assn., 1913-19, First Ch., Toledo, O., 1919-1927. Ministerial del. Trades and Labor Council, Winnipeg, 1913-18; mem. Social Welfare Council of Manitoba, 1914-19; mem. Canadian Invalided Soldiers Commn. Vocational Advisory Com., Winnipeg, 1917-19. Mission preacher Unitarian Laymen's League, 1927-33; founder and brother dir. of The Mission Brotherhood, first liberal preaching order in modern religion; minister-at-large Universalist Ch.; chmn. Gen. Conf. Com. Am. Unitarian Assn., 1925-27; minister 1st Ch., Berkeley, Calif., 1934-45; minister Unitarian Ch., Charleston, S.C., 1945-49. Member faculty and v.p. of trustees Pacific Unitarian School for the Ministry, acting dean, 1943 (now Starr King School for the Ministry). Regional vice pres. Am. Unitarian Assn., 1944-46. Mem. Am. Acad. Polit. and Social Sci. Mason (32°). Author: This Do and Live, 1938; Seven Ways of Life; Prophets of Darkness and Apostles of Light; Legends from Genesis, The World of Today, 1948; So You Never Pray, 1948; There is a Psychic World, 1949; also numerous pamphlets on modern interpretation of religion. Contbr. "Saturday Sermons" to Toledo Blade, 1919-27. Home: 37 Gardenia St., Clearwater Beach, Fla.; (summer) Box 354 Saluda, N.C.

WESTWOOD, Richard W., editor Nature Mag.; b. Newton, Mass., July 8, 1896; s. Frank Guy and Jennie Churchill (Swift) W.; grad. Huntington Prep. Sch., 1914; A.B., Columbia, 1918; m. Edna I. Edwards, January 16, 1925 (deceased October 7, 1951); one daughter, Phyllis; married 2d, Genevieve O. Linsenmeyer, August 27, 1952. Telegraph and sports editor New London (Conn.) Telegraph, 1919; telegraph editor Providence (R.I.) Jour., 1920; polit. and conservation writer Christian Science Monitor, 1921-23; asst. editor Nature Mag., 1923-27, mng. editor, 1927-37, editor since 1937, asst. sec. Am. Nature Assn., 1923-27, sec., 1927-46, pres. since 1946. Pres. Commn. on Pub. Information, Internat. Union for Protection of Nature. Trustee Hornaday Found., Hawk Mt. Sanctuary. Served in field service and ambulance corps U.S. Army, 1918-19. Decorated Croix de Guerre, Medal of Verdun (Fr.), 1919. Life member National Parks Assn., Save the Redwoods League, Izaak Walton League of America, Wilderness Society; member Am. Nature Study Soc. (pres.), Wildlife Soc., Audubon Soc., Outdoor Writers Assn., Biol. Soc. Wash., Am. Legion (past local comdr.), Delta Upsilon. Mason. Clubs: Nat. Press, Washington Golf and Country. Author: Forestry Almanac. Contbr. articles to gen. publs. Home: 4450 Greenwich Parkway N.W., Washington 7. Office: 1214 16th St. N.W., Washington 6, D.C.

WETENHALL, J(ohn) Huber (wet-en-hall), bus. exec.; b. Wilmington, Del., Oct. 12, 1901; s. Carl A. and Harriet (Couch) W.; grad. U. Pa., 1922; m. Catherine Elizabeth Maguire, Oct. 1, 1927; children—John Huber, Robert Carl. Pres. Luick Dairy Co., Milw., 1937-48; Midwestern zone mgr. Nat. Dairy Products Corp., 1949-50, v.p., N.Y.C., 1952—; dir., 1955—. Clubs: Westchester Country. Home: 29 Cayuga St., Rye, N.Y. Office: 260 Madison Av., N.Y.C. 16.

WETER, Richard M(arvin), glass exec.; b. Toledo, Mar. 2, 1911; s. Floyd R. and Mary Jane (Akers) W.; Ph.B., U. City Toledo, 1933, grad. student law; m. Rhea D. Stamm, Sept. 11, 1936; 1 dau., Judith Ann. Cost dept. Libbey-Owens-Ford Glass Co., 1935-48, acting head tax dept., 1948-50, asst. treas., 1950-55, treas., 1955—. Treas. Lucas Co. Rep. Com., 1951—. Trustee Riverside Hosp., 1955—. Served as lt. (s.g.), USNR, 1942-45. C.P.A., Ohio. Mem. Am. Inst. Accountants, Tax Forum Toledo (past pres.), Ohio Soc. C.P.A.'s. Home: 3750 Beechway Blvd., Toledo 14. Office: Nat. Bank Bldg., Toledo 3.

WETHERALD, Charles E., motor mfg. exec.; b. Wilson, N.Y., Nov. 26, 1884; s. William and Ida M. (Bigalow) W.; ed. pub. schs. of Mich.; m. Estella M. Albro, June 27, 1906. Mechanics, Gen. Motors, 1904-45; in gen. manufacturing, 1930-45; mgr. Chevrolet Motor Co. since 1946; pres. and dir. U.S. Sugar Corp. since 1945. Director Michigan National Bank. Club: Detroit Athletic. Home: 1303 Baldwin Rd., Grand Blanc, Mich. Office: Mott Foundation Bldg., Flint, Mich.; also Clewiston, Fla.

WETHERBY, Lawrence W(inchester), governor; b. Middletown, Ky., Jan. 2, 1908; s. Samuel David and Fanny (Yenowine) W.; LL.B., U. of Louisville, 1929; m. Helen Dwyer, Apr. 24, 1930; children—Lawrence, Suzanne, Barbara. Admitted to Ky. bar, 1929; practiced in Louisville, 1929-50; judge Juvenile Ct., Jefferson Co., Ky., 1943-47; lt. gov. of Ky., 1947-50; succeeded Earle Clements as gov. of Ky., 1950; re-elected governor of Kentucky, November, 1951. Sec. Ky. State Dem. Central Exec. Com., 1948-51; Dem. chmn. 34 Legislative Dist. Ky. since 1945. Chmn. bd. trustees U. of Ky.; mem. bd. govs. Childrens Agency, Louisville; bd. Maryhurst Sch. Girls, Louisville. Mem. Ky. State and Louisville bar assns., Sigma Nu Phi, Theta Delta Kappa. Methodist (bd. stewards). Clubs: Owl Creek Country (Anchorage); Country (Frankfort); Rotary. Home: Anchorage, Ky. Office: Frankfort, Ky.

WETHERILL, Samuel Price, engring. exec.; b. Phila., May 13, 1880; s. Samuel P. and Christine (Northrop) W.; B.S., U. Pa., 1903; LL.D., Upsala Coll., East Orange, N.J., 1938; m. Edith Bucknell, June 7, 1902; m. 2d Alice Constable Jewett, Aug. 9, 1941. With Wetherill Engring. Co., Phila., pres. since 1927; pres. Hyper-Humus Co. since 1915. Grad. mem. Bus. Adv. Council, Dept. Commerce. Founder Regional Planning Fedn. (past pres.); former vice chmn. Phila. City Planning Commn. Served in Q.M., U.S. Army, World War I. Mem. U. Mus. Mem. Am. Planning & Civic Assn. (dir.), City Parks Assn. (vice pres.) Phila. Art Alliance (hon. pres.), Fairmount Park Art Assn. (mem. bd.), Bur. Municipal Research, Nat. Econ. League, Nat. Bur. Econ. Research, Franklin Inst., Phila. Inst. Architects (hon.), S.A.E., Soc. for Preservation of Landmarks, Phila. Soc. for Promoting Agr., Am. Acad. Polit. and Social Sci., Am. Philos. Soc., Mil. Order Fgn. Wars, Mil. Order Loyal Legion, Mil. Ord. World Wars, Soc. Colonial Wars, Wistar Assn., Sphinx Sr. Soc., Am. Swedish Hist. Found., S.R., Delta Psi, Gen. Alumni Soc. Pa. (past v.p.). Unitarian. Clubs: Union League, Midday, The Penn, Merion Cricket. Author: Interdependence, 1921; Public Guidance in Urban Land Utilization, 1930; Citizen Support for Planning, 1936; Counter-Gravity Die Casting of High Melting Point Metal, 1937; Criteria of Effective Citizenship, 1940; Early Swedish Influence in the Delaware Valley, 1946. Holder various patents. Chmn. bd. Phila. Coll. Pharmacy and Science. Home: 143 Rose Lane, Haverford, Pa. Office: 763 W. Lancaster Av., Bryn Mawr, Pa.

WETMORE, Alexander, biologist; b. North Freedom, Wis., June 18, 1886; s. Nelson Franklin and Emma Amelia (Woodworth) W.; A.B., U. of Kan., 1912; M.S., George Washington U., 1916, Ph.D., 1920, hon. Sc.D., 1932, alumni award, 1945; Sc.D., U. of Wis., 1946; citation for distinguished service University Kansas, 1941; D.Sc., Centre College (Ky.), 1947; m. Fay Holloway, Oct. 13, 1912 (dec. Feb. 1953); 1 dau., Margaret Fenwick Harlan; married 2d, Beatrice Thielen, Dec. 16, 1953. Asst., U. Kan. Museum, 1905-08, 1910, Colo. Museum Natural History, 1909; agt., Biol. Survey, U.S. Dept. Agr., 1910-12, asst. biologist, 1913-23, biologist, 1924; supt. Nat. Zool. Park, Washington, D.C., Nov. 1924-Mar. 1925; asst. sec. Smithsonian Instn., in charge U.S. Nat. Museum, 1925-44, sec. Smithsonian Instn. 1945-52; research asso. since 1953. Head of Tanager expdn. to Pacific, 1923. Trustee Textile Museum Washington, George Washington University, Research Corp., Pacific War Meml., Wildlife Inst.; dir. Gorgas Meml. Inst. Tropical Medicine; mem. adv. com. Internat. Wild Life Protection; mem. Internat. Commn. Bird Preservation, Joint Latin-American Study; rep. U.S. Inter-Am. Com. Experts Nature Protection. Fellow Rochester Mus. Arts and Scis.; mem. Nat. Acad. Sci., A.A.A.S., and many other nat., regional and local scientific profl. orgns. and assns.; has served as officer of several; also hon. or corr. mem. several fgn. profl. and scientific assns. Awarded Isidore Geoffroy St. Hilaire and Otto Herman medals; Order of Merit Carlos Manuel de Céspedes (Cuba). Clubs: Cosmos (Washington); Explorers (New York); Boone and Crockett, Ends of the Earth. Author books relating to birds, 1926—, also papers on ornithology and avian paleontology. Home: 5901 Osceola Rd., Washington 16. Office: U.S. Nat. Museum, Washington. ☆28

WETMORE, Horace Orton, banker; b. Los Angeles, Feb. 17, 1902; s. Frank Orton and Marie Louise (Barlow) W.; grad. Culver Mil. Acad., 1919; U. of Wis., 1920-21; m. Lucia Pauline Ambrose, Sept. 8, 1923 (dec. June 25, 1944); children—Horace O., Frank O.; m. 2d Dorothy Kemper Spencer, July 27, 1945. Mgr. Wilson & Co., Inc., Chicago, 1922-29; with First Nat. Bank Chicago, 1930-35, since 1939, v.p. since 1941; treas. Marshall Field & Co., Chicago, 1935-37; v.p., dir. Blyth & Co., Inc., Chicago, 1937-39; dir. The Heinn Co., Milwaukee, Wilson Jones Co., Chicago. Clubs: Chicago, Chicago Golf, Racquet, Old Elm (Chicago); Minneapolis; Golf (San Francisco). Home: Seven Gables Farm, Wheaton. Office: 38 S. Dearborn St., Chicago 90.

WETMORE, Louis Bemis, city planner; b. Mt. Vernon, N.Y., Dec. 3, 1912; s. Louis Leavitt and Laura (Bemis) W.; B.Arch., Mass. Inst. Tech., 1936; grad. fellow Cranbrook Acad. Arts, 1936-37; m. Marion Denby, Dec. 18, 1939; children—Edwin Denby, John French, Peter, Daniel. Instr. planning and housing div. Columbia U. Sch. Architecture, 1939-41; asst. dir., later dir. tri-cities planning project T.V.A., 1941-43; air intelligence specialist Office Asst. Chief Air Staff Intelligence, Washington, 1943-45; sr. planner Providence City Plan Commn., 1945-47; dir. Providence Redevelopment Agy., 1947-51; chief planning div. State of R.I. Development Council, 1951-52, cons. planning and econ. development, 1952-55; vis. prof. city planning, dir. urban and regional studies sect. Mass. Inst. Tech., 1952-55; prof. city planning, head dept. city planning and landscape architecture, coll. fine and applied arts U. Ill., 1955—. Exec. com. Council Community Services, Providence, 1949-51; slum clearance adv. com. U.S. Housing and Home Finance Agy., 1950-53. Mem. Am. Inst. Planners (bd. govs. 1949-52, pres. New Eng. chpt. 1954-55). Club: Providence Art. Home: 209 E. Mumford Dr., Urbana, Ill.

WETMORE, Monroe Nichols, coll. prof.; b. Lebanon, Conn., Nov. 10, 1863; s. William Augustus and Abby Frances (Peckham) W.; B.A., Yale, 1888, M.A., 1900, Ph.D., 1904; m. Helen Green Leonard, Mar. 26, 1889 (died Dec. 4, 1942); 1 son, Howard William (adopted). Assistant principal Naugatuck (Connecticut) High School, 1888-89; principal Brunson (S.C.) graded schools, 1889-90; associate principal Harrisburg (Pa.) Academy, 1890-95; instr. Greek and Latin, Staten Island Acad., 1895-1902; Foote fellow in Latin, Yale, 1902-04; instr. Latin, Williams Coll., 1904-05, asst. prof., 1905-11, asso. prof., 1911-13; prof., 1913-32. Republican. Conglist. Mem. Am. Philol. Assn., Classical Assn. of New Eng. (sec.-treas. 1918-34, pres. 1935-36, Am. Assn. Univ. Profs. Editor for New Eng. of Classical Journal, 1913-20. Author: Index Verborum Vergilianus, 1911, 30; Index Verborum Catullianus, 1912. Contbr. to classical periodicals. Collaborating editor: A Selection of Latin Verse, 1914; Notes to same, 1915. In Italy and Greece, 1920-21, Europe, 1927-28. Home: Williamstown, Mass.

WETMORE, Ralph Hartley, coll. prof.; b. Yarmouth, Nova Scotia, Canada, April 27, 1892; son of Herman Augustus and Josephine Cordelia (Moses) W.; B.Sc., Acadia University, Wolfville, Nova Scotia, 1921; A.M., Harvard, 1922, Ph.D., 1924; honorary D.Sc.; married Marion Geraldine Silver, June 20, 1923 (dec.); children—Katherine Beryl, Evelyn Jean; m. 2d, Mary Olive (Hawkins) Smith, June 24, 1940. Naturalized, 1936. Sch. teacher, 1909-11, 1912-16; Nat. Research fellow, 1924-25; asst. prof. biology, Acadia U., 1925-26; asst. prof. botany, Harvard, 1926-32, asso. prof., 1932-43, prof. botany, 1943—. Fellow Nat. Acad. Scis.; mem. Internat. Soc. Plant Morphol., International Assn. Wood Anatomy, American Academy of Arts and Sciences, A.A.A.S., Bot. Soc. Am. (pres. 1953), Am. Soc. Naturalists, N.Y. Acad. Science, Torrey Bot. Club, N.E. Bot. Club (pres. 1949-52), A.A.U.P., Soc. Study of Development and Growth (pres. 1948-49), Biol. Stain Commn., Sigma Xi, Gamma Alpha. Protestant. Mason. Club: Harvard Faculty (Cambridge). Home: 12 Francis Av. Office: Biological Lab., Harvard University, Cambridge 38, Mass.

WETTACH, Robert Hasley (wĕt'tăk), prof. of law; b. Pittsburgh, Pa., Nov. 29, 1891; s. Theodore G. and Mary (Hasley) W.; A.B., U. of Pittsburgh, 1913, A.M., 1914, LL.B., 1917; S.J.D., Harvard, 1921; m. Helen Alpha Burkart, Aug. 28, 1924; children—Robert Hasley, Helen Jane, John Theodore. Admitted to Pa. bar, 1919, N.C. bar, 1928; asso. in practice with Arthur O. Fording, 1919-20; mem. law faculty, U. of N.C. since 1921, prof. since 1926, dean of the School of Law, 1941-49; visiting professor, summers, univs. of Pittsburgh, 1923, Kan., 1924, Minn., 1929, Northwestern, 1933, Texas, 1942, Western Res., 1946; asst. atty. gen., N.C. (on leave), 1938-39; dir. Orange County Bldg. and Loan Assn. Mem. bd. of Aldermen, Chapel Hill, N.C., 1935-38, 1942-45. Pub. Panel Mem. Nat. War Labor Bd., 1943-45. Chmn. Commn. to revise ins. laws of N.C., 1944-45, 1946-47. Served as ensign U.S. Naval Aviation, 1917-19. Mem. N.C. State Bar, Inc., Am. and N.C. bar assns., National Academy Arbitrators, Am. Arbitration Association, Sigma Alpha Epsilon, Delta Theta Phi, Omicron Delta Kappa, Order of Coif. Democrat. Mason (32°). Contributor articles to law revs. Home: Chapel Hill, N.C.

WETTERLUND, Raymond John, ins. exec.; born Chgo., July 3, 1901; s. John A. and Lena A. (Johnson) W.; stud. U. Ill., 1919-21; LL.B., DePaul U., 1928; m. Janet Christine Howardsen, June 1, 1929; 1 son, Warren John. Admitted to Ill. bar, 1928; with Washington Nat. Ins. Co. since 1924, asso. gen. counsel, 1937, dir. since 1937, gen. counsel, 1938-53, mem. finance com., 1941-53, v.p., 1945-53, pres., 1950-53, chmn. bd. since 1953. Mem. Am., Ill., Chgo. bar assns., Health and Accident Underwriters Conf. (past pres.), Ins. Fedn. Ill. (past pres.), Ins. Econs. Soc. Am. (p. pres.), U.S., Ill. Evanston (pres. 1953) C.'s of C., Delta Theta Phi. Clubs: Rotary, Univ. (Evanston). Home: 9301 Ridgeway Av., Skokie. Office: 1630 Chicago Avenue, Evanston, Ill.

WETTERSTORM, Arthur Carl, lawyer; b. Ellison Bay, Wis., Nov. 4, 1894; s. John and Christina (Gustafson) W.; student Muncie (Ind.) Normal Coll., 1910-13, U. Ind., 1914; LL.B., U. Chicago, 1917. Admitted to Ill. bar, 1920, and practiced with Burry, Johnston & Peters, Chicago, 1920-21, Alden, Latham & Young, 1921, Richberg, Ickes, Davies & Lord, 1921-22; mem. firm Lord, Wire & Cobb, 1926-30, now firm Lord, Bissell & Brook. Vice pres. Chgo. Charitable Corp. Mem. Chgo. Law Inst. Am., Ill., Chgo. bar assns. Club: The Attic. Rep. Home: 211 E. Delaware Pl., Chgo. 11. Office: 135 La Salle St., Chicago 3.

WETTSTONE, Karl Frederick ◎ V. 28.

WETZEL, Emery Scott, air officer; b. Billings, Mont., Oct. 21, 1907; s. Emery J. and Myrtle Josie (Scott) W.; B.S., U.S. Mil. Acad., 1929; grad. Air Corps Advanced Flying Sch., 1930, Air Corps Tactical Sch., 1940; m. Catharine Caraway Dixon, June 26, 1930; children—Emery Scott, William Taylor. Commd. 2d lt., U.S. Army, 1929, advancing through the grades to maj. gen., 1950; served with air staff, Hdqrs. Army Air Forces, 1942-45; became dep. asst. chief of staff, G-1, War Dept. Gen. Staff Jan. 1945; assigned overseas, July 1945; served with U.S. Army Strategic Air Force (Pacific) on Guam; with Eighth Air Force on Okinawa, Aug. 1945; with Pacific Air Command in Manila, Aug.-Dec. 1945; asst. chief of

staff, A-1, Far East Air Forces, Tokyo, 1946-48; chief of staff 15th Air Force, 1948, dep. comdr., 1950, asst. dep. chief of staff, Personnel, USAF, 1951-54; comdr. Atlantic div. Mil. Air Transport Service, 1954—. Home: Quarters P-219, Westover AF Base. Office: Hdqrs. Atlantic Div., MATS, Westover AF Base, Mass.

WETZEL, Harold Edwin, univ. prof.; born Dayton, O., Oct. 2, 1899; s. Thomas E. and Minnie W. (Douthitt) W.; student North Central Coll., Naperville, Ill., 1918-19; B.S., Ohio State U., 1934, A. M., 1937; m. Fay M. Brooke, July 14, 1928; children—Allan Brooke, Susan Elizabeth. Instr. in sociology Ohio State U., 1937-44; prof. and head dept. of social work U. of Ky. since 1944. Pres. Nat. Assn. Schs. of Social Adminstrn., 1948-50; vice pres. Nat. Council on Social Work Edn., 1949, chmn. commn. on schs. and depts., 1953-55. Mem. Am. Pub. Welfare Assn., Am. Assn. Social Workers, Am. Soc. Pub. Adminstrs., Am. Assn. Univ. Profs., Nat. Conf. Social Work. Address: University of Kentucky, Lexington, Ky.

WEVER, Ernest Glen (wē'vĕr), psychologist; b. Benton, Ill., Oct. 16, 1902; s. Ernest Sylvester and Mary Jane (Shurtz) W.; A.B., Ill. Coll., 1922; A.M., Harvard, 1924, Ph.D., 1926; m. Suzanne Rinehart, 1928. Instr., U. of Calif., 1926-27; instr., Princeton U., 1927-29, asst. prof., 1929-31, asso. prof., 1931-41, prof. since 1941. Mem. Am. Psychological Assn., Acoustical Soc. of America, Nat. Acad. of Sciences, Sigma Xi. Frequent contbr. to tech. and scientific jours. Address: Princeton, N.J.

WEXLER, Charles, educator, mathematician; born Fall River, Mass., July 5, 1906; s. Samuel and Mamie (Starr) W.; S.B., Harvard, 1927, A.M., 1929, Ph.D., 1930; m. Helen Cluck, Aug. 15, 1927; 1 son, Jonathan David. Instr. mathematics Harvard, 1927-30; prof. mathematics, Ariz. State Coll., since 1930, head dept. since 1931; consultant in mathematics, bus. firms and govtl. offices since 1947. Served lt. to maj., A.U.S., 1943-46. Mem. Math. Assn. of Am. Address: Ariz. State Coll., Tempe, Ariz.

WEXLER, Harry, meteorologist, govt. ofcl.; born Fall River, Mass., Mar. 15, 1911; s. Samuel and Mamie (Starr) W.; S.B., Harvard, 1932; D.Sc., Mass. Inst. Tech., 1939; m. Hannah Paipert, Dec. 3, 1934; children—Susan Carol, Libby. Meteorologist U.S. Weather Bur., 1934-40, 41-42, chief sci. services div. since 1946; asst. prof. meteorology Univ. Chicago, 1940-41. Mem. sci. adv. bd. to chief staff U.S. Air Force; mem. reactor safeguard com. A.E.C. Served as capt. to lt. col. Weather Service, A.A.F., 1942-46, lt. col. Res. Recipient Robert M. Losey award for outstanding services to aeronautics, Inst. Aeronautical Sci., 1945. Mem. Am. Meteorol. Soc., Am. Geophys. Union, Royal Meteorol. Soc. Gt. Britain, Am. Vets. Com. Author sci. articles. Home: 204 S. Lee St., Falls Church, Va. Office: U.S. Weather Bureau, Washington 25.

WEYAND, Louis Fredrick (wāy-ănd), bus. exec.; b. Tacoma, Nov. 12, 1894; s. Otto H. and Mathilda (Walther) W.; student Chgo. Bus. Coll., 1913-14; m. Florence Haiges, Dec. 26, 1918; children—Lois Virginia (Mrs. W. B. Bachman, Jr.), Carolyn Jane (Mrs. F. C. Teal). Clk. Minn. Mining & Mfg. Co., Chgo. office, 1915-17, salesman, Cin., 1919-24, div. sales mgr., Detroit, 1927-32, sales mgr. in charge automotive products, gen. mgr., 1935-46, v.p. in charge adhesives and coatings div., 1946-52, dir., 1950—, exec. v.p., 1952—. Past pres., chmn. bd. Detroit Grand Opera Assn. Mason (32°, Shriner). Clubs: Recess, Athletic (Detroit); Union League (Chgo.). Home: 1753 Summit Av., St. Paul. Office: 900 Fauquier Av., St. Paul 6.

WEYBRIGHT, Victor, book publisher; b. Keymar, Md., Mar. 16, 1903; s. Samuel Royer and Lillie (Fogle) W.; student U. Pa., 1921-22, U. Chgo., 1924-26; m. Hildegarde Fillmore, May 30, 1928; m. 2d, Helen Talley, Feb. 28, 1950. Sec. to Jane Addams, Chgo., 1924-26; traveling newspaper corr., 1926-27; asso. editor Butterick Publishing Co., N.Y.C., 1927-34; free lance writer, 1934-35; mng. editor Survey Asso., 1935-42; cons. Readers Digest, 1935-42; exec. O.W.I., spl. asst. to U.S. Ambassador, Am. Embassy, London, 1942-45; chmn. bd., editor-in-chief New Am. Library of World Lit., Inc., pub. Signet, Mentor books, N.Y.C., 1945—. Clubs: Century Assn., Cosmos (Washington); Overseas Press (N.Y.C.). Author: Spangled Banner, 1935. Contbr. articles mags. Home: 50 E. 77th St., N.Y.C. 21. Office: 501 Madison Av., N.Y.C. 22.

WEYBURN, Lyon (wā'bûrn), lawyer; b. Denver, Colo. (parents temporarily there), Oct. 10, 1882; s. Fletcher and Flora Mary (Lyon) W.; desc. Thomas Weyburn from England to Boston, 1635; A.B., Yale, 1905, LL.B., Harvard, 1908; m. Ruth Anthony, Feb. 1, 1916; children—Reed Anthony, Ruth. Practiced in Boston since 1908; on personal staff of sec. of war, Washington, D.C., 1918; became mem. law firm of Elder, Whitman & Weyburn, Boston, 1919; now active trustee and practicing law independently; counsel for various corps.; former legislative counsel Boston Charter Assn., Boston Chamber Commerce (coms. on fire prevention legislation, extension building limits, New England Milk Investigation), etc.; del. Boston Chamber Commerce European tour, 1911; mem. organizing com. Internat. Congress Chambers of Commerce, Boston, 1912; del. Internat. Congress Chambers of Commerce, Paris, 1914; com. chmn. Mass. Bay Tercentenary, 1930; formerly active with Good Government Assn. and Citizens' Municipal League, Boston. Member American and Boston bar associations, S.A.R., Delta Kappa Epsilon. Republican. Episcopalian; vestryman St. Johns Ch., Beverly Farms, Mass. Clubs: Massachusetts, Yale, Harvard, Republican, Manchester Yacht, Eastern Yacht, Essex County, Tennis and Racquet. Author of pamphlets and published addresses on The Importance of Agriculture to the Citizenship of New England, Fire Prevention, Menace of the Wooden Three Decker, Municipal Government in Europe, Mexico, etc. Home: "Rocklea," Prides Crossing, Beverly, Mass. Office: Pemberton Bldg., Boston, Mass.

WEYER, Edward Moffat, Jr. (wēr), anthropologist, editor; b. Washington, Pa., July 12, 1904; s. Edward Moffat and Julia (Ross) W., Sr.; B.S., Washington and Jefferson Coll., 1925; Ph.D., Yale, 1930; anthropological studies, Mato Grosso, Brazil, 1953; m. Susann Lenore Moffat, May 29, 1935; children—Georgia Marodes, Andrew Moffat, Douglas Moffat. Archaeol. asst. on expdn. of Met. Mus. of Art to Luxor, Egypt, 1925-26; archaeologist on Stoll-McCracken Expdn. of Am. Mus. of Natural History to Aleutian Islands, Bering Sea and Bering Straits, 1928; archaeol. and geographical research, Ariz., N.M. and Colo. for Am. Mus. of Natural History 1929; Peary Meml. Expdn. to North Greenland, 1932; teacher anthropology and geography, Washington and Jefferson Coll., 1931; photographer for "Metropolis", The Story of New York City in pictures, published by Harper & Bros., 1934; editor Natural History Magazine since 1935. Mem. adv. council of Labor Temple, N.Y. City. Mem. Am. Geog. Soc., Assn. Am. Geographers, Phi Beta Kappa, Sigma Xi, Phi Gamma Delta. Presbyn. Club: Explorers (dir., pres. 1953-54), Century Association. Author: The Eskimos, 1932; An Aleutian Burial, 1929; Archaeological Material from Port Moller, 1930, Anthropological Papers, A.M.N.H.; Jungle Quest. Editor: Strangest Creatures on Earth, 1953. Contributor magazine articles, book reviews, Encyl. Arctica. Spl. studies in seasonal variation in sunlight in different latitudes. Home: 40 W. 77th St., N.Y. City 24. Office: American Museum of Natural History, 79th St. and Central Park West, N.Y. City 24.

WEYER, Frank E(lmer) (wēr), dean; b. Ainsworth, Neb., Jan. 14, 1890; s. John and Elizabeth (Sweitzer) W.; grad. Doane Coll. Acad. Crete, Neb., 1907; A.B., Hastings (Nebraska) College, 1911, Doctor of Laws (honorary), 1950; A.M., University of Neb., 1916, Ph.D., 1940; student Columbia U., 1916-17, summer sessions, 1917, 1932, Stanford, 1924; m. Mabelle Carey, June 3, 1916; children—Mary Elizabeth (wife of R. E. Nutting), Dorothy (Mrs. Thomas Creigh Jr.), Phyllis. Prin. Newport, Neb., 1911-13; supt., Atkinson, 1913-16; prof. edn. and psychology, Henry Kendall Coll., Tulsa, Okla., 1917-18; dean coll. and prof. edn., Hastings Coll., since 1918; on leave of absence to serve as member of faculty U.S. Army University, Biarritz, France, 1945-46. Chmn. Adams County Selective Service Board; mem. com. Mary Lanning Sch. Nursing (Hastings, Neb.); mem. com. Neb. State Hosp. Sch. Nursing, Ingleside. Member Nebraska State Teachers Association (president, district 4, 1943-44), N.E.A. (vice pres. 1943-44), A.A.S.A., Nat. Assn. Deans, Advs. of Men, Nat. Soc. Coll. Teachers of Edn., Am. Edn. Research Assn.; Phi Delta Kappa. Mason. Republican. Presbyterian. Clubs: Nebraska Schoolmasters, Kiwanis, Acacia. Author: Status of the Rural Teacher in Nebraska, 1919; Presbyterian Colleges and Academies in Nebraska, 1940. Co-author: The Presbyterian Church in Nebraska, 1950. Home: 503 E. Sixth St., Hastings, Neb.

WEYERBACHER, Arthur Ferdinand ◎ V. 27.

WEYERHAEUSER, Frederick King, timber exec.; b. Rock Island, Ill., Jan. 16, 1895; ed. Yale Univ.; m. Vivian O'Gara, 1923; children—Marianne O'Gara (dec.), Vivian O'Gara, Elizabeth Lynn O'Gara, Frederick King, Jr., (dec.). Chmn. of board Northwest Paper Co., Cloquet, Minn.; pres. and dir. Rock Island Lumber Co., Weyerhaeuser Sales Co.; chmn. bd. Weyerhaeuser Timber Co., Tacoma, Wash., 1955—; dir. Rock Island Millwork Co., Rock Island, Ill., First Nat. Bank of St. Paul, First Trust Co., of St. Paul, Great Northern Ry. Co., Minnesota Mut. Life Ins. Co. Dir. Charles T. Miller Hosp. Trustee House of Hope Presbyn. Ch., Am. Univ., at Cairo. Clubs: Minnesota, St. Paul Athletic, Somerset Country (St. Paul), Yale of N.Y.C., Seminole Golf, (Palm Beach, Fla.). Home: 294 Summit Av., St. Paul 2. Office: First National Bk. Bldg., St. Paul 1, Minn.

WEYERHAEUSER, John Philip, Jr., president Weyerhaeuser Timber Co.; born Rock Island, Illinois, Jan. 18, 1899; s. John Philip and Nellie (Anderson) W.; B.A., Yale; m. Helen Walker, Oct. 25, 1922; children—Ann, John Philip, III, George, Elizabeth. Had various jobs in lumber industry, 1920-22; sales mgr. Rutledge Timber Co., 1922-24; gen. mgr. Clearwater Timber Co., Lewiston, Idaho, 1925-31; pres. Potlach Forests, Inc., Lewiston, Idaho, 1931-32; exec. vice pres. Weyerhaeuser Timber Co., Tacoma, Wash., 1933-47, pres. since June 1947. Presbyterian. Office: Tacoma Bldg., Tacoma.

WEYERHAEUSER, Vivian O'Gara (Mrs. Frederick K. Weyerhaeuser), welfare; b. Chicago, Oct. 10, 1900; d. Thomas J. and Mae V. (Brady) O'Gara; ed. pvtly. and Convent of St. Mary-of-the-Woods, Vigo County, Ind.; m. Frederick King Weyerhaeuser, Mar. 22, 1923; children—Marianna O'Gara (dec.), Frederick King (dec.), Vivian O'Gara, Lynn O'Gara. Active in Jr. League, Chicago, prior to 1923; head of Women Wilkie Workers, hdqrs. N.Y., 1940; mem. nat. com. on vol. services A.R.C., 1941-43; dir. St. Paul chpt. A.R.C. (vice chmn.; chmn. vol. spl. services and chmn. pub. relations 1941-43); dir. Orchestral Assn. of Minneapolis, Inc., Women's Inst. of St. Paul (chmn. 1945-46); trustee Community and War Relief Chest, 1942-46; trustee and mem. budget com. Community Chest and Council, 1944-49; mem. citizens com. and nat. adv. council Women's Found., Inc.; mem. Atlantic Union Council to 54; chmn. and founder Women's Orgn. of Minn. Hist. Soc., 1949 (for which received award of merit from Am. Assn. State and Local History); mem. exec. council and exec. com., and v.p. Minn. Hist. Soc.; dir. Inter-Club Council, St. Paul, 1949-52. Mem. exec. com. Rep. state central com., Minn., 1948-52, nat. dir. spl. orgn. Citizens for Eisenhower-Nixon, 1952. Regional vice chmn. Met. Opera Assn., 1952-54, vice chmn. nat. council, 1954, now chmn. nat. council, mem. bd. dirs.; co-chmn. Twin Cities regional auditions; dir. Twin Cities Opera Festival; dir. St. Paul Civic Opera Assn. Home: 294 Summit Av., St. Paul 2.

WEYGANDT, Carl Victor (wī'ănt), chief justice; b. Wayne County, O., June 14, 1888; s. Judge William Edwin and Cora Belle (Mock) W.; grad. Wooster High School, 1906; Ph.B., Coll. of Wooster, 1912, LL.D., 1933; LL.B., Western Reserve U., 1918; D.C.L., Lake Erie Sch. Law, 1932; LL.D., Wilberforce U., 1933, Ohio No. U., 1951, Cleve. Marshall Law Sch., 1954, Western Res. U., 1954; L.H.D., Marietta Coll., 1953; m. Jessie May Silver, June 14, 1915; children—Richard Silver, Clark William, Mary Catharine. Began as teacher country sch.; teacher high school, Wooster, O., 1912-15; mem. faculty Coll. of Wooster, summers 1914, 15; began practice at Cleveland with firm of Thompson, Hine & Flory, 1918, continuing until 1923; mem. 84th Gen. Assembly, 1921-22; judge Court of Common Pleas, Cuyahoga County, 1924-30; judge Court of Appeals of Ohio, 8th Appellate Dist., 1930-33; chief justice Supreme Court of Ohio since 1933; dean Lake Erie School of Law, 1931-33. Chmn. Conf. of Chief Justices, 1954-55. Trustee Coll. Wooster, St. Luke's Hospital, Cleveland Legal Aid Soc., Freedoms Found., Musical Arts Assn. Cleveland, Northern Ohio Opera Assn. Mem. S.A.R., Am. Bar Assn. (chmn. judicial sect. 1936-37), Ohio State, Columbus and Cleveland bar assns., Am. Law Inst., Judicial Council of Ohio (pres.), Ohio State Archæol. and Hist. Soc., Conf. Chief Justices, Delta Tau Delta, Delta Theta Phi, Phi Beta Kappa, Omicron Delta Kappa. Democrat. Methodist. Mason (33°, Shriner), Odd Fellows, K.P., Elk, Red Cross of Constantine. Clubs: Kit Kat, University (Columbus); Singers Club of Cleve., Exchange (Cleve.). Author: Weygandt's Ohio Charges to Juries. Home: 17208 Edgewater Drive, Lakewood, O. Chambers: Supreme Court Chambers, State House, Columbus, O.

WEYGANDT, Cornelius (wī'gănt), writer; born at Germantown, Philadelphia, Pa., Dec. 13, 1871; s. Cornelius N. and Lucy E. (Thomas) W.; student Germantown Acad., 1882-87; A.B., U. of Pa., 1891, Ph.D., 1901, Litt.D., 1931; Litt.D., Franklin and Marshall, 1930; LL.D., Susquehanna U., 1933; m. Sara Matlack Roberts, June 19, 1900; children—Cornelius N., Ann Matlack. Engaged in newspaper work with Philadelphia Record and Philadelphia Evening Telegraph, 1892-97, instr. English, U. of Pa., 1897-1904, asst. prof., 1904-07, prof., 1907-42, emeritus prof. since 1942. Member Modern Language Association of America, American Ornithologists' Union, Del. Valley Ornithological Club. Author: Irish Plays and Playwrights, 1913; A Century of the English Novel, 1925; Tuesdays at Ten, 1928; The Red Hills, 1929; The Wissahickon Hills, 1930; A Passing America, 1932; The White Hills, 1934; The Time of Tennyson, 1936; The Blue Hills, 1936; The Time of Yeats, 1937; New Hampshire Neighbors, 1937; Philadelphia Folks, 1938; The Dutch Country, 1939; Down Jersey, 1940; November Rowen, 1941; The Plenty of Pennsylvania, 1942; The Heart of New Hampshire, 1944; On the Edge of Evening: An Autobiography, 1945. Home: 6635 Wissahickon Av., Germantown, Philadelphia 19, Pa.

WEYL, Charles, engr.; b. Phila., May 22, 1896; s. Maurice N. and Carrie (Stein) W.; student Germantown Acad.; B.S., U. Pa., 1917, M.S., 1927; m. Elinor Gittelson, Apr. 28, 1920; children—Elinor Jean, Doris Anne; m. 2d, Helen Roberts, Dec. 4, 1948; children—Charles Frederick, Mary Caroline. Engring. design, adminstrn. various firms; dir. Moore Sch. X-Ray Lab., 1925-45, prof. elec. engring. Moore Sch. Elec. Engring., U. Pa., 1937-50, asso. prof. radiol. physics Grad. Sch. Medicine, 1942-50; pres., dir. Internat. Resistance Co., Phila.; chmn. Edward Stern & Co., Inc., Phila. Served as ensign, USNR, World War I; Naval Expt. Sta., New London, Conn., also submarine detection duty, 1918-19. Mem. Franklin Inst. (Longstreth medal 1930), Am. Inst. E.E., A.A.A.S., Sigma Xi. Author: Apparatus and Technique for Roentgenography of the Chest (with S. Reid Warren, Jr.), 1935. Co-author: Radiologic Physics, rev. edit., 1951. Contbr. articles profl. publs., fiction mags. Home: Rydal, Pa. Office: 401 N. Broad St., Phila. 8.

WEYL, Hermann (vīl), mathematics; b. Elmshorn, Germany, Nov. 9, 1885; s. Ludwig and Anna (Dieck) W.; ed. univ. of Munich and Göttingen; Ph.D., Göttingen, 1908; hon. Dr. Philosophy, University of Oslo, 1929; hon. Dr. Technology, Hochschule, Stuttgart, 1929; D.Sc., U. Pa., 1940, Columbia U., 1954; Dr. Math. (honorary), Tech. Hochschule, Zürich, 1945; Dr., Université de Paris, 1952; married Helene Joseph, Sept. 1, 1913 (dec.); children—Fritz Joachim, Michael; m. 2d Ellen Baer Lohnstein, Jan. 7, 1950. Privatdozent U. of Götteingen, 1910-13; professor mathematics Tech. Hochschule, Zürich, 1913-30; Jones research prof. in mathematical physics, Princeton, 1928-29; prof. mathematics, U. of Göttingen, 1930-33; prof. mathematics Inst. for Advanced Study, Princeton, 1933-51, emeritus, 1951—. Member National American Academy Arts and Sciences, American Philosophical Society, American Math. Society, and

mem. or hon. mem. various European socs. including Royal Soc. of London. Awarded Lobatschefsky prize, Kazan, 1925. Research work in differential equations, topology, relativity theory, infinitesimal geometry, group theory, philosophy of mathematics, etc. Author of 7 books pub. in Europe, and 7 books pub. in U.S.—The Open World, 1932; Mind and Nature, 1934; The Classical Groups, 1939; Algebraic Theory of Numbers, 1940; Meromorphic Functions and Analytic Curves, 1943; Philosophy of Mathematics and Natural Sci., 1949; Symmetry, 1952; also articles in mags. Address: Institute for Advanced Study, Princeton, N.J.

WEYL, Woldemar Anatol (wīl), educator; b. Darmstadt, Germany, June 13, 1901; s. Woldemar and Auguste (Blech) W.; Diploma Ingenieur, Tech. U., Darmstadt, 1926; Dr. Chem.E., Tech. U., Aachen, 1931; m. Ilse Rudow, Oct. 29, 1937; 1 dau., Karin Gisela. Came to U.S., 1936, naturalized, 1944. Head dept. glass tech. Kaiser Wilhelm Inst. Silicate Research, 1926-36; vis. prof. U.S., 1936-37; prof. glass tech. Pa. State Coll. since 1938, head dept. mineral tech., sch. mineral industries since 1948. Mem. Am. Chem. Soc., Am. Optical Soc., Am. Ceramics Soc., Brit., German socs. glass tech., Nat. Research Council. Editor of French jour. Verre et Refractaire. Home: 733 Jackson St., State College, Pa.

WEYLAND, Alvin Harold (wī'lănd), business exec.; b. San Juacinta, Calif., Oct. 13, 1898; s. Charles and Mary (Harris) W.; B.S., Tex. A.&M. Coll., 1919; m. Helen Duffy, Nov. 19, 1925; children—James H., Charles D., Jr. Engr. Empire Cos., Bartlesville, Okla., 1919-25; dist. supt. Natural Gas & Fuel Co., El Dorado, Ark., 1925-26; dist. supt. Urania, La., 1926-28; supt oil prodn. Ark. Fuel Oil Co., Shreveport, La., 1928-33; gen. supt. in charge of all operations of Ark. Natural Gas Corp. and all associated subsidiaries (La. Oil Refining Corp., Ark. La. Gas Co., Ark. Fuel Oil Co., Ark. Pipeline Corp., Little Rock Gas & Fuel Co.), 1933-45; v.p., dir., gen. mgr. Ark. Natural Gas Corporation, 1945-53, vice pres., dir., gen. mgr. Ark. Fuel Oil Co., Ark. La. Gas Co., Ark. Pipeline Corp., May 1945-Jan. 1946; vice pres. and dir. Cities Service Defense Corp. 1945-53; v.p. dir. Orange State Oil Co. 1945-47; pres., dir., 1947-53; pres., dir., gen. mgr. Ark. Fuel Oil Co., Ark. La. Gas Co., Ark. Pipeline Corp., 1946-53; pres. Ark. La. Gas Co., 1953—; dir. Shreveport Bridge & Terminal Company. Dir. Gas Advisers, Inc. Mem. Shreveport Civic Opera Assn., La. Heart Assn., Community Chest of Caddo-Bossier Parishes, Caddo-Bossier Safety Council, Gas Industry Advisory Council, American Institute mining and Metall. Engineers, American Gas Assn. (managing and adv. coms.), Am. Petroleum Inst. (councillor), Mid-Continent Oil and Gas Assn. (vice pres. La.-Ark. div., v.p., dir. gen. assn.), Southern Gas Assn., Texas Mid-Continent Oil & Gas Assn., State Fair Assn. (dir.), Shreveport C. of C. (dir.), Assn. Former Students Tex. A.&M. (councillor), Am. Red Cross, Newcomen Soc. of England, Tau Beta Pi (Texas Delta). Democrat. Presbyn. Mason (32°, Shriner). Clubs: Country, Riding, Shreveport, Rotary, Pipe Liners, Tex. A.&M. (pres. 1944), Shreveport. Home: 911 Delaware, Shreveport 55. Office: Slattery Bldg., Shreveport 4, La.

WEYLAND, Otto P. (wī'lănd), air officer; born Riverside, Calif., Jan. 27, 1902; s. Charles and Mary (Harris) W.; B.S. in M.E., Texas A. and M. Coll., 1923, LL.D., 1945; grad. Air Corps Tactical School, 1938, Command and Gen. Staff Sch., 1939; rated command pilot, combat observer; m. Kathryn Houston McFarland, Oct. 26, 1931; 1 dau., Mary Kathryn. Commd. 2d lt., Air Force, Res. Corps, June 1923, Regular Army, 1924, and advanced through the grades to maj. gen., 1945; comd. 16th Pursuit Group, Panama, 1941-42; dep. chief of staff 6th Air Force, Feb.-June 1942; with A.A.F. staff, Washington, 1942-43; comdg. gen. 84th Fighter Wing, U.S. and Eng., Nov. 1943-Feb. 1944, XIX Tactical Air Command (supporting Gen. Patton's 3d U.S. Army), Eng., France, Luxembourg, Belgium and Germany, Feb. 1944-May 1945, 9th U.S. Air Force, Germany, May-Aug. 1945; asst. comdt. Command and Gen. Staff Sch., Sept. 1945-May 1946; asst. chief of Air Staff, plans, Hdqrs. Army Air Forces, Washington, D.C., 1946-47; dep. comdt., National War College, 1947-50; vice comdr. for operations Far East Air Forces, 1950-51; temp. lt. gen., 1951; temp. gen. U.S.A.F., 1952; comdg. gen. Far East Air Forces, 1951-54; comdr. Tactical Air Command, 1954—. U.S. air del. Inter-Am. Defense Board; chief of U.S. Army sect. Joint Brazil-U.S. Defense Commn. Decorated Silver Star, D.F.C., Korean Service Medal (10 battle stars), D.S.M., Legion of Merit, Air Medal, Bronze Star Medal, six battle stars (U.S.), Officer Legion of Honor, Croix de Guerre with palm (France), Hon. Comdr. Order British Empire (Great Britain), Comdr. with crown Order of Adolphe of Nassau, Croix de Guerre (Luxembourg), Comdr. Order of Crown with palm, Croix de Guerre with palm (Belgium), Order of Mil. Merit Taeguk (Korea), Knight Comdr. Order of White Elephant (Thailand). Address: Hdqrs. Tactical Air Command, Langley AFB, Va.

WEYRAUCH, Martin Henry (wī'rŏk), lawyer, educator, editor; b. New York, N.Y., Aug. 28, 1885; s. Henry M. and Sarah (Widmer) W.; Ph.B., Union Coll., Schenectady, N.Y., 1908; LL.B., Brooklyn Law School, St. Lawrence University, 1911; L.H.D., Union Coll., 1936; 1 dau., Elizabeth Thornton (Mrs. R. S. Pearsall). Began as reporter for Brooklyn (New York) Daily Eagle, 1908, later feature writer, dramatic editor, asso. city editor until 1923; successively city editor, mng. editor, business mgr., editor and pub. N.Y. Evening Graphic; pub. Daily Investment News, 1926-29; v.p. Macfadden Publs., 1923-30; circulation dir. Brooklyn Eagle, 1932-34, mng. editor, 1934-36; prof. law, Brooklyn Law Sch., since 1936. Corp. Counsellor, Village of Freeport, N.Y., since 1947. Edgar Truman Brackett lectr., Union Coll., 1947. Mem. legal advisory staff Selective Service Adminstrn., N.Y. Vol. War Activities; chmn. newspaper division, Liberty Loan campaign; legal adviser, Flatbush Draft Bd., World War I. Member New York State Crime Commn., 1929-31. Special asst. atty. general and chief legal asst., Legislative Investigation, N.Y. State, 1944-45. Mem. American, N.Y. State, Brooklyn bar associations, American Society International Law, National Panel of Arbitrators, Am. Arbitration Assn., Delta Upsilon, Phi Delta Phi, Pi Delta Epsilon. Republican. Methodist. Mason. Elk. Clubs: Fraternity, Rotary. Republican. Wrote: Pictorial History of Brooklyn, Brooklyn Historical Pageant, Crossroads House, Fundamentals of Labor Law; Richardson on Contracts (6th edit.), 1951; Fundamental Cases and Materials on Labor Law, 1954. Home: 80 Connecticut Av., Freeport, N.Y. Office: 375 Pearl St., Brooklyn, N.Y.

WHALEN, Grover A., merchant; b. New York, N.Y., June 2, 1886; s. Michael Henry and Esther (DeNee) W.; ed. Clason Point Mil. Acad., Packard Commercial Coll. and New York Law School; m. Anne Dolores Kelly, April 23, 1913; children—Mary E., Grover A., Esther Anne. Sec. to Mayor John F. Hylan of N.Y. City, 1917; commr. Plant and Structures, N.Y. City, 1919-24; chmn. Bd. of Purchases, N.Y. City, 1919-23; mem. N.Y. and N.J. Bridge Tunnel Commn., 1919-23; gen. mgr. John Wanamaker, New York, 1924-34; chmn. bd. Schenley Products Co., 1934-37. Pres. New York World's Fair, 1939, 1940, Inc., A.B.C. Corp.; chmn. bd. Coty, Inc., Coty Internat. Corp.; dir. Coty, England, Ltd., John Wanamaker, Philadelphia; police commr. City of N.Y., 1928-30; v.p. America Trans-Oceanic Co.; trustee Manhattan Savings Bank. Chairman NRA, City of N.Y.; presiding vice chmn. Silver Jubilee, N.Y. City; dir. and chmn. convention com. Merchants Assn.; vice chmn. Permanent War Memorial, U.S. Flag Assn.; dir. Big Brother and Big Sister Federation; hon. chmn. Com. to Open Recreation Centers of Community Councils City of N.Y.; v.p. Judson Health Center; dir. Murry and Leonie Guggenheim Dental Clinic, Central Mercantile Assn., Travelers Aid Soc.; mem. bd. govs. Millrose Athletic Assn.; mem. adv. bd. Salvation Army, St. Vincent's Hospital; trustee College of New Rochelle, New York; trustee Jules Bache Foundation; member board Children's Village of Greenwich Village Association. Chmn. U.N. Com. of City of N.Y., Mayor's Com. for World Fashion Center, Mayor's Reception Com. Mem. Friendly Sons of St. Patrick, Grand Street Boys Assn.; hon. mem. Vets. of Foreign Wars. Decorated Royal Victorian Order (British); Chevalier, also Comdr., Legion of Honor, and Officier d'Instruction Publique with gold palms (French); Order of Simon Bolivar (Venezuela); Comdr. Order of Crown (Roumania); Comdr. Order of Crown (Italy); Red Cross (Germany); Hungarian Cross of Merit II; Chinese Order of the Jade; Hungarian Cross of Merit with Star. Democrat. Catholic. Elk. Clubs: Bankers, Advertising (dir.), Metropolitan, Riding, Iroquois, Nat. Democrat. Home: 610 Park Av. Office: 730 Fifth Av., New York 19, N.Y.

WHALEY, Percival Huntington, editor; b. Sharon, Conn., Nov. 16, 1880; s. Percival Hanahan (D.D.) and Louisa Gertrude (Hickman) W.; A.B., Hobart Coll., Geneva, N.Y., 1901, Litt.D., 1932; A.B., Kenyon Coll., 1901; Tulane Law Sch.; m. Clara King Dyer Hull, Jan. 7, 1907 (dec.). Editorial writer, Charleston News and Courier, 1909-13, Philadelphia Public Ledger, 1913-14; editor Philadelphia Evening Ledger, 1914-18; founded Whaley-Eaton Service, 1918; editor Sphere Monthly from Washington, 1930-42. Admitted to La. bar, 1905, D.C. bar, 1922. Episcopalian. Home: 3524 Edmunds St. N.W., Washington 7, D.C.; and Aztec Farm, Leesburg, Va. Office: Munsey Bldg., Washington 4, D.C.

WHALEY, William Charles, oil exec.; born Santa Maria, Cal., Apr. 29, 1894; s. J. H. and Marguerite (Culp) W.; m. Jo Eakin, Mar. 7, 1921; children—Robert L., J. Patrick. Began career in oil industry as roustabout, 1910; with various oil firms, Cal., Wyo., Okla., Tex., Mont., Ky., 1915-22, Brit. West Indies, 1922-24; driller Barnsdall Oil Co., 1924, successively foreman, supt., gen. mgr. Cal. operations, 1924-31, v.p., 1931-50, dir., 1949-50; v.p., dir. Sunray Oil Corp., 1950-52, pres., 1952—. Served as sgt. 162d Aero Squadron, U.S. Army, World War I. Mem. Am. Petroleum Inst., Oil Producers Agy. of Cal., Western Oil and Gas Assn., Independent Petroleum Assn. Am., San Joaquin Valley Oil Producers Assn. Clubs: California (Los Angeles); Beverly Hills (Cal.); Tulsa, Petroleum (Tulsa). Home: 1737 E. 30th St., Tulsa. Office: 913 S. Detroit St., Tulsa 2.

WHALEY, W(illiam) Gordon, educator; b. N.Y.C., Jan. 16, 1914; s. Frank H. and Mae (Manson) W.; B.S., Mass. State Coll., 1936; Ph.D., Columbia, 1939; m. Clare Youngren, 1938; 1 dau., Patricia Anne. Lectr. Barnard Coll. Columbia, 1939-40; instr. Columbia, 1940-43; asso. agronomist to sr. geneticist, bur. plant industry, soils and agrl. engring. U.S.D.A., 1943-46, cons. geneticist agrl. research adminstrn. since 1946-48; asso. prof. botany U. Tex., 1946-48, prof. botany, chmn. dept., dir. plant research inst., 1948—, associate dean graduate school U. Tex., 1955—; cons. Naval Research Lab., Washington, 1946-48. Fellow A.A.A.S.; mem. Am. Soc. Plant Physiology, Bot. Soc. Am., Soc. Study Development and Growth, Torrey Bot. Club, Sigma Xi. Club: Cosmos. Author: Biology for Everyone, 1948; Principles of Biology, 1954; also articles on growth, development of plants. Home: 313 E. 35th St., Austin, Tex.

WHALING, William John ◎ V. 27.

WHALLON, Walter Lowrie ◎ V. 27.

WHALMAN, Harold Frederic, eye surgeon; b. Oakland, Cal., Aug. 17, 1899; s. John Peter Frederic and Louise Amelia (Sievers) W.; B.S., U. Nev., 1922; A.B., U. Cal., 1922, M.D., 1928; m. Edith Vaillancourt Williams, September 4, 1926. Intern U.S.P.H.S. Marine Hosp., S.F., 1927-28; eye surgeon L.A. Co. Gen. Hosp., 1930-36, chief eye surgeon, 1946, cons. eye surgeon since 1948, instr. interns and residents, 1929-48; asst. biochemistry U. Cal., 1922-23; instr. ophthalmology surgery U. So. Cal., 1932-36; asso. clin. prof. ophthalmology Coll. Med. Evangelists, L.A., 1936-40, asso. prof., 1940-42, clin. prof., 1942-46, prof., head dept. ophthalmology, 1946-48, prof. emeritus, 1948-51, professor, head dept. (reactivated) since 1951, hon. alumnus; vis. staff Cedars of Lebanon Hosp. and Cal. Luth. Hosp., 1930-35; attending staff Hollywood (Calif.) Hosp. since 1931, chmn. eye staff, 1939, 49; chief div. ophthalmology White Meml. Hosp., 1948; chief cons. ophthalmology Selective Service System, So. Cal., 1949; pvt. prac., specializing in eye surgery, L.A., since 1930. Served as pvt. inf., A.U.S., 1918; asst. surgeon U.S.P.H.S., 1937-38; 1st lt. M.C. Res., U.S. Army, 1928-33; lt. (s.g.), M.C. Reserve, U.S.N.R., 1934-38. Diplomate Am. Bd. Ophthalmology. Fellow A.M.A., A.C.S.; mem. Am. Acad. Ophthalmology and Otolaryngology (v.p. 1944), Western Ophthal. Soc., Pacific Coast, L.A. socs. ophthalmology and otolaryngology, Cal. State Med. Assn., L.A. Co. Med. Assn., L.A. Surg. Soc., Hollywood Acad. Medicine, Pan Pacific Surg. Congress, Pasteur Club, Research Study Club of L.A. (sec. incorporated com., chmn. eye com.), Alpha Tau Omega, Phi Beta Pi, Phi Sigma. Author: Eyelids and Lacrimal Apparatus in Ophthalmology in the War Years, vol. 1, 1946, vol. 2, 1948; also articles med. jours. Home: 3686 Amesbury Rd., L.A. 27. Office: 727 W. 7th St., L.A. 17.

WHAM, Benjamin, lawyer; born on farm near Carter, Ill., June 11, 1891; s. Henderson Boyakin and Nancy Jane (Stonecipher) W.; student So. Ill. U., 1907-11; A.B., U. of Ill., 1915, J.D., 1917; m. Virginia Buffington, June 27, 1931; children—Barbara (Mrs. Charles M. Waite), David. Admitted to Ill. bar, 1917, and practiced in Chicago, 1920—; partner firm of Wham, Welch, Metzdorf and McKee, and predecessor firms, Chgo., 1923—; officer and dir. several corps. Chmn. Ill. Statewide Pub. Health Com.; ofcl. Chicago Crime Commn., 1943-48; various offices in Community Fund and Red Cross orgns. Mem. Alien Enemy Hearing Bd., World War II. Trustee C. & E. I. R.R. Co., 1939-41. Mem. bd. Ill., Inst. Tech. Served in inf., U.S. Army, A.E.F., World War I. Awarded prize in Ross Beguet essay contest, Am. Bar Assn., 1935. Mem. Am. (chmn. corp. banking, bus. law sect., 1947-49, Ill. state del., 1951—, chmn. com. commerce, 1946-47), Ill. (pres. 1941-42), Chicago (chmn. coms., mem. bd. mgrs. 1949-51) bar assns., Order of the Coif, Phi Delta Phi, Phi Beta Kappa Assn. (pres.), Delta Sigma Rho. Republican. Presbyn. Clubs: Chicago Illini, Chicago, University, Indian Hill, Mawanda, Law, Legal, Literary (Chicago). Contbr. to legal jours. Home: 811 Sunset Rd., Winnetka, Ill. Office: 231 South La Salle St., Chicago 4.

WHAM, Fred Louis, judge; b. Marion County, Ill., June 15, 1884; s. Henderson Boyakin and Nancy Jane (Stonecipher) W.; student Southern Ill. State Normal U., Carbondale, Ill., 1901-04; LL.B., U. of Ill., 1909; post-grad. study, George Washington U. Law School, 1916-17; m. Carrie Clifton Hitch, June 16, 1909 (died 1917); 1 son, Fred Louis; m. 2d, Nina B. Shanklin, Aug. 18, 1918 (dec.); children—Donald Shanklin, Robert Shanklin; m. 3d, Lillian Whitledge Cosby, Apr. 16, 1949. Admitted Illinois and Ark. bar, 1909; practiced Ft. Smith and Fayetteville, 1909-15; lawyer (civil service) in solicitor's office, U. S. Dept. Agriculture, Washington, D.C., 1915-17; moved to Centralia, Illinois, 1917; member Wham and Wham, 1917-27; judge U.S. District Court, Eastern District of Illinois, since 1927. President Centralia Bd. of Edn., 1920-25. Trustee U. of Ill., 1925-27; dir. McKinley Foundation for Presbyn. Students at U. of Ill. Mem. Am., Ill. State, Chicago and Marion County bar assns., Centralia Chamber of Commerce, Phi Alpha Delta, Order of Coif. Republican. Presbyterian. Mason (33°, K.T., Shriner). Clubs: Rotary, High Twelve, Meadow Woods Country (Centralia Ill.); Union League (Chicago). Home: 611 E. 3d St., Centralia, Ill. Official Hdqrs., Benton, Ill. Office: P.O. Bldg., Centralia, Ill.; Fed. Bldg., East St. Louis, Ill.

WHAN, Forest Livings, educator; b. Marysville, Kan., Mar. 9, 1905; s. Loren Herbert and Alice Edna (Livings) W.; B.S., Kan. State Coll., 1928; A.M., U. Ill., 1931; Ph.D., U. Ia., 1938; m. Geraldeane Jeannette Cutler, Sept. 6, 1929; children—Jerry Cutler, Don Forest. Instr. speech U. Ill., 1929-30, Ia. State Coll., 1930-38, U. Ia., 1936-37; mem. faculty U. Wichita, 1938-53, Kansas State Coll. since 1953; Peabody awards cons. F.C.C., 1945; market research cons. Coleman Lamp Co., 1945-48; research worker in radio audience analysis since 1936, conducted ednl. research surveys on habits radio audiences in 20 states. President Wichita Radio Counsel, 1943-44, chmn. Wichita area adv. com., 1945-51. Mem. Assn. for Edn. by Radio (v.p., 1943-46), Nat. Assn. Tchrs. Speech, Delta Sigma Rho, Pi Kappa Delta, Alpha Kappa Psi, Phi Sigma Kappa. Author: How to Debate (with H. B. Summers), 1941; also Iowa and Kansas Radio Audience Surveys since 1941; Oklahoma Survey, 1944-46; New England, 1952; Texas,

1953. Radio editor Quarterly Jour. Speech, 1948-50. Contbr. speech jours. Home: 51 Belle Haven, Manhattan, Kan.

WHAREN, Harry S(anford), editor; born White Haven, Pa., Dec. 10, 1909; s. George W. and Anna E. (Metzger) W.; B.S., Drexel Inst. Tech., 1933; m. Mary M. Zang, July 5, 1941; children—Diane, Donald. Guide Franklin Inst., Phila., 1935-36; prin., shop practice schs., Internat. Corr. Schs., Scranton, Pa., 1937-43; asso. editor Am. Machinist, N.Y. City, 1946-48; chief editor McGraw-Hill Digest, N.Y. City, since 1948. Served as lt., U.S.N.R., 1943-45. Mem. Pi Tau Sigma. Author: Core Making, 1938; Foundry Equipment, 1938; Grinding Equipment, 1938; Tool Grinding, 1939; Gear Cutting, 1940; Engine Lathes, 1941; Engine Lathe Tools, 1941; Turret Lathes, 1942; Forming by Drop Hammer, 1942; Forming by Press Brake, 1942; Forming by Stretch Press, 1942; Forming by Section and Tube Bending, 1942; Forming by Draw Bench, 1942; Blanking by Routing, 1942; Blanking by Blanking and Piercing Dies, 1943; Blanking by Shearing, 1943; Aircraft Riveting, 1943; Heat Treatment of Aluminum Alloys, 1943; Spot Welding of Aluminum Alloys, 1943; Airframe Assembly Tools, 1944. Home: 208 Busteed Dr., Midland Park, N.J. Office: 330 W. 42 St., N.Y.C. 36.

WHARTON, Carol Forbes, journalist; born Baltimore, Oct. 2, 1907; d. James Harris and Mary Armstrong (Craig) Forbes; ed. Bryn Mawr Sch., Corcoran Sch. of Art (Washington), Md. Inst., Peabody Inst., Nat. Sch. of Fine and Applied Arts (Washington); m. Col. James P. Wharton, Aug. 9, 1929. Professional miniature painter since 1928; free-lance writer for newspapers, 1933-40; news and feature writer Baltimore Evening Sun since 1942; also art critic and columnist, since 1945. Democrat. Episcopalian. Club: Women's Advertising (Baltimore). Home: 106 West University Parkway, Baltimore 10. Office: The Sunpapers, Baltimore 3.

WHARTON, Clifton R., fgn. service officer; b. Balt., May 11, 1899; LL.B., Boston U., 1920, LL.M., 1923. Admitted to Mass. bar, 1920; examiner Vets. Bur., 1924; fgn. service officer, 1924—; 3d sec., Monrovia, Liberia, 1925-29, vice consul, 1927-29, temporary consul, 2d sec., 1936, 39-41, 41-42; assigned Dept. State, Washington, 1929-30; consul, Las Palmas, Canary Islands, 1930-34, 37-39, consul, 2d sec., 1941; consul, Tanana River, 1942-45, Oporto, Portugal 1945; Am. maritime del., Ponta Delgada, 1945, consul, 1945-49; 1st sec., consul, Lisbon, Portugal, 1949-50, 1st sec., consul gen., 1950-53; consul gen., Marseille, France, 1953—. Office: Dept. of State, Washington 25.*

WHARTON, Don (Lacy Donnell Wharton, Jr.), writer, editor; b. Smithfield, N.C., July 29, 1905; s. Dr. Lacy D. and Lilian (Benton) W.; A.B., Davidson (N.C.) Coll., 1927; student Harvard, 1928-29; m. Mary Louise Tilley, Nov. 1, 1930; children—Margaret, Julia. Reporter Greensboro (N.C.) Daily News, 1927-28, N.Y. Herald Tribune, 1929-30; asso. editor Outlook and Independent, 1930-32, The New Yorker, 1932-35; lit. editor and staff writer Today Mag., 1935-36; asso. editor Scribner's Mag., 1936-38, exec. editor, 1938-39. Mem. Phi Delta Theta, Omicron Delta Kappa. Club: National Press (Washington). Editor: The Roosevelt Omnibus, 1934. Contbr. to Reader's Digest, Saturday Evening Post, American, Atlantic Monthly, New Yorker, Look, Scribner's, McCall's, Ladies' Home Journal, Country Gentleman, This Week, Aviation, Colliers and other nat. mags.; articles reprinted in various anthologies and textbooks. Home: 24 Gramercy Park, New York, N.Y.

WHARTON, J(ames) Ernest, congressman, lawyer; b. Binghamton, N.Y., Oct. 4, 1899; s. James H. and Mae (Dibble) W.; grad. Union U.; LL.B., Albany Law Sch., 1919; m. Marion K. Turner. Admitted to N.Y. bar, 1923; with claim and legal dept. Travelers Ins. Co., 1920-29; pvt. law practice, Richmondville, N.Y., 1929-32; dist. atty., Schoharie Co., 1932, 35, 38; elected surrogate co. judge, also judge Children's Ct. of Schoharie Co., 1941, 47; mem. 82d United States Congress, 30th Dist. of N.Y., 83d, 84th Congresses 29th N.Y. district. Enlisted as pvt., U.S. Army, World War I. Republican. Home: Richmondville, N.Y. Office: House Office Bldg., Washington.

WHARTON, John Franklin, lawyer; b. Newark, N.J., July 28, 1894; s. Charles Adolphus and Lenna Irene (Lyon) W.; A.B., Williams Coll., 1915; student N.Y. Law Sch., 1915-17; LL.B., Columbia, 1920; m. Carolin Bumiller, Dec. 6, 1924 (divorced, 1949); children—Joan Franklin, Barry; m. second Betty Ann Fisher, 1949. Admitted to N.Y. bar, 1920; law clk. McCarter & English, Newark, 1915-16, Rounds, Hatch, Dillingham & Debevoise, 1920-23; mem. firm Weiss & Wharton, 1923-27, Cohen, Cole, Weiss & Wharton, 1927-46; Paul, Weiss, Wharton & Garrison since 1946; Paul, Weiss, Rifkind, Wharton & Garrison, 1950; dir. counsel Field Enterprises, Inc., Tobacco Prods. Export Corp., Playwrights Producing Co., Inc., Am. Houses, Inc., pioneers in prefabricated housing, Audio Prodns., Inc., New Dramatists Com., Inc., Tobacco and Allied Stocks, Inc., Benson & Hedges, The Sat. Review Assos., Inc.; v.p. Simon & Schuster, Inc., Pocket Books, Inc., Theatre 200, Inc., The Whitehead Stevens Prodns., Inc. Rep. Selznick Internat. Pictures, Inc., during prodn. in three color process Gone with the Wind; rep. Farnsworth Television & Radio Corp. during development electronic television; counsel Vitarama Corp., Cinerama Inc., developers of the cinerama motion picture process; Counsel Parade Publications, Inc. Consultant Bd. of Econ. Warfare. Enlisted in Naval Aviation in World War I, received med. disch.; worked with Brit. Ministry of Shipping until conclusion of war. Dir. and one of organizers Council for Democracy; dir. Am. Nat. Theatre, Inc. Ballet Theater Foundation, Buston Hill Music Corp. Member Bar Association City of New York, Phi Beta Kappa, Theta Delta Chi. Author: This Road to Recovery, 1933; Earning A Living (1945); The Explorations of George Burton, 1951; also various articles on social and economic problems. Home: 535 Park Av., N.Y. City. Office: 575 Madison Av., N.Y. City.

WHARTON, Philip Gaston, business exec.; born Phila., July 15, 1893; s. Edwin V. and Mary (Ennis) W.; grad. Wharton Sch. of Accounts and Finance, U. of Pa., 1917; m. Elizabeth Clark Ferguson, June 21, 1919. Began as employe Atlantic Refining Co., Phila., 1911, asst. gen. auditor, 1924, gen. auditor, 1935, gen. mgr. adminstrv. services, 1945, vice pres., 1945, dir., 1949—, gen. mgr. accounting and analytical services, 1954; mem. bd. trustees employees retirement systems. Served with Balloon Wing Co. D, Air Service, U.S. Army, 1918-19; with A.E.F. Fellow Nat. Office Management Assn. Mem. Am. Arbitration Assn. (active panel mem.), Acad. Natural Scis. of Phila., Am. Acad. Polit. and Social Scis., Am. Management Assn., Am. Petroleum Inst., U.S., Pa., and Phila. C.s. of C., Am. Inst. Mgmt., Nat. Indsl. Conf. Bd. (reg. mem. bd.). Mason (32°). Clubs: Springhaven Golf (Wallingford, Pa.); Union League (Phila.). Office: 260 S. Broad St., Phila. 1.

WHATLEY, Brown L., business exec.; b. Ashland, Ala., Mar. 19, 1900; s. Madison Hayne and Ola (Notchen) W.; student Riverside Mil. Acad., 1919, U. Ga., 1922-23, Chgo. Art Inst.; m. Marion Harlan, June 4, 1924; children—Brown L., Marion H. Exec. v.p. Telfair Stockton & Co., 1929-37; pres. Whatley, Davin & Co., St. Nicholas Park Co., San Marco Place Co., 1937-46, Stockton, Whatley, Davin & Co., 1946—; pres. State Investment Co., 1946-53; dir. Fla. Nat. Bank of Jacksonville. Mem. Duval Co. School Board, 1933-45. Trustee Jacksonville Jr. Coll., Bapt. Hosp. of Jacksonville. Mem. Mortgage Bankers Assn. Am. (pres. 1952-53), Fla. C. of C., Alumni Soc. U. Ga., Sigma Chi (life). Democrat. Baptist (bd. deacons). Mason (K.T., Shriner). Clubs: Rotary, Ponte Verdra, Fla. Yacht, San Jose Country, Fla. Tackle and Gun, Seminole. Home: 2103 River Rd., Jacksonville 7. Office: 100 W. Bay St., Jacksonville 2, Fla.

WHATMORE, Marvin Clement, publishing exec.; b. Albia, Ia., June 22, 1908; s. John and Nora (Evans) W.; A.B., Drake U., 1932; grad. study State U. Ia., 1931-32; m. Lois Reynolds, Mar. 3, 1933; children—Sharon Lee, Sue Ann, James Marvin, Linda Reynolds. Asst. auditor Ia.-Des Moines Nat. Bank & Trust Co., 1932-35; accountant Des Moines Register & Tribune Co., 1936; office mgr. Look, Inc., N.Y. City, 1937, asst. treas., 1940, treas., 1941, mem. bd. dirs., bus. mgr. Look mag., 1943, Look, Inc. became Cowles Mags., Inc., 1943, mem. bd. dirs., 1943, v.p. since 1949, gen. mgr. since 1952; mem. adv. board Mfrs. Trust Co., N.Y. City, since 1950. Mem. N.Y. State C. of C., Delta Sigma Pi. Home: Hawley Rd., North Salem, Brewster, N.Y. Office: Look Bldg., 488 Madison Av., N.Y.C. 22.

WHATMOUGH, Joshua (hwŏt'mō), philologist; b. Rochdale, Lancashire, June 30, 1897; s. of Walter and Elizabeth (Hollows) W.; M.A., U. of Manchester, Eng., 1919 (Faulkner fellow, Entrance scholar, Bishop Fraser scholar, Classical Prose prizeman, Graduate scholar); M.A., Emmanuel Coll., Cambridge, 1926. Exhibitioner, Craven scholar; A.M., honorary, Harvard University, 1942; m. G. Verona (Friederich) Taylor, 1930; children—Theodora, Jeremy. Came to U.S., 1926, became naturalized Am. citizen, 1942. Lectr. in classics, University College of North Wales, 1921-25; professor Latin, Egyptian University, Cairo, Egypt, 1925-26; prof. and chmn. department comparative philology Harvard, 1926-51, dept. linguistics, 1951—; Sather professor classical literature, University of California; special lecturer in comparative philology, U. of Chicago, 1930; vis. prof. Chicago, 1948; Linguistic Inst., 1949. Former member of council Classical Assn. (England and Wales). Formerly (1929-36) fellow Am. Acad. Arts and Sciences (editor of publications, 1936); hon. mem. Phi Beta Kappa; corr. mem. Comitato Permanente per l'Etruria (Florence); mem. advisory council Yenching Univ., Peiping, China, 1932-39. Member Linguistic Soc. of America (pres. 1951). Unitarian. Club: Faculty (Harvard). Author books relating to field; latest publ.: Dialects of Ancient Gaul, 1949-51. Contbr. to scholarly publications. Editor Harvard Studies in Classical Philology, 1932-34 and 1941-48; Language, 1955; Poetic, Scientific, and other Forms of Discourse, 1955; asso. editor: Classical Philology, 1945-48; Word 1947—. Home: 17 Central St., Winchester, Mass. Office: 54 Dudley Hall, Cambridge 38, Mass. ☆

WHAYNE, Alfred Trevor, hotel exec.; b. Louisville, Dec. 20, 1891; s. Trevor Howerton and Mary John (Moorman) W.; grad. Louisville Male High Sch.; m. Lillian McCarthy, Dec. 3, 1942; children—Betty Jean (Mrs. Yoder), Trevor Rugh. Sec.-treas., dir. Nat. Hotel Co., Galveston, 1930—, pres., 1952—; also officer and dir. Nat. Hotel Co-operated hotels, forming the Affiliated Nat. hotels, in nine states and D.C.; pres., dir. Galveston Pier Corp., 1947—, San Luis Corp.; v.p., dir. McBride's, Inc., Seaboard Realty Co., Southern Trading Co. (all Galveston), Texala Realty Corp. (Birmingham, Ala.), Silver Lake Ranches, Inc.; dir., mem. exec. com. Am. Nat. Ins. Co., News Pub. Co. (both Galveston); mem. exec. com. Mainland Pub. Co. (Texas City, Tex.); mng. partner Liberty Drug Co., 1940—; dir. Houston Lighting & Power Co. Sec. Moody Found.; mem. exec. com. Moody Club; sec., dir. Galves Club (all Galveston); v.p., dir. Menger Patio Club (San Antonio). Nat. chmn. All Am. Conf. to Combat Communism; chmn. bd. trustees, chmn. adminstrv. agy., mem. exec. com. United Fund. Served as lt., security div. USCG, World War II. Mem. Am. (chmn. better citizenship com.), Tex. (hon. pres. life) hotel assns., Tex. Mfrs. Assn., C. of C. Home: Buccaneer Hotel. Office: 2221 Market St., Galveston, Tex.

WHEARY, George Henry, Jr., mfr.; b. Racine, Wis., Dec. 22, 1909; s. George Henry and Mary Margaret (Geb) W.; student U. Ala., 1928-29, U. Pa., 1931-32; B.A., U. Wis., 1933; m. Jessie Mae Wilson, Jan. 2, 1937; children—George Henry, III, James Thomas Wilson, Fredric William, Timothy Michael. Pres., treas. Wheary, Inc., Racine, 1939—; chmn. bd. Cath. Family Life Ins. Co., 1952-54. Mem. exec. bd. Boy Scouts Am., 1950—; mem. adv. bd. Children's Service Soc., 1951-52; pres. Goodwill, Inc., 1953-54; dir., dist. chmn. Archdiocesan Cath. Charities, 1951—; mem. Racine Country Humane Soc., 1949-55; chmn. Wis. Heart Assn., 1953-54. Dir. Dominican Coll., 1947-55. Mem. St. Patrick's Holy Name Soc. (pres. 1951-52), Notre Dame Alumni Found., U. Wis. Alumni Assn., U. Pa. Gen. Alumni Soc., YMCA, Vets. Fgn. Wars, Luggage and Leather Goods Mfrs. Assn. (dir.), Young Pres.'s Orgn., U. Ala. Gen. Alumni Assn., Phi Gamma Delta, Delta Kappa Phi. K.C., Elk. Clubs: Racine Country, Somerset, Racine County Conservation (Racine, Wis.); University (Milw.); New York Athletic. Home: 44 N. Vincennes Circle. Office: 1500 Hamilton St., Racine, Wis.

WHEAT, Carl Irving, lawyer; b. Holliston, Mass., Dec. 5, 1892; s. Frank Irving and Catherine Isabel (Pierce) W.; grad. Occidental Coll. Acad., Los Angeles, Calif., 1911; A.B., Pomona Coll., Claremont, Calif., 1915; LL.B., Harvard, 1920; m. Helen Millspaugh, Sept. 22, 1919; children—Francis Millspaugh, Richard Pierce. Admitted to Calif. bar, 1920, and began practice at Los Angeles; atty. for R.R. Commn. of Calif., 1922-29, chief counsel, 1924-29; in practice at San Francisco, Calif., 1929-33; public utilities counsel for City of Los Angeles, associated with city attys. office, 1933-36; spl. telephone rate atty. FCC, Washington, D.C., 1936-37, counsel and dir. of telephone rate and research dept., 1937-38; practice at San Francisco and Los Angeles, 1938-39; cons. atty. Pub. Utilities Commn. of Hawaii, and Dept. Public Service, Washington, 1939; in practice in San Francisco. and Washington, D.C., 1940—; mem. firm of Wheat, May and Shannon. With the American Ambulance Service in France, 1917; as 1st lt., AS, U.S. Army, 1918-19. Trustee Pomona College. Mem. nat., state and local bar assns. and legal socs., also hist. socs. Republican. Conglist. Clubs: Bohemian (San Francisco); Cosmos (Washington); Harvard, Explorers (N.Y.); Zamorano (Los Angeles); The Roxburghe (San Francisco); W.O.O.F.F.B. (Washington); Book (Calif.). Author numerous hist. works on western U.S.; editor several jours. and collections hist. material. Contbr. to legal and hist. periodicals. Home: 332 Westridge Dr., Menlo Park, Cal. Offices: Mills Tower, San Francisco, Calif.; and Shoreham Bldg., Washington, D.C. ☆28

WHEATLAND, Stephen, business exec.; b. Gibraltar, Mar. 29, 1897 (parents U.S. citizens); s. Richard and Mary Kemble (Robinson) W.; grad. Groton Sch., 1917; A.B., Harvard, 1921; m. Dorothy Parker, Nov. 28, 1921; children—Richard 2d, Sarah, Mary, Alice N. (Mrs. Bradford S. Wellman). Pres. Garfield Land Co., 1933-51; trustee Eastern Trust & Banking Co., Bangor, Me. Pres., trustee Peabody Mus., Salem, Mass.; trustee N.E. Home for Little Wanderers, Boston, pres. U. Me. Found., 1937-47. Served as ensign U.S.N.R.F., 1918. Mem. Mass. Hist. Soc., Colonial Soc. Mass. Club: Odd Volumes (Boston). Home: Sorrento, Me. Office: 15 Columbia St., Bangor, Me.

WHEATLEY, Archer, lawyer; b. Du Quoin, Ill., Oct. 26, 1885; s. Rudolph Archer and Margaret Caroline (Kelly) W.; LL.B., Transylvania Coll. Law, 1907; m. Nelle A. Thaxton, Sept. 26, 1911; children—Betty Jeanne, Donald Archer. Admitted to Ark. bar, 1909; chancellor 12th Chancery Circuit, 1917-23; mem. Ark. Gen. Assembly, 1929-32; mem. law firm Barrett, Wheatley, Smith & Deacon, and predecessors, Jonesboro, Ark., since 1943. Mem. Am., Ark., Craighead Co. bar assns., Pi Kappa Alpha. Democat. Mem. Christian Ch. Home: 1104 S. Madison St. Office: McAdams Trust Bldg., Jonesboro, Ark.

WHEATON, Carl Crumbie ◎ V. 28.

WHEDON, George Dunton, banker; b. Canandaigua, N.Y., June 29, 1885; s. George Marshall and Ella Metcalf (Alcock) W.; B.S., Hobart Coll., Geneva, N.Y., 1908, M.S., 1910, D.C.L., 1942; m. Elizabeth H. Crockett, Nov. 6, 1913; 1 son, G. Donald. Pres. Monroe Co. Savings Bank of Rochester (N.Y.) since 1936, trustee. Trustee, v. chmn. bd. Hobart Coll.; trustee Episcopal Diocese of Rochester. Episcopalian. Clubs: Church (N.Y.); Genesee Valley, Monroe Golf (Rochester). Home: 34 S. Goodman St. Office: 35 State St., Rochester, N.Y.

WHEDON, John Fielding, advt. exec.; b. Lake Co., Fla., Dec. 23, 1899; s. Daniel Denison and Harriet (Fielding) W.; A.B., U. Cal., 1922; m. Charlotte Hesser, Mar. 9, 1923 (div. 1951); children—John Fielding, Daniel Denison. Advt. salesman Hearst Mags., 1922-23, Pacific Coast mgr., 1923-24; v.p., mgr. Lord & Thomas, San Francisco, 1934-39, exec. v.p., dir., Chgo., 1939-42; v.p., mgr. Young & Rubicam, Inc., Chgo., 1943—. Served with U.S. Army, 1918. Mem. Sigma Chi. Methodist. Clubs: Chicago,

Tavern (Chgo.). Home: 880 Lake Shore Dr., Chgo. 11. Office: 333 N. Michigan Av., Chgo. 1.

WHEELER, A.C., ◎ V. 27.

WHEELER, Albert Vance, shoe exec.; b. Trenton, Tenn., Dec. 3, 1902; s. Emmett Lee and Nancy (Oakley) W.; student U. Tenn., 1920, St. Louis City Coll. Law and Finance, 1922-23; m. Laura Ellen Humiston, Sept. 25, 1929. Began as clk. Roberts, Johnson & Rand br., Internat. Shoe Co., 1921, div. credit man, 1923-32, credit mgr. specialty brs., 1932-44, gen. mgr. Pennant and Jefferson brs., 1944-51, women's specialty brs. since 1951; dir. Internat. Shoe Co. since 1953; pres., dir. Geuting Co., Phila., Barnetts Booteries, Glendale, Cal., Miller Taylor Shoe Co., Columbus, Ga.; sec., dir. Kirks, Inc., Oklahoma City; chmn. bd., dir. Thomas G. Plant Co., Boston. Mem. St. Louis Shoe Mfrs. Assn. (pres.). Baptist. Mason (32°, Scottish Rite). Club: Glen Echo Country (Normandy, Mo.). Home: 7507 Wellington Way, Clayton 5. Office: 1509 Washington Av., St. Louis 3.

WHEELER, Benjamin Webb, educator; b. Ithaca, N.Y., Nov. 17, 1893; s. Benjamin Ide and Amey (Webb) W.; A.B., U. Cal. at Berkeley, 1915, grad. student, 1919-23; A.M., Harvard, 1916, grad. student, 1916-17; student U. Vienna, 1926-28; m. Edith Milnes, Feb. 1, 1935; 1 son, Harrison Lee. Teaching asst. mil. sci. Harvard, 1916-17; teaching fellow in history U. Cal. at Berkeley, 1919-21, 22-23, LeConte Meml. fellow, 1921-22; instr. history U. Minn., 1923-24; with U. Mich., 1924—, successively instr., asst. prof., asso. prof., 1924-53, prof., 1953—, chmn. faculty counsellors for jrs. and srs. Coll. Lit., Sci. and Arts, 1951—. Justice of Peace, Webster Twp., Mich., 1946-52, trustee, 1952-54; mem. Washtenaw County Area Sch. Study Com. and chmn. Subcom. on Sch. Curriculum, 1950-52. Served from 2d lt. to capt., inf., U.S. Army, 1917-19. Mem. Am. Hist. Assn., Mich. Acad. Sci., Letters and Arts, Am. Mil. Inst., Assn. Coll. Counsellors, Nat. Rifle Assn., Farm Bur., Am. Forestry Assn., Phi Beta Kappa, Alpha Delta Phi. Club: Faculty (Ann Arbor). Contbr.: A History of the Crusades. Home: 6225 Webster Church Rd., R.F.D. 2, Dexter, Mich. Office: Univ. of Mich., Ann Arbor, Mich.

WHEELER, Burr ◎ V. 27.

WHEELER, Burton Kendall ◎ V. 26.

WHEELER, Charles Francis, educator; b. Cincinnati, May 19, 1906; s. James Fleming and Mary Etheldreda (Sweeney) W.; A.B., Xavier U., Cincinnati, 1928; student Cincinnati Coll. of Music, 1925-27; A.M., U. of Cincinnati, 1929, Ph.D., 1935; m. Esther Therese Spaeth, June 11, 1950. Mem. faculty, Xavier U. since 1929, prof. of English and chmn. dept. of English since 1940; choir dir. and organist, St. Patrick Church, 1923-52. Member National Council Teachers of English, Modern Lang. Assn., Xavier U. Alumni Assn., Am. Assn. U. Profs., U. of Cincinnati Alumni Assn., Community Guidance Assn., Greater Cincinnati Safety Council. Club: Cincinnati Schoolmasters. Author: Classical Mythology in Jonson, 1938. Contbr. articles in mags. Lecturer on literature and the arts. Home: 1836 Chase Av., Cincinnati 23.

WHEELER, Charles Leigh, shipping, lumber; b. Hammond, Wis., Aug. 20, 1888; s. Jacob S. and Nellie (Clack) W.; student Stout Schools, Menomonie, Wis., 1903-07; m. Marion Myers, Apr. 4, 1917; 1 son, Charles Leigh. Successively printer's devil, reporter and advertising solicitor Menomonie Times, 1907-10; mgr. St. Helens Dock & Terminal, subsidiary of Chas. R. McCormick Lumber Co., St. Helens, Ore., 1917-21; organized in 1921 and since exec. vice-president Pope & Talbot, Inc. (successors to McCormick Steamship Co.); dir. The Anglo California Nat. Bank of San Francisco; trustee Douglas Fir Export Company. Mem. U.S. International Development Bd. since 1950; member advisory board Point Four Program. Director California Soc. for Crippled Children, Internat. House (U. of Calif.). Dir. Nat. Fedn. of Am. Shipping. Republican. Unitarian. Clubs: Rotary Internat. (Internat. pres., 1943-44); Bohemian (San Francisco); Propeller of U.S. Home: 188 Eleanor Dr., Woodside Heights, Redwood City, Calif. Office: 320 California St., San Francisco.

WHEELER, Cleora Clark, designer; b. Austin, Minn.; d. Rush Benjamin and Harriet Sophia (Clark) W.; B.A., U. of Minn. Certificate of Proficiency in Advanced Engineering Drafting, U. of Minn., 1943; studied color harmony at New York Sch. of Fine and Applied Art (now Parsons Sch. Art). Began as bus. sec., St. Paul; mfg. Christmas cards since 1919; designer and illuminator of books and other publs. Represented by bookplates in the Mildred Aldrich Books, Am. Library (Paris), and file of bookplates in Library of Congress, and 26 other libraries. Recipient several awards, latest: nat. award for handicraft, Nat. League Am. Pen Women, 1942, 1st award in design, 1950; Kappa Kappa Gamma achievements award for design in field of Art, 1952. Mem. Nat. Soc. Magna Charta Dames, Nat. League of American Pen Women (v.p. Minn. br., 1938-40, pres., 1940-42; Minn. State pres., 1942-44; Nat. Chmn. of Design, 1944-46), Bookplate Assn. Internat., Am. Soc. of Bookplate Collectors and Designers, Am. Assn. of Univ. Women, Kappa Kappa Gamma (grand registrar, 2 yrs., custodian of badge, 7 yrs.), Nathan Hale Chapter of D.A.R. (sec. 1942-44; Minn. chmn. Nat. Museum D.A.R. 1944-47, State Curator, 1947-50). Republican. Conglist. Clubs: Women's City (St. Paul); New Century. Writer of songs and poems; photographer; lecturer. Home and Studio: 1376 Summit Av., St. Paul 5. ☆27

WHEELER, Dan Hubert, govt. official; b. Lake Wilson, Minn., Feb. 19, 1894; s. Anthony William and Sarah Elizabeth (Young) W.; LL.B., George Washington U., Washington, D.C., 1923; m. Carolyn Faris, Oct. 1, 1928; children—Carol Elizabeth, Robert Faris. Office boy, clerk, bookkeeper, 1909-17; entered Fed. Govt. civil service as clerk, 1919, clerical supervisor, purchasing supervisor Vet.'s Bur., until 1923; admitted to D.C. bar, 1923; conducted research and drafted model legislation, U.S. Dept. of Commerce, 1923-33; atty., asso. div. director and div. dir. Fed. Emergency Adminstrn. of Pub. Works, 1933-39; asst. dir. Bituminous Coal Div., U.S. Dept. of Interior, 1939-41, acting director, 1941-42, director, Sept. 1942-Aug. 1943; assistant deputy solid fuels adminstr., U.S. Dept. of Interior, 1943-45, deputy solid fuels administrator, 1945-47; asst. dir. Program staff, Dept. of Interior, 1947-50, asst. dir. office of territories Dept. of Interior, 1950-53, pub. works advisor office territories, 1953—; chairman Combined Coal Com. (U.S., Brit. and Can.) and chmn. of the asso. U.S. Operating Com., 1946-47. Mem. bd. dirs. Community Chest Fedn. Nat. Capital Area since 1950; bd. trustees, exec. com., 2d v.p. United Community Services of Washington, 1952-53. Served as pvt. to sergeant 1st class, U.S. Army, Sept., 1917 to Aug. 19, 1919. Mem. Sigma Chi, Phi Alpha Delta, Order of the Coif. Episcopalian. Mason. Asso. editor: Reports of President's Conference of Home Bldg. and Home Ownership (11 vols.), 1933. Home: 3205 Thornapple St., Chevy Chase, Md.

WHEELER, Donald, professor; b. New Lebanon, Pa., Feb. 9, 1885; s. Lorenzo Dow and Eva Anette (Blatt) W.; A.B., Grove City Coll., 1905; Grad. Leland Powers Sch. of Dramatic Art, 1908; student U. of Paris, Univ. of Rome, Univ. of Berlin, Max Reinhardt's School of the Theatre; dir. Summer Theatre, Marthas Vineyard, Mass.; Litt.D., Grove City Coll., 1934. Lecture recitals under the Chautauqua Managers' Assn.; dir. plays, having directed more than 250 plays; actor, leading man: Murah Theatre, Ind.; leads in Shakespearean Co.; taught speech summers at McCormick Theol. Sem., Chicago, Grove City Bible School, Middlebury College, noted for interpretative recital of Dickens' Christmas Carol, of which a recording has been made; master in Lawrenceville School, 1910-22; instructor, Princeton Univ. and Princeton Theol. Sem., 1924-1929; prof. of speech, Princeton Theol. Sem., 1929-53; vis. professor speech Cal. Bapt. Theol. Sem., Corina. Member Nat. Geog. Soc., Am. Acad. Polit. and Social Sciences, Nat. Speech Assn. Clubs: Nassau, Princeton; Mercantile Literary, Philadelphia; University. Republican. Contbr. articles to mags. Home: 424 W. 12th St., Claremont, Cal. Office: Baptist Theological Seminary, Corina, Cal.

WHEELER, Dorothy Virginia, nursing, consultant; born Sedalia, Missouri, February 20, 1915; daughter William S. and Nanette V. (Chinn) W.; student Kan. U., 1930-31, Wichita U., 1931-32, R.N. diploma in nursing, Washington Univ. Sch. of Nursing, 1935; B.Sc., Ohio State U., 1938; unmarried. Instr. of nursing Meriden (Conn.) Hosp., 1938-39; dir. of Flower-Fifth Avenue School of Nursing of the New York Med. Coll., 1939-43; exec. sec. New York City Nursing Council for War Service, 1943-46; consultant Nat. Nursing Council, for war service, 1945; cons. Nurse counseling and placement service, N.Y. State Employment service, 1945; dir. nursing service, V.A., 1946-54, cons. in nursing. Mem. A.R.C. Nursing Service. Mem. New York Nurses Assn. (bd. of dirs., dist. 13), Am. Nurses Assn., Nat. League for Nursing Edn., Nat. Organization for Pub. Health Nursing, Am. Pub. Health Assn., Ohio State Alumni Assn. Episcopalian. Club: New York Women's City. Home: 217-21 49th Av., Bayside, N.Y. Office: Nursing Service, Veterans Administration, Vermont Av. at H St. N.W., Washington 25, D.C.

WHEELER, Edward Warren, lawyer; b. Brunswick, Me., Apr. 12, 1876; s. Henry W. and Mary I. (Adams) W.; ed. Bowdoin College, hon. A.M., 1923, LL.D., from same college, 1939; m. Mildred Shaw, Jan. 9, 1926. Admitted to Maine bar, 1900 and began practice at Brunswick, Me.; mem. Thompson & Wheeler, 1900-07, Wheeler & Howe, 1907-34; v.p., gen. counsel Me. Central R.R. Co., 1922-46, now vice president and director; vice president and director Portland Terminal Co., dir. Union Mutual Life Ins. Co., First Nat. Bank of Brunswick and other corps.; gen. counsel Boston & Maine Railroad, 1943-46. Mem. Maine Senate, 1909; member Executive Council of Maine, 1913-14; chmn. bd. Prison Commissioners of Maine, 1917-22; del. Rep. Nat. Conv., 1920. Mem. Me. State bar assn. Unitarian. Mason (33°, active); Past Grand Master of Masons of Me.; Past Grand Comdr. K.T. of Me. Home: Brunswick, Me.

WHEELER, Esther Willard, Rep. nat. committeewoman; b. South Chatham, Cape Cod, Mass., Oct. 1, 1898; d. Edward and Elizabeth (Nickerson) Willard; grad. Miss Miller's Finishing Sch., Brookline, Mass.; m. Raymond Wheeler, June 15, 1917. Mem. Malden (Mass.) Licensing Commn., 1941-48; vice chmn. Malden Rep. City Com., 1940-45; mem. Rep. State Com., 1945-54, vice chmn., 1945-52; Rep. nat. committeewoman from Mass., 1952—. Incorporator Malden Hosp.; past pres. Malden YWCA; past chmn. Am. citizenship, also past chmn. legislation Mass. State Fedn. of Women's Clubs. Club: Malden Women's. Home: 105 Summer St., Malden, Mass. Office: 8 Beacon St., Boston.

WHEELER, Francis William, see Francis William Rolt-Wheeler.

WHEELER, Franklin Carroll, advt. exec.; b. Chgo., Nov. 8, 1893; s. Franklin C. and Leola (Moulton) W.; U. Chgo., class 1917; m. Irene Griffiths, Oct. 20, 1923; children—Mrs. Kemp Bennett, Frank, Marcy. In advt. field since 1920, Chgo., Washington, N.Y.C., San Francisco; pres., dir. Brisacher, Wheeler & Staff, San Francisco, since 1951. Served as 2d lt., U.S. Army, Aviation, instr. combat flying, World War I. Member of the American Association Advertising Agencies (Pacific Coast governor) Delta Tau Delta, Phi Delta Phi. Episcopalian. Rotarian. Club: Menlo Country, (Woodside, Cal.). Home: 414 Crescent Av., San Mateo, Cal. Office: 1660 Bush St., San Francisco.

WHEELER, George C(arlos), biologist; born Bonham, Texas, Apr. 10, 1897; s. Charles Allen and Mary Elizabeth (Truss) W.; A.B., Rice Inst., Houston, Texas, 1918; M.S., Harvard, 1920, D.Sc., 1921; m. Esther Wadsworth Hall, Dec. 19, 1921 (died 1940); 1 son, Walter Hall; m. 2d, Jeanette Elizabeth Norris, Dec. 22, 1941; 1 son, Ralph Allen. Instr. zoölogy, Syracuse U., 1921-24, asst. prof. zoölogy, 1924-26; prof. biology and head of department, Univ. of N.D., since 1926; vis. prof. zoölogy, U. of Mich., summers, 1945-48; independent investigator, Barro Colorado Island Lab., Panama Canal Zone, summer 1924, U. of Mich. Biol. Sta., summer 1935; teacher zoölogy, N.Y. City Coll., summers 1937, 38. Fellow A.A.A.S., Entomol. Soc. Am.; mem. Am. Assn. Univ. Profs. (council mem. 1946-49), Ecol. Soc. Am., Ecologists Union, Grasslands Research Foundn., Am. Soc. Limnology and Oceonography, Soc. for Study of Evolution, Soc. Systematic Zoölogists, N.D. Acad. Sci., N.D. Hist. Soc., Sigma Xi. Contbr. articles to professional jours. Home: 2215 University Av., Grand Forks, North Dakota.

WHEELER, George Y(andes) II, corp. ofcl.; b. Washingotn, Feb. 3, 1917; s. George Yandes and Elizabeth E. (Kennedy) W.; student South Kensington Prep. Sch., London, Eng.; grad. cum laude, Choate Sch., 1933; A.B., Princeton, 1937; student Nat. U. Sch. Law, 1955; LL.B., George Washington U., 1955; m. Jane Galther Eustis, June 29, 1940; children—George Yandes, III, Jedediah L., Jane C. Page boy NBC, 1937-38, announcer, performer, writer, producer, program mgr., 1938-44, war corr. ETO, 1944, asst. gen. mgr. NBC, Washington, 1945-49, asst. v.p., 1949-55; staff v.p. Radio Corp. Am., Washington, 1955. Pres. North Foxhall Rd. Citizens Assn. Trustee Columbia Hosp., Washington. Mem. Delta Theta Phi. Episcopalian. Clubs: Princeton Charter (Princeton, N.J.); Metropolitan (gov.), Princeton (dir.), Variety Club Tent II (Washington); Misquamicut (gov., Watch Hill, R.I.); Chevy Chase (Md.); Watch Hill (R.I.) Yacht; The Brook (N.Y.C.). Home: 2510 Foxhall Rd., Washington 16. Office: 1625 K St., Washington 6.

WHEELER, Harold Alden, radio engr.; b. St. Paul, May 10, 1903; s. William Archie and Harriet Maria (Alden) W.; B.S., George Washington U., 1925; student Johns Hopkins, 1925-28; m. Ruth Gregory, Aug. 25, 1926; children—Dorothy, Caroline, Alden Gregory. With Hazeltine Electronics Corp., Little Neck, N.Y., 1924-45, engr., 1924-39, v.p., chief cons. engr., 1939-45; cons. radio physicist, Great Neck, N.Y., since 1946; pres. Wheeler Labs., Inc., 1947—; expert consultant to Office Sec. Def. on guided missiles, 1950-53, electronics, 1954—. Fellow Radio Club of America, Institute of Radio Engrs. (dir. 1934, 1940-45), Am. Inst. E.E.; mem. Inst. E.E. Gt. Britain (asso.), Sigma Xi, Gamma Alpha. Republican. Author: Wheeler Monographs, vol. I, 1953. Contbr. articles sci., profl. jours. Holder 150 U.S. patents, including diode automatic volume control. Home: 18 Melbourne Rd. Office: 122 Cutter Mill Rd., Great Neck, N.Y.

WHEELER, Harold Richard, mining engr.; b. Columbus, O., July 28, 1898; s. George Lewis and Nellie (Cline) W.; B.S., Ohio State U., 1920; postgrad. work U. of Pittsburgh, 1931-32, Carnegie Inst. Tech., 1936; m. Sarah Hedrick Slack, Mar. 23, 1949. Mining and indsl. engr. Armco Steel Corp., Ashland, Ky., industrial engineer Pittsburgh Coal Company, 1927-38, chief engr., 1938-39, planning mgr., 1938-39, asst. to pres., 1939-41; mining engr. Joy Mfg. Co., Franklin, Pa., 1941-44, vice pres. since 1946; pres. Compagnie Joy (France) since 1946; dir. Joy-Sullivan, Ltd. (U.K.) since 1946. Cons. engr. Brit., French and Canadian govts., 1944-46. Recipient medal for service in cause of freedom, U.K., 1948. Hon. mem. Mining Inst. of Scotland. Mem. Am. Inst. Mining and Metall. Engrs., British Inst. Mining Engrs., Societe d'industrie Minéral (France). Republican. Author: The American System of Coal Mining, 1944; A Manual of Underground Haulage Methods, 1946. Home: 45 East End Av., N.Y.C. 28. Office: Empire State Bldg., N.Y. City 1.

WHEELER, Harry A. ◎ V. 28.

WHEELER, Howard Duryee, editor, writer; b. Montclair, N.J., Nov. 3, 1880; s. Francis Augustus and Maria Dodd (Crane) W.; student Columbia, 1900-01, Stanford, 1902-04; m. Hazel Dorothy Davis, Apr. 18, 1925; 1 dau., Mary Patricia; m. 2d, Katherine Winders Stockton, Apr. 20, 1936. Reporter Bakersfield (Cal.) Californian, 1904, later with San Francisco Call; editor San Francisco Daily News, 1906-08; editor, Pacific Coast mgr. Newspaper Enterprise Assn., 1908-14; mng. editor Harper's Weekly, N.Y.C., 1914-15; editor in chief Everybody's Mag., 1915-19; gen. mgr. Science Service, Washington, 1920-21; gen. mgr. McClure Newspaper Syndicate N.Y.C., 1922-26; editor Condé Syndicate, 1928-32; chief editorial writer N.Y. Daily Mirror, 1932-36; cons. Office of Coordinator of Information, Washington, 1941; dir. information Inter-Am. Student Forum, Pan-Am. Union, 1942-43; editor-writer U.S. Office Inter-Am. Affairs, 1943-45; commd. lt. comdr., apptd. editor

The Mast, U.S. Maritime Service, 1945, comdr., 1946; editorial cons. various govt. depts., 1948-54; editor Retirement Life, 1955—. Mem. Phi Gamma Delta. Author: Are We Ready?, 1915; Interludes, 1934; Know Your Neighbor (Pan-Am. Union), 1942; Cordell Hull (U.S. Office Inter-Am. Affairs), 1943. Home: 1825 New Hampshire Av., Washington 9. Office: 1625 Connecticut Av., Washington 9.

WHEELER, Hubert, educator; b. Elkland, Mo., Oct. 14, 1905; s. Lee and Mary (Salsman) W.; B.S., Southwest Mo. State Coll., Springfield, 1932; M.A., U. Mo., 1939; student Columbia, summers 1944, 49; m. Georgia Hutchinson, Nov. 30, 1933; children—Carol, Georgann. Tchr. Webster Co., Mo., 1924-28; dist. circulation mgr., Springfield News Press, 1928-30; elementary prin., Aurora, Mo., 1930-35; county supt. of schs., Lawrence County, Mt. Vernon, 1935-37; city supt. schs., Butler, 1937-41, Marshall, 1941-47; Mo. state commr. of edn. since 1947. Mem. State Council of Defense since 1950. Mem. bd. trustees, Mo. Pub. Sch. Retirement System. Mem. bd. regents of each of five state colls. in Mo. Chmn. Mo. Fulbright Com.; rep. Mo. among educators on Flying Classroom Tour of 11 Marshall-aid countries of Europe, 1950. Mem. Mo. Coordinating Council for UNESCO; mem. exec. bd. Nat. Com. on Safety Edn.; member at large National Council Boy Scouts of America. Member National Council for Edni. Travel, Am. Cancer Soc. (bd. dirs. and exec. com.), N.E.A., Am. Assn. Sch. Adminstrs., Nat. Council Chief State Sch. Officers (legislative com., exec. bd.), Mo. State Teachers Assn. (legislative com.), Mo. Assn. Sch. Adminstrs. (planning com.), Phi Delta Kappa, Tau Kappa Epsilon. Clubs: Rotary (pres.), Knife and Fork (Jefferson City). Home: Green Berry Rd. Office: State Dept. of Edn., Jefferson City, Mo.

WHEELER, John Archibald, scientist; b. Jacksonville, Fla., July 9, 1911; s. Joseph Lewis and Mabel (Archibald) W.; Ph.D. (new plan), Johns Hopkins, 1933; m. Janette Hegner, June 10, 1935; children—Isabel Letitia, James English, Alison Christie. Nat. Research Council fellow, N.Y. and Copenhagen, 1933-35; asst. prof. physics U. of N.C., 1935-38; asst. prof. physics Princeton, 1938-42, asso. prof., 1945-47, prof. since 1947; cons. and physicist on atomic energy projects, Princeton, 1939-42, U. of Chicago, 1942, E. I. DuPont de Nemours & Co., Wilmington, Del., and Richland, Wash., 1943-45, Los Alamos, 1950-53; director project Matterhorn, Princeton, 1951-53; Guggenheim fellow, Paris and Copenhagen, 1949-50; summer lecturer U. of Michigan, U. of Chicago, Columbia. Recipient A. Cressy Morrison prize of N.Y. Acad. Sci. for work on nuclear physics, 1947. Vice pres. International Union of Physics, 1951-54. Fellow Am. Assn. Advancement of Science, mem. Nat. Acad. Sci., Am. Phys. Soc., Am. Philos. Soc., Sigma Xi, Phi Beta Kappa. Unitarian. Author articles on atomic and nuclear physics. Home: 95 Battle Rd. Office: Palmer Physical Lab., Princeton, N.J.

WHEELER, John Neville, newspaperman; b. Yonkers, N.Y., Apr. 11, 1886; s. Charles W. and Kate (Neville) W.; A.B., Columbia, 1908; m. Elizabeth Wood Thompson, Jan. 30, 1918; 1 dau., Elizabeth Neville (Mrs. William McLaren Ellison). With N.Y. Herald, 1908-12; est. Wheeler Syndicate, 1913, sold out, 1916; est. Bell Newspaper Syndicate, Inc., 1916, now chmn. bd., dir. The Bell Syndicate, Inc., N. Am. Newspaper Alliance, Inc., Asso. Newspapers, Inc., Consol. News Features, Inc.; pres. and dir. Wheeler Development Corp.; was exec. editor Liberty Weekly. Served as 2d lt., later 1st lt. F.A., U.S. Army, Aug. 1917-Feb. 1919, with A E F. in France, May 1918-Feb. 1919. Mem. Sigma Chi. Clubs: University, Dutch Treat Club, Coffee House, National Golf Links of America, Garden City Golf, Artists and Writers. Home: Spring Valley Farm, Ridgefield, Conn. Office: Times Annex, 229 W. 43d St., N.Y.C. 36.

WHEELER, John Samuel, physician; b. Boston, Mass., Jan. 8, 1904; s. Rev. John Lewis and Tryphenia Halfyard (Garland) W.; student Univ. of N.H., 1923-26, Wesleyan Univ., Middletown, Conn., 1924; M.D., Boston Univ., 1930; M.P.H., Johns Hopkins, 1938; m. Marion Ernestine Mitchell, June 22, 1929; children—John M. W., Harold H. C., Mark L. B., Michael L. L. Interne Bridgeport (Conn.) Hosp., 1930-31; gen. practice of medicine, Wolfeboro, N.H., 1931-37; dir. div. of epidemiology and local health N.H. State Dept. of Health, Concord, N.H., 1937-40; state health officer and sec. state bd. of health, N.H. State Dept. of Health since Dec. 1, 1945, consultant in pub. health, staff Concord Gen. Hosp. since 1947. Sec. state bd. funeral dirs. and embalmers, since Dec. 1945; sec. state bd. registration in medicine since Feb. 1946, in chiropody since 1946; chairman State Hospital Survey and Construction Commission. Mem. N.H. State water pollution commn., cancer commn., TB commn., commn. on alcoholism. Trustee N.H. State Tb. Sanitarium, Glencliffe. Served in U.S. Army as N.H. state med. officer for Selective Service, Sept. 1940-Apr. 1945; med. insp. and hosp. insp. 31st gen. hosp., Lingayen Gulf, P.I., Sept. 1945, med. insp. Camp Wolters, Tex., May 1945; disch. as lt. col. Nov. 1945; served as state surg., staff N.H. Nat. Guard, Aug.-Oct. 1940; apptd. col., chief Selective Service Staff, 1951. Fellow A.M.A., A.P.H.A. Mem. founders group Am. Bd. Preventive Med. and Pub. Health. Mem. State and Terr. Health Ofcrs. Assn., Assn. State and Provincial Health Authorities, N.H. Med. Soc. (chmn. pub. health commn.), Merrimack Co. Med. Soc., N.H. Tuberculosis Assn. (mem. exec. com.), N.H. Social Hygiene Soc. (mem. exec. com.), Alpha Chi Rho, Alpha Kappa Kappa. Rep. Episcopalian. Mason. Home: Hopkinton Rd., Contoocook, N.H. Office: State House, Concord, N.H.

WHEELER, Joseph C., govt. ofcl.; b. Columbus, O., Mar. 8, 1912; s. Wayne Bidwell and Ella Belle (Candy) W.; A.B., Oberlin Coll., 1933, M.A., U. Cin., 1935; m. Shirley Price, Oct. 31, 1936; children—Christopher Wayne, Linda Anne, Robin Virginia. Budget analyst, div. head, asst. to dir. Office of Budget and Finance, Dept. of Agr., 1939-47, asst. to chief in charge adminstrn. Bur. Agrl. Econs., 1947-49, dep. dir. finance Dept. of Agr., 1949-53, director finance and budget officer since 1953. Home: 3538 18th St. S., Arlington, Va. Office: Department of Agriculture, Washington 25.

WHEELER, Joseph Lewis, librarian; b. Dorchester, Mass., Mar. 16, 1884; s. Rev. George Stevens and Mary Jane (Draffin) Wheeler; Ph.B., Brown University, 1906, M.A., 1907; B.L.S., N.Y. State Library School, 1909, M.L.S., 1925; Litt.D., U. of Maryland, 1934, Brown University, 1936; m. Mabel Archibald, October 20, 1910; children—John Archibald, Joseph Towne (killed in action, 1944), Robert Reid, Mary Bethel. Assistant Providence Pub. Library and Brown U. Library, 1902-07; asst. librarian Pub. Library, Washington, D.C., 1909-11; librarian Jacksonville (Fla.) Pub. Library, 1911-12; asst. librarian Los Angeles Pub. Library, 1912-15; librarian Youngstown (O.) Pub. Library, 1915-26; librarian Enoch Pratt Library, Baltimore, 1926-1945, retired. Vis. prof. administrn. Columbia Library Sch., 1949-50. Surveyor and consultant since 1924 on administration and buildings for 72 libraries including New Orleans, Buffalo, Dayton, Albany, Okla. City, Kansas City, Salt Lake City, Atlanta, Roanoke, San Diego, Dallas, Jackson, Vancouver; also Kenyon, Youngstown DePauw Colls. Pres. Ohio Library Assn., 1921; mem. A.L.A. (v.p., 1926-27; exec. bd., 1929-33; bd. of edn. for librarianship, 1931-36), N.E.A., Am. Sociol. Soc., Am. Hist. Assn., Nat. Council Social Studies, Md. Hist. Soc.; fellow A.A.A.S. (council), Am. Soc. Public Adminstrn. Unitarian. Rotarian. Author: The Library and the Community, 1924; (with others) My Maryland (sch. textbook), 1934; (with A. M. Githens) The American Public Library Building, 1941; Progress and Problems in Education for Librarianship (Carnegie Corporation), 1946; The 1776 Hubbardton Military Road, 1952; Location of Public Library Buildings, 1953. Recipient of Baltimore civic award in art and literature for 1933. Delegate 2d Internat. Library Congress, Madrid, 1935. Address: Benson, Vt.

WHEELER, Leslie Allen, agrl. cons.; b. Ventura, Ia., Dec. 20, 1899; s. Frank and Lottie (Rankin) W.; A.B., Pomona Coll., Claremont, Calif., 1921; M.B.A., Harvard, 1923; m. Louise Price, Nov. 17, 1927. Spl. agt. U.S. Dept. of Commerce, 1923-26; asso., sr., and prin. agrl. economist and chief of the Foreign Agrl. Service, Bur. of Agrl. Econ., U.S. Dept. of Agr., 1926-39, dir. of the Office of Foreign Agrl. Relations 1939-48; apptd. fgn. service officer (class 1) and sec. in diplomatic service, 1948; assigned Dept. of State, 1948; minister-counselor of Embassy, Mexico City since 1948; vice chmn., exec. com., Food and Agriculture orgn. of U.N.; chmn. Internat. Wheat Council; chmn. International Cotton Advisory Com., 1942-48; director Interim office for technical collaboration, 1950; cons. Internat. Fedn. Agricultural Producers, 1951; chief economic advisory mission, Iran; del. to numerous internat. confs. Member American Farm Economic Assn. Club: Cosmos (Washington, D.C.). Contbr. articles on internat. trade in agrl. products to jours. Home: 5310 Dorset Av., Chevy Chase, Md.

WHEELER, Maxwell Stevenson, business exec., lawyer; b. Chicago, Ill., Feb. 13, 1874; s. Lester and Genevra Leslie (Newell) W.; A.B., magna cum laude, Harvard U., 1894; LL.B., Buffalo Law Sch., 1896; m. Gertrude Morgan Leibee, Feb. 11, 1903; 1 son, Henry Leibee. Admitted to N.Y. bar, 1896, and practiced in Buffalo; asso. with Larkin Co., Inc., 1904-39; v.p. and gen. counsel same and Larkin Co. of Ill., Larkin Co. of Pa., Larkin Co. of America, Larkin Warehouse, Inc., Kenland Co., Inc., Larkin Gasoline Co., Buffalo Pottery for many yrs.; treas. Gen. Drop Forge Co., Hubbell Realty Co.; v.p. Granger & Co.; dir. Hard Mfg. Co. Pres. Asso. Industries of N.Y. State, 1924-35; mem. Nat. Industrial Conf. Bd., 1924-35; mem. nat. advisory council Nat. Assn. Mfrs., 1924-35; mem. nat. council NRA; mem. advisory council Federal Housing Adminstrn., Federal Employment Service, N.Y. State Employment Service; mem. Gov. Roosevelt's Commn. on Stabilization of Employment; mem. Pres. Hoover's Commn. on Illiteracy; mem. N.Y. State Indsl. Council, 1924-44. Trustee, v.p., dir. Buffalo Y.M.C.A.; trustee Buffalo Y.W.C.A. (pres. bd.), De Veaux Sch.; treas., mem. exec. council Episcopal Diocese of Western N.Y.; mem. advisory council Buffalo Children's Hosp.; mem. nat. council Boy Scouts of Am. and pres. Buffalo council, 1940-41, pres. Merchant Sailors' League, Inc.; vice chmn. Buffalo chapter American Red Cross; member board Buffalo United Service Orgns.; mem. exec. bd. United War and Community Fund; pres. Buffalo Council Social Agencies; mem. Policy Holders Adv. Council of N.Y. State Ins. Fund; dir. Buffalo Municipal Research Bureau; mem. Erie County Bar Assn., Newcomen Soc., Phi Delta Phi, Republican. Episcopalian (vestryman; recipient Bishop's Cross as outstanding layman, 1953). Clubs: Harvard (pres.), Automobile, Country, University, Turtle Lake Fish and Game (Buffalo). Address: 42 Saybrook Place, Buffalo.

WHEELER, Maynard C., corp. exec.; b. Terre Haute, Ind., Jan. 12, 1900; s. Conard Scott and Laura May (Echard) W.; B.S., Purdue U., 1923, Dr. Engring. (hon.), 1951; m. Mary Wilbie McDaniel, June 9, 1293; children—Marilyn, Maynard C. With Commercial Solvents Corp., Terre Haute, now v.p. and dir.; pres. and dir. Thermatomic Carbon Co. Alumni counselor Purdue Research Foundn. Mem. Am. Chem. Soc., Am. Inst. Chem. Engrs. Clubs: Chemists, Engineers (N.Y.C.); Columbia (Indpls.); Creve Coeur (Peoria, Ill.); Country (Terre Haute, Ind.). Home: R.D. 4, Box 141A Terre Haute, Ind. Office: 260 Madison Av., N.Y.C. 16.

WHEELER, O. C., petroleum exec.; b. Gainesville, Tex., Oct. 30, 1898; s. Clinton A. and Josephine (Bowen) W.; student U. Tex., 1916-21; A. B., Stanford, 1928; m. Katherine Riggs, Aug. 5, 1921; children—Joseph O., Charles B. Asst. field geologist, Tropical Oil Co., Colombia, S. Am., 1921-27, 1929-30; mem. geol. staff, Internat. Petroleum Co., head office, Toronto, 1930-37, chief geologist, 1937; dir. and head explorations, Internat. Petroleum Co., Ltd., since 1945, also v.p. since 1946; asst. chief geologist Imperial Oil Co., 1942, chief geologist in charge exploratory operations in Can., 1944; sometime with Bur. of Econ. Geol. and Tech., U. of Tex. and with U.S. Geol. Survey of potash investigation in Tex., Okla., Kan. and N.M. Mem. Am. Assn. Petroleum Geologists, Am. Inst. Mining and Metall. Engrs., Can. Inst. Mining and Metallurgy, Geol. Soc. Am. (fellow), Geol. Assn., Can., Phi Beta Kappa, Lambda Chi Alpha. Home: 4203 San Amora Dr. Office: 396 Alhambra Circle, Coral Gables, Fla.

WHEELER, Post ◎ V. 26.

WHEELER, Raymond Holder, prof. psychology; b. Berlin, Mass., Mar. 9, 1892; s. Henry Arthur and Nellie F. (Reed) W.; A.B., Clark Coll., Worcester, Mass., 1912; A.M., Clark U., 1913, Ph.D., 1915; m. Ruth Dunlop, Aug. 14, 1915; 1 dau., Lois Dunlop. Fellow and research asst. Clark U., 1912-15; mem. faculty U. of Ore., 1915-25, dir. psychol. labs., 1920-25; prof. psychology, University of Kan., 1925-47; prof. psychology, Erskine Coll, 1947-48; faculty of Babson Inst. of Bus. Adminstrn. since 1948. Chief-of-staff climate research div., Weather Forecast, Inc. and the Weather Science Foundation, Ill. Served on summer faculties of Wash. State Coll., Stanford Univ., Univ. of California, State Univ. of Iowa, Univ. of Texas and the College of the Pacific. Capt. Sanitary Corps, World War I; one of committees for constrn. of intelligence tests, Surgeon Gen.'s Office; mem. instructional staff, Sch. of Mil. Psychology, Camp Greenleaf, Ga.; chief of psychol. service, Camp Bowie, Tex. Mem. Am. Meteorol. Soc., Am. Psychol. Assn., Academy Political Science, International Assn. of Torch Clubs, Am. Found. for Study of Cycles, Sigma Xi, Phi Delta Kappa, Phi Sigma, Psi Chi. Conglist. Author or co-author books and papers on psychol. subjects. Founder and editor: Jour. of Human Ecology, 1951. Home: 14 Shadow Lane, Wellesley 81, Mass. ✡

WHEELER, Sherman S., educator; b. Kobe, Japan, Nov. 3, 1901; s. Herbert S. and Edith S. (Shaw) W. (Am. citizens); brought to U.S., 1903; B.S., Ia. State Coll., 1923, Ph.D., 1943; M.S., Colo. A. and M. Coll., 1924; m. Eva Floy Smith, Aug. 26, 1925; children—Marilyn (Mrs. E. C. McKim), Robert, William, Gerald. Instr. animal husbandry U. W. Va., 1924-25; instr., asst. prof., asso. prof., prof. animal prodn., U. Wyo., 1925-45; head dept. animal husbandry Colo. A. and M. Coll., 1945-51; vice dir. Colo. Agr. Exptl. Station, 1948-51, dir. since 1951, dean school of agr. since 1952; livestock marketing specialist War Food Adminstrn., 1943. Chairman Great Plains Agricultural Council, 1954. Mem. Am. Soc. Animal Prodn., Sigma Xi, Alpha Zeta, Phi Delta Theta. Club: Rotary. Home: R.F.D. 4, Ft. Collins, Colo.

WHEELER, T(owson) Ames, steel exec.; b. Smithsburg, Md., Oct. 1, 1911; s. Carleton Ames and Elizabeth (Towson) W.; A.B., Harvard, 1932, M.S., 1934; m. Alma Lackey Wilson, Jan. 8, 1937; children—Sue Elizabeth, Sara Ames, Laurie Wilson. Engr., Chrysler Corp., 1934-35; analyst Investment Counsel Inc., Detroit, 1935-38; investment staff The Detroit Bank, 1939-42; treasury staff U.S. Steel Corp. of Del., Pittsburgh, 1942-46; statistician Allegheny Ludlum Steel Corp., 1946-49, controller since 1949. Mem. Nat. Assn. Cost Accountants, Controllers Inst. Am., Phi Beta Kappa, Tau Beta Pi. Clubs: Duquesne, Harvard-Yale-Princeton, Harvard Business School (pres. 1946-47) (Pittsburgh); Edgeworth (Sewickley, Pa.), Allegheny Country. Home: Country Club Rd., Sewickley Hts, Pa. Office: Oliver Bldg., Pittsburgh 22.

WHEELER, Walter Hall, cons. engr.; b. Potsdam, N.Y., Apr. 15, 1883; s. Charles Hall and Frances Spencer (Knowles) W.; E.M., Sch. of Mines U. of Minn., 1906; m. Eva M. Blasdell, Feb. 1, 1911; 1 son, Frank Knowles Blasdell (officer, U.S. Navy). Mining and construction engineer Colorado Fuel & Iron Company, Trinidad, Colorado, 1906-07; chief engineer and superintendent constrn. Dawson Fuel Co., N.M., Apr.-Nov. 1907; partner Jones & Wheeler, Denver, 1907-08; sec., treas. and chief engr. Jones-Wheeler-Cranmer Engring. Co., 1908-12; mem. Charles H. Wheeler & Son, real estate, bldg. and investments, 1908-31; cons. practice, Minneapolis, since 1912, cons. on structural design approximately 500 bldgs., bridges, grain elevators throughout U.S. and Can. Engr. for Hennepin County, Minn., in charge location design and constrn. of Ft. Snelling-Mendota bridge nr. Minneapolis (largest multiple arch reinforced concrete bridge in the world), 1923-27; engr. and architect Cream of Wheat Co.'s factory and gen. office bldg., Minneapolis, also of reinforced concrete and brick athletic stadium, Univ. of N.D.; etc. Inventor of "smooth ceilings" system of reinforced concrete; cons. structural engr. U.S. Treasury Dept., U.S. Appraisers' Stores Bldg., Baltimore, Md.; advisory engr. RFC, 9th District, 1932-40; cons. architect, engr.,

Minneapolis Armory Bldg. Mem. Standard Bldg. Code Com. and com. on design of reinforced concrete slabs of Am. Concrete Inst. In Red Cross and other campaigns, World War. Dir. and chmn. bldg. com. Ft. Snelling Chapel Assn. Awarded Gold medal and citation, Achievement award U. Minn.; award of merit D.A.R. Mem. Am. Soc. C.E., Nat., Minn. socs. profl. engrs., Mpls. Engineers Club, American Society of Military Engineers, Society Experimental Stress Analysis, American Acad. Polit. and Social Sciences, Mayflower Soc., S.A.R., Alpha Delta Phi, Theta Tau. Republican. Presbyterian. Contbr. on engring and tech. subjects. Home: 4209 Dupont Av. S. Office: Metropolitan Life Bldg., Minneapolis, Minn.

WHEELER, Walter Heber, Jr., mfg. exec.; b. N.Y. City, Feb. 21, 1897; s. Walter Heber and Charlotte (Dutton) W.; student Worcester Acad., 1910-14; A.B., Harvard, 1918; m. Florence Chilton, Nov. 12, 1917; children—Walter H., Thomas C. With Pitney-Bowes, Inc., and predecessor firm, Stamford, Conn., since 1919, salesman, 1920-22, spl. European rep., 1922, N.Y. br. mgr., 1923-24, gen. mgr., 1924-31, v.p., 1931-38, pres. and dir. since 1938; pres. and dir. Pitney-Bowes of Can., Ltd.; dir. Manhattan Refrigerating Co., Stamford Trust Co., Gen. Time Corp., Union Terminal Cold Storage Co., Inc. Mem. patent adv. com. Dept. of Commerce, 1938-44, Bus. Adv. Council, 1937—; dep. dir., div. contract distbn. O.P.M., Washington, 1941; chief contract distgn. br. W.P.B., 1942, N.E. regional dir., Boston, 1942-44; office machinery adv. com. N.P.A.; mem. adv. council U.S. Com. for UN Day; mem. com. Nat. Trade Policy. Pres., dir., incorporator Stamford Hosp.; chmn. bd. trustees Stamford Found. Nat. sponsor Arthritis and Rheumatism Found. Served with French as mem. Am. Ambulance Field Service, 1916; with U.S. Navy, 1917-18, lt., comdg. submarine chaser in Adriatic. Decorated Croix de Guerre (France); Navy Cross (U.S.). Nat. asso. Boys Club Am. Hon. fellow A.I.M.; mem. commerce and industry council Nat. Urban League, United States Chamber of Commerce (national councilior), National Planning Assn. (trustee), Nat. Indsl. Conf. Bd. (mem. bd.), New England Council (pres. 1950-52), Council Profit Sharing Industries (trustee), Com. for Econ. Development (financial com.), Yacht Racing Assn. L.I. Sound (past pres.). Clubs: Met., University (Washington); Cruising of America, New York Yacht, Harvard (N.Y. City); Harvard (Boston); Noroton (Conn.) Yacht. Home: Sound View Av. Office: Walnut and Pacific Sts., Stamford, Conn.

WHEELER, William Archie ◎ V. 27.

WHEELER, William Reginald, missionary sec.; b. Tidioute, Pa., July 10, 1889; s. Nelson P. and Rachel A. (Smith) W.; grad. Hill Sch.; A.B., Yale U., 1911; B.D., Auburn (N.Y.) Theol. Sem., 1914; A.M., Harvard U., 1915; D.D., Beaver Coll., 1938; m. Constance I. Hayes, May 16, 1914; children—Reginald K. (deceased), Alexander B., Nelson P. III. Ordained to the ministry of the Presbyterian Church, 1914; missionary, Nanking, China, 1915-16, Hangchow, 1917-19; secretary Peking University, 1919-21; asst. sec. Presbyn. Bd. Foreign Missions, 1921-23, exec. sec., 1923-32; v.p. bd. of founders, U. of Nanking, 1937-38; sec. Presbyn. Bd. of Foreign Missions, 1938-42; research editor education and information division Presbyterian Board Foreign Missions, 1946-47; exec. sec. Yale-in-China 1947-49; asst. dir. China Inst. in America 1949-50; research asst. Presbyn. Historical Soc., 1952. Served from capt. to maj., AUS, 1942-46. Trustee U. of Nanking, Hangchow College, Yale-in-China Assn. Member Phi Beta Kappa, Psi Upsilon, Elihu. Clubs: Yale, National Arts, Explorers (New York City). Author several books, 1919—; latest being: A Man Sent From God: A Biography of Robert E. Speer, 1954. Editor several compilations. Photographed and edited several ednl. films on Africa and China. Made aerial trip to China, 1948. Home: 114 E. 84th St., N.Y.C. 28. ☆28

WHEELER, Wilmot Fitch, chmn. and dir. Am. Chain & Cable Co., Inc.; b. Trumbull, Conn., Aug. 23, 1882; s. Wilmot Clark and Sarah Fitch (Curtiss) W.; prep. edn. University Sch., Bridgeport, Conn.; LL.B., Yale, 1903; m. Hulda D. Chapman, Dec. 31, 1921; children—Wilmot Fitch, Jr., Halsted Ward. Admitted to Conn. bar 1903; with American Chain & Cable Co., Inc., since 1916, dir. 1919, treas., 1920, exec., v.p., treas., 1936, pres., 1946, chmn. bd., 1951—; chmn. bd. Md. Bolt & Nut Co., Dominion Chain Co., Ltd., Niagara Falls, Ont.; pres., dir. C. O. Jelliff Mfg. Corp.; dir. Parsons Chain Co., Ltd. (London, Eng.), Am. Mutual Liability Insurance Company, Bridgeport City Trust Company, Centennial Development Co.; mem. adv. com. Rockefeller Center branch of Chemical Bank & Trust Co., New York City. Trustee Bridgeport Orphan Asylum, The William T. Morris Foundation, The Wilmot Wheeler Foundation. Episcopalian. Clubs: University (Bridgeport, Conn.); Country Club of Fairfield, Pequot Yacht (Fairfield, Conn.); Links, Union, Yale (New York). Home: Sasco Hill Rd., Southport, Conn. Office: Bridgeport, Conn.; also 230 Park Av., N.Y. City.

WHEELER, Wilmot Fitch, Jr., chain and cable mfg. exec.; b. Southport, Conn., June 5, 1923; s. Wilmot Fitch and Hulda Day (Chapman) W.; grad. St. Paul's Sch., 1941; B.A., Yale, 1945; student N.Y.U., 1947-48; m. Barbara Rutherfurd, Sept. 20, 1944; children—Wilmot Fitch III, James Alexander, John Rutherfurd. Staff engr. Stevenson, Jordan & Harrison, Inc., mgmt. cons., 1946-51; with Am. Chain & Cable Co., Inc., N.Y.C., 1951—, asst. to pres., 1953-55, v.p., 1955—. Dir. William T. Morris Found. Served with AUS, 1943-46. Decorated B.S.M. Mem. Am. Soc. M.E. Episcopalian. Clubs: Union, Yale (N.Y.C.); Bedford (N.Y.). Golf and Tennis. Home: McLain St., Mt. Kisco, N.Y. Office: Am. Chain & Cable Co., Inc., 230 Park Av., N.Y.C. 17.

WHEELER-VOEGELIN, Erminie (Brooke), anthropologist; born Oakland, Cal., Apr. 2, 1903; d. Roscoe and Erminie (Brooke) Wheeler; A.B., U. of Calif., 1923, A.M., 1930; Ph.D., Yale U., 1939; m. Charles F(rederick) Voegelin, Dec. 20, 1929; 1 dau., Gail A. (Mrs. J. C. Partee). Research asso. U. of Calif., Berkeley, 1935; instr. anthropol. Ind. U., 1943-47, research asso. dept. anthropology and asso. dir. justice dept. anthropology research; executive secretary Am. Anthropol. Assn., 1947-49; anthropol. field trips, Cal., Okla., Great Lakes, Canadian tribes. Indiana fellow in anthropol. Yale U., 1933-35; Guggenheim fellow, 1948. Fellow A.A.A.S., American Anthropol. Assn., 1947—; member Am. Folklore Soc. (pres. 1948), Sigma Xi. Author: Tübatulabal Ethnography, 1938; Mortuary Customs of the Shawnee and Other Eastern Woodlands Tribes, 1944; editor: Shawnese Traditions, 1939, Jour. Am. Folklore, 1941-46; editorial cons. contbr. Ency. of Lit., 1946, Dictionary of Folklore, 1949. Home: 528 Highland Av. Office: Dept. of Anthropology, Indiana University, Bloomington, Ind.

WHEELESS, Leon L., govt. ofcl.; b. Port Gibson, Miss., Oct. 25, 1905; s. Green B. and Daisy (Lum) W.; B.S., Millsaps Coll., 1929; LL.B., U. Miss., 1932; m. Frances King, Sept. 12, 1934; 1 son, Leon L. Admitted to Miss. bar, 1932 and practiced at Jackson, 1932-36; chmn., exec. dir. Miss. Unemployment Compensation Commn., 1936-39; regional dir. R.R. Retirement Bd., Atlanta, 1939-42; dep. dir. personnel W.P.B., Washington, 1942-45; dir. civilian personnel policy Dept. Def. since 1948. Mem. Miss. Ho. of Reps., 1932-35. Mem. Soc. Personnel Adminstrn., Beta Theta Pi. Methodist. Home: 4309 Rosemary St., Chevy Chase 15, Md. Office: Pentagon, Washington.

WHEELOCK, Charles Delorma, research engr.; b. Riverside, Calif., July 28, 1897; s. Arthur N. and Kate Dudley (Johnson) W.; B.S., U.S. Naval Acad., 1920; M.S., Mass. Inst. Tech., 1924; m. Beatrice Grace McLeish, June 6, 1922; children—Beatrice Jeanne (Mrs. Jeanne W. Lilly), Charles Arthur. Commd. ensign, U.S.N., 1920, and advanced through grades to rear adm., 1946; on duty in naval shipyards, 1924-34, at sea, 1934-36, in ship design, Bur. of Ships, 1936-43, head of design, 1943-44; prodn. officer, Mare Island, naval shipyard, 1944-46; prof. naval constrn., Mass. Inst. Tech., 1946; dep. and asst. chief, Bur. of Ships, Washington, 1946-51, insp. gen., 1951-53, ret.; now research engr. Scripps Institution of Oceanography of U. Cal., LaJolla, Cal., 1953—. Mem. Soc. of Naval Architects and Marine Engrs. (v.p.), Am. Soc. Naval Engrs. Episcopalian. Home: 2337 Calle Chiquita, LaJolla, Cal.

WHEELOCK, John Hall (hwē'lŏk), author; b. Far Rockaway, L.I., N.Y., 1886; s. William Efner and Emily Charlotte (Hall) W.; A.B., Harvard, 1908; U. of Göttingen, 1909, U. of Berlin, 1910; m. Phyllis E., d. Charles de Kay, Aug. 25, 1940. With Charles Scribner's Sons, pubs., since 1911, editor since 1926, dir. and sec., 1932-42, treas., 1942-46, asst. treas. and assistant sec., 1946—. Chancellor Academy Am. Poets. Awarded Golden Rose, New England Poetry Soc., 1937. Vice-president Poetry Society of America, 1944-46. Mem. Nat. Inst. Arts and Letters, Phi Beta Kappa. Author, co-author, translator or compiler and editor numerous publs. since 1905; selected and edited, with commentary and introduction: Editor to Author: The Letters of Maxwell E. Perkins, 1950. Editor: Poets of Today, 1954. Home: 350 E. 57th St., N.Y.C. 22. Office: 597 5th Av., N.Y.C. 17. ☆

WHEELOCK, Morgan Dix, realtor; born N.Y. City, January 10, 1909; s. William Hawxhurst and Catharine Morgan (Dix) W.; stu. Lawrence Smith Sch., N. Y. City, 1915-23, St. Paul's Sch., Concord, N.H., 1923-27; A.B., Harvard, 1931; m. Sylvia Bender, July 20, 1935; children—William H., Morgan Dix; 1 stepson, E. Frederick. Vice pres. and dir. Brown, Wheelock, Harris, Stevens, Inc., 1931-48; v.p., sec. and dir. Braislin, Porter and Wheelock, Inc., since 1949; dir. Northern Ins. Co. of N.Y., Assurance Co. of Am.; v.p., sec., dir. Butler & Baldwin, Inc.; trustee Am. Irving Savs. Bank; mem. Provident Loan Soc. of N.Y. Dir. Boys' Clubs of Am.; trustee and president Children's Aid Soc.; trustee Northern Westchester Hosp. Mem. Soc. of the Cincinnati, St. George's Soc. of N.Y. Served with U.S. Army Air Forces, 1942-45, 39 mos.; now maj., U.S.A.F. Res.; mem. N.Y. State Guard, 1941-42. Republican. Episcopalian. Clubs: Harvard (treas.); Golf and Tennis (Bedford, N.Y.). Home: Byram Lake Rd., Mt. Kisco, N.Y. Office: 545 Fifth Av., N.Y.C. 17.

WHEELOCK, Ward, company exec.; b. Phila., Feb. 20, 1896; s. Louis W. and Blanche (Toulon) W.; student Cornell, class of 1917; m. Margot Trevor Williams, Oct. 20, 1927 (deceased 1949); children—Margot Ward, Ian Ward, Keith Ward; m. Clay Borden, 1953. Advertising dept. Phila. Inquirer, 1914-15; with F. Wallis Armstrong Co., 1915-38, 1938 purchased co., changing name to Ward Wheelock Co., pres. 1938-51, chmn. bd. since 1951. Served as 1st lt., aviation sect., Signal Corps, World War I; fighter pilot attached Royal Flying Corps, 1917-19; col., A.U.S., A.C., 1942-44; service in Eng., Africa, chief in Control Office Hdqrs., Air Service Command, P.T.O. Decorated Legion of Merit. Recipient British Life Saving Medal, World War I. Republican. Episcopalian. Clubs: Union League, Racquet, Merion Cricket, Philadelphia Country (Phila.); Edgartown Yacht; Army and Navy (Washington); Sunday Breakfast. With Margot T. Wheelock, originated and operated Packages for Britain; originated, financed, and with Edward R. Murrow runs, This I Believe, radio program, newspaper syndicate, and books; originated, developed plans for Eisenhower Fellowships, mem. bd. trustees and selection committee. Home: Enterkine 133 Old Gulph Rd., Wynnewood, Pa. Office: Lincoln-Liberty Bldg., Phila. 7.

WHEELWRIGHT, Mary Cabot ◎ V. 27.

WHEELWRIGHT, Robert, landscape architect; b. Jamaica Plain (Boston), Mass., Feb. 20, 1884; s. George William and Sophia Elizabeth (Bond) W.; grad. Hill School, Pottstown, Pa., 1902; A.B., Harvard University, 1906, M.L.A., 1908; m. Attaresta Barclay Moon (nee De Silver), Nov. 6, 1920 (died 1933); m. 3d, Ellen C. du Pont Meeds, Oct. 7, 1937. In N.Y. office of Wilson Eyre, architect of Phila., 1909-10; entered office of Charles Downing Lay, landscape architect, New York, 1910; mem. Lay & Wheelwright, 1916; called to Washington, D.C., June 1917, as camp planner, Construction Div., U.S. Army; discharged from service, January 1, 1919; practiced alone in New York City, 1919-20, Phila., 1920-26; mem. Wheelwright, Stevenson, Langran & Fanning; prof. landscape architecture, U. of Pa., 1924-41. A founder, and editor Landscape Architecture, 1910-20. Associate National Academy of Design, 1952. Fellow Am. Soc. Landscape Architects; mem. Am. Civic Assn., Sigma Xi, Tau Sigma Delta. Democrat. Unitarian. Clubs: Harvard, Century Assn. (New York). Home: Goodstay, Wilmington 6, Del. Office: 1500 Walnut St., Philadelphia 2.

WHELAN, Bernard Leonard, aircraft exec.; b. Cin., Nov. 19, 1890; s. Thomas and Mary Ellen (Leonard) W.; student St. Mary's Coll., Dayton, O., 1908-12; m. Blanche Van Buskirk, Sept. 16, 1919; 1 dau., Mary Anne. Aviator, Dayton Wright Airplane Co. 1918-24; gen. mgr. Sikorsky Aircraft, div. United Aircraft Corp., 1943—; v.p. United Aircraft Corp., East Hartford, 1954—; Mem. Inst. Aero. Scis. Clubs: Wings, Early Birds. Home: 212 Brookbend Rd., Fairfield, Conn. Office: South Av., Bridgeport 1, Conn.

WHELAN, Daniel Edward Jr., educator; b. Dorchester, Mass., Nov. 1, 1897; s. Daniel Edward and Mary T. (Manchester) W.; B.C.E., Mass. Inst. Tech., 1921; m. Catherine V. Goodfellow, Oct. 3, 1923; children—Daniel Edward, III, RichardP aul, Harry G., Mary C. Hydrog. and geodetic engr. U.S. Coast and Geodetic Survey, 1921-26; civil engr. Parker & Hill, Seattle, 1927-28; prof. civil engring. Loyola U. of Los Angeles, 1929-43, dean, 1936-43, dean coll. engring., 1953—. Served as 2d lt. U.S. Army, flying status, 1918-19; lt. comdr. U.S. Coast and Geodetic Survey, 1943-53, trans. to USN, 1943-47, ret. 1953. Registered civil engr., Cal. Mem. Am. Soc. Engring. Edn. (vice chmn. Pacific S.W. sect. 1955), Am. Congress on Surveying and Mapping, Am. Geophys. Union, Am. Soc. C.E., Am. Soc. Photogrammetry, Soc. Am. Mil. Engrs., Internat. Assn. Hydraulic Research, Inst. Navigation. Roman Catholic. Home: 1167 Fiske St., Pacific Palisades, Cal. Office: 7101 W. 80th St., Los Angeles 45.

WHELAN, Edward J. ◎ V. 27.

WHELAN, Frank John, business exec.; b. Bridgeport, Conn., Apr. 9, 1893; s. Michael John and Mary Catherine (Flanagan) W.; ed. pub. schs., Bridgeport; m. Agnes Josephine Feeley, Dec. 28, 1918; children—David, Paula, Carol. Apprentice draftsman Crane Co., Bridgeport, Conn., 1911-13, draftsman Lake Torpedo Boat Co., 1913-15, Bath (Me.) Iron Works, 1915-17; chief draftsman Foundation Co. Shipyard, Savannah, Ga., 1917-20; sales engr. Am. Ry. Appliances Co., N.Y. City, 1920-28; specification engr. Standard Oil Development Co., Linden, N.J., 1928-33; salesman Worthington Pump & Machinery Corp., Harrison, N.J., 1933-39; mgr. reciprocating pump sales, Worthington, 1939-48; v. p. in charge merchandising sales, Worthington Pump & Machinery Corporation (now named Worthington Co.), Harrison, N.J., 1942—. Served as chief, pump compressor br., W.P.B., Washington, 9 mos. of 1923; cons. on pump-compressors, W.P.B., 1924-44 ($1-a-yr. basis). Mem. Am. Arbitration Assn. Clubs: Maplewood (N.J.) Country, Whist (Orange). Home: 790 Valley St., Orange, N.J. Office: 411 Worthington Av., Harrison, N.J.

WHELAN, James F(rancis), clergyman; b. New Orleans, Jan. 12, 1899; s. Andrew John and Rose Ada (Arguelles) W.; A.B., Gonzaga U., Spokane, Wash., 1921, A.M. in Philosophy, 1922; A.M. in Edn., St. Louis U., 1936; Ph.D., Ohio State U., 1938; student, Spring Hill (Ala.) Coll., 1914-15, St. Stanislaus Coll., Macon, Ga., 1917-19, Loyola U., New Orleans, 1919-20. Joined Society of Jesus, 1915; ordained to priesthood 1923; teacher in high sch. and coll., since 1922; prin. Spring Hill High Sch., 1930-35; prof. edn. and chmn. dept. Loyola U., New Orleans, since 1937, regent Coll. of Pharmacy, 1943-49. Trustee, Spring Hill Coll., 1930-35; member bd. dirs. Loyola U., 1939-44, secretary, 1941-44; mem. adv. com. on teacher edn. and certification, Dept. Edn., State La., 1940-53, com. on reciprocity in tchr. certification, since 1953. Mem. So. Assn. Colls. and Secondary Schs. (commn. on curricular problems and research 1941-49; committee on work conf. on high edn. 1945-47), Nat. Cath. Ednl. Assn. (sec., com. on membership; mem. exec. com., dept. of colls. and univs. 1946-54). Roman Catholic. Author: Catholic Colleges of the United States of America, 1952-53. Home: 6363 St. Charles Av., New Orleans 18.

WHELAN, Thomas E., ambassador; b. Apr. 15, 1895. A. E. and P., Nicaragua, 1951—. Office: U.S. Embassy, Managua, Nicaragua.*

WHELAND, Edward F(ranklin) (whee-land), mfg. exec.; b Chattanooga, Tenn., Jan. 30, 1878; s. George Washington and Emily Leville (Windsor) W.; student Southwestern Coll., 1897-1900; m. Minnie Newman, May 17, 1904 (dec. May 1941); children —George Edward, Charles Windsor. Vice pres., gen. supt. Wheland Co., 1910-28, pres., 1929-45, chmn. bd., 1945—; sec.-treas. Yates Bleachery Co., Flintstone, Ga., 1920-43 Home: 216 Belleview Av., Chattanooga 9. Office: Wheland Co., Chattanooga, Tenn.

WHELAND, Zenas Windsor (hwē'länd), mfr.; b. Athens, Tenn., Nov. 20, 1873; s. George Washington and Emily Leville (Windsor) W.; student Univ. of Chattanooga, Chattanooga, Tennessee, 1891-92; M.E., Cornell Univ., 1896; m. Lena Beck Willard, Dec. 1, 1897 (she died July 25, 1941); children—Mary Emily (Mrs. Arch Calder Willingham), Dorothy Eleanor (Mrs. Edward Dudley Lynde), Frances Elizabeth (Mrs. Douglas Fisher Wall), George Willard. Sales engr. Wheland Co., 1896-1900, treas., 1900-35, chmn. bd., 1935-46, sec. since 1946; v.p. Purse Co.; pres. Yates Bleachery Co. to 1945; v.p. Title Guaranty & Trust Co., Chattanooga, Tenn. Trustee U. of Chattanooga. Mem. Quill & Dagger. Republican. Methodist. Clubs: Mountain City Club, Golf and Country. Home: 1331 Dallas Rd. Office: The Wheland Co., Chattanooga, Tenn.

WHELCHEL, John Esten ◎ V. 28.

WHELEN, Townsend (hwē'lĕn), army officer, author; b. Phila., Pa., Mar. 6, 1877; s. Dr. Alfred and Sarah Wurts (Smith) W.; grad. Drexel Inst., Phila., 1894; m. Mary Louise, d. Brig. Gen. Edward B. Pratt, U.S. Army, Mar. 18, 1905; 1 dau., Violet. Sergt. Co. D, and sergt. maj. 1st Pa. Inf., May 11-Aug. 25, 1898; commd. 2d lt. same regt., Aug. 26, 1898, and hon. mustered out; commd. 2d lt. inf., regular army, Oct. 28, 1902; 1st lt., Oct. 2, 1908; capt., July 1, 1916; maj. of inf., N.A., Aug. 5, 1917; lt. col., July 30, 1918; maj. Ordnance Dept., regular army, July 1, 1920; promoted lt. colonel, Mar. 12, 1926, col., Oct. 1, 1934; retired from active service, Aug. 31, 1935; vice president Parker-Whelen Co., Washington, D.C.; associate editor of Sports Afield. In exploration in British Columbia, 1901; insp.-instr. on duty with Div. Mil. Affairs, Washington, D.C., 1912-15; explorations in Panama, 1915, 16, 17; assigned duty Gen. Staff, in charge inf. and small arms training, June 19, 1918. Mem. Nat. Bd. for Promotion Rifle Practice, 1918. Mem. Army Inf. Nat. Rifle Team, 1903, 05, 06, 07, 09; winner many army rifle competitions, regarded as authority on small arms instrn. and target practice, on mil. and commercial small arms and ballistics. Member National Rifle Association (dir. 1918). Episcopalian. Clubs: Army and Navy (Washington, D.C.), Camp Fire Club America, Explorers; Wilderness (Philadelphia) (honorary member). Author: Suggestion to Military Riflemen, 1905; Trench Warfare (with Maj. J. A. Moss), 1917; The American Rifle, 1918; Big Game Hunting, 1923; Amateur Gunsmithing, 1923; Wilderness Hunting and Wildcraft, 1927; Telescopic Rifle Sights, 1936; The Hunting Rifle, 1940; Small Arms Design and Ballistics, 1945; Hunting Big Game, 1946; Why Not Load Your Own, 1950. Home: 3231 Garfield St., Washington, D.C.; (summer) Woodstock, Vt. Office: 827 14th St. N.W., Washington.

WHELPLEY, Medley Gordon Brittain, industrial and financial consultant; b. Bristol, Carleton County, New Brunswick, Can., Jan. 16, 1893; s. Charles Brown and Harriet (Brittain) W.; brought to U.S. in infancy; student Coe Coll., 1913-14; Univ. of Pa., 1914-15; LL.D., Coe College, 1947; m. Katharine M. Dietz, Mar. 8, 1918; children—Gordon Brittain, Harriet (Mrs. Bruce C. Conklin), Katharine. With Harris Forbes & Co., N.Y., 1915-17, Mechanics & Metals Nat. Bank, 1919-22, v.p., 1922-26; v.p. Chase Nat. Bank, 1926-28, Chase Securities Corp., 1928-30; organized, 1930, and pres., dir. Am. Express Bank & Trust Co., 1930-31; partner Guggenheim Brothers, 1931-44, assisted in reorganization Chilean nitrogen industry; chairman Lautaro Nitrate Company, Ltd. (London), 1932-44; pres. and dir. Pacific Tin Consol. Corp., 1938-44, pres. and dir. Anglo-Chilean Nitrate Corp., 1932-44; dir. Kennecott Copper Corp., Braden Copper Co., Surety Fire Ins. Co., U.S. Rubber Co., Corporacion de Ventas de Salitre y Yodo (Santiago, Chile, 1933-44), Companhia de Diamantes de Angola, 1938-44, Surety Fire; trustee N.Y. Trust Co., 1938-44, Am. Surety Co. of N.Y.; chmn. bd. Warren Foundry & Pipe Corp., 1949-51. Trustee John Simon Guggenheim Meml. Found., Solomon R. Guggenheim Found., Boys Club N.Y. Mem. Counseil d'Adminstrn., Société Internationale Forèstiere et Minière du Congo, Bruxelles, 1938-45. Chairman Committee for the Control of Nitrogen in Germany, National Engr. Council, 1945. President Bond Club of N.Y., 1926-27. Member of the American Institute of Mining and Metall. Engrs. Student O.T.C., Plattsburg, May-Aug. 1917; capt. 305th F.A., 77th Div., N.A., Aug. 1917-June 1919; with A.E.F., France, Apr. 1918-Mar. 1919; cited in gen. orders for gallantry in action; disch., Lakewood, N.J., June 1919. Received Certificate of Merit for activities, World War II. Republican. Episcopalian. Clubs: Canadian Soc. of N.Y., Downtown Assn., Links, Racquet and Tennis. Home: 333 E. 57th St., N.Y.C. 22. Office: 40 Wall St., N.Y.C. 5.

WHELPTON, Pascal Kidder (hwĕlp'tŭn), foundation director; b. Buffalo, N.Y., Feb. 22, 1893; s. George and Edith (Kidder) W.; B.S., Cornell U., 1915; post grad. study, U. of Neb., 1919-20, Cornell, 1923; m. Lorene Augusta Parker, Aug. 22, 1919; children—Jabez Parker, Charles George, Sarah Isabel. Began as teacher of agr., 1915; extension work in agrl. economics, U.S. Dept. of Agr., 1916-19, U. of Neb., 1919-20; prof. farm management, Agrl. and Mech. Coll. of Tex., 1920-24; asst. dir. Scripps Foundation for Research in Population Problems, 1924-40, asso. dir., 1940-50; dir. population div., dept. social affairs, U.N., N.Y.C., 1950-53; dir. Scripps Found. since 1953; investigator for President's Research Com. on Social Trends. Consultant on population, Nat. Resources Com., 1936-37, Social Security Bd. and Bureau of the Budget, 1938-40; Dept. of Army, Japan, 1949, Bur. of Census since 1948. Fellow Royal Statis. Soc., Am. Pub. Health Assn., Am. Statis. Assn.; mem. Am. Econ. Asso., Am. Sociol. Soc., Population Assn. of America (pres. 1941-42), Sociol. Research Assn., Internat. Union for Sci. Study Population (v.p. 1954—), Kappa Delta Rho, Alpha Gamma Rho. Author or co-author books relating to field, latest being; Cohort Fertility, 1954; contbr. to profl. publs. Address: Oxford, O. ☆

WHERRY, Edgar (Theodore) ◎ V. 27.

WHERRY, Lawrence Albert, advt. exec.; b. Ames, Ia., Jan. 22, 1907; s. Lloyd L. and Nellie M. (Jewett) W.; B.S., Ia. State Coll., 1927; m. Frances McGregor, July 12, 1935. With Ralston Purina Co., St. Louis, 1927-42; joined Sherman & Marquette, Inc., Chgo., 1942, exec. v.p., 1951-53, president, 1953-54, president successor co. Wherry, Baker & Tilden, Incorporated, 1954—; with the American Feed Mfrs. Assn., part-time 1943-46; v. chmn. Feed Industry Council, 1944-46 (on leave from Sherman & Marquette). Served as 2d lt. F.A., U.S. Army R.C., 1927-32. Mem. Ill. C. of C., Alpha Zeta, Sigma Delta Chi. Clubs: Exmoor Country (Highland Park, Ill.); Lake Shore, Curling (Chgo.). Author: Golden Anniversary of Scientific Feeding, 1947. Home: 470 Sheridan Rd., Evanston, Ill. Office: 919 N. Mighigan, Chgo.

WHERRY, Robert J(ames), psychologist; b. Middletown, O., May 16, 1904; s. Bertrand Shields and Mary Almar (Badger) W.; B.S., Ohio State U., 1925, A.M., 1927, Ph.D., 1929; m. Carrie Mae Blair, Dec. 23, 1929; children—Carrie Jean and Gloria Mae (twins), Robert James, John Richard. Teacher history and economics Salem (O.) High Sch., 1924-25; grad. asst. psychology Ohio State U., 1927-29, prof. of psychology (statistics and indsl.) since 1948; prof. psychology and economics Cumberland U., Lebanan, Tenn., 1929-37; asst. prof. psychology, U. of N.C., 1937-39, asso. prof., 1939-44, prof., 1944-48. Lecturer on rating scales in industry Western Res. U., 1948, 49, Okla. A. and M. Coll., 1949. Member Richardson, Bellow, Henry & Co., Incorporated, personnel consultant, N.Y.C., 1946-54; consultant Am. Tel. & Tel. Co., Gen. Motors Corp. Resident dir. research Aerial Free Gunnery Sch., U. S. Navy, Jacksonville, Fla., 1942; chief, statis. sect., personnel research branch, Office of Sec. of War, Washington, 1944; asst. chief for research, personnel research sect., Adj. Gen.'s Office, Dept. of the Army, 1944-47, expert, 1947-51; expert United States Air Force, 1951-54. Member Am. Psychol. Assn. (fellow in indsl. psychology, in evaluation and measurement), Psychometric Soc., Sigma Xi. Presbyterian. Mem. editorial bd. Personnel Psychology since 1947, Psychometrika since 1949. Inventor Wherry-Doolittle and Wherry-Gaylod test selection methods, 1931, 46; Wherry-Winer Item Factor Method, 1952. Home: 1716 Bedford Rd., Columbus 12, Ohio.

WHERRY, William Mackey, Jr., lawyer; b. West Point, N.Y., Jan. 18, 1878; s. Brig. Gen. William M. (U.S. Army) and Alice (Grammer) W.; B.S., U. of Mich., 1898; studied law, U. of Cincinnati, 1899, Columbia, 1900; m. Rhoda Edwards Zug, Apr. 17, 1902; children—Margaretta Edwards Treherne-Thomas, William M. III. Admitted to N.Y. bar, 1900, began practice in New York City; member firm Wherry & Weadock. With Council of National Defense and Food Administration (N.J.). World War I. Exprs. Charity Orgn. Soc., Plainfield, N.J. Mem. Am. Bar Assn. (chmn. com. on lawyer referral service 1948-51), N.Y. State Bar Assn. (past chmn. com. professional ethics; com. on air law), N.Y. County Lawyers Assn. (dir. com. on aeronaut. law; chmn. com. socio-legal jurisprudence, pub. relations com.), Bar Assn. City of N.Y. (com. on legal referral), War Com. of N.Y. City Bar, Assn. Fed. Power Commn. Bar, Am. Judicature Soc., Loyal Legion, Phi Beta Kappa, Phi Delta Phi. Republican. Episcopalian. Clubs: Union League, Stock Exchange Luncheon. Author: Libel Law of N.Y., 1912; Public Utilities and the Law, 1925, 1928; Organization of Litigation in New York Supreme Court, 1931; New York University School of Law Monograph Series No. 1; Public Utilities in "Law: A Century of Progress, 1835-1935," 1937; Aerial Warfare in Internat. Law (Contemporary Law Pamphlets); Annual Survey on Administrative Law; Public Utilities; Preventive Law; Preventive Law and the Children of Unstable Families; Preventive Law and Justice to Children; also numerous articles in legal periodicals. Home: 125 E. 74 St. Office: 30 Broad St., N.Y.C.

WHETRO, R(egina) Kathleen (whē tro), educator; b. Cin., Feb. 1, 1911; d. Clarence and Jessie (Nushawg) W.; A.B., U. Dayton, 1943; A.M. in English, U. Mich., 1950. Retail store advt., 1928-30; editorial staff Dayton Daily News, 1930-35; freelance writing, advt., 1935-40; tchr. English and Spanish, Julienne High Sch., Dayton, 1944-47; mem. faculty English dept. U. Dayton, 1947—, dean of women, asst. prof. English, 1951—; originator English course for coll. students entitled Am. Documentary Lit. based on pvt. research. Mem. Nat., Ohio assns. deans women, Nat. Council Tchrs. English. Roman Catholic.‡

WHETSTONE, Dan (hwĕt'stōn), publisher; born at Franklin, Minn.; m. Margaret Bean, July 30, 1908; children—Adele (Mrs. L. V. Berghs) Stuart D. (M.D.), Frank. Newspaper pub.; an owners Havre (Mont.) Daily News. Pres. South Slope Syndicate (oil development); publisher Cut Bank Pioneer Press. Active in Montana politics; member of the Republican Nat. Com., 1939-52, del. from Mont. Rep. national conv., 1932, 1936; delegate Mackinac conf., Rep. nat. leaders, 1943. Served as dir. publicity under Gov. Joseph M. Dixon. Member Nat. Press Club, Washington, D.C. Address: Cut Bank, Mont.

WHETSTONE, Lambert Frye, educator; b. Philadelphia, Pa., Mar. 30, 1893; s. Claude G. and Mary Elba (Frye) W.; S.B., Amherst (Mass.) Coll., 1912-16; student Harvard, 1916-17; grad. study, Columbia Teachers Coll., 1916; m. Elizabeth James Emerson, July 8, 1927. Teacher St. Pauls Sch., Concord, N.H., 1917-27, Episcopal Acad., Overbrooke, Philadelphia, Pa., 1927-29, asst. headmaster, 1929-36; Grosse Pointe (Mich.) Country Day Sch. since 1936; merger Detroit U. Sch. and Grosse Pt. Country Day Sch., headmaster, 1942-48; provost of the Graham-Eckes Sch., Palm Beach 1948-49; headmaster Far Hills Country Day Sch. since 1949. Pres. Pvt. Sch. Teachers Assn. (Phila. and vicinity, 1931-32); mem. Central Com. for Revision Curricula Secondary Edn. Bd., Milton, Mass., 1931-32, mem. exec. com., 1932-33; mem. bd. dirs. Student Aid Fund (Mich.), since 1938, chmn. since 1943; mem. Secondary Sch. Adv. Com. to pres. U. of Mich. on scholarships, since 1944. Mem. Wittenagemote Soc., Country Day Schs. Headmasters Assn. (rep. on nat. council independent schs., 1944-48). Assn. Heads of Schs. for Girls in U.S. and Canada, Assn. Headmasters Private Sch., Central States (all since 1938), Headmasters Assn. since 1944. Chmn. Social Study Revision Com. of S.E.B., 1931-32. Author: American History Outline for Review, 1919; English History Outline for Review, 1921. Home: (summer) Joffrey, N.H. Home: Mine Mount Rd., Bernardsville. Office: Far Hills Country Day School, Far Hills, N.J.

WHETTEN, Nathan Laselle, sociologist, dean; b. Colonia Garcia, Chihuahua, Mexico, July 20, 1900 (Am. parentage); s. John Thomas and Agnes Belzora (Savage) W.; A.B., Brigham Young U., Provo, Utah, 1926, M.A., 1928; Ph.D., Harvard, 1932; student U. of Minn., 1929-30; m. Theora Lucile Johnson, Sept. 2, 1926; children — Nathan Rey, John Theodore. Instr. Spanish and sociology, Brigham Young Univ., 1926-29; instr. sociology, U. of Minn., 1929-30; asst. and tutor in sociology, Harvard, 1931-32; asst. prof., U. of Conn., 1932-35, asso. prof., 1935-38; prof., since 1938; dean Grad. Sch. since 1940; head of dept. of rural sociology since 1946, sociol. research in Western Canada for Canadian Pioneer Problems Com., summer of 1930; state supervisor of rural research, Fed. Emergency Relief Adminstrn. (Conn.), 1933-35; sr. agrl. economist and leader, Div. Farm Population and Rural Welfare, U.S. Dept. Agr., Berkeley, Calif., 1939; rural sociologist of the American Embassy in Mexico, 1942-45; research C.A., 1945; Guggenheim fellowship for study rural life Guatemala, 1952-53. Member U.S. delegation to 3d Inter-Am. Conf. on Agr., Caracas, Venezuela, July 1945; consultant Pa. Am. Union since 1948. Fellow Social Science Research Council, Harvard, 1930-31; book review editor, Rural Sociology, 1940-42, translation editor, 1943-48, editor, 1952-54. Member American Sociol. So. (exec. com. 1949-52), Rural Sociol. Soc. (pres. 1953-54), Conn. Acad. Arts and Scis., New England Conf. on Grad. Edn. (president 1949-50), Nat. Council of Nat. Planning Assn., Eastern Sociol. Soc., Population Assn. America. Author: Studies of Suburbanization in Conn., 1936-39; Rural Families on Relief (with C. C. Zimmerman), 1938; Rural Mexico, 1948, also research bulletins on rural sociology of Conn.; articles for professional journals. Home: Dog Lane, Storrs, Conn.

WHIPPLE, Allen Oldfather, surgeon; b. Urmia, Persia, Sept. 2, 1881; s. William L. and Mary (Allen) W.; B.S., Princeton, 1904; M.D., Coll. Phys. and Surg. Columbia, 1908; Sc.D., Columbia U., 1929, University of Chicago, 1952, Washington University, 1955; married Mary Neales, 1912; children—Mary Allen (Mrs. R. J. Bing), Allen O., William (dec.). Practiced, N.Y.C., 1910-46, retired; prof. surgery Coll. Phys. and Surg., 1921-46; dir. surg. service Presbyn. Hosp., 1921-46; Emeritus Valentine Mott Prof. Surgery Columbia U., 1946; clin. dir. Memorial Hosp., N.Y.C., 1946-51. Diplomate Am. Bd. Surgery. Fellow. Fellow A.C.S., N.Y. Acad. Medicine; mem. A.M.A., Am. Surg. Assn. (pres. 1939-40), Soc. Clin. Surgery, Surg. Research Soc., Practitioners Soc., Interurban Surg. Soc., So. U. Surgeons. Republican. Home: 30 N. Stanworth Dr., Princeton, N.J.

WHIPPLE, Charles John, chmn. Hibbard, Spencer, Bartlett & Co.; b. Chicago, Ill., July 10, 1885; s. Charles Backus and Almira Elizabeth (Hayward) W.; prep. edn., Chicago Manual Training School; B.S., in E.E., U. of Mich., 1907; m. Elsa Kempf, Apr. 2, 1910; children—Pauline Elizabeth (Mrs. John W. Todd, Jr.), Charles John. Apprentice Western Electric Co., Chicago, 1907-08; with Hibbard, Spencer, Bartlett & Co., wholesale hardware since Feb. 1908, salesman, 1908-12, superintendent, 1913-16, general manager, 1916-20, vice president, 1920-26, president, 1926-46, chairman since 1946. Director First Nat. Bank of Chicago, Protection Mutual Fire Ins. Co., Atchison, Topeka & Santa Fe Railway Company, Western Electric Co.; trustee Northwestern Mut. Life Ins. Co. Mem. com. on personnel, U.S. Army,

1917-18. Dir. Chgo. Home for Friendless. Pres. Bd. of Education, 1947. Member Alpha Delta Phi, Tau Beta Pi. Republican. Clubs: Chicago, University, Tavern, Economic, Commercial, Old Elm, Glen View. Contbr. to hardware trade journals. Home: 335 Sheridan Rd., Winnetka, Ill. Office: 2201 W. Howard St., Evanston, Ill.

WHIPPLE, Clyde Colburn, educator; b. N. Pomfret, Vt., Jan. 14, 1892; s. W. C. and May (Colburn) W.; B.S., Worcester Poly. Inst., 1915, E.E., 1931; student Columbia, 1920-28; m. Emma Collins, Dec. 30, 1916; children—David, Dorothy, Virginia. Engr. Bell Telephone Labs., N.Y. City, 1917-18, Pratt Inst., Brooklyn, 1916, Klaxom Co., Newark, 1915-20; instr., asst. prof. Brooklyn Polytech. Inst., since 1920, supervisor elec. power and light since 1940, prof. since 1940; chmn. undergrad. dept. elec. engring. since 1944. Fellow Am. Inst. E.E.; member Illuminating Engring. Soc., Inst. Elec. Soc. Republican. Author: Electric Machines, 1946 (with M. L. Garik). Home: 25 Cushman Rd., Scarsdale. Office: 85 Livingston St., Brooklyn 2.

WHIPPLE, Dorothy ◎ V. 28.

WHIPPLE, Fred Lawrence, astronomer; b. Red Oak, Ia., Nov. 5, 1906; s. Harry Lawrence and Celestia (MacFarland) W.; student Occidental Coll., 1923-24; A.B., U. of Calif. at Los Angeles, 1927, Ph.D., U. Cal. at Berkeley, 1931; A.M. (hon.), Harvard, 1947; m. Dorothy Woods, 1928 (div. 1935); 1 son, Earle Raymond; m. 2d, Babette F. Samelson, Aug. 20, 1946; children—Dorothy Sandra, Laura. Teaching fellow U. of Calif. at Berkeley, 1927-29; Lick Observatory fellow, 1930-31; instr. Stanford summer 1929, U. of Calif. summer 1931; staff mem. Harvard Coll. Obs. since 1931, instr. Harvard, 1932-38, lectr., 1938-45, asso. prof. astronomy, 1945-50, professor astronomy since 1950, chairman department astron. since 1949. Research asso. Radio Research Lab., O.S.R.D., 1943-45. Member Rocket Scientific Panel, U.S., since 1946; mem. U.S. Nat. Adv. com. on aeronautics subcom., 1946-52; mem. U.S. Research and Development Bd. Panel since 1947; chmn. Commn. 22, Shooting Stars, Internat. Astron. Union since 1946; mem. Commn. 20, Positions and Motions of Asteriods, Comets and Satellites, and Commn. 36, Spectrophotometry; on cons. missions to United Kingdom and Mediterranean Theatre Operations, 1944; del. Inter-Am. Astrophys. Congress, Mexico, 1942; active leader of project on Upper-Atmospheric Research via Meteor Photog. sponsored by Bur. Ordnance, U.S. Navy, 1946-51, by U.S.A.F. and Office Naval Research since 1951. Recipient Donohue medals for independent discovery of 6 new comets; Presdl. Certificate of Merit for sci. work during World War II; J. Lawrence Smith medal Nat. Acad. Scis. for research on meteors, 1949. Mem. Internat. Sci. Radio Union (mem. U.S.A. nat. com. since 1949), Am. Geophys. Union, Am. Meteoritical Soc., Am. Astron. Soc. (v.p. 1948-50), Am. Standards Assn. (mem. com. on standardization in field of photog.), Am. Acad. Arts and Scis., A.A.A.S., Am. Meteorol. Soc., N.Y. Acad. Arts and Sciences, Phi Beta Kappa, Sigma Xi, Pi Mu Epsilon. Author: Earth, Moon and Planets, 1942. Contbr. sci. papers on astron. and upper atmosphere to Ency. Brittanica. Home: 12 Randolph Av., Belmont 78, Mass. Office: 60 Garden St., Cambridge 38, Mass.

WHIPPLE, George Hoyt, pathologist; b. Ashland, N.H., Aug. 28, 1878; s. Ashley Cooper and Frances Anna (Hoyt) W.; A.B., Yale, 1900, hon. M.A., 1927, hon. D.Sc., 1947; M.D., Johns Hopkins, 1905, hon. LL.D., 1947; hon. D.Sc., Colgate, 1927, Wesleyan U., 1935, Trinity Coll., Hartford, 1936, Western Reserve Medical School, 1943, University of Chicago, 1952; honorary LL.D., Tulane, 1935, University of Calif., 1935; U. of Buffalo, 1946, U. Rochester, 1950, University Glasgow, 1951; honorary doctorate, University of Athens, 1937; m. Katherine Ball Waring, June 24, 1914; children—George Hoyt, Barbara (Mrs. John A. Schilling). Assistant in pathology, 1905-06, instr., 1906-07, pathologist, 1907, Ancon Hosp., Panama; pathologist, Bay View Hosp., Baltimore, 1908; asso. in pathology, 1909-11, asso. prof., 1911-14, Johns Hopkins; resident pathologist, Johns Hopkins Hosp., 1910-14; prof. research medicine, U. of Calif., and dir. Hooper foundation for med. research Med. Sch. U. of Calif., 1914-21; dean U. of Cal. Med. Sch., 1920-21; dean School of Medicine and Dentistry, U. Rochester, 1921-53, prof. pathology, 1921—. Trustee of the Rockefeller Foundation, 1927-43; mem. bd. scientific dirs. Rockefeller Inst. for Med. Research, 1936, bd. trustees since 1939. Mem. and trustee Gen. Edn. Board, 1936-43. Hon. mem. Pathol. Soc. Gt. Brit. and Ireland, 1945. Mem. Am. Soc. Exptl. Pathology (pres. 1925), Assn. Am. Physicians, Am. Physiol. Soc., A.M.A., Am. Assn. Pathologists and Bacteriologists (pres. 1930), Nat. Acad. Sciences, 1929, Am. Philos. Soc., 1938, Sigma Xi, Alpha Omega Alpha, Phi Beta Kappa, Beta Theta Pi, Phi Chi. Nobel prize in medicine, joint award, 1934; William Wood Gerhard gold medal, 1934; Charles Mickle fellowship, U. of Toronto, 1938; Kober medal, Georgetown U., 1939; Rochester Civic medal, 1943. Home: 320 Westminster Rd., Rochester 7, N.Y.

WHIPPLE, Jay Northam, investment banker; b. Chicago, Ill., July 28, 1897; s. Arthur Jay and Myrtle (Northam) W.; grad. Phillips Exeter Acad., 1915; student Yale University, 1915-17; married Marjorie Cox, January 17, 1925; children—Margaret Cox (Mrs. Phelps H. Swift), Jay N.; married Hollis Letts McLaughlin, Apr. 21, 1950. With Chicago Trust Co., 1919-26; mem. firm Bacon, Whipple & Co., investment securities, Chicago, since 1926; pres. Investment Bankers Assn. of America, 1942-43. Served as lt. (j.g.), on U.S.S. Agamemnon, World War I. Mem. 7th Federal Reserve Dist. Victory Fund Com., and Nat. Com. of Securities Industry for War Finance; chmn. 2d War Loan Drive, Met. Chgo.; vice chmn. Ill. War Finance Com. Gov. N.Y. Stock Exchange, 1947-52. Term trustee Phillips Exeter Academy, 1944-50. Trustee Lake Forest Academy, 1945-54. Mem. Delta Kappa Epsilon. Clubs: University, Chicago, Commercial, Attic, Shoreacres, Onwentsia. Home: Lake Forest, Ill. Office: 135 S. LaSalle St., Chgo.

WHIPPLE, Oliver Mayhew, life ins. exec.; born New Haven, Sept. 21, 1901; s. Harry V. and Elizabeth (Young) W.; grad. Phillips Andover Acad., 1919, A.B., Yale, 1923; grad. work, Harvard, 1923-24; m. Alice Elizabeth Heath, Sept. 14, 1928; children—Joan Elizabeth, Oliver Mayhew. Asso. with Kidder, Peabody & Co., N.Y. City, 1924-28; asst. financial mgr., Mutual Life Ins. Co. of N.Y., 1929-34, asso. financial mgr., 1934-44, 2d v.p., June 1944, v.p. and mgr. securities investment, 1944-47, v.p. and mgr. of investments, 1947-48, financial v.p. 1948—; v.p., dir. Union Securities Corp., 1953-54; v.p. Gulf Life Ins. Co., Jacksonville, Fla., 1955—. Mem. Soc. Colonial Wars. Clubs: Yale, University (N.Y.); Farmington Country (Charlottesville, Va.); Ponte Vedra (Fla.). Home: Salamanca Rd. West. Office: care Gulf Life Ins. Co., Jacksonville, Fla.

WHISLER, Benjamin Adsit, civil engr.; born Mechanicsville, N.Y., Nov. 1, 1909; s. Benjamin Arthur and Lida Ellen (Adsit) W.; B.S., Ia. State Coll., 1930, M.S., 1932; D.Sc., Harvard, 1936; m. Margaret Mary Rapp, Aug. 28, 1934; children—Susanna Edith, Benjamin Arthur. With Alvord Burdick and Howson, cons. engrs., Chicago, Ill. (part time), 1927-36; staff mem., Ia. Engring. Expt. Sta., 1932-34; instr. and asso. prof., Ia. State Coll., 1936-40, 46; chief engr., construction of U.S. Army Winter Training Camp at Henrys Lake, Idaho, for H. H. Henningson, cons. engr., 1941; design engr., City of Ames, Ia., 1942; head, dept. of civil engring., Pa. State Coll., since 1946; consultant in civil and san. engring. Served with A.U.S., San. Corps, advancing from lt. to lt. col., 1942-45; stationed at Lima, Peru, Camp Blanding, Drew Field (both Fla.) and Manila, P.I. Awarded Mil. Order of Merit, Philippine govt. Mem. Am. Soc. Civil Engrs., Am. Water Works Assn., Fedn. Sewage Works Assns., Sigma Xi, Phi Kappa Phi, Tau Beta Pi, Delta Omega, Chi Epsilon, Alpha Tau Omega. Republican. Presbyterian. Cons. editor of Civil Engring. Series for Internat. Textbook Co. Home: 625 Holmes St., State College, Pa.

WHITAKER, Albert William, Jr., mfg. exec.; b. Phila., Apr. 4, 1892; s. Albert W. and Anna (Reinert) W.; B.S., U. Pa., 1913, Chem.E., 1930; m. Sevada Hales, June 29, 1915; children—Richard Hales, William Reinert. Mgr. Arvida Works Aluminum Co. of Can., Ltd., 1930-39, chief engr., 1939-43, gen. mgr. since 1941, v.p. since 1943; v.p., dir. Saguenay Transmission Co., Ltd., Saguenay Power Co., Ltd., Saguenay-Kitimat Co.; dir. Aluminum Power Co., Ltd., Aluminum Goods, Ltd., Saguenay Terminals Ltd., Aluminum Labs., Ltd., Aluminum Power Co., Ltd., Chaguaramas Terminals, Ltd., Demerara Bauxite Co., Ltd., Magnesium Co. of Can., Ltd., Alma & Jonquieres Ry. Co., Roberval & Saguenay Ry. Co. Mem. Montreal Bd. Trade, Can. C. of C., Engring. Inst. Can., Electrochem. Soc. Clubs: Engrs., Seigniory, Kanawaki Golf. Home: 3940 Cote des Neiges Rd. Office: 1700 Sun Life Bldg., Montreal, Que., Can.

WHITAKER, Arthur Preston, prof. Latin-Am. history; b. Tuscaloosa, Ala., June 6, 1895; s. Walter Claiborne and Isabel Preston (Royall) W.; B.A., U. of Tenn., 1915; Rhodes Scholar, 1917; A.M., Harvard University, 1917; Ph.D. from same, 1924; student, Sorbonne, 1919; Amherst Memorial fellow, 1924; Guggenheim Memorial fellow, 1929, 49-50; married Alix Feild, Oct. 4, 1919; children—Ewing, Arthur Royall. Inst. in history U. of Tenn., 1919-20; Austin teaching fellow, Harvard, 1920-21; instr. in history, Simmons Coll., 1921-22, New York U., 1922-24; prof. history Fla. State Coll., 1926-27; visiting prof. history, Vanderbilt, 1927-28; lecturer U. of Wis., 1928, Columbia, 1930, N.Y. Univ. 1936, Princeton, 1937; Albert Shaw lecturer on diplomatic history, Johns Hopkins, 1938; asso. prof. history, Western Reserve U., 1928-30; prof. Am. history, Cornell U., 1930-36; prof. of Latin-Am. history, U. of Pa., since 1936; in South America, 1941-42, lectured at Univ. of San Marcos and the Catholic U. (both in Lima); visiting prof., Nat. Univ. of Colombia, Bogotá, summer 1946, Heidelberg U., Germany, 1950; Commonwealth lectr. U. Coll., London, 1953. Officer, Dept. of State, 1943-44; consultant, same, 1944-45; mem. Commn. on History, Pan-Am. Inst. Geography and History. Served in F.A., U.S. Army, 1917-19. Member Am. Philos. Soc. Sociedad Chilean de Historia y Geografia, American Historical Association, American Academy Polit. and Social Science, Miss. Valley Hist. Assn., Hispanic Soc. of America (corr. mem.), Council on Foreign Relations (N.Y.), Instituto Historico y Geográfico del Uruguay and Academia Nacional de Historia, Colombia (corr. mem.), president Pan-Am. Assn. Phila., 1942-43, 1945-46, Alpha Tau Omega. Episcopalian. Clubs: Lenape, Art Alliance (Phila.); Cosmos (Washington). Author, compiler or editor and contbr. books relating to field; latest being: The Western Hemisphere Idea: Its Rise and Decline, 1954; The United States and Argentina, 1953; contbr. to learned publs. Address: Univ. of Pennsylvania, Phila. ☆

WHITAKER, Douglas inst. exec.; b. Stanford U., Calif., Mar. 5, 1904; s. Albert C. and Mary E. (Merritt) W.; A.B., Stanford U., 1926; Ph.D., 1928; attended Columbia U., 1927; m. Edith Morgan, Aug. 2, 1928; children—Nancy, Douglas Hunt. Research Asso. Carnegie Tortugas Lab., summer 1926; instr. physiology, Stanford U., 1928-29; Nat. Research fellow, Harvard U., 1929-30; asst. prof. zoölogy, Columbia U., 1929-31; asso. prof. biology, Stanford U., 1931-32, prof. biology since 1932, dean School of Biol. Sci., 1946-49; acting v.p., 1948-49, dean graduate study, 1948-51, dean humanities and scis., 1951-52, provost, 1952-55; v.p. for adminstrn. Rockefeller Inst., 1955—; instr. embryol., Marine Biol. Lab., Woods Hole, Mass., summer 1938; exec. sec., div. biology and agr., Nat. Research Council, 1943, chmn., 1950-51; chief sci. sect., Shrivenham Am. U. of U.S. Army, 1945; biologist Bikini Sci. Resurvey, U.S.N., 1947. Mem. A.A.A.S., Am. Soc. Zoologists (pres. 1950), Am. Naturalists, Western Soc. Naturalists; mem. bd. Nat. Sci. Found. Editor: Biological Bull., Jour. Exptl. Zoology, Jour. Morphology, Acta Anatomica. Contbr. to sci. publs. Home: 444 Churchill Av., Palo Alto, Cal. Office: Stanford U. Cal.

WHITAKER, Elliot L(eonard), educator; b. Orange, Conn., July 8, 1910; s. George Robinson and Alice Clinch (Wescott) W.; B. Arch., Mass. Inst. Tech., 1932, M.Arch., 1935; Diplome, Ecole Des Beaux Arts, Fontainebleau, 1931; m. Doris Elinor Stolar, Dec. 24, 1938; children—Craig Wescott, Susan Davies, Philip Warren. Instr., Mass. Inst. Tech., 1934-35; mem. faculty Pa. State Coll., 1936-47, prof. architecture, 1946-47, Syracuse U., 1947-50; prof., and dir. sch. architecture and landscape architecture Ohio State U. since 1950. Mem. Columbus Urban Redevelopment Authority. Member A.I.A., Architects Soc. Ohio. Episcopalian. Author: Building or Buying a House (with B. K. Johnstone and Assos.), 1944. Home: 1619 Guilford Rd., Columbus 12, O.

WHITAKER, Frederic, artist, mfr.; born in Providence, R.I., Jan. 9, 1891; s. Edward Reginald and Ada (Hands) W.; ed. pub. schs., R.I.; m. Marie E. Tiedge, September 20, 1912; children—Frederic H., Marion E. (Mrs. D. K. Thurston); married second, Eileen C. Monaghan, 1950. Established religious articles Plants, Mangan Co., Providence, 1922, Foley & Dugan Co., Providence, 1934, G. H. Seffert Co., N.Y. City, 1941, F. Whitaker Co., Providence, 1949; ofcl. agt. Grand Central Galleries, N.Y. City; water color painter; represented in permanent collections in museums of New York, Providence, Auburn, N.Y., Pocatella, Ida., Atchison, Kan., etc. Awarded painting honors, N.Y. City, Oakland (Calif.), Gloucester (Mass.), Washington, Bridgeport (Conn.), Parkersburg (W.Va.). Fellow Royal Society of Arts; associate National Academy of Design (mem. council); mem. Am. Watercolor Soc. (pres.), Audubon Artists (dir., organizer 1943; pres. 1943-46), Cal., Phila., Balt., Providence, Boston, Washington Watercolor socs., New Orleans, Gloucester and Springfield (Mass.), New Haven, Bridgeport, Westport and Silvermine (Conn.) art assns., Nat. Soc. Mural Painters (hon.), Allied Artists America, Archtl. League. Mason. Clubs: Water Color (Providence Phila., Washington); National Arts, Salmagundi (New York); Providence (R.I.) Art. Home: Murray St., Norwalk, Conn. Office: 50 Aleppo St., Providence.

WHITAKER, Gaylord Charles, mfg. exec.; b. Fulton, N.Y., Apr. 16, 1910; s. Nelson L. and Carolyn (Gaylord) W.; B.S., Wesleyan U., 1931; m. Betty Gwynne, June 5, 1934; children—Gaylord Gwynne, Margery Ann, David James. Trainee Eastman Kodak Co., 1931; purchasing agt. Graflex, Inc., Rochester, 1932-33, v.p., sales mgr., 1933-38, v.p., asst. treas., 1938-49, pres., gen. mgr., 1949—. Dir., treas. Montgomery Neighborhood Center; dir. Vis. Nurse Assn. Mem. Rochester C. of C., Internat. Assn. Identification, Monroe Co. Fair Recreation Assn. (dir.), Newcomen Soc. N.A., Photog. Soc. Am. Clubs: City (dir.), Rotary. Home: 48 Sutherland St., Pittsford. Office: 154 Clarissa St., Rochester 8, N.Y.

WHITAKER, Harry Emerson, engr.; b. Northborough, Mass., Aug. 11, 1886; s. Nathaniel Currier and Ella Catherine (Hawes) W.; S.B., Mass. Inst. Tech., 1909; m. Grace Lloyd Francis, May 29, 1914. Special asst. engr., testing and developing locomotives and locomotive superheaters, N.Y. Central Lines, 1909-10; engr. in exptl. and development lab., N.Y. Air Brake Co., Watertown, N.Y., 1910-11; engr. power betterment div., Stone & Webster Engring. Corp., 1911-16; engr., Westinghouse, Church, Kerr, Inc., N.Y. City, 1916-17; supt. power generation, Western Power & Light Co., Boulder, Colo., 1917-18; asst. to chief cons. engr., U.S. Govt. Explosives, New York, Nitro Smokeless Powder Plant, 1918; with Ford, Bacon & Davis, Inc., N.Y.C., 1918-51, chief engr., 1937-51, dir., 1941-51, sr. v.p., 1950-51, ret.; dir., v.p. Ford, Bacon & Davis, S.A., 1945-51; retired, 1951; mem. bd. govs., exec. com., ways and means com. chmn. plant com., v.p. Monmouth Meml. Hosp., Long Beach, N.J., 1951—; chief engr. handling self-liquidating constrn. loans RFC, 1932-34; mem. adv. bd. on utilization of surplus indsl. facilities, War Dept., 1944. Registered profl. engr., N.Y., N.J., O., W.Va., Ky., Tex., Cal., Ill., Michigan and Massachusetts. Fellow Am. Soc. Mech. Engrs., Am. Geog. Society; mem. Engrs. Soc. of Western Pa., Soc. Am. Mil. Engrs. Army Ordnance Assn., Sigma Alpha Epsilon. Republican. Conglist. Clubs: Engineers, Technology, City Midday. Home: 304 Crescent Pkwy., Sea Girt, N.J. Office: 39 Broadway, N.Y.C. 6.

WHITAKER, Howard E., business exec.; born Woburn, Mass., Oct. 9, 1903; s. Samuel Edgar and Edith Harriet (Wilder) W. B.S., Mass. Inst. Tech., 1924, M.Sc. 1925; m. Patricia Jones, Feb. 22, 1930; chil-

dren—Michael David, Catherine Holland. With Mead Corp., Dayton, O. since 1925, dir. since 1950, pres. since 1952; v.p. dir. Brunswick (Ga.) Pulp & Paper Co. Clubs: Rotary; Chillicothe Country; Moraine Country. Home: 2325 Ridgeway Rd. Office: Mead Corp., Dayton, O.

WHITAKER, Joe Russell, prof. geography; b. Cynthiana, Ky., Jan. 30, 1900; s. Walter Howard and Nancy (Green) W.; student Berea Coll., 1918-20; B.S., U. of Chicago, 1922, Ph.D., 1930; M.S., U. of Wis., 1923; m. Sarah Houk, Dec. 21, 1922; children—Thomas Russell, Sarah Ann, Margaret Clare. Teacher of science, Berea Coll., 1917-19; asst. in geography, U. of Wis., 1921-23, head dept. geography, State Teachers Coll., Marquette, Mich., 1924-30; asst. prof. geography, U. of Wis., 1930-37, asso. prof., 1937-40; prof. geography and head dept., Peabody Coll., since 1940; visiting prof., U. of Minn., summer 1939; research in Ont. under grant in aid, Nat. Research Council, 1935; mem. Nat. Research Council, 1939-53; consultant to War Dept., 1942-44, to Dept. of State, 1942-44, mem. ednl. surveys of S.C., 1945, Ida., 1946; adv. to Office of Mil. Govt. for Germany (U.S.), 1947. Member of Association American Geographers (president 1953), National Council of Geography Tchrs. (pres. 1938), Phi Beta Kappa, Sigma Xi, Pi Gamma Mu. Methodist. Author and editor books relating to field; latest authorship: American Resources, 1951. Address: 3418 Hampton Av., Nashville 12.☆

WHITAKER, John Albert ◎ V. 27.

WHITAKER, John Clarke, tobacco mfr.; b. Winston-Salem, N.C., Aug. 7, 1891; s. William Asbury and Anna (Bitting) W.; student Guilford Coll., N.C., 1907-09; A.B., U. of N.C., 1912; m. Elizabeth Norman, July 17, 1936; children—John Clarke, Elizabeth Norman, Louisa Bitting, William Asbury III. With R. J. Reynolds Tobacco Co. since 1913, supt. cigarette dept. No. 4, 1916-19, mgr. personnel dept., 1919-35, dir. since 1935, v.p., 1937-38, pres., 1948-52, chmn. bd. since 1952; v.p. Winston-Salem Hotel Co.; dir. Wachovia Bank and Trust Co. Alderman of Winston-Salem, 1921-22. Chmn. bd. trustees Winston-Salem Teachers College. Chairman Carolinas United Red Feather Services. Served in the U.S. Navy, 1917-19. Commander Citizens Defense Corps. Pres. (local) Boy Scouts of America, 1922; director Y.M.C.A., 1928-26; chmn. Winston-Salem Community Chest and Housing Authority of City of Winston-Salem, North Carolina, 1941. Member Sigma Alpha Epsilon. Episcopalian. Mason. Clubs: Twin City; Rotary (pres. 1921) Forsyth Country (Winston-Salem); Oldtown. Home: Robin Hood Rd. Office: R. J. Reynolds Tobacco Co., Winston-Salem, N.C.

WHITAKER, Lewis Alfred, ◎ V. 27.

WHITAKER, Martin D., educator; b. Ellenboro, N.C., June 29, 1902; s. Volney O. and Florence (Bridges) W.; B.A., Wake Forest Coll., 1927, Sc. D., 1947; M.A., U. of N.C., 1930; Ph.D., New York U., 1935; LL.D., Lafayette Coll., 1946, Rutgers U., 1948; Sc.D., Moravian Coll., 1947; m. Helen Williams, Dec. 27, 1930; children—Ella Margaret, Catherine Helen. Teacher, Elisabeth City (N.C.) High Sch., 1925-28; instr. U. of N.C., 1928-30; physics dept. New York U., 1930-42, resigned as acting chmn. of dept.; joined U. of Chicago atomic bomb project, 1942, dir. Clinton Labs., Oak Ridge, Tenn., 1943-45; continued as dir. under Monsanto Chem. Co. to 1946; pres. Lehigh U. since 1946. Mem. bd. trustees St. Lukes Hosp. Fellow Am. Phys. Soc.; mem. A.A.A.S., Society Promotion Engineering Education, Newcomen Soc. of Eng., Pa. Association Colleges and Universities (pres. 1951), Sigma Xi, Omicron Delta Kappa, Pi Tau Sigma, Tau Beta Pi. Clubs: Bethlehem; Saucon Valley. Address: Lehigh University, Bethlehem, Pa.

WHITAKER, Milton C., chem. engr.; b. Frazeysburg, O., Dec. 16, 1870; s. Reuben B. and Jennie (Magruder) W.; B.S., U. of Colo., 1898, M.S., 1900, LL.D., 1913; D.Chem. Engring., U. of Pittsburgh, 1915; m. Mabel Martin, July 9, 1900; children—John M., Robert M.; m. 2d, Frances Strader Culver, June 16, 1934. Instr. in chemistry, U. of Colo., 1898, Columbia, 1902; chemist, 1903, gen. supt., 1903-10, Welsbach Co.; prof. chem. engring., Columbia U., 1911-17; v.p. U.S. Industrial Alcohol Co., 1917-27; pres. U.S. Industrial Chem. Co., 1917-27; cons. practice in New York City, 1927-30; v.p., dir. Am. Cyanamid Co., 1930-47, consultant since 1947; director Ruberoid Company, Jefferson Chemical Co.; editor, Journal of Industrial and Engring. Chemistry, 1911-16. Awarded Perkin medal "for distinguished services to applied chemistry," 1923; medal for Excellence, Columbia, 1950; Chandler medal, Columbia, 1951. Mem. Am. Institute Chemical Engrs. (pres. 1914), Am. Inst. Chemists, Am. Chem. Soc., Soc. Chem. Industry, A.A.A.S., Chemists' Club, Delta Tau Delta, Phi Beta Kappa, Sigma Psi, Tau Beta Pi. Clubs: Chemists, Rockefeller Center Luncheon. Home: North East, Cecil County, Md. Office: 30 Rockefeller Plaza, N.Y.C.

WHITAKER, Nelson L., mfg. exec.; b. Fulton, N.Y., Aug. 31, 1878; s. Charles and Clarissa W. (Moss) W.; ed. pub. schs. of N.Y.; m. Ivy F. Pierce, June 12, 1934; children—Mrs. Kurt H. Reinhold, Gaylord C. Pres. Oswego Country Trust Co., Fulton, N.Y., 1928-44; with Graflex, Inc., Rochester N.Y., since 1928, pres., gen. mgr. and dir., 1928-49, chmn. bd., dir. since 1949; dir. Security Trust Co. of Rochester. Dir. and mem. exec. com. Rochester Inst. Tech. Mem. C. of C., Newcomen Soc. Clubs: Genesee Valley, Rochester. Home: 50 Ambassador Dr., Rochester 10. Office: 154 Clarissa St., Rochester 8.

WHITAKER, Samuel Estill, judge; b. Winchester, Tenn., Sept. 25, 1886; s. Madison Newton and Florence Jarrett (Griffin) W.; student Winchester (Tenn.) Normal Coll., 1902-05; U. of Va., 1905-06; LL.B., U. of Chattanooga, 1909; m. Lillian Nelson Chambliss, June 30, 1913; children—Nelson Chambliss (Mrs. Paul Campbell, Jr.), Samuel Estill. Admitted to Tenn. bar in 1909, and began practice in Chattanooga; atty. U.S. Dept. of Justice, 1919-20, Bur. Internal Revenue, 1920; in private practice of law in Chattanooga, 1921-37; city atty., Chattanooga, 1923; mem. firm of Whitaker & Whitaker, 1924-37; mayor of Riverview, Tenn., 1925-29; employed from time to time as special asst. to the U.S. atty. gen., 1933-37; U.S. asst. atty. gen., 1937-39; commd. judge U.S. Court of Claims, July 13, 1939. Served as capt. cavalry, later field arty., U.S. Army, 1917-19. Democrat. Presbyterian. Home: 4021 Quebec St. N.W. Office: U.S. Court of Claims, Washington.

WHITAKER, Virgil Keeble, educator; b. Spokane, Wash., Dec. 31, 1908; s. Virgil Keeble and Mary Naomi (Wise) W.; B.A., Stanford, 1929, M.A., 1930, Ph.D., 1933. Asso. prof. English, Whitworth Coll., Spokane, Wash., 1933-34; instr. English Stanford, 1934-37, asst. prof., 1937-42, asso. prof., 1945-50, prof., 1950—, exec. head dept., 1951—; cons. S.W. field tng. program United Pueblos Agy., Dept. Interior, 1941, supt. edn., 1942-45; vis. scholar Folger Shakespeare Library, 1951; fellow Henry E. Huntington Library, 1955-56. Mem. Modern Lang. Assn., Medieval Acad. Am., Archeol. Inst. Am., Am. Assn. U. Profs., Malone Soc., Internat. Assn. U. Profs. English, Phi Beta Kappa, Delta Sigma Rho. Author: Excidium Troiae (with E. B. Atwood), 1944; The Religious Basis of Spenser's Thought, 1950; Purposeful Prose (with G. F. Sensabaugh), 1951; Shakespeare's Use of Learning, 1953. Author articles on lit. Home: 735 Dolores, Stanford. Address: Box 1503, Stanford, Cal.

WHITAMORE, Charles Eric ◎ V. 27.

WHITBECK, Brainard H(unt), corp. exec.; b. N.Y.C., 1907; s. Brainerd H. and Edith Emily (Plummer) W.; grad. Harvard, 1929; m. Mary Virginia Ranck, 1941; children—Brainerd Hunt, John V. H. With First Boston Corp., 1930—, v.p., 1945—, also mem. exec. com., dir. Republican. Presbyn. Home: 1150 Park Av., N.Y.C. 28. Office: 100 Broadway, N.Y.C. 5.

WHITBREAD, Frank George, ins. exec.; b. Eng., June 30, 1904; s. Edward Jabez and Margaret Lowe (Thomson) W.; B.A., U. Manitoba, 1924; m. Ruth Groff, June 20, 1931; children—Edward Peter, Frances Rosalie. Came to U.S., 1947. Various positions Gt. W. Life Assurance Co., Winnipeg, Can., 1924-43, asso. actuary, 1943-47; v.p. Reliance Life Ins. Co., Pitts., 1947—, dir., 1952-54; asst. vice pres. Lincoln Nat. Life Ins. Co., Ft. Wayne, Ind., since 1952. Fellow Soc. Actuaries; mem. Casualty Actuarial Soc., Home Office Life Underwriters Assn. Home: 4705 Arlington Av. Office: 1301 S. Harrison St., Ft. Wayne, Ind.

WHITBY, G(eorge) Stafford, chemist; born Hull, Eng., May 26, 1887; s. Stafford Beeston and Harriet (Smith) W.; A.R.C.S., Royal Coll. of Science, London, Eng., 1906, B.S., 1907, instr., 1907-10; M.S., McGill U., Montreal, Can., 1913, Ph.D., 1920, D.Sc., 1939; LL.D., Mount Allison U., Can., 1932; m. Wynne Atkinson, May 12, 1915; children—Oliver Wynford, Phillida Wynne. Chemist on rubber plantations, E. Indies, 1910-17; prof. organic chemistry McGill U., 1917-29; dir. div. chem., Nat. Research Council, Can., 1929-39; dir. Chem. Research Lab., Teddington, Eng., 1939-42; prof. rubber chem.; dir. rubber research, U. of Akron, 1942-54; chmn. Canadian Synthetic Rubber Tech. Adv. Com., 1942-44. Awarded Officer d'Academie, 1928; Colwyn Gold Medal, Instn. Rubber Industry, 1928; Charles Goodyear Medal, Am. Chem. Soc., 1954. Mem. Canadian Inst. of Chem. (pres. 1927), Canadian Chem. Assn. (pres. 1928). Club: University (Akron). Author: Plantation Rubber and the Testing of Rubber, 1920. Editor: Rubber Section, Internat. Critical Tables, 1926; asso. editor: Jour. Am. Chem. Soc., 1934-39; joint editor: Sci. Progress in the Field of Rubber and Synthetic Elastomers, 1946; mem. editorial bd. series of monographs on High Polymers. Editor: Synthetic Rubber, 1954. Address: U. of Akron, Akron 4.

WHITCHURCH, Irl Goldwin ◎ V. 28.

WHITCOMB, David ◎ V. 27.

WHITCOMB, Ernest Miller, banker; b. Worcester, Mass., Feb. 28, 1882; s. George Henry and Abbie (Estabrook) W.; A.B., Amherst Coll., 1904, A.M., 1907; grad. study U. of Jena, Germany, 1904, Harvard Law Sch., 1904-05; m. Anna Gauntlett; children—Stephen, Jane; m. 2d, Catherine Carduff. Began in banking, Boston and Chicago, 1905; v.p. First Nat. Bank of Amherst (Mass.), 1910-16, president since 1916; president Wachusett Investment Co.; chmn. bd. and dir. United States Envelope Co. Mem. Mass. Vol. Militia, 1905, National Guard New York, 1907-11. Served with Am. Red Cross, Toul, France, 1918. Trustee, treas. Jones Library, Inc.; trustee Clarke School for the Deaf, Northampton, Mass. Mem. Phi Beta Kappa, Psi Upsilon. Republican. Conglist. Clubs: Colony (Springfield, Mass.); Union League (N.Y.); Laurentian (Canada); University (Chgo.). Home: 76 Lincoln Av. Office: First Nat. Bank, Amherst, Mass.

WHITCOMB, Harold William, textile exec.; b. Concord, N.H., May 18, 1899; s. Alec Clark and Grace (Silver) W.; B.S., U. N.H., 1926; m. Margaret Shaw Marnoch, Oct. 12, 1929. Asst. gen. mgr. Sulloway Hosiery Mills, Franklin, N.H., 1926-36; divisional v.p. Fieldcrest Mills div., Marshall Field & Co., 1936-53; v.p. Fieldcrest Mills, Inc., 1953, pres. since 1953; dir. Carolina & Northwestern R.R. Pres. Tri-City Hosp., Inc., Leaksville, N.C.; trustee Inst. Textile Tech., Charlottesville, Va.; dir. Med. Found. of N.C., Inc. Mem. Am. Cotton Mfrs. Inst. (dir., chmn. edn. com.), N.C. Textile Mfrs. Assn. (dir.), Phi Kappa Phi, Phi Psi, Theta Chi. Episcopalian. Mason. Clubs: Merchants (N.Y.C.); Meadow Greens Country; Danville Golf; Pennrose Park Country; Rotary. Home: Highland Dr., Leaksville. Office: Spray, N.C.

WHITCOMB, James Lanmon ◎ V. 26.

WHITCOMB, Jon, magazine illustrator; b. Weatherford, Okla., June 9, 1906; s. Lemley Preston and Melissa (Hull) W.; student O. Wesleyan Univ., 1923-27; A.B., O. State, 1928; unmarried. Poster artist, R.K.O. theatres, Chicago, Ill., 1928-29; advt. art, Cleveland, Ohio, 1930-34; vice pres. Charles E. Cooper, Inc., advt. art, N.Y., since 1935; painter mag. covers and illustrations for Collier's, Good Housekeeping, American, Cosmopolitan, Ladies Home Journal, McCall's, etc., since 1936; mem. faculty Famous Artists Schs., Inc., Westport, Conn. Served as lieut. (j.g.), U.S.N., World War II. Mem. Soc. Illustrators. Club: N.Y. Athletic. Home: 8 Circle Rd., Darien, Conn.

WHITCOMB, Louis Gorman, U.S. atty.; b. Taunton, Mass., July 30, 1903; s. Louis Ancel and Mary Elizabeth (Gorman) W.; LL.B., Suffolk Law Sch., Boston, 1929; m. Alice Elizabeth Stiles, Aug. 24, 1946; children—Priscilla, Susan. Admitted to Vt. bar, 1929; practice of law, Springfield, 1929—; justice of peace, 1932-53; judge Windsor Municipal Ct., 1947-48; exec. clk. Gov. E. W. Gibson, 1947; spl. counsel Vt. Pub. Service Commn., 1949; U.S. atty. Dist. of Vt., 1953—. Served as lt. comdr. aviation br. USNR, 1943-45. Mem. Municipal Judge's Assn. (pres. 1947-48), Am., Vt., Windsor Co. bar assns., Am. Legion, Elk. Home: Breezy Hill Rd., Springfield. Office: Federal Bldg., Rutland, Vt.

WHITCOMB, Stuart Estes, physicist, educator; b. Bklyn., Jan. 3, 1911; s. Leon Rogers and Olive Harriet (Estes) W.; B.S., Antioch Coll., 1934; M.S., Syracuse U., 1936; Ph.D., Ohio State U., 1939; m. Katherine Margaret Magill, June 8, 1940; 1 son, Bruce Magill. Instr. physics Ga. Sch. Tech., 1939-42; physicist Ga. Tech. Engring. Expt. Sta., 1940-42; with Kan. State Coll., 1942—, successively asst. prof. physics, asso. prof., prof., 1947—, head of dept., 1953—, physicist Agrl. Expt. Sta., 1947—, chmn. Faculty Senate, 1954-55, physicist Ballistics Research Lab., Aberdeen Proving Ground, Md., 1944-45. Mem. Am. Phys. Soc., A.A.A.S., Am. Assn. Physics Tchrs., Am. Assn. U. Profs., Kan. Acad. Sci., Sigma Xi, Sigma Pi Sigma, Phi Kappa Phi, Gamma Sigma Delta, Pi Mu Epsilon, Gamma Alpha, Delta Sigma Phi. Contbr. profl. jours. Home: 308 N. 15th St., Manhattan, Kan.

WHITE, Abraham, university professor; born Cleveland, O., March 8, 1908; son of Morris and Lena (Garfinkle) W.; A.B., U. of Denver, 1927, A.M., 1928; Ph.D., U. of Mich., 1931. Sterling fellow, Yale, 1931-32, Porter fellow of Am. Physiol. Soc., 1932-33; instr. in physiol. chemistry, U. of Mich., summer 1932; instr. physiol. chemistry, Yale, 1933-37, asst. prof., 1937-43, associate prof., 1943-48; prof. and chmn. dept. physiol. chemistry, Sch. of Medicine, University of Calif., 1948-51; vice pres., dir. research Chem. Specialties Co., Inc., 1951-53; professor and chmn. of department biochemistry and biophysics Albert Einstein Coll. of Medicine, Yeshiva University, 1953—, also now associate dean. Awarded competitive fellowship (on basis of research work) to attend XVth Physiol. Congress (internat.), Leningrad and Mosocw, 1935; Eli Lilly prize in biochemistry (for outstanding achievement in biochemistry), 1938. Mem. American Chemical Society, Am. Soc. Biol. Chemists, Am. Inst. Nutrition, Soc. Exptl. Biol. and Med., N.Y. Acad. Scis., Endocrine Soc., Biochem. Soc., History Sci. Soc., Sigma Xi, Phi Lambda Upsilon, Alpha Omega Alpha (hon.). Contbr. to Diseases of Metabolism (Duncan); Clinical Application of Modern Nutrition (Wohl); also about 80 original research publs. Home: 200 E. 66th St., N.Y.C. 21. Office: 1710 Newport Av., N.Y.C. 61.

WHITE, Albert Easton ◎ V. 27.

WHITE, Alexander M., investment banker; born Brooklyn, Mar. 24, 1904; s. Alexander Moss and Elsie Helen (Ogden) W.; grad. Poly. Prep. Country Day Sch., 1921; A.B., Harvard, 1925; m. Mary Evelyn Lanman, Apr. 26, 1930; children—Sheila Ludlow, Alexander Moss, Jr., Elinor. With White Weld & Co. since 1930, mng. partner since 1936. Pres. Am. Mus. Natural History, 1951; trustee Brooklyn Children's Aid Society, 1929-41, pres., 1939-41. Served in U.S.N., 1941-45, disch. as comdr.‡

WHITE, Andrew John, Jr., lawyer; b. East St. Louis, Ill., Aug. 3, 1901; s. Andrew John and Anna Margaret (Von Nida) W.; B.S., Ohio State U., 1923, LL.B., 1926; m. Dorothy Mildred Veach, Apr. 8, 1927; children—Dorothy Jean (Mrs. Raymond Barr Robinson), Andrew John III. Admitted to Ohio bar, 1926, and since practiced in Columbus. Mem. council, Village of Marble Cliff, O. 1942-52, mayor, 1952-54. Mem. Am., Ohio and Columbus bar assns., Internat. Assn. Ins. Counsel, Columbus Law Library Assn. (pres.), Gamma Eta Gamma. Lutheran (member executive board Synod of Ohio, United Luth. Ch. Am.). Mason (K.T., Shriner, 33°; hon. mem. supreme council No. Jurisdiction; jr. grand warden). Clubs: University, York Temple Country (dir.). Co-author: Successful Jury Trials, 1952. Home: 1321 Arlington Av., Columbus 12. Office: 150 E. Broad St., Columbus 15, O.

WHITE, A(rdine) A., educator; b. Grand Saline, Tex., Feb. 16, 1907; s. William Henry ad Jennie (Thompson) W.; B.S., North Tex. State Tchrs. Coll., 1932; LL.B., So. Meth. U., 1935; grad. student Columbia Law Sch., 1941; m. Ersie Kern Ator, Sept. 18, 1933; children—Suzanne, Ardine A. Admitted to Tex. bar, 1935, practiced in Tyler, 1935-41; regional rent atty. OPA, 1942-44, regional rent exec., 1944-45, regional enforcement exec., 1945-47; dean Coll. Law U. Houston, 1947—. Mem. Am., Tex. bar assns., Am. Arbitration Assn., Am. Law Inst. Methodist. Author articles legal jours. Home: 5532 Sugar Hill, Houston.

WHITE, Arthur Arnim ◎ V. 27.

WHITE, Arthur Kent, clergyman, educator; b. Denver, Colo., Mar. 15, 1889; s. Kent and Mollie Alma (Bridwell) W.; A.B., Columbia, 1915; A.M., Princeton, 1921; D.D., Alma White College, 1927; m. Kathleen Merrill Staats, Sept. 6, 1915; children—Arlene (Mrs. Jerry Lawrence), Horace M., Constance, Pauline (Mrs. Robert Dallenbach). Ordained to ministry Pillar of Fire Church, 1910, bishop, 1932; national pres. and gen. supt. Pillar of Fire Ch., also various offices in connection with publs. of the church; pres. Alma White Coll. and Preparatory Sch., Zarephath, N.J.; dir. Belleview Jr. Coll., Denver, Colo. Lecturer over Radio Station WAWZ of Zarephath, N.J., and KPOF, Denver. Mem. Am. Guild Organists. Republican. Author: Your Home Your College, 1922; (with Ray Bridwell White) A Toppling Idol—Evolution, 1933; The Boys Made Good, 1936; Some White Family History, 1948; Protestant Ideals, 1951; also brochures. Home: Zarephath, N.J.; also 1845 Champa St., Denver.

WHITE, B(enjamin) Frank)lin), govt. ofcl.; b. Memphis, Oct. 29, 1912; s. John D. and Virgie (Fife) W.; student Tex. Christian U., 1930-33; B.J., U. Tex. at Austin, 1938; m. Ruthmary Taylor, June 5, 1937; children—Jean Alice, Gregory Franklin, Deborah Gay. With U.S. Govt., 1938—; spl. cons. to commnr. Internal Revenue, 1953; regional commnr. Internal Revenue, Dallas, 1953—. Mem. Citizens' Traffic Commn., Dallas. Active A.R.C. Served as communications officer, USNR, World War II, mem. staff Comdr. 7th Fleet. Mem. Sigma Delta Chi. Mem. Christian Ch. Home: 2322 Wynnewood Dr., Dallas 24. Office: 1114 Commerce St., Dallas 2.

WHITE, Bruce (Ewart), educator; b. North Yamhill, Ore., Nov. 29, 1897; s. Oscar Arthur and Eva Jean (Bruce) W.; A.B., Willamette U., 1923; A.M., U. Wash., 1932, Ph.D., 1934; m. Grace Frances Brainerd, June 26, 1924; 1 son, Bruce Hughes. High sch. tchr. mathematics, sci., athletics, Klaber, Wash., 1923-24, Adna, 1924-25, Mossyrock, Wash., 1925-26, supt. schs., 1926-29; supt. schs., Edison, Wash., 1929-33; prof. edn. U. Alaska, 1935-36; asst. prof. edn. U. Hawaii, 1936-40, dir. admissions, 1940-43, asso. prof. edn., 1940-48, dean student personnel, 1943-48, dean tchrs. coll., prof. edn. since 1948. Mem. adv. com. on edn., Guam Trust Ty. Mem. Am. Psychol. Assn., A.A.A.S., N.E.A., Am. Assn. U. Profs., Phi Delta Kappa, Phi Kappa Phi, Pi Gamma Mu. Author articles edn. Home: 3140 Huelani Dr., Honolulu, T.H.

WHITE, Carl Frederick, customs collector; b. nr. Warnock, Belmont Co., O., Apr. 20, 1884; s. Edwin and Mary (D'Ennis) W.; student Kan. State Tchrs. Coll., 1902-04, U. So. Cal., 1912-15; m. Verna Claire Thurston, Oct. 2, 1905; children—Carl Thurston, Olive Mary (Mrs. Russell H. Maddox). Formerly mem. reportorial staff Kansas City (Kan.) Jour., Kansas City Star Times, Kansas Jour. Post; mng. editor Kansas City Kansan, Herald Express, Los Angeles, Glendale (Cal.) News Press; became mng. editor Santa Monica Evening Outlook, 1929; now U.S. collector of customs, 27th dist. Served as lt. and capt., U.S. Army, 1917-19, maj. Kan. N.G., 1920-24, lt. col., O.R.C., 1924-44. Mem. Asso. Press Mng. Editors Assn., Asso. Press, News Exec. Council Cal. and Nev., Am. Legion, Sigma Delta Chi. Mason (32°, Shriner). Presbyn. Club: Del Mar. Home: 250 S. Amalfi Dr., Santa Monica. Office: 354 S. Spring St., Los Angeles.

WHITE, Carl Milton, professor of library service; b. Burnet, Okla., Aug. 12, 1903; son Josiah Milton and Jennie Anne Elizabeth (Patterson) W.; A.B., Okla. Baptist U., 1925; M.A., Mercer U., 1928; Ph.D., Cornell U., 1933; student State U. of Ia., 1929-30; B.S. in Library Service, Columbia, 1934; m. Ruth Elizabeth Bennett, Aug. 5, 1928; children—Sherril Elizabeth, Caroline Lucretia. Prin. Acad., Bacone (Okla.) Coll., 1925-26, acting pres., 1926-27; instructor Mercer University, 1927-28; instructor Burleson College, Greenville, Texas, 1928-29; librarian and prof. of philosophy, Fisk U., 1934-38; asst. prof. of library science, U. of Mich., summer 1938; univ. librarian, chmn. Div. of the Library and Library Sch., and prof. of library science, U. of N.C., 1938-40; dir. of Library and Library Sch., prof. of library science, University of Illinois, 1940-43; director of libraries, Columbia U., 1943-53, and dean of Faculty of Library Service, 1943-55, and professor of library service, 1943—. Awarded fellowship in philosophy, State University of Iowa, 1929; Susan Linn Sage fellowship in philosophy, Cornell U., 1930; Cornell Grad. prize in philosophy, 1932. Mem. advisory committee, Association of Research Libraries, 1943-47. Mem. A.L.A. (exec. bd. 1941-45), Am. Geog. Soc. (council), Bibliog. Soc. Am. Club: Grolier. Author numerous articles for ednl. jours. Address: Columbia Univ., N.Y.C.

WHITE, Caroline Taylor (Mrs. William Crawford White); b. Wilmette, Ill., Nov. 25, 1893; d. Thomas Herbert and Jettie Edgerton (Hurlbut) Taylor; A.B., Wellesley Coll., 1915, Master of Humane Arts (honorary), 1950; m. Dr. William Crawford White, June 1, 1917; children—Thomas Taylor, Mary Lavell (Mrs. John Lawrence Fearey), Norval Crawford. Dir. Nat. Bd. Y.W.C.A. since 1939, sec. 1940-46 (chmn. Central Branch, N.Y. City, 1941-47, president bd. dirs. N.Y. City YWCA, 1948-54). President Class of 1915, Wellesley, hon. pres. since 1932. President Women's Assn. Madison Ave. Presbyn. Church, 1932-34; 1915 class agent Alumnae Fund Wellesley Coll., 1937-40; Mem. Alumnae Fund Com., Wellesley Coll., 1940-43; president Wellesley College Alumnae Assn., 1949-52; Co-chmn. Region 14 Wellesley 75th anniv. drive 1947-50; member board and executive committee Presbyterian Board of National Missions, 1943-49; sec. Protestant Council of Manhattan since 1952; vice president Welfare and Health Council, N.Y.C. Member Shakespeare Society, Wellesley. Republican. Presbyterian. Clubs: Cosmopolitan, Wellesley (pres. 1928-30) (New York). Home: 103 E. 86th St., New York 28, N.Y.

WHITE, Cecil F. ◎ V. 27.

WHITE, Chandler T., corp. exec.; b. Concord, N.H., Feb. 19, 1894; son William C. and Annie L. (Tubbs) W.; B.S. organic chemistry, Dartmouth, 1916; spl. student in chemistry Mass. Inst. Tech., 1916, 17; m. Gertrude A. Schimpf, Apr. 15, 1922; 1 dau., Elizabeth C. Asst. instr. chemistry Mass. Inst. Tech., 1917-19; chemist Winchester Repeating Arms Co., 1919-20; joined Gen. Aniline & Film Corp., N.Y.C., 1920, gen. mgr., 1947-50, v.p. since 1950; v.p., mgr. General Aniline & Film Corp. (Dyestuff & Chem. Div.), Rensselaer, N.Y. Mem. Am. Chem. Soc. Club: Chemists (N.Y.C.). Home: 17 W. 54 St., N.Y.C. 19. Office: Riverside Av., Rensselaer, N.Y.

WHITE, Charles Langdon, prof. geography; b. Denver, Colo., June 2, 1897; s. Jesse Hall and Mary Florence (Schneblin) W.; B.S., Denison U., 1920, Sc.D., 1942; student U. of Chicago, 1922-23; Ph.D., Clark U., 1925; m. Mary Ruth Sanford, June 12, 1921; children—Molly Ruth, Langdon Jesse. Instr. in econ. geography, Clark U., 1925, U. of Pittsburgh, 1925-26; asso. prof. geography, Miami U., 1926-28; prof. geography, Randolph-Macon Woman's Coll., 1928-31, Western Reserve U., 1931-43, Stanford U., since 1943, executive head department of geography, 1950-53; lecturer, Inst. Internat. Relations, Mills Coll., 1944; vis. prof. geography summers, Columbia U., 1945; Ohio State U., 1947, San Marcos U., Peru, 1947-48, U. of Ore., 1949. Director of field parties, summers, Transcontinental, 1930, Alaska, 1931, Caribbean, 1935, Mediterranean, 1937, Mexico, 1940; lecturer Ohio Conservation Lab. summer 1942. Mem. mayor's com. to consider Cleveland's position on St. Lawrence Seaway Project, 1941; dir. Cleveland Council on Inter-Am. Relations, 1942-43. Mem. hearing panel Regional War Labor Board, 1943. With Com. on Cultural Relations with Latin Am., 8th Pan-Am. Conf., Lima, Peru, Dec. 1938. Dir. Stanford Latin-Am. Workshop seminar, 1944. Served with tank corps, A.U.S., with A.E.F., 1918-19. 1st v.p. Nat. Council Geography Teachers, 1942-44, pres., 1945. Mem. Assn. Am. Geographers, American Geog. Soc., Assn. Pacific Coast Geographers (pres. 1954-55), Ohio Acad. Sci., Cleve. World Affairs Council, American Legion, Phi Beta Kappa, Sigma Xi, Pi Gamma Mu, Gamma Theta Upsilon, Phi Gamma Delta, Sigma Delta Pi. Republican. Baptist. Club: Professional (Cleveland). Co-author books relating to field; latest: World Economic Geography, 1951. Contbr. to geog. publs. Home: 421 El Escarpado, Stanford, Calif. ☆

WHITE, Charles McElroy, steel exec.; b. Oakland, Md., June 13, 1891; s. Charles F. and Estella (Jarboe) W.; B.S., University of Md., 1913, Doctor of Engineering (honorary), 1949; student Carnegie Inst. Tech., 1914-17; m. Helen Gordon Bradley, Sept. 4, 1918; 1 dau., Jean Bradley (Mrs. George F. Thomas II). Millwright helper, Jones & Laughlin Steel Co., 1913-15, supt, sintering plant, 1915, asst. supt. blast furnace, 1916-17, master mechanic, 1917, asst. to gen. supt., 1919, supt. Monongahela Connecting R.R., 1920-27, asst. supt. Aliquippa (Pa.) works, 1927-29, gen. supt. Aliquippa works, 1929; asst. vice pres. Republic Steel Corp., 1930-35, vice pres. in charge operations, 1935-45; pres. Republic Steel Corp., 1945—, chief exec. officer, 1955—. Mem. adv. bd. U.S. Postal Service. Dir. Am. Iron and Steel Institute. Awarded Am. Iron and Steel Inst. Medal, 1937. Trustee Nat. Industrial Conf. Bd. Mem. Sigma Nu. Clubs: Union, Pepper Pike Golf, Country (Cleveland); Duquesne (Pittsburgh); Cloud, Links, Blind Brook, National Golf (N.Y.C.); Everglades (Palm Beach, Fla.). Home: 16670 S. Park Blvd., Shaker Heights, Cleve. Office: Republic Bldg., Cleve.

WHITE, Charles P., educator; b. Hickory, Pa., Nov. 6, 1896; s. William Hughes and Mary C. (Manson) W.; A.B., Park Coll., 1920; A.M., U. Pa., 1922, Ph.D., 1927; m. Evelyn M. Hamilton, Sept. 8, 1942; children—Charles David, James Manson. Instr. econs. U. Pa., 1921-28; asso. prof. econs. and finance U. Tenn., 1928-36, prof. econs. and finance and dir. bureau of research, 1936—, on leave as tax cons. T.V.A., 1934-35. Mem. Tenn. State Tax Commn., 1931-32; cons., finance ways and means com. Tenn. legislature, 1931, 33, 35; cons. Tenn. Legislative Council, 1954, State Hwy. Commn., 1954-55; mem. Tenn. Edn. Finance Research Commn., 1954-55. Sec. Master planning com. and ways and means com. Knoxville Planning Council, 1944-46. Served as pvt. U.S. Army, 1918-19. Mem. Am. Acad. Polit. and Social Science, Am., So. econ. assns., Nat. Tax Assn., Am. Finance Assn. Author: Finances of Tennessee, 1929; The Operation of Tennessee Tobacco Taxes, 1937; Constitutional Problems of Tennessee (with others), 1937; Financing the War, 1942. Editor publs. Bureau of Research, U. Tenn., 1937—. Home: 2217 Island Home Blvd., Knoxville 16, Tenn.

WHITE, Charles Stanley ◎ V. 27.

WHITE, Clarence Cameron ◎, V. 27.

WHITE, Compton Ignatius ◎ V. 27.

WHITE, David Elmer, ret. bus. exec.; born Ithaca, N.Y., May 8, 1887; s. Homer G. and Grace (Miller) W.; attended Fordham, Yale, Heidelberg U., U. of Munich; m. Helen Nearman, April 14, 1926; children—June, David Arthur. Representative in South Germany of Am. Multigraph Co., Cleveland, O., 1913-17, salesman, N.Y. City, 1917-23; multigraph sales agent Addressograph-Multigraph Corp., Washington, 1923-40, vice-pres. of company 1940-50, dir. Clubs: National Press, Columbia Country (Washington). Address: Box 656, Silver Spring, Md. Retired.

WHITE, Dudley Allen, publisher; b. New London, O., Jan. 3, 1901; s. Albert Union and Bertha (Triffit) W.; ed. pub. schs. of New London; hon. LL.D., 1940; m. Alice Davenport Snyder, June 28, 1924; children—Alice Mack, Dudley Allen. Pub. and editor Reflector-Herald, Norwalk, O.; pres. and gen. mgr. Sandusky Newspapers, Inc.; pub. The Register-Star-News, Sandusky, O.; pres. Sandusky Broadcasting Co.; dir. Citizens Nat. Bank, Norwalk; dir. The Northern Ohio Telephone Co.; mem. 75th and 76th Congresses (1937-41), 13th Ohio Dist. Del. Nat. Rep. Conv., 1928-48, alternate, 1932. Director Speakers Bureau, Rep. Nat. Committee, 1940. Exec. dir. U.S. Commn. on Intergovernmental Relations, 1953. Enlisted in USN, 1918; World War II as dir. recruiting and induction of U.S. Navy, rank of capt., USNR. Member New York Academy of Political Science, American Legion State comdr. 1929-30), Sigma Delta Chi. Republican. Episcopalian. Mason (32°). Clubs: The Capitol Hill Club, Army-Navy Country, National Press (Washington, D.C.); Union (Cleveland, O.). Home: 10 South Pleasant St., Norwalk, O. Address: The Register-Star-News, Sandusky, O.

WHITE, Edmund Valentine, educator; b. Mt. Lebanon, La., Aug. 11, 1879; s. Joseph V. and Laura Josephine (Woodard) W.; B.S., U. of Tex., 1914; M.A., Baylor U.; LL.D., Hardin-Simmons U.; m. Ollie Martin, Feb. 2, 1905; children—Edmund V., William L., Mary Josephine. Began teaching, 1896, and served as prin. and supt. schs. in Tex., county supt. schs., state insp. high schools in dept. of extension, U. of Tex.; dean Texas State College for Women, Denton, Tex., 1915-48, also prof. mathematics. Now retired; dean emeritus Tex. State Coll. for Women. Pvt. 23d U.S. Inf., Spanish-Am. War; in Philippine Campaign, 1898-99. Democrat. Baptist. Mason. Author or co-author numerous books, educational articles and bulls. Home: 904 Avondale Rd., Austin, Tex. ☆

WHITE, Edna Noble ◎ V. 26.

WHITE, Edward H(iggins), air force officer; born Fort Wayne, Ind., May 22, 1901; s. Alexander Blair and Cecelia (Higgins) W.; B.S., U.S. Mil. Acad., 1924; M.B.A., Harvard Sch. of Business Adminstrn., 1937; m. Mary Haller, July 22, 1925; children—Dorotha Jeanne, Edward Higgins, James Blair. Commd. 2d lieut., Air Service, 1924, advanced through grades to maj. gen., 1952; qualified pilot maintaining active flying status in mil. aircraft, since 1924; budget officer, responsible for administering compilation, coordination and defence of Air Force multibillion dollar World War II budget estimates pertaining to procurement programs of the Air Force and subsequent adminstrn. of funds appropriated by Congress, Air Force Materiel Command, Wright Field, Dayton, O., 1941-44; dir. of budget, responsible for post-war fiscal adjustments of Air Force appropriations and the establishment of new budget structure for Dept. of the Air Force, 1945-49; commanding general Military Air Transport Service, Far East Command, Tokyo, 1949-51; chief Army and Air Force Exchange, N.Y.C., 1952-54; comdg. gen. Sheppard Air Force Base, Wichita Falls, Tex., 1954—. Decorated D.S.M., Legion of Merit, 1945. Presbyn. Club: Army-Navy (Washington). Home: Ft. Wayne, Ind. Office: Adjutant Gen., U.S. Air Force, Washington; Sheppard Air Force Base, Tex.

WHITE, E(dward) Laurence, investment banker; b. Lowell, Mass., Aug. 11, 1884; s. Edward L. and Ida V. (Mosely) W.; grad. St. Paul's Sch., Concord, N.H., 1903; student Harvard, 1904-06; m. Harriet W. Lancashire, Apr. 29, 1911; children—E. Laurence, Sarah White (Mrs. William G. Robinson). Began as mining engr. and operator; entered banking business, 1919, and since engaged in banking as founder and partner firm of Watson & White, New York, N.Y.; pres. and dir. Investors and Traders, Inc., Watite Corp.; past dir. Internat. Utilities Corp. Clubs: Racquet and Tennis, Bankers (New York); Harvard (Boston). Home: Beverly Farms, Mass. Office: 149 Broadway, New York 6, N.Y.

WHITE, Edwin Dean ◎ V. 27.

WHITE, Ellis F(loyd), educator; b. Redwood, N.Y., June 4, 1911; s. Floyd Orvis and Nellie Frances (Schall) W.; B.S., St. Lawrence U., 1933; A.M., 1938; student Syracuse U., 1937-38; Ed.D., N.Y. Univ., 1945; m. Helen Margaret Lawrence, Dec. 31, 1934; children—Lawrence, Roger, Mary, Susan. Tchr. Herman (N.Y.) High Sch., 1934-35, Jr. High Sch., Hudson, N.Y., 1935-37; prin., Fourth Street Sch., Hudson, 1937-40, dir. of elementary edn., 1940-42;

supervising prin., Union Free Sch. Dist. No. 30, Valley Stream, Long Island, N.Y., 1942-45; asst. dir. of lab. schs., Mansfield (Pa.) State Teachers Coll., 1945-46; head of edn. dept. and dir. of demonstration sch., State Teachers Coll., Jersey City, N.J., 1946-47, dean of instrn., 1947-50; pres. Fitchburg (Mass.) State Teachers Coll., 1950-53; director division of education American Social Hygiene Association, N.Y.C., asst. dir., 1955—. Pres. Interstate Tchr. Edn. Conf., 1951-52. Mem. Nat. Council on Family Relations, Am. Assn. Sch. Administrators, N.E.A., Phi Delta Kappa, Phi Sigma Kappa. Clubs: Rotary. Address: care American Social Hygiene Assn., 1790 Broadway, N.Y.C. 19.

WHITE, Elmer H., business exec.; b. San Francisco, July 6, 1890; s. Harlow Hayden and Nellie (Stevens) W.; student pub. schs., San Francisco; m. Myrtle D. Cook, July 26, 1911; children—Jerome H., Harlow H. Stockboy San Francisco warehouse U.S. Rubber Co., 1904-09, warehouse dept. head tires and drug sundries, 1909, salesman West coast, 1909-16, br. mgr., Oakland, 1916, Sacramento, 1917-19, Spokane, 1919-25, footwear mgr. Pacific coast div., San Francisco, 1925-31, asst. sales mgr. footwear div., N.Y.C., 1931, br. sales mgr., 1932-38, gen. sales mgr., 1938, asst. gen. mgr., 1939-43, gen. mgr. footwear div., 1943-50, gen. mgr. fuel cell div., 1944-50, v.p. since 1945, dir., mem. exec. com. since 1950. Clubs: Athletic, Rotary, Sales Mgrs. (N.Y.C.); Country (Fairfield, Conn.); Pequot Yacht. Home: Southport, Conn. Office: 1230 Av. of America's, N.Y. C. 20.

WHITE, Elwyn Brooks, writer; b. Mount Vernon, N.Y., July 11, 1899; s. Samuel Tilly and Jessie (Hart) W.; A.B., Cornell University, 1921; Litt.D. (hon.) Dartmouth, 1948, U. Me., 1948, Yale, 1948, Bowdoin, 1950, Hamilton, 1952, Harvard, 1954; L. H.D., Colby College, 1954; married Katharine Sergeant Angell, Nov. 13, 1929; 1 son, Joel McCoun. Began as reporter, 1921; later free lance writer and contbg. editor New Yorker Magazine (now editorial writer and contbr.). Contbr. monthly dept. to Harper's Magazine, 1938-43. Served as pvt., U.S. Army, 1918. Mem. Phi Gamma Delta. Author: The Lady Is Cold (poems), 1929; Is Sex Necessary?, (with J. Thurber), 1929; Every Day Is Saturday, 1934; The Fox of Peapack, 1938; Quo Vadimus, 1939; One Man's Meat, 1942; Enlarged Edition of One Man's Meat, 1944; Stuart Little, 1945; The Wild Flag, 1946; Charlotte's Web, 1952) The Second Tree From the Corner, 1953. Editor: Ho Hum, 1931; Another Ho Hum, 1932; A Subtreasury of American Humor (with Katharine S. White), 1941; Here Is New York. 1949. Home: North Brooklin, Me. Office: 25 W. 43d St., N.Y.C.

WHITE, Erskine Norman, business exec.; b. Orange, N.J., May 3, 1899; s. Stanley and Henrietta Logan (Kneass) W.; student Allen Stevenson Sch., N.Y. City, 1915-17, Princeton, 1917-20; m. Catharine Wright Putnam, June 30, 1922; children—Erskine Norman, Frank P. Representative, Pa. R.R. at New York, 1920-23; various assignments, dept. of operation and engring. Am. Tel. & Tel. Co., New York, 1923-28; with comml. dept. New England Tel. & Tel. Co., Boston, 1929-31; gen. sales mgr., Boston, 1931-34, div. traffic supt., Springfield, 1935-37, asst. gen. traffic mgr., Boston, 1937-44, dir. public relations, 1944-45, vice pres. personnel, 1945-46, v.p. and gen. mgr., 1946-48, v.p., financial, 1948-50, vice president in charge of operations since 1950, also director; dir. Winchester National Bank Served with U.S. Naval Aviation, Great Lakes, Ill., 1917-18, trustee Peter Bent Brigham Hosp., Winchester Scholarship Foundn., Winchester Visiting Nurses Assn.; chmn. bd. Huntington Sch.; director Winchester Community Fund, Inc. Rep. Conglist. Clubs: Winchester Country; Union (Boston). Home: 9 Rangeley Rd., Winchester, Mass. Office: 185 Franklin St., Boston 7.

WHITE, Eva Whiting, social worker; b. Webster, Mass.; d. Frederick Herbert and Marie Emma (Le Roy) Whiting; B.S., Simmons College, Boston, Mass., 1907; graduate study, University of Wisconsin and Columbia; m. Wesley Dunn Allen White, Apr. 2, 1902 (dec.). Head worker, Elizabeth Peabody House, Boston, 1909-44; with vocational dept., Mass. Bd. of Edn., 1910-13; mem. survey staff, Gen. Edn. Bd., N.Y. City, 1914-15; prof. of social economy, Simmons Coll., 1922-50; non-resident lecturer, Bryn Mawr Coll., 1917-29. Vice chmn. U.S. Commn. on Living Conditions, Dept. Labor, 1916-19; mem. Bd. of Pub. Welfare, Boston, 1925-47; dir. div. Americanization and Immigration Bd. of Edn., Mass., 1927-50; pres. Women's Ednl. and Industrial Union, Boston, 1929-52, chairman of the board of trustees, 1952—; member visiting com. Division of Sociology, Harvard, 1931-47. Director training War Camp Community Service, 1917. Trustee Charlesbank Homes; Member of Boston Housing Authority, 1944-47. Mem. Am. Assn. Social Workers, Am. Sociol. Soc., Nat. Conf. Social Work, Nat. Fed of Settlements. Unitarian. Clubs: Woman's City, College (Boston). Contbr. to sociol. and philanthropic publs. Home: 11 Quidnick Rd., Waban 68, Mass. Office: 264 Boylston St., Bston.

WHITE, Francis, U.S. ambassador; b. Baltimore, Mar. 4, 1892; s. Miles, Jr., and Virginia Purviance (Bonsal) W.; Ph.B., Sheffield Scientific Sch. (Yale), 1913; post-grad. work, univs. of Grenoble and École Libre des Sciences Politiques, Paris, France, and U. of Madrid and Real Academia, Madrid; m. Nancy Brewster, June 28, 1920. Entered diplomatic service as sec., July 28, 1915, and assigned to Peking, China; trans. to Teheran, Persia, 1918. Havana, Cuba, 1919. Buenos Aires, Argentina, 1920, acting during various period as chargé d'affaires; trans. to Dept. of State, Mar. 1922; in charge Div. of Latin Am. Affairs, 1922-26; counselor of Embassy, Madrid, Spain, 1926-27; asst. sec. of State, 1927-33; E.E. and M.P. to Czechoslovakia, July-Dec. 1933; nominated United States ambassador to Mexico, 1953. Exec. v.p., then pres. Fgn. Bondholders Protective Council 1934-42. Trustee Johns Hopkins U. Episcopalian. Clubs: Maryland (Baltimore); Metropolitan, Chevy Chase (Washington); Brook, Piping Rock (New York). Home: 4603 Kerneway, Baltimore, Md. Office: American Embassy, Mexico.

WHITE, Francis W(ilford) ◎ V. 28.

WHITE, Frank Kiggins, advertising exec.; b. Washington, D.C., Sept. 24, 1899; s. William W. and Mary (Kiggins) W.; ed. George Washington U.; m. Doris R. Booth, Apr. 21, 1928; children—Richard B., David L. Accountant, Lybrand, Ross Bros. & Montgomery, 1921-24; asst. to pres. Union News Co., 1924-29; treas. Literary Guild of America, 1929-35, Stage Publishing Co., 1935; treas. and bus. mgr. Newsweek, Inc., 1936-37; became treas. C.B.S., 1937, vice pres. and treas., 1942-47, president Columbia Records, Inc., 1947-49; pres., dir. Mutual Broadcasting System, 1949-52; v.p., gen. mgr. N.B.C., 1952, pres., dir., 1953; chmn. McCann-Erickson Corp. (Internat.), subsidiary of McCann-Erickson, Inc., 1953—. Dir. Better Bus. Bur. of N.Y., Brand Names Found. Trustee, treas. N.Y. Housing Trust. Student flight officer, USN, 1918. Mem. Armed Forces Adv. Council for Northeast Area. Mem. Sigma Nu. Republican. Clubs: Players (N.Y.); Larchmont Yacht. Home: 8 Oxford Rd., Larchmont, N.Y. Office: 50 Rockefeller Plaza, N.Y.C.

WHITE, George Willard, geologist; b. North Lawrence, O., July 8, 1903; s. William Sherman and Ora Octavia (Battin) W.; Bachelor of Arts, Otterbein College, 1921, honorary Doctor Science, 1949; M.A., Ohio State U., 1925, Ph.D., 1933; m. Mildred Mae Kissner, Dec. 22, 1928. Instr. geology, U. of Tenn., 1925-26; instr. to prof. geology and dept. head U. of N.H., 1926-41, acting dean, grad. sch., 1940; prof. geology, Ohio State U., 1941-47 (part time 1946-47); state geologist of Ohio, 1946-47; prof. geology and dept. head, U. of Ill. since Sept. 1947; geologist, Geol. Surv. of O., N.H. Highway Dept., N.H. Fish & Game Dept., N.H. Plan. Commn., summers, 1925-45, United States Geol. Survey, 1944-46 and since 1949, vice-chmn. Ohio Water Resources Bd., 1946-47; mem. Geol. Soc. America, A.A.A.S. (sec. geol. sect., 1944-48, vice president 1951), Ohio Acad. Sci. (v.p. 1944-46), Am. Inst. Mining Engrs. (chmn. Ohio Valley sect. 1946-47), N.H. Acad. Sci. (sec.-treas. 1930-38, v.p. 1939-40, pres. 1939-40), Am. Assn. Petroleum Geologist, Boston Geol. Soc. (pres. 1940-41), Sigma Xi, Phi Kappa Phi, Sigma Gamma Epsilon. Congregationalist. Mason. Contbr. geol. and scientific jours. Home: 305 S. McKinley Av., Champaign, Ill. Address: Dept. Geol., U. of Ill., Urbana, Ill.

WHITE, Gilbert Case, cons. engr.; b. Mathews, Va., Aug. 8, 1872; s. James William and Mary Adelaide (Green) W.; student Richmond Coll., 1892-93; C.E., Lehigh University, 1897; married Mabel Lee Tomlinson, May 15, 1905; 1 son, Lieutenant Commander Finley Tomlinson. Began practice at Durham, 1905; pres. Gilbert C. White Co., cons. engrs. Standard Investment Co.; has designed and supervised construction of power plants, water works, bridges, paving, etc., in many towns and cities of the southeastern part of U.S. U.S. supervising engr., Camp Lee, Va., 1917-18. Dir. N.C. R.R., 1920-28; v.p. Southern Fire Insurance Company; director Tomlinson of High Point. Former member of the Board of Edn., Durham; mem. N.C. State Bd. for Licensing Engrs. Life mem. Am. Soc. C.E. (past pres. N.C. sect.), Tau Beta Pi, Phi Kappa Sigma. Democrat. Presbyn. Clubs: Rotary, Hope Valley Country (pres. 1928-33). Address: 512 Morehead Av., Durham, N.C.

WHITE, Gilbert Fowler, geographer; b. Chicago, Ill., Nov. 26, 1911; s. Arthur E. and Mary (Guthrie) W.; B.S., U. of Chicago, 1932, S.M., 1934, Ph.D., 1942; LL.D. (honorary), Hamilton College, 1951; married Anne Elizabeth Underwood, April 28, 1944; children—William D., Mary, Frances. Geographer Mississippi Valley Committee of P.W.A., 1934; National Resources Board, 1934-35; National Resources Committee and National Resources Planning Board, 1935-40, sec. Land and Water Com.; lecturer Grad. Sch. Am. Univ. (D.C.), 1938-40; exec. office of pres. Bur. of the Budget, 1941-42; asst. exec. sec. Am. Friends Service Com., 1945-46; relief adminstr. in France, 1942-43; interned Baden-Baden; sec. Am. Relief for India, 1945-46; U.S. mem. UNESCO adv. com. on arid zone research, 1954-55. Mem. Mission of American voluntary agencies for relief Germany, 1946; vice chairman Presidents Water Resources Policy Commission, 1950. Pres. Haverford (Pa.) College, 1946-55. Mem. Com. on Natural Resources of Hoover Commn., 1948; mem. com. on Am. Participation in U.N. Conf. on Conservation, 1948-49. Member Society of Friends, Assn. Am. Geographers, Phi Beta Kappa, Sigma Xi. Clubs: Cosmos (Washington); University (New York). Author various govt. reports, 1937-45. Home: 1 College Circle, Haverford, Pa.

WHITE, Goodrich Cook, univ. president; b. Griffin, Ga., Nov. 13, 1889; s. George Berry and Florence Richards (Cook) W.; A.B., Emory Coll., 1908; A. M., Columbia U., 1911; Ph.D., U. of Chicago, 1927; LL.D., U. Chattanooga, 1947, Hamline U., 1949, U. of N.C., 1950, Dickinson Coll., 1954; Litt.D., Cornell Coll., 1954; m. Helen Dean Chappell, May 4, 1915; children—Goodrich Cook (Army Air Corps; killed in action Sept. 12, 1944), Edwin Chappell. Prof. English and instr. psychology, Ky. Wesleyan Coll., 1911-13; prof. psychology and edn., Wesleyan Coll., Macon, Ga., 1913-14; prof. mental and moral sci., 1914-18; Emory Coll.; asso. prof. psychology, 1919-20, prof. 1920-42, Emory U., also dean College Arts and Sciences, 1923-38, dean Graduate School, 1929-42, v.p., 1938-42, president since 1942. President Association of Georgia Colleges, 1933-34; pres. Conf. Academic Deans of Southern States, 1933; pres. Conf. Deans of Southern Grad. Schs., 1939; mem. Southern regional com. Social Science Research Council, 1934-40; mem. Commn. on Secondary Schools, Southern Assn. of Colleges and Secondary Schs., 1923-36; sec., Commn. on Instns. of Higher Edn. of Southern Assn. of Colls. and Secondary Schs. since 1940; mem. Gen. Bd. of Edn., M.E. Ch., South, 1934-40; mem. Univ. Senate, Methodist Ch. since 1940; mem. President's Commn. on Higher Edn., 1946-47; president of Southern University Conference, 1949-50. Member board of trustees Wesleyan College, Clark College. Psychological service, A.U.S., 1918-19. Fellow A.A.A.S.; member Georgia Academy Science (pres. 1939), Chi Phi, Omicron Delta Kappa, Sigma Xi, Phi Beta Kappa (pres. Gamma of Ga., 1931-32, 1937-38; senator since 1937; pres. United Chapters of Phi Beta Kappa since 1952). Democrat. Methodist. Clubs: Capital City, The Ten. Home: 2054 N. Decatur Road N.E., Atlanta, Georgia. Business Address: Emory University, Georgia.

WHITE, H. Lee, attorney; born Oswego, N.Y., Aug. 13, 1912; s. Walter A. and Frances (Baslow) W.; A.B., Hamilton Coll., 1934; LL.B., Cornell, 1937; Doctor of Laws, Syracuse University, 1954; married Betty F. Johnson, Apr. 1, 1939. Admitted to N.Y. bar, 1937; spl. asst. to gen. counsel U.S. Casualty Co., N.Y.C., 1937-38; staff Pearis & Ressegue, Binghamton, N.Y., 1938-39; asso. Mangan & Mangan, Binghamton, 1939-41, partner, 1941-43; asso. Cadwalader, Wickersham & Taft, N.Y.C., 1946-49, partner, 1949-53, 1954—; director Joseph P. Day, Inc.; assistant secretary air force, 1953-54. Served as comdr. U.S.N.R., 1943-46, office sec. navy. Mem. Theta Delta Chi. Presbyn. (deacon). Clubs: Racquet (Short Hills); Canoe Brook Country (Summit, N.J.); Army Navy Country (Washington). Home: 253 Hartshorn Dr., Short Hills, N.J. Office: 14 Wall St., N.Y.C. 5.

WHITE, Harold Tredway, investment banking; b. Brooklyn, N.Y., Oct. 10, 1875; s. William Augustus and Harriet (Hillard) W.; student Poly. Inst., Brooklyn, 1886-90; A.B., Harvard, 1897; m. Ruth Underhill (deceased); children—Elizabeth Tredway (Mrs. Gunnar Maske), John Underhill, Harold Tredway, Jr.; married 2d, Emly de Forest Webster, 1947. Became partner firm White, Weld and Company, investment bankers, 1916; trustee Federal Insurance Co., Hackensack Water Co.; Provident Loan Soc.; former officer or trustee Washington Water Power Co., Hannibal Bridge Co. Served in Squadron A, New York, 1898-1903. Trustee Community Service Soc. of New York; trustee Russell Sage Foundation. Republican. Unitarian. Clubs: University, Harvard, Down Town Assn. (New York); Currituck Shooting (Poplar Branch, N.C.); Oakland (Pineville, S.C.); Bedford Golf and Tennis (Bedford, N.Y.); Clove Valley Rod and Gun. Home: Bedford Hills, N.Y. Office: 40 Wall St., New York, N.Y.

WHITE, Harvey Elliott, physicist, educator; b. Parkersburg, W.Va., Jan. 28, 1902; s. Elliott Adam and Elizabeth (Wile) W.; A.B., Occidental Coll., 1925; Ph.D., Cornell, 1929; m. Adeline Dally, Aug. 10, 1928; children—Donald H., Jerald P., Vernita L. Teaching asst. Cornell U., 1925-26, instr., 1926-29; internat. research fellow Physikalische Techneische Reichsanstalt, Berlin, Germany, 1929-30; asst. prof. U. Cal., 1930-36, asso. prof., 1936-42, prof., 1942—. Civilian AEC; with OSRD, 1942-45. Guggenheim fellow, Hawaii, 1948. Fellow Am. Phys. Soc.; mem. Optical Soc. Am., Sigma Xi, Phi Kappa Phi. Author: Introduction to Atomic Spectra, 1934; Classical and Modern Physics, 1940; Descriptive College Physics, 1955, others Home: 543 Spruce St., Berkeley 7, Cal.

WHITE, Helen Constance, teacher and author; b. New Haven, Conn., Nov. 26, 1896; d. John and Mary Josephine (King) White; A.B., Radcliffe Coll., Cambridge, Mass., 1916, A.M., 1917; Ph.D., U. of Wis., 1924; LL.D., Mt. St. Scholastica Coll., 1939, Rockford Coll., 1942; hon. Litt.D., Mt. Mary Coll., 1941, Trinity College, Washington, D.C., 1949; L.H.D., Wilson College and Smith College, 1947, Miami, 1948, St. Norbert Coll., West De Pere, Wis., 1949. Assistant in English, Smith College, 1917-19; instr. in English, U. of Wis., 1919-25, asst. prof., 1925-33, asso. prof., 1933-36, prof. since 1936. Visiting prof. in Eng., Barnard Coll., first semester, 1943-44. Columbia U. summer session 1948. Mem. advisory board College English; mem. exec. committe American Council on Education, mem. U.S. Nat. Commn. for UNESCO, U.S. Bd. Foreign Scholarships. Mem. U.S. Del. Fifth Meeting Prep. Commn. for UNESCO, London, 1946; U.S. del. to 2d conference of UNESCO, Mexico, 1947; mem. Edn. Mission to Germany, 1946. Mem. dirs. Nat. Conf. Christians and Jews. Mem. Acad. of Gallery of Living Catholic Authors; mem. council Modern Lang. Assn. Am., 1944-47; Modern Humanities Research Association, American Association University Women, American Federation Teachers, American Association Univ. Profs., Am. Assn. Univ. Women (pres., 1941-47), Internat. Fedn. Univ. Women (3d v.p., 1947), Phi Beta Kappa (senate). Awarded Guggenheim Fellowship for 1928-29 and summer, 1930; Henry E. Huntington Library Research Fellowship, 1939-40; Laetare Medal from U. of Notre Dame, 1942; Sienna Medal, 1944; Distinguished Achievement Award Grad. Chapt. Radcliffe Alumnae Assn., 1947. Catholic. Clubs: Col-

lege, University. Author several books since 1927; co-editor: Victorian Prose, 1930. Home: The Irving, 417 Sterling Pl., Madison, Wis. ☆

WHITE, Henry Arthur, corp. exec.; b. Honolulu, T.H., Jan. 9, 1897; s. Clarence Mortimer and Esther (Spring) W.; ed. Punahou Acad., 1913; m. Margaret Electa Thrum, June 1, 1925; children—Barbara, Patricia. Clerk Lewers & Cooke, Ltd., 1913-15; with Hawaiian Electric Co., Ltd., 1915-21; with Castle & Cooke, Ltd., 1921-41, treas., 1932-37, dir., 1932—, exec. v.p., 1937-41; v.p. Hawaiian Pineapple Co., Ltd., 1934-41, pres., 1941—; dir. Hawaiian Pineapple Co., Ltd., 1932—, Hawaiian Trust Co., Bishop Nat. Bank, Hawaiian Tuna Packers, Ltd. Former mem. Rep. Nat. Com., Hawaii. Mem. C. of C. Honolulu. Clubs: Waialae Country, Propeller (Honolulu); Pacific Union (San Francisco). Home: 3263 Diamond Head Rd. Office: Iwilei Rd., Honolulu, T.H.

WHITE, Henry Ford, professor and social economist; born at Gilmer, Texas.; son of Dr. Robert Franklin and Ada Lee (Jones) W.; B.S., Sam Houston State Teachers' Coll., 1920; A.M., Baylor U., 1921; Ph.D., U. of Tex., 1931; grad. work Peabody Coll. for Teachers, 1942; m. Annie Mae Fleming, Sept. 8, 1946. Superintendent public schools, Tex., 1916-18, 1919-22, 1923-24; vis. instr. econ. and social sci., Milwaukee State Teachers' Coll., 1928, Asheville Normal and Teachers' Coll., 1934. E. Tex. State Teachers' Coll., summers 1935-36; head and founder, dept. econ. and social sci., Ga. State Coll. for Women, 1928-33; prof. econ., evening sch., U. of Ga., 1933-34; head div. econ. and social sci. and asst. dean, Cox College, 1933-34; head div. econ. and bus. adminstrn., O. Northern U., 1934-35; head div. social sci., John Brown U., 1935-37; head dept. econ. and sociology, Southeastern St. Teachers' Coll., Durant, Okla., 1937-40; head dept. econ. and prof. social sci., Oshkosh (Wis.) State Teachers' Coll., 1940-41; vis. prof. dept. social sci., Limestone Coll., 1941-42; head div. econ. and bus. administrn., John Brown U., 1942-45, head, division history and social sci., 1945-48; prof. economics Bradley University, Peoria, 1948—; lecturer radio stas. Has been mem. several profl. assns. interested in promotion profl. ednl. standards. Has been or is affiliated with a large number of assns. in socio-economic field, profl., civic, and scientific. Mason. Baptist. Author several items in field of agrl. econs., 1937—. Contbr. to nat. publs. Home: 100 N. Elmwood St. Office: Bradley U., Peoria, Ill. ☆28

WHITE, Horace Glenn ◎ V. 27.

WHITE, Howard Alexander ◎ V. 26.

WHITE, Howard D(udley), trade assn. exec.; b. Quincy, Ill., Oct. 11, 1897; s. John Thomas and Fannie (Bohon) W.; S.T.B., Seabury Theol. Sch., Faribault, Minn., 1921; post grad. study Columbia, also Gen. Theol. Sem., N.Y.C., 1924-26; m. Marjorie Camp, Apr. 4, 1923; 1 son, John Gilman. Ordained priest Episcopal Diocese of N.J., 1922; rector Holy Cross Ch., Jersey City, 1922-23; chaplain St. Elizabeth's Chapel At Ease, Estate of Mrs. Morgan Hamilton, also chaplain Tombs Prison, N.Y.C., and probation officer Court of General Sessions, an assignment of the N.Y. City Mission Society, and vis. chaplain Post Grad. and Poly-Clinic hosps., N.Y.C., 1926-28; rector St. Marks Episcopal Ch., North Tarrytown, N.Y., 1929-37, retired from ministry; pub. relations and trade assn. orgn., N.Y.C. and Chicago, 1937-45; exec. v.p. Liquefied Petroleum Gas Assn. since 1945. Home: 7217 Phillips Av., Chgo. Office: 11 S. LaSalle St., Chgo. 3.

WHITE, Hugh Lawson, ex-gov.; b. McComb, Miss., Aug. 19, 1881; s. John and Helen Elizabeth (Tyre) W.; student U. Miss., 1898-1901; LL.D., Southwestern, Memphis, 1934; m. Judith Wier Sugg, June 14, 1905. In lumber bus., beginning with J. J. White Lumber Co.; became pres. White's Lumber Yard (Jackson, Miss.), White's Lumber & Supply Co. (Meridian), H. L. White's Lumber Yard (Yazoo City), White's Box Co., and J. J. White Lumber Co. (Columbia). Served as mayor Columbia, 6 yrs.; governor of Miss., 1936-40 and 1951-55. Mem. Delta Psi. Presbyn. Mason (K.T., Shriner), Rotarian. Home: Columbia, Miss.

WHITE, Hugh Vernon, prof. of religion; b. Kern County, Calif., Jan. 24, 1889; s. Alex and Dora (Stewart) W.; A.B., U. of Calif., 1917; B.D., Pacific Sch. of Religion, 1917, D.D., 1931; S.T.M., Harvard University, 1919; D.D., College of the Pacific, 1931; Ph.D., Stanford U., 1935; m. Mabel Wright, July 31, 1912; children—Malcolm Vernon, Barbara Helen, Nina Jeanne. Ordained ministry Disciples of Christ Ch., 1910; student pastorates in Calif. and N.H., 1910-19; pastor Kahului Ch., Maui, Hawaii, 1919-20, 1st Christian Ch., Honolulu, 1920-23, First Congl. Ch., Stockton, 1923-31; lecturer in logic, Coll. of the Pacific, 1926-31; asst. in philosophy dept., Stanford U., summer 1930; special lecturer Pacific School of Religion, spring quarter 1939; spl. lecturer Andover-Newton Theol. Sch., 1939-40; lecturer in theology and philosophy of Religion, 1940-41, asso. prof., 1942-44, Prof. of Christian theology and World Christianity, Pacific Sch. of Religion, since 1944, dean, 1947-51. Del. to World Conf. on Faith and Order, Lund, Sweden, 1952. Sec. Am. Bd. Commrs. for Missions, 1931-44. Mem. Am. Theol. Assn. Clubs: Outlook (Berkeley); Fortnightly, Winthrop (Boston). Author: A Theology for Christian Missions, 1937; Christian Social Action, 1937; A Working Faith for the World, 1938; One Gospel for Mankind, 1939; Christianity Confronting War, 1939. Contbr. to The Church and Organized Movements, 1946. Home: 245 Purdue Av., Berkeley 8. Office: 1798 Scenic Av., Berkeley 9, Cal.

WHITE, Isaac Davis, army officer; b. Peterborough, N.H., Mar. 6, 1901; s. Daniel Mansfield and Minnie (Osgood) W.; B.S., Norwich U., Northfield, Vt., 1922, Master of Military Science (honorary), 1951; graduate Cav. School, troop officers course, 1928; Command and Gen. Staff Sch., 1939; m. Julia Cotton, June 14, 1928. Command 2d. lt., U.S. Army, 1923, and advanced through the grades to lt. gen., 1952; formerly comdg. gen., U.S. Constabulary, Germany, then X Corps, Korea, now comdg. gen. 4th Army, Fort Sam Houston, Tex. Decorated D.S.M. with oak leaf cluster, Legion of Merit with 2 oak leaf clusters, Bronze Star with oak leaf cluster, Officer Legion of Honor, Croix de Guerre with Palm (France); Croix de Guerre with Palm, Fourragere of Croix de Guerre (Belgium); Order of the Red Banner (Russia); Grand Officer, Order of Orange Nassau (Netherlands). Mem. U.S. Cav. Assn. (pres. 1946-47), S.A.R., Phi Kappa Delta. Alumni trustee, Norwich University. Home: Peterborough, N.H. Office: care Adjutant General, Dept. of Army, Washington.

WHITE, Ivan Bertis, fgn. service officer; b. Salem, Ore., Sept. 13, 1907; s. Bertis Hayes and Edith (Eyre) W.; A.B., Willametee U., 1929; teaching fellowship U. Wash., 1930-31; M.P.A., Harvard, 1941; m. Dorothy Ann Halvorson, July 22, 1934; children—Patricia Ann, Diane Eyre. Apptd. fgn. service officer Dept. State, 1935; dir. Office Regional Am. Affairs, Bur. Inter-Am. Affairs, 1950; counselor Am. Embassy, Madrid, 1951-53, Tel Aviv, Israel, 1953—. Home: 3045 Albermarle St. N.W. Office: care Dept. of State, Washington 25.

WHITE, Jacob Strauss, lawyer; b. Rockville, Ind., Feb. 14, 1877; s. Ared F. and Sarah C. (Strauss) W.; student DePauw U., 1895-96, U. Chgo., 1897; m. Bertha C. Stark (dec.); 1 dau., Ruth Hobbs; m. 2d Emily S. Netterville, Jan. 2, 1932. Admitted to Ind. bar, 1898; mem. White, Raub, Craig & Forrey, Indpls., since 1917; pres., dir. C. of C. Bldg. Corp., Harding Realty & Investment Co.; dir. Hickory Grove Coal Mining Corp. Member House of Reps., Ind. State Gen. Assembly, 1909-11. Mem. Am. Bar Assn., Am. Judicature Soc., Am. Coll. Trial Lawyers, Beta Theta Pi. Home: 3707 N. Delaware St., Indpls. Office: Merchants Bank Bldg., Indpls. 4.

WHITE, James Charles, business exec.; b. Solon, Mich., Aug. 29, 1889; s. Andrew James and Clara Nellie (Ferris) W.; ed. business coll., Traverse City, Mich., 1905-07; LL.D. (hon.) King Coll., 1947, Brown U., 1953; m. Vera J. Wynkoop, Oct. 23, 1912; children—Dorothy N. (Mrs. Val Edwards), R. James, Andrew J., Barbara J. (Mrs. George T. Schilling). Partner A. J. White and Son, 1908-17; mgr. Hope Falls Logging Co., Northville, N.Y., 1919-20; expert on wood and timber operations Tenn. Eastman Corp., Kingsport, Tenn., 1920, successively plant supt., 1923-25, gen. supt., 1925-33, treas. and gen. mgr., 1933-35, v.p. and gen. mgr., 1935-41, dir. since 1941, pres. and gen. mgr. since 1945; pres. Tex. Eastman Co., Holston Def. Corp., Holston Trading Co., Eastmans Chem. Products, Inc.; dir. First Nat. Bank, Kingsport, Eastman Kodak Co., Fed. Savs. & Loan Assn., Kingsport Broad. Co., Inc., Community Chest, Kingsport, Tenn.; pres., dir. Holston Valley Community Hosp. Kingsport, Tenn.; trustee King Coll., Bristol, Tenn.; panel mem. Atomic Energy Symposium, Nat. Assn. Mfrs. Congress of Am. Industry, 1945. Served with U.S.A. as master engr. (s.g.), Tenth Engrs., 1917-19. Received Manhattan dist. special award for individual contribution to Atomic Bomb Program, 1945. Decorated Order of the Purple Heart, 1919. Fellow A.S.M.E.; mem. Am. Chem. Soc., Am. Legion. Republican. Presbyn. Mason. Clubs: Ridgefields Country (Tenn.), Glen Lake Yacht (Mich.); Kiwanis. Home: 1218 Linville St. Office: Tennessee Eastman Co., Kingsport, Tenn.

WHITE, James Dugald, investment banker; born Kearney, Neb., May 7, 1889; s. James Gilbert and Kathleen Victoria Maud (Mullon) W.; A.B., Cornell University, 1911; married Dorothy Owen, May 4, 1912; children—Brook, Mary Caroline. With The Engineering Securities Corp., New York, 1911-15; mem. Hemphill, White & Chamberlain, 1915-19; v.p. J. G. White & Co., 1919-30, pres. 1930-51; pres. White Securities Corporation since 1951; director J. G. White Engring. Corp., Gen. Reins. Corporation, North Star Reins Co., Am. Yugoslav Elec. Co., Internat. Pub. Service Co., Ill. Cities Water Co., Industrial Water Supply Co., Sentinel Enterprises, Inc., Thomas & Betts Co. Mayor Borough Bay Head. Member S.R., Delta Phi. Served as capt. inf., U.S. Army, 1917-19. Clubs: University, Cornell, City Mid-Day (New York); Bay Head (N.J.) Yacht; Manasquan River Golf (Brielle, N.J.). Home: 463 Main Av., Bay Head, N.J. Office: 37 Wall St., New York 5, N.Y.

WHITE, James M(arvin), mfg. exec.; b. River Falls, Ala., Mar. 19, 1906; s. James S. and Daisy D. (Linam) W.; B.S. in mech. engring., Ala. Poly. Inst., Auburn, 1929; m. Ruth Watson, July 6, 1929; children—Janice, Dorothy. Engr. Allis Chalmers Mfg. Co., Milw., 1929-35, works mgr., LaPorte, Ind., 1935-40, gen. works mgr., 1940-42, v.p. in charge mfg. all plants, 1942-48; mfg. exec. Allen-Bradley Co., Milw., 1948-53; v.p. in charge mfg. ACF Industries, Inc., N.Y.C., 1953—. Member Am. Ordnance Assn., Navy League, Engrs. Soc. Milw. Mason. Clubs: N.Y. Athletic, R.R. Machinery (N.Y.C.); Lake Beulah Yacht, Univ. (Milw.). Home: 13 Hampton Rd., Scarsdale, N.Y. Office: 30 Church St., N.Y.C. 8.

WHITE, James Norman, investment counsel; b. Holderness, N.H., July 8, 1899; s. Hinton and Annie F. (Mudgett) W.; A.B., Harvard, 1921; m. Frances A. Richardson, Jan. 18, 1935. Employed by Scudder, Stevens and Clark, 1921-27, admitted to partnership, 1927, partner since 1927. Pvt. U.S. Army, 1918; capt., Mass., State Guard, Nov. 20, 1944. Pres. Scudder, Stevens and Clark Common Stock Fund, Inc., Scudder, Stevens & Clark Fund, Inc.; dir. Scudder Fund of Can., Ltd., Dow Jones & Company, Incorporated, Fiduciary Trust Co. of Boston, Haskins Labs., Mass. Bonding & Ins. Co.; trustee Boston Five Cents Savs. Bank. Former dir. Little House (settlement), South Boston; trustee Protein Found. Clubs: Somerset, St. Botolph (Boston) Century Association, Dedham Country and Polo, Harvard (New York). Home: Elm St., Medfield, Mass. Office: 10 Post Office Sq., Boston.

WHITE, J(ames) S(amuel), furniture mfr.; b. Mebane, N.C., June 3, 1877; s. Stephen Alexander and Mary Jane (Woods) W.; prep. edn., Bingham Mil. Coll.; A.B. Univ. of N.C., 1896; m. Mary G. Carter; children—Stephen Alexander, Mrs. Carolyn Carter Garber, Mrs. Marion Millender Gleason, Mrs. Elizabeth White Lawson. Pres. White Furniture Co., Mebane, N.C., since 1934; pres. Mebane Land & Improvement Co., dir. Security Life and Trust Co. Rep. nominee for lt. gov. of N.C., 1936; del. Rep. Nat. Conv., 1936, 40, 44; mem. Com. of 100 on Rep. Program, 1938 (exec. com.). Del. Presbyn. Gen. Assembly, 1915, 1934; moderator Orange Presbytery, 1934. Trustee Flora McDonald Coll., 1932-38. Mem. Alpha Tau Omega (nat. vocational dir.). Elder Presbyterian Church since 1907. Club: Kiwanis. Home: Mebane, N.C.

WHITE, Jesse A., textile exec.; b. Chester, S.C., Sept. 5, 1901; s. Matthew Elder and Lula (Dale) W.; student Erskine Coll., 1918-20; B.S., Clemson Coll., 1924; m. Mary Browne, June 18, 1932; children—Jesse A., Jr., Mollie Dale, Samuel Browne. With Earlanger Mills, Lexington, N.C., 1924-29; plant supt. Cleve. Cloth Mills, Shelby, N.C., 1929-37; supt. Slater (S.C.) Mfg. Co., 1937-48; gen. plant mgr. Republic Cotton Mills div., J.P. Stevens & Co., Inc., Gt. Falls, S.C., 1948-51, asst. gen. mgr. Carter Operating group, Greensboro, N.C. since 1951, v.p. J.P. Stevens & Co., Inc. since 1952. Trustee Erskine Coll. Received Am. Cotton Mfrs. Inst. award for outstanding textile student, 1924. Mason. Home: 116 Kensington Rd. Office: Box A-2, Greensboro, N.C.

WHITE, John Arch, educator; b. Toccopola, Miss., July 17, 1901; s. John Van Dyke and Alberta (Smith) W.; B.B.A., U. Tex., 1929, M.B.S., 1930, Ph.D., 1937; m. Gazelle Williams, Aug. 10, 1925. Prin. Sanderson (Tex.) High Sch., 1922-28; instr., later asso. prof. accounting U. Tex., 1929-45, grad. prof. since 1945, chmn. dept. accounting since 1948; dist. price exec. O.P.A., Houston, 1943-44. Mem. Am. Accounting Assn. (v.p. 1952-53), Beta Alpha Psi (nat. sec.-treas. 1949-51, nat. pres. 1951-52), Beta Gamma Sigma. Author: Intermediate Accounting (with G. H. Newlove and C. A. Smith), 1948; Elementary Accounting, 1949. Home: 1522 W. 32d St., Austin, Tex.

WHITE, J(ohn) Campbell ◎ V. 27.

WHITE, John Charles, railroad exec.; b. Huntington, Pa., June 9, 1888; s. John and Sarah White; B.S. and C.E., Pa. State Coll., 1911; married. Successively chainman, rodman, transitman, Tyrone Div., Pa. R.R., 1912-17, asst. supervisor, Tyrone, Allegheny, Phila., Phila. Terminal and Baltimore divs., 1917-22, supervisor Schuylkill and Middle divs., 1922-28, div. engr., Richmond, Logansport and N.Y. divs., 1928-31, supt., Monongahela, St. Louis, Eastern and Phila. Terminal divs., 1931-35, supt. freight transportation Eastern region, Jan.-Apr. 1935; supt. L.I. R.R., Apr.-Nov. 1935; gen. mgr. Western region, Pa. R.R., 1935-39, Central region, Pittsburgh, 1939-46, v.p., N.Y., 1946-48; v.p., purchases, stores and ins., Pa. R.R. System, Phila., since June 1948. Republican. Mason. Clubs: Racquet, Union League (Phila.), Merion Cricket. Address: Suburban Station Bldg., Phila.

WHITE, John Francis, univ. adminstr.; b. Waukegan, Ill., Oct. 11, 1917; s. Rev. Edward Sydney and Lilah (McCormick) W.; A.B., Lawrence Coll., 1941; A.M., U. Chgo., 1944; m. Joan Glasow, May 15, 1943; children—Susan, Michael, Christopher. Admissions counsellor Lawrence Coll., 1941-44; dir. admissions Ill. Inst. Tech., 1944-45, asst. dean students, 1945-46, dean students, 1946-48, dean and dir. development program, 1948-50; v.p. Western Res. U., 1950—. Mem. bd. govs. Internat. House (Chgo.); mem. Jr. Achievement Nat. Scholarship Com., 1953—. Mem. Cleve. C. of C., Am. Soc. for Aesthetics (sec., treas. 1955—), Cleve. Friends of Music (trustee), Phi Delta Kappa, Delta Tau Delta, Omicron Delta Kappa, Phi Eta Sigma. Episcopalian. Clubs: City, Mid-Day. Author mag. articles. Home: 3290 Warrington Rd., Shaker Heights, O. Office: Western Reserve U., Cleve. 6.

WHITE, John Howard, oil co. exec.; b. Los Angeles, Nov. 2, 1903; s. Corry Benson and Nellie (Scholl) W.; B.S., U. So. Cal., 1925; m. Laura Lee Close, Dec. 28, 1927; children—Kathleen (Mrs. Lee Whitley), John Howard. With Shell Oil Co., 1925—, successively clk., asst. treas., v.p.-treasury, San Francisco, v.p. and controller, 1925-54, v.p. finance, N.Y.C., 1954—. Trustee Controllership Found. Mem. Montrollers Inst., Am. Petroleum Inst. Presbyn. Home: Wendover Rd., Harrison, N.Y. Office: 50 W. 50th St., N.Y.C. 20.

WHITE, John Rigsby, oil exec.; b. London, Ont., Can., June 15, 1908; s. John Franklin and Alice Maud (Rigsby) W.; student U. Western Ont., 1925-27; B.S. in Mech. Engring., U. Toronto, 1931; m. Anne Macgregor, June 11, 1932; children—Anne

Elizabeth, Catharine Macgregor, John Franklin. Employed London (Ont.) Rolling Mills, 1931-33, Imperial Oil, Ltd., Sarnia, Ont., 1933-37, Standard Oil Co. (N.J.), N.Y.C., 1937-38, Standard Oil Co. of Venezuela and successor firm, Creole Petroleum Corp., Venezuela, S.A., 1938-44; rejoined Imperial Oil, Ltd., Toronto, 1944, dir. since Apr. 1945, v.p., 1945-50, exec. v.p., 1950-53, president since April 1953. Mem. Assn. Profl. Engrs. of Province of Ont., A.S.M.E., Delta Upsilon. Anglican. Clubs: Mount Royal (Montreal); York, Albany, National, Granite, Rosedale Golf, Badminton and Racquet (Toronto); Rideau (Ottawa); Hunt (London, Ont.); Canadian (N.Y.C.); Seigniory (Que.). Home: 9 Forest Glen Crescent, Toronto 12. Office: 56 Church St., Toronto 1, Ont., Can.

WHITE, John Roberts; b. Reading, England, Oct. 10, 1879; s. Sydney Victor and Elizabeth (Roberts) W.; ed. pvt. schs.; Asso. of Arts, Oxford U., 1896; m. Fay Kincaid, Sept. 13, 1910; 1 dau., Phyllis Conway. Served in Greek Fgn. Legion, in battles of Milouna Pass, Pharsala, Domokos, etc., 1897; in British Columbia and Alaska salmon fishing, and with White Pass & Yukon Ry., 1897-99; 4th U.S. Inf., 1899-1901; Philippine Constabulary, 2d lt., 1901, col., Feb. 14, 1914; retired for physical disability in line of duty, Dec. 31, 1914. Supt. Iwahig Penal Colony, 1906-08; actg. gov. Agusan Province, P.I., 1911. Field service against insurgents in Cavite, Negros, Zamboanga, Cotabato, Jolo, etc. Medal for valor at Bud Dajo, Jolo, 1906 (severely wounded); hon. mention for rescuing drowning man, Iloilo, 1909. In Austria, Germany, Switzerland and Scandinavian countries for Am. Red Cross and Rockefeller Foundation, 1916-17. Candidate, R.O.T.C., Ft. Myer, Va., May-June 1917; commd. maj. adj. general R.C., May 27, 1917; promoted lt. col., Signal Corps, U.S. Army, Jan. 17, 1918. Qualified as pilot, Air Service, Mar. 1918; passed R.M.A. tests, Apr. 1918; A.E.F., France, 1918; dep. provost marshal gen., A.E.F., and provost marshal of Paris after Armistice; ranger and chief ranger, Grand Canyon Nat. Park, 1919-20; supt. Sequoia and Gen. Grant Nat. Parks, 1920-33; supt. Sequoia Nat. Park and Death Valley Nat. Monument, 1933-38, also supt. of Cabrillo Nat. Monument; chief of operations, gion 3, Nat. Park Service, Santa Fe, N.M., 1940; dir. Region 4, San Francisco, 1941, supt. Sequoia Nat. Park, Kings Canyon Nat. Park, 1943; ret., 1947. Life mem. Calif. Acad. Scis. Episcopalian. Clubs: Philippine, Adventurers (N.Y., hon.) Sierra (hon.). Author: Bullets and Bolos, 1928; Big Trees (with Walter Fry), 1930; Sequoia and Kings Canyon National Park, 1948; also articles on Philippines and nat. parks. Address: P. O. Box 104, St. Helena, Calif.

WHITE, John William, agrl. economist; b. Hamburg, Ark., Apr. 3, 1911; s. John Tyler and Willie Pearl (Bailey) W.; student Monticello A. & M. Coll., 1931-34; B.S.A., U. Ark., 1935; M.S., U. Minn., 1939, Ph.D., 1943; m. Trannye Mae Odom, June 24, 1939. Student clerk U. Ark., 1934, field agt., 1935, asst. county agt., 1935-37, co-op. research supervisor, 1938-39, instr., 1940-42, asst. prof., 1942, extension economist in marketing, 1942-44, supt. rice sta., 1944-47, prof., head dept. rural economics and sociology, 1947-53; prof., asso. dir. Agrl. Experimental Sta., 1953—; conducted agrl. market research study, Panama, summer 1952. Adminstrn. advisor in So. region for farm mgmt., farm finance and grain marketing. Mem. Am. Farm Econs. Assn., Southwestern Social Sci. Assn. (v.p.), So. Agrl. Workers Assn. Baptist. Club: Rotary. Author expt. sta. bulls. Home: Sunset Dr., Fayetteville, Ark.

WHITE, Joseph Benton, univ. dean; born Marion County, S.C., Oct. 26, 1904; s. Charles W. and Susan Rebecca (Baker) W.; A.B., Wofford Coll., 1927; M.A., Duke U., 1932; student U. of Chicago, summer 1940; Ph.D., George Peabody Coll. for Teachers, 1946; m. Vesta Gates, June 9, 1929; children—Joseph Benton, Elizabeth Joye, Susan Eugenia. Prin., Union Sch., S.C., 1925-26; supt. Brunson (S.C.) Sch., 1927-31, Ellenton (S.C.) schs., 1931-35, Kingstree (S.C.) schs., 1935-41; dir. div. of teacher edn. and certification, State Dept. of Edn., Columbia, S.C., 1941-46; asst. dir. Survey of Pub. Edn. in Idaho, 1945-46 (on leave from State Dept. of Edn., S.C.); asso. dir. div. of surveys and field services, and prof. of edn., George Peabody Coll. for Teachers, Nashville, Tenn., 1946-48; resident dir. of Survey of Pub. Edn. in S.C., 1947-48; exec. sec. So. Assn.'s Cooperative Study in Elementary Edn., 1947-49; dean Coll. of Edn., U. of Fla., since 1949. Mem. N.E.A., Am. Assn. Sch. Adminstrs., Assn. for Supervision and Curriculum Development (chmn. nat. commn. on functions and membership policies 1952-54), So. Council Tchr. Edn. (sec. 1952-53), Am. Association of University Professors, Phi Delta Kappa, Kappa Delta Pi. Democrat. Methodist. Club: Gainesville, Kiwanis. Contbr. chapters on education to numerous survey reports. Home: 1711 N.W. 10th Av., Gainesville, Fla.

WHITE, J(oseph) Warren, orthopedic surgeon; b. Boston, Mass., Mar. 2, 1892; s. Dr. Herbert Warren and Elizabeth (Dudley) W.; grad. Roxbury (Mass.) Latin Sch., 1909; A.B., Harvard, 1913, M.D., 1917; m. Helen Angell, Aug. 18, 1917; children—Joseph Warren, Gilbert Angell. Interne Quiriqua Hosp. Guatemala 1915; became assistant surgeon, United States Navy, May 1917; served at sea, 1917-19; then student orthopedic surgery for 18 months; charge orthopedic service Chelsea Naval Hosp., 1921-23; resigned from U.S. Navy, 1923; private practice as orthopedic surgeon, Boston, 1923-24; orthopedic staff, Mass. Gen. Hospital, 1921-24; chief surgeon Shriners Hospital for Crippled Children, Honolulu, 1924-27; chief surgeon Shriners Hosp., Greenville, S.C., 1927-49. Orthopedic surg. local base hosp. unit, U.S.P.H.S. Res. Chmn. tech. adv. com., div. for crippled children, State Bd. of Health, 1936-46; cons. orthopedic surgeon Oliver Gen. Hosp., Augusta, Ga., 1946-49, Tripler Gen. Hosp., Honolulu, since 1949; teaching mission to Japan, cons. Surg. Gen. Army, 1948; cons. orthopedic surg. Territorial Bd. of Health since 1949, Hale Mohalu (Hosp. for Lepers), 1949—; chief orthopedic sect. Straub Clinic; mem. advisory bd., chief fracture service Queens Hosp., Honolulu. Instr. orthopedic surg. Harvard, 1921-24, Duke U., 1945-49. Trustee Furman U., 1938-49. Licentiate Am. Bd. Orthopedic Surgery since 1935. (mem. bd. 1948-50); mem. Am. (pres. 1954-55), Western (pres. 1954-55) orthopedic assns., Pan Pacific Surgical Association (trustee), American Academy Orthopedic Surgeons, A.M.A. (chmn. Orthopedic Section, 1947), S.C. State Med. Soc. (v.p. 1942-43), So. Med. Assn. (councilor S.C. 1943-48), A.C.S., Internat. Coll. Surgs., La Societe Internationale de Chirurgia Orthopedique, Hawaii Terr. Med. Assn., Orthopedic Forum Am. Assn. R.R. Surgeons. Mason (Shriner). Clubs: Rotary, Elks, Outrigger, Aesculapian. Contbr. to med. jours. Home: 2000 Ualakaa St., Honolulu. Office: 1020 Kapiolani Honolulu, T.H.

WHITE, Katharine S(ergeant), editor; b. Winchester, Mass., Sept. 17, 1892; d. Charles Spencer and Elizabeth Blake (Shepley) Sergeant; student Windsor Sch., 1903-09; A.B., Bryn Mawr College, 1914; m. Ernest Angell; children—Nancy (Mrs. Louis T. Stableford), Roger; m. 2d Elwyn Brooks White, Nov. 13, 1929; 1 son, Joel. Asso. editor New Yorker since 1925. Trustee Friend Meml. Pub. Library, Brooklin, Me. Club: Cosmopolitan (N.Y. City). Editor, compiler: A Subtreasury of American Humor (with E. B. White), 1941. Office: 25 W. 43d St., N.Y.C. 36.

WHITE, Lawrence Grant, architect; b. New York, N.Y., Sept. 26, 1887; s. Stanford and Bessie Springs (Smith) W.; A.B., cum laude, Harvard, 1907; diploma Ecole des Beaux Arts, Paris, France, 1913; honorary Doctor of Fine Arts, Union College; married Laura Astor Chanler, June 19, 1916; children—Frederick Lawrence Peter, Elizabeth Stuyvesant, Robert Winthrop, Alida Mary, John Chanler, Cynthia Margaret, Sarah Matilda, Ann Octavia. Began as architect, 1914; mem. McKim, Mead & White since 1919, now sr. partner. Principal works: Pa. R.R. Station, Newark, N.J.; 52 Wall Street, New York; Regimental Barracks, Governors Island, N.Y., Hotel National, Havana, Cuba; Girard Trust Co. Offices, Phila. Dir. Garden City Co., Hempstead Plains Co.; trustee Manhattan E.E. & T. Hosp., N.Y., Met. Mus. Art; Tiffany Found.; pres. Nat. Acad. of Design; trustee Parsons Sch. of Design; member Smithsonian Art Commn.; v.p. Nat. Sculpture Society. Served as lt. (s.g.) U.S.N.R.F., World War I; naval aviator No. 176; naval aide to Pres. Wilson, 1919; commd. lt. (s.g.), U.S.N.R., 1942, and advanced to rank of lt. comdr. Decorated Chevalier Crown of Italy, Naval War Cross, Knight Officer Order SS. Maurice and Lazarus (Italy); Chevalier Legion of Honor (France). Fellow American Inst. Architects, Society Architects Diplomes by French Government, Phi Beta Kappa. Republican. Episcopalian. Clubs: Harvard, Century Assn. (New York); Missequogue Beach (Smithtown, L.I.). Author: Sketches and Designs by Stanford White, 1920; Translation of Dante's Divine Comedy, 1948. Home: St. James, L.I., N.Y. Office: 101 Park Av., New York, N.Y.

WHITE, Lazarus ◎ V. 26.

WHITE, Lee A., journalist; b. Flint, Mich., Nov. 23, 1886; s. Elam Worden and Clara May (Johnson) W.; A.B., U. Mich., 1910, A.M., 1911; LL.D., Wayne U., 1936; m. Florence Elizabeth Baker, July 1, 1912 (dec. 1943); children—Walton Stoddard, Elizabeth; m. 2d, Hazel Reavis, Mar. 17, 1945. Served successively as reporter, feature writer, copyreader, and editor extra editions Detroit News, 1911-14; asst. prof. journalism U. Wash., 1914-17, head dept., 1916-17; editor The Quill, 1915-20; mem. editorial staff Detroit News, 1917—, dir. pub. relations, 1936-50; asso. prof. rhetoric U. Mich., summer 1916; lectr. journalism U. Mich., 1917-18, U. Detroit, 1928; lectr. advt. Wayne U., 1929—; pres. La Choy Food Products, Inc., 1922-41, chmn. bd., 1941-43 (company merged with Beatrice Foods, Inc.). Mem. Birmingham Village Commn., 1928-31, City Charter Commn., 1932-33; mem. Mich. Commn. on Reform and Modernization of Govt., 1938-39; bd. dirs. Cranbrook Sch., 1926-46; dir. Kingswood School; trustee Cranbrook Acad. Art, Bloomfield Hills, Mich., Student Aid Found. of Mich.; dir. Detroit Council of Social Agencies, Am. Youth Hostels. Mem. University Press Club of Mich. (expres.), Mich. Press. Assn., Newspaper Group Special Libraries Assn., Soc. of Medalists, Sigma Delta Chi (nat. historian 1912-18; nat. pres. 1921-22). Clubs: Prismatic, Torch (internat. pres. 1938-39), Economic, Detroit Golf (Detroit). Author: The Detroit News: 1873-1917—A Record of Progress, 1918. Editor: Ihan New's When I Was a Boy in Korea, 1928. Co-author: Journalism in Wartime (symposium), 1943. Contbr. to encys. and periodicals. Home: 652 Brookside Drive, Birmingham, Mich.

WHITE, Lee McBride, clergyman; b. Raleigh, N.C., Aug. 9, 1887; s. Jacob Lee and Dovie Zulia (Poston) W.; A.B., Wake Forest (N.C.) Coll., 1908, D.D., 1950; grad. study, Cornell U., 1909-11, scholar in English, 1910-11; study So. Bapt. Theol. Sem., 1911-12; D.D., Stetson U., 1927, Wake Forest Coll., 1951; m. Jennie Lee O'Neal, Mar. 7, 1912; children—Virginia Slaton, Lee McBride, James Edward, Charles Russell, Harvey O'Neal, Anne Long. Asst. in English, Cornell U., 1909-10; instr. in English, Memphis (Tenn.) Univ. Sch., 1911-12; ordained ministry Bapt. Ch., 1913; pastor Byne Memorial Ch., Albany, Ga., 1st Bapt. Ch., Monroe, N.C., Shelby, N.C., Chester, S.C., Kinston, N.C., until 1925; pastor Riverside Bapt. Ch., Jacksonville, Fla., 1925-32, West End Church, Birmingham, 1932-36; founder White Sch. for Birth-Injured Children, 1936; established Lee McBride White Found., Inc., 1954. Lectr. on religious education. Member Council of Defense, North Carolina, 1917-18; chmn., Chester County, Am. Red Cross, 1918-19; speaker for Liberty Loan and Am. Red Cross, World War. Dir. of refinancing campaign of Meredith Coll., Raleigh, N.C., 1924. Democrat. Mason (K.T., Shriner). Author: How to Know Yourself; also writer series of studies on psychology and religion. Contbr. to religious periodicals. Lecturer on child psychology. Address: 8801 4th Av., S (P.O. Box 1261), Birmingham, Ala.

WHITE, (James) Leigh ◎ V. 26.

WHITE, Leo, cartoonist; b. Holliston, Mass., Apr. 8, 1918; s. Edward Sylvester and Anna (Fennell) W.; student St. Mary's Sch., Milford, Mass., 1932-35, Sch. Practical Art, Boston, 1946-47; m. Eleanor Boccaccino, Mar. 5, 1946; 1 dau., Mary Teresa. Cartoonist-reporter Woonsocket (R.I.) Call, 1939-42; editorial cartoonist Lowell (Mass.) Sun, 1946-48; editorial, sports cartoonist Boston Record-Am. since 1948. Served with U.S. Army, 1942-46. Mem. 45th Div. Vets. Assn., Baseball Writers Am. Home: 76 Brae Rd., North Weymouth 91, Mass. Office: 5 Winthrop Sq., Boston.

WHITE, Leonard Dupee, polit. science; b. Acton, Mass., Jan. 17, 1891; s. John Sidney and Bertha H. (Dupee) W.; B.S., Dartmouth, 1914, M.A., 1915, Litt.D., 1946; Clark U. and Harvard; Ph.D., U. Chicago, 1921; LL.D. (honorary), Princeton University, 1952; m. Una Lucille Holden, June 17, 1916; 1 dau., Marcia Robinson. Instr. in govt., Clark Coll., Worcester, Mass., 1915-18; instr., later asst. prof. polit. science, Dartmouth, 1918-20; became asso. prof., prof. polit. science, U. of Chicago, 1920; now Ernest DeWitt Burton Distinguished Service professor pub. adminstrn. Guggenheim Fellow, 1927-28; mem. Chicago Civil Service Commn., 1931-33; mem. Civil Service Commn. and Central Statis. Bd., Washington, D.C., 1934-37; mem. President's Com. on Civil Service Improvement, 1939-41; v.p. Nat. Civil Service Reform League since 1939. Special investigator for Nat. Research Council (states relation div.), 1923, 25, Chicago Citizens Police Com., 1929-31; investigator Hoover Commn. on Social Trends, 1930-31; mem. Personnel Policy Com. of Hoover Commn., 1948-49, mem. personnel task force 2d Hoover Commn., 1953—; U.S. Civil Service Commn. 7th Regional Loyalty Bd. 1948-50, U.S. Civil Service Commn. Loyalty Review Bd., 1950-52. Comdr. Order Leopold II (Belgium). V.p. Institut International des Sciences Administratives, 1938-47, hon. v.p. since 1947; mem. Political Sci. Assn. (pres. 1944), Am. Acad. Arts and Scis., Am. Soc. Pub. Adminstrn. (pres. 1947), Phi Beta Kappa, Delta Sigma Rho. Republican. Club: Quadrangle (Chicago, Ill.). Author or editor numerous books relating to field since 1923. Home: 5626 Dorchester Av., Chicago. ☆

WHITE, Leslie Alvin, anthropologist; b. Salida, Colo., Jan. 19, 1900; s. Alvin Lincoln and Mildred (Millard) W.; student Louisiana State U., 1919-21; A.B., Columbia, 1923, A.M., 1924; student U. of Calif. at Los Angeles, summer 1923, Université de Dijon, summer 1924; New Sch. for Social Research, New York, 1922-24; Ph.D., U. of Chicago, 1927; m. Mary Augusta Pattison, Feb. 9, 1931. Instr. in sociology and anthropology, U. of Buffalo, 1927-28, asst. prof., 1928-30; asst. prof. anthropology, U. of Michigan, 1930-32, asso. prof., 1932-43, prof. since 1943, chmn. department anthropology since 1945; assistant prof. anthropology Univ. of Chicago summer 1931; guest lecturer Yenching U., Peiping, China, fall 1936; vis. lecturer with rank of prof., Yale U., fall 1947-48; vis. prof. anthropology Harvard U., fall, 1949-50; Curator anthropology Buffalo Mus. of Sci., 1927-30; prof. anthropology, Columbia, summer, 1948. Mem. Div. Anthropology and Psychology, Nat. Research Council, 1948-49. Leader ethnologic field party, Lab. of Anthropology, Santa Fé, N.M., 1932; made numerous field trips to Pueblo Indians, 1926-52. Served with U.S.N., 1918-19. Mem. Am. Anthrop. Assn. (pres. Central States branch 1939), Am. Folk Lore Soc. (treas. 1931; 2d v.p. 1941-42), A.A.A.S., Michigan Acad. of Sci., Arts and Letters, Am. Assn. Univ. Profs., Phi Beta Kappa, Sigma Xi, Phi Sigma. Club: Research (U. Mich.). Author or editor books relating to field since 1932. Home: 819 Avon Rd., Ann Arbor, Mich. ☆

WHITE, Llewellyn Brooke, author; b. Battle Ground, Ind., Oct. 3, 1899; s. Harry S. and Lulu Yeager (Stretch) W.; A.B., U. of Kansas, 1923; grad. studies, U. of Paris; m. Susannah Smith Moody, Aug. 25, 1925; 1 son, Robert Ogden; m. 2d, Marjorie Elinor Taggart, May 14, 1940. City editor Courier, Winfield, Kans., 1922; reporter Chicago American, 1923; chief editorial writer Kansas City Kansan, 1923-24; reporter San Francisco Examiner, 1924; sports editor Kansas City Journal, 1925-26; asst. mng. editor N.Y. Herald, Paris, France, 1927-29; Paris corr. United Press, 1930-31; regional editor Asso. Press, N.Y. 1931-32; day copy chief N.Y. Herald Tribune, 1932-36; asst. mng. editor Literary Digest, 1936-37; nat. affairs editor Newsweek, 1938-41; editor editorial pages and Washington columnist, Chicago Sun, 1941-42; chief news and features bur., overseas br. O.W.I., 1942-44; spl. advisor to dir. O.W.I., 1944; asst. dir. Commn. on Freedom of the Press, 1945-46; spl. asst.

to asst. sec. of State, 1946; 1st sr. counsellor for mass. media, UNESCO, 1946; mng. editor, The Reporter, 1948-51; chief program div. The Press Service, Internat. Information Adminstrn., Dept. of State, since 1951; Great Issues Lecturer, Dartmouth College. Served with 137th Infantry, Company H, 1917-19, World War I. Member International Mark Twain Soc., Alpha Tau Omega, Sigma Delta Chi. Club: National Press. Author: Peoples Speaking To Peoples (with Robert D. Leigh); 1946; The American Radio, 1947. Home: 325 E. 17 St., N.Y.C. Office: Dept. of State, Washington.

WHITE, Lucius Read, Jr., architect; b. Balt., July 20, 1887; s. Lucius Read and Cora Virginia (Boarman) W.; grad. Balt. City Coll., 1905; B.S., U. Pa., 1909; m. Roberta Duncan, June 5, 1912; children—Mildred D., Edward C. Instr. U. Pa., 1909-10; chief draftsman Otto G. Simonson, 1912-17, asso. draftsman, 1917-21, partner, 1922-23; partner Lucius R. White, Jr., Balt., 1923—, Edward C. White, 1947—; pres., dir. Govanston Bldg. Assn., Inc., 1925-52, Midstate Fed. Savings & Loan Assn., 1952—. Mem. city bldg. code com., Balt., 1937-42, city fire protection code, 1943-45, planning com., 1945—; mem. Bd. Archtl. Review, Md., 1948—, City of Balt., 1952—; mem. adv. com. bldg. code State Md., 1950-51. Fellow A.I.A. (pres. Balt. 1941-42); mem. Bldg. Congress of Balt. (pres. 1930-31), Md. Hist. Soc. (gov. 1948—). Unitarian (chmn. bd. 1919-34). Clubs: Baltimore Country, Kiwanis, Engineers, University. Home: 208 Goodale Rd., Balt. 12. Office: 1009 N. Calvert St., Balt. 2.

WHITE, Lyman Cromwell, writer; born Bradford, Pa., Oct. 28, 1906; s. Ralph Herman and Leona Lee (Jayne) W.; B.A., State U. of Ia., 1928; M.A., Columbia U., 1929; Ph.D., 1933; student Grad. Inst. Internat. Studies, Geneva, Switzerland, 1929-30, Naval Sch. Mil, Govt. and Adminstrn., Columbia, 1943-44; m. Ruth Braidwood Bawden, June 7, 1929; children—Barbara Joan, Gregory Cromwell. Prof. polit. science and history, Buena Vista Coll., 1933-35; instr. polit. science, Ore. State Coll., 1935-36; made study polit. and social conditions, Japan and China, summer 1936; prof. history, Williamette U., 1936-37; instr. polit. science, North Central Coll., 1938-39; salesman and supervisor, Grolier Soc., Inc., 1939-43; asst. prof. polit. science, Am. Univ., 1946; U.N. secretariat official in non-governmental orgns. sect. and expert on internat. non-govtl. orgns., 1946-52; research in Europe on internat. non-govtl. orgns., 1937-38, 1945. Served as lt., U.S.N.R., 1943-45, Naval Civil Affairs Officer, taking part in Normandy invasion, helping in revival and control French fishing industry, and sometime Com. Naval Forces Europe War Diary, editor, London. Mem. Am. Polit. Science Association, International Law Association, American Society of Internat. Law. Methodist. Author (pvt. printing): The Structure of Private International Organizations, 1933; International Non-Governmental Organizations: Their Purposes, Methods, and Accomplishments, 1951; also articles. Twice-weekly radio speaker on National and International Problems, Ore., 1935-37. Home: Hudson View Gardens, N.Y.C. 33.

WHITE, Lynn Townsend, Jr., coll. pres.; b. San Francisco, Calif., Apr. 29, 1907; s. Lynn Townsend and Mary Ann (Tarrant) W.; A.B., Stanford, 1928; M.A., Union Theol. Sem., 1929; M.A., Harvard, 1930, Ph.D., 1934; m. Maude Catherine McArthur, Sept. 10, 1940; children—Lynn Townsend III, Catherine McArthur, Ethel Ferguson, Mary Tarrant. Instr. history, Princeton, 1933-37; asst. prof. Stanford, 1937-40, prof., 1940-43; pres. Mills Coll., 1943—. Mem. Am. Hist. Assn., Mediaeval Acad. Am., History of Science Soc., Newcomen Soc. for History of Engring. and Tech., Am. Assn. U.N., Am. Inst. Family Relations, English Speaking Union, Calif. Hist. Soc., Nat. Council on Religion in Higher Edn., Phi Beta Kappa. Club: Bohemian (San Francisco). Author: Latin Monasticism in Norman Sicily, 1938; Educating Our Daughters: A Challenge to Colleges, 1950. Home: Mills College, Oakland, Calif.

WHITE, Lynne Loraine, corp. official; b. Kenwood Park, Ia., July 2, 1889; s. William and Mary (Sones) W.; educated in public schools and business college, Cedar Rapids, Iowa; married Cora Edna Shafer, October 16, 1927; 1 son, Lynne. Began as a stenographer, chief clerk, C.,R.I.&P. Ry., 1904-18; became chief clk, Erie R.R. Co., 1918, v.p., 1936; pres. Pittston Co., 1936-38; pres. Northwestern Mining & Exchange Co. and dir. N.J.&N.Y. R.R. Co., 1936-40; v.p. Erie R.R. Co. and Chicago & Erie R.R. Co., 1938-40; chief operating officer Chicago & North Western Ry. Co., 1940-June 1944; v.p. operations C.,St. P.,M. & O. Ry. Co. 1942-48, v.p. operation, C. & N.W. Ry., 1944-48; exec. v.p. N.Y., Chicago & St. Louis R.R. (Nickel Plate), 1948-49, president, 1950-55, director, 1950—, chmn. bd., 1950—, chief executive officer, 1955—; pres., dir. Ft. Wayne Union Ry. Co., Lorain & W.Va. Ry., Toledo Belt Ry.; executive v.p. Wheeling & Lake Erie Ry., Cleveland, 1949, chmn. bd. since 1949; dir. Nickel Plate, Wheeling & Lake Erie, Cleveland Union Terminals Co. (Cleveland), Peoria & Pekin Union Ry., Nat. City Bank of Cleve., Assn. Am. R.R.'s. Dir. transportation equipment div., WPB, 1943. Mem. Newcomen Soc. Methodist. Clubs: Union League (Chgo.); Skokie Country (Glencoe, Ill.); Union, Pepper Pike, Country (Cleve.); Duquesne (Pitts.). Home: Wade Park Manor, Cleve. Office: Terminal Tower, Cleve.

WHITE, Magner ◎ V. 26.

WHITE, Martin Marshall, prof. psychology; b. Kyle, Tex., Sept. 23, 1904; s. Martin Mullins and Jean (Carpenter) W.; A.B., U. of Tex., 1926, M.A., 1926; Ph.D., U. of Chicago, 1930; m. Dorritt Stumberg, Sept. 5, 1928; children—Dorritt Jean, Marshall Kurt. Tutor dept. psychology, U. of Tex., 1924-25, instr., 1925-26; fellow dept. psychology, U. of Chicago, 1926-28; asst. prof. psychology, U. of Okla., 1928-30, U. of Ky., 1930-31, asso. prof., 1931-33, prof., since 1934, acting personnel dir., 1942-45, acting asst. dean, Coll. Arts and Sciences, 1942-43, associate dean, 1944-47, dean since 1947. Pres. Ky. Council for the Handicapped; mem. bd. dirs., Ky. State Mental Hygiene Assn.; chmn. Southern Academic Deans' Conference, 1949-50; chmn. div. arts and scis. Assn. Land-Grant Colls. and U.'s, 1953-54. Mem. N.E.A., Fayette (Ky.) Co. Social Planning Council, Am. Psychol. Assn., Midwest Psychol. Assn., Phi Beta Kappa, Sigma Xi, Phi Eta Sigma. Meth. Democrat. Clubs: Kiwanis, Research. Author: (with Dorritt S. White) A Laboratory Manual for Beginning Psychology, 1932. Home: 173 Cherokee Park, Lexington 1. Office: University of Kentucky, Lexington 29, Ky.

WHITE, Mastin Gentry, lawyer; b. Van Zandt County, Texas, Jan. 1, 1901; s. John Earl and Minnie Lou (Gentry) W.; LL.B., Univ. of Texas, 1927; LL.M., Columbia U., 1930; S.J.D., Harvard, 1933 (Brandeis research fellow); m. Marjorie Delight Perry, Mar. 2, 1929. Law clerk Texas Court of Criminal Appeals, 1925-27; asst. county atty. Smith County, Tex., 1927-30; asso. prof. law, U. of Tex., 1930-32; spl. asst. to U.S. atty. gen., 1933-35; solicitor U.S. Dept. of Agr., 1935-42; solicitor Dept. of Interior, 1946-53; now mem. law firm Connally & White, Washington. With U.S.A.R. on active duty, 1942-46; advancing to rank of col., 1943; served with Office of Judge Adv. Gen., Washington, D.C.; overseas, British Isles, North Africa and Germany. Awarded Legion of Merit, Commendation Ribbon. Member of the American and Federal bar assns., State Bar of Tex., D.C. Bar, Bar of U.S. Supreme Ct., Order of Coif, Alpha Tau Omega, Phi Delta Phi, Delta Sigma Rho, Alpha Psi Omega. Democrat. Methodist. Home: 1422 Madison St., Washington 11. Office: 427 Union Trust Bldg., Washington 5.

WHITE, Miller G(rieve), army officer; b. Macon, Ga., July 28, 1895; s. Miller Grieve and Louise Helen (Brown) W.; married Allen Jeff Doster, Mar. 18, 1920. Served as enlisted man in the A.E.F., 42d Div., 1917-19; mem. Ga. Nat. Guard since 1920; War Dept. Gen. Staff, 1937-42; brig. gen., Army U.S., 1942, promoted maj. gen., 1943; asst. chief of staff, G-1, War Dept., 1942-44, Mediterranean Theater, 1944-45; dep. chief of staff European Theater and European Command, 1945-48; office of Sec. of Army 1948-55, now dir. Review Bd. Council. Home: R.F.D. 4, Alexandria, Va. Office: Dept. of Army, Washington. Retired.

WHITE, Milton G(randison), educator; b. Claremont, Cal., Jan. 12, 1910; s. Francis H. and Anna (Fairchild) W.; Ph.D., U. Cal. at Berkeley, 1935; Nat. Research Council fellow, Princeton, 1935-37; m. Elizabeth Ann Higley, Jan. 22, 1935; children—Ann Fairchild, Margaret Wynter, David Milton. Mem. faculty Princeton, 1937-40, prof. physics, 1945-49, Eugene Higgins prof. physics since 1949; radar research Mass. Inst. Tech., 1940-45, head transmitter div. radiation lab., 1941-43, head airborne radar div., 1943-45; cons. Brookhaven Nat. Lab. since 1947. Research in nuclear physics and high energy accelerators. Recipient Certificate of Merit, 1946. Mem. Am. Phys. Soc., Phi Beta Kappa, Sigma Xi. Office: Princeton U., Princeton, N.J.

WHITE, Morton Gabriel, philosopher, author; b. N.Y.C., Apr. 29, 1917; s. Robert and Esther (Levine) Weisberger; B.S., Coll. City N.Y., 1936; A.M., Columbia, 1938, Ph.D., 1942; m. Lucia Perry, Sept. 4, 1940; children—Nicholas Perry, Stephen Daniel. Instr. philosophy Columbia, 1942-46; instr. physics Coll. City N.Y., 1943-44; asst. prof. philosophy U. Pa., 1946-48; asst. prof. philosophy Harvard, 1948-50, asso. prof., 1950-53, prof., 1953—, chmn. dept., 1954—; Guggenheim research fellow, 1950-51; vis. prof. Tokyo U., 1952; mem. Inst. Advanced Study Princeton, 1953-54. Author: The Origin of Dewey's Instrumentalism, 1943; Social Thought in America, 1949; The Age of Analysis, 1955. Home: 28 Coolidge Hill Rd., Cambridge 38, Mass.

WHITE, Moses Andrew, ins. exec.; b. Iredell Co., N.C., May 29, 1892; s. Moses Whitfield and Tommye Nancy (Bethel) W.; A.B., U. N.C., 1911; m. Wilhelmina Sawyer, June 30, 1926; 1 dau., Jacqueline. Supt. schs., Pineville, N.C., 1911-12; with Pilot Life Ins. Co., Greensboro, 1913-23; with Jefferson Standard Life Ins. Co., Greensboro, 1923—, v.p., 1943-51, v.p., sec., 1951—. Served as 1st lt. F.A., U.S. Army, A.E.F., 1917-19. Mem. Greensboro C. of C., Am. Legion. Episcopalian. Mason (32°). Clubs: Greensboro Country, Blowing Rock Country (Greensboro). Home: 712 Dover Rd. Office: Jefferson Sq., Greensboro, N.C.

WHITE, Nelia Gardner, author; b. Andrews Settlement, Pa., Nov. 1, 1894; d. John Adrian and Anna Amelia (Jones) Gardner; student Syracuse, 1911-13, Emma Willard Kindergarten Sch., 1913-15; m. Ralph Leon White, Aug. 11, 1917; children—Ralph Gardner, Barbara Jane. Kindergarten teacher, Kenmore, N.Y., 1915-18. Author numerous books since 1925; latest publs.: The Pink House, 1950; Woman at the Window, 1951; The Merry Month of May, 1952; The Spare Room, 1954; The Thorn Tree, 1955. Home: R.F.D. 1, New Hartford, Conn. ☆

WHITE, Ogden, banker; b. Bklyn., May 21, 1909; s. Alexander Moss and Elsie (Ogden) W.; student Milton Acad., 1923-27, Harvard, 1927-31; m. Sally Sprague, Aug. 8, 1931; children—Sally (Mrs. Charles C. Lee, Jr.), Patricia, Ogden, Alexandra. With Stone & Webster, Inc., 1932-41, v.p., 1938-41; U.S. exec. officer Combined Prodn. and Resources Bd., 1941-45; asso. Laurance S. Rockefeller, 1946-54; partner White, Weld & Co., N.Y.C., 1954—; dir. Howe Sound Co., Clinton Bldg. Co.; dir. Templeton Growth Fund of Can., Ltd. Mem. bd. mgrs., exec. com., v.p. Meml. Center Cancer and Allied Diseases. Mem. Prison Assn. N.Y. (exec. com.) Home: Far Hills, N.J. Office: 40 Wall St., N.Y.C.

WHITE, Orland Emile, ◎ V. 27.

WHITE, Paul A., educator; b. Los Angeles, Aug. 21, 1915; s. Alexander and Eva (Balz) W.; B.A., U. Cal. at Los Angeles, 1937, M.A., 1938; Ph.D., U. Va., 1942; m. Lucille Donovan, Apr. 6, 1939; children—John, Terry, William. Teaching asst. U. Cal. at Los Angeles, 1937-39; instr. U. Va., 1939-42; asst. prof. La State U., 1942-45; mathematician Aberdeen (Md.) Proving Ground, 1945; asst. prof. U. So. Cal., 1945-48, asso. prof., 1948-53, head mathematics dept., 1950—, prof., 1953—. Mem. Am. Math. Soc., Mathematics Assn. Am., Phi Beta Kappa, Sigma Xi. Home: 5330 Weatherford Dr., Los Angeles.

WHITE, Paul C(larence), clergyman, religious educator; b. Lincoln, Neb., Apr. 19, 1902; s. The Rev. Robert A. (D.D.) and Augusta (Stracke) W.; A.B., Midland Coll., Fremont, Neb., 1924; B.D., Western Theol. Sem., 1927; A.M., Northwestern, 1928; Ph.D., 1932; A.M., Columbia, 1944, Ed.D., 1948; D.D. (hon.), Wagner Coll., Staten Island, N.Y., 1946, Hartwick Coll. Oneonta, N.Y., 1946; m. Pauline Hansen, June 19, 1934. Ordained to ministry of the United Luth. Ch. in Am., May 16, 1928; asst. pastor and dir. religious edn., Unity Church, Chicago, 1926-29; exec. sec. Luther League of Ill. Synod, 1929-31; Luth. student pastor, Northwestern, 1930-31; sec. for religious edn. and young people's work, United Luth. Synod of New York since 1931; dean and founder Luth. Summer Sch. for Church Workers, Silver Bay on Lake George, N.Y., since 1932; sec. The United Luth. Synod of N.Y. and Statis. Sec. since 1934. Mem. exec. com. Luther League of New York since 1932; mem. Luth. Boys' Work Foundn., Inc., of New York, operating Camp Trexler since 1932, mem. bd. dirs. Silver Bay Assn. of N.Y. since 1934; mem. and founder Luth. Girls' Camp Assn., Inc., of N.Y., operating Camp Mahetu since 1937. Mem. bd. edn. United Luth. Ch. in Am. since 1944, vice pres. since Dec. 1948. Mem. bd. dirs. Luth. Hosp. of Manhattan. Nat. chmn. Com. on League of Young Adult Luths., the Luther League of Am., since 1946. Del. to each Biennial Nat. Conv. of United Luth. Ch. in Am., 1934—; vis. to Luth. Fgn. Mission Field in 40 different countries, 1950-53; commr. to div. of Luth. Cooperation in Latin-Am. of Nat. Luth. Council. 1953—. Fellow in edn., asst. in edn., Northwestern, 1928-31. Mem. Phi Delta Kappa, Pi Delta Epsilon, Kappa Delta Pi. Democrat. Author: Bible Challenges, 1939; The Business Cycle and the Protestant Church, 1948 (dissertation on file Teachers Coll., Columbia). Home: 708 W. 192 St., N.Y. City 33. Office: 231 Madison Av., N.Y. City 16.

WHITE, Paul Dudley, physician; b. Roxbury, Mass., June 6, 1886; s. Herbert Warren (M.D.) and Elizabeth A. (Dudley) W.; prep. edn Roxbury Latin School, Roxbury, Mass.; A.B., Harvard, 1908, M.D., 1911, D.Sc., 1950; grad. student Univ. Coll. Hosp. Med. Sch., London, 1913-14; honoris causa, Charles U., Prague, 1948, Athens U., Greece, 1948, Salonica Univ., Greece, 1948; D.Sc., University of Southern California, 1953; married Ina Reid, June 28, 1924; children—Penelope Dudley, Alexander Warren. Intern Mass. Gen. Hosp., 1911-13; study abroad as Harvard traveling fellow, in London, 1913-14, in Vienna, 1928-29; resident in medicine, Mass. Gen. Hosp., 1914-17, 1919-20; asst. to phys. to cons. medicine, Mass. Gen. Hosp. since 1920; teaching fellow to clin. prof. med., Harvard Med. Sch., since 1914; engaged in research, practice, and teaching, especially in the field of heart disease. Served as med. officer Base Hosp., No. 22, B.E.F., France, 1916, with A.E.F., France, 1917-19; med. officer, Am. Red Cross, Greece, 1919; honored by Greek decorations, 1919; chmn. Am. Med. teaching mission to Czechoslovakia, 1946; honored by Czech. and Cuban decorations; decorated Legion d'Honneur, 1951; recipient Lasker award for distinguished achievement in the field of cardiovascular diseases; chmn. Am. Med. Teaching Mission to Greece and Italy, 1948; mission to Pakistan, India, Israel, and Greece, 1952. Chmn. com. on cardiovascular disease Nat. Research Council, 1940-46. Exec. dir. Nat. Advisory Heart Council, 1948-55. Mem. Am. Acad. Arts and Scis., A.M.A. (distinguished service medal, 1952), Am. Heart Assn. (past pres.), Royal Soc. Medicine (England), Internat. Soc. Cardiology (president), Nat. Acad. Medicine of France, Cardiac Society of Great Britain and Ireland, also cardiol. socs., of France, Mexico, Czechoslovakia, Brazil and Argentina, Assn. Am. Physicians, Am. Clin. and Climatol. Assn., Am. Soc. Clin. Investigation, Am. Coll. Physicians, N. E. Heart Assn., Mass. Med. Soc., Aesculapian Club, Alpha Omega Alpha. Baptist. Clubs: Harvard (Boston); St. Botolph, Saturday (Boston). Author: Heart Disease, 1931, 4th edit., 1951. Heart Disease in General Practice, 1937; Electrocardiography in Practice (with Ashton Graybiel), 2d edit., 1946. Contbr. articles to jours. Home: 200 Marsh St., Belmont, Mass. Office: 264 Beacon St., Boston, Mass.

WHITE, P(aul) Lincoln, govt. ofcl.; b. Chattanooga, Tenn., Apr. 11, 1906; s. Carl and Mary (Mitchell) W.; student prep. sch. Spring Hill Coll., Mobile, Ala., B.C.S., 1928; student Georgetown U., 1931;

m. Helen Edith Hanson, 1934; 1 son, Paul Lincoln. Newspaperman, 1925-31, 1931-33, 35, 36; research librarian U.S. Geol. Survey, 1933-34; clk. Home Owners Loan Corp., 1934-35; staff A.A.A., 1935-36; research asst. Office Edn., 1936-37; sec. to chmn. fgn. affairs com. Ho. Reps., 1937-39; divisional asst. Dept. State, 1939-44, exec. asst. to spl. asst. Sec. State, 1944-49, dep. spl. asst., 1949-53, acting chief News Division, 1953-54, assistant chief, 1954—. Press officer of the United States delegation council meetings U.N.R.R.A., Atlantic City, 1943, 46, Montreal, 1944; chief press officer Internat. Civil Aviation Conf., Chgo., 1944; spl. asst. to press officer U.N. Conf. on Internat. Orgn., San Francisco, 1945; press officer U.S. delegation, U.S.-Brit. Commonwealth Telecommunications Conf., Bermuda, 1946; chief press officer meeting bd. govs., Internat. Bank Reconstrn. and Development and Internat. Monetary Fund, Savannah, 1946; press officer U.S. delegation U.N. Conf. Internat. Trade Orgn., Havana, 1948; press officer, signing Treaty of Peace with Japan, San Francisco, 1951. Roman Catholic. Club: National Press. Home: 9303 Jesup Lane, Bethesda, Md. Office: Dept. of State, Washington 25.

WHITE, Percival, marketing counselor; b. Winchendon, Mass., Jan. 8, 1887; s. Percival Wayland and Edith Frazar (Wheeler) W.; grad. Oahu Coll., Honolulu, T.H., 1904; post-grad. study same coll. 1 yr.; A.B., Harvard, 1909, A.M., 1910; research work, Lawrence Scientific Sch. (Harvard) and Mass. Inst. Tech., 1910; m. Pauline Arnold; children—Matilda (Mrs. John W. Riley), Persis (Mrs. Lewis Macmillan, Nancy (Mrs. Calvin P. Bartlett), Jessica (Mrs. Thurston Bradford Sumner). Feature writer Denver Post and Boston Post, 1910-12; mng. dir. Percival White Engring. Works, mfrs. motor cars, Highbury, London, Eng., 1912-14; mgr. Percival White Engring. Works, East Milton, Mass., 1915-17; automobile expert to Ordnance Dept., U.S. Army, Rock Island Arsenal, Ill., 1917; master mechanic and mgr. mech. and maintenance depts., U.S. Gas Defense Plant, Long Island City, N.Y., 1918; dir. of development, and foreign rep. in Europe, Aluminum Mfrs., Inc. (Aluminum Co. of America), 1919-20; cons. in markets and market research Crowell Pub. Co., Internat. Mag. Co., Macfadden Publs., Ford Motor Co., Gen. Motors Corp. and 50 others, 1919-52, head business specialist, War Production Board, 1942; general manager, White Engineering Works, product developers, Stamford, Conn., 1942-51. Pres. Percival White, Inc., marketing counselors; pres. Market Research Corporation of America, New York, Chicago; partner White and Arnold, N.Y.C.; dir. Telautograph Corp. Mng. dir. Am. Econ. Found., 1935; dir. research Amputees Research Found. Am., Inc. Mem. President Hoover's Emergency Com. for Employment, 1930-31. Mem. Market Research Council, Am. Soc. Mech. Engrs., Soc. Automotive Engrs., Soc. Industrial Engrs., Am. Marketing Soc., Am. Statis. Assn., Mass. Soc. Mayflower Descendants, Inst. of Automobile Engrs. (London), Business Research Assn. of Great Britain (London, England). Clubs: Harvard (New York); Sunrise Flying (L.I.); Stamford (Conn.) Yacht. Author or co-author books relating to field 1921—. Home: Pound Ridge, N.Y. Office: 1150 Second Av., N.Y.C. 21.

WHITE, Philip (Rodney), research physiologist; b. Chgo., July 25, 1901; s. Henry K. and Mary J. (Pattee) W.; A.B., U. Mont., 1922; U. Wash., 1922-23, Ecole Normale d'Instituteurs, Valence, France, 1923-24; Ph.D., Johns Hopkins, 1928; guest investigator, U. Berlin, Germany, 1930-31; m. Caroline D. M. Smith, Nov. 22, 1935; children—Christopher John, Jonathan Peter (dec.). Asst. botany U. Mont., 1920-21; grad. asst. U. Wash., 1922-23; lectr. d'Anglais, Ecole Normale d'Instituteurs, Valence, France, 1923-24; microscopic technician Bur. Plant Industry, Dept. of Agr., 1925-26; research asst. botany and U. Fellow Johns Hopkins, 1924-26; Johns Hopkins Tropical Expdn., Jamaica, B.W.I., 1926; spl. investigator United Fruit Co., Jamaica, Panama, Costa Rica, 1926-28; asst. prof. botany and plant physiology U. Mo., 1928-29; Nat. Research Council fellow, Boyce Thompson Inst. for Plant Research, 1929-30; Rockefeller Found. fellow Pflanzenphysiologisches Inst., U. Berlin, 1930-31; fellow dept. animal and plant pathology, Rockefeller Inst. for Med. Research, Princeton, N.J., 1932-34, asst., 1934-38, asso., 1938-45; sr. mem., dir. div. gen. physiology Inst. for Cancer Research, Phila., 1945-51; research asso. Roscoe B. Jackson Meml. Lab., Bar Harbor, Me., since 1951. Summer lectr. Ia. State Coll., 1942; guest prof. Yale, 1947-48; in charge summer tissue culture program Mt. Desert Island Biol. Lab. since 1947. Fellow Am. Acad. Arts and Scis., A.A.A.S. (annual prize, 1937); mem. Am. Soc. Plant Physiologists (Stephan Hales award, 1940), Internat. Soc. Cell Biology, Soc. Study Growth and Development, Am. Bot. Society, N.Y. Acad. Sci., Internat. Society Plant Morphology, American Society Nature, Tissue Culture Assn., Soc. Gen. Physiologists, Sigma Xi, Sigma Upsilon, Phi Sigma. Author: A Handbook of Plant Tissue Culture, 1943; Micrurgical and Germ-Free Methods (with others), 1943; Cultivation of Animal and Plant Cells, 1954. Home: 31 Hancock St., Bar Harbor, Me. Office: Roscoe B. Jackson Meml, Laboratory, Bar Harbor, Me.

WHITE, Raymond Baird, lumber mfr.; b. Grandin, Mo., Mar. 18, 1889; s. John Barber and Emma (Siggins) W.; student U. of Wis., 1909-12; A.B., Cornell U., 1913; m. Helen Carroll, June 7, 1924; children—John Barber (deceased), William Nicholas (deceased). Began in retail lumber business at Newark, O., 1915; asst., later mgr. Exchange Sawmills Sales Co., 1920-22, pres. and gen. mgr., 1922—; pres. Forest Lumber Co. (del.), Yoncalla Lumber Co. (Ore.), Western Timber & Land Co.; pres., dir. La Central Oil & Gas Co., La. Central Lumber Co., La. Sawmill Co., La. Central Minerals Co.; sec., dir. La. Long Leaf Lumber Co. Dir. So. Pine Assn. Served with Bureau of Aircraft, A.U.S., 1918. Republican. Conglist. Clubs: Kansas City, University, Kansas City Country, River (Kansas City, Mo.); Newport Harbor Yacht (Newport Beach, Calif.); St. Francis Yacht, Bohemian (San Francisco); Marin Yacht (San Rafael, Cal.); California (Los Angeles). Home: 4000 W. 56th St., Mission, Kan. Office: R. A. Long Bldg., Kansas City, Mo.

WHITE, R(euel) Clyde, professor public welfare; b. Center Point, Texas, January 23, 1894; s. William Baker and Susan Frances (Riley) W.; A.B., U. of Tex., 1917, A.M., Columbia U., 1922, Ph.D., 1928; diploma, Union Theol. Sem., 1922; m. Virginia Katherine Kann, Sept. 20, 1941; children—Frances Earle, William Clyde. Asso. prof. rural institutions, Tex. A. and M. Coll., 1923-25, prof. rural sociology, 1925-26; asso. prof. sociology, Ind. U., 1927-30, prof. sociology and dir. of social research, 1930-36; prof. social service adminstrn., U. of Chicago, 1936-44; prof. pub. welfare, Western Res. Univ., since Sept. 1944; dir. Institutional Research for Western Reserve Univ. Sec. to Ind. State Bd. N.R.A., 1933-34; exec. sec. Ind. State Com. on Governmental Economy, 1934-35; chmn. Ind. Governor's Com. Social Security, 1935-36; consultant, Ind. Unemployment Compensation Div., 1936, U.S. Bur. Employment Security, 1940, Mich. State Work Projects Adminstrn., 1941. Chmn. com. on Mental Hospitals, Ill. Soc. for Mental Hygiene. Mem. exec. com. Am. Assn. Schs. of Social Work; mem. advisory committee on training and personnel of Fed. Social Security Adminstrn.; chmn. com. on pre-profl. edn. Am. Assn. Schs. Social Work; mem. American Sociol. Soc., Am. Statis. Assn., Am. Pub. Welfare Assn. Democrat. Episcopalian. Author books relating to field, including: These Will Go to College, 1952. Home: 1228 Oxford Rd., Cleveland Heights 21. Office: Western Reserve Univ., Cleve. 6. ☆

WHITE, Richard L., business exec.; b. New Britain, Conn., 1898; s. Marcus and Helen (Cowles) W.; B.S., Harvard, 1920; m. Catriona Cole, Feb. 16, 1923; children—Elizabeth, Marcus, Catriona. With Western Electric Co., Chicago, Ill., 1920-23; treas. Stanley Insulating Co., Great Barrington, Mass., 1923-27; treas. Landers, Frary & Clark, New Britain, Conn., since 1927, pres., 1941-52, chairman of the board of directors since 1952; dir. New Britain Nat. Bank, Savings Bank of New Britain, Goss-Deleeuw Machine Co., Am. Hardware Corp., Leavis Engring. Co. Pres. Nat. Elec. Mfrs. Assn., 1945-46; pres. Am. Hardware Mfrs. Assn., 1951-52. Republican. Conglist. Home: 138 Elbridge Rd. Office: Landers, Frary & Clark, New Britain, Conn.

WHITE, Richard P(eregrine), assn. exec.; b. North Acton, Mass., Nov. 10, 1896; s. John Sidney and Bertha Howard (Dupee) W.; B.S., Dartmouth, 1918; Ph.D., Cornell U., 1926; m. Marian Tyler, May 26, 1921; children—Beatrice Ann (Mrs. George Albert Vradenburg, Jr.), Richard Peragrine. With Niagara County Preserving Corp., Wilson, N.Y., 1919-21; asst. prof. plant pathology, expt. sta. Kan. State Agrl. Coll., 1921-27; prof. plant pathology, ornamental plant pathology Rutgers U., 1927-38; sec. Nat. Shade Tree Conf. hdqrs., New Brunswick, N.J., 1932-37; exec. sec. Am. Assn. Nurserymen, Inc., Washington, 1938—. Adv. council Nat. Arboretum. Served as pvt. C.A.C., U.S. Army, World War I; exec. com. War Emergency Bd., 1942-45. Mem. Nat. Victory Garden Inst., Am. Phytopathological Soc., Am. (pres. 1945-46), Washington (pres. 1944-45) trade assn. execs., Phi Beta Kappa, Phi Kappa Phi, Gamma Alpha, Gamma Sigma Delta, Sigma Psi, Pi Alpha Xi. Contbr. articles profl. publs. Home: 5367 28th St., Washington 15. Office: Southern Bldg., Washington 5.

WHITE, Robb, author; b. Baquio, Luzon, P.I., June 20, 1909; s. Robb, Jr., and Laura Placidia (Bridgers) W.; prep. edn. Episcopal High School; B.S., U.S. Naval Acad., 1931; m. Rosalie Mason, Jan. 24, 1937; children—Robb, IV, Barbara Mason, June. On active duty as lt. comdr. U.S.N.R. Author: The Nub, 1935; The Smuggler's Sloop, 1936; Run Masked, 1938; Midshipman Lee, 1938; In Privateer's Bay, 1939; Three Against the Sea, 1940; Sailor in the Sun, 1941; The Lion's Paw, 1946; Secret Sea, 1947; Sail Away, 1948; Candy, 1949; The Haunted Hound, 1950; Deep Danger, 1952; Our Virgin Island, 1953; Midshipman Lee of the Naval Academy, 1954. Home: Thomasville, Ga.

WHITE, Robert I., educator; b. Elgin, Ill., Dec. 28, 1908; s. Robert I. and Fannie Temple (Goodenow) W.; Ph.B., U. of Chicago, 1929, M.A., 1935, Ph.D., 1945; student Stanford U.; m. Edna E. McCormick, June 7, 1930; 1 son, Ronald Edward. Teacher elementary sch., Thornton, Ill., 1929-31; prin. elementary and high sch., Orland Park, Ill., 1931-32; teacher, dir. of student activities and asst. prin., Parker High Sch., Chicago, 1932-37; prin., Sr. High Sch., and Jr. Coll., Burlington, Ia., 1938-46; vis. lecturer in edn., U. of Chicago, 1946; dean coll. of edn., Kent (Ohio) State U., since 1946. Mem. N.E.A., Nat. Assn. of Secondary Sch. Principals, Am. Assn. Sch. Administrators, S.E. Iowa State Teachers Assn. (past pres.), Phi Beta Kappa, Sigma Nu. Presbyterian. Republican. Mem. Rotary Club. Author: The Feasibility of 6-4-4 Reorganization in School Systems, 1946. Contbr. several articles to journals and monographs. Home: 631 Crain Av., Kent, Ohio.

WHITE, Robert James, priest, professor law; b. Concord, Mass., Sept. 12, 1893; s. Patrick J. and Mary E. (Dowd) W.; A.B., Harvard, 1915, LL.B., 1920; S.T.B., Catholic U. of America, 1929, J.C.D., 1934. Practiced law in Boston, 1920-27; served as asst. dist. atty. Middlesex County, Mass.; ordained priest, R.C. Ch., 1931; prof. comparative civil and canon law, criminal law and legal ethics, Sch. of Law, Catholic University of America, since 1931; dean of School of Law, 1937-48; cons. to Dept. of Def.; lectr. to service schs. Served as ensign, later lt. U.S. Navy, World War I; lt. comdr., chaplain and senior chaplain, U.S. Naval Res.; fleet chaplain, VIII Fleet; capt. U.S.N.R., retired as rear admiral, 1947. Mem. American Bar Assn., New York Cath. Lawyers Guild, Am. Legion (past nat. chaplain), Fed. Interalliée des Anciennes Combattants v.p.); Assn. of Former Nat. and State Chaplains of Am. Legion (pres.); pres. Chaplains' Assn. of Army and Navy of the U.S.; awarded Bronze Star Medal for distinguished service. Clubs: Harvard (Boston); Harvard (Washington). Author: The Legal Effects of Ante-Nuptial Promises in Mixed Marriages, 1932; The Lawyer and His Profession; Confession and the Law; A Study of Five Hundred Naval Prisoners, and Naval Justices; Mobilization, Morale and Combat Success in the U.S. Navy; Has the Uniform Code of Military Justice Improved Courts-Martial. Contbr. to revs. Home: 8 Parcher Av., Grand Beach, Old Orchard, Me.

WHITE, Robert Vose, chmn. The Lehigh Coal and Navigation Co.; born Boston, Mass., Dec. 26, 1886; s. Charles McIntosh and Caroline Louisa (Vose) W.; A.B., Harvard, 1909, LL.B., 1912; m. Jean Robb Stewart, Mar. 3, 1917. Practiced law with Cravath, Henderson & deGersdorff, 1912-18; entered office J. & W. Seligman & Co., 1918, became partner, 1920; became partner Jackson & Curtis, 1937; gov., N.Y. Stock Exch., 1935-38; chmn., Stock List Com., 1938; pres. Lehigh Coal and Navigation Co., 1938-54, chmn. bd., 1954—; dir. Phila. Nat. Bank, Tri-Continental Corp., Am. Home Fire Assurance Co., Ins. Co. State Pa., Globe & Rutgers Fire Ins. Co., Union Service Corp., Westmoreland Coal Co., Westmoreland, Inc. Pres. Rumson Bd. Health, 1927-29; mem. Borough Council and chmn. finance com. Rumson, 1929-35. Mem. Am. Inst. Mining and Metall. Engrs. Clubs: Seabright Beach, Midday, Newcomen Society. Home: Fair Haven, N.J. Office: Fidelity-Phila. Trust Bldg., Phila.

WHITE, Robert W., business cons. Asso. Robert White Assos., N.Y.C.; dir. Corn Products Refining Co., Am. Locomotive Co., Giant Portland Cement Co.; adv. bd. Chem. Bank & Trust Co., Rockefeller Center. Home: Scarsdale, N.Y. Office: 600 Fifth Av., N.Y.C.

WHITE, Rodney Douglas, cert. pub. acct.; b. nr. Jamestown, Cal., Aug. 10, 1883; s. Charles Henry and Emily F. (Douglas) W.; B.S., St. Vincent's Coll. (later merged with Loyola U.), 1900; m. Emma Caroline Alexander, June 29, 1915. C.P.A., State of Wash., Cal., 1906, since practiced as pub. accountant Seattle; mem. staff Price, Waterhouse & Co., N.Y.C. and Seattle, 1906-13, mgr. Seattle office, 1913-33; partner White & Currie, 1933-45, McLaren, Goode, West & Co., 1945-52, Haskins & Sells since 1952. Mem. State Bd. Accountancy of Washington, 1914-21. Chief supervising auditor (civilian), 13th Naval Dist., U.S. Navy, part-time 1941-44. Mem. Cal., Wash. Socs. C.P.As. (pres., 1914-15), Am. Inst. Accts., Nat. Assn. Cost Accountants, Seattle C. of C., Srs. N.W. Golf Assn. Republican. Episcopalian. Mason (33°, Shriner). Clubs: Rotary, Washington Athletic, Golf, Broadmoor Golf, Rainier (Seattle). Home: 500 Wall St., Seattle 1. Office: 1411 4th Av., Seattle 1.

WHITE, Roger Quincy, lawyer; b. Chicago, Oct. 6, 1905; s. Harold Ferris and Catharine (Cleaver) W.; student elem. and high sch., U. Chicago, 1910-22; A.B., Princeton, 1926; J.D., U. Chicago, 1929; m. Carolyn Jane Everett, Mar. 22, 1930; children—Roger Quincy, Anthony Walker, Kenneth Marshall. Admitted to Ill. bar, 1929, and since practiced in Chgo.; partner Goodwin, Rosenbaum, Meacham & White; pres., dir. White & Lewis, Inc., Automatic Appliance Service, Inc., Nat. Underwriter Co. Capt. US NR, 1944—; active service 1941-45. Mem. Am., Ill. and Chicago bar assns. Home: 545 College Rd., Lake Forest, Ill. Office: 33 N. LaSalle St., Chicago 2.

WHITE, Roy Barton, chmn. bd. Baltimore & Ohio R.R. Co.; b. Metcalf, Ill., Aug. 8, 1883; s. John Marshall and Anna (Maxfield) W.; ed. high sch.; m. Flora E. Auman, Aug. 4, 1908; children—Frances Jane (Mrs. E. B. Young), Roy Barton. Began 1900, telegraph operator and agt. Ind., Decatur & Western Ry.; train dispatcher C.,H.&D. Ry., at Indianapolis, 1902-08, chief train dispatcher, 1908-09; chief clk. to gen. supt. same ry., at Cincinnati, 1909-10, and supt. at Indianapolis, 1910-15; supt. with B.&O. R.R. at Flora, Ill., 1915-16, Seymour, Ind., 1916-17, Phila. and Baltimore, 1917-21, gen. supt. at Baltimore, 1921-23, gen. mgr. at N.Y. City, 1923-26; joined Central R.R. of N.J. as sr. v.p., 1926, pres., 1926-33; pres. Western Union Telegraph Co., 1933-41; pres. B.&O. R.R., 1941-53, chmn. bd. since 1953; dir., chmn. bd. Buffalo, Rochester & Pitts. Ry. Co., Reading Co., Central R.R. of N.J.; dir., chmn. bd. and pres. Balt. & O. Chgo. Termani R.R. Co.; dir. Staten Island Rapid Transit Ry. Co., Lehigh & Hudson River Ry., Am. Nat. Fire Ins. Co., Western Union Telegraph Co., Am. Alliance Ins. Co., Great Am. Indemnity Co., Rochester Am. Ins. Co., Am. Express Co., Great Am. Ins. Co., Mercantile-Safe Deposit & Trust Co.; trustee Bank of N.Y. Trustee Johns Hopkins U., Oscar G. Murray R.R. Employes Benefit Fund. With U.S. R.R. Adminstrn., World War I. Comml. col., Transportation Corps, AUS, Dec. 28,

1943; regional dir. Allegheny Region, War Dept. Operation of Railroads, Dec. 27, 1943, Feb. 1944, May 1948-July 1948, and 1950-52. Presbyn. Mason (32°, Shriner). Clubs: Metropolitan, Recess, Railroad (N.Y.C.); Baltimore Country, Maryland, Traffic, Merchants (Balt.). Home: 211 Lambeth Rd. Office: Baltimore & Ohio Bldg., Balt.

WHITE, Russell Lawrence, banker; b. Indianapolis, Ind., Oct. 9, 1892; s. Edwin Fullen and Anna (Cotten) W.; m. Ethel Kathrine Elwarner, Sept. 2, 1913; 1 dau., Ethel Janet. With mailing dept. Indianapolis News, 1907-10; engring. dept., Crane Co., Indianapolis, Ind., 1910-16; sec. and treas. City Baking Co., Indianapolis, 1916-26; chmn. bd. White Baking Co., exec. office Indianapolis, Ind., plants, Dayton, O., St. Louis, since 1926; chmn. bd. Ind. Nat. Bank, Indpls., since 1943; treas., dir. Meridian Pontiac, Inc.; dir. Nickel Plate R.R., Ind. Bell Telephone Co.; dir., treas. Chieftan Pontiac, Inc. Mem. Ind. State C. of C. (dir.), Am. Bakers Assn. (gov.). Mason (Shriner). Clubs: Columbia (dir.), Indianapolis Athletic, University (Indianapolis); Woodstock Country; Rotary; Traders Point Hunt. Home: care Whitehaven R.R. 1, Carmel, Indiana. Office: care Indiana National Bank, 3 Virginia Av., Indianapolis, Ind.

WHITE, Samuel Walter, utilities exec.; b. Hardyville, Ky., Jan. 30, 1887; s. Samuel Walker and Mary Ella (Bryant) W.; student Harvard, 1908; m. Helen A. Newell, Dec. 28, 1910 (dec. 1952). Office mgr., later sales mgr. Lee, Higginson & Co., Chgo., 1907-22; v.p., dir. Nat. Bank of Republic, Chgo., 1922-31; pres. Nat. Republic Co., 1924-31; vice chmn. bd. dirs. Central Republic Co., 1931-32; receiver for fed. ct. United Pub. Service Co., United Pub. Utilities Co., So. United Gas Co., 1932, trustee, 1934; pres. United Pub. Utilities Corp., 1935-49, trustee in dissolution, 1949—; dir. Oliver Corp., Central and South West Corp. Clubs: Chicago, Tower (Chgo.). Home: 1567 Ridge Av., Evanston, Ill. Office: 20 N. Wacker Dr., Chgo. 6.

WHITE, S(olon) Marx, physician; b. Hokah, Minn., July 16, 1873; s. Solon C. and Anna (Amanda) Clayanna (Armstrong) W.; B.S., U. Ill., 1896 (as of 1894); M.D., Northwestern U., 1897; m. Sara Miner Abbott, July 25, 1900 (dec. Mar. 1931); children—Asher Abbott, Anna Elizabeth (Mrs. Herbert Wilson Rogers), Mary Grace (Mrs. James Lloyd Coffield, Jr.); m. 2d, Beulah S. Fuller, Jan. 22, 1944. Intern Cook Co. Hosp., Chgo., 1897-98; instr. pathology and bacteriology, med. sch. U. Minn., 1898-1904, asst. prof., 1904-08, asso. prof. medicine, 1908-15, prof., 1915-42, emeritus, 1942—; chief dept. medicine, charge med. service University Hosp., 1921-25; a founder, dir., chief dept. medicine, Nicollet Clinic. Mem. Hennepin Co. Sanatorium Commn., 1920-37, 40— (pres.); dir. Hennepin Co. Tb. Assn. Served as maj. M.C., U.S. Army, A.E.F., 1918. Diplomate Am. Bd. Internal Medicine. Fellow A.C.P. (regents 1926-35; pres. 1931-32); mem. A.M.A., Assn. Am. Physicians, Am. Heart Assn., Minn., Hennepin Co. med. socs., Minn. (pres. 1931-32), Mpls (pres. 1950-51) socs. internal medicine, Central Interurban Clin. Club, Central Soc. for Clin. Investigation, Nu Sigma Nu, Alpha Omega Alpha, Sigma Xi. Republican. Baptist. Clubs: Minneapolis, Six O'Clock, Skylight, Minneapolis Automobile (Mpls.). Contbr. chpts. to med. texts, also articles profl. publs. Home: 2216 Irving Av. S. Office: The Nicollet Clinic, 1009 Nicollet Av., Mpls.

WHITE, Theodore Harold, journalist; b. Boston, May 6, 1915; s. David and Mary (Winkeller) W.; A.B. summa cum laude, Harvard, 1938; Sheldon Fellow, Harvard, 1938; m. Nancy Ariana Bean, Mar. 29, 1947; children—Ariana Van Oder Heyden, David Fairbank. Chief of China Bureau of Time, Inc., 1939-45; covered China war front, South China seas, Malayan area, Indian Uprising, Honan famine; present at surrender of Japanese aboard U.S.S. Missouri; free-lance writer 1945, editor The New Republic, 1947; nat. corr. The Reporter Mag.; joined staff of Colliers, 1955. As war corr. covered 14th Air Force, East China Campaign; also covered Europe, Marshall Plan, NATO, etc., 1948-53. Recipient Air Medal, 1944. Clubs: Foreign Correspondents (pres. 1944-45) (China); Overseas Press, Harvard (N.Y.C.). Author: (with Annalee Jacob) Thunder Out of China (Book of Month Club selection Nov. 1946), 1946; editor The Stillwell Papers, 1948; Fire in the Ashes, 1953; Contbr. to nat. mags. Home: 239 Central Park West, N.Y.C. 24. Office: The Reporter, 137 E. 57 St., N.Y.C.

WHITE, Theodore Harrison, naval officer, engr.; b. N.Y.C., June 1, 1909; s. John James and Annie (Harrison) W.; student Webb Inst. Naval Architecture, 1927-28; B.S., U.S. Naval Acad., 1932, post grad. sch., 1939-41; M.S., Mass. Inst. Tech., 1942; advanced bus. management course, Harvard; m. Anne C. Callan, June 23, 1934; children—Theodore C., James J. Commd. ensign, U.S.N., 1932, advanced through ranks to capt., 1951; engring. officer, submarines, 1934-39, squadron engr., submarines, 1942-43, submarine repair officer, San Francisco area, 1943-45, mem. Naval Tech. Mission to Japan, 1945; design and planning for ship repairs San Francisco Naval Shipyard, 1946-48; faculty Marine Engring. Dept., U.S. Naval Acad., 1948-51, maintenance officer, staff of comdr. Naval Forces, Far East, 1951-52, chief office of ships programs, munitions bd., Office Sec. Def., 1952-53, asst. to dir. of planning Bur. Ships, Navy Dept., Washington, since 1953. Mem. Soc. Naval Architects and Marine Engrs. Club: Bethesda (Md.) Country. Home: 2650 169th St., Flushing, L.I., N.Y.; also 3644 Kanawha St. N.W., Washington. Office: Bureau of Ships, Navy Department, Washington.

WHITE, Thomas Bruce, former parole officer; b. Oak Hill, Tex., Mar. 6, 1881; s. Robert Emmett and Maggie (Campbell) W.; ed. pub. schs. and Southwestern U., Georgetown, Tex.; m. Bessie Lee Patterson, Oct. 17, 1909; children—Thomas Bruce, Robert Emmett. Mem. Texas Rangers, 1905-09; investigator stock claims and criminal depredations, Santa Fe R.R. and S.P. R.R., 1909-17; insp. of service, U.S. Bur. Investigations, Dept. of Justice, 1917-27; acting warden U.S. Penitentiary, Atlanta, Ga., Dec. 1924-Jan. 1925; warden U.S. Penitentiary, Leavenworth, Kan., 1927-32; warden Federal Correctional Institution, El Paso, Tex., 1932-51; member of Texas Board of Paroles and Pardons, 1951—, chairman, February, 1953—. Recipient Certificate of Award for 33 yrs. outstanding and meritorious service in U.S. Dept. of Justice. Mason. Home: 1105 Meriden Lane. Office: care Texas Bd. of Pardons and Paroles, Box 2176 Capitol Station, Austin, Tex.

WHITE, Thomas Dresser, air officer; born Walker, Minn., Aug. 6, 1901; s. John Chanler and Katherine (Dresser) W.; student St. Johns Mil. Acad., Delafield, Wis., 1914-18; B.S., U.S. Mil. Acad., 1920; student primary and advanced flying schs., 1924-25, Georgetown U., 1927-28, Air Corps Tactical Sch., 1937-38, Command and Gen. Staff Sch., 1938-39; m. Constance Millicent Rowe, Mar 18, 1938; 1 dau., Rebecca Ann (by first marriage). Commd. 2d lt., Inf. 1920; promoted through grades to general, 1953; lang. officer, Peking, China, 1927-31; acting mil. attaché, Am. Embassy, Moscow, 1934; asst. mil. attaché for air, Rome and Athens, 1935-37; chief Intelligence Sect., Air Corps, 1939-41; mil. attaché, Rio de Janeiro and chief U.S. Mil. Air Mission to Brazil, 1940-42; chief of staff, third Air Force, Tampa, Florida, 1942; asst. chief Air Staff Intelligence, 1944; deputy comdr. Thirteenth Air Force; comdg. gen. Seventh Air Force, 1945; chief of staff Far East Air Forces, 1947; dir. of legislation, Office of Secretary of Air Force, 1948-51; dep. chief of staff Operations, USAF, 1951-53, vice chief of staff, 1953—. Home: Qtrs. 12 A, Ft. Myer, Va. Office: Rm. 4E 936, Pentagon Bldg., Washington.

WHITE, Thomas Raeburn, lawyer; b. Dublin, Ind., Aug. 30, 1875; s. William Wilson and Mary Abigail (White) W.; B.L., Earlham Coll., 1896; LL.B., U. of Pa., 1899; LL.D., Earlham Coll., Richmond, Ind., 1935; m. Elizabeth Wilson, June 12, 1901 (died Jan. 25, 1921); children—Mary Louise, William Wilson, Thomas Raeburn; m. 2d, Agnes Dorothy Shipley, Jan. 12, 1924; children—David, Dorothy Shipley, Stephen Prevost. Admitted to Pa. bar and U.S. Courts, 1899; lecturer, U. of Pa., 1899-1904, asst. prof. law, 1904-05. Trustee Bryn Mawr Coll.; chmn. Com. of 70, 1920-30. Clubs: University, Union League, Rittenhouse, Sunnybrook Golf, Penllyn Country. Author: Commentaries on the Constitution of Pennsylvania, 1907 and many articles in law review mags. Home: Penllyn, Pa. Office: Land Title Bldg., Phila.

WHITE, Thurman James, univ. dean; b. Ponca City, Okla., Nov. 7, 1916; s. Charles L. and Winona Faye (Enfield) W.; A.B., Phillips U., 1936; M.S., U. Okla., 1941; Ph.D., U. Chgo., 1950; m. Corrine Laura Hartson, June 13, 1939; children—Sue Ann, Charles Frank. Instr. prison edn. U. Okla., 1937-39, supervisor Statewide Mus. Service, 1940-42, dir. audio-visual edn., 1942-46, asst. dir. extension div., 1946-47 (on leave), acting dir., 1947-48, dir., 1949-50, dean extension div. since 1950; exec. sec. Film Council of Am., 1946-47. Mem. N.E.A., Ednl. Screen (mem. editorial bd. 1947-50), Adult Education Association, C. of C., Oklahoma Congress Parents and Tchrs., Okla. Edn. Assn., Am. Legion, Phi Delta Kappa, Psi Chi, Pi Kappa Alpha. Club: Rotary. Mem. editorial bd. Oklahoma Quarterly. Author articles ednl. jours. Home: 1027 W. Symmes, Norman, Okla.

WHITE, Travis Alden, clergyman, educator; b. Hammond, La., Mar. 8, 1909; s. Travis Alexander and Letitia (Harris) W.; A.B., Tex. Christian U., 1932, B.D., 1934, D.D. (hon.), 1948; m. Evalyn May Van Keuren, Aug. 11, 1931; children—Travis Albert, Nelson Frank, Dianna Sue. Ordained to ministry of Disciples of Christ Ch., 1927; pastor First Christian Ch., Paris, Tex., 1934-41, Little Rock, Ark., 1942-48, Lubbock, Tex., 1948-53; pres. Atlantic Christian Coll., Wilson, N.C., 1953—. Mem. Horace Mann League. Mason (32°). Club: Lions. Home: 611 W. Vance. Office: Atlantic Christian College, Wilson N.C.

WHITE, Trentwell Mason, college pres., editor; b. Boston, Mass., May 15, 1901; s. Harry Mason and Ivonetta G. (Marten) W.; B.S., Norwich University 1922, M.A., 1928, Litt.D. (honorary), 1951; graduate study, Harvard University, 1925-26; D.A., Staley Coll., 1936; L.H.D., Maryland Coll., 1940; m. Helen Thompson Hawley, June 22, 1926 (divorced 1936); children—Merideth Thompson, Trentwell Mason, Jr.; 2d, Alma Hortense Carvill, July 22, 1939. English master, Hotchkiss Sch., 1922-23, Williston Acad., 1923-26; dir. English, Dedham (Mass.) pub. schs., 1926-28; asst. prof. English and dir. of ednl. research, Northeastern U., 1928-30; lecturer on creative writing, Breadloaf Sch. of English, Middlebury Coll., 1930, Curry Sch., 1930-39; Mass. Dept. of Edn. (Harvard) since 1930; pres. Curry College, Boston, 1935-39; headmaster, Tome School, Port Deposit, Md., 1939-41; vice-president Mt. Ida Junior College, Newton Centre, Mass., 1941-44; pres., Lesley College, since 1944; associate editor Education Magazine, 1930-50; contbg. editor The Writer, 1930-37; asso. editor D. C. Heath & Co., 1930-34; pres. and editorial dir. Lothrop, Lee & Shepard Co., 1934-35; editor-in-chief, Pitman Pub. Corp., 1935-37; editor-in-chief Egmont Press-Sovereign House, 1937-39; dir. of edn., Inst. for Industrial Progress, 1937-39. Trustee and corp. mem. Curry Coll., 1930-46, chmn. bd., 1935-39. Trustee Norwich U. Gen. Alumni Assn., 1937-40, Leslie College; mem. adv. bd. Mt. Ida Jr. Coll., 1941-44, Peacham Acad. Mem. N.E.A., Am. Acad. Polit. and Social Sci., Nat. Council Tchrs. English, Nat. Council for Social Studies, Cambridge Tb. and Health Assn. (dir.), Norwich U. Club of N.Y. (pres. 1937-38), Authors League Am., Boston Authors Club, Cum Laude Soc., Headmasters Club, Pi Gamma Mu. Mason, Odd Fellow. Rotarian. Author or co-author books since 1928; contbr. to mags. Home: 27 Everett St., Cambridge, Mass. ☆

WHITE, Walter (Charles) Louis ◎ V. 28.

WHITE, Walter W(illiam), pub.; born Highland Park, Ill., Feb. 4, 1900; s. Charles Henry and Agnes Ann (Jones) W.; LL.B., 1923; m. Fances Whitmore, Oct. 24, 1923; children—Sarah Whitmore (Mrs. Robert L. Grainger), Charles Whitmore. Advt. rep. Lincoln (Neb.) Star, 1920-24, classified advt. mgr., 1924-27, advt. dir., 1927-43, bus. mgr., 1943-44, pub. since 1944; sec.-treas. and dir. The Star Pub. Co., Lincoln, 1943—, Journal-Star Printing Co., 1950—; v.p., dir. Mail-O-Graph, Inc., Kewanee, Ill., KFAB Broadcasting Co., Omaha, Nebraska, 1943—, Lee Enterprises, Inc., 1950—; dir., sec., treas. Jacob North & Co., Jacob North Printing Co., Lincoln Envelope Co.; dir. Woodmen Accident & Life Company. Chairman Tuberculosis Assn. Christmas Seal sales, 1945-46, vice pres., Lancaster County Tb Assn., 1949, pres., 1950; mem. Lincoln and Lancaster County Safety Council, also post-war planning com.; chmn. Lincoln scrap metal drive and mem. Lincoln war appeals review bd.; mem. defense publicity and pub. relations com. for civilian defense, War Aid Com. N.A.E.A. Adv. to Treasury Dept.; mem. Gov.'s Human Relations Com., 1954. Pres., dir. Lincoln Govtl. Research Inst., Inc.; mem. public relations committee Neb. Wesleyan University. Mem. Better Bus. Bur. (pres. 1943, chmn. bus. expansion com., 1949), City Traffic Commn., Lincoln C. of C. (pres. 1944), Neb. and Lincoln Real Estate Bds. (sec. 1925-26), Neb. Newspaper Advt. Mgrs. Assn. (pres. 1939), Neb. Reclamation Assn., Am. Newspaper Pubs. Assn., Inc. (mem. bur. advt., dir. 1950—; rep. on Am. Council on Edn. for Journalism), Newspaper Advt. Executive Association, Neb. State Bar Assn., Neb. Art Assn., Phi Delta Theta, Phi Delta Phi, Sigma Delta Chi. Presbyterian. Mason (Scottish Rite, Shriner), Elk. Clubs: Rotary, Polemic, Candle Light, Lincoln University, Lincoln Country. Home: 2808 Jackson Drive, Lincoln 2. Office: The Lincoln Star, Lincoln 1, Neb.

WHITE, Warren Travis, supt. schs.; b. Bell County, Tex., Dec. 17, 1895; s. Warren W. and Dollie (Plaster) W.; A.B., Univ. of Tex., 1926, A.M., 1931; LL.D., Baylor U., 1952, Texas Christian U., 1954; m. Leika Clark, May 3, 1917; children—Frances (Mrs. Ralph Tinkle), Naomi (dec.), Warren Travis. Supt. Fairview (Tex.) schs., 1922-26, Wichita Falls, Tex., 1926-27; supt. schs. Bonham, Tex., 1927-31; prin. Sunset High Sch., Dallas, Tex., 1931-41, asst. supt. pub. schs. of Dallas, 1941-45, supt. since 1945. Served as 1st lt. F.A., U.S. Army, World War I. Mem. N.E.A. (life), Am. Assn. Sch. Adminstrs. (past pres., chmn. yearbook commn.), Tex. State Teachers Assn. (life mem.), Tex. Assn. Sch. Adminstrs. (past pres.), Ednl. Policies Commn., Phi Beta Kappa, Phi Delta Kappa. Mem. Christian Ch. Clubs: Athletic, Country (Dallas); Rotary, Paideian. Home: 2030 Old Orchard, Dallas 11. Office: School Administration Bldg., Dallas, Tex.

WHITE, Wilford Lenfestey, economist; b. at Marion, Ind., Jan. 10, 1897; s. John Meter and Lucy Cogshell (Lenfestey) W.; A.B., U. of Colo., 1919; M.B.A., Harvard Grad. Sch. of Business Adminstrn., 1921, D.C.S., 1929; m. Irma Lenore Reed, June 12, 1922. Instr. in economics, U. of Colo., 1921-24; instr. in sales management, Harvard Grad. Sch. of Business Adminstrn., 1924-28; prof. marketing, U. of Texas, 1928-37; on leave of absence as economist, chain store inquiry, Federal Trade Commn., Washington, D.C., 1930-32, and as chief of marketing research division, Bur. of Foreign and Domestic Commerce, Dept. of Commerce, 1934-39; chief, Publication Service Division, 1939-41; chief Regional Research Unit, 1941-45; chief of the special studies unit, 1945-46; chief of management division of Office of Small Bus., Dept. Commerce, 1946-52; chief management service div., Small Def. Plants Adminstrn., 1952; chief managerial assistance div. Small Bus. Adminstrn., 1953—. Lectr. advanced marketing graduate sch., American University, Washington, 1931-32; professional lecturer on marketing, Department of Business Administration, George Washington University, Washington, D.C., 1935-44. Served in U.S. Army, 1918-19, World War I. Member American Marketing Assn., Soc. for Advancement of Management, Am. Econ. Assn., Am. Assn. Univ. Profs., Beta Gamma Sigma, Sigma Iota Epsilon. Club: Cosmos (Washington). Author: Cooperative Retail Buying Associations, 1930. Editor (with others) of numerous reports on chain store operations. Contbr. to professional mags. Home: 3131 Nebraska Av., N.W., Washington 16, D.C.

WHITE, William, railroad exec.; b. Midland Park, N.J., Feb. 3, 1897; s. Garrett and Anna (Amos) W.; student Ridgewood (N.J.) High Sch., 1909-13; m. Margaret Elizabeth Crane, April 16, 1918 (died August 10, 1947), children—Helen (Freeman), Doris (Cuppia); m. 2d, Ruth S. Dougherty, September 2, 1948. With Erie Rail Road Company, 1913-38, suc-

cessively as clerk, secretary, office manager, train master, asst. supt., supt., asst. gen. mgr., asst. v.p. and gen. mgr.; v.p. and gen. mgr. Virginian Ry. Co., 1938-40; pres., mem. exec. com. and bd. of mgrs., D.,L.&W. R.R. Co., N.Y. City, 1941-52; pres. N.Y.C. System, 1952-54; pres. Delaware & Hudson Co. and Delaware & Hudson R.R. Corp., 1954—; dir. Am. Tel. & Tel. Co., First Nat. Bank City N.Y., East River Savings Bank, N.Y. Republican. Clubs: University, Railroad-Machinery, Recess (N.Y. C.); Chicago (Chgo.). Home: 45 Lockwood Rd., Scarsdale, N.Y. Office: 230 Park Av., N.Y.C.

WHITE, William Bew, laywer; b. Albany, N.Y., 1888; s. John Jay and Charlotte Elizabeth (Bew) W.; LL.B., Cornell U., 1909; m. Mary Lee Drennen, Nov. 10, 1914; children—Marjorie (wife of Dr. James L. Tullis), William Bew, Mary Alice (Mrs. John W. Sample, Jr.). Admitted to N.Y. bar, 1909, Ala. bar, 1913, asso. Davies, Auerbach & Cornell, N.Y.C., 1909-13, Tillman, Bradley & Morrow, Birmingham, 1913-16; jr. mem. 1916-25, sr. mem. (now White, Bradley, Arant, All & Rose), 1925—; chmn. bd., dir. Am. Liberty Inc. Co.; dir. Birmingham Trust Nat. Bank (chmn. trust com.), Birmingham Fire Ins. Co., Continental Gin Co. Dir. Cornell Council. Mem. Am., Ala., Birmingham bar assns., Assn. Bar City of N.Y., Phi Delta Phi, Sigma Alpha Epsilon. Republican. Episcopalian. Clubs: Birmingham Country, Vestavia Country, Downtown. Home: The Sheraton, 2909 Highland Av. S., Birmingham 5. Office: Comer Bldg., Birmingham 3, Ala.

WHITE, William Chapman, author; b. Reading, Pa., Feb. 20, 1903; s. William and Margaret (Dye) W.; B.A., Princeton, 1923; M.A., U. of Pa., 1926; studied Moscow University, 1927-29; married Ruth Morris, 1936; 1 son, William M. Instructor in European history, University of Pennsylvania, 1923-24; teacher private schs., 1924-27; Penfield scholar U. of Pa. for research work in Russia, 1927-30; foreign corr. Germany-Poland, 1930-31; with scenario dept., Metro-Goldwyn-Mayer, 1934, 39; with Office of War Information, New York and London, 1942-45; Am. corr. for British "News Review" 1946-50; columnist N.Y. Herald Tribune, 1952—. Dir. Saranac Lake Library, Saranac Lake Hosp. Author: These Russians, 1931; B.E.F., 1933; Lenin, 1937; The Pale Blonde of Sands Street, 1946; Adirondack Country, 1954; also numerous children's books. Contbr. to mags. Home: Camp Intermission, Colby Pond, Saranac Lake, N.Y.

WHITE, William Charles, corp. exec.; b. Utica, N.Y., Dec. 19, 1894; s. Nicholas Edward and Louise (Ferris) W.; student Cornell, 1914-17; m. Beatrice Pritchard, May 27, 1919; children—Edward Pritchard, Donald Ferris. Advt., Moser & Cotins, Utica, 1923-28; advt. mgr. Aluminum Co. Am., Pittsburgh, 1928-31; gen. mgr. Aluminum Cooking Utensil Co., New Kensington, Pa., 1931-32, pres., dir., 1932-42 also New Method Finance Co. (subsidiaries Aluminum Co. Am.); v.p. Alcoa S.S. Co., 1942-47, pres., dir. since 1947; pres. Pan-Ore S.S. Co., Norse Caribbean Agy. Member board trustees United Seamen's Service; mem. bd. visitors N.Y. State Maritime Coll. Mem. N.Y. Bd. Trade, Pan-Am. Soc., Commerce and Industry Assn. N.Y., Maritime Assn. Clubs: International House (New Orleans); Cornell, India House (N.Y. City); Duquesne (Pittsburgh). Home: 1067 Fifth Av., N.Y. City 28. Office: Alcoa Steamship Co., Inc., 17 Battery Pl., N.Y. City 4.

WHITE, William Crawford, surgeon; b. Hoboken, N.J., Aug. 20, 1886; s. William Henry and Mary (Lavell) W.; B.S., Wesleyan U., 1908, Sc.D., 1946; M.D., Columbia, 1912; m. Caroline Ruth Taylor, June 1, 1917; children—Thomas Taylor, Mary Lavell (Mrs. John Lawrence Fearey), Norval Crawford. Interne, Roosevelt Hosp., 1913-15, surgical pathologist, 1921-28, assistant attending surgeon, 1921-28, asso., 1928-40, chief 2d surgical division Roosevelt Hospital, 1940-52, consulting surgeon since 1952; attending surgeon Lincoln Hospital, 1920-25; consultant surgeon N.Y. Nursery and Childs. 1928-33, Tuxedo Memorial Hospital, 1930—, St. Luke's Hospital, Lincoln Hospital, and Vassar Bros. Hospital of Poughkeepsie, N.Y., Memorial Hospital, Morristown, N.J.; instr. in surg., Coll. of Physicians and Surgeons, Columbia U., 1916-28, asst. clin. prof., 1938-42, clin. prof. of surgery, 1942-52. Served as capt., M.C., A.E.F., World War I, 1917-19. Trustee Wesleyan Univ. since 1942. A founder Am. Bd. of Surgery, 1937. Fellow Am. Coll. of Surgeons; mem. N.Y. County Med. Soc. (pres., 1946-47), A.M.A., N.Y. Surg. Soc. (pres. 1943-45), Am. Surg. Assn. N.Y. Acad. Medicine (v.p. 1950-53), Am. Cancer Soc. (dir. 1939-46), New York Cancer Soc. (vice president 1954-55), Phi Beta Kappa, Phi Nu Theta. Pres. Soc. for Relief of Widows and Orphans of Medical Men since 1938. Clubs: Century, University, Clinical Research, Hospital Graduates. Republican. Presbyterian. Author: Cancer of the Breast, 1930. Contbr. many surgical papers to surg. and med. jours. Home: 103 E. 86th St. Office: 107 E. 85th St., New York 28, N.Y.

WHITE, William Crombie, college executive; b. Dorchester, Mass., June 20, 1902; s. Edward H. and Lilian (Clarke) W.; comml. license, Eastern Radio Inst., Boston, 1920; B.E.E., Northeastern U., 1925; Ed.M., Boston U., 1931; Eng.D., Northeastern U., 1952; m. Antoinette Francis, June 29, 1929; children—Edward Allen, Wallace Crombie, Alumni sec., Northeastern U., 1926-29, sec. faculty, 1929-40, dean coll. of engring., 1940-45, dir. day coll., 1945-52, v.p. since 1953. Regional adviser No. N.E. States, engring., science and management war training program, U.S. Office of Edn., 1941-45. Engrs. Council for Professional Development, sub.-com. on Tech. Inst., 1948; coordinator, Staff Academic Visitors to A.S.T.P. First Service Command, U.S. Army, 1943-44. Mem. Soc. Promotion Engring. Edn. (councillor 1944-47), Engring. Socs. of New England (sec. 1942-44, v.p. 1945), Mass. Civic League, Tau Beta Pi. Registered professional engineer, Mass. Republican. Unitarian. Home: 30 Summit Rd., Wellesley, Mass. Office: 360 Huntington Av., Boston, Mass.

WHITE, William Erle, business exec.; b. Brooken, Indian Territory, Oct. 13, 1907; s. Walter Alexander and Lily May (Oldham) W.; student pub. schs.; m. Emma Marietta Cosper, Oct. 30, 1930; children—Marilyn (Mrs. L. J. Onstott), Carolyn. Bookkeeper Highway Garage, Henryetta, Okla., 1925-27; salesman Okla. Tire & Supply Co., Tulsa, 1927-30, mgr. El Reno, Okla., 1930-33; pres. White's Auto Stores, Wichita Falls, Tex., since 1933, dir. since 1942; pres., dir. Merc. Credit Corp. since 1938, Eureka Life Ins. Co. Am. since 1953; dir. Wichita Falls Ry. Co., Wichita Nat. Bank, Internat. Fidelity Ins. Co. Dir. Wichita Falls Boys' Club. Mem. Tex. Retail Furniture Dealers Assn. (dir., v.p.), C. of C. Methodist. Mason. Home: 3200 Hamilton Blvd. Office: 1509 Lamar St., Wichita Falls, Tex.

WHITE, William Henry, author, editor; b. Glendale, Cal., Sept. 9, 1924; s. William Henry, Sr., and Esther Ruth (Engel) W.; student, U. Mo., 1942; B.A., Columbia Coll., 1948; M.S. in journalism, Columbia 1949; married Virginia S. Stockton, January 27, 1950; one daughter, Victoria Ann. Reporter N.Y. Times, 1948-49; book editor Look, Quick, Flair mags., Cowles Magazines, Inc., 1949-51; med. and sci. editor Look Mag., N.Y.C., 1951-54; editor sports weekly mag. pub. by Time, Inc., 1954—; medical editor of Sports Illustrated, 1954—; free-lance writer in field of medicine and science Readers Digest, Sci. Digest, Illustrated (Eng.), Tempo (Italy), Saturday Evening Post, Parents Mag., 1949—; writer with 3d Am. Karakoram Expdn., Pakistan, 1953. Mem. Nat. Assn. Sci. Writers, N.Y. Acad. Sci., Sigma Delta Chi, Phi Kappa Psi. Home: 99-32-66th Rd., Forest Hills 74. Office: 9 Rockefeller Plaza, N.Y.C. 20.

WHITE, William Henry, Jr., ret. prof. of law; b. Norfolk, Va., June 9, 1881; s. William Henry and Emma (Gray) W.; LL.B., Univ. of Va., 1905; B.A., S.J.D., National U., 1934; m. Mary Stamps Royster, Jan. 11, 1911; children—Mary (Mrs. W.G. Suhling) (dec.), Emma (Mrs. Charles C. Hillyer), Frances Webb (Mrs. Laurance A. Sykes), Hilah (Mrs. Charles C. Craddock), William Henry 3. Admitted to Va. bar, 1905; private practice of law, 1905-17; assistant counsel, law dept., U.S. Shipping Bd. Emergency Fleet Corp., later asst. gen. counsel and gen. counsel, 1917-19; private practice, Washington, D.C., 1919-36; professor of law, University of Va., 1936-51, ret., acting dean, 1942-45; dir. F. S. Royster Guano Company, Norfolk, Virginia, Peoples National Bank of Charlottsville, Va.; formerly secretary Electoral Bd. of Norfolk, Virginia. Trustee emeritus Woodberry Forest (Va.) Sch.; sec.-treas. Alumni Bd. Trustees of U. of Va. Endowment Fund. Mem. Am., Va. and D.C. bar assns., U.S. Maritime Law Assn., Delta Psi Alumni Assn. of University of Virginia (past pres.). Democrat. Clubs: Metropolitan (Washington); Farmington, Colonnade (U. of Va.); St. Anthony (New York). Home: Farmington, Charlottesville. Office: Clark Hall, Univ. of Va., Charlottesville, Va.

WHITE, William L(indsay), newspaperman; b. Emporia, Kan., June 17, 1900; s. William Allen and Sallie (Lindsay) W.; student Kan. State U., 1918-20; A.B., Harvard, 1924; m. Kathrine Klinkenberg, Apr. 29, 1931; 1 dau., Barbara. Reporter on Emporia Gazette, 1914, later circulation mgr., managing editor, editorial writer, asso. editor and pub.; staff Washington Post, 1935, Fortune Mag., 1937; war. corr. for 40 Am. daily newspapers, also rep. Columbia Broadcasting System, European corr., 1939-40; Christmas, 1939, broadcast from Mannerheim Line in Finland; awarded first prize by Nat. Headliners Club as year's best European broadcast; went to England on one of 50 former American destroyers to represent North American Newspaper Alliance and Reader's Digest in London winter of 1940-41; became roving editor The Readers Digest, 1942. Chairman Rep. County Com., Lyon County, 1933-34; mem. Kan. State Legislature, 1931-32. Served in S.A.T.C., 1918. Member bd. of overseers Harvard University, 1950-56. Fellow Am. Numis. Soc.; mem. Am. Civil Liberties Union (dir.), Theodore Roosevelt Meml. Assn. (dir.), Bill of Rights Commemorative Soc. (dir.). Conglist. Clubs: Players, Century, Harvard, Overseas Press (New York City); National Press (Washington, D.C.). Author: "What People Said," (novel), 1938; co-author "Zero Hour" (foreign affairs), 1940; author "Journey for Margaret" (war-time travel), 1941; They Were Expendable, 1942; Queens Die Proudly, 1943; Report on The Russians, 1945; Report on the Germans, 1947; Lost Boundaries, 1948; Land of Milk and Honey, 1949; Bernard Baruch, 1951; Back Down The Ridge, 1953. Contbr. to Reader's Digest. Home: 160 E. 66th St., New York, N.Y. Address: The Gazette, Emporia, Kan.

WHITE, William Mathews, banker; b. Pueblo, Colo., Nov. 11, 1911; s. Asbury and Lavina Pearl (Tarter) W.; A.B., U. Colo., 1933; m. Helen Elizabeth Thatcher, Mar. 27, 1935; children—Mahlon Thatcher, William Mathews. With Minnequa Bank of Pueblo since 1949, pres., chmn. bd. since 1949; with First Nat. Bank, Alamosa, Colo., since 1939, pres., chmn. bd., 1939—; pres., chmn. bd. First Nat. Bank, Durango, Colo., First Nat. Bank of Fowler, Colo.; pres., dir. San Juan Corp., Minnequa Corp.; pres. William M. White, Inc., since 1936, Colo. Corp. since 1941, Brush Creek Merc. Co., Trail's End Ranches; dir. Colo. Fuel & Iron Corp., Gt. Western Sugar Co., John A. Roebling's Sons Corp., Nat. Western Stock Show, Denver. Trustee Parkview Episcopal Hosp., Pueblo. Served as lt. (s.g.) U.S.N.R., 1942-44. Mem. Colo. State C. of C. (pres., dir.), Chi Psi. Mason. Clubs: Pueblo Country; Denver Country, Denver; Garden of Gods (Colorado Springs, Colo.). Home: Walking Winds Farm. Office: Minnequa Bank of Pueblo, Pueblo, Colo.

WHITE, William Rafford, banker; born Coudersport, Pa., June 24, 1903; s. William C. and Ida (Thompson) W.; A.B., Bucknell U., 1926; LL.B., Columbia, 1929; LL.D., Union Coll., 1942; m. Elizabeth Cleveland Spear, Oct. 24, 1931; children—Deborah Ann, William Rafford, David Rodney. Admitted to N.Y. bar, 1930; asso. law firm Chadbourne, Wallace, Parke & Whiteside, N.Y. City, 1929-30; asst. counsel N.Y. State Banking Dept., 1930-34, dep. supt. and counsel, 1934-36; supt. banks of N.Y. State, 1936-42; chmn. N.Y. State Banking Bd., 1936-42; vice pres. Guaranty Trust Co. of N.Y. since Oct. 1942; trustee and mem. exec. com. Bowery Savings Bank. Lecturer Grad. Sch. of Banking, Rutgers U., 1940-42. Mem. N.Y. State Temporary Economy Commn., 1942-43. Trustee and mem. finance com. Bucknell U. since 1938, chmn. investment com. since 1947, member of the executive committee since 1949. Vice chmn. war finance com. for N.Y. State, Sixth War Loan, 1944; mem. adv. com., U.S. Savings Bonds division, U.S. Treasury Dept. for N.Y. State since 1946. Mem. Nat. Assn. State Bank Supervisors (pres. 1937-38; chmn. exec. com. 1938-42), Am. Bankers Assn. (mem. com. on state legislation and chmn. subcom. on model state banking code 1944-50), N.Y. State Bar Assn. (mem. exec. com., banking law sect., 1948-52), Alumni Assn. Law Sch. of Columbia (treas. and mem. bd. dirs. since 1948), Legal Aid Soc. (trustee), Pa. Soc., Acad. Political Science, Lambda Chi Alpha (chairman board trustees 1946-50). Clubs: University (New York); Clove Valley Rod and Gun (La Grangeville, N.Y.); Millbrook (N.Y.) Golf and Tennis; Wykagyl Country (New Rochelle, N.Y.); Maryland (Baltimore). Home: 45 Gramercy Park, N.Y.C. 10; also R.D. 2, La Grangeville, N.Y. Office: 140 Broadway, N.Y.C. 15.

WHITE, William Richardson, church official; b. near Brownsboro, Tex., Dec. 2, 1892; s. Gibson and Kittie (Dorman) W.; prep. edn., Rusk (Tex.) Acad.; A.B., Howard-Payne Coll., Brownwood, Tex., 1917, D.D., 1927; Th.M., Southwestern Bapt. Theol. Seminary, Fort Worth, Texas, 1922, Th.D., 1924; D.D., Baylor University, 1930; Litt.D., Hardin-Simmons University, 1953; married Edna V. Woods, Jan. 17, 1916; married 2d Catherine W. Tarwater, June 20, 1950. Ordained ministry Missionary Bapt. Ch., 1911; pastor Goldthwaite, Tex., 1917-19, Royce City, 1919-23; prof. missions, Southwestern Bapt. Theol. Sem., 1923-27; pastor First Bapt. Ch., Greenville, Tex., 1927-28; First Ch., Lubbock, 1928-29; exec. sec. Bapt. Gen. Conv. of Tex., Dec. 1929-Aug. 1931; pastor Broadway Ch., Ft. Worth, 1931-35, 1st Ch., Oklahoma City, 1935; Flennikan lecturer, Ouichita Coll., 1935; pres. Hardin-Simmons U., 1940-43; editorial sec. Sunday Sch. Bd., So. Bapt. Conv., 1943-45; pastor 1st Bapt. Ch., Austin, Tex., 1945-48; pres. Baylor U. since 1948. Attended Chaplain Training Sch., Louisville, Ky., 6 weeks, 1918. Dir. Bapt. Gen. Conv. of Tex. (mem. finance com. 3 yrs.); dir. Foreign Mission Bd. of Southern Bapt. Conv., Richmond, 1931-35; exec. sec. United Forces Against Liquor Traffic, 1932-35; dir. Okla. Bapt. U., 1935-40 (resigned); mem. bd. advisors Internat. Tech. Development Adminstrn., 1953-54. Pres. Tex. Drys since 1949. Democrat. Mason. (32°, Shriner). Contbr. to Baptist Standard, Bapt. Messenger. Author: The Royal Road to Life, 1938; Baptist Distinctives; Broadman Comments, 1946, '47, '48. Home: 3014 Maple. Address: Baylor Univ., Waco, Tex.

WHITE, William Smith, journalist; b. DeLeon, Tex., May 20, 1906; s. John Van Dyke and Lucia Alberta (Smith) W.; student U. Tex., 1923-26; m. Irene Mason (div. 1945); m. 2d, June McConnell, Apr. 12, 1946; children—Lucia Stanton, Ann Victoria, June. Successively corr., feature writer, editor, war editor, assault war corr. Asso. Press, 1926-45; Washington staff N.Y. Times, 1945—, Senate corr., 1953—. Served with inf., AUS, 1942. Recipient Pulitzer prize in letters, 1955. Mem. Overseas Writers, Sigma Delta Chi. Club: Nat. Press. Author: The Taft Story, 1955. Contbr. articles mags. Home: 5223 Reno Rd. N.W. Office: 1701 K St. N.W., Washington.

WHITE, W(illiam) Wilson, U.S. atty.; b. Phila., Feb. 23, 1906; s. Thomas Raeburn and Elizabeth (Wilson) W.; grad. magna cum laude, Germantown Friends Sch., 1923; A.B., Harvard Coll., 1930; LL.B. with honors, U. Pa., 1933; m. Mary Lowber Sailer, Dec. 27, 1932; children—William Wilson, Welsh Strawbridge, Alexander Strawbridge. Admitted to Pa. bar, 1934; practiced law, Phila., 1934-53; U.S. atty. Eastern Dist. Pa., 1953—. Served from lt. to comdr., USNR, 1941-46. Mem. Am., Pa., Phila. bar assns., Am. Legion, Mil. Order Fgn. Wars, Order of Coif, Phi Kappa Sigma. Editor-in-chief U. of Pa. Law Review, 1932-33. Author articles in legal periodicals. Home: Lynnebrook Lane, Phila. 18. Office: U.S. Court House, Phila. 7.

WHITE, Willye Anderson (Mrs. Frederic Hall White); b. Pueblo, Colo., Aug. 20, 1886; d. Horace Philip and Emma Belle (Kerby) Anderson; A.B., Wellesley Coll., 1909; m. Frederic Hall White, Feb. 14, 1910 (dec. 1920); children—Frederic Hall,

Horace Anderson, Willye (Mrs. Donald Charles Brockway). Dir. White and Bollard, Inc., 1920-27. Solicitor throughout U.S. for recreational equipment for armed forces under Civilian Defense and Red Cross, 1942-46. Co-founder Service Women's Club (Seattle) for enlisted women, 1942 (pres., 1944-45). Former member U.S.O. exec. council; mem. Council of Social Agencies of Seattle and King County (com. services to armed forces since 1947); mem. of bd. English-Speaking Union, 1930-34, 1935-38, Seattle Symphony, 1938-41; co-chmn. U. of Wash. World Affairs Symposium, Inst. of Pub. Affairs, 1934-38; became mem. bd. Children's Orthopedic Hosp., 1921, now hon. member bd. trustees. Alumnae trustee Wellesley, 1946-52. Mem. World Affairs Council of Seattle, National Society Colonial Dames of America (board of directors, board of managers, 1950-53), American Association University Women, League of Women Voters, Seattle Historical Soc. Democrat. Presbyterian. Clubs: Sunset (incorp., 1913, mem. of bd., 1931-32). Women's University (co-founder, 1914, trustee, 1916-19, pres., 1924-25), Western Washington Wellesley (pres., 1944-46); New York Wellesley; Garden (asso. mem.), Fortnightly Study. Address: 936 Eleventh Av., N., Seattle 2, Wash.; (summer) Cedar Hollow, Route 1, Box 707, Winslow, Wash.

WHITE, Windsor T., chmn. bd. Park Drop Forge Co.; b. Orange, Mass., Aug. 28, 1866; s. Thomas H. and Almira (Greenleaf) W.; B.S., Worcester Poly. Inst., 1890; m. Delia Bulkley Holden, Sept. 14, 1892; children—Thomas Holden, Mrs. Delia Vail, Windsor Holden. Pres. White Motor Co., 1906-21, chmn. bd., 1921-27; chmn. bd. Park Drop Forge Co., Cleveland, O.; dir. Nat. City Bank of Cleveland. Republican. Unitarian. Clubs: Union, Mid-Day, Chagrin Valley Hunt, Winous Point; Union League (N.Y. City). Home: Halfred Farms, Chagrin Falls, O. Office: Union Commerce Bldg., Cleveland, O.

WHITECOTTON, Howard Leon, lawyer; b. Kokomo, Ind., Jan. 28, 1922; s. Howard and Lovie Jane (Kimball) W.; student Butler U., 1940-42; LL.B., Ind. U., 1948. Admitted to Ind. bar, 1949; pros. atty., Tipton Co., Ind., 1949-50; dep. atty. gen., State of Ind., 1951; exec. sec. Young Dem. Clubs Am., 1952-53. Served as staff sgt. 100th Inf. Div., U.S. Army, 1943-46. Decorated Silver Star, Presdl. Unit Citation. Mem. Young Democrats Ind. (pres. fifth dist. 1950-52), Ind., Tipton Co. bar assns., Am. Legion, Delta Tau Delta, Sigma Delta Kappa. Democrat (chmn. Tipton Co. since 1950; Ind. caucus chmn. nat. Young Dems. convs. 1949, 51). Mason, Elk, Moose. Home: 5846 N. Keystone. Office: 518 Bankers Trust Bldg., Indpls.

WHITED, F(rank) T(hayer) (whī'tĕd), business exec.; b. Shreveport, La., Sept. 22, 1892; s. Frank Thayer and Katie (Bowman) W.; student U. of South, 1910-12, U. Va., 1912-16; m. Elizabeth Frost, Nov. 3, 1917; 1 son, Edwin Frost. Pres. Am. Compress & Warehouse Co., Frost-Whited Investment Co., Inc., Whited Co., Inc., Va. Hotel Co., Inc., Natchitoches Compress Co.; chmn. bd. Ark. & La. Mo. Ry. Co.; dir. Olin-Mathieson Chem. Corp., La. Delta Hardwood Lumber Co., State Nat. Bank, Texarkana, Ark. Home: 349 Lister St., Shreveport 18. Office: Shelby Bldg., Shreveport, La.

WHITEFORD, Robert Naylor, prof. English; b. Crawfordsville, Ind., June 28, 1870; s. Matthew Mackie and Julia Dumont (Naylor) W.; A.B., Wabash Coll., 1890, A.M., 1892, Ph.D., 1893, Litt.D., 1935; studied Johns Hopkins, 1892-93, Harvard, Sept.-Dec. 1906, U. of Pa., 1908-09; m. Marion Cone, Apr. 26, 1911. Head dept. of English, Lake Forest (Ill.) Acad., 1893-94, Peoria (Ill.) High Sch., 1894-1906; prof. English lit. and dean Am. Internat. Coll., Springfield, Mass., 1906-08; head dept. of English, Blees Mil. Acad., Macon, Mo., Jan.-June 1910; prof. English lit., Toledo U., 1910-38, prof. emeritus since June 1938, also dir. of graduate study, 1914-29. Mem. Modern Language Assn. America, Am. Assn. Univ. Profs. (pres. Toledo Chapter, 1935-37), Phi Delta Theta, Phi Beta Kappa (sec.), Shakespeare Assn. of Toledo (ex-pres.). Republican. Presbyterian. Author: Motives in English Fiction, 1918. Editor: Anthology of English Poetry: Beowulf to Kipling, 1903; Goldsmith's Deserted Village and Other Poems, 1905; Goldsmith's She Stoops to Conquer, and The Good-Natured Man, 1930. Home: 2046 Elliott Av., Toledo 6, O.

WHITEFORD, William Kepler, petroleum exec.; b. Los Angeles, Nov. 28, 1900; s. Gustavus A. and Grace (Kepler) W.; student Stanford U.; m. Asenath Louise Mitchell, June 22, 1927; children—William Kepler, Jr., Peter. With Shell Oil Co., Calif.; Barnsdall Oil Co., Calif., and Tulsa, Okla., until 1934; exec. v.p. British Am. Oil Producing Co., Toronto Pipe Line Co., 1935; exec. v.p. British Am. Oil Co., Ltd., Toronto, 1942-43, pres., 1943, chmn. bd. 1951; exec. v.p. Gulf Oil Corp., 1951, pres., 1952, dir.; dir. Bank of Nova Scotia, Stouffer Corp., Jones & Laughlin Steel Corp., Can. Life Assur. Co., chartered Trust Co. Dir. Western Pa. Sch. for Blind Children. Mem. Pitts. Regional Planning Assn. (dir.), Am. Inst. Mining and Metall. Engrs., Am. Petroleum Inst. (dir.), Pitts. C. of C., Newcomen, Alpha Tau Omega. Home: Park Mansions, 5023 Frew Av., Pitts. 13. Office: Gulf Bldg., Pitts.

WHITEHAIR, Francis Preston, govt. ofcl.; b. Chapman, Kan., Oct. 1, 1900; s. Ira Andrew and Edna Shannon (Burns) W.; student So. Coll., 1918; LL.B., Stetson U., 1921, LL.D., 1952; grad. student, Columbia, 1942-43; m. Nina Louise Bizzelle, Apr. 2, 1924; children—Joan (Mrs. R. Spayd), Marilyn (Mrs. R. Gorman), Genevieve (Mrs. R. H. Gorman). Admitted to the Florida State bar, 1921, and practiced in DeLand, Florida, 1921-50; attorney Valusia Co. Bd. Pub. Instrn., 1929-36; atty. various municipalities, municipal dists., r.rs. and utilities, 1926-42; spl. asst. Atty. Gen. Homer Cummings, 1934; pres. St. John's Co. (Fla.) Bridge Co., 1932-36; chmn. bd. dirs. The Whitehair Co. since 1936; owner Volusia Co. Mirror, 1940-43; pres. Seabreeze Properties, Inc., since 1940; atty. gen. Am. Samoa, 1943; dir. Chicago, North Shore and Milwaukee Ry. Co. since 1948, exec. v.p. since 1949; owner and operator extensive citrus groves, 1929-46; lectr. on law, Columbia, 1942; gen. counsel Econ. Stblzn. Agy., 1950-51; under sec. of the Navy, 1951-52. Pres. Charitable Trust created by late Judge Bert Fish since 1943; trustee Washington Sch. Pub. Law, 1947, John B. Stetson Law Coll. Mem. bd. dirs. Fla. Citrus Exchange and chmn. finance com., 1934-36; mem. Fed. Citrus Control Com., 1933-39; mem. bd. dirs. 7 bus. cos. in Wis.; dir. Beverly Hills (Calif.) Development Co. Mem. Circuit Ct. Comm. 7th Fla. Circuit, 1936-39. Mem. State Bd. Law Examiners, 1938-40; mem. Fla. State Rd. Bd., 1953-54. Trustee Graham-Eckes School, Palm Beach, Florida, 1952-53. Served with U.S. Army, World War I, U.S. Navy, World War II; mem. Selective Bd. Appeals, 5th Congl. Dist., 1940. Chmn. com. to draft manual for use in governing alien enemies in occupied countries. Awarded Commendation U.S. Army, World War I; commendation from Comdr. Gilbert Isl. subarea, U.S. Navy, World War II; Bronze Star medal, Legion of Merit, Congl. Selective Service medal, Cretificate of Merit by Eric Johnston as Adm. of Economic Stabilization Agency, June 1951. Doner annual award for best article by boy or girl on "Women's Place in Politics", John B. Stetson U. and U. Nev.; scholarship fund. Mem. bars U.S. Dist. Court So. Dist. Fla., U.S. Supreme Ct., U.S. Circuit Ct. Appeals, Fed. Communication Commn., U.S. Ct. Claims; mem. Am., Fla. and Volusia Co. (pres. 1939-40) bar assns., Am. Judicature Soc., Fla. and DeLand C's of C., Am. Legion, Vets. Fgn. Wars, John B. Stetson U. Alumni Assn. (pres. 1934), Phi Alpha Delta, Sigma Nu. Democrat (Candidate for Governor Florida, 1939-40). Mem. Christian Ch. Elk. Mason (Shriner, Jester), Rotarian. Home: W. New York Av. Office: Whitehair Bldg., DeLand, Fla.

WHITEHAIR, Jay Charles, business exec.; b. Topeka, Dec. 5, 1910; s. Charles W. and Nilah (Jay) W.; student Dartmouth, 1928-31; m. Janet McKenzie, June 26, 1931; children—Jay Charles, Jr., Edward Eaton. Mgr. Shefford mfg. div. Standard Brands, Inc., 1945-47, mgr. procurement, traffic, 1947-48, v.p. since 1949. Capt. to col., A.U.S., 1941-45. Awarded Legion of Merit. Mem. Delta Kappa Epsilon. Home: 8 Forest Lane, Scarsdale, N.Y. Office: 595 Madison Av., N.Y.C. 22.

WHITEHALL, Harold, educator, lexicographer; b. Ramsbottom, Lancashire, Eng., May 14, 1905; s. Charles Henry and Beatrice Eliza (Fallows) W.; student Nottingham U., Eng., 1924-27; B.A. (hon.), London U., 1927; Ph.D., U. Ia., 1931; m. Felizitas Schoeny, June 8, 1949; 1 dau., Beatrix Deborah. Came to U.S., 1928. Instr. English U. Ia., 1928-31; asst. editor Middle English Dictionary U. Mich., 1931-38; lectr. English U. Wis., 1938-39; asst. prof. English Queens Coll., N.Y. City, 1940-41; asso. prof. English and chmn. linguistics Ind. U., 1941-49, prof., chmn. since 1949; linguistic dir. dictionary div. World Pub. Co., Cleveland, 1941-51, linguistic editor The New World Dictionary, 1951, 1953; inaugurated television credit courses Linguistics, English Composition, 1953-54; fellow school of letters, Indiana University, 1951—; Guggenheim Memorial fellow, 1939; Rockefeller fellow in criticism, 1944. Mem. Linguistic Soc. Am., Am. Dialect Soc. (life), Modern Lang. Assn. Am. Author: The Language of the Shuttleworth Accounts, 1931-32; Middle English Dialect Characteristics (with S. Moore and S. B. Meech), 1935; Middle English and Related Sounds, 1939; The Orthography of John Bate, 1947; Structural Essentials of Written English, 1951. Translator: Rostand's Cyrano de Bergerac, 1944. Author articles on linguistics, criticism profl. jours. and critical anthologies. Home: Rural Route 1, Bloomington, Ind.

WHITEHEAD, A(sa) Carter, lawyer; b. Lynchburg, Va., Apr. 15, 1904; s. Thomas and Sally Oliver (Carter) W.; student Roanoke (Va.) Coll., 1922-24, law sch. U. Va., 1925, 1930; m. Charlotte Klocke, Feb. 23, 1935; children—Asa Carter, Robert, Mary. Tchr. Pittsylvania Co., Va., 1925; prin. Brookneal High Sch., 1926-29; admitted to Va. bar, 1930, Supreme Ct. Va., 1934, U.S. Dist. Ct., 1937, Circuit Ct. Appeals, 1937; mem. Whitehead & Whitehead, Amherst, 1930-33, Blackwell, Ozlin & Whitehead, Kenbridge, 1933-40; apptd. spl. asst. U.S. atty., Eastern Dist. Va., 1942-51, U.S. atty., 1951-53; mem. Clarke, Richard, Moncure & Whitehead since 1953. Mem. Kenbridge C. of C. (past pres.), Va., Alexandria bar assns. Democrat. Methodist. Mason. Clubs: Young Democrats (past pres. Lunenburg Co.), Alexandria, Kiwanis. Home: 309 Summers Dr. Office: 108 N. Fairfax St., Alexandria, Va.

WHITEHEAD, Charles P., industrialist; b. Bastrop, Tex., July 1, 1899; s. Charles N. and Frances (Haynie) W.; grad. Culver Mil. Acad., 1917; m. Georgia Zeibig, June 10, 1918; children—Charles (dec.), Frances. Sales agent Commonwealth Steel Co., 1919-29; sales asst. to vice pres. and gen. mgr. Gen. Steel Castings Corp. Granite City, Ill., 1929-31, manager sales, 1931-38, v.p. in charge of sales, May 1938-Apr. 1943; vice pres. in charge mfg., engring. and sales, May 1943-June 1945, pres. since June 1945, dir. since Oct. 1944; director First National Bank, St. Louis, Am. Central Ins. Co., St.L.-S.F. R.R., Southwestern Bell Telephone Co. Mem. St. Louis C. of C. (dir.), Municipal Theatre Assn. (dir.), Railway Supply Mfrs. Assn. (pres.), Ry. Bus. Assn. (exec. com.). Clubs: St. Louis Country, Racquet, Noonday, Stack, Bogey (St. Louis); Gulph Mills Golf, Racquet (Phila.); Chicago. Republican. Episcopalian. Home: 16 Wydown Terrace, Clayton 5, Mo. Office: Granite City, Ill.

WHITEHEAD, Don, newspaperman; b. Inman, Va., Apr. 8, 1908; s. Harry Ford and Elizabeth (Bond) W.; student U. Ky., 1926-28, LL.D., 1948; m. Marie Patterson, Dec. 20, 1928; 1 dau., Ruth (Mrs. Eugene Neilsen). City Editor Harlan (Ky.) Daily Enterprise, 1930-34; reporter Knoxville (Tenn.) Journal, 1934-35; joined Associated Press, 1935, reporter, Washington, since 1948. Awarded Medal of Freedom by Army as war corr., World War II. Awarded Pulitzer Prize (1950) for distinguished foreign correspondence in Korean War; Sigma Delta Chi distinguished service award for foreign correspondence, 1950; Long Island U. award for outstanding wire service reporting, 1951 Pulitzer Prize for domestic reporting, 1952. Member Sigma Alpha Epsilon, Sigma Delta Chi. Office: Associated Press, Star Bldg., Washington.

WHITEHEAD, Edwin Robert, elec. engr.; b. Ash Grove, Mo., Oct. 8, 1906; s. Edward George and Flora (Dawson) W.; B.S., U. of Colo., 1928; M.S., U. of Pittsburgh, 1935; Ph.D., 1944; m. Marion Elizabeth Stauffer, Sept. 1, 1934; children—Lance Dawson, Robert Keith. Field research engr., Westinghouse Elec. Corp., 1929-32; operating engr., Duquesne Light Co., Pittsburgh, 1932-41, investigating engr., 1942-46; gen. engr., 1946; research prof. elec. engring., Ill. Inst. Tech., Chicago, 1946, research prof. and dir. dept. elec. engring. since 1947. Sec. American Power Conf.; sec. Ill. Profl. Engrs. Examining Com.; mem. Bd. Edn., Dist. 95, Brookfield, Ill., 1949-53. Fellow Am. Inst. E.E.; mem. Am. Soc. E.E., Nat. Soc. Profl. Engrs., Tau Beta Pi, Eta Kappa Nu, Sigma Xi. Home: 9120 Fairview Av., Brookfield, Ill. Office: 3300 Federal St., Chicago 16.

WHITEHEAD, Ennis Clement, air force officer; b. Westphalia, Kan., Sept. 3, 1895; s. John Erastus and Celia (Dodd) W.; A.B., U. of Kan. 1920; m. Mary Morse Nicholson, Sept. 25, 1920; children—Margaret, Ennis Clement, Jr. Flying cadet, U.S. Army, 1917, advancing through the grades to lt. gen., 1945; became comdg. gen., Fifth Air Force, Southwest Pacific, June 1945, Far East Air Forces, Pacific, 1945, retired 1951; now serving as aviation consultant. Decorated D.S.C., D.S.M., with 2 oak leaf clusters, Silver Star, Distinguished Flying Cross, Air Medal with oak leaf cluster, Victory Medal (U.S.), Caballero Order Al Merito (Chile), Order of Sun (Peru), Order of Liberator (Venezuela), Order of Condor of Andes (Bolivia), Comdr. Order Brit. Empire (Gt. Britain), Special Necklet, Cloud and Banner (China). Mason. Home: 225 E. 8th St., Newton, Kan.

WHITEHEAD, James Farnum, Jr., shoe exec; b. Albany, Ga., Oct. 2, 1918; s. James Farnum, Sr. and Bessie (Clark) W.; A.B., Harvard, 1940, student Grad. Sch. Bus. Adminstrn., 1941-42; m. Marjorie E. Jones, Sept. 13, 1941; children—James Farnum III, John Chandler, Nancy Randolph. With Regal Shoe Co., Whitman, Mass., since 1946, pres. and dir. since 1948; asst. treas and dir. Spencer Shoe Corp., Boston, Tri-Plex Shoe Co., Daly Bros. Shoe Co., Inc.; v.p., dir. Brown Shoe Co., St. Louis, Mo., 1954—. Enlisted USAAF, 1942; served with 4th Air Force and Materiel Command, 1942-46; released to inactive duty as capt. Mem. Delta Upsilon. Presbyn. Club: Harvard (Boston). Home: 67 Lowell Rd., Wellesley Hills 82. Office: 401 South Av, Whitman, Mass.

WHITEHEAD, Matthews Jackson, I, coll. pres.; b. Rocky Mount, N.C., May 18, 1908; s. James Henry and Nellie Gray (Thomas) W.; A.B., Johnson C. Smith U., 1930; M.A., Columbia, 1937; Ed.D., N.Y. U., 1944; m. Thelma Ray Reid, Apr. 20, 1935; children—Jocelyn Eleanor, Matthew Jackson, II. Head dept. English, asst. prin. Highland High Sch., Gastonia, N.C., 1930-37; prof. edn., dir. summer sch. Elizabeth City (N.C.) State Tchrs. Coll., 1937-44; Gen. Edn. Bd. fellow, N.Y.U., 1943-44; asso. prof. edn., asst. univ. registrar Howard U., Washington, 1944-51, also lectr. in edn., off-campus program, N.Y.U. Sch. Edn.; prof. and chmn., div. of edn. Miner Tchrs. Coll., Washington, 1951-53, pres., 1953—. Mem. N.A.A.C.P., N.E.A., Am. Assn. Coll. Tchr. Edn., D.C. Writers Club, Am. Assn. U. Profs., Assn. Student Teaching, Phi Delta Kappa, Kappa Delta Pi, Omega Psi Phi. Presbyn. (elder). Home: 3105 13th St., Washington 17. Office: Miner Teachers Coll., Washington 1.

WHITEHEAD, Richard Francis, naval officer; b. Fall River, Mass., Jan. 1, 1894; s. James and Mary Anne (Maher) W.; ed. pub. schs. of Fall River, Mass.; m. Dede Otte Kosche, Aug. 26, 1933; 1 son, Emerson Otte. Enlisted in Naval Militia of Mass., 1912, commd. ensign, 1916; mobilized into active service, Apr. 1917, served in battleships and destroyers, instr. officers materiel sch., Harvard, World War I; trans. to U.S.N.R., July 1918, commd. in U.S. Navy, 1920, designated naval aviator, 1924, and advanced through the grades to rear admiral Oct. 1945; served in destroyer squadron in Eastern Mediterranean, 1921-23; photographic officer of the Alaskan Aerial Survey Expdn. in survey of Southeastern Alaska, 1926 and 1929; commd. and served on U.S.S. Saratoga, 1927-28; comd. Naval Reserve Aviation Base, New York, N.Y., 1930-33; sr. aviation U.S.S. Pennsyl-

vania, 1934; naval attache and naval attache for air, Am. Embassy, Rio de Janeiro, Brazil, 1935-38; comdg. officer aircraft squadron, air group comdr. and air officer U.S.S. Enterprise, 1938-40; aviation aide to commandant 9th naval dist. and chief of staff naval air tech. training command, 1941-42; served with 5th Marine Corps, 2d Marine Div. and as comdr. support aircraft naval amphibious forces, Pacific Theatre, participating in capture of Tarawa, Kwajalein, Eniwetok, Saipan, Leyte, Iwo Jima, and Okinawa, 1942-45; comdg. officer U.S.S. Shangri-La during final phases of World War II; comdr. naval air bases 14th Naval Dist., Dec. 1945-Nov. 1946; comdr. Carrier Div. 14, 1947-49; chief of Naval Air Res. Training, Genview (Ill.) Base, 1949-50; sr. mem. site survey bd., Washington, 1951; comdr. Fleet Air Wings Atlantic Fleet, 1951-52; chief United States Naval Mission to Brazil since 1952. Decorated: D.S.M., Distinguished Flying Cross, Legion of Merit for combat with 3 gold stars, Presidential Unit Citation, Navy Expeditionary medal; Knight Nat. Order of the Southern Cross (Brazil). Roman Catholic. Instituted aircraft carrier training utilizing merchant ships on Great Lakes, 1942. Home: 268 Praiado Flamengo, Rio de Janeiro, Brazil. Office: Chief, U.S. Naval Mission to Brazil, APO 676, care PM, N.Y.C.

WHITEHEAD, Richard Henry, indsl. engr.; b. Chgo., Nov. 11, 1886; s. Willis Frederick and Beatrice (Rousseau) W.; M.E., Lewis Inst., Chgo., 1908; D Eng. (hon.), Ill. Inst. Tech., 1941; m. Mary Katharine Pokorny, July 20, 1908; children—Lewis Richard, John Francis, George Goethals, Richard Henry. Engineer various utilities, Chgo., 1908-12; instr. engring. Lewis Inst., 1908-12; test engr. Isthmian Canal Commn., later supt. operations Pacific Locks, Panama Canal, 1912-16; gen. supt. constrn. Otis Elevator Co., N.Y.C., 1917; inds. engr. George W. Goethals & Co., 1918-20, George H. Burr & Co., 1921; v.p. New Haven Clock Co., 1922-27, gen. mgr., 1922-46, pres., dir., 1927-46; prin. owner Guilford (Conn.) Boat Yards, Inc., since 1945; pres., dir. Scott & Williams, Laconia, Laconia Nat. Bank, Davis Co.; dir., cons. engr. Norma Electric Corp., 1948-51; dir. Ansonia Wire & Cable Co., 1952—. Member Goethals Memorial Com. Mem. sect. com. Nat. Development Research Council, 1943-45; asst. chmn. bomb fuse integrating com. ASF, 1944-45; mem. tech. indsl. intelligence com. U.S. Dept. Commerce, sci. cons. spl. mission to Germany, 1945; control officer German Public Corp., 1947-48; represented German economy, 1948; mem. Nat. Panel Arbitrators since 1950. Recipient Naval Ordnance Development award, 1945; award Patriotic Civilian Service, 1951. Mem. Conn. Soc. Profl. Engrs. (p. pres.), Newcomen Soc. (asst. chmn. Conn. com.), Soc. Am. Historians, Tau Beta Pi. Republican. Conglist. Clubs: Union League (past pres.). Author: Our Faith Moved Mountains; also papers presented before profl. groups. Home: 245 Pleasant St., Laconia, N.H.; also Vineyard Pt., Guilford, Conn. Office: Scott & Williams, Laconia, N.H.

WHITEHEAD, Robert, theatrical producer; b. Montreal, Can., Mar. 3, 1916; s. William Thomas and Lena Mary (Labatt) S.; student Trinity Coll. Sch., Port Hope, Can. Commil. photographer, 1936-38; actor, 1938-42; producer, 1946—, plays include Medea, Robinson Jeffers, starring Judith Anderson, 1947, Crime and Punishment, starring John Gielgud, 1947. Served with Am. Field Service, AUS, 1942-45. Home: 39 E. 38th St., N.Y.C. 16. Office: 1545 Broadway, N.Y.C.

WHITEHEAD, T(homas) North, coll. prof.; born Cambridge, Eng., Dec. 31, 1891; s. Alfred North and Evelyn Willoughby (Wade) W.; student Bedales Sch., Petersfield, Hampshire, England; B.A., subsequently M.A. (Economics Tripos), Trinity College, Cambridge U. 1913; studied engring., U. Coll., London U., 1913-14, 1919-20; m. Margaret Schuster, Nov. 3, 1920 (died 1947); step-children—Roy Arthur Dehn, Sheila Dehn (Mrs. Myron Piper Gilmore); 1 s., Eric Arthur North; m. 2d, Harriet James Eaton, July 20, 1948; one son, George Alfred. Science officer British Admiralty, 1921-38; assistant, later associate professor Harvard Grad. Sch. Bus. Adminstrn., 1931-39, and since 1943; dir. of Management Training Program, Radcliffe Coll. since 1944; advisor on Am. Affairs, British Foreign Office, London, 1940-43. Commissioned officer British Army, 1914-19, in France and East Africa; private British Home Guard, 1940-42. F., A.A.A.S. Author: The Design and Use of Instruments and Accurate Mechanism, 1934; Leadership in a Free Society, 1936; The Industrial Worker, 1938; also many articles. Home: 49 Linnaean St., Cambridge 38, Mass.

WHITEHILL, Howard Joseph, business exec.; born Knox, Pa., May 9, 1894; s. Benjamin Franklin and Catherine (Donovan) W.; student Ohio State Univ., 1912-14; A.B., Harvard, 1916; m. Ruth Allbritain, June 11, 1918; children—Benjamin Franklin II, Howard Joseph. In prodn. of crude oil since 1919; pres. Whitehill Oil Corp. since 1927; Mem. Petroleum Industry War Council, 1944-45; Crude Oil Adv. Com., 1944-45; vis. com. dept. geol. sciences, Harvard, 1946-50. Served as 1st lt., 323d field arty., 83d div., U.S. Army, World War I. Mem. Am. Petroleum Inst., Independent Petroleum Assn. of Am., Nat. Stripper Well Assn. of Am. (pres. 1944-45), Okla. Stripper Well Assn. (pres. and sec.), Phi Gamma Delta. Republican. Episcopalian. Mason (32°). Clubs: Harvard (pres. 1942-46), South Hills Country, Tulsa (Okla.). Home: 2626 E. 31st St. Office: 714 World Bldg., Box 867, Tulsa 1, Okla.

WHITEHILL, Jennie L(evy), assn. exec.; b. Henderson, Ky., Aug. 4, 1907; d. Leon and Celeste (Levi) Levy; B.A., Goucher Coll., 1928; m. Clarence K. Whitehill, June 19, 1928; children—Jane, Carol, Richard. Dir. Whitehill Agency, Inc., N.Y. City, since 1935. Pres. Westchester (N.Y.) Nursery Sch. Council, 1938-43; chmn. child care com. Westchester County War Council, 1943-46; pres. Stuyvesant Neighborhood House, N.Y. City, 1946-49; dir. Scarsdale Community Service, 1944-45; dir. Child Study Assn. Am. since 1946, chairman of the executive committee since 1949, chairman board since 1952. Trustee Fedn. Jewish Philanthropies, N.Y. City, 1946-49. Home: 44 Mamaroneck Rd., Scarsdale, N.Y. Office: 132 E. 74th St., N.Y. City 21.

WHITEHILL, Walter Muir, librarian; b. Cambridge, Mass., Sept. 28, 1905; s. Walter Muir and Florence Marion (Williams) W.; A.B., Harvard, 1926, A.M., 1929; Ph.D., U. of London, 1934; m. Jane Revere Coolidge, June 5, 1930; children—Jane Coolidge (Mrs. William Rotch), Diana (Mrs. C. C. Laing). Tutor in fine arts at Harvard University, 1926-28; research in medieval Spanish history and art, chiefly in Europe, 1928-36; asst. dir. Peabody Mus. of Salem, 1936-42; dir., librarian Boston Athenaeum since 1946; mem. faculty Peabody Mus., Harvard, since 1951; Allston Burr Senior tutor in Lowell House, Harvard, since 1952. Trustee Peabody Mus. of Salem, Fruitlands and the Wayside Mus., John Greenleaf Whittier Homestead Museum of Fine Arts, Boston. Served as lieutenant to commander of the USNR, 1942-46, with office Naval Records and Library, Navy Dept. Fellow Soc. Antiquaries of London, Am. Acad. Arts and Scis.; mem. Am. Antiquarian Soc., Mediaeval Acad., Hispanic Soc. Am. (corr. mem.), Mass. Hist. Soc. (cabinet keeper), Old South Assn. in Boston (pres.), Soc. Preservation of N.E. Antiquities (trustee). Republican. Episcopalian (mem. corp. Parish of Advent). Clubs: Somerset, Odd Volumes (clerk, 1942, since 1946) (Boston); Army and Navy (Washington). Author: Spanish Romanesque Architecture of the Eleventh Century, 1941; The East India Marine Society and the Peabody Museum of Salem, a Sesquicentennial History, 1949; Fleet Admiral King, a Naval Record (with Fleet Adm. E. J. King, U.S.N.), 1952; and others. Editor: Liber Sancti Jacobi, Codex Calixtinus, 1945; Colonial Soc. of Mass. since 1946; The American Neptune, 1941—; American Academy Arts and Sciences, 1954—. Member of editorial board New England Quarterly. Home: Old Berry House, N. Andover, Mass. Office: 10½ Beacon St., Boston 8.

WHITEHORN, John Clare (hwit'hôrn), psychiatrist; b. Spencer, Neb., Dec. 6, 1894; s. Geneo W. and Laura E. (Smith) W.; A.B., Doane Coll., 1916, L.H.D., 1947; M.D., Harvard, 1921; m. Jeannette Miller, June 22, 1921; children—Richard Miller, Alfred Jean (killed in action, Germany, Nov. 1944), Joanne. Asst. in physiol. chemistry, McLean Hosp., Waverley, Mass., 1921-23, physiol. chemist, 1923-38, dir. labs., 1930-38; research fellow psychiatry, Mass. Gen. Hosp., 1935, asso. psychiatrist, 1936-38; spl. instr. in social psychiatry, Simmons Coll., Boston, 1936-38; instr. in psychiatry, Harvard U. Med. Sch., 1936-38; prof. of psychiatry, Washington U., St. Louis, 1938-41; psychiatrist-in-chief, Barnes Hosp. and asso. hosps., St. Louis, 1938-41; head Washington U. psychiatric serv., Malcolm A. Bliss Psychiatric Inst. of St. Louis City Hosp., 1939-41; Henry Phipps prof. of psychiatry and dir. of dept. of psychiatry, Johns Hopkins U., since 1941; psychiatrist-in-chief, Johns Hopkins Hosp., since 1941; cons. V.A. Hosp., Perry Point, Md.; hon. asso. physician Guy's Hosp., London, 1948—. Jacob Gimbel Lectr. on sex psychology Stanford U., 1949; Samuel W. Hamilton Lectr., 1953; Karen Horney Meml. Lectr., 1954. Mem. S.A.T.C., 1918. Mem. Nat. Research Council (div. med. scis., 1932-34, 1938-40, 1943-46, 1953—, exec. com. 1953—). Pres. Am. Bd. Psychiatry and Neurology, 1946, 48, 49, dir., 1943-49. Mem. War Dept. commn. combat exhaustion, E.T.O., 1945. Fellow A.M.A., A.A.A.S., Am. Psychiatric Assn. (pres.-elect 1949-50, pres. 1950-51, mem. council since 1951); mem. Nat. Assn. Mental Health (dir.), Mental Hygiene Soc. Md. (dir.), N.Y. Acad. Sci., Am. Chem. Soc., Nat. Com. Mental Hygiene, Central Neuropsychiatric Assn., Balt.-Wash. Psychoanalytic Soc. (hon.), Assn. for Research in Nervous and Mental Disease (v.p. 1951, 53), Hist. Science Soc., Boylston Med. Soc., Alpha Omega, Phi Rho Sigma, Alpha Omega Alpha, Sigma Xi. Mem. editorial bd. Psychosomatic Medicine, Archives of Neurology and Psychiatry, Am. Jour. Psychiatry. Contbr. to tech. and sci. jours. Home: 210 Northfield Pl., Baltimore 10. Address: Johns Hopkins Hosp., Baltimore 5, Md.

WHITEHOUSE, Albert, labor ofcl.; b. Louisville, Oct. 27, 1905; s. Green Berry and Antoinette Kathryn (Hertel) W.; student pub. schs.; m. Rebecca Alexander, Jan. 24, 1937. Electrician apprentice Henry Vogt Machine Co., Louisville, 1920-23, electrician Newsport Steel Corp., 1924-42, foreman electric dept., 1928-30; mem. Amalgamated Assn. Iron, Steel and Tin Workers N.A., AFL, 1934-36; chmn. grievance and negotiating com., local union 22, 1934-42, mem. steelworkers organizing com. 1936-42, v.p., 1936-37, pres., 1938-42, v.p. Ky. CIO Council, 1939-41, pres., 1941—; dir. Dist. 25 United Steelworkers Am.-CIO, mem. internat. exec. bd. United Steelworkers Am., 1942—. Sponsor Greater Cin. Religion-Labor Group, 1944; mem. Ky. Com. on Functions and Resources State Govt., 1950-51; mem. Ky. State Indsl. Safety Com., Ky. State Health Com., Ky. State Unemployment Ins. Adv. Bd.; adv. bd. Cin Social Hygiene Soc., Cin. Heart Council. Trustee Ky. State Heart Assn., Urban League Greater Cin. Mem. Nat. Council Chs. Christ (nat. dept. ch. and econ. life 1947—), exec. bd. div. christian life and work 1952—, nat. v.p. 1955-57), Nat. Planning Assn. (nat. council), Queen City Assn., Cin. Museum Natural History. Democrat. Mem. Disciples of Christ Ch. Mason; mem. Order Eastern Star. Club: Fort Mitchell (Ky.) Country. Contbr. church and labor publs. Home: 502 Rosemont Av., Park Hills, Covington, Ky. Office: Keith Bldg., Cin.

WHITEHOUSE, William Whitcomb, college pres.; b. Yorkshire, Eng., Oct. 28, 1891; s. John and Elizabeth (Whitcomb) W.; A.B., Lebanon (O.) Univ., 1916; B.D., Garrett Bibl. Inst., Evanston, Ill., 1917; A.M., Lawrence Coll., Appleton, Wis., 1919; Th.D., Drew Univ. Theol. Sem., 1922; Ph.D., Northwestern U., 1927; LL.D., Wayne U., 1946, Mich. State Coll., 1955; married Grace May Harrison, June 27, 1917 (died June 22, 1941); children—Keith Harrison, Joyce May; m. 2d, Adele Ann Dreyer, 1943. Came to U.S., 1913, naturalized, 1918. Ordained to ministry M.E. Church, 1916; pastor Asbury Ch., Milwaukee, Wis., 1917-18, Parma, Mich., 1918-19; ednl. dir. Camp Custer, 1917; prof. econs., Albion (Mich.) College, 1922-29, dean, 1929-39, dean Coll. of Liberal Arts, Wayne Univ., 1939-45; pres. Albion Coll., Albion, Mich. since 1945; John Shaffer Foundation lectures, Northwestern U., 1938; lecturer U. of Mich., U. of Ill., Purdue U., U. of Chicago. Director City Bank and Trust Co., Jackson, Mich. Trustee Mich. State Tuberculosis Assn., 1937-40, trustee Bay View Assn. Mem. bd. Michigan Council of Churches, 1935-40, sec. Mich. Assn. of Colleges, 1935-39; mem. bd. Detroit Round Table of Catholics, Jews and Protestants, Detroit Council on Community Nursing; pres. bd. Meth. Children's Home Soc.; mem. Common Council for Am. Unity; mem. bd. and v.p. Mich. Dist. Am. Youth Hostels; mem. health adv. com. Detroit Council for Youth Service; mem. comm. on colleges and univs., North Central Assn.; chmn. com. on ednl. standards, com. on nutrition and defense, Mich. Assn. of Colleges; mem. adv. council Detroit Inter-Am. Center; Assn. Am. Colls. (chmn. commn. on Teacher Edn., dir.); mem. com. on orgn. and legislation Meth. Bd. of Edn. (com. for Christian U. in Japan); cons. Am. Assn. Colls. Teacher Edn.; com. for Joint Legislature com. on Reorgn. of State Govt.; mem. State Adv. Com. on Teacher Edn. and Certifications, mem. N.E.A. (internat. relations com.). Citizens Research Coun. Mich. (1st v. chmn.), Delta Sigma Phi, Delta Sigma Rho, Phi Beta Kappa, Omicron Delta Kappa. Methodist. Mason. Rotarian. Contbr. to ednl. and professional jours. Home: 501 Michigan Av. Office: Albion College, Albion, Mich.

WHITEHURST, Elmore, govt. ofcl.; b. Dallas, Aug. 28, 1906; s. Wilkerson Frank and Helen (Elmore) W.; A.B., So. Meth. U., 1927; m. Ruth Greeman, Aug. 15, 1936. Sec. to Hon. Hatton W. Sumners, mem. U.S. Congress, 1927-30; clk. com. judiciary U.S. Ho. of Reps., 1932-39; asst. dir. Adminstrv. Office U.S. Cts. since 1939. Mem. Am., Tex. State bar assns., Kappa Sigma. Home: 2914 W St., Washington 20. Office: U.S. Supreme Court Bldg., Washington 13.

WHITEHURST, George W., judge; b Wauchula, Fla., May 18, 1891; s. L. W. and M. E. (McEwan) W.; student, Stetson U.; LL.B., U. Fla.; m. Myra Coker, 1914; children—George W., Barbara, Marge Ann. Admitted to Fla bar; Fla. State Circuit Judge; now U.S. Dist. Judge, Miami. Mem. Phi Delta Phi. Mason. Elk. Home: 301 Valencia Way, Fort Myers, Fla. Office: P.O. Box 1070, Miami, Fla.*

WHITEHURST, John Leyburn, machinery mfr.; b. Balt.; m. Sara A. Anderson. Entire career with Burt Machine Co., now pres.; pres. Scottish Rite Holding Co.; dir. Consol. Gas and Electric Co., Union Trust Co. Mem. archtl. com. City of Balt. Past v.p. Balt. Assn. Commerce; past treas. Rotary Club. Mason (33°). Clubs: Merchants, Balt. Country. Home: 4101 Greenway, Balt. 18. Office: 401 E. Oliver St., Balt. 2.

WHITEHURST, Sara A. (Mrs. John L. Whitehurst) (hwit'hûrst), clubwoman; b. Phila., Pa.; ed. Univ. of Pa., Temple Univ., Johns Hopkins U.; m. John L. Whitehurst, 1923. Only woman mem. Bd. of Regents, University of Maryland, State Board Agriculture, 1934-52, now vice chairman bd. Served in adv. capacity on 31 nat. boards (war), 1941-44. Visited by plane, Gt. Britain, Mexico, Cuba, Dominican Republic, during World War II, as guest of these govts. Rep. U.S. at World Health Orgn., Geneva, 1950; apptd. asst. adminstr. for Fed. Civil Def., 1951. Reg. parliamentarian. Democrat. Presbyn. Past pres. Women's Assn. Balt. Symphony Orchestra, Md. Federation Women's Clubs, General Federation Women's Clubs. Clubs: Music, Govans Woman's, Baltimore Country. Author: Study handbooks on peace planning, reciprocal trade agreements, parliamentary law, public speaking. Lectured throughout the U.S. and in many foreign countries. Editor, nat. and state mags. for women. Home: 4101 Greenway, Baltimore 18, Md.

WHITELAW, John Bertram, educator; b. N.Y. City, Oct. 3, 1905; s. Aubrey George and Norah Beatrix (Osborne) W.; Ph.B., Yale, 1929, Ph.D., 1935; m. Helen Chase Streeter, June 28, 1930; 1 son, John Streeter. Teacher Brooks Sch., North Andover, Mass., 1929-31; grad. fellow Yale, 1931-34; instr., asst. prof. Smith Coll., 1933-35; asst. prof. edn., acting dean School Edn. George Washington U., 1935-37; head, dept. edn. State Tchrs. Coll., Brockport, N.Y., 1937-41; gen. supervisor pub. schs., Newton, Mass., 1941-42; training adviser personnel div. War Manpower Commn., Washington, 1942-43; asst. dir. Fgn. Service Inst., Dept. State, 1946-47; prof. edn., chmn. dept. edn. Johns Hopkins, 1947-51; U.S. Govt. Service, since 1951; prof. U. Chicago, summers 1939-40; cons.: Resettlement Adminstrn.,

summer 1935, Am. Council Edn., summer 1938; community study workshops Baltimore Pub. Schs., 1948-50. Lt. (j.g.), lt., lt. comdr., U.S.N.R., 1943-46. Mem. adv. com. Fight Blight, Inc. Life Mem. Am. Assn. Sch. Adminstrs., N.E.A.; mem. Am. Mgmt. Assn., Am. Polit. Sci. Assn., Am. Soc. Pub. Administration, Soc. Personnel Administrs., Nat. Soc. Edn., U.N. Assn. Maryland, Phi Delta Kappa. Clubs: Elihu, Elizabethan (New Haven); 14 W. Hamilton Street (Baltimore). Author: The School and Its Community, 1940, rev., 1951. Contbr. ednl. publs., jours. Home: R.F.D. 1, Glen Hills, Rockville, Md.

WHITELAW, John C., trade assn. exec.; born Montreal, Can., June 16, 1907; s. John and Norah (Coughlan) W.; B.A., Loyola Coll., Montreal, 1929; LL.B., Montreal U., 1932; m. Yolande Moisan, June 1, 1940. Admitted to Que. bar, 1932, created Queen's Counsel, 1946; practice of law, Montreal, 1932-40; mgr. Que. div. Canadian Mfrs. Assn., Inc., 1940-53, gen. mgr., 1953—. Clubs: Rotary, National, Canadian (Toronto); Mount Stephen (Montreal). Home: 75 Hewitt Av. Office: 67 Yonge St., Toronto, Can.

WHITELEATHER, Melvin Kerr, newspaper corr.; b. Damascus, O., June 15, 1903; s. William Ferdinand and Vinetta (Kerr) W.; B.S., Ohio State U., 1925; student École Libre des Sciences Politiques, Paris, 1929-31, later Univ. of Berlin; m. Eleanor Lindsay, April 26, 1929; 1 son, Alan Kerr; married second Estelle Oncken, July 25, 1941; children—Gerald Kerr, Christine. Member reportorial Youngstown Telegram, Pittsburgh Gazette-Times and Cleveland Times, 1925-26; contbr. Paris Times, 1927-28; wrote daily column for Paris edition of The Chicago Tribune, 1929-30; fgn. corr. Asso. Press, Paris Bur., 1930-34, Berlin Bur., 1934-37; chief of bureau, Rome, 1937-38; assigned as corr. at Young Plan Conf., Basel, 1931, Lausanne Reparations Conf., 1932, World Economic Conf., London, 1933, 2 revolts in Spain, 1930 and 1934; Saar Territory Plebiscite, 1934-35, wedding of Ex-King Edward VIII to Wallis Simpson, Monts, France, 1937, German occupation of Austria and Sudetenland, 1938, German occupation of Bohemia-Moravia, 1939, and various meetings of assembly and council of League of Nations; war corr., 1939-40, on German front; now writer foreign affairs for Evening Bulletin, Philadelphia, and war corr. in London, Algiers, Italy, Cairo, Moscow, radio commentator and lecturer since 1940. Sigma Delta Chi. Club: Franklin Inn (Philadelphia). Author: "Main Street's New Neighbors." Home: 632 Magill Rd., Swarthmore, Pa. Address: Philadelphia Bulletin, 30th and Market St., Phila.

WHITELY, Paul L(eRoy), educator; b. Summitville, Ind., Dec. 31, 1893; s. Josiah Bogue and Dora Elpherata (Smith) W.; student Fairmount (Ind.) Acad., 1912; A.B., Earlham Coll., Richmond, Ind., 1920; A.M., U. of Chicago, 1923; Ph.D., 1927; m. Esther Ruth Risser, Aug. 10, 1933; 1 son, James Lowell. Public sch. teacher, Ind., 1912-14; prof. of psychology and edn., Neb. Central Coll., 1920-22; instr. in psychology, Wash. U., St. Louis, 1923-26; asso. prof. of psychology, Colgate U., 1927-30; prof. and head, dept. psychology, Franklin and Marshall Coll., Lancaster, Pa., since 1930; vis. prof., Emory U., summers 1928, 29, U. of Ark., summer 1930, N.D. Agrl. Coll., summer 1931. Fellow Am. Psychol. Assn., A.A.A.S., Pa. Psychol. Assn. (mem. exec. com. 1950-51); mem. Soc. for the Psychol. Study of Social Issues, Am. Assn. Univ. Profs. (pres., 1933-41, member national council 1953-55, mem. exec. com. Eastern Psychol. Assn., Lancaster Co. Mental Hygiene Assn. (pres., 1940-47), Sigma Xi, Pi Gamma Mu. Mem. Soc. of Friends (mem. bd. Am. Friends Service Com., chmn. exec. com. of the Middle Atlantic Council). Author (monograph): A History of Friends in Lancaster County, 1947. Contbr. sci. papers in psychol. jours. Home: 519 State St., Lancaster, Pa.

WHITEMAN, Frederick John, educator; b. Punxsutawney, Pa., Mar. 8, 1909; s. Jesse A. and Mame (Miller) W.; student, Carnegie Inst. Tech., 1927-30; m. Leona Curtis, July 31, 1943; children—Susan, Gail. Advt. art, Frederick Loeser & Co., and Benton & Bowles, N.Y. City, also free lancing, 1930-35; tech. advisor federally sponsored community art centers, So. states, Washington, 1935-39; design instr. Pratt Inst., 1940-42, asst. prof. and vets. art advisor, 1945-48, asso. prof. design chmn. curriculum and head found. dept., 1948, prof., 1953—. Served in AUS, 1942-45. Dir. Goodwill Industries. Home: 232A Willoughby Av., Brooklyn 5.

WHITEMAN, Harold Bartlett, Jr., univ. dean; b. Nashville, Apr. 22, 1920; s. Harold Bartlett and Emma Morrow (Anderson) W.; student Montgomery Bell Acad., 1930-34, Taft Sch., 1934-37; A.B., Yale, 1941; M.A., Vanderbilt U., 1950; m. Edith Uhler David, July 13, 1946; children—Bartlett, Maclin, Priscilla. Adminstrv. asst. Pan Am. Airways-Africa, Ltd., 1941-42; instr. Taft Sch., 1946-47, trustee since 1950; teaching fellow Vanderbilt U., 1947-48; asst. dean freshmen, dean undergrad. affairs Yale, 1948—, dean of freshmen, 1954—. Served as maj. USAAF, 1942-46. Mem. Phi Beta Kappa, Delta Kappa Epsilon, Scroll and Key. Club: Kiwanis. Author: Neutrality—1941, 1941. Home: 160 Tokeneke Dr., Hamden 18, Conn. Office: Yale U., New Haven.

WHITEMAN, Paul (hwīt'mǎn), conductor; b. Denver, Colo., 1891; son of Wilberforce J. and Elfrida (Dallison) W.; m. Vanda Hoff, 1921; 1 son, Paul Whiteman; m. 2d, Margaret Livingston, Aug. 18, 1931. Widely known as successful leader of jazz orchestra or band; in charge of two transcontinental symphonic jazz concert tours in U.S., 1924-26; toured Eng. and the principal cities of Europe, 1926. Musical dir. Blue Network, 1943. Author: Jazz, 1926. Address: 7 W. 66 St., N.Y.C.

WHITENER, Paul A(ustin) W(ayne) (white-ner), museum dir.; b. Lincoln County, N.C., Sept. 1, 1911; s. William Alexander and Sadie Eustice (Kidd) W.; student Duke, 1931-35, Ringling Sch. Art, Little Switzerland, N.C., summer 1945; pvt. pupil Wilford S. Conrow, Frank Stanley Herring, Donald Blake; m. Mildred M. McKinney, Aug. 22, 1936. Founder, dir., sec.-treas. Hickory Mus. Art, 1943; profl. portrait, landscape artist, 1937—; art staff Hickory High Sch. Adv. com., exhbn. council Asheville (N.C.) Art Mus.; ofcl. art examiner Hickory Boy Scouts, Girl Scouts; art council Duke. Mem. Am. Artists Profl. League (nat. exec. com., dir., N.C. state chmn.), N.C. State Art Soc., Kappa Pi. Moose. Clubs: Salmagundi (N.Y.C.); Rotary (Hickory); Catawba Valley Executives, Catawba County Country (Newton). Author newspaper articles on art. Home: 215 7th St. S.E. Office: 514 3d Av. N.W., Hickory, N.C.

WHITESELL, Faris Daniel (hwīt'sĕl), clergyman, educator; b. Vigo County, Ind., Aug. 11, 1895; s. Charles Clark and Eva (Pennington) W.; student George Washington U., 1916-17, Moody Bible Inst., Chicago, 1917-19; A.B., William Jewell Coll., Liberty, Mo., 1921, D.D., 1936; B.D., Northern Bapt. Theol. Sem., 1923, Th.M., 1924, Th.D., 1931; part time student U. of Chicago, 1929-31, studied U. of Chicago Div. Sch., and Presbyn. Theol. Sem.; M.A., Loyola U., 1939; m. Irlene Edna Franz, Aug. 18, 1925; 1 dau., Cynthia Ann. Ordained Bapt. ministry, 1920; pastor First Church, Decatur, Ind., 1921-25; prof. evangelism, Northern Bapt. Theol. Sem., 1925-44, prof. practical theology and homiletics since 1944; acting pastor Covenant Church, Chicago, Feb. 1933-Aug. 1941; also conductor evangelistic campaigns. Served as corpl. 69th F.A., U.S. Army, attached to Hdqrs. Co., Camp Knox, Ky., Sept.-Dec. 1918. Author: Sixty-Five Ways to Give Evangelistic Invitations; Evangelistic Preaching and the Old Testament; The Art of Biblical Preaching, 1949; Basic New Testament Evangelism, 1949; How to Solve Your Problems, 1953; Evangelistic Illustrations from the Bible, 1954; How to Put Variety Into Your Preaching, 1954; Let's Study, 1954; Preaching on Bible Characters, 1955. Republican. Home: 3034 W. Washington Blvd., Chgo.

WHITESIDE, Alexander (hwīt'sīd), lawyer; b. Champlain, N.Y., July 2, 1874; s. Alexander and Eleanor Anne (Shattuck) W.; grad. St. Paul's Sch., Concord, N.H., 1891; A.B., Harvard, 1895, LL.B., 1898; married Ethel Stockton, May 10, 1909 (deceased, 1944); children—Thomas, Howard Stockton; m. 2d Anne I. Sherwin, 1946. Admitted to Mass. bar, 1898, and practiced since at Boston; mem. firm Warren, Garfield, Whiteside & Lamson; v.p. Nat. Union Bank of Boston, 1917-20; actuary, treas. and dir. (1932-37) Massachusetts Hospital Life Insurance; director Whitin (Mass.) Machine Works; mem. bd. trustees of several estates. U.S. commr., Boston, 1917-18; corp. counsel of Boston, 1918-19; chmn. South Essex Sewerage Bd., 1925-32. Mem. Mass. Nat. Guard, 1900-04; chmn. Mass. Citizens of Foreign Birth and Descent Liberty Loan Com., Americanization div. Mass. Com. Pub. Safety, Boston, Com. for Reception of Soldiers, Sailors and Marines, and mem. New Eng. Liberty Loan Com., New Eng. War Savings Stamp Committee, World War. Trustee St. Paul's School, 1925-46. Member Am. and Mass. bar associations, Association Bar City Boston (mem. council 1927-33), Alpha Delta Phi, Phi Delta Phi. Republican. Episcopalian (past sr. warden Trinity Ch.); mem. Nat. Council P.E. Church, 1943-49. Elk. Clubs: Harvard, Somerset, Country (Boston); Sippican; Harvard (New York). Home: 221 Beacon St. Office: 30 State St., Boston.

WHITESIDE, Arthur Dare, chmn. Dun & Bradstreet, Inc.; b. East Orange, N.J., Sept. 15, 1882; s. Newton Elkanah and Elizabeth (Hankins) W.; ed. Princeton U. (class of 1904); m. Edith E. Davidson, Feb. 12, 1909; 1 dau., Joan Dare. Organized Nat. Credit Office, 1912, pres. same until 1931; also pres. Wool Inst. 3 yrs.; directing head R. G. Dun & Co., from 1931; this firm consolidated with Bradstreet, becoming Dun & Bradstreet, Inc., of which was pres., now chmn., dir. With War Trade and War Industries bds. during World War; with Peace Conf. at London and Paris. Advisor, later mem. NRA Bd. until Mar. 1935; apptd. dir. civilian supply div., WPB, Apr. 1943. Clubs: Princeton, Union League, Manhattan, Merchants; Pequot Yacht (Southport, Conn.). Office: 99 Church St., N.Y.C. 8.

WHITESIDE, George Morris, II, architect; b. Phila., Pa., July 7, 1884; s. Frank Rush and Margaret Amanda (Custer) W.; C.Arch., U. of Pa., 1905; student Pa. Acad. Fine Arts, Beaux Arts Inst. Design, Am. Acad., Rome, Italy; m. Henryette Leech Stadelman, June 17, 1930; children—Mary (Mrs. Robert A. Dewey), George Morris, III. Partner Brown and Whiteside, 1910-31; individual practice, 1931—; pres. Whiteside, Foster, Damon & Doane; v.p. First Fed. Savings & Loan Assn. New Castle County, Del. Mem. Del. State Bd. Examiners and Registration of Architects. Dir. YMCA, Boys' Club of Del., Fellow A.I.A.; mem. Swedish Colonial Soc. (councilor), Medallist Soc., Del. Art Center, Newcomen Soc. of England (Am. branch), S.A.R., Alpha Tau Omega. Mason. Clubs: Wilmington, Quill and Grill, Rotary, University, Lincoln, Wilmington Country (Wilmington, Del.). Home: Brook Valley Rd., Greenville, Del. Office: 909 Tatnall St., Wilmington 1, Del.

WHITESIDE, George Walter, lawyer; b. New York, N.Y., July 8, 1880; s. Andrew Jackson and Sarah Jane (Grant) W.; B.S., Coll. City of N.Y., 1899; LL.B., New York U., 1904; m. Florence Westcott, Nov. 27, 1907 (dec.); children—George W., Douglas; m. 2d, Maude Blakeman Appell, Oct. 19, 1935. Admitted to N.Y. bar, 1904; dep. asst. dist. atty., New York, N.Y., 1905-11; mem. law firm Whiteside & Stryker, 1911-26; mem. firm Chadbourne, Parke, Whiteside, Wolff & Brophy since 1937; chief counsel Am. Tobacco Co.; counsel to Med. Soc. State of N.Y., 1914-22; special asst. to atty. gen., 1933-35. Mem. Soc. Med. Jurisprudence, Am. Judicature Soc., Assn. Bar City of New York, N.Y., County Lawyers Assn., Am. and N.Y. State bar assn., Alpha Delta Phi, Phi Delta Phi, Phi Beta Kappa. Mason. Clubs: Recess, Manhattan, University (New York). Mem. Council of New York Univ. Home: 280 Park Av., New York 17. Office: 25 Broadway, New York 4, N.Y.

WHITESIDE, Horace Eugene, lawyer; b. Bell Buckle, Tenn., June 5, 1891; s. Samuel R. and Kate (Tune) W.; A.B., U. Chgo., 1912; LL.B., Cornell, 1922; S.J.D., Harvard, 1927; m. Esther Versey, Mar. 31, 1913 (died, 1950); children—Anne Esther (Mrs. Leo F. Wynd), Horace E. (dec. 1954); m. 2d, Ruth Kinyon, Jan. 20, 1951. Teacher, East Waterloo (Iowa) High School, 1912-14; athletic director, Earlham College, 1914-17; captain 67th Artillery, C.A.C., in France, 1918-19; lecturer and secretary, Cornell, Law School, 1922-24, assistant professor, 1924-27, professor, 1927-51, J. DuPratt White professor of law since 1951. Research consultant, New York State Law Revision Commn., on property, consideration and the seal; consultant with Whitman, Ransom, Coulson & Goetz, New York City, since 1939. Member of the American, New York State and Tompkins County bar assns., Order of Coif, Delta Theta Phi, Phi Kappa Phi. Republican. Clubs: Country (Ithaca); Cornell (N.Y. City). Editor: Huffcut's Cases on Agency (3d edit.), 1925; Kales' Cases on Future Interests (2d edit.), 1936. Contbr. to legal jours. and N.Y. Annotations to Restatement of Contracts. Co-author: American Law of Property, 1951. Home: Highland Road, Ithaca, N.Y. Office: Myron Taylor Hall, Ithaca, N.Y.

WHITFIELD, Allen, lawyer; b. Ruthven, Ia., Jan. 26, 1904; s. Rev. George and Sarah (Allen) W.; student U. Neb., 1920-21; B.S., Ia. State Coll., 1924; LL.B., Harvard, 1927; grad. study Drake U., 1928; m. Irma Cowan, Aug. 18, 1927; children—Lura Mae (Mrs. M. K. Johnson), Harley Allen. Admitted to Fla., Ia. bars, 1928, since practiced in Des Moines; partner Whitfield, Musgrave, Selvy, Fillmore & Kelly since 1929; pres. Des Moines Joint Stock Land Bank, 1936-40; dir. Hawkeye-Security Ins. Co., Indsl. Ins. Co., Valley Bank & Trust Co., Morris Plan Co. of Cedar Rapids. Chmn. Vets. Meml. Auditorium Commission, 1946—. Trustee Simpson College. Served as 1st lt. to lt. col. Internat. Div., War Dept., U.S. Army, 1942-45. Decorated Legion of Merit (Army). Mem. U.S. Jr. (pres. 1935-36), Ia. Jr. (pres. 1934), Des Moines (pres. 1949) Cs. of C., Am., Ia. State, Polk Co. bar assns., Internat. Assn. Ins. Counsel, Fedn. Ins. Counsel, Am. Legion, Vets. Fgn. Wars, Amvets, Ia. State Coll. Alumni Assn. (pres. 1942), Kappa Sigma, Sigma Delta Chi, Delta Sigma Rho. Methodist (lay leader Ia.-Des Moines Conf., Meth. Ch. 1951). Mason. Home: 752 52d St., Des Moines 12. Office: Insurance Exchange Bldg., Des Moines 9.

WHITFIELD, George Buckmaster, food exec.; b. N.Y. City, Dec. 22, 1902; s. George B. and Marie (Booth) W.; m. Alice Tripp, April 20, 1922; children—George Buckmaster, Robert Alison. Pub. accounting, St. Petersburg, Fla., Chicago, 1925-31; asst. treas. Grigsby-Grunow Co., Chicago, 1931-34; joined Quaker Oats Co., Chicago, 1935, controller, since 1941. Mem. Controllers Inst. of Am. (dir.), Am. Int. Accountants, Ill. Soc. C.P.A. Clubs: Union League, Executives (Chicago). Home: 1430 Chicago Av., Evanston, Ill. Office: Merchandise Mart, Chgo. 54.

WHITFORD, Albert E(dward), astronomer, educator; b. Milton, Wis., Oct. 22, 1905; s. Alfred Edward and Mary (Whitford) W.; A.B., Milton Coll., 1926; A.M., U. Wis., 1928, Ph.D., 1932; m. Eleanor Whitelaw, Oct. 23, 1937; children—William Curtis, Mary, Martha. Fellow Nat. Research Council, Mt. Wilson Observatory, Cal. Inst. Tech., 1933-35; research asso. Washburn Observatory, U. Wis., 1935-38, asst. prof. astrophysics, 1938-46, asso. prof. astronomy, 1946-48, prof., dir. dept. astronomy since 1948; on leave to Radiation Lab., Mass. Inst. Tech., 1941-46 Mem. Am. Astron. Soc. (mem. council since 1950), Internat. Astron. Union, Am. Assn. U. Profs., Nat. Acad. Sci., Am. Astronomical Soc. (council 1950-53), Sigma Xi. Contbr. profl. jours. Home: 4206 Mandan Crescent, Madison 5, Wis.

WHITFORD, Robert Calvin, coll. adminstr.; born Factoryville, Pa., May 5, 1892; s. Edward E. and Lilla (York) W.; A.B., City Coll. N.Y., 1912; A.M., Columbia, 1913; Ph.D., U. Ill., 1918; m. Mildred Marie Sykes, June 17, 1916; children—Mary (Mrs. Victor H. Streit), Ann (Mrs. Joseph B. Comstock, Jr.), Cynthia (Mrs. William M. Henderson), Sarah (Mrs. William E. Morgan, Jr.). Instr. in English, U. Me., 1913-14, U. Ill., 1914-19; asst. prof. of English, Knox Coll., Galesburg, Ill., 1919-20, prof., 1920-28; prof., dir. students, Long Island U., 1928-47; prof. of English, Pratt Inst., 1947, dean div. gen. studies, since 1949; summer teacher U. Tex., Winona Summer Sch., Yeshiva Coll. Mem. bd. mgrs. Prospect Park Y.M.C.A. Mem. N.Y. Acad. Pub. Edn., Nat. Council Teachers of English, Modern Lang.

Assn., American Association U. Professors, College English Association, Phi Sigma Kappa. Author: Madame de Staël in England (monograph), 1918; Little Dictionary of English Usage (with J. R. Foster), 1946; editor: Good Reading Book List since 1946. Home: 275 Linden Blvd., Brooklyn 26.

WHITIN, Paul, textile mfg. exec.; b. Northbridge, Mass., Sept. 22, 1876; s. Henry Thomas and Cora (Berry) W.; student Worcester Acad.; B.A., Yale, 1898; student textile div., Phila. Sch. Fine Arts, 1898-99; m. Rebecca Dulany Carter, Apr. 27, 1909; children—Paul, Sophie (Mrs. George Draper), Cora (Mrs. Henry A. Truslow), Harry T., Welby Carter. With Paul Whitin Mfg. Co., 1909—, successively clk., treas., pres., 1909-52, chmn. bd., 1952—; dir. Whitinsville Nat. Bank, Boston Mfrs. Mutual Ins. Co. Home: 150 Hill St., Whitinsville, Mass. Office: Paul Whitin Mfg. Co., Gilbertville, Mass.

WHITING, Bartlett Jere ◎ V. 28.

WHITING, Borden Durfee, lawyer; b. St. Louis, Mo., Jan. 3, 1876; s. Joseph Cary and Catherine Lippitt (Cady) W.; Ph.B., Brown U., 1898; LL.B., New York Law Sch., 1900; m. Emily Louise Clark, Jan. 9, 1901; 1 son, Myles. Began practice in office of Carter, Hughes & Dwight, New York, 1900; practiced in R.I., 1902-03; asst. atty. and asst. gen. atty., D.,L.&W. R.R., 1903-07; apptd. mem. of N.J. Railroad Commn., 1907 (pres. of bd. 1909); mem. firm Whiting, Moore & Phillips, Newark, N.J. Dir., chmn. bd. Everlasting Valve Co. Member National Guard N.Y., 1898-1900; elected mem. R.I. Ho. of Rep., Nov. 1903; city counsel, City of East Orange, 1911-14; organized Roosevelt State League for presdl. primary, 1912; elected mem. Rept. Nat. Com., at June Conv., 1912; mem. Prog. Nat. Com., 1912-16. Trustee Orange Free Library. Member New Jersey Legal Aid Society (ex-pres.), American and New Jersey State bar associations, Association Bar City of New York, Essex Co. Bar Assn., Phi Beta Kappa, Alpha Delta Phi, Phi Delta Phi. Clubs: Essex. Episcopalian. Home: Llewellyn Park, West Orange, N.J. Office: 744 Broad St., Newark, N.J.

WHITING, Edward Clark, landscape architect; b. Bklyn., Aug. 8, 1881; s. Edward May and Sue (Thayer) W.; student Browne & Nichols Sch., 1897-99; A.B., Harvard, 1903, grad. study landscape architecture, 1904-05; m. Winifred Hanus, Sept. 29, 1906; 1 dau., Charlotte (wife of Dr. William Page Reed). With Olmsted Bros., 1905—, partner, 1920-50, sr. partner, 1950—; works include Fine Arts Garden at Cleve. Mus. Art, Phillips Andover Acad., grad. sch. bus. adminstrn. Harvard, Rock Creek Park in Md. and Washington, D.C., Oyster Harbors on Cape Cod and Khakum Wood in Greenwich, Conn., residential subdivisions, Am. Cemetery, Cambridge, Eng. Dir. Hubbard Ednl. Trust, Inc., pres., 1954—. Served with camp planning sect. constrn. div. U.S. Army, 1918. Fellow Am. Soc. Landscape Architects; mem. Boston Soc. Landscape Architects (past pres.), Mass. Hort. Soc., Greater Boston C. of C. Republican. Unitarian. Clubs: Harvard (N.Y.C.); Harvard Faculty (Cambridge, Mass.). Contbr. profl. jours. Home: 30 Madison St., Cambridge 38, Mass. Office: 99 Warren St., Brookline 46, Mass.

WHITING, Edward Elwell, writer; b. Springfield, Mass., Feb. 18, 1875; s. Charles Goodrich and Eliza Rose (Gray) W.; prep. edn., Williston Sem.; student Harvard 3 yrs.; m. Margaret Webster, Oct. 3, 1906 (dec.); 1 dau., Margery Rose; m. 2d, Margaret Robbins, September 1, 1943. Learned journalism from father, who was associate editor Springfield Republican many yrs.; began newspaper work with Springfield Homestead (weekly); became connected with Boston papers, 1903; formerly editor Boston Evening Record; writer "Whiting's Column" in Boston Herald, "Beacon Hill" in Worcester (Mass.) Telegram; etc.; chmn. Boston Elevated Ry., 1927-47; political consultant. Trustee Deaconess Hosp., Boston; mem. advisory council, School Practical Art, Boston. Member Theta Delta Chi. Republican. Episcopalian. Mason. Clubs: Puddingstone, City, Authors (Boston); Iota (Boston and Cambridge); Saturday, Tuesday, Central, (Newtonville). Author: President Coolidge, A Contemporary Estimate, 1923; Calvin Coolidge—His Ideals of Citizenship, 1924; Changing New England, 1929. Lecturer on polit. subjects and current events. Home: 148 Highland Av., Newtonville 60, Mass.

WHITING, Ella Keats, dean; b. Somerville, Mass., Feb. 3, 1896; d. John Kimball and Mildred (Peay) Whiting; A.B., Vassar, 1918; A.M., Radcliffe, 1922; Ph.D., Yale, 1929; unmarried. Taught Eng., Baldwin Sch., Bryn Mawr, Pa., 1922-24; instr. Eng. lit., Wellesley, 1928-30, asst. prof., 1930-36, asso. prof., 1936-42, became dean of instruction, 1939, professor, 1942—, dean of the college, 1954—. Mem. Modern Lang. Assn., Mediæval Acad. America, National Assn. Deans of Women, Phi Beta Kappa. Edited The Poems of John Audelay, 1931. Home: Hallowell House, Wellesley, Mass.

WHITING, John Downes ◎ V. 26.

WHITING, John Talman, chmn. bd. and pres. Alan Wood Steel Co.; b. Detroit, Mich., Aug. 1, 1887; s. Alexander Talman and Louise (Martine) W.; M.E., U. of Mich., 1909; m. Ruth Clare, July 6, 1918; children—John Talman, (lt. A.A.F., killed in plane crash, Texas, 1945), William Bradford. V.p. and gen. mgr. Hamilton Coke & Iron Co., Hamilton, O., 1927-31; v.p. Alan Wood Steel Co., Conshohocken, Pa., 1932-35, exec. v.p. and dir., 1935-39, pres. since 1939, chmn. bd. since 1941; dir. Birdsboro Steel Foundry & Machine Co., Am. Coke and Coal Chemicals Institute, American Iron and Steel Institute; dir. Steel Div., WPB, Washington, 1943-44; dir., Montgomery-Norristown Bank & Trust. Mem. Mining & Metall. Engring. Soc., Eastern States Blast Furnace & Coke Oven Association, Mayflower Society of Pennsylvania, Delta Kappa Epsilon. Republican. Presbyn. Clubs: Union League (Phila.); Golf, St. David's Golf, Duquesne (Pittsburgh). Home: Ithan, Pa. Office: care Alan Wood Steel Co., Conshohocken, Pa.

WHITING, Justin Rice, lawyer, pub. utility exec.; b. St. Clair, Mich., Mar. 29, 1886; s. Justin Rice and Emily (Owen) W.; LL.B., U. of Mich., 1907; m. Nellie L. Howell, Oct. 1, 1910; children—Mrs. Elizabeth Jane Domke, Justin R. III, John. Admitted to Mich. bar, 1907, N.Y. State bar, 1933; practiced in Jackson and Detroit, 1908-33; in 1933 became mem. Weadock & Whiting, N.Y. City, counsel for Commonwealth & Southern Corp.; pres. and dir. Commonwealth & So. Corp., 1940-49, Bankers Trust Co., Moore Investment Co.; chmn. bd., dir. Consumers Power Co.; dir. Nat. Bank of Jackson. Democratic presidential elector, Mich., 1932. Member Am., Mich. State bar assns. (pres. 1932-33). Episcopalian. Home: 701 S. Durand St., Jackson, Mich. Office: 212 Michigan Av., West Jackson, Mich.

WHITING, Lawrence Harley, banker and military historian; born in Plattsmouth, Nebraska, January 29, 1890; son of Harley Edwin and Ada Augusta (Simpson) Whiting; University of Chicago, 1913; m. Eleanor Robinson Countiss, Apr. 30, 1925 (died 1931); children—Lawrence H., Barbara Eleanor. Pres. Whiting & Co., investment bankers, Chicago, since 1921; founder, 1924, and since pres., Am. Furniture Mart Bldg. Co., Inc.; chmn. bd. Forman Realty Corp.; pres. H. E. Whiting & Co., (all Chicago); dir. Acme Steel Co., Chicago; founder, formerly pres., Boulevard Bridge Bank (now Nat. Boulevard Bank), Chicago; founder, formerly chmn. bd., Indiana Limestone Co., Bedford, Ind. Vice pres. Chicago Assn. Commerce and Industry. Served at Plattsburg (N.Y.) Training Camp, 1916; maj., Provisional Training Bn., U. of Chicago, winter 1916-17; commd. capt. cav., N.A., 1917; assigned capt. and acting maj., 332d Machine Gun Bn., 86th Div., later, div. personnel officer, hdqrs. staff, Gen. Thos. H. Barry; became chief, classification div., Adj. Gen.'s Dept., Washington, D.C., Dec. 1917, also mil. asso. Com. on Classification of Personnel in the Army; apptd. chief personnel officer, A.E.F., G.H.Q., France, Feb. 1917, also mem. Gen. John J. Pershing's G.H.Q. staff; assigned exec. officer in charge banking operations, finance bureau, A.E.F., Paris, Dec. 1918; mem. Am. Mission to Negotiate Peace, Peace Conf., Paris, 1918, also spl. asst. to U.S. Commnr. of Finance for Europe; mem. allied exchange com. in charge German exchange operations, Peace Conf.; retired from mil. service with rank of lt. col. engrs.; became spl. asst. to the Adj. Gen. on matters relating to army personnel system, Oct. 1939; observer for sec. of war at maneuvers, 1940-41; apptd. expert consultant to sec. of war, Feb. 1941, also served as spl. asst. to dir. personnel and adminstrn. War Dept., Gen. Staff; col., A.U.S. War Dept. Staff, 1941-45; now writer for War Dept. on comparative studies of world mil. systems and mil. manpower. Mem. Am. Mil. Inst., Soc. Am. Legion Founders (pres. 1947), Phi Kappa Psi. Republican. Episcopalian. Clubs: Racquet, Casino, Chicago Athletic (Chicago); Lake Geneva Country (pres.); Army and Navy (Washington); Bankers (New York). Home: 1524 Lake Shore Dr. Office: 666 Lake Shore Dr., Chicago.

WHITING, Percy Hollister, ednl. adminstr.; b. Great Barrington, Mass., Apr. 10, 1880; s. John Fred and Annie Hitchcock (Hollister) W.; student Harvard, 1898-99, Vanderbilt U., 1900-02; m. Elise Warren Polk, Nov. 27, 1909; children—Percy Hollister, Dorothy Polk (Mrs. T. G. Howland); m. 2d Genevieve Celeste Bearmore, Oct. 19, 1946. Editor sports pages Nashville News, Memphis News-Scimitar and Atlanta Georgian, 1902-13; advt. mgr. Comfort, Augusta, Me., 1913-18; mgr. securities dept. Central Maine Power Co., 1918-23; gen. retail sales mgr. securities dept., Henry L. Doherty & Co., 1923-27; pres. P. H. Whiting & Co., Inc., 1927-32; v.p. W. R. Bull & Co., Inc., 1933-37; with Dale Carnegie Inst., N.Y. City, since 1937, mng. dir., 1943-52; now mng. director Dale Carnegie Sales Courses. Trustee, Inst. Effective Speaking and Human Relations. Mem. Sigma Chi. Club: Sales Executive (charter mem., N.Y. City). Author: How to Sell Securities, 1918; Manual for Sales Managers, 1924; The Five Great Rules of Selling, 1946; also articles in trade mags. Home: Hardscrabble Rd., Chappaqua, N.Y. Office: 22 W. 55, N.Y.C. 19.

WHITING, William Alonzo, prof. biology; b. Meadville, Pa., June 15, 1890; s. John Xenophon and Anna Hayward (Smith) W.; B.S., Allegheny Coll., 1914; Ph.D., Cornell U., 1921; m. Marion Bright, Sept. 11, 1918; children—John Irwin, Allan Bright. Instr. bacteriology, Cornell Univ., 1917-21; prof. biology, Birmingham-Southern Coll., since 1922, also chmn. div. natural sciences. Fellow A.A.A.S.; mem. Alabama Academy of Science, Beta Beta Beta, Omicron Delta Kappa, Theta Chi Delta, Lambda Chi Alpha. Democrat. Methodist. Co-author books relating to field. Home: 715 8th Av. W., Birmingham 4, Ala. ★

WHITLA, Ezra Ray (wit'lā), lawyer, stockgrower; b. nr. Alexandria, Minn., Apr. 18, 1881; s. Jesse L. and Mary (Reid) W.; LL.B., U. of Kan., 1902; m. Mary Ursula Williams, July 18, 1906; children—Walter William, Mary Elizabeth (Mrs. Kenneth Branson), Blanche Margaret (Mrs. Kendall Wood), Alice Katherine (Mrs. Robert D. Read). Admitted to the bar and began practice at Olathe, Kan., 1902; practiced at Coeur d'Alene, Ida., since 1903; pros. atty., Kootenai County, Ida., 1905-07; mem. Whitla & Knudson; owner and operator of one of largest live stock ranches in North Idaho. Del. to all Republican State conventions, Idaho, since 1904; del. to Republican Nat. Conv., 1916, 28; mem. Rep. Nat. Com. 6 terms, mem. exec. com. 5 terms, vice chmn. 3 terms. Mem. Am., Kootenai Co., Ida. bar assns., S.A.R. Presbyn. Mason (Shriner). Elk. Clubs: Officers, Coeur d'Alene Country. Home: 11th and Harrison Sts. Office: Wiggett Bldg., Coeur d'Alene, Ida.

WHITLOCK, Albert Newlon (bwit'lŏk), lawyer; b. Richmond, Ky., Sept. 1, 1887; s. James V. and Alice F. (Baker) W.; B.A., U. of Ky., 1906, M.A., 1908; LL.B., Harvard Univ., 1911; LL.D., University of Montana, 1953; married Charlotte Reed Thurston, Aug. 29, 1912. Prin. Caldwell High Sch., Richmond, Ky., 1906; instr. dept. of English, U. of Ky., 1906-08; admitted to Ky. bar, 1909; asst. prof. law, 1911-12, prof., 1912-35, acting dean, 1913-15, dean, 1915-19, U. of Mont.; mem. Murphy & Whitlock, Missoula, Mont., 1917-1940; general attorney C.,M.St.P.&P. R.R. Co., Seattle, Wash., 1935-39; counsel trustees, same r.r., Chgo., 1939-45, v.p., gen. counsel, 1945-51, v.p., 1951, ret. Mem. State Bd. Law Examiners, Mont., 1917-33. Mem. Am., Ky., Ill., Mont. and Wash. State bar assns., Sigma Chi. Democrat. Mem. Christian (Disciples) Ch. Club: Rainier (Seattle). Home: 1395 Lakewood Dr., Lexington, Ky.

WHITLOCK, Albert N(ickerson), mfg. co. exec.; b. Chgo., Mar. 24, 1911; s. Harry O. and Jessie (Nickerson) W.; B.S., U. Ill., 1934; m. Bonita Matthews, Oct. 10, 1936; 1 son, Scott Nickerson. Jr. partner A. T. Kearney & Co., 1943-48; asst. controller Caterpillar Tractor Co., 1948-52, controller since 1952. Mem. Ill. Mfrs. Assn., Ill. State, Peoria C.s of C., Nat. Assn. Cost Accountants, Kappa Delta Rho. Mem. First Federated Ch. Club: Peoria (Ill.) Country. Office: Caterpillar Tractor Co., Peoria 8, Ill.

WHITLOCK, Douglas, lawyer; b. Terre Haute, Oct. 3, 1904; s. Charles Chester and Birdella (Smith) W.; B.S., Ind. U., 1926, LL.B., 1928; m. Mary Ellen Jenkins, June 18, 1929; children—Douglas II, Marilyn (Mrs. Robert Long), Sandra (Mrs. Theodore G. Driscoll, Jr.). Admitted to Ind. bar, 1929, D.C. bar, 1929, U.S. Supreme Ct.; asso. Sanders, Childs, Bobb & Wescott, 1929-36; partner Sanders, Gravelle, Whitlock & Howrey, 1936-53, Sanders, Gravelle, Whitlock & Markey, 1953-55, Gravelle, Whitlock, Howrey & Markey, Washington, 1955—. Chmn. Young Republicans of Ind., 1928-30; pres. Young Rep. Nat. Fedn., 1930-32; exec. dir. Eisenhower Campaign Tour Com., 1952. Dir. Devereux Found. Decorated Knight Comdr. of Liberia. Mem. Structural Clay Products, Inst. (chmn. bd.), U.S. C. of C., Aircoach Transport Assn. (chmn. bd.), Producers Council (pres. 1943-45; dir.), Bldg. Products Inst. (chmn.), Am., D.C. bar assns., Ind. Soc. Washington, Alpha Tau Omega, Gamma Eta Gamma. Episcopalian. Club: Rehoboth (Del.) Beach Country. Home: 2550 Massachusetts Av., Washington 8; also Indian Beach, Rehoboth Beach, Del. Office: Shoreham Bldg., Washington 5.

WHITLOCK, E(rnest) Clyde ◎ V. 27.

WHITLOCK, Francis Beacham, bank exec.; born Monroeville, O., Aug. 22, 1894; s. Frank Metherell and Anne (Beacham) W.; B.Litt., Princeton, 1917; married Virginia Caswell Bennett, Jan. 1, 1923; children—Virginia Bennett, Mary Ann (Mrs. John S. Murdock). With the National City Bank of N.Y., 1919-29; rep. Equitable Trust, 1928-30; with The Hanover Bank since 1930, now v.p.; dir. The Hanover Safe Deposit Co. Mem. Commerce and Industry Assn., Ohio Soc. of N.Y. (pres.), Fifth Av. Assn. (dir., treas.), Acad. Polit. Sci. (N.Y.), Am. Legion, Newcomen Soc. England (council at London; joint hon. sec. Am. branch), Am. Arbitration Assn., A.I.A. Clubs: Empire State, Economic, Sales Executives, Union League, Metropolitan (New York); Bronxville Field, University Glee, Pilgrims, Shenorock. Author: Two New Yorkers: Editor and Sea Captain; article: A Banker Looks at the Hosiery Industry, 1949. Home: 39 Elm Rock Rd., Bronxville, N.Y. Office: 786 Fifth Av., N.Y.C. 22.

WHITLOCK, George E(verett), industrialist; b. Georgetown, Ill., Mar. 20, 1894; s. Hardy Henderson and Laura Elizabeth (Donnelly) W.; m. Isabelle Emily Judson, Aug. 10, 1918; children—Robert Judson, Shirley Ann. Began career at age 16 with Everitt, Metzger & Flanders; employee, stock control dept., Dodge Bros. Co., 1914-17, prodn. mgr. ordnance dept., 1917-19, supt. pressed steel div., 1919-29; gen. mgr., City Auto Stamping Co., Toledo, O., 1929-37; pres. Mullins Mfg. Corp., Salem, O., 1937—, vice chmn. bd., 1954, chmn. bd., 1955—. President Pressed Metal Inst. (founder), 1943; dir. Niles Rolling Mill Co., Sharon Steel Corp., Am. Welding & Manufacturing Company. Awarded first Civilian Citation by U.S. Army Ordnance Dept., World War II. Clubs: Athletic (Det.); Union, Country (Cleveland); Youngstown, Country (Youngstown); Buckeye, Trumbull (Warren). Home: Warren-Sharon Rd., Warren O. Office: Mullins Mfg., Salem, O.

WHITMAN, Albert Randell, advt. exec.; b. St. Paul, Oct. 28, 1911; s. Frank Emerson and Edith (Moore) W.; grad. cum laude, St. Paul Acad., 1929; B.S. cum laude, Princeton, 1933; m. Edith Jackson Whitridge, Sept. 17, 1938; children—Randal, Barbara Moore, John Emerson, William Cushing. With Benton & Bowles, Inc., N.Y.C., 1933-50, v.p., 1942-50; exec. v.p., dir. Campbell-Mithun, Inc., Mpls., since 1950. Dep. dir. domestic br. O.W.I., Washington, 1943; nat. dir. fuel, stove rationing O.P.A.,

Washington, 1944. Clubs: Princeton (N.Y.C.); Minneapolis, Minn. (St. Paul); Woodhill Country (Wayzata, Minn.). Office: Route 3, Box 312, Wayzata, Minn. Office: Northwestern Bank Bldg., Mpls. 2.

WHITMAN, Armitage ◎ V. 27.

WHITMAN, Frederic B(ennett), railroad exec.; b. Cambridge, Mass., Sept. 1, 1898; s. Edmund Allen and Florence Josephine (Lee) W.; A.B., Harvard, 1919, M.B.A., 1921; m. Gertrude Bissell, June 13, 1927; children—Russell Allen, Harriet Lee. Began as employe Fort Worth & Denver City R.R. Co., 1919; with various depts. C.B. & Q. R.R. Co., 1921-25, asst. trainmaster Brookfield, LaCrosse and Beardstown divs., 1925-27, trainmaster LaCrosse, Galesburg, Aurora and Hannibal divs., 1927-35, asst. supt., Creston, Ia., 1935-37, asst. to gen. mgr., Omaha, Neb., 1937-39, supt. St. Joseph, Mo., div., 1939-43, McCook, Neb. div., 1943-45, asst. gen. supt. of labor relations, Lincoln, Neb., 1945-47, gen. supt. western dist., 1947-48; mem. Western Carriers Conf. Com., 1947-48; exec. v.p. and dir. W.P. R.R. Co., San Francisco, 1948-49, pres. and dir. since 1949; president and dir. Oakland Terminal Railway; dir. Alameda Belt Line, Standard Realty & Development Co.; dir. Central Cal. Traction Co., Salt Lake City Union Depot & R.R. Co., Fireman's Fund Ins. Co., The Bank of Cal. Nat. Assn., San Francisco, Tidewater So. Ry. Served as 2d lt., F.A., U.S. Army, 1918-19. Mem. Am. Assn. R.R. Supts. (pres. 1940). Clubs: Rotary, Harvard, Pacific-Union (San Francisco). Home: 5727 LaSalle Av., Oakland 11, Cal. Office: Western Pacific Railroad Co., San Francisco 5.

WHITMAN, LeRoy, editor; b. Washington, D.C., Sept. 14, 1902; s. Winfield Scott and Sarah Jane (Price) W.; student George Washington Univ., 1921-22; m. Lucetta Sabin, July 26, 1923; children—Jane Laura (Mrs. H. C. Patterson, Jr.), Lucetta Fay (Mrs. Donald D. Schneider), LeRoy Winfield. Reporter, picture editor, asst. city editor, The Washington Post, 1922-29; mng. editor, gen. mgr. Army and Navy Journal, Washington, D.C., 1929-30, editor since 1930. Elected mem. exec. com. for the control of Periodical Press Galleries U.S. Senate and House of Rep., 78th, 79th and 80th Congresses. Served as lt. (j.g.) and lt., U.S.N.R., 1927-40; editor Army and Navy Jour. for period World War II (Jour. awarded certificate of achievement, Navy Dept.; certificate of appreciation, U.S. Coast Guard); vice pres. Army and Navy Journal, Inc., 1949—. Mem. Robert J. Collier Trophy Com., 1954. Mem. Aviation Writers Assn. 1st v.p., 1952-53, pres., 1954-55). Unitarian. Club: National Press. Editor United States at War (4 vols.), pub. annually during World War II. Contbg. editor Funk & Wagnalls New Internat. Year Book since 1940. Home: 616 Ellsworth Dr., Silver Spring, Md. Office: 1711 Connecticut Av. N.W., Washington 9, D.C.

WHITMAN, Marland Hamilton, newspaperman; b. Balt., Nov. 10, 1913; s. Horace Slingluff and Ruth (Hamilton) W.; A.B. cum laude, Princeton, 1936; m. Josephine Lee Chatard, Sept. 13, 1941. Reporter, copy editor Balt. Sun, 1938-41; editorial work in various capacities Balt. Sunpapers, 1945-52; Sunday editor Balt. Sunday Sun, 1952-54; asst. city editor Evening Sun, 1954—. Served as lt. comdr. USNR, 1941-45. Home: 5506 Normandy Pl., Balt. 10. Office: Baltimore Evening Sun, Balt. 2.

WHITMAN, Ray Palmer, aircraft exec.; b. Washington, D.C., April 7, 1894; s. William Ross and Minerva Adelade (Squier) W.; ed. pub. schs. of Washington; m. Edith Marguerite Martyn, Sept. 10, 1919; children—Nancy Jane, Ray; m. 2d Pauline Nash, July 8, 1950; 1 son, Paul Stephen. Draftsman Aviation sect., Signal Corps, U.S. Army, Washington, D.C., project engr., engring. div., U.S. Army Air Corps, McCook Field, Dayton, O.; became chief of inspection, Consolidated Aircraft Corp., Jan. 1925, successively vice pres. and asst. gen. mgr. to 1935; one of founders Bell Aircraft Corp., 1935, 1st vice pres. and vice pres. in charge of sales, 1935—; v.p., dir. Erie Insurance Company, Bell Found. Mem. Inst. of Aeronautical Science. Clubs: Aero, Buffalo Athletic, Country (Buffalo). Home: 577 N. Forest Rd., Williamsville 21, N.Y. Office: Bell Aircraft Corporation, P.O. Box 1, Buffalo 5.

WHITMAN, Walter Gordon, prof. chem. engring; b. Winthrop, Mass., Nov. 30, 1895; s. John Turner and Ida May (Alexander) W.; B.S., Mass. Inst. Tech., 1917, M.S., 1920, D.Sc., 1954; m. Martha Thurmond Key, June 7, 1921; children—Elizabeth Ann, John Turner, 2d, William Key. Engaged as asst. in chem. engring., Mass. Inst. Tech., 1917-18, instr., 1918-20, asst. prof., 1920-25, dir. of station, Sch. of Chem. Engring. Practice, 1920-22, asst. dir. Research Lab. Applied Chemistry, 1922-25; asst. dir. Research Standard Oil Co. of Ind., 1925-29, asso. dir. Research, 1929-34; prof., head dept. chem. engring., Mass. Inst. Technology, since 1934. Nat. Adv. Comm. for Aeronautics (chmn. sub. com. on Aircraft Fuels and Lubricants, 1940-45; dir. Basic Chems. Div. War Prodn. Bd.; dir. Lexington Project, A.E.C., 1948, gen. adv. com. 1950; conf. sec.-gen. UN Conf. on peaceful use of atomic energy, 1955. Chmn. research and development bd., Dept. Defense, 1951-53; mem. Nat. Adv. Com. for Aero., 1951-53. Mem. Am. Inst. Chem. Engrs. Am. Chem. Soc., Am. Acad. Arts and Science, Tau Beta Pi, Sigma Xi. Unitarian. Club: Chemists (N.Y.C.); Cosmos (Washington). Social Circle (Concord). Home: Nashawtuc Rd., Concord, Mass. Address: Mass. Inst. Tech., Cambridge, Mass.

WHITMARSH, Francis Leggett, corp. exec.; b. N.Y.C., Oct. 4, 1893; s. Theodore F. and Lillian (Smith) W.; student St. Paul's Sch., Concord, N.H., 1912; A.B., Harvard, 1916; m. Mildred Ingersoll, Dec. 12, 1917; children—Anne (Mrs. F. Alexander Close) Francis Leggett. With F. H. Leggett & Co., 1916—, beginning as buyer, successively v.p., pres., dir., 1936—; dir. Irving Trust Co. Council, N.Y. U.; dir. Greater New York Fund, Inc.; v.p., dir. Nat. Multiple Sclerosis Soc. Served as 1st lt. 306th Inf., 77th Div. U.S. Army, World War I. Mem. Nat. Am. Wholesale Grocers Assn. (gov.), Commerce and Industry Assn. N.Y., Inc. Clubs: Union League, Harvard, University, Metropolitan Opera, Union (N.Y.C.). Home: 1220 Park Av. Office: 12th Av. and 27th St., N.Y.C.

WHITMER, Carroll A. ◎ V. 28.

WHITMER, Charles Austin, educator; b. Flat Rock, Ind., Feb. 10, 1907; s. Delbert Austin and Camoleon (Charles) W.; A.B., DePauw U., 1928; B.S., U. Ia., 1931; Ph.D., Ohio State U., 1936; m. Claire Ferris, Sept. 5, 1931 (dec. Feb. 26, 1944); 1 son, John Charles; m. 2d, Jeannette Keyes, July 13, 1945. Asst. prof. physics Olivet Coll., 1931-32; asst. prof. physics U. Okla., 1936-41, asso. prof., 1941-42; staff radiation lab. Mass. Inst. Tech., 1942-46; asso. prof. physics Rutgers U., 1946-51, prof. since 1951, chmn. dept. since 1952. Fellow Am. Phys. Soc.; mem. Am. Assn. Physics Tchrs., Sigma Xi, Phi Beta Kappa. Author: Crystal Rectifiers (with H. C. Torrey), 1946. Author articles on paramagnetic resonance. Home: 116 Park Pl., Highland Park. Office: Rutgers U., New Brunswick, N.J.

WHITMER, T(homas) Carl (hwit'mēr), composer, organist; b. Altoona, Pa., June 24, 1873; s. Rev. A. Carl and Susanna (Fairer) W.; ed. pub. schs. and Franklin and Marshall Coll.; hon. Mus. Doc., F. and M. Coll., June 25, 1944; m. Helen Crozier (landscape painter), May 19, 1898. Organist and musical dir. Sixth Presbyn. Ch., Pittsburgh, 1916-32; founded Dramamount, near Hudson River, 1923, for creation of symbolic music drama, for which wrote a cycle of six productions; composer-in-residence, Pa. Coll. for Women, 1948-49. Author five books, 1917—; articles in various musical jours. Composer of orchestral, organ, chorales, songs, anthems and incidental instrumental selections; many works in religious field; works have been performed by various leading orchestras; works since 1950, include: (one-act opera) Oh, Isabel!, 1951; Children of Christ, 1952; The Day of Pentecost, 1953; Sarabande and Toccata for Two Pianos, 1952; Suite for Organ: Two Sarabandes, Short March, Chorale of the Soul's Freedom, 1952; O Child of Life, 1951; We Look Up in Faith to Thee, 1953 (anthems); and others. Awarded David Bisphan medal for religious music dramas, 1934. Home: Orchard House, Dramamount, La Grangeville, Dutchess County, N.Y. ☆28

WHITMORE, Benjamin Arthur (hwit'mōr), banker, trust officer; b. Hooper's Island, Dorchester County, Md., Feb. 1, 1892; s. Rev. Alfred Alexander and Emma Jane (Robinett) W.; ed. pub. schs. and Warren's Training Sch. (now Hargrave Mil. Acad.), Chatham, Va., 1908-09; LL.D., Fla. Southern Coll., Lakeland, 1935; m. Florence Sampson, Oct. 1, 1913; 1 dau., Anne Robinett. Clerk with Hunter & Co., retail bookstore, Richmond, Va., 1906-08, 1909-12; salesman and buyer Publishing House M.E. Ch. S., Va. branch, Richmond, 1912-20, mgr., 1920-26; publishing agent same ch. at hdqrs., Nashville, Tenn., 1926-40; publishing agent Meth. Church, 1940-45; v.p. and trust officer, Third Nat. Bank, since 1946, director since 1927. Member board publication Meth. Ch.; bd. trustees Joint University Library. Mem. Nashville Chamber Commerce; mem. exec. bd. Nat. Council Boy Scouts of America. Mem. Bd. Trustees Scarritt Coll., Nashville, Tenn.; mem. bd. dirs. Nashville Pub. Library. Mem. The Methodist Church. Clubs: Rotary, Belle Meade Country, Nashville Round Table, Cumberland. Home: Hampton Av. Office: Third Nat. Bank, Nashville, Tenn.

WHITMORE, Carl ◎ V. 28.

WHITMORE, Charles Horace, lawyer, utility exec.; b. Atlantic, Ia., June 29, 1914; s. Tom Cornell and Adda Maria (Baldwin) W.; A.B., Grinnell Coll., 1935; J.D., State U. Ia., 1939; m. Millicent Stahly, May 3, 1935; children—Jacqueline, Tom Cornell. Admitted to Ia. bar, 1937, Ill. bar, 1939; asst. counsel United Light & Power Co., 1937-41, exec. operating asst., 1942-43; asst. to pres. Ia.-Ill. Gas & Electric Co., Davenport, Ia., 1946-47, gen. counsel, 1948-54, v.p., 1950-54, dir., 1950—, pres., 1954—. Served as lt., aviation supply officer US NR, active duty, 1944-45, resigned, 1950. Mem. Am., Ia., Ill. bar assns., Delta Theta Phi. Presbyn. (trustee). Clubs: Rock Island (Ill.) Arsenal Golf; University (Chgo.); Davenport Country, Davenport, Outing (Davenport, Ia.). Home: 1627 27th St., Rock Island, Ill. Office: 206 E. 2d St., Davenport, Ia.

WHITMORE, Coby (Maxwell Coburn Whitmore), illustrator; b. Dayton, O., June 11, 1913; s. Maxwell Coburn and Charlotte (Bosler) W.; student pub. schs., Dayton; eve. classes Chgo. Art Inst.; m. Virginia Elizabeth Comer, Feb. 9, 1935; children—Chatland, Robert Comer, Mary Coburn. Apprentice Haddon Sundblom, Chgo., 1932-35; comml. artist with Carl Jensen, Cin., 1938-39, Grauman Studios, Chgo., 1939-43; comml. artist Charles E. Cooper, Inc., N.Y.C., 1942—; illustrator, cover page artist Sat. Eve. Post, Good Housekeeping, Ladies Home Jour., McCall's, Cosmopolitan; one man show Am. Soc. Illustrators, N.Y.C., 1948. Awarded certificate distinctive merit Art Directors' Club of Phila., 1954; award for merit 33d Ann. Nat. Exhbn. Advt. and Editorial Art and Design, 1954—; ann. award for outdoor advt. Art Directors' Club Chgo. Mem. Am. Soc. Illustrators, Mus. Modern Art, Sports Car Club of Am. Episcopalian. Club: Sleepy Hollow Country (Scarborough on Hudson, N.Y.). Home: Hyatt Rd., Briarcliff Manor, N.Y.

WHITMORE, Eugene, editor, writer; b. Lockhart, Tex., Aug. 18, 1895; s. William Hazael and Gertrude Irene (Garth) W.; ed. pub. schs. of Lockhart; m. Thoda Cocroft, Oct. 31, 1926 (died Aug. 1943); m. 2d, Lois Schenk, Sept. 1, 1944. Began as printer, 1910; conducted own business, Lockhart, Tex., 1912-14; salesman Liggett & Myers Tobacco Co., 1914-16; salesman, asst. sales mgr. Cruver Mfg. Co., Chicago, 1917-20; mng. editor Sales Management mag., Chicago, 1920-28; mem. editorial staff Dartnell Publs., 1928-35; editor, vice pres. and dir. American Business mag., 1935-53. Served as sergt., Inf., U.S. Army, 1918-19. Democrat. Presbyn. Author: Helping People Buy, 1936; (with J. C. Aspley) Industrial Relations Handbook, 1943. Contbr. articles to nat. publs. Home: 1001 Spruce St. Office: Lockhart, Tex.

WHITMORE, George Dewey, cartographic engr.; b. Hillman, Mich., Apr. 25, 1898; s. George Edward and Jennie (Ames) W.; diploma in civil engring. Internat. Corr. Schs., 1934; m. Helen F. O'Neill, June 26, 1918; children—Patricia Marie (Mrs. John R. Tambone), Richard Edward, Robert George, James O'Neill, Jane Frances, Margaret Ann. Cartographic engr. R. H. Randall & Co., Toledo, 1918-33; chief of surveys Tenn. Valley Authority, 1934-45; chief tech. staff topog. div. U.S. Geol. Survey, Washington, since 1946; specializing in geodesy, topog. mapping, photogrammetry and cartography; on loan as cons. program, procedure and orgn. new mapping agy., Brazil, 1944. Mem. Am. Geophys. Union, Am. Soc. Mil. Engrs., Am. Soc. C.E., Am. Congress Surveying and Mapping (pres. 1944-45), Am. Soc. Photogrammetry (pres. 1952). Club: Cosmos (Washington). Author: Elements of Photogrammetry, 1941; Advanced Surveying and Mapping, 1949; Geodetic Surveying, 1942; several home-study texts surveying and mapping Internat. Corr. Schs. Asso. editor, author Am. Civil Engrs. Handbook, 1952. Contbr. tech. jours. Home: 6806 Florida St., Chevy Chase 15, Md. Office: U.S. Geological Survey, Washington 25.

WHITNEY, Charles Smith, cons. engr.; born Bradford, Pa., Nov. 4, 1892; s. Henry Parker and Myra (Allen) W.; C.E., Cornell, 1914, Master C.E., 1915; m. Gertrude Schuyler, June 19, 1920; children—James S., Lillian R., Charles A. Various positions contrn. engring., summers 1910-15; asst. engr. John Parkinson, architect, Los Angeles, 1916-17; chief engr. A. C. Eschweiler, architect, Milwaukee, 1919-20; chief engr., mgr. Hool & Johnson, engrs., Milwaukee office, 1920-22; cons. and designing engr. city planning, design and supervision bldgs., bridges, sewer and water systems, and numerous other municipal improvements, Milw., since 1922; chief architect, planning Camp McCoy, Wis., 1941; partner Ammann & Whitney, cons. engrs., N.Y. City and Milwaukee, since 1946; designer or cons. numerous structures including hangars, expressways, bridges, theatres, office bldgs., hosps., chs., Am. Airlines, TWA hangers, Chgo., Onondago Meml. Auditorium, Syracuse, N.Y., Montgomery (Ala.) Livestock Coliseum, Pitts. Civic Light Opera Amphitheatre, Milw. expressway system, N.Y. Throughway, New Jersey, Connecticut and Ohio Turnpikes, USAFE, JCA and NATO engineering contracts in France, Greece, Turkey. Development of plastic theory of reinforced concrete design, method of design of structures to resist atomic bombs and earthquakes, design air raid shelters. Served as sgt., 25th C.E., U.S. Army, 1917-19; 15 months in France. Awarded J. James R. Cross medal 1925, Am. Soc. C.E.; Fuertes Grad. medal, Cornell, 1925, 37; Wason medal, Am. Concrete Inst., 1932, 53; Alfred E. Lindau award, Am. Concrete Inst., 1951; Ammann & Whitney recipients 1st ann. award. Concrete Reinforcing Steel Inst., 1949. Registered profl. engr., Wis., N.Y., Conn., Ohio, Mo., civil engr., Mich., structural engr., Ill. Mem. Am. Soc. C.E. (pres. Milw. sect. 1930, chmn. com. thin shell design, com. shear and diagonal tension), American Concrete Institute (vice president 1953-54, president 1955), American Institute Cons. Engrs., Wis. Soc. Profl. Engrs., Am. Assn. Airport Execs., Inst. Aero. Scis., Internat. Assn. Bridge and Structural Engring., Soc. Exptl. Stress Analysis, Am. Ry. Engring. Assn., Am. Road Builders Assn., A.I.A., Sigma Xi, Tau Beta Pi. Clubs: University (Milw.); Engineers (N.Y.C.). Author: Bridges, 1929; Concrete Designers Manual. Numerous reports, articles tech. jours. Home: 2710 E. Bellevue Pl., Milw. 11. Offices: 724 E. Mason St., Milw. 2; 76 Ninth Av., N.Y.C. 11.

WHITNEY, Cornelius Vanderbilt, corp. official; b. New York, N.Y., Feb. 20, 1899; B.A., Yale, 1922; m. Eleanor Searle, June 1941. Chairman of the board of Hudson Bay Mining and Smelting Co.; pres. Whitney Industries, Inc., C. V. Whitney Farms. Trustee American Museum of Natural History; chmn. bd. Marine Studios, Inc.; dir. Whitney Museum of Art, Met. Opera Co., Westchester Racing Assn.; mem. The Jockey Club. Clubs: Racquet and Tennis, Brook, River, Creek. Address: 230 Park Av., N.Y. City.

WHITNEY, Elwood, advt. exec.; b. N.Y.C., May 11, 1904; s. Samuel Whipple and Rose (Fygueresi) W.; student Cooper Union, 1920-24; m. Margaret E. Seeley, 1926 (dec. 1931); m. 2d, Agatha Johann, 1932 (divorced 1937); m. 3d, Virginia Enfield, May 28, 1938. Free lance artist, product and package designer Typophile, 1920-23; art dir. Doremus & Co., 1923-27, J. Walter Thompson Co., 1927-43; v.p.,

sr. art dir., mem. plans bd. Creative Advt. since 1943; v.p., dir. Foote, Cone & Belding since 1948, chmn. plans bd., 1950—, became head creative dept., 1950, elected vice president. charge operations, 1954. Member Soc. Illustrators. Clubs: Farms, Air Directors (N.Y.C.). Home: 14 Sutton Pl. S., N.Y.C.; also Green Hill Farm, Pine Plains, N.Y. Office: 247 Park Av., N.Y.C.

WHITNEY, George, banking; b. Boston, Mass., Oct. 9, 1885; s. George and Elizabeth W.; grad. Groton School, 1903; A.B., Harvard University, 1907; LL.D., Harvard College, 1954; married Martha Beatrix Bacon, June 2, 1914; children—George, Robert Bacon (dec.), Martha Phyllis, Elizabeth Beatrice. In banking business with Kidder, Peabody & Co., Boston, Mass., 1907; chmn. bd. J. P. Morgan & Company, Inc., to Nov. 1955, now dir. only; director General Motors Corporation, Kennecott Copper Corp., Braden Copper Co., Continental Oil Company, Discount Corporation of New York; trustee Consolidated Edison Co., New York. Episcopalian. Clubs: Harvard, Links, Piping Rock, Somerset, Racquet and Tennis, N.Y. Yacht. Home: Westbury, L.I., N.Y. and 1107 5th Av., N.Y.C. 28. Office: 23 Wall St., N.Y.C. 8.

WHITNEY, George K(irkpatrick), trust exec.; b. Concord, Mass., Nov. 9, 1907; s. Charles Hayden and Caroline (Patrick) W.; student Browne and Nichols Sch., 1920-25; A.B., Harvard, 1929, M.B.A., 1931; m. Donita Stahl, 1937; children—Robert Hayden, Sarah Minot, Faith Thomas; m. 2d, Una Rogers King, Sept. 6, 1951. With trust investment div., trust dept. First Nat. Bank Chgo., 1931-34; investment dept. Hartford-Conn. Trust Co., 1934-43; investment research dept. Mass. Investors Trust, 1943-47, trustee, 1947—; dir., mem. investment mgmt. com. Mass. Investors Growth Stock Fund, Inc. Dir. Brooks Sch. of Concord. Mem. Nat. Indsl. Conf. Bd., A.I.M., Transportation Assn. Am. (dir.), Bostonian Soc. Republican. Episcopalian. Clubs: Union, Back Bay Lunch (Boston); Harvard (N.Y.C.); Country (Brookline, Mass.); Kittansett (Marion, Mass.); Concord Country; Ekwanok Country (Manchester, Vt.); Harvard Varsity, Speakers' (dir.) (Cambridge, Mass.). Home: Musketaquid Rd., Concord, Mass. Office: 200 Berkeley St., Boston 16.

WHITNEY, Guilford Harrison, business exec.; b. Cedar Rapids, Ia., Apr. 21, 1888; s. Guilford and Mary (Harrison) W.; grad. Punahou Acad., Honolulu, T.H., 1905; m. Grace Davis, Mar. 19, 1913; children—Elnora (Mrs. Nicholas), Louise (Mrs. Fletcher), Ruth (Mrs. Robinson). With Theodore H. Davies & Co., Ltd., Honolulu, 1905-14; with Whitney & Co., San Diego, since 1914, pres. since 1930; dir. First Nat. Trust & Savs. Bank since 1928, chmn. bd. since 1953. Dir. City Transit System, mem. Calif. State Park Commn. Republican. Conglist. Clubs: Rotary, University, Cuyamaca (San Diego). Home: 4146 Miller St. Office: 1007 Fifth Av., San Diego, Cal.

WHITNEY, Guy Curtis, business exec.; b. Marceline, Mo., Sept. 8, 1893; s. Curtis and Henrietta Ellodee (Newell) W.; student pub., pvt. schs.; m. Enriqueta Coy Jamieson, Feb. 1, 1930; children—Guy Jamieson, Patrick Gordon, Henry Cutis. Joined predecessor cos. of Internat. Packers, Ltd., Chgo., 1914, dir. Cia. Swift Internacional, since 1934, v.p. since 1948; v.p., dir. Internat. Packers, Ltd., Chgo. since 1950; v.p., dir. Cia Swift Internacional, S.A.C., Buenos Aires; dir. Cia. Swift de Montevideo, S.A., Boston Cia. Argentina de Seguros, Buenos Aires. Mem. Am. C. of C. (gov.), Am. Legion (Buenos Aires). Mason. Clubs: Jackey, Hurlingham, American, San Andres Golf (Buenos Aires). Home: Maipu 88, Buenos Aires, Argentina. Office: 135 S. LaSalle St., Chgo. 3.

WHITNEY, Hassler, educator; b. New York, N.Y., Mar. 23, 1907; s. Edward Baldwin and Josepha A. (Newcomb) W.; Ph.B., Yale, 1928, Mus.B., 1929; Ph.D., Harvard, 1932; m. Margaret R. Howell, May 30, 1930; children—James Newcomb, Carol, Marian; married 2d, Mary Barnett Garfield, Jan. 16, 1955. Instr. mathematics, Harvard, 1930-31; nat. research fellow in mathematics, 1931-33; instr. mathematics, Harvard, 1933-35, asst. prof., 1935-40, asso. prof., 1940-46, prof., 1946-52; prof. Inst. for Advanced Study since 1952; research mathematics, Nat. Def. Research Com., 1943-45. Mem. Am. Math. Soc., Nat. Acad. Scis., Am. Philos. Soc. Club: Am. Alpine (N.Y.). Office: Institute for Advanced Study, Princeton, N.J.

WHITNEY, John Hay, financier; b. Ellsworth, Me., August 17, 1904; s. Payne and Helen (Hay) W.; ed. Groton Sch., 1916-22, Oxford U., Eng., 1926-27, Yale, 1922-26; m. 2d, Betsey Cushing Roosevelt, Mar. 1, 1942. Senior partner J. H. Whitney & Co., N.Y.C.; chmn. bd. Freeport Sulphur Co.; director Great Northern Paper Co. Pres. John Hay Whitney Found. Served as col. A.A.F., World War II; apptd. spl. adviser and cons. on pub. affairs by Dept. of State; mem. bus. adv. council Dept. of Commerce N.Y. Banking Bd.; mem. Commn. on Fgn. Econ. Policy, 1954, Policy Com. on Personnel, 1954; trustee Nat. Planning Assn. Vice pres. N.Y. Hosp.; chmn. bd. Mus. of Modern Art; v.p. Yale Council. Clubs: Augusta National Golf; Meadow Brook (Westbury, L.I.); Knickerbocker, New York Yacht, Racquet and Tennis, Scroll and Key (N.Y.C.). Home: Manhasset, L.I., N.Y. Office: 630 Fifth Av., N.Y.C. 20.

WHITNEY, John Perry, naval officer; b. Bklyn., Sept. 25, 1900; s. Ernest Reynolds and Anna Jane (Wiebe) W.; student Braden's Prep. Sch.; A.B., Naval Acad., 1922; m. Florine Hardwick Smith, Aug. 26, 1926. Commd. ensign USN, 1922, advanced through grades to rear adm., 1949; designated naval aviator, 1925; comdg. officer U.S.S. Kitkun Bay, 1943-44; U.S.S. Midway, 1946-47, Carrier Div., 1951-52; vice comdr. Mil. Air Transport Service, 1948-51; comdr. Carrier Div. 5, 1951. Decorated Navy Cross, D.S.M. Mem. Naval Inst., Naval Order U.S. Clubs: Army and Navy (Washington); Wings (N.Y.C.). Home: 630 Bay Shore Dr., Pensacola, Fla. Office: care Bureau Naval Personnel, Dept. of Navy, Washington 25.

WHITNEY, John Russell, paper mfr.; b. N.Y.C., 1910; s. Carl E. and Blanche (Russell) W.; grad. Va. Mil. Inst., 1931, Mass. Inst. Tech., 1935; m. Kathryn Wassenberg, Feb. 22, 1941; 1 son, John Russell. With Kimberly-Clark Corp., Neenah, Wis., 1937—, treas., asst. sec., 1952—. Lt., USNR, 1943-46. Republican. Catholic. Elk. Home: 768 Chestnut St. Office: 128 N. Commercial St., Neenah, Wis.

WHITNEY, Joseph Lafeton, foundation exec.; b. Hubbard, Ia., Sept. 7, 1894; s. Alexander Fell and Grace Elizabeth (Marshman) W.; A.B., Univ. Ill., 1917; grad. study U. Chgo., 1951-52; m. Gertrude Leichsenring, Apr. 9, 1925; children—Jean, Nancy (Mrs. Donald Roger O'Connell). Dist. mgr. Curtiss Aeroplane & Motor Corp., Chgo. and Garden City, L.I., N.Y., 1919; with Draper & Kramer, realtors, Chgo., 1922-27; v.p. Whitney Klekamp Corp., realtors, 1928-30; joined Wieboldt Found., 1930, exec. dir., 1946—; mem. U. Ill. Found. Dir. Welfare Council Metropolitan Chicago; budget com. Community Fund of Chgo. Mem. Chgo. Aero Commn., Chgo. Real Estate Bd. With U.S. Air Force Reserve since 1917; flying instr. Kelly Field, World War I; dir. Civilian Personnel A.S. Command, 1942-43; with China-Burma-India A.S. Command, 1944-45; brig. gen. Air Force Res. since 1948. Decorated Legion of Merit, Bronze Star medal, Air medal. Mem. Air Res. Assn. U.S.A. (pres. 1950), Air Force Association, Reserve Officers Assn., Military Order World Wars (commander 1954-55), Phi Kappa Psi, Beta Gamma Sigma, Alpha Kappa Psi, Theta Nu Epsilon. Republican. Presbyn. Mason. Club: Univ. (Chgo). Home: 900 N. Michigan Av., Chgo. 11. Office: 1580 Sherman Av., Evanston, Ill.

WHITNEY, Leon Fradley, biologist, veterinarian; b. Brooklyn, N.Y., Mar. 29, 1894; s. Leon Augustine and Geneva (Fradley) W.; B.S., Mass. Agrl. Coll., 1916; studied Yale U., 1937-38; D.V.M., Ala. Poly. Inst., 1940; m. Katharine Carroll Sackett, Feb. 12, 1916; children—Julia Mead, George Dana. Ecexutive sec. Am. Eugenics Soc., 1924-34; clin. instr. pathology Yale Sch. of Medicine. Mem. Am. Genetics Assn., Eugenics Research Assn., Am. Soc. Mammalogists, American Psychol. Assn., A.A.A.S., A.V.M.A., Kappa Sigma, Phi Kappa Phi (hon.), Omega Tau Sigma (veterinary). Republican. Unitarian. Clubs: Kiwanis, Internationl. Author: (with Ellsworth Huntington) The Builders of America (an intensive study of the persons named in Who's Who in America, Vol. 14, 1926-27), 1927; The Basis of Breeding, 1928; Pigeon City (for boys), 1931; The Partners Series (boys' books), 1932; Sex and Birth Control, 1933; The Case for Sterilization, 1934 (pub. in Eng., 1935); How to Breed Dogs, 1937; Bloodhounds and How to Train Them, 1937; Feeding Our Dogs, 1949; The Complete Book of Home Pet Care, 1950; That Useless Hound (juvenile), 1950; The Raccoon, 1952; The Coon Hunter's Handbook, 1952; That's My Dog (juvenile), 1952; All About Guppies, 1952; The Complete Book of Dog Care, 1953; The Distemper Complex, 1953; The Complete Book of Cat Care, 1953; First Aid For Pets, 1954. Author many scientific papers and articles, made original studies in human genetics, population problems, also genetic characteristics and mental aptitudes in dogs; mating cycle in dogs; worked with cancer in dogs; studied new methods of eradication of canine parasites; discovered new canine disease (Housedog disease); performed successful ovarian transplantation in dogs; founder Leon F. Whitney collection of dogs, Peabody Museum, Yale U.; dir. Whitney Veterinary Clinic. Home: Den Tree Dr., Orange, Conn.

WHITNEY, Leon Holland, physician; b. Machias, N.Y., Aug. 9, 1904; s. Irving S. and Lucy (Holland) W.; A.B., Syracuse U., 1925, M.D., 1928; m. Pearl Margaret Crouch, May 2, 1931; children—Nancy Jane, Leon Holland. Intern Brooklyn Hosp., 1928-30, Bellevue Hosp., N.Y. City, 1930-31; pvt. practice pediatrics, Brooklyn, 1931-42; med. director Sperry Gyroscope Co., Great Neck, L.I., 1942-46, Am. Home Products Corp., N.Y. City, 1946-48, N.J. Bell Telephone Co., Newark, 1948-55; med. dir. Am. Tel. & Tel. Co., N.Y.C., 1955—. Mem. A.M.A., N.J. State, Essex County med. socs., Acad. Med. Northern N.J., Am. Assn. Indsl. Phys. and Surgs., Alpha Omega Alpha, Alpha Kappa Kappa. Author articles in med. jours. Home: Beechwood Dr., Morristown, N.J. Office: 195 Broadway, N.Y.C.

WHITNEY, Phyllis Ayame, author; b. Yokohama, Japan, Sept. 9, 1903; d. Charles J. and Lillian (Mandeville) Whitney; grad. McKinley High Sch., Chicago, 1924; married George A. Garner, July 2, 1925; 1 dau., Georgia; married 2d Lovell F. Jahnke, 1950. Spent first 15 years of life in Japan, China and P.I. (father in shipping and hotel business); instr. dancing, San Antonio, Tex., 1 yr.; sold first story to Chicago Daily News; later wrote for pulp mags.; became specialist in juvenile writing; teacher juvenile fiction writing, Northwestern U., 1945; children's book editor Chicago Sun, 1942-46; children's book editor Phila. Inquirer, 1947, 48; instr. juvenile fiction writing, N.Y.U.; mem. editorial bd. Children's Digest, Humpty-Dumpty. Received Friends of Lit. Award for contributions to children's lit., 1943; Reynal and Hitchcock prize ($3000) in Youth Today contest for book, Willow Hill. Pres. Authors Round Table, 1943, 44; pres. exec. bd. Fifth Annual Writers Conf., Northwestern U., 1944. Author: A Place for Ann, 1941; A Star for Ginny, 1942; A Window for Julie, 1943; vocational fiction for teen-age girls; Red Is for Murder (mystery novel for adults), 1943; The Silver Inkwell, 1945; Willow Hill, 1947; Writing Juvenile Fiction, 1947; Ever After, 1948; Mystery of the Gulls, 1949; Linda's Homecoming, 1950; The Island of Dark Woods, 1951; Love Me, Love Me Not, 1952; Step to the Music, 1953; A Long Time Coming, 1954; Mystery of the Black Diamonds, 1954; The Quicksilver Pool, 1955. Home: 31 Fort Hill Circle, Staten Island, N.Y.

WHITNEY, Robert Avery, business exec.; b. Buffalo, New York, Nov. 7, 1912; s. John Boardman and Cora Edith (Avery) W.; student of Berlin Univ., Berlin, Germany, 1931-32; Univ. of Buffalo, 1933; A.B., Hobart Coll., 1935; m. F. Georgina Hodgins, April 22, 1939; m. 2d Vivian Avelin Runge, Oct. 14, 1944; children—Grace Ann, Marguerite; married 3d, M. Katherine Rice, Dec. 29, 1953. Sales rep. Wilson & Co., Stamford, Conn., 1935-37; statistician, Francis I. duPont, New York, 1937; eastern sales mgr. Simplicity Prevue Mag., New York, 1937-40; sales promotion and advertising mgr., Corning (N.Y.) Glass Works, 1940-43; chief of the controlled materials plan div., War Production Bd., 1942-43; promotion dir., McGraw Hill Pub. Co., N.Y., 1943-46; dir. of Encyclopaedia Britannica Press, Chicago and N.Y., 1946-47; exec. dir., Nat. Federation of Sales Execs., N.Y., 1947-48; president National Sales Executives, Incorporated, since 1948. Spl. cons. to dir. of R.F.C., Washington, D.C., 1944-45; consultant to dir. of the Office of War Mobilization and Reconversion, Washington, D.C., 1945-46; adviser to the War Assets Administration, Washington, D.C., 1944-45; mem. Nat. Industry Adv. Council to Sec. of Treas.; mem. Nat. Distbn. Council to Sec. of Commerce; mem. Industry Adv. Com. to U.S. Army and Air Force (mem. adv com. Econ. Coop. Administration). Trustee of Hobart Coll., mem. Alumni Council of Hobart Coll.; adv. council to School Business N.Y. University. Chmn. dist. com. U.S. Council, Internat. C. of C. Mem. Am. Orchid Soc., Kappa Alpha. Republican. Episcopalian. Clubs: New York Sales Executives, Pelham Country; Canadian (N.Y.). Home: 450 E. 63d St., N.Y.C. Office: 136 E. 57th St., N.Y.C. 22.

WHITNEY, Robert B(yron), educator; b. Mpls., July 28, 1905; s. Arthur B. and Grace (Kelsey) W.; A.B., U. Minn., 1924, Ph.D., 1927; m. Josephine Winter, 1933 (dec. 1947); children—Robert B., Martha J., Marian E., John W.; m. 2d, Mabel Winter, Oct. 8, 1948. Instr. chemistry Harvard, 1928-30; instr. chemistry Amherst Coll., 1930-32, asst. prof., 1932-38, asso. prof., 1938-44, prof., 1944—, George H. Corey prof. chemistry, 1953—; Sherman Pratt fellow, Heidelberg, Halle, 1936-37; asso. radiation lab. U. Cal., 1954. Cons. USAF, 1945-46. Conglist. Home: 92 Sunset Av., Amherst, Mass.

WHITNEY, Robert Sutton, orchestral condr.; b. Newcastle-on-Tyne, Eng., July 9, 1904 (parents U.S. citizens); s. Robert P. and Edith Ogilvie (Stewart) W.; student Am. Conservatory of Music, 1922-28; Mus.D. (hon.), U. Louisville, 1952; m. Margaret Gilbert Whitney, Oct. 3, 1936; children—Martha Gilbert, Margaret Stewart. Studied conducting with Chgo. Civic Orchestra, Eric Delamarter, Frederick Stock, 1931-33, Serge Koussevitsky, 1941; debut as condr. Chgo. Civic Orchestra, 1932; conductor of Louisville Orchestra, 1937-55; compositions include Concerto Grosso, 1932, Symphony in E Minor, 1936, Sinfonietta, 1940, Sospiri di Roma, 1947. Ditson award ($1,000) for services to Am. music, 1951. Home: 2134 Alta Av., Louisville 5. Office: 830 S. Fourth St., Louisville 3.

WHITNEY, Simon Newcomb, research dir.; b. N.Y.C., Apr. 5, 1903; s. Edward Baldwin and Josepha (Newcomb) W.; grad. Taft Sch., 1919; student Deep Springs (Cal.) Jr. Coll., 1919-21; B.A., Yale, 1924, Ph.D., 1931; German-Am. exchange student Bonn U., Germany, 1925-26; m. Eunice Gilbert McIntosh, Aug. 23, 1941; children—Eunice Elizabeth, Simon Newcomb, Roger Sherman, Walter McIntosh. Instr. econs. Yale, 1926-28; economist antitrust div. Dept. Justice, 1928-29; asst. to economist Chase Nat. Bank of N.Y., 1931-34; sr. economist research and planning div. Nat. Recovery Adminstrn., 1934-36; staff div. research and statistics, bd. govs. Fed. Res. System, 1936; asso. Lionel D. Edie & Co., investment counsellors, N.Y.C., 1936-40; economist O'Ryan Financial Commn. to Japan, 1940; prin. economist Office Export Control and Bd. Econ. Warfare, 1941-42; pres. Telluride Assn., endowed ednl. found., Ithaca, N.Y., 1930-31, dean, 1942-48, dir. Deep Springs (Cal.) Jr. Coll., 1942-48; cons. ECA, 1948; asso. prof. econs., coll. arts and sci. N.Y.U., 1948-49, prof., 1949-54, lectr., 1954—, v.p. Econometric Inst., 1949; asso. economist Twentieth Century Fund, N.Y.C., 1949-54, chief research div., 1954—. Fellow Royal Econ. Soc.; mem. Am. Econ. Assn., Phi Beta Kappa. Author: Trade Associations and Industrial Control: A Critique of the NRA, 1934. Home: 17 Dunham Rd., Scarsdale, N.Y. Office: Twentieth Century Fund, 330 W. 42d St., N.Y.C. 36.

WHITNEY, Vincent Heath, educator; b. Northwood Ridge, N.H., June 23, 1913; s. Harlan R. and Mary Tarbell (Lowell) W.; Ph.D., U. N.C., 1944; m. Lucy Mansfield, June 14, 1941; children—Caroline Mansfield, Steven Lowell, Mary Starr. Research asso. N.C. State Planning Bd., 1938-39; faculty U. Me., 1939-43, Wesleyan U., Conn., 1946, Brown U., 1946—, prof. sociology, chmn. dept., 1949—. Mem.

Population Assn. Am., Am., Rural, Eastern sociol. socs., Phi Beta Kappa, Alpha Kappa Delta, Chi Phi, Co-author: Atomic Power: An Economic and Social Analysis, 1952; also articles on population, atomic power for jours. Home: 112 Fort Av., Edgewood 5, R.I. Office: Brown Univ., Providence 12.

WHITNEY, Walter Ticknor, astronomer; b. Los Angeles, Dec. 26, 1888; s. Edwin John and Etta Marilla (Ticknor) W.; B.S., Pomona Coll., 1910, M.S., 1912; Ph.D., U. Chgo., 1916; m. Edith Gwyn Wren, Dec. 20, 1917; children—Ruth Lee, Marilla Jean, James Walter, Richard Gwyn. Mem. staff Mt. Wilson Obs., 1913-17, vis. astronomer, summer 1937; instr. physics Cal. Inst. Tech., 1917-29, asst. prof., 1929; asso. prof. astronomy Pomona Coll., 1929-40, dir. Brackett Obs. since 1933, prof. since 1940; vis. astronomer summers, Yerkes Obs., 1930, McDonald, 1946; mem. expdns. duplex meteor research, radio synchronized cameras, solar eclipse, 23, 30, 32, 40, 45. Mem. A.A.A.S., Meteoritical Soc., Sigma Xi, Phi Beta Kappa. Contbr. tech. articles profl. jours. Home: 445 W. 10th St., Claremont, Cal.

WHITNEY, Willis Rodney, chemist; b. Jamestown, N.Y., Aug. 22, 1868; s. John J. and Agnes (Reynolds) W.; S.B., Mass. Inst. Tech., 1890; Ph.D., Univ. of Leipzig, 1896; hon. Sc.D., Union U., 1919; Ch.D., U. of Pittsburgh, 1919; Sc.D., U. of Syracuse, 1926, U. of Mich., 1927; LL.D., Lehigh, 1929; m. Evelyn Jones, June 26, 1890; 1 dau., Mrs. Evelyn Schermerhorn. Asst. instr., asst. prof. to 1904, nonresident asso. prof., 1904-08, nonresident prof. theoretical chemistry since 1908, Mass. Inst. of Tech.; dir. Research Laboratory of General Electric Co., Schenectady, N.Y., 1900-28, v.p. in charge of research since 1928; now honorary vice-president General Electric Co. Hon. mem. American Steel Treaters' Soc., Franklin Inst.; mem. U.S. Naval Consulting Bd. since 1915; mem. advisory com. U.S. Bur. of Standards, 1925-30, Nat. Research Council. Trustee Albany Med. Coll., Union Coll.; mem. Corp. Mass. Inst. Tech. Willard Gibbs medal, Am. Chem. Soc., 1916; Chandler medal, Columbia U., 1920; Perkin medal, Am. Sect. of Soc. Chem. Industry, 1921; Franklin medal, 1931; Edison medal, 1935; Pub. Welfare medal, Nat Acad. Sciences, 1938. Chevalier Legion d'Honneur (France), 1937; received John Fritz medal, 1943; medal of Industrial Research Institute, 1946. Member of National Academy of Sciences; fellow American Academy of Arts and Sciences, A.A.A.S., Am. Chem. Soc. (pres. 1910), Am. Electro-chem. Soc. (pres. 1911), Am. Inst. Mining and Metall. Engrs., Am. Inst. E.E., Am. Philos. Soc., Am. Phys. Soc., etc. Presbyterian. Republican. Translator of M. Le Blanc's Electro-Chemistry, 1896. Home: Niskayuna, N.Y. Office: Schenectady, N.Y. R.D. 1.

WHITNEY, Wheelock, transportation exec.; b. St. Cloud, Minn., Aug. 28, 1894; s. Albert G. and Alice (Wheelock) W.; student Phillips Acad., Andover, 1913; B.S., Yale, 1916; m. Katharine Kimball, Jan. 7, 1922; children—Sally (Mrs. George S. Pillsbury), Wheelock, John Kimball. Vice pres. St. Cloud (Minn.) Pub. Service Co., 1919-24; div. mgr. St. Cloud div. No. States Power Co., 1925-42; pres. Whitney Land Co., Whitney Securities Co. since 1936; dir. Springfield (Mass.) Street Railway Co., Worcester (Mass.) Bus Co., Jacksonville (Fla.) Coach Co., Truax-Traer Coal Co., Chicago North Shore Systems, Rockwood Chocolate Co., City Coach Lines, Flint Trolley Coach Co., Evansville City Bus Lines, Tucson Rapid Transit Co., Northwest Airlines, St. Paul. Mem. nat. council Boy Scouts Am.; asst. regional mgr. local transport div. Office Def. Transportation, Chgo., regional mgr., Cleve., 1942-45. Mem. Nat. Assn. Motor Bus Operators. Clubs: Minneapolis, Chicago, University. Home: Wayzata. Office: Box 398, St. Cloud, Minn.

WHITON, Herman Frasch, oil exec.; b. Cleveland, Apr. 6, 1904; s. Henry Devereaux and Frieda (Frasch W.; B.S., Princeton, 1926; grad. work Harvard, Columbia; m. Emelyn Thatcher Leonard, June 28, 1939; children—Emelyn Leonard, Romalda Berkeley, Herman Frasch, Charles Leonard. Sec. Union Sulphur, Oil Corp., N.Y. City, 1929, v.p. in charge oil, gas operations, president, 1944-52, chairman of the board of directors, 1952-54; trustee U.S. Trust Co. N.Y. Mem. Am. Petroleum Inst., Soc. Exploration Geophysicists, Am. Assn. Petroleum Geologists. Yachtsman, amateur yacht designer, represented U.S. in six metre Internat. Yachting competition in Europe, Scandinavia, U.S., 1926—. Home: 680 Madison Av., N.Y.C. 21. Office: 551 5th Av., N.Y.C. 17.

WHITRIDGE, Arnold (hwit'rij), author, educator; b. New Rochelle, N.Y., June 29, 1891; s. Frederick Wallingford and Lucy (Arnold) W.; g.s. Matthew Arnold; prep. edn., Groton Sch., A.B., Yale, 1913; studied Oxford U., 1913-14; A.M., Columbia, 1921, Ph.D., 1925; m. Janetta Alexander, Apr. 25, 1918; children—Janetta, Frederick Wallingford, Rhoda. Asst. prof. English, Columbia, 1921-32; master of Calhoun Coll. (Yale), 1932-42, also prof. history, arts and letters dept., Yale, until resigned, Apr. 1942; Fulbright professor Am. Civilization, U. Athens, 1949-51, University of Bordeaux, France, 1952. Lt. Royal Arty., British Army, 1914-17; capt. F.A., A.E.F., 1917-18; maj., 1918-19; major, Combat Intelligence, U.S. Army Air Forces, 1942, later colonel; served overseas with 9th Air Force; demobilized, 1945. Trustee Met. Museum of Art, St. Luke's Hospital. Mem. Delta Kappa Epsilon, Scroll and Key. Republican. Episcopalian. Clubs: Century Assn. University (New York); Athenaeum (London). Author: Critical Ventures in Modern French Literature, 1924; Dr. Arnold of Rugby, 1928; Alfred de Vigny (Oxford U.), 1933; Men in Crisis, 1949; Simon Bolivar, 1954. Contbr. to publs. of the Modern Lang. Assn., Foreign Affairs, American Heritage, etc. Home: Salisbury, Conn.

WHITTAKER, Charles E(vans), U.S. dist. judge; b. Troy, Kan., Feb. 22, 1901; s. Charles E. and Ida E. (Miller) W.; LL.B., U. Kansas City, 1924; m. Winifred R. Pugh, July 7, 1928; children—Charles Keith, Kent E., Gary T. Admitted to Mo. bar, 1923, practiced in Kansas City until 1954; judge U.S. Dist. Ct. for Western Dist. Mo., 1954—. Mem. Am., Mo. (pres. 1953-54), Kansas City bar assns., Lawyer Assn. Kansas City. Home: 1019 W. 69th St., Kansas City 15. Office: Federal Courts Bldg., Kansas City, Mo.

WHITTAKER, Chester K., mfg. exec.; b. Springfield, Mo., 1889. Exec. v.p. Studebaker Corp., South Bend, Ind. Office: Studebaker Corp., South Bend 27, Ind.*

WHITTAKER, Douglas Arthur, business exec.; b. Morrisburg, Ont., June 21, 1889; s. Charles Theodore and Mary (Colquhoun) Whittaker; ed. Morrisburg Collegiate Inst.; m. Gertrude Isobel Ballantyne, June 2, 1920. Began as a junior with the Sherwin-Williams Co. of Canada, Ltd., Montreal, in Oct., 1905, now pres. and mng. dir.; pres. Can. Paint Co., Ltd., Winnipeg Paint & Glass Company., Limited; director Carter White Lead Company of Canada, Limited, Lowe Brothers Company, Limited, Martin-Senour Company, Limited, Sherwin-Williams Company of Canada, Ltd. Pres. Quebec Division, Canadian Credit Men's Trust Assn., 1925-26, and Dominion pres., 1930. Pres. Montreal Board of Trade, 1943-44. Fellow Chartered Institute of Secretaries, Credit Institute (Canada). Clubs: Mount Stephen, Kanawaki Golf, Caledonia Curling, Massawippi Country, St. Jame's. Home: 3493 Atwater Av. Office: 2875 Centre St., Montreal, Que., Canada.

WHITTAKER, Edmund Boyd, ins. exec.; b. Cambridge, Eng., Aug. 5, 1902; s. Sir Edmund T. and Lady Mary (Boyd) W.; student Fettes Coll., Edinburgh, 1916-20, U. Edinburgh, 1921-22; m. Nancy Livingstone, Sept. 12, 1927; children—Jean, Douglas, Diana. Came to U.S., 1926, naturalized, 1935. Actuarial apprentice Scottish Widows Fund, Edinburgh, Scotland, 1921-26; actuarial dept., New York Life Ins. Co., N.Y. City, 1926-29; with Prudential Ins. Co. of Am., Newark, since 1929, as mathematician, 1929-35, asst. actuary, 1935-41, asso. actuary, 1941-43, 2d v.p., 1943-46, v.p. since 1946. Mem. Adv. Council on Disability Benefits. Mem. St. Andrew's Soc. N.Y., Comml. Bridge League of Northern N.J. Club: Montclair Golf. Contbr. actuarial papers in ins. pubs. Home: 150 Highland Av., Montclair, N.J. Office: 763 Broad St., Newark 1.

WHITTAKER, Frederick William, clergyman, theol. sem. pres.; b. New Haven, Jan. 26, 1913; s. Frederick William and Annie May (Penney) W.; B.A., Bowdoin Coll., 1944; B.D., Bangor Theol. Sem., 1944; Ph.D., Yale, 1950; m. Shirley Louise Johns, Sept. 14, 1940; children—Barbara Anne, Frederick Mark. Ordained to ministry Congl. Christian Ch., 1944; sec. freight traffic dept. N.Y., N.H. & H. R.R. Co., 1929-39; minister, Robbinston and Red Beach, Me., 1940-42, Yarmouth, Me., 1943-44, Shelton, Conn., 1944-48; with Bangor Theol. Sem., 1948—, dean of students, 1950-51, Waldo prof. eccles. history, 1948—, pres., 1952—. Mem. Am. Soc. Church History, Inter-Sem. Commn. for Tng. for Rural Ministry (dir.), Interdenom. Commn. Me. (dir.), Phi Beta Kappa. Conglist. Mason, Kiwanian (past pres.). Home: 15 5th St., Bangor, Me.

WHITTAKER, Harold Arthur (hwit'ä-kēr), sanitary engr.; b. Waukesha County, Wis., Aug. 2, 1882; s. Thomas Fowler and Isabel (Handford) W.; Ph.G., U. of Wis., 1903, A.B., 1906; m. Hazel Lotze, June 30, 1917; 1 son, Philip Handford. Asst. chemist, Ohio State Bd. of Health, 1906; chemist, Minn. State Bd. of Health, 1907; scientific asst., U.S. Dept. Agr., 1908; chief of water and sewage lab., Minn. State Bd. of Health, 1909-11, asst. dir. lab. div., 1912-13, asst. dir. div. of sanitation, 1914, dir. 1915-46; asst. prof. preventive medicine and pub. health, Univ. of Minn., 1922-26, asso. prof., 1936-44, clinical prof. of public health, 1944-46, prof. pub. health engring., 1946-51. Rep. USPHS on numerous pub. govtl. commns. and coms., 1918—; including being exec. of several of USPHS adv. bds. and groups; has served on examining bds. in field of san. engring.; consultant World Health Orgn., U.N., Geneva, Switzerland, and mem. expert advisory panel on environmental sanitation, 1951. Mem. and past officer several profl. orgns. Club: University (St. Paul). Author articles and reports relating to field. Home: 118 N. Wayne St., Arlington 1, Va. Office: Nat. Research Council, Div. of Med. Scis., 2101 Constitution Av., Washington 25. ☆2s

WHITTAKER, Ralph Rohrer, Jr., publisher; b. Williamsburg, Pa., Nov. 24, 1913; s. Ralph R. and Helen (Ullery) W.; grad. cum laude, Mercersburg Acad.; A.B., Princeton, 1936; m. Janet Budde, June 14, 1941; children—Ralph R., John B., Gerald Scott, Wendy Huyett. With Street & Smith Publs., N.Y.C., since 1936, advt. solicitor Air Trails mag., 1936-39, asst. to advt. dir. of corp., 1939-44, advt. rep. Charm mag., 1946-48, asst. advt. dir. of corp., 1948-50, asst. to pres., 1950-51, exec. v.p., dir., v.p. since 1951. Served as 1st lt. signal corps, U.S. Army, 1944-46. Awarded Meritorious Service Unit Plaque. Home: 11 Heights Rd., Plandome, L.I. Office: 575 Madison Av., N.Y.C. 22.

WHITTAKER, Roland M(apes), educator; born Middletown, N.Y., Nov. 29, 1903; s. William and Cicely Jane (Collingwood) W.; B.S.S., College City N.Y., 1927; M.A., Columbia, 1930; Ph.D., Fordham, 1932; m. Mary Reynolds LaDue, Apr. 4, 1931; 1 dau., Cynthia Jane. Tutor, advancing to asst. prof. Bklyn. Coll., 1927-37; mem. faculty Queens Coll. since 1937, now prof., chmn. dept. chemistry, acting dean, 1948-49; cons. to bd. trustees Brandeis U., 1948, Hammond Paint & Chem. Co., 1942-44. Mem. Bd. Edn., City of Beacon, N.Y., 1949-50. Mem. Am. Chem. Soc., New Eng. Assn. Chemistry Tchrs. Author: Rudiments of Chemistry, 1947; Laboratory Handbook and Syllabus for College Chemistry, 1947. Contbr. sci. publs. Office: Queens Coll., Flushing 67, N.Y.

WHITTAKER, Wallace S(eely), hotel exec.; b. Lakewood, N.Y., July 15, 1892; s. John Thomas and Virginia Lee (Joy) W.; B.S., Yale, 1914; m. Helen Curtiss, Sept. 29, 1944. Engring. dept., Cincinnati Traction Co., 1914-18; asst. to gen. mgr. Dayton Wright Airplane Co., 1918-20; gen. mgr. Inland div., gen. asst. v.p. charge mfg. General Motors Corp., 1920-42, 44-46; pres. Intercontinental Hotels Corp., N.Y.C., 1946-53, chmn. bd., 1953—; chmn. bd. Specialty Papers Co., Dayton; pres. Concord Products, Inc., N.Y.C.; cons. Sec. of Air Force, 1954. Served with USAAF, 1942-44. Decorated Legion of Merit. Office: 270 Park Av., N.Y.C. 17.

WHITTAKER, Walter, corp. exec.; b. Stourbridge, Eng., Sept. 11, 1892; s. Thomas and Caroline (Cuttler) W.; B.A., U. Saskatchewan, 1922, B. Accounting, 1923; M.B.A., N.Y.U., 1924. Came to U.S., 1923, naturalized, 1936. Joined Am. Radiator Co., 1927, comptroller Am. Radiator & Standard San. Corp. since 1933, vice president administrative planning since 1953. Recipient Gov. Gen. Gold medal Saskatchewan, 1923. Mason. Clubs: Engrs. (N.Y.C.); Knollwood Country (White Plains, N.Y.); Shenorock Shore (Rye, N.Y.). Home: 38 Olmsted Rd., Scarsdale, N.Y. Office: 40 W. 40th St., N.Y.C. 18.

WHITTELSEY, Charles Chauncey, chem. engr.; b. Birmingham, Ala., May 28, 1901; s. Groome and Marie Henrietta (Boothe) W.; student Washington U., 1920-21, 21-23, Mo. Sch. Mines, 1924; m. Alice Marion Yeldell, July 4, 1926; 1 dau., Francis Marie (Mrs. Elmer Slagle). With Ford, Bacon & David, Inc., N.Y.C., 1925—, beginning as resident engr. constrn. plants, successively project mgr. synthetic rubber plant, atomic bomb project, Knoxville, Tenn., v.p. charge constrn., oil and gas engring. depts. and petro-chem. div., 1925-54, exec. v.p., 1955—, also dir.; exec. v.p., dir. Ford, Bacon & Davis Constrn. Corp.; v.p., dir. Bayou Electric Co., Inc.; dir. So. Natural Gas Co., Westcoast Transmission Co., Westcoast Transmission Co., Inc., Northwest Nitro-Chemicals, Ltd., So. Hardware Co. Registered profl. engr., N.Y., Ala., Miss., W.Va., La., Alberta, B.C., Columbia, Ont. Mem. Am. Soc. Chem. Engrs., Am. Soc. M.E., Soc. Am. Mil. Engrs., Am. Gas Assn., S.A.R., Nat. Rifle Assn., Kappa Alpha. Mason (32°, Shriner). Clubs: N.Y. Athletic, Downtown Athletic, Recess, Engineers, Mining (N.Y.C.); Lotus, Bayou DeSiard Country (Monroe, La.); Boston (New Orleans); Missouri Athletic (St. Louis); Edgewood Country (Charleston, W.Va.). Home: Bayou Bend Plantation, Route 4, Box 60-A, Monroe, La. Office: 39 Broadway, N.Y.C. 6.

WHITTEMORE, Arthur Austin (whit' a mor), concert pianist; b. Vermillion, S.D., Oct. 23, 1916; s. Arthur Henry and Helen (Austin) W.; B.F.A., U. S.D., 1935; Mus.M., U. Rochester, 1937. Piano debut with Jack Lowe, N.Y. Town Hall, 1940; recitals throughout Am., Can., and Europe; engagements with major symphonies including, Boston, N.Y., Phila., Chgo., San Francisco, and St. Louis. Premier performance of contemporary works: Vaughn Williams, Morton Gould, Poulene, Krenek and others; recording pianist with Mitropoulos, Stokowski and others. Recipient citations from U.S. Treasury Dept., U. Rochester. Served with USNR, 1942-46. Mem. Delta Tau Delta. Home: Box 295, Quoque, L.I., N.Y. Office: 18 E. 68th St., N.Y.C. 21.

WHITTEMORE, Harlow Olin (hwit'ē-mōr), coll. prof.; b. Tawas City, Mich., July 28, 1880; s. William Franklin and Jessie E. (Lyon) W.; B.S., Alma (Mich.) Coll., 1909; Master Landscape Design, U. of Mich., 1914; student U. of Wis., 1911; m. Helen Lillian Case, Sept. 3, 1916; children—Norman Case (dec.), Margaret Helen (Mrs. William W. Lyman), Hal Case, Harriet Jean (Mrs. Theo F. Sharp), Dorothy Jesse, Ruth Louise, Bruce Olin, Patricia (dec.). Instructor science, Highland Coll., 1909-11, Kalamazoo E. High, 1911-12; instructor landscape design, University of Mich., 1914-20, asst. prof., 1920-34, associate professor 1934-36, prof. landscape design and landscape architecture since 1936, chmn. dept. and dir. Nichols Arboretum since 1934; cons. landscape architect, town planner, 1916—. Trustee Mich. Hort. Soc. Fellow Am. Soc. Landscape Architects; mem. Am. Soc. Planning Officials, Am. Planning and Civic Assn., Internat. Housing and Town Planning Assn., Tau Sigma Delta. Republican. Presbyterian. Clubs: Ann Arbor Rotary, U. of Mich. Faculty. Home: 1920 Norway Rd., Ann Arbor, Mich.

WHITTEMORE, Harris, Jr., mfr.; born Naugatuck, Conn., Mar. 17, 1894; s. Harris and Justine Morgan (Brockway) W.; student The Hill Sch., Pottstown, Pa., 1909-14; A.B., Yale, 1918; m. Roberta Napier Forde, Dec. 15, 1917; children—John Howard, Robert Napier, Harris. Sec., J. H. Whittemore Co., Naugatuck, 1920-27, pres. since 1927; pres. Colonial Air Lines, Inc., Naugatuck, later N. Y. City, 1924-26; pres. Lewis Engring. Co., Naugatuck, 1931-39, chmn. bd. since 1939; chmn. bd. trustees, Naugatuck Savings Bank since 1943; dir. The Brockway Co., Link-Belt Co., Eastern Malleable Iron Co., Landers, Frary & Clark, Colonial Trust Co.,

Naugatuck Water Co., Nat. Greenhouse Company, Peter Paul, Inc. Trustee Cheshire (Conn.) Acad.; mem. bd. mgrs. Masonic Charity Found. Dir. Westover Sch. Warden (mayor) Borough of Naugatuck, 1922-23, 1923-24, 1925-26, 1926-27, 1932-33, 1933-34; served as rep. Conn. Gen. Assembly, 1927-29. Served as pvt. Bat. C. 10th F.A. Conn. Nat. Guard, (Mexican Border Service), 1916; 2d lt., R.M.A., U.S. Air Corps (pilot), 1917-19. Chmn. Local Bd. 14A Conn. Selective Service, 1940-47; vice chmn. Local Bd. 12, Conn., since 1948; capt. Conn. State Guard, 1943-46. Dir. Long Lane Sch., 1944-49. Mem. State Park and Forest Commn., 1928-36. Awarded Selective Service medal; Exchange Club Gold medal award for civic activities, 1949. Dir. Waterbury Hosp. Trustee Howard Whittemore Memorial Library, Grove Cemetery Assn. (Naugatuck). Mem. Conn. Chamber of Commerce, Naugatuck C. of C. Republican (del. nat. conv. 1924). Conglist. Elk. Mason. (Shriner). Clubs: Rotary, Waterbury (Conn.), Country of Waterbury; Yale, Union League (N.Y.C.); Chicago Athletic Association. Home: 344 Church St. Office: 327 Church St., Naugatuck, Conn.

WHITTEMORE, John Weed, ceramic engr.; b. Sioux City, Ia., Sept. 27, 1897; s. James Henry and Jennie Lois (Weed) W.; B.S., Ia. State Coll., 1921, degree of Ceramic Engineer Iowa State College, 1927; married Clifford Kelly, August 30, 1926; children—Mary Ann, Joan Weed. Supt. Sioux City Brick & Tile Co., 1921-26; ceramic engr. Dept. of Conservation, State of La., 1926-29; asst. prof. ceramic engring., Louisiana State U., 1926-29; prof. ceramic engring. and head dept., Va. Poly. Inst., 1929-52, asso. dean of engring., 1943-52, dean engring. and architecture, 1952—, dir. Va. Engring. Experiment Sta.; with engring. dept. E. I. du Pont de Nemours & Co., 1951-52. Mem. O.T.S., F.A. Camp Zachary Taylor, 1919. Licensed Ceramic Engineer State of Virginia, also registered engineer District of Columbia. Cons. for Fgn. Econ. Adminstrn., 1946. Fellow American Ceramic Soc. (pres, 1948); mem. Inst. Ceramic Engrs. (pres. 1949), Am Soc. Testing Materials, Am. Soc. for Engring. Education, Tau Beta Pi, Keramos, Sigma Nu, Sigma Xi, Omicron Delta Kappa. Democrat. Episcopalian. Mason. Clubs: Rotary, University (Blacksburg). Has written many articles, paper and bulletins relating to ceramic engring. Home: Blacksburg, Va.

WHITTEMORE, Lawrence Frederick, pulp and paper mfr.; b. Pembroke, N.H., June 8, 1894; s. Frederick B. and Candace (Norton) W.; grad. Pembroke Acad., 1912; M.A., Dartmouth Coll., 1948; LL.D., U.N.H., 1950; D.C.L. (hon.), N.E. Coll., 1951; M.S. (hon.), Lowell Textile Institute, 1952, professorship (hon.), 1952; LL.D., Marlboro Coll., 1953; D.Sc., Suffolk University, 1954; m. Evelyn Fulford, Oct. 6, 1923; children—Charles F., Frederick B., Bert R. Employe, Boston and Maine R.R., 1913-17; asst. N.H. tax commr., 1919-22; gen. mgr. Fellows & Son, 1922-25; tax commr. State of N.H., 1925-29; gen. rep. Boston & Maine R.R., 1929-32, asst. to pres. Boston & Maine R.R., Me. Central R.R. 1932-46; pres. Fed. Res. Bank of Boston, 1946-48; pres. N.Y.N.H. & H.R.R. Co., 1948-50; pres. Brown Co., 1950—, chmn. bd., director, 1952—; pres., dir. Brown Corp., Latuque, Can., since 1950; dir. B.&M. R.R., Keystone Custodian Funds, Inc., Nat. Life Ins. Co., Montpelier, Vt., N.E. Tel. & Tel. Co., Peerless Casualty Co., Boston Garden-Arena Corp. Boston, Guarantee Co. N.A., Montreal, P.Q., N.E. Power Co., Rumford Printing Co., Concord, N.H., Suncook Mills, Suncook, N.H.; trustee N.H. Savs. Bank, Concord, N.H. Mem. Internat. Development Adv. Bd., Washington. Trustee Boston U., Brooking's Institution, Augustus Saint-Gaudens Meml. Windsor, Vt., Kimball Union Acad., Meriden, N.H., Pembroke Acad., U. N.H. Dir. U.S. C. of C., Washington, D.C. Democrat. Conglist. Clubs: Algonquin, Madison Square Garden (bd. govs.) (Boston); Snowshoe (Concord, N.H.); Mount Royal (Montreal). Home: R.F.D. 4, Concord, N.H. Office: Brown Co., Berlin, N.H.; also 150 Causeway St., Boston 14.

WHITTEMORE, Wilfred Dolloff, banker; b. Bristol, N.H., Jan. 12, 1882; s. Frederick Austin and Ida May (Dolloff) W.; B.A., Dartmouth Coll., 1904, M. C.S., 1905; m. Vilda Therese Andersen, Mar. 31, 1914; 1 dau., Nancy. Subaccountant, later accountant, branch mgr. Internat. Banking Corp. in the Far East, 1906-34; branch mgr. Nat. City Bank of N.Y., Dairen, South Manchuria, 1934-38; v.p. Export-Import Bank of Washington since 1938, v.p. and treas. since 1946. Club: Metropolitan (Washington). Home: Westchester Apts., 3000 Cathedral Av., Washington 16. Office: 811 Vermont Av., Washington 25.

WHITTEN, George Easton, business exec.; born Palatka, Fla., Feb. 9, 1896; s. Thomas Finley and Louise Jane (Kelly) W.; ed. pub. schs. of Miami, Fla.; m. Charlotte Grace Campbell, June 3, 1920; 1 dau., Barbara Joyce. With Burdine's, Inc., Miami, Florida, 1913—, president, 1943—, also director, 1925—. Trustee of University of Miami, 1945—; pres. Orange Bowl Com., Miami, 1945-46. Clubs: Surf, Indian Creek (Miami Beach, Fla.). Home: 4400 Palm Lane, Bay Point, Miami, Fla. Office: 22 E. Flagler St., Miami, Fla.

WHITTEN, Jamie Lloyd (hwit''n), congressman; b. Cascilla, Miss., Apr. 18, 1910; s. Alymer Guy and Nettie (Early) W.; student lit. and law depts., U. of Miss., 1926-31; m. Rebecca Thompson, June 20, 1940. Prin. pub. schs., 1931; elected Miss. State Legislature, 1931; elected dist. atty., 17th Dist. of Miss., 1933, reelected, 1935 and 1939; mem. 77th to 84th Congresses, 2d Miss. Dist. Mem. Beta Theta Pi. Democrat. Mason. Home: Charleston, Miss.

WHITTEN, Lyman Perley, air officer; b. Malden, Mass., Mar. 25, 1897; s. Francis and Susan Serena (Osborne) W.; B.S., Mass. Inst. Tech., 1920 (grad. work, 1923-24); grad. A.C. Tactical Sch., 1934, Command and Gen. Staff Sch., 1937; m. Olive J. Southwick, Dec. 3, 1921. Began as pvt. aviation section, Signal Corps, 1917; rated reserve military aviator and commd 2d lt. air service, May 23, 1918; hon. discharge, 1919; commd. 2d lt. Air Service, 1921; promoted through grades to maj. gen., 1947; apptd. dir. base services, Hdqrs. Army Air Forces, Washington, D.C., Mar. 1942. Rated command pilot and aircraft observer. Comdg. gen. Army Air Forces Service Comd., Mediterranean Theatre of Operations, July 1944-Aug. 1945; on General Staff, Hdqrs., U.S. Forces European Theatre, Aug. 1945-Mar. 1946; on Air Staff, Hdqrs., Army Air Forces, 1946; dir. of maintenance, supply and services, 1947-49; comdg. gen. Newfoundland Base Command, 1949-50; comdr.-in-chief U.S. Northeast Command, 1950-52; comdg. gen. Middleton Air Materiel Area since 1952. Awarded Distinguished Service Medal, Legion of Merit with Oak Leaf Cluster, Bronze Star Medal and foreign decorations from Italy, France and Poland. Mem. Mass. Inst. Tech. Alumni; Alpha Delta Sigma, Phi Gamma Delta, Order of Daedalians. Unitarian. Club: Army and Navy Country (Arlington, Va.); Army Navy Club (Washington). Address: Olmsted Air Force Base, Middletown, Pa.

WHITTIER, Charles LeRoy ◎ V. 28.

WHITTIER, Sumner G., lt. gov. of Mass. since 1953. Republican.*

WHITTIER, Warren Faxon ◎ V. 28.

WHITTINGTON, Dorsey (hwit'ing-tŭn), pianist, conductor; b. Effingham, Ill., Mar. 30, 1899; s. Thomas Albert and Effie Pearl (Wallace) W.; grad. artist course Inst. Mus. Art, N.Y. City, 1922; studied piano under H. von Stein, Carl Friedberg, Ernest Hutcheson, Richard Buhlig and Edwin Hughes, composition under Percy Goetschius; Mus.D., Boguslawski Coll. of Music; m. Frances Kohn, June 26, 1924 (died 1948); children—Elizabeth Ann, Robert Wallace, Barbara; married 2d, Irene de Veil, October 11, 1951. Made New York debut, 1923, London, 1926; 6 Am. and 2 European concert tours; taught Inst. Musical Art, N.Y.C., 1921-24; pres. Birmingham Conservatory of Music, 1929-54, dir., 1930—; condr. piano clinics in various cities; founder, conductor for Birmingham Civic Symphony Orchestra, 1932-42. Guest artist teacher, University of Michigan summer school, Interlochen, Michican; head piano department, National Music Camp, Interlochen, Michigan; chairman piano division Junion Contests, National Fed. of Music Clubs. Member Nat. Assn. Mus. Tchrs. Republican. Presbyn. Clubs: Sarasota Yacht; The Club (Birmingham). Home: Elysium, Hidden Harbors, Siesta Key, Route 4, Sarasota, Fla.

WHITTINGTON, Harmon, business exec.; b. Baird, Tex. Oct. 17, 1899; s. Arthur G. and Lula Mae (Cantrell) W.; ed. Central High Sch., Houston, Tex.; m. Corinne Garrison, Feb. 28, 1923. Began career with Anderson Clayton and Co., 1917. Office mgr., 1924-27, sales mgr., 1927-31, vice pres., 1931-45, exec. vice pres., 1945-53, president since 1953. Mem. Houston (past pres.); N.Y., New Orleans cotton exchanges, Am. Cotton Shippers Assn. (p. pres.), Tex. Cotton Assn. (past pres. Mason (32°, Shriner). Clubs: River Oaks (Tex.), Country (past pres.), Ramada (past pres.). Home: 3030 Inwood Drive. Office: Cotton Exchange Bldg., Houston, Tex.

WHITTLE, Kennon C(aithness), lawyer; b. Martinsville, Va., Oct. 12, 1891; s. Stafford Gormen and Ruth (Drewry) W.; LL.B., Washington and Lee University, 1914, Doctor of Laws, 1952; married Mary Holt Spencer, October 20, 1920; children—Mary (Mrs. Woodson), Stafford G., Kennon C. Admitted to Va. bar, 1913, practice law, Martinsville, 1914-44; judge 7th Jud. Circuit, Va., 1944-50; became justice Supreme Ct. Appeals, Va., 1951; now asso. justice Supreme Ct. Appeals of Virginia; dir. Am. Furniture Co., First Nat. Bank Martinsville. Mem. Am., Va. (past pres.) bar assns., Sons of Cincinnati, Phi Delta Phi, Pi Kappa Alpha. Episcopalian (sr. warden). Mason, K.P., Elks. Clubs: Forest Park Country, Commonwealth. Home: Martinsville, Va.

WHITTLESEY, Charles R., economist; b. Roseburg, Ore., Sept. 24, 1900; s. Charles Terrill and Penelope (Skinner) W.; A.B., Philomath Coll., 1921; A.M., Am. Univ. of Beirut (Syria), 1924; Ph.D., Princeton, 1928; m. Mary Weaver Fox, June 19, 1929; 1 dau., Margaret Terrill. Instr. Am. Univ. of Beirut, 1921-24; staff of Near East Relief, Athens, 1923; economist, U.S. Tariff Commn., 1928; instr., asst. prof., asso. prof. Princeton, 1928-40; mem. Hines-Kemmerer Econ. Mission to Turkey, 1934; fellow Soc. Science Research Council in Europe, 1935-36; prof. finance and economics, U. of Penn., since 1940; economist, Penn Mutual Life Ins. Co. since 1941, Fidelity-Philadelphia Trust Company (Pa.), 1948; member of staff, Financial Research Program, National Bureau of Economic Research, 1942-44; economic consultant W.W. Norton Company, Incorporated. Trustee, Lincoln University. Member Royal Economic Society, American Econ. Assn. Quaker. Author or co-author books relating to field; contbr. to econ. and social sci. publs. and to encys. Home: 340 Avonbrook Rd., Wallingford, Pa. Office: Univ. of Pennsylvania, Phila.

WHITTLESEY, Derwent (Stainthorpe) (hwit'-l-sĭ), geographer; b. Pecatonica, Ill., Nov. 11, 1890; s. Joseph Henry and Sophia Jane (Derwent) W.; Ph.B., U. of Chicago, 1914, M.A., 1915, Ph.D., 1920; hon. M.A., Harvard, 1942; D.Sc. (honorary), Beloit College, 1953. Acting assistant professor history, Denison U., 1915-16; successively instr., asst. prof. and asso. prof. geography, U. of Chicago, 1919-28; asst. prof. geography, Harvard, 1928-31, asso. prof., 1931-43, prof. since 1943; consultant to U.S. State, War and Navy Depts., and Office of Strategic Services, 1940-46; mem. panel Research and Dev. Bd. Dept. of Defense, 1948-53; com. chmn. div. geol. and geog. National Research Council, 1937-43, and 1948-53. Fulbright Research Scholar in Tropical Africa, 1951. Served as private, ordnance sergeant and 2d lt., U.S. Army, 1918-19. Hon. fellow and gold medalist Chicago Geographic Society, fellow American Academy Arts and Sciences; member Assn. Am. Geographers (pres. 1944, hon. pres. 1954), Sigma Alpha Epsilon, Sigma Xi. Club: Harvard Faculty. Author: Major Geographic Regions of North America (with M. C. Stark), 1923; Introduction to Economic Geography (with W. D. Jones), 1925; The Earth and the State, 1939; German Strategy of World Conquest, 1942; Geografia Politicia, 1948; Environmental Foundations of European History, 1949; Wall Map of Agricultural Regions of the World, 1951; Regional Study with Special Reference to Geography, 1952. Contbr. to Geographic Aspects of International Relations, 1937; War as a Social Institution, 1941; Makers of Modern Strategy, 1943; Ten Eventful Years, 1947; Goode's School Atlas, 1949; Ency. Brit. World Atlas 1945, 51, and Ency. Brit. since 1946; American Geography: Inventory and Prospect, 1954; also to mags. Home: 20A Prescott St., Cambridge 38, Mass.

WHITTLESEY, Henry De Witt, Sr. ◎ V. 27.

WHITTON, Charlotte, mayor; b. Renfrew, Ont.; d. John and Elizabeth (Langin) Whitton; student Renfrew Collegiate Inst.; M.A., Queen's U., 1917, grad. pedagogy, 1918, LL.D. (hon.), 1941; D.C.L., U. King's Coll., Halifax, N.S., 1939, Acadia U., 1948; LL.D., U. Rochester, 1952. Asst. sec. Social Service Council Can., 1918-22; pvt. sec. Minister Trade and Commerce, Ottawa, 1922-25; exec. dir. Canadian Welfare Council, 1925-42; dir. Alberta Welfare Study, 1947; columnist Ottawa Citizen, Thomson Dailies, Halifax Herald Chronicle, 1950; controller City of Ottawa, 1950, mayor since 1951. Assessor Commn. on Child Protection, League of Nations, Geneva; del. Social Questions Commn. Decorated Comdr. Order Brit. Empire, 1934; awarded Jubilee medal, 1936, Coronation medal, 1937. Mem. Queen's U. Alumni Assn. (past pres.), Imperial Order Daughters Empire (nat. exec.). Mem. Church of Eng. (mem. council social service). Clubs: Canadian Women's Press, Themis (Montreal); Ladies (Toronto); Overseas (London). Author: A Hundred Years A-Fellin', 1942; The Dawn of Ampler Life, 1943. Contbr. articles profl. publs. Home: Ottawa. Office: Office of Mayor, Ottawa, Can.

WHITTON, John Boardman (hwit'ŭn), law educator; b. Oakland, Calif., Feb. 25, 1892; s. Charles Francis and Helen (Blakeslee) W.; A.B., U. of Calif., 1916, J.D., 1920; student in Paris (Am. Field Service Fellow), The Hague, Geneva, 1923-26; Diplomé en Droit Internat., U. of Paris, 1926; L.L.D., Bordeaux, 1946; Docteur honoris causa, U. Bordeaux, 1946; married Dangla de Laplane Laguerre, 1926 (dec.); 1 daughter, Hélène Andrée (Mrs. John S. Baker). Admitted to Calif. bar, 1919, and practiced in San Francisco, 1920-23; instr. internat. law, Princeton U., 1927-28, asst. prof., 1928-30, asso. prof. since 1930; dir. Geneva Research Center (on leave from Princeton U.), 1936-38; lecturer Institut des Hautes Etudes Internationales, Paris, 1927, 32, 34, at Acad. Internat. Law, The Hague, 1927, 34, 48, Grad. Inst. of Internat. Studies, Geneva, 1936-38; mem. Neutral Commn., France-Indian Plebiscite, 1950-54. Member editorial bd. Amrican Journal of International Law. Served with the American Ambulance Field Service, American Red Cross and French Army, 1917-19; head, department of political science, U.S. Army University, Biarritz, France, 1945-46; and lecturer, U.S. Army Constabulary School, Germany, 1946. Decorated Knight Legion of Honor. Member Academie Diplomatique Internationale, Institut International d'Histoire Constitutionnelle, Am. Society Internat. Law, Am. Political Science Assn., Alpha Delta Phi, Phi Delta Phi. Author: Neutralité et la Societé des Nations, 1928; Doctrine de Monroe, 1933; La Règle pacta sunt servanda, 1935. Co-author: Propaganda by Short Wave, 1942. Editor and contbr. The Second Chance: America and The Peace, 1944. C.B.S. news commentator, Franco-Am. exchange broadcasts, 1935-36; founder and director Princeton Listening Center for Study of Polit. Broadcasting. Home: Nassau Club. Address: Dickinson Hall, Princeton, N.J.

WHITTON, Loyal Walter, engr.; b. Crockett, Cal., Apr. 24, 1894; s. Walter W. and Laura E. (Campbell) W.; grad. engring. sch. U. Cal., 1918; m. Mantie J. Palmer, June 26, 1919. Mechanic's helper Otis Elevator Co., San Francisco, 1919-28, constrn. mgr., 1928-31, gen. sales engr., 1931-36, gen. constrn. engr. N.Y. hdqrs., 1936-42, prodn. mgr., 1942-47, v.p. charge prodn. since 1947; mem. bd. dirs. Otis Elevator Co., Ltd. (Can.). Mem. Am. Inst. E.E. Club: N.Y. Athletic. Home: 75 Prospect St., East Orange, N.J. Office: 260 11th Av., N.Y.C. 1.

WHITTON, Rex Marion, civil engr., state ofcl.; b. Jackson Co., Mo., Aug. 7, 1898; s. Shelley and Susan Catharine (Rucker) W.; B.S. in Civil Engring., U. Mo., 1920; m. Callie Maud Lowe, Apr. 22, 1925; 1 son, Rex Marion. Joined Mo. State Highway Dept., 1920, various positions, 1920-51, chief engr. since July 1951. Mem. Am. Assn. State Highway Ofcls., Am. Rd. Builders Assn., Am. Soc. C.E., Mo. Soc. Profl. Engrs. Baptist. Mason (K.T., Shriner, Jester).

Clubs: Rotary, Engineers, Knife and Fork (Jefferson City). Home: 323 Washington St. Office: State Highway Bldg., Jefferson City, Mo.

WHITWELL, George Edward, pub. utilities exec.; b. Washington, June 17, 1892; s. Sanford Nesbitt and Anna Louise (Fenwick) W.; B.S., Mass. Inst. Tech., 1914; m. Alice Ruth MacCallum, Oct. 20, 1917; children—Marie Louise (Mrs. Robert F. Gilkeson), Margaret Ruth (Mrs. H. J. Bartle, III), Sanford MacCallum. Research engr. Anaconda Copper Co., 1915-18; instr. chem. engring. U. of Wash., 1919-22; cons. engr., gen. supt. Tacoma Gas & Fuel Co., 1920-24; mgr. gas properties, Byllesby Engring. & Management Corp., 1925-26; gen. mgr. Equitable Gas Co., Pittsburgh, 1926; gen. sales mgr. Phila. Co., Pittsburgh, 1927-29; v.p., 1929-31, v.p. in charge sales, Phila. Electric Co., 1931—; dir. Liberty Real Estate Bank and Trust Co., Quaker City Fed. Savs. & Loan Assn. Ex-term mem. Corp. Mass. Inst. Tech. Served in Aviation Corps, U.S. Army, 1918-19. Mem. and trustee Bur. Municipal Research, Phila.; trustee Northern Home for Children; hon. chmn. Phila. Junior Achievement, Inc. Received James H. McGraw award for cooperation in advancement of electric industry, 1935. Member N.A.M. (regional v.p., nominating com.), U.S. C. of C. (past dir.), Am. Gas Assn. (dir.), Pa. Elec. Assn., Ill. Engring. Soc., Edison Elec. Inst., Phila. C. of C., Sigma Xi, Chi Phi, Phi Lambda Upsilon. Republican. Presbyn. Clubs: Philadelphia Country, Lake Placid, Midday. Author: Magnesite: Its Occurrence and Uses, 1920. Contbr. articles to trade jours. Developed a water gas process known as the Y-W Back Run, 1922-23; originated the Nat. Better Light-Better Sight Program, 1933. Home: Thomas Wynne Apts., 200 N. Wynnewood Av., Wynnewood, Pa. Office: 1000 Chestnut St., Phila. 5.

WHITWELL, John Colman, educator; b. Washington, Nov. 17, 1909; s. George M. and Bessie (Allen) W.; B.S.E., Princeton, 1931, Ch.E., 1932; m. Blanche Fleming, June 26, 1933. With chem. engring. dept., Princeton since 1933, prof. chem. engring. since 1946; consultant Thermoid Rubber Co., Trenton, N.J., 1932-34; ofcl. investigator N.D.R.C., 1941-44; group leader, acting dir. research, consultant, Textile Research Inst. 1944; statis. cons. Carbide and Carbon Chemical Co., 1953—. Mem. Am. Inst. Chem. Engrs., Am. Chem. Soc., Am. Soc. Engring. Edn., Biometric Soc., Textile Research Inst., Fiber Soc., Am. Statis. Assn. Club: Springdale Golf. Contbr. articles in tech. jours. Home: 375 Snowden Lane. Office: Chemical Engineering Laboratory, Princeton, N.J.

WHITWORTH, John Burton ◎ V. 27.

WHORF, John, artist; b. Boston, Mass., Jan. 10, 1903; s. Harry and Sarah (Lee) W.; student of art at age of 14, Boston Museum of Fine Arts Sch., later at Provincetown, Mass., Paris, Spain; m. Viviene Wing, Mar. 31, 1925; children—Carol, John, Nancy, Michael. Paints mainly in watercolor; has exhibited widely, most recently at Milch Galleries, N.Y. City, 1942. Awarded hon. M.A., Harvard U., 1938; prizes from R.I. Sch. of Design, Baltimore Museum of Arts; special room for his work, Internat. Watercolor Exhbn., Chicago Art Inst., 1939; Munroe prize for watercolor in Sanity in Art exhbn., Chicago, 1939, 41; Waldo Logan watercolor prize in Sanity in Art exhbn., Chicago, 1941; represented in collections of Brooklyn Museum of Art, Metropolitan Museum of Art, Whitney Museum of Am. Art (N.Y. City), Fogg Art Museum (Harvard U.), Harkness Memorial Museum (Yale U.), Chicago Art Inst., Herron Art Inst. (Indianapolis), Boston Museum of Fine Arts, R.I. Sch. of Design (Providence). Nat. Academician, 1947. Mem. Am. Watercolor Soc., Fla. Watercolor Soc. (hon.). Address: 52 Commercial St., Provincetown, Mass.

WHORF, Richard, actor, dir.; b. Winthrop, Mass., June 4, 1906; s. Harry Church and Sarah Edna (Lee) W.; student pub. schs. Winthrop; m. Margaret H. Smith, May 13, 1929; children—Peter Lee, David Baker, Christopher Troy. Actor Henry Jewett Co. Copley Theatre, Boston, 1922-25; with E. E. Clive Copley Theatre, 1925-29; played in The Banshee, 1926, Monkey, Mansfield Theatre, 1932, Red Planet, 1933, 3 Cornored Moon, 1935, Panic, 1935, with Alfred Lunt and Lynn Fontaine in Lady From The Sea, 1934, Taming of Shrew, 1935, Idiots Delight, 1936, Sea Gull, 1938, Amphytrion 38, 1938, There Shall Be No Night, 1940, starred in Richard III, 1949, Season In Sun, 1951, The Fifth Season, 1953 (all N.Y.C.); starred in Blues In The Night, 1941, Juke Girl, 1941, Juke Girl, 1941 (both Cal.); dir. for Metro-Goldwyn-Mayer; Till The Clouds Roll By, 1946, It Happened In Brooklyn, 1947, Sailor Takes A Wife, 1945, Champagne For Caesar, 1949, Love From a Stranger, Luxury Liner, Groom Wore Spurs; actor in film, Chain Lightning. Instr. AUS, U. Biarritz, France, 1945. Mem. Actors Equity Assn., Screen Actors Guild, Am. Fedn. Radio Artists, Scenic Artists, S.A.R. Clubs: Players, Hook and Bullet (N.Y. City). Author: Running The Show, 1931; Time to Make Up, 1931; also plays. Home: 601 N. Canon Dr. Office: Famous Artists, Beverly Hills, Calif.

WHYATT, Edward Irving, mfg. exec.; b. Taunton, Mass., Aug. 31, 1907; s. Thomas Parr and Sarah Annis (Goss) W.; ed. grammar and high sch., Fall River, Mass.; m. Ethelwyn Dumas, Aug. 26, 1932; children—Nelson Thomas, Thomas Edward. Asst. treas. Northwest Airways, 1932, treas., 1933; sec. and treas. Northwest Airlines, Inc., 1934-42, v.p. and treas., 1942-46, exec. v.p., 1946-48, v.p. and comptroller, 1948-53; asst. to the pres. Gould-Nat. Batteries, Inc., 1954—. Trustee Hamline U. Dir. St. Paul Goodwill Industries; pres. Neighborhood House, St. Paul Meth. Ch. Club: St. Paul Athletic. Home: 1289 Hillcrest Av. Office: First Nat. Bank Bldg., St. Paul.

WHYBURN, Gordon Thomas (wi'bûrn), univ. prof.; b. Lewisville, Tex., Jan. 7, 1904; s. Thomas and Eugenia Elizabeth (McLeod) W.; B.A., U. of Tex., 1925, M.A., 1926, Ph.D., 1927; Guggenheim fellow, University of Vienna, Austria, 1929-30; Sc.D., Washington and Lee Univ., 1949; married Lucille Enid Smith, Sept. 9, 1925; 1 son, Kenneth Gordon. Instructor mathematics, University of Tex., 1926-27, adjunct professor, 1927-29; asso. in mathematics, Johns Hopkins U., 1929-34; prof. mathematics, U. of Va., since 1934, chmn. mathematics faculty since 1935, also dir. of premeteoral. training program for Army Air Forces, 1943-44; visiting prof., Stanford U., summers 1929, 32, 38, 41, prof., U. of Calif. at Los Angeles, summer 1940, University of Calif. at Berkeley, summer 1947. Mem. War Policy Com. for Mathematics, Nat. Research Council Fellowship Bd. Awarded Chauvenet prize, Math. Assn. Am., 1938. Mem. National Academy Sciences, American Mathematical Society (president 1953-54, colloquium speaker, 1940; councillor chmn. editorial bd., of Colloquium series, v.p. 1944-45, trustee since 1948, mng. editor Transactions 1949-52), A.A.A.S. (vice pres., chmn. sect. A, 1941), Math. Assn. Am. (gov.), Va. Acad. of Sci., Sigma Xi, Phi Beta Kappa, Phi Lambda Upsilon. Club: Colonnade (U. of Va.). Author of book on Analytic Topology, 1942, and numerous research articles on mathematics. Home: 133 Bollingwood Rd., Charlottesville, Va.

WHYBURN, William Marvin (wi'bûrn), educator; born Lewisville, Texas, Nov. 12, 1901; s. Thomas and Eugenia Elizabeth (McLeod) W.; B.A., U. of Tex., 1922, M.A., 1923, Ph.D., 1927; honorary LL.D., Texas Technical College, 1948; married Marie Barfield, Dec. 29, 1923; children—Willa Marie, Clifton Thomas. Teacher in pub. schs., Denton County Tex., 1918-20; instr. mathematics, South Park Jr. Coll., Beaumont, Tex., 1923-24; asst. prof. mathematics, Tex. Agrl. and Mech. Coll., 1924-25; asso. prof. mathematics, Tex. Technological Coll., 1925-26; Nat. Research Fellow, mathematics, Harvard U., 1927-28; asst. prof. mathematics, U. of Calif., Los Angeles, 1928-30, asso. prof., 1930-38, prof. and chmn. dept. mathematics, 1938-44; pres. Tex. Tech. Coll., Lubbock, Tex., 1944-48, Kenan prof. math., head dept., U. of N.C. since 1948. Ednl. supervisor, University of Calif., Los Angeles, for engring., science, management war training program, 1941-44; chief Operations Analysis Sect., Hq. 3d Air Force, 1944. Corr. mem. La Academia Nacional de Ciencias Exactas, Fisicas y Naturales de Lima, 1943. Mem. Am. Math. Soc. (council 1939-43), Math. Assn. America (1st vice pres. 1944-45), A.A.A.S. (mem. sect. A com. 1939-41), Philos. Soc. of Texas, Phi Beta Kappa, Sigma Xi. Club: Rotary. Author: Basic Mathematics for War and Industry (with P. H. Daus and J. M. Gleason), 1944; First Year College Mathematics with Applications (with P. H. Daus), 1948. Contbr. articles to math. jours. Home: 4 Mt. Bolus Dr., Chapel Hill, N.C.

WHYTE, Malcolm K(enneth), lawyer; b. Watertown, Wis., Oct. 19, 1891; s. William Foote and Florence Adelaide (Kohn) W.; B.A., Northwestern Coll., Watertown, 1910; B.A., U. of Wis., 1912; LL.B., 1920; m. Bertha Kitchell, Jan. 3, 1918; children—Robert Kitchell (dec.), John Burlingame, Malcolm Kenneth. Admitted to Wis. bar, 1920, and since in practice at Milwaukee; jr. partner Lines, Spooner & Quarles, 1924-34; partner Lecher, Michael, Whyte & Spohn, 1934-43; partner Whyte, Hirschboeck & Minahan, since 1943; counsel for the National Paperboard and Fibre Box assns.; vice pres. and director Western Leather Co.; secretary and director Lakeside Labs., Inc.; secretary and dir. Pelton Steel Casting Co.; dir. Pfister & Vogel Tanning Co., The T. L. Smith Co., Badger Paint & Hardware Stores, Incorporated, Walker Manufacturing Company of Wisconsin, Wilbur Lumber Company. Served as 1st lt. Engrs., Archangel, North Russia, during World War I; successively capt., major and lt. col., Wis. N.G., since 1922. Awarded Russian Cross of St. Anne. Past pres. Children's Aid Soc. of Wis., President of trustees Layton School of Art, trustee Layton Art Gallery; member American, N.Y., Wis., Milwaukee Co. bar assns., Beta Gamma Sigma, Order of Coif. Republican. Presbyterian. Club: Milwaukee Town (Milwaukee). Home: 4800 N. Lake Drive, Milwaukee. Office: 735 N. Water St., Milwaukee.

WHYTE, Robert Bisset, clergyman; b. Toronto, Can., July 25, 1889; s. George and Elizabeth (Bisset) W.; student U. of Toronto, 1908-12; student Emmanuel Theol. Coll., Toronto; D.D., Temple U., 1928, Tusculum Coll., Greenville, Tenn., 1937; LL.D., Washington (Tenn.) Coll., 1934; m. Edith Blenman Cole, June 23, 1915; children—Dorothy Elizabeth (Mrs. Thomas Hamilton Broomall), Donald Robert, Edith Lenore (Mrs. Robert Seely Houston). Came to the United States 1923, became naturalized citizen, 1935. Ordained to ministry Presbyterian Church, 1915; asst. minister West Ch., Toronto, 1911-15, asso. minister, 1915-16; minister Knox Ch., Ottawa, Can., 1916-23, 1st Ch., Phila., 1923-35, Old Stone Ch., Cleveland, since 1935. Former mem. Permanent Judicial Commn. of Presbyn. Ch. of U.S.A.; former chmn. ministerial relation com., trustee Cleveland Presbytery; member bd. directors, chmn. exec. com. Presbyn. Ministers' Fund; former chmn. Ch. Extension Com. of Cleveland Presbytery; mem. S.P. Fenn Distribution Committee, Cleveland, Ohio; mem. bd. dirs., Bloomfield (N.J.) Coll. and Sem.; past pres. Cleve. Ch. Fedn. Chaplain St. Andrews Soc., Cleve. Mason (33°). Clubs: Presbyterian Ministers, Union (Cleve.); Author: The Sins That Crucified Him; Personalities Behind the Psalms. Home: 1629 Magnolia Dr., Cleve.

WHYTE, William Foote, educator; b. Springfield, Mass., June 27, 1914; s. John and Isabel (VanSickle) W.; A.B., Swarthmore Coll., 1936; mem. Soc. of Fellows, Harvard Univ., 1936-40; Ph.D., U. of Chicago, 1943; m. Kathleen King, May 28, 1938; children—Joyce, Martin, John, Lucy. Assistant prof. sociology, acting chmn. dept. anthropology, U. of Okla., 1942-43; asst., then asso. prof. sociology, U. of Chicago, 1944-48; exec. sec., Com. on Human Relations in Industry, U. of Chicago, 1946-48; prof. indsl. relations, N.Y. State Sch. of Indsl. and Labor Relations, Cornell U., since 1948. Mem. Am. Sociol. Soc., Soc. for Applied Anthropology, Industrial Relations Research Assn. (mem. executive bd. 1949). Club: Rotary Internat. Author: Street Corner Society, 1943; Human Relations in the Restaurant Industry, 1948; Pattern for Industrial Peace, 1951. Editor: Industry and Society, 1946. Home: Trumansburg, N.Y. Office: Cornell University, Ithaca, N.Y.

WIBBELSHAM, Clemence Joseph, corp. ofcl.; b. St. Louis, 1904; s. Henry David and Hilda Elizabeth (Frillman) W.; grad. St. Louis U., 1927; m. Adele Gertrude Dilger, Dec. 30, 1930; children—Gerald Louis, David Lawrence, Robert John, Richard Dilger. Controller, treas., v.p., dir. Personal Products Corp., Milltown, N.J., 1943-50; pres., dir. Autograf Brush & Plastic Co., Watervliet, N.Y., 1950—; dir. Johnson & Johnson. Mem. Delta Sigma. Republican. Roman Catholic. Club: University (Albany). Home: 710 Woodland Av., Westfield, N.J. Office: Watervliet, N.Y.; also 500 5th Av., N.Y.C.

WIBEL, Albert McCoy, business exec.; b. Peru, Ind., Nov. 23, 1885; s. Elbert Shirkin and Emma Rosalie (Smith) W.; student U. of Ind., Detroit Coll. of Law; m. Ada Lightle, 1916; children—Mary, William, Betty (Mrs. Stanley Conrad), Richard. With Ford Motor Co. since 1912, starting as clerk in engring. and purchasing depts., later head of both depts., dir. purchases, 1927, dir. and vice pres., 1941; vice pres. Nash-Kelvinator Corp., 1943-54; executive cons. American Motors Corp., 1954—; dir. Ranco, Inc., Columbus, O. Mem. Detroit Bd. of Commerce, Am. Ordnance Assn. Clubs: Detroit Athletic, Detroit Gun, Oakland Hills Country, Bloomfield Country, Detroit (Detroit). Home: 3825 Oakland Dr., Birmingham, Mich. Office: 14250 Plymouth Rd., Detroit 32.

WICHELNS, H(erbert) A(ugust) (wich'ĕlnz), univ. prof.; b. New York City, Dec. 29, 1894; s. John Frederick and Pauline (Schomeyer) W.; A.B., Cornell, 1916, Ph.D., 1922; unmarried. Asst. instr. pub. speaking, Cornell, 1916, instr., 1917-18, asst. prof., 1924-31, prof. since 1931, chmn. dept., 1940-48, prof. of speech since 1942; instr. pub. speaking, Dartmouth, 1920-21, New York U., 1922-23; asst. prof., U. of Pittsburgh, 1923-24. Served as 2d lt., 1918. Member Speech Assn. of America (president, 1937), Modern Lang. Assn., Am. Assn. Univ. Profs., Phi Beta Kappa, Phi Kappa Phi, Delta Sigma Rho. Independent Democrat. Home: 220 Fall Creek Drive, Ithaca, N.Y.

WICHERS, Edward (wik' erz), chemist; b. Zeeland, Mich., Mar. 25, 1892; s. William and Willemina (Pyl) W.; A.B., Hope Coll., 1913, Sc.D. (hon.), 1941; M.S., U. Ill., 1915, Ph.D., 1917; m. Ruth Hopkins, June 30, 1917; 1 son, Edward Hopkins. Asst. chemist Nat. Bur. Standards, 1917-19, asso. chemist, 1919-22, chief reagents sect., 1922-48, chief div. chemistry since 1948; chemist Los Alamos Lab., 1944-45. Received Hillebrand award, Chem. Soc. Washington, 1938, exceptional service award U.S. Dept. Commerce, 1952. Mem. Am. Chem. Soc. (councillor, pres. Washington sect. 1932), Washington Acad. Sci. (v.p. 1932). Presbyn. (elder, trustee). Contbr. tech. articles sci. jours. Home: 9601 Kingston Rd., Kensington, Md. Office: National Bureau of Standards, Washington 25.

WICHERS, Wynand, college president; b. Zeeland, Mich., Feb. 15, 1886; s. William and Wilhelmina (Pyle) W.; A.B., Hope Coll., 1909, LL.D., 1931; A.M., U. of Mich., 1918; student U. of Chicago, summers 1910, 1911, U. of Wis., summer 1915; m. Alyda M. De Pree, June 25, 1912; children—William A., Dorothy M. Prof. history, Hope Coll., 1913-25, pres., 1931-45; vice pres. Western Mich. Coll. Edn., since 1945; cashier First State Bank, Holland, 1925-31; mem. Wichers Lumber Co.; instr. U. of Mich., 1917-18. Mem. Holland Bd. Edn., 1925-31; mem. Holland Zoning Commn., City Library Bd., Holland Chamber Commerce, City Industrial Commn.; mem. State Bd. of Edn., 1935-47. Mem. N.E.A., Mich. Ednl. Assn., Am. Hist. Assn. Made Officer Order of Orange Nassau, Holland. Republican. Mem. Ref. Ch. in America. Club: Rotary. Home: 1705 Cambridge Rd., Kalamazoo, Mich.

WICHMAN, William C(harles) (wick' man), business exec.; b. Waterloo, Ia., May 3, 1906; s. William Frederick and Mina (Loew) W.; student Cal. Inst. Tech., 1923-25; B.S., Ia. State Coll., 1928; m. Mary Merrick, Sept. 20, 1930; children—Ann Elise, William Merrick. Mem. bus. tng. course Gen. Electric Co., 1928, various financial, mfg. assignments, 1928-41, works acct. Ft. Wayne, 1941-47, mgr. splty. transformer and ballast dept., 1947-51, gen. mgr. component products div., 1951, gen. mgr. indsl. power components div., 1952, v.p. Gen. Electric Co., Plainville, since 1953. Dir. Ft. Wayne Civic Theater, 1943-53, Ft. Wayne United Fund, 1952; mem. Nat. Assn. Cost Accts., 1934-50, mem. nat. bd. dirs., 1940. Mem. Phi Kappa Phi, Theta Delta Chi, Tau Beta Pi. Episcopalian (vestryman 1947-52). Clubs: Farmington Country, Mohawk, Hartford. Home: 5 Brenway Dr., West Hartford. Office: 41 Woodford Av., Plainville, Conn.

WICK, Charles J(ohn), power company exec.; b. Buffalo, Oct. 12, 1911; s. John K. and Louise M. (Schlager) W.; A.B., Canisius Coll., Buffalo, 1932; LL.B., U. Buffalo, 1935; m. Marie C. Cody, June 12, 1937; children—Kathleen M., Patricia L. Admitted to N.Y. bar, 1935, since practiced in Buffalo; former prof. Latin, law and physics Canisius Coll.; partner Garono, Jaeckle, Kelly & Wick, 1935-53; former v.p. Niagara Mohawk Power Corp.; v.p., dir. Canadian Niagara Power Co., Ltd.; dir. Utilities Mutual Ins. Co. Dir. Buffalo and Erie Company Planning Assn.; bd. dirs. Buffalo Council on World Affairs; president dir. Automobile Club of Buffalo; Catholic chairman for Buffalo Area council of Boy Scouts Am. Trustee Frauenheim and Troidl Found.; chmn. adv. bd. Rosary Hill Coll.; sec. adv. bd. Nazareth Nursing Home; adv. bd. Kenmore Mercy Hosp.; mgr. Soc. for Protection of Destitute Roman Cath. Children. Mem. Am., N.Y., Erie Co. bar assns., Western N.Y. Edul. TV Assn. (trustee), Canisius Coll. Alumni Assn. (past pres.), Cath. Lawyers Guild, C. of C. (dir.), Assn. Master Knights Sovereign Mil. Order Malta U.S. Catholic. Clubs: Lawyers, Buffalo, Athletic, Trap and Field, Greater Buffalo Advertising. Home: 48 Fairlawn Dr., Eggertsville 21, N.Y. Office: 535 Washington St., Buffalo 3.

WICK, Gian Carlo, physicist; b. Torino, Italy, Oct. 15, 1909; s. Federico Carlo and Barbara (Allason) W.; Dr. Physics, U. Turin, Italy, 1930; m. Antonella Civalleri, Dec. 4, 1943; children—Lionel Anthony, Julian Charles. Came to U.S., 1946, naturalized, 1955. Asso. prof. physics U. Palermo, Italy, 1937-38, U. Padova, Italy, 1938-40; prof. physics U. Rome, 1940-45, U. Notre Dame, 1946-48, U. Cal., 1948-50; prof. Carnegie Inst. Tech. 1951—; mem. Inst. for Advanced Study, Princeton, 1953. Fellow Am. Phys. Soc. Home: 5646 Northumberland St., Pitts. 17.

WICK, Howard Charles, bank exec.; b. Bridgeton, N.J., 1880; s. George and Martha (Bowen) W.; student pub. schs. of N.J., Pa.; m. Florence Ketcham, June 24, 1908; children—Rodney, Margaret (Mrs. George D. Braun), Katherine (Mrs. John R. Pancoast). Dir. Peoples Bank & Trust Co., Westfield, N.J., 1926—, v.p. 1950—; dir. ACF Industries, Inc. Pres., dir. Fairview Cemetery, Westfield, 1920—; trustee, pres. Westfield YMCA; trustee, v.p. Westfield Community Fund; dir. Beekman-Downtown Hosp., sec., 1922-52. Mem. C. of C. State N.Y. Republican. Methodist. Mason (Shriner). Home: 531 Dudley Ct. Office: 1 Elm St., Westfield, N.J.

WICK, James L(ester), author, lectr., editor; b. Bowdle, S.D., May 11, 1897; s. Amund L. and Louisa (Rade) W.; A.B., U. Minn., 1925; m. Dodee Eckstrom, July 11, 1925. Reporter Stoughton (Wis.) Daily Courier-Hub, 1925, Grand Rapids (Mich.) Press, 1925-26; pub. Niles (O.) Daily Times, 1926-36; sec. Nat. Com. for Art Appreciation, N.Y.C., 1937-39; chief Washington bur. Research Inst. Am., 1940-41; nat. def. specialist Rep. Nat. Com., 1940; fgn. corr. Gt. Britain, Spain, Portugal, 1941; editor Prentice-Hall News-Letter, What's Happening in Washington, Washington, 1942-45; on Gov. Dewey's research staff, Aug.-Nov. 1944; free lance writer, lectr.; general manager the Freeman magazine, 1953; has appeared on radio programs, Town Meeting of Air, American Forum of Air, Court of Current Issues; now chairman of the board of the Niles (O.) Daily Times, Roanoke Rapids (N.C.) Daily Herald, Bogalusa (La.) Daily News, New Iberia (La.) Daily Iberian. Mem. Am. Econ. Assn., Acad. Polit. Sci., Am. Polit. Sci. Assn., Am. Newspaper Pubs. Assn., Am. Legion, Am. Hist. Assn. Lutheran. Author: How NOT to Run for President, 1952. Organizer Editors' Tour, Mar. 1952, interviewing Adenauer, Figl, Tito, Eden, Venizelos, Ben-Gurion, Mossadegh, Pope Pius XII, de Gaulle Pleven; received cable Apr. 2, 1952 from Stalin answering four questions; leader group ten Am. editors admitted to Soviet Union, 1953 and of 16 Am. editors admitted to Czechoslovakia, Poland, The Soviet Union, Hungary, Rumania, 1954. Address: 1835 K St., N.W., Washington 6.

WICKARD, Claude Raymond (wĭk'ärd), former govt. official; b. on a farm, Carroll County, Ind., Feb. 28, 1893; s. Andrew Jackson and Iva Lenora (Kirkpatrick) W.; B.S. in Agr., Purdue U., 1915; honorary Doctor of Agriculture, 1941, honorary LL.D., 1943; married Louise Eckert, 1918; children—Betty Jane, Ann Louise. Asst. chief corn and hogs sect., A.A.A., Dept. of Agr., 1933-35, chief, 1935-36; asst. dir. of North Central div., same, 1937, dir., 1937-40; under sec. of agr., Feb.-Aug. 1940, sec. of agr., 1940-45, administr., Rural Electrification Administration, 1945-53. Member Indiana State Senate, 1933, resigned. Awarded Master Farmer of Ind. Mem. Ind. Farm Bureau Fedn., Nat. Farm Bureau Fedn., Grange, Farmers Edul. and Co-op. Union, Pi Kappa Alpha. Democrat. Mem. United Brethren Church. Mason (32°, Shriner). Club: Indiana Society of Chicago, Indiana Society of Washington, D.C.; Rotary (Logansport, Ind.). Home: R.F.D. No. 1, Camden, Ind.

WICKE, Lloyd Christ (wĭ'kē), clergyman; born Cleveland, May 22, 1901; s. John and Catherine (Christ) W.; A.B., Baldwin-Wallace Coll., Berea, O., 1923, D.D., 1941; B.D., Drew Theol. Sem., 1926, Ph.D., 1938; LL.D., Allegheny Coll., 1949; post grad. work N.Y.U., Yale, Columbia, Syracuse U., Union Sem.; m. Gertrude Allen, Sept. 20, 1924; children—Shirley Jane, Elaine Nalda. Ordained to ministry of Meth. Ch., 1926; served (East Side Terrace) Paterson, N.J., 1925-26, Lafayette, N.J., 1926-29, Alpine, N.J., 1929-35, Leonia, N.J., 1935-41, Pittsburgh (Mt. Lebanon), 1943-48; supt. Jersey City Dist., 1941-43; resident bishop Pittsburgh Area, The Methodist Ch., since 1948. Chmn. Bd. of Social and Econ. Relations, Meth. Ch. Del. Northeastern Jurisdictional Conf., 1944, 48, to Gen. Conf., 1948. Home: 346 Midway Rd., Pittsburgh 16. Office: The Methodist Center, Pittsburgh 22.

WICKENS, Aryness Joy, govt. official, economist, statistician; b. Bellingham, Wash., Jan. 5, 1901; d. Oliver Hodgdon and Elizabeth (Chapman) Joy; A.B., U. of Wash., 1922; A.M., U. of Chicago, 1924; m. David Lawrence Wickens, June 29, 1935; children—David Elder, Donaldson Vickers. Instr., asst. prof. econ. and sociology, Mt. Holyoke Coll., 1924-28, research asst. div. research and statis., Fed. Reserve Bd., 1928-1933; chief statis., office of the econ. advisor, Nat. Emergency Council, 1933-35; chief statis., chief econ. U.S. Central Statis. Bd., 1935-37; asst. to commr. Bur. Labor Statistics, 1938-40, chief prices and cost of living branch (now div.), 1940-45, asst. commissioner for program operations, 1945-49, deputy commissioner of Bur. since 1949. Adviser to United States Govt. del. 30th and 31st sessions, Internat. Labor Conf., 1947, 1948; U.S. Govt. del. to 1st gen. assembly, Inter-Am. Statis. Inst., 1947; adviser to U.S. Govt. Del., Econ. and Social Council of UN, 1951, 52. Fellow Am. Statis. Assn. (pres. 1952); mem. Am. Econ. Assn., Phi Beta Kappa, Kappa Kappa Gamma. Home: Rt. 2, Vienna, Va.; also Avon, S.D. Office: Bur. of Labor Statistics, U.S. Dept. of Labor, Washington 25.

WICKENS, Delos Donald (wĭck' ens), educator; b. Rochester, N.Y., Oct. 6, 1909; s. Vallence Albert and Margaret (Gibson) W.; A.B., Centre Coll., Ky., 1931; M.A., U. N.C., 1933, Ph.D., 1937; m. Carol Dow Hedberg, Nov. 6, 1937; children—Thomas Dow, Christopher Dow. Faculty Ohio State U., 1937-39, since 1946, prof. psychology since 1947; faculty U. Colo., 1939-40, Oberlin Coll., 1940-41; asst. prof. U. Wis., 1941-46. Mem. Nat. Def. Research Com., 1943-45; cons. Research and Development Bd. since 1948. Mem. Am., Midwestern psychol. assns., A.A.A.S. Author: Experimental Foundations of General Psychology, 1949. Home: 218 Leland Av., Columbus, O.

WICKER, Ireene, writer, singer, entertainer radio and TV; b. Quincy, Ill.; d. Kenner and Margaret (Hunsaker) Seaton; ed. grade and high schs., Quincy, U. of Ill., 1 yr.; student Goodman Theatre Sch., Art Inst. Chicago, 1927-30; m. Walter C. Wicker; children—Walter Charles, Jr., Nancy; m. 2d, Victor Hammer, Jan. 11, 1941. Began as actress in stock company at 12; appeared at the Goodman Theatre, Chicago, 1929-30; mem. dramatic staff Columbia Broadcasting Co., 1930-31; played in "Today's Children," "Song of the City," "Judy and Jane," Nat. Broadcasting Co. Mem. Am. Pen Women. Originated, wrote and performed, Singing Lady radio program; Sunday dramatic program "Ireene Wicker's Music Plays" over N.B.C. and Mutual network; now on TV Dupont Network; co-dir. Merry-Go-Round Children's Theatre. Was awarded highest honors 5 years in succession, for children's programs, by radio editors poll, conducted by New York World Telegram; also award "for distinguished service to radio," by poll of Radio Star Mag.; has received award Radio Guide Magazine for leading children's program, 4 yrs. in succession; records made by Decca, Victor, Mercury; song books and plays published by Irving Berlin, Inc. Author: The Little Hunchback Horse and other books, plays and songs for children; 4 books and albums for Regal and De Luxe recording. Dir. Children's Radio for C.D.V.O. Presbyterian. Made 12 Golden Book Records. Address: 51 E. 57th St., N.Y.C.

WICKER, James Caldwell, educator; b. Baltimore, Md., Dec. 8, 1895; s. John Jordan and Elizabeth (Pumphrey) W.; A.B., Univ. of Richmond; Th.B., Southern Baptist Theol. Sem., 1931; D.D., Univ. of Richmond, 1946; m. Lula Jones Puckett, Nov. 20, 1917; children—John Tivis, Ruth Ann (Mrs. James Day Lynch), James C., Jr. Engaged in banking and real estate, 1919-28; ordained to ministry Bapt. Ch.; pastor, First Baptist Church, Elizabeth City, N.C., 1931-33, Northside Baptist Church, Richmond, Va., 1933-43; pres. Fork Union Mil. Acad., Fork Union, Va., since 1945. Served as U.S. Navy aviator, World War I; U.S. Navy chaplain, World War II. Mem. U. of Richmond Gen. Alumni Assn. (pres.), Am. Legion, Phi Kappa Sigma. Democrat. Baptist. Mason. Club: Kiwanis. Office: Fork Union Military Academy, Fork Union, Va.

WICKER, Samuel Evaristus, clergyman, educator; b. Altoona, Pa., Mar. 10, 1892; s. John Henry and Alice Regina (Wilt) W.; A.B., Gettysburg (Pa.) Coll., 1914, D.D., 1950; student Gettysburg Theol. Seminary, 1914-17; M.A., Univ. of Pa., 1923; S.T.D., Temple Univ., Phila, Pa., 1925; Ph.D., Ukranian University, 1932; married Orpah Christina Ashby, Dec. 12, 1918. Pastor St. Mark's Lutheran Ch., Oakland, Md., 1917-20; head social sciences Oakland (Md.) High Sch., 1917-19; pastor Holy Trinity Lutheran Ch., Wilmington, Del., 1920-26; exec. sec. Wilmington Council of Chs., 1924-26; prof. religious edn., Temple U., Phila., 1924-25; prof. English and history, Wilmington High Sch., 1926-28, 1929-35; prof. religious edn., Cedar Crest Coll., Allentown, Pa., 1928-29; prof. of English, Wilmington Vocational Sch., 1930-32; prof. religious edn., Lutheran Sch. of Christian Edn., Phila., 1930-38; teacher social sciences, Pierre S. du Pont High Sch., Wilmington, Del., 1935-44; prof. O.T., psychology, humanities and social sciences, Am. Theol. Sem. and Wilmington Bible Coll., 1936-40 and 1942-43, pres., 1937-40; director religious edn., St. Stephen's Luth. Ch., Wilmington, 1935-44; pastor, St. John's Lutheran Ch., Lewistown, Pa., since 1944. Dir. Luth. Theol. Sem., Gettysburg, Pa., since 1952. Served as 4-Minute Man, U.S. Liberty Loan Campaign, 1917-19; chmn. Garrett County (Md.) United War Work Campaign, 1917-19. Trustee Am. Theol. Sem., 1936-40. Mem. N.E.A., Religious Edn. Assn., Internat. Council Religious Edn., Druids, Sigma Beta, Phi Sigma Kappa, Kappa Lambda Epsilon, Rotary. Republican. Lutheran. Mason (K.T., 32°, Shriner). Home: 5 W. 3d St., Lewiston, Pa.; (summer) 123 N. 3d St., Oakland, Md.

WICKER, William Henry, prof. of law, dean; b. Newberry, S.C., Jan. 21, 1897; s. John Henry and Mary Thomas (Paysinger) W.; A.B., Newberry Coll., Newberry, S.C., 1917; LL.B., Yale, 1920; LL.M., Harvard, 1925; m. Suzanne Davenport, June 13, 1923; 1 dau., Eleanor. Admitted to bar of Conn., 1920, bar of South Carolina, 1929, bar of Tenn., 1933. gen. law practice, New Haven, 1920-22; legal editor, West Pub. Co., St. Paul, Minn., 1922-24; research fellow, Harvard Law Sch., 1924-25; instr. in law, Univ. of Tenn., 1925-26, asst. prof. of law, 1926-28, prof. of law, 1928-29; and since 1933, dean of law coll. since 1946; prof. of law, Univ. of S.C., 1929-33. Tenn. Commr. on Uniform State Laws since 1949; U.S. Juror Commr. since 1949. Served as gunnery sergt. U.S. Marine Flying Corps, 1917-18. Mem. Inst. Jud. Administrn., Am. Law Inst., Am. Bar Assn., Bar Asn. of Tenn., Knoxville Bar Assn., Judicial Council of Tenn., Phi Kappa Phi, Phi Alpha Delta. Democrat. Methodist. Editor Compiled Code of South Carolina, 1930. Contbr. various articles on legal topics to Tenn. Law Rev., N.C. Law Rev., Yale Law Journal. Home: 1101 S. 22d St. Office: College of Law, University of Tenn., Knoxville, Tenn.

WICKERSHAM, Cornelius Wendell, lawyer; b. Greenwich, Conn., June 25, 1884; s. George Woodward and Mildred (Wendell) W.; student St. Marks Sch., 1897-1901; A.B., Harvard, 1906, LL.B., cum laude, 1909; hon. LL.D., St. John's U., 1938; m. Rosalie Neilson Hinckley, June 19, 1909; children—Cornelius W., George W., Rosalie Neilson. Admitted to N.Y. bar and began practice in N.Y. City; mem. law firm, Cadwalader, Wickersham & Taft. Chmn. of the Nassau County Bridge Authority. Enlisted as private, New York Cavalry, 1915, served with U.S. Army, World War I, A.E.F., advancing to major; lt. col. to col. O.R.C., 1920-40, becoming brigade comdr., 153d Inf. Brigade 1930-40; active duty, Nov. 1940-Aug. 1945; asst. chief staff mil. intelligence, 1st Army, Nov. 1940-Dec. 1941; brig. gen., Jan. 1942; comdt. Sch. Mil. Govt., U.S. Army, 1942-44; U.S. mil. adviser, European Adv. Commn., 1944; acting dep. and comdg. gen., U.S. Group Control Council, Germany, 1944-45, maj. gen. N.Y.G.; Comdg. gen., 42nd Div., N.Y.N.G., 1946; lt. gen., ret. Active in orgn. Officers' Training Camps, 1915; counsel N.Y. fuel adminstr., 1923; chmn. Am. Com. for Doaumont Meml., 1929; pres. Joint Conf. on Legal Edn., N.Y., 1932-40. Regent U. of State of N.Y. Mem. Am., N.Y. State (former chmn. committee on legal edn.) bar assns., Assn. Bar City of N.Y., Am. Law Inst. (member council), American Legion (former chmn. hosp. com.), N.Y.C.; former member national rehabilitation committee past comdr. Department N.Y.; president Grant Monument Association, 1947-52. Awarded D.S.M. (2), Legion Merit, Legion of Honor, Polonia Restituta, Commander (British Empire). Clubs: Downtown Assn., Harvard, Union (New York); Rockaway Hunting (L.I). Author: Stock Without Par Value, 1927. Episcopalian. Home: 235 Briarwood Crossing, Cedarhurst, L.I., N.Y. Office: 14 Wall St., New York, N.Y.

WICKERSHAM, Victor, congressman; b. Lone Rock, Ark., Feb. 9, 1906; s. Frank M. and Lillie M. (Sword) W.; student pub. schs. Okla.; m. Jessie B. Stiles, June 30, 1929; children—LaMelba Sue Renberger, Galen, Nelda Holston, Victor H. County ofcl., 1926-35; state ofcl., 1935, 36; contractor, 1937; life ins., 1938-41; mem. 77th-79th, 81st-84th U.S. Congresses, 6th Okla. Dist. Democrat. Mem. Christian Ch. Home: Mangum, Okla. Office: House Office Bldg., Washington.

WICKES, Forsyth, lawyer; b. N.Y.C., Oct. 26, 1876; s. Edward Allen and Mary (Forsyth) W.; grad. St. Marks Sch., 1894; A.B., Yale, 1898; A.B., Columbia, 1900; m. Marian Arnot Haven, Apr. 27, 1905; children—Fanny (Mrs. John E. Parsons), Marian (Mrs. T. F. Davies Haines), Ann (Mrs. William C. Brewer, Jr.), Kitty (Mrs. Ralph H. Poole, Jr.). Admitted to N.Y. bar, 1900, since practiced in N.Y.C.; dir. Shell Oil Company, Detroit, Hillsdale & S.W. R.R., Ft. Wayne & Jackson R.R. Chmn. bd., trustee French Lycee, French Inst. N.Y.C.; 3d v.p., trustee N.Y. Hist. Soc. Served as maj. Inf., U.S. Army, World War I. Decorated D.S.M.; comdr. Legion of Honor (France). Clubs: Knickerbocker, Century (N.Y.C.); Newport (R.I.) Country. Home: Residence Starbord, Newport, R.I. Office: 60 Broadway, N.Y.C. 4.

WICKES, H(arvey) Randall, wood products and machinery mfr.; b. Saginaw, Mich., Sept. 1, 1889; s. Harry Tuthill and Fanny (Hamilton) W.; A.B., U. Mich., 1911; m. Ruth Brady, Feb. 15, 1915; 1 dau., Nancy Hamilton. Entire bus. career with Wickes Corp. and affiliated cos.; served as v.p. Wickes Boiler Co., pres. 1941-47, The United States Graphite Co., 1930-47, Wickes Brothers, 1931-47, the three firms merged into Wickes Corp., Saginaw, Mich., 1947, of which pres., 1947—; dir. Michigan Nat. Bank, A. T. Ferrell Co., Bohn Aluminum Co. Dir. Saginaw Gen. Hosp., Community Chest. Dir. St. Mary's Hosp. Mem. Am. Legion. Mason (Shriner), Elk. Address: 515 N. Washington Av., Saginaw, Mich.

WICKEY, Gould, clergyman; b. Eshcol, Perry County, Pa., Sept. 25, 1891; s. William Otterbein and Jennie Alberta (Hartman) W.; A.B., Gettysburg (Pa.) Coll., 1912, D.D., 1929; B.D., Lutheran Theol. Sem., Gettysburg, Pa., 1915; A.M., Harvard, 1916, Ph.D., 1922; student, Oxford University, Eng., 1919-20; LL.D. (honorary), Howard College, 1939; D.D., Lutheran Coll. and Sem., Saskatoon, Can., 1943; Litt.D., Sterling College, Sterling, Kan., 1940; honorary L.H.D., Newberry (S.C.) Coll., 1950; m. Ethel Basehoar, Aug. 29, 1917; children—Kathryn Basehoar (wife of Rev. Paul M. Orso), Phyllis Cecile (wife of Dr. William C. Waltemyer, Jr.), Vivian Deloris, Charlotte Ethel. Ordained to ministry of Lutheran Ch., 1916; pastor, Georgetown Luth. Ch., Washington, D.C., 1916-17; prof. philosophy, Concordia Coll., Moorhead, Minn., 1920-26; pastor St. Marks Luth. Church, Fargo, N.D., 1924-26; pres. Carthage (Ill.) Coll., 1926-29; exec. sec., bd. of edn., United Luth. Ch., Washington, D.C., since 1929; gen. sec. Council of Church Bds. of Edn., 1934-47; exec. sec. Nat. Commn. on Christian Higher Edn., 1935-47; Am. Assn. Theol. Schs., 1942-46. Member N.E.A., Nat. Luth. Ednl. Conf., Phi Beta Kappa, Pi Gamma Mu, Editor Christian Education, A Journal of Christian Higher Education, 1934-47. Ed.: Going to College (co-author), 1934; Going to a Lutheran College, 1951. Co-editor: Christian Higher Education, A Handbook, 1940. Home: 7823 Aberdeen Rd., Bethesda 14, Md. Office: 2633 16th St., N.W., Washington 9.

WICKEY, Harry Herman, artist; b. Stryker, O., Oct. 14, 1892; s. Victor Emanuel and Alice (Besancon) W.; art edn., Detroit Sch. of Fine Arts, under John P. Wicker, 1911-12; Ferrer Modern Sch., N.Y. City, under George Bellows and Robert Henri, 1915; Sch. of Industrial Art, N.Y. City, under Arthur Covey, 1914; m. Maria B. Rother, Nov. 30, 1921. Has specialized in etching; instructor Art Students League of N.Y. City, 1929-33. Artist in residence Bucknell Univ., 1942-46. Represented in collections of prin. museums and galleries of U.S. Had one-man shows since 1938. Lecturer on composition Art Students League of New York, 1939. Recipient many prizes; prints selected for Fifty Prints of the Year, Am. Inst. Graphic Arts, 1925, 27, 28, 33, 38; Mrs. H. F. Noyes prize, Am. Soc. Etchers, 1934; Guggenheim fellowship for sculpture, 1939, 40. Mem. Am. Print Makers Com., 1927-34. Associate Nat. Academy, 1939, National Academician, 1946. Mem. American Soc. of Etchers, Phila. Soc. Etchers, Soc. of Am. Painters, Gravers, Sculptors, Soc. Am. Graphic Artists (1st v.p. 1954). Author: (autobiography) Thus Far, 1941. Home: Cornwall Landing, N.Y. ☆

WICKHAM, William Terry, educator; b. Sycamore, O., June 4, 1899; s. William Horace and Mary Ellen (Berry) W.; A.B., Heidelberg Coll., Tiffin, O., 1920; A.M., Ohio State U., 1927; Ped.D. (hon.), Catawba Coll., Salisbury, N.C., 1949; grad. study Columbia, Western Reserve U.; m. Rebecca Long Dugan, Apr. 3, 1924; children—Mary Ellen (Mrs. E. Jack Schaff), William Terry. High sch. prin., Mt. Victory, O., 1920-22, Crooksville, 1922-24; supt. Orange Village Schs., Chagrin Falls, 1924-35; asst. supt., Cuyahoga Co. Schs., Cleveland, 1935-38; supt. Cuyahoga Heights Schs., 1938-43; supt. Hamilton city schs., 1943-48; pres. Heidelberg Coll., Tiffin, O., since 1948; lecturer summer sessions, Western Reserve U., Kent State U., U. of N.C.; consultant on surveys of public sch. systems. Chairman Ohio Foundation of Ind. Colls., Inc. Served as pvt., Inf., U.S. Army, 1918. Chmn. East Seneca dist., Boy Scouts of Am. Mem. Am. Assn. Sch. Adminstrs., N.E.A., Horace Mann League, Ohio Edn. Assn., Ohio Assn. Sch. Adminstrs., Am. Legion, Ohio Soc. of New York, C. of C., Kappa Delta Pi. Mem. Evangelical and Reformed Ch. Mason. Clubs: Rotary; Mohawk Country. Mem. 1948 Yearbook Commn. of Am. Assn. Sch. Adminstrs.; pub. 1948 Yearbook, The Expanding Role of Education. Home: 67 Greenfield St., Tiffin 4, O.

WICKISER, Ralph Lewanda, painter, author, educator; b. Greenup, Ill., Mar. 20, 1910; s. Herk and Lydia (Denny) W.; student Chicago Art Inst., 1928-31. Vanderbilt U., 1934-37; B.Ed., Eastern Ill. Coll., 1934; A.M., Peabody Coll., 1935, Ph.D., 1938; m. Jane Bisson, June 1, 1936; children—Eric Lee, Lydia, Walter. Art writer Nashville, Tenn. and Peabody Reflector, 1934-35; instr. art La. State U., 1937-40, asst. prof., 1940, head fine arts dept. since 1941, asso. prof., 1944-49, prof. since 1949; Ford Found. Grant for Advancement Edn., 1952-53. Exhibited Grand Central Galleries (N.Y.), Tiffany Foundn. Group, 1934-35; A New So. Group, Gresham Gallery, New Orleans, travelling show, 1937-41; The Arts Club, Washington, Library of Congress Annual Print Exhbn.; U. Chattanooga; Asso. Am. Artists Gallery, N.Y. City; Brooklyn Mus.; Corcoran Gallery, Washington; Pa. Acad., Phila.; The Print Club, Phila.; The San Francisco Mus.; The Dayton (O.) Mus.; Dallas Mus.; Delgado Mus.; Met. Mus.; book review Sat. Review, 1952, 53, 54; color lithographs for Standard Oil Co., N.J., June 1947; water colors for Ford Motor Co., 1948; creative painting, Woodstock, N.Y., 1948; cons. and adv. bd. Unicorn Press for New Standard Encyclopedia of Funk and Wagnalls; lectr. on art, Vassar Coll., 1949. Served in U.S. Navy, 1945-46. Mem. Artists Equity, Am. Society Aesthetics, Coll. Art League, Phi Delta Kappa, Kappa Delta Pi. Author: Military Leadership (with Capt. P. E. McDowell), 1944; Introduction to Art Activities, 1947. Editor: Mardi Gras Day (with Caroline Durieux), 1948; contbg. editor: Ency. of The Arts, 1946. Home: 806 W. Roosevelt St., Baton Rouge, La.

WICKIZER, Willard Morgan (wik'i-zẽr), clergyman; b. Des Moines, Ia., June 2, 1899; s. David Andrew and Alice (Morgan) W.; A.B., U. of Okla., 1920; M.R.E., Boston U., 1923; honorary Doctor Divinity, Drake Univ., 1947; married Frances Orpha Miller, August 4, 1920; children—Alice Frances, Willard Morgan, Charles Medbury. Ordained ministry Disciples of Christ Ch., 1919; pastor at Mounds, Okla., 1919-20, Caney, Kan., 1920-21, Malden, Mass., 1922-23; northwest regional dir. of Christian edn., Disciples of Christ Ch., 1923-26; asso. pastor Univ. Ch. of Christ, Des Moines, 1926-30; pastor First Christian Ch., Maryville, Mo., 1930-36; exec. sec. div. of home missions, United Christian Missionary Soc., since 1935; Home and State Missions planning council (adm. sec.); comm. on mil. and vets. services (exec. sec.); mem. gen. commn. on chaplains, Nat. Council Chs. Christ Am. Mem. O.T.C., Camp McArthur, Texas, 1918. Mem. Phi Beta Kappa. Rep. Author: The Derelict Saint and Other Sermons. Home: 52 S. Irvington Av. Office: Missions Bldg., Indianapolis, Ind.

WICKS, C(harles) Beaumont, coll. prof.; b. Port Washington, N.Y., Oct. 21, 1907; s. Charles Hamilton and Eva Lucille (Crum) W.; A.B., Wesleyan Univ., Middletown, Conn., 1929; Ph.D., Johns Hopkins, 1935; student U. of Paris (Sorbonne), 1931-32, U. of Madrid, Spain, 1932, U. of Mexico, 1941; m. Florence Hendrickson, July 15, 1929; children—Thomas C., Roger B., Daniel H. Instr. Romance langs., Wesleyan Univ., 1932-34; jr. instr. French, Johns Hopkins U., 1934-35; instr. Romance langs. U. Ala., 1935-36, asst. prof., 1935-45, asso. prof. 1946-47, prof., 1947—, chmn. dept., 1951—. Served as lieutenant (j.g.) to comdr. USNR, 1942-45; G-2, Shaef, London, Paris, Frankfort, Berlin, 1944-45. Officer d'Académie (France). Awarded Belgian Croix de Guerre with Palm, 1946. Chmn. Northport (Ala.) City Planning Commn. Mem. Modern Lang. Assn. Am., Am. Assn. Univ. Profs., Am. Assn. Teachers of French (past pres. Ala. chapter), Ala. Edn. Assn. (pres. fgn. lang. dept., 1946-48), S. Atlantic Modern Lang. Assn. (vice president 1951-52), Alpha Chi Rho, Sigma Delta Pi, Phi Beta Kappa. Methodist. Club: Civic (Northport) (pres. 1949-50). Author: C.G. Etienne, Dramatist and Publicist, 1940; The Parisian Stage (1800-1815), 1949; The Parisian Stage (1816-1830), 1952. Home: 2510 20 St., Northport, Ala. Office: Univ. of Ala., University, Ala.

WICKS, Katharine Gibson (Mrs. Frank Scott Corey Wicks), author; b. Indianapolis, Ind., Sept. 13, 1893; d. Louis Henry and Emily (Gilbert) Gibson; ed. by pvt. tutors; m. Frank Scott Corey Wicks, July 22, 1932. Asst. in edn. dept., Cleveland Museum of Art, 1916-32, Museum supervisor of work with private and suburban schools, 1932-46. Supervisor of work with children, 1945; writer, ed. consultant, Artists and Writers Guild, 1946. Unitarian. Author: (under name of Katharine Gibson): The Golden Bird, 1927; The Goldsmith of Florence, 1929; The Oak Tree House, 1936; Cinders, 1939; Jock's Castle, 1940; Nathaniel's Witch, 1941; Tell It Again, 1942. Pictures to Grow up With, 1942; Bow Bells, 1943; Arrow Fly Home, 1945; More Pictures to Grow up With, 1946; Fairy Tales, 1950; To See the Queen, 1954. Contbr. articles and fiction to mags. Home: 9726 Logan Ct., Cleve. 6.

WICKSTROM, Joseph Ernest, consulting engr., corp. official; b. Clay County, Kan., Aug. 1, 1883; s. Frederick and Elizabeth (Miles) W.; ed. pub. and pvt. schs., tutors. Licensed C.E., 1936, E.E., 1936, public accountant, 1934; elec. engr. Treadwell gold mines (Alaska), 1904-06; asst. to supt. Seattle-Tacoma Power Co., 1906-08; ind. cons. engr. Seattle, Olympia, Portland, San Francisco, since 1908; pres. Snohomish Electric Co., 1904-10, Shelton Electric Co., 1910-12, W. Coast Power Co., 1912-14, N.W. Telephone Co., 1914-22, Great Northern Power Co., 1927-29; pres., dir. Wedgewood Co., Inc., Keystone Properties, Inc., J. E. Wickstrom & Company, Realty Founders Corporation; director Wauna Toll Bridge Co. Designed Lake Cushman development and aerial wire span at Tacoma, Washington. Past president Apt. Operators Assn. of Seattle, Queen Anne-Uptown Assn. (Seattle); mem. Wash. State Assn. of Accountants, Wash. Soc. Profl. Engrs. (past pres., life mem.), Nat. Soc. Profl. Engrs. Queen Anne Commercial Club (pres., 1947), Alaska Yukon Pioneers (pres. 1943), Acad. Arts and Sci., C. of C., A.I.M. (asso.), Wash. Research Council. Elk, Odd Fellow. Clubs: Inglewood Golf and Country; Wash. Athletic, Arctic (Seattle); Bankers of America (N.Y.). Home: 429 First Av. N., Seattle. Office: 20 Republican St., Seattle 9.

WICKSTRUM, Barton K., electric co. exec.; b. Kansas City, Mo., Oct. 2, 1913; s. Royal K. and Chloe Marie (Barton) W.; B.S., Northwestern U., 1936; m. Margaret Adele Goodale, Jan. 22, 1937; children—Janet Marie, Barton K. Sales and advt. work Libby, McNeil & Libby, Chicago, 1934-36; joined Hearst Enterprises, Inc., 1936, mgr. Hearst newspapers' new bus. staff in Detroit, Washington and Boston, 1936-38; asso. John Mench & Assos., merchandising and advt. counselors for Hearst orgn., 1938; advt. mgr. Sylvania Electric Products, Inc. 1939-44, Pacific Coast sales mgr., 1944, Midwestern sales mgr., 1945, gen. sales mgr. lighting div., 1947, v.p. and dir. sales since 1951; v.p. and mem. bd. dirs. Sylvania Electric (Can.) Ltd., since 1951; pres. Sylvania Interamerican Corp. Mem. distbn. com. C. of C. Dir. Chgo. Lighting Inst. Mem. Nat. Fedn. Sales Execs., N.A.M., Delta Sigma Pi. Clubs: Circus Saints and Sinners, Union League (N.Y.C.). Home: Zaccheus Mead Lane, Greenwich, Conn. Office: 1740 Broadway, N.Y.C. 19.

WICKWIRE, Theodore Harry, Jr. ◎ V. 27.

WIDDEMER, Mabel Cleland (wid'ẽ-mẽr), author; b. New York, N.Y.; d. Samuel and Matilde M. (Diefendorf) Cleland; student Miss Read's Acad., N.Y. City, Notre Dame Acad., Lowell, Mass.; m. Kenneth De Witt Widdemer, Dec. 25, 1922; 1 son, John De Witt. Children's librarian, N.Y. City, 1919-22; began writing poetry under name of Mabel Cleland Ludlum, 1920; fiction for children under name of Mabel Cleland, 1923, Novels, 1938; also writes under name of Mabel Ross Cleland and Mabel Cleland Widdemer. Mem. Authors League of America, Woman's Nat. Book Assn., Delta Kappa Gamma (hon.). Republican. Author several books since 1923; latest: Peter Stuyvesant: Boy With Wooden Shoes, 1950. Contbr. to mags. Home: 7 Sturgis Rd., Bronxville, N.Y. 1. ☆

WIDDEMER, Margaret, author; b. Doylestown, Pa.; d. Rev. Howard Taylor and Alice (De Witt) Widdemer; ed. at home; grad. Drexel Inst. Library Sch.; Litt.D., Bucknell U., 1931; M.A., Middlebury (Vt.) U., 1933; married R. H. Schaufler, (divorced). Began writing in childhood; first published poem entitled "The Factories" (a child-labor poem), was widely quoted; contbr. essays, reviews, poems and short stories to mags. Vice pres. Poetry Society Am.; mem. P.E.N.; also hon. mem. Browning Soc. Club: Query. Author many works, 1915—; books since 1950 include: Lady of the Mohawks, 1951; Prince in Buckskin, 1952; The Basic Techniques of Writing, 1953; The Golden Wildcat, 1954. Awarded Trimmed Lamp prize for best lyric, 1916; Lit. Rev. prize for satire, 1922; Lyric prize for best lyric, 1923; and others. Shared with Carl Sandburg, Poetry Soc. America prize, 1919, for best book of poems for the preceding year, Old Road to Paradise. Lectr. various confs. and orgn. meetings. Talks over NBC, Blue Network, Do You Want to Write?, 1936. Home: 1 W. 67th St. Office: care Doubleday and Co., 525 Madison Av., N.Y.C. 51. ☆2s

WIDDOES, Howard V(incent), corp. ofcl., assn. exec.; b. Burrelsville, R.I., Sept. 2, 1896; s. Andrew B. and Ella M. (Legg) W.; B.S., Wesleyan U., 1918; m. Natalie Peirce, Aug. 26, 1922; children—Peirce, Janet, Howard Vincent. Sales dept. Library Bur. Boston, 1919-22, asst. N.Y. mgr., 1922-25; with Remington Rand, Inc., N.Y.C., 1925—, successively asst. mgr., mgr., gen. sales mgr. system div., gen. mgr. typewriter div., v.p., v.p. and gen. sales mgr., 1952—. Mem. Office Equipment Mfrs. Inst. (dir. 1948—, pres. 1954—), A.I.M., Am. Mgmt. Assn. Home: 55 East End Av., N.Y.C. 28. Office: 315 4th Av., N.Y.C. 10.

WIDDOWS, Richard Geoffrey, mfg. exec.; b. Chorley, Lancashire, Eng., Apr. 25, 1885; s. Arthur Charles and Mary Jane (Bateson) W.; student Drexel Inst., Phila., 1900-01, U. Pa., 1903-05; m. Ethel Bermuda Mull, Apr. 14, 1910; children—Linda M. (Mrs. R. J. Lincoln), Jeanne W. (Mrs. E. M. Thomas, Jr.). Sales engr. Electric Controller & Mfg. Co., Cleve., 1909-11, dist. mgr. N.Y. office, 1911-24, sales mgr., 1924, dir. since 1924, v.p., 1925-43, pres., 1943-52, chmn. bd. since 1952. Awarded citation for outstanding achievements and services in field indsl. management by Drexel Inst. Mem. Nat. Electric Mfrs. Assn. Clubs: Canterbury Golf (Cleve.); Electrical Manufacturers. Home: 14900 S. Woodland Rd., Shaker Heights 20, O. Office: 4500 Lee Rd., Cleve. 16.

WIDEMAN, Charles Joseph, univ. adminstr.; b. Toledo, Sept. 11, 1896; s. George and Mary (Kirschner) W.; A.B., St. John's U., 1918; M.A., St. Louis U., 1925, M.S., U. Detroit, 1935. Ordained in Soc. of Jesus, 1931; instr. zoology St. John's U., 1925-28, U. Detroit, 1939-40; instr. zoology Loyola U., Chgo., 1940-42, asst. prof., 1942, chmn. dept. biol. sciences, 1942-50; regent sch. dentistry U. Detroit, chmn. div., 1950—. Served as ensign USN, World War I. Mem. A.A.A.S., Mich. Acad. Scis. Author: Mammalian Structure, 1941; Complete Glossary for Vertebrate Embryology, 1944; The Biological World, 1949. Home: 4001 W. McNichols Rd., Detroit 21.

WIDENMANN, Hans A., economist; Litt.B., Princeton, 1918; M.A., Columbia, 1919, M.Sc., 1920; married Dorothy Hicks, 1927 (deceased 1949); one daughter, Elizabeth A. Widenmann. With division of research and statistics Federal Reserve Bd., N.Y., 1919, Washington, 1924; with fgn. dept. Columbia Trust Co., N.Y., 1920-22, Europe, 1922-23; with Ludwig Bendix, internat. securities broker, N.Y., 1925-30; with Carl M. Loeb & Co., later became Carl M. Loeb, Rhoades & Co., mems. N.Y. Stock Exchange, since 1931, partner since 1941; lectr. Am. Inst. Banking, 1930-35. Mem. Pitts. Stock Exchange since 1949, N.Y. Cocoa Exchange since 1949; gov. Assn. Stock Exchange Firms since 1947, 1st v.p., 1949-50, mem. fgn. bus. com., 1944-50; mem. bd. arbitration N.Y. Stock Exchange since 1941, fgn. bus. com. since 1950, del. to represent interests of security markets apptd. to Fgn. Exchange Com. of N.Y. money market, 1951. Mem. Mut. Security Agy. evaluation team to United Kingdom, 1953. Del. Stock Exchange confs., N.Y., 1947, Santiago de Chile, 1948, Santos, Brazil, 1950. Dir. National Foundation for Econ. Research, Inc. Mem. Neronian Soc., Am. Econ. Assn., Am. Statis. Assn., Am. Finance Assn., N.Y. Soc. Security Analysts, Pan Am. Soc., Conf. Bus. Economists, N.A.M. (econ. adv. com., internat. relations adv. com. since 1949), Am. Arbitration Assn. (panel mem.). Clubs: Economic of N.Y., Princeton (N.Y.C.); Montclair Golf. Address: 42 Wall St., N.Y.C.

WIDGERY, Alban Gregory (wij'ẽr-i), prof. philosophy; b. Bloxwich, England, May 9, 1887; s. John Thomas and Ellen (Thomas) W.; B.A., St. Catha-

rine's Coll., Cambridge U., 1908, M.A., 1912; grad. student U. of Jena, 1910-11, Sorbonne, Paris, 1911-12; m. Marion Wilkins, July 21, 1915; children—Rhoda, Claude (dec.), Rolande. Came to U.S., 1928. Lecturer, U. of Bristol, England, 1908-10; asst. in moral philosophy, U. of St. Andrews, Scotland, 1914-15; prof. philosophy, U. of Bombay, India, 1915-22; lecturer U. of Cambridge, England, 1922-28, Bowdoin Coll., Brunswick, Me., 1928-29; prof. philosophy, Cornell, 1929-30; head dept. philosophy, Duke U., 1930-49; Upton lecturer, Oxford, 1937; visiting professor of Amherst College, 1953-54. President Baroda U. Commn., 1926-28. Mem. Mind Assn., Am. Philos. Assn., Am. Theol. Soc. (pres. 1939-40), Am. Oriental Soc., Acad. Polit. and Social Science. Translator: Eucken's Life's Basis and Life's Ideal, 1911. Author: Jesus in the 19th Century and After (with H. Weinel), 1914; The Comparative Study of Religions, 1923; Human Needs and Religious Beliefs, 1918; Outlines of a Philosophy of Life, 1923; Contemporary Thought of Great Britain, 1926; History of Ethics (with Henry Sidgwick), 1930; Living Religions and Modern Thought, 1936; Christian Ethics in History and Modern Life, 1940; What is Religion, 1953. Editor: Speeches and Addresses of H. H. The Maharajah of Baroda. Contbr. articles to jours. Home: St. Catharine's, Pinecrest Rd., Durham, N.C.

WIDMANN, Bernard Pierre, radiologist; b. Johnstown, Pa., July 21, 1890; s. John and Magdalene (Graf) W.; student St. Francis Coll., Johnstown, Pa., 1909-11, St. Vincent's Coll., Latrobe, Pa., 1911-12; Medico Chirurgical Coll. of Medicine and Surgery, Phila., 1912-16; LL.D., St. Vincent's College; D.Sc., Hahnemann Med. Coll.; m. Mary Eileen Maher, Aug. 27, 1919 (died May 1937); children—Mary Eileen, Ann Stevens. Asst. prof. radiology, grad. sch. of medicine, U. of Pa., 1921-37, prof. since 1937, vice dean in radiology in Grad. Sch. since 1945; dir. X-ray dept., Philadelphia Gen. Hosp. since 1928, Fitzgerald-Mercy Hosp., Philadelphia, since 1928. Dir. Our Lady of Lourdes Hosp., Camden, N.J. Served as radiologist, Army X-ray Sch., Camp Greenleaf, 1918. Diplomate, mem. bd. trustees Am. Bd. Radiology. Mem. Phila. Radiologic Soc. (past president), American Radium Soc., American Roentgen Ray Society (president 1950), Radiologic Society North America, American College Radiology, A.M. Contbr. over 50 papers on radiological subjects to professional publs. Home: 2031 Locust St. Office: 250 S. 18th St., Philadelphia, Pa.

WIDMER, Carolyn Ladd, dean; b. Randolph, Vt., Jan. 19, 1902; d. George Edwin and Mary Ann (Hamlin) Ladd; A.B., Wellesley Coll., 1923; Bachelor Nursing, Yale, 1929; M.A., Trinity College, Hartford, Conn., 1951; married Robert Widmer, Apr. 27, 1934; children—Michel Jean, Eric George. Lab. technician, Boston City Hosp., 1923-25; asst. instr. in zoology U. of Vermont, 1925-26; head nurse, New Haven (Conn.) Hosp., Feb.-July 1929; public health supervisor, Bogota, Colombia, 1929-31; instr. Yale School of Nursing, 1931-32; director School of Nursing, American University, Beirut, Syria, 1932-38; instr. Yale Sch. of Nursing 1941-42; dean, Sch. of Nursing, U. of Connecticut, Storrs, Conn., since 1942. Mem. Nat., Conn. League for Nursing, Am., Conn. Nurses Assn., Phi Beta Kappa, Phi Beta Kappa Assos. Clubs: Storrs Women's; Willimantic (Conn.) College. Home: Hillside Rd., Storrs, Conn.

WIDMER, John Max, business exec.; born Zurich, Switzerland, Jan. 19, 1892; s. James and Marie (Ackerman) W.; Ch.E., Tech. Inst. of Zurich, Switzerland, 1910; Dr. Natural Sci., U. of Geneva, Switzerland, 1913; m. Madeline Devenny, May 12, 1914; children—Charles Max, Peter. Came to U.S., 1913, naturalized, 1920. Chem. engr. Corn Products Refining Co., N.Y., 1914; chem. engr. Louisville (Ky.) Cotton Oil Co., 1915-19; chem. engr. Douglas Co., Cedar Rapids, Ia., 1919-20; gen. mgr. Hauser & Co., Illnau, Switzerland, 1920; chem. engr. and chem. dir. Penick & Ford, Ltd., Inc., 1921-46, dir., 1946-48, exec. vice pres., 1948-50, president, 1950—; president and director R. B. Davis Company. Member A.A.A.S., Acad. of Sci. of Ia., Am. Chem. Soc. Republican. Clubs: Greenwich (Conn.) Country; Pickwick (Cedar Rapids, Ia.); Cloud (N.Y.). Holder numerous patents in corn products industry. Home: Binney Lane, Old Greenwich, Conn. Office: 420 Lexington, Av., N.Y.C.

WIDMEYER, Charles Brenton ◎ V. 27.

WIDNALL, William Beck, congressman, lawyer; born at Hackensack, New Jersey, March 17, 1906; son of William, Jr., and Edith Alvilda (Beck) W.; Ph.B., Brown Univ., 1926; LL.B., New Jersey Law Sch. (now Rutgers), 1931; m. Marjorie Soule, Oct. 23, 1933; children—Barbara, William Soule. Admitted to N.J. State bar, 1932 and since practiced in Hackensack. Mem. N.J. Assembly, 1946-51; mem. 81st to 84th Congresses, 7th N.J. Dist. Mem. Bergen County Bar Assn., Phi Delta Theta, Delta Theta Phi. Republican. Episcopalian. Clubs: Brown University (New York); Niantic Bay Yacht. Home: W. Saddle River Rd., Saddle River Borough. Office: 15 Main St., Hackensack, N.J.

WIEBEL, Arthur Vance, steel exec.; b. Cumberland, Md., Mar. 26, 1907; s. John Vance and Rachael Louise (Snyder) W.; B.S., Carnegie Inst. Tech., 1928; Doctor of Science, University of Alabama, 1954; married Anna Ruth McClelland, May 19, 1934; 1 dau., Gretchen Ann. Designer, squad boss, engring. sec. Koppers Constrn. Co., Pittsburgh, 1928-31; operating engr. Koppers Seaboard Coke Co., Kearny, N.J., 1931-32; instr. math. Carnegie Inst. Tech., 1932-33; estimator Carnegie-Ill. Steel Corp., 1933-37, spl. engr., 1937-38, asst. chief engr., 1938-40, chief engr., 1940; asst. to v.p. in charge engring. and operations U.S. Steel Corp. Del., 1940-46; exec. offices Tenn. Coal, Iron and R.R. Co., Birmingham, Ala., 1946, v.p. in charge operations, 1947-51, pres., dir., 1951-52; pres. Tenn. Coal & Iron div., U.S. Steel Co., 1952-53; dir. U.S. Steel Co., Pitts., 1952-53; pres. Tenn. Coal & Iron Div. U.S. Steel Corp. since 1953. Mem. bd. dirs. Jefferson Co. Coordinating Council Social Forces, Birmingham Community Chest. Mem. adv. bd. Birmingham Ordnance Dist.; mem. Civil Def. Council State Ala. Mem. bd. trustees So. Research Inst. Exec. cons. to dir. Steel Div. W.P.B., 1942. Mem. Ala. (dir.), Birmingham (dir.) C. of Cs., Am., also British Iron and Steel Insts., Assn. Iron and Steel Engrs., Army Ordnance Assn., So. States Indsl. Council (dir.), So. Assn. Sci. and Industry, Inc. (trustee), Newcomen Soc. Presbyn. Clubs: Rotary, Mountain Brook, Country, Vestavia Country, Downtown (Birmingham); Duquesne (Pitts). Home: 2617 Heathermoor Rd., Birmingham, Ala. Office: P.O. Box 599, Fairfield, Ala.

WIEBOLDT, Raymond Carl, contractor; b. Chicago, Ill., Apr. 6, 1886; s. William Adolph and Anna Louise (Krueger) W.; grad. Lewis Inst., Chicago, 1905; A.B., U. of Wis., 1909; m. Nydia W. Huth, Dec. 15, 1915; children—Raymond Carl, Nydia Ann, James Calvin, Mary Louise. Pres. R. C. Wieboldt Co., gen. contractors, 1913—; dir. Wieboldt Stores, Inc. Pres. Wieboldt Found., Chgo. Trustee Northwestern U. Mem. Western Soc. Engrs., Psi Upsilon, Methodist. Clubs: University, Glenview Golf. Home: 639 Central St. Office: 2609 Orrington Av., Evanston, Ill.

WIEBOLDT, Werner A., chmn. bd. Wieboldt Stores, Inc.; b. Feb. 26, 1884; s. William A. and Anna L. (Krueger) W.; grad. Lewis Institute, Chicago, 1902; LL.B., Northwestern U., 1908; m. Pearl O. Pomy, Mar. 25, 1909; children—William H., Werner A., Pearl Anne, Robert. With Wieboldt Stores, Inc. (department stores), Chicago, since 1905, now chmn. bd.; dir. R. C. Wieboldt Co. Pres. Wieboldt Foundation. Presbyterian. Clubs: Commercial, Exmoor Country; University (Chgo.). Home: 1160 McDaniels Av., Highland Park, Ill. Office: 820 Davis St., Evanston, Ill.

WIECK, Fred Dernburg (week), publisher; b. Berlin, Germany, Dec. 3, 1910; s. Otto August and Louise (Dernburg) W.; LL.B., U. Berlin, 1932; m. Teresa Reidy, Dec. 31, 1942; children—David, Peter. Came to U.S., 1935, naturalized, 1942. Asso. editor U. Chgo. Press, 1946-50; editor Newberry Library Bull., 1951-52; v.p., gen. editor H. Regnery Co., 1953-54; dir. U. Mich. Press, 1954—. Served from pvt. to capt., AUS, 1940-46; ETO. Club: University (Ann Arbor). Home: 1905 Orchard Av. Office: U. Mich. Press, Ann Arbor, Mich.

WIEDEN, Clifford O(scar) T(itus) (wī-dēn'), educator; b. Wilmington, Del., Aug. 30, 1902; s. Rev. Oscar Carl and Selma (Swanson) W.; student Colby Coll., Waterville, Me., 1919-20; B.S., Acadia U., Wolfville, N.S., 1923; Ed.M., Bates Coll., Lewiston, Me., 1934; summer sessions Boston University, 1937-39, 1944; Columbia U., 1941; University of Maine, 1945; m. Marguerite Frances Hill, June 1, 1924; children—Carolyn Selma, Carleton Davis (dec.), Clifford Oscar Titus. Sub-prin., Mapleton (Me.) High Sch., 1923-24; teacher, Western State Normal, Gorham, Me., 1924-40; prin., Aroostook State Normal, Presque Isle, 1940-43; prin. Washington State Normal, Machias, Me., 1943-46; prin., Aroostook State Normal Sch., Presque Isle, Me., 1946-52, pres. Aroostook State Teachers Coll. since 1952; director Maine State Travel Course, 1947. Life mem. N.E.A. Mem. Am. Assn. Sch. Adminstrs., State and county edn. assns., New England Teacher-Preparation Assn. Maine Teachers College and Normal School Conference (chmn.); Lambda Chi Alpha. Congregationalist. Republican. Mason. Club: Rotary. Home: 181 Main St., Presque Isle, Me.

WIEDHOPF, J. S. (wēēd hof), business exec.; b. Bklyn., Dec. 21, 1889; s. Oscar and Rose (Seerman) W.; student pub. schs.; m. Louise Bartling, June 30, 1919. Salesman Alfred H. Smith Co., 1907-20; treas., pres. Guy T. Gibson, Inc., N.Y.C., 1921-39; pres. Parfums Ciro, Inc., since 1939. Acting mayor, trustee Saltaire, N.Y. Member Perfume Importers Assn. (treas.), Toilet Goods Assn., Fragrance Found. (1st pres.). Club: Saltaire (N.Y.) Yacht. Home: 1140 5th Av. Office: 693 5th Av., N.Y.C.

WIEGAND, Charles Dudley (wē-gănd'), army officer, educator; b. Balt., Apr. 28, 1906; s. Charles List and Daisy Viola (George) W.; student St. Johns' Coll., 1924-25; B.S., U.S. Mil. Acad., 1929; grad. study Command and Gen. Staff Sch., 1942-43; m. Claire Elizabeth Baker, Mar. 14, 1931; children—Robert Dudley, Marguerite Claire. Commd. 2d lt., U.S. Army, 1929, advanced through grades to col., 1950; various army stas., U.S., Hawaii, Canal Zone, 1929-43; combat duty, Sicily and Italy, 1943-44; mil. missions, Guatemala, C.A., also founded Escuela de Aplicacion de Armas y Servicios, Escuela de Artilleria and Escuela de Caballeria, 1945-48; prof. mil. sci. and tactics Howe Mil. Sch., 1948-50, U. Mich., 1950-52; asst. chief of staff, G4, U.S. Army, Alaska, 1952-54; chief of staff U.S. Army, Alaska, 1954; dep. comdg. officer, Ft. George Meade, Md., 1954—. Decorated Silver Star, Bronze Star (U.S.), Cruz de Merito Militar 2d class (Guatemala). Club: Lions. Address: Ft. George Meade, Md.

WIEGAND, Edwin L., corp. exec.; b. Dover, O., 1891; s. Joseph B. and Mary Ann (Worms) W. Inventor electric heating, 1912; Founder pres. Edwin L. Wiegand Co., Pitts., 1917, now chmn. bd. Clubs: Surf (Miami Beach, Fla.); Indian Creek Country (Fla.); Oakmont (Pa.) Golf; Blind Brook (Portchester, N.Y.); Pittsburgh Athletic. Home: 6 Shore Rd., Greenhaven, Rye, N.Y. Office: 7500 Thomas Blvd., Pitts. 8.

WIEGAND, Ernest Herman, educator; b. Danville, Ill., July 10, 1886; s. Herman and Elise (Boettiger) W.; B.S., U. of Mo., 1914; m. Josephine Fritz, June 22, 1918; children—Robert Ernest, Jean Elise. Prodn. lemons, poultry, mfg. olive oil, National City, Calif., 1914-17; agt. Bur. of Animal Industry, U.S. Dept. Agr., prodn. specialist, Manhattan, Kan., 1917-19; mem. staff Ore. State Coll., Corvallis, since 1919, became prof. and head dept. food technology, 1919, food technologist in charge Agr. Expt. Sta. since 1919, now prof. emeritus; pvt. cons. food technologist; cons. Corn Industries Research Found., Washington; tech. consultant Cal. Hawaiian Sugar Refining Corp., Ltd., San Francisco, 1931-32; mem. tech. adv. com. Western Regional Research Lab. Fellow A.A.A.S.; member American Trade Association Executives, American Chemical Soc. (mem. exec. com. agrl. and food chemistry div.), Nat. Farm Chemurgic Council, Inst. Food Technologists, Northwest Cherry Briners Assn. (1st pres., sec. since 1936), Cherry Growers and Industries Found. (sec.-treas., trustee), Assos. Food and Container Inst. (instnl. mem.), Q.M. Food and Container Inst. for Armed Forces (liaison and adv. bd.), Produce Prepackaging Assn., C. of C., Sigma Xi, Phi Kappa Phi, Alpha Zeta, Gamma Sigma Delta. Clubs: Century, Faculty, Triad, Country, Republican. Authority in fields of canning, freezing and dehydration of fruits and vegetables. Developed recirculating dehydrator; also method of brining cherries used by U.S. barreling plants. Speaker tech. and profl. groups. Author numerous bulls. and articles on food mfr. in trade and sci. mags. Home: 302 N. 29th St., Corvallis, Ore.

WIEGAND, Harold J., editorial writer; b. Phila., June 12, 1901; s. August and Anne (Leidy) W.; student St. Joseph's Prep. Sch., 1913-17, Villanova Coll., 1917-20; m. Vera McGinty, Nov. 25, 1920 (dec.); 1 dau., Mary Constance (Mrs. Richard J. Mecke). On staff Phila. Inquirer since 1921, successively reporter, polit. corr., editorial writer, asso. editor, now chief editorial writer. Recipient M.L. Annenberg award for editorial writing, 1945, 46, 47, 50, 52, 53; Mercantile Library Award, 1944. Mem. Cath. Philopatrian Literary Inst., Adminstrn. Reporters Assn. (past pres.), Legislative Corrs. Association. Clubs: National Press (Washington); Pen and Pencil, Country (Phila.). Home: 115 Old Lancaster Rd., Cynwyd, Pa. Office: Philadelphia Inquirer, Philadelphia.

WIEGAND, William Bryan ◎ V. 28.

WIEGHARDT, Paul, artist, art educator; b. West Germany, 1897; student Fine Arts Sch., Cologne, Paul Klee, Acad. Fine Arts, Dresden; m. Nelli Bar. Artist, Paris, France, with works exhibited Salon d'Automne, Salon des Tuileries, Salon des Independants, French Gdoup Expn. Internat., 1931-39; instr. Sch. of Art Inst, Chgo., 1946—, architecture dept. Ill. Inst. Tech., 1950—; one man shows Berkshire Museum, Harvard, St. Paul Gallery Fine Arts, Phillips Meml. Gallery, Knoedler Galleries, Art. Inst. Chgo., Ill. Inst. Tech., Syracuse U., Carlen Gallery, Charles Feingarten Gallery; exhibited group shows at Phila. Acad. Fine Arts, Art Inst. Chgo., Soc. Contemporary Art, U. Ill., Stanford U., and others; represented in permanent collections Albright Art Gallery, Barnes Found., Berkshire Mus., Phillips Meml. Gallery, Lessing Rosenwald Collection, Smith Coll. Mus. Home: Wilmette, Ill. Office: School of the Art Institute of Chicago, Chgo. 3.

WIEGMAN, Fred Conrad (wēg'mǎn), clergyman; b. Wellsburg, Ia., Feb. 15, 1899; s. Frederick and Bertha (Hammerschmidt) W.; student Midland Coll., Fremont, Neb., 1919-24, Western Theol. Sem., Fremont, 1924-27; D.D., Wittenberg Coll., Springfield, O., 1930; m. Mary Clarinda Rangeler, June 8, 1927; 1 dau., Herma Jean. Apprentice Howells (Neb.) Jour., 1911-12; proofreader Lincoln (Neb.) Jour., 1916; asst. mgr., Fisk Rubber Co., Memphis, Tenn., 1916-18; dept. mgr., Kirkendall Shoe Co., Omaha, 1918-19; pastor, First Lutheran Ch., Nebraska City, 1927-30, North Platte, 1930-37, Salem Lutheran Ch., Fremont, 1937-39; became pres. Midland Coll., 1939, Western Theol. Sem., 1939; now pastor Evangelical Luth. Ch. of the Holy Trinity, Akron, O. Served in U.S. Army, 1918. Dir. Chamber of Commerce, Sec. Nat. Luth. Educational Conf. Received Nebraska City Distinguished Service award, 1939, Fremont Man of the Year, 1940. Trustee Wittenberg Coll., Springfield, O. Mem. Bd. Am. Missions, United Luth. Ch. Am. Dir. Akron United Fund; mem. Salvation Army Adv. Bd. Mem. Family Service Soc. Club: Rotary. Home: 125 Conger Av., Address: Park and Prospect Sts., Akron 4, O.

WIEHE, Theodore Charles (wē'ā), business exec.; b. Flushing, L.I., N.Y., Dec. 10, 1880; s. William and Augusta (Wruck) W.; ed. pub. schs.; m. Gertrude E. Drinkwine, Aug. 20, 1946; children by previous marriage, Kathryn (Mrs. Vahan Sewny), Dr. Theodore B. Began business career with Bethlehem Steel Co., later engaged in business for self, then joined Schenley Distillers Corp. (now Schenley Industries, Inc.); president and dir. Schenley Internat. Corp., 1933—. Clubs: Athletic (N.Y.); Evergaldes Country (Palm Beach, Fla.); Winged Foot Golf (Mamaroneck, New York); Westchester Country (Rye, N.Y.). Home: Hotel Pierre, Fifth Av. at 61st St., N.Y.C. Office: 350 Fifth Av., N.Y.C. 1.

WIELAND, Arthur J., business exec.; b. Sandusky, O., May 11, 1895; s. Jacob Charles and Amelia (Winterstellar) W.; student Ohio State U., 1914-17; Toledo U., 1947-48; m. Bianca Scheuer, Aug. 21,

1920; 1 dau., Alice Clare; m. 2d, Zella Holiday Smith, August 16, 1952; 1 daughter, Cynthia. With Hearst Pubs., 1920-24; assistant to president General Motor Export Company, 1925; managing director General Motors International, Denmark, 1926, Near East, Egypt, 1927; regional sales mgr. Gen. Motors Export Co., Europe, 1928-29; mng. dir. Gen. Motors, Berlin, Germany 1929-30 dir. and sales mgr. Adam Opel A/G (Gen. Motors subsidiary) Germany 1930-33; vice pres. and sales mgr. Gen. Motors overseas operations, 1933-37; regional mgr. Gen. Motors Overseas, European Area, 1937-39, Far Eastern Area, 1939-40, European-Indian Area, 1940-46; v.p. and dir. Willys-Overland Motors, Toledo, O., 1946, mem. bd. dirs. 1946-49, exec. v.p., 1948; chmn. bd. Wilson Foundry, 1948-49; gen. mgr. Ford internat. since 1949, v.p. since 1950, mem. adminstrn. com., chmn. fgn. operations com. Ford Motor Co. since 1950, v.p. since 1950. Recipient citation by War Dept. for Civilian Aid in Middle East and European Theatre of War, World War II, 1948. Mem. Phi Kappa Psi. Clubs: Apawamis Country (Rye, N.Y.); Gipsy Trail (Carmel, N.Y.); University (N.Y.). Contbr. several articles and papers to tech. periodicals. Home: 320 Park Av., N.Y.C.; also Princeton, N.J. Office: Ford International, 445 Park Av., N.Y.C.

WIELAND, Heinrich Otto, chemist; b. Pforzheim, Baden, Germany, June 4, 1877; s. Theodor Wolgang and Elise (Blum) W.; Phil.D., U. München, 1901; Dr.Ing., Technische Hochschule, Darmstadt, 1925; Dr.Med. (hon.), U. Freiburg, 1926; Dr.Phil., U. Athenes, 1932; m. Josephine Bartmann, Mar. 31, 1908; 1 dau., Eva (Mrs. F. Lynen). Prof. chemistry Technische Hochschule, München, 1917-21, U. Freiburg, 1921-25; prof. U. München, 1925-52, retired. Recipient Nobel prize for chemistry, 1927, Otto Kahn prize, 1955. Address: Starnberg, Oberbayern, Germany.

WIELAND, Robert Earl, airline exec.; b. Chgo., July 25, 1919; s. Earl and Margaret (Baker) W.; B.A. in Journalism, U. Fla., 1941; m. Mara Kipling, Mar. 10, 1945; 1 son, Bobby. With National Airlines, 1941—, v.p., 1948—. Served as maj. USAAF, World War II. Mem. Beta Theta Pi. Office: 3240 N.W. 27th Av., Miami, Fla.

WIELAND, William Arthur, fgn. service officer; b. N.Y.C., Nov. 17, 1907; s. William Arthur and Kathlee Loyoal (Dooley) W.; student Vilanova Coll., 1926-27; m. Lee Kukowska, May 31, 1931; children—Lee Dorothy, Artura Kathleen. Corr. Hearst wire service, Habana, 1933-34; newspaper reporter and editor, Havana, Cuba, 1933-36; asso. press corr., Washington and N.Y., U.S., 1937-41; spl. asst. Am. Embassy, Rio de Janeiro, 1941-46, 3d sec., vice consul, 1946, 2d sec., consul, 1951-52, 1st sec., consul, 1952—; 3d sec., vice consul, Bogota, 1946-47, 2d sec., vice consul, 1947-49, 2d sec., consul, 1949; 1st sec., consul, San Salvador, 1949-51. Served with U.S. Army, 1927-28. Mem. Brazilian Press Assn. Home: Seattle, Wash. Office: Foreign Service Office, Dept. of State, Washington.

WIEMAN, Henry Nelson ◎ V. 28.

WIENEFELD, Robert Henry, college dean; b. Balt., Dec. 22, 1903; s. Henry Louis and Marie Regina (Overman) W.; A.B., Johns Hopkins, 1925, Ph.D., 1929; m. Ellen Adela Goodwyn, June 1, 1938; 1 dau., Susan Goodwyn. Asst. in history Johns Hopkins, 1927-29; prof. history Converse Coll., 1929-31; asso. prof. history U. of S.C., 1931-39, prof. history, 1939—, head department, 1949—, dean College of Arts and Science, 1954—. Mem. S.C. Archives Commn.; bd. sch. commrs. Columbia City Schools since 1952. Mem. Am., So. and S.C. hist. assns., Am. Acad. Polit. and Social Scis., Fgn. Policy Assn., Phi Beta Kappa, Sigma Phi Epsilon, Omicron Delta Kappa. Democrat. Club: Kosmos (Columbia). Home: 1829 Green St., Columbia 1, S.C.

WIENER, Alexander S., physician, clin. pathologist; b. Brooklyn, N.Y., March 16, 1907; s. George and Mollie (Zuckerman) W.; A.B., Cornell U., 1928; M.D., Long Island Coll. Medicine, 1930; m. Gertrude Rodman, June 15, 1932; children—Jane Helen, Barbara Rae. Interne Jewish Hosp. of Brooklyn, 1930-32, practiced medicine, Brooklyn, N.Y., head blood transfusion div. Brooklyn Jewish Hosp., since 1932, attending immunohematologist, 1952—; clinical pathologist and dir. Wiener Laboratory since 1935, serologist, office chief medical examiner, mem. dept. forensic medicine N.Y.U., since 1938, asst. prof. Instrumental in passage N.Y. blood test bills for disputed paternity cases, 1935, instrumental in passage N.Y. bills to compel blood tests in assault and homicide cases, 1942. Awarded Alvarenga prize, College of Physicians of Philadelphia, 1945; Lasker Award, Am. Publ. Health Assn., 1947; Burdick Award, American Society of Clinical Pathology, 1946; Modern Medicine Award, 1953. Pioneer codiscoverer Rh blood factor, 1937-40; discoverer mechanism of heredity of Rh-Hr blood types, 1941-45; discoverer of blocking and conglutination tests for Rh sensitization, 1944-45; devised new method of treatment of erythroblastosis fetalis by exchange transfusion, 1944-46; discovered two new blood factors Ca and U, 1953. Fellow A.M.A. (mem. medicolegal com. sponsoring blood test laws in all states), A.A.A.S., A.C.P., N.Y. Acad. Medicine, College of American Pathologists; mem. Am. Soc. Human Genetics, Internat. Soc. Hematology, Kings Co. Med. Soc., Am. Assn. Immunologists, Am. Assn. Blood Banks, Blood Banks Assn. N.Y., Am. Acad. Forensic Sci., Am. Bd. Pathology, Am. Soc. Clin. Pathologists. Organizer and 1st pres. Soc. for the Study of the Blood, 1945; N.Y. Acad. Scis., Mystery Writers Am. (hon.), Phi Beta Kappa Assos., Alpha Omega Alpha. Editorial Boards: Journal of Immunology; Revue d' Hematologie; Anesthesiology; Am. Jour. Human Genetics; Experimental Medicine and Surgery, Phi Beta Kappa. Democrat. Author: Blood Groups and Transfusion, 3d edit., 1943; The Rh-Hr Blood Types, 1954; Rh-Hr Syllabus, 1954. Contbr. sci. articles to tech. jours. Home: 90 Maple St. Office: 64 Rutland Rd., Bklyn. 25.

WIENER, Norbert, prof. mathematics; b. Columbia, Mo., Nov. 26, 1894; s. Leo and Bertha (Kahn) W.; grad. Ayer (Mass.) High Sch., 1906; A.B., Tufts Coll., 1909; Harvard, 1909-10, 1911-13; Cornell, 1910-11; A.M., Harvard, 1912, Ph.D., 1913; studied Cambridge, England, 1913-14, 1914-15, Göttingen, 1914, Columbia U., 1915; m. Marguerite Engemann, Mar. 26, 1926; children—Barbara, Margaret. Docent-lecturer, Harvard, 1915-16; instr. U. of Me., 1916-17; staff writer Ency. Americana, Albany, N.Y., 1917-18; newspaper work Boston Herald, 1919; instr. in mathematics, Mass. Inst. Tech., 1919-24, asst. prof., 1924-28, asso. prof., 1928-32, prof. since 1932; visiting prof. Tsing Hua U., Peiping, China, 1935-36. Lectured, Cambridge, England, 1931-32; Fullbright lecturer at College de France, 1951. Bowdoin prize, Harvard, 1914; Bocher prize, Am. Math. Soc., 1933; Guggenheim fellow, Göttingen and Copenhagen, 1926. Civilian computer, later pvt., Aberdeen Proving Ground, Md., 1918-19. Mem. Am. Math. Soc. (v.p.), Nat. Acad. Sciences, London Math. Soc. Club: Appalachian. Author: The Fourier Integral and Certain of Its Applications; Harmonic Analysis in Complex Domain; Cybernetics, 1948; The Human Use of Human Beings, 1950; Ex-Prodigy, 1953; also numerous math. articles. Home: 53 Cedar Rd., Belmont. Office: Mass. Inst. Tech., Cambridge 39, Mass.

WIENER, Samuel G(ross) (wē' ner), architect; b. Monroe, La., Dec. 26, 1896; s. Sam, Jr., and Tillie (Loeb) W.; B.Arch., U. Mich., 1920; studied with Atelier Corbett-Gugler, N.Y.City, 1921, Atelier Gromort, Paris, France, 1922-23; married Marion Pfeifer, Apr. 15, 1926; children—Samuel G., Earl Louis. Practice of archit. since 1923, pioneer in contemporary archit.; works exhibited Paris Internat. Exhbn., S.F. Exhbn., European traveling exhibit Mus. Modern Arts; plan, supervision pub. and commi. bldgs. Samuel G. Wiener & Asso. since 1934. Mem. La. State Bd. Architects, 1935-50; adv. architect Fed. Bur. Edn. Served as ensign U.S.N.R.F., World War I. Fellow A.I.A. (first pres. N. La. chpt.), La. Archtl. Soc. (dir.), Tau Sigma Delta, Zeta Beta Tau. Author: Venetian Houses and Details, 1928. Home: 615 Longleaf Rd. Office: Commercial Bank Bldg., Shreveport, La.

WIENKE, C. T., banker; b. Utica, N.Y., 1888; s. Frederick H. and Sarah (Turner) W.; student pub. schs., Utica. Vice pres., dir., mem. mng. com., exec. com. Security First Nat. Bank of Los Angeles since 1934; v.p., dir. Security-First Co. since 1937, Los Angeles Trust & Safe Deposit Co. since 1937, Pacific S.W. Realty Co. since 1935. Club: California. Office: 561 S. Spring St., Los Angeles 54.

WIER, Roy W., congressman; b. Redfield, S.D., Feb. 25, 1888; ed. in public schools and North High Sch., Minneapolis. Began in telephone and elec. trade, later engaged in theatrical stage lighting work; active in trade union movement in Minneapolis since 1920; mem. Minn. legislature, 1933-39; mem. 81st to 84th Congresses, 3d Minn. Dist. Mem. Mpls. Sch. Bd., 1939-48. Served with A.E.F., U.S. Army, overseas, World War I. Farmer-Labor-Democrat. Home: Mpls. Office: House Office Bldg., Washington.

WIESE, Alvin C(arl), chemist; b. Milwaukee, Aug. 13, 1913; s. Alvin John and Clara (Krause) W.; B.S., University of Wisconsin, 1935, M.S., 1937, Ph.D., 1940; m. Hazel Marie Kuntz, Aug. 19, 1944; children—Jon Lee, Ray Alvin. Instructor in chemistry Okla. A. and M.Coll., 1940-42; research asso., dept. chemistry, U. of Ill., also research on chem. warfare agts. Nat Defense Research Com. at U. of Ill., 1942-45, research asst., div. animal nutrition (U. of Ill.), 1945-46; prof., head dept. agrl. chemistry U. Ida. 1946—. Fellow A.A.A.S.; member American Chemical Society (chmn. Wash.-Ida. border sect. 1948), American Institute of Nutrition, Society Experimental Biology and Medicine, Sigma Xi, Phi Lambda Upsilon, Phi Sigma, Gamma Alpha. Presbyterian. Contbr. articles on nutrition and biochemistry to various sci. jours. Home: 721 S. Lynn St., Moscow, Ida.

WIESE, Augusto N., banker; b. Trujillo, Peru, Dec. 6, 1886; s. Guillermo and Sofia (Eslava) W.; student Sem. of San Carlos; m. Virginia de Osma, 1923; children—Augusto Felipe, Maria Virginia (wife Dr. Luis Ducassi), Guillermo, Clotilde (wife Dr. Gonzalo de la Puente), Sylvia (wife Dr. Diomedes Arias Schreiber). Pres. A. y F. Wiese S.A., Sindicato Wiese S.A., Gran Hotel Bolivar, Banco Wiese, Ltd.; dir. Cerro de Pasco Corp. N.Y. Home: 215 Paseo Colon. Office: Edificio Wiese, Lima, Peru.

WIESE, Otis L. (wēs), editor; b. Davenport, Ia., Jan. 14, 1905; s. Christian and Thekla (Müller) W.; Ph.B., U. of Wis., 1926; m. Josephine Anne Lasher, Sept. 30, 1929; children—Peter Christian, Jeffrey Lasher, Linda Lee, Susan Otis. Associated with Publishers Syndicate, Chicago, July-Dec. 1926; asso. editor McCall's Magazine, Jan.-Dec. 1927, editor-in-chief since Jan. 1928, pub. since 1949; dir. McCall Corp. since 1940, v.p. since 1949. Member Delta Chi, Sigma Delta Chi, Phi Kappa Phi. Home: French Hill Farm, Yorktown Heights, N.Y. Address: McCall's Magazine, 230 Park Av., N.Y.C.

WIESENBERGER, Arthur (wē'sĕn-bĕr-gĕr), investment banker; b. New York City, Oct. 10, 1896; s. Isidor and Mary (Herman) W.; B.A., Columbia U., 1919; married Frances Glendenning Bayes, May 11, 1952; 1 son, Arthur Francis. Research asst. National Retail Dry Goods Association, 1919-20, dir. of research, 1920-23; general merchandise manager Alfred Fantl Mercantile Company, 1923-26; foreign correspondent System Magazine 1926, associate editor, 1927; merchandising expert, L. S. Goldsmith Advertising Agency, 1926-28; organizer and operating v.p. Hahn Dept. Stores, 1928-30; merchandising expert E. Naumburg & Co., comml. bankers, 1930-32; mgr. foreign dept., Distributors Group, Inc., investment bankers, 1932-38; partner Arthur Wiesenberger & Co., members N.Y. Stock Exchange, since 1938. Served in United States Naval Reserve, 1917-19. Received the Horatio Alger Award, 1950, 51. Author: Merchandising Bargain Basements, 1922; Radio Merchandising, 1922; Department Store Operating Statistics, 1923; Fantl's Tariff Facts, 1924; An Option on Inflation, 1941; Investment Companies and Their Securities, 1942, 1943; Investment Companies, annually 1944—; Solving Your Investment Problems, 1948; The Modern Way to Invest, 1949; Your Program for Security, 1950; You and Your Dollars, 1952; Ninth Year of the Atomic Age, 1954. Pub. of Wiesenberger Investment Report (monthly) since 1945. Patron Phila. Mus. Art, 1942; life mem. Am. Museum Natural History, Lecturer N.Y. Stock Exchange, 1944, N.Y. Inst. of Finance, 1949. Home: 241 E. 48th St. Office: 61 Broadway, New York, N.Y.

WIESNER, Jerome B(ert) (wēs'ner), communications engr., educator; b. Detroit, May 30, 1915; s. Joseph and Ida (Friedman) W.; B.S., U. of Mich., 1937, M.S., 1940; Ph.D., 1950; m. Laya Wainger, Sept. 1, 1940; children—Stephen Jay, Zachary Kurt, Elisabeth Ann, Joshua. Asso. dir., U. Mich. broadcasting service, 1937-40; chief engr. Library of Congress, 1940-42; staff Mass. Inst. Tech. radiation lab., 1942-45; staff U. of Calif. Los Alamos lab., 1945-46; mem. faculty Mass. Inst. of Tech. since 1946, prof. of electrical engring. since 1950, asso. dir. of research lab. of electronics, 1949-52, now dir.; cons. Raytheon Mfg. Co., Waltham, Mass., 1946—; dir. The Nat. Co. Mem. adv. bd. Television Fund, Inc.; tech. adv. com. Am. Found. for the Blind. Fellow Inst. Radio Engrs.; mem. Acoustical Soc. Am., Phi Kappa Phi, Sigma Xi, Eta Kappa Nu. Home: 61 Shattuck Rd., Watertown, Mass. Office: Mass. Institute of Technology, Cambridge 39, Mass.

WIG, Rudolph James, mfr.; b. Chgo., Oct. 3, 1883; s. Joseph and Emma Virginia (Gardner) W.; M.E., Ill. Inst. Tech., 1907; LL.D., Pomona College, Claremont, Cal., 1953; m. Anna May Bartlett, Apr. 2, 1910; children—Helen Virginia (Mrs. James H. Elgin), Mary Bartlett (Mrs. J. Stanley Johnson), Winifred Celia (Mrs. Robert Beaton Smith). Mech. engr., engr. physicist Bur. Standards, Washington, 1910-17; cons. engr., Phila., 1918-20; head concrete ship div. U.S. Shipping Bd. Emergency Fleet Corp., Washington, 1917-19; v.p. Celite Co., Los Angeles, 1919-29; dir., spl. asst. Douglas Aircraft Corp., 1941-45; v.p., dir. Timm Aircraft Corp., 1942-45, Holly Mfg. Co., 1949—; dir. Arcadia Metal Products, Kelco Co. Member profl. adv. com. Restudy Higher Edn. in Cal. Mem. Gen. Theol. Council Presbyn. Ch. U.S.A.; mem. bus. and finance committee National Council Chs.; v.p. Found. Presbyn. Ch. U.S.A.; dir. Westminster Gardens Corporation 1955—; president department missionary operations Los Angeles Presby, 1955—. Treas., trustee Goodwill Industry, Los Angeles; pres. bd. trustees Pomona Coll., Claremont, Cal.; trustee bd. fellows Claremont Coll.; trustee San Francisco Theological Seminary, San Anselmo, Cal.; dir. Am. Assn. of Theol. Schools Fund, Inc.; vice pres., dir. Honnold Library Soc. Mem. Am. Soc. C.E. Presbyn. Clubs; California (Los Angeles); Twilight (Pasadena). Home: 905 Avondale Rd., San Marino, Cal. Office: 530 W. 6th St., Los Angeles.

WIGGANS, Cleo Claude (wig'ănz), prof. horticulture; b. Mercer County, Mo., Oct. 20, 1889; s. Joshua Sherman and Lucy Ann (Barnes) W.; B.S., Mo. Coll. Agr., 1912; A.M., U. of Mo., 1913, Ph.D., 1918; m. Martha Chinn, Sept. 29, 1918; children—Samuel Claude, Donald Sherman. Instr. horticulture, U. of Mo., 1913-18; research horticulturist, U. of Del., 1918-19; asso. prof. horticulture, U. of Neb., 1919-24, prof. and chmn. dept. since 1924. Mem. Gamma Sigma Delta, Gamma Alpha, Sigma Xi. Mem. Disciples of Christ. Mason. Author various research bulls. and articles. Home: 1220 N. 37th St., Lincoln, Neb.

WIGGERS, Carl John, physiologist; b. Davenport, Ia., May 28, 1883; s. George and Margaret (Kuendel) W.; M.D., U. Mich., 1906; D.Sc., 1941; research student Physiol. Inst., Munich, 1911; m. Minnie E. Berry, Aug. 17, 1907; children—Harold Carl, Raymond Paul. Instr. physiology U. Mich., 1906-11; instr. physiology Cornell U. Med. Coll., N.Y.C., 1911-13, asst. prof. physiology, 1913-18; prof., dir. dept. physiology Sch. of Medicine, Western Res. U., 1918-53. Fellow A.C.P.; mem. Am. Physiol. Soc. (pres. 1949-50), Soc. Pharmacology and Exptl. Therapeutics, Soc. Exptl. Biology and Medicine, Internat. Congress Physiology, Nat. Acad. Scis., Am. Coll. Cardiology, Am. Heart Assn. (v.p. 1947-48; Gold Heart award; Albert Lasker award 1955), Physiol. Soc. Gt. Britain, Soc. Argentina de Biol., Acad. Nac. de Medicina (Buenos Aires), Cleveland Acad. Medicine, Cleve. Med. Library, A.M.A., A.A.A.S., Harvey Soc. of N.Y., Sigma Xi, Alpha Omega Alpha; hon. mem. fgn. cardiol. socs., also of faculties U. Chile, Cath. U. Chile. Unitarian. Author books relating to field: latest: The Physiology of Shock, 1950; Circulatory Dynamics, 1952. Contbr. other sci. publs. Home: 1860 Cleveland Heights Blvd., Cleve. 21. ☆

WIGGIN, Frederick Holme ◎ V. 26.

WIGGINS, Albert M(arcus), electric exec.; b. Concordia Parish, La., July 31, 1898; s. Elmus and Julia Elizabeth (Cheatham) W.; B.S., Purdue, 1926, E.E., 1930; student Cleveland Law Sch., 1932-33; m. Dorothy B. Diggins, June 30, 1928; children—Marjorie (Mrs. J. W. Hanley), Albert M. Admitted to Ind. bar, 1933; elec. engr. Westinghouse Electric Corp., Sharon, Pa., 1926-31; atty., exec. Westinghouse Air Brake Co., Pittsburgh, since 1933, asst. v.p., 1944-45, exec. asst. to pres., 1945-49, v.p. 1949-51, v.p., gen. mgr. Union Switch & Signal Div., 1951—; pres., dir. Union Switch & Signal Constrn. Co.; mem. adv. bd. Mellon Nat. Bank & Trust Co., Swissvale. Mem. Allegheny Co. bar assns., U.S. C. of C., Pa. State C. of C. Presbyn. Clubs: Duquesne, University, Longue Vue (Pitts.). Home: 578 Briar Cliff Rd. Pittsburgh 21. Office: Westinghouse Air Brake Co., Union Switch and Signal Div., Swissvale, Pa.

WIGGINS, Archibald Lee Manning, r.r. exec.; b. Durham, N.C., Apr. 9, 1891; s. Archie Lee and Margaret London (Council) W.; A.B., U. of N.C., 1913, LL.D., 1946, LL.D., U. of S.C., 1944; m. Pauline Lawton, Apr. 28, 1915; children—Margaret Coker (Belding), Joseph Lawton, Lee Manning, Pauline Elizabeth (Bush). Chmn. A.C.L. R.R., L.&N. R.R., Charleston & Western Carolina R.R. Co., Clinchfield R.R. Co., Bank of Hartsville; pres. Trust Co. of S.C., Hartsville Pub. Co., Atlantic Coast Line Co. of Connecticut; dir. Am. Telephone & Telegraph Co., lecturer Graduate School of Banking, Rutgers Univ. Chmn. Gov. Fox advisory com. of S.C.; pres. Crippled Soc. S.C.; chmn. S.C. State Reorgn. com., 1948-50. Under secretary U.S. Treasury, 1947-48; assistant to secretary, 1948-53. Treasurer of the American National Red Cross, 1947-48. Officer and director of numerous industrial, agricultural, financial and commercial corporations, 1918-1946, including mng. dir. J. L. Coker & Co., Coker's Wholesale Co.; treas. Coker's Pedigreed Seed Co. Mem. regional adv. com. R.F.C., 1930-46; chmn. State Deposit Liquidation Com. R.F.C., 1933-34; chmn. Darlington County Bd. of Edn., 1934-42; chmn. Hartsville Memorial Library Commn., 1935-46, Hartsville Community Center Bldg. Commn., 1935-46; trustee Coker Coll. since 1940, treas. endowment fund, 1940-46; director American Cancer Society, 1947-49; pres. S.C. Conf. Social Work, 1946; pres. Southern Retail Merchants Conf., Richmond, 1922-23. Pres. S.C. Bankers Assn., 1931-32; pres. S.C. Independent Merchants Assn., 1937-38; pres. S.C. Fedn. of Commerce, Agr., and Industry, 1938-39; pres. S.C. Press Assn., 1942-43; Pres. Am. Bankers Assn., 1943-44; mem. Fed. Adv. Council of Fed. Reserve System from 5th Fed. Reserve Dist., 1946. Awarded certificate of merit for distinguished service to agr., Clemson Agrl. Coll., 1940. Mem. Southern Soc. of N.Y., Sr. Order Golden Fleece (U. of N.C.), Omicron Delta Kappa, Sigma Upsilon. Southern Democrat. Baptist. Clubs: Hartsville Golf, Prestwood Country; Chevy Chase, Metropolitan, National Press (Washington); University, Recess (N.Y.C.). Home: 1002 Home Av., Hartsville, S.C. Office: Hartsville, S.C., and 71 Broadway, N.Y.C. 6.

WIGGINS, Fred T(homas), company exec.; b. Denmark, S.C., Dec. 1, 1904; s. James Arthur and Mattie (Connor) W.; student The Citadel, 1921-23; A.B., Duke U., 1925; m. Anna Baker Black, Aug 30, 1929; 1 dau., Anna Baker (Mrs. Mark Edward Garber, Jr.). Bookkeeper Atlantic Nat. Bank, Jacksonville, Fla., 1925; bookkeeper, teller Bank of Ensley (Ala.), 1926; clk., chief clk. Universal Atlas Cement Co., Birmingham, Ala., 1926-34, sales mgr., 1934-44, asst. to v.p., N.Y.C., 1944-46, v.p., Chgo., 1946-49, v.p., asst. gen. sales mgr., N.Y.C., 1949-51, v.p., gen. sales mgr., 1951-54, v.p.-commercial, 1954; dir. Universal Atlas Cement Co. Col. Hon. Order Ky. Cols. Mem. N.Y. So. Soc., Am. Concrete Inst., Chgo. Assn. Commerce and Industry, Am. Iron and Steel Inst., Sigma Phi Epsilon. Club: University, Tavern (Chgo.). Office: 100 Park Av., N.Y.C. 17.

WIGGINS, Guy (Carleton), artist; b. Brooklyn, N.Y., Feb. 23, 1883; s. Carleton and Mary (Clucas) W.; ed. Polytechnic Inst. Brooklyn; National Academy Design, N.Y.; children—Carleton, Dorothy, Guy Arthur (first marriage); m. 2d, Dolores Gaxiola, 1945. Recipient numerous honors and prizes since 1916. Represented in principal museums and galleries through U.S. Director Guy Wiggins Art School, Lyme, Conn. National Academician, 1935; mem. Conn. Acad. Fine Arts (pres.), Lyme Art Assn. Clubs: Lotos (life), Nat. Arts (life), Salmagundi, Kit Kat (New York); Paint and Clay (New Haven, Conn.). Address: Essex, Conn. ☆

WIGGINS, Ira Loren, univ. prof.; b. Madison, Wis., Jan. 1, 1899; s. Edward Theodore and Minnie May (Talbott) W.; A.B., Occidental Coll., Los Angeles, Calif., 1922; M.A., Stanford U., 1925, Ph.D., 1929; m. Dorothy Bruce, Aug. 20, 1923; children—Bruce Leon, Donnalie Mae. Teacher, Science, Durham (Calif.) High Sch., 1923-24; instr. botany, Occidental Coll., 1925-27, asst. prof., 1927-29; asst. prof. botany, Stanford U., 1929-36, asso. prof. biology, 1936-40, prof. biol. since 1940; scientific dir. Arctic Research Lab., Alaska, 1950-54. Served in S.A.T.C., 1918. Mem. Calif. State Guard since Oct. 21, 1941; 2d lt., Aug. 1943, 1st lt., June, 1944. Botanist, Foreign Economic Adminstrn., Ecuador, May-Dec. 1944. Director Natural History Museum and Dudley Herbarium, Stanford University, 1940—. Mem. Cal. Academy of Science (pres.), A.A.A.S., Bot. Soc. of Am. (sec.-treas. Pacific sect., 1939-42), Calif. Bot. Soc. (pres., 1940), Am. Fern Soc., Am. Soc. Plant Taxonomists, Am. Assn. Univ. Profs., Western Soc. Naturalists (v.p., 1942, pres. 1945), Phi Beta Kappa, Sigma Xi. Republican. Asso. editor Am. Fern Jour. since 1941, Pacific Discovery. Contbr. papers on taxonomy. Home: 111 Pope St., Pope St., Menlo Park, Cal. Office: Natural History Museum, Stanford, Cal.

WIGGINS, James Russell, editor; born in Luverne, Minn., Dec. 4, 1903; s. James and Edith (Binford) W.; ed. Luverne pub. schs.; LL.D., Colby College, 1954; m. Mabel E. Preston, Feb. 8, 1923; children—William James, Geraldine (Mrs. Rohland Thomsson, Jr.), Patricia, John Russell. Reporter Rock County Star, Luverne, 1922-25; editor and pub. Luverne Star, 1925-30; editorial writer Dispatch-Pioneer Press, St. Paul, 1930-33, Washington correspondent, 1933-38, managing editor, 1938-45, editor 1945-46; asst. to the publisher, New York Times, 1946-47; managing editor, Washington Post, 1947—, now v.p., mng. editor Washington Post and Times Herald. Commd. capt. A.C., 1944, maj. 1944; served as air combat intelligence officer, Mediterranean theater, 1943-44. Mem. Am. Soc. Newspaper Editors (dir.), Asso. Press Mng. Editors Assn. (dir.), Sigma Delta Chi. Mason. Clubs: National Press, Cosmos, Gridiron (Washington). Home: 2218 Wyoming Av. N.W. Office: 1515 L St. N.W., Washington.

WIGGINTON, Madison Smartt, business exec.; b. Evansville, Ind., Oct. 12, 1901; s. Thomas Albert and Belle (Smartt) W.; A.B., Vanderbilt U., 1922, A.M., 1923; m. Georgia Weaver, Sept. 24, 1924; 1 dau., Georgia Allen. Shipping clerk Fletcher Wilson Coffee Co., Nashville, Tenn., 1923, vice pres., 1927-43; sales mgr. Acrobat Shoe Co. (div. of General Shoe Corp.), 1943, asst. to pres. General Shoe Corp., 1945-47, v.p. in charge distbn., 1947-54, pres. Gen. Shoe Sales Corp., 1954, dir., 1946—; dir. various subsidiaries. Dir. alumni bd. Vanderbilt U. Mem. C. of C. Phi Beta Kappa, Sigma Chi. Presbyn. Club: Rotary. Home: Hillsboro Rd., Nashville. Office: General Shoe Corp., Nashville 1.

WIGGLESWORTH, Richard Bowditch, congressman; b. Boston, Mass., Apr. 25, 1891; s. George and Mary Catherine (Dixwell) W.; grad. Milton Acad., 1908; A.B., Harvard, 1912, LL.B., 1916; m. Florence Joyes Booth, Apr. 30, 1931; children—Ann Joyes, Mary Dixwell, Jane Booth. Asst. pvt. sec. to gov. gen. of P.I., 1913; admitted to Mass. bar, 1916, began practice at Boston; legal adviser to asst. sec. U.S. Treasury in charge foreign loans and ry. payments, and sec. of World War Debt Commn., 1922-24; asst. to agt. gen. for reparation payments, Berlin, 1924-27; gen. counsel and Paris rep. for orgns. created under Dawes Plan, 1927-28. Mem. 70th Congress (unexpired term of late Louis A. Frothingham, 1928-29), also 71st and 72d Congresses (1929-33), 14th Mass. Dist., and 73d to 84th Congresses, 13th Massachusetts Dist. Alternate at large Rep. Nat. Convention, 1948. In France as capt. Battery E. and comdg. officer 1st Batt., 303d Regt., F.A., 76th Div., U.S. Army, World War I. Mem. Am. and Mass. State bar assns., Am. Legion, 40 and 8, Vets. of Foreign Wars, Mil. Order World War, Mil. Order Foreign Wars. Republican. Unitarian. Home: Milton, Mass.

WIGHT, Charles Albert, business exec.; b. Platteville, Wis., Mar. 8, 1899; s. Charles Albert and Charlotte Mathilda (Burgis) W.; A.B., Yale, 1922; m. Elizabeth Boardman Mosle, Oct. 26, 1925; children—Charles Albert, David H., Cornelia E. vice pres. Bankers Trust Co., London office, 1931-35, New York, 1936-48; chmn. exec. com. and dir. Freeport Sulphur Co., N.Y. City, since 1948; dir. Grumman Aircraft Engring. Corp., L.I., McGraw-Hill Pub. Co., Salvage Process Corporation. Trustee Lenox Hill Hosp., Brick Presbyn. Ch. (both N.Y. City). Presbyterian. Club: University (mem. council), Century Assn. (New York). Home: 156 E. 78th St., N.Y. C. 21. Office: 161 E. 42d St., N.Y.C. 17.

WIGHT, Thomas ◎ V. 26.

WIGHTMAN, Chauncey B., business exec.; born Watertown, S.D., July 19, 1900; s. Silas E. and Lida C. (Parks) W.; U. of Washington, 1920-22; m. Harriett M. Kincheloe, June 1, 1928 (deceased October 9, 1954); children—Chauncey B., Patricia M.; married 2d, Marjorie Atherton Halford, October 18, 1954. Vice consul, Lima, Peru, 1922-26; corr. Asso. Press, Washington, 1926-28; newspaper work, N.Y. Times, Brazil and Mexico, 1928-33; spl. rep. U.S. Sec. of Agr., Hawaii, 1934-36; sec. Hawaiian Sugar Planters Assn., Honolulu, T.H., 1936-47; vice pres. and dir. Alexander & Baldwin, Honolulu, Hawaiian Comml. & Sugar Co., Ltd., McBryde Sugar Co., Kahuku Plantation Co., Honolulu Gas Co., since 1947. Mem. Beta Theta Pi. Clubs: Washington, Waialae Country, Pacific (Honolulu). Home: 2022 Kakela Dr. Office: Alexander & Baldwin, Ltd., Honolulu, T.H.

WIGHTMAN, Clair S(mith) (wīt'mǎn), college pres.; b. Marathon, N.Y., May 27, 1891; s. Dudley and Celia (Blair) W.; diploma-honors, U. of Montpellier, France, 1919; A.B. (honors), Syracuse U., 1920; M.A., Columbia U. (Extension), 1924; Ph.D., New York U. (Extension), 1933; m. Florence Becker, June 27, 1927; children—Barbara Clare, Carol Blair. Teacher Merrills Creek, N.Y., 1912-13, Texas Valley, 1913-15; prin. high sch., Ticonderoga, 1920-22; instr. Trenton (N.J.) High Sch., 1922-23, elementary sch. prin., 1923-27; prin., Park Ridge, 1927-30; instr., New York U., 1930-37; instr. and supervisor, State Normal Sch., Paterson, N.J., 1930-37; pres. State Teachers Coll., Paterson, since 1937. Served as sergt., U.S. Army, 1917-19. Mem. Council of Education (N.J.), Eastern States Assn. Professional Schs. for Teachers (treas., 1941-42); N.J. Schoolmasters Club, Bergen County Schoolmen (pres., 1938-39), Passaic County Council, Rotary (Paterson). Mason (Scottish Rite). Home: 371 Rock Rd., Glen Rock, N.J.

WIGHTMAN, George, corp. exec.; b. Brookline, Mass., Dec. 4, 1912; s. George William and Hazel Virginia (Hotchkiss) W.; A.B., Harvard, 1934; m. Virginia Dyer, Nov. 5, 1937; children—Joan Dyer, Wendy Hotchkiss, Virginia Mayo. With Northwestern Leather Co., 1934—, successively clk., asst. treas., treas., 1942—, chmn., 1955—; dir. East Side Cattle Corp.; staff chief Q.M.C., 1941-42; cons. W.P.B., 1942-43; advisor Army Audit Agy., 1950-52. Mem. Personnel Bd., Hingham. Trustee, treas. Derby Acad., 1949-55. Mem. St. Andrew's Lodge of Boston. Club: University (Boston). Home: 22 Bremer Circle Rd., Hingham, Mass. Office: 210 South St., Boston 11, Mass.

WIGNER, Eugene Paul (wig'nĕr), univ. prof.; b. Budapest, Hungary, Nov. 17, 1902; s. Anthony and Elisabeth (Einhorn) W.; Chem. Engr. and Dr. Engring., Technische Hochschule, Berlin; hon. D.Sc., U. Wis., 1949; Washington U., 1950; came to U.S., 1930, naturalized, 1937; m. Amelia Z. Frank, Dec. 23, 1936 (died 1937); m. 2d, Mary Annette Wheeler, June 4, 1941; children—David Wheeler, Martha Faith. Lecturer, Princeton U., 1930, half-time prof. mathematical physics, 1931-37, became Jones prof. theoretical physics, 1938; prof. physics, U. of Wis., 1937-38. On leave of absence, 1942-45, at Metall. Lab., U. of Chicago, 1946-47, director of research, development, Clinton Laboratories. Mem. gen. advisory com. U.S. AEC, 1952—; mem. math. sect. Nat. Research Council, 1952-54; physics panel National Science Foundation, 1953—; visiting committee National Bureau Standards, 1948-52. Decorated Medal for Merit, 1946; Franklin medal of Franklin Inst., 1950. Mem. Am. Phys. Soc., Am. Math. Soc., Am. Acad. Arts and Scis., Am. Philos. Soc., Nat. Acad. Sciences, Sigma Xi. Address: 8 Ober Rd., Princeton, N.J.

WIIG, Jon (wig), U.S. dist. judge; b. Kenmare, N.D., July 11, 1906; s. Cornelius Johnson and Emma (Cammerud) W.; student U. Fla., 1924-26; LL.B., U. N.C., 1928; m. Francesca White Moffat, June 15, 1944. Admitted to N.C. bar, 1928, Hawaii bar, 1933; legal writing Ed. Thompson Co., Northport, N.Y., 1928-29; with claims dept. Ins. Co. of N.A., Phila., 1929-30; legal dept. Am. Tel. & Tel. Co., 1930-32; sec. Comm. Revised Laws of Hawaii, 1933-34; spl. asst. U.S. atty. Honolulu, 1935; dep. atty. gen. of Hawaii, 1935-40; pvt. practice, Honolulu, 1940-41, 46-50; city and county atty. Honolulu, 1941-42; circuit judge, Honolulu, 1950-52; judge U.S. Dist. Ct., Hawaii, 1952—. With 1t. to comdr. USNR, 1942-46. Mem. Am. Bar Assn., Bar Assn. Hawaii, Navy League U.S., Phi Delta Phi, Sigma Chi. Prepared and compiled Revised Ordinances of Honolulu, 1942. Session Laws of Hawaii, 1949, 51. Home: 2876 Komaia Dr., Honolulu 14. Office: Federal Bldg., P.O. Box 2577, Honolulu 3, Hawaii.

WIKEL, Howard Henry ◎ V. 27.

WIKEN, Christy Arthur (wy'ken), engr., mfg. exec.; b. Bergen, Norway, Oct. 19, 1898; s. Olof and Ida (Brock) W.; brought to U.S., 1903, naturalized 1937; B.S. in Mech. Engring., Tri-State Coll., 1923; m. Verne Evelyn Woolley, Mar. 22, 1924; 1 son, David Roger. Design engr. J. A. Fay & Egan Co., Cin., 1924-26, Greenlee Bros. & Co., Rockford, Ill., 1926-38; chief engr. Delta Mfg. Co., Milw., 1938-1947; v.p. engring. Rockwell Mfg. Co., Pitts., 1947-49, v.p. research and engring., 1949—. Mem. A.S.M.E., Am Ordnance Assn., Pitts. Athletic Assn., Sigma Mu Sigma, Square and Compass. Mason (32°). Home: 519 S. Richland Lane, Pitts. 21. Office: 400 N. Lexington, Pitts. 8.

WIKOFF, Lester Bascom (wī-kŏf), military school exec.; b. West Union, O., Dec. 9, 1893; s. Cyrus Franklin and Jennie E. (Wikoff) W.; A.B. and B.S. in Edn., U. of Mo., 1915; student U. of Chicago, summer 1917; m. Margaret Caroline Boatsman, June 14, 1923; children—James Lester, Kent Franklin. With Wentworth Mil. Acad., Lexington, Mo., since Sept. 1915; served as teacher, coach, athletic dir., organizer, promoter; now sec.-treas. and mgr. Active in civic affairs. Area bd. mem. Boy Scouts Am.; awarded Silver Beaver; pres. Interstate Athletic Conf. Mem. Missouri C. of C. (past pres.). Mason (K.T., Shriner). Democrat. Presbyn. (elder). Club: Rotary (gov. Mo. dist. 1936). Public speaker. Home: 1818 Main St., Lexington, Mo.

WILBAR, Charles Luther, Jr. ◎ V. 28.

WILBER, Charles Parker ◎ V. 27.

WILBER, Edward Bacon, govt. ofcl.; b. Fairport, N.Y., Sept. 24, 1902; s. Thomas Cornelius and May Louise (Meade) W.; A.B., Union Coll., 1925; m. Georgia Horend, Aug. 19, 1929; children—Edward Bacon, Paul Horend, Marcia Jeanne. Management consultant, pvt. enterprise, 1928-36; pub. adminstrn. consultant local, state and fed. govts., 1936-41; asst. chief budget examiner, chief bus. methods br., administrative management div. U.S. Bur. Budget, 1941-48; advisor and consultant on orgn. exec. br. govt. Hoover Commn., 1948; management cons., chief orgn. and div. budget State Dept., 1948-50; became dir. budget and finance, budget officer, 1950; now dep. asst. sec. for adminstrn., Dept. of State; guest lectr., instr. management subjects Am. U. and Dept. Agr. Grad. Sch.; speaker management and administrative subjects profl. socs. Mem. Soc. Advancement Management (former pres., nat. dir.), Am. Soc. Pub. Adminstrn., Am. Polit. Sci. Assn., Chi Psi. Lutheran (sec., pres.; bus. mgr., dir. Nat. Com. Christian Leadership 1948-50). Home: South Glen Rd., Potomac, Md. Office: State Dept., Washington 25.

WILBER, Edward Bell, business exec.; b. Rockford, O., Aug. 2, 1897; s. George A. and Anna T. (Bell) W.; student, Coll. of Ida., 1912-16; A.B., Oberlin Coll., 1920; m. Edith Lizette Hunton, Jan. 3, 1923. With Aluminum Co. of Am., 1920-51, mgr., N.Y.C., 1943-51, manager of pig and ingot sales, 1954—, treasurer, 1955—; president of the American Lumber & Treating Co., 1951—; dir. Celotex Corp., 1944—; chief cons., Aluminum Sect., U.S. Group Control Council for Germany, Frankfort and Berlin, 1945-46. Rep. Presbyn. Clubs: University (N.Y.C.); Chicago (Chgo.); Chevy Chase (Washington). Home: Schenley Apts., 5th Av. Office: Alcoa Co., Mellon Bldg., Pitts.

WILBER, Herbert Wray, educator; b. Avoca, N.Y., Mar. 30, 1888; s. Herbert and Eliza Jane (McClure) W.; B.S., Rice Inst., 1916, M.S., 1917; m. Sarah Jane Stewart, June 17, 1922; 1 dau., Martha Jane. Prof. accounting Kent State U. since 1939, head dept. since 1940. Served as capt. U.S.A.A.F., 1943-45. C.P.A., Pa., 1924. Mem. Am. Accounting Assn., Am. Assn. U. Profs., Delta Sigma Pi. Methodist. Mason. Home: 1423 S. Water St., Kent, O.

WILBER, Inez E(dith), physician, surgeon, ophthalmologist; b. Los Angeles, Calif., Jan. 15, 1904; d. Orton Eaton and Adele (Hoover) Wilber; A.B., University of Southern California, 1927; M.D., University of Michigan, 1932; m. Major Louis K. Alpert, Oct. 15, 1932; 1 dau., Louise Wilber. Clin. asst. ophthalmology med. sch. Yale, and resident in ophthalmology, New Haven (Conn.) Hosp., 1932-35; clin. asso. Rush Med. Coll., Chicago, Ill., 1936-39; instr. ophthalmology, med. sch. Georgetown U., since 1944; asso. surg. Episcopal Eye Hosp.; surgeon, Children's Hosp.; attending staff mem. Gallinger Memorial Hosp., Washington, D.C. since 1944; pvt. practice specializing in ophthalmology, Washington, D.C., since 1942. Established full-time ophthalmological clinic for sch. children District of Columbia, 1941; chairman Health Foundation for Washington, D.C. Fellow A.M.A., Am. Acad. Ophthalmology and Otolaryngology; mem. bd. trustees, Soc. for Prevention of Blindness (Washington), D.C. Med. Soc., D.C. Ophthal. Soc., Am. Assn. U. Women Zonta Internat., A.A.A.S., Business and Professional Women's Club. Author: Werner's Syndrome. Contbr. to med. jours. Home: 1323 20th St. S., Arlington, Va. Office: 1801 K St. N.W., Washington.

WILBER, Leon Austin, teacher; b. Weatherford, Okla., Oct. 8, 1905; s. Austin Elgin and Laura Helen (Tuttle) W.; student U. of Colo., 1923-24; Mich. State Normal Coll., 1924-25; A.B., U. of Mich., 1927, A.M., 1929, Ph.D., 1939; m. Ivah Edith Ostrander, Dec. 22, 1928; 1 dau., Laura Ann. High sch. teacher, social studies, Mount Clemens, Mich., 1927-29; critic teacher, social studies, U. High Sch., Oxford, Miss., 1929-42; mem. faculty, Miss. So. Coll., Hattiesburg, since Mar. 1946, prof. and head div. of social studies since 1948. Served with the U.S. Army, 1942-46. Mem. Am. Acad. Polit. Sci., Am. Acad. Polit. and Social Sci., American Political Science Assn., Southern Hist. Assn., Miss. Education Assn., Phi Beta Kappa, Pi Kappa Delta. Club: Kiwanis. Home: 3205 Hardy St., Hattiesburg, Miss.

WILBUR, Brayton, banker, importer-exporter; b. Salt Lake City, Utah, Jan. 23, 1896; s. Charles Hervey and Mary Ott (Dixon) W.; student U. Wash., 1913-16; m. Matilda Baker, April 19, 1923; children—Louise, Lolita, Mary, Brayton. Trader Rogers Brown & Co., Seattle, 1919-20, Brown Edwards Co., San Francisco, 1921; pres. Wilbur-Ellis Co., San Francisco, since 1921, Connell Bros. Co. since 1932. Chmn. bd. and fed. res. agt., Fed. Res. Bank of San Francisco, 1947-53; dir. Fulton Fire Ins. Co. Hanover Fire Ins. Co., Nat. Fgn. Trade Council (N.Y.C.), Ins. Securities Inc., Cal. Pacific Title & Trust, Dole Engring. Pres. San Francisco Museum of Art, 1948-54; dir. Stanford Research Inst. Chmn. Asia Found. Trustee Cal. Acad. Sci. (fellow), San Francisco Symphony. Dir. San Francisco Community Chest. Mem. C. of C. (pres. 1946), World Affairs Council No. Cal. (pres. 1951), Council Fgn. Relations, Phi Gamma Delta, Tau Beta Pi. Clubs: Pacific-Union, Bohemian, Burlingame Country (San Francisco); Cypress Point (Pebble Beach, Calif.); India House, The Brook, Links, Blind Brook. Home: 821 Irwin Dr., Burlingame, Cal. Office: 320 California St., San Francisco 4.

WILBUR, Dwight Locke, physician; b. Harrow-on-the-Hill, Eng., Sept. 18, 1903; s. Ray Lyman and Margaret (Blake) W.; A.B., Stanford, 1923; M.D., U. of Pa., 1926; fellow medicine, Mayo Foundation, 1929-31; M.S., U. of Minn., 1933; m. Ruth Esther Jordan, Oct. 20, 1928; children—Dwight Locke III, Jordan Rockwood, Gregory Fiske. Resident physician U. of Pa. Hosp., 1926-28; 1st asst., sec. pathol. anatomy, Mayo Clinic, Rochester, Minn., 1929-30, div. medicine, 1931-33, asso. in sect., 1933-37; cons. physician, Mayo Clinic, 1931-37, instr. and asst. prof. medicine, 1933-37; asst. and asso. clin. prof. medicine Stanford U. Sch. of Medicine, 1937-49, clin. prof. since 1949, asso. clin. prof. medicine Coll. Physicians and Surgeons, Sch. of Dentistry, 1948-51; assistant vis. physician Stanford Service, San Francisco Hosp., since 1937; chief med. service French Hosp. since 1946; mem. staff Stanford and Childrens Hosps. since 1937; branch sect. chief in gastroenterology Vets. Administrn., 1946-49, area sect. chief, 1949-53; expert cons. Letterman Army Hosp., Dept. of Army, 1946—; cons. physician Southern Pacific Hospital. Med. task force Commn. on Orgn. Exec. Br. Government, 1953-54. Board of Members Mayo, 1951—. Member board dirs. San Francisco Y.M.C.A., 1941-48, San Francisco Tb Assn., 1948-53, Hosp. Service of Cal., 1946-52; mem. health council Community Chest of San Francisco. Trustee Lux Coll. since 1949. Mem. civilian health and med. policy com., Dept. of Def. since 1953. Served as lt. comdr. and comdr., M.C., U.S.N.R., 1942-47; active duty, 1942-46, U.S. Naval Hosp., Oakland, Calif., asst. chief and chief med. service, 1945-46. Frederick A. Packard Prize in Clin. Medicine, U. of Pa., 1926; letter of commendation Surg. Gen. U.S. Army, 1950. Fellow A.C.P. (gov. No. Cal. 1947-50; regent since 1951), A.A.A.S.; mem. San Francisco Co. Med. Soc., Calif. Med. Assn. (mem. council since 1946), A.M.A. (mem. Ho. of Dels. 1942-45, 50; sec. sect. exptl. medicine and therapeutics 1942-49, vice chmn. 1948, chmn. 1949), Am. Diabetes Assn., Am. Gastroenterol. Assn. (sec. 1947-52, 2d vice pres. 1952-53, 1st v.p. 1953, pres. 1954-55), Central Society Clin. Research (emeritus), Am. Soc. Clin. Investigation (mem. council 1942-45), Calif. Acad. Sci., San Francisco Nutrition Council (chmn. 1941-42), Nat. Research Council, Am. Gastroscopic Soc., Alumni Assn. Mayo Foundation, Calif. Nurition Council; Assn. Am. Physicians, Calif. Acad. Medicine, Phi Beta Kappa, Sigma Xi, Alpha Omega Alpha. Clubs: Bohemian, Commonwealth. Editor: California Medicine since 1946; asso. editor Gastroenterology, 1943-51; editorial bd. Modern Medicine, Post Grad. Medicine. Home: 140 Sea Cliff Av., San Francisco 21. Office: 655 Sutter St., San Francisco 2.

WILBUR, John Benson, educator, engr.; b. Oakland, Me., July 25, 1904; s. Herbert Lemuel and Ellen Shaw (Benson) W.; S.B., Mass. Inst. Tech., 1926, S.M., 1928, Sc.D., 1933; m. Lillian Emma Kelley, Oct. 30, 1926; 1 son, John Benson. Asst. in civil engring., Mass. Inst. Tech., 1926-28; structural draftsman, bridge dept., Maine Central Railroad Co., Portland, Me., 1928-29; bridge designer and detailer, N.Y. Central Railroad Co., New York, N.Y., 1929-30; instr. civil engring., Mass. Inst. Tech., 1930-34, asst. prof. structural engring., 1934-37, asso. prof. 1937-43, prof. structural engring. in charge structural div., since 1943, acting head, dept. civil and sanitary engring., 1944-46, head, dept. civil and sanitary engring. since 1946; dir. structural analysis laboratory, 1936-46. As cons. engr., asso. with Fay, Spofford & Thorndyke, Boston, 1947— on design Lake Champlain Bridge and continuous truss highway bridges over Cape Cod Canal, as chief engr. on design of Boston Central Artery, 1949-51; chief engr., Smith-Putnam Wind Turbine Project for S. Morgan Smith Co., York, Pa., 1940-45. Consultant to Defense Research Com., 1942-45; in charge of research project, Office of Scientific Research and Development, dealing with design of structures to resist impulsive loads, at Mass. Inst. Tech., 1942-44; expert for Office of Chief of Engrs., War Dept., 1947-52. Mason. Conglist. Registered profl. engr., N.Y., Mass. and Vt. Recipient designers section prize Boston Soc. C.E. (twice), Desmond Fitzgerald award, 1942. Mem. Am. Soc. Civil Engrs., Boston Soc. Civil Engrs.; Soc. Promotion Engring. Edn., Soc. for Experimental Stress Analysis, Sigma Xi, Chi Epsilon (hon.). Fellow Am. Acad. Arts and Sciences. Author: Theory of Statically Indeterminate Structures (with Walter M. Fife), 1937; Elementary Structural Analysis (with Charles H. Norris), 1947. Contbr. tech. papers to professional publs. Inventor of simultaneous equation machine, 1934. Home: 100 Memorial Dr., Cambridge 39, Mass.

WILBUR, Paul Curtis, chemist exec.; b. Los Angeles, Mar. 19, 1902; s. Curtis Dwight and Olive (Doolittle) W.; A.B., Stanford, 1924, Ch.E., 1925; teaching fellow U. of Calif., 1926-27; m. Margaret Curtner, Sept. 4, 1923; children—Arthur Curtner, Paula Helen (Mrs. D.R. Lindsay). Chemist, Nat. Canners Assn., 1927-31; in research dept. Am. Can Co., 1932-36, chief, sales research, 1936; dir. research Richmond Chase Co., 1937-39, gen. supt., 1940-41; dir. research Food Machinery Corp., 1942, v.p., 1946—; 1st v.p. Federal Savings and Loan Association. Trustee San Jose Hosp., 1945-48, pres. bd. trustees since 1948. Fellow Am. Inst. Chemists; mem. Am. Chem. Soc., Inst. Food Technologists (councilman 1945-47; asso. editor since 1946), Am. Inst. of Chemists, Calif. Acad. Scis., Alpha Chi Sigma, Phi Lambda Upsilon, Sigma Xi, Phi Beta Kappa. Republican. Conglist. Club: Rotary (San Jose). Home: 10445 Anderson Rd., San Jose 27, Cal.

WILBUR, William Hale, army officer; b. Palmer, Mass., Sept. 24, 1888; s. John and Edith B. (Smart) W.; student Haverford Coll., 1907-08; B.S., U.S. Mil. Acad., 1912; grad. Command and Gen. Staff Sch., 1932; Army War Coll., 1935; graduate Ecole Spéc. Militaire, St. Cyr, France, 1919-20; Ecole Supérieure de Guerre, Paris, 1922-24; m. Laura Girard Schieffelin, Sept. 8, 1923; children—Mary S., William H. (killed in action September 6, 1950). Commissioned 2d lieutenant inf., 1912; rose through grades to brig. gen., Dec., 1942; asst. chief of staff, G-1, personnel officer, Chicago, 1938-40; chief of staff, 6th Corps Area, 1940-41; comdg. officer, 60th Inf., Fort Bragg, 1941-42; overseas duty with Allied landing in North Africa, 1942; dep. comdr. 36th Div., participating in Salerno landing 1944. Appointed warden Cook County Jail of Chicago, 1950. Mem. radio panel, What's Best for America, since 1952. Mem. bd. dirs. McCormick Theol. Sem., Chgo. Awarded Congl. Medal of Honor by Pres. Roosevelt at Casablanca, Jan. 1943; Ouissam Alaouite medal by Moroccan govt. (awarded by Sultan of Morocco) Jan. 1943; Legion of Merit with oak leaf cluster, Silver Star, Combat Infantryman's Badge (U.S.), Knight Comdr. SS. Maurice and Lazarus (Italy). Member American Legion. Clubs: Engineers (Chicago); Army and Navy (Washington). Mason. Author: Koehler Method of Physical Drill, 1918; Guidepost to the Future, 1954; numerous articles for profl. jours. Speaker on internat., mil. and ednl. subjects. Home: 371 Central Av., Highland Park, Ill.

WILBURN, Daniel Banks, educator; b. nr. Shepherdstown, W.Va., Dec. 15, 1911; s. Daniel Beltz and Anna Elizabeth (Crowell) W.; A.B., Shepherd Coll., Shepherdstown, W.Va., 1936; A.M., W.Va. U., 1940; Ed.D., George Washington U., 1945; m. Vivian P. Groves, Nov. 29, 1934; children—Donald Banks, Jo-Anne, Carolyn Hope. Rural sch. teacher, Frederick Co., Winchester, Va., 1930-32; prin. elementary sch., Martinsburg, W.Va., 1932-37; asst. supt., Berkeley Co. Schs., Martinsburg, W.Va., 1937-45; instr. in math., Ia. State Teachers Coll., 1945-46, asst. prof. edn., 1946-47; asso. prof. edn. and dean Teachers Coll., Marshall College, 1947-53, professor, 1953—. Mem. Nat. Soc. for Study of Edn., Nat. Council Teachers of Mathematics. Contbr. chpt., In-Service Development of Teachers of Arithmetic, Nat. Soc. for Study of Edn., Yearbook 1951. Contbr. to ednl. and math. jours. Home: 28 Pogue St., Huntington, W.Va.

WILBY, Arthur Clyde ◎ V. 28.

WILCE, John Woodworth ◎ V. 26.

WILCOX, see also Willcox.

WILCOX, Charles Saxton, lawyer; b. Rochester, N.Y., Nov. 22, 1901; s. Albert Henry and Ida Louise (Saxton) W.; A.B., Amherst Coll., 1923; LL.B., Harvard, 1926; m. Frances Mary Greene, Apr. 16, 1928; children—Philip Andrew, Michael Craig, Susan Elizabeth. Admitted to N.Y. State bar, 1927, and since practiced in Rochester; mem. firm of Harris, Beach, Keating, Wilcox & Dale since 1929; asst. dist. atty., Monroe County, N.Y., 1928-29; spl. asst. atty. gen., N.Y. State, 1949-50; dir. Security Trust Co. Rochester, Sibley, Lindsay & Curr Co. Dir. Rochester YMCA; mem. bd. A.R.C. Mem. Am., N.Y. State, Rochester (pres., 1949-50) bar assns., Delta Upsilon. Clubs: Genesee Valley, Country, University (Rochester); Harvard (N.Y. City). Home: Washington Rd., Pittsford. Office: 5 S. Fitzhugh St., Rochester, N.Y.

WILCOX, Clair, economist; b. Cuba, N.Y., Jan. 29, 1898; s. Frederick R. and Estelle (Wilcox) Lown; B.S., U. of Pa., 1919, Ph.D., 1927; M.A., Ohio State U., 1922; m. Florence Chapman, June 10, 1923; children—Andrea, Carolyn. Instr. economics, Lafayette Coll., 1919-20; asst. prof. economics, Ohio Wesleyan U., 1920-23; instr. econ., U. of Pa., 1923-27; asst. prof. econ., Swarthmore Coll., 1927-29, asso. prof., 1929-31, prof. since 1931. Sec. Pa. State Parole Commn., 1926-27; dir. research Nat. Commn. Law Observance and Enforcement, 1930-31; mem. gen. code authority and adv. council, Nat. Recovery Adminstrn., 1934-35; cons. economist Social Security Bd., 1936; econ. expert Temporary Nat. Econ. Com., 1939-40; price exec. iron and steel branch, OPA, 1942, dir. indsl. materials div., 1942-43; chmn. Conf. Price Research, 1944-45; dir. Office Internat. Trade Policy, Dept. of State, 1945-48; vice chmn. or chmn. U.S. dels. to internat. confs. Mem. editorial staff, St. Louis Post-Dispatch, 1933-35, Fortune Mag., 1944. Mem. Am. Assn. Univ. Profs., Am. Econ. Assn. (v.p. 1950). Author books relating to field. Home: 510 Ogden Av., Swarthmore, Pa. ☆

WILCOX, Clarence E(dward), lawyer; b. Adrian, Mich., Dec. 14, 1880; s. Isaac Lamar and Mary Elizabeth (Rogers) W.; student Adrian Coll., 1899-1901; LL.B., U. of Mich., 1905; m. Marguerite Belle Arnett, Dec. 30, 1908 (dec.); children—Edward A., James H., Josephine M. Admitted Mich. bar, 1905, since practiced in Detroit; asso. with Harlow P. Davock, U.S. referee in bankruptcy, 1905-06; with Anderson & Rackham, 1906-09; mem. firm Anderson, Rackham & Wilcox, 1909-15, Anderson, Wilcox, Lacy & Lawson, 1915-47, Wilcox, Lacy, Lawson, Kirkby & Hunt since 1947; corp. counsel City of Detroit, 1920-24, 1928-33, serving under 8 mayors; dir. Wabeek State Bank of Detroit; life trustee, chmn. Children's Fund of Mich. (trust fund created by Senator James Couzens); life trustee and sec. Horace H. Rackham and Mary A. Rackham Fund (trust fund created by Horace H. Rackham); mem. Madge Sibley Hoobler Foundation; life mem. bd. govs. Horace H. Rackham Sch. of Grad. Studies, U. of Mich. (Ann Arbor). Mem. exec. com. School Soc. Sciences and Pub. Adminstrn., U. of Mich. Grad. Sch. (Detroit). Mem. Wayne County Legal Adv. Draft Bd., 1918-19; chmn. Wayne Co. Draft Bd. 32, 1941-47. Dir. Detroit Citizens Housing and Planning Council. Counsel, Ford Motor stockholders forty million dollar tax case, Mellon vs. Couzens, et al; counsel, City of Detroit refunding program (four hundred million dollars). Mem. Am., Mich., Detroit bar assns., Am. Inst. Archaeology, Detroit Symphony Soc., Detroit Bankers, Torch, Engineers Soc. of Detroit (hon.), Alpha Tau Omega. Republican. Baptist. Mason (K.T., Shriner). Clubs: University (Ann Arbor); Thomas M. Cooley, Economic, Detroit Athletic, Detroit Golf, Ingleside (Detroit); University Lawyers (U. of Mich.); Harbor Beach Resort (Harbor Beach, Mich.). Author: Detroit Metropolitan Authority. Excess condemnation and co-drafter of Detroit Port Authority Constitutional Amendments; also many municipal legislative laws. Home: 18666 Fairway Drive, Detroit 21. Office: Buhl Bldg., Detroit 26, Mich.

WILCOX, Clarence Rothwell, educator; b. Elberton, Ga., Dec. 29, 1888; s. William Marian and Martha Elisabeth (Tolly) W.; B.S., Davidson Coll., 1911, M.A., 1919; grad. student U. of Va.; Ph.D., Johns Hopkins Univ., 1930; LL.D., Presbyterian College, 1943; married Janie Blanchard Simpson, April 17, 1918 (deceased); children—Betty Gray, Jane Simpson, Clarence Rothwell; m. 2d, Amzie Williford Newton, June 29, 1935; 1 son, Ralph Newton. Asso. head-

master McCallie School, Chattanooga, Tennessee, 1911-17; became president of Darlington Sch., Rome, Georgia, 1921, now president emeritus. Served as 2d lt. 319th Regt. of Field Artillery, 82d Div., A.E.F., World War; asst. dir. edn. Am. U., Gièvres, France; mem. exec. com. bd. trustees Davidson Coll.; mem. Nat. Com. on Cooperative Study Secondary Edn., Headmasters Assn., Kappa Alpha, Phi Beta Kappa, Presbyterian. Rotarian. Author: Private Secondary Education in the Southern States. Address: Darlington School, Rome, Ga.

WILCOX, Earley Vernon ◎ V. 26.

WILCOX, Edward Byers, pub. accountant; b. La Porte, Ind., Dec. 17, 1893; s. Franklin Trumbull and Helen (Byers) W.; B.S., Northwestern U., 1916; m. Mary Gore, Mar. 11, 1919; children—Robert Byers, Ann Rogers, Lee Davis. C.P.A., State of Ill., 1923. Partner Edward Gore & Co., 1927-55, Wilcox, Harbison & Co., 1955—. Mem. bd. examiners accountancy in Ill., 1935-38. Mem. bd. dirs. Chgo. Crime Commn., 1941—. Served as 2d lt. inf. A.E.F., 1916-19. Mem. Ill. Soc. C.P.A.'s (past pres.), Am. Inst. Accountants (pres. 1946-47), Am. Accounting Assn., Ind. Assn. of C.P.A.'s, Beta Alpha Psi, Phi Delta Theta. Clubs: Literary, University, Indiana of Chgo. Home: 832 Cherry St., Winnetka, Ill. Office: 120 South La Salle St., Chgo.

WILCOX, Elgin Roscoe, univ. prof.; b. Seattle, Wash., Mar. 15, 1892; s. Elgin and Lenora Jane (Stookey) W.; B.S., U. of Washington, 1915, Metall. Engr., 1919; m. Ruth Begg, May 6, 1916; children—Villa Ruth (Mrs. John Ellis Mylroie), Rosalea (Mrs. Stanley Donald Vanek). With engr. dept., Alaska Gold, Juneau, Alaska, summers 1913-14; mining engr., Overlook Mining and Development Co., Idaho, 1915; millman, Butte-Superior Mining Co., Butte, Mont., 1916; supt., Big Thing Mine, Carcross, Yukon Territory, Can., 1917; assayer and engr., Venus Mine, Carcross, 1918; supt. and engr., Northern Copper Co., Wrangell, Alaska, 1919-20; instr. civil engring., Coll. of Engring., U. of Wash., 1921-24, asst. prof., 1924-28, asso. prof. gen. engring., 1928-36, head of dept., since 1928, prof. since 1936; instr., Am. Univ. Shrivenham, England, 1945-46. Fellow U.S. Bureau of Mines, 1918-19. Mem. Am. Inst. Mining and Metall. Engrs., Am. Soc. Engring. Edn., Sigma Xi, Tau Beta Pi, Alpha Delta Phi. Home: 3861 45th Av. N.E., Seattle 5, Wash.

WILCOX, Francis Orlando, asst. sec. of state; b. Columbus Junction, Ia., Apr. 9, 1908; s. Francis Oliver and Verna (Gray) W.; A.B., U. of Ia., 1930, A.M., 1931, Ph.D., 1933; Dr. ès sciences politiques, U. of Geneva, 1935; grad. Inst. Internat. Studies, Geneva (fellow 1934-35) 1933-35; fellow Hague Acad. Internat. Law, 1937; m. Genevieve C. Byrnes, July 23, 1933 (died Aug. 19, 1946); 1 dau., Carol Lenore. Teaching asst. in polit. science, U. of Ia., 1931-33; fellow Carnegie Endowment for Internat. Peace, 1934-36; asst. prof. polit. sci. U. of Louisville, 1935-37, asso. prof., 1937-39, chmn. div. social scis., 1939-42; vis. prof. U. of Mich., summer 1941; fellow Gen. Edn. Bd., U. of Chicago, 1940; cons. Am. Council on Edn., 1941-43; with Fed. Govt., Office Coordinator Inter-Am. Affairs, during 1942, asso. chief, Div. Inter-Am. Activities in U.S.; chief program services sect. Office Civilian Defense, 1943; internat. orgn. analyst Bur. of Budget, 1943-44; head internat. relations analyst Library of Congress, 1945-47; chief of staff U.S. Senate Fgn. Relations Com., 1947-55; assistant secretary of state Dept. State, 1955—. Lecturer internat. orgn. George Washington U., 1945-46; lecturer on internat. orgn. and fgn. relations, School Advanced Internat. Studies (Washington), 1946-52. Member U.S. del. to U.N. Conf., San Francisco, 1945, 1st Gen. Assembly of U.N., London, 1946, 3d General Assembly, Paris, 1948, Japanese Peace Conference, San Francisco, 1951, and subsequent annual meetings through 1954. Served as 2d lt., O.R.C., 1930-35; lt. (j.g.) U.S. Navy, 1944-45. Mem. Am. Soc. Internat. Law (exec. com. 1946-49, and 1951-54), American Political Science Assn. (exec. council 1948-50; editor Am. Polit. Sci. Review; chmn. com. on undergrad. instrn. 1946-48, pres. Washington br. 1946-49), Am. Assn. Univ. Profs., Am. Acad. Polit. and Social Sci., Phi Beta Kappa, Phi Kappa Phi, Omicron Delta Kappa, Sigma Chi. Author or co-author books relating to field, also U.S. govt. reports, articles in tech. jours. Home: 4323 Albemarle St., Washington 16. Office: U.S. Dept. of State, Washington 25. ☆

WILCOX, Francis R. ◎. V. 27.

WILCOX, George Latimer, elec. mfg. exec.; b. N.Y.C., Jan. 20, 1915; s. Thomas and Louise (Latimer) W.; B.E.E., Poly. Inst. Bklyn., 1939; m. Edith Leah Smallshaw, Sept. 2, 1939; children—Leslie, Holly, George. Elec. engr. Consol. Edison Co., 1930-42; design engr. Westinghouse Electric & Mfg. Co., 1942-43; gen. mgr. Windsor Mfg. & Repair Corp., 1946-50, Westinghouse Internat. Development Co., 1950-51; asst. mgr. central sta. dept. Westinghouse Elec. Internat. Co., 1943-46, successively mgr. projects div., gen. sales mgr., v.p. sales, 1951-53, v.p. operations, dir. since 1953; v.p., dir. about 12 subsidiary cos. Mem. Nat. Fgn. Trade Council, Am. Inst. E.E., Nat. Elec. Mfrs. Assn. Clubs: Sales Execs., Wall Street, Downtown Athletic, Univ. (N.Y.C.). Home: 9 Waldo Lane, Manhasset, L.I. Office: 40 Wall St., N.Y.C. 5.

WILCOX, George Milo, coll. dean; b. Foochow, China, May 17, 1890 (of Am. parents); s. Myron Chesterfield and Hattie (Churchill) W.; A.B., Cornell Coll., Mt. Vernon, Ia., 1911; M.A., State U. of Ia., 1918; Ph.D., Columbia U., 1933; m. Ruth Tavender, May 31, 1915; children—Churchill Klages, Ruth Sylvia, George Tavender. Teacher high sch., Vinton, Ia., 1911-12, Bulacan Provincial High Sch., Malolos, Bulacan, P.I., 1912-14, Central Turkey Coll., Aintab, Turkey, 1914-15, Franklin Sch., Cincinnati, O., 1915-17; asst. State U. of Ia., 1917-18, research asst., to dean, 1918-19; teacher, Silver Bay (N.Y.) Sch., 1919-22, prin., 1922-24; dir. edn., Near East Relief, in Greece, Syria, Palestine, Transcaucasia, 1924-27; prof. edn. and head dept. of edn., Huron (S.D.) Coll., 1928-32; dir. student teaching, Heidelberg Coll., Tiffin, O., 1932-33; prof. edn. and head dept., of edn., Youngstown (O.) Coll. since 1933, dean of men, 1934-35, dean of College, 1935-49. Awarded Near East Relief Medal of Honor. Mem. N.E.A., Dept. Supervision and Curriculum Development, Ohio High Sch. Prins. Assn., Nat. Assn. Secondary Sch. Prins., Progressive Edn. Assn., Am. Assn. of Sch. Adminstrs. Youngstown Edn. Assn. National Vocational Guidance Assn., A.A.A.S., Nat. Soc. of Coll. Teachers of Edn., Nat. Soc. for Study of Edn., Am. Assn. Univ. Profs., Ohio Edn. Assn., Ohio Supts. Assn., Am. Conf. Academic Deans, Northeast Ohio Teachers Assn., Phi Delta Kappa. Author: Education in Modern Greece, 1933. Home: 643 Bryson St. Address: Youngstown College, Youngstown 2, O.

WILCOX, Jerome K(ear), librarian; b. Wilkes-Barre, Pa., Mar. 23, 1902; s. Edward Sphere and Jane Murray (Kear) W.; B.A., Wesleyan U., Middletown, Conn., 1926; B.S., U. of Ill., 1927, M.A., 1928; m. Grace Lake Giffin, Dec. 25, 1927; children—Luman Edward, Sandra Jean, Robert Charles. Order asst. U. of Ill. Library, 1927-28; asst. reference librarian John Crerar Library, Chicago, 1928-30, asso. reference librarian, 1931-35; chief, acquisitions div., Duke Univ. Library, 1935-37; asst. librarian U. of Calif. Library, Berkeley, 1937-40, asso. librarian, 1940-45; asso. prof. and librarian City Coll. Library, N.Y. City, 1945-46, prof. and librarian since 1947. Instr., University Coll., U. of Chicago, 1934-35; lecturer in bibliography, polit. sci. dept., U. of Calif., 1938-45; asso. in library service Columbia U. Sch. of Library Service, 1947; library consultant U.S. Supt. of Documents, July 1947; cons. U.S. Bur. of Census, 1948-49; document analyst and cons., Headquarters Library, United Nations, 1949-51. Mem. Assn. Coll. and Research Libraries, Calif. Library Assn., Bibliog. Soc. of Am., Am. Assn. Univ. Profs., Am. Library Assn. (chmn. com. on public documents 1936-38, 1941-50), Sigma Nu, Pi Gamma Mu. Clubs: New York Library; Chicago Library (pres. 1932-33); Roxburghe (San Francisco). Author: U.S. Reference Publications, 1931; Unemployment Relief Documents, 1936; Manual on the Use of State Publications, 1940; also Guide to Official Publications of the New Deal Administrations, 1934-37; Official War Publications, 1941-45. Editor: Public Documents, 1937-38, Public Documents and World War II (American Library Assn. Com. on Public Documents). Home: 113 John St. Ridgewood, N.J. Office: St. Nicholas Terrace and Convent Av., N.Y. City 31.

WILCOX, John Leslie, telegraph exec.; b. nr. Birmingham, England, June 15, 1904; s. William John and Kate Eliza (Walton) W.; came to U.S., 1914, naturalized, 1936; B.S., Case Inst. Tech., 1928; m. Gladys M. Mueller, Feb. 23, 1929; children—Joan Marion, John Frank. Engring. apprentice Western Union Telegraph Co., Phila., 1928-30, night chief operator, Syracuse, N.Y., 1930-35, div. engring. asst., N.Y. City, 1935-36, div. inspector, 1936-40, traffic mgr., Baltimore, 1941, div. traffic engr., 1942-47, asst. v.p. charge labor relations, N.Y. City, 1947-49, dir. employee relations, 1949-50, v.p. charge employee relations, 1950—; dir. The Gold and Stock Telegraph Co., The Internat. Ocean Telegraph Co., The New York Mutual Telegraph Co., Southern and Atlantic Telegraph. Member American Institute of Electrical Engring., Am. Management Assn., Sigma Nu (comdr.), Eta Kappa Nu. Episcopalian. Home: 127 Central Av., Glen Rock, N.J. Office: 60 Hudson St., N.Y. City 13.

WILCOX, Roy C., b. Meriden, Conn., Dec. 24, 1891; s. George Horace and Nettie Barker (Curtis) W.; ed. pub. schs., Meriden, Hotchkiss Sch., Yale; m. Katherine Smith, Oct. 23, 1920; 1 dau., Charlotte Smith. With Internat. Silver Co. since 1913, sucessively as sales helper, 1913-14, workman bench order chaser, 1914-15, salesman, 1915-16, hotel dept., 1916-17, asst. mgr., 1919-20, mgr., 1920-28, dir. since 1921, sec., 1928-35, exec. v.p., 1935—; dir. Meriden br. Connecticut Bank and Trust Co., Waterbury Buckle Co., Aetna Life Ins. Co., Aetna Casualty & Surety Co., Automobile Ins. Co. Dir. Meriden Hosp.; trustee Meriden Y.M.C.A., First Congl. Ch., Meriden. Mem. Meriden City Council and Bd. Aldermen, 1922-26. Mem. Conn. Senate, 1927 and 1929, pres. pro-tem, 1929; treas. State of Conn., 1931-32; lt. gov. State of Conn., 1933-34. Served with French Army, World War I. Chevalier French Legion of Honor, Croix du Guerre. Mem. Am. Legion, Veterans Fgn. Wars. Republican. Clubs: Metabetchouan, Clove Valley Rod and Gun, Hammonassett, Shuttle Meadow, The Links (N.Y.). Moose, Eagle, Elk, Mason (32°). Home: Allen Hill. Office: Meriden, Conn.

WILCOXSON, Leslie Swales, research and development exec.; b. Liverpool, Eng., Aug. 25, 1900; s. William Henry and Jane (Oliphant) W.; student Liverpool U., 1918-23; m. Marian Louise Clow, May 24, 1928; children—Leslie Swales II, Bruce Ingalls, William Henry, Kent Holmes. Came to U.S., 1923, naturalized, 1935. Engr. Babcock & Wilcox Co., N.Y. City, 1926-31, exec. asst., 1931-45, v.p. charge research and development, 1945-55, vice president charge boiler division, 1955—; dir. Diamond Power Specialty Corp., Bailey Meter Co. Fellow A.S.M.E.; mem. Am. Soc. Naval Architects, Am. Inst. Mining & Metallurgy, Am. Phys. Soc., Am. Chem. Soc., Am. Petroleum Inst., Newcomen Soc., Franklin Inst. Clubs: Lawyers, Engrs. (N.Y. City); The Canton (Canton, O.). Home: 777 E. Ridgewood Av., Ridgewood, N.J. Office: Chrysler Bldg., N.Y.C.

WILD, Henry W(ellesley), business exec.; born Cambridge, Eng., Apr. 10, 1899; s. Dr. Henry Syndey and Florence (Galpin) W.; student Charterhouse, England, 1913-17; B.S., U. of Birmingham, 1924; m. Elizabeth Goss, June 13, 1925. Came to U.S., 1925, naturalized 1949. Apprentice toolmaker Scovill Mfg. Co., Waterbury, Conn., 1925-27, prodn. supervisor, 1927-30 asst. to mfg. supt., 1930-40, mfg. supt., 1940-44, vice pres. in charge of mfg. since 1944, dir. since 1945; dir. A. Schrader's Son (div. of Scovill). Mason. Clubs: Guards (London); Laurentian (Quebec); Waterbury (Conn.). Office: 99 Mill St., Waterbury 91, Conn.

WILD, John D(aniel), educator; b. Chgo., Apr. 10, 1902; s. John Daniel and Fanny (Eggleston) W.; Ph.B., U. Chgo., 1923, Ph.D., 1926; A.M., Harvard, 1925; L.H.D. (hon.), Ripon Coll., 1950; m. Catherine Alsager, Dec. 16, 1929; children—Cynthia Margaret, Mary Ruth. Instr. U. Mich., 1926-27; instr. philosophy Harvard, 1927-34, asst. prof., 1934-40, asso. prof., 1940-46, prof., 1946—, staff Div. sch., 1954—; Guggenheim fellow, 1930-31; vis. prof. U. Chgo., 1940; mem. East-West Philosopher's Conf., Honolulu, 1949; vis. prof. U. Wash., 1950-51; Powell lectr. U. Ind., 1953. Mem. Assn. Realistic Philosophy (pres. 1947-50), Am. Philos. Assn. (v.p. 1950-51, exec. com. Eastern div. 1955—), Metaphysical Soc. Am. (pres. 1953). Episcopalian. Author: George Berkeley, 1936; Plato's Theory of Man, 1946; Introduction to Realistic Philosophy, 1948; Plato's Modern Enemies and the Theory of Natural Law, 1953. Editor: Spinoza, 1929; The Return to Reason, 1953. Editorial Bd. of Philosophy and Phenomenological Research, 1947—, Philosophy East and West, 1951—. Contbr. essays, chpts., profl. publs. Home: 63 Brattle St., Cambridge 38, Mass.

WILD, Payson Sibley, educator; born Chicago, Ill., Apr. 15, 1905; s. Payson Sibley and Caroline Smith (Peabody) W.; A.B., U. of Wis., 1926; A.M., Harvard, 1927, Ph.D., 1931; Doctor of Laws (hon.), Lawrence College, 1952; m. Marian Foster Lewis, June 18, 1932; children—Caroline Peabody, Marian Foster, Payson Sibley, III. Instructor in government, Harvard University, 1929-35, assistant prof., 1935-39, asso. prof., 1939-46, professor, 1946-49, asso. dean Graduate School of Arts and Sciences, 1943-46, dean, 1946-49; v.p., dean of faculties, Northwestern U. since 1949. Counselor for Veterans, Harvard U., 1944-45; staff member U.S. Naval War College, 1938-46. Trustee Radcliffe Coll., 1940-43, World Peace Found., 1938-49. Pres. Mass. U.N. Assn., 1944-48. Mem. Am. Polit. Science Assn., Am. Soc. Internat. Law, Am., Acad. Arts and Sciences, Phi Beta Kappa, Alpha Tau Omega. Author: Sanctions and Treaty Enforcement, 1934; International Law Situations, 1938, 1939. Home: 714 Milburn St., Evanston. Office: 619 Clark St., Evanston, Ill.

WILDE, Frazar B., life ins. exec.; b. Boston, Jan. 26, 1895; ed. pub. schs. of Hartford, Conn.; M.A. (hon.), Trinity College, Hartford, 1952; m. Mildred Taylor. Office clerk, Conn. Gen. Life Ins. Co., 1914-25, sec. of accident dept., 1925-27, sec. of co., 1927-32, v.p. and sec., 1932-36, pres., 1936—; dir. Conn. Bank and Trust Co. Chmn. Research Com. and trustee Com. Econ. Development. Served Mex. Border Campaign, 1916; 1st lt., F.A., U.S. Army, 1917-18, with A.E.F. Mem. St. John's Ch. Clubs: Hartford, Hartford Golf. Home: 65 Walbridge Rd., West Hartford 7. Office: 55 Elm St., Hartford 15, Conn.

WILDE, Louise Kathleen, naval officer; b. Concord, N.H., July 18, 1910; d. George William and Jane Louise (O'Donoghue) Wilde; B.A., Mt. Holyoke Coll., 1931; M.A., Coumbia, 1941; L.H.D., Rockford Coll., 1954. Asst. dir. press bur. Mt. Holyoke Coll., 1931-34; reporter Springfield (Mass.) Union, 1934-35; dir. publicity Mt. Holyoke Coll., 1935-38; asst. to pres. and freshman dean Rockford Coll., 1938-40, 41-42; commnd. lt. (j.g.), USNR, 1942, advanced through grades to comdr., 1945; asst. to dir. WAVES and coordinator pub. relations, 1943-45; dist. dir. Women's Res., Hawaii, 1945-46; dep. dir. WAVES, 1946-52; trans. regular Navy, 1948; asst. dir. shipping control Western Sea Frontier, 1952-53; capt., USN, 1953—; asst. chief Naval Personnel for Women, 1953—. Alumnae trustee Mt. Holyoke Coll. Decorated B.S.M. Mem. Am. Assn. U. Women. Clubs: Mt. Holyoke Alumnae, Army and Navy (Washington). Home: 2500 Q St., Washington 7. Office: Bur. of Naval Personnel, Navy Dept., Washington 25.

WILDENHAIN, Frans R(udolf) (wilden hin), potter, painter, sculptor; b. Leipzig, Germany, 1905; s. Franz Emil and Frieda Marie (Starke) W.; studied Bauhaus, Weimar, Germany, 1925, Master of Craft deg., 1929. Came to U.S., 1947, naturalized, 1950. Instr. pottery Folkwang Sch. Workshop, Margarethenhohe, Essen-Ruhr, 1930; teaching staff State Sch., Halle-Saale, 1930-33; propr. workshop, Putten, Holland, 1933-40, Amsterdam, 1941-47, Pond Farm Workshops, Guerneville, Cal., 1947-50; faculty Sch. Applied Arts, Amsterdam, St. Lioba, also Benedictine Convent, Noord-Holland, 1941-47; instr. pottery Sch. Am. Craftsmen, Rochester Inst. Tech., 1950; exhbns. Met. Mus., N.Y.C., 1929, Paris, Berlin, Munich, Dresden, Stuttgart, 1933, Amsterdam, Holland, 1940, Balt. Mus., 1940, San Francisco Mus. Art, 1948, Ft. Worth, Dallas, Bklyn., Syracuse muse-

ums art, Walker Art Center, Mpls., Chgo. Art Inst., U. Cal., Meml. Art Gallery, Rochester, others, also colls. and univs.; one-man shows Meml. Art Gallery, Rochester, Elizabeth Nelson Galleries, Chgo., others; in collections of Stedelyk Mus., Amsterdam, Stoke-upon-Trent, Eng., Mons in Belgium, Faenza and Milan, Italy, Portland (Ore.) Art Mus., Henry Gallery, Seattle, Scripps Coll., Claremont, Cal., Indpls. Art Mus., Chgo. Art Inst., Meml. Art Gallery, Rochester, others. Received award Internat. Exhbn., Paris, 1939; 1st prize for high-fire ware Los Angeles County Fair, 1949; prize for outstanding form Cal. State Fair, 1949; 1st prize pottery, ceramic sculpture Meml. Art Gallery, Rochester, 1952; 1st prize sculpture Albright Art Gallery, Buffalo, 1952, Pitt Petri award of merit, 1954; Lillian Fairchild award U. Rochester, 1953; award for tile mosaic Rochester Architects Assn., 1954. Mem. Mus. Modern Art, Rochester Meml. Art Gallery, San Francisco Mus. Art. Contbr. articles popular mags., profl. jours. Home: R. D. Bushnell's Basin, Pittsford. Office: 65 Plymouth Av. S., Rochester 8, N.Y.

WILDENSTEIN, Lazare Georges (will-den-stīn), art historian; b. Paris, France, Mar. 16, 1892; s. Nathan and Laure (Levy) W.; m. Jane Levi, July 31, 1913; children—Daniel, Miriam Pereire. Began as co-dir. Gazette des Beaux-Arts, 1925, sole dir., 1928—; also dir. Arts Spectacles, formerly Beaux Arts; acting pres. Wildenstein & Co., Inc.; prof. The French U. N.Y. Counsellor Dept. Fgn. Commerce, France; expert counsel to the Bd. Customs. Mem. Council of The Friends of U. Paris; sec. gen. Found. Salomon de Rothschild, Soc. of Friends of the Library Art and Archaeology, U. Paris. Mem. Consultative Com. on Horse Races. Decorated Comdr. Legion of Honor, Titulaire de la Medaille de la France libre. Clubs: Polo (Paris); Cercle de Deauville (France); Turf and Field (U.S.A.). Author publs. art history; prin. works include: Aved, 1922; catalogues of works of Louis Moreau, 1922, Lancret, 1924, Manet, 1932, Chardin, 1934, Ingres, 1953. Home: 11 E. 64th St., N.Y.C. 21. Office: 19 E. 64th St., N.Y.C. 21; also 57, rue La Boetie, Paris, France.

WILDER, Amos Niven (wīl'dĕr), educator; b. Madison, Wis., Sept. 18, 1895; s. Amos Parker and Isabella (Niven) W.; student Oberlin Coll., 1913-15; B.A., Yale U., 1920, B.D. cum laude, 1924, Ph.D., 1933; student, Mansfield Coll., Oxford, 1921-23; grad. study in history of religion, Yale and Harvard Univs., 1928-30; D.D., Hamilton Coll., 1933; (honorary), Oberlin College, 1952; married Catharine Kerlin, June 26, 1935; children—Catharine Dix, Amos Tappan. Traveled in Europe, Near East and India, 1924-25; ordained Congl. ministry, 1926; pastor First Ch. of Christ, North Conway, N.H., 1925-28; asso. prof. ethics and Christian evidences, Hamilton College, 1930-33; prof. of N.T. interpretation, Andover Newton Theol. School, 1933-43; prof. New Testament, Chicago Theol. Sem., and Federated Theological faculty, U. of Chicago, 1943-54; prof. New Testament, Harvard Div. Sch., 1954—; vis. prof. U. Frankfort, Germany, 1951, 52-53. Fellow of Belgian-Am. Found., U. of Brussels, 1920-21; fellow of Nat. Council on Religion in Higher Edn.; mem. Conf. on Sci. Philosophy and Religion. Served with Am. Ambulance Field Service, 1916-17; with 17th F.A., 2d Div., France, 1917-19; student Army sch. detachments, U. of Toulouse and Faculté of Montauban, spring 1919. Decorated Croix de Guerre. Clubs: Alpha Delta Phi, Elizabethan (New Haven); John Winthrop (Boston), Quadrangle (Chgo.). Author: Battle-retrospect and Other Poems, 1923; Arachne (poems), 1928; Eschatology and Ethics in the Teaching of Jesus, 1939, rev. edit., 1950; Spiritual Aspects of the New Poetry, 1940; The Healing of the Waters: Poems, 1943; Modern Poetry and the Christian Tradition, 1952 (Bross Decennial award 1951); Otherworldliness and the New Testament, 1954. Editor: Liberal Learning and Religion, 1951. Editorial board Christianity and Crisis. Home: 10 Bates St., Cambridge 40, Mass.

WILDER, Billy, motion picture writer, dir., producer; b. Austria, 1906. Began as reporter, Berlin, Germany; began film writing with People On Sunday, prod. in Berlin, followed by Emil and The Detectives, now in Mus. of Modern Art; went to Paris, and wrote and directed Mauvaise Graine; came to U.S. and shortly afterward was placed under contract as writer Paramount Studios; writer (in collaboration) of screenplays: Bluebeard's Eighth Wife, Midnight, Ninotchka, Arise My Love, Hold Back The Dawn, Ball of Fire; dir. and collaborator: (screenplays) The Major and The Minor, Five Graves to Cairo, Double Indemnity, The Lost Weekend (Motion Picture Acad. award for best direction, co-award with Charles Brackett for best screenplay 1945), The Emperor Waltz, A Foreign Affair, Sunset Boulevard (recipient Motion Picture Academy Co-award for best screenplay); producer, dir., writer of following (in collaboration) The Big Carnival (Ace In The Hole), Stalag 17, Sabrina; co-producer, dir., writer (in collaboration) The Seven Year Itch; dir., collaborator The Spirit of St. Louis (in prodn.). Served as head of film Section, Psychological Warfare Division, United States Army, 1945, in American Zone in Germany. Address: Hollywood, Cal.

WILDER, Raymond Louis, mathematician; b. Palmer, Mass., Nov. 3, 1896; s. John Louis and Mary Jane (Shanley) W.; Ph. B, Brown U., 1920, M.S., 1921; Ph.D., U. of Tex., 1923; m. Una Maude Greene, Jan. 1, 1921; children—Mary Jane (Mrs. Warren Heard Jessop), Sally May (Mrs. Kermit Sparkman Watkins), Betty Ann (Mrs. Harry C. Dillingham), David Elliott. Assistant instructor in mathematics, Brown Univ., 1920-21; instr., Univ. of Texas, 1921-24; asst. prof., Ohio State Univ., 1924-26; asst. professor, Univ. of Michigan, 1926-29, asso. prof., 1929-35, professor, 1935-47, research professor since 1947. Served as ensign, U.S. Navy, 1917-19. Member board Rackham Sch. of Grad. Studies, U. of Mich., 1943-48. Mem. Inst. for Advanced Study, Princeton, N.J., 1933-34; Guggenheim Memorial Foundation Fellow, 1940-41. Fellow A.A.A.S.; mem. Am. Math. Soc. (pres. 1955-56), American Anthrop. Association, Math. Assn. Am., Assn. for Symbolic Logic. Editor: Lectures in Topology (with William L. Ayres), 1941. Author: Topology of Manifolds, 1949; Introduction to the Foundations of Mathematics, 1952. Home: 1617 Cambridge Rd., Ann Arbor, Mich.

WILDER, Robert Ingersoll, journalist, author; b. Richmond, Va., Jan. 25, 1901; s. William Wallace and Estrella (Mendoza) W.; student John B. Stetson U., DeLand Fla., 1918, Columbia U., 1920-22; m. Sarah Adams Peters, 1928; 1 son, Robert Wallace. Served in U.S. Army, 1918. Began with Internat. Press Bureau, then did theatrical publicity for 6 years; became associated with Nat. Broadcasting Co. and was dir. of publicity for Station WOR; with N.Y. Sun, 1935-44; writing column, On the Sun Deck, 1936-44; asso. with MGM, Paramount, Warner Bros. Studios, 1944-48; corr. in Mexico for the Miami Herald, 1950-54. Mem. Theta Xi. Author: (plays) Sweet Chariot (produced in N.Y. City, with Frank Wilson, negro actor, 1928); Stardust (produced in N.Y. City with Frances Starr, 1937); (books) God Has a Long Face, 1940; Flamingo Road, 1942; Mr. G. Strings Along; Out of The Blue; Written on the Wind, Bright Feather; Wait For Tomorrow; (screen play) Flamingo Road; And Ride a Tiger, 1951; Autumn Thunder, 1952; Thread for Ariadne, 1953. Contbr. to mags. Address: care G. P. Putnam's Sons, 210 Madison Av., N.Y.C. 16.

WILDER, Russell Morse, physician, ret.; b. Cincinnati, O., Nov. 24, 1885; s. William Hamlin and Ella (Taylor) W.; grad. South Side Acad., Chicago, Ill., 1903; B.S., U. of Chicago, 1907, Ph.D., 1912; M.D., Rush Med. Coll., 1912; grad. study U. of Chicago, 1913, Vienna, 1914; m. Lucy Elizabeth Beeler, Mar. 18, 1911; children—Russell Morse, Thomas Carroll. Instr. in anatomy and pathology, U. of Chicago, 1909-10; began practice at Chicago, 1912; resident Presbyn. Hosp., Chicago, 1915-17; instr. in medicine, Rush Med. Coll., 1915-17; mem. Mayo Clinic, 1919-29; asst. prof. medicine, Mayo Foundation, U. of Minn., 1919-22, associate professor, 1922-29; professor of medicine and chmn. dept. of medicine, U. of Chicago, 1929-31; prof. medicine and head dept. of medicine, Mayo Foundation, and mem. Mayo Clinic, Rochester, Minn., 1931-50; dir. National Institute Arthritis and Metabolic Diseases U.S. Pub. Health Service, 1951-53. Served as medical gas officer, A.E.F., 1918-19. Mem. Com. on Medicine, 1940-46, and chmn., 1940, also mem. Food and Nutrition Bd., 1940-50, and chmn., 1940-41—both of Nat. Research Council, Chief, Civilian Food Requirements Branch, Food Distribution Adminstrn., U.S. War Food Adminstrn., 1943. Fellow A.M.A. (mem. council on foods), A.C.P.; mem. Assn. Am. Physicians, Am. Soc. Clin. Investigation, Am. Physiol. Soc., Minn. Soc. of Internal Medicine, Chicago Institute of Medicine, Institute Nutrition, Am. Diabetes Assn. (pres. 1947), Minn., Washington acads. medicine, Central Interurban Clin. Club, Sigma Xi, Alpha Omega Alpha. Nu Sigma Nu, Delta Kappa Epsilon. Democrat. Episcopalian. Clubs: University. Author publs. relating to field, also collaborator on several med. books. Asso. editor profl. jours. Home: 705 Eighth Av. S.W. Address: Mayo Clinic, Rochester, Minn.

WILDER, Thornton Niven, author; b. Madison, Wis., Apr. 17, 1897; s. Amos P. (Ph.D.) and Isabella Thornton (Niven) W.; prep. edn., high schs., Berkeley, Calif., Chefoo, China, and Thacher Sch., Ojai, Calif.; student Oberlin Coll., 1915-17; A.B., Yale, 1920; grad. study, Am. Acad. in Rome, 1920-21; A.M., Princeton, 1925; Litt.D., N.Y.U., Yale, Kenyon, Wooster, Harvard, Northeastern, Oberlin. Tchr. Lawrenceville (N.J.) School, 1921-28; mem. faculty, U. Chgo., 1930-36; Charles E. Norton prof. of poetry, Harvard, 1950-51. Served in U.S. Air Corps Intelligence since June 1942. Lieutenant Colonel since September 1944. Awarded Legion of Merit, Bronze Star, Order of the British Empire, Legion d'Honneur; Gold Medal for fiction National Institute Arts and Letters, American Academy Arts and Letters, 1952. Member Sociedad Juridico Literaria (Quito, Ecuador), Alpha Delta Phi, Elizabethan. Conglist. Clubs: Century, Graduate. Author: The Cabala, 1925; The Bridge of San Luis Rey, 1927; The Angel That Troubled the Waters, 1928; The Woman of Andros, 1930; The Long Christmas Dinner, 1931; Heaven's My Destination, 1935; Our Town, 1938; The Merchant of Yonkers, 1938; The Skin of Our Teeth, 1942; The Ides of March, 1948; The Matchmaker, 1954. Mem. Am. Acad. of Arts and Letters. Home: 50 Deepwood Dr., Hamden 14, Conn.

WILDERMUTH, Ora Leonard (wīl'dĕr-mŭth), lawyer; b. Star City, Ind., Oct. 15, 1882; s. Elias and Olive (Herrick) W.; LL.B., Ind. U., 1906; LL.D., 1952; married Cordelia Wilds, Sept. 7, 1907 (died Apr. 1941); 1 dau., Maxine Elizabeth; married 2d, Mae R. London, 1942 (deceased March 22, 1952). Admitted to bar, 1906, and since in practice at Gary, Ind.; member of the law firm Wildermuth, London, Clifford and Wallace; city judge (1st in Gary, Indiana), 1910-14; vice president and director of Barnes Ice and Coal Co.; sec. and dir. Lake City Ice and Coal Co. Chmn. Gov's. Comm. on Unemployment Relief, 1933-34; mem. Lake County Council of Defense, 1917-18. Trustee Gary Pub. Library since orgn., 1908, pres. of bd. 1913-48; trustee Ind. U., 1925-52, ret., pres. bd., 1938-50, emeritus; v.p., dir. Indiana U. Found., 1935-50; trustee Waterman Inst. Scientific Research, 1925-50; dir. State (Ind.) YMCA, 1938-39. Pres. Assn. of Governing Bds. of State Univs., 1939-40, sec. 1943-50, editor of Proceedings, 1943-50. Mem. Am. and Ind. State bar assns., Lake County Bar Assn. (pres. 1933-34), Gary Barn Assn. (its 1st pres. 1908; chmn. com. on admissions to bar 1916-25), Am. Library Assn. Democrat. Congregationalist. Club: Indiana Society of Chicago. Author: The Legal Status of American State Universities; also various articles in library jours. Awarded citation for vital contribution to libraries and library development by Am. Library Assn., 1943. Contbr. and asst. editor: Handbook for Library Trustees, 1955. Home: 7430 Lake Shore Dr., Gary, Ind.; (winter) 455 Sixth St., Naples, Fla. Office: 690 Broadway, Gary, Ind.

WILDES, Harry Emerson (wildz), literary editor; b. Middletown, Del., Apr. 3, 1890; s. Albert Adams and Rhoda Catherine (Foster) W.; A.B., Phila. Central High Sch., 1909; A.B., cum laude in Economics, Harvard, 1913; A.M., U. of Pa., 1922, Ph.D., 1927; L.H.D., Temple University, 1944; m. Helen Jaquette, June 27, 1919. Assistant traffic engineer Bell Telephone Co. of Pa., 1913-15; newspaper work, Phila. Press, Bulletin, North American, 1915-19; teacher social sciences, Phila. high schools, 1915-24 and 1925-30; lit. editor Phila. Public Ledger, 1930-34; asso. editor Phila. Forum Mag., 1933-45; columnist daily book column, "Of Making Many Books." Prof. economics and social sciences, Keio U., Tokyo, Japan, 1924-25; regional specialist for Japan, O.W.I. and Dept. of State, 1945-46; research expert for Japan, 1946; chief of information management branch and historian, govt. sect., G.H.Q.-S.C.A.P., 1947-1948, chief polit. and social affairs div., Civil Hist. Sect., 1950-51; Fulbright lecturer in political science International College of the Sacred Heart, Tokyo, 1952-53. Member council, Brigantine, N.J. 1922-23; mem. Sch. Bd. Tredyffrin Dist., Chester County, Pa. Mem., Hist. Soc. of Pa., Asiatic Soc. of Japan (Tokyo), Am. Sociol. Soc. Clubs: Union League, Franklin Inn, Contemporary. Author: Social Currents in Japan, 1927; Japan in Crisis, 1934 (banned in Japan as prejudicial to public peace); Aliens in the East, 1937; Valley Forge, 1938; The Delaware, 1940; Anthony Wayne, 1941; Twin Rivers, 1943; Lonely Midas, 1943; Typhoon in Tokyo, 1952; We Need Japan, 1955. Lecturer Civilian Affairs Training School, University of Michigan, 1944-45, Keio University, also C.I.C. Tng. Sch., 1947. World traveler; made researches on social problems in Japan, China and Mexico. Home: 259 S. Farragut Terrace, Phila. 39. Office: care U.S. Educational Mission in Japan, APO 500, San Francisco.

WILDES, William Henry, pres. Republic Natural Gas Co.; b. Skowhegan, Me., Jan. 11, 1893; s. William H. and Abbie (Keene) W.; student pub. schs. of Skowhegan, Me.; m. Marie Gould, Apr. 8, 1920. With E. H. Rollins & Sons, Boston, Mass., 1916-30, becoming v.p.; exec. v.p. Central Pub. Service Corp., Chicago, Ill., 1930-32; exec. v.p. and dir. Consol. Electric and Gas Co., 1932-33; pres. Republic Natural Gas Co., Dallas, since 1935; dir. Republic Nat. Bank Dallas, Tex. Midcontinent Oil & Gas Assn., Old Republic Credit Life Ins. Co.; dir., mem. exec. com. Kansas-Oklahoma Mid-Continent Oil and Gas Association. Member executive committee and dir. Ind. Natural Gas Assn. Am. Republican. Clubs: Chicago (Chicago); Dallas Petroleum, Dallas Country, Brook Hollow Country (Dallas). Home: 4242 Bordeaux Av., Dallas, Tex. Office: 311 S. Akard St., Dallas, Texas.

WILDHACK, William August, physicist; b. Breckenridge, Colo., Sept. 24, 1908; s. Louis Amandus and Lizzie Frances (Smith) W.; B.S., U. Colo., 1931, M.S., 1932, grad. study, 1932-34; student George Washington U., 1936-39; m. Martha Elizabeth Parks, Nov. 26, 1931; children—William August, Michael David. Physicist Nat. Bur. Standards since 1935, chief missile instrument sect., 1948-50, chief office basic instrumentation since 1950; chmn. com. sci. equipment Nat. Research Council, 1942-52; panel aircraft equipment Research and Development Bd., 1949-53; cons. sci. equipment for Europe, ECA, 1950. Mem. Am. Assn. Physics Tchrs., Am. Phys. Soc., Inst. Aero. Sci., Instrument Soc. Am. (vice pres. 1951-52, sec. 1953, president 1954), A.A.A.S., Federation of American Scientists, Sigma Xi, Tau Beta Pi, Sigma Pi Sigma. Inventions; sci. publs. Club: Cosmos. Home: 415 N. Oxford St., Arlington 3, Va. Office: National Bureau of Standards, Washington 25.

WILDMAN, Clyde Everett (wild'mǎn), educator; b. Greensburg, Ind., Mar. 8, 1889; s. John William and Jean (Chapman) W.; A.B., De Pauw, 1913; S.T.B., Boston U., 1916, Ph.D., 1926; fellow United Free Ch. Coll., Glasgow, Scotland, and Basel (Switzerland) U., 1919-20; D.D., Cornell Coll., Mt. Vernon, Ia., 1927; LL.D., Northeastern U., 1937, Wabash College, 1938; S.T.D., Northwestern Univ., 1940, D.Sc. in Edn., Boston University, 1944, Litt. D., Rose Polytechnic Institute, Terre Haute, Indiana; married Forest Kyle, June 18, 1917; 1 daughter, Sarah Jean (Mrs. John R. Long). Professor of Bible and religion, Cornell College, Mt. Vernon, Ia., 1920-24, dean, 1924-26; prof. English Bible, Syracuse U., 1926-30; prof. O.T. history and religion, Boston U. Sch. of Theology, 1930-36; pres. De Pauw U., 1936-51, pres. emeritus since 1951, vis. prof. So. Meth. U. and Garrett Bibl. Inst., 1952; vis. prof. English Bible, Dickinson Coll., Carlisle, Pa., since 1953. Pres. Ind. Assn. of Independent and Church-related

Colls., 1940-41; president Nat. Assn. Meth. Colleges, Universities and Secondary Schs., 1944-45; member commn. on instns. of higher edn. North Central Assn. of Colls. and Secondary Schs. (v.p., 1949-50); mem. University Senate Methodist Ch. (vice chairman 1948-51); dir. Pennsylvania Heart Assn., 1953—; pres. Indiana Conference of Higher Edn.; member Nat. Adv. Arthritis and Metabolic Diseases Council; member Indiana Conference of Methodist Church; member Ind. War Hist. Com., chmn. Div. Social Forces; mem. Am. Assn. Univ. Profs., Phi Beta Kappa. Republican. Methodist. Author: Fifteen years at DePauw. Contbr. of arts. on religious and ednl. topics. Home: 325 W. High St., Carlisle, Pa. Died Nov. 1, 1955.

WILDS, John Law, ins. exec.; b. Darlington, S.C., Aug. 31, 1883; s. Robert Ervin and Elizabeth Evans (Law) W.; B.S., U. of S.C., 1904; S.B., Mass. Inst. Tech., 1911; m. Mary McClellan Woodruff, Aug. 28, 1914; children—Ann Elizabeth (Mrs. Wilds Davidson), Charlotte Woodruff (Mrs. Gordon Eames Dale). Fire protection engr., N.E., Factory Mut. Cos., Boston, 1911-14; cons. engr. Protection Mut. Fire Ins. Co.; mem. Asso. Factory Mutual Fire Ins. Cos., Chicago, 1914-18, v.p., dir. and gen. mgr., 1918-35, president, 1935-53, treasurer, 1938-53, chairman of the board, 1953—, director; director Firemen's Mut. Ins. Cos., Union Mutual Fire Ins. Co. (Providence), Mutual Boiler Ins. Co. (Boston), Am. Mutual Reins. Co., dir. and past pres., Nat. Fire Protection Assn. Mem. Theta Delta Chi, Omicron Delta Kappa. Presbyn. Clubs: Union League (Chicago); Sunset Ridge Country (Winnetka); Kenilworth (Kenilworth, Ill.); Country (Darlington, S.C.). Home: 205 Woodland Dr., Darlington, S.C. Office: 231 LaSalle St., Chgo.

WILE, Frederic William, Jr., broadcasting exec.; b. Berlin, Germany, Mar. 30, 1908; s. Frederic William and Ada (Shakman) W.; grad. Mercersburg Acad., 1926; A.B., Princeton, 1930; m. Rita Halle, June 11, 1932; children—Frederic William, III, Halle; m. 2d, Bee Canterbury, July 17, 1952. Pvt. sec. to U.S. Ambassador to Haly, 1930-31; with publicity dept. CBS, N.Y.C., 1931-34; mgr. radio publicity, mgr. research, supvr. radio and TV operations Young & Rubicam, Inc., N.Y.C and Hollywood, 1934-49; with NBC, 1949—, successively asst. to v.p. charge TV network, v.p. charge prodn., v.p. charge programs Pacific div., 1949—. Chmn. radio com. War Advt. Council, 1942; asso. dir. information War Manpower Commn., 1942-43. Served as lt. USNR, 1944-46. Clubs: Brentwood (Cal.) Country; Ojai (Cal.) Valley Country; Princeton (N.Y.C.). Home: 3620 Goodland Dr., North Hollywood, Cal. Office: NBC, Sunset Blvd. and Vine St., Hollywood, Cal.

WILE, Oscar J., business executive; born in New York, N.Y., Aug. 14, 1880; son. of Julius and Hedwig (Haas) W.; ed. Coll. of City of N.Y.; m. Lillie L. Steinhardt, Apr. 15, 1907 (died Apr. 7, 1939); children—Alwin E., Janice (Mrs. I. Herzenberg); m. 2d, Elizabeth Field Davenport, Oct. 7, 1940. Employee Julius Wile Sons & Co, 1898-1907, partner, 1907-25; pres. The Wile Corp., 1925-32; v.p. Schenley Import Corp. 1932-Mar. 1943; v.p. and dir. Schenley Distillers Corp. 1940-Mar. 1943; founded own co., 1943; now chmn. bd. Browne Vintners Company, Incorporated; director Barton & Guestier, Bordeaux, France, Noilly Prat & Cie, Marseilles, France. Club: Advertising (New York). Author: An Introduction to Wines, 1933; How, When and What to Serve, 1934; Wine Without Frills, 1939. Home: 737 Park Av., New York 21. Office: 500 Fifth Av., N.Y.C. 36.

WILE, Udo Julius, physician, educator; b. New York, N.Y., Aug. 8, 1882; s. Julius and Hedwig (Haas) W.; B.A., Columbia, 1904; M.D., Johns Hopkins, 1907; m. Katharine Eleanor Work, Aug. 31, 1916; children—Thomas Larimer, David Everett, Frank Sloan and Eleanor Katharine (twins). Prof. dermatology and syphilology, U. of Mich. Med. Sch., 1912-47, emeritus, on military leave of absence, 1942. Established 1st university hospital clinic for training of specialists in skin diseases and syphilis, 1912. First lt. M.R.C., U.S. Army, 1913-17; maj., M.C., 1917-19; sanitary insp. Base Hosp. 2, Bazoilles-sur-Meuse, France, Sept.-Oct. 1917; built, organized and comdg. officer Am. R.C. Mil. Hosp. 4, Liverpool, Eng., 1917-18. Serving as chief med. consultant, med. dir., U.S.P.H.S., with rank of col., Army of U.S., since Sept. 1942. Commandeur de la Sante Publique, French Govt., 1946. Pres. Bd. Health, Ann Arbor, 1925-35. Mem. Am. Dermatol. Assn. (pres. 1929-30), A.M.A. (sect. chmn.), Mich. State Med. Soc., Washtenaw County Med. Soc. (pres. 1916), University Research Club, Chicago and Detroit Dermatol. societies, Nu Sigma Nu, Sigma Xi, Phi Sigma, Alpha Omega Alpha; hon. mem. Soc. Française de Dermatologie et de Syphilographie and Danish Soc. same; hon. mem. Italian Soc. same; corr. mem. Argentine Dermatol. Soc.; hon. mem. British Society of Dermatology, Hunterian Society; corr. member Swedish Dermatol. Society. Republican. Clubs: University Barton Hills (Ann Arbor); Tavern (Chicago), Cosmos (Washington). Research work in skin diseases and on problems concerning germ of syphilis and the invasion of syphilis into the nervous system; discovered filterable viruses as the causes of two contagious skin diseases. Contbr. on professional topics. Home: 1717 Morton Av., Ann Arbor, Mich. Office: First National Bldg., Ann Arbor, Mich.

WILENTZ, David T., b. Russia, 1894. Chmn. bd. and dir., Breeze Corp., Inc.; dir. A. Hollander & Son, Inc., First Bank and Trust Co. Home: 131 State St., Perth Amboy, N.J.*

WILENTZ, William Crane, physician; b. Perth Amboy, N.J., Mar. 25, 1900; s. Nathan and Bertha (Crane) W.; student N.Y.U., 1917-18; M.D., Jefferson Med. Coll., 1923; m. Elsie Rosenzweig, Nov. 27, 1930; 1 son, Jack. Intern Newark City Hosp., 1923-25; chief med. examiner Middlesex County, N.J. since 1933; med. dir. Nat. Lead Co., Perth Amboy, N.J., since 1939; cons. urology Roosevelt Hospital, Metuchen, N.J. and Polio Center, Middlesex County; physician N.J. Port, 1927-32; chief staff Perth Amboy Gen. Hosp., 1944-46, pres., 1947-48. Served in S.A.T. Corps, U.S. Army, 1918; 1st lt., M.C., U.S. Army, 1922. Med. mem. Perth Amboy Hospitalization Bd., Pub. Assistance Bd. Mem. A.M.A., N.J. State Med. Soc. (trustee), Middlesex County Med. Soc., Essex County Pathol. Soc., Am. Acad. Compensation Medicine, N.J., Nat. assns. phys. and surgs., Am. Urol. Assn. Elk. Home: 185 High St. Office: 188 Market St., Perth Amboy, N.J.

WILES, Ivan L(ester), business exec.; b. Goodland, Ind., June 13, 1898; s. Lawrence Addison and Mary Louise (Bell) W.; A.B., Wabash Coll., 1922; m. Mary Louise Wyatt, Jan. 1, 1927; children—Gordon Wyatt, Martha Link. Cost accountant, Marmon Auto Co., Indianapolis, 1922; pub. accountant, Lybrand, Ross Bros. & Montgomery, Chicago, 1923-25; asst. comptroller Oakland Motor Car Co., Pontiac, Mich., 1928-32, Buick Motor div., Flint, Mich., 1932-41, comptroller, 1941-48, gen. mgr. Buick motor div., Gen. Motors Corp., Flint, since 1948, vice president of General Motors Corporation, 1948—, director, July, 1954—. Trustee Wabash College. Vice president United Welfare Fund. Michigan Cadet pilot, U.S. Air Service, 1918-19. C.P.A., State Ind. Mem. Beta Theta Pi, Phi Beta Kappa. Republican. Presbyterian. Clubs: Golf, City. Home: 1318 Blanchard, Flint 3. Office: Buick Motor Div., Flint, Mich.

WILEY, Alexander (wī'lē), U.S. senator; b. Chippewa Falls, Wis., May 26, 1884; s. Alex and Sophia (Ekern) W.; student Augsburg Coll., Minneapolis, Minn., 1902-04, U. of Mich. Law Sch., 1904-06; LL.B., U. of Wis., 1907; m. May Jenkins, Nov. 25, 1909 (dec.); children—Elizabeth May, Marshall A., Rose Mary (Mrs. Philip D. Bradley, Jr.), Winifred Jean (Mrs. Harold Wilde); married 2d, Dorothy McBride Kydd, May 11, 1952. Admitted to Wis. bar, 1907, and since practiced in Chippewa Falls; dist. atty., Chippewa County, 1909-15; U.S. senator from Wisconsin, 1938—, past chairman, now ranking member judiciary committee; also member of the foreign relations com.; owner and operator of farm; former director First National Bank, Chippewa Falls. Mem. Nat. Bar Assn., Wis. Alumni Assn. Republican. Mason (K.T., 32°), Elk, K. of P., S.A.F., United Commercial Travelers, Sons of Norway, Moose. Club: Kiwanis of Chippewa Falls (gov. Wis.-upper Mich., Kiwanis Internat., 1933). Home: State House, 2122 Massachusetts Av. Office: Senate Office Bldg., Washington.

WILEY, Andrew Foust, newspaper exec.; b. Cin., Mar. 30, 1904; s. William Foust and Florence (Arnold) W.; B.A., Williams Coll., 1926; m. Elizabeth H. Schott, May 4, 1932; children—George Schott, Lisanna. With Cin. Enquirer since 1926, bus. mgr. since 1943; dir. Balcrank Corp. Pres. Smoke Abatement League; sec. Boys Clubs of Cin., Inc.; dir. Hamilton Co. chpt. A.R.C.; mem. Walnut Hills High Sch. Assn. Trustee Hamilton Co. Library Bd., Christ Hosp. Mem. Williams Coll. Alumni Assn., S.A.R. (treas. Cin.) Theta Delta Chi. Clubs: Cuvier Press (v.p.), Cin. Country, Queen City, Miami, Racquet. Home: 6 Cypress Garden, Cin. 20. Office: Cincinnati Enquirer, Inc., Cin. 1.

WILEY, Bell Irvin, prof. and author; b. Halls, Tenn., Jan. 5, 1906; s. Ewing Baxter and Anna (Bass) W.; A.B., Asbury Coll., 1928; M.A., U. of Ky., 1929; Ph.D., Yale, 1933; m. Mary Frances Harrison, Dec. 19, 1937; 1 son, George Bell. Asst. prof. history and debating, Asbury College, 1928-31; prof. history and head history dept., Miss. So. Coll., 1934-38, U. of Miss., 1938-46; Julius Rosenwald Fellow, 1941-42; prof. history and head history dept. La. State U., 1946-48; prof. history, Emory Univ. since 1948; Rockefeller Foundn. post-war fellow, 1948-49; vis. prof. Peabody Coll., summers of 1935-38. Served as hist. officer 2d army, wrote preliminary history of 2d army; asst. hist. officer Army Ground Forces, 1943-46; disch. as lt. col. Awarded Legion of Merit, 1945. Mem. Am. Hist. Assn., So. Hist. Assn., Miss. Valley Hist. Assn., Soc. Am. Historians, Phi Beta Kappa. Democrat. Methodist. Author: Southern Negroes, 1861-65, 1938; The Life of Johnny Reb: Common Soldier of the Confederacy, 1943; The Plain People of the Confederacy, 1943; The Organization of Ground Combat Troups (with K. R. Greenfield and R. R. Palmer), 1947; The Procurement and Training of Ground Combat Troops (with R. R. Palmer and W. R. Keast), 1948; The Life of Billy Yank: Common Soldier of the Union, 1952. Editor: Sam R. Watkins Co. Aytch, 1953; William A. Fetcher, Rebel Private Front and Rear, 1954. Home: 966 E. Clifton Rd. N.E., Atlanta.

WILEY, George Martin, Jr., educator; b. West Hebron, N.Y. Dec. 24, 1875; s. George Martin and Ella Margaret (Gray) W.; A.B., Union Coll., 1899, A.M., 1903, L.H.D., 1931; Pd.D., N.Y. State Col. for Tchrs., 1920; LL.D., Syracuse U., 1920; m. Lillian E. Hoffman, June 25, 1902; 1 son, Robert H. Vice-prin. high sch., St. Johnsville, N.Y., 1899-1901; prin. high sch., Palatine Bridge, 1901-02, East Aurora, 1902-03, Dunkirk, 1903-05; supt. schs., Dunkirk, 1905-08; state insp. schs. N.Y. State Dept. Edn., 1908-10, chief adminstrn., 1910-17, dir. examinations and inspections, 1917-20, asst. commr. edn., 1920-37, asso. commr. edn., 1937-46; cons. Sch. Survey, Cambridge, Mass., 1947, D.C., 1949, Clifton, N.J., 1951; vis. prof. N.Y.U. Sch. Edn., 1947-48, N.J., 1951; vis. prof. Tchrs. Coll. Columbia, 1923, Ohio State U., 1926, Ore. State Coll., 1927, Syracuse U., 1930, Stanford, 1931, Cornell, 1932, 33, N.Y.U., 1947-48. Trustee Union Coll.; gov. Union U. Mem. N.E.A., Nat. Soc. for Study of Edn., Ednl. Research Assn., N.Y. State Ednl. Assn., N.Y. State Hist. Soc., S.R., Phi Beta Kappa, Delta Phi. Presbyn. Clubs: University (Albany, New York); also Rotary (past pres.), Burns (past pres.), St. Andrews (past pres.). Author: Milne-Wiley Arithmetic; (with Van Cott) The Junior High School in New York State, 1928; Course of Study and Curriculum Offerings in Junior High Schools (with others), 1930; Educational Trends in England and in the Scandinavian Countries, 1939; The Redirection of Secondary Education, 1940; The Organization and Administration of the Educational System of Norway, 1954; also reports on municipal sch. systems. Contbr. to ednl. mags. Home: 586 Myrtle Av., Albany, N.Y.

WILEY, John Cooper, diplomat; b. Bordeaux, France, Sept. 26, 1893 (parents Am. citizens); s. John McClure and Virginie E. (Cooper) W.; ed. under private tutors, and Union Coll., 1916; m. Irena Monique Baruch, Apr. 24, 1934. Apptd. clerk Am. Embassy, Paris, July 30, 1915; apptd. sec. of embassy, Paris, France, May 1916; assigned to The Hague, 1918, Santiago, 1919, Buenos Aires, 1920. Caracas, 1920, Copenhagen, 1921, Madrid, 1922 Lima, 1923; 1st sec., Lima, 1924, Berlin, 1926, Warsaw, 1930; assigned as counselor of embassy, Warsaw, Apr. 10, 1930, Berlin (temp.), Dec. 22, 1931, Madrid, June 1, 1932; to Dept., Feb. 16, 1933; became counselor of embassy, Moscow, 1934; consul gen. Antwerp, 1935-37; consul gen. and counselor of legation, Vienna, 1937, consul gen., 1938; Am. minister to Latvia and Estonia, 1938-40; Dept. of State, 1940-44; ambassador to Colombia, 1944-47, to Portugal, 1947-48, to Iran, 1948-51, to Panama, 1951-54, ret. Presbyn. Address: 1501 33d St., N.W., Washington.

WILEY, John Egbert, advt. exec.; b. Lynch's Sta., Va., Aug. 29, 1896; s. George Howe and Catherine Estelle (Cheatham) W.; student in M.E., Va. Poly. Inst., 1921; m. Kathryn Coe Snyder, Sept. 6, 1921 (died 1938); children—Joan Kay (Mrs. Frank C. Odell, Jr.), Virginia C., Esther Ann, John E. Jr.; m. 2d, Violet Lawless, Sept. 16, 1939. Began with advt. agency of Van Sant and Co., Baltimore; became partner in King and Wiley advt. agency, Cleveland, 1926; joined Fuller and Smith and Ross, Inc., Cleveland, 1931, New York office, 1936, chmn. bd. 1942-50; organizer and president of John E. Wiley, Inc. Mem. American Marketing Assn., American Legion, Nat. Indsl. Advt. Assn. Methodist. Clubs: Sales Executives, Union League (N.Y.); American Yacht (Rye, N.Y.). Office: 10 E. 39th St., N.Y.C. 16.

WILEY, Merlin, lawyer; b. Shepherd, Mich., May 7, 1875; s. Edgar James and Leona (Cummins) W.; A.B., U. of Mich., 1902, LL.B., 1904; m. Helen Seymour, Oct. 12, 1910; children—Henry Seymour, Helen Seymour (Mrs. Martin J. Ulmer), James Seymour. Admitted to Michigan bar, 1904, and practiced at Sault Ste Marie; prosecuting attorney Chippewa County, Mich., 1909-10; mem. Mich. Ho. of Representatives, 1915-19; atty. gen. of Mich., 1920-22; practiced at Detroit since 1923. Mem. Am. and Detroit bar assns., Mich. State Bar Assn., Sigma Chi, Phi Beta Kappa. Republican. Presbyterian. Mason. Clubs: Detroit; Union League (Chicago); University (Ann Arbor). Home: 2107 Hill St., Ann Arbor, Mich. Retired.

WILEY, Richard Haven, chemist; b. Mattoon, Ill., May 10, 1913; s. John Fredrick and Mary Frances (Moss) W.; A.B., U. of Ill., 1934, M.S., 1935; Ph.D., U. of Wis., 1937; LL.B., Temple U., 1943; m. Marybeth Signaigo, Dec. 28, 1940; children—Richard Haven, Frank Edmund. Fellow Wis. Alumni Research Found., 1935-37; research chemist, E. I. duPont de Nemours & Co., Wilmington, Del., 1937-45; asso. prof. chemistry U. of N.C., 1945-49; prof. chemistry and chmn. dept., U. of Louisville, since 1949; project dir. Office Naval Research, 1946-50; research contract dir. Bur. Ordnance, 1947-53; research project dir. A.E.C., 1949—, Nat. Sci. Found. since 1952, Office of Ordnance Research since 1953. Recipient Fredrick Gardner Cottrell research grant since 1949, Damon Runyon Cancer Fund Grant, 1952. Mem. A.A.A.S., Am. Chem. Soc., Ky. Acad. Sci., Phi Beta Kappa, Sigma Xi, Phi Eta Sigma, Phi Lambda Upsilon, Phi Kappa Psi. Episcopalian. Contbr. to textbooks; articles on organic chemistry in sci. jours. Holder patents. Home: 210 Pleasantview Av., Louisville 6.

WILEY, Robert Bailey, business exec.; b. Selma, Ala., Jan. 12, 1888; s. William and Elizabeth (Wood) W.; B.S., Ga. Inst. Tech., 1908; m. Alma Springle, June 15, 1916; children—Roberta (Mrs. James T. Redd), Alma. Pres. N.C. Theatres, Inc., Ala. Theatres, Inc.; dir. Am. Broadcasting-Paramount Theatres, Inc., Citizens & So. Nat. Bank, Savannah, Ga., Union Bank & Trust Co., Montgomery, Ala., Progressive Life Ins. Co., Atlanta, Atlantic Realty Co., Atlanta, Theatre Owners Am. Trustee Jesse Parker Williams Hosp., Atlanta, Scottish Rite Hosp. for Crippled Children, Atlanta, Found. of Variety Club, Inc., Atlanta, Georgia Tech. Foundation. Received distinguished alumnus award Ga. Inst. Tech., 1945, Presdl. Award of Merit, 1946. Mem. Ga. Tech. Alumni Assn. (dir.; pres. 1940-41). Clubs: Peachtree Golf, Capital City (Atlanta); Oglethorpe (Savannah). Home: 3629 Tuxedo Rd. N.W. Office: P.O. Box 1515, Atlanta.

WILEY, Tom, educator; b. De Soto, Mo., Mar. 13, 1906; s. Thomas Samuel and Cora (Sterzel) W.;

B.A., U. N.M., 1932, M.A., 1949; m. Beulah Turner, Mar. 14, 1928; children—Lois (Mrs. Robert Carrico), Helen. Prin., Bernalillo Co., N.M., 1931-36, 1940-42; co. supt., Albuquerque, N.M., 1937-40, 1945-48, asst. supt. pub. schs., 1949-50; supt. Boys Reform Sch., Springer, N.M., 1943-44; N.M. State supt. Pub. Instrn., 1951-54; research dir. N.M. Edn. Assn., 1955—. Mem. N.M. Edni. Assn. (pres. 1942-43), Phi Delta Kappa. Baptist. Home: 1320 Goff Blvd., Albuquerque. Office: N.M.E.A. Bldg., Santa Fe, N.M.

WILEY, William John, corp. ofcl.; b. Fall River, Mass., Dec. 29, 1907; s. Robert and Eva (Harper) W.; B.S., Mass. Inst. Tech., 1929; M.B.A., Harvard Grad. Sch. Bus. Adminstrn., 1933; m. Dorothy Keach Oct. 16, 1939; children—Constance, William R., John W. R., Andrew. Treas. Internat. Resistance Co., 1945-48, now dir.; v.p. Stephen F. Whitman & Son, Inc., 1948-52; financial v.p. Atlas Powder Co., Wilmington, Del., 1952—, also dir. C.P.A. Mem. Am. Inst. Accountants, The Controllers Inst. Home: R.D. 4, West Chester, Pa. Office: Atlas Powder Co., Wilmington, Del.

WILEY, William Leon, educator; b. Tate, Ga., Mar. 14, 1903; s. William Anderson and Irma Irene (Stearns) W.; A.B., U. Chattanooga, 1921; A.M., Harvard, 1925, Ph.D., 1930; student The Sorbonne, 1930-31; m. Dorothy Preston Ford, June 18, 1927; 1 son, William Lee. Prin. Chickamauga (Ga.) High Sch., 1921-23; instr. French U. N.C., 1925-28, asst. prof., 1931-35, asso. prof., 1935-41, prof., 1941-55, Kenan prof. French, 1955—; instr. Spanish Harvard, 1928-30; Sheldon traveling fellow, France, Spain, 1930-31, Folger traveling fellow, France, 1951. Served from lt. to lt. comdr. USNR, 1942-45; air operations officer O.S.S., Algiers, exec. officer O.S.S., France. Mem. Renaissance Soc. Am. (adv. council), Modern Lang. Assn., Am. Assn. U. Profs., Société des Amis de Montaigne, Phi Delta Sigma. Democrat. Club: Harvard (N.Y.C.). Author: The Gentleman of Renaissance France, 1954. Asst. editor of Studies in Philology. Author articles on French Renaissance. Home: 412 Cameron Av., Chapel Hill, N.C.

WILEY, William Ogden, publisher; b. East Orange, N.J., Dec. 27, 1862; s. Charles and Julia (Halsted) W.; student New York U., 1878-80; A.B., Columbia, 1882, A.M., 1887; m. Kate Root Quimby, Apr. 26, 1897; children—Cynthia (Mrs. Hamilton D. Darby), Julia Halsted (Mrs. John Porter Gilbert). Engaged in business as clerk in commission dry goods, 1882-90; with John Wiley & Sons, Inc., publishers, since 1890, president, 1925-41, chmn. of bd. since 1941. Awarded Alumni medal, Columbia U., 1933. Trustee Bridgehampton, Public Library, L.I., N.Y. Mem. Soc. Engring. Edn. (treas. 1907-42; now hon. mem.), Theta Xi. Clubs: Columbia University, Engineers (N.Y.). Home: 1192 Park Av., N.Y.C. 28. Office: 440 4th Av., N.Y.C. 16.

WILFORD, Loran Frederick ◎ V. 28.

WILGRESS, L. Dana, diplomat; b. Vancouver, B.C., Can., Oct. 20, 1892; s. Henry Trollope and Helene Maud (Empey) W.; student Queen's Sch., Victoria, B.C.; B.A. with honors, McGill U., 1914; m. Olga Buergin, June 4, 1919; children—Victor Jura, Edward Dana, Diana Sonia. Jr. trade commr. Dept. Trade and Commerce, Ottawa, Can., 1914-16; trade commr., Omsk 1916-18, Vladivostok, 1918-19; spl. trade commr. for South-East Europe, 1920, London, 1921-22; trade commr., Hamburg, 1922-32; dir. Comml. Intelligence Service, Ottawa, 1932-40; dep. minister of Trade and Commerce, 1940-42; minister, later ambassador at Moscow, 1942-47; minister at Berne, 1947-49; High Commr. for Can. at London, 1949-52; under-sec. of State for External Affairs, 1952-53; permanent rep. to North Atlantic Council, 1953—. Chmn. Canadian delegation to Prep. Comm. of UN, 1945, chmn. com. V, Gen. Assembly, 1948, chmn. contracting parties to gen. agreement on tariffs and trades, 1948-51, 53—; chmn. Canadian Delegation to Geneva and Havana trade confs., 1947, 48 Clubs: Rideau, Country (Ottawa, Can.). Home: 6 rue du 19 janvier, Garches, S.O., France. Office: Canadian Delegation to NATO, 77, rue d'Anteuil, Paris 16, France.

WILGUS, A(iva) Curtis (wil'gŭs), prof. Hispanic-Am. history; b. Platteville, Wis., Apr. 2, 1897; s. James Alva and Clavia Alberta (McGurer) W.; grad. State Teachers Coll., Platteville, 1916; A.B., U. of Wis., 1920, A.M., 1921, Ph.D., 1925; student U. of Calif., 1921-22; 1 son, Robert. High sch. teacher, 1916-18; teaching fellow in history, U. of Calif., 1921-22; asst. instr. history, U. of Wis., 1922-24; asso. prof. of history, U. of S.C., 1924-30; held chair of Hispanic-Am. history, George Washington U., 1930-51, acting dean Columbian Coll., 1932-34, dir. Center of Inter-Am. Studies, 1932-36; teacher at summer schs. of Me., Mo., Ohio, S.C., at George Washington, Am. universities Coll. of City of N.Y., Northwestern, U. Ore.; vis. prof. U. Fla., 1950-51; lectr. numerous schs., colls., univs. throughout U.S. Mem. Cuban-Am. Council of Univ. Studies, U. of Havana; mem. nat. council Am. Documentation Inst.; mem. nat. adv. com. on Portuguese Double Centenary Celebration, 1942. Latin-Am. expert in U.S. Office of Edn., 1942; program officer, Dir. of Edn. and Teacher Aids, Office Coordinator Inter-Am. Affairs, 1943-44. Served with U.S. Army, 1918. Awarded Medalla de Honor de la Instruccion Publica, Venezuela. Delegate to 5 Pan-Am. Confs. Mem. Am. Hist. Assn., Am. Assn. Univ. of Profs., Quivira Soc., Soc. for the Advancement of Education (charter mem.), Inter-Am. Bibliog. and Library Assn. (charter mem., pres. since 1935), Inter-Am. Forum (organizer, 1st pres.), Instituto de las Españas (council), Am. Peace Soc. (nat. advisory council; bd. dirs. and exec. com.), Good Neighbor Forum (nat. adviser), Pan-Am. Foundation (dir.), Committee on Library Cooperation with Latin Am., Latin Am. Econ. Inst. (charter mem.; bd. dirs.), Pan Am. League (council mem.), Instituto de Estudios Económicos y Sociales of Mexico, Delta Phi Epsilon, Omicron Delta Kappa, and Pi Gamma Mu; corr. mem. Hispanic Soc. of America and six societies in Latin America. Mason. Club: University (Washington, D.C.). Author, co-author, compiler and editor many books on Latin Am. 1927, including text books and syllabi; latest books include: The Caribbean: Contemporary Trends, 1953; The Caribbean: Its Economy, 1954. Contbr. of chapters to various books, many articles, monographs and bibliographies to jours., articles to encyclopedias; also book reviews. Fgn. corr. of Panama American, 1954. Address: Director, School of Inter-American Studies, U. of Florida, Gainesville, Fla. ☆2s

WILHELM, Harley A(lmey), univ. prof.; b. Ellston, Ia., Aug. 5, 1900; s. Bert C. and Anna B. (Glick) W.; A.B., Drake U., 1923, fellowship in chemistry, 1924-25; Ph.D., Ia. State Coll., 1931; post doctorate work, U. of Mich. summer 1941; m. Orpha E. Lutton, May 29, 1923; children—Lorna (Mrs. Stewart B. Livingston), Max Gene, Myrna, Gretchen. Teacher of science and athletics Mapleton (Ia.) High Sch., 1923-24, Guthrie center (Ia.) High Sch., 1925-26; prof. and coach Intermountain Union Coll., Helena, Mont., 1926-27; grad. asst. Ia. State Coll., 1927-28, instr., 1928-40, asst. prof., 1940-44, asso. prof., 1944-45, prof. of chemistry since 1945; asso. dir. Ames lab., U.S. Atomic Energy Commn. and Manhattan Dist. Engrs. since 1942. Recipient Alumni Merit award, Ia. State Coll., 1949. Mem. Am. Chem. Soc., Optical Soc. of Am., Am. Soc. for Metals, Ia. Acad. Sci., Sigma Xi, Phi Lambda Upsilon, Phi Kappa Phi, Phi Beta Kappa. Holder numerous patents connected with metallurgy of uranium, thorium and alloys and other subjects relating to atomic energy program of U.S. Atomic Energy Commn. Home: 513 Hayward Av., Ames, Ia.

WILHELM, Richard Herman, educator; b. N.Y. City, Jan. 10, 1909; s. Ernst Richard and Ida Emma (Krebs) W.; B.S., Columbia, 1931, Ch. E., 1932, Ph.D., 1935; m. Rachel Marjorie Hixson, June 19, 1937; children—Karen Elise, Joan Andrea, Richard David Washburn. Mem. faculty Princeton since 1934, prof. chem. engring., 1946—, chmn. dept. engring., 1954—; indsl. cons. Recipient William H. Walker award of Am. Inst. Chem. Engrs., 1951. Registered profl. engr., N.J. Ofcl. investigator, Nat. Def. Research Com., 1941-43; cons. chem. warfare panel, Research and Development Bd., 1949-53. Mem. Am. Inst. Chem. Engrs., Am. Chem. Soc., Am. Soc. Engring. Edn., Sigma Xi, Tau Beta Pi. Republican. Presbyn. Club: Nassau. Home: 114 Fitz Randolph Rd., Princeton, N.J.

WILHELM, Stephen Roger, advt. exec.; b. East Jordan, Mich., June 22, 1905; s. Gilbert S. and Helen (Campbell) W.; student Notre Dame, 1922-24; m. Willetta M. Clarke, June 4, 1936; children—Marilyn, Stephanie, Stephen R. Free-lance writer-dir.-producer on CBS-NBC-MBS, Chgo., N.Y.C., Hollywood, 1924-31; gen. program mgr. S.W. Broadcasting System, 1931-33; dir. Travelogue Motion Pictures, 1934-37; established Tex. State Network, with Elliott Roosevelt, 1938-40; established and served as pres., chmn. bd. advt. firm Wilhelm, Laughlin & Wilson, Inc., with offices in Houston, Dallas, Hollywood, N.Y.C., Memphis, Havana, Cuba, Caracas, Venezuela, 1940, consol. with Foote, Cone & Belding, 1950, v.p., gen. mgr. in S.W. since 1950; pub. relations dir. Howard Hughes Enterprises since 1941; pres. Longhorn Pub. Co. since 1951; partner Internat. Radio & TV Prodns., 1950-53; pres. 212 Ranch Corp., San Antonio and Kerrville, Tex., 1947—, Gulf Brewing Co., Gibraltar Uranium & Oil Co., Inc., Salt Lake City and Houston, Fargo Trading Co., Inc.; dir. Community National Insurance Co. chmn. bd. Golden Anniversary Publs. since 1951. Dir. information Com. Econ. Development. Received first award for TV films, Telefilm Inst., 1951. Mem. Tex. Hist. Soc., C. of C. Clubs: Houston Yacht, Cork, Pine Forest Country, Variety. Author: Texas Yesterday and Tomorrow, 1948; Cowboy Poet, 1949; Men of Petroleum, Progress, 1951; Cattlemen of Texas, 1953. Home: 2231 Stanmore Dr. Office: 510 Taft St., Houston.

WILHELMJ, Charles Martel (wil-hĕl'mē), med. educator; b. East St. Louis, Dec. 17, 1896; son Charles Frederick and Emma Elizabeth (Martel) W.; B.S. and M.D., St. Louis U., 1922, M.S., 1923; m. Irene Bergen, Mar. 17, 1916; children—Charles Martel, Jean Marie. Teaching fellow in anatomy, St. Louis U., 1918-22, instr. in bacteriology and immunology, 1924-25; fellow in medicine, Mayo Foundation, 1925-27, asso. in div. exptl. surgery and pathology and mem. permanent staff, 1927-30; also instr in physiology, U. of Minn. Sch. of Medicine, 1927-30; professor of physiology at Creighton University School of Medicine, since 1930, dean of the school of Medicine 1939-48, dir. research, 1948—; chmn. research com., mem. med. adv. bd. Vets. Hosp., Lincoln, Neb.; mem. research com. Vets. Hosp., Omaha, Neb. Past pres. Omaha Mid-West Clin. Soc., Omaha Douglas Co. Med. Soc.; mem. Am. Fedn. for Clin. Research, A.M.A., Am. Physiol. Soc. Exptl. Biology and Medicine, Am. Gastro-enterological Soc., Central Soc. for Clin. Research, Alumni Assn. Mayo Clinic. Am. Assn. History of Medicine, Omaha-Mid-West Clin. Soc., Neb. and Omaha med. socs., Alpha Omega Alpha, Sigma Xi, Phi Rho Sigma. Club: Omaha Athletic. Author of numerous articles on biol. chemistry, metabolism, physiology of digestion, med. history. Home: 1714 S. 91st Av., Omaha. Address: Creighton U. School of Medicine, Omaha 2, Neb.

WILHELMSEN, Karl John, clergyman; b. Omaha, Neb., Oct. 17, 1894; s. Carl and Agnes (Kempel) W.; A.B., (Lawrence) Kan. Univ., 1918; B.D., Augustana Sem., Rock Island, Ill., 1922; m. Cora Irene Reynolds, June 2, 1921; children—Ruth Irene (Mrs. Raymond E. Schoening), Carl Robert, Harold John. Ordained pastor United Ev. Luth. Ch., 1922; pastor Our Savior's Luth. Ch., Kansas City, Kan., 1922-30, Gethsemane Luth. Ch., Racine, Wis., since 1930; Bible teacher at Bible Camps since 1923; Speaker Faith and Life Mission, 1937, Luth. World Action Rallies, 1946. Served as master gunner Coast Arty., World War I. Mem. Am. Luth. Conf. (vice pres. 1940-48), Student Service Commn., 1936-44. Mem. Phi Beta Kappa. Republican. Home: 3319 Washington Av., Racine, Wis.

WILHOIT, Eugene Lovell (wil'hoit), banker; b. Stockton, Calif.; s. Roley Early and Delia (Dwelley) W.; ed. Stockton High Sch. and Coll. of the Pacific, San Jose, Calif.; m. Algae Kelsey. In abstract of title and real estate business, Stockton, to 1917; chmn. Stockton Savings & Loan Bank (former pres.); pres. Stockton Harbor Industrial Co., Yosemite Theatre Co., West-Wilhoit Co. Trustee Coll. of Pacific. Republican. Episcopalian. Club: Yosemite. Home: El Pinal, Box 69. Office: Stockton Savings & Loan Bank, Stockton, Calif.

WILINSKY, Charles Francis (wil-In'skĭ), dir. Beth Israel Hosp., dep. health commr. for City of Boston; b. Warsaw, Poland, Dec. 20, 1882; s. Adolph and Alta (Bloom) W.; brought to U.S., 1892; ed. pub. schs. of Springfield and Lowell, Mass., 1892-1900; M.D., Baltimore U. Sch. of Medicine, 1904; hon. A.M., Harvard U., 1941; D.Sc. (honorary) Suffolk University, 1953; married Jeanette Isenberg, Nov. 29, 1904 (deceased); children—Harriet (Mrs. Sylvan Goodman), Florence (Mrs. Harry Gilbert); m. 2d, Lillian Isenberg, Jan. 29, 1921; 1 son, Jean. Began gen. practice of medicine, 1904; sch. physician Boston Health Dept., 1909-13, med. inspector, 1913-16, dist. health officer, 1916-24, organizer and director, Blossom Street Health Unit, 1916; dir. Boston's Chain of Health Centers since 1922; asst. health commr. Child Hygiene and Health Units since 1925; exec. dir., Beth Israel Hosp., Boston, since 1928. Mem. and dir. med. examinations, Draft Bd. No. 5, Boston, 1917; lecturer on public health administration, Mass. Inst. of Tech., since 1933, Harvard, 1937-39. Fellow Am. Coll. of Hosp. Adminstrs.; mem. Am. Hosp. Assn. (pres. 1950-51), several other nat., state and local profl. and med. assns. and orgns., including Am. Pub. Health Assn. (pres. 1948—). Mem. several adv. groups. Recipient Boston City Club medal, annual civic award for 1942. Democrat. Mason, K.P., Elk, B'nai B'rith. Clubs: New Century, Pine Brook Valley Country (Weston, Mass.); Kernwood Country (Salem, Mass.). Home: 16 Still St., Brookline, Mass. Office: 330 Brookline Av., Boston. ☆2s

WILKE, Charles Robert, chem. engr.; b. Dayton, O., Feb. 4, 1917; s. Otto Alexander and Stella M. (Dodge) W.; B.Chem. Engring., U. Dayton, 1940; M.S. in Chemistry, State Coll. Wash, 1942; Ph.D. in Chem. Engring., U. Wis., 1944; m. Bernice Lucille Arnett, June 19, 1946. Asso. engr. Union Oil Co. of Cal., 1944-45; instr. chem. engring. Wash. State Coll., 1945-46; instr. chem. engring. U. Cal. at Berkeley, 1946-47, asst. prof., 1947-51, asso. prof., 1951-53, prof., chmn. div. chem. engring., 1953—, cons. radiation lab., 1950—. Mem. Am. Inst. Chem. Engrs. (jr. mem. award 1951, past chmn. No. Cal. sect.), Am. Chem. Soc., Electrochem. Soc., Am. Soc. Engring. Edn., Sigma Xi, Tau Beta Pi. Club: Commonwealth of California. Contbr. profl. jours. Home: 370 Vassar Av., Berkeley 8, Cal.

WILKENS, Emily, clothes designer; b. N.Y.C., May 6, 1917; d. Morris and Rose (Drey) Wilkens; grad. Pratt Inst., 1938; m. Justice Irving L. Levey, Dec. 21, 1947; children—Jane Wilkens, Hugh Wilkens. Fashion illustrator N.Y. dept. stores, 1938-40; fashion designer Hollywood starlets and N.Y. theatre, including Jr. Miss and Dear Ruth, 1940-42; fashion designer, N.Y.C., 1942—; pres. Emily Wilkens Young in Figure, Inc., Emily Wilkens Mantles and Things, Inc.; TV performer. Recipient Fashion Critics Award for outstanding service in field of clothes design, 1945; Neiman Marcus Award for creative designing, 1946; Fashion Trades Award for leading designer, 1947. Sustaining mem. Costume Inst., Met. Mus. Art, Fashion Group. Author: Hero's Looking at You, 1950. Home: 200 East End Av., N.Y.C.

WILKER, Arthur V(ictor), business exec.; born Berea, O., Mar. 11, 1888; s. Victor and Caroline C. (Schultz) W.; B.S., Baldwin Wallace Coll., Berea, 1906, M.S., 1907, Sc.D., 1949; B.S., Case Inst. Tech., 1909, D.Eng., 1948; H.H.D., Willamette Coll., 1954; m. Mabel McKelvey, Nov. 9, 1912; children—Thomas Arthur, Edith Carolyn (Mrs. Richard B. Korsmeyer). Prof. of chemistry, Moores Hill (Ind.) Coll., 1909-10; research associate Natural Carbon Co., Cleveland, 1910-13; prof. of chemistry, Baldwin-Wallace Coll., 1913-17; asst. supt., Nat. Carbon Co., Inc., 1918, supt., 1919, gen. supt., 1923, works mgr., 1927, v.p., 1932, pres., 1944-50; v.p. Union Carbide & Carbon Corp., N.Y.C., 1944-53, now ret.; dir., trustee Union Carbide Edni. Fund; industrial adviser, spl. projects, Bur. of Ordnance, Dept. of Navy, 1951. Trustee Baldwin-Wallace Coll. Mem. Sigma Xi, Lambda Chi Alpha, Alpha Chi Sigma. Clubs: Chemists, Uptown, Cloud (N.Y. City); Golf (Scarsdale, N.Y.). Hybridizes flowers (gladi-

olus). Home: Ten Kensington Rd., Scarsdale, N.Y. Office: 30 E. 42d St., N.Y. City.

WILKES, John ◎ V. 27.

WILKEY, Malcolm Richard, U.S. atty.; b. Murfreesboro, Tenn., Dec. 6, 1918; s. Malcolm Newton and Elizabeth (Gilbert) W.; A.B., Harvard, 1940, LL.B., 1948. Admitted Tex. bar 1948; with Butler Binion Rice & Cook, 1948-54; U.S. atty. So. Dist Tex., 1954—. Served from 2d lt. to lt. col., U.S. Army, 1941-45. Mem. Am. Bar Assn., Phi Beta Kappa. Delta Sigma Rho. Office: Post Office Bldg., Houston.

WILKIE, see also Willkie.

WILKIE, John, business exec.; b. New York, N.Y., Jan. 4, 1904; s. John Lincoln and Edith Blake (Brown) W.; A.B., Harvard, 1923, M.B.A., 1925; student Columbia, 1925-26; m. Dorothea Woodruff Jones, June 29, 1932 (div.); children—Dorothea Rehn, John McNeil, Peter Lex, Edith Blake; married second, Mrs. Margot Loines Morrow, June 30, 1943; stepchildren—Stephen Morrow, Faith Morrow, Constance Morrow. Statistician with the Central Hudson Gas and Electric Co., Poughkeepsie, N.Y., 1926, successively, asst. treas., treas. now vice pres. and treas. since 1936, also dir.; treas. Cornwall Telephone Co. since 1936, Phoenix Development Corp. since 1950. Past pres. and dir. Poughkeepsie Community Chest, Inc.; chmn. Dutchess Co. War Finance Com. (5th War Loan Drive); chmn. Dutchess County War Council; director Regional Plan Association (New York). Treasurer and trustee Vassar Coll. Mem. Am. Gas Assn., Edison Electric Inst., Newcomen Soc. of England, Delta Psi. Clubs: Tuxedo, Downtown Association, St. Anthony, Harvard, Century Association (N.Y.C.); Harvard (Boston); Misquamicut, Watch Hill (R.I.); Amrita (Poughkeepsie). Home: Mt. Holly Rd., Katonah, N.Y. Office: Central Hudson Gas & Electric Corp., Poughkeepsie, N.Y.

WILKIN, (Ira) King, business exec.; b. Robinson, Ill., Oct. 6, 1903; s. Ira Isaac and Hannah (Smiley) W.; A.B., U. of Calif., 1927; m. Jean Helen André, Feb. 10, 1928; children—Peter King, André Kim. Mem. staffs Berkely (Calif.) Gazette, San Francisco Bulletin, San Francisco Chronicle, 1927-33, Sunset Magazine, 1935-36; lecturer in journalism and dir. of publs., U. of Calif., lecturer in journalism, U. of Calif. at Los Angeles, 1929-34; successively dir. of training, asst. to pres., gen. sales mgr., gen. mgr., exec. v.p. and dir. Zellerbach Paper Co., San Francisco, since 1937; vice pres. and dir. R.W. Burrows Mfg. Company; president and dir. Frelox Shingle Corp. Mem. Sigma Pi, Sigma Delta Chi, Alpha Delta Sigma, Pi Delta Epsilon. Presbyterian. Clubs: Commercial, Commonwealth (San Francisco). Home: 12 Los Arboles Rd., Orinda, Cal. Office: 534 Battery St., San Francisco 26.

WILKIN, Robert Nugen, judge; b. New Philadelphia, O., May 4, 1886; s. J. Foster and Virginia (Smith) W.; LL.B., U. of Va., 1908; post-grad. study, Harvard Univ., 1920; LL.D., Western Reserve University, 1942; m. Norma Fertig, Oct. 2, 1911; 1 dau., Clara Elizabeth (dec.). Admitted to Ohio bar, 1908, practiced New Phil.; mem. State Bd. Bar Examiners, 1914-19; mem. Jud. Council of Ohio, 1932-33; judge Supreme Court of Ohio, 1934; resumed law practice, counsel Muskingum Conservation District 1935-39; U.S. dist. judge, Northern Dist. of Ohio, Eastern Div., June 1939-Aug. 1949; retired as active judge Aug. 1949. Former trustee Oberlin Coll., Western Reserve U. Mem. Am. Bar Assn. Am. Judicature Soc., Delta Kappa Epsilon and Phi Delta Phi frats. Dem. Episcopalian. Author: The Spirit of the Legal Profession, 1938; Eternal Lawyer, 1947; The Judicial Function, 1948. Contbr. to legal jours. and other mags. Home: Farmington Club, Charlottesville, Va. Office: 4335 U.S. Courthouse, Washington.

WILKINS, Charles Warren, naval officer; b. Thorofare, N.J., Aug. 30, 1902; s. Charles Whitall and Emma Heisler (Kille) W.; B.S., U.S. Naval Acad., 1924; student U.S. Naval War Coll., 1936-37, U.S. Nat. War Coll., 1946-47; m. Ellen Lowe, May 29, 1930; children—Charles W., Jr., Ann Whitall, Marian Lowe. Commd. ensign, U.S. Navy, 1924, and advanced through grades to rear admiral, 1951; specialized in submarines and spent 1929-46 at sea, in The Submarine Service; Comgd. Office, Div. Comdr. and Squadron Comdr., Submarines, Pacific, World War II; adminstrv. aide Chief of Naval Operations, 1947-49; comdg. officer U.S.S. Manchester, 1949-50; chief navy sect., U.S. Mil. Mission to Brazil, 1950-52; now comdr. Task Group 132.3 (organized to conduct atomic tests Ehiwetok); comdr. amphibious Group 4, Amphibious Force U.S. Atlantic Fleet, 1953; now dir. Pan Am. Affairs and director foreign military assistance Office of Chief of Naval Operations, Washington, D.C. Awarded: Navy Cross with Gold star in lieu of 2nd Navy Cross, Silver Star Medal, Legion of Merit. Mem. U.S. Naval Inst., U.S. Naval Hist. Foundation. Home: care of Miss Ada E. Wilkins, Thorofare, N.J. Office: Office of Chief of Naval Operations, Navy Department, Washington 15.

WILKINS, Ernest Hatch, college pres.; b. Newton Centre, Mass., Sept. 14, 1880; s. Samuel Francis and Laura Elizabeth (Hatch) W.; A.B., Amherst, 1900 (Phi Beta Kappa), A.M., 1903; Ph.D., Harvard, 1910; Litt.D., Amherst, 1920; LL.D., U. of Chicago, Western Reserve U. and Beloit, 1928; Doctor of Humane Letters, Oberlin Coll., 1947; married Oriana Phillips Hall, June 12, 1906; children—Eleanor C. (Mrs. Glen C. Turner), Robert H. Instr. Romance langs., Amherst, 1900-04, Harvard, 1906-12; asso. prof. Romance langs., 1912-16, prof., 1916-27, dean Colleges of Arts, Lit. and Science, 1923-26, U. of Chicago; pres. Oberlin Coll., 1927-46, now emeritus. Vis. lectr. on Italian Literature, Harvard, 1947-50. Asso. exec. sec. War Personnel Bd., Nat. War Work Council Y.M.C.A., June-Aug. 1918, dir. ednl. bur. in charge ednl. work by Y.M.C.A. in camps in U.S., Sept. 1918-June 1919. Chmn. Commn. on Coördination of Efforts for Peace, 1923-34. Mem. Navy Advisory Educational Council, 1943-46. Pres. Association American Colleges, 1931, Ohio College Association, 1942-43. Fellow A.A.A.S., Am. Acad. Arts and Sciences, Mediaeval Acad. America; mem. Modern Lang. Assn. (pres. 1946), Am. Assn. Univ. Profs. (chmn. com. on intellectual interest of undergrads. 1921-26), Dante Soc. (pres. 1954—), Delta Kappa Epsilon; corr. mem. Accademia Della Crusca (Florence, Italy). Decorated Cavaliere della Corona d'Italia, 1920; Blue Grand Cordon of Order of Jade, 1938. Clubs: Harvard Faculty; Quadrangle; Author: Dante—Poet and Apostle; The Trees of the Genealogia deorum; The University of Chicago Manuscript of the Genealogia deorum; The Changing College; Above Pompeii; The College and Soc.; A Platform for Life; Living in Crisis; From Peace to War; Toward Unity; The Prose Letters of Petrarch; also The Making of the Canzoniere and other Petrarchan Studies; A History of Italian Literature. Joint author of the Concordance to Latin Works of Dante. Translator of Papini's Four and Twenty Minds. Contributor many articles on Italian lit., college education, and peace. Home: 177 Homer St., Newton Centre, Mass.

WILKINS, Eugene Grant, educator; b. Denton, Tex., Feb. 10, 1908; s. Emory Smith and Bryce Cathrine (Scoggins) W.; student North Texas State Coll., 1922-26; A.M., Columbia, 1929, Ph.D., 1932; m. Margaret Eleanor Mary Hart, June 6, 1931; children—M. Jocelyn, John Grant. High sch. teacher, Electra, Tex., 1926-28; prin. American Sch. Found., Mexico City, Mexico, 1929-31; prin. and asst. to supt. public schs., Millburn, N.J., 1932-45; dean of instruction, N.J. State Teachers Coll., Newark, 1945-50, pres. since 1950. Mem. Am. Assn. Sch. Adminstrs., N.E.A., N.J. Edn. Assn., N.J. Council of Edn., N.J. Sch. Masters Club, Dept. of Superintendence of N.J., Kappa Delta Pi, Phi Delta Kappa. Club: Rotary (Newark). Author: Public School Tax Management in Texas, 1937; Living Together in New Jersey (with Stover and DeBeer), 1947. Home: 53 Whitney Rd., Short Hills, N.J. Office: 187 Broadway, Newark 4.

WILKINS, Fraser, fgn. service officer; b. Omaha, Neb., Aug. 30, 1908; s. Harry Fraser and Sue (Colpetzer) W.; student The Hill Sch., 1922-27; Ph.B., Yale University, 1931; m. Anne Conyers Bryan, Aug. 20, 1949; children— Fraser Bryan, Robert Luce. With Outdoor Advt. Agency, Chicago, 1931-33; mgr. supply dept., Baltimore, Frankfort Distilleries, Inc., Louisville and Baltimore, 1933-40; fgn. service officer since 1940; vice consul, Halifax, N.S., 1940-41; 3d sec. and vice consul, Baghdad, Iraq, 1941-43; 2d sec. and vice consul, Tangier, Morocco, 1943-46; officer in charge Palestine Affairs, Dept. of State, 1946-49, asst. chief Near East Div., 1948-49, Arabian Peninsular Affairs, 1950; dep. dir., later dir., Office of Near Eastern Affairs, 1950; 1st sec. and consul, New Delhi, India, 1950; counselor for polit. affairs, New Delhi, 1952; mem. policy planning staff Department of State, 1953; National War College, Washington, 1953. Mem. United States delegations to 1st spl. session U.N. Gen. Assembly, 1947, 2d regular session, 1947, 2d spl. session, 1948, 3d regular session, Paris, 1948, prin. adviser Am. rep., Palestine Conciliation Commn., 1949. Presbyn. Club: University (Washington). Address: care State Dept., Fgn. Service Mail Room, Washington 25.

WILKINS, George Franklin, physician; b. Kinderhook, N.Y., July 17, 1907; s. George Birckmayer and Mary Louise (Nink) W.; A.B., Holy Cross Coll., Worcester, Mass., 1928; M.D., Harvard, 1932; m. Marion M. McAvoy, Sept. 2, 1935; children—George F., Anthony J., Peter C. Intern Peter Bent Brigham Hosp., Boston, 1932-34, asso. in surgery since 1935; resident surgeon, Riverside Hosp., Jacksonville, Fla., 1934-35; pvt. practice medicine, Boston, since 1935; asst. in surgery, med. sch. Harvard, 1935-53, instr., 1953—, lectr. indsl. medicine, sch. pub. health; med. dir. N.E. Tel. & Tel. Co., 1948—. Mem. med. adv. bd. Bay State Rehabilitation Clinic; trustee Occupational Health Inst. Surgeon, lt. col. M.C., U.S. Army, Jan. 1942-45. Mem. A.M.A., Indsl. Med. Assn. (past pres.), Am. Pub. Health Assn., Am. Acad. Occupational Med., Norfolk Dist. (councilor 1950—), Mass. (chmn. com. indsl. health) med. socs., Alpha Omega Alpha. Club: Aesculapian of Boston. Home: 127 High St., Brookline 46, Mass. Office: 245 State St., Boston 9.

WILKINS, Harold Tom, author, traveler; b. Gloucester, Eng., Mar. 18, 1891; s. Harold Tom Wilkins; ed. Crypt Grammar Sch. (Gloucester) and Cambridge U.; m. Winifrede Winspeare, 1925; 1 son, Martin Roger. Began as school master; then went into journalism serving in all grades from reporter to editor, and worked in Fleet St., London; traveled in many parts of Europe on assignments, particularly in Italy, Spain and Germany; has done extensive work in S.Am. archeology, and Brit. and Am. naval archives of late 17th and 18th centuries for pirate stories. Mem. Soc. of Authors, National Union Journalists. Author several books; latest: Secret Cities of Old South America, 1949; Ancient Americas Mysterious Past, 1950; In the Last Days, 1951; Rightaway! a British Engineer's Life Story, 1951; Lost World: a novel of strange adventure, 1951; Mysteries of Ancient South America; Giants of the Antediluvian World; Flying Saucers to the Moon; Will the Space Ships Land? 1955; Flying Saucers on the Attack. Contbr. Travel, Am. Weekly, Popular Mechanics, Short Stories, Quarterly Review, Blackwood's Mag., John Bull, etc. Home: Colomberie, 29 Bean Road, Bexleyheath, Kent, Eng. ✯

WILKINS, Sir Hubert, explorer, scientist, lecturer; b. South Australia, Oct. 31, 1888; s. Harry and Louisa (Smith) W.; ed. Australian State Sch. and Adelaide (S. Australia) Sch. of Mines and Industries; m. Suzanne Bennett, Aug. 1929. Employed as elec. engr. and meteorologist; cine photographer and theater manager, 8 years; second-in-command Stefansson's Canadian Arctic Expdn., 1914-17; navigator England Australia flight, 1919; second-in-command British Imperial Antarctic Expedition, 1919-20; naturalist Shackleton "Quest Expdn.," 1921-22; comdr. Australian Islands Expdn., 1922-25; comdr. Detroit Arctic Expdns., 1925-28, making 1st trans-arctic flight by airplane; comdr. Wilkins Hearst Expdns. to Antarctic, making pioneer flight in Antarctica, discovering 5 new islands, more than 500 miles of coast line and several large glaciers, 1928-30, Nautilus submarine expdn. to Arctic, making pioneer submarine trip under Arctic ice, 1931; mgr. Ellsworth expdns., Antarctica, 1932-39; comdr. Soviet search expdn. for Levanevsky, covering 170,000 sq. miles never before seen by man, 1937-38. Consultant to Mil. Planning Div., U.S. Army, 1942-54, U.S. Navy, Office Scientific Research, 1946-47, Weather Bureau, 1946-48. Councilor Arctic Institute of N.A., 1947. Served as capt., Australian Flying Corps, 1917-19; overseas in Aleutians, also service with Office Strategic Services, World War II. Created Knight Bachelor, 1928. Decorated Order St. Maurice and St. Lazarus (Italy); Mil. Cross with bar; numerous citations; recipient Founders Medal Royal Geog. Soc., Finley-Breeze-Morse medal Am. Geog. Soc., also gold medals from foreign geog. socs. and aero. socs. of France, Norway, Denmark, International League of Aviators; Explorers Club medals; 16 honor medals from various socs. Mem. Royal Meteorol. Soc.. Royal Geog. Soc., Am. Meteorol. Soc., Geophys. Union, Ornithologists Union, A.A.A.S. Clubs: Explorers, Adventurers, Circumnavigators, Royal Socs., City (N.Y.). Author: Undiscovered Australia, 1925; Flying the Arctic, 1928; Under the North Pole, 1931; (with Harold M. Sherman) Thoughts Through Space, 1942. Contbr. to scientific jours., mags. and newspapers. Lecturer McGill Summer Sch. of Geography, 1947-48, Nat. Defense Coll., Can., 1948. Home: Walhalla, R.D. 4, Montrose, Pa. Office: 37 W. 53d St., N.Y. City 19.

WILKINS, J. Ernest ◎ V. 27.

WILKINS, Raymond Sanger, judge; b. Salem, Mass., May 24, 1891; s. Samuel Herbert and Marietta Burke (Rowell) W.; A.B., Harvard, 1912, LL.B., 1915; Doctor Juridicial Sci. (hon.), Suffolk U., 1951; LL.D., Northeastern University, 1952; married Mary Louisa Aldrich, September 22, 1923; children—Raymond Sanger, David (dec.), Herbert Putnam. Admitted to Mass. bar, 1915, and practiced in Boston, 1915-44, with Storey, Thorndike, Palmer & Dodge, later known as Palmer, Dodge, Wilkins & Davis; apptd. associate justice Supreme Judicial Court of Mass., 1944. Served as selectman, Winchester, Mass., 1935-37, moderator, 1940-43; mem. governor's council, Mass., 1941-43. Served as 2d lt., 1st lt., and capt., 301st F.A., A.E.F., 1917-19. Trustee Soldiers Home in Mass., 1942-44, Boston Athenaeum; Boston Symphony Orchestra, N.E. Conservatory of Music, Peabody Mus. V.p., dir. Harvard Alumni Assn. Mem. Am. Law Inst., Am. Antiquarian Soc., Ill. Hist. Soc., Am., Mass., Boston, Middlesex and Essex bar assns., Boston Legal Aid Soc. (v.p., dir.), Colonial Soc. Mass., Mass. Hist. Soc., Vets. Fgn. Wars, Am. Legion, Phi Beta Kappa. Unitarian. Clubs: Harvard, Union, Odd Volumes Somerset, Tavern (Boston); Myopia Hunt (Hamilton). Home: Rockholm, Annisquam, Mass. Office: Court House, Boston.

WILKINS, Richard A(lfred), corp. exec., cons. engr.; b. Cambridge, Mass., Sept. 12, 1896; s. William A. and Josephine C. (Blazo) W.; B.S. in chem. engring., Mass. Inst. Tech., 1918; m. Sue K. Manning, 1942; 1 son, John McGee (by former marriage). Instr. Chauncy Hall Sch., 1921-23; asst. prof. Mass. Inst. Tech., 1928-30; v.p., dir. Indsl. Development Corp., 1927-29; metall. mgr. Revere Copper & Brass, Inc., Rome, N.Y., 1930-34, v.p., dir. research since 1934. Honorary sec. Mass. Inst. Tech. Served with C.W.S., 1918-19. Fellow Am. Inst. Chemists; mem. Am. Soc. Testing Materials, Am. Inst. Mining and Metall. Engrs., Inst. of Metals Eng. (hon. corr. mem. for U.S.). Author: Copper and Copper Base Alloys. Home: R.F.D. 3. Office: Rome, N.Y.

WILKINS, Roger C(arson), ins. exec.; b. Houlton, Me., June 9, 1906; s. George W. and Amanda (Carson) W.; student Ricker Classical Inst., 1919-24; B.A., U. Me., 1929; m. Evelyn McFadden, Aug. 23, 1933; 1 dau., Susan J. With Travelers Ins. Co., Hartford, 1929—, beginning as mgr. mortgage loan dept for Tex., 1930, successively asst. mgr. home office, mgr., sec., and now v.p., 1953—. Home: Talcott Notch Rd., Avon. Office: 700 Main St., Hartford, Conn.

WILKINS, Roy, social welfare exec.; b. St. Louis, Aug. 30, 1901; s. William D. and Mayfield (Edmondson) W.; A.B., U. of Minn., 1923; m. Aminda Badeau, Sept. 15, 1929. Mng. editor Kansas City Call, 1923-31; asst. sec. Nat. Assn. Advancement of Colored People, 1931-49, acting sec., 1949-50, administrator, 1950, executive secretary, April, 1955—, editor Crisis magazine, monthly, official N.A.A.C.P. organ, 1934-49. Home: 147-15 Village Rd., Jamaica 35, N.Y. Office: 20 W. 40th St., N.Y.C. 18.

WILKINS, Vaughan (vôrn wilkins), author; b. London, Eng., Mar. 6, 1899; s. Rev. William Henry and Lena Charlotte (Law) W.; student Merchant Taylors Sch., 1900-07; m. Mary Isabel Powell, Feb. 27, 1930; children—William, Christopher. Fgn. editor London Standard, 1914; editor Daily Call, 1915; spl. writer Pall Mall Gazette, 1920; asst. editor Daily Express, 1929-33, Sunday Referee, 1933-34, News Chronicle, 1934. Served as lt. Royal Army Service Corps, Egypt, Palestine, France, 1915-19; billeting officer Nat. Def., Eng., intelligence officer Welch Regt. (Home Guard), World War II. Author: Industrial Evolution, 1925; And So—Victoria, 1937; Endless Prelude, 1938; Seven Tempest, 1942; Being Met Together, 1944; After Bath, 1945; Once Upon a Time, 1949; The City of Frozen Fire, 1951; Crown Without Sceptre, 1952; A King Reluctant, 1953; Fanfare for a Witch, 1954; Valley Beyond Time, 1955. Home: The Instead, Pencraig, Ross-on-Wye, Herefordshire, Eng.

WILKINS, Walter (Eugene) ◎ V. 27.

WILKINS, Walter LaRoy, psychologist; b. Chicago, July 11, 1907; s. Albert Walter and Mary Catherine (Chisholm) W.; Ph.B., Loyola U., Chgo., 1928; A.M., Northwestern U., 1931, Ph.D., 1933; m. Loretta Mary Barnett, June 8, 1938; children—Catherine, Mary, John, Lucy, James, Daniel. Asst. prof. ednl. psychology U. Notre Dame, 1934-37, prof. psychology, 1946-49; prof. psychology and dir. dept. psychology St. Louis U. since 1949, also prof. med. psychology Sch. Medicine; dean Springfield Jr. Coll., Springfield, Ill., 1937-39; public sch. psychologist, Milwaukee, 1939-41. Clin. cons. St. Joseph County Mental Hygiene Clinic since 1946. Served as lt. comdr., U.S. Navy 1941-46; psychologist, U.S.M.C., Marine Corps Base, San Diego, 1941-44; Navy psychiatric unit psychologist, Camp Elliott, 1944-46. Fellow Am. Psychol. Assn. (divs. of clin. psychology, childhood and adolescence, mil. psychology, personality and social psychology); mem. Ind. Assn. Clin. and Applied Psychologists (sec.-treas. since 1948). Roman Catholic. Diplomate in clin. psychology Am. Bd. Examiners In Prof. Psychology, Inc., 1948. Pres. Wis. Assn. for Applied Psychology, 1941, San Diego Psychol. Soc., 1945. Home: 1122 Francis Pl., Richmond Heights 17, Mo.

WILKINSON, Cecil J(ames), coll. fraternity exec.; b. East Palestine, O., July 8, 1894; s. George Gary and Anne (Crawford) W.; A.B., Ohio Wesleyan University, 1917; married Nell Herbert, May 30, 1917; children—Virginia Nell (Mrs. William Wallace Swanson), Gary Herbert. Editor East Palestine Daily Leader, 1919-22; editor The Phi Gamma Delta since 1920; exec. secretary Fraternity of Phi Gamma Delta since 1922. Served with 166th Inf., 42d (Rainbow) Div., with A.E.F., 1917-19; founder and editor The Rainbow Reveille (first soldiers' newspaper in A.E.F.). Decorated Victory medal with 5 battle clasps; citation Ohio Wesleyan Alumni Assn. conspicuous service to U., 1950. Mem. Nat. Interfraternity Conf. (awarded medal 1952; past chmn.), Coll. Frat. Editors Association (past president), S.A.R., Coll. Frat. Secretaries' Assn. (past chmn.), Alumni Assn. of Ohio Wesleyan University (past nat. president), Phi Gamma Delta, Pi Delta Epsilon, Omcron Delta Kappa, Mason. Clubs: University (past pres.), Congressional Country (Washington); Phi Gamma Delta Club (N.Y.C.). Author: The University Club of Washington: The First Fifty Years, 1954. Editor: The Catalogue of Phi Gamma Delta, 1925, 30, 40. Contributor college and fraternity magazines. Hon. editor of Ohio Rainbow Reveille. Home: 2524 14th St., N.W. 7. Office: Rust Bldg., Washington 5, D.C.

WILKINSON, Charles Fore, Jr., educator, physician; b. College Park, Ga., Mar. 30, 1912; s. Charles Fore and Martha Inez (Hardin) W.; B.S., Ga. Sch. Tech., 1932; grad. study U. N.C., 1932-33; M.D., Emory U., 1937; m. Frances Elizabeth Wallace, Apr. 2, 1939; children—Charles Fore, Martha Wallace, Robert Gage. Intern dept. internal medicine U. Mich. Hosp., 1937-38, asst. resident, 1938-39, resident, instr., Upjohn fellow clin. investigation, 1939-40; asst. prof. internal medicine, coordinator grad. med. edn. U. Mich., 1946-49; civilian cons. internal medicine Percy Jones Gen. Hosp., Battle Creek, Mich., 1946-49; asso. dir. div. medicine W. K. Kellogg Found., Battle Creek, 1948-49; prof., chmn. department of medicine, post-grad. med. sch. N.Y.U., N.Y. City, since 1949; vis. physician, dir. 4th Med. N.Y.U. div. Bellevue Hosp., med. service U. Hosp., 1949—; cons. in internal medicine, Manhattan V.A. Hospital. Served as 1st lt. to col. with M.C., A.U.S., 1940-46. Diplomate Am. Bd. Internal Medicine. Fellow N.Y. Acad. Medicine, A.A.A.S., A.C.P.; mem. Harvey Soc., Am. Fedn. Clin. Research, Am. Genetic Assn., Am. Med. Assn., Am. Soc. of Human Genetics, Am. Soc. Study of Arteriosclerosis, Am., N.Y. heart assns., Soc. Biol. Research, Sigma Xi. Author tech. and sci. articles med. jours. Home: 102 Midland Av., Bronxville, N.Y. Office: New York University Post-Graduate Medical School, 550 First Av., N.Y.C.

WILKINSON, Ernest Leroy, lawyer, coll. pres.; b. Ogden, Utah, May 4, 1899; s. Robert Brown and Annie Cecelia (Andersen) W.; student Weber Coll., 1917-18; A.B., Brigham Young U., 1921; LL.B., George Washington U., 1926; S.J.D., Harvard, 1927; m. Alice Valera Ludlow, Aug. 15, 1923; children—Ernest Ludlow, Marian, Alice Ann, David Lawrence, Douglas Dwight. Admitted to N.Y. bar, 1928, Washington bar, 1926, Utah bar, 1927; mem. faculty Weber Coll., 1921-23, Bus. High Sch., Washington, 1923-28; supt. Camp Good Will, Washington, 1925; asst. prof. law U. Calif., 1927; prof. law N.J. Law Sch., 1927-33; dept. supt. ins. N.Y. State, investigating ins. cos., 1931; mem. Moyle & Wilkinson, Washington, 1935-40; head Ernest L. Wilkinson, Washington, 1940-51; mem. Wilkinson, Boyden, Cragun & Barker, Washington; represented Ute Indians in obtaining largest judgment ever obtained against U.S. in United States Court of Claims, 1950; pres. Manhattan, Queens brs., Bishop Queens Ward, N.Y. Stake, Church of Jesus Christ of Latter Day Saints, 1930-35; mem. presidency Washington Stake, 1940-49; apptd. pres. Brigham Young University, 1950. Adminstrator Unified Sch. System of Ch. of Jesus Christ of Latter Day Saints, 1953. Member of the Nat. Comm. Army and Navy Chaplains, 1947-50. Served as private, U.S. Army, 1918. Mem. Order of Coif. Home Address: Brigham Young U., Provo, Utah.

WILKINSON, Ford L(ee), Jr., coll. pres.; b. Elkton, Ky., Aug. 15, 1895; s. Ford and Sue (Russell) W.; prep. dept., Ga. Sch. Tech., 1911-12; U. of Ga., 1912-13; grad. U.S. Naval Acad., 1917, post-grad. course, 1923-24; M.S., Columbia U., 1925; D.Eng., U. of Louisville, 1947; m. Lois Smyer, October 27, 1927; 1 dau., Walta. Ensign, 1917; convoy and transport duty, 1917-18; U.S.S. Delaware, 1918-21; Submarine Service, 1921-27; sales engr. Wilson, Weesner, Wilkinson Co., Nashville, 1927-28; chief engr. bur. smoke regulation, Knoxville, 1928-30; with Riley Stoker Corp., Worcester, Mass., 1930-33; asst. prof., mech. engring., U. of Tenn., 1933-34, asso. prof., 1934-35, head dept., 1935-38; dean, Speed Scientific Sch. U. of Louisville, 1938-47; pres. Univ. of Louisville Inst. of Indsl. Research, 1944-47; academic dean U.S. Naval Postgraduate Sch., 1947-49; pres. Rose Polytech. Inst., Terre Haute, Ind., since 1949. Mem. Am. Soc. Mech. Engrs., v.p. 1943-45; Am. Soc. for Engring. Edn. (mem. council, 1943-46); Acad. Polit. Science, Tau Beta Pi, Phi Kappa Phi, Sigma Tau. Clubs: Rotary, Country Club of Terre Haute. Methodist. Address: 1319 S. 6th St., Terre Haute, Ind.

WILKINSON, Harold, oil exec.; b. Moulmein, Burma, Feb. 24, 1903; m. Marie Frances Elie, 1939; five children. Pres., dir. Canadian Shell, Ltd., Toronto; vice chmn., dir. Shell Caribbean Petroleum Co., N.Y. C.; dir. Shell Petroleum Co., Ltd., Anglo-Saxon Petroleum Co., Ltd., N. V. de Bataafsche Petroleum Mij Canadian Eagle Oil Co., Ltd., Shell Transport & Trading Co., Ltd., Shell Oil Co. of Can., Ltd. Served C.M.G., 1946. Recipient Medal of Freedom with Bronze Palm; Knight Comdr. Order of Merit, Ecuador. Clubs: York (Toronto); Links, Racquet and Tennis (N.Y.C.); Home: Donchery, Bay View Av., R.R. 1, Richmond Hill, Ontario. Office: 600 University Av., Toronto.

WILKINSON, James Cuthbert ◎ V. 27.

WILKINSON, J(ames) Harvie, Jr., banker; b. Richmond, Va., Apr. 14, 1906; s. James Harvie and Neilie McCurdy (Smith) W.; B.A., U. Va., 1927; m. Letitia Strother Nelson, Oct. 14, 1939; children—James Harvie, Lewis Porter. With State-Planters Bank & Trust Co., Richmond, since 1929, exec. v.p. since 1953, dir. since 1946; dir. Miller & Rhoads, Inc., Bodeker Drug Co., Inc., Commonwealth Natural Gas Co., Inc., Portsmouth Gas Co., So. Dept. Stores, Dan River Mills, Incorporated, Richmond Television Corporation. Member Raven Society, Phi Beta Kappa, Kappa Alpha, Omicron Delta Kappa, Alpha Kappa Psi, Beta Gamma Sigma. Clubs: Va. Country, Commonwealth (Richmond); Univ. (N.Y.C.); Farmington (Charlottesville, Va.). Author: Investment Policies for Commercial Banks, 1938. Home: 311 Greenway Lane. Office: State-Planters Bank & Trust Co., Richmond, Va.

WILKINSON, Lawrence, banker; b. Evanston, Ill., Jan. 18, 1905; s. George Lawrence and Adele (Enloe) W.; A.B., Yale, 1926; unmarried. With N.Y. Trust Co., 1928-30; with Marine Midland Trust Co., 1930-31 and from 1935, v.p., 1938; with Dillon, Read & Co., 1949-50; v.p. Continental Can Co., 1951—, vice pres. finance, 1952-54, group vice pres. non metal divs., 1954—. Econ. adviser mil. gov. Office of Mil. Govt., Berlin, Germany, 1946-49. Dir. N.Y. State Civil Def. Commn., 1950-51, chmn., 1950-54. Served as col., Ordnance Dept., U.S. Army, 1941-47. Home: East Haddam, Conn. Office: 100 E. 42d St., N. Y. City 17.

WILKINSON, Oral J., mem. Rep. Nat. Com.; b. Cedar City, Utah, May 16, 1909; s. Harold H. and Luella (Fawsett) W.; grad. Jr. Coll., Cedar City, 1929; student U. Utah, 1932-35; m. Edna Mae Bryan, June 14, 1934; children—Oral Bryan, Susan, Joseph Parley. Missionary Eastern states, Latter Day Saints Ch., 1932-34, pres. Murray Stake, 1951—; pres. Zion Motor, Inc., 1940—, Diamond T. Utah truck distbr., 1943—; owner Utah Truck Equipment Co., 1945—, KMUR Radio Sta., 1948—, sec.-treas. Jensen & Wilkinson, Inc. Commr. Utah State Hwy. Patrol; inter-indsl. hwy. safety dir., Utah; state chmn. Rep. Party of Utah, 1953—; mem. Rep. Nat. Com. Mem. Nat. Automobile Assn. (truck dir.), Utah Automobile Dealers (dir.). Clubs: Fort Douglas. Ambassador Athletic. Home: 333 Clark St., Murray, Utah. Office: 1045 S. Main St., Salt Lake City.

WILKINSON, Vernon Lee, lawyer; b. Chelan, Wash., Jan. 31, 1909; s. Joseph Edward and Charlotte (Lee) W.; A.B. magna cum laude, Whitman Coll., 1930; A.M., Am. U., 1931, Ph.D., 1933; Certificat en Droit International, U. Paris, 1932; LL.B., Georgetown U., 1938; m. Dorothy Barbara Lohrman, Sept. 1, 1933; 1 dau., Diane Charlotte. Admitted to D.C. bar, 1937 and since practiced in Washington; chief land appeals Dept. Justice, 1942-44; spl. asst. to atty. gen., 1944-45; asst. gen. counsel (broadcasting), F.C.C., 1945-48; mem. Haley, McKenna & Wilkinson, 1948-52; partner McKenna and Wilkinson since 1952. Member of bar U.S. Supreme Ct., Ct. Claims, D.C. and 1st-9th Circuits. Mem. Fed. Communications Bar Assn. (exec. com. 1951-54), Phi Beta Kappa, Delta Sigma Rho, Pi Gamma Mu. Asso. editor Georgetown Law Jour., 1937-38; contbr. articles, 1936—. Home: 520 Tuckerman St., Washington 11. Office: 1735 DeSales St., N.W., Washington.

WILKINSON, William Robert, corp. exec.; b. St. Louis, Mar. 29, 1903; s. John Henry and R. Frances (Young) W.; m. Mary F. Wilkinson, Oct. 5, 1925; children—William Robert, David A. Salesman, Johns Manville, So. states, 1930-36, asst. mgr., Milwaukee, 1936-40, dist. mgr., Phila., 1940-45; mdse. mgr. Johns Manville Sales Corp., N.Y. City, 1945-51, v.p. sales since 1951. Mem. Nat. Mineral Wool Assn. (pres. 1949-50), Asbestos Cement Products Assn. (pres. since 1951); Insulating Bd. Inst. (dir.), Asphalt Roofing Industry Bur. (dir.). Clubs: Cornell, Uptown (N.Y. City); Bonnie Briar Country (Larchmont, N.Y.). Home: The Carleton House, Larchmont, N.Y. Office: 22 E. 40th St., N.Y.C. 20.

WILKS, Samuel Stanley, math. statistician; b. Little Elm, Tex., June 17, 1906; s. Chance C. and Bertha May (Gammon) W.; A.B., N. Tex. State Coll., 1926; M.A., U. Tex., 1928; Ph.D., U. Ia., 1931; m. Gena Orr, Sept. 1, 1931; 1 son, Stanley Neal. Nat. Research Council fellow mathematics Columbia, 1931-32, U. London and Cambridge U., 1932-33; instr. mathematics Princeton, 1933-36, asst. prof., 1936-38, asso. prof., 1938-44, prof. math. statistics since 1944, dir. statis. research group since 1944; Fulbright Research appointment Cambridge U., 1951. Trustee Russell Sage Found. Mem. Selective Service Sci. Advisory Committee, 1948-53; mem. scientific advisory board Nat. Security Agency, 1953—; advisory committee div. statis. standards Bur. Budget since 1951; mem. Nat. Com. Math., 1951-54; spl. cons. Ednl. Testing Service. Recipient Presdl. Certificate of Merit; Centennial Alumni award U. Ia., 1947. Mem. Nat. Research Council (phys. scis. div. 1947-49, math. div. 1951-57), Nat. Sci. Found. (com. on math. and phys. sci. 1952-54), Social Sci. Research Council (bd. dirs. 1947-56), Am. Philos. Soc., Am. Statis. Assn. (pres. 1950), Inst. Math. Statistics (pres. 1940), Internat. Statistical Inst., A.A.A.S., Am. Math. Soc., Am. Math. Assn., Am. Soc. Quality Control, Am. Soc. for Human Genetics, Biometric Soc., Econometric Soc., Market Research Council, Psychometric Soc., N.Y. Acad. Scis., Lawrenceville Sch. Fathers Assn. (pres. 1949). Clubs: Cosmos (Washington); Nassau (Princeton, N.J.). Author: Statistical Inference, 1937; Mathematical Statistics, 1943; Elementary Statistical Analysis, 1948; about 40 research papers. Editor of Annals of Math. Statistics, 1938-49. Home: 1 Campbelton Circle, Princeton, N.J.

WILL, Erwin Hoge, utility exec.; b. Richmond, Va., Jan. 8, 1900; s. Fritz and Eda Louise (Briel) W.; B.S., Va. Poly. Inst., 1922; m. Virginia Wilroy Simpson, Apr. 23, 1927; children—Joyce Virginia (Mrs. Robert N. Compton), Erwin Hoge. Engring. dept. Virginia Electric & Power Co., 1922-26, asst. supt., 1926-28, mgr. Suffolk Dist., 1928-35, gen. mgr. operations, 1947-50, v.p., 1950-54, v.p., gen. mgr., 1954—; gen. supt. El Paso Electric Co., 1935-42, pres., dir., 1942-47. Dir. Richmond chpt. A.R.C.; trustee community chest Richmond area. Served with Corps Engrs., U.S. Army, 1918. Prof. engr., Tex. mem. Pub. Utilities Assn. of Va. (past pres.), Am. Soc. E.E. Mason. Clubs: Kiwanis (past dist. gov.); Commonwealth, Hermitage, Forum, Rotary (Richmond). Home: 4107 Wythe Av., Richmond 21. Office: Electric Bldg., Richmond 9, Va.

WILL, Howard Austin, lawyer; b. Ava, Ill., Aug. 20, 1898; s. Frank J. and Emma (Austin) W.; A.B., U. Ill., 1921; LL.B., Harvard, 1924; m. Marietta Gillette, Feb. 20, 1937; children—Hallie Hyde, Howard Austin, Conrad Austin, Frederick Austin. Admitted to Ill. bar, 1924, since practiced in Chicago; mem. firm McDermott, Will & Emery since 1941. Served with inf., U.S. Army, 1918. Mem. Am., Ill. Chgo. bar assns. Clubs: Acacia (Harvard), University (Chgo.). Home: 345 Elder Lane, Winnetka, Ill. Office: 111 W. Monroe St., Chgo. 3.

WILL, John Mylin, naval officer; b. Perth Amboy, N.J., Sept. 15, 1899; s. Otto Wilhelm and Jennie Franklin (Dally) W.; B.S., U.S. Naval Acad., 1923; M.S., Pa. State Coll., 1932; m. Louise Ley, Dec. 21, 1929; 1 son, John Mylin. Commd. ensign, U.S.N., 1923, advanced through grades to rear adm., 1951; comdg. officer U.S.S. S-35, 1934-37, U.S.S. Porpoise, 1937-39; comdr. Submarine Div. 202, also 62, Australia, 1942-44, Submarine Sqdn. 6, Midway Island, 1944. Sqdn. 28, Guam, 1944-45; mem. survey group to China, 1945-46; dir. tng. Bur. Naval Personnel, 1946-48; comdg. officer U.S.S. Columbus, 1948-50; comdr. Mil. Sea Transportation Service, Europe, 1950, Atlantic area, 1951; commander of Amphibious Group Three, 1953—. Decorated Legion of Merit with Gold Star and Combat V, Commendation ribbon (U.S.); Order of Yun Hui (China); Comdr. Order House of Orange and Nassau (Holland). Mem. Fleet Res. Assn., Am. Legion, Nat. Def. Transportation Assn., Soc. Naval Engrs. Mason. Clubs: Propeller (N.Y.C.); Army-Navy Country. Address: Comdr. Amphibious Group 3, F.P.O., San Francisco.

WILL, Philip, Jr., architect; b. Rochester, N.Y., Feb. 15, 1906; s. Philip and Mary Jane (Munro) W.; student Phillips Exeter Acad., 1922-24; B.Arch., Cor-

nell, 1930; m. Caroline Elizabeth Sinclair, 1933; children—Elizabeth Sinclair, Philip Sinclair. Archtl. draftsman Gordon & Kaelber, Rochester, N.Y., 1928-29; with Shreve, Lamb & Harmon, N.Y.C., 1930-33; asso. architects South Park Gardens, Chgo., 1934; with Gen. Houses, Inc., Chgo., 1933-34, dir., 1942-48; partner Perkins, Wheeler & Will, Chgo., 1935-46, Perkins & Will since 1946. Fellow A.I.A. (dir. Chicago chpt. 1946-50, v.p. 1950-52, pres., 1952-54); mem. Gargoyle Soc., Sigma Phi, Tau Beta Pi, Lambda Alpha. Unitarian. Home: Evanston, Ill. Office: 309 W. Jackson Blvd., Chgo. 6.

WILL, Ralph Reeves, govt. official; b. Ottumwa, Ia., Aug. 13, 1898; s. George Clarence and Lydia Viola (Reeves) W.; B.S., N.M. Coll. of Agr. and Mechanic Arts, 1921; m. Estelle Boykin, Mar. 17, 1923 (died June 29, 1933); children—Ralph Reeves, Frank Goodwin; m. 2d, Gladys Stone, Sept. 23, 1934; 1 son, James Stone. Agrl. extension agt. Roosevelt County, N.M., 1921-33; asst. state dir. of agrl. extension, N.M., 1934-35; N.M. State dir. Farm Security Adminstrn., U.S. Dept. Agr., 1938-41, served on regional adminstrn. staff of orgn., 1936-41; organized and dir. Farm Security Adminstrn. Puerto Rico and Virgin Islands, also mem. Land Authority of Puerto Rico, 1941-44; dir. water utilization, staff of war food adminstr., Dept. Agr., 1944-45; staff asst. sec. agr., 1945-52; country dir. tech. cooperation, Embassy U.S.A., Karachi, Pakiston, since 1952; administrator for Land, Water Problems, Office of Secretary of U.S.D.A., 1950-52. Served as second lt., Inf., U.S. Army, 1918. Mem. Water Pollution Control adv. bd. Mem. Am. Legion (former post and dist. comdr.), Epsilon Sigma Phi. Dem. Methodist. Author report on Activities of Farm Security Administration in Puerto Rico to Land Tenure Symposium of Anglo-Am. Caribbean Commn., Mayaguez, Puerto Rico, 1944 Address: American Embassy, Karachi, Pakistan.

WILL, Samuel Frederic, educator; b. Mt. Jackson, Va., Feb. 28, 1900; s. Jackson Lee and Mary Ellen (Foltz) W.; B.S., U. Va., 1923; A.M., Ind. U., 1925; Ph.D., Yale, 1930; student Sorbonne, 1926-27; m. Constance Bicknell, June 10, 1925; 1 son, Samuel Frederic, Instr. Romance langs., Ind. U., 1923-26, chmn. dept. French and Italian since 1947; instr. in French, Yale, 1927-31; asst. prof. Romance langs., U. Ill., 1931-37, asso. prof., 1937-39, prof. French, 1939-47. Mem. Modern Lang. Assn. Am., Am. Assn. U. Profs., Am. Assn. Teachers of French, Central State Modern Lang. Teachers Assn. (pres. 1948-50), Phi Beta Kappa. Author: A Bibliography of American Studies on the French Renaissance, 1940. Editor: Petite Anthologie: Poesies francaises (with T. R. Palfrey), 1936; Selections from Rousseau's Confessions (with P. E. Jacob), 1937. Home: 721 Ballantine Rd., Bloomington, Ind.

WILL, Arthur Cutts ◎ V. 28.

WILLARD, Arthur DeWalt, Jr. ◎ V. 26.

WILLARD, Bradford, geologist; b. New York, N.Y., May 17, 1894; s. Gates and Katrina (Haff) W.; A.B., with honors, Lehigh U., Bethlehem, Pa., 1921; A.M., Harvard, 1922, Ph.D., 1923; m. Elise Krassa, June 22, 1923; children—Gates, Elizabeth Bradford. Instr. geology, Brown U., 1923-25, asst. prof., 1925-30; geologist Pa. Topographic and Geol. Survey, 1930-39; prof. and head geology dept., Lehigh U. since 1939; visiting prof. Harvard summer sch.; paleontologist S.D. Geol. and Natural History Survey, summer 1924; geologist Ill. Geol. Survey, summer 1926, U.S. Geol. Survey. Served with 1st Army Hdqrs. Regt., A.E.F., U.S. Army, 1917-19; 1st lt., Signal Corps Res., U.S. Army, 1923-33. Mem. Pa. Acad. Sci. (pres.), Society of Economic Paleontologists and Mineralogists, Association Geology Teachers, Geological Soc. Am., Paleontological Soc., Am. Assn. Petroleum Geologists, Am. Mus. Natural Hist., Am. Geophys. Union, A.A.A.S., Internat. Geol. Congress (Wash. 1933, Moscow 1937, London, 1948), Sigma Xi. Mason. Contbr. articles to profl. jours., principally on the geology of Pa. Home: 18 E. Church St., Bethlehem. Office: Lehigh University, Bethlehem, Pa.

WILLARD, Charles J(ulius), educator; b. Manhattan, Kan., Feb. 14, 1889; s. Julius T. and Lydia P. (Gardiner) W.; B.S., Kan. State Coll., 1908; B.S. in Agr., U. Ill., 1910, M.S., 1917; Ph.D., Ohio State U., 1926; m. Vivien Ullmer, Oct. 28, 1911; m. 2d, Jacqueline Ullmer, June 19, 1937; 1 dau., Charlene Marie. Farmer, Bradford, Kan., 1910-13, Williamsburg, Va., 1913-16; asst. prof. farm crops Ohio State U., 1917-26, prof., 1926-33, prof. agronomy, 1933—; asso. agronomy Ohio Agrl. Expt. Sta., 1925-51, prof. agronomy, 1951—; sr. scientist London Embassy, Dept. State, 1948. Fellow A.A.A.S., Am. Soc. Agronomy (pres. 1954); mem. Soil Sci. Soc. Am., North Central Weed Control Conf. (pres. 1948), Ecol. Soc. Am., Am. Soc. Plant Physiologists, Ohio Acad. Sci., Sigma Xi, Gamma Sigma Delta, Phi Kappa Phi, Alpha Zeta. Contbr. profl. publs. Home: 307 E. Longview Av., Columbus 2, O.

WILLARD, Chester Ezra ◎ V. 28.

WILLARD, Edward Warren, investment banker; b. Galveston, July 27, 1896; s. Frank and Margaret (Warren) W.; student pub. schs. of Denver; m. Muriel L. McLagan, Sept. 15, 1926; children—Jean, Robert, Ann. Statis. clk. D.&R. G.W. R.R., 1913-17; credit mgr. B. K. Sweeney Electric Co., Denver, 1917-18; municipal bond buyer Keeler Bros., investment bankers, Denver, 1919-21; municipal buyer, treas. Boettcher, Porter & Co., 1921-29; mgr. municipal, trading depts. Boettcher-Newton & Co., 1929-33; v.p. Boettcher & Co., Denver, 1933-37, partner, 1937—; dir. Am. Crystal Sugar Co., Scruggs-Vandervoort-Barney, Inc., Denver Dry Goods Co. Gov. N.Y. Stock Exchange, 1955—. Chmn. trust fund com. Community Chest in Denver, mem. exec. com. Denver area. Dir., mem. finance com. Iliff School Theology; mem. finance com. Children's Hosp., Colo. Coll. Served as radio technician USN, 1918-19. Mem. Investment Bankers Assn. (gov. 1934-37), Nat. Assn. Security Dealers (bd. govs. 1942-45), Denver Tourist and Conv. Bur. (sec.), C. of C. Clubs: Denver Country, Wigwam, Denver. Home: 2288 S. Milwaukee St., Denver 10. Office: 828 17th St., Denver 2.

WILLARD, Frank Henry, comic artist; b. Anna, Ill., Sept. 21, 1893; s. Francis William and Laura (Kirkham) W.; ed. Union Acad. of Southern Illinois, Ill. Acad. of Fine Arts, Chicago, 1913; m. 3d, Marie O'Connell, Jan. 7, 1933; children by former marriage—Priscilla Alden, Frank Henry, Jr. Cartoonist Chicago Herald, 1914-18; enlisted in U.S. Army, Oct. 3, 1917; with Hdqrs. Co., 343th Inf., 86th Div.; transferred to Co. A, 311th Engrs., same div., May 1918; served with A.E.F. Sept. 21, 1918 to July 2, 1919; with King Features Syndicate, 1920-23; joined Chicago Tribune-N.Y. News Syndicate, June 19, 1923. Creator "Moon Mullins," "Kitty Higgins." Member Artists and Writers Golf Assn.; National Cartoonist Soc., The Willard Family Assn., Soc. Illustrators. Presbyn. Club: Wilshire Country. Home: 450 N. Rossmore, Los Angeles 4. Address: Chicago Tribune, Chgo., Chicago Tribune-N.Y. News Syndicate, 220 E. 42d St., N.Y.C.

WILLARD, Gordon Cedric, mfg. exec.; Greenfield, Mass., June 20, 1903; s. Daniel C. and Ellen M. (Howe) M.; B.S., Worcester (Mass.) Poly. Inst., 1924; student Nat. Law Sch., Washington, 1924-25; m. Dorothy Louise Cheek, Sept. 7, 1926; children—Patricia, Gordon Cheek, Priscilla. Examiner, U.S. Patent Office, 1924-25, patent counsel Gen. Chem. Co., 1925-27; asso. Congoleum-Nairn, Inc., Kearny, N.J., since 1927, asst. to the pres., 1935-45, sec. since 1945, dir. since 1939. Mem. bars U.S. Patent Office, Supreme Ct. of D.C. and U.S. Supreme Ct., Sigma Xi, Tau Beta Pi, Sigma Alpha Epsilon. Home: 19 Valley Rd., Mountain Lakes, N.J. Office: 195 Belgrove Dr., Kearny, N.J.

WILLARD, Marian, gallery dir.; b. N.Y.C., Apr. 20, 1904; d. Eugene Sands and Ella (Guthrie) Willard; student Chapin Sch., N.Y.C., 1912-22; m. Dan R. Johnson, Sept. 7, 1944; children—Danna R., Marianne G. Faculty Locust Valley (L.I.) Sch.; organized East River Gallery, art rental, N.Y.C., 1936-38; partner Newman-Willard Gallery, N.Y.C., 1938-40; gallery dir. Willard Gallery, 1940—; promoter contemporary Am. artists. Club: Cosmopolitan (N.Y.C.). Home: Locust Valley, L.I., N.Y. Office: 23 W. 56th St., N.Y.C.

WILLARD, William Robert, physician, coll. dean; b. Seattle, Nov. 20, 1908; s. Frank E. and Blanche (Heller) W.; B.S., Yale, 1931, M.D., 1934, Dr.P.H., 1937; m. Adalyn LaVerne Sands, June 24, 1936; children—Karen Sands, Marion Claire, Judith Roberta. Intern Johns Hopkins Hosp., Balt., 1934-35; asst. resident Strong Meml. Hosp., Rochester, N.Y., 1935-36; dep. state health officer Md. State Health Dept., Pocomoke City, 1937-40, Hagerstown, 1941-43; surgeon (R) U.S.P.H.S., 1944-46, malaria control in war areas, 1944; asst. prof. pub. health, sch. medicine Yale, 1946-48, asso. prof., 1948-51, prof., 1951, asst. dean charge post-grad. med. edn., 1948-51; dean, coll. medicine Syracuse State U. of N.Y. since 1951; tchr. course in community orgn. for health N.Y. Sch. Social Work, 1948-51; chmn. dean's com. V.A. Hosp., Syracuse. Dir. Central N.Y. Regional Hosp. Council, Group Hospital Service (Blue Cross), United Cerebral Palsy and Handicapped Children's Assn. Syracuse, Inc., Syracuse Dispensary. Served as acting dir. Dept. Public Health and Welfare, U.S. Army Mil. Govt. in Korea, 1945-46; mem. Syracuse and Onondiagua County council State Commn. against discrimination, 1955. Fellow Am. Pub. Health Assn. (chairman sub-com. salary studies); mem. A.M.A., Council Social Agencies Syracuse. Club: Rotary. Author articles, pub. health reports. Address: 766 Irving Av., Syracuse 10, N.Y.

WILLARD, Winifred ◎ V. 28.

WILLAUER, Whiting, ambassador; b. Nov. 30, 1906; married. Apptd. A. E. and P. to Republic of Honduras, Feb. 5, 1954. Address: American Embassy, Tagucigalpa, Honduras.

WILLBERN, York, educator; b. Runge, Tex., Dec. 29, 1915; s. David York and Berta (Young) W.; A.B., Southwest Tex. State Coll., 1934; A.M., U. Tex., 1938, Ph.D., 1943; m. Johnne Bryant, Dec. 25, 1937; children—Cynthia, Ann Bryant. Tchr. high schs. of Tex., 1934-39; asst., tutor, instr. U. Tex., 1939-43; asst. prof. govt. North Tex. State Coll., 1942-43; asst. prof. pub. adminstrn., asst. dir. bur. pub. adminstrn., U. Ala., 1946, asso. prof., asst. dir., 1947-49, prof., acting dir., 1949-50, prof. polit. sci., head dept. polit. sci., dir. bur. pub. adminstrn., 1950—; Fulbright lectr. in public adminstrn. Victoria U. Coll., New Zealand, 1954. Chmn. adminstrv. com. So. Regional Tng. Program in Pub. Adminstrn., 1949—. Pvt., aviation cadet, 2d lt., 1st lt., U.S.A.A.F., 1943-46. Mem. Am. Polit. Sci. Assn., Am. Soc. Pub. Adminstrn., Am. Assn. U. Profs., So. Polit. Sci. Assn. (former council mem.). Author: Cities and Riverfront Lands, 1947; compiler Technical Assistance to Alabama Governments: A Directory, 1949. Contbr. articles to profl. jours. Home: 324 Twenty-third St., Tuscaloosa, Ala.

WILLCOX, see also Wilcox.

WILLCOX, Alanson W(ork), lawyer; born in Akron, Ohio, July 30, 1901; son of Walter Francis and Alice Eloise (Work) W.; A.B., Cornell U., 1922; student Cambridge U. (Eng.), 1922-23; LL.B., Harvard, 1926; m. Marjorie Dyer Champion, Aug. 21, 1943; children—Alanson Walter, Dana Champion. Admitted to N.Y. State bar, 1926, and practiced in N.Y. City, 1926-34; asst. gen. counsel, U.S. Treasury Dept., 1934-36; asst. gen. counsel Social Security Bd., 1936-38; atty. Fed. Security Agency, 1939-42, asst. gen. counsel, 1942-47, gen. counsel, 1947-53. Mem. Fed., N.Y.C. bar assns., Psi Upsilon, Phi Beta Kappa. Clubs: Cosmos (Washington), American Alpine. Home: 4668 Garfield St. N.W., Washington 7.

WILLCOX, Bertram Francis, educator; born Ithaca, New York, July 11, 1895; s. Walter Francis and Alice Eloise (Work) W.; student Hill Sch., Pottstown, Pa., 1909-13; A.B., Cornell, 1917; LL.B., cum laude, Harvard, 1922; m. Katharine Webster Leckie, Sept. 20, 1934; children—David Land, Alice Holmes, Mary McMillan. Admitted to N.Y. bar, 1923; practised law with Hughes, Rounds, Schurman & Dwight and successor firms, N.Y. City, 1923-28; partner Schurman, Wiley & Willcox and successor firms, 1928-43; associate prof., law sch., Cornell, 1946-48, prof., 1948—, McRoberts prof. in administration of law, 1954—; Fulbright grantee research labor relations in nationalized gas industry with Lond Sch. Econs., 1952; mem. faculty N.Y. State Sch. Indsl. & Labor Relations, Cornell; a public mem. appeals com., Nat. War Labor Bd., Washington, 1944-45; per diem trial examiner for N.Y. State Labor Relations Bd., 1940-43; labor arbitrator since 1946. American Field Service, France, 1917; capt. A.R.C., France, 1917-18; aspirant 13th Regt. French Field Arty., 1918; on secretariat Am. Commn. to Negotiate Peace, 1918-19. Mem. Indsl. Relations Research Assn., N.Y. State and N.Y. City bar assns., Tompkins County Bar Assn., Lawyers Guild, Psi Upsilon. Clubs: Century Assn. (N.Y. City); Cosmos (Washington). Author: Case Book on Commercial Transactions (with Prof. Arthur E. Sutherland), 1951. Mem. bd. editors of labor law teaching materials. Mem. Labor Law Round Table of Assn. of Am. Law Schs., 1947-50, chmn., 1949; mem. bd. editors Indsl. and Labor Relations Review, 1947-50, 1953—. Contbr. articles revs. in field of labor law in profl. jours. Home: 627 Highland Rd. Office: Myron Taylor Hall, Cornell Univ., Ithaca, N.Y.

WILLCOX, Walter Francis, univ. prof., statistician; b. Reading, Mass., Mar. 22, 1861; s. William Henry and Annie Holmes (Goodenow) W.; brother of Mary Alice Willcox; A.B., Amherst College, 1884, A.M., 1888; LL.B., Columbia, 1887, Ph.D., 1891; Doctor of Laws, Amherst College, 1906; married Alice E. Work, Mar. 30, 1892 (deceased September 18, 1952); children—Bertram Francis, Mary Goodenow, Alanson Work, William Bradford. Prof. economics and statistics, Cornell U., 1891-1931, emeritus, 1931; was dean College Arts and Sciences, 1902-07, faculty rep. on bd. of trustees, 1916-20. Statis. expert for War Dept. upon Censuses of Cuba and P.R., 1899-1900; chief statistician 12th U.S. Census, 1899-1901; spl. agt. U.S. Census Bur., 1902-31; mem. Census Advisory Com. (representing Am. Econ. Assn. 1921-28; chmn. 1928-31); mem. N.Y. State Bd. of Health, 1899-1902, and cons. statistician for same, 1907-20. Mem. Am. Econ. Assn. since 1892 (sec. 1896-99; pres. 1915); mem. Am. Statis. Assn. since 1892 (pres. 1912; fellow since 1917); mem. Internat. Statis. Inst. since 1899 (v.p. 1923-47, president 1947, hon. pres. since 1947; hon. mem. since 1935, U.S. delegate to its sessions, Berlin, 1903, London, 1905, Paris, 1909, Brussels 1923, Rome 1925, Warsaw 1929, Tokyo 1930, Madrid 1931, Mexico 1933, London 1934, Athens 1936, Prague 1938, Washington, 1947, New Delhi, India, 1951); vice chairman executive committee and president section on demography, International Congress on Hygiene and Demography, Washington, D.C., 1912; member American Council Learned Socs. (rep. Am. Econ. Assn. 1925; exec. com. 1925-28; v. chmn. 1926-28); fellow Royal Statis. Soc. since 1897 (hon. since 1918); hon. mem. Statis. Soc. of Hungary, Czechoslovak Statis. Soc., Mexican Soc. Geography and Statistics; mem. World Statis. Congress (pres.), Social Science Research Council (rep. Am. Statistical Assn., 1925-26); mem. Psi Upsilon, Phi Beta Kappa, Sigma Xi. Clubs: Century, City (New York); Cosmos (Washington). Author: The Divorce Problem—a Study in Statistics, 2d edit., 1897; Supplementary Analysis and Derivative Tables, 12th Census, 1906; Introduction to the Vital Statistics of the United States (1900-1930), 1933; Studies in American Demography (with bibliography), 1940. Home: 121 Heights Ct., Ithaca, N.Y.

WILLCOX, Westmore, banker, financial consultant; b. Norfolk, Va., Oct. 23, 1894; s. J. Westmore and Louise Price (Collier) W.; grad. Croton Sch., 1913; A.B., Harvard, 1917; m. Esther L. Jenkins, Nov. 17, 1917; children—Westmore III (1st lt. dec. active duty, June 6, 1944), Esther McK. (Mrs. Reginald La G. Auchincloss). With Dillon, Read & Co., N.Y., 1919-32, partner in Boston, 1925-28, partner in charge European business, 1928-32; financial v.p. Fed. Water Service Corp., N.Y., 1932-36; v.p. Blyth & Co., N.Y., 1936-38; partner Jackson & Curtis, 1938-41; financial cons., 1941-49; dir. British Raw Materials Mission, 1941-43; chmn. area coms. for Italy and Central Europe, Office of Fgn. Econ. Coordination, State Dept., Washington, Aug.-Nov., 1943; chief of Fgn. Econ. Adminstrn. Mission to India at New Delhi, 1945-46; cons. to Econ. Cooperation Adminstrn. spl. Mission to Great Britain in London, June-Aug. 1948; minister in charge Econ. Cooperation Adminstrn. Spl. Mission to Austria in Vienna, Aug.-Nov., 1948; consultant to The Chase Bank; for-

mer member board directors Seaboard Airline Ry., Beneficial Indsl. Loan Corp., Fisk Rubber Co., Fed. Water Service Corp., N.Y. Water Service Corp., Cities Service Power & Light Co., Old Colony Trust Co. (Boston); mem. English Speaking Union, N.Y. City (former v. chmn.); dir. and mem. exec. com. Nat. Economy League; pres. Council for Democracy; treas. com. on Public Affairs. Democrat. Episcopalian. Clubs: Harvard, New York City (former mem. bd. of mgrs.), Associated Harvard (v.p. at large), Down Town Association. Home: 142 East End Av., N.Y. C. 28. Office: 57 Williams St., N.Y.C. 5.

WILLCOX, William Bradford, historian; b. Ithaca, N.Y., Oct. 29, 1907; s. Walter Francis and Alice Eloise (Work) W.; student Cambridge U., 1926-27; A.B., Cornell, 1928; B.F.A. (architecture), Yale, 1932, Ph.D., 1936; m. Faith Mellen, Oct. 31, 1936; children—Alanson Francis, Ellen Seymour, Faith Marian. Instr. in history, Williams Coll., 1936-41; asst. prof., U. of Mich., 1941-46, asso. prof., 1946-50, prof. of history since 1950. Mem. Inst. for Advanced Study, 1946. Recipient Porter prize, Yale, 1936; Russel award, U. Mich., 1945. Mem. Am. Hist. Assn., Psi Upsilon, Phi Beta Kappa. Episcopalian. Author: Gloucestershire: a Study in Local Government, 1590-1640, 1940; Star of Empire: a Study of Britain as a World Power, 1485-1945, 1950. Editor: The American Rebellion: Sir Henry Clinton's Narrative of His Campaigns, 1775-1782, 1954. Contbr. to hist. jours. Home: 2650 Heatherway, Ann Arbor, Mich.

WILLCUTTS, Morton D., naval med. officer; b. Carthage, Ind., Mar. 10, 1889; s. William Henry and Emma (Galloway) W.; B.S., Ind. U., M.D., 1916; student Naval Med. Sch., 1919-20; m. Marie Barbara Collins, June 5, 1929; children—Morton Douglas, David Harrison, Diane Marie, Ann Elizabeth. Commd. lt. (j.g.), U. S. Navy, 1917, and advanced through grades to vice adm., formerly chief of surgery, Canacoa Naval Hosp., Newport Naval Hosp., U.S.S. Relief (hosp. ship), Great Lakes Naval Hosp. and Washington (D.C.) Naval Hosp.; comdg. officer, San Diego (Calif.) Naval Hosp.; fleet med. officer, staff comdr. Fifth Fleet; comdr. Nat. Naval Med. Center, Bethesda, Md.; now medical director San Quentin State Prison. Holds United States Navy, Chinese and Haitian awards. Diplomate and a founder Am. Bd. Surgery. Fellow Am. Coll. Surgeons. Mem. Washington (D.C.) Acad. of Surgery, Phi Beta Pi. Elk. Address: Medical Director, San Quentin State Prison, San Quentin, Cal.

WILLEBRANDT, Mabel Walker ◎ V. 26.

WILLEMS, J. Daniel, physician, surgeon; b. Medora, Kan., Feb. 4, 1888; s. Klaas Dyck and Anna (Klaassen) W.; grad. Hillsboro (Kan.) Prep. Sch., 1909, Central Y.M.C.A. Inst., Chicago, 1918; B.S., U. of Chicago, 1922; M.D., Rush Med. Coll., 1926; m. Marian Hutchins, June 15, 1924. Intern St. Luke's Hosp., 1926-28; in private practice until 1929; asso. with Elmore Clinic, Seattle, Dec. 1929-Mar. 1931; attending surgeon Seattle Gen. Hosp. and Harborview Hosp., Seattle, 1930; asso. surg. Ill. Mfrs. Mutual Casualty Assn., Chicago, Mar. 1931-Apr. 1933; in private practice, Chicago, 1933-35; asso. surgeon Lumbermens Mutual Casualty Company (Kemper insurance), Chicago, 1935-40, med. dir. since June 1940; med. dir. Am. Motorists Ins. Co., Chicago, since 1940; asst. in anatomy, Loyola U. Med. Sch., 1924; asst. in clin. surgery, Northwestern U. Med. Sch., 1928-33; instr. clin. surgery, 1933-38; attending surgeon Wesley Memorial Hosp., 1931-37, Norwegian Am. Hosp., 1937-41; associate in surgery Cook County Hosp., 1933-35. Enlisted U.S. Naval Res., Mar. 4, 1918; served aboard U.S.S. Arizona 1918 and 1919. Fellow A.C.S., Indsl. Med. Assn., American Med. Association; diplomate Nat. Bd. Med. Examiners; mem. Ill. State and Chicago med. socs., Am. Industrial Hygiene Assn., Chicago Soc. Industrial Medicine and Surgery (pres. 1945-46), Central States Society of Industrial Medicine and Surgery, Phi Beta Kappa, Phi Chi. Republican. Mason. Club: Tower (Chgo.). Author: Gemmitting. Contbr. numerous articles on research, clin., tech. and statis. subjects to leading med. jours. Home: 606 Michigan Av., Evanston, Ill. Office: 20 N. Wacker Dr., Chgo. 6.

WILLENBUCHER, Franz Otto (wil'ĕn-book-ĕr), naval officer, lawyer; b. Jersey City, Aug. 23, 1897; s. Alfred Eugene and Dora Elizabeth (Schmidt) W.; B.S., U.S. Naval Acad., 1918; LL.B., N.Y. Law Sch., 1930; J.D., Georgetown U., 1937; post grad. work, 1940-41; student Nat. U. Law Sch., 1946-47, Am. U., 1950; m. Amy Katherine Hart, Apr. 29, 1924; children—Dorothy Elizabeth (Mrs. Carl H. Conlay), Shirley Ann (Mrs. Murry Lee Randall), and Marshall Redfield. Commissioned ensign, United States Navy, 1918, advanced through grades to capt., 1943; served in Austrian Field Party, Am. Commn. to Negotiate Peace, Vienna, 1918-19; participated in naval demonstration off Cuban ports, 1933-34; comml. traffic supt. Office of Chief of Naval Operations, 1935-37; exec. officer and comdg. officer U.S.S. Oglala, flagship mine force, U.S. Fleet, 1937-38; ret. as lt. comdr., 1938; editor legal, financial publications, 1938-1939; in active Naval service, 1939-46; spl. asst. to chief of Naval Communications for policy and legal matters, 1939-46; participated in establishing Defense Communications Bd., 1939-40; Navy dept. mem. coordinating and law bms. Bd. War Communications, 1941-46; coordinator comml. communications traffic during Normandy invasion, 1944. Admitted to N.Y. State bar, 1934, D.C. bar, 1944, practiced in Washington since 1946. Decorated World War I Victory medal (mine sweeping clasp), Am. Defense and Am. Theatre medals, Letter of Commendation with ribbon bar, Legion of Merit. Mem. Ret. Officers Assn. (exec. v.p., legal counsel since 1946; dir.), Mil. Order World Wars (mem. bd. govs. Washington chpt.), Am. Legion, Heroes of 76, Pi Gamma Mu, Phi Delta Phi. Mason (Nat. Sojourner). Clubs: Yacht (N.Y. City); Army and Navy (Washington). Author: The Robinson-Patman Anti-Price Discrimination Act. 1937. Home: 7803 Overhill Rd., Bethesda 14, Md. Office: 1616 Eye St. N.W., Washington 6.

WILLET, Henry Lee, stained glass artist; b. Pittsburgh, Pa., Dec. 7, 1899; s. William and Anne (Lee) W.; student Princeton, 1918-20, Wharton Sch. of U. of Pa., 1920-21; study and research in Europe, 1924-27; Arts D. (honorary), Lafayette College, 1951; married Muriel Crosby, Oct. 22, 1927; children—E. Crosby, Ann Lee, Zoe. Designer of stained glass since 1920; propr. Willet Stained Glass Co. Rep. by windows in Washington Cathedral, cadet chapel, U.S. Mil. Acad., and many others in chs., chapels presbyters and memls. throughout U.S., latest being Covenant Presbyn. Chm, Charlotte, N.C., Westminster Presbyn. Ch., Detroit Ambler Pub. Library; Commissioner to General Assembly, 1936, 1943; pres. bd. commrs., of Upper Dublin Twp., 1946—. Mem. Archtl. League of N.Y., Fairmount Park Art Assn., Phila. Art Alliance (medal of achievement, 1952). Pa. Mus. of Art, Stained Glass Assn. of Am. (pres. 1942-44). Pa. Acad. Fine Arts, Am. Fedn. of Art, T. Square (Phila.). Clubs: Social Union of Phila. (pres.); Contemporary; Union League. Exhibited in the leading art galleries and lectured extensively on the art and craft of stained glass. Presbyn. Home: Willow Wadi Farm, Ambler, Pa. Studio: 3900 Girard Av., Phila. ☆28

WILLETT, Howard Levansellaer, Sr., motor coach co. ofcl.; b. Chgo., Oct. 9, 1884; s. Thomas Alvin and Maria Jane (Davidson) W.; Ph.B., U. Chgo., 1906; children—Howard Levansellaer, Jane Willett Taylor. With Willett Co., Chgo., 1909, v.p., gen. mgr., 1930-31, pres., 1934—; sec., treas. The Willett Co., 1909-30; v.p., gen. mgr. The Willett Motor Coach Co., Chgo., 1930-31, pres., 1931—; dir. Merchandise Bank & Trust Co. Pres. Citizens Traffic Safety Bd. Chgo. Mem. Ill. Assn. for Crippled Children (dir.), Employers' Assn. Chgo. (v.p.), Psi Upsilon. Presbyn. Clubs: University (dir.), Commonwealth, Traffic, Tavern, Union League (Chgo). Home: 1260 Astor St. Office: 700 S. Desplaines St., Chgo.

WILLETT, Hugh Carey, educator; b. nr. Rochester, Ont., Can., Apr. 23, 1886; s. Charles Carey and Flora Ann (MacDonald) W.; brought to U.S., 1887, naturalized, 1903; A.B., U. So. Calif., 1907, A.M., 1910; D.Sc. U. Chgo., 1915, U. Ill., 1926; Dr. Ocular Sci., (hon.), Los Angeles Coll. Optometry, 1954; m. Annabelle Sasnett, Aug. 11, 1926; children—Hugh Carey, Flora Katherine. Instr., later asst. prof. Latin and mathematics U. So. Calif., Los Angeles, 1908-10, prin. U. high sch. and asso. prof., 1911-20, prof. mathematics, 1921-51, dir. admissions and registration, 1937-51, dir. univ. archives, 1951—. Pres. Los Angeles Board of Education, 1952—. Pres. Pacific Coast Intercollegiate Athletic Conf., 1933-38, Nat. Collegiate Athletic Assn., 1950-51. Served as 2d to 1st lt. F.A., U.S. Army, 1918-25. Mem. Phi Beta Kappa, Phi Kappa Phi, Kappa Alpha. Home: 3519 Westmount Av., Los Angeles 43.

WILLETTS, Herbert, oil exec.; b. Troy, N.Y., Nov. 26, 1899; s. Daniel and Rose Hannah (Humphreys) W.; A.B., Union Coll., 1923; m. Edith Mae Iveson, Aug. 30, 1923; children—Barbara Mae, Herbert I. Joined Standard Oil Co. of N.Y. (now Socony-Vacuum Oil Co., Inc.), Albany, N.Y., 1923, various positions marketing dept., 1923-51, mem. bd. dirs. since 1951, v.p. since 1953. Served as pvt., 27th Div., A.E.F., 1918-19. Home: 18 West Drive, Larchmont, N.Y. Office: 26 Broadway, N.Y.C. 4.

WILLETTS, Lillian Ewing, coll. dean, nurse; b. Pitts.; d. George Darby and Gertrude (Remelin) W.; B.S., Columbia, 1934; M.A., U. Pitts., 1945. Dir. nurses, prin. sch. nursing Columbia Hosp., Wilkinsburg, Pa., 1934-35, Western Pa. Hosp., Pitts., 1936-47; asso. prof. Margaret Morrison Carnegie Coll., 1939-47, U. Pitts., 1947-51; dean coll. nursing U. Houston since 1951; mem. instnl. com. Tex. Med. Center. Chmn. Pa. State Bd. Nurse Examiners. Mem. Am. Nurses Assn. (state bd. bur.), Houston C. of C. (pub. health com.), Nat. League Nursing, Nat. Assn. Practical Nurse Edn. (steering com. pilot study). Club: Altrusa (Houston). Home: 2115 Dryden Rd., Houston 25.

WILLETTS, William Prentice, mfr.; b. Skaneateles, N.Y., May 13, 1890; s. Joseph Clarence and Emma Colista (Prentice) W.; student St. Paul's Sch., 1905-10; B.S., Harvard, 1914; m. Christine Newhall Clark, June 19, 1915; children—Jean Newhall (Mrs. Walter D. Coleman), George Clark. Owner and proprietor of Airology, mfrs. three dimensional weather trainers, Roslyn Heights, L.I., N.Y., since 1925; dir. United Carbon On. Clubs: Harvard, Union (N.Y. City), Piping Rock (Locust Valley, L.I., N.Y.). Address: Bryant Av., Roslyn, L.I., N.Y.

WILLEY, Charles Herbert, educator; b. Kearny, N.J., Sept. 2, 1898; s. John Joseph and Jessie (Conklin) W.; A.B., N.Y.U., 1922, M.S., 1924, Ph.D., 1929; student Columbia, 1924-28; m. Margaret A. Klein, Apr. 15, 1922; children—John Charles, Thomas Edward. Faculty N.Y.U., 1922—, beginning as teaching fellow, successively instr. biology, asst. prof., 1922-52, prof., 1952—, chmn. dept., 1954—. Mem. A.A.A.S., Am. Soc. Zoologists, Am. Soc. Parasitiologists, Am. Micros. Soc., Genetic Soc., N.Y. Zool. Soc., N.Y. Acad. Sci., Phi Beta Kappa, Sigma Xi. Contbr. articles sci., biol. jours. Home: 2552 Mickle Av., N.Y.C. 69.

WILLEY, G(eorge) T(om), business exec.; born Birmingham, Eng., Sept. 29, 1901; s. Henry James and Lydia Ann (Collins) W.; student Wells Rd. Grammar Sch., Bristol, Eng., 1906-14; M.E., Merchant Ventures Tech. Coll., Bristol, 1918; m. Elizabeth Virginia Kelley, June 18, 1932; 1 son, Robert (dec.). Came to U.S., 1929, naturalized, 1936. Apprentice, Bristol Airplane Co., 1918-23; layout draftsman Westland Aircraft Co., Yeovil, England, 1923-24, Sr. W. G. Armstrong-Whitworth Co., Eng., 1924-25; design engr. Gloster Aircraft Co., 1925-28, Canadian-Vickers, Montreal, Can., 1928-29; group engr. The Glenn L. Martin Co., Baltimore, 1929-37, project engr., 1937-41, exec. engr., 1941-42, quality mgr., 1942-43, v.p. since 1952; v.p. and gen. mgr. Glenn L. Martin-Neb. Co., Omaha, 1943-45, v.p. and mgr., Baltimore, 1945-52, director since 1946. Fellow Royal Geographical Society; member Institute Aeronautical Science, Royal Aeronautical Soc. (asso.), The Gideons, St. George's Soc., Christian Business Men's Com. (pres. 1949-50). Democrat. Mem. United Brethren. Mem. Country Club of Maryland. Home: care Springwood Farm, Grafton Shops Road, Forest Hill, Md. Office: The Glenn L. Martin Co., Baltimore 3.

WILLEY, Gordon Randolph, anthropologist, archaeologist, educator; b. Chariton, Ia., Mar. 7, 1913; s. Frank and Agnes Caroline (Wilson) W.; A.B., U. Ariz., 1935, A.M., 1936; Ph.D., Columbia, 1942; A.M. honoris causa, Harvard, 1950; m. Katharine W. Whaley, Sept. 17, 1938; children—Alexandra, Winston. Archaeol. asst. Nat. Park Service, Macon, Ga., 1936-38; archaeol. field supervisor, Peru, 1941-42; instr. anthropology Columbia, 1942-43; anthropologist Bur. Am. Ethnology, Smithsonian Inst., 1943-50; Bowditch prof. archaeology Harvard, 1950—, chmn. dept. anthropology, 1954—; various expdns. to Peru and Panama, 1941-52; British Honduras, 1953-54. Awarded Viking Fund Medal, 1953. Fellow Am. Anthrop. Assn., Am. Acad. Sci., Soc. Am. Archaeology; dir. Social Sci. Research Council. Club: Cosmos (Washington). Author: Excavations in the Chancay Valley, Peru, 1943; Archaeology of the Florida Gulf Coast, 1949; Prehistoric Settlement Patterns in the Viru Valley, Peru, 1952; The Monagrillo Culture of Panama, 1954. Office: Peabody Museum, Harvard University, Cambridge, Mass.

WILLEY, Malcolm Macdonald, sociologist, univ. adminstr.; b. Portland, Me., Nov. 13, 1897; s. Carlton Bartlett and Helen Marr (Macdonald) W.; A.B., Clark U., 1920, honorary L.H.D., 1945; A.M., Columbia U., 1921, Ph.D., 1926; LL.D., U. Me., 1952; m. Nancy Burnham Boyd, Feb. 6, 1924 (div.). Instr. sociology, Dartmouth, 1923-24, asst. prof., 1924-27; asso. prof., U. of Minn., 1927-29, prof., 1929-34; univ. dean and asst. to the pres., U. of Minn., 1934-43, vice-pres. academic administration since 1943; visiting lecturer in sociology, U. of Chicago, winter quarter, 1929-30. Editor The Sociological Press. Investigator, President's Research Com. on Social Trends, 1931, and author (with S. A. Rice) of the section on communication in the committee's report; dir. of studies for Com. on Effect of Depression and Recovery on Higher Education, Am. Assn. Univ. Profs., 1934-35. Mem. com. on research fellowships, Social Science Research Council, 1928-41, dir. since 1950; sci. adv. com. on specialized personnel Nat. S.S.S., 1948-54. Dir. Midwest Inter-Library Exchange. Fellow A.A.A.S.; mem. several profl. assns. Clubs: Columbia University (N.Y.); Cosmos (Washington). Author and co-author several books in field, 1926-50. Contbr. to profl. jours. Home: 255 Bedford St. S.E., Mpls. 14. ☆28

WILLGING, Eugene P(aul), librarian; b. Dubuque, Ia., Aug. 17, 1909; s. Edgar H. and Anna Marie (Kerper) W.; A.B., Loras Coll., 1931; A.B. in L.S., U. Mich., 1932; m. Mildred Stoffel, Dec. 26, 1933; children—Mary Ann, John Joseph, Elizabeth Jane, Thomas Eugene, James Francis, Clare Joan, Carol Ann. Librarian U. Scranton, 1933-42; mgr. Diocesan Guild Studios, Scranton, Pa., 1942-46; asst. dir. libraries Cath. U. Am., 1946-48, dir. since 1948. Mem. A.L.A., Cath. Library Assn. (exec. sec. 1938-42), Am., Am. Cath. hist. assns. Roman Catholic. Editor of Catholic Library World, 1938-42. Asso. editor Best Sellers since 1941. Author articles, book reviews. Home: 513 Webster St., Washington 11.

WILLGING, Joseph C. (wil'ging), bishop; b. Dubuque, Ia., Sept. 6, 1884; s. Henry Philip and Elizabeth (Hanover) W.; A.B., Loras Acad. and Coll., Dubuque, Ia., 1905, LL.D., 1943; S.T.B., St. Mary's U., Baltimore, Md., 1908; student Catholic U. of America, 1908-12, U. of Chicago, 1913. Ordained priest of Roman Catholic Ch., 1908; prin., St. Aloysius Inst., Helena, Mont., 1909; treas. and instr., Carroll Coll., Helena, 1910-14; sec. to bishop of Helena, and chancellor Diocese of Helena, 1914-27; pastor, Immaculate Conception Parish, Butte, Mont., 1927-41; apptd. vicar general Diocese of Helena, 1939; created papal chamberlain by Pope Benedict XV, 1921; domestic prelate by Pope Pius XII, Dec. 6, 1939; elected first Bishop of Pueblo by Pope Pius XII, 1941; consecrated bishop, Feb. 24, 1942, installed, Mar. 12, 1942. Home: 325 W. 15th St., Pueblo, Colo.

WILLHAM, Oliver Siralvo, coll. adminstr.; b. Clearwater, Kan., June 26, 1901; s. George Beasley and Ida Amy (Barnes) W.; B.S., Okla. A. & M. Coll., 1923; M.S., Ia. State Coll., 1927, Ph.D., 1935; m. Susan Elizabeth Hurt, Aug. 4, 1928; 1 son, Richard

Lewis. Prof. animal husbandry Panhandle A. & M. Coll., Goodwell, Okla., 1923-34, coll. dean, 1927-34, v.p., 1929-34; asst. prof. Okla. A. & M. Coll., Stillwater, Okla., 1935-37, asso. prof., 1937-39, prof. animal husbandry, v. dean agr., 1939-50, executive vice president, 1950-52, president since 1952. Resident instr. committee organization and policy Nat. Land Grant Coll. Assn., 1946. Fellow A.A.A.S.; mem. Am. Soc. Animal Prodn., Genetics Soc. Am., Phi Kappa Phi, Alpha Zeta. Presbyn. (elder). Mason. Club: Farm House (Stillwater). Home: 120 Orchard Lane, Stillwater, Okla.

WILLI, Albert B(ond), business exec.; b. Williamsport, Pa., Apr. 10, 1895; s. Harry R. and Daisy P. (Smith) W.; student pub. schs.; m. Helen Lucile O'Brien, June 13, 1914; children—Albert Bond, Jr., Doris Louise, Thomas Arthur. Various positions engring. dept. Continental Motors Corp., 1917-26, exec. engr., 1926, asst. chief engr., 1927-32; chief engr. Fed.-Mogul Corp., 1933-42; v.p., asst. gen. mgr. Continental Aviation & Engring. Corp., 1942-51; exec. v.p. Continental Motors Corp. since 1951. Profl. engr., Mich. Mem. Soc. Am. Mil. Engrs., Detroit Engring. Soc., Am. Soc. M.E. Home: Twin Lake, Mich. Office: 76 N. Getly St., Muskegon, Mich.

WILLIAM, Maurice, dentist, author; b. Kharkov, Russia, April 12, 1881; s. Robert Samuel and Pearl (Herbel) W.; brought to U.S., 1889, naturalized 1902; D.D.S., N.Y.U., 1907; m. Marie B. Kresky, Dec. 20, 1910; children—Robert Samuel, Esther (Mrs. Anthony Garat). Practice dentistry, N.Y. City since 1907. Writer and lecturer on social, polit. and econ. questions since 1912. Member advisory bd. Guggenheim Dental Foundation. Past sec. dental adv. bd. Dept. of Health, N.Y. City. Vice pres. Am. Bur. Med. Aid to China; chmn. executive committee Help Korean Orphans; vice chairman Sino-American Amity, Incorporated. Life mem. Kuomintang (only non-Chinese so honored; chmn. U.S. pub. relations com.). Recipient Order of the Jade (China), 1940; Decoration of Honor, Third Order (Korea), 1950. Fellow Am. Coll. Dentists; mem. King's County Dental Soc. (pres. 1914), Allied Dental Council N.Y. (pres. 1913, 24; chmn. oral hygiene com. Greater N.Y. 1927, 29), Am. Dental Assn., 1st Dist. Dental Soc. State of N.Y., East and West Assn. (bd. dirs.), China Soc. America, Omicron Kappa Upsilon. Jewish religion. Club: Town Hall (New York). Author: The Social Interpretation of History: A Refutation of the Marxian Economic Interpretation of History, 1921, Brit. edit., 1922, German transl. with introduction by Oswald Spengler, Berlin, 1924, Chinese transl. by Liu Lu-in, Shanghai, 1926, rev. Am. edit. in preparation; Sun Yat-sen Versus Communism, 1932; The Cause and Cure of the Sino-Japanese Conflict (monograph submitted to League Nations), 1932; Biography of Maurice William (Sun Yat-sen and Maurice William) by Maurice Zolotow, (pub. London, 1948). The Social Interpretation of History is credited with converting Dr. Sun Yat-sen and China from pro-Marxian to pro-democratic ideology and has received recent internat. publicity. Home and office: 200 W. 57th St., New York 19, N.Y.

WILLIAMS, Albert Frank, lawyer; b. Appleton City, Mo., July 18, 1876; s. Luke Allen and Jennie Jane (Wylie) W.; grad. high sch., Lamar, Mo., 1894; m. Kate Weisenbarker, Dec. 18, 1904; children—Margaret A. (dec.), June C. Admitted to bar, 1897; practiced, Columbus, Kan. Pres. Al. F. Williams Drug Corp. Co. atty. Cherokee Co., Kan., 1903-07; U.S. dist. atty. for Kan., by apptmt. of Pres. Harding, 1921, reappt'd. by Pres. Coolidge, 1926. Mem. Am., Kan. State bar assns. Served as 1st lt. Co. F, 22d Kan. Vols., Spanish-Am. War. Republican. Methodist. Mason (32°, Shriner, life member Imperial Council); past president Internat. High Twelve Clubs (Masonic); K.P., Elk, Woodman. Home: 2506 W. 10th St., Topeka, Kan. Office: New England Bldg., Topeka, Kan.

WILLIAMS, Albert Lynn, bus. machine exec.; b. Berwick, Pa., Mar. 17, 1911; s. William F. and Mabel (Lynn) W.; Certified Public Accountant (Pa.) student Beckley Coll., Harrisburg, Pa., 1928-30; m. Ruth Bloom, Sept. 19, 1931; children—Albert Lynn, Gail B. Accountant Commonwealth Pa., Harrisburg, 1930-36; student sales rep., Internat. Bus. Machines Corp., N.Y. City, 1936-37, sales rep., 1937-41, controller, 1942-47, treas., 1947-48, vice pres., treas., 1948-54, exec. v.p., treas., 1954—, also dir.; dir. Shroder Trust Co., J. Henry Schroder Banking Corp. Mem. exec. bd. Greater N.Y. councils Boy Scouts Am. Mem. Controllership Found., Inc., Am. Inst. Accountants, Controllers Inst. Am. Clubs: Westchester Country (Rye, N.Y.); Bronxville Field; Metropolitan (N.Y.C.). Home: 22 Gladwin Pl., Bronxville 8, N.Y. Office: 590 Madison Av., N.Y. C. 22.

WILLIAMS, Albert Nathaniel, corp. exec.; b. Denver, Colo., June 14, 1888; s. Arthur Henry and Dora B. (Sanford) W.; ed. pub. schs., Denver; M.E., Sheffield Scientific Sch., Yale, 1910; m. Clara Skeel, October 24, 1912; children—Albert Nathaniel, Ruth Dorothea, Molly Sue. Began as rodman on railroad, advancing to various railroad positions; became pres. Lehigh Valley R.R., 1941, president Western Union Telegraph Co., 1941-45, chmn. 1945-46; vice chmn. bd. Westinghouse Air Brake Co., Union Switch and Signal Co., 1945, pres. and dir. both companies 1946-51, vice chmn. bd., 1951—; chmn. bd., dir. U.S. Nat. Bank at Denver. Clubs: Yale (N.Y.); Bohemian (San Francisco). Home: Sanford Ranch, Box 266, Littleton, Colo.

WILLIAMS, Albert Rhys, author; b. Greenwich, O., Sept. 28, 1883; s. Rev. David Thomas and Esther (Rees) W.; B.A., Marietta (O.) Coll., 1904; B.D., Hartford Theol. Sem., 1907; fellow Cambridge U., Eng., and Marburg U., Germany, 1908; m. Lucita Squier, 1924; 1 son, Rhys. Minister and dir. Maverick Ch. and Forum, Boston, Mass., 1907-14; corr., The Outlook, 1914-15; Chautauqua lecturer, 1916; in Russia, 1917-18; asst. in Commissariat, Foreign Affairs, Soviet Govt. and prepared propaganda sent into Germany; organized Internat. Legion in Red Army. Knew the Russian leaders from Lenin to Litvinoff. In Russia gathering material on Russian folk-life and customs, 1922-28, also in 1930-31, 1937-38. Lecturer Cornell U., 1943-44. Author: In the Claws of the German Eagle, 1917; Lenin, the Man and His Work, 1919; (pamphlet) 76 Questions and Answers; Through the Russian Revolution, 1921; The Russian Land, 1928; The Soviets, 1937, (5th edit., 1947); The Russians: The Land, The People and Why They Fight, 1943 (6th edit., 1945); contributing editor The Survey Graphic. Now compiling gen. survey of folkways, religion, economy of all the Soviet peoples. Home: Cedar, Vancouver Island, B.C. Address: care Harcourt Brace & Co., 383 Madison Av., N.Y.C.

WILLIAMS, Alfred Hector, bank pres.; b. Horatio, Pa., Feb. 28, 1893; s. Joseph and Elizabeth (Powell) W.; B.S. in Economics, U. of Pa., 1915, A.M., 1916, Ph.D., 1924, LL.D., 1951; LL.D., Hahnemann Med. Coll. and Hosp., 1950, Gettysburg College, 1952; married Mabel Baker Fisher, November 26, 1917. Instr. in industry, U. of Pa., 1915-16; asst. gen. mgr. J. Franklin Miller, Inc., Philadelphia, 1916-17; staff, research div., U.S. Shipping Bd., 1919; asst. prof. in industry, Wharton Sch. of Finance and Commerce, U. of Pa., 1920-21, prof., 1921-41, dean, 1939-41; pres. Federal Reserve Bank of Philadelphia since 1941; asst. dir. consumers advisory bd., NRA, 1933; exec. sec. Automobile Labor Bd., 1934; dir. (Class C) Fed. Res. Bank of Phila., 1939-41. Trustee Eisenhower Exchange Fellowships, Inc. Dir. Soc. of Friends of the Land; The Laymen's Movement for a Christian World, Inc. Member board managers of Swarthmore Coll.; trustee U. Pa., and State Teachers College at Cheyney; dir. Hering Found.; dir. The Philadelphia Award, Samuel S. Fels Fund, Penn. State Planning Bd. Served as 2d lt. ordnance dept., U.S. Army, 1917-19, with American Expeditionary Forces. Mem. American Academy Political and Social Science (dir.), Alpha Tau Omega. Republican. Methodist. Clubs: Rolling Green Golf, Midday (Phila.). Author: Analysis of Production of Worsted Sales Yarns (with A.M. Brunbaugh and H. S. Davis), 1929. Editor: The Marketing of Textiles, 1933; Textile Costing, 1938; Management of Textile Business, 1938; The Textile Industries—An Economic Analysis. Home: Providence Rd., Wallingford, Pa. Office: 925 Chestnut St., Philadelphia 1, Pa.

WILLIAMS, Alfred James, business exec.; b. Orange, N.J., Apr. 9, 1902; s. Ernest and Margaret (Kerr) W.; ed. East Orange (N.J.) High Sch. and New York U. (night sch.); m. Mildred Williams, Apr. 5, 1929; children—John C., Elizabeth S. Stenographer, Am. Internat. Corp., 1919-22; asst. treas. and vice pres. Simms Petroleum Co., 1922-35; mem. staff Lehman Brothers, New York, N.Y., 1935-42; pres. and dir. Maracaibo Oil Exploration Co. Served as lt. comdr., U.S. Navy, 1942-45; assigned purchasing office; negotiator, U.S. Navy Dept. Clubs: Short Hills, Racquets (Short Hills, N.J.). Home: Old Hollow Road, Short Hills, N.J. Office: 25 Broad St., New York, N.Y.

WILLIAMS, Anita T. J. L., pub. speaker; b. Shelbyville, Tenn.; d. John Lester and Annie Thetis (Jones) Williams; B.S., Vanderbilt, 1918, A.M., 1919; grad. student George Peabody Coll., Nashville, 1932. Member public relations committee Nashville Girl Scout Council (chmn. speakers com.). Pub. welfare worker, clubwoman and lecturer. Past pres. Tenn. League of Women Voters (4 times pres.; mem. at large), Legislative Council of Tenn. Women (3 times pres.); officer or mem. Am. Assn. Univ. Women, Nat. Dem. League of Youth, Nat. Assn. for Preservation of Roadside Beauty, Tenn. Fedn. Women's Clubs, Nashville Fedn. of Women's Clubs, Woman's Political Union, Assn. for Preservation of Va. Antiquities (life mem.), Nashville Adult Edul. Council, Americanization Council, Am. Fed. Arts, Nashville Art Mus., Va. Assn. Ladies' Hermitage Assn., U.D.C., Ft. Nashborough Chapter D.A.R.; also active and past officer local, state and nat. divs. D.A.R.; Tenn. state pres. Nat. League Am. Pen Women, 1954-56, also local officer; participates in numerous civic and community projects as leader or officer. Fellow Inst. Am. Genealogy (Certificate of Merit in Genealogy). Sponsor, delegate at large, Woman's Centennial Congress (Nov. 1940). Mem. adv. bd. Baxter (Tenn.) Seminary, 1942—. Baptist. Clubs: Centennial, Nashville Woman's, Tenn. Press and Authors', Nashville Woman's Press and Authors, Douglas Club, Women's Nat. Democratic, Am. Assn. Univ. Women's Clubs (Washington, D.C.); Chicago Vanderbilt. Compiler: (with Marion Pomeroy Carlock) A History of the Carlock Family and Adventures of Pioneer Americans, 1930. Editor Tenn Clubwoman, 1950-51. Home: 746 Benton Av., Nashville, Tenn. ☆28

WILLIAMS, A(rthur) J(oseph), govt. offcl.; b. Washington, Mar. 15, 1898; s. William Handy and Hannah (Jackson) W.; student pub. schs. and bus. coll., Washington; m. Faye Skiles, July 7, 1921; children—Arthur Joseph, William Handy, Vivien Lois Burns (stendan.). Rail transportation work, Washington Terminal Co., 1916-18; with U.S. Shipping Bd. Mcht. Fleet Corp., since 1918; sec., U.S. Maritime Commn. since 1943; former War Shipping Adminstrn. Trustee and dir. Govt. Services, Inc.; former trustee Washington Community Chest; dir. U.S. Maritime Comm. Welfare Soc. Mason. Home: 1507 Otis St. N.E. Office: U.S. Maritime Commission, Commerce Bldg., Washington 25.

WILLIAMS, A(rthur) O(liney), Jr., physicist, educator; b. Providence, Apr. 7, 1913; s. Arthur Olney and Elizabeth Caecelia (Gillespie) W.; S.B., Mass. Inst. Tech., 1934; Sc.M., Brown U., 1936; Ph.D., 1937; m. Jean Frances White, Mar. 26, 1938; 1 dau., Frances Jean. Instr. physics U. Me., 1937-40, asst. prof., 1940-42; asst. prof. physics Brown U., 1942-47, asso. prof., 1947-51, prof., 1951—, chmn. exec. com. dept. physics, 1954—. Cons. Nat. Research Council, 1947-52, Office Naval Research, 1950—; mem. R.I. AEC, 1955—. Fellow Am. Phys. Soc., Acoustical Soc. Am.; mem. Am. Assn. U. Profs., Sigma Xi, Kappa Sigma. Author: Electronics, 1953. Contbr. tech. jours. Home: 7 Lee Rd., Barrington, R.I. Office: Brown University, Providence 12.

WILLIAMS, Ashton Hilliard, judge; b. Lake City, S.C., Aug. 15, 1891; s. Asbury H. and Harriet Viola (Fulmore) W.; A.B., U. S.C., 1912; grad. law sch. Georgetown U., 1915; m. Constance Hawley Redd, Feb. 28, 1922; 1 son, William Redd Byrd. Admitted to S.C. bar, 1914, since practiced in S.C.; mem. Lake City Council, 1916, 17, S.C. State Ho. of Reps., 1921-22; senator, Florence County, 1923-26; U.S. dist. judge Eastern Dist. of S.C. since 1952. Mem. Dem. Nat. Exec. Com., S.C., 1948-49. Baptist. Author: (while in Senate) Pay-As-You-Go Road Act, 1923; Coastal Highway Act and 1st Act to Tax Gasoline for Good Roads. Office: U.S. Courthouse, Charleston, S.C.

WILLIAMS, Aubrey Willis, social work; b. Springfield, Ala., Aug. 23, 1890; s. Charles Evans and Eva (Taylor) W.; student Maryville (Tenn.) Coll., 1911-16; A.B., U. of Cincinnati, 1920; student U. of Bordeaux, France, 1919; m. Anita Schreck, Dec. 18, 1920; children—Winston Tyndall, Morrison Bohling, Aubrey Willis, Jere Taylor. Employed successively by Loveman, Joseph & Loeb Dept. Store (Birmingham, Ala.), J. Black & Sons, Joe and Lee Slaughter, Sommers Tailoring Co.; community service, Cincinnati, 1920-22; exec. dir. Wis. Conf. of Social Work, 1922-32; field rep. Am. Pub. Welfare Assn., 1932-33; field rep. Federal Emergency Relief Administration, 1933; asst. adminstr. FERA and Civil Works Adminstrn., 1933-35; apptd. dep. Works Progress adminstr., 1935, also exec. dir. National Youth Adminstrn., June 1935-39, adminstr., Dec. 24, 1938-43; dir. of organization Nat. Farmers Union, 1943-45; editor, publisher So. Farm and Home, Montgomery, Ala., 1945—; partner Peace Farm. Pres. Southern Conference Educational Fund. With 5th F.A., 1st Div., A.E.F., 1918-19, World War. Editor: How Good Is Your Town? Contbr. to mags. Home: Fisk Rd., R.F.D. 4, Montgomery. Office: care Southern Farmer, Montgomery, Ala.

WILLIAMS, Barnett Osborne, sociologist; b. Easley, S.C., June 26, 1897; s. Barnett Holloway and Melissa Evelyn (Robinson) W.; B.S., Clemson Coll., 1918; A.M., U. of Va., 1929; Ph.D., U. of Minn., 1938; m. Lillian Hendricks, Dec. 28, 1920; 1 dau., Harriet Hendricks (Mrs. William O. Solms). Teacher Norway (S.C.) High Sch., 1918-19; state leader 4-H Club work, Clemson, S.C., 1919-29; instr. sociology U. of Minn., 1930-33; prof. rural sociology, also rural sociol., S.C. Exptl. Sta., Clemson, 1930-40; vis. prof. summer schs., U. of Ky., 1937-38, La. State Univ., 1939, U. of N.C., 1939, Miss. State Coll., 1941; prof. and head dept. sociol., U. of Ga., since 1940. Mem. Pickens Co. (S.C.) Bd. of Edn., 1935-39. Mem. Am. Sociol. Soc. (exec. com. 1942-43), So. Sociol. Soc. (pres. 1940-41), Rural Sociol. Soc. of Am., Population Assn. of U. S., Phi Kappa Phi. Democrat. Baptist. Clubs: Anderson (S.C.) Rotary, 1937-40, Athens (Ga.) Kiwanis, 1940-43. Author: Occupational Mobility Among Famers, 1934; co-author: Landlord and Tenant on Cotton Plantation, 1935. Contbr. to sociol. jours. Home: 479 Cobb St., Athens, Ga.

WILLIAMS, Beatty Bricker, engine mfr.; b. Shelby, O., Aug. 22, 1876; s. Benjamin Julius and Ida (Whiting) W.; grad. Oberlin Acad., 1895; A.B., Oberlin Coll., 1899; LL.D., Grove City Coll., 1954; married Amy Fairchild, October 24, 1900 (deceased November 30, 1952); 1 son, Lawrence Fairchild; married second, Mrs. Edith McLeod Hindley, November 14, 1953. Resident engineer with the Shelby Steel Tube Co., 1899-1900; sales engr. The C. & G. Cooper Co. (now Cooper Bessemer Corp.), engine builders, Mt. Vernon, 1901-08; dir. and mgr. sales, 1908-12, sec., 1912-16, v.p. and gen. mgr., 1916-20, pres. and gen. mgr., 1920-35; pres. and dir., 1935-43; chairman of the board and director since 1943. Chmn. bd. and dir. First-Knox National Bank, Mt. Vernon, O. Mem. Nat. War Work Council Y.M.C.A., World War; president National Council of Y.M.C.A.'s of U.S.A., 1935-36; delegate to World Conf. Y.M.C.A., 1926 (mem. world com.). Trustee emeritus Oberlin Coll. Chmn. distbn. com. Mt. Vernon Community Trust. Mem. U.S. and Ohio senior golfers associations. Republican. Conglist. Clubs: Mt. Vernon Country; Union (Cleveland); Broad Street (New York); Westbrook Country (Mansfield, O.); University (Winter Park, Fla.). Home: Maplehurst. Office: The Cooper-Bessemer Corp., Mt. Vernon, O.

WILLIAMS, Ben J., cotton mcht., ret.; b. New Orleans, Sept. 20, 1891; s. Benjamin and Leontine (Maine) W.; ed. pub. sch., New Orleans; m. Edna Ayraud; 1 dau., Nell Pape, M.D. (wife of William W. Waring, M.D.). Office boy, Edward Eisenhauer & Co., cotton mchts., New Orleans, 1906, mem. of firm, 1916; organizer firm Pape, Williams & Co., 1917, partner, 1917-50, ret. Member New Orleans Pub. Belt Railroad Commn., 1920-37 (chmn. exec.

om. 8 yrs.). Vice pres. New Orleans Cotton Exhange, 1923-24; v.p. Southern Cotton Shippers Assn., 936, pres., 1937; v.p. New Orleans Assn. of Comerce, 1937, pres. 1938; v.p. Am. Cotton Shippers ssn., 1940, pres. 1941, now dir. Bur. Govtl. Research New Orleans, Nat. Cotton Council Am.; nat. ouncilor U S. C. of C. Member panel of arbitrators, nter-Am. Comml. Arbitration Commn., N.Y. Dir., New Orleans chapter Am. Red Cross (chmn. Am. ed Cross Roll Call, 1941; chmn. A.R.C. War Fund ampaign, 1942). Clubs: Country, Lake Shore (New rleans). Contbr. articles to various publs. Home: 120 Marquette Pl., New Orleans 18. Office: 820 nion St., New Orleans 12.

WILLIAMS, Ben T., judge; b. 1911; LL.B., U. kla. Admitted to Okla. bar, 1933; practiced in aulls Valley; presently asso. judge Supreme Ct. of kla.*

WILLIAMS, Benjamin Harrison, polit. science; b. ugene, Ore., Mar. 23, 1889; s. John Monroe and ennie Mary (Gwin) W.; A.B., U. of Ore., 1910, .M., 1912; student Harvard Law Sch., 1912-13; h D., University of California, 1921; m. Helen rances Ogsbury, November 18, 1917 (died 1948); ildren—Patricia (Mrs. Robert C. McMann), tanton M.; married 2d, Evelyn Ernestine Allemong, 951. Statistician Ore. State Industrial Accident ommn., 1914-16; sec. social welfare, U. of Ore., Ext. iv., 1916-17; teaching fellow in polit. science, U. f Calif., 1920-21; instr. polit. science, U. of Pa., 921-23, lecturer politics, Bryn Mawr Coll., 1923; st. prof., U. of Pittsburgh, 1923-27, asso. prof., 927-30, prof., 1930-43; visiting prof. U. of Ore., immers, 1921, 23, 25, 27; Sec. U. of Ore. Alumni ssn., 1914. Served as 1st lt. arty., U.S. Army, ith A.E.F., 1918-19. Prin. research analyst, Office hief of Staff, War Dept., 1943; divl. asst. State ept., 1943-44; mem. staff and faculty Indsl. Coll. of rmed Forces since 1944. Fellow A.A.A.S.; mem. Am. olit. Science Assn., Am. Soc. Internat. Law, Am. ssn. Univ. Profs., National Acad. Economics and olitical Sci. (chmn.). Democrat. Unitarian. Author: conomic Foreign Policy of the United States, 1929; he London Naval Conference, 1930; The United tates and Disarmament, 1931; American Diplomacy -Policies and Practice, 1936; Foreign Loan Policy of e United States since 1933, 1939; The Search for ational Security, 1951. Asso. editor The Scholastic, 927-28; contbr. to jours. Home: 1324 N. Vernon ., Arlington, Va. Address: Industrial College of the rmed Forces, Washington 25.

WILLIAMS, Berkeley; b. Richmond, Va., Oct. 13, 78; s. John Langbourne and Maria Ward (Skelton) .; desc. on paternal side of Col. John Dandridge, ther of Martha, the wife of George Washington, d on the maternal side from Edmund Randolph, ty. general of United States in Washington's cabet; grad. McGuire's University Sch., Richmond, 1895; niversity of Va., 1897; m. Huldah Justice Steel, eb. 4, 1903; children—Berkeley, Huldah Justice Mrs. Barron Proctor Lambert); m. 2d, Kate Harris ipwith, Feb. 17, 1937. Clerk in superintendent's fice Richmond Traction Co., 1898-99; purchasing t., Rys. & Light Co. of America, 1899-1904; dist. pt. Mid. Life Ins. Co., 1904-06; investment broker, 06-13; v.p. The Alabama Co., 1912-13; pres. Richond Mica Co., 1913-25; partner John L. Williams & ns, investment bankers, 1913-28; postmaster, Richond, Va., 1931-33; pres. Derby Oil Co., Wichita, an., 1935-38; now pres. Brown Oil Co.; v.p. Va. dg. and Loan Co.; dir. Williamsburg Packing Co., nk of Commerce & Trusts, Virginia Mutual Ins. . Pres. Va. Better Trade Assn., 1925-39; organizer nti-Diphtheria League of Va. Republican. Episcodian. Clubs: Va. Boat, Country Club of Va. (Richond), Newcomen Soc. Eng., Wolf Scaffold Hunt. ome: 6101 Three Chopt Rd., Address: 302 E. Grace ., Richmond 19, Va. Now deceased.

WILLIAMS, Bert(ice) C(larence), educator; b. 09; A.B., DePauw U., 1933; M.A., Ind. U., 1940, .D., 1946. Mem. faculty U. Ala., 1945—, prof. ology. 1951. Mem. Am. Bot. Soc., A.A.A.S., Am ssn. U. Profs., Am. Soc. Profl. Biologists, Ala. Inl. Assn., So. Assn. Sci. and Industry, Sigma . Author sci. articles. Home: 89 Cedar Crest, Tusaloosa, Ala. Dec. July 6, 1954.

WILLIAMS, Bettie McLean Zacher, mem. Rep. Nat. m.; b. Hartford, Conn., Jan. 16, 1916; d. Louis mund and Marie Theresa (McLean) Zacher; student b. schs., Mary C. Wheeler Sch., Wellesley Coll., h. Modern Photography; m. Adam Bruce Fahnestock, , 1938 (dec.); 1 son, Sheridan Zacher; m. 2d, Edrd I. Williams, Jr., 1953. Photographer 2d Fahnock South Sea Expdn., Am. Mus. Natural History, 40; staff radio sta. WTIC, Hartford, 1942-43; free ce photographer since 1948. Spl. rep. Virgin Isds, Washington, since 1952; mem. Rep. Nat. Com. presenting Virgin Islands, 1951-52; since 1952; chief otographer Citizens for Eisenhower, 1952. Chmn. blicity com. St. Croix Landmarks League, 1953. m Soc. Woman Geographers, Photog. Soc. Am., p. Orgn. Virgin Islands, D.C. League Rep. Women, . Croix C. of C. (sponsor, mem. adv. com.). iscopalian. Clubs: Women's Nat. Rep., Wellesley, lgrave (Washington); Tennis, Rep., Country (St. oix). Home: Christiansted, St. Croix, Virgin Isds. Office: 3236 Reservoir Rd., Washington 7.

WILLIAMS, Bradford, landscape architect; b. Newn, Mass., Mar. 30, 1897; s. Sinclair and Alice rtrude (Hall) W.; A.B., Harvard, 1921, Master ndscape Architecture, 1924; m. Anna Woodward nnerman, Nov. 12, 1938; children—Harriet Louisa, roline Fulton. Asst. to chmn. Sch. Landscape chitecture Harvard, 1923-24; with Warren H. Manning, Boston, 1913, Olmsted Brothers, Brookline, Mass., 1924, Fletcher Steele, Boston, 1925; practice throughout East since 1925; corr. sec. Am. Soc. Landscape Architects since 1926. Charter asso., corp. mem. Nat. Council Historic Sites and Bldgs. (mem. com. Standards and Qualifications); mem. subcom. Fine Arts and Architecture. Com. Internat. Exchange Persons' Conf. Bd. Asso. Research Councils for Fulbright awards; dir. life mem. Trustees Pub. Reservations (Mass.), 1925—; chmn. Crane Meml. Reservation; dir., v.p. Hubbard Edhl. Trust; corr. mem. Nat. Trust P'aces Historic Interest or Natural Beauty (Great Britain), 1936-37; mem. vis. com. Grad. Sch. Design Harvard, 1936—; corp. mem. Beaver Co. Day Sch. Chestnut Hill; sec., chmn. exec. com. Castle Hill Found., Ipswich, Mass.); trustee Lowthorpe School Landscape Architecture Women (chmn. com. edn.), 1930-32, Woodland Bird Sanctuary (Lexington, Mass.) since 1937. Fellow Am. Soc. Landscape Architects; hon. corr. mem. British Inst. Landscape Architects; mem. Soc. Arts and Crafts, Boston Soc. Landscape Architects, Soc. Preservation New Eng. Antiquities, Am. Planning and Civic Assn., Soc. Archtl. Historians, Soc. Colonial Wars, Core Place Soc., Thornton Soc., Mass. Hort. Soc., Mass. Forest and Park Association. Fellow Royal Society Arts. Republican. Clubs: Century Association, Harvard (N.Y.C.); Cosmos (Washington); Union, Harvard, Dedham Country and Polo (Boston); Harvard Faculty (Cambridge). Editor: Landscape Architecture since 1947; contbg. editor profl. mag. Home: 235 Westfield St., Needham, Mass. Office: 9 Park St., Boston.

WILLIAMS, C. Dickerman, lawyer; b. Milton, Pa., Oct. 1, 1900; s. Howard Hunter and Adelia Margaret (Dickerman) W.; A.B., Yale, 1922, LL.B. magna cum laude, 1924; m. Virginia Fain, Sept. 6, 1930; children—Joan, Honor Adele, Stephen Fain. Admitted N.Y. bar, 1926; law clerk to chief justice William H. Taft, 1924-25; asst. U.S. atty., 1925-27; asso. special counsel, New York Transit Comm., 1928-31; to city of New York, rapid transit matters, 1934-37; engaged in gen. practice, since 1927, mem. firm, Breed, Abbot & Morgan, 1948-51; v.p., gen. counsel, Am. Locomotive Co., N.Y., 1944-48, gen. counsel since 1948, ret., 1950; gen. counsel Dept. of Commerce, 1951-53; mem. Maclay, Morgan & Williams, 1954, vis. Sterling lectr. law Yale, 1946. Dir. Berkshire Indsl. Farm, Canaan, N.Y. Mem. Bar Assn. City of N.Y. Republican. Presbyn. Clubs: Century; Metropolitan (Washington). Home: 520 E. 86th St., N.Y.C. 28. Office: 76 Beaver St., N.Y.C. 5.

WILLIAMS, Camilla, operatic soprano; b. Danville, Va.; d. Booker and Fannie (Cary) Williams; B.S., Va. State Coll., 1941; student langs. U. Pa., 1942; stud. Mme. Marian Szekely-Freschl, 1943-44, Ralph Berkowitz and Cesare Sodero, 1944-46, Rose Dirman, 1948-52; m. Charles T. Beavers, Aug. 28, 1950. Music instr. pub. schs., Danville, 1941-42; contract with RCA Victor as exclusive Victor Red Seal recording artist since 1944; also concert and opera engagements including role of Nedda in Pagliacci, Mimi in La Boheme, Aida, Marguerite in Faust, others; as winner 1st prize Phila. Orchestra Youth Concert audition appeared with Phila. Symphony Orchestra, 1944; first Negro to sing Madame Butterfly with maj. opera co., N.Y.C. Center, under direction of Laszlo Halasz; coach and accompanist Dr. Borislav Bazala since 1948, contract Columbia Records, 1951, MGM Records, 1952. Tours: Europe, New Zealand, and Australia, 1955. Recipient Marian Anderson award, 1943-44. Mem. Alpha Kappa Alpha. Home: 600 E. 167th St., N.Y.C. 56. Office: care Columbia Artists Management, 113 W. 57th St., N.Y.C. 19.

WILLIAMS, Carey (Jones), newspaper writer; b. Washington, Ga., Apr. 6, 1901; s. James Cranston and Mamie (Gullatt) W.; ed. U. of Ga., 1919-22; married Celeste Copelan, July 2, 1935; children—Carey, Jr., Sara Anne. Editor and publisher of ther Herald-Journal, Greensboro, Ga., and Advocate Democrat, Crawfordville, Ga.; author of humorous paragraphs syndicated to numerous newspapers throughout United States. Mem. Greensboro City Council (mayor pro tem.) and City Board of Education, 1930-45; mem. Ga. State Board of Edn., 1941-43. Dir. Bank of Greensboro. Mem. State Bd. of Regents. Mem. Sigma Nu, Sigma Delta Chi. Democrat. Mem. Meth. Ch. Mason. Mem. Greensboro Lions Club (past pres.). Home: Greensboro, Ga.

WILLIAMS, Carrington, surgeon; b. Richmond, Va., June 21, 1889; s. Walter Armistead and Alice Marshall (Taylor) W.; B.A., U. of Va., 1910, M.D., 1913; m. Fanny Braxton Miller, Nov. 25, 1916; children—Carrington, Mason Miller, Armistead Marshall. Instr. in anatomy, U. of Va., 1912-13; house surgeon St. Luke's Hosp., New York, 1913-15, St. Mary's Hosp., 1915; attending surg. Stuart Circle Hosp. and Hosp. Div. Med. Coll. of Va., Richmond, since Jan. 1, 1916; prof. of clin. surgery, Med. Coll. of Va.; director of the Bank of Va., Williams & Reed, Inc., Stuart Circle Hosp. Corp. Member dean's committee McGuire V.A. Hospital. Served as captain Medical Corps, United States Army, 1917-19. Chmn. Richmond Chapter, Am. Red. Cross, 1943-45. Mem. Richmond Academy Medicine, Medical Society of Virginia, A.M.A. (mem. House of Dels. 1939), Southern Soc. Clin. Surgeons, Southern Surg. Assn., Am. Surgical Association, Southern Medical Association, A.M.A. (ho. of delegates), Eastern Surgical Society, Society of the Cincinnati (Va.), English Speaking Union, Delta Psi, Phi Beta Kappa, Alpha Omega Alpha. Democrat. Episcopalian. Member Country Club of Virginia (Richmond) and Commonwealth Club. Contbr. numerous articles to med. and surg. jours. Home: 1514 Park Av. Office: 805 W. Franklin St., Richmond, Va.

WILLIAMS, Charl Ormond ◎ V. 27.

WILLIAMS, Charles Finn ◎ V. 26.

WILLIAMS, Charles Henry, mfg. exec.; b. Madison, Wis., Nov. 18, 1904; s. Charles H. and Laura (Wilby) W.; B.S., U. Colo., 1926; m. Jessie Speer, Sept. 18, 1931; children—Charles Henry, Jr., Robert Coyle. Operating foreman Jones and Laughlin Steel Corp., Pitts., 1926-27; jr. power engr. Nat. Tube Co., Pitts., 1927-30; power and fuel engr. Carnegie-Ill. Steel Corp., Youngstown, O., 1930-40, chief engr. Pitts. dist. 1940-48, chief engr., 1948-51; asst. exec. v.p. engring., raw materials U.S. Steel Corp., Pitts. since 1952. Mem. Assn. Iron and Steel Engrs. (pres. 1949), Am. Iron and Steel Inst., Am. Ordnance Assn., Am. Inst. Mining and Metall. Engrs., Beta Theta Pi. Home: 57 Longue Vue Dr., Pitts. 28. Office: William Penn Place Bldg., Pitts. 30.

WILLIAMS, Charles Laidlaw ◎ V. 27.

WILLIAMS, Charles M., ins. exec.; b. Cin., Aug. 21, 1912; A.B., Georgetown U. with Western and So. Life Ins. Co. since 1934, successively as v.p. and dir., 1934, exec. v.p., 1939-50, pres. since 1950. Address: 400 Broadway, Cin. 23.*

WILLIAMS, Charles Sneed, artist; b. Evansville, Ind., May 24, 1882; s. Bailey Peyton and Virginia (Sneed) W.; studied Allan-Fraser Art Coll., Arbroath, Scotland, 1902-05; m. Elsie Luke, Aug. 12, 1912; children—William Luke (dec.), Virginia. Has exhibited portraits and landscapes in chief exhbns. in Europe and America and held one-man exhbns. in London, Paris, New York and Chicago; represented in private and pub. collections, universities in Europe and America. Sitters include Hon. Robert W. Bingham, Princess Marie Louise, the late Marquis of Dufferin, in England, La Duchesse de la Rochefoucauld, Mlle. Yvonne Printemps, Marquise de Virieu in France. Served in U.S. field arty., World War I; air raid post-warden (London), 1939-41; organizer Anglo-Am. Brains Trust, under auspices of British Army and Navy Edn. Dept., 1942-45. Clubs: Nouvelle Cercle (Paris); Louisville Arts. Home: 38 Hornton Court, London, Eng.

WILLIAMS, Charles Weston, economist; b. Chester, Pa., Oct. 11, 1899; s. Charles Bray and Alice Julia (Owen) W.; student Baylor U., 1917-19; A.B., Howard Coll., Birmingham, Ala., 1920; B.Litt. (Rhodes scholar), Oxford U., Eng., 1923; grad. study internat. finance, U. of Stockholm, Sweden, 1924; m. Ruth Ranew, June 21, 1927; 1 dau., Alice Elaine. Bank clerk Birmingham (Ala.) Trust Co., 1920; financial journalist Southern Banker, Atlanta, Ga., 1924; prof. and head dept. of economics, Mercer U., Macon, Ga., 1925-28; prof. and head dept. of economics-commerce, U. of Louisville, 1928-49; v.p. and dir. research Fed. Reserve Bank of Richmond since 1949; Kent Memorial lecturer, U. of Louisville, 1945; instr. Louisville chapter Am. Inst. Banking, 7 yrs., Louisville Bldg. and Loan League, 1931-32; extension lecturer and instr. Ind. U., 3 yrs.; feature article writer, Passing Show sect., Louisville Courier-Journal, 1938-49; special fgn. corr. (Eng. and France) Finance mag. and Louisville Courier-Journal, summer 1945. Mem. pub. panel War Labor Bd., 1943-45; panel Nat. Bd. Arbitrators, U.S. Dept. of Labor, 1947-49; Am. Arbitration Assn.; Robert Morris Assos. (exec. dir. research 1945); University Credit Union (pres.); pub. mem. and chmn. Louisville Labor-Management Com., 1946-47; mem. exec. com. Coll. of Arts and Sciences, U. of Louisville (plans and policies, 1945-49; personnel com. 1947); mem. University Council. Fellow Am. Scandinavian Foundation; mem. Am. Econ. Assn., Am. Assn. Rhodes Scholars, Am. Statistical Assn., C. of C., Phi Kappa Phi, Pi Kappa Alpha, Beta Gamma Sigma, Omicron Delta Kappa. Author or editor books relating to field; contbr. to profl. publs. Home: 7004 W. Franklin St., Richmond 26. Office: Federal Reserve Bank, Richmond 13, Va. ☆

WILLIAMS, Chester Sidney, adult educator; b. Minneapolis, Minn., Feb. 1, 1907; s. William John and Pearl B. (Class) W.; A.B., U. of Calif., 1930; m. Elizabeth Kemp, Jan. 25, 1931; 1 son, John Allan. Travelled in 14 countries in Europe, Japan, China for Confed. des Etudients, 1928-29; exec. sec., Nat. Student Fedn. of Am., 1930-31; freelance writer, lecturer at adult edn. forums, 1932-34; asst. to U.S. Commr. of Edn., 1934-36; asst. adminstr. Fed. Forum Program, initiated in 36 states under adminstrn. of John W. Studebaker, 1936-41; dir. adult, civic edn. U.S. Office of Edn., developing war information centers in all states, 1941-42; asst. dep. dir., information policy, overseas branch, O.W.I. in special charge edhl. programs of lectures, exhibits, films and reference libraries abroad, 1943-44; chief edhl. programs, U.N.R.R.A., 1944-45; public liaison officer, dept. of State 1946-50; dep. dir. Office of Public Information, U.S. Mission to UN, 1946-52; pres. World Information, Inc., research consultants. Author: Choosing Our Way—A Study of America's Forums, 1938; Public Affairs Pamphlets, 1938; Forums for Young People, 1938; Our Freedoms, 1941; Ways of Dictatorship and Freedom Answers Communism, 1953. Home: 431 E. 20th St. Office: 350 5th Av., N.Y.C.

WILLIAMS, Clanton Ware, educator; born Montgomery, Ala., June 13, 1904; s. Clanton Ware and Tallulah Hart (McGehee) W.; A.B., Davidson Coll., 1927; A.M., U. of Ala., 1928; student, Ala. Poly. Inst., Auburn, Ala., and U. of Chicago, summers; Ph.D., Vanderbilt U., 1938; m. Claudine Payne, July 25, 1936; children—Pamela, Eleanor Hart. Teacher, Barnes Sch., Montgomery, Ala., 1922-23; with Asheville (N.C.) sch. system, 1928-29; instr. history U. of Ala., 1929-32, asst. prof., 1932-39,

asso. prof. history, 1939-46, prof., 1946-55; radio commentator and lectr., 1939-42, and 1947-51. Mem. Ala. Civilian Def. Council, 1942. Served successively as capt., maj., lt. col., col., Army of U.S., A.C., 1942-46; tech. exec., exec., chief hist. div. Office AC/AS Intelligence, 1942-45; A.A.F. historian, 1945-46; col. A.F. U.S., 1946-51; col. U.S.A.F. since 1951; spl. cons. Dept. of Def., 1946-49, and to commr. of edn., 1948; guest lectr. at various U.S. and allied staff schs. and war colls.; faculty and staff Air War Coll., 1951-55; vice president academic affairs Air War College, U. Houston, 1955—. Decorated Legion of Merit, Army Commendation medal with clusters, theatre and service medals. Mem. Am., Miss. Valley, Ala., So. hist. assns., Am. Mil. Int. Am. Acad. Polit. and Soc. Sci., Air Force Assn., Air Res. Assn., Am. Legion, S.A.R., Alpha Tau Omega. Presbyn. Clubs: Kiwanis (1st v.p. 1948). University (bd. of govs. 1947). Author: List of English History, 1933 (revised as Topical History of Britain, 1936); Uncle Sam, A Short History of the U.S.A., 1943; Abner McGehee, 1944; History of Montgomery, Alabama to 1846, 1950; Ideologies in Conflict, 1950; Chronology of the Cold War, 1950; Ideologies in Conflict, 1950, revised 1951, 52, 53; also articles and book reviews. Mem. editorial bd., Ala. Rev. As A.A.F. historian directed preparation of A.A.F. hist. studies, staff monographs, classified histories; editor, dir. Air War Coll. Studies. Office: University of Houston, Houston 4.

WILLIAMS, Claude Allen, oil exec.; b. Big Sandy, Tex., Jan. 1, 1904; s. Herbert A. and Fanny (Lacy) W.; student U. Tex., 1921-22, U. So. Cal., 1923-25; LL.B., Cumberland U., 1932; m. Clara Boyle Williams, June 3, 1930. Ind. oil and gas operator since 1930; admitted to Tex. bar, 1933, practiced Longview, 1933-34, 1935-38, 1945-47; dist. atty., Gregg Co., 1934-35; asst. sec. state, Tex., 1938-40; chmn., exec. dir. Tex. Unemployment Compensation Commn., Austin, 1940-45; pres. Transcontinental Gas Pipe Line Corp., Houston, since 1945. Pres. Interstate Conf. Employment Security Agencies, 1943-44. Mem. Ind. Natural Gas Assn. Am. (dir.). Democrat (co. chmn. 1937-38). Baptist. Home: 2432 Stanmore Dr., Houston 19. Office: City National Bank Bldg., Houston 2.

WILLIAMS, Clayton Epes, prof. of law; b. Woodstock, Va., June 24, 1890; s. William Twyman and Sallie Madison (Bird) W.; grad. Massanutten (Va.) Acad., 1908; student Washington and Lee Univ., 1908-10; LL.B., 1912; student Columbia Univ. Sch. of Law, summers 1922, 26; LL.D., Hampden Sydney College, 1951; married Billie Joe Tompkins, December 30, 1918; 1 son, Samuel Clayton. Admitted to Va. bar, 1912; pvt. practice of law, Woodstock, Va., 1912-18; Commonwealth's atty. of Shenandoah County, Va., 1916-19; asso. prof. of law, Washington and Lee Univ., Lexington, Va., 1919-20, prof. since 1920, acting dean of law sch., 1944-46, dean since 1946; vis. prof. of law Univ. of Va. summer 1944; mem. legislative commn. to study possible improvement of adminstrn. of justice in Va., 1944-46. Mem. zoning bd. Lexington. Mem. Am., Va. State bar assns., Am. Law Inst., Pi Kappa Alpha, Omicron Delta Kappa, Phi Delta Phi. Order of Coif. Democrat. Presbyn. Editor: (with Martin P. Burks 3d) 3d edit. Burks on Pleading and Practice, 1934. Home: Monroe Park, Lexington, Va.

WILLIAMS, C(lifford) D(avid) ◎ V. 28.

WILLIAMS, Clifton, lawyer; b. Richmond, Ind., July 1, 1885; s. Isaac and Ruth Ann (Peacock) W.; LL.B., Indiana Univ., 1908; m. 2d, Baroness Ozelia Rach-Wolska, Dec. 28, 1942; children (by 1st marriage)—Conger, Jane Louise, Roger; married 3d, Alma S. Harrington, February 25, 1946. Law librarian, Indiana University Law School, 1906-08; began practice Chicago, 1908, as attorney for Wis. Central Ry.; moved to Milwaukee, Wis., 1909, asst. city atty., 1910-14, 1st asst., 1914-16, city atty., 1916-20; spl. counsel for Milwaukee, 1924-30; uniform law commr. of Wis., 1927-31; became mem. faculty, Marquette U. Law Sch., 1911, dean, 1927-33. Admitted to practice before Supreme Court of U.S. March 1919, and handled many important matters there; handled 119 cases before Supreme Court of Wis., 1910-33; orange and lemon grower; artist; 19 oil paintings Bank of Am. Bldg., Oceanside, 1950; 3 oils Cassidy Med. Bldg. Popularity prize, Best Oil prize, Vista Art Shows, 1949, 50. Life member American Bar Assn. (v.p. 1929); exhibiting mem. La Jolla Art Center; member Understandable Art Assn., Inc. of San Diego Co. (founder), Carmel Art Assn. (dir.), Kappa Sigma, Phi Delta Phi, Delta Sigma Rho. Clubs: City, Milwaukee Athletic, Blue Mound, Country (Milwaukee); Country Club (Oconomowoc, Wis.); Rancho Santa Fe Golf; La Jolla Beach. Now devoting time to oil painting. Home: 233 E. Islay St., Santa Barbara, Cal.

WILLIAMS, Clyde (Elmer), indsl. research exec.; b. Salt Lake City, Utah, Sept. 8, 1893; s. Thomas J. and Ellen (Eccles) W.; B.S., U. of Utah, 1915, D.Sc., 1946; D.Sc. Case Sch. Applied Science, 1945; D.Eng., Michigan College Mining and Technology, 1949; D.Sc., Ohio State University, 1951; married Martha Barlow, 1919; children—Clyde E., Samuel B., Thomas J. Chemist in western mining and smelting oper. and grad. fellow U. of Utah, 1915-17; research worker for ord. dept. U.S. Bur. Mines, Cornell U. Sta., 1917-18; research chem., Hooker Electro-Chem. Co., Niagara Falls, N.Y., 1918-20; metallurgist and supt. research U.S. Bur. Mines Sta., Seattle, Wash., 1920-24; Commissioned to survey iron and fuel resources for Argentine govt., 1924-25; chief metallurgist Columbia Steel Corp., San Francisco, Calif., 1925-29; pres. Battelle Memorial Inst., Columbus, O., 1929, asst. dir. 1929-33, asso. dir. 1933-34, dir. since 1934, trustee 1951—, pres. 1953—. Mem. adv. groups, commns. and bds. of govtl. and private orgns., normally in metall. fields; mem. adv. com. A.E.C.; mem. com. on aircraft constrn. N.A.C.A. Recipient Presidential Citation, Medal for Merit. Mem. nat., state and local profl., scientific socs.; has served as officer of several; recipient profl. awards from several. Republican. Clubs: Research Directors, Rotary, Engineers, Mining, Cosmos, University (Columbus, O.), Columbus. Home: 1085 Urlin Av. Office: Battelle Memorial Institute, Columbus, Ohio. ☆28

WILLIAMS, Cranston, newspaper exec.; b. Augusta, Ga., July 28, 1895; s. James Cranston and Mary (Gullatt) W.; student Emory U., Oxford, Ga., 1911-15; m. Caroline Hutter, Jan. 10, 1925; children—Cranston, Hutter. Spl. agt. U.S. Bur. of Census, for mfrs. in N.Y. City, 1915; mng. editor Americus (Ga.) Times-Recorder, 1915-17; sec. to U.S. Senator W. J. Harris, of Ga., 1919-24; sec.-mgr. Southern Newspaper Pubs. Assn., 1924-1939; gen. mgr. Am. Newspaper Publishers Assn. since 1939. Served on nat. com. negotiating code for daily newspaper publishers, later mem. Code Authority, representing Southern papers in 14 states. Served as comdr. Machine Gun Co., 56th Inf., 7th Div., A.E.F., 1917-19, World War; received citation (U.S.). Mem. Sigma Nu, Sigma Delta Chi. Democrat. Episcopalian. Mason (32°, Shriner). Home: 17 Church Lane S., Scarsdale, N.Y. Office: 370 Lexington Av., New York 17, N.Y.

WILLIAMS, D. Arthur, steel corp. exec.; b. Mineral Ridge, O., Nov. 22, 1881. Foreman, Youngstown Sheet & Tube Co., 1901-13; supt. sheet galvanizing dept. Canton Sheet Steel Co., Canton, O., 1913-19; one of organizers, and remained with, Superior Sheet Steel Co., Canton, 1919-27; consolidation of Superior Sheet Steel Co., Chapman-Price Steel Co. and Kokomo Steel Corp. formed Continental Steel Corp., Kokomo, Ind., 1927, of this corp. served as v.p. and gen. mgr., 1927-31, pres., 1931-46, chmn. bd. since 1946; dir. Kokomo Gas & Fuel Co. Address: 1109 S. Main St., Kokomo, Ind.

WILLIAMS, Dan C., life ins. exec.; b. Brenham, Tex., Feb. 22, 1913; s. Dan C. and Harriet (Wilkins) W.; B.S. in Petroleum Engring., U. Tex., 1935; m. Carolyn Carpenter, June 18, 1936; children—Carolyn, Harriet, Suzanne. With Magnolia Petroleum Co., 1935, asst. dist. petroleum engr. to asst. chief petroleum engr.; engaged in ind. oil bus.; dir. Southland Life Ins. Co., Dallas, 1944—, successively v.p., first v.p. and chmn. investment com., pres., 1953—, dir., 1944—; pres., dir. Community General Stores, Belvedere House, Inc.; v.p., dir. Crockett Co., Trinity Valley Dairy Co. Dir. State Fair of Texas; chmn. big gifts div. Co. Cancer Campaign; dir. Heart Assn., Community Chest, Tb. Assn., Co. chpt. A.R.C., Metropolitan Opera Assn., Symphony Orchestra (all Dallas). Mem. Am. Inst. Mining and Metall. Engrs., C. of C. Presbyn. (elder). Clubs: Dallas, Insurance, Petroleum, City, Dallas Country, Northwood Country (Dallas). Home: 3701 Lexington Av., Dallas 5. Office: Southland Life Bldg., Dallas 1.

WILLIAMS, Daniel Albert, librarian; b. Wichita, Kan., Dec. 30, 1914; s. Roy Daniel and Frances (Elliott) W.; A.B., U. Chgo., 1944, B.L.S., 1945; m. Edna H. Goble, Mar. 15, 1941; 1 dau., Nancy Frances. With U. Chgo. Libraries, 1935-43; reference librarian Gary (Ind.) Pub. Library, 1944-45; chief librarian Muncie (Ind.) Pub. Library, 1945-51; asso. librarian Pub. Library of Des Moines (Ia.), 1951-52, dir., 1952—. Mem. A.L.A., Ia. Library Assn., Des Moines Com. Fgn. Affairs, Ia. Hist. Soc., Des Moines C. of C. Unitarian. Kiwanian. Contbr. profl. jours. Home: 2817 36th St., Des Moines 10. Office: 100 Locust St., Des Moines 9, Ia.

WILLIAMS, Daniel Day, clergyman, educator; b. Denver, Sept. 12, 1910; s. Wayne Cullen and Lena Belle (Day) W.; A.B., U. Denver, 1931; A.M., U. Chgo., 1933; B.D., Chgo. Theol. Sem., 1934; Ph.D., Columbia, 1940; m. Eulalia Westberg, June 15, 1935. Ordained to ministry, Congl. Ch., 1936; pastor First Congl. Ch., Colorado Springs, Colo., 1936-38; dean Shove Meml. Chapel, instr. religion Colo. Coll., 1938-39; Rauschenbush lectr. Colgate-Rochester Div. Sch., 1947; Mead-Swing lectures Oberlin Coll., 1951; lectr. gen. council Congl. Chs., 1952, mem. commn. on ministry, commn. on basis of social action since 1953; Nathaniel Taylor lectr. Yale Div. Sch., 1953; prof. Christian theology Chgo. Theol. Sem., and Federated Theol. Faculty, U. Chgo., 1939-54; asso. dir. Theol. Edn. Survey, 1954-55; prof. systematic theology Union Theol. Sem., N.Y.C., 1954—. Congl. del. Faith and Order Conf., Lund, Sweden, 1952. Mem. Sigma Alpha Epsilon. Author: The Andover Liberals, 1941; God's Grace and Man's Hope, 1949; What Present-Day Theologians Are Thinking, 1952 (published in England under title Interpreting Theology, 1918-1952, 1953). Contbr. The Theology of Reinhold Niebuhr; A Companion to the Study of St. Augustine, 1954. Contbr. articles profl. publs. Home: 5716 Kenwood, Chgo. Office: Union Theological Seminary, Bdwy. at 120th St., N.Y.C.

WILLIAMS, David B(enton), advt. exec.; b. Chgo., May 18, 1920; s. Howard D. and Margaret (Clark) W.; A.B. magna cum laude, Harvard, 1942; m. Edith Chapin Huntington, Aug. 24, 1943; children—David Huntington, Deborah Benton, Howard Chapin. Service detail, media, prodn. Erwin Wasey, Chgo., 1946-47, copy contact, Los Angeles, 1947-48, account exec., v.p., Los Angeles, 1948-49, v.p. mgmt., N.Y.C., 1949-54, exec. v.p., gen. mgr., 1954—; dir. Erwin Wasey, U.S., Can., Eng. Served with C.I.C., U.S. Army, 3½ yrs. Mem. Phi Beta Kappa. Clubs: Harvard, University (N.Y.C.); American (London). Home: 1035 Fifth Av., N.Y.C. 28. Office: 420 Lexington Av., N.Y.C. 17.

WILLIAMS, David Evans, coal operator, banker; b. Phila., Pa., Aug. 12, 1889; s. David Evans and Mary Vaughan (Merrick) W.; grad. Yates Sch., 1908; A.B., U. of Pa., 1911; m. Maida W. Dale, May 7, 1915 (died Sept. 13, 1936); children—David Evans III, Maida Dale (Mrs. Harrison H. Clement), Barbara Dale (Mrs. Samuel Chew), Mary Vaughan (Mrs. Persifor Frazer IV), Robert Dale; married second, Alice Redfield Grimm, May 19, 1939. Began in office of Jamison Coal & Coke Company; Greensburg, Pennsylvania; now chmn. bd. David E. Williams & Co., coal, Phila.; chmn. bd. Girard Trust Corn Exchange Bank, Phila., Pa. Water & Power Co.; dir. Philadelphia Saving Fund Soc., Va. Coal & Iron Co., Stonega Coke & Coal Co., West Jersey Seashore R.R. Co., Pa. & Atlantic R.R. Co., Mutual Assurance Co., Westmoreland, Inc., Westmoreland Coal Co., Ins. Co. of North America, Indemnity Ins. Co. of N.A., Phila. Fire & Marine Ins. Co., Budd Co., Gen. Coal Co. Served as capt. 315th Inf., 79th Div., World War. Trustee U. Pa. Episcopalian. Clubs: Philadelphia, State in Schuylkill, Gulph Mills Golf, Society Colonial Wars (Phila.); Rolling Rock (Ligonier, Pa.). Home: Bryn Mawr, Pa. Office: 2610 Girard Trust Bldg., Phila. 2.

WILLIAMS, David Rhys, clergyman; b. Keene Valley, N.Y., Feb. 25, 1890; s. David Thomas and Esther (Rees) W.; A.B., Marietta (O.) Coll., 1910; S.T.B., Harvard Div. Sch., 1913; S.T.B., Andover Theol. Sem., 1913; D.D., Meadville Theol. Sch., 1941; m. Lucy Adams Pease, Sept. 27, 1912; children—George Huntston, Esther Rhys, David Cator. Ordained Congl. ministry, 1914; pastor First Ch., Edgartown, Mass., 1914-16, North Ch., Cleveland, O., 1916-23; founder, and dir. North Ch. Forum, 1916-22, Cleveland Forum, 1922-24; pastor Third Unitarian Ch., Chicago, 1924-28, 1st Unitarian Ch., Rochester, N.Y., since 1928. Mem. executive com., Clergymen's Advisory Council of Planned Parenthood Fedn. of America, 1943-47; dir. of The World Parliament of Religions, Inc. Vice president Unitarian Service Pension Society. Arbitrator in wage dispute between International Structural Steel and Iron Workers' Union and the Contractors' Association of Cleveland, 1919; led party of Americans to Soviet Russia, 1929 and 1931; president Unitarian Fellowship for Social Justice, 1936-37. Club: Torch (president). Author: World Religions and the Hope for Peace. Contributor to Christian Register, Christian Leader, etc. Address: 69 Highland Parkway, Rochester 20. Office: Temple and Cortland Sts., Rochester 4, N.Y.

WILLIAMS, David Willard, educator; b. Venedocia, O., Aug. 20, 1892; s. David W. and Elizabeth J. (Morgan) W.; B.S.A., Ohio State U., 1915; M.Sc., U. Ill., 1916; student Tex. A. and M. Coll., 1923; summer student U. Chgo., 1927-28; m. Magdalene Rees, Aug. 18, 1921; children—Margaret Ann (Mrs. Walter W. Cardwell, Jr.), Ruth Elizabeth (Mrs. Bruce B. Lawrence), David Willard. Extension animal husbandman U.S.D.A., Clemson Agrl. Coll., 1917-19; asso. prof. Tex. A. and M. Coll., 1919-20, prof., 1920-22, head dept. animal husbandry, 1922-46, v.p. for agr., 1946-48, vice chancellor for agr., 1948—; dir. tech. exchange programs Tex. A. and M. with U. Dacca, E. Pakistan, and Escuela Superior de Agriculture Antonio Narro, Saltillo, Mex.; department superintendent Southwestern Exposition and Fat Stock Show, 1920-43, chmn. adv. com. since 1946; dir. Bryan Bldg. & Loan since 1942; Am. Soc. Animal Prodn. rep. Internat. Livestock Breeding Congress, Zurich, Switzerland, 1939; agrl. cons. E.C.A., Germany, 1949; personnel cons. Fgn. Agr. Service since 1949; instk. rep. Ark., White, Red River Interagency Com. since 1951; mem. U.S.-Mexico Joint Tech. Agr. Exchange Com., 1951; cons. Rockefeller Found., Colombia, S.A., 1951. Councilor Tex. A. and M. Research Found. Served with C.W.S., 1918; lt. col., U.S. Army, 1943-46. Fellow A.A.A.S., Tex. Acad. Sci.; mem. Am. Palomina Horse Breeders Assn. (past dir.), Tex. Swine Growers Assn. (past adv. com.), Texas and Southwestern Cattle Raisers Association, Am. Soc. Animal Prodn. (past pres.), Tex. Agrl. Workers Assn., East Tex. C. of C., Am. Hereford Assn., Am. Quarter Horse Breeders Assn. (past adv. com.), Bryan C. of C. (past pres.), Am. Soc. Range Management, Nat. Collegiate Athletic Assn. (past v.p., councilman at large), Am. Legion, Sigma Delta Chi, Alpha Gamma Rho (past pres. Ohio), Lambda Gamma Delta. Presbyn. (elder). Mason. Clubs: Nat. Block and Bridle; Saddle and Sirloin (past pres. Ohio); Rotary. Author: Beef Cattle in the South, 1941. Co-author: Livestock and Poultry, 1925; Agriculture in the Southwest, 1940. Home: College Station, Tex.

WILLIAMS, Dick, editor; b. Farmingdale, L.I., N.Y., May 30, 1915; s. Richard Paul and Florence Louise (Green) W.; student Swain Sch. Design, New Bedford, Mass., 1931-33, Signal Corps Sch. Motion Picture Tng., Ft. Monmouth, N.J., 1942; m. Sara Ann McCabe, Jan. 26, 1952. Photog. illustrator, 1938-41; pub. relations theatrical prodns., personalities, 1939-41; pub. relations worker, theatrical mgr., 1945-50; editorial advisor charge publicity, advt. Theater Arts mag., 1950, editor, 1951, now mng. editor; partner of Bill Doll & Company, public relations. Served as paratrooper, U.S. Army, 1941-45; motion, still pictures combat missions. Decorated Bronze Star, Distinguished Unit Citation. Mem. Assn. Theatrical Press Agts. and Mgrs., Nat. Theater Arts Council (dir.). Club: N.Y. Athletic. Home: 12 Pos-

sum Lane, South Norwalk, Conn. Office: 130 W. 56th St., N.Y.C.

WILLIAMS, Donald Alfred, govt. ofcl.; b. Clark, S.D., July 14, 1905; s. Albert William and Hattie Alice (Smith) W.; B.S., S.D. State Coll., 1928; post grad. U. S.D.; m. Ruth A. Christianson, July 28, 1934; 1 dau., Mary Kathryn. Field survey Mobridge Engring. Co., 1923-25; bridge dept. S.D. State Highway Dept., 1926, 1935; resident engr. Dakota Engring. Co., 1928-29; designer Hassenstein Steel Co., 1929-30; with Soil Conservation Service, Dept. Agr., 1935-51, asst. regional dir., 1947-50, assistant chief, 1950-51; flood control survey officer Office Sec. Agr., 1950-51; rep. Soil Conservation Service, Columbia Basin joint investigations, 1940, rep. Sec. Agr., interagency river basin com., 1949; administrator U.S. Conservation Service, 1953—. Mem. Am. Soc. C.E., Soil Conservation Soc. Am., Am. Forestry Assn. Presbyn. Home: 5135 N. 15th St., Arlington 5, Va. Office: U.S. Dept. Agriculture, Washington.

WILLIAMS, Donald Cary, educator; b. Crows Landing, Calif., May 28, 1899; s. Joseph Cary and Lula (Crow) W.; A.B., Occidental Coll., 1923; student U. of Calif., 1925-27; A.M., Harvard, 1925, Ph.D., 1928, Sheldon Traveling fellowship, 1928-29; m. Katherine Pressly Adams, June 22, 1928; children—Donald Dickinson, David Cary. Instr. in English, Occidental Coll., 1924-25; instr. and tutor in philosophy, Harvard, 1929-30; instr., asst. prof., and asso. prof. of philosophy, U. of Calif. Los Angeles, 1930-39; lecturer, asso. prof. philosophy, Harvard, 1939-46, prof. philosophy since 1946, chmn. dept. philosophy, 1947-54. Guggenheim fellowship, 1938. Mem. Am. Philos. Assn. Author: The Ground of Induction, 1947. Contbr. numerous essays in philos. jours., Am. and fgn., and in cooperative volumes, since 1930. Home: 150 Prospect St., Belmont 78. Office: Emerson Hall, Harvard University, Cambridge 38, Mass.

WILLIAMS, Donald R(obert), mfg. exec.; b. Sparta, Wis., Jan. 18, 1918; s. Robert R. and Miriam (Jones) W.; B.S., U. Wis., 1937; m. Marianna L. Auer, May 30, 1941; children—Barbara, Robert, Lou Ellen. Analytical chemist Dow Chem. Co., 1937-43, head extrusion sect. plastics tech. service, 1944-48; chief chemist Dow Chem. of Can., Ltd., 1943-44; pres., gen. mgr. Chippewa Plastics, Inc., 1948—; dir. Chippewa Falls Indsl. Development Corp. Mem. Am. Chem. Soc., Soc. Plastics Engrs., Alpha Chi Sigma. Kiwanian. Home: 812 Dover St. Office: 210 E. Columbia St., Chippewa Falls, Wis.

WILLIAMS, Edgar I(rving), architect; b. Rutherford, N.J., Oct. 5, 1884; s. William George and Raquel Helene (Hoheb) W.; student, Chateau De Lancy (Geneva, Switzerland), 1898-99; B.S., Mass. Inst. Tech., 1908, M.S., 1909; student Am. Acad. in Rome, 1909-12 (fellow, 1912); m. Hulda Gustafva Olson, Sept. 16, 1913; children—Ingrid Helene, Hulda Palamona, Edith Maria, Christina Nilsson. Architectural designer for Welles, Bosworth, N.Y. City, 1912-15; Guy Lowell, Boston, 1915-16; E. P. Mellon, N.Y. City, 1916-17; instr., Mass. Inst. Tech., 1912-13, asso. prof., 1913-14; dir. Am. Red. Cross, Genoa, 1917-1919; partnership Williams and Barratt, 1920-28; own office since 1928; on staff Columbia U., asso. in design, 1921-29, and 1937-46. Prin. works: Manton B. Metcalf Memorial, Orange, N.J.; K. D. Pierson residence, Milwaukee; C. R. Holmes Estate, Port Washington, N.Y. Cons. architect, New York Pub. Library, Ebasco Services, Incorporated. Awarded Prix de Rome, 1909. Decorated: Knight, Royal Order of Vasa, first class, Sweden, 1944. Fellow Am. Acad. in Rome, 1912, Am. Inst. Architects, 1942 (regional dir. 1942-45; chmn. jury of fellows, 1946-48; vice chancellor college of fellows 1954). Member of the Bergen County (N.J.) Park Commn., 1947-49. Trustee Am. Archtl. Found., Am. Acad. in Rome, 1919-37, Am. Fine Arts Soc., 1938-40. Mem. Architectural League (pres. 1939-41), Fine Arts Fedn. of New York (v.p. 1941-43), N.Y. Bldg. Congress (bd. govs. 1942), Nat. Sculpture Soc. (council, 1942, v.p. 1945-47), Municipal Art Society of N.Y. (pres. 1950-51). Club: Century. Contbr. to profl. journals. Home: 131 W. Passaic Av., Rutherford, N.J. Office: 126 E. 38th St., N.Y. City 16. ☆

WILLIAMS, Ednyfed H. (ed - něv - ed williams), lawyer; b. Carnavon, Wales, May 25, 1882; s Daniel H. and Annie (Williams) W.; brought to U.S., 1887, naturalized, 1917; LL.B., Chicago-Kent Coll. Law, 1907; grad. work Northwestern U. Law Sch., 1908; m. Edna Blum, Oct. 5, 1922. Admitted to Ill. bar, 1907, and since practiced in Chicago; member of the firm Williams and Leonard; pres. R.S.V.P., Ltd., Chicago, since 1937; v.p. Kester Soldier Co. since 1929, Charles W. Wrigley Co., 1922—; dir. Laminet Cover Co., Maybelline Company. President Nat. Assn. State Racing Commrs., 1943-45; chmn. Ill. Racing Bd., 1941-48; chmn. Selective Service Appeal Board Number 8, Cook County, 1941-45; member War Board Contract Adjustment, 1919. Member Chicago Republican Conv. Committee, and asst. to western treas., 1912, 1916, 1920; regional dir. rep. clubs under Rep. Nat. Com., 1920; liaison officer to Gov. Dwight H. Green with War Agencies and Activities, 1941-45. Chevalier d'honneur de Notre Ordre Imperial Constantinien Militaire de Saint George. Mem. Delta Chi. Mason (32°, Shriner, Jester), Elk. Clubs: Tavern, Mid-day, Illinois Athletic, Executives. Author: Liability of Manufacturers and Retailers of Electrical Appliances, 1933. Home: Ambassador West Hotel, Chicago 10. Office: 7 S. Dearborn St., Chgo. 3; also 64 Bis Rue De Monceau, Paris Ville, France.

WILLIAMS, E(dward) Crawley, Jr., paper mill exec.; b. Lynchburg, Va., Dec. 7, 1913; s. E. Crawley and Alma Victoria (Watts) W.; B.S. in Chem. Engring., Va. Poly. Inst., 1934; advanced mgmt. course Harvard, 1948; m. Alice Irene Smith, Nov. 22, 1941; children—Edward Crawley, III, Susan Lewis, Alma Watts, John Gatewood. With W.Va. Pulp & Paper Co., Covington, Va., 1934—, successively paper tester, pulp mill foreman, power dept. supt., paper mill supt., asst. mgr. in charge prodn., resident mgr., 1951—, dir. 1954—. Kiwanian. Home: Clearwater Park. Office: Covington, Va.

WILLIAMS, Edward Eugene, engr.; b. Birmingham, Ala., Mar. 25, 1892; s. Edward Eugene and Maria Elizabeth (Barden) W.; B.S. in elec. engring., Ga. Inst. Tech., 1914; m. Lucy Caroline Davis, Apr. 21, 1917; children—Lucy Caroline (Mrs. W. S. McClelland, Jr.), Edward Eugene, John Kerr, Roger Davis, Bill Rowney. Student engr. Gen. Electric Co., Schenectady, N.Y., 1915-20; municipal supt. Water & Light Commn., Greenville, N.C., 1920-24; gen. supt. steam plants Duke Power Co., Charlotte, N.C., 1924—, dir., 1946—, v.p., 1954—. Fellow A.S.M.E. (v.p., 1945-48); mem. N.C. Soc. Engrs., Tau Beta Pi, Pi Tau Sigma. Presbyn. Club: Engineers. Home: Sardis Rd., Post Office Box 1702, Charlotte, N.C. Office: Duke Power Co., Charlotte 1, N.C.

WILLIAMS, Edward Francis, textile exec.; born Franklin, Mass., June 22, 1888; s. Patrick Francis and Annie May (Barrows) W.; ed. pub. schs. of Franklin, Massachusetts; Colby College, 1910; married Margaret Elizabeth Shay, October 16, 1918 (died 1949). Designer Am. Woolen Co., N. Vassalboro, Me., 1911-13; supt., designer Raritan (N.J.) Woolen Mills, 1913-15; gen. supt. Middlesex Mills, Lowell, Mass., 1915-18; gen. mgr. Hillsboro (N.H.) Woolen Mills, 1918-20; pres. Springfield (Mass.) Metal Stamping Co., 1922-25, W. G. Fisher & Co., N.Y. City, 1930-37; gen. mgr. Warren (Mass.) Woolen Assos., 1920-37; mgr. Am. Woolen Co., Inc., Assabet Mill, Maynard, Mass., since 1937; v.p., dir. Sandorval Oil & Gas Co.; dir. Palmer (Mass.) Nat. Bank, N.E. Transportation Co., N.Y., N.H. & H. R.R. Co. (member executive com.), Roper (N.C.) Lumber Co. Dir. McGinnis Indsl. Center, Norfolk, Va. Mem. adv. bd. Boston Coll. Sch. Bus. Adminstrn. Home: 224 Valentine St., W. Newton 65, Mass.

WILLIAMS, Edward Irwin Franklin, college prof.; b. Wooster, O., June 22, 1886; s. Rev. Edward Garver and Mary Ellen (Miller) W.; Ph.B., Heidelberg Coll., 1914; A.M., Columbia, 1920; Ph.D., Columbia U., 1941; Doctor of Letters, Heidelberg College, 1948; unmarried. Began as teacher, 1902; instructor in edn., Heidelberg Coll., 1915-20, prof. and head of dept. since 1920, registrar, 1938-51; professor of edn., summer sessions, Bowling Green (O.) State U., 1921, 22, 23, West Virginia Unversity, 4 summers, New York State College for Teachers, 10 summers; Washington University, 1950; lecturer state teachers colls., San Diego and Chico, Cal., summer 1930; lectr. U. Birmingham, Eng., summer, 1951, Oxford U., 1953; distinguished scholar, U. Belfast, 1953; dir. self study Heidelberg Coll., Ford Found. Grant. Commd. 2d lt. Ordnance Dept., U.S. Army, 1918-19. Mem. gen. advisory com. Ohio State Dept. of Edn., 1930-31; asst. editor Ednl. Forum (formerly Kadelpian Rev.), 1924-27, asso. editor, 1927-42, editor since 1942. Apptd. by Dept. State to UNESCO Seminar, Eng., 1948. Pres.-gen., dir. Horace Mann League, 1949-51, sec. gen., 1954—. Honorary member nat. council Boy Scouts Am. (Silver Beaver award). Fellow A.A.A.S.; mem. Am. Association Sch. Administrators, National Society for Study of Edn., Soc. of Coll. Teachers of Edn., Com. N.E.A. Horace Mann Centennial, Supervisors of Student Teaching (nat. sec. and treas. 1923-34), Eugene Field Soc. (hon.), Pi Gamma Mu, Pi Kappa Delta, Phi Delta Kappa, Kappa Delta Pi (nat. recorder and treas. since 1926; editor of annual lecture series; member of Laureate chapter), Pi Kappa. Democrat. Member Evangelical and Reformed Church. Club: Rotary. Author: Horace Mann: Educational Statesman, 1937; The Actual and Potential Use of Laboratory Schools in State Normal Schools and Teacher Colleges in the United States, 1942; Heidelberg, Democratic Christian College, 1850-1950, 1952. Contbr. to ednl. jours. Lectr. on edn. at univs., teachers' assns., etc.; commencement speaker. Home: 277 E. Perry St., Tiffin, O.

WILLIAMS, Edward James, mfg. exec.; b. Wheeling, W.Va., Aug. 16, 1906; s. James and May (Smith) W.; student U. Okla., 1930, Carnegie Inst. Tech., 1934; B.S., U. of W.Va., 1933; m. Edith E. Roberts, June 8, 1934. Distribution engr. Ohio Power Co., Steubenville, 1934-36; consulting management engr. Norris Elliott, Inc., Columbus, O., 1936-40; dir. indsl. engring. Am. Chain & Cable Co., Inc., N.Y. City, 1940-45, mgr. operations, 1945-49, v.p., charge operations, 1949—; v.p. Millbrook Corp., Greenwich, Conn. Pres. and board mem. Myaethenia Grovis Found., N.Y.C. Profl. engr., Ohio. Mem. Iron and Steel Inst., Mil. Engring. Soc., Steel Founders Soc., Millbrook Owners Assn. (pres. bd.). Club: Millbrook (dir.; Greenwich, Conn.). Home: 16 Orchard Dr., Greenwich, Conn. Office: 230 Park Av., N.Y. City 17.

WILLIAMS, Edward Thomas, army officer; b. Detroit, Feb. 6, 1901; s. Thomas and Mary Louise (Corneau) W.; B.S., U.S. Mil. Acad., 1920; m. Mary Moore Angell, June 11, 1953; children—Beverly Angell, Mary Lynne. Commd. 2d lt. U.S. Army, 1920, advanced through grades to maj. gen., 1952; dep. chief of staff for operations European Command, Heidelberg, Germany, 1950; chief of staff of Army, Europe, 1950; dep. comdr. 3d Army, Ft. McPherson, Ga., 1953—; comdt. The Artillery Sch., Ft. Sill, Okla., 1954—. Decorated D.S.M., Legion of Merit, Bronze Star Medal, French Croix de Guerre with Palm and Legion of Honor, Belgian Croix de Guerre with Palm, Russian Order of the Fatherland. Address: Ft. Sill, Okla.

WILLIAMS, Edward Thomas Towson, industrialist; b. N.Y.C., Jan. 21, 1896; s. Thomas Towson and Augusta (Lauer) W.; student Brown U., 1913-16; LL.D., Fairleigh Dickinson College, N.J., 1954; m. Clarice Elizabeth Tinklepaugh Foland, Mar. 1, 1924; children—Jane Foland (Mrs. David H. Nash), Virginia Winfield (Mrs. John M. Tilley). Sales management cons., 1920-31; chmn. exec. com. Becton, Dickinson & Co., Rutherford, N.J., 1932-47; pres. Lambert Pharmacal Co., St. Louis, 1947-48; pres. Lambert Co., Jersey City, 1949-55, dir., 1947—; chmn. exec. com., dir. Warner-Lambert Pharmaceutical Co., 1955—; dir. Becton, Dickinson & Co. Chmn. bd. trustees Fairleigh Dickinson Coll., 1941—; dir. Am. Found. Pharm. Edn., Health Information Found., 1948—. Served as lt. U.S. Army, 1917-18. Mem. N.Y. Bd. Trade (dir. 1941-52), Proprietary Assn. (pres. 1952-53). Clubs: Racquet, University (St. Louis); Tuxedo (Tuxedo Park, N.Y.); Brown (N.Y.C.). Home: 354 Crest Rd., Ridgewood, N.J. Office: 113 W. 18th St., N.Y.C.

WILLIAMS, Edwin Bucher, university provost; b. Columbia, Pa., Sept. 20, 1891; s. Thomas Allison and Alice Jane (Bucher) W.; grad. Reading (Pa.) High Sch., 1910; student I.C.S.; U. of Dijon, France, 1911; A.B., U. of Pa., 1914, A.M., 1916, Ph.D., 1924; Dr. honoris causa, Montpellier, France, 1946; m. Leonore Rowe, Jan. 29, 1921. Asst. prof. Romance langs., U. of Pa., 1925-32, prof. since 1932, chmn. of dept., 1931-38; dean of Grad. School of Arts and Sciences, 1938-52, provost of the university since 1951; visiting prof. University of Colorado, summer 1935. Served as private and sergt. M.C., U.S. Army, Camp Greenleaf, Ga., 1918-19, World War. Mem. Mediaeval Acad. Am., Linguistic Soc. Am., Modern Lang. Assn. America, Am. Assn. Teachers of Spanish, Phi Beta Kappa. Methodist. Mason. Club: Lenape (pres. 1943-44). Author or editor numerous books relating to field. Contbr. to profl. publs. Home: 301 St. Mark's Sq., Phila. 4. ☆

WILLIAMS, Edwin Gantt, physiologist; b. Monticello, Fla., Nov. 13, 1902; s. John Franklin and Mary Lizzie (Bearden) W.; M.D., Emory U., 1926; D.T.M., Liverpool Sch. of Tropical Medicine, 1932, D.T.H., 1933; m. Walter Harnesberger Dallas, Mar. 1, 1929; children—Edwin Gantt, Kate Weaver, Mary Bearden, Stephen Harnesberger. Instr. first aid Am. Tel. & Tel. Co., 1926; instr. physiology Emory U. Sch. Medicine, 1926-29; commd. asst. surgeon U.S. Pub. Health Service, 1929, advanced through grades to med. dir., 1949; hosp., immigration duty, 1929-31, immigration, fgn. quarantine duty, 1931-34, research in physiologic aspects of drug addiction, Lexington, Ky., 1935-45, research and field work, radiobiology since 1945, research and supervision of radiation protection, Nat. Inst. of Health, Bethesda, Md., 1936-38, became chief of radiological health branch, 1948, assigned atomic medicine consultant Federal Civil Defense Administration, April 1951. Commd. O.R.C., U.S. Army, 1923-29; spl. assignment AUS, 1946. Citation for meritorious conduct in the performance of outstanding service, 1946. Mem. Nat. Com. on Radiation Protection, Am. Soc. Pharmacology and Exptl. Therapeutics, Assn. Mil. Surgeons U.S., Am. Pub. Health Assn., A.M.A., Phi Beta Pi, Phi Sigma. Democrat. Methodist. Contbr. articles to med. jours., other periodicals. Home: 29 Sherman Rd. Office: F.C.D.A. National Office, Battle Creek, Mich.

WILLIAMS, Edwin Moss ⊙ V. 27.

WILLIAMS, Emlyn, playwright, actor; b. Mostyn, N. Wales, Nov. 26, 1905; s. Richard and Mary Williams; Master of Arts, Christ Church, Oxford University, Doctor of Laws, 1949; married Molly O'Shann; children—Alan Emlyn, Brook Richard. Began as an actor and has appeared in Wild Decembers, Richard III, On the Spot, The Frightened Lady, The Winslow Boy, The Citadel, The Stars Look Down, Major Barbara, etc. (motion pictures). Author: Full Moon, 1927; Glamour, 1928; A Murder Has Been Arranged, 1929; Night Must Fall, 1935; He Was Born Gay, 1937; The Corn Is Green, 1938; The Light of Heart, 1940; The Morning Star, 1941; The Druid's Rest, 1943; The Wind of Heaven, 1945; Trespass, 1947, 48-49; Accolade (play), 1950; Someone Waiting, 1953 (also starred in prodn. at Globe theatre London 1954); wrote and directed The Last Days of Dolwyn (film). Mem. Garrick Club, London. Address; 15 Pelham Crescent, London S.W. 7, Eng.

WILLIAMS, Ennion Skelton, physician; b. Richmond, Va., Nov. 7, 1906; s. Ennion Gifford (M.D.) and Anna Heath (Lassiter) W.; B.S., U. Va., 1926; M.D., Med. Coll. Va., 1930; m. Ann Hill Brown, Dec. 2, 1938; children—Ann Hill, Ennion S., Jr., Mary Lassiter. Resident physician, Pennsylvania Hosp., Philadelphia, 1930-32, fellow in medicine, 1932-33; pvt. practice medicine, 1933-34; asst. med. dir., Life Ins. Co. of Va., 1934-38, med. dir. since 1938. Active duty as lt. comdr., N.C., U.S. N.R., 1942-46; Mem. bd. dirs., Children's Home Soc. of Va., Richmond Tuberculosis Assn., Richmond Area Community Council (chmn. health div., 1940, 47). Mem. Assn. Life Ins. Med. Dirs. (exec. council 1949-51), Am. Life Convention (medical sect. mem.; chmn. 1949-50), Med. Soc. of Va., Richmond Acad. of Medicine (bd. trustees 1948); Delta Psi. Episcopalian. Club: Middle Atlantic Medical Directors (chmn. 1939). Asso. editor: Virginia

Medical Monthly, 1948-51. Home: R.F.D. 13. Office: Life Ins. Co. of Virginia, Richmond, Va.

WILLIAMS, Ernest S., clergyman; b. San Bernardino, Calif., Jan. 7, 1885; s. Thomas E. and Jane (Rawlins) W.; m. Laura O. Jacobsen, Nov. 17, 1911. Ordained to the ministry of The Gen. Council of the Assemblies of God; pastor Bethel Tabernacle, Newark, N.J., 1917-19, Highway Tabernacle, Phila., 1920-29; gen. supt. Assemblies of God, Springfield, Mo., 1949-—; dean Central Bible Inst. Home: 1056 Univ. St., Springfield, Mo.

WILLIAMS, Esther (Mrs. Benjamin Gage), actress; b. Los Angeles, Aug. 8, 1923; d. Louis Stanton and Bula (Gilpin) Williams; student Los Angeles City Coll., 1939-40; m. Benjamin Austin Gage, Nov. 25, 1945; children—Benjamin Stanton, Kimball Austin, Susan Tenney. Star, Billy Rose Aquacade, Treasure Island, San Francisco, 1940; actress motion pictures since 1941, pictures include: Bathing Beauty, Thrill of A Romance, On An Island With You, Easy to Wed, Duchess of Idaho, Million Dollar Mermaid, Dangerous When Wet, Easy to Love; Jupiter's Darling. Fashion advisor for Cole of California, 1947—. Director of the Southwest Counseling Service, School for Visually Handicapped Children. Named American Woman of Achievement, Boston C. of C., 1951; chosen most popular actress by fgn. press, 1951. Nat. swimming champion (100 meters), 1939. Office: Metro-Goldwyn-Mayer Studio, Culver City, Cal.

WILLIAMS, Eugene Fremont, newspaper editor; b. Muncie, Ind., July 27, 1900; s. Francis Marion and Ada (Spradling) W.; student Ball State Coll. Newspaperman, Ind. and Mich., 1917-46; pub. relations, Chgo., 1946-47; mng. editor Ariz. Republic, Phoenix, 1947-52; exec. news editor San Diego (Cal.) Union, 1952-53; editor The Evening Tribune, San Diego, 1953—. Mem. Am. Soc. Newspaper Editors, Sigma Delta Chi. Home: 3340 Crown Point Dr., San Diego 9. Office: The Evening Tribune, San Diego 1, Cal.

WILLIAMS, Eugene S., lawyer, ry. official; b. Romney, W.Va., Nov. 27, 1892; s. Samuel Holland and Ella Harriot (Taylor) W.; student Randolph-Macon Coll., Ashland, Va., 1912-13; LL.B., U. of Va., 1916; unmarried. Admitted to Md. bar, 1917; with law dept. Western Md. Ry., 1923, v.p., gen. counsel, 1935-47, pres., chmn., 1948-52, chmn. since 1952; dir. Union Trust Co. Central Savs. Bank, Assn. Commerce, Community Chest, Kerman Hosp. for Crippled Children, Union Memorial Hosp. Member board and pres. Baltimore Symphony Orchestra Assn.; mem. bd. Balt. Civic Opera Co. Served in U.S. Army, World War I; Air Force, World War II. Mem. Alumni Bd. U. of Va., bds. of social welfare agencies. Mem. Am. and Md. Bar Assns. Independent Democrat. Episcopalian. Clubs: Maryland, Green Spring Valley Hunt, Baltimore Country (Baltimore); Univ. (N.Y.); Farmington Country. Home: Roland Park Apts. Office: Standard Oil Bldg., Baltimore, Md.

WILLIAMS, E(van) Clifford, chemist and chemical engr.; b. Hull, England, Sept. 7, 1892; s. Thomas R. and Rachel (Evans) W.; M.Sc., U. of Manchester, 1917; D.Sc., U. of London, 1928; m. Lilian H. Baxter, August, 1918; children—Anthony Arthur, Penelope, Christopher Roger. Came to U.S., 1928. Mem. research staff, British Dyestuffs Corp., 1917-19; head intermediates dept., 1919-21; in charge of research, mem. joint research com., Leeds U. and Nat. Benzole Assn., 1921-26; first Ramsay Memorial Prof., chem. engring., U. Coll., London, 1923-28; dir. research, v.p., dir. Shell Development Co., San Francisco and Emeryville, 1928-40; v.p., dir. research, Gen. Mills, Inc., 1941-42; v.-p. in charge research, dir. General Aniline and Film Corp., 1942-45; v.p., dir. research, Schenley Distillers Corp., 1945-50; in business for himself as consultant since 1945. Captain, East Yorkshire Regt., British Army, 1914-16. Dir. Distillation Products, Inc., 1941-42; U.S. Indsl. Chemicals, Inc., since 1942. Chmn. Engrs. Joint Council Com. (synthetic fuels) on indsl. disarmament of Germany. Member of committees of National Research Council. Mem. Am. and British Chem. Societies, Am. and British Inst. of Chem. Engrs., Council British Inst., Faraday Soc., Inst. of Physics. Walker medalist, Am. Inst. Chem. Engrs., 1942. Clubs: Century Association, University, Chemists (New York); Athenaeum (London). Author of various sci. tech. papers and addresses. Address: Belden Hill, Wilton, Conn.

WILLIAMS, Everard Mott, cons. engr., educator; b. New Haven, Conn., Feb. 2, 1915; s. Cecil H. and Phyllis H. (Mason) W.; B.S., Yale, 1936, Ph.D., 1939; m. Mary Stansel, Apr. 2, 1938; children—Thomas Granville, Nancy Reid, Susan Mott, Peter Biddle. Instr. in elec. engring., Pa. State Coll., 1939-42; chief engr. development br. spl. projects lab. (A.F.) Wright Field, 1942-45; asso. prof. Carnegie Inst. Tech., 1945-49, prof. since 1949, head dept. elec. engring. since 1952; cons. engr., Pitts., since 1945; expert cons. research and development bd., U.S. Dept. Def.), 1949-51; sci. cons. USAF, 1951-53; cons. U.S. Army Signal Corps, 1953, U.S. Army Ordnance Corps, 1953-54; dir. research the Method X Co., 1952—. Pres.'s certificate merit for outstanding service World War II, Eta Kappa Nu award as most outstanding young elec. engr. in U.S.A., 1946. Author: Careers in Electronics, 1946. Fellow Inst. Radio Engrs.; mem. Am. Inst. E.E., Am. Soc. E.E. Club: University. Contbr. to bulls. and profl. jours. Home: 619 S. Linden Av., Pitts. 8.

WILLIAMS, Felix N(oble), business exec.; born Jackson, Ala., Sept. 30, 1901; s. Felix Noble and Elizabeth (Garrett) W.; student U. of Va., 1919-23; m. Anita Tapia, Nov. 15, 1923; 1 son, Felix Noble. Swann Chemical Co., Anniston, Ala., 1923-34, Laborer, Research Ctemist, Operating Supt. Sales Engr., and Purchasing Agent, 1934, (co. absorbed by Monsanto Chem. Co., 1934, became phosphate div. of co.) production mgr., phosphate div. Monsanto Chem. Co., 1934-1944, elected v.p. Monsanto Chem. Co., 1944, dir., 1947, coordinator of sales, St. Louis, 1950, mem. exec. com., 1950; pres. Shawinigan Resins Corp., Springfield, 1944-50; director Monsanto, Ltd., Can., Monsanto Oakville, Ltd., Mercantile Trust Co., St. Louis. Mem. Mfg. Chemists Assn., Inc. (exec. com dir. 1951-54). Republican. Episcopalian. Clubs: Racquet, Noonday, Missouri Athletic (St. Louis); Links (N.Y.C.). Home: 10 Fordyce Lane, Ladue, 24, Mo. Office: Monsanto Chem. Co., 1700 S. 2d St., St. Louis 4.

WILLIAMS, Frank Camp, cotton textile mfg. exec.; b. Franklin, Va., Dec. 31, 1895; s. William George and Gertrude Alice (Taylor) W.; B.S., Va. Poly. Inst., 1916; grad. student textile engring., N.C. State Coll., 1917; m. Ruby Lee Coffey, Oct. 12, 1921; children—Frank Camp, Leigh. With Roanoke Mills Co., Roanoke Rapids, N.C., 1919—, asst. supt., 1920-26, gen. supt., 1926-29, asst. mgr., 1929-34, v.p., asst. mgr., 1934, v.p., mgr., 1935-47, pres., treas., mgr., 1947—, dir. 1927—; mgr. Patterson Mills Co., Roanoke Rapids, 1929-34, dir., mgr., 1934, v.p., mgr., 1935-47, pres., treas., mgr., 1947—; dir. Rosemary Mfg. Co., Roanoke Rapids, 1947—, pres., 1949-51, pres., treas., 1951—; v.p., dir. Gen. Garment Mfg. Co., George F. Brasfield Co. (both Petersburg, Va.), Simmons Co., N.Y.C. (in charge textile mfg. Roanoke Mills Co., Patterson Mills Co., Rosemary Mfg. Co., Textile Div. Simmons Co., 1949); v.p., dir. Roanoke Bank & Trust Co., 1951—; pres., dir. General Amusements, Inc., Roanoke Rapids, 1932. Vice chmn. Raonoke River Basin Assn., 1947, chmn. dedication John H. Kerr Dam and Reservoir, 1952. Dir. Cotton Textile Inst., Inc. (chmn. com. on cost accounting 1948); del. mem. Nat. Cotton Council of Am., 1951; dir. N.C. Textile Found., Inc., 1953; dir. Am. Cotton Mfrs. Inst., Inc., 1954. Served as chief quartermaster, USNR, 1918. Mem. development council N.C. State Coll., 1953. Trustee Roanoke Rapids Hosp., Inc., 1936. Mem. N.C. Cotton Mfrs. Assn. (pres., dir. 1950), N.C. Citizens Assn., Inc. (dir. 1953). Democrat. Baptist. Club: Roanoke Rapids Country (past v.p., dir.). Home: 727 Roanoke Av. Office: Roanoke Mills Co., Roanoke Rapids, N.C.

WILLIAMS, Frank Eugene, lawyer; b. nr. Saginaw, Mich., July 6, 1892; s. George Gordon and Anna (Irland) W.; student U. Mo., 1913-14; LL. B., U. Mich., 1917; m. Grace Ellen Edwards, June 1919; 1 dau., Shirley (Mrs. Lincoln Dulaney); m. 2d Clara Irene Brown, Feb. 18, 1940. Admitted to Mo. bar, 1917, Mich. bar 1920; practiced St. Louis, 1917-20, 1922-51; partner firm Fordyce, White, Mayne, Williams and Hartman, 1930-51; Fordyce, Mayne, Hartman, Renard & Stribling, of counsel, 1950—; private practice in Detroit, Michigan, 1920-21; chairman of the board of the Loose Leaf Metals Co., St. Louis; counsel, sec. and dir. Reardon Co. since 1942; counsel and dir. Municipal Theatre Assn. of St. Louis since 1947; dir. Lambert Pharmacal Co., Millman Lumber Co. Mem. Legal Adv. Bd., St. Louis, World War I; mem. Draft Appeals Bd., World War II. Mem. Am., Mo. State, Mich. State and St. Louis bar assns., Nat. Jr. C. of C. (a founder), Jr. C. of C. of St. Louis (director), Big Brother Organization (director). Presbyterian. Mason. Clubs: Midland Valley Country, Glen Echo Country, Missouri Athletic, Civitan, Contemporary (St. Louis); Bahama Shores Yacht, Ambassador (St. Petersburg, Fla.). Home: (temporary) 5815 Bahama Shores Dr., St. Petersburg 5, Fla. Office: 506 Olive St., St. Louis 1.

WILLIAMS, Frank Henry ◎ V. 26.

WILLIAMS, Franklin P., business exec.; b. Frankfort, Ky., Jan. 5, 1894; s. Jesse P. and Annie L. (Jones) W.; student U. of Ky., 1912-15; m. Elizabeth B. Gaus, Aug. 9, 1916. Mgr., S.S. Kresge Co., Burlington, Ia., 1916-18, Bloomington, Ill., 1919, Louisville, Ky., 1928-32, Chicago, 1933-42, Detroit, 1943-45; dist. supt., hdqrs. Detroit, 1920-27, sales dir., Detroit, 1946-47, vice pres. in charge merchandising, Detroit, 1947-53, pres., gen. mgr. co., 1953—, dir., 1947—, chmn. exec. com.; pres. Mt. Clemens Pottery Co. Mem. Kappa Sigma. Clubs: Detroit Rotary, Detroit Athletic, Lochmoor Country. Home: 905 Trombly Rd., Grosse Pointe Park, Mich. Office: 2727 Second Av., Detroit 32.

WILLIAMS, Frederick Ballard, artist; b. Brooklyn, N.Y., Oct. 21, 1871; s. John K. and Jennie C. (Williams) W.; ed. pub. schs., Bloomfield and Montclair, N.J., art edn. in Cooper Inst., New York Inst., Artists and Artisans, Nat. Acad. Design, etc., under John Ward Stimson, William Hamilton Gibson, C. Y. Turner, Edgar M. Ward; m. Marion Gerry Duncan, Oct. 16, 1901; children—Duncan B., F. Ballard. Landscape and figure painter; exhibitor at important art exhbns. in U.S. and in London, Paris, Venice and Rome. Pictures in Met. Museum of Art (New York), Nat. Art Gallery (Washington), Brooklyn Inst. Arts and Sciences (purchased N.A.D. figure picture, 1909), and other museums and galleries. Received bronze medal, Pan-American Expn.; Inness prize, Salmagundi Club; Isador gold medal, Nat. Acad. Design, 1909; Medal of Honor, Salmagundi Club, 1943. Nat. Academician, 1909. Mem. council Nat. Acad. Design, 1910-11, asst. treas., 1930-38, treas., 1940-41; founder and nat. chmn. Am. Artists Profl. League (gold medal of honor for 22 yrs. service 1949), mem. N.Y. Water Color Club. President Montclair (N.J.) Art Assn., 1919-21. Mem. Mayors Municipal Art Com. of 100 for New York City, Municipal Planning Committee, Glen Ridge, N.J. Clubs: Lotos, Salmagundi (pres. 4 terms), Nat. Arts, Glen Ridge Country. Studio: 31 Highland Av., Glen Ridge, N.J. ☆

WILLIAMS, Frederick Crawford, textile exec.; b. Pawtucket, R.I., Feb. 6, 1890; s. Albert Nathaniel and Margaret Burns (Kinloch) W.; Sc.B., Brown U., 1913; m. Dorothy M. Sayer, Aug. 30, 1916; children—Janet Searle (Mrs. Draper W. Phillips), Malcolm Davis, Frederick Crawford. U.S. asst. engr., Corps of Engrs., Newport, R.I., Muscle Shoals, Ala., 1913-23; hydro elec. engr., Hugh L. Cooper & Co., 1923-25; city engr., Pawtucket, R.I., 1925-32, budget dir., 1932-34; engr. to Supreme Ct. Comm. on Tidal Flowed Lands R.I. since 1932; budget director Berkshire Fine Spinning Associates, Inc., Providence, since 1933, dir. since 1935; v.p. Berkshire Fine Spinning Corp. since 1947; engr. Burrillville Racing Assn., Inc., 1943—; engr. Twenty Nine Palms Assos. Mem. Govs. Conf. on Unemployment Relief, R.I., 1932; mem. The Quartermaster Assn., Soc. of Am. Mil. Engrs. Home: 217 Raleigh Av., Pawtucket, R.I. Office: 704 Hospital Trust Bldg., Providence 2.

WILLIAMS, G. Mennen, gov. of Mich.; born Detroit, Feb. 23, 1911; s. Henry Phillips and Elma Christina (Mennen) W.; student Detroit Univ. Sch., 1919-25, Salisbury, 1925-29; A.B., Princeton, 1933; J.D., Mich. Law Sch., 1936; LL.D., Wilberforce U., H.H.D., Lawrence Inst. Tech.; m. Nancy Lace Quirk, June 26, 1937; children—Gerhard Mennen, Nancy Quirk, Wendy Stock. Atty., Social Security Bd., 1936-38; asst. atty. gen., Mich., 1938-39; exec. asst. to U.S. atty. gen., 1939-40; with criminal div. Dept. of Justice, 1940-41; deputy dir. O.P.A., 1946-47; liquor control commr., Mich., 1948; gov. of Mich. since 1949. Served as lt. (j.g.), advancing to lt. comdr., U.S.N.R., overseas, 1942-46. Decorated Legion of Merit with Combat V, Presdl. Citation with 3 stars; Decorated Grand Officer Order Nassau (Netherlands); Grand Comdr. Royal Order of Phoenix (Greece). Democrat. Home: 615 S. Grand St., Lansing, Mich. Office: State Capitol, Lansing, Mich.

WILLIAMS, George C. ◎ V. 26.

WILLIAMS, George Huntston, ch. historian; b. Huntsburg, O., Apr. 7, 1914; s. David Rhys and Lucy Adams (Pease) W.; student U. Munich, Germany, 1934-35; A.B., St. Lawrence U., 1936; B.D., Meadville Theol. Sem., 1939; Cruft traveling fellow, U. Strasbourg, 1939-40; grad. student U. Cal., 1942-43; Th.D., Union Theol. Sem., 1946; m. Marjorie Louise Dert, July 27, 1941; children—Portia, Jeremy, Jonathan, Roger. Ordained to ministry Unitarian and Congl. Chs., 1940; asst. minister Ch. of Christian Union, Rockford, Ill., 1940-41; mem. faculty Starr King Sch. for Ministry, Pacific Sch. Religion, Berkeley, Cal., 1941-47, asso. prof. ch. history, 1946-47; lectr. ch. history, head dept. Harvard Div. Sch., 1947-53, associate prof., acting dean, 1953—. Member American Academy of Arts and Sciences, Mediaeval Acad. Am., Am. Soc. Ch. History (mem. council), Ams. for Democratic Action. Author: The Church and the Democratic State and the Crisis in Religious Education, 1948; Rethinking the Unitarian Relationship with Protestantism: An Examination of the Thought of Frederic Henry Hedge, 1949; The Norman Anonymous of ca. 1100, 1951; Public Aid to Parochial Education, 1951; Christology and Church—State Relations in the Fourth Century, 1951; Church History in the U.S., 1900-1950, 1951; Protestantism and Catholicism in the United States at Midcentury (in Dutch), 1952. Editor, confbr.: Harvard Divinity School History, 1954. Home: 82 Bartlett Av., Arlington 74. Office: Andover Hall, Cambridge 38, Mass.

WILLIAMS, George M., born at Nanaimo, British Columbia, Canada, April 6, 1892; son of George and Elizabeth (Holmes) W.; graduate Trinity College School, Port Hope, Can., 1907; student Sault Ste. Marie Tech. Inst.; m. Gwendoline M. Ware, Jan. 24, 1914; children—George M., Bruce S., Shirley E., John M. Asst. engr. hydrographic surveys of northern Can., 1908-11; asst. chief engr., later chief engr. H. E. Talbott Co., Dayton, O., 1911-14; gen. mgr. Dayton Wright Co., 1915-22; pres. Wire Wheel Corp. America, 1922-24; pres Marmon Motor Car Co., 1924-33; chmn. bd. dirs. and pres., Russell Mfg. Co., 1934-55, hon. chmn., 1955—; vice chmn. Consolidated Vultee Corp., also exec. v.p. Curtiss-Wright and Wright Aero. Corp., 1942-46; dir. Mary Chess, Inc. (N.Y.C.), Nat. Hosiery Mills, Ltd. (Hamilton, Ont., Can.). Mem. Am. Soc. M.E., Soc. Automotive Engrs. Republican. Episcopalian. Clubs: Metropolitan, Cloud, Canadian (N.Y.C.); Hartford (Hartford); Country (Farmington). Home: River Rd., Essex, Conn. Office: Russell Mfg. Co., Middletown, Conn.

WILLIAMS, George S(eth), utility exec.; b. Augusta, Me., Sept. 9, 1882; s. William H. and Frances E. (McMaster) W.; student U. Me., 1905; m. Marian Phillips, June 10, 1943; children, William H., George Seth. Gen. supt. Central Me. Power Co., 1917-25, v.p., gen. mgr., 1925-47, exec. v.p., dir. since 1947. Mem. adv. com. Me. Publicity Bur. Chmn. exec. com., chmn. bd. trustees, mem. maintenance and control com. of technol. adv. com. U. Me.; dir. N.E. Council. Home: Ridgeway Farms, Windsorville. Office: 9 Green St., Augusta, Me. Died May 27, 1953.

WILLIAMS, George Z(ur), physician; born Inchun, Korea, Apr. 7, 1907; s. Franklin Earl Cranston and Alice Lavinia (Barton) W.; came to U.S., 1921; student U. of Denver, 1924-27; M.D., U. of Colo., 1931; m. Hulda Michael, 1927 (died 1933);

children—Kenneth DeLee, Jeannine Alyse; m. 2d, Julienne Erlene Talpas, May 10, 1935. Interne St. Anthony Hosp., Denver, 1931-32; pathologist, U. of Colo. Sch. Med., 1931-36, Nat. Jewish Hosp., Denver, 1933-36; asso. prof. pathology, Med. Coll. of Va., Richmond, 1936-46, prof. pathol. since 1946, dir., dept. oncology since 1946, dir. dept. clinical pathol., 1946-52, dir. cancer research and cancer teaching, med. and dental schs., 1947-53, dir. dept. clin. pathol. and hosp. labs. including blood bank, 1946-52 (leave of absence); chief dept. clin. pathology, Nat. Inst. Health, Bethesda, Md.; cons. path., oncology, V.A. Hosp., Richmond, 1946-53; cons. cancer research, Samis Grotto, Richmond, in relation to Samis Grotto Cancer Research Fund and Labs. since 1947. Served as comdr., M.C., U.S.N.R., 1940-46, inactive since 1946; S.W. Pacific, China and Korea, 1944-46; spl. aide on Korean affairs to Lt. Gen. John R. Hodge, occupation of Korea, Sept. 1945-Jan. 1946. Recipient Bronze star for outstanding service, U.S. Navy, 1945. Diplomate Am. Bd. Pathologists, 1937. Founding fellow, Coll. Am. Pathol. Fellow A.M.A.; mem. Am. Assn. Cancer Research, Am. Cancer Soc. (certificate for 10 yrs. service on bd. trustees, Va. div. 1948), Am. Assn. Pathol. and Bacteriol., Am. Assn. Study of Neoplastic Diseases, Va. Med. Soc., Richmond Acad. Med., N.Y. Acad. Sci., Am. Guild of Organists, Sigma Xi. Author chpt. on pneumonoconiosis in Textbook of Industrial Medicine by Wampler, 1942. Clubs: Fishing Bay, Chesapeake Bay. Home: 9305 Kingsley Av. Office: National Institutes of Health, Bethesda, Md.

WILLIAMS, Gladstone ◎ V. 26.

WILLIAMS, Glenn Carber, chem. engr.; b. Princeton, Ia., Oct. 9, 1914; s. H. Lurie and Jessie Elizabeth (Hire) W.; B.S., U. Ill., 1937, M.S., 1938; Sc.D., Mass. Inst. Tech., 1942; m. Dorothy Cleo Bryan, Aug. 27, 1939; children—Glenn Lurie, Cheryl. Research engr., engring. expt. sta. U. Ill., 1937-38; asst. Mass. Inst. Tech., 1938-40, instr., 1940-42, asst. prof., 1942-46, asso. prof., 1946-54, prof., 1954—; sec., dir. Combustion Inst. Staff Nat. Def. Research Com., 1942-45; sub-com. on combustion NACA, 1946—; panel on propulsion Nat. Research Council, 1949-50; adv. com. Army Ordnance Research and Development. Recipient Naval Ordnance Development Award. Mem. Am. Chem. Soc., Am. Inst. Chem. Engrs., Inst. Aero Scis., Am. Acad. Arts and Scis., Sigma Xi, Alpha Chi Sigma, Omega Chi Epsilon, Kappa Kappa Sigma, Delta Sigma Phi. Unitarian. Author: Thermodynamics of Combustion Processes (with H. C. Hottel, C. N. Satterfield), 1949. Home: 20 Barberry Rd., Lexington 73, Mass. Office: 77 Massachusetts Av., Cambridge 39, Mass.

WILLIAMS, Gluyas, cartoonist; b. San Francisco, Calif., July 23, 1888; s. Robert Neil and Virginia (Gluyas) W.; A.B. Harvard, 1911; m. Margaret Kempton, May 27, 1915, children—Margaret, David Gluyas. Contbg. cartoons to The New Yorker and other mags. Author: The Gluyas Williams Book, 1929; Fellow Citizens, 1940. Illustrator of Benchley's books. Mem. Phi Beta Kappa. Home: 14 Sylvan Av., West Newton, Mass.

WILLIAMS, Greer, writer; b. Detroit, Oct. 20, 1909; s. Eugene Francis and Nellie Hope (Brown) W.; student William and Mary Coll., 1929-30; m. Blanche Lusk, Nov. 7, 1934 (div.); married 2d Lorna Doone Hughes, Apr. 26, 1952; children—Deborah V., Kevin G. Reporter, sports writer various newspapers, including Birmingham (Mich.) Eccentric, Richmond (Va.) Times-Dispatch, Detroit Mirror, Detroit Free Press, 1927-35; reporter, sci. writer Chicago Tribune, 1935-40; information asst. U.S.P.H.S., 1940-41; sci. editor Chicago Sun, 1941-42; free lance writer, med. pub. relations cons. since 1945; pub. relations dir. Am. Coll. Surgeons since 1951; cons. dept. medicine and surgery V.A., 1946-47; cons. Nat. Soc. Crippled Children and Adults, 1947-48; Group for Advancement Psychiatry, 1947, Am. Cancer Soc., 1949-51, Aero Med. Lab., Wright Patterson Air Force Base since 1951, Assn. Am. Med. Colls. 1952; cons. com. growth Nat. Research Council, 1949-51. Served as capt., pub. relations officer Air Surgeon, Hdqrs. A.A.F., 1943-45. Mem. Nat. Assn. Sci. Writers. A.A.A.S. Clubs: Nat. Press, Army-Navy Country (Washington). Contbr. Sat. Eve. Post, Harpers, Modern Hospital, Medical Economics, Nation's Business. Home: 4227 47th St., Washington 16.

WILLIAMS, Harold E(ugene), news co. exec.; b. Weymouth, Mass., Feb. 27, 1892; s. Lyman C. and Mary Pratt (Lowell) W.; student pub. schs. of Weymouth, Mass.; m. Bertha May Smith, May 29, 1914; 1 dau., Elizabeth Virginia (Mrs. I. Vincent Gage). With The Am. News Co. and brs. since 1909, v.p. charge book operation, N.Y. City, since 1939. Home: Marcotte Lane, Tenafly, N.J. Office: 131 Varick St., N.Y.C. 13.

WILLIAMS, Harold Putnam, judge; b. Foxborough, Mass., Oct. 2, 1882; s. Fred Homer and Julia Annette (Blake) W.; A.B., Harvard Coll., 1903; LL.B., Harvard Law Sch., 1906; m. Mary Harriet Culp, Sept. 9, 1911; 1 son, Harold Putnam. Admitted to Mass. Bar; asst. dist. atty., Southeastern Dist., Mass., 1918-22; dist. atty., Southeastern Dist. of Mass., 1923-24; U.S. atty. Dist. of Mass., 1925-26; asso. justice, Superior Court of Mass., 1926-47; asso. justice, Supreme Jud. Ct. of Mass., 1947-54, now justice. Chmn. Appellate Draft Bd., World War II. Mem. Sigma Alpha Epsilon. Mason. Republican. Congregationalist. Clubs: Harvard, Union, Boston; Brae Burn Country, West Newton, Mass. Home: Orchard St., Millis. Office: Court House, Boston.

WILLIAMS, Harrison Arlington, Jr., congressman, lawyer; b. Plainfield, N.J., Dec. 10, 1919; s. Harrison A. and Isabel (Lamson) W.; A.B., Oberlin Coll., 1941; LL.B., Columbia, 1948; student Georgetown U. Fgn. Service Sch.; m. Nancy McGlone, Feb. 14, 1948; children—Peter, Wendy, Jonathan, Nina. Admitted to N.H. bar, 1948, N.J. bar, 1951; practice in N.J., 1951—; mem. firm Pollis & Williams, Elizabeth; mem. 83d and 84th Congresses, 6th Dist. N.J. Mem. nat. adv. com. Unitarian Laymen's League. Mem. Am. Legion, Vets. Fgn. Wars, Ancient Order of Hibernians, Res. Officers Assn. U.S. Elk. Home: 231 Elizabeth Av., Westfield, N.J. Office: 125 Broad St., Elizabeth, N.J.; also House Office Bldg., Washington 25.

WILLIAMS, Harry Andrew, educator; b. Fallon, Nev., Aug. 7, 1901; s. Frank Rinaldo and Emma Katherine (Cambridge) W.; student Coll. of Pacific, 1921-22; A.B., in Civil Engring., Stanford, 1925, C.E., 1933; m. Gertrude Smoyer, Jan. 3, 1929; children—Brian Kirk, Susan Sherril. Engr. Standard Oil Co. of Cal., 1925-30; instr. civil engring. Stanford, 1933-35, asst. prof., 1935-41, asso. prof., 1941-51, prof., 1951—, supr. sponsored research in plastic bending, 1947-49, resistance shear walls, 1951-55, dynamic models of structures, 1954-55; research asso. structural dynamics Mass. Inst. Tech., 1949-50; cons. and spl. work Los Angeles dist. C.E., U.S. Army, 1941, San Francisco dist., 1942, U.S. Bur. Reclamation, 1941, Douglas Aircraft Co., 1944. Mem. Am. Soc. C.E., Am. Soc. Testing Materials, Am. Concrete Inst., Am. Soc. Engring. Edn., Soc. Exptl. Stress Analysis, Sigma Xi, Tau Beta Pi. Contbr. tech. publs. in fields of structures, plastic bending and materials. Home: 755 Santa Ynez, Stanford, Cal.

WILLIAMS, Harry J., packing co. exec.; born Litchfield, Minn., Nov. 20, 1895; s. Jens and Nettie (Torke) W.; ed. pub. schs. Litchfield; m. Helen Elizabeth Wilson, June 27, 1925; children—Karen Elizabeth, Gwain Ruth, Noel Ann, Lynn Helen. Farmer, 1895-1915; shoe clerk, 1915-17; with Wilson & Co., Chicago, since 1919, successively laborer, foreman, asst. supt., gen. car route sales mgr., v.p. plant operations since 1931; dir. Washington Nat. Life Ins. Co. Past pres. sch. bd. Joseph Sears, Kenilworth. Served as lt., U.S. Army, 1917-19. Mem. bd. dirs. Research and Development Assos., Food & Container Inst. Armed Forces. Member Kenilworth Union Ch. Clubs: Indian Hill Country, Kenilworth, Chicago, Union League, Saddle and Sirloin. Home: 205 Oxford Rd., Kenilworth, Ill. Office: 4100 S. Ashland Av., Chicago.

WILLIAMS, Harry M(artin), prof. speech; born Muncie, Ind., Feb. 19, 1905; s. Leonard Grant and Anna (Lowry) W.; A.B., DePauw U., 1927; A.M., Sch. of Speech, Northwestern U., 1929; Ph.D., U. of Mich., 1947; m. Lucy McKee, June 20, 1931. Instr. speech Miami U., 1929-31, asst. prof., 1931, 1941, asso. prof. and acting head dept., 1941-47, prof. and chmn. dept. since 1947. Mem. Speech Assn. of Am. (mem. exec. council), Am. Edul. Theatre Assn., Am. Assn. Univ. Profs., Central States Speech Assn. (past mem. adv. council), Ohio Assn. of Coll. Teachers of Speech (past pres.), Pi Epsilon Delta, Tau Kappa Alpha, Delta Tau Delta. Author: The Decades Roll (pageant of founding of Phi Delta Theta), 1940; David Swing (unpublished doctoral thesis), 1947; David Swing: The Voice of Music Hall, 1948. Home: 212 Bishop St., Oxford, O.

WILLIAMS, Harvey Ladew ◎ V. 28.

WILLIAMS, Hazel Patricia, assn. exec.; b. Greencastle, Ind.; d. Jesse and Eva R. (Burnett) Williams; student Ind. U., and De Pauw U. Agency exec. Am. United Life Ins. Co., Indianapolis, 1921-46; exec. dir. Altrusa Internat., Inc., 1946—. Mem. study commn. Council of Guidance and Personnel Assns., 1948-52, mem. bd. Assistant to Dir. Civilian Defense in Indianapolis, 1942. Mem. Altrusa Internat. (chmn. internat. classification com., 1943-45), Nat. Assn. of Altrusa (vice pres. 1930-31, sec. 1921-22). Unitarian. Home: 401 Fullerton Pkwy., Chgo. 14. Office: 332 S. Michigan Av., Chgo. 4.

WILLIAMS, Henry A(ugustus), publisher; b. Paterson, N.J., Jan. 15, 1895; s. Robert and Alice Winslow (Ingham) W.; A.B., Newark Acad., 1912, Princeton, 1916; student N.Y. Law Sch., 1916-17; m. Peggy Dodds, Jan. 23, 1933; children—Maxine Harriet (by former marriage), Joan Carroll (adopted), Henry Alexander. Admitted to N.J. bar, 1920, and practiced in Paterson, N.J., 1920-45; sec. and counsel Dalzell Trucking Co., Paterson, 1923-48; sec. and treas. (1923), editor-in-chief (1945), Call Printing and Publishing Company, became publisher and president, 1953 (pubisher Paterson Morning Call newspaper). Elected to N.J. Senate while under Constl. age, admitted by spl. resolution, 1924; founder and treas. Call Save-a-Child Fund; v.p. YMHA Music Foundation; apptd. a commissioner of State Bd. Edn., 1952. Enlisted in United States Army, April 1917, and served with A.E.F., advancing from second to first lieut.; France, 1918-19. Received Nat. Gold medal award for fire prevention; Nat. Bd. Fire Underwriters, 1943; Outstanding Citizen award, Paterson, 1947. Mem. Disabled Am. Vets., Vets. Fgn. Wars, Am. Legion, Woodstock (N.Y.) Art Assn., N.J. Press Assn., Am. Soc. Newspaper Editors; hon. life mem. N.J. Patrolmen's Ebenvolent Assn., N.J. Firemen's Mutual Benevolent Assn., Post Office War Veterans Legion, American Publishers Association. Presbyterian. Clubs: Woodstock Country; Princeton Elm. Composer of We're on the Way to Get Der Fuehrer, 1942; Hymn to Victory, 1943; Happy Birthday, 1946. Woodstock club golf champion, 1942. Home: 300 E. 35th St. Office: 33 Church St., Paterson 4, N.J.

WILLIAMS, H(enry) Franklin, univ. dean; born Providence, Dec. 11, 1906; s. Leonard Worcester and Martha Reynolds (Clarke) W.; A.B., Harvard, 1927, A.M., 1931, Ph.D., 1935; A.B., Cambridge, 1929; m. Florence R. Parisa, July 30, 1938; children—Leonard Parisa, Grace Mary. Asst. in history, Harvard, 1929-33; teaching fellow in history Amherst Coll., 1934-38; asst. prof. history U. of Miami, 1939-42, asso. prof., 1942-46, prof. of history and dean Coll. Liberal Arts, 1946-48, vice pres. and dean of faculty, 1948-53, vice president and dean of students, 1953—. Whewell scholar in internat. law, Cambridge, 1928. Mem. Nat. Conf. Christians and Jews (co.-chmn. Miami Round Table), Am. Hist. Assn., Fla. Acad. Scis., Phi Beta Kappa, Sigma Chi. Club: Harvard. Author: Italy since 1870 (pvtly. printed), 1940. Home: 223 San Sebastian Av., Coral Gables, Fla.

WILLIAMS, Hermann Warner, Jr., museum dir.; b. Boston, Mass., Nov. 2, 1908; s. Hermann Warner and Helen Chilton (French) W.; student Thayer Acad., S. Braintree, Mass., 1921-27; A.B., Harvard, 1931, A.M., 1933; Ph.D., Courtauld Inst. of Art, Univ. of London, Eng., 1935. Student Inst. of Fine Arts, New York U., 1935-41; m. Alice Barrett Farley, Aug. 30, 1942; children—Susan, Penelope. Appointed interne Brooklyn Mus. under grant of Rockefeller Foundation, 1935; asst. curator of Renaissance and Modern Art, Brooklyn Mus., 1936; asst., Dept. of Paintings, The Met. Mus. of Art, 1937, asst. curator, 1942; asst. dir. Corcoran Gallery of Art, Washington, 1946, dir., sec. since 1947. Served in U.S. Army, 1942-46, in part, as chief, hist. properties sect., War Dept.; returned to inactive duty as Major Corp. Engrs. Mem. Am. Assn. of Mus.; (mem. adv. com.), Am. Art Research Council. Unitarian. Clubs: Harvard, Armor and Arms (New York), Harvard (Washington, D.C.). Author: (with Barrett Cowdrey) William Sidney Mount, 1944. Contbr. articles on art subjects to art and edul. pubs. Home: 3226 Woodley Rd. N.W., Washington 8. Office: Corcoran Gallery of Art, Washington 6, D.C.

WILLIAMS, Howard David, business exec.; b. Lee, Mass., June 21, 1889; s. Henry David and Mary Agnes (Pease) W.; B.S., Mass. Inst. Tech., 1907-11; m. Margaret B. Clark, 1914; children—David Benton, Anne Sinclair; m. 2d, Katherine A. Lawson, Nov. 16, 1944. Sanitary engr. with Sanitary Dist., Chicago, 1911; successively with James McCreery & Co., New York, N.Y., Stewart Dry Goods Co., Louisville, Ky., Nat. Cash Register Co., Dayton, O. (vice pres. in charge fgn. bus.); exec. vice pres., sec., partner, and gen. mgr. Erwin, Wasey & Co., advt. agency, to Jan. 21, 1947, pres., gen. mgr. since 1947; member board directors Robert Reis & Company. Served in Coast Arty., World War I. Mem. Am. Assn. Advt. Agencies, Advt. Research Foundation (dir.). Mason (32°). Clubs: Cloud, University, St. Nicholas (New York); Sleepy Hollow Country (Scarborough, N.Y.); Los Angeles Country; Preston Mountains (Kent, Conn.), Seignory (Montebello, Quebec, Can.), Cat Cay (B.W.I.). Republican. Presbyterian. Home: 350 Park Av., N.Y.C. 22. Office: 420 Lexington Av., N.Y.C. 17.

WILLIAMS, Howel, univ. prof.; born Liverpool, Eng., Oct. 12, 1898; s. William and Laura (Davies) W.; M.A., U. Liverpool, 1923, D.Sc., 1928; D.I.C., Imperial Coll. Sci., London, 1924; student U. Calif. (Commonwealth Fund fellow), 1926-29; m. Roberdeau Hoffmann, Aug. 4, 1930. Came to U.S., 1926, naturalized, 1942. Demonstrator, Royal Sch. Mines, London, 1929-30; asso. prof. geology U. Calif., 1930-37, prof. since 1937, chmn. dept. geol. sci., 1945-49. Mem. U.S. Geol. Survey, 1943-45. Guggenheim fellow, 1949-50. Mem. Geol. Soc. Am., Seismol. Soc. Am., Am. Geophys. Union, Nat. Acad. Scis., Sigma Xi, Theta Tau. Club: Faculty. Author: Methods in Geological Surveying, 1931; Crater Lake, The Story of Its Origin, 1941; also numerous articles on volcanology in various publs. Asso. editor Am. Jour. Sci. since 1945. Home: 47 Canyon Rd., Berkeley 4, Calif.

WILLIAMS, Hubert Ethridge, coll. pres.; b. Casa, Ark., Apr. 8, 1913; s. Robert Sylvester and Anna Emma (Duncan) W.; student Ark. Poly. Coll., 1931-34, Southwestern Bapt. Theol. Sem., 1937-38; A.B., Ouachita Coll., 1940, D.D. (hon.), 1949; m. Beatrice Marie Black, Jan. 13, 1934; children—Martha Ann, James Carey, Stephen Judson. Ordained to ministry Baptist Ch., 1931; pastor First Bapt. Ch., Harrisburg, Ark., 1936-37, rector, Ark., 1939-40, Pocahontas, 1941-43; founder, pres. So. Bapt. Coll. since 1941. Chmn. bd. Food Products, Inc. Mem. exec. bd. Ark. Bapt. State Conv., 1936-47. Mem. C. of C. (pres. 1942-43), Ark. Hist. Soc., Southwestern Social Sci. Conf., N.E.A., Ark. Broadcasters Assn. Home: College City Branch Post Office, Walnut Ridge, Ark.

WILLIAMS, (George) Huntington, physician, health commr.; b. Baltimore, Md., Dec. 16, 1892; s. George Huntington and Mary Clifton (Wood) W.; A.B., Harvard, 1915; M.D., Johns Hopkins, 1919, Dr.P.H., 1921; married Mary Camilla McKim, October 21, 1922; children—Mary Camilla, Huntington, Cynthia (Mrs. Wilson Turner Ballard, Jr.), McKim. Staff member League of Red Cross Socs., Geneva, Switzerland, 1920; dist. health officer N.Y. State Health Dept., 1921-30, sec. dept., 1931; asso. in medicine, in charge pub. health courses, Albany Med. Coll. (Union U.), 1927-31; conducted survey pub. health adminstrn., City of Albany, 1931; dir. of health, Baltimore, 1931-33, commr. of health since 1933; prof. hygiene and pub. health, Med. Sch. U. of Md.; adj. prof. pub. health adminstrn., Sch. Hygiene

and Pub. Health, lecturer preventive medicine, Med. School, Johns Hopkins University. Mem. American Civilian Def. Mission to England, 1941, Guest Study Group, West German Republic, 1952; expert advisory panel pub. health adminstrn., World Health Orgn. since 1951. Member State Bd. of Health and State Post Mortem Examiners Commn.; mem. Balt. City Welfare Board. Fellow American Public Health Association (mem. exec. bd. 1935-38, 1941-43; vice president 1954-55); member A.M.A., Medical and Chirurg. Faculty of Maryland, Baltimore City Medical Society, Delta Omega (president 1936). Vestryman, Church of the Redeemer, 1945-53. Author various articles on med. and publ. health subjects. Home: 620 W. Belvedere Av., Balt. 10. Address: City Health Dept., Balt. 3.

WILLIAMS, J. Harold, lawyer; b. Waterbury, Conn., Dec. 23, 1893; s. John Ellis and Geneva Louise (Porter) W.; A.B., Yale, 1917, LL.B., 1920; m. Martha Schultz, June 5, 1926 (div. 1943); children—Marcia, John H. Admitted to Conn. bar, 1920, since practiced Hartford; mem. firm Gross, Hyde & Williams; dir., mem. exec. com., The Russell Mfg. Co. Mem. City Plan Commn., Hartford. Served as sgt., A.E.F., 1917-19. Mem. Am., Conn., Hartford Co. bar assns., Am. Judicature Soc., Am. (dir.), Hartford, State (dir.) heart assns. Conglist. Mason. Home: 806 Prospect Av., Hartford 5. Office: 49 Pearl St., Hartford 3, Conn.

WILLIAMS, J. Harold, educator; b. Ainsworth, Neb., Dec. 21, 1888; s. Walter Hotaling and Blanche (Gregory) W.; grad. Neb. State Normal Sch., Peru, 1908; A.B., Stanford U., 1913, A.M., 1914, Ph.D., 1916; m. Christabel Elliott, June 22, 1916; children—Barbara, Jean, Kenneth (dec.). Prin. Chadron (Neb.) High Sch., 1908-09, Broken Bow (Neb.) High Sch., 1909-11; research fellow, Stanford U., 1914-15; dir. Calif. Bureau of Juvenile Research, 1915-23; lecturer U. of Calif. at Los Angeles, 1923-26, asso. prof. of edn., 1926-29, prof. since 1929, dean of summer session, 1936-42, director summer sessions, 1942-46; provost of Santa Barbara Coll., 1946-55. Univ. Cal. coordinator of summer sessions, 1955—. Vice pres. Welfare Council, Los Angeles, 1944-45. Fellow A.A.A.S.; mem. Southern Calif. Society for Mental Hygiene, N.E.A., American Psychol. Assn., American Ednl. Research Assn., Am. Association University Professors Kappa Delta Pi, Pi Gamma Mu, Epsilon Pi Tau, Phi Delta Kappa (national president 1915). Republican. Kiwanian. Author or co-author several books relating to field. Founder, editor, Journal Delinquency, 1916-23, Journal Educational Measurement Review, 1925-27. Contbr. to ednl. jours. Home: 1286 Woodruff Av., Los Angeles 24. ☆

WILLIAMS, Jack, editor, pub.; b. Castle Hayne, N.C., July 26, 1879; s. Thomas and Ellen Elizabeth (Johnston) W.; prep. edn. Cape Fear Acad., Wilmington, N.C., grad. Oak Ridge (N.C.) Inst., 1904; m. Ethel Katharine Woodard, June 19, 1912; children—Jack, Katharine Lee, Ruth Winifred, Betty Louise, Eva. In purchasing dept. A.C.L. R.R., Wilmington, and Waycross, Ga., 1899-1903; same position with Atlanta, Birmingham & Atlantic R.R., Waycross, 1905-06; gen. storekeeper, same r.r., Fitzgerald, Ga., 1906-07; mgr. pub. Co., Boston, 1909-11; editor, owner and pub. Waycross Daily Journal-Herald and Waycross Weekly Journal since 1915, also pub. Blackshear Times, 1924-26, Hogansville News, 1925-26, and LaGrange Reporter, 1924-27; pres. Waycross Journal-Herald Pub. Co., Radio Station WAYX; vice-pres. Ga. Loan and Savings Co., 1939-41; pres. Merchants & Mechanics Loan Co. since 1941; Waycross Bldg. & Loan Assn., Waycross Hotel Co., Progressive Life Ins. Co., president First Federal Savings and Loan Association. Served as state senator, 1937-38 and 1943-44; member state legislature, 1939-41 and 1942-47. Lieut. Col. on Gov.'s Staff. Mem. City Bd. of Edn.; pres. Kings Daughters Home for Children, 1935-36. Pres. Georgia Press Assn.; mem. Eleventh Dist. Press Assn. (pres.); pres. Advisory Bd. Salvation Army; v.p. Waycross R.R. Y.M.C.A.; v.p. Ga. Forestry Assn.; pres. Waycross and Ware Co. Chamber of Commerce, 1936-37, 1945-47. Awarded Sutlive Trophy, Ga. Press Assn., 1925, "for greatest service to community" of any paper in the state; Baynard Knight Cup, Kiwanis Club, 1923, "for greatest service to community"; Miller medal "for having rendered greatest service to his city and county during year 1932." Democrat. Presbyterian. Mason (Shriner), Elk. Clubs: Kiwanis (v.p. 1928; pres. 1929), Okefinokee Golf (sec.), Dovers Bluff Fishing (pres.). Farmer, dairyman and stock raiser. Home: Cherokee Drive, Waycross, Ga. (summer St. Simons Island). Address: Journal-Herald Bldg., Waycross, Ga.

WILLIAMS, J(ames) Gerald, lawyer, govt. ofcl.; b. Fraser, Ia., Apr. 8, 1907; s. Frank Eldon and Mary Allen Tinto (Halbert) W.; A.B., U. Wash., 1929, LL.B., 1941; m. Harriet Ann Sey, June 30, 1930; children—Catherine Ann, and James Douglas. Admitted to Alaska bar, 1942; sch. tchr. Alaska Pub. Schs., 1930-42; asst. U.S. atty. 3d Div., Alaska, 1942-43; pvt. law practice, Anchorage, Alaska, 1943-49; attorney general of Alaska, 1949—. Member American Bar Association, Phi Alpha Delta. Democrat. Presbyterian. Elk, Moose, Mason (Shriner), Lion (past pres.). Home: 416 Gold St. Office: Box 2170, Juneau, Alaska.

WILLIAMS, James Lester, business exec.; b. Johnstown, Pa., June 27, 1913; s. Leo C. and Augusta C. (Wilson) W.; student at the University of Pittsburgh, (Pennsylvania); children—Donna Lee, Gerald Lynn. Accountant Haws Refractories Company, Johnstown, Pa., 1934-44; supervisor methods and procedures Nat. Tube Co., Ellwood City, Pa., 1944-45; controller, treas. Am. Window Glass Co., 1946-50, exec. v.p. since 1950. Lutheran. Mason. Home: 134 Richmond Circle, Pitts. 9. Office: 9 West Park Way, Pitts. 12.

WILLIAMS, J(ames) Nelson, business exec.; born Onsted, Mich., Oct. 22, 1894; s. Edmund B. and Nellie (Delano) W.; ed. pub. schs., Mich.; m. Dorothy Blake, May 14, 1940; children—James N., Richard E., Dorothy Gail. In various clerking positions, including cashier, M.C. R.R., Battle Creek, Mich., 1911-15, chief clerk, Camp Custer, Mich., 1916-17; clerk Gen. Foods Corp., N.Y. City, 1919-22, purchasing agent, 1923-44, dir. of purchases, 1945-46, vice pres. since 1947. Served with U.S. Army, 1917-19. Mem. Chicago Bd. Trade, N.Y. Coffee and Sugar Exchange, N.Y. Cocao Exchange. Clubs: Winged Foot Golf; Larchmont Yacht. Home: 5 Huguenot Dr., Larchmont, N.Y. Office: 250 Park Av., N.Y. City 17.

WILLIAMS, James Peter, Jr. ◎ V. 27.

WILLIAMS, James Robert, cartoonist; b. Halifax, N.S., Can., Mar. 30, 1888; s. Thomas Edward and Helena (McKee) W.; brought to U.S. in infancy; ed. pub. schs., Detroit, Mich., and Conneaut, Ohio; student Mt. Union Coll., Alliance, O.; m. Lida Keith, Sept. 24, 1911; children—Helen Jean, Robert Keith. Engaged in various occupations, as fireman on Pa. R.R., ranch work in West, mem. U.S. Cav., later worked in factories and as loader of freight cars; drew animated cartoons for motion pictures; connected with NEA Service, Cleve., since 1922; producer of Out Our Way, a daily feature in more than 700 newspapers; a full-page weekly comic. The Willets, etc. Home: 930 Orlando Rd., San Marino, Cal. Address: NEA Service, 1200 W. 3d St., Cleve.

WILLIAMS, J(ames) Stewart, geologist; b. Provo, Utah, Aug. 5, 1901; s. James Thomas and Isabella (Stewart) W.; B.S., Brigham Young U., 1923; A. M., Columbia, 1927; Ph.D., George Washington U., 1932; student Yale, 1934-35; m. Norma Allen, Sept. 1, 1927; children—Patricia, David Allen, James Stewart II, Arthur Thomas. Instr., Brigham Young U., 1923-25; prof. geology and head of dept. Utah State Agrl. Coll. since 1935, dean of the graduate school since 1950; director Oldman Seismograph Station, Logan, Utah, since 1939; collaborator in seismology for Utah, U.S. Coast and Geodetic Survey, since 1942; collaborator Intermountain Forest and Range Expt. Sta., U.S. Forest Service, Ogden, 1943-46; geologist U.S. Geol. Survey, 1946-54; mem. com. on geophys. effects of detonation Nat. Research Council, 1945-46; cons. on western phosphate field, stratigraphy and oil possibilities of Rocky Mt. region, seismicity of central Rocky Mt. region. Fellow Geol. Soc. of Am., Paleontol. Soc., Utah Acad. Scis., Arts and Letters; mem. Am. Assn. Petroleum Geologists, Seismol. Soc. of Am., Am. Geophys. Union, Phi Kappa Phi, Sigma Xi. Club: Kiwanis. Contbr. articles to sci. jours. Home: 655 N. 5th East St., Logan, Utah.

WILLIAMS, James Thomas, Jr., editor; b. Lincolnton, N.C., Aug. 10, 1881; s. of James Thomas and Sarah (McBee) W.; A.B., Columbia, 1901; D.C.L., U. of the South, 1921; LL.D., Norwich U., 1928; unmarried. Washington corr. of The State, Columbia, S.C., 1901-02; mem. Washington staff Associated Press, 1902-06, and one of its representatives at the Rep. and Dem. nat. convs., 1904, and at the Portsmouth Peace Conf., summer of 1905; Washington corr., Boston Evening Transcript, 1906-08; U.S. Civil Service commr., 1909; editor Tucson (Ariz.) Citizen, 1910-12, editor Boston Evening Transcript, 1912-25, editor Boston Evening American, 1925-27; Washington contbg. editor to Nat. Syndicates, 1925-37; Washington rep. Chicago Daily News fgn. service, 1937-38. Apptd. by Pres. Coolidge member Board Visitors U.S. Naval Academy, 1924. Mem. Sigma Alpha Epsilon. Hereditary mem. Soc. of the Cincinnati (S.C. Br.). Decorated Knight Order of Leopold (Belgium), 1920; Comdr. Order of Crown of Italy, 1920. Episcopalian. Clubs: Metropolitan, Cosmos, Army and Navy (Washington); University (N.Y. City). Lecturer on national affairs and foreign relations. Home: Lincolnton, N.C. Address: 1 W. 54th St., Box 60, N.Y. City 19.

WILLIAMS, Jean Gannett, publishing co. exec.; b. Augusta, Me., Jan. 16, 1924; d. Guy Patterson and Anne (Macomber) Gannett; student Masters Sch., Dobbs Ferry, N.Y., 1939-41, Bradford (Mass.) Jr. Coll., 1942-43; m. Roger Chilton Williams, Oct. 12, 1945 (div. 1952); children—Roger Chilton, Guy Gannett, Timothy Ames. Mgr. nat. advt., exec. v.p. Guy Gannett Pub. Co., Portland, Me., 1953, pres., 1954—; pres. Guy Gannett Broadcasting Services, 1954—. Home: 882 Shore Rd., Cape Elizabeth, Me. Office: 390 Congress St., Portland, Me.

WILLIAMS, Jesse Raymond, educator; b. Noble, Ill., Oct. 13, 1878; s. Elbert Singleton and Lizzie (Edmondson) W.; A.B., B.S., U. of Mo., 1906; grad. student, U. of Chicago, 1908; m. Bertha Lucetta McKibben, Dec. 21, 1907; children—Raymond Gaylord, Franklin Reed. Supt. schs., Waukesha, Wis., 1918-21; pres. Advance Acad., Ft. Smith, Ark., 1921-24; founder, 1924, and pres. Miami Military Academy. Served as 1st lt. vols., Spanish-Am. War; mem. O.T.C., Ft. Sheridan, Ill., 1917. Mem. Miami Chamber Commerce. Republican. Episcopalian. Address: 10601 Biscayne Blvd., Miami, Fla.

WILLIAMS, John Bell, congressman; b. Raymond, Miss., Dec. 4, 1918; s. Graves Kelly and Maude Elizabeth (Bedwell) W.; student Hinds Jr. Coll., Raymond, Miss., 1934-36, Univ. of Miss., 1938; LL.B., Jackson (Miss.) Sch. of Law, 1940; m. Elizabeth Ann Wells, Oct. 12, 1944; children—Marcia Elizabeth, and John Bell Williams. Admitted Miss. State bar, Apr. 1940; gen. practice of law, Raymond, Miss. 1940-46, pros. atty. Hinds County, Miss., May 1944-1946; mem. 80th to 82d Congresses, 7th Miss. District, 83d to 84th Congresses, 4th Miss. District. Enlisted United States Army Air Corps as pilot cadet, Nov. 5, 1941; commd. July 3, 1942; ret. from active duty U.S. Army Apr. 1944. Mem. Miss. State Bar Assn., Am. Legion, Vets. Fgn. Wars, Disabled Am. Vets., Am. Vets World War II, Air Forces Assn. Democrat. Baptist. Club: Lions. Home: Raymond, Miss. Office: House Office Bldg., Washington.

WILLIAMS, John Castree, business exec.; born N.Y. City, May 31, 1903; s. Dr. Percy H. and Alice (Castree) W.; ed. Princeton, 1925, Harvard Bus. Sch., 1927; m. Virginia Cooper, Oct. 19, 1928; children—Joan Cooper, Ann Herbert. Began as rug buyer Macy & Co., Inc., 1927, mdse. councillor, 1930, advt. mgr., 1933; mdse. adminstr. and exec. v.p. L. Bamberger & Co., Newark, N.J., 1938-39, v.p. and sec., 1939-43, later acting pres., now president, elected chairman of board, December 1954; director Fidelity Union Trust Co., Firemen's Ins. Co., N.J. Bell Telephone Co. Trustee Newark Museum, Essex County Legal Aid Assn.; dir. N.J. State Safety Council, Newark chpt. A.R.C., Welfare Fedn.; v.p. Salvation Army Assn. Newark, N.J. C. of C. (pres., chmn. retail trade com.; mem. nat. defense com.); mem. adv. com. Nat. Consumer-Retailer Council. Clubs: Princeton (New York); Essex, Advertising of New Jersey, Downtown, Princeton (Newark); Pretty Brook Tennis (Princeton); Nassau Gun. Home: 87 Library Pl., Princeton, N.J. Office: 131 Market St., Newark, N.J.

WILLIAMS, John Cornelius, lawyer, state ofcl.; b. Lee Valley, Tenn., Jan. 24, 1903; s. Hugh and Kitty (Lawrence) W.; A.B., Wofford Coll., 1927; LL.B., U. S.C., 1931; 1 son (by former marriage) John Cornelius; married second Darthey I. Black, Aug. 12, 1954. Prin. Campobello High Sch., Spartanburg Co., S.C., 1927-28; admitted to S.C. bar, 1931, practiced in Spartanburg, 1931-52; apptd. U.S. atty. Western Dist S.C., Feb. 1951; mem. S.C. Legislature, 1931-32, 49-50. Served in U.S. Army, 1940-46, with 4th Inf. Div., E.T.O., disch. rank col. Mem. S.C. State, Spartanburg Co. bar assns., Vets. Fgn. Wars (past S.C. dept. comdr.), Am. Legion, 40 et 8, Pi Kappa Delta, Phi Kappa Sigma, Phi Alpha Delta, Blue Key. Baptist. Elk, Jr. Order, Mason (32°, Shriner). Club: Lions. Home: 318 S. Park Dr. Office: 139½ W. Main St., Spartanburg, S.C.

WILLIAMS, John Davis, univ. pres.; b. Newport, Ky., Dec. 25, 1902; s. Victor Oldham and Lucy (Davis) W.; A.B., U. of Ky., 1926, M.A., 1930; Ed.D., Columbia U., 1940; LL.D., W.Va. Wesleyan, 1946, U. Ky., 1950; married Ruth Margaret Link, June 14, 1924; 1 dau., Ruth Harter. Began teaching in elementary sch. California, Ky., 1923; prin. elementary sch. Southgate, 1923-25; supt. of schs., Crab Orchard, 1926-28, Falmouth, 1928-29; prin. Jr.-Sr. High Sch., Danville, 1929-34; supt. Tenn. Valley Authority Schs., Norris, Tenn., 1934-35; dir. U. High Sch. and asso. prof. edn., U. of Ky., 1935-36; dir. Univ. Elementary and High Sch. and prof. edn., U. of Ky., 1936-42; pres. Marshall Coll., 1942-46, chancellor, U. of Miss., 1946—; dir. Memphis Br. Fed. Res. Bank of St. Louis. President So. Assn. Land Grant Colls. and State Univs.; secretary-treas. Nat. Assn. State Univs.; sec.-treas. Southern Regional Edn. Board. Mem. Omicron Delta Kappa, Phi Delta Kappa, Kappa Delta Pi, Phi Sigma Kappa. Clubs: Rotary (Oxford, Miss.). Democrat. Methodist. Address: University of Mississippi, University, Miss.

WILLIAMS, John Fred, personnel director; born Volga, Kentucky, September 7, 1904; son of James Marion and Jennie (Vaughan) W.; A.B., U. of Louisville, 1931; LL.D. (hon.), Union Coll., Barbourville, Ky., 1945; m. Carrie Bennett Cecil, Mar. 29, 1928; children—John Marion, Jane Florence. Teacher in Johnson County, Ky., rural sch., 1924-30, Louisville city schs., 1930-31, Johnson County high sch., 1931-34, Paintsville (Ky.) high sch., 1934-35; county supt., Johnson County Schs., 1935-43; supt. pub. instrn. Ky., 1944-48; v.p., personnel dir. Ashland (Ky.) Oil and Refining Co. Pres. Ky.-Tenn.-Ohio Valley Personnel Relations Conf. Mem. Ky. Com., Functions and Resources of State Govt. Mem. board regents Kentucky State College; past chairman board trustees Eastern State Teachers Coll., Western State Teachers Coll., Morehead State Teachers Coll., Murray State Teachers Coll.; past mem. bd. trustees, U. of Ky.; former sec. State Textbook Commn.; former chmn. Council Pub. Higher Edn. of Ky., State Bd. of Edn. of Ky.; mem. planning bd., Ky. Edn. Assn.; past mem. bd. trustees, Ky. Teachers Retirement System. Designated Hon. Ky. Farmer, 1944; received award of merit for outstanding Ednl. Service by Ky. Assn. Colls. and Secondary Schs., 1945. Mem. Phi Delta Kappa. Mason. Club: Filson. Home: 815 16th St. Office: 1401 Winchester Av., Ashland, Ky.

WILLIAMS, John Gordon ◎ V. 27.

WILLIAMS, John H(arry), physicist; born Asbestos Mines, P.Q., Can., July 7, 1908; s. Harry John and Josephine Leonore (Stockwell) W.; came to U.S., 1928, naturalized, 1942; A.B., U. of B.C., 1928; A.M., U. of Calif., 1930, Ph.D., (Whiting fellow), 1931; Nat. Research council fellow Univ. of Chicago, 1931-33; m. Vera Martin, 1928; children—Lloyd J., M. Ann, Susan M. Asst. prof. physics U. of Minn., 1933-37, asso. prof., 1937-42; research scientist Los Alamos (N.M.) Lab., 1943-46; prof. physics U. of Minn. since 1946. Mem. Am. Phys. Soc., Am. Assn. Univ. Profs., Sigma Xi, Phi Beta Kappa. Home: 49 Arthur Av. S.E., Minneapolis 14.

WILLIAMS, John Henry, economist; b. Wales, June 21, 1887; son of John Hamer and Margaret (Hamer) W.; A.B., Brown Univ., 1912, hon. Sc.D., 1935.; A.M., Harvard, 1916, Ph.D., 1919; m. Jessie Isabelle Monroe, Sept. 1, 1915; children—Margaret Cozzens, (Mrs. Charles B. Woodman), Jane Monroe. Instructor English, Brown University, 1912-15; instructor economics and assistant editor Rev. of Economic Statistics, Harvard, 1918-19; asst. prof., economics, Princeton, 1919-20; asso. prof. banking, Northwestern U., 1920-21; asst. prof. economics, Harvard University, 1921-25, asso. prof., 1925-29, prof., 1929-33, dean, Graduate School of Public Administration, 1937-47, Nathaniel Ropes professor of political economy since 1933; vice president, Federal Reserve Bank of New York, 1936-47; economic adviser, 1933—; Westinghouse professor in Italy, 1925-26. U.S. del. Preparatory Commn. World Monetary and Econ. Conf., 1932-33. Mem. E.C.A. adv. com., fiscal monetary problems, 1948-51. Contributing editor Rev. of Econ. Statistics, 1921-25. Director Nat. Bureau Econ. Research, Inc., Council on Foreign Relations; fellow Brown University; mem. Am. Economic Assn. (pres. 1951), Am. Statis. Assn., American Philos. Soc., Phi Beta Kappa, Delta Sigma Rho, Theta Delta Chi. Author: Argentine International Trade Under Inconvertible Paper Money (Wells prize), 1920; Annual Studies of the Balance of Payments of the United States, 1919-23; Postwar Monetary Plans, 1944, 4th edition, 1949; Economic Stability in a Changing World, 1953. Co-author Financing American Prosperity, 1945. Home: 148 Coolidge Hill, Cambridge, Mass. Professional address: Harvard University (also Graduate School of Public Administration), Cambridge, Mass.; Federal Reserve Bank of New York, 33 Liberty St., New York 45, N.Y.

WILLIAMS, John Howard, theol. sem. pres.; b. Dallas, July 3, 1894; s. Daniel Paul and Emma Julia (Bozeman) W.; student So. Meth. U., 1915-18; A. B., Baylor U., 1918, D.D., 1932; Th.M., Southwestern Bapt. Theol. Sem., 1922; grad. study So. Bapt. Theol. Sem., 1921-23; m. Floy Ettys Kelly, June 23, 1920; children—Martha Genne (Mrs. Frank Farwell Sandford), Carolyn Lee (Mrs. Joseph T. Mason), John Howard, Kelley Dan, Floy Kate (Mrs. Marshall D. Woodruff). Ordained to ministry, Baptist Ch., 1914; pastor Bapt. chs. successively in Dallas, Venus, Tex., Middletown, Ky., Sulphur Springs, Tex., Corsicana, Amarillo, 1914-40, Oklahoma City, 1940-45; exec. sec. Bapt. Gen. Conv. of Tex., 1931-36, 46-53; pres. Southwestern Bapt. Theol. Sem., Fort Worth, 1953—. Pres. Bapt. Gen. Conv. of Tex., 1938-39; pres. bd. trustees Okla. Bapt. U., 1944-45; mem. exec. com. So. Bapt. Conv., 1940-45, pres., 1944-45; mem. exec. com. Bapt. World Alliance, 1953—. Served as 1st lt. Chaplain Corps, U.S. Army, 1918. Mem. C. of C. Clubs: Knife and Fork, Rotary (Fort Worth). Author: The Importance of the Church to the Child, 1946. Home: 4441 Stanley, Fort Worth 15. Office: Southwestern Baptist Theological Seminary, Fort Worth 15.

WILLIAMS, John J., U.S. senator; b. Frankford, Del., May 17, 1904; s. Albert F. and Annie E. (Hudson) W.; ed. Frankford (Del.) pub. schls.; m. Elsie E. Steele, May 4, 1924; one d., Blanche (Mrs. J. Raymond Baker). United States senator, from Delaware since 1946. Republican. Methodist. Mason (32°, Shriner, K.T.), Jr. O.U.A.M. (Millsboro). Club: Rotary (Georgetown). Home: Millsboro, Del. Office: Senate Office Bldg., Washington, D.C.

WILLIAMS, John Lauris Blake ◎ V. 27.

WILLIAMS, John Paul, religious edn.; b. New York, N.Y., Jan. 17, 1900; s. Clarence Milton and Ellen (Pinson) W.; A.B., Baker U., Baldwin, Kan., 1922; B.D., Garrett Bibl. Inst., Evanston, Ill., 1927; Ph.D., Columbia, 1937; m. Louise Ringer, 1926 (now dec.); children—Numan Arthur, Katherine Louise; m. 2d, Helen Elizabeth Hobart, 1932; 1 dau., Sarah Ellen. Asso. dir. Wesley Foundation, Urbana, Ill., 1926-27; dir. United Religious Council, Mass. State Coll., 1928-39; asso. prof. dept. of Religion, Mt. Holyoke Coll., 1940-45, prof. since 1945, chmn. dept. 1943-46 and since 1951; lectr. Sch. of Edn., U. Ore., summer, 1937, 38, Stout Inst., summer 1939, U. of Pa., summer, 1940, State Coll. of Wash., 1941, Garrett Biblical Inst., 1947; vis. prof. in School of Religious Edn., Hartford Sem. Foundation, 1943-46; pastor St. Andrews Am. Ch., Athens, Greece, 1955. Pres. Assn. of Ch. Workers in Colls. and Univs. (Eastern region), 1936, 37; dir. Survey of Working Conditions Among the Child Laborers of Conn. Valley, 1931; former mem. Commn. on Religious Orgns., Nat. Conf. of Christians and Jews; mem. div. of Christian edn., Congregational Christian Churches. Member National Assn. Bibl. Instructors (vice pres. 1938, pres. 1946), Kappa Sigma, Phi Delta Kappa, Pi Kappa Delta. Conglist. Author: Some Aspects of Social Adjustment in Methodism, 1938; The New Education and Religion, 1945; What Americans Believe and How They Worship, 1952. Research editor Jour. of Bible and Religion since 1946. Home: South Hadley, Mass.

WILLIAMS, John Powell, physician; born Richmond, Va., Oct. 25, 1894; s. William Reid, Sr. and Caroline (Henderson) P.; student McGuire's U. Sch., Richmond, Va., 1902-11, U. of Va., 1912-14, Med. Coll. of Va., Richmond, 1919-21; A.B., M.D., U. of Va., 1923; m. Virginia Pittman Marshall, July 15, 1928; 1 son, John Powell, Jr. Instr. mathematics and German, McGuire's U. Sch., 1914-16; resident physician St. Luke's Hosp., N.Y. City, 1923-25. Fellow McGuire Clinic, Richmond, 1925-28; mem. adjunct faculty Med. Coll. of Va., 1925, asst. prof. med., asst. physician to hosp. div., instr. physical diagnosis and clin. pathol., 1932. Pres. Richmond Acad. Med., 1940, chmn. bd. trustees, 1941; asso. prof. Medicine, Med. Coll. of Va., 1942, unit dir. and chief med. service of affiliated unit, 45th Gen. Hosp.; chief med. service Kennedy Gen. Hosp., Memphis, Tenn., 1945-46; prof. clin. medicine, Med. Coll. of Va., 1945; chief med. service, acting chief professional services, McGuire Vet. Adminstrn. Hosp., Richmond, 1946; col. and unit dir. comdg. officer Postwar 45th Gen. Hosp., since 1948. Served as pvt. Inf., 1914-15; lance corpl. 1st Va. Cavalry, Mexican border, 1916-17; instr. practical geometry and trigonometry, R.O.T.C., Fort Myer, Va., 1917; reconnaisance and telephone officer, F.A., Camp Lee, Va. and France; promoted to 1st lt. during combat, St. Mihel and Meuse-Argonne offensives, France; chief med. service 45th Gen. Hosp., Camp Lee, Va., N. Africa, Italy, 1942-46; promoted to col. Med Corps, 1944. Awarded Legion of Merit for outstanding clinical investigation in infectious hepatitis and trench foot. Diplomate Am. Bd. Internal Med. Fellow A.C.P., A.M.A., Am. Psychosomatic Soc.; mem. Richmond Acad. Med., Med. Soc. of Va. chmn. com. on emergency med. service), So. Med. Assn.; Phi Beta Kappa, Alpha Omega Alpha, Raven Hon. Soc. Contbr. sci. papers to med. jours. Instrumental in developing second liver extract produced for treatment of pernicious anemia. Active in developing Blue Cross Plan, Richmond and Va. (mem. bd. trustees, 1941). Democrat. Episcopalian. Home: 3614 Seminary Av., Richmond 22. Office: McGuire Veterans Adminstrn. Hosp., Richmond 19, Va. Died Sept., 1954.

WILLIAMS, John Scott ◎ V. 26.

WILLIAMS, J(ohn) W(arren), univ. prof.; born Woburn, Mass., Feb. 10, 1898; s. Charles Sampson and Genevieve (Allen) W.; student Trinity Coll., Hartford, Conn., 1915-17; B.S., Worecter Polytech. Inst., 1921; M.S., U. of Wis., 1922, Ph.D., 1925; m. Lois Mary Andrews, Sept. 5, 1925; 1 dau., Janet Andrews. Instr. dept. of chemistry, U. of Wis., Madison, 1925-27, asst. prof., 1927-32, asso. prof., 1932-38, prof. chemistry since 1938; fellow Nat. Research Council, Copenhagen and Leipsig, 1927-28, Internat. Edn. Bd., Upsala, 1934-35; vis. prof. chemistry, Calif. Inst. of Tech., 1946-47. Served with U.S. Navy, 1918; served as investigator Office Sci. Research and Development, 1941-46. Mem. Am. Chem. Soc. (sec., vice chmn. and chmn. div. phys. and inorganic chemistry, 1934-36, vice chmn. and chmn. div. colloid chemistry, 1937-38, chmn. nat. colloid symposium 1947-52; Kendall Award 1955), National Academy of Sciences, American Society Biol. Chemists, Sigma Xi, Tau Beta Pi, Phi Gamma Delta. Independent. Conglist. Author: Experimental Physical Chemistry (with Daniels and Mathews) (1st edit. 1929, 4th revised edit. 1949). Asso. editor Jour. Phys. and Colloid chemistry, 1947-53, Annual Reviews of Physical Chemistry since 1949. Holder of several patents in blood plasma fractionation. Home: 4129 Mandan Crescent, Madison, Wis.

WILLIAMS, Joseph Anderson, educator; b. Bainbridge, Ga., Dec. 24, 1915; s. Hugh Anderson and Frances (Singletary) W.; student Ga. Teachers' Coll., 1933-34; A.B., U. of Ga., 1936, M.S., 1938, Ed.M., 1939, Ed.D., 1948; m. Rena Walker, Jan. 17, 1941; children—Phillip Anderson, Joseph Davidson, Rena Leigh. Engaged as principal of the Tate (Georgia) Pub. Schs., 1936-38; research assistant University of Ga., 1940-41; prin. Columbia (S.C.) Pub. Schs., 1940-41, Newnan (Ga.) Pub. Schs., 1941-43; research asso. Ga. State Dept. Edn., 1946; asso. prof. edn. U. of Ga., 1947-49, asst. to pres. since 1950; head, dept. ednl. adminstrn. and dir. bur. of sch. service U. of Ky., 1949-50. Served as lt. U.S.N.R., 1943-45. Mem. American Association Sch. Adminstrs., National Education Assn. (chmn. finance committee), Phi Kappa Phi, Phi Delta Kappa, Kappa Delta Pi. Club: Lions International. Author and editor bulls. for Bur. of Ednl. Studies and Field Services, U. of Ga.; contbr. ednl. periodicals. Home: 171 Rock Glenn Rd., Athens, Ga.

WILLIAMS, Joseph Campbell, banker; b. Springfield, Mo., May 23, 1888; s. John W. and Juliette (Vinton) W.; student Drury Coll., Springfield, Mo., 1907-09; m. Nona Herrick, Oct. 31, 1918; children—Marie (Mrs. Albert I. Decker), Dr. Joseph C., Robert S., Juliette (Mrs. Robert Beeler). Pres., dir. Commerce Trust Co., Kansas City, Mo., since 1949, Nat. Bank, North Kansas City, since 1946; v.p., dir. Keystone Corp., since 1952; dir. Long Bell Lumber Co., Price Candy Co. Treas., dir. Kansas City, Jackson Co. chpts. A.R.C. Trustee Drury Coll. Mem. Mo. Bankers Assn. (past pres.), Kansas City C. of C. (past pres.), Assn. Reserve City Bankers, Kappa Alpha. Clubs: Kansas City, Saddle and Sirloin, Seven-Eleven. Home: 1225 W. 62d St. Office: Commerce Trust Co., Kansas City 10, Mo.

WILLIAMS, Joseph Earl, educator, geographer, cartographer; b. Loveland, O., Aug. 21, 1897; s. William and Anna (Doughman) W.; A.B., U. Cal., 1930; Ph.D., U. Vienna, 1932; m. Henrietta Marie Ingram, June 27, 1918. Instr. geography Los Angeles City Coll., 1932-35, San Francisco City Coll., 1935-43; lectr. geography Stanford, 1943-46, prof., exec. officer geography dept., 1950—; lectr. U. Cal. at Los Angeles, 1946; asso. prof. geography U. Wash., 1946-50, map muralist; radio and TV performer; cartographer for mags.; lectr. Mem. Assn. Am. Geographers, Nat. Council Geography Tchrs., Assn. Pacific Coast Geographers, Brit. Assn. Advancement Sci., Internat. Geog. Congress, Sigma Xi. Club: Commonwealth (San Francisco). Editor: Prentice-Hall World Atlas, 1956; The Physical Geography of Siberia (with S. P. Suslov). Home: 616 Foothill Rd., Stanford, Cal.

WILLIAMS, Joseph Peter ◎ V. 26.

WILLIAMS, Judith Blow, educator; b. N.Y.C., Aug. 1, 1890; d. Thomas Marion and Elizabeth (Dickey) Williams; A.B., Vassar Coll., 1912; A.M., Columbia, 1913, Ph.D., 1916. Am. Assn. U. Women European fellow, 1915-16; faculty Wellesley Coll., 1916—, successively instr., asst. and asso. prof., prof., 1935—, chmn. dept. history, 1942-48, Alice Freeman Palmer history prof., 1945—; Guggenheim fellow, 1927-28, 29-30. Mem. Am. Hist. Assn., Econ. History Assn., Phi Beta Kappa. Episcopalian. Author: A Guide to the Sources of English Social and Economic History, 1750-1850, 1926; also articles, reviews. Home: 1 Shepard House, Wellesley 81, Mass.

WILLIAMS, Karl C., lawyer; b. Egan, Ill., Oct. 2, 1902; s. Aaron Otis and Alma (Glynn) W.; A.B., Dartmouth, 1923; LL.B., Harvard, 1926; m. Mary E. Commons, May 10, 1934; children—Judith Glynn, Meredith. Admitted to Ill. bar, 1926; asst. states atty. Winnebago Co., Ill., 1927-32; master in chancery Winnebago Co., 1940-42; asst. atty. gen. Ill., 1943-49; pvt. practice law, Rockford, Ill. Chmn. bd. trustees Rockford Coll. since 1950. Mem. Am. (bo. of dels. 1949-51, 54-56), Ill. (pres. 1954-55, gov. 1944—) bar assns., Am. Judicature Soc., Soc. Trial Lawyers, Am. Coll. Trial Lawyers. Clubs: Union League, University (Chgo.); Country, University (Rockford). Home: 2435 Clinton Rd. Office: News Tower, Rockford, Ill.

WILLIAMS, Langbourne Meade, business executive; b. Richmond, Va., Feb. 5, 1903; s. Langbourne Meade and Susanne Catherine (Nolting) W.; ed. University of Virginia, 1921-24, (A.B.); Graduate School Business Adminstrn., Harvard U., 1924-26 (M.B.A.); m. Elizabeth Goodrich Stillman, Sept. 27, 1930. With Lee, Higginson & Co., N.Y. City, 1926-27; associated with family banking firm John L. Williams & Sons, Richmond, Va., 1927-30; v.p. and treas. Freeport Sulphur Co., 1930-33, pres. since 1933; chmn. bd., Virginia Central Ry.; trustee Bank of N.Y., Atlantic Mut. Ins. Co., Centennial Ins. Co.; dir. B. F. Goodrich Co. Chmn. board trustees Nat. Industrial Conf. Bd.; trustee Am. Ch. Inst. for Negroes; mem. bd. of govs., Soc. of New York Hosp.; member Business Advisory Council of Department of Commerce; member board visitors Tulane University. Member American Institute of Mining and Metall. Engrs., Va. Hist. Soc., Soc. of Cincinnati, Council on Foreign Relations, Delta Psi, Phi Beta Kappa. Democrat. Episcopalian. Clubs: Century, Harvard, River, Union (New York); Metropolitan (Washington). Home: Cornwall, N.Y.; and 71 E. 71st St., N.Y.C. Office: 161 E. 42d St., N.Y.C.

WILLIAMS, Laurens, govt. ofcl.; b. Pottsville, Pa., Dec. 14, 1906; s. Henry Laurens and Marian (Mortimer) W.; A.B., Hastings Coll., 1928; LL.B., Cornell U., 1931; m. Leone Maurer, May 29, 1935; children—Henry L., IV, Catharine Ann. Admitted to Neb. bar, 1931; practice of law, Omaha, 1931-54; partner Young, Williams & Holm, 1936-54; asst. to sec. Treasury Dept., head legal adv. staff, 1954—. Mem. Am. (house dels.), Neb. (pres. 1953, house dels., exec. council), Fed. (nat. council) bar assns., Am. Law Inst., Am. Judicature Soc., Nat. Tax Assn. Clubs: Omaha; Metropolitan, University (Washington). Author articles on legal subjects. Home: 541 S. 52d St., Omaha, Neb. Office: Main Treasury Bldg., Washington 25.

WILLIAMS, Laurin L(yman), army officer; b. Spokane, Wash., Oct. 3, 1895; s. Lyman F. and Lurline (MacLaurin) W.; grad. Shattuck Sch., Faribault, Minn.; A.B, Yale, 1917; m. Mary F. Whaley, Aug. 20, 1917; children—Julie Jane (Mrs. Oliver Wilkinson), Geoffrey R., Laurin R. Commd. 2d lt. O.R.C., 1917, U.S. Army, 1920, advanced through grades to lt. gen., 1955, comdr. 405th inf., 102d Inf. Div., World War II; comptroller Far East Command, asst. comptroller of the Army, comptroller, 1955—. Decorated D.S.M., Legion of Merit, Silver Star. Home: 1715 Crestwood Dr., Alexandria, Va. Office: The Pentagon, Washington.

WILLIAMS, Ledru A., coll. adminstr.; b. Lynnville, Ia., Dec. 6, 1893; s. William Richmond and Josephine (Mendenhall) W.; student Pacific Coll., 1914-15; A.B., Coll. of Ida., 1918; grad. student U. of Wash., 1925, U. of Calif., 1928, M.S., U. of Ida., 1946; m. Alta Nicholson, May 23, 1918; children—Marjorie (Mrs. Raymond Fragapane), Richard Ledru. Supt. schools, Wilson Creek, Washington, 1918-19; prin. Rural High Sch., Victor, Ida., 1919-20, Weiser High Sch., 1920-23; prin. Caldwell High Sch., 1923-33, supt. city schs., 1933-45; head edn. department College of Idaho, 1945-47, dean of college since 1947, acting president, 1947-50, dean of admissions, 1951-54, assistant in administration, 1954—. President Idaho Teachers Credit Union, 1940—. Member Nat. Edn. Association, Idaho Education Assn. (past member exec. com.; member legislative com.; teacher welfare com.). Methodist. Mason. Club: Kiwanis (past pres.). Author: The Reorganization of The Caldwell Public Schools, 1947. Home: 1611 Cleveland Blvd., Caldwell, Ida.

WILLIAMS, Lewis Blair, banker; b. Kent, O., Oct. 16, 1880; s. Scott Taylor and Harriet (Converse) W.; A.B., Adelbert Coll. (Western Reserve U.), 1902; H.H.D., Western Reserve U., 1941; m. Helen E. Croxton, Oct. 8, 1908; 1 son, Lewis Croxton. In investment banking business, Cleveland, 1903-33; was chmn. bd. and Federal Reserve Agent of Federal Reserve Bank of Cleveland; now chmn. bd. Nat. City Bank of Cleveland; dir. Gen. Electric Co., Warner and Swasey Co., Industrial Rayon Corp., Cleveland Twist Drill Co., Anchor Hocking Glass Corp., Youngstown Steel Door Co., Youngstown Sheet

& Tube Co., Nat. Life Ins. Co. of Vt., Goodyear Tire & Rubber Company, Addressograph-Multigraph Corp. Dir. Liberty Loan Orgn. of Fourth Federal Reserve District, 1917-19, covering all the five war loans. Mem. Indsl. Conf. Bd., O. C. of C., Cleveland C. of C. President Elisabeth Severance Prentiss Foundation, John Huntington Art and Poly. Trust; trustee Cleveland Museum of Natural History, Cleveland Museum of Art, John Huntington Benevolent Fund, John Huntington Fund for Edn., Western Reserve Acad., Western Reserve U., Musical Arts Assn., U. Hosp., St. Luke's Hosp., Hanna Fund. Mem. Delta Kappa Epsilon, Phi Beta Kappa. Presbyn. Clubs: Union, Tavern, Midday, Chagrin Valley Hunt, Links (New York City). Home: 2491 Marlboro Rd., Cleveland Heights, O. Office: 623 Euclid Av., Cleveland.

WILLIAMS, Lewis Catlett, lawyer; b. Orange County, Va., Aug. 26, 1875; s. John Green and Catherine Murat (Willis) W.; A.B. and A.M., U. of Va., 1897, studied law, 1898; m. Maria Ward Skelton Williams, Jan. 9, 1902; children—Maria Ward Skelton (wife of Dr. John Minor), Fielding Lewis, Rev. Peyton Randolph, Rev. John Page, Cyane Dandridge (wife of Rev. E. A. de Bordenave), Murat Willis, Dr. Armistead Dandridge, Richard Burwell. Fourth of family in succession to practice law, beginning with William C. Williams, 1792; was admitted to New York bar 1899, admitted to Virginia bar, 1901; in practice New York, 1899-1901, Richmond since 1901; partner of late A. C. Braxton until 1909; mem. Williams, Mullen & Hazelgrove, since 1909; now Williams, Mullen, Pollard & Rogers. Active leader for new manager form of co. government, Henrico Co. Mem. bd. visitors, U. of Virginia, 1922-46; trustee Woodberry Forest High Sch., 1921-50, Ch. Schs. in Diocese of Virginia, Woodrow Wilson Birthplace Fndn. Formerly chmn. Alien Enemy Hearing Bd., Eastern Dist. Virginia, Patrick Henry Memorial Foundation. Member Virginia State Bar Association (pres. 1938-39), Am. and Richmond bar assns., W. Virginia Bar Assn., (hon.) Am. Law Inst., Chamber of Commerce of State of New York, Raven Soc., Phi Beta Kappa, Delta Psi. Democrat. Episcopalian. Club: Farmington Country. Student of and writer on tobacco taxes and South; contbr. of articles to Virginia Law Review. Home: 5315 Cary Street Rd. Office: 1001 E. Main St., Richmond, Va.

WILLIAMS, Lewis E(benezer), govt. ofcl.; b. Salt Lake City, June 23, 1909; s. Frederic Bernard and Lavinia (Larkin) W.; student U. Utah, 1929-31; m. Ruby L. Marshall, Sept. 1, 1934; children—Robert Marshall, Mary Catherine. Newspaper work, 1928-37; with fed. govt. since 1937; dir. personnel Work Projects Adminstrn., 1942; asst. adminstr. Housing and Home Finance Agy., 1948—; dir. Fed. Nat. Mortgage Assn. Mem. Sigma Nu. Mormon. Home: 3819 48th St., Washington. Office: 1626 K St., Washington 25.

WILLIAMS, Lewis Kemper, sugar mfr.; b. Patterson, La., Sept. 23, 1887; s. Francis Bennett and Emily Williamson (Seyburn) W.; student U. of the South, Sewanee, Tenn., 1906-08, D.C.L., 1935; m. Leila Moore, Oct. 2, 1920. Began in mfr. of lumber, 1908; sec.-treas. F. B. Williams Cypress Co., Ltd., 1912-32, pres., 1932-34; president, dir. Williams, Inc., since 1949, City Center Realty Company; dir. Nat. Bank of Commerce, Internat. Trade Mart, Central Gulf S.S. Co., St. Charles Hotel Co. Hon. consul of Monaco. Dir. Pub. Affairs Research Council of La. Served in U.S. Army as 2d lt., major, 1917-18, col. 347th Inf.; now brig. gen., U.S. Army Reserve, retired. Awarded Legion of Merit (U.S.). Nat. pres. Reserve Officers Assn., 1931-34. Former chmn. New Orleans Housing Authority (slum clearance project); pres. Nat. Assn. Housing Officials, 1939; chairman bd. regents, trustee Univ. of the South; member New Orleans Association of Commerce, member national council Boy Scouts America; president New Orleans Community Chest, 1933; pres. board of trustees Episcopal Diocese of Louisiana. Mem. N.E. Geneal. Soc., Va. Antiquities, New Orleans Philharmonic Symphony Society (pres.), Newcomen Society, S.A.R., Phi Delta Theta, Omicron Delta Kappa. Republican. Episcopalian. Clubs: Boston, Louisiana, Country, (New Orleans); Chevy Chase Country (Washington, D.C.); Valley, Monticito (Santa Barbara, California). Home: 720 Toulouse St., New Orleans; (summer) 1975 Tollis Rd., Santa Barbara, Cal. Office: Whitney Bldg., New Orleans.

WILLIAMS, Louis Coleman, coll. adminstr.; b. Lincolnville, Kan., July 9, 1892; s. Francis Buckner and Lucy Lakin (Coleman) W.; B.S. (horticulture), Kan. State Coll., 1912, B.S. (agr.), 1922; m. Jean Nelson, Mar. 2, 1932. Teacher Tecumseh (Neb.) High Sch., 1913-14; asst. supt. of Insts., Kan. Agrl. Extension Service, 1915-17, asst. state club leader (conducted by Kan. State Coll. and U.S. Dept. of Agr.), 1917-20, horticultural specialist, 1920-24, supervisor of agrl. specialists, 1924-36; asst. dean and dir. Extension) Kan State Coll., 1936-47, dean and dir., since Sept. 1947. Mem. Kan. Hort. Soc. (hon. life mem.), Kan. State Coll. Alumni Assn., Chamber of Commerce, Phi Kappa Phi, Gamma Sigma Delta, Epsilon Sigma Phi. Mason. Home: 1855 Anderson Av., Manhattan, Kan.

WILLIAMS, Louis Laval, Jr., U.S. Pub. Health Service; b. Hampton, Va., Feb. 21, 1889; s. Louis Laval and Ella Hume (Ford) W.; M.D., U. of Va., 1913; m. Gertrude Stanton Robeson, Mar. 3, 1917; 1 son, Louis Laval 3d. With USPHS, 1915-53, ret., 1953; specialist in researches in malaria control; in charge malaria investigations U.S.P.H.S., 1926-41; head malaria comm. to China-Burma Highway, 1939-40; organized malaria control in war areas U.S. Army, 1942; malariologist N. African Theater of Operations, 1943; detailed to Office Surgeon General, USPHS, 1944; liaison officer to Dept. of State, 1945; chief of int. health rels., USPHS, 1948-52; member staff Pan American Sanitary Bureau, 1954—. Mem. delegation to International Health Conf., N.Y., which created WHO, 1946; del. Pan Am. San. Conf., Caracas, 1947; mem. organizing com. 4th Congress on Tropical Medicine; formerly mem. malaria com. of health sect. League of Nations. Dir. Gorgas Meml. Inst. Tropical and Preventive Med. Diplomate Am. Bd. Preventive Medicine and Hygiene. Former pres. Nat. Malaria Com., Am. Soc. Tropical Medicine; fellow A.A.A.S.; mem. Am. Acad. Tropical Medicine, American Medical Assn., American Public Health Assn., Nu Sigma Nu, Delta Phi, Sigma Xi. Club: Cosmos. Democrat. Episcopalian. Writer of monographs on malaria and its control, reports, bulls., pub. health service. Home: 105 E. Lenox St., Chevy Chase, Md. Address: Pan Am. Sanitary Bur., Washington 6.

WILLIAMS, Margaret Hicks, govt. official; b. Pittsfield, Mass., June 30, 1899; d. William Cleveland and Margaret (Hughes) Hicks; special student Columbia, 1927-29; m. James Bradley Williams, Jr., June 23, 1927 (divorced 1942). Polit. analyst on Europe and U.S.S.R., U.S. Military Intelligence, 1921-24, Far East, 1924-27; author, traveler, 1928-40; head of spot news sect. (O.G.R.), Exec. Offices of Pres., 1941; editor in chief publications sect., Press Intelligence, O.W.I., 1942; chief civilian consultant on British Empire in Mil. Intelligence, War Dept., 1943-44; information and liaison officer, Europe and Occupied Areas, Dept. of State, 1944-46; in charge of British Commonwealth Branch in Office of Internat. Information and Cultural Affairs, Dept. of State, 1946-47; chief Northern European-British sect. in Office of Information and Ednl. Exchange, Dept. of State, 1947-48; in chge. British Commonwealth and N. European Sects., Pub. Affairs Overseas Program Staff, Office of Asst. Sec. of State, 1948-49; pub. affairs adv. Office of British Commonwealth and N. European Affairs, Dept. of State, 1950; cultural affairs adv. Bur. European Affairs, Dept. of State, 1951; cultural officer (Tokyo), U.S. Fgn. Service, 1951-52, cultural attaché American Embassy, Tokyo, 1952-53, American embassy, Manila, 1954—. Department of State representative European Conference on U.S. Cultural Affairs Policy, Copenhagen, 1950; lectr. U.S. Fgn. Service Inst., 1950. Fellow Royal Geographical Soc.; member American Academy of Political Science. Club: Junior League (Washington). Author: (book) Confidential History of Japan (for War Department official use only), 1927; contributor articles on international relations in mags. and jours. War Dept. Gen. Staff Delegate to Inst. of Politics, Williamstown, Mass. Home: 3414 Newark St., Washington 16. Address: care Dept. of State, Washington.

WILLIAMS, Marvin Martin Dixon, radiol. physicist; b. Walla Walla, Wash., Aug. 24, 1902; s. Luther N. and Elizabeth (Dixon) W.; B.S., Whitman Coll., 1925; student U. Minn., 1925-26, U. Wash., 1926; M.S., U. Pa., 1929; Ph.D., U. Minn., 1931; m. Orpha Stewart, May 25, 1931; children—Martha, Lila, Kenneth, Jay, Hester. Instr. physics Whitman Coll., 1926-27; asst. radiotherapeutic physics U. Pa., 1927-29; X-ray and radium technician Phila. Gen. Hosp., 1927-29; radiol. physicist Peiping Union Med. Coll., China, 1931-35; research asst. biophysics Mayo Found., 1936-37; radiol. physicist Mayo Clinic, 1938—; instr. Mayo Found., U. Minn., 1938-40, asst. prof., 1940-44, asso. prof., 1944-50, prof., 1950—; research asso. Argonne Nat. Labs., 1952—. Mem. various subcoms. Nat. Com. Radiation Protection. Diplomate Am. Bd. Radiology (guest examiner). Fellow Am. Coll. Radiology; mem. A.A.A.S., Am. Phys. Soc., Chinese Physiol. Soc., Minn. Acad. Sci., Minn. Radiol. Soc., Radiol. Soc. N.A., Am. Roentgen Ray Soc., Am. Assn. Physics Tchrs., Radiation Research Soc., Am. Nuclear Soc., Fedn. Am. Scientists, Phi Beta Kappa, Sigma Xi, Phi Delta Theta. Contbr. profl. jours. Home: 1013 N.W. 2d St. Office: Mayo Clinic, Rochester, Minn.

WILLIAMS, Mary Lou ◎ V. 26.

WILLIAMS, Maynard Owen, writer; b. Havana (now Montour Falls), N.Y., Sept. 12, 1888; s. George Abner and Florence Elizabeth (Owen) W.; Ph.B., Kalamazoo (Mich.) Coll., 1910; Ph.B, U. of Chicago, 1910; B.Litt., Pulitzer Sch. of Journalism (Columbia U.), 1916; Litt.D., Kalamazoo Coll., 1930; m. Martha Daisy Woods, Oct. 9, 1918; children—George Woods, Ruth Owen, Owen Wingate, Mary Elizabeth, Charles (Richmond) Henderson. Instr. public schs., Battle Creek, 1910-11, Syrian Protestant Coll., Beirut, Syria, (now Am. Univ.), 1911-14; instr., phys. dir. Wayland Acad., Hangchow, China, 1914-15; spl. corr. Kalamazoo Gazette and various Am. periodicals, 1913-19, also corr. Christian Herald, N.Y., in Japan, China, Philippines, Siberia, Russia and Armenia, 1916-18; in sole charge of relief work in Van, Turkey, Dec. 1917-Feb. 1918; on editorial staff Nat. Geog. Mag., 1919-53, staff corr., 1922-53, chief foreign editorial staff, 1930-53, 2100 pages articles, pictures; cruise lecturer Am. Export Lines; producing and editing Geografilms for American Geog. Society. Commd. 1st lt. M.I. Div., Gen. Staff, U.S. Army, 1918, and detailed as asst. to Am. Mil. attaché at Peking, China; hon. discharged, May 19, 1919. Spl. corr. MacMillan-Nat. Geog. Soc. Arctic Expdn., 1925; rep. Nat. Geog. Soc. on Citroën-Haardt Trans-Asia Expdn., 1931-32; representative Nat. Geog. Soc. on Salmon River Survey, 1935; on Nat. Geog. Soc.-Smithsonian Instn. East Indies Expdn., 1937. Traveled in Argentina, Greece, Libia, India, Afghanistan, 1939-43, war correspondent, Middle East 1944-45, Europe 1946-47; on Nat. Geog. Soc. Eclipse Expdn. to China, Korea, Japan, 1948; in Greece, Turkey, Middle East, 1950. Chevalier Légion d'Honneur, 1932. Fellow Royal Geog. Soc. Eng., Am. Geog. Soc. Clubs: Overseas Writers, Explorers, Authors', Cosmos (Washington); Columbia Country. Baptist. Address: care Owen Williams, 11006 Montrose Av., Garrett Park, Md.

WILLIAMS, Melville C(hase) ◎ V. 28.

WILLIAMS, Merritt Francis, clergyman; b. Wakefield, Mass., May 31, 1899; s. Leonard Oliver and Edna May (Stevens) W.; A.B., Washington U., 1924; grad., Gen. Theol. Sem., New York City, 1929; grad. work, Marine Biol. Lab., Woods Hole, Mass.; S.T.D., General Theological Seminary, 1946; married Lucy Ogden Cornell, July 24, 1932; children—Jeannie Ogden, Merritt F., Richard Cornell. Ordained to ministry of Protestant Episcopal Ch., 1929; lecturer in genetics and exptl. biology, U. of Ia., 1925-26; missionary at Ft. Yukon, Alaska, 1929-32; chaplain to Episcopalian students, Univ. of Fla., 1932-35; rector of St. Philip's Ch., Charleston, S.C., 1935; canon of Washington (D.C.) Cathedral, since 1941. Dean of Christ Church Cathedral, Springfield, Mass. Chaplain (comdr.), U.S.N.R., 1942-45. Awarded Bronze Star (2), Purple Heart, Am. Defense Ribbon, Am. Theatre Ribbon, Asiatic-Pacific Ribbon with 7 stars, Philippine Liberation Ribbon with two stars. Member Army and Navy division National Council P.E. Church; vice president English Speaking Union; dir. Century Club; mem. Ends of Earth, Sigma Chi. Contbr. articles to Phila. Pub. Ledger. Home: 116 Mulberry St., Springfield, Mass. Office: 35 Chestnut St., Springfield, Mass.

WILLIAMS, Murat Willis, fgn. service officer; b. Richmond, Va., June 11, 1914; s. Lewis Catlett and Maria Ward (Williams) W.; student St. Christopher's Sch., 1920-28; Woodberry Forest Sch., 1928-31; A.B., U. Va., 1935; B.A., Oxford U. (Rhodes Scholar, 1936-39), 1938, M.A., 1943; m. Eda Louise Burke, May 2, 1942 (died July 29, 1944); married 2d, Joan Cunningham, Jan. 24, 1946; children—Kathleen, Brigid. Reporter for the Richmond News Leader, 1935-36; assistant to editor, 1940; assistant Dept. of State, 1946-47; pvt. sec. to U.S. Ambassador to Spain, 1939-40; apptd. fgn. service officer, 1947; 2d sec., later 1st sec. and consul, San Salvador, 1947-49; 2d sec., later 1st sec. and sometime chargé d'affaires, Bucharest, 1949-51; asst. to Dep. Under Sec. of State, 1951-53; student Nat. War Coll., 1953-54; consul gen., Salonika, 1954—. Served with USN R, 1940-45, lt. comdr., 1945. Decorated Sec. of Navy's Commendation ribbon. Mem. Phi Beta Kappa, Delta Psi. Episcopalian. Home: 1529 29th St., Washington 7. Office: care Dept. of State, Washington 25.

WILLIAMS, Nathan Boone ◎ V. 27.

WILLIAMS, Norman Francis, geologist; b. Norman Okla., Oct. 8, 1916; s. Arthur James and Caroline (Hill) W.; B.S., U. Okla., 1939; m. Geneva West, June 20, 1942. Instr. geology U. Okla., 1946-47; asso. geologist Ark. Div. Geology, 1947-51, state geologist since 1951. Served as lt. col. Ordnance Corps, U.S. Army, 1940-46. Mem. Am. Assn. Petroleum Geologists, Am. Inst. Mining and Metall. Engrs., Sigma Xi, Sigma Gamma Epsilon. Home: 715 N. Spruce St. Office: Capitol Bldg., Little Rock, Ark.

WILLIAMS, Oscar ◎ V. 28.

WILLIAMS, Othneil Glanville, clock mfr.; b. Geneva, N.Y., Nov. 9, 1900; s. Charles Eliot and Harriet (Glanville) W.; B.S., Mass. Inst. Tech., 1922; m. Janet Sheldon, June 28, 1930; children—Othneil Glanville, Charles Sheldon, Delia Crosby, Eliot Penfield. With Gilbert Clock Corp., Winsted, 1923—, succesively draftsman, asst. supt., works mgr., exec. v.p., treas., pres., 1952—. Episcopalian. Home: High Springs, Winsted. Office: 276 N. Main St., Winsted, Conn.

WILLIAMS, Otis Cecil, shoe exec.; b. Tenn., Sept. 8, 1899; s. W. Z. and Elizabeth (Griggs) W.; B.S. in E.E., U. Tenn., 1925; m. Louise James, July 31, 1926; 1 dau., Patricia. Controller, dir. Gen. Shoe Corp., Nashville since 1944. Mem. Am. Inst. Accountants, Nat. Assn. Cost Accountants. Methodist. Home: Hampton Av. Office: 119 7th Av. N., Nashville.

WILLIAMS, Paul Benjamin, editor; b. Albion, N.Y., July 27, 1887; s. Benjamin Elisha and Ruth (Blanchard) W.; A.B., Hamilton Coll., 1908; m. Elsie Marie Frederiksen, Dec. 12, 1914; children—Ruth Matilda, Elizabeth Anne, Benjamin Oliver. With Utica Daily Press, 1908-16; in charge of office of U.S. Lawn Tennis Assn., New York, 1916-22; editor Utica Daily Press since Nov. 1922. With Com. on Pub. Information and War Dept. Comm. on Training Camp Activities, World War. Mem. bd. Savings Bank of Utica. Sec. Hosp. Plan, Inc., Utica. Mem. Psi Upsilon, Pi Delta Epsilon. Republican. Presbyn. Author: The U.S. Lawn Tennis Association and the World War, 1921. Mem. editorial bd. Hamilton Alumni Rev. Home: 602 Tracy St. Office: 221 Criskany Plaza, Utica, N.Y.

WILLIAMS, Paul D(uane), banker; born Mahaffey, Pa., May 11, 1900; s. Duane Edward and Georgia (Jackman) W.; A.B., Pa. State Coll., 1922; m. Laura Marion Pfordt, July 7, 1928; children—Paul Duane. Clerk, Farmer and Miners Trust Co., Punxsutawney, Pa., 1922-24; state bank examiner, Commonwealth of Pa., Harrisburg, 1924-28; auditor Peoples Bank & Trust Co., Erie, Pa., 1928-29; auditor Corn Exchange Nat. Bank & Trust Co., Phila., 1929, comptroller, became v.p. and comptroller, 1948; following merger of Corn Exchange National Bank & Trust Co. with Girard Trust Co., 1951, became vice pres. and comptroller Girard Trust Corn Exchange Bank; v.p., comptroller First Camden Nat. Bank &

Trust Co. Mem. Nat. Assn. Bank Auditors and Comptrollers (nat. pres. 1948-49; mem. exec. com. 1949-51; lectr. summer sch. for bank auditors and comptrollers U. Wis.), N.J. Bankers Assn. (chmn. com. bank operation and mgmt.), Am. Inst. Banking, C. of C., S.A.R. Republican. Presbyn. Mason (32°). Clubs: Junto, Downtown City. Home: 603 University Pl., Swarthmore, Pa. Office: Broadway and Cooper Sts., Camden 2, N.J.

WILLIAMS, Paul Edgar ◎ V. 27.

WILLIAMS, Paul Whitcomb, U.S. atty.; b. Rochester, N.Y., July 12, 1903; s. Henry B. and Lillian Gray (White) W.; A.B. magna cum laude, Harvard, 1925, LL.B., 1929; student Emmanuel Coll., Cambridge U., Eng., 1925-26. Admitted to N.Y. bar, 1931; asso. Cravath, de Gersdorf, Swaine & Wood, 1929-31; asso. Cahill, Gordon, Reindel & Ohl, N.Y.C., 1933-39, partner, 1939-42, 1945-54, 1955; asst. U.S. atty. So. Dist. N.Y., 1931-33, U.S. atty., 1955—; spl. counsel to Ins. Dept. State of N.Y., 1952; spl. asst. atty. gen. State of N.Y. charge investigations in Saratoga and Columbia counties, 1952-54; justice Supreme Ct. State of N.Y., 1954. Dir. Haytian Am. Sugar Co., S.A., 1950-55. Chmn. minimum wage bd Confectionery Industry, N.Y., 1947. Pres. Manhattan council Boy Scouts Am., 1952—. Republican candidate for Congress, 8th N.Y. Dist., 1946. Dir. Goodwill Industries, Inc., Soc. Crippled Children and Adults, Inc., N.Y.C. Served with 101st Cavalry Regt., N.Y.N.G., 1930-33, as lt. Comdr. USNR, 1942-45, head contract termination div. Bur. Aero, also gen. rep. Eastern Dist., 1944; chmn. Navy Bd. Contract Appeals, 1945. Mem. Assn. Bar City of N.Y. (chmn. sect. on trials and appeals 1949-51), Harvard Law Sch. Assn., Pilgrims of U.S., Soc. Colonial Wars, N.Y. Lawyers Assn., Dist. Attys. Assn., Am., Fed., N.Y. State bar assns., Vets. Fgn. Wars, Mil. Order World Wars, Am. Legion, Phi Beta Kappa. Methodist. Mason. Clubs: New York Young Republican (pres. 1936), Harvard Down Town Assn., University, Racquet and Tennis (N.Y.C.); Shinnecock Hills Golf (Southhampton, L.I.); Piping Rock (Locust Valley, N.Y.). Home: 60 Sutton Pl. S., N.Y.C. 22. Office: U.S. Court House, Foley Sq., N.Y.C. 7.

WILLIAMS, Philip Francis ◎ V. 28.

WILLIAMS, Philip Pockman, fgn. service officer; b. Sacramento, July 5, 1912; s. Herbert Oswald and Mabel Frances (Pockman) W.; ed. pub. schs., France, Belgium and Eng.; A.B., Stanford U., 1934; grad. work Harvard, 1935-36; m. Minette Marie Durel, July 5, 1938; children—Philip Durel, George Edward, Herbert Robert. Apptd. fgn. service officer, unclassified, vice consul of career and sec. Diplomatic Service of U.S., 1936; vice consul, Ciudad Juarez, 1936-38, Rio de Janeiro, 1938-39; 3d sec., Rio de Janeiro, 1939; sec. to U.S. del., 3d meeting of Ministers of Fgn. Affairs of Am. Republics, 1942; mem. U.S. del. 11th Pan Am. San. Conf., 1942; adminstrv. sec. U.S. del. U.N. Conf. on Food and Agr., Hot Springs, Va., 1943; vice consul, Buenos Aires, 1943, 2d sec. and consul, 1945; spl. asst. to sec. gen. in U.S. del. at Inter-Am. Conf. for Maintenance of Continental Peace and Security, Petropolis, Brazil, 1947; consul, Nassau, 1947; 2d sec. and consul, Managua, 1948; 1st sec., 1949-51; 1st sec. and consul, San Jose, Costa Rica, 1951-53, Tel Aviv, Israel, 1953—. Address: care Dept. of State, Washington 25; also American Embassy, Tel Aviv, Israel.

WILLIAMS, Ralph Chester, pub. health service; b. Uchee, Russell County, Ala., July 24, 1888; s. Arthur R. and Susan K. (Tatum) W.; B.S., Ala. Poly. Inst., Auburn, 1907; M.D., U. of Ala., 1910; m. Annie W. Perry, Feb. 26, 1913; 1 son, Ralph Chester. Pvt. practice, Ala., 1910-13; field dir. sanitation, Ala. State Health Dept., 1913-17; entered U.S.P.H.S. March 1917; epidemic duty New Orleans and Tampico, Mex., in connection with outbreak of bubonic plague; asst. personnel officer P.H.S., 1923-27; in charge div. of sanitary reports and statistics and editor Pub. Health Repts., 1927-36. Chief Med. Officer Farm Security Adminstrn., June 1936-42; dist. dir. P.H.S. Dist. No. 1 (10 eastern states), 1942-44; asst. surgeon gen., chief, Bur. Med. Services, 1944-51, retired 1951; director division of hospital services, Ga. Dept. Pub. Health, 1951—; instr. hosp. adminstrn. Atlanta div. U. Ga., 1952—. Pres. professional Interfrat. Conference, 1930-31, represented U.S. at 6th, 11th Internat. Congress of Mil. Medicine and Pharmacy, The Hague, 1931, Basle, 1947, Mexico City, 1949. Member Association of Military Surgeons of U.S. (pres.), S.A.R., Theta Kappa Psi (national president, nat. editor), Tau Kappa Epsilon (nat. pres.). Democrat. Baptist. Clubs: Cosmos, Columbia Country. Author: The United States Public Health Service, 1798-1950, 1951. Contbr. pub. health subjects. Compiler of Health Almanac for 1919 and 1920, also of Miners' Safety and Health Almanac for 1920, 21 and 22. Home: 427 E. Wesley Rd. N.E. Office: Ga. Dept. of Pub. Health, Atlanta.

WILLIAMS, Ralph Edward, Jr., business exec.; b. Portland, Ore., Nov. 15, 1913; s. Ralph E. and Grace (Noyes) W.; B.S., U. Ore., 1935; LL.B., Northwestern Coll., 1939; m. Ruth Dewey, June 29, 1935; 1 dau., Judith Grace. Admitted to Ore. bar, 1939, practiced in Portland, 1939; succeeded father in hop prodn., Ore., Wash., 1940; broker Williams & Hart; pres. Dallas (Ore.) City Bank since 1940; dir. First Nat. Bank, Portland. Chmn. Ore. Rep. Budget and Finance Com. Mem. C. of C., Ore. State, Multnomah Co. bar assns. Elk. Clubs: Arlington, University, Waverly Country, Aero (Portland); Ranier, Washington Athletic (Seattle). Home: 2329 S.W. Park Pl. Office: 1985 S.W. Sixth Av., Portland, Ore.

WILLIAMS, Ralph Laburton, engr.; b. Lynn, Mass., May 18, 1902; s. Frank E. and Fannie A. (Perkins) W.; B.S., Tufts Coll., 1924; m. Miriam Ingalls Rideout, July 10, 1926; children—Robert Ingalls, Nancy Rideout. Engring. dept. Stone & Webster Engring. Corp., Boston, 1924-32; mfrs. agt., N.E. rep. Hagan Corp., Hall Labs., Inc., Calgon, Inc., 1932—; pres. Ralph L. Williams, Inc., sales engrs., 1949—; v.p. Williams Organ Service, Inc. Trustee Tufts Coll. Profl. engr., N.H., Conn., Mass., Vt., R.I., Me. Mem. Am. Soc. M.E., Engring. Soc. N.E., Mass. Soc. Profl. Engrs., Tau Beta Pi, Delta Tau Delta. Methodist. Clubs: University (Boston); Tedesco Country (Marblehead, Mass.). Home: 27 Morton Rd., Swampscott, Mass. Office: 77 Summer St., Boston 10.

WILLIAMS, Randall S(mallwood), Jr., foreign service officer; b. Tacoma, Sept. 26, 1907; s. Randall S. and Gertrude (Jackson) W.; A.B., U. of Wash., 1929; M.B.A., Harvard, 1931; m. Jean Miller, Sept. 26, 1933; children—Gail, Linda. Security analyst Drumheller, Ehrlichman & Co., Seattle, 1931-37; charge research dept., E. W. Axe & Co., N.Y. City, 1938-42; economist, W.P.B., 1942-45; attache, Am. Embassy, Tehran, Iran, 1945-47, 2d sec., 1947-49; chief Near East sect., Dept. Commerce, 1949-50; 1st sec., Am. Embassy, Cairo, Egypt, 1951-52; counselor of Embassy for Economic Affairs, 1952-53; 1st secretary American embassy, Rome, 1953—. Member Am. Economic Assn., Am. Academy Political Science, Am. Acad. Polit. and Social Science, Am. Fgn. Service Assn., Royal Economic Soc., Royal Central Asian Soc., Alpha Delta Phi. Home: Care of Dept. of State, Washington 25.

WILLIAMS, R(obert) Arthur, business exec.; b. Wilmerding, Pa., May 3, 1903; s. Raymond W. and Martha (Yeager) W.; student Pa. State Coll., 1921-22; Washington Univ. (St. Louis), 1923-24; m. Deborah Catlin, June 19, 1926; children—Robert A., Jr., Donald C., Lucien C. Engring. dept. Am. Car & Foundry Co., St. Louis, 1924-29, sales dept., 1929-36, dist. sales mgr., Cleveland, 1936-43, dist. sales mgr. Washington, 1942-43, became vice pres. Nov. 1943, vice pres. in charge of sales, 1944-48; exec. vice pres. Am. Car & Foundry Export Co., 1945-48; vice pres. Am. Ry. Car Inst., 1944-48; vice pres. Railway Car Export Corp., 1946-48; pres., dir. Standard Ry. Equipment Mfg. Co., Chicago, since 1948; member of board of directors Crane Company. Chevalier of the Legion of Honor (French). Member American Society Mechanical Engineers, Newcomen Soc., Kappa Sigma. Episcopalian. Clubs: Metropolitan, Railroad-Machinery (N.Y.); Gulf Stream Golf, Gulf Stream Bath and Tennis (Fla.); Pepper Pike (Cleve.); Chicago, Athletic, Glen View (Chicago); Duquesne (Pittsburgh); Bohemian (San Francisco). Home: 725 Glendale Dr., Glenview, Ill. Office: 310 S. Michigan Av., Chicago 4.

WILLIAMS, Robert Campbell, educator; b. Hartington, Neb., Dec. 7, 1891; s. Hervey Ruthven and Anna Sapphira (Campbell) W.; Ph.B., Central Coll., Pella, Ia., 1914; A.M., State Univ. of Ia., 1929, Ph.D., 1933; m. Elizabeth B. Yaw, Sept. 1, 1915; children—Ann Elizabeth (Mrs. Ralph E. Smith), Ruth Bob (Mrs. Howard B. Todd). Supt. of schs., Kalona, Ia., 1914-16, Lamont, Ia., 1916-21, Jesup, Ia., 1921-30; dir. of research, Ia. State Dept. of Pub. Instrn., Des Moines, 1930-38; prof. of edn., Superior (Wis.) State Teachers Coll., 1939-46, acting pres., 1943-45; vis. prof. of vocational edn., Ia. State Coll., summers, 1939-41; sr. specialist on sch. facilities, U.S. Office of Edn., 1942; pres. Wisconsin State Coll., Whitewater, Wis., since 1946. Mem. Gov.'s Comm. on Human Rights (Wis.) since 1945. Mem. N.E.A., Am. Assn. of Sch. Adminstrs., Wis. Edn. Assn., Nat. Bus. Teachers Assn., Phi Delta Kappa. Conglist. Mason (Scottish rite). Clubs: Kiwanis, Whitewater Commercial. Author of books, also series of bulls., relating to edn. Home: 445 Center St., Whitewater, Wis. ✯

WILLIAMS, Robert Carlton, designer; b. Chicago, June 4, 1893; s. Augustus and Rose (Hahn) W.; student Lewis Inst., 1907-09; m. Edna M. Gerard, Mar. 5, 1927. Designer, archtl. consultant, ticket offices U.P. R.R., N.Y. City, Chicago, Denver, Omaha, San Francisco, Washington, Kansas City (Mo.), Portland (Ore.), Seattle, Los Angeles, San Diego (Calif.), 1937-46, design consultant spl. cars, 1935-46; collaboration furniture designs, rooms and colors, Sun Valley, Ida., 1935; interiors car ferry City of Midland, Manitowoc, Wis., 1940; furniture designs United Fruit Ships, 1946; practice indsl. and interior designing, Chicago since 1947. Decorated Commemorative medal (Italy). Mem. Indsl. Designers Inst. (nat. sec.). Clubs: Port, Propellor (Chicago). Home: 1356 N. Dearborn St. Office: 812 N. Dearborn St., Chgo. 10.

WILLIAMS, Robert Clarence, lawyer, assn. ofcl.; b. White Plains, Ala., June 16, 1906; s. Genubeth Coke and Annie Jane (Evins) W.; LL.B., U. Ala., 1927; m. Ann Thornton, Apr. 17, 1946. Admitted to Ala. bar, 1927, since practiced in Anniston; circuit solicitor 7th Jud. Circuit of Ala., 1951—. Mem. Civitan Internat., 1928—, pres. Anniston club, 1936-37, dist. gov., 1939-40, internat. trustee, 1952-54, pres. elect, 1954—. Rep. Ala. Legislature, 1931-34; alternate del. Dem. Nat. Conv., 1936. Chmn. Anniston U.S.O. Council, 1942-45; campaign dir. Community Chest and A.R.C.; mem. and past pres. bd. dirs. Anniston YMCA. Mem. Nat. Assn. County and Pros. Attys., Ala., Calhoun Co. bar assns. (past pres.), Pi Kappa Phi, Phi Alpha Delta. Methodist. Home: 818 Champaign Av. Office: Calhoun County Courthouse, Anniston, Ala.

WILLIAMS, Robert Clyde ◎ V. 28.

WILLIAMS, Robert E(dwin), mgmt. cons.; b. Mulberry, Ind., Mar. 6, 1912; s. James Milton and Elizabeth Jane (Wainscott) W.; B.S., Purdue, 1934; M.A., Columbia, 1952; m. Laura E. Telenius, June 10, 1950; one daughter, Rebecca Wainscott. Marine designer for Gibbs and Cox, Incorporated, N.Y.C., 1934-36; assistant editor American Inst. E.E., 1936-38; spl. exec. asst. Westinghouse Electric Corp., Pitts., 1938-43; dir. edni. service Standard Oil Co. (N.J.), 1946-50; indsl. management cons., N.Y.C., 1950-52; became exec. sec. Assn. Cons. Mgmt. Engrs., 1952; mgr. Norris & Elliott, Inc., N.Y.C., 1954—. Served as lt., USNR, 1943-46. Mem. A.A.A.S., Am. Marketing Assn., Soc. Advancement Mgmt., Am. Psychol. Assn., Sigma Xi. Clubs: Hudson River Country, Columbia University. Author books and articles. Editor: Electronics Reference Book, 1946. Office: 370 Lexington Av., N.Y.C. 17.

WILLIAMS, Robert H(ardin), physician; born Savannah, Tenn., Sept. 27, 1909; s. Fayette C. and Ella (Walker) W.; A.B., Washington and Lee U., 1929; M.D., Johns Hopkins U., 1934; m. Andrea Brown, Jan. 31, 1942; children—Robert Lee, Hugh, Alan. Interne, Boston City Hosp., 1934-35, Vanderbilt U., 1935-37, 38-39, Johns Hopkins, 1937-38; research fellow in medicine Harvard Med. Sch., 1939-40, instr., 1940-44; asso., 1944-46, asst. prof., 1946-48; exec. officer and prof., dept. of medicine, U. of Wash., since 1948; fellow A.C.P.; mem. Am. Soc. Clin. Investigation (pres.), Assn. Am. Physicians, Am. Soc. Exptl. Pathology, Endocrine Soc., Am. Fedn. Clin. Research, A.M.A., A.A.A.S., Phi Beta Kappa, Kappa Alpha, Alpha Kappa Kappa, Alpha Omega Alpha, Sigma Xi. Presbyn. Editor: Textbook of Endocrinology; author articles med. jours. Home: 4907 E. 39th St., Seattle 5.

WILLIAMS, Robert Parvin ◎ V. 27.

WILLIAMS, Robert Purcell, Jr., mfg. exec.; b. Columbia, Ala., Feb. 25, 1908; s. Robert Purdy and Mamie Drake (Purcell) W.; B.S., Ga. Inst. Tech., 1931; M.S., Yale, 1933; m. Sylvia Ethel Lantz, Mar. 7, 1942. Engr. Ala. Public Service Commn., 1935-40; joined Rheem Mfg. Co., 1942, mgr. Washington office, 1943-52, v.p., 1952—. Tech. advisor to cartridge case com. NATO, 1952. Served as lt. Ordnance Corps, AUS, 1940-42. Mem. Am. Ordnance Assn., Am. Soc. Naval Engrs., Nat. Security Indsl. Assn. Presbyn. Clubs: Army and Navy, Congressional Country (Washington); Yale (N.Y.C. and Washington). Home: 1306 36th St., Washington 7. Office: S39 17th St., Washington 6.

WILLIAMS, Robert R., chemist; b. Nellore, India, of Am. parents, Feb. 16, 1886; s. Robert Runnels and Alice Evelyn (Mills) W.; std. Ottawa (Kan.) U., 1905; B.S., of Chicago, 1907, M.S., 1908, post grad. study, 1911-12; ScD., Ottawa U., 1935, Ohio Wesleyan U., 1938, U. of Chicago, 1941, Columbia, 1942, Yale, 1942, Stevens Institute of Technology, 1950, University of Denver, 1952; married Augusta C. Parrish, Mar. 27, 1912; children—Robert Reynolds, Elizabeth Alice, Jean Parrish, June Augusta. Began as teacher in Philippines, 1908; chemist Bur. of Science, Manila, 1909-15, Bureau of Chemistry, Washington, D.C., 1915-18, Western Electric Co., 1919-24; chem. dir. Bell Telephone Labs., N.Y. City, 1925-45, director of grants, Research Corp., 1945-51, asst. to pres., 1946—, dir., 1951—; dir. Gen. Aniline & Film Corp.; research asso. Tchrs. College Columbia and Carnegie Inst., 1923-34. Engaged in C.W.S. and Air Service research, Washington, D.C., World War I. Chmn. Cereal Com., Food and Nutrition Bd. Nat. Research Council since 1940. Chairman Williams-Waterman Fund, Research Corp. Fellow A.A.A.S. Mem. Am. Chem. Soc., Soc. Exptl. Biology and Medicine, Soc. Biol. Chemistry, Am. Philosophical Soc., Nat. Academy of Science. Baptist. Inventor of processes for making submarine and textile insulation, etc. Structure and synthesis of antineuritic vitamin; enrichment of flour and bread. Contributor technical articles to magazines. Awarded Willard Gibbs medal, 1938; Elliott Cresson medal, 1940; designated Modern Pioneer by National Association Mfrs., 1940; 8th Annual Award of Asso. Grocery Mfrs., 1941; John Scott medal of City of Philadelphia, 1941; Charles Frederick Chandler medal by Columbia U., 1942; Perkin Medal, 1947; Carlos Manual de Cespedes medal (Cuba), 1950. Co-author: (with T. D. Spies) Vitamin B_1 and Its Use in Medicine). Home: 297 Summit Av., Summit, N.J. Office: Research Corp., 405 Lexington Av., New York, N.Y.

WILLIAMS, R(obert) R(oyce) ◎ V. 26.

WILLIAMS, Robert Seaton ◎ V. 26.

WILLIAMS, Robert Wood, lawyer; b. Baltimore, Md., May 29, 1890; s. George H. and Mary C. (Wood) W.; grad. Groton Sch., Groton, Mass., 1907; student Lycie Descartes, Tours, France, 1908; A.B., Harvard Coll., 1912, A.M., 1913; LL.B., Harvard Law Sch., 1915; m. Helen M. Gibbs, Apr. 26, 1924; children—Mrs. David Baldwin, Robert W., George H., Rufus MacQueen. Admitted to bar, 1915; mem. Ober, Williams, Grimes and Stinson; member of Federal Maritime Board, 1950-54. Trustee Johns Hopkins U., Enoch Pratt Free Library; former president Family and Children's Society (all Baltimore). Served as captain Intelligence Division, General Staff, United States Army, 1917-18. Member American, Maryland and Baltimore bar associations, Maritime Law Association of the United States (vice-pres.), Phi Beta Kappa. Democrat. Episcopalian; vestryman Emanuel Church, Baltimore. Clubs: Elkridge, Maryland, Johns Hopkins (Balt.); Cosmos (Washington). Home: 205 Wendover Rd., Balt. 18. Office: Mathieson Bldg., Balt. 2.

WILLIAMS, Robin Murphy, Jr., sociologist; born Hillsboro, N.C., Oct. 11, 1914; s. Robin Murphy and Mable Claire (Strayhorn) W.; B.S., N.C. State Coll., 1933, M.S., 1935; student Cornell, 1935-36; Ph.D., Harvard (Austin fellow, 1938-39), 1943; m. Marguerite York, July 29, 1939; children—Robin M., Nancy, Susan. Various research positions in govtl. agencies, 1933-37; asst. rural sociologist, N.C. Agrl. Exptl. Sta., 1936-38; instr. and research asst., U. of Ky., 1939-42; prof. of sociology, Cornell, since 1946, dir. Social Science Research Center, 1949-54; research analyst and statistician, research br., U.S. War Dept., 1942-45, served with hdqrs. E.T.O., 1943-45; consultant Nat. Inst. of Mental Health since 1949; mem. scientific adv. bd., U.S.A.F. since 1950. Mem. Am. Sociol. Soc., Rural Sociol. Soc. of Am., Phi Kappa Phi, Alpha Zeta. Author: The Reduction of Intergroup Tensions, 1947; The American Soldier, Vols. I and II (with others), 1949. Research notes editor Rural Sociology. Home: 414 Oak Av., Ithaca, N.Y.

WILLIAMS, Roger, business exec.; b. Pottsville, Pa., July 27, 1890; s. Henry Laurens and Catharine Ann (Phillips) W.; student Univ. of Neb., 1909-11; B.S., Mass. Inst. of Tech., 1914; D.Sc., U. of W.Va., 1938, U. of Del., 1947; m. Caddy W. Jennings, June 2, 1915; 1 son, Roger Williams, Jr. Research asst. Mass. Inst. Tech., 1914-15, research fellow, 1915-16; research supervisor Nitrogen Products Co., Providence, R.I., 1916-18; research supervisor E.I. du Pont de Nemours & Co., Wilmington, Del., 1918-24, chem. dir. ammonia dept., 1924-42, asst. gen. mgr. explosives dept. in charge atomic energy (plutonium) project, 1942-45, became v.p., dir., mem. exec. com. 1945, now dir. only. Recipient Medal for Merit for part taken in U.S. wartime atomic energy program, 1946; Perkin Medal, Am. sect. Soc. Chem. Industry. Mem. Am. Chem. Soc., Am. Inst. Chem. Engrs. Home: 911 Westover Rd., Wilmington 79. Office: Du Pont Bldg., Wilmington 98, Del.

WILLIAMS, Roger, shipbuilding exec.; b. Chatham Centre, N.Y., Nov. 5, 1879; s. A. Ford and Katherine (Van Volkenburgh) W.; grad. U.S. Naval Acad., 1901; m. Frances McIlvaine, Nov. 7, 1906; children—Roger, Frances Randall (Mrs. William C. Chanler), Eveline Wilbor (Mrs. Saxon W. Holt, Jr.). Resigned commission U.S. Navy and joined Internat. Merc. Marine Co., N.Y. City, 1920-30; v.p. and dir. Newport News Shipbuilding & Drydock Company, 1930-46, chairman of the executive committee since Aug. 1946. Served as officer, U.S. Navy, 1901-20. Awarded Sampson medal, Spanish-Am. War, and Navy Cross, World War I. Trustee Mariners Museum. Vice pres. Shipbuilding Council of Am.; mem. Soc. Naval Architects and Marine Engineers. Episcopalian. Clubs: Army and Navy (Washington); India House, N.Y. Yacht, Century (N.Y. City). Home: Chatham Centre. Office: 90 Broad St., N.Y. City.

WILLIAMS, Roger Chilton, publisher; b. Waltham, Mass., Oct. 20, 1913; s. Ben Ames and Florence Trafton (Talpey) W.; student Deerfield (Mass.) Acad., 1930-32; A.B., Dartmouth, 1936; m. Jean Gannett, Oct. 12, 1945 (div. 1953); children—Roger Chilton, Guy, Timothy. With Houghton Mifflin Co., Boston, 1936-46; director Guy Gannett Pub. Co., Portland, Me., 1947—, v.p., 1950—, pub., treas., 1951—; dir. Guy Gannett Broadcasting Services. Dir. Opportunity Farm; trustee Westbrook Jr. Coll., Kents Hill Sch. Served as capt. U.S.A.A.F., World War II; lt. col. Civil Air Patrol, dep. comdr. Maine wing. Mem. Portland C. of C. (dir.), New Eng. Council (dir.), Me. Aero. Commn. Home: R.F.D. 1, Yarmouth. Office: 390 Congress St., Portland, Me.

WILLIAMS, Roger John, chemist; b. of Am. parentage, Ootacumund, India, Aug. 14, 1893; s. Robert Runnels and Alice Evelyn (Mills) W.; B.S., U. of Redlands, Calif., 1914; student U. of Calif., 1914-15; M.S., U. of Chicago, 1918, Ph.D., 1919; hon. D.Sc. U. of Redlands, 1934, Columbia, 1942; m. Hazel Elizabeth Wood, Aug. 1, 1916; children—Roger John, Janet Elizabeth, Arnold Eugene; married 2d, Mabel Phyllis Hobson, May 9, 1953. Research chemist, Fleischmann Co., Chicago, 1919-20; asst. prof. chemistry, U. of Ore., 1920-21, asso. prof., 1921-28, prof., 1928-32; prof. chemistry, Ore. State Coll., 1932-39, U. of Tex., since 1939; also dir. Biochemical Inst. at Texas since 1941. Received Mead-Johnson award of Am. Inst. of Nutrition, 1941; Chandler medal, Columbia U., 1942. Fellow A.A.A.S.; mem. American Chemical Society, American Society Biol. Chemists, Am. Assn. for Cancer Research, Society Exptl. Biology and Medicine, National Acad. of Sciences, N.Y. Acad of Science, Biochemical Society of London, Phi Beta Kappa, Sigma Xi, Phi Kappa Phi, Phi Sigma, Pi Kappa Delta, Phi Lambda Upsilon. Methodist. Author or co-author books relating to chemistry; latest: The Biochemistry of B Vitamins (with R. E. Eakin, E. Beerstecher, W. Shive), 1950; Nutrition and Alcoholism, 1951; Free and Unequal, 1953. Discoverer pantothenic acid, microbiol. study of vitamins, individual metabolic patterns. Home: 1604 Gaston Av., Austin, Tex. ☆

WILLIAMS, Ross Arthur, coll. dean; b. Sabetha, Kan., Oct 17, 1896; s. Robert Charles and Mary Jane (Keim) W.; student Kan. State Coll., 1915-18; B.S., Mont. State U., 1921; M.F., Yale, 1923; student U. Mich., 1932-33; m. Adelaide Kemp, Dec. 17, 1923; 1 dau., Barbara Dorothy (Mrs. Wesley Dieter). Forest tree nurseryman, Kan.; forest guard, asst. ranger, ranger, asst. supr., forest reseach U.S. Forest Service, 1917-30; instr. N.Y. State Coll. Forestry, Syracuse, 1923-24, asst. prof., 1924-26, prof., 1926-35; prof. forestry Mont. State U., 1930-31, dean sch. forestry, dir. forest and conservation expt. sta. since 1949; regional forester No. Plains region U.S. Soil Conservation Service, 1935-49; mem. Mont. State Bd. Forestry; dir. Northwest Forest Products Clinic; chmn. Mont. State Forestry Adv. Council. Mem. Nat. Assn. Forestry Sch. Execs. (chmn. 1954), Soc. American Foresters, The Land, Society Soil Conservationists, Soc. Range Management, Wilderness Soc., Am. Forestry Assn., A.A.A.S., Vets Fgn. Wars, Isaac Walton League. Republican. Christian Scientist. Mason. Club: Kiwanis Internat. Home: East Rattlesnake Rd., Missoula, Mont.

WILLIAMS, Rowland L., ry. official; b. Salem, Ill., Sept. 19, 1888; s. John P. and Laura A. (Ruton) W.; ed. Salem grade and high schs.; m. Ruth Bogan, May 25, 1912; 1 son, Robert. Telegraph operator B.&O.S.W. R.R. (now B.&O. R.R.), 1906; telegraph operator C.&E.I. Ry., 1907, transferred to supt's. office, July 1907, serving in various positions in transportation and maintenance of way and structures depts., Ill. Div., until 1918, statistician, 1918-23, spl. rep. of the pres., 1923-32, exec. asst. 1932-36, v.p., 1936-39; chief exec. officer C.&N.W. Ry., 1939-44, pres., 1944-52; pres. C., St.P., M.&O. Ry., 1939-52; chmn. bd., mem. finance com., dir. C.& N.-W. Ry. System since 1953. Asso. Northwestern U. Mem. Nat. Freight Traffic Assn. Clubs: Chicago, Traffic, Union League (Chgo.); Glen View Golf (Golf, Ill.); Western Ry. Home: 709 N. Faulkner St., New Smyrna Beach, Fla. Office: 400 W. Madison St., Chgo. 6.

WILLIAMS, Samuel Howard, zoölogy; b. Connellsville, Pa., Oct. 17, 1893; B.S., Waynesburg (Pa.) Coll., 1915; U. of Pittsburgh, Fredrich Wilhelm U., Breslau; Ph.D., honoris causa, U. Vienna, 1950; m. Helen Wellde, June 1933; 1 son, Warren. Teacher pub. schs., Pa., 1915-19, Slippery Rock (Pa.) State Teachers Coll., 1919-23; with U. of Pittsburgh 1923-42, prof. of zoölogy and asso. dir. University Lake Lab., 1924-42; leader of five expeditions to jungles between Amazon and Orinoco rivers in S. America, 1925-32; general consultant, and sr. staff scientist Stanford Research Institute, Stanford, Cal., 1953—; guest prof. zoology University Vienna, 1954-56. Member Pa. Game Commn., Internat. Game Policy com.; v.p. Pittsburgh Zoöl. Soc.; mem. Pittsburgh Zoo Commn.; mem. Pymatuning Conservation Commn. Served in U.S. Army, Pacific campaign, 1942; 5th Air Force, 1943; staff S.W. Pacific Area, 1945; 6 combat stars; decorated Bronze Star; chief Edn. Div., U.S. Allied Commn., Austria, 1947-50; U.S. Army Education consultant Austria since 1950. Mem. Orange County (Fla.) Bd. of Edn., Jan. 1946; mayor of Maitland, Fla., Feb. 1947. Member Entomological Society America, A.A.A.S., American Association Zoölogists, Am. Soc. Mammalogists, Pa. Acad. Science (pres.), New York Zoöl. Soc. (research staff), Sigma Xi, Omicron Delta Kappa, Phi Delta Kappa. Lecturer Linnean Soc., London. Author: Outlines of Laboratory Zoölogy (with R. T. Hance), 1928; Mammals of Pennsylvania, 1928; A River Dolphin from Kartabo, 1928; Spring—The Naturalist Afield, 1924; The Living World, 1937; A Field and Laboratory Guide to Biology, 1938; Voodoo Roads, 1949; also numerous papers and contributions on scientific subjects. Home: Menlo Park, Cal. Office: Stanford Research Inst., Stanford, Cal.

WILLIAMS, Samuel Tankersley, army officer; b. Denton, Tex., Aug. 25, 1897; s. Darwin Herbert and Ida (Cessna) W.; grad. Inf. Sch., Ft. Benning, Ga., Command and Gen. Staff Coll., Ft. Leavenworth, Kan., Army War Coll.; m. Jewel Charlotte Spear, Sept. 2, 1921. Commd. 2d lt. inf., U.S. Army, 1917, advanced through grades to maj. gen., 1947; staff officer 95th Inf. Div., 1941-42, asst. div. comdr., 1942-43, corps chief staff, 1945; comdg. gen. 25th Inf. Div., Korea, 1952-53; dep. comdr. 2d ROK Corps, 1953; comdg. gen. 16th Corps, Sendai, Japan, 1953-54, IX Corps, Korea, 1954—. Decorated Distinguished Service Cross, Silver Star with Oak Leaf Cluster, Bronze Star Medal, Soldiers Medal, Army Commendation medal, Purple Heart with Cluster, Legion of Honor, Croix de Guerre with Palm (France), Order of White Lion, Croix de Guerre (Czechoslovakia), 1937, Croix de Guerre (Belgium), 1940, Order of Red Banner (Russia), Order of Taeguc, Order Gold Star Ulchi (Korea). Mason. Office: care Adjutant General of Army, Washington.

WILLIAMS, Selden Thornton, business exec.; b. Canton, N.Y., Feb. 7, 1892; s. F. F. and Lilla A. (Thornton) W.; B.S., St. Lawrence U., 1913, M. S., 1926; Worcester Poly. Inst., 1916; m. Ella E. Vagler, Aug. 12, 1918; children—Selden T., W. Constance, Eleanor R. Pres. A. Schrader's Son, Inc.; vice pres. Scovill Mfg. Co. Trustee East Brooklyn Savs. Bank, St. Lawrence U. President Bklyn. C. of C.; dir. Bklyn. Hosp. Mem. Soc. Automotive Engrs., Sigma Xi, Alpha Tau Omega. Author: Automobile Repairman Handbook; tech. arts. Republican. Home: 17 Hudson Rd., Bellerose, N.Y. Office: 470 Vanderbilt Av., Brooklyn.

WILLIAMS, Sidney David, coll. pres.; born Macon, Ga., July 15, 1892; s. Lewis Hampton and Alice (Andrews) W.; A.B., Atlanta U., 1914; A. M., Columbia U. Teachers Coll., 1930; student U. of Chicago, summers 1915, 18, 24, 45; m. Mary Jackson Brydie, Sept. 6, 1917; 1 dau., Carolyn Brydie (Mrs. Bayard K. Colon). Teacher science, Emerson Inst., Mobile, Ala., 1914-15; teacher sci. Bordentown (N.J.) Inst., 1915-16; athletic coach and instr. Bluefield (W.Va.) Inst., 1916-20; teacher mathematics, Johnson C. Smith U., 1920-24, prin. high sch. dept. and dir. summer sch., 1923-29; dean State Teachers Coll., Elizabeth City, N.C., 1929-45, pres. since 1945. Sec. N.C. Congress of Colored Parents and Teachers, 1930-46; pres. N.C. Negro Coll. Conf., 1935-36; del. layman conf. Presbyterian Ch., U.S.A, Chicago, 1948; mem. N.C. Research Soc., Alpha Phi Alpha. Democrat. Presbyterian. Address: State Teachers Coll., Elizabeth City, N.C.

WILLIAMS, Sidney James, engr.; b. Milwaukee, Wis., May 12, 1886; s. Gavin Perry and Fannie (West) W.; B.S., U. of Wis., 1908, C.E., 1915; m. Margaret Frankenburger, Sept. 6, 1909; children—Dorothy Ann, Barbara. Asst. engr. Utah Gas & Coke Co., Salt Lake City, Utah, 1906-07; supt. for R. B. Hartman, building contractor, Milwaukee, 1908-13; engr. Industrial Commn. of Wis., Madison, 1913-18; chief engr. Nat. Safety Council, Chicago, 1918-24, dir. of pub. safety div., 1924-43, gen. mgr., 1943-45, asst. to pres. since 1945. Dir. of safety Fed. Civil Works Administration, 1933-34; consultant to various federal agencies. Beecroft Memorial Lecturer, Society Automotive Engrs., 1950. Received C.I.T. Safety Foundation grand award for greatest contribution to pub. safety, 1938, Arthur Williams Memorial Award, 1954. Mem. Am. Soc. C.E., Inst. Traffic Engrs., Soc. Automotive Engrs., Alpha Delta Phi, Phi Beta Kappa, Tau Beta Pi. Conglist. Author: The Manual of Industrial Safety, 1927; (with W. W. Charters) Safety (high sch. text), 1940. Contbr. articles on safety, traffic, etc., and lecturer. Home: 2501 McDaniel Av., Evanston, Ill. Office: 425 N. Michigan Av. Chicago 11.

WILLIAMS, Stanley Thomas ◎ V. 27.

WILLIAMS, T. Harry, historian; b. Vinegar Hill, Ill., May 19, 1909; s. William D. and Emma (Necollins) W.; B.E., Platteville (Wis.) State Teachers Coll., 1931; Ph.M., U. of Wis., 1932, Ph.D., 1937. Instr., extension div., U. of Wis., 1936-38; instr. W.Va. U., summer 1937; instr. and asst. prof., U. of Omaha, 1938-41; mem. faculty La. State U. 1941—, professor of history, 1948-53, Boyd professor of history, 1953—. Member American Assn. U. Profs., Am. Mil. Inst., Abraham Lincoln Assn., So. and Mississippi Valley hist. assns. Author: Lincoln and the Radicals, 1941; Lincoln and His Generals, 1952; P.G.T. Beauregard, 1955. Editor: Selected Writings and Speeches of Abraham Lincoln, 1943. Address: Box 6534, La. State Univ., Baton Rouge.

WILLIAMS, Tennessee (Thomas Lanier), writer; b. Columbus, Miss., Mar. 26, 1914; s. Cornelius and Edwina (Dakin) W.; Univ. of Mo., 1931-33, Washington Univ., St. Louis, 1936-37; A.B., Univ. of Ia., 1938; unmarried. Author: (plays) Battle of Angels, produced Theatre Guild, 1940; The Glass Menagerie, produced 1944; You Touched Me, produced 1946; A Streetcar Named Desire, produced 1947 (Pultizer Prize, Drama Critics Circle Award); Summer and Smoke, 1948; (book) 27 Wagonsfull of Cotton, pub. 1946; Rose Tattoo, 1950; Roman Spring of Mrs. Stone, 1950; Camino Real, 1953; Cat on a Tin Roof (N.Y. Drama Critics Circle Award, also Pulitzer Prize for drama), 1954. Mem. Alpha Tau Omega. Home: New Orleans. Office: care of Audrey Wood, 551 Fifth Av., N.Y.C.

WILLIAMS, Theodore Cortlandt, engr.; b. Vineland, N.J., June 30, 1897; s. Albert L. and Edna (Fenton) W.; B.S. in mech. engring., Bucknell U., 1920, M.E., 1953; m. Mary Evelyn Deveney, June 30, 1924; 1 son, Theodore Cortlandt. Field engr. Stone & Webster Engineering Corp., 1923-35, supt. constrn., project mgr., 1935-42, constrn. mgr., 1942-47, v.p., sr. construction manager, 1947-53, dir., 1950—, executive vice president, 1953-55, president, 1955—; director of Stone & Webster Constrn. Co. Registered profl. engr., 17 states. Mem. Nat. Constructors Assn. (president), A.S.M.E., Nat. Mass. socs. profl. engrs., Am. Ordnance Assn., Am. Newcomen Soc., Am. Arbitration Assn. Mason. Home: 19 Sagamore Rd., Wellesley Hills 82, Mass. Office: 49 Federal St., Boston 7.

WILLIAMS, Thomas Jefferson, business exec.; b. Albany, Ga., June 17, 1893; s. Edward Grayson and Colie (Boyette) W.; m. Ana King. Pres. Wms. Quimica Y Tecnica S.A., Distribuidora Quimica, S.A.; partner Minerales & Metales S.R.L.; dir. Acindar S.A. Pres. bd. dirs. Sominar Soc. Minera Argentina S.A.; mem. bd. dirs. Fevre y Basset Ltda. Address: Av. Belgrano 1666/70, Buenos Aires, Argentina.

WILLIAMS, Thomas R., business exec.; b. N.Y.C., 1881. Partner Ichabod T. Williams & Sons, N.Y.C.; pres., dir. George D. Emery Co., N.Y.C., Otis Astoria Corp., Edgewater Saw Mills Co., Astoria Importing & Mfg. Co., N.Y.C.; dir. Niagara Fire Ins. Co. Home: 290 Ocean Av., Lawrence, N.Y. Office: 220 11th Av., N.Y.C. 1.*

WILLIAMS, Virgil C. ◎ V. 28.

WILLIAMS, Walter, government official; born Monroe County, Ia., Dec. 30, 1894; s. Alfred and Ada Johnson) W.; B.S. in Chem. Engring., U. Wash.; LL.D., Parsons Coll., 1954; m. Anna Leland Baker, June 5, 1918 (dec. 1928); children—Walter Baker, Marjorie Ellen (Mrs. Dale D. Myers), Julianne (Mrs. Harold S. Zimmerman); m. 2d, Ethel Lillian Toby, Nov. 1, 1931 (dec. 1954). Tchr. Kirkland (Wash.) High Sch., 1916-18; with Continental, Inc., mortgage banking, Seattle, 1921-52, president, 1927-52; under sec. of commerce, 1953—. Chairman Rep. State Central Com., 1951; nat. chmn. Citizens for Eisenhower, 1952, Citizens for Eisenhower-Nixon, 1952. Chmn. Wash. State Def. Council, 1941-45; pres. Seattle War and Community Chest, 1945-46; chmn. exec. com. President's Nat. Conf. Fire Prevention, 1947; chmn. Nat. Found. for Infantile Paralysis, 1948, 49. Trustee Internat. YMCA, Com. for Econ. Development (chmn. 1948-50). Mem. bd. of

dirs. Am. Assn. for United Nations. Served in A.S. and C.W.S., U.S. Army, World War I. Mem. Mortgage Bankers Assn. Am. (pres. 1934), Seattle Mortgage Bankers Assn. (pres. 1928-29), Seattle Real Estate Bd. (pres. 1932), Internat. (council 1948), Seattle (pres. 1938-39) C.'s of C., Seattle YMCA (pres. 1951), Phi Beta Kappa, Tau Beta Pi, Phi Lambda Epsilon, Phi Delta Kappa. Conglist. Rotarian (pres. Seattle 1941). Home: The Greenbriar, 4301 Massachusetts Av., Washington 16. Office: Dept. of Commerce, Washington 25.

WILLIAMS, Walter J., engr.; born Spaulding, Ala., Oct. 2, 1904; s. Edward and Lottie (Wells) W.; student U. of Ky., 1927; B.S., Purdue U., 1930; m. Ruby M. Eveleth, Mar. 23, 1946; children—Walter, Edward, Sarah, John. Engr. elevator control dept. Westinghouse Elec. Elevator Co., Chgo., 1930-33; on active duty as 2d lieutenant, Officers Res. Corps, U.S. Army, 1933-46, advancing through grades to col., Corps of Engrs.; in charge of constrn. of Hoosier Ordnance Works, Charleston, Ind., Buckeye Ordnance Works, Ironton, O., Longhorn Ordnance Works, Karnack, Texas, Electromagnetic Plant and Gaseous Diffusion Plants, Oak Ridge, Tenn., 1933-46; dir. of operations Manhattan Engr. Dist., 1946-47; mgr. field operations Atomic Energy Commn., 1947 (9 mos.), dir. prodn., 1947-50; became dep. gen. mgr. AEC, 1951; v.p. Taconite Contracting Corp., 1954—. Received Legion of Merit in connection with Atomic Energy Project, Manhattan Engr. Dist., 1945. Mem. Eta Kappa Nu, Tau Beta Pi, Scabbard and Blade. Meth. Home: 2007 E. Superior St. Office: Sellwood Bldg., Duluth, Minn.

WILLIAMS, Walter Jefferson, educator; b. Christoval, Tex., Nov. 27, 1900; s. Thomas Zachariah and Clara (Tuttle) W.; A.B., Baylor U., 1922, A.M., 1924; Ph.D., U. of Mich., 1930; m. Lucy Sue Abney, Dec. 12, 1925; 1 dau., Mary Lucille. Instr. astronomy U. of Mich., 1928-30; instr. mathematics Baylor U., 1922-28, asso. prof., 1930-32, prof. mathematics since 1932, chmn. dept. since 1937. Curator Baylor U. Museum, 1933-37. Fellow A.A.A.S.; mem. Am. Math. Soc., Am. Astron. Soc., Sigma Xi. Democrat. Baptist. Mason. Home: 902 Speight St., Waco, Tex.

WILLIAMS, Walter Rollin, Jr., univ. prof.; born Damascus, O., Jan. 22, 1909; s. Walter Rollin and Myrtle May (Hosack) W.; B.S., Ohio State U., 1931, M.A., 1933, Ph.D., 1944; grad. student, U. of Cincinnati, U. of Calif., U. of Minn.; m. Helen Elliott Coons, June 12, 1931; children—Walter Rollin, III, Roger Coons, Carol Marlene. Spent first fourteen years of youth in vicinity of Nanking, China; teacher Norwood (O.) High Sch., 1931-35; instr. of indsl. arts, U. of Minn., Minneapolis, 1935-36; supervisor Arts and Industries, Oberlin, O., 1936-40; prof. of indsl. arts, Fla. So. Coll., 1940-42; prof. edn. U. Fla., Gainesville, 1942-54, head prof. indsl. arts and vocational edn., 1947—, head dept. indsl. arts. Dir. div. vocational adult edn. and cons. indsl. arts State Dept. of Edn., Tallahassee; cons. Ednl. Policies Commn. of N.E.A. and Am. Assn. of Sch. Adminstrs.; mem. exec. com. Indsl. Arts Awards, Ford Motor Co., 1950-54. Mem. Am. Indsl. Arts Assn. (pres. 1948-49), Fla. Indsl. Arts Assn. (pres., 1942-46), Sch. and Coll. Conf., Nat. Safety Council (since 1948), Am. Vocational Assn., Epsilon Pi Tau, Pi Delta Kappa, Kappa Delta Pi, Kappa Pi, Theta Chi. Mem. Soc. of Friends. Author books relating to field; contbr. to World Book Ency. Editor-in-chief yearbook series of Am. Council on Indsl. Arts Tchr. Edn. Home: Lake Wauburg, Micanopy, Fla. Office: State Dept. of Education, Tallahassee.

WILLIAMS, Wheeler, sculptor; b. Chicago, Nov. 3, 1897; s. Lawrence and Adele Holbrook (Wheeler) W.; Ph.B., magna cum laude, Yale U., 1919 (as of 1918); M.Arch., Harvard U. Grad. Sch. of Architecture, 1922; student Beaux Arts, Paris, France, 1922-23; m. Sylvia Cawston Gough, Oct. 16, 1924 (div. 1928); m. 2d, Margaret P. McManus, May 29, 1933; children—Diana Wheeler, Katrina Wheeler. Sculptor since 1921. Served as 2d lt., U.S. Army Balloon Corps, 1918-19; and lt. comdr. U.S.N.R., World War II. Awarded hon. mention, Prix de Rome, 1922; gold medal, Paris Expn., 1937; E.P. Speyer award, Nat. Acad., 1940. Past pres. Fine Arts Federation of New York; pres. Nat. Sculpture, 1951-54; past v.p. Archtl. League of N.Y.; member Beaux Arts Inst., Municipal Art Soc., Nat. Acad. Book and Snake. Rep. Century Assn. (N.Y. City). Works: "Tablets to Pioneers," Mich. Av. Bridge, Chicago; "Pioneer Woman," Phillips Gallery; "Rhythm of the Waves Fountain," Grosse Pointe, Mich.; "Maya," Century of Progress, Chicago; west pediment, Interstate Commerce Bldg., Washington; fountain, Regents Park, London; "Steeds of Imagination," Readers' Digest Tower, Chapaqua, N.Y.; "Indian Bowman," Canal St. Post Office, N.Y. City; "Childhood of the Gods" and "The Muses," N.Y. World's Fair; "Black Panthers," Brookgreen Gardens, S.C.; "Settlers of the Seaboard," Fairmount Park, Philadelphia; "Fountain of Youth," the Norton Gallery of Art, West Palm Beach, Fla.; Am. Eagle Lectern, West Point; American Spirit Honor Medal, U.S. Army; insignia Citizens Commn. for Army and Navy; memorial tablet on U.S. Destroyer Stephen Potter; over entrance sculpture Am. Bureau of Shipping, N.Y. City; "Pegasus the Winged Colt," U. of Utah; "Heroic Angel," Hedrick Memorial, Salisbury, N.C.; "Praise and Prayer," Madison Av. Presbyn. Ch., N.Y. City; "Halsey," U.S. Naval Acad.; "Venus of Manhattan," N.Y. City; "Eagle of Victory," City Investing Bldg., N.Y. City; Wave of Life Fountain, Prudential Bldg., Houston; Clifford Holland, entrance Holland Tunnel, N.Y.C.; Fountain of the Water Babies, Seattle Army, Navy, Air Force and Coast Guard; Wall of the Missing, Am. Battle Monument, Cambridge, England; also numerous portrait busts, garden pieces, medals, etc. Works represented in museums and private collections in 30 states and D.C., England, Canada, Mexico, France, and South Africa. Home: Madison, Conn. Address: 15 W. 67th St., N.Y.C. 23.

WILLIAMS, Whiting ◎ V. 28.

WILLIAMS, William Carlos, author, physician; b. Rutherford, N.J., Sept. 17, 1883; s. William George and Raquel Helène (Hobeb) W.; prep. edn., Horace Mann High Sch., N.Y. City; student Chateau de Lancy, Geneva, Switzerland; M.D., U. of Pa., 1906; post-grad. work in pediatrics, U. of Leipzig, 1 yr.; honorary LL.D., University of Buffalo, October, 1946; Litt.D. (honorary), Rutgers University, 1948, Bard College, 1948, University of Pennsylvania, 1952; m. Florence Herman, Dec. 12, 1912; children—William Eric, Paul Herman. Practiced at Rutherford since 1910. Mem. Bergen County (N.J.) Medical Association, National Institute of Arts and Letters. Club: Univ. of Pa. (N.Y. City). Author or translator numerous books since 1913; latest publs.: Paterson III, 1949; Selected Poems, 1949; Autobiography of William Carlos Williams, 1951; The Buildup, 1952; Desert Music, 1954; Selected Essays, 1954. Awarded Dial prize for services to Am. lit., 1926; Guarantors prize (poetry), 1931, Loines Award, 1948; Nat. Book Award for Poetry, 1950; Bollingen Prize in poetry, 1953; Levinson Prize for poetry, 1954. Home: 9 Ridge Rd., Rutherford, N.J. ☆

WILLIAMS, William E., company exec.; b. Memphis, July 18, 1906; s. William E. and Byrd A. (Arnold) W.; B.S., Va. Poly. Inst., 1928; m. Margaret Clare Fry, Oct. 28, 1933; children—Margaret Byrd, Beverly Anne. Advt. dept. Procter & Gamble Co., 1930, sect. salesman, 1931, sales supervisor, 1934-39, dist. mgr., 1940-47, v.p., gen. mgr., dir. Canadian bus., 1947-50, pres., gen. mgr. since Oct. 1950; dir. Imperial Bank of Can., Victory Soya Mills, Ltd. Fellow Newcomen Soc.; mem. A.I.M. (pres.' council). Clubs: York, Toronto Golf, Badminton and Racquet (Toronto); Cincinnati University. Home: 3 Strathearn Rd. Office: 1320 Yonge St., Toronto, Ont., Can.

WILLIAMS, William Horace, engineering executive; born at Fort McIntosh, Laredo, Texas, June 18, 1882; son of Major William Morrow (U.S. Army) and Eugenie Lelia (Simon) W.; preparatory education, high school, Detroit, Mich., and Doane Academy, Granville, O.; student Denison University to 1902; married Ruby Ionia Mugnier, December 30, 1908 (now deceased); children—Elizabeth Ionia, William Horace, Eugenie Lorrance, Robert Milton; m. 2d, Viola Bloch, October 26, 1923; children—Robert Howard (dec.), John Wesley. On preliminary surveys, Pa. Railroad, 1901-02; with U.S. Army engrs., on constrn. breakwaters, Lorain, O., and in charge levees, New Orleans to Gulf of Mexico, 1903-04; resident engr. Christie & Lowe, civ. engrs., jetty constrn., Miss. River, 1905-07; mem. Doullut & Williams, 1908-21; sec.-treas. and gen. mgr. Doullut & Williams Shipbuilding Co., 1918-21; pres. and gen. mgr. Doullut & Williams, Inc., 1921-24; became pres., gen. mgr. W. Horace Williams Co., Inc., 1925, pres. and dir., 1933-40, pres., gen. mgr., 1950-51, chairman board since 1951; member firm and gen. mgr. W. Horace Williams Co. since 1940; v.p. Merritt-Chapman & Scott Corp., 1931-32; pres. and gen. mgr. Merritt-Chapman & Williams Corp., 1931-33; pres. and dir. Baronne Howard Realty Co., Inc.; dir., mem. exec. com. Whitney Nat. Bank, New Orleans. Mem. La. Engring. Soc. (past pres.; life mem.), Am. Soc. C.E., Am. Soc. Mil. Engrs., Beta Theta Pi. Mason (Shriner). Clubs. Bankers (N.Y.), Internat. House (New Orleans); various carnival orgns. Home: Calabank-on-the-Jourdan, Star Route, Bay St. Louis, Miss. Office: 833 Howard Av., New Orleans.

WILLIAMS, William R., congressman; b. Brookfield, N.Y.; m. Bertha M. Risley; children—Mrs. Stuart Pughe, William R., Jane E. Farmer. Mem. N.Y. State Legislature, 1935-43; sheriff Oneida Co., N.Y., 1943-51; mem. 82d to 84th Congresses, 34th dist. N.Y. Republican. Home: Cassville, N.Y. Office: House Office Bldg., Washington.

WILLIAMS, Wyman Loren, mathematics; b. Norway, S.C., Apr. 3, 1902; s. Braxton Bragg and Annie Elizabeth (Tyler) W.; B.S., U. of South Carolina, 1923, A.M., 1924; Ph.D., U. of Chicago, 1936; m. Carolyn Lorraine Hendry, June 18, 1926; children—Wymen Loren, Leland Hendry, Evans Cooper. Instr. in mathematics, U. of South Carolina, 1922-24, adjunct prof., 1924-30, asso. prof., 1930-38, prof. dept. of mathematics since 1938, head of dept. since 1942. Mem. Am. Math. Soc., Math. Assn. Am. (chmn. Southeastern sect. 1954-55), Am. Assn. U. Profs., A.A.A.S. Democrat. Club: Columbia (S.C.) Civitan. Home: 213 King St., Columbia 52, S.C.

WILLIAMS, Wythe ◎ V. 28.

WILLIAMSON, Aaron George ◎ V. 27.

WILLIAMSON, Adrian, Sr., lawyer; b. Monticello, Ark., Nov. 7, 1892; s. James Gaston and Lulu (Jackson) W.; B.S., Washington and Lee U., 1913; student law sch. Harvard, 1913-15; m. Catherine Montgomery, Apr. 9, 1924; children—Adrian, Ann, Margaret. Admitted to Ark. bar, 1915, since practiced in Monticello; mem. firm Williamson & Williamson; assisted in drafting Ark. probate code. Active Boy Scouts Am. activities. Served as pilot air corps, U.S. Army, World War I; comdr. Ark. N.G., 1930-41; col. US AAF, World War II; Eastern Air Command, India, Hdqrs. China Theatre, also dep. mem. staff planners Joint, Combined Chiefs of Staff, Washington. Mem. Am., Ark. State bar assns. Presbyn. (elder). Mason (32°). Club: Rotary. Home: Monticello, Ark.

WILLIAMSON, Arleigh Boyd, educator; b. Pittsburgh, Oct. 8, 1888; s. William and Annie (Boyd) W.; A.B., Carnegie Inst. Tech., 1920; M.A., Columbia University, 1923; married Dr. Clara A. Holtzhauser, Aug. 4, 1922; children—Ann (Mrs. Fred A. Swanson), Arlie (Mrs. Douglas W. Anderson), Sally (Mrs. Timothy S. Williams). Professional actor, 1906-15; instr. Western Pa. Inst. for Blind, 1915-17, 19-20; asst. English, Carnegie Inst. Tech., 1916-17, 19-20; asso. prof. English, public speaking Miami (O.) U., 1920-24; asso. prof. pub. speaking N.Y.U., 1924-30, prof. speech, chmn. dept., 1930-54, emeritus, 1954—; prof. summer sch. Chautauqua Inst., 1929-31; lectr. pub. speaking Jewish Theol. Sem. Am., 1937-45. Mem. mayor's com. on unity, N.Y.C., 1949—; mem. Bd. Higher Edn., N.Y.C., 1954—. Pres. Community Chest, S.I.; mem. conf. bd. Asso. Research Councils, Com. Internat. Exchange of Persons. Served as 2d lt. A.E.F., 1917-19. Recipient B'nai B'rith inter-faith award, S.I., 1947; Distinguished Citizenship award Wagner Coll., 1951. Mem. Am. Assn. U. Profs., Am. Legion (post comdr. 1946), S.I. Council for Democracy (pres. 1937-39), Speech Assn. Am. (1st v.p. 1929, pres. 1935), Beta Theta Pi, Tau Kappa Alpha. Mason. Author: Speaking in Public (with Charles A. Fritz, H. A. Ross, 2d edit.), 1948; also monographs and articles in field. Home: 482 Bard Av., S.I., N.Y.

WILLIAMSON, Arthur Putnam, mfg. exec.; b. Norwalk, O., May 2, 1884; s. Rev. James DeLong and Edith Day (Ely) W.; B.A., Yale, 1907; m. Edna Wood, Oct. 12, 1912 (dec. 1945); 1 son, James Wood; m. 2d, Elizabeth M. Condict, 1947. Estimator Hill Clutch Co., Cleve., 1907-08; clk. Hubert H. Ward & Associates, 1908-09; treas. Dill Mfg. Co., tire valves, parts, 1909-35, pres., treas., 1935—; pres. Medical Mutual of Cleveland, Inc.; trustee Society for Savings, Cleveland Hosp. Service Assn. Vice pres. Huron Rd. Hosp. Republican. Presbyn. Clubs: Chagrin Valley Hunt, Union (Cleve.); Yale (N.Y. C.). Home: Chesterland, Geauga County, O. Office: 700 E. 82d St., Cleve. 3.

WILLIAMSON, Charles Clarence, librarian; b. Salem, O., Jan. 26, 1877; s. Clarence and Lizzie K. (Mather) W.; student Ohio Wesleyan U., 1897-98; A.B., Western Reserve U., 1904; studied U. of Wis., 1904-06; Ph.D., Columbia U., 1907, Litt.D., 1929; m. Bertha Louise Torrey, June 22, 1907 (died Sept. 16, 1939); 1 dau., Cornelia; m. 2d, Genevieve Austen Hodge, Aug. 28, 1940. Teacher pub. schs., Salem, O., 1898-1900; asso. in economics and politics, Bryn Mawr, 1907-11; chief div. economics and sociology, New York Pub. Library, 1911-14; librarian Municipal Reference Library, N.Y. City, 1914-18; statistician Carengie Corporation's Americanization study, 1918-19; chief div. economics, New York Pub. Library,, 1919-21; dir. Information Service, Rockefeller Foundation, 1921-26; dir. univ. libraries and dean, Sch. of Library Service, prof. library administration, Columbia, May 1926-June 1943, dir. of libraries emeritus, 1943—. Cons. to Conn. State Educational Television Commission. Decorated Knight Legion of Honor (France), 1929. Member American Statis. Assn., A.L.A., Phi Gamma Delta, Phi Beta Kappa. Republican. Author: Finances of Cleveland, 1907; Training for Library Service, 1923. Editor: Who's Who in Library Service, 1933, 1943. Home: 20 Church St., Greenwich, Conn.

WILLIAMSON, Edmund Griffith, univ. prof.; b. Rossville, Ill., Aug. 14, 1900; s. Oliver Grant and Annabelle (Fred) W.; B.A., U. of Ill., 1925; Ph.D., University of Minnesota, 1931; married Lorraine Elizabeth Fitch, August 12, 1928; children—Janice Marie, Edmund Griffith, Jr., Lorraine Della. Teacher and personnel assistant, department of psychology, Univ. of Minnesota, 1926-32, dir., Univ. Testing Bur., 1932-38, asst. prof. psychology, 1930-38, coordinator of student personnel services, 1938-41, professor of psychology and dean of students since 1941; consultant on teacher personnel problems, Am. Council on Edn., Commn. on Teacher Edn., 1940-42. Chmn. com. on student personnel work, com. on disabled vets., and com. on sci. personnel. Am. Council on Edn.; chmn. advisory commn. Armed Forces Inst., War Dept.; consultant, chmn. com. on training of vocational counselors War Manpower Commn.; consultant counseling program for demobilizing soldiers Office of Adj. Gen. Recipient Research Award, Am. Personnel and Guidance Assn., 1953. Mem. National Students Assn. (advisory council), Nat. Assn. Student Personnel Administrators (vice president 1953-54), American College Personnel Assn. (pres. 1940-44), Am. Ednl. Research Assn., American Association of Applied Psychology, Am. Psychol. Assn. (pres. division of personnel and guidance psychologists, 1945-47), Alpha Kappa Lambda, Sigma Xi, Phi Delta Kappa, Psi Chi. Club: Campus (U. of Minn.). Author or co-author books relating to field; latest: Counseling Adolescents, 1950. Cons. editor Jour. of Counseling Psychology, 1953—. Home: 97 Orlin Av. S.E., Mpls. ☆

WILLIAMSON, Edward, educator; b. Bluffton, Ind., Jan. 16, 1908; s. Dwight and Mary (Warner) W.; A.B., Wabash Coll., 1925; LL.B., Harvard, 1930, Ph.D., 1948. Asso. Nutter, McClennen & Fish, Boston, 1930-35, mem. firm, 1935-42; staff Lend-Lease Adminstrn., North Africa, 1942-45; asst. prof. Johns Hopkins, 1948-52, asso. prof., head dept., 1952-53; Fulbright research fellow, Italy, 1950-51; prof., head Italian dept. Columbia, 1953—. Mem. Modern Lang. Assn., Medieval Acad., Am. Assn. Tchrs. Italian, Am. Assn. Tchrs. French, Beta Theta Pi. Clubs: Tudor and Stuart (Balt.); Columbia Faculty (N.Y.

C.). Asso. editor of Romanic Review, 1953—. Home: Cedar Hill Apts., Irvington-on-Hudson, N.Y. Office: Columbia U., N.Y.C. 27.

WILLIAMSON, Errol Thomas, elec. engr.; b. Independence, Mo., Oct. 21, 1897; s. William Henry and Ida (Bean) W.; A.A., Graceland Coll., Lamoni, Ia., 1916; B.S., Kan. State Coll., 1919; m. Ada Louise Derry, Aug. 30, 1923; children—Errol Derry, Sarah Louise. Test dept., apparatus sales Gen. Electric Co., Schenectady, also Chgo., 1919-22; distbn. engr. United Light & Rys. Co., Davenport, Ia., 1922-24; engr. Peoples Power Co., Moline, Ill., 1924-41; dist. mgr. Ill. dist., Ia.-Ill. Gas & Electric Co., Davenport, 1942, asst. to pres., 1942-44, now v.p. staff, dir. Profl. engr., Ill. Mem. Am. Inst. E.E., Ill. Soc. Engrs. Rotarian. Home: 2401 23d Av. B, Moline, Ill. Office: 206 E. 2d St., Davenport, Ia.

WILLIAMSON, Francis T(orrance), foreign service reserve officer; born at Lexington, Illinois on June 22, 1907; son of William Thomas and Frances Chamberlin (Torrance) Williamson; student McGuires Sch., Richmond, Va., 1917-23; A.B., U. Richmond, 1927, A.M., 1928; Ph.D., Johns Hopkins, 1935; m. Gertrude Westmoreland, Aug. 18, 1938; children—Ruth, Elizabeth. Instr. history Johns Hopkins, 1930-37; mem. faculty Emory U., 1936, Coll. City N.Y., 1937-43, asst. prof. history, 1941-43; research and analysis br. OSS, 1943-44; became mem. staff Dept. of State, 1944, dep. dir. and acting dir. Office Western European Affairs, 1950; spl. asst. to asst. sec. for fgn. affairs, 1952; counselor of embassy, Rome, 1953—. Political adviser Austrian Treaty Commn., Vienna, 1947. Mem. U.S. delegation Coun. Fgn. Ministers, 1946-50. Mem. Am. Hist. Assn., Phi Beta Kappa. Author: Germany and Morocco, 1937. Contbr. revs., articles profl., lit. jours. Address: American Embassy, Rome, Italy.

WILLIAMSON, George, educator; b. Galesburg, Ill., Feb. 20, 1898; s. Joseph Henry and Natalie Emily (Byloff) W.; A.B., Stanford, 1920, Ph.D., 1928; A.M., Harvard, 1925; m. Jehanne Bacher, June 10, 1929; 1 son, Alan. Mem. faculty Wash. State Coll., 1920-25, Pomona Coll., 1925-27, Stanford, 1927-28, U. Ore., 1928-36; Guggenheim fellow, 1931-32; with U. Chgo., 1936—, prof. English, 1940—; tchr. summer sessions U. Wash., 1930, Cornell U., 1942, Harvard, 1950. Served with U.S. Army, 1917-18. Mem. Modern Lang. Assn., Phi Beta Kappa. Author: The Talent of T. S. Eliot, 1929; The Donne Tradituon, 1930; The Senecan Amble, 1951; A Reader's Guide to T. S. Eliot, 1953. Co-author: A Garland for John Donne, 1931. Editor Modern Philology, 1952—.‡

WILLIAMSON, George Franklin, lawyer; b. Minneapolis, Oct. 29, 1897; s. James Franklin and Emma Felice (Elmore) W.; grad. Blake Prep. Sch., 1915; A.B., Princeton, 1920; LL.B., U. Minn., Minn. Coll. Law, 1923; m. Mary Salina Stevenson, Apr. 10, 1928; 1 dau., Ann Felice. Admitted to Minn. bar, 1923; law clk., draftsman Williamson & Merchant, James F. Williamson, Minneapolis, 1916-22; partner Williamson, Reif & Williamson, 1925-32; sr. partner Williamson & Williamson since 1934, Williamson, Williamson, Adams & Schroeder, Minneapolis, since 1952, specializing in patent and trade-mark law. Chmn. regional citizens com. Minn. Homecrafters, Inc., 1936-51; dir. Minneapolis Civic Council, 1937, 38. Del. Dem. Nat. Conv., 1936, 40; 1st state pres. Young Democrats, 1933-35. Served as ensign, U.S.N.R.F., World War I. Mem. Am., Minn. State bar assns., Minn. Patent Law Assn. (pres. 1950-51), Princeton Alumni Assn. (past officer), Delta Kappa Epsilon (past sec.). Episcopalian (vestryman). Clubs: Univ. (Minneapolis); Charter (Princeton). Home: 1715 Logan Av. S., Mpls. 5. Office: Pillsbury Bldg., Mpls. 2.

WILLIAMSON, George Hunt, anthropologist, lecturer, author; born at Chicago, Illinois, December 9, 1926; son of George L. and Bernice Elaine (Hunt) W.; student Cornell Coll., 1945-46, U. Denver, 1947, Eastern N.M. U., 1947-48; A.B., U. Ariz., 1951; Sc.D., No. U., 1952; m. Betty Jane Hettler, Sept. 1, 1949; 1 son, Mark Frederick. Dir. Indian lore Lake Hubert camps, 1950-51; prodn. mgr. Inter-Tribal Indian Ceremonials, 1951; dir. arts and crafts bd. Standing Rock Indian Reservation, 1952; asso. editor Valor Mag.; dir. Soulcraft Research Labs., Noblesville, Ind. Spltv. N.Am. Indian dancing, religion, dress and ornamentation. Recipient silver award for Indian dancing Inter-Tribal Indian Ceremonials, 1951. Mem. A.A.A.S., Soc. Am. Archaeology, Am. Anthropol. Assn., Ariz. Archaeol. and Hist. Soc., Ill. State Archaeol. Soc. (Gold Key 1948), Sons of the Highlands. Republican. Episcopalian. Author: The Hopi and Zuni Indians, 1950; The Saucers Speak!, 1953; Other Tongues-Other Flesh, 1954. Contbr. articles. Home: Granite Dells Lodge, Jerome Rt., Prescott, Ariz. Office: P.O. Box 192, Noblesville, Ind.

WILLIAMSON, Harold Francis, educator, econ. historian; b. Wyandotte Co., Kan., Mar. 21, 1901; s. Samuel Sylvester and Ella (Watson) W.; A.B., U. So. Calif., 1924, A.M., 1925; Ph.D., Harvard, 1936; m. Arline Jane Hotchkiss, Aug. 12, 1932; children—Harold Francis, Samuel Hotchkiss. Instr., U. So. Calif., 1925-27; instr. and tutor Harvard, 1930-32, 1934-39; asst. prof. economics Yale, 1939-42, asso. prof., 1942-48; prof. economics Northwestern U. since 1948. Director National Bureau Economic Research, National Records Management Council. Member American Economic Association, Econ. History Assn. (trustee 1947-50), Am. Assn. U. Profs., Sigma Alpha Epsilon. Author: Edward Atkinson: Biography of an American Liberal, 1934; The American Carpet Manufacture (with A. H. Cole), 1941; Winchester, the Gun That Won the West, 1952. Editor and contbr.: The Growth of the American Economy, 1944, 51; Economic Development: Patterns and Principles, 1954. Source book adv. com. Social Sci. Research Council. Home: 824 Monticello Av., Evanston, Ill.

WILLIAMSON, Hiram Louis, publisher; b. Odin, Ill., Apr. 18, 1878; s. William Wesley and Nancy Elizabeth (Ruby) W.; ed. Central Normal Coll., Danville, Ind.; m. Bonnie Kepner, Oct. 5, 1905; children—Lorna Doone and Virginia Dare (twins). Editor Daily-Republican Era, Murphysboro, Ill., 1902-10; pres. since 1916, Hartman Printing Co., which published the U.S. Publisher and Printer until the latter was consolidated with Nat. Printer Journalist, 1931; pub. Nat. Printer Journalist until 1939; pres. Williamson Printing & Pub. Co. (formerly Hartman Printing Co.), Springfield Manifold Co.; sec. Ill. Rep. Editorial Assn., also sec. Nat. Republican Editorial Assn. Methodist. Odd Fellow, K.P., Modern Woodman, Elk; mem. Knights of Khorassan. Clubs: Eagles, Sangamo, Illini Country, Elks (Springfield); Westchester Country, Union League (New York). Publisher of Williamson's History of Illinois Press Association and Directory of Illinois Newspapers, 1934. Home: 1017 S. 7th St., Springfield, Ill.; also 39 Washington Terrace, St. Louis, Mo.; (winter) 1604 N. Halifax Av., Daytona Beach, Fla. Office: 221 S. 4th St., Springfield, Ill.

WILLIAMSON, John Ernest ◎ V. 26.

WILLIAMSON, John Finley, choir conductor; b. Canton, O., June 23, 1887; s. William and Mary (Finley) W.; grad. Otterbein Conservatory of Music, Westerville, O., 1911; studied under Herbert Wilber Greene, David Bispham and Herbert Witherspoon; hon. Mus.D., Wooster U., 1928; hon. LL.D., Otterbein Coll., Westerville, 1935; Doctor Humane Letters (hon.), Temple U., 1951; m. Rhea Parlette, June 20, 1912; children—Delight, John Finley, Jean Parlette. Founder, 1921, and dir. Westminster Choir (40 voices), and has given concerts with the choir in principal cities of U.S. and Europe; also founder, 1926, and pres. Westminster Choir Coll., Princeton, N.J. Mem. Nat. Assn. Organists, Phi Mu Alpha, Sinfonia; hon. mem. Am. Hymn Soc. Republican. Presbyterian. Clubs: Lotos (New York), Nassau (Princeton). Editor Westminster Series, Westminster Choir Coll. Library. Home: Stockton St., Princeton, N.J.

WILLIAMSON, Mac Q., lawyer; b. Nebraska City, Neb., Oct. 13, 1889; s. Thomas Jefferson and Susan Elizabeth (MacQuiddy) W.; student U. of Okla., 1909-10; m. Beulah Conner Bowman, Nov. 14, 1920; 1 dau., Eleanor Jane (Mrs. James T. Blanton, Jr.). Admitted to Okla. bar, 1913, and since in practice at Pauls Valley; city atty. Pauls Valley, 1914-17; atty. for Garvin County 2 terms, 1920-22 and 1922-24; mem. Okla. State Senate 2 terms, 1924-28 and 1928-32; atty. gen. Okla., 1935-43, resigned 1943, reelected 1946, 50. Served as lt. U.S. Army, World War I; capt. Inf. Reserve; commd. major in U.S. Army Sept. 1943; served overseas, rank of lt. col., World War II. Mem. Am. and Okla. State bar assns. Democrat. Mason. Rotarian. Home: 630 N.E. 13th. Address: State Capitol, Oklahoma City, Okla.

WILLIAMSON, M(aurice) A(llen), publisher; b. Angola, Ind., Jan. 13, 1890; s. William F. and Effa (Kemery) W.; student Purdue U., 1909-10; Ch. E., Tri State Coll., 1911; m. Anna E. Achenbach, Sept. 19, 1916; children—Maurice Allen. With refractory sales dept., Norton Co., Worcester, Mass., 1911-17, prospector for bauxite in S.A., 1918-20; advt. mgr. Am. Chem. Soc., 1917; rep. Chemical Engineering, McGraw-Hill Pub. Co., Phila., 1920-27, in charge marketing counselors staff, N.Y. City, 1927-28, pub. Chemical Engineering since 1928, founder Food Industries, 1928, v.p. 1930, also v.p. McGraw-Hill Pub. Co.; served as treas., v.p., pres., chmn. bd. Asso. Bus. Papers, 1940-54; chmn., pub. Am. Metal Market, 1954—. Home: 10 Crestmont Rd., Montclair, N.J. Office: 18 Cliff St., N.Y.C. 38.

WILLIAMSON, Robert Byron, judge; b. Augusta, Me., Aug. 23, 1899; s. Joseph and Vallie Mary (Burleigh) W.; student Cony High Sch., Phillips Andover Acad., 1916; A.B., Harvard, 1920, LL.B., 1923; m. Grace Warren Whitney, June 2, 1925; children—Robert B., Martha C. Admitted to Me. bar, 1923, practiced in Augusta, 1923-45; justice Superior Ct. of Me., 1945-49, asso. Justice Supreme Judicial Ct. of Me. since 1949; U.S. commr. for Me., 1926-29, 1931-35. Mem. Common Council, Augusta, 1923-24; mem. Me. Ho. of Reps., 1929-30. Served as 2d lieutenant, infantry, United States Army, 1918. Member board of directors State YMCA; trustee Augusta Savings Bank. Mem. Am., Me. bar assns., Am. Legion. Republican (del. and mem. resolutions com., nat. conv., 1940). Congregational-Christian (pres. Conf. of Me., 1950). Mason. Clubs: Augusta Country, Abnaki (Augusta); Cumberland (Portland); Harvard (Boston). Home: 47 Green St. Office: Court House, Augusta, Me.

WILLIAMSON, Robert Crozier, univ. prof. and physicist; born Havana, Ill., Nov. 2, 1887; s. William Henry and Dora Sophia (Tripp) W.; Ph.D., U. of Wis., 1923; m. Muriel Coghill, April 9, 1942; children—Anne (Mrs. Raymond G. Herb), Robert M., Louis C. Successively instr., asst. prof., asso. prof. physics, U. of Wis., 1919-30; prof., head dept. physics, U. of Fla., since 1930. Mem. A.A.A.S., Am. Phys. Soc., Am. Phys. Teachers Assn., Fla. Acad. Sci., Am. Assn. Univ. Profs., Phi Beta Kappa, Sigma Xi, Gamma Alpha. Home: 2732 S.W. 5th Pl., Gainesville, Fla.

WILLIAMSON, Roy C(arter), petroleum exec.; b. Lavaca, Ark., Dec. 14, 1901; s. Arthur Smith and Ida Mae (Carter) W.; A.B., Baylor U., 1924; B.S. in Petroleum Engring., U. Okla., 1931; m. Nina Sue Gill, Dec. 17, 1925; 1 son, Roy Carter. Athletic coach, tchr., Tex., 1924-26; various oilfield positions J. K. Hughes Development Co., 1926-28; rig builder, roughneck Pure Oil Co., 1928-29, rotary driller, gang pusher, prodn. foreman, 1931-37; chief engr., prodn. supt. Lion Oil Co., 1937-43; supt. Southern Production Co., Inc., 1943-47, v.p., 1947-53, pres., 1953—, also dir.; dir. Great Northern Oil Co., Minnesota Pipe Line Co. (St. Paul), Offshore Barge Drilling Corp. (Ft. Worth). Mem. Am. Petroleum Inst., Ind. Petroleum Assn. Am., Mid-Continent Oil and Gas Assn. Mason. Clubs: Fort Worth, Petroleum, Colonial Country (Ft. Worth); Shreveport, Shreveport Country, Petroleum (Shreveport, La.). Home: 2612 Simondale Dr., Ft. Worth 9. Office: P.O. Box 679, Ft. Worth 1.

WILLIAMSON, Samuel Edward, business exec.; b. Bronwood, Ga., Oct. 9, 1898; s. Henry Edgar and Ella (Womack) W.; student pub. schs.; m. Alice Frances Murphy, Aug. 13, 1926; 1 son, Samuel Edward. Trainee S. H. Kress Co., 1918-20; asst. mgr. I. Silver & Bros. Co., Atlanta, 1920-21, mgr., Columbus, Ga., 1922-25, Wilkes-Barre, Pa., 1925-27, Bklyn., 1927-30, Dallas, 1930-36; southwest dist. mgr. H. L. Green & Co., Inc., 1936-47, v.p., mdse. mgr. N.Y. office since 1947, dir. since 1952. Mem. Tex. Chain Store Assn., Dallas Retail Mchts. Assn. Methodist. Club: Plandome Golf. Home: 12 Garden St., Great Neck, L.I., N.Y. Office: 902 Broadway, N.Y.C.

WILLIAMSON, Thomas, lawyer; b. Staunton, Ill., May 19, 1867; s. Thomas and Elizabeth (Creighton) W.; student Northern Ind. Normal Sch., 1887, St. Louis Law Sch., 1890-91; m. Martha L. Binney, Oct. 14, 1891; children—Bessie Eleanor, Jessie Christine, Thomas Binney (rear admiral, United States Navy), and Robert Warnock. Began practice at Mt. Olive, Illinois, 1891; moved to Edwardsville, 1899; member firm of Warnock, Williamson & Burroughs; master in chancery, 1919-22; asst. atty. gen. of Ill., 1919-21; U.S. atty., Southern Dist. of Ill., by apptmt. of President Harding, July 1, 1922-Aug. 1, 1926; asst. dir. Dept. Purchases and Constrn., 1930-33; referee in bankruptcy Southern Dist. of Illinois. Dir. Bank of Edwardsville, 1917-32. President Board of Education, Edwardsville, 16 yrs.; chairman Council of Defense, World War. Presbyterian. Mason (33°), K.P. (Grand Chancellor), Woodman. Clubs: Madison County, Rotary of Edwardsville (pres.). Del. to Internat. Rotary Conv., Belgium; dist. governor of Rotary International, 1930-31. Originator of the legal system for road constrn. in Illinois. Author: Madison County Hard Road System: Origin of the Flag; A Little Journey Beyond the Sea; "This Nation Shall Not Perish"; The Founding of a Nation. Home: Edwardsville, Ill.

WILLIAMSON, Thomas Binney, naval officer; b. Jan. 9, 1901; commd. ensign U.S.N., 1923, and advanced through grades to rear adm., 1951. Address: care Bureau of Naval Personnel, Dept. of Navy, Washington.*

WILLIAMSON, William ◎ V. 27.

WILLIAMSON, William F., assn. exec.; b. Welch, Okla., Dec. 13, 1904; s. Eugene Nixon and Nelle (Duncan) W.; student Chattanooga Coll. Law, 1922-24, George Washington U., 1924-29; m. Ruth Lundgren, Dec. 1949; 1 son, John Ross. Bus. analyst Dept. Commerce, 1924-29; exec. v.p. Nat. Coffee Assn., 1929—; tech. advisor State Dept. Latin Am. affairs, 1935—. Mem. coffee advt. council Pan Am. Coffee Bur., 1935—. Mem. Nat. Assn. Hosiery Mfrs. (pres.). Home: 15 E. 36th St. Office: 468-4th Av., N.Y.C.

WILLIAMSON, William Rulon, actuary; b. Wales, N.Y., July 1, 1889; s. Rev. Harvey Raymond and Mary Matilda (Smith) W.; student Griffith Inst., Springville, N.Y., 1902-05; A.B., Wesleyan U., Middletown, Conn., 1909, A.M., 1910; m. Carelee Churchill, June 26, 1917; children—William Rulon, Addison Heaton. Actuarial clk., Travelers Ins. Co., 1910-16, asst. actuary life dept., 1916-36; actuarial consultant Com. on Econ. Security, Oct.-Dec., 1934; actuarial consultant Social Security Bd., 1936-47; sr. actuarial cons. Wyatt Co., actuaries since 1943, pres. 1947-48; actuarial consultant Costa Rica, Guatemala on social security and insurance, 1947, Blue Shield and Blue Cross Commissions, 1949; cons. actuary since 1916; lecturer on social security and group ins.; actuarial consultant for U.S. to Internat. Labor Office, 1937-40; Guggenheim fellowship, 1951-52; Del. U.S. Govt. to 11th Internat. Congress of Actuaries, Paris, 1936. Fellow Soc. Actuaries, Casualty Actuarial Soc., Am. Geog. Soc., A.A.A.S., Gerontological Soc., Inc.; mem. Am. Statis. Assn., Am. Acad. Polit. and Social Sci., Acad. Polit. Sci., Bur. Econ. Research, Am. Econ. Assn., Population Assn. of America, Phi Beta Kappa, Sigma Chi. Independent Republican. Clubs: Middle Atlantic Actuarial; Appalachian Mountain (Boston); Potomac Appalachian Trail, Cosmos (Washington); University (Hartford). Contbr. to actuarial socs. and technical periodicals. Author: Employee Insurance Plans, 1948. Home and office: 3400 Fairhill Dr., Washington 23.

WILLIER, Benjamin Harrison (wil'i-ĕr), zoölogist; b. Weston, O., Nov. 2, 1890; s. David and Mary Alice (Rickard) W.; B.S., Coll. of Wooster, 1915, D.Sc., 1941; Ph.D., U. of Chicago, 1920; m. Helen Beatrice Shipman, Sept. 11, 1919; children—Helen Kathryn, Louise. Instr. in biology, Coll. of Wooster, 1915-16; asso. in zoölogy, U. of Chicago,

1919-20, instr., 1920-24, asst. prof., 1924-27, asso. prof., 1927-31, prof. of zoölogy, 1931-33; prof. of zoölogy and head of dept., also chmn. Div. of Biol. Sciences, U. of Rochester, 1933-40; Henry Walters prof. of zoölogy and chmn. dept. of biology, Johns Hopkins U., since 1940; mem. zoölogy staff, Marine Biol. Lab., Woods Hole, Mass., 1923-26, trustee, 1933-50 (exec. com., 1941-43); investigator Carnegie Instn., Marine Biol. Station (Tortugas), 1936. Sergt. Med. Dept., U.S. Army, Washington, D.C., 1917-18. Mem. bd. dirs. Long Island Biol. Assn., Cold Spring Harbor, N.Y., since 1942. Commr. Dept. of Research and Edn., State of Maryland, since 1941. Fellow Am. Assn. for Advancement of Science (mem. council 1938-40); mem. Nat. Academy Sciences, Am. Soc. Zoölogists (exec. com., 1934-35), Am. Assn. Anatomists, Am. Micros. Soc. Assn. for study Internal Secretions, Soc. for Exptl. Biology and Medicine, American Soc. Naturalists, Soc. for Growth and Development, Genetics Soc., Institut Internat. d'Embryologie, Internat. Soc. for Cell Biology, Am. Inst. Biol. Scis. (gov. bd.), Gamma Alpha, Phi Beta Kappa, Sigma Xi. Club: University (Baltimore). Co-Author: Sex and Internal Secretions, 1932, revised edition, 1939; The Biology of Melanomas, 1948; La Différenciation Sexuelle Chez les Vertébres, 1951; The chick embryo in biological research, 1952. Contributor articles dealing with exptl. embryology. Asso. editor Jour. of Morphology, 1932-34; mem. editorial bd. Physiol. Zoölogy, since 1937, Growth 1940-50, Bios since 1952; editor Quar. Rev. Biology since 1941. Adv. editor Survey of Biol. Progress since 1946, Lillie's Development of the Chick, 1952. Home: 119 Upnor Rd., Balt. 12.

WILLIFORD, Edward Allan, mfg. exec.; born Nokomis, Ill., Dec. 21, 1892; s. Andrew Jackson and Mary (Johnson) W.; B.S. in Elec. Engring., U. of Illinois, 1915; married Enid Moor, February 25, 1918; children—Edward Allan, Elizabeth Moor (Mrs. William F. Jacobs), Enid Mary (Mrs. Stephen Southworth Waldron). Student engr., Wagner Electric Corp., June-Oct. 1915 and Mar.-Oct. 1916, salesman, 1916-17; head basketball coach, Indiana U., 1915-16; successively salesman, asst. mgr., mgr. carbon products div. Nat. Carbon Co., 1920-44; became vice pres. Gen. Aniline and Film Corp., N.Y.C., 1945-49; v.p., dir., gen. mgr., Link Aviation, Inc., 1949-52, pres., dir. since 1953. Dir. U. Ill. Achievement Fund, Rehabilitation Center, Sheltered Workshop (both Binghamton); trustee Broome Co. Tech. Inst. of N.Y. State University. Served as 2d lt., 1st lt. and capt. C.A.C., U.S. Army, 1917-20. Mem. Inst. Aero. Scis., Binghamton C. of C. (v.p.), Asso. Industries of N.Y. State, Soc. Motion Picture Engrs. (past pres., sec.), Nat. Elect. Mfrs. Assn. (former v.p. 1943-44), Delta Upsilon, Sigma Xi, Tau Beta Pi, Sigma Tau, Eta Kappa Nu. Mason. Clubs: Wings (New York); Binghamton, Binghamton Country, Torch. Home: 71 Matthews St., Binghamton, N.Y.

WILLIFORD, Robert Preston, hotel exec.; born Paris, Tex., Mar. 16, 1900; s. Luther Allen and Annie Catherine (Stone) W.; student Univ. of Tex., 1917-20. With Hilton Hotels since 1932, mgr. Hilton Hotel, Abilene, Tex., 1936-37, Hilton Hotel, El Paso, Tex., 1938-43; gen. mgr. Hotel Roosevelt, N.Y. City, 1943-45; mng. dir., The Stevens, Chicago, 1945-49; gen. mgr. Palmer House, Chicago, 1947-49; exec. v.p., Hilton Hotels Corp. since 1949; v.p. and dir. Hotel Roosevelt, N.Y. City, since 1943; v.p. The Mayflower, Washington, 1946—; became dir., v.p. Waldorf-Astoria Hotel, N.Y.C., 1949; Jefferson Hotel, St. Louis, 1950—; exec. v.p., dir. Conrad Hilton Hotel, Chgo. Mem. Kappa Alpha. Mason (Shriner). Clubs: Metropolitan (N.Y.C.), Edgewater Golf (Chicago), Idelwild (Dallas). Address: Conrad Hilton Hotel, Chgo. 5.

WILLIG, Walter Lee (willig), educator; b. Greenwich, Conn., Mar. 16, 1902; s. Julius and Elizabeth (Lee) W.; B.S., N.Y.U., 1926, C.E., 1929; M.C.E., Poly. Inst. Bklyn., 1935; grad. student Columbia; m. Edith Antoinette Doscher, Sept. 8, 1928; children—Walter Lee, Evelyn Elizabeth. With pvt. surveyors, N.Y.C., 1919-30; bridge designer N.J. State Highway Commn., 1930-31; mathematician U.S. Coast and Geodetic Survey, L.I. Sound, also Fla., 1933-34; tutor civil engring. Coll. City N.Y., 1934-36, instr., 1936-41, asst. prof., 1942-47, asso. prof., 1948-50, chmn. dept. civil engring. since 1948, prof., asst. dean sch. tech., in charge grad. studies, since 1950. Mem. Port Chester Bd. Edn., 1945-54, pres., 1950-51; trustee Port Chester Public Library. Mem. Am. Soc. C.E., Nat. Soc. Profl. Engrs., Am. Soc. Engring. Edn., Am. Assn. U. Profs., Tau Beta Pi, Chi Epsilon, Scabbard and Blade. Methodist. Mason. Author: Wind Pressure on Building and Bridge Structures, 1935; Manual of Elementary Surveying Problems, 1938. Home: 53 Browndale Pl., Port Chester, N.Y. Office: College City of New York, N.Y.C. 31.

WILLING, Charles ◎ V. 27.

WILLINGER, Aloysius J(oseph), clergyman; b. Baltimore, Apr. 19, 1886; s. Louis J. and Ana Regina (Helrank) W.; student St. James Parochial Sch., Baltimore, St. Mary's Coll., N. East, Pa. and Mount St. Alphonsus, Esopus, N.Y. Ordained priest, Roman Cath. Ch., July 2, 1911; priest Mount St. Alphonsus Ch., 1911, redemptorist Mission House, Boston, redemptorist Missionary parishes in San Juan and Mayaguez, P.R.; bishop of Ponce, 1929-46, Diocese of Monterey-Fresno, Calif., since 1946. Commendador de Numero de la Orden de Isabel la Catolica. Mem. Phi Beta Gamma. Author: The Eucharist in Christian Life. Home: 3611 Huntington Blvd. Office: 1550 N. Fresno St., Fresno, Cal.

WILLINGHAM, Carl, lawyer; b. Washington, Aug. 24, 1898; s. Charles Hampton and Martha Ellen (Grove) W.; LL.B., Washington Coll. Law, 1937; m. Marie Lucile Williams, July 3, 1933; children—Lucy, Charles Hampton, Thomas Kent. Admitted to D.C. bar, 1937; adminstrv. asst. to Rep. Daniel A. Reed (chmn. house ways and means com.), 1926-45; sec., treas. Nat. Assn. Chain Drug Stores; law practice, Washington, 1937—. Mem. D.C. Bar Assn. Mason. Clubs: Sales Executives, Advertising (N.Y.C.). Home: Allenhurst, N.J. Office: Washington Loan & Trust Bldg., Washington; also 4 Park Av., N.Y.C. 16.

WILLINGHAM, Charles Baynard (wil-ling-um), chemist; b. Macon, Ga., May 13, 1909; s. Charles Louis and Lula (Sammons) W.; A.B., Mercer U., 1934, B.S., 1935; M.S., U. Md., 1939, grad. student, 1939-42; m. Ruth Cotton, May 28, 1938; children—Charles Baynard, Nancy Catherine. Research asso. project 6, Am. Petroleum Inst., 1936-45; chemist, Bur. of Standards, 1945-49, sr. chemist, 1949-50; head dept. phys. measurements Mellon Inst. Indsl. Research, 1950-54, head dept. research phys. chemistry, 1954—. Fellow A.A.A.S.; mem. Am. Chem. Soc. (dir. Pitts. 1955-56), N.Y., Washington acads. sci., Pitts. Chemistry Club (treas. 1955-56), Kappa Sigma. Author articles chem. jours. Home: 777 Lebanon Av., Pitts. 28. Office: 4400 5th Av., Pitts. 13.

WILLINGHAM, Edward Bacon, clergyman; b. Richmond, Va., Oct. 30, 1899; s. Robert Josiah and Sarah Corneille (Bacon) W.; studied Washington U., St. Louis and Columbia U.; B.A., U. of Richmond, 1921, D.D., 1933; Th.M., Southern Bapt. Theol. Sem., 1924; m. Harriet Louisa Sharon, Aug. 15, 1929; children—Harriet Robinson, Edward Bacon. Ordained ministry Bapt. Ch., 1922; student pastor Glencoe, Ky., 1922-24; asso. prof. of Bible, U. of Richmond, Va., 1924-26; field sec. Va. Bapt. Bd. of Missions and Edn., Richmond, 1926-28; pastor Rivermont Av. Bapt. Ch., Lynchburg, Va., 1928-32, Delmar Bapt. Ch., St. Louis, 1932-40, Fifth Av. Bapt. Ch., Huntington, W.Va., 1940-June 1, 1945; pastor National Baptist Memorial Ch., Washington, D.C., since June 1, 1945. Former mem. Fgn. Mission Bd., Southern Bapt. Conv. Relief and Annuity Bd.; past mem. Gen. Council, Am. Baptist Conv.; pres. W.Va. Bapt. Conv., 1943-44 Washington Ministerial Union, 1950-51; v.p. W.Va. Council of Chs. and Christian Edn., 1944-45, Washington Federation Churches; trustee Baptist World Alliance. Trustee Southern Baptist Theol. Sem. Chairman Baptist Joint Committee on Public Affairs. Served as 2d lieutenant U.S. Army, 1918. Former dir. Mo. Bapt. Hosp., St. Louis. Mem. Phi Gamma Delta, Omicron Delta Kappa, Tau Kappa Alpha, Theta Phi. Mason. Home: 4212 18th St. N.W., Washington 11, D.C. Office: 1501 Columbia Rd., Washington 9, D.C.

WILLINGHAM, Theodore Weber, clergyman; b. Sebree, Ky., Jan. 20, 1893; s. John Alexander and Ella (Timmons) W.; A.B., Olivet Coll., Kankakee, Ill., 1915, B.D., 1918, D.D., 1931; student Presbyn. Theol. Sem., Chicago, Ill., 1916-17; D.D., Asbury Coll., Wilmore, Ky., 1933; m. Mary Craig Cusick, Oct. 21, 1915; children—Miriam Irene (Mrs. Clifford Bertram Strang), Theodore Weber, Jr., Charles Alexander, Lewis Elbert. Ordained to ministry Ch. of the Nazarene, 1918, pastor Danville, Ill., 1919-23; treas. and financial sec. Olivet Nazarene Coll., 1923-26, pres., 1926-38; evangelistic work, 1938-40; dist. supt. Mo. dist. Ch. of the Nazarene, hdqrs., St. Louis, Mo., 1940-45; exec. dir. internat. radio program, Showers of Blessing, radio voice of Ch. of the Nazarene, Kansas City, Mo., since 1945. Mem. exec. bd. Olivet Nazarene Coll., 1923-38, 40-45; sec. Gen. Court of Appeals, Ch. of the Nazarene, 1926-44, chmn. since 1944, gen. stewardship com., 1940-42, member gen. bd., chmn. investment com., elder; executive director of Nazarene Pension Board. Democrat. Home: 5507 Crestwood Dr. Office: 2923 Troost Av., Kansas City, Mo.

WILLIS, Benjamin C(oppage), educator; b. Baltimore, Dec. 23, 1901; s. Clarence Milton and Elizabeth Estelle (Coppage) W.; student St. John's Coll., Annapolis, 1918-19; A.B., George Washington U., 1922; A.M., U. Md., 1926; student Johns Hopkins, 1933; Ed.D., Columbia, 1950; m. Rachel Davis Webster, Jan. 24, 1925; 1 dau., Margaret Rachel. Prin., Henderson (Md.) Elementary and High Sch., 1922-23, Federalsburg (Md.) Elementary and High Sch., 1923-27, Caroline High Sch., Denton, Md., 1927-31, Sparrows Point High Sch., 1931-32, Cantonsville High Sch., 1932-34; supt. schs. Caroline Co., Denton, Md., 1934-40, Washington Co., Hagerstown, Md., 1940-47, Yonkers, N.Y., 1947-50, Buffalo, 1950-53; supt. schs. Chgo. since 1953. Mem. N.E.A. (life), Am. Assn. Sch. Adminstrs. Author articles in ednl. jours. and bus. revs. Home: 4940 East End Av., Chgo.

WILLIS, Charles Fountain, Jr., co. ofcl.; b. Beaumont, Tex., July 23, 1918; s. Charles Fountain and Margaret (Norris) W.; B.A., U. Fla., 1939; m. Grace Eddy, June 10, 1944 (div. 1952); children—Post, Charles Fountain, III, Robinson Reese; m. 2d, Elizabeth Firestone, Jan. 23, 1954. Founder Willis Air Service, Inc., pres., dir., 1945-48, Teterboro Sch. Aero., Inc., 1947-52, Willis-Rose Corp., 1948-52; co-founder Citizens for Eisenhower, vice chmn., 1951-52; asst. to the President, 1952-55; asst. to chmn. W. R. Grace & Co., N.Y.C., 1955—. Mem. Air Coordinating Com.; mem. Naval Air Adv. Council. Served from seaman 2d class to Comdr. USN R, 1940-45; patrol, bomber, and fighter pilot PTO; comdr. Res. Awarded 3 Distinguished Flying Crosses, 3 Air Medals, Purple Heart. Mem. Big Brother Movement, Kappa Sigma. Republican. Methodist. Clubs: Wings (N.Y.C.); Piping Rock (L.I., N.Y.); Rolling Rock (Ligoneer, Pa.) Aviation Executives, Capitol Hill (Washington). Home: 3040 P St. N.W., Washington. Office: W. R. Grace & Co., 7 Hanover Sq., N.Y.C. 5.

WILLIS, Charles Francis, mining engr., editor; b. Boston, Mass., Aug. 18, 1885; s. Frank Eugene and Elizabeth Ann (King) W.; S.B. in Mining Engring., Mass. Inst. Tech., 1906; E.M., N.M. Coll. of Mines, 1916; m. Helen Isabel Heckman, Feb. 20, 1908; children—Barbara Lee (Mrs. B. F. C. Miller), Anne Harrison (Mrs. James H. Quint). Manager of the Enterprise Mining Co., Cooney, N.M., 1906, Pelican Mining Co., Lake City, Colo., 1909; first dir. Ariz. Bur. Mines, Tucson, 1912; cons. supervisor dept. indsl relations, Phelps Dodge Corp., Bisbee, Ariz., 1918; editor and pub. The Mining Journal, 1920-46 (Mining Jour. then consol. with Mining World); editorial writer Mining World since 1946. Was active in war work as state dir. 1st and 2d Y.M.C.A. drives, United War Work Drive, Armenian and Jewish Relief drives, Near East Relief; was mem. Ariz. Council of Defense and in charge war mineral production, World War I; cons. Metals Reserve Co., mem. Ariz. War Manpower Commn., industry panel. Mem. 10th Regional Labor Bd., Ariz., dir. Com. on Econ. Development, World War II. Chmn. bd. of govs., Ariz. Dept. of Mineral Resources; consultant, Metals Reserve Co.; state sec. Arizona Small Mine Operators Assn.; mem. Nat. Minerals Adv. Council (chmn. pub. lands com.); mem. nat. adv. council Small Bus. Adminstrn. Mem. Am. Inst. Mining and Metall. Engrs. (dir. Ariz. Sect.); Am. Mining Congress, (gov. Western div.), Am. Assn. Engrs. (ex-pres. Phoenix chpt.), Soc. Promotion Engring. Edn. Ariz. Newspapers Assn. (past sec.). Republican. Episcopalian. Clubs: Arizona, Phoenix, Kiwanis (former dist. gov. S.W. Dist.), Advertising (ex-pres.). Home: 332 E. Monte Vista Rd. Office: Title and Trust Bldg., Phoenix.

WILLIS, Clodius Harris, univ. prof.; b. Culpeper County, Va., Aug. 4, 1893; s. John Harrison and Sallie Hart (Harris) W.; B.S., U. of Richmond, 1914; B.S.E., Johns Hopkins, 1916, Ph.D., 1926; m. Katherine Vaughan, June 28, 1923; children—Julia Summerville, Sallie Hart, Katherine Lee, Clodius Harris. Instr. in physics, U. of Richmond, 1916-17, acting prof., 1919-20, asso. prof. applied physics, 1920-21; in elec. constrn. work, Huntington, W.Va., 1921-22; prof. applied physics, U. of Richmond, 1923-25; asst. prof. elec. engring., Princeton, 1926-29, asso. prof., 1929-36, Doty prof. elec. engring. since 1938. Served with U.S. Signal Corps during World War I; commd. 319th Field Signal Bn., 2d lt., France, 1918. Mem. Am. Inst. E.E., Inst. Radio Engrs., Am. Phys. Soc., A.A.A.S., Soc. Promotion Engring. Edn., Phi Beta Kappa, Sigma Xi, Tau Beta Pi, Pi Gamma Delta. Joint author: (with W. H. Chandler) Introductory Electrical Engineering, 1953. Home: 329 Harrison St., Princeton, N.J.

WILLIS, Earle M(ercer), realtor; b. Williston, Fla., Jan. 23, 1896; s. Jesse M. and Jennie (Sistrunk) W.; grad. Fla. Mil. Acad., 1914; student U. Fla.; m. Jewel Rast, July 25, 1928. Pres., dir. Royal Crown Bottling Co., Lakeland, Fla.; realtor and ins. agt. Gov. Am. Nat. Red Cross; treas. Lakeland chpt. A.R.C. Sec. bd. trustees, mem. exec. com. Fla. Bapt. Children's Home; dir. S. Fla. Bapt. Hosp. Mem. Lakeland Rd. Realtors (dir.; past pres.), Fla. Assn. Realtors, Nat. Assn. Real Estate Bd., Fla. (past pres.), Lakeland (past pres.) assns. life underwriters. Baptist (deacon, trustee, chmn. finance com.). Mason (Shriner). Club: Lakeland Exchange (past pres.). Home: P.O. Box 1135. Office: Marble Arcade, Lakeland, Fla.

WILLIS, Edwin Edward, congressman; born Arnaudville, La., Oct. 2, 1904; s. Olanda and Julia (Hardy) W.; LL.B., Loyola U., 1926; m. Estelle Bulliard, Dec. 9, 1929; 1 son, Bobby. Admitted to La. bar, 1926, and since practiced in St. Martinville, La.; mem. La. state senate, 1947-48; mem. 81st to 84th Congresses, 3d La. District. Chmn. state bd. of review Boy Scouts America; vice chmn. La. Conf. Social Welfare. Law lecturer, nights, 1928-36. Mem. La. Bar Assn. Democrat. Roman Catholic. Knight of Columbus, Rotarian. Home: St. Martinville, La. Office: House Office Bldg., Washington.

WILLIS, Frances Elizabeth, U.S. ambassador; b. Metropolis, Ill., May 20, 1899; d. John Gilbert and Belle Whitfield (James) Willis; A.B., Stanford, 1920, Ph.D., 1923; student, Universite Libre de Bruxelles, 1920-21. Instr. history, Goucher Coll., 1923-24; instr., asst. prof. polit. sci., Vassar, 1924-27; internat. Grenfell Assn., Labrador, 1926; fgn. service officer, unclassified, vice consul of career, 1927; vice consul, Valparaiso, Chile, 1928-31, Santiago, 1931; sec. in diplomatic service, Dec. 17, 1931, 3d sec., Stockholm, Brussels, Luxembourg, 1931-37; 2d sec. Brussels and Luxembourg, 1937-40; 2d sec. and consul Madrid, 1940-1943, 1st sec. 1943-44; office of the sec. dept. of State, 1944; office of under-sec., 1944-46, div. of western European affairs, 1946-47; 1st sec. and consul, London, 1947-50; counselor of legation, Helsinki, 1951-53; U.S. ambassador to Switzerland since Aug. 1953. Mem. Phi Beta Kappa. Episcopalian. Club: Sulgrave. Home: 503 W. Highland Av., Redlands, Cal. Address: Dept. of State, Washington.

WILLIS, George Hatheway, economist; b. Kansas City, Mo., Apr. 6, 1909; s. George Hatheway and Myrtle (McLaughlin) W.; S.B., Harvard, 1930, A.M., 1932; unmarried. Mem. fgn. research dept., Fed. Res. Bank of New York, 1935-41; staff, Office of Internat. Finance, U.S. Treasury since 1945, successively chief, European div., acting dir., and since

1949 dir. of Office; in profl. capacity participated as advisor to sec. of Treasury in financial negotiations here and abroad, 1949-50. Entered U.S. Navy, 1942; served as finance officer, Allied Commn. for Italy in North Africa, Palermo, Naples and Rome, 1943-44; disch. to Res. as lt. comdr., 1945. Home: 2480 16th St., Washington 9. Office: U.S. Treasury Dept., Washington 25.

WILLIS, Henry Stuart (Kendall), physician; b. High Point, N.C., July 19, 1891; s. Samuel Edward and Cora (Stuart) W.; A.B., U. of N.C., 1914; M.D., Johns Hopkins, 1919, M.A., 1920; m. Jeannette Pearce, Sept. 22, 1917 (dec.); children—Henry Stuart Kendall, David Pearce; m. 2d, Gertrude F. Mitchell, Sept. 10, 1955. Intern Johns Hopkins Hosp., 1919-20; asst. in medicine Johns Hopkins U., 1919-20, instr., 1920-22, asso., 1922-28, lecturer in medicine, 1928-30, dispensary physician, Johns Hopkins Hosp., 1927-30, vis. physician, 1928-30; in practice of medicine, specializing in tuberculosis and diseases of chest, Baltimore, 1928-30; summer lecturer U. of La., 1925, U. of Kan., 1928; pathologist Dept. of Health, Detroit, 1930-33; pathologist Maybury Sanatorium, Northville, Mich., 1930-33, supt. and med. dir., 1933-47; supt. and med. dir. N.C. Sanatoriums, McCain 1947-53, Chapel Hill, 1953—; asso. clin. prof. medicine U. N.C., 1954—. Served with U.S. Army, 1918. Fellow A.C.P.; mem. Assn. American Pathologists and Bacteriologists, Am. Soc. Clin. Investigation, Am. Pub. Health Assn., Am. Clin. and Climatol. Assn., Nat. Tuberculosis Assn. (mem. com. on med. research, chmn. 1945-48; mem. exec. com., sec., 1947-51; v.p. 1946), Am. Trudeau Soc. (mem. council and exec. com.; pres. elect 1954), Soc. Experimental Biology and Medicine, So. Tuberculosis Conf., N.C. Tuberculosis Assn., U.S.P.H.S. (chmn. tuberculosis study sect.), Sigma Xi. Mem. Society of Friends. Author: Laboratory Diagnosis and Experimental Methods in Tuberculosis, 1928; Studies on Tuberculosis Infection (with A. K. Krause and W. S. Miller) (printed privately), 1923; (monograph) Pneumonoconiosis and Tuberculosis (Medicine, Dec. 1930); Diagnostic and Experimental Methods in Tuberculosis (with M.M. Cummings), 1950; and numerous other papers. Home: 64 Maxwell Rd., Glen Lennox, Chapel Hill. Office: N.C. Sanatoriums, Chapel Hill, N.C.

WILLIS, Hubert Tiernan, lawyer; b. Ashland, Ky., Nov. 3, 1907; s. C. Hubert and Mary Louise (Tiernan) W.; student Centre Coll., 1925-27; A.B., U. Ky., 1929, LL.B., 1931; m. Constance Clark, Jan. 28, 1939; children—Anne Symington, Juliette Norton, Elizabeth Seymour. Admitted to bar, Ky., 1931, practiced Ashland, 1931-33; with Crawford, Middleton, Milner & Seelbach, Louisville, 1934-44, Bullitt & Middleton, 1942-48, Middleton, Seelbach, Wolford, Willis & Cochran since 1948; dir. Ind. Coal & Coke Co., Southland Electric Supply Co., Gasoline Transport Co., Ballard & Ballard Co., Coldway Carriers, Inc., Lansdowne Farms, Morgan Transfer. Dir., Louisville Fund, Louisville Philharmonic Soc., Louisville Art Assn. Mem. Am., Ky. State, Louisville bar assns. Clubs: Louisville Country, River Valley, Wynn-Stay, Devon Yacht (East Hampton, N.Y.). Home: Mockingbird Valley, Louisville; (summer) Amagansett, L.I., N.Y. Office: 501 S. 2d St., Louisville 2.

WILLIS, Hugh Evander, prof. law; b. Stratton, Vt., Feb. 27, 1875; s. Evander H. and Lucy (Sprague) W.; A.B., Yankton (S.D.) Coll., 1897, A.M., 1899, LL.D., 1925; LL.B., U. of Minn., 1901, LL.M., 1902; m. Esther Louise DeCoster, Sept. 21, 1910. Instr. law, 1902-06, asst. prof., 1906-10, prof., 1910-13, U. of Minn.; dean and prof. law, Southwestern U. Law Sch., Los Angeles, Calif., 1913-15; prof. law, 1917-22, dean Law Sch., 1920-22, U. of N.D.; prof. law, Ind. U., 1922-45, professor emeritus, 1945—. Served as commissioner on Uniform State Laws, 1920-22. Mem. Acad. Polit. Science, Am. Assn. Univ. Profs., Am. Bar Assn., Indiana Bar Assn., Am. Law Inst., Alpha Delta Phi, Phi Delta Phi, Phi Beta Kappa, Order of the Coif. Prog. Republican. Conglist. Author numerous books relating to law. Lectr. on polit., econ., religious and social problems. Home: 836 Sheridan Rd., Bloomington, Ind. ☆

WILLS, Irving A., certified pub. acct.; b. Bklyn., June 17, 1908; s. John H. and Elizabeth (Bakers) W.; student Pace Coll., 1925-26, N.Y.U., 1929-31; m. Helen G. Schoen, Sept. 17, 1935; 1 dau., Carol Jean. With Smith, Davis & Wills since 1935, sr. partner since 1945; dir. Am. Home Products Corp., Selchow & Righter Co. Mem. Am. Inst. Accts., N.Y. State Soc. C.P.A.'s, Beta Alpha Psi. Mason. Club: Advertising (N.Y.C.). Home: 93 Bourndale Rd. N., Manhasset, L.I., N.Y. Office: 41 E. 42d St., N.Y.C. 17.

WILLIS, Ivan L., business exec.; b. St. Francis, Kan., Dec. 9, 1897; s. Rev. Fred N. and Eva Myrtle (Knapp) W.; ed. Simpson Coll., Indianola, Ia.; m. Vera Arnold, June 9, 1921; children—Clyde Arnold, Allegra Mae. With Standard Oil Co. of N.J., N.Y. City, 1929-41; dir. indsl. relations Curtiss Wright Corp., N.Y. City, 1941-46; asst. to vice pres. in charge indsl. relations Internat. Harvester Co., 1946, vice pres. charge indsl. relations since 1946. Home: 1320 N. State Pkwy., Chgo. 10. Office: 180 N. Michigan Av., Chgo.

WILLIS, Jack Macy, shipbldg. exec.; b. Cal., May 2, 1885; student pub. schs.; m. Lenore Greig. Hull dept., drawing room Mare Island Navy Yard, 1898-1911; shop supt. Navy Yard, Puget Sound, 1911-14; v.p., gen. mgr. Balt. Dry Dock & Shipbldg. Co., 1914-20; gen. mgr. shipbldg. div. Bethlehem Steel Co., Balt. since 1920. Received President's certificate of merit for war service, 1947. Mem. soc. Naval Engrs., Soc. Naval Architects and Marine Engrs. Club: Propeller (Balt.). Home: 101 Stratford Rd., Balt. 18. Office: 1101 Key Highway, Balt. 30.

WILLIS, Park Weed ◎ V. 27.

WILLIS, Paul S., business executive; b. Texas; son of Dick and Johanna W.; ed. high sch. and commercial coll., Tex.; m. Pocahontas Schroeder. Formerly v.p., and gen. mgr. Comet Rice Co., New York; now president Grocery Mfrs. of America, New York. Mem. agrl. research policy com. Dept. of Agr., food industry adv. council Bus. Service Adminstrn. of Dept. of Commerce; industry adv. com. FCDA. Chmn. Nat. Food Industry Council; dir. Brand Names Research Found.; mem. Am. nat. com. Internat. Congress Food Distbn. Recipient Hall of Fame in Distbn. Award; Award to Industry by Women's International Expn. of Women's Nat. Inst., Inc. Mem. American Trade Assn. Execs.; mem. N.Y. State Food Commn.; mem. bus. adv. bd. City Coll. of N.Y. Presbyterian. Mason (Shriner). Clubs: Siwanoy Country (Bronxville, New York); Metropolitan Advertising Golf Assn.; Sales Executives (N.Y.). Home: 3 Brooklands, Bronxville, N.Y. Office: 205 42d St., N.Y.C.

WILLIS, Raymond Eugene ◎ V. 28.

WILLIS, Raymond Smith, educator; b. Orizaba, Mexico, Dec. 10, 1906; s. Raymond Smith and Wilhelmine Kiameche (Bayless) W.; student Phillips Andover Acad.; A.B., Princeton, 1928; grad. study U. Chgo., 1930; Ph.D., Princeton, 1933; m. Margaret Ellen Osgood, Dec. 17, 1932; 1 son, John Osgood. Instr. Princeton, 1932-37, asst. prof., 1937-48, acting dean of coll., 1939-41, asso. prof., 1948-52, prof. Spanish, 1952—; vis. prof. U. Wyo., 1939; vis. lectr. Harvard, 1947. Served as lt. comdr. USNR, World War II; dist. intelligence office 3d Naval Dist., 1942-44, asst. and acting naval attache, Lisbon, Portugal, 1944-46. Mem. Modern Lang. Assn. Am., Medieval Acad. Am., Am. Assn. Tchrs. Spanish and Portuguese, Sociedade Brasileira de Folklore, Phi Beta Kappa. Club: Princeton Terrace. Author: El Libro de Alexandre, 1934; Brazilian Portuguese from Thought to Word (with F. B. Agard, Helio Lobo), 1944; Speaking and Writing Spanish (with F. B. Agard, A. Paratore), 1951; The Phantom Chapters of the Quijote, 1953. Asso. editor Hispanic Review, 1954—. Home: 10 Campbelton Circle, Princeton, N.J.

WILLIS, Simeon S. ◎ V. 28.

WILLIS-BERG, Portia H., see Berg, Portia H. Willis.

WILLISON, George F(indlay), author, editor, pub. relations; b. Denver, July 24, 1896; s. Robert and Anna (Brunton) W.; student U. Colo., 1918, U. Oxford (Rhodes scholar), 1920-23, U. Paris, 1924; m. Florence Hauser, 1928; 1 son, Malcolm. Journalist Denver, N.Y. City, 1925-27; head classics dept. St. John's Coll., Annapolis, Md., 1928; tchr. Hessian Hills Sch., Croton-on-Hudson, N.Y., 1929-35, mem. bd. trustees, 1930-35, acting dir., 1934; writer, later nat. editor-in-chief Fed. Writers Program, Provincetown, Mass., Washington, 1936-41; writer, pub. relations cons. civil aeronautics adminstrn. Dept. Commerce, 1942-43; writer, asst. to publicity dir. Dem. Nat. Com., 1944-45; editor-writer Dept. Pub. Information, U.N., N.Y. City, 1950; Senator Estes Kefauver's presidential campaign staff, 1952. Served as officer machine gun corps, U.S. Army, 1918. Author: Here They Dug the Gold, 1931 (revised, enlarged edit., 1946); Why Wars are Declared, 1936; Let's Make A Play, 1940; Saints & Strangers, 1945; Behold Virginia, 1951; The Pilgrim Reader, 1953; History of Pittsfield (Mass.), 1916-1954, 1955. Contbr. nat. mags., critical jours. Home: South Hill, R.F.D. 3, Ballston Spa, N.Y.

WILLITS, Joseph Henry (wil'ĭts), economist; b. Ward, Delaware County, Pa., June 16, 1889; s. Francis Parvin and Elizabeth Anna (Paschall) W.; A.B., Swarthmore College, 1911, A.M., 1912, LL.D., 1937; Ph.D., U. of Pa., 1916, LL.D., 1939; m. Ruth Clement Sharp, May 3, 1913; children—Barbara Kinsey, Clement P. (dec.), Robin Dana. Instr. geography and industry, 1912-17, asst. prof., 1919-20, prof., 1920-39, U. of Pa., dean Wharton School of Finance and Commerce, 1933-39; dir. for the Social Sciences, Rockefeller Foundation, 1939—; director educational survey Univ. of Pa., 1954. Expert in study of unemployment for Phila., 1915; sec. and v.p. Phila. Assn. for Discussion of Employment Problems, 1915-21; employment supt. U.S. Naval Aircraft Factory, 1917-19; dir. of the Industrial Research Dept., U. of Pa., 1921-39; expert in charge of studies in labor relations, U.S. Coal Commn., 1922-23; mem. ednl. advisory bd. John Simon Guggenheim Memorial Foundation, 1924-28; former mem. State Industrial Bd., Pa. Mem. President's Emergency Com. for Employment, 1930-31; pres. Nat. Bur. of Economic Research, 1933 (exec. dir. 1936-39); former mem. Federal Advisory Council of U.S. Employment Service; mem. President's Emer. Bd. on Railway Wages, 1941. Mem. American Academy of Arts and Sciences, American Statistical Association, Am. Political Science Assn., American Economy Assn., Am. Philos. Soc., Phi Beta Kappa, Beta Gamma Sigma. Author: The Unemployed in Philadelphia, 1915; (with others) What the Coal Commission Found, 1925; Studies of Labor Relations for the U.S. Coal Commission; also various brochures on labor subjects. Editor 3 vols. of Annals of Am. Acad. Polit. and Social Sciences. Home: N. Greenwich Rd., Armonk, N.Y. Address: 49 W. 49th St., N.Y.C. 20.

WILLITS, Oliver Gaston, food manufacturing executive; b. Brooklyn, February 20, 1892; s. George S. and Sylvia (Gaston) W.; B.S. in Econs., Pa. State Coll., 1914; married Margaret Fitler, Apr. 8, 1915; children—Margot (Mrs. Harold E. Jahn), Nan. (Mrs. Wm. J. Blake), Sylvia (Mrs. Richard Rittenhouse). Farm supt. Campbell Soup Co., 1917-24, asst. purchasing agt., 1924-30, purchasing agt., 1930-40, asst. to pres., 1940-43, v.p. 1944-53, dir. since 1948, vice chmn. bd. since 1953; dir. First Camden Nat. Bank & Trust Co., 1926-40. Mem. N.J. Taxpayers Assn. (dir.), Sigma Nu Republican. Presbyn. Clubs: Racquet, Gulph Mills (Phila.); Merion Cricket (Haverford); Pine Valley Golf (trustee), Santee (S.C.); Rolling Rock (Ligonier, Pa.); Cloud (N.Y.C.). Home: 207 Laurel Lane, Haverford, Pa. Office: 100 Market St., Camden 1, N.J.

WILLIUS, Fredrick Arthur (wil'ĭ-ŭs), cardiologist, b. St. Paul, Minn., Nov. 24, 1888; s. Gustav and Emma (Klausmeyer) W.; B.S., U. of Minn., 1912, M.D., 1914; M.S., in medicine, Mayo Foundation, University of Minnesota, 1920; married Stella Mae Popple, Sept. 26, 1917; children—Jane Eleanor (Mrs. Rudolph Matas Landry), Mary Elizabeth, Dorothy Corinne. Asst. in medicine and electrocardiography Mayo Clinic, 1915-22, became head sect. of cardiology, 1922, now emeritus; became prof. of medicine Mayo Foundation for Med. Edn. and Research, University of Minn., 1922, now emeritus, now sr. cons. in medicine and cardiology; asso. of resident and ex-resident physicians of Mayo Clinic. Awarded Cutts medal in exptl. surgery by U. of Minn., 1914. Mem. A.M.A., Am. Coll. Physicians, Am. Heart Assn., Central Soc. for Clin. Research, Central Interurban Clinical Club, Minn. State Med. Assn., Southern Minn. Med. Assn., Minn. Heart Assn., Minn. Soc. for the Study of the Heart and Circulation, Phi Rho Sigma, Sigma Xi. Republican. Conglist. Author: Clinical Electrocardiography, 1922; Clinical Electrocardiograms—Their Interpretation and Significance, 1929, Cardiac Classics, 1940; Cardiac Clinics, 1941; A History of the Heart and Circulation, 1947; Aphorisms of Dr. C. H. Mayo and Dr. W. J. Mayo, 1951. Contbr. papers to med. jours. Home: 1000 10th St. S.W. Office: Mayo Clinic, Rochester, Minn.

WILLKIE, see also Wilkie.

WILLKIE, Edith (Mrs. Wendell Willkie), civic worker; b. Nashville, Aug. 6, 1890; d. Phil and Cora (Smith) Wilk; student U. Ind.; m. Wendell Willkie, Jan. 14, 1918 (dec.); 1 son, Philip H. Mem. Am. Battle Monuments Commn., Washington, 1953—; dir. Barter Theater, Abingdon, Va. Mem. N.Y. Library Council; trustee N.Y. Infirmary Women and Children, China Inst., Skidmore Coll.; dir. Salvation Army of N.Y.C. Home: 1010 Fifth Av., N.Y.C. 28.

WILLKIE, E(dward) E(verett), foods exec.; b. Elwood, Ind., Dec. 25, 1896; s. Herman F. and Henrietta (Trish) W.; grad. U.S. Naval Acad., 1921; m. Faye Hollingsworth, Apr. 8, 1922; children—Marion Elizabeth, Edward Everett, Frederick Rew. Joined Libby, McNeill & Libby, Chgo., 1923, v.p., 1939-52, dir., 1944-52; pres. Pacific Am. Fisheries, Inc., Bellingham, Wash., 1952—, Cedergreen Frozen Pack Corp., 1953—. Apptd. mem. fish industry adv. com. WPB. Served as ensign, USN, 1921-22. Mem. Nat. Canners Assn. (pres. 1954), Beta Theta Pi. Republican. Baptist. Mason. Clubs: Rainier (Seattle); Yacht (Bellingham). Home: 219 Hawthorn Rd. Office: 401 Harris Av., Bellingham, Wash.

WILLKIE, Herman Frederick, business consultant, born Elwood, Indiana, September 30, 1890; son of Herman F. and Henrietta (Trisch) Willkie; Bachelor of Arts, Indiana University, 1912; married Helen F. Hall, June 10, 1914; children—H. F. II, Arlinda, Julia, Hall Francis. Admitted Indiana bar. Control chemist, later soil and fertilizer chemist, chief chemist Fajardo Sugar Company, Puerto Rico, 1911-16; assistant chief chemist, Great Western Sugar Co., 1911-12; mgr. research Lab. and mfr. spl. products, Celluloid Co. of America, 1916-17; research chemist U.S. Indsl. Alcohol Co., 1917-24; asst. plant mgr. Canadian Indsl. Alcohol Co., 1924-27; gen. supt., Hiram Walker & Sons, Ltd., 1927-33; v.p., prodn. mgr. and builder Peoria Distillery and designer of Dumbarton, Scotland, Distillery, 1933-37; v.p. and dir. Distillers Corp.-Seagrams, Ltd., since 1937; now dir. and cons. Mem. Am. Inst. C.E., A.A.A.S. Mason. Clubs: University, Chemists (N.Y. City); Creve Coeur (Peoria); Pendennis (Louisville); Cosmos (Washington, D.C.). Author: (books) A Rebel Yells; An Outline for Industry; Food for Thought; Fundamentals of Distillery Practice. Contbr. articles to jours. Address: 4270 N. Meridian St., Indpls. 8.

WILLMERING, Henry, clergyman, educator; b. St. Louis, Aug. 7, 1889; s. William and Teresa (Ebeling) W.; A.B., St. Louis U., 1914, A.M., 1916; licentiate in sacred scripture, Pontifical Biblical Inst., Rome, 1928. Entered Soc. of Jesus, 1908, ordained priest in Roman Cath. Ch., 1922; instr. classical langs. Xavier Acad., Cin., 1915-19, Campion Prep. Sch., 1920; instr. sacred scripture St. Louis U., 1928-32, asso. prof., dir. dept. sacred scripture, 1932-54, prof. sacred scripture, 1944—. Address: St. Mary's Coll., St. Mary's, Kan.

WILLMES, Robert (wil'mĕs), priest and educator; b. Newport, Ky., May 14, 1909; s. Edward Joseph and Caroline (Strunk) W.; ed. Acad. of Notre Dame of Providence, Newport, 1915-21; St. Xavier High Sch., Cincinnati, 1921-25; student, Xavier U., Cincinnati, 1925-27; entered Society of Jesus (Jesuit Order), Sept. 21, 1927; A.B., Milford Novitiate, Milford, O., 1927-31; Ph.B., Gregorian U., Rome, Italy, 1931-33; M.A., St. Louis U., St. Louis, Mo., 1933-34; L.Theol., St. Mary's Coll., Kan., 1937-41; ordained priest of Roman Catholic Ch. at West

Baden Coll., West Baden Springs, Ind., 1940. Teacher. St. Ignatius High Sch., Cleveland, O., 1934-37; retreat and missionary work at Cleveland, 1941-42; asst. prin., Loyola Acad., Chicago, 1942-43; asst. dir. Loyola U. Press, Chicago, 1943-45; regent and student counsellor, Sch. of Dentistry, student counsellor, Sch. of Med., prof. of philosophy, Loyola U., Chicago, 1945-49, rector and chairman bd. of trustees since 1949. Mem. Jesuit Edni. Assn. Co-author: Wings of Eagles, 1941. Home: Loyola U., 6525 Sheridan Rd., Chicago 26.

WILLNUS, Harry G., business exec.; b. Brooklyn, Aug. 14, 1897; s. Christopher and Ida (Oswald) W.; ed. pub. schs., Brooklyn; m. May Meade Cartwright, Sept. 14, 1921; 1 dau., Marion Cartwright. Pres., dir. Intertype Corp., Bklyn., also chief executive officer, 1955—; director Poly. Research and Development Co., Inc., Fairview Foundry, Inc., Poughkeepsie, N.Y., Home Title Guaranty Co.; trustee Bklyn. Savs. Bank. Trustee Polytech. Inst. Bklyn., Bklyn. Hosp. Mem. C. of C., Nat. Printing Equipment Assn. (dir.); Arbitrator for Am. Arbitration Assn.; mem. industry panel War Labor Bd. 1943-45; mem. industry adv. com. O.P.A., 1945-46; industry adv. com. W.P.B., 1942-45; citizens panel, milk dispute, N.Y.C., 1947. Mem. panel investigating elementary and high sch. tchrs., N.Y.C. 1950. Clubs: Union League (N.Y.); Brooklyn, Rembrandt. Home: 22 80th St., Bklyn. 9. Office: 360 Furman St., Bklyn. 1.

WILLOUGHBY, Alfred (wil′ō-bi), polit. economist; b. Elkhorn, Wis., Dec. 2, 1898; s. LeRoy and Cora (Valentine) W.; A.B., U. of Wisconsin, 1927; student municipal adminstrn., Columbia, 1937-38; m. Frances Cassell, Feb. 3, 1923 (div. 1937); children—Alice (dec.), Richard, Peter, Stephen; married second, Olga McLaney. Engaged as reporter for Daily News, Sentinel, Milwaukee, Wis., 1917-19, Wisconsin State Journal, Madison, 1919-23; rewrite man, American, Baltimore, 1923-24; city editor and news editor, Press, Evansville, Ind., 1924-25; chief, rewrite desk, American, Baltimore, 1925-26; Sunday editor and editor state govt. section, Wis. State Jour., Madison, 1927-28; mgr. direct advertising div., Democrat Printing Co., Madison, 1928-37; asst. sec. Nat. Municipal League, 1937-39, exec. sec. 1940-47, sec. since 1947; editorial writer National Municipal Review since 1938, acting editor, 1942-47, editor since 1947; planning consultant New York State Department of Commerce, 1943-46. Served with U.S. Navy during World War I. Member governing board Public Administration Service, since 1943; mem. American Com. for Internat. Municipal Cooperation. Member National Assn. Civic Secs., Governmental Research Assn., Municipal Forum (New York City), Citizens Union (N.Y. City), Political Science Assn., Sigma Delta Chi; asso. mem. Internat. City Mgrs. Assn. Author: Tax Relations Among Governmental Units (with others), 1938. Contbr. section Municipal Trends and Functions to Am. Year Book (annually); author and editor of pamphlets and studies on problems of govt. and citizenship. Home: 320 E. 42d St., N.Y.C. 17. Office: 542 Fifth Av., N.Y.C. 36.

WILLOUGHBY, Barrett ◎ V. 28.

WILLOUGHBY, Edwin Eliott, librarian; b. Philadelphia, Pa., Nov. 5, 1899; s. Frank Faul and Annie (Smith) W.; A.B., Dickinson Coll., 1322; A.M., U. of Chicago, 1924; Ph.D., 1932; Litt.D., Dickinson Coll., 1940; unmarried. Sr. asst. Newberry Library, Chicago, 1922-28, reference librarian, 1929; European study as fellow of John Simon Guggenheim Memorial Foundation, 1929-31; prof. and acting head library science dept., Coll. of William and Mary, 1932-35; European study on grant from Am. Council of Learned Socs., summer 1934; chief bibliographer Folger Shakespeare Library since 1935. Fellow Royal Society of Literature (London). Member A.L.A., Bibliog. Soc. Am., Bibliog. Soc. (London), Shakespeare Assn. (London), Am. Legion, Phi Beta Kappa. Republican. Club: Grolier (N.Y.). Author: The Printing of the First Folio of Shakespeare, 1932; A Printer of Shakespeare; The Times and Books of William Jaggard, 1934; Fifty Printers Marks, 1947. Contbr. to Library Quarterly (adv. editor); contbd. to Encyclopedia Britannica and to Britannica Jr. Advisory editor Comptom's Pictured Encyclopedia. Home: Dodge Hotel. Office: Folger Shakespeare Library, Washington 3, D.C.

WILLOUGHBY, Harold Rideout, educator; b. North Haverhill, N.H., Mar. 3, 1890; s. Ezra Bartlett and Florence Alberta (Rideout) W.; A.B., Wesleyan U., Middletown, Conn., 1915, Squire Teaching Fellow, 1915-16, A.M., 1916; Litt.D., 1946; B.D., Garrett Biblical Inst., 1918, D.D., 1933; Ph.D., U. of Chicago, 1924; mem. Princeton Ms. Seminar, 1929, 35, 40; U. of Berlin, 1936; American Academy, Rome, 1937. Instr. N.T. lit., U. of Chicago, 1924, asst. prof., 1926-29, associate professor 1929-43; professor of Christian origins, Federated Theological Faculty, since 1943; head of Goodspeed Hall, 1919-36; Bennett lecturer Garrett Biblical Institute, 1929, 1938; spl. lecturer, ASOR, Jerusalem, 1937; Haskell lecturer at Oberlin Grad. Sch. of Theology, 1948; theol. alumni conf. lectr. Queens U., 1952. Mem. board scholars Zion Research Library. Negotiated purchase of Codex 2400 for Mrs. Edith Rockefeller McCormick, 1928; iconographic research for American Council Learned Societies, in Leningrad, 1933. Sergeant Field Artillery, United States Army, 1918. Fellow by Courtesy, Princeton University, 1940. Mem. Medieval Acad. of Am., Soc. Bibl. Lit. and Exegesis (pres. of Mid-West Sect., 1942-43), Chicago Society Biblical Research (president, 1945-46), Chicago Philological Society, Archaeological Institute of America, College Art Association, Seminarium Kondakovianum, Am. Assn. University Profs., Soc. for Byzantine Studies, Sodalicium Neotestamenticum Upsaliense, Phi Beta Kappa, Delta Sigma Rho, Delta Theta Chi. Socialist. Methodist. Club: Quadrangle (librarian, 1943-44): Renaissance Soc. (treas., 1943-45). Literary executor of Ernest Dewitt Burton, and editor of following vols. by him: A Short Introduction to the Gospels, 1926; Education in a Democratic World, 1927; Christianity in the Modern World, 1927; New Testament Word Studies, 1927. Author: Religious Thought in the Last Quarter-Century (with others), 1927; Pagan Regeneration: A Study of Mystery Initiations in the Graeco-Roman World, 1929; The Rockefeller McCormick New Testament (Vol. III), The Miniatures, 1932; Codex 2400 and Its Miniatures, 1933; The Coverdale Psalter and the Quatrocentenary of the Printed English Bible, 1935; The Four Gospels of Karahissar (Vol. II), The Cycle of Text Illustrations, 1936; Environmental Factors in Christian History (with others), 1939; The Elizabeth Day McCormick Apocalypse (Vol. I), A Greek Corpus of Revelation Iconography, 1940 (Fiftieth Anniversary Publ., U. of Chicago); The First Authorized English Bible and the Cranmer Preface, 1942; The Rockefeller McCormick Manuscript and What Came of It: A Bibliog. Record, 1943; Soldiers' Bibles Through Three Centuries, 1944; Munera Studiosa (with others), 1946; The Study of the Bible Today and Tomorrow (editor), 1947. Editor Corpus of New Testament Iconography as Illustrated in Byzantine Manuscripts. Contbr. to Byzantion, Annales de l'Institut Kondakov, Art Bulletin, Jour. of Bibl. Literature, and other jours. Contbr. to Ency. of Religion (Virgilius Ferm, editor), 1945; Contemporary Thinking About Paul (J. S. Kepler, editor), 1950. Mem. adv. bd. Speculum, since 1945. Address: The Hermitage, Disciples Divinity House, University of Chicago, Chicago.

WILLOUGHBY, William Franklin, economist; b. Alexandria, Va., July 20, 1867; s. Westel and Jennie R. (Woodbury) W.; brother of Westel Woodbury Willoughby; A.B., Johns Hopkins, 1888; m. Bessie Talbot Appleby June 22 1897; children—Barbara Woodbury, William Westel. Expert U.S. Dept. Labor, 1890-1901; spl. agt. of edn. and social economy, U.S. Commn. to Paris Expn., 1900; mem. of the class, group and superior juries for granting awards; received cross Légion d'Honeur from French Govt.; lectr. in econs., Johns Hopkins and Harvard, 1901; treas. of P.R., 1901-07; sec. of P.R. and pres. exec. council of Legislative Assembly, P.R., 1907-09; asst. dir. U.S. Census, Aug. 1909-Apr. 1911; mem. President's Commision on Economy and Efficiency, Apr. 1911-12; prof. jurisprudence and politics, Princeton, 1912-17; dir. Inst. for Govt. Research, 1916-32. Am. corr. for the Musée Social, Paris, 1894-1914; constl. adviser to the Chinese Republic, 1914-16; cos. polit. sci. and pub. adminstn. Library of Congress, 1937-44. Fellow American Academy of Arts and Scis.; mem. Am. Statis. Assn., Am. Polit. Science Assn. Author: Workingmen's Insurance, 1898; Territories and Dependencies of the United States (Am. State Series), 1905; The System of Financial Administration of Great Britain (with W. W. Willoughby and S. M. Lindsay), 1917; The Problem of a National Budget, 1918; The Movement for Budgetary Reform in the States, 1918; The Government of Modern States, 1919; Government Organization in War Time and After, 1919: Reorganization of the Administrative Branch of the National Government, 1923; The National Budget System with Suggestions for Its Improvement, 1927; The Legal Status and Functions of the General Accounting Office, 1927; Principles of Public Administration, 1927; Principles of Judicial Administration, 1929; Financial Condition and Operation of the National Government (1921-1930), 1931; Principles of Legislative Organization and Administration, 1934. Contbr. to polit. science publs. on econ. and polit. subjects. Home: 2301 Connecticut Av., Washington, D.C.

WILLOUGHBY, Woodbury, economist and government ofcl.; b. Fairfax Co., Va., June 5, 1904; s. William Franklin and Bessie Talbot (Appleby) W.; B.S., Princeton, 1925; student Ecole Libre des Sciences Politiques, Paris, France, 1925-26: Ph.D., Johns Hopkins Univ., 1932; m. Amea Brewin, June 4, 1928. Asst. to financial adv. to Polish govt., Warsaw, Poland, 1927-30; mem. staff for survey of local govt., Ill. State Legislature hdqrs. Chicago, 1932; asso. econ. expert, sect. of exec. council and agr. economist, U.S. Dept. of Agr., Washington, D.C., 1933-35, spl. expert economic analyst, U.S. Tariff Commn., 1936, sr. agrl. economist, U.S. Dept. of Agrl., 1936-37; econ. analyst, U.S. Dept. of State, 1937-39; exec. asst. to U.S. High Commr. to Philippines, Manila, 1939-40, financial adviser, 1941-42; divisional asst., U.S. Dept. of State, 1943, assistant chief, 1941-44, chief div. comml. policy, 1948-49; counselor of embassy for econ. affairs, Ottawa, 1950-52; dep. chief U.S. Operations Mission and counselor of embassy, Vienna, 1953—; econ. advisor G.H.Q. supreme Comdr. for Allied Powers, Tokyo, Japan, 1945. Contbr. to profl. jours. Address: American Embassy, Vienna, Austria.

WILLS, F(rancis) Reed, business exec.; born Bel Alton, Md., Sept. 11, 1896; s. P. Reed and Mary (Bowling) W.; student Leonard Hall, 1909, 1915; m. Madeline Hayward, Sept. 12, 1921; children—Ruth (Mrs. Donald Padgett), Francis Reed, Sidney Hayward, James Bowling. Pres., chmn. bd. dirs. Gen. Acceptance Corp. since 1933; pres. Eastern Lime Corp., Kutztown, since 1943; pres., director Stuyvesant Ins. Co. since 1945; dir. Nat. Mut. Assurance Co. Clubs: Lehigh Country, Saucon Valley Country, Union League, Scarsdale Golf. Home: R.F.D. 1. Office: 949 Hamilton St., Allentown, Pa.

WILLS, George Stockton, educator; b. Halifax County, N.C., Apr. 3, 1866; s. Richard Henry and Ann Louisa (Norman) W.; Ph.B., U. of N.C., 1889, Ph.M., 1896; A.M., Harvard, 1898; Litt.D., Western Md. Coll., 1935; m. Georgia M., d. Holdridge Chidester, June 24, 1903 (died Feb. 25, 1943); children—Katharine Walker (dec.), Richard Norman, Merillat Chidester (Mrs. A. Vail Frost, Jr.). Instructor, Oak Ridge (N.C.), Military Inst., 1889-94; instr. English, University of North Carolina, 1894-96, and summer term, 1900; instr. English, Battle Ground Acad., Franklin, Tenn., 1900-01; prof. of English, Western Maryland College, 1898-1900, 1901-04, head department English, Western Maryland College, Sept. 1, 1922-44; prof. emeritus (same) since Sept. 1, 1944; prof. English, Greensboro Woman's Coll., N.C., 1904-07; instr. English, Baltimore Poly. Inst., 1907-12, and 1914-22, actg. head dept. of English and German, 1911-12, head of dept., 1914, head dept. of English, 1920-22. News editor Atlantic Edni. Jour., Baltimore, 1908-11. Special instructor English, Univ. of Md., 1918-20; prof. English Western Md. Coll., summers 1945-50. Member American Association University Profs., S.A.R., Phi Beta Kappa, Sigma Nu. Wrote sketch of life and bibliography of works of Sidney Lanier, 1899; papers on Southern history and literature to Publs. of Southern History Assn., and biographies for Ashe and Van Noppen's Biographical History of North Carolina. Author: (with D. W. Hendrickson, J. D. Makosky and Evelyn W. Wenner) Freshman Handbook in English; History of Western Maryland College (1866-1886), 1949; History of Western Maryland College (1886-1951), 1952. Episcopalian. Home: Westminster, Md.

WILLS, Irving A., accountant; b. Bklyn., June 17, 1908; s. John H. and Elizabeth (Rakers) W.; student Pace Coll., 1925-26, N.Y.U., 1929-31; m. Helen G. Schoen, Sept. 17, 1935; 1 dau., Carol Jean. With Smith, Davis & Wills 1935, sr. partner 1945—; dir. Am. Home Products Corp., Selchow & Righter Co. Mem. Am. Inst. Accts., N.Y. State Soc. C.P.A.'s, Beta Alpha Psi. Mason. Club: Advertising (N.Y.C.). Home: 93 Bourndale Rd. N., Manhasset, L.I., N.Y. Office: 41 E. 42d St., N.Y.C. 17.

WILLS, Jesse Ely, ins. exec.; b. Nashville, Aug. 31, 1899; s. William Ridley and Jessie (Ely) W.; A.B., Vanderbilt U., 1922; m. Ellen McClung Buckner, June 17, 1930; children—Matthew Buckner, William Ridley II, Ellen McClung. With Nat. Life & Accident Ins. Co., Nashville, since 1922, dir. since 1926, v.p., 1934-53, mgr. ordinary dept. since 1938, executive vice president since January, 1953; secretary and treasurer Radio Station WSM, Inc., since 1945. Mem. Am. Iris Soc. (pres. 1943-46, dir.), Iris Soc. Eng., Phi Beta Kappa, Phi Delta Theta. Iris breeder, introduced several varieties; awarded Dykes medal for Iris Chivalry, 1948. Home: Belle Meade Blvd., Nashville 5. Office: Nat. Bldg., Nashville 3.

WILLS, John Harvey, banking exec.; b. Elgin, Ill., Sept. 12, 1905; s. John Valentine and Anna (Grimm) W.; S.B., Mass. Inst. Tech., 1926; grad. student, Harvard, 1926-27, 30-31; A.M., Princeton, 1940; m. Gertrude Ellen Pitney, June 21, 1928; children—Virginia, Caroline Ellen. With econ. dept. First Nat. Bank of Boston, 1930-34; Moody's Investors Service, 1935-38; v.p., The Northern Trust Co. of Chgo., 1943—. Mem. Am. Econ. Assn., Am. Statis. Assn., Am. Finance Assn., Tau Beta Pi. Presbyn. Clubs: University, Economic, Bankers (Chgo.); Westmoreland Country (Wilmette, Ill.). Editor Business Comment (bank bull.). Home: 2514 Marcy Av., Evanston, Ill. Office: 50 S. La Salle St., Chgo. 90, Ill.

WILLS, Richard H., corp. counsel; born Nashville, Tenn., Oct. 19, 1886; s. John B. and Capitola (Johnston) W.; student Peabody Coll., 1906-08; LL.B., Vanderbilt U., 1910; m. Martha L. Willis, June 20, 1915. Admitted to Okla. bar, 1910, and practiced in Claremore, Okla., 1910-22, in Tulsa since 1922, asst. gen. counsel Mid-Continent Petroleum Corp., 1922-42, vice pres. and gen. counsel since 1942, dir. since 1946. Mem. Am., Okla. and Tulsa County bar assns. Club: Tulsa. Home: 1808 W. Easton St., Tulsa 6. Office: Mid-Continent Petroleum Corp. Bldg., Tulsa 2, Okla.

WILLS, Royal Barry, architect; b. Melrose, Mass., Aug. 21, 1895; s. George Augustin and Mabel Grace (Barry) W.; B.S. in architecture, Mass. Inst. Tech., 1918; m. Marguerite Waggett, June 19, 1920; children—Charles Barry, Richard. Student at training course for naval officers, Boston Navy Yard, 1918; with William Cramp & Sons Shipbuilding Co., Phila., Jan.-July 1919; designing engr. Turner Constrn. Co., Boston, 1919-25; architect since 1925. Awards: 1st regional prize, Nat. Better Homes Competition, 1929; gold medal presented by Pres. Hoover at White House for best small house, 1932; medals for Better Homes in America competitions, 1934, 35; hon. mention in House Beautiful competitions, 1934, 35, 36, 38, 39, and 41, 2d prize in same, 1938, 3d prize 1941; grand sweepstakes prize and 4th prize in Nat. Homes Contest of Better Homes and Gardens, 1935; two 2d prizes in Jordan-Marsh Co. small house competition, 1935; award in Pencil Points competition, 1935; award in Modernize Main St. competition, 1935; one of 8 leading architects of country to design house for Life magazine, 1938; awards in Ladies' Home Journal competition, 1938; house selected for construction at Golden Gate Expn., San Francisco, 1939; architect for government housing project, Lucy Mallary Village, Springfield, Mass., 1942; director Congress Cooperative Bank. Member Massachusetts Institute Tech. Alumni Council. Fellow of A.I.A.; member Boston Society of Architects, Mass. State Assn. of Architects, Old Newbury Hist. Soc., Marblehead Arts.

Soc., Lambda Chi Alpha. Democrat. Episcopalian. Clubs: City (Boston); Bear Hill Golf (Reading). Author: Houses for Good Living; Better Houses for Budgeteers; Houses for Homemakers; Planning Your Home Wisely; This Business of Architecture; Houses Have Funny Bones; Living on the Level. Contbr. to House Beautiful, House and Garden, Progressive Architecture, Architectural Record, Archtl. Forum, etc. Home: 5 Wood Lane, Winchester, Mass. Office: 3 Joy St., Boston 8.

WILLSON, see also Wilson.

WILLSON, Clifford H(enry), govt. ofcl.; b. Griggs Co., N.D., Nov. 11, 1896; s. Howard A. and Mary Elizabeth (Hilborn) W.; B.S., N.D. State Coll., 1919; m. Claire Louise Tucker, Dec. 1, 1920; children—Marjory Elaine, John Tucker, Harriet Ann. Farmer, 1919-23; with agr. extension service N.D. State Coll., 1923-26, Mont. State Coll., 1926-35; with Dept. Agr., 1935-44, UNRRA, 1944-47, Food and Agr. Orgn. of U.N., 1947-49, Dept. Interior, 1949-51, Dept. State since 1951, minister dir. U.S. Tech. Cooperation Adminstrn., U.S. Embassy, New Delhi, India, since 1951. Served as pvt., F.A., U.S. Army, 1918. Mem. Am. Legion, Am. Soc. Range Management, Nat. Reclamation Assn., Am. Forestry Assn., Am., Western farm econ. assns., Alpha Gamma Rho, Epsilon Sigma Phi, Ancient Order United Workmen. Home: 11 Akbar Rd. Office: U.S. Embassy, New Delhi, India.

WILLSON, James McCrorry, lumberman; b. Boonesville, Tex., Dec. 21, 1887; s. David and Sarah Eugenia (Strange) W.; A.B., Southwestern U., 1912; LL.D., Tex. Wesleyan Coll., 1947; m. Mavis Louis, June 14, 1919; children—James McCrorry, Mavis Louis (wife Dr. Robert Arnold), Ora Eugenia, David R. Lumber yard owner since 1908; line yard operator Willson & Son since 1916; established foundations eight colls., univs. Mem. nat. council Boy Scouts Am. Trustee So. Meth. U., 1930-54; trustee McMurray Coll., 1935-54, pres. bd., 1951-54; chairman jurisdictional bd. hosp. and homes Meth. Ch., 1949-54; chmn. bd. edn. N.W. Tex. Meth. Conf., 1952-54; trustee, vice chmn. bd. Meth. Western Assembly, 1935-54. Served with U.S. Army, World War I. Awarded Purple Heart; received Silver Beaver award Boy Scouts. Mem. West Tex. C. of C. (pres.), Am. Legion (vice comdr.). Club: Rotary Internat. (dist. gov. 1935-36). Home: 112 S. First St. Office: 215 E. California, Floydala, Tex.

WILLSON, Joseph Putnam, U.S. dist. judge; b. Bath, N.Y., Jan. 7, 1902; s. William J. and Wilhelmina (Putnam) W.; B.S., U. Pa., 1926; LL.B., Temple U., 1931; m. Leonora Cecelia Sloan, Dec. 19, 1928; children—Joan Doris (Mrs. Wayne K. Mader), Deborah Mary. Admitted to Pa. bar, 1931, practiced in Smethport, 1931-53. Pa. Game Commr., 1949-53; U.S. judge Western Dist. Pa. since 1953. Chmn. McKean Co. Rep. Com., 1949-53. Served as lt. comdr. U.S.N., 1942-45. Home: 706 King St., Smethport, Pa. Office: New Federal Bldg., Pitts. 19.

WILLSON, Meredith, musical dir., condr., composer; b. Mason City, Ia., May 18, 1902; s. John David and Rosalie (Reiniger) W.; ed. Mason City High Sch.; Damrosch Inst. Mus. Art, 1919; private study with Henry Hadley and Georges Barrère; m. Elizabeth Wilson of Mason City, Iowa, August 29, 1920; married 2d, Ralina Zarova, March 13, 1948. Played flute with Sousa's band, 1921-23, with N.Y. Philharmonic and N.Y. Chamber Music Society, 1924-29. Musical dir. Am. Broadcasting Co., 1929-30, KFRC, San Francisco, 1930-33, NBC, Western div., 1933-37, Maxwell House and MGM radio programs, 1937-42. Conducted concerts, Seattle Symphony, San Francisco Symphony, Hollywood Bowl, Los Angeles Philharmonic. Other radio programs included Ford Sunday Evening Hour, Johnson's Wax, Standard Symphony, etc. Symphonic compositions include: Symphony No. 1, Symphony No. 2, "Nocturne," "Jervis Bay." For piano, "O. O. McIntyre Suite." For voice, "Song of Steel." For band: America Calling; Mail Call March; Centennial. Popular songs: You and I; Two in Love; Iowa; May the Good Lord Bless and Keep You; I See The Moon. For chorus: Anthem of the Atomic Age. Author: What Every Young Musician Should Know; And There I Stood With My Piccolo; (novel) Who Did What to Fedalia; Eggs I Have Laid, 1955. Mem. Am. Soc. Composers Authors and Producers. Clubs: Family, Friars. Conglist. Served as maj. Armed Forces Radio Service, World War II. Address: care William Morris, Beverly Hills, Cal.

WILLY, Roy Earle, lawyer; b. Chicago, Dec. 2, 1889; s. Milo Ambrose (M.D.) and Mary Lincoln (Early) W.; LL.B., U. of Mich., 1912; m. Josephine Amelia Lien, Jan. 11, 1920. Admitted to bars of Mich. and S.D., 1912, practiced at Platte, S.D., 1912-25, state's atty., Charles Mix County, 1919-24; spl. counsel, State Banking Dept. of S.D., 1925-28; gen. practice, Sioux Falls, S.D., since 1928; referee in bankruptcy for S.D., 1948—; general counsel, director Security Gen. Ins. Company; director Union Savings Bank, Sioux Falls, Security Bank & Trust Co., Maison, S.D.; sec. Sioux Falls Transit, Inc., Lorin, Inc. Served as private, Infantry, U.S. Army, 1918; 2d lt., Inf., O.R.C., 1921; chief of civilian defense, Sioux Falls, 1942-45, dir. since 1950; civilian aide, sec. of the Army, since 1947. Pres. El Riad Trustees, Inc., since 1951. Mem. Am. Bar Assn. (state del. since 1939, chmn. rules and calendar, 1948-50, chmn. House of Dels. 1950-52, chmn. resolutions committee), American Law Institute, State Bar of S.D. (pres. 1939), Minnehaha Co. Bar Assn. (pres. 1950), Am. Legion, S.A.R. Presbyn. Mason (32°, Shriner, past potentate), Jester (dir. 1950), Elk, Blue Goose. Mem. bd. editors Am. Bar Assn. Jour., 1950—. Home: 1403 S. Willow Av. Office: Security Bank Bldg., Sioux Falls, S.D.

WILMAS, Walter F(rancis), mfg. exec.; b. St. Louis, Oct. 15, 1907; s. Fred and Margaret (Mulcahy) W.; student City Coll. Law and Finance, St. Louis, 1931-35; m. Dorothy M. Hartman, July 5, 1936; children—Kathleen May, Susan Elizabeth. Pub. acct., 1933-43; corp. officer Mt. Vernon Car Mfg. Co., 1943-46; with Pressed Steel Car Co., Inc., since 1946, exec. v.p., dir. since 1948; dir. Koppel (Philippines), Inc. Clubs: Chicago Athletic Assn.; Glen Oak Country (Glen Ellyn). Home: 645 Park Blvd., Glen Ellyn, Ill. Office: 6 N. Michigan Av., Chgo. 2.

WILMER, Cary Breckinridge, clergyman; b. Williamsburg, Va., June 2, 1859; s. George Thornton and Mary Barbara (Saunders) W.; B.A., William and Mary Coll., Va., 1875; Theol. Dept., Kenyon Coll., 1883-84; D.D., University of South, Sewanee, Tenn., 1906; married Mrs. Kate Phillips Ammons, January 23, 1905 (deceased, April 27, 1950); 1 son, Cary Breckinridge. Deacon, 1884, priest, 1886, P.E. Church; rector Grace Ch., Ocala, Florida, 1884-89, Ch. of Resurrection, Fernbank, O., 1889-91; supt. Colored Orphan Asylum, Lynchburg, Va., 1891-98; rector, Ch. of Epiphany, Lynchburg, 1892-93, Ch. of Nativity, Cincinnati, 1898-1900, St. Luke's Ch., Atlanta, 1900-24, now rector emeritus; prof. of practical theology, Univ. of the South, 1924-32 (retired). Chaplain, retired, 5th Regt. Ga. Nat. Guard. Recipient loving cup as Pioneer in Inter-racial Good Will from Colored People of Atlanta, Ga. Delegate General Conv. P.E. Ch. 6 times to 1925. Charter mem. Ga. Nat. Child Labor Com. (hon. mem.); charter mem. The Southern Regional Council, Inc. since Jan. 6, 1944. Mem. Elks, Pi Kappa Alpha, Phi Beta Kappa. Author mag. articles, book reviews and tracts on religious subjects; writer on Atlanta Jour. Sunday Mag., 1919-40; also collaborator in a number of books; lecturer; author prize essay on The Name of the Church; contributing to revision of Book of Common Prayer. Special speaker for Y.M.C.A. with A.E.F. in France, 1919. Lecturer at College of Preachers, Washington, D.C., and Clergy Conf., Kanuga, N.C. Home: 101 South Armenia Av., Tampa, Fla.

WILMER, Richard Hooker, lawyer; b. Washington, Oct. 20, 1892; s. William Holland and Re Lewis (Smith) W.; A.B., Yale, 1915; LL.B., Columbia, 1917; m. Margaret Van Dyke Grant, June 2, 1917; children—Richard H., Jr., John Grant. Admitted to D.C. bar, 1917, State of N.Y. bar, 1929; asso. Minor, Gatley & Rowland, Washington, 1919-24, Cravath, de Gersdorff, Swaine & Wood, N.Y. City and Washington, 1924-29, partner, 1929-42; sr. partner Wilmer & Broun, Washington, since 1946. Chmn. A.R.C. campaign met. area, Washington, 1946. Served as 1st lt., C.A.C., 1917-19, col. C.A.C. A.U.S., 1942-46; chief legal advisor Allied Comm. (Italy), 1944. Decorated Legion of Merit and oak leaf cluster; Comdr. Order Saints Mauritius and Lazarus (Italy). Member Society of Cincinnati (president general 1953—), American Legion, Military Order World Wars, Mil. Govt. Assn. (past pres.), Am. and D.C. bar associations, Bar Association of City of New York, American Law Institute. Member Chapter Washington Cathedral. Episcopalian. Clubs: Metropolitan, Chevy Chase. Home: 2600 31st St., Washington 8. Office: Transportation Bldg., Washington 6.

WILMERDING, Lucius, polit. economist; b. N.Y. City, Jan. 23, 1906; s. Lucius and Helen (Cutting) W.; A.B., Princeton, 1927; A.M., Oxford U., 1929; m. Jane Mather, Sept. 11, 1929; children—Lucius, Jane, Walter, Helen. Asst. instr. English Columbia, 1929-31; staff mem. Inst. Pub. Adminstrn., N.Y.C., 1931-32, Citizens Budget Commn., 1932-33; asst. dir. Comm. Inquiry of Pub. Service Personnel, 1933-35; polit. economist Treasury Dept., 1935-41; staff mem. Army and Navy Coll., Washington, 1943-44; economist War Shipping Adminstrn., 1944; dir. Bur. Reports, U.N.R.R.A., 1944-45; mem. Inst. for Advanced Study, Princeton, N.J., 1945-48, cons. Fed. Res. Bd., 1951; pvt. scholar since 1951. Served in U.S.N.R., 1941-51, stationed in London, Eng., 1941-43. Clubs: Cosmos (Washington); Grolier, Racquet and Tennis, Knickerbocker, Century (N.Y.C.). Author: Government by Merit, 1935; The Spending Power, 1943. Home: 2 Rosedale Rd., Princeton, N.J.

WILMETH, James Lillard (wil'měth); b. Chewalla, McNairy County, Tenn., Oct. 10, 1870; s. Benjamin F. and Isabella Bruce (DePoyster) W.; student Christian Coll., Howard County, Ark., 1890-93; LL.B., Nat. U., Washington, D.C., 1906; m. Alpha B. Moore, Nov. 5, 1896; children—James L., Clyde Fairfax, Janice Louise. Became connected with office of auditor of Post Office Dept., Washington, D.C., 1895; lawyer in office of comptroller of the Treasury, 1906-10; chief clerk of Treasury Dept., 1910-17; dir. Bur. of Engraving and Printing, 1917-22; national sec., Jr. Order United Am. Mechanics, 1923-51, also editor Junior American, retired, 1951; consultant since July 1951. As chief clerk assisted in reorganizing the Treasury Department; directed the making of moneys, bonds and securities for financing World War I; visited Europe at outbreak of war, in charge of relief voted by Congress for Am. Citizens. Mem. Nat. Fraternal Congress (past pres. press sect.). Mem. Pa. Acad. Fine Arts, Pa. Hist. Soc., Geneal. Soc. of Pa., Sigma Nu Phi, Legal, Franklin Institute. Mem. of Christian (Disciples) Church; past pres. Pa. Christian Missionary Soc. Mason, Modern Woodman. Democrat. Author of Wilmeth, Wilmoth Genealogy; also Book of Addresses. Home: School Lane House, 5450 Wissahickon Av. Office: 3025-29 N. Broad St., Phila.

WILNER, Robert Franklin, bishop; b. Forty Fort, Pa., Apr. 10, 1889; s. George Mortimer and Lillian Isabel (Price) W.; ed. Wilkes-Barre (Pa.) Business Coll., 1905-06, Bloomsburg (Pa.) State Teachers Coll., 1907-09, Temple U. (med. dept.), 1909-10, 1911-12, Philadelphia Divinity Sch., 1927-28; D.D., Philadelphia Divinity School, 1947; m. Alfaretta Amburn Stark, Apr. 10, 1917; children—Alfaretta Isabel, Robert Edson, George Amburn (killed in action in Germany, Nov. 14, 1944). Ordained deacon Episcopal Ch., 1928, priest, 1929. Stenographer, Wilkes-Barre, 1906-07, 1910-13; sec. to George W. Bailey, of Phila., 1913-15; apptd. missionary to China by Bd. of Missions Episcopal Ch., 1915; asst. treas. China Mission, Shanghai, later Hankow, 1916-26; staff St. Stephens Mission to Chinese, Manila, P.I., 1928-29; chaplain Brent Sch. (for Am. boys and girls) 1929-31; rector Easter Sch. (for Igorot boys and girls), asst. priest Ch. of Resurrection, Baguio, P.I., 1929-37; elected suffragan bishop, P.I., Oct., 1937, consecrated bishop Jan. 25, 1938. Address: All Saints Mission, Bontoc, Mt. Prov., Philippines.

WILSON, see also Willson.

WILSON, Alan Stafford, coll. exec.; b. Dayton, O., Mar. 8, 1905; s. Charles Clinton and Caroline Festal (Stafford) W.; A.B., Ohio Wesleyan U., Delaware, O., 1929; M.A., Wittenberg Coll., Springfield, O., 1937; M.A., Yale Univ., 1944; m. Mary Frances Seifert, Sept. 30, 1933; children—Mary Katherine, John Alan Thomas. Dir. training, Frigidaire Corp., July 1, 1929, purchasing dept., 1930-32; teacher White Chapel Sch., Xenia, O., 1932-33; principal Sinclair Coll. Evening High Sch., 1933-34, dean sch. commerce and finance, 1933-38, acting dir., 1937-38; dir. Hillyer Jr. College, Hartford, Connecticut, 1938-47, president 1947—. Member executive com. Hartford Council UNESCO. Member Ohio State Vocational Rehabilitation Com., 1935-38; Rep. Town Com., Glastonbury, Conn., mem. bd. edn., 1945-51; co-founder Conn. Jr. Coll. Conf. (pres. 1945-46); nat. sec. Assn. Y.M.C.A. Schools and Colls. (1939-41) (pres. 1945-47); 1st pres., Conn. Chpt., Soc. for Advancement of Management; hon. overseer Old Sturbridge Village; mem. bd. advisors Chaim Weizmann Scholarship Found.; ednl. cons. Portland U. Mem. Am. Coll. Publicity Assn., N.E.A., Am. Acad. of Polit. and Social Science, A.A.A.S., Am. Assn. Jr. Colls., N.E. Jr. College Council (president 1949-50). Phi Kappa Tau, Sigma Kappa Phi. Clubs: Civitan (Internat.), Hartford Get-together. Republican. Conglist. Home: 33 Whapley Rd., Glastonbury, Conn.

WILSON, Albert F., corp. ofcl.; b. N.Y.C., 1895; s. Francis and Mary (Tierney) W.; student Cathedral Coll.; m. Grace Dixon; 1 dau., Mrs. Carolyn M. Sferra. With Bing & Bing, N.Y.C., 1923—, now exec. v.p., dir.; pres., dir. Hotel Taft Corp., Vidor Realty Corp.; treas. Am. Aerovap, Inc.; v.p. Hotel Drake Corp.; v.p., dir. Rental Agy. Inc. Roman Catholic. Club: Union League (N.Y.C.). Home: 530 E. 86th St., N.Y.C. Office: 119 W. 40th St., N.Y.C. 18.

WILSON, Alfred Mayo, mfg. exec.; b. Minneapolis, Dec. 31, 1903; s. Wirt and Miriam (Randall) W.; A.B., Yale, 1925; m. Josefa Watjen, Apr. 25, 1936. With Gillette Safety Razor Co., Boston, 1925-29, Am. Internat. Corp., N.Y. City, 1929-33, J. & W. Seligman & Co., N.Y. City, 1933-41; with Minneapolis Honeywell Regulator Co., 1941—, v.p., 1943-53, exec. v.p., dir., 1953—; dir. Northwestern Nat. Life Ins. Co., de Vegh Mut. Fund, N.Y.; trustee Farmers & Mechanics Savs. Bank, Mpls. Home: R.D. 5, Wayzata, Minn. Office: 2747 Fourth Av., Mpls. 8.

WILSON, Andrew, chairman bd. County Trust Co.; b. Newark, N.J., Mar. 20, 1892; s. Andrew and Mary Cornelia (Decker) W.; A.B., Yale, 1913; Columbia Law Sch., 1916; m. Edith L. Rose, Apr. 30, 1917; children—Andrew, III, Charles Philip, Henry Donald, Stephen B. Admitted to N.Y. bar, 1916 and began law practiced with Hunt, Hill & Betts; partner firm Wilson & Wilson, 1920-30; v.p. Bank of Manhattan Co., 1930-38; pres. County Trust Co., White Plains, N.Y., 1938-47, dir., 1934—, chmn. bd., 1947—, also chief exec. officer; chmn. bd. Art Metal Construction Co.; dir. Homelite Corp., Genung's. Served from 2d lieut. to 1st lieut. U.S. Army, World War I. Decorated Order of Merit. Mem. Am. Legion, Delta Kappa Epsilon. Republican. Clubs: St. Andrew's Golf; Scarsdale Golf; Mansuring Island; Yale (N.Y. City). Home: 401 Fort Hill Rd., Scarsdale, N.Y. Office: The County Trust Co., White Plains, N.Y.

WILSON, Arnold Jordan, business exec.; b. LaSalle, Ill., Oct. 22, 1886; s. George Alexander and Frances L. (Tomb) W.; student Oberlin Coll., 1903-05; Ph.B., University of Chicago, 1907; married Hazel DeCroff, 1910 (died 1933); 1 son, Arnold J.; married 2d, Marianne Van Rennselaer, November 7, 1935. Formerly pres. Wilson Shoe Co., Wilson Gen. Agency, LaSalle Nat. Bank & Trust Co.; former pres., dir. Gen. Time Corp., now dir., cons.; chmn., dir. LaSalle Nat. Bank & Trust Co.; dir. Western Clock Co., Ltd., Haydon Mfg. Co., Manning, Maxwell & Moore, Sargent & Co., Westclox, Ltd., Westclox, Ltd., Scotland, Eureka Bldg. Assn. (chmn.), Motor Haulage Co., Inc., Neptune Meter Co. Trustee and treas., Hygienic Inst. Ill. Mfrs. Assn. (adv. com.), Psi Upsilon. Clubs: University (Chgo.); University, Merchants (N.Y.); Waterbury (Conn.). Address: Weekeepeemee Rd., Woodbury, Conn.

WILSON, Arthur McCandless, coll. prof.; b. Rock I. Co., Ill., July 29, 1902; s. Arthur McCandless and Clara (Zollinger) W.; A.B., Yankton (S.D.) Coll., 1922, L.H.D., 1942; B.A., Oxford U. (Eng.), 1926, B. Litt., 1927, M.A., 1931; A.M., Harvard, 1930, Ph.D., 1933; A.M. (hon.), Dartmouth Coll., 1940; m. Julia Mary Tolford, June 13, 1927. Teacher, Canova (S.D.) High Sch., 1922-23, Chippewa Falls (Wis.)

High Sch., 1923-24; Rhodes Scholar, Oxford U., 1924-27; instr. history, Grinnell Coll., 1927-29; asst., instr. and tutor, dept. of history, Harvard, 1929-33; instr. biography, Dartmouth Coll., 1933-36, asst. prof., 1936-40, prof. of biography since 1940, chmn. dept. biography, 1942-47, 1951-55, also professor govt. since 1944, director Great Issues course, 1946-48; instr. history U. of Wash., summer 1931; asst. prof. history U. of Mo., summer 1937; professor of biography, Univ. of Iowa, summer, 1948. Served with Office of Strategic Services, Washington, D.C., 1943-45; consultant U.S.A.F. Planning Bd., 1949. Recipient Herbert Baxter Adams prize, Am. Hist. Assn., 1938; Guggenheim Fellowship, 1939-40; Modern Lang. Assn.-Oxford U. Press Award, 1953. Fellow Royal Hist. Soc.; mem. Modern Lang. Assn. Am., Am. Hist. Assn., Am. Polit. Sci. Assn., Am. Assn. U. Profs. Mason. Author: French Foreign Policy under the Administrn. of Cardinal Fleury, 1726-1743, 1936; Diderot, the Testing Years, 1713-1759, 1955; also articles and book revs. Home: Hanover, N.H.

WILSON, Arthur Riehl ◎ V. 27.

WILSON, Asher Boldon, lawyer; b. Johnson, Neb., Apr. 7, 1882; s. Anthony P. and Mary Emeline (Boldon) W.; ed. high sch., Colby, Kan.; studied law in office of Clement L. Wilson, Colby, 2 yrs.; m. Harriet Smith, Dec. 24, 1907; children—Patricia, Asher Boldon. Admitted to Kan. bar, 1904, and began practice at Goodland; moved to Twin Falls, Ida., 1914; pres. Farmers Nat. Bank, Buhl, Ida., 1917-26; owner and mgr., 870-acre irrigated farm. Dem. candidate for gov. of Ida., 1926; mem. Dem. Nat. Com., term 1928-32. Mem. Bd. of Regents, U. of Ida. (pres. 1930 and 1942-47). State Bd. of Edn. (v.p. 1928-30; pres. 1930 and 1942-43, 1945-46; del. Idaho State Constitutional Conv. (elected pres. Oct. 17, 1933, presiding over convention); chmn. Democratic Congl. campaign, 2d District of Idaho, 1932. Del. Dem. Nat. Conv., Chicago (chmn. Ida. delegation). Presidential elector, State of Ida., 1940. Chmn. Twin Falls County Dem. Central Com., 1942-44, Twin Falls Co. Civilian Council of Defense, Twin Falls Co. Jefferson Club; delegate and chairman Idaho delegation Dem. National Conventions, 1944, 48 (platform com.) 52; Idaho Presidential elector, 1948. Vice chairman Idaho War Fund, 1943-45; pres. Idaho State Reclamation Assn.; mem. and chmn. Idaho Edn. Survey Commn. (created by Idaho Legislature 1945); chmn. Idaho State Teacher Retirement Fund Commn. Apptd. mem. State Sch. Re-orgn. Com., 1948; chmn. Ida. Citizens Legislative Com. Mem. Am., Ida., Twin Falls Co. bar assns. Odd Fellow, Elk. Club: Twin Falls Country. Home: 708 Shosone St. E. Office: Fidelity Nat. Bank Bldg., Twin Falls, Ida.

WILSON, Cairine Reay M(ackay), Canadian senator; b. Montreal, Que., Can., Feb. 4, 1885; d. Hon. Robert and Jane (Baptist) Mackay; student Trafalgar Inst., 1899-1903; D.C.L., Acadia U., 1941; LL.D., Queen's U., 1943; m. Norman F. Wilson, Feb. 23, 1909; children—Olive Mary (Mrs. A. F. Gill), Janet Mary (Mrs. C. F. W. Burns), Cairine Reay, Ralph William, Anna Margaret, Angus Mackay, Robert Loring, Norma Frances (Mrs. James I. Davies). Summoned to Canadian Senate, 1930; del. 4th Gen. Assembly U.N., Lake Success, N.Y., 1949. Chmn. Canadian Nat. Com. on Refugees and Com. for Czechoslovakian Refugees; chmn. Canadian sect. Canadian-Am. Women's Com. Pres. Princess Alice Found. for Tng. and Development Youth Leaders since 1945; v.p. Victorian Order of Nurses for Can. since 1948; hon. pres. Save the Children Fund, Ottawa Welfare Bur., Ottawa Y.W.C.A., Nat. Fedn. Liberal Women Can.; pres. League Nations Soc. Can., 1936-41. Decorated Dame of Grace Order of St. John of Jerusalem, 1934; Cross of Chevalier Legion of Honor, 1950. Liberal. Presbyn. Clubs: Chelsea, Royal Golf, Zonta (Ottawa). Home: Manor House, Rockcliffe. Office: The Senate, Ottawa, Can.

WILSON, Carey ◎ V. 26.

WILSON, Carroll Louis, director of finance; born in Minneapolis, Minn., March 16, 1900; s. Louis Blanchard and Mary Elizabeth (Stapleton) W.; A.B. cum laude, Harvard, 1920, A.B. in Mechanical Engineering, magna cum laude, 1922; m. Harriot Boynton Sawyer, June 20, 1923; children—Katherine, Constance Bird. Began as apprentice Westinghouse Electric Mfg. Co., 1922; heating engr. in sales dept. and later gen. engr., 1922-28; industrial analyst Investment Research Corp., Detroit, 1928-29; dir. research and mem. investment policy com. Scudder, Stevens & Clark, Boston, 1929-39; spl. asst. to U.S. Sec. of Commerce, 1939-40; exec. asst. to dir. Bur. of Fgn. and Domestic Commerce, 1939-40, asst. dir. Sept.-Dec. 1940, acting dir. Dec. 1940-Mar. 1941, dir Mar., 1941-Aug. 1943; consultant to U. S. sec. of Commerce, 1943-45; consultant to Nat. Patent Planning Commn., 1943-45; sec. Com. for Econ. Development, Sept. 15, 1942-Oct. 1, 1944, Venture Counsel, 1944-47; dir. of finance Champion Paper and Fibre Co., Hamilton, O., since 1947. Served as mem. Harvard R.O.T.C., 1916-18, Harvard S.A.T.C., 1918. Mem. Tau Beta Pi, Am. Legion. Sec. Harvard Club of Mich., 1928. Episcopalian. Clubs: Harvard (Washington); Queen City, Harvard, Bankers (Cincinnati). Author of article on elec. furnaces in Mech. Engrs. Handbook, 1930 edit. Home: 501 Dick Av., Hamilton, Ohio.

WILSON, Carroll Louis, engring adminstr.; b. Rochester, N.Y., Sept. 21, 1910; s. Louis William and Edna (Carroll) W.; B.S., Mass. Inst. Tech., 1932; m. Mary Bischoff, Apr. 1, 1937; children—Paul Carroll, Diana Bischoff, Rosemary, Barbara Colby. Asst. to Dr. Karl T. Compton (pres. Mass. Inst. Tech.), 1932-36, special advisor to Dr. Vannevar Bush (vice pres. and dean of engring.), 1936-37; head of dept. for handling patents Research Corp. of New York, 1937-40; asst. to Dr. Vannevar Bush, Nat. Defense Research Com., 1940-41, sr. liaison officer, 1941-42; exec. asst. to dir. Office of Scientific Research and Development, May 1942-Jan. 1946; sec. to bd. of consultants to State Dept. for preparation of report on plan for internat. control of atomic energy, Jan. 1946-Apr. 1946; v.p. Nat. Research Corp. of Boston, Apr. 1946-Jan. 1947; gen. mgr. U.S. Atomic Energy Commn., 1947-51; dir. indsl. development dept. Climax Molybdenum Co., 1951-54; pres. Climax Uranium Co., 1951-54; v.p., gen. mgr. Metals & Controls Corp., Attleboro, Mass. Hon. officer Order Brit. Empire. Mem. Am. Inst. Mining & Metall Engrs., Council Fgn. Relations, Am. Acad. Arts and Scis. Clubs: Century Assn. (N.Y.C.); Cosmos (Washington). Home: Jacob's Hill, Seekonk, Mass. Office: 34 Forest St., Attleboro, Mass.

WILSON, Charles Edward, business executive; b. New York, N.Y., Nov. 18, 1886; s. George H. and Hannah Rebecca (Stiles) W.; ed. public schools of N.Y. City; m. Elizabeth Maisch, Nov. 18, 1907. Began in shipping dept., Sprague Works, Gen. Electric Co., N.Y. City, Sept. 1899, and served successively in accounting, production, engring., mfg. and marketing depts.; mgr. merchandise dept. and v.p., 1930-37, exec. v.p., 1937-39, pres., 1940-42, 1944-50; exec. vice-chmn. WPB, Sept. 1942-Sept. 1944; dir. Office of Defense Mobilization 1950-52; dir., chmn. exec. com., chmn. bd. W. R. Grace & Co.; dir. Guaranty Trust Co. of N.Y. Pub. rep. on bd. govs. N.Y. Stock Exchange, 1955—. Recipient Medal of Merit, Air Force Exceptional Award, Navy Distinguished Pub. Service award. Baptist. Clubs: Scarsdale Country; Mohawk (Schenectady); Links (N.Y. City); Blind Brook (Port Chester, N.Y.). Home: 7 Hampton Rd., Scarsdale, N.Y. Office: 7 Hanover Sq., N.Y.C.

WILSON, Charles Erwin, secretary of Defense; b. Minerva, O., July 18, 1890; s. Thomas Erwin and Rosalind (Unkefer) W.; E.E., Carnegie Inst. Technology, 1909; Sc.D., honorary, Columbia Univ., 1949; m. Jessie Ann Curtis, September 11, 1912; children—Thomas Erwin, Jessie Lucille, Jean Curtis, Edward Everett, Rosemary, Charles Erwin. Elec. engr. with Westinghouse Electric & Mfg. Co., 1909-19; chief engr., factory mgr. Delco Remy Co., 1919-26, pres., 1926-29; v.p. Gen. Motors Corp., 1929-39, dir. since 1934, exec. v.p., 1939-40, pres. 1941-53; designated chief exec. officer, 1946; secretary of Defense since 1953. Mem. Soc. Automotive Engrs. Republican. Episcopalian. Clubs: Detroit, Bloomfield Golf, Bloomfield Open Hunt. Home: Bloomfield Hills, Mich. Office: Pentagon, Washington.

WILSON, Charles Gustavas, lawyer, mfr.; b. Greene County, O., Dec. 29, 1868; s. Thomas Richard and Sarah (Hill) W.; moved with parents to Mo. at 14; LL.B., Ohio Northern U., 1895; m. Mary McRoberts, 1898. Practiced at Chicago, Ill., 1895-97; mem. legal dept. Armour & Co., 1897-1905; practiced at Atlanta, Ga., 1905-12; apptd. gen. counsel Va.-Carolina Chem. Co., Richmond, Va., 1912, v.p., 1914-20; pres. Va.-Carolina Chem. Co., 1920-26, Va.-Carolina Chem. Corp., 1926-32; dir. Va. Electric & Power Co., Engrs. Pub. Service Co. Del. Republican Nat. Conv., Phila., 1940. Clubs: Country Club of Va. (Richmond); Bankers Club of America, Union League (New York). Home: 3202 Seminary Av., Richmond, 27, Va.

WILSON, Charles Morrow, writer; b. Fayetteville, Arkansas; s. Joseph Dickson and Mattie Maude (Morrow) W.; B.A., University of Arkansas, 1926; m. Martha Lois Starr, 1939; children—Morrow, James, Joseph. Correspondent for the Arkansas Gazette, Little Rock, 1925-26; asso. editor All's Well (monthly mag.), Fayetteville, 1926-27; spl. reporter St. Louis Post-Dispatch, 1927-28, New York Times, 1930, 1932, 1933; free-lance magazine writer and foreign correspondent, 1929; engaged in pub. relations service, State of Ark., 1931. Student and reporter of American tropical agriculture and Latin American affairs, also of Africa and African affairs since 1939. Contbr. Country Gentleman, Scribner's, Harpers, Saturday Evening Post and other mags., also book writer since 1932. Consultant motion picture div., Com. Inter-Am. Affairs; dir. Am. Foundation for Tropical Medicine, Liberian Research Inst. Member Authors League America, Overseas Press Club. Democrat. Author numerous books since 1930; latest publs.: Acres of Sky (dramatic musical), 1950; The Happy Barnyard, 1951; The Tropics: World of Tomorrow, 1951; News is Country Grown, 1953; Aged in Ozark Wood, 1953; Magic Carpet of Grass, Giant with Green Thumbs. Producer motion pictures on tropical Africa. Home: R.D. 3, Putney, Vt. Office: 49 E. 33 St., N.Y.C. ☆

WILSON, Charles Reginald, banker, hotel exec.; b. Bear Lake, Pa., Nov. 7, 1904; s. Earl Ayling and Edith (Finch) W.; student U. Pitts., 1927; m. Josephine Harrison, Sept. 8, 1927; children—Charles Reginald, Jacquelyn Ann. Asst. dean men U. Pitts., 1927-29; bus. promotion mgr. Hotel Schenley, Pitts., 1929-35; sales mgr. William Penn Hotel, Pitts., 1935-39, v.p., gen. mgr., 1952; mgr. Roosevelt Hotel, Pitts., 1939-52; v.p. Commonwealth Trust Co., Pitts., since 1952, Famous Foods, Inc. since 1951. Mem. Pitts. Athletic Assn., Delta Tau Delta, Omicron Delta Kappa. Mason. Clubs: Pittsburgh Field (dir.), Duquesne. Home: Town House Apts., 6236 Fifth Av., Pitts. 32. Office: 312 Fourth Av., Pitts. 30, Pa.

WILSON, C(harles) W(illiam), Jr., geologist; b. Mayfield, Ky., Sept. 6, 1905; s. Charles William and Adella (Morris) W., Sr.; A.B., Vanderbilt U., 1927, M.S., 1928; Ph.D., Princeton, 1931; m. Barbara Bookman, Nov. 6, 1935; children—Charles William, III, John Morris, Kathryn Ann. Teaching fellow Vanderbilt U., 1927-28, asst. prof. geology, 1931-40, asso. prof., 1940-48, prof. geology since 1948; grad. asst. Princeton, 1929-31; in geol. research Ky. Geol. Survey, summers, 1927, 28; jr. geologist U.S. Geol Survey, Mont. and Okla., summers 1929-31, Yellowstone-Bighorn Research Assn., summers, 1932-36, Tenn. Div. Geology, summers 1937, 41, Sun Oil Co., Ky., summer 1944, Carter Oil Co. Wyo. summer, 1945, Calif. Co., Tenn., summers, 1946-48, personal work, 1931-49. Regional tech. adviser, mining div., W.P.B., 1942-43. Served as chmn. com. on cryptovolcanic structures Nat. Research Council. Mem. Am. Assn. Petroleum Geologists (mem. pub. Com. exploratory drilling com.), Am. Geophy. Union, Paleontol. Soc., Geol. Soc., Am., Tenn. Acad. Sci. (chmn. geology and geography sect., program com.), Sigma Nu, Phi Beta Kappa, Sigma Xi. Democrat. Author publs. relating to geology, also contbr. to books on that subject. Home: 3421 Benham Av., Nashville. ☆

WILSON, Charlotte, author, see Karle Wilson Baker. ◎ V. 27.

WILSON, Christopher L(umley), univ. prof.; b. Leeds, Eng., Aug. 31, 1909; s. William Fletcher and Mary Elizabeth (Lumsden) W.; B.S. honors in chemistry, Leeds Univ. (state scholar), 1930; Ph.D., U. Coll., London, 1932, D.Sc., 1939, Fellow Royal Inst. of Chemistry, 1941; m. Evelyn Martha Rye, Mar. 25, 1937; children—Jeremy David and Elizabeth Ann (twins), Deborah Jane. Came to U.S., 1946, naturalized citizen. Assistant lecturer Univ. College, London, 1932-36, lecturer, 1936-46; research chemist Imperial Chem. Industries, Manchester, Eng., 1939-41, academic relations officer, 1941-42; dir. research Revertex Limited, London, 1942-46; tech. officer Ministry of Supply, 1945-46; prof. of chemistry U. of Nôtre Dame, 1946-48, Ohio State U. since 1948. Fellow Chem. Soc. of London; mem. Soc. of Chem. Industry (London), American Chemical Society, Am. Electrochem. Soc., Sigma Xi, A.A.A.S. Member Church of England. Holder many chemical patents. Inventor polyvinyl synthetic sponge, 1947. Contbr. articles to chem. jours. on research in fields of physical and organic chemistry, especially in relation to mechanism of organic reactions. Home: Cranberry Lake, Sloatsburg, N.Y.

WILSON, Christopher William, Jr., lawyer; b. Bklyn., Apr. 27, 1910; s. Christopher W. and Marion A. (Smith) W.; A.B., Cornell, 1931; LL.B., Harvard, 1934; m. Margaret Ella Pettengill, June 5, 1948. Admitted to N.Y. bar, 1934, Ill. bar, 1951; with White & Case, N.Y.C., 1934-51; gen. counsel First Nat. Bank of Chgo. since 1951. Served as lt. U.S.N.R., 1944-46. Mem. Am., Ill., N.Y. State, Chgo. bar assns., Delta Upsilon. Clubs: Mid-Day, Chgo. Home: 165 Fuller Lane, Winnetka, Ill. Office: First National Bank, Chgo. 90.

WILSON, Clifford K., machinery mfr.; b. Dundee, N.Y., Aug. 19, 1899; s. Thomas Elliott and Jane (Harrop) W.; student Dundee Tchrs. Tng. Sch., La Salle Extension U.; m. Avola O. Smith, May 10, 1924; children—Jane E., Lois M., Donald L. Machinist Brown Lipe Chapin, 1920; tchr. Pembroke Center Sch., Corfu, N.Y., 1921-22; acct. Peerless Husker Co., Buffalo, 1923-27, Sprague-Sells Corp., Hayward, Cal., 1928; plant mgr. Food Machinery & Chem. Corp., Buffalo, 1929-31, prodn. engr., Hoopeston, Ill., 1932-38, asst. div. mgr., 1939-49, div. mgr., 1950-51, div. mgr., v.p., San Jose, since 1952. Dir. San Jose chpt. A.R.C. Served as pvt. U.S.M.C., 1918-19. Mem. San Jose C. of C., Canning Machinery and Supplies Assn. (member industry adv. com.), Equipment Mfrs. Inst. (dir. perishable agri. product prodn.). Mason. Club: Rotary. Home: 655 Trace Av., San Jose 26. Office: 333 W. Julian St., San Jose 6, Cal.

WILSON, Coyt Taylor, educator, coll. dean; b. Fulton, Miss., July 27, 1913; s. Sumpter Allen and Bertha (Davis) W.; B.S., Ala. Poly. Inst., 1938, M.S., 1941; Ph.D., U. Minn., 1946; m. Alma Inez Brackeen, Aug. 29, 1936; children—Patricia Ann, Ann, Kenneth Wade. With Ala. Poly. Inst., 1940-41, 44—, successively instr. botany, asst. plant pathologist agrl, expt. sta., prof. plant pathology, asst. dean and dir. Sch. Agr, and agrl. expt. sta., asst. dean Sch. of Agr. and asso. dir. Agrl. exptl. sta., 1955—; instr. plant pathology U. Minn., 1941-43. Mem. Am. Phytopath. Soc. (councilor 1950-51), Sigma Xi, Gamma Sigma Delta. Club: Lions (Auburn). Asso. editor of Phytopathology, 1951. Contbr. chpts. in yearbooks. Home: Auburn, Ala.

WILSON, Curtis L(aws), metall. engr., educator; b. Baltimore, Md., Aug. 29, 1898; s. Eugene Lee and Josephine Amelia (Seibert) W.; E.M., Mont. Sch. Mines, 1920; spl. work Columbia U., 1923-24; Ph.D., U. of Goettingen, 1928; D.Eng. (honorary), Washington Univ., 1954; m. Ruth Marion Range, June 8, 1922; 1 dau., Virginia Ruth Lee. Asst. research engr. Anaconda (Mont.) Copper Mining Co., 1920-21; instr., Mont. Sch. of Mines, 1921-24, asst. prof., 1924-26, prof., metall., 1928-41; dean, Mo. Sch. Mines and Metallurgy and dir. Mo. State Mining Expt. Station, Rolla, Mo., since 1941. Mem. Am. Inst. Mining and Metallurgical Engineers, American Mining Congress, Am. Soc. Engring. Edn., Nat. Mo. socs. profl. engrs., Mining and Metall. Soc. Am., Brt. Iron and Steel Inst., Inst. Metals (London), Mont. Mining Assn. (hon.), Kansas City Engrs., St. Louis Engrs., Tau Beta Pi, Sigma Xi, Phi Kappa Phi, Sigma Gamma Epsilon. Club: Rotary. Methodist. Author: Metallurgy of Copper, 1942. Home: Dean's

Residence, Mo. School Mines and Metallurgy, Rolla, Mo.

WILSON, David C(ole), psychiatrist; b. St. Elmo, Tenn., July 13, 1892; s. Henry B. and Nellie (Cole) W.; A.B., U. of Va., 1912. M.D., 1919; student Grad. Sch., U. of Pa., Dept. Neurology and Psychiatry, 1924; grad. student Phipps Clinic, Johns Hopkins, 1927-28; married Elizabeth Jackson, Sept. 14, 1922; children—Mary Frances (wife of Dr. Robert L. Reeves), David Cole, Betty Kearny, Patricia. Teacher and athletic coach, San Diego, Calif., 1912-13, Woodberry Forest Sch., Va., 1913-15; interne U. of Va. Hosp., Charlottesville, 1919; house officer, Peter Bent Brigham Hosp., Boston, 1919-21, Clifton Springs (N.Y.) Sanitarium, 1921-28; asso. prof., U. of Va., 1928-38, prof. neurology and psychiatry, since 1938, dir. dept. of neurology and psychiatry, U. of Va. Hosp., since 1938; mem. bd. of dirs. Children's Service Center, Charlottesville; vis. physician, Martha Jefferson Hosp., Charlottesville; chmn. Dean's Com. for Vets. Adminstrn. Hosp., Roanoke, Va., consultant for hosp.; med. advisor to Va. State Dir. of Selecive Service. Fellow A.C.P., 1927; mem. Mental Hygiene Soc. of Charlottesville (sec.), A.M.A., Am. Neurol. Assn., Am. Psychiatric Assn., Am. Acad. of Neurology, Assn. Research Nervous and Mental Diseases, So. Med. Assn., Mental Hygiene Soc. of Va., So. Psychiatric Assn., Phi Sigma Kappa, Phi Rho Sigma, Alpha Omega Alpha, Phi Beta Kappa, Sigma Xi. Democrat. Episcopalian. Address: 24 E. Range, University of Va., University, Va.

WILSON, David Cooper, educator; born Clarinda, Ia., Jan. 30, 1882; s. David C. and Abigail (Thome) W.; A.B., Princeton, 1904, A.M., 1910; Ph.D., U. Mich., 1928; m. Mary Scott Spencer, Aug. 8, 1916; 1 son, David Spencer. Prof. Greek Whitworth (Wash.) Coll., 1904-06; tchr. Latin and Greek Broadway High Sch., Seattle, 1906-09; prof. Latin Sterling (Kan.) Coll., 1913-14; asso. headmaster Moran Sch. for Boys, Seattle, 1914-21; prof. Greek Hampden-Sydney Coll. 1923—, dean, 1939-54, ret. Mem. Mid-West, South classical assns. Presbyn. Club: Lions. Home: Hampden-Sydney, Va.

WILSON, David Gilbert, Jr., government official; b. Kansas City, Mo., Nov. 1, 1910; s. David Gilbert and Elsie (Ashton) W.; B.A., U. Ore., 1933; student Georgetown U., 1939-42; m. Dorothy Illidge, Sept. 18, 1937. Newspaper reporter, Eugene, Ore., 1930-33; sec. to Japanese Consulate, Portland, Ore., 1933-37; publicity dir. Portland Community Chest, 1937; Am. sec. Japanese Embassy, Washington, 1937-41; with Office of War Information, overseas br., Washington, N.Y. City, London, Eng., 1942-45; Dept. of State, 1945-47; press officer U.S. Mission to U.N., N.Y., 1947-48; fgn. service officer, 1948; 2d sec. Am. Embassy, Pretoria, S. Africa, 1948-50; Am. Legation, Helsinki, Finland, 1950-54, 1st sec., 1951-54; assigned to Dept. of State, 1954. Mem. Phi Beta Kappa, Sigma Phi Epsilon. Club: Pretoria (S. Africa). Home: 3137 N.E. 60th Av., Portland 13, Ore. Office: Dept. of State, Washington 25.

WILSON, David John, judge; b. Midway, Utah, Oct. 27, 1887; s. James B. and Margaret (Powell) W.; A.B., Brigham Young U., 1914; J.D., U. Cal., 1919; m. Mary Jacobs, May 31, 1916; children—Marian (Mrs. O. M. Wilson), D. Jay, L. Keith, Margaret (wife of Dr. Loren C. Barlow), Don B. Admitted to Utah bar, 1919, practiced in Ogden until 1954; atty. Weber County, 1921-25; dist. atty. 2d Utah Dist., 1929-33; judge U.S. Customs Ct., 1954—; dir., v.p., gen. counsel Fed. Bldg. and Loan Assn., 1922-54, Asso. Investment Corp., 1930-54. Mem. Utah Bar Commn., 1953-54. Delegate Republican Nat. Conv., 1932-40; Rep. state chmn. for Utah, 1936-44; candidate for U.S. Congress, 1st Utah Dist., 1946-48. Mem. Am., Utah bar assns., Nat. Council Boy Scouts Am. Mem. Ch. of Jesus Christ-Latter Day Saints. Home: 3290 Cambridge Av., Riverdale, N.Y.C. Office: 201 Varick St., N.Y.C. 14.

WILSON, David Mathias, prof. civil engring.; b. Belleville, Mich., Oct. 3, 1896; s. William Henry and Mary E. (Mathias) W.; B.S.C.E., Univ. of Mich., 1920, C.E., 1937; m. Dorothy Hope Ream, Sept. 10, 1921; children—Shirley Margaret, John Collins. Instr. in mathematics, Univ. of Mich., Oct. 1918-Feb. 1920; asst. engr. Texas Co., Port Arthur, Tex., Feb.-Oct. 1920; instr. in mechanics, Univ. of Wis., 1920-23, in structural engring. 1923-24; resident engr. Athens, Wis., June-Oct. 1924; asst. engr. Central Aguirre (P.R.) Sugar Co., 1924-29; appraisal engr. Pa. Salt Mfg. Co., Wyandotte, Mich., May-Aug., 1929; asst. prof. of civil engring., Univ. of Southern Calif., Los Angeles, 1929-31, asso. prof. C.E., 1931-37, prof. C.E. since 1937, head of gen. engring., 1930-47, head C.E. Dept. since 1945. Registered civil and structural engr., State of Calif. since 1931. Mem. Am. Soc. C.E. (treas. and mem. bd. dir. Los Angeles sect., 1946-47), Am. Soc. Engring. Edn. (chmn. Pacific Southwest sect., 1933, mem. com. on sects. and brs. 1936), Am. Assn. Univ. Profs., Am. Soc. Testing Materials, Internat. Assn. for Bridge and Structl. Engring., Tau Beta Pi, Sigma Xi, Chi Epsilon, Sigma Phi Delta. Republican. Methodist. Club: Los Angeles Alumni of Tau Beta Pi (sec.-treas. 1934-36). Author: Analysis of Statically Indeterminate Structures, 1934; Analysis of Rigid Frames by Superposition (article), Transactions (A.S.C.E., Vol. 110), 1945. Contbr. discussions in Transactions. Home: 4334 Palmero Blvd., Los Angeles 8.

WILSON, David Wright, educator; b. Knoxville, Ia., Jan. 4, 1889; s. James Ewing and Katherine (Wright) W.; B.S., Grinnell (Ia.) Coll., 1910; M.S., U. of Ill., 1912; Ph.D., Yale, 1914; m. Helene Connet, Nov. 24, 1921; children—John Ewing (deceased), Thomas Hastings, Juliet Connet. With Johns Hopkins Med. Sch., 1914-22, successively as asst., asso. and asso. prof. of physiol. chemistry; Benjamin Rush prof. of physiol. chemistry, U. of Pa. Med. Sch., Phila., 1922—, head dept., 1922-54, retired. Served as 1st lt., later captain, Chemical Warfare Service, U.S. Army, World War I. Mem. Am. Soc. Biol. Chemists (pres. 1953-54), American Physiol. Soc., Soc. for Exptl. Biology and Medicine, A.A.A.S., Physiol. Soc. of Phila., Am. Chem. Soc., Phi Beta Kappa, Sigma Xi. Home: Five Hathaway Circle, Wynnewood, Pa. Office: Univ. of Pa., Philadelphia 4.

WILSON, Della F(ord) ◎ V. 27.

WILSON, Don, radio announcer; b. Lincoln, Neb., Sept. 1900; s. Lincoln and Louise (Hatch) W.; grad. high sch., Denver; student U. of Colo., 2 years; married Lois Corbet, June 22, 1950. Salesman, 1921-27; radio work since 1927, at San Francisco, 1927, Los Angeles, 1928; chief announcer, KFI, KECA, 1929-33; sports announcer Nat. Broadcasting Co., N.Y. City, 1933-34; announcer on Jack Benny program since 1934; also appears on television. Selected as most popular radio announcer 17 times, 1935—. Mem. Sigma Chi (Significant Sig.). Republican. Presbyn. Club: Civitan (Denver). Address: 216 S. Spalding Dr., Beverly Hills, Cal.

WILSON, Donald Grey, educator, engr.; b. Bridgeport, Conn., Sept. 20, 1917; s. William Gray and Jeannetta Gardner (Kerr) W.; B.S. in Elec. Engring., Rensselaer Poly. Inst., 1938; S.M., Harvard, 1939, M.E.S., 1947, Ph.D., 1948; m. Elizabeth Jean Lanning, Apr. 24, 1943; children—Kirk Lanning, William Grey, Craig Gardner. Mgr. automatic fire alarm div. Sealand Corp., Bridgeport, 1939-40; instr. elec. engring. Rensselaer Poly. Inst., 1940-42; staff mem. Radiation Lab. Mass. Inst. Tech., 1942-45; with dept. elec. engring. U. Kan., 1947—, prof., 1950—, chmn. dept., 1948—; cons. U.S. Naval Ordnance Test Sta., China Lake, Cal., 1953-54. Mem. Am. Inst. E.E., Inst. Radio Engrs., Sigma Xi, Sigma Phi Epsilon, Tau Beta Pi, Eta Kappa Nu. Club: Kiwanis Contbr. articles profl. jours. Home: 1630 Alabama St., Lawrence, Kan.

WILSON, Donald Randolph, lawyer; b. Detroit, May 17, 1917; s. Abram Bain and Edna Lucille (Lehr) W.; A.B., Princeton, 1939; LL.B., U. Va., 1942; LL.D., Salem Coll., 1952; m. Mary Virginia Hornor, Mar. 1, 1943; children—Donald Randolph, Thomas Hornor. Admitted to Va. bar, 1942, W.Va. bar, 1946; mem. Steptoe & Johnson, Clarksburg and Charleston, W.Va. and Washington since 1945; assistant secretary, director Community Savings Loan Company, Clarksburg, 1949-51. Served as private to captain, Medical Adminstrn. Corps, A.U.S., 1942-45, now capt. in Judge Adv. Gen.'s Res. Elected one of ten outstanding young men of Am. by U.S. Jr. C. of C., 1951. Received Flag Found. Americanism Award, N.G. of Honor's D. S.M., Republic of France Medal to Her Liberators, French Legion of Honor. Mem. Am. Legion (national comdr. 1951-52), Officers Res. Assn., Am. Ordnance Assn., Am., W.Va., Harrison Co. bar assns., Phi Beta Kappa, Lafayette Centennial Assn., Mil. Order World Wars, Sigma Nu Phi. Republican. Baptist. Former mem. nat. lay com. Nat. Council Chs. Christ U.S.A. Home: 129 Thompson St., Clarksburg, W.Va. Office: Union Bank Bldg., Clarksburg, W.Va.; Kanawha Valley Bldg., Charleston, W.Va.; Shoreham Bldg., Washington.

WILSON, Donald V(on Stein), social worker; born Kansas City, Mo., Sept. 20, 1909; s. R(obert) Hayes and Jessie (Von Stein) W.; A.B., Muskingum Coll., 1931; LL.B., Western Reserve U., 1934; A.M., U. of Chicago, 1937; m. Marie Walker Reese, Dec. 21, 1939; children—Donna Lynn, Fay Elizabeth. Field representative Louisiana Department Public Welfare 1937-38, prin. social analyst, 1938-42; lecturer Grad Sch. Social Welfare, La. State U., 1937-42; dean Sch. Applied Social Scis., Western Res. U., 1948-49; sec. gen. Internat. Soc. for the Welfare of Cripples since 1949. Chief, pub. welfare br. Mil. Govt. Sect. hdqrs. 8th Army, Yokohama, Japan, 1946-47; chief social work edn. and training, pub. health and welfare sect., Gen. Hdqrs. Supreme Comdr. Allied Powers, Tokyo, 1947-48. Chmn. Conf. World Orgns. Interested in Handicapped, 1953—. Served with U.S. Army, advancing to rank of lt., 1942-46. Awarded citation for meritorious civilian service Dept. of Army, 1948. Mem. Am. Assn. Social Workers. Author: Public Social Services in Louisiana, 1943. Home: 445 W. 240th St. Office: 127 E. 52 St., N.Y.C. 22.

WILSON, Dorothy Clarke, author; b. Gardiner, Me., May 9, 1904; d. Lewis Herbert and Flora Eva (Cross) Clarke; A.B., Bates Coll., Lewiston, Me., 1925, Litt.D., 1947; m. Rev. Elwin L. Wilson, Aug. 31, 1925; adopted children—Joan S. (Mrs. George V. Wilson), Harold Elwin. Author of about sixty religious plays, including The Brother, The Carpenter, Simon the Leper, The Other Shepherd, No Room in the Hotel, and others; vol. of religious plays, Twelve Months of Drama for the Average Church, 1934; novels: The Brother, 1944; The Herdsman, 1946; Prince of Egypt (winner Westminster $7500 award for best religious novel), 1949; House of Earth, 1952; Fly With Me to India, 1954; Jezebel, 1955. Writer for Meth. Bd. Missions and Woman's Div. of Christian Service on missions, 1949-50. Trustee Bates Coll. Mem. Phi Beta Kappa. Home: 1 Riverdale, Orono, Me.

WILSON, Earl, congressman; b. Huron, Ind., Apr. 18, 1906; s. James Eli and Anna (Hill) W.; diploma, Coyne Electrical Coll., 1928; B.A., Ind. U., 1931, M.S., 1938; student Purdue U., 1936-37; m. Elsie Bex, June 15, 1931; children—Linda Sue, Phillip Earl. Sch. adminstr., Vallonia, Ind., 1933-40; v.p. DuCrafts, Inc.; mem. 77th to 84th Congresses 9th Ind. Dist. Served as 1st sgt. R.O.T.C., Ind. U. Republican. Methodist. Mason. Club: Lions. Home: 2003 O St., Bedford, Ind.

WILSON, Earl, columnist, radio commentator, editor; b. Rockford, O., May 3, 1907; s. Arthur Earl and Cloe (Huffman) W.; student Heidelberg Coll., 2 yrs.; B.S., O. State U., 1931; m. Rosemary Lyons, Jan. 10, 1936; 1 son, Earl Lyons. Newspaper, mag. writer, 1923; drama, amusement, night-club editor N.Y. Post since 1942; columnist It Happened Last Night, N.Y. Post, since 1942, syndicated by Post-Hall Syndicate. Radio commentator on WOR-Mutual, 1945. Mem. Sigma Delta Chi, Alpha Tau Omega. Methodist. Author: Jungle Performers, 1941; I Am Gazing Into My 8-Ball, 1945; Pike's Peek or Bust, 1947; Let 'Em Eat Cheesecake, 1949; Look Who's Abroad Now, 1953. Contbr. Sat. Eve. Post. Liberty, Esquire. Home: 600 West End Av. Office: 75 West St., N.Y.C.

WILSON, Earl B., business exec.; b. Winchester, Mass., May 30, 1891; s. John Thomas and Pleasantine (Cushman) W.; m. Margaret Pew, Sept. 14, 1920; children—Pleasantine Cushman (Mrs. Robert G. Drake), Earl Boden, Margaret Pew (Mrs. Robert D. Kershaw). Engaged in surveying general land office, Southwestern United States and Alaska, 1910-15; entered sugar business with Ham & Seymour, N.Y. City, 1920; v.p. Nat. Sugar Refining Co., 1940-43; pres. and dir. Calif. and Hawaiian Sugar Refining Corp., Ltd., San Francisco, 1946-51; chmn. Sterling Sugars Inc., 1952—; dir. Union Trust Co. Served U.S. Army, 1916-19, resigning as maj., cav., 1919. Prin. indsl. specialist, War Prodn. Bd., consultant, Bd. Econ. Warfare, 1942; dir. sugar div., Commodity Credit Corp., U.S. Dept. Agr., 1943-45, dir. sugar branch, 1945-46. Mem. Soc. Mayflower Descendants, S.A.R., Am. Legion. Conglist. Mason. Clubs: India House, Explorers (N.Y.C.). Author: Sugar and Its Wartime Controls, 1941-47. Home: Sterling Plantation, Franklin, La. Retired.

WILSON, E(dgar) Bright, Jr., prof. chemistry; b. Gallatin, Tenn., Dec. 18, 1908; s. Edgar Bright and Alma (Lackey) W.; B.S., Princeton, 1930, A.M., 1931; Ph.D., Calif. Inst. of Tech., 1933; A.M., Harvard, 1942; m. Emily Buckingham, June 15, 1935; children—Kenneth, David, Nina. Research fellow Calif. Inst. of Tech., 1933-34; jr. fellow, Soc. of Fellows, Harvard, 1934-36, asst. prof. chemistry, 1936-39, asso. prof., 1939-46, prof. since 1946, Theodore William Richards prof. chemistry, 1947—, Wallace H. Carothers research prof., 1951-52; Guggenheim fellow, 1949-50; Fulbright grantee Queen's Coll., Oxford, England, 1949-50. Research director Underwater Explosives Research Lab., 1942-44; chief div. 2, Nat. Defense Research Com., 1944-46; research dir., weapons systems evaluation group Department of Defnese, 1952-53. Received Am. Chem. Soc. award, 1937; Medal for Merit, 1948. Mem. Am. Chem. Soc., Am. Phys. Soc., Nat. Acad. of Scis., Am. Philos. Soc., Am. Acad. of Arts and Scis., Phi Beta Kappa. Author: (book) Introduction to Quantum Mechanics (with Linus Pauling), 1935; Introduction to Scientific Research, 1952. Home: 7 Martha's Point Rd., Concord, Mass. Office: 12 Oxford St., Cambridge 38, Mass.

WILSON, Edith Bolling Galt (Mrs. Woodrow Wilson); m. President Woodrow Wilson, 1915 (died 1924). Address: care The Woodrow Wilson Foundn., 45 E. 65th St., N.Y. City 21.

WILSON, Edith G(race), univ. dean; b. Balt., 1901; d. John W. and Edith Maud (Johnson) W.; B.A., U. So. Cal., 1923, M.A., 1928; student tchrs. coll. Columbia, 1928-30. Girl res. sec. YWCA, San Francisco, 1926-28, girl res. sec. nat. staff, N.Y.C., 1929-31; student sec. YWCA, U. Me., 1931-33, dean of women, 1933—. Mem. Am. Assn. U. Women (pres. Me. div. 1946-48), Nat. Assn. Deans of Women, Am. Coll. Personnel Assn., Nat. Assn. Social Workers, Phi Beta Kappa, Phi Kappa Phi, Kappa Delta Pi. Home: 16 University Pl., Orono, Me.

WILSON, Edmund, writer; b. Red Bank, N.J., May 8, 1895; s. Edmund and Helen Mather (Kimball) W.; prep. edn., Hill Sch., Pottstown, Pa., 1909-12; A.B., Princeton, 1916; m. Mary Blair, 1923; 1 dau., Rosalind; m. 2d, Margaret Canby, 1930; m. 3d, Mary McCarthy, 1938; 1 son, Reuel; m. 4th, Elena Thornton, 1946; 1 d., Helen. Began as reporter on the New York Evening Sun, 1916-17; mng. editor Vanity Fair, 1920-21; associate editor New Republic, 1926-31; book reviewer for The New Yorker, 1944-48. Served as enlisted man with Base Hosp. 36, and Intelligence Corps, U.S. Army, August 1917-July 1919. Clubs: Charter (Princeton); Princeton Club (N.Y. City). Author: The Undertaker's Garland (with John Peale Bishop), 1922; Discordant Encounters (dialogues and plays), 1926; I Thought of Daisy (novel), 1929; Poets, Farewell! (verse), 1929; Axel's Castle (lit. criticism), 1931; The American Jitters—A Year of the Slump, 1932; Travels in Two Democracies, 1936; This Room and This Gin and These Sandwiches (plays), 1937; The Triple Thinkers, 1938; To the Finland Station, 1940; The Boys in the Back Room, 1941; The Wound and the Bow, 1941; Note-Books of Night, 1942; The Shock of Recognition (anthology), 1943; Memoirs of Hecate County, (fiction), 1946; Europe Without Baedeker, 1947; The Little Blue Light (play), Classics and Commercials (criticism), 1950; The Shores of Light, 1952; Five Plays, 1954. Address: Wellfleet, Mass.

WILSON, E(dmund) Graham, YMCA ofcl.; b. Phila., June 2, 1884; s. Louis Adam and Annie Eliza (Smith) W.; grad. Perkiomen Sem., 1902; B. A., Lafayette Coll., 1907, hon. M.A., 1921, D.D., 1931; B.D., Hartford Theol. Sem., 1910; D.D., N.Y. U., 1931; LL.D., Grove City Coll., 1937; m. Clara Rice, June 2, 1903; children—Donald Pastorius, Pauline Graham (Mrs. Harry P. Bray); married 2d, Edna Cole Spencer, June 25, 1955. Ordained to ministry of Presbyn. Ch., U.S.A., 1910; religious work sec. West Side YMCA, 1910-17, exec. sec., 1917-26; treas. Bd. of Nat. Missions Presbyn. Ch., U.S.A., 1926-30, gen. sec., 1930-49, gen. sec. emeritus, 1949—; mem. Gen. Council Presbyn. Ch. U.S.A., 1930-49; moderator Presbytery of Westchester, 1952-53; spl. rep. bd. trustees YMCA of City of N.Y., 1950—; mem. com. on displaced persons, Church World Service. Trustee Poly. Inst. of P.R. Mem. Phi Delta Theta. Republican. Clubs: Clergy, Quill. Home: 4 Midland Gardens, Bronxville, N.Y. Office: 420 Lexington Av., N.Y.C.

WILSON, Edward Arthur, artist; b. Glasgow, Scotland, Mar. 4, 1886; s. Edward Joseph and Euphemia Evangeline (Murray) W.; came with parents to U.S., 1893; art edn., Art Inst. Chicago and under Howard Pyle, Wilmington, Del.; m. Dorothy Roe, Oct. 24, 1913; children—Jane, Mary Elizabeth. Painter and illustrator; prints are in Metropolitan Museum, New York Public Library, Library of Congress, and in private collection of H. H. Rogers and others. Awarded Art Director medal, 1926 and 1930; Isidor prize, 1927; Shaw prize, 1942. Fellow Royal Soc. Arts; mem. Guild of Free Lance Artists (pres. 1926), Am. Inst. Graphic Arts, Soc. Illustrators. Clubs: Dutch Treat, Players, Salmagundi, Century Assn. A.N.A., 1948. Illustrator and author numerous books; illustrator for mags. Home: Truro, Mass. ☆

WILSON, Edward Foss, chmn. Wilson & Co.; born Chicago, Ill., Jan. 6, 1905; s. Thomas E. and Elizabeth L. (Foss) W.; grad. Lawrenceville (N.J.) Sch., 1922; AB., Princeton, 1926; m. Pauline D. Wyman, June 1, 1940; children—Edward Thomas Wilson, Kendall Wyman Wilson. Identified with Wilson & Company, Inc., meat packers since beginning of career; pres., 1934-53, chmn. bd., 1953—, also dir.; dir. Wilson Sporting Goods Co., Wilson Steel & Wire Co., City Nat. Bank & Trust Co. Conglist. Clubs: Chicago, Indian Hill, Onwentsia. Home: 173 De Windt Rd., Winnetka, Ill.; (summer) Telegraph Rd. north of Lake Forest, Ill. Office: 4100 S. Ashland Av., Chgo. 9.

WILSON, Edward George, lawyer; b. Richmond, Ind. Mar. 23, 1909; s. Harvey T. and Ruth (Wiggins) W.; A.B., Earlham Coll., 1930; J.D., N.Y.U., 1934; m. Jane Hunt Johnson, Nov. 19, 1932; 1 son, Edward Folger. With J. Walter Thompson Co., 1930-36, 38—, vice president and general counsel, 1954—; admitted to N.Y. bar, 1935; asso. with Donovan, Leisure, Newton & Lumbard, 1936-38; asst. sec. J. Walter Thompson Co., Ltd. (Can.); sec., asst. treas. J. Walter Thompson Co. do Brasil, J. Walter Thompson Far Eastern Co. (India). Mgr. State Charities Aid Assn., N.Y.; dir. Manhattan Soc. Mental Health. Served as lt. USNR, 1943-45. Decorated Legion of Merit. Mem. Am. Fedn. Television and Radio Artists Pension and Welfare Funds (trustee), Mil. Order Fgn. Wars, Assn. Bar City N.Y., Am. Bar Assn., Am. Assn. Advt. Agencies (agy. adminstrn. com.), Earlham Coll. Alumni Assn. (pres. 1949-51). Episcopalian. Club: University (N.Y.C.). Home: 1088 Park Av., N.Y.C. 28. Office: 420 Lexington Av., N.Y.C. 17.

WILSON, Edward William, meat packer; b. Chicago, Feb. 6, 1899; s. Edward and Mary (Anderson) W.; student U. Chicago, 1918; LL.B., John Marshall Law Sch., 1925; m. Lillian Margaret Boyd, June 15, 1929; daughters—Mary Virginia, Jane Lois. Admitted to Ill. bar, 1925; with Armour & Co. since 1922, v.p. since 1949. Mem. W.P.B., 1942-43. Mem. Chicago Assn. Commerce, Ill. State C. of C., Assn. Am. Soap and Glycerine Producers, Inc., American Legion. Mason. Presbyterian. Clubs: Oak Park Country, River Forest Tennis. Home: 918 William St., River Forest, Ill. Office: 1355 W. 31st St., Chicago.

WILSON, Edwin Bidwell, college prof.; b. Hartford, Conn., Apr. 25, 1879; s. Edwin Horace and Jane Amelia (Bidwell) W.; A.B., Harvard, 1899; Ph.D., Yale, 1901; École Normale Superieur, Paris, 1902-03, also The Sorbonne and Collége de France, Paris; m. Ethel Sentner, July 5, 1911; children—Enid, Doris. Instr. mathematics, Yale, 1900-06, asst. prof., 1906-07; asso. prof. mathematics, Mass. Inst. Tech., 1907-11, prof., 1911-17, prof. math. physics and head of the dept. of physics, 1917-22, mem. administrative com., 1920-22; prof. of vital statistics, Harvard Sch. of Public Health, Boston, Mass., 1922-45, emeritus since 1945. Stevenson lecturer on citizenship, Glasgow, Scotland, 1945-46. Consultant, Office of Naval Research, Boston, since 1948. Vice pres. Nat. Acad. Scis., 1949-53, editor of Proceedings, 1915—. President Social Science Research Council, 1929-31; president American Statistical Association, 1929; former chmn. Am. Soc. for Control of Cancer. Mem. Am. Acad. Arts and Sciences (pres. 1927-31), Am. Philos. Soc., Nat. Acad. Sciences, Phi Beta Kappa, Sigma Xi; fgn. hon. mem. Math. Soc. Benares, India. Club: Harvard (Boston). Author: Gibbs Vector Analysis, 1901; Advanced Calculus, 1912; Aeronautics, 1920. Home: 42 Brington Rd., Brookline, Mass.

WILSON, Edwin Brayton, editor; b. Brooklyn, N.Y., July 6, 1891; s. Frank Wilkinson and Camilla Peters (Hill) W.; B.A., St. Lawrence U., Canton, N.Y., 1912; L.H.D. (honorary), St. Lawrence University, 1952; m. Vera Van Scoten, Aug. 23, 1921. Reporter Brooklyn Daily Eagle, 1912-16, copy reader, 1916-17, asst. city editor, 1917-19, city editor, 1919-33, asso. editor, 1933-36, Washington corr., 1937, chief editorial writer, 1938, editor, 1938-46, exec. editor since 1946. Served as private Co. B, 11th Regt., U.S. Marines, France, World War I. Chmn. Brooklyn Defense Recreation Com. World War II. Trustee St. Lawrence U.; Bklyn. Juvenile Guidance Center. Pres. Walt Whitman Found. Bklyn. Vice pres. N.Y. Youth Counsel Bureau. Distinguished service award, Library Associates, Brooklyn College, 1952. Member American Society Newspaper Editors, American Legion, Brooklyn Vets Affairs com., Brooklyn Chamber of Commerce, Sigma Alpha Epsilon. Universalist. Clubs: Brooklyn Rotary, Brooklyn Municipal. Home: 837 Oradell Av., Oradell, N.J. Office: 124 Johnson St., Bklyn. 1.

WILSON, Elizabeth Webb, mathematics; b. Washington, D.C., July 25, 1896; d. Lewes Delaware and Myrtie (Hughes) Wilson; A.B., with distinction, George Washington U., 1917; A.M., Radcliffe Coll., 1920, Ph.D., 1934. Served as the head computer in ballistics unit of Ordnance Dept., U.S. Army, World War; asso. actuarial mathematician Social Security Bd. 1943-44. Mem. Internat. Actuarial Congress, Madrid, 1954. Asso. Actuarial Soc. Am., 1924, part-way fellow, 1928; fellow Royal Econ. Soc. (Brit.) mem. Am. Math. Soc., Am. Statis. Assn., Am. Economic Association, Econometric Society, League of American Pen Women, Woman's Auxiliary Massachusetts Med. Soc. (hon.), Columbian Women of George Washington University (past pres.), Phi Beta Kappa. Clubs: Harvard Faculty, Saturday Morning. Member International Actuarial Congress, London, 1927, Rome, 1934, London, 1948. Recipient Alumni Achievement Award, George Washington U., 1942. Author: Compulsory Health Insurance (Nat. Indl. Conf. Bd., 1947), and articles against socialized medicine in Barron's, Christian Science Monitor, Med. Economics and other publs. Home: 1 Waterhouse St., Cambridge, Mass.

WILSON, Elmo C(hamberlin), opinion research exec.; b. Glenwood, Minn., Aug. 4, 1906; s. William James and Nellie Mae (Chamberlin) W.; A.B., U. of Minn., 1927, A.M., 1937; m. Harriet Ellis, Aug. 31, 1929; children—William James, Judith Ellis. Field worker Big Brothers, Inc., Minneapolis, 1928-34; instr. U. of Minn., 1934-40; market research analyst Elmo Roper, N.Y. City, 1940-41; dir. research C.B.S., N.Y. City, 1945-48; pres. Internat. Research Associates, Inc. (formerly Internat. Pub. Opinion Research, Inc.), N.Y.C., 1948—. Served as chief of surveys O.W.I., N.Y.C., 1941-44, Psychol. Warfare Div., SHAEF, ETO, 1944-45. Pres. Market Research Council of N.Y., 1948-49; pres. Am. Com. for Research in Israel. Mem. World (exec. council), Am. (pres. 1948-49) assns. pub. opinion research, Am. Statis. Assn., Am. Sociol. Soc., Am. Marketing Assn., Alpha Tau Omega, Phi Delta Phi, Sigma Delta Chi. Democrat. Clubs: Players, Larchmont Yacht, University (Larchmont, N.Y.); American (London, Paris). Author: (with Dr. Alvin C. Eurich) In 1936, 1937, In 1937, 1938; also chapter The Listening Audience, in Communications in Modern Society, 1948. Contbr. numerous articles to jours. and mags. Mem. adv. bd. Pub. Opionion Quar. Home: 1 Winsor St., Larchmont, N.Y. Office: 350 Fifth Av., N.Y. C. 1.

WILSON, Ernest Dana, coll. prof.; b. Harlan, Ia., Nov. 2, 1890; s. Charles Henry and Harriet Elizabeth (Dana) W.; B.S., U. of Neb., 1913; Ph.D., U. of Chicago, 1915; research associate physical chemistry Massachusetts Institute Technology, 1913-14; m. Avilda Downing Moore, Dec. 29, 1915; children—Robert Downing, Avilda Dana. Fellow Mellon Inst., Pittsburgh, Pa., 1916-18; chief engr., Graton & Knight Mfg. Co., Worcester, Mass., 1918-20; chief, comml. research, George Batten Co., N.Y. City, 1920-21; dept. head, Am. Cyanamid Co., N. Y. City, 1922-33; consultant, Barsky and Wilson, N.Y. City, 1934-36; pres., Zialite Corp., N.Y. City, since 1936; prof. chem. engring., and chemistry, and head dept., Worcester Poly. Inst., 1940—; dir. Zialite Corp. Mem., past chmn. Mass. State Board Registration Profl. Engrs. Fellow A.A.A.S., mem. Am. Inst. Chem. Engrs., Am. Soc. Engring. Edn., Am. Chem. Soc., Electrochem. Soc., Sigma Xi, Tau Beta Pi, Gamma Alpha, Alpha Chi Sigma, Phi Gamma Delta. Baptist. Republican. Clubs: Engineers (Boston); Worcester (Mass.) Country. Home: 33 Flagg St. Office: Worcester Poly. Inst., Worcester 2, Mass.

WILSON, Ernest S(taton), engineer; b. Newark, Del., Oct. 1, 1896; s. William R. and Margaret (Staton) W.; B.S., U. Del., 1918; m. Mildred Jefferis, Oct. 15, 1921; 1 son, Ernest S. Engr. Del. State Hwy. Commn., 1919-20, Bd. Harbor Commn., 1920-21; contractor, 1921-23; with Hercules Powder Co., Wilmington, Del., 1923—, successively project engr., gen. supt. operations, asst. chief engr., chief engr., dir. engring., 1947—; dir., 1954—. Mem. platform com. Del. State Rep. Party, 1954; mem. Del. Bd. Adjustment-Zoning, 1951-55. Trustee Haskell Research Found., 1948-54, U. Del., 1954—. Served as 2d lt., U.S. Army, 1918-19. Mem. Am. Legion, Del. Engring. Assn., A.S.M.E., Profl. Engrs. Del., U. Del. Alumni Assn. (past pres.), Sigma Nu, Tau Delta Pi, Omicron Delta Kappa. Methodist. Mason. Clubs: Wilmington Country, University, Hercules Country (Wilmington). Home: 1401 Ridge Rd., Wilmington 3. Office: Delaware Trust Bldg., Wilmington 99, Del.

WILSON, Eugene Edward, aviator, aircraft mfr.; b. Dayton, Wash., Aug. 21, 1887; s. Eugene Talmadge and Clara (Pomeroy) W.; student U.S. Naval Acad., 1904-08; A.M., Columbia, 1915; D.Sc. (hon.), Trinity Coll. (Hartford), 1942; Eng.D. (hon.), Rensselaer Poly. Inst., Troy, N.Y., 1945, Worcester Poly. Inst., 1946; m. Genevieve Speer, Feb. 7, 1911. Commd. ensign, U.S. Navy, 1904, and advanced through the grades to comdr.; resigned, 1930, to become pres. Hamilton Standard Propeller Corp., then pres. Sikorsky Aviation Corp., Chance Vought Corp., and pres. United Aircraft Corp. Director Hartford Electric Light Co., Hartford Nat. Bank & Trust Co.; Dime Savings Bank; Aetna Life Ins. Co. and affiliated cos., Hartford Southern New England Telephone Co., New Haven. Asso. fellow Royal Aero. Society, London; chmn. bd. of govs. Aircraft Industries Assn. of Am., 1944-48. Republican. Conglist. Clubs: Army and Navy (Washington); Hartford, Anglers (hon.), New York Yacht (New York); 20th Century (Hartford). Author: Air Power for Peace; Slipstream; A Pilgrimage of Anglers; Northwood's Rendezvous. Home: 22 Fernwood Rd., West Hartford 3, Conn.

WILSON, Eugene Holt, univ. librarian; b. Harrison, Ark., May 13, 1909; student U. of Ark., 1926-28; B.A., Ark. State Teachers Coll., Conway, Ark., 1930; B.S., U. of Ill., Urbana, Ill., 1932, M.A., 1933; Ph.D., 1937; student Yale, 1940-41; m. Jane Margaret Stoddard, Aug. 10, 1937; children—David Eugene, John Stoddard, Elizabeth, James. Newspaper work, Conway, Ark., 1930-31; cataloger, U. of Ill. Library, 1933-37; librarian Ohio Wesleyan U., 1937-38; asst. librarian Ia. State Coll., 1938-42; chief Div. Tech. Processes, U.S. Dept. of Agr. Library, 1943; dir. libraries and prof. library science, University of Colorado, 1943—, dir. summer quarter, 1946-48, acting dean of faculties, 1955-56; associate Columbia U. Sch. of Library Service, 1946. Awarded Post Doctoral fellowship, Div. of Gen. Studies, Yale U., 1940-41. Mem. Bibliographical Soc. of Am., Am. Library Assn. (exec. bd. 1952-56), Special Libraries Assn., Colo. Library Assn. (pres. 1946), Assn. Coll. and Reference Libraries (dir. 1946-49), Am. Assn. Univ. Profs. (member of the Council 1951-54), Pi Kappa Alpha, Phi Delta Kappa, Kappa Delta Pi. Clubs: Rotary. Contbr. to professional jours. Home: 725 Highland. Office: University of Colorado Library, Boulder, Colo.

WILSON, Evan M(orris), fgn. service officer; b. Rosemont, Pa., Jan. 20, 1910; s. Charles and Elizabeth Cutter (Morris) W.; grad. Montgomery Sch., Wynnewood, Pa., 1926; A.B., Haverford Coll., 1931; B.A., Oxford U., 1934; student Geneva Sch. of Internat. Studies, summers 1932, 33; m. Leila Whitney Fosburgh, Sept. 7, 1935; children—Leila F., Evan M., Jr., Martha L. Clerk, Home Owners Loan Corp., 1935; research for Pan American Union, 1937; apptd. fgn. service officer, Dept. of State, July 1937; vice consul, Guadalajara, Mexico, 1937-38; assigned to Dept. of State, Mar.-Nov. 1938; vice consul, later 3d sec., Cairo, Egypt, 1938-41; 3d sec. and vice consul, Mexico City, 1942-43; assigned to Dept. of State, Jan. 1943-Jan. 1947; Am. sec., Anglo-Am. Com. of Inquiry (Palestine), 1945-46; asst. chief, Div. of Near Eastern Affairs, 1946-47; 2d sec. and vice consul, later 1st sec. and consul, Tehran, Iran, Mar. 1947-June 1949; student, Nat. War Coll., Aug. 1949-50; consul gen., Calcutta, India, 1950-53; 1st sec., London, 1953—. Clubs: Metropolitan (Washington); Chevy Chase (Md.). Address: Care of Dept. of State, Washington 25.

WILSON, Fadra Holmes, educator; b. Oxford, Miss., June 26, 1884; d. James Robert and Lucy Tennessee (Word) Holmes; grad. State Normal Sch., Natchitoches, La., 1902; A.B., Tulane U., New Orleans, La., 1923; A.M., U. of Miss., Oxford, 1924; grad. student Tex. U., 1930-31; teachers coll. Columbia, 1931-32, 52-53; m. Dr. Embry Pryor Wilson, Nov. 15, 1921 (dec. Jan. 10, 1923); 1 dau., Embry Pryor (wife Lt. Col. Leo Bond Jones). Prin. primary sch., Lafayette, La., 1902-06; lectr., La. normal schs., summer of 1903, also 1906-10; critic tchr., State Normal, Natchitoches, La., 1906-10; teacher, Oliver Wendell Holmes Sch., Oak Park, Ill., 1912; critic and intermediate supervisor, So. Ill. U., Carbondale, 1912-21; lecturer, Ill., O., Pa., Ind. and Eastern States, also Valley City (N.D.) State Teachers Coll., 1913-33; dean of women, Millsaps Coll., Jackson, Miss., 1924-26; dean dept. edn., State Teachers Coll., California, Pa., 1926-32; prof. edn. and psychology, La. State U., Baton Rouge, since 1933; summer instr., Tulane U., New Orleans, La., 1916, 1923, 1924, 1925, 1928, 1930, 1931 and 1933, summer extension course, Pa. State Coll., Erie, Pa., 1927; Sunday chapel speaker, Girard Coll., Phila., intermittently, 1925-42; adult educator civic and professional clubs, churches and edni. instns., in Ill., 1912-21, O., 1917-30, Pa., 1920-33, and La., 1933; adult edn. govt. E.R.A. program, Tex., summers, 1934-35. Social worker, rehabilitation of vets. of World War I; active in Am. Red Cross, 1921-22; asst. in orgn., of Y.W.C.A., Baton Rouge, La., 1943, bd. dirs., 1943-46. Mem. N.E.A., La. Teachers Assn., Progressive Edn., La. Acad. Sci., Am. Acad. Polit. and Social Sci., Nat. Assn. Teachers Colls., Am. Assn. Univ. Women, Am. Assn.Univ. Profs., D.A.R., Baton Rouge Civic Symphony, Community Concert Assn., Parent Teachers Assn., Pi Gamma Mu, Pi Lambda Theta, Kappa Delta Pi, Pi Omicron, Phi Beta (pres.), Psi Chi, Tri Delta. Democrat. Methodist. Clubs: Business and Professional Womens Quota, Faculty, Women's Faculty Baton Rouge Country. Home: 517 Cornell Av., Baton Rouge, La.

WILSON, Francis Graham, prof. polit. science; b. Junction, Tex., Nov. 26, 1901; s. Horace Ernest and Stella Jane (Graham) W.; B.A., U. of Tex., 1923, M.A., 1924; teaching fellow U. of Calif., 1924-25; Ph.D., Stanford U., 1928; social science research council fellow, Europe, 1931-32; m. Millicent Rawdon,

Dec. 20, 1924; 1 son, Robert Rawdon. Newspaper reporter Austin (Tex.) American, 1922; instr., Fresno (Calif.) State Coll., 1925-26; instr. citizenship, Stanford U., 1926-28; mem. faculty U. of Washington (Seattle), 1928-39; mem. faculty, U. of Ill. since 1939, chmn. dept. polit. sci. since 1953. Vis. scholar Emory U., 1953. Mem. Am. Polit. Science Assn. (mem. exec. council, 1937-40), Phi Beta Kappa, Pi Sigma Alpha. Club: University. Author: Labor in the League System, 1934; The Elements of Modern Politics, 1936; The American Political Mind, 1949; The Case for Conservatism, 1951. Contbr. articles to polit. sci. publs. Home: 303 W. Pennsylvania Av., Urbana, Ill.

WILSON, Frank E(lmore), physician; b. Knoxville, Tenn., Jan. 29, 1909; s. Audley Rhea and Edna Lewis (Moore) W.; M.D., U. of Tenn., 1933; M.P.H., U. of N.C., 1947; m. Esther Hambley, Nov. 28, 1937; children—Juliette Hambley, Lloyd Bonner. Interne Baptist Memorial Hosp., Memphis, 1934-35; pvt. practice medicine, Mooresville, N.C., 1935-38; pub. health officer several Eastern N.C. counties, 1939-41; dep. nat. med. dir. Nat. Hdqrs. Am. Red Cross, 1946, nat. med. dir., 1947-49, assisted initial development Nat. Blood Program, 1946-47; dep. dir. Washington office A.M.A., 1949-52, dir. since 1952. Dir. Edgecomb County (N.C.) TB Hospital, 1940. Served as col., U.S. Army, 1941-46; as med. insp. developed program for ambulatory treatment of gonorrhea, Camp Forrest, Tenn., 1941-42; post surgeon, activated 1st charter of Assn. Mil. Surgeons, Ft. Oglethorpe, Ga., 1943; comd. 9th Field Hosp., England and Ireland, 1943; depot surg., 3d Replacement Depot, 1944; comdg. officer, organized postgrad. med. sch. for combat med. officers, 807th Hosp. Center, France, 1945-46; advanced to brig. general U.S. Army Res., 1954; comdg. gen. 805th Hosp. Center; mem. advisory council to army surgeon general on Reserve Affairs. Decorated 5 battle stars, U.S. Army E.T.O. Diplomate, Am. Bd. Preventive Medicine and Pub. Health. Fellow Am. Pub. Health Assn.; mem. N.C. Med. Soc. (chmn. sect. public health and edn. 1940), A.M.A., Med. Soc. D.C., Assn. Mil. Surgeons of U.S. (editorial adv. bd. since 1950), A.A.A.S., Phi Chi. Presbyterian. Clubs: Mooresville (N.C.) Rotary (pres. 1936); Tarboro (N.C.) Rotary (dir. 1940); Army and Navy (Washington). Author articles state med. jours. on fed. med. legislation. Home: 3283 Arcadia Pl., Washington 15. Office: American Medical Assn., 1523 L St., Washington 5.

WILSON, Frank John, govt. security consultant; b. Buffalo, N.Y., May 19, 1887; s. John Frank and Mary Ann (McGreevy) W.; m. Judith Barbaux, Oct. 27, 1926. Contractor and real estate, Buffalo, 1907-17; chief investigator N.Y. State, U.S. Food Adminstrn., Nov. 1917-July 1919; mgr. Surplus Army Food Sale, Buffalo, July-Dec. 1919; mem. Fair Price Commn., Dept. of Justice, Jan.-July 1920; agent and agent in charge Internal Revenue Bur., Intelligence Unit of Treasury Dept., 1920-36; chief U.S. Secret Service, Aug. 1936-Dec. 1946; cons. on security Atomic Energy Commission, 1947-48. Pres. Nat. Assn. Retired Civil Employees since 1951. Served with the U.S. Army Aug.-Oct. 1917. Mem. Internat. Assn. Chiefs of Police (exec. com.); hon. mem. Washington Numismatic Soc.; hon. life mem. Chief Constables' Assn. Can. Catholic. Mem. K.C., Am. Legion. Clubs: Buffalo Yacht (Buffalo); Nat. Press (Washington). Writer of various articles. Home: 2910 Tennyson St. N.W., Washington 15. Office: 1246 20th St., N.W., Washington.

WILSON, Frank Theodore, educator, clergyman; b. Maxton, N.C., Jan. 1, 1900; s. James Jacob and Sudie Jane (Harris) W.; A.B., Lincoln U., 1921, S.T.B., 1924, D.D. (hon.), 1952; M.A., Columbia, 1932, Ed.D., 1937; m. Anna Lucretia Dorsey, June 28, 1924; children—Frank Theodore, Anne Elizabeth (Mrs. Edgar M. Cole). Nat. student sec. Nat. Council YMCA, 1924-36; dean of students, prof. psychology Lincoln U., 1936-49, also dir. young peoples' summer confs., Blairstown, N.J., 1945-48; dean. sch. of religion, prof. religious edn. Howard U., 1949—; guest lectr. Yale Div. Sch., 1950, 54. Mem. gen. com. World Student Christian Fedn., Mysore, India, 1928-29; mem. Bd. Christian Edn., chmn. Social Edn. and Action Com. Presbyn. Ch. U.S.A.; mem. nat. student com. YMCA, 1940—; accredited visitor World Council of Chs., Evanston, Ill., 1954. Trustee Lincoln U., 1954—. Fellow Nat. Council on Religion in Higher Edn. Author: Unconditional Spiritual Surrender, 1947. Contbr.: The Christian Way in Race Relations, 1948. Home: 5033 Blaine St., Washington 19.

WILSON, Fred Dodd, electronic tel. and tel. exec.; b. Newark, May 23, 1895; s. Edward Miller and Leonora Viola (Bond) W.; student pub. schs. of N.J., m. Dorothy Tanner, Sept. 21, 1916; children—Fred Dodd, Florence L. (Mrs. William J. Wright). Clk. W. B. Bond & Co., Newark, 1910-22; part owner E. M. Wilson & Co., 1922-34; mgr. Pierce-Phelps Co., 1934-36; dist. and sales mgr., v.p. charge purchasing, operating v.p. RCA Victor Div., Camden, N.J., 1936-48; exec. v.p. Bendix Home Appliances, Inc., South Bend, Ind., 1948-49; pres. Capehart-Farnsworth Co. (div. Internat. Tel. & Tel. Corp.), Fort Wayne, Ind., 1949-54; v.p. indsl. relations Internat. Tel. & Tel. Corp., 1954—. Home: Stockton, N.J. Office: 67 Broad St., N.Y.C. 4.

WILSON, F(red) Talbott, architect; b. Houston, Oct. 2, 1912; s. Fred Taylor and Irene (Davis) W.; student Vanderbilt U.; B.A., Rice Inst., 1935, B.S., 1936; m. Irene Lee, Nov. 27, 1945; children—Elizabeth Valentine, Michael Talbott. Jr. partner of Claude Hooton, 1935, 38-41; designer draftsman, N.Y.C., 1935-36; formed archtl. firm Wilson & Morris, Houston, 1941, became Wilson, Morris & Crain, 1946. Dir. Houston Com. for UN; past pres. Friends of Fondren Library. Served as maj. Arty., AUS, 1941-46. Decorated Bronze Star; Cloud and Banner citations (China); recipient first honor award Tex. Architecture 1954; six awards of merit for design Houston chpt. A.I.A. Sr. certificate, Nat. Council Archtl. Registration Bds. Fellow A.I.A. (pres. Houston chpt. 1951; mem. Tex. Soc. Architects (dir. 1954), Houston C. of C., Delta Kappa Epsilon. Presbyn. Club: Houston Engineers. Home: 3709 Locke Lane, Houston 19. Office: 3330 Graustark St., Houston 6.

WILSON, George Angus, oil and gas exec.; b. Mansfield, La., Feb. 1, 1910; s. George and Elizabeth (Pitts) W.; A.B., Centenary Coll., 1930; LL.B., Tulane U., 1933. Admitted to La. bar, 1933, practiced New Orleans, 1933-41; faculty law sch. Tulane U., 1933-40; gen. counsel La. Dept. Conservation, 1940-41, Standard Oil Co. N.J., 1941-46; pres., dir. Interstate Natural Gas Co., Inc., 1946-53; pres., dir. Interstate Oil Pipe Line Co., 1954-55; pres. The TXL Oil Corp., Dallas, 1955—. Mem. mil. petroleum adv. bd.; dir. petroleum supply and transportation Petroleum Adminstrn. for War, 1942-45. Bd. adminstrs. Tulane U. Mem. Mid-Continent Oil and Gas Assn. (dir.), Am. Petroleum Inst., La. Bar Assn., Order of Coif. Office: 1309 Main St., Dallas 2.

WILSON, George Falconer, govt. ofcl.; b. Detroit, Mar. 22, 1913; s. George Edward and Jeannette Gertrude (McLachlan) W.; B.S.B.A., U. Ariz., 1935; m. Helen Elizabeth Patterson, July 20, 1935; 1 son, Dana Bradford. With United Motors Service, Detroit, Los Angeles, 1935-37, Globe Grain & Milling Co., Los Angeles, 1937-40; adminstrv. asst. Senator William F. Knowland, 1946-53; asst. adminstr. bur. security, consular affairs and personnel Dept. State, 1953, now deputy assistant secretary for personnel. Served as colonel cavalry, U.S. Army, 1941-45. Decorated Bronze Star, Croix de Guerre (France). Mem. Pi Kappa Alpha. Home: 116 W. Greenway Blvd., Falls Church, Va. Office: Dept. of State, Washington.

WILSON, George Howard, state judge; b. Mattoon, Ill., Aug. 21, 1905; s. George Duncan and Helen Maude (Bresee) W.; A.B., Phillips U., 1926; student, U. of Mich. law sch., 1926-27; LL.B., U. of Okla., 1929; m. Myrna Kathryn Reams, June 26, 1929; children—Jane Kathryn, Sandra Kay, Myrna Lee, George Howard, II. Admitted to Okla. bar, 1928, U.S. Supreme Ct., 1934, U.S. Dist. Ct. of Western Okla., 1930, Supreme Ct. of Neb., 1935, U.S. Dist. Ct. of Northern Ill., 1936; in practice of law, Enid, Okla., since 1929; spl. agent F.B.I., U.S Dept. of Justice, 1934-38; city atty., Enid, Okla., 1939-42; mem. 81st Congress (1949-51), 8th Dist. of Okla.; superior ct. judge, Garfield Co., Okla., since 1952. Dir. Okla. state Crime Commn. 1951-52. Served as colonel in judge advocate general's dept., U.S. Army, 1942-46. Commissioned commodore by Oklahoma governor, 1954. Mem. Garfield Country and Okla. bar assns., Am. Legion, Vets. Fgn. Wars, Acacia, Phi Delta Phi, Delta Sigma Rho, Order of the Coif. Democrat. Presbyterian. Mason (K.T., Scottish Rite). Clubs: Kiwanis International, Hi-12, Oakwood Country. Home: 1724 West Cherokee, Enid, Okla.

WILSON, G(eorge) Lloyd, prof. transportation and public utilities; b. Phila., Pa., July 10, 1896; s. George Pepper and Margaretta R. (Duckett) W.; A.B., Swarthmore (Pa.) Coll., 1918; A.M., U. of Pa., 1924, Ph.D., 1925, M.B.A., 1926; graduate in transportation law, Temple U., 1929; LL.B., U. of Pa., 1940; m. Florence Platt Cornman, June 29, 1918; children—G(eorge) Lloyd, Marjorie Eleanor. Began as industrial traffic mgr., 1918; served as traffic manager Chester Shipbuilding Co., Ltd., and Merchant Shipbuilding Corp.; was commercial agent Southern S.S. Co., research director Nat. Freight & Delivery Co., and lecturer Temple U.; mem. faculty U. of Pa. since 1922, instr. in transportation, 1922-25, asst. prof., 1925-28, prof. since 1928, also dir. bureau of public affairs, University of Pennsylvania, 1935-37, chairman transportation and public utilities department since 1945; consultant to federal coördinator of transportation; consultant transportation economist; research dir. Federal Communications Commn., 1938-40; head economist, Nat. Resources Planning Bd., 1940-41; dir. Transportations Div., OPA, 1941; dir. and consultant, Div. of Rates, Office of Defense Transportation, 1941-47; research cons. U.S. Steel Corporation since 1944. Member Associated Traffic Clubs of Am. (v.p.; chmn. coms. edn. and research; editor publs.), Atlantic States Shippers Advisory Bd. (chmn. coll. relations com.), Transportation Soc., Am. Econ. Assn. (chmn. transportation and pub. utilities sect. 1946-47), Am. Acad. Polit. and Social Sci., Assn. of Practitioners before Interstate Commerce Commn., Am. Assn. Traffic and Transportation (v.p., dir. edn.), Indsl. Transporation Assn. (England), Institute of Transport (Great Britain). Book and Key, Kwink, Phi Beta Kappa, Beta Gamma Sigma, Phi Sigma Kappa, Pi Gamma Mu, Pi Alpha Epsilon, Alpha Lambda Sigma, Institut Scientifique d'Etudes des Communications et des Transport (France). Baptist. Mason. Clubs: Duquesne, Traffic. Author or co-author, editor or co-editor, numerous books and monographs relating to field since 1925; also contbr. articles on tech. subjects. Home: 474 Gerhard St., Roxborough, Philadelphia 28. ☆

WILSON, George P(ickett), univ. prof.; b. Clarksville, Va., Apr. 8, 1888; s. Thomas and Mary Elizabeth (Phillips) W.; student Bule's Creek (N.C.) Acad., 1906-09; A.B., Univ. of N.C., 1913; A.M., Columbia, 1919; Mary Adams fellow, Univ. of Wis., 1922-23, grad. work, 1920-23; m. Helen Rembert Leeson, July 1, 1915; children—George Pickett, Robert Leeson (pilot, killed in World War II), Alice Elizabeth (Mrs. E. N. Pearce, Jr.). Instr. of English, Tex. A. and M. Coll., 1913-17, Ind. Univ., 1917-19; head English dept. and dir. summer sch., Bessie Tift Coll., Forsyth, Ga., 1919-20; instr. English, Univ. of Wis., 1919-22; head English dept. and dir. summer sch., Guilford (N.C.) Coll., 1924-27; asso. prof. English, Woman's Coll., Univ. of N.C., 1927-38, prof. English, since 1938. Mem. Modern Lang. Assn. of Am., South Atlantic Modern Lang. Assn. (mem. com. on dialectal studies, 1935-42, chmn. 1942-43; mem. com. on orgn. and work in English lang., 1942-44; co-chmn. of folklore com., 1947, 1949), Am. Dialect Soc. (chmn. com. on regional speech and localisms 1942-50; sec.-treas. 1944-52; originator and editor Publication of the American Dialect Society, American Folklore Society, American Assn. U. Profs., Coll. Eng. Assn., Southeastern Folklore Soc. (vice-pres. 1947, 1949), N.C. Folklore Soc. (vice-pres. 1935-36, pres., 1937-43), N.C. English Teachers (chmn. research com. 1945-47), Am. Name Soc. (bd. mgrs. 1953—), Ind. Democrat. Baptist. Author books in field including: Down in the Holler: A Gallery of Ozark Folk Speech (with Vance Randolph), 1953. Asso. editor or cons. other publs. Home: 1813 Rolling Rd., Greensboro, N.C. ☆

WILSON, Gill Robb, editor and magazine publisher; b. Clarion County, Pa., Sept. 18, 1893; s. Gill Irwin and Amanda (Robb) W.; Kiskiminetas Prep. Sch., 1911; A.B., Washington and Jefferson Coll., 1915 (D.Sc.); B.D., Western Theol. Sem., 1920; m. Margaret Perrine, Oct. 8, 1923 (died 1927); 1 d., Margaret Robb; m. 2d, Mary Clary, April 28, 1931. State dir. of aviation for N.J., 1930-45; mem. adv. com. on aviation U.S. Dept. of Commerce, 1932-36; mem. organizing com. Aircraft Owners and Pilots Assn., 1939; airport consultant to W.P.A., 1935-38; mem. com. organizing Civil Pilot Training Program, 1938; mem. organizing com. Nat. Assn. State Aviation Officials, 1932 (pres. 1937); organized Am. Legion Aronautics Com., 1925; organized Civil Air Defense Service, N.J., 1938; organized Civil Air Patrol, 1940-41; pres. Nat. Aeronautics Assn., 1940-44; editor Nat. Aeronautics Mag., 1940-44; organized Nat. Aviation Forums, 1938-42; dir. Universal Air Freight Corp. since 1940; dir. Bankers Nat. Life Ins. Co. since 1945; aviation columnist N.Y. Herald Tribune, 1944-51; editor and publisher Flying mag. since 1952. Served as pilot French Escadrille 66 and United States Army Air Squadron 163, World War I; war corr. Africa, Europe, Pacific, 1943-45; press corr. Atomic Bomb tests, Bikini, 1946. Consultant on aviation to various corps. and municipalities since 1930. Mem. Army Air Corps Reserve and N.J. Nat. Guard, 1919-38; charter mem. Am. Legion and Air Force Assn.; mem. Quiet Birdmen, Phi Gamma Delta. Republican (v.p., mem. exec. com. Rep. party of N.J.). Presbyterian. Clubs: Players, Wings. Author: Leaves from an Old Log (verse). Lecturer. Home: Rittenhouse Savoy Apts. Rittenhouse Sq. S., Phila. Office: 366 Madison Av., N.Y. City.

WILSON, (James) Harold, member British Parliament; b. Huddersfield, Yorkshire, Eng., March 11, 1916; s. James Herbert and Ethel (Seddon) W.; student Milnsbridge Council Sch. and Royds Hall Sch., Huddersfield; Wirral Grammar Sch., Bebington, Cheshire; Jesus Coll., Oxford; m. Gladys Mary Baldwin, Jan. 1, 1940; children—Robin James, Giles Daniel John. Lecturer in economics, New Coll., Oxford, 1937-38; fellow University Coll., 1938-39, praelector in economics and domestic bursar, 1945; econ. asst., War Cabinet Secretariat, 1940-41, Ministry of Supply and Ministry of Labor; dir. of economics and statistics Ministry of Fuel and Power, 1943-44; joint sec. Greene Bd. of Investigations into Miners' Wages and of Anglo-Am. Coal Com.; leader British Delegation World Food Conf., 1946-47, three trade missions to U.S.S.R., 1947; del. to World Trade Conf., Geneva, 1947; elected labour mem. of Parliament for Ormskirk, 1945, Huyton, 1950; Front Bench parliamentary sec., Ministry of Works Aug. 1945; sec. for Overseas Trade, 1947; pres. Bd. of Trade 1947-51. Awarded Gladstone Memorial Prize, Webb Medley Economics Scholarship, first class honors Philosophy, Politics, Economics, Order of British Empire, Privy Counsellor. Mem. United University Club, London, Eng. Author: New Deal for Coal, 1945; In Place of Dollars, 1952. Home: 12 Southway, Hampstead Garden Suburb, London N.W. 11. Office: Board of Trade, Millbank, London S.W. 1, Eng.

WILSON, Harold J. ◎ V. 27.

WILSON, Harold Kirby, educator; b. Clark County, Mo., March 6, 1900; s. Isaac James and Amanda Ellen (Beidman) W.; B.S., Ia. State Coll., 1918-24; M.S., Univ. of Illinois, 1925; Ph.D., 1927; m. Florence Helen Munson, Aug. 24, 1921 (dec.); m. 2d. Eva Grace Donelson, Dec. 22, 1947. Instr. natural sci., Ia. State Teachers Coll., summers 1925, 26; asst. prof. and asst. agronomist, Univ. of Minn., 1927-31; asso. prof. and asso. agronomist, 1931-36; prof. and agronomist, 1936-45; acting chief of div. agronomy and plant gen., 1932-33, 1936-37, 1941-42; collaborator U.S. Dept. Agr., 1935-45; head dept. agronomy Pa. State U., 1945-47, vice dean, dir. resident instrn., 1946-49, dean of men, 1949-52, director of Div. of Intermediate Registration since 1949, professor of agronomy since 1950. Served U.S. Army, 1918. Chief agrl. research, Nat. Resources sect., Gen. Hdqrs., Supreme Commd. Allied Powers, Tokyo,

1947. Fellow A.A.A.S., Am. Soc. Agronomy. Mem. Am. Soc. Plant Physiology, Am. Assn. Univ. Profs., Minn. Acad. of Sci. (sec. 1933-41), Farm House Nat. (sec.), Am. Legion, Sigma Xi, Alpha Tau Alpha, Delta Theta Sigma, Alpha Zeta, Phi Kappa Phi, Gamma Sigma Delta, Phi Sigma, Gamma Alpha, Phi Delta Kappa, Methodist. Mason (32°, Shriner). Club: University (State Coll., Pa.). Author: (with A. Boss and W. E. Petersen) American Farming Agriculture I, 1939; Agr. II, 1940; Agr. III, 1941; Agr. I (rev.), 1944; Agr. IV, 1944; (with A. H. Larson) Identification and Judging, 1940; Grain Crops, 1948; Field Crop Production (with Will M. Myers), 1954. Contbr. many articles to various jours. Home: 256 E. Irvin Av., State College, Pa.

WILSON, Harry Robert, educator, composer, conductor; b. Salina, Kan., May 18, 1901; s. Frank Robert and Sarah (Gatschet) W.; B.S., Manhattan (Kan.) State Coll., 1926; M.A., Columbia, 1932, Ed.D., 1937; fellowships composition, 1930-32, and conducting, 1934-37, Juilliard Grad. Sch. Music; m. Nadine Cox, June 2, 1932; 1 son, Robert Dean. Profl. singer, conductor, Wichita, Kan., 1921-26; dir. music pub. schs., Eureka, Kan., 1926-29, Hastings-on-Hudson, N.Y., 1930-32; in charge music activities New Coll., Columbia, 1932-37, prof. music edn., in charge vocal and choral activities Tchrs. Coll., since 1937; guest lectr. music edn.; guest condr. choral festivals, Mem. Music Tchrs. Nat. Assn., Music Educators Nat. Conf., Nat. Assn. Tchrs. Singing, Nat. Assn. Composers and Condrs., Am. Soc. Composers, Authors and Pubs., Am. Musicol. Soc., Delta Tau Delta, Phi Mu Alpha. Author: Choral Arranging; Music in the High School; Lead a Song; School Music Conductor (with P. Von Bodegraven); Guide for Choral Conductors; Choral Program Series. Composer: Upon This Rock (oratorio). Editor, arranger 25 song collections for choral groups; composer-arranger 250 compositions and arrangements. Home: 90 Morningside Dr., N.Y.C. 27.

WILSON, Howard E. ◎ V. 26.

WILSON, Howard Stebbins, life ins. exec.; b. Lincoln, Neb., Nov. 16, 1894; s. William Cook and Adele Almira (Stebbins) W.; A.B., U. of Neb., 1917; married Louise Maxwell Baker, Sept. 18, 1952. President Bankers Life Insurance Co. of Neb. since 1919; dir. Beatrice (Neb.) Nat. Bank. Enlisted as seaman, 2d class, served later as chief boatswain's mate, U.S.N.R.F., 1917-19. Mem. Lincoln Hosp. Bd., 1936-47; pres. U. of Neb. Found. 1946-50; trustee at large Nat. Soc. for Crippled Children and Adults, 1950-54, mem. nat. exec. com., 1951-54; mem. Bd. Govs., Am. Nat. Red Cross 1947-51; mem. com. fed. finance of U.S. C. of C. 1948-50; mem. City Planning Adv. Com. Received Boy Scouts Am. Silver Beaver Award for distinguished service 1942, U. of Nebraska Distinguished Service Medal, 1944. Mem. Newcomen Soc., C. of C., Am. Legion, Phi Kappa Psi, Republican. Conglist. Mason (33°, Scottish Rite, Shriner). Clubs: University, Lincoln Country. Home: 2733 Sheridan Blvd., Lincoln 2. Office: Bankers Life Bldg., Lincoln 8, Neb.

WILSON, Hugh Monroe, radiologist; b. Jacksonville, Ill., Oct. 21, 1902; s. William Tulloch and Edith Kirby (Ross) W.; A.B., Ill. Coll., 1924; M.D., Washington U., 1927; A.M. (hon), Yale, 1945; m. Mary Strawn, June 8, 1927; children—Martha, Sarah. Intern Royal Victoria Hosp., Montreal, Can., 1927-28; Barnes Hosp., St. Louis, 1928-29, asst. chest service, 1929-30, instr. medicine chest service, 1930-31, radiologist in chief since 1949; instr. radiology Washington U., 1931-34; asst. prof. Yale, 1934-37, asso. prof., 1937-45, prof., 1945-49; prof. radiology, dir. Mallinckrodt Inst. Radiology, Washington U. since 1949. Diplomate Am. Bd. Radiology. Fellow A.A.A.S., Am. Coll. Radiology, Am. Roentgen Ray Soc., Radiol. Soc. N.A., A.M.A., Am. Assn. Cancer Research. Home: 2000 Log Cabin Lane, St. Louis 17. Office: 510 S. Kingshighway, St. Louis 10.

WILSON, Irl Donaker, biologist, veterinarian; b. Rockwell City, Ia., May 21, 1888; s. John Francis and Harriett (Donaker) Wilson; D.V.M., Ia. State Coll., 1914, Ph.D., 1930; M.S., Pennsylvania State College, 1918; married Belle Seely, Nov. 26, 1914 (deceased May 23, 1952); 1 son, Irl Donaker; married second, Eleanor Atkins, June 20, 1953. Practicing veterinarian, Blue Earth, Minn., 1914-16; instructor later professor animal husbandry and vet. science, Pa. State Coll., 1916-23; head of dept. of vet. science, expanded to dept. of biology, Va. Polytechnic Institute since 1923; animal pathologist, Virginia Agricultural Expt. Sta., 1928-38. Mem. Va. State Bd. of Veterinary Medical Examiners, 1932-46, pres., 1938-44, sec.-treas., 1944-45; researcher on bovine coccidiosis; collaborator Bureau Animal Industry U.S. Dept. Agriculture, 1938-40. Member Alaska Reindeer Survey and Appraisal Com. (apptd. by Congress), 1938-39. Consultant War Manpower Comm. 1942-46; chmn. for Virginia of Procurement and assignment service for Vets, 1942-46; mem. com. (apptd. by Gov. of Virginia to secure special officer personnel for Armed Forces, 1942-43. Mem. com. on livestock and animal industry and Sch. of Veterinary Medicine, 1946-48. Member advisory board Virginia Fisheries Laboratories, 1942-46. Apptd. by Rockefeller Found. and Inter-Am. Inst. of Agrl. Scis. to study edn. in veterinary medicine and animal husbandry in Mexico, Central and S.A., 1949. Mem. 1st Pan-Am. Veterinary Cong., Lima, Peru, 1951. Fellow A.A.A.S.; mem. Va. Acad. Sci. (mem. council 1928-33; pres. 1931-32), Am. Vet. Med. Assn. (res. sec. from Va., 1931-37; mem. House of Dels., 1932-50); Virginia State Veterinary Medical Association (secretary 1930-35; president 1935-36), Am. Assn. University Professors, Pa. Vet. Med. Assn. (recording sec., 1918-20), Va. Wildlife Fed. (treas. 1936-40), Assn. of Izaac Walton League Chapters in Va. (v.p. 1936-40), Phi Sigma Kappa, Alpha Zeta, Gamma Sigma Delta, Phi Kappa Phi, Sigma Xi, Omicron Delta Kappa, Sigma Delta Psi (hon.), Phi Sigma, Scabbard & Blade (asso.), Theta Kappa Psi. Dem. Episcopalian. Mason (K.T., Shriner). Club: University. Contbr. many scientific papers to jours. Contbg. editor N. Am. Veterinarian, 1920-23. Home: Blacksburg, Va.

WILSON, Irving W., business exec.; b. Bloomington, Ill., Sept. 26, 1890; s. J. J. S. and Lucy (White) Wilson; B.S., Mass. Inst. of Tech., 1911; m. Katherine Whalen, June 27, 1917; children—Katherine (Mrs. Edw. P. White), Anne (Mrs. H. O. Baker) and Margaret L. (Mrs. William R. Ryan). Vice president Aluminum Company of America, 1931-51, member board directors, 1939—, new president; dir. Pitts. br. Fed. Res. Bank of Cleve. Life mem. Mass. Inst. Tech. Served as maj., Chem. Warfare Service, World War I. Clubs: Rolling Rock (Ligonier); University (N.Y.C.); Duquesne, Longue Vue, Fox Chapel. Home: 1201 Murrayhill Av. Office: Alcoa Bldg., Pitts.

WILSON, Irving William, business exec.; b. Southbridge, Mass., Feb. 16, 1898; s. John and Ella (Templeman) W.; student Southbridge pub. schs.; m. Madeline Bird, Sept. 12, 1927; 1 son, Irving William. Errand boy Am. Optical Co., 1915-19, salesman, 1919-35, frame sales mgr., 1935-42, product sales mgr., 1942-46, gen. product promotion mgr., 1946-48, v.p. since 1948, gen. sales mgr., 1948-52, gen. mgr. lens div. since 1952. Home: 500 N. Woodstock Rd. Office: Mechanic St., Southbridge, Mass.

WILSON, J. Christy, educator, missionary; born Columbus, Neb., July 22, 1891; s. Charles C. and Lilly Gray (Moore) W.; A.B., U. of Kan., 1914; A.M., Princeton, 1919, Th.M., 1926; D.D., Emporia (Kan.) Coll., 1934, Lafayette (Pa.) Coll., 1934; m. C. Fern Wilson, Apr. 7, 1917; children—John Brenton, Stanley Donald, J. Christy, Nancy Carol. Ordained to ministry Presbyn. Ch., 1918; evangelistic missionary under Presbyn. Bd. Fgn. Missions stationed Tabriz, Azerbaijan, Iran, 1919-40; chmn. Near East Relief Com. for Persia, 1921-23; chmn. Near East Christian Council, 1937-40; teacher defense courses Persian Columbia, 1941-42; became dir. field work and asso. prof. ecumenics Princeton Theol. Sem., 1941, now dean of field service; interpreter, piegraphist. two expdns. of Iranian Inst. of N.Y.; interpreter, lang. aid to Dr. Frank Laubach in Literacy Campaign in Afghanistan, 1951. Dir. Y.M.C.A. of Princeton and Mercer County. Mem. Waldensain Aid Soc. (pres. Princeton br.), Phi Beta Kappa, Delta Chi. Club: New York Oriental (N.Y. City). Author: (books in the Persian language) Commentary on the Epistle to the Hebrews, 1933; The Bible and Evangelism, 1936; The History of Iranian Art (at request of Imperial Ministry of Edn. of Iran), 1938; (books in English) Introducing Islam, 1950; The Christian Message to Islam, 1950; Apostle to Islam, biography of Samuel M. Zwemer, 1952. Missionary editor and writer weekly missionary column, The Presbyterian, 1935-48; adv. editor: The Muslim World. Contbr. articles on the Near East for New Collier's Ency. and Schaff-Herzog Ency. of Religious Knowledge. Contbr. Christian Century, World Dominion, Orient and Occident and others. Radio speaker on Near East. Home: 29 Alexander St., Princeton, N.J.

WILSON, J. Frank, business exec.; b. Lexington, Ky., Nov. 19, 1897; s. Samuel and Lou Amy (McGrahanagan) W.; student U. of Ky., 1919; m. Adelaide Pettit, Feb., 1921; 1 dau., Adelaide (Mrs. Malcolm W. Sublett). Oil field worker, 1920; mgr. Producers Pipe Line Co., Owensboro, Ky., 1928-35; employed in prodn., transportation and crude purchasing divs. Standard Oil Co. of Ohio since 1935, now vice pres.; dir. and pres. Owensboro-Ashland Co.; dir. Ohio River Pipe Line Company; vice president Sohio Petroleum Company. Served with United States Army, F.A., 5th Div., World War I. Mem. Am. Petroleum Inst., Mid-Continent Oil and Gas Assn., Ky., Ill. and Ind. oil and gas assn. Presbyterian. Club: Missouri Athletic. Home: Mayfair Hotel, St. Louis 1. Office: Standard Oil Co., Midland Bldg., Cleveland 15.

WILSON, J. Frank, ex-congressman; b. Corsicana, Tex., Mar. 18, 1901; s. Jodie and Willie (Cole) W.; ed. Corsicana pub. schs., Peacock Mil. Coll.; student training corps Tenn. Mil. Inst., Sweetwater, Tenn.; LL.B., Baylor Univ., 1923; m. Ruby Lee Hopkins, 1926; children—J. Frank (dec.), Marion Sue. In practice of law, Dallas, Tex., since 1923; dist. judge, 1943-44; mem. Congress, 1947-54, 5th Dist. Tex. Pres. Dallas Bar Assn., 1942; chmn. Dem. Co. Exec. Com., 1942-45. Home: 3121 N. Oakland, Arlington, Va. Office: House Office Bldg., Washington.

WILSON, James L(eroy), physician, educator; b. Tilton, N.H., Jan. 7, 1898; s. James Louis and Carrie Estelle (Sanborn) W.; A.B. cum laude, Colby Coll., 1920, Sc.D. (hon.), 1950; M.D., Harvard, 1926; m. Eleanor Christine Jones, June 1940; children—Ann Christine, James Robert, Mary Eleanor. Asst. physicist U.S. Bur. Standards, 1921; intern Marine Hosp., Ellis Island, N.Y., 1926; resident Children's Hosp., Boston, 1927-32; asst. Harvard Med. Sch., 1932-37; prof. pediatrics Wayne U., and med. dir. Children's Hosp., 1937-43; prof. pediatrics N.Y.U. and chief pediatrics Bellevue Children's Med. Service, 1943-44; prof. pediatrics U. Mich. since 1944, chmn. dept. pediatrics and communicable diseases U. Hosp. since 1944. Fellow A.M.A.; mem. Am. Acad. Pediatrics, Am. Pediat. Soc., Soc. Pediat. Research. Editor: Am. Jour. Diseases of Children. Home: 1801 Hermitage Rd., Ann Arbor.

WILSON, James Paul, labor orgn. exec.; b. New Hampton, Ia., June 15, 1909; s. William and Lillian (Edgar) W.; student pub. schs., New Hampton; m. Mabel Marie Peters, June 14, 1930; children—James, Mary Jane. Successively railway rd. constrn., track foreman, temp. relief ry. track supr., C.G.W. R.R., 1928-46; joined Ry. Labor Orgn., A.F. of L., 1946, gen. chmn. since 1946, v. chmn. grand lodge, exec. bd., trustee, 1949—; Ia. State legislative rep. for Brotherhood of Maintenance of Way Employes, 1951—. Methodist. Home: Putney Apts. Office: P.O. Box 268, New Hampton, Ia.

WILSON, James Thomas, bank exec.; b. Okemos, Mich., Feb. 27, 1887; s. William O. and Elsie (Felton) W.; student pub. sch., Mich.; m. Lena Nash, Oct. 20, 1908; children—Jessie Mae (Mrs. G. H. Wheary, Jr.), Marjorie (Mrs. D. D. O'Connell); m. 2d, Mary Whipp, May 14, 1947. With First Nat. Bank, Kenosha, Wis., since 1924, chmn. bd. dirs. since 1943; dir. Brown Nat. Bank MacWhyte Co. (both Kenosha), American Motors Corp., Refrigeration Discount Corp. (both Detroit), Monarch Machine Tool Co. (Sidney, O.), Haskelite Mfg. Corp., (Chgo.). Home: 6536 Third Av. Office: First National Bank, Kenosha, Wis.

WILSON, James Walter, biologist; b. Manchester, N.H., June 17, 1896; s. James Walter and Genieve Beatrice (Knight) W.; Ph.B., Brown U., 1918, Ph.D., 1921; m. Hope Elizabeth Burgess, June 22, 1922; 1 dau., Margaret Evelyn. Instr. in biology, Brown U., 1921-22; asst. prof., 1922-29, asso. prof., 1929-44, prof., 1944-45, Frank L. Day prof. of biology since 1945, chmn. dept. since 1944; instr. biol. lab., Cold Spring Harbor, N.Y., 1919-24; mem. adminstrv. bd., R.I. Hosp. Nursing Sch., Corp. R.I. Hosp., Corp. of Marine Biol. Lab., Woods Hole, Mass. Chmn. morphology and genetics study sect., U.S. P.H.S.; visiting com., dept. biology, Brookhaven Nat. Lab., L.I. Fellow A.A.A.S., N.Y. Acad. Sci., Am. Acad. Arts, Scis.; mem. Am. Soc. Zoologists, Am. Physiol. Soc., Am. Assn. Anatomists, Histochem. Soc., Soc. Exptl. Biol. and Medicine, Soc. for the Study of Development and Growth, Am. Microscopical Soc., Am. Soc. Cancer Research, History of Science Soc., Biol. Stain Comm., Genetics Soc. Am., Am. Soc. Naturalists, Phi Beta Kappa, Sigma Xi. Republican. Author articles sci. and med. jours. Home: 282 Doyle Av., Providence 6.

WILSON, Janet Mahony, Red Cross ofcl.; b. Briarcliff Manor, N.Y., Jan. 11, 1910; d. Walter Butler and Mary Murray (Butler) Mahony; A.B., Smith Coll., 1930; m. Robert Whitelaw Wilson, Sept. 19, 1931; 1 dau., Margaret Breckinridge. Nat. dir. volunteer services A.R.C. since 1952. Dir. Travelers Aid Soc., Washington; trustees Potomac Sch., McLean, Va. Mem. U.S. Field Hockey Assn. Club: Jr. League (pres. 1942-44), Sulgrave (Washington). Home: 5126 Watson St., Washington 16. Office: American Red Cross, Washington 13.

WILSON, Jesse Rodman, clergyman; b. Fort Worth, Tex., May 22, 1892; s. Nathaniel and Jessie Pierce W.; A.B., U. of Tex., 1915; student Southern Baptist Theol. Sem., 1918-19, Columbia U., summer 1919; B.D., Yale U., 1921; D.D. Berkeley Baptist Divinity Sch., 1937; m. Louise Kemper Perkins, Sept 25, 1917; children—William Daniel, Anne Kemper (Mrs. Frank M. Vanderhoof), Jesse Rodman, George Mickle. Student sec. Young Men's Christian Assn for Tex., 1915-17; traveling sec. Student Volunteer Movement, 1919-20; missionary Am. Baptist Foreign Mission Soc. to Japan, 1921-26; asso. gen. sec. Student Volunteer Movement, 1926-27, gen. sec., 1927-36; asso. sec. Am. Baptist Foreign Mission Soc., 1936-40, became home sec., 1940; sec. interpretation and support Internat. Missionary Council, 1955. Mem. Am. delegation to Internat. Missionary Council, Jerusalem, 1928. Madras, 1938, Whitby, 1947. Trustee of The Biblical Sem. in N.Y.; mem. com. pub. affairs Bapt. Joint Conf.; ad interim com. Internat. Missionary Council; gen. bd. Nat. Council Chs. of Christ in U.S.A. Mem. Phi Beta Kappa, Friars, Baptist. Author: I Am a Christian, 1935; Forward Through the Ages, 1938; The Church Serves the World, 1941; Missionary Mosaic, 1944; Whose Disciples, 1947; American Baptists Overseas, 1954. Editor: Men and Women of Far Horizons, 1935; Students and the Christian World Mission, 1936; Where Humble Hearts Receive Him, 1942; Through Shining Archway 1945; Beyond the War's Desolation, 1945. Home: 106 Russell Rd., Fanwood, N.J. Office: 156 Fifth Av., N.Y.C. 10.

WILSON, J(esse) Russell, chem. co. exec. lawyer b. Sheffield, Ala., Nov. 26, 1904; s. Jesse Gerald and Myrtle (Hagler) W.; B.S., Ala. Polytech. Inst., 1926; M.S., George Washington U., 1928; LL.B., Chgo. Kent Law Sch., 1931; m. Elizabeth Ebert, Apr. 25, 1931; children—Robert Gerald, David Russell Admitted to D.C. bar, 1930, Ill. bar, 1933, Mo. bar 1944; patent atty. Standard Oil of Ind., Chgo., 1931-38, Monsanto Chem. Co., St. Louis, 1938-41, asst. dir., patent dept., 1941-46, dir. patent dept., 1946-52, dir. gen. development and patent dept., 1952-53, v.p. and gen. mgr., research and engring. div., 1954—. Mem. Am. Bar Assn., Am. Patent Law Assn., Am. Chem. Soc., U.S. Trade Mark Assn. Home: 355 Bristol Rd., Webster Groves 19, Mo. Office: 1700 S. Second St., St. Louis 4.

WILSON, John Albert, orientalist; b. Pawling, N.Y., Sept. 12, 1899; s. Warren H. and Pauline E. (Lane) W.; A.B., Princeton, 1920; A.M., Am. Univ. of Beirut, Syria, 1923; Ph.D., U. of Chicago, 1926;

m. Mary W. Rouse, June 22, 1926; children—Margaret Lane, Frederick Thomas, Constance Waite. Instr. English, Am. Univ. of Beirut, 1920-23; epigrapher Epigraphic Expdn., Oriental Inst., U. of Chicago, Luxor, Egypt, 1926-31; asst. prof. Egyptology, U. of Chicago, 1931-35, asso. prof., 1935-36, prof., 1936—, Andrew MacLeish Distinguished service prof., 1952—, chmn. dept. Oriental lang. and lit., 1936-46; sci. sec. Oriental Inst., U. Chgo., 1935, dir. 1936-46. With Office of Strategic Services, Washington, 1942-43; with Dept. of State, 1943-44. Fulbright research scholar, Egypt, 1952-53. Author: The Burden of Egypt, 1951. Home: 5736 Harper Av., Chgo. 37.

WILSON, J(ohn) A(ndrew), business exec.; born Landisburg, Pa., Sept. 19, 1892; s. James Ramsey and Mary M. (Loy) W.; C.E., Lafayette U., 1912; m. Dora Caroline Monroe (died Feb. 12, 1947); m. 2d, Margaret C. Wilson; 1 dau. (by previous marriage), Mary Caroline (Mrs. F. A. Schwertz). Vice pres. Pittsburgh Plate Glass Co.; dir. Duplate Canada, Ltd. Republican. Presbyterian. Clubs: Athletic Association, Duquesne (Pittsburgh). Home Edgewood Rd., Fox Chapel, Pittsburgh 15. Office: 2320 Grant Bldg., Pittsburgh 19.

WILSON, John B(yron), coll. dean; b. Belleville, Ark., June 6, 1909; s. John William and Effie (Huckaby) W.; A.B., Ouachita Coll., Arkadelphia, Ark., 1930; A.M., U. of S.C., 1936; Ph.D., U. of N.C., 1940; m. Lois Nelson, Mar. 15, 1931; 1 son, John William. High sch. teacher, Danville, Ark., 1930-33; high sch. prin., Cabot, Ark., 1933-35; high sch. teacher, Columbia, S.C., 1935-36; head English dept. and dir. publicity, Ark. State Teachers Coll., Conway, Ark., 1940-48; head English dept. and dean, Centenary Coll., Shreveport, La., 1948-54; dean sch. arts and scis. La. Poly. Inst., 1954—. Dir. Mid-South Debate Tournament, 1942, 44; co-dir. Ark. Writers' Conf., 1945, 47. Shreveport Writers' Conf., 1950, 51. Wartime Training Program, instr. of naval aviation cadets. Mem. Coll. English Teachers of Ark. (pres. 1948), S.W. Modern Lang. Assn. (program com. 1950-51), Shreveport C. of C. (mem. edn. com.), Shreveport Y.M.C.A. (mem. com. on adult edn.), Phi Beta Kappa, Pi Gamma Mu. Pres. La. College Conf., 1952-53. Methodist. Club: Rotary (member program committee). Contributor articles to ednl. jours. Address: La. Polytechnic Inst., Ruston, La.

WILSON, J(ohn) C(rosier), business exec.; born Hall, Ontario County, N.Y., June 7, 1883; s. Thomas Burrell and Margaret Anne (Scoon) W.; student Canandaigua Acad., 1898-1902; M.E., Cornell U., 1906; m. Helen Lovisa Stone, Sept. 2, 1910; children—John Crosier, Carlton Parker, Thomas Burrell. Engr., Fore River Shipbldg. Co., Quincy, Mass., 1906-10, rep. in Kure Navy Yard, Japan, 1909; head Thomas Meter dept. Cutler-Hammer, Inc., Milwaukee, 1910-18, asst. chief engr., 1918-20, asst. to pres., 1920-28, vice pres., 1928-54, sec., 1939—, dir. since 1931; vice pres. in charge and dir. Schweitzer-Conrad, Inc., of Chicago, subsidiary of Cutler-Hammer, Inc., 1935-45; treas. and dir. Acro Welder Mfg. Co., Milw., since 1948. Mem. A.S.M.E., Am. Inst. E.E., Wis. Profl. Engrs., Am. Ordnance Assn., Cornell Soc. Engrs., University Council of Cornell, Newcomen Soc. England, Sigma Xi. Republican. Conglist. Clubs: University, Milwaukee Country (Milwaukee); Statler (Ithaca, N.Y.); Cornell (New York). Home: 3060 N. Marietta Av., Milwaukee 11. Office: Cutler-Hammer, Inc., Milwaukee 1.

WILSON, John C(ullum), Am. Red Cross exec.; b. Martin, Tenn., Apr. 16, 1905; s. John Cullum and Mary Owen (Gibbs) W.; student Emory U., Atlanta, 1925-28; B.S., Peabody Coll., 1929, grad. work, 1929-30; m. Lyda Lane Walker, Oct. 7, 1933; children—John Cullum, Patricia Lee. High sch. prin. Consol. Sch. of Tenn., 1930-32; with Am. Red Cross since 1932, exec. sec., 1932-33, field rep., 1934-36, asst. dir. disaster relief Midwestern area, 1936-41, regional dir. with responsibility for N.M., Okla., Tex., 1941-42, asst. mgr. Midwestern area, 1942-44, mgr. Southeastern area, 1944-46, v.p. and area mgr. Midwestern area, 1946-51, asst. gen. mgr., nat. hdqrs., 51-54, v.p. operations, 1954—. Mem. Pi Kappa Phi. Democrat. Methodist. Home: 4904 Brookway Dr., Washington 16. Office: National Hdqrs., A.R.C., 17th and D Sts., Washington 13.

WILSON, John Jessup, lawyer; b. Cook, Neb., June 25, 1903; s. Sam B. and Mame E. (Cone) W.; LL.B., U. Neb., 1926; m. Suzaine L. Burford, Aug. 17, 1935; children—Sally S., Stanley B. Admitted to Neb. bar; practice of law, Lincoln, 1926—; bill drafter Neb. Legislature, 1945—; asst. revisor Statutes of Neb., 1945—. Mem. Neb. Bar Assn. (pres. 1955), Sigma Nu, Phi Delta Phi. Presbyn. Mason (Shriner, K.T.). Home: 3000 Georgian Ct. Office: Lincoln Liberty Life Bldg., Lincoln, Neb.

WILSON, John Johnston, lawyer; b. Washington, July 25, 1901; s. John Henry and Mattie Belle (Coursey) W.; LL.B., Geo. Wash. U., 1921; m. Alice Adelaide Grant, Sept. 25, 1923. Admitted to D.C. bar, 1922, since practiced in Washington, mem. Whiteford, Hart, Carmody & Wilson since 1940. Asst. U.S. atty. D.C., 1931-40, chief asst., 1938-40; mem. com. on admissions and grievances U.S. Dist. Ct., District Columbia, 1945—; member advisory board of National Bank of Washington. Member Am., D.C. bar assns., Kappa Alpha, Phi Delta Phi. Baptist. Clubs: The Barristers (past pres.), Lawyers, Metropolitan. Home: 2737 Devonshire Place, N.W., Washington 8. Office: 815 15th St., N.W., Washington 5.

WILSON, John Joseph, Jr., mfg. exec.; b. Boston, Sept. 27, 1907; s. John J. and Mary I. (Sullivan) W.; B.S., Mass. Inst. Tech., 1929, M.S., 1930; m. Dorothy Simpson, June 28, 1947; children—Eleanor, Anne, Richard, Sarah. Trainee, Crucible Steel Co., Pitts., 1930-31; asst. supt. Waltham Watch Co., (Mass.), 1931-34; v.p. Terrell Machine Co., Charlotte, N.C., 1934-41; gen. purchasing agt. Sperry Gyroscope Co., Inc., Great Neck, N.Y., 1941-45; pres., treas. Nat. Instrument Corp., Malden, Mass., 1953—; Doelcam Corp., Boston, 1946—; dir. Imtra Corp., Minneapolis-Honeywell Regulator Co. Clubs: Boston Yacht, Skating, Boston; St. Botolph; Manhasset Bay (N.Y.) Yacht; Corinthian Yacht. Home: 237 Mill St., Newtonville, Mass. Office: Doelcam Corp., Soldiers Field Rd., Boston 35.

WILSON, John McGregor, business exec.; born St. Louis, Sept. 30, 1889; s. John McGregor and Bertha (Goetz) W.; grad. E. St. Louis (Ill.) High Sch.; m. Nellie Gerring Reddish, Mar. 8, 1913; 1 son, John McGregor. Office employe and mgr., The Nat. Cash Register Co., East St. Louis, 1911-13; salesman Little Rock, 1913-14; branch mgr. Salina, Kan., 1914-17; div. mgr. St. Louis, 1917-20, div. mgr. San Francisco, 1928-30, 1931-42, mgr. accounting machine div., 1930-31; vice pres. in charge sales, mem. bd. dirs. and exec. com. since 1943. Mem. adv. com. Nat. Distribution Council Dept. Commerce. Mem. Am. Management Assn., Nat. Sales Execs. (dir.), Office Equipment Mfrs. Inst., U.S. Chamber Commerce, Ohio State and Dayton C. of C. Presbyterian. Mason (Shriner). Club: Moraine, Engineers. Author articles. Home: 325 Maysfield Rd. Office: The National Cash Register Co., Dayton 9.

WILSON, John P., lawyer; b. Chicago, Ill., Oct. 7, 1877; s. John P. and Margaret C. (McIlvaine) W.; grad. St. Paul's Sch., Concord, N.H., 1896; A.B., Williams Coll., 1900, LL.D., 1953; LL.B., Harvard, 1903; m. 2d, Alice B. Keep, July 15, 1916; children—(by previous marriage) John P., Cynthia; married third Nina M. Bingham, March 8, 1952. Practiced in Chgo., 1903—; mem. Wilson & McIlvaine; dir. Marshall Field & Co., Internat. Harvester Co., First National Bank. Trustee Children's Memorial Hospital, Newberry Library, Chicago Natural History Museum. Mem. Am. Ill. State and Chicago bar assns., Chicago Law Institute, Alpha Delta Phi. Clubs: University, Mid-Day, Attic, Chicago, Commercial, Old Elm, Casino (Chicago, Ill.). Home: 1260 Astor St. Office: 120 W. Adams St., Chgo.

WILSON, John Tuzo, geologist; b. Ottawa, Ont., Can., Oct. 24, 1908; s. John Armitstead and Henrietta Loetitia (Tuzo) W.; student Ashbury Coll., Ottawa, 1919-25; B.A., Trinity Coll., U. of Toronto, 1930; M.A., Cambridge U., 1940; Ph.D., Princeton Univ., 1936; m. Isabel Jean Dickson, Oct. 29, 1933; children—Patricia Isabel, Susan Loetitia Clark. Geol. Survey of Can., 1936-39; prof. geophysics, U. of Toronto, since 1946; geol. field work 14 summers. Former chmn. Arctic Inst. of N. Am., 1947-48; chmn. asso. com. geodesy and geophysics, Nat. Research Council of Can.; dir. Can. Geographical Soc.; flight over North Pole, May 1946; 1st ascent of Mt. Hague, Mont., 1935. Served as 2d lt. to col., Canadian Army, 1939-46, 4 yrs. overseas; dept. dir. Exercise Musk-ox, also dir. operational research. Officer Order of British Empire. Fellow Royal Soc. Can., Geol. Soc. Am., Internat. Union Geodesy and Geophysics (v.p.). Mem. Anglican Ch. Home: 29 Roxborough St. E., Toronto, Ont., Can.

WILSON, Joseph C(hamberlain), company exec.; b. Rochester, N.Y., Dec. 13, 1909; s. Joseph R. and Katherine M. (Upton) W.; A.B., U. Rochester, 1931; M.B.A., Harvard, 1933; m. Marie B. Curran, Oct. 12, 1935; children—Joan, Joseph R., Katherine M., Judith, Deirdre, Janet C. Joined The Haloid Co., Rochester, 1933, pres., 1946—; dir. Lincoln Rochester Trust Co.; trustee Rochester Savs. Bank. Trustee U. Rochester. Mem. Nat. Assn. Photographic Mfrs. (pres., 1949-50), Rochester C. of C., (pres., 1952). Home: 1550 Clover St., Rochester 10. Office: 6 Haloid St., Rochester 3, N.Y.

WILSON, Joseph G., psychiatrist; b. Guernsey County, O., June 23, 1874; s. Benjamin and Mary Ann (French) W.; M.D., U. of Pa., 1898; m. Carmen Iriarte, July 28, 1900; children—Martha Ann (Mrs. Leo McCarthy), Josephine Carmen (Blum), Dolores; m. 2d, Mary Flowers, May 17, 1913 (died 1948); 1 son, Gregory. Intern St. Christophers Hosp. for Children, Phila., 1898; practicing physician, 1899-1906; acting asst. surgeon U.S. Pub. Health Service, 1906, and advanced to sr. surgeon, 1934, now retired; engaged in medical and psychiatric service to federal prisoners from 1936; became director div. of hospitals and mental hygiene, Dept. of Welfare, State of Ky.; psychiatrist N.J. Mental Hygiene Bur.; contract surgeon, U.S. Army, Span.-Am. War; dep. state health officer and city health officer and in charge of extra-cantonment zone sanitation at Leavenworth, Kan., World War. Mem. A.M.A., Am. Prison Assn., Am. Psychiatric Assn., Med. Correctional Assn., Retired Officers Assn. Author: (with M. J. Pescor) Problems in Prison Psychiatry, 1939; Are Prisons Necessary?, 1950; Eight Times Ten, 1954. Author med. papers. Mem. editorial cons. bd. Sexology Mag. Address: 1123 Chapin St., Beloit, Wis.

WILSON, Joseph R., business exec.; b. Rochester, N.Y., Apr. 29, 1882; s. Joseph Chamberlin and Alice M. (Hutton) W.; grad. Rochester Free Acad., 1899; B.A., U. Rochester, 1903; m. Katherine M. Upton, Oct. 3, 1907; children—Joseph C., Richard U. Corr. Haloid Co., Rochester, 1903-38, pres., 1938-46, chmn. bd., 1946-53, hon. chmn. since 1953; pres. R. U. Wilson, Inc. since 1940. Mem. C. of C. Presbyn. Club: Genesee Valley. Home: 1665 Highland Av., Rochester 18. Office: 6 Haloid St., Rochester 3, N.Y.

WILSON, Joseph Robert, lawyer; b. Liverpool, Eng., Sept. 6, 1866; s. Joseph and Mary Amanda Victoria (Hawkes) W.; Alsopps' Prep. Sch., Hoylake, Cheshire, Eng.; Liverpool Inst.; Dr. Steele's Strathallan Hall, Douglas, Isle of Man; University of Sydney, New South Wales, 1884; LL.B., University of Pennsylvania, 1902; m. Cora Irene, d. Thomas Shaw, Shawmont, Philadelphia, May 14, 1890; children—Mary Michelet (Mrs. P. E. Dieperveen, Rotterdam, Holland), John Hawkes, Sydney Violet (Mrs. Francis Thibault Boyd), Cora B. H. (Mrs. Horace T. Greenwood, Jr.). In engring. business with Thomas Shaw, prior to admission to bar, 1902; since practiced at Phila. First lt., New South Wales V Infantry, 1885. Trustee American Oncologic Hosp. Chairman Legal Advisory Bd. for the Selective Service, 20th Div., Phila., 1917-18; spl. Registrar for Selective Service, U. of Pa., 1917-18; spl. counsel Ordnance Dept., Phila., and mil. dir. for Manayunk and Roxborough Dist., Phila., 1917-18; chairman War Savings Div. Treasury Dept., Bernalillo County, N.M., 1919. Dir. education and social economy, Sesquicentennial Internat. Expn., 1925-26. Officer Order of White Lion (Czechoslovakia), 1929; Comdr. Royal Order Isabel la Catolica (Spain), 1930; Comdr. Royal Order Crown of Italy, 1931. Mem. Am. Acad. Polit. and Social Science, Trans-Atlantic Soc. America (gov. 1909-21), Hist. Soc. Pa., Am. Bar Assn., Pa. Bar Assn., Phila. Bar Assn., Law Acad., Phila., Law Alumni Soc. U. of Pa. (bd. mgrs. 1906-16), Miller Law Club U. of Pa. (pres.), Delta Upsilon, Acacia (nat. pres. 1908-10; chmn. trustees University of Pa. Chapter; hon. mem. Harvard Yale and Columbia Chapters); mem. Rice Leaders of the World, 1930. Clubs: Lawyers, Cosmopolitan, University of Pa., National Sojourners (pres. Phila. Chapter 1935-36), Church Club of Phila. (bd. govs. 1934-38), Delta Upsilon (dir.), Acacia, Philobiblon, Poor Richard (Phila.); University (Washington, D.C.). Author: A Chapel in Every Home, 1898, 1922, 1936, 1946; The Santa Fe Trail, 1921. Home: Moorestown, N.J. Office: 601 Manhattan Bldg., 4th and Walnut St., Philadelphia, Pa.

WILSON, Judson D(earl), surgeon; b. Mountain City, Tenn., Mar. 12, 1902; s. W. L. and Eva (Forester) W.; B.A., Ind. U., 1926, M.D., 1929; m. Helen Schoenborn, Feb. 23, 1946; children—Judith Ann, Mary Lynn. Intern Ind. U. Hosp., 1929-30, O. State U. Hosp., 1930-34, asso. prof. orthopaedic surgery, 1941—; chmn. department orthopedic surgery Ohio State University and Veterans Hospital, Dayton; director Aladdin Crippled Children's Hosp.; vis. orthopedic surgeon Mercy Hosp., Mt. Vernon, Meml. Hosp., Washington; mem. several adv. coms. Served as capt., Med. Corps, U.S.N.R., 1941-46. Fellow A.C.S.; mem. A.M.A., O. State Med. Soc., Russell A. Hibbs Soc. (pres. 1951), Columbus Acad. Medicine, Clin. Orthopaedic Soc., Tri-State Orthopaedic Soc., Assn. of Bone and Joint Surgeons (pres. 1951), Am. Acad. Orthopaedic Surgery, Delta Chi, Phi Beta Pi. Mason (33°, Shriner). Clubs: Scioto Country, Faculty, Columbus Athletic Home: 2650 Camden Rd. Office: 150 E. Broad St., Columbus, O.

WILSON, Julian DuBois, naval officer; b. Clarksburg, W.Va., July 2, 1896; s. Henry Tyson and Lucy Snow (Hart) W.; student Columbian Prep. Sch., 1913-14; B.S., U.S. Naval Acad., 1917; m. Hazel Hamilton, Dec. 23, 1922; children—Henry Hamilton, John R., Juliana DuBois (Mrs. William Foss Thompson). Commissioned ensign in United States Navy, 1917, advanced through grades to rear adm., 1950; served on gunboats, destroyers as convoy escort, European waters, 1917-18; staff comdr. U.S. Naval Force in France, 1918-19; sea duty, 1919-23, 25-28, 30-33; instr. dept. marine engring. naval constrn. U.S. Naval Acad., 1923-25, 28-30, dept. ordnance and gunnery, 1933-35; comdg. officer destroyer Goff, Pacific, 1935-37, Worden, 1937-38, U.S. Naval Tanker in Atlantic overseas convoys, 1940-43; insp. ordnance N.Y. Shipbldg. Corp., Camden, N.J., 1938-40; comdr. Task Force 32, Atlantic, 1943; served fleet maintenance div. Office Chief Naval Operations, Washington, 1943-44; comdg. officer U.S.S. Md., Pacific (participated Battle Okinawa), 1944-45; staff comdr. 19th Fleet, Pacific Coast, 1945-46; on ship characteristics bd. Office Chief Naval Operations, Washington, 1946-49, exec. mem., 1947-49; supt. Mass. Maritime Acad., Buzzards Bay, Mass., since 1949; ret. active duty, June 30, 1950. Decorated Order of Sun (Peru); Bronze Star medal with combat insignia, Sec. Navy Commendation. Mem. Cape Cod exec. council Boy Scouts Am. Mem. Am. Soc. Mil. Engrs., U.S. Naval Inst., Mil. Order World Wars (comdr. Cape Cod chpt.). Clubs: Army and Navy (Washington); Rotary (Hyannis). Home: 64 Harbor Rd., Hyannis, Mass. Office: Mass. Maritime Acad., Buzzards Bay, Mass.

WILSON, Julius Lane, physician; b. Pawling, N.Y., Sept. 26, 1897; s. Warren Hugh and Pauline (Lane) W.; ed. B.S., Princeton U., 1914-18, M.D. Johns Hopkins U. School of Medicine, 1919-23; m. Louise Kirk, Oct. 4, 1924; children—Octavia, Hugh Hamilton, and Mary Louise. Student of medicine and pathology, Berlin and Vienna, 6 months, 1923; house officer, Presbyterian Hosp., New York, N.Y., Feb. 1924-July 1925; resident physician, N.Y. State Hosp., Ray Brook, N.Y., 1925-30; resident physician, W.W. Winchester Hosp., West Haven, Conn., 1930-38, and asst. prof. medicine, Yale U.; Associate Prof. Med., Tulane U., 1938-47, prof. clin. medicine 1947-52;

prof. medicine Phipps Inst., U. Pa., dir. Clinics, since 1952. Alumni trustee, Princeton Univ., 1948-52. Consultant to Vets. Adminstrn. U.S. Public Health Service. Enlisted in U.S. Naval Reserve, 1918; commissioned Ensign in Naval Aviation, Nov. 1918; inactive duty from April 1919. Fellow Am. Coll. of Physicians; mem. Am. Clinical and Climatological Assn. Trudeau Soc. (sec.-treas., 1941-43; pres. 1944-45, dir. med. edn. 1953—), Sigma Xi, Phi Beta Kappa, Alpha Omega Alpha. Ind. Democrat. Presbyn. Club: Gateway (Princeton, N.J.). Contbr. articles to med. jours. Home: 1301 Spruce St., Phila. 7. Office: Phipps Inst., 7th and Lombard, Phila. 47.

WILSON, Karl Miller ◎ V. 27.

WILSON, Kendrick R., Jr., mfg. exec.; b. Elizabeth, N.J., Jan. 2, 1913; s. Kendrick R. and Eleanor Ross (Carmer) W.; grad. Phillips Exeter Acad., 1920; A.B., Dartmouth Coll., 1936; m. Katharine Gordon Van Cott, Jan. 12, 1946; children—Schuyler Van Cott, Kendrick R., III, Holland G. With U.S. Trust Co. of N.Y., 1936-41; Lehman Bros., 1941-50; v.p., Avco Mfg. Corp., N.Y.C., 1950—, also dir., mem. exec. com.; dir. Moffats, Ltd., O. C. & K. R. Wilson, Inc., G. O. Kaye & Associates. Served as lt. comdr. USNR, 1940-46. Mem. Psi Upsilon, Phi Beta Kappa. Home: 255 Pondfield Rd., Bronxville, N.Y. Office: 420 Lexington Av., N.Y.C.

WILSON, Kenneth Leon, athletic commr.; b. Atwood, Ill., Mar. 27, 1896; s. Charles Wesley and Nelda (Gross) W.; B.S., U. of Ill., 1920; m. Dorothy Shade, Jan. 1, 1923; children—Nancy Ann, Suzanne. Asst. to dir. of athletics, U. of Ill., 1921; dir. of athletics, track coach and dir. of the Drake Relays, Drake U., Des Moines, Ia., 1922-25; dir. of athletics, Northwestern U., 1925-45; commr. of Western Intercollegiate Conf., Chicago, since May 1945; dir. Orrington Hotel (Evanston, Ill.). Mem. Am. Council on Edn., Chgo. Recreation Commn., U.S. Olympic Com. (pres.), Delta Upsilon. Presbyn. Clubs: Glenview Country; Rotary, Executives, Chgo. Athletic, Chicago Farmers, (Chgo.). Home: 36 Linden Av., Wilmette, Ill. Office: La Salle Hotel, Chgo. 1.

WILSON, Kenneth Orr, headmaster; b. Binghamton, N.Y., Aug. 22, 1897; s. Leslie MacLean and Nellie (Orr) W.; student Phillips Exeter Acad., Exeter, N.H., 1913-16; B.A., Princeton U., 1920; m. Louise Denton Weed, May 15, 1926; 1 son, Leslie Denton. Teacher English, Adirondack-Florida Sch., 1921; teacher Princeton U., Peking, China, 1922, Peking Union Med. Coll., Rockefeller Foundation, 1923-24; instr. English Dept., Princeton U., 1925-26; English master Adirondack-Florida Sch., 1926-30, Lawrenceville Sch., 1930-31; headmaster Adirondack-Florida Sch., 1931-46; headmaster, Newark (New Jersey) Academy, 1946-52. Member U.S. Naval Reserve, 1917-19; lt. (s.g.) U.S.N.R., Mar. 1943-Aug. 1945. Member Tiger Inn and Triangle Club (Princeton), Country Day Sch. Headmasters Assn., Assn. Ind. Schs. of N.J. (sec.-treas.). Republican. Presbyterian. Club: Princeton (N.Y. City). Writer of various articles. Home: Quaker Lake, Brackney, Pa.

WILSON, Lawrence Everett, plastics mfg. exec.; b. Clarion, Pa., July 29, 1897; s. Harry Ross and Hattie (Davie) W.; B.A., Yale, 1919; m. Dorothy Clitch Marshall, Dec. 27, 1923 (div.); children—David Marshall, Dennis Eric, Theodora; married second Mrs. Wm. Chambers, June 1, 1952. Asst. cashier, v.p. N.Y. br. office of Union Trust Co. of Chicago (since merged with First Nat. Bank), 1920-28; sec. treas. Union Am. Investing Corp., N.Y. City, 1928-34; salesman Parrish & Co., Phila., 1935-37; v.p., treas. Everite Pump & Mfg. Co., Inc., Lancaster, 1938-42, pres., dir., prin. owner 1942-52; part owner Peek-A-Boot, Inc. since 1952; partner Plastics, Ltd. dir. Penn Tobacco Co., Wilkes-Barre, Pa., 1938-44. Trustee Nat. Small Businessmen's Assn., Evanston, Ill. 1948-52. Industry adv. com. Domestic Water Systems and Irrigation Pumps, World War II. Mem. Nat. Assn. Domestic and Farm Water Systems (pres., 1944-45), Alpha Delta Phi. Presbyn. Clubs: Yale (N.Y.C., Phila.). Home: 5661 W. 6th St., Los Angeles 36. Office: 1604 S. Flower St., Los Angeles 15.

WILSON, Lewis Albert, educator; b. Bergen, N.Y., Feb. 3, 1886; s. John T. and Ella (Chapman) W.; grad. State Normal Sch., Brockport, N.Y., 1907, Mechanics Inst., Rochester, N.Y., 1910; studied Stout Inst., Menominee, Wis., and Teachers Coll. (Columbia); D.Sc., Stout Inst., 1926; LL.D., Alfred (N.Y.) U., 1934, Syracuse U., 1942; U. Rochester, St. John's U., Litt.D., L.I. U., Siena Coll., 1951; L.H.D., Yeshiva U., 1951; m. Luella Ellis, of Niagara Falls, Ont., December 25, 1911; children—Ruth Dana (Mrs. Harry A. Willis), Robert Ellis, John Lewis, Lois Ann (Mrs. Fred Heath). Teacher, Rochester Shop Sch., 1908-09, prin., 1909-11; dir. vocational edn., Albany, N.Y., 1911-12; specialist in industrial edn. and teacher tng., State Dept. Edn., N.Y., 1912-15; dir. Industrial Edn. Survey, N.Y. City, 1915-16; specialist in industrial edn. and teacher training, State Dept. Edn., Albany, 1916-17; dir. Div. of Vocation and Extension Edn., same, 1917-27; asst. commr. of edn., State of N.Y., 1927-41, dep. commr., 1941-50; commr. edn., State of New York, 1950—. Member summer school faculty, tchrs. coll. Columbia, 1923-24. Penn State Coll., 1927; delegate International Exposition Decorative Arts, Paris, 1925. Member advisory board Manhattan Trade School, New York; member board trustees Syracuse Univ., Cornell U., N.Y. State Coll. Forestry; trustee Dudley Obs.; mem. State Mental Health Commn., State Youth Commn., State Apprenticeship Commn., State Def. Commn., Interdeptl. Health Commn., Legislative Commn. on Cerebral Palsy; mem. bd. advisers Vocational Service for Juniors, N.Y.; mem. N.Y. State Commn. for Study Ednl. Problems of Penal Instns. for Youth; chmn. div. labor industry and agr. State War Council, 1942. Awards: Testimonial N.Y. State Maritime Coll. Alumni, 1951; N.Y. Acad. Pub. Edn., 1951; N.Y. Times Sq. Club, 1951; Medalion N.Y. State Vocational and Practical Arts Assn., 1934; Medalion N.Y. State Assn. Crippled Children, 1951; Star of Solidarity, Italy, 1951. Mem. bd. trustees N.Y. State Town and Co. O.T.S. Mem. Am. Assn. Adult Edn. (v.p. 1934), N.Y. Adult Edn. Council (v.p. 1935), Nat. Rehabilitation Assn. (legislative com.), N.E. Assn. Commnrs. Edn. (pres. 1951-53), Nat. Assn. Chief State Sch. Officers (bd. dirs.), Nat. Soc. Vocational Edn. (pres. 1921-23), N.E.A., Am. Assn. Sch. Adminstrn., Phi Delta Kappa. Club: University. Home: 5 Manning Blvd. Office: State Education Dept., Albany, N.Y.

WILSON, Lloyd Bennett ◎ V. 27.

WILSON, Logan, univ. pres.; b. Huntsville, Tex., Mar. 6, 1907; s. Samuel Calhoun and Sammie (Logan) W.; student Sam Houston Coll., Huntsville, Tex., 1923-26; A.M., U. of Texas, 1927; student Southern Meth. U., Dallas, Texas., 1933-34; A.M., Harvard, 1938, Ph.D., 1939; m. Myra Marshall, Dec. 27, 1932; children—Marshall, Reed Calhoun. Reporter, Houston (Tex.) Press, 1927; asst. prof. English, East Texas State Teachers Coll., Commerce, Tex., 1928-30 and 1932-36; research asso., Mass. Community Project., 1936-37; tutor in sociology, Harvard, 1937-39; asso. prof. sociology, U. of Maryland, 1939-41; prof. and head of sociology dept., Tulane U., New Orleans, La., 1941-43; prof. and head of sociology dept., U. of Kentucky, 1943-44; dean of Newcomb Coll., Tulane U., 1944-51; academic v.p. The Consol. Univ. of N.C. 1951-53; pres. U. Tex. since 1953. Chmn. Am. Conf. of Academic Deans, 1950-51; mem. So. Regional Edn. Bd. Mem. Council So. Univs. (pres. 1953-54), So. Assn. Colls. (commn. higher ins.), S.W. Research Inst. (trustee), Am. Assn. U. Profs., Phi Beta Kappa, Alpha Kappa Delta, Sigma Tau Delta, Alpha Tau Omega. Clubs: Harvard, Boston (New Orleans); Town and Gown, Univ. Author: The Academic Man, 1942; Twentieth Century Sociology (contbr. to symposium), 1945; Sociological Analysis (with W. L. Kolb), 1949. Contbr. to numerous periodicals. Home: 1610 Watchhill Rd., Austin, Tex.

WILSON, Louis Round ◎ V. 27.

WILSON, Lucius Roy, hosp. adminstr.; b. Jonesburg, Mo., Jan. 15, 1895; s. George and Julia (Hill) W.; A.B., U. Mo., 1918; M.D., Washington U., 1920; m. Anna Loudermilk, June 19, 1920; children—Anna Lou, Lucius Roy. Asst. supt. Barnes Hosp., St. Louis, 1921-28; supt. John Sealy Hosp., Galveston, Tex., 1928-41, dir. Episcopal Hosp., Phila., since 1941. Fellow Am. Coll. Hosp. Adminstrs. (pres. 1941-42); mem. Am. Assn. Hosp. Cons., Am. Pub. Health Assn., Asso. Hosp. Service Phila. (dir. 1942-47), Am. Hosp. Assn. (trustee, past v.p.; chmn. council on govt. relations), Phila. Com. Chronically Ill, Hosp. Council Phila. (chmn. adv. com.). Contbr. articles hosp., health journals. Home: 1305 Morris Rd., Wynnewood, Pa. Office: Episcopal Hospital, Phila. 25.

WILSON, Lyle Campbell, newspaperman; b. Topeka, Kan., Aug. 2, 1899; s. Harmon David and Margaret (Campbell) W.; student U. of Okla., 1917-18, U. of London (Eng.), 1923-24; B.J., University of Missouri, 1922; married Cosema Voss, December 20, 1924 (deceased October 8, 1952); 1 dau., Cosema Sally. Reporter Daily Oklahoma, Okla. City, Okla., 1920; reporter London (Eng.) bur., United Press Assns., 1922-24, cable editor, N.Y. City bur., 1924-27, reporter Washington bur., 1927-33, mgr. Washington bur., 1933-42; Washington general manager since January 1, 1943; director Nat. Press Bldg. Corp., Washington, since 1935. Vice president United Press Associations. Served as 2d lieutenant, Infantry, U.S. Army, 1918, at Fort Sheridan, Ill. and Camp Mabry, Tex. Awarded Distinguished Service in Journalism by U. of Mo., 1940. Atlantic City Headliners Club awards for consistent Washington correspondence, 1940, 1947. Member Sigma Alpha Epsilon, Kappa Tau Alpha. Clubs: Gridiron, National Press, Metropolitan (Washington). Home: 2336 Massachusetts Av. N.W. Office: National Press Bldg., Washington 4.

WILSON, Malcolm E., bus. exec.; b. Sheldon, Ia., Jan. 16, 1885; s. Wynant Stone and Ellen (Marland) W.; B.S., U. Ia., 1907, M.S., 1909; m. Louise Dana Anderson, 1914; children—Malcolm E., Jr., Mozelle. Instr. dept. geology Washington U. (St. Louis), 1909-14. Asst. state geologist, Mo., 1914-19; chief geologist, La. Oil & Refining Corp., Shreveport, 1919-24, mgr. producing and pipeline dept., 1924-29; v.p. Lion Oil Refining Co., El Dorado, Ark., 1929-36; exec. v.p. Gen. Am. Oil Co. of Tex., 1936-51, president, 1951-54, chairman of the board, dir., 1954—. Member Independent Oil and Gas Assn., Mid-Continent Oil and Gas Assn., Am. Assn. Petroleum Geol., Am. Inst. Mining and Metall. Engrs., Am. Petroleum Inst. Democrat. Methodist. Clubs: Dallas Petroleum, Dallas Country. Author: Oil Possibilities in the Belton Area; The Occurrence of Oil and Gas in Missouri. Home: 3800 Potomac St. Office: Meadows Bldg., Dallas 6.

WILSON, Mary Florence, librarian; b. Lancaster, Pa.; d. William B. and Sarah A. (Urich) W.; ed. Gibson's Coll. Preparatory, Phila.; Drexel Inst.; U. of Pa. Extension; Columbia U.; Drexel Inst. Library Sch., 1909, hon. LL.D., June 1942. With Columbia Univ. Library, 1909-17; organized various libraries, English, Dramatic, Map and Natural Sciences, and Library for the Nat. Com. for Mental Hygiene; instr. in cataloguing and classification and librarian natural sciences, 1913-17; with U.S. Govt. Inquiry on Peace Terms, New York, and organized library for the Peace Conf., 1917-18; with Am. Commn. to Negotiate Peace, Paris, 1918-19; librarian League of Nations, Geneva, Switzerland, 1919-27; ednl. work with European Centre, Carnegie Endowment, 1927-1930. Represented secretariat of League of Nations at Internat. Women's Suffrage Alliance, Geneva, June 1920, and Internat. Assn. Univ. Women, Paris, 1922; ednl. survey for Carnegie Endowment to Egypt, Syria, Turkey and Greece, spring and summer 1927; prof. École de Bibliothécaires, Paris, 1926-28; work for refugees in France with Comité Américain de Secours Civil, since 1940. Member Altar Guild of Am. Cathedral, Paris (sec.-treas.). Episcopalian. Clubs: Union Interalliee (Paris, France); Am. Women's (London). Author: The Covenant of the League of Nations (documentary history); Near East Survey; also articles in mags. and newspapers. Address: 20 Av. George V, Paris 8, France.

WILSON, Meredith Chester, executive Fed. Extension Service; b. Hebron, N. Y., Sept. 13, 1890; s. Henry Robert and Caroline Cleveland (McMillan) W.; student Salem (N.Y.) Washington Acad., 1906-09; B.S., Cornell U., 1914; m. Mary Ethel Dennison, July 1, 1916; children—Meredith Chester, Jr., Philip Hempstead, Donald Livingston. Assistant co. agricultural agt., Tompkins Co., N.Y., Mar. 1914; farm management specialist, U. of Vermont and N.H. Coll. of Agr., 1914-16; county agr. agt. leader, N.H. Coll. of Agr., 1916-18; with Extension Service, U.S. Dept. Agr. since 1918, as field agt. county agr. work, 1918-21, in charge, sect. of Extension Studies and Teaching, 1922-38, in charge, Surveys and Reports Sect., 1938-41, chief, Div. of Field Studies and Training, 1941-42, dep. dir. of Extension, in charge, Farm Labor Program, Cooperative Extension Service, War Food Adminstrn., U.S. Dept. of Agr., 1943-47, chief Div. Field Studies and Tng., Extension Service, 1948-53; dir. div. extension research and tng. Fed. Extension Service, 1953—; summer lectr. U. Wis., La., Md., Ark., Minn., Purdue U., Va. Polytech. Inst., and State Agr. Coll. of Colo., 1929-42, Cornell U. 1949; adjunct prof. edn., George Washington U., since 1938. Mem. Am. Acad. Polit. and Social Sci., Am. Farm Econs. Assn., Epsilon Sigma Phi, Helios. Author: The Agricultural Extension System of the United States (with Clarence Beaman Smith), 1930. Home: 3005 S. Dakota Av. N.E. Address: U.S. Dept. of Agriculture, South Agriculture Bldg., Washington, D.C.

WILSON, Milburn Lincoln ◎ V. 27.

WILSON, Milton J., orthopedic surgeon; b. Mt. Vernon, N.Y., Jan. 15, 1896; s. John T. and Dorothea (Tonjes) W.; M.D., N.Y. Med. Coll., 1918; m. Grace Lutbeg, Oct. 4, 1920; children—John Milton, Ruth. Intern, Hahneman Hosp., N.Y. City, 1918; pvt. practice medicine, N.Y. City, since 1920, specialist in orthopedic surgery; mem. faculty N.Y. Med. Coll. since 1921, asso. prof. orthopedic surgery since 1930; dir. orthopedic surgery Flower Fifth Av., Met. and Bird S. Coler Hosps. Cons. Surg. Prospect Heights Hosp. Diplomate Am. Bd. Orthopedic Surgery. Fellow A.C.S.; mem. Acad. Orthopedic Surgeons, Mil. Surgeons U.S., Acad. Medicine, A.M.A. Author articles in med. publs. Home: 940 Park Av. Office: 1000 Park Av., N.Y.C. 28.

WILSON, Norman W., paper mfr.; b. Erie, Pa., Jan. 31, 1885; ed. pub. sch. and high sch.; student A. Hamilton Inst.; m. Flora Nick, Aug. 18, 1906. Asso. with Hammermill Paper Co., mfrs., Erie, Pa., 1901—, first v.p. and gen. mgr., 1929-40, pres., 1940-53, chmn. bd., 1953—; pres., dir. Grays Harbor Pulp and Paper Co., Hoquiam, Wash.; dir. Hammermill Paper Co., First Nat. Bank (both Erie), Robeson Process Co., Am. Gum Products Co. (both N.Y.C.). Mem. governing bd., trustee Nat. Indsl. Conf. Bd. Mem. bd. corporates Hamot Hosp., St. Vincent's Hosp. Mem. Am. Paper and Pulp Assn. (mem. pulp and paper industry council to Dept. Commerce), U.S. Pulp Producers Assn. (regional dir. 1941-50), Inst. Paper Chemistry (trustee 1941-50), Writing Paper Mfrs. Assn. (pres. 1925-27), N.A.M. (dir. 1941-47). Republican. Episcopalian. Mem. St. Paul's Cathedral Chapter. Clubs: Kahkwa, Erie, Press (Erie); Princeton (N.Y.C.). Home: 502 Hammermill Rd., Erie, Pa.; (summer) Avonia Beach, Fairview, Pa.

WILSON, Orlando Winfield, criminologist and educator; b. Veblen, S.D., May 15, 1900; s. Ole Knut and Olive (Stoutland) Vrålson; A.B., U. of Calif., 1924; m. Vernis Haddon, 1923; children—Henry, Sally Jo; married second Ruth Eleanor Evans, 1950; one daughter Patricia Anne. Engaged as patrolman Berkeley (Calif.) police force, 1921-25; chief of police, Fullerton, 1925-26, Wichita, Kan., 1928-39; prof. police adminstrn., Univ. of Calif., Berkeley, since 1939, also dean, sch. of criminology, since 1940; police cons., Pub. Adminstrn. Service, Chicago, 1939-43, and Insular Govt., P.R., 1951; lecturer Bureau for Street Traffic Research, Harvard, 1937. Served as lt. col., later col., Corps of Mil. Police, A.U.S. in Italy and Germany, 1943-47. Pres. Soc. for Advancement of Criminology, 1941-49. Mem. Internat. Assn. Chiefs of Police, Mil. Govt. Assn. Mason. Author: Police Records, 1942; Police Administration, 1950; Police Planning, 1951; also several pamphlets and articles. Home: 2531 Marin Av., Berkeley 8, Calif.

WILSON, Orme, foreign service, ret.; b. New York, N.Y., Nov. 13, 1885; s. Marshall Orme and Caroline Schermerhorn (Astor) W.; A.B., Harvard, 1907; m. Alice Borland, June 8, 1910; 1 son, Orme.

Mem. investment firm of R. T. Wilson & Co., New York, 1913-19; entered U.S. Diplomatic Service, 1920; has served as sec. in embassies at Brussels, Buenos Aires and Berlin and in legation at Berne; asst. chief Div. of Latin-Am. Affairs, Dept. of State, Washington, 1930-33; consul gen. and first sec. of legation, Prague, 1935-36; first sec. of Embassy, Buenos Aires, 1936-38, counselor of Embassy, 1938; counselor of Embassy, Brussels, 1938-40; liaison officer, Dept. of State with War and Navy departments. 1940-44. United States Ambassador to Haiti, 1944-46. Dir. Children's Hosp., Nat. Symphony Orchestra, Washington. Served as 1st lt., U.S. Army M.I. Div.; also with Council of Nat. Defense and Q.M.C., U.S. Army, World War. Mem. Seamen's Ch. Inst., N.Y. (v.p.), Nat. Cathedral Assn. (pres.). Episcopalian. Mason. Clubs: Harvard, Union, Knickerbocker, Tuxedo, Church, St. Nicholas, Pilgrims (N.Y.C.); Metropolitan, Chevy Chase (Washington). Address: 366 Madison Av., N.Y.C.; also 2406 Massachusetts Av., Washington.

WILSON, Orville Riley, lawyer; b. Medford, Ore., Nov. 16, 1910; s. Elmer E. and Myrtle (Riley) W.; student So. Ore. Coll., Ashland, 1928-30; LL.B., U. Ore., 1936; m. Ann Hutchinson, June 11, 1938; children—Stewart, Scott, Sally. Admitted to Nev. bar, 1937; practiced in Elko, 1937—; F.B.I. agt., 1942-45; pres. dir. Elko Lamoille Power Co. Mem. Rep. Central Com. of Nev., chmn. Elko Co., 1948—. Mem. Am., Nev. (pres. 1953-54) bar assns. Rotarian. Baptist. Home: 181 Court St. Office: First National Bank Bldg., Elko, Nevada.

WILSON, Owen Meredith, univ. pres.; b. Colonia Juarez, Chihuahua, Mex., Sept. 21, 1909; s. Guy Carlton and Melissa (Stevens) W.; A.B., Brigham Young U., 1934; student U. of London, 1936-37; Ph.D., U. of Calif., 1943; m. Marian Wilson, Aug. 31, 1938; children—Owen Meredith, Constance, Mary, John, David, Margaret. Asst. prof. history and asso. dean of the college, U. of Chicago, 1946, asso. prof. of history, 1947; prof. of history and dean of School of Arts and Sciences, Univ. of Utah, 1947-48, dean of Univ. Coll., U. of Utah, 1948-52; sec. The Fund for the Advancement of Edn. (Ford Found.), since 1952; pres. U. Ore., 1953—. Mem. Inst. World Affairs (bd. advisers), Nat. Comm. on Accrediting, Am. Hist. Soc., Phi Beta Kappa. Office: University of Oregon, Eugene, Ore.

WILSON, Mrs. Paul; see Frances Perkins.

WILSON, Perry William, univ. prof.; b. Bonanza, Ark., Nov. 25, 1902; s. Comodore Lawson and Frankie Ellen (Smith) W.; student Rose Poly. Inst., 1922-23; B.S., U. of Wis., 1928, M.S., 1929, Ph.D., 1932; m. Helen Evelyn Hansel, Sept. 4, 1929; children—Gwenn Dellen, Richard Hansel. Instr., asst. prof., asso. prof., department bacteriology, U. of Wis., 1932-45, prof. since 1945; Guggenheim Fellow, 1936; studied bacterial enzyme systems, with Dr. Marjorie Stephenson, Cambridge U., Eng. and biol. nitrogen fixation, with Nobel prize winner A.I. Virtanen, Helsinki, Finland; now engaged in research dealing with use of isotopes in study of enzyme mechanisms (fermentation and biol. nitrogen fixation). Mem. Soc. Am. Bacteriologists, Am. Chem. Soc., Soc. Biol. Chemists, Biochemical Soc. (Eng.), Society Exptl. Biology and Medicine, Sigma Xi. Editor: Bacteriological Reviews. Author: Biochemistry of Symbiotic Nitrogen Fixation, 1940; Respiratory Enzymes (editor and co-author), 1939; Symposium on Respiratory Enzymes (editor), 1942; Symposium on Use of Isotopes in Biology and Medicine (editor), 1948; Bacterial Physiology, 1951. Home: 3830 Cherokee Dr., Madison 5, Wis.

WILSON, Philip Danforth @ V. 28.

WILSON, Philip Duncan, orthopedic surgeon; b. Columbus, O., Apr. 5, 1886; s. Edward J. and Ida (Tudor) W.; A.B., Harvard, 1909, M.D., 1912; m. Germaine Porel, 1916; children—Paul E., Philip Duncan, Marianne Rejane. Began practice of surgery, 1914; practice of orthopedic surgery, Boston, 1919; asso. chief of fracture service, Mass. Gen. Hosp., 1919-34; instr. in orthopedic surgery, Harvard Med. Sch., 1919-34; dir. of surgery, Hosp. for Special Surgery, New York, 1934-35, surgeon in chief since 1935; clin. prof. surgery Cornell Med. Coll. organizer and medical director American Hospital in Britain, 1940-41; cons. Surgeon Gen., U.S. Army, 1942-45. Chevalier Legion of Honor (Fr. 1947), Hon. Comdr. Order British Empire. Served with Harvard Unit, Neuilly, France, 1915, American Ambulance Service, Neuilly, 1916; maj. Med. Corps, U.S. Army, as orthopedic consultant, with A.E.F., 1917-19. Fellow Am. Coll. Surgeons; mem. A.M.A., Am. Orthopedic Assn., Am. Acad. Orthopedic Surgeons, Internat. Orthopedic Soc. Episcopalian. Clubs: Harvard, Century (New York). Author: Fractures and Dislocations (with W. A. Cochrane), 1926. Editor: Experience in the Management of Fractures, 1938. Contbr. to med. jours. Home: 14 E. 90th St. Office: 321 E. 42d St., New York 17, N.Y.

WILSON, R. Norris, clergyman; b. Hinsdale, Ill., June 12, 1912; s. George R. and Hazel (Thorne) W.; student Northwestern U., 1930-32; B.A., Olivet (Mich.) Coll., 1934; B.D., Chgo. Theol. Sem., 1937; student Yale Div. Sch., 1937; m. Elise Bristol, Sept. 10, 1938; children—Barbara, Alise Graham. Ordained to ministry Congl. Ch., 1937; pastor First Congl. Ch., Pulaski, N.Y., 1938-41, Sterling, Ill., 1941-44, Wakefield, Mass., 1944-49; exec. sec. Missions Council Congl. Christian Chs., 1949-54; exec. dir. Dept. Church World Service Nat. Council Chs. Christ in U.S., 1955—. Cons. Oxford Conf. Life and Work, 1937; del. Edinburgh Conf. Faith and Order, 1937; prudential com. Am. Bd. Fgn. Missions Boston, 1945-49; vice chmn. Church World Service, 1953; adv. com. Dept. Inter-Church Aid and Services to Refugees World Council Chs., Geneva, Switzerland, 1953, cons. assembly, Evanston, 1954; exec. com. Am. Council Vol. Agencies, 1954. Trustee Olivet Coll., 1941-52, Am. U., Beirut, 1944-49. Home: 64 N. Hillside St., Chatham, N.J. Office: 215 Fourth Av., N.Y.C. 3.

WILSON, R. S., business exec.; b. Wooster, O., Jan. 4, 1890; s. John A. and Helen (Arnot) W.; grad. Princeton, 1910; m. Mary Virginia Conner, Nov. 20, 1913; children—Mary Virginia (Mrs. R. W. Richardson), John, David. Teacher, Lawrenceville (N.J.) Acad., 1910-12; with repair dept., later mgr. service dept., mgr. truck tire dept., mgr. western sales div., sales mgr. Goodyear Tire & Rubber Co., Akron, 1912-28, v.p. and sales mgr. since 1928, dir. since Jan. 1932. Pres. bd. trustees Western Reserve Acad., Hudson, O. Mem. Am. Soc. Sales Execs. Republican. Conglist. Clubs: Princeton, Cloud (New York); Portage Country (Akron); Union League (Chgo.); Union (Cleve.). Home: 205 Hudson St., Hudson, O. Office: Goodyear Tire & Rubber Co., Akron, O.

WILSON, Ralph Byron, economist; b. Dexter, Meigs County, Ohio; s. Theophilus Jacob and Sarah Ellen (Saxton) W.; student Ohio University, Athens, 1903-05; B.A., Ohio State University, 1909, M.A., 1914; post-graduate study in economics, Harvard, 2 yrs.; m. Lula Sarah Newton, Aug. 15, 1897 (died) Feb. 2, 1907); children—Thelma Fae (dec.), Leland (dec.), Lula Bernice (Mrs. Lloyd Estes); m. 2d Anastasia O'Neill, January 31, 1909 (died Sept. 22, 1949); children—Eileen (Mrs. Donald Barn), Anastasia (Mrs. Russell P. Mahan), Priscilla (Mrs. Peter A. Jenks). Telegraph operator, agent and train dispatcher, Hocking Valley Ry., 1894-1914; instr. in economics, Ohio State U., 1913-14; asst. prof. economics, Tufts, 1916-17; prof. economics and finance, Boston U., 1917-19; also head of dept. and chmn. faculty of Coll. of Business Administration same university; first dean of Babson Institute, Babson Park, Mass., founded by Roger W. Babson in 1919; with Babson's Statis. Orgn. since 1919, director of service, 1919-25, v.p., 1925-33; v.p. and dir. Babson's Reports, Inc., Babson Park, 1933-40; v.p. and dir. A.P.W. Paper Co., Albany, N.Y., 1930-34. Pres. Publisher's Financial Bur. since 1945; Trustee of the Babson Inst. (Babson Park, Mass.) since 1945. Member Ohio Soc. of N.E. (pres. 1922), Northeastern Div. Ohio State Alumni Assn. (pres. 1933), Delta Tau Delta, Alpha Kappa Psi, Delta Mu Delta, Beta Gamma Sigma. Clubs: Kiwanis of Wellesley (pres. 1926). Address: 23 Abbott Rd., Wellesley Hills, Mass.; (summer) Francestown, N.H.

WILSON, Ralph Elmer; astronomer; b. Cincinnati, O., Apr. 14, 1886; s. Herbert Cooper and Mary Bercher (Nichols) W.; A.B., Carleton Coll., 1906; Ph.D., U. of Va., 1910; m. Mary Adeline Macdonald, May 20, 1913; 1 son, Herbert Ralph. Acting dir. Goodsell Obs., Carleton Coll., 1910-11; asst. Lick Obs., 1911-13, asst. astronomer in charge Lick Southern Sta., Chile, 1913-15, acting astronomer in charge, 1915-18; astronomer, dept. of meridian astronomy, Carnegie Inst. of Washington, 1918-38, sec. of dept., 1923-38; astronomer at Mount Wilson Observatory 1938-51. Asso. editor Astron. Journal, 1929-50. Am. rep. Com. of Allies, Santiago, Chile, 1917-18; aeronautical mech. engr. U.S. Bur. of Aircraft Production, 1918. Consultant, Office of Field Services, O.S.R.D., 1944. Gold medal Royal Danish Acad. Sciences, 1926. Fellow A.A.A.S.; mem. Nat. Acad. Scis., International Astron. Union, American Astronomical Soc., Astron. Soc. Pacific (pres. 1946-47), Phi Beta Kappa, Sigma Xi. Republican. Author: General Catalogue of Radial Velocities, 1952. Contbr. astron. jours. Home: 605 Acacia Av., Corona del Mar, Cal. Retired.

WILSON, Ralph Ensign, naval officer; b. Boulder, Colo., June 29, 1902; s. William Ensign and Jessie Imogene (McGrew) W.; B.S., U.S. Naval Acad., 1924; M.S., Columbia, 1931; student Nat. War Coll., 1949; m. Martha Elizabeth Powell, Oct. 24, 1925; children—Ralph E., Jr., Nancy Lee, Marcia E. Commd. ensign, U.S. Navy, 1924, and advanced through grades to rear admiral, 1951; commanding U.S.S. Upshur, 1939-40; with Bur. of Ships, development of ship protection from magnetic mines, 1940-41; commanding U.S.S. Buchanan, 1942-43; Operations Officer, 3rd Fleet, 1944-45; commanding U.S.S. Worcester, 1949-50; dep. comdr. Mil. Sea Transportation service, 1950-53. Decorated: Navy Cross, Legion of Merit with 3 stars, Bronze Star with 1 star, Presidential Unit Citation. Mem. U.S. Naval Inst. Home: 5608 Montgomery St., Chevy Chase 15, Md. Office: Bureau of Naval Personnel, Navy Dept., Washington 25.

WILSON, Ralph Lawrence, engr.; b. Uhrichsville, Ohio, Sept. 19, 1899; s. Walter L. and Anna Elizabeth (Dicker) W.; Electrometallurgist, Lehigh U., 1921; m. Margretta Rawson Beckius, Nov. 28, 1953. Metallurgist United Alloy Steel Corp., 1922-26, Central Alloy Steel Corp., 1926-28, Timken Steel & Tube Co., 1928-33; metall. engr. Climax Molybdenum Co., 1938-44, Timken Roller Bearing Co., 1933-38, chief metall. engr., 1944-46, dir. metallurgy since 1946. Chief constructional sect., metall. br., steel div. W.P.B., 1942-44; mem. industry adv. com. superalloys, leader on superalloys, metall. and operations com., World War II; mem. panel on metals and minerals Research and Development Bd., Dept. of Def., 1952-53. Pres. Am. Soc. for Metals Found. for Edn. and Research, 1953-54. Member American Soc. for Metals (nat. trustee 1936-38, treas. 1949-51, v.p. 1951-52, pres. 1952-53), Am. Soc. for Testing Materials, Am. Petroleum Inst., Am. Welding Soc., Nat. Soc. Profl. Engrs., Am. Ordnance Assn., A.S.M.E., Engring. Soc. Detroit, Sigma Phi Epsilon. Club: Chemists (N.Y.C.). Home: 301 21st St. N.W., Canton 9. Office. 1835 Dueber Av. S.W., Canton 6, Ohio.

WILSON, Ray W(alker), city mgr.; b. Princeton, Mo., June 21, 1893; s. William W. and Allie (Sharp) W.; A.B., U. Ill., 1920; m. Laura Elizabeth Bradley, Sept. 1, 1921 (dec. 1933); children—Robert Walker, Virginia Laura (Mrs. Mark P. Wren); m. 2d, Beulah Campbell, Mar. 17, 1945. Staff acct. Akron (O.) Bur. Municipal Research, 1920-21, Kansas City Pub. Service Inst., 1921-23; civic sect. Kansas City C. of C., 1923-40; asst. city mgr. Kansas City, Mo., 1940-49; city mgr. Phoenix, 1950—. Mem. Nat. Com. on Urban Transportation. Mem. adv. bd. Salvation Army. Served as 1st lt. Ordnance Dept., U.S. Army, 1917-19; maj. C.M.P., 1942-45; Allied Mil. Govt. chief civil affairs officer Taranto, Trapani and Pesaro-Urbino provinces in Italy. Mem. Internat. City Mgrs. Assn., Municipal Finance Officers Assn., Internat. Assn. Fire Chiefs, Internat. Assn. Police Chiefs, Ariz. Municipal Adminstrs. Assn. (pres. 1953-55), Nat. Municipal League, C. of C., Am. Legion, Vets. Fgn. Wars, Phi Kappa Tau. Mason (Shriner). Author: Where These Rocky Bluffs Meet, 1938; mag. articles. Home: 322 W. Cypress St. Office: City Hall, Phoenix.

WILSON, Rex Hamilton, physician; b. Hendrysburg, O., Aug. 22, 1909; s. Harvey Hoyt and Margaret Maude (Hamilton) W.; A.B., Ohio Wesleyan, 1931; M.D., Ohio State U., 1935; m. Maribel McDaniel, Apr. 11, 1936; 1 son, Peter McDaniel. Intern Presbyn. Hosp., Chicago, 1935-36, resident in medicine, 1936-37; pvt. practice internal medicine, Akron, O., 1937-42; cons. medicine Goodyear Tire & Rubber Co., 1938-42; med. dir. The B. F. Goodrich Co. since 1946; lectr. medicine Western Res. U. Coll. Med. since 1947; mem. sr. staff medicine Akron City and Akron People's Hosps.; chmn. medical services Akron City Hosp. Dep. dir. health Summit Co. Civilian Def. Speaker 11th Internat. Congress Indsl. Medicine, Naples, 1954. Trustee United Found. of Akron, Inc.; mem. adv. com. Arthritis and Rheumatism Found. of Akron; founder, trustee, pres. Rehabilitation Center, Summit Co. Served as maj., M.D., U.S. Army, 1942-46, S.W. Pacific-Japan, 1945-46. Mem. bd. Akron Council Boy Scouts Am. Chmn. health com. Nat. Safety Council. Diplomate American Board Internal Medicine; fellow A.C.P., Indsl. Med. Assn. (dist. counselor), Am. Acad. Occupational Medicine Assn. Mil. Surgeons of U.S., American Assn. Indsl. Phys. and Surgs.; mem. Am. Rheumatism Assn., Am. Med. Writers Assn., Nat. Air Pollution Control Assn., Nat. Rehabilitation Assn., American Medical Assn., American Assn. Phys. and Surgs., Med. Round Table, O. State, Summit County med. socs. Methodist. Mason (32°). Clubs: Rotary, Portage Country. Recipient citation for excellence of medical authorship by Am. Assn. Indsl. Phys. and Surgs. for year 1948. Contbr. articles to professional jours. Speaker before med. orgns. Home: 539 Nome Av., Akron 20. Office: 500 S. Main St., Akron 18, O.

WILSON, Richard Lawson, newspaper corr.; b. Galesburg, Ill., Sept. 3, 1905; s. Frank and Emily E. (McCord) W.; student Ia. State Coll., 1922-25, U. of Ia., 1925-26; m. Katherine Young Macy, Nov. 22, 1928; children—Susan Madge, Katherine Macy. Began as reporter on Des Moines (Ia.) Register, 1926; reporter St. Louis Globe-Democrat, 1928; covered city politics, Des Moines Register, 1929, city editor, 1930-33, Washington corr. for Des Moines Register and Tribune since 1933, for Minneapolis Star and Tribune 1936, Look, 1943; pres. National Press Building Corp., Washington. Recipient Pulitzer Prize for distinguished reporting national affairs, 1954; Sigma Delta Chi, 1954; Headliner Award, 1954. Member of Theta Delta Chi, Sigma Delta Chi (exec. council; chairman professional awards committee 1941; secretary 1942). Clubs: National Press (president 1940), Gridiron (president 1948), White House Correspondents Assn. (Washington, D.C.). Author numerous articles for mags., other periodicals. Home: Oak Lea Farm, R.F.D. 1, Silver Spring, Md. Office: 852 National Press Bldg., Washington 4, D.C.

WILSON, Robert C., congressman; b. Calexico, Cal., Apr. 5, 1916; s. George Wellington and Olive Blanche W.; student San Diego State Coll. and Otis Art Inst.; m. Laura Jean Bryant, Oct. 24, 1936; children—Francie, Mary Ann, Bryant. Partner Champ, Wilson, Slocum, Humphrey, advt. agy., San Diego. Mem. 83d and 84th Congresses, 30th dist. Cal. Past pres. San Diego Jr. C. of C. Served in Coast Guard Res. and Inf., World War II. Mem. Am. Legion. Republican, Baptist. Clubs: Rotary, Advertising. Home: Chula Vista, Cal. Office: House Office Bldg., Washington.

WILSON, R(obert) Dale, business exec.; b. Tonganoxie, Kan., Aug. 6, 1907; s. Robert Park and Lena (Hoskins) W.; student pub. schs. of Independence, Mo.; m. Sarajane Freeman, June 20, 1930; 1 son, Robert Charles. Designer, stylist men's and boy's wearing apparel also fabrics, dept. head, merchandising all boys wear Ely & Walker Dry Goods Co., St. Louis, 1936—, dir., 1952—, v.p., 1955—. Mem. Boys Apparel Mfg. Assn. (dir.). Home: 7605 Maryland Av., Clayton 5, Mo. Office: 1520 Washington Av., St. Louis.

WILSON, Robert Edgar, fgn. service officer; b. Burlington, Ia., May 8, 1911; s. Harold Joss and Lucia (Blake) W.; student Kenyon Coll., 1929-30; A.B., Univ. Ariz., 1933, A.M., 1934; Fgn. Service Sch., 1938; m. Marianne Conter, July 16, 1938; children—David, John. Press rep., U. Ariz., 1934-35; high

sch. teacher, Holbrook, Ariz., 1935; park ranger, Grand Canyon Nat. Park, 1936; apptd. fgn. service officer, U.S. Dept. State, Nov. 16, 1936, and served as vice consul, Mazatlan, 1936-38, Buenos Aires, 1938-40; Bahia Blanca, 1940-42, Rosario, 1942-43; 3d sec., Embassy, LaPaz, 1943-44, San Salvador, 1944-47; political analyst, Div. Central American Affairs, Dept. State, 1947, acting asst. chief, div. Mexican Affairs, 1948-49; consul Seville, Spain, 1949-54; Calcutta, India, 1954—. Mem. Am. Fgn. Service Assn., Alpha Tau Omega, Pi Delta Epsilon, Sigma Delta Pi. Home: Am. Consulate, Seville, Spain. Office: Fgn. Service Mail Room, U.S. Dept. State, Washington 25.

WILSON, Robert Erastus, chem. engr.; b. Beaver Falls, Pa., Mar. 19, 1893; s. William Hyatt and Madge (Cunningham) W.; Ph.B., magna cum laude, College of Wooster (Ohio), 1914, hon. Sc.D., 1931; B.S. in Chem. Engring., Mass. Inst. Tech., 1916; hon. Dr. Engring., Brooklyn Poly. Inst., 1940; LL.D. (hon.), Colby Coll., 1941, Northwestern U., 1947, Lake Forest Coll., 1952, William Jewell Coll., 1953, Hamline U., 1953; L.H.D. (honorary), University of Tulsa, Okla., 1948; m. Pearl M. Rockfellow, Dec. 22, 1916; children—Doris Mildred (Mrs. L. O. Blanchard, Jr.), Lois Marian (Mrs. Daniel J. Miles), Janice Marjorie (Mrs. William E. George). Research asst., Research Lab. Gen. Elec. Co., 1916; research assoc., Research Lab. Applied Chemistry, Mass. Inst. Tech., 1916-17; cons. chem. engr., Bur. of Mines, Washington, D.C., 1917-18; capt. and maj. C.W.S., 1918-19, World War I, directing research div.; Mass. Inst. Tech. as dir. Research Lab. of Applied Chemistry, and asso. prof. chem. engring., 1919-22; asst. dir. research, Standard Oil Co. (Ind.), 1922-28; asst. to v.p. in charge mfg., 1929-30, dir., v.p. in charge research and development, 1931-34, chmn. bd. and chief exec. officer since 1945; vice chmn. Pan Am. Petroleum & Transport Co., 1935-37, pres., 1937-44; chmn. bd. and dir., 1945-54; chmn. Am. Oil Co., 1954—; dir. Chase Nat. Bank N.Y., First Nat. Bank Chgo.; mem. Corp. Mass. Inst. Tech.; trustee Carnegie Inst. of Washington, Coll. of Wooster, U. Chgo., Chgo. Mus. Science and Industry. Mem. Nat. Petroleum Council; mem. governing body Nat. Industrial Conf. Bd. Recipient Chem. Industry Medal, 1939; Perkin Medal, 1943; Cadman Meml. Medal, 1951; Northwestern U. Centennial Award, 1951. Mem. 25 Year Club of Petroleum Industry, N.A.M. (dir.), Am. Chem. Soc., Am. Inst. Chem. Engrs., Indiana Soc. Chicago, Soc. Automotive Engrs. Am. Petroleum Inst., Am. Soc. Testing Materials, Inst. Petroleum Technologists, Newcomen Soc. of England, Nat. Acad. Sciences, Phi Beta Kappa, Alpha Chi Sigma, Delta Sigma Rho. Republican. Presbyn. Clubs: Chicago, Chemists, M.I.P., Economic, Commercial, Executives (Chgo.); Chemists (N.Y.C.); Glen View (Golf, Ill.); Old Elm (Fort Sheridan, Ill.). Contbr. numerous articles profl. jours. Patentee in field. Home: 1500 Lake Shore Dr., Chgo. 10. Office: 910 S. Michigan Av., Chgo. 80.

WILSON, Robert Gardiner, Jr. ◎ V. 28.

WILSON, Robert Ivan ◎ V. 27.

WILSON, Robert J(ames), airline exec.; b. Grand Rapids, Mich., June 15, 1902; s. James Alexander and Annie E. (McAlpine) W.; A.B., U. Mich., 1925, LL.B., 1929; m. Alice Beckham, May 29, 1935. Admitted to Mich. bar, 1929; partner Warner, Norcross & Judd, Grand Rapids, 1936-42; v.p. Capital Airlines, Inc., Washington, since 1942, also dir., member bd. dirs. Airlines Personnel Relations Conf., Airlines Terminal Corp., Airlines Nat. Terminal Service Co., Inc., East Side Terminal Corp. City commr. E. Grand Rapids, Mich., 1936-42. Mem. Am., Mich. State bar assns., Sigma Phi, Phi Delta Phi. Home: Apt. 322, Hunting Towers, East Alexandria, Va. Office: Capital Airlines, Inc., Nat. Airport, Washington.

WILSON, Robert Lee, chemist; b. Chgo., Aug. 27, 1893; s. Lee Hall and Anna (Dugan) W.; B.S., Armour Inst. Tech., 1915, Chem.E., 1923; m. Doris Helene Kinsel, Aug. 29, 1930. Chief chemist Aetna (Ind.) Explosives Co., 1918; mgr. Northwestern Chem. Co., West Chicago, Ill., 1920-22, dir., since 1945; chief chemist, dir. research William Wrigley, Jr., Co., Chgo., 1923-52, v.p. since 1953; dir. William Wrigley, Jr., Ltd., Toronto, Can., Amazon Trading Co. S.A., Iquitos, Peru, L. A. Dreyfus Co., Oak Tree, N.J. Mem. Am. Chem. Soc. Home: 9412 S. Hoyne Av. Office: 410 N. Michigan Av., Chgo.

WILSON, Robert Rathbun, univ. prof.; b. Frontier, Wyo., Mar. 4, 1914; s. Platt Elvin and Edith (Rathbun) W.; A.B., U. of Calif., 1936, Ph.D., 1940; m. Jane Inez Scheyer, Aug. 20, 1940; children—Daniel, Jonathan, Randall. Engaged as instructor Princeton University, 1940-42, assistant professor, 1942-45; head exptl. nuclear physics division Los Alamos Lab., Atomic Bomb Project, 1944-46; asso. prof. physics Harvard, 1946-47, prof. physics and dir. Lab. of Nuclear Studies, Cornell U., since 1947. Fellow Am. Phys. Soc.; mem. Fedn. Am. Scientists (chmn. 1946), Sigma Xi. Contbr. articles to Physics Rev. Home: 916 Stewart Av., Ithaca, N.Y.

WILSON, Robert R(enbert), prof. polit. science; b. Hillsboro, Tex., Oct. 10, 1898; s. Edgar Thomas and Sophy (Richardson) W.; A.B., Austin Coll., Sherman, Tex., 1918, LL.D., 1940; A.M. Princeton U., 1922; Ph.D. Harvard, 1927; m. Marea van Noppen, Dec. 22, 1928; 1 son, Robert Renbert. Registrar, Austin Coll., 1919-21, 1923-24; asst. prof. polit. science, Duke U., 1925-27, asso. prof., 1927-29, prof. since 1929, chmn. dept. 1934-48, lectr. internat. law 1948—; dir. grad. studies polit. sci., 1937-47, 49—; taught government, Tex. U., summers 1926, 28, 35; acting prof. summer quarter, Stanford U., 1939; vis. prof. U. N.C., fall quarter, 1940; assistant in Treaty Division, 1931-32, adviser on commercial treaties, Dept. of State (Washington, D.C.), 1944-46, cons., same, since 1946; temporarily detailed Am. Embassies: China, 1946, Philippines and Australia, 1948, India and Pakistan, 1949; lectr. U. of Istanbul, U. of Ankara, Turkey, 1948; Fulbright professor Istanbul University 1951-52. Served in S.A.T.C., July-Dec. 1918. Carnegie fellow in internat. law, 1922-23, 1924-25. Mem. Com. on Christian Relations, Presbyterian Church in U.S., since 1946. Mem. Am. (exec. council, 1938-41), So. (pres. 1940) polit. sci. assns., Am. Soc. Internat. Law (v.p.), Internat. Law Assn. (Am. br.), Harvard Research in Internat. Law (adv. com. 1935—). Hist. Service Bd., 1943-45, Phi Beta Kappa. Club: Cosmos (Washington). Contbr. to legal and polit. science jours. Democrat. Author: Internat. Law in Treaties, 1949; The United Nations Organization and Organization of American States, 1952; The International Law Standard in Treaties of the United States, 1953. Mem. bd. editors Am. Polit. Sci. Rev., 1943-45, Am. Jour. Internat. Law, 1937—. Home: 717 Anderson St., Durham, N.C.

WILSON, Robert S(torey), social service adminstr.; b. Sergeant Bluff, Ia., Apr. 16, 1905; s. Oscar Fitzgerald and Lillian Mae (Storey) W.; A.B., Ill. Wesleyan U., 1926; A.M., U. Ill., 1935; grad. Chicago Teachers Coll., 1941; student Ill. State Normal U., summer 1923, U. of Chicago Extension, 1929-30; m. Alice Ada Parker, June 14, 1941; children—Kathleen Alice, Ann Elizabeth, Linda Jane. Supt. schs. Kempton, Ill., 1926-30, Potomac, Ill., 1930-38; in business, Chicago, 1938-41; spl. field rep. Midwestern Area, Am. Red Cross, 1938, asst. field dir., 1941, field supervisor, 1941-42, asst. dir. Mil. Welfare Serv., 1942, asst. adminstr. Services to the Armed Forces, 1942, adminstr. Services to the Armed Forces, 1942-43, asst. adminstr. nat. hdqrs., 1943-46, dep. adminstr., 1946-48, nat. adminstr. Home Service, 1948-50; asst. to vice president and national director Services to the Armed Forces and Veterans since 1950. Member board control Illinois High Sch. Athletic Assn., 1936-37, pres., 1938; chmn. Com. on Services to Armed Forces and Vets.; mem. exec. com. Nat. Social Welfare Assembly; mem. bd. Social Work Vocational Bur.; chmn. A.R.C. com. Nat. Conf. Social Work. Mem. Sigma Chi, Phi Delta Kappa. Baptist. Home: 7834 Hampden Lane, Bethesda 14, Md. Office: Nat. Hdqrs. American Nat. Red Cross, Washington 13.

WILSON, Robert Wilbur, dep. adminstr.; b. Harrisburg, Pa., Aug. 26, 1893; s. Edwin Ellsworth and Loretta (Wilbar) W.; A.B., Yale, 1916; grad. Command and Gen. Staff Sch., Ft. Leavenworth, Kan., 1941; m. Edith Lyle Miller, Apr. 16, 1919; children—Robert Wilbar, Charlotte Ann. Engaged in sales and sales promotion of pharm. products, 1922-41. Commd. 2d lt., F.A., U.S. Army, 1917, capt., 1922; commd. lt. col., F.A., Army U.S., 1941; apptd. A.C. of S. G-4, II Corps, 1943; apptd. brig. gen., 1944, maj. gen. 1949; regional mgr. Veterans Adminstrn. Decorated Legion of Merit with Oak Leaf Cluster; Distinguished Service Medal; Legion of Honor (France); Croix de Guerre (France); Order of Kutusov 2d Class (Russia). Home: 3808 State Rd., Drexel Hill, Pa.

WILSON, Roscoe Charles, air force officer; b. Centralia, Pa., June 11, 1905; s. Everett Roscoe and Edith Edna (Porter) W.; B.S., U.S. Mil. Acad., 1928; Air Corps Flying Schs., 1928-29; Air Corps Engring. Sch., 1932-33; Air Corps Tactical Sch., 1938; George Washington U., 1948; m. Elizabeth Lewis Robinson, Nov. 2, 1929; children—Charles Everett, Elizabeth Galt, Richard Lee. Commd. 2d lieut., 1928, advanced through grades to gen., 1948; chief, aircraft design, Wright Field, O., 1933; asst. prof. dept. of natural and exptl. philosophy, U.S. Mil. Acad., 1937; chief engring. branch, Hdqrs., Army Air Forces, 1941; chief of staff, 316th Bomb Wing, Okinawa, 1944; vice dep. chief, Air Staff for Research and Development, 1945; dep. chief Armed Forces Spl. Weapons Project, 1947; air mem. Liaison Com. to Atomic Energy Commn., 1948; mem. com. on atomic energy, Research and Development Bd., 1948-51; commandant Air War Coll., Montgomery, Ala., 1951-54; comdr. Third USAF, Middlesex, Eng., 1954—. Decorated Legion of Merit; Oak Leaf Cluster to Legion of Merit. Episcopalian. Clubs: Ends of Earth, Pilgrims (London); Quiet Birdmen (Cleve.); Army and Navy (Washington). Author: Preliminary Airplane Design, 1938. Home: Nitta Yuma, Louisville.

WILSON, Ruth Danenhower (Mrs. Albert Frederick Wilson), author; b. Annapolis, Md., Feb. 10, 1887; d. Lt. John Wilson (U.S. Navy) and Helen (Sloan) Danenhower; B.A., Vassar, 1911 (Phi Beta Kappa); M.A., N.Y. U., 1947; m. Prof. Albert Frederick Wilson, June 10, 1916 (died June 26, 1940); children—Mary Sherwood (Mrs. Rowley Bialla), Sloan, Geoffrey. Has made extensive research in psychology and sociology. Pres. Ticonderoga (N.Y.) Arts and Crafts Soc., 1931-36, Alliance Francaise of Volusia County, Fla., 1938-39, North Country Arts and Crafts Society, Ticonderoga, N.Y., since 1941; pres. Rogers Rock Club, Ticonderoga, N.Y., since 1941; trustee Bethune-Cookman Coll., since 1944. Mem. Am. Assn. Univ. Women (v.p. N.Y. City br. 1950—), Essex County Adirondack Garden Club (pres. 1952—). Episcopalian. Author: Giving Your Child the Best Chance, 1924; Jim Crow Joins Up, A Study of Negroes in the Armed Forces of the U.S., 1944, 1945. Contbr. spl. articles to mags. Address: 114 Washington Pl., New York 14, N.Y.

WILSON, Samuel Knox ◎ V. 27.

WILSON, Sol, artist; b. Vilno, Poland, Aug. 23, 1896; s. Herman and Ida (Volk) W.; student Cooper Union Art Sch., 1918-20, Beaux Arts Sch., N.Y.C., 1919, Nat. Acad. Design, 1920-22; m. Dora Pockriss, Sept. 1921; 1 dau., Jacqueline. Came to U.S., 1911, naturalized, 1927. Instr. Y.M.H.A., New Haven, 1926-27, Am. Artists Sch., 1936-40, Sch. Art Studies, N.Y.C., since 1946. One man exhbns. Civic Art Club, N.Y.C., 1926, New Haven, 1927, Paris, 1931. Babcock Galleries, N.Y.C., 1932, 36, 40, 42, 1944-45, 47, 51, 53, Currier Gallery Manchester, N.H., 1945; works represented nat. exhibits N.Y. World's Fair, 1939, Carnegie Inst., Corcoran Galleries, Pa. Acad., Nat. Acad., Chgo. Art Inst., Va. Mus., Clearwater Mus., Montclair Mus., Critic's Choice, Arts and Antiques Show, N.Y.C., 1945, Whitney Mus., Addison Gallery, Neb. Art Assn., St. Louis City Mus., U. Ia., Walker Art Center, Newark Mus., Bklyn. Mus., State Dept. Exhbn., Met. Mus., Akron Art Inst.; represented collections Seattle Mus., U. Ia. Mus., St. Louis City Mus., Telfair Acad., Savannah, Ga., Balt. Mus., Bklyn. Coll., Library Congress, Bklyn. Mus., Met. Museum of Art. Mem. Artists Equity Assn., Audubon Artists. Awarded purchase prize A.R.C. competition, 1942; Artists for Victory prize, 1943; Pepsi-Cola prize, 1944; Audubon Artists award, 1947; Audubon Artists prize, 1950; Am. Acad. Arts and Letters Grant, 1950; First prize Cape Cod Art Assn., 1952. Home: 530 W. 113th St., N.Y.C. 25. Office: 567 Av. of the Americas, N.Y.C. 11.

WILSON, Stanley Calef ◎ V. 28.

WILSON, Steven Bayard, mfg. exec.; b. Washington, Dec. 12, 1890; s. William Alexander and Nellie (Herbert) W.; student Coll. Engring. U. Mich., 1911-13, George Washington U., 1914-16; m. Mary Sullivan, Apr., 1921 (dec. Dec. 1925); children—Steven Bayard, Charles Alexander; m. 2d, Laurel Mae Poulson, Sept. 25, 1943. Salesman in automotive industry, 1921-28; organized Fleming Mfg. Co., Providence, name changed to Fram Corp., 1940, 1929, v.p. charge sales, 1929-32, pres., 1932—, chmn. bd., 1942—; chmn. bd. Mason Can Co., East Providence, R.I., Vokar Corp., Dexter, Mich., Warner Lewis Co., Tulsa, Fram Can., Ltd., Stratford, Ontario. Del. to Republican Nat. Conv., 1944, 48, 52; treas. R.I. Rep. State Central Com., 1947-48; acting nat. committeeman, 1952; mem. Nat. Rep. Finance Com., 1947-48. Trustee Robert A. Taft Meml. Found. Served from lt. to capt., inf., U.S. Army, 1917-21; from maj. to lt. col., inf., AUS, 1942-43. Mem. N.A.M., Motor and Equipment Mfrs. Assn., Phi Gamma Delta. Mason (32°, Shriner). Home: Rumstick Rd., Barrington, R.I. Office: Fram Corp., Providence 16.

WILSON, Sturgis Starbuck, company exec.; born Yonkers, N.Y., Nov. 22, 1905; s. John Howard and Georgia (Johnson) W.; A.B., Harvard, 1928, M.B.A., 1930; m. Margaret L. Gould, June 10, 1933; children—Alice Gould, David Cartwright, Margaret Bowes. Asso. Hathaway & Co., 1930-32; credit mgr. Sweet-Orr Co., 1932-34; joined Schieffelin & Co., 1934, treas., 1936-50, dir. since 1939, executive v.p., 1950-52, pres. since 1952. Pres., dir. Castine Science Soc. Mem. N.Y. State C. of C. Clubs: Canoe Brook Country (Summit, N.J.); Harvard (N.Y.C.); Forest Lake (Hawley, Pa.). Home: 78 Blackburn Rd., Summit, N.J. Office: 16 Cooper Sq., N.Y.C. 3.

WILSON, T. B., pres., dir. Louisville Gas & Electric Co., Ohio Valley Transmission Corp.; dir. Citizens Fidelity Bank and Trust Co. Home: 2140 Bonnycastle Av., Louisville 5. Office: 311 W. Chestnut St., Louisville 2, Ky.

WILSON, Theodore Halbert, univ. pres.; b. Middletown, Conn., Feb. 11, 1885; s. Edwin Horace and Jane Amelia (Bidwell) W.; grad. Cambridge (Mass.) Latin School, 1902; A.B., Harvard, 1907, A.M., 1908, Ed.M., 1928, Ed.D., 1935; B.D., Union Theol. Sem., 1911; married Faith Evelyn Harris, July 31, 1919 (died, 1941); children—Faith Evelyn, Theodore Halbert, Jr., and Carolyn Elise; m. 2d, Helen Estelle Wright, Oct. 19, 1946. Ordained to the ministry of the Congregational Church, 1910; assistant pastor Flatbush (N.Y.) Ch., 1909; asst. dir. Student Christian Work, Union Theol. Sem., 1908-11; prin. Union Sch. of Religion, N.Y. City, 1910-11; asso. pastor 1st Ch., Montclair, N.J., 1911-12; pastor Skowhegan, Me., 1912-15, Olivet, Mich., 1916-18; prof. religion, 1916-18, pres., 1918-19, Olivet Coll.; field representative Congl. Nat. Council Commn. on Pilgrim Memorial Fund, Sept.-Dec. 1919, also mem. of Council; surveyor of theol. seminaries and training schools for Interch. World Movement of N. America, Jan.-June 1920; prin. St. Johnsbury (Vt.) Acad., 1920-30; pres. Chevy Chase School, Washington, D.C., Aug. 1930-June 1932; dir. Nat. Park Sem., Forest Glen, Md., 1932-35; ednl. advisor McDonogh (Md.) Sch., 1935-40, U. of Baltimore, 1937-40; pres. U. of Baltimore since Aug. 1940. Mem. Vt. Ednl. Survey Commn., 1928-30. Member N.E.A., Delta Upsilon, Phi Delta Kappa. Club: Harvard (Maryland), Rotary. Home: 113 Oakdale Av., Catonsville, Md. Office: 1420 N. Charles St., Baltimore 1.

WILSON, Thomas A., banker; b. Wilkes-Barre, Pa., Sept. 19, 1888; s. Leslie MacLean and Nellie Priscilla (Orr) W.; student Maplewood Acad., 1899, Nazareth Hall Mil. Acad., 1900-03, Tome Sch., 1904-05, Exeter Acad., 1905-08; Litt.B., Princeton, 1913; m. Gertrude Amy Page, Apr. 14, 1915; children—Thomas A., Bruce Page, Roger Terrill. Dist. mgr. Mutual Benefit & Life Ins. Co., 1914-23; v.p. Empire Grain & Elevator Co., 1920-27; gen. agt. Mass. Mut. Life Ins. Co., 1924-28; pres. Peoples Trust Co., 1928-31; pres. Marine Midland Trust Co. of

Binghamton, 1931-51; pres. Marine Midland Trust Co. of Southern N.Y., 1953—, also dir.; dir. McGraw-Hill Publishing Co., Inc., McGraw-Hill Book Co.; Del. & Hudson R.R. Co., Del. & Hudson Co., Marine Midland Corp., Security Mutual Life Ins. Co., Delaware Mills, Inc., Vail-Ballou Press, Inc.; trustee Link Found., Inc. Pres. Binghamton Clearing House Assn.; chmn. Broome County Clearing House Assn. Mayor, City of Binghamton, 1920-23; trustee New Industries for Binghamton, 1940-54; chmn. N.Y. state dist. III, Savings Bonds div. U.S. Treasury Dept.; mem. Armed Forces Adv. Com., 1947—. Treas., dir. Susquehanna Valley Home, 25 yrs.; dir. Humane Soc., Salvation Army. Served from pvt. to capt. Cav., U.S. Army, 1917-19. Mem. N.Y. State Bankers Assn. (pres. 1938), Am. Inst. Banking, Am. Legion, Vets. Fgn. Wars, Navy League, C. of C. (dir.), Newcomen Soc., 78th Div. Vets. Assn., Princeton, Lafayette alumni assns., Internat. Assn. Chiefs of Police (hon.), Police and Sheriffs Assn. (hon.) Republican (del. various state convs.). Presbyn. Clubs: Binghamton Country, Binghamton City; Princeton (N.Y.C.); Nassau, Tiger Inn (Princeton); Bankers of America. Home: 45 Laurel Av. Office: 84 Court St., Binghamton, N.Y.

WILSON, Thomas Bayne, business executive; b. Williamstown, Kan., May 26, 1892; s. Benjamin Elijah and Mary Frances (Bayne) W.; student Kemper Mil. Sch., 1906-10, Oakland Poly. Coll.; Sc.D., hon., Ia. Wesleyan Coll.; m. Chloe C. Byington, Nov. 29, 1924; children—Thomas Bayne II, Benjamin Robert. With Southern Pacific R.R. Co., 1911-26, beginning as clerk and advancing to supervisor of transportation; v.p. and mgr. Southern Pacific Motor Transport Co., 1926-29; pres. Pacific Greyhound Lines, 1929-33; v.p. and gen. mgr. Alaska Steamship Co., 1933-38; chmn. bd. and dir. Transcontinental & Western Airlines, Inc., 1938-47; chmn. bd. Bethco, Inc., N.Y. City, Cashier-Customer Check Co., Wilson-Barr, Inc.; v.p., dir. Cavanson Corp.; dir. U.S. Plastics Products Co. (New Jersey). Capt., Signal Corps, U.S. Army, 1917-19; col., Transportation Corps, U.S. Army, 1942-43; brig. gen. Mar. 16, 1943-Nov. 7, 1944; brig. gen. Res. Corps, since 1944. Mem. Kan. State Legislature, 1947-48. Mem. Automotive Engrs. Soc., Inst. Aviation Sciences, Newcomen Soc. of England. Mason (Shriner). Elk. Clubs: Metropolitan (New York); Kansas City; Family (San Francisco); California (Los Angeles). Home: Williamstown, Kan. Address: 165 W. 46th St., N.Y. City.

WILSON, Thomas Edward, packer; b. London, Ont., July 22, 1868; s. Moses and Mary Ann (Wilson) W.; came with parents to Chicago, 1877; ed. pub. and high schs.; LL.D., U. of Western Ontario, London, Can., 1945; LL.D. (honorary), Coe Coll., Cedar Rapids, Ia., 1951; m. Elizabeth L. Foss, Nov. 1, 1899; children—Mrs. Harry J. Williams, Edward Foss. Began with C.,B.&Q. R.R., 1886; became connected with Morris & Co., packers, 1887, v.p., 1906-13, pres., 1913-16; elected pres. Sulzberger & Sons Co., 1916, name changed same yr. to Wilson & Co., plants in Chicago, Dothan, Ala., Oklahoma City, Kan. City, Kansas, Omaha, Los Angeles, Cedar Rapids, Ia., Albert Lea, Minn., Columbus, Ga., Buenos Aires, Sao Paulo, Australia, New Zealand, and branches in prin. countries of Europe as well as branches in U.S., resigned as chairman bd. Wilson & Co., 1953. One of the organizers and first pres., American Meat Inst.; chmn. National Live Stock and Meat Board, 1935-39, now mem. bd. dirs.; dir. International Live Stock Expn., Ill. Central Ry., Live Stock Nat. Bank of Chicago, The Sherwin-Williams Co.; past dir. 1st Nat. Bank, U.S. Chamber Commerce; director Am. Shorthorn Soc.; mem. Chicago Assn. Commerce (sr. council), Chicago Mus. Natural Hist. (life); charter mem. Chicago Horticultural Soc. Awarded Silver Buffalo, Boy Scouts of Am., 1938. An organizer and chairman National Committee on Boys and Girls Club Work; awarded Rosenberger medal of University of Chicago for "work devoted to extending programs of 4-H Clubs," 1940. Received Chicago Merit Award, National, from Rotary (Chicago), Jan. 1945. Republican. Mason, Moose, Woodman. Clubs: Chicago, Commercial, Forty, Union League (hon.), Chgo. Athletic, Saddle and Sirloin, Old Elm, Post and Paddock, Knollwood Country (Chicago); American (London, Eng.). Home: 4815 Woodlawn Av., Chicago; (summer) Edellyn Farms, Lake Forest, Ill.; (ranch) Hok, Cuchillo, N.M.; farms; Earlham and Nevada, Ia. Office: 4100 S. Ashland Av., Chicago 9.

WILSON, Thomas Fitzhugh, lawyer, govt. ofcl.; b. Memphis, Mar. 14, 1905; s. Thomas Peach and Eleanor Eloise (Thompson) W.; B.S., LL.B., Tulane U., 1928; m. Mary Emma Williams, Sept. 2, 1934; children—Genevieve Ruth, Mary Emma, Nancy Fitzhugh. Admitted to La. bar, 1928, law practiced, 1928-32; asst. personnel mgr. Standard Oil Co. of La., New Orleans, 1932-36; spl. agt. F.B.I., 1936-53; U.S. atty. Western Dist. of La. since Aug. 1953. Mem. La. State Bar Assn., Soc. Spl. Agts. F.B.I., Inc., S.A.R., Delta Tau Delta, Phi Delta Phi. Episcopalian. Rotarian. Home: 1109 N. Fourth St., Monroe, La.; also 1048 Rutherford St., Shreveport. Office: Federal Bldg., Shreveport, La.

WILSON, Thomas Henry, furniture mfr.; b. Gastonia, N.C., Sept. 3, 1899; s. Thomas Warren and Bessie (Duff) W.; B.S., Davidson (N.C.), Coll., 1920; M.B.A., Harvard Bus. Sch., 1923; m. Dell Bernhardt, Oct. 21, 1926; children—Henry, John Bernhardt, Douglas. Sales mgr., dir. Bernhardt Furniture Co., 1927-32; sales mgr. Drexel Furniture Co., 1932-33, Hibriten Furniture Co., 1933-35; gen. mgr., treas. Drexel Furniture Co., 1935-45; pres., treas. Henredon Furniture Industries, Morganton, N.C., 1945—; dir. Bernhardt Furniture Co., Heritage Furniture Co., Shawdowline, Inc., Charlotte (N.C.) br. Fed. Res. Bank Richmond. Mem. Morganton Recreation Found. Dir. Sipe's Orchard Home for Boys, Conover, N.C.; trustee Edgar Tufts Meml. Assn. Presbyn. Mason. Home: 120 Powe. Office: Henredon Rd., Morganton, N.C.

WILSON, Thomas James, book publisher; b. Chapel Hill, N.C., Oct. 25, 1902; s. Thomas James and Lorena Frank (Pickard) W.; A.B., U. of N.C., 1921, A.M., 1924; D.Phil., U. of Oxford, England, (Rhodes scholar), 1928; m. Dorothy Stearns, June 9, 1928; one son, Thomas James; married second Phoebe de Kay (Rous) Donald, March 17, 1950; one son, Peyton Rous. Instructor of French, University of North Carolina, 1921-24, assistant professor, 1927-30; foreign language editor Henry Holt & Co., N.Y. City, 1930-34, mgr. coll. dept., 1934-39, dir., 1934-39, v.p., 1937-39; dir., mgr. coll. dept. and v.p. Reynal & Hitchcock, Inc., 1940-42; dir. U. of N.C. Press, 1946-47; dir. Harvard U. Press since 1947. Entered U.S. Navy as lt., 1942, advanced to comdr., 1945; U.S.S. Enterprise, P.T.O., 1942-43. Member Am. Book Pubs. Council (director), Assn. Am. U. Presses (president 1951-53), Am. Assn. Rhodes Scholars, Am. Acad. Arts and Scis., Phi Beta Kappa, Zeta Psi. Independent Democrat. Clubs: Odd Volumes (Boston); Harvard, Century Assn. (N.Y.C.); Harvard Faculty (Cambridge). Translator The Correspondence of Romain Rolland and Malwida von Meysenburg, 1934. Contbr. scholarly articles on the 17th Century French heroic novel, particularly works of La Calprenede. Home: 6 Berkeley Pl. Office: 44 Francis Av., Cambridge 38, Mass.

WILSON, Thomas R(ichard), govt. ofcl.; b. Seattle, Oct. 29, 1897; s. Thomas H. and Mary J. (Contraman) W.; B.S., U. Cal., 1922; B.F.S., Georgetown U., 1923, Ph.D., 1932; M.A., George Washington U., 1924; m. Gladys M. Cockerille, June 28, 1929; children—Thomas Richard, Ralph Gregory. Staff bur. fgn. and domestic commerce U.S. Dept. Commerce, 1922—, chief Brit. sect. Western European div., 1923-25, asst. trade commr. Ottawa, 1925-26, chief Brit. and Orient sect., fgn. tariffs div., 1926-29, chief European sect., finance div., 1929-41, chief Brit. Empire unit div. internat. economy, 1942-45, asst. dir. areas br. Office Internat. Trade, 1946, dir. areas div., 1948, asst. to dir., Bur. Fgn. Commerce, 1951-55; assistant to asst. sec. for international affairs, Foreign Service Operations, 1955—. Member American Alpha Kappa Lambda, Delta Sigma Pi, Beta Gamma Sigma, Sigma Nu. Baptist. Mason. Home: 4441 Burlington Pl., Washington 16. Office: Dept. of Commerce, Washington.

WILSON, Val Haining, educator; b. Clydebank, Scotland, Feb. 14, 1915; s. David Haining and Jennie (Kirkpatrick) W.; came to U.S., 1920, naturalized, 1945; A.B. cum laude, Bates Coll., Lewiston, Me., 1938; B.D., Yale, 1941, Ph.D. (Day fellow, 1941-42), 1948; m. Ruth Margaret Rowe, Aug. 25, 1939; children—David, Carol Elizabeth, Alden, Nancy Jean, and Kathryn Suzanne. Ordained to ministry in the Baptist Church, 1941—; served at North Haven, Conn., 1941-43, Morgantown, W.Va., 1943-46; dir. dept. univ. pastor and student work, bd. edn., Am. Bapt. Conv., N.Y. City, 1946-49; v.p. Colo. Woman's Coll., Denver, 1949-50, pres. since 1950. Mem. Colo. Council Chs. (v.p.), Colo. Jr. Coll. Assn. (pres.). Mem. Phi Beta Kappa. Club: Kiwanis. Home: 1714 Poplar St., Denver 7.

WILSON, Verne Joseph ◎ V. 26.

WILSON, Walter King, Jr., army officer; b. Fort Barrancas, Fla., Aug. 26, 1906; s. Maj. Gen. Walter King and Evangeline (Taylor) W.; student U. of Hawaii, 1924, Cornell U., summer 1935; B.S., U.S. Mil. Acad., 1929; B.S. in Civil Engring., U. of California, 1933; grad. Engr. Sch., company officers course, 1934, Command and Gen. Staff Sch., 1939, Army and Navy Staff Coll., 1943; m. Jeanne Herman, Oct. 4, 1930; children—Walter King III, Ellen Elizabeth, Margaret Taylor, Frederick Raymond. Commissioned 2d lieutenant, United States Army, 1929, and advanced through the grades to brig. general, 1945; in river and harbor work, Mobile (Ala.) Dist., 1929-30; instr., engr. dept., U.S. Mil. Acad., 1934-38, Command and Gen. Staff Sch., 1941-42; comdg. 79th Engr. Combat Regt., 1942-43; dep. engr. in chief Southeast Asia Comd., Oct. 1943-45; comdg. gen. advance, intermediate and base sections, India-Burma Theater, Sept. 2, 1945-May 1, 1946. As col., dist. engr., Corps Engrs., St. Paul, 1946-49, Mobile, Ala., 1949-52, div. engr. S. Atlantic Div., 1952-53; brig. gen., div. engr. Mediterranean div. covering mil. constrn. in N. Africa, Saudi Arabia and Eritrea, 1953-55; now with 18th Engr. Brigade, Ft. Leonard Wood, Mo. Decorated Legion of Merit with oak leaf cluster, Soldier's Medal, Army Commendation Ribbon. Mem. Am. Soc. C.E., Soc. Am. Mil. Engrs. Home: 69 Kingsway, Spring Hill, Mobile Co., Ala. Office: 18th Engr. Brigade, Ft. Leonard Wood, Mo.

WILSON, Walter Lewis ◎ V. 27.

WILSON, Warren E(lvin), engring. educator; b. Newark, N.J., Dec. 5, 1907; s. James Wilcox and Agnes (Brannan) W.; B.S., Lehigh Univ., 1928; M.C.E., Cornell, 1932; M.S., Calif. Inst. Tech., 1939; Ph.D., U. of Ia., 1940; m. Margaret Thompson, July 29, 1933 (dec.); children—James Warren, Margaret Patricia, Sandra Louis; m. 2d, Mary Belle Brueggeman, Jan. 2, 1953. Assistant prof. civil engring., S. D. Sch. Mines, 1935-38, Tulane, 1938-39, Wayne Univ., 1939-40; prof. and head dept. mechanics, Colo. Sch. Mines, 1940-43, chmn. dept. fluid mechanics, Armour Research Foundn., 1943-45; research cons., Rockford, Ill., 1945-48; pres. S.D. Sch. Mines and Tech., 1948-53; now George Westinghouse prof. engring. edn. Pa. State U. Dir. engring. scis. div. Office Ordnance Research, 1953-54. Mem. Am. Soc. C.E., A.S.M.E., A.A.A.S., Am. Soc. Engring. Edn., Math. Assn. Am., Sigma Xi. Presbyn. Author: Positive Displacement Pumps and Motors, 1949. Home: 345 E. Foster Av., State College, Pa.

WILSON, Will, judge; b. Dallas, July 29, 1912; s. Will R. and Kate (Bransford) W.; B.S., Okla. U., 1934; LL.B., So. Meth. U., 1937; m. Marjorie Ashcroft, Nov. 1948; children—Lou Ellen Christian (stepdau.), Will R., III. Admitted to Tex. bar, 1937; trial lawyer civil law firm, Dallas, 1937-41; asst. atty. Gen. Tex., 1941-42; dist. atty., Dallas Co., 1947-50; asso. justice Supreme Ct. of Tex. since 1950. Selected as one of 5 dist. attys. in U.S. to advise Nat. Crime Conf., Washington, Feb. 1950. Served as maj., staff 6th Army and I Corps, Australia and New Guinea; exec. officer, 126th F.A., 32nd div., Luzon, P.I.; comdg. officer, 456th F.A. Bn., A.U.S., Biak and Luzon, 1943-45; accepted surrender forces of Gen. Yamashita. Recipient Law Book award So. Meth. U., 1937. Mem. Dist. and Co. Attys. Assn. Tex. (past pres.), Am. Legion, Vets. Fgn. Wars, 32d Div. Assn., Phi Kappa Psi. Presbyn. Club: Northwood Country (Dallas). Home: 2201 Stamford Lane. Office: care Supreme Court of Texas, Capitol Station, Austin, Tex.

WILSON, Willard, coll. dean; b. Hansen, Ky., June 29, 1904; s. Rev. William C. and Sarah (Ragsdale) W.; A.B., Occidental Coll., 1929; M.A., Columbia, 1930; Ph.D., U. So. Cal., 1939; m. Magrieta Livingston, June 13, 1942; 1 dau., Martha Ann. Free-lance writer, 1928-35; instr. English U. Hawaii, 1930, asst. prof., 1939-42, asso. prof., 1942-47, prof. since 1947, chmn. dept., 1941-47, dean students, 1948-51, dean coll. arts and scis. since 1951; exec. Office of Censorship; dist. postal censor, Hawaii, 1944-45. Mem. Modern Lang. Assn., Nat. Council Tchrs. English, Am. Assn. U. Profs., Phi Kappa Phi, Theta Alpha Phi. Conglist. Club: Yacht (Waikiki). Author: Represented in Pacific Era, 1948; Sherlock Holmes: Master Detective, 1952; also numerous articles. Home: 2040 Alihilani Pl., Honolulu, T.H.

WILSON, William ◎ V. 28.

WILSON, William Bruce, clergyman; b. Baltimore, Md., Nov. 5, 1901; s. John B. and Bessie Armitage (Bruce) W.; A.B., Muskingum Coll., New Concord, O., 1921, D.D., 1937; Th.M., Xenia Theol. Sem., St. Louis, Mo., 1924; grad. student, Washington U., 1922-24, U. of Pittsburgh, 1925-26; m. Mary Allison, June 17, 1924; 1 son, James Allison. Ordained to ministry United Presbyn. Ch., May 10, 1924; pastor Chartiers U.P. Ch., Pittsburgh, Pa., 1924-27, Corapolis (Pa.) U.P. Ch., 1927-37; asso. sec. Bd. Am. Missions of U.P. Ch., 1937-38, gen. sec. 1938-45; pastor Third U.P. Ch., Pittsburgh, 1945-50, Sunset Hills U.P. Church, Pittsburgh, since 1950; moderator Gen. Assembly of U.P. Ch., 1943-44; mem. Bd. Fgn. Missions. Pres. bd. trustees Pitts.-Xenia Theol. Sem., 1946—; trustee Muskingum Coll. Mem. Home Missions Council, Tau Kappa Alpha. Republican. Contbr. to religious jours. Home: 611 Crystal Dr. Office: 900 Country Club Dr., Pitts. 34.

WILSON, William E(dward), educator, author; b. Evansville, Ind., Feb. 12, 1906; s. William Edward and Nettie (Cook) W.; A.B. cum laude, Harvard, 1927, A.M., 1930; m. Ellen Janet Cameron, June 29, 1929; children—William Edward, 3d, Henry Cameron, Douglas Cook. Tchr. San German (P.R.) High Sch., 1927; reporter Evansville (Ind.) Press, 1927-28, New Bedford (Mass.) Standard, 1928-29; instr. English, Brown U., 1930-33; chmn. English dept. R.I. Sch. Design, 1933-42; Guggenheim fellow, 1946; asso. editor Evening Sun, Balt., 1947-48; prof. English, U. Colo., also dir. Writers' Conf. in Rocky Mountains, 1948-50; prof. English, Ind. U., 1950—. Mem. com. to visit English dept., Harvard U. Overseers, 1954—. Served from lt. to lt. comdr. USNR, 1942-46. Author: The Wabash (Rivers of America series), 1940; Big Knife: The Story of George Rogers Clark, 1940; Yesterday's Son, 1941; Shooting Star: The Story of Tecumseh, 1942; Crescent City, 1947; Abe Lincoln of Pigeon Creek, 1949; The Strangers, 1952; Abe Lincoln of Pigeon Creek (play), 1954; The Raiders, 1955; also short stories, mag. articles. Mem. Am. Assn. U. Profs., Ind. Coll. English Assn., Ind. Hist. Soc., Democrat. Presbyn. Home: 1327 S. High St., Bloomington, Ind.

WILSON, W(illiam) H(arold), univ. prof.; born Edwardsburg, Mich., Nov. 17, 1892; s. Levi Aldrich and Cora (Blake) W.; A.B., Albion (Mich.) Coll., 1913; A.M., U. of Ill., 1914, Ph.D., 1917; m. Esther Barney, June 17, 1916; children—Robert Lee, William Harold, James Blake, John Barney. Teaching asst. U. of Ill., 1914-16; instr. Mass. Inst. Tech., 1917-19; advanced from instr. to asst. prof. State U. of Ia., 1919-26; asso. prof. mathematics U. of Fla., 1927-29, prof. mathematics, 1929-46, asst. dean Coll. of Arts and Sciences, 1928-30, 1933-41, acting dean, 1930-33, asso. dean, 1941-46, mem. administrative bd. Univ. Coll. since 1935, head prof. of practical logic since 1946, counsellor Univ. Coll. since 1946, chmn. faculty com. on athletics and pres. Athletic Corp., 1940-49. Past pres. Fla. Assn. of Colls. and Univs.; broadcast Internat. Sunday School lessons over radio station WRUF, 1930-38; chmn. Com. on Curricula, Div. of Information, Edn. and Morale, Fla. State Defense Council, World War II; past chmn. guidance sect. Fla. Edni. Assn. Mem. Am. Math. Soc., Math. Assn. of Am., Am. Personnel and Guidance Assn., Fla. Blue Key, Fla. Academy Scis., Phi Beta Kappa, Sigma Xi, Phi Kappa Phi, Alpha Epsilon Delta (hon. life mem.), Alpha Tau Omega. Club: Kiwanis Internat. Author: Studies in

Vocational Intent, 1932; also articles in Bull. Am. Math. Soc., Am. Jour. Mathematics, Scalpel of Alpha Epsilon Delta. Co-author: Applied Logic. Address: Box 2227, University Station, Gainesville, Fla.

WILSON, William P., adjutant gen. of Miss.; b. Tupelo, Miss., Dec. 3, 1896; s. William X. and Cora Belle (Patrick) W.; B.S., Miss. A. and M. Coll., 1922; summer student, U. of Ind., 1925, U. of Ala., 1938-39, Miss. Southern, 1940; m. Annie Stark, Sept. 10, 1925. Commandant military acad. Tupelo Mil. Inst., 1925-33; coach, teacher of mathematics, dean of men, East Central Jr. Coll., 1933-40; adj. gen. Miss., since Jan., 1947. Served as 2d lt. inf., 1918; capt. Miss. Nat. Guard, May 1933-Nov., 1940; served in F.A., U.S. Army, 1940-47, advanced through grades from capt. to col.; served in Africa, Italy, France, Germany, Austria. Received four battle stars (E.T.O.), Legion of Merit, Bronze Star (Italian Campaign), Purple Heart. Mem. Kappa Sigma. Democrat. Presbyterian. Home: 1154 Greymont St. Office: Old Capitol Bldg., Jackson, Miss.

WILSON, William Robert, corp. official; b. Phila., Dec. 25, 1906; s. William Robert and Wilhelmina (Kreiger) W.; B.S. in Economics, U. Pa., 1929; m. J. Pauline Stayer, Oct. 1, 1931; children—William Robert, Doris Deborah, Nancy Jane. Mem. staff Mathieson, Aitken & Co., C.P.A.'s, Phila., 1929-31; with Philco Corp., Phila., since 1931, asst. to treas., 1931-39, controller 1940, treas. since 1941, dir. and mem. exec. and finance coms. since 1942; also holder same offices in wholly owned subsidiaries. Clubs: Huntingdon Valley Country (Abington, Pa.); Union League, Germantown Cricket, Midday (Phila.). Home: 102 Wooded Road, Jenkintown, Pa. Office: Philco Corp., Phila. 34.

WILT, Napier, educator; b. Hillsboro, Ind., Dec. 20, 1896; s. John A. and Susie (Napier) W.; A.B., Indiana University, 1917, Litt.D., 1954; A.M., University of Chicago, 1921, Ph.D., 1923; unmarried. Instructor, asst. prof., asso. professor University of Chicago, 1923-40, prof. of English since 1940, also chmn. English dept. 1947-51, dean division of the humanities since 1951. Served with Battery F, 150th F.A., United States Army, 1917-19. Member Modern Lang. Assn. of Am. Democrat. Episcopalian. Clubs: Quadrangle (University of Chicago), Tavern (Chicago). Author: Some Nineteenth Century American Humorists, 1928; The Plays of Bartley Campbell, 1945. Contbr. articles and revs. on Am. literature. Home: 5125 Ellis Av., Chicago 15.

WILTSHIRE, William Ernest, life ins. exec.; b. Richmond, Va., Aug. 1, 1890; s. James McKnight and Bettie (Ratcliffe) W.; ed. pub. schs. and bus. coll.; m. Essie Watkins (dec.); children—William Ernest, Richard Watkins. Pres., chmn. bd. Home Beneficial Life Ins. Co., Richmond, Va., 1907—. Home: 4315 Coventry Rd. Office: 3901 W. Broad St., Richmond, Va.

WILWERDING, Walter Joseph ◎ V. 28.

WIMAN, David Wayne, clergyman; b. Oblong, Ill., Aug. 31, 1910; s. George Everett and Cora (Hamilton) W.; A.B., Bethel Coll., 1935; B.D., Cumberland Presbyn. Theol. Sem., 1938, D.D., 1951; m. Helen Bright, May 27, 1941; children—David Wayne, Vickie Lynn. Ordained to ministry Cumberland Presbyn. Ch., 1932; pastorates, Ill., Ky., Tenn., 1932-38; field rep. Gen. Assembly Bd. Tithing and Budget, Assembly, Cumberland Presbyn. Ch.; sec.-treas., office exec., Memphis, 1939-45, clk., treas. Gen. Assembly, financial agt., gen. traveling sec., supt. transportation, 1945—; pastor East Side Cumberland Church, Memphis. Member board trustees Gen. Assembly, Cumberland Presbyn. Ch.; sec.-treas., office exec. Commn. on Evangelism since 1945; mem. bd. Missions and Ch. Erection, 1937-39, chmn. com. lit. and theology, 1938-46. Mem. Bethel Coll. Alumni Assn. (pres. 1946-47), Phi Delta Sigma. Mason. Author: History of the Colored Cumberland Presbyterian Church, 1936. Home: 193 Alexander St. Office: 161 Prescott St, Memphis 11.

WIMBERLY, Harrington, newspaper publisher; b. Hale Center, Tex., June 22, 1901; s. Joe Ed and Margaret (Wilson) W.; A.B., U. of Okla., 1924; m. Myrth McCurley, Apr. 22, 1927; children—Janis Myrth, Mary Margaret. Publisher Altus (Okla.) Daily Times-Democrat, since 1929. Chmn. Democratic State com. of Okla., 1944-45; apptd. mem. Federal Power Commn., 1945. Chairman Federal Home Loan Bank of Topeka, Kan. Pres. Okla. Soc. Crippled Children; dir. Fed. Home Loan Bank of Topeka, Kan. Home: 117 N. Hudson, Altus, Okla. Office: 1624 I St. N.W., Washington.

WIMBERLY, John Harry, gas co. exec.; b. Houston, Dec. 6, 1904; s. Stonewall Jackson and Hallie (Holland) W.; student Rice Inst., 1922; B.B.A., U. Tex., 1927; m. Edith Cooney, Oct. 15, 1931; children—Bryan Holland, Lane Mayfield, Thomas Allan. Auditor Houston Natural Gas Corp., 1931-33, treas., 1940-45, v.p., treas., 1945-47, exec. v.p., 1947-55, pres., 1955—, dir., 1940—; exec. v.p., dir. Houston Natural Gas Prodn. Co., 1953—; pres. Beaumont Place, Inc., Beaumont Highway Water Co.; dir. Port City State Bank, Houston. Pres. Houston C. of C., 1936. Dir. Houston chpt. A.R.C.; v.p., dir. Houston YMCA; trustee St. Luke's Episcopal Hosp. Mem. Am. (mng. com. gen. mgmt. sect.), So. (pres. 1952) gas assns., Tex. Bur. Econ. Understanding (v.p.). Episcopalian (pres. churchmen's assn. 1949). Clubs: Houston Country, Petroleum, Kiwanis (Houston). Home: 3615 Meadow Lake Lane, Houston 19. Office: Petroleum Bldg., Houston.

WIMBERLY, Lowry Charles, prof. English; b. Plaquemine, La., Dec. 25, 1890; s. Charles Perry William and Betty Beeman (Lowry) W.; student Woodbine (Ia.) Normal Sch., 1905-09, Morningside Coll., summer, 1911; A.B., U. of Neb., 1916, A.M., 1920, Ph.D., 1925; studied Columbia, summer, 1918; m. Ida May Boynton, Feb. 14, 1910; children—Ruth Lucille (Mrs. D. V. Sarbach), Steve Boynton, Martha May (Mrs. Eugene Penton), Ben Lowry. Has been connected with University of Nebraska since 1917; instr. English until 1925, asst. prof., 1925-27, asso. prof., 1927-28, prof. since 1928; prof. English, U. of S.Dak., summer, 1931. Original researches in folklore of English and Scotch popular ballads. Mem. Modern Lang. Assn. America, Am. Folk-Lore Soc., Am. Assn. Univ. Profs., Neb. Writers Guild, Midland Authors, Tau Kappa Epsilon, Sigma Upsilon, Phi Beta Kappa. Democrat. Presbyterian. Mason. Club: Cosmopolitan. Author: Death and Burial Lore in the English and Scottish Popular Ballads, 1927; Folklore in English and Scottish Ballads, 1928. Co-author Using Better English, 1937. Compiler and editor Famous Cats of Fairyland, 1938. Editor: Essays on Agriculture, 1921; Ideas and Models, 1935; Prairie Schooner Caravan, 1943; Mid Country, 1945. Editor in chief Prairie Schooner (quarterly mag.). Co-editor of Dominant Types in British and American Literature, 1949. Contbr. to mags. Home: 3201 R St., Lincoln, Neb.

WIMER, Arthur C. (wī'mĕr), educator; born at New Castle, Pa., May 19, 1904; U. of Fla., 1923-25; B.Litt., Columbia, 1927; M.A., State University of Iowa, 1948; married Mildred E. Hill, September 1, 1928. Began as reporter New Castle News, 1922; with New York Times, 1926-27; reporter Griffin News Bur., Washington, D.C., 1927-29; mng. editor same, 1929-31; Washington corr. Hartford (Conn.) Courant, 1931-42; asst. prof. journalism U. of Ia., 1947-49; chmn. dept. of journalism San Diego (Calif.) State Coll. since 1950. Served as maj., U.S. Marine Corps Res., pub. relations officer, World War II. Washington corr. Commercial and Financial Chronicle, New Castle (Pa.) News, Mfrs. Assn. of Conn. Mem. Sigma Delta Chi, Delta Chi. Author: Writing for the Business Press. Club: Nat. Press. Home: 4590 Panorama Dr., La Mesa, Cal.

WIMMER, Charles Robert, univ. dean; b. Meadville, Pa., Mar. 26, 1901; s. Harry H. and Katherine Marie (Deitsch) W.; B.S., Allegheny Coll., 1923; M.S., Ohio State U., 1925; Ph.D., U. Cin., 1932; m. Constance Wood, Aug. 4, 1932; children—Mary Katherine, Robert King. Instr. chemistry U. Tenn., 1925-28; dean men Union Coll., Ky., 1932-34, prof. chemistry, dir. dept. phys. sci., 1932-46, coll. dean, 1934-46; dean faculty Hope Coll., 1946-47; prof. chemistry, dean Hamline University since 1947. Member board governors Asbury Hospital, Minneapolis; board trustees Hennepin Hosp. Center, 1950-54; sec. Minn. Council of Minn. Assn. Am. Colls. (sec. N. Central Area Commission on Christian Colleges). Member Am. Chem. Soc., N.E.A., Alpha Chi Rho, Sigma Xi, Alpha Chi Sigma, Gamma Alpha. Methodist. Club: Midway. Home: 1537 Hewitt Av., St. Paul 4.

WIMPFEN, Sheldon Philip (wĭmp'fĕn), mining engr.; b. Norwalk, Conn., Dec. 3, 1913; s. Charles and Paulyne (Freedman) W.; B.S., U. of Tex., 1934; m. Jessie Evelyn Peters, Dec. 17, 1936; children—Sheldon P., Karen. Mine engr. Am. Metal Co. of Tex., Shafter, Tex., 1934-37; exploration and development, Surigao, P.I., 1937-38; chief chemist and assayer Balatoc Mining Co., Baguio, P.I., 1938-40; asst. supt. Benton Mine, Grants Pass, Ore., 1940-41; mine engr., foreman M. Hochschild Cia., Potosi and Pulacayo, Bolivia, 1941-43; asso. prof. civil engring. Tex. A. and M. Coll., 1943-44; asst. editor Mining and Metallurgy, N.Y. City, 1946-47; editor Mining Congress Jour., Washington, 1948-50; staff mgr. raw materials operations U.S. A.E.C., handling spl. problems of uranium prodn., Washington, 1950-51, asst. dir. div. raw materials 1951-52, manager Grand Junction operations office, since 1952. Served as construction officer, U.S.M.C., 1944-45. Member American Inst. Mining and Metall. Engrs., Mining and Metall Soc. Am. Club: Mining (N.Y. City). Contbr. profl. reports, articles, editorials in tech. mags. Home: 1244 Main St. Office: Grand Junction Operations Office, U.S. AEC, Grand Junction, Colo.

WINANS, Henry Morgan, physician; b. Denver, Colo., Oct. 13, 1893; s. Henry Sample and Florence Adelaide (Morgan) W.; A.B., Leland Stanford U., 1916; M.D., Johns Hopkins, 1919; LL.D. (hon.), Baylor U., 1945; m. Judith Terrell Hawley, Dec. 19, 1918; children—Henry Morgan, Judith (Mrs. Carey Gray King), Sue Terrell (Mrs. Harold H. Young). Instr. medicine, Baylor U., the Coll. of Medicine, 1921-23, asst. prof., 1923-25, asso. prof., 1925-29, prof. medicine, chmn. dept., 1929-43; clin. prof. med. Southwestern Med. Coll., 1943-47, prof. since 1947, prof. med hist., since 1943; chief med. service, Baylor U. Hosp., since 1929; chmn. med. bd., 1946-50; chief med. service, Brooke Gen. Hosp., 1945; consultant in medicine, Veterans' Adminstrn., since 1946. Organized 56th Evacuation Hosp.; served as col., M.C., U.S. Army, Africa, Naples-Foggia, and Rome-Arno campaigns; expert consultant in medicine to Surgeon Gen., 4th Army Area, 1946-47. Awarded Unit Citation and Army Commendation ribbon; Selective Service medal. Fellow Am. Coll. Physicians; diplomate Am. Bd. Internal Medicine. Mem. Ho-Din Medical Soc., A.M.A., So. Med. Assn., Tex. Acad. Sci., Tex. Acad. Internal Medicine, Dallas So. Clin. Soc., Beta Theta Pi, Nu Sigma Nu, Phi Beta Kappa, Alpha Omega Alpha. Author and contributor of articles on medical subjects and on flying. Home: 3825 Beverly Dr., Dallas 5. Office: 2703 Oak Lawn Av., Dallas 4, Tex.

WINANS, Wilfred Hughes, corp. indsl. relations exec.; b. Port Henry, N.Y., Oct. 1, 1889; s. William Robert and Ida M. (Lansing) W.; A.B., Ohio Wesleyan U., 1909; m. Beatrice Coby, June 15, 1911; children—Dorothy Coby (Mrs. H. J. Jensen), Robert Coby. Supt. Asso. Charities, 1913; sec. Dept. Pub. Welfare, Cleve., 1914; commr. Charities and Correction, 1915-16; employment mgr. Nat. Carbon Co., 1916-19 (all Cleveland); industrial relations manager Union Carbide & Carbon Corporation, 1919-50, vice president industrial relations since 1950. Linde Air Products Co.; vice president National Carbon Co., Electro Metall. Co. (all N.Y. City). Mem. Nat. Assn. Mfrs. (mem. bd. dirs.), Sigma Alpha Epsilon. Clubs: Shore (Larchmont, N.Y.), Uptown (N.Y. City); Timber Trails (Sherman, Conn.). Home: 30 Huguenot Dr., Larchmont, N.Y.; Sherman, Conn. Office: 30 E. 42d St., N.Y. City 17.

WINBIGLER, H(ugh) Donald, univ. dean; b. Alexis, Ill., June 3, 1909; s. Frank Max and Lucille (Watt) W.; A.B., Monmouth Coll., 1931; A.M., State U. Ia., 1934, Ph.D., 1938; m. Mary Elizabeth Gleason, Sept. 11, 1937; 1 son, Donald Myles. Tchr. Kewanee (Ill.) High Sch., 1931-32; instr. speech, dir. coll. theatre Monmouth Coll., 1932-33; grad. student, grad. asst., research asst., Rockefeller fellow speech and dramatic art, State U. Ia., 1933-37, asso. speech and dramatic art, 1937-40, head speech Univ. Exptl. Sch., 1938-40; asst. prof. Stanford, 1940-43, asso. prof., 1943-49, prof. speech, drama and edn., 1949—, asst. registrar, 1942-43, asso. registrar, 1943-45, registrar, 1945-50, dean of students, 1950—. Dir. Stanford area council Boy Scouts Am. Mem. Speech Assn. Am., Am. Edn. Theatre Assn. (sec.-treas. 1936-39), Am. Assn Collegiate Registrars and Admissions Officers, Am. Coll. Personnel Assn., Nat. Assn. Student Personnel Adminstrs. (exec. com. 1953—, v.p. 1954—). Nat. Collegiate Players, Sigma Omicron Mu, Sigma Tau Delta, Pi Kappa Delta, Phi Delta Kappa, Theta Chi. Clubs: Menlo Country (Menlo Park, Cal.); Palo Alto, Kiwanis (pres. 1952) (Palo Alto, Cal.). Editor publs. Am. Assn. Collegiate Registrars and Admissions Officers, 1948-50. Home: 25750 W. Fremont Rd., Los Altos, Cal.

WINBORNE, John Wallace (wĭn'bôrn), justice; b. Chowan County, N.C., July 12, 1884; s. Dr. Robert H. and Annie F. (Parker) W.; prep. edn. Horner School, Oxford, N.C., 1900-02; A.B., U. of North Carolina, 1906; LL.D., 1946; m. Charlie May Blanton, March 30, 1910 (died Nov. 4, 1940); children—Charlotte (Mrs. Charles Milton Shaffer), John Wallace; married 2d, Lalage O. Rorison, June 14, 1947. Teacher Bingham Military School, Asheville, N.C., 1906-07; admitted to N.C. bar, 1906, and practiced in Marion, 1907-37; mem. Pless & Winborne, 1907-19, Pless, Winborne & Pless, 1919-26, Pless, Winborne, Pless & Proctor, 1926-27, Winborne & Proctor, 1928-37; atty. Marion and McDowell counties, 1918-37; asso. justice Supreme Court of N.C., 1937—. Member board of aldermen, Marion, N.C., 1913-21; chmn. Democratic Exec. Com., McDowell County, N.C., 1910-12; mem. State Dem. Exec. Com., 1916-37; chmn., 1932-37; mem. Local Govt. commn. of N.C., 1931-33. Served on Selective Bd. during World War. Mem. N.C. Bar Assn. (hon.) N.C. Jud. Council (chmn.), Soc. of the Cincinnati, Delta Kappa Epsilon. Democrat. Episcopalian. Mason. Home: Marion, N.C. Office: Justice Bldg., Raleigh, N.C.

WINCH, Ralph Philip, educator; b. Milton Junction, Wis., Oct. 19, 1905; s. Philip George and Eva Leonore (Thompson) W.; A.B., Milton Coll., 1927; M.A., U. Wis. (scholar), 1929, Ph.D., 1931; m. Mary Elizabeth Johnson, June 8, 1930; children—Martha Elizabeth, Roger Holmes, Katherine Jean. Asst. physics Milton (Wis.) Coll., 1926-27, U. Wis., 1928-31, asst. astronomy, 1930-31; vis. asst. prof. physics Princeton, 1942; instr. Williams Coll., Williamstown, Mass., 1931-36, asst. prof., 1936-42, asso. prof., 1942-45, acting chmn. dept. physics, 1943-45, 53-54, prof., 1945—, Barclay Germain prof. natural philosophy since 1950. Liaison officer Williams Coll.-Mass. Inst. Tech. Combined Plan, since 1936. Fellow A.A.A.S.; mem. Am. Phys. Soc., Am. Assn. Physics Tchrs., Am. Inst. Physics, Am. Assn. U. Profs. Clubs: Williams College Faculty (past pres.) (Williamstown); Williams (N.Y. City). Author textbook; also articles sci. jours. Home: 24 Bingham St., Williamstown, Mass.

WINCHELL, Alexander Newton ◎ V. 26.

WINCHELL, Constance M(abel), librarian; b. Northampton, Mass., Nov. 2, 1896; d. Joseph E. and Inez (Bliss) W.; A.B., U. Mich., 1918; M.S., Columbia, 1930. Librarian, Central High Sch., Duluth, Minn., 1918-19; asst. lighthouse div. Merchant Marine Service, N.Y.C., 1920; reviser, cataloging dept. U. Mich. Library, 1920-21, reference asst., 1921-23; head cataloger Am. Library, Paris, France, 1924-25; reference asst. Columbia U. Libraries, 1925-33, asst. reference librarian, 1933-41, reference librarian, 1941—. Mem. A.L.A., Assn. Coll. and Reference Libraries, N.Y. Library Assn., Kappa Alpha Theta. Author: Locating Books for Interlibrary Loan, 1930; Guide to Reference Books, 1951, others. Home: 410 Riverside Dr., N.Y.C. 25. Office: Columbia U. Libraries, 535 West 114th St., N.Y.C. 27.

WINCHELL, John H., govt. ofcl.; b. Le Mars, Ia., Aug. 29, 1892; s. John H. and Emma K. (Alline) W.; E.M., Colo. Sch. Mines, 1917. Engr. Metallurgy; LL.B., Westminster Law Sch., 1946; m. Harriet M. Parmelee, Aug. 3, 1918 (dec. 1934); 1 dau., Meredith W. (Mrs. Howard E. Sawyer); m. 2d, Teresa J. Connolly, May 17, 1936. Geologist U.S. Geol. Survey, 1917-19; chief engr. Eagle Mines Zinc Co.,

(N.J.), 1920-22; practice law, Denver, 1947-51; asst. atty. gen. of Colo., 1951—; commr. pub. utilities commn. State of Colo., 1951-54, chmn., 1953-54; commr. ICC, 1954—; pres. Colo. Cake and Baking Co.; gen. mgr., sec. Puritan Pie Co.; asst. agency mgr. Equitable Life Assurance Soc. (Colo.-Wyo.). Chmn. Denver Co. Rep. Central Com., 1945-51 mem. Rep. State Central Com., 1940-51. C.L.U., Am. Col. Life Underwriters, 1938. Mem. Am. Bakers Assn. (past gov.), Nat. Assn. R.R. and Utilities Commr., Sigma Nu, Theta Tau. Methodist. Mason. Lion. Home: 5905 Oceola Rd. N.W. Office: Interstate Commerce Commission, Washington 25.

WINCHELL, Paul, ventriloquist; b. N.Y.C., 1924; student pub. schs. of N.Y.C., Sch. Indsl. Arts; 1 dau., Stephanie. Began in vaudeville, 1937, later becoming entertainer in theatres and supper clubs, guest major radio programs and TV; profl. debut as ventriloquist Ted Weems orchestra, 1939; created Jerry Mahoney (dummy), 1941; star TV program Paul Winchell and Jerry Mahoney Show, NBC-TV since 1949. Recipient 1st prize Maj. Bowes Amateur Hour, 1937. Office: care NBC, 30 Rockefeller Plaza, N.Y.C.*

WINCHELL, Walter, newspaperman; b. New York, N.Y., Apr. 7, 1897; s. Jacob and Janette (Bakst) W.; left school at 13 to go on stage with Gus Edwards, in "Newsboys' Sextette," of Edwards' 1910 "Song Revue"; m. June Magee, Aug. 1919; children—Walda, Gloria (dec.), Walter. Appeared in own act in vaudeville, 1917; with U.S. Naval Res., World War; returned to vaudeville; joined staff of Vaudeville News, 1922; with Evening Graphic, New York, 1924-29, as columnist, dramatic critic and dramatic editor, etc.; columnist New York Mirror since June 10, 1929; also talks on radio, and contbr. to mags. Mem. U.S. Navy Res. Office: 235 E. 45th St., N.Y.C.

WINCHESTER, A(lbert) M(cCombs), univ. prof.; b. Waco, Tex., Apr. 20, 1908; s. Robert Stevenson and Mamie Katherine (Moore) W.; A.B., Baylor U., Waco, Tex., 1929; A.M., U. of Tex., 1931, Ph.D., 1934; post grad. student U. of Chicago, 1940; m. Josephine Milam Walker, Dec. 23, 1934; 1 dau., Betty Jo. Head biology dept. Okla. Bapt. U., Shawnee, Okla., 1935-42; prof. biology Baylor U., 1942-46; head biology dept. Stetson U., DeLand, Fla., since 1946; specialist in biol. photography for popular and sci. publs. Mem. A.A.A.S., Assn. Southeastern Biologists, Am. Soc. Human Genetics, Genetics Society Am., Florida and Tenn. acads. sci., Sigma Xi. Baptist. Lion. Author: Laboratory Directions for General Zoology, 1945; Laboratory Directions for General Botany, 1947; Zoology—the Science of Animal Life, 1947, Laboratory Directions for Human Physiology, 1948, Biology and its Relation to Mankind, 1949; Genetics, A Survey of the Principles of Heredity, 1951; Heredity and Your Life, 1955. Author sects. on biology Am. People's Ency. and Yearbooks, 1954-55. Home: 529 W. University Av., Deland, Fla.

WINCHESTER, Alice, editor, writer; b. Chicago, Ill., July 26, 1907; d. Benjamin Severance and Pearl Adair (Gunn) Winchester; student U. of Grenoble, 1927, Sorbonne U., France, 1927-28; A.B., Smith Coll., 1929; grad. work Columbia, 1932; unmarried. Sec. The Magazine Antiques, N.Y. City, 1930-34, asso. editor, 1934-38, editor since 1938; dir. Editorial Publs., Inc., 1938-51, v.p. 1941-51; vice pres., dir. Westbury Pubs., Inc., 1951-53; contbg. editor Am. Heritage, 1949-54, Art in Am., 1953—. Fellow Rochester (N.Y.) Mus. Arts and Scis.; mem. Nat. Trust Hist. Preservation (charter mem.), Phi Beta Kappa. Author and pub.: American Antiques in Words and Pictures, A Handbook, 1943; How to Know American Antiques, 1951. Co-author: A Selection of American Interiors in the Winterthur Museum, 1951. Editor: Living With Antiques, 1941; The Antiques Book, 1950. Co-editor: Primitive Painters in America, 1750-1950, 1950. Home: 212 E. 48th St. Office: 601 Fifth Av., N.Y.C.

WINCHESTER, Millard E., health commr.; b. Flint, Ga., Nov. 7, 1893; s. Robert Charles and Minnie (Everingham) W.; student Riverside Mil. Acad., Gainesville, Ga., 1911-12; M.D., Emory U., 1917; student Johns Hopkins Sch. Hygiene and Pub. Health, 1925-26; honorary B.P.H., University of Ga., 1924, D.P.H., 1925; married Ruth Evelyn Dixon, January 28, 1917; children—Evelyn Winchester (Mrs. Ralph Sterns Stewart), Lynn, Susan. Gen. practitioner, 1917-23; commr. public health, Thomas County, Ga., 1923-25; dir. of county health work, Ga. State Dept. Pub. Health, 1926-34; commr. pub. health, Glynn County, Ga., since 1934; special consultant U.S. Pub. Health Service since 1937; exec. adminstr. City Hosp., Brunswick, Ga., since 1949. Director County Welfare Bd., since 1937. Received 1st award in health conservation contest of U.S. Chamber of Commerce and Am. Pub. Health Assn., 1935, 1936, 1941, 1942. 1943. Diplomate Am. Bd. Preventive Medicine and Public Health. Fellow Am. Coll. Physicians, American Public Health Assn.; member A.M.A., Southern Med. Assn., Tropical Medicine Soc., Am. Sch. Physicians Assn., Glynn County Med. Soc. (pres. 1937-41), Ga. Pub. Health Assn. (pres. 1947-48), Theta Kappa Psi. Clubs: Elks, Brunswick Country. Home: 2000 Oak Circle. Office: 1300 Richmond St. Address: Board of Health Bldg., Brunswick, Ga.

WIND, Edgar (vint), historian; b. Berlin, Germany, May 14, 1900; s. Maurice Delmar and Laura (Szilard) W.; stud. univs. of Berlin, Freiburg, Vienna, Hamburg, 1918-22; Ph.D., U. Hamburg, 1922; m. Margaret Kellner, May 14, 1942. Came to U.S., 1939, naturalized, 1948. Instr. and asst. prof. philosophy U. of N.C., 1925-27; privatdozent U. of Hamburg, and research fellow Warburg Inst., Hamburg, 1927-33; dep. dir. Warburg Inst., London, and hon. lectr. U. Coll., London, 1934-42; prof. art U. of Chicago, 1942-44; William Allan Neilson research prof. Smith Coll., 1944-48, prof. philosophy and art since 1948; vis. lectr. St. John's Coll., Annapolis, 1939, Pierpont Morgan Library, 1940-42, Inst. Fine Arts, N.Y.U., 1940-42; Trowbridge lectr., Yale, 1940, Ryerson lectr., 1941; Colver lectr. Brown U., 1948; Martin Classical lectr. Oberlin Coll., 1949; Chicele lectr. Oxford, 1954. Guggenheim fellowship, 1950; visiting scholar Am. Acad. in Rome, 1950-51. Mem. Am. Assn. U. Profs., Am. Acad. Arts and Scis., Aristotelian Soc. (London). Author: Humanitatsidee und Heroisiertes Portrait in der Englischen Kultur des Jahrhunderts, 1932; Das Experiment und die Metaphysik, 1934; Bellini's Feast of the Gods, 1948; Editor (with others): A Bibliography on the Survival of the Classics, 1934, 1938; Jour. of the Warburg Inst., 1937-42. Contbr. articles on iconographical and philos. subjects to various publs. Home: 54 Prospect St., Northampton, Mass.

WINDELS, Paul, lawyer; b. Brooklyn, N.Y., Dec. 7, 1885; John Henry and Pauline (Klink) W.; A.B., Columbia, 1908; LL.B., Brooklyn Law Sch., 1909, J.D., 1910; hon. LL.D., St. Lawrence U., 1937; m. Louise E. Gross, Feb. 22, 1919; children—Louise Margaret, Paul, Richard, Barbara. Admitted to N.Y. bar, 1910; began practice at Brooklyn; counsel to Wickes, Riddell, Bloomer, Jacobi and McGuire; official referee Kings Co. Court, 1917-19; counsel N.Y. State Bridge and Tunnel Commn., 1918-30; asso. counsel Port of N.Y. Authority, 1930-33; corp. counsel City N.Y., 1934-37; spl. master U.S. District Ct., L.I. R.R. Reorgn; member board directors Durasharp Corporation. Consul New York City Housing Authority, Triborough Bridge Authority, 1934-37; mem. Bd. of Statutory Consolidation, City of N.Y., 1936; chmn. N.Y. City Traffic Commn., 1937. Chevalier Legion of Honor, France; awarded Distinguished Pub. Service medal, Columbia U., 1937. Del. Rep. Nat. Convs., 1920, 24, 28, 40; mem. com. on program Rep. National Com., 1937-39; Republican candidate for del. at large N.Y. State Constl. Conv., 1937; chmn. Brooklyn Housing Council, 1931-32; chmn. Committee of Fifteen since 1940; mem. Mayor's Business Advisory Com., 1940-43; chmn. Citizens Transit Com., since 1943; counsel, Joint Legislative Committee to Investigate Public Educational System, 1940, 1941. Pres. and dir. Regional Plan Assn. of New York since 1943. Mem. bd. dirs. Nat. War Fund, 1943-48, Downtown Brooklyn Association, Inc., 1946-48. Trustee Brooklyn Daily Eagle, 1934-37, Bowery Savings Bank since 1943, Brooklyn Public Library, 1940-49; trustee, 2d v.p. Brooklyn Law School; member board trustees Museum of French Art, French Institute in U.S. (also 2d vice president), Lycée Francais de New York. Member N.Y. County Lawyers Assn. (chmn. com. on civil rights 1938-40), Assn. of Bar of City of N.Y. (mem. exec. com. 1937-41; v.p., 1943-44; chairman committee on state constl. convention 1938), Am., New York and Brooklyn Bar associations, Phi Delta Phi. Republican. Presbyterian. Mason. Club: Down Town Assn. (New York). Home: 10 Pineapple St., Brooklyn, N.Y. Office: 60 Broadway, N.Y.C. 4.

WINDER, G(eorge) Norman, livestock rancher, corp. exec.; b. Murray, Utah, Aug. 31, 1897; s. Richard Henry and Mary Emma (Cahoon) W.; student U. Utah, 1916-19; m. Mary Burch, July 5, 1923; children—John Robert, William Burch, Pamela. In livestock prodn., principally sheep, 1919—, operating partner Two Bar Ranch Co., Craig, Colo., 1939—; pres. Western Management Co., North West Colo. radio Broadcasting Co., Craig Wool Warehouse Co.; vice president Universal Beverages, Incorporated; dir. Denver Union Stockyard Co., Denver br. Fed. Res. Bank of Kansas City. Chmn. Nat. Livestock and Meat Bd., 1953-55. Mem. Colo. (pres. 1935-38), Nat. (pres. 1943-46) wool growers assns., C. of C., Am. Legion, Beta Theta Pi. Republican. Mem. Ch. of Jesus Christ, Latter Day Saints. Clubs: Denver Country, Denver Athletic; Lions (Craig). Home: 467 Franklin St., Denver 18. Office: care Two Bar Ranch Co., Craig, Colo.

WINDES, Dudley W., judge; b. 1888; Certificate in law, Ind. U.; children—Honor G., Dudley W., John A. Admitted to the bar, 1915; presently asso. justice Supreme Ct. of Ariz. Home: Phoenix. Office: Capitol Bldg., Phoenix.

WINDHAM, Charles (Wyatt), ins. exec.; b. Burkeville, Tex., Mar. 7, 1901; s. Thomas J. and Elizabeth P. (Harrell) W.; student Alford Acad., 1918; grad. Dallas Inst. Tech. Law, 1926; m. Gladys Mae Patman, Dec. 20, 1919; children—Donald Kinard, Muriel Esther. Personnel dir. City of Dallas, 1939-41; chmn. Dallas Civil Service Bd., 1935-39; sec.-treas. Pioneer Am. Life Ins. Co., Dallas, 1936-39, Houston, since 1939; exec. v.p. Western States Life Ins. Co. since 1939; pres. Guardian Internat. Life Ins. Co. since 1941, Guardian Underwriters Ins. Co., Girard Life Ins. Co., Dallas, since 1950, Girardian Ins. Co., Dallas, since 1952; dir. Love Field State Bank, Dallas. Served as spl. investigator for congl. com. Ho. of Reps., 1942-46. Mem. Dallas Y.M.C.A., Dallas, Tex., Nat. bldg. owners and mgrs. assns., Life Ins. Assn. Am., Life Ins. Inst. Am., Life Mgrs. Assn. Dallas, Dallas St. and Newspaper Boys (chmn. com. management). Mem. Christian Ch. (elder). Mason (32°, Shriner), Lion. Clubs: Dallas County Democratic Womens, Athletic, Cipango (Dallas). Home: 4646 Cherokee Trail, Dallas 9. Office: Guardian Life Bldg., Dallas 1.

WINDING, Charles Calvert, chem. engr.; b. Minneapolis, Minn., Aug. 12, 1908; s. Oscar E. and Florene (Benedict) W.; B.Ch.E., U. of Minn., 1931, Ph.D., 1935; m. Katharine Cudworth, Aug. 8, 1936. Asst., U. of Minn., 1932-35; instr., Cornell, 1935-38, asst. prof., 1938-41, asso. prof., 1941-44, prof. chem. engring. since 1944, asst. dir., sch. chem. and metall. engring. since 1947; consultant Tide Water Associated Oil Co., 1937-53, Office of Rubber Dir., Rubber Reserve Co., 1943-44, Rome Cable Corporation, 1951—, B. F. Goodrich Company, 1952—. Served as lieutenant (j.g.) with the U.S. Coast Guard Res. (temp.), 1944-45. Mem. Am. Inst. Chem. Engrs., Am. Chem. Soc., Am. Soc. Engring. Edn., Soc. Plastics Engrs., Sigma Xi, Tau Beta Pi, Phi Lambda Upsilon, Alpha Tau Omega, Alpha Chi Sigma. Clubs: Yacht, Statler (Ithaca). Author: Plastics, Theory and Practice (with R. L. Hasche), 1947. Patentee on synthetic absorbents. Contbr. articles chem. engring. jours. Home: 10 Highland Park, Ithaca, N.Y.

WINDINGSTAD, Ole, symphony condr.; b. Norway; 1886; s. Thorleif and Elise (Christoffersen) W.; ed. Oslo Conservatory and Leipzig Conservatory. Conductor, Scandinavian Symphony Orchestra, Carnegie Hall, New York City, and Acad. of Music, Brooklyn, N.Y., 1913-29; Oslo Philharmonic, 1923, 1926; Philadelphia Sesquicentennial Exposition, 1926; Richard Wagner Symphony Orchestra of N.Y., 1930; Brooklyn Symphony Orchestra, 1930-32; Promenade Concert Symphony Orchestra, Mecca Auditorium, New York, 1931; N.B.C. Symphony Orchestra, 1935; N.Y. Civic Orchestra, 1936; L.I. Little Symphony, Westchester Philharmonic and Brooklyn Symphony, 1937; Knickerbocker Symphony Orchestra, Albany, 1937-39; Federal Symphony Orchestra of New York, 1938; Metropolitan Opera Orchestra, 1939; New York Civic Orchestra in concerts and broadcasts, including appearances at N.Y. World's Fair, 1939; New Orleans Symphony Orchestra, 1940-44; N.Y. Philharmonic Orchestra, 1943, 1945, Albany Symphony, 1945-48, Duchess County Philharmonic, 1945—; toured Norway, 1955, conducting symphony orchestras in Oslo, Bergen, Drammen, Trondheim and Sandefjord. Knight Order of St. Olaf. Composer symphonic works for orchestra. Home: R.F.D. 4, Skytop Lodge, Kingston, N.Y.

WINDISCH, Frederick C(harles) ◎ V. 26.

WINDLE, William Frederick, educator; b. Huntington, Ind., Oct. 10, 1898; s. William C. and Georgia (Kimball) W.; B.S., Denison Univ., Granville, O., 1921, D.Sc. (honorary), 1947; grad. studies, U. Mich., 1923, U. Chicago, 1924, U. Wis., 1925; M.S., Northwestern University Medical School, 1923, Ph.D., 1926; m. Ella Grace Howell, June 14, 1923; children—Mary Katherine, William Kimball. Asst. in anatomy, Northwestern Univ. Med. Sch., 1922, instr., 1923-26, asst. prof., 1926-29, asso. prof., 1929-35, prof. microscopic anatomy, 1935-42; prof. neurology and dir. Inst. of Neurology, 1942-46; prof. anatomy and dir. dept. anatomy U. of Washington Med. Sch., Seattle, Wash., 1946-47; prof. of anatomy, and chmn. dept., U. of Pa. 1947-51, research prof. 1951; scientific dir. Baxter Labs., Inc., Morton Grove, Ill., 1951-53; chief lab. neuroanat. sciences Nat. Inst. Neurological Diseases and Blindness, National Insts. Health; visiting instructor Univ. Colorado Medical School, 1926; laboratory guest physiology, Cambridge U., 1935-36; Commonwealth prof., Louisville, Ky., 1944, visiting scholar at Emory University, 1948. Trustee, v.p. Biol. Stain Commn., 1943-53; responsible investigator Office Sci. Research and Development, 1943-46. Served as pvt., U.S. Army, World War I. Recipient War-Navy award, 1948. Fellow A.A.A.S.; member Society Experimental Biology and Medicine (chmn. Ill. sect., 1945-46). Am., Phila., Chicago and Seattle (pres. 1946-47) neurol. socs., Physiol. Soc. Phila. (pres. 1950-51), National Academy Medicine of Argentina (corr.), Harvey Soc. (hon.), American Association of Anatomists, Am. Physiol. Society, Alpha Kappa Kappa, Sigma Chi, Sigma Xi. Author: Physiology of the Fetus, 1940; Textbook of Histology, 1949; Asphyxia Neonatorum, 1950. Editor: Regeneration in the Central Nervous System. Home: 3 Pooks Hill Rd. Office: Nat. Insts. of Health, Bethesda, Md.

WINDOLPH, F(rancis) Lyman (win'dölf), lawyer; b. Lancaster County, Pa., June 10, 1889; s. Jacob Rathvon and Frances (Grugan) W.; prep. edn. Yeates Sch., Lancaster, 1899-1905; A.B., Franklin and Marshall Coll., 1908, hon. Litt.D., 1937; m. Margaret Jane Leader, Dec. 31, 1921. Admitted to Pa. bar, 1911; also admitted to bars of Pa. Supreme Court and U.S. Supreme Court; in law practice at Lancaster, 1911—; North lecturer Franklin and Marshall College, 1955. Member procedural rules com. Supreme Court of Pa. Served as first lt. Army Service Corps, U.S. Army, 1918. Mem. Am. Bar Assn., Pa. Bar Assn. (former v.p.), Lancaster Bar Assn. (pres. 1942-45), Am. Law Inst., Selden Soc., Am. Judicature Soc. (former dir.), Cliosophic Soc. (president 1939-42), Pa. Hist. Soc., Am. Acad. Polit. and Social Science, Phi Beta Kappa. Ind. Republican. Clubs: Hamilton, Lancaster Country (Lancaster); Franklin Inn (Phila.). Author: The Country Lawyer: Essays in Democracy, 1938; also of ceremony of naturalization of The Gateway to Citizenship (U.S. Dept. of Justice), 1943; Leviathan and Natural Law, 1951. Contbr. to Atlantic Monthly and The American Scholar. Home: 1040 Woods Av. Office: 121 E. King St., Lancaster, Pa.

WINDROW, J. E., coll. prof.; b. Eagleville, Tenn., Sept. 26, 1899; s. John Carson and Sarah Elizabeth (Glenn) W.; B.S., Peabody Coll., 1924, M.A., 1925, Ph.D., 1937; m. Anne Elizabeth Grigsby, Sept. 12, 1925; 1 dau., Anne Elizabeth. Instr. returned veterans, State Coll., Murfreesboro, Tenn., 1920; teacher social studies, Clarksville (Tenn.) High Sch., 1921-22; prin. high sch., Tullahoma, Tenn., 1922-23;

alumni sec. and administrative officer, Peabody Coll., 1925-37, editor Peabody Alumni News, 1925-28, editor Peabody Reflector, 1928-37 and, 1943—, mng. editor Peabody Jour. of Edn., 1933—, chairman appointment office and pub. relations bur., 1932-37, prof. edn. and dir. Peabody Demonstration Sch., 1937, prof. of edn., director of pub. services since 1947. Served with U.S. Army, 1918. Dir. dist. 4 Am. Alumni Council, 1933-34; chmn. research and planning com. Nashville (Tenn.) Council of Community Agencies, 1942-44; mem. bd. dirs. Nashville Pub. Health Nursing Council; mem. exec. com. Nashville com. Nat. Probation Assn., Nat. Elementary School Safety Committee. Member board of trustees Nashville Children's Museum. Member American Assn. Sch. Adminstr., N.E.A., Nashville chapter Nat. Advt. Fed., Tenn. Farm Bur., Tennessee Education Assn. (chmn. ethics commn.), Nashville C. of C., Phi Delta Kappa, Kappa Delta Pi, Phi Sigma Pi. Presbyn. Clubs: Rotary, Old Oak (pres., 1945), (Nashville). Author: John Berrien Lindsley, 1937. Contbr. articles to profl. jours. Home: 1217 18th Av. S. Office: Peabody College, Nashville 4, Tenn.

WINDSOR, H. R. H., The Duke of (Edward Albert Christian George Andrew Patrick David); b. Richmond Park, England, June 23, 1894; s. H.M. King George V and H.M. Queen Mary; cadet R.N. Coll., Osborne, 1907-09, cadet, at Dartmouth, 1909-11, Oxford, 1912-14; m. Mrs. Wallis Warfield, June 3, 1937. Personal a.d.c. to King George V, 1919-36 served as a Counsellor of State; ascended the throne as King Edward VIII, Jan. 20, 1936, abdicated Dec. 1936 in favor of brother, Duke of York, as King George VI; lived on continent of Europe, 1937-39; gov. and comdr.-in-chief of the Bahama Islands, 1940-45. Apptd. midshipman, Royal Navy, 1911, and advanced through the grades to Admiral of the Fleet, 1936; apptd. 2d lt., 1st batn. Grenadier Guards, 1914; a.d.c. to comdr.-in-chief of British Expeditionary Forces and on active service, 1914; served in Italy, France and Egypt, 1916; decorated Knight of the Garter; Military Cross, (1916). Author: A King's Story. Address: 4 Route Du Champ D'Entrainement, Bois Du Boulogne, Paris 16, France; and care The British Embassy, Washington.

WINDSOR, Henry Haven, Jr. (win'zôr), magazine pub.; b. Evanston, Ill., June 7, 1900; s. Henry Haven and Lina Bradt (Jackson) W.; ed. high sch. (Evanston), Chicago Latin Sch., Tome Prep. Sch. (Port Deposit, Md.), and the Milford (Conn.) Sch.; student Yale, 1920-21; m. Louise Hunter, Jan. 21, 1928 (divorced 1943); children—Henry Haven III, William Todhunter; m. 2d, Dorothy Foltz, Mar. 23, 1943. Pres., editor and pub. Popular Mechanics Magazine since 1924, also director of the French, Spanish, Swedish and Danish editions; editor and publisher Science Digest Mag. since 1936; dir. Ludlow Typograph Co. Decorated Officer d'Academie avec Palmes Universitaires (France). Mem. Izaak Walton League, S.A.R., Sigma Delta Chi. Republican. Presbyn. Clubs: Chicago, Lakeshore, Adventurers, Chicago Athletic; University (Evanston); Glenview Golf; Bath and Tennis, Everglades (Palm Beach, Fla.); Gulf Stream Golf, Sailfish (Fla.); Yale (N.Y.C. and Chgo.). Home: 209 Lake Shore Drive. Office: 200 E. Ontario St., Chgo. 11.

WINDSOR, James H(arvey), II, life ins. exec.; b. Des Moines, June 6, 1904; s. James Raymond and Helen Treat (Howell) W.; Ph.B., Yale, 1927; m. Mary Belle Hubbell, Apr. 27, 1932; children—James Harvey, Grover Hubbell, William Raymond. Asst. supt. bonds Equitable Life Ins. Co. of Ia., Des Moines, 1934, asst. treas., 1944, supt. bonds, 1947, financial v.p., 1948—; dir. Penrod, Jurden & Clark Co. Home: 315 37th St. Office: 604 Locust St., Des Moines, Ia.

WINDSOR, Ralph E(dwards), banker; b. New Mills, N.B., Can., Apr. 30, 1899; s. Joseph Thomas and Elizabeth (Lea) W.; ed. Prince of Wales Coll., Charlottetown, Prince Edward Island, 1915-17; m. Viola Herington, Sept. 15, 1937. Came to U.S., 1926, naturalized, 1935. With Riordan Pulp and Paper Co., Quebec, 1919-21; resident engr. Highway Dept. Provincial Govt., P.E. Island, 1921-24; agent Sun Life Assurance Co. of Can., 1924-26; vice pres. (personnel relations dept.) Bank of America Nat. Trust & Savings Assn., since 1926. Served as gunner, Canadian Heavy Artv., World War I. Republican. Methodist. Club: Jonathan. Home: 6002 W. Lindenhurst Av., Los Angeles 36. Office: 650 S. Spring St., Los Angeles 14.

WINE, Lyman A., electric exec.; b. Marion, Ind., July 30, 1895; s. Joseph M. and Emma B. (Callantine) W.; student Pace and Pace Sch. Accountancy, 1916, Ohio Sch. Aeronautics, 1917; m. Elsa L. Roediger, Aug. 14, 1918; 1 son, Lyman A. Joined C. M. Hall Lamp Co., Detroit, 1915, sales and gen. mgr., 1919-42; sales mgr. lamp div. Electric Auto-Lite Co., Cincinnati, 1942-49, asst. to pres. since 1949, v.p., 1951—; director The Canadian Motor Lamp Company, Ltd. Served as military aviator, U.S. A.S. Aeronautics, 1917-19. Mem. Soc. Automotive Engrs., Army Ordnance Assn. Clubs: Cincinnati; Toledo; Economic, Athletic (Detroit). Home: 3825 Woodford Rd., Cincinnati 13. Office: Cincinnati 15.

WINE, Russell Bruce, lawyer; b. Broadway, Va., June 8, 1889; s. B.F. and Laura (Bruce) W.; student Washington and Lee U., 1910-12; m. Ruth Wiley, June 28, 1926. Admitted to Va. bar, 1912, Tex. bar, 1913; pvt. practice, San Antonio, 1913-25, 33-55; asst. U. S. atty., 1925-33; U.S. atty. Western Dist. Tex., 1955. Mem. Am., Tex., San Antonio bar assns. Home: 120 Canterbury Hill, San Antonio. Office: Federal Bldg., San Antonio.

WINE, William E., ry. equipment inventor and mft.; b. Bridgewater, Va., Sept. 20, 1881; s. John H. and Jennie (Berry) W.; B.S., Va. Poly. Inst., 1904, M.E., 1905; D.Engring. (hon.), Bridgwater Coll., 1950; m. Eleanor Worts, Apr. 5, 1924 (dec. Dec. 15, 1949); m. 2d, Margarite Kommer, Dec. 26, 1950. Instr. Va. Poly. Inst., 1904-05; draftsman S.A.L. R.R., A.B. & C. R.R., A.C.L. R.R., 1905-10; shop engr. C.L. R.R., 1910-12, chief mech. draftsman, 1912-13; pres. Wine Ry. Appliance Co., 1913-37; v. p. Indsl. Steel Casting Co., 1920-37; chairman of the board Unitcast Corporation, Wine Ry. Appliance Co., Indsl. Steel Casting Co. since 1937. Army E, prodn., 1943. Mem. exec. com. R.S. M.A., 1926-37, Am. Soc. M.E. Pres. Va. Poly. Inst. Alumni Assn., 1929-30. Rector bd. visitors Poly. Inst., 1948-53. Mem. Omicron Delta Kappa, Phi Kappa Phi. Clubs: Commonwealth (Richmond, Va.); Toledo (O.); Castalia (O.) Trout. Home: Bramblewood, Berryville, Va. Office: Munsey Bldg., Washington.

WINEGARDNER, Reed M., lawyer; born at Harrod, O., Mar. 2, 1900; s. Lewis J. and Mary (Turner) W.; LL.B., Ohio No. U., 1921; m. Doris L. Hamrick, May 25, 1936; children—Evelyn O. (Mrs. Fletcher E. Shoup), Muriel (Mrs. Richard Mitchell). Admitted to Ohio bar, 1921, practiced in Lima, 1921-25; asst. orgn. dir. Ohio Farm Bur. Fedn., Columbus, 1925-28; ins. supervisory work in Ohio, Lincoln Nat. Life Ins. Co., Ft. Wayne, Ind., 1928-30; field asst. in Columbus Travelers Ins. Co., Hartford, Conn., 1930-31; practiced law, McConnelsville, O., 1931-35; field supervisor, dist. mgr., dep. commr. Tax Commn. Ohio, 1935-37; asst. atty. gen. Ohio, 1937-38; law practice, Washington Court House, O., since 1939; became regional dir. Region IV for Ohio, Mich., Ky., Fed. Civil Def. Adminstrn., Avon Lake, O., 1951. Field dir. Am. Nat. Red Cross, Eng., France, Germany, 1945. Alternate Dem. Nat. Conv., Chgo., 1940, del., Phila., 1948; mem. Dem. State Central and Exec. coms. of Ohio, 1950; candidate for judge Supreme Ct. of Ohio, 1934, 38; candidate for nomination lt. gov. of Ohio, 1940, 42, 44; candidate for nomination atty. gen. of Ohio, 1946, 48; candidate for election state senator, 1954. Member Ohio State, Fayette County (president 1951-52), bar assns., Comml. Law League Am., Internat. Platform Assn., Delta Theta Phi. Baptist. Home: 207 N. Main St., Washington Court House; also 119 N. Guilford Av., Columbus 4. Office: First National Bank Bldg., Washington Court House, O.

WINEMAN, Henry ◎ V. 28.

WINFIELD, James Macfarlane, physician; born Brooklyn, Jan. 28, 1901; s. James M. and Mabel (Dunning) W.; A.B., Princeton, 1922; M.D., U. Pa., 1926; m. Katharine C. Wells, June 8, 1926; children—James Macfarlane, Katrina. Intern U. Pa. Hosp., Phila., 1926-28, resident gynecology, 1928-29; instr. surgery U. Mich. Hosp., 1929-32, U. Pa. Med. Sch., 1933-37; asso. surgeon Delaware (Del.) Hosp., 1933-37; asso. prof. surgery Wayne U. Coll. Medicine, Detroit, 1937-46; asso. surgeon Receiving Hosp., Detroit, 1937-46; attending surgeon Flower and Fifth Avenue Hosps., N.Y. City, since 1946; prof. surgery N.Y. Med. Coll. since 1946, dir. surgery, vis. surgeon Met. Hosp. since 1946. Served as col., chief of surg. service, 36th Gen. Hosp., E.T.O., U.S. Army, 1943-45. Received Unit citation, four combat stars, Legion Merit. Diplomate Am. Bd. Surgery. Mem. Am. Surg. Assn., A.C.S., Societe Internationale de Chirurgie, Western Surg. Assn., Central Surg. Assn., A.A.A.S., N.Y. Acad. Scis., Am. Assn. for Surgery of Trauma, N.Y. Surg. Soc., Excelsior Surg. Club, N.Y. State Med. Soc., N.Y. County Med. Soc., Surgeons Club. Home: 5 E. 82d St., N.Y. City 28. Office: 1249 Fifth Av., N.Y. City 29.

WINFIELD, Oscar Ahlenius ◎ V. 26.

WINFREY, Frederick Alexander, (win'frē), Am. Nat. Red Cross official; b. Roanoke, Va., March 30, 1893; s. Edward and Nancy Jane (Moody) W.; student Alexander Hamilton Inst., 1912-13; m. Ruby Cannady Kesler, Jan. 11, 1920; children—Nancy Louise, Jane, Richard Moody. With Fed. Trade Commn., 1917-18; with Am. Red Cross since 1918, commr. accounts Commn. to Siberia, 1918-20; asst. mgr., mgr. Midwestern area, 1927-42; asst. dir. in charge domestic operations, 1942-43; v. chmn. area offices, chapter service, 1943-47, v.p. and asst. gen. mgr., 1947, now sr. v.p. Baptist. Home: 1517 Mt. Eagle Pl., Alexandria, Va. Office: 17th and D Sts., Washington 9.

WING, Mrs. Earl L. ◎ V. 27.

WING, John Durham, bishop; b. Atlanta, Ga., Nov. 19, 1882; s. John Durham and Sallie (Peeples) W.; ed. U. of Ga. and William and Mary Coll., Va.; D.D., U. of Ga., 1918, Va. Theol. Sem., 1926, Univ. of the South, 1927; LL.D., Rollins Coll., Winter Park, Fla., 1932; m. Mary Catherine Ammons, Mar. 31, 1913; children—Mary Catherine (Mrs. Douglas Carter), Rev. John Durham, Breckenridge Wilmer (M.D.); Sarah Peeples. Deacon, 1909, priest, 1910, Protestant Episcopal Ch.; rector, Ch. of Holy Comforter, Atlanta, 1910-12, Ch. of the Incarnation, Atlanta, 1913-15, Christ Ch., Savannah, 1915-22, St. Paul's Church Chattanooga, 1923-25; consecrated bishop coadjutor of S. Fla., Sept. 29, 1925, bishop since Feb. 8, 1932. Dep. to Gen. Conv. P.E. Ch., 1919-22. Mem. Newcomen Soc., Chi Phi. Democrat. Home: 1021 Lincoln Circle, Winter Park, Fla. Retired.

WING, John E., lawyer; b. North Fayette, Me., Nov. 12, 1877; s. Fred Allen and Annie (Stevens) W.; student Kents Hill (Me.) Sch., 1896; A.B., Wesleyan U., Middletown, Conn., 1900; LL.B., Harvard, 1905; m. Freda DeForest Foss, July 1, 1901; children—Rachel Foss (Mrs. Melvin J. Cassidy), Dudley Foss, Elizabeth Foss, John E. Master, Taft Sch., Watertown, Conn., 1900-02; admitted to Ill. bar, 1905, and since practiced in Chicago, asso. with Isham, Lincoln & Beale, 1905-15, partner since 1916. Trustee Wesleyan U. since 1932. Chmn., zoning commn. and zoning bd. of appeals, Evanston, Ill., since 1936. Mem. Am., Ill. State and Chicago bar assns., Phi Beta Kappa, Phi Nu Theta. Methodist. Clubs: The Chicago, University (Chicago); The Glen View (Ill.). Home: 1827 Asbury Av., Evanston, Ill. Office: 72 W. Adams St., Chicago 3.

WING, Mrs. Lucy Madeira (Mrs. David L. Wing), ◎ V. 27.

WING, M(aurice) J., feature editor; b. Beatrice, Neb., Aug. 31, 1904; s. Henry J. and Kate (Faxon) W.; student Univ. of Neb., 1922-24; m. Frances Elliott, Aug. 29, 1931; children—Susan, John, Thomas, Edward. Worked on various newspapers in Lincoln (Neb.), Omaha (Neb.), Denver (Colo.), Phila. (Pa.) and Atlantic City (N.J.), 1922-29; joined Asso. Press, Lincoln, 1929, trans. to New York City, 1934, editor of feature service, since 1938. Home: 15 Briarcliff Drive, Port Washington, N.Y. Office: 50 Rockefeller Plaza, New York City, N.Y.

WING, Orion N., educator; b. Capron, Ill., Apr. 28, 1891; s. Hans and Emma Jane (Nelson) W.; student Northern Ill. State Teachers Coll., 1910-12; B.A., U. of Ill., 1916; grad. work U. of Chicago, 1927, Northwestern U., 1939-40; m. Eloise Rosenburger, July 7, 1923 (died 1944); 1 daughter, Lucille (Mrs. Ray Lauless); married second, Mrs. Fischer Perkins, 1945. Principal of pub. sch., Poplar Grove, Ill., 1912-14; supt. schs., Windsor, 1915-17, Barry, 1917-18, Rochell, 1918-22; prin. Central Y.M.C.A. Coll. Day Sch., Chicago, 1922-35, prin. Day and Evening High Schs. and Secretarial Sch., 1935-37, dean high schs. since 1937, dir. div. secretarial practice, 1940-45. Director Central YMCA High Schools. Delegate National Council Independent Schools, 1954. Captain Inf. Reserve, 1918—, Organizer Chicago Pvt. Sch. Athletic League, 1931, sec., 1931-33; mem. Pvt. Schs. Assn. of Central States (pres., 1946), Chicago Assn. of Commerce (edn. com., agr. com.), Adult Edn. Council (bd.), Nat. Assn. Secondary Sch. Prins., Acacia. Republican. Methodist. Mason (K.T., 32°, Shriner), Sword of Bunker Hill. Clubs: Army and Navy, Chicago Farmers; Quadrangle, University (Chicago). Home: 6917 Paxton Av. Office: 19 S. La Salle St., Chgo.

WINGATE, Arline, sculptor, b. N.Y. City, Oct. 18, 1906; d. Benjamin Shapiro and Isabel (Roth) Shapiro; student, Smith Coll., 1924-25, with Archipenko, 1929-31, European museums, 1933; m. Clifford Hollander; one son, Richard Clifford. Teacher sculpture, Y.M.H.A., 1942; lecturer modern sculpture, N.E.; held one man shows, 1937, 47; exhibited in Whitney Mus., Wadsworth Athaeneum, Baltimore and Riverside Museums, Pa. Acad., Art Inst. of Chicago, Brooklyn Mus., San Francisco Golden Gate Exposition, N.Y. World's Fair, Midtown Galleries, Wildenstein Gallery, Durand Ruel Gallery, Petit Palais, Paris, France, Metropolitan Museum of New York City; represented in permanent collection of Newark Mus., National Museum, Stockholm, Sweden, Museum of Ghent, Belgium. Mem. Sculptors Guild, Fedn. Modern Painters and Sculptors, Nat. Assn. Women Artists, Midtown Gallery. Executed portraits of Prince William of Sweden, Sylvia Sidney, Waldo Peirce, and others. Home: 23 E. 74th St. Address: Midtown, Gallery, 17 E. 57th St., N.Y.C.

WINGATE, Henry Smith, corporation executive; born in Talas, Turkey October 8, 1905; son of Henry Knowles and Jane Caroline (Smith) W.; B.A., Carleton Coll., 1927; J.D., U. Mich., 1929; m. Ardis Adeline Swenson, Sept. 11, 1929; children—Henry Knowles, William Peter. Admitted to N.Y. bar, 1931; asso. Sullivan & Cromwell, N.Y. City, 1929-35; asst. sec., Internat. Nickel Co. of Can., Ltd., 1935-39, sec. 1939-52, dir., 1942—, v.p., 1949-54, pres., 1954—, mem. exec. and adv. coms.; mem. adv. com. Mond Nickel Co., Ltd., London, Eng.; asst. to pres. Internat. Nickel Co., Inc., 1935-54, dir., 1944—, pres., 1954—; dir. Alloy Metals Sales Ltd., Gap Farms Inc., Whitehead Metal Products Co., Inc., Centre d'Information du Nickel, S.A. (Brussels, Belgium, and Paris, France), Bank of Montreal, Am. Radiator & Standard Sanitary Corp.; trustee Seamen's Bank for Savings, Dir., treas. Assn. Aid Crippled Children; dir. Fgn. Policy Assn., Legal Aid Soc., Manhattan Eye, Ear and Throat Hosp. Mem. Canadian Inst. Mining and Metallurgy, Council on Fgn. Relations, Order of Coif, Delta Sigma Rho. Clubs: University, New York, City Midday, Canadian Soc. of N.Y., Huntington Country, Cold Spring Harbor Beach. Home: 520 E. 86th St., N.Y.C. 28. Office: 67 Wall St., N.Y.C. 5.

WINGER, Albert E., publisher; b. Syracuse, N.Y., July 15, 1883; s. John and Mary (Coyne) W.; m. Irene Ridgely, 1920. Comptroller Am. Lithographic Co., 1915-20, pres., 1920-1929; treas. dir. Crowell-Collier Pub. Co., 1917-35, exec. v.p., 1934-46, pres., 1946-51, chairman of the board, 1951-53, retired 1954; chmn. adv. bd. Fifth Av. br. Chem. Bank; dir. Crowell-Collier Pub. Co., Publication Corp. Dir. Knapp Found., Asso. Industries N.Y. State. Mem. Mag. Publishers Assn. (dir.), Advt. Council (dir.). Club: Deepdale. Home: 1010 Fifth Av., N.Y.C.

WINGET, Arthur Knox, textile mfr.; b. Mecklenberg County, N.C., Oct. 26, 1882; s. Benjamin Henry and Lydia Catherine (Fisher) W.; student pub. schs.;

m. Minnie Gray, May 8, 1912; children—Mary Gray, Bennie Wallace, Arthur Knox, Elizabeth Fisher (Mrs. W. L. Mauney). Mercantile bus., Pineville, N.C.; clk., bookkeeper, merc. bus., Gastonia, N.C., 1900-09; with Armstrong group cotton mills, 1909-31, sec.-treas., 1912-31; pres., treas. Efird Mfg. Co., Albemarle, 1932-52, merged with Am. Yarn & Processing Co. to become Am. & Efird Mills, Inc., 1952, now chmn. bd; dir. Textiles, Inc. Assisted establishment Cotton States Arbitration Bd., Atlanta, 1926; assisted writing So. Mill Rules, rules and regulations Cotton States Arbitration Bd.; mem. N.C. State Conservation and Development Commn., 1945-48; mem. sch. bd., city council, Gastonia, N.C.; rep. carded yarn, combed yarn mills OPS, W.P.B., World War II. Pres. Central N.C. council Boy Scouts Am., awarded Silver Beaver. Trustee Stanley County Hosp., Wiscassett Meml. YMCA. Mem. Am. Cotton Mfrs. Inst. (pres. 1955, dir.; chmn. cotton com.), N.C. Textile Mfrs. Assn. (pres. 1938-39), Carded Yarn Assn. (pres. 1952-53), So. Combed Yarn Spinners Assn. (pres. 1929-30), Nat. Cotton Council Am. (dir.), Cotton Textile Inst. Presbyn. Mason (Shriner), Rotarian (pres. Albemarle 1936-37). Home: 1045 Pee Dee Av. Office: American & Efird Mills, Inc., Albemarle, N.C.

WINGFIELD, George ◎ V. 27.

WINGFIELD, Marshall, clergyman; b. Franklin County, Va., Feb. 19, 1893; s. Tazewell Tarleton and Mary (Motley) W.; student Johnson Bible Coll., 1910-13, Tex. Christian U., 1914-16, Union Theol. Sem. in N.Y., summers 1924, 25, 27, 30, Vanderbilt Univ., 1931-34, U. of Chicago, summers 1935, 36; attended summer lectures St. Hugh's Coll., Oxford; D.D., Lincoln Memorial University, 1947; Litt.D., Erskine College, 1951; married Marie Kerfoot Gregson, October 11, 1927. Led four student tours through Europe, one through Alaska. Ordained ministry Disciples of Christ Ch., Nov. 10, 1912; served churches in U.S. and England; pastor First Congl. Ch., Memphis, Tenn., since 1937; interchange preacher between Great Britain and America; special preacher in Presbyn. pulpits Cincinnati, 1927-45 special preacher American Church in Paris, 1951. Corporate mem. A.B.C.F.M.; representative Ninth Congl. Dist. (Tenn.) on Southwest Territory Commn., 1940; mem. nat. panel Am. Arbitration Assn. since 1942. Has been active at nat., state and local levels in ch. orgn., also community and civic orgns. Staff corr. The Christian Century, Chicago, Religious News Service, New York, Del. to Nat. Study Conf., Delaware, O., 1942, Gen. Council of Congl. Church, 1940 and 1942, Nat. Study Conf., Cleveland, 1945; apptd. delegate to the 2d Nat. Conf. UNESCO, 1949. Trustee So. Union Coll. Dir. Memphis Community Council, Vis. Nurse Assn.; chmn. religious sect. civil fed. Memphis. Mem. nat., state and local hist. and social orgns. and assns. Democrat. Mason (32°, K.C.C.H., Shriner, life mem.; chaplain Grand Lodge of Tennessee). Clubs: Crosscut, Egyptians, Executives Cooperative Internat. (life mem.) (Memphis). Author several works 1924—; latest being: Grace at Meat, 1952. Condr. of book rev. program, The Voice of Books, over station WMC, and program, Religion in the News, over sta. WMPS. Home: 246 S. Watkins St., Memphis 4, Tenn. ☆28

WINIARSKI, Bohdan, (vin'yär'skĭ), U.N. official; b. Bohdanowo, Poland; April 27, 1884, s. Stanislaw and Jadwiga (Mystkowska) W.; LL.B., Coll. of Lomza, LL.D., Warsaw, Cracow, Paris, Heidelberg; m. Wanda Markowska, April 5, 1913; children—Krystyna, (Mrs. St. Byczewska), Mathew, Magdalena. Lecturer, Polish Sch. of Polit. Sci., Cracow, 1911-14; legal adviser, Polish Nat. Com., Warsaw, Petrograd, Paris, 1914-19; legal adviser, Polish delegation, Peace Conf., Paris, 1919-20; del. internat. confs. League of Nations; v. pres. orgn. of communications and transit, League of Nations; pres. legal com. for inland navigation, League of Nations; Polish del. to Internat. Oder Commn., 1921-30; govt. commr. for liquidation of German properties, 1924-27; mem. Polish Diet (Nat. party opposition) 1928-35. Prof. internat. law, U. of Poznan since 1922, dean faculty of law, 1936-39. Pres. Bank of Poland, London, 1941-46. Judge Internat. Court of Justice since 1946. Mem. Inst. of Internat. Law, Am. Acad. Polit. and Social Sci. (Phila.), Assn. Vitoria-Suarez. Roman Catholic. Author of books on constitutional, internat. law, i.e. Les Institutions politique en Pologne au XIXieme S., La Pologne Autrichienne (Ency. Polonaise) and others. Home: Grodziska 18, Poznan, Poland. Office: International Court of Justice, The Hague, Holland.

WINKELMAN, Barnie F(rank), lawyer, author; b. Phila., Pa., Jan. 25, 1894; s. Frank N. and Frieda (Cohen) W.; A.B., magna cum laude, Harvard (1915), 1914; LL.B., U. Pa., 1917; m. Ruth Leblang, June 30, 1947; children—Barbara, Constance. Enlisted as private, U.S. Army, June 1917, and served in Ordnance Dept.; sergt. with Service of Supply, A.E.F., 1917-18; in Judge Advocate General's Dept., France, Nov. 1918-Mar. 1919; discharged Apr. 1919. Counsel Naturalization Bur., Phila, 1919; gen. practice of law as mem. firm Fridenberg & Winkelman, Phila., 1919-29; now practicing in civil courts and before govt. bds. and commns.; director Erlelicher, Inc., Washington. Director Philadelphia Psychiatric Hospital. Mem. Phila. and Pa. bar assns., Sigma Alpha Mu, Phi Beta Kappa, Order of Coif. Ind. Republican. Jewish religion. Mem. B'nai B'rith (past pres. Phila. Lodge). Clubs: Harvard, Franklin Chess. Author: Guide to the Game of Chess (with David Mitchell), 1914; Modern Chess, 1931; Ten Years of Wall Street, 1931; Modern Chess Endings, 1933; John D. Rockefeller (biography), 1937; Rubenstein's Chess Masterpieces (translated from the German), 1941; John G. Johnson (biography), 1942; Life and Times of James Gay Gordon, a biography (in preparation); A Corporation Dies and other Stories, 1953. Contbr. to jours. and newspapers. Home: 6420 N. Camac St., Phila. 26. Office: 215 S. Broad St., Phila. 7.

WINKELMAN, Nathaniel William, neuropsychiatrist; b. Phila., Pa., Oct. 28, 1891; s. Frank N. and Frieda (Cohen) W.; M.D., (with honor), U. of Pa., 1914; m. Lillie Gabel, Sept. 16, 1919; children—Nathaniel William, Alean G. (dec. 1942). Interne, Allegheny Gen. Hosp., 1914-15; resident neuropsychiatrist, Pittsburgh City Hosp., 1915-18; post grad. study U. of Hamburg, Germany, 1925-26; apptd. to teaching staff, U. of Pa., 1919 advancing through grades to asst. prof. neurology, 1929; prof. neuropathology, U. of Pa., grad. sch. of medicine since 1927; prof., head of dept. neurology, Temple U. Med. Sch., 1929-36; neurologist, Mt. Sinai Hosp., 1930-35; neurologist, Jewish Hosp., since 1932; visiting neurologist, Phila. Gen. Hosp., 1933-35; asso. editor in charge of neurology, Jour. of Syphilis and Neurology, 1933-38; dir., John L. Eckel Lab., U. of Pa., grad. sch. of medicine since 1936; med. dir., Phila. Psychiatric Hosp., since 1937. U.S. Army Med Corps, neurologist to base hop., 87, Toul, France, 1918-19. Established and directed dept. of neuropathology, Phila. Gen. Hosp., 1920-35. Awarded medal and diploma, Athens Med. and Surg. Soc., 1952. Diplomate Am. Bd. Psychiatry and Neurology. Fellow A.M.A., Am. Psychiat. Assn., Coll. of Physicians of Phila., Am. Academy of Neurology; life mem. N.Y. Acad. of Science; mem. Phila. Neurological Soc. (past pres.), Phila. Pathological Soc., Phila. Psychiat. Soc., Am. Neurological Assn. (2d vice president 1944-45), Am. Assn. of Neuropathologists (past pres.), Assn. for Research in Nervous and Mental Diseases, Nat. Mental Hygiene Com. Pa. Chapter, Phila. Med. Soc., Pa. State Med. Soc., Pa. Psychiatric Soc., Med.-Surg. Acad. Athens, Sigma Xi. Author: Chronic Syphilitic Poliomyelitis, 1932; Progressive Pallidal Degeneration, 1932; Brain Trauma; Histopathology during the Early Stages, 1934; Residual Lesions in the Brain in Cases of Old Head Injury, 1936; Syphilis of the Spinal Cord, 1936; Cerebral Fat Embolism, 1942; Scarlatinal Encephalomyelitis, 1942; Neurohistologic Findings in Experimental Electric Shock Treatment, 1944; Observations on the Histopathology of Schizophrenia I. The Cortex, 1949. Address: 1911 Spruce St., Phila. 3.

WINKLER, Ernest William ◎ V. 27.

WINKLER, John, artist, etcher; b. Vienna; art edn., San Francisco. Spent a number of years in France and Eng.; best known for San Francisco etchings; represented in Art Inst. Chicago, Library of Congress, N.Y. Pub. Library; latest exhibit, entitled Sierra Nevadiana, in DeYoung Memorial Mus., Golden Gate Park, San Francisco, 1951. A.N.A., 1936, N.A. (elect), 1951. Home: 1049 Keith Av., Berkeley, Calif.*

WINKLER, John K(ennedy), author; b. Camden, S.C., Feb. 3, 1891; s. Cornelius Lawrence and Sarah Doby (Kennedy) W.; ed. pub. schs. and high schs. of S.C. and N.Y.; m. Marion Worthington Marsh. Mem. staff N.Y. American, 1908-25; war corr. in Mexico, 1914; magazine writer and biographer since 1925; European mag. assignments, 1926. Author of a series of "Profiles," biographies of famous people, appearing in The New Yorker, 1926-31. Author: Hearst: An American Phenomenon, 1928; John D., A Portrait in Oils, 1929; Morgan, The Magnificent, 1930; Incredible Carnegie, 1931; Woodrow Wilson: The Man Who Lives On, 1933; The First Billion: The Stillmans and the National City Bank, 1934; The du Pont Dynasty, 1935; Mind Explorers (with Walter Bromberg, M.D.), 1938; Five and Ten: The Fabulous Life of F. W. Woolworth, 1940; Tobacco Tycoon: The Story of James Buchanan Duke, 1942; The American Weekly—A History, 1948; William Randolph Hearst, A New Appraisal, 1955. Contbr. articles and fiction to Collier's, Cosmopolitan, Liberty, Red Book, Saturday Evening Post, etc. Home: 49 Bayview Av., Port Washington, N.Y.

WINN, Dean F. ◎ V. 27.

WINN, John corporation exec.; b. Cambridge, Mass., Apr. 5, 1890; s. William John (M.D.) and Agnes Elizabeth (Howe) W.; student Rindge Tech. Sch., Cambridge, 1902-05, U. of Va., 1906-10; m. Louisa Morgan Nickerson, Sept. 23, 1922; children—Ann Loraine (Mrs. Thomas J. Bacon), Barbara Allison. Engineering assistant, New England Telephone & Telegraph Company, Boston, Mass., 1910-19; sales representative various companies in Belgium, 1919-20; engr. New York Telephone Co., 1920-36; pres. Gen. Telephone Corp., New York, 1936-40; with North Electric Mfg. Co., Galion, O., 1940-41. Vice pres., Keedoozle Automatic Co., Memphis, 1941-47; chmn. bd. Wynnwood Corp., Chgo., since 1952. Served in three major offensives, A.E.F., 1918; capt. 55th Arty. Mem. Club: Traffic (New York). Home: 4423 Sheridan Rd., Chgo. 40. Office: 3101 Pratt Av., Chgo. 45.

WINN, Milton, lawyer; b. New York, N.Y., Aug. 28, 1895; s. Max Weinhandler and Rose (Hodes) W.; Sc.B., Columbia, 1917; LL.B., Columbia Law Sch., 1919; m. Gretchen Bree, June 30, 1938; 1 son, Mitchell. Admitted to practice, N.Y. State Courts, 1920; mem. of law firm, Lauterstein, Winn, Spiller, and Bergerman, 1920-42; gen. counsel to U.S. Office of Civilian Defense, 1942-43; regional atty. for 2d region, U.S. Office of Price Adminstrn., 1943-46; now mem. McGoldrick, Dennett, Horowitz & Golub. Spl. rep. abroad for U.S. Foreign Economic Adminstrn. Oct. 1944; sr. dep. chief UNRRA Mission to Czecho-Slovakia, Jan. 1945; spl. rep. U.N. Tech. Assistance Adminstrn. to Govt. Turkey, June-Oct., 1951, resident rep., 1953-54. Awarded Columbia U. Alumni Assn. gold medal for distinguished services, 1942. Mem. N.Y. Co. Lawyers' Assn.; Phi Beta Kappa. Home: New Hope, Pa. Office: 270 Park Av., N.Y.C.

WINN, Thomas John, chem. mfg. exec.; b. Omaha, Neb., Sept. 8, 1912; s. George Hayes and Blanche (Blair); student Creighton Prep. Sch.; Creighton U., 1930-33; m. Louise L. Seward, June 18, 1934; children—Thomas John, Margaret Louise. Sales rep. Abbott Labs., Chgo., 1934-37; sales rep. Winthrop-Stearns, Inc., 1937-39, asst. div. mgr. San Francisco, 1939-42, div. sales mgr. Winthrop-Stearns, Inc., 1945-48, retail sales mgr., 1948-50; gen. mgr. antibiotic div., Charles Pfizer Co., Inc., 1950-51, v.p., 1952—, gen. mgr. Pfizer Labs. Div., 1952—; pres. J. B. Roerig Co. Div. 1953—; dir. parent co. and fgn. trade subsidiaries. Dir. St. Catherine's Hosp., Bklyn. Chmn. Bklyn. Heart Fund, 1952. Served as lt., USNR, 1942-45. Home: 3446 87th St., Jackson Heights, N.Y. Office: 630 Flushing Av., Bklyn. 6.

WINNACKER, Rudolph A(ugust), historian; born Germany, Aug. 25, 1904; s. Heinrich and Frieda (Niedermeyer) W.; student Milwaukee U. Sch., 1919-22; A.B., U. of Wis., 1928; A.M., Harvard, 1929, Ph.D., 1933; m. Helen Sellery, June 28, 1929; children—George Sellery, John Lowrie, Paul McBride. Instr. history U. of Mich., 1931-36; asst., asso. prof. history U. of Neb., 1936-41; research and analysis br. O.S.S., Washington and overseas, 1941-45; historian historical div., War Dept., 1945-49; chief historian Office of the Sec. of Defense, since 1949; vis. lectr. U. of Mich., summer 1940, Ohio State U., summer 1941; mem. resident faculty Nat. War Coll., Inst., 1947-53; mem. Nat. Hist. Publs. Commn. since 1950. Mem. Sigma Phi, Phi Beta Kappa. Club: Kenwood (Bethesda, Md.). Adv. editor, Jour. Modern History, 1948-51. Contbr. articles, reviews to hist. reviews. Home: 7002 Hillcrest Place, Chevy Chase 15, Md. Office: Office of Secretary of Defense, Department of Defense, Washington 25.

WINNE, Harry Alonzo ◎ V. 27.

WINNE, Marshall Francis ◎ V. 27.

WINNE, Walter Griffen ◎ V. 27.

WINNER, Clifford, utility exec.; b. Montgomery Co., Pa., May 24, 1894; s. Howard and Anna Barbara (Kotz) W.; student pub. schs. of Hatboro, Pa.; m. Mary Porter Lamb, June 8, 1925; children—Clifford and George Woodward (twins). With Am. Gas Co., Phila., 1910-26, asst. treas. since 1922; United Gas Improvement Co., 1926-28; with Phila. Electric Co. since 1928, treas. since 1937. Served as 2d lt., U.S. army, 1917-18. Mem. Pa. Electric Assn., Am. Legion. Mason. Home: 52 S. Orchard St., Hatboro, Pa. Office: 1000 Chestnut St., Philadelphia.

WINNER, Percy, author, journalist; born New York City October 16, 1899; son David N. and Rose L. (Chavin) W.; student Columbia University, 1916-18 Sorbonne, Paris, 1919-21; m. Faie Jarmel, Sept. 29, 1925 (div. 1933); 1 son, Anthony; m. 2d, Mme. Gisella Libohova, 1949; one son, Christopher Percy. Member staff of the Paris edition of the Chicago Tribune, 1920-21, N.Y. Sun, 1922, N.Y. Herald, 1922-23; mem. N.Y. staff Associated Press, 1923, corr. London and Paris, 1924, Rome, 1924-28; news and fgn. editor, chief editorial writer and writer daily interpretative column on domestic and internat. politics N.Y. Evening Post, 1928-32; asso. New York corr. Manchester (Eng.) Guardian, 1930-31; writer daily polit. column N.Y. Journal, 1932-33; commentator radio station WINS, 1933; chief corr. for North America, Havas News Agency, Paris, France, 1934-36; commentator Columbia Broadcasting System (polit. convs.), 1936; fgn. commentator, broadcasting in French to Europe, Columbia Broadcasting System, 1936-37; dir. internat. div. in charge outgoing short wave broadcasts, Nat. Broadcasting Co., 1937-38; fgn. staff Internat. News Service, 1938-40, dir. for Italy, 1939-41; chief radio sect., London office, Coordinator of Information, 1941-42; spl. asst. to Am. ambassador to Gt. Britain, Aug.-Sept. 1942; assigned to staff of Gen. Dwight Eisenhower as chief of propaganda operations, Sept. 1942, also mem. Psychol. Warfare Sect. of Allied Force Hdqrs., North Africa; dep. dir. field operations, Overseas Br. Office War Information, Dec. 1942-44; special field representative in Spain, 1943 and 1944; special policy advisor, 1944; senior editor of the New Republic, 1948, foreign affairs editor 1949-50; senior writer of the mass communications dept. of UNESCO since 1950. Participated in U.S. Armed Forces expedition to North Africa. Author (Novels): Dario, Scene in the Ice Blue Eyes, The Mote and the Beam, The Rod and the Serpent. Contbr. on polit. and psychol. subjects to Harpers, Esprit (Paris), Commonweal, Psychoanalytical Quarterly, New Republic, Nation, etc. Home: 48 Rue de Boulainvilliers. Office: UNESCO, Avenue Kleber, Paris 16e, France.

WINNETT, Percy G(len), retail store exec.; b. Winnipeg, Can., Apr. 3, 1881; s. John W and Lydia (Roe) W.; student pub. schs., Can.; LL.D., Occidental Coll.; m. Helen Hutton, June 7, 1905. With Broadway Dept. Store, now Bullocks, Inc., Los Angeles 1896—, pres. and chmn., 1950—. Mem. exec. com. and dir. Greater Los Angeles Plans, Inc., President Santa Anita Found., Bate Found.; trustee Cal. Inst. of Tech., Claremont Men's Coll., Letts Found., Air Pollution Found.; gov. Welfare Fedn. of Los Angeles Area. Mem. Downtown Business Men's Assn., Los Angeles Area Bldg. Funds (v.p.). Mason. Clubs: Sunset, Los Angeles Country, California. Home: 450

N. Rossmore Av., Los Angeles 4. Office: 601 S. Westmoreland Av., Los Angeles 5.

WINSHIP, Laurence Leathe, newspaperman; b. Somerville, Mass., Feb. 19, 1890; s. Albert Edward and Ella Rebecca (Parker) W.; grad. Somerville Latin Sch.; A.B., Harvard, 1911; m. Ruth Spindler, Oct. 15, 1915; children—John Spindler, Thomas, Joanna. With Journal of Edn., Boston, 1911-12; mem. staff Boston Globe since 1912, mng. editor 1937-55, exec. editor, 1955—. Mem. Am. Acad. Arts and Scis. Home: King Philip Rd., South Sudbury, Mass. Office: 244 Washington St., Boston.

WINSLOW, Amy, library dir.; b. at Evangeline, Louisiana, July 26, 1890; daughter of James and Emma Jane (Pusey) Winslow; A.B., Earlham Coll., 1910; graduate work University of Wisconsin, 1911; B.L.S., N.Y. State Library Sch., 1916; A.M., U. of Chicago, 1929; unmarried. Teacher high sch., Union City, Ind., 1911-14; asst. N.Y. State Library Sch., 1915-16; 1st asst. E. Liberty br. Carnegie Library, Pittsburgh, Pa., 1916-17; reference librarian Ia. State Coll., 1917-19; acting reference librarian Pub. Library, Indianapolis, Ind., 1919-20, head publs. dept., 1920-21, head technology dept., 1921-27, asst. librarian, 1927-32; head dept. industry and science, Enoch Pratt Free Library, Baltimore, Md., 1932-39; asso. dir. appraisal study Pub. Library, Cleveland, O., 1939, asst. to librarian, 1939-41; librarian Cuyahoga County Library, 1941-45; assistant librarian, Enoch Pratt Free Library, Balt., 1946-51, dir. since 1951; Friends' War Relief work, Vienna, Austria, 1922-24. Awarded fellowship by University of Chicago, 1928-29. Member American Library Assn. (mem. editorial asst. com. library and adult edn., 1925-26, mem. council 1933-38, chmn. editorial com., 1933-36, mem. bd. edn. for librarianship, 1935-40, chmn. com. on com. apptments., mem. exec. bd. and 1st v.p., 1936-37, chmn. bd. on salaries, staff and tenure 1942-44; member mem. Postwar Planning Com., 1941-48; pres. Div. Public Libraries, 1944 46; mem. exec. bd., 1944-48; mem. adult edn. board, 1953—, chmn., 1954-55); mem. Middle East (pres. 1936-37) and Maryland (pres. 1947-49) library associations. Pres. Library Club of Cleveland and vicinity, 1943-44. Co-author: Organization and Personnel Procedure, 1940; (with C.E. Rush) Modern Aladdins and their Magic, 1926; (with C. B. Joeckel) National Plan for Public Library Service, 1948; Personnel Organization and Procedure, 1952. Contbr. to library jours. and symposiums. Home: 3008 Ferndale Av., Balt. 7.

WINSLOW, Andrew N., Jr., investment banker; b. Newton, Mass., Oct. 8, 1902; s. Andrew N. and Gertrude (Saversek) W.; grad. Harvard, 1925; m. Elinor Condit, Aug. 29, 1925; children—Sears C., Peter L., Judith. With Baker, Young & Co., Boston, 1922-35, Bun & Co., 1936-38, Penin West & Winslow, 1938-July 1951, Chace Whiteside Wert & Winslow since July 1951; v.p. and treas., The Chase Shawmut Co., Newburyport, Mass., since 1936. Home: 64 Chestnut St. Office: 24 Federal St., Boston.

WINSLOW, Charles-Edward Amory, sanitarian; b. Boston, Feb. 4, 1877; s. Erving and Catherine Mary (Reignolds) W.; B.S., Mass. Inst. Tech., 1898, M.S., 1899; A.M., Yale, 1915; Dr.P.H., N.Y.U. 1918; m. Anne Fuller Rogers, 1907; 1 dau., Anne. Asst. health officer, Montclair, N.J., 1898; spl. work in engrs. office, Mass. State Bd. Health, summers of 1899-1902; asst. 1900-01, instr. sanitary bacteriology, 1902-05, asst. prof. sanitary biology, 1905-10, Mass. Inst. Tech., and biologist-in-charge Sanitary Research Lab., same, 1903-10; asst. prof. bacteriology, U. of Chicago, winter term, 1910; asso. prof. biology, Coll. City of New York, 1910-14; curator of pub. health, Am. Museum Natural History, New York, 1910-22; dir. Div. Pub. Health Edn., N.Y. State Dept. Health, 1914-15; Anna M.R. Lauder prof. public health, Yale Medical School, 1915-45, professor emeritus since 1945; director John B. Pierce Laboratory of Hygiene, 1932-47. Senior sanitarian, U.S.P.H.S. (reserve); Rosenberg lecturer, University of California, 1941. Member board of scientific directors of Internat. Health Div., Rockefeller Foundation, 1929-30. Pres. Nat. Assn. Housing Officials, 1942-43. Received Sedgwick Memorial medal American Public Health Association, 1942; W. Paul Anderson medal, A.S.H.V.E., 1949; Léon Bernard medal, WHO, 1952; Lasker award 1952. Fellow Am. Public Health Assn. (ex-pres.), A.A.A.S. (ex-chmn. sect. K); mem. Conn. Acad. of Arts and Sciences, Society of Exptl. Biology and Medicine, Soc. Am. Bacteriologists (ex-pres.), Am. Society Naturalists, New England Water Works Assn., American Soc. Heating and Ventilating Engrs. (president 1945), chairman New York State Commn. on Ventilation, 1917-23, 1926-31; mem. Am. Red Cross mission to Russia, July 1917; mem. Pub. Health Council Conn., 1917-51; editor-in-chief Journal Bacteriology, 1916-44; editor American Journal of Public Health since 1944. Gen. med. director League of Red Cross Socs., Geneva, 1921; expert assessor Health Committee, League of Nations, 1927-30; chmn. Housing Authority, New Haven, since 1938. Author or co-author books since 1896; latest: The Cost of Sickness and the Price of Health, 1951; Man and Epidemics, 1952. Home: 313 St. Ronan St., New Haven. ☆

WINSLOW, Graham Train, trustee; b. Boston, June 17, 1892; s. Winthrop Church and Virginia (Train) W.; A.B., Harvard, 1914; m. Helen Winsor, June 30, 1917; children—Sylvia Church (Mrs. William A. Burnham), Richard Kenelm, Elinor (Mrs. John Crocker), Mary Heath. Trustee Brookline Savs. Bank (Mass.), 1931-43. Chief, British Dominions and India sect., UNRRA, 1944-46; coordinator govtl. contbns. Internat. Children's Fund UN, 1947. Mem. Nat. Citizens Commn. for the Pub. Schs.; chmn. bd. Mass. Council for Pub. Schs. Pres. bd. trustees Children's Mus., Boston. Served as 1st lt. cav., U.S. Army, 1918, as lt. USCG (TR), 1944. Home: South Duxbury, Mass.

WINSLOW, Leon Loyal, educator; b. Brockport, N.Y., Jan. 20, 1886; s. William Ney and Carrie Thomas (Van Eps) W.; grad. State Normal Sch., Brockport, N.Y., 1906; diploma, Pratt Institute, Brooklyn, 1908, Teachers College (Columbia), 1912; B.S., Columbia Univ., 1912; M.S., Pa. State Coll., 1937; Pd.D., Bowling Green State U., Ohio, 1942; m. Lois Esther Crawford, Oct. 10, 1918; children—Kenelm Crawford, Armour Crawford, Anne Crawford (Mrs. Robert G. Wright), Louise Crawford. Engaged as supervisor of art in public schools, Niagara Falls, 1908-11; scholar in indsl. arts, Teachers Coll. (Columbia), 1911-12; teacher indsl. arts, New Rochelle, N.Y., 1912; instr. same, U. of Pittsburgh, 1913; head of the industrial arts dept. of the Bowling Green State Univ., Ohio, 1914-18; supervisor of art and industrial arts edn., State of N.Y., 1918-24; sec. Federated Council on Art Edn., 1925-36; mem. bd. of govs., Nat. Assn. Art Edn., 1936-40; mem. yearbook com. Nat. Soc. for Study of Edn., 1937-41. Dir. art Baltimore Dept. of Edn. since 1924; lecturer on art edn. Maryland Inst., 1924-47; spl. service advisor on arts to Carnegie Corp., New York City, 1926-30; mem. exec. com. The Related Arts Service, New York, 1946—; consultant National Lexicographic Board, Limited; lecturer on art education Summer School, Univ. of Mich., 1925, U. of Wis., 1927, Pa. State College, 1927-40, U. of Md., 1941, Johns Hopkins U., 1942. Mem. N.E.A., Eastern Arts Assn., Md. State Teachers' Assn., Eastern Arts Association (pres. 1936-37), Edni. Society Baltimore (pres. 1940-41), Phi Delta Kappa, Theta Delta Chi, Acacia. Republican. Presbyterian. Mason. Author: Elementary Industrial Arts, 1921; Art and Industrial Arts (handbook), 1921; (with Charles DeGarmo) Essentials of Design, 1923; Organization and Teaching of Art, 1925; Art Education Charts, 1929; (with Walter H. Klar) Art Education in Principle and Practice, 1933; Art in Secondary Education, 1941; Art in Elementary Education, 1942; Planning the Art Department, 1945; The Integrated School Art Program, 1949. Contbr. to Arts and Modern Edn. encys., Dictionary of Edn., also edni. and art jours. Advisory editor School Arts mag., 1951-53. Home: 324 Tunbridge Rd., Homeland, Balt. 12. Office: Gorsuch and Kennedy Avs., Balt. 18.

WINSLOW, Ola Elizabeth, prof. of English, author; b. Grant City, Mo.; d. William Delos and Hattie Elizabeth (Colby) Winslow; A.B., Stanford U., 1906, A.M., 1914; Ph.D., U. of Chicago, 1922; unmarried. Teacher of English, Coll. of the Pacific, San Jose, Calif., 1909-14; teacher of English, Goucher Coll., 1914-44, Wellesley Coll., 1944-50; Radcliffe Seminars since 1950. Won Pulitzer prize for biography, 1941. Author: American Broadside Verse, 1930; Jonathan Edwards, 1703-1758, 1940; Meetinghouse Hill, 1630-1783, 1952; also articles and essays mags. Home: Sheepscot, Me.

WINSLOW, Ralph Edward, architect, engineer; born at Somerville, Mass., July 11, 1901; son of Francis and Mary Elizabeth (Healey) W.; B.S., Mass. Inst. Tech., 1923, Master Architecture, 1924; m. Simone Louise Durand, August 3, 1932; children—Richard Edward, Robert Francis. Architectural draftsman and designer, firm, E.T.P. Graham, Boston, 1921-23; designer, firm, Ritchey, Parsons & Taylor, Boston, 1923-24, Stone and Webster, Boston, 1924; asst. prof. architecture, Ala. Poly. Inst., 1924-25; designer firm, Coolidge, Shepley, Bulfinch & Abbott, Boston, 1927-28; asso. prof. architecture, Rensselaer Poly. Inst., 1930-31; prof. archtl. design, 1931-41; prof. architecture and head dept. of architecture, 1941-53; practicing architect, 1931—; registered architect, N.Y. State; advisory architect, New York regional council of Nat. Advisory Council on Sch. Bldg.; cons. to State of N.Y., Dept. of Commerce, on preparation state-wide building code, 1943-45; cons. to N.Y. State Bldg. Code Commn., 1949-51; mem. council on architecture N.Y. State Edn. Dept. Rotch travelling scholar, Boston Soc. Architects, 1928-30; chmn. Troy City Planning Commn., 1944-53. Mem. New York State Bd. Examiners Architects, 1946—, pres., 1950-52. Profl. engr., N.Y. State. Fellow A.I.A. (pres. Albany chpt. 1941-45); mem. Am. Soc. Planning Ofcls., N.Y. State Fedn. Planning Bds., N.Y. State Assn. Architects (v.p. 1943-46), Soc. Am. Mil. Engrs., Am. Soc. C.E., Am. Concrete Inst. Home: 10 Forest Park Av., Larchmont, N.Y. Office: 551 Fifth Av., N.Y.C. 17.

WINSLOW, Rex (Shelton), univ. prof.; b. Indianola, Ia., Mar. 28, 1901; s. Guy Jabez and Eunice (Goodman) W.; A.B., Simpson Coll., 1923; A.M., U. of Ill., 1929; Ph.D., U. of N.C., 1936; m. Lucille Evans, July 26, 1924; children—Bruce, Patricia. Instr., U. of Ill., 1927-29; successively instr., asst. prof., asso. prof. and prof. U. of N.C. since 1929, dir. bureau of bus. services and research since 1945. Asso. econ. adviser Office of the Sec., U.S. Dept. of Agr., 1940; economist, W.P.B., 1944-45. Mem. Am. Econ. Assn., So. Econ. Assn., Asso. University Bureau of Business and Econ. Research Am. Soc. Training Dirs., Alpha Tau Omega. Methodist. Kiwanian. Author: Some Problems of Conflict (Economic Problems in a Changing World), 1939. Address: Chapel Hill, N.C.

WINSLOW, Richard Sears, consultant; born at Newton, Mass., Dec. 19, 1908; s. Andrew Nickerson and Gertrude (Laverack) W.; A.B., Harvard U., 1930, A.M., 1931; m. Lucy Prescott, July 12, 1941; children—Richard Sears, Charles Prescott, Lucy Bennett. Head social worker, asst. dir. and acting dir. div. of investigation, classification and research, Mass. Dept. of Correction, 1931-38; head worker South End Settlement House, Boston, 1938-43; team dir. of internat. teams caring for refugees and displaced persons (slave labor and concentration camp victims), U.N.R.R.A., 1945; dir. displaced persons field operations U.N.R.R.A., Bavaria (U.S. zone of Germany), July-Dec., 1945; asst. advisor on refugees, U.S. Dept. of State, May-Oct., 1946; sec. gen. of U.S. delegations to UN Gen. Assemblies, 1946-53; sec. gen. Permanent U.S. Mission to UN, 1946-54; cons. Carnegie Endowment for Internat. Peace, 1954—. Served as pvt., U.S. Army Edn. and Information, 1943-45. Home: 51 Barry Rd., Scarsdale. Office: Carnegie Endowment for Internat. Peace, UN Plaza, E. 46th St., N.Y.C.

WINSLOW, Sidney Wilmot, Jr., chmn. bd. United Shoe Machinery Corp.; b. Salem, Mass., June 24, 1880; s. Sidney Wilmot and Georgianna (Buxton) W.; prep. edn., Noble and Greenough Sch., Boston; student Harvard, 1901-05; m. Alice Bulkeley, June 1, 1904; children—Alice (Mrs. T. A. Warfield; dec.), Sidney Wilmot III (dec.), Miriam, Bulkeley (dec.) Chmn. bd. United Shoe Machinery Corp. of N.J.; pres. Boston Herald-Traveler Corp.; v.p. Turner Tanning Machinery Co., United Shoe Machinery Co. de Cuba and Mexico; dir., mem. exec. com. U.S. Smelting, Refining & Mining Co.; dir. First Nat. Bank of Boston, and other corps. Republican. Unitarian. Clubs: Country of Brookline, Sand Bridge, Eastward Ho Country. Home: 155 Clyde St., Brookline, Mass. Office: 140 Federal St., Boston.

WINSLOW, Thyra Samter, author; b. Fort Smith, Ark., Mar. 15, 1903; d. Louis and Sara (Harris) Samter; ed. U. of Mo. and Columbia U. (non-grad.); art student Cincinnati Art Acad.; m. John Seymour Winslow, 1920; m. 2d, Nelson Waldorf Hyde, 1927 (divorced 1938). Began writing stories and articles for newspapers and mags., 1912; feature writer Chgo. Tribune, 1915-16; screen writer Columbia, RKO and Warner Bros., 1937-40. Recipient Buitoni Nutrition award, 1955. Club: Seven Arts (N.Y.C.). Author: Picture Frames, 1923; Show Business, 1926; People Round the Corner, 1927; Blueberry Pie, 1932; She Married Her Boss (motion picture), 1935; Four Daughter (dialogue, motion picture), 1938; My Own, My Native Land (book of short stories), 1939; Chorus Girl, a novel, 1945; Window Panes (short stories), 1946; Think Yourself Thin, 1952; Divorcée, 1953; The Winslow Weight Watcher, 1953; The Sex Without Sentiment (short stories), 1954; Be Slim Stay Slim, 1955. Theatre critic and book reviewer Gotham Guide. Contbr. to New Yorker, Good Housekeeping, Cosmopolitan, Am. Mag., Am. Weekly, Sat. Eve. Post, Saturday King Features, others. Included in numerous anthologies, including Somerset Maugham's Tellers of Tales, Carl Van Doren's Modern Am. Prose, Am. Heritage Series. Home: The Royalton, 44 W. 44th St., N.Y.C. 36; also Beverley Hills Hotel, Hollywood, Cal.

WINSLOW, Walter C. ◎ V. 26.

WINSOR, Andrew Leon, educator; b. St. George, Utah, Oct. 31, 1890; s. Andrew N. and Agnes (Macfarlane) W.; A.B., Univ. of Utah, 1920, A.M., 1921; student Stanford, 1924; Ph.D., Cornell, 1929; m. Ina N. Neilson, Aug. 19, 1921; children—Katherine, Maralyn. Dir. teacher training Weber Coll., Ogden, Utah, 1921-26; instr., Cornell, 1927-30, asst. prof. of edn., 1930-36, prof. since 1936, dir. guidance for vets. since 1945, head dept. rural edn. since 1946, dir. Sch. of Edn. since 1946; consultant on personnel management for corps. since 1935. Dir. Community Center Ithaca, N.Y., 1942-48; bd. trustees FM Sch. of the Air of Empire State. Served as private U.S. Army, World War I; trained officers for World War II, dir. research for aviation pilots at Cornell, 1942-43. Mem. A.A.A.S., Am. Psychol. Assn., N.E.A., Phi Delta Kappa, Sigma Xi, Phi Kappa Phi. Club: Rotary (pres.). Home: 32 Cornell St., Ithaca, N.Y.

WINSOR, Anson P(hetteplace), chem. mfr.; b. Providence, Dec. 13, 1896; s. Alfred and Martha (Phetteplace) W.; student pub. schs., Providence; m. Ethel E. Roberts, Aug. 5, 1918. With Mathieson Chem. Corp., 1917-54, formerly Mathieson Alkali Works, successively bookkeeper, credit mgr., asst. sec., sec., 1937-54; asst. sec. Olin Mathieson Chem. Corp., merger Olin Industries, Inc. and Mathieson Chem. Corp., 1954—. Mem. Am. Soc. Corporate Secs. Home: 1318 Woodbourne Av., Balt. 12. Office: 10 Light St., Balt. 3.

WINSOR, Kathleen, writer; b. Olivia, Minn.; d. Harold Lee and Myrtle (Crowder) Winsor; A.B., U. of Calif., 1938; m. Robert John Herwig, Nov. 27, 1936; m. 2d, Artie Shaw, Oct. 28, 1946 (div. 1948); m. 3d, Arnold Krakower, Apr. 4, 1949 (div.). Author: Forever Amber (hist. novel), 1944; Star Money; The Lovers, 1952. Address: care Appleton-Century-Crofts, 35 W. 32d St., N.Y.C. 1.

WINSOR, Mulford, state govt. official; b. Jewell City, Kan., May 31, 1874; s. Mulford and Caroline Hannah (Kelly) W.; ed. pub. schs. of Jewell City and Fort Smith, Ark.; m. Clara Beatrice Brown, Dec. 25, 1903; children—Eleanor (Mrs. L. H. Davis), Margaret (Mrs. V. E. Blalack), Mulford. Editor and pub. and founder, The Yuma (Ariz.) Sun, 1896-1901; mgr. and co-pub. Daily Citizen, Tucson, Ariz., 1901-03; editor and pub. Evening Enterprise, Phoenix, Ariz., 1903-05; editor, pub. and founder The Morning Sun, Yuma, 1905-08; editor and pub. The Daily Globe (Ariz.), 1909; first occupant office of Ariz. historian, 1909; exec. sec. to 1st gov., 1912; chmn. and organizer State Land Commn., 1912-15; mem.

Ariz. State Senate, 1917-28, pres., 1923-28; dir. State Dept. Library and Archives since 1932; owner Persian Gardens, Yuma, Ariz. (producer many varieties of dates) since 1916. Mem. A.L.A., Am. Acad. Polit. and Social Sci., Council of State Governments (bd. mgrs.), Nat. Council of Commrs. on Uniform State Laws. Democrat. Elk. Author: Guide to Legislative Drafting in Arizona, 1941; monographs on legislative procedure. Home: 1402 W. Washington, Phoenix. Offices: State Capitol, Phoenix; (legal) Yuma, Ariz.

WINSTEAD, William Arthur, congressman; b. Union, Miss., Jan. 6, 1904; s. Thomas Emerson and Ida (Collins) W.; student Clarke Memorial College, Newton, Miss., 1927-29; B.S., Miss.-Southern Coll., Hattiesburg, 1931; attended U. of Ala., 1933; m. Etna B. Johnson, Apr. 26, 1933; 1 son, William Arthur. Supt. edn. Neshoba County, 1936-40; re-elected, 1940-43; mem. 78th to 84th Congresses, from 53), 5th Miss. Dist. Mem. Miss. Edn. Assn.; Miss. Elementary Accrediting Commn., State Orgn. for County Supts. (chmn.). Vice pres. Neshoba County Fair. Mason. Democrat. Home: Philadelphia, Miss. Office: 1223 House Office Bldg., Washington.

WINSTEIN, S(aul), univ. prof.; b. Montreal, Canada, Oct. 8, 1912; s. Louis and Anne (Dick) W.; A.B., U. of Calif., 1934, A.M., 1935; Ph.D., Calif. Inst. Tech., 1938, post-doctorate fellow, 1938-39; Nat. Research fellow, Harvard, 1939-40; m. Sylvia V. Levin, Sept. 3, 1937; children—Bruce, Caroleee. Came to U.S., 1923, naturalized, 1929. Instr., Ill. Inst. Tech., 1940-41; instr., U. of Cal., Los Angeles, 1941-42, asst. prof., 1942-45, asso. prof., 1945-47, prof., since 1947. Received Am. Chem. Soc. award in pure chemistry, 1948. Mem. Am. Chem. Soc., Phi Beta Kappa, Sigma Xi, Phi Lambda Upsilon. Specializes in physical-organic chemistry and reaction mechanisms. Home: 421 S. Bundy Drive, Los Angeles 49.

WINSTEN, Archer, newspaper and script writer; b. Seattle, Wash., Sept. 18, 1904; s. Harry Jerome and Nell (Archer) W.; student, Augusta Mil. Acad., 1916-18, Univ. Sch., Cleveland, O., 1918-22; A.B., Princeton, 1926; m. Sheila Raleigh, Feb. 6, 1931; children—Kezia, Stephen, Martha. Reporter, Phila. (Pa.) Evening Pub. Ledger, 1928-30, New Yorker mag., 1930; columnist (In the Wake of the News), N.Y. Post, 1932-35, motion picture critic, since 1935; motion picture documentary script writer, Princeton Film Center, 1944-48, for R.K.O. Pathe, 1946; lecturer and asso. in journalism, Columbia U., 1946, 47. Awarded 1st prize, Harper's 1st Intercollegiate Short Story prize contest, 1926. Mem. Am. Newspaper Guild. Episcopalian. Home: Westfair Village, Westport, Conn. Office: New York Post Home News, 75 West St., N.Y. City 6.

WINSTON, Ellen, public welfare; b. Bryson City, N.C., Aug. 15, 1903; d. Stanley Warren and Marianna (Fischer) Black; A.B., Converse Coll., Spartanburg, S.C., 1924; A.M. in Sociology, U. of Chicago, 1928, Ph.D., 1930; grad. student sociology, N.C. State Coll., U. N.C.; H.H.D. (hon.), Womans Coll. U. N.C., 1948; LL.D., Converse Coll., 1952; m. Sanford Richard Winston, Aug. 30, 1928. Teacher social science, dean of girls, and dir. of guidance, Raleigh (N.C.) High Sch., 1928-34; social economist and editor tech. publications in field pub. relief, div. of research, Work Projects Adminstrn., Washington, D.C., 1934-39; tech. editor for population material, Nat. Econ. and Social Planning Assn., Washington, D.C.; chief training supervisor North Carolina W.P.A., 1940; sr. social scientist Farm Security Adminstrn., Washington, D.C., 1940; consultant and mem. tech. com. on long-range work and relief policies, Nat. Resources Planning Bd., Washington, 1940-43; consultant statistics and research U.S. Office of Education, 1942-44; consultant child welfare Federal Security Agency, 1943; special tech. editor social welfare field Carnegie Corp. of N.Y., 1941-43; visiting prof., Inst. for Research in Social Science, U. of N.C., 1943; prof. and head dept. sociology, Meredith Coll., Raleigh, N.C., 1940-44; commr. public welfare for North Carolina since 1944. Chmn. Eugenics Bd. of N.C.; ex officio mem. N.C. Bd. Correction and Training, N.C. State Commn. for Blind, N.C. Recreation Commn.; N.C. Med. Care Commn.; mem. bd. dirs. N.C. Mental Hygiene Soc., N.C. Conf. Social Service, N.C. Hosp. for Treatment of Spastic Children, Am. Pub. Welfare Assn.; mem. Nat. Conf. Social Work, Nat. Com. on Children and Youth, Am. Association of U. Women, Child Welfare League of Am. (chmn. so. region 1951-52), Am. Sociological Soc., North Carolina Archeol. Soc., Delta Kappa Gamma (honorary mem.). Clubs: Business and Professional Women's, Women's (Raleigh). Am. editor Nation and Family, 1941; editor rural monograph series Work Projects Adminstrn., Washington, D.C., 1934-39. Collaborator: The Negro's Share, 1943. Author: Seven Lean Years (with Thomas Jackson Woofter), 1939; The Plantation South (with William C. Holley and Thomas Jackson Woofter), 1940; Foundations of American Population Policy (with F. Lorimer and others), 1940. Home: 1712 Piccadilly Lane. Office: State Bd. Public Welfare, Corner Edenton and Salisbury Sts., Raleigh, N.C.

WINSTON, Harry, jewel mcht.; b. N.Y.C., Mar. 1, 1896; s. Jacob and Jeanette (Harivmen) W.; student pub. schs.; m. Edna Fleischman, Feb. 10, 1933; children—Ronald Harivmen, Bruce Harivmen. Individual owner of jewel business beginning 1916; pres. Harry Winston, Inc., N.Y.C., since 1932; purchaser jewel estates, also famous jewels, including Jonker 726 carat diamond, Vargas 726.60 carat diamond, 100 carat Indian Pear Shape Diamonds, Star of East Diamond, Hope Diamond, Catherine Great Sapphire, 62 carat Pear Shape Winston Diamond. Home: 927 Fifth Av., N.Y.C. Office: 7 E. 51st St., N.Y.C. 22.

WINSTON, James Horner, lawyer; b. Oxford, N.C., Sept. 19, 1884; s. Robert W. and Sophronia (Horner) W.; B.A., U. of N.C., 1904; Rhodes Scholar at Oxford U., Eng., 1904-07, B.A. in Jurisprudence, 1907; studied law, U. of N.C., 1903-04; m. Laura Flanagan, Nov. 26, 1908 (deceased); children—Robert Watson III, Sara Virginia (Mrs. Herbert C. De Young), Albert Flanagan, Laura J. (Mrs. Robert B. Wilcox); married 2d. Carita Reiss Bachmann. Engaged in practice of law at Norfolk, Va., 1907-11; settled in Chicago, 1911; mem. Winston, Strawn & Shaw, 1914-47; now mem. Miller, Gorham, Westcott & Adams. Was mem. Civil Service Commn., Norfolk. Mem. Am., Ill. State and Chicago bar assns., Law Club, Legal Club, Phi Beta Kappa, Zeta Psi. Dem. Episcopalian. Clubs: Chicago, University (Chgo.); Indian Hill Golf. Home: 1231 Asbury Av., Evanston, Ill. Office: 1 N. La Salle St., Chgo.

WINSTON, James Overton, Jr., investment banker; b. Clinton, Mass., Mar. 11, 1902; s. James Overton and Bessie Ambler (Harrison) W.; B.S., U. Va., 1924; M.B.A., Harvard, 1926; m. Ella Botts Rice, June 6, 1933; children—James Overton, David Rice, Elizabeth Rice. Vice pres., treas., dir. Navarro Oil Co., 1933-42; v.p., dir. Rowles, Winston & Co. since 1946; dir. Freeport Sulphur Co., Brewster-Bartle Drilling Co. Vice pres. Houston Symphony Soc. Chmn. bd. trustees St. John's Sch., Houston. Served as maj. U.S.A.A.F., 1942-45. Mem. Southwestern Cattlemen's Assn., Delta Psi. Episcopalian. Home: 101 Carnarvon Dr., Houston 24. Office: City National Bank Bldg., Houston.

WINSTON, Stanton Edwin, engr., educator; b. St. Johns, Mich., Feb. 7, 1890; s. Reuben M. and Josephine (Briggs) W.; student Colo. Sch. Mines, 1910-12; A.B., U. of Denver, 1913, A.M., 1923; B.S., Armour Inst. Tech., Chicago, 1924, M.E., 1929; m. Ruth Hellis, June 11, 1915; children—John Stanton, Janet Ruth. Instr. mech. drawing North Side High Sch., Denver, 1912-18; engr. Empire Zinc Co., Gilman, Colo., 1918-19; instr. Armour Inst. Tech. (now Ill. Inst. Tech.), Chicago, 1919, in succession asst. prof., asso. prof., prof., asso. dir. mech. engring., prof. mech. engring. and dean evening div.; dir. Midwest Power Conf., Chgo., 1940-48. Mem. Hinsdale Zoning Appeals Bd. and Zoning Commn., 1925-50. Mem. A.S.M.E., Am. Soc. Engring. Edn. Republican. Mem. Union Ch. Mason. Contbr. texts on mechanism, machine design, thermodynamics. Home: 401 S. Quincy St., Hinsdale, Ill. Office: Illinois Institute of Technology, Chicago 16.

WINSTON, Thomas Joseph, Jr., govt. ofcl.; b. Washington, June 25, 1912; s. Thomas and Elizabeth Agnes (Conniffe) W.; A.B., St. Mary's U., 1935; student Gregorian U., Rome, Italy, 1935-37; LL.B., Cath. U. Am., 1940; m. Edna Mae Hill, Nov. 14, 1945; children—Elizabeth Anne, Lawrence Edward. Admitted to D.C. bar, 1940; atty. Bur. Pub. Debt, Office Gen. Counsel of Treasury, 1941-47, asst. chief counsel, 1947-54, chief counsel, 1954—. Home: 104 E. Melbourne Av., Silver Spring, Md. Office: Treasury Dept., Washington 25.

WINTER, Andrew, artist; b. Estonia, April 7, 1892; s. George and Anna (Klaas) W.; student Nat. Acad. Design, 1921-25; m. Mary Taylor, Dec. 24, 1928. Came to U.S., 1916, naturalized, 1921. Exhibited at Nat. Acad. Design, Salmagundi Club, Corcoran Gallery and other prin. museums and galleries of U.S., also represented in permanent collections. Recipient numerous prizes and awards since 1925, latest include Frank B. Williams prize, Salmagundi Club, 1948, also 2d award spl. exhbn., 1948; Certificate of Merit, 1949; Edwin Palmer Meml. prize, N.A.D., 1949, 54. Mem. International Institute of Arts and Letters, National Acad., National Art Club (life), Artists Fellowship, Inc., Louis Comfort Tiffany Found., Salmagundi Club, Am. Water Color Soc., Grand Central Art Galleries, Inc. Home: Monhegan Island, Me. ✡

WINTER, George, engr., educator; b. Vienna, Austria, Apr. 1, 1907; s. Morris and Hedwig (Fleischer) W.; Dipl. Ing., Technische Hochschule, Munich, 1930; Ph.D., Cornell, 1940; student Technische Hochschule, Vienna, 1926-27, at Stuttgart, 1927-28; m. Anne Singer, July 4, 1931; 1 son, Peter Michael. Came to U.S., 1938, naturalized, 1943. Structural designer, Vienna, 1930-32; fgn. cons. Sverdlovsc, U.S.S.R., 1932-38; charge structural design large indsl. plants, and part-time lectr. Mining Inst. and Indsl. Inst., 1934-38; Cornell U. since 1938, as research investigator, instr., asst. and asso. prof., prof., head dept. structural engring. since 1948, dir. research light gage steel structures, Cornell U. for Am. Iron & Steel Inst. since 1939, dir. other research projects at univ. sponsored by industry and govt.; vis. prof. Cal. Inst. Tech., 1950; cons. Detroit Steel Products Co., etc. since 1945. Recipient Moisseiff award, Am. Soc. C.E., 1948. Mem. Am. Society C.E. (chairman committee on elasticity), Internat. Assn. Bridge and Structural Engring. (mem. U.S. council), Am. Concrete Inst., Sigma Xi, Tau Beta Pi, Chi Epsilon. Author: Design of Concrete Structures, 5th edit. (with Urquhart, O'Rourke and Winter), 1954. Contributed research papers on steel concrete structures profl. periodicals U.S., abroad. Traveled in U.S., Europe. Home: 1010 Highland Rd., Ithaca, N.Y.

WINTER, John Garrett, univ. prof.; b. Holland, Mich., Feb. 14, 1881; s. G. and Janet (de Weerd) W.; A.B., Hope Coll., Holland, 1901; A.M., U. of Mich., 1904, Ph.D., 1906; m. Johanna Anthonette Riemens, Feb. 20, 1911. Instr. in Greek and Latin, Hope Coll., 1901-03; instr. in same, U. of Mich., 1906-11, asst. prof., 1911-15, asso. prof., 1915-19, professor, 1919-28, professor Latin language and literature, 1928-51, prof. emeritus Lat. lang. and lit. since 1951, chmn. dept., 1928-46; dir. Museum of Archeology 1928-51; dir. Institute of Fine Arts, 1928-46. Lecturer on Thomas Spencer Jerome foundation, Am. Acad. in Rome, 1929, Russel lecturer, U. of Mich., 1935-36. Mem. mng. com. Am. Sch. Classical Studies, Athens, Greece; mem. adv. council Am. Acad. in Rome. Mem. Société Royal Egyptienne de Papyrologie, Soc. Promotion of Byzantine and Modern Greek Studies, American Philol. Assn. (pres. 1944), Association Internationale de Papyrologues, Archeological Inst. Am., Am. Assn. Univ. Professors, Netherland America University League, Mich. Acad. Scis., Arts and Letters, Research Club of U. of Mich., Phi Beta Kappa. Author: Myth of Hercules at Rome, 1910; Prodromus of Nicolaus Steno, 1916; Life and Letters in the Papyri, 1933. Contbr. to classical jours. Editor: T. S. Jerome's Aspects of the Study of Roman History, 1923; Michigan Papyri (vol. III), 1936 (vol. VIII with H. C. Youltie), 1951. Gen. editor U. of Mich. Studies (Humanistic Service), 1928-50. Home: 901 Forest Av., Ann Arbor, Mich.

WINTER, Lumen Martin, artist, designer; b. Elgerie, Ill., Dec. 12, 1908; s. William Grant and Mary Blanche (Nicholson) W.; hon. deg., Grand Rapids Jr. Coll., 1928; grad. Cleve. Sch. Art, 1929; student Nat. Acad. Design, 1929-30, Grand Central Sch. Art, 1930-33, Beaux-Arts Inst. Design, pvt. class Biggs Walter, 1934; m. Grace Harmon, Mar. 13, 1948; children Thomas Martin, William Grant, II, Susan Anne. Began painting, 1923; asst. to Ezra Augustus Winter in execution of Radio City murals, George Rogers Clark Meml. murals, Vincennes, Ind., Bank of Manhattan murals, 1946-47; murals executed several pub. and pvt. bldgs., later ones appear in Sheraton-Cadillac Hotel, Detroit, Sheraton Park Hotel, Washington. Mural awards Nat. Competitions for Senate Chamber, Wash. State Capitol Bldg., 1948, Va. State Library, 1950; Gold medal exhbns. Archtl. League N.Y., 1951-52. Exhibited pvt. and pub. galleries throughout U.S.; one-man shows numerous galleries; represented Artists for Victory. Served as artist Signal Corps, World War II. Mem. McDowell Soc., Nat. Soc. Mural Painters, Archtl. League of N.Y., Artists Equity, Soc. Illustrators. Illustrator numerous publs. Home: 30 Evergreen Av., New Rochelle, N.Y. Studio: 96 Fifth Av., N.Y.C. 11. ✡28

WINTER, Norman Leon, exec. engr.; b. Mitchell, S.D., July 10, 1906; s. Joseph and Lena (Loevi) W.; B.S., Purdue, 1926; student Mass. Inst. Tech., 1928, Ind. Univ., 1936; Harvard and Mass. Inst. Tech., 1941; m. Wilda K. Bowser, Apr. 8, 1934. Physics research, Thompson Lab., Gen. Elec. Co., Lynn, Mass., 1926-27; design and application engr., 1927-41; exec. dir., com. on electronics, Research and Development Bd., Nat. Mil. Establishment, 1946-49; director of Federal department for Sperry Gyroscope Co., Great Neck, N.Y., since 1949. Mem. Field Arty. Reserve, 1927-41; active service as maj., Signal Corps, U.S. Army, 1941-46, served in office of Chief Signal Officer, 1942-44; col., Air Force, 1944, served as electronics advisor, South, Southwest and Central Pacific areas, mem. Air Force Reserve since 1946. Awarded Legion of Merit, Pacific Asiatic Theatre with 2 Bronze stars and Am. Theatre medals. Mem. Inst. Radio Engrs., Inst. Aeronautical Scis., A.A.A.S., Reserve Officers Assn., Air Force Assn., Armed Forces Comm. Assn., Aircraft Owners and Pilots Assn., Am. Institute Management. Clubs: Army-Navy Country (Washington); The Oaks Hunt. Comml. pilot, single and multi-engine land aircraft. Home: Ten Lowell Rd., New Salem, Port Washington, L.I., N.Y. Office: Sperry Gyroscope Co., Great Neck, N.Y.

WINTER, Sidney Graham, educator; b. Indianapolis, Ind., May 25, 1896; s. Samuel Hale and Sarah Emma (Caldwell) W.; A.B., magna cum laude, Colorado Coll., 1921; M.S., U. of Illinois, 1923; m. Eva Madge Threlkeld, June 1, 1929; children—Susan Graham, Sidney Graham. Employee Utah Power and Light Co., 1914-15; instr. in accounting, U. of Illinois, 1922-24; asst. prof. accounting, U. of Iowa, 1924-27, asso. prof. 1927-29, prof. and head of div. 1929-50, dean Coll. of Commerce since 1950; visiting professor accounting University of Colorado, summer 1939; dir. Iowa City Building and Loan Assn. since 1937, vice pres. since 1943. Certified Pub. Accountant in Ill. and Iowa. Served as sergt., 1st class, U.S. Army Air Force, 1917-19. Mem. Iowa Bd. of Accountancy, 1944-50; pres. Am. Assn. Certified Pub. Accountants Examiners, 1949. Mem. Am. Inst. Accts., American Accounting Assn. (pres. 1939), Ia. Soc. C.P.A.'s (pres. 1944), Sigma Chi, Phi Beta Kappa, Beta Gamma Sigma, Alpha Kappa Psi, Beta Alpha Psi. Mason. Author: C.P.A. Review, 1930; C.P.A. Review, Answers and Solutions, 1930; rev. edit., 1946. Home: 517 Templin Rd., Iowa City, Ia.

WINTERICH, John Tracy (win'tẽr-ich), editor; b. Middletown, Conn., May 25, 1891; s. John Michael and Elizabeth Fisher (Ferree) W.; A.B., Brown U., 1912; m. Emily Hubach, Jan. 5, 1924; children—John Hubach (dec.), George Hubach (dec.). Asst. in English, Brown U., 1912-13; reporter and copy-reader, Springfield Republican, 1913-17; on editorial staff The Stars and Stripes, 1918-19; mng. editor The Home Sector, 1919-20; Am. Legion Weekly, 1920-24; editor same (American Legion Monthly since July 1926), 1924-38; member of the editorial board of The Colophon, 1930-40, The New Colophon since 1947, The Dolphin, 1939-40, on staff of PM, 1940; managing editor The Saturday Review of Literature, 1945-46; contributing editor since 1946. Served as pvt., U.S. Army, 1917-19; maj., lt. col., col., O.R.C., on active duty, War Department, Wash., D.C. 1940-45. Citation G.H.Q., A.E.F., for "exceptionally meritor-

lous and conspicuous services." Awarded Purple Heart. Mem. Bibliog. Soc. of America, Soc. Am. Historians (fellow), Phi Beta Kappa. Clubs: Grolier, Brown (New York); Nat. Press (Washington, D.C.). Author since 1927; latest publs.: Three Lantern Slides, 1940; The Grolier Club: An Informal History, 1950. Editor: Squads Write!, 1931. Home: Brayton Park, Ossining, N.Y. ☆

WINTERNITZ, Emanuel, museum curator, educator, art historian; b. Vienna, Austria, Aug. 4, 1898; s. Dr. Paul and Gisela (Steingraber) W.; grad. humanist, Gymnasium Vienna, 1916; LL.D., U. Vienna, 1922; studied music with various tchrs., Vienna. Came to U.S., 1938, naturalized, 1943. Seminar in philosophy with Ernst Cassirer, also lectr. philosophy of law, U. Hamburg, 1922; lectr. philosophy and aesthetics Volkshochschule Vienna, 1922-25; legal tng. in civil cts. and law offices, 1923-29; admitted to Vienna bar, 1929, corp. lawyer, 1929-38; lectr. Fogg Mus., Cambridge, Mass., also numerous U.S. univs. and museums, 1938-41; frequent research trips to Italy; peripatetic prof. Assn. Am. Colls., 1941; joined Met. Mus. of Art, 1942, curator mus. collections since 1949, reorganizing Crosby-Brown Collection of mus. instruments; lectr. Columbia, 1947-48; prof. music, sch. music Yale since 1949. John Simon Guggenheim fellowship for research, 1946. Served 3 yrs. mil. duty during World War I. Mem. Am. Musicol. Soc., Coll. Art Assn., Internat. Phenomenol. Soc., Music Library Assn., Galpin Soc. Club: Yale Faculty. Author: Musical Autographs from Monteverdi to Our Times, 1953. Contbr. profl. publs. Office: Metropolitan Museum of Art, N.Y.C.

WINTERNITZ, Milton Charles (win'tĕr-nĭts), pathologist; b. Baltimore, Md., Feb. 19, 1885; s. L. Carl and Jennie (Kittner) W.; A.B., Johns Hopkins U., 1903, M.D., 1907; M.A. (hon.), Yale, 1917, LL.D., 1952; m. Helen Watson, M.D., Mar. 20, 1913 (died Apr. 25, 1930); children—Elizabeth Watson, Jane Kimball, Thomas Watson, Mary Watson, William Welch; m. 2d, Pauline Webster Whitney, Apr. 6, 1932. Fellow, asst. instr. and asso. prof. pathology, Johns Hopkins Med. Sch., 1907-17; asst. resident pathologist, Johns Hopkins Hosp., 1910-13, asso. pathologist, 1913-17; pathologist to City Hosp., Baltimore, 1910-17; prof. pathology and bacteriology, Yale, Sept. 1917-25, Anthony N. Brady prof. of pathology, 1925-50; dean Yale Med. Sch., 1920-35; also asso. dir. Inst. of Human Relations, Yale, 1931-50. Mem. Commission on Orgn. Exec. Br. Govt., 1953—. Mem. bd. dirs. Gaylord Farm Sanatorium, Grace-New Haven Community Hosp.; dir. bd. sci. advisers Jane Coffin Childs Memorial Fund for Cancer Research; chmn. Div. of Med. Sciences, Nat. Research Council, Washington, 1950-53. Captain and major United States Medical Corps, 1918. Recipient Newell Sill Jenkins Meml. medal, 1932; King's Medal for Service in Cause of Freedom, 1948; Pres.' Certificate of Merit, 1948; Yale Medal, 1952. Fellow Royal Soc. Medicine, A.M.A., A.A.A.S.; member American Society for Experimental Pathology, Association Bacteriologists and Pathologists, New Haven Medical Society, Society for Experimental Biology, National Com. for Mental Hygiene, Conn. Society for Mental Hygiene, New Haven Co. Med. Assn., Conn. Birth Control League. Clubs: Yale, N.Y. Graduates, New Haven Lawn; Cosmos. Author: The Pathology of Influenza, 1919; The Biology of Arteriosclerosis, 1937. Compiler: Collected Studies on the Pathology of War Gas Poisoning, 1919; Pathology of Vascular Disease. Home: 2126 Connecticut Av., Washington 8.

WINTERS, Alfred C., utilities exec.; b. Chicago, Mar. 31, 1889; s. Auralius and Jennie (Aiken) W.; student Walton Sch. Commerce, Chicago, 1913-15; m. Emma E. Manz, Sept. 12, 1912; 1 dau., Verna (Mrs. Charles W. Horn). With Peoples Gas, Light & Coke Co., Chicago, 1908-15, accountant, account stores dept., 1911-15; asst. treas., North Am. Light & Power Co., Chicago, 1915-23; v.p. William A. Baehr Orgn. Inc., Chicago, 1915-43, pres., 1943-50; v.p. North Continent Utilities Corp., Chicago, 1922-43, pres. since 1943; also pres. corp. owned cos.; pres. Great No. Gas Co., Ltd., Can., 1943-53; v.p., dir. North Shore Gas Co., Waukegan, Ill., 1925—, Ft. Madison Gas Co., 1948-52. Clubs: South Shore Country, Midday. Home: 7628 Crandon Av. Office: 231 La Salle St., Chgo. 4.

WINTERS, Denny, artist; b. Grand Rapids, Mich., 1909; d. James Henry Sonke and Eva May (Taylor) Winters; student Chgo. Acad. Fine Arts, Chgo. Art Inst.; m. Herman Joseph Cherry, Sept. 20, 1940; m. 2d, Lew Dietz, 1951. Work exhibited Mus. Modern Art, Carnegie Mus., Pa. Acad. Fine Arts, Chgo. Art Inst., San Francisco Mus.; one-man shows Los Angeles Mus., San Francisco Mus., Mortimer Levitt Gallery, N.Y.C., Frank Rehn Gallery, 1948; one man show Rehn Gallery, 1953; traveled, painted, France and Italy, 1949. Awarded 1st prize for prints San Francisco Mus., 1941, 1st prize for oils Denver Mus., 1940; recipient Guggenheim fellowship, 1948. Address: Rockport, Me.

WINTERS, George H., foreign service officer; b. Downs, Kan., Mar. 28, 1902; s. Nathaniel F. and Bertha Ellen (George) W.; B.S., Kan. State Coll., 1923; m. Annie Laurie Moore, June 11, 1925; children—Robert Russell, Frances Ann. Foreign service officer since July 5, 1927; history and English teacher high sch., 1924; clerk in American Consulate General, Mexico City, 1925; vice consul, Mexico City, 1925; duty at Department of State, Washington, D.C., 1931; vice consul, Habana, 1932, Guadalajara, Mexico, 1934, consul, 1935; 2d sec. Mexico City, 1938; asst. to Am. commr. and exec. officer, Agrarian Claims Commn. U.S. and Mexico, 1938; consul, Ciudad Juarez, Mexico, 1940; Dept. of State, asst. chief Div. of Am. Republics, 1941; consul, Nuevo Laredo, Mexico, 1942, Special detail, sec. U.S. section Internat. Boundary and Water Commn., Ciudad Juarez, Mexico, 1944. Mem. Delta Tau Delta, Phi Mu Alpha. Home: 1800 Hawthorne, El Paso, Tex. Address: American Consulate, Ciudad Juarez, Chihuahua, Mexico.

WINTERS, Glenn Ralph, lawyer; born in Kearney, Nebraska, October 3, 1909; son of John Wesley and Bessie Naomi (Drown) W.; graduate Spring Arbor (Michigan) Seminary, 1925; A.B., Univ. of Michigan, 1934; LL.B., 1936; m. Alice Allegra Hayes, April 19, 1941; children—Alice Ann, Kathleen, Juliet, Glenn Ralph. Admitted to bar, 1937. Mgr. Western Union Telegraph Co., Homewood, Ill., 1927-28, Three Lakes, Mercer, and Eagle River, Wis., summers, 1930-35; jr. supervisor Chgo. toll testboard Am. Tel. & Tel. Co., 1928-30; night editor Mich. Daily, Ann Arbor, 1932-33; corr. Am. Credit Indemnity Co., St. Louis, Mo., 1936-37; pub. relations rep. and asst. to v.p., Shell Oil Co., St. Louis, Mo., 1937-40; asst. sec. Am. Judicature Society, Ann Arbor, Mich., 1940-45, sec.-treas. since 1945, acting editor jour., 1942-44, editor since 1944. Asso. mem. bd. examiners for hearing examiner personnel U.S. Civil Service Commn., 1948-49; reporter Conf. of Chief Justices, 1949-50. Trustee Spring Arbor Jr. Coll., Woodstock (Ill.) Homes. Member Am. Bar Assn. (mem. Ho. of Dels., 1944-50; com. on judicial selection and tenure, 1944-47, chmn. 1946-47; council, sect. bar activities 1946-51, sect. criminal law since 1950; sec. sect. jud. administration since 1952), American Law Institute, Spring Arbor Alumni Assn. (pres. 1946-49), Gideons (asso.), Bar Assn. Ark. (hon.), Nat. Legal Aid Assn. (dir.), Mo. Bar, State Bar Mich., Bar Assn. Tenn., Light and Life Mens Fellowship, Christian Civic Union, Sigma Rho Tau. Free Methodist (sec. judicial council). Clubs: Michigan Union, Quadrangle. Author: Selection of Judges in New York and Other States, 1944; Proposed Plan for Organization of the Judiciary of Arkansas, 1946; Bar Association Organization and Activities, 1954; Lectures and Essays on Public Relations of the Bar, 1955. Contbr. profl. publs. Home: 1114 Lake Shore Blvd., Evanston, Ill. Office: 1155 E. 60th St., Chgo. 37.

WINTERS, Harry S(underland) ◎ V. 27.

WINTERS, Janet Lewis, writer. See Lewis, Janet.

WINTERS, Robert (Henry), Canadian govt. official, engr.; b. Lunenburg, Nova Scotia, Can., Aug. 18, 1910; s. Henry Collins and Sophia Elizabeth (Conrad) W.; ed. Lunenburg Acad.; A.B., Mt. Allison U., Sackville, N.B., 1931, LL.D., 1949; S.M., Mass. Inst. Tech., 1934; E.D. (hon.), N.S. Tech. Coll., 1953; D.Sc. (honorary), University of New Brunswick, 1954; married Eleanor McRobie Dixon, July 11, 1936; children—Henry Collins, Richard Dixon, Marjorie Pauline. Began as engr. with Bell Telephone Labs., N.Y. City, N.Y. Telephone Co., and Northern Elec. Co., Ltd., Montreal; later became mgr. Industrial Shipping Co., Ltd., Mahone Bay, N.S.; mem. Parliament for Queens-Lunenburg, N.S., since 1945; became parliamentary asst. to minister of nat. revenue, 1947, to minister of transport, 1948; mem. Privy Council and minister of resources and development; minister of public works, 1953—. Served with the Royal Canadian Electrical and Mechanical Engineers, World War II; now col., Reserve Officers. Mem. Assn. Profl. Engrs. of Prov. of Ont., Beta Pi. Clubs: Rideau Lawn Tennis (Ottawa). Home: Lunenburg, N.S., Can. Office: House of Commons, Ottawa, Can.

WINTERS, Shelley, motion picture actress; b. St. Louis, Aug. 18, 1922; student Wayne U.; m. Vittorio Gassman (div.); 1 child, Victoria. Began acting career in vaudeville later played roles on legitimate stage; motion pictures include: A Thousand and One Nights, Double Life, Take One False Step, South Sea Singer, Place in the Sun, He Ran All the Way, Playgirl, Executive Suite, Night of the Hunter, C.O.D., Jagged Edge. Play: A Hatful of Rain, 1955.‡

WINTERS, Walter Frederick, engr.; b. Everett, Wash., July 26, 1900; s. Frederick and Ida (Franche) W.; student State Coll. Wash., 1924; m. Katherine Ruth Williams, July 8, 1938; children—Judy Kay, Richard Walter. City engineer, Olympia, Wash., 1925-30; co. highway engr., Thurston, Whatcom and Douglas cos., State Wash., 1930-39; dist. engr. State Wash. Dept. Highways, 1939-49; spl. projects engr., developed spl. projects sect., asphalt in hydraulics, Asphalt Inst., 1949, chief engr., 1950; now general manager Rubarite, Incorporated; advisor, collaborator with fgn. engrs. in all types of asphalt constrn. and design. Served as col. Gen. Staff, South Pacific, assigned Enemy Property Custodian, P.I., World War II; in U.S. Army Res. and N.G. since 1925. Decorated Mil. Mdl. of Merit (Philippine Commonwealth); Bronze Star Medal, 8 service medals and awards. Mem. Highway Research Bd. Acad. Scis. (bd. dirs.), Am. Soc. Mil. Engrs., Illuminating Soc., Am. Asphalt Paving Technologists, Am. Soc. C.E., Res. Officers Assn. Author: Asphalt Canal Linings, 1950; Asphalt Undersealing, 1951; also booklets and articles in field. Home: 195 Fuller Lane, Winnetka, Ill. Office: 141 W. Jackson Blvd., Chgo. 4.

WINTERS, Yvor, educator, writer; b. Chicago, Oct. 17, 1900; s. Harry Lewis and Faith Evangeline (Ahnefeldt) W.; student U. Chicago, 1917-Jan. 1918; A.B., A.M., U. Colo., 1925; Ph.D., Stanford, 1934; m. Janet Lewis, June 22, 1926; children—Joanna, Daniel Lewis. Grammar sch. tchr., Madrid, N.M., 1921-22; tchr. English, French, zoology, boxing, basketball, high sch., Los Cerillos, N.M., 1922-23; instr. French and Spanish U. Ida., 1925-27; mem. dept. English Stanford, since 1928, prof. since 1949; fellow Kenyon Sch., English, 1948-50, tchr., 1949; fellow Sch. Letters, Ind. U. Awarded $1000 grant, Nat. Inst. Arts and Letters, 1952. Mem. Airedale Terrier Club Am., So. Calif. Airedale Assn., Am. Civil Liberties Union for No. Cal., N.A.A.C.P. Author (literary criticism): Primitivism and Decadence, 1937; Maule's Curse, 1938; The Anatomy of Nonsense, 1943; Edwin Arlington Robinson, 1946; In Defense of Reason, 1947, reissued by U. of Denver Press, 1950; (verse) The Immobile Wind, 1921; The Magpie's Shadow, 1922; The Bare Hills, 1927; The Proof, 1930; The Journey, 1931; Before Disaster, 1934; Poems, 1940; The Giant Weapon, 1943; Collected Poems, 1952. Editor Twelve Poets of the Pacific, 1937; Poets of the Pacific, 2d series, 1947. Home: 101 W. Portola Av., Los Altos. Office: Dept. of English, Stanford University, Stanford, Calif.

WINTERSTEINER, Oskar Paul (win'tĕr-stīn-ĕr), chemist; b. Bruck-a/d Mur, Austria, Nov. 15, 1898; s. Carl and Eva (Torkar) W.; Ph.D., U. of Graz, Austria, 1921; m. Margaret Ralston Prest, Sept. 21, 1945; children—Peter, Susanne. Instr. med. chemistry and organic microanalysis U. of Graz, Austria, 1921-26; fellow Internat. Edn. Bd., Johns Hopkins Med. Sch., Rockefeller Inst., 1926-27; instr. pharmacology Johns Hopkins Med. Sch., 1927-29; asst. prof. biochemistry Coll. Phys. and Surgs., Columbia U., 1929-39, associate prof., 1939-41; director of the division of organic chemistry, Squibb Institute of Med. Research, since 1941; hon. prof. biochemistry Rutgers U. since 1942; cons. and mem. antibiotic study sect. Nat. Inst. Health, 1946-49. Awarded Presdl. Certificate of Merit, 1948; Nichols medal, 1950. Member National Academy Sciences, American Chemical Society, A.A.A.S., Harvey Soc., Soc. Exptl. Biology and Medicine, Swiss Chem. Soc., Sigma Xi. Editor: Proceedings Soc. Exptl. Biology and Medicine, 1938-43, 1948-50; mem. editorial bd. Jour. Biol. Chemistry since 1952. Home: 6 Dewey Dr. Office: Squibb Institute Medical Research, New Brunswick, N.J.

WINTHER, Martin Phillip, mfg. exec.; b. Aarhus, Denmark, Nov. 4, 1888; s. James Peter and Mattie Marie (Pedersen) W.; student Stanford, 1908-09, Lewis Inst. Tech., 1910-11; m. Marcella Link, July 25, 1911; children—Jerrold Byron, Virginia (Mrs. Robert W. Feller), Shirley Mae (Mrs. Gerald Griffin), Betty Jane (Mrs. Richard R. Johnston, Jr.). Came to U.S., 1893, naturalized, 1917. Mgr. motor truck dept. Thomas B. Jeffery Co., Kenosha, Wis., 1915-16; pres., gen. mgr. Winther Motors, Inc., Kenosha, 1917-24; v.p. charge mfg. Sykes Co., St. Louis, 1924-27; rail car engr. Pullman Standard Car & Mfg. Co., Chicago, 1927-36; vice president Dynamatic Corporation, Kenosha, 1936-46, general manager, 1936-48, president since 1948; director Eaton Manufacturing Co., Cleve., since 1946, v.p. since 1948. Member Soc. Automotive Engrs., Am. Inst. E.E., Cleve. Engring. Soc. Mason, Elk, Danish Brotherhood. Clubs: Union, Country (Cleve.); Chippewa (Iron Mountain, Mich.); Athletic (Detroit). Author articles engring., transportation. Home: Brigham Rd., Gates Mills, O. Office: 739 E. 140th St., Cleve. 10.

WINTHER, Oscar Osburn, historian; b. Weeping Water, Neb., Dec. 22, 1903; s. Anton and Sena (Lund) W.; A.B., U. Ore., 1925; A.M., Harvard, 1928; student U. Cal., 1929; Ph.D., Stanford, 1934; m. Mary Merriam Galey, Aug. 21, 1937; children—Ingrid Ellen, Eric Anton. Acting instr. history Stanford, 1931-35, instr., 1935-36; translator Danish, Hoover War Library, 1932-33; asst. curator Wells Fargo Bank & Union Trust Co., San Francisco, 1934-35; instr. Adult Edn. Center, San Jose, Cal., 1934-36; tchr. Portland Center, U. Ore., summers 1936, 37; instr. history Ind. U., 1937-43, asst. prof. history, 1943-47, asso. prof., 1947-50, prof., 1950—, asst. dean grad. sch., 1949-53, acting dean, 1950, asso. dean, 1953—; faculty U. N.M., summer 1945, Cal. Inst. Tech., spring 1946, Johns Hopkins, summer 1948. Recipient grants-in-aid for research Social Sci. Research Council, Henry E. Huntington Library, Library Congress; research fellowship Henry E. Huntington Library, 1945-46; Fulbright research fellowship U. Coll., London U., 1952-53. Fellow Royal Hist. Soc.; mem. Am. Hist. Assn., Agrl. History Soc., Scandinavian-Am. Soc., Phi Alpha Theta. Author: The Story of San Jose, California's First Pueblo, 1935; Express and Stagecoach Days in California from the Gold Rush to the Civil War, 1938; Via Western Express and Stagecoach, 1945; The Great Northwest, 1947; Old Oregon Country, 1950; Diary of a Dying Empire, 1955. Editor: A Friend of the Mormons: The Diaries and Letters of Thomas Leiper Kane, 1937; With Sherman to the Sea, 1943. Compiled: The Trans-Mississippi West, A Guide, 1942. Home: 1310 Maxwell Lane, Bloomington, Ind.

WINTHER, Sophus Keith ◎ V. 28.

WINTHROP, Robert, banker; b. Boston, Mass., Jan. 21, 1904; s. Frederic and Dorothy (Amory) W.; A.B., Harvard, 1926; student Trinity Coll., Cambridge, Eng., 1926-27; Harvard Bus. Sch., 1927-28; m. Theodora Ayer, Apr. 9, 1928; children—Thedora (Mrs. T. L. Higginson), Elizabeth Amory, Cornelia Beekman; m. 2d, Margaret Stone, Apr. 25, 1942. Clerk Nat. City Bank of N.Y., 1928-29; clerk Robert Winthrop and Co., 1929-31; partner since 1931. Dir. Nat. City Bank of N.Y., City Bank Farmers, Green Bay and Western R.R. Co., Eagle Fire Co. of N.Y., U.S. and Foreign Securities, U.S. and Internat. Securities, Kewaunee, Green Bay & Western R.R. Co., Stony Point Land Co.; trustee Seamans Bank for Savings. Pres. bd. dirs., Nassau Hosp., Mineola, N.Y. Served as 1st lt., F.A., Reserve, 1926-30; lt. comdr. U.S.N.R., World War II, 1942-45, held rank of comdr. at time of discharge, 1945. Home: Village of Old Westbury, Nassau

County, N.Y. Office: 20 Exchange Pl., New York, N.Y.

WINTNER, Aurel, mathematician; b. Vienna, Austria, Apr. 8, 1903; s. Edward and Charlotte (Hirschfeld) W.; student U. Vienna, U. Göttingen; Ph.D., U. Leipzig, 1927; m. Dr. Irmgard Hölder, Sept. 11, 1930; 1 son, Claude Edward. Came to U.S., 1930, naturalized, 1937. Mem. faculty Johns Hopkins since 1930, prof. mathematics since 1946. Rockefeller Found. fellow U. Rome, 1929, Copenhagen Obs., 1930; mem. Inst. for Advanced Study, Princeton, 1937-38; John Simon Guggenheim Meml. Found. fellow, 1941. Mem. Astronomische Gesellschaft, London Math. Soc., Edinburgh Math. Soc. Author: Spektraltheorie der unendlichen Matrizen, 1929; Beweis des E. Strömgrenschen dynamischen Abschlussprinzips der periodischen Bahngruppen im restringierten Dreiköperproblem. Publikationer og mindre Meddelelser fra Köbenhavns Observation, 1931; Sortengenealogie, Hekubakomplex und Gruppenfortsetzung, 1931; Lectures on asymptotic distributions and infinite convolutions, 1938; Analytical Foundations of Celestial Mechanics, 1941; Eratosthenian Averages, 1943; Theory of Measure in Arithmetical Semi-groups, 1944; The Fourier transforms of probability distributions, 1947. Asst. editorial bd. of Mathematische Zeitschrift and of Jahrbuch uber die Fortschritte der Mathematik, 1927-29; asso. editor Am. Jour. Mathematics, 1936-39, editor, 1943-48. Contbr. articles math. jours. Address: Johns Hopkins U., Balt. 18.

WINTON, Charles J(oel), Jr., lumberman; b. Wausau, Wis., Dec. 24, 1899; s. Charles Joel and Helen (Smith) W.; student Blake Sch. for Boys, 1918; A.B., Princeton, 1922; m. Henrietta Louise McDonald, Apr. 26, 1924; children—Charles Joel, III, Julia Davis, Helen, McDonald. Pres. Winton Lumber Co., Minneapolis, since 1941, The Pas Lumber Co., Ltd., Manitoba since 1942, Kenwood Oil Co., Tulsa, since 1943; dir. First Nat. Bank of Minneapolis, Masonite Corp., Marathon Corp., Radio Sta. WLOL, Minneapolis. Trustee The Minneapolis Foundn. Dir. Y.M.C.A., Northeast Neighborhood House; trustee Abbott Hosp. Presbyn. Home: Wayzata, Minn. Office: 3100 W. Lake St., Mpls. 16.

WINTON, David Judson, industrialist; b. Wausau, Wis., May 14, 1897; s. Charles Joel and Helen (Smith) W.; ed. Blake Sch., 1916; A.B., Princeton 1920; m. Katherine Decker, 1921; children—Margaret Decker (Mrs. Clifford F. Anderson), Katherine Decker (Mrs. Rowland Evans, Jr.), David Michael. Chmn. bd. dirs. Winton Lumber Co., Pas Lumber Co., Ltd., Amador Central R.R., Winton Lumber Sales Co., United Lumber Yards (Cal.), Kenwood Oil Company. Chief pulp and paper div. WPB, Wash., 1942, head Brit. lumber mission in Great Britain, 1943; regional dir. WPB, Region XII, 1944-45, spl. asst. to chmn., 1946; chmn. Nat. Policy Com., Washington, D.C., 1942-47; spl. asst. to Sec. of State for economic affairs, Wash., 1947; dep. to asst. Sec. of Army, 1948; civilian chairman of Midwest Armed Forces Regional Council, 1952-53; member U.S. National Commn. for UNESCO, 1953-55. Chmn. bd. Macalester Coll., 1946-48, vice chmn. bd., 1948-55; v.p. Blake Sch. for Boys, 1935-48. Dir. Nat. Planning Assn. Served in Am. Field Service, U.S. Army Tank Corps, World War I. Decorated Distinguished Service Cross, Purple Heart. Clubs: Cosmos (Washington); Minneapolis, Woodhill (Mpls.); Century Assn., Princeton (N.Y. C.). Home: Wayzata, Minn. Address: 3100 W. Lake St., Mpls. 16.

WINTON, Harry Nathaniel McQuillian, U.N. official; b. San Francisco, Calif., Dec. 10, 1907; s. Ulysses Nathaniel and Alice Bartley (McQuillian) W.; A.B., Stanford Univ., 1932, A.M., 1934; unmarried. Instr. in history, Stanford Univ., 1937-40; editorial asso. The Pacific Northwest Quarterly, Univ. of Wash., 1940-42; chief Documents Index Unit, United Nations, New York, 1945-50, librarian United Nations Collection, Library U.N., since 1950. Served in signal corps, U.S. Army, 1942-46. Presbyterian. Home: 353 E. 54th St., N.Y.C. 22; also 1420 Hyde St., San Francisco 9. Office: Library, United Nations, New York.

WINTON, Hildreth Turner, assn. exec.; b. Bridgeport, Conn., June 25, 1908; s. Clifford Hildreth and Ellen Battelle (Turner) W.; A.B., Clark U., 1930; A.M., Yale, 1932; m. Helen Elizabeth Peck, Nov. 28, 1936; children—Barbara, Elliott Fairchild, Susan. Systems salesman Remington Rand, New Haven, 1932-33; finance dir. Resettlement Adminstrn., State of Mass., 1934-35; asst. sec. Am. Inst. Accountants, N.Y. City, 1936-44, 1946-48, administrative sec. since 1948. Served as disbursing officer, U.S.N.R., 1944-46. Republican. Club: Yale. Home: Oronoque Orchards, Stratford, Conn. Office: 270 Madison Av., N.Y.C. 16.

WINTON, Kate Barber, vegetable histologist; b. Charlestown, R.I., Oct. 9, 1882; d. Herbert Lincoln and Evelyn Amelia (Gates) Barber; B.S., R.I. State Coll., 1903; Ph.D., Yale, 1906; m. Andrew Lincoln Winton, Dec. 16, 1911 (died Oct. 1946); 1 dau., Mary Gorham (Mrs. Robert C. Dickgiesser). Microscopist Conn. Agrl. Expt. Sta., New Haven, 1906-07; microanalyst Bur. Chem. U.S. Dept. Agr., Washington, D.C., 1907-11. Fellow A.A.A.S.; mem. Phi Kappa Phi. Republican. Author: (with husband) Structure and Composition of Foods: Vol. I, 1932; Vol. II, 1935, Vol. III, 1937; Vol. IV, 1939; Analysis of Foods, 1945. Home: Wilton, Conn. Office: Winton Laboratories, Wilton, Conn.

WINTON, Ralph Huntington, city ofcl., indsl. engr.; b. Waco, Texas, Oct. 31, 1906; s. R. W. and Margaret Lelle (Huntington) W.; A.B., Baylor U., Waco, 1934, LL.B., 1933; m. Ada Word, Dec. 29, 1934; 1 son, Ralph Huntington. Asst. agt. in charge F.B.I., 1934-45; counsel Sullivan and Garnett, San Antonio, 1945-46; operations mgr. Catto and Putty, San Antonio, 1946-47; asst. credit mgr. A. B. Frank Co., wholesale dry goods, San Antonio, 1947, operations and personnel mgr., 1948-53; city mgr. City of San Antonio, 1953—. Mem. Texas League of Municipalities. Home: 143 Thomas Jefferson Dr., San Antonio 1. Office: City Hall, San Antonio.

WINTROBE, Maxwell Myer, prof. medicine; b. Halifax, Nova Scotia, Can., Oct. 27, 1901; s. Herman and Ethel (Swerling) W.; B.A., U. of Manitoba, Winnipeg, Can., 1921, M.D., 1926, B.Sc. in Medicine, 1927; Ph.D., Tulane U., New Orleans, La., 1929; m. Becky Zanphir, Jan. 1, 1928; children—Susan Hope, Paul William H. (dec.). Came to U.S., 1927, naturalized, 1933. Gordon Bell fellow, Manitoba, 1926-27, instr. in medicine, Tulane U., 1927-30, also asst. visiting physician, Charity Hosp., New Orleans; instr. medicine, Johns Hopkins U., 1930-35, asso. in medicine, 1935-43, also asso. physician, 1935-43; physician in charge, clinic for nutritional, gastro-intestinal and hemopoietic disorders, Johns Hopkins Hosp., 1941-43; prof. medicine, U. of Utah since 1943; physician in chief Salt Lake General Hosp. since 1943; chief consultant Veterans Hosp., Salt Lake City; dir. of laboratory for study of hereditary and metabolic disorders University of Utah since 1945. Council mem. Nat. Adv. Arthritis and Metabolic Diseases Council, USPHS, 1950-54; med. cons. AEC; mem., the chmn. adv. council Life Ins. Med. Research Fund, 1949-53; dir. Am. Soc. Human Genetics, 1948. Recipient gold medals, polit. econ. and French, 1921, Isbister prizes, 1920-25, all from Univ. of Manitoba. Mem. Anti-Anemia Preparations adv. bd., U.S. Pharmacopeia, 1941-49, com. revision since 1950. Diplomate Am. Bd. Internal Medicine. Fellow A.C.P.; member Association American Physicians, American Society Clin. Investigation, Am. Soc. Exptl. Pathology, A.A.A.S., Soc. for Exptl. Biology and Medicine, Pacific Interurban Clin. Club, Western Soc. for Clin. Research, European (corr.), Internat. Socs. hematology, Harvey Soc. (hon.), Assn. Clin. Pathologists (Eng.) (corr.), American Federation Clinical Research, Sigma Xi, Sigma Alpha Mu. Mng. ed. Bull. of Johns Hopkins Hosp., 1942-43; asso. editor of Nutrition Reviews, Boston, Mass., 1943-49; advisory editor Tice Practice of Medicine since 1943; asso. editor Internat. Med. Digest since 1944; asso. editor, Blood, since 1945, Am. Jour. of Medicine since 1946; asso. editor Medicine, Cancer, Jour. of Clin. Pathology; editorial bd. Jour. Clin. Investigation, 1948-49, Gen. Practitioner since 1949, Jour. Clin. Nutrition since 1952, Jour. Chronic Diseases, 1955—. Author: Clinical Hematology, 1942; also sci. articles. Co-editor: Harrison's Principles of Internal Medicine, 1950. Home: 1017 Douglas St. Office: 175 E. 21st S., Salt Lake City 15.

WINWAR, Frances (Francesca Vinciguerra) (win'-wôr), novelist, literary critic; b. Taormina, Sicily, May 3, 1900; d. Domenico and Giovanna (Sciglio) Vinciguerra; brought to U.S., 1907, naturalized, 1929; ed. Hunter Coll., New York, Coll. City of N.Y., and Columbia U.; m. Bernard D. N. Grebanier, Sept. 22, 1925 (divorced); 1 son, Francis Grebanier; m. 2d, Richard Wilson Webb, May 21, 1943 (divorced); married 3d, F. D. Lazenby, December 22, 1949. Contbr. The Freeman, 1923; book reviewer for Laurence Stallings in The World, 1923-25; co-founder Leonardo da Vinci Art Sch., New York, 1923, exec. sec., 1923-30; lectured on Victorian lit. figures, 1934-36; novelist and biographer since 1927. Visiting prof. U. of Kansas City (Mo.), 1942. Awarded Atlantic Monthly $5,000 nonfiction prize for biography, "Poor Splendid Wings," 1933. Mem. Authors' League, P.E.N., Acad. Polit. Sci. Democrat. Author numerous books, 1927—, latest: (biography) The Immortal Lovers: Elizabeth Barrett and Robert Browning, 1949; The Eagle and The Rock, 1953; The Last Love of Camille, 1954. Translator: Don Carlo, Lucia di Lammermoor, La Traviata, 1950; Boccaccio's Decameron, Wingless Victory, 1955. Contbr. to nat. mags. Home: Middletown Springs, Vt. Address: 14 W. 76th St., N.Y.C. 23.☆

WIRE, Harold Channing ◎ V. 28.

WIRGMAN, Menetee ◎ V. 27.

WIRSIG, Woodrow, editor; b. Spokane, Wash., June 28, 1916; s. Otto Alan and Beulah Juliet (Marohn) W.; student Kearney (Neb.) State Tchrs. Coll., Los Angeles City Coll., U. Cal., Los Angeles, 1933-39; B.A., Occidental Coll., 1941; M.S., Columbia, 1942; m. Jane Barbara Dealy, Dec. 11, 1942; children—Alan Robert, Guy Rodney, Paul Harold. Dir. Occidental Coll. News Bur., 1939-41; radio news writer WQXR, N.Y.C., 1941-42, news writer, propaganda analyst CBS, 1942-43; rewrite man Los Angeles Times, 1943-44; asst. editor This Week mag., 1944-45; staff writer Look mag., 1946, asst. mng. editor, 1946-49, exec. editor, 1950-52; mng. editor Quick mag., 1949-50; asso. editor Newsweek mag., Ladies' Home Jour., 1952; editor Woman's Home Companion, 1952—; TV cons. NBC-TV; creator continuing radio documentary drama on marriage counselling, Companion, ABC. Mem. Phi Gamma Delta, Gamma Delta Upsilon, Archons. Clubs: Players, Overseas Press. Editor, contbr.: Your Diabetes (by Dr. Herbert Pollack), 1951. Home: 682 Ewing St., Princeton, N.J. Office: 640 Fifth Av., N.Y.C.

WIRTENBERGER, Henry James, clergyman; b. Chicago, Ill., Jan. 20, 1900; s. Rudolph and Alice (Nowlan) W.; B.A., St. Louis (Mo.) U., 1926, M.A., 1928; S.T.L., St. Mary's (Kan.) Coll., 1935; M.S. (econs.), London (Eng.) Sch. of Econs., 1939. Teacher mathematics, St. Ignatius High Sch., Chicago, 1928-31; asso. prof. economics, U. of Detroit, 1939-44, regent, Coll. of Commerce and Finance and Sch. of Law, 1944-54, prof. econs., 1945—. Served as seaman, USNR, U. Ill., 1918-19. Mem. Am. Cath. Econ. Assn., Assn. U. Evening Colls. (pres. 1953-54). Roman Catholic. Address: U. of Detroit, Detroit.

WIRTH, Conrad Louis, govt. ofcl.; b. Hartford, Conn., Dec. 1, 1899; s. Theodore and Leonie A. (Mense) W.; student St. John's Mil. Acad., 1916-19; B.S., U. Mass., 1923, Doctor Landscape Architecture (honorary); m. Helen A. Olson, June 30, 1926; children—Theodore Julian, Peter Conrad. Landscape architect MacRorie & McLaren, San Francisco, 1923-25; partner Neale & Wirth, landscape architects and town planner, New Orleans, 1925-28; with Nat. Capital Park and Planning Commn., Washington, 1928-31; asst. dir. Nat. Park Service, Dept. Interior, 1931-51, asso. dir., 1951, dir. since 1951. Policy adv. to U.S. Allied Council, Vienna, Austria, 1945-46. Dir. nat. and Washington dist. Boy Scouts Am., Inc.; mem. National Capital Planning Commission. Awarded Pugsley Gold medal, 1946; Selective Service medal, 1949. Fellow Am. Soc. Landscape Architects, Am. Inst. Park Execs.; mem. Am. Planning and Civic Assn., Am. Shore and Beach Preservation Assn. (dir.), Nat. Conf. State Parks (life dir.), Kappa Sigma. Clubs: Cosmos (Washington); Sierra (hon. life mem.) (San Francisco). Author park reports. Home: 10 E. Leland St., Chevy Chase 15, Md. Office: Interior Bldg., Washington 25.

WIRTH, Fremont Philip (wûrth), coll. prof.; b. Waterloo, Ill., Apr. 24, 1890; s. Philip and Mary (Metzger) W.; A.B., U. of Ill., 1917, A.M., 1918; Ph.D., U. of Chicago, 1925; m. Willa Dean Higgs, Dec. 21, 1930; 1 son, Fremont Philip, Jr. Teacher schs., St. Clair County, Ill., 1908-12; supt. schs. Cerro Gordo, 1914-16; instr. history, State Teachers Coll., Bemidji, Minnesota, 1920-24; professor of history, Peabody Coll., since 1925, chmn. dept. social science, 1931-39; edn. specialist, Office Mil. Govt., Bavaria, 1948-49. Second lt. U.S. Army, World War I. Mem. Am., Miss. Valley and Southern hist. assns., Am. Acad. Polit. and Social Science, Nat. Council for Social Studies (pres. 1941), Tenn. Hist. Soc., Tenn. State Edn. Assn., Nat. Edn. Assn., Am. Assn. Sch. Adminstrs., Acacia, Phi Eta, Kappa Delta Pi, Pi Gamma Mu, Phi Delta Kappa. Co-author: A History of American Progress (with Waddy Thompson), 1933; (booklet) Pupils Work Book in American Citizenship (with others), 1931; A Workbook for Studying the History of American Progress (with Mary Neely Crow), 1934. Author or co-author several books, 1936—, including: This Government of Ours (with Jack Allen), 1953. Contbr. to ednl. and hist. jours. Rev. and enlarged Forman's, Our Republic, 1944. Home: 4306 Lone Oak Rd., Nashville. ☆

WIRTH, Russell D.L., food mfg. exec.; b. Milw., Nov. 25, 1905; s. Adolph Lee and Edna (Double) W.; student Williams Coll., 1924-26; A.B., Harvard, 1928; m. Mary Elizabeth McMahon, Sept. 7, 1929; children—Russell D. L., Harry McMahon, Mary Rogers. Tng. program Red Star Yeast & Products Co., Milw., 1929-30, dir. mfg. and research depts., 1933-38, exec. v.p., 1938-50, pres., 1950—; dir.; mem. exec. com. Cudahy State Bank; dir. Charles Krause Milling Co. Dir., mem. exec. com. Assos. Food & Container Inst., Greater Milw. Com., Milw. Country Day Sch.; dir. Milw. Boys Club, Family Service. Trustee Nutrition Found., Milw. Country Day Sch. Endowment Fund. Episcopalian. Home: 2604 N. Terrace St., Milw. 11. Office: 221 E. Buffalo St., Milw. 1, Wis.

WIRTHLIN, Joseph L., church bishop; b. Salt Lake City, Aug. 14, 1893; s. Joseph and Emma (Hillstead) W.; student Latter-Day Saints U., 1909-13; m. Madeline Bitner, Sept. 14, 1916; children—Joseph B., Judith B. (Mrs. Thomas O. Parker), Gwendlyn B. (Mrs. James McConkie), Richard B., David B. Missionary Ch. Jesus Christ of Latter Day Saints, 1913-15, bishop, Bonneville Stake, 1928-36, pres., 1936-38; second counselor Presiding Bishopric, 1938-46, first counselor, 1946-52; presiding bishop Ch. Latter Day Saints, 1952—; pres. J. L. Wirthlin & Sons, Crown Point Mining Co.; v.p. Orlando Livestock Co. (Fla.); dir. radio sta. KSL, KSL-TV, Salt Lake City; dir. Growers Market Co., Deseret Book Co. Gen. authority of ch. charge Washakie Indian Reservation at Washakie, U. and ch. ranches in Can. Chmn. Ch. Soc. for Aid of Sightless; chmn. bd. Deseret Gymnasium, Dr. W. H. Groves Latter Day Saints Hosp., Salt Lake City. Home: 654 W. 53d St. S., Murray, U. Office: 47 E. South Temple St., Salt Lake City.

WIRTSCHAFTER, Zolton Tillson (wêrt'shăf-tẽr), physician; b. Cleveland, O., Oct. 10, 1899; s. Adolph and Tillie (Gutman) W.; M.B., U. of Cincinnati, 1926, M.D., 1927; B.S., Case Sch. of Applied Science, 1921; married Reitza Dine, 1933; children—Jonathan, David. Med. consultant to Brotherhood of Locomotive Firemen and Enginemen 1932-42; sr. instr. Clin. Medicine, Western Reserve Univ. Med. Sch.; sr. vis. physician Mt. Sinai Hosp., Cleveland; chief, diabetic clinic, Mt. Sinai Hosp., Cleveland, 1939-42; sr. vis. physician, chief of diabetic clinic Cleveland City Hosp., 1939-42; med. consultant Veterans Adminstrn., Wadsworth Gen. Hosp., Sawtelle; asso. prof. of clin. medicine, U. of Southern Calif. at Los Angeles, 1947-49; chief med. service V.A. Hosp., Portland, Ore., since 1953. Served with A.U.S. as lt. col. Aero Med. Research Lab., Wright Field, 1942-46. Received 2 Army Commendation Ribbons. Diplomate Am. Bd. of Internal Medicine. Fellow A.C.P., Am. Pub. Health Assn.; mem. Am. Diabetic Assn. (gov.), A.A.A.S., Internat. Soc. Gen.

mantics, Am. Heart Assn., A.M.A., Los Angeles o. Med. Assn., Beverly Hills Med. Soc. Jewish. thor: Diabetes Mellitus, 1941; Minerals in Nutri- on, 1941; papers in field of internal medicine ntbd. to med. jours. Address: V.A. Hospital, Sam ckson Park, Portland 7, Ore.

WIRTZ, William Willard, lawyer; born at DeKalb, inois, March 14, 1912; son William Wilbur d Alpha Belle (White) W.; ed. Northern Ill. State achers Coll., De Kalb, Ill., 1928-30; U. of Calif., rkeley, 1930-31; A.B., Beloit (Wis.) Coll., 1931-33; .B., Harvard Law Sch., 1934-37; m. Mary Jane isenberry, Sept. 8, 1936; 2 sons, Richard, Philip. str., Kewanee (Ill.) High Sch., 1933-34; U. of wa, 1937-39; asst. prof., Sch. of Law, Northwestern , 1939-42; asst. gen. counsel Bd. Econ. Warfare, 42-43; with War Labor Board, 1943-45, gen. counsel d pub. mem., 1945; chmn. Nat. Wage Stabilization oard, 1946; professor of law Northwestern Uni- rsity, 1946-54; engaged law practice, 1955—. em. Illinois Liquor Control Commission since 1950. em. Nat. Acad. Arbitrators, Am. and Ia. Bar sns., Phi Beta Kappa, Beta Theta Pi, Delta Sigma o. Home: 838 Locust St., Winnetka, Ill. Office: 1 S. La Salle St., Chgo.

WISAN, Joseph Ezra, educator; b. N.Y.C., Feb. , 1901; s. Abraham Moses and Mollie (Kamber) .; B.S. cum laude, City Coll. N.Y., 1922; Ph.D., lumbia, 1934; m. Edith Fox, Feb. 25, 1930. From tor to asso. prof. history City Coll. N.Y., 1922-49, mn. dept., 1949—, prof., 1950—, prof. grad. n. international relations, 1952—, director courses vilian Def. Council, 1942-45. Tech. advisor ASTP, ns. grad. record examinations, 1946-47. Mem. Am. st. Assn., Am. Assn. U. Profs., Phi Beta Kappa, i Alpha Theta. Author: The Cuban Crisis, 1934. me: 25 Monroe Pl., Bklyn. 1. Office: The City llege of New York, N.Y.C. 31.

WISCHMEYER, Carl, educator, engr.; b. Louis- le, Aug. 8, 1884; s. Henry and Alwine (Wachsmuth) .; B.S., Rose Polytechnic Inst., (highest honor), 06, M.S., 1910, M.E., 1920; m. Grace Riehle, pt. 11, 1912; children—Carl Riehle, Margaret E. frs. John E. Taylor). With Carnegie Steel Co., ungstown, O., 1906-07, Bethlehem (Pa.) Steel ., 1907, Louisville (Ky.) Water Co., 1907-08; m. faculty Rose Poly. Inst., Terre Haute, Ind., ce 1908, prof. and head mech. engring. dept. ce 1925, v.p. since 1937, acting pres., 1948; tech. rarian, Gen. Motors Research Corp., 1922-23; cons. gr. Columbian Enameling and Stamping Co., Terre ute, since 1928. Vocational dir., S.A.T.C., 1917- . Fellow A.A.A.S.; mem. A.S.M.E., Am. Society gring. Edn., Am. Assn. U. Profs., A.A.A.S. Ind. ad. Sci., Tau Beta Pi, Alpha Tau Omega. Home: 3 Madison Blvd., Terre Haute, Ind.

WISDOM, John Minor, lawyer; b. New Orleans, y 17, 1905; s. Mortimer Morton and Adelaide abott) W.; A.B., Washington and Lee U., 1925; .B., Tulane U., 1929; m. Bonnie Stewart Mathews, t. 24, 1931; children—John Minor, Kathleen thews, Penelope Stewart. Admitted to La. bar, 29, since practiced in New Orleans, firm Wisdom Stone; part-time prof. law Tulane U., 1938—. m. President's Com. on Govt. Contracts. Served m capt. to lt. col., USAF, 1942-46. Decorated my Commendation Ribbon, Legion of Merit. Rep. t. committeeman for La.; mem. exec. com. of Rep. t. Com.; chmn. So. Conf. for Eisenhower. Past s. New Orleans Council of Social Agencies; treas. mmunity Chest. Mem. Fgn. Policy Assn., Am., , New Orleans, Inter-Am. bar assns., Am. Law st., La. Law Inst., Delta Kappa Epsilon, Phi Alpha lta, Omicron Delta Kappa. Episcopalian. Clubs: Bos- , Louisiana. Home: 1239 First St. Office: Whitney ldg., New Orleans 12.

WISE, Charles C(onrad), Jr., govt. official; born shington, Apr. 1, 1913; s. Charles Conrad and ena May (Sweeney) W.; A.B., George Washington iv., 1938, LL.B., 1936; M. Fiscal Adminstrn., Co- ibus, 1943; m. Ruth Miles Baxter, Nov. 19, 1938; ldren—Gregory Baxter, Charles Conrad III, Jeni- . Teacher, Eastern High Sch., Washington, 1932- admitted to D.C. and Fed. bars, 1935; clerk U.S. pt. Agr., 1933-36; adminstrv. asst., bur. of ac- nts, Treasury Dept., 1936-39; atty. Railroad Re- ment Bd., 1939-41; claims atty. Q.M. Corps and rps of Engrs., U.S. War Dept., 1941-43; asst. nsel Office of Gen. Counsel, U.S. Navy Dept., 16-47; counsel R.F.C. Price Adjustment Bd., 1947- gen. counsel War Contracts price adjustment bd., 8-51, mem., 1950-51; legislative counsel R.F.C., 51-53; exec. sec. Subversive Activities Control Bd., 3—. Served as lt., USN, 1944-46. Mem. Fed. r Assn., Delta Theta Phi, Phi Beta Kappa. Leader, at Books discussion group, in cooperation with C. Pub. Library. Home: 2711 36th St. N.W. Office: Fayette Bldg., 811 Vermont Av., Washington 7.

WISE, Chester Garfield ◎ V. 28.

WISE, Claude Merton, univ. prof.; b. Memphis, ., Dec. 21, 1887; s. Armstrong and Josephine randall) W.; A.B., N.E. Mo. State Teachers Coll., ksville, 1913; student Washington U., St. Louis, ., 1913-14; A.M., U. of Chicago, 1923; student Co- bia, 1924-25, Am. Acad. of Dramatic Art, N.Y. y, 1924-25; Ph.D., U. of Wis., 1932; m. Shirley H. rrell, Aug. 12, 1913; children—Harry Stephen, rtha Eloise (dec.), Eugene Paul, Margaret Ruth. ral sch. teacher, 1908-09; prin. high sch., Henri- a, Mo., 1909-10; supt. schs., Wyaconda, Mo., 1911- prin. Webster Groves, Mo., 1913-14; mem. dept. English Northeast Mo. State Teachers College, 4-24; head dept. of Speech, 1924-28; head dept. of eech La. State U. since 1928; vis. prof. U. Mo., 1946-47, U. Hawaii, 1949-50, 52-53. Del. Internat. Congress Phonetic Sciences, London, 1935. Mem. Speech Assn. of America (pres. 1942), Linguistic Soc. America, Internat. Phonetic Assn., Am. Dialectic Soc., Modern Lang. Assn., Phi Kappa Phi, Theta Alpha Phi. Author, co-author, editor or co-editor books relating to field since 1923. Home: 4818 Tulane Dr., Baton Rouge. ✪

WISE, Glenn Miller (Mrs. John E. Wise), state ofcl.; b. Wyocena, Wis., July 14, 1896; d. William J. and Bertha Florence (Muggleton) Miller; B.A., Milw. Downer Coll., 1917; M.A., U. Wis., 1919; m. John Edwin Wise, Aug. 20, 1924; 1 son, John Edwin. Asst. dept. econs. U. Wis., 1918-22, statistician, 1923-24; research Bituminous Operators' Spl. Com., Washington, 1922; vice chmn. Rep. Party of Wis., 1951-55; sec. of state Wis., 1955—. Mem. Nat. Fedn. Rep. Women (sec. 1953—), Alpha Xi Delta. Presbyn. Club: Civics (Madison). Home: 2238 Eton Ridge, Madison 5. Office: State Capitol Bldg., Madison, Wis.

WISE, Harold A., publisher; b. Bklyn., 1896; married; children—Mrs. Daniel Kelly, Betty Lou. Joined Macfadden Co., 1920, became v.p., advt. dir., later gen. mgr. Liberty mag., 1941, sr. v.p. co., 1945-50, pres., 1951, chmn. bd., dir., 1951—. Home: Onancock, Va. Office: 205 E. 42d St., N.Y.C. 17. Now deceased.

WISE, Henry Alexander, lawyer; b. Richmond, Va., Apr. 6, 1874; s. John Sergeant and Evelyn Byrd (Douglas) W.; grad. Va. Mil. Inst., 1894; LL.B., New York Law Sch., 1896; m. Henrietta Edwina Booth, Nov. 12, 1902; children—Clara Thomson Booth (dec.), John Sergeant, Eva Douglas Mills, Henry Alexander, Henrietta Edwina Booth Thompson. Became partner with father in law firm of J. S. & H. A. Wise, 1898; asst., 1902-09, and U.S. atty., Apr. 1, 1909-13, for Southern Dist. of N.Y.; now counsel to Wise, Corlett & Canfield. Served as capt. 4th U.S. Vol. Inf., June 1898; served in Cuba, Spanish-Am. War; maj. same regt., May 1899; mustered out, June 1899; maj. Inf., U.S. Army, 1918. Deputy asst. atty.-gen. N.Y., Oct.-Nov. 1901. Pres. West Side Republican Club, 1907-09; mem. Am. Bar Assn., Assn. Bar City of New York, N.Y. State Bar Assn. Episcopalian. Mem. Kappa Alpha, Phi Beta Kappa. Clubs: Union League (New York); Metropolitan, Army and Navy (Washington). Home: Charlottesville, Va. Office: 122 E. 42nd St., New York, N.Y.

WISE, Henry Morris, lawyer; b. New York, N.Y., May 23, 1880; s. Morris S. and Katie (Harris) W.; student Horace Mann Sch., New York, 1894-97; A.B., Columbia, 1901, LL.B., 1903; m. Mildred F. Whyte, 1909 (died 1925); children—Frances (Mrs. Edward J. Portley), Andrew Edward; m. 2d, Margaret I. Portley, 1926; children—Henry Portley, Patricia (Mrs. William P. Lamb). Admitted to N.Y. bar, 1903, and since practiced N.Y.; now mem. Holtzmann, Wise & Shepard; dir., mem. liquidating com. Continental Bank & Trust Co. of New York; member adv. board 30 Broad Street Office Chemical Bank and Trust Company; v.p. and dir. A.N. Stollwerck, Inc. Chmn. Zoning Bd., Woodcliff Lake, N.J.; Mem. Am. and New York State bar assns., Assn. of the Bar City of New York. Republican. Roman Catholic. K.C. Clubs: Lawyers, Columbia University (New York); Arcola Country (Arcola, N.J.). Home: Woodcliff Lake, N.J. Office: 30 Broad St., N.Y. City 4.

WISE, J(acob) Hooper ◎ V. 28.

WISE, James Arnold, paper mfr.; b. Kalamazoo, Mich., Jan. 20, 1905; s. Charles Augustus and Margaret (Moore) W.; B.S. magna cum laude, Yale, 1926; m. Mary Janet Robertson, Apr. 9, 1932; children—Anne, Alfred James, Mary. Engring. dept., prodn. asst. Bryant Paper Co., 1926-30; with Kalamazoo Paper Co., 1930—, successively asst. gen. supt., gen. supt., v.p. charge prodn., exec. v.p. and gen. mgr., 1930-53, pres. and gen. mgr., 1953—, dir., 1942—. Mem. Am. Pulp and Paper Mill Supts. Assn., Tech. Assn. Pulp and Paper Industry. Presbyn. Home: 1713 Barney Rd., Kalamazoo 84. Office: Kalamazoo Paper Co., Kalamazoo 99, Mich.

WISE, James DeCamp, business exec.; b. Greencastle, Ind., Oct. 7, 1898; s. William Henry and Florence (Line) W.; student Leland Stanford U., 1916-19, A.B., Columbia Coll., 1921, LL.B., Columbia Law Sch., 1925; m. Katherine Ulrich, June 19, 1930; children—Henry Ulrich, Joanna DeCamp. Admitted to N.Y. bar, 1925, and since practiced in that state; asso. with firm Cotton & Franklin, N.Y. City, 1925-33, partner in that firm and its successors, Wright, Gordon, Zachry & Parlin, 1933-45; spl. counsel for R.F.C., 1940; spl. asst. to undersec. of navy, 1940-41; pres. Bigelow-Sanford Carpet Co., Inc., N.Y. C., 1944—; dir. Boston Mfrs. Mut. Fire Ins. Co., Ward Baking Co.; trustee Consol. Edison Co. of N.Y., Inc.; treas., dir. United Neighborhood Houses of N.Y. Inc. Trustee Carpet Inst., Inc.; trustee, vice chmn. Nat. Indsl. Conf. Bd. Mem. Am. Mgmt. Assn. (dir., mem. gen. mgmt. planning council), Assn. Bar City N.Y., Phi Beta Kappa, Phi Delta Phi. Editor Columbia Law Rev., 1924. Home: Idell, Frenchtown, N.J. Office: 140 Madison Av., N.Y.C. 16.

WISE, James Waterman, author, lecturer; b. Portland, Ore., Dec. 7, 1901; s. Stephen Samuel and Louise (Waterman) W.; student Loomis Inst., Windsor, Conn., 1915-18; A.B., Columbia, 1922; grad. study Cambridge, Eng.; m. Louise Joan Hahn, July 20, 1923; 1 son, Stephen; m. 2d, Elizabeth Halle Kraus, Nov. 28, 1929; 1 dau., Halle; m. 3d, Helen Brooks, Oct. 12, 1944; 1 dau., Deborah. Instr. in dept. of Semitics, Columbia, 1926. Consultant Office of Civilian Defense since 1941. Dir. Stuyvesant Neighborhood House. Mem. Student Army Training Corps, 1918. Hon. sec. Ayukah (Am. student Zionist fedn.). Mem. Phi Beta Kappa. Dir. Council Against Intolerance in America. Author, co-author or editor books since 1924; author: A Jew Revisits Germany, 1950; From Bigotry to Brotherhood, 1952. Co-editor: The Intimate Letters of Stephen Wise, 1955. Spl. corr. N.Y. Post, N.Y. Daily Compass. Radio commentator, University of the Air Sta. WEVD, N.Y.C. Address: 1123 Broadway, N.Y.C. 10.

WISE, John Dana; b. Barnwell County, S.C., Dec. 27, 1897; s. John and Mary Elizabeth (Ervin) W.; student Capt. A. R. Banks, private sch., Columbia, S.C., 1913-14, U. of S.C., 1915-16; m. Jane Smythe Gilland, June 28, 1930; 1 son, John Dana. Publisher Columbia (S.C.) Record, Spartanburg (S.C.) Herald-Journal, Augusta (Ga.) Chronicle, 1930-36; pres., pub. Richmond (Va.) Times-Dispatch, 1936-40; v.p., gen. mgr. Richmond Newspapers, Inc., since 1940. Served as seaman U.S. Navy, 1918. Member Kappa Sigma. Clubs: Commonwealth, Country of Virginia (Richmond). Home: Westmoreland Pl. Office: Richmond Newspapers, Inc., 110 N. Fourth St., Richmond, Va.

WISE, Jonah Bondi ◎ V. 27.

WISE, Walter Dent ◎ V. 28.

WISE, William Frederic, business exec.; b. Lima, O., Dec. 19, 1895; s. William Henry and June (Pugh) W.; student Western State Normal Sch., Kalamazoo, Mich.; m. Ione O. Truax, 1928. Production engr. Excello Corp. (Detroit, Mich.), later v.p. and gen. sales mgr.; then pres. Republic Products Corp. (Detroit, Mich.), Aviation Mfg. Corp. (Williamsport, Pa.); Am. Propeller Corp. (Toledo, O.); exec. v.p., Avco Mfg. Corp. (New York); now pres. Scotten Mfg. Corp., Republic Realty Corp., Detroit. Mem. Soc. of Automotive Engrs. Mason. Club: Detroit Athletic. Home: 17353 Northlawn St., Detroit. Office: 24275 Mound Rd., Centerline, Mich.

WISE, William Max, educator; b. Lamoni, Ia., July 11, 1917; s. William Grant and Eve Elizabeth (Wion) W.; A.A., Graceland Coll., 1937; A.B., Ia. State U., 1938; A.M., Columbia, 1947, Ed.D., 1948; m. Marion Louise McDowell, June 4, 1939; children—William David, Suzanne. Teacher high sch., athletic coach, guidance worker, Spencer, Ia., 1939-42; dean student personnel U. of Fla. since 1948; vis. prof. Columbia, summer 1949; dir. workshop personnel workers La. State U., summer, 1950, training course faculty counselors Kan. State Tchrs. Coll., summer 1950; vis. prof. Peabody Coll., summer 1951. Served as instr., editor, author Capt., Pilot Training Program U.S.A.F., 1942-45, psychologist, convalescent hosps., 1945-46. Mem. Am. (exec. council 1954), So. (pres. 1953-54) coll. personnel asshs., Fla. Assn. Mental Health (pres. 1951-52), Am. Psychol. Assn., Nat. Vocational Assn., Phi Delta Kappa, Kappa Delta Pi, Kiwanian. Home: 1425 N.E. 7th St., Gainesville, Fla.

WISELY, William Homer, civil engr.; b. Coulterville, Ill., Oct. 20, 1906; s. William B. and Helena (Burkhardt) W.; B.S. in civil engring., U. Ill., 1928, C.E., 1941; m. Hazel A. Steinberg, June 25, 1930; children—Janet Lee, Nancy Ann. Engring. asst. Ill. State Water Survey, 1926-28; asst. san. engineer, div. san. engring. Ill. Dept. Pub. Health, 1928-40; engr., mgr. Urbana-Champaign (Ill.) San. Dist., 1940-44; exec. sec., editor Fedn. Sewage and Indsl. Wastes Assn., 1941-54; exec. sec. Am. Soc. C.E., 1955—; lectr. san. engring. U. Ill., 1944—. Ill. commr. Ohio River Valley Water San. Comm., 1952-54. Mem. Am. Soc. C.E., Nat., Ill. socs. profl. engrs., Central States Sewage and Indsl. Wastes Assns., Am. Water Works Assn., Am. Pub. Health Assn. Clubs: Kiwanis; Engineers (N.Y.C.). Author handbook and articles tech. jours. Home: 12 Windsor Lane, Scarsdale, N.Y. Office: 33 W. 39th St., N.Y.C. 18.

WISEMAN, Bruce Kenneth, physician; b. South Bend, Ind., Mar. 1, 1897; s. Samuel Judson and Virginia McKee (Galentine) W.; student Butler Coll., 1922-24; B.S., Ind. U., 1926, M.D., 1928; m. Adah Viola Quinlan, Oct. 25, 1921. House officer, Indianapolis City Hosp., 1927-29; asst. dept. bacteriology and pathology Rockefeller Inst. for Med. Research, 1929-30; mem. faculty O. State U. since 1930, prof. and chmn. dept. medicine, 1944—. Awarded Ravdin medal by Ind. U., 1928. Fellow A.C.P.; mem. Am. Soc. Exptl. Pathology, Soc. Exptl. Biology and Medicine, A.M.A., Central Soc. Clin. Research, Columbus Acad. Medicine, Sigma Xi, Alpha Omega Alpha. Home: 2180 Tremont Rd., Columbus 21, O.

WISEMAN, Sir William, investment banker; b. Hatfield, Essex, Eng., Feb. 1, 1885; s. Capt. Sir William W. (Bt. R.N.) and Elizabeth (Langworthy) W.; Law, Winchester Coll., 1905, Jesus Coll., Cambridge, Eng., 1905; m. Joan Mary Phelps, Feb. 10, 1944; 1 dau., Sheila Elizabeth. Partner Kuhn, Loeb & Co., N.Y. City, since 1929; dir. U.S. Rubber Co. (mem. finance com.). Attached to British Fgn. Office chief British Intelligence Office in U.S.A., 1917. Served as capt., later lt. col., Duke of Cornwall's Light Inf., World War I. Decorated C.B., C.M.G. Mem. Internat. Com. of Bankers on Mexico. Home: 35 E. 76th St., N.Y.C. 21. Office: 52 William St., N.Y.C. 5.

WISEMAN, William Parr, title and trust co. exec.; b. Lancaster, O., Mar. 19, 1900; s. Charles Philip and Anna (Wetzler) W.; grad. Kenyon Coll., 1922; Harvard, 1927; m. Mary Louise Fenton, Apr. 4, 1936 (dec. 1942); m. 2d, Barbara Birge Hager, June 25, 1948. With Chgo. Title & Trust Co. since 1927, asst. trust officer, 1929-39, probate trust ficer, 1939-46, v.p. since 1946, v.p., trust officer since 1947; dir., mem. exec. com. Aldens, Inc.; dir. Charles A. Stevens & Co., Chgo. Mem. bd. mgrs.

Y.M.C.A., Chgo., treas, 1948-49. Alternate mem. trustees com. Chicago Community Trust since 1949. Mem. Ill., Chgo. bar assns., Alpha Delta Phi. Mem. Christ. Ch. Clubs: Law, Legal, Econ., Univ. (Chgo.). Home: 454 Cedar St., Winnetka, Ill. Office: 111 W. Washington St., Chgo.

WISH, Fred Dixon, Jr. ⓒ V. 26.

WISH, Harvey, educator; b. Chgo., Sept. 4, 1909; s. Samuel and Reve (Stone) W.; B.S., Ill. Inst. Tech., 1931; M.A., U. Chgo., 1933; Ph.D., Northwestern U., 1936; fellow Harvard, 1943-44; m. Anne Kruger, May 16, 1932; 1 dau., Dorothy. Asst. prof. history DePaul U., 1936-42; asso. prof. Smith Coll., 1944-45; prof. history Western Res. U., 1945—; Fulbright prof. U. Munich, U. Aix-Marseilles, 1954, including lectures U. Copenhagen, Uppsala U., U. Stockholm, U. Lund, U. Vienna. Freiburg U.; summer lectr. U. So. Cal., 1948, San Diego State Coll., 1949, U. Mich., 1951. Mem. Am. Assn. U. Profs., Am., Miss. Valley hist. assns. Author; George Fitzhugh, Propagandist of the Old South, 1943; Contemporary America (last edit.), 1955; Society and Thought in America (2 vols.), 1950-52. Home: 11706 Ablewhite Av., Cleve. 8.

WISHART, Paul B(arclay), business exec.; b. Kirkwood, Mo., 1898; s. John S. and Mollie (Poindexter) W.; B.S., U.S. Naval Acad., 1920; m. Eleanor Kirkman, 1930; children—Mayes, Anice. Pres. Minneapolis-Honeywell Regulator Co., Mpls., 1953—, dir., 1952—; dir. Minneapolis-Honeywell Regulator Co., Ltd., Toronto. Trustee Dunwoody Inst., St. Barnabas Hosp., Mpls. Served in USN, 1917-23. Republican. Episcopalian. Clubs: Minikahda, Minneapolis (Mpls.); Woodhill Country (Wayzata). Home: 3400 Forest Lane, Wayzata, Minn. Office: 2753 Fourth Av. S., Mpls. 8.

WISHENGRAD, Hyman, editor; b. Brest-Litovsk, Russia, Aug. 28, 1903; s. Samuel and Augusta (Naidus) W.; brought to U.S. 1907, naturalized 1916; Litt.B. in journalism, Columbia, 1926; m. Ruth S. Goldman, Oct. 15, 1926; children—Paul Francis, Kay Susan, Bette Ann. Reporter, New York Times, 1926-27; editor-in-chief Jewish Telegraphic Agy., 1935-41; co-founder editor Overseas News Agy., 1940-52, fgn. corr., 1946; founder, editor Press Features, Inc., 1947-52; owner, editor Editors Syndicate since 1952. Club: Nat. Press. Home: 30 Dell Av., Mt. Vernon, N.Y. Office: 12 E. 41st St., N.Y.C. 17.

WISHNICK, Robert I(sidore), bus. exec.; born Koltchina, Russia, Apr. 5, 1892; s. Eli and Minnie (Gendler) W.; B.S. (chem. engring.), Armour Inst. Tech., 1914; LL.B., Kent Coll. of Law, 1917; m. Freda Frankel, Nov. 29, 1919; children—Betty June (Mrs. Stanley Freeman), John Harrison, William. Naturalized, 1908. Pres., Witco Chem. Co., since 1920, Pioneer Asphalt Co., since 1927, Panhandle Carbon Co., Inc. (Witco Carbon Co., since 1948), since 1933; organizer Witco Chem. Co., Ltd., London, 1935, dir., 1935—, pres. Continental Carbon Co., 1936—, Barnhart Hydrocarbon Corp., 1949—, Continental Oil Black Co., 1950—, Continental Blacks, Inc., 1953—. Trustee Illinois Institute Tech., Jewish Child Care Assn. of N.Y.; dir., Interim Bd. of United Service for New Americans, Dominican Republic Settlement Assn. Mem. A.A.A.S., Am. Inst. Chemists, Am. Inst. Chem. Engrs., Am. Chem. Soc., Am. Petroleum Inst., Am. Gas Assn., Mfg. Chemists Assn. Republican. Jewish religion. Clubs: Chemists (chmn. finance com., N.Y. City), Harmonie, Paint, Varnish and Lacquer (both N.Y. City), Old Oaks Country (Purchase, N.Y.), Standard (Chicago). Home: 20 E. 74th St. Office: 260 Madison Av., N.Y.C. 16.

WISLICENUS, George Friedrich, mech. engr.; b. Strasbourg, Alsace, Aug. 27, 1903; s. Dr. Walter Friedrich and Elisabeth (Dreyer) W.; M.E., State Sch. of Mech. Engring., Wurzburg, Germany, 1925; M.S., Calif. Inst. Tech., 1931, Ph.D., 1934; m. Lisel Emily Weischedel, May 13, 1931; 1 son, Wolfram Dreyer. Came to U.S., 1926, naturalized, 1933. Design engr., U.S. and abroad, 1925-30; teaching fellow, Calif. Inst. Tech., 1930-33, research asst., 1933-35; hydraulic engr. and research engr., Worthington Pump and Machinery Corp., Harrison, N.J., 1935-45; asst. chief engr. of design and research, aircraft engine div., Packard Motor Car Co., Toledo, 1945-48; prof. mech. engring., chmn. dept., Johns Hopkins, 1948-54; dir. Garfield Thomas Water Tunnel; prof. aero. engring. Pa. State U., 1954—; cons. Oak Ridge Nat. Labs., Worthington Corp., Curtiss-Wright Aero. Div. Mem. sub-com. Nat. Adv. Com. Aeros.; panel for hydrodynamics Nat. Research Council; mem. hydroballistics adv. com. Bur. Ordnance. Mem. A.S.M.E. (exec. com. hydrodynamics div.), Am. Soc. Engring. Edn., Inst. Aero. Scis., A.A.A.S., Sigma Xi, Pi Tau Sigma. Author: Fluid Mechanics of Turbomachinery, 1947; Marks Mech. Engineers Handbook, Centrifugal Pumps, 1951; classified reports. Contbr. articles in field to tech. publs. Home: 525 W. Prospect Av., State College, Pa.

WISLOCKI, Florence Clothier, psychiatrist; see Clothier, Florence.

WISLOCKI, George Bernays (wīs-lōk'ī), anatomist; b. San Jose, Calif., Mar. 25, 1892; s. Stanislaus and Lily C. (Bernays) W.; A.B., Washington U., 1912, Sc.D. (hon.), 1951; M.D., Johns Hopkins, 1916; A.M., (hon.), Harvard U., 1942; m. Florence Clothier, Feb. 13, 1931; children—Louis Clothier, Johanna, George Stanislaus, Edith Ball. Anatomist, Johns Hopkins, 1916-31; Parkman prof. of anatomy, Harvard U., 1931-1941, James Stillman prof. of comparative anatomy since 1941, and Hersey professor of anatomy, 1947—; mem. faculty Mus. Comparative Zoology, 1952—. Served as 1st lieutenant U.S. Med. Corps, 1917-18. Mem. Harvard Infantile Paralysis Com., Ella Sachs Plotz Foundation, Elizabeth Thompson Science Fund; mem. Scientific Advisory Bd., Wistar Inst. of Anatomy and Biology, 1939-40. Trustee emeritus Forsyth Dental Infirmary. Fellow A.A.A.S., Zool. Society London (hon. fgn.); member Anatomical Soc., Great Britain and Ireland (honorary), National Academy of Sciences, American Academy Arts and Sciences, Am. Assn. Anatomists, Histochemical Society (president 1950-51), American Physiological Society, Am. Soc. Zoölogists, Institut internat. d'embryol., Phi Beta Kappa, Sigma Xi, Alpha Omega Alpha. Asso. editor Johns Hopkins Hosp. Bulletin, 1926-31; associate editor American Journal Anatomy, 1939-46, Journal of Histochemistry, 1953—; editor Am. Anatomical Memoirs. Author of papers on embryology, histology and endocrinology. Clubs: 14 W. Hamilton St. (Baltimore); Med. Exchange, Harvard (Boston). Home: 148 Hillside St., Milton, Mass. Office: Harvard Medical School, 25 Shattuck St., Boston, Mass.

WISMER, Harry, radio exec.; born Port Huron, Mich., June 30, 1913; s. Fred R. and Blanche Marie (Mitchell) W.; student St. John's Mil. Acad., Delafield, Wis., 1929-32, U. of Fla., 1932-33, Mich. State Coll., 1933-36; m. Mary Elizabeth Bryant, May 11, 1941; children—Henry Richards, Wendy Wright. Sports dir. coll. sta. WKAR, Lansing, Mich., 1934; sports announcer, featured announcer, sports director radio sta. WJR, Detroit, 1935-40; sports announcer sta. WXYZ, Detroit, 1940; sports announcer N.B.C., Blue Network, N.Y. City, 1941-43; sports director A.B.C., N.Y. City, 1943-52; asst. to pres. stas. WJR, Detroit, WGAR, Cleveland, and KMPC, Los Angeles, 1947-51 (title changed to exec. v.p., gen. mgr. WJR, asst. to pres. KMPC, dir. WJR and WGAR); gen. executive General Tel-Radio, N.Y. (M.B.S., WOR, N.Y., Yankee Radio Network, Don Lee Network, General Tire & Rubber interests) since 1952; executive General Teleradio, Incorporated. Director Rural Research Institute. Trustee Atty. Gen. Bd. for Prevention of Juvenile Delinquency, Cancer Fund, Crusade for Children (relief). Recipient citations: Jr. C. of C. award, 1946; U.S.M.C. citation for outstanding contbn. through sports, 1949; Am. Legion award, 1950; Vets. Fgn. Wars Certificate of Merit, 1948; Helms Found., Highest Merit Award, 1949; Nat. Conf. Christians and Jews citation, 1949; Ernie Pyle Plaque, 1947; other sports broadcasting awards. Mem. Washington Bd. Commerce, Sports Broadcasting Assn. Clubs: Athletic, Dearborn Country, Adcraft; Washtenaw Country (Ypsilanti); Deepdale Country (N.Y. City); Touchdown, Congressional Country, Columbia Country (Washington); Wingfoot Golf and Country (Mamaroneck, N.Y.); Bloomfield Hills (Mich.) Country. Home: Grove Rd., Ypsilanti, Mich. Office: 1440 Broadway, N.Y.C. 18.

WISNER, Elizabeth (wiz'nēr), social worker, educator; b. Delhi, La., Feb. 5, 1894; d. Edward and Mary Jane (Rowe) W.; A.B., Newcomb Coll., New Orleans, 1914; M.S., Simmons Coll., Boston, 1922; Ph.D., U. of Chicago, 1929; unmarried. Social worker, Am. Red Cross, Gulf Div., New Orleans and Atlanta, 1918-20; dir. hosp. social service, nat. hdqrs., 1923-26; fellow U. of Chicago, 1926-29; asst. prof., Tulane U. Sch. Social Work, 1927-32, dir. and dean since 1932; W. R. Irby professor public welfare adminstrn. Member Board New Orleans Dept. of Public Welfare since 1940; member of the Senate Advisory Council on Social Security, 1938-39; member of governor's Commission on Juvenile Delinquency, 1946-48. Mem. Am. Assn. Social Workers, Am. Assn. Med. Social Workers (pres. 1931-32), Am. Assn. Schs. Social Work (pres. 1935-37), Am. Assn. U. Women, Am. Assn. U. Profs., Nat. Conf. Social Work (pres. 1943-44; chairman social work commission, branch for so. regional edn, 1950). Democrat. Unitarian. Author: Public Welfare Administration in Louisiana, 1930. Home: 1347 Moss St., New Orleans 19.

WISWALL, Frank Lawrence, lawyer; b. Colonie, N.Y., July 8, 1895; s. Dr. Charles D. and Mary Elizabeth (Lawton) W.; LL.B., Albany Law Sch., Union U., 1916; m. Clara C. Chapman, Aug. 28, 1924; children—Elaine Joyce (wife of Rev. Darby W. Betts), Betty (Mrs. F. Beale Betts), Frank Lawrence. Admitted to N.Y. bar, 1917, since practiced Albany; mem. Wiswall, Wood & Olson, 1953—; town atty. Colonie, 1931-34; co. atty. Albany Co., 1921-22. Mem. N.Y. State Assembly, 1920; N.Y. State Senate, 1921-22. Trustee Albany Law Sch. since 1921. Exec. v.p. U.S. Trotting Assn., 1938-41, counsel, director, honorary secretary since 1938; president Saratoga Harness Racing Assn., Inc., since 1945; sec. N.Y. State Harness Racing Commn., 1940-44. Served as regimental sergeant major Judge Adv. Gen's Dept., hdqrs. 76th Div., 18 mos., World War I. Mem. Am., N.Y. State, Albany Co. bar assns., Delta Chi. Republican (chmn. co. com., 1921-23). Clubs: Fort Orange, Albany Country. Home: Loudonville, N.Y.; (summer) Runnymeade Farm, Saratoga Springs, N.Y. Office: 90 State St., Albany 7, N.Y.

WISWALL, Richard H., lawyer; b. Providence, Jan. 8, 1886; s. Herbert and Marie R.E. (Gerber) W.; A.B., Harvard, 1907, LL.B., 1910; m. Katharine Coggin, Dec. 29, 1913; children—Richard H., Hope (Mrs. Thomas McLean Griffin). Admitted to Mass. bar, 1910; mem. Hill, Barlow, Goodale & Wiswall, Boston, since 1918; trustee, v.p. Salem (Mass.) Five Cents Savs. Bank. Trustee Peabody Mus., Salem Hosp., Bertram Home for Aged Men. Mem. Am., Mass. State bar assns., Am. Law Inst. Unitarian. Home: 14 Broad St., Salem, Mass. Office: 53 State St., Boston.

WITHAM, Henry Bryan, educator; b. Orient, Ia., Oct. 17, 1894; s. Martin Woodman and Mary Jane (Reed) W.; A.B., Univ. of Ia., 1919, J.D., 1925; m. Elsa Dethlefs, Oct. 11, 1918; children—Barbara Ann, Henry Bryan, Peter Martin. Prin. Frankfort (Kan.) High Sch., 1921-22, supt. schs., Ocheyedan, Ia., 1922-24; admitted to Ia. bar, 1922; practiced at Davenport, 1924-26; asst. prof. law and sec. Law College, Univ. of Tenn., 1926-28, prof. law, 1928-44, acting dean, 1930-33, dean 1933-44. Prof. law, asso. dean and in charge Indianapolis div., Sch. of Law, Indiana Univ. since 1944. Pres., dir. Tenn. Law Review, Inc., 1930-44; mem. Tenn. Judicial Council 1942-44. Public panel mem. War Labor Board, 1943-44. Served in U.S.N.R., 1918-19. Mem. Ia., Tenn., and U.S. Supreme Court bars, Indiana State and Am. bar assns., Am. Law Inst., Phi Kappa Phi, Phi Delta Phi, Kappa Sigma, Order of Coif. Presbyterian. Contbr. legal articles. Home: 3540 N. Pennsylvania St., Indianapolis.

WITHEROW, William Porter (with'ēr-ō), business exec.; b. Pitts., Apr. 15, 1888; s. William and Alice May (Douglass) W.; grad. St. Paul's Sch., Concord, N.H., 1905; Ph.B., Yale, 1908; Doctor of Laws (honorary), Thiel College; married Dorothy Dilworth, Dec. 3, 1913; children—William Porter, Mrs. Virginia W. Ahlbrandt. With Jones & Laughlin Steel Co., 1908-10; member Irvin & Witherow, engrs., 1910-14; pres. Witherow Steel Corp., 1914-29; chmn. bd. Donner Steel Co., 1929-30; v.p. Republic Steel Corp., 1930; pres., dir. Steel Products Co., 1932-52; Blaw-Knox Co., 1937-52; pres. Cementone Corp.; dir. Pittsburgh and W.Va. R.R., Pittsburgh Consolidation Coal Co., Westinghouse Air Brake Co., Bell Telephone Co. of Pa.; trustee Northwestern Mutual Life Ins. Co., Dollar Savs. Bank. Tech. adviser Internat. Labor Conf., Geneva, 1936; dir. Nat. Industrial Recovery Board, Washington, 1935; dir. Nat. Indsl. Conf. Bd., 1946-53; mem. Prison Investigation Commn. of Pa., 1953. Mem. Pitts. Bd. Edn.; mem. Pitts. Sinking Fund Commn. Trustee Carnegie Institute, Carnegie Inst. of Technology; dir. Pittsburgh Y.M.C.A. Pres. Nat. Assn. Mfrs., 1942, chmn. bd. 1943, now hon. vice pres.; dir. Internat. C. of C. Mem. Engrs. Soc. of Western Pa., Yale Engineers Society, Delta Psi. Republican. Presbyterian. Clubs: Yale, Duquesne, Fox Chapel Golf, Harvard-Yale-Princeton, Pittsburgh Golf (Pittsburgh); Rolling Rock (Greensburg, Pa.). Home: Ruskin Apts., 120 Ruskin Av., Pitts. 13. Office: Farmers Bank Bldg., Pitts. 22.

WITHERS, Charles Cole, silverware mfr.; b. Mt. Vernon, Ill., Mar. 11, 1904; s. Percy Carter and Una (Cole) W.; grad. Culver Mil. Acad., 1922; B.B.A., Boston U., 1928; M.B.A., Harvard, 1930; m. Margret Louise Craver, Mar. 25, 1950; 1 dau. (by previous marriage), Josephine. With Guaranty Trust Co., N.Y.C., 1930-31, First Nat. Bank of Boston, 1931; pres. Am. Textiles, Inc., Bay City, Mich., 1931-32, Connecticut Mutual Life Ins. Co., Providence, 1932-36; pres. Towle Mfg. Co., Newburyport, Mass., 1936—, dir, 1948—, pres., 1950—; mem. exec. com. Asso. Industries of Mass. Dir. N.E. Council, Boston, 1948-50; exec. com. Sterling Silversmiths Guild Am., N.Y.C. Mem. Newcomen Soc., Sigma Alpha Epsilon. Republican. Unitarian. Clubs: Harvard (Boston and N.Y.C.); Oldtown Country, Ould Newbury Golf (Newbury, Mass.). Home: Middle Rd., West Newbury, Mass. Office: Towle Silversmiths, Newburyport, Mass.

WITHERS, Charles Dudley, fgn. service officer; b. Greenville, S.C., Apr. 15, 1916; s. James Dudley and Ella (Dorroh) W.; student Furman U., 1933-35; B.S., Washington and Lee U., 1937; m. Jane Durham, Dec. 16, 1944. With U.S. Fgn. Service, 1940—; fgn. service auxiliary, 1943; assigned Leopoldville, Belgian Congo, 1943-45; officer, sec. in diplomatic service, 1947; vice consul, Bombay, Indian, 1946-48; detailed to U.S. Dept. Commerce, Washington, 1948-49; consul, Dacca, Pakistan, 1949-51; first sec., consul, Karachi, Pakistan, 1951-54; detailed to U.S. Dept. State, 1954—. Mem. Kappa Alpha. Episcopalian. Home: 2327 20th St. N.W., Washington 9. Office: care Dept. of State, Washington 25.

WITHERS, Harry Clay (with'ērz), newspaper man; b. Denton, Tex., Nov. 20, 1880; s. John Allen and Mary (Coleman) W.; student Denton (Tex.) Pub. Sch., 1886-95, Haskell Inst., 1897-99; Litt.D. (hon.), Southwestern U., 1947; m. Annie Sinclair, Jan. 23, 1907. City editor Denton Record-Chronicle, 1901-03; staff correspondent Houston (Tex.) Post, 1903-04; reporter Dallas (Tex.) News, 1904-06, sports editor, 1906-11, city editor, 1911-14, columnist, 1938-39, managing editor, 1939-50, and executive editor since 1950; city editor Dallas Journal, 1914-18, mng. editor, 1918-38; director A. H. Belo Corporation. Served as pvt., 33d U.S. Vol. Inf., in P.I., 1899-1901. Member English-speaking Union, Dallas Hist. Soc., Civic Federation. Democrat. Methodist. Clubs: Dallas Athletic, Dallas Rotary, Town and Gown. Home: 3331 Southwestern St. Office: Dallas News, Dallas.

WITHERS, William, educator, economist; born St. Louis, Mo., Dec. 21, 1905; s. John W. and Margaret (Mathews) W.; A.B., Columbia U., 1926, A.M., 1928, Ph.D., 1932; m. Irma Rittenhouse, May 29, 1931. Instr. economics, Lehigh U., 1927-29, New York U., 1929-31; research asso., Teachers Coll., Columbia, 1931-32; chmn. social science dept., New Coll., Columbia, 1932-37; asst. prof. edn., Teachers Coll., Columbia, 1935-37; prin. research supervisor, Works Progress Adminstrn., 1937; asst. prof. economics Queen Coll., 1937-40, asso. prof., 1940-51, prof. since 1951, chmn. econs. dept. and div. social scis., 1937-42; chmn. division of contemporary civilization,

1950; chief pub. requirements branch War Prodn. Bd., 1942-43. Vice pres. N.Y. Teachers Guild, 1943-46; vice chmn. Liberal Party N.Y. State, 1945-46; mem. bd. League for Indsl. Democracy, Union for Democratic Action. Cons. Fed. Council Chs. of Christ in Am. Mem. Am. Fedn. Teachers, Am. Econ. Assn., Workers Defense League, Phi Beta Kappa. Author: The Retirement of National Debts, 1932; Current Social Problems, 1936; Financing Economic Security, 1939; The Public Debt, 1945, Public Finance, 1948. Contbr. to Encyclopedia of Social Scis., Am. Economic Review, The Nation, School and Society, Annals, Journal of Commerce, New Leader, etc. Home: 74-10 35th Av., Jackson Heights, N.Y.C. 72; also Eatontown, N.J.

WITHERSPOON, Archibald William, lawyer; b. Detroit, Mich., June 11, 1876; s. William Wallace and Isabella (Grant) W.; grad. high sch., Spokane, Wash., 1894; m. Eda Mauseth, Nov. 11, 1901 (dec.); children—Margaret Eda (Mrs. Forest Watson), William Wallace, Helen Elizabeth (Mrs. Neal Fosseen); m. 2d, Ruth Warner, Jan. 23, 1947. In law office Forster & Wakefield, Spokane, 1895-1906; admitted to Wash. bar, 1899; mem. Wakefield & Witherspoon, 1906-35 (W. J. C. Wakefield, dec. 1931); firm reorganized as Witherspoon, Witherspoon & Kelley. Chmn., dir. Old Nat. Bank of Spokane, White Pine Sash; pres., dir. Finch Investment Co., Old Nat. Corp., Old Nat. Bank Bldg. Co., Investment and Securities Co.; v.p. Pend Oreille Mines & Metals Co.; dir. Greenough Investment Co., First Nat. Bank Spokane, Centennial Flouring Mills Co., G.N. Ry. Co. Mem. Am., Wash. State, Spokane Co. bar assns. Clubs: Spokane City, Spokane Country. Home: Cooper-George Apts., Spokane. Office: Old Nat. Bank Bldg., Spokane 8, Wash.

WITHEY, Graydon Gilluly, judge; b. Reed City, Mich., June 16, 1910; s. Charles Alan and Helene Rose (Doherty) W.; student pub. schs.; m. Edna B. Leonard, Mar. 9, 1929; children—Sally May (Mrs. Meissinger), Jean Gray, Carol Ray, James Charles, John Alan. Factory machinist Buick div. Gen. Motors Corp., Flint, Mich., 1928-29; law stenographer, student law office Charles A. Withey, Flint, 1929-33; admitted to Mich. bar, 1933; chief asst. prosecutor, Genesee Co., Mich., 1937-38; practice of law, Flint, 1939-48, 51-52; dep. atty. gen., Mich., 1949-50; judge tax ct. U.S., since 1952. Mem. Mich. State, Genesee Co. bar assns. Democrat. Elk. Home: 2011 N. Quantico St., Arlington, Va. Office: Tax Court of U.S., Washington.

WITHEY, Morton Owen ◎ V. 27.

WITHEY, Raymond Alphenus, Jr., coll. dean; b. Haverhill, Mass., July 13, 1918; s. Raymond Alphenus and Dora Carlena (Page) W.; A.B., Harvard, 1940, M.A., 1941; grad. study Cornell, summer 1941; S.T.B., Boston U., 1945, Ph.D., 1947; m. Felice Isobel Gardner, Oct. 10, 1941; 1 son, Raymond Alphenus, III. Instr. Central High, Peru, N.Y., 1941-42; asst. prof. Williamette U., Salem, Ore., 1947-48, asso. prof. 1948-50, acting dean students, 1948-49, dean students, 1949-50; dean, Henry and Annie M. Pfeiffer prof. Bibl. lit. Coll. Liberal Arts, Drew U., Madison, N.J., 1950—. Member board dirs. Ore. Council Chs., 1948-50. Mem. Am. Coll. Personnel Assn., Eastern Assn. Deans and Advisers of Men, N.J. Guidance and Personnel Assn., Phi Eta Sigma, Alpha Phi Omega. Rotarian. Contbr. profl. mags. Home: 25 Hillcrest Rd., Madison, N.J.

WITHINGTON, Frederic Stanton, naval officer; b. Rutherford, N.J., Nov. 1, 1901; s. Frederic Scherer and Mabel Hutchison (Hibbs) W.; B.S., U.S. Naval Acad., 1923, grad. study, 1931; grad. Nat. War Coll., 1949; m. Louise Fifield Gleason, July 31, 1926; children—Joyslin, Frederic Gleason. Promoted through grades to rear admiral, 1950; service battleships, cruisers, destroyers, Pacific Fleet, 1924-32; naval ordnance assignments Naval Gun Factory, Washington, 1934-36, Bur. Ordnance, 1939-42; gunnery officer, exec. officer U.S.S. Indiana, 1942-44; chief staff to Rear Adm. H. W. Hill, Marshall and Marianna Islands, 1944; comdr. Naval Ordnance Lab., White Oak, Md., 1945-47, U.S.S. Mississippi, 1947-48, U.S.S. Manchester, 1948; dir. atomic energy Office Chief Naval Operations, Dept. Navy, 1950-53; comdr. Amphib. Group 3, Seventh Fleet, 1953; now on duty in the Bureau of Ordnance. Recipient Legion of Merit (Navy); letter of commendation with ribbon for service on U.S.S. Indiana; letter of commendation with ribbon for war service Bur. Ordnance. Club: Chevy Chase (Washington). Home: 5141 Palisade Lane N.W., Washington 16. Office: Dept. of the Navy, Washington 25.

WITHINGTON, Lothrop, ◎ V. 28.

WITHINGTON, Paul, physician; b. Escondido, Calif., Jan. 25, 1888; s. David Little and Marietta (Paul) W.; A.B., Harvard, 1909, M.D., 1914; m. Constance Restarick, Apr. 18, 1911 (div. 1948); children—Henry, David L.; m. 2d, Rose Lane, Apr. 5, 1952; 1 dau., Elizabeth. Instr. dept. hygiene Harvard, 1914-15, 1919-20; interne Boston City Hosp., 1915-17; asst. prof. physical edn., U. of Wis., 1916; practiced at Honolulu since 1920; mem. Territorial Bd. of Health, 1921-25; mem. visiting staff Queens Hosp., Kauikeolani Childrens Hosp., St. Francis Hosp. (chmn. med. advisory bd. since 1940), Honolulu, since 1921; mem. advisory board Kapiolani Maternity and Gynecol. Hosp. since 1937, mem. visiting staff since 1921. Mem. Bd. Med. Examiners, 1928-34; mem. Territorial Milk Com., 1924-29; mem. bd. govs. Iolani Sch.; physician to Punahou Schs. and St. Andrews Priory (all Honolulu). Trustee Queen's Hospital, 1933-49. Dir. Honolulu Gas Co., Pacific Refiners, Limited. Mem. regional loyalty board United States Civil Service Commission. Chairman, Terr. Boxing Commn., 1947-54. Member Honolulu County Medical Soc. (hon. life), Hawaii Ty. Med. Assn. (pres. 1940-41). Mem. 1st Harvard Unit, British Base Hosp., June-Nov. 1915; hon. lt. Royal Med. Corps (British), 1915; physical training officer, Camp Funston, 1917; served in France with 89th Div.; hon. discharged, rank of maj.; maj. inf. U.S. Res., 1919-30; commd. lt. comdr. Med. Corps U.S.N.R., 1934; active duty with U.S. Navy, June 1941; promoted to comdr. July 1942, to capt., June 1943; sr. med. officer, Dispensary, Old Naval Station, Honolulu; assistant district medical officer, 14th Naval Dist.; inactive, 1946-52, ret. capt. 1952. Decorated Croix de Guerre, Silver Star, Legion of Merit; cited by General Pershing. Member Porteus Scientific Expedition to Australia, 1929, Mem. Am. Geog. Soc., Hawaiian Acad. Science. Episcopalian. Clubs: Harvard, Asculapian, Union Boat (Boston); Harvard (N.Y.); Harvard, Pacific, Myrtle Boat, Manoa Tennis, University (Honolulu); Pearl Harbor Yacht (commodore 1941); Stewards' Enclosure, Royal Henley Regatta (Eng.). Mem. Union Boat Club that rowed at Henley, Eng., 1914; coached army crews, Henley, and interallied games, Paris, 1919. Coached football team, Harvard, 1910-15, U. of Wis., 1916, Columbia U., 1924. Edited Book of Athletics, 1914 and 1921. Contbr. articles on athletics and travel. Coached 89th Div. football team champions, A.E.F., 1919. Home: 2049 Mauna Pl., Honolulu. Office: Dillingham Bldg., Honolulu, T.H.

WITHINGTON, Sterling B., mfg. exec.; b. Hillsdale, Mich., 1895. Vice pres. Avco Mfg. Corp., N.Y.C. and pres., gen. mgr. Lycoming div. Home: 230 Park Blvd., Stratford, Conn. Office: 420 Lexington Av., N.Y.C. 17.*

WITHROW, Gardner Robert, congressman; b. La Crosse, Wis., Oct. 5, 1892; s. Thomas C. and Helen E. W.; ed. grade schs. and high sch. and 2 yrs. legal training; m. Anne L. Gilligan, Aug. 19, 1946. With C.,B.&Q. R.R. Co. as fireman and conductor, 1912-31. Mem. Wis. Ho. of Rep., 1926, 27; rep. of ry. brotherhoods at state legislature, 1928-31; mem. 72d Congress (1931-33), 7th Wis. Dist., 73d to 75th Congresses and 81st to 84th Congresses, 3d Wis. Dist. Republican. Methodist. Home: La Crosse, Wis. Office: House Office Bldg., Washington.

WITHROW, James Renwick ◎ V. 27.

WITKIN, Isaac, internat. merchant; b. N.Y. City, Feb. 3, 1892; s. Myer and Ray (Smerling) W.; A.B., Harvard, 1914; m. Miriam N. Newman, Dec. 23, 1915; children—Richard, William Isaac. With J. Aron & Co., Inc., coffee importers, N.Y. City, 1914-26, mgr. export dept., 1918-19, dir., 1918-26, v.p., 1919-26; engaged principally in importation of cocoa beans and commodity commn. bus. with firms I. Witkin & Co. and Canalizo, Witkin & Co., N.Y. City, since 1926; pres. Gen. Cocoa Co., Inc., since 1938. A founder N.Y. Cocoa Exchange, Inc. 1925 (1st pres. 1925-26; mem. bd. mgrs., 1925-51; pres. 1944-47). Mem. N.Y. State Guard, 1940-43. Mem. Nat. Arbitration Assn. (nat. panel arbitrators), Chicago Bd. Trade, N.Y. Produce Exchange, Commodity Exchange, Cocoa Mchts. Assn. Am., Inc. (dir.), Phi Beta Kappa. Jewish religion. Clubs: Harvard, Nat. Republican, Economic (N.Y.C.). Lecturer, contbr. articles on world cocoa trade and econ. subjects to trade and financial periodicals. Home: Bridgewater, Conn.; also One Fifth Av., N.Y.C. 3. Office: 82 Wall St., N.Y.C. 5.

WITMAN, William H, fgn. service officer; b. Harrisburg, Pa., Jan. 31, 1914; s. Horace Montgomery and Clara (Wallower) W.; student Harrisburg Acad., 1924-27, Coppet (Switzerland) College La Chataigneraie, 1927-29; Gunnery Sch., Washington, Conn., 1929-31; B.A., Yale, 1935; m. Melpomene Maria Fafalios, Sept. 24, 1947. Asst. trade commr., Caracas, Venezuela, 1935-39; vice consul and 3rd sec., Am. Legation, Beirut, Lebanon, 1939-44; acting comml. attache and 3rd sec., Am. Embassy, Ankara, Turkey, 1944-45; asst. comml. attache, 2nd sec. and consul, Am. Embassy, Athens, Greece, 1945-48; consul, Bombay, India, 1948-49; State Dept., Washington, 1950-52; officer-in-charge, India-Nepal-Ceylon, 1951-52; counselor of Legation and consul gen., Tangier, Morocco, 1953—. Presbyn. Home: 931 N. Front St., Harrisburg, Pa. Office: Am. Legation, Tangier, Morocco.

WITMER, David Julius, architect; b. Los Angeles, Calif., Aug. 29, 1888; s. Joseph Myer and Josephine Smith (Sullivan) W.; A.B., Harvard, 1910, student Grad. Sch. of Architecture, 1910-12; m. Helen Elizabeth Williams, June 7, 1917; children—David Williams, Mrs. James A. Kendall, Peter Charlton. Draftsman with C.H. Blackall, Boston, 1911, 1912-14; in practices in Los Angeles, Calif., 1915-19; formed partnership with Loyall F. Watson, 1919, sr. partner since then; pres. Allied Architects Assn. of Los Angeles; v.p. Witmer Bros. Co.; chief archtl. supervisor F.H.A., Southern Calif. Dist., 1934-38; asst. chief architect, U.S. War Dept., Washington, D.C., chief architect, 1942-43 (Pentagon); chief control civil affairs div., HQ European Command 1948-50. Served as 1st lt. Signal Corps, Aviation Sect., 1917-18, and capt. Air Service, 1918-19; capt. Air Service Officers Res. Corps, 1919-29. Served as maj. to col., A.U.S., 1943-48. Decorated Bronze Star Medal, Legion of Merit, Commendation Ribbon and Medal (U.S.); Chevalier de la Légion d'Honneur, Croix de Guerre avec Étoile Vermeille, Officier de l'Ordre Merite Maritime (France); Officier de l'Ordre du Courrone du Chêne (Luxembourg); Croix Militaire, Premier Classe (Belgium). Chairman advisory committee College of Architecture, U. Southern Calif. 1925-41. Dir. Library of Architecture and Allied Arts, Los Angeles, since 1938, pres. bd. dirs. since 1952. Fellow A.I.A. (president Southern California chapter, 1938-27; regional dir., 1933-36). Clubs: Harvard (Southern Calif.); Ellis, Orpheus (Los Angeles). Home: 210 Witmer St., Los Angeles 26. Address: 816 W. 5th St., Los Angeles 17.

WITMER, Eleanor Montgomery, librarian; b. Lancaster, Pa., Dec. 11, 1899; d. I. K. and Nellie (Seager) Witmer; grad. State Normal Sch., Millersville, Pa., 1918; A.B., Ohio Wesleyan U., 1922; A.M., Columbia U., 1924; certificate Library Sch. of New York Pub. Library, 1920. Asst. State Normal Sch. Library, Millersville, 1918-19; asst. cataloger, Ohio Wesleyan U. Library, 1920-21, head order dept., 1921-22, asst. reference dept., Columbia U. Library, 1922-24; supervisor sch. libraries, Pub. Schs. of Denver, 1924-29; instr. library science, Colo. State Agrl. Coll., Fort Collins, summers 1925-28, instr. Extension Div., 1927-28; with Teachers Coll. Library, Columbia, since 1929, asso. librarian, 1929-31, acting librarian, Mar.-Oct. 1931, librarian since 1931, asst. prof. edn., 1931-38, asso. prof., 1938-41, prof. since 1941; mem. faculty Sch. of Library Service, Columbia, summers 1929-31 and 1936. Mem. Am. Library Assn. (mem. council 1935; chairman various coms.); v.p. N.Y. Library Assn., 1935-36; v.p. N.Y. Library Club, 1936-37, Phi Beta Kappa. Author: Library Personnel and Training Agencies in Tennessee, 1941. Joint author: Introducing Teachers College. Contbr. to library and gen. periodicals. Home: 445 Riverside Drive. Address: Teachers College, Columbia U., New York, N.Y.

WITMER, R(obert) B(onner), univ. dean; born Bathgate, N.D., Jan. 30, 1900; s. Samuel T. and Charlotte (Fizette) W.; B.S., U. of N.D., 1922, M.S., 1926; Ph.D., U. of Mich., 1935; student U. of Wash., summer, 1930, Columbia, 1940; m. Lillian Leith, Aug. 15, 1927; 1 dau., Jean Leith. Grad. asst. U. of N.D., 1922-24, instr. physics, 1924-27, asst. prof. physics, 1927-34, asso. prof. physics, 1934-42, freshman adviser, 1936-39, dean of freshmen, 1939-42, prof. physics since 1938, dean of jr. div., 1946-49, acting dean College of Sci., Lit. and Arts, and dean jr. div., 1948-49, dean Coll. of Sci., Lit. and Arts since 1949. Served with U.S. Army, 1918; lt., U.S.N.R., 1942. Instr. and head mathematics-physics dept. U.S. Navy Pre-Flight Sch., Iowa City, Ia., 1942-43. Mem. Am. Assn. Univ. Profs., N.D. Academy Sci., Nat. Edn. Assn.; Sigma Xi, Sigma Tau, Phi Beta Kappa, Blue Key, Phi Delta Kappa, Phi Eta Sigma, Sigma Nu. Episcopalian. Mason. Specialist in measurement of long X-rays by means of ruled grating; resistivity of N.D. clays. Home: 2920 Fifth Av. N., Grand Forks, N.D.

WITSCHEY, Robert E(skew) (wit'chē), cert. pub. acct.; b. New Martinsville, W.Va., Apr. 15, 1908; s. Daniel and Ida (Thomas) W.; student Ohio U., 1928-31; m. Elizabeth Thurmond, May 21, 1937; children—Walter, Sarah Elizabeth. With Bur. Internal Revenue, 1933-37; C.P.A., Charleston, W.Va., since 1941; speaker before profl. groups. Mem. bd. dirs. W.Va. Tax Inst.; pres. W.Va. State Bd. C.P.A.'s Served as lt. (j.g.), U.S.N.R., active duty, World War II Mem. Am. Inst. Accts. (past chmn. adv. com. local practitioners, council mem., mem. exec. com.), W.Va. Soc. C.P.A.'s (dir.), Mason. Author: Practitioners Handbook (with others), 1952. Contbr.: Essays on Advanced Accounting Thought, 1953. Home: 842 Spring Rd., Charleston 4. Office: Knight Bldg., Charleston 1, W.Va.

WITSCHI, Emil (vit'shē), prof. zoölogy; b. Bern, Switzerland, Feb. 18, 1890; s. Johann and Elisabeth (Blank) W.; student State Teachers Coll. and State U., Bern, Switzerland, 1905-11; Ph.D., U. of Munich, 1913; Rockefeller Foundation fellow, Yale, 1926, U. of Chicago, 1926, U. of Calif., 1927; m. Ida Martha Muehlestein, July 10, 1914; children—Marianne, Hans Walter. Came to U.S., 1926, naturalized, 1933. Teacher zoölogy and comparative anatomy, U. of Basel, 1921-23, lecturer exptl. zoölogy, 1924-27; prof. zoölogy, embryology and endocrinology, State U. of Ia., since 1927; guest prof. Univ. of Tübingen, Germany, 1948-49. Permanent del. to Internat. Congress of Zoölogists. Fellow A.A.A.S., Société Zoologique France (hon.), N.Y. Acad. Sci.; mem. Internat. Inst. Embryology, Assn. Study Internal Secretions, Societé d'Endocrinologie Paris (honorary Society of Zoölogists, Assn. Anatomists, Society Exptl. Biology and Medicine, Am. Genetics Soc., Am. Naturalists, Am. Ornithologists Union, Swiss Soc. Naturalists, Swiss Genetics Soc., German Acad. Sci. (Leopoldina), Sigma Xi, Gamma Alpha. Author: Sex Deviations, Inversions and Parabiosis (edited by E. Allen), 1932, 2d edit., 1939. Contbr. many articles to scientific jours. Home: 311 Woolf Av., Iowa City, Ia.

WITSELL, Edward Fuller ◎ V. 27.

WITSELL, William Postell (wit'sēl), clergyman; b. Walterboro, S.C., Dec. 6, 1874; s. Charles and Eliza Emmeline (Fishburne) W.; B.S., S.C. Mil. Coll., 1894; B.Litt., Hobart Coll., Geneva, N.Y., 1896; student U. of the South Theol. Sem., Sewanee, Tenn., 1896-98, D.D., 1925; B.D., Gen. Theol. Sem., 1899; m. Addie May Cherry, Dec. 27, 1899; children—Addie Cherry, William Postell, Benjamin Fishburne, Cornelia Battle (Mrs. Fred W. Terry), Cutler Cherry, Charles, Maude Estelle (Mrs. Allen N. Jones, Jr.). Minister Greenwood and Willington, S.C., 1899-1900; ordained priesthood Episcopal Ch., 1900; rector Ch. of the Good Shepherd, Columbia, S.C., 1900-09, St. Paul's Ch., Meridian, Miss., 1909-11, St. Paul's Ch., Waco, Tex., 1911-27, Christ Ch., Little Rock, 1927-47, emeritus. Del. Gen. Triennial Conv. Episcopal Ch., 1913, 19, 22, 25, 28, 40, 43; del. Worldwide Congress Episcopal Ch., London, 1908-43; mem. Nat. Council, 1922-32; mem. Nat. Com. on Ministry; vice chmn. bd. trustees, Diocese of Ark., since 1927; mem. standing com. Episcopal Ch. in Ark.; mem.

Constitution and Canons Com.; vice chmn. Am. Red Cross, Waco, 1916-18, chmn. Little Rock, Ark., 1928-30. Democrat. Built brick church also rectory, Good Shepherd Ch., Columbia, S.C.; mill dist. social center and young peoples recreational center, St. Paul's Ch., Waco; stone church and brick parish house, Christ Ch., Little Rock, Ark. Author: Our Church—One Through the ages, 1923—2d ed. 1930, 3d edition 1943. The Bible and Evolution, 1925; Some Important Facts in English Church History, 1934; Whitsunday, the Feast of the Holy Spirit not the Birthday of the Church, 1943; A History of Christ Episcopal Church, Little Rock, Ark., 1839-1947; Two Vital Questions—Why Pray and After Death, What?, 1952; Jesus Christ, The Light of the World, 1953; Come, 1955. Contbr. articles to ch. papers. Home: 1322 Schiller Av., Little Rock, Ark.

WITT, Joshua Chitwood, engr.; b. Connersville, Ind., Aug. 5, 1884; s. Isaac Snyder and Amanda (Chitwood) W.; A.B., Butler U., 1908; B.S., U. of Chicago, 1909; M.S., U. of Pittsburgh, 1912, Ph.D., 1915; M.E., Armour Inst. Tech., Chicago, 1935; m. Florence Ruth Oldham, Dec. 5, 1918. Testing and research asst. Swift & Co., Chicago, 1908-10; mgr. testing dept. R. W. Hunt Co., Pittsburgh, 1910-15; chief of sect. Bur. of Science, Manila, P.I., 1915-17; tech. dir. Rizal Cement Co., Manila, 1917-19; asst. prof. U. of Pittsburgh, and cons. engr., 1919-20; dir. chem. research Portland Cement Assn., Chicago, 1920-23; dir. research Universal Atlas Cement Co., Chicago, 1924-39; tech. dir. Marquette Cement Mfg. Co., 1939-48; cons. engr., 1948—. Cons. U.S. Bur. of Mines, 1922-23. Asst. editor Chemical Abstracts since 1924; cons. editor, Concrete, 1933-48. Fellow Am. Soc. M.E., A.A.A.S.; mem. Am. Soc. C.E., Western Soc. Engrs., Am. Inst. Chem. Engrs. (past chmn. Chicago), Am. Chem. Soc., Am. Concrete Inst., Am. Soc. Testing Materials, Ill. Acad. Sci., Sigma Xi, Phi Delta Theta, Tau Beta Pi. Rep. Presbyn. Mason (32°, K.T., Shriner). Clubs: Adventures, Engineers (Chgo.). Author of Portland Cement Technology (also in Spanish); also sci. and tech. papers. Patentee. Home: Rockyrill, Lockport, Ill. Office: 5834 Stony Island Av., Chgo. 37.

WITT, Sylvester J(ohn), r.r. exec.; b. Cin., Nov. 14, 1889; s. Frank J. and Elizabeth (Weigand) W.; ed. pub. schs. Bellevue, Ky.; m. Marguerite Murphy, June 24, 1914; children—Sylvester F., Sarah Jane (Mrs. John Kelley), Ralph F. With Balt. & O. Southwestern Ry., now B.&O. R.R., Cin., 1905-11; chief clk. in traffic dept. to traffic mgr. Akron, Canton & Youngstown R.R., Akron, O., 1911-35; with N.Y., C.&St.L. R.R., 1935—, successively freight traffic mgr. rates, asst. v.p. rates, asst. v.p. sales, v.p. traffic, 1954—; v.p., dir. Lorain & W.Va. Ry.; dir. Detroit & Toledo Shore Line R.R. Vice chmn. transportation adv. council John Carroll U., Cleve. Roman Catholic. Clubs: Cleveland Athletic, Traffic (Cleve.); Union League, Traffic (Chgo.); Duquesne, Traffic (Pitts.); Traffic (N.Y.C.); Capitol Hill (Washington). Home: 1085 Delia Av., Akron 20, O. Office: Terminal Tower, P.O. Box 6119, Cleve. 1.

WITTE, Edwin Emil (wit'ê), economist; b. Jefferson County, Wis., Jan. 4, 1887; s. Emil and Anna (Yaeck) W.; B.A., U. of Wis., 1909, Ph.D., 1927; m. Florence E. Rimsnider, Sept. 2, 1916; children—John, Margaret, Elizabeth. Asst. at U. of Wis. while grad. student; statistician Industrial Commn. of Wis., 1912; sec. to Congressman John M. Nelson, 1912-14; spl. investigator U.S. Commn. on Industrial Relations, 1914-15; sec. Industrial Commn. of Wis., 1917-22; chief Wis. Legislative Reference Library, 1922-33; acting dir. Unemployment Compensation Div., Industrial Commn. of Wis., 1934; mem. Wis. State Planning Board, 1935-38; member Wisconsin Labor Relations Bd., 1937-39; lecturer U. of Wis., 1920-33, professor since 1933; chmn. dept. economics, 1936-41 and 1946-53. Chmn. Detroit Regional War Labor Board, 1943-44; public mem. National War Labor Board 1944-45. Exec. director President Roosevelt's Com. on Economic Security, which sponsored the Social Security Act, 1934-35; staff mem. the President's Com. on Administrative Management, 1936-37; mem. U.S. Social Security Advisory Council, 1937-38; mem. Fed. Advisory Council for Employment Security, 1941-52; spl. agt. Nat. Defense Mediation Bd., Nat. W.L.B., 1941-42; Presidents Commn. on Labor Relations in Atomic Energy Installation, 1948-49; mem. U.S. Atomic Energy Labor Relations Panel 1949-53. First president Indsl. Relations Research Association, 1947-48. Author: The Government in Labor Disputes, 1932; The Future of Labor Legislation, 1946; co-author The Marathon Corporation and Seven Labor Unions, 1950; Five Lectures on Social Security, 1951; Historical Survey of Labor Arbitration, 1952; also chapters in books and numerous articles. Home: 1609 Madison St., Madison 5. Office: Sterling Hall, Univ. of Wisconsin, Madison 6, Wis.

WITTE, Ernest Frederic (wit'tê), adminstr. social service; b. Swanton, Neb., May 25, 1904; s. August Frederick and Wilhelmina (Ebinger) W.; B.S. (B.A.), U. of Neb., 1925, M.A., 1926; Ph.D., U. of Chicago, 1932 (student Sch. Social Service and Adminstrn., 1934); m. Irmgard Vollbrecht, Aug. 24, 1939; children—John, Ruth Carolyn, Thomas. Instructor economics, Bradley Poly. Inst., Peoria, Ill., 1929-30; instr. economics and marketing, Ohio Wesleyan U., 1930-32; case aid, Ill. Emergency Relief Comm., later coordinator of research; field supervisor Fed. Emergency Relief Adminstrn., Neb., state relief adminstr., 1932-37; field rep. U.S. Social Security Bd., 1932-37; dir. Grad. Sch. of Social Work, U. of Neb., 1937-39; dir. Grad. Sch. Social Work, Univ. of Washington, 1939-43; maj. U.S. Army, Jan. 1943; attended Sch. of Mil. Govt., Charlottesville, Va.; sent to N. Africa, later dir. welfare, Allied Mil. Govt. in occupied territory, Sicily and Italy, 1943-44. Chief, Displaced Persons, Refugees and Welfare Sect., Supreme Hdqrs., Mission to France, 1944-45; promoted to lt. col., Oct. 1944, to col., July 1946; chief of welfare, U.S. Group Control Council, Pub. Health and Welfare Sect. in Germany, 1945; chief social service, Branch 12, Vets. Adminstrn., 1946-48; col., staff and adminstrn., Army U.S.; exec. sec. Council of Social Agencies, Seattle, 1948-52; chief div. tech. tng., bur. public assistance Fed. Security Agy., Washington, 1952-53; exec. dir. Council on Social Work Edn., 1953—. Mem. White House Conf. on Children and Youth, 1950; Washington State Council on Children and Youth, 1949—; exec. com. Nat. Conf. Social Work, 1948-52; com. on tng. and personnel, adv. to Children's Bur. and Bur. Pub. Assistance, U.S. Dept. Health, Edn. and Welfare. Decorated Bronze Star, Army Commendation Ribbon (U.S.); Croix de Guerre (France); Order of Orange-Nassau (Netherlands). Mem. Am. Assn. Social Workers (nat. bd. 1947-50, nat. pres. 1949-51). Home: 600 Pelhamdale Av., Pelham Manor, N.Y. Office: 345 E. 46th St., N.Y.C.

WITTE, Fred(erick) C(hristopher) (wit'tê), banker; b. Brooklyn, Oct. 30, 1898; s. Fred J. and Dora (Osterheld) W.; ed. pub. schs. Bklyn.; m. Darthea E. Benson, Apr. 1920 (dec.); children—Virginie (Mrs. Wynkoop Kiersted III), Barbara (Mrs. Robert Stieglitz), Fred C.; married 2d, Olga A. Wilson, Aug. 20, 1953. Clerk Columbia Trust Company, N.Y.C. 1916-18, Equitable Trust Co., 1918-25, asst. mgr. credit dept., 1925-26, mgr. credit dept., 1926-30, asst. vice pres., 1930, when co. merged with Chase Nat. Bank; 2d vice pres. Chase Nat. Bank, 1930-46, vice pres. in charge of 11 Broad St. office since 1946. Served as officer candidate, U.S. Navy, 1918. Mem. bd. edn. Rockville Centre Pub. Schs., 1938-47. Mem. Nat. Credit Men's Assn., Robert Morris Assos. (pres. 1950-51), Am. Legion, Newcomen Soc. Rep. Conglist. Clubs: Kiwanis (pres. 1947-48). Home: 200 N. Village Av., Rockville Centre, L.I. Office: 11 Broad St., N.Y.C. 5.

WITTEN, George Walter Bond (George Witten, pen name); writer, explorer, aviator; b. Brooklyn, N.Y., Jan. 23, 1885; s. Maj. Walter (British Army) and Marian (Halsted) W.; grad. Columbia (Tenn.) Mil. Acad., 1909; student U. of South, 1909-10, Columbia U., 1910-11; grad. U.S. Army Command and Gen. Staff Coll., 1929; m. Bunty Azue, Oct. 20, 1915. Left home as a boy and traveled widely in U.S., Can., Cuba, Bahamas, Europe and Africa; with Imperial Light Horse, Boer War; served with Natal Mounted Police; reporter on eastern and southern papers, U.S.; exposed plot of Cipriano Castro to overthrow Venezuela; lecturer New York Bd. of Edn., 1910-14, also in many states; enlisted in First Canadian Contingent, Aug. 1914; officer Royal Field Arty.; wounded 4 times; advanced to maj., 1919; lt. col. U.S.A., retired; recalled to active duty, Sept. 1941-July 1945. Investigated fraudulent stock promotions for Magazine of Wall Street; conducted French trans-Atlantic fliers, Coste and Bellonte on 15,000 mile flight through U.S., 1930; commanded 8th Mobile Port, A.U.S., 1942; comd. 1st training regiment, Camp Sibert, 1943-44; now supervisor training, U.S. Flying Services. Awarded Army Commendation Ribbon for Outstanding Service. Holds U.S. Civil Aeronautics Authority license as aeroplane pilot. Mem. Authors League America, Army and Navy Union, Am. Legion, Reserve Officers Assn.; fellow Philos. Soc. of England. Episcopalian. Mason. Clubs: Explorers, Army and Navy, Adventurers (ex-pres.), Writers (ex-pres.), Sojourners, Military and Naval (New York). Author: Outlaw Trails, 1929; Mutiny, 1932. Contbr. about 700 stories and articles to mags. Has given over 500 radio broadcasts, chiefly on adventure and travel. Address: Explorers Club, 10 West 72d St., New York, N.Y.

WITTENBERG, Philip, lawyer, author; b. Brooklyn, Apr. 4, 1895; s. William and Elizabeth (Plesetzkaya) W.; LL.B., N.Y. Law, 1916; m. Ruth Budinoff, Nov. 22, 1919; children—Jonathan B., Susanna (Mrs. Jason C. Berger). Admitted to N.Y. bar, 1916; organizer, dir. New Playwrights Theatre, 1927-34; mem. exec. bd. Nat. Injunction Com., 1927-31; exec. com. Internat. Jud. Assn., 1931-34; lectr. New Sch. for Social Research, Columbia and Cooper Union, N.Y. City, since 1939. Trustee Am. Acad. Dramatic Arts, Copyright Soc. U.S. Author: Literary Property, 1938; Guilty Men, 1940; Dangerous Words, 1947 (translated Japanese 1954); articles to revs. and mags. Home: 35 W. 10th St., N.Y.C. 11. Office: 70 W. 40th St., N.Y.C. 18.

WITTENBERG, Rudolph M., psycho-therapist, lecturer; b. Berlin, Germany, Mar. 24, 1906; s. Hugo and Paula (Katzenstein) W.; student Werber Siemens Real Gymnasium, 1915-23, Heyl Coll., 1923-25; Ph. D., Univ. Berlin, 1929; psychoanalytic studies with S. Bernfeld, Hodan (all at Berlin), 1927-30; M.S., N.Y. Sch. Social Work, 1941; m. Diana Polturak, July 18, 1934; children—Helen, Sandra. Came to U.S., 1934, naturalized, 1937. Free lance writer Berlin, Germany, 1929-33; Prague Tagblatt, Prague, 1933; Norodni Osvoboseni, Prague, 1933-34; lecturer Sch. Applied Social Scis., Western Res., 1934; edhl. dir. Hawthorne-Cedar Knolls Sch. Jewish Bd. of Guardians, Hawthorne, N.Y., 1937-39; spl. (Harlem) project Bur. Child Guidance, N.Y. City Bd. Edn., 1940-42; play therapy Jewish Child Guidance Bur., Newark, N.J.; Community Service Soc., N.Y. City, 1945; dir. neighborhood center for block organization Union Settlement, N.Y. City, 1946-48; study director dept. scientific research Am. Jewish Com., 1948-50; lectr. New Sch. for Social Research since 1945; psychiat. cons. Hudson Guild, Atty. Gen.'s Nat. Conf. for Prevention Delinquency, N.Y. Univ., Nat. Conf. Social Work. Mem. com. on counselling Nat. Y.M.C.A. Awarded Parents Mag. hon. mention for "So You Want to Help People," pub. Asso. Press, 1947. Fellow Am. Orthopsy. Assn.; member Nat. Com. Mental Hygiene. Author: So You Want to Help People: A Mental Hygiene Primer of Group-leaders, 1947; The Art of Group Discipline, A Mental Hygiene Approach to Leadership, 1951; Yoke of Youth, 1955; fiction: Vossiche Zeitung, 1928-32; Hasenheide (novel), 1934; Engineer (play) (Zurich Players); So Leben Wir, 1935. Contbr. articles to profl. jours.‡

WITTER, Dean, partner Dean Witter & Co.; b. Wausau, Wis., Aug. 2, 1887; s. Willis Guy and Elizabeth Louise (Gooding) W.; B.S., U. of Calif., 1909; m. Helen Josephine Perkins, Feb. 20, 1918. With Louis Sloss & Co., 1910-14; with Blyth Witter & Co., 1914-24; partner Dean Witter & Co. since 1924; cons. prof. finance, Stanford Grad. Sch. since 1935; former dir. of several corporations, resigned all on entering service 1942. Capt. inf., U.S. Army, 1917-19, 91st Div., A.E.F. 1918 and asst. chief of staff, operations sect. Gen. Staff Hdqrs., Chaumont, France 1918. Col. Ordnance, U.S. Army, Nov. 1942-44; deputy chief San Francisco Ordnance Dist., 1942-44, served for short period, in charge of contract termination, Ordnance Dept., Washington; civilian district chief San Francisco Ordnance District, 1950-54. Awarded Ordnance Assn. Medal for outstanding service, 1945; Silver Star Meuse Argonne, 1918, also cited for gallantry in action. Clubs: Pacific Union, Bohemian (San Francisco); Links (N.Y.C.). Home: 2006 Washington St. Office: 45 Montgomery St., San Francisco.

WITTER, Dean, Jr., investment banker; b. San Francisco, May 19, 1922; s. Dean and Helen (Perkins) W.; A.B., Yale, 1944; m. Faith Atkins, July 20, 1946; children—Dean, David Gordon, Helen C., Malcolm Guy. Partner Dean Witter & Co., N.Y.C., 1946—; dir. Compania Azucarera Soledad, Cienfuegos, Cuba. Clubs: Pacific Union, Bohemian (San Francisco); Southside Sportsmen's (Oakdale, L.I.); Links (N.Y.C.). Home: 10 Gracie Sq., N.Y.C. 28. Office: 14 Wall St., N.Y.C. 5.

WITTER, Guy, company exec.; b. San Carlos, Cal., Sept. 25, 1894; s. Willis Guy and Elizabeth (Gooding) W.; B.A., U. Cal., 1917; m. Helen Funke, Oct. 10, 1917. With Blyth, Witter & Co., 1919-24, Dean Witter & Co., 1924—, now resident partner Los Angeles office. Served with U.S. Army, 1917-19. Clubs: California, Annandale Golf, Valley of Montecito. Home: 1565 Lombardy Rd., Pasadena 5, Cal. Office: 632-34 S. Spring St., Los Angeles 14.

WITTER, Jean Carter, investment banker; b. Humbird, Wis., Jan. 3, 1892; s. George F. and Mary Ann (Carter) W.; B.S., U. of Calif., 1916; m. Catharine Maurer, Dec. 25, 1917; children—Jean Carter (dec.), William Maurer, Nancy, Thomas Winship. Investment banker, 1916; jr. partner Blyth, Witter & Co., San Francisco, 1922-24; joined in formation Dean Witter & Co., 1924, partner since 1924; dir. I. Magnin and Co.; Yosemite Park and Curry Co. Entered 1st O.T.C., 1917, disch. from U.S. Army as capt., F.A., 1919. Dir. Piedmont (Calif.) Bd. Edn., 1935-47; campaign chmn., San Francisco Community Chest, 1940; chmn. Red Cross War Fund Campaign, 1945-46. Mem. Investment Bankers Assn. (pres. 1938-39), Calif. Alumni Assn. (pres. 1945-46). Regent, U. of Calif. 1945-46; trustee Mills Coll. Zeta Psi. Republican. Mem Piedmont (Calif.) Community Ch. Clubs: Pacific-Union, Bohemian, Commercial, San Francisco Golf, Commonwealth of Cal., Bond (San Francisco); Claremont Country (Oakland, Cal.). Home: 52 Glen Alpine Rd., Piedmont, Cal. Office: 45 Montgomery St., San Francisco.

WITTER, John, investment exec.; b. Berkeley, Cal., Apr. 18, 1902; s. Willis Guy and Elizabeth (Gooding) W.; A.B., U. Cal., 1924; m. Margaret Cox, June 19, 1926; children—Noel, Carolan, John, Peter Cox. Mem. firm Dean Witter & Co., San Francisco, since 1925, partner since 1929. Mem. Assn. Stock Exchange Firms (gov., 1st v.p.) Clubs: Pacific Union, San Francisco Golf, Stock Exchange Lunch. Home: Skyland Way, Ross, Cal. Office: 45 Montgomery St., San Francisco 6.

WITTER, J(ohn) Franklin, veterinarian; b. Frederick, Md., June 11, 1906; s. Harry Baker and Jennie (Miller) W.; B.S.A., U. Md., 1928; D.V.M., Mich. State Coll., 1932; m. Verna Harriet Church, July 1, 1933; 1 son, Richard Lawrence. Vocational agri. instr. Lisbon, West Friendship (Md.) high schs., 1928-29; asst. animal pathology Mich. State Coll., 1929-32; asst. prof. dept. animal industry U. Me., 1932-36, asso. prof., 1936-42; prof., 1942—, head dept. animal pathology, 1953—; advisor div. animal industry State Dept. Agr., 1940-42. Mem. Am., Me. (sec.-treas., past pres.) vet. med. assns., Poultry Sci. Assn., Phi Kappa Phi, Alpha Zeta, Omicron Delta Kappa. Mem. Ch. of Universal Fellowship. Kiwanian (lt. gov. N.E. dist. 1955). Author articles on diseases poultry and large animals. Home: 3 Riverdale, Orono, Me.

WITTER, Phelps, security broker; b. Oakland, Cal., Apr. 26, 1902; s. George F. and Mary A. (Carter) W.; student U. Cal., 1920-24; m. Martha R. Dunton, June 27, 1925; children—Doris Ann (Mrs. William G. Williams, Jr.), Phelps, George D., Ronald K. Salesman Dean Witter & Co., Los Angeles, 1924-31, partner since 1931; chmn. bd. govs. Los Angeles Stock Exchange, 1949-51. Dir. exec. com. Los Angeles chpt. A.R.C. since 1949. Mem. Los Angeles C. of C. (dir. since 1950), Assn. Stock Exchange Firms (gov. 1948-53). Home: 642 Chaucer Rd., San Marino 9, Cal. Office: 632 S. Spring St., Los Angeles 14.

WITTERS, Harry Wellington, lawyer; b. St. Albans, Vt., Mar. 18, 1889; s. Wellington Barton and Mary Curtis (Soule) W.; LL.B., U. Mich., 1911; m. Grace Ila Barney, Mar. 28, 1914; children—Virginia A. (Mrs. J. R. Merrill), Betty Lou (Mrs. J. G. Barry), Chester Wellington, Barbara Rae (Mrs. M. G. MacDonald). Admitted to Vt. bar, 1911, since practiced in St. Johnsbury, Vt. Mem. Gen. Assembly, Vt., 1919; state counsel Alien Property Custodian, 1918-20, R.F.C., 1933-35; state dir. Nat. Recovery Adminstrn., 1933, Nat. Youth Adminstrn., 1935-36; adminstr. Vt. Emergency Relief, 1934-38, State W. P.A., 1935-38; spl. asst. to atty. gen., 1948-53. Dem. candidate for Congress, 1920, 28, for U.S. senator, 1934, 44. Mem. Am., Vt. (pres.) bar assns. Elk. Club: St. Johnsbury Country. Home: 19 Church St. Office: Citizens Bank Bldg., St. Johnsbury, Vt.

WITTFOGEL, Karl A(ugust), historian, Orientologist; b. Woltersdorf, Hannover, Germany, Sept. 6, 1896; s. Heinrich and Johanne (Schulze) W.; student Gymnasium Lüneburg; student Univs. of Leipzig, Munich, Rostock, Berlin, and Hamburg; Ph.D., Univ. Frankfort, 1928; m. Esther (Schiff) Goldfrank, Mar. 8, 1940. Came to U.S., 1934, naturalized, 1941. Research asso. Institut für Sozialforschung, at Univ. Frankfort, 1925-33, at Columbia U., 1934-39; dir. of Chinese History project, sponsored by Institute of Pacific Relations and Institute of Social Research, Columbia U., 1939-47, by U. of Wash. and Columbia U. since 1947; acting prof. of Chinese History, U. of Wash., 1947-49, prof. of Chinese History in Dept. of Far Eastern and Slavic Languages and History since 1949. Travel in Japan and China and organization of group research on Chinese institutional history, 1935-37. Mem. American Oriental Society, American Geographical Society, Far Eastern Assn., Am. Anthropol. Assn., Am. Acad. of Polit. and Social Science. Author: History of Civil Society, 1924; Sun Yat-Sen, 1927; Chinese Economics and Society, 1931 (all in German); New Light on Chinese Society, 1938. Editor-in-chief and author: History of Chinese Soc., Liao (with Fêng Chia-shêng), 1949; Oriental Society, 1953. Contbr. articles on Chinese instnl. history, problems of Oriental (agro-hydraulic) society, conquest societies of Asia, Russia and Asia. Home: 420 Riverside Dr., N.Y. City 25. Office: Columbia Univ., N.Y. City 27.

WITTICH, Fred William (wit'tik), physician; b. Carlisle, Pa., Feb. 3, 1885; s. Rev. Philip and Virginia (Klinger) W.; A.B., Pa. Coll., 1908, A.M., 1911; M.D., Johns Hopkins, 1913; m. 1st, Anna Jean Wetterau, 1916 (divorced 1934); 1 son, Fred Wetterau; m. 2d, Viola Annette Lerum, Aug. 5, 1935; 1 son, F. William. Intern, Saranac Lake (N.Y.) Hosp., 1914-15; resident North Chicago Hosp., Chicago, 1915-16; pvt. practice medicine, Minneapolis, since 1918; specialist in allergy since 1937; asst. chief med. clinic Univ. Hosp., 1918-19; asso. in tuberculosis, Minneapolis Gen. Hosp., 1920-21; physician in charge chest clinic out patient dept., U. of Minn., 1919-25; instr. medicine U. of Minn., 1919-20, asst. prof., 1920-25, member faculty of extension course since 1948; mem. Glen Lake Sanatorium out-patient staff, 1934-46; staff member of St. Barnabus Hospital. Participant U.S.P.H.S. interdepartmental conf. on air pollution, Washington, 1950. Sec.-treas., dir. Am. Coll. Allergists, since 1942; chmn. exec. com. Internat. Assn. Allergists, 1945-51; pres. Internat. Assn. Allergology; mem. com. of honor 50th Anniversary of Discovery of Anaphylaxis, 1952. Recipient Pasteur Inst. silver medal for promoting internat. relations, 1946. Fellow A.M.A., Am. Coll. Allergists, Am. Coll. Chest Physicians, Am. Acad. Allergy, Internat. Assn. Allergists; mem. Am. Assn. Immunologists, A.A.A.S., Am. Trudeau Soc., Nat. Tuberculosis Assn., Minneapolis Acad. Medicine, Soc. Internal Medicine, Sigma Xi, Beta Beta Beta, Phi Gamma Delta, Phi Beta Pi; hon. mem. Argentinian, Brazilian, Colombian, Peruvian, Chilian, Swedish, Spanish, Cuban, French allergy socs., Brazilian Soc. History of Medicine, Argentinian Assn. Allergy and Applied Immunology. Republican. Meth. Author: Information for the Tuberculous, 1918; Allergy Laboratory and Diagnostic Procedures, 1951; Allergies in Clinical Practice, 1951. Editor, pub. and owner Quarterly Review of Allergy and Applied Immunology since 1949. Mng. editor Annals of Allergy since 1942. An editor in chief Internat. Archives of Allergy and Applied Immunology, 1949—, Folia Clinica Internacional. Contbr. articles on research to med. publs., chpts. in textbooks. Home: 3230 Alabama Av., Mpls. 16. Office: La Salle Med. Bldg., Mpls. 2.

WITTICH, Walter A., univ. prof.; b. Sheboygan, Wis., June 14, 1910; s. Walter Julius and Frieda (Mayer) W.; A.B., U. of Wis., 1932, A.M., 1934, Ph.D., 1942; m. Florence Lucille Evenson, July 18, 1935; children—Rita Louise, Lois Ann, Walter, Wendy. Instr., Madison, Wis., 1932-35, La Crosse, 1935-36, Milwaukee, 1936-40, supervisor, prin., Madison, 1941-44; prof. edn., dir. Bur. Visual Instrn., U. Wis. since 1944. Mem. Phi Delta Kappa. Baptist. Author: Audio-Visual Paths to Learning. Co-author: Audio-Visual Materials—Their Nature and Use, 1953. Editor U. Wis. Visual Instrn. Inst. Proc. 1944-47; audio-visual sect. The Nation's Schs. Home: 870 Waban Hill. Office: 1312 W. Johnson St., Madison 6, Wis.

WITTING, Chris James, television exec.; b. Cranford, N.J., Apr. 7, 1915; s. Nicholas and Anne (Begasse) W.; B.S., N.Y.U., 1941; grad. Am. Inst. Banking; student Fordham Law Sch.; m. Grace Munson, Oct. 3, 1938; children—Leland James, Anne Kristin, Nancy Ann, Chris James. Exec. asst., Guaranty Trust Co., 1933-36, N.Y. Trust Co., 1936-39; mgr. Price Waterhouse & Co., 1939-41; comptroller, treas. U.S.O. Camp Shows, Inc., 1941-47, asst. treas. 1945—; gen. mgr., dir. DuMont TV Network, 1947-53; pres. Westinghouse Radio Stas., 1953—; pres. Westinghouse Broadcasting Co.; dir. Quality Radio Stations, Inc. Mem. broadcast adv. com. U.S. Information Agy. Mem. White House TV Adv. Council, N.J. Communications Commn., Advt. Council (dir.), Nat. Assn. Radio and TV Broadcasters (dir.), Am. TV Soc. (dir.). Clubs: Radio, Executives, Lambs, Athletic, Pennington, Advertising, Union League, Poor Richard. Home: 215 Orchard St., Cranford, N.J. Office: 40 Wall St., N.Y.C.

WITTKE, Carl Frederick (wit'kē), college dean; b. Columbus, O., Nov. 13, 1892; s. Carl William Oswald and Caroline (Kropp) W.; A.B., Ohio State U., 1913; A.M., Harvard, 1914, Ph.D., 1921, LL.D., Lawrence College, 1946; Litt.D., Marietta (Ohio) College, 1951; married to Lillian Boeshans, 1916 (died 1918); married 2d, Lillian Nippert, 1921; 1 son, Carl Francis. Instructor in history, Ohio State Univ., 1916-21, asst. prof., 1921-25, prof., 1925-37, chmn. of dept., 1925-37; prof. history, dean, Oberlin Coll., 1937-48; prof. history, dean grad. sch., Western Reserve U., since 1948; lecturer history, U. of Ia., 1924-25; prof. history, summers, U. of Chicago, 1926, 27, U. of W.Va., 1930, 31. Mem. bd. of editors Miss. Valley Hist. Review, 1927-32, 50-53, Canadian Hist. Rev., 1932-35, Ohio Archeol. and Hist. Quarterly since 1934. Mem. Social Sci. Research Council, 1931-35. Mem. Am. Hist. Assn., Miss. Valley Hist. Assn. (pres. 1940-41), Can. Hist. Assn., Am. Assn. University Professors; chairman Ohio War Records Commission, 1941-47; Phi Beta Kappa (senator, 1946-52); honorary member Deutsche Akademie, 1932; fellow Royal Hist. Soc. Appointed by Deutsche Akademie of Munich to deliver "George Washington Lectures" before German univs., to celebrate the 200th anniversary of Washington's Birth, 1932. Author: The History of English Parliamentary Privilege, 1921; A History of Canada, 1928, rev. edits., 1933, 1941; Tambo and Bones—A History of the American Minstrel Stage, 1930; George Washington und Seine Zeit, 1933; German-Americans and the World War, 1936; We Who Built America: The Saga of the Immigrant, 1939; Against the Current: The Life of Karl Heinzen, 1945; The Utopian Communist, A Biography of Wilhelm Weitling, 1950; Refugees of Revolution, 1952. Contributor to historical magazines. Editor: Prentice-Hall history series 1931-46; History of the State of Ohio (6 volumes). Home: 2232 Harcourt Dr., Cleveland 6, O.

WITTWER, Eldon E., educator; b. Bunkerville, Nev., Jan. 26, 1899; s. Samuel and Bertha (Tobler) W.; B.S., U. Nev., 1922; Ph.D., Cornell, 1930; m. LaVerne Tullis, Sept. 4, 1924; children—LeNore Bea, Donna, Marilyn. Tchr., Moapa Valley (Nev.) High Sch., 1922-24; missionary Ch. of Jesus Christ of Latter Day Saints in Eastern States, 1924-26; instr. Cornell U., 1926-30; economist Nat. Leather Co., Boston, 1930-33; economist and mdse. mgr., Cambridge Rubber Co., 1933-35; economist Firestone Tire & Rubber Co., 1933-38; prof. and head dept. agri. economics U. Nev. since 1938, dir. coll. of agr. since 1950. Served as dist. price exec. O.P.A., Reno, 1944-46. Bishop of Ch. of Jesus Christ of Latter Day Saints. Club: Kiwanis. Contbr. articles to trade papers and comml. mags. Home: 811 Washington St., Reno.

WITTY, Paul Andrew, psychologist; b. Terre Haute, Ind., July 23, 1898; s. William L. and Margaret (Kerr) W.; A.B., Ind. State Teachers Coll., Terre Haute, 1920; student Univ. of Chicago, 1920-22; M.A., Columbia Univ., 1923, Ph.D., 1931; unmarried. Began as school psychologist, Scarborough-on-Hudson, 1922; asso. prof. edn., psychology, Univ. of Kan., 1924-25, prof., 1925-30; prof. edn. and dir., Psycho-Educational Clinic, Northwestern Univ., since 1930; on military leave of absence, 1942-44; major, Army U.S.; returned to Northwestern Univ., 1945. Chief edn. consultant, D. C. Heath & Co., 1940—. Mem. adv. bd. Air Tng. Command. Fellow A.A.A.S., Am. Psychol. Assn.; mem. Am. Childhood Edn. Assn., Am. Edn. Research Assn., Assn. for Supervision and Curriculum Development, Internat. Council Exceptional Children, Society Advancement edn., Midwestern Psychol. Assn., International Soc. Study Semantics (dir.), Nat. Council Tchrs. English (director), Nat. Soc. Remedial Teaching (director), Nat. Soc. Study Edn. (dir.), N.E.A., International Council Improvement Reading Instrn. (pres. 1954), Am. Assn. Gifted Children (v.p.). Sigma Nu, Phi Delta Kappa, Kappa Delta Pi. Author: Study of Deviates in Play; Reading in Modern Education, 1949; Streamline Your Reading; Helping Children Read Better; You Can Read Better; also numerous articles in jours. of psychology and education. Co-author: Psychology of Play Activities; Reading and the Educative Process; You and The Constitution, 1948; Teaching the People's Language; Educational Psychology; Elementary Educational Psychology; It's Fun to Find Out Series of Film Readers; Your Child and Radio, TV, Comics, and Movies. Editor: Mental Hygiene in Modern Education; The Gifted Child; Reading for Interest Series of Readers. Adv. editor My Weekly Reader; mem. adv. bd. Story Parade; editorial bd. Edul. Digest, Exceptional Children, Jour. of Edul. Psychology, Jour. of Exptl. Edn., High Lights and Nat. Parent-Teacher. Club: University (Evanston). Home: 1725 Orrington Av., Evanston, Ill.

WITWER, Samuel Weiler, Jr., lawyer; b. Pueblo, Colo., July 1, 1908; s. Samuel W. and Lulu (Richmond) W.; Ph.B., Dickinson Coll., 1930; LL.B., Harvard, 1933; m. Ethyl L. Wilkins, Aug. 14, 1937; children—Samuel Weiler, III, Michael Wilkins, Carole Ann, David R. Admitted to Ill. bar, 1933, since practiced in Chgo.: mem. Gallagher, Rinaker, Wilkinson & Hall, 1940-45, Wilkinson, Witwer & Moran, 1945—. Dir., mem. exec. com. Citizens of Greater Chgo.; mem. gen. bd. social and econ. relations Meth. Ch. Chmn. Ill. Com. Constl. Revision, 1950—. Trustee Dickinson Coll, Wesley Meml. Hosp., Garrett Bibl. Inst. Recipient 1954 Chicagoans of the Year citation. Mem. Am. Law Inst., Am., Ill., Chgo. (bd. mgrs. 1944-46) bar assns., Omicron Delta Kappa, Sigma Chi. Republican. Methodist. Clubs: Legal, Union League, Commercial (Chgo.). Home: 98 Nuttal Rd., Riverside, Ill. Office: 231 S. LaSalle St., Chgo. 4.

WIXON, Rufus, educator; b. Cherokee County, Ia., Nov. 27, 1911; s. Rufus and Stella Maude (Mathews) W.; B.S.C., U. Ia., 1933, M.A., 1935; Ph.D., U. Mich., 1945; m. Doris Elizabeth Hunter, Oct. 28, 1939; children—Marjorie Jeanne, Joanne Elizabeth, Kathryn Ann. Staff accountant I. B. McGladrey & Co., Cedar Rapids, Ia., 1933-34; instr. accounting U. N.D., 1935-36; staff accountant Edward Gore & Co., Chgo., 1936-37; instr. accounting Wayne U., 1937-41; lectr. econs. U. Mich., 1941-45, asst. prof. econs., 1945-47; prof. accounting, chmn. dept. U. Buffalo, 1947-49, U. Pa., 1949—; asso. chief, specialist accounting U. Pa.-U. Karachi Project, Karachi, Pakistan, 1955; mem. accounting editorial bd. Foundation Press. Mem. Am. Accounting Assn. (chmn. com. standards accounting instrn.), Am. Econ. Assn., Controllers Inst. Am., Order of Artus, Beta Gamma Sigma, Beta Alpha Psi, Phi Kappa Phi, Alpha Kappa Psi, Alpha Tau Omega. Author: Problems and Practise Sets for Essentials of Accounting (with W. A. Paton and R. L. Dixon), 1949; Budgetary Control, 1952. Home: 6 Oak Crest Lane, Wallingford, Pa.

WOBBER, Herman, business exec.; b. 1879. Pres. Wobber Bros. Realty Corp.; v.p. Twentieth Century-Fox of Cal., Inc.; sec., treas. Curran Theatre Co.; dir. Anglo Cal. Nat. Bank, Wobber Bros. Co., Wobber, Inc. Address: 2500 Steiner St., San Francisco.*

WOCHNER, Raymond Edward (wŏk'ner), educator; b. York, Neb., Feb. 16, 1912; s. Edward J. and May Mary (Jackson) W.; B.S., York Coll., 1934; M.A., U. Neb., 1940; grad. study Stanford, 1944-45; Ph.D., U. Wyo., 1947; m. Evelyn M. McKain, June 5, 1935; children—Raymond Dean, Karl Edward. Secondary sch. tchr., prin. Neb., 1934-39, pub. sch. supt., 1939-43; instr. Army Air Force Coll. Tng. Detachment, Ore., 1943-44; secondary sch. tchr., Cal., 1944-45; research asst., instr. U. Wyo., 1945-47; asst. prof. edn. U. Ill., 1947-49; dir. div. edn. U. Bridgeport (Conn.), 1949-50, dean coll. edn., 1950-52; prof. edn. Ariz. State Coll., 1952—; survey dir., staff mem. various surveys of local sch. systems. Member Ariz. Assn. Supervision Curriculum Development, N. E.A., Am. Assn. Sch. Adminstrs., Assn. for Supervision and Curriculum Development, Am. Edul. Research Assn., Phi Delta Kappa (sponsor Gamma Delta chpt. Ariz. State Coll.), Phi Kappa Phi. Mason. Author several works on sch. orgn., adminstrn., and financing; mem. several survey groups. Home: 310 E. Broadway Lane, Tempe, Ariz.

WODEHOUSE, Pelham Grenville (wōd'hous), author; b. Guildford, Surrey, Eng., Oct. 15, 1881; s. Henry Ernest and Eleanor (Deane) W.; student Dulwich Coll., 1894-1900; m. Ethel Rowley Wayman, Sept. 30, 1914. Writer of humorous column, "By the Way," for London Glove, 1903-09; first came to U.S., 1909. Interned by Germany during World War II. Author numerous books since 1910; latest publs.: Nothing Serious, 1951; Old Reliable, 1951; adapted: Play's the Thing (Ferenc Molnar), 1951; Angel Cake, 1952. Home: Remsenburg, N.Y.

WODEHOUSE, Roger Philip, allergist; born Toronto, Ontario, Canada, Dec. 9, 1889; s. Thomas Frederick and Laura Emily (Briant) W.; student St. Albans Cathedral Sch., 1901-03, Upper Can. Coll., 1903-07; A.B., U. of Toronto, 1913; A.M., Harvard, 1916; Ph.D., Columbia, 1927; m. Helene A. Roux, June 1916; m. 2d, Ellys Butler, Dec. 25, 1941; children—Armine, Anne, Edmund, Dora, Roger. Came to the United States, 1930, naturalized, 1942. Asst. to Dr. J. L. Goodale (Boston) as protein chem., 1915-16; research chemist and botanist in hayfever and asthma, Peter Bent Brigham Hosp., Boston, 1916-17; dir. Hayfever Lab., Arlington Chem. Co., Yonkers, N.Y., 1919-44; director research in allergy, Lederle Labs. (Pearl River, N.Y.). Served as cadet, 2d lt., Royal Air Force, World War I. Fellow A.A.A.S.; mem. Torrey Bot. Club (editor 1938-40), Bot. Soc. Am. Internat. Corr. Club of Allergy, N.Y. Bot. Garden, Am. Mus. Natural History, Nat. Research Council, Com. on Aerobiology; corr. mem. Inst. Ecutoriano de Ciencias; hon. mem. Collar with the gold medal, Institute de Coimbre; asso. fellow Am. Coll. of Allergists. Clubs: Wanosca Boat of Oscawana Lake, New York (past pres.). Author: Pollen Grains, Their Structure, Identification and Significance in Science and Medicine, 1935; Hayfever Plants, 1945; and various papers on morphology of pollen grains, aerobiology, and hay fever in relation to soil conservation. Home: Orangeburg Rd. Office: Lederle Labs., Div., Am. Cyanamid Co., Pearl River, N.Y.

WODSEDALEK, Jerry Edward ◎ V. 27.

WOELLNER, Fredric Philip (wĕl-nĕr), prof. education; b. Cincinnati, O., Feb. 18, 1890; s. George Jacob and Katherine (Hamer) W.; grad. Woodward High Sch., Cincinnati, 1908; A.B., U. of Cincinnati, 1912; diploma, Teachers Coll., Cincinnati, 1912; M.A., Columbia University, 1915, Ph.D., 1923, LL.D., College of Osteopathic Physicians and Surgeons, Los Angeles, California; married Alice Lamont Dunkman, Nov. 22, 1915. Teacher elementary schs., Cincinnati, 1912-14; critic in history, pvt. schs. of

Teachers Coll. (Columbia), 1914-15; teacher and head of dept. Buffalo State Teachers Coll., 1915-21; research scholar, Columbia, 1921-23; lecturer U. of Calif., 1923-25; asso. prof. and prof. of edn. U. of Calif. at Los Angeles since 1925, also extension lecturer U. of Calif. at Berkeley and at Los Angeles; lecturer Sunday Morning Club of Pasadena Presbyn. Ch., 1928-49; lecturer, U. of Hawaii, U. of Pa., Columbia, summers; also at univs. and colleges, summers, and broadcast lecturer over radio. Mem. Civil Service Commn., City Los Angeles, 1937-47; mem. adv. bd. Bank of America, 1934-46; former member Los Angeles C. of C. Mem. Theta Xi, Alpha Phi Omega, Phi Delta Kappa, Rep. Presbyn. (ruling elder). Mason (32°, K.C.C.H.). Clubs: Lions (hon.). Jonathan, San Diego, Lincoln. Author: Type Studies in Am. History (Vol. IV), 1921; Education for Citizenship, 1923; How We Govern, 1926; Highlands of the Mind, 1930; Life of Douglas Fairbanks; and Life of Carrie Chapman Catt, 1941; The Key To Corinth, 1942; The Elements of Human Engineering, 1943; Permanent Values in Adult Education, 1949; also author many articles in mags. Home: 332 Hilgard Av. 24. Office: 405 Hilgard Av. 24, Los Angeles, Calif.

WOGAN, Joseph Francis ⓐ V. 26.

WOGLOM, William Henry ⓒ V. 27.

WOHL, David Philip, shoe mfr.; b. St. Louis, Aug. 24, 1886; s. Philip and Lena (Samisch) W.; ed. pub. schs. of St. Louis; m. Carlyn Hartman, Mar. 25, 1917; children—Francelle, Elizabeth, David P. With a St. Louis shoe concern in 1900; later rep. eastern mfrs. in middlewest; organized, pres. Wohl Shoe Co., St. Louis, 1916-51, merged Brown Shoe Co., St. Louis, now advisor; dir. Mercantile-Commerce Bank & Trust Co., Mercantile-Commerce Nat. Bank (both St. Louis). Mem. Mo. Penal Survey Com., 1954; Govtl. Research Inst. Served on Retail Shoe Adv. Com. during World War II. Trustee Wohl Found.; dir. Washington U.; dir. Bernard Free Skin and Cancer Hosp., Neighborhood Assn.; v.p. St. Louis chpt. Boy Scouts; dir. St. Louis A.R.C. Recipient T. Kenyon Holly Meml. Award, 1954. Mem. C. of C. Clubs: Missouri Athletic, Westwood Country. Home: 6400 Forsythe Blvd., Clayton, Mo. Office: 1601 Washington Av., St. Louis 3.

WOHLENBERG, Ernest T. F., educator; born at Lincoln, Neb., Sept. 9, 1889; s. Peter Jacob and Gretchen (Tychsen) W.; B.S., U. Neb., 1912, M.F., 1913; grad. student forest econs., U. Cal. at Berkeley, 1933-35; m. Grace Shafer, Jan. 19, 1925; 1 dau., Joan Marie (Mrs. Joseph L. Eldredge). Forest examiner U.S. Forest Service, Ariz., N.M., 1913-17, prin. forester charge pvt. forestry, Western U.S., 1937-41; various positions lumber industry, Ore., Wash., 1919-22; valuation engr. lumber sect. U.S. Treasury Dept., Western half U.S., 1922-37; gen. mgr. Edward Hines Lumber Co., Burns, Ore., 1941-45; forest counsel Western Forestry and Conservation Assn., Portland, Ore., 1945-48; v.p., gen. mgr. Masonite Corp., 1948-54, retired; prof. indsl. forestry school of forestry Yale University, 1954—; advisory board Bank of Am., Ukiah; member board of directors Yokayo Land Co., Ukiah. First pres. Redwood Region Conservation Council, 1950-52, now dir. Served as capt. 10th Engrs., A.E.F., 1917-19 Mem. Western Forestry and Conservation Assn. (pres.), Soc. Am. Mil. Engrs., Soc. Am. Foresters, Sigma Phi Epsilon. Episcopalian (vestry). Club: University (San Francisco). Author articles on forestry. Home: 135 Cottage St., New Haven.

WOHLENBERG, Walter Jacob (wō'lĕn-bĕrg), prof. mech. engring.; b. Lincoln, Neb., Feb. 17, 1888; s. Peter Jacob and Gretchen (Tychsen) W.; B.S. in M.E., U. of Neb., 1910, hon. D.Engring., 1937; M.S., U. of Illinois, 1914; hon. M.A., Yale Univ., 1928; m. Charlotte Alvarita Spangler, June 24, 1918 (dec.); 1 dau., Barbara (dec.); m. 2d, Eleanor B. Hutchins, Sept. 6, 1950. Asst. prof. mechanical engring. U. Okla., 1914-16, U. of Mont., 1916-18; asst. prof. same, Yale, 1918-25, asso. prof., 1925-28, prof. since 1928, Sterling professor mech. engring. since 1930, dean school of engineering, 1948, researcher; chairman mechanical engineering dept., Yale, 1946; spl. lecturer on heat transfer by radiation, Purdue Univ., 1940; cons. engr. on steam generating equipment since 1920. Mem. Div. Engring. and Indsl. Research, Nat. Research Council, 1930-32. Fellow A.S.M.E. (life mem.; chmn. fuel test code com. 1930-45, spl. research com. on radiation in boiler furnaces, 1934-41; main com. power test codes; mem. com. on meetings and programs 1936-41, chmn. 1941; v.p. 1943-45; member main committee on furnace performance factors; sub-committee on heater in furnaces), Society for Promotion Engineering Education, Yale Engineering Assn., Sigma Xi, Sigma Tau. Clubs: Graduate (New Haven); Yale (New York). Widely known for theoretical work in heat transfer, leading to a rational basis for design of furnaces. Author of tech. papers. Home: 1220 Ridge Road, Hamden, Conn. Address: 400 Temple St., New Haven, Conn.

WOHLLEBEN, William Joseph, univ. prof.; born Chicago, Jan. 19, 1876; s. John Nicholas and Catherine (Pemmers) W.; B.S., St. Mary's Coll., Dayton, O., 1898; M.S., U. of Freiburg, Switzerland, 1905, Ph.D., 1908. Entered Soc. of Mary (Order of Marianists); SS. Peter and Paul High Sch., St. Louis, 1898-1904; organized depts. of chemistry and chem. engring., U. of Dayton, 1909; head and chmn. dept. chem. and chem. engring., since 1909; consultant in chem. and chem. engring., various industries. Fellow A.A.A.S., Am. Inst. Chemists; mem. Am. Chem. Society, Newcomen Society of North America. Roman Catholic. Author: references to Organic Research found in Beilstein's Handbook of Organic Chemistry (Autoren Register). Address: Univ. of Dayton, Dayton 9, O.

WOJTUL, Peter Paul (wōjtŭl), sales exec.; b. Chgo., June 29, 1909; s. John Joseph and Veronica (Estko) W.; student Loyola U., 1926-30, advanced mgmt. program, Harvard, 1953; m. Virginia Trull, Feb. 22, 1942. Asst. to v.p. and comptroller Continental Can Co., Inc., N.Y.C., 1944-46, asst. to pres., 1946-47, dir. sales research and development, 1947-50, gen. mgr. sales metal div., 1950-54, v.p. charge sales, 1954—. Mem. Can Mfrs. Inst. (dir., chmn. marketing com.). Club: Union League (N.Y.C.). Home: 62 Tisdale Rd., Scarsdale, N.Y. Office: 100 E. 42d St., N.Y.C.

WOLBACH, Edwin J(osephus) (wŏl'băk), banker; b. Grand Island, Neb., Oct. 31, 1877; s. Samuel N. and Rosa (Stein) W.; B.S., Harvard, 1899; m. Jeannette Heinsimer, Nov. 3, 1909; children—Louise Pettinger (dec.), Samuel N. Chemist Am. Beet Sugar Co., 1899-1900; in mercantile business, 1900-30; pres. First Nat. Bank, Grand Island, since 1930; treas. Equitable Bldg. and Loan Assn.; pres. Wolbach Realty Co. Pres. Grand Island Chamber of Commerce; chmn. Red Cross; trustee Grand Island Coll.; pres. bd. Grand Island Pub. Library; president Hall County Historical Society. Member American Society Chemists, Hall County Hist. Soc. (pres.), Newcomen Soc. of Eng. Republican. Mason (32°, Shriner). Clubs: Harvard (N.Y. City and Neb.); Lincoln University. Home: 804 W. Division St. Office: First National Bank, Grand Island, Neb.

WOLBACH, William Wellington (wol'băk), banker; b. Boston, May 9, 1915; s. S. Burt and Anna (Wellington) W.; student Milton Acad., 1928-34, Harvard, 1934-36; m. Josephine Neilson Harmar, Apr. 15, 1944; children—William Wellington, Josephine Harmar. Vice pres. Boston Safe Deposit & Trust Co. since 1948; chmn. bd., mem. exec. com. West Point Mfg. Co. since 1951; dir., mem. exec. com. Wellington Sears; incorporator Boston Five Cents Savs. Bank, Brookline Savs. Bank; dir. Lanett Bleachery & Dye Works. Equinox Mill, Dixie Mills, Inc., Columbus Mfg. Co., Wellington Mills, Cabin Crafts, Inc. Treas., dir. Family Soc. Greater Boston; dir. Arthritis and Rheumatism Found. Trustee, mem. corp. Children's Hosp.; mem. corp. Mass. Meml. Hosps. Mem. Boston Security Analysis Soc. (pres.), Corporate Fiduciaries Assn. Boston (pres.) Republican. Protestant. Clubs: Bass Rocks Golf (treas.); The Country, Harvard, City; Essex Country; Madison Sq. Garden. Home: 51 Upland Rd., Brookline 46, Mass. Office: 100 Franklin St., Boston.

WOLBRETTE, Henri, II, newspaper editor; b. New Orleans, May 12, 1922; s. Henri and Lillian (Levy) W.; B.A., Tulane U., 1942, post grad. work sociology, 1946; LL.B., Loyola U. of South, 1952; m. Dorothy Dowling, Aug. 20, 1947; children—Henri, III, Clarence Dowling. Reporter New Orleans Times Picayune, 1942, 46, New Orleans Item, 1947-49, city editor, 1949-55, mng. editor, 1955—; admitted to La. bar, 1952. Served from pvt. to capt. Med. Administrv. Corps, AUS, 1942-46. Mem. La., New Orleans bar assns. Home: 3301 Vincennes Pl., New Orleans. Office: New Orleans Item, 722 Union St., New Orleans.

WOLCHOK, Samuel ⓒ V. 26.

WOLCOTT, see also Walcott.

WOLCOTT, Daniel Fooks, judge; b. Wilmington, Del., Jan. 29, 1910; s. Josiah Oliver and Mary Rebecca (Fooks) W.; A.B., Yale, 1933; LL.B., U. Pa., 1936; m. Eliza Rodney, Mar. 31, 1941; children—Eliza, Daniel Fooks, Mary Fooks. Admitted to Del. bar, 1936; asso. Southerland, Berl & Potter, Wilmington, 1937-47, partner, 1948-49; asso. judge at large Superior Ct. Del., 1949; chancellor Del., 1950; asso. justice Supreme Ct. Del. since 1951. Dem. candidate for atty. gen. Del., 1946; chmn. New Castle Co. Dem. Com., 1947-49. Trustee New Castle Common. Served as sgt., U.S. Army, Jan.-Oct. 1941; lt. to lt. (j.g.) U.S.N.R., 1942-45. Mem. Am., Del. State bar assns., Del. Hist. Soc. (dir.), Beta Theta Pi. Episcopalian (vestryman). Clubs: Wilmington; New Castle. Home: 313 Delaware St. Office: Public Bldg., Wilmington, Del.

WOLCOTT, Frank Bliss (woll'kŭt), chem. mfg. exec.; b. Cleve., Feb. 5, 1907; s. Frank Bliss and Mary Sheldon (Fox) W.; B.S., Princeton, 1930; m. Virginia Bogart, Aug. 5, 1929; children—Frank Bliss, III, Margery Schuyler. Mining engr. N.J. Zinc Co., Austinville, Va., 1930-33, supvr., mfr. zinc metal and allied products, Palmerton, Pa., 1933-41, charge various mfg. operations, Palmerton, 1946-51; gen. mfg. mgr. several plants Wyandotte Chemicals Corp., Mich., 1951-53, v.p. charge mfg., 1953—; v.p. Wyandotte Transportation Co., 1954—. Served from capt. to lt. col., F.A., U.S. Army, 1941-45. Decorated Bronze Star Medal. Mem. Armed Forces Chem. Assn., C. of C., Phi Beta Kappa. Clubs: Princeton (Mich.); Grosse Ile Golf and Country, Grosse Ile Yacht. Home: 26229 E. River Rd., Grosse Ile, Mich. Office: 1609 Biddle Av., Wyandotte, Mich.

WOLCOTT, Frank E. ⓑ V. 26.

WOLCOTT, Jesse Paine (wōl'kŭt), congressman; b. Gardner, Mass., Mar. 3, 1893; s. William Bradford and Lillie Betsy (Paine) W.; ed. Detroit (Mich.) Tech. Inst.; LL.B., Detroit Coll. Law; m. Grace A. Sullivan, Feb. 26, 1927; 1 son, Jesse Paine. Began practice of law at Detroit, 1915; removed to Port Huron, Mich., 1919; asst. police judge, Port Huron, 1921; asst. pros. atty. St. Clair County, 1922-26, pros. attorney, 1927-39; member 72d to 84th Congresses from the 7th Michigan District. Received 1948 Collier award for distinguished Congressional service. Served as 2d lieut., 26th Infantry, 1st Division, Machine Gun Company, World War; in Meuse-Argonne offensive. Mem. Vets. of Foreign Wars (state comdr. 1925-26), Am. Legion; dist. gov. Lions Club of Mich., 1926-27. Republican. Universalist. Mason, K.P. (past chancellor), Odd Fellow, Elk. Home: 1229 Wall St., Port Huron, Mich. Address: 1132 House Office Bldg., Washington, D.C.

WOLCOTT, Oliver (wōol'kŭt), lawyer; b. Boston, Apr. 7, 1891; s. Roger and Edith (Prescott) W.; ed. Noble and Greenough Sch., Boston, 1908; Dr. Coits Sch., Munch, 1909; A.B. cum laude, Harvard, 1913; LL.B., Harvard, 1915; m. Sybil Appleton, Dec. 2, 1922; children—Helen W. Parson, Augusta W. Howes, Oliver, Jr. Admitted to bar, 1915; with Ropes, Gray, Boyden & Perkins, 1915; partner Loring, Coolidge, Noble and Boyd, 1921; v.p., dir. and counsel, Old Colony Trust Co. since 1925; dir. Holyoke Mutual Fire Ins. Company; trustee Provident Institution for Savings. Served as 1st lt., troop B, 1st Massachusetts Cav., 1916, capt. 26th div., A.E.F., 1917-19. Trustee Boston Symphony Orchestra; v.p. Mass. Hort. Soc.; dir. Boston Council Boy Scouts of Am. (former pres. and treas.), Boston Opera Assn. (pres.), Boston Legal Aid Soc., Old South Assn. (p.p.); past treas. Shore Country Day Sch.; past pres. Hamilton-Wenham Community service, Boston Bar Assn. (treas.), Koussevitzky Music Found., Inc., Harvard Fund Council. Republican. Unitarian. Home: Hamilton, Mass. Office: 1 Federal St., Boston 6.

WOLCOTT, Robert Wilson (wōol'kŭt), chmn. Lukens Steel Co.; b. Sewickley, Pa., Apr. 20, 1892; s. Darwin S. and Evelyn Brent (Riely) W.; ed. Shadyside Acad., Pittsburgh, Manlius (N.Y.) Sch. and Lehigh U., Bethlehem, Pa.; m. Alice Rebecca Huston, July 12, 1919; children—Alice (Mrs. A.S. Outerbridge), Evelyn (Mrs. W. E. Roehrs, Jr.), Robert. Entered employ Bethlehem Fabricators as sales engr., 1919; joined Lukens Steel Co. as mgr. New Orleans Fabricating Plant and Warehouse, 1922, pres. Lukens Steel Co., 1925-49, chmn. bd. since 1949; dir. York Corp., Pa. Water & Power Co., Buda Co., Nat. Bank Chester Valley. Dir. Am. Iron and Steel Inst. (chmn. com. iron and steel scrap; v.p. Chester Co. Council, Boy Scouts; dir., chmn. govt. contracts com. N.A.M. Mem. Am. Soc. Naval Architects and Marine Engrs., Iron and Steel Inst. of Great Brit., Am. Branch of Newcomen Soc., Franklin Inst., Mil. Order World War, Am. Legion. Clubs: University (N.Y.C.); Lehigh University, Union League (Phila.); Coatesville Country, Metropolitan (Washington). Home: South Valley Rd., Paoli, Pa. Office: South First Av., Coatesville, Pa.

WOLCOTT, Roger, lawyer; b. Milton, Mass., July 25, 1877; s. Roger (Gov. of Mass.) and Edith (Prescott) W.; A.B., cum laude, Harvard, 1899, LL.B., 1902; m. Claire Morton Prince, June 7, 1904; children—Roger (dec.), Clarissa (dec.), John Endicott (dec.); m. 2d, Barbara Hinkley Welch, June 21, 1928; 1 dau., Susan. Admitted to Mass. bar, 1902, began practice in law dept. Boston Elevated Ry. Co.; alone since 1906; trustee Suffolk Savings Bank. Private, 1st Mass. Heavy Arty., U.S. Vols., Spanish-Am. War; maj. inf. U.S. Army, in charge Selective Draft, Mass., World War I; also v.p. N.E. Italian War Relief; treas. Friends of Poland; mem. Mass. Com. Public Safety; lt. col., insp. gen. and col. Mass. Nat. Guard (ret. 1910). Former chmn. bd. of selectmen, Milton; former member Mass. State Bd. of Insanity; former repr. in gen. court; former mem. Selective Service Board No. 103, Mass.; former overseer Harvard College; trustee, pres. Boston Athenæum, Milton Public Library, Boston Home for Incurables; chairman of bd. visitors Lowell Institute. Member Massachusetts State and Boston bar assns., Mass. Hist. Soc. (mem. council; corr. sec.), Am. Antiquarian Soc., Soc. Colonial Wars, Massachusetts Soc. of Cincinnati (president), Loyal Legion, United Spanish War Veterans, Mil. Order of World Wars. Agent (class 1899), former chmn. council Harvard Fund; class sec., Harvard Coll., 1899. Republican. Unitarian. Clubs: Milton (ex-pres.), Somerset; Union (ex-pres.), Harvard (Boston). Editor: The Correspondence of William Hickling Prescott (1833-1847), 1925. Author: Family Jottings, 1939. Home: Milton, Mass. Office: 60 State St., Boston, Mass.

WOLCOTT, Samuel Huntington, banker; b. Boston, Mass., Nov. 9, 1881; s. Roger and Edith (Prescott) W.; student Roxbury Latin Sch., 1895-99; A.B., Harvard, 1903; m. Hannah Stevenson, June 19, 1907; children—Edith P. (Mrs. Charles Devens), Samuel H., Robert S. With Brown Bros. & Co., bankers, Boston, 1903-19; v.p., dir. State St. Trust Co. since 1919; chmn. Mass. Hospital Life Ins. Co.; dir. Boston & Providence R.R., Tampa Electric Co.; trustee Provident Inst. for Savings. Served in Mass. Vol. Militia, 1899-1912, pvt. U.S. Army, 1918; capt. Cav. Mass. State Guard, 1918-19; past pres. bd. mgrs. Children's Hosp.; dir. Community Fedn.; trustee and treas. Roxbury Latin Sch.; former overseer Harvard Coll. Republican. Unitarian. Clubs: Somerset, Harvard (Boston); Harvard (New York). Home: Milton, Mass. Office: State St. Trust Co., Boston, Mass.

WOLCOTT, Samuel H(untington), Jr. (woll'kŭt), investment trust co. exec.; b. Milton, Mass., Aug. 31, 1910; s. Samuel Huntington and Hannah (Stevenson) W.; grad. St. Paul's Sch., Concord, N. H., 1929; A.B., Harvard, 1933; m. Mary Elizabeth Weld, Sept. 8, 1934; children—Samuel H., III, Philip W., Pamela, W. Prescott. With First Nat. Bank of Boston, 1933-37; profl. trustee and financial advisor, 1937—; v.p. and trustee Consol. Investment Trust, 1950, treas., 1951, pres., 1952—; dir. Am. Felt Co., Big Sandy Co.; pres., treas., dir. Boylston Market Assn.; trustee Provident Instn. for Savs.; dir.,

mem. trust com. Rockland-Atlas Nat. Bank of Boston. Trustee Sailors Snug Harbor; treas., dir., exec. com. Boston Met. chpt. A.R.C. Served from ensign to lt. comdr., USNR, 1942-45. Club: The Country (Brookline, Mass.). Home: 1726 Canton Av., Milton, Mass. Office: 19 Congress St., Boston.

WOLDMAN, Albert Alexander, lawyer; b. Russia, Jan. 1, 1897; s. Isaac and Gertrude (Kudysh) W.; brought to U.S., 1898; A.B., Western Reserve U., 1917; student Western Reserve Law Sch., 1918; LL.B., Ohio Northern U., 1919; m. Lydia Levin, July 3, 1921; children—Robert Morton, Phyllis Joy, Stuart. Editor South Brooklyn (O.) Herald, 1916; reporter Cleveland Press, 1917, Cleveland Plain Dealer, 1918; asst. state editor Cleveland Plain Dealer, 1918-19; admitted to Ohio bar, 1919, and since practiced in Cleveland, editor Every Boy's Mag., 1920, Real Estate Outlook, 1921; teacher legal history and constl. law, John Marshall Sch. Law, Cleveland, since 1936; dir. Dept. Indsl. Relations of State of O. since 1949. Asst. law dir. of Cleveland, 1941-45; chmn. bd. review, Bur. Unemployment Compensation, State of O., since July 7, 1945; trustee Cultural Gardens Assn., Cleveland Community Religious Hour. Mem. Ohio, Cuyahoga County (sec.) and Cleveland bar assns., Miss. Valley Hist. Assn., Abraham Lincoln Assn. of Ohio (vice pres.), Abraham Lincoln Assn. (Springfield, Ill.), Chicago Civil War Round Table; honorary mem. Lincoln Fellowship of Southern Calif., Internat. Mark Twain Soc. Democrat. K.P., B'nai B'rith (pres. dist. 2, Grand Lodge). Club: City (Cleveland). Author: Lawyer Lincoln, 1936; Mightier Than the Sword, 1940; Lincoln and the Russians, 1952. Contbr. to newspapers and legal jours. Home: 2407 Rossmoor Rd., Cleveland Heights. Office: State Office Bldg., Columbus, O.

WOLF, see also Wolfe, Wolff, Woolf.

WOLF, Abner, physician; b. N.Y. City, May 14, 1902; s. Samuel and Rose (Held) W.; A.B., Columbia, 1923, M.D., 1926; grad. study, Berlin and Hamburg, Germany, 1927-29; m. Anne Robinson, Nov. 24, 1934 (dec. Sept. 18, 1948); married 2d, Vera Feigin, Dec. 24, 1949; daughter, Deborah Susan. Began as intern Jersey City Medical Center, 1926-27; instr. pathology, neurology Columbia Coll. Phys. and Surg., 1930-35, asst. prof. pathology, 1935-45, asso. prof. neuropathology, 1945-51, prof. neuropathology since 1951; Rockefeller Found. fellow Queens Sq. Hosp., London, Eng., 1939; attending neuropathologist Goldwater Meml. Hosp., Columbia-Presbyn. Med. Centre; attending cons. neuropathologist V.A. Hosp., Kingsbridge. Cons. mental health research study sect. Nat. Mental Health Council, U.S.P.H.S., FSA, 1948-51. Recipient Max Weinstein Award for outstanding scientific achievement in field of cerebral palsy, 1952. Diplomate in pathologic anatomy American Board Pathology. Mem. Am. Neurological Assn., Am. Assn. Neuropathologists (v.p. 1933-34, 50-51, pres. 1951-52), Am. Soc. Exptl. Pathology, A.A.A.S., Assn. Research Nervous and Mental Diseases, Am. Acad. Neurology. Author articles med. jours. Asso. editor Jour. Neuropathology and Exptl. Neurology, 1950—. Home: 67-38 108th St., Forest Hills 75, N.Y.C. Office: 630 W. 168th St., N.Y.C. 32.

WOLF, Alfred Edward, oil co. exec.; b. Jersey City, Sept. 25, 1907; s. George F. and Frieda C. (Karstens) W.; B.S., N.Y.U., 1929, M.B.A., 1931; m. Virginia Hewat Birkholm, Sept. 9, 1954. Mgr. research dept. F. S. Moseley & Co., investment bankers, N.Y.C., 1930-41; asst. to pres. Standard Oil Co. Ohio, Cleve., 1946-48, sec., 1948-54, financial v.p., 1948—, dir., 1950—; v.p., treas., dir. Mid Valley Pipeline Co., 1949-50; v.p., dir. Miami Valley Corp.; sec., dir. Inland Corp., Cleve. Served as lt. comdr., U.S.N.R.F., 1942-46. Mem. Acad. Polit. Sci., Naval Hist. Found., Cleve. Art Mus., Cleve. Health Mus., Cleve. Council World Affairs, Am. Petroleum Inst., Theta Chi. Clubs: University, Country, Union (Cleve.). Home: 19616 Sheburne Rd., Shaker Heights, 18, O. Office: Midland Bldg., Cleve. 15.

WOLF, Anna Dryden, nurse; b. Guntur, Madras Presidency, India, June 25, 1890; d. Luther Benaiah and Alice Catherine (Benner) Wolf; came to U.S., 1893; A.B., Goucher Coll., 1911, D.Sc., 1955; Diploma in Nursing, Johns Hopkins Hosp., 1915; A.M., Teachers Coll., Columbia, 1916, matriculated for Ph.D., 1926; unmarried. Instr. and asst. supt. of nurses, Johns Hopkins Hosp. Sch. of Nursing, 1916-19; instr. of nursing Vassar Training Camp, summer 1918; supt. nurses Peking (China) Union Med. Coll., 1919-24, dean school of nurses, supt. of nurses and asso. professor of nursing, U. of Chicago, 1926-29, asso. prof. of nursing and dir. of nursing, 1929-31; dir. sch. of nursing and nursing service, New York Hosp., New York, 1931-40; dir. sch. of nursing and nursing service, Johns Hopkins Hosp., Baltimore, 1940-55. Served as vice chmn., chmn. and mem. various coms. Nat. Nursing Council for War Service and Nat. Nursing Council, Inc., 1941-47; mem. nurs. and Nat. Nursing Council, Inc., 1941-49; mem. nursing edn. adv. com. U.S. Pub. Health Service, 1943-48, and nursing edn. adv. com. Procurement and Assignment Service, War Manpower Commn., 1944-46; mem. adv. bd. on health service of Am. Nat. Red Cross, recruitment com. of Baltimore chapter (chmn. World War II); rep. League of Red Cross Socs. to Florence Nightingale Internat. Foundation, 1946, 47; mem. com. on structure of Nat. Nursing Orgns.; member nursing adv. com. Am.-Korean Found., 1954. Recipient Trustees scholarship award, Johns Hopkins Hosp., 1913, 15, Isabel Hampton Robb fellowship, 1925-26, D.S.M. citation and award, 1955; citation as an Outstanding Alumna in Field of Sci., Goucher College, 1954. Mem. Ill., New York and Maryland State nurses assns. (chmn. and mem. various coms. and on bd.), Am. Nurses Assn., Nat. League of Nursing Edn. (vice pres. and sec., 1927-28, 41-47; chmn. and mem. various coms. 1925-47), A.R.C. Nursing Service, Nat. Orgn. for Pub. Health Nursing, Maryland League for Nursing (president 1952-53), Am. Assn. Univ. Women. Mem. United Lutheran Ch. Clubs: The Johns Hopkins; The College. Home: Hampton House, 624 N. Broadway, Baltimore 5, Md.

WOLF, Edwin 2d, librarian; b. Phila., Dec. 6, 1911; s. Morris and Pauline (Binswanger) W.; grad. William Penn Charter Sch., Phila., 1927—, Bedales Sch., Eng., 1930; m. Margaret Gimbel Dannenbaum, July 2, 1934; children—Ellen R., Anthony E., Mary. Cataloger, bibliographer, mgr. Rosenbach Co., rare books and manuscripts, 1930-52; lectr. bibliography Bryn Mawr Coll., 1941-42; curator The Library Company of Phila., 1953—. Vice pres. Allied Jewish Appeal Phila., YMHA of Phila.; former mem. exec. com. Phila. U.S.O.; assoc. trustee Univ. of Pa.; mem. bd. Fedn. Jewish Charities. Served from pvt. to staff sgt., AUS, 1943-45; Mil. Intelligence Corps, French Mil. Intelligence interpreter in Belgium, spl. agt. Counter-Intelligence Corps, Germany. Mem. Am. Antiquarian Soc., Hist. Soc. Pa., Bibliog. Soc. Am., Modern Lang. Assn., Jewish Publ. Soc. Am. (pres.), Am. Jewish Hist. Soc. (exec. council), Friends U. Pa. Library (past pres.) Clubs: Franklin Inn (Phila.); Grolier (N.Y.C.). Jewish religion. Author: Descriptive Catalogue of the Lewis College of European Manuscripts, 1937; William Blake, A Descriptive Catalogue of an Exhibition (with Elizabeth Mongan), 1939; Doctrina Christiana, the First Book Printed in the Philippines, 1947; Franklin's Way to Wealth as a Printer, 1951; William Blake's Illuminated Books (with Geoffrey L. Keynes), 1953; also articles. Home: Serpentine Lane, Wyncote, Pa. Office: Broad and Christian Sts., Phila. 46.

WOLF, Franklin W., consulting executive; b. Mt. Vernon, N.Y., Aug. 21, 1898; s. Edwin Henry and Margaret (Reid) W.; grad. Taft Sch., 1915; A.B. honoris causa, Yale, 1919; student N.Y. Law Sch., 1920-22; m. Ada Elizabeth Middleton, Aug. 30, 1924. Treas. Pacific Tel. & Tel. Co., 1923-31; with Securities & Exchange Commn., 1935-43; fgn. service officer, Montevideo, Uruguay, 1943-48; counselor econ. affairs, Karachi, Pakistan, 1948-51; dep. chief mission, counselor, Caracas, Venezuela, 1951, ret. fgn. service; now pres. Internat. Consultants, Ltd. Del. confs., Lapstone, Australia, 1949, Tokyo, Japan, 1950, New Delhi, India, 1950. Served as ensign, USN, overseas, World War I. Mem. Am. Acad. Polit. Sci., Phelps Assn. Home: 3408 Reservoir Rd. Office: Union Trust Bldg., Washington.

WOLF, Frederick Adolph, educator; b. Odell, Neb., June 25, 1885; s. August and Wilhelmina (Kracht) W.; A.B., U. Neb., 1907, A.M., 1908; student U. Tex., 1908-10; Ph.D., Cornell U., 1911; m. Wynnette Taylor, June 30, 1914. Tutor botany U. Tex., 1908-10; pathologist Dept. Agr., Washington, 1911, fruit disease investigator, 1925-27; plant pathologist Ala. Expt. Sta., 1911-15, N.C. Expt. Sta., 1916-25; prof. botany Duke U., 1927—; on leave to work in Venezuela under direction Rockefeller Found., 1947-48. Mem. A.A.A.S., Am. Phytopath. Soc., Bot. Soc. Am. Home: 924 Urban Av., Durham, N.C.

WOLF, George Anthony, Jr., physician, coll. dean; b. East Orange, N.J., Apr. 20, 1914; s. George Anton and Jane Agnes (Devine) W.; B.S., N.Y.U., 1936; M.D., Cornell, 1941; m. Marguerite Girton Hurrey, Aug. 2, 1939; children—Patricia, Deborah. Teaching fellow biology N.Y.U., 1935-36; intern N.Y. Hosp., 1941-42, asst. resident, 1942-43, resident physician, 1943-44, physician out-patient dept., 1944-49, asst. attending physician, 1949-52, dir. personnel health services, 1948-50; asst. anatomy, med. coll., Cornell, 1939-41, asst. medicine, 1942-43, instr., 1944-49. Com. Med. Research research fellow, 1944-46, asst. prof. clin. medicine, 1949-52, asst. prof. pub. health and preventive medicine, 1948-50; prof. clin. medicine, coll. medicine U. Vt. since 1952, also dean college of medicine; attending physician Mary Fletcher Hospital; consulting physician Bishop DeGoesbriand Hospital, 1952—. Chairman of the med. adv. com. Vt. Assn. for Crippled, Inc.; mem. exec. com. Vt. State Tchrs. Retirement Bd.; mem. adv. com. Vt.-N.H. Blood Bank Program. Diplomate Am. Bd. Internal Medicine. Fellow A.C.P.; mem. A.M.A., Vt. State, Chittendem Co. med. socs., N.Y. Acad. Medicine, A.A.A.S., Harvey Soc., Phi Beta Kappa, Sigma Xi, Zeta Psi, Alpha Omega Alpha, Phi Chi. Clubs: Rotary, Ethan Allen. Author articles med. jours. Home: 725 Hinesburg Rd., South Burlington, Vt.

WOLF, George W., business exec.; b. Pittsburgh, April 15, 1892; grad. U.S. Naval Acad., 1913; grad. work Lehigh Univ. Entered Gen. Motors Overseas Operations Co., 1926, mng. dir. in Argentine, Poland, Germany, Spain, 1926-38; pres. U.S. Steel Export Co., N.Y.C., 1939—. Dir., mem. exec. and policy coms. Nat. Fgn. Trade Council; mem. Council on Fgn. Relations. Trustee Miss Hewitt's Classes, N.Y. Served from ensign to lt. comdr. USN, 1913-26. Decorated Navy Cross, 1918. Mem. Am. Iron and Steel Inst., Soc. Automotive Engrs., A.I.M. Clubs: Army and Navy (Washington); Metropolitan (gov.), Bankers (gov.), Railroad and Machinery, India House (N.Y.C.); Duquesne (Pitts.). Office: 30 Church St., N.Y. City 8.

WOLF, H(arry) D(e Merle), univ. prof.; b. Sheldon, Ill., Mar. 14, 1895; s. William Webster and Esther Ann (Kelly) W.; B.S., Kan. State Teachers Coll., 1922; A.M., U. of Chicago, 1923, Ph.D., 1926; m. Edna Fidelia Gilmore, Sept. 7, 1926; children—William Thomas, Charles Parker. Asst. prof. social sci., Ill. Coll., Jacksonville, 1923-24, prof., 1926-28; asso. prof. economics, U. of N.C., 1928-36, prof. econ. since 1936, dir. Inst. Indsl. Relations since 1946. Served as regional labor advisor, W.P.A., 1935, asso. mem. Nat. War Labor Bd., 1943; pub. mem. Fourth Regional War Labor Bd., 1943-45; mem. N.C. Unemployment Compensation Commn. since 1941. Served as pvt., U.S. Marines, 1917-19; overseas. Mem. Am. Econ. Assn., Am. Acad. Arbitrators, Indsl. Relations Research Assn., Am. Assn. Univ. Profs., Pi Kappa Delta, Kappa Delta Pi, Delta Sigma Pi. Democrat. Presbyterian. Author: The Railroad Labor Board, 1927; Collective Bargaining on the Railroads, in How Collective Bargaining Works, Twentieth Century Fund, 1942. Asso. editor, Southern Econ. Jour. since 1939. Home: One Davie Wood, Chapel Hill, N.C.

WOLF, Harry John ◎ V. 28.

WOLF, Irwin Damasius, merchant; b. Paragould, Ark., July 8, 1894; s. Joseph and Ida (Goldman) W.; grad. high sch., Paragould, 1908, Western Mil. Acad., Alton, Ill., 1910; student Washington U., St. Louis, 1910-11; m. Martha C. Kaufmann, June 26, 1917; children—Irwin Damasius, John Morris, Betty Kaufmann. Began as retail clk. for S. L. Joseph Mercantile Co., Paragould, 1911, advancing to gen. mgr.; partner Wolf and Bascho Cotton Co., also chmn. bd. S. L. Joseph Mercantile Co., 1919-22; with Kaufmann Dept. Stores, Pittsburgh, since 1922, v.p. since 1935; v.p., gen. mgr. Kaufmann Dept. Stores; v.p., dir. The May Dept. Stores Co., Allegheny Broadcasting Corp.; director Pittsburgh and Lake Erie Railroad. Organized and was chairman Allegheny County war price and rationing bd. of OPA, represented retail trade as mem. wholesale and retail inventory policy com. WPB, was also mem. retail adv. com. OPA; now mem. retail industry advisory committee OPS; member National Distribution Council. Chmn. Allegheny Co. Transit and Traffic Commn.; dir., past pres. Allegheny Council Boy Scouts Am.; mem. governing com. Arthritis and Rheumatism Found.; dir. Community Chest Allegheny Co.; mem. bus. adv. com. American University; former state chmn., now mem. exec. com. Nat. Found. Infantile Paralysis; dir. United Cerebral Palsy Assn. Pitts. dist. Mem. President's adv. bd. Duquesne U.; dir. United Negro Coll. Fund of Pitts.; trustee, chmn. exec. com. Irene Kaufmann Settlement. Served as 2d lt. Signal Corps, later capt. A.S., World War I; maj. Res. A.S. Mem. Am. Management Assn., Civic Light Opera Assn. (pres., dir.), Labor Standards Assn. (v.p.), Marketing Execs. Soc. (past pres.), National Retail Dry Goods Assn. (dir., chmn. exec. com.), Package Designers Council, Pitts. Convention Bureau (director v.p.), Fedn. Jewish Philanthropies (president, member exec. committee), Health and Welfare Assn. Allegheny Co. (treas.), Montefiore Hosp. Assn. Western Pa. (pres.), Nat. Conf. Christians and Jews, Inc. (dir.), Vis. Nurse Assn. Allegheny Co., Inc. (dir.), Young Men's and Women's Hebrew Assn. (dir.), Annual Packaging Conf. (originator and donor ann. award for best package design). Democrat (delegate to national conventions since 1944). Hebrew. Mason. Clubs: Concordia, Westmoreland, Harmonie (N.Y.C.); Downtown, Green Oaks, Palm Beach Country. Author: (with W. J. Donald) Handbook of Business Administration, 1931; also Survey on Simplification and Standardization Progress during 1942, and Survey of the Progress Made in Simplification and Standardization of Distribution in War-Time, and an Evaluation of the Problems Facing Distributors (both for WPB). Contbr. to bus. publs. Home: Morewood-Fifth Apts., Pitts. Office: 400 Fifth Av., Pitts.

WOLF, Morris, lawyer; b. Phila., Aug. 20, 1883; s. Edwin and Miriam (Fleisher) W.; student Penn Charter Sch., 1893-99; grad. summa cum laude, U. Pa. 1903; m. Pauline Binswanger, 1914 (dec. 1916); children—Edwin H, Robert B.; m. Bessie Katzenberg, Aug. 18, 1952. Admitted to Pa. bar, 1903; since practiced in Phila.; partner Stern & Wolf, Phila., 1903-21, sr. partner Wolf, Block, Schorr & Solis-Cohen, Phila., 1921-53; gen. counsel FAO, Washington, 1953-54; sr. partner of firm, 1954—; dir. Pennsylvania Co. for Banking & Trusts, Hercules Cement Corp., Superior Zinc Corp., Colonial Assurance Co., Investment Corp. of Phila. Exec. com. Rep. Pa. Finance Com. Dir. Bd. of City Trusts, Phila., Art Mus., Phila., Nat. Mental Health Assn.; trustee U. Pa. Home: Bellvue-Stratford. Office: Packard Bldg., Phila.

WOLF, Orrin E(dwin), business exec.; b. Chicago, May 26, 1895; s. Orrin P(hilip) and Anna Gertrude (Wischmann) W.; ed. St. John's Mil. Acad., 1908-12; student U. of Chicago, 1911-16; m. Pauline Nebhut, Sept. 5, 1917 (dec. 1931); 1 son, Orrin Philip; m. 2d, Christina Martin, June 17, 1949. Retail salesman Marmon Chicago Co., 1918-21; partner Gage Motor Sales Co., Evanston, Ill., 1922-24; sales supervisor Stover Co., Chicago, 1924-26; sales mgr. H.C. Colby Co., Memphis, Tenn., 1927-29, sales ednl. supervisor Frigidaire Div. General Motors, Dayton, O., 1929-31; marketing mgr. Comml. & Air Conditioning Frigidaire Div., Gen. Motors, 1932-37, sales planing mgr. Delco Appliance Div., Rochester, N.Y., 1937-41; marketing mgr. Zenith Radio Corp., Chicago, Ill., 1941-44; v.p. and gen. mgr. Zenith Radio Corp. of Can. 1944-48, mem. bd. dirs. 1944-48; v.p. Zenith Radio Corp., Chicago, 1946-48; v.p. Hotpoint, Inc., mem. exec. com. and gen. mgr.

comml. div. Served as 1st lt., officer in charge of pilot classification, France, later asst. chief Airplane Sect., Air Service Hdqrs., Paris. Mem. Delta Tau Delta. Episcopalian. Originated County Control plan for sales management. Home: Bull Creek Farm, McHenry, Ill. Office: 227 S. Seeley Av., Chgo. 12.

WOLF, Samuel, business exec.; b. Ft. Wayne, Ind., 1868; s. Abraham and Helena (Stein) W.; m. Mammie Wertheimer, Feb. 12, 1902; children—Robert W. Hutner, Suzanne W. Hutner. Pres., dir. Franklin Investment Corp., Standard Bldg. Co., Washington-Calhoun Realty Co.; pres. Jefferson Realty Co., Ft. Wayne Hotel Co.; v.p. Am. Security Co.; treas. Ft. Wayne Holding Co.; dir. D. M. Sears & Co., Ft. Wayne Morris Plan Co., Lincoln Nat. Life Co., Anthony Wayne Bank; chmn. bd. Anthony Wayne Bank. Democrat. Jewish religion. Elk. Club: Ft. Wayne Country. Home: 1230 Korte Lane, Ft. Wayne, Ind.

WOLF, Walter Reid, banker; b. Mt. Vernon, N.Y., Oct. 28, 1894; s. Edwin and Margaret (Reid) W.; B. A., honoris causa, Yale, 1918; m. Rose Elizabeth Milmine, Apr. 23, 1927; children—Charlotte Milmine, Margaret Rose. Clerk City Bank Farmers Trust Co. (formerly Farmers Loan & Trust Co.), N.Y. City, 1919-24, personal asst. to pres., 1924-30, v.p., 1930-41, sr. v.p., 1941-51, dir., 1940-54; v.p. National City Bank N.Y., 1936-51; dir. Sheffield Land Co.; mem. U.S. adv. bd. Zurich Gen. Accident & Liability Ins. Co.; dir. Zurich Life Ins. Co., Aglic Management & Investing Corp., Am. Guarantee & Liability Ins. Co. Trustee Empire City Savs. Bank. Dep. dir. Central Intelligence Agency, Wash. Served as pvt. 10th Conn. Field Arty., 1916, 2d lt. 303d Field Arty. A.E.F., 1917-19, World War I. Dep. mgr., War Finance Com., N.Y., of U.S. Treas. Republican. Episcopalian. Clubs: The Links, Knickerbocker (N.Y. C.); Millbrook (N.Y.) Hunt; Metropolitan (Washington). Home: Millbrook, N.Y. Office: 120 Broadway, N.Y.C.

WOLF, William A., musician, composer; b. Lancaster, Pa.; s. John Philip and Elizabeth (Bomberger) W.; Mus.B., Univ. of New York, 1903, Mus.M., 1905, Mus.D., 1908; Ph.D., Webster U., 1929; studied under Massah M. Warner and Minton Pyne (Phila.), Dr. William Mason, Rafael Joseffy, A. J. Goodrich and Homer N. Bartlett (New York), Ferucccio Busoni (Berlin), Herman Scholtz (Dresden), Dr. Hugo Reimann, Bruno Zwintscher and Dr. Carl Piutti (Leipzig Conservatory); m. Frances Fairlamb Harkness, pianist. Founder, 1913, since dir. Wolf Institute of Music, Lancaster. Mem. exec. com. 27 years Nat. Assn. Organists' (founder Pa. council and pres. since 1920). Fellow Hymn Society of America. Member of the American Musicological Society. Republican. Member Church of England. Elk. Founder and dir. Am. Guild of Master-singers. Club: Lancaster Travel (dir.). Author of numerous compositions (many pub. nom-de-plume) for piano, also many sacred works, including a Magnificat and Nunc Dimittis in D and Magnificat and Nunc Dimittis in G; compositions include anthems, canticles, hymn-tunes, carols, chorales and work for pianoforte, organ and voice; a festival anthem, "He that Dwelleth," composed in commemoration 450th anniv. birth of Dr. Martin Luther; recent works include organ solo, "When Jack Frost Paints a Picture," 2 chorale preludes: (organ) "Autumnal Beauty," "The Beauty of the Highlands"; (organ) "Chant Joyeusse," "Fanfare" in A minor, "March of Spring;" anthems, "Go Thou, In Life's Fair Morning," "I Will Magnify the Lord" (Lorenz anthem contest), "I Was Glad When They Said," "Meditation Religieuse," Pastoral in F," "The Rising Sun Guilds the Morn"; vocal solos, "The Lord Is My Strength," "God Is Love," "A Sacramental Song," "The Nativity," "The King's Highway," "The King of Love," "The Triumph of Righteousness," "The Piper," "Divine Love," "I Would Not Be a King"; for women's voices, "Raining," "My Prayer," "Forest Music"; for men's voices, "The Light of Stars," "My Heart's in the Highlands," "Rise! Rise! Lowland and Highland Men," "The Vagabond," "Hurrah for the Highlands"; second piano parts to Beethoven's Andante, Opus 14, No. 2, Haydn's Theme and variations in G major; pianoforte Dance Caprice, "The Jaunting Car," "A French Country Dance," "A Sprig of White Heather," "The Fancy Skater," "High Jinks," "Dance Espagnol," "A Courtly Dance," "The Fiddle Player," "By a Peat Fire," Moonlight and Mist; At the Ball Game. Contbr. Diapason, Am. Organist; former editor and critic music dept. Lancaster New Era-Examiner. Home: 423 W. Chestnut St., Lancaster, Pa.

WOLF, William John, clergyman; b. Hartford, Conn., Jan. 17, 1918; s. William Henry and Mabel Bodine (Griggs) W.; A.B., Trinity Coll., 1940; B.D., Episcopal Theol. Sch., 1943; S.T.M., Union Theol. Sem., N.Y.C., 1944, Th.D., 1945; m. Eleanor Hale Dun, Aug. 10, 1946; children—Edwin Mershon, John de Nervaud, Stephen Hale. Ordained to ministry P.E. Ch., deacon, 1943, priest, 1943; asst. minister Grace Ch., 1943-45; faculty Episcopal Theol. Sch., 1945—, prof. theology Howard Chandler Robbins chair, 1951—; pastor St. Elizabeth's Ch., Sudbury, 1947-51; acting dir. laymen's inst. World Council Chs., Bossey, Switzerland, 1952. Rep. P.E. Ch., Faith and Order Commn., 1948—; Evanston assembly World Council Chs. Mem. Am. Theol. Soc., Soc. Theol. Discussion, Pocumtuck Valley Meml. Assn. Author: Man's Knowledge of God, 1955. Contbr. to The Theology of Reinhold Niebuhr, 1955. Home: 2 St. John's Road, Cambridge 38, Mass.

WOLF, see also Wolf, Wolff, Woolf.

WOLFE, Bernard Crosthwaite, bank exec.; b. Wilkes-Barre, Pa., Oct. 30, 1898; s. Charles Fremont and Emma Antoinete (Laubach) W.; ed. pub. schs., Benton, Pa.; m. Alice Zadie Houseworth, July 25, 1917. Sch. tchr., 1917-19; rural mail carrier, 1919-23; clk. Columbia County Nat. Bank, Benton, Pa., 1923-28; cashier Farmers State Bank, Shickshinny, Pa., 1928-31; exec. v.p. First Nat. Bank, Towanda, Pa., 1931-35, pres., 1935—; Class A dir. Fed. Res. Bank, Phila., 1953—. Mem. Pa. Bankers Assn. (treas. 1949-51). Home: 312 Second St. Office: 312 Main St., Towanda, Pa.

WOLFE, Bertram David ◎ V. 28.

WOLFE, Caleb Wroe, educator; b. Washington, Oct. 22, 1908; s. Caleb Samuel and Irene (Belt) W.; B.S., River Falls State Tchrs. Coll., 1930; student Boston U., 1930-31; A.M., Harvard, 1935, Ph.D., 1940; m. Cornelia Ellen Cell, Sept. 5, 1936; children—Marilyn Roberta, Caleb Wroe, Arrola Lee (deceased); married 2d, Nancy Paterson Hicks, August 30, 1948; children—Colin Crag, Nancy Irene. Instructor, Boston University, 1941, assistant professor, 1942-47, professor geology since 1947, chmn. dept. since 1947; pres. Earth Sci. Inst., 1949-52. Fellow Geol. Soc. Am., Mineral. Soc. Am.; mem. Boston Geol. Soc. (pres. 1949-51, sec. 1951-53). Author: This Earth of Ours, 1949; Earth Science (with Fletcher), 1952 Manual of Geometrical Crystallography, 1953; Laboratory Exercises in Earth Science (with Fletcher), 1953. Contbr. articles profl. jours. Home: 23 Forest Av., West Newton, Mass. Office: 725 Commonwealth Av., Boston 15.

WOLFE, Edgar Thurston, co-publisher Ohio State Journal; v.p. Columbus Dispatch; chmn. bd. WBNS Radio Inc., Agr. Lands, Inc.; dir. Bank Ohio Corp., Wolfe Wear-U-Well Corp. Home: 2511 Bryden Rd. Office: 62 E. Broad St., Columbus, O.*

WOLFE, Edmund Stanley, banker; b. Frederick, Md., Sept. 6, 1883; s. Richard S. and Rebecca (Harman) W.; grad. Central High Sch., Washington, D.C.; studied George Washington U. and George Washington Univ. Law Sch.; m. Alice Johnson, Sept. 1907; 1 dau., Elizabeth Johnson (Mrs. Rushton Leigh Ardrey). Cashier Dist. Nat. Bank, Washington, 1912-17; asst. cashier Nat. City Bank, New York, 1917-18; pres. First Nat. Bank & Trust Co., Bridgeport, Connecticut, 1918-36; president Commercial Products Company, McEldowney, Wolfe & Company; dir. Bridgeport Brass Co., Bridgeport Hydraulic Co., Bridgeport Peoples Savings Bank, The Connecticut Co. Pres. Bd. of Police Commissioners, Bridgeport, 1929, 30; trustee and vice president Bridgeport Pub. Library. Dir. Bloomfield Coll. and Sem., Bibl. Sem. N.Y.; v.p. National Council Presbyterian Men. Member American Bankers Association (pres. national bank div. 1931-32; mem. exec. council), Delta Tau Delta, Phi Delta Phi. Chmn. Bridgeport Chapter Am. Red Cross. Ind. Democrat. Presbyterian. Mason (32°, Knight Templar, Shriner). Clubs: University, Rotary, Brooklawn Country (Bridgeport); Nat. Press (Washington). Home: 238 Lake Av. Office: 189 State St., Bridgeport, Conn.

WOLFE, Fred G., judge; b. Liberty, Ill., Dec. 20, 1875; s. Jacob B. and Emily (Grubb) W.; student U. of Mich., 1906-09; m. Nita W. Williams, June 18, 1913. Admitted to Ill. bar and began practice of law; chmn. Gem City Bldg. & Loan Assn. State's atty., Adams County, 1912-16, county judge, 1918-21, circuit judge since 1921; judge appellate ct. since 1927. Mem. Ill. State and Adams County bar assns., Circuit Judges Assn. Democrat. Presbyn. Mason, Eagle, Moose, Oddfellow. Home: 1805 Grove Av. Office: Ct. House, Quincy, Ill.

WOLFE, Glenn George, govt. ofcl.; b. Kingwood, W.Va., July 6, 1907; s. George Don and Annie (Cunningham) W.; student U. Wis., 1925-27, U. Pitts., 1927-30; m. Lucile Wilson Montgomery, Nov. 28, 1942; 1 foster dau., Jacqueline Wilson (Mrs. Philip H. Chadbourn, Jr.). Engr. U.S. Forest Service, 1932-35, accountant, 1935-36, insp., 1935-37; budget, finance officer Civilian Conservation Corps, Dept. Agr., 1937-41; budget examiner Bur. Budget, 1945-46; asst. dep. adminstr. plans and policies War Assets Adminstrn., 1946-47; adminstrv. attache Am. Embassy, Rio de Janeiro, Brazil, 1947-48; spl. asst. to dir. Office Fgn. Service, State Dept., Washington, 1948-49; dir. establishment joint adminstrv. services Am. Mission for Aid to Greece, Am. Embassy, ECA, Athens, 1948; chmn. Mission to Korea to plan and direct transfer responsibilities from Army to State, Seoul, Korea, 1948-49; dir. office adminstrn. Office U.S. High Commr. Germany, 1949-51, exec. dir., 1951-53; acting dir. Gen. Services, Dept. State, 1953-54; dir. adminstrn. U.S. Delegation to NATO, Paris, 1954—, exec. dir. U.S. Embassy and U.S. del. to NATO, 1955—. Home: West Virginia. Office: Dept. of State, Washington 25.

WOLFE, Henry Cutler, internat. relations; b. Newcomerstown, O., Jan. 11, 1898; s. Albert Fletcher and Jane (Dever) W.; student Phillips-Andover (Mass.) Acad., Kenyon Coll., hon. A.M., 1939; m. Ann Cecelia Fox, June 11, 1938. Officer Am. Relief Adminstrn. in Samara Province, Russia, 1922, Am. Red Cross mission to Greece (Patras area), 1923; also with Am. Com. in Constantinople. Served with French Army in Reserve Mallet, 1917, in American Ambulance Unit on Italian front, 1918. Mem. Acad. Polit. Science, American Academy of Political and Social Science. Mem. Delta Kappa Epsilon. Fellow Am. Geographical Soc. Decorated Officer Order of George I (Greece), 1923; Officier d'Académie (France), 1933; Officer Order of Crown (Rumania), 1934; Officer Order of Polonia Restituta (Poland), 1935; Chevalier Order of White Lion (Czechoslovakia), 1937; Officer Order of St. Sava (Yugoslavia), 1937, Officer Nat. Order of Southern Cross (Brazil), 1946; Chevalier Legion of Honor (France), 1951; Order of Star of Solidarity 2d class (Italy), 1955. Visited Dobrudja Province as a guest of the Rumanian government to observe minorities transplantation, July 1935. War corr. in European Theatre of Operations, 1943-44. Author: The German Octopus, 1938; Human Dynamite, 1939; The Imperial Soviets, 1940. Wrote regular feature "The European Scene," Columbus Sunday Dispatch to 1937. Writer and lecturer on internat. relations; contributor to Harpers, New York Times, Wall Street Journal, Saturday Review of Literature, etc. Has interviewed President Benes of Czechoslovakia, Chancellor Schuschnigg of Austria, Queen Marie of Rumania, President Vargas of Brazil, President Quezon of the Philippines, Pierre Laval of France, and others. Episcopalian. Clubs: University, Overseas Press, Pilgrims (N.Y. City). Address: care Doubleday & Co., 575 Madison Av., N.Y.C. 22.

WOLFE, Herbert Edward, banker, business exec.; b. Davidson County, Tenn., Nov. 3, 1897; s. Edward F. and Mattie (Phelan) W.; student pub. schs. of Tenn.; m. Virgie May Parrish, Aug. 27, 1917; children—Marshall E., Helen (Mrs. James L. Ross, Jr.), Charles C. Operator potato farm, Elkton, Fla., 1917-23; constrn. bus., St. Augustine, Fla., 1923—; organizer, 1926, and since pres. H. E. Wolfe Constrn. Co., Inc.; organizer, 1934, and since pres., dir. Exchange Bank of St. Augusitne; organizer, 1950, and since dir. Hastings (Fla.) Exchange Bank; organizer, 1946, and since pres., dir. Rogers Mfg. Co., Nashville; pres. White Tower Farms, Inc., St. Augustine, 1946—; owner H. E. Wolfe Ranch, St. Augustine, 1943—. Mem. Fla. Indsl. Commn., 1937-40, 53; mem. St. Augustine City Commn., 1944-48, mayor, 1948. Pres. bd. trustees Fla. So. Coll.; chmn. bd. trustees Flager Meml. Hosp., Lightner Mus. Hobbies (both St. Augustine). Mem. Fla. C. of C. (dir.), Newcomen Soc., Eastern States Brangus Assn. (pres.). Mason (Shriner), Elk. Clubs: St. Augustine Country; Timuquana Country (Jacksonville, Fla.). Home: 102 King St., Office: Exchange Bank Bldg., St. Augustine, Fla.

WOLFE, H(erbert) S(now), univ. prof.; b. Parkville, Mo., Sept. 14, 1898; s. Arthur Lester and Gertrude R. (Snow) W.; student U. of Mo., 1914-15; A.B., Park Coll., 1918; student Trinity Coll., Dublin, 1920-21; M.S., U. of Chicago, 1926, Ph.D., 1930; m. Mary Tyrell Willard, Sept. 1, 1932; children—William Willard, Mary Ellen. Teacher Central High Sch., St. Joseph, Mo., 1919, Salt Lake Collegiate Inst., 1919-20; asst. prof. botany U. of Ky., 1921-24, W. Va. U., 1926-29; Coulter Research fellow U. of Chicago, 1929-30; horticulturist in charge, subtropical Expt. Sta., Homestead, Fla., 1930-33; head prof. hort. U. of Fla. since 1938. Served with U.S. Marine Corps, 1918. Chmn. Krome Memorial Inst., Fla. State Hort. Soc., 1936-46; mem. Philharmonic Soc., Gainesville, Fla. (pres. 1942-44), Sigma Xi pres. Fla. Chapter, 1947-48). Fellow A.A.A.S.; mem. Am. Soc. Hort. Sci., Am. Soc. Plant Physiol., Fla. State Hort. Soc., Fla. Acad. Sci., Am. Camellia Soc., Sigma Xi, Gamma Alpha. Presbyterian. Mem. Rotary Club. Co-author: Your Florida Garden. Home: 2115 N.W. 7th Lane, Gainesville, Fla.

WOLFE, Hugh Campbell, physicist; b. Parkville, Mo., Dec. 18, 1905; s. Arthur Lester and Gertrude Remington (Snow) W.; A.B., Park Coll., 1926; M.S., U. of Mich., 1927, Ph.D., 1929; m. Ithmer M. Coffman, Sept. 3, 1929; children—Arthur, Elizabeth, James, Helen. Nat. Research fellow Calif. Tech. and U. of Calif., 1929-31; fellow Lorentz Found., Utrecht, Holland, and Heckscher research asst. Cornell U., 1931-32; instr. Ohio State, 1932-33; instr. City Coll. of N.Y., 1934-42, asst. prof. physics, 1942-48, asso. prof. physics, 1949; prof., head dept. physics The Cooper Union Sch. of Engrng., N.Y. City, since 1949; dir. and chmn. bd.'s management com. Eastern Coops., Inc., 1949-51, dir. since 1952; pres. Mid-Eastern Coops., Inc., since 1952. Tech. aide O.S.R.D., and Nat. Defense Research Com. 1944-46. Recipient Naval Ordnance Award, 1945. Fellow Am. Physical Soc.; mem. Fedn. Am. Scientists (chmn. 1949, vice chmn. 1950), Am. Assn. Physics Tchrs. Presbyn. Asso. editor Am. Jour. of Physics, 1954—. Home: 30 Lawrence Pkwy., Tenafly, N.J. Office: The Cooper Union, N.Y.C. 3.

WOLFE, J. Theodore, utilities exec.; b. Letsdale, Pa., Aug. 22, 1908; s. Chester Butler and Mary (Hughes) W.; A.B., Pa. State U., 1930; M.B.A., Harvard, 1932; spl. student Johns Hopkins, 1932-33; m. Evelyn Clayton Reid, Feb. 14, 1936; children—William Courtney, Mary Ellen. With Consol. Gas Electric Light & Power Co. of Balt. (name changed to Balt. Gast Electric Co. 1955), 1932—, beginning as methods investigator, successively asst. exec. offices, asst. v.p., v.p., exec. v.p., dir., 1950—; dir. Provident Savs. Bank, Md. Trust Co., Davison Chem. Co. Div., W. R. Grace & Co., Balt. Pres. Balt. YMCA, 1951-54; v.p. Balt. Community Chest, 1951-55; chmn. Joint Fund Com., Balt. Mem. Com. Adminstrv. Orgn. State Govt. Md. Mem. Am. Gas Assn. (dir.). Presbyn. Clubs: Merchants, Engineers, Maryland. Home: 115 Witherspoon Rd., Balt. 12. Office: Lexington Bldg., Balt. 1.

WOLFE, James H., judge; b. Skippackville, Pa., Apr. 26, 1884; s. Samuel and Emma Jane (Seipt) W.; student Central Manual Training Sch., Phila., 1898-1901; M.E., Lehigh U., Bethlehem, Pa., 1905; LL.B., U. of Pa., 1910; m. Carolyn S. Williams, Apr. 16, 1918; children—Samuel, Emma Katherine, James H., Russell, George. Began as engr., 1905; admitted to Utah bar, 1910, and later to practice before Supreme Court of United States, also admitted to Pennsylvania bar; 1st assistant atty. general of Utah, 1917-21; judge of 3d Jud. Dist. Court, 1929-35; justice Supreme Court of Utah since January 14, 1935, chief justice, 1943-44, 1951-55. Served as private, Nat.

Guard, Mexican border, 1916; major judge advocate National Guard, Utah, 1917; lt. Air Service, U.S. Army, World War, 1918. Served on Gov. Dern's Relief Com. of 100, and as Advisory Com. of Distribution of R.F.C. Funds; v.chmn. Advisory Com. to draft state liquor control legislation; dir. Credit Union Nat. Assn.; mem. council Nat. Municipal League, 1915-16; regent U. of Utah, 1925-29; rep. State of Utah, Valley Forge Utah Day, 1935; dir. Family Service Soc., Salt Lake City, 20 yrs. Served as referee member Nat. Railroad Adjustment Board and Express Adjustment Bd. No. 1; appointed to National Railway Labor Panel and several Railroad Emergency Boards; member Non-Ferrous Metals Fact Finding Board; chmn. Alien Enemy Hearings Board for Utah; mem. Special Enemy Alien Hearings Bd. (nat.); mem. bd. of appeals for leave clearance, War Relocation Authority. Chmn. Utah com. selection candidates Root-Tilden Scholarships, N.Y.U. Law School. Member council Conference of Chief Justices. Charter mem. Nat. Acad. Arbitrators, Indsl. Relations Research Assn.; mem. Am., Utah State and Salt Lake County bar associations, American Law Institute, National Lawyers Guild (v.p.), Am. Legion, Sigma Chi, Phi Delta Phi. Unitarian (regional v.p. Am. Assn. 1931-38). Democrat (del. to Dem. Nat. Conv., 1916). Editor Utah Survey, 1914-16, and frequent contbr. to the Survey. Mem. bd. editors Nat. Guild Quarterly. Contributor to The Humanist, Rocky Mountain Law Rev., Columbia Law Jour. Home: Box C, Vineburg, Cal. Address: The Capitol, Salt Lake City.

WOLFE, John B(ascom), univ. prof.; b. Dryden, Va., July 8, 1904; s. Jackson Bascom and Jeannette Lee (Orr) W.; A.B., Emory and Henry Coll., 1925; A.M., U. of Va., 1928; Ph.D., U. of Ill., 1932; m. Lillian Schuck, Aug. 31, 1933; children—Ann Lee, Lynne Jeanette. Instr. mathematics and athletic dir. Union Coll., Barbourville, Ky., 1926-29; asst. psychology U. of Ill., 1930-32; prof. and chmn. psychology dept. U. of Miss. since 1936. Fellow Nat. Research Council, Yale, 1932-34, Gen. Edn. Bd., 1934-36. Mem. Am. Psychol. Assn., A.A.A.S., Southern Soc. Philos. and Psychol., Miss. Acad. Sci., Soc. Sigma Xi, Omicron Delta Kappa, Kappa Phi Kappa. Democrat. Methodist. Contbr. (article) The Effectiveness of Token Rewards for Chimpanzees, 1936. Home: Faculty House 13, University, Miss.

WOLFE, John Henry, utility exec.; b. Keokuk, Ia., Sept. 1, 1888; s. Charles Henry and Anna (Meister) W.; student La. State Coll., 1908 11; B.S., U. Wis., 1912; student U.S. Naval Acad., 1918; m. Mary Helen Rogers, July 18, 1918 (dec. 1927); children—John Henry, Richard Louis; m. 2d, Dorothy Melissa Hall, Sept. 21, 1929; children—Elizabeth Barnes (Mrs. Louis L. Mitchell, Jr.), William Purnell. Various positions cadet engr. to supt. gas. mfg. Rockford Gas Light & Coke Co. (Ill.), 1912-18; asst. to gas engr. Consol. Gas Electric Light & Power Co. of Balt., 1919, supt. gas mfg. plant and holder stations, 1919-38, gen. supt. gas operations, 1938-50, v.p. gas operations, 1950—. Served as ensign USN, 1918-19. Registered engr., Md. Mem. Am. Gas Assn. (asst. chmn. tech. sect. 1941-42), Am. Chem. Soc., Balt. Assn. Commerce, Md. Acad. Scis., Balt. Bldg. Congress and Exchange, Tau Beta Pi, Alpha Chi Sigma, Delta Upsilon. Presbyn. Home: Cromwell Bridge Rd., Towson 4, Md. Office: Lexington Bldg., Balt. 1

WOLFE, Kenneth B., retired army officer and business executive; born in Denver, Colorado, August 12, 1896; son of George Frank and Selma Wilhelmena (Franzen) W.; grad. San Diego High Sch., 1915; grad. U.S. Sch. Mil. Aeronautics, Berkeley, Calif., 1918, Air Service Flying Instrs. Sch., San Antonio, 1918; Air Corps Engr. Sch., Wright Field, 1931, Air Corps Tactical School, Maxwell Field, 1936, Command and Gen. Staff Sch., 1937; m. Edwina Ray, Jan. 14, 1922; 1 dau., Beverley Ray. Began as flying cadet, U.S. Army, Jan. 14, 1918; commd. 2d lt. July 1918, advancing through the grades to lt. gen., Sept. 1949; comdg. gen. 20th Bomber Command (first B-29 orgn. to bomb Japan), June 5, 1943-July 8, 1944; comdg. gen. Materiel Command, July-Sept. 1944; comdg. gen. Fifth Air Force (occupational air force, Japan and Korea), 1945-48; dir. procurement indsl. planning, Air Material Command, U.S.A.F., Wright-Patterson Field, Dayton, 1948-49; became deputy chief of staff Materiel, Hdqrs. U.S. Air Force, Washington, 1949; retired from service; pres., Oerlikon Tool & Arms Corp. since 1951. Mem. Inst. Aero. Science, Order of Daedalians. Home: Horizon Hill, Asheville. Office: P.O. Box 3049, Asheville, N.C.

WOLFE, Margaret Norton (Mrs. Richard A. Perritt), assn. exec.; b. Buffalo, Nov. 5, 1906; d. Augustus H. and Julia (Naughton) Wolfe; student St. Therese Acad., Buffalo, 1912-16, Convent of Holy Name, Chicago, 1916-24; m. Dr. Richard A. Perritt, Apr. 7, 1942; 1 dau., Julie Margaret. Sec., tech. asst. to late Dr. Austin A. Hayden, ophthalmol. and otol., Chicago, 1924-42; med. reporter and abstracter N. Side br. Chicago Med. Soc., A.M.A., Council on Phys. Therapy, 1935-42; exec. sec. and asst. editor Woman's Aux. to Am. Med. Assn., Chicago, since 1942. Mem. Am., Ill. public health associations. Clubs: Northwestern University, Faculty, Wesley Hospital Service, Chicago Athletic Assn., Long Beach (Ind.) Country. Home: 2440 Lakeview Av., Chicago 14. Office: 535 N. Dearborn St., Chicago 10.

WOLFE, Paul Austin, clergyman; b. Avalon, Mo., June 24, 1898; s. Austin Dickinson and Cornelia Shephard (Weitzel) W.; A.B., Carleton Coll., Northfield, Minn., 1918; B.D., Yale Divinity School, 1921; D.D., Northwestern University, 1933; LL.D., Blackburn College, Carlinville, Ill., 1935; S.T.D., New York Univ., 1944, Columbia U., 1945; L.H.D., Lincoln Memorial U., 1946; D.D., Lafayette Coll., 1946; married Helena Woodbridge, October 30, 1926; children—Helena Adams, Julia, Barbara, Debora. Ordained ministry Presbyterian Church, 1922; asst. minister Fifth Av. Ch., New York, 1922-23; minister Keene Valley, N.Y., 1925-28; chaplain The Taft Sch., Watertown, Conn., 1928-32. pastor First Ch., Evanston, Ill., Jan. 1, 1932-Oct. 1, 1938, Brick Ch., New York, since Oct. 1, 1938. Mem. Church Extension Bd., Presbytery of New York; Presbyterian Foundation, Presbytery of New York; gen. bd. Nat. Council Chs. Mem. Phi Beta Kappa, Delta Sigma Rho. Clubs: Century Assn., University (N.Y.C.). Home: 544 E. 86th St. Address: Brick Presbyn. Church, 62 E. 92d St., N.Y.C. 28.

WOLFE, Preston, publisher; b. Columbus, Ohio, Aug. 11, 1905; s. Harry Preston and Maude (Fowler) W.; grad. Culver Mill. Acad., 1923; alumnus class of 1928, Princeton; m. Jean Bostwick, Apr. 2, 1938; children—Nancy Barton, John Frederick. Pres. The Columbus (O.) Dispatch since 1947, Agricultural Lands, Inc., 1943—; pres., dir. Wolfe Wear-u-well Shoe Corp.; dir. Banc Ohio Corp. Presbyn. Home: 212 Park Dr., Columbus 9. Office: 34 S. Third St., Columbus 16, O.

WOLFE, Robert Huston, publisher; b. Columbus, O., Nov. 7, 1899; s. Harry Preston and Maude Earhart (Fowler) W.; ed. Culver Mil. Acad., Columbus Acad.; m. Ruth Lambert, September 3, 1951; children—William Culver, Michael Lambert. Co-publisher and member board of trustees Dispatch Printing Co., since 1935; dir. Bancohio Corp., WBNS Radio Corp., Wolfe Wear-U-Well Shoe Corp., Ohio State Jour. Corp., Nat. Shoe Corp., Agrl. Lands Corp. Served in U.S. Navy, World War I. Mem. Am. Legion. Republican. Presbyn. Mason. Clubs: Athletic, Columbus Country, University, Siegniory. Home: care Steak House, Taylor Rd., Reynoldsburg, O. Office: Columbus Dispatch, Columbus, O.

WOLFE, Rolland Emerson, educator; b. Hartville, O., Feb. 25, 1902; s. Edson Weaver and Elta (Henney) W.; A.B., Manchester Coll., N. Manchester, Ind., 1924, D.D. (hon.), 1952; B.D., Oberlin Graduate School Theology, 1928 (Monroe award for advanced study, 1928), S.T.M., 1929; Ph.D., Harvard, 1933; m. Esther Hoff, Sept. 3, 1925; children—Frank Emerson, Homer George. Ordained to ministry Church of Brethren, 1929-38, Congregational Christian Church, 1938—; pastor of Congregational Chs., Greenwich and Ripley, O., 1926, Pilgrim Community Ch., Elyria, O., 1927-29, 1st Congl. Ch., Boxford, Mass., 1929-39; instr. Old Testament Lit. and Semitic Langs., Crane Theol. Sch., Tufts Coll., Medford, Mass., 1934-35, asst. prof., 1935-46, acting dean, 1944, 46; Harkness prof. Biblical lit., Western Res. U. since 1946; lectr. numerous religious confs. and schs. religious edn.; lecturer on Bibl. subjects and archaeology. Excavation at Moabite Dibon, and archaeol. survey Near East, 1953. Member National Association of Biblical Instructors (pres. 1947), Soc. Biblical Lit. and Exegesis, Am. Oriental Soc., Am. Schs. Oriental Research, Am. Assn. Univ. Profs., Am. Textual Criticism Seminar, Archaeol. Inst. America, Canadian Society Biblical Studies, International Orgn. Old Testament Scholars. Author: The Editing of the Book of the Twelve, 1933; (German monograph, 1935); Tufts Papers on Religion (with Skinner), 1938; Meet Amos and Hosea, 1945; Men of Prophetic Fire, 1951. Contbr. of articles to Ency. of Religion, 1945. Home: 3047 Edgehill Rd., Cleve. Heights 18, O. Office: Mather Meml. Bldg., Western Reserve U., Cleveland 6.

WOLFE, Thomas, mfr., aviation cons.; b. David City, Neb., June 12, 1901; s. Thomas and Madessa (Geist) W.; B.S., Northwestern U., 1924; m. Ethel Ashley, Apr. 16, 1925; 1 son. Thomas III Dist. traffic mgr. United Air Lines, Chicago, 1926-36; vice pres. Western Air Lines, Los Angeles, 1936-46, Inland Air Lines, Cheyenne, 1936-46; Pacific Alaskan div., Pan Am. Airways, San Francisco, 1946-48; organizer and pres. Wolfe Enterprises, Inc., Pasadena and Los Angeles, 1948; instr. in air transportation, Northwestern U., 1929-36; owner Robbers Roost Ranch, Medicine Bow, Wyo., 1929-44; asst. to pres. United-Rexall Drug Co., Los Angeles, 1946, now dir.; pres. Cal. Art-Crafts Co., Cal. Home-Crafts Co., Pasadena; pres. and chmn. Pacific Airmotive Corp., Burbank; dir. Interstate Engring. Corp. Vice pres. Rancheros Visitadores, Santa Barbara, 1942—; dir. Los Adobes de la Rancheros Asso. Cal. Inst. Tech. Mem. Aircraft Service Assn. (chmn. bd. govs.), Air Traffic Conf. of Am. (v.p. 1944-46), Am. Arbitration Assn., Nat. Panel of Arbitration, San Francisco C. of C. (dir.), Sigma Nu. Clubs: California (Los Angeles); Bohemian Olympic (San Francisco); Valley Hunt (Pasadena). Author: Air-Transportation and Traffic Management, 1948. Home: 873 Linda Vista Av., Pasadena 2, Cal. Office: 2940 N. Hollywood Way, Burbank, Cal.

WOLFE, Wallace Vincent, engr., orgn. exec.; b. Princeton, Ind., Sept. 12, 1895; s. George David and Josephine Rachel (Jones) W.; B.S., Carnegie Inst. Tech., 1918; m. Ethel Doris Patrick, May 29, 1920; children—Wallace Livingston, Mary Patricia. Test course, Gen. Elec. Co., Schenectady, N.Y., 1919; development engr., Bell Telephone Lab., N.Y. City, 1920-29; chief recording engr., Warner Bros. Pictures, Inc., Hollywood, 1929-32; transmission engr., Gen. Service Studios, 1932-36; West Coast chief engr., Radio Corp. Am., 1936-43; West Coast mgr. sound recording sales and operation, 1943-47; pres. Motion Picture Research Council, Inc., Hollywood, 1947-51; West Coast product adminstr. Radio Corp. Am., 1951-53, West Coast film recording equipment manager, 1953, film recording administrator, 1954—. Served as 2d lt., signal corps, A.U.S., 1918. Fellow Soc. Motion Picture Engrs., Soc. Television Engrs. Author chpt. on tech. developments in motion picture industry, Ency. Britannica Book of the Year, 1944-48; in Ten Eventful Years, 1948. Home: 18035 Boris Dr., Encino, Cal. Office: 1560 N. Vine St., Hollywood 38, Cal.

WOLFE, William Gerald, educator; b. Clarksburg, W.Va., June 23, 1917; s. William Granison and Olive Grace (Holbert) W.; B.A., W.Va. U., 1940; M.A., U. Ia., 1942, Ph.D., 1947; m. Mayrel R. Stalnaker, Mar. 25, 1942; 1 son, William Gregory. Instr. dept. speech W.Va. U., 1940-41, instr., dir. speech clinic, 1942-43; personnel dept. Goodyear Aircraft Corp., Akron, O., also Ariz., 1943-44; personnel mgr. Wingfoot Homes subsidiary Goodyear Tire & Rubber Co., Litchfield Park, Ariz., 1944-45; vis. prof. edn., dir. spl. edn. U. N.C., 1947-49; asso. prof. ednl. psychology, dir. program spl. edn., U. Tex., 1949—; dir. Austin Cerebral Palsy Center, Austin, 1949—; research cerebral palsy, dir. W. K. Sheppered project utilizing psychogalvanic skin response techniques. Mem. com. Mid-Century White House Conf. on Exceptional Children; mem. commn. on tng. tchrs. exceptional children So. Regional Edn. Bd. Nat. ednl. adv. bd., nat. program services com. United Cerebral Palsy Assn.; chmn. med.-profl. bd., chmn. state survey com. United Cerebral Palsy of Tex. Mem. A.A.A.S., Am. Speech and Hearing Assn., Internat. Council Exceptional Children (chmn. nat. council tchr. edn.), N.E.A., Coll. Classroom Tchrs. Assn., Sigma Xi, Phi Delta Kappa. Democrat. Baptist. Author: X-Ray Study of Certain Structures and Movements Involved in Naso-pharyngeal Closure, 1942; A Comprehensive Study of Fifty Cases of Cerebral Palsy, 1950. Contbr. articles ednl. publs. Home: 1209 Larkwood Dr., Austin, Tex.

WOLFE, William Henry ◎ V. 26.

WOLFENDEN, John Hulton, educator; b. Failsworth, Eng., Mar. 28, 1902; s. John Henry and Edith May (Hulton) W.; B.A., Balliol Coll., Oxford U., 1922, M.A., 1926; A.M., Princeton (Jane Eliza Procter vis. fellow), 1925; A.M. (hon.), Dartmouth Coll., 1951; m. Josephine Vance, Dec. 29, 1932; children—John Richard Vance, Janet Gaylord (dec.), Susan Gaylord Hulton. Lectr. in chemistry Balliol Coll., Oxford U., 1925-27, fellow and tutor Exeter Coll., 1928-47, trustee A. C. Irvine Travel Fund, 1924-47, mem. council Somerville Coll., 1930-41, Hebdomadal council, 1933-39; sec., prin. sci. officer Brit. Commonwealth Sci. Office, Washington, 1941-45; prof. chemistry Dartmouth Coll., 1947—, chmn. dept., 1951-55. Awarded Medal of Freedom with Bronze Palm, U.S. War Dept., 1948. Mem. Am. Chem. Soc., Am. Assn. U. Profs. Author: Numerical Problems in Advanced Physical Chemistry, 1938. Home: 11 N. Balch St., Hanover, N.H.

WOLFERS, Arnold Oscar (wōl'fĕrs), univ. prof.; b. St. Gallen, Switzerland, June 14, 1892; s. Otto Gustav and Clara Eugenie (Hirschfeld) W.; J.U.D. summa cum laude, U. of Zurich, 1917; Ph.D., U. of Giessen, 1924; Litt.D. (hon.), Mt. Holyoke Coll., South Hadley, Mass., 1935; A.M. (hon.), Yale, 1935; LL.D. (hon.) University of Rochester, 1945; student of law, univs. of Lausanne, Munich and Berlin, 1912-17, of economics and political science, univs. of Zurich and Berlin, 1920-24; m. Doris Emmy Forrer, May 13, 1918. Came to U.S., 1933, naturalized, 1939. Admitted to bar, Switzerland, 1917; engaged in practice of law, St. Gallen, 1917-19; lecturer in polit. science, Hochschule für Politik, Berlin, 1924-30, dir. of Hochschule, 1930-33; privatdozent in economics, U. of Berlin, 1929-33; visiting prof. internat. relations, Yale, 1933-35, prof. internat. relations, 1935-49, Sterling Professor internat. relations since 1949, master Pierson Coll., 1935-49, dir. grad. studies internat. relations, 1939-47; mem. resident faculty, National War Coll., Washington, 1947, mem. bd. cons., 1947-51; cons. E.C.A., 1951. Pres. World Peace Found., 1953. Member editorial bd. Yale Rev. since 1940. Served as 1st lt., inf., Swiss Army, 1917-19. Special advisor and lecturer, Sch. of Mil. Govt., Charlottesville, Va., 1942-44; expert consultant Office of Provost Marshal Gen., 1942-44; consultant Office of Strategic Services, 1944-45. Chmn. annual conference Internat. Student Service, Mt. Holyoke, 1931, Woudschoten, Holland, 1935, General rapporteur Internat. Studies Conf., London, 1933. Mem. Am. Polit. Science Assn., Am. Soc. Internat. Law, Council on Fgn. Relations (New York), Am. Hist. Assn. Club: Century (N.Y.C.). Author: Die Verwaltungsorgane der Aktiengesellschaft, 1917; Amerikanische und Deutsche Loehne, 1930; Das Kartellproblem, 1931; Britain and France between Two Wars, 1940. Co-author: The Absolute Weapon, 1946. Home: 426 Prospect St. Office: Hall of Grad. Studies, Yale University, New Haven, Conn.

WOLFERT, Ira, reporter, writer; born N.Y.C., Nov. 1, 1908; s. Moses and Sophie (Seidel) W.; B.Litt., Columbia Univ. Sch. of Journalism, 1930; m. Helen X. Herschdorfer, Feb. 18, 1928; children—Ruth, Michael. Sports writer for N.Y. Am. 1923-24; N. A. Newspaper Alliance, 1929-45; reporter and writer of Skylines, Footlights; exclusive report on Free French seizure of St. Pierre and Miquelon, 1941. War corr. in South Pacific, 1942-43; at invasion of Normandy, June 6, 1944; with 1st and 3d Armies through France and Belgium and into Germany. Received Pulitzer award 1943, telegraphic reporting on world affairs. Author several books 1943—, including: American Guerilla in the Philippines; Tucker's People; An Act of Love: Married Men. Contbr. to nat. mags. Home: Lake Hill, N.Y. ☆

WOLFF, see also Wolf, Wolfe, Woolf.

WOLFF, Harold Arnold, pub. relations counsel; b. Boston, Mass., Mar. 29, 1909; s. David B. and Minna (Bonfeld) W.; student Boston Latin Sch., 1921-25; A.B., Harvard Coll., 1929; student Grad. Sch. Harvard Univ., 1929-36, New Sch. for Social Research, 1940-41; m. Selma Strauss, June 19, 1932; children—Peter, Anthony. Educational counselor, 1931-42; with Office of War Information, overseas branch, 1942-45; public relations dir., Anahist Corp., 1949-51; Harold Wolff and Associates, pub. relations, N.Y.C., since 1951. Author of articles on American education, cultural history and current events. Home: 70 Haven Av. Office: 9 E. 47th St., N.Y.C.

WOLFF, Harold G., physician; b. New York City, May 26, 1898; s. Louis and Emma (Recknagel) W.; B.S., City Coll. of New York, 1918; M.D., Harvard, 1923, M.A., 1928; m. Isabel Bishop, August, 1934; one son, Remsen N. Resident, neurol. service, Bellevue Hosp., 1923-24; med. interne, Roosevelt Hosp., New York, 1924-26; asst. attending physician, Harvard Service, Boston City Hosp., 1926-28; asst., dept. of Neuropathology, Harvard Med. Sch., 1926-28; Nat. Research Council Fellow in neuropharmacology, with Otto Loewi, Graz, Austria, 1928-29; asst. dept. of psychiatry, Johns Hopkins Hosp., 1929-31; fgn. study, clinics and travel, 1931-32; professor of medicine, Cornell Univ. Med. Coll.; attending physician; neurology, New York Hosp.; cons. neurologist, Westchester Div., White Plains; asso. attending psychiatrist, Payne Whitney psychiatric clinic, New York Hosp.; consultant in neurology, Vets. Adminstrn., U.S. Pub. Health Service, Nat. Research Council; mem. nat. adv. com. Vets. Adminstrn., Nat. Mil. Establishment. Fellow Am. Coll. Physicians, A.A.-A.S., A.M.A.; mem. Am. Physiol. Soc., Am. Psychiatric Assn., Am. Soc. for Clin. Investigation, Assn. for Research in Nervous and Mental Diseases, Harvey Soc., N.Y. Neurol. Assn., Assn. Am. Physicians, Harvey Cushing Soc., Soc. Research Psychosomatic Medicine, Internat. League against Epilepsy, N.Y. Acad. of Sciences, Soc. for Exptl. Biology and Medicine, Am. Soc. for Pharmacology and Exptl. Therapeutics, Sigma Xi, Alpha Omega Alpha. Author: Pain, 1943, 1947; Human Gastric Function, 1943, 1947; The Nose, An Experimental Study, etc., 1949; Headache and other Head Pain, 1948; Pain Sensations and Reactions, 1952; The Human Colon, 1952; Stress and Disease, 1953; Headache, 1953; Social Science in Medicine, 1954. Editor: Life Stress and Bodily Disease, 1950. Contbr. tech. articles and papers to jours. Home: 355 W. 246th St., Riverdale, N.Y.C. 63. Office: 525 E. 68th St., N.Y.C. 21.

WOLFF, Henry J., lawyer; b. N.Y. City, July 13, 1888; s. Michael and Ida (Isaacs) W.; LL.B., N.Y. Univ., 1912; m. Frances Thaddeus, 1949. Admitted to N.Y. State bar, 1912, and practiced as asso. Godkin & Chadbourne, 1912; asso. Chadbourne & Shores; mem. Chadbourne, Shores & Wallace, 1921, Chadbourne, Babbitt & Wallace, 1924, Chadbourne, Parke, Whiteside, Wolff & Brophy since 1936; specializing in corp. practice since 1912. Dir. Lone Star Cement Corp., Carey, Baxter & Kennedy, Inc. Mem. Am., N.Y. State bar assns., Assn. Bar City of New York, N.Y. County Lawyers Assn., N.Y.C. of C., Empire State Assn. of Commerce. Republican. Clubs: Economic, National Republican, Montauk Yacht, Sands Point Golf, Bankers, Lawyers, Mining, Eastword Ho! Golf. Home: 781 Fifth Av., N.Y.C. 22. Office: 25 Broadway, N.Y.C. 4.

WOLFF, Herbert Alfred, lawyer; b. N.Y.C., July 20, 1889; s. Alfred R. and Martha (Stettheimer) W.; student Phillips Exeter Acad.; A.B., Dartmouth, 1910; LL.B., Columbia, 1913; m. Daisy Kempner, Apr. 6, 1916; children—Alfred R. II, Helen, Herbert A., Jr., John L. E., Richard A. II. Admitted to N.Y. bar, 1913; mem. firm Greenbaum, Wolff & Ernst, N.Y.C., since 1915; dir. B. G. Corp., Wolff & Munier, Inc. Vice chmn. N.Y. State Bd. Social Welfare. Gov. Ethical Culture Schs. (past pres.); past v.p., sec. Hudson Guild Settlement House; dir. Community Research Assos., Inc. Past chmn. N.Y. State Selective Service Appeal Bd. Mem. Am., N.Y. State, Westchester Co. bar assns., Assn. Bar City N.Y., N.Y. Co. Lawyers Assn., Ethical Culture Soc. N.Y. (trustee; past pres.), Phi Beta Kappa. Clubs: Dartmouth, Fairview Country (past pres.) Contbr. articles mags. Home: 100 Soundview Av., White Plains, N.Y. Office: 285 Madison Av., N.Y.C. 17.

WOLFF, Irving, physicist; b. N.Y. City, July 6, 1894; s. Max and Julie (Gutman) W.; B.S., Dartmouth, 1916; Ph.D., Cornell, 1923; Hecksher research fellow, 1923-24; m. Consuelo Hope Hughes, July 30, 1941; 1 dau., Margaret Elizabeth. Instr. physics Ia. State Coll., 1919-20, Cornell, 1920-23; research in electronics, Radio Corp. of Am., N.Y. City, Camden and Princeton, N.J., since 1924; dir. radio tube research lab., R.C.A. Labs., Princeton, 1945-52; dir. research R.C.A. labs., Princeton, 1952-54, vice president of research, 1954—. Member advisory com. dept. physics Princeton University. Recipient Modern Pioneer award Nat. Mfrs. Assn., 1937; Distinguished Public Service award, U.S. Navy, for early radar work, 1948. Fellow A.A.A.S., Inst. Radio Engrs. (chairman of Philadelphia section 1935, dir. 1952-53; chmn. awards com., 1955), Acoustical Soc. Am.; Phys. Soc. Am., Fedn. Am. Scientists (mem. scientists com. on loyalty problems), Sigma Xi, Phi Kappa Phi. Clubs: Physics (Phila.; pres. 1940). Home: Hillcrest Lake Dr. Office: R.C.A., Princeton, N.J.

WOLFF, Miles, H., newspaper editor; b. Dallas, N.C., Aug. 4, 1899; son of S. Anderson and Hermine Kean (Bulwinkle) W.; Mt. Pleasant (N.C.) Collegiate Institute, 1915-17; B.A., Roanoke Coll., 1919; M.A., University of North Carolina, 1922; married Anna Stump Webster, January 2, 1940; children—Anna Webster, Eliza McCormick, Miles Hoffman, Jr. High school prin., Winecoff, N.C., 1919-20, China Grove, 1920-21, Williamston, 1923-24; teacher Concord (N.C.) High Sch., 1922-23; reporter Concord Tribune, 1924-26, Charlotte (N.C.) Observer, 1926-28; editor Associated Press Charlotte, N.C., and Columbia, S.C., 1928-32; chief Baltimore Bur. Associated Press, 1932-34; joined Baltimore Sun, Aug. 1, 1934, asst. managing editor the Evening Sun, June, 1938-Jan. 1942, mng. editor, 1942-49; exec. editor Greensboro (N.C.) Daily News since 1949. Mem. Pulitzer Prize Jury, 1951—. Mem. Delta Tau Delta. Democrat. Clubs: Rotary, Greensboro Country. Home: 833 N. Elm St. Office: Greensboro Daily News, Greensboro, N.C.

WOLFF, Reinhold Paul, economist; b. Gruenberg, Germany, Jan. 31, 1899; s. Paul and Henrietta (Friedlaender) W.; Dr. Polit. Sci., Univs. Freiburg and Berlin, 1920; m. Erna Weber, Aug. 25, 1928; children—Ernest R. P., John M., Thomas. Admitted to Berlin bar, 1925, atty. Superior Ct. of Prussia, 1925-35; adviser to internat. trade assns., research economist with U.S. research orgns., 1937-39; instr. N.Y.U., 1937-38; prof. econs. U. Miami, 1939—, dir. Bur. of Bus. and Econ. Research, 1950—; cons. to corps. in Fla., Fed. Govt., state and municipal agencies. Mem. Am. Econ. Assn., Am. Marketing Assn. Author: Die Rechtsgrundlagen der Internationalen Kartelle, 1929; Miami, Economic Pattern of a Resort Area, 1945; also articles. Editor Area Development Series, U. Miami. Home: 1415 Alberca St., Coral Gables, Fla.

WOLFF, Richard Alfred, mech. engr.; b. New York, N.Y., Mar. 18, 1893; s. Alfred R. and Martha (Stettheimer) W.; prep. edn., Ethical Culture Sch., New York; M.E., Stevens Inst. Tech., Hoboken, N.J., 1914; m. Estelle Cohn, Nov. 11, 1919; children—Robert Alfred, Margery Martha Eliscu. With Walker & Chambers, N.Y., 1914-17; organizer, 1919, now sec. Wolff & Munier, Inc., engrs. and contractors. Chief, industrial processes branch Office of Production Research and Development, W.P.B., Washington, World War II; mem. Air Pollution Control Bd., N.Y.C.; bd. govs. N.Y. Bldg. Congress. Trustee, treasurer Alexander C. Humpheys Found. Served as 2d lt. Ordnance, U.S. Army, World War I. Hon. trustee Woodmere (L.I.) Acad. Mem. Sigma Nu, Gamma Delta. Home: 250 W. 94th St., New York, N.Y. Office: 222 E. 41st St., New York 17, N.Y.

WOLFF, Robert Lee, historian; b. N.Y.C., Dec. 22, 1915; s. Samuel Lee and Mathilde (Abraham) W.; A.B., Harvard, 1936, A.M., 1937, Ph.D., 1947; m. Mary Andrews, Nov. 24, 1937; children—Rosamond Capen, Katharine Mathilde, Robert Lee. Teaching Fellow in history Harvard, 1937-41, asso. prof., 1950-55, prof., 1955—; asst. to dir., chief Balkan sect. Research and Analysis br. O.S.S., 1942-46; asst. prof., asso. prof. history U. Wis., 1947-50. Fellow Am. Acad. Arts and Scis.; mem. Am. Hist. Assn., Mediaeval Acad. Am. Home: 10 Follen St., Cambridge 38, Mass.

WOLFINBARGER, Willard Roland, air force officer; b. Marion, Kan., Dec. 12, 1900; s. Wilkerson Hilton and Serelda (Chadwell) W.; LL.B., U. of Kan., 1924; grad. Air Corps Tactical Sch., 1937, U.S. Army Command and Gen. Staff Sch., 1938, Army and Navy Staff Coll., 1946; m. Olga I. Imperatori, June 26, 1929; 1 dau., Loren G. Admitted to Kan. bar, 1924, Mo. bar, 1925; served as volunteer in Co. M, 139th U.S. Inf., U.S. Army, 1917-19; joined U.S. Army Air Service as flying cadet, 1924; entered U.S. Army Air Corps as 2d lt., 1927, advanced through grades to maj. gen., 1950; asst. mil. attache, U.S. Embassy, Berlin, Germany, 1940-41; detailed to War Dept. Gen. Staff and duty with Joint Chiefs of Staff, 1942-44; dep. comdr. and comdr., 13th Fighter Command, 13th Air Force, South and Southwest Pacific, 1944-45; mem. staff and faculty Nat. War Coll., 1946-48; asst. chief of staff for plans, U.S. Air Forces in Europe, 1948-49; comdg. gen. tactical Air Force (provisional), 1950; comdg. gen., Ninth Air Force, 1950-51; dir. Joint Tactical Air Support Bd., 1951-53, ret.; now gen. mgr. Garner Aviation Service Corp. Mem. Delta Upsilon, Phi Alpha Delta. Mason, Rotarian. Home: 1521 N. Lake Howard Dr., Winter Haven, Fla. Office: Bartow Air Base, Bartow, Fla.

WOLFLE, Dael (Lee) (wolf-lē), administrative secretary, educator; born at Puyallup, Washington, March 5, 1906; son of David H. and Elizabeth (Pauly) W.; B.S., U. of Washington, 1927, M.S., 1928; Ph.D., Ohio State U., 1931; student U. of Chicago, summers 1929 and 1930; m. Helen Morrill, Dec. 28, 1929; children—Janet Helen, Lee Morrill, John Morrill. Instr. in psychology, Ohio State U., 1929-32; prof. psychology, U. of Miss., 1932-36; examiner in biol. sciences, U. of Chicago, 1936-39; asst. prof. psychology, 1938-43, asso. prof., 1943-45, on leave for war work, 1941-43, with Signal Corps, and 1944-45 with Office Scientific Research and Development; exec. sec. Am. Psychol. Assn., 1946-50; dir. commission on human resources and advanced tng. Associated Research Councils, 1950-54; adminstrv. sec. A.A.A.S., 1954—. Mem. Am. Psychol. Assn., A.A.A.S., Am. Assn. Univ. Profs., Sigma Xi. Author: Factor Analysis to 1940, 1941; Improving Undergraduate Instruction in Psychology, 1952 (with others). Editor: America's Resources of Specialized Talent, 1954. Contbr. articles to profl. psychol. jours. Home: 2801 Rittenhouse St., Washington 15. Office: 1515 Massachusetts Av., Washington 5.

WOLFLIN, Hugh Maupin ⊙ V. 26.

WOLFMAN, Augustus, editor; b. Brooklyn, Apr. 28, 1908; s. David and Ethel (Kogel) W.; Ph.G. with honor, Bklyn. Coll. Pharmacy, 1928; courses College City of N.Y., 1942, 43, N.Y. Inst. photography, 1929; m. Lydia Sandra Turner, August 14, 1938; children—Leslie Miriam, Neil Turner, Carol Ruth. Advt. mgr. E. Leitz, Inc., 1935-44; editor Leica Photography, 1935-44, Universal Photo Almanac, 1945; editor-in-chief Photo Dealer since 1944, Modern Photography since 1951, Directory of the Photog. Industry, ann. since 1945, Photo Fun, quarterly since 1949; v.p., treas. NPD Corp. since 1946, dir. since 1946; v.p. Photography Pub. Corp. since 1950, dir. since 1950; v.p., dir. Phillips Catalogs, Inc., 1946—, Am. Photographic Book Publishing Co., 1953—. Recipient award Certificate for work on Am. Standards Assn. war project 252, establishing standard on photog. products, 1946. Mem. Photography Soc. Am. (asso.), Photog. Mfrs. and Distbrs. Assn., Master Photo Dealers and Finishers Assn., Asso. Bus. Publs., Society Motion Picture and Television Engineers. Author: The Fine Grain Negative, 1935; also chpts. photography books. Contbr. various publs. Home: 592 East 91st St., Bklyn. 36. Office: 33 W. 60th St., N.Y.C. 23.

WOLFORD, Leo Thorp, lawyer; b. Linton, Ind., May 1, 1890; s. Edwin Lafayette and Anna Emily (Thorp) W.; A.B., Franklin Coll. of Ind., 1912, LL.D., 1948; J.D., U. Chgo., 1915; m. Leah Jackson, Sept. 7, 1916 (dec. 1918); 1 son, Thorp Lanier. Admitted to Ky. bar, 1919; partner Bruce & Bullitt, Louisville, 1921-42, Bullitt & Middleton, 1942-48, Middleton, Seelbach, Wolford, Willis & Cochran, 1948—; v.p., dir. Louisville Title Ins. Co.; bd. Royal Crown Bottling Co., Louisville Title Mortgage Co. Pres. bd. trustees Louisville Free Pub. Library; sec. exec. com. So. Bapt. Theol. Sem.; mem. bd. Franklin Coll., Legal Aid Soc., Parr's Rest Home. Served as pvt. U.S. Army, World War I; mem. Alien Hearing Bd., World War II. Mem. Am., (fidelity and surety com. ins. sect.), Ky., Louisville bar assns., Nat. Title Underwriters Assn. (pres.), Kappa Delta Rho (past nat. pres.). Democrat. Baptist. Clubs: Filson (v.p.), Lawyers, Pendennis, Conversation (Louisville). Home: 425 W. Ormsby St., Louisville 3. Office: 501 S. Second St., Louisville 2.

WOLFORD, Walter L(ester), business exec.; born Fremont, Mich., July 22, 1892; s. James Lionel and Florence (Amos) W.; student Mendota Coll., 1908-09; Newaygo County Normal Sch., Fremont, Mich., 1915-16; Hiram (O.) Coll., 1917-18; m. Irene Phyllis Gill, Jan. 14, 1944; 1 son, Wallace Wellington; step-dau., La Rene DeVault. Sec. and dir. Clorox Chem. Co., 1929-41; sec. and treas.-dir., 1941-44, exec. v.p., dir., 1944—. Served as pvt., Hq. Co., 85th Div., World War I. Republican. Club: Oakland (Cal.) Traffic. Patentee in mech. field. Home: 3730 Atlas Av., Oakland, Cal.

WOLFRAM, Jack Frederick, motors exec.; b. Pitts., Dec. 18, 1899; s. John C. and Elsie S. (Sander) W.; student pvt. tutors and corr. schs.; m. Evelyn Harding, 1921; children—Jack Harding, Evelyn Harding. Tech. clk. Hyle & Patterson Co., Pitts., summer 1916; blueprint dept. H. Koppers Co., summer 1917; reporter F. W. Dodge Co., 1918; civil engring. staff B.&O. R.R., 1918-20; in charge heating and ventilating design Am. Heating & Ventilating Co., Cleve., 1920; tool designing dept. Enterprise Tool Co., 1920; successively draftsman, designer, exptl. engr. Chandler Motor Car Co., 1921-27; asst. exptl. engr. Oldsmobile div. Gen. Motors Corp., 1927-34, exptl. engr., 1934-40, asst. chief engr. all product engring., 1940-44, chief engr., 1944-51, gen. mgr. since 1951; also v.p. Gen. Motors Corp. Mem. Soc. Automotive Engrs. Mason. Club: Lansing (Mich.) Country. Home: 1341 Cambridge Rd. Office: Oldsmobile Div., General Motors Corp., Lansing, Mich.

WOLFROM, Melville L(awrence), chemist; born Bellevue, O., Apr. 2, 1900; s. Frederick and Maria Louisa (Sutter) W.; A.B., Ohio State U., 1924; M.Sc., Northwestern, 1925, Ph.D., 1927; Guggenheim fellow, U. of Zurich, 1939; m. Agnes Louise Thompson, June 1, 1926; children—Eva M., Betty J., Anne M., Carl T., Frederick L. Engaged as development chemist with National Carbon Company, Fremont, O., 1917-18; U.S. Gypsum Co., Gypsum, O. and Chicago, summers 1921-24; asst. instr. chemistry Northwestern, 1924-27; Nat. Research Council fellow in chemistry Nat. Bur. Standards, Rockefeller Inst. for Med. Research, Ohio State U., 1927-29, instr. in chemistry, 1929-30, asst. prof., 1930-36, asso. prof., 1936-40, prof. since 1940, head div. organic chemistry since 1948. Served S.A.T.C., 1918. Offcl. investigator Nat. Defense Research Com., 1940-45. Mem. A.A.A.S., Am. Chem. Soc. (chmn. cellulose div., 1940, sugar div., 1948), Am. Assn. Cereal Chemists, Nat. Acad. Scis., Am. Acad. Arts and Scis., Am. Soc. Biol. Chemists, Chemical Soc. (London), Phi Beta Kappa, Sigma Xi, Phi Lambda Upsilon, Pi Mu Epsilon, Alpha Chi Sigma. Co-editor: Advances in Carbohydrate Chemistry, 1945-49, and since 1952. Author articles on organic chemistry of carbohydrates and natural products in chem. jours. Home: 168 Fallis Rd., Columbus 14, O.

WOLFSOHN, Joel David (wōōlf'sōn), lawyer; b. Chicago, Illinois, July 21, 1900; s. Jacob Mordecai and Rebecca (Bornstein) W.; B.J., University of Missouri, 1922; LL.B., Chicago-Kent College of Law, 1931; married Rebecca Serilla Simon, June 12, 1927; 1 daughter, Jacqueline Marcia. Managing editor LaSalle (Illinois) Post, 1922; reporter, night city editor City News Bureau, Chicago, 1922-25; reporter, later polit. editor and city editor Chicago

Evening Post, 1925-32; staff Chicago Herald and Examiner, 1932-33; admitted to the Illinois bar, 1931, District of Columbia bar, 1949; member of Simon and Wolfsohn, Chicago, 1931-34; supt. of reports State of Ill., 1934; exec. sec. Nat. Power Policy Com., 1934-47; asst. to commr. Gen. Land Office, 1937-41, asst. commr., 1941-46; asso. dir. Bureau of Land Management, 1946-47; European dir. American Jewish Com., 1947-49; Washington rep. of Am. Jewish Com., 1949-50; asst. to Sec. of Interior, 1950-52; asst. Sec. Interior, 1952-53; mem. Chapman and Wolfsohn, Washington, 1953—. American delegate to 3d World Power Conf., Washington, 1936; exec. sec. and mem. exec. com. Am. nat. com. 3d World Power Conf., 1936. Served with S.A.T.C., 1918. Dir. Jewish Community Center, Washington, D.C., 1935-43. Mem. Am., Fed. Power, D.C. bar assns., Chgo.-Kent Round Table, Kappa Tau Alpha, Nu Beta Epsilon. Jewish. Home: 3311 Turner Lane, Chevy Chase 15, Md. Office: Pennsylvania Bldg., Washington 4.

WOLFSON, Cecil, corp. exec.; b. Jacksonville, Fla., Aug. 15, 1919; s. Morris and Sarah (Goldberg) W.; student U. Ala., 1941. Chmn. bd. Devoe & Reynolds Co., Inc.; pres., dir. Foundation Assos., Inc., N.Y.C.; pres. Ceco Agy., Jacksonville; treas. So. Pipe & Supply Co., Orlando, Fla.; v.p. U.S. Wolfson Bros. Corp., Jacksonville; sec.-treas. M. L. & S. Corp., realty, Jacksonville; partner Wolfson Oil Investments, Jay Corp., Products Suppliers, Various Products, Nat. Theatres, Carver Theatres, Bay Theatres; dir. Capital Transit Co. (Washington), Highway Trailer Co. (Edgerton, Wis.), N.Y. Shipbldg. Corp. (Camden, N.J.), Newport Steel Corp. (Ky.), Tenn. Products & Chem. Corp., (Nashville), Utah Radio Products Co., Inc. (Huntington, Ind.). Mem. C. of C. (Jacksonville, Fla.), Am. Legion, Vets. Fgn. Wars, Phi Lambda Phi. Home: Hotel Madison, Madison Av. and 58th St., N.Y.C. 22. Office: 100 Park Av., N.Y.C. 17.

WOLFSON, Harry Austryn (wōōlf'sŭn), univ. prof.; b. Austryn, Wilna, Russia, Nov. 2, 1887; s. Mendel and Sarah Deborah (Savitsky) W.; came to U.S. at 16; A.B., Harvard, 1911 (as of 1912), A.M., 1912, Ph.D., 1915; Harvard Sheldon traveling fellow, studying in Germany, France and Eng., 1912-14; D.H. Litt., from Jewish Inst. of Religion, 1935, Jewish Theological Seminary, 1937; D.H.L., Hebrew Union Coll., 1945; L.H.D., Yeshiva University, 1950, University of Chicago, 1953. Instructor Hebrew lit. and philosophy, Harvard, 1915-21, asst. prof., 1921-25, Nathan Littauer prof. since 1925; prof. same, Jewish Inst. Religion, New York, 1923-25. Fellow Mediaeval Acad. America. Mem. Am. Oriental Soc., Soc. Bibl. Lit. and Exegesis, Am. Philos Assn., Am. Hist. Assn., History of Science Soc.; fellow Am. Acad. for Jewish Research (pres. 1935-37), Am. Acad. of Arts and Sciences, Polish Institute Arts and Sciences in America. Served as private, U.S. Army, 1918-19. Author: Crescas' Critique of Aristotle, 1929; The Philosophy of Spinoza, 1934; The Internal Senses, 1935; Philo, 1947. Address: 45 Widener Library, Cambridge, Mass.

WOLFSON, Henry, chain store, real estate exec.; b. Vaslui, Roumania, Sept. 19, 1889; s. User and Clara (Poppersdorf) W.; student Coll. of City of N.Y., 1910-12; B.A., U. Nev., 1914; m. Margaret Neuman, Feb. 22, 1923. Came to U.S., 1901, naturalized, 1907. With F. & W. Grand, silver store, 1903—, v.p., 1931—; dir. of real estate H. L. Green Co., Inc., 1933-47, v.p. 1947—, dir., 1952—, v.p., dir. various domestic and Canadian subsidiaries; dir. U.S. Realty & Investment Co. Served as officer U.S. Army, ret. as maj. USAR, 1917-49. Col. Aid de Camp, Ky., 1935-37. Mem. Am. Acad. Polit. Sci., Fgn. Policy Assn., Freedom House, Am. Legion. Mason. Club: City College. Author jour. articles on real estate. Home: 410 E. 57th St., N.Y.C. 22. Office: 902 Broadway, N.Y.C. 10.

WOLFSON, Howard E(dward), mfg. exec.; b. Chgo., Dec. 5, 1898; s. Simon and Dora (Maremont) W.; student Greer Coll., Northwestern U., 1930-32; m. Harriet Levitt, Mar. 4, 1948; children—Madeline, James. With Maremont Automotive Products, Inc., 1917—, successively warehouse worker, prodn. employee, inventory, order depts., prodn. control, sales dept., charge sales of spring div., organizer market procedures, sales mgr., sec., pres., 1942—, chmn., 1953—; bd. Internat. Furniture Co., 1948-50. Market research com. NPA, World War II; automotive indsl. adv. bd. Gen. Service Adminstn. Vice chmn. automotive sect., Community Fund. Founder, Roosevelt Coll. Jewish religion. Clubs: Standard, Executive (Chgo.); Ravisloe Country (Homewood, Ill.). Home: 190 E. Pearson St., Chgo. 11. Office: 1600 S. Ashland Av., Chgo.

WOLFSON, Louis E(lwood), financier; born St. Louis, Jan. 28, 1912; s. Morris David and Sarah (Goldberg) W.; student U. Ga., 1930-33; m. Florence Monsky Wolfson, Mar. 22, 1936; children—Marcia Elise, Stephen Paul, Gary Warren, Martin Daryl. With M. Wolfson & Co., 1934; officer, dir. Fla. Pipe & Supply Co., Inc., Jacksonville, Fla., 1934-49, ML&S Corp., real estate and investments since 1946, So. Pipe & Supply Co., Orlando, Fla., since 1948; controlling stock-holder Tampa (Fla.) Shipbldg. Co., Inc., 1945-48; chmn. bd. dirs. Merritt-Chapman & Scott Corp., N.Y.C., since 1951, pres. and chmn. bd. since 1953; chmn. bd. N.Y. Shipbldg. Corp., Camden, N.J., since 1953; chairman bd. Capital Transit Co., Washington, 1951—, Newport Steel Corp. (Ky.), 1954—; dir. Montgomery Ward & Co. Dir. Ga. Student Eduel. Fund, Inc., Boys Estate, Brunswick, Ga.; mem. bd. overseers Albert Einstein Coll. Medicine; co-trustee Marcia Wolfson Trust, Stephen Wolfson Trust, Martin Wolfson Trust, Gary Wolfson Trust, Nathan Wolfson Trust, Carol Wolfson Trust, Dennis Wolfson Trust, Donna Wolfson Trust, Richard Wolfson Trust, Donald Wolfson Trust; chmn., co-trustee Wolfson Family Found., Inc. Mem. nat. spl. gifts com. Nat. Conf. Christians and Jews, mem. adv. bd. Washington chpt. Big Bros. of Am. Mem. Jacksonville C. of C., Phi Epsilon Pi. Mason (K.T.). Clubs: Woodmont Country (Washington); Jefferson Island; Westview Country (Miami, Fla.). Mem. hon. com. sponsoring Four Freedoms award to Gen. of the Army, George C. Marshall, 1952. Home: 1036 Nicholson Rd., Jacksonville, Fla.; also 5980 N. Bay Rd., Miami Beach, Fla. Office: Florida Theatre Bldg., Jacksonville, Fla.; also 36th and M sts., Washington.

WOLFSON, Mitchel ◎ V. 28.

WOLFSON, Victor, writer; b. New York, N.Y., March 8, 1910; s. Adolph and Rebecca (Hochstein) W.; A.B., Univ. of Wis., 1931; m. Alice L. Dodge, March 21, 1942; children—Martin Sloane, Nicholas Dodge, John Gray (deceased), Thomas Langdon. Asst. stage mgr., Counsellor At Law, 1932-36; dir., The Mother, 1934; adapter, producer and dir., Crime and Punishment, N.Y.C., 1936. Author: (plays) Bitter Stream, prod. N.Y.C., 1935; Excursion, prod. N.Y.C., 1937; Pastoral, produced N.Y.C., 1938; The Family, produced N.Y.C., 1943; Love in the City, produced Cleveland Playhouse, 1947; Pride's Crossing, produced N.Y.C., 1950; A Murder in the Family, produced Berkshire playhouse, 1952; American Gothic, produced N.Y.C., 1953; (novels) The Lonely Steeple, 1945; The Eagle on the Plain, 1947; short stories in New Yorker, Harpers, McCalls, Colliers; also radio and television plays. Arbitrator Am. Arbitration Assn. since 1943; mem. bd. Theater Union, 1934-36, Experimental Theater of Am. Nat. Theater and Acad. 1946-50; mem. council Dramatists Guild since 1938, sec., 1944-48; sec. Authors League of Am., 1946-48; mem. P.E.N. Club. Address: 549 E. 86th St., N.Y. City 28.

WOLKENBERG, Janine Claire, art dealer; b. Vienna, Austria, Feb. 2, 1915; d. Hermann and Erna (Bernstein) Löw; student Law Sch. U. Vienna, history of art, Sorbonne, Paris, 1934-36; m. Alfred Wolkenberg, Dec. 24, 1952; 1 son, Frank Anthony Bernhard. Came to U.S., 1950, naturalized, 1955. Dealer in paintings, 1937—; organizer exhbns. of French paintings and tapestries in Scandinavian countries, 1946-49; owner, dir. Galerie Moderne, N.Y.C., 1951—. Served as mem. Resistance, World War II; interned in concentration camps, 1½ years; interpreter U.S. Army, 1945. Address: 49 W. 53d St., N.Y.C. 19.

WOLL, Joseph Albert (wōl), lawyer; b. Chicago, Ill., Feb. 16, 1904; s. Matthew and Irene (Kerwin) W.; LL.B., U. of Ill., 1927; m. Genevieve Carey, May 15, 1930; children—Mary Cynthia, Phyllis Irene, David Carey. Admitted to Ill. bar, 1927, and began practice at Chicago; asst. state atty. for Cook County, 1930-34; engaged in trial work and preparation of briefs before Ill. Supreme Court; in charge preparation of all indictments, 1932-34; apptd. spl. asst to atty. gen. of U.S., 1934; head Commercial Frauds Sect. of U.S. Dept. Justice, Feb. 1939-Oct. 1940; apptd. U.S. atty. for Northern Dist. of Illinois, by Pres. Roosevelt, for a term of 4 years, assumed office, Oct. 22, 1940, re-appointed by Pres. Truman, May 1945, resigned May 1947; pvt. practice since 1947. Gen. counsel A.F. of L., Internat. Brotherhood of Teamsters, other labor orgns., Labor's League for Polit. Edn. Former mem. exec. com., chmn. adv. com., Fed. Bus. Assn. Chicago Area. Commissioner (1942-47), mem. exec. bd. Chicago Council of Boy Scouts of Am., and mem. Nat. Council; mem. exec. com. and bd. dirs. Soldiers and Sailors Service Council of Ill., 1941-45; trustee Cath. Charities, Archdiocese of Chicago; mem. bd. dirs. Catholic Youth Orgn., Washington; mem. bd. dirs. D.C. Tuberculosis Assn.; mem. Pres.' Conf. on Adminstrv. Procedure. Mem. Am., D.C., Fed. bar assns., Am. Arbitration Assn. (dir. N.Y.C.), Phi Kappa, Phi Alpha Delta. Catholic. Homes: Chicago and Washington. Office: Bowen Bldg., Washington.

WOLL, Matthew, labor leader; b. Luxemburg, Jan. 25, 1880; s. Michael and Janette (Schwartz) W.; came to U.S., 1891; student pub. schs., Chicago; student Coll. of Law, Lake Forest U., 1901-04. Learned photo-engraver's trade; pres. International Photo-Engravers' Union N.A., 1906-29, now 1st v.p.; 1st v.p. AFL, chmn. standing com. edn., taxation, internat. labor relations, community relations and nat. defense, postwar problems com. and pres. Union Label Trades Dept.; chmn. Workers Edn. Bureau; pres. Union Labor Life Insurance Company; trustee and American Federation of Labor rep. of radio station WCFL (Chicago); dir. and mem. exec. com. N.Y. World's Fair, Inc. Served as mem. War Labor Board and as assistant to Samuel Gompers, chmn. Committee on Labor of Council National Defense; mem. Nat. War Labor Board, 1942; Pres. Truman's Labor Management Conference, 1945. Editor of The Am. Photo-Engraver; has served as editor The American Federationist. Fraternal del. to British Trade Union Congress, Birmingham, Eng., 1915, 16; del. Internat. Federation of Trade Unions, Warsaw, 1937; rep. of labor to Internat. Labor Orgn., Oslo, 1938; del. International confederation of Free Trade Unions, London, 1948, also Milan, Italy, 1951. Trustee Public Education Association (Chgo.), Chgo. Tuberculosis Inst., Nat. Tuberculosis Assn.; dir. Nat. Bur. Econ. Research; pres. Labor League for Human Rights, United Nations Relief; mem. Nat. War Fund, Nat. Com. on Prisons and Prison Labor. Mem. Nat. Acad. Political Science, New York State Insurance Advisory Board. Member Modern Woodmen of America, K.C.; member President Harding's Unemployment Conference. Author: Labor Industry and Government, 1935. Writer and speaker on labor and economic topics. Address: 200 E. 70th St., N.Y. City.

WOLLE, Muriel Sibell (wōl-lē), univ. prof., artist; b. Brooklyn, N.Y., 1898; d. Harry Gardner and Florence Vincent (Underwood) Sibell; diploma, N.Y. Sch. Fine and Applied Art, 1920; B.S., N.Y. Univ., 1928; A.M., U. of Colo., 1930; m. Francis Wolle, Oct. 26, 1945. Instr. in art, State Coll. for Women, Denton, Tex., 1920-23, N.Y. Sch. Fine and Applied Art, 1923-26; asst. prof. fine arts. Univ. of Colo., 1926-29, asso. prof., 1929-36, prof. since 1936, head of dept., 1936-47; one-man shows in Denver (Colo.) Art Mus., 1933, Colo. Springs Art Center, Univ. of Neb., 1945, Md. Art Inst., 1945; exhibited in Denver, 1928-47, Kansas City, 1933-36, Omaha (Neb.), Library of Congress and Nat. Assn. Women Artists, 1930-41. Awarded Eloise Egan watercolor prize, Nat. Assn. Women Artists, 1935; silver medal for watercolor, Kan. City Midwestern Show, 1934; purchase prize, watercolor, Springfield (Mo.) Art Mus., 1942. Mem. Nat. Assn. Women Artists, Mus. Modern Art, Colo. Edn. Assn. (state chmn., art sect., 1936-39), Boulder Artists' Guild, Delta Zeta, Delta Phi Delta (past nat. v.p.). Episcopalian. Author: Ghost Cities of Colorado, 1933, Cloud Cities of Colorado, 1934; Stampede to Timberline, 1949; The Bonanza Trail, 1953. Home: 763 16th St., Boulder, Colo.

WOLLESON, E. A. ◎ V. 27.

WOLMAN, Abel (wōl'mǎn), sanitary engr.; b. Baltimore, Md., June 10, 1892; s. Morris and Rose (Wachsman) W.; A.B., Johns Hopkins U., 1913, B.S. in Engring., 1915; Dr. in Engring., 1937; m. Anne Gordon, June 10, 1919; 1 son, Markley Gordon. Began as asst. engr., U.S. Pub. Health Service, 1914; chief engr. Dept. of Health, Md., 1922-39; lecturer and prof. san. engring., Johns Hopkins Sch. of Engring. and Sch. of Hygiene and Pub. Health, also at Harvard, Princeton, U. of Chicago and other univs.; cons. engr. City of Baltimore, Baltimore County, U.S. Pub. Health Service, Tenn. Valley Authority, U.S. Army, Seattle, Jacksonville, Fla.; consultant AEC. Chairman permanent committee of sanitary engrs., Pan Am. Sanitary Bur.; chmn. sanitary engring. com. Div. of Med. Sciences, Nat. Research Council; consultant Assn. Am. Railroads, Bethlehem Steel Co.; advisor Am. Red Cross. Mem. Am. Soc. Civil Engrs., Am. Water Works Assn. (pres. 1942), Am. Pub. Health Assn. (pres. 1939), A.A.A.S., Faraday Soc. (Eng.), Royal Inst. Pub. Health (Eng.). Home: 3213 N. Charles St., Baltimore 18. Address: John Hopkins University, Baltimore 18, Md.

WOLMAN, Irving Jacob, physician, educator; b. Holyoke, Mass., Feb. 2, 1905; s. Benjamin and Pauline (Resnick) W.; A.B., Amherst Coll., 1925; M.D., Johns Hopkins, 1929; m. Roslyn Stone, Apr. 12, 1935; children—Carol, James. Intern dept. pediatrics Johns Hopkins Hosp., Balt., 1930-31; resident pathologist Pa. Hosp., Phila., 1929-30; resident pathologist Children's Meml. Hosp., Chgo., research fellow pathology Otho S. Sprague Meml. Inst., U. Chgo., 1931-32; chief resident physician Children's Hosp. of Phila., 1932-34, asst. pathologist, research fellow, attending physician, 1935-42, pathologist, dir. clinical laboratories, 1947—, hematologist, 1954—; successively assistant instructor, instructor, asso., asst. prof. pediatric, med. sch. U. Pa., 1932-49, asso. prof. since 1949, successively asst. instr., instr., asso. asst. prof. pediatrics, grad. sch. medicine, 1932-49, asso. prof. since 1949; pathologist St. Christopher's Hosp. for Children, Phila., 1946-47. Chmn. Phila. Milk Commn. since 1936. Served as asst. surgeon, later surgeon Res. Corps, U.S.P.H.S., active duty, 1942-46; pathologist U.S. Marine Hosp., Norfolk, Va., 1943, U.S.P.H.S. Hosp., Sheepshead Bay, N.Y., 1943-46. Diplomate Am. Bd. Pediatrics. Fellow A.M.A.; mem. Phila. Coll. Phys. and Surgs., Phila. Co. Med. Soc., Path. Soc. Phila., Phila. Pediatric Soc. (pres. 1952), Am. Acad. Pediatrics, Am. Soc. Human Genetics, Clearinghouse for Research in Child Life of U.S. Children's Bur., Soc. for Pediatric Research, Am. Pediatric Soc., Sigma Xi, Phi Beta Kappa, Alpha Omega Alpha. Author: Laboratory Pediatrics, 1955. Editor of Quarterly Review of Pediatrics; editorial staff Am. Jour. Med. Scis. Home: 7607 Woodlawn Av., Melrose Park, Phila. 26. Office: 1740 Bainbridge St., Phila. 46.

WOLMAN, Leo, economist; b. Baltimore, Md., Feb. 24, 1890; s. Morris and Rosa (Wachsman) W.; A.B., Johns Hopkins, 1911, Ph.D., 1914, honorary LL.D., 1948; married Cecil Clark, May 17, 1930 (divorced, 1948); 1 son, Eric. Teacher, Hobart College, 1915, Johns Hopkins, 1915-16, 1917-18, U. of Mich., 1916-17; mem. faculty Sch. for Social Research, 1919-28; in charge research Amalgamated Clothing Workers of America 1920-31; prof. econ., Columbia, since 1931; trustee Mutual Life Insurance Company of New York; director of the Clark Equipment Company. Chmn. Interstate Commn. on Unemployment Ins. Spl. agt. U.S. Commn. on Industrial Relations, 1914, Council Nat. Defense, 1917; chief of sect. on production, statistics, War Industries Bd., 1918; attached to Am. Peace Mission, Paris, France, Jan.-June 1919; mem. advisory com. U.S. Unemployment Conf., Washington, 1921; lecturer at Harvard, 1930; research staff, Nat. Bur. of Economic Research; Chmn. Labor Advisory Bd. N.R.A.; mem. Nat. Labor Bd.; chmn. Automobile Labor Bd. Mem. American Philosophical Society, American Economic Association, American Statis. Assn., Am. Assn. Labor Legislation (pres. 1934), Phi Beta Kappa. Asso. editor Jour. of Am. Statis. Assn., 1920-34. Author: The Boycott in American Trade Unions, 1916; Growth of American

Trade Unions (1880-1923); Planning and Control of Public Works, 1930; Ebb and Flow in American Trade Unions, 1936. Co-author: Business Cycles and Unemployment; Recent Economic Changes; Recent Social Trends; The State in Society. Home: 350 Grace Church St., Rye, N.Y.

WOLMAN, Paul Carroll, lawyer; b. Woodbine, Md., Mar. 17, 1896; s. Solomon and Esther (Schroeder) W.; grad. Balt. City Coll., 1915; LL.B., U. Md., 1920; Council of Legal Edu., London, Eng., 1919; m. Jeanette Rosner, Mar. 8, 1925; children—Paul Carroll, Benjamin Rosner. Admitted to Md. bar, practice 1920, since practiced in Balt. Mem. Nat. Selective Service Appeal Bd., 1949—. Vice chmn. War Meml. Commn. of Md.; past pres. Jewish Big Brother League. Served with 313th Inf., U.S. Army, 1917-19. Mem. Am., Fed., Md., Balt. bar assns., Vets. Fgn. Wars (former nat. comdr.; recipient Distinguished Service medal, 1941), Am. Legion, Jewish War Vets. U.S., Sojourners, Phi Alpha. Mason (32°). Home: 2701 Lawina Rd., Balt. 16. Office: Mercantile Trust Bldg., Balt. 2.

WOLTMAN, Frederick Enos, newspaper writer; b. York, Pa., Mar. 16, 1905; s. Enos Frederick and Ella (Strayer) W.; B.A. magna cum laude, U. of Pittsburgh, 1927, M.A., 1928; m. Virginia Russell, Oct. 26, 1940 (deceased, August 3, 1952); married 2d, Nancy Winslow Jackson, October 31, 1952. Graduate assistant department of philosophy, University of Pittsburgh, 1926-27; reporter, later staff writer, New York World-Telegram since 1927. Assisted World-Telegram to win Pulitzer Award for most disinterested and meritorious pub. service for the year with series of articles which exposed real estate mortgage bond racket, 1931. Received hon. mention Pultizer Prize com., 1933; awarded Pultizer Prize for distinguished example of reporter's work in 1946, 1947. Home: 72 Barrow St., Apt. 1-x, New York. Office: Editorial Dept., New York World-Telegram and Sun, 125 Barclay St., N.Y.C.

WOLTMAN, Henry (William) ◎ V. 28.

WOLVERTON, Charles A., congressman; b. Camden, N.J., Oct. 24, 1880; s. Charles S. and Martha W.; grad. high sch., 1897; LL.B., U. of Pa., 1900; married; 1 son, Donnell Knox. Admitted to N.J. bar, 1901; began practice at Camden; assistant city solicitor, Camden, 1904-06; asst. prosecutor Camden County, 1906-13; spl. asst. atty. gen., N.J., 1913-14; mem. N.J. Ho. of Assembly, 1915-18 (speaker of House, 1918); prosecutor of pleas, Camden County, 1918-23; alternate del. at large Rep. Nat. Conv., 1920; dir. and asso. counsel First Camden Nat. Bank & Trust Co.; mem. 70th to 84th congresses, 1st N.J. Dist. Fed. food adminstr. Camden Co., 1917-19. Mem. Am. Bar Assn. Methodist. Mason (32°, K.T., Shriner), Elk, I.O.O.M. Home: Merchantville, N.J.

WOMACK, Nathan Anthony (wŏm'ŭk), physician; b. Reidsville, N.C., May 24, 1901; s. James Henry and Susan Margaret (Norman) W.; B.S., U. of N.C., 1922; M.D., Washington U., 1924; traveling European fellowship 1929-30; m. Margaret Elizabeth Richardson, Jan. 23, 1937; children—James Anthony, Sarah Richardson. Intern, asst. resident surgery Barnes Hosp., 1924-26, resident, 1927-29; asst. surgery Washington U., 1926-27, 1930-32, instr., 1932-34, instr. clin. surgery, 1934-36, asst. prof. surgery, 1936-37, clin. surgery, 1937-39, asso. prof. clin. surgery, 1939-47, prof., 1947-48; prof. surgery, head dept. U. of Ia., 1948-51, surgeon-in-chief, Hosps., 1948-51; prof., head dept. surg., U. of N.C. since 1951; vis. surgeon-in-chief protem, Cleve. Clinic, 1952. Diplomate Am. Bd. Surgery (founder). Fellow A.C.S., A.A.A.S.; mem. A.M.A., So. Med. Assn., Am. Surg. Assn. (sec., 1948-53), South Surg. Assns., Am. Assn. Pathology and Bacteriology, Am. Gastroenterol. Assn., Am. Assn. Cancer Research, Soc. Exptl. Biology and Medicine, Soc. Clin. Surgeons, Central States Surg. Assn., Soc. U. Surgeons, Societe Internationale de Chirurgie, Nat. Bd. Med. Examiners, Southeastern Surg. Congress, Durham-Orange Co., N.C. med. socs., Iowa Clinical Surgical Society, National Research Council, Sigma Xi, Beta Theta Pi, Phi Chi, Alpha Omega Alpha. Author med. articles profl. jours. Asso. editor the American Surgeon, mem. editorial bd. Annals of Surgery. Address: University of North Carolina, Chapel Hill, N.C.

WOMBLE, Bunyan Snipes (wŏm'b'l), lawyer; b. Pittsboro, N.C., May 2, 1882; s. Rev. William Fletcher and Olivia Josephine (Snipes) W.; A.B., Trinity Coll. (now Duke U.), 1904; student Trinity Coll. Law Sch., 1904-06, Columbia Law Sch., 1907; m. Edith Willingham, Apr. 29, 1914; children—Lila (Mrs. F. Gaither Jenkins), William Fletcher, Olivia (Mrs. M. B. Long), Edith (Mrs. J. L. Dyer), Calder Willingham, Ruth (Mrs. Laurence F. Lee, Jr.). Admitted to North Carolina Bar, 1906, since 1907 in practice at Winston-Salem; joined firm of Manly, Hendren & Womble, 1911; name of firm changed to Womble, Carlyle, Martin & Sandridge, 1942, and Womble, Carlyle, Sandridge & Rice, 1954; director emeritus, mem. exec., general loan and trust coms. Wachovia Bank & Trust Co.; dir., mem. executive committee Security Life & Trust Company Member of N.C. Legislature, 1925, State Senate, 1927 and 1929; chmn. Senate Finance Com., 1929; mem. N.C. Advisory Budget Commn., 1929-31, N.C. Judicial Council, 1925-31. Chmn. bd. sch. commrs. of Winston-Salem, 1933-43. Trustee and member of executive committee Duke University; trustee Children's home (Methodist Orphanage), Methodist Home for the Aged. Mem. Am., N.C. (pres. 1936-37) bar associations, Society of the Cincinnati, Order of The Coif, Phi Delta Phi, Omicron Delta Kappa. Democrat. Methodist. Clubs: Rotary (past pres.), Forsyth Country, Old Town, Cosmos. Home: 200 Stratford Rd. Office: Wachovia Bank Bldg., Winston-Salem, N.C.

WOMBLE, John Philip, Jr., naval officer; b. Atlanta, Dec. 13, 1900; s. John Philip and Mary Venable (Thompson) W.; B.S., U.S. Naval Acad., 1920; LL.D. (hon.), Ursinus Coll., 1944; m. Mary Brainie, Nov. 7, 1924; 1 dau., Mary Elizabeth (Mrs. Arthur O. Spaulding); m. 2d, Lillian Cobb, May 19, 1934; 1 son, John Philip. Commd. ensign, U.S. Navy, June 4, 1920, and advanced through grades to rear admiral, Sept. 1947; exec. officer, U.S.S. Dobin, Pearl Harbor, 1941; comdr. Destroyer Squadron 52 and Task Flotilla 2, and served as screen comdr. for fast Carrier Task Group in Task Forces 38 and 58, 1944-45; comdr. Cruiser Springfield, Feb.-Nov. 1946; commanded Support Group Naval Forces Far East, 1948-49; command Mine Force, U.S. Atlantic Fleet, 1950-52; dir. of personnel policy office, Asst. Sec. of Def., Washington, since March 1952. Director field administration in training activities, Bureau of Naval Personnel, Washington, 1942-44; commander United States Naval Station and Naval Training Center, San Diego, Calif., 1947-48; dep. dir. for intelligence, Joint Staff Office of Joint Chiefs of Staff, 1949-50. Decorations: Silver Star medal, 3 Legion of Merit medals, Bronze Star medal; spl. commendation letter from Sec. Navy, The Pacific-Asiatic Service ribbon with 9 engagement stars, Philippine Liberation ribbon (2 stars). Home: 2575 Habersham Rd., N.W., Atlanta, Ga. Office: Office of the Secretary of Defense, the Pentagon, Washington.

WOMELDORPH, Stuart Early (wŏm'ĕl-dôrf), assn. exec.; b. Opequon, Va., June 27, 1890; s. Henry Carlyle and Alberta May (Snapp) W.; student Temple Bus. Coll., Washington, D. C., 1910-12; LL.B., Washington Coll. of Law, 1920, LL.M., M.P.L., 1921; M.P.S., Am. Univ., 1926, D.C.L., 1928; m. Freda Linwood Fearnow, May 12, 1915; children—Johanna Linwood, Stuart Early, Jr., John Carlyle. Admitted to Dist. of Columbia bar, 1920. Clerk, U.S. Census Bureau, Washington, D.C., 1910-11; stenographer, Washington Terminal Co., 1912-17; exec. sec. Assn. of Mil. Surgeons of U.S., Inc., Washington, D.C., since 1917. Mem. Sigma Nu Phi. Democrat. Lutheran. Mason (K.T., Shriner). Home: 6025 25th Rd., N., Arlington, Va. Office: 1726 I St., Washington 6.

WONDERS, Samuel Driscoll, ink mfr.; b. Bellefontaine, O., July 30, 1890; s. James Crewe and Nancybelle (Spellman) W.; B.S., U. Wis., 1913; m. Dixie Ward Braley, Oct. 16, 1920. Indsl. engr. A. M. Byers Co., Pitts., Metropolitan Paving Brick Co. Canton, O., Firestone Tire & Rubber Co., Akron, O., Gilbert & Barker Mfg. Co., Springfield, Mass., 1913-29; with Carter's Ink Co., Cambridge, 1929—, successively indsl. engr., asst. gen. mgr., gen. mgr., dir., 1935—, pres., 1949—; pres. Carter's Ink of Can., Ltd., 1949—. Mem. Asso. Industries of Mass. (exec. com.). Home: 84 Pinckney St., Boston 14. Office: 231 First St., Cambridge 42, Mass.

WONG, Wen-hao, govt. ofcl.; b. Chinhsien, Chekiang Province, 1889; s. Mien-fu Wong and Pao-yu; D.Sc., Louvain U., 1912. Dir. geol. survey, China, 1919-38; sec. gen. exec. Yuan, 1935-37, v.p. exec. Yuan, 1945-47; minister econ. affairs, chmn. Nat. Resources Commn., China, 1938-46; chmn. W.P.B., 1944 45; vice chmn., sec. gen. Supreme Econ. Council, 1946-47; prof. geology Nat. U. of Peking; dean geog. dept., acting chancellor Nat. Tsinhua U.; chief del. Internat. Geol. Congress, Bruxelle and Moscow, Pacific Sci. Congress, Tokyo, also Bandoeng. Mem. Geol. Soc. China (pres.), Sci. Soc. China (pres.), Chinese Inst. Engrs. (pres.), China Inst. Promotion of Edn. and Culture (v.p.), Chinese Soc. Mining and Metallurgy (pres.), Sci. Museums of Western China (chmn. bd. dirs.), Nat. Museum Nanking (chmn. constrn. com.), Council Academia Sinica (sec.), Acad. Natural Sciences of Halle (Germany), Am. Acad. Arts and Sciences, Geol. Soc. London, Australasian Inst. Mining and Metallurgy, Am. Inst. Mining and Metallurgy, A.S.M.E. Home: 17 Lang Ya Lu, Nanking. Office: National Resources Commission, Chungshan Rd. North, Nanking, China.

WOOD, Alexander Thomas, transit exec.; b. Cleveland, Oct. 8, 1903; s. Joseph Sutherland and Margaret (Patterson) W.; B.S., Mich. Coll. Mines, 1925; M.B.A., Harvard, 1927; m. Mary Wilbur, Mar. 31, 1928; children—Alexander Thomas, Mrs. H. M. Little II. Pres. Wilson Transit Co., Cleve., 1948—; dir. Central Nat. Bank, Cleve., Akron, Canton & Youngstown R.R. Advisor to Joseph B. Eastman, dir. Office of Def. Transportation, 1941-45. Mem. Soc. Naval Architects and Marine Engrs.‡

WOOD, Arthur Evans ◎ V. 28.

WOOD, Austin Voorhees, publisher; b. Athens, O., Apr. 22, 1893; s. James Perry and Mary Ellen (Voorhees) W.; A.B., Ohio University, 1915; student Ohio State University, 1915-16; student West Virginia U., 1917; m. Vashti P. Flesher, June 19, 1917. Admitted to W. Va. bar, 1917, and practiced in Wheeling, 1917-43; exec. v.p. and mng. dir. News Publishing Company, Wheeling, also 8 other publishing corporations publishing 12 newspapers in West Virginia since 1943; editor Wheeling Intelligencer; pres. Half Dollar Trust and Savings Bank, Wheeling, since 1943, Ohio Valley Broadcasting Corp., Parkersburg, W. Va., since 1945. Mem. bd. govs. W. Va. Univ., 1940-43; trustee Bethany Coll. Mem. Phi Delta Theta, Phi Delta Phi. Republican. Presbyterian. Clubs: National Press (Washington); Country, Fort Henry (Wheeling, W.Va.). Home: Forest Hills. Office: 1500 Main St., Wheeling, W.Va.

WOOD, Benjamin DeKalbe, coll. prof., author; b. Brownsville, Tex., Nov. 10, 1894; s. Alexander and Amelia E. (Love) W.; A.B., U. of Tex., 1917; A.M., Columbia, 1922, Ph.D., 1923; LL.D., Lawrence Coll., 1936; L.H.D., Union Coll., 1942; Sc. D., Colorado State College of Education, 1950; m. Mary Elcanor Perry, Feb. 10, 1923. Asst. to E. L. Thorndike, Teachers Coll., Columbia, 1919-21; asst. to dean, Columbia Coll., 1921-24; successively instr., asst. prof., asso. prof. and prof. of collegiate ednl. research, Columbia Coll., 1922—. Dir. numerous univ. studies and research projects in fields of edn. and testing; dir. Columbia statistical bur., 1929—; dir. ednl. records bur., N.Y. City, 1933—; dir. nat. com. on teacher examinations of Am. Council on Edn., 1939-45; chmn. joint advisory com. on aviation edn. of Civil Aeronautic Adminstrn. and U.S. Office of Edn., 1941-46; ednl. consultant to Civil Aeronautics Administration 1942-48; chmn. edn. com. Inst. of Aeronautical Scis., 1942—; mem. state exams. bd., N.Y. State Bd. of Regents, 1942—. Mem. bd. curators Stephens Coll., Columbia, Mo., 1943—. Mem. several adv. groups or coms. to pub. and pvt. orgns. Served as 1st lt. U.S. Army, Div. of Mil. Psychology, camp intelligence officer, and camp judge advocate, Camp Cody, 1917-18; capt. Mil. Intelligence Officers Res. Corps, G/2, 1924-34. Awarded Butler silver medal. Mem. nat., state and local ednl., profl. and scientific socs. and orgns. Democrat. Mason (32°). Author several tech. books, 1923-48. Contbr. of articles to Ednl. Record, Sch. and Soc., Harvard Ednl. Rev. and various bulletins. Home: 106 Morningside Drive, N.Y.C. 27. ☆28

WOOD, Brison, mfg. exec.; b. New Orleans, 18, 1900; s. Robert J. and Alice (Woods) W.; A.B., Yale, 1922; m. Pamilla Agnes Clarke, Dec. 28, 1928; 1 son, Brison Robert. With Bemis Bros. Bag Co., 1922-28; v.p. First Trust & Savs. Bank, Pasadena, Cal., 1928-37; with Caldwell, Banker & Co., L.A., 1937-42; with Mpls.-Honeywell Regulator Co. since 1942, treas. since 1945. Dir., fund chmn. Red Cross; director Citizens League Greater Mpls., Mpls. Safety Council. Clubs: Woodhill Country, Minneapolis. Home: 510 Groveland Av., Mpls. 3. Office: 2753 4th Av. S., Mpls. 5.

WOOD, Byron Floyd ◎ V. 26.

WOOD, Carl Ivey, business exec.; b. Washington, 1892; LL.B., Georgetown U. Exec. v.p., dir. Thomas J. Lipton, Inc.; v.p., dir. Continental Foods, Inc., Hoboken, N.J., Thomas S. Lipton, Ltd., Toronto. Office: 1500 Hudson St., Hoboken, N.J.*

WOOD, Charles L., paper exec.; b. Kokomo, Ind., Sept. 3, 1899; s. George Harley and Frances J. (Beroth) W.; m. Mabel C. Hochradel, Oct. 15, 1923; children—George Harley II, William Charles. Joined River Raisin Paper Co., 1918, dir. since 1927, gen. mgr. since 1939, pres. since 1946; dir. Monroe State Savs. Bank. Served in U.S.N., 1918. Mem. Am. Legion. Republican. Presbyn. Mason (Shriner, K.T.). Clubs: Detroit Athletic; Grosse Ile (Mich.) Golf and Country; The Toledo; Monroe Golf and Country, Monroe (Monroe, Mich.). Home: 311 E. Elm Av., Monroe, Mich.

WOOD, Charles P., indsl. engr.; b. Warrenton, Va., Mar. 11, 1883; s. Daniel Pollard and Sallie (Parkinson) W.; M.E. in E.E., Cornell U., 1904; m. Frances Laura Fay, Jan. 8, 1923. Asst. supt., Buckeye Cotton Oil Co., Macon, Ga., 1904-08; Gibbs Gas Engring. Co., Atlanta, Ga., Standard Gas Power Co., N.Y., 1908-16; Empire Floor and Wall Tile Co., Metuchen, N.J.), 1916-17; trade commr., U.S. Dept. Commerce in France and Belgium, 1919-20; partner, Lockwood Greene Engrs., N.Y.C., 1920—, dir. in charge of party sent to Russia to advise textile industry, 1929; govt. rep., code authority Ry. Car Building, Industry Nat. Recovery Adminstrn., 1934; consultant, Div. Contract Distbn., O.P.M., 1941; Nat. Res. Planning Bd., 1941-43. Served as 1st lt., Engr., O.R.C., 1917, advanced to lt. colonel, C.W.S., 1918, World War I. Consultant Control Division, A.S.F. and Q.M. Gen. offices, 1942-45, World War II. Awarded Croix de Guerre, gold star. Mem. Am. Inst. Elec. Engrs. (life), American Institute of Consulting Engineers, Society of Colonial Wars, Vet. Corps Artillery (member council of administration), American Industrial Development Council (chmn. 1935-36; mem. advisory bd.), Am. Soc. Military Engrs., Army Ordnance Assn., Cornell Soc. Engrs., Nat. Bur. Engring. Registration, S.A.R., N.Y. Southern Soc., Virginians (governor 1951-52), Society American Wars, Society War of 1812, Mil. Order Foreign Wars, World Wars, Am. Legion, Am. Defense Society, Ypres League, Sigma Alpha Epsilon (member national bd. of trustees). Clubs: University, Engineers, Merchants, Cornell (N.Y.); Merion (Phila.); Army and Navy (Washington). Author: Industrial Machinery in France and Belgium; Factors Controlling Location of Various Types of Industry. Contbr. papers on indsl. and econ. subjects to professional jours. Baptist. Cons. editor Textile World. Contbr. article on Factory Construction and Planning Ency. Britannica, 1952. Made indsl. surveys of S.A.L. Ry., States of Okla., Me., Cities of Flint, Troy, Dallas, Okla. City, Okmulgee, Wilkes-Barre, Decatur, Wilmington, Huntington, Gloucester; report for Mo. State Dept. Resources and Development; report on cotton textile mfg. in Calif. Home: 410 E. 57th St. Office: 10 Rockefeller Plaza, N.Y.C.

WOOD, Chester Clark, naval officer; b. Brooklyn, N.Y., July 5, 1903; s. William Reuben Clark and Florence Hazel (Hyman) W.; B.S., U.S. Naval Acad., 1924; M.S., Harvard, 1931; m. Frances Potter Arnold, July 2, 1932; children—Delight Wood (stepdau.), Chester Clark. Commd. ensign, U.S. Navy, 1924, and advanced through grades to rear admiral, 1951; at various times commanded Destroy-

er U.S.S. Bristol, Destroyer Squadron 64, Cruisers U.S.S. Fargo and U.S.S. Albany; served as asst. Naval Aide to Pres. of U.S., 1943-44; asst. chief of staff, Cinc, U.S. Atlantic Fleet, 1950; commander of Destroyer Flotilla Four, 1952-53; department commandant of National War college, 1953-55; headquarters U.S. European Command, Camp des Loges, St. Germain-En-Laye, France, 1955—. Decorated: Navy Cross, Legion of Merit, Commendation ribbon, Legion of Honor (French), Croix De Guerre with Palm (French). Mem. U.S. Naval nst. Clubs: Army and Navy, Army and Navy Country, Chevy Chase (Washington). Home: 49 Main St., Stonington, Conn. Office: Hdqrs. U.S. CINCEUR (J-3), APO 128, N.Y.C.

WOOD, C(linton) Tyler, govt. official; b. Wellington Cape Province, So. Africa, Feb. 18, 1900 (parents U.S. citizens); s. Clinton Tyler and Jennie S. (Clark) W.; student Wooster (O.) Coll., 1916-17; A.B., Princeton, 1921; grad. student Columbia, 1922; m. Margaret Flood, June 25, 1921; children—Margaret Clark (Mrs. Joel A. Rabb), Clinton Tyler. Teacher history and social sci., Scarborough (N.Y.) Sch., 1921-24; dist. traffic mgr. N.Y. Telephone Co., 1924-27; partner Gilbert Eliott and Co. (mems. N.Y. stock exchange), 1927-42; W.P.B., Washington, 1942; spl. asst. to asst. sec. of State for econ. affairs, alternate mem. U.N.R.R.A. council, 1945-46; dep. to asst. sec. of State, 1947-48; asst. to dep. adminstr. E.C.A., 1948-49, asst. adminstr. for operations, 1949-50; dep. U.S. spl. rep. in Europe 1950-52; asso. dep. dir. for Mutual Security, 1952-53; economic co-ordinator in Korea since 1953. Served in U.S. War Dept., Washington, 1942-45, final rank colonel, General Staff Corps; member staff director of material, Army Service Forces, dir. indsl. demobilization. Awarded D.S.M., 1945; Carnegie Hero Fund medal, 1942. Mem. Phi Beta Kappa. Presbyterian. Home: 175 Joliet St. S.W. Office: 806 Connecticut Av., Washington.

WOOD, C(reighton) Lee, business exec.; b. Helena, Mont., Apr. 18, 1893; s. Egbert Newton and Mary Yoder (High) W.; B.S., Princeton, 1915; m. Ruth Frances Carleton, Jan. 17, 1917; children—C. Lee, Ruth Carleton, Egbert Newton, John Arthur. Cashier American Live Stock & Loan Co., Denver, 1915-20; exec. sec. Colo. Agency, War Finance Corp., Denver, 1920-25; auditor and asst. treas. Houston Pipe Line Co., Houston, Tex., 1925-34; general mgr., auditor and asst. treas. Houston Pipe Line Co., 1934-44, v.p. and gen. mgr., 1944-52, cons. since 1952; dir. Houston Oil Co. of Tex., Houston Pipe Line Co. 1947-52. Treas. Contemporary Hand Weavers of Tex. since 1949. Republican. Methodist. Club: Houston. Address: 2109 Inwood Dr., Houston 19.

WOOD, Donald Macpherson, business exec.; born Chgo., July 27, 1882; s. Donald Wallace and Elizabeth Victoria (Stafford) W.; student St. John's Mil. Acad., Delafield, Wis.; m. Josephine Unzicker, Oct. 16, 1909; 1 son, Donald Macpherson. Jr. Partner Childs & Wood, 1908—; dir. Mfrs. & Mchts. Indemnity Co., Kroger So., Selective Ins. Co. Mem. Casualty Actuarial Soc. Clubs: Glen View (Golf, Ill.; pres. 1951-53); Union League (Chgo.); Queen City (Cin.). Home: 2358 Lincoln Park West, Chgo. 14. Office: 175 W. Jackson Blvd., Chgo. 4.

WOOD, Dudley (Phelps) (King) ◎ V. 26.

WOOD, Earl Howard, physiologist; b. Mankato, Minn., Jan. 1, 1912; s. William Clark and Inez (Goff) W.; B.A., Macalester Coll., 1934, D.Sc., 1950; B.S., U. Minn., 1939, M.S., M.B., Ph.D., 1941; M.D., 1942; m. Ada C. Peterson, Dec. 20, 1936; children—Phoebe, Mark Goff, Guy Harland, Earl Andrew. Teaching fellow physiology U. Minn., 1936-39, instr., 1940; Nat. Research Council fellow in med. scis., dept. pharmacology U. Pa., 1941; instr. pharmacology, med. sch. Harvard, 1942, research asst. acceleration lab. Mayo Aero Med. Unit, 1943; asst. prof. physiology Mayo Found., Grad. Sch. U. Minn., 1944, prof. physiology, 1950—; staff mem. sect. physiology Mayo Clinic, 1947—; sci. cons. to the air surgeon USAF Aero Med. Center, Heidelberg, Germany, 1946. Mem. Am. Physiol. Soc., Am. Soc. Pharmacology and Exptl. Therapeutics, Am. Soc. Clin. Investigation, Central Soc. Clin. Investigation, Soc. Exptl. Biology and Medicine, Aeromed. Assn., Am. Heart Assn. (circulation sect.), Walter Reed Soc., A.A.A.S., Nat. Acad. Medicine Mexico, Sigma Xi, Alpha Omega Alpha. Author articles profl. jours. and chpts. in books. Home: 1147 2d St. N.W., Rochester, Minn.

WOOD, Edgar Liberty, lawyer; b. Davenport, Ia., Sept. 23, 1869; s. Harrison Reuben and Mary Jane (Hilton) W.; LL.B., U. Wis., 1892; m. Loretta Belle Haseltime, July 19, 1894 (dec.); 1 dau., Dorothy Belle (Mrs. Elliott J. Neal). Admitted to Wis. bar, 1892 and since practiced in Milwaukee, specializing in corp. law and management; sr. partner Wood, Warner, Tyrrell & Bruce since 1928; pres., dir. Chicago N. Shore & Milwaukee R.R., 1938-46, dir., 1946-48; pres., dir. Chicago & Milwaukee Electric Ry. since 1934, Security Bldg. & Investment Co., since 1934; dir. Chain Belt Co., Interstate Drop Forge Co., Slocum Hat Corp., Grede Foundries, Inc., Sivyer Steel Casting Co., Metro-Nite Co., Pres. City Civil Service Commn., Milwaukee, 1900-02. Vice pres., dir. Ole Evinrude Found. Mem. Selden Soc. (Law) London (Eng.), Am., Wis. State and Milwaukee Co. bar assns., Newcomen Soc., English Speaking Union, Wis. Alumni Assn., Order of Coif, Phi Delta Phi. Republican. Presbyn. Mason, Forester, Royal League, Modern Woodman. Clubs: Milwaukee, National Republican, City, Half Century, University, Gun (Milwaukee); Madison (Wis.); Golf, Lake, Gun (Oconomowoc, Wis.). Home: 11 Beach Rd., Oconomowoc Lake, Oconomowoc, Wis. Office: 213 W. Wisconsin Av., Security Bldg., Milwaukee.

WOOD, Edgar Otto, educator; b. Ball Ground, Ga., Mar. 25, 1889; s. Warren and Rachel (Conn) W.; A.B., La. Coll., 1924; A.M., U. Chicago, 1926; Ph.D., U. Tex., 1931; m. Fanny Pauline Littlefield, Mar. 8, 1917; children—Virginia Eloise (Mrs. Finely W. Tinnin), Marjorie Elaine (Mrs. Leon O. Beasley). Mem. faculty La. Coll., 1927-49, prof. psychol. and chmn. dept., 1935-49; chmn. psychol. dept., Baylor U., Waco, Tex., since Sept. 1949. Mem. State Curricula and Certification Com. since 1941; local chmn. Curriculum Com. since 1945; dir. La. Coll. Forensic Program, 1932-49; mem. Am., Tex., Southwestern psychol. assns., Texas Mental Health Society, N.E.A., American Acad. Sci., American Coll. Personnel Assn., Am. Assn. U. Profs., Pi Kappa Delta (mem. nat. council), Phi Delta Kappa, Psi Chi. Club: Kiwanis (past pres.). Recipient, grant-in-aid from Carnegie Found., 1946, 47, 48. Author: Juvenile Delinquency; Anchors Aweigh; Psychology of Religion. Contbr. articles to various mags. Home: 3100 Lyle Av., Waco, Tex.

WOOD, Edmund Palmer, lawyer; b. Cincinnati, Ohio, Feb. 21, 1899; s. William Ray and Alice (Palmer) W.; A.B. Yale, 1921; LL.B., U. of Cincinnati, 1923; m. Barbara Carter Hunt, April 26, 1926 (dec. 1952); children—Barbara (Mrs. Robert W. Elder), Alice Janet (Mrs. John D. Stuart), William Hunt; m. 2d, Inez M. Ferris, July 18, 1953. Admitted to Ohio Bar, 1923, Bar of the Supreme Court of U.S., 1932. Began practice with Wood and Wood, law firm, Cincinnati, 1923, became partner, 1929; now senior partner of Wood, Herron & Evans. Engaged in patent and anti-trust cases in Federal courts and Fed. Trade Commn. Mem. coms. of patent sect., Am. Bar Assn. Mem. Cincinnati Patent Law Assn. (past pres.). Republican. Clubs: Cincinnati Country, The Literary. Home: 2527 Erie Av., Cin. Office: 2715 Carew Tower, Cin. 2.

WOOD, Elmer, univ. prof.; born Carmi, Ill., Aug. 25, 1892; s. Allen Downey and Sarah Ann (Langford) W.; A.B., U. of Mo., 1916; student Princeton, 1916-17; Ph.D., Harvard, 1937; Guggenheim fellow, 1939-40; m. Virginia Poythress Galt, June 20, 1929. Economist U.S. Senate Commn. of Gold and Silver Inquiry, 1924; prof. econ. N.C. State Coll., 1924-30; prof. econ. U. of Mo. since 1930. Chief liaison officer, O.P.A. to Board of Econ. Warfare, 1942. Served as 2d lt., 72d Inf., World War I. Awarded Ricardo and D.A. Wells Prizes, Harvard. Mem. Am., Midwest (pres. 1954-55) econ. assns., Am. Assn. U. Profs., Phi Beta Kappa. Author: English Theories of Central Banking Control, 1939. Home: 205 Edgewood Av., Columbia, Mo.

WOOD, Eric Fisher, architect, engr., army officer; b. N.Y. City, Jan. 4, 1889; s. William B. (M.D.) and Frances (Fisher) W.; Ph.B., Sheffield Scientific Sch. (Yale), 1910; A.B., Yale, 1910; studied Columbia U. Sch. of Architecture, and École des Beaux Arts Paris; m. Vera de Ropp, Apr. 20, 1918; children—Eric Fisher (killed in action), Eleanor Morton (Mrs. Stanley M. Dye), Peter de Ropp, Alec Laughlin. Prop. Eric Fisher Wood & Co., architects and indsl. engrs.; with H. Hornbostel, won competition and selection as architects for Warren G. Harding Memoral at Marion, O. Attaché at the American Embassy, Paris, France, under Ambassador Herrick, 1914; officer Am. Ambulance Corps in France, 1915; maj. British Army, 1917, wounded at Battle of Arras; maj. U.S.N.A., Aug. 14, 1917, and asst. chief of staff, 83d Div.; lt. col. G.S. asst. chief of staff, 88th Div.; wounded in Meuse-Argonne; col. 107th U.S. Field Artillery, 1923; brig. gen., U.S. Army, Dec. 1940; on active duty, 1941-45; major general, 1949. Decorated Legion of Merit, Purple Heart with oak leaf; Knight-Officer of Polonia Restituta and White Lion (Bohemia); Croix de Guerre, 1918 and 1945, Comdr. Legion of Honor (France). V.p. National Security League, 1915-16; a founder Am. Legion, 1919, and elected its 1st national adjutant; mem. Soc. Beaux Arts Archts., Soc. Colonial Wars. Chairman Pennsylvania Republican State Executive Committee, 1926-28; sec. Pa. Delegation Rep. Nat. Conv., 1928. Clubs: Duquesne (Pittsburgh); Union League (Philadelphia). Author: Note Book of an Attaché, 1915; The Writing on the Wall, 1916; The Note Book of an Intelligence Officer, 1918; Biography of Leonard Wood, 1920; Basic Manual Field Artillery, 1934; Troop Leading and Staff Procedure, 1941; also articles, Century Magazine, The Outlook, Saturday Evening Post. Home: R.D. 1, Bedford, Pa.

WOOD, Franklin S(ecor), lawyer; b. Hopewell Center, N.Y., Aug. 3, 1901; s. Albert Frank and Elizabeth (Ketcham) W.; A.B., Cornell, 1923, LL.B., 1925; m. Kate Visscher, Dec. 28, 1931; children—Franklin Secor, Harmin Visscher, Mary Visscher. Admitted to N.Y. bar, 1925; practiced with Cotton & Franklin, N.Y. City, 1925-29, Prosser, Anderson & Marx, Honolulu, T.H., 1930, Robb, Clark & Bennitt, N.Y.C., 1931-34; pvt. practice, N.Y.C., 1934-45, mem. Hawkins, Delafield & Wood since 1945; dir. Telecoin Corp., Pacific Telecoin Corp. Mem. council Cornell U. Mem. Assn. Bar City of N.Y., N.Y. State Bar Assn., Phi Delta Phi. Clubs: Bankers (N.Y.C.); Bronxville (N.Y.) Field; Siwanoy Country; Wadawanuck Yacht (Stonington, Conn.). Home: 6 Northern Av., Bronxville, N.Y. Office: 67 Wall St., N.Y.C. 5.

WOOD, Frederic Taylor, motor bus transportation exec.; b. Bangor, Me., Dec. 19, 1874; s. George Frederic and Jeannie Emery (Butler) W.; A.B., Williams Coll., 1898; m. Mary Cotton Kimball, June 15, 1904. With War Dept., Washington, D.C., 1898-1901 and 1902-03; mem. Chicago Bd. of Trade, 1901-02; with Met. St. Ry. Co., N.Y. City, and successors, 1903-22; pres. Fifth Av. Coach Co., 1922-35; chmn. of the bd., 1935-39; now vice chmn.; also vice chmn., N.Y. City Omnibus Corp.; pres. Champlain Coach Lines, Inc., Frontier Coach Lines, Inc., 1929-39; president Gray Line Motor Tours, Inc., N.Y. City, 1926-38; dir. Fifth Av. Coach Co., N.Y.C. Omnibus Corp., Surety Fire Ins. Co.; trustee Am. Surety Co. of N.Y. Director The Fifth Avenue Assn., Twenty-third St. Assn., Broadway Assn., Inc., West Side Assn. of Commerce in City of N.Y., Inc., Greater New York Safety Council, Inc., West of Central Park Association; trustee emeritus Williams College. Mem. The Pilgrims of U.S., The Newcomen Soc. N.A., Am. Ordnance Assn., Am. Transit Assn., Met. Mus. of Art Acad. of Polit. Sci., Regional Plan Assn., Inc., Fed. Grand Jury Assn. So. District of New York, Gargoyle Society, Phi Beta Kappa, Sigma Phi. Member Chamber of Commerce of State of New York. Joint author of Transportation Facilities of London and Paris as of October 1913; editor, Williams College in the World War. Clubs: Williams (pres. 1918-20), Century, University, City Club of New York. Home: 438 Washington Av., Pelham 65, N.Y. Office: 605 W. 132d St., N.Y. C. 27. Died Sept. 29, 1955.

WOOD, Frederic T(urnbull), univ. prof.; b. Beach Haven, N.J., Aug. 11, 1902; s. Samuel Wilde and Elva Louise (Flint) W.; A.B., Princeton, 1925, A. M., 1926, Ph.D., 1928; student, Leipzig Univ., 1928-29; m. Keturah MacVeagh Williams, June 11, 1928; 1 dau., Elsa Williams. Charlotte Elizabeth Procter Fellow in Oriental Languages, Princeton U., 1927-28; research asst., Dept. Indo-European Languages, U. of Chicago, 1929-30; asso. prof. Germanic Languages, U. of Va., 1930-45, prof. and chmn. dept. since 1945; mem. adv. council, Dept. Modern Languages (Germanic Sect.) Princeton U., 1941-54; travel in England and Germany, summers 1926, 28, Lithuania and Latvia 1929, Scandinavia, 1932. Mem. Medieval Acad. of Am., Assn. Teachers German, Soc. Advancement Scandinavian Study, Phi Beta Kappa. Episcopalian. Translator: A Brief History of the German Language, 1937. Author: Eddic Lays, 1940; The Sea and the Hills (translation of H. Heine's Die Harzreise and Nordseebilder), 1946; Word Formation in German, 1948. Home: 2021 Hessian Rd., Charlottesville, Va.

WOOD, (John) Fredrick, univ. prof., dean; born Zionsville, Ind., Dec. 7, 1889; s. John Douglass and Hester Emma (Railton) W.; grad. Ind. State Teachers Coll., Terre Haute, 1912; B.A., U. of Wis., 1915, M.A., 1916, Ph.D., 1923; m. Frances Josephine McKay, June 14, 1918; children—Dorothy May (dec.), Fredrick, Donald Eugene. Teacher pub. schs., Boone County, Ind., 1909-11, Westfield, Ind., 1912-14; instr. mathematics, U. of Wis., 1915-23; prof. and head dept. of mathematics, State Teachers Coll., Indiana, Pa., 1923-24, Lake Forest (Ill.) Coll., 1924-25, Wesleyan Coll., Macon, Ga., 1925-28, Hamline U., St. Paul, 1928-32 (also dean of men, 1929-32); prof. of mathematics and head of dept., U. of Nevada, 1932-44, dean of College of Arts and Science since 1938. Served at 1st O.T.C., Ft. Sheridan, Ill., 1917; 2d lt., later 1st lt. with 328th F.A., Camp Custer, Mich., and A.E.F., 1917-19, World War. Fellow A.A.A.S.; mem. Am. Math. Society, Math. Assn. of America, Scabbard and Blade, Gamma Alpha, Sigma Xi, Phi Kappa Phi. Methodist. Contbr. tech. and ednl. articles. Home: 203 College Drive, Reno, Nev.

WOOD, Gregory Burton, educator; b. Medford, Ore., Dec. 26, 1909; B.S., U. Ore., 1938; M.S., Ore. State Coll., 1940; Ph.D., U. Wis., 1945; m. Ramona Jackson, Feb. 23, 1935; children—Gregory Burton, Patricia Sue. Asst. dir. research F.C.A., St. Paul, 1942-43; sr. economist War Food Adminstrn., Washington. 1943-44; asst. profl. agrl. econs. Purdue U., 1944-47, asso. prof., 1947-50, prof., 1950-51; head dept. agrl. econs. Ore. State Coll., Corvallis, since 1951. Mem. nat. com. on agrl. policy of Farm Found., Chgo., chmn., 1953-55; mem. 14 man interim. adv. com. to Sec. of Agr. Benson, 1953, U.S. Council of Internat. Conf. of Agrl. Economists, 18 man Nat. Agrl. Adv. Commn. (apptd. by Pres. Eisenhower), 1953-56. Chmn. Western Agrl. Econs. Research Council, 1954-56. Mem. Am. Inst. Coop. (chmn. bd. trustees 1953—), Am. Farm Econ. Assn. (v.p. 1953 54), Am. Bankers Assn. (mem. adv. council of agrl. commn. 1953—). Rotarian. Contbr. articles profl. journals. Home: 2700 Jackson St., Corvallis, Ore.

WOOD, Hamilton Brooks, printer, publisher; b. Worcester, Mass., May 28, 1889; s. Oliver Brooks and Jennie Chase (Flagg) W.; A.B., Williams Coll., 1910, (hon.) M.A., Williams College, 1944; m. Helen Osgood Bradley, Nov. 26, 1912; children—Elizabeth, Osgood Bradley, Hamilton Brooks Jr., Norman Stockbridge. Asso. with Commonwealth Press, Inc., printers, Worcester, Mass., since 1910, pres. and treas. since 1926. Pres. Printers Building Trust; trustee Worcester Five Cents Savings Bank. Pres. Worcester Chamber of Commerce; pres. Worcester County Musical Assn. (which gives the Worcester Music Festival), 1923-43; member com. to build and operate the Municipal Auditorium. Dir. Worcester Y.M.C.A., Worcester Oratorio Soc., Worcester Civic Music Assn.; advisory council Williams College. Member Worcester Historical Society, Worcester Art Museum, Worcester Natural History Society, Worcester County Mechanics Association, Worcester County Musical Association, Worcester Comml. Travelers Assn., Williams Alumni Assn. (Worcester), Zeta Psi (sec. bd. trustees since 1926). Republican. Conglist. Mason (32°), Clubs: Williams, Players, Zeta Psi (N.Y.); Worcester,

Tatnuck Country (pres.), Bohemians (Worcester). Printer, publisher "The Smallest Printed Book in the World." Home: 68 Beechmont St. Office: 44 Portland St., Worcester, Mass.

WOOD, Harland G(off), biochemist; born Delavan, Minn., Sept. 2, 1907; s. William C. and Inez (Goff) W.; A.B., Macalester Coll., 1931, D.Sc. (hon.), 1946; Ph.D., Ia. State Coll., 1935; m. Mildred Lenora Davis, September 14, 1929; children—Donna, Beverly, Louise. Fellow Nat. Research Council, biochem. dept. U. of Wis., 1935-36; asst. prof. bacteriol. dept., Ia. State Coll., 1936-43; asso. prof., physiol. chem. dept. U. of Minn., 1943-46; prof. and head biochem. dept. Sch. of Med., Western Reserve, since 1946. Chmn. isotope panel, Nat. Research Council com. on growth, 1947-48. Recipient Eli Lilly research award in bacteriol., 1942, Carl Neuberg Award, 1952, Nat. Acad. Scis., 1953, Glycerine Award, 1954, Fulbright fellow, 1955. Member Am. Heart Assn. (research com. 1949), Am. Chem. Soc., Am. Soc. Biol. Chemists, Soc. Exptl. Biol. for Med., Biochem. Soc. Gt. Britain, New York Acad. Scis., Sigma Xi. Methodist. Home: 16259 Oak Hill Rd., Cleveland Heights 12. Office: 2109 Adelbert Rd., Cleveland 6.

WOOD, Harleston Read, mfg. exec.; b. Phila., Oct. 18, 1913; s. Alan and Elizabeah Frances (Read) W.; student Haverford Sch., 1929-31; A.B., Princeton, 1936; m. Emily Newbold Campbell, June 21, 1942; children—Harleston R., Alan, IV, Ross G., Morrow Campbell. Various positions Alan Wood Steel Co., 1938-42, sales development engr., 1946-50, mgr. planning and development, 1950-52, asst. v.p., v.p., 1952-55, pres., 1955—. Asso. trustee U. Pa. Mem. Am. Iron and Steel Inst., Assn. Iron and Steel Engrs. Episcopalian. Clubs: Rittenhouse, Merion Cricket. Home: 860 Mt. Moro Rd., Villanova, Pa. Office: Conshohocken, Pa.

WOOD, Harold E(aton), investment banker; b. Jamestown, N.D., Feb. 10, 1897; s. Harold Blanchard and Cassie (Hutchins) W.; B.A., U. Minn., 1918; m. Margaret Slocomb Frisbie, Oct. 24, 1919; children—Thurston, Jerusha (Mrs. Neil M. Urquhart), John, Charles. Salesman Kalman, Wood & Co., 1919-23; pres. Harold E. Wood & Co., 1924-29; v.p. Foreman-State Corp., 1929-31; pres. A. E. Peirce & Co., 1931-32, Harold E. Wood & Co., St. Paul, 1932—. Pres. Mpls.-St. Paul Stock Exchange, 1929, Twin City Bond Club, 1923. Commnr. St. Paul Port Authority, 1932-37; exec. vice chmn. War Finance Com., State Minn., 2d, 3d, 4th war loan drives; chmn. St. Paul Community Chest Campaign, 1947, Greater St. Paul Community Chest and Council, 1948-49; mem., former chmn. Twin Cities Com. Fgn. Relations. Trustee Greater U. Minn. Corp., St. Paul Found. Served with USMCR, 1917-19; brig. gen. Minn. State Guard. Mem. Investment Bankers Assn. Am. (gov. 1936-39; chmn. Minn. group 1941-42). Nat. Assn. Security Dealers, Inc. (gov. 1953-55, chmn. 1955). Fgn. Policy Assn. (chmn. St. Paul br.; dir. nat. bd.), Council Fgn. Relations, St. Paul Assn. Commerce (pres. 1929), Alpha Delta Phi. Clubs: Century Assn. (N.Y.C.); Minnesota, Somerset (St. Paul). Home: 12 Crocus Hill, St. Paul 2. Office: First Nat. Bank Bldg., St. Paul 1.

WOOD, Harold Sanford, coll. vice pres.; b. Hartford, Conn., May 29, 1898; s. Charles H. and Minnie Louise (Tuttle) W.; A.B., Oberlin Coll., 1923; student U. of Mich., 1925-26; A.M., Ohio State U., 1937; hon. A.M., Wesleyan U., 1939; m. Elisabeth Thomas, Sept. 2, 1924; 1 dau., Patricia Ann. Instr. phys. edn., Ohio State U., 1926-28, asst. prof., 1928-34, asso. prof., 1934-37; prof. phys. edn. and dir. of athletics, Wesleyan U., 1937-44; vice pres. Oberlin College, 1944-48; vice pres. of Beloit Coll., Beloit, Wis., 1949—, acting pres., Jan.-June 1954. Asso. leader Internat. Sports Students Conf., Berlin, Germany, 1936. Mem. MacMillan Labrador Expdn., summer 1946. Mem. Phi Beta Kappa, Chi Psi. Republican. Conglist. Rotarian (past pres.). Home: 717 Chapin St., Beloit, Wis.

WOOD, Hart, architect; b. Phila., Dec. 26, 1880; s. Thomas Hart Benton and Margaret (Spencer) W.; student pub. schs. West Denver; m. Jessie Eliza Spangler, Nov. 21, 1906; children—Hart de Wit, Benton Spangler, Kenneth Donald, Thomas Laurence. Designer, Bliss & Faville, architects, San Francisco, 1905-14; architect, Bd. Water Supply, Honolulu, T.H., Alexander & Baldwin Bldg., Chinese Christian Ch., residences and other bldgs., Honolulu, 1919—. Mem. Honolulu City Planning Commn., 1925, Territorial planning Bd., 1937-41, Govs. Postwar Planning Div., Dept. Pub. Works, T.H. Fellow A.I.A. (organizer, past pres. Hawaii chpt.); mem. Engring. Assn. Hawaii. Christian Scientist. Mason. Home: 5113 Maunalani Circle. Office: Wood, Weed & Assos., Hawaiian Life Bldg., Honolulu, T.H.

WOOD, Henry Austin, Jr., business exec.; b. Waltham, Mass., Dec. 31, 1903; s. Henry Austin and Anna Wharton (Smith) W.; A.B., Harvard, 1924, M.B.A., 1926; m. Dagmar Lundholm, May 28, 1928; children—Henry A. III, Anna. Dep. treas. Harvard, 1934-49; joined Welch & Forbes, Boston, 1949; trustee Bond Investment Trust Am., Suffolk Savs. Bank for Seamen & Others; dir. Consolidated Rendering Co., Gas Industries Fund, Inc., Mass. Hosp. Life Ins. Co. Trustee Mt. Auburn Hosp.; treas. Wellesley Coll. Republican. Episcopalian. Clubs: Harvard, Union (Boston); Harvard, (N.Y.C.) Home: 26 Clifton St., Belmont, Mass.; also 64 Washington St., Newport, R.I. Office: 73 Tremont St., Boston.

WOOD, Herbert J(ohn), educator; b. Omaha, Neb., June 18, 1905; s. Fred E. and Margaret M. (Reese) W.; A.B., Hastings Coll., 1927; M.A., U. Wis., 1934, Ph.D., 1938; m. Katherine D. Jacobson, Dec. 1, 1933; children—Peter, Edmund, Alan. Instr. Mid-Pacific Inst. Honolulu, T.H. 1927-30, Lingnan U, Canton, China, 1930-33; instr. history, U. Wis. Extension Div., 1938-41; asso. prof. history, acting chmn. Macalester Coll., St. Paul, 1941-44; prof. history State Coll. of Wash., 1944—, chmn. dept. history and polit. sci., 1951—; Fulbright lectr. U. Philippines, 1951-52. Mem. Am. Hist. Assn., Am. Assn. U. Profs., Far Eastern Assn., Inst. Pacific Relations, Pi Kappa Delta, Pi Sigma Alpha, Phi Alpha Theta. Congl. Author articles, book reviews. Home: 1207 Kamiaken St., Pullman, Wash.

WOOD, Jack Weston, army officer; b. Faribault, Minn., Jan. 2, 1907; s. Frank Brigham and Adaline (Dupler) W.; ed. Kansas City (Kan.) High Sch., and Jr. Coll.; grad. Air Corps Primary Flying Sch., 1928, A.C. Advanced Flying School bombardment course, 1929, A.C. Tech. Sch. armament course, 1931, A.C. Tactical Sch., 1939; m. Barbara Helen Wright, Apr. 4, 1931. Commd. 2d lt., Air Corps, U.S. Army, 1929, advancing through the grades to brig. gen., 1944; served in Hawaii, 1935-37; comdg. 389th Bomb Group, England and North Africa, June-Dec. 1943, 20th Combat Bomb Wing, England, Dec. 1943-Dec. 1944; comdg. Air Component, Supreme Hdqrs. Allied Expeditionary Forces Mission, France, 1944; later sr. mil. attache Am. Embassy, London; now dir. Inspection Services, The Insp. Gen., Hdqrs. USAF. Rated command pilot, 1942; participated in first Ploesti, Rumania, air raid, August 1943. Decorated Distinguished Service Cross, Distinguished Flying Cross, Air Medal with cluster, War Dept. Citation, European Theatre Operations Ribbon with 3 stars, African Theatre Operations, American Theatre and Pre-Pearl Harbor ribbons, Asiatic Theatre ribbon (U.S.); Comdr. Order Legion of Honor, Croix de Guerre with Palm (France), Comdr. Order of British Empire. Mason. Home: 4715 N. Dittmar Rd., Arlington, Va. Office: Director Inspection Services, The Inspector Gen., Hdqrs. USAF, Washington 25.

WOOD, James Madison, college pres.; b. Hartville, Wright County, Mo., Oct. 2, 1875; s. James Thomas and Mary Elizabeth (Smith) W.; grad. State Normal Sch., Warrensburg, Mo., 1901; A.B. and B.S. in Edn., U. of Mo., 1907; A.M., Columbia, 1911; LL.D., Hiram (O.) Coll., 1930, William Jewell Coll., Liberty, Mo., 1943; LL.D., Alfred U.; m. Lela Raney, Dec. 24, 1896; 1 son, James Madison. Teacher and prin. schs., Mo., 1894-1904; supt. schs., Edina, Mo., 1904-06, Fredericktown, 1907-10; with Dept. of Edn., State Normal Sch., Springfield, Mo., 1911-12; pres. Stephens College for Women, Columbia, Mo., 1912-47, ret. Pres. Women's Foundation, N.Y. City. Pres. Am. Assn. Jr. Colls., 1922-24; mem. N.E.A., Phi Delta Kappa, Phi Beta Kappa. Baptist. Mason (32°, K.T.). Home: 1205 Maple St., Santa Monica, Cal.

WOOD, James Playsted, author, editor; b. N.Y. C., Dec. 11, 1905; s. William Thomas and Olive Padbury (Hicks) W.; A.B., Columbia, 1927, M.A., 1932; m. E. S. Elizabeth Craig, Aug. 16, 1943. Editorial library N.Y. Tribune, 1922-24; advt. copywriter McGraw-Hill Book Co., N.Y.C., 1927-29; tchr. English, Dalton (Mass.) High Sch., 1929-30, duPont Manual High Sch., Louisville, 1930-37, Tabor Acad., summer 1936; instr. English, Amherst, 1937-42, asst. prof., 1942-46; asst. to dir. research Curtis Pub. Co., Phila., 1946-54, mng. editor Jack and Jill mag., 1954—. Served from 2d lt. to maj. USAAF, 1943-46. Recipient Army Commendation Ribbon for publ. newspaper War Times. Author: The Presence of Everett Marsh, 1937; Magazines in the United States, 1949; Selling Forces (with Donald M. Hobart), 1953, German edit. 1955; The Beckoning Hill, 1954. Editor: American Literature of 1847, 1947; American Literature of 1848, 1948; text editor and contbr. to Marketing Research Practice, 1950. Home: Chicopee, Mass. Office: Curtis Publishing Co., Phila. 5.

WOOD, James Ralph, ins. exec.; b. Sherman, Tex., Apr. 9, 1896; s. Judson H. and Frances (Jones) W.; LL.B., U. Tex., 1921; m. Kathleen Cook, June 5, 1923; children—James Ralph, Judson Robert. Admitted to Tex. bar, 1921; mem. firm Wood, Jones & Wood, Sherman, later Wood & Wood, 1921-27; Cockrell, McBride, O'Donnell & Hamilton, Dallas, 1927-45; v.p. and gen. counsel Southwestern Life Ins. Co., 1945-48, pres. since 1948; dir. First Nat. Bank, Dallas, 1948—; director Dallas Power & Light Company, Chance Vought Aircraft, Incorporated. Mem. U. Tex. Development Bd. Dir. Dallas Citizens Council. Trustee Southwestern Medical Foundation; trustee Southwestern Legal Foundation; trustee Texas Research Found. Served as capt., 358th inf., 90th div., U.S. Army, 1917-19. Mem. Am., Dallas and Tex. bar assns. Democrat. Baptist. Mason. Clubs: Country, City, Athletic. Home: 3300 Gillon Av., Dallas 5. Office: Southwestern Life Bldg., Dallas 1.

WOOD, James T(heodore), Jr., business exec.; b. White Sulphur Springs, Mont., Aug. 3, 1895; s. James T. and Emma (Hampton) W.; A.B., Stanford, 1918; m. Josephine Welch, Nov. 10, 1921; 1 son, James Theodore, III. Geologist Honolulu Oil Corp., Tidewater Asso. Oil Co., The Texas Co., 1919-30; lands and leases and div. mgr., prodn. dept. Pacific Coast, The Texas Co., 1931-49, asst. to the pres., N.Y.C., 1949-50, v.p. fgn. operations, N.Y.C., since 1950. Mem. Am. Assn. Petroleum Geologists, Delta Upsilon. Clubs: Cal. (L.A.); Hudson River Country, Met. (N.Y.C.). Home: 36 Sutton Pl. S., N.Y.C. 22. Office: The Texas Co, N.Y.C.

WOOD, John C(arpenter) ◎ V. 26.

WOOD, John C(lark), retail exec.; b. Newark, June 18, 1901; s. Charles S. and Margaret A. (Maring) W.; B.A., Dartmouth, 1922; m. Frances Kelley Keresey, May 4, 1954. With McCann-Erickson, Inc., 1923-32; dir., v.p. B. Altman & Co., N.Y.C., 1932-45; pres. Brooks Bros., Inc., N.Y.C., 1946—; dir. Chas. S. Wood, Inc., Julius Garfinckel & Co., Inc. Dir. Fifth Av. Assn.; chmn. bd. Better Bus. Bur. N.Y.C. Served as maj. AUS, 1942-45. Clubs: Union League (N.Y.C.); The Creek (Locust Valley, N.Y.). Home: 21 E. 52d St., N.Y.C. Office: 346 Madison Av., N.Y.C. 17.

WOOD, John Enos, naval officer; b. Newark, Del., March 11, 1892; s. Sylvester Alexander Jennings and Louisa Emma (Crossan) W.; student Pierce Coll. of Bus. Adminstrn., 1909-10; student U. of Pa., 1922-24; m. Ruth Ball Fithian, Aug. 13, 1913; 1 son, John Enos; m. 2d, Charlotte Catherine Born, June 12, 1924; 1 stepdau., Louise Carpenter Hall. Mem. advt. staff Phila. Evening Bulletin, 1912-15; mem. advt. staff Phila. Public Ledger and Evening Ledger, 1915-17. Commd. ensign July, 1918, and advanced through grades to rear admiral U.S. Navy; aviation supply officer, supply officer in command, Naval Aviation Supply Depot, dist. supply officer 4th Naval Dist. 1947, supply officer in command, Naval Supply Center, Pearl Harbor, Hawaii, 1949-51; commanding officer Naval Supply Center, Norfolk, Va. and District Supply Office 5th Naval District, 1951-54, retired, 1954. Received Legion of Merit for work as force supply officer on staff of comdr. Air Force, Atlantic Fleet; also Victory Medal, China Service Medal, Am. Defense Service Medal, Am. Area Campaign Medal, Asiatic-Pacific Area Campaign Medal, World War II Ribbon. Mem. Protestant Episcopal Church. Mason (Shriner). Clubs: Army-Navy Country (Arlington, Va.); Army-Navy (Manila, P.I.). Home: 7701 Washington Lane, Elkins Park, Pa.

WOOD, John Howard, newspaperman; b. Downers Grove, Ill., Jan. 2, 1901; s. Robert Edward and Julia B. (Steinmann) W.; A.B., Lake Forest (Ill.) Coll., 1922; student Harvard, 1922-23; m. Mary Ruth Hendrickson, Feb. 22, 1928; children—Janet Barbara, Ann Elizabeth, John Howard, Jr., Robert Edward. English master Middlesex Sch., Concord, Mass., 1923-25; with Chgo. Tribune Co., 1925—, treas., 1951—, director, 1954—, vice pres., 1955—, business manager of The Chicago Tribune, 1954—; dir. Lake Shore Nat. Bank, Chgo.; trustee McCormick-Patterson Trust. Trustee Lake Forest College. Mem. Kappa Sigma. Club: University (Chgo.). Author: Inflation and Your Money, 1935. Office: 435 Michigan Av., Chgo. 11.

WOOD, John Palmer, surgeon; b. Coleman, Mich., Apr. 20, 1903; s. John Palmer and Anna Jane (McCloy) W.; B.S., Kirksville (Mo.) Sch. of Applied Science, 1925; D.O. Kirksville Coll. of Osteopathy and Surgery, 1927; grad. student sociology and social psychology, U. of Michigan; m. Madeliene Nehls Schurr, Oct. 17, 1928; children—John Palmer III, Virginia Megan. Intern, Clark-Blakeslee Hosp., Indianapolis, Ind., 1927; in private practice, Detroit, Mich., 1928, Birmingham, Mich., since 1929; specializing in orthopedic surgery, 1938—; senior attending surgeon department of orthopedic surgery, former chief of staff Detroit Osteopathic Hospital, Highland Park, Michigan; consulting surgeon Flint (Michigan) Osteopathic Hosp., McLaughlin Osteopathic Hosp., Lansing, Mich., Clare (Mich.) General Hospital. Past pres. Am. Osteopath, Acad. Orthopedists; past president American Osteopathic Association; life member of Cranbrook Institute Science, Bloomfield Hills, Michigan. Member American Osteopathic Assn. (pres. elect 1945), Mich. Assn. Osteopathic Phys. and Surg. (past pres.), Am. Coll. Osteopathic Surgeons, Oakland County Osteopathic Soc., Mich. Bd. Osteopath. Registration and Examination, 1931-41, Phi Sigma Gamma, Sigma Sigma Phi. Mason. Past mem. Rep. State Central Com. Clubs: Oakland Hills Country (Bloomfield Hills); Oakland Co. (Mich.) Sportsman. Contbr. articles on orthopedic subjects to profl. jours. Home: 1131 Lyonhurst Road. Office: Wabeek Bldg., Birmingham, Mich.

WOOD, J(ohn) Perry ◎ V. 27.

WOOD, John Walter, architect, airport cons.; b. Short Hills, N.J., June 5, 1900; s. John Walter and Nathalie (Wilmer) W.; grad., Middlesex School, Concord, Mass., 1919; B.S., Harvard, 1922, M.Arch., 1927; student Oxford U., 1923, Ecole des Beaux Arts, 1928; m. Suzanne Jane Cort, Mar. 1, 1938; children—Michèle, John. Engaged in architecture and airport design since 1931; partner Poor & Wood, airport cons., N.Y.C., 1937-42; architect outdoor aquariums, Marine Studios, Inc., St. Augustine, Fla., tech. schs. for A.A.F., Denver; cons. airports Asst. Sec. Commerce, various agencies, and airlines; airport analyst Port of N.Y. Authority, 1943-45; chief layout and safety unit, airport engring. and development br., Hdqrs. A.A.F., 1945; asso. prof. architecture U. Ill. since 1948. Served with C.A.C., U.S. Army, 1918. Finalist Rome prize in architecture, 1926. Chmn. graduate committee Harvard Flying Club, 1927-29. Fellow Am. Geog. Soc., Inst. Aeronautical Sciences (associate); mem. Am. Inst. Architects, Liturgical Arts Soc. (founding mem.; director), New York State Association Architects, Scarab. Club: Harvard (New York City). Author: Airports—Some Elements of Design and Future Development, 1940; Airports and Air Traffic, 1948. Contbr. airport sect. to City-Planning Housing, 1938. Contbr. airport articles profl. jours. Holder airport patents in U.S., Can., Eng., France. Office: Dept. of Architecture, University of Illinois, Urbana, Ill.

WOOD, Junius B(oyd), newspaper corr.; b. Coatesville, Pa., May 27, 1877; s. Samuel S. and Eleanor Slauer (Boyd) W.; student pub. schs., Elgin, Ill.;

Ph.B., University of Mich., 1900; m. Margaret Niessen, May 9, 1908 (divorced Sept. 9, 1933); m. 2d, Maria Schwedler, Sept. 28, 1934. Began as newspaper reporter, Chicago, 1900; City Press Assn., 1900; later reporter Chicago Inter-Ocean and Chicago Times-Herald, reporter and corr. Chicago Daily News, 1907-34, for American occupation of Vera Cruz, 1914, Brownsville raids, 1915, Gonzales occupation Mexico City, 1915, Punitive expdn., 1916, Cuban revolution, 1917, A.E.F. in England, France, Belgium, Luxemburg and Germany, 1917-19; aboard first U.S. Navy Pacific fleet to west coast, 1919; Siberia, 1920, and in various other countries; resident corr. Japan, China, Philippines, Arabia and India, visiting Marianna, Carolina and Marshall islands, 1919-24, Balkan states and Turkey and resident corr. Union of Soviet Socialist Republics, 1925-28, 30-31; resident corr. Japan and with Japanese army in Manchuria, 1932-33; resident corr. Germany and Europe, 1933-34; corr. United Press, Czechoslovakia Occupation, 1938. Was assigned during this entire period to spl. events and spl. internat. happenings. Contbg. editor, Nation's Business 1943—. Conglist. Mason, Elk. Clubs: Adventures (Chicago); Nat. Press, Overseas Writers (Washington). Author several books 1917-31. Home: Woodcote, R.R. 4, Holland, Mich.; and 103 Woodridge Av., Silver Spring, Md. ☆28

WOOD, Ledger, educator; b. Pueblo, Colo., Sept. 4, 1901; s. Samuel R. and Elizabeth (Tyler) W.; student Los Angeles Jr. Coll., 1918-20; A.B., U. of Calif., 1922; Ph.D., Cornell, 1926; m. Frances Elinor Jennings, July 27, 1929; children—Ellen Elizabeth, Roger Jennings, Suzanne Elinor. Asst. in philosophy Cornell U., 1925-26; instr. philosophy Stanford, 1926-27; lectr. history of philosophy Calif. Inst. Tech., 1926-27; mem. faculty Princeton since 1927, prof. philosophy since 1949; chairman of department philosophy, 1952—, dir. grad. studies, 1954—; Sterling research fellow Yale, 1940-41; vis. prof. U. Cal., summer 1931, grad. sch. Bklyn. Coll., 1948-49, N.Y.U. summer 1951; vis. honors examiner Swarthmore Coll., 1948-50. Mem. Am. Philos. Assn., Am. Assn. U. Profs., Phi Beta Kappa, Phi Kappa Phi. Author: The Analysis of Knowledge, 1940; A History of Philosophy (with Frank Thilly), 1951. Contbr. to books and jours. Home: 55 College Rd., West, Princeton, N.J.

WOOD, Lee Blair, newspaperman; b. Corry, Pa., Mar. 7, 1893; s. Perrie Grant and Mary Lavinia (Laing) W.; A.B., Amherst Coll., 1916; m. Mildred Louise Rody, June 26, 1924. Reporter Cleveland Leader, 1916-17; telegraph editor Cleveland Press, 1920-22, night editor, 1923-24, news editor, 1924-25; managing editor Oklahoma News, 1925-27; news editor New York Telegram (now the New York World Telegram and the Sun), 1927-28, managing editor, 1929-30, executive editor since 1931. Served as private in French Army, 1917; 2d lieutenant Motor Transport, U.S. Army, 1917-19. Mem. Phi Kappa Psi. Presbyterian. Mason. Club: Downtown Athletic. Home: Downtown Athletic Club, 19 West St., New York, N.Y.; also Danbury, Conn., R.D. 1. Address: care New York World-Telegram and The Sun, 125 Barclay St., N.Y.C.

WOOD, Leonard Earle ◎ V. 28.

WOOD, Lloyd Fuller, fedn. exec.; b. Boston, Nov. 22, 1918; s. Edgar Austin and Helena Estelle (Fuller) W.; student Suffolk U., 1938, Boston U., 1940-42, Northeastern U., 1943, George Washington U. since 1947; m. Beatrice Cecilia Goulart, July 4, 1942; children—Donna Elizabeth. Sales promotion asst. Lever Bros., Cambridge, Mass., 1939-46; promotion mgr., pub. relations mgr., bus. mgr. and sec. Nat. Wildlife Fedn., Washington, since 1947. Served with U.S. Coast Guard Res., 1942-45. Recipient Direct Mail Advertisers Assn. award, annually, 1950-54, certificate of merit, N.Y. Employing Printers, 1950, Lithographers National Assn., 1950, 52. Member Am. Mgmt. Assn., Am. Geol. Society, Direct Mail Advertisers Assn., Am. Pub. Relations Assn., Nat. Geog. Soc., Wilderness Soc., Am. Nature Assn., Nat. Soc. S.A.R. (D.C. chapt.), Am. Forestry Assn., Outdoor Writers' Assn. Am., Nat. Parks Assn., Am. Mus. Natural History, Audubon Soc. D.C., Nat. Rifle Assn., Am. Inst. Management. Clubs: Advertising (Washington); One Hundred Million (N.Y.C.); Admirals, Arlington (Va.) Rifle and Pistol, Fairfax Rod and Gun. Home: 6560 Williamsburg Blvd., Arlington, Va. Office: 232 Carroll St. N.W., Washington 12.

WOOD, Loren Newton, lawyer; b. Cambridge, Ill., Dec. 30, 1877; s. Henry DeLos and Emma (Harper) W.; B.S., Carleton Coll., Northfield, Minn., 1899; A.M., Columbia, 1902, LL.B., 1902; m. Elizabeth Thompson, June 17, 1903; children—Janet, Loren, Howard, Robert. Admitted to N.Y. bar, 1902, to all Fed. Cts., 1902-04; mem. Wood, Werner, France and Tully; pres., dir. First Nat. Bank of Bound Brook, N.Y.; chmn., gen. counsel Maltbie Labs., Inc.; dir. Wallace Tiernan Co., Inc., W. C. Hardesty Co.; dir., mem. finance com. Prudential Ins. Co. Mem. Am., N.Y. State bar assns., Phi Rho Sigma. Conglist. Club: Midday (N.Y.C.). Home: Bound Brook, N.J. Office: 25 Broad St., N.Y.C.

WOOD, Meredith, publisher; b. Brooklyn, Sept. 19, 1895; s. John Scott and Elizabeth King (Barrow) W.; A.B., Williams Coll., 1916; m. Helen A. Martin, Apr. 30, 1930; children—Meredith, Kingsley, Christopher Martin. Mem. staff Vanity Fair mag., 1916-17; credit rep. Chem. Bank & Trust Co., N.Y. City, 1919-24, asst. cashier, 1924-27, asst. v.p., 1927-28, v.p., 1928-29, mem. adv. bd. since 1929; dir. and treas. Book-of-the-Month Club, Inc., 1929-31, exec. v.p., dir. and treas., 1929-50, pres. since 1950; dir. and treas. Book-of-the-Month Club (Canada) Ltd., 1929-31, exec. v.p., dir. and treas., 1931-47, exec. v.p. and dir. since 1947; vice pres., treas. and dir. Dollar Editions Soc., N.Y. City, since 1931; dir. Grosset & Dunlap, Inc., N.Y. City, since 1944; dir. Bantam Books, Inc., N.Y. City, since 1945; dir. Wonder Books, Inc., Treasure Books, Inc., Books Abridged, Inc. Chmn. book pubs. div. Com. Economic Development Fund Campaign, 1955; chairman of book publishers division of U.S. Treasury War Bond Drive, World War II; chmn. Book Publishers Div., United Hosp. Fund Campaign of New York, 1948; dir. Council on Books in Wartime during World War II. Served as 2d lt. to capt., 308 Inf., 77 Div., A.E.F., U.S. Army, 1917-19; decorated in World War I with Distinguished Service Cross, Croix de Guerre with Silver Star, Corps and Divl. Citations Purple Heart, Conspicuous Service Medal (State of N.Y.). Clubs: Williams of N.Y. (pres., 1943-45); Fox Meadow Tennis of Scarsdale, N.Y. (gov.); Players of New York. Mem. Beta Theta Pi. Home: Underhill Rd., Scarsdale, N.Y.; and 3315 Via Golondrina, Tucson. Office: 345 Hudson St., N.Y.C. 14.

WOOD, Milton Joseph, ins. exec.; b. Fair Haven, Vt., Sept. 21, 1905; s. Charles and Hermina (Prunier) W.; A.B., Williams Coll., Williamstown, Mass., 1926; m. Eileen Catherine McConnell, Aug. 16, 1931; children—Eileen Barbara, Milton Andrew. With Travelers Ins. Co., 1926—, successively student asst. actuary, asso. actuary, actuary, 1950—, v.p., 1953—; actuary New Haven Retirement Bd., 1937—; mem. W. Hartford Pension Bd. Fellow Soc. Actuaries; mem. Life Ins. Assn., Casualty Actuarial Soc., Phi Beta Kappa. Home: 16 Wardwell Rd., West Hartford. Office: 700 Main St., Hartford 15, Conn.

WOOD, Orrin Grout, investment banker; b. Staten Island, N.Y., Nov. 29, 1886; s. Hamilton Holton and Alice Wilder (Grout) W.; A.B., Harvard, 1909; m. Cecile Lewis Thomson, Mar. 29, 1913; children—Alice Grout, Marian, Hamilton Holton, Arthur Thomson, Orrin Grout, Harcourt. Began as messenger State Nat. Bank of Boston, 1909, and when it was merged, 1915, into Merchants Nat. Bank, was made v.p. of latter, continuing until 1920; treas. Aetna Mills, of Watertown and Fitchburg, Mass., 1920-21; mem. firm of Estabrook & Co., investment bankers, Boston, since Jan. 1, 1922; trustee William Underwood Co.; dir. Hope Webbing Co., Reece Corp., Toledo Scale Co. Dir. Home for Aged Men. Republican. Unitarian. Mason. Clubs: Country (Brookline); Harvard (Boston). Home: 170 Heath St., Brookline, Mass. Office: 15 State St., Boston.

WOOD, Paul Meyer, anesthesiology; b. Frankfort, Ind., June 8, 1894; s. John Anderson and Louise (Meyer) W.; student Notre Dame U., 1912-13; B.S., Columbia, 1917, M.D., 1922; m. Harriet Amelia Muller, Sept. 30, 1924; children—Beatrice Bird, Bruce Muller. Associate, Grenfell Med. Mission, Labrador, 1922; interne Roosevelt Hosp., N.Y. City, 1923-24; in. med. practice as anesthesiologist since 1925; anesthetist, Union Hospital, Bronx, New York; consulting anesthetist for Lincoln, St. Vincent's, Misericordia, City, French and Midtown hospitals (New York City), Horton Memorial Hospital (Middletown, New York), N.Y. State Reconstruction Hospital (W. Haverstraw, N.Y.), Northern Westchester Hosp. (Mt. Kisco, N.Y.); attending anesthetist, Community, Roosevelt hosps., N.Y. City; cons. anesthetist, Halloran Veterans' Hospital, Cornwall (N.Y.) Hosp.; asst. attending anesthetist, Flower-Fifth Av. and Lenox Hill hosps., N.Y. City; asst. clin. prof. N.Y. Med. Coll.; expert consultant to surgeon gen. of Army since 1948; cons. East Orange (New Jersey) V.A. Hospital, lecturer N.Y. Polyclinic Hosp. and Medical School. Recruited ambulance corps Number 10, Columbia U., 1917; served as 1st lt., comdg. sect. 557, U.S. Army Ambulance Service, Italy, 1918-19. Decorated Croce de Guerra (Italy). Awarded cup, Internat. Coll. Anes., 1938; First Distinguished Service Award, Am. Soc. Anes., 1945. Diplomate Am. Bd. Anesthesiology (sec.-treas. 1936-48, pres. 1948). Fellow N.Y. Acad. Med., Am. Soc. Anesthetists (sec.-treas., 1930-43), Am. Coll. Anesthetists, N.Y. Acad. Medicine, Internat. College of Anesthetists; mem., hon. mem. or hon. officer numerous profl. socs. Mason. Clubs: Columbia University, New York Athletic, Notre Dame University (New York); Anesthetists, Travel. Editor: Directory Am. Soc. Anesthetists 1944. Contbr. numerous med. papers to professional publs. Curator, Wood Library-Museum of Anesthesiology, Inc. 1950—. Address: 131 Riverside Dr., N.Y.C. 24. ☆28

WOOD, Paul Spencer, coll. prof.; b. Chicago, Ill., July 12, 1882; s. William Henry and Selina (Spencer) W.; student Wittenberg Acad., Springfield, O., 1895-98, Wittenberg Coll., 1898-1900, 1904-05; Ph.B., U. of Chicago, 1908, student, same, summers 1909, 10, 11; Ph.D., Harvard, 1922. Dexter traveling scholar, Oxford U., Eng., 1922-23; m. Irene Lucile Biggs, Sept. 1, 1910; children—Mary Elizabeth (Mrs. Nathaniel Lawrence), Margaret Spencer (Mrs. Milton Anderson). Began as a newspaper reporter, Springfield (O.) Sun, 1908-09; teacher Marshall (Ill.) High Sch., 1909-10; successively asst. prof., asso. prof. and prof. of English, U. of Southern Calif., 1910-20; asst. in English, Harvard, 1920-21; Ames prof. of English and chmn. of dept. Grinnell College, 1923-47, chairman div. language and literature, 1940-44; chmn. of faculty, 1944-47, emeritus; first holder of Trustees' Honor Professorship, 1946-47; acting head of dept., Trinity College, Hartford, Conn. (on leave of absence from Grinnell), 1927-29; prof. of English, Breadloaf Summer Sch. of English, 1928; visiting prof. of English, U. of Mo., summer 1927, 29, 30-33, 35, 39; lecturer in English, Columbia University, since 1947. Mem. Modern Lang. Assn. America, Assn. University Professors, Iowa Colleges Conference on English (pres. 1937-38, 1944-46), Guild of Scholars in Episcopal Church, Phi Beta Kappa. Democrat. Editor: Descriptive and Narrative Prose (with Willoughby Johnson), 1933; English Prose and Poetry, 1660-1800 (with Odell Shepard), 1934; Masters of English Literature, Vol. I, 1942, Vol. II, 1943. Contbr. to jours. Home: 11 Niles Av., Madison, N.J. Died Jan. 11, 1955.

WOOD, Peggy, actress; b. Bklyn., Feb. 9, 1892; d. Eugene and Mary (Gardner) Wood; student Miss Rounds Sch., Bklyn.; m. John van Alstyne Weaver, Feb. 14, 1924; 1 son, David; married 2d, William H. Walling, Oct. 1, 1946. First stage appearance in chorus Naughty Marietta, Globe Theater, N.Y.C., 1911; toured in Madcap Duchess, 1913, Adele, 1914; played in Young America, May-Time, Buddies, others; star in plays Clinging Vine, Candida, all-star revival Trelawney of the Wells, also in Portia with George Arliss); creator star role in Bittersweet, London, 1929; starred in Blithe Spirit, N.Y.C., 1941; star of TV show Mama, 1949—. Author: The Flying Prince, 1921; A Splended Gypsy, 1927; Actors—and People, 1929; Star Wagon, 1936; How Young You Look, 1941, others. Home: Route 2, Stamford, Conn. Office: care Columbia Broadcasting System, 485 Madison Av., N.Y.C. 22.

WOOD, Pierpont Jonathan Edwards, lawyer; b. Stoughton, Wis., Aug. 12, 1890; s. William Squier and Caroline (Pierpont) W.; student State U. of Ia., 1912-15; m. Helen Jeffris, Oct. 27, 1915; children—Steven P.J., Carolyn Wood Haumerson, Malcolm Jeffris. Admitted to Mont. bar, 1913, Wis. bar, 1919; mem. firm Jeffris, Mouat, Oestreich, Wood & Cunningham; chmn., dir. Burdick Corp., Warner Electric Brake and Clutch Co.; pres., dir. Bostwick Realty Co., Daily News Pub. Co.; v.p., dir. Cunningham Bros., Inc.; treas., dir. Gilman Engineering and Mfg. Corp.; sec.-treas., director Janesville Realty Co.; dir. Beloit Iron Works, Monterey Hotel Co., Freeman Shoe Corporation, Mohawk Lumber Co., Rock River Woolen Mills, Merchants & Savings Bank, Hough Shade Corp., Solie Lumber Co., F. H. Blodgett, Inc., Parker Pen Co., Marine Nat. Exchange Bank, Milwaukee. Dir. U. Wis. Found., Am. Ordnance Assn. (Milw.). Mem. Wis. State Council Defense. Mem. Wis. State Rep. Finance Com. Pvt. Field Arty., U.S. Army, World War I. Mem. Am., Wis., Rock Co. bar assns., Acad. Polit. Sci., Am. Legion, Navy League U.S., Newcomen Society N.A., Beta Theta Pi, Phi Delta Phi. Episcopalian. Mason. Elk. Clubs: Tavern, University (Chicago); University, Milwaukee (Milwaukee); Janesville Country; Beloit Country; Canadian (N.Y.C.). Home: 502 St. Lawrence Av. Office: 17 N. Franklin St., Janesville, Wis.

WOOD, Richard Heath, lawyer; b. Worthington, O., Feb. 14, 1902; s. Edgar Leonard and Ida (Wright) W.; B.E., Ohio State U., 1922; LL.B., Duquesne U., 1927; m. Kathleen Gillick, Dec. 21, 1935. Admitted to Pa. bar, 1927; legal Dept. Union Switch & Signal Co., 1922-1951; gen. counsel Westinghouse Air Brake Co. since 1946, v.p. since 1951. Mem. Am., Allegheny Co. bar assns., Pitts., N.Y. patent law assns., Delta Chi, Eta Kappa Nu. Republican. Mason. Clubs: Longue Vue, Pitts. Athletic, Duquesne; Engrs. (N.Y.C.) Home: 151 Washington St., Edgewood, Pitts. 18. Office: 401 Liberty Av., Pitts. 22.

WOOD, Richard Hugh, physician; b. Floyd, Va., Oct. 22, 1896; s. Greenville Darius and Lillie Ellen (Barnard) W.; pre-med. training, Hampden-Sydney (Va.) Coll., 1915-17; M.D., Med. Coll. of Va., 1921, D.Sc. (hon.), 1953; m. Maria Booth Robinson, June 18, 1921 (died 1946); m. 2d, Nell Lawson Melton, Aug. 24 1946. Post grad. med. training St. Elizabeth's Hosp., Memorial Hosp., Richmond, Va., Peter Bent Brigham Hosp., Boston, Grady Memorial Hosp., Atlanta, Ga., 1921-26; pvt. practice internal medicine, Atlanta, Ga., 1926-42; voluntary clin. faculty Emory Univ. Sch. of Medicine, 1924-42, asso. prof. of clin. medicine and physician-in-chief Emory Univ. Hosp., 1945-46, prof. of clin. medicine and dean Emory Univ. Sch. of Medicine, Emory Univ., Ga. since 1946. Served as col. M.C., U.S. Army as chief of med. service, 43d Gen. Hosp., Emory Unit, overseas in N. Africa, and Italy, 1943-44; chief of med. service, Lawson Gen. Hosp., Atlanta; active service Sept. 1, 1942-Dec. 24, 1945. Fellow Am. Coll. Physicians; mem. A.M.A., Med. Assn. of Ga., Fulton County Med. Soc. (pres. 1947), Sons of the American Revolution, Alpha Omega Alpha, Sigma Pi, Omega Upsilon Phi. Independent Democrat. Presbyterian. Home: 900 W. Wesley Rd., N.W., Atlanta, Ga. Office: Emory University School of Medicine, Emory University, Ga.

WOOD, Richard Reeve, editor, sec.; b. Riverton, N. J., Aug. 25, 1897; s. Edward S. and Mary (Reeve) W.; student Westtown (Pa.) Sch., 1914-16; B.S., Haverford Coll., 1920; m. Nancy Morris, June 21, 1923; children—Rebecca Cooper (Mrs. Henry S. Robinson), Anne, Richard R. Instructor of mathematics Whittier (California) College, 1921-22 Friends' Select School, Phila., 1923-24; executive secretary Friends' Peace Com., 1923-49; asso. editor of The Friend, Phila., 1924-46, editor since 1946. Mem. Nat. Peace Conf. since 1935, pres., 1946-50. Mem. Friends Reconstrn. Service in France, 1918-19; mem. Am. Friends Service Com. since 1925. Asso. consultant to U.S. del. U.N. Conf., San Francisco, 1945. Mem. Overseers of the William Penn Charter Sch., Am. Acad. Polit. and Social Sci. Home: Riverton, N.J. Office: 304 Arch St., Philadelphia 6.

WOOD, Richardson King, business cons.; b. Irvington, N.Y., Nov. 26, 1903; s. Arthur King and Marguerite (Richardson) W.; student St. Mark's School, Southborough, Mass., 1917-21, Harvard, 1921-22, King's Coll., Cambridge, England, 1922-25 (B.A.,

M.A.); m. Mildred Carlisle Burgwin, Nov. 30, 1929; children—Nicholas Burgwin, Mary Burgwin. With Alfred A. Knopf, book pubs., 1926-29; with J. Walter Thompson Co., advertising, 1929-33; with Cherington, Roper & Wood, marketing research, 1934-36; writer and editor with Fortune, 1937-45; mng. editor, 1940-41; was principal originator of Fortune Survey of Public Opinion (the first Fortune survey of public opinion by sampling appeared July 1935); now cons. on economic development of cities and regions, including Chicago, Gary, Ind., So. Ill., Newfoundland, Ireland, El Salvador, Austin, Tex., Cumberland, Md., West Berlin, Kingdom of Jordan, Amsterdam, N.Y.; village industries in India, Hudson, N.Y., Lewiston-Auburn, Maine, Gold Coast. Mem. Gov.'s Unemployment Com. Trustee Dalton Schools, pres., 1941-46. Episcopalian. Contbr. articles to Ency. Britannica, Harvard Business Review, Barron's, Harpers. Home: 35 E. 84th St. and Millbrook, N.Y. Office: 551 Fifth Av., N.Y.C.

WOOD, Robert E., director Sears, Roebuck & Co.; b. Kansas City, Mo., June 13, 1879; s. Robert Whitney and Lillie (Collins) W.; grad. U.S. Mil. Acad., 1900; m. Mary Butler Hardwick, Apr. 30, 1908; children—Anne Hardwick, Frances Elkington, Sarah Stires, Robert Whitney, Mary Stovall. Served in the U.S. Army during Philippine Insurrection as 2d and 1st lt., 3d Cavalry, 1900-02; asst. chief quartermaster, chief quartermaster and dir. of Panama Railroad Co., on construction of Panama Canal, 1905-15; col. and brig. gen. N.A., World War I, acting quartermaster gen. U.S. Army, 1918-19. Entered business life, 1915; asst. to pres. Gen. Asphalt Co., 1915-17; v.p. Montgomery Ward & Co., Chicago, 1919-24; v.p. Sears, Roebuck and Co., 1924-28, pres., 1928-39, chmn. bd. 1939-54, ret., remains as dir., chmn. finance com.; dir., Ill. Central R.R., McGraw Elec. Co., Internat. Minerals and Chem., First Nat. Bank of Chgo., North Am. Car Corp. Awarded Philippine Insurrection medal, Panama Canal medal, D.S.M., Legion of Merit; Companion Order of St. Michael and St. George (Brit.); Knight Legion of Honor (French). Clubs: Univ., Shoreacres, Onwentsia, Chgo., Comml. (Chgo.); Army and Navy (Washington); Old Elm. Home: 700 S. Ridge Rd., Lake Forest, Ill. Office: Sears, Roebuck and Co., Arthington and Homan Av., Chgo. 7.

WOOD, Robert N., pen mfr., b. Cinnaminson Twp., N.J., 1899; s. Edward S. and Mary W. (Reeve) W.; grad. Haverford Coll., 1921, Mass. Inst. Tech., 1923; m. Dorothy Cary, Apr. 1925; children—Margaret (Mrs. George Blood), Mary Elizabeth. With Toll Traffic Dept., Bell Telephone Co., Pa., 1923-25; with Esterbrook Pen Co., 1925—, asst. sales mgr., 1926-30, sales mgr., 1930-48, v.p., dir. 1948—. Active Community Fund (past pres.). Mem. Fountain Pen Mfrs. Assn. (pres.), Sales Mgrs. Assn. Phila. Republican. Quaker. Clubs: Field (Moorestown); City (Camden). Home: 112 W. Maple Av., Moorestown, N.J. Office: Delaware Av. and Cooper St., Camden, N.J.

WOOD, Rollin Darnall, steel exec.; b. Muncie, Ind., Feb. 13, 1883; s. William H. and Sophronia (Darnall) W.; C.E., Cornell U., 1906; m. Hilpa S. Schram, Apr. 29, 1915; children—Mary Gordon Marshall, William Darnall. Asst. engr., Decatur Bridge Co. (now Miss. Valley Structural Steel Co.), 1906, various positions, 1922-43, pres., 1943-48, chmn., 1948-55. Mem. Western Soc. Engrs., Am. Inst. Steel Constrn. (pres. 1950-53). Republican. Episcopalian. Clubs: University (Chicago); Indian Hill (Winnetka, Ill.). Home: 181 de Windt Rd., Winnetka, Ill. Office: 111 Washington St., Chicago 2.

WOOD, Russell Ernest, coast guard officer; b. Lincoln, Neb., Nov. 22, 1903; s. Idell Hartson and Lucy (George) W.; B.S. Coast Guard Acad., New London, Conn., 1924; Nat. War Coll., Washington, 1949; m. Ella Wright Birmingham, Apr. 14, 1927; 1 dau., Patricia Elaine. Commd. ensign, U.S. Coast Guard, 1924, and advanced through grades to rear admiral, Aug. 13, 1951; assigned to cutter MODOC performing Internat. Ice Patrol, Atlantic, 1924-26, Cutter Northland on arctic Ocean patrol, 1927-29; exec. officer Destroyer Cassin and Cutter Mojave, 1931-32; chief Dept. Ordnance and Gunnery, Coast Guard Acad., 1933-36; comdg. officer Cuters Galatea and Campbell, 1938-39; Cleveland Dist. dir. Coast Guard Aux., 1940, 41; asst. chief dir. Coast Guard Res. and Aux., chief, antisubmarine vessel procurement div., chief ordnance and gunnery div., Coast Guard Hdqrs., 1942, 43; comdg. Destroyer Escort Div. 46, 1943, 44; comdg. Transport Gen. W. H. Gordon, 1944, 45; asst. chief, Office Personnel, Coast Guard Hdrs., 1945-48; chief staff, Fifth Coast Guard Dist., Norfolk, Va., 1949, 50; chief planning and control staff, Coast Guard Hdqrs., 1950, deputy chief of staff Coast Guard Headquarters, 1951-52; Commander Fifth Coast Guard District, Norfolk, Virginia, since 1952. Awarded Legion of Merit (V), Navy Commendation Citation, Commandant's Citation, American Defense and Victory medals, and European, African, Middle-Eastern, Asiatic and Pacific theater medals. Home: 105 Willow Drive, Virginia Beach, Va. Office: Coast Guard District Office, Norfolk, Va.

WOOD, Sanford Ballard Dole, lawyer; b. Honolulu, T.H., Feb. 4, 1899; s. Clifford Brown and Genevieve (Gilmore) W.; Punahou Prep. Sch., Honolulu, 1913; grad. Oahu Coll., Honolulu, 1917; LL.B., Cornell U., 1922; m. Marjorie Brew Campbell, Oct. 23, 1926; 1 son, Sanford Ballard Dole. Began practice of law in the office of firm of Thompson, Cathcart & Ulrich, Honolulu, 1922; admitted to bar, 1923; apptd. temp. dist. magistrate, Honolulu, May 1925, asst. U.S. atty., Hawaii, Sept. 18, 1925, U.S. atty., Apr. 20, 1926 (age of 27), for term 6 years, holding over until July 16, 1934; private law office Wood & Moore, 1933; practiced alone, 1935-37; associated with Frank E. Thompson, March-July 1937; mem. firm Thompson, Wood & Russell, 1937-38; practiced alone, 1938-41. Officer U.S.N.R.; active duty at Pearl Harbor, Jan. 1941-Aug. 1943; Mare Island Navy Yard, Aug.-Nov. 1943; dist. legal officer, 11th Naval Dist., 1943-Nov. 1945; demobilized; at request Judge Advocate Gen. of the Navy returned to active duty Dist. Legal Officer, 14th Naval Dist., Feb. 1946; transferred to reg. navy as legal specialist with rank of capt., Dec. 1946; dir. mil. justice Office Judge Adv. Gen., Navy, 1948-51, gen. inspector, 1951-52; asst. judge adv. gen. since 1952. Awarded Sec. Navy commendation ribbon. Mem. Judge Advs. Assn. Washington (mem. bd. dirs. nat. assn. since 1951), American and Hawaiian bar assns., Am. Soc. Internat. Law, Cornell U. Law Assn., Naval Res. Officers Assn. (exec. com. 14th Naval Dist. Assn. 1936-40), Inst. Mil. Law (gov. 1954), Mil. Order Fgn. Wars, Delta Theta Phi. Pi Gamma Mu. Republican. Mason. Clubs: University, Pacific (bd. govs. 1937-41), Oahu County (bd. govs. 1938-43; pres. 1943). Address: care Cooke Trust Co., Ltd., Fort St., Honolulu, T.H. Office: J.A.G., Navy, Washington 25.

WOOD, Theodore Thomas, coll. pres.; b. Angola, Ind., Feb. 2, 1905; s. Alphonso Calvin and Mayme (Moffett) W.; A.B., Ind. U., 1926; LL.B., U. Mich., 1929; hon. LL.D., Tri-State Coll., 1951; m. Martha Adeline Hughes, June 30, 1930; 1 dau., Susan Jo; m. 2d Kathryn Borden, Oct. 28, 1938; 1 dau., Nancy Elizabeth. Admitted to Ind. bar, 1928; law practice Angola, 1929-49; pros. atty. 35th Judicial Circuit, Lagrange and Steuben cos., 1932-34, 1934-36; chmn. bd. trustees Tri-State Coll., 1947, pres. since 1949. Local appeal agt., Selective Service Bd., 1940-42. Treas. bd. trustees Ft. Wayne (Ind.) State Sch., 1950-53. Served as pvt. to captain with U.S. Army, 1943-46. Mem. Angola C. of C., Am. Legion (past comdr.), 40 et 8, Phi Kappa Psi. Democrat (former co. chmn.). Methodist. Mason. Clubs: Rotary, Lawyers (Ann Arbor). Home: R.F.D. 4, Angola, Ind.

WOOD, Thomas Edward, ins. exec.; b. Hillsboro, O., Oct. 12, 1897; s. Charles E. and Anna (Spilker) W.; student Miami U., Oxford, O., 1916; m. Dorothy Wilson, Aug. 4, 1928; children—Dorothy Ann (Mrs. Thomas Emile Price), Thomas Edward. Engaged in ins. bus., 1918—; pres. Thomas E. Wood, Inc., 1944—; pres. The Wood Realty Co., The Central Acceptance Corp., Cincinnati Gardens, Inc.; dir. The First Nat. Bank of Cincinnati. Served as pvt. USMC, World War I. Life mem. Marine Corps League (nat. commandant, 1943). Moose, Elk, K.C. Clubs: Queen City, Maketewah Country, Cincinnati (Cin.); Surf, Indian Creek Country (Miami Beach, Fla.). Home: 12 Garden Pl., Cin. 8. Office: 1417 Carew Tower, Cin. 2.

WOOD, Thomas J(ackson), business exec.; b. Wildie, Ky., Mar. 4, 1894; s. Henry H. and Eliza (Stewart) W.; student U. Ky., 1912-14, Kan. State Coll., 1914-16; m. Hilda Welch, Sept. 1919; children—Thomas Jackson, Marjorie. With Procter & Gamble since 1919, dist. mgr., 1923-27, div. mgr., 1928-38, gen. sales mgr., 1938-43, v.p., dir. since 1943; pres., dir. Hewitt Soap Co., Dayton, O., since 1944. Trustee Berea (Ky.) Coll. since 1950. Served as lt. Aviation, World War I. Mem. Nat. Newcomen Soc. Am., Hist. and Philos. Soc. Ohio, Hon. Order of Ky. Colonels. Presbyn. Clubs: Garrett, Queen City, Cincinnati Country (Cin.). Home: Forest Hill Dr. Office: Gwynne Bldg., Cin.

WOOD, Walter Abbott, geographer; b. Hoosick Falls, N.Y., Dec. 23, 1907; s. Walter Abbott and Dorothy L. (Harrison) W.; student Fay Sch., Southboro, Mass., 1918-20, St. Paul's Sch., Concord, N.H., 1920-24, Institut Bellerive, Vevey, Switzerland, 1924-27; Diploma, Am. Geog. Soc. Sch. of Surveying, 1932; student Swiss Federal Poly. Inst., 1932-34; m. Foresta Hodgson, May 7, 1930 (dec.); children—Peter, Valerie (dec.); married 2d, Mary B. Samuel, August 18, 1953. Research asso. Am. Geog. Society, 1932-38, head dept. exploration and field research, 1938-42; dir. N.Y. office Arctic Inst. of N.Am. since 1947. More than 100 ascents in summer and winter of major peaks of the Alps, 1924-30; stereophotogrammetrical mapping program (exptl.) of portion of the Himalayan Mtns. lying along Kashmir-Tibet border, 1929; astronomical position determinations in the interior of Panama and Guatemala, 1931; assistant surveyor Louise A. Boyd Expdn. to Northeast Greenland, 1933; leader Yukon Expdn. of Am. Geog. Soc., 1935, 36, 39, 41; astronomical position determinations in connection with boundary settlement in northeastern Colombia, S.Am., 1936; mem. Am. Mus. Natural History Grand Canyon Expdn., charge air and ground logistics, 1937; mem. Cabot Colombia Expdn., charge air and ground mapping operations in the Sierra Nevada de Santa Marta, 1939; reconnaissance of glaciers of St. Elias Mtns., Yukon Terr., 1947; organized, directed project Snow Cornice of Arctic Inst. of N.Am., 1948-51, U.S. del. Internat. Photogrammetrical Congress, Rome, Italy, 1938. Maj., Army Specialist Corps, 1942; mem. U.S. Army Alaska Test Expdn. to Mt. McKinley, 1942; various assignments in connection with cold weather problems, 1942-44; asst. mil. attache U.S. Embassy, Ottawa, Can., 1944-47; released from active duty rank col., 1947. Fellow American Geographical Society (member council 1954), Royal Geographical Society (England), A.A.A.S., Arctic Inst. N.Am. (bd. govs., 1949-50 and since 1952); member Am. Photogrammetrical Soc.; hon. mem. clubs: Sierra, Harvard Mountaineering, Appalachian Mtn. (corr. mem.). Clubs: American Alpine (dir., 1935-37, 1941-46 and since 1951, vice president, 1938-40, president 1947-49), The Alpine England, Swiss Alpine, Harvard Travellers; Wilderness (Phila.). Home: Cold Spring Rd., Far Hills, N.J. Office: 1120 5th Av., N.Y.C. 28.

WOOD, William Barry, Jr., physician; b. Milton, Mass., May 4, 1910; s. William Barry and Emily Niles (Lockwood) W.; A.B., Harvard, 1932; M.D., Johns Hopkins, 1936; m. Mary Lee Hutchins, July 2, 1932; children—William Barry III, Margaret, Peter, Jonathan, Jean. Medical house officer, Johns Hopkins Hosp., 1936-39; Nat. Research Council fellow in bacteriology, Harvard Med. Sch., 1939-40; asst., dept. of medicine, Johns Hopkins Med. Sch., 1937-39, associate, 1940-42; prof. medicine, Sch. of Medicine, Washington U., St. Louis, Mo., since 1942. Consultant to Sec. of War Commn. on Influenza and Other Epidemic Diseases; mem. central board Armed Forces Epidemiological Bd.; consultant to Army Med. Center; civilian consultant, to Sec. of War on infectious diseases. Mem. med. fellowship board Nat. Research Council; member board trustees Rockefeller Foundation. Fellow A.C.P.; mem. Am. Society Clin. Investigation (pres. 1952), Soc. Exptl. Biology and Med., Central Soc. Clin. Research (pres. 1952), Soc. Am. Bacteriologists, Assn. Am. Physicians (sec.), Sigma Xi, Alpha Omega Alpha, Phi Beta Kappa. Mem. Bd. of Overseers, Harvard Coll. Home: 9737 Litzsinger Road (17). Office: Barnes Hospital, St. Louis.

WOOD, William Elliott ◎ V. 28.

WOOD, William S., v.p. Beloit Iron Works; b. Stoughton, Wis., June 11, 1898; s. William Squier and Carrie (Pierpont) W.; student Marion Inst., 1918; B.S., U.S. Mil. Acad., 1920; m. Marion Stark Bruner, March 8, 1922; children—Marion Carolyn, William Squier, Jonathan Edwards Pierpont. Commd. 2d lt., F.A., U.S. Army, 1920, resigned March 1929. Vice pres. Beloit Iron Works since 1940. Dir. Wis. Mfg. Assn. Commd. capt., Wis. Nat. Guard, 1931; col. 121st F.A., 1936; commd. brig. gen. U.S. Army, Oct., 1940, resigned, Nov. 1941; with 32d Div., 3d Army, 13 months. Mem. Wis. Mfg. Assn. (past pres.). Home: R.F.D. 2, Clinton, Wis. Office: Beloit Iron Works, Beloit, Wis.

WOOD, William Wadsworth, publisher; b. Montgomery, Ala., Nov. 16, 1896; s. William Daniel and Ida (Killebrew) W.; B.S. in Architecture, Ala. Poly. Inst., 1916; m. Mary Ann May Greenough, July 31, 1944; children—Robert Roderick, Marianna May. Pres. Wood Lumber Co., Birmingham, Ala., 1919-26, Wood Advertising, Inc., N.Y.C., 1926-32, Fairchild Wood Visaphone Corp., N.Y.C., 1932-37, Nat. Home Builders Bur., 1937—, Home Builders Research Inst., 1944—, Small Homes Guide, Inc., Chgo., 1947—; pub. Small Homes Guide, 1937, Home Modernizing, 1953—. Mem. Chgo. Met. Home Builders Assn., Sigma Phi Epsilon. Methodist. Mason (K.T., Shriner). Clubs: Chicago Athletic; Annapolis Yacht, Capital Yacht, Key Largo Anglers. Home: 50 W. Schiller St., Chgo. Office: 621 N. Dearborn St., Chgo. 10.

WOOD, Wills Delano ◎ V. 27.

WOODALL, Herbert James, business exec.; b. Windsor, Ont., Can.; s. Charles J. and Blanche G. (Bice) W.; ed. pub. schs., high sch., Univ. Sch., in Detroit; m. Florence C. Bezner, Oct. 3, 1918; children—Margery, Virginia, Barbara, Constance. Designer, promoter, Cyclecar, 1913-15; pres., dir. Woodall Industries, Inc., 1919—; dir. Freuhauf Trailer Co., Micromatic Hone Corp., Indsl. Nat. Bank. Vice pres. Detroit Met. YMCA; regional v.p. N.A.M. (Mich.-Ohio dist.). Served with U.S.N., 1917-18. Republican. Christian Scientist. Mason (Shriner). Home: 40 Oxford Rd., Grosse Pointe Shores 36, Mich. Office: 7565 E. McNichols Rd., Detroit 34, Mich.

WOODARD, Charles Augustus ◎ V. 26.

WOODARD, Lawrence B(aker), investment banker; b. Mpls., Aug. 20, 1890; s. Francis R. and Helen (Nichols) W.; A.B., Williams Coll., 1913; m. Cora Stevenson, Jan. 3, 1931; 1 dau., Nancy S. Mgr. bond dept. Northwestern Trust Co., St. Paul, 1915-28; partner Harold E. Wood & Co., St. Paul, 1928-31; v.p., treas., dir. Woodard-Elwood & Co., Mpls., 1933—; dir. Minn. Valley Natural Gas Co., Purity Soap & Chemical Co. Mem. Nat. Assn. Securities Dealers, Investment Bankers Assn. Am. (gov.), Midwest Stock Exchange (past gov.). Clubs: Minneapolis, Woodhill Country, Twin City Bond. Home: Wayzata, Minn. Office: 840 Rand Tower, Mpls. 2.

WOODBRIDGE, Charles Jahleel, church official; b. of Am. parents, Chinkiang, China, Jan. 24, 1902; s. Samuel Isett and Jeanie Wilson (Woodrow) W.; A.B., Princeton U., 1923, A.M., Th.B., 1927, exchange fellow to Germany, 1927; grad. study, Berlin and Marburg univs., Germany, 1927-28, Sorbonne, Paris, France, 1932; m. Ruth Eyman Dunning, Mar. 4, 1930; children—Norma Jean, Rosemary Lee, Patricia Ann, John Dunning. Ordained Presbyn. ministry, 1927; pastor 1st Ch., Flushing, N.Y., 1928-32; missionary in French Cameroun, W. Africa, 1932-34; gen. sec. Independent Bd. for Presbyn. Foreign Missions, 1934-37; pastor, First Presbyn. Ch., Salisbury, N.C., 1937-45, Independent Presbyn. Ch., Savannah, Ga., 1945-50; prof. ch. history Fuller Theol. Sem., Pasadena, since 1950, dean of students since 1951. Mem. bd. trustees Columbia Bible Coll.; Honolulu Christian Coll.; dir. Bob Jones U.; pres. Evangelical Theol. Soc., 1952-53. Mem. Am. Soc. Ch. Hist., Am. Hist. Assn., Mediaeval Acad. Am., Phi Beta Kappa. Ph.D., Duke U., 1945. Author: Standing on the Promises: Essays on the Book of Acts; The Lords Prayer; Romans, The Epistle of Grace; A Handbook of Christian Truth. Home: 1263 E. Calaveras St., Alta-

dena, Cal. Office: 135 N. Oakland Av., Pasadena 1, Cal.

WOODBRIDGE, Charles Kingsley, business executive; b. Salmon Falls, N.H., Oct. 3, 1881; s. Richard G. and Anna (Rode) W.; B.S., Dartmouth, 1904; m. Josephine Merriam Kimball, Oct. 3, 1906; children—Madame Janet Merriam Jeanneney, Anna Emily. Eaton. Began in adv. and sales work with Adriance Platt & Co., 1904, successively with Preston & Keith, Loose-Wiles Biscuit Co., Kellogg Products Co. until 1918; an organizer, 1922, now chmn. of bd. and chief executive officer Dictaphone Corporation and its subsidiaries, Dictaphone Co., Ltd. of England, and Dictaphone Corp., Limited, of Canada; president Electric Refrigeration Corp., Kelvinator, Inc., Kelvinator of Canada; v.p. Audubon Realty Co., Remington Rand, Inc. Trustee West Side Savings Bank, trustee and chairman of Bennett Junior Coll. Mem. adv. com. N.Y.U. Grad. Sch. Bus. Adminstrn. and of Sch. Commerce, Accountants, Finance. Mem. Internat. Advertising Assn. (ex-pres.; chairman council), Am. Management Assn. (ex-v.p.), Nat. Assn. Office Appliance Mfrs. (ex-pres.), Am. Soc. Sales Execs. (ex-chmn., mem. exec. com. and treas.), American Academy Political and Social Sciences, Dartmouth Alumni of New York (ex-pres.), Casque and Gauntlet. Decorated Chevalier Legion of Honor (French). Republican. Episcopalian. Clubs: Dartmouth, College Club of New York (ex-pres.), Union League, Pilgrims, New York Sales Managers, Advertising (N.Y.C.); New England Soc. (past pres.). Home: New Paltz, N.Y. Office: 420 Lexington Av., N.Y.C. 17.

WOODBRIDGE, Dudley Warner, educator; b. Bellaire, O., Feb. 24, 1896; s. George Morgan and Julia Belle (Warner) W.; student U. Wash., 1914-17, U. Chgo., 1917; A.B., U. Ill., 1922, J.D., 1927; m. Ruby Belle Mendenhall, May 23, 1921; children—Hensley Charles, Julia Belle, William Luther, Robert Dudley. Admitted to Va. bar 1929; asst. prof. law Coll. William and Mary, 1927, asso. prof., 1928-32, professor, 1932—, dean of law school, 1950—; vis. prof. U. Va., summers, 1943-44, U. Ill. summer 1946, U. Fla., summers, 1947-48. Mem. Am., Va. bar assns., Am. Judicature Soc., Omicron Delta Kappa, Order of Coif. Home: Box 443, Williamsburg, Va.

WOODBRIDGE, Frederick James, architect; b. Minneapolis, Minn., May 18, 1900; s. Frederick J. E. and Helena Belle (Adams) W.; Philips Exeter, 1917; A.B., Amherst, 1921; B.Arch., Columbia Sch. of Architecture, 1923; M.A. (honorary), Amherst College, 1951; married Catherine Baldwin, October 15, 1927; children—John Marshall, Jane Baldwin. Visiting student Am. Acad. in Rome, 1923-25; Boyer research fellow in classical archaeology, U. of Mich., 1924-25; architect for excavations at Antioch of Pisidina, and Carthage, Tunisia, 1924-25; partner Evans, Moore and Woodbridge, architects, 1929-42; partner Adams and Woodbridge since 1945; faculty mem. extension school of architecture Columbia University, 1934-42; architect in residence American Academy Rome, on Fulbright grant, 1951-52; lecturer Tchrs. College, 1938-42. Lieut. comdr. U.S. Naval Res.; naval aviation observer (navigation). Registered architect, New York, Connecticut, New Jersey. Principal works: Alumnae House, Smith Coll.; Keene Valley (N.Y.) Ch.; House Libraries, Amherst Coll.; Mission Church, Liberia, Africa; Office Building Mfrs. Assn., of N.J. (Trenton); chapel and parish house Brick Presbyn. Ch., N.Y.C.; cons. architect Columbia U., Hamilton Coll. Fellow A.I.A.; mem. N.A.D., Archtl. League N.Y. (pres. 1941-43, 48-49, secretary 1939-41, exec. com. 1937-39), Beaux Arts Inst. Design, Phi Beta Kappa, Alpha Delta Phi. Club: Century. Home: 21 Claremont Av. Office: 204 E. 39th St., N.Y.C. 16.

WOODBRIDGE, Frederick Wells, educator; b. Topeka, Kan., May 10, 1889; s. George Brayton and Adelia May (Sharpe) W.; student Whitworth Coll., 1909-12; M.B.A., U. Wash., 1923; m. Florence Davis, Feb. 13, 1915; m. 2d, Beatrice Dunn, Mar. 25, 1934; children—David, Helen Adelia. Mgr., partner Automobile Freight Lines, 1914-15; asst. r.r., bldg. contractor, 1915-17; teaching asst., asso. U. Wash., 1921-23, instr. summer session, 1932; instr. summer session U. Cal. at Los Angeles, 1923, Berkeley, 1929; adjunct prof. U. Tex., 1924-27; asso. prof. Lehigh U., 1927-28; prof. accounting and head department University of Southern California, 1928-54, retired. Served with United States Army, 1917-19; charge auditor hosp. funds, A.E.F. Mem. Disabled Vets. (state adj., Wash., 1921, state comdr. 1922), Am. Accounting Assn. (v.p. 1936-38), Nat. Assn. Cost Accountants (pres. Los Angeles chpt. 1942-43), Beta Alpha Psi (pres. grand council 1932), Artus, Beta Gamma Sigma. Club: Univ. (Los Angeles). Author: Elements of Accounting 1925; A System of Accounting Procedures for Livestock Ranches, 1930; Fundamentals 1947; Manufacturing and Cost, 1947; Accounts-Proprietorship-Analysis, 1948, others. Contbr. articles profl. publs. Home: 3303 Palos Verdes Dr. E., San Pedro, Cal. Office: U. of Southern California, Los Angeles 7.

WOODBRIDGE, Henry Sewall, business exec.; b. N.Y. City, Sept. 20, 1906; s. George and Harriet (Manley) W.; student Rivers Sch., Middlesex Sch., Harvard, 1923-26; m. Dorothy Steese White, Jan. 8, 1928; children—Henry Sewall, Anne Sidney (Mrs. Charles P. Howze, Jr.), Ellen Victoria. With Stone & Webster, Inc., 1926-27; gen. mgr., dir. Raymond-Whitcomb, Inc., 1927-40; bus. mgr., asst. to pub., Boston Eve. Transcript, 1940-41; v.p. Am. Optical Co., Southbridge, Mass., since 1941; pres., dir. Internat. Proprietaries, Inc., Dayton, O., Tri-County Development Corp., Hartford, Conn.; dir. Wauregan Mills, Inc., Eclipse Glass Co. Chmn. Sch. Bldg. Com., Pomfret, Conn., 1943-47; mem. Town Meeting, Brookline, Mass., 1932-40, mem. Finance Com., 1936-39, chmn. Fire, Safety and Pub. Welfare Sub-Com., 1938-39. Mem. State Conn. Development Comn.; chmn. Eastern Conn. Development Com.; industry rep. Nat. War Labor Bd., 1942-45; mem. safety equipment adv. com. W.P.B., 1942-46. Trustee Children's Mus., Boston, 1935-41, Old Sturbridge Village since 1941, Middlesex Sch. since 1945, Day-Kimball Hosp. since 1945, Clark Meml. Med. Centre, Abington, Conn., since 1950; dir. Conn. Forest and Park Assn. since 1951. Mem. Am. Sociol. Soc., Indsl. Relations Research Assn., Spl. Devices Assn. (hon.). Episcopalian (vestryman, treas. 1944-48), Clubs: Harvard (Boston and N.Y. City); Metropolitan, Cosmos (Washington). Home: Rocky Rd., Pomfret. Conn. Office: 14 Mechanic Street, Southbridge, Mass.

WOODBRIDGE, John Arven, vice pres., gen. counsel Union Elec. Co. of Mo.; b. N.Y. City, Nov. 19, 1903; s. Frederick James Eugene and Helena Belle (Adams) W.; student Phillips Exeter Acad.; B.A., Amherst, 1924; LL.B., Columbia Law Sch., 1927; m. Elizabeth Somerville, June 1925 (died 1931); children—James Ormond, Thomas Middleton; m. 2d, Frances Kittredge Long, May 1932; 1 dau., Cecil Arven. Admitted to N.Y. bar, 1929, Mo. bar, 1939; associated with law firm Sullivan & Cromwell, N.Y. City, 1927-39; v.p. Union Elec. Co. of Mo. since 1939, dir. since 1940; dir. St. Louis, Union Colliery Co., Union Elec. Power Co. of Ill., Monsanto, Illinois; also director Poplar Ridge Coal Company, Missouri Edison Company, Louisiana, Missouri. Served with the 107th Inf., N.Y. Nat. Guard, 1928-32, lt. 306th Inf., 1932-39, 406th Inf., 1939-41; capt. Mo. State Guard, July 1942; lt. col., asst. chief of staff, May 1943. Mem. Am. Bar Assn., St. Louis Bar Assn., Mo. Bar Assn., St. Louis Chamber of Commerce, Phi Beta Kappa, Phi Delta Phi, Alpha Delta Phi. Episcopalian. Clubs: University (N.Y.C. and St. Louis); Noonday, Racquet (St. Louis). Home: 25 Washington Terrace, St. Louis 12. Office: 315 N. 12th Blvd., St. Louis 1.

WOODBRIDGE, John Sylvester, airways exec.; b. Shanghai, China (parents U.S. citizens), Jan. 27, 1897; s. Samuel I. and Jeanie Wilson (Woodrow) W.; A.B., Princeton, 1918. Treas., asst. comptroller Pan Am. World Airways, Inc., N.Y.C., 1929-40, comptroller, 1940—; treas. Pan. Am.-Grace Airways, Inc., 1929—; comptroller Intercontinental Hotels Corp., 1946—. Served as ambulance driver French Army, 1917-18. Decorated Croix de Guerre (twice). C.P.A. Home: 430 E. 57th St. Office: 135 E. 42d St., N.Y.C.

WOODBRIDGE, Philip Dudley, physician; born Brookline, Mass., Nov. 11, 1895; s. S(amuel) Homer and Adele Reed (Taylor) W.; A.B. cum laude, Harvard, 1917, M.D., 1921; m. Marion Crane Maerckelein, Mar. 15, 1924; 1 son, Dudley Hooker. Resident physician, Boston Consumptives Hosp., Boston, Mass., July-Oct. 1921; intern, Hartford (Conn.) Hospital, 1921-23; resident physician, dept. of contagious diseases, Boston City Hosp., 1923; in gen. practice of medicine, Portland, Conn., 1923-27; asst. in sect. on anesthesia, Mayo Clinic, Rochester, Minn., 1927-28; mem. dept. of anesthesia, Lahey Clinic, Boston, Mass., 1928-40; engaged in practice of anesthesia, New Haven, Conn., 1941; prof. and head dept. of anesthesiology, Temple U. Med. Sch. and Hosp., Phila., 1942-44; head dept. of anesthesiology, Reading Hosp., Reading, Pa., 1945-49; chief of anesthesia Franklin County Pub. Hosp. since 1950. Mem. Soc. of Friends, United World Federalists, Fellowship of Reconciliation. Diplomate Am. Bd. Anesthesiology (mem. bd. 1938-49, pres. 1945-46. Mem. Am. Soc. Anesthesiologists, N.E. Soc. Anesthesiology (pres. 1934, 36), Am. Coll. Anesthesiologists A.M.A. Club: Kiwanis (Greenfield). Contributor numerous articles on clinical anesthesia to medical journals. Home: Stone Ridge Lane. Office: 172 High St., Greenfield, Mass.

WOODBURN, Henry Milton, dean, chemist; born Lockport, N.Y., May 30, 1902; s. David and Margaret Jane (Shaw) W.; A.C., U. of Buffalo, 1922, B.S., 1923; M.S., Northwestern U. (fellow Public Health Inst., 1924-25; fellow Am. Petroleum Inst., 1928-29), 1925; Ph.D., Pa. State Coll., 1931; m. Dorothea Williamson Brown, June 3, 1933; children—James Milton, Eleanor Margaret, Stephen Brown. Instr., U. of Buffalo, 1923-24, 1926-35, asst. prof., chemistry, 1935-43, asso. prof., 1943-45, prof. of chemistry since 1945, acting head, chemistry dept., 1943-45, head since 1945, dean of the graduate school since 1953. Member American Association University Profs., Am. Chem. Society (councillor, 1945-51, chmn. Western N.Y. sect. 1952-53), Phi Beta Kappa, Sigma Xi, Phi Lambda Upsilon, Alpha Chi Sigma. Author: Laboratory Exercises in Inorganic Chemistry, 1935. Contbr. articles in chem. jours. Home: 73 Evans St., Williamsville 21, N.Y. Office: Univ. of Buffalo, Buffalo 14, N.Y.

WOODBURN, James Gelston, educator, civil engr.; b. Bloomington, Ind., Nov. 30, 1894; s. James Albert and Caroline (Gelston) W.; A.B. summa cum laude, Ind. U., 1915, A.M., 1916; B.S., Purdue, 1918; Ph.D., U. Mich., 1929; m. Delma Donald, Sept. 29, 1923; children—James Donald, Robert Donald. Engr. maintenance of way dept. Big Four R.R., 1919; highway bridge design Ind. State Highway Commn., 1920; asso. engr. U.S. Forest Products Lab., Madison, Wis., 1920-23; rodman C. & N.W. Ry., 1923; instr. math. Ind. U., 1924; instr. civil engring. State Coll. Wash., 1924-27; grad. fellow, research asst. hydraulics U. Mich., 1927-29; John R. Freeman Traveling scholar hydraulics Am. Soc. C.E., 1929-30; asso. prof. hydraulic engring. State Coll. Wash., 1930-37; cons. engr. for state Wash. vs. Ore. Walla Walla River case, 1932-34; cons. engr. Priest Rapids Irrigation Dist., 1934, mem. Wash. State Water Resources Com., 1935-37; prof. hydraulic engring. U. Wis., 1937-49, chmn. dept. civil engring. since 1949. Pres. Madison (Wis.) Met. Sewerage Commn. since 1946. Served as 2d lt. C.E., U.S. Army, 1918. Mem. Am. Soc. C.E. (pres. Wis. sect. 1948), Nat. Soc. Profl. Engrs., Am. Soc. Engring. Edn., Am. Assn. U. Profs., Am. Geophys. Union, Am. Water Works Assn., Central States Sewage and Indsl. Wastes Assn., Phi Beta Kappa, Sigma Xi, Sigma Nu, Tau Beta Pi, Phi Mu Alpha-Sinfonia, Chi Epsilon. Club: Kiwanis. Author: Hydraulics (with H. W. King and C. O. Wisler), 5th edit. 1948. Home: 211 N. Prospect Av., Madison 5, Wis.

WOODBURN, William ◎ V. 26.

WOODBURN, William Kervin, lawyer; b. Reno, July 1, 1910; s. William and Mary (Kervin) W.; A.B., U. Nev., 1931; LL.B., Georgetown U., 1936; m. Betty Howell, Sept. 18, 1934; children—Patricia, Mary Elizabeth, Sarah. Admitted to Nev. bar, 1936, since practiced in Reno; mem. firm Woodburn, Forman, Wedge, Blakey & Thompson; dir. Goldfield Consol. Mining Co.; v.p. Am.-Chrome Co. Mem. State Bar Nev. (pres. 1955). Home: 835 Arlington Av. Office: 206 N. Virginia St., Reno.

WOODBURNE, Lloyd Stuart, coll. adminstr.; b. London, Ont., Can., Dec. 20, 1906; s. Clarence William and Agnes Maude (Robertson) W.; came to U.S., 1914, naturalized, 1922; student Grand Rapids (Mich.) Jr. Coll., 1925-26; A.B., U. of Mich., 1929, A.M., 1930, Ph.D., 1932; student U. of Berlin, 1932-33; m. Elizabeth A. O'Dell, Aug. 30, 1941; children—Barbara C., John S., Catherine R. Part-time instr., U. of Mich., 1931-32, asst. to dean, 1933-39, asst. dean, 1939-45, asso. dean, 1945-50; dean, coll. of arts and sci., U. of Wash., since 1950. Recipient Carnegie grant to study faculty personnel policies, 1947-48. Dir. faculty orgn., N.Y. Municipal Colls., 1950. Mem. Am. Assn. Univ. Profs., Am. Psychol. Assn. (asso. mem.), Phi Kappa Phi, Sigma Xi. Author: Faculty Personnel Policies in Higher Education, 1950; Appraisal Faculty Organization By-Law of Coll. of City of N.Y., printed privately, 1950. Contbr. articles in ednl. publs. Office: University of Washington, Seattle 5.

WOODBURNE, Russell Thomas, educator; b. London, Ont., Can., Nov. 2, 1904; s. Clarence William Alexander and Agnes Maude (Robertson) W.; came to U.S., 1915, naturalized, 1922; A.B., U. of Mich., 1932, A.M., 1933, Ph.D., 1935; m. Elizabeth Florence Osgood, Sept. 8, 1934; children—Michael, Jean, Susan. Mem. faculty, dept. of anatomy, U. of Mich. Med. Sch. since 1936, prof. anatomy since 1947; cons. in surg. anatomy, Dept. of the Army, Percy Jones Gen. Hosp., Battle Creek, Mich., 1949-50. Fellow A.A.A.S.; member American Assn. of Anatomists (member executive committee 1955—), Sigma Xi, Phi Kappa Phi, Delta Upsilon, Nu Sigma Nu. Author: A Guide to Dissection in Gross Anatomy, 1948. Contbr. articles in neuroanatomy and gross anatomy in profl. publs. Home: 2023 Devonshire Rd., Ann Arbor, Mich.

WOODBURY, Charles G(oodrich) ◎ V. 27.

WOODBURY, Coleman, univ. prof.; b. Sandwich, Ill., July 20, 1903; s. William W. and Nellie Grace (Forsythe) W.; B.S., Northwestern U., 1925, M.A., 1926, Ph.D., 1930; Rhodes Scholar, Oxford U. (Eng.), 1926-27; m. Josephine Osgood Morris, Oct. 1, 1949. Research asso., Inst. for Research in Land Economics and Public Utilities; asst. Prof. economics, Northwestern U., 1927-32; research asso., Social Science Research Council, U. of Chicago, 1932-33; exec. sec. Ill. State Housing Bd., 1933-34; exec. dir. Nat. Assn. Housing Officials, 1934-42; asst. adminstr. Nat. Housing Agency, Washington, D.C., 1942-46; visiting prof. University of Wisconsin 1946-48; director Urban Redevelopment Study, 1948-51; Charles D. Norton Prof. of Regional Planning, Harvard, 1951-53; lectr. city planning Cornell Univ., 1954; vis. lectr. Woodrow Wilson School, Princeton U., 1954-55; cons. to Nat. Resources Planning Bd., U.S. Housing Authority, Defense Housing Coordinator, Providence City Planning Board, N.Y. State Power Authority, N.J. State Department of Conservation and Economic Development. Vice chairman Chgo. Housing Authority; mem. exec. com. Internat. Fedn. for Housing and Town Planning; mem. housing com. Twentieth Century Fund, 1940-44; mem. housing research com. Social Science Research Council 1946-51; mem. com. on hygiene of housing Am. Pub. Health Assn.; chmn. com. on research Am. Inst. of Planners, 1951-52. Co-winner Franklin D. Roosevelt Found. Award, 1954. Mem. Am. Polit. Sci. Assn., Am. Econ. Assn., Am. Soc. Pub. Adminstrn., Am. Assn. U. Profs., Phi Beta Kappa, Delta Sigma Rho. Presbyn. Club: Cosmos (Washington). Author: Rethinking Urban Redevelopment (with F. A. Gutheim), 1949; Urban Redevelopment: Problems and Practices (ed.); The Future of Cities and Urban Redevelopment (with others), 1953; Model State and Regional Planning Law (with others), 1955. Home: South Kent, Conn.

WOODBURY, James Bicknell, advt. exec.; b. Danville, Ill., May 10, 1896; s. James Chandler and Mertie (Foster) W.; grad. Lake Forest Acad., 1914; C.E., Cornell U., 1914-19; m. Meda English, Apr. 8, 1922; children—Josephine (Mrs. John Baldwin Weltmer), Janet (Mrs. William Howard Adams). Advt. mgr. Barber-Greene Mfg. Co., Aurora, Ill., 1920; salesman Porter-Eastman-Byrne Advt. Co.,

Chgo., 1921; nat. advt. mgr. Tulsa World, 1922-25; account exec., v.p., pres. and dir. R. J. Potts-Calkins & Holden, Inc., and predecessors, Kansas City, Mo., 1925—; dir. Central States Steel, Inc., First Fed. Savs. & Loan Assn. Trustee Park Coll., 1952—. Served as capt. F.A., U.S. Army, 1917-19. Mem. Kansas City C. of C. (past v.p., dir.), Advt. and Sales Execs. Club (past v.p., dir.), Phi Delta Theta. Republican. Presbyn. Clubs: Rotary, Kansas City, River, University, Kansas City Country, Saddle and Sirloin (Kansas City, Mo.); Tulsa. Home: 2501 W. 63d St., Kansas City 13, Mo. Office: 2233 Grand Av., Kansas City 8, Mo.

WOODBURY, Murray Clarke (wōōd'brē), air force officer; born Burlington, Vermont, October 7, 1898; graduate of Florida Military Academy, 1917; student Norwich University, Northfield, Vermont, 1917-20; graduate Air Corps Primary Flying School, 1930, Advanced Flying Sch., observation course, 1930, Tactical Sch., 1940; R.A.F. Sch. of Army Cooperation (Eng.), 1944; m. Sara Holmes, Apr. 19, 1923; children—Alice Clarke (Mrs. Edward D. Gaitley, Jr.), Sally Holmes; married 2d, Rachel Greenhalgh Lees, March 28, 1947. Entered U.S. Army as pfc. aviation sect., Signal Reserve, 1918; commd. 2d lt. aviation sect., Dec. 15, 1918; 1st lt., Cav. Res., 1923; transferred back to Air Res., 1923; promoted capt., 1926; called to active duty, 1928; commd. 2d lt., Air Corps, U.S. Army, 1929, and advanced through the grades to brig. gen., 1944; served as comdg. officer, 10th Transport Group, Patterson Field (O.), July 1940-Sept. 1941; Barksdale Field (La.), comd. both 6th and 52d Air Base Groups, and served as post operations officer, 1941-42; post exec. officer and comdg. officer, 52d Air Base Group, Kaye Field (Miss.), Jan.-Mar. 1942; comd. 50th Fighter Group (Fla.), Mar.-Sept. 1942; comd. Norfolk (Va.) Air Defense Wing, Sept. 1942-Mar. 1943; comdr., 5th Air Defense Wing, Mar.-June 1943; became fighter wing comdr. European Theater of Operations, 1943; later, comdg. gen., 66th Fighter Wing, Army Air Forces; chief of aeronautics, asst. to gov. Panama Canal; comdg. officer Elgin Air Force Base, dep. comdr. Air Proving Ground, comdg. gen. 35th Air Div., ret., 1954; director Electrolog Corporation of Bklyn. Decorated Order Vasco Nunez de Balboa (Panama); Air Medal with oak leaf cluster, Legion of Merit, Distinguished Flying Cross, Bronze Star Medal (U.S.), Legion of Honor, Croix de Guerre with palm (France), Croix de Guerre with Palm (Belgium), comdr. British Empire (Gt. Britain), Condor of the Andes (Bolivia). Mem. Sigma Phi Epsilon. Mason. Contbr. articles on Air Freight, in Flying, Christian Science Monitor. Home: 561 Loridans Dr. N.E., Atlanta.

WOODBURY, Perry S., company exec.; b. Burlington, Ia., Jan. 6, 1911; s. Dr. E. I. and Elizabeth (Garton) W.; student Tome Sch.; A.B., Dartmouth, 1934; M.B.A., N.Y.U., 1937; m. Nancy J. Moir, July 11, 1936; children—Elizabeth Whitney, Robert Moir. With Vick Chem. Co., 1935-45; asst. to pres. Equity Corp., 1945-49; v.p., treas. Magill-Weinheimer Co., 1949-52, dir. since 1951; treas. Diamond Match Co. since 1952. Dir. Graphic Arts Assn. Ill., 1951-52, Young Men's Bd. Trade, N.Y.C., 1936-39; co-trustee under certain trusts Harris Trust & Savs. Bank Chgo. Clubs: Dartmouth Coll., Mt. Kisco Country (N.Y.C.); Univ. (Chgo.). Home: 260 Douglas Rd., Chappaqua, N.Y. Office: 122 E. 42d St., N.Y.C. 17.

WOODBURY, Peter, judge; b. Bedford, N.H., Oct. 24, 1899; s. Gordon and Charlotte Eliza (Woodbury) W.; student Phillips Exeter Acad., Exeter, N.H., 1916-18; B.S., Harvard, 1924, LL.B., 1927; studied law Columbia, 1924-25; m. Margaret Atherton Reed, Dec. 28, 1925; children—Peter Trask (dec.), Charlotte Reed, Grace Holt, David. Admitted to N.H. bar, 1927; began practice in Manchester; selectman, Bedford, 1928-31; justice Bedford Municipal Ct., 1928-32; asso. justice N.H. Superior Court, 1932-33; asso. justice N.H. Supreme Court, 1933-41; judge United States Court of Appeals for the First Circuit since 1941. Served as pvt., 1st class, A.E.F., 1918-19; wounded in action. Pres. bd. of trustees of Elliot Hosp., 1947-54, Currier Gallery of Art. Fellow Am. Acad. Arts and Scis.; mem. Inst. of 1770, Am. Legion, Pi Eta. Democrat. Presbyn. Mason. Clubs: Speakers, Harvard (N.Y.). Home: Bedford, N.H. Address: Box 148, Manchester, N.H.

WOODBURY, Robert Morse, economist; b. Worcester, Mass., July 15, 1889; s. John Charles and Jennie (Morse) W.; A.B., Clark U., Worcester, 1910, A.M., 1912; Pres. White traveling fellow Cornell U., 1913-14, Ph.D., 1915; grad. study U. Berlin, 1913, U. Munich, 1914; m. Helen L. Sumner, Nov. 25, 1918; m. 2d, Mildred Fairchild, July 24, 1947. Instr. econs. Cornell U., 1912-13, 1915-16; asst. prof. econs. U. Kan., 1916-17; dir. statis. research Children's Bureau, Dept. of Labor, 1918-24; mem. staff Inst. of Economics, Washington, 1924-28; asso. editor Social Science Abstracts, 1928-33; labor adviser NRA, 1933-35, economist, labor research sect., 1935-36; tech. expert Com. on Population, Nat. Resources Com., 1936; became mem. statis. sect. Internat. Labor Office, 1936, statis. adviser, 1941-46, chief of statis. service from 1946. Fellow A.A.A.S., Am. Pub. Health Assn.; mem. Brit., Am. econ. assns., Am. Statis. Assn., Royal Statis. Soc., Am. Sociol. Soc. Conglist. Clubs: Cosmos (Washington); National Arts (N.Y.C.). Author. Social Insurance, 1917; Industrial Instability of Child Workers, 1920; Statures and Weights of Children Under Six Years of Age, 1921; Infant Mortality and Preventive Work in New Zealand, 1922; Causal Factors in Infant Mortality, 1925; Maternal Mortality, 1926; Infant Mortality and Its Causes, 1926; Workers' Health and Safety, 1927; Methods of Family Living Studies, 1940; International Comparisons of Food Costs, 1941; Food Consumption and Dietary Surveys in the Americas, 1942. Contbr. to Jour. Am. Statistical Assn. Address: 323 Caversham Rd., Bryn Mawr, Pa.

WOODBURY, Sidney Frank, indsl. supplies exec.; b. Mt. Horeb, Wis., Aug. 30, 1883; s. Sidney Prescott and Sarah Jane (Brackenwagen) W.; student pub. schs. Wis.; extension, corr. night bus. coll. courses; m. Audrey Sue Welty, June 2, 1906; children—Sidney Frank (dec. 1940), Ralph Prescott. Operating dept. G.N. Ry., 1900-09, C.M.St. P.&P. R.R., 1914, Mt. Hood Ry. & Power Co., 1911, Portland (Ore.) Ry. Light & Power Co., 1912, Willamette Iron & Steel Works, Portland, 1913, 1916-21; established Woodbury & Co., indsl. supplies, steel products, Portland, pres. since 1922, chmn. bd. since 1949; chmn. Woodbury Hardware Co., distbrs. wholesale hardware, since 1939. Dir. U.S. Nat. Bank, Portland Elec. Co., Western Air Lines, Chmn. Ore. Com. Indsl. Development; v.p. Portland Labor-Management Com. Past mem. Portland City Planning Commn.; past chmn. United War and Community Chests. Former trustee Lewis and Clark Coll.; dir. Good Samaritan Hosp. Mem. Portland (past pres.), U.S. C. of C., Purchasing Agts. Assn. of Ore. (hon.). Republican. Episcopalian. Mason (Shriner). Clubs: Rotary, Arlington, Multnomah Athletic (Portland). Home: 2975 S.W. Montgomery Dr., Portland 1. Office: 133 S.W. 2d Av., Portland 4, Ore.

WOODBURY, Walter E., clergyman; b. Nashua, N.H., May 7, 1886; s. Edgar Charles and Eva Jane (Wheeler) W.; A.B., Brown U., 1906, A.M., 1908; student Harvard, 1908-09; B.D., Newton Theol. Inst., Newton Centre, Mass., 1911; hon. D.D., Northern Baptist Sem., Chicago, Ill., 1938; m. Maude Alice Rideout, Aug. 2, 1911 (dec.); children—Dorothy Maude, David Walter, Newton Edgar, Roger Fiske; m. 2d, Gladys Rose Roberts, Aug. 5, 1930; children—James Roberts, Geraldine Eva. Ordained to ministry Baptist Ch., 1911; minister Bristol Ch., Bristol, Conn., 1911-15, Worthen Street Ch., Lowell, Mass., 1915-20, Trinity Ch., Minneapolis, 1920-23, 1st Ch., Melrose, Mass., 1924-30; dir. of promotion and field sec., Southern Calif. Baptist Conv., 1930-36; sec. of evangelism Am. Baptist Home Mission Soc., N.Y. City, since 1936; asso. dir. Northern Bapt. Crusade for Christ thru Evangelism, 1947-49. Ednl. sec. Y.M.C.A., Camp Devens, Mass., 1918. Mem. Ministers' Council of American Baptist Conv., Phi Beta Kappa, Phi Kappa Psi. Author: Go Make Disciples, 1945; Evangelizing Our Constituency, 1947. Home: 7 Daisy Pl., Tenafly, N.J. Office: 164 Fifth Av., N.Y. City 10.

WOODCOCK, Amos Walter Wright lawyer; b. Salisbury, Md., Oct. 29, 1883; s. Amos Wilson and Julia Ann Harris (Wright) W.; grad. Wicomico High Sch., Salisbury, Md., 1899; B.A., St. John's Coll., Annapolis, Md., 1903; LL.B., U. of Md., 1910; M.A., Harvard, 1912; LL.D., Washington, 1932, St. John's, 1937; unmarried. Began practice at Salisbury, 1912; mem. firm Woodcock & Webb since 1914; asst. atty. gen. of Md., 1920-22; U.S. atty., Dist. of Md., 1922-30; dir. of U.S. Bureau of Prohibition, 1930-33; apptd. special asst. to atty. gen. of U.S., Apr. 1, 1933, and continued to represent U.S. in various cases; atty. in prosecution of Japanese war criminals, Dec. 1, 1945, resigned March 31, 1946; president St. John's College, Annapolis, Md., 1934-37; director Salisbury Nat. Bank. President Bd. of Education, Wicomico Co., 1953—. Served as captain Co. I, 1st Md. Inf., Mexican border, 1916; capt., maj., lt. col., 115th Inf., A.E.F., World War; participated in defense Centre Sector, Haute-Alsace, Aug. 13-Sept. 25, 1918; Meuse-Argonne, Oct. 8-29; comdr. batt. in capture Rechene Hill, North of Verdun, Oct. 10; cited "for gallantry in action"; brig. gen. comdg. 58th Brigade, Md. Nat. Guard, since Dec. 1, 1936; active service, Feb. 3, 1941-Aug. 25, 1942; ret. 1947, as brevet maj. gen. Mem. Am. and Md. bar assns., Am. Legion (dept. comdr. 1921-22), Phi Sigma Kappa. Republican. Methodist. Clubs: Nat. Press (Washington); Naval Acad. Officers. Author: Elizabeth W. Woodcock, A Story of a Good Life; Golden Days. Address: Chatillon, Salisbury, Md.

WOODCOCK, William Irwin, Jr., lawyer; b. Hollidaysburg, Pa., Mar. 12, 1893; s. William Irwin and Elizabeth (Unangst) W.; Ph.B., Lafayette Coll., 1916; LL.B., U. of Pa., 1921; m. Helen Ewing Campbell, Jan. 2, 1929; 1 dau., Frances Elizabeth. Admitted to Pa. bar, 1921; gen. solicitor Reading Company, 1929-36, general counsel, 1936-45, vice president and general counsel since June 1, 1945; general counsel and director Pa.-Reading Seashore Lines; gen. solicitor and dir. Ironton Railroad Company. Member American, Pennsylvania State, Phila. bar assns., Phi Kappa Psi. Presbyterian. Clubs: Union League, Midday (Phila., Pa.); Merion Cricket (Haverford, Pa.). Home: 457 Glyn Wynne Rd., Haverford, Pa. Office: 415 Reading Terminal Bldg., Philadelphia, Pa.

WOODFILL, William Stewart, hotel operator; b. Greensburg, Ind., Aug. 19, 1896; s. William Cones and Elizabeth (Donnell) W.; attended Bowdoin Coll.; m. Elizabeth Apple, Oct. 27, 1927 (div. 1954). Engaged in lumber bus., Ind., 1919-22; mgr. hotels, Fla. and Mich., 1923-25; pres., part owner Grand Hotel, Mackinac Island, Mich., 1925-28, owner and operator, 1933—; dir. Zenith Radio Corp. Mem. bd. govs. Henrotin Hosp., Chgo. Served as ensign, A.C. USN, World War I. Mem. Theta Delta Chi. Presbyn. Club: University (Chgo.). Home: (winter) Scottsdale, Ariz.; (summer) Mackinac Island, Mich. Office: 920 N. Michigan Av., Chgo. 11.

WOODFORD, A(lfred) O(swald), coll. prof., geologist; born Upland, Calif., Feb. 27, 1890; s. Butler Ames and Emma (Harwood) W.; A.B., Pomona Coll., 1913; Ph.D., U. of Calif., 1923; m. Gwendolyn Green, Feb. 21, 1929; children—Marjorie Green, Elizabeth Green. Instr. in geology, Pomona Coll., Claremont, Calif., 1916-26, prof., since 1926; acting prof. geology, Stanford, 1936-38; geologist, U.S. Geol. Survey, 1943—; editor W. H. Freeman & Co., San Francisco. Fellow Geol. Soc. Am. (2d v.p. 1949), Mineral. Soc. Am., Cal. Acad. Scis., A.A. A.S.; mem. Am. Assn. Petroleum Geologists, Phi Beta Kappa, Sigma Xi. Author: Principles of Geology (with James Gilluly and A. C. Waters), 1951. Home: 443 W. 10th St., Claremont, Cal.

WOODFORD, Jack, see Woolfolk, Josiah Pitts.

WOODHALL, Barnes, neurosurgeon; b. Rockport, Me., Jan. 22, 1905; s. Charles Henry and Florence (Barnes) W.; A.B., Williams Coll., 1926; M.D., Johns Hopkins, 1930; m. Frances Colman, Aug. 25, 1928; children—Colman Barnes, Elizabeth Barnes. Successively intern, resident and instr. surgery Johns Hopkins Hosp., 1930-37; asst. prof. Duke Hosp. and Med. Sch., 1937-46, prof., chmn. div. neurol. surgery, 1946—. Neurosurg. cons. Surgeon Gen.'s Office, 1943-46; mem. NRC and chief cons. council to VA. Served from maj. to lt. col. M.C., AUS, 1942-46. Decorated Legion of Merit. Diplomate Am. Bd. Neurological Surgery. Fellow A.C.S.; mem. A.M.A., Am., So. surg. assns., Internat. Surg. Soc., Harvey Cushing Soc., Soc. Neurol. Surgeons, Am. Acad. Neurol. Surgery, Phi Beta Kappa, Sigma Xi, Alpha Omega Alpha. Author books on peripheral nerve diagnosis and neuropathology. Home: 4006 Dover Rd., Hope Valley, Durham. Office: Duke Hosp., Durham, N.C.

WOODHAM-SMITH, Cecil Blanche, author; b. Tenby, Wales; d. Col. James and Elizabeth (Philipps) FitzGerald; student St. Hilda's Coll., Oxford; m. G. I. Woodham-Smith, Apr. 3, 1928; children—Elizabeth Sarah (Mrs. B. B. W. Goodden), Charles James. Awarded James Tait Black Meml. prize, 1950. Mem. Royal Soc. Lit., Soc. Authors, P.E.N. Author: Florence Nightingale, 1951; Lonely Crusader, 1951; The Reason Why, 1954. Home: 48 Cadogan Pl., London S.W. 1, Eng.

WOODHEAD, Harry ◎ V. 26.

WOODMAN, C. E., pres. Delta C & S Air Lines. Address: Municipal Airport, Memphis 2.*

WOODMAN, Herbert B., business exec.; b. Cheyenne, Wyo., June 11, 1904; s. Herbert J. and Lola May (Brookhart) W.; A.B., U. of Wyo., 1925; student Harvard Law Sch., 1925-27; B.A., Oxford U., 1930; m. Jean Maw, Aug. 15, 1936; 1 dau., Sarah Jean. Atty., firm, Cravath, de Gersdorff, Swaine and Wood, N.Y. City, 1930-36; sec. and vice pres. Interchem. Corp., 1936-47, pres. since 1947. Mem. Sigma Nu. Club: University. Home: 993 Park Av., N.Y.C. 28. Office: 67 W. 44th St., N.Y.C. 36.

WOODRING, Harry Hines ◎ V. 27.

WOODRING, Wendell Phillips, geologist; b. Reading, Pa., June 13, 1891; s. James Daniel and Margaret (Hurst) W.; A.B., Albright Coll., Myerstown, Pa., 1910; Ph.D., Johns Hopkins University, 1916; Sc. D., Albright College, 1952; married to Josephine Jamison, February 9, 1918; children—Judy Worth (Mrs. Robert M. Armagast), Jane Hurst. Research fellow Johns Hopkins University, 1916-17; geological explorations in Central America, 1917-18; geologist United States Geol. Survey, 1919-27 and since 1930; in charge of geol. survey of Republic of Haiti, 1920-24; prof. invertebrate paleontology, Calif. Inst. Tech., 1927-30. Served with 74th Engrs., U.S. Army, 1918-19. Fellow Geol. Soc. Am. (recipient Penrose Medal, 1949; pres. 1953), A.A.A.S., Paleontol. Soc.; mem. Nat. Acad. Sci., Am. Philos. Soc., Geol. Soc. Washington, Phi Beta Kappa, Sigma Xi. Author books and other publs. in field. Home: 3624 Raymond St., Chevy Chase 15, Md. Office: U.S. Geological Survey, Washington 25. ☆

WOODROUGH, Joseph William (wōōd'rŭf), judge; b. Cincinnati, O., Aug. 29, 1873; s. Horace W. and Sarah (Beckett) W.; ed. Chickering Inst., Cincinnati; m. Ella Bonner, Dec. 23, 1902. Admitted to bar, 1892; county judge, Ward County Tex., 1894-96; removed to Omaha, 1897; mem. Gurley & Woodrough, 1898-1916; pres. Woodrow Wilson League of Neb., 1912-14; judge U.S. Dist. Court, Dist. of Neb., by appmt. of President Wilson, 1916-33; apptd. judge U.S. Circuit Court of Appeals, 8th Circuit, by President Franklin D. Roosevelt, Apr. 12, 1933, Democrat. Club: Omaha. Home: Ralston, Neb. Address: Post Office Bldg., Omaha, Neb.

WOODRUFF, Asahel Davis, educator; b. Salt Lake City, Utah, Oct. 21, 1904; s. Elias Smith and Nellie Maria (Davis) W.; student U. of Utah, 1927-29, Denver U., 1929-31; B.S., Brigham Young U., 1936, M.S., 1937; Ph.D., U. of Chicago, 1941; m. Eva Mildred Stock, Apr. 14, 1930; children—Gaile, Carolyn. Prin. of various Latter-day Saints seminaries, 1935-39; dir. of Latter-day Saints Inst. of Religion, Ogden, Utah, 1941-42; instr. in ednl. psychology, Cornell U., 1942-44, asst. prof., 1944-46, asso. prof., 1946-47, prof., 1947-49; became dean grad. sch. and prof. psychology and education Brigham Young U., 1949, dean coll. of edn., 1954—; asso. dir. human resources research office George Washington U. until 1954; vis. prof. educational psychology Utah State Agrl. Coll., summer 1947, U. of Ill., summer 1950. Mem. Am. Psychol. Assn., A.A.A.S., Am. Assn. Univ. Profs., N.E.A., Utah Edn. Assn., Utah Conf. on Higher Edn (v.p., 1950-51; pres. 1951-52). Phi Delta Kappa, Sigma Chi, Sigma Xi. Mem. of Church

of Jesus Christ of Latter-day Saints (first counselor to pres., Eastern States Mission, 1947-49; mem. gen. bd. of Sunday Schs. since 1949). Club: Rotary. Author: The Psychology of Teaching, 1946. Contbr. articles and research reports in psychol. lit. Home: 1510 N. Locust Lane, Provo, U.

WOODRUFF, Clarence A. ◎ V. 27.

WOODRUFF, Frederick William, banker; b. Joliet, Ill.; s. Frederick William and Nellie (Davis) W.; student U. of Pa.; m. Katherine Miller, Jan. 3, 1927; 1 dau., Katherine. Asst. cashier Citizens Nat. Bank, Joliet, 1908-09, v.p., 1909-10; v.p. First Nat. Bank, Joliet, 1910-21, pres., 1921-52. Chmn. board since 1952. Served as capt., U.S. Army. Chmn. Will County chapter Am. Red Cross. Mem. Delta Kappa Epsilon. Republican (del. nat. conv. 1952). Presbyterian. Clubs: Racquet, Attic, Casino (Chicago); Seminole, (Palm Beach, Fla.). Home: Diamond K. Ranch, Joliet., Ill.; also Hobe Sound, Fla. Office: First National Bank, Joliet, Ill.

WOODRUFF, George W., business exec.; b. Atlanta, Ga., Aug. 27, 1895; s. Ernest and Emily (Winship) W.; student Ga. Sch. Tech., 1917, Mass. Inst. Tech., 1918; m. Irene Tift King, Apr. 17, 1918; children—Irene (Mrs. A. B. Michael, Jr.), Frances (Mrs. R. M. Hallock), Jane (Mrs. R. W. King). Draftsman Atlantic Steel Co., Atlanta, Ga., 1918-19; engr. Atlantic Ice & Coal Co., Atlanta, 1919-20; mgr. White Motor Co., Atlanta, 1920-26; asst. to pres. and pres. Continental Gin Co., Birmingham, Ala., 1926-34, chmn. bd. dirs. Continental Gin Co., Atlanta, since 1934. Dir. Atlantic Steel Co., The Coca Cola Co., Trust Co. of Ga., West Point Mfg. Co. Chmn. bd. trustees Rabun Gap Nacoachee Sch. Trustee Agnes Scott Coll., Emory U., YMCA, Emily and Ernest Woodruff Found. Mem. Kappa Alpha. Presbyn. Clubs: Augusta Nat. Golf; Capital City, Piedmont Driving, Peachtree Golf (Atlanta); Country (Birmingham, Ala.). Home: 3668 Tuxedo Rd. Office: Trust Co. of Georgia Bldg., Atlanta.

WOODRUFF, Laurence Clark, educator; b. Kingman, Kan., Aug. 5, 1902; s. John S. and Isabel (Campbell) W.; A.B., U. of Kan., 1924, A.M., 1930; Ph.D., Cornell U., 1934; m. Jeannette Wagstaff, Sept. 5, 1925; 1 dau., Susan. Entomologist, U.S.D.A., San Antonio, Tex. and Charlottesville, Va., 1924-28; instr., entomology, U. of Kan., 1928-30, asst. prof., 1934-39, asso. professor, 1940-42, professor of biology and entomology since 1950, registrar, 1942-46, dean of men, 1947-52, dean of students, 1953—; instructor in biology at Cornell University, 1930-34. Fellow Entomological Society of America; mem. Acad. Sci., Kan. Entomol. Soc. (pres. 1938-40), Sigma Xi, Phi Sigma, Omicron Delta Kappa, Sigma Chi. Episcopalian. Author: Laboratory Directions in General Biology (with Ruth E. McNair), 1947, rev. 49, 51, 55. Contbr. articles on insect physiology to sci. publs. Home: 2 Westwood Rd., Lawrence, Kan.

WOODRUFF, Lee Mackie, editor; b. Grand Rapids, Mich., June 22, 1899; s. Herbert Arden and Margaret Elizabeth (Mackie) W.; A.B., U. of Mich., 1921; m. Katherine Powers, Sept. 19, 1922; children—Charles Herbert, Lee Mackie, Margaret Powers. Began as reporter with Grand Rapids Press, 1919, and continued as reporter and sports editor until 1920, editorial writer, 1921-31, mng. editor, 1931-36, editor since 1937. Served as seaman U.S.N.R.F., 1918, World War I. Trustee Butterworth Hosp. Member S.A.R., Mich. Asso. Press Editorial Association, American Soc. Newspaper Editors, Phi Beta Kappa, Kappa Sigma, Sigma Delta Chi. Episcopalian. Mason (32°). Clubs: Rotary, Torch, Peninsular, Kent Country. Home: 322 Union Av. S.E. Address: Grand Rapids Press, Grand Rapids, Mich.

WOODRUFF, Olive, educator; b. Waterbury, Conn., Oct. 5, 1905; d. Ernest Wrigley and Edith (Austin) Woodruff; diploma Wheelock Coll., 1927; B.Sc. in edn., Ohio State U., 1932, A.M., 1936, Ph.D., 1946. Kindergarten tchr. Friend's Sch., Moorestown, N.J., 1927-29, pub. schs., Salt Lake City, 1929-30; own pvt. kindergarten, Columbus, O., 1930-31; cottage supervisor, tchr., dir. religious edn. Ohio Soldier's and Sailor's Orphans' Home, Xenia, O., 1932-35; asst. prof. child development and family relations Cornell U., Ithaca, N.Y., 1936-45; asso. prof. edn. and psychology Lynchburg (Va.) Coll., 1945-46; prof. edn., head dept. kindergarten-primary edn. Kent State U. since 1946. Mem. N.E.A., Ohio, Nor-eastern O. edn. assns., Assn. Suprs. and Curriculum Dirs., Internat., Nat., Ohio State assns. for child edn., Am. Assn. U. Women, Am. Assn. U. Profs., Am., Ohio assns. student teaching, Nat. Soc. Coll. Tchrs. Edn., Nat. Assn. Nursery Edn., Delta Kappa Gamma, Kappa Delta Pi, Pi Lambda Theta. Episcopalian. Home: 1015 S. Willow St., Kent, O.

WOODRUFF, Robert Eastman, ry. official; born Green Bay, Wis., Sept. 11, 1884; s. Walter Harold and Bel (Eastman) W.; B.S., in C.E., Purdue, 1905, D.Eng., 1942; m. Mrs. Merville Spoor Thompson, Apr. 4, 1936; children—Louise (Mrs. John E. Angst), Elizabeth (Mrs. Mellor W. Stevenson). With Erie R.R., 1905—, became trustee and chief exec. officer, 1939, pres. 1941, chmn. bd., 1949; pres. Merrill-Clark-Meinig Co.; dir. Erie R.R.; former dir. Ry. Express Agy. Former dir. Ohio, Cleve. C.'s of C., Assn. Am. R.R.'s, Jr. Achievement; chmn. bd. Ohio Pub. Expenditures Council; former trustee Nat. Indsl. Conf. Bd. Mem. Theta Xi. Clubs: Railroad Machinery (N.Y.C.); Pepper Pike, Country, Union (Cleve.); Gulf Stream Golf, Gulf Stream Bath and Tennis (Delray Beach, Fla.). Home: 13415 Shaker Blvd., Cleve. Office: Midland Bldg., Cleve. 15.

WOODRUFF, Robert Winship, mfr.; b. Columbus, Ga., Dec. 6, 1889; s. Ernest and Emily (Winship) W.; ed. Ga. Mil. Acad. and Emory U.; m. Nell Hodgson, Oct. 17, 1912. Former chmn. of bd. The Coca-Cola Co., ret., 1955, now dir.; dir. Continental Gin Co., Birmingham, Trust Co. of Ga., Atlanta, Guaranty Trust Co., N.Y.C., So. Ry. Co., Washington, Gen. Electric Co., Met. Life Ins. Co., Am. Express Co. Trustee Berry Schs., Mt. Berry, Ga., Tuskegee Inst., Nat. Safety Council, Ga. Warm Springs Found., Nat. Found. Infantile Paralysis. Home: Atlanta.

WOODRUFF, Sybil, prof. home economics; b. Kingman, Kan., Sept. 23, 1890; d. John S. and Isabel (Campbell) Woodruff; A.B., U. of Kan., 1916; M.S., U. of Chicago, 1919, Ph.D., 1926; unmarried. Instr. in home economics, U. of Kan., 1916-18, U. Chicago, 1919-20, Ore. State Coll., 1920-21; asst. prof. home economics, U. of Kan., 1921-26, asso. prof., 1926-28; asst. prof. of home economics, U. of Calif., 1928-30; asst. prof., home economics, U. of Ill., 1930-31, asso. prof. home economics, 1931-35, prof. 1935-40; prof. and head dept. home economics, State Univ. of Iowa, since 1940; asso. chief of foods, exptl. sta., U. of Ill., 1931-35, chief, 1935-40. Fellow A.A.A.S., mem. Am. Home Econ. Assn., Am. Assn. Univ. Women (com. on membership and maintaining standards, 1942-48), Iowa Home Econ. Assn. (pres. 1944-46), Am. Chem. Soc., Altrusa Internat., Phi Beta Kappa, Sigma Xi, Omicron Nu, Iota Sigma Pi. Research in sugar and starch chemistry and general food chemistry. Publications in scientific periodicals. Home: 313 Hutchinson Av., Iowa City, Ia.

WOODS, Alan Churchill, ophthalmologist; b. Baltimore, Md., Aug. 20, 1889; s. Hiram and Laura (Hall) W.; prep. edn. Boys Latin Sch., Baltimore, 1900-06; A.B., Johns Hopkins, 1910, M.D., 1914; LL.D. (honorary), Hampden-Sydney, 1951; married Anne Powell Byrd, June 19, 1917; children—Alan Churchill, Anne Byrd, Jacquelin Ambler. House officer Peter Bent Brigham Hosp., Boston, 1914-15; fellow in research medicine and asst. in ophthalmology, U. of Pa., 1915-17; instr. in ophthalmology, Johns Hopkins Med. Sch., 1919-22, asso., 1922-26, asso. prof., 1926-34; acting prof. ophthalmology, 1934, dir. dept., 1937, prof., 1946; ophthalmologist in chief Johns Hopkins Hosp. since 1937. Mem. commn. to review phys. standards for induction, 1944. Civilian consultant on ophthalmology to the surgeon general of the army, 1944. Member of com. on ophthalmology National Research Council, 1943, chairman, 1947. Served as 1st lt. Med. Corps, U.S. Army, Mexican Punitive Expdn., 1916; capt. and maj., 1917-18; with A.E.F. Awarded A.M.A. Ophthal. Research Medal, 1948. Hon. fellow Royal College of Surgeons (Edinburgh), 1950. Mem. Am. Ophthal. Soc. (v.p., 1954; Howe Research Medal, 1953), American Academy Ophthal. and Otolaryngol. Assn. (pres. 1947), Association of American Immunologists, American Medical Assn., So. Med. Assn., Ophthal. Soc. United Kingdom (hon.), Greek Ophthal. Soc. (hon.), Phi Kappa Psi, Sigma Xi. Presbyterian. Clubs: Maryland, Elkridge Hunt, Hamilton Street (Baltimore). Author: Allergy and Immunology in Ophthalmology, 1933. Contbr. numerous articles to ophthalmology journals. Home: 103 Millbrook Rd., Baltimore 18. Office: Johns Hopkins Hospital, Baltimore 5, Md.

WOODS, Baldwin Munger, univ. exec., professor; b. Lampasas, Tex., Sept. 22, 1887; s. Michael L. and Eloise (Munger) W.; E.E., U. of Tex., 1908; M.S., U. of Calif., 1909, Ph.D., 1912; studied U. of Paris, fall and winter, 1912-13, U. of Munich, summer 1913; hon. Dr. of Engineering, S.D. State Sch. of Mines, 1941; hon. Sc.D., College of Osteopathic Physicians and Surgeons, Los Angeles California, 1942; married Bessie Harshman, June 1918; children—Baldwin Charles, Robert Harshman, Ronald Munger. Assistant in applied mathematics, U. of Tex., 1907-08; John W. Mackay Jr. fellow in E.E., U. of Calif., 1908-10; with U. of Calif., successively asst. in mathematics, Jan.-June 1910, instr., 1910-14, instr. in theoretical mechanics, 1914-15, asst. prof., 1915-19, prof. aerodynamics, 1919-30, prof. mech. engring. since 1930, also rep. in ednl. relations, 1923-30, asst. dean, 1923-25, asso. dean, 1925-30, chmn. dept., 1930-37, prof. engring., 1947—, dir. Univ. Extension, 1942—, vice pres. univ. extension, 1950—, vice chmn. University War Council, 1942-44. President academic board and director U.S. School of Mil. Aeronautics, U. of Calif., 1917-19, World War; chairman National Committee for the Award of W. E. Boeing Scholarships, 1930-38, National Committee for the award of United Air Lines scholarships, 1939-42; member California State Planning Board, 1934-35; chairman Region 8 of National Resources Planning Bd., 1936-43; mem. state Council of Defence, 1940-43; chmn. Water Resources Com., Nat. Resources Planning Bd., 1941-43; mem. advisory com. on Engineering, Science, Management War Training, 1940-45; chmn. adv. bd. for aeronautics U. of Ill., 1944-46. Consultant in Survey of Fed. Research for the Nat. Resources Committee for year 1937-38. Fellow A.A.A.S., A.S.M.E.; mem. Engrs. Council Profl. Development, Nat. Planning Assn., Nat. U. Extension Assn., Adult Edn. Assn., Am. Assn. U. Profs., Assn. Land-Grant Colls. and Univs., Am. Society Planning Officials (pres. 1941), Am. Soc. Heating and Air Conditioning Engrs. (pres. 1947), American Soc. for Engineering Education (2d v.p. 1942-43), U.S. Naval Institute, Institute of Aeronautical Sciences (founder member), Alpha Chi Rho, Sigma Xi (pres. Calif. chapter, 1931), Tau Beta Pi, Phi Delta Kappa; asso. member Eta Kappa Nu. Methodist. Clubs: Engineers (San Francisco); Faculty, Commonwealth, Jonathan (Los Angeles). Author: Logarithms of Hyperbolic Functions to Twelve Significant Figures (with Frederick E. Pernot), 1916; Dynamics of Airplanes (with John E. Younger), 1931. Introduction to Engineering Economy (with E. Paul DeGarmo), 1942. Home: 249 The Uplands, Berkeley 5, Calif.

WOODS, George David, investment banker; born Boston, July 27, 1901; s. John and Laura A. (Rhodes) W.; student Am. Inst. Banking, 1920-23; m. Louise Taraldson, Apr. 29, 1935. With Harris Forbes & Co., N.Y.C., 1918-34; with First Boston Corp., 1934—, chmn. bd., 1951—; dir. Ringling Bros. and Barnum & Bailey Combined Shows, Inc., Kaiser Steel Corp., Schenley Industries, Inc. Served from maj. to col. Gen. Staff Corps, U.S. Army, 1942-45. Clubs: Bond, Recess, Racquet and Tennis, Players, Links (N.Y.C.); Duquesne, Rolling Rock (Pitts.). Home: 825 Fifth Av., N.Y.C. 21. Office: 100 Broadway, N.Y.C. 5.

WOODS, Granville Cecil, ins. exec.; b. Shelbyville, Tenn., June 17, 1900; s. George Albert and Fannie (Sandusky) W.; student Sewanee Mil. Acad., U. of South, 1917-18; m. Katherine Elizabeth Greer, Sept. 8, 1921; 1 son, Granville Cecil. Bookkeeper Farmers Nat. Bank, Shelbyville, 1919-22; gen. agt. for State of Tenn., Bankers Life Co. of Des Moines, 1922-37; mgr. real estate and mortgage loan dept. Nat. Life & Accident Ins. Co., Nashville, 1937-39; pres., mem. bd. dirs. Vol. State Life Ins. Co., Chattanooga, Tenn. since 1939; dir. Am. Nat. Bank & Trust Co. Mem. exec. com. Am. Life Conv., Chicago, 1950, pres., 1951. State chmn. War Finance Com. of Tenn., 1943-45. Trustee So. Research Inst. Mem. exec. com. local Red Cross. Mem. Sigma Alpha Epsilon. Presbyn. Clubs: Mountain City (Chattanooga); Fairyland (Lookout Mountain, Tenn.). Home: Richardson St., Lookout Mountain. Office: Volunteer Bldg., Chattanooga, Tenn.

WOODS, Henry Cochrane, corp. exec.; b. Lincoln, Neb., Oct. 24, 1895; s. Frank H. and Nelle (Cochrane) W.; B.S., Yale, 1918, Harvard, 1919; m. Elouise Bixby, June 19, 1919; 1 s., Henry Cochrane. Vice pres., chmn. bd. Sahara Coal Co., Inc., 1940—; dir. Tri-County Telephone Co., Continental Telephone Company, Ill. Telephone Co., Ohio Consol. Telephone Company, Lincoln Tel. & Tel. Company, Texas Telephone Co., Union Telephone Co., Internat. Automatic Electric Corp., Saline Coal & Dock Co. Dir. Nat. Coal Assn.; dir. and chmn. exec. com. Ill. Coal Traffic Bur. Trustee Woods Charitable Fund, Inc., Chgo.; chmn. adv. com. on coal mining engring. U. Ill.; hon. mem. adv. com. Ill. State Geol. Survey. Served with A.E.F., World War I. Mem. Bituminous Coal Research, Inc. (dir.), Chgo. Assn. of Commerce, Ill. Coal Strippers Assn. Miss. Valley Assn., Midwestern Air Pollution Prevention Assn. (chmn. exec. com.), Nat. Coal Assn. (chmn. vocational tng. and edn. com.), Beta Theta Pi. Republican. Clubs: Chicago, Racquet, Yale (Chgo.); Indian Hill (Winnetka, Ill.); Bath (Miami Beach, Fla.). Home: 1320 N. State St. Office: 59 E. Van Buren St., Chgo.

WOODS, J(ames) Albert, business exec.; b. Shelbyville, Tenn., Sept. 3, 1897; s. George Albert and Francis (Sandusky) W.; student U. South, 1918; m. Cornelia Witherspoon, Apr. 14, 1920; children—George Albert, John Witherspoon. Vice pres. in charge sales Armour Fertilizer Works, 1929-34; v.p., dir. Chilean Nitrate Sales Corp., N.Y.C., 1934-39, pres., dir., 1939-45; v.p. W. R. Grace & Co., 1945-47; pres. Wilson & Toomer Fertilizer Co., Jacksonville, Fla., 1947-50; pres., dir. Comml. Solvents Corp., N.Y.C., 1950—; chmn. bd., dir. Thermatonic Carbon Co.; dir. Corn Products Refining Co., Wilson & Toomer Fertilizer Co., Chem. Corn Exchange Bank, Am. Smelting & Refining Co. Regent, chmn. finance com. U. of the South, Sewanee, Tenn.; trustee Inst. for Crippled and Disabled. Memorial Center for Cancer and Allied Diseases. Served as sergeant with the USMC, A.E.F., World War I. Decorated Comdr. Order of Merit (Chile). Mem. Mfg. Chemists' Assn. (dir.). Clubs: The Links Golf, Blind Brook, Links, Union League (N.Y.C.); South Side Sportsman (Oakdale, L.I., N.Y.); Metropolitan (Washington). Home: 133 E. 80th St., N.Y.C. Office: 260 Madison Av., N.Y.C. 16.

WOODS, Julian Arthur, coll. pres.; b. Chgo., Aug. 21, 1916; s. Charles A. and Mary (Bland) W.; student St. Joseph Sem., Westmont, Ill., 1931-36, St. Francis Novitiate, Teutopolis, Ill., 1936-37, Our Lady of Angels Sem., Cleve., 1937-40, St. Joseph Sem., Teutopolis, 1940-44, St.L. U., 1944-45, Cath. U. Am., 1946-48. Ordained priest, Roman Cath. Ch., 1943; chaplain St.L. City Sanitarium, 1945-46, St. Elizabeth Acad., 1945-46; dir. Third Order St. Francis, St.L., 1944-46; dean men, instr. econs. Quincy Coll., 1947-52, pres. since 1952. Bd. dirs. Community Chest, Welfare Council, mem. bd. Nursing Adv. Council, Quincy. Home: Quincy Coll., Quincy, Ill.

WOODS, Kenneth B(rady), civil engr., univ. prof.; b. Sunnyside, Wash., Aug. 14, 1905; s. Clarence Rockwell and Lucy (Brady) W.; B.C.E., Ohio State U., 1932, student grad. sch., 1932-33, C.E., 1937; m. Vivian G. Trautman, Feb. 14, 1930; children—Ronald Edward, Jerry Lee, Norman Kenneth. Asst. county engr., Greenville, O., summers 1929-32; part-time instr., Ohio State U., 1930-33; asst. engr. in charge of soils work, Ohio Dept. of Highways, Columbus, 1933-39; asso. dir. joint highway research project, prof. highway engring., Purdue U., 1939-54, head sch. civil engring. and dir. joint highway research project, 1954—. Mem. Highway Research Bd. (vice chmn. exec. com. 1954—; chmn. com. on

frost heave and action in soil 1943-52, chairman of the committee on correlation of research in mineral aggregates 1942-49, miscellaneous group, Department of Materials and Construction). Received Highway Research Bd. award for paper of outstanding merit on highway materials, 1945, for outstanding contribution to highway research, 1949. Mem. Am. Soc. for Testing Materials (past chmn. com. concrete and concrete aggregates, mem. exec. com., papers and publs.; member board directors 1953—), American Concrete Inst. (chmn. subcom. on subgrades and bases; mem. com. structural design of concrete), Assn. of Asphalt Paving Technologists, Nat., Ind., Lafayette socs. professional engrs., Am. Road Builders' Assn., Am. Soc. C.E. (sec.-treas., Ind. sect., 1948-49, pres. 1952); Am. Assn. Univ. Profs., U.S. Council Soil Mechanics and Found. Engring., Arctic Inst., Am. Geog. Soc., Am. Soc. Engring. Edn., Soc. Am. Mil. Engrs., Ind. Acad. Sci., Am. Ry. Engring. Assn., Sigma Xi (pres. Purdue chapt. 1949-51), Chi Upsilon, Triangle (asso.). Club: Engineers (Indpls.). Author numerous papers and bulls. Home: 902 N. Chauncey, West Lafayette, Ind.

WOODS, Lawrence Crane, Jr., ins. exec.; b. Pittsburgh, Pa., July 18, 1899; s. Lawrence Crane and Rebekah Wilson (Campbell) W.; A.B., Princeton, 1922; m. 1924; children—Corolyn (Mrs. Paolo Soleri), Mary Louise (Mrs. Richard D. Raymond); married 2d, Susan Breck Burlingham, June 10, 1944. With Equitable Life Assurance Society, 1924—, asst. mgr. Woods Agency, Pittsburgh, Pa., 1930-42, then agency manager, 1942-52; trustee of the Dollar Savings Bank. Trustee Carnegie Inst., Carnegie Inst. Tech.; Carnegie Mus. Expedition, Hudson Bay, 1938, British Columbia, 1941. Served as pvt., U.S. Army, 1918. Mem. Am. Soc. Chartered Life Underwriters (pres., 1933-34), Am. Coll. Life Underwriters (exam. bd., 1945-52), Allegheny Conf. Community Development (mem. exec. com.), Pittsburgh Regional Planning Assn. (dir.). Clubs: Boone and Crockett Explorers (N.Y. City); Duquesne (Pittsburgh); Rolling Rock (Ligonier, Pa.). Home: West Wind Farm, R.D. 2, Ligonier, Pa.; also The Ruskin, Pittsburgh 13, Pa. Office: Gen. John Forbes Bldg., 1 Gateway Center, Pitts. 22.

WOODS, Leslie James, radio mfg. exec.; b. London, Eng., June 4, 1897; s. Albert J. and Susan (Hopekirk) W.; Shebbear Coll., N. Devon, Eng., 1911-15; E.D. (honorary), Drexel Institute of Technology; m. Jasmine Clarence, Sept. 17, 1927; children—Penny, Diana. Asst. engr. wireless Iraq Telegraph Dept., 1921-23; with Philco Corp. since 1926, chief engr. vacuum tube, export and auto radio div., 1932-39, gen. mgr. auto radio div., Detroit, 1941, asst. mgr. comml. div. in Washington, 1941-42, v.p. charge indsl. div., 1948-49, v.p., dir. research and engring. since 1949, dir. internat. div. since 1952; v.p., gen. mgr. Nat. Union Radio Corp., 1942-48. Served as lt. Royal Engrs., British Army, 1915-21. Mem. Inst. Radio Engrs., Armed Forces Communications Assn. Home: Highlands, Lynnebrook Lane, Chestnut Hill, Phila. 18. Office: C and Tioga Sts., Phila. 34.

WOODS, Littleton A. ◎ V. 27.

WOODS, Mark, advertising; born Louisville, Ky., Dec. 27, 1901; s. Michael and Johanna (Schroder) W.; student Walton Sch. of Accounting, 1922-24 New York Telephone Co. Accounting Sch., 1922-26, New York U. Extension Courses, 1922-28; LL.D. (honorary), Ithaca College, 1952; married to Edythe Dittrich, June 2, 1926; children—Patricia Walton, Albert Edward. Clerk Am. Naval Stores Co., summers, 1911-16; personnel dept. A. Wilson & Co., 1917-18; supt. machinists tools, F. W. King & Co., 1918-19; successively salesman, shipping clerk and bookkeeper Thomas A. Edison, Inc., 1919-20; bookkeeper, contract clerk and methods man New York Telephone Co., 1920-22; accountant, office mgr. and bookkeeping supervisor Am. Telephone & Telegraph Co., 1922-26; asst. treas., asst. sec. and office mgr. Broadcasting Co. of America, 1926; treas. Nat. Broadcasting Co., 1926-33, asst. exec. v.p., 1934-36, v.p. and treas., 1937-42; pres. and dir. Blue Network Co., Inc., 1942-45; president and director American Broadcasting Company, Inc., 1946-49, vice chmn. and dir. 1949-51. Mem. U.S. Jr. Naval Reserve Force. Republican. Presbyn. Mason. Clubs: Baltusrol Golf; Metropolitan (N.Y.C.); Circus Saints and Sinners, Sarasota Yacht, Sarasota Bay Country. Home: Rt. 5, Box 1658, Longboat Key, Sarasota, Fla.

WOODS, Ralph Hicks, educator; b. Grant, Va., June 1, 1898; s. John Wesley and Beatrice (Hash) W.; Ph.B., Berea (Ky.) Coll., 1921; B.S., Univ. of Ky., 1923, A.M., 1927; Ph.D., Cornell, 1930; m. Elizabeth Harkless, Aug. 6, 1925; 1 dau., Anne Harkless. Teacher and prin., La Center (Ky.) High Sch., 1923-26; teacher of agrl. edn., Univ. of Ky., 1926-27, asso. prof. of edn., 1928-36; instr. O. State, summer, 1932; Ky. State Dir. Vocational Edn. and part time prof. Univ. of Ky., 1936-45; pres. Murray (Ky.) State College since 1945. Member of White House Conf. on Children in a Democracy, 1939-40; mem. staff Ala. Ednl. Survey, 1944. Served in student Army Training Corps, World War I; consultant to adv. commn. of Council on Nat. Defense, dir. war training program in Ky., mem. nat. adv. com. on Vocational War Training for Out-of-School Youth, World War II. Mem. steering com. Southern States Work-Conf. on Edn., 1945-46; chmn. nat. com. on vocational edn. and extension relationships representing vocational edn.; specialist in rural edn. Am. Mission Aid to Greece, 1948; mem. council of advisers U.S. Commr. of Edn., 1950-52. Mem. N.E.A., Am. Vocational Assn. (pres. 1939, v.p. 1937, 38, 40), Nat. Assn. State Dirs. Vocational Edn. (pres. 1942, sec.-treas. 1937-39), Ky. Edn. Assn., Ky. Vocational Assn. (pres. 1934-35), Alpha Zeta, Kappa Delta Pi, Phi Delta Kappa, Mu Sigma Pi. Democrat. Mem. of Disciples of Christ Church. Rotarian (international district governor 1953-54). Author: (with C. Hammonds) Today's Agriculture, 1938, 49; (with L. A. Bradford) Farm Management, 1940; (with Lynn S. Robertson) Farm Business Management, 1946. Contbr. 1941 Year Book of Nat. Soc. for Study of Edn. Home: Murray, Ky.

WOODS, Robert Patterson, engr.; b. Buffalo, N.Y., Mar. 4, 1870; s. Thomas Hamilton and Margaret Jane (Patterson) W.; grad. Buffalo Central High Sch., 1890; m. Bertha Dicken, Oct. 10, 1894; children—Dorothy (Mrs. Lester D. Castle), Robert Dicken (dec.), Helen (Mrs. Ansel N. Mitchell). With Henry L. Lyon, civ. engr., Buffalo, 1888-91, as asst. engr.; chief engr., Queen City Electric Ry., Marion, Ind., Mar.-Sept. 1891; city engr., Wabash, Ind., 1891-1901, and during same period in private practice on water works, bridge work and sewer design; chief engr. constrn. Wabash River Traction line (19 miles), 1900, Indianapolis, Shelbyville, Southeastern Traction line (27 miles), 1901, Indianapolis & Northwestern Traction line (92 miles), 1902-04, Lebanon-Thornton Traction Co. (10 miles), 1905, Indianapolis & Western Ry. Co. traction lines (74 miles), 1906-08; irrigation projects in N.M., 1910-11; chief engr. construction electric road Kansas City to St. Joseph, Mo., and Kansas City to Excelsior Springs, Mo. (80 miles), 1911-13; mem. bd. of control Kansas City Rys. Co., 1914-20; pres., gen. mgr. K.C.,C.,C.&St.J. Ry. Co., 1920-30, receiver 1930-36; pres. Consumers Tie Service Co.; practicing as cons. engr. Pres. Midwest Electric Ry. Assn., 1931-32; president Research Hospital, 1922, 23; director since 1917; mem. and v. chmn. City Plan Commn., 1920-40; street railway commr. and dir. Kansas City Public Service Co. since May 20, 1940; local War Transportation adminstr., 1942-46. Awarded Collingwood prize American Society C.E., 1900, for paper on "Street Grades and Cross-Sections in Asphalt and Cement." Mem. Am. Soc. C.E. (pres. Kansas City sect. 1936), Ind. Engring. Soc. (twice pres.), Am. Wood Preservers Assn., Mo. Soc. of Professional Engrs., Kansas City C. of C. Presbyterian. Republican. Clubs: K.C. Engrs., Kansas City Club. Registered professional engr., Mo. Home: 427 Ward Pkwy., Kansas City 12. Office: 728 Delaware St., Kansas City 6, Mo.

WOODS, Thalia S., public relations and organization counselor; born at Westplains, Missouri; daughter of Louis T. and Mary Grace (Saunders) Shanner; student Oakland City (Ind.) Coll., Ind. U., George Washington U., m. Benson J. Woods. Successively pub. sch. tchr. Gibson County, Ind.; with Indsl. Survey and Research Service, Washington, 5 years; then with ednl. dept., Y.M.C.A., and Am. Assn. Univ. Profs.; sec. to pres. Gen. Fedn. Women's Clubs, 1931-44, became executive dir., 1944. Dir. Women's Affairs FCDA, 1951-54. Mem. nat. adv. bd., All-Am. Conf. to Combat Communism, pub. relations adv. com. Community Chest Fedn., Washington. Mem. Am. Pub. Relations Assn. (nat. sec., mem. bd. govs.). Democrat. Presbyn. Club: Soroptimist (pub. affairs com. Am. Fedn.). Contbr. to Gen. Fedn. Clubwomen and to Conv. and Trade Shows mag. Trainer bird dogs; bird hunter. Address: Hotel Dupont Plaza, Washington.

WOODS, Thomas Cochrane, lawyer, corp. exec.; b. Lincoln, Neb., Oct. 24, 1895; s. Frank Henry and Nelle (Cochrane) W.; A.B., Yale, 1918; LL.B., Harvard, 1921; m. Sarah Ladd, Sept. 9, 1918; children—Thomas Cochrane, Shirley Ladd. Admitted to Neb. bar, 1921; mem. Woods Aitken & Aitken, Lincoln; pres., dir. Lincoln (Neb.) Telephone & Telegraph Co.; gen. counsel, dir. Addressograph-Multigraph Corp., Cleve., 1932, chmn., dir., mem. exec. com. since 1952; v.p., dir. Saraha Coal Co., Inc., Chgo.; pres. W-K Realty Co., Lincoln, Woods Charitable Fund, Incorporated; director of Addressograph-Multigraph of Can., Ltd., Addressograph-Multigraph Ltd. of London, Anglo-Canadian Telephone Co. of Montreal, Asso. Telephone & Telegraph Co., Chgo., First Nat. Bank, Lincoln, Woodmen Accident Co., Securities Acceptance Corp., Omaha. Served as first lieutenant, 101st F.A., 51st Brigade, U.S. Army, World War I. Mem. Ind. Telephone Pioneer Assn. Am., Am., Lancaster Co. bar assns., Beta Theta Pi. Republican. Conglist. Clubs: Univ., Country (Lincoln, Neb.); Chicago (Chgo.); Union (Cleve.). Home: 2475 Lake St. Office: 1342 M St., Lincoln, Neb.

WOODS, W(allace) Kelly, engr.; born Claremore, Okla., Dec. 10, 1912; s. Ernest Emerson and Ann Lucile (Kelly) W.; A.B., Stanford, 1934; M.S., Mass. Inst. of Tech., 1936, D.Sc., 1940; m. Lydia Vincent Hinckley, Dec. 27, 1937; children—Keith Newell, Linda Lucile, Margo, Neale. Chem. engr. E. I. duPont de Nemours and Co., 1940-43, tech. specialist explosive dept., Hanford Works, 1943-46; supervisor pile engring. nucleonics dept. General Electric Co., 1946-49, head Pile Tech. Div., Nucleonics Dept., 1949-51, became asst. mgr. tech. sect. engring. dept. nucleonics div., 1951; mgr. advance engring. sect. engring. dept. Hanford Atomic Products Operation, 1954—. Member American Institute Chem. Engrs., Am. Chem. Soc., Sigma Xi, Alpha Chi Sigma, Phi Lambda Upsilon, Theta Delta Chi. Home: 1804 Hunt Av. Office: Engineering Department, General Electric Co., Richland, Wash.

WOODS, William Johnson, pres. Pa. Glass Sand Corp.; b. Lewistown, Pa., Dec. 11, 1888; s. Joseph Milliken and Sarah E. (Johnson) W.; A.B., Princeton, 1911; m. Myrtle E. Sebrell, Nov. 1914; children—Margaret Sebrell, William J., Jr., Ann Witherspoon. Asso. with Pa. Glass Sand Corp., Lewistown, Pa., continuously since 1911, successively laborer, asst. foreman, foreman, salesman, asst. gen. mgr., gen. mgr., pres. since 1927; pres. Pa. Pulverizing Co., New York Feldspar Corp.; dir. Consolidated Feldspar Corp. Dir. Pa. State Chamber of Commerce, Y.M.C.A., Lewistown, Pa. Mem. Tiger Inn Club, Princeton. Republican. Presbyterian. Clubs: Union League (Phila.); Duquesne (Pittsburgh). Home: Lewistown, Pa.

WOODS, William Joseph, editor; b. Clinton, N.Y., Dec. 19, 1900; s. John and Mary E. (Farley) W.; B.S., Hamilton Coll., 1922; m. Mary E. Franz, Sept. 5, 1933; children—John Jerome, Michael Justin, Donald Joseph. Reporter Utica (N.Y.) Observer-Dispatch, 1924-32, mng. editor, 1932-37, editor since 1937. Mem. bd. editors Alumni Review, Hamilton College. Mem. American Society Newspaper Editors (chairman membership com., 1936-37), New York State Editors Soc. Independent Republican. Catholic. Home: 2655 Edgewood Road. Office: Observer-Dispatch, Utica, N.Y.

WOODSIDE, Gilbert Llewellyn, zoologist; b. Curwensville, Pa., Feb. 9, 1909; s. William Worth and Minnie (Kester) W.; A.B., De Pauw U., 1932; A.M., Harvard, 1933, Ph.D., 1936; m. Mary Calhoun Livingston, Sept. 1, 1934; children—Kenneth Hall, Richard Livingston. Asst. prof. of biology, U. of Mass., 1936-46, prof. of biology since 1946, head dept. of zoology since 1948, dean grad. sch., since 1950. Mem. Am. Soc. of Zoologists, Soc. for the Study of Growth and Development, Phi Beta Kappa, Sigma Xi, Phi Kappa Phi. Contbr. articles on exptl. embryology and cancer research. Home: 164 Sunset Av., Amherst, Mass.

WOODSIDE, John Thomas, corp. ofcl.; b. Balt., Feb. 19, 1890; s. William Shepard and Josephine (Coulter) W.; student pub. schs. of Balt.; m. Margaret McGiveran, June 25, 1924; children—Margaret Joan, William S. Mdse. mgr. Weco Products Co., 1920-24, v.p., gen. mgr., 1924-30, pres., gen. mgr., 1930—; pres., gen. mgr. Weco Products Co. Ltd. of Can., 1930—; chmn. Owens Brush Co., Toledo. Gov. Chgo. Heart Assn. Served as lt. 7th N.Y. Inf., C.W.S., 1916-18. Clubs: Chicago Athletic, Tower (Chgo.); Knollwood (Lake Forest, Ill.). Home: 209 Lake Shore Dr., Chgo. Office: 20 N. Wacker Dr., Chgo. 6.

WOODSIDE, Robert E(lmer), lawyer and judge; b. Millersburg, Pa., June 4, 1904; s. Robert E. and Ella (Neitz) W.; A.B., Dickinson Coll., 1926, LL.B., 1928, LL.D. (hon.), 1951; m. F. Fairlee Habbart, July 11, 1931; children—William Edward, Robert James, Jane Fairlee. Admitted to Pa. bar, 1928; practiced in Millersburg and Harrisburg, Pa., 1928-42; judge Ct. Common Pleas, Dauphin Co., 1942-51; became atty. gen. Commonwealth of Pa., 1951; now judge Superior Court of Pennsylvania. Legislator Pa. State Ho. of Reps., 1932-42, Rep. house leader, 1939, 41; mem. Joint State Govt. Commn., 1939-42; del. 16th congl. dist. Rep. Nat. Conv., 1952. Chmn. Pa. Council Juvenile Ct. Judges, 1947-49. Pres. bd. trustees Pa. Indsl. Sch., White Hill, Pa., since 1945. Mem. Phi Kappa Sigma, Tau Kappa Alpha. Mem. Evang. United Brethren Ch. Mason (33°, Shriner), Red Man, Royal Arcanum. Home: 276 North St., Millersburg, Pa. Office: Court House, Harrisburg, Pa.

WOODSMALL, Ruth Frances ◎ V. 27.

WOODSON, Aytch P., business exec.; born Platte City, Mo., Sept. 4, 1881; s. Stephen C. and Margaret (Perrin) W.; ed. U. of Mo.; LL.B., Kansas City Sch. of Law, 1906; m. Leigh Yawkey, Aug. 15, 1911. Pres., dir. Bay West Paper Co., Green Bay, Wis., Mosinee Paper Mills Co., Yawkey Lumber Co., Clark Realty Co., Woodson Fiduciary Corp.; chmn. bd. dirs. Wis. Valley Trust Co., Marathon Electric Mfg. Corp., Colby Fibre Products Corp., Lewis Container Co., Wis. Auto Supply Co.; v.p., dir. Employers Mut. Liability Ins. Co., Employers Mut. Fire Ins. Co., Western Exploration Co., Wis. Box Co., Mont.-Dakota Utilities Co., Mont.-Wyo. Gas Pipe Line Co.; sec., dir. Burke Electric Co., Erie, Pa., Wausau Theatres Co., Masonite Corp., Laurel, Miss., Wausau So. Lumber Co., Laurel, Miss.; dir. Lumbermen's Underwriting Alliance, Kansas City, Mo., Marshall & Ilsley Bank, Milw., Marathon Corp., Rothschild, Wis., McCloud River Lumber Co. (Cal.), Hall Garage Corp., Marsh Wall Products, Inc., Master Package Corp., Marathon Improvement Co. Pres., dir. Aytchmonde Woodson Found., Inc., Wausau Cemetery Assn. Home: 410 McIndoe St. Office: 502 Third St., Wausau, Wis.

WOODSON, Marshall Scott, clergyman, coll. pres.; b. Monroe City, Mo., June 17, 1896; s. Albert Robertson and Mary (Singleton) W.; A.B., Presbyn. Coll., 1920; M.A., U. S.C., 1923; B.D., Columbia Theol. Sem., 1923; Th.D., Union Theol. Sem., 1934; LL.D. (hon.), Davidson Coll., 1951; m. Emmie Osteen, Sept. 10, 1924; children—Marshall Scott, Charles Osteen. Ordained to ministry Presbyn. Ch., 1923; pastor Oakhurst Ch., Atlanta, 1923-26, First Ch., Thomasville, Ga., 1926-30, 1946-50, Salisbury, N.C., 1930-37, Tampa, Fla., 1937-43; pres. Flora Macdonald Coll., Red Springs, N.C., since 1950. Commr. to Gen. Assembly, Presbyn. Church U.S., 1926, 1936, 1942, 1949, 1951; Presbyn. Ch. rep. to World Alliance Ref. Chs. since 1951. Thrustee Davidson Coll., 1930-37, 1938-44, Presbyn. Coll., 1930-31, 1946-50. Served as ensign, U.S.N.R., 1917-19, commander, chaplain, 1943-45. Member Am. Legion, Vets. Fgn. Wars. Mason. Clubs: Torch (Tampa); Executives Rotary, Kiwanis (Thomasville). Address: Flora MacDonald College, Red Springs, N.C.

WOODSON, Robert Everard, Jr., univ. prof., biologist; b. St. Louis, Apr. 28, 1904; s. Robert Ev-

erard and Ada Lee (Cowan) W.; A.B., Washington U., St. Louis, 1926, M.S., 1927, Ph.D., 1929; A.M., Harvard, 1928. Prof. botany Washington U., since 1945; curator Herbarium, Mo. Botan. Garden, since 1948. Mem. Botan. Soc. of Am., Am. Soc. Plant Taxonomists, St. Louis Acad. Sci., Am. Geog. Soc., Sigma Xi. Democrat. Episcopalian. Author: articles on evolution, plant geog., taxonomy, floristics. Home: 14 Scarsdale, Richmond Heights 17, Mo. Office: Mo. Botanical Garden, St. Louis 10.

WOODSWORTH, Charles James, editor; b. Winnipeg, Can., Apr. 23, 1909; s. James Shaver and Lucy Lilian (Staples) W.; B.A., Univ. Manitoba, Can.; Ph.D., London (Eng.) Sch. Economics; m. Juliet Blatchly, Apr. 28, 1951. Mem. editorial staff Winnipeg Tribune, Vancouver Province; now editor Ottawa Citizen. Attached to research div., British Ministry of Information stationed at New Delhi, India, Ceylon, 1944-46. Canadian del. to confs. Inst. Pacific Relations, Lucknow, India, 1950, Kyoto, Japan, 1954. Nat. exec. Canadian Inst. Internat. Affairs. Author: Canada and the Orient, 1941. Contbr. articles on Far Eastern Affairs in periodicals. Home: 1502 Melfa Circle, Ottawa. Office: Ottawa Citizen, Ottawa, Ont., Can.

WOODUL, J(ames) R(ichmond) ◎ V. 26.

WOODWARD, Carl Raymond, coll. pres.; b. Tennent, N.J., July 20, 1890; s. William Henry and Edith Augusta (Reid) W.; B.S., Rutgers U., 1914, A.M., 1919, Litt.D., 1941; Ph.D., Cornell U., 1926; D.Sc., R.I. Coll. Phar., 1943, Bryant Coll., 1943; LL.D., Boston U., 1947, Univ. of Maine, 1948; Providence Coll., 1950, Brown U., 1955; Ed.D., R.I. Coll. of Edn., 1954; m. Lulu Altha Ryno, April 5, 1916; children—Carl Raymond, Mildred Ryno (Mrs. James A. Stackhouse, Jr.), William Van Neste. Teacher in rural schools, Monmouth County, N.J., 1908-10; teacher Rutgers Coll., summer 1914; teacher science and mathematics, Madison (N.J.) High Sch., 1914-15; editor and librarian N.J. Agrl. Expt. Station and Coll. of Agr., Rutgers U., 1915-16, editor and sec., 1916-27, instr. in English, 1920-26, asst. prof., 1926-27; Alumni Assn. work, Rutgers U., 1927-28, asst. to pres., 1928-36, dir. ednl. research, 1930-32, sec. U., 1936-41; pres. University of Rhode Island, 1941—; bd. mgrs. Wakefield br. Indsl. National Bank Providence. Mem. N.J. State Bd. Edn., 1936-41; pres. Kiwanis, New Brunswick, 1929; pres. Community Chest, New Brunswick, 1935-36; trustee N.J. Hist. Soc., 1940-41; mem. adv. bd. overseers Old Sturbridge Village. Lecturer Franklin Institute, 1940. Recipient Freedoms Found. Award, 1953, R.I. World Affairs Council Award, 1954. Member American Association of Agricultural Coll. Editors (pres. 1921-22), Agri. History Soc. (pres. 1942-43), N.J. Press Assn. (life), R.I. and N.J. hist. assns., Barnard Club (pres. 1945-46), Rhode Island Institute Instrn. (exec. com.), Nat. Commn. on Accrediting, Nat. Assn. State Univs. (exec. com.), Assn. Land Grant Colls. and Univs. (sec. pres.' council), Alpha Zeta, Phi Alpha Theta, Phi Kappa Phi, Phi Gamma Delta, Phi Beta Kappa, Phi Delta Kappa; hon. mem. R.I. Agrl. Conf., Future Farmers of Am. Trustee Phi Gamma Delta Ednl. Foundation. Ind. Republican. Congregationalist. Mason, Grange. Hon. mem. University Club and British Empire Club, Providence, Providence Art Club. Author or co-author several books since 1924. Home: Kingston, R.I. ☆

WOODWARD, C(omer) Vann, univ. prof.; born Vanndale, Ark., Nov. 13, 1908; s. Hugh Allison and Bess (Vann) W.; Ph.B., Emory U., 1930; M.A., Columbia University, 1932, Oxford University, 1954; Ph.D., University of N.C., 1937; married Glenn Boyd MacLeod, Dec. 21, 1937; 1 son, Peter Vincent. Instr. English Ga. Sch. Tech., 1930-31, 1932-33; asst. prof. history U. of Fla., 1937-39; vis. asst. prof. hist. U. of Va., 1939-40; asso. prof. hist. Scripps Coll., 1940-43; asso. prof. hist. Johns Hopkins U., 1946, prof. since 1947; vis. lecturer history Harvard, summer 1947; vis. U. Chgo., summer 1949; Fleming lectr. La. State U., 1951; Richard lectr. U. Va., 1954; Commonwealth lectr. U. London, 1954; Harmsworth prof. Am. history Oxford U., 1954-55. Served as lt., USNR, active duty, 1943-46. Recipient Nat. Inst. Arts and Letters Lit. Award, 1954. Fellow Social Sci. Research Council, 1931-32; Gen. Edn. Bd., 1934-35, 36-37; Rosenwald Found., 1941-42; Guggenheim Found., 1946-47; mem. Am. Assn. U. Profs., Am., So. (pres. 1952) hist. assns., Phi Beta Kappa. Club: Hamilton Street. Author: Tom Watson: Agrarian Rebel, 1938; The Battle for Leyte Gulf, 1947. Origins of the New South (1877-1913), 1951 (Bancroft prize, 1952); Reunion and Reaction, 1951. Home: 1110 Cliffhurst Rd., Balt. 10.

WOODWARD, Donald Bosley, chem. co. exec.; b. Clayton, Ind., Dec. 17, 1905; s. Alvin and Sarah (Bosley) W.; A.B., Ind. U., 1928; m. Jean Davis, Feb. 8, 1930; 1 dau., Penelope Ann. Staff mem. Wall St. Jour., 1927-29; financial editor Bus. Week, 1929-32; economist Moody's Investors Service, 1933-40; mem. research staff N.R.A., 1933; cons. to bd. govs. Fed. Res. System, 1939; instr. bank investments Columbia, 1939-41; cons. expert Treasury Dept., 1942-44; cons. to U.S. Dept. State, 1947-48; research asst. to pres. Mut. Life Ins. Co. of N.Y.C., 1940-46, 2d v.p., 1946-52, v.p. for research, 1952-53; chmn. finance com., dir. Vick Chem. Co.; dir. Reinsurance Corp. N.Y.; trustee Lincoln Savs. Bank Bklyn., Group Securities, Inc.; mem. faculty Grad. Sch. Banking. Trustee Brookings Instn., Lenox (New York) Sch.; trustee, mem. com. on research in finance National Bureau of Economic Research; treas. Richardson Found., N.Y. Mem. Am. Econ. Assn., Conf. Bus. Economists, Royal Econ. Soc., Am. Statis. Assn., Am. Finance Assn., Am. Marketing Assn. Unitarian. Clubs: National Press, Cosmos (Washington). Author: Primer of Money (with M. A. Rose), 1932; Inflation (with M. A. Rose), 1933; Prosperity: We Can Have It If We Want It (with Murray Shields), 1945. Home: 205 W. 54th St., N.Y.C. 19. Office: 122 E. 42d St., N.Y.C.

WOODWARD, Dudley Kezer, Jr. ◎ V. 28.

WOODWARD, Elizabeth (Stockton), writer; born Camden, N.J., Mar. 15, 1906; d. Edward Stockton and Anna R. (Street) Woodward; student Friends' Acad., Moorestown, N.J., Centenary Collegiate Inst., Hackettstown, N.J., 1921-24, Wellesley Coll., 1924-27; m. Philippe Magdelain, Feb. 9, 1939; children—Robert Stockton, Bernard. Asst. fashion editor Ladies' Home Journal, 1928, asso. editor, 1929-46; author of nat. syndicated column, Elizabeth Woodward Says, distbd. by Ledger Syndicate, 1946-50, by United Feature Syndicate since 1949; writer and commentator Teen Age Time, over Am. Broadcasting Co. network, 1946-48; author advertisements in editorial form, teen-age booklets. Organized nat. movement of Sub-Deb clubs. Republican. Methodist. Author: Personality Preferred, 1935; Strictly Private, 1944; Let's Have a Party, 1946. Home: 48 Gainsborough Rd., Scarsdale, N.Y.

WOODWARD, Ellen Sullivan ◎ V. 28.

WOODWARD, Ernest, lawyer; b. Hartford, Ky., Nov. 18, 1877; s. William T. and Lucy (Paul) W.; student Beaver Dam (Ky.) Sem., 1896, Hartford Coll., 1897-98; m. Alice Fielden, Jan. 4, 1910; children—Fielden, Alice, Elizabeth, Ernest. Admitted to Ky. bar, 1898, and began practice at Hartford; county atty. Ohio County, Ky., 1905-09; dist. atty. Louisville, Henderson & St. Louis Ry., 1915-20; gen. atty. L.&N. R.R. Co., 1921-22; mem. Woodward, Hamilton & Hobson, 1922-35; sr. partner Woodward, Hobson & Fulton. Dir. Henry Fischer Packing Co., Transport Products Co. Mem. Am., Ky. State and Louisville bar associations, Association Bar City of New York, Am. Law Inst., Am. Counsel Assn. (ex-president). Republican. Baptist. Mason (K.T.) Clubs: Pendennis, Filson. Home: 2324 Saratoga Dr. Office: Kentucky Home Life Bldg., Louisville, Ky.

WOODWARD, Fletcher D(rummond), physician; b. Saluda, Va., Jan. 30, 1895; s. William Wallace and Katharine Roberta (Drummond) W.; student Va. Mil. Inst., 1913-14; M.D., U. of Va., 1919; m. Mildred Bacon Hart, May 18, 1923; children—Anne Mutter (Mrs. James Hageman), Fletcher D., Malcolm P. Interne U. of Va. Hosp., 1919-20; resident in surgery, Manhattan Eye, Ear, Nose and Throat Hosp., N.Y. City, 1920-23; pvt. practice medicine, Newport News, Va., 1923-25; practice limited to otolaryngology since 1923; clinical professor otolaryngology University Va. Medical Sch. and Hospital since 1925. Diplomate Am. Bd. Otolaryngology, 1925. Fellow Am. Coll. Surgeons; mem. A.M.A. (past sec. and chmn. sect.), Am. Broncho-Esoph. Assn., Am. L.R.O. Soc., Am. Laryngol. Assn., Am. Otolog. Soc., So. Med. Assn., Va. State and Albemarle County med. socs. Past sec. and chmn. sect. on eye, ear, nose and throat, So. Med. Assn. Home: 1326 Rugby Rd. Office: 400 Locust Av., Charlottesville, Va.

WOODWARD, Fred W(illiam), publisher; b. Dubuque, Ia., Mar. 26, 1888; s. Charles L. and Anna (Weirmiller) W.; ed. pub. schs. of Dubuque, Iowa; m. Elsie M. Mueller, May 17, 1910; 1 son, Frederick R. Entire career with Telegraph Herald, Dubuque, office boy, 1899, circulation mgr., 1909-15, bus. mgr. and sec., 1915-22, pres. since 1922, chmn. bd. dirs. since 1922; licensee Radio Sta. KDTH, Dubuque, 1941—. Ky. col. Presbyn. Mason. Elk. Club: Dubuque Golf. Home: 1090 W. Third St. Office: Eighth and Bluff Sts., Dubuque, Ia.

WOODWARD, George Stedman, Jr., soap mfg. exec.; b. Norwood, O., Sept. 29, 1903; s. George Stedman and Ada (Morton) W.; B.S., U. Wis., 1925; m. Charlotte Hanna, Apr. 10, 1926 (dec. Mar. 12, 1942); children—George Stedman, James Hanna, Charlotte Ann; m. 2d Elizabeth Graham, Nov. 17, 1943; 1 dau., Nancy Graham. Employee Worthing Pump Co., Cincinnati, 1925-26; joined Procter & Gamble Co., 1926, asst. treas., 1939-50, treas. since 1950. Mem. Bd. Edn., Wyoming, O., 1937-51, pres., 1946-48. Mem. Am. Ordnance Assn. Episcopalian. Club: Bankers (Cin.). Home: 36 Central Ter., Wyoming, Cin. 15. Office: care Procter & Gamble Co., Cin. 1.

WOODWARD, Herbert Preston, coll. dean, geologist; b. Batavia, N.Y., Aug. 13, 1899; s. Herbert Preston and Bertha Lorraine (Johnson) W.; A.B., U. Rochester, 1924; A.M., Columbia, 1926, Ph.D., 1932; m. Harriette Newell Blachly, Nov. 23, 1927; one daughter, Faith Lorraine (Mrs. A. Ross Eckler, Jr.). Began as teacher of physical geography West High Sch., Rochester, N.Y., 1921-23; mem. faculty Columbia, 1924-28, lectr. geology, 1926-28; instr. geology Barnard Coll., 1926-27, Hunter Coll., 1927-28; prof. geology U. Newark and predecessor institutions, later Newark Coll., Rutgers U., since 1928, acting dean, Newark Coll., 1942-43, dean Newark Coll., Rutgers U. since 1946; areal expert paleontology N.Y. State Mus., 1920; asst. geology Am. Mus. Natural History, 1925; field geologist Va. Geol. Survey, 1927-36; geologist W.Va. Geol. Survey, since 1938; cons. geologist Pure Oil Co., 1924, Shell Oil Co., Inc., 1941-42, Godfrey L. Cabot, Inc., 1949-50. Served as pvt., S.A.T.C., 1918-19; entered active mil. service as capt., 1943; exec. officer, econ. sect., G/5, S.H.A.E.F., 1943-44, U.S. Group Control Council (Germany), 1945; econ. officer (U.S.), Allied Control Commn., Bulgaria, 1946; lt. col., C.E., U.S. Army Res., ret.; exec. officer 303d Mil. Govt. Group, 1948-53. Fellow American Association Advancement Science, Geol. Soc. Am.; mem. Am. Inst. Mining and Metall. Engrs. (1929-33), Assn. Acad. Deans, Am. Assn. Petroleum Geologists, Sigma Xi, Phi Beta Kappa, Tau Kappa Alpha. Republican. Episcopalian. Clubs: Rotary, Collectors (N.Y. City). Author sci. publs. dealing with geology of Appalachian states. Home: 15 Summit St., East Orange, N.J. Office: 40 Rector St., Newark 2.

WOODWARD, Hugh Beistle ◎ V. 26.

WOODWARD, J(ohn) Brockenbrough, Jr., mech. engr.; b. Richmond, Va., Nov. 6, 1887; s. John Brockenbrough and Norma Overton (Lee) W.; A.B., Richmond (Va.) Coll., 1907, hon. D.Sc., 1941; student U. of Va., 1910-11; B.S., Mass. Inst. Tech., 1913; m. Marion Hope Jennings, Apr. 29, 1916; 1 son, John Brockenbrough, III. Instr. in mathematics, Denison U., 1907-10; acting prof. of mathematics, Richmond Coll., 1913-14; with Newport News Shipbuilding & Dry Dock Co., 1914—, gen. mgr., 1936-50, dir., 1936—, v.p., 1940, pres., 1946-53, chmn. bd., 1953; chmn. Fed. Reserve Bank of Richmond. Trustee Va. Retirement System, Pension Fund Newport News Shipbuilding & Dry Dock Co.; trustee U. of Richmond; trustee Mariners Museum; dir. Va. Poly. Inst. Ednl. Found., Shipbuilders Council Am., Atomic Indsl. Forum; bd. mgrs. Am. Bureau of Shipping, Riverside Hosp. (Newport News). Recipient Navy distinguished pub. service award, 1951; distinguished service award, Va. C. of C., 1954. Mem. Soc. Naval Architects and Marine Engrs. (past pres.), Am. Soc. Naval Engrs., S.A.R., Phi Beta Kappa, Kappa Sigma, Omicron Delta Kappa. Mason. Clubs: James River Country (dir., past pres.); Kiwanis (hon.); Propeller; India House, Engineers (N.Y.C.); Downtown (Richmond).‡

WOODWARD, Sir (Ernest) Llewellyn, educator; b. London, Eng., May 14, 1890; s. George Ernest and Helen (Thwaites) W.; student Merchant Taylor's Sch., London; M.A., Oxford U., 1914; Rhodes traveling fellow, 1931; Litt.D. (hon.), Princeton, 1946; m. Florence Marie O'Loughlin, Sept. 19, 1917. Fellow All Souls Coll., Oxford, 1919-44, lectr., tutor New Coll., Oxford, 1922-39, sr. proctor, Oxford, 1928-29, prof. internat. relations, 1944-47, prof. modern history, 1947-51; prof. Inst. Advanced Study, Princeton, 1951—. Served with B.E.F., World War I, France, 1915-16, Salonika, 1916-18; staff Fgn. Office, London, World War II. Knighted, 1952; hon. fellow Worcester Coll., Oxford. Fellow Brit. Acad.; mem. Am. Philos. Soc. Club: Athenaeum (London). Author: Three Studies in European Conservatism, 1929; War and Peace in Europe, 1815-70, 1931; French Revolutions, 1933; The Twelve-Winded Sky, 1933; Short Journey, 1942. Editor: Documents on British Foreign Policy (with Rohan Butler), 1919-39. Home: 33 Museum Rd., Oxford, Eng. Office: Institute for Advanced Study, Princeton, N.J.

WOODWARD, Luther Ellis, educator, social worker; b. Walnut, Pa., Mar. 11, 1897; s. Emory Williams and Anna Rebecca (McCahan) W.; A.B., Gettysburg Coll., 1921, A.M., 1924, B.D., Gettysburg Theol. Sem., 1924, Ph.D., Teachers Coll., Columbia, 1932, diploma N.Y. Sch. of Social Work, 1933; m. Harriet Marie Buehler, July 30, 1930; children—Patricia Ann, David Alan, Laurence Hugh. Pastor Ascension Lutheran Ch., Brooklyn, 1924-32; dir. Life Adjustment Service, Redeemer Lutheran Ch., Brooklyn, 1930-32; psychiatric social worker Bur. of Child Guidance, N.Y. City schs., 1932-43; field dir. Nat. Com. for Mental Hygiene, social work advisor to Nat. Hdqrs., Selective Service System, 1943-44; field consultant National Committee for Mental Hygiene, 1944-48; sr. community mental health representative New York State Department of Mental Hygiene; radio program, Inquiring Parent, 1946-50; instructor N.Y. U., summers, 1942, 44, special lecturer graduate school, 1949-52. Fellow Am. Orthopsychiat. Assn. (pres. elect 1955); mem. Am. Assn. Psychiat. Social Workers (vice pres.), Nat. Com. for Mental Hygiene, Am. Foundation for Mental Hygiene (mem. exec. bd.), Am. Assn. Marriage Counselors, Nat. Council on Family Relations. Queensborough Council of Social Welfare, Welfare Council of N.Y.C., Nat. Lutheran Welfare Conference (pres.), Phi Beta Kappa, Tau Kappa Alpha. Co-author: Mental Health in Modern Society, 1948; Better Ways of Growing Up, 1948. Contbr. monthly article McMadden Publs., 1949-51, articles on mental hygiene to mags.; editor Jour. of Psychiatric Social Work. Home: 2400 Av. M., Brooklyn 10. Office: N.Y. State Dept. Mental Health, 270 Broadway, N.Y.C. 7.

WOODWARD, Percy E(mmons) ◎ V. 26.

WOODWARD, Ralph Lee, clergyman, educator; b. Kansas City, Kan., Aug. 31, 1906; s. Robert Lee and Lula Maude (Stafford) W.; A.B., Central (Mo.) Coll., 1931, D.D., 1942; B.D., Yale, 1936, A.M. (hon.), 1948; L.H.D., Piedmont Coll., 1942; m. Lucy Marr Yowell, Aug. 14, 1928 (died July 14, 1932); m. 2d Beulah Mae Suter, Jan. 2, 1934; children—Ralph Lee, Ida Margaret, Nancy Ann. Ordained deacon Meth. Ch., 1930, elder 1932; pastor, Meth. chs., Pearl and Hickory Grove, Mo., 1925-26, Paris Circuit, 1926-27, Prairie Hill Circuit, 1927-30, Paris, 1930-32; 1st Congl. Ch., Lyme, Conn., 1933-36; trans. to Congl. Christian Ch., 1936, pastor at large in Okla., Tex., La. and Ark., 1936-37, supt., 1937-39; dir. dept. religious field work Yale U. Div. Sch., 1939-50, mem. faculty, 1939-50, prof. pastoral care, 1948-50; asst. dean Div. Sch., 1942-49; pres. Central Coll., Fayette, Mo., since 1950; trans. to Mo. Conf., Meth. Ch., 1950, interim minister 2d Congl. Ch., Berlin, Conn., 1942-45. Mem. staff Interseminary Commn. Tng. Rural Ministry, 1939-50; chmn. Conf. on Field Work in Theol. Edn., 1947-50. Mem.

bd. trustees Piedmont Coll., 1942-50; chmn. bd. dirs. New Haven YMCA Jr. Coll., 1949-50. Del. 8th Ecumenical Meth. Conf., Oxford, Eng., summer 1951; mem. univ. senate of Meth. Ch., 1952—. Mason. Club: Missouri Athletic (St. Louis). Author articles. Home: Coleman Hall. Office: Brannock Hall, Central College, Fayette, Mo.

WOODWARD, Robert Burns, educator; b. Boston, Apr. 10, 1917; s. Arthur Chester and Margaret (Burns) W.; B.S., Mass. Inst. Tech., 1936, Ph.D., 1937; Sc.D. (hon.), Wesleyan U., 1945, Victoria U., Manchester, Eng., 1954; A.M. (hon.), Harvard, 1946; m. Irja Pullman, July 30, 1938; children—Siiri Anne, Jean Kirsten; m. 2d Eudoxia M. M. Muller, Sept. 14, 1946; children—Crystal Elizabeth and Eric Richard Arthur. Professor of chemistry at Harvard University, 1946—; American Swiss Found. lectr., 1948; Harrison Howe lectr., 1950; Centenary lecturer Chemical Society London, 1951; Stieglitz lecturer, 1952; consultant Polaroid Corporation, Eli Lilly & Co., Monsanto Chemical Co., Mallinckrodt Chem. Works, Charles Pfizer & Co.; synthesized quinine, 1944, patulin, 1950; cholesterol, 1951; cortisone, 1951, strychnine, 1954, lysergic acid, 1954, lanosterol, 1954; deduced structure penicillin, 1945, strychnine, 1947, terramycin and aureomycin, 1952, cevine, 1954, ferrocene, 1954. Cons. com. med. research OSRD, 1944-45; also cons. Office Prodn. Research and WPB. Recipient John Scott Medal, 1946, Baekeland Award, 1955. Fellow Nat. Acad. Scis., Am. Acad. Arts and Scis. Home: 24 Kenmore Rd., Belmont 78, Mass. Office: 12 Oxford St., Cambridge 38, Mass.

WOODWARD, Robert Forbes, U.S. ambassador; b. Minneapolis, Minn., October 1, 1908; son of Charles Emerson and Ella (Robertson) W.; A.B., U. of Minn., 1930; student George Washington U., 1941; m. Virginia Parker Cooke, Feb. 20, 1943; children—Robert Forbes, Mary Cooke. Office boy, Lindsay Brothers Co., Minneapolis, 1921-25; part-time printer's apprentice, Lindsay Bros. Co., 1926-27, part-time mgr. printing plant, 1927-28, asst. editor farm machinery catalogue, 1929; apptd. fgn. service officer, unclassified, 1931; vice consul at Winnipeg, Can., 1932-33; student Fgn. Service Sch., Dept. of State, Washington, 1933; vice consul, Buenos Aires, 1933-35, Asuncion, Paraguay, 1935-36; 3d sec. legation and vice consul, Bogota, 1936-37; vice consul, Rio de Janeiro, 1937-39; assigned to Dept. of State, 1939; acting asst. chief, Div. Am. Republics, Dept. of State, 1941-42, asst. chief, 1942; 2d sec. of embassy and consul, La Paz, Bolivia, 1942-44; assigned to Dept. of State, 1944; 2d sec. of Embassy, Guatemala, 1944-45, 1st sec., 1945; counselor of Embassy, Habana, 1946; dep. dir. for American Republics Affairs, Dept. of State, 1947; counselor of embassy Stockholm, Sweden, 1950; chief div. fgn. service Dept. State, 1952, dep. asst. sec. state for Inter-Am. Affairs, 1953-54; ambassador to Costa Rica, 1954. Clubs: Metropolitan, Chevy Chase (Washington). Home: 3224 Harriet Av., Mpls.; also 1642 Avon Pl. N.W. Office: care Dept. of State, Washington.

WOODWARD, Robert M., state ofcl.; b. Nov. 25, 1898; grad. Phillips Sch. Oratory; LL.B., Northwestern 1920. Admitted to Ill. bar, 1920, since practiced in Chgo.; asst. corp. counsel, Chgo., also asst. state's atty., Cook Co.; lectr. law sch. Northwestern; elected mem. 29th dist., Ill. Ho. Reps., 1930-34, 1936; Ill. state dir. civil def. since 1953. Served as lt. col. judge adv. gen. dept., Ill. N.G.; maj., mil. govt. in Italy, U.S. Army. Mem. Am., Ill. State, Chgo. bar assns., Am. Legion, Res. Officers Assn., U.S. Inf. Assn., Chgo. Field Mus. Soc., Northwestern U. Alumni Assn. Republican. Mason, Elk, K.P. Home: 244 E. Pearson St., Chgo. Office: State Capitol, Springfield, Ill.

WOODWARD, Robert Strong ◎ V. 28.

WOODWARD, Stanley, company exec.; b. Brookline, Mass., 1886; s. Arthur Stanley and Mary (Riinhard) W.; student pub. schs. Hagerstown, Md., St. James (Md.) Sch.; widower; children—Cynthia S. (Mrs. David Rawle), Stanley. Dir. Ruberoid Co., N.Y.C., since 1928, mem. exec. com. since 1945, exec. v.p., 1950-54, pres., 1954—. Trustee St. James Sch. Served with the N.Y. Regt. Republican. Episcopalian. Clubs: Maryland, Elkridge (Balt.). Home: 6 Upland Rd., Balt. 10; also Carlton House, 680 Madison Av., N.Y.C. Office: 500 Fifth Av., N.Y.C.

WOODWARD, Stanley, mem. Dem. Nat. Com.; b. Phila., Mar. 12, 1899; s. Dr. George and Gertrude (Houston) W.; A.B., Yale University, 1922; LL.D., University of B.C., 1951, Laval U., 1952; D.C.L., Bishop's U., 1952; m. Sarah C. Rutherford, October 20, 1923; 1 son, Stanley. Teacher Yale-in-China, Changsha, 1922-23; apptd. fgn. service officer Dept. of State, 1925, served at Geneva, 1926-29, Brussels, 1929-33, Port au Prince, 1933-34; asst. chief protocol Dept. of State, 1937-44, chief protocol, 1944-50; U.S. ambassador to Canada, 1950-52; treasurer Democratic National Committee, 1953-55. Fairmount Park commr., Phila., 1934-37. Served as pvt., U.S. Army, 1918. Episcopalian. Clubs: Chevy Chase, Metropolitan (Washington); The Philadelphia (Phila.); Rideau (Ottawa). Home: 3009 N St., N.W., Washington. Office: 1001 Connecticut Av., Washington 6.

WOODWARD, Stanley W(ingate), marine painter; b. Malden, Mass., Dec. 11, 1890; s. Frank Ernest and Alice Elizabeth (Colesworthy) W.; ed. Eric Pape Sch. of Art, Boston, Sch. of Boston Museum of Fine Arts, Pa. Acad. Fine Arts, Phila.; m. Ruth Marie Brainerd, June 12, 1926; 1 dau., Patricia Ruth. Formerly newspaper and book illustrator; art instr. Ringling Art School, 1936, 37, 38; instr., outdoor painting classes, Rockport, Mass., since 1933. Represented in principal museums and galleries. Recipient of numerous prizes and awards. Served as corpl. with Light Arty., U.S. Army, 1918-19. Commissioned captain, U.S. Army Air Corps, June 27, 1942, served until April 15, 1945. Mem. Concord Art Assn., Grand Central Galleries, Am. Water Color Society (life), Soc. Am. Etchers, Boston Soc. Water Color Painters, Allied Artists Am., Guild Boston Artists, Audubon Artists N.Y., Rockport Art Assn., North Shore Arts Assn. (past pres.), Springfield Art League (hon.), Phila. Water Color Club, Acad. Polit. Sci. Club; Salmagundi (N.Y.C.). Author: Adventure in Marine Painting, 1947. Republican. Episcopalian. Home: 27 South St. Studio: 37 Main St., Rockport, Mass. ☆

WOODWARD, Thomas Mullen, lawyer; born in Philadelphia, Pennsylvania, Mar. 2, 1884; s. Winfield Scott and Katharine Carroll Dun (Mullen) W.; A.B., Princeton, 1906; LL.B., U. of Pa., 1910; m. Constance Goodnow Perry, June 2, 1917; children—Constance, Katharine Carroll, Anne Perry, Thomas Mullen, Jr. Admitted to Pa. bar, 1910, Supreme Court of U.S., 1921; in practice at Phila., 1910-14; atty. Interstate Commerce Commn., 1914-20; atty. for dir. gen. of railroads, 1920-24; in practice at Washington, 1924-33, and since 1946; atty. A.A.A., dept. of Agr., 1933; vice pres. U.S. Shipping Board Merchant Fleet Corp. and mem. advisory committee to Sec. Commerce, 1933-35; consumers' counsel of Nat. Bituminous Coal Commn., 1935-37; member U.S. Maritime Commn., Apr. 1937-45, vice chmn., 1938-42; chmn. Price Adjustment Bd. of Maritime Commn. Club: Cosmos (Washington). Home: 3044 P St. N.W. Address: Southern Bldg., Washington.

WOODWARD, Tyler Francis, oil exec.; b. San Jose, Cal., May 14, 1903; s. John A. and Laura (Hoke) W.; A.B., Stanford, 1924; m. Camilla Angela Schneider, 1926; children—Tyler F., Robert S., Paul S. Began career in oil bus., 1930; formed Southern California Petroleum Corp., 1938, pres., 1945—; organized Camay Drilling Co., 1945, now pres.; pres., dir. Woodward Properties, Inc.; dir. Internat. Egyptian Oil Co., Inc. Served with USNR 1943-44. Clubs: Petroleum (Los Angeles, Dallas, Midland, Tex.); California, Beach. Home: 158 N. June St., Los Angeles 4. Office: 612 S. Flower St., Los Angeles 17.

WOODWARD, William, banker; b. N.Y.C., Apr. 7, 1876; s. William, Jr., and Sarah A. (Rodman) W.; A.B., Harvard, 1898, A.M., 1899, LL.B., 1901; m. Elizabeth Ogden Cryder, Oct. 24, 1904. Admitted to N.Y. bar, 1901; began with Hanover Nat. Bank, N.Y.C., 1903, pres., 1910-29; chmn. bd. Central Hanover Bank & Trust Co. (now named Hanover Bank), N.Y. City, 1929-33, honorary chairman, 1933-39, now trustee; dir. Continental Ins. Co.; dir. United Shoe Machinery Corp., Birmingham Realty Co., N.J. Zinc Co. Trustee New York Hosp. Episcopalian. Clubs: Knickerbocker, Union, Harvard, Racquet, Jockey, Coaching; Bachelors', St. James (London). Home: 9 E. 86th St. Office: 1 Wall St., N.Y.C.

WOODWORTH, Alfred S(kinner), banker; b. Framingham, Mass., Aug. 10, 1907; s. Arthur V. and Margaret (Kennard) W.; A.B., Harvard, 1929, M.B.A., 1931; m. Beatrice H. Gelatt, May 17, 1947; children—Alfred Skinner, Virginia. Credit dept. Second Nat. Bank, Boston, 1931-37, asst. v.p., 1937-45, v.p., 1945-50, sr. v.p. since 1950; incorporator Boston Five Cent Savs. Bank; director Rice Barton Corp. President board managers Norfolk House Centre. Served as lieutenant commander United States Navy, 1941-45. Clubs: Country, Union, Harvard. Home: 29 Lee Rd., Chestnut Hill, Mass. Office: 111 Franklin St., Boston 6.

WOODWORTH, Edwin B., food exec.; b. Stratford, Cal., July 6, 1912; s. Thomas J. and Edna H. (Ballu) W.; A.B., Stanford, 1933. Joined Hawaiian Pineapple Co., San Francisco, 1935, div. sales mgr. S.W. states, 1937-42, v.p., gen. sales mgr. since 1947. Served as lt. col. Gen. Staff, U.S. Army, Iran, World War II. Home: 176 San Antonio Rd., Los Altos, Cal. Office: Hawaiian Pineapple Co., Ltd., 5th and Virginia Sts., San Jose, Cal.

WOODWORTH, George Wallace, musical edn.; b. Boston, Mass., Nov. 6, 1902; s. George L. and Ruth Smith (Beckford) W.; A.B., Harvard, 1924, A.M., 1926; m. Evelyn Barnes, Dec. 20, 1928; children—Ellery Beckford, Harriet Tilden. Began as teacher, Harvard, 1926, now professor of music, coll. organist and choirmaster, condr. Harvard Glee Club and Radcliffe Choral Soc. Trustee Fisk U., New Eng. Conservatory of Music. Mem. Am. Musicol. Soc. Republican. Presbyn. Home: 8 Francis Av., Cambridge, Mass.

WOODWORTH, Kennard, investment exec.; b. Boston, Apr. 5, 1905; s. Arthur Vernon and Margaret (Kennard) W.; A.B., Harvard, 1926; student Bus. Sch., 1927-28; m. Adelaide Rice, Oct. 12, 1934; children—Adelaide, Kennard, Martha. Asst. to pres. Boston Ins. Co., 1930-43; v.p., dir. Eaton & Howard, Inc., Boston, 1945-53; pres., dir. Mass. Hosp. Life Ins. Co. and Mass. Life Fund, Boston, 1953—; trustee Mass. Savs. Bank. Mem. Lend-a-Hand Soc. (treas.), Nat. Fedn. Financial Analysts Socs. (pres. 1947-49, sec.-treas. 1951-53), YWCA. Home: Strawberry Hill, Charles River, Mass. Office: 50 State St., Boston 9.

WOODWORTH, Robert Sessions, psychologist; b. Belchertown, Mass., Oct. 17, 1869; s. William Walter and Lydia Ames (Sessions) W.; A.B., Amherst Coll., 1891, Sc.D., 1951; A.B., Harvard, 1896, A.M., 1897; Ph.D., Columbia, 1899, Sc.D., 1929; LL.D., Lake Erie Coll., 1934; Sc.D., U. of N.C., 1946, U. of Pa., 1946; grad. study, univs. of Edinburgh, Liverpool, Bonn; m. Gabrielle Marie Schjöth, Apr. 23, 1903; children—Svenssen, Greta Sessions, William, Mary Virginia. Teacher sciences, Watertown (N.Y.) High Sch., 1891-93; instr. mathematics, Washburn Coll., Kan., 1893-95; asst. in physiology, Harvard Med. Sch., 1897-98; instr. physiology, Univ. and Bellevue Hosp. Med. Coll., N.Y.C., 1899-1902; demonstrator in physiology, U. of Liverpool, Eng., 1902-03; instr. psychology, Columbia U., 1903-05, adj. prof., 1905-09, prof., 1909-42, prof. emeritus, 1942—. Supt. of sections anthropometry and psychometry, St. Louis Expn., 1904. Fellow A.A.A.S. (v.p. 1909, 1924), N.Y. Acad. Scis., British Psychol. Soc., Am. Acad. Arts and Scis.; mem. Am. Philos. Soc., Nat. Acad. Scis., Nat. Research Council (chmn. div. anthropology and psychology, 1924-25), Am. Psychol. Assn. (pres. 1914), Social Science Research Council (treas. 1927-29; pres. 1931-32), Psychol. Corp. (pres. 1929), Nat. Inst. Psychology, Theta Delta Chi. Author: Le Mouvement, 1903; Elements of Physiological Psychology (with George T. Ladd), 1911; The Care of the Body, 1912; Dynamic Psychology, 1917; Psychology, 1921, 5th edit. (with D. G. Marquis), 1947; Contemporary Schools of Psychology, 1931; Adjustment and Mastery, 1933; Experimental Psychology, 1938; Psychological Issues, 1939; Heredity and Environment, 1941; First Course in Psychology (with Mary R. Sheehan), 1944; also author many scientific papers in psychol. and physiol. jours. Editor: Archives of Psychology, 1906-45. Home: 400 West 119 St., N.Y.C. 27.

WOODWORTH, Stewart Campbell, lawyer; b. Boston, Aug. 17, 1888; s. Alfred Skinner and Sara Elizbaeth (Campbell) W.; student Noble and Greenough Sch., 1899-1902, 1905-06, Middlesex Sch., 1902-05; A.B., Harvard, 1910, LL.B., 1912; m. Coline Macrae Ingersoll, June 7, 1917; children—Stewart Campbell, Colin Macrae (dec.). Admitted to Mass. bar, 1912 and practiced in Boston, 1912-17 and since 1919, mem. Lyne Woodworth Evarts since 1923; treas. real estate holding cos.; Mayflower Wayside Furniture Co., Prodn. Machine Co., Rock Mfg. Co., Am. Lanolin Corp. Dir. Boston Municipal Research Bur.; trustee Formula Fund of Boston. Served with U.S. Army, 1917-19; disch. as 2d lt. Mem. Am. and Boston bar assns., Wildlife Conservation, Inc. (exec. com.). Collector books on Wildfowl. Home: 64 Allandale St., Jamaica Plain 30, Mass. Office: 75 Federal St., Boston 10.

WOODY, Kennerly, telephone exec.; b. Moberly, Mo., Nov. 12, 1902; s. John Henry and Virginia Elizabeth (Christian) W.; A.B., Central College, Fayette, Mo., 1924; m. Elizabeth Romans, Oct. 17, 1928; children—Kennerly Merritt, John Melvin. Teacher Moberly (Mo.) High Sch., 1924-25; editor Courier, Centralia, Mo., 1925-26; pub. relations Southwestern Bell Telephone Co., St. Louis, 1926-47; asst. v.p. advt. Am. Telephone & Telegraph Co., N.Y. City, 1947-50; v.p. public relations N.Y. Telephone Co. since 1950. Mem. bd. Central Coll., 1943-47. Mem. C. of C., Commerce and Industry Assn. N.Y., Advt. Club N.Y., Am. Inst. Management (asso.). Office: 140 West St., N.Y.C. 7.

WOODY, McIver, physician; b. Louisville, Ky., Mar. 16, 1886; s. Samuel Elisha and Emma Calmes (McIver) W.; A.B., University of Louisville, 1903, University of Richmond (Virginia), 1905, Harvard College, 1907 (cum laude); M.D., Harvard Medical School, 1912; married Regina Llewellyn Jones, May 1, 1918; children—McIver Wallace, Regina Llewellyn (Mrs. John Ben Butler, Jr.), Emma McIver. Assistant physician, Butler Hospital, Providence, R.I., 1912-13; surgical interne, Boston City Hospital, 1913-14; Austin teaching fellow, Harvard Med. Sch., 1914-19, James Jackson Cabot fellow, 1914-15, asst. in pathology, 1916-18, physician to students, 1917-18, sec. of the Faculty of Medicine, 1917-18; asst. out patient surgeon Boston City Hosp., 1917-20; dean and prof. of surgery Univ. of Tenn., 1920-21, Baylor U., 1921-22; physician Standard Oil Co. of N.J., 1922-44, medical director of the Esso Standard Oil Co., 1944-51; med. cons. Railroad Retirement Board since 1951. Member medical advisory board American Petroleum Inst., 1945-51; chmn., 1945-46; mem., med. adv. group N.A.M., 1949—, chmn., 1952—. Served as lt., personnel and sanitation divisions Surg. General's Office, United States Army, 1918-19; maj., Med. Res. Corps, 1924-34. Fellow N.Y. Acad. of Med. Massachusetts Med. Soc., New York Acad. of Science, Indsl. Medical Association (pres. 1930-40), A.A.A.S., A.M.A., A.C.P., Am. Public Health Assn.; member Med. Soc. State of N.Y., N.Y. Soc. Tropical Medicine (president 1941-43), Phi Beta Kappa, Kappa Alpha. Republican. Presbyterian. Clubs: Harvard (N.Y.C.); Harvard (Boston). Address: 27 W. 44th St., N.Y.C. 36.

WOOLARD, Warden, newspaper editor; born Decatur, Ill., Aug. 16, 1897; s. John Henry and May Francina (Warden) W.; student King Crawford Sch., Terre Haute, Ind., 1911-14, Culver (Ind.) Mil. Acad., 1914, Wabash Coll., 1915-18; m. Melissa Irene Madden, Aug. 22, 1920; 1 dau., Cora Lea. Reporter Kokomo (Ind.) Tribune, 1917; city editor Crawfordsville (Ind.) Review, 1917; reporter and copyreader Indianapolis Star and Indianapolis News, 1919-20; reporter Los Angeles Times, 1920-23, city editor, 1923-26; city editor Los Angeles Examiner, 1926-36, assistant managing editor, 1936-45, associate managing editor, 1945-50, managing editor, 1950-53, editor, 1953—; member of the editorial board Hearst Newspapers. Member American Legion. Republican. Clubs: Greater Los Angeles Press, Los Angeles Athletic, Pacific Coast, Riviera Country, Del Mar. Home: 201 S. Alta Vista Blvd., Los Angeles 36; and

30800 Broad Beach Rd., Malibu, Calif. Office: 1111 S. Broadway, Los Angeles 54.

WOOLDRIDGE, Dean E(verett), electronics exec.; b. Chickasha, Okla., May 30, 1913; s. Auttie Noonan and Irene Amanda (Kerr) W.; A.B., U. Okla., 1932, M.S., 1933; Ph.D., Cal. Inst. Tech., 1936; m. M. Helene Dentweiler, Sept. 1936; children—Dean Edgar, Anna Lou, James Allan. Mem. tech. staff Bell Telephone Labs., N.Y.C., 1936-46; co-dir. research and development labs Hughes Aircraft Co., Culver City, Cal., 1946-51, dir., 1951-52, v.p. research and development, 1952-53; pres. Ramo-Wooldridge Corp., Los Angeles, 1953—; dir. Thompson Products, Inc., (Cleve.), Pacific Semiconductors, Inc. (Culver City, Cal.). Mem. research and development adv. com. Army Ordnance; sci adv. panel U.S. Army; tech. adv. panel on electronics U.S. Dept. of Def. Mem. vis. com. dept. elec. engring. Mass. Inst. Tech. Recipient Citation of Honor, Air Force Assn. Fellow Am. Phys. Soc., Inst. Radio Engrs.; mem. Am. Inst. Physics, A.A.A.S., Phi Beta Kappa, Tau Beta Pi, Sigma Xi, Phi Eta Sigma, Eta Kappa Nu. Contbr. tech. publs. Home: 13504 Cheltenham Dr., Sherman Oaks, Cal. Office: 8820 Bellanca Av., Los Angeles 45.

WOOLDRIDGE, Edmund Tyler, naval officer; b. Lawrenceberg, Ky., Jan. 5, 1897; s. Dewell Henderson and Minnie Gray (Hawkins) W.; B.S., U.S. Naval Acad. 1919; m. Marion Lee Johnson, Nov. 18, 1921; children—Edmund Tyler, Marion Lee, Marshall Homer. Commd. ensign U.S. Navy, 1919, and advanced through grades to vice admiral, April 1954; assigned naval duties including commands of submarine, destroyer and battleship, 1916-41; chief of staff to task force comdr., North Atlantic, engaged in anti-submarine warfare, 1941-43; dir. naval officer personnel, hdqrs., Navy Dept., Washington, D.C., 1943-44; comd. U.S.S. New Jersey (flagship at various times for Admirals Halsey and Spruance), 1944-45; comd. naval forces, Northeastern Japan, 1945-46; comdg. cruiser div. Western Pacific, 1946-47; became asst. chief naval operations Mil.-Politico Affairs, Washington, 1947; now commander 2d Fleet and commander NATO Striking Fleet. Decorated Distinguished Service medal, Legion of Merit, Bronze star, Commendation ribbon, Victory ribbon (World War I), Haitian Campaign ribbon, 1919, Am. Defense ribbon, European Theatre ribbon, Am. Theatre ribbon, Asiatic-Pacific Theatre ribbon, Victory (World War II); C.B.E. Presbyterian. Club: Army-Navy-Marine Corps Country (Washington). Home: 7477 N. Shore Rd., Norfolk. Office: Comdr. Second Fleet, U.S. Naval Base, Norfolk 11, Va.

WOOLF, Herbert M. ◎ V. 28.

WOOLFLEY, Francis Augustus (wool'fle), army officer; b. New Orleans, La., Apr. 30, 1893; s. Franklin Flanders and Mary Florence (Kessler) W.; grad. Inf. Sch., Fort Benning, Ga., 1926; grad. Command and General Staff Sch., Fort Leavenworth, Kan., 1935; grad. Army War Coll., Washington, D.C., 1938; grad. Chemical Warfare Sch. (Field Officers Course), Edgewood Arsenal, Md., 1938; m. Rosalie Elizabeth Dufour, June 16, 1920; children—Francis Augustus, Rosalie Elizabeth, Horace Dufour. Commd. 2d lt., U.S. Army, June, 1917; promoted through grades to brig. gen., 1943; with 7th Div. in France, 1918-19; prof. mil. science and tactics and comdt. cadets, La. State U., 1921-25; duty Puerto Rico, 1926-29; instr., chief tactical sect. and dir. training, Inf. Sch., Fort Benning, Ga., 1938-42; organized and commanded 377th Inf. 95th Div., Camp Swift and Fort Sam Houston, Tex., May 1942-Mar. 1943; served as asst. div. comdr., 76th Div., and div. comdr. 106th Div., O.T.O., 1944-45; asst. C.G., I.R.T.C., Camp Hood, Tex., 1946; inf. adv. to Turkish Army and Chief of Staff U.S. Army Group, Am. Mission to Turkey, Ankara, 1949-52; now dir. Civil Def., State La. Awarded Silver Star, 1918; Bronze Star medal with Oak Leaf Cluster, Legion of Merit, Oak Leaf Cluster to Silver Star Medal, and Air Medal, 1945, French Croix de Guerre with Palm, Chevalier French Legion of Honor, Luxembourg Croix de Guerre, Belgian Croix de Guerre with Palm. Mem. Mil. Order World Wars, Am. Legion. Home: No. 3, Jackson Barracks, New Orleans 17. Office: Box 8517, University Sta., Baton Rouge.

WOOLFOLK, Josiah Pitts ◎ V. 28.

WOOLLEN, Evans, Jr., banker; born Indianapolis, Mar. 15, 1897; s. Evans and Nancy (Baker) W. Sr.; grad. Hotchkiss Sch., 1916; A.B., Yale, 1920; LL.D., Hanover Coll., 1948; m. Lydia Douglas Jameson, Oct. 4, 1924; children—Evans, Jameson, Katherine. Joined Fletcher Trust Co., Indpls., 1920, vice pres. 1930-35, pres., dir., 1935-47, chmn. bd., 1948 until consolidation with Am. Nat. Bank, now pres. of new co. American Fletcher National Bank and Trust Company; dir. State Life Ins. Company. Corporator Crown Hill Cemetery. Trustee of Long College for Women; Mem. bd. govs. James Whitcomb Riley Memorial Hosp. Pres. Indianapolis Bd. Pub. Health and Charities, 1931; board school commissioners, 1941, Community Fund, 1946. Served as 2d lt., 73rd F.A., U.S. Army, 1918. Pres. American Bankers Assn., 1948-49. Democrat. Presbyn. Club: Woodstock. Home: 6800 Dean Rd., Indpls. 20. Office: 108 N. Pennsylvania St., Indpls. 9.

WOOLLEN, Herbert Milton, ins. exec.; b. Indianapolis, Ind., Dec. 1, 1875; s. Milton Asbury and Ida (Baird) W.; student Purdue U., 1895-96; B.S., U. of Wis., 1900; M.D., Ind. U. Sch. of Medicine, 1903; certificate, N.Y. Polyclinic Eye and Ear Infirmary, 1904; m. Irma Wocher, Jan. 7, 1907. Began as asso. Dr. Greenly V. Woollen in practice of ear, nose and throat, 1905; lecturer in ear, nose and throat and bacteriology, Ind. U. Sch. of Medicine, 1904-07; asst. med. dir. Am. Central Life Ins. Co., Indianapolis, Ind., 1906-10, sec., 1910-11, pres., 1911-37; pres. and dir. Am. United Life Ins. Co., Indianapolis, Ind., 1937-40, dir., 1940—; dir. Merchants National Bank & Trust Co., Indpls. Dir. Ind. Symphony Soc. Mem. Academy Political Science, Life Insurance Assn. of America, Ind. Assn. Legal Res. Life Ins. Cos. (pres. 1916-19), Am. Life Conv. (exec. com., 1925, 1927; pres. 1926), Reinsurance Conf. (chmn. 1929), Life Ins. Sales Research Bur. (mem. bd. dirs. 1932). Mem. Indianapolis and U.S. chambers of commerce, Indianapolis Bd. of Trade; vice-chmn. Paderewski Testimonial Fund; dir. Les Cheneaux Club (Mich.). Mem. Ind. Med. Soc., A.A.A.S., Mil. Order Loyal Legion, Phi Rho Sigma, Phi Delta Theta. Republican. Mason, Elk. Clubs: University, Woodstock, Columbia, Traders Point Hunt (pres. 1943-46), Contemporary, Indianapolis Athletic, Indianapolis Dramatic (Indpls.); Indiana Society (Chgo.); Old Pueblo (Tucson). Home: 3657 Spring Hollow Rd. Office: American United Life Insurance Co., Indpls.

WOOLLETT, G(uy) H(aines) ◎ V. 27.

WOOLLEY, D(ilworth) Wayne, scientist; b. Raymond, Alberta, Can., July 20, 1914 (parents U.S. citizens); s. Andrew Dilworth and Henrietta (Schonfeld) W.; B.S., U. Alberta, 1935; M.S., U. Wis., 1936, Ph.D., 1938; M.D. (hon.), U. Amsterdam, 1949; m. Janet McCarter, June 24, 1945. Research scientist, 1933—; fellow Rockefeller Inst. for Med. Research, 1939-43, asso., 1943-46, asso. mem., 1946-48, mem., 1948—. Mem. Nat. Acad. Scis., N.Y. Acad. Medicine, N.Y. Acad. Scis., Soc. Biol. Chemists, Am. Inst. Nutrition, Am. Chem. Soc., Soc. Am. Bacteriologists, Soc. Exptl. Biology and Medicine, Harvey Soc. Office: Rockefeller Inst. for Med. Research, 66th St. and York Av., N.Y.C. 21.

WOOLLEY, Frank Kirklighter ◎ V. 26.

WOOLLEY, George W(alter), biologist; b. Osborne, Kan., Nov. 9, 1904; s. George Aitcheson and Nora Belle (Jackson) W.; B.S., Ia. State Coll., 1930; M.S., U. Wis., 1931, Ph.D., 1935; m. Anne Geneva Collins, Nov. 2, 1936; children—George Aitcheson, Margaret Anne, Lawrence Jackson. Fellow U. Wis., 1935-36; mem. staff Jackson Meml. Lab., Bar Harbor, Me., 1936-49, bd. dirs., 1937-49, pres. bd., 1943-47, asst. dir. and sci. adminstr., 1947-49, vis. research asso., 1949—; mem., chief div. steroid biology Sloan-Kettering Inst., N.Y.C., 1949—; prof. biology Sloan-Kettering div. Cornell U. Med. Coll., 1951—. Mem. panel com. on growth Nat. Research Council, 1945-51; mem. several internat. med. congresses. Fellow A.A.A.S., N.Y. Acad. Sci.; mem. Am. Assn. Cancer Research (dir. 1951-54), Am. Soc. Human Genetics, Mt. Desert Island Biol. Lab., Soc. Exptl. Biology and Medicine, Am. Inst. Biol. Scis., Am. Assn. Anatomists, Am. Genetic Assn., Wis. Acad. Arts Sci. and Letters, Jackson Lab. Assn., Genetics Soc. Am., Sigma Xi. Author chpts. med. books. Mem. editorial bd. Jour. Nat. Cancer Inst., 1947-50. Home: 239 E. 68th St., N.Y.C. 21. Office: 410 E. 68th St., N.Y.C. 21.

WOOLLEY, Knight, banking; b. Brooklyn, N.Y., May 1, 1895; s. Ulysses Grant and Helen Eaton (Knight) W.; grad. Phillips Acad., Andover, Mass., 1913; A.B., Yale, 1917; m. Sarah Currier, Aug. 7, 1934. With Guaranty Trust Co., 1919-20, Am. Exchange Nat. Bank, 1920-27; partner Harriman Brothers & Co., 1927-31; partner Brown Brothers, Harriman & Co. since 1931; dir. Air Reduction Co., Inc., Am. Sumatra Tobacco Co., Caledonian Am. Insurance Company, Caledonian Insurance Company, also Southern Ry. Co., Nat. Sugar Refining Co., Hewitt-Robins, Inc. Trustee and treas. The Boys Club of N.Y. Capt. and maj. F.A., 78th Div., U.S. Army, A.E.F., 1917-19. Mem. Psi Upsilon, Skull and Bones (Yale). Clubs: Brook, The Links, Racquet and Tennis, India House: National Golf Links (Southampton). Home: 1021 Park Av. Office: 59 Wall St., New York, N.Y.

WOOLLEY, Monty (Edgar Montillion Woolley), actor; b. N.Y. City, Aug. 17, 1888; s. William Edgar and Jessie (Arms) W.; prep. edn. Mackenzie Sch., Dobbs Ferry, N.Y., 1902-07; B.A., Yale, 1911, M.A., 1912; A.M., Harvard, 1913, grad. Work, Harvard; M.A., hon.), Williams Coll., 1941. Left Harvard for stage work New York City; dramatic coach, Yale 1914-17 (produced Troilus and Cressida, Tamburlaine, The Frogs, for the first time in U.S.); enlisted in Conn. Nat. Guard, 1916, 1st O.T.C., Ft. Sheridan, Ill., 1917; commd. lt. and sent as mem. intelligence dept. Gen. Staff, France, 1918; discharged Mar. 1919; returned to Yale as asst. prof. of drama, later became asst. dir. of exptl. theater, Yale; resigned and began directing plays in N.Y. City, 1927; directed Fifty Million Frenchmen, 1929, The New Yorkers, 1930, Jubilee, 1935; directed Second Little Show; went to Hollywood, 1937, and appeared in several motion pictures, including Walk a Little Faster, Champagne Set, Arsene Lupin Returns, Girls of the Golden West, Man About Town, Dancing Coed; Life Begins at 8:30, Holy Matrimony; Live, Love and Learn, The Pied Piper, Since You Went Away, Irish Eyes Are Smiling, Sally and the Senator, Molly and Me; actor in stage plays, On Your Toes and Knights of Song; created role of Sheridan Whiteside in the play, The Man Who Came to Dinner, which had a 2-year run in N.Y.C., also played Whiteside in the film version (Paramount) and in TV prodn. on CBS, 1954. Mem. Alpha Delta Phi. Clubs: Players (N.Y.C.); Elizabethan (New Haven). Address: 2 North Circular St., Saratoga Springs, N.Y.

WOOLRICH, Cornell (pen name William Irish), author; b. New York, N.Y., Dec. 4, 1903; s. Genaro and Claire Attalie (Tarler) Hopley-Woolrich; ed. Columbia; unmarried. Author numerous books since 1926; latest: Dead Man Blues, 1948; Rendezvous in Black, 1948; I Married a Dead Man, 1948; The Blue Ribbon, 1949; Fright, 1950; Strangler's Serenade, 1951; Eyes That Watch You, 1952. ‡ ☆

WOOLRICH, Willis Raymond, dean of engring.; b. Mineral Point, Wis., Mar. 1, 1889; s. George and Hannah Martha (Suthers) W.; B.S. in elec. engring., U. of Wis., 1911, M.E., 1923; m. Neena Rebecca Myhre, Aug. 29, 1914; children—June Beatrice (Mrs. William Samuel Morgan), Avis Maxine, Willis Raymond, George Dean, Paul Frederick, Thomas Edwin. Power engr. with mining companies, 1905-06; with Commonwealth Edison Co., Chicago, 1910, Union Switch & Signal Co., Swissvale, Pa., 1911; instr. De Paul U., 1911-12; with Western Electric & Mfg. Co., Chicago, 1912-13; dir. shop schools Deering-Internat. Harvesting Co., 1913-16; asst. prof. of mech. engring., later prof., U. of Tenn., 1916-33; dir. agrl. industries div. Tenn. Valley Authority, 1933-36, 1936-38; dean of engring., U. of Tex., and dir. Bureau of Engring. Research since 1938; regional adviser in Engring., Science, Management War Training to U.S. Office of Education, 1940-45; regional rep. Engring., Science, Management War Training, War Manpower Commn., 1943-45; consultant U.S. Dept. Commerce, 1946; cons. engr. since 1917; dir. and engr. Knox County Water Co., Knoxville, Tenn.; on leave as chief scientific officer, U.S. Embassy, London, 1948-49; cons. Nat. Sci. Found. Mem. building research adv. board Nat. Research Council, 1950—, also member com. on containers; joint pres. 4th Commn. on International Inst. of Refrigeration, 1950. President Engineering Coll. Research Association, 1942-46; pres. Tex. Acad. Sci., 1943-46. Fellow Royal Soc. of Arts (London), Am. Soc. Mech. Engrs. (mgr. 1938-40; vice pres. 1941-43), Am. Society Refrigerating Engrs. (director 1953-55); mem. Am. Soc. Engring. Edn. (pres. 1952-53), Newcomen Society, Tau Beta Pi, Sigma Xi, Pi Tau Sigma, Phi Kappa Phi, Eta Kappa Nu, Scarabbean. Democrat. Methodist. Clubs: Roundtable (Knoxville, Tenn.); Scholia (Austin, Tex.). Author: Handbook of Steam Engineering (with W. E. Biggs), 1925; Handbook of Refrigerating Engineering, 1929, revised edit, 1938; Mechanical Processing of Cottonseed, 1935. Author of research bulletins; contbr. many articles to tech. jours. Home: 700 Texas Av., Austin, Tex.

WOOLSEY, Lester Hood, lawyer; b. Stone Ridge, N.Y., Aug. 3, 1877; s. Luther and Rachel (Hood) W.; A.B., magna cum laude, Harvard, 1901; LL.B., George Washington, 1908; grad. study, Harvard and George Washington; m. Grace Hamblin, June 4, 1903; children—Ruth, Beth. Asst. geologist U.S. Geol. Survey, 1902-07, examining and reporting on mining dists. east of Sierra Nev. Mts.; examiner of claims, U.S. Land Office, 1908-09; instr. law Washington Coll. Law, 1909-10, George Washington U. Law Sch., 1910-11; sec. on behalf of U.S. Internat. Fur Seal Conf., Washington, D.C., 1911; atty. Dept. of State, Washington, D.C., 1909-13; asst. solicitor, same, in office of the counselor, 1913-15, attached to office of sec. of state, 1915-16; law adviser Dept. of State, 1916-17; solicitor for Dept. of State, 1917-20; technical del. U.S. Peace Conf., Paris, 1919; practicing law in partnership with Hon. Robert Lansing, 1920-28, since then, Lansing & Woolsey, internat. law; internat. law expert for Chinese Government in Conf. on Limitation of Armament, including Pacific and Far Eastern questions; prof. internat. law, Am. Univ., 1921; counsel for Chile in Tacna-Arica arbitration before President of U.S., 1923-24. Mem. Bar of D.C. and Supreme Court of United States; mem. editorial board and treas. Am. Society International Law, treas. 1920-45, now vice president; member editorial board of World Affairs to 1942; legal adviser to Pan-American Union, Washington, D.C.; appointed national member for U.S. on Commission of Inquiry, U.S. and Spain, 1934; special counsel of U.S., U.S.-Mexican General Claims Commn., 1936. Decorated Comdr. Order White Elephant, by King of Siam, for services on treaty between U.S. and Siam, 1920; Order of Chia-Ho (golden grain), China, for services in connection with Conf. on Limitation of Armament, 1922; Officer of the Order of Al Merito, Chile, 1936. Hon. mem. El Instituto Sanmartiniano of Columbia, 1938. Mem. Am. Bar Assn., Internat. Law Assn., American Peace Society (member bd. dirs. 1955). Clubs: Cosmos, Harvard. Author: (5 volumes) (with Robt. Lansing), Digest Prize Cases 1744-1856; Tacna-Arica Arbitration. Co-author: Strategy of Minerals, 1919. Author of numerous articles and editorials on international law, also various geol. reports pub. by U.S. Geol. Survey. Home: 4643 Massachusetts Av. N.W., Washington. Office: 726 Jackson Pl., Washington 6.

WOOLSON, Harry Thurber ◎ V. 27.

WOOLSON, Kenneth Hazen, business exec.; b. Springfield, Vt., June 18, 1897; s. William Dickinson and Frances M. (Hazen) W.; A.B., Williams Coll., 1920; m. Dorothy M. Van Wie, Dec. 12, 1924; 1 son, Lawrence B. Vice chmn., director Jones & Lamson Machine Co.; dir. Central Vt. Public Service, Inc., Springfield Terminal Ry. Served with flying corps, U.S. Marine Corps, 1918-19. Mem. Sigma Phi. Republican. Conglist. Club: St. Bernard. Home: 11 Summer Hill. Office: Jones and Lamson Machine Co., Springfield, Vt.

WOOLSON, L. Irving, engr.; b. N.Y.C., June 27, 1904; s. Harry T. and Bessie V. (Van Iderstine) W.; M.E., Cornell, 1926; m. Helen C. Chappell, June 23, 1928; children—James E., Helen L. With Yale & Town Mfg. Co., Stamford, Conn., 1926; engr. Am. Smelting & Refining Co., Perth Amboy, N.J., 1926-28; with Chrysler Corp., Detroit, 1928—, v.p., 1953—, pres. De Soto div., 1952—. Dir. Detroit YMCA. Mem. Soc. Automotive Engrs. (chmn.

Detroit sect. 1950-51). Tau Kappa Epsilon. Presbyn. Club: Cornell of Michigan. Home: 715 Glengary Rd., Birmingham, Mich. Office: 6000 Wyoming Av., Detroit 31.

WOOSLEY, John Brooks, prof. economics; b. Asheboro, N.C., Jan. 20, 1892; s. John Evander and Pauline Sophia (Fishel) W.; A.B., Guilford Coll., 1912; A.B., A.M., Haverford Coll., 1914; Ph.D., U. of Chicago, 1931; m. Oma Gray, July 22, 1926. Prof. history and economics, Guilford (N.C.) Coll., 1914-17; prin. Jamestown (N.C.) High Sch., 1919-20; asst. prof. economics U. of N.C., 1920-22; asst. in polit. economy U. of Chicago, 1922-24; asso. prof. economics U. of N.C., 1924-29, prof. since 1930, head depart. of economics and commerce since 1946. Served as lt., U.S. Army, 1917-19. Economic analyst for research com. North Carolina Bankers Assn. since 1937. Mem. Am. Econ. Assn., Am. Finance Assn., Southern Econ. Assn. (v.p. 1934 and 1939, pres. 1940), Beta Gamma Sigma, Sigma Nu. Methodist. Author numerous publs. relating to field. Address: Box 628, Chapel Hill, N.C. ☆

WOOSTER, Carl Gould ◎ V. 28.

WOOSTER, Roy Donald, dairy mfr.; b. Binghamton, N.Y., Sept. 8, 1897; s. John W. and Josephine (Ring) W.; student Tome Sch., Port Deposit, Md.; B.S., Colgate U., 1921; m. Margaret Heeley, Sept. 3, 1921; children—Georgemay, Roy D. With Conn. Gen. Life Ins. Co., Hartford, Conn., 1921, Internat. Ice Cream Co., Schenectady, 1921-23; v.p., mgr. Trojan Ice Cream Co., Troy, N.Y., 1923-29; chmn. N.E. dist. fluid milk and ice cream Borden Co., N.Y.C., 1929-44, asst. v.p. ice cream div., 1944-46, v.p. charge ice cream operations, 1946-53, v.p. charge fluid milk, ice cream operations since 1953; dir. Borden Co., Ltd. since 1947. Trustee Colgate U. Served with U.S.N., 1918-19. Mem. Internat. Assn. Ice Cream Mfrs. (bd.) Mem. Dutch Reformed Ch. (elder). Clubs: Union League (N.Y.C.), Blind Brook (Port Chester, N.Y.); American Yacht (Rye, N.Y.). Home: 11 Summit Av., Bronxville 8, N.Y. Office: 350 Madison Av., N.Y.C. 17.

WOOTEN, Benjamin Harrison, banker; b. Timpson, Tex., Dec. 21, 1894; s. Samuel Davis and Eula May (Downing) W.; grad. N. Tex. State Coll., 1917; LL.D. (hon.), U. of Ark., 1950; m. Margaret Kay, Aug. 7, 1919. Asst. cashier Alba (Tex.) Nat. Bank, 1919-23; cashier, operating exec. officer Farmers and Merchants Nat. Bank, Farmersville, 1923-26; state bank examiner, 1926, deptl. state bank examiner, 1927-32; chief examiner Fed. Home Loan Banking System, Washington, 1932; pres. Fed. Home Loan Bank of Little Rock, 1932-44, chmn. bd., 1944-53; v.p., mem. exec. com. Republic Nat. Bank of Dallas, 1944-50; pres. 1st Nat. Bank in Dallas, 1950—; chmn. bd. Oaklawn Nat. Bank, Greenville Av. State Bank; dir. Dallas Fed. Savings & Loan Assn. Served as private, World War I; machine gun battalion, France and Army Occupation; disch. as 2d lt., 1919. Dir. Assn. Reserve City Bankers. Gen. chmn. Community Chest campaign for Dallas Co., 1949; co-chmn. Dallas drive for Truett Meml. Hosp., 1947; treasurer Tex. Heart Association; president Will Carruth Foundation; member board trustees Baylor U. Chmn. bd. regents N. Tex. State Coll. Trustee Tex. Found. Voluntarily Supported Colls. and Univs. Trustee Tax Found., Inc., N.Y.C. Vice pres. United Defense Fund, Inc., N.Y.C. Dir. State Fair, Tex. Trustee Southwestern Legal Found. Southern Meth. U. Dir., treas. Dallas Citizens Inter-racial Assn. Director Texas Research League. Member management com. downtown Y.M.C.A. Mem. exec. council Circle 10, Boy Scouts of Am., mem. at large Nat. Council. Chmn. Ark. state civil defense council, 1941-44. Chmn. 7th War Loan Dr., Dallas Co. Mem. Dallas, East Tex. (dir.), U.S. C.'s of C., N.A.M. Mem. Delta Sigma Pi, Sigma Phi Epsilon, Beta Gamma Sigma (all hon.). Baptist (mem. relief and annuity bd., Southern conv., dir. Bapt. Found. Tex.). Clubs: Dallas Country, City, Downtown Salesmanship, Brook Hollow (Dallas); Austin; Garden-of the Gods (Colo.). Named Dallas' Headliner of yr., Dallas Press Club, 1952; outstanding salesman of Dallas, Sales Execs. Club, 1950; Linz Award, Dallas community service, 1953. Home: 5241 Meaders Lane, Dallas 29. Office: 1401 Main St., Dallas 1.

WOOTEN, James Allen, transportation exec.; b. Cincinnati, Oct. 15, 1913; s. James Jewell and Gertrude (Lett) W.; student Denison U., 1934-35; m. Phyllis Taber, Dec. 29, 1936; children—James Harrison, Jewelle Ann, William Curtiss. Owner Motor Transport Lines, Indianapolis, 1930-40; founder, dir. Ind. Motor Rate and Tariff Bur., 1934-40; also Central States Motor Rate and Tariff Bur.; helped establish nationwide air freight system Am. Airlines, 1943-47, gen. mgr. contract air cargo div., 1946-47, filed with Civil Aeronautics Bd., 1st air freight tariff, 1944; pres. Alaska Airlines, Inc., 1947-49; established Magic Carpet airlift (Jewish lift), 1948; chmn. bd. Aerovias Venezuela Europa; pres. Near East Air Transport, Arabian Am. Airlines, Inc., Pilgrimage Air Transport, U.S. Airlines, Inc., Protection Mut. Fire Ins. Co. of Pa.; chmn. Intercontinental Airways, Inc., Cyrenaica (North Africa) Enterprises, Limited. Served as 2d lt., USMC, 1942-43. Mem. Kappa Sigma, QB's. Club: Wings (N.Y.C.). Office: Belden Av., Dobbs Ferry, N.Y.

WOOTON, Paul, newspaper man; b. Clinton County, Ind., May 8, 1881; s. Rev. Andrew S. and Martha V. (Stevens) W.; grad. high sch., North Manchester, Ind.; m. Jewell Monday, June 1, 1908 (died May 3, 1946). Ry. clerk and telegrapher until 1903; teacher mathematics in University Sch., Mexico City, Mexico, also reporter on Mexican Herald; editor Oaxaca Herald, Oaxaca, Mexico, 1906-10; night editor Mexican Herald, 1910-11; with McGraw-Hill Publs., 1906-45; with New Orleans Times-Picayune since 1911, Washington corr. since 1914; also Washington mem. editorial bd., Chilton Publs.; also author column for business press. Has covered important industrial developments in European countries. Former pres. Nat. Press Club; v.p. and chmn. exec. com. Nat. Press Bldg. Corp. Ex-pres. Overseas Writers, Louisiana Soc. of Washington; Wash. Soc. of Engrs. and White House Corr. Assn.; chmn. exec. com. Soc. of Business Magazine Editors. Mem. Sigma Delta Chi. Decorated Order of St. Olav, Norway, Order Brit. Empire. Presbyn. Clubs: Nat. Press, Gridiron, Chevy Chase, Metropolitan, Cosmos (Washington); Press (London). Home: 3016 Tilden St., Washington 8. Office: Nat. Press Bldg., Washington 4.

WORCESTER, Dean Amory, univ. prof., psychologist; b. Thetford, Vt., Mar. 21, 1889; s. George Steele and Ida Eldora (Kinney) W.; A.B., Univ. of Colo., 1911, A.M., 1921; Ph.D., Ohio State U., 1926; student Univ. of Chicago, summer 1942; m. Elsie Rohwer, May 29, 1917; children—Dean Amory, Evarts James, Catherine Elsie. Supervisor Dist. Zamboanga, P.I., 1913-14; prof. psychology, Univ. N.M., 1914-18; prin. High Sch., Cheyenne, Wyo., 1918-20; asst. dir. Bur. Ednl. Tests and Measurements, Kan. State Teachers Coll., Emporia, 1920-21, dir., 1921-24; instr. psychology, Ohio State, 1924-26, asst. prof. summer 1926; asso. prof., Ohio Univ., 1926-27; asso. prof. ednl. psychology Univ. Neb., 1927-28, prof. since 1928, chmn. dept. since 1934; summer teacher Univ. Colo., 1923, Fla. 1937, 39, 41; served regents' inquiry into character and costs of edn. in State of New York, 1937; prof. U.S. Army Univ., Biarritz, France, 1945-46; I. and E. div., Germany, 1946. Fellow A.A.A.S. (sec. sect. Q, 1945—), Am. Psychol. Assn., Am. Ednl. Research Assn.; mem. Am. Assn. Univ. Profs., Am. Interprofessional Inst., Nat. Soc. Coll. Teachers of Edn., Midwestern Psychological Association, Sigma Xi, Phi Beta Kappa, Phi Delta Kappa. Independent Republican. Conglist. Author or co-author numerous publs. relating to field. Home: 2035 Harwood St., Lincoln 2, Neb. ☆

WORCESTER, Willard C(yril) (wōōs-ter), newspaper and radio exec.; b. Brookline, Mass., Oct. 7, 1903; s. Willard Meraton and Mary Agnes (Tierney) W.; A.B., Norwich U., 1925; student N.Y.U. Law Sch., 1925-27; m. Ann Daugherty Doyle, Nov. 24, 1927; children—Willard Meraton, Nancy Ann. Asst. circulation mgr. Rochester (N.Y.) Times-Union, 1927; v.p., gen. mgr. and dir. Central Newspapers, Inc. (pubs. Indianapolis Star and News, Huntington (Ind.) Herald-Press, Muncie (Ind.) Star and Evening Press, Vincennes (Ind.) Sun-Commercial, Airz. Republic and Phoenix (Ariz.) Gazette; operators of radio stas. WIRE, Indianapolis, WAOV, Vincennes), since 1946; exec. vice pres. and pub. Muncie Newspapers, Inc., since 1946; 1st v.p. and dir. Phoenix Newspapers, Inc., since 1946; v.p. and gen. mgr. Indianapolis Broadcasting, Inc., since 1947. Served as lt. col., U.S.A.A.F., 1942-46. Mem. Sigma Phi Epsilon. Republican. Roman Catholic. Clubs: Kiwanis, Muncie Country, Columbia, Indianapolis Athletic (all Ind.). Home: 5858 Carrollton Av., Indianapolis 5. Office: Central Newspapers, Inc., Star-News Bldg., 307 N. Pennsylvania St., Indianapolis.

WORDEN, Helen, (Mrs. John Erskine), author; b. Denver, July 12, 1896; d. Charles George and Wilbertine (Teters) Worden; student Hamilton Inst., for Girls, 1904-06; private tutors, 1906-15; student U. Colo., 1915-19; spl. student under Dean J. Raymond Brackett; student art Académie Julien, Paris, 1925-26; also Andre Lhote's Atelier; m. John Erskine, July 3, 1945 (dec. June 2, 1951). Joined staff of N.Y. Sunday World, 1926, soc. editor, 1927; also writer Morning World; mem. staff N.Y. World-Telegram, 1931-44. Republican. Episcopalian. Author: The Real New York, 1932; Round Manhattan's Rim, 1934; Society Circus, 1937; Here is New York, 1939; The Boudoir Companion (contbr.), 1938; Discover New York (guide book for Am. Women's Voluntary Services), 1943; Out of this World, 1953. Mem. staff Colliers. Home: 540 Park Av., N.Y.C.

WORDEN, John S., petroleum co. exec.; b. Olean, N.Y., Dec. 29, 1898; s. Irving E. and Elizabeth (Sartwell) W.; student Lawrenceville Sch., 1914-16; A.B., Princeton, 1920; m. Rhoda Allen, Dec. 14, 1922; children—Ann S. (Mrs. Thomas F. Dillon), John A. With the Texas Co., Tulsa, since Jan. 1921, asst. supt., 1923-28, supt., Amarillo, Tex., 1929-39, v.p., gen. mgr. Indian Refining Co., Lawrenceville, Ill., 1939-40, asst. mgr. refining dept., N.Y.C., 1940-50, gen. mgr., 1950-54, v.p., 1954—; dir. Neches Butane Products Co. Mem. Am. Petroleum Inst., Nat. Petroleum Assn. (trustee). Republican. Episcopalian. Clubs: Cloud, Union League, Princeton (N.Y.C.); Apawamis (Rye, N.Y.); Cap and Gown (Princeton). Home: 9 Huguenot Dr., Larchmont, N.Y. Office: 135 E. 42d St., N.Y.C. 17.

WORK, James Aiken, educator; b. Washington, Ia., Nov. 7, 1904; s. James Aiken and Amy Martha (Wilde) W.; A.B., Grinnell Coll., 1926; Ph.D., Yale, 1934; m. Constance Perley, Sept. 1, 1928; 1 son, James Aiken. Instr. in English, Brown U., 1926-28, Northwestern U., 1932-36, asst. prof., 1936-40, Wayne U., 1940-42, asso. prof., 1942-44; prof. English Stanford, 1944-51; prof. English, chmn. dept., Indiana U., since 1951; acting exec. head, Dept. Ind. U., since 1951; acting exec. head, Dept. English, Stanford, summer, 1946, acting dean, Sch. Humanities, summers 1947, 1948; vis. prof. summers: U. Mo., 1940, 49, San Jose State Coll., 1950. Mem. Am. Assn. U. Profs., Am. Fedn. Radio Artists, Modern Lang. Assn. Am., Philol. Assn. Pacific Coast, Phi Beta Kappa, Sigma Delta Chi. Editor: Laurence Sterne's Tristram Shandy, 1940. Contbr. articles on Chaucer and on eighteenth-century literature to various literature and lang. jours. Address: Department of English, Indiana University, Bloomington, Ind.

WORK, Lincoln T(homas), cons. engr.; b. Hartford, Conn., Dec. 28, 1898; s. Norman Porter and Hattie (Lincoln) W.; A.B., Columbia, 1918, Chem.E., 1921, A.M., 1924, Ph.D., 1929; m. Clara Radcliff, Sept. 7, 1922; children—Lillian Radcliff (Mrs. David Acker), Dorothy Lincoln. Instr., later asso. prof. Columbia, 1921-40; also cons. chem. engr.; dir. research and development Metal & Thermit Corp., Rahway, N.J., 1940-49; cons. engr., N.Y. City since 1949. Mem. Am. Ceramic Soc., Am. Chem. Soc., Am. Inst. Chem. Engrs., Am. Inst. Mining and Met.E., Am. Soc. Metals, Am. Soc. Testing Materials, Assn. Cons. Chemists and Chem. Engrs., Electrochem. Soc., Inst. Metals, N.Y. Paint and Varnish Prodn. Club, Soc. Chem. Industry, Soc. Promotion Engring. Edn., Am. Institute of Chemists (pres. 1952-54). Clubs: Chemists (New York City). Author chemical publications. Holder patents. Home: 15 N. Crescent, Maplewood, N.J. Office: 420 Lexington Av., N.Y. City 17.

WORK, Martin Haverty, orgn. exec.; b. San Francisco, May 5, 1915; s. Carl Zenas and Annie Madeline (Haverty) W.; A.B. cum laude, Loyola U. Los Angeles, 1937; grad. study U. Calif. Los Angeles, 1939; A.M. Magna cum laude, U. So. Calif., 1940; married Maria Cespedes, April 17, 1948; children—Juliana, Christopher. Director radio department Loyola University of Los Angeles, 1937; free lance writer N.B.C. and C.B.S., 1937-41; radio cons. U.S.O.—Nat. Catholic Community Service, 1941-42, program dir., 1949-50; expert cons. Sec. of War, 1942-43; prodn. supervisor Young & Rubicam, Inc., advt. agy., N.Y. City, 1946-48; advt. and sales mgr. Repcal Mfg. Co., Los Angeles, 1948-49; exec. dir. Nat. Council Catholic Men, 1950—. Expert cons. Nat. Security Resources Bd. and Civil Def Adminstrn., 1950-51. Served as maj., Armed Forces Radio Service, U.S. Army, 1942-46. Decorated Meritorious Service award, Commendation award. Roman Catholic (nat. del. World Congress Lay Apostolate, 1951). Club: John Carroll (Washington). Home: 5708 Kingswood Rd., Bethesda, Md. Office: 1312 Massachusetts Av. N.W., Washington.

WORKING, Holbrook, coll. prof.; b. Ft. Collins, Colo., Feb. 5, 1895; s. Daniel Webster and Ella Grace (Booth) W.; A.B., U. of Denver, 1915; M.A., Cornell, 1919; Ph.D., U. of Wis., 1920; m. Helen Rider, Sept. 15, 1921; children—John Webster, Barbara Willard, Helen Elizabeth. Instr. econ., Cornell, 1916; fellow, U. of Wis., 1919-20; asst. and asso. prof. agrl. econ., U. of Minn., 1920-25; acting prof., U. of Mich., 1934-35; visiting prof., U. of Chicago, summer 1928; economist, Food Research Inst., prof. prices and statistics, Stanford, 1925-52; asso. dir. Food Research Inst. since 1952. Consultant Commodity Exchange Adminstrn., May-July 1939; statis. consultant, 4th Air Force, Dec. 1942-Mar. 1943; chief statis. consultant, Office Prodn. Research and Development, War Prodn. Bd., April-Sept. 1943; economic consultant, Oct.-Dec. 1943; chief, Prodn. Economy Branch, Jan. 1944-Feb. 1945; dir. Office Prodn. Research and Development, Quality Control Program, Carnegie Inst. Tech., Mar.-July, 1945. Fellow Am. Statis. Assn (pres. San Francisco chapter, 1927-28), A.A.A.S. (v.p. Sect. K 1939), Econometric Soc.; member Am. Farm Econ. Assn., Am. Econ. Assn. Dir. Social Sci. Research Council, 1950-52. Republican. Conglist. Home: 614 Alvarado Row, Stanford, Cal.

WORKMAN, Donald H(amilton), trade assn. exec.; b. Lakewood, O., Feb. 3, 1916; s. James Clark and Effie (Roosa) W.; B.S., U. Pa., 1938; m. Florence May Emhardt, Aug. 24, 1940; 1 son, James Clark. Trainee Philadelphia Electric Co., 1938-40, personnel asst. personnel and pub. relations dept., 1940-42, 1945-48; promotion mgr. Gray Iron Founders Soc., Inc., Cleve., 1948-50, exec. v.p., 1950—; dir. Great Lakes Development Co. Served as lt. (s.g.), USNR, 1942-45. Mem. Am. Trade Assn. Execs., C. of C., Am. Foundrymens Soc., Am. Ordnance Assn., Sigma Chi. Clubs: University Pennsylvania (Cleve.). Home: 1070 Erie Cliff Dr., Lakewood 7, O. Office: National City-East Sixth St. Bldg., Cleve. 14.

WORKMAN, Everly John, physicist; born Loudonville, O., July 2, 1899; s. William Truman and Rosella (Boner) W.; B.S., Whitman Coll., 1924; Leland Stanford U., 1926-27; Ph.D., U. of Va., 1930; married Jacqueline Lasater, June 10, 1926. Instructor in physics at Whitman Coll., 1924-26; at N. D. Coll., 1927-28; Nat. Research Fellow, Bartol Research Foundation of the Franklin Inst., 1930-31; at Calif. Inst. Tech., 1931-32; research asso. Reed Coll., 1932-33; asso. prof. of physics and head physics dept., U. of N.M., 1932-42, prof. of physics and head of dept., 1942-46; pres. N.M. Inst. Mining and Technology since 1946, also dir. research and development div. specializing in atmospheric physics and ordnance research. Mem. bd. dir. Fed. Reserve Bank of Dallas. Fellow Am. Phys. Society, A.A.A.S.; mem. Sigma Xi, Phi Beta Kappa, Beta Theta Pi, Pi Kappa Phi. Author publs. relating to lightning and thunderstorm phenomena, specific heats of gases, instrumentation and ordnance devices. Address: New Mexico Inst. Mining and Technology, Socorro, N.M.

WORKS, George Alan, educator; b. Augusta, Wis., May 14, 1877; s. Obadiah and Clarasia (Perry) W.; Ph.B., U. of Wis., 1904, M.S., 1912; Ed.D., Harvard U., 1925; hon. LL.D., Wittenberg Coll., 1934, Luther

Coll., 1938, Southwestern, 1939; m. Saidee B. Coerper, Aug. 10, 1904; children—Helen Works Hathcock, Janet Works Reece, Ruth Works Kincheloe, George Alan, David Perry. Supt. of schools, Wisconsin, 1899-1902, 1906-11; instr. rural edn., U. of Wis., 1912-13; asst. prof. rural edn., Univ. of Minn., 1913-14; prof. rural edn., 1914-26, chmn. of div. of edn., 1926-27, Cornell U.; dean of Grad. Library Sch., U. of Chicago, 1927-29; pres. Conn. Agrl. Coll., 1929; prof. Sch. of Edn., U. of Chicago, 1930-42, also dean of students and univ. exam., 1931-41, ret. July 1, 1942. Dir. Nat. Roster Science and Specialized Personnel, 1944-46; sec. United Chapters of Phi Beta Kappa, 1946-47. Dir. rural sch. survey of N.Y., 1921-22; dir. ednl. survey of Tex., 1923-24; dir. surveys of higher edn. in N.C., 1931-32, Ga., 1932-33, 1941-43; dir. survey of Phila. pub. schs., 1936-37. Mem. Montgomery County Governmental and ednl. Survey Board, 1939-40; survey of college and seminaries of the Presbyterian Church, U.S., 1941-42; survey of Minneapolis Public School System, 1942-43; survey of Louisville Public Sch. System, 1942-43; survey for Comm. on Higher Edn. Facilities in Ill., 1944; dir. Survey of Higher Ednl. Instns., 1945-46; survey of De Paul University, 1950. Consultant to Henry Strong Educational Foundation, 1948-50. Secretary Commission on Instns. of Higher Edn., North Central Assn. Colls. and Secondary Schs., 1931-38, president, 1939-40. Fellow American Association for the Advancement of Science, Am. Geog. Soc.; mem. Nat. Soc. for Study of Edn., Delta Upsilon, Phi Beta Kappa, Alpha Zeta, Phi Delta Kappa. Methodist. Mason. Author gen. report and joint author of Organization and Administration, Financial Support, Higher Ed.—Tex. Ednl. Survey, Report; joint author of A Report to the Rural School Patrons, and of Administration and Supervision of the Rural School Survey of New York State; also author College and Univ. Library Problems; joint author The Land Grant Colleges; Rural America Today; also co-author numerous reports on ednl. surveys. Home: 242 Gateway Rd., Ridgewood, N. J.

WORKUM, Fifield, lawyer; born Englewood, N. J., Oct. 25, 1899; s. Julius F. and Belle Blake (Fifield) W.; grad. Exeter Acad., 1918; A.B., Harvard, 1920; LL.B., Harvard Law Sch., 1923; m. Emily Lyon Hamill, Feb. 7, 1931; children—Robert H., Emily Lyon, Fifield, Jr. With Simpson, Thacher & Bartlett, attys., 1923-30; with Aldred & Co., investment bankers, 1930-32; with Simpson, Thacher & Bartlett since 1933. Served as 2d lt., Inf., 1918, col., A.A.F., 1945. Trustee and mem. exec. com. Polytechnic Inst. of Puerto Rico; dir., mem. exec. com. Planned Parenthood Fedn. of America. Decorated Legion of Merit. Episcopalian. Clubs: Metropolitan (Washington, D.C.); City Midday, Harvard (N.Y. City); Bedford (N.Y.) Golf and Tennis. Home: Hook Rd., Bedford, N.Y. Office: 120 Broadway, N.Y. City 5.

WORLEY, Clair L(ynnette), coll. prof.; born Warren, O., Jan. 6, 1912; s. Glenn Lamont and Lillie Mabel (Brobst) W.; A.B., Hiram Coll., 1934; M. S., Univ. of Idaho, 1936; Ph.D., Univ. of Wis., 1940; m. Inga Nella Soley, Aug. 21, 1937; children—Ian Almer, Kaaren Lynn. Asst. prof. biology, U. of Ga., 1939-42; asst. div. mgr., Societe Haitiano-Americanine De Developpement Agricole, Bayeaux, Haiti, 1942-43; research microbiologist, S.M.A. Div. of Wyeth Inc., Chagrin Falls, O., 1943-45; prof. biology and head dept., Youngstown College, since 1945. Fellow A.A.A.S.; mem. Ohio Acad. Sci., Tenn. Acad. Sci., Botanical Soc. of Am., N.E.A., Am. Soc. Plant Physiol. (founder and 1st chmn. southern sect.), Sigma Xi. Author: Basic Principles of General Biology, 1946. Home: R.F.D., North Jackson, O. Office: Youngstown College, Youngstown, O.

WORLEY, Francis Eugene, judge; born at Lone Wolf, Oklahoma, October 10, 1908; son John B. and Idelle (Johnson) W.; student Tex. A.&M. Coll., 1927-29, Academic and School of Law, University of Texas, 1930-35; married Ann Spivy, September 15, 1937. Admitted to Texas bar, 1936; mem. Tex. House of Reps., 1935-40; mem. 77th to 81st Congresses (1941-51), 18th Tex. District, Del. Dem. Nat. Conv., 1936. Confirmed as associate judge to United States Court of Customs and Patent Appeals, March, 1950. Mem. Am., Tex. bar assns., Am. Legion, Vets. Fgn. Wars. Methodist. Mason (32°). Home: Shamrock, Tex. Office: Internal Revenue Bldg., Washington.

WORLEY, John Stephen. ◎ V. 28.

WORMLEY, Edward J., indsl. designer; b. Oswego, Ill., Dec. 31, 1907; s. M. J. and Edith Margaret (Edwards) W.; student Art Inst., Chgo., 1926-27. Design studio Marshall Field & Co., Chgo., 1928-30; with Berkey & Gay Furniture Co., Grand Rapids, Mich., 1930-31, Dunbar Furniture Corp. of Ind., 1931-41; designer, specializing home furnishing products, interior design, since 1945. Head furniture unit, consumer durable goods div. O.P.A., Washington, 1942-44. Fellow Inds. Designers Inst.; mem. Am. Inst. Decorators, Archtl. League N.Y. Home: 450 E. 52d St., N.Y.C. 22.

WORMSER, Felix Edgar, govt. ofcl.; b. Santa Barbara, Calif., Oct. 31, 1894; s. David and Angeline (Boeseke) W.; E.M., Columbia U., 1916; E.D. (honorary), University of Montana, 1953; m. Elsie Wolff, Mar. 18, 1920; children—Renee, Diane. Mining engr. Cornucopia Mines Co., Ore., 1916; U. S. Mineral Surveyor, 1917; mining engr. U.S. Bur. of Mines, Washington, 1919; mem. editorial staff McGraw-Hill Co., N.Y. City, 1920-25; cons. mining engr., 1925-47; sec., treas. Lead Industries Assn., N.Y. City, 1928-47, pres. since 1947; vice pres. St. Joseph Lead Co. 1947-53; asst. sec. of interior for mineral resources, since 1953. Chmn. Columbia U. Engring. Center Development Fund; trustee Columbia U. Served as 2d lt., engrs., U.S. Army, 1918. Mem. Munitions Bd. Non-Ferrous Metals (mem. adv. com.), Mem. primary lead producers industry adv. com., WPB. Fellow A.A.A.S.; men. Am. Inst. Mining and Metall. Engrs., Mining and Metall. Soc. of Am. (pres. 1950-51), Soc. of Am. Military Engineers, Society of Automotive Engineers, Delta Upsilon, Theta Tau, Tau Beta Pi (hon.). Clubs: Columbia U., Mining (N.Y. City), Westchester Country; Army and Navy (Washington, D.C.). Co-author: Marketing of Metals and Minerals. Contbr. to technical press. Home: 1 Acorn Lane, Larchmont, N.Y. Office: Dept. of Interior, Washington, D.C.

WORMSER, I(saac) Maurice (wûrm'zēr), lawyer, educator; b. N.Y.C., May 26, 1887; s. Maurice and Lucie Marie (Dahlman) W.; A.B., Columbia, 1906, LL.B., 1909; LL.D., Fordham U., 1924; m. Florence Werner, July 20, 1911; children—Franklin Charles, Janice. Practiced in N.Y.C., 1908-11; asst. prof. law U. Ill., 1911-13; prof. law Fordham 1913—; cons. and appellate counsel, 1913—; gen. counsel United Distillers of Am., Inc. Editor N.Y. Law Jour., 1919-31. Spl. asst. U.S. atty. and govt. appeal agt. in N.Y., World War; spl. counsel to Transit Commn. of N.Y., 1927; cons. legal counsel Kings County (N.Y.) Crime Investigation, 1938-41. Mem. N.Y. State Bar Assn., (com. profl. ethics), Bar Assn. City of N.Y., N.Y. Law Inst., Phi Beta Kappa, Phi Alpha Delta, Tau Epsilon Phi; formerly v.p. Bar Assn. Author: Wormser on Private Corporations, 1913; Cases on Corporations, 1916; Cases on Mortgages, 1925; The Disregard of the Corporate Fiction, 1928; Frankenstein, Inc., 1931. Co-author: Wormser and Crane's Cases on Private Corporations, 1948. Editor: Keener's Cases on Contracts, 3d edit., 1933; Clark on Corporations, 3d edit., 1916. Home: 168 W. 86th St. Office: 60 Wall St., N.Y.C. 5. Now deceased.

WORMSER, Rene Albert, lawyer, author, lectr. estate planning, internat. law, taxes, pub. affairs, b. Santa Barbara, Calif., July 17, 1896; s. David and Angeline Louise (Boeseke) W.; B.S., Columbia, 1917, LL.B., 1920; m. Ella Madge Ward, Aug. 7, 1945; children—Angela Boeseke, Elissa Ward. Admitted to N.Y. State bar, 1920, and practiced as asso. Hornblower, Miller, Garrison & Potter, 1920-22, Bate, Boyd, & Swinnerton, 1923; pvt. practice, 1924-30; partner Wormser & Kemp, 1930-35, Wormser, Morris & Kemp, 1935-37, Folger, Rockwood, Wormser & Kemp, 1937-39, Delaney, Myles & Wormser, 1939-40, Haggerty, Myles & Wormser, 1941-50, Myles, Wormser & Koch since 1950; lectr. on estate planning N.Y.U. since 1948; mem. faculty and planning com. N.Y.U. Fed. Tax Inst., 1945—. Central counsel Ho. of Reps. Spl. Com. to Investigate Tax Exempt Foundations, 1953-54. Served as seaman, U.S. Navy, World War I. Mem. Am. Soc. Internat. Law, Am. Bar Assn., Assn. Bar City of N.Y., Delta Upsilon. Clubs: Capitol Hill (Washington); Columbia University (N.Y. City); Westchester Country (Rye, N.Y.), Soc. Older Graduates. Author: Your Will and What Not to do about It, 1937; Personal Estate Planning in a Changing World, 1942, rev., 1950; Collection of International War Damage Claims, 1944; The Theory and Practice of Estate Planning, 1944, rev., 1948; The Law, 1949; Family Estate Planning, 1953; The Myth of the Good and Bad Nations, 1954; also articles in periodicals. Home: 1 Gingko Lane, Greenwich, Conn. Office: 60 E. 42d St., N.Y.C. 17; also 9 Queen St., Mayfair, London W.I., Eng.

WORNER, Jno. (John), business exec.; b. New Orleans, May 21, 1888; s. John and Pauline (Frohn) W.; student pub. schs. New Orleans; m. Clara Lindner, Oct. 25, 1909; children—Jno., Mrs. John Boensel. Clk. retail hardware store, 1902; asst. to cons., 1907; asst. to cons. and buyer wholesale hardware house, 1912-17, cons., buyer, 1917-32; organized Jno. Worner & Son, builders hardware, 1932, partnership since 1942; dir. Union Savs. & Loan Assn. Mem. Nat. Contract Hardware Assn. (past pres.), Am. Soc. Archtl. Hardware Cons. (past pres.), Constrn. Industries Assn., Inc. Elk. Club: New Orleans Athletic. Home: 4168 Iberville St., New Orleans 19. Office: 401-405 Decatur St., New Orleans 16.

WORNHAM, Thomas Andrews, marine corps officer; b. Rensselaer, N.Y., Dec. 12, 1903; s. Thomas Gregg and Emily Caroline (Dennis) W.; B.S., U.S. Naval Acad., 1926; m. Laura Amelia Van Allen, June 3, 1926; 1 son, Thomas Van Allen. Commd. 2d lt., U.S.M.C., 1926, advanced through grades to brig. gen., 1952; comd. 27th Marines, 5th Marine div. at Iwo Jima, 1945, 1st Marines, 1st Marine Div., Korea, 1951; asst. chief of staff G-3 Marine Corps Hdqrs., Washington, since 1952. Decorated Navy Cross, Legion of Merit, Bronze Star, Commendation Ribbon. Club: Army-Navy. Home: 4201 Massachusetts Av. N.W., Washington. Office: U.S. Marine Corps Headquarters, Washington 25.

WORNOM, Herman Eskridge (wĕrnŏm), religious assn. ofcl.; b. Dare, Va., June 30, 1902; s. John Eskridge and Pauline Cosmos (Powell) W.; grad. Randolph-Macon Acad., 1919; A.B., Randolph-Macon Coll., 1923; M.A., Columbia, 1924; student Union Theol. Sem. and Columbia, 1936-39; m. Mary Craig, June 30, 1926; 1 son, Douglas Craig. Minister edn. Central Ch., Worcester, Mass., 1925-29, Glen Ridge (N.J.) Congl. Ch., 1929-37; asst. field work dept. Union Theol. Sem., N.Y.C., 1937-39; minister edn. Chevy Chase Presbyn. Ch., Washington, 1939-40; sup. field work Springfield Coll., 1940-41; dir. field work, asst. prof. religious edn. Pacific Sch. Religion, Berkeley, Cal., 1942-46; exec. sec. dept. Christian edn. Protestant Council City of N.Y., 1946-52; gen. sec. Religious Edn. Assn. U.S. and Can., 1952—. Profl. adv. com. group work N.Y. City Youth Bd. Mem. N.Y. City Congl. Ch. Assn., Nat. Council Chs. (com. adminstrn. and leadership). Home: 454 Riverside Dr., N.Y.C. 27. Office: 545 W. 111th St., N.Y.C. 25.

WORRALL, Joseph Howard, broadcasting exec.; b. Media, Pa., Jan. 26, 1885; s. Winfield Scott and Matilda (Cummings) W.; student Swarthmore Prep. Sch., 1903; m. Margaret Jones, Jan. 26, 1918. Pres., gen. mgr., dir. Hawaiian Broadcasting System, Ltd., Honolulu; president Hawaiian Network, Ltd.; v.p., dir. Pacific Refiners, Ltd., Honolulu Gas Co., Ltd., Consol. Amusement Co., Ltd.; dir. Am. Factors. Ltd., Bishop Nat. Bank of Hawaii, Hawaiian Pineapple Co., Ltd., Honolulu Contrn. and Draying Co., Ltd., Hawaiian Trust Company, Limited, Oahu Railway and Land Company, Honolulu, Limited, Inter-Island Resorts, Limited. Served as captain, United States Army, World War I. Mem. Hawaiian Ho. of Reps., 1931, 33, 35, 37, 39, 41. Mem. bd. mgrs. Salvation Army; dir. Y.M.C.A., Hanahauoli Sch. Pres., dir. Oahu Cemetery Assn. Trustee, mem. finance com. Hawaiian Evang. Soc.; mem. bd. govs. Mid-Pacific Inst. Mason (Shriner). Home: 2130 Puualii Place, Honolulu 14. Office: P.O. Box 581, Honolulu 9, T.H.

WORRILOW, William Henry, mfr.; born Chester, Pa., Mar. 8, 1877; s. Charles Franklin and Elizabeth (Andrew) W.; ed. Chester pub. schs.; LL.D., Lebanon Valley Coll., Annville, Pa., 1948; m. Ethel Brooks Ledward, Sept. 29, 1903 (died 1915); m. 2d, Pauline Emma Light, April 11, 1917; children—Emily Louise (Mrs. George Brubaker Gaul), William Henry, John Light, Polly Ann (Mrs. Allen Henry Ehrgood, Jr.). With Am. Steel Casting Co., Chester, 1891-1903, advanced from jr. clerk to asst. dist. mgr.; sales mgr. Solid Steel Casting Co., Chester, 1903-07; sales mgr. Lebanon (Pa.) Steel Casting Co., 1907-11; pres. Lebanon (Pa.) Steel Foundry since 1911; dir. Armstrong Cork Company, Lancaster, Pa., 1931-32; now member board of directors. President of Steel Founders Soc. of Am., 1931-32, Alloy Casting Assn., N.Y.C., 1933, Alloy Casting Inst., N.Y.C. 1940-44. Mem. steel and alloy casting adv. com. to W.P.B. during World War II. Recipient Distinguished Service Award, Am. Soc. Metals, 1948. Dir. Research Inst. of Temple U., Phila.; mem. bd. trustees Lebanon Valley Coll., Annville, Pa. Mem. American Ordnance Association (president); Newcomen Soc. Eng., Pa. German Folklore Soc. (v.p.), Pa. German Soc., Huguenot Soc. Pa. Republican. Episcopalian. Mason (K.T., Shriner). Club: Lebanon (Pa.) Country. Home: Brasenhill, Lebanon. Office: Lebanon, Pa.

WORSTALL, E. Lawrence, banker; b. Millville, N.J., Aug. 15, 1903; s. George B. and Minnie (Beebe) W.; student Swarthmore Coll., 1924; m. Marjorie G. Voelker, Oct. 24, 1925; children—Doris Golden, Edwin L., Jr. Treas., dir. Varsity Bldg. & Loan Assn., Phila., since 1925; asst. cashier Phila. Nat. Bank, 1941-43, vice pres., 1943—. Member regional board Small Business Adminstrn. Mem. board mgrs. Swarthmore Coll., treas. since 1949; adv. bd. Salvation Army, gen. chmn. Salvation Army Campaign, 1948. Mem. Robert Morris Assos. (pres. 1952-53). Phi Delta Theta. Presbyn. Clubs: Downtown, Union League. Home: 33 Dudley Av., Landowne, Pa. Office: 1416 Chestnut St., Phila.

WORTENDYKE, Reynier J., Jr., U.S. dist. judge; b. Jersey City, Mar. 22, 1895; grad. Lawrenceville Sch., 1912; A.B., Princeton, 1916; LL.B., Columbia, 1922. Admitted to N.J. bar, 1920; twp. atty. Millburn Twp., N.J., 1930-31, 33-55; judge U.S. Dist. Ct., Newark, 1955—. Mem. Am., N.J., Essex County, Hudson County bar assns. Address: Fed. Court House, Newark 1.

WORTH, Kathryn ◎ V. 28.

WORTHAM, Gus Sessions (wûrth'ăm), insurance, mfg.; b. Mexia, Tex., Feb. 1892; s. John Lee and Fanny Carter (Sessions) W.; student U. of Tex., 1908-11; m. Lyndall Finley, Oct. 4, 1926; children—Lyndall Finley, Diana. Organized American Gen. Ins. Co., 1926, since pres. and dir., chmn. bd., 1948—; purchased control, became exec. head Longhorn Portland Cement Co., 1937; v.p. Commercial Petroleum & Transport Co.; pres. Am. Gen. Investment Corp., Intracoastal Towing & Transport Corp.; dir. Nat. Bank of Commerce, Gulf Bitulithic Co., Tex. Eastern Transmission Corp. Trustee Rice Inst. Chmn. Symphony Soc., 1946-48; dir. Tex. Childrens Hosp., Houston Fat Stock Show; pres. C. of C., 1934-35; dir. C. of C. U.S., 1953—. Enlisted AS, U.S. Army, 1917; commd. 2d lt., 1918; comdg. officer, 800th Aero Squadron, 1919. Mem. Sigma Nu. Democrat. Clubs: Houston, Houston Country, Cork, Ramada Petroleum, Tejas, Allegro (Houston); Metropolitan (N.Y.C.). Home: 1505 South Blvd. Office: Rusk Bldg., Houston.

WORTHAM, James Lemuel, educator; b. Paris, Tex., Nov. 10, 1911; s. James Lemuel and Mazie (O'Neill) W.; A.B., U. Cal. at Los Angeles, 1933; M.A., U. Cal., 1934; Ph.D., Princeton, 1939; m. Mary Aurora Harper, Dec. 31, 1942; children—James Lemuel, Mary Ann, Linnea. Instr. English Occidental Coll., Los Angeles, 1939-42; asst. prof. English U. Cal. at Los Angeles, 1948-50; prof. English, chmn. dept. U. Kan. since 1950. Served as lt. U.S.N.R., 1943-46. Mem. Modern Lang. Assn., Nat. Council Tchrs. English, Theta Delta Chi. Home: 615 Louisiana St., Lawrence, Kan.

WORTHAM, Richard Walter, Jr., paper exec.; b. Paris, Tex., Mar. 26, 1905; s. Richard Walter and Frances (Porter) W.; student Phillips Exeter Acad., 1922-23; B.S., Yale, 1927; m. Marjorie Hodgson,

Feb. 9, 1932; children—Beverly, Richard Walter. Tech. service Ste. Anne Paper Co., Beaupre, Que., Can., 1927-28; salesman G. H. Mead Co., Dayton, O., 1928-35; newsprint sales mgr. Perkins Goodwin Co., N.Y. City, 1935-44; joined Southland Paper Mills, Inc., Lufkin, Tex., 1944, exec. v.p., dir. since 1939; pres., dir. Forest Capital Broadcasting Co.; dir. Angelina & Neches River R.R. Mem. Delta Psi. Mason. Home: 711 Jefferson Av. Office: P.O. Box 149, Lufkin, Tex.

WORTHINGTON, George Edmond (wûr'thing-tŭn), govt. lawyer; b. Oconomowoc, Wis., Mar. 28, 1888; s. Franklin Pierce and Emma Frances (Brown) W.; A.B., U. of Wis., 1910, LL.B., 1912; student U. of Wash., 1911; m. Irene Valanche Starks, June 24, 1914; children—George Sanford, Virginia Irene. Admitted to Wash. bar, 1913, N.Y. bar, 1921, bar of U.S. Supreme Court, 1930; gen. practice, Spokane, Wash., 1913-17; spl. master Equity Reorgn. Proceedings of Northern Ida. and Mont. Power Co. and Ore. Power Co., 1916-17; asso. counsel Am. Social Hygiene Assn., 1919-26; consultant N.Y. Child Welfare Commn., 1923-24; in charge Citizens League vice investigation and Survey Recorders Court, Detroit, 1925-26; gen. counsel Com. of 14, N.Y., 1927-32; corp. law and surrogate practice, New York, 1932-34, prin. code supervisor and hearing officer Federal Alcohol Control Adminstrn., Washington, D.C., 1934, prin. enforcement supervisor, 1935-40; same, Alcohol Tax Unit, Bur. Internal Revenue, 1940-42; sr. atty., Alien Property Custodian, 1942-44, atty., chief, Rev., Analysis sect., 1944-46; trial lawyer Office of Alien Property, Dept. of Justice, 1946—. Commd. 1st lt. San. Corps, U.S. Army, 1918; A.E.F.; capt. Q.M.C., and later San. Corps, Res., 1920-39. Mem. nat., state and local bar assns. and social orgns. Presbyn. Mason (K.T.). Clubs: Interfraternity, Foxhall (Washington). Author or co-author several legal works. Contbr. Collier's Ency., 1950. Home: 501 N. Oxford St., Arlington, Va.; also 201 W. 16th St., N.Y.C. Office: U.S. Dept. of Justice, Washington 25. ☆ 28

WORTHINGTON, Hood, research engr.; b. Salt Lake City, Utah, Feb. 12, 1903; s. Dr. Union and Clara Beaumont (Colton) W.; B.S. (chem. engring.), Mass. Inst. Tech., 1924, M.S. (chem. engring. practice) 1925; m. Martha Webb Lowry, Oct. 26, 1935; children—John, Sarah. Chemist E.I. du Pont de Nemours & Co., Wilmington, Del., 1925-35, research engr. engring. dept., 1935-38, research engr. and research supervisor, Nylon Research sect., Rayon Dept., 1938-42, specialist, chief supervisor, process mgr., Explosives Dept. TNX (Plutonium project), 1943-46, asst. dir. Engring. Research sect., Rayon Dept., 1946, Nylon Research sect., 1947, dir. 1948-50, asst. dir. tech. div. Atomic Energy Div., Explosives Dept. since 1950. Mem. gen. adv. com. to AEC, 1946-48. Mem. Am. Chem. Soc., Am. Inst. Chem. Engrs., Am. A.A.S., Pa. Horticultural Soc.; Alpha Chi Sigma, Torch. Home: 2604 W. 17th St., Wilmington 6. Office: Nemours Bldg., Wilmington 98, Del.

WORTHINGTON, Leslie Berry, business exec.; b. Duckmanton, Eng., June 22, 1902; s. John and Ethel (Berry) W.; brought to U.S., 1907, naturalized, 1912; B.S., U. of Ill., 1923; m. Dorothy Helen Rice, June 9, 1928; children—John Rice, Paul Leslie. Sales apprentice for Ill. Steel Co. (subsidiary U.S. Steel Corp.), Chicago, 1923-24, sales clerk, 1924-27, salesman, 1927-33, asst. sales mgr., Chicago, 1933-35; mgr. sales Carnegie Illinois Steel Corporation (subsidiary of United States Steel Corporation), St. Paul, 1935-36, assistant manager sales, Detroit, 1936-41, mgr. sales, Pittsburgh, 1941-42; v. p. U.S. Steel Supply Co. (now U.S. Steel Supply div. U.S. Steel Corp.), Chgo., 1942-46, pres., 1946—, also dir. Dir. U. Ill. Found. Mem. Am. Steel Warehouse Assn. (dir. 1942—), Am. Iron and Steel Inst., Ill. C. of C. (dir.), Chi Psi. Clubs: Duquesne (Pitts.); Chicago, Chicago Athletic Assn., Executives, Westmoreland Country. Home: 143 Abingdon Avenue, Kenilworth, Ill. Office: 208 S. LaSalle St., Chgo.

WORTHINGTON, Marjorie ◎ V, 28.

WORTHINGTON, William P., ins. exec.; b. Phila., July 24, 1899; ed. Phila. and Wilmington, Del., schs. Began in life ins., 1922, advancing to agency mgr.; with Home Life Ins. Co. since 1933; successively as asst. supt. agencies, supt., 1935, dir., 1943, v.p., 1949, exec. v.p., 1950-52, pres., 1952—; dir. Chem. Corn Exchange Bank, N.Y.C., Summit Trust Co. (N.J.). Home: Lee's Hill Rd., Basking Ridge P.O., New Vernon, N.J. Office: 256 Broadway, N.Y.C. 8.

WORTHLEY, Harlan Noyes, govt. ofcl.; b. Boston, Feb. 6, 1895; s. James Noyes and Florence Currier (Stickney) W.; B.S., Mass. Agrl. Coll., 1920, M.S., 1923; Ph.D., Ohio State U., 1939; Sc.D. (hon.), U. of Mass., 1949; m. Ruth Stewart Woodbridge, Dec. 2, 1917; children—Florence May (Mrs. John E. Shirey), Harlan Woodbridge. Investigator economic entomology Mass. Agrl. Expt. Sta., 1920-24, asst. prof., 1924-25; asst. prof. entomology extension Pa. State Coll., 1925-27; asso. prof., 1927-32, prof. econ. entomology, 1932-42; dir. tech. development dept. research and development div., Merck & Co., Inc., Rahway, N.J., 1946-48; exec. dir. com. chem. warfare Research and Development Bd., Dept. of Defense, 1949. Councilman for Borough of State College, Pa., 1935-37. Served as 1st lt., 166th Inf., 42d Div., U.S. Army, 1917, A.E.F., 1918-19; maj., lt. col., col., C.W.S., A.U.S., 1942-46. Awarded Legion of Merit. Fellow A.A.A.S.; mem. Am. Assn. Econ. Entomologists (v.p., chmn. Eastern br. 1937), Entomol. Soc. Am., Entomol. Soc. Washington, Pa. Acad. Sci., Sigma Xi, Phi Kappa Phi, Gamma Sigma Delta, Kappa Sigma. Republican. Methodist. Club: Cosmos (Washington). Author bulls. on insect control. Home: 912 N. Lexington St., Arlington 5, Va. Office: The Pentagon, Washington 25.

WORTHY, Haley D(ewey), univ. prof.; born Embry, Miss., Dec. 7, 1897; s. Charley Jefferson and Dora (Wiggins) W.; A.B., Miss. Coll., 1927; A.M., George Peabody Coll., 1929; Ed.D., N.Y. U., 1936; m. Opal Miller, 1924; children—Charles Miller, Thomas Haley. Principal pub. sch. Cumberland, Miss., 1923-24, Hickory Valley, Tenn., 1924-26, Mechanicsburg, Miss., 1927-28; supt. teacher training Ala. State Teachers Coll., Jacksonville, 1929-34; supervisor elementary edn. State Dept. Pub. Instrn., Delaware, 1935-36; head dept. elementary edn. U. of Wyo., 1936-40; dir. elementary edn. Butler U., Indianapolis, 1940-41. Prof. edn. Ariz. State Coll., 1942-46; prof. edn. and head dept. audio-visual edn. U. of Miss., since 1946. Educational cons. KOY Broadcasting Sta., Phoenix, Ariz., 1945-56; organized film library, Ariz. State Coll., 1943, dept. audio-visual edn. U. of Miss., 1946; dir. reading clinic U. of Wyo. and Butler U., 1937-40; curriculum lab. Ariz. State Coll. 1942-46. Sponsor Future Teachers of Am. 1946-49. Adminstry. officer personnel div. U.S. Army Air Forces, Wright Field, 1941-42. Mem. N.E.A., Miss. Edn. Assn. (chmn. audio-visual sect.), Assn. Higher Edn. (dept. audio-visual instrn.), Film Council of Am. (mem. com.), Y.M.C.A., Miss. Sch. Adminstrs. Assn., Kappa Delta Pi, Phi Delta Kappa. Democrat. Baptist. Mason (32°, Shrine). Home: Box 51, University, Miss.

WORTHY, James Carson, corp. exec.; b. Midland, Tex., Jan. 5, 1910; s. James Arthur and Minnie (Gressett) W.; student Northwestern U.; A.B., Lake Forest Coll., 1933; m. Mildred Leritz, June 20, 1934; 1 dau., Joan. Employment mgr. Schuster & Co., Milw., 1926-38; mem. personnel staff Sears, Roebuck & Co., Chgo., 1938-50, dir. employe relations, 1950-53, asst. to chmn. bd., also dir. pub. relations, 1955—. Asst. dep. adminstr. NRA, Washington, 1933-36; asst. sec. commerce, 1953-55. Industry mem. spl. panel WSB, 1952; mem. President's Com. on Govt. Contracts, 1952-55. Chmn. bd. Library Internat. Relations; mem. governing bd. Met. Planning and Housing Council Chgo.; mem. exec. bd. Nat. Civil Service League; pres. Indsl. Relations Assn. Chgo., 1950-51; mem. exec. bd. Indsl. Relations Research Assn., 1952-54, mem. bd. editors 1956 Annual Volume; dir. Ill. Epilepsy League. Sec. Sears-Roebuck Found.; mem. exec. com. Chgo. Theol. Sem.; mem. bd. visitors Sch. Indsl. Mgmt., Mass. Inst. Tech. Mem. A.A.A.S., Am. Acad. Polit. and Econ. Sci., Economic Club of Chgo., Am. Sociol. Soc., Soc. Applied Anthropology, Soc. Advancement Mgmt. Conglist. Mason. Clubs: Chicago, University, Executives (Chgo.); 1925 F Street, Capitol Hill (Washington). Home: 465 Sunset Rd., Winnetka, Ill. Office: 3233 W. Arthington St., Chgo. 7.

WORTIS, Sam Bernard, physician; b. Brooklyn, N.Y., Mar. 25, 1904; s. Morris and Rose (Switzer) W.; A.B., New York U., 1923; M.D., Cornell U. Med. Coll., 1927; m. Ethel Emerson, Sept. 21, 1934; children—Michael, Ethan. Instructor in experimental neurology, New York U. Med. Coll., 1930-32, associate prof. neurology, 1934-44; associate in psychiatry, Johns Hopkins U. and Hosp., 1935-36; asst. prof. clin. medicine, Cornell U. Med. Coll., 1938-42; prof. psychiatry and chmn. dept. of psychiatry, New York U. Med. Coll. 1942—, prof. neurology and chmn. dept., 1946—; consultant in neurology and psychiatry to Woman's Montefiore, Goldwater Memorial, Polyclinic hosps., and to U.S. Marine hosp. Ellis Island and Stapleton, S.I.; consultant in mental hygiene, USPHS; dir. psychiatric and neurolog. services of Univ. Hosp., N.Y. Univ., Bellevue Med. Center; cons. Central Suffolk Hosp., Riverhead, N.Y., Eastern L.I. Hosp., Greenport, N.Y., U.S. Naval Hosp., St. Albans, N.Y. Mem. or past mem. several med. adv. groups and orgns. Diplomate Am. Bd. Psychiatry and Neurology (examiner, pres.), Am. Bd. of Internal Medicine. Fellow A.C.P., Am. Pub. Health Assn.; mem. nat., state and local med., profl. and scientific orgns. Clubs: Charaka, Century Assn. (N.Y.C.); Cosmos (Washington). Contbr. to Am. and fgn. jours. Mem. Unitarian and U.N. med. teaching mission to Austria, 1947. Editor Yearbook Neurology, Psychiatry, and Neuro-Surgery. Home: 145 E. 74th St., N.Y.C. 21. Office: 410 E. 57th St., N.Y.C. 22. ☆28

WORTMAN, Denys (wûrt'măn), cartoonist; b. Saugerties, N.Y., May 1, 1887; s. Denis and Jessie (Babcock) W.; student Blair Acad., 1903-04; Stevens Inst. Tech., 1904-05, Rutgers U., 1905-06, N.Y. Sch. of Fine and Applied Art, 1906-09; m. Aimee Kempe, 1913; m. 2d, Hilda Juliet Renbold, 1927; 1 son, Denys. Cartoonist N.Y. World, 1924-30, N.Y. World Telegram and Sun, and United Features Syndicated Papers, 1930-54. Complete collection of proofs of all drawings kept by Metropolitan Museum of Art and N.Y. Pub. Library. Portrayed George Washington in re-enactment of his inaugural journey, 1939. Served in U.S. Navy, 1918. Mem. Nat. Academy of Design. Mem. Soc. of Illustrators of N.Y. (pres. 1936-37), Nat. Inst. of Arts and Letters, Delta Upsilon. Clubs: Dutch Treat (N.Y. City). Author: Mopey Dick and the Duke, their life and times. Home: Vineyard Haven, Martha's Vineyard, Mass.

WORTMAN, Frank, mem. Rep. Nat. Com.; b. Lehigh, Okla., Oct. 4, 1894; s. Isaac F. and Rebecca J. (Sipes) W.; student pub. schs.; m. Anna B. Wattenbarger, June 30, 1917; children—Norman Jean (Mrs. George F. Brodie), John F., Robert H. Owner and operator agrl. enterprises, 1920—; owner and operator of Frank Wortman & Co., 1926—. Rep. State Chmn. N.M., 1953-54; mem. Rep. Nat. Com., 1953-55. Mason, Rotarian. Home: P.O. Box 277, Dexter, N.M.

WORTON, W(illiam) Arthur (wôr-tŏn), ret. marine corps officer; b. Boston, Jan. 4, 1897; s. William and Ann (Hughes) W.; coll. prep. England and Boston Latin Sch.; student Boston U., 1915, Harvard, 1916-17; grad. U.S. State Dept. language course, 1935; m. Nell Huffam, Apr. 3, 1919. Commd. 2d lt., U.S.M.C., Mar. 9, 1917, and advanced through grades to maj. gen., served with U.S. Marines in Verdun, Chateau-Thierry-Belleau Woods and Marne offensives, France, 1917-18; in Santo Domingo, 1919-21; mem. Marine detachment to Am. Legation, Peking, China, 1922-26; brigade adj. Tientsin and Shanghai, 1927-29; lang. officer, and asst. naval attache, Am. Embassy, Peiping, 1931-35; spl. intelligence officer Office of Naval Intelligence, Shanghai, 1936-37; asst. chief of staff G-2, intelligence, Marine Corps Schs., 1938-39; comdr. Marine bn., Iceland, 1941; naval observer Eng., 1942; asst. comdt. and comdt. Marine Corps Schs., 1943; chief of staff 5th Marine div., Pacific, 1944; asst. div. comdr. 3d Marine div., 1st Marine div., and chief of staff, 3d amphibious corps, 1944-46; comdg. gen. Troop Training Unit Amphibious Training Command, U.S. Atlantic Fleet, 1947-49; apptd. maj. gen. U.S. Marine Corps, June 1949, retired; apptd. emergency chief of police Los Angeles, 1949-50; apptd. police commr., City of Los Angeles, 1950-51; mem. Presidential Evaluation Mil. Mission to Formosa, 1953; now pres. The Am. Library of Information, Better Am. Fedn. Awarded citation from sec. of Navy; Legion of Merit, Bronze Star with gold star and V, Purple Heart, Army Citation; also decorated rank of officer Legion of Honor (France); Medal of Merit (Santo Domingo); Cloud and Banner (China). Episcopalian. Clubs: Army-Navy (Washington); Chevy Chase (Md.); Yacht (N.Y.C.); (Peking, China); Peking Polo; Peking Teintsin Race (China); California (Los Angeles); Jonathon (Los Angeles). Address: 545 S. Figueroa St., Los Angeles 17.

WORTS, George Frank (wûrts), writer; b. Toledo, O., Mar. 16, 1892; s. Chivington and Mary Elizabeth (Webster) W.; student Columbia, 1914-15; m. Flora Berriman, Apr. 1915 (div.); children—George Frank, Robert Berriman, Mary Elizabeth; m. 2d, Janet M. Walter, June 1933 (div.); m. 3d, Florence Waterhouse of Koloa, Hawaii, Sept. 1941. Wireless operator on Great Lakes and Pacific Ocean, 1910-14; free lance writer of tech. articles, 1912-15; motion picture editor Evening Mail, 1915-16; asso. editor Motion Picture News, 1916-17; writer of novels and short stories; now writing serials; pub. relations dir. Kauai Civilian Defense Staff, Hawaii, 1941; Hawaiian corr. Collier's Mag., 1941-42; editor Tucson (mag.), 1952-54. Author motion picture plays "The Phanton President," "Absolute Quiet," and others. Mem. Phi Kappa Psi. Club: Dutch Treat (New York City). Author: Peter the Brazen, 1919; The Return of George Washington, 1932; Greenfield Mystery, 1934; The Phantom President, 1934; The Blue Lacquer Box, 1939; Dangerous Young Man, 1940; Laughing Girl, 1941; Overboard, 1943; Five Who Vanished, 1943. Address: Koloa, Kauai, T.H.

WOTTRICH, Wilfred, banker; b. N.Y. City, Oct. 18, 1896; s. Frederick William and Clara (Meister) W.; B.S., N.Y. Univ., 1920; Grad. Sch. of Banking, Rutgers, (class) of 1941; m. Lina Wagner, Nov. 23, 1920; 1 son, Robert Edward. Dir. and treas. Snow's, Ltd., N.Y. City, 1920-22; dir. and vice pres. Wilson Process Corp., dir. and treas. Findex Corp.; dir. and v.p. Metals and Commerce Corp.; dir. and pres. Metco Corp., all 1922-24; asst. cashier Chatham Phenix Nat. Bank & Trust Co. (all at N.Y. City), 1924-32. Joined Mfrs. Trust Co., 1932, now v.p. and head personal trust dept.; trustee Lincoln Savings Bank of Bklyn.; dir. Forma Corp., 1941-50, Lalance & Grosjean Mfg. Co. Chmn. Bank Management Conf. City of New York, 1930-32. Dir. Am. League Baseball Club of New York, Inc., 1941-45, Newark Baseball Club, 1941-45, Kansas City Baseball Club, 1941-45, Jacob Ruppert Brewery, 1945-48. Mem. exec. com. Trust Div. N.Y. State Bankers Assn. since 1948, Corporate Fiduciaries Assn. City of New York since 1948. Lay mem. Painters and Sculptors Gallery Assn. Clubs: Downtown Athletic (N.Y. City) (past pres. 1944-47); Cherry Valley (Garden City). Home: Six Oak Av., Hempstead, N.Y. Office: 55 Broad St., N.Y. City 15.

WOUK, Herman (wōke), author; born N.Y. City, May 27, 1915; s. Abraham Isaac and Esther (Levine) W.; student Townsend Harris Hall, 1927-30; A.B. with gen. honors, Columbia, 1934; m. Betty Sarah Brown, December 9, 1945; children—Abraham Isaac (deceased), Nathaniel, and Joseph. Radio programs writer for various comedians, New York City, 1935; asst. Fred Allen, radio comedian, in writing weekly radio scripts, 1936-June 1941; dollar-a-year appointment (presdl. cons. expert) to U.S. Treasury, 1941; visiting professor English Yeshiva University. Served as deck officer U.S. Naval Reserve 1942-Feb. 1946; aboard destroyer-minesweeper in Pacific 3 yrs.; exec. officer U.S.S. Southard, 1945. Awarded 4 campaign stars, Unit Citation. Columbia U. medal for Excellence, 1952. Mem. Reserve Officers Naval Services, Mil. Order World Wars, Authors Guild. Jewish religion. Author: Aurora Dawn (Book of the Month club selection for May), 1947; The City Boy (naval), 1948; The Traitor (drama), 1949; The Caine Mutiny (novel), 1951 (Pulitzer Prize, fiction 1952); Marjorie Morningstar, 1954; The Caine Mutiny Court-Martial (drama), 1953. Address: care Doubleday, 575 Madison Av., N.Y.C. 22.

WOULFE, Henry Francis, business exec.; b. Chicago, Ill., Mar. 6, 1898; s. James and Frances (Mc-

Carthy) W.; B.S., Univ. of Ill., 1922; student DePaul Univ. Law Sch., 1923-26; m. Ella R. Schulze, June 16, 1923; children—James C., Richard H., Donald P., Judith C. Purchasing agent, D. Sullivan & Co., Chicago, 1922-27; purchasing agent, Pepsodent Co., Chicago since 1927, pres. Pepsodent div. Lever Bros. Co., Chicago, since 1946; vice pres. and dir. Lever Bros. Co., 1946-50; exec. vice pres. Manz Corp., Chicago, 1950-53, pres., 1953, retired; dir. Chgo. Dwellings Assn., Nursamatic Corp. Mem. Northwestern University Assos. Ex-trustee Village of River Forest, Ill. Mem. Univ. of Ill. Foundation, Chicago Area Council Boy Scouts of Am. (mem. exec. bd.), Nat. Safety Council. Trustee DePaul Univ. Mem. Phi Alpha Delta. Roman Catholic. Club: Chgo. Athletic. Home: 841 Clinton Pl., River Forest, Ill.

WOYTINSKY, Wladimir S. (vōytinskē), economist; b. St. Petersburg, Russia, Nov. 12, 1885; s. Savely J. and Wilhelmina (Berman) W.; student St. Petersburg U., 1904-08; m. Emma Shadkhan, July 15, 1917. Came to U.S., 1935, naturalized, 1941. Imprisoned, exiled to Siberia for opposition Tsarist regime, 1908-17; commr. North Front, Provisional Govt., 1917; imprisoned by Soviet govt., 1917; chief editor daily Borba, Georgia, Caucasus, 1918; mem. Georgian Mission, Rome and Paris, 1919-22; econ. writer, Berlin, 1922-28; dir. statistics Gen. German Fedn. Labor, 1928-33; with Internat. Labor Office, Geneva, 1934-35; with Central Statis. Board, Washington, 1935-36; with com. social security Social Sci. Research Council, 1935-41; prin. cons. economist Social Security Board, 1941-47; research dir. Twentieth Century Fund since 1947; research prof. Johns Hopkins since 1947. Mem. Am. Econ. Assn., Am. Statis. Assn., Econometric Soc., Population Assn. Am., Indsl. Relations Research Assn. Author: Die Welt in Zahlen, 7 vols., 1925-28; Social Consequences of the Economic Depression, 1936; Labor in the United States, 1938; Three Aspects of Labor Dynamics, 1942; Earnings and Social Security in the United States, 1943; World Population and Production, Trends and Outlook (with E. S. Woytinsky), 1953; Employment and Wages in the United States, 1953; World Commerce and Governments (with E. S. Woytinsky), 1955, others. Home: 5324 39th St., Washington 15.

WOZENCRAFT, Frank Wilson (wōō'zĕn-krăft), lawyer; b. Dallas, Tex., June 7, 1892; s. Gen. Alfred Prior and Virginia Lee (Wilson) W.; B.A., U. of Tex., 1913, LL.B., 1914; m. Mary Victoria McReynolds; children—Frank McReynolds, John McReynolds. Began practice in father's office, 1914; asst. gen. atty. for State of Tex. of Southwestern Telegraph & Telephone Co., 1916-19 (resigned). Mem. Am. Commn. which visited Europe, 1913, to study agrl. coöperation; Dem. presdl. elector 5th Congl. Dist. of Tex., 1917; nominated by Dem. party and Citizens Assn. for mayor of Dallas and elected for term, 1919-21 (declined renomination); mem. firm Leake, Henry, Wozencraft & Frank (Dallas), 1921-31; with RCA, 1931-42, successively as asst. gen. atty., gen. solicitor of RCA, vice pres. and general counsel RCA Communications, Inc.; resigned 1942; to enter military service; partner of law firm Case & Wozencraft, 1946-49; practice of law independently 1949—. Dem. del. at large, nat. conv., 1924. Served as capt., U.S. Army, 1917-19; lt. to col., AUS, 1942-45. Decorated with the Legion of Merit, Order of the British Empire. Has served as officer several coml. orgns. and assns. Mem. Nat. Exec. Bd. Boy Scouts Am. (awarded Silver Beaver, Silver Buffalo; chmn. Nat. Jamboree com., 1950, '53). Mem. nat., state and local bar assns., profl. and social orgns. and assns. Baptist. Mason (32°, K.T., Shriner). Clubs: University (New York); Dallas (Tex.) Country; Burning Tree, Rotary (Washington). Home: 3133 Connecticut Av. N.W., Washington, 8; also Dallas, Tex. Office: Southern Bldg., Washington 5. ☆28

WOZNICKI, Stephen Stanislaus (vōzh-nĕts'kē), bishop; b. Miners Mills, Pa., Aug. 17, 1894; s. Stephen and Michaela (Jablonski) W.; ed. St. Marys Coll. and Sem., Orchard Lake, Mich., 1907-15, St. Paul (Minn.) Sem., 1915-17. Ordained priest Roman Catholic Ch., Dec. 22, 1917; sec. to Bishop Michael J. Gallagher, Detroit, 1919-36; consecrated bishop, Jan. 25, 1938; auxiliary bishop Archdiocese of Detroit, and vicar general, 1938-50; bishop of Saginaw, Mich., since 1950. Address: 1555 S. Washington Av., Saginaw, Mich.

WRAGG, Russel ◎ V. 26.

WRATHER, Stephen E(lvis), govt. ofcl.; b. Murray, Ky., Aug. 7, 1902; s. James O. and Altie (Clark) W.; B.S., U. Ky., 1927, M.S., 1933; m. Frieda Stark, May 7, 1932; children—Joan Stark, Nell Stark, Gail Stark. Tchr. vocational agr., Ky., 1927-32; staff Ky. Agrl. Expt. Sta., 1934-40; economist U.S. Dept. Agr., 1940-42; order adminstr., office of Distbn., War Food Adminstrn., 1942-45; dep. dir., tobacco br. Prodn. and Marketing Adminstrn., 1945-53; dir. tobacco div. Agrl. Marketing Service, 1953—. Chmn. U.S. delegation World Tobacco Congress, Amsterdam, 1951. Methodist. Mason. Home: 818 Marshall Lane, Alexandria, Va. Office: U.S. Dept. of Agriculture, Washington 25.

WRATHER, William Embry (rā'thĕr), petroleum geologist; b. Brandenburg, Ky., Jan. 20, 1883; s. Richard Anslem and Glovy Washington (Munford) W.; Ph.B., U. of Chicago, 1907; grad. study 2 yrs.; D.Sc. So. Meth. U., U. of Ky., 1950, Mont. Sch. Mines, 1952; D.Eng., Colo. School of Mines, 1947; m. Alice Mildred Dolling, Dec. 30, 1910; children—Jane Farwell, Catherine Morgan. Petroleum geologist Gulf Production Co., Beaumont and Houston, Tex., 1908-16; consulting petroleum geologist, Dallas, Tex., 1916-42; asso. chief metals and minerals div. Board of Economics Warfare, Washintgon, D.C., 1942-43; dir. United States Geological Survey since 1943; Spl. lecturer, depts. of geology, Univ. of Chicago, 1922, Univ. of Texas, 1927, Yale, 1930, Northwestern U., 1931, Southern Meth. U., 1935. Mem. scientific advisory com. Chicago World's Fair, 1933. Del. from Nat. Acad. Sciences and Nat. Research Council to Internat. Geol. Congress, Madrid, 1926; Pretoria, South Africa, 1929; mem. orgn. com. of 16th Internat. Geol. Congress, Washington, D.C., 1933; del. 17th Congress, Moscow, 1937, 19th Cong., Algiers, 1952; del. 3d World Petroleum Congress, Hague, 1951. Mem. Hist. Com. of Texas Centennial, 1936. Mem. Development Bd., U. of Tex., 1940-43. Awarded Alumni medal, 50th Anniversary, U. Chgo.; John Fritz Medal, 1954. Fellow Geol. Society Am. (council 1928-30, v.p. 1932, 1st v.p. 1936), A.A.A.S. (treas.; mem. exec. com. 1942-46); mem. Nat. Geog. Society (life trustee), American Association Petroleum Geologists (pres. 1922-23), Soc. Econ. Geologists (pres. 1934), Tex. Geog. Soc. (dir.; pres., 1940-42); Tex. Folk-Lore Soc., Tex. State Hist. Assn. (pres. 1932-39), Philos. Soc. of Tex., Am. Inst. Mining and Metall. Engrs. (pres. 1948-49; Anthony Lucas Medal. 1950), Seismological Soc. of America, Geol. Soc. Wash., Wash. Acad. Science, Mining & Metall. Soc., Sigma Nu, Phi Delta Phi. Unitarian. Clubs: Dallas Petroleum (Dallas); Cosmos (Washington, D.C.); Chevy Chase. Asso. editor Economic Geology. Home: 4710 Woodway Lane, Washington 16, D.C.

WRAY, Robert Christie, educator; b. Memphis, May 13, 1907; s. Andrew Madison and Minnie Irene (Christie) W.; B.S., Carnegie Inst. Tech., 1929; M.S., Va. Poly. Inst., 1930; M.A., U. Ark., 1945; m. Gladys Lucille Anderson, Dec. 27, 1932; children—Diana Elizabeth, Mary Lucille, Robert Christie, Alan Anderson. Research fellow Va. Poly. Inst., 1929-30; instr. civil engring. U. Ark., 1930-38, asst. prof., 1938-41, asso. prof., 1941-46, prof. civil engring. since 1946, prof. engring. mechanics, head dept. since 1943; engr. S&W Constrn. Co., summers 1936-38, 1939; instr. civil engring. So. Meth. U., summers 1938, 1940-41; engr. Fraser-Brace Engring. Co., summer 1942. Profl. engr. Mem. Am. Soc. C.E., Nat. Soc. Profl. Engrs., Am. Assn. U. Profs., Am. Soc. Engring. Edn., Tau Beta Pi, Pi Mu Epsilon. Episcopalian. Club Kiwanis. Author: Problem Book in Strength of Materials, 1947. Home: 117 Mt. Nord, Fayetteville, Ark.

WREDEN, Nicholas (vrā'dĕn), editor; b. St. Petersburg, Russia, Nov. 30, 1901; s. Roman and Emily (Rosinsky) W.; ed. Russian Imperial Naval Acad.; m. Sophie Dalmas, Apr. 14, 1923 (divorced); children—Phyllis (Mrs. C. Richard Harholdt), Nicholas, Peter; married Patricia Clement, Dec. 21, 1945; children—Merrell Clement, Robert Derrick, James. Came to the U.S., 1920, naturalized, 1926. Pubs. rep., 1926-31; asst. mgr. Doubleday Doran book shops, St. Louis, Mo., 1932-36, Detroit, Mich., 1936-39; mgr. Scribner book store, New York, N.Y., 1939-44, dir. Charles Scribner's Sons, New York City, 1941-44; vice pres., editor in chief, dir., E. P. Dutton & Co., 1944-54; editor in chief Little, Brown & Co., 1954—; director Chekhov Pub. House. Mem. Am. Booksellers Assn. (pres. 1942-43). Club: The Players. Author: The Unmaking of a Russian, 1935. Translator: Dog Lane (Goomilovsky), 1928; Fifth Seal (Aldanov), 1943; Tolstoy and His Wife (Polner), 1945; For Thee the Best (Aldanov), 1945; I'll Never Go Back (Kouakov), 1948; The Specter of Alexander Wolf (Gazdanov), 1950; Taming of the Arts (Jelagin), 1951; Buddha's Return (Gazdanev), 1951; To Live as We Wish (Aldanov), 1952. Home: Piermont Av., S. Nyack, N.Y. Office: 34 Beacon St., Boston 6. Died Aug. 7, 1955.

WREN, Paul Ingraham, banker; b. Boston, Nov. 7, 1906; s. Frank George and Mary (Ingraham) W.; A.B., Tufts Coll., 1926, A.M., 1928; grad. Grad. Sch. Banking, Rutgers U., 1944; m. Alice Wingate Trumbull, June 11, 1930; children—Mary E., Paul Ingraham, Frances A. Fletcher teaching fellow, dept. econs. and sociology Tufts Coll., 1926-28; with First Nat. Bank of Boston, 1928—, investment officer, 1945, trust investment officer, 1950—; with Old Colony Trust Co., 1928—, asst. v.p., 1943-46, v.p., 1946—; mem. investments faculty Grad. Sch. Banking, Rutgers, 1947-55, chmn., 1952-55; corporator Somerset Savings Bank, Somerville, Mass., 1952—, Institution for Savings in Roxbury, 1954—. Mem. bd. mgrs. Trustees of Donations to P.E. Ch., 1952—, mem. trust investment com. Diocesan Investment Trust, 1954—. Mem. finance com. House of Good Samaritan, 1949—; mem. corp. Bouve-Boston Sch. Phys. Edn., 1952—, v.p., 1954—; trustee, treas. Franklin Square House, 1940—; alumni trustee Tufts Coll., 1945-55, life trustee, 1955—; trustee Mt. Holyoke Coll., 1955—. Mem. Am. Bankers Assn. (govt. borrowing com. 1953—), Boston Security Analysts Soc., Phi Beta Kappa, Delta Tau Delta. Home: 65 Talbot Av., Tufts College 55, Mass. Office: One Federal St., Boston 6.

WREN, William Clinton, editor; b. N.Y.C., Aug. 5, 1891; student U. Cal., 1914-16; m. Helen Rolph, 1921; 1 son, William Arnot. Began as newspaper office boy, 1905; city editor San Francisco Examiner, 1924-36, mng. editor since 1936. Served as lt. 312th Inf., 78th Div., U.S. Army, 1917-19. Mem. Sigma Alpha Epsilon. Home: 145 Laurel St., San Francisco. Office: San Francisco Examiner, San Francisco 19.

WRENCH, Harry K., utility exec.; b. Chgo., Nov. 5, 1893; s. John Henry Kirke and Elizabeth (Edgoose) W.; student Mich. State Coll., 1912-17; m. Ruth Hubbell Frazer, May 15, 1920; children—Harry K., Edwin H., Nancy (Mrs. Collins), David F. Vice pres., gen. mgr. Marshall (Mich.) Gas Light Co., 1922-24; gen. mgr. Palm Beach Gas Co., West Palm Beach, Fla., 1924-25; supervisor operations Consumers Gas & Coke Co., Waycross, Ga., 1924-25; mgr. Wayne Co. Gas Co., Plymouth, Mich., 1926-30; v.p., gen. mgr., later pres. Lowell Gas Light Co., 1930-35; v.p., gen. mgr. Bangor Gas Light Co., 1930-33; gen. mgr. Vt. Lighting Co., Ware (Mass.) Gas Co., North Attleboro (Mass.) Gas Co., Ramapo Gas Corp., Suffern, N.Y. (all 1930-32); v.p., gen. mgr. Jacksonville (Fla.) Gas Co., 1935-37; also in charge operations St. Augustine (Fla.) Gas Co. and Savannah (Ga.) Gas Co.; v.p., gen. mgr. Mpls. Gas Light Co. (now Mpls. Gas Co.), 1937-41, pres., gen. mgr., 1941—; president Gainesville Gas Company (Florida); director Am. Gas & Power Co., Pub. Utilities Management Co., 1937, Battle Creek (Mich.) Gas Co. Vice pres., dir. Mpls. Safety Council; trustee Mpls. Automobile Club, Gas Inst. Tech.; treas., mem. Mpls. Civilian Def.; mem. Mich. State Coll. Alumni Adv. Council since 1943. Mem. natural gas adv. com. W.P.B. Served as 2d lt. to 1st lt. 23d Inf., U.S. Army, 1917-19, maj. Minn. State Guard. Decorated Croix de Guerre, Medaille de Verdun (France). Mem. Am. Gas Assn. (sectional v.p., dir.), Mid-West Gas Assn. (past pres.), Plymouth C. of C. (pres.), Lowell C. of C. (v.p.), Newcomen Soc., Sigma Nu. Mason. Clubs: Rotary (past pres., Lowell); Varsity (Mich. State). Home: 15 Circle W., Mpls. 10. Office: 739 Marquette Av., Mpls. 2.

WRENCH, Jesse E(rwin) ◎ V. 27.

WRENN, C. Gilbert, univ. prof.; born New Paris, O., Apr. 2, 1902; s. Charles C. and Flora (Parker) W.; student Tenn. Wesleyan Coll., 1921-23; A.B., Willamette U., 1926 Litt.D. (honorary), 1952; Master of Arts Stanford, 1929, Ph.D., 1932; married Kathleen LaRaut, June 15, 1926; 1 son, Robert. Vice prin. Raymond Washington High Sch., 1926-27; mem. staff Ore. Normal Coll., 1927-28; vocational counselor Stanford, 1929-36; asst. dean of gen. coll. and asso. prof. in edn. U. of Minn., 1936-38, prof. edpl. psychology since 1937; vis. prof. summer sch. U. Ore., 1929, 31, Stanford, 1938, U. Chicago, 1940, U. Colo., 1941, 49, U. of So. Calif., 1947, U. of Hawaii, 1948. Mem. staff Am. Youth Commn., 1939-40; cons. student personnel Am. Council on Edn., 1940-42, 1947-49; mem. Edward Glaser & Assos., psychol. cons., 1952—. Mem. adv. board Air Tng. Command USAF, 1953—. Served as lt. comdr. (personnel officer), U.S. Navy, 1942-45. Awarded Bronze Star Medal. Trustee Am. Bd. Exam. Profl. Psychology, 1951—; Minn. Bd. Examiners in Psychology, 1951-55. Fellow Am. Psychol. Assn. (diplomate in counseling and guidance, pres. div. counseling and guidance psychologists, 1950-51); member Minn. Mental Health Assn. (bd. of directors), Am. Coll. Personnel Association (past pres.), Nat. Vocational Guid. Assn. (past pres. and trustee), Coun. of Guidance and Personnel Assns. (past v. pres. and trust.), Am. Edn. Research Assn., Higher Education Association, N.E.A., Am. Personnel Guidance Assn.; Author and co-author: Time on Their Hands, 1941; Studying Effectively, 1942; Student Personnel Problems, 1942; Building Self-Confidence, 1948; Guidance Procedures in High School, 1950; student Personnel Work in Colleges, 1951; research and profl. articles, yearbooks, and bulls. Editor Jour. of Counseling Psychology, 1953—.

WRENSCH, Frank Albert ◎ V. 26.

WRIGHT, Albert Bayard ◎ V. 27.

WRIGHT, Albert Hazen, zoölogist; b. Hilton, N.Y., Aug. 15, 1879; s. Delos C. and Emily A. (Hazen) W.; grad. State Normal and Training Sch., Brockport, N.Y., 1899; A.B., Cornell U., 1904, A.M., 1905, Ph.D., 1908; m. Anna Allen (Cornell 1909), June 25, 1910. Asst. in vertebrate zoölogy, Cornell U., 1905-08, instr., 1908-15, asst. prof., 1915-25, prof., 1925-46, emeritus; temp. asst. U.S. Bur. Fisheries, 1915. Fellow A.A.A.S., Am. Geog. Soc.; mem. Am. Soc. Zoölogists, Biol. Soc. Washington, Ecol. Soc. Am., Am. Soc. Mammalogists, Am. Soc. Ichthyologists and Herpetologists, Am. Ornithologists Union, Am. Fisheries Soc., Am. Hist. Assn., Sigma Xi, Gamma Alpha, Phi Kappa Phi. Author: North American Anura, 1914; Biological Reconnaissance of the Okefinokee Swamp, Ga.; Old Northampton, N.Y., 1928; Life Histories of Okefinokee Frogs, 1931; Handbook of Frogs and Toads, 1933, 1942; History and Cartography of Okefinokee Swamp, Vol. I, 1945; also Studies in History, Nos. 1-19. Home: 113 E. Upland Rd., Ithaca, N.Y.

WRIGHT, Arthur William, pathologist; b. Windsor Locks, Conn., July 20, 1894; s. Arthur and Elizabeth (Hayes) W.; A.B., Harvard, 1917, M.D., 1923; m. Henrietta S. Bratton, June 25, 1929. House officer, asst. pathology Boston City Hosp., 1923-25; asst. prof. pathology, sch. medicine Vanderbilt U., Nashville, 1925-29; dir. Bender Hygienic Lab., Albany, 1929-34; lectr. pathology Albany Med. Coll., 1929-34, prof. pathology, bacteriology since 1934; cons. pathology Moses-Ludington Hosp., Ticonderoga, N.Y., since 1930; chief pathologist, bacteriologist Albany Hosp. since 1934; cons. pathology Greene Co. Meml. Hosp., Catskill, N.Y. since 1947, V.A. Hosp., Albany, since 1951; part-time dir. Rensselaer Co. Pub. Health Lab., Troy, New York, 1948—. Member regents committee on discipline New York State Education Department. Served with United States Army, 1917-19. Diplomate Am. Bd. Pathology. Fellow A.A.A.S., A.M.A., Am. Soc. Clin. Pathologists Am. Pub. Health Assn.; mem. Am. Fedn. Clin. Research, Soc. Exptl. Biology and Medicine, N.Y. State Med. Soc., N.Y. State Assn. Pub. Health Labs., Sci. Research Soc. Am., N.Y. Acad. Sci., Internat. Assn. Med. Mus., Am. Assn. Cancer Research, Am. Assn. Pathologists and Bacteriologists, Soc. Am. Bacteriologists;

Am. Soc. Exptl. Pathology, Sigma Xi, Alpha Omega Alpha. Presbyn. Contbr. articles med. jours. Home: 642 Western Av., Albany 3, N.Y.

WRIGHT, Austin, coll. prof.; born Bedford, Pa., May 20, 1904; s. Jacob Anson and Anna Julia (Colvin); A.B., Haverford College, 1925; A.M., Harvard, 1926, Ph.D., 1931; m. Gertrude Bertralle Colwell, June 18, 1935; 1 dau., Juliet Anne. Instr. English, Carnegie Inst. of Technol., 1927-29, 1930-33, asst. prof., 1933-43, asso. prof., 1943-46, prof. and head dept. English since 1946, asst. to pres., 1941-46, chmn. gen. faculty, 1953-54; instr. English Haverford Coll., 1931-32 (on leave from Carnegie Inst. Tech.). Mem. Am. Soc. Engring. Edn., Modern Lang. Assn. of Am., Am. Assn. Univ. Profs., Nat. Council Teachers of English, Coll. English Assn., Phi Beta Kappa, Phi Kappa Phi. Republican. Presbyterian. Author: (with T. J. Gates) College Prose, 1942; Joseph Spence: A Critical Biography, 1950. Editor: Victorian Bibliography pub. annually in Modern Philology. Drama reviewer Carnegie Mag., 1942-49; contbr. articles to profl. jours. Home: 4921 Forbes St., Pittsburgh 13.

WRIGHT, Ben George, publisher; b. Saginaw, Mich., July 14, 1912; s. George Plumber and Florence (DeWitt) W.; B.A., Mich. Normal Coll., 1935; m. Gertrude Pauline Barber, Feb. 5, 1941; 1 dau., Susan Barber. Mgr. Alpena (Mich.) C. of C., 1936-42; dir. pub. relations Am. Overseas Airlines, 1945-50, Am. Airlines, 1947-50; pub. Field and Stream mag., 1954—; v.p., dir. Henry Holt & Co., Inc., 1951—. Served as maj., USAAF, 1942-45; civilian cons. Chief Staff USAF, Japan, Korea, 1950. Decorated Legion Merit. Clubs: National Press (Washington); Overseas Press, Wings (N.Y.C.). Home: 34 Gramercy Park, N.Y.C. 3. Office: 393 Madison Av., N.Y.C. 17.

WRIGHT, Benjamin Fletcher, college president; b. Austin, Tex., Feb. 8, 1900; son of Benjamin F. and Mary (Blandford) W.; A.B. and A.M., U. of Tex., 1921; Ph.D., Harvard University, 1925; LL.D. (honorary), Amherst Coll., 1950; married Alexa Rhea, 1926; children—David, Janet. Instr. in govt., U. of Tex., 1922-24, adjunct prof., 1925-26; instr. in govt., Harvard, 1926-28, asst. prof., 1928-40, associate prof. 1940-45, professor 1945-49, chmn. department of government, 1942-46, chmn. com. on gen. edn., 1946-49; pres. Smith Coll. since 1949; Lowell lectures, Boston, 1947; mem. faculty Salzburg Seminar on Am. Studies, 1947, 49. Served as pvt., inf., U.S. Army, 1918. Trustee, Conn. Coll., The Winsor Sch., Clark Sch. for Deaf, Acad. Music, Woodrow Wilson Found., Carnegie Found. Advancement Teaching. Mem. American Academy Arts and Sciences, Am. Polit. Science Assn., Am. Assn. Univ. Profs. Author: The Merit System in the American States, 1923; Am. Interpretations of Natural Law, 1931; The Contract Clause of the Constitution, 1938; The Growth of Am. Constitutional Law, 1942; (with others) General Education in a Free Society, 1945. Editor: Source Book of American Political Theory, 1929. Address: Northampton, Mass.

WRIGHT, Benjamin S., business exec.; b. Murrayville, Ill., Oct. 4, 1906; s. Wiley and Mary (Strang) W.; A.B., Ill. Coll., Jacksonville, 1929; m. Ione Janet Chapman, Dec. 26, 1936; children—Jeffrey Chapman, Mary Mercer. Dept. mgr. LaSalle & Koch Co., Toledo, 1929-38, store supt., 1938-40; v.p., general mgr. Glass, Incorporated, New York, 1940; sales mgr. fabrics div. Owens-Corning Fiberglas Corp., Toledo, 1940-44, br. sales mgr., Cleve., 1944-47, gen. sales mgr., 1947-48, v.p., gen. sales mgr., 1949-51, v.p. for purchases and trade relations since 1951. Mem. C. of C. (trustee 1953-55), Sigma Pi. Episcopalian. Clubs: Carranor Hunt and Polo (Perrysburg); Toledo Country; University (Cleve.). Home: W. River Rd., Perrysburg, O. Office: Toledo 1.

WRIGHT, Boykin Cabell, lawyer, army officer; b. Richmond, Va., Sept. 20, 1891; s. Boykin and Constance (Cabell) W.; A.B., U. of Ga., 1911; LL.B., Harvard, 1914; m. Miriam Harriman, Sept. 9, 1926; children—Alan H., Boykin C. Mem. firm Wright and Wright, Augusta, Ga., 1914-17; Am. sec. to Supreme Econ. Council at Peace Conf., Paris, 1919; practiced law, N.Y. City since 1919; mem. Cotton and Franklin, 1922, and its successor firms; senior member of Wright, Gordon, Zachry, Parlin & Cahill when re-entered army, Mar. 1943, retired Apr. 1944; resumed law practice; mem. firm, Shearman & Sterling & Wright, since Feb. 10, 1945. Entered 1st Officers Training Camp, 1917; commd. capt., Inf., promoted to major overseas with 82d Div.; brig. gen., May 1943; dir. Internat. Div. Army Service Forces, Washington, 1943-44. Dir. Nat. City Bank of N.Y., Nat. City State Deposit Co., Ga.-Pacific Plywood Co., N.Y. Mgmt. Ownership Corp., First R.R. & Banking Co. of Ga., Corning Glass Works, Investors Management Co., Inc., N.Y. City Omnibus Corp., Fifth Av. Coach Co., Home Ins. Co. Mem. Bar Assn. of the City of New York; mem. bd. mgrs. Memorial Hosp. of N.Y.; dir. Nassau Hosp. of Mineola, L.I., Beekman-Downtown Hosp., John and Mary Markle Found. Mem. N.Y. Co. Law Assn., Am. and N.Y. State bar assns., Chi Phi. Decorations: Legion of Merit, Silver Star and Victory medals. Democrat. Episcopalian. Clubs: Union, Knickerbocker, Piping Rock, Brook, Links, Down Town (New York); Southside Sportsmen's (L.I.); Laurentian (Can.); Metropolitan (Washington, D.C.). Home: Syosset, L.I., N.Y. Office: 20 Exchange Place, N.Y. City 5.

WRIGHT, Carroll Maryott, dir. pub. relations; b. Baltimore, Md., July 6, 1887; s. John Nowell and Ann Elizabeth (Tipton) W.; student Baltimore City Coll.; studied bus. law U. of Md.; m. Martha A. Webb, Nov. 8, 1910; children—Rev. Maryott Webb, Lillian Frances (Mrs. George Pierce Towle, Jr.), and Ann Elizabeth (Mrs. Robert Gary Cole). Accountant in field of banking and finance, 1905-19; exec. sec. Internat. Soc. of Christian Endeavor, 1920, supt. dept. of travel and recreation, 1927-31, financial sec. and mgr., travel dept., 1931-34, exec. sec. and treas., mgr. travel dept., 1934-47; exec. sec. and treas. World's Christian Endeavor Union, 1941-47; exec. sec. and asst. treas. Nat. Council of the Service Men's Christian League, 1942-46; dir. pub. relations Christian Herald Assn. since 1947. Conglist. Mason. Clubs: Congregational (Boston); Advt. of N.Y.; Nat. Aeronautic; Travel of America. Home: 63 Fremont St., Harrison, N.Y. Address: 27 E. 39th St., New York 16, N.Y.

WRIGHT, Carroll Spaulding, dermatologist; b. Freeport, Mich., Dec. 27, 1895; s. Ernest and Inez (Spaulding) W.; B.S., U. of Mich., 1916, M.D., 1919; m. Helen Cutting Shaw, June 23, 1923; children—Janet Joan, Juliana. Began practice, 1919; instr. dermatology, U. of Mich., 1920-22; asst. prof. dermatology, Grad. Sch. of Medicine, U. of Pa., 1923-25, asso. prof., 1935-47; prof. dermatology and syphilology Temple U. Med. Sch., Phila., since 1931; clin. prof. dermatology Grad. School of Med., U. of Pa. since 1947; cons. dermatologist, Temple University Hosp., Skin and Cancer Hosp., Municipal Hosp. of Phila., Shriners Hosp., Pa. Inst. Blind, St. Christophers Hosp., Home for Incurables, Vineland Training School. President Temple University Hosp. staff, 1938-39. Trustee Research Inst. of Cutaneous Medicine. Served in U.S. Med. R.C., 1917-18, World War I; Civilian Air Corps, World War II. Mem. Am. Dermatol. Assn., Academy of Dermatology and Syphilology, Soc. for Investigative Dermatology, Alpha Omega Alpha, Nu Sigma Nu, Sigma Xi. Republican. Presbyterian. Mason. Clubs: Merion Country, Rotary, Union League, Medical, Phila. Country. Author (with Dr. J. F. Schamberg): Diseases of the Skin, 1898, revised edit., 1934; (with same) Treatment of Syphilis, 1932. Contbr. to cyclos. and tech. mags. Author: Manual of Dermatology, 1940. Formerly asso. editor: Philadelphia Medicine, Medical World; asso. editor Digest of Treatment. Home: Moreno Rd., Wynnewood, Pa. Office: 1402 Spruce St., Philadelphia, Pa.

WRIGHT, Catharine Morris (Mrs. Sydney Longstreth Wright), artist; born Phila., Jan. 26, 1899; d. Harrison Smith and Anna (Wharton) Morris; ed. pvt. schs., Phila. Sch. of Design for Women, 1916-18; m. Sydney Longstreth Wright, February 28, 1925; children—Anna Wharton (Mrs. Robert Howe Baker) William Redwood, Harrison Morris, Ellicott. Began career as artist, 1918. Hon. mention Phila. Art Club, 1924, Gimbel prize, 1932; Mary Smith prize, Pa. Acad. Fine Arts, 1933; 2d Hallgarten prize, Nat. Acad. Design, 1933; Greenough memorial prize, Newport Art Assn., 1933; Germantown Art League prize, 1936; hon. mention Phila. Sketch Club, 1940, Woodmere Gallery, 1941, Allied Artists of America prize, 1941. Represented in Pa. Acad. Fine Arts, Allentown Museum, Moore Inst., Univ. of Pa., Pa. State College, Woodmere Gallery, Philadelphia Museum, Asso. Nat. Acad., 1933. Founder Fox Hill Sch. Art, Jamestown, Rhode Island, 1950. Mem. Artists Equity Association, Am. Water Color Soc., Conn. Academy Fine Arts, Audubon Artists, Newport Art Assn., Keats-Shelley Association of America (v.p. 1952), Philadelphia, Color Club (pres. 1949) Allied Artists of America, Authors League of Am., Poetry Soc. of America, Va. Poetry Society. Author: The Simple Nun (verse), 1929; Princess Anne Prize (verse), 1945; Seaweed Their Pasture, 1946. Home: Endsmeet Farm, Wyncote, Pa.; also Fox Hill Farm, Jamestown, R.I.

WRIGHT, Charles C., ins. exec.; b. Springfield, Mass., July 12, 1887; ed. pub. schs. Springfield. With Springfield Fire & Marine Ins. Co. since 1906, now v.p. and sec.; also of New England Ins. Co.; v.p. and asst. sec. of corp., Mich. Fire & Marine Ins. Co. Home: 154 Maple St. Office: 1250 State St., Springfield, Mass.

WRIGHT, Charles Henry Conrad, educator; b. Chgo., Nov. 16, 1869; s. Charles Henry and Margaret Barker (Upham) W.; A.B., Harvard, 1891; B.A., Trinity Coll., Oxford U., 1895, M.A., 1899; m. Elizabeth Longfellow Woodman, Apr. 17, 1914; children—Walter Woodman, Charles Conrad, Brooks. Tchr. Harvard, 1895—, prof. French lang. and lit., 1913-36, prof. emeritus, 1936—. Fellow Am. Acad. Arts and Scis.; mem. Modern Lang. Assn. Am., Phi Beta Kappa. Author: A History of French Literature, 1912, rev. edit. 1925; A History of the Third French Republic, 1916; French Classicism, 1920; The Background of Modern French Literature, 1926. Editor: A. France's Le Crime de Sylvestre Bonnard, 1899; Selections from Michelet, 1901; Selections from Rabelais, 1903; Racine's Les Plaideurs, 1906; Molière's Tartuffe, 1906; Selections from Montaigne, 1914; French Lyric Verse of the Sixteenth Century, 1916; Molière's Femmes Savantes, 1920; Selections from Bossuet, 1930; Four Plays of Corneille, 1934. Home: 9 Lowell St., Cambridge 38, Mass.

WRIGHT, Clarence Herman ◎ V. 26

WRIGHT, Colin Wilson, lawyer; b. Mineral Point, Wis., Aug. 28, 1886; s. Colin Wilson and Nettie (Sylvester) W.; A.B., LL.B., U. of Wis., 1909; m. Augusta Sharretts, Dec. 27, 1935. Admitted to Minn. bar, 1909, in gen. practice of law, St. Paul, until 1919; atty. for C.M.&St.P. Ry., Minneapolis, 1919-21; gen. atty. M.&St.L. R.R., Minneapolis, 1922-32, general counsel, since Feb. 15, 1932; also director; v.p., gen. counsel M.&St.L. Ry. Co.; dir. Ry. Transfer Co. of Mpls. Mem. Am., Minn., and Hennepin Co. bar assns., ICC Assn. Practitioners. Mason (Scottish Rite, Shriner). Modern Woodman. Clubs: Minneapolis, Minikahda (Mpls.). Home: 2550 Third Av. S. Address: 111 E. Franklin Av., Mpls.

WRIGHT, David McCord, author, economist; b. Savannah, Ga. Aug. 1, 1909; s. Anton Pope and Hannah McCord (Smythe) W.; student the Citadel, 1926-27, U. of Pa. 1927-30; LL.B., U. of Va., 1935; M.A., Harvard U., 1939, Ph.D., 1940; m. Caroline Noble Jones, June 27, 1940; children—Antony Pope, Peter M., Anna H. Admitted to Ga. bar, 1935; atty. R.F.C., 1936-37; lecturer, U. of Va. Law Sch. 1940, and since 1947; econ. consultant Nat. Resources Planning Board, 1943; lecturer U.S. Army Sch. Mil. Govt., 1943; vis. prof. economics, Columbia U., summers 1946, 50, 52, 53, 55, Harvard, summer, 19 8, 51; asst. prof. econs. U. Va., 1939 42, asso , 1942-46, prof., 1946-55; William Dow prof. econs. and polit. sci. McGill U., 1955—. Fulbright lectr. Oxford U. 1953, 54; lectr. Freedom Inst., Claremont Coll., 1952. Awarded David A. Wells prize, Harvard, 1941. Mem. Am. Econ. Assn. (mem. exec. com. 1952-55), Royal Econ. Soc., English-Speaking Union (Oxford), Southern Econ. Assn. (pres. 1949), Phi Delta Phi, Alpha Kappa Psi, Delta Psi, Beta Gamma Sigma. Episcopalian. Club: Colonnade. Author: The Creation of Purchasing Power 1942; The Economics of Disturbance, 1947; Democracy and Progress, 1948; Capitalism, 1951; A Key to Modern Economics, 1954. Co-author: Income, Employment and Public Policy, 1948; A Survey of Contemporary Economics, 1948; Money, Trade, and Economic Growth, 1951; UNESCO Report on the Teaching of the Social Sciences and Law in the United States (with Horace Taylor), 1952. Editor: The Impact of the Labor Union, 1951. Contbr. articles to econ. and legal jours. Address: Dept. of Economics, McGill U., Montreal, Can.

WRIGHT, Donald S(tevenson), lawyer; b. Grenada, Miss., May 16, 1897; s. William Benjamin and Jeanie George (Highgate) W.; B.S., U. Miss., 1918, LL.B., 1920. Admitted to Miss. bar, 1920; pvt. practice law, Greenwood, Miss., 1920-26; co. judge Leflore Co., Miss., 1926-29; atty. G., M. & O. R.R., 1929-40, gen. atty., 1940-46, gen. counsel, 1946-54, vice pres., gen. counsel, 1954—; vice pres., gen. counsel Mobile Investment Co., New Orleans G.N. Ry., GM&O Land Co. Served with aviation detachment U.S.M.C., World War I. Mem. Am., Mobile Co. bar assns., Am. Legion, Phi Delta Theta. Presbyn. Mason (Shriner). Club: Kiwanis. Home: 1306 Dauphin St., Mobile. Office: 104 St. Francis St., Mobile 13, Ala.

WRIGHT, Douglas G(ordon) ◎ V. 26.

WRIGHT, Edward Ledwidge, lawyer; b. Little Rock, Ark., July 16, 1903; s. Benjamin B. and Katie (Ledwidge) W.; A.B., Little Rock Coll., 1923; LL.B., Georgetown U., 1928; m. Rosemary Tuohey, Oct. 20, 1931; children—Edward Ledwidge, Rosemary, Bridget, Kathleen. Admitted to Ark. bar, 1925, practiced in Little Rock, 1928—; mem. firm Wright, Harrison, Lindsey & Upton, 1949—; co-draftsman Ark. Probate Code, 1948; dir. Pulaski Fed. Savs. & Loan Assn. Chmn. Ark. Bd. Law Examiners, 1938-41; commnr. Nat. Conf. Commnrs. Uniform State Laws; mem. 2d Hoover Commn. Legal Task Force. Trustee Southwestern Legal Found., Ark. Blue Cross-Blue Shield. Mem. Am. Bar Assn. (state del. 1946—), Am. Judicature Soc., Am. Law Inst., Internat. Assn. Ins. Counsel. Roman Catholic. K.C. (4°). Home: 5309 Country Club Blvd. Office: 1025 Pyramid Bldg., Little Rock, Ark.

WRIGHT, Edward Pulteney, lawyer; b. Detroit, Oct. 12, 1894; A.B., U. Mich., 1916; LL.B., Harvard, 1920. Admitted to Mich. bar, 1920; mem. Bulkley, Ledyard, Dickinson & Wright, Detroit, 1931-42, Dickinson, Wright, Davis, McKean & Cudlip since 1942; dir. Fed. Mogul Corp., Det. Legal News, MacManus, John & Adams, Inc., Diamond Pwr. Splty. Corp., Diamond Crystal Salt Co. Dir. Legal Aid Bur. City atty. Grosse Pointe Farms. Mem. Det., Am. bar assns., State Bar of Mich., Michigan Acad. Arts, Sci. and Literature, Paleontol. Soc. Am. Protestant Episcopalian. Office: Nat. Bank Bldg., Detroit 26.

WRIGHT, Edward R., judge; b. Skaneateles, N.Y., June 23, 1877; s. Arthur Merrill and Ellen (Reynolds) W.; A.B., Hamilton Coll., Clinton, N.Y., 1898, A.M., 1906; LL.B., New York Law Sch., 1900; m. Eleanor Morison, Nov. 10, 1906 (dec.); 1 dau., Norma Louise (Mrs. W. Hoover). Practiced law at New York, 1900-01, Santa Rosa, N.M., 1901-10, Santa Fe, N.M., since 1912. Dist. atty., Guadalupe and Quay counties, 1907-10; apptd. asso. justice Supreme Court N.M., term 1910-11; chmn. bd. dirs. and atty. First Nat. Bank of Santa Fe, N.M., since 1934. Republican. State senator, Santa Fe County, 1921-25. Pres. N.M. State Bar Assn., 1923-25; chmn. State Board Bar Examiners, 1923-31; mem. State Bd. Penitentiary Commrs., 1927-33, chmn. bd., 1927-31. Mem. Phi Beta Kappa, Chi Psi. Mason (33° Hon.); Dep. Supreme Council (Scottish Rite) in N.M., 1929-35. Home: 165 E. Houghton St., Santa Fe, N.M.

WRIGHT, Edwin (Chester), metallurgist; b. Cincinnati, O.; Apr. 25, 1894; s. William Henry and Mary Helen (Woodworth) W.; B.S., Univ. of Mich., 1916, Ch.E., 1944; M.E., Univ. of Pittsburgh, 1921; m. Louise Dunn, June 10, 1922; 1 dau., Jeanne Louise. Plant metallurgist Ford Motor Co., 1920; asst. prof. metallurgy, Univ. of Ala., 1921-26; chief metallurgist (Ellwood works) Nat. Tube Co., Ellwood City, Pa. 1926-36. Pittsburgh, 1936-43, asst. to pres., Pittsburgh, 1943-47; head dept. metall. engring., Univ. Ala., 1947—. Mem. manganese panel National Research Council. Served as 1st lt., U.S. Army, 1917-19; chmn. demolition bomb com., U.S. Army, 1941-43, chmn. rifle bore shell, 1943-

44. Recipient citation, U.S. Army for work on demolition bombs, 1945; Robert W. Hunt medal award, Am. Inst. Mining and Metall. Engrs. for paper on Bessemer Steel, 1945. Mem. Am. Petroleum Inst., Am. Soc. Metals, Am. Soc. Testing Materials, Am. Inst. Mining and Metall. Engrs., Am. Iron and Steel Inst., Brit. Iron and Steel Inst., Inst. of Metals, Am. Foundrymen's Soc., Am. Soc. Engring. Edn., Am. Standards Assn. Republican. Episcopalian. Patentee on steel making and heat treating. Home: 1 The Downs, Tuscaloosa, Ala.

WRIGHT, Edwin K(ennedy), army officer; born Portland, Ore., Dec. 28, 1898; s. Evans Clark and Ella Vincent (Mitchell) W.; ed. Oregon State Coll., Inf. Sch., Tank Sch., Command and Gen. Staff Sch., Armored Force Sch.; m. Mildred Allen French, Dec. 2, 1919; 1 dau., Phyllis Jean (wife of Maj. Karl S. Gamber). Entered regular army as 2d lieut., 1923, advanced through grades to maj. gen.; served with 4th, 33d, 34th, 66th, 67th inf. regts., 1st tank regt., 1923 to 1937; instr. tank tactics Inf. Sch., 1932-35, 1939-40; dir. tactics dept. Armored Force Sch., 1940-42; asst. chief of staff, G-3, Armored Force, 1942-44; chief armored sect., 1st and 12th Army Group, 1944-45; mil. advisor to Gen. Omar N. Bradley, vets. adminstr., 1945; exec. dir. intelligence div., War Dept., 1946; dep. dir. Central Intelligence Group and Central Intelligence Agency, 1946-49; asst. chief of staff, G-3, GHQ, Far East Command 1949-52; comdg. gen. Military District of Washington, 1952-54; comdg. general 6th Inf. Div., 1954—. Recipient Distinguished Service Medal, Silver Star Medal, Air Medal, Legion of Merit with Oak Leaf Cluster; Bronze Star; Commendation Ribbon with 2 Oak Leaf Clusters; Order of the Brit. Empire; French Legion of Honor; French Croix de Guerre with Palm; Belgian Order of Leopold; Belgian Croix de Guerre with Palm; Luxembourg Couronne du Chene; Luxembourg Croix de Guerre; Czechoslovakian Mil. Cross. Clubs: Army and Navy; Army and Navy Country (both of Washington, D.C.). Home: Presidio of Monterey, Cal. Office: Hdqrs. 6th Inf. Div., Ft. Ord, Cal.

WRIGHT, Edwin M(ilton), educator, govt. ofcl.; b. Tabriz, Iran, Jan. 12, 1897 (parents U.S. citizens); s. John Newton and Martha (Evans) W.; A.B., Wooster Coll., 1918; B.D., McCormick Theol. Sem., 1921; A.M., Columbia, 1930; m. Marjorie Jean Wilson, Nov. 26, 1927; children—Jean Wilson, Wilson Pritchard. Ordained to ministry Presbyn. Ch., 1921; refugee rehabilitation, Iraq, 1921-24; ednl. work, Iran, 1925-37, prin. Avicenna High Sch., Hamadan, 1935-37; fellow Am. Council Learned Socs., 1938-39; lecturer history Columbia, 1939-41; with O.S.S., 1941-42, Bur. Near East-South Asian-African Affairs Dept. State since 1946, country specialist, 1946-47, advisor U.N. Affairs, 1947-50, advisor on intelligence since 1950; organized Turkish, Persian, Arabic Voice of Am. broadcasts, 1947; lectr. history Middle East Sch. Advanced Internat. Studies Johns Hopkins since 1946; ann. guest lectr. Nat. Army and Navy War Coll., Naval and Mil. acads. Dir., mem. bd. govs. Middle East Inst. since 1948. Served as lt. col. M.I., Middle East Command, U.S. Army, 1942-45; gen. staff G-2 Middle East specialist, Washington, 1945-46. Decorated Legion of Merit. Contbr. articles, encys., jours. Linguist (Turkish, Persian, Armenian, Arabic). Home: 5610 Kirby Rd., Falls Church, Va. Office: Dept. State, Washington 25.

WRIGHT, Ernest Couch, govt. ofcl.; b. Bismarck, N.D., July 21, 1891; s. John Mason and Rose (Couch) W.; B.C.S., Southeastern U., 1922; m. Lois L. Barnes, June 18, 1913; children—Ruth Elizabeth (Mrs. Rollins), John LeBaron, Robert E., L. LaVere. Auditor Internal Revenue Service, Treasury Dept., Washington, 1919-24, internal revenue agt. in charge, San Antonio, 1924-26, San Francisco, 1926-29, Cin., 1930-32, Springfield, Ill., 1932-36, Wichita, 1936-38, Chgo., 1938-52, dist. commr. internal revenue, 1952-53, regional commr. Chgo. region, 1953-54; regional commr. Internal Revenue Service, San Francisco, 1954—. Mem. Southeastern U. Alumni Assn. Presbyn. Mason. Home: 1506 Van Couver Av., Burlingame, Cal. Office: 870 Market St., San Francisco.

WRIGHT, Ernest Linwood, educator; b. Tappahannock, Essex County, Va., Mar. 9, 1893; s. William Ernest and Emma (Campbell) W.; B.A., Coll. of William and Mary, Williamsburg, Va., 1915; M.A., U. of Va., 1927; Dr. of Pedagogy, Davidson (N.C.) College, 1945; m. Elizabeth Pope Ramey, Dec. 20, 1930; children—Alice Campbell, Betty Dandridge. Prin. high sch., Heathsville, Va., 1915-17 and 1919-20; became headmaster Darlington Sch., Rome, Ga., 1920, pres., 1954—. Dir. Rome Community Center. Mem. Georgia Accrediting Commission, 1951-52; rep. on Coll Entrance Exam. Bd., 1951-54. Served as 1st lt. U.S. Marine Corps, 1917-19. Mem. Am. Legion, Va. Hist. Soc., So. (pres. 1952-53), Mid-South (pres. 1953-54) assns. ind. schs., So. Assn. Coll. and Secondary Schools (exec. com. 1953-54), Phi Kappa Alpha, Phi Beta Kappa, Pi Gamma Mu; hon. member International Mark Twain Society. Democrat. Baptist. Clubs: Kiwanis (pres. 1931-32), Coosa Country. Author: Reading for Comprehension, 1941; Read A While, Books I and II, 1947. Address: Darlington School, Rome, Ga.

WRIGHT, Fielding Lewis, ex-gov.; b. Rolling Fork, Miss., May 16, 1895; s. Henry James and Annie (Clements) W.; ed. Webb Sch., Belbuckle, Tenn., Univ. of Ala.; m. Nan Kelly, July 16, 1917; children—Fielding Lewis, Elaine. Admitted to the Miss. bar; served as Miss. state senator, 1928-32; mem. Miss. House of Reps., 1932-40, speaker of the House, 1936-40; lt. gov. of Miss., 1944-46, governor of Miss., Nov. 1946-Jan. 1948 (to complete term of Governor T. L. Bailey) and 1948-52 now practicing law Jackson and Rolling Fork, Miss. Methodist. Home: Rolling Fork, Miss. Office: Deposit Guaranty Bank Bldg., Jackson, Miss.

WRIGHT, F(rancis) Howell, physician; b. N.Y. City, Jan. 30, 1908; s. Kenneth Whittemore and Frances (Howell) W.; B.S., Haverford Coll., 1929; M.D., Johns Hopkins, 1933; m. Dorothy Gaehr, Oct. 21, 1939; children—Gretchen, Stephen. Intern, asst. resident pediatrics Johns Hopkins Hosp., 1933-35; asst. resident, resident pediatrics Babies Hosp., N.Y. City, 1935-38; fellow bacteriology, pathology Rockefeller Inst. Med. Research, N.Y. City, 1938-40; asst. prof. pediatrics U. of Chicago, 1940-46, asso. prof., 1946-51, prof. since 1951, chmn. dept. pediatrics 1946—. Mem. Am. Pediatric Soc., Soc. Pediatric Research, A.A.A.S., Harvey Soc. Author: Essentials of Pediatrics (with others), 1954. Home: 5739 S. Kimbark Av., Chgo. 37.

WRIGHT, Francis Joseph, lawyer, ins. exec.; b. Denver, Dec. 24, 1891; s. James Howell and Luella (Purcell) W.; LL.B., Ohio State U., 1916; m. Katharine Timberman, Apr. 14, 1921; children—Andrew Howell, Susan, John Stanbery. Admitted to Ohio bar, 1916, practiced law in Columbus, 1918—; mem. Wright, Harlor, Purpus, Morris & Arnold, 1923—; v.p. gen. counsel, dir. Midland Mutual Life Ins. Co., 1930—; dir. Huntington Nat. Bank. Mem. bd. trustees Columbus School for Girls, 1928-51, Columbus Acad., 1929-47, Columbus Gallery of Fine Arts; fiscal trustee Dist. Nursing Assn. Served as 2d lt. Inf., World War I. Mem. Am., Ohio, Columbus bar assns., Am. Judicature Soc., Am. Life Conv. (chmn. legal sect. 1937), Assn. Life Ins. Counsel (pres. 1948), Delta Chi. Republican. Conglist. Clubs: Crichton, Review, Columbus Country, University, Castalia Trout. Contbr. to proc. Assn. Life Ins. Counsel and legal sect. Am. Life Conv. Home: 317 Stanbery Av., Bexley, Columbus 9. Office: 17 S. High St., Columbus 15, O.

WRIGHT, Frank Lloyd, architect; b. Richland Center, Wis., June 8, 1869; s. William Russell Cary and Anna Lloyd (Jones) W.; student civil engring., U. of Wis., 1884-88; m. Catherine Lee; children—Lloyd, John, Catherine, David, Frances, Llewellyn; m. 2d, Miriam Noel; m. 3d, Olga Lazovich, Aug. 25, 1928; 1 dau., Iovanna. Began practice at Chicago, Ill., 1893; architect of Imperial Hotel, Tokio, Japan, and numerous other buildings of note; work characterized in America as "The New School of the Middle West" and in Europe as "The American Expression in Architecture." Phi Delta Theta; hon. mem. Academie Royale des Beaux Arts d'Anvers, 1927, Nat. Acad. of Cuba, 1927, Nat. Acad. of Brazil, 1932, Royal Inst. British Achitects, 1941, Nat. Acad. Architects, Mexico, 1943, Nat. Acad. of Finland, 1946; hon. mem. Nat. Acad. and Society of Architects (Uruguay), 1942; extraordinary hon. mem. Akademie der Kunst (Royal Acad.), Berlin, 1929; hon. mem. Am. Inst. Decorators, Am. Nat. Inst. Arts and Letters; life member American Academy Arts and Letters. Honored guest of the Soviet Republic, 1937. Awarded Royal Gold Medal for Architecture by King George VI, 1941; Gold Medal of A.I.A., 1948. Hon. Doctor of Fine Arts, Princeton, 1947, M.A., Wesleyan U., 1939. Architect Imperial Household, Japan, 1914; high honors, Holland and Switzerland, 1921; Gold Medal by Am. Inst. Architects, 1949; Star of Solidarity (Italy). Clubs: Players (N.Y.); Tavern (Chicago). Author: An Interpretation of Japanese Prints, 1912; In the Cause of Architecture (essays), 1909-23; Experimenting with Human Lives, 1923; Ausgeführte Bauten und Entwürfe, 1909, Sonderheit, 1910; Wendingen, 1925 (last three pub. in Europe); Modern Architecture (Kahn lectures at Princeton), 1931; The Nature of Materials, 1932; An Autobiography—Frank Lloyd Wright, 1932, later revised, expanded and brought up to date, 1943; The Disappearing City, 1932; Architecture and Modern Life (with Baker Brownell); Frank Lloyd Wright on Architecture, 1894-1940 (edited by Frederick Gutheim); In the Nature of Materials (edited by Henry-Russell Hitchcock), 1941; When Democracy Builds, 1946; Genius and the Mobocracy, 1949. The founder and the conductor of the "The Taliesin Fellowship," a cultural experiment in the arts, by way of a non-profit organization entitled The Frank Lloyd Wright Foundation situated at "Taliesin" in Wis. (Apr.-Nov.) and Ariz. (Dec.-Mar.), about 40 apprentices participating. Editor of "Taliesin," Fellowship magazine, pub. 6 times a year; and The Taliesin Square Papers pub. from time to time at Taliesin. Home "Taliesin," Spring Green, Wis.; and "Taliesin West," Paradise Valley, Phoenix, Ariz.

WRIGHT, George Caleb, architect; b. Libertyville, Ill., Apr. 25, 1889; s. Caleb Frank and Emma Jane (Price) W.; student U. Ill., 1908-12; m. Helen May Moss, Oct. 11, 1913; children—William Caleb, Jane. With George G. Nimmons, Chgo., 1913-23, Herbert Foltz, Indpls., 1923-25, Pierre & Wright, 1925-45, now Vonnegut, Wright & Porteous, Incorporated. Fellow American Institute of Architects (past pres. Ind. chpt.); mem. Constrn. League Indpls. (pres., dir.), Indpls. C. of C., Art Assn. Indpls., Ind. Econ. Council (chmn.), Ind. Adminstrv. Bldg. Council, Constrn. Specification Inst. Club: Columbia (Indpls.). Home: R.F.D. 13. Office: Hume-Mansur Bldg., Indpls. 4.

WRIGHT, George Charles, naval officer; b. New Hampton, Ia., Aug. 3, 1902; s. George Cyrus and Mary Jane (Hamilton) W.; B.S., U.S. Naval Acad., 1925; M.S., Columbia, 1932; grad. Nat. War Coll., 1947; m. Mary Estelle Oliver, July 3, 1926. Commd. ensign, U.S.N., 1925, promoted through grades to rear admiral, 1952; comdr. U.S.S. Bernadou, 1940-41, U.S.S. McDougal, 1942-43, destroyer div. 21, 1943-44, destroyer squadron 13, 1947-48, U.S.S. Mo. 1951; chief of staff Comdr. Cruiser Force, U.S. Atlantic Fleet, 1952; head new developments br. Office of Chief Naval Operations, 1948-51. Mem. Military Liaison Com. Atomic Energy Commn. Legion of Merit with gold star, Bronze Star with gold star (Navy); Medal of Services of War (Brazil); Am. Def. ribbon; Am. Area ribbon; E.T.O. ribbon; service medals World War II, China, Occupation, Korean service. Home: 5109 Worthington Dr., Washington 16. Address: Office Chief Naval Operations, Washington.

WRIGHT, George Francis, business exec.; b. Worcester, Mass., June 1, 1892; s. George M. and Minnie E. (Searle) W.; student Bryant & Stratton Business Sch., 1911-13; m. Mattie L. Hickok, Nov. 15, 1916; 1 son, Merrill William; married 2d Veva Penick Miller, June 12, 1951. Established G. F. Wright Steel & Wire Co., now pres. and gen. mgr.; dir. Loring Coes Co., Worcester Five Cent Savings Bank, Springfield Gas Light Co., Fitchburg Gas & Electric Co., Industrial City Bank, Coca-Cola Bottling Co. Trustee Boston U., Hahneman Hosp., Home for Aged Men. Conglist. Mason (32°, Shriner). Clubs: Rotary (past pres.), Worcester Club, Woods Hole Yacht. Home: 7 Old Colony Rd., Worcester, Mass.; (summer) Miramar, Woods Hole, Mass. Office: 243 Stafford St., Worcester, Mass.

WRIGHT, Gordon, educator; b. Lynden, Wash., Apr. 24, 1912; s. Parke A. and Marion Jean (Beaty) W.; A.B., Whitman Coll., 1933; M.A., Stanford, 1935, Ph.D., 1939; student George Washington U., 1936-37, U. Grenoble, U. Paris, 1937-38, Inst. Advanced Study, 1950; m. Louise Aiken, Aug. 17, 1940; children—Eric, Michael, Gregory, Philip. Tchr. Mukilteo (Wash.) Jr. High, 1933-34; asst. prof. history U. Ore., 1939-43, asso. prof., 1947-49, prof., 1949—, chmn. dept., 1951—; country specialist Dept. of State, 1943-44, fgn. service officer U.S. Embassy, Paris, 1945-47; vis. prof. summers U. Vt., 1948, Stanford, 1949, U. Cal., Los Angeles, 1950, Claremont (Cal.) Coll., 1953; civilian faculty Nat. War Coll., 1952; vis. prof. Columbia, 1954-55. Trustee Social Sci. Found., Denver U., 1953—. Am. Field Service fellow, 1937-38, Social Sci. Research Council fellow, 1950-51. Mem. Am. Assn. U. Profs., Am. Hist. Assn., Phi Beta Kappa. Protestant. Author: Raymond Poincaré and the French Presidency, 1942; The Reshaping of French Democracy, 1948; European Political Systems (with Taylor Cole, others), 1953. Home: 1900 E. 25th St., Eugene, Ore.

WRIGHT, Graham ◎ V. 28.

WRIGHT, Harold D(ean), fuel mfr.; b. Lincoln, Ill., Oct. 31, 1891; s. Eugene Alfred and Emma (Gerard) W.; student pub. schs. of Lincoln, Lincoln Bus. Coll.; m. Hazel Crone, June 16, 1923. Joined Republic Coal & Coke Co., Chgo., 1919, dir. since 1919, chmn. bd. since 1950; dir. Rail to Water Transfer Corp., Mariah Collieries Corp., A. E. Staley Mfg. Co., Litchfield & Madison Ry. Co., Ayrshire Oil Corp., Ayrshire Collieries Corp., Fairview Collieries Corp., Delta Collieries Corp., Gibraltar Collieies Corp., Boonville Coll. Corp., Frontenac Coal Corp., Yankeetown Dock Corp., Hussmann Refrigerator Co. Republican. Clubs: Chicago Athletic Assn., Tavern (Chgo.); Exmoor Country (Highland Park, Ill.). Home: 179 Lake Shore Dr., Chgo. 11. Office: 8 S. Michigan Av., Chgo. 3.

WRIGHT, Harry Noble ◎ V. 28.

WRIGHT, Helen, astronomer, writer; b. Washington, Dec. 20, 1914; d. Frederick E. and Kathleen E. (Finley) Wright; grad. Bennett Jr. Coll., Millbrook, N.Y., 1934; A.B., Vassar Coll., 1937, M.A., 1939; grad. student U. Cal.; m. John F. Hawkins, Oct. 11, 1946 (div.). Asst. astronomy dept. Vassar Coll., 1937-39; Mt. Wilson Observatory, 1937, jr. astronomer U.S. Naval Observatory, 1942-43. Mem. Am. Astron. Soc. Author: Sweeper in the Sky, The First Woman Astronomer in America, 1949; Palomar, The World's Largest Telescope, 1952. Editor: A Treasury of Science (with Harlow Shapley, Samuel Rapport), 1943, 46; Readings in the Physical Sciences (with H. Shapley, S. Rapport) 1948; Great Adventures in Medicine (with S. Rapport), 1952. Home: 600 Westgate St., Pasadena 3. Office: 813 Santa Barbara St., Pasadena, Cal.

WRIGHT, Helen R., dean; b. Glenwood, Ia., 1891; d. Carlton Clark and Lucy (Russell) Wright; A.B., Smith Coll., 1912; student Chicago Sch. of Civics and Philanthropy, 1912-13; Ph.D., U. of Chicago, 1922. Research staff, Inst. of Economics, 1922-24; Brookings Grad. Sch., 1924-28; faculty member, Sch. of Social Service Adminstrn., U. of Chicago, since 1928; dean since 1942. Mem. Am. Assn. Schs. Social Work (pres. 1950-51), Council Social Work Edn. (pres. 1952-54), Am. Assn. of Social Workers. Writer of 2 studies for U.S. Childrens Bureau. Co-author: (with Walton Hamilton), The Case of Bituminous Coal; A Way of Order of Bituminous Coal. Editor: Social Service Review, 1953. Contbr. articles to Social Service Review. Home: 5807 Dorchester Av., Chicago, Ill.

WRIGHT, Horace Caldwell, business exec.; b. Rogersville, Tenn., Sept. 2, 1881; s. Joseph and Mary (Kite) W.; ed. McMinn Acad.; m. Julia D. Phipps, May 27, 1907; children—Ellen, Frances, William, Joyce (deceased). In charge gen. store J. W. Davis, Morristown, Tenn., 1902; clerk Belknap Hardware & Mfg. Co., Louisville, Ky., 1902-03; asst. buyer Hibbard, Spencer, Bartlett & Co., Chicago, 1903, later buyer; with Chicago (Ill.) Flexible Shaft Co. (now Sunbeam Corp.), 1913, mng. dir. Australian Subsidiary, 1914-23, asst. to pres., Chicago, 1923-27, v.p. and asst. gen. mgr., 1927-35, pres. and gen.

mgr., 1935-44, chmn. since 1944; dir. William Cooper and Nephews, Liquid Carbonic Corp., Canton Glass Co., Inc., Laminated Rafters Corp., Cooper Engring. Co., Sydney, Australia, Sunbeam Corp., Ltd., Toronto, Can. Member Field Museum of Chicago. Clubs: Union League (Chicago); Tippecanoe Country (Tippecanoe Lake, Ind.), Pinecrest Lakes Club (Avon Park, Fla.). Office: 5600 Roosevelt Rd., Chicago 50.

WRIGHT, Irene Aloha ◎ V. 27.

WRIGHT, Irving Sherwood, coll. prof., physician; b. New York City, Oct. 27, 1901; s. Harry J. and Cora Ann (Hassett) W.; A.B., Cornell, 1923; M.D., 1926; m. Grace Mansfield Demarest, Oct. 15, 1927; children—Barbara Mansfield, Alison Sherwood; married 2d, Lois Elliman Findlay, Oct. 31, 1953. Interne N.Y. Post Grad. Med. Sch. and Hosp. of Columbia U., 1927-29, asst. and associate visiting physician, 1929-39, prof. clin. medicine and dir. and exec. officer dept. medicine, 1939-46; asst. physician Bellevue Hosp. (Cornell Div.), 1931-34, asso., 1934-37, asso. prof. Cornell Med. Coll. and asso. attending physician New York Hosp., 1946-48; prof. of clinical medicine Cornell Medicine Coll., attending physician New York Hosp. since 1948; physician to Met. Opera since 1935; director med. (Cornell Div.) Welfare Hospital Chronic Disease, 1937-40 (1st pres. its med. bd. 1937-39), cons. physician, 1940-46; consultant to Orange Memorial Hospital, East Orange, N.J., Monmouth Memorial Hospital, Long Branch, N.J. Hackensack (N.J.) Hospital Mt. Vernon (N.Y.) Hospital; chief of med. service, Army and Navy Gen. Hospital, Hot Springs Nat. Park, Ark., 1942-43; cons. in med., U.S. Army, 6th Service Com., 1944-45, 9th Service Com., 1945; coordinator health survey, Am. prisoners of war from Far East, 1945, (lieut. comdr. U.S.N.R., 1935-39, lt. col., 1942-44, col., 1944-46, A.U.S.; now civilian consultant in medicine to Surgeon Gen. of the U.S. Army; mem. civilian adv. com. to sec. navy, 1946-47. Chmn. Josiah Macy, Jr. Found. Conf. blood clotting, 1947-52. Decorated Army Commendation Ribbon. Certified by American Board of Internal Medicine, 1937 (mem. of adv. bd. 1940-49); mem. bd. sessions, Madison Avenue Presbyn. Ch. N.Y. City, 1935-36. Fellow A.C.P. (governor), N.Y. Acad. Medicine; mem. Am. Asso. Physicians, Am. Med. Assn. (sect. exptl. med. and therapeutics, sec., 1936-38, v. chmn., 1938-39, chmn., 1939-40), Am. Heart Assn. (sect. for study peripheral circulation, vice chmn., 1938-39, chmn., 1939-40; mem. exec. com., bd. dirs. since 1935, chmn. publ. committee Circulation, 1949—; pres. 1952-53; member national advisory heart council, 1954), Cornell University Medical College Alumni Assn. (pres. 1953), New York Acad. Medicine sect. on Medicine, chmn. 1942), Nat. Research Council subcom. cardiovascular diseases; Am. Soc. Clin. Investigation, Soc. Exptl. Biology and Medicine, New York Acad. Sciences, Harvey Soc., Alpha Omega Alpha, Sigma Xi; corresponding member of Academie Columbian de Ciencas Exactas Fisico-Quimicas Y Naturales (Bogota); hon. mem. med. socs. in Chile, Peru, Argentina, Cuba, also faculty of U. Chile. Presbyterian. Independent. Clubs: University (New York and Chicago), St. Nicholas Society (N.Y.). Author and contbr. med. books and jours. Address: 400 Madison Av., N.Y.C.

WRIGHT, Ivan ◎ V. 28.

WRIGHT, James C., Jr., congressman; b. Ft. Worth, Dec. 22, 1922; s. James C. and Marie (Lyster) W.; student Weatherford Coll., also U. Tex.; m. Mary Ethelyn Lemons; children—Jimmy, Virginia Sue, Patricia Kay. Partner trade extension on advt. firm; mem. Tex. Legislature; mem. 84th Congress, 12th Tex. Dist. Mayor, Weatherford, Tex., two terms. Served with USAAF, World War II. Named outstanding young man Tex. Jr. C. of C., 1953. Mem. League Tex. Municipalities (pres. 1953), Weatherford C. of C. Democrat. Presbyn. Address: House Office Bldg., Washington.

WRIGHT, James Dixon, educator; b. Dothan, Ala., Nov. 3, 1908; s. Kleber Lowell and Annie Laurie (Hawkins) W.; A.B., Emory U., 1929; M.A., Tulane U., 1932; Ph.D., U. Wis., 1942; student Heidelberg U., Germany, 1932-35, U. Mich., summer 1945; m. Gladys McMichael, Dec. 26, 1937; 1 son, James Dixon. Trainee, asst. cashier Sears Roebuck & Co., Atlanta, 1929-31; instr. German, Tulane U., summer 1932, Duke, 1935-37; grad. asst. German, U. Wis., 1937-38, spring 42, instr. German, 1944-45; asst. prof. modern langs. The Citadel, 1942-44; instr. German, Ga. Inst. Tech., 1945-46, asso. prof., 1946-52, prof., head dept., 1952—. Mem. South Atlantic Modern, University Center in Ga. lang. assns. Home: 251 10th St. N.W., Atlanta.

WRIGHT, James Elwin, religious exec.; writer; b. Corinth, Vt., July 9, 1890; s. Joel Adams and Mary Melissa (Geodwin) W.; grad. Missionary Inst., Nyack, N.Y., 1921; LL.D., Bob Jones U., 1945; m. Florence Daisy Dunkling, July 8, 1911; 1 dau., Muriel Virginia (wife of Rev. David J. Evans). Ordained to ministry, 1919; founder New Eng. Fellowship, 1919; exec. sec. commn. internat. relations Nat. Assn. Evangelicals, 1948—; co-sec. World Evangelical Fellowship, 1951—. Ofcl. del. various confs. ch. leaders in 51 countries, 1946-54. Mem. Nat. Assn. Evangelical Assn. (founder 1943). Author: Old Fashioned Revival Hour, 1939; Manna in the Morning, 1943; Evangelical Action, 1942. Compiler: Story of the Lord Jesus, 1938. Home: Rumney Depot, N.H. Office: 120 Tremont St., Boston 8.

WRIGHT, James Skelly, dist. judge; b. New Orleans, Jan. 14, 1911; s. James Edward and Margaret (Skelly) W.; Ph.B., Loyola U., 1931, LL.B., 1934; m. Helen Mitchell Patton, Feb. 1, 1945; 1 son, James Skelly. High sch. teacher, 1931-35; lecturer English history, Loyola U., 1936-37; asst. U.S. atty., New Orleans, 1937-46; practice of law, Ingoldsby, Coles & Wright, Washington, 1946-48; U.S. atty., E. Dist. La., 1948-49, U.S. dist. judge, E. Dist. La., since 1949. Served as lt. comdr. U.S. Coast Guard, 1942-46. Observer U.S. State Dept. Internat. Fisheries Conf., London, 1943. Mem. La. State Bar Assn. (bd. govs.), Fed. Bar Assn. (pres. New Orleans chapt.), D.C. Bar Assn., New Orleans Bar Assn., Alpha Delta Gamma (nat. pres.) Clubs: Army-Navy (New Orleans); Army-Navy Country (Washington). Roman Catholic. Democrat. Home: 35 Newcomb Blvd., New Orleans 18. Office: Post Office Bldg.,

WRIGHT, Jerauld, naval officer; born Amherst, Mass., June 4, 1898; s. Gen. William Mason and Jarjorie R. (Jerauld) W.; grad. U.S. Naval Acad., 1917; m. Phyllis B. Thompson, July 23, 1938; children—Marion, William Mason. Commd. ensign U. S. Navy, 1917, promoted through grades to admiral, April 1954; assigned to U.S.S. Castine, 1917-18, destroyers Dyer and Reid, 1918-22, U.S.S. Breese, 1922, U.S.S. John D. Ford, 1922-24; assigned to presdl. yacht U.S.S. Mayflower and naval aide to Pres. Calvin Coolidge, 1924-26; assigned to U.S.S. Maryland, 1926-29; attached to Bur. of Ordnance Navy Dept., Washington, 1929-31, naval aide to Pres. Herbert Hoover; 1st lt. U.S.S. Salt Lake City, 1931-32, gunnery officer, 1932-34; exec. staff U.S. Naval Acad., 1934-35 and 1939-41; aide to asst. sec. of navy, 1935-36; attached to Bur. Ordnance, 1936-37; comdr. destroyer U.S.S. Blue, 1937-39; exec. officer U.S.S. Mississippi, 1941-42; assigned to hdqrs. comdr. in chief U.S. Fleet and staff of comdr. Naval Forces in Europe, also staff of comdr. Allied Expeditionary Force; served on staff of English Adm. of the Fleet, 1943; asst. chief of staff to comdr. Naval Forces in N.W. Africa, 1943; comdr. cruiser Santa Fe, 1944, Amphibious Group 5, 1944-45, cruiser div. 6, 1945; head operational readiness, sect. Office of Chief Naval Operations, 1945-48; comdr. amphibious force Atlantic Fleet, 1948-50, United States mem. NATO standing group, Washington, 1951-52; comdr. in chief U.S. Naval Forces Eastern Atlantic and Mediterranean, 1952-54; supreme allied comdr. Atlantic and comdr. in chief Western Atlantic area (both NATO), comdr. in chief Atlantic (U.S. unified command), comdr. in chief Atlantic Fleet, 1954—. Awarded D.S.M., Legion of Merit, Gold Star Medal, Silver Star Medal, Letter of Commendation from Comdr. in Chief of Pacific, B.S.M. Home: Missouri House, U.S. Naval Base, Norfolk. Office: CINCLANTFLT (Box 00), U.S. Naval Hdqrs., U.S. Naval Base, Norfolk 11, Va.

WRIGHT, John David, business exec.; born Pittsburgh, June 25, 1905; s. Charles R. and Annie (Williams) Wright; ed. Adelbert Coll. and Law School of Western Reserve U.; m. Ethel Husselman, July 15, 1932; children—John David, Jr., Maude Ann. With Garfield, Cross, MacGregor, Daoust & Baldwin, 1926-33; instr. taxation, Western Reserve U. Law Sch., 1931-37; v.p. and gen. mgr. Thompson Products, Inc., 1939-53, pres., 1953—; v.p., dir. Nat. Air Races of Cleveland, Inc.; dir. Nat. City Bank, Crawford Door Co., Stouffer Corp. Mem. Hoover Commn. Task Force on Fed. Accounting and Budgeting. Trustee U. Hosps. of Cleve. Mem. Ohio Bar Assn., Alpha Delta Phi, Phi Delta Phi, Order of Coif. Clubs: Kirtland, Union, Country Pepper Pike (Cleve.). Home: 2755 Inverness Rd., Shaker Heights, O. Office: 23555 Euclid Av., Cleve. 17.

WRIGHT, John Downing, lawyer; b. Baltimore, Jan. 1, 1903; s. John Downing and Nellie F. (Bisbee) W., Sr.; B.S., U. Pa., 1926; LL.B., U. Baltimore, 1935; m. Florence E. Wallace, July 3, 1935 (divorced 1945); children—Florence W., Jean D. With Bankers Trust Co. of N.Y., 1927-29, Equitable Trust Co. of Baltimore, 1929-36, trust officer 1936; admitted to Md. bar, 1935, practiced in Baltimore since 1936; partner Wright, Robertson & Dowell since 1949, specialist in taxation; dir. The Fidelity Trust Co., The Noxzema Chem. Co., Noxzema Chem. Co. of Can., Riggs, Distler & Co. Inc., Young & Selden Co., The Triumph Corp., Campbell Corp., River Bay Co., Campbell Found., Milton M. Frank Found., Glenn L. Martin Found., The Esskay Fund, T. Rowe Price Growth Fund, Inc. Mem. Sigma Alpha Epsilon, Gamma Eta Gamma. Clubs: Rotary, Maryland, Baltimore Country, University, Elkridge-Harford Hunt. Author: Minimizing Taxes in Drafting Wills and Trusts, 1935; Minimizing Taxes on Incomes and Estates (with J. Blake Lowe), 1936; The New Surtax on Corporations (with J. Blake Lowe), 1936. Dorset sheep breeder. Home: Cambria, Warren Rd., Phoenix, Md. Office: Munsey Bldg., Baltimore 2.

WRIGHT, John J., bishop; born Boston, July 18, 1909; s. John J. and Harriet L. (Cokely) W.; grad. Boston Latin Sch., 1927; A.B., Boston Coll., 1931; St. John's Sem., 1932; S.T.L., Gregorian Univ., Rome, 1936, S.T.D., 1939; hon. degrees Boston Coll., Holy Cross, Loyola, Merrimack, Fordham, St. Francis Xavier (Nova Scotia), St. John (Bklyn.). Ordained priest Roman Catholic Ch., 1935; prof., St. John's Sem., Boston, 1939-44; secretary to Archbishop of Boston, 1943; apptd. Papal Chamberlain, 1945, Domestic Prelate, 1946; consecrated titular bishop of Aegea and auxiliary bishop of Boston, June 30, 1947; installed first bishop of Worcester, March 7, 1950. Episcopal director Lay Retreat Movement in U.S. Decorated Commander Knights of Holy Sepulchre; Chevalier Legion of Honor (France). Fellow American Academy Arts and Sciences; member Eire Soc., Italian Hist. Soc., Harvard Mus. Soc. K.C. Author: National Patriotism in Papal Teaching, 1939, The Pope and the War, 1944, and other works on Cath. social teaching. Address: Bishop's House, Worcester, Mass.

WRIGHT, John J(oseph), pub. health physician; born Toledo, O., Jan. 18, 1903; s. John Francis and Eleanor H. (Kelp) W.; student U. of Mich., 1920-23; A.B., Vanderbilt, 1931, M.D., 1935; M.P.H., Johns Hopkins, 1939; m. Lillian Mayfield, Sept. 30, 1930. Interne Vanderbilt Univ. Hosp., Nashville, Tenn., 1935-36; field consultant Tuberculosis Control, Tenn. State Health Dept., 1936-37, dir. div. vital statistics, 1939-40; health officer Carter-Unicoi Health Dist., Erwin, Tenn., 1937-38; research prof. epidemiology, Sch. Pub. Health, U. of N.C., 1940-47, prof. pub. health adminstrn. (dept. head), Sch. Pub. Health, U. of N.C., since 1947. Dir. field epidemiol. studies of syphilis, N.C., since 1940; mem. exec. staff N.C. State Health Dept. 1940-53, med. cons., Health Pubs. Inst. 1947-53. Fellow Am. Pub. Health Assn.; mem. A.M.A., Am. Venereal Disease Assn. (pres. 1952), Elisha Mitchell Sci. Soc., Alpha Omega Alpha. Home: Hillview Rd., Chapel Hill, N.C.

WRIGHT, John Kirtland, geographer; b. at Cambridge, Mass., Nov. 30, 1891; s. John Henry and Mary (Tappan) W.; grad. Browne and Nichols Sch., 1909; A.B., Harvard, 1913, A.M., 1914, Ph.D., 1922; m. Katharine Wolcott McGiffert, Jan. 12, 1921; children—Austin McGiffert, Gertrude Huntington, Mary Wolcott. Instr. in history, Harvard, 1916-17; librarian Am. Geographical Soc., 1920-37, director, 1938-49, research asso. since 1949. Served as corporal, inf., U.S. Army, Sept. 1917-Feb. 1919, attached to hist. sect., G.H.Q., Chaumont, France, Aug.-Dec. 1918. Recipient Charles P. Daly Medal, Am. Geog. Soc., 1954. Member Association of American Geographers (president 1946), History of Science Society, A.A.A.S. (v.p., 1943). Author: Aids to Geographical Research, 1923; The Geographical Lore of the Time of the Crusades, 1925; The Leardo Map of the World (1452 or 1453), 1928; The Geographical Basis of European History, 1928; Geography in the Making: The American Geographical Society, 1851-1951, published, 1952. Editor: Oriental Explorations and Studies (by Alois Musil), 6 vols., 1926-28; Atlas of the Historical Geography of the United States (by C. O. Paullin), 1932; New England's Prospect (by 27 authors), 1933, and other publs. of Am. Geog. Soc. Home: 9 Ridgedell Av., Hastings-on-Hudson, N.Y. Office: Am. Geog. Soc., Broadway at 156th St., New York, N.Y.

WRIGHT, Joseph H. II, textile mfr.; b. East Greenwich, R.I., 1909; s. William Pelton and Edith Cooper (Brown) W.; grad. Princeton, 1930; m. Barbara Bissell, Oct. 6, 1939; children—Joseph H. III, Christopher Bissell, Amanda Meredith. With Burlington Mills Corp., N.Y.C., 1948—, asst. to pres. 1948-49, dir. internat. operations, v.p., 1949—; v.p., dir. Burlington Mills Ribbon Corp. of Can., Montreal, Textile Morelos S.A. DeC. V., Mexico City, Mex., Burlington Sales Corp., Del.; pres., dir. Harris Bros. Ribon Corp., South Boston Weaving Corp., Royal Swan, Inc.; dir. Burlington Mills Hosiery Co. of Can., Montreal, Textiles Pan-americanos S.A., Medellin, Colombia. Mem. Soc. Colonial Wars, Pan American Soc. Republican. Episcopalian. Clubs: University (N.Y.C.); Nassau, Princeton, Springdale Country, Prettybrook, Economics. Home: 58 Battle Rd., Princeton, N.J. Office: 350 Fifth Av., N.Y.C. 1.

WRIGHT, Joseph Hazazer, lawyer; b. Waukesha, Wis., Jan. 18, 1895; s. Edward Milton and Jane (Kelly) W.; LL.B., Northwestern, 1919; m. Amy Stearns, June 30, 1920; children—Richard (dec.), Edward John, Rosemary (Mrs. Keith Ebner), Donna, Amy. Admitted to Ill. bar, 1919; telegraph operator M.,St.P.&S.S.M. Ry., 1910-18; chief clk. law dept. I.C.R.R., 1919-24, atty., 1924-28, asst. to gen. solicitor, 1928-32, gen. atty., 1932-48, asst. gen. solicitor, 1948-51, gen. counsel since 1951 also v.p. since 1952. Police magistrate (Maywood, Ill.), 1924-28. Served as pilot, lt., U.S. Army, 1918-19. Mem. Am. Ill. State bar assns., Assn. I.C.C. Practitioners, Assn. Am. R.R. (mem. law com.), Western Conf. Ry. Counsel, Am. Legion (past comdr. and judge advocate), Gamma Eta Gamma. Episcopalian. Republican. Clubs: The Chicago, Chicago Athletic Assn. Home: 839 Park Av., River Forest. Office: 135 E. 11 Pl., Chicago 5.

WRIGHT, Joseph Purdon, lawyer; b. Colorado Springs, June 10, 1884; s. Richard William and Sarah Louise (Carter) W.; student Baltimore City Coll., 1905; A.B., Johns Hopkins, 1908; LL.B., U. Md., 1905; m. Lucy Agnes Wright, June 24, 1914; children—Margaret Louise (Mrs. J. A. Sader), Joseph Purdon, Richard Armstrong. Admitted to Md. bar, 1909, since practiced in Baltimore; asst. atty. gen. of Md., 1920-24; gen. counsel Pub. Service Commn. of Md., 1935-41; commr. Uniform Laws for Md., 1935-39; 1st supt. Md. State Police, 1935; dir., v.p., counsel Baltimore Broadcasting Corp. since 1931, Am. Nat. Bldg. & Loan Assn. of Baltimore City since 1920; dir. U.S. Fidelity & Guaranty Co. Mem. Md. State, Baltimore City bar assns., Hibernian Soc., Md. Hist. Soc. Republican. Episcopalian. Mason (Shriner). Club: Merchants (Baltimore). Home: 3601 Lake Montebello Dr., Balt. 18. Office: 345 St. Paul Pl., Balt. 2.

WRIGHT, Kenneth A(lbert), coll. pres., clergyman; born Buffalo, Mar. 4, 1903; s. George Frederick and Ella (Genung) W.; student Lancaster (Mass.) Jr. Coll., 1921; A.B., Emmanuel Missionary Coll., Mich., 1923; M.S., Cornell U., 1938; m. Clara Jeannette Nosworthy, Aug. 12, 1924; children—June Lorraine (Mrs. Clyde Frame), Burton Lamont, Walter F., Kenneth A. Ordained, Seventh-

day Adventist Ch., Orlando, Fla., 1941; supt. edn. Northern N.E. Conf. of Seventh-day Adventists, Rochester, N.H., 1923-25; teacher science, history, Bible, Union Springs Acad., N.Y., 1925-28, dean of boys, 1925-28; prin. Pine Tree Acad., Auburn, Me., 1928-31, Union Springs Acad., 1931-36, Forest Lake Acad., Maitland, Fla., 1936-41; supt. edn. So. Union of Seventh-day Adventists, Atlanta, 1941-43; pres. So. Missionary Coll., Tenn. since 1943. Bd. mem. Fla. Sanitarium and Hosp., Avon Park (Fla.) Sanitarium, Madison (Tenn.) Coll., Home Study Inst., Takoma Park, D.C., Seventh-day Adventist Theol. Sem., Collegedale (Tenn.) Acad.; mem. So. Union Conf. Com. of Seventh-day Adventists master guide Seventh-day Adventist young peoples dept. Kiwanian. Address: President's home, Southern Missionary College, Collegedale, Tenn.

WRIGHT, Louis Booker, historian, library dir.; Greenwood County, S.C., March 1, 1899; son Thomas Fleming and Lena (Booker) W.; A.B., Wofford Coll., Spartanburg, S.C., 1920; A.M., U. of N.C., 1924, Ph.D., 1926; D.Litt., Wofford Coll., 1941, Mills Coll., 1947, Princeton, 1948, Amherst, Coll., 1948, Occidental Co., 1949; L.H.D., Northwestern U., 1948, University of North Carolina, 1950, Yale University, 1954; LL.D., Tulane U., 1950; m. Frances Marion Black, June 10, 1925; 1 son, Louis Christopher. Newspaper reporter, 1918; city editor of Index-Journal, Greenwood, S.C., 1920-23; instructor in English, University of North Carolina, 1926-27, assistant professor English, 1929-30, associate professor, 1930-32; Johnston research scholar, Johns Hopkins Univ., 1927-28; Guggenheim research fellow in England and Italy, 1928-30; visiting prof., Emory U., Atlanta, Ga., 1930; leave of absence from U. of N.C. as visiting scholar Henry E. Huntington Library and Art Gallery, San Marino, Calif., 1931-32; research prof. at latter, 1932-48; lectr. English, Calif. Inst. Tech., 1932-48; vis. prof. U. of Calif. at Los Angeles, 1934-48, English, Univ. of Michigan, 1935; visiting prof. on Walker-Ames Fedn., U. of Wash., spring 1942; vis. prof. Am. history U. Minn., summer 1946; vis. prof. Pomona Coll., 1944-48; director Folger Shakespeare Library, Washington, since July 1, 1948; mem. adv. bd. John Simon Guggenheim Meml. Found. since 1942, chmn. bd. since June 1, 1950. Served with U.S. Army, World War I. Mem. Am. Philos. Soc., Am. Antiquarian Soc., Am. Acad. Arts and Scis., Modern Lang. Assn. Am., Am. Hist. Assn., Modern Humanities Research Assn., Am. Assn. Univ. Profs., Phi Beta Kappa. Winner Smith prize for research in language and literature, University of North Carolina, 1926. Democrat. Clubs: Tudor and Stuart (Johns Hopkins); Twilight (Pasadean); Cosmos (Washington, D.C.); Grolier, Century (New York City). Author: Middle Class Culture in Elizabethan England, 1935; Puritans in the South Seas (with Mary Isabel Fry), 1936; The First Gentlemen of Va., 1940; Religion and Empire, 1943; The First Americans in North Africa (with Julia Macleod), 1945; The Atlantic Frontier, 1947; (brochure) The Reading of Plays During the Puritan Revolution, 1934. Editor: Royster Memorial Studies, 1931; Letters of Robert Carter, 1720-1727, 1940; The American Tradition (with H. T. Swedenberg), 1941; The Secret Diary of William Byrd of Westover, 1709-1712 (with Marion Tinling), 1941; Quebec to Carolina in 1785-86, Being the Diary of Robert Hunter (with Marion Tinling), 1943; An Essay Upon the Govt. of the English Plantations, 1945; Editor: The History and Present State of Virginia (by Robert Beverly), 1947; The Historie of Travell into Virginia Britania (with Virginia Freund), 1953; assistant editor of Studies in Philology, 1930-31; editor Huntington Library Quarterly, 1945-48; asso. editor, Journal of the History of Ideas, since 1940; mem. bd. editors William and Mary Quarterly, 1944-45, Pacific Spectator, 1947-48. Contbr. to profl. jours. Home: 2915 Foxhall Rd. N.W. Office: Folgar Shakespeare Library, Washington 3.

WRIGHT, Louise Leonard, adult edn.; b. Wilmette, Ill., Aug. 19, 1896; d. Herbert Gilson and Frances (Hubbell) Leonard; B.A., U. of Minn., 1918, M.A., 1920; LL.D., Valparaiso U., 1953; Hamline U., 1954; married Quincy Wright, June 15, 1922; children—Rosalind, Christopher. Asst. in history, U. of Minn., 1918-20; mem. editorial staff, Vanity Fair, 1920-22; sec. Nat. League Women Voters, 1932-34, chmn. dept. foreign policy, 1934-42; director Chicago Council on Foreign Relations 1942-51; midwest dir. Inst. International. Edn., since 1951. Adviser first gen. conference UNESCO, Paris, 1946, 2nd gen. conf. Mexico City, 1947, 3rd gen. conf., Beirut, 1948; advisor U.S. del. 8th Inter-Am. Conf., Lima, Peru, 1938; del. Second World Health Assembly, Rome, 1949; mem. U.S. Nat. Commission for UNESCO, 1945-50. Pres. Woodrow Wilson Found., 1941-44; gov. Internat. Ho., Chgo. Outstanding achievement medal, Minn. U., 1951. Mem. Phi Beta Kappa, Alpha Phi, Mortarbd. Meth. Club: Friday (Chgo.). Author: Am. Neutrality, 1935; Toward a Collective Peace System, 1937. Editor: Foreign Notes, 1942-51. Home: 5744 Blackstone Av., Chicago 37, Ill. Office: Institute International Education, 116 S. Michigan Av., Chicago 3.

WRIGHT, Loyd, lawyer; b. San Jacinto, Calif., Dec. 24, 1892; s. Lucius A. and Naamah Pauline (Hank) W.; LL.B., U. of Southern Calif., 1915; m. Julia Martha Kingsbury, Sept. 7, 1918; children—Loyd, Pauline (Mrs. Long Ellis), Clarissa Jane, Dudley K. Admitted to Calif. bar, 1915, and since practiced in Los Angeles; lecturer U. of Southern Calif. Sch. of Law, 1921-26; mem. bd. dirs. Trans World Airlines, Incorporated, Reserve Oil and Gas Company, Southern Pipe and Casing Company, Roscoe Moss Co., Cohn-Goldwater Mfg. Co., Cole of California, Inc. Served overseas as 1st lt., 8th Inf., U.S. Army in command Co. D., 1917-19; grad. from Command and Gen. Staff Sch., Fort Leavenworth, Kan., Jan. 1943. Served as mem. Bd. of Appeals of the Atty. Gen. of U.S. in connection with hearings of enemy aliens, World War II. Chmn. aviation project com., State of Calif., 1944; chmn. Calif. Horse Racing Bd. since 1944. Fellow U. of Southern Calif. (past mem. bd. trustees). Pres. State Bar of Calif., 1940-41. Mem. American (president 1954-55), California State (president, 1940-41), and Los Angeles (past pres.) bar assns., Nat. Assn. State Racing Commrs. (past pres.), Soc. Independent Motion Picture Producers (past pres.), Gen. Alumni Assn. of U. of Southern Calif. (past pres.), Order of Coif, Phi Delta Phi (Beatty Inn). Republican (member state central committee). Conglist. (past bd. trustees). Mason (32°, K.T., Shriner). Clubs: California, Los Angeles Country. Home: 336 Hudson Av., Los Angeles 5. Offices: 1125-111 W. 7th St., Los Angeles 14; also 321 S. Beverly Dr., Beverly Hills, Calif.

WRIGHT, Marcellus Eugene, architect; b. Hanover Co., Va., Apr. 5, 1881; s. Anthony W. and Isabella (Granger) W.; certificate architecture, U. Pa., 1905, B.Arch., 1948; m. Ritta B. Stovall, Jan. 31, 1906; children—Marcellus E., Frances S., James. Practice architecture since 1912, firm Marcellus Wright & Son since 1938; mem. adv. com. Williamsburg Restoration since 1929; archtl. supervisor F.H.A., 1936; area rent dir., 1942. Past pres. Va. Soc. S.A.R. Served with Q.M.C., U.S. Army, 1918. Registered architect, Va., N.C., D.C. Fellow A.I.A. (del. Internat. Congress Architects, Paris, 1937; past pres. Va. chpt.); mem. Asso. U. Pa. Alumni Assns. (past pres.), Phi Sigma Kappa. Mason (32°, K.T.). Clubs: Downtown (Richmond); Country of Virginia. Home: 6304 Three Chopt Rd. Office: 100 E. Main St., Richmond 19, Va.

WRIGHT, Myron Arnold, oil exec.; b. Blair, Okla., Apr. 9, 1911; s. Charles Edgar and Hattie Susan (Dillingham) W.; student Northwestern State Tchrs. Coll., 1928-30; B.S., Okla. A. & M. Coll., 1933; m. Izetta Chattin, June 4, 1935; 1 dau., Mary Judith. Various engring. positions Carter Oil Co., Tulsa, 1933-44, chief petroleum engr., 1944-45; asst. mgr. prodn., 1945-46; exec. asst. producing dept. Standard Oil Co. of N.J., N.Y. City, 1946-49, dep. coordinator, 1949-51; exec. v.p. Internat. Petroleum Co., Ltd., Coral Gables, Fla., 1951-53; exec. v.p., dir. Carter Oil Co., Tulsa, Okla. since 1952, mem. bd. dirs. Interstate Pipe Line Co., 1947-49, Interstate Natural Gas Co., 1949-51, European Gas & Electric Co., 1948-51, Ajax Pipe Line Co., 1949-51. Mem. Am. Inst. Mining and Metall. Engrs., Am. Petroleum Inst., Sigma Tau, Phi Kappa Phi. Home: 1154 Alphonso Av. Office: 396 Alhambra Circle, Coral Gables, Fla.

WRIGHT, Norman Söreng, organist, composer; b. Moorhead, Minn., Jan. 29, 1905; s. Albert Julius and Christina (Söreng) W.; student Concordia Coll., Moorhead, Minn., 1921-23, Sorbonne, Paris, 1925-26; H.D., Coll. of Osteopathic Physicians and Surgeons, 1945; Mus.D., College of The Pacific, 1946; m. Ruth Angela Wooden, September 16, 1933. Began as pianist and accompanist, 1917; organist Catholic Cathedral, Fargo, N.D., 1919-23, Trinity Ch., Moorhead, 1923-24, Eglise des Etrangers, Paris, France, 1926; solo organist Gaumont Palace and Paramount Theaters, Paris, 1925-28; exclusive organ-recording artist, Pathe Freres, Paris, 1926-29; organist-director First Methodist Church, Hollywood, California, since 1937. Founder-director Annual Cesar Franck Festivals, Hollywood, Calif., 1939. Mem. audition com. chmn. Atwater Kent Foundation. Composer: David—The Boy Shepherd Who Became King" (music-drama); "A Century on Parade," "Parade of the Years" (pageants); Soldier, What Did You See?, Eighth Psalm, Quest, "Twenty-Third Psalm"; "Tired Cowboy," "When Lilacs Last in the Dooryard Bloomed," "An Inscription By the Sea," "Calvary," "The Dead Village," "Be With Us, Lord, In Times of Peace," "One Hundred Twenty-first Psalm;" recent composition "Chiroscuro-suite for the Piano." Concert of his symphonic works performed by Los Angeles Women's Symphony, Apr. 1942. Mem. bd. dirs. Neighborhood Music Sch., Los Angeles. Lutheran. Clubs: Rotary Internat. (hon.); Authors of Hollywood (hon. mem.), Players, Los Angeles Breakfast (hon.). Home: 2840 Hidden Valley Lane, Montecito, Santa Barbara, Cal. Office: 6817 Franklin Av., Hollywood, Cal.

WRIGHT, Ora Campbell, church official; b. Orleans, Ind., Jan. 30, 1872; s. Jonathan Hugh and Polly Jane (Hardman) W.; B.S., Southern Ind. Normal Coll., 1891; A.B., Franklin Coll., 1895, D.D., 1916; grad. Rochester Theol. Sem., 1898; A.M., U. of Ore., 1905; m. Sarah Richards Reed, Sept. 7, 1897 (dec.); children—Clarence Cuthbert, Hugh William (dec.), Esther Margaret (dec.), Grace Lorella (dec.). Ordained Baptist ministry, 1898; pastorates, First Ch., Defiance, O., Calvary Ch., Evansville, Ind., First Ch., Madison, S.Dak., First Ch., Ogden, Utah, First Ch., Eugene, Ore., until 1910; chaplain Wash. State Reformatory, 1910-12; exec. sec. (supt.) Ore. Bapt. State Conv., 1912-33. Mem. Bd. Missionary Coöperation, Northern Bapt. Conv., and Linfield Coll. until 1933; trustee Berkeley (Calif.) Bapt. Div. Sch., Western Bapt. Theol. Sem.; hist. sec. Ore. Bapt. State Conv. since 1934; now Ad Interim pastor in Bapt. chs. in Wash., Ore., Cal. Mem. Phi Delta Theta, Pi Gamma Mu. Republican. Now writing history of Baptists in Ore.; lectr. and field rep. Bapt. orgns.; news corr. Watchman, Examiner and other ch. mags. Address: 1617 Ralston Av., Burlingame, Cal.

WRIGHT, Quincy, prof. internat. law; b. Medford, Mass., Dec. 28, 1890; s. Philip Green and Elizabeth Quincy (Sewall) W.; A.B., Lombard Coll., Galesburg, Ill., 1912, LL.D., 1923; A.M., U. of Ill., 1913, Ph.D., 1915; m. Louise Leonard, June 15, 1922; children—Rosalind, Christopher. Research fellow, U. of Pa., 1915-16; asst. and instr. internat. law, Harvard, 1916-19; asst. prof. polit. science, 1919-21, asso. prof., 1921-22, prof., 1922-23, U. of Minn.; prof. polit. science, U. of Chicago, 1923-31, prof. internat. law since 1931. Spl. asst. in internat. law, U.S. Navy Dept., 1918, 21. Consultant to Fgn. Econ. Adminstrn. and Dept. of State, 1943-44; technical adviser to American member Internat. Military Tribunal, Nuremberg, 1945; consultant UNESCO, 1949, to U.S. High Commr., Germany, 1949-50. Pres. Am. Assn. Univ. Profs., 1944-46. Trustee Knox College; director Foreign Bondholders Protective Council. Fellow Am. Acad. Arts and Sciences; mem. bd. editors, Am. Jour. Internat. Law. Mem. Am. Political Science Association (pres. 1949), Internat. Polit. Sci. Assn. (pres. 1950), Am. Philos. Society, Am. Society of International Law; mem. Am. Inst. of Pacific Relations, Conf. on Sci., Philosophy and Religion, Internat. Law Assn., UN Assn. Greater Chgo. (pres. 1953), Commn. to Study the Organization of Peace. Unitarian. Club: Cosmos (Washington); Quadrangle, Tavern (Chgo.). Author: Enforcement of Internat. Law through Municipal Law in the U.S., 1916; Control of Am. Fgn. Relations, 1922; Mandates Under the League of Nations, 1930; The Causes of War and the Conditions of Peace, 1935; Legal Problems in the Far Eastern Conflict, 1941; A Study of War, 1942; Problems of Sterility and Progress in International Relations, 1954; The Study of International Relations, 1955. Home: 5744 Blackstone Av., Chgo.

WRIGHT, Ralph ◎ V. 27.

WRIGHT, Richard, author; b. near Natchez, Miss., Sept. 4, 1908; ed. Seventh Day Adventist school. Began work in Memphis, Tenn., at age of 15; later in Chicago working on odd jobs; on Federal Writers Project, Chicago, 1935, N.Y. City, 1937; began writing for smaller mags.; also contbr. to Daily Worker and New Masses. Won $500 prize on Uncle Tom's Children, 1938; won Guggenheim fellowship for 1939; Spingarn medal, 1939. Author: Uncle Tom's Children, 1938; Native Son, 1940; 12 Million Black Voices, 1941; Black Boy, 1945; The Outsider, 1953; Black Power, 1954; Savage Holiday, 1955. Address: care Paul R. Reynolds & Son, 599 Fifth Av., N.Y.C. 17.

WRIGHT, Richard Robert, Jr., bishop, educator; b. Cuthbert, Ga., Apr. 16, 1878; s. Richard R. and Lydia Elizabeth (Howard) W.; A.B., Ga. State Industrial Coll., 1898; B.D., U. of Chicago Theol. Sem., 1901; A.M., U. of Chicago, 1904; studied U. of Berlin, 1903, U. of Leipzig, 1904; Ph.D., U. of Pa., 1911; LL.D., Wilberforce U., 1920; m. Charlotte Crogman, Sept. 8, 1909; children—Charlotte Ruth (Mrs. Hayre), Richard R., III, Alberta Lavinia (Mrs. McClain), Grace Lydia (Mrs. Kyle), Edith (dec.). Paymaster's clerk in Spanish-American War, 1898. Ordained ministry African M.E. Ch., 1901; asst. pastor Institutional Ch., Chicago, 1900-01; instr. in Hebrew, Payne Theol. Sem., Wilberforce, O., 1901-03; pastor, Elgin, Ill., 2 mos., 1904, Trinity Mission, Chicago, 1905; resident, 8th Ward Social Settlement, Phila., 1905-07; research fellow in sociology, U. of Pa., 1905-07; field sec. Armstrong Assn., 1908-09; editor Christian Recorder, Phila., 1909-36; business mgr. Book Concern A.M.E. Ch., 1909-12, 1916-20; founder Citizens & Southern Building & Loan Assn.; v.p. Citizens & Southern Bank & Trust Co. Mem. com. to draft new charter for City of Phila., 1917-19; com. to plan for celebrating 150th Anniversary of the Declaration of Independence, 1921; organizer of Social Service, City Dept. of Pub. Welfare, Phila., 1921; a founder of the Spring Street Social Settlement, Richard Allen House; supervisor of social service for A.M.E. chs. of Phila. and vicinity, 1923; pastor of the Ward A.M.E. Church, 1928-30, Morris Brown A.M.E. Ch., organizer of Jones Tabernacle, A.M.E. Ch., 1930-32; pres. Wilberforce U., 1932-36, acting pres., 1941-42; elected bishop African Methodist Episcopal Church, 1936, and assigned to South Africa, 1936-40; presiding bishop 13th Episcopal Dist. (Ky. and Tenn.), 1940-48, and presiding bishop of New York, N.J., New England Bermuda, 1946-48; presiding bishop 6th Episcopal Dist., Ga., 1948-51, 12th Episcopal Dist., Ark. and Okla., 1951-52; bishop of West Indies and So. America since 1952. Founded R.R. Wright School of Religion, Wilberforce Institute, South Africa, 1938; built 50 new schools in South Africa. Founder Sch. of Religion, Memphis, 1944. Pres. Missionary Bd. of A.M.E. Ch., 1940-44 (pres. publ. bd., 1946-48, chmn. bur. history); chmn. A.M.E. com. Army and Navy chaplains since 1940. Exec. sec. Fraternal Cl. Negro Chs. Am. and Africa, 1940-48. Mem. Commn. for union of A.M.E. and A.M.E. Zion Chs. since 1943. Mem. Am. Acad. Political and Social Science, American Sociological Society, N.E.A., American Negro Acad., Kappa Alpha Psi. Mason. Elk. Author: The Teaching of Jesus, 1903, 11, 17, 40, 43; The Negro in Pennsylvania, 1911; Church Financiering, 1919; Social Service, 1922. Editor: Poems of Phillis Wheatley, 1909; Encyclopedia of African Methodism, 1916 and 1944; The Mission Study Course, 1943; Sermons and Addresses, 1943. Lecturer on "The Negro in America." Delegate Ecumenical Meth. Conf., 1911, 21, 31, 47. Home: 554 N. 58th St., Philadelphia. Office: 10 E. Race Course, Allmantown, Kingston, Jamaica, B.W.I.

WRIGHT, Richardson Little ◎ V. 27.

WRIGHT, Robert Dean, physician; b. Menasha, Wis., Mar. 30, 1909; s. Jay Thomas and Belle (Kinney) W.; B.A. cum laude, U. Wis., 1933, M.A., 1933; M.D., Washington U., 1935; M.S. in pub. health, Johns Hopkins, 1940; m. Helen Selmer, June 21, 1934; children—Johanna Belle, Suzanne Estelle,

Helen Louise. Dist. health officer, Mo., 1937-38; editor The Health Officer, 1938-39; venereal disease cons., Ga., 1939-40, N.C., 1940-43; med. officer charge Kanawha Valley Med. Center, 1943-46; asst. dir. Venereal Disease Research Lab., 1946-49, asso. dir., 1949-50; dir., prof. edn. and research, div. venereal disease U.S.P.H.S., 1950-51; prof., chmn. dept. social and environmental medicine U. Va., since 1951. Med. dir. USPHS. Mem. A.M.A., American Pub. Health Assn., Am. Venereal Disease Assn. Unitarian. Author articles med. subjects. Home: Keswick. Office: U. of Virginia, Charlottesville, Va.

WRIGHT, Ross Pier, mfr.; b. Westfield, N.Y., Aug. 22, 1874; s. Reuben G. and Emma Cora (Pierce) W.; prep. edn., and Phillips Acad., Andover, Mass.; Ph.B., Yale, 1896; m. Mabel Eliza Woodward, June 9, 1903; children—Theron Woodward, Allyn Seymour, Richard Pier. Associated with brothers in purchasing control of Eastman Machine Co., Buffalo, and was made sec., treas. and mgr. of same; sold out, 1902, and with brothers purchased the Reed Mfg. Co., mfrs. of small tools (Erie, Pa.), of which is sec., treas. and plant manager; director First Federal Savings & Loan Association; member of the board of dirs. Federal Reserve Bank, Cleveland, O., since 1917. Mem. bd. corporators Hamot Hosp. Dir. Niagara Assn. of Erie; treas. Pa. Hist. Assn.; mem. N.Y. State Archæol. Soc. (dir.), Pa. Archæol. Soc. (dir.), Erie Social Hygiene Assn., (dir.); mem. advisory council Am. Social Hygiene Assn. (New York); chmn. Com. of Sixteen; past pres. Fedn. Pa. Hist. Socs.; past chmn. Pa. Hist. Commn.; mem. Erie County Hist. Soc., Chautauqua County Hist. Soc., S.A.R. (v.p.). County chmn. State Emergency Relief Bd., 1932-36. Director National Tuberculosis Association. Mem. American Soc. Mech. Engrs., Theta Delta Chi. Republican. Presbyn. Clubs: Rotary, Erie Motor. Home: 235 W. 6th St. Office: Reed Mfg. Co., Erie, Pa.

WRIGHT, Russel, industrial designer; b. Lebanon, O., Apr. 3, 1904; s. Willard Jury and Harryet (Crigler) W.; ed. pub. schs. of Lebanon; student under Frank Duveneck at Cincinnati Art Acad.; under Kenneth Hayes Miller and Lentelli at Art Students League (N.Y. City); student Princeton, 1922-24, Columbia Sch. Architecture, 1923, N.Y.U. Sch. Architecture, 1938-39; m. Mary Einstein, Oct. 11, 1927 (dec. Aug. 15, 1952). Stage mgr., designer stage productions, including work with Norman Bel Geddes, The Theatre Guild, Neighborhood Playhouse and the Group Theatre. Established own factory for prodn. of first metal "informal serving accessories," N.Y. City, 1930; became indsl. designer for well-known mfrs., 1933; owner Russel Wright Assos. founding fellow Soc. Indsl. Designers (pres. 1951-52). Pioneer blond, modern, solid-maple furniture (American Modern), 1934; textured monotone glazed dinnerware, 1938. Home furnishings designs exhibited Met. Museum, Museum of Modern Art, Good Design Show and others in U.S. and Europe; also designer of commercial interiors and N.Y. World's Fair exhibits. Currently specializing in design of modern home furnishings for easier living, including furniture, lamps, floor coverings, fabrics, tableware, etc. Author (with Mary Wright): Easier Living, 1951. Office: 221 E. 48th St., N.Y. City 17.

WRIGHT, Ruth Caldwell, educator; b. Sheldon, Ill., Sept. 18, 1898; d. John Leroy and Carolyn (Rudin) Caldwell; B.S., U. of Ill., 1922; A.M., Columbia, 1935, Ed.D., 1942; m. Russell F. Wright, Feb. 1, 1930. Business mgr. and teacher Tientsin (China) Women's Hosp., 1922-27; asst. dean women U. of Ill., 1927-30; adviser to women City Coll. of N.Y., 1930-36, dean women, 1936-42, dean students since 1942, on leave; attache Embassy of U.S. to India, 1952-53; educational consultant United States Technical Cooperation Mission in India, 1953—. Member of United Board for Christian Colls. in China. Visitation Univs. of India, 1949-50; cons. India Inter-U. Seminar, 1950. Mem. Am. Coll. Personnel Assn., Nat. Assn. Deans Women, Am. Assn. U. Women, Am. Acad. Polit. and Social Sci., N.E.A., Alpha Gamma Delta, Beta Gamma Sigma, Kappa Delta Pi, Pi Lambda Theta. Methodist. Club: National Arts. Home: 81 Irving Pl., N.Y. City 3. Office: U.S. Embassy, New Delhi, India.

WRIGHT, Sewall, prof. zoölogy; b. Melrose, Mass., Dec. 21, 1889; s. Philip Green and Elizabeth Quincy (Sewall) W.; B.S., Lombard Coll., Galesburg, Ill., 1911; M.S., U. of Illinois, 1912; Sc.D., Harvard, 1915, Sc.D. (honorary), 1951; hon. Sc.D., U. Rochester, 1942, Yale, 1949; m. Louise Lane Williams, Sept. 10, 1921; children—Richard, Robert, Elizabeth Quincy (Mrs. Phillip Cagan). Senior annual husbandman in animal genetics, Bur. Animal Industry, U.S. Dept. Agr., 1915-25; asso. prof. zoölogy, U. of Chicago, 1926-29, prof. 1930-37; Ernest D. Burton distinguished service prof., 1938-54; Leon J. Cole prof. genetics U. Wis., 1955—; Hitchcock prof., U. of Calif., spring 1943; Fulbright professor, University of Edinburgh, 1949-50. Member National Acad. Science, Am. Philos. Society, Am. Statis. Assn., A.A.A.S., Am. Soc. Zoölogists (pres. 1944), Am. Soc. Naturalists (pres. 1952), Am. Academy of Arts and Sciences. Am. Genetic Assn., Soc. Animal Production, Genetics Soc. America (pres. 1934), Inst. of Mathematical Statistics, Soc. for Study of Evolution (president 1955), American Society of Human Genetics, Biometrical Soc.; corresponding mem. Zoöl. Soc. (London). Club: Quadrangle (Chicago). Numerous papers on the genetics of the guinea pig, and on the statis. consequences of Mendelian heredity with reference to livestock breeding and to evolution. Home: 3905 Council Crest, Madison 5, Wis.

WRIGHT, Sydney Longstreth, educator, chemist; b. Germantown, Phila., Oct. 9, 1896; s. William Redwood and Letitia Ellicott (Carpenter) W.; student Episcopal Acad. Phila.; B.S., Princeton, 1918, A.M. (Sayre fellow), 1920, Ph.D. (Procter fellow), 1928; Nat. Research Council fellow medicine U. Pa., 1928-30, fellow, 1930-32, 32-33; m. Catharine Wharton Morris, Feb. 28, 1925; children—Anna Wharton, William Redwood, Ellicott, Harrison Morris. Research chemist Barrett Co., Phila., 1919-21; chemist Ayer Clinic Lab., Pa. Hosp., 1923-28; instr. dept. research medicine U. Pa., 1931-34, instr. dept. physiol. chemistry, 1932-36; asso. dir. Franklin Inst., 1934-40, dir. membership, 1936-40 asst. to sec., 1939-40; dir. Library Co. of Phila., 1937-43; pres. Meadowbrook Sch., 1938-42; dir. Pa. Acad. Fine Arts since 1939. Chmn. Cheltenham Twp. Def. Council, 1941-45. Trustee Wagner Free Inst. Sci. since 1931, sec., 1935-40, treas., 1940, vice pres. since 1948; trustee Pa. Sch. Horticulture for Women Ambler, 1945-46; dir. Nat. Farm Sch., Doylestown, Pa., 1943-46. Served as pvt. U.S. Army, 1917-19. Mem. Franklin Inst. (Phila.), Am. Soc. Biol. Chemistry, Newport (R.I.) Hist. Soc. (dir. 1950-51, pres. since 1951), Keats-Shelley Assn. Am. (dir. since 1949). Clubs: Franklin Inn, Univ. Barge (Phila.); Tower (Princeton); Saunderstown Yacht (dir. 1941-47); Conanicut Yacht. Author: The Story of Franklin Institute, 1938. Editor of Bull. Wagner Free Inst., Pa. Home: Fox Hill Farm, Jamestown, R.I.; also Endsmeet Farm, Wyncote, Pa.

WRIGHT, Teresa, actress; b. New York, N.Y., Oct. 27, 1918; d. Arthur Hendrickson and Martha (Espy) Wright; graduated Columbia High School, Maplewood, N.J., 1938; married Niven Busch, May 23, 1942; children—Niven Terence, Mary Kelly. Began as understudy in Our Town, Oct. 1938; played Emily in road show, Our Town, with Edie Dowling, Apr. 1939; played in summer stock, Tamworth, N.H., 1939; Broadway debut as Mary in Life with Father, Nov. 1939; played in (motion pictures) The Little Foxes, Apr. 1941; Mrs. Miniver, Nov. 1941; Pride of the Yankees, Feb. 1942; Shadow of a Doubt, Aug. 1942; Casanova Brown, Apr. 1944; Trouble with Women, Aug. 1945; Imperfect Lady, Nov. 1945; The Best Years of Our Lives, Dec. 1946; Pursued, Mar. 1947; Enchantment, 1948; The Capture, 1949; The Men, 1949. Received Academy award for supporting role in Mrs. Miniver, 1942. Home: Encino, Calif.

WRIGHT, Theodore, railroad exec.; b. San Francisco, Oct. 16, 1894; s. Charles and Julia (Thompson) W.; grad. Holman Bus. Coll., 1914; m. Helen Love, Sept. 8, 1921; 1 son, Theodore. Clk. exec. dept. Pacific Electric Ry., Los Angeles, 1913-14, sec. to pres., 1915-18; sec. to v.p. and pres. S.P. Co., San Francisco, 1920-26, spl. rep. exec. dept., 1926-28, office mgr. exec. dept., 1929-41, asst. sec., 1941-51, assistant to president, 1952—; president of the Southern Pacific R.R.; dir. Central Pacific Ry., Northwestern Pacific R.R., So. Pacific R.R. of Mexico, Visalia Electric R.R. Served as yeoman, U.S.N., 1918-19. Republican. Episcopalian. Club: Bohemian (San Francisco). Home: 407 Hillcrest Rd., San Mateo, Cal. Office: 65 Market St., San Francisco.

WRIGHT, Theodore Oran, edul. adminstr.; b. Asheboro, N.C., Apr. 17, 1894; s. Emsley and Sarah (Cox) W.; A.B., U. N.C., 1917, grad. student, 1922; m. Annie Jobe, Aug. 25, 1934; 1 son, Theodore Oran. Mathematics tchr. Pleasant Garden (N.C.) High Sch., 1919-20, head sci. dept., 1921-23; head sci. dept. Oak Ridge Mil. Inst., 1923-32, prin., 1929-32, supt., 1932—, pres., 1950—. Mem.-at-large Gen. Greene council Boy Scouts Am., Greensboro. Served as 2d lt. U.S. Army, 1917-19. Named col., Gov. N.C. Mem. So. Assn. Coll. and Secondary Schs. (mem. secondary sch. comm. 1929-39), So. Assn. Independent Schs. (exec. com. 1948-50), So. Assn. Jr. Colls. (exec. com. 1951-53), N.C. Collegiate Registrars Assn. (pres. 1941-42), N.C. Coll. Conf. (pres. 1946-47), Northwestern Dist. Schoolmasters Club of N.C. Edn. Assn. (pres. 1954-55), Assn. Mil. Colls. and Schs. U.S. (pres. 1954-55). Democrat. Methodist. Mason (Shriner); mem. Order Eastern Star. Club: Greensboro Rotary. Home: Oak Ridge. Office: Oak Ridge Military Institute, Oak Ridge, N.C.

WRIGHT, Theodore Paul, aircraft engineer; born at Galesburg, Illinois, May 25, 1895; son of Philip Green and Elizabeth Quincy (Sewall) Wright; B.S., Lombard Coll., Galesburg, 1915; B.S., Mass. Inst. Tech., 1918; hon. D.Sc., Knox Coll., Galesburg, Ill., 1937; m. Margaret McCarl, Dec. 4, 1918; children—Douglas Lyman, Theodore Paul. Began as inspector aircraft, 1918; exec. engr. Curtiss Aeroplane & Motor Co., 1921, asst. factory mgr., 1922, asst. chief engr., 1923-25; chief engr. airplane div., 1925-30, gen. mgr. and chief engr., 1930-34, v.p. and dir. since 1930; chief engr. airplane div. Curtiss-Wright Corp., development of civil aircraft, 1928-30, dir. of engring. and chmn. Engring. Policy and Planning Com. since 1934; v.p. Curtiss-Wright Corp., Reed Propeller Co., and Wright Aeronautical Corp. until 1940; served in Nat. Defense Council, Washington, D.C., 6 months, 1940-41; asst. chief Aircraft Sect., Office Production Management, Feb. 1941; dir. Aircraft Resources Control office, Aircraft Prodn. Board, Dec. 1942-Sept. 1944; administr. Civil Aeronautics since Sept. 1944; director Aircraft Division, U.S. Strategic Bombing Survey, 1945; member National Advisory Committee for Aeronautics, and chairman Aerodynamics subcom., 1941-53. Former v.p. for research Cornell University; pres. Cornell Aeronautical Lab., Inc., 1948—; trustee Sloan Kettering Cancer Research Inst. Served as lt., U.S. Navy Reserves Flying Corps, 1918-21. Was in charge of organization which designed and produced the Curtiss "Tanager" airplane, winner of Guggenheim Foundation prize of $100,000, Safe Aircraft Competition, 1929. Hon. Fellow Inst. Aero. Sciences (founder council); hon. Fellow Royal Aeronautical Society of London; mem. Soc. of Automotive Engrs. (recipient of Wright Brothers medal, 1930), Nat. Aeronautical Assn., Asso. Univs. Inc. (dir.), Sigma Nu, Sigma Xi. Recipient Guggenheim Aero. Medal, 1945. Democrat. Unitarian. Club: Cosmos (Washington). Author of papers aero. subjects, also contbr. technical articles to mags. Delivered 33d Wilbur Wright lecture before Royal Aeronautics Soc., London, May 1945. Received War Dept. Medal of Freedom, 1946; Medal for Merit from President of U.S. by Sec. of War, 1946. Home: 510 Hanshaw Rd. Office: Day Hall, Cornell Univ., Ithaca, N.Y.

WRIGHT, Thomas Baxter, govt. ofcl.; b. Mansfield, O., July 10, 1919; s. Leo Davis and Mary Cummins (Baxter) W.; student Northwestern U., 1937-40; m. Kathryn Belle Fighter, Nov. 19, 1941; children—Thomas Baxter, Christopher Lee. Buyer, expeditor purchasing dept. Westinghouse Electric Corp., 1940-41, 45-47, range sales tng. supervisor, advt. dept., 1947-50; elected Rep. mem. City Coun., Mansfield, O., 1948-50, mayor, 1950-53; civilian aide Sec. Navy since 1953. Served with U.S.N., 1941-45, attached U.S.S. Ballard, U.S.S. Koiner. Named outstdg. young man, O. Jr. C. of C., 1951. Mem. O. Municipal League (past chmn. streets, highways com.), C. of C., Jr. C. of C., Am. Legion, Amvets, Vets. Fgn. Wars. Protestant Episcopalian (vestryman). Moose, Eagle, Kiwanian. Home: 3713 Gunston Rd., Parkfairfax, Alexandria, Va. Office: Pentagon Bldg., Washington 25.

WRIGHT, Thomas Henry, bishop; b. Wilmington, N.C., Oct. 16, 1904; s. John Maffitt and Josie Young (Whitaker) W.; A.B., U. of the South, 1926; B.D., Va. Theol. Sem., Alexandria, Va., 1930; D.D., Washington and Lee U., 1940, Univ. of the South, 1946, Va. Theological Sem., 1946; m. Hannah Hagans Knowlton, Dec. 1, 1937; children—Thomas Henry, Hannah K., James K., John M. Clerk Standard Oil Co. of N.J., Wilmington, 1926-27; ordained to ministry of P.E. Ch., 1929; nat. acting sec. of college work, P.E. Ch., 1933-34; Episcopal chaplain, U. of N.C. 1931-32, Va. Mil. Inst., 1934-41, Washington and Lee University, 1934-41; rector Robert E. Lee Memorial Ch., Lexington, Va., 1934-41; dean Grace Cathedral, San Francisco, 1941-43; rector St. Mark's Ch., San Antonio, Texas, 1943-45; was consecrated bishop of Diocese of East Carolina, St. James Ch., Wilmington, N.C., October 5, 1945. Rep. of U.S. to World Christian Student Fed. Meeting, Holland, 1932. Regional dir. Church Soc. for College Work; asso. mem. Forward movement Commn., P.E. Church. Trustee U. of the South. Mem. Sigma Nu (grand chaplain), Sigma Upsilon, Alpha Phi Epsilon; hon. mem. Omicron Delta Kappa. Democrat. Contbr. to jours. Home: Bishop's House, 510 Orange St., Wilmington, N.C. Address: Diocese of East Carolina, 507 Southern Bldg., Wilmington, N.C.

WRIGHT, Thomas Kenneth, diplomat; b. Pawtucket, R.I., June 11, 1908; s. Thomas Alexander and Anna (Watson) W.; B.S., R.I. State Coll., 1929; grad. work, Princeton, Stanford; m. Irene Mitchell, Sept. 4, 1939; 1 son, Thomas Kenneth. Investment banking, Boston, 1929-34; prodn. mgr., Sayles Finishing Plants, Inc., Saylesville, R.I., 1934-42; economic adviser to supreme comdr. of the Allied Powers, 1946-48; commd. 1st sec. and consul, Diplomatic Corps, U.S., 1948; served as 1st sec., Embassy, Mexico City, 1948-50; 1st sec., comml. attache, U.S. Embassy, Manila, 1950-52, first sec. U.S. Embassy, Brussells, 1952; now assigned National War College, Washington. Entered the U.S. Navy, 1942; served African, E.T.O., attached to staff of General McArthur, Tokyo; discharged rank of comdr., 1947. Mem. Res. Officers of the Naval Services, Am. Legion, Sigma Alpha Epsilon. Clubs: Polo (Manila); University (Mexico City). Home: 615 15th Av. N.E., St. Petersburg, Fla. Office: Nat. War College, Washington.

WRIGHT, Virginia Lee ⓟ V. 26.

WRIGHT, Wendell William, educator; born Greencastle, Ind., Dec. 27, 1893; s. Perry Wilson and Anne Elizabeth (Talbott) W.; A.B., Ind. State Teachers Coll., 1916; Ph.D., Teachers Coll., Columbia, 1925; student summers, U. of Chicago, 1919, 23, U. of Colo., 1922; m. Alita Lois Bussard, June 10, 1922; children—Jean Talbott, Elizabeth Anne. Teacher rural sch., 1914-16; prin. Rockville (Ind.) High Sch., 1916-19; teacher and research worker, Arsenal Tech. Sch., Indianapolis, 1919-24; prof. of edn., Indiana U., since 1925, dir. elementary edn., 1941, dean Junior Div., 1942, dir. office of veterans affairs, 1944-46, dean of school of education since 1946, vice president of Indiana Univ., 1951; professor Univ. of Southern Calif., summer, 1941; consultant Ind. State Dept. of Public Instruction from 1941 to 1942; dir. State School Building Survey of Ind., 1951-53. Served as sergeant in United States Army, 1918. Mem. Nat. Research Assn., Horace Mann League, N.E.A., Am. Assn. Sch. Adminstrs., Indiana State Teachers Association (president, 1937), American Education Research Association, Phi Delta Kappa. Methodist. Mason. Clubs: Columbia (Indianapolis); Society Ind. Pioneers. Author: Twentieth Century Speller, 1927; Practical Arithmetic Workbook, 1928; Development and Use of Indiana Composite Achievement Tests, 1929; Tests and Measurements (with H. L. Smith), 1929; (with others) Fitting the School to the Pupil, Vol. II (survey of Chicago pub. schs.), 1932; Modern Day Readers, 1934; (with Nell Parkinson) Work and Play with Words, 1936. Co-author of Our Developing Civilization (series of social studies textbooks), 1937; A letter to Grand-

mother, 1941; The Navajos, 1942; (with others) A Survey of Louisville Public Schools, 1943; The Rainbow Dictionary, 1947. Home: 719 S. Jordan Av., Bloomington, Ind.

WRIGHT, Willard H(ull), med. parasitologist; b. Findlay, O., Dec. 9, 1894; s. William Henry and Ella Mary (Wright) W.; D.V.M., George Washington U., 1917, grad. work, 1929-30, Ph.D., 1935; U. of Del., 1926-27; M.S., Am. U., 1931; grad. work, Sch. of Tropical Medicine, San Juan, Puerto Rico, 1935-36; m. Dorothy Walton, June 28, 1919; children—Mary Louise (Mrs. James T. Campbell), Robert Edward. Veterinarian U.S. Dept. Agr., 1919-25, animal disease control in N.C., Md., Tex.; veterinarian Md. State Bd. Agr., 1925-28; parasitol. U.S. Bur. of Animal Industry, 1928-36; sr. zoölogist Nat. Inst. Health, U.S.P.H.S., 1936-38, chief div. of zoölogy, 1938-47, scientist dir. since 1945, chief div. tropical diseases since 1947, asst. dir. Microbiol. Inst. Mem. expert com. on schistosomiasis and expert committee on onchocerciasis World Health Orgn.; U.S. representative Quarantine Committee, South Pacific Commission. Professorial lecturer med. zoölogy, George Washington U., since 1939, mem. grad. council. Asst. sec. gen. 4th Internat. Congresses on Tropical Med. and Malaria, Washington, 1948, U.S. del. 5th internat. conf., Istanbul, 1953; mem. commission on parasitic diseases Army Epidemiological Bd. Served as 2d lt., F.A., 32d div., A.E.F., 1917-19; col., U.S.P.H.S., assigned to War Dept. as spl. cons. to surgeon gen., 1945-46, field dir. commn. on schistosomiasis, Army Epidemiol. Bd., Southwest Pacific and Japan, 1945-46. Decorated Legion of Merit, 1946; Billings Medal, A.M.A., 1940. Fellow A.A.A.S. (council mem. 1946-47); mem. Acad. Med. (Washington), Am. Acad. Tropical Med., Am. Soc. Tropical Med. and Hygiene, Am. Found. Tropical Medicine, American Society Parasitol. (president, 1950), Société Belge de Médecine Tropicale (hon. fgn. mem.), Sigma Xi, Omega Tau Sigma. Club: Cosmos (Washington). Author: numerous sci. publs. Contbr. to Ency. Brit., various textbooks on tropical med. and chemotherapy. Home: 6624 32d Pl., N.W., Washington 15. Office: Nat. Inst. of Health, Bethesda 14, Md.

WRIGHT, Willard Wylder, business exec.; b. Buffalo, June 26, 1897; s. Mortimer Hamilton and Lillian Ella (Thompson) W.; student Drexel Inst. Tech., 1914-17; m. Dorothy S. Thomas, Oct. 1923; children—Sarah Jane (Mrs. Sherman J. Crough), Patricia (Mrs. Julius J. Gwyn). Indsl. products salesman Sun Oil Co., 1922-24, supt. Peninsula State Oil Co., Fla. (subsidiary Sun Oil), 1924-28, mng. dir. Sun Oil Co., Ltd. 1928-34, regional mgr. N.E. area, 1935-49, asst. gen. sales mgr., 1949, gen. sales mgr. since 1950, mem. bd. dirs. since 1952. Mason. Clubs: Union League, Racquet, Country (Phila.); Brae Burn Country (West Newton, Mass.). Home: 352 Chamounix Rd., St. Davids, Pa. Office: 1608 Walnut St., Phila. 3.

WRIGHT, William Bleecker, cattle producer; b. Los Angeles, Calif., Sept. 30, 1895; s. John Hastings and Jessica (Holmes) W.; B.S., Dartmouth, 1918; m. Linda MacKellar Schwartz, Mar. 31, 1929; children—William Bleecker, Jr., John Preston. Cowboy, N.M., 1919-20; cowboy and ranch hand, Mont., 1920-22; asst. ranch mgr. beef cattle production, Calif. and Ariz., 1922-24; ranch management with participating interest, Calif., 1924-26, expanded to Nev. properties, 1926; active range management Nev. with partnership interest, 1926-54; owner, operator Marys River Ranch. Republican national committeeman, 1952—. Member advisory board Hoover Inst. and Library of Stanford University. Served as enlisted man from Dec. 1917, discharged with rank of 2d lieutenant, Air Corps, Feb., 1919. Mem. Dartmouth Alumni Assn. Northern Calif. and Nev. (vice chmn. 1925-26), Nev. State Cattle Assn. (an organizer 1935, pres. 1935-42, hon. vice pres. and mem. bd. dirs.), Am. Nat. Live Stock Assn. (mem. exec. com. since 1927, chmn. pub. lands com., 1942-43, chmn. legislative com. and 1st vice pres., 1944-45, pres., 1946-47), U.S. Chamber of Commerce (director since Apr. 1951), Citizens Nat. Com., Inc. (dir.), Nev. Tax Payers Assn. (exec. com.), Delta Kappa Epsilon. Episcopalian. Mason. Home: Marys River Ranch, Deeth, Nev.

WRIGHT, William Diggs, govt. official; b. Erie, Pa., Nov. 26, 1902; s. Matthew Victor and Roberta Evelyn (Diggs) W.; student Columbia U., N.Y. City, 1922-24, 1926-28; m. Frances Thomasina Heckle, Sept. 7, 1937. Asst. personnel officer for restaurant corp., 1928-29; asst. traffic supt. Telephone Co., 1930-33; field insp. alcohol tax unit Bur. of Internal Revenue, 1934-38; mem. chief's staff U.S. Secret Service, 1938-40; service operations officer, dept. dir. and dir. div. of central adminstrn. services, Office for Emergency Management, 1940-44; spl. asst. to dir. office of departmental adminstrn., Dept. of State, 1944; asso. chief div. central services, 1944, adminstrv. sec. United Nations Conf. on Internal Orgn., San Francisco, 1945, asst. security officer, 1945, acting chief Div. Central Services, Dept. of State, 1945, chief, 1946-50, dir. office of operating facilities, 1950-54; attache Am. embassy, Manila, 1954—. Mem. Delta Kappa Epsilon. Episcopalian. Clubs: Kenwood (Md.) Golf and Country; Columbia University (Washington). Home: 2944 University Terrace, N.W. Office: Am. Embassy, Manila, P.I.

WRIGHT, William Hammond, astronomer; b. San Francisco, Nov. 4, 1871; s. Selden Stuart and Joanna Maynard (Shaw) W.; B.S., U. Cal., 1893, grad. student, 1894-96, U. Chgo. (Yerkes Obs.), 1896-97; D.Sc., Northwestern U., 1929; m. Elna Warren Leib, Oct. 8, 1901. Asst. astronomer Lick Obs., 1897-1908, astronomer, 1908-44, emeritus, 1941—, dir., 1935-42, in charge obs.' expdn. to So. Hemisphere, 1903-06. Served as capt. Ordnance U.S. Army, 1918-19. Fgn. asso. Royal Astron. Soc. London; mem. Nat. Acad. Science, Am. Philos. Soc., Am. Astron. Soc. Contbr. astron. publs. Address: 60 N. Keeble Av., San Jose 26, Cal.

WRIGHT, William McGregor, textile mfr.; b. Appleton, Wis., Nov. 16, 1900; s. Frank E. and Anna (McGregor) W.; B.A., Lawrence Coll., 1925; m. Mildred Firday, June 11, 1927; 1 dau., Barbara Ann. Exec. v.p., dir. Internat. Cellucotton Products Co., 1952—. Mem. Sigma Phi Epsilon. Elk. Home: 180 E. Delaware St., Chgo. Office: 919 N. Michigan Av., Chgo. 11.

WRIGHT, Wyllis Eaton, librarian; b. Jacksonville, Fla., Dec. 13, 1903; s. Arthur Andrew and Florence (Eaton) W.; A.B., Williams Coll., 1925, A.M., 1926; B.S., Columbia, Library Sch., 1928; m. Helena Lawrence Kellogg, Sept. 21, 1929; children—Barbara, Lawrence Eaton. Cataloguer, N.Y. Pub. Library, 1927-30; librarian Am. Acad. in Rome, Italy, 1930-33; with N.Y. Pub. Library as chief classifier, 1933-36, chief cataloguer, 1936-45; asso. in library service Columbia U. Sch. Library Service, 1940-45; librarian Army Med. Library, 1945-46; librarian Williams Coll. Library since 1947. Mem. A.L.A. (pres. div. cataloging and classification 1942-43), Assn. Coll. and Reference Libraries (pres. 1949-50), Bibliog. Soc. Am. Contbr. to library jours. Home: 9 Moorland St., Williamstown, Mass.

WRIGHTSMAN, Charles Bierer, oil producer; b. Pawnee, Okla., June 13, 1895; s. Charles John and Edna (Lawing) W.; student Phillips Exeter Acad., 1910-14, Leland Stanford Univ., 1914-15, Columbia Univ., 1915-17; m. Irene Stafford, June 27, 1922; (div.); children—Irene Margaret, Charlene Cassini; m. 2d, Jayne Larkin, Mar. 28, 1944. Independent oil producer, 1918-21; made survey of Russian oil fields, 1921; developed oil properties in Okla., Kans., Tex., La., and Calif., 1919-29; president Standard Oil Co. of Kansas, 1932-53. Director of the Arthritis and Rheumatism Foundation. Pres. bd. trustees St. Mary's Hosp., West Palm Beach, Fla.; mem. corp. Presbyn. Hosp., N.Y.C. Commd. ensign U.S. Naval Reserve Force, 1917, serving as aviator; hon. discharged, 1919, with rank of lt. Mem. Delta Kappa Epsilon. Mason (32°). Clubs: Meadowbrook (Westbury, L.I.); New York Yacht, River (New York); Everglades, Bath and Tennis, Seminole (Palm Beach, Fla.); Bayou, Tejas, Ramada (Houston, Tex.). Home: Palm Beach, Fla. Office: Mellie Esperson Bldg., Houston, Tex.

WRIGHTSMAN, Charles John, oil producer; b. Dayton, O., Sept. 7, 1870; s. Peter R. and Elizabeth (Witter) W.; LL.B., Georgetown U., 1890, LL.D., 1955; m. Edna Wrightsman, Jan. 1894; 1 son, Charles Bierer. Admitted to bar Supreme Ct. of D.C., 1890, to bars of territorial, various states and fed. courts, and U.S. Supreme Ct., 1892; began practice of law, Oklahoma City, 1890; in practice, Tulsa, 1906-12; elected territorial senator from Pottawatomie County to 2d Legislative Assembly, 1892; county atty. Pawnee Co. (with jurisdiction over Osage and Otoe Indian reservations), 1893; U.S. commr., 1895-99; entire time given to oil and gas interests, 1912—; moved to Ft. Worth, 1937. Originator "depletion allowable" of oil, gas and other minerals, also "proratable taking" of gas from producing wells. Pres. bd. regents U. Okla., 1923-25; chmn. Ty. Dem. convs., 3 times; chmn. Okla. delegation Dem. Nat. Conv., Kansas City, 1900, also v.p. of conv. (for Okla. Ty.). Mason. Clubs: Ft. Worth, Rivercrest Country, Ridglea Country, Exchange. Home: 935 Hill Crest. Office: W. T. Waggoner Bldg., Ft. Worth.

WRIGHTSON, George D., b. Md. 1889. Sr. v.p., Gen. Mgr. and dir. Simmons & Co.; dir. Roanoke Mills Co., Patterson Mills Co., Rosemary Manufacturing Co. Home: Saddle Rock Rd., Shippan Point, Stamford, Conn.

WRIGLEY, Philip K(night) (rĭg'lē), president Wm. Wrigley, Jr., Co.; b. Chicago, Dec. 5, 1894; s. William, Jr., and Ada Elizabeth (Foote) W.; grad. Phillips Acad., Andover, Mass., 1914; m. Helen Blanche Atwater, Mar. 26, 1918; children—Blanche W. Hagenah, Dorothy W. Rich, William. With Wm. Wrigley, Jr., Co., chewing gum mfrs., at Melbourne, Australia, 1915; now. pres. Wm. Wrigley, Jr. Co.; pres. Chgo. Nat. League Ball Club; dir., pres. Wm. Wrigley, Jr., Co., Ltd., Toronto; pres. Santa Catalina Island Co., Catalina Island Steamship Line. Lieut. U.S.N.R.F., in charge Sch. Aviation Mechanics, Great Lakes Naval Tr. Station, World War I. Clubs: Chicago Athletic Assn., Saddle and Cycle, Chicago Club, Knollwood Country, Racquet, Chicago Yacht. Home: 1500 Lake Shore Drive. Office: 410 N. Michigan Av., Chgo.

WRIGLEY, Thomas, publicity director, newspaperman; b. Elmira, N.Y., July 27, 1882; s. John and Mattie (de Graw) W.; ed. pub. schs. and Elmira Acad.; m. Elsie M. Nagle, Oct. 14, 1909. Reporter Elmira Gazette, later Elmira Star-Gazette until 1909; mng. editor Elmira Herald, 1913-20; corr. Internat. News Service, 1920, chief of Kansas City Bur., 1921, Chicago Bur., 1922; mng. editor Elmira Advertiser and Elmira Sunday Telegram, 1923; city editor Boston Advertiser and Boston Sunday American, 1923-25; staff corr. Washington Bur. Universal Service, 1925-29, chief of Bur., 1929-32; news editor New York headquarters, Universal Service, 1933, Washington Bur., 1934-37; first publicized "March of Dimes" in 1938 as fund-raising plan for Nat. Foundation Infantile Paralysis campaigns, continuing as dir. publicity until 1943, resuming as publicity consultant in 1946; Washington columnist for Elk's Magazine since 1950. Mem. N.G.N.Y. 6 yrs. Democrat. Mason, Elk. Clubs: National Press; City (Elmira, N.Y.). Under auspices U.S. govt. conducted official tour, U.S. and Can., of five Turkish editors and journalists making study America's war effort by visiting munitions, armaments and other war plants, shipyards, airfields, and army and navy training camps, 1942. Home: 720 W. Water St., Elmira, N.Y. Offices: Elmira, N.Y., and Nat. Press Bldg., Washington.

WRINCH, Dorothy ◎ V. 27.

WRISLEY, George A(lfred), business exec.; b. Chicago, Sept. 18, 1895; s. J. Burr and Edith L. (Pease) W.; B.S. in Chem. Engring., U. of Ill., 1916; m. Blanche Michael, May 12, 1918; children—George A., David Burr, Allen B., III. With Allen B. Wrisley Co. since 1916, vice pres. and gen. mgr. since 1927, dir. since 1922; dir. State Bank of Clearing, Newridge Chem. Co. Mem. bd. trustees, McCormick Thoel. Sem., Ripon Coll.; mem. bd. Christian edn. Presbyn. Ch. U.S.A. Served as ensign, U.S.N.R.F., World War I; with WPB (soap and glycerine unit) World War II. Mem. Assn. Am. Soap and Glycerine Producers, Inc. (pres. 1953), Am Legion. Clubs: Union League, LaGrange Country. Home: 346 S. Seventh Av., LaGrange, Ill. Office: 6801 W. 65th St., Chgo. 38.

WRISTON, Henry Merritt (rĭs'tŭn), educator; b. Laramie, Wyo., July 4, 1889; s. Henry Lincoln and Jennie Amelia (Atcheson) W.; A.B., Wesleyan U., Conn., 1911, A.M., 1912, LL.D., 1931, L.H.D., 1943; study Harvard, 1911-14, Austin teaching fellow, 1912-14, Ph.D., 1922; LL.D., Ripon (Wis.) Coll., 1926; Litt.D., Columbia, 1937; LL.D., Tufts Coll., 1938, Rutgers U., 1940, Univ. R.I. 1942, Lawrence Coll., 1944, Princeton U., 1946, Harvard, 1949, N.Y. Univ., 1950, Providence Coll., 1950, Colgate U., 1950, Middlebury Coll., 1950, U. Pa., 1952, U. of Southampton, Eng., 1953; D.C.L., Union Coll., 1954; Ed. D., R.I. Coll. Edn., 1954; L.H.D., Western Reserve University, 1950; m. Ruth Colton Bigelow, June 6, 1914 (deceased); children—Barbara, Walter Bigelow; married 2d, Marguerite Woodworth, June 1947. Instr. in history Wesleyan U., 1914-17, asso. prof., 1917-19, prof., 1919-25; pres. Lawrence Coll., 1925-37; director of the Institute of Paper Chemistry, Appleton, Wis., 1929-37; pres. Brown U., 1937-55, now pres. emeritus; exec. dir. The Am. Assembly, 1955—. Exec. sec. Wesleyan U. Endowment Fund ($3,000,000), 1919. Pub. gov. N.Y. Stock Exchange, 1950-52. Asst. mgr. Conn. State Council of Defense, 1918; chmn. Sec. of State's Pub. Com. on Personnel, 1954. Albert Shaw lecturer Johns Hopkins U., 1923-24. Pres. North Central Assn. of Colleges and Secondary Schools, 1933-34; pres. Ednl. Assn. of M.E. Ch., 1933-34; pres. Assn. of Am. Colls., 1935-36; trustee Carnegie Foundation for Advancement of Teaching since 1933, chmn., 1941-42; trustee Am. Fed. of Arts, 1933-38, 1940-41; v.p. Am. Assn. for Adult Edn., 1937-43; trustee Ednl. Records Bur. since 1939; trustee World Peace Foundation 1939-52; del. to Internat. Studies Conf., Bergen, 1939; mem. bd. of counselors, Fletcher School of Law and Diplomacy, 1939-44; director Diplomatic Affairs Foundation, 1939-44; member exec. com. Am. Council on Edn., 1941-44; mem. exec. com. Council Financial Aid to Edn., 1953. Pres. R.I. United Campaign of Community Chests, 1941-46, War Fund, 1942-45; v.p. National War Fund, 1943-45; trustee Northwestern Mutual Life Insurance Company 1942—; T.I.A.A. Stock, 1943-53; Carnegie Endowment for International Peace, 1943-54. Pres. Assn. Am. Univs. 1948-50. Fellow Am. Acad. Arts Sci. Mem. Am. Hist. Assn., Am. Polit. Sci. Assn., Am. Soc. Internat. Law, Coun. Fgn. Relations (pres. since 1951), Delta Tau Delta, Delta Sigma Rho, Phi Beta Kappa. Methodist. Clubs: University (New York, Boston, Providence); Century (New York); Art (Providence); Hope; R.I. Country. Wrote: War Chest Practice, 1918; Report of Connecticut State Council of Defense, 1919; Executive Agents in American Foreign Relations, 1929; The Nature of a Liberal College, 1937; Prepare for Peace, 1941; Challenge to Freedom, 1943; Strategy of Peace, 1944; numerous contributions to journals and periodicals. Mem. editorial adv. bd. of Foreign Affairs since 1943. Home: 55 Power St., Providence 6, R.I.

WRONG, H. Hume, Can. public service; b. Toronto, Ont., Can., Sept. 10, 1894; s. George M. and Sophia (Blake) W.; student Upper Canada Coll., Toronto, Ridley Coll., St. Catharines, Ont.; B.A., U. of Toronto, 1915; M.A., B.Litt., Oxford U., 1921; m. Joyce Hutton, Dec. 22, 1922; children—Dennis, June. Became lecturer, asst. prof. history, U. of Toronto, 1921-27; apptd. 1st sec. Can. Legation in Washington, D.C., 1927; promoted counsellor, 1930; apptd. permanent del. of Canada to League of Nations, Geneva, 1937; special economic adviser, Canada House, London, 1939-40; minister counsellor, Can. Legation, Washington, 1941-42; asst. undersecretary of State for External Affairs, Ottawa, 1942; asso. undersec., 1944-46; Canadian ambassador in Washington, 1946-53; Under Secretary of State for External Affairs, 1953. Served in Inf. and Air Force, World War I, 1915-19, capt. on demobilization. Clubs: Rideau (Ottawa); Metropolitan, Chevy Chase (Washington). Author: The Government of the West Indies: Sir Alexander Mackenzie, Explorer and Fur Trader. Address: Ottawa, Canada.

WROTH, Lawrence Counselman (rôth), librarian; b. Baltimore, Md., Jan. 14, 1884; s. Rev. Peregrine and Mary Agusta (Counselman) W.; A.B., Johns Hopkins, 1905; Litt.D., Brown U., 1932, U. Mich., 1948; L.H.D. (hon.), Yale U., 1946; m. Barbara

Pease, Dec. 27, 1930; children—Lawrence Kinvin, Thomas Granger, William Henry. Librarian, Md. Diocesan Library, Baltimore, 1905-12; asst. librarian, Enoch Pratt Free Library, Baltimore, 1912-23; librarian, John Carter Brown Library, Providence, R.I., since 1923; research professor Am. history, Brown, since 1932; consultant Pierpont Morgan Library 1938—; consultant Library of Congress, 1943-54. With 110th and 111th regiments F.A., U.S. Army, in U.S. and France, serving as pvt. to 1st lieut., July 25, 1917-July 16, 1919. Mem. Am. Antiquarian Soc., Bibliog. Soc. Am. (pres. 1931-33; chmn. publs. com. 1936-41), Bibliog. Soc. London (hon.; hon. sec. Am. 1925-36, v.p. 1950), Walpole Soc., Soc. Printers, Boston (hon.), Soc. of the Cincinnati of R.I. (hon.), Phi Beta Kappa (hon.), Alpha Delta Phi; asso. mem. N.Y. Hist. Society; corr. mem. Mass. Hist. Soc., Colonial Soc. of Mass. Rosenbach fellow in bibliography, U. of Pa., 1932-33, 47. Dir. Providence Athenaeum, 1925-46 (pres. 1933-37); adv. council R.I. Sch. for Deaf since 1935. Member editorial com. Index Society; member editorial advisory board American Neptune. Member Fellows of Pierpont Morgan Library (honorary). Democrat. Episcopalian. Clubs: Art (Providence); Grolier (New York); Odd Volumes (hon.) Boston; Elizabethan (hon.) (Yale). Author or co-author books since 1911. Editor or co-editor other books; latest: Typographic Heritage, 1949; The Colonial Scene, 1950. Home: 162 Meeting St., Providence 6. Office: John Carter Brown Library, Providence 12. ☆

WROTON, James Carlisle ◎ V. 27.

WUERMER, Carl ◎ V. 26.

WUERTHNER, Julius Jonothan, lawyer; b. Manchester, Mich., May 18, 1890; s. John and Caroline (Yeutter) W.; LL.B., U. Mich., 1912; m. Clista Edith Pierce, July 28, 1920; children—John Pierce, Julius Jonothan, Benjamin James, Willis Keith. Admitted to Mich. bar, 1912, Mont., 1913; practice of law, Gt. Falls, 1913—; member firm of March & Wuerthner, 1913-54, Wuerthner and Wuerthner, 1954—. Chief deputy attorney, Cascade Co., 1921-23; mem. Mont. Ho. Reps., 1925-27, Senate, 1927-31; mayor Gt. Falls, Mont., 1932-41. Pres. Mont. Municipal League, 1939-40. Served as bandmaster, U.S. Army, World War I. Mem. Am. (state del., mem. ho. dels.), Mo. State (past pres.), Cascade Co. (past pres.) bar assns.; American Judicature Soc., Sunshine Internat. Air Route Council (past pres.), Gt. Falls C. of C. Republican (dir. speakers bur. State Central Com.). Lutheran. Mason (33°, K.T., Shriner), Elk, Moose, Eagle. Clubs: Lions (1st dist. gov., dir. 1930-31), Lawyers (U. Mich.), Meadowlark Country. Composer mus. score The Awakened Rameses (Mich. Union opera), 1911. Home: 724 Fourth Av. N. Office: Ford Bldg., Gt. Falls, Mont.

WULF, Oliver R(eynolds), scientist; b. Norwich, Conn., Apr. 22, 1897; s. Otto Ernest and Grace Burnett (Reynolds) W.; B.S., Worcester Poly. Inst., 1920; M.S., Am. U., 1922; Ph.D., Calif. Inst. Tech., 1926; Nat. Research fellow, 1926-28; Guggenheim fellow U. of Berlin and U. of Göttingen, 1932-33; m. Beatrice M. Jones, Oct. 21, 1922. Jr. chemist Dept. Agr., 1920-22, asso. chemist to sr. physicist Bur. Chemistry and Soils, 1923-39; meteorologist Weather Bur., Washington, Chicago, and Pasadena, Calif. since 1939; teaching fellow, research asst. Calif. Inst. Tech., 1923-26; research asso. U. of Chicago, 1941-45, Calif. Inst. Tech., since 1945. Hillebrand prize by Chem. Soc. Washington, 1935. Fellow Am. Phys. Soc.; mem. Nat., Washington acads. scis., Am. Chem. Soc., Am. Geophys. Union, Am. Meteorol. Soc. Home: 557 Berkeley Av., San Marino 9, Calif.

WULFF, John, metall. engr., physicist; b. New York City, Apr. 13, 1903; s. Carl and Dorothea (Gaude) W.; E.M., Colo. Sch. Mines, 1924; M.S., Yale, 1926; D.Sc., Tübingen U. and U. of Munich, 1929-31; m. Eva Thomae, Dec. 17, 1929; children—Angelica, Felicitas, Monica. Research and consulting in metallurgy and physics since 1925; with Mass. Inst. Tech. since 1931, prof. of metallurgy, 1937-46, now prof. metallurgy, in charge Metal Processing Lab. Mem. Am. Physical Society, Am. Inst. of Mining and Metall. Engrs. Am. Soc. Metals, Am. Acad. Arts and Scis., Brit. Inst. Metals, Am. Soc. Engring. Edn., Theta Xi, Sigma Xi. Editor and co-author: Friction and Surface Finish, 1940; Powder Metallurgy, 1942. Co-author Metallurgy for Engineers, 1952; Welding for Engineers, 1954. Contbr. to Am. and fgn. sci. and tech. jours. Home: 17 Hillside Av., Cambridge, Mass.

WULSIN, Eugene, piano mfgr.; b. Cin., Aug. 16, 1921; s. Lucien and Margaret (Hager) W.; A.B., Harvard, 1942; m. Virginia Lee Fowler, July 1, 1950; children—Virginia Lee, William Fowler. With Baldwin Piano Co., Cin., 1946—, v.p., 1950—. Served as tech. sgt. Corps Engrs., AUS, 1942-45. Mem. Nat. Piano Mfrs. Assn. Am. Inc. (v.p.). Clubs: Harvard (N.Y.C.); Queen City, Camargo (Cin.). Home: 1224 Rookwood Dr., Cin. 8. Office: 1801 Gilbert Av., Cin. 2.

WULSIN, Frederick Roelker (wōōl'sĭn), anthropologist; b. July 8, 1891; s. Lucien and Katharine Elizabeth (Roelker) W.; A.B., Harvard, 1913, M.C.E., 1915, A.M., 1926, Ph.D., 1929; m. Janet Elliott; children—Frederick R., Howard E., Janet J.; m. 2d, Susanne C. Emery, 1930. Zool. collecting, East Africa, Madagascar, 1914-15, China, Mongolia, Kokonor, Indo-China, 1921-24; with Allied Machine Co. of Am., 1916-17, 19-21; archeol. journeys, Belgian Congo, French Equatorial Africa, 1927-28, Persia, 1930-31; tutor anthropology Harvard, 1926-27, 1928-29; research, 1932-41; lectr. anthropology Boston U., 1935-36; lectr. sociology, anthropology Tufts Coll., 1945-47, prof., 1947—. Served as 2d lt. Corps Interpreters, U.S. Army, 1917-18, 1st lt. inf., 1918-19; cons. research and development br. O.Q.M.G., 1942-43, sr. technologist, 1943-45. Decorated Belgian War Cross. Mem. Am. Acad. Arts and Sci., Am. Anthrop. Assn., Am. Assn. Phys. Anthropologists, Soc. Applied Anthropology, Royal Anthrop. Inst. (London), Royal Geog. Soc. (London), Soc. de Geog. (Paris), Sigma Xi. Clubs: Harvard, Explorers (N.Y.C.); Harvard (Boston); Art (Providence); Cosmos (Washington). Author: Non-Chinese Inhabitants of the Province of Kansu, China, 1925; An Archeological Reconnaissance of the Shari Basin, 1932; Excavations at Tureng Tepe, Near Asterabad, 1932; The Prehistoric Archeology of Northwest Africa, 1941; Responses of Man to a Hot Environment, 1943; Adaptations to Climate Among Non-European Peoples, 1949; Hot Weather and High Achievement, 1953. Home: 983 Memorial Dr., Cambridge 38, Mass.

WULSIN, Lucien (wūl'sĭn), piano mfr.; b. Cincinnati, O., Mar. 17, 1889; s. Lucien and Katharine E. (Roelker) W.; grad. St. George's Sch., Newport, R.I., 1906; A.B., Harvard, 1910, M.E.E., 1911; D. Litt. (hon.), Cin. Conservatory of Music, 1952; m. Margaret M. Hager, June 6, 1914; children—Katharine R., Lucien, John H., Eugene, Thomas M., Margaret M., Adele. Elec. engr. Stone & Webster, Boston, 1911, in statis. dept., 1911-12; with engring. dept. Baldwin Piano Co., Cincinnati, 1912-13, sec., 1913-19, treas., 1919-24, v.p., 1924-26, pres. The Baldwin Co. and its subsidiaries since 1926. Second lt., later 1st lt., Engr. Res. Corps, 1917-18; capt. Engr. Corps, U.S. Army, 1918-19, office of chief engr. line of communications and engr. purchasing office, Paris, Oct. 1917-May 1919. Trustee and sec. Cincinnati Inst. of Fine Arts; trustee and chmn. Cin. Symphony Orchestra. Member Ohio Mechanics' Inst. (dir.), Ohio Hist. and Philos. Soc. (pres.), Am. Music Conf. (v.p.). Republican. Clubs: Queen City, Camargo, Cincinnati Country (Cin.); Harvard (N.Y.C. and Boston). Home: 2444 Madison Rd. Office: 1801 Gilbert Av., Cin.

WUNDER, Clinton, clergyman (chaplain); b. Cincinnati, December 17, 1892; s. Boyd and Louise (Rebman) W.; A.B., University of Cincinnati, 1914; B.D., Rochester Theological Seminary, 1922; D.D. Hillsdale, (Michigan) College, 1926; married Ernestine Hinck, October 29, 1917; 1 daughter, Joan; m. 2d, Virginia Lee Graybill, Apr. 27, 1940. Sec. West Side Y.M.C.A., N.Y. City, 1916-17; camp sec. Army Y.M.C.A., Ft. Thomas, Ky., 1917-18; sr. chaplain, 1st lt., Motor Transport, U.S. Army, 1918-19; sec. war work council, industrial dept., Internat. Com. Y.M.C.A., 1919; asst. minister Central Presbyn. Ch., Rochester, N.Y., 1919-21; minister Bapt. Temple, Rochester, N.Y., 1921-29; completed combined ch. and office bldg., 14 stories high, costing $3,000,000, in 1925; exec. v.p. Acad. of Motion Picture Arts & Sciences, 1930-31; editor Science of Mind, 1932; pres. Southern Calif. Fellowship, "dedicated to advancement of the individual and betterment of society," and editor Think (monthly mag.), 1933; broadcasted daily KFAC, Los Angeles, 1934; nat. lecture tour and broadcasts, 1935-36; instr. Dale Carnegie Inst., 1937-50; vice pres. Nat. Live Stock Exchange, 1950; vice president Phillips Univ., Enid, Okla., 1951-52; dir., v.p. Nat. Fund Raising Services, Inc., since 1952. Asso. sec. Cleveland Bapt. Assn., 1941. Minister, Community Ch., Chesterland, O., 1942-43. Specialist public, indsl. relations and ch. orgn. Keynote speaker Northern Baptist Conv., Seattle, 1925. Comd. lt. (s.g.), Chaplains Corps, U.S.N.R., Feb. 1, 1943; senior chaplain, Guantanamo Bay, Caribbean, Cuba, 1943-44; Chaplain Division, Navy Dept., Washington, Feb. 1944; promoted commander, 1952. Trustee Colgate Rochester Divinity School, 1928-29. Maj. O.R.C. Mem. S.A.R., Sons of Civil War Vets., V.F.W., Am. Legion (chaplain 9th O. Dist., 1942-43), Phi Delta Theta. Mason (32°); dir. of mil. and naval affairs com. Grand lodge, N.Y., 1945-46. Nat. lecturer N.A.M., 1946-47. Editor of Otero County (N.M.) Times, 1947-48; pub. relations dir. Oklahoma City Live Stock Exchange. Member of the Disciples of Christ. Clubs: Los Angeles Athletic, Los Angeles Breakfast, Hollywood Athletic, Surf and Sand. Author: Crowds of Souls (handbook of modern church methods), 1926. Consultant on philanthropic management and financing. Contbr. to mags. Has debated with Clarence Darrow, Norman Thomas, John Haynes Holmes, Gen. Hugh Johnson, Judge Ben Lindsay, etc. Home: Bent, N.M. Office: 463 Calhoun St., Ft. Worth, Tex.

WUNSCH, William Frederic ◎ V. 28.

WUORINEN, John H., univ. prof.; b. Vaasa, Finland, May 10, 1897; s. John H. and Sanna Elizabeth (Hautamaki) W.; A.B., Clark Univ., 1921, A.M., 1922; Ph.D., Columbia U., 1931; m. Alfhild Kalijarvi, July 7, 1923; children—John Henry, Charles Peter. Asst. in econs., Clark U., 1920-21, asst. history, 1921-22; instr. history, State Univ. of Iowa, 1922-24, Columbia Univ., 1924-35; asst. prof. history, Columbia, 1935-43, asso. prof. history 1943-47, prof. since 1947, chairman of department history since 1949; secretary faculty of political science, Columbia 1943-48; William Bayard Cutting Traveling Fellow of Columbia Univ., 1927-28; fellowship of Columbia U. Social Science Research Council, 1934-35; research in Finland and Sweden, summers, 1929, 37; vis. Ohrbach prof. history City Coll. N.Y., 1952-53; cons. Coordinator Information Office, Washington, D.C., 1942; chief Scandinavian-Baltic Sect., rsrch. and analysis branch, Office Strategic Service, Jan.-June 1943, cons. 1943-45. Knight, First Class, Order of the White Rose, and Commander Order of the Finnish Lion, Republic of Finland. Correspondent mem. Finnish Acad. of Letters (Suomalaisen Kirjallisuuden Seura); life mem. Am. Hist. Assn.; mem. Acad. Polit. Science. Author: Nationalism in Modern Finland, 1931; The Prohibition Experiment in Finland, 1931; Suomalaisuuden Historia, 1935; The Finns on the Delaware, 1938; Instructor's Course Outline, Modern European History; and Modern European History, College Course, 1945 Finland and World War II, 1948; also articles, chapters, book reviews on various Scandinavian topics in Current History, Polit. Science Quarterly, Annals of Am. Polit. Science Acad., Am.-Swedish Monthly, N.Y. Times, etc. Lutheran. Home: 400 W. 118th St., New York 27; and 137 Elm St., Gardner, Mass.

WURDEMANN, Audrey May (Mrs. Joseph Auslander) (wûr-dē-mán), writer; b. Seattle, Jan. 1, 1911; d. Harry Vanderbilt and May Audrey (Flynn) Wurdemann; A.B. cum laude, U. Wash., 1932; m. Joseph Auslander, May 17, 1933. Mem. Acad. Am. Poetry (dir.), Poetry Soc. of Am., Nat. League Am. Pen Women (nat. pres. 1938-40), Delta Gamma, Phi Beta Kappa. Awarded Pulitzer prize for poetry, 1934. Episcopalian. Author: (poems) The House of Silk, 1926; Bright Ambush, 1934; The Seven Sins, 1935; Splendor in the Grass, 1936; Testament of Love, 1938; (novel) My Uncle Jan (with Joseph Auslander), 1948. Contbr. to mags. Lectr. Address: care Longmans Green & Co., Inc., 55 55th Av., N.Y.C. 3.

WURLITZER, Farny R., pres. The Rudolph Wurlitzer Co.; b. Cincinnati, O., Dec. 7, 1883; s. Rudolph and Leonie (Farny) W. Vice-pres. and dir. The Rudolph Wurlitzer Co. prior to 1933, then pres. and chmn. exec. com., now chmn. bd. Address: The Rudolph Wurlitzer Co., North Tonawanda, N.Y.

WURMAN, Harry P(aul), business exec.; born N.Y. City, Oct. 31, 1896; s. Joseph S. and Fannie (Berg) W.; student Townsend Harris Hall, New York, 1911-14; m. Alice Caplan, Feb. 10, 1923; 1 dau., Marjorie. Supt. Bondy & Lederer Co., Nanticoke, Pa., 1915; plant mgr. General Cigar Co., Kingston, Pa., 1923-25; pres. and dir. Bayuk Cigar Co., since 1947; pres. and dir. Wurton Machine Co. (both at Phila.) since 1934; dir. Columbia Realty Co. Jewish Reformed. Home: R.D.1, Douglassville, Pa. Office: Columbia Av. and 9th St., Philadelphia.

WURSTER, William Wilson (wûr'stĕr), architect; b. Stockton, Calif., Oct. 20, 1895; s. Frederick William and Maude Evelyn (Wilson) W.; A.B., University of California, 1919; married Catherine Bauer, Aug. 13, 1940; 1 daughter, Sarah Louise. Began as office boy for E. B. Brown, architect, Stockton, Calif., 1910; with John Reid, Jr., architect, San Francisco, 1920; asso. with Charles Dean on Sacramento filtration plant, 1921-22; traveled in Europe, 1922-23; with Delano & Aldrich, architects, New York, 1923-24, East Bay Water Co. filtration plant, 1924-25; practicing alone 1926-1943. Fellow in Grad. Sch. of Design, Harvard U., 1943. Dean of Sch. of Arch. and Planning, Mass. Inst. of Tech., 1944-50; dean coll. of architecture U. Cal. at Berkeley, 1953—; also practicing in partnership with Theodore C. Bernardi and Donn Emmons. Mem. Nat. Capitol Park and Planning Commn., 1948, chmn., 1949-50. Fellow Royal Acad. Fine Arts, Copenhagen, A.I.A.; mem. Royal Inst. British Architects (hon. corr. mem.), Am. Acad. Arts and Scis., Tau Beta Pi. Home: 1459 Greenwood Terr., Berkeley 8, Cal. Office: 202 Green St., San Francisco 11.

WURZ, John Francis (würts), editor; b. St. Joseph, Mich., Mar. 1, 1885; s. Frederick C. and Elizabeth (Lauer) W.; A.B., U. Mich., 1909; m. Lilah B. Hooper, Aug. 14, 1912; children—John Frederick, Robert Hooper. City editor Benton Harbor (Mich.) News-Palladium, 1903-05; bus. mgr. Mich. Daily (coll. newspaper), 1908-09; asst. news editor Chicago Herald-Examiner, 1910; mng. editor St. Joseph Herald Press, 1912-15, Kalamazoo Telegraph Press, 1916; city editor Grand Rapids Herald, 1916-22, mng. editor, 1922-48, editor since 1948. Mem. Am. Soc. Newspaper Editors, Michigamua. Roman Catholic. Clubs: Rotary, Torch. Home: 44 Baynton Av. N.E., Grand Rapids 3. Office: Grand Rapids Herald, Grand Rapids, Mich.

WURZBURG, Francis Lewis ◎ V. 26.

WURZEL, Joseph J(udah) (wur zel'), picture editor; b. N.Y. City, Oct. 21, 1899; s. Lemuel and Fannie (Greenfield) W.; student Coll. City of N.Y., 1916-18; m. Lillian May Rawlinson, Nov. 4, 1936. Directing photo editor for Europe Asso. Press, hdqrs. London, Eng., 1931-45; resident dir., sec. Asso. Press, Ltd., 1939-45; picture editor Look Mag., 1949-52, now syndication dir. Club: Overseas Press of Am. (sec.-treas. 1950-54; trustee, treas. Corr.'s Fund 1954—). Home: 240 E. 79th St., N.Y.C. 21. Office: 488 Madison Av., N.Y.C. 22.

WYARD, Willis Davis, banker; born Minneapolis, Minn.; m. Lucile L. Lahr; children—Marilyn Jean, Willis L., Charlotte Ann. Pres. First & Am. Nat. Bank of Duluth; dir. Minn. Power & Light Co.; dir. Interlake Iron Corp. Clubs: Kitchi Gammi, Northland Country, Athletic (Duluth), Minneapolis Club (Minneapolis). Home: 124 Hawthorne Road. Office: First and Am. Nat. Bank of Duluth, Duluth, Minn.

WYATT, Ben H., naval officer, aviator; b. Williamsburg, Ky., Sept. 20, 1893; s. Robert S. and Elizabeth (Monhollen) W.; student Cumberland Coll., 1909-11; B.S., Bethel Coll., Russellville, Ky. (now closed), 1913; student U.S. Naval Acad., 1914-17, U.S. Naval War Coll., 1939; m. Camille Palmer, June 29, 1918; 1 dau., Elizabeth Henley (Mrs. William P. Bell). Began as naval officer, European Theatre, 1917; comd. Naval Advance Arctic Expdn., 1924; comd. Alaskan Aerial Survey Expdn., 1926; Peruvian Naval Air Force, 1928-29; naval air

attaché, London, Paris, Berlin, Rome, 1934-37; Am. del. Internat.-Oceanographic Conf., Madrid, 1937; naval attaché Spain, Portugal, 1939-41; co-aircraft carrier Chenango, 1942-43; comdr. naval air bases, New Eng., 1944-45; atoll comdr. Kwajalein; mil. gov. Marshall Islands, 1946-47, ret. Pres. Studio, Inc., Washington, D.C.; dir. fgn. constrn. of Ralph M. Parsons Co. and Grafe-Callahan Constrn. Co., Los Angeles. Chairman bd. dirs. Washington Institute Technology. Recipient Distinguished Flying Cross, Legion of Honor, Legion of Merit, Croix de Guerre (with palm), Commendation Ribbon. Mason. Home: 1504 Glorietta Blvd. Office: Bank of America, Coronado, Calif.

WYATT, Bernard Langdon (wī'ăt), internist; b. Tilton, N.H., Nov. 18, 1883; s. Walter Clement and Clara Rowena (Thorpe) W.; prep. edn., Tilton Sch., 1897-1901; M.D., N.Y.U., Bellevue Hosp. Med. Coll., 1905; post-grad. N.Y., 1915-17; Europe, 1917-21; m. Laura Maye Wright, May 27, 1929. Began practice at Monterey, Mexico, 1905; medical officer of health, District of Abaco, Bahama Islands, 1912-15; associate director Rockefeller Commn. to France, 1917-21; pres. and dir. The Desert Sanatorium and Institute of Research, Tucson, Arizona, 1925-29; director The Wyatt Clinic, Tucson, 1929-41; former sr. partner of the Wyatt-Bensema Clinic and Research Labs. Pres. Wyatt Research Found. Past cons. health demonstrations, State Charities Aid Assn., N.Y.; former sec. tech. bd. and mem. advisory bd. Milbank Memorial Fund. Consultant to Motion Picture Relief Fund. Fellow Am. College Physicians, A.M.A., N.Y. Acad. Medicine; founder, mem. bd. dirs. and past pres. Am. Anti-Arthritis Assn.; mem. bd. dirs. Am. Acad. Applied Nutrition, 1946-49. Member Los Angeles Co. Medical Assn. (research found.), Hollywood Acad. Med., Cal., Los Angeles County medical socs., N.Y. University Alumni Assn. (mem. Alumni Hall Fund Com. and chmn. L.A. com. 1945-46), Am. Soc. French Legion of Honor. Chevalier Legion of Honor, Medaille de la reconnaissance française, 1st class (France); Medaille d'Honneur, Comite Nat. Contre la Tuberculose (France), 1937. Club: Pima Pistol (president three years, 1943-46). Author prof. med. books: Chronic Arthritis and Rheumatoid Affections, 1930; Diagnosis and Treatment of Chronic Arthritis and Fibrositis, 1933. Engaged in scientific and clinical research in field of arthritis since 1926; originated new biological and chemical products for arthritis control. Recipient of Stacy medal and award, College of Medicine, U. of Cincinnati, for "significant contribution in the field of focal infection," 1936. Contbr. on arthritis, nutrition, etc. Asso. editor: Acta Rheumatologica, 1930-33. Home: 4121 Wilshire Blvd., Los Angeles 5. Office: 6331 Hollywood Blvd., Los Angeles 28.

WYATT, Clarence Wheeler, ins. exec.; b. Newton, Mass., Apr. 18, 1900; s. Edward Clark and Amy (Wheeler) W.; C.L.U., Am. Coll. Life Underwriters, 1935; m. Lois C. Graham, May 22, 1923; children—Lois Joan (Mrs. Donald Bramley), Judith. With John Hancock Mut. Life Ins. Co., Boston, since 1921, gen. agt., 1938-44, v.p. since 1948. Mem. Am. Coll. Life Underwriters, Nat., Mass. and Boston assns. life underwriters, John Hancock Gen. Agts. Assn., Am. Legion, Newcomen. Republican. Mason. Club: Algonquin. Home: 236 Beacon St., Boston. Office: 200 Berkeley St., Boston 17.

WYATT, Edith Franklin, author; b. Tomah, Wis., Sept. 14, 1873; d. Franklin Osmon and Marian (La Grange) W.; ed. Higher Sch. for Girls, Chicago, 1884-91, Bryn Mawr Coll., Pa., 1891-93. Author: Every One His Own Way, 1901; True Love, 1903; Making Both Ends Meet, 1911; Great Companions; The Wind in the Corn, 1917; The Invisible Gods, 1923; The Satyr's Children, 1939; Community Gardener. Contbr. to mags. Home: 222 E. Chestnut St., Chicago.

WYATT, Edward Avery IV, newspaper editor; b. Petersburg, Va., Mar. 10, 1910; s. Edward Avery and Bessie Sutherland (Spain) W.; A.B., Randolph-Macon Coll., Ashland, Va., 1931; student Harvard, 1939-40; m. Martha V. Seabury, Aug. 31, 1940; children—Edward A. V, Elizabeth. Reporter, News Leader, Richmond, Va., 1930-31; asso. editor, Progress-Index, Petersburg, Va., 1931-39, editor since 1940; Mem. bd. dirs. Petersburg Newspaper Corp. Trustee Petersburg Mus.; bd. mgrs. Jackson-Field Episcopal Home. Nieman fellow in journalism, Harvard, 1939-40. Member Virginia State Library Board, 1951. Member American Society Newspaper Editors; mem. Phi Beta Kappa, Omicron Delta Kappa, Phi Delta Theta, Sigma Upsilon, Tau Kappa Alpha fraternities. Club: Rotary. Democrat. Episcopalian. Author: Along Petersburg Streets, 1943. Contbr. articles on historical subjects to magazines. Editor: Petersburg Imprints, 1786-1876, 1949. Home: 106 S. Market St. Office: The Progress-Index, Petersburg, Va.

WYATT, Harry Cassell, ry. co. exec.; b. nr. Ivanhoe, Va., June 16, 1902; s. Walter Brack and Virginia (Cassell) W.; grad. Greenbriar Mil. Acad., 1920; B.S. in Elec. Engring., Va. Polytech. Inst., 1924; m. Frances Powell, June 24, 1930; children—Mary Ann, Betty Sue. With Norfolk & Western Ry. Co., 1916—, successively mail clk., shop apprentice, shop insp., asst. foreman, foreman, asst. road foreman engines, gen. foreman, asst. master mechanic, supt., asst. gen. supt. motive power, 1942-53, v.p., gen. mgr., 1953—; dir. Cin. Union Terminal Co., Durham Union Station Co., Norfolk Terminal Ry. Co. Dir. Roanoke Hosp. Assn. Clubs: Shenandoah, Country, Rotary, Hunting Camp Creek. Hunting and Fishing. Home: 2401 Cornwallis Av. S.E. Office: Norfolk and Western Railway Co., Roanoke, Va.

WYATT, Jane, actress; b. Campgaw, N.J., Aug. 12, 1912; d. Christopher Billop and Euphemia Van Rensselaer (Waddington) Wyatt; ed. Miss Chapin's Sch., New York, 1920-28, Barnard Coll., 1929-30; m. Edgar Bethune Ward, Nov. 9, 1935; 2 sons, Christopher, Michael. Debut, 1930; apprentice at Stockbridge Sch.; has appeared in Only Yesterday, Fatal Alibi, Dinner at Eight, 1933; Evensong, 1933; The Joyous Season, 1934; Lost Horizon, 1934; Night Music, 1940; Quiet Please, 1940; Hope for the Best, 1945; Autumn Garden (by Lillian Hellman) (Stage play) 1951; entered motion pictures, 1934, and has appeared in One More River, Great Expectations, Luckiest Girl in the World, The Navy Comes Through, The Kansan; The Bachelor's Daughters, 1946; Boomerang, 1946; Gentleman's Agreement, 1947, Pitfall, Bad Boy, Canadian Pacific, 1948; Task Force, House by the River, 1949; My Blue Heaven, 1950; Criminal Lawyer, 1951; starring weekly TV show Father Knows Best, CBS. Mem. Actors Equity Assn., Screen Actors Guild, Cath. Actors Guild. Roman Catholic. Home: 1025 N. Kings Rd., Hollywood, Cal.

WYATT, Landon R., bus. exec.; b. Callands, Va., Jan. 1, 1891; s. Eli J. and Sue (Gardner) W.; student Danville Comml. Coll.; m. Beulah H., Apr. 4, 1923; children—Landon R., Catherine S., Dorothy H., Bernice B. Pres. Piedmont Hardware Co., Danville Parts and Body Corp., Turner Buick Corp., Lunchburg; v.p. Danville Livestock Auction Market, Union Mutual Bldg. & Loan Co.; sec.-treas. Danville Brick Mfg. Corp.; dir. Dan River Mills, Inc., Smith Seed & Feed, Inc., Danville Frozen Food Service, Danville Traction & Power Co., Piedmont Broadasting Corp. Member Virginia State Senate, 1953—. President Danville Fair Assn. Pres. bd. trustees Averette Coll., Danville; mem. bd. trustees Hargrave Mil. Acad., Catham, Va. Mem. bd. dirs., Hughes Meml. Sch. Mem. House Dels., Gen. Assembly of Va. since 1943; mem. Danville City Council 8 yrs. Mem. Va. Automotive Trade Assn., Anti Tuberculosis Assn., Cancer Fund, C. of C. Baptist (deacon). Mason. Club: Kiwanis. Home: 862 Main St. Office: 627 Main St., Danville, Va.

WYATT, Lee B., judge; b. Franklin, Ga., July 13, 1890; s. Smitheul Franklin and Mary Elizabeth (Kent) W.; student Bowdon (Ga.) Coll., 1909-10; LL.B., Mercer U., Macon, Ga., 1914; m. Sara Baker, Dec. 25, 1939. Admitted to bar, 1914, engaged in general practice of law, LaGrange, Ga., 1914-31; city atty., City of LaGrange, 1923-31; mem. Gen. Assembly of Ga., 1917-22; judge of Superior Courts, Coweta Circuit, 1931-42; asso. justice Supreme Court of Ga. since 1943; appointed by President of U.S. as mem. of mil. tribunals trying alleged major war criminals at Nürnberg, Germany, appointed for term of six months from Aug. 10th, 1947, on leave of absence from Georgia Supreme Court during this service; president LaGrange (Ga.) Theatre Co., Inc.; pres. Home Building Loan Assn.; v.p. LaGrange Banking Co. Mem. Am., Ga., Coweta and Troup Co. bar assns. Mason (Shriner), Elk, Woodmen of World. Home: Greenville Rd., LaGrange, Ga. Office: State Capitol Bldg., Atlanta.

WYATT, Robert H., educator; b. Allen County, Ind., Nov. 4, 1903; s. James Louis and Joanna (Hall) W.; A.B., Indiana U., Jan. 1925, A.M., Oct. 1925, grad. fellow, 1925-26; grad. study U. of Chicago, 1929, U. of Southern Calif., 1935-36; m. Margaret Lambert, Dec. 31, 1941. Teacher Noble County (Ind). schs., 1920-23, Ft. Wayne (Ind.) Jr. High Sch., 1926-29; teacher Central High Sch., Ft. Wayne, 1929-38, head dept. of social studies, 1934-38, dir. of guidance, 1937-38; exec. sec. Ind. State Teachers Assn. since 1938, also editor of Indiana Teacher, official mag. of assn. since 1938; dir. Brotherhood Mutual Life Ins. Co., Ft. Wayne, since 1939; pub. Brown County Democrat (weekly), Nashville, Ind.; dir. Secured Fire and Marine Ins. Co., Indpls., 1942-43. Dir. Blue Cross Hospital Service since 1944; chmn. edn. div. Ind. War Finance Com., 1944-45; pres., bd. trustees, Ind. State Teachers Retirement Fund since 1941; mem. Governor's Tax Study Commission since 1946; mem. Indiana Army Advisory Com. since 1946; apptd. council of advisors U.S. Commr. of Edn., 1950. Mem. Nat. Educational Assn. (chmn. legislative commn.; mem. com. taxation and sch. finance), Ft. Wayne Teachers Assn. (pres. 1931-35), Ind. State Federation of Public School Teachers (pres., 1935-38), Ind. Soc. of Chicago, Am. Assn. for Adult Edn., Am. Assn. Sch. Admnstrs., Nat. Assn. Secs. State Tchrs. Assns. (pres. 1952-54), Nat. Council Tchr. Retirement (executive committee), Phi Delta Kappa, Phi Sigma Sigma. Mem. English Luth. Ch. Clubs: Indiana Schoolmen's, Indianapolis Press, Executives, Kiwanis. Contbr. numerous edn. monographs, mag. and newspaper articles. Home: 4500 Allisonville Rd., Indianapolis 44. Office: Hotel Lincoln, Indianapolis 9, Ind.

WYATT, Walter, reporter of decisions Supreme Court of U.S.; b. Savannah, Ga., July 20, 1893; s. Walter and Sarah Caroline (Hodnett) W.; LL.B., U. of Va., 1917, (mem. bd. of editors Va. Law Review, 1914-16, and editor-in-chief, 1916-17); m. Allie Graves, July 8, 1918; children—Laura Belle, Sarah Jane, Walter (dec.), Robert (dec.). Began as law clerk in office of gen. counsel Federal Reserve Board, Washington, D.C., 1917; gen. counsel Board of Govs. of the Federal Reserve System, 1928-46, and general counsel Federal Open Market Com., 1936-46; reporter of decisions Supreme Court of U.S. since March 1, 1946. Pres. Washington chapter U. of Va. Alumni Assn. (1942-44); pres. U. of Va. Law School Assn., 1945-47; board of managers, U. of Va. Alumni Assn. (1944-47); asso. mem. legal adv. bd. Selective Service, World War I. Fel. Inst. Am. Genealogy; mem. Am., Fed. bar assns., Am. Law Inst. Am. Judicature Soc., Va. Hist. Soc. Phi Delta Phi, Phi Beta Kappa, Order of Coif, Raven Soc. (U. of Va.). Dem. Episcopalian. Mason (32°, Shriner). Clubs: Farmington Country (Charlottesville Va.); Colonnade (U. of Va.). Author of legal opinion on constitutionality of legislation providing a unified commercial bonding system for U.S., published in Federal Reserve Bull., Mar. 1933; chapter on "Federal Banking Legislation" in Banking Studies, 1941; also articles in Va. Law Rev. Home: 1702 Kalmia Rd. N.W., Washington 12, D.C. Office: Supreme Court Bldg., First and East Capitol Sts., Washington 13, D.C.

WYATT, Wilson Watkins, lawyer; b. Louisville, Ky., Nov. 21, 1905; s. Richard H. and Mary (Watkins) W.; student U. Louisville, 1922-23, LL.B., 1927 (valedictorian); LL.D., Knox College, 1945; LL.D. (honorary), University of Louisville, 1948; m. Anne Kinnaird Duncan, June 14, 1930; children—Mary Anne, Nancy Kinnaird, Wilson Watkins Jr. Admitted to bar, 1927; began practice at Louisville; with Garnett & Van Winkle, 1927-32; individually, 1933-35; trial atty. for City of Louisville, 1934; mem. law firm, Peter, Heyburn, Marshall, and Wyatt, 1935-41; mayor of Louisville, 1941-45; housing expediter and adminstr. Nat. Housing Agency, 1946; partner law firm Wyatt, Grafton & Grafton since 1947. Mem. law faculty Jefferson Sch. of Law, 1929-35; dir. Courier Journal and Louisville Times Company, WHAS, Inc., Standard Gravure Co., Jewelers, Acceptance Corp., Forest Farmers, Assn. Special representative Board Economic Warfare, North Africa, March-May 1943; chairman Louisville Met. Area Defense Council (twice awarded Citation of Merit), 1942-45; president Am. Society Planning Officials, 1943-44; president Ky. Municipal League, 1944; pres. Am. Municipal Assn., 1945; pres. Louisville Area Development Assn., 1944-45; mem. adv. bd. U.S. Conf. Mayors, 1942-45; mem. council, Nat. Municipal League; mem. Sinking Fund Commrs., 1936-38; mem. Louisville Com. on Foreign Relations (chmn. 1940-41). Chmn. bd. trustees U. of Louisville. National chairman Americans for Dem. Action, 1947; Kentucky chairman treasurer advisory com, U.S. Savings Bonds Program; chmn. standby com. on indsl. mobilization, Ky. C. of C.; mem. Am., Ky. (sec. 1930-34), and Louisville bar assns. Fed. Communications Bar Assn., Am. Law Institute. Democrat (1st pres. Young Dem. Club. Louisville Jefferson Co.; Nat. chmn. Jefferson-Jackson Day Dinners, 1948, '49; del. at large, nat. convs. since 1944; personal campaign mgr. for Stevenson 1952. Presbyn. Clubs: Pendennis, Louisville Country, Wynn Stay. Rotary, Harmony Landing Country. Home: Alta Vista Rd. Office: Marion E. Taylor Bldg., Louisville.

WYCHE, Charles Cecil (wich), judge; b. Prosperity, S.C., July 7, 1885; s. Cyril Thomas and Carrie (Sease) W.; B.S., The Citadel, Charleston, 1906, LL.D., 1952; Georgetown U., 1908-09; m. Evelyn Crawford, March 12, 1916; one daughter, Evelyn. Admitted to the South Carolina bar in 1909, and practiced at Spartanburg; mem. S.C. House of Rep., 1913-14; city atty. Spartanburg, 1919-22, county atty. Spartanburg County, 1919-33; U.S. dist. atty. Western Dist. of S.C., 1933-37; apptd. U.S. dist. judge, Western Dist. of S.C., Jan. 30, 1937; circuit judge court common pleas, by spl. appmt., 1924, court of gen. sessions, 1924; asso. justice, Supreme Court S.C., by spl. appmt., 1929. Served in World War I, advancing from 1st lt. to maj.; with A.E.F. and Army of Occupation. Mem. Am., S.C. State (pres., 1931-32), Spartanburg County bar assns., Am. Law Inst. Democrat. Presbyterian. Mason. Elk, Red Man. Home: 268 Mills Av. Address: Federal Bldg., Spartanburg, S.C.

WYCKOFF, Albert Clarke ◎ V. 27.

WYCKOFF, Cecelia G., pubisher; b. Detroit, May 30, 1888; d. Jacob and Anna (Edelsohn) Shere; ed. pub. schs.; m. Richard DeMille Wyckoff, Aug. 26, 1913 (div.); children—Dorothy (Mrs. W. Dallas Baker), Gloria (Mrs. Alfred G. Dennison). Treas. and dir. Ticker Pub. Co. (pubs. Magazine of Wall Street) since 1912, pres. since 1926; regular contbr. to the magazine under non de plume of Charles Benedict. Mem. Child Welfare Com. of America (dir.), Acad. Polit. Sci. Home: 875 5th Av., New York, N.Y. Office: 90 Broad St., N.Y.C.

WYCKOFF, DeWitte Campbell, educator; born Geneseo, N.Y., Jan. 4, 1918; s. DeWitte and Christabel (Campbell) W.; B.S., N.Y.U., 1939, A.M., 1942, Ph.D., 1948; m. Mildred H. Mullins, May 24, 1944; children—Judith, Peter Cornelius. Asst. in religious edn., Warren Wilson Coll., N.C., 1937-38; teacher and community worker Alpine, Tenn., 1939-41; dir. youth work, Greater N.Y. Fedn. Chs., 1942-43; asst. sec. Presbyn. Bd. of Nat. Missions, 1943-47; asst. prof., dept. religious edn., N.Y.U., 1947-50, asso. prof., 1950-53, prof., 1953-54, chmn. dept., 1950-54; Thos. W. Synnott prof. Christian edn. Princeton Theol. Sem., 1954—; dir. adult forum Christ Ch. Meth., N.Y.C., 1949-51. Mem. Religious Edn. Assn., Fellowship of Reconciliation, Nat. Council Chs. Christ U.S.A., Protestant Council N.Y.C., Holland Soc. N.Y. Author: The Task of Christian Education, 1955. Home: 2467 Main St., Lawrenceville, N.J. Office: Princeton Theol. Sem., Princeton, N.J.

WYCKOFF, George Warren, financial adviser; b. Elmira, N.Y., Oct. 6, 1906; s. George Warren and Eleanor (Silsbee) W.; grad. Hotchkiss Sch., Lakeville, Conn., 1925; A.B., Yale, 1929; m. Elizabeth Patton McKay, Jan. 6, 1934; children—George Warren, Thomas McKay, James Patton. With The Union Trust Co. of Pitts., 1929-33; asso. with A. W. Mellon interests, Pitts., 1933-46; gov., v.p. T. Mellon

and Sons, Pitts., 1946—; dir. The Carborundum Co., Niagara Falls, N.Y., The McKay Co., Pitts., Mellon Nat. Bank and Trust Co., Pitts. Consolidation Coal Co., Wyckoff Steel Co., Pitts. Trustee, sec. Mellon Inst. Indsl. Research; trustee The A. W. Mellon Ednl. and Charitable Trust, Pitts., Old Dominion Found., Washington; mem. Carnegie Hero Fund Comm. Clubs: Duquesne, Fox Chapel Golf, Pittsburgh Golf (Pitts.); Links (N.Y.C.); Roling Rock (Ligonier, Pa.). Home: Star Route, Laughlintown, Pa. Office: 525 William Penn Pl., Pitts. 30.

WYCKOFF, Ralph Walter Graystone, crystal physics, biophysics, virus diseases; b. Geneva, N.Y., Aug. 9, 1897; s. Abram Ralph and Ethel Agnes (Catchpole) W.; B.S., Hobart Coll., Geneva, 1916; Ph.D., Cornell U., 1919; honorary M.D., Masaryk U., Czechoslovakia, 1947; Sc.D. (honorary), University Strasbourg, 1952; m. Laura Kissam Laidlaw, Aug. 5, 1927; children—Ralph Walter Graystone, Anne, Grietje. Instr. analytical chemistry, Cornell U., 1917-19; phys. chemist. Geophys. Lab., Carnegie Instn. of Washington, 1919-27; research asso. Calif. Inst. Tech., 1921-22; asso. mem. Rockefeller Inst. Med. Research, 1927-37; scientist 1937-40, and asso. dir. in charge of virus research, Lederle Laboratories, Inc., 1940-42; tech. dir., Reichel Labs., Inc., 1942-43; resident lecturer in epidemiology U. of Mich. 1943-45; senior scientist 1945, and scientist director 1946-52; science attache Am. Embassy, London, 1952-54; biophysicist Nat. Insts. Health. Fellow Am. Phys. Soc.; A.A.A.S.; mem. Nat. Acad. Sci.; hon. mem. Fr. Soc. Mineralogy and Crystallography, Royal Microscopical Society, Royal Netherlands Acad. Science and Literature, Societe Francaise de Microbiologie, Royal Soc. Author: An Analytical Expression of the Results of the Theory of Space Groups, 1922, 30; The Structure of Crystals, 1924, 31, 35; Survey of Crystal Structures, 1947; Electron Microscopy, 1950. Home: 3 Pooks Hill Rd. Office: Nat. Institutes of Health, Bethesda 14, Md.

WYER, Malcolm Glenn ◎ V. 28.

WYER, William (wīr) railroad exec.; b. Concordia, Kan., Apr. 3, 1895; s. James Ingersoll and May (Tyner) W.; A.B., Yale, 1916; B.S., Mass. Inst. Tech., 1918; student Harvard U. Grad. Sch. Bus. Adminstrn., 1917-18, Cleveland (O.) Law Sch., 1934-36; m. Katherine Rolfe, July 25, 1918 (div.); children—James I., Rolfe; m. 2d, Julia Woods Mulliss, Oct. 11, 1940 (divorced); m. 3d M. Louise Stephenson, Dec. 21, 1950. Clk., U.S. Railroad Adminstrn., 1919, asst. to asst. dir., div. of operations, 1919-20; asst. to comptroller, 1920; asst. supt. of transportation, Norfolk Southern Railway Co., 1920; statistician to pres., later operating asst. to pres., Denver & Rio Grande Western R.R. Co., 1921-29; asst. to chmn. bd., later sec. and treas., M.P. R.R., 1929-41; senior partner Wm. Wyer & Co., transportation cons., East Orange, N.J., 1938—; chief executive officer Central R.R. Co. of N.J., 1943-47; trustee L.I. R.R., 1951-54. Served as 1st lieutenant, Corps of Engrs., U.S. Army, 1918. Mem. Am. Ry. Engring. Assn., Phi Beta Kappa, Sigma Xi, Beta Theta Pi, Osiris (Mass. Inst. Tech.). Clubs: University (N.Y. City); Seabright Lawn Tennis and Cricket, Rumson Country, Railroad-Machinery (N.Y.). Home: Rumson, N.J. Office: 6 S. Clinton St., East Orange, N.J.

WYETH, Andrew (wī'ĕth), artist; b. Chadds Ford, Pa., July 12, 1917; s. Newell Converse and Caroline (Bockius) W.; ed. pvt. tutors; A.F.D., Colby College, Maine, 1954; married Betsy Merle James, May 15, 1940; children—Nicholas, James Browning. Artist, landscape painter, since 1936. First one-man show, N.Y., William Macbeth Gallery, 1937; exhibited Doll & Richards, Boston, 1938, 40, 42, 44; Cornell U., 1938; Macbeth Gallery, 1938, 41 (first tempera show), 1943, 45; Currier Gallery, Manchester, N.H., 1939; room of watercolors Art Inst. of Chicago, 1941; room at Realist and Magic Realist show, Museum of Modern Art, N.Y. City, 1943; one man exhibition M. Knoedler & Co., N.Y.C., 1953. Awarded 1st prize Wilmington Soc. Fine Arts, 1939; Obrig prize Am. Watercolor Soc., 1945; awarded Medal of Merit by Am. Acad. of Arts and Letters, 1947; 1st prize in watercolor Nat. Academy, 1946. Elected mem. National Institute Arts and Letters. Mem. Chester Co. Art Assn. (dir.), Audubon Soc. (dir.), N.Y. Watercolor Soc., Wilmington Soc. Fine Arts. Dir. Phila., Washington (D.C. and Baltimore watercolor clubs; Nat. Academician elect, May 1945. Home: Chadds Ford, Pa.

WYETH, Marion Sims (wī'ĕth), architect; b. New York, N.Y., Feb. 18, 1889; s. Dr. John Allan and Florence Nightingale (Sims); W.; grad. Lawrenceville Sch., 1906; A.B., Princeton U., 1910; student Beaux Arts, Paris, 1910-14; m. Eleanor Orr, Nov. 25, 1915; children—Florence Nightingale, Alice Eleanor, Joan Allan, Marion Sims. Private sec. to Ambassador Thomas Nelson Page, Rome, 1914-15; with Bertram, Grosvernor, Goodhue, architects, N.Y. City, 1915, Carrere & Hastings, 1916-17; alone, 1919-32; partner Wyeth & King since 1932; partner Fla. Associates, 1942, Southern Assos., 1944, architect-engineer, constructing airports, hospitals, etc., for Army and Navy; partner Wyeth, King & Johnson, architects, 1945. Served as 1st lieut., Air Service, U.S. Army, 1917-19. Chmn. bd. Polyclinic Hospital, New York City; former director Woman's Hospital, New York, Good Samaritan Hospital, West Palm Beach, Florida. Fellow A.I.A.; mem. Soc. of Beaux Arts Architects, Florida Assn. of Architects, Society of Four Arts (pres.). Democrat. Clubs: Century Assn., Knickerbocker, Princeton (N.Y. City); Everglades, Bath and Tennis, Seminole (Palm Beach). Home: Woodbridge Road, Palm Beach, Fla. Office: Wyeth Bldg., Palm Beach, Fla.; 32 E. 57th St., N.Y. City.

WYKER, Mossie Allman (Mrs. James D. Wyker), clergyman, lectr.; b. Richmond, Ky., Mar. 4, 1901; d. John L. and Virginia (Smith) Allman; B.S., Columbia, 1929; student Coll. of Bible, Lexington, Ky., 1925; D.D. (hon.), Transylvania Coll., 1952; m. James D. Wyker, Dec. 24, 1926; children—Virginia Marie (Mrs. Eugene Rover), Gerald Arthur. Asst. minister, Richmond, Ky., 1926; ordained to ministry Christian Ch., 1929; lectr. Ohio State U., 1935-50; 1st v.p., dir. Internat. Conv. Disciples of Christ, 1950-53, acting pres., 1952; pres. United Church Women, 1950—, mem. fellowship team, on trip around world, 1955. Rep. 1st Assembly World Council Chs., Amsterdam, 1948, del., Evanston, Ill., 1954; rep. ch. women Commn. Life and Work of Women in Chs., Oxford, Eng., 1952. Mem. Ohio Council Ch. Women (pres. 1948-51), United Christian Missionary Soc. (past bd. mgrs.), Nat. Council Chs. Christ in U.S. (v.p. at large), Ohio Christian Women's Fellowship (pres. 1946-48). Author: Church Women in the Scheme of Things, 1954. Home: Green Valley, R.D. 2, Mt. Vernon, O. Office: United Church Women, 175 Fifth Av., N.Y.C.

WYKOFF, George S(teward), univ. prof.; b. New Columbia, Pa., June 28, 1899; s. Peter Stahl and Kate (Geltz) W.; A.B., Pa. State Coll., 1920; A.M., Columbia, 1922; grad. student, U. of Chicago, 1932-33, 1937-38; m. Brenta Higman Kos, March 23, 1935. Sec., Y.M.C.A., N.Y. U., 1920-21; instr. English, Purdue U., 1922-28, asst. prof., 1928-40, asso. prof., 1940-45, prof., since 1945, in charge Freshman Composition, since 1934. Mem. Nat. Council Teachers of English (dir. 1949-52), Coll. English Assn. (dir. 1952-55), Am. Assn. U. Profs., Ind. Coll. English Assn. (pres. 1949-50), Phi Kappa Phi, Phi Kappa Psi. Presbyn. Author: Harper Handbook of College Composition, 1952; also text books. Editor: Freshman Prose Annual, Vol. I, 1940, II, 1941, III, 1943, IV, 1945; editorial adviser: College English, 1950-52, 54-56. Contbr. articles ednl. jours. Home: 1607 Ravinia Rd., West Lafayette, Ind.

WYLAND, Ray Orion ◎ V. 28.

WYLER, William, motion picture dir., producer; b. Mulhouse, France, July 1, 1902; s. Leopold and Melanie (Auerbach) W.; educated in schools at Mulhouse to 1918; student Ecole Superieure de Commerce, Lausanne, Switzerland, 1919, Conservatory of Music, Paris, 1920; m. Margaret Sullavan, 1934 (divorced, 1936); married 2d, Margaret Tallichet, October 3, 1938; children—Catherine Leonie, Judith Margaret, Melanie, David. Because of his knowledge of French and German, brought to U.S. by Carl Laemmle, 1920, to do foreign publicity in office of Universal Pictures Corp., N.Y. City; sent to Hollywood, Calif., 1922, and served successively as office boy, property boy, script boy, asst. cutter, asst. casting dir., and asst. dir.; became dir., 1925, and dir. full length features, 1929; left Universal Studios, 1934; associated with Samuel Goldwyn, as dir., 1935-46. Served in 104th F.A., New York Nat. Guard, 1 year. Became natuarlized American citizen, 1928. Commd. major, U.S. Army Air Forces, June 17, 1942. Awarded Air Medal, in European Theatre of Operations, June 7, 1943, Legion of Merit, 1945. Recipient Acad. of Motion Picture Arts and Sciences award for direction "Mrs. Miniver," 1943, for direction "The Best Years of Our Lives," 1947. Mem. Am. Vets. Com., Air Force Assn., Screen Directors Guild (mem. bd.), Acad. of Motion Picture Arts and Sciences (4th v.p.). Democrat. Jewish religion. Clubs: Players (New York); Beverly Hills Tennis; Sun Valley Ski. Dir. notable motion pictures, including, The Little Foxes, Mrs. Miniver, The Best Years of Our Lives; latest: The Heiress, 1948; Carrie, 1951; Detective Story, 1951; Roman Holiday. Chevalier de la Legion d'Honneur, The Desperate Hours, 1955. Home: 1121 Summit Dr., Beverly Hills, Calif. Office: Liberty Films, Inc., Paramount Studio, Hollywood, Calif.☆

WYLIE, Clarence Raymond, Jr., univ. prof.; b. Cincinnati, Sept. 9, 1911; s. Clarence Raymond and Elizabeth M. (Shaw) W.; B.S., Wayne U., 1931, A.B., 1931; M.S., Cornell, 1932, Ph.D., 1934; m. Sikri M. Aho, June 27, 1935; children—Clarence Raymond, III, Charles Victor. Instr. Ohio State U., 1934-40, asst. prof., 1940-46; cons. mathematican propeller lab., Wright Field, Dayton, O., 1943-46; chmn. dept. math. and acting dean Coll. of Engring., Air Inst. Tech., Wright Field, Dayton, O., 1946-48; prof. and chmn. dept. math. U. of Utah, Salt Lake City, since 1948; part-time cons. math. Gen. Electric Co., Schenectady, N.Y., Briggs Mfg. Co., Detroit, Aero Products Div. Gen. Motors Corp., Dayton, O.; Humble lectr. in sci. Humble Oil Co., 1955; consultant mathematician Holloman Air Base, N.M., 1955. Fellow A.A.A.S.; mem. Am. Assn. University Profs., Math. Assn. of Am., Am. Mathematical Soc., Am. Soc. Engring. Edn. (chmn. math. div. 1949-50), Utah Acad. Sci. Arts, and Letters, Sigma Xi, Pi Mu Epsilon, Sigma Pi Sigma, Pi Kappa Delta, Delta Sigma Rho, Sigma Delta Psi, Sigma Rho Tau. Methodist. Author text books papers, articles, published in math. jours.; also miscellaneous poetry. Home: 220 Douglas St. Office: Dept. Mathematics, U. of Utah, Salt Lake City.

WYLIE, H(amilton) Boyd, coll. dean; b. Baltimore, May 3, 1887; s. Hamilton Boyd and Carrie S. (Slater) W.; student Johns Hopkins, 1905-08; M.D., Baltimore Med. Coll., 1912; m. Nina B. Landragan, June 26, 1912; children—Alice B. (Mrs. Herbert M. Reedy, Jr.), Hamilton Boyd. Asso. in physiol. chemistry and pharmacology Baltimore Med. Coll., 1912-13, asst. in clin. pathology and pharmacology, U. of Md. sch. medicine, 1913-14, demonstrator clin. pathology and pharmacology, 1914-15, asso. in physiol. chemistry, pharmacology and clin. pathology, 1915-16, asso. prof. physiol. chemistry and pharmacology, 1916-17, asso. prof. clin. pathology, physiol. chemistry, 1917-19, prof., head dept. biochemistry, 1919-48, dean Sch. Medicine since 1948. Mem. Med. Adv. Com., Baltimore City Hosps.; mem. med. care adv. com. City of Baltimore. Sec.-treas. Trustees of Endowment Fund, U. Md.; chmn. deans' com. Baltimore, V.A. Mem. Baltimore Med. Soc., Am. Cancer Soc., Sigma Xi, Phi Gamma Delta, Alpha Omega Alpha. Home: 3119 N. Calvert St., Balt. 18.

WYLIE, Ida Alexa Ross, author; b. Melbourne, Australia, Mar. 16, 1885; d. Alexander Coghill and Ida Millicent (Ross) Wylie; student Cheltenham Coll.; unmarried. Writer since 1898. Member Cosmopolitan Club (N.Y. City). Author: Dividing Waters, 1911; Daughter of Brahma, 1912; Five Years to Find Out, 1914; Hermit Doctor of Gayda, 1916; Holy Fire, 1922; Toward Morning, 1922; Ancient Fires, 1924; Black Harvest, 1926; Mad Busman, 1926; Silver Virgin, 1929; Some Other Beauty, 1930; Feather in Her Hat, 1934; To the Vanquished, 1934; Furious Young Man, 1936; My Life with George, 1940; The Young in Heart, 1941; The Keeper of the Flame, 1942; Flight to England, 1943; Strangers Are Coming, 1941; Ho, the Fair Wind, 1945; Storm in April, 1946; Where No Birds Sing, 1947; Candles for Therese. Reg. contbr. Sat. Evening Post, Good Housekeeping, Collier's, Ladies Home Journal. Home: Trevenna Farm, Belle Mead, N.J.

WYLIE, Lloyd Ritchie, astronomer; b. Idana, Kan., Apr. 12, 1892; s. Oliver Moses and Mary Ida (Ritchie) W.; A.B., Park Coll., 1914; student U. Chgo., 1915-17; M.A., Northwestern U., 1922, Ph.D., 1932; m. Eula Sauls Treadway, Oct. 7, 1941. Asst. physicist U.S. Bur. Standards, 1917-20; instr. astronomy Northwestern U., 1920-24; asst. prof. mathematics Ohio Wesleyan U., 1924-26; asst., asso. prof. mathematics Lake Forest Coll., 1928-34; asso. prof. mathematics Eastern Ill. State Tchrs. Coll., Charleston, 1934-36; asst. astronomer USN Obs., Washington, 1936-39, asso. astronomer, 1939-44, astronomer, 1944-46; prof. astronomy head dept. Wittenberg Coll., 1946—, head dept. earth sciences, 1951—. Served as pvt. U.S. Army, 1917. Mem. A.A.A.S., Am. Astron. Soc., Ohio Acad. Sci., Sigma Xi, Phi Gamma Delta. Contbr. profl. publs. Home: 284 W. First St., Springfield, O.

WYLIE, Philip Gordon, author; b. Beverly, Mass., May 12, 1902; s. Edmund Melville and Edna (Edwards) W.; student Princeton U., 1920-23; Litt.D. (honorary), University of Miami; married Johanna Ondeck, Apr. 17, 1928 (divorced 1937); 1 dau., Karen; m. 2d, Frederica Ballard, Apr. 7, 1938. Mem. staff The New Yorker, 1925-27; adv. mgr. Cosmopolitan Book Corp., 1927-28; writer for Paramount Pictures Corp., 1931-33, Metro-Goldwyn-Mayer Corp., 1936-37; editor, newspaper columnist; stories and articles appear regularly in Redbook, Saturday Evening Post, American and other mags. Mem. Defense Council of Dade County; chmn. 1940, Dade County chapter Com. to Defend America; pres. Dade County Conservation Council, 1942; bd. mem. Office of Facts and Figures, 1942; Bur. Personnel Narr. U.S. Army Air Forces, 1945. Editor, Farrar & Rinehart, 1944. First vice president Internat. Game Fish Assn.; mem. council, Authors' Guild, 1945; member Sigma Delta Chi. Clubs: Rod and Reel (Miami Beach); Outdoor Writers; Angler's, Inc. (director). Author: Heavy Laden, 1928; Babes and Sucklings, 1929; Gladiator, 1930; Footprint of Cinderella, 1931; Murderer Invisible, 1931; The Savage Gentleman, 1932; Finnley Wren, 1934; As They Reveled, 1936; Too Much of Everything, 1936; An April Afternoon, 1938; The Big Ones Get Away, 1940; Salt Daffy, 1941; The Other Horseman, 1942; Generation of Vipers, 1942; Corpses at Indian Stones, 1943, Fish and Tin Fish—Crunch and Des Strike Back, 1944; Night Unto Night, 1944; An Essay on Morals, 1947. Collaborator (with Edwin Balmer); Five Fatal Words, 1932; When Worlds Collide, 1933; After Worlds Collide, 1934; The Golden Hoard, 1934; The Shield of Silence, 1936; The Army Way (with William W. Muir), 1940; Opus 21, 1949; Crunch and Des Stories, 1948; The Disappearance, 1951; Three to be Read, 1952; Tomorrow! 1954. Home: South Miami, Fla. Address: care of Harold Ober, 40 E. 49th St., N.Y.C. 17.

WYLIE, William Leroy (wī'lē), univ. dean; b. Drennen, Pa., Mar. 17, 1886; s. William Henderson and Maria Ellen (Clements) W.; B.S., Valparaiso (Ind.) U., 1909; D.D.S., Northwestern U., 1919; m. Mary Eliza Moss, May 29, 1912; 1 son, Wendell Leroy Wylie. In teaching and administrative work, pub. schs., Wash. and Ida., 1909-16; asst., histology, and demonstrator, operative dentistry, Northwestern U., 1919-20, demonstrator in charge operative clinic, 1920-22; asst. prof. operative dentistry, Sch. of Dentistry, Western Reserve U., Cleveland, O., 1922-25, asso. prof., 1925-27, prof. since 1927; supt. of clinic, 1922-37; asst. dean, 1929-36, asso. and acting dean, 1936-37, dean since 1937. Mem. Internat. Assn. for Dental Research; honorary member of the Akron Dental Society, the Cleveland Dental Society, (committee chmn.; council mem.), Ohio State Dental Soc., Am. Dental Assn., Am. Coll. Dentists, Xi Psi Phi, Omicron Kappa Upsilon. Presbyn. Home: 2248 Cranston Rd., University Heights 18, O.

WYLY, Lawrence T(heodore), structural engr.; b. Cardington, O., July 6, 1893; s. George Alonzo Boyd and Lydia (Purvis) W.; A.B., Oberlin Coll., 1916; B.S., U. of Minn., 1920, C.E., 1938; m. Helen

Laura Shoemaker, June 21, 1921; Transitman and chief of field party, W.A. Swart, Babbitt, Minn., 1916-17; transitman, insp., structural designer N.P. Ry., St. Paul, Minn., 1920-25; structural detailer and checker on shop plans Am. Bridge Co., Gary, Ind., 1925-26; designer on bascule bridges Scherzer Rolling Lift, Bridge Co., Chicago, 1926-27; resident engr. and bridge designer Strauss Engring. Corp., Chicago, 1927-32; bridge designer and resident engr. State of Ill. Div. Waterways and Div. Highways, Chicago and Springfield, Ill., 1932-38; cons. engr. on various bridge projects, 1938—; Miss. River Vets. Meml. Bridge, East St. Louis, Ill., prin. asst. G. A. Maney, cons. engr., 1935-46, preliminary layouts and studies, mem. G. A. Maney & Associates, engineers on design and construction, 1947-51; assistant professor of civil engring., Northwestern University, 1938-41, asso. prof., 1941-46; rsrch. prof. structural engring. and head of dept. Purdue U. since 1946. Served as 1st lt., A.U.S., 148 Am. Aero Pursuit, A.E.F., 1917-19. Awarded Citation and D.S.C., Am. Army; recipient Octave Chanute medal from Western Soc. of Engrs. for paper Brief Reveiw of Steel column Tests, 1941. Mem. Am. Soc. C.E., Am. Railway Engrs. Assn., Internat. Assn. Bridge and Structural Engring., Soc. Experimental Stress Analysis, Western Soc. Engrs., Am. Assn. Univ. Profs., Am. Soc. E.E., Sigma Xi, Chi Epsilon, Tau Beta Pi, Presbyn. Contbr. engring. publs. Home: 720 S. Ninth, Lafayette, Ind.

WYMAN, Herbert Gardner, newspaper exec.; b. Bklyn., Apr. 12, 1904; s. Herbert W. and Virginia B. (Marshall) W.; student N.Y.U., 1923-25; m. Mary Elizabeth Woolsey, Aug. 7, 1930; children—Stephen Marshall, William Gray. With Hanff Metzger Advt. Agy., 1922-23, Tension Envelope Co., 1923-25; sales dept. Macfadden Publs., 1925-27; circulation research dir., advt. sales Paul Block & Asso., 1927-38; with Pitts. Post-Gazette since 1938, advt. dir. since 1940, v.p. since 1952; dir. Pitts. Post-Gazette Co. Mem. Newspaper Advt. Execs. Assn. (pres. 1952), Am. Marketing Assn. (pres. Pitts. chpt. 1947-48, Alpha Delta Sigma. Clubs: Advt., Sales Execs., Duquesne (Pitts.); Youghiogheny Country. Home: Martin Lane, Brookside Farms, Pitts. 34. Office: 110 Grant St., Pitts. 30.

WYMAN, Jane, actress; b. St. Joseph, Mich., Jan. 4, 1917; m. Myron Futterman; m. 2d, Ronald Reagan, Jan. 25, 1940 (div.); children—Maureen Elizabeth, Michael Edward; m. 3d, Fred Karger (div. 1954). Mem. Christian Church. Mem. Actors Guild. Has appeared in motion pictures: My Man Godfrey, Cain and Mabel, Smart Blonde, 1936; Larceny Inc., My Favorite Spy, Footlight Serenade, 1942; Princess O'Rourke, The Animal Kingdom, The Doughgirls, Make Your Own Bed, The Lost Weekend, The Yearling, Johnny Belinda (for which received Academy Award), 1949; Kiss in the Dark, 1949, Magnificent Obsession, So Big, Let's Do It Again, Story of Will Rogers, Just For You, Blue Veil, Here Comes the Groom, Three Guys Named Mike, Lucy Gallant. Address: Warner Bros., Burbank, Cal.

WYMAN, Jeffries, Jr. ◎ V. 26.

WYMAN, Leland Clifton, univ. prof.; b. Livermore Falls, Me., Feb. 20, 1897; s. Foscari and Hannah (Huff) W.; A.B., Bowdoin Coll., Brunswick, Me., 1918; Ph.D., Harvard, 1922; m. Paula Berg, May 30, 1920. Instr. physiology, Boston U. Sch. of Medicine, 1922-23, asst. prof., 1923-29, asso. prof., 1929-46, acting head of dept. of physiology, 1942-45; asso. mem. staff Evans Memorial Hosp. for Research, Mass. Memorial Hosps., 1945; chmn. Div. of Med. Sciences, Boston U. Grad. Sch., 1942-46; asso. prof. biology Boston U. Coll. Liberal Arts, 1946-48, prof. since 1948, also mem. dept. sociology and anthropology, dept. fine arts; supervisor ethnology, Univ. of New Mex., summer session, 1940-42. Served with U.S. Army Med. Corps as bacteriologist Walter Reed Gen. Hosp., 1918-19. Fellow Am. Acad. of Arts and Sciences, Am. Anthropological Assn.; mem. Am. Assn. Univ. Profs., Am. Soc. Mammalogists (charter mem.), A.A.A.S., Am. Physiological Soc., N. Ariz. Soc. of Sci. and art (hon.), Phi Beta Kappa. Rep. Contbr. of many papers and monographs to journals. Home: 5 Furnival Road, Jamaica Plain 30. Office: 675 Commonwealth Av., Boston 15, Mass.

WYMAN, Louis Crosby, state ofcl., lawyer; b. Manchester, N.H., Mar. 16, 1917; s. Louis Eliot and Alice Sibley (Crosby) W.; B.S. with honor, U. N.H., 1938; LL.B. cum laude, Harvard, 1941; m. Virginia Elizabeth Markley, Aug. 20, 1938; children—Jo Ann, Louis Eliot, II. Admitted to Mass. bar, 1941, N.H., 1941, D.C., 1947; asso. with firm Ropes, Gray, Best, Coolidge & Rugg, Boston, 1941-42; partner Wyman, Starr, Booth, Wadleigh & Langdell, Manchester, N.H., 1946, 1949-52; gen. counsel to U.S. Senate investigating com., 1946; sec. to U.S. Senator Styles Bridges, 1947; counsel to joint congl. com. on Fgn. Econ. Cooperation, 1948-49; atty. gen., N.H., 1953—. Chmn. N.H. Commn. on Interstate Cooperation; mem. Jud. Council of N.H. Lt. USNR., 1942-46. Mem. Am., N.H. bar assns., Phi Kappa Phi, Theta Chi, Kappa Delta Pi. Home: 121 Shaw St., Manchester, N.H. Office: State House, Concord, N.H.

WYMAN, Phillips, publisher; b. Evanston, Ill., May 24, 1895; s. Edward Frothingham and Katharine Lovela (Easter) W.; A.B., Cornell U., 1917; m. Mildred Sutton, June 8, 1918 (dec. May 31, 1932); children—Phillips, Katharine (Mrs. H. Baekgland Roll), Ruth (Mrs. Carl Kaufmann); m. 2d, Nina Baekeland, May 8, 1936. With U.S. Food Adminstrn. under Herbert Hoover, 1917-20; bus. mgr. paint and varnish industry, Save the Surface campaign, 1920-22; exec. sec. Periodical Pubs. Assn., 1921-23; with McCall Corp. since 1923, successively circulation dir., vice pres., dir., dir. publ. selling; pres. and dir. S-M News Co., Inc.; pres. Nat. Mag. Service Corp.; publisher of Redbook and Blue Book magazines. Chairman bd. Periodical Publishers Assn. Am., Mag. Advt. Bur., 1949-53; dir. Audit Bureau Circulations, 1938-50; mem. Gfeater Cornell Committee Cornell U.; former dir. Cornell Alumni Assn.; chmn. pub. com., Cornell Alumni News, 1939-48; chmn. ednl. com., Nat. Better Bus. Bur., sponsoring consumer edn. study of Nat. Assn. Secondary Sch. Prins., 1942-44. 1946-48. Mem. Zeta Psi. Clubs: Cornell, University. Author: Mag. Circulation—An Outline of Methods and Meanings, 1936. Home: Redding, Conn. Office: 230 Park Av., N.Y.C. 17. Died May 29, 1955.

WYMAN, Stanley, newspaperman; b. Bklyn., July 27, 1929; m. Larry and Tillie (Halpern) W.; student Coll. City N.Y. 1948-52; m. Natalie Lipitz, Dec. 20, 1952; 1 son, Neil Scott. Assistant, advertising production with Van Raalte, 1948-50; production mgr. Plate-O-Lith, 1950-52; sports editor Bklyn. Daily, 1952—. Mem. Baseball Writers Assn. Am., Coll. City N.Y. Publications Assn. (past pres.); editor of The Reporter, Coll. City N.Y. publs., 1950-52. Home: 2249 E. 21st St., Bklyn. 29. Office: 2427 Surf Av., Bklyn.

WYMAN, Willard Gordon (wī'mǎn), army officer; b. Augusta, Mo., Mar. 21, 1898; s. John Monroe and Minnie (Haynes) W.; student Lincoln Acad., Newcastle, Me., 1912-15; grad. Coburn Classical Inst., Waterville, Me., 1916; student Bowdoin Coll., 1917, M.A. (hon.), 1951; B.S., U.S. Mil. Acad., 1919; grad. Coast Arty. Sch., Ft. Monroe, Va., 1920, Cav. Sch., Ft. Riley Kan., 1921, Signal Sch., Ft. Monmouth, N.J., 1926; student Chinese language Mil. Attache's Office, Peiping, China, 1928-32 (mem. Central Asiatic Expdn. under Roy Chapman Andrews, 1930); Command and Gen. Staff Sch., Ft. Leavenworth, Kan., 1937; m. Ethel Mae Megginson, Sept. 27, 1921; children—Patricia Anne (wife of Lt. (jg) Victor E. Johnson, USNR), Nancy Lee, Willard Gordon, Jr. Commd. 2d lt. Cav., 1918 and advanced through the grades to lt. gen. June 8, 1952. Asst. comdg. gen. 1st U.S. Inf. Div., 1943-44; comdg. general 71st Inf. Div., 1944-45, G-2 Army Ground Forces 1945-46; chief of staff 1st U.S. Army, 1947-50, adminstrv. Dept. of Army, 1950-51, Comdg. Gen. IX U.S. Corps, 1951-52 Allied Land Forces Southeastern Europe, 1952-54; commanding general Sixth U.S. Army, 1954—. Awarded Victory Medal, German Occupation Medal, Yangtze Service Medal (Naval), Nat. Defense Medal, Asiatic Theater Medal with 2 campaign stars, European Theater Medal with 7 campaign stars and arrowhead, Occupation Medal, Victory Medal World War II, Distinguished Service Cross, Silver Star, Legion of Merit, Bronze Star with oak leaf cluster (U.S.), Legion of Honor, Croix de Guerre with palm (France), Russian Order of Great War, 1st class, Distinguished Service Medal with 1st Oak Leaf Cluster. Mem. Assn. Grads. U.S. Mil. Acad., Lambda Chapter Zeta Psi, 1st Div. Soc. Contbr. to publication Am. Museum Natural History of "Topography of Mongolia." Home: 515 Simonds Loop. Office: Hdqrs. Sixth Army, Presidio of San Francisco.

WYMAN, William Frizzell, utility exec.; b. Waterville, Me., Sept. 11, 1902, s. Walter Scott and Alice (Bartlett) W.; gard. Phillips Acad., Andover, Mass., 1919; A.B., Harvard, 1923; m. Marjorie Safford, May 16, 1931; 1 son, William Frizzell; 2 stepdaughters, Joan S. Hidden, Judith Hidden (Mrs. P. Baxter Lanius, Jr.). Engaged in power constrn. Central Me. Power Co., Augusta, 1923-25, dist. supt., 1925-27, distbn. engr., 1927-28, rate engr., 1928-30, div. mgr., 1930-34, assistant to the general manager 1934-42, general supt., 1942-45, vice president and gen. supt., 1945-47, pres. since 1947; pres. Union Water Power Co. since 1948; dir. 1st Nat. Granite Bank, Augusta, since 1925, v.p. since 1948; v.p. and dir. Development Credit Corp. of Maine; dir. Oxford Paper Co., Yankee Atomic Electric Co. Dir. Edison Elect. Inst., 1948-51, Asso. Hosp. Service of Me. since 1947; treas. Augusta Gen. Hosp. since 1931. Served on Selective Service Bd. and Civilian Defense Com., World War II. Mem. Me. Assn. Engrs., Newcomen Soc. of Eng., Augusta C. of C. Republican. Conglist. Mason (Shriner). Clubs: Cumberland, Portland and Algonquin (Boston); Abnaki (Augusta). Home: 94 Winthrop St. Office: 9 Green St., Augusta, Me.

WYN, Aaron Arthur (win), publisher; b. N.Y.C., May 22, 1898; s. Jacob and Rebecca (Topolon) W.; student pub. schs.; m. Rose Shipman, Feb. 19, 1926; children—Ronald E., Susan J. News reporter, short story writer, magazine editor Dell Publishing Co., 1928-30; now pres. A. A. Wyn, Inc., Ace Books, Inc., Periodical House, Inc., Ace Magazines, Inc., Ace News Corp. Home: 65 Shore Dr., Larchmont, N.Y. Office: 23 W. 47th St., N.Y.C. 36.

WYNDHAM, White, Eric, internat. ofcl.; b. London Jan. 26, 1913; s. Henry and Helen (Peppiatt) Wyndham W.; LL.B., University of London, 1933; married Tina Gibson Thayer, November 2, 1947; children—Ann, Carolyn. Engaged as lecturer and member law and commerce faculty London Sch. Econs. and Polit. Sci., U. London, 1936-39; chief sect. Ministry Econ. Warfare, London, 1939-41; 1st sec. British Embassy, Washington, 1941-44, econ. counselor, Paris, 1944-45; spl. asst. to dir. gen. European Office, U.N.R.R.A., 1945-46; sec. gen. Emergency Econ. Com. for Europe, 1946-47; exec. sec. preparatory com. U.N. Conf. Trade and Employment, Havana, 1947-48; exec. sec., contracting parties Gen. Agreement Tariffs and Trade, 1948—. Mem. English Bar. Club: Reform (London). Address: Gen. Agreement Tariffs and Trade, Geneva, Switzerland.

WYNGARDEN, Herman Jacob, economist, univ. dean; b. Oostberg, Wis., Sept. 19, 1893; s. Jacob and Johanna (Tien) W.; A.B. U. of Wash., 1915; A.M., U. of Mich., 1921, Ph.D., 1927; m. Doris Haan, July 25, 1924; children—Nancy Ann (Mrs. Robert Vosburg), Mary Ellen, H. James. Instr. economics, U. of Mich., 1921-24; asso. prof. econ., Mich. State U., 1924-39, prof., 1939-43, head dept. economics, 1943-49, dean, sch. of bus. and pub. service, 1949—; dir. First Nat. Bank of East Lansing. Served as chairman special mediation commn. State Mich., 1945, impartial chmn. in labor disputes since 1945, does ad hoc arbitrating in labor disputes. Served as pub. mem. Nat. War Labor Bd., Region Xi, Detroit, 1943-46, Nat. Wage Stabilization Bd., Region XI, 1946. Chmn. Mich. Citizens Food Com. (Luckman com.), 1947; trustee, Michigan Council on Econ. Edn. Cons. on orgn. of sch. bus. adminstrn. Getulio Vargas Found., Brazil. Mem. Am. Midwest (1st vice president 1951-52) economic associations, Economics Club of Detroit (member board directors), National Acad. Arbitrators, Am. Arbitration Assn., Am. Acad. Polit. and Social Sci., Am. Finance Assn., Mich. Edn. Assn., Industrial Relations Research Assn., American Association University Professors, Michigan Academy Sci., Arts and Letters, Theta Chi, Delta Sigma Pi. Club: Lansing Wranglers. Author: Index of Local Real Estate Prices, Mich. Bus. Studies, U. Mich., 1927; Monetary Policies and Inflation Controls, Bull. of the Robert Morris Assos., 1941. Home: 809 Stuart, East Lansing, Mich.

WYNKOOP, Norman Osborne, publishing exec.; b. Phila., Pa., Dec. 14, 1893; s. Thomas Pilmore and Emma Grace (Sowder) W.; grad. U.S. Naval Acad., 1916; m. Nan Rebecca Wyatt, June 6, 1916; children—Lorena Bryant, Norman Osborne, Jr., Nancy. Salesman McGraw-Hill Pub. Co., N.Y. City, 1920-29, mgr. and pub. dir. Power, 1929-37, v.p. since 1937 and controller since 1946. Served as lt. U.S. Navy, 1916-20. Bd. management Brooklyn Navy Y.M.C.A. Mem. Am. Soc. M.E. Republican. Episcopalian. Mason. Home: Bear Ridge Road, Pleasantville, N.Y. Office: 330 W. 42d St., N.Y.C. 36.

WYNKOOP, Thomas Pilmore, Jr. ◎ V. 27.

WYNN, Earl (Raymond), ednl. adminstr.; born Coal Valley, Ill., Nov. 25, 1911; s. Zadoc Hardin and Mary Jane (Ziegler) W.; A.B., Augustana Coll., 1932; M.S., Northwestern, 1934, post grad., 1936-38; m. Irene Grace Schwartzinger, Sept. 8, 1939; married second, Rhoda Mabel Hunter, December 27, 1951; one son (adopted), Stacy Hunter. Assistant prof. English and speech, charge speech division Tarkio (Mo.) Coll., 1934-36; asst. and instr. speech, Northwestern, summers 1934-38, full time, 1936-38; instr. dramatic art, U. of N.C., 1938-40, asst. prof. dramatic art, in charge of radio, 1940-43; produced and directed Men in Action from U. of N.C. campus for MBS coast-to-coast network, 1941-42; dir. communication center (developed idea of center and organized 1945-46), 1946—, now head dept. radio, television and motion pictures; executive director N.C. Communications Study Commn., 1949-51; exec. sec. N.C. Ednl. Radio-Television Commn., 1953. Actor Lost Colony, summers 1940, 41; writer-producer, tng. films and film strips, Q.M.C., Camp Lee, Va., 1942-43. Served as lt., U.S.N.R., writer-supervisor Training Film Br., U.S. Navy, 1943-46. Mem. Speech Assn. of Am., Assn. Edn. by Radio, Nat. Assn. Edn. Broadcasters (dir. region II), United World Federalists, Ednl. Theatre Assn. Am. for Democratic Action. Presbyterian. Club: U. of North Carolina Faculty. Contbr. articles on Communication Center idea to Quar. Jour. of Speech, 1947; Jour. of Assn. for Edn. by Radio, 1948. Home: Chapel Hill, N.C.

WYNN, Ed (win), actor, producer, author; b. Phila., Pa., Nov. 9, 1886; s. Joseph and Minnie Leopold; ed. pub. and pvt. schs.; m. Hilda, d. Frank Keenan, Sept. 5, 1914 (divorced); 1 son, Keenan; m. 2d, Dorothy Nesbitt, 1946. Appeared with traveling company, 1902, with Keith Vaudeville Co. 11 yrs., and wrote (inc. music and lyrics) "The Freshman and the Sophomore," "The Rah Rah Boys," "Daffadils," "Joy and Gloom," "The English and American Students," "Mr. Busybody," "Upsandowns," "The King's Jester"; appeared in Ziegfeld's Follies, 1914 and 1915; starred in "Passing Show," 1916, at the Winter Garden, New York, also in "Over the Top," "Doing Our Bit," "Sometime," "Shubert Gaieties of 1919," and collaborated in writing of these plays. Wrote book, lyrics and music, and starred and owned, "Ed Wynn's Carnival," "The Perfect Fool," "The Grab Bag"; wrote book, produced owned and starred in "Boys and Girls Together," 1941-42; also collaborated on book and starred in "Manhattan Mary" and "Hooray for What"; and wrote and owned "Simple Simon," "The Laugh Parade"; starred in moving pictures—"Rubber Heels," "Follow the Leader," and "The Chief"; weekly newspaper articles under head of "Ed Wynn's Question Box" until 1929. Master of ceremonies at numerous war and charitable benefits; sold over $3,000,000 Liberty Bonds and received letter and photograph from President Wilson; presented silver and bronze medal by United States Tank Corps. Asked by Government to entertain in camps, World War I, Apr.-May 1917, World War II, July 1941; active in many patriotic orgns., 1942; received scroll of honor from govt. for breaking record of World War II 7th War Loan, selling over $153,000,000, in one day, Cleveland, June 21st, 1945; received Silver Medal from Treasury Dept. in appreciation of war work. First actor to organize theatrical company to play only hospitals for wounded, 1944. Starred in Laugh, Town, Laugh, 1942, Big Time, 1943, returned to radio, 1946; wrote book and starred in "Ed Wynn's

Laugh Parade," 1932-34; now starring in Ed Wynn television show. First to broadcast entire production of a musical comedy by radio. Received scroll of honor signed by 2,020 actors and actresses for work in their behalf during actors' strike, 1919; gave charity broadcasts for unemployed, 1932-33, raising $82,000; made hon. fire chief of 52 Am. cities and became known as the "Fire Chief" in radio; hon. chief N.J. state police; hon. pres. State Bd. of Health, Ill. Hon. classmate, class of 1924, Yale College; recipient Peabody Award, 2 Emmy Awards, others. Mem. American Soc. Composers, Authors and Publishers, Authors' League of America, Dramatists, Guild, Actors Fund of America, Actors Equity Assn.; life mem. Jewish Actors' Guild; mem. Screen Actors Guild, Am. Fedn. Radio Actors, Am. Guild Variety Artists; hon. mem. Philadelphia Theatrical Amateurs, Catholic Actors' Guild, Episcopal Actors' Guild, Phila. Thespians. Numerous awards and citations from profl., religious and civic groups on celebration of 50 yrs. in entertainment field, stage, screen, radio and television, 1952. Jewish religion. Mason. Author: Ed Wynn's Crazy Cross Word Puzzle Book; Philosophy of a Fool; also words and music to more than 100 published songs. Home: Beverly Hills, Cal.

WYNNE, Kenneth, judge; b. Unionville, Conn., May 6, 1888; s. John F. and Henrietta (Kinney) W.; LL.B., Yale, 1910; m. Mary Fielding, Nov. 6, 1917. Admitted to Conn. bar, 1910; gen. practice 1910-36; judge Superior Ct., 1936-53; asso. justice Conn. Supreme Ct. of Errors, 1953—. Home: Woodbridge, Conn. Office: Court House, New Haven.

WYNNE, Angus G. ◎ V. 28.

WYSHAM, William Norris (wī'shăm), clergyman, foreign missions sec.; b. Baltimore, Md., Sept. 10, 1890; s. James Kemp and Matilda Bennett (Norris) W.; graduate, Baltimore City College, 1908; A.B., Lafayette Coll., 1913; M.A., Princeton U., 1915; graduate Princeton Theol. Seminary, 1916; hon. D.D., Coe Coll., 1932; m. Laura Snead Dickey, June 1, 1916 (died 1919); m. 2d, Miriam McLean Graham, Mar. 6, 1920; children—James Kemp, Stuart Graham, Donald Norris, Janet Pendleton. Pastor Tupper Lake (N.Y.) Presbyn. Ch., 1916-17; asst. minister 1st Presbyn. Ch., Baltimore, Md., 1919; missionary to Iran (Persia) under Presbyn. Ch. in the U.S.A., 1920-23, 1925-38; lecturer in English and Religion depts., Alborz Coll., Teheran, Iran, 1920-23, 1925-38; treas. of college, 1933-37, chmn. bd. mgrs., 1937-38; chmn. lit. com. Near East Christian Council, Cairo, 1929-31, 1937-39; lecturer on missions, San Francisco Theol. Sem., San Anselmo, Calif., 1940-43. Exec. sec. of Western Area, Bd. of Foreign Missions in Presbyn. Ch. in the U.S.A., 1938-43, exec. sec. of Eastern Area, 1943-49, secretary Office Literature and Publs., 1949—; Official visitation Missions in Philippines and Siam, 1946. Served as bldg. sec., Army Y.M.C.A., Kelly Field, Tex., 1918. Mem. Phi Beta Kappa, Sigma Alpha Epsilon. Editor numerous books and pamphlets in Persian lang.; also author articles in Muslim World, Presbyn. Life. Home: 4 Clearview Dr., Summit, N.J. Office: 156 Fifth Av., N.Y.C. 10.

WYSOR, Rufus Johnston ◎ V. 27.

WYSOR, W(illiam) Geoffrey ◎ V. 28.

WYTHE, George (with), public official; b. Weatherford, Tex., Aug. 29, 1893; s. Thomas Ambrose and Nancy Belle (Oglesby) W.; B.A., U. of Texas, 1914; Ph.D., George Washington U., 1938; m. Zoe Florence Gertrude Mostert, Oct. 10, 1924. Trade commr. U.S. at Constantinople, 1920-23; trade commr., later commercial attaché, Mexico City, 1925-31; comml. attaché at large, in Europe, 1931-32; now dir. Am. Republics Division, U.S. Dept. Commerce; professorial lecturer George Washington U. Mem. U.S. delegations to various Inter-Am. conferences. In U.S. Army, 1917-19; maj. inf., 90th Div., A.E.F. in France. Mem. Phi Beta Kappa, Delta Chi, Sigma Delta Chi, Pi Gamma Mu. Clubs: Cosmos, Army and Navy Country. Author: History of the 90th Division, U.S. Army, 1920. Industry in Latin America, 1945; An Outline of Latin Am. Economic Development, 1946. Editor of History of the Allied Games at Paris, 1919. Author: Brazilian Expanding Economy, 1949. Address: 3042 Cambridge Pl., N.W., Washington, D.C.

WYZANSKI, Charles Edward, Jr. (wĭ'zăn'skĭ), judge; b. Boston, Mass., May 27, 1906; s. Charles Edward and Maude (Joseph) W.; grad. Brookline High Sch., 1922, Phillips Exeter Acad., 1923; A.B., magna cum laude, Harvard, 1927, LL.B., magna cum laude, 1930; LL.D., University of Pennsylvania, 1953, Carleton Coll., 1953, Tufts Coll., 1953; married Gisela Warburg, July 23, 1943; children—Charles Max, Anita Henrietta. Admitted Mass. bar, 1931; asso. with Ropes, Gray, Boyden & Perkins most of time, 1930-33; law sec., U.S. Circuit Judge Augustus N. Hand, 1930-31; same, U.S. Circuit Judge Learned Hand, 1932; solicitor Dept. of Labor, Washington, D.C., May 1933-Nov. 1935; rep. of U.S., 71st and 72d sessions of governing body of Internat. Labor Orgn., Geneva, Switzerland, 1935; substitute del. and govt. adviser at 19th session of Internat. Labor Conf., Geneva, 1935; spl. asst. to atty. gen. of U.S., and assigned to staff of the solicitor gen., Dept. of Justice, Nov. 1935-Aug. 1937; participated in Supreme Court of U. S. in arguments on the constitutionality of the Social Security Act and Nat. Labor Relations Act, 1937; partner Ropes, Gray, Boyden & Perkins, later Ropes, Gray, Best, Coolidge & Rugg, 1938-41; mem. Nat. Defense Mediation Bd., 1941; apptd. U.S. dist. judge for Mass., Dec. 19, 1941. Lecturer on govt. Harvard Coll., 1942-43, 1949-50; vis. prof. Mass. Inst. Tech., 1948-50. Copyright expert, UNESCO, Paris, 1949, Washington, 1950; mem. International Administrative Tribunal. Pres. board overseers of Harvard Univ.; trustee of Ford Foundation. Trustee Phillips Exeter Academy; mem. International Labor Orgn. Committee on Application of Conventions since 1945. Fellow Am. Acad. Arts and Sciences; mem. Boston Bar Assn., Am. Law Inst. (council), Phi Beta Kappa. Clubs: Harvard (N.Y. C. and Boston); St. Botolph, Examiner, Saturday, Tavern (Boston). Home: 39 Fayerweather St., Cambridge, Mass. Office: U.S. District Court, Boston.

X

XCERON, Jean, painter; b. Isari, Greece, Feb. 24, 1890; s. Petros P. Xerocostas and Vasiliki (Gianopoulos) X; student Corcoran Art Sch., Washington, 1912-18; studied art N.Y.C., 1920-26, Ecole de Paris, 1927-36; m. Mary Dorros, July 23, 1936. Exhibited with Independent Artists, Waldorf Astoria Hotel, N.Y.C., 1920-23; one man, group shows, Paris, 1931-35; one man show Garland Gallery, N.Y.C., 1935, Nierendorf Gallery, 1938, others, 1938, 44, 50, 55; represented Phillips Meml. Gallery, Modern Art Mus., Mus. Living Art, S. R. Guggenheim Mus., Fine Arts museums U. Ill., U. Ga., pvt. collections U.S. and Europe. Mem. Fedn. Modern Painters and Sculptors, Am. Abstract Artists. Art cons. S. R. Guggenheim Mus. Home: 54 W. 74th St., N.Y.C. Office: 1071 Fifth Av., N.Y.C.

Y

YAEGER, Louis, investment consultant; b. Austria, Feb. 1, 1899; s. Aaron and Anna (Lakritz) Y.; came to U.S., 1903, naturalized, 1917; A.B., Columbia, 1921; m. Libbie Schoenfeld, Dec. 29, 1923; children—David J., Judith. Accountant 1921-25; dealer in securities, Yaeger & Co., 1926-30; investment consultant, N.Y. City, since 1930; dir. Western Union Telegraph Co., Thatcher Glass Mfg. Co., Childs Co. Mem. Phi Beta Kappa. Home: 5237 Netherland Av., Riverdale 71, N.Y. Office: 70 Pine St., N.Y.C. 5.

YAGER, Charles Ervin, company exec.; b. Stillwater, Okla., Feb. 14, 1899; s. Charles and Floretta (Weaver) Y.; A.B., U. Cal., 1922; m. Hyahwahnah Rennie, 1924; children—Beverly Stell, Edward. Field geologist Tex. Pacific Coal & Oil Co., Ft. Worth, 1922-26, chief geologist, 1926-35, mgr. exploration, 1935-39, v.p., 1939-44, exec. v.p., 1944-49, pres., 1949-54; pres., dir. Southland Royalty Co., Ft. Worth. Mem. Am. Assn. Petroleum Geologists, Delta Kappa Epsilon. Republican. Clubs: Fort Worth, Rivercrest Country. Home: 3801 Potomac St. Office: Ft. Worth Nat. Bldg., Ft. Worth.

YAGER, Joseph Arthur, Jr., govt. ofcl.; b. Owensville, Ind., Apr. 14, 1916; s. Joseph Arthur and Edna (Pratt) Y.; A.B., U. Mich., 1937, LL.B., 1939, M.A., 1940; m. Virginia Estella Beroset, Sept. 2, 1938; children—Thomas, Martha. Economist OPA, 1942-44; economist State Dept., 1946-47, chief China research br., 1949-50, chief div. research for Far East, 1952—, attaché U.S. Consulate Gen., Canton, China, 1947-48, consul, Hongkong, 1950-51. Served in AUS, 1944-45. Mem. Phi Delta Phi, Delta Tau Delta. Home: 809 Sligo Creek Pkwy., Takoma Park, Md. Office: Dept. of State, Washington 25.

YAGER, Vincent, banker; b. Calmar, Ia.; s. William V. and Emma (Shipley) Y.; A.B., Grinnell Coll., 1920, A.M., 1940; m. Juanita Cook, June 12, 1924; children—Vincent Cook, Judith Anne. With credit dept., Harris Trust & Savs. Bank, Chicago, 1920, asst. cashier, 1930-33, asst. v.p., 1933-40, v.p. since 1940. Mem. C. of C. Mem. Robert Morris Assos. (former president; now a director), Phi Beta Kappa. Conglist. Clubs: University, Skokie Country. Contbr. articles on credit subjects to profl. jours. Home: 290 Vernon St., Glencoe, Ill. Office: 115 Monroe St., Chicago 90.

YAMAGIWA, Joseph K(oshimi) (yäm'ä gē'wä), educator; b. Seattle, Sept. 9, 1906; s. Heiyemon and Kesano (Kurosaka) Y.; student U. Wash., 1924-25; A.B., Bates Coll., 1928; A.M., U. Mich., 1930, Ph.D., 1942; m. Hanako Hoshino, Aug. 20, 1932; 1 dau., Rosanna. Sub editor, chief sub editor Early Modern English Dictionary, U. Mich., 1930-37; mem. faculty U. Mich. since 1937, associate professor, 1948-53, professor since 1953, chairman department Far Eastern languages and lits., 1948—, director, Linguistic Institute, 1954. Entered U.S. Army, 1949; educational dir. Army Japanese Lang. Sch. (M.I.), 1943-46, lang. supervisor ASTP (East Asia), 1943-44, Civil Affairs Tng. Sch. (Far East), U. Mich., 1944-45; lt. col. Res. Recipient American Council Learned Socs. Study Aid, 1937-39, Rockefeller fellow, 1939-41, Grant in Aid for Research, 1950-51. Mem. Linguistic Soc. Am. (exec. com. 1949-50), Modern Lang. Assn. Am., Am. Oriental Soc. (exec. com. Western br. 1949-50), Far Eastern Assn. (sec. 1949-50, dir. 1952-55), Mich. Acad. Arts and Scis., Asiatic Soc. Japan, Phi Beta Kappa, Delta Phi Epsilon. Author: Modern Conversational Japanese, 1942; Introduction to Japanese Writing (lithoprint), 1942; The Modern Japanese Written Language (lithoprint), 1945; Translations from Early Japanese Literature (with Edwin O. Reischauer), 1951; Introduction to Spoken Japanese (with H. Shobara), 1954. Editor: Bibliog. Series, Center for Japanese Studies, U. Mich., 1950—. Contbr. articles Ency. Americana, various jours. Home: 1203 Brooklyn Av., Ann Arbor, Mich.

YAMASAKI, Minoru (yä mä sä kē), architect; b. Seattle, Dec. 1, 1912; s. Tsunejiro J. and Hana (Ito) Y.; grad. U. Wash., 1934; student N.Y.U.; m. Teruko Hirashiki, Dec. 5, 1941; children—Carol Ann, Taro Michael, Kim. Designer Gitchen & Kelly, 1935-37; instr. water color N.Y.U., 1935-36; designer, job capt. Shreve, Lamb & Harmon, 1937-43; designer Harrison and Fouilhoux, 1943-44; chief archtl. designer Raymond Loewy, 1944-45; instr. archtl. design Columbia, 1943-45; chief archtl. designer Smith, Hinchman & Grylls, 1945-49; partner Leinweber, Yamasaki & Hellmuth, Detroit, 1949—; work includes: Airport Terminal Bldg., St. Louis; Gratiot Orleans-Urban Development, Detroit; pub. housing in St. Louis; Thompson Products Research Center, Cleve.; U.S. Armed Forces Record Center, St. Louis. Mem. Com. on Civic Design, Detroit. Recipient The Sch. Exec. bronze plaque, 1953; hon. mention Nat. Inst. Arts and Letters, 1954. Home: 3077 Livernois St., Birmingham, Mich. Office: 112 Madison Av., Detroit 26, Mich.

YANCEY, Henry Alexander, city mgr.; b. Waynesboro, Va., Aug. 25, 1895; s. Thomas Jonathan and Martha Crawford (Hanger) Y.; grad. Fishburne Mil. Sch., Waynesboro, Va., 1915; student Va. Mil. Inst., 1915-17 and 1919-20; special course in civil engring., U. of Pennsylvania, 1921; m. Laura Shipley, Aug. 24, 1920; 1 son, Henry Alexander. Sub-professional engring. work, Chesapeake & Ohio Ry., Va. Highway Commn. and W.Va. Highway Commn., 1913-17; civil engr., Va. Highway Commn., 1920-22; dir. public works, Charlottesville, Va., 1922-25, city mgr., 1925-32; city mgr., Petersburg, Va., 1932-35, Durham, N.C., 1935-43, Greensboro, N.C., 1943-46; Charlotte, N.C., since Sept. 17, 1946; dir. Morris Plan Bank of Va., 1932-35. Dir. American Road Builders Assn. (city officials division) 1935-36. Served as pvt. advancing through the grades to 2d lt., U.S. Army, 1918-19. Member advisory com. government section W.P.B., 1944. Member Public Works Commn., N.C. State Planning Bd. Mem. Am. Soc. C.E., N.C. Soc. C.E. (chmn. postwar pub. works com.), N.C. City Mgrs. (pres. 1945, 46), Internat. City Mgrs. Assn. (v.p. 1945), hon. mem. Greensboro Real Estate Bd., Am. Legion. Clubs: Farmington Country (Charlottesville, Va.); Petersburg Country (Petersburg, Va.); Durham Country (Durham, N.C.); Greensboro Country, Starmount Country (Greensboro, N.C.); Sedgefield Hunt (Sedgefield, N.C.). Presbyterian (South). Rotarian, Elk. Home: 153 Huntley Place. Office: City Hall, Charlotte, N.C.

YANCEY, Patrick Henry, educator; b. Tampa, Fla., Oct. 20, 1896; s. William Paul and Philomena (Oakes) Y.; student St. Stanislaus' Coll., Macon, Ga., 1914-16; A.B., Gonzaga U., Spokane, 1918, A.M., 1919; Ph.D., St. Louis U., 1931; Joined Society of Jesus, 1912; ordained priest, Roman Cath. Ch., 1926; instr. biology Spring Hill Coll., Mobile, Ala., 1919-23, prof. biology, head dept., 1931—; trustee, 1952—; instr. biology St. Louis U., 1930-31. Mem. bd. Nat. Sci. Found., 1950-54; exec. sec.-treas. Albertus Magnus Guild, 1953—. Trustee Gorgas Scholarship. Found., 1952—. Fellow A.A.A.S. (council, 1935-38, 52—); mem. Am. Micros. Soc., Am. Soc. Zoologists, Am. Genetics Assn., Genetics Soc. Am., Ala. (pres. 1938-39), Tenn. acads. sci., N.Y. Zool. Soc, Assn. Southeastern Biologists, Royal Spanish Soc. Natural History, Ecol. Soc. Am., Sigma Xi, Beta Beta Beta. Author: Introduction to Biological Latin and Greek, 1944; Origins from Mythology of Biological Names and Terms, 1945. Home: Spring Hill College, Mobile, Ala.

YANDELL, Lunsford P. (yăn'dĕl), paper mfr.; b. Danville, Ky., Nov. 17, 1902; s. Lunsford P. and Elizabeth S. (Hosford) Y.; A.B., Princeton, 1924; m. Katharine L. Winchester, June 14, 1930; children—Lunsford P., Winchester. With Central Hanover Bank & Trust Co., 1925-26; research work, Mohawk Mining Co., June-Dec. 1926; paymaster Jarka Stevedore Corp., Jan.-July 1927; Barber S.S. Co., Aug. 1927; pres. Gay, Inc. since 1927; vice-pres. Mohawk Mining Co., 1927-29, pres. since 1930; exec. Todd, Robertson, Todd Engring. Corp., N.Y. City, 1933-35; exec. Radio Corp. of America, 1935-43, Nat. Broadcasting Co., 1940-42; v.p. Blue Network Co., Inc., 1942-43; gen. mgr. Tannin Products Export Corp., Dec. 1943-45; president and dir. Wood Flong. Corporation, 1946-50; pres. and dir. Ky. Block Cannel Coal Co., Wolverine Coal Co., Elk Fork Ry., Ohio & Kentucky Ry. Co. Trustee Albany Medical School, Union College. Episcopalian. Clubs: Racquet and Tennis (N.Y. City); Cap and Gown (Princeton, N.J.); Field (Greenwich). Home: Guinea Rd., Greenwich, Conn. Office: Care of W. F. Finley, 16 Wall St., N.Y. City.

YANG, Chen Ning (young), physicist; b. Hofei, Anhwei, China, Sept. 22, 1922; s. Ke Chuan Yang and Meng Hwa Lo; B.Sc., Nat. S.W. Asso. U., China, 1942; Ph.D., U. Chgo., 1948; m. Chih Li Tu, Aug. 26, 1950; 1 son, Franklin. Instr. U. Chgo., 1948-49; mem. Inst. Advanced Study, Princeton, 1949-55, prof., 1955—; Mem. Am. Phys. Soc., Sigma Xi. Home: Carter Rd. Office: Institute for Advanced Study, Princeton, N.J.

YANG, You Chan (yăng), diplomat; b. Pusan, Korea; s. Dai Bong and Mary (Kim) Y.; grad. Kaahumanu Sch., Honolulu, T.H., 1912, McKinley H.S., 1916; student U. Hawaii, 1916-17; B.S., Boston U., 1920, B.Ch., 1921, M.D., 1922; m. Rita J. Waldron, June 21, 1924 (died 1936); 1 dau., Marguerite Joy (Mrs. Paul Dibell); m. 2d, Pauline Tai, Feb. 5, 1938; children—Sheila, Channing. Intern, N.Y. Lying-In Hosp., N.Y. Post Grad. Hosp., N.Y. City, 1929-30; active practice as physician and surgeon, Honolulu, 1923-51; Korean ambassador to U.S. since 1951. Active in orgn. League of Friends of Korea, U.S., 1918-22, also Korean independence movement; leader Korean Community in Hawaii following departure of Dr. Syngman Rhee for U.S. mainland, 1939-51. Trustee and bd. mem. Korean

Christian Inst.; trustee Korean Christian Student Movement of Hawaii (pres.). Mem. adv. bd. Dong Ji Hoi. Fellow A.M.A., Territorial and Honolulu Co. med. socs.; mem. Acad. Gen. Practitioners, Surg. Soc., Gyn. and Obs. Soc., Acad. Sci., Honolulu, Pan-Pacific Union (v.p.). Hon. chmn. American-Korean Found. Mem. Korean Christian Ch. (chmn.). Hon. mem. Barnum Tent Circus Saints & Sinners. Club: Metropolitan. Address: 2320 Massachusetts Av., Washington 8.

YANKWICH, Léon René (yăng'kwĭch), judge; b. Jassy, Roumania, Sept. 25, 1888; prep. edn. in Roumania; LL.B., Willamette U., 1909; J.D., Loyola U., Los Angeles, 1926, LL.D. 1929; m. Helen Werner, Jan. 22, 1919; children—Peter, Ilyana. Came to U.S., 1907, naturalized, 1912. Admitted to Ore. bar, 1909, Calif. bar, 1909; engaged in practice, Modesto, Calif., 1909-16, Los Angeles, 1916-27; judge Superior Ct. of Los Angeles County, 1927-35; judge U.S. Dist. Court So. Dist. Cal. since 1935, chief judge since 1951. Lectr. on pleading and practice, St. Vincent School Law, Loyola U., 1925-34. Author with Hon. Thomas F. Griffin of Calif. women's 8 hour law, successfully defending its constitutionality. Served in World War I, hon. disch. as sergt., 1918. Mem. Am., Calif. and Los Angeles bar assns., Southwest Acad., Am. Legion, Phi Delta Phi. Mason (32°, K. T., Shriner). Club: Jonathan. Author numerous books, including: Commentary on New Federal Criminal Rules, 1946; It's Libel and Contempt if You Print It, 1950; The Nature of our Freedom, 1951. Contbr. articles on state and fed. procedure and on libel; also on subjects ranging from the Code of Hammurabi to the French Revolution and Religion. Contbr. to So. Calif. Law Review, Amer. Bar Jour., Georgetown University Law Quarterly, Notre Dame Lawyers, Pa. and La. law reviews, others. In a child custody case, 1928, he uttered the sentence now become famous: "There are no illegitimate children, there are only illegitimate parents." Home: 3225 Waverly Drive. Address: 218 Federal Bldg., Los Angeles 12, Calif.

YANT, William Parks (yănt), chemist; b. East Sparta, O., Nov. 13, 1893; son of James Alpheus and Sarah Elizabeth (Parks) Y.; B.S., Wooster (Ohio) College, 1918, Sc.D., 1942; special course in chemistry, University of Pittsburgh; m. Elizabeth M. Grossman, July 29, 1933. Began as instructor inorganic chemistry, Wooster Coll., 1919-20; jr. chemist Gas Lab., U.S. Bur. of Mines, Pittsburgh Expt. Sta., 1921, continuing successively as asst. chemist, chemist in charge of lab., supervising chemist of Health Lab. sect., supervising engr. U.S. Bur. Mines, Pittsburgh Expt. Sta. and chief chemist Health Div., U.S Bur. of Mines, since 1936, dir. of research and development Mine Safety Appliances Co., Pittsburgh, Pa. Cons. U.S. Govt. and Armed Forces, Nat. Research Council, Office Sci. Research and Development; Mission to England, 1942; chmn. research com. Pres's Conf. on Indsl. Safety, 1949-54; chmn. steering com., equipment panel United States Conf. on Air Pollution, 1950. In Chem. Warfare Service, 1918; research on gas masks. Recipient Pittsburgh Award for Service to Chemistry, 1946. Member American Chem. Soc. (chmn. Pittsburgh sect., 1931, council, 1932-46), American Institute Mining and Metallurgical Engrs., Am. Public Health Assn. (chmn. indsl. hygiene section, 1942), Am. Soc. Safety Engineers (pres. 1950-51), Industrial Hygiene Found. (trustee), Nat. Safety Council (vice president for industry 1952-53, mem. board directors), Am. Standards Assn., American Industrial Hygiene Association (pres. 1939; Cummings Meml. lectr. 1947), Ramazzini Soc., Phi Beta Kappa. Club: University (Pitts.). Contbr. many articles in govt. publs. and in tech. press, in the field of applied gas chemistry and engring., with particular reference to problems of health and safety from industrial gases, vapors and dusts; holder of 36 patents. Home: R.D. 1, Murrysville, Pa. Office: Mine Safety Appliances Co., J.T. Ryan Memorial Laboratory, 100 N. Braddock Av., Pittsburgh 8.

YANTIS, F. Stuart, corp. exec.; b. Paragould, Ark., Mar. 18, 1899; s. Frank Stuart and Ora (MacDonald) Y.; A.B., Westminster Coll., 1921; m. Mary Louise Webb, Sept. 13, 1947; children—Marion S., Clarissa J. (by former marriage), Barbara Crawford (Mrs. Henry K. Gardner), Mary L. Crawford, William W. Crawford (step-children). Salesman, later v.p. Folds, Buck & Co., investment securities, Chicago and N.Y. City, 1926-30; v.p. Chandler & Co., investment securities, N.Y. City, 1930-33; organizer, dir., pres., treas. F. S. Yantis & Co., Inc., Chicago since 1933; dir., chmn. finance com. Black, Sivalls & Bryson, Inc., Kansas City, Mo. since 1946; dir., pres. Atlas Film Corp., Oak Park, Ill. since 1947; dir., treas. Bunte Bros. Chase Candy Co., Chicago, 1944—, Pepsi-Cola Louisville Bottlers, Inc., 1940—; member board of directors C.&E.I. Railroad, 1945—; director Pepsi-Cola Gen. Bottlers, Inc. and Pepsi-Cola Bottling Co. since 1939, chmn. bd. since 1952; Mem. Phi Delta Theta. Clubs: Bond, University, Onwentsia, Louisville Country, River Valley (Louisville). Home: 1320 N. Sheridan Rd., Lake Forest. Office: 135 S. LaSalle St., Chicago 3.

YARBOROUGH, Joseph Ussery ◎ V. 26.

YARBROUGH, Dean S(cruggs) (yăr'brō), insurance exec.; b. Athens, Ala., Jan. 18, 1903; s. Booker T. and Isabella (Mason) Y.; A.B., Miles Coll., Birmingham, Ala., 1923; H.M., Springfield (Mass.) Coll., 1925; A.M., Univ. of Pittsburgh, 1926, Ph.D., 1934; m. Mary E. Matthews, Dec. 25, 1926; children—Dean S., Robert B. E. Indsl. and research sec. Brooklyn (N.Y.) Urban League, 1926-28; dir. of social research Atlanta Sch. of Social Work, 1928-30; exec. sec. Warren (O.) Urban League, 1930-34; research asst. Nat. Urban League, N.Y. City, N.Y., 1934; asst. on racial problems New York City Emergency Relief Bur., 1934-38; sr. employment interviewer, N.Y. State Employment Service, 1938-39; prof. and head dept. sociology, Wilberforce (O.) Univ., 1939-45; research dir. N.Y. State temporary comm. on condition of urban colored population, 1937-38; pres. Lane Coll., Jackson, Tenn., 1945-48; prof. sociology Coll. Edn. and Industrial Arts, Wilberforce, O., 1948-49; lecturer sociology Antioch Coll., 1948-49; became professor, head department sociology Prairie View (Texas) A. and M. College, 1949; now mgr. Columbus agy. Supreme Liberty Life Ins. Co. Mem. executive com. O. citizens for Roosevelt, 1944. Gov.'s commn. on employment problems of the Negro (O.) 1940-44, com. on children in wartime, O. Council of Defense, 1943-44, vice chmn. Inst. of Internat. Relations, Antioch Coll., 1944. Served as club dir. Am. Red Cross Overseas Service, Italy, 1944-45. Mem. bd. dirs. United Negro Coll. Fund, Inc. Mem. Assn. Social Sci. Tchrs., Am. Assn. U. Profs., Am., Southwestern (exec. com. 1950-52) sociol. socs., Nat. Conf. Social Work, Zeta Sigma Pi. Author: (with Philip Klien) A Social Survey of Pittsburgh, 1938. Editorial writer Cleveland Call and Post, 1943-44. Mem. Colored Methodist Episcopal Ch. Home: 22 Mayfair St., Roxbury 19, Mass. Office: 1005 E. Long St., Columbus, O.

YARDLEY, Farnham ◎ V. 27.

YARDLEY, William Woolsey, educator, clergyman; born at Stockbridge, Mass., Sept. 7, 1911; s. Rev. Thomas Henry and Eva Louise (Thorne) Y.; student Boys Latin Sch., Baltimore, 1924-30; A.B., Johns Hopkins, 1934; Ed.M., Harvard University, 1941; married Helen Gregory, June 20, 1936; children—Jonathan, Jane, Sarah, Benjamin. Apprentice teacher Wm. Penn Charter Sch., Phila., 1934-35; sr. master Bedford (N.Y.)-Rippowam Sch., 1935-39; instr. English Shady Side Acad., Pittsburgh, 1939-43; headmaster Tuxedo (N.Y.) Park Sch., 1943-49; rector (headmaster) Chatham (Va.) Hall, 1949; ordained deacon Protestant Episcopal Church, 1955. Reader Coll. Entrance Examination Bd. and for State Dept. Fgn. Service Exams., 1940-44. Mem. bd. pub. edn. Tuxedo, N.Y., 1944-48; mem. adv. com. Tuxedo Park Sch. since 1949. Mem. ration bd. O.P.A., Orange County, N.Y., 1943-45. Mem. bd. govs. Co-operative Bur. for Teachers. Del. Secondary Edn. Bd. Mem. N.E.A., Nat. Assn. Head Secondary Schs. for Girls; So. Assn. Independent Schs., Alpha Delta Phi. Democrat. Episcopalian (lay reader). Home: Chatham, Va.

YARMOLINSKY, Avrahm (Abraham) (yär-mō-lĭn'-skĭ), author, librarian; b. Russia, Jan. 1 (O.S.), 1890; s. Bezaleel and Malka (Nemoy) Y.; ed. Neurol. Inst., St. Petersburg; U. of Neuchâtel, Switzerland, 1913; A.B., Coll. City of New York, 1916; Ph.D., Columbia, 1921; m. Babette Deutsch, Apr. 28, 1921; children—Adam, Michael B. Came to U.S., 1913, naturalized, 1922. Instr. in Russian, evening session, Coll. City of New York, since 1917, also in Russian lang. and lit., extension div., Columbia, 1919-20; chief of Slavonic Div. New York Pub. Library since 1918. Awarded Townsend Harris medal, 1939. Alumnus mem. Phi Beta Kappa. Author: Turgeney—The Man, His Art and His Age, 1926; The Jews and Other Minor Nationalities Under the Soviets, 1928; Picturesque United States of America, a Memoir on Svinin, 1930; Russian Literature, 1931; Dostoevsky—A Life, 1934; Early Polish Americana, 1937; Russian Americana, 1943. Translator: The Russian School of Painting (by Alexander Benois), 1916; Memoirs of Count Witte, 1921; Modern Russian Poetry (with Babette Deutsch), 1921; Contemporary German Poetry (with same), 1923; Russian Poetry (with same), 1927; The Twelve (with same), 1931. Editor: The Brothers Karamazov, by Dostoevsky (Garnett's translation), 1933; The Possessed by Dostoevsky (Garnett's transl.), 1936; The Works of Alexander Pushkin, 1936; A Book of Short Stories by Maxim Gorki (with Baroness Moura Budberg), 1939; Eugene Onegin by Alexander Pushkin, 1943; A Treasury of Great Russian Short Stories, 1944, Chichikov's Journeys by Nikolai Gogol, 1944; Portable Chekhov, 1947; A Treasury of Russian Verse, 1949; Crime and Punishment, Fyodor Dostoevsky, 1951; The Unknown Chekhov, 1954. Co-editor: The Heritage of European Literature, 2 vols., 1948-49; Tales of Faraway Folk, 1952. Home: 300 W. 108th St., N.Y.C. 25. Address: 476 Fifth Av., N.Y.C. 18.

YARMOLINSKY, Mrs. Avrahm, see Babette Deutsch.

YARNALL, Alexander Coxe (yär'năl), investment banker; b. Phila., Pa., Apr. 13, 1890; s. Charlton and Anna B. (Coxe) Y.; student Pomfret Sch., 1904-08; A.B., Harvard, 1912; student Wharton Sch. of Finance, University of Pennsylvania, 1912-14; m. Elise L. Hopkins, Feb. 20, 1917; children—Alexander Coxe, Jr., Charlton H. With Henry & West, brokers, Phila., 1914-16, 1919-25; formed own brokerage firm of Yarnall & Co., Phila. (mem. N.Y. Stock Exchange, Phila. Stock Exchange; asso. N.Y. Curb Exchange), 1925, sr. partner; dir. Land Title Bank & Trust Co.; chairman bd. Tidelands Oil Co. Dir. Haverford Sch. Served as mem. 1st City Troop of Phila., Pa. Nat. Guard, on Mexican Border, 1916; mem. 1st O.T.C., Niagara, 1917; with 309th Cav., Fort Sam Houston, Tex., also 354 F.A., 1918; Sch. of Fire, 1918. Dir. Bryn Mawr Hosp. (sec.-treas.). Republican. Episcopalian. Clubs: Philadelphia, Racquet, Gulph Mills Golf, Pickering Hunt (Phila.); Gulf Stream Golf (Palm Beach). Home: Haverford, Pa. Office: 1528 Walnut St., Philadelphia, Pa.

YARNALL, Charlton ◎ V. 27.

YARNALL, D. Robert, mechanical engr.; b. Delaware County, Pa., June 28, 1878; s. Edward S. and Sidney S. (Garrett) Y.; B.S. in M.E., University of Penna., 1901, M.E., 1905; Dr. Engring., Lehigh University, 1942; D.Sc., Haverford College, 1947; married Elizabeth R. Biddle, 1923; children—D. Robert, James Biddle, Nancy Hutton. With Coatesville Boiler Works, 1902-07, Stokes & Smith Co., 1907-12; vice pres., general manager Nelson Valve Co., Phila., 1912-18; organizer, 1912, dir. and president Yarnall-Waring Company, mfrs. power plant specialties; dir. and chmn. James G. Biddle Co. Mem. Commn. in Europe having charge of feeding German children, 1920, and chmn. during latter part of time with hdqrs. in Berlin, again in 1924 for Am. Friends Service Com. and the Gen. Allen Com.; mem. Austrian Refugee Commn., 1938; mem. commn. to England to make survey of relief needs due to war, 1941. Presiding officer Phila. Yearly Meeting (Quaker), 1929-40. Chmn. bd. Pendle Hill, 1931-54; chmn. Westtown Sch. Com., 1936-48; mem. bus. adv. council U.S. Dept. of Commerce, 1940-42, Phila. City Planning committee, 1942—, v.p., 1945—. Dir. Am. Engring. Council, 1928-34; vice chmn. Engring. Found., 1934-37, dir. United Engring. Trustees, 1934-37, president, 1938-39. Fellow American Society M.E. (mgr. 1917-20; pres. 1946); Hoover medal award, 1941. Mem. Franklin Inst. (dir.), Engrs. Club of Phila. (pres. 1929-30), Am. Friends Service Com. (dir.; v.p. 1941-46, Sigma Xi. Republican. Quaker. Clubs: Engineers, Phila. Cricket; Engineers (New York). Home: 425 Roumfort Rd., Philadelphia 19. Office: Chestnut Hill, Philadelphia.

YARNELL, Sidney Howe, agrl. research; b. Wapakoneta, O., July 19, 1898; s. James Eugene and Vicena Lucelia (Howe) Y.; B.S., Mich. State Coll., 1922; grad. study Cornell, 1925-26; M.S., Harvard, 1929, Sc.D., 1930; m. Floy Mae Wilson, Aug. 27, 1922; children—James Wilson, Richard Asa, Edwin Peter. Chief div. horticulture Tex. Agrl. Expt. Sta., 1930-47; geneticist Southeastern Vegetable Breeding Lab., Dept. of Agr., 1947-48, prin. geneticist-in-charge since 1948. Served as pvt., U.S. Army, 1918-19. Fellow A.A.A.S.; mem. Am. Soc. Horticulture Science (president 1953), American Soc. Naturalists, Genetics Soc. Am., Bot. Soc. Am., S.C. Acad. Sci., Agrl. Soc. S.C., Alpha Zeta. Unitarian. Contbr. to Bot. Rev., 1954—. Home: P.O. Box 3177 St. Andrews Br., Charleston, S.C.

YATER, Wallace Mason (yā'tĕr), diagnostician; b. Canton, N.Y., Sept. 26, 1895; s. Charles Baldwin and Stella Frances (Wallace) Y.; A.B., George Washington U., 1917; M.D., Georgetown U., 1921; M.S. in medicine, U. of Minn., 1929; m. Ruth Millicent Becker, Dec. 22, 1932; children—Millicent Wallace, Stephanie Mason, Wallace Mason, Jr., Camille Frances. Interne, Garfield Memorial Hosp., 1921, Georgetown U. Hosp., 1922; pvt. practice at Washington, 1922-26; fellow in medicine Mayo Clinic, Rochester, 1926-29; asso. prof. medicine, Georgetown U., 1929-31, prof. medicine and chmn. dept., 1930-46; adviser Am. Bd. of Internal Medicine; formerly physician in chief Georgetown U. Hosp. and Gallinger Municipal Hosp.; director Yater Clinic, Washington; cons. Clinical Center, National Institute of Health. Member national advisory health council USPHS. Served in S.A.T.C., U.S. Army, World War I. Past mem. Cardiovascular Com., Nat. Research Council, Division of Medical Sciences. Mem. Advisory health council, U.S. Chamber of Commerce. Fellow A.M.A., A.C.P. (regent); mem. Am. Assn. Med. Clinics (past pres.), Medical Society of D.C. (past president), Am. Soc. for Clin. Investigation, Am., Washington heart assns., Washington Acad. Medicine, So. Med. Assn., Sigma Xi. Clubs: Corinthian Yacht, Chevy Chase (Washington). Author: Symptom Diagnosis, 1942; The Fundamentals of Internal Medicine, 1953; also numerous articles on medicine. Editor of Medical Annals of the District of Columbia; asso. editor Circulation. Home: 4907 Indian Lane N.W. Office: 1801 K St., Washington 6.

YATES, Burnham, banker; b. Lincoln, Neb., Apr. 30, 1911; s. Willard S. and Louise (Burnham) Y.; grad. Phillips Exeter Acad., 1929; A.B., Stanford, 1933; m. Mary Walsh, Jan. 3, 1941; children—Silas Burnham, Sharon, Willard. In investment banking bus. with First Boston Corp., N.Y. City, Phila., Chicago and Los Angeles, 1933-38, securities salesman Weeden & Co., Chicago, 1938-41; mem. staff First Nat. Bank of Lincoln (Neb.) since 1945, pres. since 1950. Served with U.S. Navy, 1942-45, overseas service on aircraft carrier; disch. rank lt. comdr. Clubs: Lincoln Country, University (Lincoln). Home: 2945 Van Dorn, Lincoln. Office: First Nat. Bank of Lincoln, Lincoln 8, Neb.

YATES, Donald Norton, air force officer; born Bangor, Me., Nov. 25, 1909; s. Archie Orcutt and Gertrude Agnes (Wilson) Y.; B.S. in engring., U. S. Mil. Acad., 1931; M.S. in meteorology, Calif. Inst. of Tech., 1939; m. Gertrude Ingilda Johnston, Dec. 5, 1931; children—Mary Dean, Donald Norton, Jr. Rated command pilot, 2d lieut., 1931, advanced through grades maj. gen., 1951; routine assignments, 1932-38; weather officer, 1939-41; staff officer Air Force Hdqrs., 1941-42; weather officer, Mission to U.S.S.R., 1942; dir. U.S. Weather Service, E.T.O., 1944; chief Air Force Weather Service, 1945-50; assistant deputy chief of staff Development, Headquarters, U.S. Air Force, Washington, 1950, director of research and development, since 1951. Decorated Distinguished Service Medal; Legion of Merit; Air Medal; Degree of Chevalier in the French Nat. Order of the Legion of Honor; French Croix de Guerre with Palm; Degree of Hon. Officer in The Most Excellent Order of the Brit. Empire. Mem. Am. Geophys. Union (Washington, D.C.) Am. Meteorol. Soc. (past pres.), Inst. Aero. Scis

Home: 1868 Columbia Rd. N.W. Office: Hdqrs. U.S. Air Force, Washington 25.

YATES, Elizabeth (Mrs. William McGreal), author, editor; b. Buffalo, N.Y., Dec. 6, 1905; d. Harry and Mary (Duff) Yates; grad. Franklin Sch. (Buffalo), Oaksmere (Mamaroneck, N.Y.); student New York City, Paris (France), London (Eng.); m. William McGreal, Nov. 6, 1929. Staff mem. U. Conn., U. Ind., U. N.H. writers confs., 1948—. Received N.Y. Herald Tribune Spring Festival award, 1943, 50; Newbery medal, 1951; William Allen White Award, 1953. Member Delta Kappa Gamma. Author: High Holiday, 1938; Hans and Frieda, 1938; Gathered Grace, 1939; Climbing Higher, 1939; Quest in the Northland, 1940; Haven for the Brave, 1941; Under the Little Fir, 1941; Around the Year in Iceland, 1942; Patterns on the Wall, 1942; Mountain Born, 1943; Wind of Spring, 1944; The Young Traveller in the U.S.A., 1946; Nearby, 1947; Once in the Year, 1947; Beloved Bondage, 1948; Amos Fortune, Free Man, 1950; Guardian Heart, 1950; Children of the Bible, 1950; Brave Interval, 1952; A Place For Peter, 1952; Hue and Cry, 1953; Rainbow Round the World, 1954 (Jane Addams children's book award Women's International League for Peace and Freedom 1955). Editor: Piskey Folk, 1941; Doll Who Came Alive, 1941; Joseph, 1947; The White Ring, 1949; The Christmas Story, 1949; Your Prayers and Mine, 1954. Contbr. book revs., articles, essays, interviews to periodicals. Address: Shieling, Peterborough, N.H.

YATES, Eugene Adams, pub. utility exec.; b. Elizabeth, N.J., Nov. 7, 1880; s. Joseph Johnson Yates and Elizabeth Ann (Whaley). B.S. Rutgers Univ. 1902; m. Margaret Wendell Polk, 1914; children—Eugene A., Jr., Margaret Polk, Mrs. Elizabeth Y. Shepard. Chmn. The Southern Co.; vice pres. and dir. Alabama Power Co., Ga. Power Co., Gulf Power Co., Miss. Power Co. Mem. Am. Soc. of Civil Engrs.; Beta Theta Pi. Episcopalian. Republican. Clubs: Mountain Brook (Birmingham, Ala.); Capital City (Atlanta, Ga.); Metropolitan (Washington); Bankers, University, Union (N.Y.C.). Home: 765 Park Av., N.Y.C. 21; and Nantucket, Mass. Office: 250 Park Av., N.Y.C. 17.

YATES, Frank Lloyd ◎ V. 26.

YATES, Gerard Francis, educator; b. Staten Island, N.Y., Apr. 1, 1907; s. William Franklyn and Rose (Jennings) Y.; A.B., St. Andrew-on-Hudson and Woodstock Coll., 1929; A.M., Woodstock Coll., 1930, S.T.L., 1937; spl. student London Sch. Econs., 1938-39; A.M., Yale, 1943, Ph.D., 1947. Entered Soc. of Jesus, 1923, ordained priest, 1936; instr. classics Georgetown U., 1930-33, asst. prof. polit. sci., 1942-47, asso. prof., chmn. dept., 1947-49, became professor, dean grad. sch., dir., 1949, dean graduate school emeritus, 1954—, director junior year abroad program, 1954—; lecturer University of Fribourg, Switzerland, summer 1952; occasional cons. U.S.A.F.; lect. Air War Coll. Fellow Am. Geog. Soc.; mem. Am. Polit. Sci. Assn., Am. Soc. Internat. Law, Gold Key Soc., Chimes. Address: Georgetown U., Washington 7.

YATES, Gilbert ◎ V. 26.

YATES, Gilbert E., U.N. official; b. Manchester, Eng., Sept. 20, 1907; s. A. E. and Jessie Yates; student George Watson's Coll., Edinburgh, 1913-25; grad. Univ. of Edinburgh (1st class honors in history), 1929; m. Janine May-Lawrence Herbert, 1949; 1 daughter. Served in Ministry of Health, London, 1930-38, Imperial Defense Coll., 1938, Ministry of Home Security, London, 1939-40, Office of the British Minister of State in the Middle East, Cairo, 1942-46; became sec. Econ. and Social Council, UN, 1946, dir. narcotics div. UN, 1952. Home: 24 Willow Av., Larchmont, N.Y. Office: United Nations, N.Y.

YATES, Herbert John, film industry exec. Pres. Republican Pictures Corp.; chmn. bd., and exec. com., pres., dir. Consol. Film Industries, Inc. Office: 1790 Broadway, N.Y.C. 19.

YATES, Kyle Monroe, theologian; b. Apex, N.C., Feb. 7, 1895; s. William Charles Manly and Della (Jones) Y.; diploma Campbell Coll., Buies Creek, N.C., 1911; A.B., Wake Forest (N.C.) Coll., 1916, A.M., 1917; Th.M., Southern Bapt. Theol. Sem., 1920, Th.D., 1922; D.D., Mercer U., Macon, Ga., 1930; Ph.D., U. of Edinburgh, 1932; LL.D., Union U., 1939; Litt.D., Baylor Univ., Waco, Tex., 1948; married Margaret Webb Sharp, August 24, 1922; children—Kyle M., Margaret Jean, Ellen. Ordained ministry Southern Bapt. Ch., 1916; pastor successively Ft. Barnwell, N.C., New Castle, Ky., New Salem, and Beechmont Ch., Louisville, 1920-28; prof. of O.T., Southern Bapt. Theol. Sem., 1922-1942; pastor Walnut St. Bapt. Ch., Louisville, Ky., 1942-46; pastor 2d Bapt. Ch., Houston, since 1946. Mason (K.T., Shriner), Rotarian. Mem. Com. on Revision of Old Testament since 1938. Author books relating to field. Home: 3511 N. Braeswood. Address: Second Baptist Church, 2424 Milam St., Houston. ☆

YATES, Raymond Francis, author; b. Lockport, N.Y., Sept. 1, 1895; s. Charles Henry and Barbara (Leadmeyer) Y.; spl. tech. training in various instns.; m. Marion Jane Rew, Jan. 2, 1919 (died June 29, 1929); m. 2d, Marguerite Louise Wendel, June 27, 1932; one son, Brock Wendel. Was editor of Everyday Engring., 1919-20; mng. editor of Popular Science Monthly, 1920-21; v.p. New Fiction Pub. Co.; editor Popular Radio; radio critic (daily) N.Y. Herald Tribune; pres. and mem. bd. of dirs. Krome Alume, Inc. Mem. Hoover Radio Conf., 1925. Inventor of numerous devices. Special lecturer N.Y. Board of Edn. at Am. Museum Natural History. Mem. Am. Phys. Soc., American Soc. M.E., Inst. Radio Engrs., Niagara County Historical Society (president), Am. Inst. for Advancement of Radio (sec.), Am. Inst. E.E. Author numerous books since 1921. Contbg. editor Modern Mechanics and Inventions, Science and Mechanics mag. Address: 190 Windemere Rd., Carlisle Gardens, Lockport, N.Y. ☆

YATES, Ruth, sculptor; b. Greenville, O., Dec. 31, 1896; d. Amos Bigelow and Fanny Hatch (Walden) Maurer; student Cin. Art Acad., Grant Central Art Sch., Academie Julian, Paris; study stone carving under Jose de Creeft; m. Vincent Matthew Yates, July 3, 1920 (dec. 1942); children—Ruth (Mrs. Frederick Rodgers, Jr.), Richard Walden. Works exhibited, 1930—, Nat. Acad., Pa. Acad., Nat. Sculpture Soc., Whitney Mus., Nat. Arts Club, Nat. Assn. Women Artists, Pen and Brush, Met. Mus. Art, 1942; one man show, N.Y.C., 1939; represented in Brookgreen gardens; tchr. sculpture, direct stone carving Westchester Workshop, White Plains, N.Y., 1936-40, 49-50, workshop sch., N.Y.C., 1949-50. Carving of Joe Louis in permanent collection Mus. Art, Norfolk, Va. Dir. N.Y.C. Center Gallery, 1953—. Sec. U.S. com. Internat. Assn. Plastic Arts; 1955—. Awarded Anna Hyatt Huntington prize, 1939; Pen and Brush prize for sculpture, 1945; Sculpture House prize Nat. Assn. Women Artists, 1951; Art Democratic Living prize, 1951. Fellow Nat. Sculpture Soc. (rec. sec. 1943-46, 49-50); mem. Artists Equity Assn., Artists for Victory (rec. sec. 1945-46), Nat. Assn. Women Artists (pres. 1949-51, treas. 1952, past corr. sec. and chmn. sculpture), Pen and Brush (v.p., chmn. sculpture 1946-50). Episcopalian. Club: Westchester Clay and Chisel (founder, hon. pres.). Home: St. James, L.I. Office: 58 W. 57th St., N.Y.C.

YATES, Sidney R(ichard), congressman, lawyer; b. Chicago, Aug. 27, 1909; s. Louis and Ida (Siegel) Y.; Ph.B., U. of Chicago, 1931, J.D., 1933; m. Adeline Holleb, June 24, 1935; 1 son, Stephen H. Admitted to Ill. bar, 1933; practiced as a sr. mem. law firm Yates & Holleb; assistant atty. for Ill. State Bank Receiver, 1935-37; asst. atty. gen. attached to Ill. Commerce Commn. as traction atty., 1937-40. Mem. 81st-84th Congresses, 9th Ill. Dist. Served with U.S. Navy, 1944-46; disch. rank of lt. Mem. Am. Ill. State, Chicago bar associations, Am. Vets. Com., Chicago Council on Fgn. Relations, Decalogue Soc. of Laws. Democrat (candidate for alderman of 46th ward, Chicago, 1939). Jewish (reformed) religion. Clubs: City, Bryn Mawr Country. Contbr. article, Design for Chicago Transit: London Style, in Jour. of Land and Public Utility Economics, Aug. 1941. Golf champion Bryn Mawr Country Club, 1940, 41, 49, of Chicago Bar Assn 1943. Home: 3500 Lake Shore Dr., Chicago 13. Office: 33 LaSalle, Chicago 2; also New House Office Bldg., Washington 25.

YATES, William H., business exec.; born Marshall, Mo., Aug. 28, 1903; s. Henry and Minnie (Finnell) Y.; student Northwestern U., 1924-28; John Marshall Law Sch. (Chicago), 1936-39; m. Virginia B. Bennett, Mar., 1943. Accountant, Haskins and Sells, 1926-29; comptroller, Hartman Furniture Co., 1929-32; asst. comptroller, Montgomery Ward & Co., 1932-33; comptroller, merchandiser and operations director, Lady Esther, Ltd., 1933-39; Sept. 1939 joined United Wallpaper Factories, Inc. as comptroller on its exec. staff, elected v.p., sec. and made a dir. in 1940, became pres., 1942 and later chmn. bd. dirs., resigned, 1953; partner LeRoy Staunton and William Yates, merchandising, financial and mgmt. consultants, 1953—; pres. Atlantic Engineered Products, Inc., makers prefabricated garages, 1955—; dir. First Nat. Bank, Indiana Realty Co. (both of Indiana, Pa.). Clubs: Racquet, Tavern, Saddle and Cycle, Merchants, Manufacturers (Chgo.); Surf (Miami Beach, Fla.). Home: 8 Devon Rd., Summit, N.J.

YATMAN, Marion Fay (yăt'măn), Rep. nat. committeewoman; b. Framingham, Mass., Mar. 28, 1891; d. Herbert Henry and Nettie (Lowe) Fay; A.B., Radcliffe Coll., 1912, A.M., 1913, Ph.D., 1918; m. Ellis L. Yatman, Oct. 4, 1919; 1 son, Thomas Laurie. Teacher in secondary schools, Detroit and Swampscott, Mass., 1915-17; teacher history, Carnegie Inst. Tech., Pittsburgh, 1918-19. Mem. R.I. House of Reps., 1936-42; del. to Rep. Nat. Conv., 1940; Rep. nat. committeewoman since 1944. Dir. Providence Shelter for Colored Children since 1929. Pres. Women's Republican Club of R.I. since 1943. Mem. Phi Beta Kappa. Home: 34 Cushing St., Providence, R.I.

YAWKEY, Thomas A., baseball exec.; b. Detroit, Mich., Feb. 21, 1903; s. Thomas J. and Augusta L. (Yawkey) Austin; foster parents: William H. and Margaret (Draper) Yawkey; grad. Irving Sch., Tarrytown, N.Y., 1920; B.S., Yale, 1925; m. Elise Sparrow, June 18, 1925; m. 2d, Jean R. Hollander, Dec. 22, 1944. Assumed the management and control of mines, mineral interests, timber lands, lumber and paper mill, etc. in various states and Dominion of Can. inherited from mother and foster parents, 1925; purchased Boston Am. League Baseball Club 1933, pres. of corp. since 1933. Dir. Am. League Professional Base Ball Clubs, Louisville Baseball Club, Inc. Pres. and dir. Sunshine Mining Co. since 1924, Minnesota Silver Co., Ltd. since 1924. Mem. Phi Gamma Delta Club. Republican. Conglist. Clubs: Athletic, Yale (New York, N.Y.). Owner of 40,000 acre game preserve in coastal South Carolina where extensive development work is being carried on to provide feeding and resting grounds for migratory birds and other wild life; active in other movements for preservation and improvement of wild life, including co-operation with Biol. Survey, Ducks Unlimited, and Jack Miner Migratory Bird Foundation, Inc. Home: Hotel Pierre, 61st St. and Fifth Av., New York 21. Office: 420 Lexington Av., N.Y. City 17.

YBARRA, Thomas Russell ◎ V. 26.

YEAGER, Albert Franklin (yā'ger), horticulturist; b. Bazaar, Kan., Feb. 12, 1892; s. Charles D. and Mary T. (Schimpff) Y.; B.S., Kansas State Coll., 1912; M.S., Ore. State Coll., 1916; Ph.D., Ia. State Coll., 1936; m. Arline B. Stepanek, June 27, 1917; children—Mary (Mrs. L. F. Hough), Albert. Field agt. Pa. Chestnut Blight Commn., 1913-14; agr. instr. Crete (Neb.) High Sch., 1913-15; instr. horticulture Pa. State Coll., 1916-19; mem. faculty N.D. Agr. Coll., 1919-37, prof. horticulture, 1931-37; asst. prof. horticulture Mich. State Coll., 1937-39, prof. horticulture, horticulturist, and chmn. dept. U. of N.H. since 1939; asso. dir. Biol. Inst., 1946-48; horticulture consultant Beechnut Pkg. Co., 1948—. Awarded Certificate of Achievement, Vegetable Growers Assn. Am., 1953; Stevenson Meml. Gold Medal, Winnipeg, Can., 1954. Fellow A.A.A.S., Am. Institute Biol. Scis.; mem. Am. Soc. Hort. Sci. (pres., 1950-51), American Society Plant Physiologists, Sigma Xi, Phi Kappa Phi, Alpha Zeta. Plant breeder, introduced 30 varieties of vegetables, fruits and flowers; 3 All Am. award medal winners. Author articles in various publs. Conglist. Home: 48 Mill Rd., Durham, N.H.

YEAGER, Dorr Graves (yā'gĕr), Nat. Park Service; b. Gilman, Ia., June 23, 1902; s. Harry Irving and Ethel Gene (Graves) Y.; A.B., Grinnell (Ia.) Coll., 1926, A.M., 1928; student U. of Wash., 1927; m. Eleanor Ann Mills, May 18, 1935; children—Patricia Ann, Sally Gene. Temp. ranger naturalist Yellowstone and Yosemite Nat. Parks, summers, 1925-27; park naturalist, Yellowstone Nat. Park, 1928-31, Rocky Mountain Nat. Park, 1931-35; asst. chief Field Div. of Edn., Nat. Park Service, 1935-37, asst. chief Museum Div., 1937-43. Acting regional naturalist, Region IV, 1941-43; asst. supt. Zion and Bryce Canyon Nat. Parks, 1943-46; became regional naturalist, Region IV, 1946, now regional chief of interpretation. Member California Conservation Council, Nat. Conf. State Parks, Western Museums Conf. (pres.), Am. Rose Soc., Phi Sigma, Sigma Delta Chi. Club: California Writers. Mason (32°), Odd Fellow. Author several books since 1931; contbr. to mags. Home: 1660 Ridgewood Rd., Walnut Creek, Cal. Office: 180 New Montgomery St., San Francisco. ☆

YEAGER, Harry Herman, refractory mfg. ofcl.; b. Mill Hall, Pa., Sept. 6, 1896; s. Benjamin Franklin and Amanda (Friedly) Y.; student Pa. State Coll.; m. Besse M. Bowers, Aug. 5, 1917; children—Mary A. (Mrs. R. J. Neely), Jane E. (Mrs. W. A. Shaffer). With Harbison-Walker Refractories Co. since 1916, employed Mill Hall works, 1916-18, supt., 1924-27, shipping foreman Am. works, 1918-21, supt. Farrandsville works, 1921-24, supt. Templeton works, 1927-41, dist. supt. Chester and Cambria works, 1927-41, dist. supt. 1941-51, gen. dist. supt., 1951-53; prodn. mgr., 1953, dir. since 1953. Mem. Pitts. C. of C. Shriner. Club: Alcoma Golf. Home: 380 Washington Av., Oakmont, Pa. Office: 1800 Farmers Bank Bldg., Pitts. 22.

YEAGER, John W. (yā'gĕr), judge; b. Richland, Ind., Mar. 1, 1891; s. Wilhelm C. and Laura Elizabeth (Barton) Y.; grad. Richland City High Sch., 1910; LL.B., Chicago-Kent Coll. of Law, 1913; m. Lena E. Deeg, June 28, 1922; children—John Walter, Barbara May. Admitted to Ind. bar, 1913; in gen. practice of law, Evansville, Ind., 1913-14, Omaha, Neb., 1915-21; dep. county atty., Omaha, 1921-23, chief dep. county atty., 1923-33; dist. judge, Omaha, 1933-40; judge of Supreme Court, Lincoln, Neb., since 1940. Served in U.S. Army, 1918-19; disch. as sergt. 1st class, med. dept. Mem. Am. Bar Assn., Neb. State Bar Assn., Omaha Bar Assn., Am. Legion, Vets. of Foreign Wars, Delta Theta Phi. Republican. Mason (Scottish Rite, Shriner), Odd Fellow, K. of P., Elk. Clubs: Lincoln (Neb.) Country; Omaha Field, Athletic (Omaha). Home: 5012 Webster St., Omaha, Neb.; 2850 Manse Av. Office: State Capitol, Lincoln, Neb.

YEAGER, Leland E., corp. exec.; b. Chicago, Aug. 10, 1896; s. Everett E. and Grace H. (Caldwell) Y.; A.B., U. of Ill., 1918; m. Alice M. Bennett, June 7, 1922. With Dillon, Read & Co., Chicago, San Francisco, 1919-23; v. p., dir., A.C. Allyn & Co., Inc., Chgo., N.Y.C., 1923-42; v.p. Standard Dredging Corp., N.Y.C., 1942-51, exec. v.p., 1951-52, pres. since 1952, dir. since 1934; president, director Great Lakes Terminal Warehouse Co., Toledo, O., since 1935. Mem. Phi Beta Kappa, Phi Kappa Tau. Home: 32 Edgewood Rd., Scarsdale, N.Y. Office: 80 Broad St., N.Y. City.

YEAGER, W(illard) Hayes, professor of speech; b. Lewistown, O., July 6, 1897; s. Lovinus Reed and Addie Caroline (Baker) Y.; A.B., Ohio State U., 1919, A.M., 1926; studied Columbia U., 1919-20, U. of Mich., summer 1923, U. of Ill., 1927-28; m. Clara Elizabeth Pritchard, Feb. 3, 1923; children—Hayes Pritchard, James Lee. Teacher high sch., Mingo Junction, O., 1922, Parkersburg, W.Va., 1922-23; instr. in English, Ohio State U., 1923-27; asso. in English, U. of Ill., 1927-29; Chauncey M. Depew prof. pub. speaking and exec. officer dept. of speech, George Washington U., 1929-45; prof. of speech and chmn. dept., Ohio State U., since 1945; Georgetown Univ. Summer Sch., 1942; chmn. exec. com. and nat. dir. Nat. Discussion Contest on Inter-Am. Affairs, sponsored by Office Coordinator of Inter-Am. Affairs, under auspices Am. Council on Edn., 1942-44; special consultant United States Office of Education, 1943; lectr. USAF, 1948-50, cons., 1952—. Served in U.S. Navy, June-Dec. 1918. Mem. Speech

Assn. of Am. (1st v.p., 1936, pres., 1941, exec. sec., 1944, exec. vice pres., 1945-48), Eastern Public Speaking Conf. (vice pres., 1937-39, pres., 1939-41), Am. Assn. U. Profs., Soc. Advancement Edn., del. Am. Council on Edn., 1944-48; mem. Delta Theta Phi, Phi Delta Gamma, Pi Gamma Mu, Omicron Delta Kappa, Acacia; honorary member, National Collegiate Players, Delta Sigma Rho. Presbyterian. Clubs: Cosmos (Washington); Faculty, Scioto. Co-author: (with William Phillips Sandford) Successful Speaking, 1927; Principles of Effective Speaking, 1928, rev. edits., 1930, 34, 42, 50; Business and Profl. Speaking, 1929; Problems in Business and Professional Speaking, 1931; Problems for Debate Practice, 1933; Practical Business Speaking, 1937, revised edit. 1952. Author: Chauncey Mitchell Depew, the Orator, 1934; Effective Speaking for Every Occasion, 1940, revised edit., 1951. Co-author: (with Kendall B. Taft, John Francis McDermott and Dana O. Jenson) English Communication, A Handbook of Writing and Speaking, 1943. Compiler: (with W. P. Sandford) Business Speeches by Business Men, 1930. Member editorial board and author of study of Wendell Phillips in History and Criticism of American Public Address, 1943. Cons. editor, Speech Series, Rinehart & Co. Contributor to World Book Encyclopedia. Lecturer. Home: 1894 King Av. Office: Ohio State University, Columbus 10, Ohio.

YEAPLE, Whitney S. K. (yā'p'l), clergyman; b. Dayton, O., Jan. 3, 1894; s. Starr Koons and Meta (Bradshaw) Y.; Ph.B., Shurtleff Coll., Alton, Ill., 1917; B.D., Colgate-Rochester Div. Sch., 1922; D.D., Shurtleff Coll., Alton, Ill., 1932; m. Edna Minnie Seiler, Dec. 25, 1918; children—Whitney Seiler, Ray Porter (dec.), Beverly Jean. Ordained Bapt. Ministry, 1918; pastor First Ch., Groton, N.Y., 1922-25; asso. pastor Lake Av. Ch., Rochester, N.Y., 1925-29, pastor, 1929-40 (2,698 members, 1939). Left college in senior year to enlist as private in regular army; advanced to lieut. and chaplain. Trustee Colgate-Rochester Divinity School, Keuka College (Keuka Park, New York), Peddie School (Hightstown, New Jersey), Colby Junior College, New London, New Hampshire, Baptist Union (Rochester, N.Y.), Home Mission Society, Northern Baptist Convention, New York City, 1934-40. Pres. Fedn. of Chs. Rochester and Monroe Counties, 1938-40; exec. sec. New Hampshire Council of Chs. and Religious Edn. Member Internat. Soc. of Theta Phi, Pi Gamma Mu. Republican. Club: Rotary (dir.; pres. 1934-35). Author of "Your Money and Your Life," "A Certain Man and His Sons," "The Fellowship of Troubled Souls." Home: Hillsboro, N.H. Address: 18 School St., Concord, N.H.

YEARGAN, Gordon S., ins. exec.; b. Dallas, Mar. 4, 1896; s. Thomas Randall and Mattie M. (Gill) Y.; student pub. schs.; m. Martha Louise White, Mar. 31, 1920; children—Martha May (Mrs. R. W. Charlebois), Gordon S. With Hartford Fire Ins. Co., 1915-17; underwriter Firemen's Fund Ins. Co., 1918; office mgr., spl. agt., underwriter Comml. Union Assurance Co., 1921, spl. agt., 1926; asst. treas. Trinity Universal Ins. Co., Dallas, 1926-28, sec., 1928-36, v.p., mem. bd. dirs., 1936-49, pres. since 1949. Mem. Internat. Order Blue Goose, Tex. Ins. Adv. Assn. Methodist. Mason. Club: Kiwanis. Home: 1220 Lausanne. Office: Trinity Universal Bldg., Dallas.

YEARICK, Ralph O., corp. exec.; born Jacksonville, Pa., Feb. 15, 1891; s. Harvey S. and Katherine (Stover) Y.; m. Margaret McCormick, Oct. 14, 1914; 1 son, Ralph M. With Westinghouse Air Brake Co. since 1909, stenographer, 1909-11, private sec., 1911-18, asst. to gen. mgr., 1918-25, asst. sec., 1925-26, sec., 1926, vice pres. and sec., 1941-51, v.p., sec., treas., 1951—, dir., 1953—; v.p., sec., treas., dir. Westinghouse Air Brake Internat. Co.; v.p., sec., treas. Westinghouse Air Brake Trade Corp.; dir. Cardwell-Westinghouse Co., Chgo., Canadian-Westinghouse Co., Hamilton, Ont. Republican. Presbyn. Mason. Clubs: Oakmont, Country, Duquesne. Home: 736 North Av., Wilkinsburg, Pa. Office: 401 Liberty Av., Pitts. 22.

YEARNS, Kenneth John, fgn. service officer; born Indianapolis, Jan. 20, 1907; s. John B. and Dora M. (Buck) Y.; grad. Louisville (Ga.) Acad.; A.B., George Washington U., 1930; Fgn. Service Sch., State Dept., 1932; m. Ruth Allen, June 12, 1937. Apptd. fgn. service officer, U.S. Dept. State, 1930, served in Dept. State, 1931-33, 1942-43; vice consul, Naples, Italy, 1931-32, Shanghai, 1933; vice consul and 3d sec., Nanking, China, 1934-36; vice consul, Tientsin, China, 1936, consul, 1939, Swatow, China, 1939-41, Calcutta, India, 1943-47, Bahia, Brazil, 1947-49; 1st sec., consul gen., Buenos Aires 1949; now attaché Am. Embassy, Athens, Greece. Office: Fgn. Service, Dept. of State, Washington 25.

YEASTING, John O(liver), airplane mfg. exec.; b. Helena, O., Dec. 1, 1905; s. John F. and Christena (Beeker) Y.; A.B., U. Mich., 1927; C.P.A., Ill., 1929, Cal., 1933, Wash., 1935; m. Ruth E. Kisabeth, Sept. 10, 1930; children—Judith Ann and Robert Owen (twins). Pub. acct. Allen R. Smart & Co., 1927-39, mgr. Los Angeles office, 1932-35, Seattle office, 1935-39; joined Boeing Airplane Co., 1939, asst. sec.-treas., 1939-46, asst. to the pres., 1946-50, v.p.-controller, 1950-53, v.p. finance since 1953, dir. since 1951. Mem. Controllers Inst. Am. (2d v.p. Seattle control). Clubs: Toastmasters, Rainier. Home: 2676 Belvidere Av., Seattle 6. Office: 7755 E. Marginal Way, Seattle 14.

YEH, George Kung-Chao, govt. ofcl.; b. Canton, China, Sept. 12, 1904; s. Tao-Sen and Tsou Li-Chu Yeh; A.B., Amherst Coll., 1925; M.A., Cambridge U., 1926; m. Edna Yuan, July 1930; children—Marian Tung, Max Wei. Prof. English Nat. Peking U., 1926-27, 1935-39, Nat. Chinan U., 1927-29, Tsinghua U., 1929-35; dir. London office Chinese Ministry of Information, 1942-46; counsellor, dir. dept. European affairs Chinese Ministry Fgn. Affairs, 1946-47, adminstrv. v. minister, polit. v. minister, 1947-49; minister fgn. affairs Republic of China since 1949. Commr. Overseas Affairs Commn., 1950-52. Chmn. Chinese delegation to 7th session UN Gen. Assembly, 1952, 9th, 1954. Address: Ministry of Foreign Affairs, Taipei, Formosa.

YELLOTT, John Ingle, association exec.; b. Bel Air, Md., Oct. 25, 1908; s. John I. and Mildred Walker (Nelson) Y.; ed. Episcopal High Sch. of Va.; B.S. in M.E., Johns Hopkins Univ., 1931, M.M.E., 1933; married Judith Williams, May 12, 1934 (div.); children—John Ingle, Jr., Ann Williams. married 2d, Mrs. Barbara Leslie Jordan, June 2, 1951. Instructor in mechanical engineering, University of Rochester, 1933-34; instructor and assistant prof., Stevens Inst. of Tech., 1934; prof. and head dept. mech. engring., Ill. Inst. of Tech., 1940-43; dir. Inst. Gas Tech., 1943-45; chmn. War Training Com., 1940-44; dir. research, locomotive development com. Bituminous Coal Research, Inc. 1945-55; sec. Am. Assn. for Applied Solar Energy, also asst. dir. Hanford Institute, 1946—. Conducted research and edn. in mech. engring.; development of coal-fired gas turbine locomotive. Recipient Chicago and Ill. Jr. C. of C. awards, 1943. Profl. engr. Md., N.J. Fellow A.A.A.S., Mem. A.S.M.E. (jr. award, 1934), Alpha Delta Phi, Tau Beta Pi, Pi Tau Sigma, Sigma Xi, Omicron Delta Kappa. Republican. Episcopalian. Club: Devon Yacht (East Hampton). Editor numerous engring. textbooks; contbr. mech. engring. publs.; trans. American Society M.E. Home: 901 W. El Caminita. Office: Heard Bldg., Phoenix.

YEN, Y. C. James (Yen Yang-chu), Chinese educator; b. Oct. 26, 1893; B.A., Yale, 1918, M.A. (hon.), 1928; M.A., Princeton, 1920; D.Cs., St. John U., Shanghai, 1929; LL.D. Syracuse U., 1944, Temple U., 1945, U. Louisville, 1945; L.H.D., U. Me., 1944, New School Social Research, 1954; m. Alice Huie, Sept. 23, 1921; children, Chen-tung, Chun-ying, Hsin-min, Fu-min, Hwa-ying. Founder, gen. dir. Chinese Nat. Assn. of Mass. Edn. Movement, Peiping, 1924—; dir. Tinghsien Rural Reconstrn. Pilot Plant, Hopei, 1929-36; pres. Hopei Provincial Inst. Local Govt. Reorgn., 1933-36; mem. Nat. Econ. Council, 1931-37; v.p. Szechuan Provincial Reconstrn. Planning Commn., 1936-38; dir. Hunan Provincial School Pub. Adminstrn., 1938; mem. Supreme Adv. Council Nat. Def., 1937; mem. People's Political Council, 1938-45; pres. Coll. Rural Reconstrn., 1940-51; mem. ECA Joint Comm. Rural Reconstrn., China, 1948-51; pres. Internat. Com. Mass Edn. Movement, 1951—; adviser, Philippine Rural Reconstrn. Movement, 1952—. Mem. Beta Theta Pi. Address: 1790 Broadway, N.Y.C. 19.

YEO, J(ohn) Wendell (yō), univ. dean; b. Boston, Jan. 9, 1908; s. Samuel E. and Jennie M. (Rood) Y.; B.B.A., Boston U., 1929, Ed.M., 1932; Ph.D., Yale, 1939; m. Ruth Olivia Gabel, Aug. 17, 1940; children—Lawrence Thomas, Barbara Louise, David Gabel. Tchr., Plainville (Conn.) High Sch., 1929-31, prin., 1931-32; supt. schs., Plainville, 1933-36; instr. New Haven Jr. Coll., 1936-38, dir., 1938-39; prof. edn. Boston U. since 1947, dean sch. edn. 1952—, vice president for academic affairs, 1953—. Member Am. Personnel and Guidance Assn., Am. Psychol. Assn., Greater Boston Vocational Guidance Assn., N.E.A., Beta Gamma Sigma, Phi Delta Kappa, Delta Pi Epsilon. Author: Growing Up (with Dr. Roy O. Billett), 1951. Contbr. articles profl. jours. Home: 11 Braeburn Rd., Auburndale 66, Mass. Office: 755 Commonwealth Av., Boston.

YEOMANS, Charles (yō'mānz), mfr. pumping machinery; b. Orange, N.J., Nov. 16, 1877; s. Alfred and Elizabeth B. (Ramsay) Y.; prep. edn., Lawrenceville (N.J.) Sch.; A.B., Princeton, 1900; m. Maud Gernon, May 1, 1907 (dec.); m. 2d, Florence M. White, Oct. 19, 1921; children—John Ramsay, Caroline White. Entered firm of Yeomans Bros. Co., mfrs. pumping machinery, Chgo., 1900, now chmn. bd. and treas. Mem. Art Inst. Chgo. Clubs: Chicago Literary, University. Home: 1173 Tower Rd., Winnetka, Ill. Office: 1999 N. Ruby St., Melrose Park, Ill.

YEOMANS, Edward, Jr., educator; born Chicago, Ill., Feb. 20, 1911; s. Edward and Julia Howard (Day) Y.; A.B., Harvard, 1933; m. Jean Douglass, Jan. 9, 1937; children—Ann, Judith, Thomas. Teacher history, English, science, Thacher Sch., Ojai, Calif., 1934-35, Shady Hill Sch., Cambridge, Mass., 1936-39; asst. edn. dir. Farmers Fedn., Asheville, N.C., 1940; asst. prof. edn. Univ. of Ga. (W.Ga. Coll.), Carrollton, Ga., 1941-44; sec. Southeastern Cooperative League, Carrollton, Ga., 1941-44; sec. Eastern div. Nat. Farmers Union, Trenton, N.J., 1944-49; headmaster Shady Hill Sch., Cambridge, Mass., since 1949. Dir. Yeomans Bros. Co., Chicago. Home: 31 Gray Gardens East, Cambridge, Mass.

YEOMANS, E(lmer) E(ugene), naval officer; b. Terre Haute, Ind., May 17, 1902; s. George Henry and Sarah Estelle (Price) Y.; B.S., U.S. Naval Acad., 1924; M.S., U. Calif., 1933; m. Helene Belmont Austin, Apr. 23, 1928. Commd. ensign, U.S. Navy, 1924, and advanced through grades to rear admiral, 1951; sea duty on U.S.S. Tennessee, U.S.S. R-3, U.S.S. S-14; comdg. officer U.S.S. S-20, U.S. S. S-17, U.S.S. Sargo, Sug Div. 3 and U.S.S. Roanoke; chief of staff to Comdr. Sub Pac. and Comdr. Sub Lant.; shore duty Bur. Engring., Comdr. in Chief Hdqrs., Aide to Asst. sec. navy, Nat. War Coll. and Office of Chief of Naval Operations since 1950. Decorated: Legion of Merit, Bronze star, Defense ribbon, Am. and Pacific theaters, Victory medal, European Occupation medal. Mem. Am. Soc. Naval Engrs., Naval Inst. Proceeding, Alumni Assn. U.S. Naval Acad. and U. of Calif. Home: 1525 N. Jefferson St., Arlington, Va. Office: U.S. Navy Department, Washington 25.

YEOMANS, Henry Aaron, prof. government; b. Ashtabula, O., Feb. 5, 1877; s. William Andrew and Eva Mandane (Nettleton) Y.; A.B., Harvard, 1900, A.M., 1901, LL.B., 1904; m. Olive Livingston Gilbert, May 1, 1905. Practiced law, N.Y. City, 1904-09; lecturer on govt., Harvard U., 1910-11, instr., 1911-12, asst. prof., 1912-17, prof., 1917-43, prof. emeritus since 1943; asst. dean, Harvard Coll., 1912-16, dean, 1916-21. Dir. Am. U. Union in Europe, 1919; exchange prof. to U. Paris, 1919-20; Cercle Francais lecturer at the French univs. (Hyde Found.), 1920; lectr. on French govt. and politics, Lowell Inst. Fellow Am. Acad. Arts and Scis.; mem. Am. Polit. Sci. Assn., Acad. Polit. Sci. Contbr. Cyclo. of Am. Government and various periodicals. Editor: Facts and Visions, Baccalaureate Sermons by Abbott Lawrence Lowell. Author: Biography of Abbott Lawrence Lowell. Home: 7 Arlington St., Cambridge. Office: Widener Library, Cambridge 38, Mass.

YERBY, Frank, novelist; b. Augusta, Ga., Sept. 5, 1916; s. Rufus Garvin and Willie (Smythe) Y.; A.B., Paine Coll., Augusta, Ga., 1937; M.A., Fisk U., Nashville, Tenn., 1938; further study, U. of Chicago; m. Flora H. Claire Williams, Mar. 1, 1941; children—Jacques Loring, Nikki Ethlyn, Faune Ellena, Jan Keith. Tchr., Fla. Agrl. and Mech. Coll., Tallahassee, Fla., 1939-40, Southern U., Baton Rouge, La., 1940-41. War work, Ford Motor Co., Dearborn, Mich., 1942-44; Ranger Aircraft, Jamaica, N.Y., 1944-45. Received the O. Henry Memorial Award, 1944, for best first short story. Author: The Foxes of Harrow, 1946; The Vixens, 1947; The Golden Hawk, 1948; Prides Castle, 1949; Floodtide, 1950; A Woman Called Fancy, 1951; The Saracern Blade, 1952; The Devil's Laughter, 1953; Bride of Liberty, 1953; Benton's Row, 1954; The Treasure of Pleasant Valley, 1955. Contbr. short stories to Harper's Mag. Address: care Wm. Morris Agy., 1740 Broadway, N.Y.C.

YERKES, Leonard A. ◎ V. 27.

YERKES, Robert Mearns (yēr'kēz), psychobiologist; b. Breadysville, Pa., May 26, 1876; s. Silas Marshall and Susanna Addis (Carrell) Y.; A.B., Ursinus, 1897; A.B., Harvard, 1898, A.M., 1899, Ph.D., 1902; LL.D., Ursinus, 1923; D.Sc., Wesleyan U., 1923; hon. M.A., Yale, 1931; m. Ada Watterson, 1905; children—Roberta Watterson, David Norton. Began as teacher and investigator at Harvard, 1901, asst. prof. comparative psychology, 1908-17, psychologist to the Psychopathic Hosp., Boston, 1913-17; prof. psychology and dir. Psychol. Lab., U. of Minn., 1917-19 (absent on mil. duty); chmn. research information service, Nat. Research Council, 1919-24; (chmn. com. for research in problems of sex, 1921-47); prof. psychology, Inst. Psychology, Yale, 1924-29; prof. psychobiology, Yale 1929-44, emeritus since 1944; organized and dir. Yale Labs. of Primate Biology, Orange Park, Fla., 1929-41. Chief, div. of psychology, office Surg., Gen., A.U.S., 1917-18. Consulting services War Dept. and Nat. Research Council, World War II. Fellow Am. Acad. of Art and Sciences, A.A.A.S.; mem. Nat. Acad. Sciences, Am. Philos. Soc., Am. Psychol. Assn. (pres., 1916-17), American Physiological Society, American Society Naturalists (pres. 1938), Soc. of Mammalogists. Club: Cosmos. Author: The Dancing Mouse, A Study in Animal Behavior, 1907; Introduction to Psychology, 1911; Methods of Studying Vision in Animals (with J. B. Watson), 1911; Outline of a Study of the Self (with D. W. La Rue), 1914; A Point Scale for Measuring Mental Ability (with R. S. Hardwick and J. W. Bridges), 1915; The Mental Life of Monkeys and Apes—A Study of Ideational Behavior, 1916; Psychological Examining in the U.S. Army (with others), 1921; Chimpanzee Intelligence and Its Vocal Expressions (with B. W. Learned), 1925; Almost Human, 1925; The Mind of a Gorilla, 1927; The Great Apes (with A. W. Yerkes), 1929; Chimpanzees: A Laboratory Colony, 1943. Has published papers chiefly on physiology of the nervous system, animal behavior, comparative psychology and mental measurement. Especially interested in psychobiological research, mental engineering, and problems of population. Home: 4 St. Ronan Terrace. Office: Yale School of Medicine, New Haven 11.

YEUELL, Gladstone Horace (ū'ĕl), educator; b. Atwood, Ill., July 1, 1892; s. Claris and Ida (Davis) Y.; A.B., Ala. Presbyn. Coll., 1913; M.A., Bethany (W.Va.) Coll., 1916, normal diploma 1917; M.A., U. of Chicago, 1923; Ph.D., U. of Cincinnati, 1928; m. Eugenia Osburn, May 17, 1918; children—Capt. John Claris (killed in action, World War II), Hardin Davis, Eugenia Osburn. Instuctor., Ala. Presbyterian Coll., 1911-12; principal, Dayton and Tallassee (Ala.) sch., 1913-15; instr. in history, Bethany Coll., 1915-16; principal junior and senior high sch., New Cumberland (W.Va.), 1916-17; principal state secondary agrl. sch., Abbeville, Ala., 1919-21; head secondary dept. and extension dir., State Normal Sch., Florence, Ala., 1921-26; acting asst. state superintendent of education, Montgomery, Ala., 1924-25; asst. prof. edn., University of Cincinnati, 1927, asso. 1928; prof. and head of dept. of secondary edn., U. of Ala., 1928-47, chmn. dept. history and philosophy of education since 1947. 1st lt. U.S. Army, A.E.F., 1917-19; maj., O.R.C. Mem. exec. com. Tuscaloosa (Ala.) Red Cross. Chmn. com. on printed forms, Secondary Commn. of Southern Assn. of Coll. and Secondary Schs., 1940, chmn. Commn. on Secondary Schs., 1940-41, mem. exec. com. Commn. on Curriculum Problems and Research. Mem. Work Com. Higher Edn., Southern

Assn., Nat. Safety Council, coll. sect. Fellow Philosophy of Edn. Soc. Mem. Am. Assn. Univ. Profs., N.E.A., Ala. Edn. Assn., So. Assn. Coll. and Secondary Schools, National Society College Teachers of Education, Nat. Assn. Secondary School Principals, Nat. Assn. of Supervisors of Student Teaching, Ala. Historical Society, Phi Delta Kappa (dist. rep., national historian), Kappa Delta Pi, Delta Sigma Phi. Christian Disciple. K.P. Club: Kiwanis (Tuscaloosa, Alabama). Co-author: Orientation in Education, 1932; Alabama, Past and Future, 1941. Contributor to mags. and periodicals. Address: 1531 13th St., Tuscaloosa, Ala. ✯

YEZIERSKA, Anzia ◎ V. 27.

YINGER, J(ohn) Milton, educator; b. Quincy, Mich., July 25, 1916; s. George Daniel and Emma May (Bancroft) Y.; A.B., DePauw U., 1937; M.A., La. State U., 1939; Ph.D., U. Wis., 1942; m. Winnie G. McHenry, July 20, 1941; children—Susan, John, Nancy. Instr. sociology Ohio Wesleyan U., 1941-43; asst. prof., 1943-46, asso. prof., 1946-47; asso. prof. Oberlin Coll., 1947-52; prof., 1952—. Mem. Am., Ohio Valley (pres. 1950-51) Sociol. socs. Author: Religion in the Struggle for Power, 1946; Racial and Cultural Minorities (with George E. Simpson), 1953. Home: 272 Oak St., Oberlin, O.

YLVISAKER, J(ohannes) Wilhelm (ĭl'vĭ-säk-ĕr); coll. pres.; born Robbinsdale, Minn., Apr. 18, 1900; s. Johannes T. and Kristi (Flugum) Y.; A.B., Luther Coll., Decorah, Ia., 1921; C.Th., Luther Theol. Sem., St. Paul, 1925; M.Th., Princeton Theol. Sem., 1926; D.D., Augustana Coll., Sioux Falls, S.D., 1950; m. Lucille Torgerson, Aug. 12, 1930; children—Martha Elizabeth, James William. Teacher of science and mathematics Luther Acad., Albert Lea, Minn., 1921-22; ordained to ministry of Lutheran Ch., 1926; pastor, Northwood, Ia., 1926-37, Our Saviours Ch., Minneapolis, 1937-48; pres. Luther Coll., Decorah, Ia., since 1948. Home: 311 View St., Decorah, Ia.

YLVISAKER, Lauritz S. (ĭl'vĭ-sä-ker), physician; b. Mpls., Sept. 11, 1889; s. Johannes Thorbjorn and Kristi (Flugum) Y.; A.B., Luther Coll., Decorah, Ia., 1910; M.B., U. Minn., 1918, M.D., 1919; m. Winifred Townend, May 29, 1922; children—Sara (Mrs. Samuel A. McAsham), William Townsend. Private practice medicine, Mpls., 1919-21, St. Paul, 1921-28; asso. med. dir. Prudential Insurance Co. of America, Newark, 1928-44; vice president, medical dir. Fidelity Mut. Life Ins. Co., Phila., since 1944. Fellow A.C.P.; mem. Assn. Life Ins. Med. Dirs. Am. (pres. 1950-51), A.M.A., Pa. State, Phila. Co. med. socs., Heart Assn. Southeastern Pa. (pres. 1950, 51, 52), Nu Sigma Nu. Home: P.O. Box 268, Bryn Mawr, Pa. Office: 25th and Pkwy., Phila. 1.

YLVISKER, Nils Martin ◎ V. 27.

YNTEMA, Hessel Edward ◎ V. 26.

YNTEMA, Theodore Otte (ĭn'tĕ-mä), bus. exec.; b. Holland, Mich., Apr. 8, 1900; s. Douwe Bauke and Mary Elizabeth (Loomis) Y.; A.B., Hope College, Holland, Michigan, 1921; A.M., Univ. of Ill., 1922; A.M., Univ. of Chicago, 1924, Ph.D., 1929; C.P.A., Ill., 1924; studied, Harvard, 1926-27; m. Kathryn Elizabeth van der Veen, Aug. 8, 1923; children—Elizabeth, John Arend; m. 2d, Mrs. Virginia Heigho Payne, July 31, 1939; children—Virginia Gwin, Theodore Otte, Jr. With University of Chicago, 1923-49, beginning as instr. in accounting, prof. statistics, 1930-44; prof. bus. and econ. policy, 1944-49; director of research Cowles Commission, 1939-42; acting asso. prof. statistics Stanford University, 1929-30; consulting economist U.S. Steel Corp., 1938-40; economic consultant N.R.A., 1934-35; chief statistician Div. Industrial Materials, Defense Comm., 1940; special consultant War Shipping Adminstrn., 1942; cons. economist Stein Roe & Farnham, 1945-49; Lord-Abbett, 1946-49, Ford Motor Co., 1947-49; research director Com. for Economic Development, 1942-49; v.p. finance Ford Motor Co., 1949—, dir., 1950—. Dir. Nat. Bur. Econ. Research; trustee Cranbrook Institute Science, Cranbrook Acad. of Art, Pub. Adminstrn. Clearing House. Fellow Am. Statis. Assn., Econometric Society; member of American Economic Association, Inst. Math. Statistics. Clubs: Detroit, Bloomfield Hills Country, Bloomfield Open Hunt (Detroit). Author: A Mathematical Reformulation of the Theory of International Trade, 1932. Co-author: Jobs and Markets, 1946. Home: 3950 Franklin Rd., Bloomfield Hills, Mich. Office: 3000 Schaefer Rd., Dearborn, Mich.

YOCHEM, Donald E(ugene) (yōkem), physician; b. Jasonville, Ind., Dec. 22, 1903; s. William and Matilda (Vonderschmitt) Y.; B.S., U. Chicago, 1928, M.D., 1931; M.S., Northwestern (Rea fellow), 1929; m. Erma Staley, Apr. 6, 1929; 1 dau., Marlene. Intern, U. Chicago Clinics, 1930-31; instr. anatomy Northwestern 1928-29; asst. resident medicine U. Hosp., Ohio State U., 1931-32, instr. coll. medicine, 1935-38, clin. instr. medicine, part-time since 1950; organizer 1st med. dept., med. dir. Farm Bur. Life Ins. Co., Columbus, O., since 1936; practice, specializing in internal medicine, Columbus, 1932-42. Mem. bd. dirs. Columbus Tuberculosis Soc.; trustee Central Ohio, Ohio State heart assns. Diplomate and mem. Bd. Life Ins. Medicine. Mem. A.M.A., Columbus Acad. Medicine, Assn. Life Ins. Med. Dirs. Am., Phi Gamma Delta. Author: Insuring Special Class Risks; articles profl. jours. Patentee in field. Home: 1591 Grenoble Rd., Columbus 12. Office: 246 N. High St., Columbus 16, O.

YOCHUM, H(arold) L(eland) (yō'kŭm), clergyman; b. Fostoria, O., June 7, 1903; s. William Henry and Ida Aemelia (Heiserman) Y.; A.B., Capital U., Columbus, O., 1923, B.D., 1928, D.D., 1943; A.M., Ohio State U., 1924; m. Agatha Emilie Pfeiffer, July 5, 1928; children—Doris Christine, Marilyn Agatha, Faith Elizabeth. High sch. teacher, 1924-25; ordained Lutheran minister, 1928; instr., Capital U., 1925-28; minister Emanuel Luth. Ch., Hessville, O., 1928-34, Holy Trinity Ch., Detroit, 1934-39; full times pres. Mich. Dist., Am. Luth. Ch., 1939-46; v.p. Am. Luth. Ch., 1940-46; commr. to Nat. Luth. Council since 1940; pres. Am. Luth. Conf., 1942-46; pres. Capital Univ., since 1946. Mem. Kappa Sigma Upsilon. Author: Confirmation Sermons, 1933; Confessional Sermons and Addresses, 1936. Home: 2311 E. Main St., Columbus, O.

YODER, Dale (yō'dĕr), prof. economics; b. Gibson City, Ill., Feb. 4, 1901; s. Milo Franklin and Lyda (McAyeal) Y.; B.A., James Millikin U., Decatur, Ill., 1923; student U. of Ill., 1923-24; M.A., State U. of Ia., 1926, Ph.D., 1929; m. Mabel Elizabeth Nottingham, Aug. 16, 1924; 1 son, Richard Dale. Instr. economics, State U. of Ia., 1924-29, asst. prof., 1929-31, asso. prof., 1931-35; prof. economics, U. of Minnesota, since 1935, dir. Industrial Relations Center since 1945; visiting prof. U. of Calif. at Los Angeles, 1931, U. of Minn., 1934, U. Cal. at Berkeley, 1949, Stanford U., 1952, 54-55. Chmn. N.R.A. Compliance Bd., Iowa City, Ia., 1934; tech. adviser, United States Employment Service, 1933; mem. Regional War Labor Bd., 1942-43; consultant War Manpower Commission, 1942-43; Chief Planning Division, Bureau of Program Planning and Review, War Manpower Commission, 1943; vice chmn. 6th Regional War Labor Board, 1943-44; chairman Wage Rate Committee, 1944-45. Consultant, War Department, 1944; member advisory committee Social Security, 1954. Chairman labor market research com. Social Sci. Research Council since 1951; mem. Minn. State Commn. on Aging. Mem. American Economic Assn., Mid-West Economic Association (pres. 1936-37), Am. Statis. Assn., Indsl. Relations Research Assn., National Acad. of Arbitrators, Soc. for Advancement of Management, Order of Artus, Beta Gamma Sigma, Phi Gamma Mu, Sigma Alpha Epsilon. Presbyterian. Club: Skylight. Author books relating to field; latest publs.: Manpower Economics and Labor Problems, 1950; You and Unions, 1951; Personnel Principles and Policies, 1952. Home: 2297 Folwell Av., St. Paul 8. ✯

YODER, Douglas O., mfg. exec.; b. Cleve., Mar. 18, 1918; s. Carl M. and Bertha L. (Cobbs) Y.; student Ohio Wesleyan U., Fenn Coll.; m. Ruth G. Rueter, Feb. 15, 1947; children—Gary, Virginia, Gail. With Yoder Co., Cleve., 1938—, mem. bd., 1947—, pres., gen. mgr., 1952—; director County Savs. & Loan. Mem. C. of C., Young Pres. Orgn. Methodist. Mason. Clubs: Sales Executives, Industrial Marketers, Cleveland Athletic; Elyria Country. Home: 14914 Edgewater Dr., Lakewood 7, O. Office: 5500 Walworth Av., Cleve. 2.

YODER, Robert McAyeal ◎ V. 26.

YODER, Sanford Calvin, bishop; b. Iowa City, Ia., Dec. 5, 1879; s. Christian S. and Anna (Swartzendruber) Y.; prep. edn., high sch., Clarion, Ia.; LL.B., Hamilton Coll. of Law, Chicago, 1926; B.A., State U. of Ia., 1927; M.A. in Theology, Winona Lake Sch. of Theol., 1933; B.D., Northern Bapt. Theol. Sem., 1934, D.D., 1938; S.T.D., Divinity Sch. Gordon Coll. of Theology and Missions, 1939; m. Emma Stutzman, Sept. 23, 1903; children—Myron Stutzman, Anna Marguerite, Etta LaVerne. Prin. high sch. Sharon Center, Ia., 1904-05 and 1908-09, Pioneer School, Prosser, Wash., 1905-06; ordained ministry Mennonite Ch., 1911, bishop, 1913; pastor Kalona, Ia., 1913-24; pres. Goshen (Ind.) Coll. 1923-40, prof. of Bible (Old Testament) since 1940. Moderator Mennonite Gen. Conf., 1919-21; sec. Mennonite Bd. of Missions and Charities, 1921-44; pres., 1944-48. Mem. Soc. Bibl. Lit. and Exegesis, Am. Schs. Oriental Research, Pi Gamma Mu, Phi Alpha Chi. Author: For Conscience Sake, Down South America Way; Poetry of the Old Testament, 1948; Eastward to the Sun, 1953; Horsetrails Along the Desert, 1954. Home: 1801 S. Main St., Goshen, Ind.

YOE, John Howe (yō), chemist; b. Oxford, Ala., July 19, 1892; s. Rev. Alfred Moore and Tulliola May (Howe) Y.; student Birmingham Coll., 1908-10; B.S., Vanderbilt U., 1913, M.S., 1914; grad. student U. of Chicago, summer 1913; M.A., Princeton, 1917, Ph.D., 1923; m. Françoise Alexander Cheely, Aug. 18, 1919; children—Elizabeth Howe (Mrs. Richard W. Gordon), François Cheely (wife of Chas. F. Schneider, M.D.), Jane Randolph (wife of R. Warner Wood, Jr., M.D.), and Ann Everett. Asst. in chem., Vanderbilt U., 1911-13, instr. in biol., 1913-14, in biol. and chemistry, 1914-15; instructor (summers in zoology, George Peabody College for Teachers, 1914, in chemistry, 1915-17; assistant in chemistry, Princeton, 1915-17; chemical engineer (gas research) U.S. Bur. Mines, Am. Univ. Expt. Sta., Washington, D.C., 1917-18; 1st lt. research div., C.W.S., U.S. Army, Apr. 1918-Jan. 1919, and chief of Canister Research Unit, June 1918-Jan. 1919; research chemist, Pa. Trojan Powder Co., Allentown, Pa., Jan.-Aug. 1919; with U. of Va. since 1919 as asst. prof., asso. prof., professor of chemistry, 1927—; chairman of department, 1953—; chemical Va. Geol. Survey since 1925; cons. chemist to Md., D.C. and Va. Laundry-owners Assn., 1927-31; cons. U.S. Bur. Mines, 1942; sect. mem. Nat. Defense Research Com., 1940-41; ofcl. investigator O.S.R.D., 1941-45, Chem. Warfare Service, 1945-46; scientific observer at Atomic Bomb tests, Bikini, summer, 1946. Commd. col. Tennessee Nat. Guard and appointed aide-de-camp on govs. staff, 1941; mem. Internat. Commn. on analytical reactions of Union Internationale de Chimie, since 1946; mem. Nat. Research Council Commn. Analytical Chemistry, since 1947. Winner of Research Prize, Virginia Acad. Science, 1928; Grant-in-aid, 1933, 36, 37; research grant, Carnegie Corp., 1938; Jefferson award (with L. G. Overholser), Va. Acad. Science, 1940; Inter-Acad. award and Jefferson gold medal (with same), Va., N.C., S.C., Ga. and Fla. acads. science, 1941; Herty gold medal, 1943; on Richmond Times-Dispatch "Va. Honor Roll of 1943." Fellow Am. Association for Advancement of Science, Am. Inst. Chemists (counselor, 1944-47); mem. Am. Chemical Soc. (editor Bulletin of Va. sect. 1933-34; vice chmn. 1935-36, chmn. 1936-37; counselor 1939, 42-45, 48-55), Southern Assn. Science and Industry, Va. Acad. Sci. (chmn. chem. sect. 1934-35, counselor 1942-44), American Assn. University Profs., Kappa Sigma, Sigma Xi, Sigma Upsilon, Alpha Chi Sigma, Phi Beta Kappa. Democrat. Clubs: Farmington Country, Farmington Hunt (Charlottesville, Va.). Author or co-author books relating to field since 1920; contbr. to other publications, including scientific journals of United States and Europe. Asst. editor Analytica Chimica Acta since 1948. Inventor of a photoelectric colorimeter and a color comparator. Home: Wayside Place, Charlottesville, Va. ✯

YOH, Harold Lionel, corp. exec.; b. Van Wert, O., Aug. 22, 1907; s. Arch C. and Ruby (Hattery) Y.; B.S., U. Pa., 1929; m. Katharine Hulme, June 14, 1934 (div. 1949); children—Harold Lionel, Barbara Leslie; m. 2d, Margaret Mary Jarvis, Dec. 13, 1949 (dec. June 1955); children—Donald Bruce (foster son), Robert Harold, Theodore Harold, Marianne Jarvis. Pres., treas., chmn. H. L. Yoh Co., Inc., 1943—, Yoh Engring., Inc., Los Angeles, 1951—; chmn., treas. Reddi-Spred Corp., 1953—. Finance chmn. Pa. Blue Star Meml. Hwy. Mem. A.S.M.E., Franklin Inst., Art Alliance Phila., Alpha Tau Omega. Clubs: Poor Richard, Yachtmen's, Downtown (Phila.); Merion Golf (Ardmore, Pa.); Merion Cricket (Haverford, Pa.); Bel Air (Cal.) Golf; Bal Harbour (Fla.) Yacht; Key Largo (Fla.) Anglers; Sports Car of America (Westport, Conn.); University (Washington); Skytop (Pa.); Delaware Turf (Wilmington, Del.). Home: Deilwydd, Radnor, Pa. Office: 311 Walnut St., Phila.

YOKOYAMA, Taikan (Hidemaro), Japanese painter; b. Ibaraki-ken, Aug. 1868; grad. Kyoto Sch. Fine Arts; studied painting in India, 1903, Europe, Am., 1904. Founder Nihon Bijitsu-in (Fine Arts Assn.), with late Tenshin Okakura, 1897; exhibited Japanese paintings in Italy, 1920. Decorated by Italin Govt. Mem. Imperial Acad. Fine Arts. Address: 19 Kayacho 2-chome, Shitaya-ku, Tokyo, Japan.*

YOKUM, Orval Dexter, lawyer; b. Lind, Wash., Aug. 26, 1905; s. George P. and Minnie (Scheel) Y.; B.S., U. Ore., 1927, J.D., 1929; m. Camille Burton, July 30, 1928; children—Sandra, Donald. Admitted to Ore. bar, 1929; tchr. high sch., 1929-30; practice of law in John Day, Ore., 1929—. Mem. Am., Ore. (pres. 1954-55) bar assns., Grange, Sigma Phi Epsilon, Phi Delta Phi. Republican. Protestant. Mason (Shriner), Elk. Home: John Day, Ore. Office: Grant County Bank Bldg., John Day, Ore.

YONGE, Julien C(handler) (yŭng), editor; born Pensacola, Fla., Jan. 20, 1879; s. Philip Keyes and Lucie Cairns (Davis) Y.; student Ala. Poly. Inst., 1895-98; unmarried. Editor, Florida Historical Quarterly since 1924 (dir. Fla. Hist. Soc. since 1925, v.p., 1935-36). Dir. and curator P. K. Yonge Library of Florida History, U. of Fla., since 1944. Mem. Southern Hist. Assn., Pi Kappa Alpha. Episcopalian. Democrat. Home: 1924 E. Jackson St., Pensacola, Fla. Office: University of Fla. Library, Gainesville, Fla.

YORAN, George Francis, naval officer; b. Eugene, Ore., Dec. 25, 1892; s. George Oliver and Annie Laurie (Dunn) Y.; student U. Ore., 1918; M.B.A., Harvard, 1925; m. Lucile Greenleaf, Apr. 20, 1918; 1 son, Ensign George Francis, Jr., U.S. Navy. Entered U.S. Navy, 1917, commd. ensign, 1917, and advanced through grades to rear admiral, 1949; served on U.S.S. Oregon and U.S.S. Kon der Nederlanden, 1917-19; U.S.S. Camden, 1920-23; accounting officer, Mare Island, Calif., 1925-26; supply officer Shanghai, China, 1926-29; supply officer Bur. Navigation, Washington, 1929-32; U.S.S. Saratoga, 1932-35; supply officer U.S.S. Colorado, 1936-39; purchasing officer Bur. Supplies and Accounts, Washington, 1939-43; staff Comdr. Naval Group CHINA, 1944; staff of comdr. in chief, Pacific Fleet, 1944-45; staff CinC Atlantic Fleet, 1948-49; dir. of Cost Inspection Service, 1951; now insp. gen. supply corps Bur. Supplies & Accounts, Navy. Home: 6615 Rannoch Road, Bethesda, Md. Office: Bureau of Supplies and Accounts, Navy Dept., Washington 25.

YORK, Edward Howard, Jr., investment banker; b. Portland, Me., Oct. 31, 1890; s. Edward Howard and Anna (Longley) Y.; grad. Phillips Andover Acad., 1908; B.A., Yale, 1912; m. Elisabeth C. McCawley, Apr. 29, 1916; children—Edward Howard, III, Pauline (Mrs. Sims McGrath), Elisabeth (Mrs. A. B. Dick, III), John W. With E. W. Clark & Co., Phila., 1912-21; asso. bond dept. Drexel & Co., Phila., 1921-30, partner, 1931-35, v.p. and later partner Morgan Stanley & Co., N.Y.C., 1935-43; partner Drexel & Co., 1943—; dir. Jeddo-Highland Coal Co. and subsidiaries (Jeddo, Pa.), Alan Wood Steel Co. (Conshohocken, Pa.), Wentz Corp. Captain 312th F.A., A.E.F. 1917-19. Mem. finance com. Community Chest of Phila., 1950—. Mem. bd. mgrs. Children's Hosp. Phila., 1947—. Mem. Investment Bankers Assn. Am. (gov. 1947-50). Republican. Episcopalian. Clubs: Philadelphia, The Rabbit, Rac-

quet (Phila.); Gulph Mills Golf (Pa.); Yale (N.Y.C.). Home: 750 Harrison Rd., Ithan, Pa. Office: 1500 Walnut St., Phila. 1.

YORK, Frank L(aurence), publisher; b. Watervliet, N.Y., Nov. 10, 1885; s. James and Margaret A. (Mullin) Y.; student pub. schs. of N.Y. With The Troy (N.Y.) Record Co., 1903—, successively messenger, sec. and asst. treas., dir., 1926—, treas. and bus. mgr., pres. and pub., 1948—; dir. Union Nat. Bank, Troy. Pres. Watervliet (N.Y.) Bd. Edn. Dir. Samaritan Hosp., Troy. Club: Troy. Home: 1227 4th Av., Watervliet, N.Y. Office: Troy Record Co., Troy, N.Y.

YORK, Miles Frederick, ins. exec.; b. Cayucos, Cal., Dec. 28, 1901; s. Walter G. and Lily F. (Peterson) Y.; A.B., U. Cal., 1922; m. Myrtle Glenn, Dec. 17, 1923; children—Steven Walter, Alice Miles. Employee Fireman's Fund Ins. Co., San Francisco, 1922-42, asst. mgr. Atlantic marine dept., N.Y.C., 1942-45; v.p., gen. mgr. Pacific Coast operations Atlantic Mut. Ins. Co., San Francisco, 1945-51, v.p., trustee since 1950; v.p., dir. Centennial Ins. Co.; executive vice president Atlantic Mutual Insurance Company, 1951-53, president, 1953—; director Home Life Ins. Co. Mem. San Francisco Jr. C. of C. (v.p. 1935), Alpha Sigma Phi, Phi Phi, Pi Delta Epsilon. Clubs: Anglers, University, India House. Home: 1035 Park Av., N.Y.C. 28. Office: 49 Wall St., N.Y.C. 5.

YORK, Robet Maurice, educator; b. Wilton, Me., June 10, 1915; s. Maurice Asa and Josephine Myra (Brown) Y.; A.B., Bates Coll., 1937; A.M., Clark U., 1938, Ph.D., 1941; m. Virginia Blanchard, Aug. 14, 1943; children—Paul Franklin, Anne Louise. Instr. history and govt. U. Me., 1946, asst. prof., 1947-49, asso. prof., 1949-52, prof., acting head dept. since 1952. Served as yeoman, U.S.N., P.T.O., 1942-45, Office Naval History, 1945-46. Mem. Me., Am. hist. assns. Home: 35 Park St., Orono, Me.

YORK, Rosemary Bretzman, editor; b. Indpls., Apr. 3, 1911; d. Charles F. and Bertha (Grauel) Bretzman; A.B., Butler U., 1931; m. Eugene N. York, Oct. 14, 1933. With Bobbs-Merrill Co., 1937—, successively manuscript reader, editorial asst., co-editor, 1942—. Mem. Women's Nat. Book Assn., Alpha Chi Omega, Phi Kappa Phi, Theta Sigma Phi. Methodist. Home: 3934 Parker Ct. Office: 730 N. Meridian St., Indpls.

YORK, Wilbur Heskett, physician; b. Chattanooga, Tenn., Oct. 31, 1895; s. James Milton and Emma (Schubert) Y.; A.B., Randolph-Macon Coll., Ashland, Va., 1916; instr. chem. and German, Randolph-Macon Acad. (Front Royal, Va.), 1916-17; student U. of Virginia, 1917-18, Emory U., Atlanta, Ga., 1919-22; M.D., Johns Hopkins, 1924; m. Virginia Franke, Dec. 20, 1928 (dec.); m. 2d, Helen Whitlock, July 17, 1931; children—James Milton, Anne Virginia. Asso. prof. physiol. chemistry, Emory U., 1919-22; asst. med. adviser, student health service, Cornell University, 1926-34; acting med. dir., 1934-36; chmn. department of health, Princeton, since 1936; med. staff Princeton Hosp., St. Michaels Hospital, Newark. Dir. Princeton Water Co. Trustee Princeton Hosp., YMCA, Tb. League. Served with Med. Enlisted Res. (S.A.T.C.), U. of Va., 1917-18. Fellow Am. Med. Assn., Nat. Council on Religion in Higher Edn.; mem. Commn. on Religion and Health, Fed. Council Chs. of Christ in Am., Phi Beta Kappa, Kappa Sigma, Phi Rho Sigma. Presbyterian (elder). Clubs: Springdale Golf, Nassau (Princeton). Home: 87 Battle Road, Princeton, N.J.

YOSHIDA, Shigeru ◎ V. 28.

YOST, Charles Woodruff, ambassador; born in Watertown, N.Y., Nov. 6, 1907; s. Nicholas Doxtater and Gertrude (Cooper) Y.; grad. Hotchkiss Sch., 1924; A.B., Princeton, 1928; student U. of Paris, 1928-29; m. Irena Oldakowska, Sept. 8, 1934; children—Nicholas, Casimir, Felicity. Entered fgn. service 1930, served as vice consul, Alexandria, 1931-32, Warsaw, 1932-33; journalist, free lance, 1933-35; asst. chief Office Arms and Munitions Control, Dept. of State, 1935-41, div. spl. research, 1941-42, div. European affairs, 1942-43, exec. sec. Dept. of State Policy Com., 1944-45; asst. to chmn. U.S. Del. San Francisco Conf., 1945; sec. gen. U.S. Del. Potsdam Conf., 1945; charge d'Affaires U.S. Legation, Bangkok, 1945-46; polit. adviser U.S. Del., U.N. Gen. Assembly, 1946; 1st sec. Am. Embassy, Prague, 1947; counselor Am. Legation, Vienna, 1947-49; spl. asst. Ambassador-at-Large, Council Fgn. Ministers and U.N. Gen. Assembly, 1949; dir. Office Eastern European Affairs, Dept. of State, 1949-50; minister-counselor Am. Embassy, Athens, Greece, 1950-53; dep. high commr. to Austria, 1953-54; U.S. minister to Kingdom of Laos, 1954-55, rank of ambassador, 1955—. Office: Dept. of State, Washington 25.

YOST, Don Merlin Lee (yōst), inorganic chemist; b. Tedrow (Spring Hill), O., Oct. 30, 1893; s. William Nicholas and Viola Lorena (Lee) Y.; B.S., U. of California, 1923; Ph.D., Calif. Inst. Tech., Pasadena, Calif., 1926; student U. of Utah, 1923-24, U. of Uppsala, Sweden, 1928-29, U. of Berlin, Germany, 1929; m. Susie Marguerite Sims, Mar. 7, 1917; children—Helen Marguerite, Max Cayley. DuPont fellow, Calif. Inst. Tech., 1924-25, teaching fellow, 1925-26, research fellow, 1926-27, instr., 1927-29, asst. prof., 1929-35, asso. prof., 1935-42, prof. of inorganic chemistry since 1942; prof. Summer School, U. of Calif., 1946. Julius Stieglitz Memorial lectr. U. Chgo., 1946; Arthur D. Little vis. prof. chemistry Mass. Inst. Tech., 1953. Served as Q.M. 1st class, U.S. Navy, 1917-18; lt. comdr. (retired), U.S.N.R. since 1936. Section chmn. and div. mem. Nat. Defense Research Com., Washington, 1942-43; mem. adv. com. to the dir. research AEC since 1950. Awarded Presidential Certificate of Merit, 1948. Fellow International Edn. Bd., Sweden and Germany, 1928-29. Member American Academy of Arts and Sciences, National Academy of Sciences, Am. Physical Soc., American Association Advancement Science, Sigma Xi, Lambda Chi Alpha (Mu Zeta chapter, Berkeley, Calif.). Roman Catholic. Club: Athenaeum (Pasadena). Author: Systematic Inorganic Chemistry (with Horace Russell, Jr.), 1944; The Rare Earth Elements and Their Compounds (with Horace Russell Jr. and C. S. Garner), 1947. Contbr. sci. articles to various publs. Home: 1025 San Pasqual St., Pasadena 5. Office: California Institute of Technology, Pasadena 4, Calif

YOST, Gaylord ◎ V. 28.

YOST, John Stevenson Long, lawyer; b. Baltimore, Md., May 18, 1892; s. William Franklin and Eleanor Bonner (Long) Y.; grad. Boys' Latin Sch., Baltimore, 1910; A.B., Johns Hopkins U., 1914; LL.B., U. of Md. Law Sch., Baltimore, 1917; m. Helen B. Gatchell, 1930; 1 son, Stevenson; m. 2d, Clarissa Tilghman Goldsborough, Nov. 25, 1933; children—Julia Goldsborough, Clarissa Tilghman. Teacher Gilman Sch., Baltimore, 1914-16; studied law while teaching; admitted to Md. bar, 1916; asso. with Frank, Emory & Beeuweskes, Baltimore, Md., 1917; served as spl. asst. to sec. of state, Washington, D.C., 1918-19; mem. firm Maloy, Brady, Howell & Yost, Baltimore, Md., 1920-26; mem. firm Maloy, Brady & Yost, 1926-38; chief atty. U.S. Dept. Agr., 1933-35; spl. asst. to U.S. atty. gen., 1935-43; lecturer law sch., U. of Baltimore since 1926; gen. atty. Panhandle Eastern Pipe Line Co. since 1943. Mem. Am. Baltimore and Chicago bar assns., Alpha Delta Phi. Ind. Democrat. Episcopalian. Club: Bachelors' Cotillon, Chesapeake Bay Yacht, Wednesday Law. Home: 260 Oak St., Ridgewood, N.J.; also Ferrybridge, Easton, Md. Office: 120 Broadway, N.Y.C. 5.

YOST, L(loyd) Morgan, architect; b. St. Marys, O., Oct. 12, 1908; s. Lloyd and Gertrude (Morgan) Y.; student Northwestern Univ., 1925-29; B.Arch., Ohio State Univ., 1931; married Winogene Springer, September 11, 1936; children—Elyn, Karyl, Chari, Owen. Architect with various architects until 1932; practicing under title of L. Morgan Yost, Architect, 1932-52; partner L. Morgan Yost & D. Coder Taylor since 1952; architect many residences and other bldgs. Pres. Assn. N. Shore Architects, 1943-51. Fellow Lake Forest Found. for Architecture and Landscape Architecture, 1931. Fellow A.I.A. (pres. Chgo. chpt. 1950-52; chmn. nat. com. on home bldg. industry); member Society Architectural Historians, Alpha Rho Chi, Tau Sigma Delta. Consulting architect to Household Mag. since 1945; consultant Plumbing and Heating Business, since 1946. Asso. editor: American Lumberman, 1942-52; architect-editor: Small Homes Guide, 1943-47. Contbr. articles to Am. Home, Better Homes and Gardens, House and Garden, Parents' Magazine, Small Homes Guide, American Lumberman, Household Magazine and others. Home: 363 Ridge Rd. Office: 500 Green Bay Rd., Kenilworth, Ill.

YOST, William Arthur, Jr. (yōst), mfg. exec.; b. Lumberton, N.C., May 16, 1906; s. William Arthur and Nonie Emma (McNeill) Y.; B.S. in M.E., N.C. State Coll., 1927; m. Virginia Penny, Dec. 14, 1929; 1 son, William Arthur III. Turbine engr. Elliott Co., Jeannettee, Pa., 1927-35, asst. mgr. turbine dept., 1935-39, mgr. turbine dept., 1939-43; mgr. marine div. dept. Allis-Chalmers Mfg. Co., Milw., 1943-45, various managerial positions, 1945-51, v.p. gen. machinery division, 1951—. Professional engr., Wis. Mem. Am. Soc. M.E., Nat. Elec. Mfrs. Assn., Am. Ordnance Assn., Ill., Milw. chambers of commerce, Phi Kappa Phi, Tau Beta Pi, Pi Beta Sigma. Club: Univ. (Milw.) Home: 1936 N. 74th St., Milw. 13. Office: 1126 S. 70th St., Milw. 1.

YOULE, (John) Clinton, writer, weather commentator, mfr., pub.; b. Chgo., Apr. 4, 1916; s. John Wilbur and Sadie (Muench) Y.; A.B., Wheaton (Ill.) Coll., 1939; m. Cherie Jeanne Eadie, 1941; children—Jessica Jeanne, Susan Elizabeth. With NBC as editor, 1940—, TV weather commentator, 1949—; syndicated newspaper columnist, 1952-53; pub. Elizabeth (Ill.) Weekly News, 1949-52; Galena Gazette & Advertiser, 1953—; owner Savanna (Ill.) Times-Journal; Hanover (Ill.) Journal, Elizabeth (Ill.), Times, 1955—; producer weather films, mfr. weather instruments, automatic stock gates. With USAF Intelligence, 1942-46. Profl. mem. Am. Meteorol. Soc. Clubs: University (Chgo.); Dunham Woods (Wayne, Ill.). Home: R.F.D. 1, St. Charles, Ill. Office: NBC, Merchandise Mart, Chgo.

YOUMANS, Guy P(arry), educator; b. St. Anthony, Ida., Feb. 21, 1908; s. William Lane and Ellen Marian (Parry) Y.; B.S., U. Wash., 1931, M.S., 1932, Ph.D., 1935; M.D., Northwestern U., 1943; m. Anne Stewart, Mar. 17, 1945. Mem. faculty Northwestern U. Med. Sch. since 1935, prof. and chmn. dept. bacteriology since 1949. Mem. Soc. Am. Bacteriologists, Soc. for Exptl. Biology and Medicine, A.A.A.S., Am. Trudeau Soc., Nat. Tuberculosis Assn., Sigma Xi. Home: 900 N. Michigan Av., Chicago 11. Office: 303 E. Chicago Av., Chicago 11.

YOUMANS, John Barlow (yōō'mănz), physician; b. Mukwonago, Wis., Sept. 3, 1893; s. Laurel Elmer and Miriam Lois (Barlow) Y.; A.B., U. of Wis., 1915, M.S., 1916; M.D., Johns Hopkins U. Med. Sch., 1919; m. Lola Dea Williams, Sept. 20, 1917; children—Virginia Elliott, Jane Elizabeth, Lynne Dea. Dir. Wis. State Co-op. Lab. of Hygiene, 1916-17; interne Milwaukee Children's Hosp., 1919; med. house officer, Mass. Gen. Hosp., Boston, 1920-21; asst. in medicine, Johns Hopkins Med. Sch., 1921-22; instr. in internal medicine, U. of Mich. Med. Sch., 1922-24, asst. prof., 1924-27, physician Univ. Hosp., 1924-27; asst. prof. medicine Vanderbilt U. Sch. of Medicine, 1927-28, asso. prof., 1928-42, prof., 1942-46, acting head of dept., 1942-44; acting physician in chief Vanderbilt U. Hosp., 1942-44, asso. visiting and visiting physician, 1927-46, dir. post grad. instrn., 1930-44; dean and prof. medicine, Coll. of Medicine, and med. dir., U. Ill. Hosp., U. Ill., Chgo., 1946-49; dean sch. medicine Vanderbilt U. since 1949, also dir. med. affairs. Treas. Association American Medical Colls. Mem. Rockefeller Foundation Health Commn. to Europe, 1940-41. Served as asst. pharmacologist Bureau of Mines, Chem. Warfare Service, S.A.T.C. (Johns Hopkins Med. Sch. Unit), 1918; col., Med. Corps, U.S. Army, assigned dir. nutrition div., preventive medicine service, Surgeon Gen.'s Office, Washington, D.C., 1944-46; served overseas in China, Pacific and European theaters; commd. col., O.R.C., 1946. Awarded Legion of Merit. Fellow Am. Coll. Physicians; mem. A.M.A., Am. Clin. and Climatol. Assn., Am. Soc. Clin. Investigation, Assn. Am. Physicians, Tennessee State Thoroughbred Club (president), Soc. Exptl. Biol. and Med., Sigma Xi, Beta Pi Epsilon, Alpha Omega Alpha, Phi Beta Pi, Conglist. Mason. Clubs: Belle Meade Country, Hillsboro Hounds (Nashville); University (Chicago). Author: Essentials of Diagnostic Examination, 1940; Nutritional Deficiencies, 1942, 2d edit., 1943, Spanish edit., 1943. Editor: Am. Practitioner; Medicine of the Year (annual). Home: R.F.D. 3, Franklin, Tenn. Office: Vanderbilt U., Nashville.

YOUMANS, Paul Edwin (yū mans), investment banker; b. Fort Smith, Ark., June 1, 1902; s. Frank Abijah and Delia (Enroughty) Y.; B.S. in Bus. and Pub. Adminstrn., U. Mo., 1923; m. Katherine St. John Carter, June 7, 1928; 1 dau., Anne Carter (Mrs. William R. Mason). Entered investment banking through Nat. Bank of Commerce, St. Louis, 1923; joined Internat. Trust Co., Denver, 1927; with Nat. City Co., 1928-29; joined Sullivan & Co., 1930, partner 1941-46; exec. v.p., dir. Bosworth, Sullivan & Co., Inc., Denver, 1946—; partner Bosworth, Sullivan & Co., mem. N.Y. Stock Exchange, 1952—. Mem. Investment Bankers Assn. Am. (gov. 1952-55), Nat. Assn. Securities Dealers, Phi Delta Theta. Episcopalian. Clubs: University, Denver Bond (Denver). Home: 1955 Kearney St., Denver. 20. Office: 660 17th St., Denver 2.

YOUMANS, William Barton, physiologist, educator; b. Cincinnati, Feb. 3, 1910; s. Charles Trimble and Lucy (Gardiner) Y.; student Vanderbilt U., 1927-28; B.S., Western Ky. State Coll., 1932, M.S., 1933; Ph.D., U. of Wis., 1938; M.D., U. of Ore., 1944; m. Cynthia Holbrook, Nov. 27, 1932; children—William Barton, Carol Anne, Charles Gilbert. Intern Henry Ford Hosp., Detroit, 1944-45; instr. biology Western Ky. State Coll., 1931-35; research asst. in physiology U. of Wis., 1935-36, instr., 1936-38; instr. physiology Med. Sch., U. of Ore., 1938-39, asst. prof., 1939-41, asso. prof., 1941-42, prof. physiology, 1942-52, head dept. physiology, 1946-52; prof., chmn. dept. physiology, med. sch. U. Wis. since 1952. Mem. Am. Physiol. Soc., Soc. for Exptl. Biology and Medicine, Am. Heart Assn., Am. Soc. Pharmacology and Exptl. Therapeutics, Sigma Xi, Alpha Omega Alpha, Gamma Alpha, Phi Sigma. Author: Basic Medical Physiology, 1952; also med. papers and 2 monographs. Home: 3317 Lake Mendota Dr., Shorewood Hills, Madison, Wis.

YOUNG, Agatha, see Young, Agnes Brooks.

YOUNG, Agnes Brooks (Mrs. George Benham Young), author; born at Cleveland, Ohio, Nov. 18, 1898; d. Edward Howard and Agnes (Chapin) Brooks; grad. Dana Hall, Wellesley, Mass., 1916; ed. in art, Cleveland Sch. of Art, 1918, Sch. of Arts and Design, 1919, Columbia U., 1919, L'Ecole Française, Paris, 1920; m. George Benham Young, Nov. 27, 1920. Executed bas relief of Florence Nightingale, now in St. Thomas' Hosp., London; costume dir. The Playhouse, Cleveland, 1923-27; head dept. of costuming Yale U. Theatre, 1928-29; mem. faculty Western Reserve U., depts. of fine arts and adult edn., 1930-32; lecturer on art and psychology of dress; in charge of preparing weekly summary of editorial opinion for War Dept., Oct. 1940-Aug. 1941; consultant to War Manpower Commn. since August 1941; consultant to the Retraining and Reemployment Administration, in 1944. Member of The Fashion Group; member American Statistical Association. Episcopalian. Author: Stage Costuming, 1927; Recurring Cycles of Fashion, 1937; Light In the Sky (under name Agatha Young), 1948; Blaze of Glory (under name Agatha Young), 1950; Clown of the Gods (Agatha Young), 1954; also mag. articles in field. Home: 12309 Fairhill Rd., Cleve. Office: 200 E. 66th St., N.Y.C.

YOUNG, Arthur Howland, industrial relations counsel; b. Joliet, Ill., Dec. 19, 1882; s. Edward Howland and Carrie Elora (Chidsey) Y.; grad. Joliet Township High Sch., 1901; m. Edith Kellogg, Aug. 15, 1906; children—Robert Kellogg, Jean Campbell (Mrs. L. P. Gratz), Helen Louise (Mrs. D. G. Yule). Worked in Joliet and South Chicago plants of Ill. Steel Co. and in Minnequa plant of Colo. Fuel & Iron Co. until 1912; supervisor of labor and safety, Ill. Steel Co., 1912-17; dir. Am. Mus. of Safety, 1917-18; chief safety expert U.S. Arsenals and Navy Yards, World War, also chief safety expert U.S. Employees Compensation Commn., 1917-18; mgr. industrial relations of the Internat. Harvester Co., 1918-24; industrial relations counsel to Industrial Relations Counselors, Inc., July 1924-Feb. 1934, also sec. Consult-

ant Internat. Labor Orgn., Geneva; mem. N.Y. State Advisory Com. on Employment; mem. advisory com. President's Council of Personnel Adminstrn.; mem. Federal Advisory Council of U.S. Employment Service (exec. com.); v.p. U.S. Steel Corp., 1934-37, retired Oct. 1, 1937; dir. First Nat. Trust and Savings Bank of Santa Barbara; mem. adv. bd. dirs. First Western Bank & Trust Co. Trustee Alexander House, Santa Barbara; Santa Barbara Assn. for Old Age Care (v.p. chmn. finance com.). Chmn. adv. bd. Los Angeles Region, Training within Industry Sect. O.P.M. Lecturer on industrial relations, Harvard Grad. Sch. Business Adminstrn. Wharton Sch. Finance and Commerce; cons. prof. of industrial relations, Leland Stanford U.; lectr. indsl. relations, Cal. Inst. Tech., 1938-52, now emeritus. Honorary life mem. American Management Assn., Nat. Safety Council (past president); mem. Am. Museum of Safety (vice pres.); president Chemical Industries of California. Civilian member United States Navy Manpower Survey Board, 11th Naval District; also appointed expert consultant to sec. of war, 1944; awarded Henry Laurence Gantt Memorial medal, 1935, by American Institute of Management, "for outstanding and creative work in the field of industrial relations"; Meritorious Civilian Service emblem, by U.S. Navy, 1944. Co-author of Internat. Harvester Co.'s plan of employee representation. Republican. Presbyterian. Mason (K.T.). Contbr. numerous papers on human relationships in industry. Home: 3 Rosemary Lane, Santa Barbara, Cal.

YOUNG, Arthur Milton, educator; b. Phila., June 12, 1900; s. Edward Boyles and Idella (Hooven) Y.; A.B., Harvard, 1922, A.M., 1923, Ph.D., 1930; student Am. Acad. Rome, 1926, Am. Sch. Classical Studies, Athens, 1928; m. Frances Swarthout, May 10, 1928; 1 son, Arthur Milton. Instr. classics Washington and Jefferson Coll., 1923-26; asst. prof. classics U. of Va., 1929; head dept. classics U. of Akron, 1930-46, U. of Pittsburgh since 1946. Mem. mng. bd. Am. Sch. Classical Studies, Athens, since 1946. Mem. Am. Philol. Assn., Archaeol. Inst. Am., Ohio Classical Conf. (sec.-treas. 1934-37, pres. 1938), Classical Assn. Atlantic States, Phi Beta Kappa. Author: Annotated edition of Apuleius' story of Cupid and Psyche, 1946; Troy and Her Legend, 1948 (given award as best book pub. in Pittsburgh area in the year). Editor: Lanterna (periodical in Latin) since 1946. Home: 1302 N. Highland Av., Pittsburgh 6.

YOUNG, Arthur Nichols, economist; b. Los Angeles, Calif., Nov. 21, 1890; s. William Stewart and Adele (Nichols) Y.; A.B., Occidental Coll., 1910, LL.D., 1937; A.M., Princeton, 1911, Ph.D., 1914; LL.B., George Washington U., 1927; m. Ellen May Bailey, June 11, 1915; children—Elizabeth (Mrs. P. W. Roulac), Allen, William Dwight. Professor of economics, Presbyterian College, Clinton, S.C., 1912-13; instructor of economics, Princeton Univ., 1915-17; research associate, Univ. of California, 1917; adviser on taxation, Mexican Govt., 1918; trade expert, War Trade Bd., 1918; trade commr. to investigate financial conditions in Spain for U.S. Dept. of Commerce, 1919; economist in office of foreign trade adviser, Dept. of State, 1919-20; financial adviser to Govt. of Honduras, 1920-21; financial expert Dept. of State, 1921-22; economic adviser of same, 1922-28; asso. of Am. observer with Reparation Commn., Paris, during preparation of Dawes Plan, 1924; chmn. Interdepartmental Com. on Oil Pollution of Navigable Waters, 1924-26; del. to Internat. Conf. on Oil Pollution, Washington, 1926; expert during foreign debt negotiations, 1924-27; expert attending World Economic Conf., Geneva, 1927; expert on pub. credit, Commn. of Financial Experts of Chinese Govt., 1929; financial adviser Chinese Govt., 1929-46, also to Central Bank of China; mem. Chinese Flood Relief Commn., 1931; expert, Chinese Econ. Mission, Washington, 1933; mem. com. on establishment Central Res. Bank, 1936; dir. China Nat. Aviation Corp., 1937-45; v.p. Chinese-Am. Inst. of Cultural Relations, 1940; vice chmn. United China Relief Coordinating Com., 1942; chmn. Am. relief and Red Cross com. in China, 1943; trustee China Foundation, 1944; adviser, Chinese Govt. commn. on relief and rehabilitation, 1944; mem. Chinese del. to Bretton Woods financial conf., 1944; dir. Point IV program in Saudi Arabia, 1951-52; financial adviser, chief financial mission to Saudi Arabia, organizing Monetary Agy. and reforming currency, customs, budget, 1951-52; investigated S.A. problems of pvt. fgn. investment Fgn. Operations Adminstrn., 1954; dir. Counselors Investment Fund, Kartex Oil Company. Trustee of Occidental College. Awarded Order of the Brilliant Jade (China). Mem. Am. Econ. Assn., Acad. Polit. Science, Am. Guild of Organists, Phi Gamma Delta, Phi Beta Kappa, Presbyterian. Club: Cosmos (Washington). Author: The Single Tax Movement in the United States, 1916; Finances of the Federal District of Mexico, 1918; Spanish Finance and Trade, 1920; China's Economic and Financial Reconstruction, 1947; Saudi Arabian Currency and Finance, 1953; also reports and articles in mags. Home: 1060 Kewen Dr., San Marino 9, Cal.

YOUNG, Benjamin E., banker; b. Carthage, Mo., Sept. 27, 1897; s. Charles Henry and Alice (Lionberger) Y.; student pub. schs. of Ark.; LL.D., Wayne U., 1949; m. Madelyn Flanery, Feb. 7, 1920; children—Shirley Ann, Joan Carol. Clerk Commerce Trust Co., Kansas City, Mo., 1915-24; comptroller, 1924-33; asst. to pres. Nat. Bank of Detroit (Mich.), 1933-34, gen. v.p., 1935-52, retired, dir. since 1950; pres. B. E. Young & Assos.; dir. Am. Natural Gas Co., Detroit Steel Corp., Standard Accident Ins. Co., Mich. Consol. Gas Co., Penobscot Bldg., Inc. Trustee Earhart Found., Henry Ford Hosp., Found. Econ Edn.; dir. United Found. Detroit, United Community Services of Detroit. Served in A.C., U.S. Army, 1917-18. Republican. Clubs: Country, Detroit, Athletic, Witenagemote. Author: Bank Cost Control, 1933. Home: 29 Newberry Pl., Grosse Pointe, Mich. Office: 660 Woodward Av., Detroit 32.

YOUNG, Benjamin Franklin, pub. utility exec.; b. Sarahsville, O., May 8, 1886; s. Benjamin Franklin and Susan (Rucker) Y.; B.A., Ohio Wesleyan U., 1913; M.A., Columbia, 1915; m. Gwendolyn Farmer, Aug. 8, 1918; children—Robert Farmer, Richard Benjamin. Personnel statistician N.Y. Telephone Co., 1919-27, chief accountant, 1927-33, gen. auditor, 1933-38, v.p. and gen. auditor, 1938-44, v.p., comptroller, 1944—; v.p., gen. auditor Empire City Subway Co., Ltd., 1938-44, v.p., comptroller, 1944—; dir. Empire City Subway Co.; asst. dir. O.D.M., Exec. Office of the Pres., Washington, 1953-54. Served as Capt., statis. br., U.S. Army, 1918-19. Mem. Am. Acad. Polit. and Social Sci., Acad. Polit. Sci., Am. Sociol. Soc., Ohio Soc., Am. Statis. Assn., Am. Econ. Assn., Phi Beta Kappa, Alpha Sigma Phi, Delta Sigma Rho. Methodist. Clubs: Hudson River Country (Yonkers); Bankers, Ohio Society, Columbia University (N.Y.C.). Author: Statistics As Applied in Business, 1927. Home: Stoneleigh, Alger Ct., Bronxville, 8, N.Y. Office: 140 West St., N.Y.C. 7.

YOUNG, Benjamin Loring ◎ V. 27.

YOUNG, Burton Owen, govt. ofcl.; b. St. Paul, July 9, 1909; s. Dr. Clarence Whitford and Florence (Merriman) Y.; student U. Redlands (Calif.), 1926-29; A.B., Oberlin Coll., 1930; grad. studies, U., Southern Calif., 1933-34; U. Colo., 1935-37, A.M., 1935; U. Chicago, summers, 1936-38; economic research, Stockholm (Sweden) U., 1937-38; M. Pub. Adminstrn., Harvard, 1941; m. Anna-Jean Eklund, July 24, 1937. Instr. in economics, Grinnell (Ia.) Coll., 1938-39; housing economist, Fed. Housing Adminstrn., 1939-41, Div. Defense Housing Coordination, 1941-42, Nat. Housing Agency, 1942-44; program dir., war housing, Nat. Housing Agency, 1944-45, dir. housing economics div., 1945-48; dir., disposition staff, Office of the Adminstr., Housing and Home Finance Agency, 1948-50, asst. to the administrator (spl. housing operations), 1950-51, dir. def. programs br., 1951—, acting director operations analysis staff, Div. Plans and Programs. Scholarship and assistantship, U. Colo., 1934-37; fellow Am. Scandinavian Found., 1937-38; fellow Harvard Littauer Grad. Sch. of Public Adminstrn., 1940-41. Mem. Am. Econ. Assn., Am. Soc. for Pub. Adminstrn., Am. Scandinavian Found. Author govt. reports in the field of economics and housing. Home: 3131 N. Military Rd., Arlington 7, Va. Office: 1626 K St. N.W., Washington 25.

YOUNG, Charles Hutchison, govt. ofcl.; b. San Francisco, May 14, 1897; s. William and Isabella P. (Hutchison), Y.; B.S., Cath. U. of Am. 1920; m. Ida B. Inscoe, May 20, 1919; children—Charles R., William C., Audrey, Nancy E., Ida. Chem. engr., Fixed Nitrogen Research Lab., U.S.D.A., American U., Washington, 1920-24; supt. Pacific Nitrogen Corp., Seattle, 1924-30; water-gas div., E. I. duPont de Nemours & Co., Inc., Charleston, W.Va., 1930-32; chief of operations div., chem. engring. dept., Tenn. Valley Authority, Wilson Dam, Ala., 1933-45, dir., div. of chem. engring., 1945-52, mgr. chem. engring. since 1952. Served with U.S.N., 1918-21. Mem. Am. Chem. Soc. Methodist. Club: Rotary (pres., 1937-38, Sheffield). Home: House 95, Village 1, Sheffield (O), Ala. Office: Wilson Dam (O), Ala.

YOUNG, Charles J(acob), electronic research; b. Cambridge, Mass., Dec. 17, 1899; s. Owen D. and Josephine (Edmonds) Y.; A.B., Harvard, 1921; m. Eleanor L. Whitman, 1923; children—John Peter, David Whitman; m. 2d, Esther M. Christensen, 1929; children—Neils Owen, Esther Van Horne. Radio engr. Gen. Electric Co., Schenectady, N.Y., 1923-29; electronic development engr. RCA Mfg. Co., Camden, N.J., 1929-42; asso. lab. dir. RCA Labs., Princeton, 1942—. Recipient Modern Pioneer award N.A.M., 1946. Fellow Inst. Radio Engrs., Sigma Xi. Home: 78 Stockton St. Office: David Sarnoff Research Center, Princeton, N.J.

YOUNG, Chic (Murat Bernard Young), cartoonist; b. Chicago, Ill., Jan. 9, 1901; s. James Luther and Martha (Techen) Y.; ed. pub. schs. of St. Louis and arts schs. in Chicago, New York and Cleveland, O.; m. Athel L. Lindorff, Oct. 4, 1927; children—Wayne Roy (dec.), Dean Wayne, Jeanne Athel. With Newspaper Enterprise Assn., 1920-21, Bell Syndicate, New York, 1921-23, King Features Syndicate since 1923; originated comic strip "Dumb Dora," 1924, and drew it 6 yrs.; originated comic strip "Blondie," 1930, and has been drawing this strip daily for 1250 Am. and fgn. newspapers. Address: 235 E. 45th St., New York, N.Y.

YOUNG, Clarence Clifton, congressman; b. Lovelock, Nev., Nov. 7, 1922; s. Clarence L. and Florence E. (Anker) Y.; A.B., U. Nev., 1943; LL.B., Harvard, 1949; m. Jane Gibson, Dec. 25, 1952. Admitted to Nev. bar, 1949; practice of law, Reno, 1949-52; pub. adminstr., Washoe Co., Nev., 1950-52; congressman at large Nev., 83d-84th Congresses. Served 103d inf. div. AUS, 1943-46. Mem. Young Reps. Nev. (state pres. 1952), Am. Legion, Vets. Fgn. Wars, Soc. Am. Magicians, Am. Bar Assn., Lambda Chi Alpha, Phi Kappa Phi. Elk, Mason. Club: Reno Lions. Home: Lovelock, Nev. Office: House Office Bldg., Washington 25.

YOUNG, Clarence Marshall, air lines executive; born at Colfax, Iowa; son Theodore G. and Ella (Foy) Y.; student Drake U.; LL.B., Yale U., 1910; m. Lois Moran, Feb. 10, 1935; 1 son, Timothy Marshall. Admitted to Ia. bar, 1910, and began practice at Des Moines, Ia.; served as exec. sec. Municipal Research Bureau, Des Moines, 1922-25; dir. aeronautics, U.S. Dept. Commerce, 1926-29; asst. sec. of commerce for aeronautics, 1929-33; mgr. Transpacific Div., Pan Am. Airways, 1934-45; now vice pres. Pan American World Airways. Member Civil Aeronautics Board, Wash., D.C., 1946-47. Member Air Service, U.S. Army, 1917-19; overseas 18 mos., including 5 mos. as prisoner of war, Austria; col. U.S. Air Forces Reserve. Decorated Comdr. Order Crown of Italy. Asso. fellow Inst. Aeronautical Science, Royal Aeronautical Society of London; mem. Acacia. Rep. Mason. Clubs: Yale (New York); The Family (San Francisco); Jonathan (Los Angeles); Army and Navy (Washington). Home: 19 Laburnum Rd., Atherton, Cal. Office: Pan-Am. World Airways, Inc., San Francisco Internat. Airport, San Francisco.

YOUNG, Cliff, artist; b. New Waterford, O., Dec. 27, 1905; s. Frank S. and Bertha (Cobbs) Y.; student Art Inst. Pitts., 1924-26, also Carnegie Inst. of Technology, Chicago Art Institute, and Art Students League. Engaged as mural assistant to Dean Cornwell, Barry Faulkner, Ezra Winter, William A. Mackay, 1934-39; paintings exhibited Nat. Acad., Cocoran Art Gallery, Salmagundi Club, Soc. Illustrators; murals in Zenger Meml. Room, Fed. Hall, N.Y.C., 1953. Mem. Am. Artists Profl. League (exec. bd., v.p. N.Y. chpt.), Artists Guild, Nat. Soc. Painters in Casein (exec. bd.), Soc. Illustrators, Nat. Soc. Mural Painters. Club: Salmagundi (N.Y.C.) Author: Figure Drawing without a Model, 1946; Drawing Drapery, 1947. Home: 364 W. 57th St., N.Y.C. 19. Office: 19 W. 44th St., N.Y.C. 36.

YOUNG, Clifford Stanley, banker; b. Toledo, Ill., Dec. 9, 1890; s. John S. and Alice (Elsberry) Y.; ed. Toledo (Ill.) grade and high schs., also student law and extension work, 2 yrs.; m. Nancy E. Walker, Jan. 17, 1931. Asst. cashier Toledo (Ill.) State Bank, 1906; cashier Citizens State Bank, Janesville, Ill., 1907-14; operated gen. mdse. store, 1914-16; cashier State Nat. Bank, Mattoon, Ill., 1919-20; examiner Federal Reserve Bank, Chicago, 1921-28, asst. federal reserve agent, 1930-36, sec., 1931-37, v.p., 1936-41, pres. since 1941. Mem. The Citizens Bd., U. of Chicago; mem. citizens com., coll. commerce and bus. adminstrn. U. Ill.; mem. Pres.' com. U. Notre Dame. Served as 2d lt., Finance Dept., A.U.S., 1917-18. Chmn. 1st and 2d War Loans, 7th Fed. Res. Dist.; spl. Gifts Community and War Fund, 1944; mem. Open Market Com., Fed. Reserve System. Republican. Presbyterian. Mason (32°, Shriner). Clubs: Union League, Attic, Commercial, Economic, South Shore Country, Chicago, Executives', Bankers (Chicago). Home: 6700 Crandon Av., Chicago 49. Office: 230 S. La Salle St., Chicago 90.

YOUNG, Clyde Lyman, lawyer; b. Mogadore, O., June 25, 1877; s. John F. and Amanda Matilda (Eby) Y.; grad. Mich. State Normal Sch., 1897; student U. of Mich., 1902-03, U. of Minn., 1905-06, U. of N.Dak., 1906-07; m. Rosa Josephine Christie, Aug. 6, 1902; 1 son, John Christie (dec.). Supt. schs., St. John, N.Dak., 1897-98, Rolla, 1898-1902, Evart, Mich., 1903-04; admitted to N.Dak bar, 1906, and practiced at Lansford until 1909; asst. atty. gen. N.Dak., 1909-13; mem. firm Newton, Dullam & Young, Bismarck, 1911-27, Dullam, Young & Burke, 1927-28, Dullam & Young, 1928-39; alone, 1939-46; mem. Young McGray & Morris, 1946, alone since 1946; city atty., Bismarck, 1923-33; gen. counsel Provident Life Ins. Co.; pres. Zoning Commn., Bismarck, 1923; mem. State Bar Bd., 1923-41; mem. Judicial Council of N.D., 1927-30; nat. commr. on Uniform State Laws since 1928; pres. N.D. Conference Social Work; pres. N.D. Children's Code Com., 1921-23. Four-minute man, World War. Trustee and sec. bd. Bismarck Pub. Library; trustee Jamestown (N.Dak.) Coll. Mem. Am. Bar Assn. (council, 1929-30; mem. Ho. of Dels., 1934-41), N.D. Code Revision Commn., N.D. State Bar Assn. (ex-pres.), Acad. Polit. Science, Am. Assn. for the United Nations, Internat. Law Assn., Internat. Assn. Ins. Counsel, Foreign Policy Assn., Am. Acad. Polit. and Social Science, Bismarck Assn. Commerce (ex-pres.), Phi Delta Pi, Order of the Coif, Newcomen Society of Eng. Republican. Presbyterian. Clubs: Rotary, Executives (ex-pres.), Garden. Author: Government of North Dakota and the Nation, 1922. Home: 220 Avenue B West. Office: Provident Life Ins. Co. Bldg., Bismarck, N.D.

YOUNG, D. Philip, newspaper pub.; b. York, Pa., June 11, 1887; s. John Frederick and Tene Etta (Stable) Y.; student Pa. State Coll.; m. Anna May Myers, July 5, 1910; children—Pauline T. (Mrs. N. Richard Gallatin), Philip H., Robert L. With The Dispatch Publishing Co., pubs. York (Pa.) Dispatch, 1906—, gen. mgr., 1942, v.p., dir. 1942-47, pres., pub., 1947—. Mem. Pa. Newspaper Pubs. Assn. (exec. com.), York Country Agrl. Assn. (horse racing sec.), Internat. Typog. Union, Asso. Press, S.A.R., Pa. Soc., YMCA. Mason (32°, K.T., Shriner), Tall Cedars, Elk, Rotarian. Club: Lafayette (York). Home: 3503 E. Market St. Office: 15 E. Philadelphia St., York, Pa.

YOUNG, Dana, dean engring.; b. Washington, Oct. 6, 1904; s. K. and Mary E. (Burnham) Y.; B.S., Yale, 1926, M.S., 1930; Ph.D., U. Mich., 1940; m. Louise M. Bannerman, June 9, 1930; children—Nina Louise, Candace Bannerman. Field engr. Marland Oil Co., McCamey, Texas, 1926-27; engr. Shell Petroleum Corp., Pyote, Tex., 1927-23; instr. engring. mechanics Yale, 1928-30; structural engr. United Engrs. and Constructors, Phila., 1930-34; prof. civil engring. U. Conn., 1934-42; prof. engring. mech. U. of Tex., 1942-50; prof. applied mechanics U. of Minn., 1950-53; Sterling prof. civil engring., chmn. dept. Yale, 1953—, dean sch. of engring., 1955—. Author tech. articles engring. jours. Address: Yale University, New Haven.

YOUNG, DeLeon A., oil exec.; b. Terre Haute, July 4, 1900; s. Emery William and Mame (Attmore) Y.; B.S. in chem. engring., Rose Poly. Inst., 1922; m. Edna Sutliff, June 16, 1926; 1 dau., Martha Ann. Research dept. Sinclair Refining Co., East Chgo., Ind., Marcus Hook, Pa., Wellesville, N.Y., Houston, 1923-40, mgr. Houston, 1940-53; pres. Sinclair Crude Oil Co., Tulsa, since 1953. Mem. Alpha Tau Omega. Episcopalian. Mason (32°, Shriner). Home: 2719 E. 23d St. Office: Sinclair Bldg., Tulsa.

YOUNG, Don, company exec.; b. Wadsworth, O., Mar. 7, 1886; s. Edwin Jonathan and Minnie (Strausburger) Y.; A.B., Wittenberg Coll., 1907; B.S., U. Pa., 1909; m. Pauline Risch, June 29, 1915; children—Robert, William, Virginia, Mary Jo. Joined Ohio Match Co., Wadsworth, 1909, pres. since 1928, dir. since 1922. Mem. Beta Theta Pi. Lutheran. Rotarian. Home: 542 Broad St. Office: Ohio Match Co., Wadsworth, O.

YOUNG, Donald Ramsey, sociologist; born Macungie, Pa., July 5, 1898; s. Jonas Francis and Mary Catherine (Rems) Y.; A.B., Lafayette Coll., 1919; A.M., U. of Pa., 1920, Ph.D., 1922; m. Ada Wise, Dec. 19, 1925; children—May, Robert Kaiser. Asst. instructor sociology, Wharton School, Univ. of Pa., 1919-20, instr., 1920-23, asst. prof., 1923-35, prof. 1935-47, chmn., 1943-45; visiting instructor and lecturer Drexel Inst., Phila., 1925-29; research sec. Social Science Research Council, 1932-45, exec. dir. 1945-47, pres., 1948; consultant Joint Army and Navy Com. Welfare and Recreation, 1942-45; gen. dir. Russell Sage Found. since 1948. Served as seaman, 2d class, U.S.N. Res. Force, 1918. Pres. Nat. Council on Naturalization and Citizenship; dir. Indian Rights Assn., Common Council for Am. Unity, Social Sci. Research Council, State Charities Aid Assn. Fellow A.A.A.S.; mem. Am. Philos. Soc., Am. Sociol. Soc. (pres.), Internat. Social Sci. Council (pres.), Sociol. Research Assn. (president 1937), Sigma Alpha Epsilon, Phi Beta Kappa. Mason. Clubs: Lenape, Cosmos (Washington, D.C.); Century (N.Y.C.). Author: Motion Pictures, A Study in Social Legisln., 1922; Am. Minority Peoples, 1932; Minority Peoples in the Depression, 1937. Editor: The American Negro (vol. 90 of Annals of Am. Acad. Polit. and Social Science), 1928; The Modern American Family (vol. 160 of Annals), 1932; Minority Peoples in a Nation at War (vol. 223 of Annals); asso. editor same Annals, 1930-45. Contbr. professional articles. Home: 1165 Fifth Av, N.Y. City 29. Office: 505 Park Av., N.Y. City 22.

YOUNG, Donovan Harold, educator; b. Kooskia, Ida., Apr. 26, 1904; s. Edward David and Cora Elva (Ping) Y.; B.S., State Coll. of Wash., 1927; M.S. E., U. of Mich., 1930, Sc.D., 1934; m. Elizabeth Fagg, July 27, 1933; children—Stephen, Janet, Martha. Instr. in civil engring., State Coll. of Wash., 1927-29; instr. in engring. mechanics, U. of Mich., 1931-35, asst. prof., 1935-36, asst. prof. civil engring., Stanford, 1937-38, asso. prof., 1938-45, prof. since 1946, acting exec. head civil engring. dept. 1948-49. Mem. Internat. Assn. of Bridge and Structural Engrs., Am. Soc. Engring. Edn., A.A.A.S., Sigma Xi, Phi Kappa Phi, Tau Beta Pi. Author: (with S. Timoshenko) Engineering Mechanics, 1937; Theory of Structures, 1940; Advanced Dynamics 1948. Contbr. articles in profl. jours. Home: 470 Coleridge Av., Palo Alto. Office: Stanford University, Stanford, Calif.

YOUNG, Dorothy Rice, coll. dean; b. Wilbraham, Mass., Oct. 16, 1896; d. William and Grace (Logan) Rice; B.S., N.Y.U., 1933; M.A., Columbia, 1941; m Frederick C. Young, June 28, 1924. Tchr. elementary, secondary, coll. levels, 1918-45; dir. residence Woman's Coll., N.C., 1941-43; asst. dean women Bucknell U., Lewisburg, Pa., 1944-45; dean women Drexel Inst. Tech., Phila., 1945—. Mem. nat. com. Citizens Com. Reorganization Exec. Br. Govt. Mem. Alliance for Guidance Rural Youth, Nat. Pa. assns. deans women, Nat. Assn. Fgn. Student Advisers, World Affairs Council, Am. Assn. U. Women, Freedom House, League Women Voters. Contbr. poetry to mags. Home: 2614 Rittenhouse Claridge, Phila. 3.

YOUNG, Dwight Edwin, newspaper editor; b. Eldorado, Ill., Jan. 1, 1884; s. Warren and Fidelia Frances (Cox) Y.; student James Millikin U., Decatur, Ill., 1903-06; m. Daisy Venita Payne, Nov. 4, 1909 (died November 1945); m. 2d, Margaret Shardelow, October 16, 1953. Served as editor of college paper, The Decaturian, 1904-05; college reporter for Decatur Herald, 1903-06, police reporter, 1906, assistant city editor, 1907, city editor, 1908-10; city editor Daily Oklahoman, Okla. City, Okla., 1911-12; mng. editor Richmond (Ind.) Item, 1913-17; editorial writer Dayton (O.) Evening Herald, 1918-20; editor in chief of same and Dayton Morning Journal 1920-49, editor and pub. Journal-Herald since 1949. Mem. Am. Soc. Newspaper Editors (past president), Am. Newspaper Pubs. Assn., Newcomen Soc. Eng., Sigma Alpha Epsilon. Republican. Presbyn. Home: 1128 Schrubb Dr. Office: 111 E. 4th St., Dayton, O.

YOUNG, Elizabeth (Mary Haworth), columnist; b. (Mary Elizabeth Reardon) Riverside, Clinton County, O.; d. John Francis and Anne (Brennan) Reardon; ed. grade and high schs.; special student, Wilmington (O.) Coll., 1924-26; m. William Howard Young, Mar. 13, 1930 (died Nov. 28, 1946); children—Mary Elizabeth, Amelia Ann. Office girl, Wilmington (O.) Daily News-Journal, 1923-24, news reporter, 1924-26; editor, The Community News, weekly paper, Columbus, Ohio, 1926-28; advertising solicitor, Ohio State Journal, 1928-29; advertising solicitor, The Lima (Ohio) Daily News, 1929-30; feature writer, The Washington (D.C.) Post, 1933-34, assistant woman's editor, columnist, 1934-44; now syndicated writer on human relations for The Washington Post and King Features. Received Annual Americanism award, 1943, for contribution to community edn. in better citizenship, by Am. Legion Post No. 46 (Washington). Mem. Woman's Nat. Press Club, Am. Newspaper Women's Club, Theta Sigma Phi (hon.), Arts Club of Washington. Home: 2219 California St., Washington 8. Address: National Press Bldg., Washington 4.

YOUNG, Ellsworth R(ussell), bookseller, assn. exec.; b. Sutton, Neb., Mar. 22, 1905; s. Howard Palmer and Lora Velma (Phillips) Y.; B.A., Simpson Coll., 1928; B.S., Columbia, 1934, M.A., 1944; m. Margery Bishop, Aug. 4, 1931. With The Phillips Book Store, Cambridge, Mass., 1926, 28-33, 1944—, successively clk., asst. mgr., partner, mgr., 1944—, owner, 1946—; asst. Sch. of Bus. Library Columbia, 1933-34; head book order sect. N.Y. Pub. Library, 1934-36, stack supvr., 1936-37, reference asst., 1937-39, asst. dirs. office, also reference asst., 1942-44; instr. U. Ill. Library Sch., 1942. Officer, dir. Am. Booksellers Assn., 1947—, pres., 1954—; Mem. A.L.A. (exec. asst. com. on internat. relations, charge Books for Europe program 1939-42), Epsilon Sigma, Pi Gamma Mu. Contbr. library and book trade periodicals. Home: 41 Linnaean St. Office: 1354 Massachusetts Av., Cambridge 38, Mass.

YOUNG, Ernest Charles, univ. dean; b. Grove City, Pa., Sept. 29, 1892; s. Seymour Rankin and Ella (Struthers) Y.; B.S., Grove City (Pa.) Coll., 1914; Ph.D., Cornell U., 1921; honorary LL.D., Grove City College, 1947; married Eva Crowe (div.); children—Margaret Ella (Mrs. John Petroskas), Marion Elizabeth; m. 2d, Marjorie M. Knott, August 6, 1953. Teacher of science, high school, Mercer, Pa., 1914-16, instr. in agrl. economics, Cornell U., 1916-21; asst. prof. agrl. econ., Purdue U., 1921-23, asso. prof., 1924-27, prof. since 1927, asst. dean of grad. sch., 1933-42, dean since 1942; (on leave) dir. research N.Y. State Commn. on Agr., 1948-49. Served with Army Air Service, 1918. Asst. to gov. Farm Credit Adminstrn., 1933-34; mem. exec. com., vice chmn. agrl. bd. National Research Council since 1950; board cons. for agr. Rockefeller Foundation, 1952-54. Mem. Am. Assn. Farm Mgrs. and Rural Appraisers, Am. Farm Econ. Assn. (pres. 1938), Internat. Conf. Agrl. Economists (vice president, 1947-52), Sigma Xi, Alpha Zeta, Alpha Gamma Rho. Rotarian. Contributor numerous technical articles in field of agricultural econs. to various publs. Home: R.R. 9, S. River Rd., Lafayette, Ind.

YOUNG, F. J., pres., treas. Eversharp, Inc. Address: 1800 W. Roscoe St., Chgo.*

YOUNG, Ferdinand Henry ◎ V. 26.

YOUNG, Frank Herman, artist, author; b. Nebraska City, Neb., Dec. 11, 1888; s. Herman Richard and Margaret (Herr) Y.; studied art, Art Inst. Chicago, 1906-10; made study tours in Europe, Asia, Africa; m. Elvie Elliott, June 7, 1916; children—Frank Hamilton, Barbara. Staff artist Los Angeles Times, 1911, Washington (D.C.) Post, 1913-15; advertising illustrator Calkins & Holden, New York, 1915-16; founder Young & Timmins, advertising illustration studio, Chicago, 1922; founder, 1923, and since pres. and dir. Am. Acad. of Art, Chicago. Presbyterian. Clubs: Union League, N.Y. Soc. Illustrators. Author: Advertising Layout, 1928; Modern Advertising Art, 1931; Technique of Advertising Layout, 1935. Home: 65 W. Jackson Blvd., Chicago, Ill. Studio: 25 E. Jackson Blvd., Chicago 4, Ill.

YOUNG, Fred Matthew, radiator mfg. exec.; b. Muskegon, Mich., Apr. 29, 1894; s. Hubert Frank and Rosetta (Meurer) Y.; student Mass. Inst. Tech., 1918—; corr. courses Alexander Hamilton Inst.; m. Edna Earle Slaughter, Dec. 25, 1932; children—Elizabeth Rose, Frederick Matthew. Sales engr. Perfex Radiator Co., Racine, Wis., 1919-21, gen. mgr., 1921-23, purchased co., organized Racine Radiator Co., served as v.p., gen. mgr., 1923-27; founder, pres., gen. mgr. Young Radiator Co., Racine, 1927—; dir. Fawick Corp. (Cleve.), Curative Workshop (Racine). Chmn. Harbor Commn., City of Racine, 1948—; dir. Great Lakes Harbors Assn., Grand Haven, Mich. Served from cadet to 2d lt. U.S. Army, 1917-19. Mem. Racine C. of C., Am. Ordnance Assn., Am. Soc. Naval Engrs., Inc., Nat. Rifle Assn. Am., Navy League U.S., Soc. Automotive Engrs., Am. Legion, Quiet Birdmen, Pi Tau Sigma. Clubs: Antique Automobile Am., Automobile Old Timers; Detroit, Detroit Athletic; Milwaukee Athletic, University (Milw.); Racine Country, Somerset, Racine Yacht; Union League (Chgo.). Home: 206 16th St. Office: 709 S. Marquette St., Racine, Wis.

YOUNG, Garth Lylle, petroleum exec.; b. Portland, Ore., Apr. 12, 1898; s. Zenas Milton and Pearl Emma (Gleason) Y.; student Ore. State Coll., 1916-17; A.B., Stanford, 1921; m. Frances C. Fish, Mar. 19, 1926; children—Garth Lylle, Jr., Sally (Mrs. Kenneth Kading), John van Wagner. Field supt. Signal Gasoline Co., Long Beach, Cal., 1922-24; chief engr. Signal Oil & Gas Co., Los Angeles, 1926-43, dir. since 1944, chief engr., 1944-48, v.p. charge fgn. oil exploration, 1948—; dir. Am. Ind. Oil Co. Served with U.S.N.R., 1917-18. Profl. civil engr., Cal. Mem. Am. Petroleum Inst., Am. Inst. Mining and Metall. Engrs., Sigma Xi, Phi Delta Theta. Club: Univ. (Los Angeles). Home: 131 S. Carmelina Av., Los Angeles 49. Office: 811 W. Seventh St., Los Angeles.

YOUNG, George, Jr., banker; b. Clifton, N.J., Jan. 12, 1892; s. George and Mary Catherine (McNamara) Y.; B.S., Dartmouth Coll., 1914; M.C.S., Amos Tuck Sch. of Administration and Finance, Hanover, N.H., 1915; m. Bertha Bennett, Apr. 28, 1922; 1 son, George III. Sec. Bd. of Trade, Passaic, N.J., 1915-17; with Passaic-Clifton Nat. Bank & Trust Co. since 1920, dir. since 1932, pres. since 1935; director N.J. Manufacturers Ins. Companies. Served as capt. 33d Arty. Brig., U.S. Army, 1917-19. Vice-chmn. Passaic Am. Red Cross; v.p. Passaic Gen. Hosp. Mem. Delta Tau Delta. Episcopalian. Mason. Clubs: Arcola Country (Ridgewood, N.J.); Bankers (N.Y. City); Pennington (Passaic, N.J.). Home: 225 Aycrigg Av. Office: 657 Main Av., Passaic, N.J.

YOUNG, George Berkeley, corp. ofcl., lawyer; b. Madison, Wis., July 27, 1913; s. Karl and Frances Campbell (Berkeley) Y.; A.B., Yale, 1934, A.M., 1937, Ph.D., 1939; J.D., Northwestern U., 1948; m. Mary Seymour Adams, Mar. 24, 1944. Admitted to Ill. bar, 1948; asso. Isham, Lincoln & Beale, Chgo., 1948-50, mem. firm, 1950-54; v.p. Field Enterprises, Inc., Chgo., 1954—, dir., 1952—; instr. history Barnard Coll., Columbia, 1939-41; lectr. property law Northwestern U. Law Sch., 1951-53; v.p., sec., dir. Functional Music, Inc.; dir. Simon & Schuster, Inc., Pocket Books, Inc., Nat. Blvd. Bank Chgo. Dir. Met. Housing and Planning Council of Chgo., 1951—. Sec., trustee St. Luke's Hosp., 1952—; trustee Assos. in Fine Arts at Yale, 1951—; Art Inst. of Chgo., 1953—; mem. Chgo. Orchestral Assn., 1950—. Served as lt. O.S.S., USNR, 1943-45. Mem. Chgo. Bar Assn., Am. Hist. Assn., Phi Beta Kappa, Order of Coif. Republican. Episcopalian. Clubs: Chicago, Casino (Chgo.); Onwentsia, Shoreacres (Lake Forest, Ill.); Graduates, Elizabethan (New Haven). Home: 200 E. Pearson St., Chgo. 11. Office: 211 W. Wacker Dr., Chgo. 6.

YOUNG, George Edgar, surgeon; b. Skowhegan, Me., Nov. 15, 1888; s. Charles E. and Addie (Burns) Y.; student U. of Me., 1909-11; M.D., U. of Vt., 1915; student various N.Y. City hosps., summers 1914-16; Mayo Clinic, 1917; Europe, summer 1925; m. Clara M. Ewen, June 29, 1916; children—C. Elinor, Douglas Ewen. Entered practice, Skowhegan, 1916; founder, 1919, and owner Kennebec Valley Hosp., 1948-38; specialty tubercular surgery since 1924; surgeon in chief of all tuberculosis hosps. in Me.; surgeon in chief, thoracic surgery, Central Me. Gen. Hosp., 1930-49, now cons. surgeon-in-chief thoracic surgery; cons. thoracic surgeon Franklin Memorial Hosp., Farmington, Thayer Hosp., Waterville, Me., etc. Fellow American College Surgeons, International Coll. of Surgeons, Am. Coll. Chest Physicians, A.M.A.; mem. Radiological Soc. America, Me. State and Somerset County med. socs., New Eng. Med. Council (Me. mem.), Phi Gamma Delta, Delta Mu. Republican. Baptist. Mason (32°). Rotarian. Address: Skowhegan, Me.

YOUNG, George Husband, research chemist; b. Meyersdale, Pa., May 14, 1909; s. Wayland Phillips and Edith (Husband) Y.; B.S., Pa. State Coll., 1932, M.S., 1934, Ph.D., 1936; m. Ann Lewis Reimel, Aug. 5, 1933 (div. 1951); 1 dau., Patricia Ann; married 2d, Mary Elizabeth Schollenberger Lester, July 25, 1952; stepchildren—Susan Philips Lester, R. Holmes Lester, III. Engineer Western Electric Company, 1928-30, graduate assistant Institute of Paper Industry, Lawrence College, 1932; research chemist Anthracite Institute, 1933; fellow Mellon Institute for Industrial Research, 1935-36, senior fellow, 1936-44, exec. assistant to director, 1944-47, asst. dir., 1947-51, dir. research since 1952; director research Stoner-Mudge, Inc., 1938-44; cons. Office Assistant Sec. of Defense, Research and Development. Admitted to practice United States Patent Office, 1940; licensed professional engineer (Pennsylvania), 1945. Sec.-treas. American Coordinating Com. on Corrosion, vice chmn., 1944, chmn., 1945; civilian adviser on corrosion, U.S. Army and Navy Dept., since 1938; chairman of the advisory committee on ednl. standards of Am. Bd. for Certification of the Orthopedic Appliance Mfrs. Industry. Trustee Pa. State Coll., 1948-51. Fellow Am. Inst. Chemists, A.A.A.S.; mem. Newcomen Soc., Brit. Soc. Chem. Industry, Am. Chem. Soc., Nat. Assn. Corrosion Engrs., Pitts. Patent Law Assn., Pa. Chem. Society (pres. 1950), Assn. Research Dirs., Soc. Naval Architects and Marine Engr., Ordnance Association. Clubs: Pittsburgh and New York Chemists; Cosmos (Washington); University; Republican. Mem. editorial bd. Corrosion Handbook, Jour. Indsl. Biology. Contbr. science papers to Journal Industrial Chemistry and Engring., Jour. Am. Chem. Soc., Zeitschrift für Kristallographie, Record Chem. Progress, Science, Nature. Authority in fields of synthetic resins, protective coatings, corrosion technology, marine and anti-fouling paints. Received Naval Ordnance Development civilian award for work in these fields, World War II. Home: 533 Briar Cliff Rd., Pittsburgh 21. Office: 4400 Fifth Av., Pittsburgh 13, Pa.

YOUNG, George Sterling, business exec.; b. Butler, Pa., Apr. 5, 1899; s. William Henry and Nora (Martin) Y.; B.S., U.S. Naval Acad., 1920; student Post Grad. Sch., U.S. Naval Acad., 1925-26; M.S., Columbia U., 1926-27; m. Kathryn Douthett, Apr. 14, 1927. Engr. Columbia Engring. and Management Corp., Columbus, O., Charleston, W.Va., 1930-36; vice pres. and gen. mgr. Mich. Gas Transmission Corp., Detroit, 1936-41; v.p. in charge transmission, Columbia Engring. Corp., N.Y. City, 1942-45; dir., v.p. in charge operations, since 1945, firm name changed to Columbia Gas & Electric Corporation, 1951, pres. since 1951, dir. since 1946, mem. executive com. since 1947, firm name changed to Columbia Gas System, 1948, exec. v.p., 1949, president since 1951; director Amere Gas Utilities Company, 1943, Atlantic Seaboard Corporation, 1943, Binghamton Gas Works, 1945, Central Ky. Natural Gas Co., 1943, Cumberland and Allegheny Gas Co., 1945, Eastern Pipe Line Co., 1943, Home Gas Co.,

1943, Keystone Gas Co., Inc., 1943, Mfrs. Light and Heat Co., 1945, Natural Gas Co. of W. Va., 1945, Ohio Fuel Gas Co., 1946, Preston Oil Co., 1943, Union Gasoline & Oil Corp., 1943, United Fuel Gas Co., 1943, Va. Gas Distbn. Corp., 1943, Virginia Gasoline & Oil Co., 1943, Va. Gas Transmission Corp., 1943. Mem. bd. trustees Inst. Gas Tech., Chgo., since 1947. Mem. pipe lines task group, Nat. Security Resources Bd., 1949. Mem. Am. Gas Assn. Served as lt., U.S.N., 1920-25, 27-30, 41. Rep. Clubs: University, Links Golf (N.Y. City); Greenwich Country (Conn.); Duquesne (Pittsburgh). Office: 120 E. 41st St., N.Y. City 17.

YOUNG, Gerald Engilbert, mfg. exec.; b. Wallace, Ida., Mar. 10, 1896; s. Adolphus Francis and Harriet (Johnston) Y.; grad. U. Wash.; m. Helen Hamilton, May 27, 1924; children—Mary, Patricia, Rita. With Crown Zellerbach Corp., paper mfrs., San Francisco, 1925—, v.p., 1941—. Roman Catholic. Clubs: Menlo Country (Redwood City, Cal.); California (Los Angeles); Canadian (N.Y.C.). Home: 101 Fair Oaks Lane, Atherton, Menlo Park, Cal. Office: 343 Sansome St., San Francisco.

YOUNG, Gladwin E(llis), agrl. economist; b. Frankfort, Ind., Dec. 24, 1900; s. Claude A. and Lucy (Bozworth) Y.; B.S.A., Purdue, U., 1923, M.S. A., 1926; m. Mildred Kline, July 3, 1925; children—Jean (Mrs. Robert L. Thomas), Keith K., Roger E., Lynn E. Agrl. economist Purdue Agrl. Exptl. Sta., 1923-34; regional cons. corn belt states Nat. Resources Planning Bd., 1935-36; regional chief north central states land use planning, Resettlement Adminstrn., 1937-38; field rep. north central states bur. agrl. econs. U.S. Dept. of Agr., 1938-45; agrl. rehabilitation specialist White Russian Mission, UN RRA, 1946; mem. Mo. River Basin Inter-Agency Com., 1947-52, asst. to Asst. Sec. Agr., 1953, dep. adminstr. Soil Conservation Service, 1954—. Mem. Soil Conservation Soc. Am., Farm Econs. Assn., Phi Kappa Sigma. Home: 5526 N. 16th St., Arlington, Va. Office: Soil Conservation Service, U.S. Dept. Agr., Washington 25.

YOUNG, Harold A(lexander), farmer; b. Galloway, Ark., July 6, 1890; s. William N. and Harriet Elizabeth (Alexander) Y.; student pub. schs., Little Rock, grad. high school, 1911; m. Gertrude Stevens, Feb. 16, 1914 (died Oct. 1, 1947); m. 2d, Lena Belle Moore, January 6, 1953. Owner-operator of 3,250 acre farm, Galloway, Pulaski County, Ark., also maintaining grade Hereford herd of 350 head, dairy herd of 75 head of grade Guernseys. Pres. Nat. Cotton Council of Am., 1948-54, chairman board, 1954; chairman Pulaski County Agricultural Committee, Pulaski Co. Quorum Court Budget Com.; mem. bd. dirs. Pulaski Co. chpt. Red Cross (past chmn.). Nat. Red Cross; co. chmn. 1st A.A.A. Com. in Pulaski County, 1933; mem. State Allotment Bd. to administer Bankhead Bill, 1934, 1st State A.A.A. Cotton Com. Master Farmer in 1926. Man of the Year in Ark. Agriculture for 1948. Home: Route No. 1, North Little Rock, Ark.

YOUNG, Harold Newell, coll. prof.; b. Crystaldale, N.Y., July 31, 1895; s. Peter Young and Katherine Ella (Lyman) Y.; B.S., Cornell U., 1917; Ph.D., 1936; m. Mildred E. Whiter, Aug. 21, 1920; 1 son, Roderick Whiter. Prin. sch., Constableville, N.Y., 1919-20; instr. agr., Franklin Acad., Malone, N.Y., 1920-25; head dept. animal husbandry, N.Y. State Sch., of Agr., Canton, 1925-26; instr. farm management and marketing, Cornell U., 1926-30; head dept. agrl. economics and rural sociology, Va. Poly. Inst., 1930-46; director, Va. Agrl. Experiment Station, since 1946. Served in 38th Inf., U.S. Army, with A.E.F., 1917-19. Awarded fellowship to Internat. Econ. Conf., Bad Eilsen, Germany, 1934; Man of the Year in Va. Agriculture, 1949; Hon. Farmer degree, Future Farmers America, 1952. Member Am. Farm Economics Assn., A.A.A.S., Va. Acad. Sci., Va. Certified Seed Comm., Va. State U.S.D.A. Council, Va. State Soil Conservation Com., Assn. of Internat. Agrl. Economists, Grange, Sigma Xi, Theta Epsilon Theta, Alpha Zeta, Epsilon Sigma Phi, Methodist. Contbr. to Va. Farm Economics and other farm jours. Home: Blacksburg, Va.

YOUNG, Harry Allen, educator; b. Indpls., Apr. 15, 1898; s. Horace Greely and Lucene Bell (Phipps) Y.; D.D.S., Ind. Dental Coll., 1919; m. Betty Caroline Hammer, Nov. 3, 1923; children—Robert Allen, Pamela Gale. Instr. prosthodontics, coll. dentistry U. Minn., 1922-25, prof. sch. dental and oral surgery, Columbia, 1928-48; prof., exec. officer prosthodontics, coll. dentistry U. Wash. since 1948; pvt. practice, Ind., 1919-22, Minn., 1922-25, 26-27, N.D., 1925-26, N.Y., 1935-48. Mem. Am. Dental Assn. (essayist assn. conv. 1947), First Dist. Dental Soc. (chmn. prosthetic div. N.Y.C. 1945), Wash. State Dental Assn., Seattle Dental Soc., Xi Psi Phi, Omicron Kappa Upsilon. Home: 2002 Miller St., Seattle.

YOUNG, Henry Lane, business executive; b. Quitman, Ga., May 12, 1878; s. Silas M. and Ivey L. Y.; ed. Stanley's Business Coll.; m. Lily Fant, June 1, 1910. Mem. bd. of dirs. Citizens & Southern Nat. Bank, Atlanta, Ga.; chmn. bd., dir. Citizens and Southern Bank of Albany, Ga.; dir. Citizens and Southern Bank of LaGrange, Ga., U.S. Fidelity & Guaranty Co. (Baltimore), Atlantic Coast Line R.R. Co., Wilmington, N.C., Nehi Corp., Columbus, Ga., Thomaston Cotton Mills, Thomaston, Ga., L. & N. R.R., Louisville, Citizens & Southern Nat. Bank, Savannah. Trustee Columbia Theol. Sem., Decatur, Ga., Jr. League Sch. for Speech Correction, Inc., Atlanta. Mason (Shriner). Clubs: Athletic, Piedmont Driving (Atlanta). Home: 866 Oakdale Rd., N.E. Office: Citizens & Southern Nat. Bank, Atlanta 1.

YOUNG, Herbert A(lexander), coll. dean; b. San Diego, Cal., Oct. 10, 1906; s. William Alexander and Aldie (Jennings) Y.; B.S., U. Cal., 1928, Ph.D., 1932; m. Maxine Bardsley, Aug. 12, 1929; 1 son, John C. Inst. chemistry U. Cal. at Berkeley, 1933-34, asst. prof. chemistry, Davis, Cal., 1934-40, asso. prof., 1940-46, chmn. div. chemistry, 1940-51, prof. since 1946, dean coll. letters and sci. since 1951; dir. chem. research, development Tenn. Eastman Co., Clinton Engr. Works, Oak Ridge, Tenn., 1943-45. Mem. Am. Chem. Soc. (v.p., pres., mem. council Sacramento sect.). Contbr. articles profl. jours. Home: 726 Oak Av., Davis, Cal.

YOUNG, Howard Irving ◎ V. 26.

YOUNG, Howard Isaac, pres. Am. Zinc, Lead and Smelting Co.; b. Jasper County, Mo., Mar. 20, 1889; s. Isaac and Sally (Davidheiser) Y.; ed. pub. and high schs.; student Springfield (Mo.) Business Coll., 1905-06; Dr. Engring. (honorary), Mo. Sch. of Mines, 1939; LL.D. (honorary), Lindenwood College, 1952; m. Myrtle Lee Mason, Oct. 17, 1911; children—Howard Lee, Richard Allen, Helen Louise. Entered employ Am. Zinc Lead and Smelting Co., 1908, mgr. Mo. Mines, 1914-19, mgr. all mining operations, 1919-28, v.p. in charge operations, 1928-30, pres. and gen. mgr. since 1930; pres. 9 subsidiary corps.; served on War Prodn. Bd. as dir. Minerals Bur. and Mineral Resources Coordinating Div., Jan. 1, 1943-Dec. 31, 1943; apptd. dep. vice chmn. for Metals and Minerals, Jan. 1, 1944; resigned June 30, 1944, returned to St. Louis to resume duties with Am. Zinc Lead & Smelting Co.; dep. adminstr. Def. Materials Procurement Agy., 1951-53, now cons.; member board directors Southwestern Bell Telephone Co., Mercantile Trust Co., B.&O. R.R., Gen. Am. Life Ins. Co., Scullin Steel Co. Dir. Washington University; trustee Lindenwood College. Director and president Am. Mining Congress; dir. Am. Zinc Inst., Asso. Industries of Mo., Southern States Indsl. Council, Am. Tariff Assn.; mem. Am. Inst. Mining and Metall. Engrs. Republican. Presbyterian. Mason (32°, Shriner). Clubs: Missouri Athletic, Noonday, Algonquin Golf, Bogey Golf (St. Louis); Metropolitan (Washington). Home: Country Life Acres, St. Louis County, Clayton, Mo. Office: Paul Brown Bldg., St. Louis 1, Mo.

YOUNG, Howard Sloan ◎ V. 27.

YOUNG, J(ames) H(oward), business exec.; b. Kansas City, Kan., Jan. 5, 1892; s. James Andrew and Mary E. (Farr) Y.; B.S., Kan. State Coll., 1914; M.S., Ohio State U., 1916, Ph.D., 1918; m. Mildred Morse, Sept. 2, 1916; children—James Donald, Virginia Morse, David Hall, Richard Aldrich. Sr. fellow Mellon Inst. Indsl. Research, 1918-29; v.p. H. H. Robertson Co., 1929-48, gen. mgr., 1940-48, pres., 1948—, also dir.; dir. H. H. Robertson Co., Ltd., Robertson-Irwin, Ltd., Robertsteel (Can.), Ltd., Robertson Thain, Ltd., Nat. Ben Franklin Ins. Co. Mem. Am. Chem. Soc., Am. Inst. Chem. Engrs. Clubs: Duquesne, Pitts., Univ.; St. Clair Country; Oakmont Country. Holder numerous U.S., fgn. patents. Home: 370 Jefferson Dr., Pitts. 28. Office: Farmers Bank Bldg., Pitts. 22.

YOUNG, James Nicholas, editor, writer; born San Marcos, Texas, Aug. 6, 1885; s. Adam Moore and Margaret Moore (Coleman) Y.; student U. of the South, 1902-04, Columbia, 1908, Harvard, 1909-11; m. Katharine Whipple Strong, Dec. 10, 1917 (dec. May 11, 1942); children—James Nicholas, Katherine Whipple. Mem. editorial staff Baltimore American, 1912, New Orleans Times-Picayune, 1913; Los Angeles Tribune, 1914, Los Angeles Examiner, 1914-17; mng. editor Leslie's Weekly, 1919-22; dir. Better Homes in America movement, 1922; asso. editor Am. Legion Weekly, 1923-24; asso. editor Collier's Weekly, 1924-53. Grad. R.O.T.C., The Presidio, San Francisco, 1917; commd. successively as 2d and 1st lt., 91st Div., Camp Lewis, Wash., 1917-18; grad. Army Sch. of the Line, Langres, France, 1918; mem. Gen. John J. Pershing's staff, G.H.Q., Chaumont, France, 1918-19; commd. capt., Regular Army, 1918. Elected Officier d'Academie, Ordres des Palmes (France), 1919; awarded Purple Heart by Gen. Pershing. Mem. Delta Tau Delta. Episcopalian. Author: 101 Plots Used and Abused, 1945. Contbr. articles and fiction to mags. Home: 455 E. 51st St., N.Y. City.

YOUNG, James R., newspaperman, lecturer; b. Rushville, Ill., July 10, 1903; s. James H. and Frances (Patterson) Y.; student U. of Ill., 1921-23, Johns Hopkins U., 1923-25; m. Marjorie Willis, Oct. 2, 1934; 1 son, Willis Patterson. Reporter Illinois country weekly newspapers, Illinois State Journal (Springfield), Baltimore (Md.) Sun and Champaign (Ill.) News Gazette; editor Johns Hopkins Yearbook, 1925; private sec. to E. W. Scripps on world cruise, 1925-26; with United Press, N.Y. City, 1926-27; business mgr. Japan Advertiser, Tokyo, 1931-37; mgr. Trans-Pacific Advertising Agency, Tokyo, 1931-37; Tokyo corr. International News Service, 1929-40; Far Eastern rep. King Features Syndicate, Tokyo, 1929-40; jailed by Japanese govt., Jan. 21, 1940, for writing unfavorable newspaper articles relating to mil. situation; after 61 days in prison, found guilty in secret trial and given six months' sentence; radio commentator; now associate editor Daily Mail, publisher Safety Journal and editor Savannah Progress. Mem. advisory council South Carolina Port Authority. Member of Phi Gamma Delta, Sigma Delta Chi. Methodist. Clubs: Overseas, Rotary, Overseas Press, National Press, Shanghai Tiffin, China Society. Author: Behind the Rising Sun, 1941 (filmed by R.K.O.); Our Enemy, 1942; Land of the Rising Sun, 1943; Manchurian Express, 1944; Occupation Map of Japan, 1945; Bikini Atom Tests, 1946. Nationally syndicated newspaper column, In the Far East. Address: Daily Mail, Anderson, S.C.

YOUNG, James Webb, advertising consultant; born at Covington, Kentucky, January 20, 1886; son of James Davidson and Susan Anna (Webb) Y.; educated public schools of Covington, Ky.; m. Elizabeth Johnson, Sept. 18, 1907; children—James Philip, Richard Johnson, Webb. Successively office boy, stenographer, advertising business through departments and becoming v.p. of J. Walter Thompson Co., of New York, and later professor business history and advertising, University of Chicago; dir. U.S. Bureau of Foreign and Domestic Commerce, Sept. 1939-Feb. 1941. Founder, dir., chmn. (1945-46), The Advt. Council; trustee Com. Econ. Development; bus. adv. council Dept. Commerce. Past pres. Am. Assn. Advertising Agencies. Awarded Gold Medal for distinguished career in advt., 1945. Clubs: Tavern (Chicago); Cloud (N.Y.); Cosmos (Washington, D.C.). Author: Advertising Agency Compensation, 1934; A Technique for Producing Ideas, 1940; The Dairy of an Ad Man, 1944; A Footnote to History, 1950; A Story Still Untold, 1951; Pills for the Angels, 1952; The Compleat Angler, 1953. Editor: Papers of the Am. Assn. Advt. Agencies, 1928. Address: Rancho Cañada, Pena Blanca, N.M.

YOUNG, John Donald, mgmt. cons.; b. Cortland, N.Y., Feb. 5, 1919; s. John T. and Anna (Byrnes) Y.; A.B., Colgate U., 1941; M.S., Syracuse U., 1943; grad. study Am. U., 1945-50; m. Virginia Gwathmey, July 29, 1944; children—John H., Rebbecca A. With U.S. Bur. Budget, 1946-47; adminstrv. asst. office chmn. Nat. Security Resources Bd., 1947-51; spl. asst. to adminstr. Fed. Civil Def. Adminstrn., 1951; exec. sec. ODM, 1951-53, exec. officer, 1953-54; staff member, exec. sec. Pres. Adv. Com. Govt. Orgn., 1953; staff mem. com. orgn., Dept. of Def., 1953; on loan to appropriations com. U.S. Ho. of Reps. to study and report field orgn. and management U.S. Fed. Security Agy., 1952; lectr. orgn., mgmt. grad. sch. Dept. of Agr.; mgmt. cons. McKinsey & Co., 1954—. Served as personnel officer Marine Air Group 11, comdg. officer Hdqrs. Squadron 11, USMC, 1942-45, advancing from pvt. to capt. Recipient William A. Jump Award, 1954. Mem. Am. Soc. Pub. Adminstrn., Am. Acad. Polit. and Social Sci., Marine Corps Res., Alpha Tau Omega, Pi Delta Epsilon. Author: Taking Over a New Executive Post, 1952. Home: 707 Chalfonte Dr., Alexandria, Va. Office: 1625 I St. N.W., Washington.

YOUNG, John Larkin, steel exec.; b. Evansville, Ind., July 23, 1899; s. John F. and Laura Belle (Larkin) Y.; B.S., Ind. U., 1921; m. Elizabeth Randolph Barrett, May 10, 1927; children—Janet R. (Mrs. James M. Doohan), Miriam Larkin. Sales engr., Young Car Co., Evansville, 1921; from draftsman to asst. gen. mgr. indsl. div., Timken Roller Bearing Co., Canton, O., 1921-36; mgr. machinery sales, United Engring. & Foundry Co., 1936-42, project mgr., 1942-43, v.p. indsl. research, 1943-45; v.p. engring. and constrn., Nat. Tube Co., 1945-50; v.p. engring. U.S. Steel Corp. since 1951; chmn. bd. Polar Water Co., Dad's Root Beer Bottling Co.; mem. adv. com. Beaver Trust Co. (Pa.). Mem. A.S. M.E., Am. Inst. Mining and Metall. Engrs., Engrs. Soc. Western Pa., Assn. Iron and Steel Engrs. (pres. 1953), Am. Soc. Metals, Am. Iron and Steel Inst., C. of C., Am. Ordnance Assn., Pa. Soc. Registered Profl. Engrs., Newcomen Soc. Home: Dutch Ridge Rd., Beaver, Pa. Office: 525 William Penn Pl., Pitts. 30.

YOUNG, John M., business exec.; b. Enid, Okla., Mar. 24, 1901; s. John McLain and Mary Elizabeth (Wittemeyer) Y.; B.S., Va. Mil. Inst., 1922; M.B. A., Harvard, 1924; m. Marian Hillyer Wolff, Nov. 28, 1933; children—Marian Meredith, Jonathan McLain, Hillyer McDowell. Student worker, J. P. Morgan & Co., New York, N.Y., 1924, advancing to position as mgr. bond dept., resigned 1935; one of original organizers and a director, Morgan Stanley & Co., Inc., underwriting and wholesaling investment securities, 1935-41; gen. partner in successor (partnership) firm, Morgan Stanley & Co., since 1941; dir. The Homeland Insurance Co. of Am., North British and Mercantile Ins. Co., Ltd., Mercantile Insurance Co. of Am., Commonwealth Ins. Co. of N.Y. Served as comdr., U.S.N.R., on active duty Navy Dept., Washington, D.C., 1942-45; assigned to Joint Army and Navy Munitions Bd., 1942-43; deputy chief, Industrial Readjustment Branch, Office Procurement and Material, Navy Dept., Washington, D.C., 1943-45. Mem. Am. Australian Assn. and C. of C., Inc. (dir.), N.Y. Stock Exchange. Episcopalian. Clubs: River (N.Y.C.); Bedford Golf and Tennis (Bedford Village, N.Y.); Chevy Chase (Md.); Links, Recess. Home: 10 Gracie Sq., N.Y.C. 28. Office: 2 Wall St., N.Y.C.

YOUNG, John Orr, pub. relations counsel; born Leon, Ia., June 25, 1887; s. Maj. John Lewis and Elizabeth (Woodbury) Y.; student, Lake Forest College, 1906-08; m. Ethel Prague Butler, July 4, 1914 (dec.); children—Helen (Mrs. Andrew Jackson), John O. Jr., Raymond Butler; m. 2d, Lorna Holland Byrne, March 7, 1944. Advt. dept. Salt Lake Herald Tribune, 1908-09; advt. writer Lord & Thomas, Chgo., 1910-12; advt. mgr. Crisco div. Procter & Gamble, Cincinnati, 1913-14; partner Young, Henri & Hurst, advt. agency, Chicago, 1914-15, John Orr Young Co., N.Y. City, 1916-18, F. Wallis Armstrong Co., Phila., 1918-20; N. W. Ayer & Son, Phila., 1921-22; Young & Rubicam, Phila. and N.Y. City, 1923; retired, 1935; mfr. toilet goods and farmer, Va., Vt., and Conn., 1937-43; consultant W.P.B., Washington, D.C., 1943-44; consultant N.A.M., 1944-

45; public relations and advt. cons. since 1945. Mem. Phi Pi Epsilon. Home: Weston, Westport, Conn. Office: 113 W. 57th St., N.Y.C. 19.

YOUNG, John Parke, economist; b. Los Angeles, Calif., Oct. 24, 1895; s. William Stewart and Adele (Nichols) Y.; A.B., Occidental Coll., Los Angeles, 1917; A.M., Columbia, 1919; A.M., Princeton, 1920, Ph.D., 1922; m. Florence Hensel, Sept. 7, 1927 (dec. 1949); children—Douglas (dec.), Richard Parke, Roger Hensel, Catherine Jean; m. 2d, Marie Louise Smith, June 24, 1952. Examiner for the Federal Trade Commission, 1917-18; fellow in economics and social instns., Princeton, 1919-20, instr. same, 1922-23; economist U.S. Senate Commn. of Gold and Silver Inquiry (field study of 16 European nations), 1923-25; prof. economics and sociology and chmn. of dept., Occidental Coll., 1926-46, on leave of absence after 1941; pres. Young & Koenig, Inc., Los Angeles, 1932-42; pres. and dir. Pan Am. Investment Fund, Inc., Los Angeles, 1939-42; chief econ. analyst, div. of internat. economy, Dept. of Commerce, 1942; chief, industry and finance sect. Am. Hemisphere div. Bd. Econ. Warfare, 1942-43; with Dept. of State since 1943, adviser on fgn. investment, also asso. chief, div. of fgn. econ. development, 1943-45, adviser Office of Financial and Development Policy, 1945-54; chief of Div. of International Finance, 1954—; mem. ofcl. delegations or advisory groups several internat. confs. Has served as economist or adv. several individual investigations. Mem. profl. and scientific assns. Author several books on economics; also articles econ. and financial publs. Club: Cosmos (Washington). Home: 33 W. Kirke St., Chevy Chase 15, Md. Office: Dept. of State, Washington. ☆ 28

YOUNG, John Shaw, govt. ofcl.; b. Springfield, Mass., Aug. 3, 1901; s. Phillip Franklin and Anne (Shaw) Y.; student Yale, 1925-26, Cornell U. Coll. of Law, 1924-25, U. of Cambridge, England, 1926-28, Royal U. of Upsala, Sweden, 1937; LL.D., St. Benedicts Coll., Atchison, Kan., 1933; D.Sc., St. Bonaventure's, 1938; D.Sc., Suffolk U., 1939; unmarried. Announcer and dir. Westinghouse Mfg. Co., announcer and commentator on Internat. affairs, National Broadcasting Co., 1928-36; news commentator, Columbia Broadcasting Co., 1936-37; dir. gen. radio, broadcasting and television, N.Y. World's Fair, 1937-40; made tour of world, 1940-41; NBC corr. with Far East Command British Army, in Singapore, Java, Burma, India, late in 1941; lecturer on radio orientation, N.Y. Univ., 1932-37, lecturer on radio, Harvard U. summer sch., 1939. Awarded gold trophy of radio (presented by Herbert Hoover), 1933; All-American announcer (award made by radio editors), 1929, 30, 31, 32; George Arents Pioneer Medal and Diploma, Syracuse U., 1939; first double award of Nat. Fed. of Press Women (gold trophy for distinguished service to radio; gold trophy for world peace through internation broadcasting 1939), 1939. Decorated Knight Comdr. Order of Crown of Yugoslavia, Knight Comdr. Order of Crown of Rumania, Officer Crown of Denmark (all 1939). Gold Cross of Order of Holy Land (Jerusalem), 1942; Asiatic, European and Am. campaign medals, Victory medal, Legion of Merit (U.S.). Commd. lt. comdr. U.S. Navy; assigned as naval attache U.D. embassy, Moscow, 1942; promoted comdr., Dec. 1942; assigned spl. asst. to Ambassador Adm. William H. Standley, Moscow, Jan. 1943; dir. pub. and cultural relations between U.S. and the Soviet Union, 1943; assigned office of under sec. of Navy, 1944; detailed to exec. office, sec. of Navy, 1944; mem. combined com. on North African affairs, 1944; mem. Brit.-Am. combined com. on French Empire economic affairs, Dept. of State, 1944; dep. to the Minister, Mission on Econ. Affairs, Am. Embassy, London, Eng., 1945. Apptd. asst. adminstr. Fgn. Econ. Adminstrn., Washington; inspector-gen., Lend-Lease Foreign Affairs and Missions, 1945; promoted to capt. U.S. Navy, Dec. 1945; spl. asst. to asst. sec. of State, in charge of pub. affairs, Dept. of State, Washington, D.C., 1945; U.S. commr. to Philippines for war damage and rehabilitation, 1946-49, rank rear admiral, naval aide to Governor Florida; U.S. commr. with rank of ambassador to Internat. Bicentennial Exposition, Republic of Haiti, 1949-50; now deputy chairman UN Committee of New York. Mem. Am. Assn. Univ. Profs., Am. Acad. Polit Sci., Foreign Policy Assn., Nat. Geog. Soc., English-Speaking Union, Société Bibliotique Internationale, (Paris), Am. Hist. Assn., Pan-Am. Soc., Centre Assn. of Catholics (New York City; chmn. bd. govs.), Alpha Chi Rho. Democrat. Catholic. Clubs: Yale, Metropolitan, Centre, Terrace (New York); University (Boston); Oxford-Cambridge Club of N.Y.; Army-Navy, Metropolitan (Washington). Home: St. Regis Hotel, N.Y.C.

YOUNG, Joseph Samuel, pres. Lehigh Portland Cement Co.; b. Allentown, Pa., June 15, 1898; s. Edward Mark and Kate (Anewalt) Y.; A.B., Princeton, 1919; LL.B., Columbia, 1923; m. Marion I. Johnson, Sept. 16, 1926; 1 son, William Johnson. Entered employ Lehigh Portland Cement Co., 1923, v.p. and asst. to pres., 1926, pres. since 1932; partner M. S. Young & Co.; dir. Pa. Water and Power Co., Bell Telephone Co. of Pa. Dir. Portland Cement Assn. Chmn. bd. trustees Trexler Found. Republican. Presbyterian. Clubs: Saucon Valley Country (Bethlehem); Livingston, Lehigh Country (Allentown); Princeton, Uptown, Union League (N.Y.C.). Home: 25 S. Fulton St. Office: Young Bldg., Allentown, Pa.

YOUNG, Kenneth Moody, motion picture exec.; b. Canadian, Tex., Nov. 27, 1893; s. David John and Mary (Moody) Y.; grad. Culver (Ind.) Mil. Acad., 1912; m. Lura Stickley, June 22, 1916; children—Mary Shirley, Barbara Jean. Pres. First Nat. Bank, Canadian, Tex., 1930-38; pres. Pathe Film Corp., N.Y. City, 1938-40, pres. Pathe Industries, Inc., since 1944. Republican. Presbyn. Mason. Odd Fellow. Home: 1294 Devon Av., West Los Angeles 24, Calif. Office: 625 Madison Av., N.Y. City 22.

YOUNG, Kenneth Todd, govt. ofcl.; b. Toronto, Can., June 22, 1916; s. Kenneth Todd and Marion (Hunt) Y.; student Middlesex Sch., 1934, Lingnan U., China, 1934-35, Sorbonne, Paris, 1937; A.B., Harvard, 1939, M.A., 1942; m. Patricia Morris, Oct. 30, 1943; children—Stephen Bonsal, Edward Morris, Katherine Todd. Teaching fellow Harvard, 1940-42; research asst. Nat. Resources Planning Bd., 1942; economist W.P.B., 1942-43; polit. intelligence officer Dept. State, 1946-49, Far Eastern specialist Office Sec. Def., 1949-52, dir. Office Northeast Asian Affairs, 1952-54, Office Phillipine and S.E. Asian Affairs, 1954—. Adviser United States delegation Japanese Peace Conference, also 7th session UN General Assembly, and Geneva Conference, 1954; mem. U.S. Mission to Japan for negotiation Adminstrv. Agreement; mem. Spl. U.S. Missions to Korea, 1953. Served as capt. air combat intelligence, U.S. A.A.F., 1943-46. Unitarian (member home rule com. for Washington). Clubs: D.U., Harvard (Washington). Home: 3454 Macomb St. N.W. Office: Dept. of State, 21st and Virginia Av., Washington.

YOUNG, Kimball, coll. prof.; b. Provo, Utah, Oct. 26, 1893; s. Oscar Brigham and Anna Marie (Roseberry) Y.; A.B., Brigham Young U., 1915; A.M., U. of Chicago, 1918; Ph.D., Stanford, 1921; m. 2d, Lillian D. Jackson, April 6, 1940; 1 dau. Helen Anderson (Mrs. R. D. Willey) (by first marriage). Began as teacher high school, 1915; asst., later asso. professor psychology, Univ. of Oregon, 1920-22, 1923-26; asst. prof. psychology, Clark U., Worcester, Mass., 1922-23; asso. prof. sociology, U. of Wis., 1926-30, prof. social psychology, 1930-40; chmn. dept. of sociology, Queens Coll., Flushing, N.Y., 1940-47; chairman department sociology Northwestern University since 1947; Guggenheim fellowship, 1951-52; Expert consultant War Dept., 1944; head sociology branch Shrivenham Am. Univ. (U.S. Army), 1945. Mem. Social Science Research Council, Am. Psychol. Assn., Am. Sociol. Soc. (pres. 1945), Sigma Xi, Phi Delta Kappa, Alpha Kappa Delta (nat. pres. 1928-30), Theta Chi. Author or co-author books relating to field. Gen. editor American Sociology Series (Am. Book Co.). Contbr. to books and jours. of social science. Mem. bd. editors Jour. of Social Psychology, Am. Journal of Sociology. Address: 1725 Orrington Av., Evanston, Ill. ☆

YOUNG, Lloyd P(ercy), coll. pres.; b. Roberts, Ill., Dec. 7, 1898; s. William Henry and Lucia Mae (Kennedy) Y.; B.S., Kan. State Teachers Coll., Emporia, 1922; attended U. of Wis., summer, 1926; M.A., Teachers College, Columbia U., 1929, Ph.D., 1931; m. Dorothy Elizabeth Mirth, Aug. 18, 1924; children—Kenton Mirth, Maxfield Lloyd. Teacher, Elmdale (Kan.) High School, 1923-25, prin. 1925-28; dir. of research, pub. schs., Holyoke, Mass., 1930-32; supt. of schs., Berlin, N.H., 1932-39; pres. Keene (N.H.) Teachers College since 1939. Private U.S. Inf., 1918. Mem. N.H. State Teachers Assn. (pres. 1941-42), N.E. Teacher Preparation Assn. (pres. 1941-43), Am. Assn. of Sch. Adminstrs., Am. Assn. of Colleges for Teacher Edn., Kappa Delta Pi, Pi Kappa Delta. Club: Rotary. Author: Merit-Rating Salary Schedules, 1931. Home: 251 Main St. Office: 229 Main St. Keene, N.H.

YOUNG, Loretta (Gretchen), motion picture actress; b. Salt Lake City, Utah, January 6; d. John Earl and Gladys (Royal) Young; student Ramona Convent, Los Angeles, Calif., 1923-27; m. Thomas H. Lewis, July 31, 1940; children—Judy, Christopher, Peter. With Warner Bros., 1927-34, 20th Century-Fox, 1934-40; free lance star since 1940. Has starred in "Love Is News," "Second Honeymoon," "Four Men and a Prayer," "Three Blind Mice," "Man's Castle," "Suez," "Eternally Yours," "The Story of Alexander Graham Bell," "The Doctor Takes a Wife," "China," "One Exciting Night," "Ladies Courageous," "And Now, Tomorrow," "Along Came Jones," "The Stranger," "A Perfect Marriage," "The Farmer's Daughter" (Acad. Award, 1948), "The Bishop's Wife," "Rachel and the Stranger," "Mother Was a Freshman," "Come to the Stable," "Key to the City," "Cause for Alarm," "Half Angel," Paula, Because of You, It Happens Every Thursday; also appears on TV. Address: 321 S. Beverly Dr., Beverly Hills, Cal.

YOUNG, Louis H., business exec.; born Waltham, Mass., Apr. 7, 1893; s. Fred W. and Josephine (Nimmo) Y.; B.S., Mass. Inst. Tech., 1915; m. Pauline A. Gammons, Sept. 6, 1917; 1 son, Paul L. Asst. Mass. Inst. Tech., 1919, instr., asst. prof., asso. prof., prof. physics; vice pres. Barrs, Knobel & Young, Inc., 1931-38; supt. Gillette Safety Razor Co., So. Boston, 1938-44, vice pres. and dir. since 1944. Served in U.S. Navy, 1917-19. Mem. Am. Soc. for Metals, Navy Industrial Assn. Unitarian. Home: 233 Grove, Auburndale 66. Office: 15 W. First, S. Boston.

YOUNG, Louis Willits ◎ V. 27.

YOUNG, Louise Merwin (Mrs. Ralph A. Young), author; b. East Palestine, O., Sept. 5, 1903; d. Charles Lewis and Estella (Meek) Merwin; A.B., Ohio Wesleyan U., 1925; A.M., U. of Pa., 1927, Ph.D., 1939; study in Europe, 1930-31; m. Ralph Aubrey Young, Sept. 5, 1925; children—Merwin Crawford, Anne Alexandra, Ralph Aubrey. Active in adult educational and civic activities; rep. Internat. Alliance of Women at U.N. Confs. of Non-Governmental Agencies, 1947-48; exec. vice chmn. Nat. Com. on the Status of Women, 1946-48; professorial lecturer Am. U., 1954—. Alumni trustee Ohio Wesleyan U., 1951—. Del. International Polit. Sci. Association Congress, The Hague, 1952. Mem. American Political Science Assn., Am. Historical Assn., Pa. League of Women Voters (v.p., regional dir., 1944-46), Am. Assn. U. Women, Author's League, D.C. League Women Voters. Mem. Methodist Episcopal Ch. Prepared archives of League of Women Voters of U.S. for Manuscript Division of the Library of Congress, 1949-50. Author: Carlyle and the Art of History, 1939; Know Pennsylvania: Your Local and State Government, (with Harold Alderfer), 1945; Understanding Politics: A Practical Guide for Women, 1950. Spl. editor: Women's Opportunities and Responsibilities, May 1947 Annals of the Am. Acad. of Polit. and Social Science. Home: 2836 Chesapeake St., Washington 8.

YOUNG, Lyndol L., lawyer; b. Los Angeles, Calif., Nov. 14, 1895; s. Milton K. and Melissa Elizabeth (Squires) Y.; LL.B., U. of Southern Calif., 1916; m. Mildred Wellborn, of Los Angeles, Nov. 4, 1924; children—Lt. Charles Wellborn (U.S. Army), Lyndol, Nancy. Admitted to Calif. bar, 1916, to Supreme Court of U.S., 1921; began practice at Los Angeles; asst. U.S. atty. Southern Dist. of Calif., 1918-19, spl. asst., in charge prosecutions under Lever Act, 1919-20. Exec. v.p. and dir., 1932, Aviation Corp. of Am., Am. Airways, Canadian Colonial Airways, Southern Air Transport, Transamerica, Western Airways Waco Aircraft Corp., Vultee Corp. Mem. Am., Calif. and Los Angeles bar assns., Delta Chi. Republican. Conglist. Clubs: Bel-Air Bay, Beach, Stock Exchange of Los Angeles, Los Angeles Country. Home: 400 S. Burnside Av. Office: Gen. Petroleum Bldg., 612 S. Flower St., Los Angeles 17.

YOUNG, Mahonri (Mackintosh) ◎ V. 26.

YOUNG, Marian (professionally known as Martha Deane), radio commentator; b. Star Lake, N.Y., Nov. 21, 1909; d. Edwin and Mary Elizabeth (Zuber) Young; m. William Bolling Taylor, March 6, 1937; children—William Bolling, Marian Nicole. Staff corr. NEA, Scripps-Howard Syndicate, 1930-34, women's editor, 1934-41, fgn. corr., 1936-37; radio commentator Martha Deane since 1941. Instr. journalism Centenary Jr. Coll., Hackettstown, N.J., 1938-40, merchandising consultant Krene div. Nat. Carbon Co., 1939-41. Awarded Newspaper Women's Club prize "best column in specialized woman's field," 1937, radio columnists prize "best radio program for women," 1942; award, Ohio State University's 16th Inst. for Education by Radio, as "best woman commentator," 1944, 48, 49, 52. Presbyn. Author: Cooking for Compliments, 1954. Address: Sta. WOR, 1440 Broadway, N.Y.C.

YOUNG, Martin D(unaway), parasitologist; born Moreland, Ga., July 4, 1909; s. Joe Hugh and Jennie Sue (Martin) Y.; B.S., Emory Univ., 1931, M.S., 1932; Sc.D., Johns Hopkins, 1937; m. GeDelle Brabham, July 18, 1938; children—Martin Brabham, Margaret Cope. Prof. biology and head of dept. Jr. Coll., Augusta, Ga., 1932-34; prof. health East State Teachers Coll., Johnson City, Tenn., 1939; staff Nat. Inst. Health, U.S.P.H.S., Columbia, S.C., since 1937; parasitol., dir. malaria laboratory, 1941-50, director of section on epidemiology, 1950—, in charge imported malaria studies, 1943-46, dir. malaria survey of Liberia, 1948. Mem. adv. panel on malaria World Health Orgn. Co-recipient Jefferson award of S.C. Acad. Science for especially meritorious paper, 1946, 52 ann. meetings; Rockefeller Pub. Service award, 1953. Fellow A.A.A.S. (councilor 1952-55); mem. Nat. Malaria Soc. (sec.-treas. 1946-50; del. 4th internat. congress on tropical med. and malaria, Washington, 1948; pres. elect 1952), Am. Soc. Parasitol. (editorial bd. 1951-54), Am. Academy Tropical Medicine, Royal Society Tropical Medicine and Hygiene, Am. Soc. Tropical Med. and Hygiene (pres. 1952; del. 5th Internat. Congress tropical medicine and malaria, Istanbul, 1953), Am. Pub. Health Assn., Am. Soc. Prof. Biol. (v.p. 1949-50), Emory U. Alumni Assn. (nat. v.p. from grad. sch., 1947-48), Assn. Southeastern Biol. (councilor, 1941-42, sec.-treas., 1942-46, pres. 1947-48), S.C. Acad. Sci. (councilor, 1941, v.p. 1948-49, pres. 1949-50), Sigma Xi, Gamma Alpha, Phi Sigma. Methodist. Club: Rotary. Contbr. numerous articles in parasitol., prin. human malaria, to sci. publs. Home: P.O. Box 717. Office: S.C. State Hospital, Columbia, S.C.

YOUNG, Milton R., U.S. senator; b. Berlin, N.D., Dec. 6, 1897; s. John Young and Rachel (Zimmerman) Y.; student N.D. State Agr. Coll. and Graceland Coll., Lamoni, Ia.; m. Malinda V. Benson, July 7, 1919; children—Wendell M., Duane C., John M. N.D. state rep., 1933-34, state senator, 1935-45; U.S. Senator from N.D. since March, 1945. Republican. Home: La Moure, N.D. Office: U.S. Senate Bldg., Washington.

YOUNG, Otis B(igelow), educator, physicist; born Dodge Center, Minn., Nov. 17, 1899; s. George A. and Delia (Bigelow) Y.; A.B., Wabash Coll., 1921; A.M., U. of Ill., 1923, Ph.D., 1928; m. Olive Eleanor Patmore, June 19, 1928; children—Ruth E., Dorothy J. High sch. instr. in Ind. and Ill., 1921-22, 1923-25; grad. asst., U. of Ill., 1925-28; head of physics dept., McKendree Coll., Lebanon, Ill., 1928-29; mem. faculty So. Ill. U., 1929—, chmn. physics dept., 1938-53, dir. coop. atomic and capacitor research dept., 1953—; coordinator of Civil Aeronautics Adminstrn. program, 1939-43, dir. Vets. Information Service Bur., 1944-45, prof. of physics and astronomy since 1945; cooperative research on dielectric materials with Capacitor div. Sangamo Electric Co.; joint cosmic ray research U. Chgo. Commr. and sec. Murdale Airport Authority, since 1946. Served S.A.T.C., A.U.S., 1919. Mem. Am. Legion, Am. Phys. Soc., Am. Assn.

Physics Teachers, Atomic Scientists; Am. Assn. Univ. Profs., Acad. of Sci. (pres. 1945), Edn. Assn., Coll. Physics Teachers, Ill., Sigma Xi, Sigma Pi Sigma, Synton, Pi Kappa Delta, Epsilon Chi, Kappa Phi Kappa. Home: 1326 S. Thompson St., Carbondale, Ill.

YOUNG, Owen D., lawyer and corp. official; b. Van Hornesville, N.Y., Oct. 27, 1874; s. Jacob Smith and Ida (Brandow) Y.; A.B., St. Lawrence U., 1894, D.H.L., 1923; LL.B., Boston U., 1896; LL.D., Union Coll., Schenectady, N.Y., 1922, Tufts, Harvard, Dartmouth, 1924, Johns Hopkins, Colgate, Yale, Columbia, 1925, Rutgers, Princeton, Lehigh, 1926, Brown U., Univ. State of N.Y., 1928, Hamilton, 1929, Univ. of Calif., 1930, Wesleyan Univ., Middletown, Conn., 1931, Notre Dame Univ., 1932, Queen's Univ., Kingston, Ont., 1933, U. of Neb., 1934, Marietta Coll., 1935, Syracuse Univ., 1940; Litt.D., Rollins Coll., 1936; D.C.S., N.Y. Univ., 1927; Litt.D., U. of Buffalo, 1946; hon. degree, Boston U., 1945, U. of Fla., 1948, Middlebury Coll., 1948; m. Josephine Sheldon Edmonds, June 30, 1898 (dec.); children—Charles Jacob, John (deceased), Josephine, Philip, Richard; m. 2d, Mrs. Louise Powis Clark. In practice, Boston, 1896; mem. Tyler & Young until 1913; instr. common pleadings, Boston U., 1896-1903; moved to N.Y. City, 1913, as counsel for Gen. Electric Co., v. p. until 1922, chmn. bd., 1922-39, 1942-44; now hon. chairman board R.C.A., until 1929, chmn. executive committee until 1933; chmn. advisory council Nat. Broadcasting Co.; dir. Am. Broadcasting Co., Paramount Theatres, Inc.; Class B dir. Federal Res. Bank of N.Y., 1923-27; Class C. dir., 1927-40; deputy chmn., 1927-38; chmn., 1938-40. Served as mem. adv. groups to fed. govt. on econ. affairs both domestic and internat., 1919—; mem. delegations to internat. confs. on econ. matters, including Reparations Comm., 1920-30. Mem. adv. groups U.S. Pres. on social problems, such as labor, youth, unemployment. Past mem. bds. regents schs. and colls. Gold medalist Nat. Inst. Social Scis., 1923, Roosevelt Meml. Assn., 1929; awarded Order of Rising Sun, Japan, 1921; comdr. Legion of Honor (France), 1924; comdr. Order of Leopold of Belgium, 1925; First Order of German Red Cross, 1925; Grand Cross of Crown of Belgium, 1930. Fellow of the Pierpont Morgan Library. Mem. bar and other profl. assns., hist. assns. and scientific hon. socs. and orgns. Mason, Odd Fellow, National Grange. Clubs: Harvard, Manhattan, University, Engineers (hon.) (N.Y.); Tavern (Boston). Home: Van Hornesville, N.Y. Office: 570 Lexington Av., N.Y. City. ☆28

YOUNG, Paul C(ampbell), clin. psychologist; b. Whitewright, Tex., Oct. 29, 1892; s. Fountain Livingston and Martha (Higgins) Y.; A.B., Bowdoin Coll., 1918; M.A., U. of Minn., 1920; A.M., Harvard, Ph.D., 1923; m. Violet Keller, August 10, 1931 (dec.); children—Paul Campbell, Prince Harold, Charles Keller; m. 2d, Alma Belle Womack, Nov. 20, 1954. Instructor psychol. Fla. State College for Women, 1923-24, Acadia U., 1924-25; asst. prof. La. State U., 1925-27, asst. prof., 1925-27, asso. prof., 1927-29, prof. since 1929, head dept. since 1952; practice clin. psychol. Psychol. Clinic since 1925; faculty So. Meth. U., 1947-49. Pres. La. Legislative Council, 1945-47; dir. La. Conf. Social Welfare, 1945-47; branch chief clin. psychol., Vets. Adminstrn. Br. No. 10, Dallas, 1947-49. Diplomate, Am. Bd. of Examiners in Profl. Psychology. Fellow Am. Psychol. Assn. (rep. for S.W. region, 1945-48), A. A.A.S.; mem. Am. Orthopsychiat. Assn., Tex. (pres. 1947-48), Louisiana (president 1951-52) psychological associations, American Association University Professors, La. Mental Health Soc. (dir. since 1944), Psi Chi, Pi Gamma Mu, Sigma Nu. Democrat. Protestant. Author research articles on suggestion and hypnosis in psychol. jours. Home: 210 W. Chimes St. Office: La. State U., Baton Rouge, La.

YOUNG, Pauline V(islick), writer, research sociologist; b. Końsk, Poland, May 30, 1896; d. Moses V. and Harriet (Foerster) Vislick; came to U.S., 1914, naturalized, 1918; Ph.B., Univ. of Chicago, 1919; A.M., Univ. of Southern Calif., 1926, Ph.D., 1930; m. Erle F. Young, Sept. 28, 1918; children—Clarence Lee, Harriet Ann (Mrs. Byron Peter Howells). Field investigator, Ill. State Ins. Comm., hdqrs. Chicago, 1917-18, for U.S. Dept. of Labor, hdqrs. Chicago, 1918-19; research investigator Univ. of Southern Calif. (boys' work survey), 1926, juvenile delinquency in 7 European capitals: 1930, Nat. Council of Boy Scouts, hdqrs., New York, 1928; social economist Calif. State Unemployment Comm., San Francisco and Los Angeles, 1931-32; grant-in-aid Social Sci. Research Council, 1932-33; lecturer in pub. adminstrn., Univ. of Southern Calif. 1932-42; lecturer-at-large and research worker since 1942; dir. survey, employment and counseling service, Jewish Fedn., Los Angeles, 1946. Delegate to UNESCO Conference, San Francisco, 1948. Served as field worker home service div. A.R.C., Chicago chapter, 1917-18. Mem. Am. Assn. Social Workers, Am. Sociol. Soc., Pacific Sociol. Soc., Phi Beta Kappa, Alpha Kappa Delta, Delta Kappa Gamma. (Mem. exec. bd., 1944-46). Author books, latest publs. include: Scientific Social Surveys and Research, 1949, Spanish edit., 1950, Braille edit., 1950; Social Treatment in Probation and Delinquency, 1952; also sci. articles. Co-editor: Social Work Technique. Recipient award, Mexican Sociology Congress, 1951. Home: Modesto, Cal. ☆

YOUNG, Philip Endicott, rubber goods mfr.; b. Dorchester, Mass., Dec. 1, 1885; s. George H. and Elizabeth (Endicott) Y.; B.S., Mass. Inst. Tech., 1909; m. Edith B. Ames, May 11, 1910; children—Edith E. (Mrs. David H. Harris), Richard B. Pres. Acushnet Process Co., 1910—; dir. First Nat. Bank of New Bedford. Mem. Delta Kappa Epsilon. Clubs: Country, Wamsutta; Riviera Country (Coral Gables, Fla.). Home: 8 Fort St., Fairhaven. Office: Acushnet Process Co., New Bedford, Mass.

YOUNG, Plummer Bernard, Sr., newspaper editor, publisher; b. Littleton, N.C., July 27, 1884; s. Winfield and Sallie (Adams) Y.; attended St. Augustine's Coll., Raleigh, North Carolina; LL.D., Shaw University, 1935; Dr. Humane Letters, Va. Union U., 1937; LL.D., Va. State Coll., 1940, Tuskegee Inst., 1943; m. Eleanor Louise White, 1906 (dec.); children—Plummer Bernard, Thomas White; m. 2d, Josephine Tucker Moseley, Feb. 11, 1950. Editor and pub. Norfolk Journal and Guide, 1910—; chmn. organizing com. Tidewater Bank & Trust Co., 1918, pres., 1918-21. Trustee Jeanes Edn. Found., 1930-40, Howard U., 1933—, (chmn. bd., 1943-49), Hampton Inst. and St. Paul's Polytechnic Inst., 1940-44; dir., v.p. So. Regional Council, 1943-47; mem. Adv. Council on Va. Economy; dir. So. Edn. Reporting Service; mem. Norfolk City Commn. on Higher Edn. Episcopalian. Mason. Home: 727 Reservoir Av. Office: 719 E. Olney Rd., Norfolk, Va.

YOUNG, Ralph Aubrey, economist; b. Cheyenne, Wyo., June 12, 1901; s. Benjamin and Virginia (Crawford) Y.; A.B., Ohio Wesleyan U., 1923; M. B.A., Northwestern U., 1925; Ph.D., U. Pa., 1930; m. Louise Merwin, Sept. 5, 1925; children—Merwin Crawford, Anne Alexandra, Ralph Aubrey. Instr. U. Pa., 1925-28; research staff Nat. Indsl. Conf. Bd., 1928-29, 32-34; spl. bus. analyst Dept. of Commerce, 1929-30; Social Sci. Research Council fellow, 1930-31; asst. prof. U. Pa., 1931-37, asso. prof., 1937-40, prof., 1940-45; research staff and dir. financial research program, Nat. Bur. Econ. Research, 1938-45; asst. dir. div. research and statistics Bd. Govs. Fed. Res. System, 1946-47, asso. dir., 1947-48, dir., 1948—; lectr. George Washington U., 1948—. Mem. research adv. bd. Com. Econ. Development, 1944—; com. on research in finance Nat. Bur. Econ. Research, 1938—; mem. bd. Nat. Acad. Econs. and Polit. Sci., 1954—. Fellow Am. Statis. Assn.; mem. Am. Econ. Assn., Beta Gamma Sigma, Phi Gamma Delta. Methodist. Club: Cosmos (Washington). Author numerous books on economics, the latest being: The Federal Reserve System: Purposes and Functions (with staff associates), 1954. Home: 2836 Chesapeake St., Washington 8. Office: Federal Reserve Bldg., Washington 25.

YOUNG, Richard, lawyer; b. N.Y. City, June 23, 1919; s. Owen D. and Josephine Sheldon (Edmonds) Y.; A.B., St. Lawrence U., 1940; LL.B., Harvard, 1947. Admitted to N.Y. bar, 1947; asst., asso. Judge Manley O. Hudson since 1947; specialist in internat. law; farmer, cattlebreeder; counsel to Saudi Arabian government in Buraimi boundary arbitration between Saudi Arabia and United Kingdom, 1955—. Sec., dir. Van Hornesville Community Corp. Served in U.S. Army, 1942-46. Mem. Am. Soc. Internat. Law, Acad. Polit. Sci., Am. Bar Assn. (internat. law editor Jour.), Am. Geog. Soc., Internat. Law Assn., Middle East Inst., Herkimer Co. Farm Bur., Phi Beta Kappa, Beta Theta Pi. Democrat. Universalist. Club: Harvard (N.Y. City). Author articles legal jours. Med. bd. editors Am. Jour. Internat. Law. Address: Van Hornesville, N.Y.; also 14 Concord Av., Cambridge 38, Mass.

YOUNG, Richard Hale, physician, dean med. sch.; b. Chicago, Ill., Jan. 26, 1905; s. Alben and Fannie (Knight) Y.; student Dartmouth, 1923-24; B.S., Northwestern, 1929, M.D., 1930; m. Ellen Stearns, Oct. 10, 1934; children—Irving Stearns, Howard Stearns. Interne St. Luke's Hosp., Chicago, 1929-31; pvt. practice of medicine, Evanston, Ill., 1934-46; asst. prof. of medicine, Northwestern, 1938-46, asst. to dean med. sch., 1938-42, dir. student health, 1945-46; dean and associate professor of medicine, University of Utah School of Medicine, 1946-49; dean and professor of medicine, Northwestern Univ. Medical School since 1949. Served as lieut. col., M.C. with 12th Gen. Hosp., U.S. Army as asst. chief and acting chief of med. service, 1942-45. Diplomate Am. Bd. Internal Medicine. Fellow A.M. A., A.C.P. Mem. Central Soc. Clin. Research, Chicago Soc. Internal Medicine, Sigma Xi, Alpha Omega Alpha, Pi Kappa Epsilon. Conglist. Home: 4052 Fairway Dr., Wilmette, Ill. Office: 303 E. Chicago Av., Chicago.

YOUNG, Robert (George), actor; b. Chgo., Feb. 22, 1907; grad. Lincoln High Sch., Los Angeles; m. Elizabeth Louise Henderson, 1933; children—Carol Anne, Barbara Queen, Elizabeth Louise, Kathleen Joy. Studied and acted with Pasadena Community Playhouse, 4 yrs.; toured in stock, 1931; in motion pictures since 1931; pictures include: The Sin of Madelon Claudet, Strange Interlude, It's Love Again (Eng.), Secret Agent (Eng.), The Bride Wore Red, Northwest Passage, Western Union, The Trial of Mary Dugan, H. M. Pulham, Esq. (played title role), Journey for Margaret, Joe Smith, American (title role), Claudia, Slightly Dangerous, Sweet Rosie O'Grady, Cairo, The Canterville Ghost, They Won't Believe Me, Crossfire, Sitting Pretty, Adventure in Baltimore, And Baby Makes Three, Bride for Sale, The Second Woman, Half Breed, Secret of the Incas; has appeared on radio, 1936—; co-star of Mr. and Mrs. North, 1942; star of Western Union, 1941; began role of father in Father Knows Best (now also TV program), 1949; on TV in title role of program, My Hero. Pres. Cavalier Prodns., 1947—. Address: care Cavalier Production, 9123 Sunset Blvd., Hollywood 46, Cal.

YOUNG, Robert Nicholas, army officer; b. Washington, Jan. 14, 1900; s. Robert Hall and Fanny Hempstone (Appleby) Y.; A.B., U. Md., 1922; grad. Inf. Sch., 1933, Signal Sch., 1934, Command and Gen. Staff Sch., 1938; m. Corinne Cameron Davis, Jan. 3, 1925; 1 dau., Corinne Francis. Commd. 2d lt., U.S. Army, 1923, advanced through grades to maj. gen., 1951; apptd. asst. div. comdr. Inf. Div., Camp Adair, Ore., 1943, div. comdr. 2d Inf. Div., Korea, Sept. 1951; comdt. Inf. Sch., 1952; asst. chief of staff G-1, personnel, Dept. of Army, 1953. Mem. Kappa Alpha. Mason. Home: 4522 Middleton Lane, Bethesda, Md. Office: care Adjutant General, Dept. of the Army, The Pentagon, Washington.

YOUNG, Robert Ralph, corp. officer; b. Canadian, Tex., Feb. 14, 1897; s. David John and Mary Arabella (Moody) Y.; student Culver Mil. Acad., 1912-14, U. of Va., 1914-16; m. Anita Ten Eyck O'Keeffe, Apr. 27, 1916; 1 dau., Eleanor Jane Young. With du Pont Company, 1916-20, Allied Chem. Corp., 1921-22, Gen. Motors Corp., 1922-29; treas. Pierre du Pont and John Raskob Holding Co., 1929-31; partner Young, Kolbe & Co. (mems. N.Y. Stock Exchange), 1932-37; chmn. board of dirs. Alleghany Corp.; chmn. bd. Chesapeake & Ohio Ry. Co. 1942-54; chmn. bd. N.Y. Central System, 1954—. Clubs: Newport Country, Spouting Rock Beach Assn., Clambake, Reading Room (Newport, R.I.); Everglades, Gulf Stream, Seminole. Contbr. to mags. Founder Fedn. for Ry. Progress, 1947. Home: Fairholme, Newport, R.I. Office: 230 Park Av., N.Y.C. 17.

YOUNG, Robert Winthrop, business exec., lawyer; b. Boston, Feb. 16, 1887; s. Aaron Winthrop and Maria Louise (Plimpton) Y.; LL.B., Northeastern U., 1909; m. Amanda H. Phillips, Oct. 10, 1910; children—Andrew Plimpton, Robert Winthrop. Admitted to Mass. bar, 1908; formerly chmn. bd., pres., dir. The Durex Corp., The Durex Abrasives Corp., and pres., dir. Baeder Adamson Co.; now chmn. bd. Minn. Mining & Mfg. Internat. Co.; pres., dir. Minco Corp., Ltd., Can.; asso. Minn. de France S.A. R.L., Minn. Manufactura Mercantil, S.A., Argentina; dir. Minn. Mining & Mfg. of Can., Ltd., Minn. Mining & Mfg. Co., Ltd., Eng. Mem. Assn. Bar City N.Y. Club: Greenwich (Conn.) Country. Home: Bayberry Lane, R.F.D. 2, Greenwich, Conn. Office: 900 Fauquier Av., St. Paul 6.

YOUNG, Rowland Lawrence, elec. engr.; b. Phila., Pa., Oct. 3, 1886; s. William Rowland and Kate (Lawrence) Y.; grad. Germantown (Pa.) Acad., 1903; B.S. in E.E., U. of Pa., 1907, E.E., 1928; m. Elizabeth Darlington Cope, Sept. 2, 1911; children—William Cope, Lawrence Darlington, Katherine Ingram (Mrs. James Robert Cochrane), Margaret Lawrence (Mrs. Jack F. Elmer). Grad. engring. apprentice Westinghouse Elec. and Mfg. Co., 1907-09; instr. in mathematics, Carnegie Inst. Tech., 1909; engring. rep. McGraw Pub. Co., Pittsburgh Dist., 1909-10; editorial staff Electrical World, N.Y., 1910; asst. mgr. Metall. and Chem. Engring., N.Y., 1910; in charge power sect. of engring. dept. Am. Telephone and Telegraph Co., 1911-19, dept. development and research, 1919-34; Power Maintenance Engr. Bell Telephone Labs., 1934-35, power maintenance, safety and standards, 1935-49. Rep. of Telephone Group on Standards Council of Am. Standards Assn., 1932-49; rep. Telephone Group on Am. Inst. E.E. Standards Com. (exec. com.), 1937-42; member Nat. Safety Council. Registered profl. engr., N.Y. and N.J. Fellow A.A.A.S.; mem. Am. Inst. E.E. (life), Am. Soc. Safety Engrs., Telephone Pioneers of Am. (life), Nat. Geog. Soc., Ret. Bus. and Profl. Mens Assn. of Oranges (pres., historian; sec. 1951-55), A.R.C. Life Saving Corps, also First Aid, advanced and instr. Sigma Xi. Republican. Club: Univ. of Pennsylvania (New Jersey). Presbyterian. Joint author series of Bell System Practices—Power Plants; also author of tech. papers on telephone power plants, and articles on standards. Author: G.N.Y. Safety Council Booklets, War Time Safety Rules, Safety Rules for Industry; author of storage battery sections of Nat. Elec. Code and Nat. Elec. Safety Code. Holder of patents for power systems in general use in manual and dial telephone offices. Home: 447 N. Maple Av., East Orange, N.J.

YOUNG, Roy Archibald, banker; b. Marquette, Mich., May 17, 1882; s. James W. and Julia H. (Healy) Y.; ed. high sch., Marquette; m. Amy Bosson, Dec. 2, 1912; children—Jane Bosson, Martha Blanche. Began as messenger First Nat. Bank, Marquette, 1900; asst. cashier Marquette Nat. Bank, later of First Nat. Bank, Lake Linden, Mich.; v.p. Citizens Nat. Bank, Houghton, 1913-17; apptd. gov. Federal Reserve Bank, Minneapolis, 1919; gov. Federal Reserve Bd., Washington, 1927-30; pres. Federal Reserve Bank of Boston, 1930-42; director, chairman of the board Amwool Financial Corporation, Calumet and Hecla Consolidated Copper Co., Fedders-Quigan Corporation, Maspeth, N.Y. Trustee Provident Institution for Savings, Boston. Director Medeira School, Greenway, Virginia. Trustee, Deaconess Hospital, Boston. Knight First Class, Royal Order of St. Olav (Norway). Republican. Episcopalian. Clubs: Union (Boston); Country (Brookline, Mass.); Cosmos (Washington). Home: 41 Spooner Road, Chestnut Hill 67, Mass.

YOUNG, Roy Norton, cement cons.; born Beloit, Kan., Sept. 15, 1887; s. William Henry and Fannie (Web) Y.; B.S., Kan. State College, 1914; m. Jessie McKinnie, Jan. 21, 1919; children—Estelle, Janet, Barbara. Assistant chemist, draftsman Western States Portland Cement Co., Independence, Kan., 1915-16; chief chemist Sandusky Portland Cement Co., York, Pa., 1917; fellowship, asst. chem. engr., later asso.

chem. engr. Nat. Bur. Standards, Washington, 1918-23; asst. chem. engr. Lehigh Portland Cement Co., Allentown, Pa., 1924-31, chem. engr. in charge process, 1931-44, asst. v.p., operating mgr., 1944-46, v.p., operating mgr., 1946-54, now cement mfg. cons. Mem. Sigma Tau, Sigma Alpha Epsilon. Republican. Presbyn. Contbr. tech., trade jours. Home: 2223 Allen St., Allentown, Pa.

YOUNG, Samuel Doak, banker; b. Woodville, Tex., Nov. 15, 1896; s. Charles Acton and Sarah Frances (Sims) Y.; ed. Woodville High Sch.; m. Elizabeth Goodman, Oct. 26, 1921; children—Frances Elizabeth, Samuel Doak. With Gulf Nat. Bank, Beaumont, Tex., 1911-17; state bank examiner in Tex., 1919-21; pres. City Nat. Bank, Eastland, Tex., 1921; receiver for various nat. banks, 1922-25; organized Citizens Nat. Bank, Llano, Tex., 1923; organizer, 1925, and exec. v.p. El Paso Nat. Bank, 1925-44, pres. since 1944, also chmn. bd. dirs.; member board directors Federal Reserve Bank of Dallas, Hotel Waldorf-Astoria Corp., T.&P. Ry. Co., Dallas, El Paso Branch Federal Reserve Bank of Dallas, 1932-39; director Hilton Hotels Corp., Chicago; dir. El Paso Hotel Co., El Paso Times. Pres. board trustees Providence Memorial Hosp. In Air Service, United States Army, Kelly Field, 1917-18. World War; commd. 2d lt. res. officer. Dir. El Paso Chamber Commerce. Presbyterian (trustee). Mason (Shriner). Club: El Paso Country. Home: 4520 Cumberland Circle. Office: El Paso National Bank, El Paso, Tex.

YOUNG, Samuel R. ◎ V. 27.

YOUNG, Samuel Rollo, r.r. exec.; b. Coatesville, Pa., Mar. 3, 1887; s. Samuel Scott and Sallie Pusey (Hammond) Y.; graduate State Normal Sch. (West Chester, Pa.), 1904; grad. Lehigh U. (Bethlehem, Pa.), 1909; m. Cidney Alta Young, Oct. 17, 1912; children—Samuel Richard, Robert George. Civil engr. Consolidation Coal Co., Van Leer, Ky., 1909-10; rodman Sunbury div. Pa. R.R., 1910-12; farmer Coatesville, Pa., 1912-15; civil engr. Midvale Steel & Ordnance Co., 1915-16; asst. engr. Atlanta & West Point R.R.-The Western Ry. Ala.-Ga. R.R., 1916-17, div. engr., 1918, dist. engr., 1918-20, asst. chief engr., 1920-31, chief engr., 1931-44, asst. gen. mgr., 1944-47, pres. and gen. mgr., 1947-53; president A & WP-W Ry. of Ala., 1953—; chief executive officer Georgia Railroad, 1953—; pres. and dir. Augusta Union Sta. Co., Augusta & Summerville R.R., Savannah River Terminal Co. since 1947; chmn. bd. control Atlanta Joint Terminals since 1947. Dir. Atlanta Terminal Co., Trust Co. Ga., Atlanta. Pres. local bd. edn., 1927-29; vice chairman Municipal Planning Bd.; dir. Atlanta chpt. A.R.C. Mem. Am. Soc. C.E., Soc. Am. Mil. Engrs., Ga. Engring. Soc., Ga. Soc. Profl. Engrs., Newcomen Soc., Atlanta Hist. Soc., Alpha Tau Omega. Presbyn. Mason. Clubs: Kiwanis, Capital City, Athletic (Atlanta). Home: 423 North Main St., College Park, Ga. Office: 4 Hunter St. S.E., Atlanta 3.

YOUNG, Stanley (Preston), author, pub.; b. Greencastle, Ind., Feb. 3, 1906; s. Augustus and Martha (Watson) Y.; Ph.B., U. of Chicago, 1929, special student, U. of Grenoble, 1927-28, grad. student, U. of Munich, 1929-30; A.M., Columbia, 1931; m. Margaret Elneth Linde, Dec. 20, 1929 (divorced); children—Margaret Roper Aline, Martha Cecily Heron, Christopher Augustus; m. 2d, Nancy Wilson Ross, 1942. Foreign corr., 1927-28; instructor in English, Brooklyn Poly. Inst., 1930-31, Williams Coll., 1931-34; literary adviser to Macmillan Co., 1934-36; literary critic on New York Times Sunday book sect. since 1936; member editorial board Harcourt, Brace & Co., 1939-42; director in Farrar, Straus & Co., since 1945; mng. dir. Farrar, Straus and Young 1950-55. Awarded Rockefeller Foundation fellowship, 1936, 37; John Golden fellowship for playwriting, 1938. Mem. Authors' League (council), Owl and Serpent, Sigma Nu. Conglist. Club: The Players (N.Y. City). Author: Robin Landing (verse drama), 1938; Ship Forever Sailing, 1938; Sons Without Anger (novel), 1939; Young Hickory (children's book), 1940; Mayflower Boy, 1944. Plays produced: Robin Landing; Bright Rebel; Farmer Brown's Pig (in Best Plays of 1940); Ask My Friend Sandy, 1943; A Bunyan Yarn (in Best One-acts, 1945). Mr. Pickwick, 1952. Contbr. articles and verse to periodicals; war corr., 1945. Home: Old Westbury, L.I., N.Y. Office: 101 Fifth Av., N.Y.C.

YOUNG, Stark, author; b. Como, Miss., Oct. 11, 1881; s. Alfred Alexander and Mary (Stark) Y.; B.A., U. of Miss., 1901; M.A., Columbia, 1902; unmarried. Instr. English, U. of Miss., 1904-07; instr. English lit., 1907-10, prof. gen. lit., 1910-15, University of Texas, and prof. English, Amherst Coll., 1915-21; mem. editorial staff New Republic, 1921-24; asso. editor Theatre Arts Monthly, 1921-40; dramatic critic New York Times, 1924-25; mem. editorial staff New Republic, 1925-47. Lecturer in Italy for Westinghouse Foundation, 1931. Mem. Sigma Chi, Sigma Upsilon, Phi Beta Kappa. Comdr. Order of Crown of Italy. Author: essays, books and plays since 1906; latest book: The Pavilion, 1951; translator several of Chekhov's plays. Address: 320 E. 57th St., N.Y.C. ✡

YOUNG, T(heodore) Cuyler, educator; b. Moosic, Pa., Aug. 16, 1900; s. Sylvester Wylie and Edna (McCune) Y.; A.B., Coll. of Wooster, 1922; A.M., Princeton, 1925, Th.B., 1925; fellow Oriental Inst., U. Chgo., 1935-38; m. Helen Augusta Clarke, June 27, 1933; 1 son, Theodore Cuyler. Ordained to ministry of Presbyn. Ch., 1925; asst. minister First Ch., Cortland, N.Y., 1925-27; tchr., pastor Bd. Fgn. Missions Presbyn. Ch. U.S.A., Resht, Iran, 1927-35; asst. minister First Ch., Chgo., 1936-38; lectr. Victoria Coll. U. Toronto, Can., 1938-39, asst. prof. semitics, 1939-42, asso. prof., 1942-47; asso. prof. Persian lang., history Princeton, 1947-53, Horatio Whitredge Garrett prof., 1953—, chmn. dept. Oriental lang., lit., dir. program Near Eastern studies, 1954—; lect. summer sessions, sch. advanced internat. studies Johns Hopkins, 1947-49, 53; bd. adv. editors Middle East Jour., 1947—; mem. com. Islamic culture Am. Council Learned Socs., 1949—, chmn. com. Near Eastern studies, 1950-53, chmn. com. review Asiatic studies, 1953-54; vis. com. Middle Eastern studies Harvard, 1954-55; spl. polit. attaché U.S. Embassy, Tehran, Iran, 1951, spl. cons., 1952. Sr. analyst, dep. chief Near East sect., research and analysis br. OSS, Washington, 1943-44; pub. affairs officer U.S. Embassy, Tehran, Iran, 1945-46. Decorated Knight of Holy Sepulcher, Orthodox Patriarch of Jerusalem, 1954. Mem. Am. Friends of Orthodox Patriarchate of Jerusalem (exec. bd. 1950—, pres. 1953—), Am. Oriental Soc., Soc. Bibl. Lit. and Exegisis, Council Fgn. Relations, Phi Beta Kappa, Delta Sigma Rho. Editor, contbr. to Near Eastern Culture and Soc., 1951. Contbr. articles profl. jours. Home: Rosedale Rd., Princeton, N.J.

YOUNG, Thomas C(harles), roofing mfr.; b. Ayr, Ayrshire, Scotland, Nov. 28, 1894; s. Thomas and Margaret (Young) Y.; student Glasgow U., 1910-12; m. Dorothy Valencourt Boyd, Nov. 5, 1921; children—Joan Valencourt (Mrs. Byron C. Erdmann), Bette Boyd (wife of Dr. Paul A. Slattery), David Kenneth. Came to U.S., 1913, naturalized, 1938. Dept. mgr. Johns-Manville Co., 1913-16, mgr., 1919-30; mgr. Berkheimer Mfg. Co., 1930-38; with Pacific Roofing Co. since 1939, pres. since 1945; dir. Pabco Products, Inc., San Francisco, Columbia Empire Industries, Lake Oswego Corp. Served as 1st lt., Canadian Army, 1916-18. Mem. Portland (Ore.) C. of C. (dir.), St. Andrews Soc. of Ore. (pres. 1953-54), Portland Home Builders (asso.) Clubs: Arlington, Waverly Country, Multnomah Athletic, Associated General Contractors (asso.). Home: 509 Allen Rd., Lake Grove, Ore. Office: Box 1269, Portland 7, Ore.

YOUNG, Thomas Daniel, educator; b. Louisville, Miss., Oct. 22, 1919; s. William Allen and Lula (Wright) Y.; B.S., Miss. So. Coll., 1941; M.A., U. Miss., 1948; Ph.D., Vanderbilt U., 1950; m. Arlease Lewis, Dec. 21, 1941; children—Thomas Daniel, Terry Lewis, Kyle David. Instr. English U. Miss., 1946-48; asst. Vanderbilt U., 1948-50; asst. prof. English Miss. So. Coll., 1950-51, prof., chmn. dept., 1951—, dean basic coll., 1954. Pres. So. Lit. Festival Assn., 1952-53; chmn. English commn. Miss. Assn. Colls., 1952-53; coordinator Gen. Edn. Conf., 1953. Mem. Am. Assn. U. Profs., South Central Modern Lang. Assn. (chmn. Am. lit. sect. 1955), Modern Lang. Assn. Am., Phi Delta Kappa. Author: Jack London and the Era of Social Protest, 1950; The Literature of the South, 1952. Home: 311 N. 26th Av., Hattiesburg, Miss.

YOUNG, Thomas Fraser, educator; b. Sumter, S.C., Sept. 28, 1897; s. Daniel McLeod and Mary James (Fraser) Y.; A.B., U. Cal., 1920, Ph.D., 1923; m. Mary Allen Walker, Aug. 30, 1932; children—Thomas Fraser, Richard McLeod. Asst. chemistry U. Cal., 1920-21, teaching fellow, 1921-23, vis. prof., summer 1946; instr. U. Chicago, 1923-27, asst. prof., 1927-31, asso. prof., 1931-43, prof. chem. istry since 1943; cons. carbide and carbon chems. div. Union Carbide & Carbon Corp., Oak Ridge, Tenn., since 1952. Cooperating expert Internat. Critical Tables, 1923-28; mem. com. phys. chemistry Nat. Research Council since 1947; mem. Commn. Physico-Chem. Symbols and Terminology, div. phys. chemistry, Internat. Union Pure and Applied Chemistry, 1951-54. Mem. adv. panel phys. chemistry Office Naval Research, 1950-52; ofcl. investigator Office Sci. Research and Development, div. 10 Nat. Def. Research Com., 1941-44; cons. Metall. Lab., 1944-45, Los Alamos (New Mexico) Sci. Lab., 1953—. Member Am. Chem. Soc. (councillor 1944-46, sec. div. phys. and inorganic chemistry, 1942-43, chmn. 1944-46), Am. Phys. Soc., Phi Beta Kappa, Sigma Xi, Gamma Alpha, Alpha Kappa Lambda, Alpha Chi Sigma, Phi Lambda Upsilon. Contbr. sci. jours. Home: 5800 S. Harper Av., Chgo. 37.

YOUNG, Thomas Harding, business exec.; b. Boston, Mar. 12, 1893; s. Henry C. and Sarah (Harding) Y.; grad. Medford (Mass.) High Sch., 1914; m. Marie C. Link, Apr. 30, 1919; children—Thomas Harding, Priscilla Ann. Clerk A.W. Tedcastle & Co., Boston, 1910; with Sever Holwand Press, Boston, 1914-16; mgr. trade record dept., U.S. Rubber Co., N.Y. City, 1916, mgr. sales promotion dept., 1917, 1919-21, pres. Goodyear India Rubber Mfg. Co. (subsidiary), 1921-26, advt. mgr. footwear div., 1926-36, sales development mgr., footwear div., 1936-39, dir. of advt. since 1939; asst. to Rubber Coordinator, W.P.B., 1942. Mem. bd. dirs. North Country Community Hosp., Glen Cove, N.Y. Served as pvt., U.S. Army, 1917-18, disch. 2d lt. Mem. Assn. Nat. Advertisers (vice chmn. board, 1945-46). Republican. Episcopalian. Clubs: Lotos (N.Y. City); Sea Cliff (N.Y.) Yacht (bd. govs., 1935-43; v. commodore, 1943-45, commodore, 1945-46). Home: 8 Circle Way, Sea Cliff, N.Y. Office: 1230 Av. of the Americas, New York 20, N.Y.

YOUNG, Thomas Warren, business exec.; b. Falls County, Tex., May 29, 1891; s. Richard Burton and Nancy Anne (Padgett) Y.; student pub. schs., Ft. Worth and Waco, Tex.; m. Genevieve Butterfield, June 15, 1921; children—Barbara Jane, Patricia Anne. Clk. clothing stores, Ft. Worth, 1906; various positions Montgomery Ward & Co., 1911-22; pres. Butterfield Bros., Portland, Ore., 1922—; dir. First Nat. Bank of Portland. Served as sgt., A.C., U.S. Army, World War I. Mem. C. of C., Nat. Wholesale Jewelers Assn., Am. Legion. Presbyn. Mason (Shriner). Club: Waverly Country, Arlington (Portland). Home: 3114 N.W. Verde Vista Terrace. Office: 317 S.W. Alder St., Portland, Ore.

YOUNG, Thomas White, newspaper publisher; b. Norfolk, Va., Oct. 26, 1908; s. Plummer Bernard and Eleanor Louise (White) Y.; LL.B. and B.S., Ohio State Univ., 1932; m. Marguerite J. Chisholm, Mar. 2, 1943; 1 dau., Millicent Marguerite. Admitted to Norfolk (Va.) bar, Jan. 1933, and practiced in Norfolk, 1933-36; war corr., Journal and Guide (Norfolk), 1943-45; pres., The Guide Pub. Co., Inc. (pub. of Journal and Guide, weekly newspaper), Norfolk, 1947—. Chmn. com. of mgmt., Hunton Br. YMCA; sec., dir. Asso. Pubs., Inc. Awarded Wolfe Journalism Honor medal, 1931. Mem. Nat. Newspaper Pubs. Assn. (dir.), Alpha Phi Alpha. Episcopalian. Club: Kit Kat (treas.). Home: 1660 Corprew Av., Norfolk 12. Office: 719 E. Olney Rd., Norfolk 1, Va.

YOUNG, Udell Charles, food mfg. exec.; b. St. Louis, Nov. 2, 1893; s. Charles Joseph and Nellie (Udell) H.; B.S., Mich. Sch. of Mines, 1915, E.M., 1915; m. Frances Vivian Pinkerton, Feb 23, 1929. Surveyor for Cerro de Pasco Mining Co., Morococha, Peru, 1915-17; ordnance engr., U.S. Army, Aberdeen Proving Ground, 1917-18; plant engr. Provident Chem. Works, St. Louis, 1918-21; supt. Calumet Chem. Co., div. Calumet Baking Powder Co., Joliet, Ill., 1921-29; plant mgr. Calumet Baking Powder Co., Chicago, 1929-32; mgr. Eastern plants, prodn. dept., Gen. Foods Corp., N.Y. City, 1932-35, vice pres. mfg. and engring. since 1935, dir. since 1937; dir. Firemen's Mutual Ins. Co. Mem. Am. Inst. Chem. Engrs., Tau Beta Pi. Mason. Clubs: Union League (N.Y. City); Winged Foot Golf (Mamaroneck, N.Y.); Orienta Beach (Mamaroneck, N.Y.); Genesee Valley (Rochester, N.Y.). Home: 7 Beresford Lane, Larchmont, N.Y. Office: 250 North St., White Plains, N.Y.

YOUNG, Vertrees, business exec.; b. Springfield, O., July 16, 1893; s. Christian Martin and Catherine Davis (Vertrees) Y.; B.S., Trinity Coll., Hartford, Conn., 1914; A.B. Mech. Engring., Mass. Inst. of Tech., 1916; m. Sylvia Craig Corley, Apr. 18, 1923. With Aluminum Co. of Am., 1916-17, 1919-20; treas., v.p. Gaylord Container Corp., 1920, exec. v.p., 1938, dir. and mgr. mill div., Bogalusa; dir. Letellier-Phillips Paper Co. Served as lt., 77th div., A.E.F., 1917-19. Pres. Washington Parish Fair Assn.; chmn. La. Forestry Commn.; hon. v.p. Am. Forestry Assn.; mem. Soc. Advancement Mgmt., Phi Beta Kappa, Alpha Delta Phi, Theta Tau. Republican. Episcopalian. Home: Smoky Creek Plantation. Office: Gaylord Container Corp., Bogalusa, La.

YOUNG, Victor, composer, musical dir.; b. Chgo., Aug. 8, 1900; s. William and Rose Young; grad. Conservatory, Warsaw, Poland, 1917. Debut as violinist Orchestra Hall, Chgo., 1921; violinist Grauman's Million Dollar Theatre, Hollywood, 1922, Central Park Theatre, Chgo., 1929; became condr., arranger, dir., Texaco, Shell Oil, Westinghouse radio music program and recordings, 1929; mus. dir. Decca Records; mem. mus. staff Paramount Pictures, Inc., from 1935; composer mus. score for pictures, including: Story of Dr. Wassell, For Whom the Bell Tolls, The Big Clock, Love Letters, Frenchman's Creek, To Each His Own, Golden Earings; composer of music for opening of TV program, Medic, 1954. Mem. Musicians Union (N.Y.C., Chgo., Los Angeles).*

YOUNG, Walker Rollo ◎ V. 27.

YOUNG, Walter Albert V. 27.

YOUNG, Wayne, mfr.; b. Wadsworth, O., Dec. 30, 1896; s. Edwin J. and Minnie (Strausberger) Y.; student Wittenberg Coll., 1915-17; B.S., U. Pa., 1922; m. Edith Shuford, Sept. 15, 1924; children—Wayne S., Paula (Mrs. John Carder, Jr.). Pres. The Ohio Injector Co., Wadsworth, 1934—, The Ohio Boxboard Co., Rittman, O., 1935—. Home: 2177 Ridgewood Rd., Akron, O. Office: care The Ohio Injector Co., Wadsworth, O.

YOUNG, Wilfred B., agriculturist; b. Frankfort, Ind., May 15, 1903; s. Claude and Lucy (Bozworth) Y.; B.S.A., Purdue, 1925, Dr. of Agr., 1948; M.S., U. of Illinois, 1930; m. Margaret Miller, Jan. 23, 1926; children—Marna Jean, Marilyn Ann, Wilfred B. Asst. to cattle buyer, Thos. E. Wilson Co., Chicago, Ill., 1925; field man, bur. of plant industries, U.S. Dept. of Agr., 1925; salesman, farm service, Fairbanks, Morse & Co., Chicago, Ill., 1926; asst. animal husbandman, U. of Ill., 1927-30; asst. prof. and extension animal husbandman, U. of Conn., 1931-38, asso. prof. and extension animal husbandman, 1938-41, dir. Ratcliffe Hicks Sch. of Agr. and agrl. short courses, 1941-46; asst. to dean of Coll. of Agr., 1943-44, acting dean, 1944-45, dean, Coll. of Agriculture; director Agr. Expt. Station and Agr. Extension Service, 1945—. Vice pres., trustee Eastern States Expedition; former dir., mem. agr. com. N.E. Council; mem. Conn. State Bd. Agr., Conn. State Soil Conservation Adv. Com. Mem. Am. Society Animal Production, Future Farmers of America (hon.), Lambda Gamma Delta, Sigma Chi, Epsilon Sigma Phi, Scabbard and Blade. Republican. Conglist. Clubs: Block and Bridle, Rotary. Home: Storrs, Conn.

YOUNG, William Gould, educator; b. Colorado Springs, Colo., July 30, 1902; s. Henry A. and Mary Ella (Salisbury) Y.; A.B., Coll. Coll., 1924, M.A., 1925; Ph.D., Calif. Inst. Tech. (Am. Petroleum Inst. fellow and duPont fellow), 1929; m. Helen Graybeal, June 4, 1926. Research asst. Coastal lab. Carnegie Instn. of Washington, 1925-27; Nat. Research Council fellow Stanford, 1929-30; instr. U. Calif. at Los Angeles, 1930-31, asst. prof., 1931-38, asso. prof., 1938-43, prof. chemistry since 1943,

chmn. dept. chemistry, 1940-48, dean div. phys. sci. since 1946, faculty research lectr., 1947. Civilian consultant Nat. Def. Research Com., 1941-45. Mem. Am. Chem. Soc. (councilor 1939—, dist. dir. 1952—), Nat. Acad. Scis., Sigma Xi, Kappa Sigma, Alpha Chi Sigma, Delta Upsilon, Phi Lambda Upsilon. Home: 955 Harvard St., Santa Monica, Cal.

YOUNG, William Henry, educator; b. Corapolis, Pa., Oct. 7, 1912; s. Clarence Albert and Jeanette (Way) Y.; A.B., U. Pitts., 1933, M.A., 1937; Ph. D., U. Wis., 1941; m. Sara Reish, Aug. 23, 1938; children—Diane, Jeffrey Thomas, Eleanor. Instructor polit. sci. U. Pa., 1941-46, asst. prof., 1946-47; asso. prof. polit. sci. U. Wis., 1947-50, prof., 1950—, chmn. dept., 1952—, asst. to pres., 1954; adminstrv. analyst Adjutant Gen.'s Office, 1943; dir. research for Gov. of Wis., 1949-50, exec. sec. to Gov., 1950 Mem. bd. Wis. Welfare Council, 1953—. Served from 2d lt. to 1st lt., AUS, 1943-46, control officer Adj. Gen.'s Office, 1944-46. Mem. Am. Polit. Sci. Assn., Am. Soc. for Pub. Adminstrn., Am. Assn. U. Profs. Author: Wisconsin Corrupt Practices Act for Wisconsin Legislative Council, 1948; also book chpts. on govt. and politics. Home: 1610 Jefferson St., Madison 5, Wis.

YOUNG, William Lesquereux, educator; b. Pendleton Co., W.Va., Mar. 4, 1889; s. Edwin and Ida (Earhart) Y.; A.B., Capital U., LL.D., 1950; A.M., Ohio State Univ., 1916, Ph.D., 1931; married Meta Buehring, 1914; children—William E. L., Robert P. T., John P. H. Prof., Hebron (Neb.) Acad., 1911-21, acting pres., 1919-21; instr. English, Capital U., 1922, prof. edn. and head dept., 1923-45, v.p., 1936-45; acting president, 1941-42; executive secretary, Board of Christian Higher Education, The American Lutheran Church since 1945. Member Phi Delta Kappa, N.E.A. (life). Author: The Junior College Movement in Relation to Higher Education in Ohio. Republican. Lutheran. Home: 758 Francis Av., Columbus, Ohio.

YOUNG, William Lindsay, clergyman; b. Braidwood, Ill., Feb. 2, 1893; s. Hugh Gold and Lillias Kilpatrick (Walker) Y.; grad. Moody Bible Inst., 1916; A.B., Carroll Coll., Waukesha, Wis., 1920; B.D., Manitoba Coll., Winnipeg, Can., 1922; M.A., U. of Mont., 1926; LL.D., Waynesburg (Pa.) Coll., 1932, hon. Litt.D., 1941; D.D., Carroll Coll., 1935; L.H.D., Lincoln Coll., 1941; LL.D., Johnson C. Smith U., Charlotte, N.C., 1943; Ph.D., Univ. of Pittsburgh, 1947; m. Tess Elizabeth Krueger, August 10, 1916; children—William Hugh, Robert Lindsay, Tess Elizabeth. Ordained ministry Presbyterian Church, 1918; pastor Beaver Dam, Wis., 1918-22; sec. Y.M.C.A., Univ. of Wis., 1922-23; pastor Univ. of Mont., 1923-28, prof. and dir. Sch. of Religion, 1924-29; gen. dir. dept. of univ. work, Presbyn. Bd. of Christian Edn. in U.S.A., 1929-34, gen. dir. dept. of colls., theol. sems. and training schs., 1934-36; was also gen. dir. Dept. of Religion in Higher Edn., and chmn. div. of univ. work of Council Ch. Bds. of Edn.; pres. Park Coll., Parkville, Mo., 1936-43; regional dir. Nat. Conf. of Christians and Jews for Western Pa. and W.Va., Jan. 1944; v.p. Nat. Conf. Christians and Jews, since Sept. 1945; director World Conference Christians and Jews. Served as 1st lt. and chaplain, U.S. Army, World War I. Trustee Omaha Theol. Sem. Moderator Gen. Assembly Presbyn. Church in U.S.A., 1940-41. Mem. Am. Assn. Univ. Profs., Alpha Kappa Delta, Phi Alpha Tau. Republican. Mason. Mem. Order of Eastern Star. Asso. editor Presbyn. Tribune. Contbr. to religious and ednl. jours. Home: 406 S. Hamel Rd., Los Angeles 48. Office: 6461 Sunset Blvd., Los Angeles 28.

YOUNG, William Morris, scientific administrator; born at Omaha, Nebraska, August 17, 1898; son of Robert Lincoln and Ellen Caroline (Morris) Y.; B.S. in Electrical Engring., Univ. of Illinois, 1921, M.S., 1922, Ph.D., 1926; m. Margaret Freeley McWilliams, Aug. 19, 1924; children—Jauvanta Maurine, Josephine Ellen, Jean Margaret. Asst. in physics, U. of Ill., 1921-26; adjunct prof. of physics, Texas Tech. Coll., Lubbock, 1926-27, asso. prof. of elec. engring., 1927-30; same U. of Ia., 1930-31; research engr. Taylor Instrument Co., Rochester, N.Y., 1931-37; prof. elec. engring. and dean of Coll. of Applied Science, Ohio U., 1937-42, summers, research asst. Bell Labs., New York, 1920, test engineer Gen. Electric Company, Schenectady, N.Y., 1927, 28, prof. of physics, U. of Omaha, 1923, 24. Col. Signal Corps, U.S. Army Reserve; on active duty since Nov. 1942, major Signal Corps, June 1943; Signal Corps Aircraft Signal Service, Wright Field, Dayton, O., Nov. 1943-Apr. 1944; with signal sect. Hdqrs. Mediterranean Theatre, 1944-47; Signal Corps Engring. Labs., Ft. Monmouth, New Jersey, 1948-51; Army mem. Air Nav. Development Bd., 1951-53; civilian chief, army aviation Office Chief Signal Officer, Pentagon, 1953—; lt. colonel, 1945. Awarded B.S.M., Army Commendation Ribbon, Order of Crown of Italy. Profl. elec. engr., Ohio. Mem. Am. Inst. E.E. (sec. Rochester sect. 1932-33, chmn. 1933-34), Am. Soc. for Engring. Edn. (v. chmn. Ohio sect. 1938-39), Am. Assn. U. Profs., Sigma Xi, Tau Delta Tau, Eta Kappa Nu, Tau Beta Pi. Episcopalian. Mason. Holds patent on motor control system self-acting regulator and Binoc thermometer tubing (U.S. and Can.), self-acting regulator. Home: 1107 Ronald St., Falls Church, Va. Office: Signal Plans and Operations Dir., Office Chief Signal Officer, Washington 25.

YOUNG, William Tandy, Jr., advt. exec.; b. Pine Bluff, Ark., Mar. 11, 1897; s. William Tandy and Eddine (Hudson) Y.; student U. Ind.; m. Francigene Sheridan, Nov. 15, 1952; 1 son, William Tandy III. Dir., part owner Wilson Milk Co., 1937—; with Leo Burnett Co., Inc., 1946—, v.p. in charge creative planning, mem. voting trust 1950—; dir. Indiana Condensed Milk Co. Served with U.S. Army, World War I; brig. gen. USAAF, World War II. Decorated Legion of Merit, Silver Star, Croix de Guerre. Methodist. Clubs: Racquet, Saddle and Cycle (Chgo.); Everglades (Palm Beach). Home: 209 Lake Shore Dr., Chgo. Office: 360 N. Michigan Av., Chgo. 1, Ill.

YOUNG, Wilson H(enry), corp. exec.; b. Liberty, Ky., Nov. 17, 1911; s. Ambrose Pryor and Lillian (Phillips) Y.; student U. Ky., 1928-31; B.S., Ore. State Coll., 1932; m. Esther M. Pier, Jan. 16, 1939; children—William P., Frank A., Nancy Ann. Timekeeper R. B. Hammond Constrn. Co., Portland, Ore., 1933-35; paymaster, foreman James F. Smith Plastering Contractor, San Francisco, 1935-36; salesman, jr. mgmt. sales positions U.S. Gypsum Co., 1937-45; exec., purchasing officer Standard Bldg. Co., San Francisco, 1945-52; v.p. sales Western div. Pabco Products, Inc., San Francisco, 1952—. Mem. Gypsum Assn. (dir.). Mason. Club: The Family.‡

YOUNGDAHL, Benjamin Emanuel, social worker; b. Minneapolis, Minn., July 12, 1897; s. John Carl and Elizabeth (Johnson) Y.; A.B., Gustavus Adolphus Coll., St. Peter, Minn., 1920; A. M., Columbia, 1923; m. Livia Alexandra Bjorkquist, Aug. 25, 1925; children—James Edward, Kent Benjamin, Mark Alexander. Prin. high sch. and supt. schs., Marietta, Minn., 1920-22; prof. econ. and sociology, Gustavus Adolphus Coll., 1922-33; dir. social service, Minn. State Emergency Relief Adminstrn., 1933-37; dir. pub. assistance, State of Minn., 1937-39; lecturer Univ. of Minn. and So. Calif. summers 1938, 39, 41; asso. prof. of social work, George Warren Brown Sch. of Social Work, Washington Univ., St. Louis, Mo., 1939-43, prof. of social work, 1943-44, dean Sch. of Social Work, Washington Univ. since 1945; visiting prof. U. of Calif., summer 1950. Mem. national com. Midcentury White House Conference on Children and Youth (chmn. fact finding commn.), 1950. Served with U.S. Army as lt. field arty. World War I; overseas service U.N.R.R.A. as liaison officer to S.H.A.E.F. 1944-45. Awarded certificate of merit by Gen. Eisenhower. Mem. Nat. Conf. Social Work (pres. 1955-56), Am. Assn. Social Workers (pres. 1951-53), Phi Beta Kappa. Conglist. Contbr. profl. jours. Home: 11 Hillard Rd., Glendale 22, Mo. Office: Washington University, St. Louis 5.

YOUNGDAHL, Luther W., ex-gov., judge; born Mpls., May 29, 1896; s. John Carl and Elizabeth (Johnson) Y.; U. of Minn., 1915-16; A.B., Gustavus Adolphus Coll., 1919; LL.B., Minn. Coll. of Law, 1922; m. Irene Annet Engdahl, June 23, 1923; children—Margaret Louise, Luther William Andrew, Paul David. Assn. city atty., Minneapolis, 1921-23; practiced law with Judge Tifft, 1923-30; judge, Municipal Court, Minneapolis, 1930-36; judge, District Court, Hennepin County, Minneapolis, 1936-42; associate justice of Minn. Supreme Court, 1942-47; gov. of Minn., 1947-51) judge U.S. Dist. Ct. for D.C. since 1951. Served in World War I. Home: 3636-16th St., Washington 16. Office: U.S. Courthouse, Washington 1.

YOUNGDAHL, Reuben Kenneth Nathaniel, clergyman; b. Minneapolis, May 17, 1911; s. John and Elizabeth (Johnson) Y.; A.B., Gustavus (Adolphus Coll., St. Peter, Minn., 1931, D.D. (hon.), 1948; B.D., Augustana Theol. Sem., Rock Island, Ill., 1934; m. Ruth Wilma Youngberg, June 14, 1934; children—Paul Matthew, Susan Elizabeth, Stephen Mark. Ordained to ministry Luth. Ch. (Augustana Synod), 1934, pastor, Marshalltown, Ia., 1934-37, (Mount Olivet Ch., Minneapolis since 1938. Pres. Cathedral of the Pines Corp. (operates summer camp) since 1949. Chmn. mayor's council on human relations of Minneapolis, 1946-49. Vice chmn. Count Bernadotte Found. Recipient Distinguished Service award for outstanding young man City of Minneapolis, by Jr. Assn. Commerce, 1945; chosen one of 100 living great of State of Minn., Minn. Terr. Centennial, 1949; one of 11 nationally selected for study tour State of Israel, 1949. Mem. Minneapolis Soc. for the Blind (dir.), Citizens Mental Health Com. State Minn. (pres.). Clubs: Minneapolis Athletic, Interlachen Golf. Author: Going God's Way; Hope for Tomorris; Living God's Way; The Secret of Greatness, 1955. Home: 4875 E. Lake Harriet Blvd., Mpls. 10. Office: 1806 W. 50th St., Mpls.

YOUNGER, Jesse Arthur, congressman; b. Albany, Ore., Apr. 11, 1893; s. Charles Hardin and Lena (Galbraith) Y.; A.B., U. Wash., 1915; m. Margaret Meany, June 30, 1915 (dec. Oct. 30, 1945); m. 2d, Norma Wells, Dec. 11, 1946. Grad. mgr. Asso. Students, U. Wash., 1914-17; v.p., dir. Seattle Title Trust Co.; exec. v.p., dir. Citizens Fed. Savs. & Loan Assn., San Francisco; dir. Western Title Ins. & Guaranty Company. Mem. 83d to 84th Congresses, 9th Congl. Dist. Cal. Dir. Boys Club, San Francisco. Chief sav. and loan div. Fed. Home Loan Bank Bd., 1935-37. Served as capt. air corps, U.S. Army, World War I. Mem. Am. Inst. Real Estate Appraisers (pres. no. Cal. chpt.), Am. Legion (past comdr.), Newcomen Soc., Delta Upsilon. Republican. Conglist (past chmn. bd. trustees). Mason (Shriner). Club: Commonwealth of Cal. (chmn. fgn. relations sect.) Home: 146 W. Bellevue, San Mateo, Cal. Office: House Office Bldg., Washington.

YOUNGER, John Elliott, engr., prof. engring.; b. Canyon, Tex., Mar. 7, 1892; s. James Beauregard and Mary Ella (Elliott) Y.; student West Tex. State Teachers Coll., 1911-12, U. of Tex., 1914-15; B.S., U. of Calif., 1923, M.S., 1924, Ph.D., 1925; m. Nancy Brunette Francis, June 3, 1919; children—John Francis, Nancy Ella. Prin. Abernathy (Tex.) High. Sch., 1912-14; teacher Philippine Islands, 1914-17; teacher of mech. engring., U. of Calif., 1923-27; sr. aeronautical engr. U.S. Army Air Corps, 1927-29; prof. of mech. engring., U. of Calif., 1929-38; prof. mech. engring., head dept., U. of Md., 1938-47, since 1948; prof. Structures, Inst. Tecnológica de Aeronáutico, Brasil, 1947-48. Served as 2d lt., Res. mil. aviator, Air Serv., U.S.A., 1917-19. Stud. aeronautl. developments in round-the-world tour, 1936; lectured before Royal Aeronaut. Soc. of Great Britain, London, on high altitude flying, 1938. Recipient of Spirit of St. Louis Gold medal for contributions to science of aviation, 1941. Fellow Inst. Aeronautical Sciences; mem. A.S.M.E., Am. Soc. Engring. Edn., American Assn. of Univ. Profs., Sigma Xi, Tau Beta Pi. Author or co-author books relating to field, also tech. articles. Home: 4124 Woodbery St., Hyattsville, Md. Office: Univ. of Maryland, College Park, Md. ☆

YOUNG-HUNTER, John, artist; b. Glasgow, Scotland, Oct. 29, 1874; s. Colin Hunter and Isabella Rattray (Young) H.; ed. Clifton Coll., Royal Academy Schools, London, and U. of London; studied art under his father and Sir William Orchardson, Sir Lawrence Alma-Tadema and John S. Sargent. Exhibited yearly since 1900 at Royal Acad., London; came to U.S., 1913; exhibited in New York; Washington, Buffalo, Toledo, Boston, Chicago, Kansas City (Mo.), Okla. City, Oakland, Calif., Springville, Utah, New Mexico. Hon. mention Paris Salon, 1910, silver medal, same, 1914; gold medal, Allied Artists of Am., 1932; hon. mention, Western State Coll. Colo., 1943; cash prize, 1944. Represented in Tate Gallery (London), Musée de Luxembourg (Paris), Walker Art Gallery (Liverpool), Wellington (N.Z.) Art Mus. and by portraits in pub. and pvt. collections. Mem. Am. Water Color Soc., Conn. Acad. Fine Arts, Allied Artists of Am. Clubs: Salmagundi (N.Y. City); Chelsea Arts (London). Studio: Taos, N.M. ☆ Died Aug. 9, 1955.

YOUNGKEN, Heber Wilkinson (yŭng'kĕn), botanist, pharmacognosist; b. Richland Tp., Bucks County, Pa., Oct. 31, 1885; s. Charles Eugene and Marian W. (Wilkinson) Y.; Ph.G., Medico-Chirurg. Coll., Phila., 1905; med. student same, 1909-11; A.B., Bucknell U., Lewisburg, Pa., 1909, A.M., 1912; M.S., U. of Pa., 1914, Ph.D., 1915; hon. Ph.M., Phila. Coll. of Pharmacy, 1919; hon. Sc.D., Bucknell U., Pa., 1934; m. Clara Maude Eastman, Sept. 12, 1911; children—Marion E., Heber W., Flora E., Eugene W. Demonstrator biology and pharmacognosy, 1909-11, instructor, 1911-12, assistant professor, 1912-14, adjunct professor, 1914-16, professor, 1916, Medico-Chirurgical College; assistant professor botany and pharmacognosy, Phila. Coll. of Pharmacy and Science, 1916-17, acting prof., 1917-18, prof., 1918-23; prof. biology, Ursinus Coll., 1918-19; prof. pharmacognosy and biology and chmn. dept. of materia medica, Mass. Coll. of Pharmacy, 1923-51, research prof. pharmacognosy and botany since 1951. Ebert medallist, 1925, 31; chmn. com. on pharm. botany and pharmacognosy, Nat. Research Council, 1923-42; exec. sec. of Sect. K, 4th Internat. Bot. Congress, 1926; hon. foreign member Acad. of Pharm., Brazil; chmn. sub-com. on pharmacognosy of Revision Committee United States Pharmacopoeia; com. on botany and pharmacognosy, Nat. Formulary Revision Com.; chmn. E. L. Newcomb Meml. awards com. Am. Found. Pharm. Edn. Fellow A.A.A.S.; mem. Am. Pharm. Assn. (chmn. scientific section 1921-22; secretary history section, 1934-35; chairman history section 1935-36; chairman committee Kilmer Prize, 1938-41; chairman committee hort. nomenclature), Mass. Hort. Soc., Herb Soc. of America, Am. Soc. of Plant Taxonomists, Boston Druggists' Assn. (pres. 1934-36), Bot. Soc. America, New England Bot. Club, Josselyn Bot. Soc. of Maine, Vt. and N.H. State pharm. assns., Sigma Xi, Rho Chi, Phi Chi, Beta Phi Sigma, Kappa Psi (Grand Regent 1937-1941); corr. mem. Phila. Bot. Club. Mason. Author books, also papers and monographs, relating to field. Editor sect. on pharmacognosy and pharm. botany Biol. Abstracts since 1927; asso. editor U.S. Dispensatory, 24th edit., cons. pharmacognosist, asso. editor 25th edit. Home: 12 Woodland St., Arlington 74, Mass. Office: 179 Longwood Av., Boston 15. ☆

YOUNGMAN, Gordon Esrey, lawyer, film exec.; b. Chester, Pa., Aug. 18, 1903; s. Thomas and Margaret (Esrey) Y.; A.B., LL.B., Cornell, 1926; m. Victoria Granberg, Feb. 18, 1943; children—Lisa, Loren. Admitted to N.Y. bar; law practiced with Cravath, de Gersdorff, Swaine & Wood, N.Y. City, 1926-30; asst. sec., asst. gen. counsel Radio-Keith-Orpheum Corp. (RKO) and subsidiaries, 1930-41, v.p., gen. counsel, 1941-49, v.p. in charge commitments, 1949-50, v.p. in charge studio, 1950; mem. Bautzer, Grant, Youngman & Silbert, 1951-54, Youngman & Leopold, Los Angeles, 1954—; dir. Gen. Film Labs., Inc., Walt Disney Prodns., Gregory-Goldman Enterprises, Inc. Home: 91 La Vielta Rd., Santa Barbara, Cal. Office: 6363 Wilshire Blvd., Los Angeles 48.

YOUNGMAN, William Sterling, Jr., lawyer; b. Boston, Mass., May 25, 1907; s. William Sterling and Helen Isabel (Yerxa) Y.; student Middlesex Sch., 1919-25; A.B., magna cum laude, Harvard U., 1929, LL.B., magna cum laude, 1932; m. Elsie Hooper Perkins, Apr. 17, 1937; children—William Sterling, 3d, Robert, Gray, Elsie. Admitted to Massachusetts bar, 1934; law secretary to Judge Learned Hand, New York City, 1932-33; associated with law firm Palmer, Dodge, Barstow, Wilkins & Davis, Boston, 1933-38; counsel National Power Policy Commission, Washington, and chief counsel power div., Pub. Works Adminstrn., 1939-40; gen. counsel,

Federal Power Commission, 1940-1941; exec. v.p. and dir. China Defense Supplies, Inc., 1941-42, pres. 1942-45; general counsel in U.S.A. Nat. Resources Commn. of China, 1944-47; partner Corcoran and Youngman 1941-49; pres. C. V. Starr & Co.; chmn. board of directors and executive committee American Home Assurance Co., Ins. Co. of State of Pa.; director Am. International Underwriters Corp., Am. Internat. Marine Agency. Clubs: Metropolitan, Chevy Chase (Washington); St. Botolph, Essex Co., Longwood Cricket, Tennis and Badminton (Boston); Harvard, River (N.Y. City); Weld Boat (trustee); Varsity (Harvard U.); Manchester (Mass.) Yacht; Lawyers (N.Y.C.). Home: 778 Park Av. Office: 102 Maiden Lane, N.Y.C.

YOUNGQUIST, G(ustaf) Aaron, lawyer; b. Skaraborgs Lan, Sweden, Nov. 4, 1885; s. Andrew and Margareta (Abrahamson) Y.; brought to U.S., 1887; LL.B., cum laude, St. Paul Coll. Law, 1909; m. Scharlie M. Robertson, June 29, 1915; children—Robertson, John, Margaret (Mrs. John R. Goetz), Scharlie. Admitted to Minn. bar, 1909; served as county atty. of Polk County, 1914-18; asst. atty. gen. of Minn., 1921-27, atty. gen., 1928-29; asst. atty. gen. U.S. in charge of Tax Div., 1929-33; now in practice Minneapolis, Minn.; mem. firm Fowler, Youngquist, Furber, Taney & Johnson; argued some 70 cases before Supreme Ct. of U.S. Mem. faculty St. Paul Coll. of Law, 1924-29. Mem. adv. com. on Rules of Criminal Procedure, apptd. by Supreme Ct. of U.S. Mem. bd. dirs. Minn. Valley Natural Gas Co., First Fed. Savings & Loan Assn. Trustee Minneapolis Soc. Fine Arts; chmn. adv. com. Rules of Civil Procedure, apptd. by Minn. Supreme Ct. Capt. Minn. Nat. Guard, 1918, capt. Army Service Corps, U.S. Army, 1918. Mem. Am., Minnesota, Hennepin County Bar Assns., Am. Law Inst., Am. Legion. Republican, Unitarian. Clubs: Minneapolis, Woodhill Country. Contbr. to Am. Bar Assn. Jour.; Nat. Tax Mag. Decorated Commander Order of Vasa. Home: 1700 Dupont Av. S., Mpls. Office: 1340 Northwestern Bank Bldg., Mpls. 2.

YOUNGREN, Harold T. ◎ V. 28.

YOUNGS, Merle L., mfg. exec. Pres., treas., dir. Youngs Rubber Corp., Trenton, N.J., Holland-Rantos Co., Inc., N.Y.C. Office: 145 Hudson St., N.Y. C. 13. *

YOUNGS, Robert M., bus. exec.; b. N.Y. City. Pres. and dir. La. Land & Exploration Co.; dir. Amerada Petroleum Corp. Office: 120 Broadway, N.Y. City.

YOUNT, Paul Frailey (yawnt), army officer; b. Alliance, O., Sept. 9, 1908; s. William Calvin and Mary Jane (Frailey) Y.; B.S., U.S. Mil. Acad., 1930; C.E. Cornell U., 1933; grad. Engr. Sch., U.S. Army, 1934; m. Elizabeth Tybout Reybold, Apr. 8, 1933; 1 dau., Margaret Reybold. Commd. 2d lt., Corps of Engrs., U.S. Army, 1930, advancing through the grades to maj. gen., 1944; served with Corps of Engrs., 1930-42; detailed to Transportation Corps, 1942; comdg. gen. 2nd Logistical Command; trans. to Transportation Corps, 1950, now dep. chief of transportation U.S. Army. Decorated D.S.M., Legion of Merit, Order of Kutusov (3d degree). Home: Belle Haven, Alexandria, Va.

YOUNTS, Charles R(olphi), petroleum exec.; b. Pineville, N.C., July 7, 1895; s. William E. and Eunice (Bell) Y.; grad. Bairds U., Charlotte, N.C., 1912; m. Willie Camp, Mar. 12, 1930. Asso., Standard Oil Co. of N.J. since 1912, pres. Plantation Pipe Line Co., Atlanta, since 1940. Mem. adv. com. Ga. Tech. Research Inst., Ga. Sch. Tech.; v.p. Blue Ridge (N.C.) Assembly; pres., trustee, dir. Atlanta Chs. Home for Girls; chmn. So. area council YMCA. Mem. Am. Legion, So. Indsl. Relations Conf. Presbyn. Clubs: Rotary (Atlanta); dir., Armin Maier award for 1949-50), Capital City, Peachtree Golf, Piedmont Driving. Home: 3108 Habersham Rd. N.W., Atlanta. Office: 161 Spring St. Bldg., Atlanta 1.

YOUSKEVITCH, Igor, (yōōs'kē-vĭch), premier ballet dancer; b. Pyriatin, Russia, Mar. 13, 1912; s. Evan and Sophie Youskevitch; ed. Russian-Serbian High Sch., 1930; student Belgrad Royal U., 1 yr.; m. Anna Scarpa, July 27, 1938; 1 dau., Maria. Began dancing career as partner Xenia Grunt, Yugoslavian dancer, 1933; studied ballet with Olga Preobrajenska, Paris; made professional debut in Les Ballets de Paris; with Les Ballets de Leon Woicikowsky (company later acquired by Col. de Basil), 1935-38, appearing throughout Europe and in Australia; became premier dancer Ballet Russe de Monte Carlo, 1938; made first appearance in U.S. at Metropolitan Opera House, New York, 1938; now premier dancer with Ballet Theater, N.Y. City. Served as specialist (A) 2d class, U.S. Navy, 23 mos., during World War II. Home 850 Seventh Av., New York 19. Office: 113 W. 57th St., N.Y.C. 19.

YOUSSEF, Sidi Mohammed ben, see ben Youssef, Sidi Mohammed.

YOUTZ, Philip Newell ◎ V. 28.

YOUTZ, Richard Pardee, psychologist, educator; b. Henry, S.D., Jan. 14, 1910; s. Edwin Stanton and May (Pardee) Y.; A.B., Carleton Coll., 1933; Ph.D., Yale, 1937; m. Adella Mae Clark, Sept. 20, 1933; children—Edwin Merritt, Carolyn Pardee, Kathryn Frazer. Carleton-in-China teaching fellow Ming I Middle Sch., Fenchow, Shansi, China, 1930-32; asst. research psychology Yale, 1935-37, Harvard, 1937; instr. psychology Barnard Coll., Columbia, 1937-39, asst. prof., 1940-42, 46-47, asso. prof., 1947-50, prof., 1950—, chmn. dept., 1946—; asst. prof. Oberlin Coll., 1939-40; asso. Am. Inst. Research, Pitts., 1946—, Operations Research Office, 1952—, Dir. Operations Research Office Project, Korea, 1951. Served as capt. USAAF, 1942-46. Fellow Am. Psychol. Assn., A.A.A.S., N.Y. Acad. Sci.; mem. Eastern, N.Y. State psychol. assns., Sigma Xi. Unitarian. Club: Men's Faculty (Columbia) Contbr. profl. jours. Home: 169 Glenwood Av., Leonia, N.J. Office: Milbank Hall, Barnard College, Columbia University, N.Y.C. 27.

YTTERBERG, Carl Frederick, business exec.; b. Chicago, Dec. 9, 1896; s. Charles and Mary (Myren) Y.; student Northwestern U.; m. Ruth O. Nordquist; children—Marcia Ruth, Robert Frederick. Dist. mgr. Kalman Floor Co., 1924-33, pres. since 1933; pres. Dominion Kalman Floor Co. of Can. since 1933, Gen. Floor Co. since 1941. Spltv. concrete floors, bldg. construction, floors, concrete. Served as pvt., U.S. Army, World War I. Affiliate Am. Soc. C.E. Republican. Baptist. Club: Leewood Golf. Designer of machines in field. Home: 241 Hollywood Av., Crestwood, N.Y. Office: 110 E. 42d St., N.Y.C. 17.

YUDAIN, Theodore (yū-dān), newspaper editor; born Dwinsk, Russia, Jan. 25, 1907; s. Morris and Bertha (Jaffe) Y.; brought to U.S., July, 1907; ed. in pub. schs. of Stamford, Conn., and Art Student's League, N.Y. City, 1927; m. Mae Shand, Sept. 5, 1936; 1 son, Ted. Newspaperman, columnist Stamford (Conn.) Advocate, 1927-36; editor Greenwich (Conn.) News-Graphic, 1936-38; mng. editor Greenwich Time, 1938-39, 1940-45, editor, since 1945; legislative reporter, polit. and editorial cartoonist, polit. editor Bridgeport (Conn.) Herald, 1939-40. Mem. State Civil Defense Advisory Commission. Member Republican Town Committee, State GOP Platform Committee; vice chairman of the Community Chest publicity drive com.; dir., mem. exec. bd., Boy Scouts of Am., Greenwich Council; dir. Greenwich Library Bd.; mem. Gen. Legislative Com. Mem. U.N. Site Com. (apptd. by Gov.), 1946. Mem. Conn. Editorial Assn., Greenwich C. of C. Republican (state policy com. 1950; now state finance committee). Clubs: Connecticut Laurel (Hartford); All-Stamford. Contbr. cartoons to newspapers and magazines. Home: 22 Valleywood Rd., Cos Cob, Conn.

YUDKIN, Arthur M(eyer), ophthalmologist; born at Ansonia, Connecticut, December 31, 1892; son of Michael and Minnie (Zandler) Y.; Ph.B., Yale University, 1914, M.D., 1917; married Adele I. Weissman, Jan. 25, 1920; children—Gerald S., Marvin H. Asst. resident physician, New Haven Hosp., 1917-18, interne ophthalmology, 1918; clin. asst. ophthalmology and laryngology, Yale Sch. of Medicine, 1918-21, clin. instr. ophthalmology, 1921-25, asst. clin. prof., 1925-28, asso. clin. prof., 1928-34, clin. prof. ophthalmology since 1934; attending surgeon ophthalmology, Grace-New Haven Community Hosp. Univ. Service, attending ophthalmologist St. Raphael Hosp.; cons. ophthalmologist Griffin Hosp., Derby, Conn., Bristol Hosp. and Meriden Hosp., also to Nat. Soc. for Prevention of Blindness. Major Med. Res. Corp, 1943. Mem. Am. Acad. Ophthal. and Otol., A. M.A. (sect. ophthalmology), Am. Ophthol. Soc., Assn. Resrch. in Ophthol., Nat. Soc. Prevention Blindness, Soc. Exptl. Biol. and Medicine, N.Y. Acad. Medicine, N.Y. Soc. Clin. Ophthol., A.A.A.S., Sigma Xi, Sigma Alpha Mu. Clubs: Milford Yacht; Racebrook Country; Faculty (Yale). Co-editor: Practitioners Library of Medicine and Surgery, Vol. 11, 1939. Contbr. articles to med. jours. Home: Tallwood Rd., Woodbridge. Office: 257 Church St., New Haven 10, Conn.

YUKAWA, Hideki, physicist; b. Tokyo, Japan, Jan. 23, 1907; d. Takuji and Koyuki Ogawa; grad. Third High Sch., Kyoto, Japan, 1926; M.S., Kyoto U., 1929; D.S., Osaka U., 1938; m. Sumiko Yukawa, April 3, 1932; children—Harumi, Takaaki. Lectr., Kyoto U., 1932, prof. since 1939; lectr., Osaka U., 1933-36, asst. prof., 1936-39, prof. emeritus, since 1950; vis. prof. Inst. Advanced Study, Princeton, 1948; vis. prof. Columbia, since 1949. Awarded, Imperial Prize of Japan Acad., 1940, Order of Decoration of Japan, 1943, Nobel Prize for Physics, 1949. Fellow Am. Physical Soc.; Fgn. Asso., Nat. Acad. Scis.; mem. Japan Acad.; mem. Japan Physical Soc. Author: Introduction to Quantum Mechanics, 1946; Introduction to the Theory of Elementary Particles, 1948. Pub. papers on Meson Theory since 1935. Home: 501 W. 121st St., N.Y. City 27.

YUMOTO, Takeo, dir. Internat. Bank & Internat. Monetary Fund; b. Tokyo, Japan, May 30, 1895; grad. Tokyo U., 1919. Staff, Ministry of Finance; head Kameido Revenue Office; chief Nat. Treasury Sect., 1934-37; supt. Bank of Japan, 1937-38; financial commr. in China, 1938-40, in Germany and Italy, 1940-45; exec. dir. for Japan, Burma, Ceylon and Thailand, Internat. Bank and Internat. Monetary Fund, 1952—. Office: 1818 H St., Washington.

YUNCKER, Truman George (yŭng'kĕr), prof. botany; b. Carson City, Mich., Mar. 20, 1891; s. Albert and Lillian (Wilson) Y.; B.S., Mich. State Coll., 1914, D.Sc., 1941; A.M., U. of Neb., 1915; Ph.D., U. of Ill., 1919; m. Ethel Burnett Claflin, Oct. 23, 1915; children—Betty-Jane Claflin, Barbara Ann. Fellow in botany, U. of Ill., 1918-19; asst. prof. botany, DePauw Univ., 1919-20, prof. botany and dept. head, since 1921; asso. botanist, B. P. Bishop Museum, Honolulu, since 1941; bacteriologist, Army Med. Sch., U.S. Army, 1918; research in European Herbaria, summer, 1926; prof. botany, U. of Southern Calif., summer, 1931; Yale-Bishop Mus. fellow, Bishop Museum, Honolulu, 1932-33, 1939-40; bot. expdns. Republic of Honduras, C.A., 1934, 36, 38, to Samoa and Nine Island, 1939-40; visiting research professor, U. Ill., 1946-47; Guggenheim fellowship and Nat. Sci. Found. research grant, for study of flora of Tongan Islands, 1953. Fellow A.A.A.S., Ind. Acad. Sci. (v.p. 1931-32 and 1937-38; pres. 1939); mem. Bot. Soc. Am. (treas. 1947-52, chmn. taxonomy sect. 1937, v.p. 1953), Am. Soc. Naturalists, Torrey Botanical Club, Am. Legion, Phi Delta Theta, Sigma Xi, Scabbard and Blade. Mason (32°, K.T.); Grand Patron Eastern Star, Ind., 1931-32. Methodist. Republican. Kiwanian. Author of various articles concerning Ind. Flora. Convolvulacaae, Revision of The Genus Cuscuta, Revisions of the Hawaiian, Fijian, Polynesian, and Micronesian Species of Peperomia; Piperaceae of Northern S.A. Contributions to the Flora of Honduras. Home: 620 Highwood Av., Greencastle, Ind.

YUNG, Julius Rudolph ◎ V. 27.

YUNG, Winston Wing, pub. health ofcl.; b. Hongkong, Feb. 14, 1906; s. Sing-kew and Yuet-ying (Kwan) Y.; B.S., Yenching U., 1927; M.D., Peiping Union Med. Coll., 1931; M.P.H., Johns Hopkins, 1937; m. Lilyan May Leong, June 1, 1932. Dir. First Pub. Health Demonstration Center, Peiping, 1934-37; med. officer League of Nations Epidemic Commn. to China, 1938; dir. dept. epidemic prevention Ministry of Health, China, 1940-48, Nat. Anti-epidemic Corps, 1942-48; chief. med. officer, Minister of Health, 1948-49; also v. chmn., exec. bd. World Health Orgn., 1948-49; dir. World Health Orgn. Epidemiological Intelligence Sta., Singapore since 1949; asso. dept. pub. health Peiping Union Med. Coll., 1934-37; head dept. preventive medicine Emergency Med. Service Tng. Sch., Ministry of War, China, 1939-40; lectr. preventive medicine Chinese Army Med. Sch., 1938; hon. prof. pub. health Nat. Kweiyang Med. Coll. and Nat. Hsiangya Med. Coll., 1939-40. Chinese del. to 1st World Health Assembly, 1948; mem. expert com. quarantine World Health Orgn., 1947-48, expert com. internat. epidemiology and quarantine, 1948-49. Fellow Am. Pub. Health Assn.; mem. Chinese Med. Assn. Office: World Health Organization Epidemiological Intelligence Station, 8 Oxley Rise, Singapore 9.

YUNICH, David Lawrence, dept. store exec.; b. Albany, N.Y., May 21, 1917; s. Max A. and Bessie (Feldman) Y.; A.B., Union Coll., 1939; student Harvard Grad. Sch. Bus. Adminstrn., 1939-40; m. Beverly F. Blickman, June 11, 1941; children—Robert Hardie, Peter B. With L. Bamberger & Co. located Newark, N.J., merchandise councillor, 1947-48; v.p., Macy's, N.Y. City, 1949-51, sr. v.p. since 1951. Chevalier of the Confrerie des Chevaliers du Tastevin. Mem. Nat. Conf. of Christians and Jews (chmn. commerce and industry div.). Clubs: Harvard Business School (N.Y. City); Fairview Country (Westchester). Home: 44 Chesterfield Rd., Scarsdale, N.Y. Office: R. H. Macy & Co., Inc., Herald Square, N.Y. City 1.

YURKA, Blanche ◎ V. 26.

YUST, Walter (ūst), editor; b. Philadelphia, Pa., May 16, 1894; s. Robert and Rose Dorothy (Bauer) Y.; A.B., U. of Pa., 1917; m. Ruth McClintock Barker, Feb. 15, 1923; children—Jane Ann, Larry Barker. Sec. in charge, Y.M.C.A., Camp Hill, Newport News, Va., 1917-18; with Phila. Evening Ledger, 1917, Philadelphia Press, 1918-20, Memphis Press, 1921, New Orleans Item, 1922; mng. editor The Double Dealer, 1923; asso. editor the Literary Review and editor of the Literary Lobby, New York Evening Post, 1923-26; literary editor Phila. Pub. Ledger, 1926-30; advertising mgr. Ency. Britannica, Inc., 1930-32; asso. editor Ency. Britannica and Britannica Junior, 1932-38, editor-in-chief of all Britannica publs. since Apr. 1938. Mem. Alpha Chi Rho, Phi Beta Kappa. Club: Caxton (Chicago). Home: 2760 Eastwood Av., Evanston, Ill. Office: 425 N. Michigan Av., Chgo.

YUTANG, Lin; see Lin Yutang.

YUTZY, Thomas Daniel (yoo-tsy), pub. relations counsel; b. Ann Arbor, Mich., July 17, 1903; s. Simon M. and Marion A. (Daniel) Y.; student Bingham Mil. Acad., 1917-18, U. Mich., 1922; m. Kate T. Titus, Aug. 6, 1936. Telegraph editor Pontiac (Mich.) Daily Press, 1923; from reporter to mng. editor Battle Creek News, 1924-34; editor Mich. Dept. Conservation, 1934-36; editorial writer Jackson Patriot, 1936-38; editor, owner Editorial Associates, 1938-42; partner Dudley-Anderson-Yutzy, N.Y.C., Washington, San Francisco, 1946—. Served with US AAF, 1942-46, 9th Air Force overseas; maj. Res. Mem. Pub. Relations Soc. Am. (v.p. N.Y. chpt., 1954-55, regional v.p. 1953-54), N.Y. Soc. for Gen. Semantics, Michigan Union (life), Delta Tau Delta. Clubs: University of Michigan, Theodore, Nat. Press (N.Y.C.). Home: 182 W. 4th St. Office: 551 5th Av., N.Y.C.

Z

ZABEL, Morton Dauwen, educator, writer; b. Minnesota Lake, Minn., Aug. 10, 1901; s. Herman Arthur and Barbara Adela (Dauwen) Z.; A.B., St. Thomas Mil. Coll., 1921; A.M., U. Minn., 1922; Ph.D., U. Chicago, 1933. Research work Harvard, 1929, 32, Columbia, 1926, 31, British Museum, London, 1924, 35, 51, Paris, 1924, 28. Asso. prof. English, Loyola U., Chicago, 1922-29, prof., chmn. dept. English, 1929-46; vis. prof. English, Notre Dame U., 1930, U. Chicago, 1934, Northwestern, 1939, 46, U. Calif., 1942; lectr. U. Minn., 1946; Frederick Ives Carpenter vis. prof. U. Chicago, 1941, 47, prof. English since 1947; inaugural prof. chair of N. A. lit. (cultural mission for Dept. of State) Nat. U. of Brazil, 1944-46, 2d mission to S. A., 1953, 3d mission, 1955; lecturer U. São Paulo (Brazil), Instituto Brasil-Estados Unidos (Rio and São Paulo), also in prin. cities of Uruguay, Argentina,

Chile, Peru, Colombia, Mexico, 1945-46; fellow Kenyon Sch. of English and of School of Letters, U. Indiana, since 1947; Guggenheim fellow, 1944. Mem. bd. Corp. Yaddo (Trask Found. for Creative Arts) since 1939. Recipient $1000 award, National Institute Arts and Letters, 1955. Member Modern Language Association of America (chairman of the poetics and gen. aesthetics group, 1939-43), Modern Humanities Research Assn., Am. Assn. U. Profs., Blue Key, Delta Epsilon Sigma, Lambda Alpha Psi. Clubs: Arts, University (Chicago). Author: The Romantic Idealism of Art in England, 1800-1848, 1933; The Critical and Popular Background of Art in England, 1800-1848, 1937; Literary Opinion in America, 1937 (new ed. 1951); Shakespeare's Imagery: A Criticism, 1936; Two Years of Poetry: 1937-39, 1939; The Situation in American Criticism: 1939, 1939; A Literatura dos Estados Unidos (Rio de Janeiro), 1947; Historia de la Literatura Norte-Americana (Buenos Aires), 1951; Les Maîtres de la Littérature américaine, 1947; author (with others): A Book of English Literature, 1943; The Partisan Reader, 1946; The Question of Henry James, 1945; Historia do Drama, 1946; A Literary History of the United States, 1948; The Permanence of Yeats, 1949; Forms of Modern Fiction, 1949; A Yeats Companion, 1951; Critiques and Essays on Modern Fiction, 1952; editor: A Book of Poems, 1932 (with Harriet Monroe); Os Norte Americanos, 1945; The Portable Joseph Conrad, 1947; Samuel Butler's The Way of All Flesh, 1950; The Portable Henry James, 1951; Joseph Conrad's Under Western Eyes, 1951; Conrad's The Nigger of the "Narcissus," 1951; asso. editor Poetry: A Magazine of Verse, 1928-36, editor-in-chief, 1936-37; mem. editorial bd. Am. Bookman, 1943-44; Am. corr. Le Journal des Poètes (Paris and Brussels), 1932-34; contbr. lit. jours., reviews, Am., fgn. Home: 1100 Pratt Blvd., Chicago 26.

ZABLOCKI, Clement John (zȧ blō'kē), congressman; b. Milwaukee, Nov. 18, 1912; s. Mathew and Mary (Jankowski) Z.; Ph.B., Marquette U., 1936; m. Blanche Janic, May 26, 1937; 1 son, Joseph. High sch. tchr., 1938-39; organist, choir dir., 1932-48; state senator 3d dist., Wis., 1942-48; mem. 81st-84th Congresses, 4th Dist. Wis.; mem. spl. congl. study mission to West Europe, 1951, South Asia and Far East, 1953. State mem. Catholic Order of Foresters, Eagles, St. Vincent Conf., Nat. Alliance, Fedn. Polish Assn. of Am., Holy Name Soc. Democrat. Catholic. Home: 1623 S. 21st St., Milwaukee. Office: H.O.B., Washington 25.

ZACH, Leon (zȧk), landscape architect; b. Jamaica Plain, Mass., Jan. 23, 1895; s. Max and Blanche (Going) Z.; grad. Roxbury (Mass.) Latin Sch., 1914; A.B., Harvard, 1918; M.L.A., 1922; m. Gertrude Robinson, Dec. 4, 1924. Designer and prin. asst. Olmsted Bros., Brookline, Mass., Oct. 1922-Jan. 1938, mem. firm of Olmsted Bros., Jan. 1938-Feb. 1941; chief planning br., directorate of mil. constrn., Office Chief of Engrs., Dept. Army, Washington, since May 1941; consultant on city plan of Oak Ridge, Tenn., 1947-50. Member joint com. on Nat. Capital, 1947—, exec. com., 1949—; mem. Nat. Capital Planning Commn. representing chief of engrs., 1953—. Mem. Harvard Coll. Bd. Overseers' committee to visit Grad. School Design, 1954-55. Recipient sec. of War commendation for exceptional civilian service, 1945. Fellow Am. Soc. Landscape Architects (pres. 1953-55); mem. Soc. Am. Mil. Engrs., Am. Inst. Planners, Am. Soc. Civil Engrs., Am. Planning and Civic Assn., Am. Soc. Planning Ofcls. Republican. Conglist. Clubs: Cosmos, Harvard of Washington (Washington); Century Association (N.Y.C.). Contbr. articles and book revs. on landscape architectural and planning subjects to newspapers and mags. Home: 1634 32d St. N.W., Washington 7. Office: Office, Chief of Engineers, Washington 25, D.C.

ZACHARIAS, Ellis Mark (zȧk-ĕr-i'us), naval officer (ret.) b. Jacksonville, Fla., Jan. 1, 1890; s. Alron and Theresa (Budwig) Z.; grad. U.S. Naval Acad., 1912; student Japanese language and people, Japan, 1920-23; grad. sr. course U.S. Naval War Coll., 1933-34; m. Clara Evans Miller, June, 1925; children—Ellis Mark, Jerrold Matthew. Commd. ensign, 1912, and advanced through grades to rear adm.; served in various capacities aboard battleships; engrng. officer in Atlantic, gunnery officer, World War I; attache to Am. Embassy, Tokyo, Oct. 1920-Nov. 1923; additional sea duty: officer in charge Far Eastern div. Office of Naval Intelligence, 1928-31, 1934-36; dist. intelligence officer 11th Naval Dist., San Diego, May, 1938-Nov., 1940; comdr. cruiser Salt Lake City, in bombardment of enemy bases, Gilbert and Marshall Islands, 1940-42; dep. dir. Naval Intelligence, 1942-43; comdr. battleship New Mexico, 1943-44; chief of staff 11th Naval Dist., Oct. 1944-April 1945; temp. duty with comdr. in chief U.S. Fleet, conducting psychol. warfare against Japanese high command, Apr-Aug. 1945; author, lectr., since retirement, Nov. 1946. Decorated Legion of Merit (3), Commendation Ribbon, Mexican Service Medal, Victory Medal with Patrol Clasp, Yangtze Service Medal (U.S.), Am. Knight of Order of Dannebrog (Denmark). Clubs: Army and Navy (Washington); Army-Navy Country (Arlington, Va., charter mem.). Author: Secret Missions, The Story of an Intelligence Officer, 1946; (articles) Eighteen Words that Bagged Japan; Balance Sheet of Disaster, 1947; Absolute Weapons, 1947; The Bewildered Americas People; Behind Closed Doors; The Secret History of the Cold War, 1950. Lectr. on internat. affairs, past and future security, secret missions in Japan and Far East. Home: 4000 Cathedral Av., Washington 16.

ZACHARIAS, Jerrold Reinach (zȧk-ȧ-ri'-as), physicist; b. Jacksonville, Fla., Jan. 23, 1905; s. Isidore A. and Irma (Kaufman) Z.; A.B., Columbia, 1926, A.M., 1927, Ph.D., 1933; m. Leona Hurwitz, June 23, 1927; children—Susan, Johanna. Asst. prof. Hunter Coll., New York City, Oct. 1931-Nov. 1940; staff mem. Radiation Lab. Mass. Inst. of Tech., Nov. 1940-July 1945, prof. of physics, dir. Lab. for Nuclear Science and Engrng. since Nov., 1945; div. head U. of Calif. Los Alamos Lab., Los Alamos, N.M., July-Nov. 1945. Trustee Asso. Universities, Inc. Mem. Am. Physical Soc. Home: 32 Clifton St., Belmont, Mass.

ZACHARIASEN, (Fredrik) William Houlder (zȧ-kȧ-ri'ȧ-sĕn), prof. physics; b. Langesund, Norway, Feb. 5, 1906; s. Zacharias and Louise (Bredesen) Z.; Ph.D., U. of Oslo, 1928; m. Ragni Durban-Hansen, May 26, 1930; children—Fredrik, Ellen Houlder. Came to U.S., 1930, naturalized, 1941. Asst. prof., U. of Oslo, 1928-30; asst. prof. physics, U. of Chicago, 1930-40, asso. prof., 1940-45, prof. since 1945, chmn. dept. physics, 1945-50. Pres. Am. Society X-Ray and Electron Diffraction. Rockefeller Foundation fellow, 1928, Guggenheim Foundation fellow, 1935. Fellow Am. Physical Soc., Norwegian Acad. Sciences, Am. Mineral. Soc.; mem. Nat. Acad. Sciences. Club: Quadrangle (Chicago). Author: Theory of X-Ray Diffraction in Crystals, 1945. Contbr. articles to professional jours. Home: 5700 Kimbark Av. Office: Department of Physics, University of Chicago, Chicago 37, Ill.

ZACHARY, Robert Alexander, bus. exec.; b. Washington, D.C., Apr. 13, 1888; s. George W. and Roberta (Cumberland) Z.; ed. Grammar sch. and bus. sch.; m. Mary La Fetra Edwards, Apr. 25, 1914; children—Robert Wainwright, Roy Shackelford, Washington corr. Brooklyn Daily Eagle, 1904-21; sec. Walter E. Edge, U.S. senator, 1921-30; v.p. Pub. Service Corp., Newark, since 1930. Republican. Episcopalian. Mason, Odd Fellow. Clubs: Essex County Country, Essex (Newark); National Press (Washington, D.C.). Home: 460 Harding Drive, South Orange, N.J. Office: 80 Park Pl., Newark, N.J.

ZACHRY, Clare Hannon, utility exec.; b. Pitts., Tex., May 10, 1895; s. A. S. and Caroline (Scarborough) Z.; student pub. schs., Pitts., Tex.; m. Elizabeth Oldham, Jan. 3, 1917; children—Mary (Mrs. F. M. McGinty), Lenore (Mrs. R. H. Downen), Laura (Mrs. Paul S. Albright). With Muskogee (Okla.) Nat. Bank, 1911-17, Muskogee Refining Co., 1917-18; accountant L. E. Cahill & Co., C.P.A.'s, Tulsa, 1923, sr. accountant, 1927-29, partner, 1929-33; sec.-treas. Aztec Oil Co., Tulsa, 1923-25, v.p., 1925-27; sec. So. Union Gas Co., 1933, v.p., treas., 1933-43, exec. v.p., 1943-45, pres. since 1945; chmn. bd. West Ohio Gas Co., Lima. Trustee Baylor University. Member Am. Gas Assn. (v.p., mem. exec. com.), Ind. Natural Gas Assn. (dir.), So. Gas Assn. (chmn. exec. com.) Baptist (chmn. bldg. com., deacon). Clubs: Petroleum, Brook Hollow, Country, Athletic, Downtown (Dallas); Riverside Country (Carlsbad, N.M.) Home: 4300 Edmondson St., Dallas 5. Office: Burt Bldg., Dallas 1.

ZADEIKIS, Povilas (zȧ-dā-ē'kēs), diplomat; b. in Lithuania, Mar. 14, 1887; s. Juozas and Teofile (Klimas) Z.; grad. Imperial Univ. of St. Petersburg, Russia, 1912; m. Marē Radzevičaite, Aug. 30, 1923; 1 dau., Mirga-Zita. Mem. Lithuanian mission in Leningrad, 1918; minister nat. defense, 1919; v.p. Lithuanian finance mission in United States, 1920; mem. Lithuanian Military Delegation in France, 1923; consul in Chicago, 1924-28; consul gen. in N.Y. City, 1928-35; E.E. and M.P. from Lithuania to U.S., since July 1935. Served as lt. col. Engrs. Corps, Lithuanian Army Reserve, Awarded Order of Vytautas the Great and Gediminas (Lithuanian). Home: 2622 16th St. N.W., Washington.

ZADOK, Charles, merchant; b. Salonika, Greece, Aug. 11, 1896; s. Dr. Isiah and Lucie (Modiano) Nahmias Z.; student Paris lycée and London comml. sch.; m. Eugenia Balkin, 1931. Came to U.S., 1922, naturalized, 1936. Sec. to English trader, Salonika, 1916; textile broker, Paris, France, 1917-22; with Gimbels Store, N.Y.C., 1922; mfg. artificial pearls, P.R., 1923-24; sales mgr. perfume co., 1924-25; asso. Gimbel Brothers, gen. mgr. fgn. offices, 1929, mgr. Milw. store, 1936, v.p., dir. Gimbel Brothers since 1937. Dir., mem. exec. com. Greater Milw. Com.; bd. dirs. World Affairs Council Milw.; sponsoring com. Nat. Council for U.S. Art in the U.N., Inc.; chmn. Fine Arts Commission State of Wisconsin. Trustee Milw. Met. Meml. Center, Layton Sch. Art; v.p., trustee Milw. Art Inst.; mem. corp. Columbia Hosp.; mem. corporate bd. Milw. Children's Hosp. Decorated Chevalier Nat. Order French Legion of Honor; awarded Certificate of Civic Service, Mt. Mary Coll., Milw. Fellow in perpetuity Met. Mus. N.Y.; mem. Milw. Better Bus. Bur. (dir.), Nat. Retail Dry Goods Assn. (vendor relations com. 1953-54), Newcomen Soc., English Speaking Union, Beta Gamma Sigma. Clubs: City, Athletic, North Shore Golf (Milw.). Art Patron and collector. Home: 7748 N. Club Circle, Milw. 17. Office: 101 W. Wisconsin Av., Milw.

ZAENGLEIN, W. G., vice chmn. Monroe Calculating Machine Co., Orange N.J.*

ZAFRULLA KHAN, Chaudhuri Sir Muhammad, govt. ofcl. Pakistan; b. Feb. 6, 1893; ed. Government Coll. (Lahore), King's Coll. and Lincoln's Inn (London); B.A. (honors) Punjab, LL.B. (hons.) London, LL.B. (honorary) (Cantab); married Bardun Nissa Begum (dau. S. A. Khan). Barrister-at-law, Lincoln's Inn. Advocate, Sialkot, Punjab, 1914-16; practiced in Lahore High Ct., 1916-35; mem. Punjab Legislative Council, 1926-35; del. Indian round table confs., 1930, 31, 32; del. to Joint Select Com. of Parliament on Indian Reforms, 1933; pres. All-Indian Muslim League, 1931; mem. gov.-gen.'s exec. council, 1935-41; agent-gen. to Govt. of India in China, 1942; judge Fed. Ct. of India, Oct. 1941-May 1947; mem. Supreme Ct. of Pakistan, term ending 1961; constitutional adviser to H.H. the Nawab, Ruler of Bropal, June-Dec. 1947; became minister of fgn. affairs and commonwealth relations, Govt. of Pakistan, Dec. 1947. Leader of Pakistan delegation to U.N. on Palestine Question, 1947-52; leader Pakistan delegation to Security Council of U.N. on India, Pakistan dispute, 1948-52. Editor, Indian Cases, 1916-32. Decorated Knight Comdr. Star of India. Hon. fellow King's Coll.; hon. bencher Lincoln's Inn. Publs.: Indiana Cases; The Criminal Law Journal of India; Reprints of Punjab Criminal Rulings, Vol. IV; Fifteen Years' Digest. Address: Pakistan Foreign Ministry, Karachi.

ZAHEDI, Fazlollah, premier of Iran; b. Iran, 1897; student Teheran Mil. Acad; Company comdr. Cossack Brigade against insurgents of Tangabun and Gilan, supported by Bolsheviks, 1920, promoted to brig. gen., 1922; dir. mil. campaign against tribal leader Khuzistan province, 1923, apptd. mil. gov. Khuzistan, 1926, mil. gov. Gorgon; comdg. officer Gendarmerie of Teheran, 1929, chief police, 1932-34, 49-50, insp. gen. of Army, 1935-41, 47-49; comdr. Isfahan mil. dist., Iran, early World War II; Brit. prisoner in Palestine, 1942-46; apptd. maj. gen. Army, 1946, divisional comdr. Fars province, 1946-47; apptd. senator by Shah, 1950, 52; minister of interior Mossadegh's cabinet, 1951; apptd. premier of Iran, 1953, promoted to mil. gen., also minister of interior. Decorated Sword of Ali (Iran), 1923. Mem. Retired Officers Assn. (pres.). Home: Resht, Iran. Office: Teheran, Iran.

ZAHIR, Shah Muhammad, see Muhammad, Zahir Shah.

ZAHNISER, Charles Reed ◎ V. 27.

ZAHNISER, Howard (zōn-ī-zĕr), conservationist; b. Franklin, Pa., Feb. 25, 1906; s. Rev. A.H. M. and Bertha Belle (Newton) Z.; A.B., Greenville (Ill.) Coll., 1928; grad. student Am. U. and George Washington Univ., 1930-31; m. Alice Bernita Hayden, Mar. 3, 1936; children—Alison Howard Mathias, Esther Belle, Karen Elizabeth, Edward DeFrance. Editor The Papyrus, Greenville, Ill., 1925-26; reporter and feature writer Pittsburgh Press, 1927; assistant to editor Greenville (Ill.) Advocate, 1928; English instr., Greenville High Sch., 1929; editorial asst. div. of pubs., U.S. Dept. Commerce, Washington, D.C., 1930-31; editor, writer, broadcaster, scenario writer bur. biol. survey, U.S. Dept. Agr. (later the fish and wildlife service, U.S. Dept. Interior), 1931-42, prin. research writer and head div. information bur. of plant industry, U.S. Dept. Agr., 1942-45; essayist and book editor Nature Magazine since 1935; exec. sec. The Wilderness Soc., Washington, D.C., since 1945; editor The Living Wilderness 1945—; free lance writer, 1937—; member advisory committee on conservation to Secretary of Interior, 1951-54; member Council of Conservationists; Federation of Western Outdoor Clubs. Member Natural Resources Council of Am. (sec. organizing com. 1946, chmn. 1948-49), Nature Conservancy, Sierra Club (hon. v.p.) Nat. Audubon Soc.; Potomac Appalachian Trail Club, Am. Nat. Assn., Am. Soc. Mammalogists, Am. Ornithologists Union (asso.), Izaak Walton League Am., Nat. Parks Assn., Outdoor Writers Assn. Am., Wilderness Soc. (charter), Wildlife Soc. Clubs: Cosmos, National Press, Washington Biologists Field. Contbr. on conservation, Ency. Britannica, Britannica Books of the Year since 1941. Home: Tionesta, Pa. and 6222 43d Av., Hyattsville, Md. Office: 2144 P. St., Washington 7.

ZAHORSKY, John (zȧ hôr'skī), pediatrician; b. Mereny, Hungary, Oct. 13, 1871 (came to U.S., 1872, naturalized by father's citizenship); s. John and Amalia (Gura) Z.; A.B., Steelville (Mo.) Inst., 1892; M.D., Mo. Med. Coll., St. Louis, Mo., 1895; post-grad. Johns Hopkins, 1899; m. Elizabeth Silverwood, June 27, 1900; children—Theodore S., Elizabeth (Mrs. Joseph W. Cushing). Began practice 1895; resident physician, Bethesda Hosp., 1896-98; editor St. Louis Courier of Medicine, 1900-1905; lecturer pediatrics, Washington U., 1900-05, clin. prof., 1905-11; chief Children's Clinic, Wash. U. Hosp. Clinic, 1905-11; attending physician, St. Louis Children's Hosp., 1910-12; pediatrician St. Louis City Hosp., 1920-23, St. John's Hosp., 1920-27; prof. pediatrics, St. L. Univ., 1912-48, emeritus, chmn. dept., 1928-33; dir. of department since 1933; pediatrician-in-chief, St. Mary's Group Hosp., 1924-48; Licentiate Am. Bd. of Pediatrics, 1936; pres. (emeritus) bd. dirs., Bethesda Gen. Hosp. Received awards from St. Louis U. and St. Louis Pediatric Soc. Fellow Am. Coll. Physicians; mem. A.M.A., Southern Med. Assn., Acad. Pediatrics, St. Louis Med. Soc., Acad. Science, Mo. Hort. Soc., Mo. Hist. Soc., Phi Beta Pi, Alpha Omega Alpha, Sigma Xi. Mason (32°, Scottish Rite), Modern Woodman. Ruling elder, Kingshighway Presbyn. Ch. Republican. Author: Baby Incubators, 1905; Golden Rules of Pediatrics, 1913, Synopsis Pediatrics, 6th edit., 1953; The Infant and Child, 1939; From the Hills, Autobiography, 1950; also about 125 med. articles. Home: Steelville, Mo.

ZAIDENBERG, Arthur (zȧ'dĕn-bĕrg), painter, author; b. Brooklyn, N.Y., Aug. 15, 1903; s. Herman and Clara (Shapiro) Z.; student Art Students League, New York City, 1922-24, Nat. Acad. of Design, 1924-26, Beaux Arts, Paris, 1927-29, also in Munich and Rome, 1929; m. Tommy R. Reiter, Oct. 1, 1942. Teacher, Roerich Museum, New York, 1935-37, N.Y.U., 1940-43. Executed murals for large hotels in New York City, Miami, Dayton, New Orleans

and Plymouth; book illustrator. Represented in Metropolitan Mus. Art, Brooklyn Mus.; had one-man show A.C.A. Gallery, New York. Civilian animation dir. training film div., U.S. Signal Corps, since 1942. Mem. Woodstock Art Assn. Author: The Emotional Self, 1930; Anyone Can Draw, 1938; Anyone Can Paint, 1942; Drawing the Human Figure, 1945; Anyone Can Draw Animals, 1946; Draw Anything, 1950; Studies in Figure Drawing, 1950; Art Students Encyclopedia, Your Child is An Artist. Home: 511 E. 86th St., N.Y. City; and Woodstock, N.Y. ☆

ZALESKI, Alexander, bishop; b. Laurel, N.Y., June 24, 1906; s. Anthony and Bertha (Janulewicz) Z.; student Don Bosco Prep. Sch., Ramsey, N.J.; student St. Mary's Coll., Orchard Lake, Mich., 1924-27, U. Louvain, 1927-31; S.S.L., Pontifical Bibl. Inst., Rome, 1935. Ordained priest Roman Cath. Ch., 1931; asst. pastor Ressurrection, St. Thomas the Apostle, Detroit, 1931-32; instr. St. Mary's Coll., 1935-37; vice-chancellor Archdiocese of Detroit, 1937-49; pastor St. Vincent de Paul Parish, Pontiac, since 1949; auxiliary bishop, Detroit, since 1950. Home: 197 S. Parke, Pontiac, Mich. Office: 1234 Washington Blvd., Det. 26.

ZALINSKI, Edmund Louis Gray, ins. exec.; b. Salt Lake City, Aug. 18, 1915; s. Edward Robins and Agnes (de Schweinitz) Z.; A.B., Cornell U., 1937; M.B.A., Harvard, 1938; Ph.D. summa cum laude, N.Y.U., 1946; m. Matilde Eleanor Mittendorf, July 15, 1939; children—Nancy Marie, Matilde M., Susanne Helen. Mgr. sales offices N.Y. Life Ins. Co., 1938-47, asst. v.p. 1951-52, 2d v.p. 1953-54, v.p. 1954-55; instr. N.Y.U., 1944-46; mag. dir. Life Underwriter Tng. Council, 1947-51, pres. 1954—, dir. 1951—; exec. v.p. Nat. Assn. Life Underwriters, 1949-51; v.p., chmn. agy. com. John Hancock Mut. Life Ins. Co., Boston, 1955—. C.L.U. Mem. Adv. Council Underwriter Edn. and Tng., 1947-50, Joint Com. Mgmt. Tng., 1948-51. Trustee Am. Coll. Life Underwriters 1954—. Mem. Atomic Indsl. Forum, Sales Execs., Am. Assn. Inst. Tchrs., Alumni Placement Council Cornell U., S.A.R. Clubs: Harvard, Algonquin, Dedham Polo and Country. Home: 32 Peirce Rd., Wellesley Hills, Mass. Office: 200 Berkeley St., Boston.

ZAND, Stephen Joseph, aeronautical engr., experimental cons.; b. Lodz, Poland, Sept. 18, 1896; s. Julius and Florentine (Volberg) Z.; D.E., Fed. Inst. Tech., 1923; Aeronautical Engr., Ecole Superieure de'Aeronautique, 1925; grad. study Columbia, 1931, N.Y.U., 1940; m. Helen Stankiewicz, July 6, 1925; children—Elizabeth (Mrs. Kellerman), Michael Christopher. Airplane designer Curtiss-Wright Co. and Ford Motor Co., 1929; research engr. Pioneer Instrument Co., 1931; research engr., asst. to v.p. Sperry Gyroscope Co., 1932-47; tech. adv. French Air Ministry, 1935; v.p. in charge engring. Lord Mfg. Co., Erie, Pa., 1947-52; exptl. cons. Research and Development Bd. since 1952. Served as tech. aid Comdg. Gen. A.S. Command, U.S. A.A.F., World War II; now cons. Research and Development Bd. Recipient Wright Bros. medal, 1931; Presdl. Medal of Merit; French Legion of Honor, Croix de Guerre (Belgium and France). Profl. engr., N.Y., Pa. Fellow Royal Aeronautical Soc. of Gt. Britain, Inst. Aeronautical Scis.; mem. Soc. Automotive Engrs. Author: Kapok—An Exhaustive Study of Kapok and its Qualities as Soundproofing Material, 1941; also tech. articles. Contbr., co-editor: Aeronautical Handbook, 1951. Inventor automatic control mechanisms and scanning devices for aircraft; holds patents in field. Address: 410 Shorehaven Dr., Erie, Pa.

ZANDER, Arnold Scheuer, labor orgn. exec.; b. Two Rivers, Wis., Nov. 26, 1901; s. Arnold and Anna (Scheuer) Z.; B.S., U. Wis., 1923, A.M., 1929, Ph.D., 1931; m. Lola Dynes, June 15, 1929; children—Ann, Karla, Stephen. Draftsman, Wis. Telephone Co., Milw., 1923-24; bridge draftsman B.&O. R.R., Baltimore, 1924-25; structural steel draftsman Manitowoc (Wis.) Shipbldg. Corp., 1925-27; faculty asst. and grad. student U. Wis., 1927-29; sec. League of Wis. Municipalities, 1929; prin. examiner Wis. State Civil Service Dept. Bur. Personnel, 1930-34; exec. sec. Wis. State Civil Service Employees Union, 1933-35; internat. pres. Am. Fedn. State, Co. and Municipal Employees, A.F. of L., hdqrs. Madison, Wis., since 1936. Mem. bd. dirs. Madison Y.M.C.A.; vis. expert OMGUS, Germany, 1949; A.F. of L. rep. to Swedish Public Employees Congress, Stockholm, 1949; frat. del. A.F. of L. to Brit. Trades Union Congress, 1947. Vice pres. World Congress Professional Employees, Brussels, 1951; chairman Labor Delegation to Argentina, 1947; mem. council of Nat. Civil Service League; member exec. com. internat. trade secretariat for pub. employees, The International Fedn. of Unions of Employees in Public and Civil Services. Member Wis. Profl. Civil Engrs., Civil Service Assembly of U.S. and Can., Am. Soc. Pub. Adminstrn., Nat. Municipal League, Nat. Planning Assn. (secretary), Am. Polit. Sci. Assn., Workers Edn. Bur. Am. Editor: The Public Employee, jour. Am. Fedn. State, Co. and Municipal Employees. Home: 175 Virginia Terrace, Madison 5. Office: 448 W. Washington Av., Federation Building, Madison 1, Wis.

ZANDER, William Edward, mfg. exec.; b. Oakland, Cal., Oct. 3, 1898; s. William Edward and Anna (Copland) Z.; student pub. schs., Berkeley, Cal.; 1 dau., Valerie E. Vice pres. dir. Rheem Mfg. Co., 1936—. Republican. Episcopalian. Mason. Clubs: California, Wilshire Country, Claremont Country. Home: 411 S. Arden Blvd., Los Angeles 5. Office: 612 S. Flower St., Los Angeles 17.

ZANE, Edward Raymond, accountant; b. Arlington, Tenn., Feb. 4, 1899; s. Anthony and Grace (Andreaux) Z.; LL.B., Georgetown U., 1921; M.A., Pace Inst., Washington, 1923; m. Frances M. Weems, Aug. 8, 1927. Pub. accountant, specializing corporate taxation, finance, 1923-29; cons. corporate tax financing, Burlington Mills Corp., 1929-37, tax counsel since 1937, dir. since 1952; cons. corporate taxes, financing, Peat, Marwick, Mitchell & Co. Served with U.S. Army, 1917-19. C.P.A., Tenn., N.C. Mem. Am. Inst. Accountants, N.C. Soc. C.P.A.'s. Mason (Scottish Rite, 32°) Home: 104 Kemp Rd. W., Hamilton Lakes, Greensboro. Office: Piedmont Bldg., Greensboro, N.C.

ZANETTI, Joaquin Enrique (zä-nĕt'tē), professor chemistry; b. St. Domingo, Dominican Republic, Jan. 20, 1885; s. Enrique Lucas and Isabel (Hernandez) Z.; student Roxbury Latin Sch., Boston, Mass., 1901-02; A.B., magna cum laude, Harvard, 1906; A.M., 1907, Ph.D., 1909; m. Esperanza Conill, Apr. 23, 1913; 1 son, Juan Conill (died Apr. 24, 1915). Came to U.S., 1900 naturalized citizen, 1906. Instr. in chemistry, Columbia, 1909-12; dir. Inst. Industrial Chemistry, Montevideo, Uruguay, 1912-13; asst. prof. chemistry, Columbia, 1913-22, asso. prof., 1922-29, professor, 1929-53, professor emeritus since 1953, director of laboratories, 1939-53, associate provost 1948-50. Served as capt. Ordnance, A.U.S., 1917, captain, lt. col. C.W.S., 1918-19; lt. col. C.W. Res., U.S. Army, 1922-26, col. since 1926; called to active duty Washington, D.C., July 14, 1941, at Office of Chief Chemical Warfare Service; military observer, London, Aug. 1941; chief Incendiaries Branch, C.W.S., Sept. 1941-June 1942; asst. mil. attache, London, July 1942-Mar. 1944; chief, Special Projects Division, C.W.S., April-Sept. 1944; returned inactive status Nov. 10, 1944; retired June 28, 1948, Honorary Reserve, since 1948. Army War College, 1930; mem. Board Consulting Experts, C.W.S., U.S. Army. Liaison officer French C.W.S., 1917-18; sec. for U.S. of Inter-Allied Congress for Chem. Warfare, Paris, 1918; officer in charge C.W.S., Dist. of Paris 1919. Del. to Internat. Union Pure and Applied Chemistry, Paris, 1919, Cambridge, Eng., 1923, Copenhagen, 1924; cons. expert on chem. warfare to League of Nations, 1922-26. Mem. Am. Chem. Soc. Nat. Research Council (chmn. div. chemistry and chem. tech., 1923-24; exec. com. 1924-25), A.A.A.S., Société de Chimie Industrielle (v.p. Am. sect., 1920-21; pres. 21-22), Decorated D.S.M. (U.S.), Legion Merit (U.S.) Distinguished Service Order, Order Brit. Empire (England); Chevalier Légion d'Honneur (France); Officer Crown of Italy. Wrote The Significance of Nitrogen, 1932; Fire from the Air, The ABC of Incendiaries, 1941. Home: Eastern Pkwy. Germantown, N.Y.

ZANUCK, Darryl Francis (zăn'ŭk), motion picture productions; b. Wahoo, Neb., Sept. 5, 1902; s. Frank and Louise (Torpin) Z.; student Page Mil. Acad., Manual Training High Sch. and under private tutors; m. Virginia Fox, Jan. 12, 1924; children—Darrylin, Susan Marie, Richard Darryl. Successively advertising and writing with Warner Bros. Pictures, Inc., producer of motion pictures, supervisor of production Warner Bros. Studios and v.p. in charge 20th Century Pictures, Inc.; now v.p. 20th Century Fox Film Corp. in charge of production. Served with 37th Div., U.S. Army, with A.E.F.; apptd. lt. col. Signal Corps Reserve and member Advisory Council to Chief Signal Officer Jan. 1941, col., 1942. Decorated French Legion of Honor. Mason. (Shriner). Home: 546 Ocean Front, Santa Monica, Calif. Office: 20th Century-Fox Film Corp., Beverly Hills, Calif.*

ZAPOTOCKY, Antonin, president of Czechoslovakia; b. Zakolany, Czechoslovakia, Dec. 19, 1884; s. Ladislav and Barbara (Dolejsová) Z.; ed. at pub. schs.; m. Sklenickova, Sept. 22, 1910; children—Marie, Jirina. Gen. sec. Communist Party of Czechoslovakia, 1923; dep. Nat. Assembly, 1925-38; gen. sec. Revolutionary Trade Union orgn. of Czechoslovakia, 1928-38; chmn. United Revolutionary Trade Union Movement in Czechoslovakia since 1945; dep. of the Provisional Nat. Assembly since 1945; dep. Constituent Nat. Assembly since 1946; chmn. Central Council of Trade Union, U.R.O., since 1946; dep. prime minister, 1948, prime minister; now president of Czechoslovakia. Mem. presidency Central Com. of the Communist Party of Czechoslovakia. Author: The Fight for the Unity of the Union Movement; We Cannot Live the Old Way; New Trade Union Policies; The Revolutionary Trade Union Movement after February 1948; The Unity of the Trade Unions a Support for the Fight for Socialization; (novels) New Fighters Will Arise; Stormy Year; Fiery Light over Kladno. Address: Prague, Czechoslovakia.

ZARA, Louis (zä'rä), author and editor; born New York, N.Y., Aug. 2, 1910; s. Benjamin and Celia (Glick) Rosenfeld; student Crane Tech. High Sch., 1923-27, Crane Jr. College, 1927-30, University of Chicago, 1930-31; m. Bertha Robbins, Sept. 23, 1930; children—Paul, Philip, Daniel. Vice pres. Ziff-Davis Pub. Co., Chgo., N.Y.C., 1946-53; president Publisher's Consultants, Inc., N.Y.C. Author: (novels) Blessed is the Man, 1935; Give Us This Day, 1936; Some for the Glory, 1937; This Land is Ours, 1940; Against This Rock, 1943; Ruth Middleton, 1946; In the House of the King, 1952; Rebel Run, 1951; Blessed is the Land, 1954. Also short stories, scenarios, radio scripts, dramas. Recipient 1940 prose Award of Chgo. Found. for Literature. Contbr. fiction, essays and articles to mags. Mem. Am. Numis. Soc., Renaissance Soc. Am., Authors League of Am., Soc. Midland Authors. Mem. Nat. Commn. of Anti-Defamation League. Office: 10 E. 49th St., N.Y.C.

ZARING, Clarence Arthur (zär'ĭng), lawyer; b. Little York, Ind., Feb. 7, 1870; s. John Alvin and Margaret (Mitchell) Z.; A.B., Indiana University, 1895, Bachelor of Laws, 1896; married Nellene Miller, Aug. 1, 1901 (deceased); children—Dorothy (Mrs. Robert A. Gish), Arthur (dec.), Miller (dec.), Milton, James, Hortense. Admitted to Wyo. bar, 1901, and began practice at Basin; county atty. and pros. atty., Big Horn County, Wyo., 1904-08. Mem. Wyo. State Bd. Law Examiners since 1919 (pres. 1929-31, 1941-44, 1947-50). Wyo. del. to Rep. Nat. Conv., Phila., 1948. Mayor of Basin, 1927-31. Mem. Am. Bar Assn. (mem. house of dels. 1950-52), Wyo. State Bar Assn. (pres. 1926-27), Phi Gamma Delta. Republican. Mason (K.T., 32°, Shriner), Elk. Home: Basin, Wyo.

ZARISKI, Oscar, (zär-rĭs'kĭ), univ. prof.; born Kobrin, U.S.S.R., Apr. 24, 1899; s. Bezalel and Anna (Tennenbaum) Z.; student U. of Kief, 1918-20; doctore in matematica, U. of Rome, Italy, 1923; M.A. honoris causa, Harvard, 1947; m. Yole Cagli, Sept. 11, 1924; children—Raphael, Vera Laetitia. Came to U.S., 1927, naturalized, 1937. Fellow Internat. Edn. Bd. Rome, Italy, 1925-27, Johnston Scholar, 1927-29; asso. in math. Johns Hopkins U., 1929-32, asso. prof., 1932-37, prof., 1937-45; vis. lecturer U. of Chicago, summer 1931, U. of Moscow, 1935; research prof. math. U. of Ill., 1945-47; vis. prof. U. of São Paulo, Brazil, 1945; vis. lecturer Harvard, 1940-41, prof. math. since 1947; vis. prof. summer sch., U. of Calif., Berkeley, 1948; vis. mem. Inst. for Advanced Study, Princeton, 1934-35; editor Am. Jour. Math., 1937-41, Transactions Am. Math. Soc., 1941-47; asso. editor Annals of Math. since 1946; mem. editorial bd. Univ. Series in Higher Math., since 1946. Awarded Cole Prize in algebra, Am. Math. Soc., 1944. Mem. Am. Math. Soc., Math. Assn. Am., A.A.A.S., Nat. Acad. Sci., Am. Acad. Arts and Sci., Am. Philos. Soc., Instituto Lombardo Delle Scienze, Academy Sciences of Peru, Math. Soc. of São Paulo, Brazil. Author: Essenza e Significato dei Numeri, Continuità e Numeri Irrazionali (R. Dedekind); Traduzione dal Tedesco e Note Storico-Critiche (Rome, 1926); Algebraic Surfaces (Berlin, Germany, 1935). Home: 27 Lancaster St., Cambridge 40, Mass.

ZAROBSKY, Ivan Frank, univ. prof., cons. engr.; b. Pittsburgh; s. Vance J. and Josephine (Popelik) Z.; B.M.E., Ohio State U., 1927, M.E., 1932; m. Isabel G. Simpson. Experimental engring., development and design, Westinghouse Air Brake Co., Westinghouse Elec. & Mfg. Co., and Packard Motor Car Co., 1910-14; dir. planning, chief engr. (production equipment), Curtiss Aeroplane & Motor Corp., 1917-20; prof. and head mech. engring. U. of Toledo since 1921; chief engr. and cons. Roberts Toledo Rubber Co., Toledo, O., 1922-50. Registered professional engr., Ohio. Mem. Am. Soc. Engring. Edn., Am. Soc. Mech. E., Am. Assn. Univ. Profs., Kappa Sigma. Author: (engring. textbook) Fundamentals of Machine Design, (with Profs. Norman and Ault); 1938. Home: 4345 Forestview Dr., Ottawa Hills, Toledo 6, Ohio.

ZAROUBIN, Georgi N., Soviet diplomat; b. May 6, 1900; ed. Stalin Indsl. Acad. and Moscow Textile Inst.; m. Elizaveta V. Dir. Molotov Indsl. Acad., 1931-35; chief central bd. edn. People's Commissariat for Light Industry, 1935-38; dep. commissar gen., chmn. Art Council of Soviet Pavilion, Internat. Exhbn., N.Y.C., 1938-40; joined Soviet Diplomatic Service, 1940, ambassador to Can., 1944-46, Gt. Britain, 1946-52, U.S. since 1952. Served with Red Army, 1918-24. Home and office: 1125 16th St. N.W., Washington.

ZATURENSKA, Marya ◎ V. 27.

ZAUGG, Walter Albert, educator; b. Coshocton Co., O., Feb. 14, 1883; s. John A. and Elizabeth B. (Conrad) Z.; A.B., Valparaiso U., 1908, Ind. U., 1913; A.M., Columbia, 1917; Ph.D., N.Y.U., 1931; m. Ella Duncan, Aug. 25, 1909; children—John Philip, Margaret Duncan. Pub. sch. tchr., Coshocton Co., O., 1900-06; prin. high sch., Hobart, Ind., 1908-12; supt. schs., St. Clairsville, O., also Barnesville, 1913-21; tchr. State Tchrs. Coll., Indiana, Pa., 1921-23; mem. summer faculties Muskingum Coll., 1918, Ohio U., 1920; prof. edn. Bowling Green State U. since 1923, chmn. dept., 1948—, dir. alumni affairs. Mem. Ohio Meth. area commission. Pres. Ohio Soc. Crippled Children, 1948; mem. Nat. Soc. Crippled Children, exec. com., 1949. Mem. N.E.A., Northwestern Ohio Ednl. Assn. (pres. 1948-49), C. of C., Am. Assn. U. Profs., Pi Kappa Alpha, Kappa Delta Pi, Omicron Delta Kappa, Phi Delta Kappa. Republican. Methodist. Mason, Modern Woodman, Eastern Star. Club: Rotary Internat. (dist. gov. 1945). Author: The Government of Ohio, 1926. Home: 116 Troupe Av., Bowling Green, O.

ZECHMEISTER, László Károly Ernö (zĕk'mĭstĕr), prof. organic chemistry; b. Györ, Hungary, May 14, 1889; s. Charles and Irene (Mocsáry) Z.; student Polytech. Inst., Zurich, Switzerland, 1907-11 (diploma in chemistry, 1911; Dr. Engring., 1913); married. Began as asst., Kaiser Wilhelm-Inst. für Chemie, Berlin, 1912; instr. Danish Royal Vet. Acad., Copenhagen, 1921-23; prof. of chemistry and dir. chem. lab., Med. Sch., U. of Pécs, Hungary, 1923-40; prof. organic chemistry, Calif. Inst. Tech., Pasadena, Calif., 1940—; Guggenheim fellow, 1949; Sigma Xi lecturer, 1948. Awarded Pasteur medal, Paris, 1935. Mem. Hungarian Acad. Science (received the great prize of this Acad. 1937). Author: Textbook of Organic Chemistry, 1930, 1932; Carotinoide, 1934; Principles and Practice of Chromatography (by L. Z. and L. Cholnoky), 1941, 43. Editor: Progress in the

Chemistry of Organic Natural Products. Address: California Institute of Technology, Pasadena, Cal.

ZECKENDORF, William (zĕk'ĕn-dôrf), business exec.; b. Paris, Ill., June 30, 1905; s. Arthur William and Byrd (Rosenfield) Z.; student New York Univ., 1922-25; m. Irma Levy, Sept. 20, 1928; children—William Zeckendorf III, Susan; m. 2d, Marion Griffin, Dec. 10, 1941. Asst. purchasing agent Samuel Bochard, real estate, 1925-26; asso. with Leonard S. Gans, gen. real estate brokerage, 1926-39, partner, since 1930; vice pres. Webb & Knapp, 1938, pres. 1947—; dir. Flying Tiger Line, Inc., Allegheny Airlines, Nedick's, Inc., Phoenix Industries Corp. Dir. N.Y. City Anti-Crime Com., N.Y. Conv. and Visitors Bur., The Children's Village, N.Y. Infirmary, Manhattan Eye, Ear and Throat Hosp., Am. Nat. Theatre and Acad., Greenwich House, N.Y. Heart Assn., Am. Arbitration Assn., American-Korean Foundation. Pres. bd. of trustees Long Island Univ. Mem. Pi Lambda Phi. Jewish religion. Purchaser of land of new U.N. site, N.Y. City. Home: 30 E. 72d St. Office: 383 Madison Av., New York, N.Y.

ZEDER, James Churchill, engr.; b. Bay City, Mich., Apr. 17, 1900; s. Rudolph and Mathilda (McKendry) Z.; B.S., U. Mich., 1922, M.E., 1933; D.Eng., U. Dayton, 1937; m. Mildred Huebner, Oct. 3, 1925; children—James, Jr., Barbara, Richard, Mildred. Engr., Chrysler Corp., 1922-34, chmn. engring. bd., 1934-50, dir. engineering, 1950—, vice president, dir., 1951; pres. Chrysler Inst. Engring., 1947—. Dir. Phoenix Project, U. Mich. Mem. bd. of Regents U. Mich.; trustee Air Pollution Foundation. Mem. National Inventors Council, Dept. of Commerce. Recipient Charles Edgar Hoyt Award, Am. Foundrymen's Soc., 1951. Life mem. Soc. Automotive Engrs. (pres. 1949-50), Am. Ordnance Assn.; mem. Engring. Soc. Detroit (v.p. 1947-48), Franklin Inst., Newcomen Soc. Eng., Tau Beta Pi, Sigma Xi. Clubs: Detroit Athletic, Detroit Golf Bloomfield Hills Country. Home: Orchard Ridge Rd., Bloomfield Hills, Mich. Office: Chrysler Corp., Box 1118, Detroit 31.

ZEEK, Charles Franklyn (zĕk), prof. French; b. Pensacola, Fla., Nov. 30, 1886; s. Charles Franklyn. and Mathilde Rosalie (Beaullieu) Z.; A.B., Tulane, 1907; Rhodes scholar from La., at Oxford U., Eng. 1910-13, B.A., 1913; Docteur de l'Université, U. of Grenoble, France, 1914; m. Louise Wadsworth, Aug 1, 1917; children—Catherine (Mrs. John Tyler Caldwell), Stephen Wadsworth. Instructor Romance languages University of Wisconsin, 1914-15; assistant prof. French, Southern Meth. U., 1915-17, asso. prof., 1917-18, prof. and head of dept., 1918-37; head dept. Romance Langs., Vanderbilt U., 1937-53, emeritus prof.; vis. prof. summer schs. U. Tex., U. So. Cal., U. Colo. Mem. nat. selection com. for Fulbright awards, 1950-51. Pvt. with psychol. unit, Camp Travis, Tex., Sept.-Dec. 1918. Decorated Officer d'Academie (France), 1935. Mem. Modern Language Assn. America secretary 17th century French group, 1938-40), South Atlantic Modern Language Association, Société des Textes Français Modernes, Am. Assn. Univ. Profs., Alumni Assn. Am. Rhodes Scholars (com. of selection of Rhodes scholars for Southern district), Am. Assn. Teachers of French (pres. Tenn. Chapter 1939-40, 1943-44), Nat. Fedn. Modern Lang. Teachers, Société des Amis de la Bibliothéque Nationale, Alliance Française, English-Speaking Union, Phi Beta Kappa (pres. Vanderbilt chapter, 1943-45), Sigma Chi. Ind. Democrat. Presbyterian. Author: Louis de Boissy—Auteur Comique, 1914. Editor or co-editor several books; contbr. to French Rev., Modern Lang. Quarterly. Home: 1200 Boca Ciega Isle, St. Petersburg, Fla. ☆

ZEHMER, George Baskerville (zē'mĕr), educator; b. McKenney, Va., Aug. 12, 1893; s. John Adrian McClure and Roberta Kennedy (Baskerville) Z.; student William and Mary Acad., Williamsburg, Va., 1910-12; B.S., William and Mary Coll., 1916; A.M., Columbia, 1921; student U. of Wis., summer 1922; LL.D. (hon.), Randolph-Macon Coll. (Va.), 1950; m. Virginia Allen Smith, Oct. 23, 1926. Asst. supt. of schs., Dinwiddie County, Va., 1916-17, supt., 1917-21; asso. prof. of edn., William and Mary Coll., 1922-24; asso. dir. of Extension Div., U. of N.C., 1924-25; dir. Extension Div. U. of Va., since 1925, prof. of edn. since 1938, dean of summer session, 1938-51, director inst. of public affairs, 1950, 51. Served as private U.S. Marine Corps, July 1918-Jan. 1919. Awarded Gen. Edn. Bd. fellowship for study abroad, 1936-37. Pres. Nat. Univ. Extension, 1942-43; mem. bd. dirs., Educational Film Library Association; president Cooperative Edn. Assn. of Va., 1947-50; dir. Richmond Area University Center, 1946-47. Mem. Am. Assn. Adult Edn., Phi Delta Kappa, Theta Delta Chi, Phi Beta Kappa. Club: Colonnade, University of Virginia (Charlottesville). Guest of West German Republic, 1953, to observe ednl. developments in W. Germany. Home: 1905 Edgewood Lane, Charlottesville, Va.

ZEHNTBAUER, John Adam, knitting mill exec.; b. Purdin, Mo., Aug. 4, 1884; s. Joseph and Lucinda Mae (Rentfrow) Z.; graduate Multnomah College; LL.D. (hon.), Portland U., 1951; m. Elizabeth A. Cormack, Aug. 24, 1910. Began with the Luke Knitting Co., Portland, Ore., 1901; Fleischner Mayer & Co., 1903-09; founder, pres. and chmn. bd. Jantzen Knitting Mills, Inc., Portland since 1909; organized Oregon Worsted Co., 1918-19; chmn. bd. Phillips Screw Co.; dir. Standard Ins. Co., Equitable Savings & Loan Co., The Commonwealth Co., U.S. Nat. Bank of Portland, Hayden Island Amusement Co. Dir. Salvation Army; trustee Lewis and Clark Coll. Clubs: Arlington, Waverly Country, Rotary. Home: 3627 M.E. Couch St., Portland 15. Office: Jantzen Center, Portland 14, Ore.

ZEHRUNG, Winfield Scott, business exec.; born Montpelier, Ind., Jan. 15, 1897; s. W. S. and Gertrude M. Zehrung; B.S., Allegheny Coll.; m. Sara Lane Myton, Sept. 9, 1929; children—Winfield Scott, Saralane. Pres. The Pennzoil Co., Oil City, Pa. Mem. Am. Chem. Soc., Phi Beta Kappa, Phi Gamma Delta, Alpha Chi Sigma. Republican. Presbyterian. Home: 115 Wyllis St. Office: The Pennzoil Co., Oil City, Pa.

ZEIDLER, Frank P. (zīd'lĕr), mayor of Milwaukee; born Milwaukee, Sept. 20, 1912; s. Michael and Clara (Nitschke) Z.; student Marquette U., 1930, U. of Wis. Extension Div., 1920-29, U. of Chicago, 1937; m. Agnes Reinke, June 30, 1939; children—Clara, Dorothy, Michael, Anita, Mary, Jeannette. Mayor of Milw. Mem. U.S. nat. commn. for UNESCO, 1953. Mem. exec. bd. Am. Municipal Assn. Socialist. Lutheran. Home: 2921 N. Second St., Milw. 12.

ZEIGLER, Earl Frederick (zīg'lĕr), clergyman, educator; b. Barnard, Kan., Jan. 13, 1889; s. Frank and Marietta (Finney) Z.; A.B., Ohio Northern U., 1913, D.D., 1933; B.D., Presbyterian Theol. Sem. of Chicago, 1918; A.M., University of Chicago, 1926; m. Mabel E. Faulkner, June 28, 1911; children—Mary Margaret (Mrs. R. G. Stoll), Ruth (Mrs. Howard P. Hartman), Earl Frederick, James Faulkner. Teacher and superintendent of various schools in Ohio, 1907-15; ordained to ministry Presbyterian Church, 1918; pastor Pullman (Ill.) Church, 1916-18, First Ch., Rochelle, Ill., 1918-22, Union Ch. and Berea Coll., Berea, Ky., 1922-29; dean Presbyn. Coll. of Christian Education, 1929-37; Editor Bd. of Christian Edn., Presbyn. Ch. U.S.A., since 1937. Awarded Blackstone Fellowship in New Testament, Presbyn. Theol. Sem., Chicago, 1918; also preaching prize same inst., 1918. Republican. Author: Toward Understanding Adults, 1931; The Way of Adult Education, 1938; Why Give?, 1940; Clothed With Power, 1950; Interpreting Ordination Vows, 1951; Understanding My Trusteeship, 1952. Contbr. to religious jours. Home: 6831 Anderson St. (19). Office: 1105 Witherspoon Bldg., Philadelphia.

ZEIGLER, Sanford (zig'ler), highway commr.; b. Fairfield, Ia., Sept. 27, 1891; s. Sanford S. and Ella (Bowers) Z.; student Parsons Coll., 1910-12; m. Erma Hazel Fisher, Nov. 28, 1912; 1 dau., Virginia. Clk. Dist. Ct., Fairfield, 1919-23; Zeigler Produce & Grain Co., 1923-26; teller Ia. State Savs. Bank, 1926-28; chmn. Jefferson Co. Rep. Central Com., 1922-36, chmn. 1st dist. Ia. State, 1932-35; mem. Hos. of Reps., Jefferson Co., 1935-37; senator Jefferson and Van Buren Cos., 1937-43; Ia. state highway commr. since 1943, chmn., 1944, 47, 49, 51, 54. Served in Co. M., Ia. N.G., 1907, 2d lt., machine gun co., 1918. Mem. Jefferson Co. Agrl. Assn., Ia. State Hort. Soc. Methodist. Mason (Shriner), Elk. Club: Walton Lake Country. Address: R.F.D. 4, Fairfield, Ia.

ZEINEDDINE, Farid, diplomat; b. Ainkenyeh, Syria, Dec. 22, 1907; s. Mohammed Bey and Amira (Sleem) Z.; B.A., Am. U., Beirut, Lebanon, 1925; Staatswissenschaften, U. Berlin, 1931; Docteur en Droit, U. Paris, 1932; m. Haifa El-Azem, July 5, 1944; children—Amira, Nada. Faculty legal dept. Am. U., Beirut, 1933; active Arab Liberation Movement, Syria; apptd. dir. fgn. polit. affairs, Govt. Syria, 1937-38, dir.-gen. supply, including prodn., fgn. trade, price control, 1943-44; practice of law, Damascus, Syria, 1944-45; mem. Syrian delegation UN Conf., San Francisco, 1945; mem. com. for preparation provisions on prins., purposes of UN 1945; mem. Syrian delegation presenting case against Eng. and France concerning evacuation fgn. troops from Syria, Security Council UN, 1945-46; sec.-gen. Ministry Fgn. Affairs, 1946; E.E. and M.P., U.S.S.R., 1951; apptd. permanent del. Syria to UN, 1951; ambassador Syria to U.S., 1952, also minister of Syria to Mex. Decorated 1st class Syrian Order of Merit. Home: 2215 Wyoming Av., Washington.

ZEITER, Walter Jacob (zī'ter), physician; born Danville, Ill., Jan. 1, 1908; s. John and Emma (Walz) Z.; B.S., U. of Ill., 1932, M.D., 1934; m. Gertrude Paul, Sept. 15, 1934; children—Gretchen Irma, Carolyn Ruth. Intern, Englewood Hosp., Chicago, 1934-35; postgrad. training in phys. medicine Northwestern U., 1935-37; with Cleveland Clinic Found. since 1937, head dept. phys. medicine and rehabilitation, dir. adminstrn., 1946-48, asst. to exec. dir. since 1948; established training sch. for phys. therapists, 1942; exec. dir. The Am. Congress Phys. Medicine since 1939. Founding mem. The Am. Bd. Phys. Medicine and Rehabilitation, 1947, chmn. bd., 1949-53. Dir. U. Center Bd. of Commerce. Fellow A.C.P.; member of A.M.A., Nat. Assn. Clinic Managers (president 1954-55), Ohio Medical Assn., Cleveland Acad. Medicine, Cleveland C. of C. Club: Professional Men's (Cleveland). Asso. editor Medical Physics, 1944. Author articles in profl. jours. Home: 2683 Colchester Rd., Cleveland Heights 6. Office: The Cleveland Clinic Foundation, Cleveland 6.

ZEITLER, Emerson Walter, investment counselor; b. Simsbury, Conn., Jan. 7, 1897; s. Walter and Nettie (Vincent) Z.; A.B., Bowdoin Coll., 1929; m. Sarah Wheeler, Apr. 19, 1924; children—Marilyn, Emerson Gilbert, Elizabeth (Mrs. Robert Roche Strang). Investment banking, 1923—; with Nat. City Co., N.Y.C., 1923-26; Ireland Co., Portland, Me., 1926-30; Fidelity-Ireland Co., Portland, 1930-33; State Investment Co., Portland, 1933—. Active A.R.C., 1944—, local chpt. chmn., 1947—, nat. vice chmn. fund raising, 1951, nat. gov., 1953—; chmn. Gov. Me. Adv. Council on Civil Def. and Pub Safety, 1954—; mem. Me. Civil Def. Staff. Mem. Me. Investment Bankers Assn., Zeta Psi. Episcopalian. Republican. Home: Maine St. Office: State Investment Co., Brunswick, Me.

ZELENKO, Herbert, congressman; b. N.Y.C., Mar. 16, 1906; s. Barnett and Lena (Mesibov) Z.; B.A., Columbia, 1926; LL.B., 1928; m. Rhoda Goldberg, Dec. 25, 1929; 1 dau., Audrey (Mrs. Edwin Weiss). Admitted to N.Y. bar, 1929; practice in N.Y.C., 1929—; lectr. Practicing Law Inst., Law Sci. Inst.; asst. U.S. atty. So. Dist. N.Y., 1933. Mem. 84th Congress, 21st N.Y. Dist. Mem. Assn. Bar City N.Y., N.Y. County Lawyers Assn. Office: 285 Madison Av., N.Y.C. 17.

ZELINSKI, Robert Paul, univ. prof.; born Chicago, Jan. 13, 1920; s. Paul and Pawelkiewicz (Z.); B.S., DePaul U., 1941; Ph.D., Northwestern U., 1945; m. Virginia Johnson, Sept. 1, 1945; children—William Paul, James Robert, Jean Kay. Instructor chemistry DePaul University, Chicago, 1945-47; chairman dept. of chemistry since 1947. Member Am. Chem. Soc., Sigma Xi, Alpha Chi Sigma, Phi Beta Upsilon. Contbr. articles to tech. jours. Home: 4324 W. 100th St., Oak Lawn, Ill.

ZELLE, Edgar Frederick, banking and transportation; b. Havana, Ill., Aug. 16, 1890; s. Charles A. and Lydia (Limbach) Z.; A.B., U. Minn., 1913; m. Lillian Nippert, June 5, 1915; children—Mary Susan (Mrs. Donald F. Reed), Louis Nippert. Sec. Wilcox Motor Co., Mpls., 1913-15; pres. Motor Truck Service Co., 1915-50, Jefferson Transportation Co., 1925-50, chmn. bd.; chmn. bd., dir. First Nat. Bank of Mpls.; pres., dir. Wis. Central R.R. Co.; dir. First Bank Stock Corp., Northwestern Fire & Marine Ins. Co., Fed. Res. Bank of Mpls., Northwestern Nat. Life Ins. Co.; trustee Farmers & Mechanics Savs. Bank. Dir., mem. exec. com. Orchestral Assn. Mpls.; dir. YMCA. Conglist. Clubs: Mpls., Minikahda, Rotary, Kable, Skylight. Home: 2280 W. Lake of Isles Blvd., Mpls. 5. Office: 115 S. 5th St., Mpls 2.

ZELLER, Joseph William, univ. prof.; b. West Newton, Mass., Nov. 23, 1884; s. Frank Joseph and Helen (Mehlbach) Z.; B.S., Tufts Coll., 1908, M.E., 1937; m. Elmira Jane Hurdle, Sept. 19, 1925; children—Vivian Victoria, Lorraine Madora, Frances Josephine. Production engr., Sullivan Machinery Co., Claremont, N.H., 1909-12; instr. mech. engring., U. of Fla., 1912-13; dir. industrial work, Jacksonville (Fla.) High Sch., 1913-17 and 1918-20; machine designer, turbine dept., Gen. Electric Co., Lynn, Mass., 1917-18; instr. mech. engring., U. of Pennsylvania, 1920-21; prof. and chmn. (emeritus) dept. mech. engring., Northeastern U. since 1921. Mem. Am. Soc. M.E. (past chmn. Boston sect.), Engring. Socs. of New England (past chmn. com. on edn. and professional development), Soc. Promotion Engring. Edn., Tau Beta Pi, Phi Mu Delta. Mason (Order Eastern Star). Home: 282 Concord St., Framingham, Mass. Office: 360 Huntington Av., Boston, Mass.

ZELLER, Walter Philip, business exec.; b. Waterloo Co., Ont., Can., Oct. 21, 1890; s. Philip and Marie (Riener) Z.; student pub. schs., Kitchener, Ont.; m. Nettie E. Lewis, Sept. 1913; 1 son, Carl Edward. Staff F. W. Woolworth Co., Ltd., Can., 1912-15; asso. various variety store corps., Can., U.S., 1915-31; founder Zeller's, Ltd., Montreal, 1931, chairman board of directors, 1931—; director W. T. Grant Co.; Montreal adv. com. Nat. Trust Co. Dir. Shawbridge Boys Farm, Montreal Y.M.C.A. Mem. Newcomen Soc. Mason (Shriner). Clubs: Kiwanis, Seigniory, Engrs., St. Denis, Canadian, Kanawaki Golf. Home: 753 Lexington Av., Westmount, Montreal 6. Office: 5115 Trans-Island Av., Montreal 29, Can.

ZELLERBACH, Harold Lionel (zĕl'ĕr-bäk), paper products; b. San Francisco, Calif., Mar. 25, 1894; s. Isadore and Jennie (Baruh) Z.; student U. of Calif., 1913-15; B.S. in economics, U. of Pa., 1917; m. Doris Joseph, Apr. 19, 1897; children—Rolinde (Mrs. Stephen N. Loew, Jr.), William Joseph, Stephen Anthony. With Zellerbach Paper Co. since 1917, beginning as personnel mgr., pres. and dir. since 1928; exec. vice president and director, Crown Zellerbach Corporation; director, Niantic Corporation, Rayonier, Inc., Fibreboard Products, Inc. Pres. Newhouse Found San Francisco Art Commn. Mem. bd. govs. Hebrew Union Coll., Cin. Mem. Better San Francisco Better Business Bur. (v.p.). Mason (Shriner). Clubs: St. Francis Yacht, San Francisco Commercial (dir.), Concordia, Commonwealth, Stock Exchange (San Francisco); Bankers (New York). Home: 3410 Jackson St. (18). Office: 343 Sansome St., San Francisco 19, Cal.

ZELLERBACH, James David, paper products mfr.; b. San Francisco, Jan. 17, 1892; s. Isadore and Jennie (Baruh) Z.; B.S., U. Cal., 1913; LL.D., St. Mary's Coll., 1954; m. Hana Fuld, June 29, 1916; children—James David, Richard Calvert. Pres., dir. Crown Zellerbach Corp., mfrs. paper and paper products; chmn., dir. Fibreboard Products Inc.; dir., mem. exec. com. Rayonier Inc.; dir. Wells Fargo Bank & Trust Co., Canadian Bank of Commerce, Cal. Packing Corp. Alternate del. 8th Gen. Assembly, UN, 1953; chief ECA spl. mission Italy, 1948-50; U.S. employer del., vice chmn. governing body, ILO, 1945-48. Trustee Nat. Fund Med. Edn.; pres. Crown Zellerbach Found.; dir. Stanford Research Inst.; dir. Am. Korean Found.; pres. San Francisco Symphony Assn.; dir. San Francisco Opera Assn., San Francisco Mus. Art, San Francisco Federated Fund, Mt. Zion Hosp. San Francisco, Nat. Jewish Hosp. Denver. Chmn. Nat. Manpower Council; dir. Nat. Indsl. Conf. Bd., Am. Arbitration Assn., Fund for the Republic; trustee Com. Econ. Development; gov. San Francisco Bay Area Council. Mem. Nat. Conf. Chris-

tians and Jews (dir., nat. vice chmn.), Fgn. Policy Assn. (dir.), Am. Assn. for UN (chmn. n. Cal. br.), Internat. C. of C. (trustee, regional v.p.), Nat. Planning Assn. (trustee). Recipient Star of Italian Solidarity First Class, Italy, 1952. Jewish religion. Clubs: Concordia-Argonaut, Commercial, Stock Exchange, St. Francis Yacht (San Francisco); Bankers of America (N.Y.C.). Home: 2790 Broadway. Office: 343 Sansome St., San Francisco.

ZEMANSKY, Mark W., physicist; b. N.Y. City, May 5, 1900; s. Abraham Philip and Rebecca (Cohen) Z.; B.S., Coll. City N.Y., 1921; Ph.D., Columbia, 1927; Nat. Research Council fellow, Princeton, 1928-30, Berlin U., 1930-31; m. Adele Cohen, Sept. 25, 1932; children—Philip L., Herbert D. Instr. Coll. City N.Y., 1925-32, asst. prof., 1932-38, asso. prof., 1938-49, prof. physics since 1949; lectr. New Sch. Social Research; staff mem. Cryogenic Lab., Columbia; asso. editor Am. Jour. Physics, 1941-47. Dist. radiac officer charge Radiol. Def., N.Y.C. Fellow Am. Physical Soc.; mem. Am. Assn. Physics Tchrs., (pres. 1951), Am. Inst. Physics (exec. bd.), Phi Beta Kappa, (Sigma Xi, Zeta Beta Tau. Author: Resonance Radiation and Excited Atoms (with Mitchell), 1934; Heat and Thermodynamics, 1937; College Physics, (with Sears), 1947; University Physics (with Sears), 1949. Contbr. articles field. Home: 736 Rutland Av., West Englewood, N.J. Office: City Coll., N.Y.C. 31.

ZEMENS, Joseph L. ◎ V. 28.

ZEMPEL, Arnold Lloyd, govt. ofcl., economist; b. Manawa, Wis., Jan. 15, 1902; s. Emil and Mary (Pirner) Z.; Ph.B., U. Wis., 1927, M.A., 1928, Ph.D., 1934; m. Agnes Sippy, June 12, 1928; 1 son, Alan. Asst. prof. econs. and sociology, Allegheny Coll., 1931-35; asst. prof. econs. and statistics Washington U., 1935-40, asso. prof., 1940-42, 46; labor economist War Labor Bd., Kansas City, 1943; labor economist, adminstrv. officer, internat. labor U.S. Dept. of Labor, 1946-50, exec. dir. Office Internat. Labor Affairs, 1950—; U.S. substitute rep. governing body I.L.O., 1949-54; adviser to U.S. dels. Internat. Labor Confs., Geneva, 1950-54. Served from capt. to maj., AUS, 1943-45. Recipient Legion of Merit. Mem. Am. Econ. Assn., Indsl. Relations Research Assn., Artus, Phi Beta Kappa. Home: 6045 N. 18th St., Arlington 5, Va. Office: Office Internat. Labor Affairs, Dept. of Labor, Washington 25.

ZEMURRAY, Samuel, fruit importer; b. Russia, 1877; married the daughter of Jacob Weinberger; children—Doris (Mrs. Roger Thayer Stone), Sam, Jr. (killed in service Air Force); grandchildren—Samuel, III, Anne. Started as banana jobber, Selma, Ala.; then merged with Ashbell Hubbard in Mobile, purchasing Thatcher Bros. S.S. Co.; formed Cuyamel Co., 1910, and soon dissolved partnership; sold out to United Fruit Co. of Boston for 300,000 shares of United stock (becoming cos. biggest single stockholder), after brief retirement, became mng. dir. charge operations United Fruit Co., later pres. and dir.; dir. Revere Sugar Co. Assisted in framing A.A.A. industry codes; as adviser Bd. Econ. Welfare developed new sources hemp, quinine and rubber in the Americas during World War II. A founder New Orleans Child Guidance Clinic; of chair in English lit. for women only at Harvard; donor collection Maya art and letters and endowment fund for Middle Am. research to Tulane U. Home: 2 Audubon Pl. Address: United Fruit Bldg., New Orleans.

ZENDER, Austin R., business exec.; b. Bklyn., 1902; grad. Yale. Exec. v.p., dir. Bridgeport Brass Co.; v.p., dir. Noranda Copper & Brass, Ltd., Montreal, Bridgeport Brass of Can., Ltd. Home: 60 Point Lookout, Milford. Office: 30 Grand St., Bridgeport, Conn.*

ZENNER, Philip McKnight, mfg. exec.; b. Athens, O., Jan. 30, 1897; s. Henry and Lillian (Roe) Z.; Ph.B., Yale, 1918; m. Juliette Boyd, July 10, 1920. Pres. Zenner-Bradshaw Co., Huntington, W.Va., 1925; v.p. Griffiths Lumber Co., 1927-30; broker Otis & Co., N.Y. City, 1929-31; with The McBee Co., N.Y. City, 1931—, chmn. bd., 1947, chmn. bd. and pres., 1950; pres. Royal McBee Corp., 1954; dir. Union Hardware Co., C. J. LaRoche and Co., Inc. Trustee Nat. Security Indsl. Assn. Mem. Office Equipment Mfrs. Inst. (pres. 1947-48), Marketing Exec. Soc., Book and Snake, Aurelian Honor Soc. Presbyn. Clubs: Yale, Union League, University (N.Y.C.). Home: 29 Oakwood Lane, Greenwich, Conn. Office: 2 Park Av., N.Y.C. 16.

ZERAN, Franklin R(oyalton), coll. dean; born Chicago, Dec. 13, 1906; s. Roy and Anna (Henricks) Z.; A.B., University of Wisconsin, 1930, A.M., 1932, Ph.D., 1937; m. Margaret A. Fritschler, June 27, 1936 (deceased September 9, 1953); 1 dau., Mary Kay. Asst. dean U. of Wis., 1930-32; dir. testing and guidance, Manitowoc, Wis., 1932-40; specialist in occupational information and guidance U.S. Office Edn., Washington, 1940-45, 1946-Feb. 1947, for counseling, pupil personnel and work program, Feb.-Nov. 1947; registrar, dir. admissions and dir. testing bur. U. of N.M., 1945-46; became asso. dean, Sch. of Edn., Ore. State Coll., 1947, now dean, dir. summer sessions since 1948; summer session positions: U. of N.C., 1940, N.C. State Coll. Agr. and Engring., 1940, 41, George Washington U., 1941 (and academic yr., 1941-42), Utah State Coll. Agr., 1942, La. State U., 1943, Marshall Coll., U. of N.D., S.D. State Coll. Agr., U. of Ky., U. of Mo., 1945, Ore. State Coll., U. of Ga., 1947, dept. edn. workshop, B.C. Provincial Govt., 1948, 49, 53. Mem. Am. Psychol. Assn., Nat. Vocational Guidance Assn., Am. Vocational Assn., Kappa Delta Pi, Phi Delta Kappa, Pi Sigma Alpha, Phi Eta Sigma, Phi Kappa Phi. Chmn. Kiwanis Internat. com. on vocational guidance, 1940. Editor of series of guidance books, How to Do, for McGraw-Hill Book Co., 1945; gen. editor for Chartwell House, Inc. Author varies forms of publs. relating to field. Home: 2712 Jackson St., Corvallis, Ore. ✱

ZERBAN, Frederick William (zēr'băn), chemist; b. Oppenheim-on-Rhine, Germany, Oct. 20, 1880; s. Alexander and Mathilde (Witterstaetter) Z.; prep. edn., Gymnasium, Darmstadt, Germany, 1893-99; Ph.D., U. of Munich, 1903; m. Helen Regan, Aug. 18, 1908. Came to U.S., 1904, naturalized citizen, 1920. Carnegie research asst., Coll. City of New York, 1904-06; chemist La. Sugar Expt. Sta., 1906-08; dir. Sugar Expt. Sta., Lima, Peru, 1908-09; sub-dir. Agrl. Expt. Sta., Tucuman, Argentina, 1909-10; research chemist, Porto Rico Sugar Planters Expt. Sta., Rio Piedras, 1911-12; mgr. agrl. office, Potash Syndicate, New Orleans, 1913-17; research chemist La. Sugar Expt. Sta., New Orleans, 1917-20; dir. research, Penick & Ford, Ltd., New Orleans, 1920-23; chemist in charge New York Sugar Trade Lab. since 1923. Fellow A.A.A.S., Am. Inst. Chemists, Am. Inst. Chemical Engineers; member American Chemical Society, Inst. Food Technologists, International Soc. Sugar Cane Technologists (pres.), Assn. des chimistes de sucrerie de France; corr. mem. Nat. Acad. Sciences of Peru; hon. fellow Sugar Technologists of India; honorary mem. of Sugar Technologists of Peru; mem. Internat. Sugar Commn. Republican. Club: Chemists. Author: System of Cane Sugar Factory Control. Co-author: Sugar Analysis. Contbr. to chem. and tech. sugar trade jours. Home: 40 5th Av. (11). Office: 113 Pearl St., New York 4, N.Y.

ZERBE, Karl (zēr'bē), painter; b. Berlin, Germany, Sept. 16, 1903; s. Karl Henrich and Maria (Krammer) Z.; student elementary and high schs., France and Germany; student art school, Munich, Germany, 1921-24, Rome, Italy, 1924-26; married Marion S. Koegel, Sept. 2, 1936; 1 dau., Maria Carolina. Came to U.S., 1934, naturalized, 1939. Became dir. painting dept., Sch. of Mus. of Fine Arts, Boston, 1937; prof. art Fla. State U., Tallahassee, 1955—. One-man shows, Berlin Gallery Gurlitt, 1922, Munich and Berlin, Germanic Mus. of Harvard Univ., 1934, Grace Horne Galleries, Boston, 1938, Vos Gallery Centennial show, Boston, 1941, Buchholz Gallery, New York, 1941, Downtown Gallery, New York, 1943, 1946, Art Inst., Chicago, 1946, Art Inst., Detroit, 1946; also retrospective show Institute of Contempory Art, Boston De Young Museum, San Francisco; represened in about 40 museums and pub. orgns. Awarded John Barton Paine medal, Va. Mus. Fine Arts, 1942, Watson F. Blair prize, Art Inst., Chicago, 1944, Norman Wait Harris silver medal, Art Inst., Chicago, 1946; 3d prize Carnegie Inst., 1948; Henry Schiedt Memorial prize Pa. Acad., 1949; Phila. Watercolor prize, 1950. Member Artists Equity Assn. Home: 50 Snake Hill Rd., Belmont 78, Mass. Office: Florida State University, Art Department, Tallahassee, Fla.

ZERNIKE, Fritz, physicist; recipient 1953 Nobel Prize in physics for invention of phase contrast microscope.*

ZEVIN, Benjamin David (zĕv ĭn), pub.; b. N.Y. City, June 1, 1901; s. Herman and Hannah (Brooke) Z.; extension courses New York University; fellow Brandeis University; married Esther Komaiko, 1922; children—Bernice (Mrs. Louis Eaton), Rima (Mrs. F. John Julyan); m. 2d Lillian Cahen, Oct. 16, 1934; children—Jaquelyn, Robert Brooke. Entered advt. bus., 1919; headed own agy. Universal Advt. Co., N.Y. City, 1922-28; bus. mgr. Daily Food News, N.Y. City, 1928-34; advt. dir. World Pub. Co., Cleveland, 1934-36, dir. sales and advt., 1936-37, v.p., 1939-45, pres. and dir. since 1945; pres. and dir. Comml. Bookbinding Co. since 1945. Mem. Regional War Labor Bd., 1943-45; mem. Charter Commn., City of Euclid, O., 1950-51. Trustee Euclid Pub. Library; dir. Jewish Vocational Service, Cleveland Hearing and Speech Center; trustee Nat. Soc. Crippled Children and Adults. Member Book Mfrs. Inst. N.Y. (mem. bd.), Consumers' League of Ohio (dir.), Book Industry Commn., Urban League (dir.; mem. exec. com.), Cleveland Civil Liberties Union (dir.), Cleveland C. of C. Clubs: Rowfant, City (past dir., v.p.). Editor: Cobb's Cavalcade, 1945; Nothing to Fear, 1946. Amateur Photographer. Home: 22801 Lake Shore Blvd., Cleveland 23. Office: 2231 W. 110th St., Cleveland 2.

ZEYDEL, Edwin Hermann (zī'd'l), educator; b. Brooklyn, N.Y., Dec. 31, 1893; s. George C. and Margarethe (Frohwein) Z.; A.B., summa cum laude, Columbia, 1914, Ph.D., 1918; A.M., Cornell U., 1915; m. Louise S. Giessing, Nov. 19, 1917; 1 dau., Edwina (Mrs. G. D. Worsley). Teaching fellow, Cornell University, 1914-15; instr. in German, University of Minnesota, 1916-18; chief translator Carnegie Endowment for Internat. Peace, 1918-23, attached to U.S. Dept. of State, 1918-19; asst. prof. of German, Indiana U., 1923-26; associate prof., prof. German and head of German dept. U. of Cincinnati, since 1926; teacher summers, Cornell, 1921, Columbia, 1929-31. Mem. Modern Lang. Assn. America, Am. Assn. Teachers of German, Nat. Fedn. Modern Lang. Teachers, Am. Assn. University Professors, Phi Beta Kappa, Delta Phi Alpha (national secretary-treasure, 1934-47); member Modern Lang. Assn. Am., Commn. on Trends in Education, 1938-44; com. on research activities, 1944-47. Awarded Guggenheim fellowship, 1932; consult. in languages, Cincinnati Board of Education. Author: The German Theater in New York City, 1915; The Holy Roman Empire in German Literature, 1918; Elementary German Reader, 1925; Second German Reader, 1926; First Course in Written and Spoken German, 1927; Ludwig Tieck and England, 1931; Beginners' German, 1932; Ludwig Tieck the German Romanticist, 1935; Graded German Readings, 1937; Foreign Languages in School and Life (Personal Growth Leaflet 117, N.E.A.), 1940; Language Study in American Education (in collaboration Modern Language Assn. America), 1940; Sebastian Brant's Ship of Fools, 1944; The Tristan and Isolde of Gottfreid vor Strassburg, 1948; Essays on Goethe (with others), 1949; (in collaboration) The Parzival of Wolfram V. Eschenbach, 1951; Poems of Walther v.d. Vogelweide, 1952: The Gregorius of Hartman v. Aue (pub. 1955). Co-editor: Letters of Ludwig Tieck, 1937: Uncle Sam and His Country (for B. G. Teubner, Leipzig), 1938. Editor several German texts and author numerous articles in Am., German and French jours. Editorial advisor A. A. Knopf, Inc., 1925-29. Asst. mng. editor Modern Lang. Journal, 1935-38, mng. editor, 1938-43; mng. editor German Quarterly 1945-52. Contbr. Nat. Dictionary of American Biography. Translator of various learned treatises and articles from French and German. Unitarian. Home: 2907 Daytona Av., Cincinnati 11, Ohio.

ZHUKOV, Georgi Konstantnovich, Russian marshall and govt. ofcl.; b. Strelkova, Russia, 1895; student pub. schs., Moscow; tng. mechanized warfare Frunze Mil. Acad. for Soviet Officers, 1932; married; two daughters. Apprentice leather dresser and furrier; noncommissioned officer Novgorod Dragons, Army of Czar, 1915; cavalry officer Red Army, 1917; mil. observer for USSR, civil war in Spain, 1936; comdr. Soviet forces Outer Mongolia against 6th Japanese Army, 1938-39; officer Russo-Finnish War, 1939-40; chief gen. staff, vice commissar of def., USSR, 1941; comdr. in chief def. of Soviet capital, 1941; comdr.-in-chief western front, 1941-42; 1st. dep. commissar for def., 1942; Soviet mil. adminstr., Germany, also mem. Allied Control Commn., 1945-46; comdr.-in-chief Soviet ground forces, also mem. Supreme Soviet Presidium, 1946; head Soviet mil. mission, Poland, 1948; 1st dep. minister of def., 1953-55, minister def., 1955—; mem. Central Com. Communist Party, 1953—. Named gen., 1940, Marshall of Soviet Union, 1943. Decorated Cross of St. George (2), Order of Lenin, others. Address: care Ministry of Defense, Moscow, Russia.*

ZIEBARTH, E(lmer) William, educator, news analyst; b. Columbis, Wis., Oct. 4, 1910; s. John and Priscilla (Conrad) Z.; B.S., U. Wis., 1933, Ph.M., 1934; Ph.D., U. Minn., 1948; m. Elizabeth Herreid, Dec. 16, 1939; 1 son, John Thomas. Staff U. of Air, WHA, U. Wis., 1934; instr. speech U. Minn., 1936, acting gen. mgr. sta. WLB, 1944, asso. prof., chmn. dept. speech, 1948, prof., chmn. dept. speech and theatre arts, 1949—, dean of summer session, 1954—; consultant for Television World Affairs, 1954; founder, also director of the Min. Sch. of the Air, 1938; prodn. mgr. WCCO-CBS., 1945, news analyst, 1947-52, exec. cons. 1948; edn. dir. central div. CBS network, 1946, cons., 1948-51, spl. fgn. corr., internat. affairs analyst, Scandinavia, So. and Western Europe, 1949, fgn. corr., internat. broadcaster, Scandinavia, Western Europe, Western Asia, 1950, Asiatic analysis, Tokyo, Japan, 1952; radio edn. cons. Mem. governor's youth commn. Joint winner nat. Peabody award, 1948; recipient citation Nat. English Council, 1949; Radio Council award for distinguished news analysis, 1952, for significant contbns. internat. understanding, 1951; first award Nat. Inst. Edn. by Radio for news interpretation, 1952. Mem. Nat. Assn. Edn. by Radio, Fgn. Policy Assn., Speech Assn. Am., Minn. Hist. Soc., Nat. Adult Edn. Assn., Nat. Assn. Ednl. Broadcasters and Telecasters, Nat. Soc. Study Communication (radio council, mass media com.), Speech Assn. Am. (radio com.), Central States Speech Assn., Chi Phi, Phi Kappa, Delta Sigma Rho, Phi Delta Kappa, Psi Chi, Alpha Epsilon Rho, Delta Phi Lambda, Hesperia, Greyfriars. Author: Six Classic Plays for Radio and How to Produce Them, 1940. Contbr. articles profl. jours. Mass Media editor Speech Monographs, 1951-53; cons. editor Central States Speech Jour. Home: 1596 Northrop St., St. Paul. Office: 625 Second Av. S., Mpls.

ZIEGFELD, Edwin Henry, educator; b. Columbus, Ohio, Aug. 15, 1905; s. Julius Anton and Emma Antonia (Horst) Z.; B.S., L.A., O. State U., 1927, B.S.Ed., 1933; M.L.A., Harvard, 1929, Charles Eliot traveling fellow, 1930; scholarship Lake Forest (Ill.) Found. Architecture and Landscape Architecture, 1927; Ph.D., U. of Minn., 1946. Landscape designer Carl R. Frye, Columbus, O., and Asheville, N.C., 1925-26, Fletcher Steele, Boston, 1929-30; instr. landscape architecture Ohio State U., 1931-32; mem. Owatonna (Minn.) Art Edn. Project, 1933-38, resident dir., 1934-38; instr. art edn. U. of Minn., 1938-39; instr. fine arts, fine arts edn. Teachers Coll., Columbia, 1939-40, asst. prof., 1940-42, prof. fine arts, head dept. fine and indsl. arts, 1946—; cons. arts State U. of N.Y., 1951-52; council mem. Com. on Art Edn., Mus. Modern Art, N.Y.C., 1948-51, 1953-56. U.S. participant UNESCO Seminar on Art Education, Bristol, England, 1951. Material preparation specialist O.P.A., 1942; personnel tech. Personnel Research Sect., Adjutant Gen. Office, War Dept., Washington, 1942-43. Served as lt. to lt. comdr. U.S.N., 1943-46; officer-in-charge Bur. Naval Personnel, Ednl. Services Sect., Navy Dept., Washington, 1944-45; Navy rep. Joint Army-Navy Com. Welfare and Recreation, 1944-45, adv. com. U.S. Armed Forces Inst., 1943-46. Mem. Nat. Art Edn. Assn. (pres. 1947-51), Am. Ednl. Research Assn., Met. Museum Art, Museum Modern Art, Internat. Soc. Edn. through Art (pres. 1953-56), Am. Fedn. Art, Am. Soc. Aesthetics. Author: Art Today, 1941 (with R. Faulkner and G. Hill); Art

For Daily Living, 1944 (with E. Smith). Editor-in-chief: Art Education Today, since 1948, mem. bd. editors, 1942-43. Editor: Education and Art, 1953. Home: 62 Morton St., N.Y. City 14.

ZIEGLER, Charles M., state ofcl., civil engr.; b. Noble Co., Ind., May 23, 1888; s. Christ M. and Barbara (Popp) Z.; B.S., U. Mich., 1913; m. Bertha Ory, Jan. 10, 1925; children—Elizabeth Lou (Mrs. Herman Quimrbach), Rosemary Eames (Mrs. Roy Warren), Phyllis Marie (Mrs. Bruce Harlan), Barbara Ann. With engring. dept. Ann Arbor (Mich.) R.R. Co., 1913-14, Dept. Pub. Works, City of Saginaw, Mich., 1914-17; asst. city engr., Saginaw, 1917-18; with U.S. Govt., McCook Field, Dayton, O., 1918-19; gen. engring. work, including Mich. State Coll. bldgs., 1933-39; city assessor, Lansing, Mich., 1939-43; successively asst. dist. engr., dist. engr., constrn. engr., dept. state highway commr., Mich. State Highway Dept., 1919-33, state highway commr. since 1943 (elected, 1943, to fill unexpired term, re-elected, 1945, 49, 53). Mem. Mich. Engring. Soc. (past pres.), Am. Assn. State Highway Ofcls. (past pres.), Am. Rd. Builders Assn., Tau Beta Pi. Club: Lansing (Mich.) Engrs. (past pres.) Home: 1210 N. Genesee Dr. Office: Dept. Highways, State Capitol, Lansing, Mich.

ZIEGLER, Edwin Allen ◎ V. 27.

ZIEGLER, Mark V. ◎ V. 28.

ZIEGLER, Samuel George ◎ V. 27.

ZIEGLER, Waldemar T(heodore), phys. chem.; b. Bartow, Fla., Aug. 2, 1910; s. Theodore and Elizabeth (Zimmermann) Z.; B.S. in Chem. Engring., Ga. Inst. Tech., 1932; M.S. in Chemistry, Emory U., 1933; Ph.D. in Chemistry, Johns Hopkins, 1938; m. Martha Ellen Holt, Sept. 10, 1938; children—John Alan, Ellen Elizabeth, Robert Eliot. Instr., asst. prof. Johns Hopkins, 1938-44; research chemist Manhattan Dist., Columbia, 1944-45, Carbide and Carbon Chemicals Corp., 1945-46; research asso. prof. chem. engring. Ga. Inst. Tech., 1946-48, research prof., 1948—. Mem. Am. Chem. Soc., A.A.A.S., Ga. Acad. Sci., Am. Assn. U. Profs., Phi Beta Kappa, Sigma Xi, Phi Kappa Phi, Alpha Chi Sigma. Methodist. Home: 220 W. Virginia Av., College Park, Ga.

ZIEGLER, William, Jr., pres. Great Island Holding Corp.; b. Muscatine, Ia., July 21, 1891; s. William and Electa Matilda (Curtis) Z.; grad. Haverford (Pa.) Sch., 1910; student Columbia and Harvard; children by first marriage—Elizabeth Virginia, Barbara; m. 2d, Helen Martin Murphy, Jan. 5, 1927; children—William III, Helen Martin. Pres., dir. Great Island Holding Corp., Park Av. Operating Co., Inc.; chmn. bd. Am. Maize Products Co., Huttig Manufacturing Co., Southworth Management Corp., Realty Administration Corp. Trustee Parson's School of Design, New York City. Exec. sec. War Credits Board, later company comdr. Motor Transport Corps, U.S. Army World War. Pres. E. Matilda Ziegler Foundation for Blind; sec. Boys' Clubs of Am.; pres. and dir. Am. Foundation for Blind; dir. pres. Nat. Industries for the Blind; pres. American Foundation Overseas Blind, Inc.; v.p. and dir. Nat. Society for Prevention of Blindness, Inc., The Eye-Bank for Sight Restoration, Inc. Mem. Psi Upsilon. Republican. Episcopalian. Mason. Clubs: Harvard, Columbia, Rep., Racquet and Tennis, River, Union League, Uptown, N.Y. Yacht (New York); Metropolitan (Washington); Chevy Chase, Wee Burn, Ox Ridge Hunt. Home: 116 E. 55th St. Office: 250 Park Av., N.Y.C. 17.

ZIEGLER, Winfred Hamlin (zēg'lēr), bishop; b. Detroit, Nov. 23, 1885; s. Rev. Paul and Mary Frances (Bell) Z.; A.B., Columbia, 1911, S.T.D., 1937; S.T.B., Seabury—Western Theol. Sem., Evanston, Ill., 1929, D.D., 1936; m. Marie Eleanor Bartron, June 12, 1911; children—Paul, David Carlton (dec.), George Hamlin, Frederick Howden, Mary Frances. Hardware salesman, 1899-1907; ordained to ministry Episcopal Ch., 1912; missionary Valdez, Prince William Sound Missions, Alaska, 1911-14, Port Angeles, Olympic Peninsula Missions, Wash., 1914-15; vicar All Saints Ch., Lehighton, Pa., 1915-18; Cathedral dean and archdeacon of N.M., Albuquerque, 1918-23; rector Ch. of Redeemer, Elgin, Ill., 1923-31; archdeacon of Chicago, 1931-36; bishop of Wyo., 1936-49, ret. Served as chaplain 14th Division, U.S. Army, 1918-19; capt. O.R.C. since 1919. Pres. Sherwood Hall for Boys and Girls and Ivinson Memorial Sch. for Girls, Laramie, Wyo., 1936-49. Receiver University medal, Columbia, 1935. Mem. Newcomen Soc. of England, Arctic Inst. of N.A., Acad. of Polit. Sci., Am. Legion, Alpha Chi Rho, Mason, Elk, Rotarian. Home: Rt. 1, Box 177, Carmel-By-The-Sea, Calif.

ZIEMER, Gregor (zē'mēr), educator, author; b. Columbia, Mich., May 24, 1899; s. Rev. Robert and Adell Von Rohr (Grabau) Z.; B.A., U. of Ill.; M.A., U. of Minn.; Ph.D., U. of Berlin; m. Edna E. Wilson, May 29, 1926; 1 dau., Patsy. Mem. staff Park Region Junior Coll., head journalism dept.; supervisor of schs., Philippine Islands, 1926-28; founder, Am. Colony Sch., Berlin, 1928; Berlin corr., New York Herald, London Daily Mail, Chicago Tribune; lecturer, radio newscaster (WLW, Cincinnati) in U.S., since Berlin sch. closed by war; joined spl. war agency, June 1944, overseas with S.H.A.E.F. Served as lt. col. 4th Armored Div. 3d Army, 1945; mil. govt. work in Bavaria, with S.H.A.E.F. to help organize newspapers in Germany; vice pres. Internat. Enterprises, Inc. 1948, now pub. edn. American Foundation for the Blind. Member American Legion, New York Chamber of Commerce, Town Hall Club, Overseas Press Club, Arna (Association Radio News Analysts), Cuvier Press Club, Tau Kappa Alpha, Kappa Delta Pi, Beta Sigma Psi. Author: (with dau. Patsy) Two Thousand and Ten Days of Hitler; Education for Death: The Making of the Nazi, 1941; Should Hitler's Children Live, 1946; (motion pictures) Hitler's Children; Education for Death. Contbr. to mags. Lectures on Americanism. Home: Box 311A, Parsippany, N.J. Office: 15 W. 16th St., N.Y.C. 11.

ZIENTS, Bernard Benjamin (zī nts), business exec.; b. Newark, Oct. 20, 1912; s. Harry and Rose (Coppersmith) Z.; B.S., Rutgers U., 1933; M.B.A. with high distinction. Harvard, 1935; m. Blanche B. Chapp, Dec. 27, 1936; children—Bonnie Carole, Jeffrey Stewart. Lectr. marketing and accounting Rutgers U., 1935-36; with City Stores Merc. Co., Inc., N.Y. C., 1937-55, v.p., gen. mdse. mgr., dir., 1947-55; v.p. Gimbel Bros., Inc., N.Y.C., 1955—. Jewish religion. Editor of Harvard Business Review, 1935. Contbr. Jour. Applied Psychology, 1933. Home: 166 Windsor Way, Hillside, N.J. Office: 116 W. 32d St., N.Y.C. 1.

ZIERER, Clifford M(aynard) ◎ V. 28.

ZIESING, Richard, Jr., advt. exec.; b. LaSalle, Ill., May 23, 1895; s. Richard and Minnie (Hibben) Z.; B.S., Princeton, 1917; m. Martha Virginia Darden, Jan. 5, 1923; children—Richard Darden, Martha Ann (Mrs. Hugh B. Hanson); m. 2d, Eleanor Bradley, June 26, 1952. With Fuller & Smith, advt. agy., Cleve., 1920-28, v.p., 1926-28; with Curtis Publishing Co. 1928—, mgr. Ladies Home Journal, 1928-54, v.p., advt. dir. Ladies Home Jour., 1954—. Served as lt. (j.g.) Air Force, USN, 1917-19. Clubs: University (N.Y.C.); Downtown (Phila.). Home: 400 Caversham Rd., Bryn Mawr, Pa. Office: Curtis Publishing Co., Phila.

ZIFFREN, Paul, mem. Dem. Nat. Committee, lawyer; b. Davenport, Ia., July 18, 1913; s. Jacob and Belle (Rothenberg) Z.; B.S. in Speech, Northwestern U., 1935, J.D., 1938; m. Muriel Averett, May 20, 1948; children—Kenneth Abbie. Lectr. in fed. taxation Northwestern U. Sch. of Law, 1939-41; admitted Ill. bar 1938, Cal. bar 1944; asst. U.S. atty. in charge tax div. Chgo., 1941-42; sr. partner Ziffren and Wilkenfeld, Beverly Hills, Cal., 1950—. Mem. Nat. Council of Nat. Planning Assn., Order of the Coif. Home: 2430 Bowmont Dr. Office: 8907 Wilshire Blvd., Beverly Hills, Cal.

ZIGROSSER, Carl (zī-grōs'ēr), museum curator; b. Indianapolis, Ind., Sept. 28, 1891; s. Hugo A. and Emma (Haller) Z.; Newark Acad., Newark, N.J., 1900-08; B.A., Columbia College, 1911; Columbia University, 1911-12; m. Florence King 1915 (died 1945); 1 dau., Carola; m. 2d, Laura Canadé, 1946. With F. Keppel & Co., New York, 1912-17; research at United Engineering Societies Library, 1917-18; director Weyhe Gallery, N.Y., 1919-40; curator prints, drawings, rare books Phila. Mus. Art, 1941—, v.dir., 1955—. Trustee Solomon R. Guggenheim Found., 1952. Guggenheim fellow, 1939, 1940. Awarded medal of Phila. Watercolor Club, 1946. Mem. Philadelphia Art Alliance; vice pres. Print Club of Philadelphia. Mem. Phi Beta Kappa. Editor (with introduction): Twelve Prints by Contemporary American Artists, 1919; Lithographs by Lautrec, 1946. Author: Fine Prints, Old and New, 1937; Six Centuries of Fine Prints, 1937; The Artist in America, 1942; Kaethe Kollwitz, 1946; Book of Fine Prints, 1948; Caroline Durieux, 1949; Masterpieces of Drawing, 1950. Home: 5535½ Pulaski Av., Germantown, Pa. Office: Philadelphia Museum of Art, Philadelphia.

ZILBOORG, Gregory (zĭl'bôrg), psychiatrist; b. Kiev, Russia, Dec. 25, 1890; s. Moses and Anne (Braun) Z.; grad. Realschule, Kiev, Russia, 1911; M.D., Psychoneurological Inst., St. Petersburg, Russia, 1917; M.D., Coll. of Physicians and Surgeons, Columbia, 1926; D.Sc., Nat. U. Ireland, 1954; m. Ray Leibow, Dec. 14, 1919 (div. 1946); children—Gregory, Nancy; married 2d, Margaret Stone, Aug. 19, 1946; children—Caroline Crawford, John Talcott, Matthew Stone. Came to United States, 1919, naturalized, 1925. Physician in Russian Army, 1915-16; participated in first revolution in Petrograd, 1917; sec. to ministry of Labor in Cabinets of Lvov and Kerensky, 1917; editor daily paper, Kiev, until Germans occupied Southern Russia, in 1918; forced to leave Russia and came to U.S., 1919; engaged in lecturing, journalism, and theater, 1919-26; staff Bloomingdale Hosp., 1926-31; asst. Psychoanalytic Inst., Berlin, 1929-30; private practice in psychiatry and psychoanalysis, N.Y. City, since 1931; sec. and dir. of research, com. for the Study of Suicide; spl. lect. several colls. and univs.; consultant in research and psychotherapy, Butler Hosp., Providence, since 1948; asst. prof. clin. psychiatry, N.Y. Medical Coll., Flower and Fifth Av. Hospital, N.Y. Chmn. Consulting Delegation on Criminology to United Nations; asso. vis. psychiatrist, Kings Co. Hosp., N.Y.; clin. asso. prof. psychiatry State U. Coll. Medicine at N.Y.C. Diplomate Am. Bd. Psychiatry and Neurology. Mem., hon. mem. or corr. mem. many fgn. and nat. profl. and med. assns. and socs., both gen. and in field of specialty. Clubs: Lotos, Cosmos. Author several books in field, latest being: The Psychology of the Criminal Act and Punishment, 1954. Translator of several works. Asso. editor: One Hundred Years of American Psychiatry, 1944. Contbr. numerous articles to med. jours. and drama mags. Office: 33 E. 70th St., N.Y.C. 21. ☆ 28.

ZILKA, Henry J., investment banker; b. Hurley, Wis., May 12, 1891; s. Joseph J. and Mary (Crutz) Z.; student U. Wash.; m. Mabel M. Jones, Sept. 20, 1915; children—James, Thomas, David, Lewis. Vice pres. Conrad Bruce & Co., 1930-53; pres. Zilka-Smither & Co., 1953—. Trustee U. Portland. Mem. Investment Bankers Assn. (gov.), Delta Tau Delta. Republican. Catholic. Clubs: Waverly Country, Multnomah. Home: 1505 S.E. Oxford Lane, Portland 22. Office: 813 S.W. Alder St., Portland 5, Ore.

ZILLMAN, Theodore W(illiam), univ. dean; b. Chgo., Jan. 11, 1905; s. Christian C. and Lucia (Benecke) Z.; B.A., U. Wis., 1926; LL.B., Kent Coll. Law, Chgo., 1935; m. Helen E. Ward, May 1, 1936; children—Donald Norman, Richard Alan. Cashier, dir. Elston State Bank, Chgo., 1926-36; admitted to Ill. bar, 1936; with Christian C. H. Zillman, Chgo., 1936-42; faculty U. Wis., 1945-50, dir. Vets Affairs, dean men, 1950—. Served as maj. inf., AUS, 1942-45. Mem. Sigma Nu, Phi Kappa Phi. Conglist. Home: 2910 Harvard Dr., Madison 5, Wis.

ZILMER, Bertram George, editor; b. Monroe, Wis., August 26, 1898; s. Albert William and Martha (Schneider) Z.; B.A., U. of Wis., 1920; m. Joycelin Woody, Sept. 29, 1926; 1 dau., Shirley Joycelin; m. 2d, Janice Morton, Oct. 17, 1936; 1 dau., Martha Lois. Reporter, state editor, telegraph editor for Milwaukee (Wis.) Journal, 1920-24; copy editor N.Y. Evening Post, 1925-26; news editor Consolidated Press Assn., 1926-34; editor North Am. Newspaper Alliance, 1935-42; general news editor, Bureau of National Affairs, Inc., Washington, 1942; managing editor of Daily Report for Executives since 1947. Mem. Phi Beta Kappa, Pi Kappa Alpha, Sigma Delta Chi, White House Correspondents Assn., Acad. Polit. Sci. Home: 302 Adams Av., Alexandria, Va. Office: 1231 24th St. N.W., Washington.

ZIM, Herbert Spencer, educator, author; b. N.Y. City, July 12, 1909; son of Marco and Minnie (nee Orlo) Z.; student College City of New York, 1927-29; B.S., M.A., Ph.D., Columbia, 1933-40; m. Sonia Elizabeth Bleeker, Jan. 16, 1933; 2 sons—Aldwin Herbert, Roger Spencer. Instructor science, summer play schs., 1926-31; instr. science, Brooklyn (N.Y.) Ethical Culture Sch., 1930-31, N.Y. Ethical Culture Schs., 1932-50; asso. prof. of education U. of Illinois, 1950-54, professor of education, 1954—; instructor, and teacher education department, head science dept., 1937-45; cons. Manhasset Bay Schools, 1946-48; ednl. cons. U.S. Fish and Wildlife Service, 1947-51. Instructor summer session, Columbia University, 1935-36; summer field trips, 1937-41; research under General Education Board Grant for Comm. on Secondary School Curriculum, Progressive Education Association, 1934-37. Member American Inst. Jr. Activities Comm., 1938-42; Bd. of Mgrs., 1940-42, v.p., 1942. War Dept. pre-induction training program, 1942-43; civilian public service, 1943-45. Fellow A.A.A.S.; mem. Am. Nature Study Soc., Nat. Assn. Biol. Teachers, Nat. Soc. Study Edn., Nat. Sci. Tchrs. Assn., Acad. Scis., John Dewey Soc., Nat. Assn. Research Sci. Teaching, Assn. Child Edn., Am. Fedn. Tchrs., Acad. Scis. Author books relating to field; latest: Stars, 1951; Trees, 1952; What's Inside Of series, 1952; The Sun, 1953; Parakeets, 1953; Reptiles and Amphibians, 1953; Dinosaurs, 1954; Things Around the House, 1954; also 8 books on sci. for children and adults, 1952—. Editor-in-chief: Our Wonderful World Ency., 1952—; editor Golden Nature Guides, 1947—. Cons. editor Simon & Shuster, N.Y.C. Home: 706 Fairway Dr., Champaign, Ill. Office: Univ. of Illinois, Urbana, Ill. ☆

ZIMAND, Savel, health educator; b. Iassy, Rumania, May 14, 1891; s. Morris and Marie (Kauffman) Z.; student U. of Berlin, Seminar of Oriental Languages; also at Höhere Webeschule, 1909-12; courses in public health in N.Y. City; m. Gertrude Folks, Mar. 8 1926; children—Harvey Folks, Rhoda Folks. Came to U.S., 1913, naturalized, 1919. Mechanic, factories, N.Y., 1913-14; teacher of langs., 1914-17; mem. staff, econ. div. New York Pub. Library, 1917-19; research asst. War Labor Policies Bd., 1918-19; spl. corr. New York Evening Post and Survey Graphic, Europe, summer and fall, 1920-23. Mem. bd. dirs. Bur. Industrial Research, 1919-22; spl. corr. New York Times and Survey Graphic, in China, India and Japan, 1924; economic research with Foreign Policy Assn., 1926; econ. div. Carnegie Endowment Internat. Peace, 1927; administrative asst. Bellevue-Yorkville Health Demonstration, New York, 1929, administrative dir., 1930-34; asst. dir. Pub. Health Edn., N.Y. City Health Dept., 1935-36, administrative asst., 1937-43, dir., 1943-45; ednl. dir., N.Y. City Cancer Com. of Am. Cancer Soc., 1946-53; consultant Public Health Education, 1954—. Fellow Am. Public Health Assn.; member Fgn. Policy Assn. Club: Randolph Mountain. Co-author: Education for Healthful Living, 1933; Health Under The "El," 1937. Author: Modern Social Movements, 1921; The Open Shop Drive, 1922; State Capitalism in Russia, 1926; Living India, 1928; Campaign Calendar of a Public Health Organization, 1931; The Sixth Year of the Bellevue-Yorkville Health Demonstration, 1932; A Community and Health Education Program, 1934. What the Public Health Nurse Does for You, 1939; Your Health Center, 1940. Contbr. to World Book Encyclopedia and mags. Editor Neighborhood Health (bi-monthly), 1934-36; Health for 7,500,000 People, 1938; Health for New York City's Millions, 1939; Advances in New York City's Health, 1940; Six Years of Progress in Public Health, 1934-39, 1940; Twelve Months of Health Defense, 1941; Public Health Progress in New York City, 1941; Reporting from the Health Front, 1943; Public Health Education—Its Tools and Procedures, 1952; also many reports and booklets on tuberculosis, safety, cancer, and other items. Lecturer on Methods and Materials in Health Education, Cancer Control. Editor: Our Nurses (bi-monthly), 1937-41; Quarterly Bulletin, 1943-45. Home: 242 E. 19th St., N.Y.C. 3.

ZIMBALIST, Efrem (zĭm'bä-lĭst), violinist; b. Rostow-on-Don, Russia, Apr. 9, 1889; s. Aaron and

Maria Z.; early musical training under father; studied in Imperial Sch., St. Petersburg, Russia, with Leopold Auer; m. Alma Gluck, singer, June 15, 1914; children—Maria Virginia (Mrs. Henry F. Bennett, Jr.), Efrem; m. 2d, Mary Louise Curtis Bok, July 6, 1943. Début in Berlin at 17; toured through Germany and England; came to United States, 1911, and has appeared in all the leading cities; has made two world tours, also six tours of the Orient. Composer of (works for orchestra) American Rhapsody, Concerto for Violin and Orchestra; string quartet; violin sonata and many songs and minor pieces for violin and piano. Dir. Curtis Inst. of Music, Phila., since 1941. Home: 1816 Delaney Pl. (3). Address: Curtis Institute of Music, Philadelphia, Pa.

ZIMBALIST, Mary Louise Curtis, born Boston, Massachusetts, August 6, 1876; d. Cyrus Herman Kotzschmar and Louise (Knapp) Curtis; ed. pub. schs. and Ogontz Sch., L.H.D., University of Pennsylvania, Temple University; Doctor of Music, Williams College; Litt.D., Colby Coll.; m. Edward William Bok, Oct. 22, 1896; children—William Curtis, Cary William; m. 2d, Efrem Zimbalist, July 6, 1943. V.p. The Curtis Pub. Co.; pres. Settlement Music School of Philadelphia, 1912-26; founded and endowed The Curtis Institute of Music, 1924, and since president. Republican. Episcopalian. Clubs: Art Alliance, Print, Cosmopolitan, Acorn (Phila.); Cosmopolitan (New York). Brought Burrell Collection of Wagner's letters from England to U.S., presented to Curtis Inst. Music 1944. Home: 1816 De Lancey Place, Phila.

ZIMINSKY, Victor D., business exec.; born Boston, Mar. 2, 1899; s. Andrew and Honora (O'Leary) Z.; student Boston Univ.; LL.D. (honorary); Providence (R.I.) College; married Mary Evelyn Monahan, October 24, 1927; children—Victor D., Mary Patricia. Buyer E. T. Slattery Co., Boston, 1918-28; merchandise mgr. Franklin Simon & Co., 1928-36; mdse mgr. Bloomingdale's, New York, 1936-39; mdse. mgr. Gimbel Bros., N.Y. City, 1939-47; pres. and dir. The Union News Co., New York, since 1947. Director National Department Stores, The American News Company, New York Savings Bank, Coca Cola Bottling Company of New York, Inc. Dir. N.Y. Conv. and Visitors Bur., Inc., Police Athletic League of Yonkers, Greater N.Y. Fund. Pres. adv. com. Coll. of Commerce, Notre Dame. Trustee N.Y. Foundling Hosp., A. E. Smith Meml. Found. Mem. Police Athletic League of N.Y., Am.-Irish Hist. Soc., Friendly Sons St. Patrick. Roman Catholic (v. chmn. Cardinal's Com. of the Laity; Knight Sovereign Order of Malta, Knight of Holy Sepulchre). Clubs: Manhattan (bd. govs.), Netherlands, Madison Sq. Garden, Merchants (N.Y. City); Siwanoy Country (Bronxville, N.Y.) (bd. govs.); Clover (Boston); Rockefeller Center Luncheon, Blind Brook Country (Purchase, N.Y.) (bd. govs.). Home: 34 Moore Rd., Bronxville 8, N.Y. Office: 131 Varick St., N.Y. City 13.

ZIMMER, Barnard Nicolas ◎ V, 26.

ZIMMER, Harry C., banker; b. Bklyn., Oct. 12, 1901; s. Joseph and Anna (Droesch) Z.; student pub. schs.; m. Angie Morse, Oct. 12, 1926; 1 son, Harry. Asst. credit mgr. Comml. Trust Co. of N.Y., 1924-30, asst. sec., 1930-34, asst. treas., 1934-43, became v.p., 1943, now exec. v.p.; dir. R.H.H. Steel Laundry, Inc. Commr. Jersey City Indsl. Commn. Mem. Bankers Assn., C. of C. Club: Rotary. Home: 107 Kensington Av. Office: 15 Exchange Pl., Jersey City.

ZIMMER, John Todd, museum curator, ornithologist; b. Bridgeport, O., Feb. 28, 1889; s. Franklin Pierce and Ida Virginia (Todd) Z.; B.S., U. of Neb., 1910, M.A., 1911, D.Sc., 1943; m. Margaret Louise Thompson, 1917; children—Ida Elizabeth (Sprague), Lawrence Thompson. Field expert in entomology, Nebraska Expt. Sta., 1911-13; asst. entomologist, P. I. Bur. of Agr., 1913-16; agrl. expert Ter. Papua, 1917-21; asst. curator birds, Field Museum Natural History, 1922-30; associate curator birds of Western Hemisphere, Am. Museum Natural History, 1930-34, acting curator, 1935, executive curator, 1936-42, curator, 1942—, became chairman, 1954. Fellow of the American Ornithological Union (Council 1937-38, 1939-41; com. check list since 1930; Brewster Award com., 1940-45, chmn., 1942-45; recipient Brewster Award Medal, 1952). Fellow A.A.A.S., New York Zoological Soc.; mem. Society Systematic Zoology, Society for Study of Evolution, American Society of Mammalogists, Biol. Society of Washington, Neb. Ornithol. Union (hon.), Sigma Xi. Clubs: University (White Plains); Explorers (N.Y.). Mem. John Burroughs Memorial Award Com. since 1942. Republican. Presbyn. Author books and papers relating to field. Editor of The Auk, 1942-47. Home: 112 Ralph Av., White Plains, N.Y. Office: Am. Mus. Natural History, N.Y. City. ☆

ZIMMER, William Homer, utilities exec.; b. Constance, Ky., Nov. 23, 1906; s. William H. and Margaret (Drees) Z.; student U. Cin.; m. Esther Krueber, Nov. 1, 1925 (dec.); children—Betty Jane (Mrs. James Maxwell), William H.; m. 2d Margaret Loth, Apr. 18, 1942. Various accounting positions Cin. Gas & Electric Co., 1920-39, asst. treas., 1939-43, asst. sec., 1942-46, 1953—, treas., 1943—, dir., 1945—, v.p., 1946—, mem. exec. com., 1950—; also officer subsidiary cos. since 1939; asst. sec., asst. treas. Ohio Valley Electric Corp., Ind.-Ky. Electric Corp. since 1952. Mem. Am. Gas Assn., Edison Electric Inst., Controllers Inst. Am., Electric Utility Accountants of Ohio, Hist. and Philos. Soc. of Ohio. Republican. Episcopalian. Mason (32°). Clubs: Bankers, Queen City, Cincinnati Country. Home: 2921 Werk Rd., Cin. 11. Office: 4th and Main Sts., Cin. 1.

ZIMMERER, Charles John, company exec.; b. St. Louis, Dec. 23, 1899; s. George L. and Emily C. (Regel) Z.; Cornell, class 1923; m. Dorothy Virginia Monroe, Feb. 3, 1926. With Liberty Central Trust Co., St.L., 1923-24, Gen. Motors Acceptance Corp., N.Y.C., 1924-30; v.p. Canal Bank & Trust Co., New Orleans, 1930-33; exec. v.p., dir. Comml. Credit Co., Balt., since 1933; dir. Union Trust Co. Balt. Episcopalian. Mason (32°). Home: 3707 St. Paul St. Office: First Nat. Bank Bldg., Balt. 2.

ZIMMERMAN, Carma Russell, librarian; b. McLoud, Okla., Nov. 15, 1905; d. William Luther and Ida (Jenkins) Russell; A.B., Okla. Coll. for Women, 1925; certificate in librarianship, U. Calif., 1930, A.M., 1932; m. E.F. Zimmerman, 1931; 1 dau., Rita Zimmerman. Asst. circulation dept., Berkeley, Calif., Pub. Library, 1930-31; head, Watsonville, Calif., Public Library, 1932-35; co. librarian, Orange Co. Free Library, Santa Ana, Calif., 1938-42, San Bernardino Co. Free Library, 1942-45; state librarian, Washington State Library, Olympia, Wash., 1945-51; state librarian, Calif. State Library, Sacramento, since 1951; editor, Washington State Library News Bull. 1945-51. A.L.A. rep. on study-tour of pub. libraries of West Germany and West Berlin, Sept.-Oct., 1952. Mem. nat. bd. Nat. Book Com., 1954—. Mem. U.S. Dept. Def. adv. com. on women in mil. service, 1953—. Mem. A.L.A. (mem. council, 1945-51, 54), Pacific Northwest Library Assn., (pres. 1950-51), Washington Library Assn., California Library Assn. (pres. 1955). Club: Soroptimist. Contbr. articles to various library bulls. Home: 3353 11 St., Sacramento 18. Office: California State Library, Sacramento 9.

ZIMMERMAN, Charles Ballard, judge; b. Springfield, O., June 22, 1891; s. John Luther and Helen (Ballard) Zimmerman; A.B., Wittenberg College, Springfield, Ohio, 1911, LL.D., 1946; student Harvard Law School, 1911-13; D.J.S., Bowling Green State University, 1947; D.C.L., Susquehanna University, 1950; m. Dorothy Gayford, Apr. 24, 1930; children—Charles Ballard, Richard Gayford, Helen Cooke. Admitted to Ohio Bar, 1913; in gen. state and federal practice, first with father, later with father and younger brother, Springfield, O., 1913-33; appointed judge Supreme Court of Ohio, 1933; elected for terms of 6 years, 1934, 1940, 1946, 1952. Dem. nominee for Congress, 1922, for atty. gen. of Ohio, 1926, for Supreme Court of Ohio, 1932. Mem. nat. exec. board United Lutheran Ch. in America, 1942-50. Mem. bd. dirs. Wittenberg College. Served in United States Army (Ohio National Guard, 4th Div., 82d Division), 1917-19; participated in St. Mihiel and Meuse-Argonne offensives; disch. with rank of major. Past pres. Springfield (O.) Kiwanis Club. Mem. American Legion, 40 and 8, Vets of Foreign Wars, Society of Colonial Wars in Ohio (past governor), Sons of the American Revolution (past state president), Society War of 1812, Am. Mil. Inst., Am., Ohio State and Clark County Bar Assns., Blue Key, Beta Theta Pi, Delta Theta Phi, Tau Kappa Alpha, Pi Sigma Alpha. Democrat. Lutheran. Eagle, K.P., Moose. Clubs: Torch (past pres.), University (Columbus). Contbr. to legal and other periodicals. Home: 218 Forest Av., Springfield, O. Address: Judiciary Bldg., Columbus 15, O.

ZIMMERMAN, Charles Fishburn, banker; b. Duncannon, Pa., June 21, 1878; s. Lucien Calvin and Clara Reed (Steele) Z.; A.B., Princeton, 1900, grad. work, 1901; m. Eleanor Graydon Hinckley (direct desc. of Elder William Brewster of the Mayflower), Sept. 10, 1903; children—Charles Hinckley, Edward Bailey, Eleanor Graydon. Clerk First Nat. Bank, Harrisburg, Pa., 1901, Steelton (Pa.) Trust Co., 1902-07, treas., 1907-12; treas. Lebanon County (Pa.) Trust Co., 1912-26; pres. First Nat. Bank, Huntingdon, Pennsylvania, 1926-52; chairman of the board since 1952; member of Regional Advisory Committee, Defense Contract Service, O.P.M., for 3d Federal Reserve District, 1941; mem. State of Pa. Defense Council, 1941. Sec-treas. J. C. Blair Memorial Hospital since 1940. Secretary Pa. Bankers Assn., 1921-49; mem. Am. Bankers Assn. (pub. edn. comm. 1924-31; econ. policy commn. 1931-36; exec. com. nat. bank div. 1931-36; com. on banking studies 1934-36; exec. council 1936-37); mem. Research Council, 1937-40; Com. on Am. System of Banking, mem. state Bank Div., Am. Bankers Assn., 1940-43 (member of the executive council, 1943-46). Member Delta Upsilon. Mem. of board of dirs. U.S Chamber Commerce, 1938-42, Pa. State Chamber Commerce 1937-48; chmn. U.S. Treasury War Loan, Banking and Investment Com. for Huntingdon County, Pa., 1942-45. Republican. Presbyterian. Mason. Club: Nassau (Princeton). Address: Huntingdon, Pa.

ZIMMERMAN, Charles J., assn. exec.; b. N.Y.C., Jan. 9, 1902; s. Charles J. and Sophie (Huber) Z.; B.S., Dartmouth, 1923, M.C.S., 1924, M.A. (hon.), 1953; m. Opal Marie Smith, Oct. 17, 1942. Exec. mgr. N.Y. Life Mgrs. Assn., 1924-26; agt. Fraser Agy., 1926-31; gen. agt. Conn. Mutual Ins. Co., Newark, 1931-37, Chgo., 1937-42; asso. mng. dir. Life Ins. Agy. Management Assn., 1946-51, mng. dir. since 1951; sec. Life Underwriter Tng. Council. Dir. Hartford chpt. A.R.C.; dir. Hartfod Symphony Soc. Trustee Am. Coll. Life Underwriters, trustee Dartmouth; bd. overseers Amos Tuck Sch. Bus. Adminstrn. Served as capt. U.S.N., 1942-46. Named America's outstanding salesman, Forbes mag., 1935; named outstanding young man, Jr. C. of C., 1940; named Ins. Man of Year, 1942; received John Newton Russell Meml. award for outstanding service life ins. field, 1951. Mem. Nat. Assn. Life Underwriters (pres. 1939). Clubs: Hartford, Hartford Golf. Home: 70 Mohawk Dr., West Hartford. Office: 855 Asylum Av., Hartford 5, Conn.

ZIMMERMAN, Don Zabriskie, air force officer; b. Eugene, Ore., Nov. 25, 1903; s. John Wilbur and Zilpha Zula (Zabriskie) Z.; B.A., U. Ore., 1925, M.A., 1929; B.S., U.S. Mil. Acad., 1929; M.S., Cal. Inst. Tech., 1936; student U. Hawaii, 1932, Air Corps Primary and Advanced Flying Schs., 1929-30, Air Corps Tactical Sch., 1939, Command and Gen. Staff Sch., 1943, Army-Navy Staff Coll., 1943, Imperial Defense Coll., 1946; m. Marion Elizabeth Doherty, July 15, 1932; children—Donna Marion (wife of Lt. John M. Cook USAFR), Michael James, Don Zabriskie II. Grad. asst. U. Ore., 1923-25; commd. 2d lt., C.E., 1929, advanced through grades to brig. gen., USAF, 1953; various assignments in U.S., 1929-41; dir. Weather Research Center, 1941-42; dir. weather USAAF and U.S. Army, 1942-43; comdr. 21st Bombardment Group, 1943; chief joint planning staff 5th Amphibious Force, 5th Fleet, 1943-44; chief policy sect. operations div. War Dept. Gen. Staff, 1944-45; dep. asst. chief of staff for plans Hdqrs. U.S. Strategic Air Force, 1945; with Office Sec. of War, 1945-46; chmn. advanced study group War Dept. Gen. Staff, 1947-50; chmn. joint advanced study com. Office Joint Chiefs of Staff, 1950; dir. plans, programs and policy Far East Air Forces, 1950-53, dep. for intelligence, 1953-54; dean of faculty USAF Acad., 1954—. Decorated Distinguished Service Medal, Legion of Merit with 3 oak leaf clusters. Mem. Am. Meteorol. Soc., A.A.A.S., Am. Acad. Polit. and Social Sci., Am. Geog. Soc., Phi Kappa Psi; asso. mem. Sigma Xi. Author: Weather Manual for Pilots, 1938. Address: Hdqrs. USAF Acad., Denver 8.

ZIMMERMAN, Edward Americus, lawyer; b. on farm nr. Richmond, Ind., June 8, 1885; s. Edward Allen and Margaret (Pogue) Z.; ed. pub. schs., Richmond; student Earlham Coll., 1903-06; LL.B., John Marshall Law Sch., Chicago, 1909; m. Isabel Chave, Dec. 23, 1908; children—Austin M., Isabel, Suzanne. Practiced in Chicago, 1909—; mem. Zane, Morse, Zimmerman & Norman, and Zimmerman & Norman; admitted to practice before courts of Ill., various federal courts and the Supreme Court of U.S. Special counsel in Washington, D.C., for City of Detroit, Detroit Bd. Commerce, in matter of refunding City of Detroit Bonded Indebtedness, 1933; spl. cons. in matter of drafting amendment to Nat. Bankruptcy Act for relief of municipal debtors, 1933; member advisory defense counsel and counsel for Marquette Cement Manufacturing Co. in Federal Trade Commn. v. The Cement Inst. and 75 cement companies, Washington, D.C., 1937-45; legal consultant in matter of eradication of dusty lung disease (silicosis) disability claims in Portland Cement Industry, since 1933; legal adviser to Saranac Laboratories survey and report in Portland Cement Industry, 1937-38; counsel for N.Y. mfrs. of Portland cement on preparation of safety code for crushed stone industry, 1941; dir., pres., chmn. bd. Randall Graphite Bearings, Inc. Mem. Chicago Crime Commission since 1929, mem. board directors, 1931-36 and since 1940, v.p. 1931-32; acting operating dir., 1941-42); mem. managing com., Chicago Civic Cont., 1932; mem. Chicago City Mgr. Com. (bd. dirs. 1940); mem. Ill. Council-Manager Conf. since 1936 (chmn. 1936-40, hon. chairman, 1940); Mem. American, Illinois and Chicago bar assns., American Law Institute, Law Club of Chicago. Clubs: Chicago Athletic, The Chicago (Chicago); Bohemian (San Francisco). Home: 66 Rametto Rd., Santa Barbara, Cal. Office: 100 W. Monroe St., Chgo. 3.

ZIMMERMAN, Franklin Keller, machinery mfg. exec.; b. Selinsgrove, Pa., July 30, 1910; s. Rev. J. E. and Bertha J. (Keller) Z.; A.B., Wittenberg Coll., 1931; A.M., U. S.D., 1933; m. Ruth M. Leininger, Mar. 31, 1934; children—Mary Sue, Patricia Jane. Cost accountant ARO Equipment Corp., 1933-35; bus. mgr. Defiance (O.) Coll., 1936-37, Rio Grande (O.) Coll., 1937-38; sec., treas., controller Lynch Corp., Anderson, Ind., 1938-51, pres. since 1951, dir. since 1948. Mem. Controllers Inst. Am., Ind. Mfrs. Assn., Y.M.C.A. Lutheran. Author articles trade jour. Home: 840 N. Madison Av. Office: P.O. Box 271, Anderson, Ind.

ZIMMERMAN, Frederick, clergyman; b. London, Eng., July 19, 1885; s. John and Elizabeth Louise (Wickert) Z.; student London Poly. Inst., 1907-10, Rutgers U., 1914-16; grad. N.B. Theol. Sem., 1919; D.D., Hope Coll., 1938; m. Sarah E. Rich, June 12, 1918; children—Dorothy E. (Mrs. Donald J. Kramer), Elizabeth L. (Mrs. William A. Peddie). Ordained to ministry, Reformed Ch., 1919, pastor Metuchen, N.H., 1919-37; Am. minister The Hague English Ch., 1934; exec., sec. bd. domestic missions Reformed Ch. Am., 1937-48; became pastor 1st Ch. in Albany, 1948, Reformed Ch., Schoharie, N.Y., 1954; pres. Gen. Synod, 1953-54; sometime lectr. N.B. Theol. Sem. Mem. Albany Ministers Assn. (pres. 1949). Rotarian. Office: Reformed Church, Schoharie, N.Y.

ZIMMERMAN, George Herbert, banker; b. N.Y.C., Sept. 10, 1895; s. George Henry and Jessie (Browne) Z.; B.C.S., N.Y.U., 1921; m. Mary Helen Campion, July 7, 1926; children—Doris, Elaine, Jessie, Georgia, Louis. With N.Y. Edison Co., 1911-16, Guaranty Securities Corp., N.Y.C. and Montreal, Que., Can., 1916-18, Gen. Motors Acceptance Corp., N.Y.C. and Chgo., 1919-26; v.p. Comml. Credit Co., Balt., 1926-28; exec. v.p. Universal Credit Corp., 1928-41; v.p. Universal C.I.T. Credit Corp., Detroit, 1941-50; pres., chmn. bd., dir. Mich. Bank, 1944-50; v.p., dir. Comml. Investment Trust, Inc., until 1950; dir. of the National Surety Corporation, National Surety Marine Ins. Corp., Service Fire Ins. Co. of N.Y., Service Casualty Corp. until 1950, retired,

1950; organized G. H. Zimmerman Co., bus. and financial cons. for corps. and individuals; financial cons. Dearborn Motors Credit Corp., Birmingham, Mich., Ford Motor Co. of Can., Ltd., Windsor, Ont.; dir. Lowry Oil Co., Chgo., C.I.T. Financial Corp., N.Y., 1941—. Mem. allocations com. Met. Detroit Bldg. Fund, 1953-54. Chmn. finance com. bd. regents Assumption University, Windsor, Ontario, Canada. Member of the Treasury Department War Finance Com. for Mich., Black River Ranch, Onaway, Mich. Chmn. bldg. com. St. Paul Parochial Sch. and Convent, Grosse Pointe Farms, Mich., 1950-51. Mem. Am. Inst. Management (charter mem., presidents council), American, Michigan bankers associations, New York U. Alumni of Detroit (organizer, first president), Delta Sigma Pi. Roman Catholic. Clubs: Country, Players, Athletic (Detroit); Hunt, Yacht (Grosse Pointe, Mich.). Home: 125 Kenwood Rd., Grosse Pointe Farms 30, Mich. Office: United Artists Bldg., Detroit 26.

ZIMMERMAN, H(arry) M(artin), neuropathologist; b. Wilno Province, Russia, Sept. 28, 1901; s. Jacob and Anna (Kaplan) Z.; came to U.S., 1909, naturalized, 1924; B.S., Yale, 1924, M.D., 1927; student Deutsche Forschungsanstalt für Psychiatrie, Munich, Germany, 1929; m. Miriam Gordon, Sept. 2, 1930. Intern New Haven Hosp., 1927-28, resident in pathology, 1928-29; Charles Linnaeus Ives fellow in pathology, Yale, 1927-29; asst. prof. pathology Yale Sch. Medicine, 1930-33, asso. prof., 1933-42; chief lab. div. Montefiore Hosp., N.Y. City, since 1946; prof. pathology Coll. Phys. and Surgs., Columbia, since 1947; consultant in neuropathology U.S. Naval Hosp., St. Albans, 1946-48; sr. consultant in pathology Va. Hosp., Bronx, N.Y., since 1946; consultant in neuropathology Armed Forces Inst. Pathology, Washington, 1947—. Director Albert Einstein College Medicine, 1951-52. Served as lt. comdr. to comdr., M.C., U.S.N.R., 1944-46; exec. officer and comdg. officer, U.S. Naval Med. Research Unit No. 2. Fellow Coll. Am. Pathologists; mem. Am. Assn. Pathologists and Bacteriologists, Am. Neurol. Assn., Assn. Research Nervous and Mental Diseases, Am. Assn. Neuropathology, A.A.A.S., Harvey Soc., Am. Soc. Exptl. Pathology, Am. Soc. Cancer Research, Soc. Exptl. Biology and Medicine, Acad. Medicine, Acad. Sci., Pathol. Soc., N.Y. State, Sigma Xi. Editor: New York Pathological Society Transactions, 1949-52, asso. editor: Am. Journal Pathology, 1941-51, Journal Neuropathology and Experimental Neurology, 1950—; cons. editor: Am. Jour. Nutrition, 1952—. Home: 200 Cabrini Blvd., N.Y.C. 33. Office: Bainbridge Av. and E. 210th St., N.Y.C. 67, N.Y.

ZIMMERMAN, Lee Franklin, librarian; b. Shamokin, Pa., Mar. 17, 1902; s. Frank and Catherine (Dunkelberger) Z.; student Colgate U., 1920-22; A.B., U. Wis., 1924; B.S., U. Ill., 1929, M.S., 1932; grad. study U. Chgo.; m. Rhoda Marie Dormer, Sept. 1, 1939. Librarian Baker br. Kern Co. Library, Bakersfield, Cal., 1929-30, Virginia (Minn.) Jr. Coll., 1932-37; dir. library div. Minn. Dept. Edn., 1937-48; librarian U. Ida. since 1948. Organizer Minn. Works Project Adminstrn. Library Project, 1938-42; dir. Minn. War Information Program in Libraries, 1942. Mem. A.L.A., Assn. Coll. and Reference Libraries, Minn. (chmn. planning bd. 1937-40), Pacific Northwest (exec. bd. 1952-53), Ida. library assns., American Assn. U. Professors, Bibliographical Society of America, National Assn. State Libraries (v.p. 1940), Lambda Chi Alpha. Editor of Minnesota Libraries, 1937-48, The Bookmark since 1948. Contbr. profl. jours. Home: 415 N. Hayes, Moscow, Ida.

ZIMMERMAN, Louis Seymour, ◎ V. 28.

ZIMMERMAN, Mary Helen Campion, lawyer; b. St. Louis, July 22, 1901; d. George Henry and Mary (McNamara) Campion; LL.B., DePaul U., Chicago, 1926; m. George Herbert Zimmerman, July 7, 1926; children—Doris (Mrs. Andrew G. Bato), Elaine, Jessie, Georgia, Louis. Admitted to Maryland bar, 1927, Mich., 1933, United States Supreme Ct., 1950; practice of law, Baltimore, 1927-28, Grosse Pointe, Mich. and Detroit, since 1933. Mem. tax com. Detroit Bd. Commerce, 1945-51. Mem. Women's Assn. for Detroit Symphony (endowment fund com.), League Cath. Women (youth's service bd.), Cath. Daughters Am., Nat. Assn. Women Lawyers (past pres.), Inter-Am. (council of dels.), Internat. (dep. House of Deputies, London, 1950, Madrid, 1952), Am. (resolutions committee 1952-55), Mich., Detroit bar assns., Am. Judicature Soc., Women Lawyers Assn. Mich. (past pres.) Intnacional Federacion de Abogadas Kappa Beta Pi. Republican. Roman Catholic. Clubs: Women's City (Detroit); Pardi (past pres.), Republican Women's (Grosse Pointe). Home: 125 Kenwood Rd., Grosse Pointe Farms 30, Mich. Office: United Artists Bldg., Det. 26.

ZIMMERMAN, M(ax) M(andell), editor, economist; b. Holyoke, Mass., Aug. 1, 1889; s. Isaac and Annie (Cooperman) Z.; LL.B., Yale, 1911; m. Hylda Grant, Aug. 1921; 1 son, Richard Grant. Mem. editorial staff Printer's Ink, 1913-14; free lance writer, 1914-18; merchandising counsel since 1918; pub. trade publs. since 1925; publisher Super Market Merchandising; founder, dir., hon. life mem. Super Market Inst.; founder Internat. Cong. Food Distbn., 1950; pres. A.D.S. Pub. Co., Super Market Pub. Co. Originator of Nationally Advertised Brands Week; mem. Nat. Food and Grocery Conf. Com.; mem. nat. advisory council Boston Conf. on Distribution. Mem. Am. Acad. Polit and Social Science. Col., Aide-de-Camp to Gov. of New Mexico. Awarded Chevalier du merite commercial, 1950 (France); received honorary citizenship of Paris, 1950; Chevalier de l'Ordre dela Couronne (Belgium), 1953. Club: Yale (New York). Author: Challenge of Chain Store Distribution, 1931; Super Market—Spectacular Exponent of Mass Distribution, 1937; The Super Market Grows Up, 1939; Surveying Europe's Food Picture, 1949; Food Congress Meets in Paris, 1950; New Self-Service Adventures in Europe, 1952; The Super Market: A Revolution in Distribution, 1955. Contbr. to mags. Donor annual Super Market Merchandising Fellowship, Brandeis U. Home: 88 Central Park West, N.Y.C. Office: 67 W. 44th St., N.Y.C. 36.

ZIMMERMAN, Milford Stanley, lawyer; b. Kansas City, Mo., Oct. 31, 1904; s. Myer Lewis and Bertha Anne (Jacobson) Z.; student Kansas City Coll., 1921-22, U. Mo., 1921; LL.B., U. Kan., 1926; m. Ruth Hill, Dec. 8, 1927; children—Joseph Hill (deceased); Stanley Alfred, Susan Gail. Admitted to Mo. bar, 1926; sr. and prin. atty., Bur. Internal Revenue, Washington, 1927-34; spl. asst. to atty. gen. (tax div.), U.S. Dept. of Justice, 1934-42; counsel Wilson & Co., Inc., Chicago, 1942-48; spl. asst. to atty. gen. (antitrust div.), U.S. Dept. Justice, Los Angeles, 1948-49; mem. firm Willebrandt, Zimmerman & Kelly, Los Angeles, 1949-52; mem. firm Zimmerman, Kelly & Thody since 1952. Pres. Duarte (Calif.) Community Service Council since 1950, bd. mem. Duarte Community Center. Mem. exec. bd., Fed. Coordinating Councils for Los Angeles, 1951. Mem. Am. (tax com.), Calif., Ill., Chicago and Los Angeles bar assn., Calif. (tax com.), Ill., U.S. Supreme Court and Appellate Courts. Clubs: Lions, Optimist. Home: 69 E. Grandview Av., Arcadia, Cal. Office: 3440 Wilshire Blvd., Los Angeles 5.

ZIMMERMAN, Percy White ◎ V. 27.

ZIMMERMAN, Raymond R(udolph) ◎ V. 26.

ZIMMERMAN, Rudolph C(harles), corp. exec.; b. Milw., July 9, 1899; s. Fred C. and Elizabeth (Hauk) Z.; B.A., U. Wis., 1922; m. Jane Morgan, Sept. 3, 1924; 1 dau., Jane Ann (Mrs. George H. Priester). With Pabst Brewing Co. and predecessor co., Pabst Corp., 1923—, successively accountant, treas., controller, dir., asst. treas., asst. v.p. in charge of Milw. plant, v.p., controller, 1953—. Vice pres. United Hosp. Fund, Milw., 1952—; dir. Community Welfare Council, Citizens Govtl. Research Com., Greater Milw. Com. Mem. Milw. Assn. Commerce (dir.) Wis. State Brewers Assn. (pres.), Milw. Brewers Assn. (past pres.), Controllers Inst. Milw. (past pres.), Nat. Assn. Cost Accountants (past pres.). Rotarian. Home: 3125 Sprucewood Rd., Wilmette, Ill. Office: 221 N. LaSalle St., Chgo. 1.

ZIMMERMAN, Stanley W(illiam), engr. educator; b. Detroit, Mich., July 30, 1907; s. William Richard and Martha (Gebhardt) Z.; B.S. and M.S. in E.E., U. of Mich., 1930; m. Evelyn G. Raney, Oct. 1, 1932; children—Drothy, JoAnne, William S., Richard L. Journeyman electrician, City of Detroit, 1926-30; asst., dept. of physics, Wayne U., 1926-28; asst., dept. engring. research, U. of Mich., 1928-30; asst., Detroit Edison research dept., 1929-30, General Electric Test., Schenectady and Pittsfield, Mass., 1930-32, Pittsfield works lab., Gen. Elec., 1932-34, High Voltage Lab. at Pittsfield, 1934. Research Development and Design, Lightning Arrester Dept., Pittsfield, 1935-45; in charge high voltage research lab., Cornell U., since 1945, prof. elec. engring. since 1945, on leave industry engring. dept. Westinghouse, 1952-52. Registered engr., N.Y. and Mass. Sr. mem. Inst. Radio Engrs.; mem. Am. Inst. E.E. (former mem. com. working group on low voltage circuit breakers, member instruments and measurements subcommittee on measurement of test voltage in dielectric tests), Am. Soc. Engring. Edn., International Conf. on Large Electric Systems, N.Y. State Soc. Professional Engineers (Tompkins chpt.), Eta Kappa Nu. Author various confidential and published reports and discussions. Holder patents on thyrite station arrestor component. Home: 102 Valley Rd., Ithaca, N.Y.

ZIMMERMAN, Wayne Clifton, insp. gen. Army; b. Wadena, Minn., Jan. 15, 1897; s. John M. and Bertha (Lehman) Z.; B.S., U.S. Mil. Acad., 1918; grad. Inf. Sch., basic course, 1920, Command and Gen. Staff Sch., 1940; m. Ruth Irene Zosel, Dec. 31, 1920 (dec.); children—Betty Jean (wife of Lt. Col. Thomas Raymond Cross), Joanne (Mrs. John E. Smith). Commissioned 2d lieutenant U.S. Army, 1918, and advanced through the grades to maj. gen., 1951; chief of staff, 7th Motorized Div. (later 7th Inf. Div.), Camp San Luis Obispo, Calif., 1942-43, overseas with the division, Jan.-May 1943; comdg. officer of an inf. regt., 1943-44; asst. div. comdr., 1944-48; comdg. gen. Camp Pickett, Va., 1948, dep. comdg. gen. 1948; chief of plans Army Field Forces, 1948-50; chief U.S. Mil. Mission with Iranian Army and chief U.S. Mil. Adv. Group, Iran, 1951-52; dep. inspector gen. U.S. Army, 1953; inspector gen. Dept. of Army, 1954—. Decorated D.S.M., B.S.M. (2), Legion of Merit, Combat Inf. Badge, Iranian Distinguished Service Medal, Decoration of Honour 1st grade, Homayun Decoration (Iran). Office: The Inspector General, Dept. of the Army, Washington 25.

ZIMMERMAN, Willard Paul, glass mfr.; b. Washington Court House, O., June 18, 1894; s. Samuel W. and Florence (Cockerill) Z.; A.B., Miami U., Oxford, O., 1917; m. Ruth McCoy, Mar. 27, 1918; children—Doris Jean, Willard Paul. Sales mgr. Am. Seeding Machine Co., 1920-27; sec.-treas. Hemingray Glass Co., 1927-33; plant mgr. Owens-Ill. Glass Co., 1933-36, gen. mgr. indsl. and structural div., Tol., 1936-38; exec. v.p. Owens-Corning Fiberglas Corp. since 1946; dir. Ohio Citizens Trust Co. Served as regt. adj., U.S. Army, World War I. Mem. National Industrial Conference Board, A.I.M., U.S. Ohio State C.'s of C., Res. Officers Assn., Am. Legion, 40 et 8, Ind. Soc. Chgo., Delta Kappa Epsilon, Sigma Delta Psi. Republican. Presbyn. Clubs: DKE (N.Y.); Toledo, Iverness (Tol.). Home: 3619 Brookside Rd. Office: National Bank Bldg., Toledo.

ZIMMERMAN, William, barrister, solicitor; b. Hamilton, Ont., July 16, 1894; s. Edward Oliver and Mary (Flower) Z.; B.A., Victoria Coll. U. Toronto, 1916; grad. Osgoode Hall Law Sch., 1919; m. Alice Ada Hewson, June 22, 1921; children—Alice Barbara (Mrs. George W. Jamieson), William H., Richard J., Hugh E., Mary Alison (Mrs. Bruce Taylor). Admitted to Ont. bar, 1919, created Queen's Counsel, 1933; with Robert Wherry, Toronto, 1919-28; formed own firm, 1928, sr. partner Zimmerman, Blackwell & Haywood, 1928-53, Zimmerman, Haywood & Turville, 1954—; pres. Commonwealth Internat. Corp., Ltd., 1953—, Leverage Fund of Can., Ltd.; v.p. Thomson Co., Ltd.; apptd. by Ont. Govt. for reorgn. Abitibi Power & Paper Co., Ltd., 1943; dir. Robert Crean & Co., Northern Broadcasting Co., Ltd., Foundation Co. of Can., Balance Mutual Fund, Ltd., McColl-Frontenac Oil Co., Ltd., Canada Foils, Ltd., Brandram-Henderson, Ltd., Tooke Bros., Ltd., Scythes & Co., Ltd., Consolidated Press, Ltd., Liberty of Canada, Ltd., Litho Print, Ltd. Gov. Western Hosp., regent Victoria U., Toronto. Mem. Delta Upsilon. Clubs: National, Lambton Golf and Country, Toronto Hunt. Home: 38 Rosedale Heights Dr. Office: 111 Richmond St. W., Toronto, Can.

ZIMMERMAN, William F., coll. dean; born Falls City, Neb., July 20, 1902; s. William Louis and Anna Rose (Hartman) Z.; A.B., Midland Coll., Fremont, Neb., 1922; M.A., U. of Neb. 1926; Ph.D., Cornell U., 1928; m. Yes-Meta S. Ungerer, July 15, 1930; children—William David, Meta Ann (dec.). High school teacher and prin., Dwight, Neb., 1922-23 teacher, Luther Coll., Wahoo, Neb., 1923-25; asst. history dept., U. of Neb., 1925-26; asst. history dept., Cornell U., 1926-27; head dept. history, Midland Coll., 1928-42, dean of men, 1930-33, dean, 1933-42; president of Thiel College, 1942-51; dean of Midland College since 1952. Andrew D. White fellow, Cornell U., 1927-28. Member Board of Fgn. Missions, United Luth. Ch. Am., 1940-50; mem. exec. bd. United Luth. Ch. Am., 1950—; Am. Hist. Assn.; gov. Neb.-Ia. Dist. of Kiwanis Internat., 1939; mem. Blue Key honor frat.; mem. Mercer County Council Boy Scouts of Am. Club: Duquesne (Pittsburgh). Author: Legislative History of Nebraska Populism, 1890-95, pub. 1926; Barnave, the Monarchist, 1928. Home: 1112 N. Logan, Fremont, Neb.

ZIMMERMANN, Erich Walter, economist; b. Mainz, Germany, July 31, 1888; s. Wilhelm and Eugenie (Grüneberg) Z.; grad. Gymnasium, Düsseldorf, 1907 univs. of Berlin, München, Birmingham (Eng.), 1907-11; Ph.D., Univ. of Bonn, 1911; LL.D., Washington and Lee Univ., 1949; m. Margaret Hoff, June 23, 1917; children—Erika Sophia, Charles Hoff, Margaret Eugenia. Came to U.S., 1911, naturalized, 1925. Instr. economics, N.Y. Univ., 1914-18; prof. economics, James Millikin U., Decatur, Ill., 1918-21; asso. prof. economics, Univ. of N.C., 1921-24, prof. 1924-34, Kenan prof., 1934-42; distinguished grad. prof. of resources U. of Texas since 1942, also distinguished grad. prof. economics, 1948. Cons. economist U.S. Bur. Mines, Washington, 1920-23; member staff, Puerto Rican Survey; Brookings Inst., 1929; dir. of research, Interdepartmental Com. on Puerto Rico, 1939-40; dir. Nat. Bur. of Econ. Research, 1941-42; consultant Dept. of State, Washington, 1943-44. Member Am. Econ. Assn., Assn. of Am. Geographers. Winner of the Mayflower Society's Cup, 1934. Democrat. Conglist. Author or co-author books relating to field; contbr. Ency. Social Scis. Home: 4606 Laurel Canyon Dr., Austin 3, Tex. ✠

ZIMMERMANN, George Floyd, dean; b. in Montoursville, Pa., May 17, 1891; s. George Andrews and Mary Elizabeth (Else) Z.; Ph.B., Dickinson Coll., 1915, A.M., 1918, Doctor of Sacred Theology, 1951; S.T.B., Boston University School of Theology, 1918; M.R.E., Boston Univ. Sch. Religious Edn. and Social Service, 1920; D.D. from Atlanta Theological Seminary, 1929, LL.D., Florida Southern College, 1944; Dr. of Humanities, Temple U., Phila., Pa., 1944; m. Florence, d. Frank Venn, May 22, 1920; 1 son, George Floyd. Ordained ministry M.E. Ch., 1918; dir. religious edn., Sixth Presbyn. Ch., Pittsburgh, Pa., 1920-21; dir. religious edn. Albion (Mich.) M.E. Ch., and head dept. of economics and finance, Albion Coll., 1921-22; asso.-pastor Cass Av. Ch., Detroit, 1922-23; treas. and head dept. economics, dean of summer sessions, Atlanta U., 1923-26; dean and head dept. religious edn., 1926-31, of Atlanta Theol. Sem., now Atlanta Theol. Sem. Foundation, affiliated with Vanderbilt U. Sch. of Religion, Nashville; dean, prof. philosophy and religious edn., Temple U. Sch. of Theology, Phila., 1931-41; dean chair of democracy, Florida Southern Coll. Lakeland, Florida, since 1941. Member Philadelphia Conference Methodist Episcopal Church Grad. First Chaplain Tr. Sch., U.S. Army, Camp Zachary Taylor, Louisville, Ky., 1918; 1st lt., chaplain, May 29, 1918; served as chaplain 109th Inf., 28th Div., and of Base Hosp. No. 11, A.E.F., Nantes, France, and Base Hosp. No. 101, St. Nazaire; hon. disch. July 10, 1919. Awarded Victory medal with 5 bars, World War Chaplain's medal, Purple Heart. Trustee Fla. Southern Coll. Mem. Alpha Chi Rho, Phi Delta Kappa, Pi Gamma Mu, Kappa Pi. Republican. Mason. Club: Kiwanis. Home: 18700 Gulf Blvd., Indian Rocks Beach, Fla.

ZIMMERMANN, Herbert P., exec. R.R. Donnelley & Sons Co.; b. Chicago, Ill., Apr. 15, 1880; s. Gustavus A. and Elizabeth P. Z.; Harvard Sch. of Chicago, A.B.; U. of Chicago, 1901; m. Katharine Fauntleroy, October 18, 1910; children—Lee, Mrs. John P. Ayer. With R. R. Donnelley & Sons Co. since 1901, became dir., 1923, pres., 1945-48, ret. as v. chmn., 1955; dir. Moline Malleable Iron Co., Protection Mutual Ins. Co. Trustee U. Chgo., Community Hosp. of Geneva. Mem. Psi Upsilon. Republican. Conglist. Clubs: University, Chicago Golf, Chicago, Commercial (Chgo.). Home: Geneva, Ill. Office: 350 East 22d St., Chgo.

ZIMMERN, Sir Alfred, polit. scientist; b. Surbiton, England, Jan. 26, 1879; s. Adolf and Mathilda Sara (Eckhard) Z.; student Winchester Coll., 1892-98; M.A., New Coll., Oxford U., 1905; D. Litt. (hon.), Univs. Aberdeen, Bristol, Melbourne, Trinity Coll., Hartford, Conn.; m. Lucie Anna Hirsch, Mar. 31, 1921. Fellow, tutor Greek history New Coll., 1903-09; visited U.S., 1911-12; founder, dir. Geneva Sch. Internat. Studies, 1923-39; dep. dir. Internat. Inst. Intellectual Coop., Paris, 1925-30; prof. Internat. relations Oxford U., 1930-44, now emeritus; fellow Edinl. Inst. Scotland, 1947. Fellow Am. Acad. Arts and Scis. Author: The Greek Commonwealth, 1911; Nationality and Government, 1918; Europe in Convelescense, 1921; Learning and Leadership, 1926; The Prospects of Democracy, 1929; Solon and Croesus, 1929; The League of Nations and the Rule of Law, 1936; Spiritual Values and World Affairs, 1939; The American Road to World Peace, 1953. Editor: Modern Political Doctrines, 1929. Address: 260 Union St., Springfield, Mass.

ZIMMERS, William J., lawyer; b. Racine, Wis., May 21, 1875; s. John Peter and Mary Ann (Palskill) Z.; LL.B., U. of Mich., 1900; m. Meta Borchert, Nov. 30, 1903; 1 dau., Renate M. (Mrs. Clifford A. Randall). Admitted to Wis. bar, 1900; in practice at Milwaukee; mem. Zimmers, Randall & Zimmers; pres. Zimmers Co.; dir. many corporations. Asst. city atty., Milwaukee, 1902-06. Democrat. Catholic. Clubs: Wisconsin, Athletic, Country. Home: 2663 N. Wahl Av. Address: 912 E. Wells St., Milwaukee, Wis.

ZINDER, Harry ◎ V. 26.

ZINK, Harold, univ. prof.; b. Roswell, N.M., May 15, 1901; s. George W. and Gertrude M. (Wheelock) Z.; A.B., U. of Denver, 1921; S.T.B., Boston U., 1923; A.M., Harvard U., 1924, Ph.D., 1926; postdoctoral study in Europe and Far East; m. Anne Kemp, Apr. 19, 1925 (deceased December 25, 1953); one daughter, Sara Ann. Assistant in government at Harvard U., 1924-25; asst. prof. polit. science, DePauw U., 1925-27, asso. prof., 1927-30, prof., 1930-38, Frank L. Hall prof. polit. science and head of dept., 1938-48; prof. polit. sci. Ohio State U. since 1948; visiting asso. prof. polit. science, Amherst Coll., 1928-29, U. of Colo., summer, 1947, Columbia U., summer, 1948; cons. State Dept., 1950; vis. prof. Duke U., 1953. Maj., Army of U.S., detailed to General Staff Corps with troops; American editor, Handbook for Military Govt. in Germany, S.H.E.A.F., 1944; cons. on reorganization of German govt. U.S. Group, Control Council for Germany, 1944-45; chief historian, Office of U.S. High Commr. for Germany, 1950-51; consultant National Air University, 1954. Member American Political Science Assn. (mem. executive council 1943-45), American Assn. Univ. Profs., American Academy Political and Social Sci., International City Mgrs. Assn., Midwest Conf. of Polit. Scientists (president, 1947-48), Ind. Acad. Social Sciences (pres. 1939-40), Phi Beta Kappa, Blue Key, Pi Sigma Alpha, Phi Beta Kappa Associates, Hansard Society, International Political Science Association (rapporteur general). Methodist. Clubs: Anthenaem (London); Faculty, Optimist (Columbus). Author: City Bosses in United States, 1930; Government of Cities in the United States, 1939, revised ed. 1951; The American Politician (with others), 1938; Introduction to Politics (with others), 1941; Government and Politics in the U.S., 1942, rev. edit., 1946, 1951; Post-War Governments of Europe (with others), 1946; American Military Government in Germany, 1947; Survey of American Government, 1948; Modern Foreign Governments (with F. A. Ogg), 1949. Editor: Government in Wartime Europe, 1941; Government in Wartime Europe and Japan, 1942; Aspects of American Government (with others), 1951. Contbr. Am. Political Science Review, Political Quarterly (London), Western Polit. Quarterly Parliamentary Affairs (London); Annals of Am. Acad. of Polit. and Social Sci., Journal of Politics, Journal of Central European Affairs, Dictionary of Am. Biography and Dictionary of Am. History, others. Home: 5812 Olentangy Blvd., Worthington, O.

ZINN, Walter, physicist; b. Kitchener, Ont., Can., Dec. 10, 1906; s. John and Maria Anna (Stoskopf) Z.; B.A., Queen's U., 1927, M.A., 1930; Ph.D., Columbia, 1934; m. Jennie A. Smith, Mar. 4, 1933; children—John Eric, Robert James. Came to United States, 1930, naturalized, 1938. Tchr. Queen's U., 1927-28; faculty Columbia, 1931-32, research asso., 1941-42; faculty City Coll. N.Y., 1932-41; physicist metall. lab. U. Chgo. (Manhattan Project), 1942-46; dir. Argonne Nat. Lab., A.E.C., since 1946. Fellow Am. Phys. Soc., A.A.A.S., Sigma Xi; mem. American Institute of Chemical Engineers (mem. exec. com. nuclear engineering division), American Nuclear Society (president 1955). Author: Neutron Generator Utilizing the D-D Reaction, 1937; Scattering Cross Sections of Various Elements for D-D Neutrons, 1939; Emission of Neutrons by Uranium, 1939; Method for Measure Neutron-Absorption Cross Sections by the Effect on the Reactivity of a Chain Reactor, 1946; Diffraction of Neutrons by a Single Crystal, 1946; Basic Problems in Central-Station Nuclear Power, 1952; Engineering and Technical Problems of Atomic Power, 1953. Office: Box 299, Lemont, Ill.

ZINNEMANN, Fred, motion picture dir.; b. Austria, Apr. 29, 1907; s. Dr. Oskar and Anna (Feiwel) Z.; law student Vienna U., 1925-27; student Sch. Cinematography, Paris, France, 1927-28; m. Renee Bartlett, Oct. 9, 1936; 1 son, Tim. Came to U.S., 1929, naturalized, 1937. Asst. cameraman, Paris and Berlin, Germany, 1928; asst. dir. to Berthold Viertel, Fox Studio, 1929-30, asst. to Robert Flaherty, 1931; 1st directorial assignment, The Wave, 1934, a full documentary on life of Mexican fisherman, made nr. Vera Cruz; directed 16 short subjects for Metro-Goldwyn-Mayer, including, Story of Dr. Carver, a series on great physicians (including Dr. Semmelweiss which won Acad. award), also several Crime Deosn't Pay shorts, 1937-41; dir. features for M-G-M, including The Seventh Cross with Spencer Tracy, since 1941; went to Switzerland and Germany (U.S. Zone), 1946-47, and directed The Search, a story of Europe's displaced children (with L. Wechsler as producer); dir. The Men, 1949, Teresa, 1950, High Noon, 1951, The Member of the Wedding, 1952, Benjy, 1951, From Here to Eternity, 1953, Oklahoma, 1954. Mem. Acad. Motion Picture Arts and Scis., Screen Dirs. Guild. Home: 1766 Westridge Rd., Los Angeles. Office: care William Morris, 202 N. Canon Dr., Beverly Hills, Cal.

ZINNER, Paul, mining engr., govt. ofcl.; b. Cedar Rapids, Ia., Mar. 8, 1912; s. Fred J. and Clara (Muzik) Z.; B.S., Cal. Poly. Coll., 1934; m. Geraldine H. Waidman, Oct. 5, 1935; children—William Paul, Katherine Claire. Pvt. cons., San Francisco, 1934-36; mining engr. Anaconda Copper Mining Co., Butte, Mont., 1936-39, Bur. Mines, Dept. Interior, 1939-47, chief Mpls. br., 1947-49, dir. region 5, 1949-52; chief minerals div. Bur. Mines, Washington, 1952-54, assistant director for programs, 1955. Member American Institute Mining and Metall. Engrs. Author govt. reports. Home: 6002 34th Pl. N.W. Office: Interior Bldg., Washington.

ZINSMASTER, Harry W., wholesale baker; b. Des Moines, Ia., May 15, 1885; s. William and Mary Ann (Kirkman) Z.; grad. W. High Sch., Des Moines, 1904; B.S., Amherst Coll., 1908; m. Josephine Van Dyne, Apr. 23, 1913; children—Jane (Mrs. John M. Wade, Jr.), William. Advt. rep. of J. Walter Thompson Co., N.Y. City, 1908-12; v. p. and sales mgr., Des Moines Bakery Co., 1912-13; organizer Zinsmaster-Smith Bread Co., 1913, and served as pres., (named Zinsmaster Bread Co., 1918); organized Zinsmaster Baking Co., St. Paul, 1919, at Minneapolis, 1929, and since served as pres.; organized Zinsmaster Hol-Ry Co., Duluth, Minn., 1931, and since served as pres.; dir. N.P. Ry. since 1933, also mem. exec. com.; dir. Griggs, Cooper & Co., St. Paul; dir. Gamble; Skogmo, Inc. Director First and American Nat. Bank, Duluth; dir. and mem. exec. com. Nutrition Found., Inc. Mem. bus. advisory council, Dept. of Commerce, 1941-51; regional chmn. 9th Fed. Dist., Com. for Economic Development, June 1943-46; trustee since 1946; mem. Minn. Postwar Council. Mem. N.A.M., Duluth C. of C. (dir. since 1939), Am. Bakers Assn. (dir. since 1948), Minn. Golf Assn. (dir. 1946-47). Clubs: Rotary (pres. 1917-18), Kitchi Gammi, Athletic (Duluth); Northland Country (pres. 1932-33, dir. since 1938); Minneapolis Bakers, Minikahda Country (Minneapolis); Town and Country, St. Paul Athletic, Minnesota Athletic (St. Paul). Mason (32°, Shriner, potentate, 1937). Office: 2831 W. Superior St., Duluth, Minn.

ZINSSER, John Sharman, chem. engr.; b. New York, N.Y., Aug. 30, 1894; s. Frederick G. and Emma (Sharman) Z.; prep. edn. MacKenzie Sch., 1901-10; B.S., Harvard, 1915; A.M., Columbia U., 1917; m. Isabella Wadsworth, July 10, 1920; children—Ellen, John Sharman, Thomas Wood. Chem. engr. Zinsser & Co., Hastings, N.Y., 1920-33, dir. since 1920; with Bankers Trust Co., New York, 1933-34; with Merck & Co., Inc., Rahway, N.J., 1934-35; pres. Sharp & Dohme, Inc., Philadelphia, Pa., 1935-47, chmn. bd., 1947—, (co. merged with Merck & Co., Inc., 1953); now v. chmn. bd. Merck & Co., Inc.; dir. DeLong Hook & Eye Co., J. P. Morgan and Co., 1943. Served as capt. Chem. Warfare Service, U.S. Army, 1919. Mem. Am. Chem. Soc., Chemist's Club of N.Y., Am. Soc. Chem. Engrs. Clubs: Harvard, Rittenhouse (Phila.). Home: Sweet Briar, Va. Office: 161 6th Av., N.Y.C.

ZINSSER, William Herman, business exec.; b. New York, N.Y., Aug. 5, 1887; s. William H. and Frida (Scharman) Z.; A.B., Princeton, 1909; m. Joyce Knowlton, Jan. 6, 1917; children—Nancy (Walworth), Polly (Steinway), Joyce (Applewhite), William Knowlton. Asso. with William Zinsser and Co., New York and Chicago, shellac mfrs., pres., 1911—. Former mayor Village Kings Point, N.Y. Clubs: University; Piping Rock; Yeamans Hall (Charleston, S.C.). Home: 580 Park Av., N.Y.C. Office: 516 W. 59th St., N.Y.C.

ZINSSER, William Knowlton (zin' zer), journalist; b. N.Y. City, Oct. 7, 1922; s. William Herman and Joyce (Knowlton) Z.; A.B., Princeton, 1944; m. Caroline Fraser, Oct. 10, 1954. Feature writer N.Y. Herald Tribune, 1946-49, drama editor, 1949—, film critic, 1955—. Served as sgt., U.S. Army, N. Africa and Italy 1943-45. Protestant. Home: 12 E. 64th St. Office: 230 W. 41st St., N.Y.C.

ZIPPER, Herbert, symphony conductor; born Vienna, Austria, April 27, 1904; s. Emil and Regina (Westreich) Z.; master diploma, Vienna State Acad. for Music and Drama, Vienna, 1926; m. Trudi Dubsky, Oct. 1, 1939. Became citizen of the United States of Am., May 1951. Asst. conductor Wiener Burgertheater, 1923-25; condr. Vienna Madrigal Assn., 1927-29; opera condr. Stadttheater Ingolstadt, Bavaria, 1929-30; condr. Municipal Music Soc., 1931-33, prof. Conservatory of Dusseldorf, Germany, 1931-33; guest condr. in various cities of Europe, 1933-37; instrumental in foundn. and orgn. of Vienna Concert Orchestra (composed mainly of musicians who fled Germany), 1934; composed music for polit. satires; in Paris, 1939; musical dir. Manila Symphony Orchestra and head Acad. Music of Manila, 1939-42; after imprisonment by Japanese and work in underground, reorganized orchestra, 1945, gave 130 symphony concerts for armed forces and civilians, 1945-46, apptd. by Pres. Serge Osmeña, of the Philippines, as mem. com. for the cultural rehabilitation of the Philippines; arrived in U.S., 1946; musical dir. Brooklyn Symphony Orchestra since 1947; lecturer at New Sch. for Social Research in opera, symphony, and composition since 1948; conductor summer season Manila Symphony Orchestra since 1951; dir. Winnetka Sch. of Music since 1953; condr. Chgo. Businessmen's Orchestra, 1955—. Composer: revision of choral works by old masters and own choral arrangements, 1948-49. Address: 555 Glendale Av. Winnetka, Ill.

ZIPSE, Edwin William (zip'see), mfr.; b. N.Y.C., Aug. 2, 1904; s. Ernest and Margaret (Richards) Z.; M.E., Poly. Inst. Bklyn., 1926; m. Lois Ethel Fenn, Aug. 1, 1931. Asso. Whitman & Barnes, 1926-36; v.p. charge mfg. Chicago-Latrobe, 1936-50; v.p. charge mfg. United Drill & Tool Corp., 1950-53, exec. v.p., 1954—, also dir. Mem. Am. Soc. Metals, Am. Soc. Tool Engrs., Alpha Chi Rho. Home: 1345 Park Pl., Plymouth, Mich. Office: 411 W. Ontario St., Chicago 10, also 40600 Plymouth Rd., Plymouth, Mich.

ZIRKLE, Mary Collins, ofcl. Dem. Nat. Com.; b. South Orange, N.J., Dec. 5, 1901; d. Joseph Alphonsus and Mary Agnes (Lambert) Collins; A.B., Rutgers U., 1923; student Washington Coll. Law, 1938-39; m. Henry A. Salisbury, Oct. 27, 1924 (dec. Nov. 24, 1941); children—Joseph Francis, Kathryn (Mrs. Harry H. Donohoe); m. 2d, Joseph C. Zirkle, July 26, 1944. Mem. staff Dem. Nat. Com. since 1928, comptroller since 1933, acting treas., 1949-50, 1951-53, treas. Dem. Nat. Conv. Com., 1952. Club: Women's Nat. Dem. Home: 2500 Que Street N.W., Washington 8. Office: 1001 Connecticut Av., Washington 6.

ZIRKLE, Raymond Elliott, botanist, radiobiologist; b. Springfield, Ill., Jan. 9, 1902; s. Charles Peter and Lena May (Wettengel) Z.; A.B., U. of Mo., 1928, Ph.D., 1932; m. Mary Evelyn Ramsey, Apr. 26, 1924; children—Raymond Elliott, Thomas Edward. Asst. botany, U. of Mo., 1928-30, instr., 1930-32; National Research Fellow, U. of Pa., 1932-34, fellow med. physics, 1934-38, instr. exptl. radiology, 1937-40; asst. prof. biology, Bryn Mawr Coll., 1938-40; prof. botany, Ind. U., 1940-44; principal biologist, Metall. Project, Manhattan Dist., 1942-46; prof. botany, U. of Chicago, 1944-48; dir. Inst. Radiobiology and Biophysics, 1945-48; prof. radiobiology, 1948—, chmn. com. on biophysics, 1954—, Hitchcock prof., U. Cal., 1951, National Research Council com. on nuclear sci., 1953—. Fellow A.A.A.S., New York Acad. Science, member of Radiation Research Society (president 1952-53), Botanical Soc. Am., Am. Soc. Zoologists, Am. Physiological Soc., Am. Roentgen Ray Soc., Am. Soc. Naturalists, Am. Soc. Plant Physiologists, Soc. Experimental Biology and Medicine, Phi Beta Kappa, Sigma Xi, Gamma Alpha. Club: Quadrangle (Chicago). Contbr. articles to profl. jours. Editor: Biological Effects of External Beta Radiation, 1951; Biological Effects of External X and Gamma Radiation, Part I, 1954. Mem. editorial com. Annual Review Nuclear Sci.; asso. editor Radiation Research, J. Cellular and Comparative Physiol. Home: 20403 Kedzie Av., Olympia Fields, Ill. Office: University of Chicago, Chgo. 37.

ZIROLI, Nicola Victor, painter, artist, educator; b. Italy, May 8, 1908 (parents U.S. citizens); s. Michael and Sofia (DeMarco) Z.; grad. Art Inst. Chgo., 1930; m. Muriel Romayne Skartvedt, Mar. 26, 1938. Supr. art and craft exhbns. State of Ill., 1937-39; camoflage artist Chgo. Park Dist., 1941; topographical map draftsman, editor Army War Coll., 1942; mem. faculty U. Ill., 1944—; juror art exhbns.; painter, works permanently exhibited Met. Mus. Art, Whitney Mus. Am. Art, I.B.M. Corp., Ill. State Mus., Butler Inst. Am. Art, Springfield (Mo.) Art Mus., Chgo. Pub. Library, John H. Vanderpoel Art Assn. (Chgo.), Fenster Collection (Tulsa), Parker Collection (St. Louis), and several other locations. Recipient 1st prize for landscape, Washington Soc. Artists, 1934, William H. Bartels award for figure, 1938, Clyde M. Carr Award for landscape, 1939, Medal of 1st Award, San Francisco Art Assn., 1939, Mrs. Alma Lohmeyer Meml. Purchase Prize, 1945, 1st prize in oils and prints, Mint Mus. Art, Charlotte, N.C., 1946; Gold Medal of Honor, Audubon Artists, 1947, Kenneth Hayes Miller Meml. Prize, Audubon Artists, 1953, 1st prize, Old N.W. Ty. Art Exhbn., Springfield, Ill., 1954, Audubon Patron's Prize for watercolor, Audubon Artists, 1955, purchase prize, watercolor, Butler Inst. Am. Art, 1955 and several others. Mem. Audubon Artists, Am. Assn. U. Profs., Phila. Water Color Club, Art Assn. New Orleans. Home: 10 W. Mumford Dr., Urbana, Ill.

ZITKOWSKI, Herman Eduard, business exec.; b. Culm, Germany, Jan. 27, 1880; s. August and Bertha (Klawitter) Z.; M.S., Valparaiso, 1910; m. Anna

Verges, May 17, 1905; children—Frederick August, Dorothy Verges. Chemist, later asst. supt., supt., gen. supt. Am. Crystal Sugar Co., Denver, Colo., 1906-33, v.p. since 1933, dir. since 1933; vice pres. and dir. Ventura County Railway. Mem. American Inst. Chem. Engrs., Sugar Beet Technol. Soc. Republican. Clubs: Athletic, Tennis (Denver). Home: 6301 E. 17th Av. Office: Am. Crystal Sugar Co., 600 Boston Bldg., Denver, Colo.

ZIV, Frederic W(illiam), radio exec.; b. Cincinnati, Aug. 17, 1905; s. William S. and Rose (Silverglade) Z.; LL.B., U. Mich., 1928; m. Malvin Rae Pitzele, Aug. 8, 1929; children—Fritzie, William Samuel. Admitted to Ohio bar, 1929; pres. Frederic W. Ziv Co., Cincinnati since 1930; Chairman of Board Cisco Kid Productions, Inc., Hollywood, Calif. since 1949; chmn. bd. ZIV TV Programs, Inc. Cin. since 1948; chmn. bd. World Broadcasting System, Inc. since 1948. Author: The Business of Writing, 1931; The Valiant Muse, 1939. Home: No. 4 Burton Woods Lane, Cincinnati 29. Office: 1529 Madison Rd., Cincinnati 6.

ZMESKAL, Otto, educator; b. Chicago, July 16, 1915; s. Otto and Frances (Darena) Z.; B.S., Armour Tech. Inst., 1936, M.S., 1938; Sc.D., Mass. Inst. Tech., 1941; m. Florence Crathorne Mattoon, June 20, 1940; children—Ellen Crathorne, Katherine Mattoon, Ann Mattoon. Instr. chemistry and metallurgy Armour Tech. Inst., 1936-38; asst. metallography Mass. Inst. Tech., 1938-41; asst. prof. metallurgy Ill. Inst. Tech., 1938-41, asst. prof. metallurgy, 1941-43, became dir. metall. engring., 1946; research prof. Coll. Engring., U. Fla., Gainesville, Fla., 1954—; dir. research Universal Cyclops Research Steel, Bridgeville, 1943-46; cons. metallurgist and metall. engr. Registered profl. engr. Ill., Fla. Mem. Am. Inst. Mining and Metall. Engrs., Am. Soc. Metals, Am. Soc. Engring. Edn., Am. Chem. Soc., Iron and Steel Inst. London, Inst. of Metals (London), Sigma Xi. Author: Radiographic Inspection of Metals, 1943; Engineering Metallurgy, 1955; also articles in tech. jours. Home: 1744 N.W. 7th Pl., Gainesville, Fla.

ZOBELL, Claude E(phraim), scientist, educator, author; b. Provo, Utah, Aug. 22, 1904; s. Ephraim Andrew and Stella Mae (Davis) Z.; grad. So. Ida. Coll. Edn., 1924; B.S., Utah State Agrl. Coll., 1927, M.S., 1929; Ph.D., U. Cal. (Thompson fellow), 1931; Post-doctorate fellowship U. Wis., 1938-39, Woods Hole Oceanographic Instn., summer 1939, Princeton and European instns., 1947-48; m. Jean E. Switzer, May 30, 1946; children (by former marriage)—Karl Mark, Dean Harding. Prin. Rigby (Ida.) Elementary Sch., 1924-26; instr. bacteriology Utah State Agrl. Coll., 1928-29, research asst. Utah Agrl. Exptl. Sta., 1927-29; instr. microbiology Scripps Instn., U. Cal., La Jolla, 1932-36, asst. prof., 1936-42, asso. prof., asst. to dir., 1942-47, prof. microbiology since 1948; Sigma Xi lectr. 14 colls. and univs.; spl. fellow for travel and study, Europe, Rockefeller Found., 1947-48; vis. lectr. Princeton, spring 1948. Chmn. com. application microbiological methods and data geol. problems Nat. Research Council since 1946; hon. mem. Byrd Antarctic Expdn. II, 1934-35; mem. Danish Galathea Round-the-World Deep-Sea Expdn., 1951; mem. research com. Biol. Research Inst., San Diego, Cal., since 1939; asso. mem. Marine Borer Panel Joint Army-Navy Deterioration Prevention Com. since 1947; cons. problems microbiology and corrosion petroleum industry. Vice pres. sect. VII soil and water microbiology 4th Internat. Congress Microbiology, Copenhagen, Denmark, July 1947. Mem. med. emergency com. Office Civilian Def., San Diego Co., 1942-44; mem. bd. dirs. La Jolla (Cal.) Vis. Nurse Assn. since 1942. Fellow A.A.A.S. (council rep. 1938-44); mem. Am. Assn. Petroleum Geologists (distinguished lectr. 1943, mem. research com. 1944-50), Am. Chem. Soc. (nat. lectr. 1948), Am. Petroleum Inst. (dir. research project 43A, 1942-52), Bermuda Biol. Sta. Research (life), Cal. Alumni Assn. (pres. S. border dist, 1941-43), Am. Soc. Limnology and Oceanography (charter mem., pres. 1949, exec. com. 1949-50), Ecol. Soc. Am. (v.p. 1941-42, exec. com. Western sect. 1943-45), Soc. Indsl. Microbiologists (charter mem.), Soc. Gen. Microbiology (Eng.), Soc. Am. Bacteriologists (organizer So. Cal. br., councillor 1945-48, pres. 1947), Western Soc. Naturalists (v.p. 1947), Sigma Xi, Phi Kappa Phi. Author: Marine Microbiology, 1946; also numerous tech. papers. Mem. editorial bds. for tech. periodicals: Idea and Experiment, Pacific Discovery, Bull. Scripps Inst. Oceanography. Inventor microbial process for transformation petroleum hydrocarbons. Home: 2404 Ellentown Rd., La Jolla, Cal.

ZOCK, Joseph A(nthony), investment broker; born N.Y. City, June 18, 1900; s. Anthony and Theresa (Buchholz) Z.; grad. All Hallows Inst., 1917, Cornell, 1921; m. Sara Kurr, June 24, 1933. Ship chartterer, 1921-25; with Guaranty Co., 1925-29; asst. sec. Guaranty Trust Co., 1929-41; chmn. bd. Mid-Continent Airlines, Inc., 1941-47; partner Zock, Shields & Co.; pres., dir. Talon Oil and Development Co.; dir., mem. finance com. S.A. Gold & Platinum Co.; dir., mem. exec. com. Gen. Precision Equipment Corp.; dir. Central Violeta Sugar Co., Royal McBee Corp., Nat. Dept. Stores, Colamer Co., Inc., Haworth Corp., Colamerican Metals Corp., Pacific Metals Corp., Pagas Corp., Coastal Extension Co. Dir. Mont Tremblant Lodge; pres., dir. Fortune Research Found. Inc. Mem. N.Y. Stock Exchange, Phi Delta Theta. Republican. Roman Catholic. Clubs: Recess, Rockefeller Center. Home: 140 Cabrini Blvd., N.Y.C. 33. Office: 20 Exchange Pl., N.Y.C. 5.

ZOFFMAN, George F., business exec.; b. Salinas, Cal., June 4, 1880; s. Alexander N. and Olene (Madsen) Z.; M.E., Stanford, 1907; m. Irene Dowling, Sept. 28, 1910; children—George E., Irene M. (Mrs. Nealon). Asst. gen. mgr. Cinco Minas Co., Jalisco, Mexico, 1915-28; pres., gen. mgr. Duval Sulphur & Potash Co., Houston, since 1929. Mem. Am. Inst. Mining and Metall. Engrs., Tex. Acad. Sci., Am. Potash Inst., Am. Mining Congress. Democrat. Episcopalian. Clubs: Petroleum, Houston. Home: 2626 S. Calumet Dr. Office: Niels Esperson Bldg., Houston.

ZOLLER, Henry Eugene, oil exec.; b. Ft. Smith, Ark., May 22, 1900; s. Seward Henry and Mary Magnaline (Ferguson) Z.; student Mo. Sch. Mines, 1919-23; m. Paula Ruth DeBois, Aug. 30, 1925; children—Patricia (Mrs. Owen McEwen), Henry Eugene, David DeBois. Geologist M. M. Valerius & Wilcox Oil Co., Okla., Kan., Tex., 1923-25; exploitation engr., prodn. supt., prodn. mgr., Shell Oil Co., Okla., Kan., Tex., The Hague, Holland, 1925-39; exec. v.p., dir. Derby Oil Co., Wichita, Kan., 1939-43, pres., dir., 1943-52; founded Jet Drilling Co., 1952, since served as pres., dir. gen. mgr. Dir. Union Nat. Bank; dir., vice president Hayden & Griffith, KAKE-TV, Inc., KAKE Broadcasting Company. Colonel, Civil Air Patrol comdg. Kansas Wing. Chmn. Kan. Industrial Commission; past v.p. C. of C. Mem. Nat. Petroleum Council; chmn. Kan. Gas Tax Com., Kan. Indsl. Development Commn.; v.p. Mid Continent Oil and Gas Assn., Western Petroleum Refiners Assn. Meritorious service award by Prodn. Div., Am. Petroleum Inst., 1950. Mem. Sigma Nu, Tau Beta Pi, Theta Tau. Roman Catholic. Clubs: Rotary, Business Men's Country, Petroleum, Embassy, Knife Fork, Petroleum (Wichita and Denver); Tulsa (Tulsa). Home: 8604 E. Harry St., Wichita 15. Office: Central Blvd., Wichita, Kan.; and California Bldg., Denver.

ZOLLER, Miles Miller, mfg. exec.; b. Greensburg, Ind., July 31, 1898; s. James S. and Gertrude (Miller) Z.; B.S., Mass. Inst. Tech., 1921; m. Helen L. Coons, Apr. 5, 1923; children—Miles M., Jr., James S., Albert L. II, Sanford F. With Eagle Picher Co., Cincinnati, since 1921, gen. mgr. pigment div. since 1937, mem. bd. dirs. since 1943, v.p. since 1939. Mem. Beta Theta Pi. Mem. Christian Ch. Clubs: Queen City, Cincinnati Country, Gyro (Cincinnati). Home: 7735 Rock Hill Lane, Cincinnati 27. Office: American Bldg., Cincinnati 2.

ZOLLINGER, Robert Milton, surgeon; b. Millersport, O., Sept. 4, 1903; s. William and Myra (Zartman) Z.; B.S., Ohio State U., 1925, M.D., 1927; m. Louise Kiewet, July 20, 1929; children—Robert, Myra Lou. Intern, Peter Bent Brigham Hosp., Boston, 1929, resident surgery, 1932-34, asso. surgery, 1934-36, sr. asso. surgery, 1936-40, surgeon, 1940-46; asst. resident surgery Lakeside Hop., Cleveland, 1929-32; instr. surgery Harvard Med. Sch., 1932-36, asso. surgery, 1936-39, asst. prof. surgery, 1939-46; prof. and chmn. dept. surgery Ohio State U. and chief surg. service, teaching hosps. since 1946. Served as maj. to col., med. corps U.S. Army, 1942-45; sr. consultant surgery E.T.O., 1943-44, comdg. officer 5th Gen. Hosp., 1944-45. Decorated Legion of Merit. Diplomate Am. Bd. Surgery. Fellow Am. Surg. Assn., A.C.S.; mem. Internat. Soc. Surgeons, Soc. U. Surgeons, Am. Gastroenterological Assn., A.M.A., Central and Western surg. assns. Author: Atlas of Surgical Operations (with Dr. Elliott C. Cutler), 1939; (monograph) Surgery of the Gallbladder and Extra-hepatic Ducts (with Dr. Elliott C. Cutler); also chpts. in textbooks on surgery and articles in med. jours. Home: 83 S. Columbia Av. Office: University Hospital, Columbus, O.

ZON, Raphael ◎ V. 27.

ZOOK, Roy Gordon, govt. ofcl.; b. Camden, N.J., Feb. 18, 1912; s. Amos Evens and Marie (Weischedel) Z.; B.S. in elec. engring., Drexel Inst. Tech., 1938; m. Junice Stromme, Aug. 15, 1942; 1 dau., Barbara Joan. Field engr. R.E.A., U.S. Dept. Agr., 1938-41, 45-46, asst. regional engr., 1946-47, regional engr., 1948-52, area dir. Western Electric Distbn. Area Office, 1952-53, asst. adminstr. electric since 1953. Served as 2d lt. to maj., U.S. Army, 1941-46, now asst. chief of staff G4 310th logistical comd., Ft. Myers, Va., with rank of lt. col. Mem. Wash. Soc. Engrs., Res. Officers Assn., Blue Key, Scabbard and Blade, Tau Beta Pi. Home: 1819 N. Utah St., Arlington, Va. Office: U.S. Department of Agriculture, Washington 25.

ZOPF, Louis C(hristian), univ. prof.; born Marengo, Ia., Aug. 28, 1904; s. Charles Frederick and Clara Frieda Dorothea (Buelow) Z.; Ph.G., State U. of Iowa, 1926, B.S., 1936, M.S., 1939; Doctor of Science, University Nebraska, 1954; m. Aileen LaVan, Kirkpatrick, Dec. 5, 1926. Pharmacist Lent Pharmacy, Vinton, Ia., 1926-27; instr. pharmacy and mgr. dept. drug service, State U. of Ia., 1928-35, asst. prof. pharmacy in charge dept. drug service, 1935-41, prof. since 1941; dean of the college of pharmacy since 1953. Member U.S. Pharmacopoeia Revision Com. since 1940, chmn. subcommittee on external preparations since 1940; mem. sub-com. on nat. formulary, 1940-50; mem. com. on cosmetics, Am. Med. Assn. 1948—; sec.-treas., Am. Assn. Colls. of Pharmacy, 1947-53, chmn., 1953—, mem. univ. student life com., 1943—, Univ. Council, 1948-52; asso. editor, Remington's Practice of Pharmacy, 1948. Mem. Am. Pharmaceutical Assn., Iowa Pharm. Assn., Am. Soc. Hosp. Pharmacists, Iowa Soc. Hosp. Pharm., Am. Assn. Univ. Profs., Sigma Xi, Rho Chi, Beta Phi Sigma, Theta Xi. Lutheran. Contbr. to sci. and practical pharm. and other jours. Home: 111 E. Park Rd. Office: College of Pharmacy, State University of Iowa, Iowa City.

ZORACH, William (zōr'ăk), sculptor, painter; b. Eurburg, Lithuania, Feb. 28, 1887; s. Aaron and Toba (Bloch) Z.; brought to America in early childhood; ed. Cleveland Sch. of Arts, Nat. Acad. Design (New York), and in Paris; m. Marguerite Thompson, 1912; children—Tessim, Dahlov. Awarded Logan medal and $1,500 prize for sculpture, Chicago Art Inst., 1931; Logan medal and $500 prize for water color, Internat. Water Color Exhbn. at Art Inst. Chicago, 1932. Represented in Brooklyn Museum; Whitney Museum of Am. Art, Museum of Modern Art, Metropolitan Museum (New York); Newark (N.J.) Museum; Phillips Memorial Gallery, Washington, D.C.; Los Angeles Museum; Radio City Music Hall (N.Y.); Berkshire Museum (Pittsfield, Mass.); Cleveland Museum; also in many private collections. Sculptor for new Post Office and Justice bldgs., Washington; 4 groups of figures for facade of new Mayo Clinic bldg. Mem bd. Sculptors Guild. Mem. Nat. Inst. of Arts and Letters. Author: Zorach Explains Sculpture. Home: 276 Hicks St. Studio: 276 Hicks St., Brooklyn 2, N.Y.; (summer) Robinhood, Me.

ZORBAUGH, Harvey Warren, educator, lecturer, consultant; b. East Cleveland, O., Sept. 20, 1896; s. Charles Louis and Harriet Campbell (Harvey) Z.; student Oberlin Coll., 1915-17; A.B., Vanderbilt U., 1922; Laura Spellman Rockefeller Memorial Fellow, Univ. of Chicago, 1922-25; m. Geraldine Elizabeth Bone, Sept. 7, 1929; children—Harvey Warren, Harriet Anne. Exec. officer communications arts group, dir. counseling center for gifted children, chmn. dept. sociology, sch. edn., New York Univ. Mem. Com. for Nat. Morale; advisor. Office Civilian Defense, 1942—; lecturer on psychol. warfare, War Dept. Civilian Protection Schs.; consultant N.Y. State War Council. Trustee Inst. Human Development. Fellow Am. Orthopsychiatric Assn.; mem. Soc. for Research in Child Development, internat. sec. Soc. for Edn. Exceptional Children, Am. Sociol. Soc., Nat. Assn. Gifted Children. Adv. Bd. Assn. Films Nat. Assn. Mental Health, N.E.A.; mem. adv. com. N.Y. State Housing Authority, 1946—; mem. adv. com. Hunter Coll. Elementary Sch.; chmn. Audio-Visual Research Associates, 1946—. Auth.: The Gold Coast and the Slum, 1929; also articles. Asso. editor Jour. of Ednl. Sociology, 1929—, Am. Jour. of Orthopsychiatry, 1930-34. Home: 80 South Drive, Plandome, L.I., N.Y.

ZORIČIĆ, Milovan (zōritch-ĭch), internat. judge; b. Zagreb, May 31, 1884; s. Milovan and Roje M.; student in various European countries; Dr. in Laws; entered upon judicial career, becoming gov. of dept. of Zagreb, 1929; president of the Administrative Court of Justice; apptd. member Governing Commission of Saar Territory by League of Nations, also assumed duties of dep.-pres.; apptd. mem. Permanent Court of Arbitration, 1935; elected Judge of Supreme court of Croatia, 1945; dep. del. at first session Gen. Assembly of United Nations, 1946; elected judge Internat. Court of Justice, Feb. 1946, re-elected 1948 for 9 yr. term. Studies and speaks Serb-Croatian, English, French, Italian, Russian, Hungarian, German. Home: Bakaceva 3, Zagreb, Yugoslavia. Office: International Court of Justice, The Hague, Netherlands.

ZORINA, Vera (Eva Brigitta Hartwig) ◎ V. 27.

ZORN, Paul Manthey, pub. utility exec.; b. Columbus, O., Oct. 25, 1902; s. Hans Manthey and Antoinette (Feldner) Z.; B.S., Yale, 1923; m. Ruth Stephan, 1926 (dec. 1943); children—Paul Manthey, Elizabeth M. (Mrs. R. W. Mettler Jr.), Susan M. (Mrs. B. E. Richardson); m. Varley Sims Davidson, 1945; stepchildren—Charles M. and Ruth S. Davidson. With So. New Eng. Telephone Co., New Haven, 1923—, gen. traffic mgr., 1945-51, gen. plant mgr., 1951-53, v.p., 1953-55, v.p., gen. mgr., 1955—; dir. New Haven Bank; corporator Conn. Savs. Bank, Conn. Hosp. Service, Inc. Dir., exec. com. Grace-New Haven Community Hosp., 1953—. Mem. Sigma Xi (asso.), Tau Beta Pi. Home: 15 Woodstock Rd., Hamden 17, Conn. Office: 227 Church St., New Haven 6, Conn.

ZSISSLY. See Albright, Malvin Marr.

ZUCKER, Adolf Edward (zōōk'ĕr), coll. prof.; b. Ft. Wayne, Ind., Oct. 26, 1890; s. Friedrich and Marie (Kremmer) Z.; prep. edn., Concordia Coll., Ft. Wayne; A.B., U. of Ill., 1912, A.M., 1913; Ph.D., U. of Pa., 1917; studied Sorbonne, Paris, and Universities of Munich and Berlin; m. Lois Miles, Sept. 6, 1916; 1 son, John Miles. Instr. German, U. of Pa., 1916-17; instr. modern langs., Tsing Hua Coll., Peking, China, 1917-18; asst. prof. English, Peking Union Med. Coll., 1918-22; prof. modern langs. and comparative lit., U. of Md., 1923-35; prof. German lit., U. of N.C., 1935-37; prof. of German lit., and head of dept., Indiana U., 1937-38; chmn. div. of humanities, U. of Md., since 1938; research dir. Carl Schurz Memorial Found., 1941-43; Fulbright fellow, Vienna, 1952. Director of University of Maryland. European Program, Heidelberg, 1950-51; Am. del. to Goethe Bi-centennial, Frankfurt, 1949. Textbook censor, Allied Control Council, Headquarters, Frankfurt, Germany, 1945-46; lecturer for Office Mil. Govt. at German univ., 1947. Mem. Modern Lang. Association of America, Modern Humanities Research Association, Society for Advancement Scandinavian Studies, Am. Assn. Univ. Profs., Soc. for History of Germans in Md. Author: Amerika und Deutschland, 1953. Author, editor or co-translator of books relating to field; editor: The Forty-Eighters, 1950. Home: Riverdale, Md.

ZUCKER, Paul, educator, author-critic; b. Berlin, Germany, Aug. 14, 1890; s. Dr. Julius and Anna (Samter) Z.; student univs. and insts. of tech. Berlin and Munich; Ph.D., U. of Berlin, 1913; m. Rose Walter, Sept. 16, 1916. Came to U.S. 1937, naturalized, 1944. Lectr. history of art and architecture State Acad. Arts, Berlin, 1928-33, Lessing Hochschule, Berlin, 1917-35; practicing architect, constrn. country houses, office bldgs., workers settlements, banks, city planning projects, Berlin, 1920-37; lectr. history of art, architecture and theatre New Sch. for Social Research, N.Y. City, since 1937, Cooper Union Art Sch. since 1938, adj. prof. since 1948; vis. prof. Inst. Tech. and Design of City of N.Y. since 1944. Awarded 1st and 2d prizes archtl. competitions, Germany, 1913-33. Recipient Brunner scholarship award, A.I.A., 1953. Mem. Athenaeum, Coll. Art Assn. Am., Am. Soc. Archtl. Historians, Am. Soc. Aesthetics. Author: Space and Architecture in Paintings of the Florentine Quattrocento, 1913; The Bridge-Typology and History of Its Artistic Form, 1921; Stage Setting at the Time of the Baroque, 1925; Stage Setting at the Time of the Classicism, 1925; Theatres and Moving Picture Houses, 1926; Architecture in Italy at the Time of the Renaissance (in Handbuch der Kunstwissenschaft), 1927; The Development of the City, 1929; American Bridges and Dams, 1941; Styles in Painting, 1950. Editor: New Architecture and City Planning, A Symposium, 1944. Home: 105 E. 55th St., N.Y. City 22. Office: Cooper Union Art School, Cooper Square, N.Y. City 3.

ZUCKERMAN, Ben (zōō' ker mán), fashion designer; b. Romania, July 29, 1890; s. Michael and Ida (Goodman); student pub. schs., N.J. Head coat, suit mfg. Zuckerman & Hoffman, N.Y.C., 1911; organized Zuckerman & Kraus; founder Ben Zuckerman, 1950. Dir. N.Y. Indsl. Council. Recipient Nieman-Marcus award, 1951, Am. Fashion Critics award, 1952. Home: 907 Fifth Av. Office: 512 Seventh Av., N.Y.C.

ZUCKERT, Eugene M., management consultant; b. New York City, November 9, 1911; s. Harry M. and Eugenie Adrienne (Pincoffs) Z.; B.A., Yale, 1933, LL.B., 1937; student of Harvard Business Sch.; m. Kathleen Barnes, June 24, 1938 (died, Jan. 21, 1945); children—Adrienne, Robert Barnes; m. 2d, Barbara E. Jackman, May 5, 1945; 1 dau., Gene Prentiss. Attorney, U.S. Securities and Exchange Commn., Washington, D.C., and N.Y. City, 1937-40; instr. and subsequently, asst. prof. and assistant dean, Harvard Grad. Sch. of Business Administration, 1940-44; exec. asst. to administrator of surplus property administration, Washington, D.C., 1945-46; special asst. to asst. sec. of war for air, Washington, D.C., 1946-47; asst. sec. of the air force, 1947-52; chmn. AEC, 1952-54; now mgmt. cons. Served as spl. cons. to Comdg. Gen., A.A.F. in development of statis. control, 1943-44; lt. jg. USNR, Office of Naval Operations, Washington. Democrat. Episcopalian. Home: 141 Heskith St., Chevy Chase, Md. Office: 1625 I St., N.W. Washington.

ZUCKMAYER, Carl, author, playwright; b. Germany, Dec. 27, 1896; s. Carl and Amalie (Goldschmidt) Z.; ed. Gymnasium, Mainz, Germany, and Univ. of Heidelberg; m. Alice von Herdan, June 26, 1925; 1 dau., Winnetou. First play produced in Germany, "Kreuzweg," 1920; first great stage success, "Der Frohliche Weinberg" (comedy), 1925; then several successful plays produced in Germany including, "Der Hauptmann von Kopenick," 1931. Received several prizes in Germany for literature and playwriting; recipient Goethe Prize, 1952, for collected works. Served as an officer in German Army during World War I. Member P.E.N. Club, Screen Writers Guild, and Authors League. Roman Catholic. Author: (translations from the German) The Captain of Kopenick, 1932; The Moons Ride Over, 1936; Second Wind, 1940; The Devils General, 1945; Barbara Blomberg, 1948; Gesang im Feuerofen (drama), 1950; Die Erzaenlungen (short stories); Die Langen Wege (essay), 1952; Ulla Winblad, 1953; Das Kalte Licht (drama), 1955. Home: Woodstock, Vt.

ZUCROW, Maurice J(oseph) (zōō'krō), mech. engr.; born near Kiev, Russia, Dec. 5, 1899; s. Solomon and Dora (Smarskin) Z.; came to England, 1900, U.S., 1914, naturalized, 1921; B.S. in M.E. magna cum laude, Harvard, 1922, M.S., 1923; Ph.D., Purdue, 1928; m. Lilian Feinstein, Aug. 1, 1925; 1 dau., Barbara (Mrs. Louis A. Cohen). Prof. gas turbines and jet propulsion, Purdue U., since 1946; research asso. and instr. Purdue, 1923; vice pres. in charge engring., Paragon Vaporizer Corp., Chicago, 1929-34; partner Hubbard Engring. Co., cons., 1937-40; vice pres. and gen. mgr. Ring Balance Instrument Co., Chicago, 1940-41; research and development engr. Elliot Co., Jeannette, Pa., 1941-42; tech. asst. to exec. v.p. Aerojet Engring. Corp., Azusa, Calif., 1942-46; cons. engr. since 1946. Chmn. propulsion and fuels panel, guided missiles com., Research and Development Bd., Nat. Mil. Establishment since 1947; chmn. subcom. rocket engines Nat. Com. for Aeronautics; mem. technical consulting group guided missiles com. Research and Development Bd. since 1952. Mem. Am. Soc. M.E. (member spl. research com. on fluid meters, mem. tech. com., gas turbine power div.), Nat. Adv. Com. for Aeronautics (mem. subcom. on propulsion systems analysis), Inst. Aeronautical Scis., Soc. Automotive Engrs., Am. Chem. Society, American Rocket Society (recipient Pendray Award, 1953), British Interplanetary Soc., Am. Legion, Sigma Xi, Tau Beta Pi, Pi Tau Sigma, Gamma Alpha Rho, Sigma Alpha Mu. Jewish. Author: Principles of Jet Propulsion and Gas Turbines, 1948. Contbr. articles to tech. pubs.; holder several patents. Home: 801 Carrolton Blvd., West Lafayette, Ind.

ZUERCHER, Joseph Paul ◎ V. 27.

ZUFALL, Chalmers J(oseph) ◎ V. 27.

ZUGGER, Aloysius Henry (zūg'gĕr), hotel exec.; b. Buffalo, Dec. 3, 1905; s. Henry and Carrie (Boesl) Z.; student Bryant and Stratton Bus. Coll., 1921, U. Buffalo, 1932-33; m. Lorraine Elizabeth Kersten, Sept. 3, 1934; children—Robert Aloysius, Deanna Mae. Clk. Hotel Statler, Buffalo, 1923-28, asst. mgr., 1928-31, credit mgr., 1931-34, office mgr., 1934-38, exec. asst. mgr., 1938-48, resident mgr., N.Y.C., 1948-52, gen. mgr., St. Louis, since Jan. 1952. Mem. Mo. C. of C., Ill. C. of C., St. Louis C. of C., Hotel Greeters Am. (past charter pres.), St. Louis, Mo. hotel assns., Civitan Internat., Kiwanis Internat. (past charter dir.), Rotary Internat. Clubs: Buffalo Kiwanis; Hotel Executives (N.Y.C.); Missouri Athletic, Execs. Assn. (St. Louis). Home and office: Hotel Statler, St. Louis 1.

ZUILL, Frances (zōō'il), prof. home economics; b. Whitewater, Wis., Oct. 20, 1890; d. David F. and Flora (Wood) Zuill; B.S., Teachers Coll., Columbia, 1920, M.A., 1921; supervisor's certificate, 1921; diploma, Stout Inst., 1913; student U. of Ia., John Hopkins. Dormitory dir. and head, home economics N.D. State Sch. of Science, 1913-19; instr. in home economics edn., Teachers Coll., Columbia, 1920-21; supervisor of home economics edn., Bd. of Edn., Baltimore, 1921-24; prof. and head home economics U. of Ia., 1924-39, prof. and dir. home economics U. of Wis., 1939-50, associate dean School of Home Economics since 1951. Mem. Am. Home Economics Assn. (councillor 1920-27; nat. sec. 1928-31; nat. pres. 1932-34; chmn. coll. and univ. dept., 1936-38; exec. bd. 1948), Am. Dietetics Assn., Nat. Edn. Assn., Am. Assn. Sch. Adminstrs., Am. Assn. Univ. Profs., American Association Advancement Science, Am. Acad. Polit. and Social Science, Omicron Nu, Phi Upsilon Omicron, Phi Kappa Phi, Delta Kappa Gamma Conglist. Clubs: University, Altrusa. Co-author: The Family's Food, 1931, rev. edit., 1937; Food and Family Living, 1942, rev. edit., 1947; Contributions to Family Living and Our Schools, 1941; Home Economics in General Education at the Secondary Level, 1939; Home Economics in Higher Education, 1949. Home: 146 N. Prospect Av., Madison 5, Wis.

ZUKER, William Berdette (zōō'kĕr), educator; born in Minneapolis, Kan., Sept. 13, 1887; s. Christian L. and Eliza N. (Markley) Z.; B.S. in chemistry, Des Moines U., 1910; M.S., U. of Chicago, 1921; D.Sc., U. of Dubuque, 1934; m. Edna M. Douglass, Oct. 22, 1913. Asso. prof. chemistry, Highland Park Coll., Des Moines, 1910-12, prof., 1912-17; prof. chemistry, Des Moines U., 1917-19; prof. chemistry, Dubuque Univ., since 1921, student sec., 1924-27, acting pres., 1927-29; v.p. since 1929, treas., 1932-38. Pres. northeast area, Boy Scouts of Am., 1942-51. Spl. lecturer Ia. Anti-Saloon League, 1917-19; inspector Nat. Canners' Assn., summers 1919, 20. Dir. Y.M.C.A., Dubuque. Mem. Am. Chem. Soc., A.A.A.S., N.E.A., Ia. Acad. Science, Ia. State Teachers Assn., Dubuque Chamber Commerce, Phi Delta Chi; asso. mem. Sigma Xi. Republican. Methodist. Rotarian. Home: 875 S. Grandview Av. Office: 2050 University Av., Dubuque, Ia.

ZUKOR, Adolph (zōō'kôr), motion picture mfr.; b. Riese, Hungary, Jan. 7, 1873; s. Jacob and Hannah (Lieberman) Z.; ed. in Hungary, and evening schs., New York; m. Lottie Kaufman, Jan. 10, 1897; children—Eugene James, Mrs. Mildred Beck. Came to U.S., 1888; engaged in hardware, upholstery and fur business, New York and Chicago; asso., 1904, with Mitchell Mark, who was owner of the Strand Theatre, New York, and with Marcus Loew, presenting vaudeville and motion pictures; founder of Famous Players Film Co., 1912; chmn. bd. Paramount Pictures Corp. Jewish religion. Mason. Clubs: Lambs, City Athletic (New York). Office: Paramount Pictures Corp., Paramount Bldg., New York, N.Y.

ZULAUF, Harold Conrad, business exec.; b. Yonkers, N.Y., 1891; s. Henry Conrad and Ellen Teresa (Brennan) Z.; student Tchrs. Coll. Columbia U.; m. Helene Bazinet, June 11, 1917; children—Harold Conrad, Addison Henry. Former v.p., dir. Alexander Smith, Inc., Yonkers, retired, now cons.; presently engaged in writing book on labor management relations; trustee Yonkers Savs. Bank. Mem., former chmn. Commn. for Labor Management Cooperation for Indsl. Safety; dir. Nat. Safety Council; chief management engring. and distribution, Foreign Operations Administration, Germany, 1952-54. Recipient special award from Sec. Labor Tobin for contbn. to Pres. Conf. on Indsl. Safety. Served in U.S.M.C., 1918. Mem. Acad. Polit. Sci., Am. Legion. Republican. Roman Catholic. K.C. Clubs: Yonkers Yacht, City (Yonkers, N.Y.). Home: 6 James St., Hastings-on-Hudson, N.Y.

ZULETA-ANGEL, Eduardo, diplomat; b. Barcelona, Spain, Sept. 13, 1899; s. Dr. Eduardo Zuleta and Pepa Angel de Zuleta; student Universidad de Antioquia, Medellin, Colombia; J.D., Colegio Mayor del Rosario Bogota; Docteur en Droit, U. Paris; m. Lucia Torres de Zuleta, Aug. 19, 1922; children—Emilia, Bernardo, Carlota, Margarita, Guillermo, Maria Teresa, Maria Cristina. Mem. Colombian Congress, 1924-34; justice Supreme Ct. of Colombia, 1934-36, now chief justice; prof. law Nat. U. of Colombia, 1935—, dean sch. law, 1938-39; prof. law Colegia Mayor del Rosario, Universidad Javeriana, Universidad Libre in Bogota, 1935—. Colombian ambassador to Peru, 1944-45, 50, also Rome; ambassador to United States, Washington, D.C., 1950-55 (resigned). Colombian del. UN Conf., San Francisco, mem. Prep. Commn. of UN, London, pres. 1st Gen. Assembly, del. ECOSOC and Security Council, 1945-46; Colombian del. Inter-Am. Conf., Rio de Janeiro, 1947, presided 9th Inter-Am. Conf., Bogota, 1948; Minister of Nat. Edn., Colombia, 1947, Justice, 1948, Govt., 1948, Fgn. Affairs, 1948-50, War, 1950; internat. lawyer United Fruit Co., Electric Bond & Share Co., Nat. City Bank, others; pres. Universidad de los Andes, Bogota, to 1953; sr. del. Colombia to Caracas Conf., 1954, chmn. Colombian delegation Geneva Polit. Conf. Home: 1520 20th St. Office: 2118 Leiloy Pl., Washington.

ZUMBRUNNEN, Albert Clay ◎ V. 27.

ZURAYK, Constantine K. (zōō-rä-ĕk), diplomat, university administrator; born Damascus, Syria, April 18, 1909; son Kaysar and Afifeh (Khoury) Z.; Bachelor of Arts, American Univ. of Beirut, 1928, A.M., Univ. of Chicago, 1929, Ph.D., Princeton, 1930; m. Najla Cortas, June 20, 1940; children—Ilham, Huda, Afaf, Hanan. Adj. prof. history Am. of Beirut, 1930-40, associate prof., 1940-45, head history dept., 1943-45; 1st counselor Syrian Legation, Washington, D.C., Mar.-Nov. 1945, charge d'Affaires ad interim, Nov. 1945-Dec. 1946; envoy extraordinary and minister plenipotentiary of Syria to Washington 1946 to 1947; del. to Gen. Assembly of U.N., 2d part of 1st session; alternate rep. of Syria on Security Council; prof. history and v.p., Am. Univ., Beirut, 1947-49, v.p. since 1952; rector Syrian U., Damascus, 1949-52. Head Syrian delegation 1st Cultural Congress of Arab League; mem. exec. bd. UNESCO; mem. Internat. Commn. for Sci. and Cultural History of Mankind. Decorated Edn. medal 1st class (Lebanon); Order of Merit 1st class (Syria). Mem. Iraq Acad., Am. Hist. Assn. (hon. life mem.); corresponding member Arab Academy Damascus. Author: National Consciousness (in Arabic), 1939; The Meaning of the Tragedy. Trans. from Greman to Arabic (with P. Jouze), Th. Noeldeke's Die Ghassanishche Fursten-aus dem Hause Gafna, 1933. Editor: Al-Yazidiyyah qadima wa haditha (summaries of Yazidi doctrines and recent history) by Ismail Bey Chol, 1934; Vol. VII and IX, Pt. 1 History of Ibn al-Furat and Vol. IX, Pt. 2 and Vol. VIII in cooperation with Dr. Najla Izzeddin, 1936-39. Mem. cultural and lit. assns. in Syria and Lebanon. Home: Beirut, Lebanon.

zur BURG, Frederick William, educator; b. Asheville, N.C., Sept. 7, 1905; s. William Harmon and Rose (Green) zur B.; B.S., U. N.C., 1927, M.S., 1928; Ph.D., Va. Poly. Inst., 1943; m. Pheme Blanton, June 20, 1931; children—Peggy (Mrs. John H. Fry), Frederick W. Instr. Miss. State Coll., 1928-29; successively instr., asst. prof., asso. prof., head dept. chem. engring. Clemson Coll., 1929-42; head dept. chem. engring. to dean engring. Southwestern La. Inst., 1942—, also director of radiation laboratories; consultant Department Commerce and Industry State La., 1943, Lafourche Sugar Co., 1945, U.S. Dept. Agr., 1946, U.S. C.E., 1947, 53, Gamma Industries, 1952-53. Mem. La. State Bd. Registration Profl. Engrs. and Land Surveyors. Mem. Am. Chem. Soc., Am. Soc. Engring. Edn., Am. Inst. Chem. Engrs., La. Engring. Soc., La. Tchrs. Assn., Sigma Xi, Phi Kappa Phi. Presbyn. Home: S. College Rd., Lafayette, La.

ZURCHER, Arnold J(ohn) (zĕr'kĕr), educator, writer; b. S. Amherst, O., Oct. 20, 1902; s. John and Elizabeth (Berger) Z.; A.B., Oberlin Coll., 1924; A.M., Cornell U., 1926; Ph.D., Princeton U., 1928; m. Marie Moore Elder, June 27, 1929; children—Arnold John, Elizabeth Anne. Instr., Sulphur Springs (O.) High Sch., 1924-25; Andrew D. White fellow in social science, Cornell U., 1925-26; Charlotte E. Procter fellow in politics, Princeton U., 1927-28; instr. in history and govt., Emory U., summer 1928; visiting lecturer in politics, Princeton, 1938; visiting prof. govt., Yale, 1943-44; civilian lecturer, War Dept. Sch. of Mil. Govt., Charlottesville, Va., 1943-44. Dir. Inst. Postwar Reconstruction, N.Y. U., 1943-45; now exec. dir. Alfred P. Sloan Foundation, Inc., New York, and prof. polit. science, N.Y. U., where began as instr., 1928, also head Institute of Public Affair and Regional Studies. Member board of trustees Free Europe U. in Exile, Strasbourg, France; mem. Advisory Council school of indsl. management, M.I.T. Member New York Council on Foreign Relations; member exec. com. American Committee on United Europe. Mem. Am. Political Sci. Assn., Am. Assn. Univ. Profs., Phi Beta Kappa Assos., Phi Beta Kappa; membre titulaire Academie Internationale de Science Politique et d'Histoire Constutionnelle. Protestant. Author: Experiment with Democracy in Central Europe, 1933; Propaganda and Dictatorship (with H. L. Childs and others), 1936; The Governments of Continental Europe (with J. T. Shotwell et al.), 1940, and revised edition, 1951; also author of Postwar European Federation (with Count R. N. Cowdenhove-Kalergi et al., 1943; Dictionary of Economics (with H. S. Sloan), 1949. Co-editor and contbr.: The Dictionary of American Politics, rev. 1949; co-editor, Postwar Goals and Economic Reconstruction, 1944; Postwar Econ. Society, 1941; America's Place in the World Economy, 1945. Editor and contbr. Constitutions and Constitutional Trends, 1951. Editor or co-author of textbooks on polit. science. Contbr. to periodicals. Home: 102 Cliff Av., Pelham 65, N.Y. Office: 30 Rockefeller Plaza, N.Y. City 20.

ZUROWESTE, Albert R., bishop; born East St. Louis, Ill., Apr. 26, 1901; s. Henry and Elizabeth (Holten) Z.; ed., Quincy Coll., 1918, Kenrick Sem., 1924; student Cath. Univ. of Am., summer, 1934. Ordained priest R.C. Ch., June 8, 1924; asst., St. Joseph Ch., East St. Louis, 1924-31; supt., St. John's

Orphanage, Belleville, Ill., 1931-35, Central Cath. High Sch., East St. Louis, 1935-48; pastor, St. Joseph's Ch., 1940-48; apptd. domestic prelate, July 12, 1943; consecrated bishop, Belleville diocese, Jan. 29, 1948. Editor The Messenger, official Catholic publ. of the Diocese, 1934-48. Pres. Nat. Cath. Rural Life Conf. since 1950. Asst. episcopal adv. to Catholic Press Assn., 1952, 53. Address: 222 South 3d St., Belleville, Ill.

ZWEIFEL, Henry (zwī'fĕl), lawyer; b. Granbury, Hood County, Tex., Oct. 12, 1883; s. Andrew and Sarah Elizabeth (Smith) Z.; educated at Granbury College; married Mrs. Johnynne J. Kelly, April 11, 1911 (deceased September 19, 1950); children—Norma Jane (Mrs. A. B. Crawford), Doris (Mrs. John S. Luton). Admitted to Tex. bar, 1912; practiced at Granbury, 1912-21; del. Rep. Nat. Conv., 1912, 20; U.S. dist. atty. for Northern Dist. of Tex., by apptmt. of Pres. Harding, May 1, 1921-26; reapptd. by President Coolidge, Jan. 25, 1926; resigned 1927, to enter private practice; pres. First Nat. Bank, Granbury. Mem. from Tex., Rep. Nat. Com. since 1950. Baptist. Club: Ft. Worth. Home: Granbury. Office: First National Bank, Granbury, Tex.

ZWEMER, Raymund L(ull) (zwā-mĕr), biologist; born Bahrein, Arabia (of Am. parents), Mar. 30, 1902; s. Samuel Marinus and Amy Elizabeth (Wilkes) Z.; student English Sch., Cairo, Egypt, 1916-18; A.B., Hope Coll., Mich., 1923; Ph.D., Yale, 1926; Nat. Research fellow, Harvard, 1926-28; Guggenheim fellow, Univ. of Buenos Aires, 1941; m. Dorothy Ingeborg Bornn, Sept. 13, 1929; children—Raymund Wilkes, Suzanne Margaret, Theodore Lestrup, Jane Karen. Instr. anatomy, Columbia, 1928-31, asst. prof., 1931-46; worked with minister of public health, Uruguay, 1942; exec. sec., Nat. Acad. of Sciences and Nat. Research Council, 1947-50; chief of science div. Library of Congress since 1950; chmn., Interdepartmental Com. on Cooperation with Am. Republics, 1944; asso. chief, Div. of Cultural Cooperation, U.S. Dept. of State, 1944-46; exec. dir., Interdepartmental Com. on Scientific and Cultural Cooperation, 1945-47; ofcl. U.S. del. to 2d Pan-Am. Congress on Endocrinology, 1941; chairman of the board U.S. Book Exchange, Inc., Washington; asso. editor The Anatomical Record; cons. in physiology Naval Med. Research Inst.; pres. bd. trustees Bilogical Abstracts. Awarded A. Cressy Morrison prize, New York Academy of Science, 1937. Member American Association of Anatomists, A.A.A.S., American Physiol. Soc., Am. Assn. Phys. Anthropologists, Special Libraries Association, Washington Academy of Science, Fraternal Society (Holland, Mich.), Sigma Xi, Gamma Alpha; hon. mem. Soc. of Medicine (Montevideo, Uruguay); corresponding mem., Biol. Soc. of Argentine Med. Assn. Republican. Dutch Reformed Ch. Clubs: Cosmos (Washington), Edgemoor (Md.). Home: 5003 Battery Lane, Bethesda, Md. Office: Library of Congress, Washington 25.

ZWERNER, Adolph H(enry), govt. official; born Terre Haute, Ind., Oct. 14, 1905; s. George L. and Elizabeth (Hesslein) Z.; LL.B., Ind. Law Sch., 1928, J.D., 1937; m. Virginia Marguerite Laughlin, Dec. 30, 1933; children—David Eric, John Stephen. Admitted to Ind. bar, U.S. Supreme Court, practiced law Indiana, 1927-33; entered govt. service, 1933; regional counsel U.S. Housing Authority, Washington, 1939-42, Fed. Pub. Housing Authority, Chicago, 1942-44; asst. gen. counsel Nat. Housing Agency, Washington, 1944-46; gen. counsel Office of Housing Expediter, 1947; asso. gen. counsel and dir. div. of law, Housing and Home Finance Agency, since 1947. Mem. Ind. Bar Assn., Delta Theta Phi. Democrat. Lutheran. Home: 4858 23th St., So., Arlington, Va. Office: Normandy Building, 1626 K St. N.W., Washington.

ZWICK, Galius Lawton (zwĭck), lawyer; b. Macon City, Mo., July 4, 1876; s. George Wellington and Mary Elizabeth (Cantwell) Z.; A.B., U. of Mo., 1897, LL.B., 1899; m. Helen Elizabeth Cook, Apr. 25, 1914; children—Helen Virginia (Mrs. Wm. J. Fleeman, Jr.), Mary Gale (Mrs. Frank F. Holland M.D.). Was admitted to the bar of Missouri, 1899, and began practice at St. Joseph; pres. St. Joseph Police Bd., 1908-10; chmn. Draft Board No. 1, World War; mem. Mo. Constl. Conv., 1922-23; circuit judge 6th Jud. Circuit of Mo., 1924. Mem. bd. curators U. of Mo., 1911-17; mem. Library Bd., St. Joseph, since 1920; pres. St. Joseph Safety Council, 1935-38. Del. Rep. Nat. Conv., 1940. President State Historical Society of Missouri. Member Am., Mo. State and St. Joseph bar assns., Sigma Alpha Epsilon, Phi Delta Phi, Theta Nu Epsilon. Republican. Baptist. Clubs: Benton Club, St. Joseph Country, St. Joseph Auto (pres.), University (Kansas City). Home: 907 Noyes Blvd. Office: Corby Bldg., St. Joseph, Mo.

ZWICKY, Fritz (tswĭk'i), astrophysics; b. Varna, Bulgaria (citizen of Switzerland), Feb. 14, 1898; s. Fridolin and Franziska (Wrcek) Z.; B.S. in physics, Federal Inst. of Tech., Zurich, Switzerland, 1920, Ph.D., 1922; m. Margaritha Anna Zuercher, Oct. 15, 1947; children—Margrit, Franziska, Barbara. Came to the United States in 1925. Began as a research assistant Federal Inst. Tech., Zurich, Switzerland, 1920-25; internat. research fellow, Calif. Inst. Tech., Rockefeller Foundation, 1925-27, asst. prof., theoretical physics, 1927-29, asso. prof., 1929-41, prof. of astrophysics since 1942; dir. research Aerojet Engring. Corporation, Azusa, Calif., 1943-49, now tech. adviser, chief research cons. since 1949; astronomer Mount Wilson and Palomar Observatories since 1948. Recipient Presidential Medal of Freedom, 1949. Mem. Am. and Swiss physical socs.; Am. Astronomical Soc. Clubs: Swiss Alpine (Glarus, Switzerland); French Alpine (Lyons, France). Contbr. numerous articles to Am., Swiss and German scientific mags. Home: 2065 Oakdale St., Pasadena 10. Office: California Institute of Technology, Pasadena 4, Calif.

ZWIENER, Kenneth V(ernon) (zwī-ner), banker; b. Ortonville, Minn., Aug. 29, 1905; s. Jesse F. and Mary K. (Draffehn) Z.; B.S., U. Cal. at Berkeley, 1928; m. Helen M. Kreeger, Nov. 22, 1930; 1 son, Kenneth Vernon. With Harris Trust and Savings Bank, Chgo., 1929—, successively clk., asst. cashier, asst. vice president, vice president, 1946-55, president, 1955—, director, 1954—; director Continental Casualty Co., Continental Assurance Co. (Chgo.). Trustee Northwestern U. Republican. Conglist. Mem. Sigma Chi. Home: 610 Maple Av., Wilmette, Ill. Office: 115 W. Monroe St., Chgo. 90.

ZWINGLE, James L., university executive; born Corinth, Miss., July 13, 1906; s. Christopher Mullens and Maude (Woods) Z.; B.A., University of Tenn., Knoxville, 1929, M.A., 1932; student U. of Chicago, summer, 1933; Ph.D., Cornell University, 1942; married Blanche Young, October 24, 1942; children—Christa Young, Erla Frank, Anne Catherine. Instructor commerce and registrar, Lincoln Memorial Univ., 1923-25; fellow in English, Univ. of Tenn., 1931-32; prof. of English, Bethel College, 1932-35; T.V.A. community organization and adult edn., 1933-34; instr. in English, Cornell Univ., 1936-38; dir. student personnel, State Teachers Coll., Maryville, Mo., 1938-40; U.S.O. regional exec., Atlanta, Ga., 1942; dir. field service, eastern U.S., New York City, 1943-46; dir. operations, continental U.S., 1946-47; pres. Park Coll., Parkville, Mo., 1947-55; vice pres. Cornell U., Ithaca, N.Y., 1955—. Minister Presbyn. Ch., U.S.A. Kent fellow Nat. Council Religious Higher Education. Mem. Pi Kappa Phi, Phi Delta Kappa. Presbyn. Clubs: Rotary (Parkville); University (Kansas City, Mo.); Cornell (N.Y. City). Home: 205 N. Cayuga Heights Rd., Ithaca, N.Y.

ZWORYKIN, Vladimir Kosma (zwôr'ĕ-kĭn), corporation executive; b. Mourom, Russia, July 30, 1889; s. Kosma and Elaine (Zworykin); E.E., Petrograd Institute of Technology, 1912; student Coll. de France, Paris, 1912-14; Ph.D., U. of Pittsburgh, 1926; D.Sc., Brooklyn Poly. Inst., 1938; m. Tatiana Vasilieff, April 17, 1916; children—Nina, Elaine; married 2d, Dr. Katherine Polevitzky, Nov. 1951. Came to U.S., 1919, naturalized, 1924. Research with Westinghouse Elec. and Mfg. Co., 1920-29; dir. electronic research, R.C.A. Mfg. Co., 1929-42; asso. research dir. R.C.A. Labs., 1942-45; dir. electronic research, 1946-54, v.p., tech. cons., 1947-54, hon. v.p., and Cons., 1954—. Awarded Morris Liebmann Memorial prize (for contributions to development of television), 1934; "Modern Pioneer" awarded from Am. Mfrs. Assn., 1940; Rumford medal awarded by Am. Acad. of Arts and Sciences, 1941. Howard M. Potts Medal from Franklin Institute, 1947; Presidential Certificate of Merit, 1948; Chevalier Cross of French Legion of Honor, 1948; Lamme Award, 1948, Edison Medal, 1952, Am. Inst. Elec. Engrs.; medal of honor, Institute of Radio Engineers, 1952. Served in Signal Corps of Russian Army during World War I. Fellow Inst. of Radio Engrs., Am. Inst. Electrical Engineers, Am. Phys. Society, A.A.A.S., hon. mem. Soc. Motion Pictures and TV Engrs. member Electron Microscope Society of America, American Acad. Arts and Sciences, Nat. Acad. Sciences of U.S.A., French Acad. of Science, Sigma Xi. Coauthor: Photocells and Their Applications, 1932; Television, 1940, rev. 1954; Electron Optics and the Electron Microscope, 1946; Photoelectricity and Its Application, 1949. Home: 193 Battle Rd. Circle, Office: R.C.A. Laboratories, David Sarnoff Research Center, Princeton, N.J.

LATEST LISTINGS AND SKETCH ADDITIONS

The latest listings and sketch additions for each edition necessarily appear initially in this special last-to-press section whenever the appropriate pages in the body of the compilation have been plated for the presses. Changes of importance in connection with the sketches appearing in the volume are noted, below, following the names of the biographees involved, when coming to the attention of the Editors too late for insertion in sketches. Because an edition of a book the size of WHO'S WHO must necessarily be printed in a number of sections (forms)—and all these sections completed before binding can begin—provisions cannot otherwise be made for such data.

Biographees considered to be sufficiently subject to general reference interest to justify listing before data are either received from them or assembled by the Editors independently, are included—by at least titles, names and addresses—in either the body of the compilation or the Latest Listings Section. All such biographees are also immediately listed in the Geographical Index of the volume of WHO'S WHO first issuing following their selection.

Deaths reported since publication of the preceding volume, and not heretofore recorded, are listed in the Necrology which is published separately, together with the Geographical Index—see page 1.

The sketches of all biographees selected for initial inclusion in this volume of WHO'S WHO IN AMERICA, and known to be no longer living, are published in it, and as well those of other biographees known to be deceased if revisions before death, other factors considered by the Editors to be of reference importance, or printing limitations making deletions impracticable, are involved. Such sketches carry a suitable notation whenever that addition is mechanically possible, and are listed in the Necrology referred to above. The purpose of this practice is, primarily, to place in reference service the latest data received by the Editors from every selected biographee, and, secondarily, to make them available to those closely interested as part of the published compilation in which the deceased had been chosen for inclusion. The last-published sketches of deceased biographees invariably appear (after being submitted for final verification) in WHO WAS WHO; and, in instances judged by the Editors to involve appropriate reference factors, currently in the MONTHLY SUPPLEMENT.

Not infrequently mechanical factors enforcing rigid space limitations within particular portions of an edition, prohibit publishing in a biennial printing, all data concerning biographees whose writings, works of art, professional appearances, or other noteworthy specific achievements, are extensive. In such instances, the most recent additions are published currently, and the last-published preceding record referred to by the symbol ✱—standing alone, ☆ refers to Volume 26; followed by the inferior numeral $_{(27)}$ or $_{(28)}$ it refers to Volume 27 or Volume 28.

When new data do not indicate to the Editors that doing so will materially affect the of-the-moment reference serviceability of the Edition, sketches may be referred to as last published by means of the symbol ⊙, and either "26", "27" or "28", and not currently reprinted.

AARON, Abraham Higham, physician; b. Buffalo, May 23, 1889; s. Aaron and Elizabeth (Wark) A.; M.D., U. Buffalo, 1912. Intern Buffalo Gen. Hosp., 1912-18, now attending physician; practice of medicine, specializing gastroenterology, 1918—; prof. clin. medicine U. Buffalo, 1930—, dir. postgrad. and continuation studies, 1934-52. Chmn. N.Y. adv. com. Nat. Adv. Com. SSS for Med., Dental and Allied Specialists. Diplomate Am. Bd. Internal Medicine. Fellow A.C.P.; mem. A.M.A., Am. Gastroenterological Assn. (pres. 1944-45). Editor of Gastroenterology. Home: 64 Tudor Pl., Buffalo. Office: 40 W. North St., Buffalo 2.

ABELES, James D(avid) (ābēls), exec.; b. N.Y. C., Mar. 24, 1916; s. James A. and Williemene H. (Kirtland) A.; student Stevens Inst. Tech., 1935-36, Mass. Inst. Tech., 1936-37; m. Elizabeth Brunet, Aug. 24, 1940; children—James B. and Elizabeth K. (twins). Tool and die apprentice Electrolux Co., 1934-35; erecting engr. U.S. Fire Protection Co., 1937-38; sales engr. Thomas F. Mason Co., 1938-39; time study engr. Waterbury Button Co., 1939-40; with Purolator Products, Inc., Rahway, N.J., 1940—, dir., 1954—, pres., 1955—; pres., dir. Purolator Products, Ltd., 1955—. Dir. Jr. Achievement of Union County. Mem. Rahway Indsl. Assn. (pres. 1954-57), Chi Phi. Clubs: Somerset Hills Country (Bernardsville, N.J.); Colonia (N.J.) Country; Conanicut Yacht (Jamestown, R.I.). Home: Corey Lane, Mendham, N.J. Office: 970 New Brunswick Av., Rahway, N.J.

ABERNATHY, Milton Aubrey, deceased Nov. 2, 1955. (see sketch page 16)

ABRAMOVITZ, Moses, economist, educator; b. Bklyn., Jan. 1, 1912; s. Nathanand Betty (Goldenberg) A.; A.B., Harvard, 1932; Ph.D., Columbia, 1939; m. Carrie Glasser, June 23, 1937; 1 son, Joel Nathan. Instr. Harvard, 1936-38; mem. research staff Nat. Bur. Econ. Research, 1938—; lectr. Columbia, 1940-42, 46-48; prof. econs. Stanford, 1948—; vis. prof. U. Pa., 1955. Prin. Economist WPB, 1942; OSS, 1943-44; econ. adviser to U.S. rep. on Allied Commn. on Reparations, 1945-46. Served as lt. AUS, 1944-45. Mem. Am. Econ. Assn., Am. Statis. Assn., Phi Beta Kappa. Author: Price Theory for a Changing Economy, 1939; Inventories and Business Cycles, 1950. Editor: Capital Formation and Economic Growth, 1955. Home: 543 W. Crescent Dr., Palo Alto, Cal. Office: Stanford University, Stanford, Cal.

ABRAMS, Bernard Bradson, army officer. Home address: Tokorozawa Ordnance Depot, 8123 AU, APO 503, San Francisco. (see sketch page 16)

ABT, Isaac Arthur, deceased Nov. 22, 1955. (see sketch page 17)

ACKERMAN, Edward Augustus, dir. water resources program Resources for the Future, Inc., 1955—. Home: 3301 36th St., Washington 16. Office: 1145 19th St., Washington 6. (see sketch page 19)

ADAMS, Diana, ballerina; b. Stanton, Va., Mar. 29, 1926; d. Stanley Adams; student Ballet Arts Sch.; studied with Margaret Krask, Antony Tudor, Agnes de Mille; m. Hugh Laing, 1947 (div. 1953). First stage appearance in musical comedy Oklahoma; mem. Ballet Theatre, 1944; mem. N.Y. City Ballet, 1950—; appeared in numerous ballets, including Giselle, Helen of Troy, Sylphides, Swan Lake, Undertow, Dear Departed, Orpheus, Serenade, Picnic at Tintagel, The Nutcracker; motion pictures include Invitation to the Dance, Knock on Wood. Home: 38 E. 52d St. Office: care N.Y. City Center of Music and Drama, Inc., 130 W. 56th St., N.Y.C. 19.*

ADAMS, Joel Barber, lawyer; b. Asheville, N.C., May 10, 1911; s. Junius G. and Helen (Barber) A.; A.B., U. N.C., 1933, LL.B., 1935; Sterling fellow, Yale, 1935-36; m. Dorothy Ann Beattie, Oct. 4, 1949; children—Frances Beattie, Joel Barber. Admitted N.C. bar, 1935, n.y. bar, 1937; pvt. practice, N.Y.C., 1936-46, Asheville, N.C., 1946—; mem. Adams & Adams, 1946—; sec., dir. Biltmore Co., 1954—. Pres. Asheville Colored Hosp., 1947-49. Meml. Mission Hosp. of Western N.C., 1949-54. Served from pvt. to capt., USAAF, 1941-46. Mem. Am., N.C. (pres. 1954-55), Buncombe County bar assns., Order of the Coif, Sigma Alpha Epsilon. Episcopalian. Clubs: Mountain City (Asheville); Civitan. Home: 15 Cedarcliff Rd., Biltmore Forest, N.C. Office: 15 Church St., Asheville, N.C.

ADAMS, John Clinton, educator; b. Phila., May 30, 1909; s. Clinton Baltzell and Julia Frances (Cascaden) A.; A.B., U. Pa., 1931; M.A., Duke, 1933, Ph.D., 1936; M.A. (hon.), Dartmouth, 1947; m. Melanie Parke Updegraff; 1 dau., Melanie Clinton. Postdoctoral fellow Social Sci. Research Found., 1936-37; instr. history Princeton, 1937-41; prof. history Dartmouth, 1941-47, prof., 1947—. Served as maj. AUS, 1942-46; ETO. Decorated Bronze Star Medal. Mem. Phi Beta Kappa. Author: Flight in Winter: The Serbian Retreat, 1915, 1942. Home: 3 Sargent St., Hanover, N.H.

ADAMS, John Q(uincy), lawyer, mem. Rep. Nat. Exec. Com.; b. Muskogee, Okla., June 7, 1900; s. Milo Ezekiel and Martha Saphronia (Busan) A.; student U. Okla., 1919-21; LL.B., George Washington U., 1928; m. Helen Kathryn Hill, Dec. 23, 1933; children—Helen Patricia, John Quincy, Charles Bertram. Admitted to Tex. bar, 1920; gen. practice law, Harlingen, 1930—; mem. Cox, Wagner, Adams & Wilson; def. trial atty. ins. cos.; pres. Pioneer Am. Life Ins. Co., 1946; divisional counsel So. Pacific Lines, 1947—. Active Republican party, chmn. co. exec. com., 1940-50, alternate del. nat. conv., 1944, 48, del., 1952, chmn. state exec. com. Tex., 1954—, mem. nat. exec. com., 1954—. Served as pvt. Inf., U.S. Army, World War I. Mem. Am., Tex., Cameron Co. bar assns., Am. Legion, Phi Delta Theta. Episcopalian (sr. warden). Mason (Shriner), Elk. Club: Harlingen Country. Home: 801 N. 1st St. Office: Clarke and Court Bldg., P.O. Box 1429, Harlingen, Tex.

ADAMS, Joseph Peter, lawyer, govt. ofcl. Reappointed vice chmn. CAB Dec. 1955. (see sketch page 24)

ADAMS, Miller, restaurant exec.; b. Benton, Ill., Apr. 19, 1894; student Trinity Coll., Dublin, also Northwestern U.; m. Marion Phelan, Aug. 21, 1927. Controller various mining firms, Chgo.; reorgn. accounting and adminstrv. divisions of Fred Harvey for Arthur Andersen & Co., 1928-30; asst. controller Fred Harvey, Chgo., 1930-31, controller, 1931-46, financial v.p., 1946-55, pres., 1955—. Served with Motor Transport Corps, U.S. Army, World War I. Mem. Wine and Food Soc. Chgo., Nat., Chgo. restaurant assns., Am. Hotel Assn., Controllers Inst. Am. Clubs: Knollwood (Lake Forest, Ill.); Chicago Athletic, Executives, Lincoln Park Gun (Chgo.); Beach (Ft. Lauderdale, Fla.); Miscowaubik, Calument Country (Calumet, Mich.). Home: 1430 Lake Shore Dr., Chgo. Office: 80 E. Jackson Blvd., Chgo. 4.

ADAMS, Paul DeWitt, presently comdg. gen. XVIII Airborne Corps, Ft. Bragg, N.C. Address: Hdqrs. XVIII Airborne Corps., Ft. Bagg, N.C. (see sketch page 25)

ADAMS, Paul L(incoln), lawyer; b. Sault Ste. Marie, Mich., Apr. 9, 1908; s. John N. and Angela (Moloney) A.; A.B., U. Mich., 1930, M.A., 1931, LL.B., 1936; m. Ruth Karpinski, July 28, 1934; children—Mary Louise, Susan Elizabeth, Katherine Whitcomb, Barbara Ann. Admitted to Mich. bar, 1936, since practiced in Sault Ste Marie. Mayor City of Sault Ste. Marie, 1938-42. With Bd. Econ. Warfare, Washington, 1943-44; mem. Mich. State Social Welfare Commn., 1949; chmn. Sault Ste. Marie Charter Commn., 1950. Regent U. Mich., 1956—.

Mem. Phi Beta Kappa, Phi Eta Sigma. Home: 408 Ravine St. Office: 213 W. Spruce St., Sault Ste. Marie, Mich.

ADAMS, Paul Winfrey, business exec.; b. Ozark, Ark., July 10, 1913; s. Robert Montague and Myrtle (Johnson) A.; B.S., Trinity Coll., Hartford, Conn., 1935; LL.B., Yale, 1938; m. Louise Forbes Barnes, Mar. 21, 1942; children—Sally B., Thomas Fuller, Edward Montague. Admitted to Conn. bar, 1938; practiced in Hartford, 1938-39, 45-50; counsel Mfrs. Assn. Conn., 1939-42; pres. The Norden Labs. Corp., 1949-55; chmn. exec. com. Norden-Ketay Corp., N.Y.C., 1955—; chmn. Mut. Assurance Co., Hartford; dir. Abbott Ball Co. Served as lt. USNR, 1942-45. Mem. Mfrs. Assn. Conn. Republican. Clubs: Dauntless (Essex, Conn.); Hartford; Milford (Conn.) Yacht; New York Yacht, Yale (N.Y.C.), St. Bernard Fish and Game (Can.). Home: Woodbridge, Conn. Office: 99 Park Av., N.Y.C. 16.

ADAMS, Raymond Del, physician; b. Portland, Ore., Feb. 13, 1911; s. William H. and Eva (Morriss) A.; A.B., U. Ore., 1932, A.M., 1933; M.D., Duke, 1936; M.A., Harvard, 1954; m. Margaret Elinor Clark, May 19, 1933; children—Mary Elinor, John William, Carol Ann, Sarah Ellen. Intern, asst. resident medicine Duke U. Hosp., 1936-38; Rockefeller Found. fellow neurology, 1938-41; now Bullard prof. neuropathology Harvard, also chief neurology service Mass. Gen. Hosp. Fellow French Acad. Neurology; mem. Am. Neurol. Assn., Am. Assn. Neuropathologists, Am. Soc. Clin. Investigation, Assn. Research Nervous and Mental Diseases. Author: Infectious Diseases of the Nervous System; Pathology of Muscle Diseases. Home: 320 Adams St., Milton 86, Mass. Office: Mass. Gen. Hosp., Fruit St., Boston.

ADAMS, Scott, librarian; b. Agawam, Mass., Nov. 20, 1909; s. Scott and Edith Fisher (Ferre) A.; A.B., Yale, 1930; B.L.S., Columbia, 1940; m. Barbara Winn, June 29, 1935; 1 dau., Susanna. Dept. head Tchrs. Coll. Library, Columbia, 1940-42, Providence Pub. Library, 1943-45; acting librarian Armed Forces Med. Library, 1946-50; librarian U.S. Nat. Insts. Health, Bethesda, Md., 1950—; sec. U.S. Book Exchange, Inc., 1952-53. Mem. D. C. (pres. 1948), Med. (dir. 1952-55) library assns., Council Nat. Library Assns. (sec. 1954-55), Am. Documentation Inst. (pres. 1954-55), Spl. Libraries Assn. Editor of O. P. Market, 1943. Home: 4621 High St., Chevy Chase 15, Md. Office: National Institutes of Health, Bethesda 14, Md.

ADAMS, Theodore Lionel, clergyman; b. Bangor, Me., Feb. 23, 1915; s. Raphael and Ida (Tomchin) A.; B.A., Yeshiva U., 1936; Rabbi, Rabbi Isaac Eichanan Theol. Sem., 1937; grad. work, Columbia, 1944-47; m. Bernice Nemetski, Jan. 11, 1938; children—Lawrence Myron, Howard Joseph, Sivia Esther, Myril Ita. Rabbi. Congregation Mt. Sinai, Jersey City, 1938-53, Congregation Ohab Zedek, N.Y.C., 1953—. Pres. Rabbinical Council N.J., 1939-52, now hon. pres.; financial sec. Rabbinical Council of Am., 1948-50, v.p., 1950-52, pres., 1952-54, now hon. pres.; v.p. Synagogue Council of Am., 1955—; nat. vice chmn. Nat. Council of Hapoel Hamizrachi, 1952—. Mem. OPA, 1941-46; mem. Jersey City Planning Comm., 1946-51, Civil Rights Comm., 1950-53; cons. to Gov. of N.J. on N.J. Youth Conf., 1947-50; del., cons. Mid-Century White House Conf. on Children and Youth, 1950; mem. dirs. Jewish Welfare Bd. and rep. to U.S. Mission to UN; mem. Nat. Community Relations Adv. Com. Recipient Mordecai Ben David award Yeshiva U., 1950. Mem. Am. Sociol. Soc., Am. Acad. Polit. and Social Sci. Editor: Sermon Manual of Rabbinical Council of America, 1948. Contbr. Jewish Forum, Jewish Life. Home: 680 West End Av., N.Y.C. 25. Office: 118-124 W. 95th St., N.Y.C. 25.

ADAMS, Thomas Boylston, hotel exec.; b. Kansas City, Mo., July 25, 1910; s. John and Marian (Morse) A.; student Groton Sch. and Harvard; m. Ramelle Frost Cochrane, Jan. 5, 1940; children—John, Peter Boylston, Francis Douglas, Henry Bigelow, Ramelle Frost. Editorial writer Boston Herald, 1932-35; exec. Waltham Watch Co., 1935-41; with Sheraton Corp., 1946—, v.p. Sheraton Corp. of Am., 1954—; treas. Adams Securities Co., 1950—; v.p. Mass. Self-Insurers Assn.; trustee Adams Manuscript Trust. Chmn. Bedford (Mass.) Airport Com.; mem. bd. appeals, Lincoln, Mass. Trustee Boston Athenaeum. Served from 2d lt. to capt., USAAF, 1942-45. Fellow Am. Acad. Arts and Scis. (treas.); mem. Mass. Hist. Soc. (council). Republican. Christian. Clubs: Somerset, Odd Volumes, Tavern (Boston); Cohasset Yacht. Home: Concord Rd., South Lincoln, Mass. Office: 470 Atlantic Av., Boston.

ADDAMS, Paul Kelvin, steel boiler mfg. exec.; b. Allentown, Pa., Aug. 1, 1907; s. Homer and Elizabeth (Swartz) A.; B.S., U. Pa., 1929; m. Frances Jean Huntzinger, June 15, 1939. With Fitzgibbons Boiler Co., Inc., 1929—, successively asst. to prodn. engr., Oswego, N.Y., asst. to sales mgr., N.Y.C., asst. mgr. gen. sales, advt mgr., exec. v.p. and treas., pres. and treas., 1929-55, pres., treas. and chmn. bd., 1955—. Chmn. steering com. industry adv. com. for steel boiler industry NPA, 1951. Mem. Oil-Heat Inst. Am., Inc. (dir., exec. com., past pres.), Better Heating-Cooling Council (pres. 1955), Steel Boiler Inst., Inc. (exec. com., dir.), Gas Appliance Mfrs. Assn., Am. Soc. Heating and Air Conditioning Engrs., Asso. U. Pa. Clubs (pres. 1955), Internat. Benjamin Franklin Soc. (v.p. 1955), S.A.R., N.A.M., Alpha Chi Rho. Mason. Clubs: N.Y. Engineers, University of Pennsylvania of N.Y. (past pres.), Union League, Collectors, Rotary (N.Y.C.); Meridian (Phila.); Fortnightly (Oswego).‡

ADISESHIAH, Malcolm Sathianathan, UNESCO ofcl.; b. Madras, India, Apr. 18, 1910; s. Varanasi Paul and Nesammah (Clarke) A.; B.A. with honors, Madras U., 1931, M.A., 1933; Ph.D., U. London, 1938; student Kings George Coll., Cambridge, Eng., 1938-39; m. Elizabeth Pothan, Dec. 26, 1951. Lectr. econs. U. Calcutta, 1931-36; internat. sec. Student Movement House, London, 1939-40; prof. econs. head dept. Madras U., 1940-46; asso. sec.-gen. Internat. Student Service, Geneva, 1946-48; dir. tech. assistance programme UNESCO, Paris, 1948-54; asst. dir.-gen. UNESCO, Paris, 1955—. Mem. Indian Econ. Assn., Royal Econ. Soc. Mason. Home: Pallavaran, Madras State, India. Office: 19 Avenue Kleber, Paris, France.

ADLER, Julius Ochs, deceased Oct. 3, 1955. (see sketch page 28)

AGA KAHN, Aga Sultan Mohamad Shah; b. 1877; m. Teresa Magliano, 1908; 1 son; m. 2d, Andreé Carron, 1929; 1 son; m. 3d, Yvette Labrousse, 1944. Mem. Viceroy's Council, 1902-04; leader Moslem deputation to Lord Minto, 1906; founder Moslem U., Aligarh, 1910; chmn. Brit.-Indian delegation Round Table Conf., London, 1930-31; Indian rep. World Disarmament Conf., Geneva, 1932; leader Indian delegation League Nations Assembly, 1932, 34-37, pres. League Nations Assembly, 1937. Decorated Order Brilliant Star of Zanzibar, Prussian Order of Royal Crown, Order Star of India, Order of Indian Empire, Knight Grand Cross Royal Victorian Order. Address: Villa Jane-Andrée, Antibes, France. *

AGNEW, Hugh Elmer, deceased July 30, 1955. (see sketch page 30)

AHLQUIST, Robert Wilhelm, educator; b. Incline, Ia., Mar. 28, 1898; s. Edward and Hilda (Ohlson) A.; B.S., Mo. Sch. Mines, 1924; M.S., U. Pitts., 1935; m. Margaret Carter, Aug. 29, 1929; children—Edward, John, Samuel. Wireless operator Marconi Co., 1919-20; student Westinghouse Co., 1924-26; instr. Westinghouse Tech. Night Sch., 1925-29; instr., later asst. prof. U. Pitts., 1926-39; asst. prof. Ia. State Coll., 1939-43, asso. prof. elec. engring., 1943-52; prof., chmn. dept. elec. engring. U. Detroit, 1952—. Judge nat. contest Lincoln arc welding, 1942-49. Served with USN, 1917-19. Profl. engr., Ia., Mich. Mem. Am. Soc. Engring. Edn., Am. Inst. E.E., Illuminating Engring. Soc., Eta Kappa Nu, Tau Beta Pi, Sigma Tau, Theta Tau. Baptist. Author: Electrical Fundamentals, Circuits and Machines for Engineers, 1950. Home: 23100 Geneva St., Oak Park 37, Mich. Office: 4001 W. McNichols St., Detroit 21.

AITCHISON, Robert J., business exec.; b. Chgo., July 11, 1891; s. John W. and Lillian A. (Auden) A.; ed. Windell Phillips High Sch., Chgo., and Northwestern U.; m. Christine A. McNally, July 3, 1929; children—Helen Adelaide, Carolyn Louise. Began as office boy and advanced to cost accountant Standard Oil Co. (Ind.); became jr. accountant, then sr. accountant W. W. Thompson & Co.; partner and finally head of firm Robert J. Aitchison & Co. (and predecessor firms, Johnson, Manone, Aitchison & Tate and Johnson, Aitchison & Co.), Business consultants; v.p., gen. mgr., later pres. and dir. Fansteel Metall. Corp.; pres. Vascoloy-Ramet Corp., Tantalum Corp. of Am., Tantalum Def. Corp., Weiger Weed Co.; retired 1954; dir. Fansteel Metall Corp., 1954—. Mem Am. Inst. Accountants, Ill. Soc. C.P.A.'s Clubs: Chicago Athletic; North Shore Country; Michigan Shores; Commerce (Northwestern Univ.). Home: 1501 Hinman Av., Evanston, Ill. Office: North Chicago, Ill.

AITKEN, Alexander Philip, orthopedic surgeon; b. Barre, Vt., Nov. 26, 1904; s. Alexander and Jane (Philip) A.; M.D., Tufts Med. Sch., 1928; m. Stella Murray, Sept. 6, 1933; children—Alexander R., Patricia J. Clin. prof. orthopedic surgery Tufts U. Med. Sch., 1941-55, prof., 1955—; vis. surgeon Boston City Hosp., 1935—, acting chief orthopedic service, 1954-55, surgeon in chief, dir. orthopedic service, 1955—; chief orthopedic service Winchester Hosp., Chelsea Meml. Hosp., Brooks Hosp.; cons. orthopedic surgery Brockton (Mass.) Hosp., Bon Secours Hosp., Methren, Mass., Cable Stickney Meml. Hosp., Ipswich, Mass., Charles Choate Meml. Hosp., Woburn, Mass.; vis. surgeon Sancta Maria Hosp.; dir. Rehabilitation Center, Liberty Mutual. Mem. President's Com. on Nat. Employ the Physically Handicapped. Diplomate Am. Bd. Orthopedic Surgeons. Mem. Mass. Med. Assn., A.M.A., A.C.S. (chmn. subcom. indsl. relations), Am. Assn. Surgery Trauma, Am. Acad. Orthopedic Surgeons. Contbr. articles med. jours. Home: 26 Myopia Rd., Winchester, Mass. Office: 1180 Beacon St., Brookline 46, Mass.

AKEHURST, James Thomas, corp. exec.; b. Balt., Feb. 29, 1904; s. George Garfield and Emma (Paynter) A.; student LaSalle U. Extension; m. Dorothy Louise Rastall, Dec. 28, 1926; children—Richard James, David Charles. With Archer-Daniels-Midland Co., 1931—, beginning as supt., Wyndotte, Mich., successively mgr., Tacoma, gen. supt., Cleve., gen. supt. refineries, Mpls., asst. v.p., 1931-55, v.p. charge operations, 1953—. Mem. Am. Oil Chemists Soc., A.I.M. Episcopalian. Club: Interlachen Gold (Mpls.). Home: 5109 Mirror Lakes Dr., Mpls. 10. Office: Archer-Daniels-Midland Co., Investors Bldg., Mpls. 2.

AKERS, Frank, presently chief naval air tech. tng., U.S. Navy. Address: Naval Air Station, Memphis. (see sketch page 33)

AKERS, Susan Grey, librarian. Address: Box 868, Chapel Hill, N.C. (see sketch page 33)

AL-ATASSI, Hashem. See El-Atassi, Hachem.

ALBERT, Sydney Laban, mfg. exec.; b. Trenton, N.J., Apr. 13, 1907; s. Israel H. and Rebecca (Goldman) A.; student Class of 1928 U. Pa.; m. Estelle B. Bernstein, Jan. 31, 1933; 1 dau., Susan Judith. Pres. Bellanca Aircraft Corp., (New Castle, Del.), Waltham Watch Co. (Mass.), Pierce Governor Co. (Anderson, Ind.), 1955, L. Albert & Son div. Bellanca Aircraft Corp., Akron, O., 1928; pres., dir. Machinery Terminals, Inc.; treas. Albert-Harris, also Akron Gear & Engring. Co.; pres., chmn. Lake City Malleable Co., Cleve., also Ashtabula, O.; pres. Columbus Malleable Iron Co. (O.), 1953—; chmn. Browning Crane & Shovel Co., Cleve.; dir. Joplin Supply Co. (Mo.), N. O. Nelson Co. (St. Louis), Highland Operating Co., Cambridge Glass Co. (O.). Cons. RFC, World War II. Clubs: Akron City, Rosemont Country (Akron); Standard (Chgo.). Home: 875 Mayfair Rd., Akron 3. Office: 258 Kenmore Blvd., Akron 9, O.

ALDEN, John Richard, prof. history Duke U., 1955—. Address: care Dept. of History, Duke U., Durham, N.C. (see sketch page 37)

ALDERSON, Wroe, marketing and mgmt. counsel. Office: 3 Penn Center Plaza, Phila. 2. (see sketch page 37)

ALDRICH, Nelson Wilmarth, architect; b. N.Y. C., Apr. 6, 1911; s. William Truman and Dorothea (Davenport) A.; A.B., Harvard, 1934, M.Arch., 1938; m. Eleanor Tweed (div.); 1 son, Nelson Wilmarth; m. 2d, Frances Turner, Nov. 9, 1940; children—Frances D., Abigail, Rosalie C. Designer, Harrison & Abramovitz, 1939-40; project planner U.S. Housing Authority, 1940-42; partner Campbell & Aldrich, Boston, 1947—; cons. architect Dartmouth; incorporator Rosbury Inst. Savs., Mass. Meml. Hosps. Co-founder, chmn. Boston Arts Festival, 1952—; chmn. Boston Art Commn., 1955—; planning bd. Town of Marblehead. Pres. bd. trustees Inst. Contemporary Art; trustee Boston Mus. Fine Arts, R.I. Sch. Design. Served as lt. comdr. USNR, 1942-46, charge combat aircraft service units Pacific. Mem. A.I.A., Boston Soc. Architects, Mass. Assn. Architects (dir. 1950—). Clubs: Tavern, Somerset, St. Botolph (Boston); Eastern Yacht (Marblehead, Mass.). Home: Peach's Point, Marblehead, Mass. Office: 38 Newbury St., Boston 16.

ALEXANDER, Archibald Alphonso, civil engr., gov. Virgin Islands; b. Ottumwa, Ia., May 14, 1888; s. Price and Mary (Hamilton) A.; B.S., U. Ia., 1912; grad. student U. London, 1921; Dr. Civil Engring. (hon.), Howard U., 1946; m. Audra Alice Linzy, June 25, 1913. Designing engr. Marsh Engring. Co., 1912-14; pres. A. A. Alexander, Inc., 1914-29; partner Alexander and Repass, 1929—; gov. Virgin Islands, 1954-55; dir. Supreme Liberty Life Ins. Co. Pres. Des Moines Inter-Racial Commn., Des Moines br. N.A.A.C.P., 1940-43. Trustee Tuskegee Inst., 1941—, Howard U., 1946—. Mem. Kappa Alpha Psi.‡

ALEXANDER, G. Harold, mem. Rep. Nat. Com.; b. Dunlap, Tenn., Feb. 1, 1902; s. Henry Melvin and Sadie Trescott (Davidge) A.; student Chattanooga Coll. Law, 1919; m. Olive LaVerne Anderson, Oct. 16, 1923; children—Carolyn Trescott (Mrs. Richard S. Carney), Evelyn Gray (Mrs. Robert D. Young). Pres. Alexander Baking Co., Ft. Myers, Fla., Alexander & Anderson, wholesale distbrs., Ridge Distributing Co., Alexander Sebring Baking Co.; dir. McNulty Group of Fla. Banks. Chmn. Lee County chpt. A.R.C., 1949. Mem. Republican. State Exec. Com. of Fla., 1928—, treas., 1938-50, chmn., 1950-54; Rep. state campaign mgr., 1940, 44, 48, 52; del. Rep. Nat. Conv., 1940, 44, 52, chmn. state delegation, 1952; mem. Rep. Nat. Finance Com., 1942, Rep. Nat. Com. for Fla., 1952—; adviser Rep. Nat. Exec. Com., 1952. Mem. Lee County C. of C. (pres. 1946), Ft. Myers Round Table (pres. 1947), So. Bakers Assn. Methodist (steward). Elk, K.P., Mason (Shriner). Club: Fort Myers Kiwanis (pres. 1948). Home: 2201 Wales Dr., Burtwood, Ft. Myers. Office: 2126 Hendry St., Ft. Myers, Fla.

ALEXANDER, Henry Clay, chmn. bd., chief exec. officer J. P. Morgan & Co., Inc., Nov. 1955—. (see sketch page 39)

ALEXANDER, James Wendell, mathematician; b. Sea Bright, N.J., Sept. 19, 1888; s. John White and Elizabeth Alexander; B.S., Princeton, 1910, M.A., 1911, Ph.D., 1915; student U. Paris, U. Bologna; m. Natalie Levitzkaja, Jan. 15, 1917; children Irina, John. Faculty Princeton, 1911—, beginning as instr. mathematics, successively asst. prof., asso. prof., prof. mathematics, prof. Inst. Advanced Study, 1933—. Served as capt., tech. staff, ordnance dept., U.S. Army, 1917-18. Awarded Bocher prize Am. Math. Soc., 1929. Mem. Nat. Acad. Sciences, Am. Philos. Soc., Am. Math. Soc., Math. Assn. Am., A.A.A.S., Phi Beta Kappa. Clubs: American Alpine; Quadrangle; Nassau. Contbr. articles math. publs. Home: 29 Cleveland Lane, Princeton, N.J.

ALI, Mohammed, prime minister of Pakistan, 1953-55; ambassador to U.S., 1955—. (see sketch page 41)

ALI, Syed Amjad, former ambassador; b. Delhi, India, 1907; grad. with honors, Govt. Coll., Lahore, India, 1927. Sec. Muslim delegation 2d Round Table Conf. on Indian Reform, London, 1931, 3d Round Table Conf., 1932; joint sec. Indian delegation to joint select com. both houses Parliament, London, 1933; elected mem. Punjab Legislative Assembly, 1937; parliamentary pvt. sec. Premier of Punjab, 1937-45, chief whip Govt. Party, 1940-45; elected mem. Constituent Assembly for Undivided India, 1946;

minister econ. affairs Embassy of Pakistan, Washington, 1950; leader Pakistan delegations ECOSOC, N. Y.C., 1950, Internat. Cotton Com. and FAO Conf., Washington, 1950; alternate gov. Fund, Internat. Bank Reconstrn. and Development, Internat. Monetary Fund, Paris, 1950, Pakistan del., 1951; rep. Pakistan 2d com. 5th Gen. Assembly UN; A.E. and P. Pakistan Embassy, Washington, 1954-55.*

ALLBRITTEN, Frank F., Jr., physician and surgeon, educator; b. Cunningham, Kan., Dec. 1, 1914; s. Frank F. and Frances E. (Grier) A.; A.B., U. Kan., 1935; M.D., U. Pa., 1938; m. Marjorie Clarkson Batley, May 24, 1940; children—Nancy Grier, Cynthia Clarkson, Marjorie Annette, Frank F., III, Martha Louise. Intern U. Pa. Hosp., 1938-40; surg. resident Pa. Hosp., 1940-43, adj., 1950-54; asso. prof. surgery Jefferson Med. Coll., 1952-54; asst. surgeon Jefferson Med. Coll. Hosp., 1947-52, also surg. dir. Barton Meml. div., 1947-54; prof. surgery, chmn. dept. U. Kan. Med. Center, 1954—; cons. thoracic surgery Valley Forge Army Hosp., 1947-54, cardiovascular surgery Phila. Naval Hosp., 1951-54, thoracic surgery Phila. VA Hosp., 1953-54, VA Hosp., Kansas City, Kan., 1954—, Wichita, Kan., 1955—. Served from lt. to maj. M.C., AUS, 1943-46. Diplomate Am. Bd. Surgery, Am. Bd. Thoracic Surgery. Fellow A.C.S.; mem. A.M.A., Am. Surg. Assn., Soc. Clin. Surgery, Soc. U. Surgeons, Am. Assn. Thoracic Surgery, A.A.A.S., Western Surg. Assn., Sigma Xi, Alpha Omega Alpha. Home: 2400 W. 59th St., Kansas City, Mo. Office: University of Kansas Medical Center, Kansas City 12, Kan.

ALLEN, Arthur Wilburn, surgeon; b. McKinney, Ky., Nov. 30, 1887; s. James Hayden and Emma (Arthur) A.; A.B., Georgetown Coll., 1909, D.Sc. (hon.), 1943; M.D., Johns Hopkins, 1913; D.Sc. (hon.), Harvard, 1952; m. Vida Weddle, July 9, 1913; 1 son, Arthur Wilburn, Jr. Chief east surg. service Mass. Gen. Hosp., 1936-48, cons. in surgery, 1948—; lectr. surgery Harvard Med. Sch., 1936-48. Served as capt. M.C., U.S. Army, 1917-19. Diplomate Am. Bd. Surgery. Fellow A.C.S. (pres. 1947-48, chmn. bd. regents 1948-51), Royal Coll. Surgeons Eng. and Edinburgh (hon.), Royal Soc. Medicine Eng. (hon.); mem. Am. Acad. Arts and Scis., Am., So., New Eng. surg. assns., Pan-Pacific (pres. 1954—), Eastern (pres. 1954—), N.E., Boston (pres. 1942-44) surg. socs., A.M.A., Boston Med. Library (pres. 1953—), Soc. Clin. Surgery, Mass. Med. Soc. (pres. 1949-50). Republican. Mason. Clubs: Harvard, Somerset, Tavern (Boston); The Country (Brookline). Home: 250 Beacon St. Office: 266 Beacon St., Boston.

ALLEN, Brooke Emple, air force officer. Address: Hdqrs. Continental Div., MATS, Kelley Air Force Base, Tex. (see sketch page 43)

ALLEN, C. J., oil refining exec.; b. Rochester, N.Y., May 10, 1904; s. Leon and Grace F. (Smith) A.; m. Lillian Gleichauf, July 3, 1926; 1 son, Ronald Hunt. Exec. v.p., dir. Sinclair Refining Co., N.Y.C. Home: 20 Wood Rd., Tenafly, N.Y. Office: 600 Fifth Av., N.Y.C. 20.

ALLEN, Devere, deceased Aug. 27, 1955. (see sketch page 43)

ALLEN, Ernest Mason, govt. ofcl.; b. Terrell, Tex., Dec. 1, 1904; s. Louie L. and Ada (Turner) A.; Ph.B., Emory U., 1926, M.A., 1934; m. Virginia Williamson, June 7, 1928; children—Anton M., E. Raworth, James W. Instr. French, Jr. Coll. of Augusta, Ga., 1926-41; sec., treas. Augusta Bus. Coll., 1930-41; project mgr. NYA, Ga., 1941-43; sr. pub. health rep. div. venereal diseases USPHS, 1943-45, operations officer, 1945-46, asst. chief div. research grants Nat. Insts. Health, 1946-51, chief div. research grants, Bethesda, Md., 1951—. Chmn. governing bd. Bio-Sciences Information Exchange, 1952-55. Cons. president's commn. on health needs of nation. Recipient Yorktown medal Gov. of France, 1932. Mem. Phi Beta Kappa, Phi Sigma Iota, Phi Theta Kappa. Home: 8507 Hazelwood Dr., Bethesda, Md.

ALLEN, Frederick H., psychiatrist; b. San Jose, Cal., Dec. 6, 1890; s. James Monroe and Emma Sarah (Gage) A.; A.B., U. Cal., 1913, M.A., 1916, LL.D., 1953; M.D., Johns Hopkins, 1921; m. Nadell Gille, July 27, 1922. Resident psychiatrist Johns Hopkins Hosp., Balt., 1921-25; dir. Phila. Child Guidance Clinic, 1925—; clin. prof. psychiatry U. Pa. Med. Sch. and Grad. Sch. Recipient Phila. (Bok) award, 1950. Mem. Am. Psychiat. Assn., Am. Orthopsychiat. Assn. (pres. 1934-35), Internat. Assn. Child Psychiatry (pres. 1948-54), N.Y. Psychiat. Soc., Acad. Pediatrics, Am. Assn. Psychiat. Clinics for Children (pres. 1942-44), Acad. Child Psychiatrists (pres. 1955). Author: Psychotherapy with Children, 1941. Home: 3915 Henry Av., Phila. 29, Pa.

ALLEN, Frederick Henry, now v.p. Albert B. Ashforth, Inc. Office: 12 E. 44th St., N.Y.C. (see sketch page 45)

ALLEN, Harry Heath, Jr., corp. exec.; b. Chgo., Feb. 18, 1915; s. Harry Heath and Bessie (Wymer) A.; LL.B., Cumberland U., 1940; m. Jeanne Roberta Rocker, Dec. 8, 1941; children—Harry Heath III, Jolleen Adele, Richard Brymer. Admitted to Canal Zone bar, 1937; private practice law, Republic of Panama and C.Z., 1937-48; gen. supr. Latin Am. operations Otis, McAllister & Co., Costa Rica, 1948-51, v.p., dir., San Francisco, 1952—; pres. Inversiones Comerciales, S.A., Panama, 1950—, Nat. Paper & Type Co., N.Y.C., 1953—. Mem. C.Z. Bar Assn. (past pres.), Internat. House New Orleans, Sigma Alpha Epsilon. Club: Larchmont (N.Y.) Yacht. Home: 686 Fenimore Rd., Larchmont, N.Y. Office: 129 Front St., N.Y.C. 5.

ALLEN, James B., lt. gov. of Ala. Address: State Capitol, Montgomery Ala.*

ALLEN, James Elbert, wholesale druggist, assn. exec.; b. Largo, Fla., Sept. 15, 1915; s. Horace Jackson and Miriam Estelle (Collins) A.; student spl. courses Southeastern U., 1936-37; m. Virginia Joynes McComas, Oct. 5, 1940; children—James Elbert, Richard Austin. Sales rep. Muth Bros. & Co., Balt., 1936-40; salesman Henry B. Gilpin Co., Washington, 1940-45, 46-47, mgr. Washington div., 1947-52, exec. v.p., dir., 1952—; dir. Druggists Supply Corp. (N.Y.C.); mem. adv. bd. Am. Security & Trust Co. Chief med. supply sect. Civil Def., Washington, 1953-55. Mem. Nat. Wholesale Druggists Assn. (chmn. bd. control), Nat. Assn. Wholesalers (trustee), Nat. Drug Trade Conf. (trustee), Am., D.C., Va. pharm. assns., Middle Atlantic Wholesale Drug Club (pres.), Nat. Assn. Retail Druggists. Kiwanian (dir.). Home: 3229 Livingston St., Washington 15. Office: 411 S. Capitol St., Washington 3.

ALLEN, John Stuart, acting pres. U. Fla., 1953-55, exec. v.p., 1955—. (see sketch page 46)

ALLEN, Julian, banker; b. Pelham Manor, N.Y., Apr. 8, 1900; s. Frederick Hobbes and Adele (Stevens) A.; grad. St. Paul's Sch., 1915; m. Alice Harding, Oct. 1, 1936; children—Mary Elizabeth, Fredrick Harding. With Bankers Trust Co., N.Y.C., 1919-33; mgr. Morgan & Cie, Paris, 1933-45; v.p. Morgan & Cie, Inc., Paris, 1946-49, exec. v.p., 1949-55, pres., 1955—. Served as lt. Coldstream Guards, British Army, 1919-19, as col. USAAF, 1942-46. Decorated Legion of Merit with one cluster, Bronze Star Medal; Order of British Empire; Legion of Honour, Croix de Guerre (twice) (France). Clubs: Brook (N.Y.C.); Guards (London); Travellers (Paris). Home: Bolton Priory, Pelham Manor, N.Y. Office: 14 Place Vendome, Paris, France.

ALLEN, Lucile, correct name of college to Chatham Coll. (see sketch page 47)

ALLEN, Sheldon, salt mfg. exec.; b. Los Gatos, Cal., July 23, 1913; s. Chester B. and Myrtle (Bernhard) A.; A.B., Stanford, 1935; M.B.A., Harvard, 1937; m. Julia Newcomb, Oct. 1, 1938. Staff accountant, mgr. Arthur Andersen & Co., C.P.A., 1937-46; sec., treas. Buran Equipment Co., 1946-48; sec., treas. Leslie Salt Co., San Francisco, 1948-54, dir., 1951—, pres., 1955—; dir. Leslie Terminal Co., Cal. Salt Co., Vancouver Salt Co., Ltd., Scientific Salting Co. of Cal. Mem. Kappa Sigma. Home: 50 Haciendas Rd., Orinda, Cal. Office: 505 Beach St., San Francisco 11.

ALLERUP, Paul Richard, editor; b. N.Y.C., June 11, 1912; s. Peter and Helga (Holm) A.; student Eastman Sch., N.Y.C., N.Y.U.; m. Ellen M. Hostrup, Apr. 8, 1938. With Internat. News Service, 1935—, successively cub reporter, reporter, bur. mgr. Cin., asst. bur. mgr. Columbus, O., asst. Pa. state mgr., asst. night editor Chgo., night editor, Chgo., N.Y.C., gen. news editor, asso. mng. editor, mng. editor, 1955—. Served with AUS, 1944-46, ETO. Mem. Sigma Delta Chi. Home: 99-13 Ascan Av., Forest Hills, N.Y. Office: 235 E. 45th St., N.Y.C.

ALLIS, Edward Phelps, chmn. bd. Louis Allis Co., 1955—. (see sketch page 50)

ALLISON, Fred, vis. prof. physics U. Tex., for assignment as adviser to Chulalongkorn U., Bangkok, Thailand, 1955—. (see sketch page 50)

ALPERS, Bernard J(acob), physician; b. Salem, Mass., Mar. 14, 1900; s. Samuel and Bessie (Swift) A.; M.D., Harvard, 1923; Sc.D., U. Pa., 1930; m. Lillian Sher (M.D.), Sept. 11, 1927; children—Paul J., David H., Edward A. Asst. prof. neurology U. Pa. Grad. Sch. Medicine, 1930-38, prof. neurology Jefferson Med. Coll., 1938—, now head dept.; neurologist Jefferson Med. Coll. Hosp., Wills Eye Hosp., Albert Einstein Med. Center; cons. Pa. Hosp., Inst. of Pa. Hosp., U.S. Naval Hosp., Phila. Commonwealth fellow neuropsychiatry, 1925-28, Francis Clark traveling fellow, 1928-29. Diplomate Am. Bd. Psychiatry and Neurology (pres.). Fellow Am. Psychiat. Assn., A.C.P.; mem. Am. Assn. Neuropathologists, Am. Neurological Assn., Assn. Research Nervous and Mental Diseases, Am. Jewish Physicians Com. (pres. Phila. chpt.; nat. dir.), Sigma Xi, Alpha Omega Alpha. Author: Clinical Neurology; also med. articles. Home: 500 Oak Rd., Merion, Pa. Office: 111 N. 49th St., Phila. 39.

ALPERT, George, lawyer. Dir., mem. exec. com. N.Y., N.H. & H. R.R., 1955—. Pres. bd. trustees Brandeis U., 1946-54. (see sketch page 52)

ALSEVER, John B., med. dir. Southwest Blood Banks, Inc., 1955—. Home: 3653 E. Highland Av. Office: 1211 W. Washington St., Phoenix. (see sketch page 52)

ALTEMEIER, William Arthur, surgeon; b. Cin., July 6, 1910; s. William A. and Carrie (Moore) A.; B.S., U. Cin., 1930, M.D., 1933; M.S. in Surgery, U. Mich., 1938; m. Edna Wyss, June 16, 1934; children—William Arthur, Ann. George. Intern. Cin. Gen. Hosp., 1933-34; surg. resident Henry Ford Hosp., 1934-39, asst. resident, 1937-38, resident surgeon, 1938-39, asso. surgeon, 1939-40; instr. surgery U. Cin., 1940-43, asst. prof., 1943-52, Christian R. Holmes prof., chmn. dept., 1952—, dir. research surg. bacteriology lab., 1940—; dir. surg. services Cin Gen. Hosp., 1952—, clinician out-patient dept., 1943—; dir. surg. services Holmes Hosp.; surgeon-in-chief Children's Hosp.; cons. surgeon Dunham, Drake Meml., Cin. VA hosps.; limited pvt. practice, Cin., 1940—. Responsible investigator contract subcoms. Surgeon Gen.'s Office, U.S. Army, numerous phys. conditions related to armed services, 1942—; men. div. med. scis. Nat. Research Council, 1950-53, mem. subcom., burns, 1948-53, shock, 1950-53, trauma, 1953-56; surg. cons. Surgeon Gen. of U.S. Army, Japan and Korea, 1953. Diplomate Am. Bd. Surgery. Mem. Am. Bd. Surgery, 1953. Fellow A.C.S.; mem. Central Surg. Assn. (treas. 1953—), Soc. Clin. Surgery, So. U. Surgeons, So. Surg. Soc., A.A.A.S., Am. Assn. Surgery of Trauma, Am. Cancer Soc., A.M.A., Am. Med. Writers Assn., Am. Soc. Clin. Investigation, Assn. Am. Med. Colls., Cin. Acad. Medicine, Cin. Surg. Soc. (pres.-elect 1955), Henry Ford Hosp. Med. Assn. (v.p. 1952-54, pres. 1954-56), Halsted Soc., Hist. and Philos. Soc., Internat. Soc. Surgery, Mont Reid Surg. Soc., N.Y. Acad. Sci., Ohio State Med. Assn., Ohio State Surg. Assn., Okla. Clin. Soc., Omaha Mid-West Clin. Soc., Western Surg. Assn. (council 1954—), Alpha Omega Alpha. Clubs: Rotary, Cincinnati, Queen City, Western Hills Country. Author numerous articles in field. Contbr.: Christopher's Textbook of Surgery, 1947; Nelson's Looseleaf of Surgery, 1948; Advances in Military Medicine, 1948; Surgery of Trauma, 1953; The Thyroid Gland, 1956. Home: 1368 Neeb Rd., Cin. 38. Office: Cin. Gen. Hosp., Cin. 29.

ALTER, Foster Everett, univ. dean; b. New Kensington, Pa., June 25, 1909; s. W. Riley and Mary (Ashe) A.; student U. Pitts., 1927, Allegheny Coll., 1927-29; A.B., U. Miami, 1931, M.Ed., 1941; student Columbia, 1939, U. Pitts., 1940; m. Virginia Shepherd, Jan. 12, 1933; children—Virginia Shepherd, Mary Ashe. Instr. English Kittanning (Pa.) Pub. Sch., 1931-34; sales rep. Pitts. & Shawmut Coal Co., 1935-36; gen. line salesman Firestone Tire & Rubber Co., 1937; sales rep. Mid-West Auto Sales, 1938; asst. to registrar U. Miami, 1938-39, Freshman supvr., 1939-40, counselor to Freshmen and Sophomores, 1940-41, dean of men, 1941—, exec. dir. spl. expansion drive, 1944—, mem. citizens adv. bd., 1949—. USN V-12 coordinator, 1942-46, VA coordinator, 1946-47; cons. U.S. Commnr. Edn., 1953, U.S. Armed Forces Inst., 1954. Mem. Fla. Assn. Colls. and Univs. (exec. com. 1943-44), Dade County Deans Assn. (pres. 1945), So. Assn. Colls. and Secondary Schs., Alumni Assn. U. Miami (pres.), Nat. Assn. Student Personnel Adminstrs., Am. Personnel and Guidance Assn., Nat. Interfraternity Scholarship Officers Assn. (sec.-treas.), Nat. Interfraternity Council, Assn. Am. Colls., Sigma Alpha Epsilon (nat. scholarship commnr.), Omicron Delta Kappa, Phi Eta Sigma, Alpha Phi Omega, Phi Mu Alpha, Iron Arrow. Mason (32°), Rotarian. Clubs: Coral Gables Country, Biltmore Golf (Coral Gables, Fla.). Home: 6601 Santona St., Coral Gables, Fla.

AMBERG, Richard Hiller, publisher St. Louis Globe-Democrat, 1955—. Office: 12th Blvd. and Franklin Av., St. Louis 1. (see sketch page 55)

AMES, Walter Ray, emeritus prof. edn. U. Mont., 1955—. (see sketch page 56)

AMIDON, Beulah, editorial and publicity asst. to dir. Ethical Culture Schs., 1955—. Address: Central Park West and 63d St., N.Y.C. (see sketch page 56)

AMINO, Leo, sculptor. Home and studio: 58 Watts St., N.Y.C. 13. (see sketch page 56)

AMSBARY, Frank C(lifford), Jr., now also v.p., gen. mgr. Long Island Water Corp. (see sketch page 57)

ANASTASI, Anne (Mrs. John Porter Foley, Jr.), educator; b. N.Y.C., Dec. 19, 1908; d. Anthony and Theresa (Gaudiosi) Anastasi; A.B., Barnard Coll., 1928; Ph.D., Columbia, 1930; m. John Porter Foley, Jr., July 26, 1933. Instr. psychology Barnard Coll., 1930-39; asst. prof. Queens Coll., 1939-46; asso. prof. Fordham U., 1947-51, prof., 1951—. Intermittently dir. research projects USAAF; mem. NRC, 1952-55. Mem. Am. (recording sec. 1952-55; pres.-elect div. gen. psychology 1955-56), Eastern (pres. 1946-47), N.Y. State (dir. 1952-55) psychol. assns., Psychometric Soc., A.A.A.S., Phi Beta Kappa, Sigma Xi. Author: Differential psychology, revised edit., 1949; Psychological Testing, 1954; Human Relations and the Foreman (with J. P. Foley, Jr.), 1951; also articles in field. Contbr.: Fields of Psychology, revised edit., 1950; Foundations of Psychology, 1948; Social Psychology at the Crossroads, 1951. Home: 121 E. 38th St., N.Y.C. 16.

ANDERSEN, Bjorn, v.p. and gen. mgr. plastic dif. Celanese Corp. Am., 1955—. Address: care Celanese Corp. Am., Newark, N.J. (see sketch page 58)

ANDERSEN, Fred C., mfr.; b. Spring Valley, Minn., Sept. 1, 1886; s. Hans J. and Mary (Cummings) A.; grad. high sch.; m. Isabel Holmes Barnhart, Nov. 29, 1919 (dec. 1937); foster children—Mrs. A. D. Hulings, Hugh J. Andersen; m. 2d, Katherine Dyer Blount, June 24, 1941. With Andersen Corp., window mfr., Bayport, Minn., 1903—, v.p., 1907-14, pres., 1915—; pres. First State Bank, Bayport; dir. First Nat. Bank, Stillwater, Minn. Pres. Indianhead council Boy Scouts Am.; pres. Baypott Found.; dir. Tozer Found., Stillwater, Minn. Recipient Silver Beaver award Boy Scouts Am. Mem. Minn. Employers Assn. (past pres.), Am. Legion. Republican. Conglist. Clubs: Rotary (past pres.); St. Paul Athletic; Minnesota; Minneapolis. Home: Bayport. Office: Andersen Corp., Bayport, Minn.

ANDERSON, Arthur Julius, ins. exec.; b. Portland, Conn., Aug. 28, 1889; s. John A. and Hanna (Johnson) A.; B.S., Tufts, 1912, A.M., 1943; m. Florence B. Johnson, June 23, 1915; children—Arthur J., Betty Jane. Ins. insp., asst. engr. Asso. Fac-

tory Mutual Fire Ins. Co., Boston, 1912-18; engr. Protection Mutual Fire Ins. Co., Chgo., 1918-19; mgr. ins. dept. Am. Agrl. Chem. Co., Boston, 1919-21; with OBrion, Russell & Co., Boston, 1921—, partner, 1928—. Consul for Sweded at Boston. Chmn. bd. trustees, chmn. exec. com. Tufts. Mem. Delta Upsilon, Tau Beta Pi. Democrat. Conglist. Mason. Clubs: Algonquin, Downtown (Boston); Charles River Country (Newton, Mass.); Brae Burn Country. Home: 2 Woodchester Rd., Wellesley, Mass. Office: 108 Water St., Boston.

ANDERSON, Buist Murfee, lawyer. Home: Gale Rd., Bloomfield, Conn. (see sketch page 58)

ANDERSON, Carl C., govt. ofcl.; b. Hoopeston, Ill., Sept. 23, 1898; s. Newton O. and Emma D. (Jefferson) A.; A.B., Albion Coll., 1921; B.S. in Chem. Engring., George Washington U., 1925; m. Leila Kelley, Feb. 10, 1930; 1 dau., Mary M. Asst. chemist Deepwater Oil Refineries, Houston, 1921-22; aide organic industries U.S. Nat. Museum, Washington, 1922-24; jr. chemist U.S. Bur. Mines, Washington, 1924-26, asst. chemist, Ft. Worth, 1926-28, successively asso. chemist, 1928-35, petroleum engr., 1935-41, sr. petroleum engr., 1941-43 (all at Amarillo, Tex.), engr. in charge Exell Helium Plant, 1943-45, asst. chief petroleum and natural gas br., Washington, 1945-54, chief petroleum engr., 1955—. Served as pvt. U.S. Army, 1918. Mem. Am. Assn. Petroleum Geologists, Am. Inst. Mining and Metall. Engrs., Am. Ordnance Assn. Episcopalian. Mason. Home: 2525 N. Buchanan St., Arlington 7, Va. Office: U.S. Bureau of Mines, Washington 25.

ANDERSON, Dillon, spl. asst. to Pres. of U.S. for nat. security affairs. Home: 2906 N St. N.W. Office: The White House, Washington. (see sketch page 59)

ANDERSON, Ernest W., aero. engr., educator; b. Fargo, N.D., Aug. 23, 1905; s. George Ernest and Isabelle (Lawrence) A.; B.S., N.D. Agrl. Coll., 1926; M.S., Ia. State Coll., 1928, Ph.D., 1933; postgrad. Cal. Inst. Tech., 1934; m. Florence Evelyn McCarthy, June 12, 1928; children—James Robert, John Earnest, Mary Ellen Jill. Mem. teaching and research staff Ia. State Coll., 1926—, prof. mathematics, research prof. mech. engring., 1947—, prof. aero. engring., 1951—, head dept., 1955—; asso. Ames Lab. of AEC; owner, operator Certification Hybrid Seed Co., 1935-47. Operations analyst USAF, 1951. Mem. Am. Math. Assn., Inst. Aero. Sci., Am. Soc. Engring. Edn., Sigma Xi, Phi Kappa Phi, Pi Mu Epsilon, Tau Beta Pi. Club: Rotary (Ames). Home 2318 Donald St., Ames, Ia.

ANDERSON, Frank Abel, now chmn. dept. chem. engring U. Miss. Home: 410 S. 11th St., Oxford, Miss., (see sketch page 61)

ANDERSON, Frank Maloy, historian. Address: Hanover, N.H. (see sketch page 61)

ANDERSON, George Edward, dir. medicine Bklyn. Hosp., 1955—. (see sketch page 61)

ANDERSON, George LaVerne, educator. Presently chmn. exec. com. Miss. Valley Hist. Assn. Home: 1702 University Dr., Lawrence, Kan. (see sketch page 61)

ANDERSON, George W., Jr., naval officer; b. Bklyn., Dec. 15, 1906; s. George W. and Clara (Green) A.; B.S., U.S. Naval Acad., 1927; student Nat. War Coll., 1949-50; m. Muriel Buttling, Oct. 3, 1933 (dec. 1947); children—George W. III, Mary A., Thomas P.; m. 2d, Mary Lee Lamar Sample, May 15, 1948; 1 dau., Carolyn Sample. Commd. ensign UNS, 1927, advanced through grades to rear adm.; designated naval aviator, 1930; squadron and ships officer U.S.S. Lexington, U.S.S. Yorktown; comdg. officer U.S.S. Mindoro, U.S.S. Franklin D. Roosevelt; assigned Bur. of Aero; successively assigned staffs Comdr. Air Force Pacific, Comdr. in Chief Pacific, Comdr. in Chief U.S., Comdr. 6th Fleet, Supreme Allied Comdr. Europe; chmn. U.S. Joint Chiefs of Staff; now comdr. Formosa Patrol Force. Decorated Legion of Merit, Bronze Star Medal, Presdl. Unit Citation (U.S.); Order Brit. Empire. Mem. Council Fgn. Relations. K.C. Club: Chevy Chase. Home: 3634 Upton St. N.W., Washington.

ANDERSON, Hamilton H., univ. prof. Home: 2694 Summit Dr., Burlingame, Cal. (see sketch page 61)

ANDERSON, John, head dept. civil engring. The Citadel, 1955—. (see sketch page 62)

ANDERSON, John W., steel exec.; b. Liberal, Mo., Nov. 9, 1887; s. Montrose Linton and Martha Anne (Bradley) A.; grad. Pittsburgh Engring. Sch., 1911; m. Nina B. Richardson, Nov. 8, 1913; children—Betty Louise (Mrs. C. J. Patterson, Jr.), Mary Jane (Mrs. David A. Davison). Salesman Beck & Corbitt, 1911-19; with Kansas City Bolt & Nut Co., 1919-25; gen. mgr. sales Sheffield Steel (Del.), 1925-29, gen. mgr. sales, 1929-41; v.p. charge sales Sheffield Steel Corp. (Ohio), 1941-54; pres. Sheffield Steel div. Armco Steel Corp., Kansas City, Mo., 1954—; dir. A. O. Smith Corp. (Tex.), City Nat. Bank & Trust Co. (Kansas City, Mo.). Former mem. gen. steel products adv. com. OPA, Dept. of Commerce Office Industry Cooperation, Gen. Steel Products Adv. Com. NPA; chmn. Kansas City indsl. adv. com. U.S. savings bond. div. U.S. Treasury Dept. Mem. Am. Royal Assn. (gov.), Am. Iron and Steel Inst., Am. Ordnance Assn., Kan. State, Kansas City (Mo.), Kansas City (Kan.) C.'s of C. Clubs: Rotary, Mission Hills Country, Kansas City (Kansas City); Houston Country. Home: 2710 Verona Terrace, Kansas City 13. Office: Sheffield Steel div. Armco Steel Corp., Kansas City 25, Mo.

ANDERSON, Joseph Paul, social worker, assn. exec.; b. Lorain, O., Sept. 2, 1907; s. Hilary Frank and Mary Ann (Chrulska) A.; Ph.B., John Carroll U., 1930; M.S., Western Res. U., 1932; m. Virginia Ebert, July 3, 1935; children—Joel, David. Dir. adult work and community orgn. Brashear Settlement, Pitts., 1932-34; exec. dir. Emergency Relief Adminstrn., Cambria and Somerset counties, Pa., 1934-36; sec. group work div. Health and Welfare Fedn., Pitts., 1936-39; chief Housing Authority of Pitts., 1939-41; chief tenant selection and community relations Housing Authority of Pitts., 1939-41; chief leasing and occupancy div. Fed. Pub. Housing Authority, Washington, 1941-43; exec. sec. Am. Assn. Social Workers, 1943-55; exec. sec. Nat. Assn. Social Workers, N.Y.C., 1955—. Acting sec. gen. Internat. Conf. Social Work, 1947-48; social welfare cons. Dept. of State, 1948; vice chmn. coms. on program and recommendations Midcentury White House Conf. on Children and Youth, 1950; adv. com. on personnel and trg. Children's Bur., also Bur. Pub. Assistance, 1947-55; adv. com. on internat. activities to Dept. Health, Edn. and Welfare, 1952—; dir. Social Work Vocational Bur., United Community Def. Services, 1954-55. Mem. Nat. Council Social Work Edn. (sec. 1946-51), Health and Welfare Retirement Assn. dir.), Nat. Legal Aid Assn. (dir. 1953—), Internat. (U.S. com.), Nat. (3d v.p. 1953-54) confs. social work. Author: Opportunities in Social Work, 1952. Home: 43 Sprague Rd., Scarsdale, N.Y. Office: One Park Ave., N.Y.C. 16.

ANDERSON, L(ouis) Harold, utilities exec.; b. St. Cloud, Minn., Mar. 29, 1900; s. Peter H. and Anna Louise (Wilson) A.; student St. Cloud Tchrs. Coll., U. Minn.; A.B., C.E., Stanford, 1924; m. Edna Mae Parsons, Aug. 5, 1925; children—Anna Louise, Nona Lucile. Engr. Washburn Crosby Co., Gen. Mills, Mpls. and Kansas City, 1919-25; chief bldg. insp., Palo Alto, Cal., 1925-29, dep. city engr., bldg. insp., 1929-33, dep. city engr., dir. utilities, 1933-41, street supt., city engr., exec. officer, 1941-45; pres. Cal. Railroad Commn., 1945-46; v.p. Pacific Gas & Electric Co., San Francisco, 1946-48; v.p., asst. gen. mgr., 1948—; dir. Palo Alto-Stanford br. Bank of Am. Pres. Pacific Coast Bldg. Ofcls. Conf., 1941-43. Mem. Cal. Municipal Utilities Assn. (pres. 1934-44), Am. Soc. C.E., Am. Water Works Assn., Pacific Coast Gas Assn., Pacific Coast Electrical Assn., Soc. Am. Mil. Engrs., U.S., San Francisco (past dir.) C.'s of C., Newcomen Soc. Eng., San Francisco Downtown Assn. (dir., v.p.), Palo Alto Masonic Temple Assn. (dir.), Delta Chi. Republican. Episcopalian. Mason (Shriner, Jester). Clubs: Engineers, Family, Press & Union League, Electric (San Francisco); Elks, Kiwanis (Palo Alto); Commonwealth. Home: 2231 S. Court St., Palo Alto, Cal. Office: 245 Market St., San Francisco 6.

ANDERSON, Maxwell, playwright. Home: 141 Downes Av., Stamford, Conn. (see sketch page 64)

ANDERSON, Oscar V., clergyman; b. N.Y.C., Feb. 24, 1903; s. August and Augusta (Gustavson) A.; A.B., Upsala Coll., 1929; B.D., Augustana Theol. Sem., 1932, Th.M., 1933, D.D., 1953; post grad. student Union Theol. Sem., Columbua U., U. Chgo.; m. Lilly V. Flodden, June 20, 1933; children—Sandra Ruth, Bruce Timothy. Prof. Christianity, Augustana Coll., 1932-35; pastor Calvary Luth. Ch., Chgo., 1935-39, Grace Luth. Ch., LaGrange, Ill., 1939-54; pres. Ill. Conf. of Augustana Luth Ch., 1954—. Mem. and officer numerous bds. and commns. of Augustana Luth. Ch., Nat. Luth Council, Nat. Council of Churches of Christ U.S.A.; also of study com. World Council of Chs. Mem. Am. Soc. Church History, Augustana Hist. Soc. Author of pamphlets and articles in church history and related fields Home: 609 Brier St., Kenilworth, Ill. Office: 327 S. LaSalle St., Chgo. 4.

ANDERSON, Paul Bunyan, academic dean, prof. English, Nat. Coll. for Christian Workers, 1955—. Address: 5123 Truman St., Kansas City 27, Mo. (see sketch page 64)

ANDERSON, Paul Russell, correct name of college to Chatham Coll. (see sketch page 65)

ANDERSON, Robert Bernerd, pres. Ventures, Ltd., Sept. 1955—. (see sketch page 65)

ANDERSON, Rose Gustava, cons. psychologist; b. Gothenberg, Neb.; d. Mathew and Emily (Axling) Anderson; A.B., U. Neb., 1917, M.A., 1918; Ph.D., Columbia, 1925; studied in Vienna, 1929-30. Asst. psychology U. Neb., 1917-18; asst. psychologist Psychol. Clinic, Cleve. Bd. Edn., 1918-19; research asst., mental examiner Minn. State Bd. Control, also State Dept. Edn., 1919-23; psychologist Mpls. Child Guidance Clinic, 1925-30, psychol. lab. Boston Psychopathic Hosp., summer 1930; psychol. dir. Ednl. Adjustment Bur., Westchester County Children's Assn., 1930-32; instr. Inst. Edn. N.Y.U., 1931-32; dir. child adjustment and sch. service div., cons. to women Psychol. Service Center, N.Y.C., 1932—, dir. Psychol. Service Center, 1942—; edn. dir. Camp Wah-Na-Gi, Lake George, N.Y., summer 1934; instr. Tchrs. Coll. Columbia, summer, 1926-37, instr. extension div., 1940-42; instr. U. Cal. at Berkeley, summers 1940-42; v.p. Psychol. Corp. Diplomate Am. Bd. Examiners. Fellow Am. Psychol. Assn. (division pres.), Am. Orthopsychiatric Assn.; mem. N.Y. State, Met. N.Y. assns. applied psychology, Progressive Edn. Assn., Phi Beta Kappa. Clubs: Green Mountain; Appalachian Mountain. Author articles on test scoring methods, mental hygiene. Home: 148 E. 48th St., N.Y.C. 17. Office: 522 Fifth Av., N.Y.C. 18.

ANDERSON, Samuel Wagner, pres. Am. Watch Assn., Sept. 1955—. Address: 1700 K St. N.W., Washington. (see sketch page 66)

ANDERSON, Sigurd, mem. Fed. Trade Commn., Aug. 1955—. (see sketch page 66)

ANDERSON, William, author The Nation and the States, Rivals or Partners?, 1955. (see sketch page 67)

ANDRADE, Alfonso Caso, scientist; b. Mexico D. F., Mexico, Feb. 10, 1896; s. Antonio and Maria Andrade de Caso; B.A., Nat. U. Mexico, 1913, Licenciado en Derecho, 1919, Ph.M., 1920, Dr. Honoris Causa, 1933; Dr. Honoris Causa, U. Albuquerque, 1942, U. Morelia, 1946, U. Merida, 1948; m. Maria Lombardo Toledano, Aug. 21, 1922; children—Beatriz (Mrs. C. Solorzano), Andrew, Alejandro, Eugenia. Mem. Royal Anthrop. Inst., Societee des Americanistes des Paris, N.Y., Washington acads. sci., Am. Anthrop. Assn., Am. Acad. Arts and Sci. Home: Av. Sudderman 312, Mexico 5. Office: Institutio Nacional Indigenista, Paseo de la Reforma 336, 3er. piso, Mexico 5, D.F., Mexico.

ANDREW, Hardage L., deceased Aug. 4, 1955. (see sketch page 68)

ANDREW, Warren, presently chmn. div. structure Bowman Gray Sch. Medicine. (see sketch page 68)

ANDREWS, Elmer Frank, indsl. relations cons. and consulting engr.; b. N.Y.C., Nov. 22, 1890; s. Frank Henry and Lillian Marcella (Baker) A.; C.E., Rensselaer Poly. Inst., 1915; m. Ruth Mivida Reid, Feb. 21, 1913 (dec. Dec. 8, 1944); children—William Reid (USNR), Jean Elinor, Daphne Frank; m. 2d, Mildred Gwin Barnwell, June 2, 1945. Began as civil engr., 1915; engaged in railway constrn., U.S. and Cuba, and in safety engring.; served on compensation Ins. Rating Bd., N.Y.C.; mgr. bridges and highways bur. Queensboro (N.Y.) C. of C., 1927-29; cons. engr., Queens Boro Planning Commn., N.Y.C., 1927-29; dep. indsl. commr. of N.Y. State, 1929-33, indsl. commr., 1933-38; mem. Anthracite Fact Finding Commn., NLRB, 1933; 1st adminstr. wage and hour div., U.S. Dept. of Labor, 1938-39; pres. Elmer F. Andrews & Co., 1939-49. Mem. No. Va. Nat. Capitol Park Authority; chmn. Am. delegation of observers Internat. Labor Conf., Geneva, Switzerland, 1934; mem. nat. panel Am. Arbitration Assn. Lt., pilot, U.S. Army, World War I. Mem. Am. Assn. for UN, Soc. Profl. Engrs., Am. Soc. Safety Engrs., Am. Legion, Delta Tau Delta. Conglist. Mason. Contbr. articles engring. and labor to periodicals. Home: Boxley Hill, Rte. 4, Vienna, Va. Office: Cafritz Bldg., Washington.

ANDREWS, Lavone D., architect. Office: 2017 W. Gray, Houston. (see sketch page 69)

ANDREWS, T(homas) Coleman, resigned as commnr. of internal revenue, Oct. 1955, to return to pvt. bus. as chmn. bd. and chief exec. officer Am. Fidelity and Casualty Co., Richmond, Va. (see sketch page 70)

ANGERMAN, Virgil D., publisher; b. Columbus, Ind., Aug. 9, 1893; s. George C. and Sina B. (Allison) A.; student U. Chgo., 1917; m. Grace H. Siemers, July 5, 1919. Pres. Sci. and Mechanics Pub. Co., subsidiary Curtis Pub. Co., Chgo. Mem. Phi Gamma Delta. Republican. Author: How to Find a Buyer for Your Invention, 1955; How to Write a Classified Ad that Pulls, 1955. Home: 148 N. Humphrey Av., Oak Park, Ill. Office: 450 E. Ohio St., Chgo. 11.

ANGOFF, Charles, editor. Address: 140 W. 86th St., N.Y.C. 24. (see sketch page 73)

ANKENBRANDT, Francis L., dir. communication-electronics, The Joint Chiefs of Staff, 1955—. Office: The Joint Chiefs of Staff, The Pentagon, Washington 25. (see sketch page 73)

ANSARI (Massoud), Mohammed Ali, Iranian rep. UN; b. Tehran, Oct. 20, 1915; s. Mohammad Ali and Rohahed Redjali; grad. Sch. Polit. Scis., Paris, 1938; LL.D., U. Paris, 1939; m. Mariam Daryabegui, July 14, 1947; children—Ahmad Ali, Leila. Entered Ministry of Fgn. Affairs, Teheran, 1940, dir. of visa, 1945-48, chief information dept., 1950-52; 2d sec. Iranian Embassy, Moscow, 1944-45; 2d and 1st sec. Iranian Embassy, London, 1948-50; alternat rep. Iranian delegation 7th Gen. Assembly, N.Y., 1952; Iranian consul gen., Karbala and Baghdad, 1953; counsellor Iranian Legation, Scandinavia, 1953-54; alternate rep. of Iran to Security Council, 1955—. Author: Exchange Stabilization Fund (in French), 1939; Causes and Consequences of the French Collapse in 1940 (in Persian), 1941. Home: 20 Park Av. Office: Iranian Delegation to UN, Empire State Bldg., N.Y.C. (replaces sketch page 1666).

ANTRIM, Archie Arthur, naval officer; b. Arlington, Neb., June 29, 1894; Commd. ensign USN, 1918, advanced through grades to rear adm., 1943; served in U.S. ships Pittsburgh, Jupiter, Orion, Salinas, Canopus, and Maryland; officer in charge supplies and accounts plan, war plans Third Naval Dist., N.Y., 1940-41; established naval supply depot, Bayonne, N.J., 1941; officer in charge supply, accounting and disbursing functions, USN in Australia, also navy mem. Gen. Purchasing Board, 1942; force supply officer Service Forces, Southwest Pacific, 1942-43; became officer in charge logistics planning div. Bureau of Supplies and Accounts, Aug. 1943; fleet supply officer Pacific Fleet, 1945-48; officer in charge Navy Ships Store Office, Bklyn., 1948-50; comdg. officer Naval Supply Depot, Mechanicsburg, Pa., 1950-54; comdg. officer Naval Supply Center, Norfolk, Va., 1954—. Decorated Legion of Merit, Victory, Am. Def. Service with fleet clasp, and Asiatic-Pa-

cific Area Campaign Medals. Address: Comdg. Officer, Naval Supply Center, Norfolk, Va.

ANTZ, Louise, educator; b. Cuprum, Ida., Sept. 30, 1900; d. Eugene and Mattie (Ballard) Antz; diploma Newark State Normal Sch., 1920; A.B., N.Y.U., 1925, Ph.D., 1930; A.M., Columbia, 1926. Tchr. Newark pub. schs., 1920-24; reader philosophy Bryn Mawr Coll., 1926-27; instr. philosophy of edn. N.Y.U., 1928-35, 1936-43, asst. prof., 1943-48, asso. prof., 1948-54, prof., 1954—, acting chmn. dept. philosophy of edn., 1942-46, chmn., 1953—; faculty Bklyn. Coll., 1935-36; instr. philosophy of edn. Parsons Sch. Design, 1936-39; faculty summer session U. So. Cal., 1948. Candidate N.Y. City Council, 1946. Mem. Philosophy of Edn. Soc. (pres. 1952, chmn. sect. Middle Atlantic States 1947-52), Am. Philos. Assn., N.E.A., Am. Assn. U. Profs., League Indsl. Democracy, Religious Edn. Assn., Tchrs. Guild. Episcopalian. Editor: The Philosophic Mind, 1939-41. Contbr. articles ednl., religious jours. Home: 147 W. 4th St., N.Y.C. 12.

APPEL, Bernard, physician, educator; b. Russia, May 13, 1897; s. Alexander and Lena (Harbash) A.; came to U.S., 1903, naturalized, 1905; M.D., Tufts U., 1923; m. Doris Leavitt, Feb. 21, 1926; children—Lorna (Mrs. Leon Blumberg), Nancy, Blossom (Mrs. G. Robert Bader), Practice of medicine, Boston and Lynn, Mass., 1923—, specializing skin diseases, 1924—; dept. dermatology Boston City Hosp., 1923—, physician in chief, 1952—; asst. dermatologist Mass. Meml. Hosp., 1925-32; instr. dermatology Boston U. Sch. Medicine, 1925-32; instr. diseases of the skin Tufts U. Sch. Medicine, 1925-42, asso. prof., 1942-47, clin. prof., 1947-52, chmn. dept., prof., chief dept. skin diseases Lynn Hosp., 1935; cons. dermatologist Danver State Hosp., J. B. Thomas Hosp., North Shore Babies Hosp., Essex County Sanatarium. Served as pvt., 12th Co., C.A.C., U.S. Army, World War I. Diplomate Am. Bd. Dermatology and Syphilology, Nat. Bd. Med. Examiners. Fellow A.M.A.; mem. N.E. Dermatol. Soc. (pres. 1945-47), Mass. Med. Soc. (past pres. Essex S. dist.; councillor); Am. Acad. Dermatology and Syphilology, Soc. Investigative Dermatology, Am. Assn. History Medicine, Mycological Soc. Am., Phi Delta Epsilon. Author: Skin Beauty and Health, 1946. Contbr. articles med. jours. Home: 281 Ocean St., Lynn, Mass.

AQUINAS, Mother M., pres. Marymount Coll., Los Angeles.*

ARAMBURU, Pedro, provisional president of Argentina, Nov. 13, 1955—. Maj. gen., Argentine Army; formerly army chief of staff, also dir. of the War College.*

ARCHER, Vincent William, physician, prof. Home: Westview Rd., University Sta., Charlottesville. Office: Univ. P.O. Box 3425, Charlottesville, Va. (see sketch page 77)

ARCHIBALD, Raymond Clare, deceased July 26, 1955. (see sketch page 77)

ARCINIEGAS, Germán, author. Home: 448 Riverside Dr., N.Y.C. (see sketch page 78)

ARENALES CATALAN, Emilio, A.E. and M.P., permanent representative of Guatamala to UN, 1955—. Address: Empire State Bldg., 350 Fifth Av., N.Y.C. 1*

ARENSBERG, Conrad Maynadier (ahrnzberg), anthropologist, sociologist, educator; b. Pitts., Sept. 12, 1910; s. Charles F. C. and Emily Wright (Maynadier) A.; A.B., Harvard, 1931, Ph.D., 1934; m. Margaret Jacklin Walsh, June 13, 1935; children—Emily Maynadier, Margaret Farrell, Cornelius Wright, Jr. Fellow Harvard, 1934-37; with indsl. relations sect. Mass. Inst. Tech., 1937-40; chmn., organizer dept. sociology and anthropology Bklyn. Coll., 1940-42; chmn. sociology Barnard Coll., 1946-50; cons. research in Ruhr, Socialforschungstelle, Dortmund, Germany, 1950-51; research dir. UNESCO Inst. for Social Scis., Cologne, 1952; prof. anthropology Columbia, 1953—. Served from capt. to maj. AUS, 1943-45. Mem. Soc. Applied Anthropology (founder). Episcopalian. Clubs: Harvard (N.Y.C.); St. Botolph (Boston). Author: Irish Countryman, 1936; Family and Community in Ireland, 1940; Measuring Human Relations (with Eliot D. Chapple), 1942. Editor of Human Organization, 1946-52, Am. Anthropol. Assn. Manual for Point 4 Workers, 1953, Indsl. Relations Research Assn. Summary Human Relations Research, 1955. Home: 35 Sandford Rd., Radburn, Fairlawn, N.J.; also Compton, Trappe, Md. Office: Schermerhorn Hall, Columbia University, N.Y.C. 27.

ARGUE, Frederick William, engr., corp. exec.; b. Parry Sound, Ont., Can., Nov. 3, 1903; s. William Henry and Harriet Mima (Birnie) A.; m. Anne May Anderson, June 23, 1925; 1 son, Edward Alan. Came to U.S., 1930, naturalized, 1936. Engr. Spanish River Paper Co., Sault Sainte Marie, Ont., 1923-30; instr. power plant practice Williamson Sch., Media, Pa., 1930-41; with Stone & Webster Engring. Corp., Boston, 1941—, mgr. engring., 1954—, v.p., 1955—. Trustee Ali Newton (Mass.) Music Sch., Inc. Mem. A.S.M.E., Nat. Soc. Profl. Engrs., Am. Ordnance Assn. Mason. Home: 48 Davis Av., West Newton 65, Mass. Office: 49 Federal St., Boston 7.

ARIAS Espinosa, Ricardo Manuel, pres. Republic of Panama; b. Panama, Republic of Panama, Apr. 5, 1912; s. Francisco and Carmen (Espinosa) Arias Paredes; student La Salle Coll., Panama, 1923-27, Shenandoah Valley Acad., Va., 1928-31. Georgetown U., 1931-33; m. Olga Arias Vallarino, Aug. 27, 1938; children—Ricardo Alberto, Olga, Ana Teresa. Sec. Interamerican Hotels, El Panama, 1945—; pres. Panama Aviation Co., 1946-55; asst. treas. Panama's Nat. Brewery, Inc., 1948—; minister agr. and commerce Republic of Panama, 1949-51, minister of work, pub. health and social welare, 1952-55, minister fgn. relations, 1955, v.p. Republic of Panama, 1952-56, pres., 1955—. Mem. Panama's Nat. Elections Jury, 1946. Decorated Collar Manuel Amador Guerrero, Great Cross Vasco Nunez de Balboa (Panama); Great Cross San Silvestre (Santa Sede); Great Cross of El Sol (Peru); Great Cross El Liberatador (Venezuela); Great Cross Orden al Merito Civil (Spain); Great Cross Orden al Merito Commercial (Cuba); Comdr. Legion of Honor (France). Mem. Soc. of Cattlemen, Inc. (pres. 1946—). Address: Presidency, Republic of Panama.

ARMAS, Carlos Castillo, Pres. of Guatemala; b. Santa Lucia Cotzumalguapa, Escuintla, Nov. 4, 1914; s. Raymundo and Josefina (Castillo) A.; Artillery diploma, Polytechnic Sch., 1936; student U.S. Army Sch., Ft. Leavenworth, Kan., 1945-46; m. Odilia Palomo. Commd. sub-lt. arty., lt. inf. Guatemalan Army, 1936; advanced through grades to lt. col. gen. staff, 1947; has served as supernumary officer Polytechnic sch., sub-director, and dir.; supernumary officer, mil. instr. Ft. Matamors; chief arty. Def. of Atlantic, Puerto Barrios; instr. arty. Fort of San Jose; chief 4th dept. Gen. Command of Army, chief 3d dept.; comdt. Cav. Div., chief 4th Mil. Zone; Mazatenango; mem. comm. for revision draft of new Constitutive Law of Army, 1945; mem. adv. bd. Nat. Def., 1945; mem. comm. Bilateral Conf., Mil. Staff U.S. and Guatemala, 1945; pres. Guatemala, 1954—. Decorated Medal Mil. Merit (Mexico), 1948. Club: Military (v.p. exec. bd. 1944-45). Home: President of the Republic, Guatemala, Republic of Guatemala, C.A.

ARMOUR, A(ndrew) Watson III, mfg. exec.; b. Chgo., Oct. 22, 1908; s. A. Watson and Elsa (Parker) A.; student Northwestern U., 1928, Princeton, 1929-31; m. Jean Shedd Schweppe, Feb. 22, 1936; children—Laura, Andrew Watson IV. Sales exec. Armour & Co., Chgo., 1936-46; exec. v.p. Huck Mfg. Co., Chgo., 1946-52, pres., 1952—. Chmn. legacy com. central states Salvation Army, also dir.; dir. Shedd Aquarium, Tb. Inst. Chgo. and Cook County, Republican. Episcopalian. Clubs: Ivy (Princeton); The Chicago, Racquet (Chgo.); Onwentsea Country (Lake Forest, Ill.); River (N.Y.C.). Home: 850 E. Deerpath Blvd., Lake Forest, Ill. Office: 141 W. Jackson Blvd., Chgo. 4.

ARMSTRONG, Andrew Forrest Hipson, mem. bd. dirs. Leo Burnett Co., Inc., Aug. 1955—. (see sketch page 81)

ARMSTRONG, George Ellis, univ. adminstr., surgeon. Home: 37 Washington Sq. W., N.Y.C. 11. Office: 550 1st Av., N.Y.C. 16. (see sketch page 82)

ARMSTRONG, J. Reuel, govt. ofcl., lawyer; b. Rawlins, Wyo., Dec. 3, 1904; s. Lawrence E. and Katherine (Bingner) A.; A.B., U. Colo., 1925; student Columbia, 1925-27; LL.B., Cornell U., 1929; m. Mary Kennedy, Oct. 27, 1943; children—Carolyn, Betsy Ann. Admitted to Wyo. bar, 1930, U.S. Dist. Ct., Ct. of Appeals, U.S. Supreme Ct., 1955; gen. practice of law, Rawlins, Wyo., 1930-41, 1946-53; spl. asst. to solicitor Dept. Interior, 1953, solicitor, 1955—. Mem. Wyo. State Legislature, 1933, 35, legal adviser, 1939, 47, 49, 51; del. Rep. Nat. Conv., 1952. Served as maj. Corps Engrs., AUS, 1941-46. Mem. Am., Fed., Wyo. bar assns., Am. Legion, Vets. Fgn. Wars. Phi Alpha Delta, Phi Delta Theta. Episcopalian. Mason (Shriner), Elk. Club: Lions (dist. gov. 1940-41). Home: 3951 Massachusetts Av., Washington 16. Office: Dept. of Interior, Washington.

ARMSTRONG, Willis Coburn, now dep. dir. Office Internat. Trade and Resources, Dept. of State. (see sketch page 84)

ARNALL, Ellis Gibbs, now pres. Colombus Nat. Life Ins. Co., Atlanta (formerly Dixie Life Ins. Co.). (see sketch page 84)

ARNASON, Jon, ofcl. Internat. Bank; b. Iceland, Nov. 17, 1885; married. Mgr. export dept. Fedn. Iceland Coop. Societies, 1917-46; chmn. bd. Nat. Bank of Iceland, Reykjavik, 1928-46, gen. mgr., 1946—; gov. for Iceland, Internat. Bank for Reconstrn. and Development, 1948—, exec. dir. for Sweden, Denmark, Norway, Finland, Iceland, 1954—; dir. Iceland Steamship Co., Union of Iceland Fish Producers. Mem. Fgn. Trade Comm., Iceland, 1939-48, Fgn. Trade Adv. Bd., 1948—. Address: International Bank for Reconstruction and Development, 1818 H St., Washington.

ARNDT, C(hristian) O(ttomar), educator; b. St. Paul, Nov. 3, 1899; s. Edward Louis and Mary (Solomon) A.; M.A., Washington U., 1928; M.S., U. Ill., 1932, Ph.D., 1937; m. Bernetta Monteith, July 30, 1928. Instr., Lincoln (Ill.) Coll., 1928-29; prin. high sch., Morrisonville, Ill., 1929-34; instr. edn. U. Ill., 1934-37; asst. prof. Northwestern U., 1937-42; chief Far and Near Eastern sec. U.S. Office of Edn., Washington, 1942-46; prof. edn., chmn. dept. fgn. langs. and lits. and internat. relations edn. N.Y.U., 1946—; conductor Internat. Ednl. Seminars Western Europe, summers 1950—. Mem. Ednl. Mission to Korea, War Dept., 1947, to Lebanon, Trans-Jordan, Israel, 1951; lectr. on edn. Dept. of State in India, Burma, Formosa, 1953-54; ednl. cons. China Inst. in Am.; mem. bd. Bur. for Intercultural Edn., 1946-52. Mem. John Dewey Soc., Am. Assn. U. Profs., Phi Delta Kappa. Mason. Author: New School for a New Culture (with E. D. Melby and Charles MacConnell), 1943; also articles in profl. jours. Editor: Education for a World Society, 1951. Chmn. editorial com. yearbook: Americans All, Studies in Intercultural Education, 1942. Home: 25 Glenwood Rd., Scarsdale, N.Y. Office: Sch. of Edn., N.Y.U., N.Y.C.

ARNDT, John Falkner, advtg. exec.; b. Phila., Dec. 6, 1898; s. Charles Henry and Helen Moore (Falkner) A.; A.B., Kenyon Coll., Gambier, O., 1921; children—John Falkner, Willis Chapman, Helen Collings, Charles Henry, II. Salesman Hagan Corp., Pitts., 1921-22; asst. sales mgr. Franklin Sugar Refining Co., Phila., 1922-23; prodn. dept. F. Wallace Armstrong Advt. Agy., 1923-24; pres. John Falkner Arndt & Co., advt. agy., 1924—; pres., treas. Arndt, Preston, Chapin, Lamb & Keen, Inc., 1954—. Trustee Episcopal Acad. Mem. Valley Forge Hist. Soc. (dir.), Psi Upsilon. Republican. Episcopalian. Home: Shadowlawn, St. Davids, Pa. Office: 160 N. 15th St., Phila. 2.

ARNN, Charles Edward, deceased Aug. 12, 1955. (see sketch page 85)

ARNOLD, Charles, ret. educator; b. Ashland, Mo., May 26, 1879; s. George and Samantha Isabell (Manaugh) A.; A.B., U. Mo., 1907, B.S. in Journalism, 1909 A.M., 1925; grad. study in English 5 quarters, U. Chgo.; m. Ethlynn Mitchell, Nov. 14, 1908. Corr. Kansas City Star and St. Louis Post-Dispatch, Columbia, Mo., 1906-10; reporter, pub. and pres. Columbia Herald, 1906-10; copy reader St. Louis Globe-Democrat and St. Louis Star, 1910-14; instr. journalism U. Pitts., 1914-16; asst. prof., 1916-20, prof. 1920-21, asst. prof. English 1921-40, asso. prof., 1940-44, prof., 1944 until retirement. Mem. Am. Assn. U. Profs., Acacia, Kappa Tau Alpha, Sigma Delta Chi. Democrat. Presbyn. Mason (32°, K.T., Shriner). Home: 614 W. Broadway, Columbia, Mo.

ARNOLD, Elliott, author White Falcon, 1955. (see sketch page 86)

ARNOLD, Francis A(rthur), Jr., USPHS officer; b. Orville, O., Dec. 30, 1910; s. Francis A. and Bertha (Lacey) A.; student Ark. U., 1928-30; B.S., Western Res. U., 1930-34, D.D.S., 1934; m. Miriam Eyster, Mar. 28, 1937; children—Francis A. III, Richard C. Commd. officer USPHS, 1934—, dental research Nat. Insts. Health, 1937—, dir. Nat. Inst. Dental Research, 1953—. Fellow Am. Coll. Dentists, Am. Pub. Health Assn.; mem. Am. Dental Assn., Am. Epidemiological Soc., Washington Acad. Sci., Washington Acad. Medicine, Internat. Assn. Dental Research (councilor; pres. 1953-54). Home: 4 West Dr. Office: National Institutes of Heath, Bethesda 14, Md.

ARNOLD, Harry Wayne, transportation exec.; b. Bedford, O., Nov. 7, 1902; s. Thomas and Fannie (Sampsell) A.; student pub. schs.; m. Emma V. Palmer, Sept. 6, 1923; 1 dau., Sarah Jane. Pres., treas. City Rapid Transit Lines, Inc., 1926—, Zanesville Rapid Transit, Inc., 1930—, Mansfield Rapid Transit, Inc., 1937—, Ohio Rapid Transit, Inc., 193—, Fairlick Stages, Inc., 1938—, Lake Shore Coach Co., 1943—, Arcodel System and subsidiaries, 1947—; v.p., dir. Newark Asphalt Co., Newark, O., Vanatta Gravel Co., Newark, O.; dir. First Nat. Bank. Trustee Aladdin Crippled Childrens Hosp., Assn., Newark Library Bd. Mem. Ohio (pres.), Newark C.'s of C., Am. Transit Assn. (past pres.), Nat. Assn. of Motor Bus Operators (dir.). Mason. Clubs: Rotary, Columbus, Columbus Athletic. Home: 1405 Granville Rd., Newark, O. Office: 714 E. Broad St., Columbus 15, O.

ARNOLD, Lee, engr., educator; b. Chgo., Dec. 26, 1912; s. George Edward and Sarah (Elbaum) A.; B.S. with honors, Duke, 1937; M.S., Cal. Inst. Tech. (fellow), 1938; Ph.D., Columba, 1947; m. Muriel Streich, July 6, 1941; children—Joan Holly, Jane Susan. Research engr. Glenn L. Martin Co., 1938-40; chief vibrations group Republic Aviation Co., 1940-41; cons. United Aircraft Co., 1941-42; head structural dynamics and development Bur. Aeros., USN, 1942-45; partner Biot & Arnold, cons. applied mathematics and physics, 1945-50; pres. Lee Arnold Assos., Inc., N.Y.C., 1950—; prof. Inst. Airflight Structures, Columbia, 1953—; pres. Kahf Co., Inc., engring. sci. and research development, N.Y.C., 1955—; mem. traveling seminar adv. group for aero. research and development NATO, 1954; adv. bd. air research and development command USAF. Asso. fellow Inst. Aero. Scis.; mem. Phi Beta Kappa. Mem. editorial staff Jour. Aero. Scis. Address: 320 W. 76th St., N.Y.C. 23.

ARNOLD, Ralph Judd, naval officer. Home: 506 S. Abingdon St., Arlington, Va. (see sketch page 87)

ARNOLD, Remmie LeRoy, mfr. Company named changed to Remmie Arnold Pen Co., Inc., 1955. (see sketch page 87)

ARNOLD, Richard Thomas, program adminstr., program for basic research in physical sci., Alfred P. Sloan Found., 1955—. Home: 116 Spier Rd., Scarsdale, N.Y. (see sketch page 87)

ARNOLD, William Clarke, educator; b. Macy, Ind., Mar. 18, 1898; s. Albert Milton and Anna Catherine (Miller) A.; A.B., DePauw U., 1920; M.S., U. Chgo., 1922-23; grad. student U. Chgo., summers 1924, 28, 29, U. Ill., summer 1931; m. Ruth Evelyn Newby, June 9, 1927; children—Virginia Ruth (Mrs. Louis Charles Hebel, Jr.), Paul Clarke. High sch. tchr., Heltonville, Ind., 1917-18, Greencastle, Ind., 1919-20, Anderson, Ind., 1920-22, Chgo. Tng. Sch., 1922-23; instr. mathematics DePauw U., 1923-26, asst. prof., 1926-34, asso. prof., 1934-49, prof., 1949—, John T. and Margaret Deal prof. mathematics, 1954—, tchr. nav. Naval Flight Prep. Sch., 1943-

44. Served with S.A.T.C., 1918. Mem. Math. Assn. Am., Am. Assn. U. Profs., Phi Beta Kappa, Sigma Nu, Phi Eta Sigma. Methodist. Home: 510 Crown St., Greencastle, Ind.

ARNOLD, William H., comdg. gen. 5th Army Command, 1955—. (see sketch page 87)

ARNON, Daniel I(srael), physiologist; b. Poland, Nov. 14, 1910; s. Leon and Rachel (Chodes) A.; naturalized Am. citizen. B.S., U. Cal., 1932, Ph.D., 1936; m. Lucile Jane Soule, Feb. 24, 1940; children—Anne Soule, Ruth Soule, Stephen Soule, Nancy Soule, Dennis Soule. Instr., U. Cal. at Berkeley, 1936-41, successively asst. prof., asso. prof., 1941-50, prof. plant physiology, 1950—, plant physiologist Cal. Agrl. Expt. Sta., 1950—; collaborator U.S. Plant, Soil and Nutrition Lab., Ithaca, N.Y., 1948—. Guggenheim fellow U. Cambridge, Eng., 1947-48; lectr. Belgian Am. Found., U. Liége, Belgium, 1948; Fulbright research scholar, Max-Planck Inst., Berlin-Dahlem, Germany, 1955-56. Served from lt. to maj., AUS, 1943-46. Fellow A.A.A.S. (co-recipient newcomb Cleveland prize 1940), Am. Soc. Plant Physiologists (nat. pres. 1952-53), Am. Chem. Soc., Scandinavian Soc. Plant Physiologists, Bot. Soc. Am., Academie d'Agriculture de France (corr.), Sigma Xi. Clubs: Sierra (San Francisco); Faculty (Berkeley). Author articles in tech. jours. Editor: Annual Review of Plant Physiology, 1948-55. American editor: Plant and Soil, 1950—. Home: 101 Southampton Av., Berkeley 7, Cal.

ARONS, Arnold Boris, physicist; b. Lincoln, Neb., Nov. 23, 1916; s. Solomon and Esther (Rosen) A.; M.E., Stevens Inst. Tech., 1937, M.S., 1940; Ph D., Harvard, 1943; A.M. (hon.), Amherst Coll., 1953; m. Jean Rendall, Aug. 17, 1942; children—Marion, Janet, Kenneth, Paul. Asst., later asso. prof. physics Stevens Inst. Tech., 1946-52; research asso. phys. oceanography Woods Hole Oceanographic Instn., 1918—; prof. physics Amherst Coll., 1952—; charge underwater blast measurements Operation Crossroads; cons. Naval Ordnance Lab., Waterways Expt. Sta. Research explosion phenomena Woods Hole Oceanographic Instn., World War II. Mem. A.A.A.S., Am. Phys. Soc., Am. Chem. Soc., Am. Assn. Physics Tchrs., Am. Geophys. Union. Author sci. articles. Home: 97 Lincoln Av., Amherst, Mass.

ARONSON, Boris, artist, stage designer; b. Kiev, Russia, Oct. 15, 1900; s. Solomon and Deborah (Turfsky) A.; ed. State Art Sch., Kiev, and pvt. schs., Moscow and Kiev; student art., Moscow, Kiev, Paris; m. Lisa Jalowitz, June 15, 1945; 1 son, Mark. Came to U.S., 1923. A founder Mus. Modern Art, Kiev; in U.S. worked with Unser Theatre and Yiddish Art Theatre; designer for stage and ballet, including sets for N.Y.C. prodns.: Cabin in the Sky; Sadie Thompson; The Country Girl, 1951; I've Got Sixpence, 1952; The Crucible, 1953; My Three Angels, 1953; The Rose Tattoo, 1955; A View from the Bridge, 1955. Has had numerous exhbns. of paintings; represented in pvt. collections, also exhibited stage designs, and model with projected slides, called Painting with Light. Recipient Guggenheim fellowship, 1950, Am. Theatre Wing award for stage designs, 1950-51. Mem. United Scenic Artists Union. Home: 301 W. 59th St., N.Y.C.

ASCH, Sholem, author The Prophet, 1955. (see sketch page 89)

ASHFORTH, Albert C., banker; b. Toronto, Can., Mar. 6, 1893; s. William nd Mary (Hall) A.; student pub. schs. of Toronto; m. Annetta Lillian Ross, Sept. 5, 1921; two sons, Jr., Bank of Hamilton, Toronto, Ont., 1909; with The Dominion Bank, Toronto (now The Toronto-Dominion Bank), 1910—, successively jr., gen. mgrs. sec., supr., mgr. main office, asst. gen. mgr. head office, gen. mgr., v.p., dir., 1910-55, pres., 1955—. Dir., hon. treas. St. John's Convalescent Hosp., Newtonbrook, Ont.; mem. adv. com. Boy Scouts Assn. Mem. Canadian C. of C. (asso. hon. treas.), Bd. of Trade (mem. council). Mem. United Church of Canada. Clubs: Granite, National, Canadian, Board of Trade (Toronto); Lambton Golf and Country (pres.). Home: 18 Glenallan Rd. Office: King and Bay Sts., Toronto 1, Ont., Can.

ASHLEY, Merwin Franklin, lawyer; b. Bklyn., July 13, 1899; s. Frank M. and Angelina H. W. (Butler) A.; LL.B., Bklyn. Law Sch., St. Lawrence U., 1935; m. Bernice V. Kristan, July 20, 1935; children—Charles C., Bennett. Admitted to N.Y. bar, 1936, Mass. bar, 1940; various positions law offices, 1914-17; asso. E. B. Cadwell, rehabilitation and liquidation wartime enterprises, 1922; engaged in patent practice with father, later Louis Provost Whitaker, N.Y.C., 1931-37; with United Shoe Machinery Corp., Boston, 1937—, charge patent dept., (also for subsidiary and affiliated firms), 1941—. Dir. Arlington (Mass.) Community Chest; trustee Symmes Arlington Hosp. Served with U.S. Army, World War I; AEF. Mem. Boston C. of C., Am. Bar Assn. (chmn. sect. patent, trademark and copyright law), Am. (pres.), Boston patent law assns., Am. Legion, Republican, Unitarian. Mason. Clubs: Chemists (N.Y.C.); Winchester (Mass.) Country. Home: 4 Monadnock Rd., Arlington 74, Mass. Office: 140 Federal St., Boston 7.

ASKEW, John William, regional controller Post Office Dept., Atlanta, 1955—. Home: 3823 N. Keystone Dr., Decatur, Ga. Office: Fed. Annex Bldg., Atlanta. (see sketch page 92)

ASKINS, Herbert Rowland, presently pres. Nat. Assn. Wholesalers and dir. Navy League U S Office: 122 E. Roosevelt St., Phoenix. (see sketch page 92)

ASPINWALL, Clarence Aiklin, now chmn. bd. Security Storage Co. (see sketch page 92)

ASTAIRE, Fred, chmn. bd. Fred Astaire Dance Studios Corp., 1955—. (see sketch page 92)

ASTOR, John Jacob, newspaper pub.; b. N.Y.C., May 20, 1886; s. 1st Viscount Astor and Mary Dahlgren (Paul) A.; ed. Eton Coll., New Coll., Oxford U.; deg. McGill U.; m. Violet Mary Elliot, Aug. 26, 1916; children—Gavin, Hugh-Waldorf, John. Chmn. Times Pub. Co., London, Eng., 1922—, Phoenix Assurance Co., 1952—, London Guarantee and Accident Corp., 1952—; dir. Hambros Bank, Ltd. Pres. Newspaper Press Fund, Commonwealth Press Union; chmn. 4th-7th Imperial Press Confs.; chmn. Pres. Council, 1953-55; mem. Broadcasting Commns., 1923-35; mem. BBC gen. adv. council, 1937-39; mem. adv. council Ministry of Information, 1939. Mem. Parliament Dover Div. of Kent, 1922-45; mem. of council St. Dunstans, 1922. Pres. Dover Coll.; v.p. Royal Coll. of Music; chmn. Middlesex Hosp. Joined 1st Life Guard, 1906; to Viceroy of India, 1911-14; served in World War I; mem. Home Guard, World War II. Decorated Legion of Honour; hon. freeman Borough of Dover. Mem. Nat. Assn. Employment Regular Sailors (pres.), Soldiers and Airmen (pres.), British Legion (pres. Kent council, pres. Fleet St. br.). Clubs: Harlingham, Turf, Carlton (London); Royal Yacht Squadron (Cowes). Address: 18 Carlton House Terrace, London S.W. 1, London, Eng.

ATKESON, Thomas C(onner), educator. Home: 313B Burns Lane, Williamsburg, Va. (see sketch page 93)

ATKINS, Craig Starbuck, judge, lawyer; b. Greensboro, N.C., Aug. 17, 1903; s. Benjamin F. and Neva O. (Starbuck) A.; student U. N.C., 1920-21; A.B., George Washington U., 1923, LL.B., 1925; m. Margaret Elinor Denty, June 30, 1926; children—Craig Starbuck (lt. USMC), Constance. Admitted to D.C. bar, 1925, U.S. Supreme Ct., 1928; atty. U.S. Bd. Tax Appeals, 1927-37; atty. Office of Chief Counsel Internal Revenue Service, 1937-49, asst. chief counsel, 1954-55; tax asviser to Greek Govt. and ECA Mission to Greece, 1949-51; judge Tax Ct. of U.S., 1955—. Mem. Am. Bar Assn., Sigma Phi Epsilon. Mason. Home: 7004 Florida St., Chevy Chase 15, Md. Office: Tax Ct. of U.S., Washington 25.

ATKINSON, Charles W., U.S. atty. Western Dist. Ark., 1954—. Address: U.S. Court House, Fort Smith, Ark.*

ATKINSON, Frederick Griswold, dept. store exec. Home: 21 E. 66th St., N.Y.C. 21. (see sketch page 94)

ATTERBURY, Grosvenor, architect. Correct address: P.O. Box 1006, Southampton, N.Y. (see sketch page 95)

ATTLEE, Clement Richard, resigned as leader of Labor Party Dec. 1955. (see sketch page 95)

ATWOOD, Felix, lawyer. Home: 307 N. Sherman St., Ennis, Tex. (see sketch page 96)

AUER, Johannes A. C. Fagginér, clergyman. Address: Laan van Poot 378, The Hague, The Netherlands (see sketch page 98)

AUERBACH-LEVY, William, painter. Address: Kobold, Glendale Rd., Ossining, N.Y. (see sketch page 98)

AURELL, Alvin Karl, sewing machine co. exec.; b. Tokyo, Japan, Apr. 12, 1896 (parents U.S. citizens); s. Karl Emanuel and Hannah Antionette (Christensen) A.; student Stanford; m. Doris Atlee Anderson, Dec. 15, 1919; children—George Anne, Doris Dawn. Rep. Singer Sewing Machine Co., Japan, 1919-39, asst. dir. Oriental dept., 1939-41, v.p. charge Orient, Australasia, South Africa, 1944—; civilian internee of Japanese, Philippines, 1941-43; pres. Bourne & Co., Ltd., 1953—. Served as lt. U.S. Army, 1917-19. Dir. Philippine-Am. C. of C. Home: Laurel Lane, Kingdom Ridge, Wilton, Conn. Office: Singer Sewing Machine Co., 149 Broadway, N.Y.C. 6.

AURIN, Fritz Love, now exec. v.p. Southland Royalty Co. (see sketch page 99)

AUSTIN, Burton Forsythe, now chief Tb unit VA Regional Office, Montgomery, Ala. (see sketch page 99)

AUTREY, Wilber Thomas, comptroller; b. Boulder, Colo., June 6, 1897; s. Thomas and Mary (Minks) A.; student U. Colo., 1917; m. Betty Huber, Jan. 20, 1920 (dec. Apr. 1943); m. 2d, Helen Hohmann, Aug. 30, 1947. Pipefitter Midwest Refinery, 1919; various positions Sinclair Oil Corp., 1920-37, asst. to comptroller, 1933-37; comptroller Richfield Oil Corp., Los Angeles, 1938—. Mem. Comptrollers Inst. Am., Am. Petroleum Inst. Clubs: California, Jonathan (Los Angeles). Home: 2575 Canterbury Rd., San Marino 9, Cal. Office: 555 S. Flower St., Los Angeles 17.

AVARY, Thomas Scott, pres. Wellington Sears Co., N.Y.C., Oct. 1955—. Office: 65 Worth St., N.Y.C. 13. (see sketch page 101)

AXELROD, George, author; b. N.Y.C., June 9, 1922; s. Herman and Beatrice (Carpenter) A.; m. Gloria Washburn, Feb. 28, 1942; children—Peter, Steven. Radio and TV script writer, 1947—, including sketches for comedians; and TV Celebrity Time series. Mem. Authors League Am., Dramatists Guild. Author: Beggar's Choice, 1947; Blackmailer, 1952; Small Wonder (revue with Max Wilk), 1948; The Seven Year Itch (play), 1953; Will Success Spoil Rock Hunter? (play), 1955. Home: 109 E. 79th St. Office: care Belasco Theatre, 111 W. 44th St., N.Y.C.

AYERS, Joseph Burton, chmn bd Great Lakes Steamship Co., Inc., 1955—. (see sketch page 103)

AYERS, Lemuel, deceased Aug. 1955. (see sketch page 103)

AYERS, Walter Cannon, advt. exec. Home: 605 Park Av., N.Y.C. (see sketch page 103)

AYERS, William P(endergast), meat packer; b. Brookline, Mass., Feb. 28, 1905; s. Thomas J. and Ellen (Pendergast) A.; B.B.A., Boston U., 1927; m. Grace Epperson, July 27, 1930; children—Susan Ann, William Pendergast, Grace Janet. With Swift & Co., Chgo., 1926—, mgr. South Fulton (Ky.) dairy and poultry plant, 1932-34, Lexington dairy and poultry plant, 1934-35, mgr. Chgo. ice cream plant, 1935-38, mgr. Chgo. dairy and poultry, 1938-51, asst. to v.p., 1952-53, v.p., 1953—. Dir. Am. Butter Inst., Inst. Am. Poultry Industries, Nat. Cheese Inst., Internat. Assn. Ice Cream Mfrs. Home: 441 N. Edgewood, La Grange Park, Ill. Office: Swift & Co., Union Stock Yards, Chgo. 9.

AYRES, Quincy Claude, educator. Home: 424 N. Franklin Av., Ames, Ia. (see sketch page 104)

AZAD, Abul Kalam Maulana, Indian theologian. Founder Urdu weekly, Ali-Hilal, later founded Al-Balagh; active Khilafat, Non-coop. and Civil Disobedience movements; mem. Congress Working Com., also All-Indian Congress Com.; pres. Indian Nat. Congress, 1923, 39-46; mem. Indian Interim Govt., 1947; minister edn. Govt. of India, 1947—, minister natural resources and sci. research, 1952—. Author commentary on Koran, books on theology. Address: 4 King Edward Rd., New Delhi, India.*

AZUMA IV, Tokuho, Japanese dancer; b. Tokyo, Japan; d. Uzaemon XV and Masaya Fukima; student Bando Sch. Dancing, Onoe Sch.; diploma Fujima Sch. Kabuki Dancing; m. Masaya Fujima; 1 son, Motoyasu Yamada. Inherited leadership Azuma Sch. of Kabuki Dancing, 1945; appeared Century Theatre, N. Y.C., 1954. Roman Catholic. Home: 22 Third Chome, Akasaka Tamachi, Tokyo, Japan. Office: care Hurok Artists, Inc., 711 Fifth Av., N.Y.C. 22.*

BABCOCK, Harry Allan, govt. ofcl., lawyer; b. Morgantown, W.Va., Dec. 10, 1891; s. C.C. and Amelia (Rohr) B.; LL.B., U. Mich., 1916; m. Pearl Williamson, Dec. 24, 1928; 1 son, Harry A. Admitted to Ill. bar, 1917, Ohio bar, 1920; asso. Taylor & Miller, 1917-19; legal dept. Goodyear Tire & Rubber Co., 1920-21; with FTC, Washington, 1922—, dir. Bur. Investigation, 1954—. Served as lt., A.S., U.S. Army, 1917-19. Mem. Am., Fed. bar assns., Am. Legion, Gamma Eta Gamma. Republican. Mason (Shriner). Home: 4000 Cathedral Av., Washington 16. Office: 6th St. and Constitution Av., Washington 25.

BACHMAN, John S., govt. ofcl. Home: 4524 32d Rd. N., Arlington 7, Va. (see sketch page 107)

BACHRACH, Bradford K., pres. Bachrach, Inc., 1955—. (see sketch page 108)

BADGER, George Maurice, retired army officer, finance corp. exec. Home: 3056 Birch St., Washington 15. (see sketch page 110)

BAEHR, William Frederick, librarian. Home: 1016 Bertrand St., Manhattan, Kan. (see sketch page 111)

BAGWELL, John Callahan, govt. ofcl., lawyer; b. Princeton, S.C., Aug. 31, 1903; s. John Lewis and Nannie (Eleanor Callahan) B.; B.S., Clemson Coll., 1925; M.S., U. N.C., 1927; LL.B., U. Kay., 1932; S.J.D., U. Mich., 1933; m. Vera L. Lumley, Dec. 8, 1936; children—Nancy E., John L. Instr. psychology U. Tex., 1927-29; admitted to Ky. bar, 1933; practice of law, Maysville, Ky., 1933; atty. FCA, Washington, 1933-35, gen. counsel, 1954—; atty., div. chief, asso. solicitor Office of Solicitor, U.S. Dept. of Agr., 1935-54. Mem. Order of Coif, Pi Kappa Alpha, Phi Delta Phi. Episcopalian. Home: 5511 N. 18th St., Arlington, Va. Office: Farm Credit Administration, South Bldg., Dept. of Agriculture, Washington 25.

BAILEY, Arthur A., advt. exec.; b. N.Y.C., Dec. 27, 1912; s. J.A. and Mary T. (Sullivan) B.; B.S., Franklin and Marshall Coll., 1933; grad. study Harvard Graduate School of Business, 1933-34; married Helen A. Potter, August 3, 1945; children—Barbara Ann, A. Donald, Arthur Luce. Joined F. Wallis Armstrong Co., now Ward Wheelock Co., 1934, account exec.; 1938-42, pres., chmn. bd., 1942-44, exec. v.p., gen. mgr., mem. bd. dirs., 1945-51, 1951-55; exec. v.p. Marschalk & Pratt div. McCann-Erickson, Inc., 1955—. Served in Q.M. and Transportation Corps, AUS, 1944-45. Mem. Kappa Sigma. Clubs: Racquet (Phila.); Plymouth Country; Huntingdon Valley Country, Huntingdon Valley Hunt; Wianno (Mass.) Yacht, Wianno Golf; Farm (N.Y.C.). Address: 535 Fifth Av., N.Y.C. 17.

BAILEY, Joel Furness, educator; b. Pittsfield, Mass., Mar. 7, 1913; s. John Bowen and Clara (Cogswell) B.; B.S., Purdue U., 1935; M.S., Lehigh U., 1939, Ph.D., 1949; m. Arlene Sara Lynn, Mar. 29, 1940; children—Richard John, Betty Jo. Instr. mech. engring. Lehigh U., 1939-42; asst. prof. mech. engring. Ore. State Coll., 1942-43, Northwestern U., 1943-49; prof. mech. engring. U. Tenn., 1949—, head dpet., 1952—; cons. Carbide & Carbon Chem. Corp., 1951—. Mem. Am. Soc. M.E., Am. Soc. Engring. Edn., Sigma Xi, Tau Beta Pi, Pi Tau Sigma, Phi Kappa Phi. Methodist. Home: 1755 N. Dalton St., Alcoa, Tenn. Office: University of Tennessee, Knoxville, Tenn.

BAILEY, Joseph Cannon, educator; b. Danville, Ill., Dec. 5, 1899; s. Martin B. and Lucy (Payne) B.; A.B., U. Ill., 1924, M.A., 1934; Ph.D., Columbia, 1944; A.M. (hon.), Harvard, 1954; m. Wanda Wellner, Jan. 1, 1928 (div.). Fuel insp. C & N.W. R.R., 1916-18; fed. fuel administr.

Mountain States, 1918; salesman, sales mgr. Schuman Publishing Co., Chgo., 1925-27; field sec. Fgn. Policy Assn., N.Y.C., 1926-27; cons., spl. asst. Resettlement Adminstrn., Washington, 1936-37; instr. Columbia, 1933-35; instr., asst. prof. Hunter Coll., 1937-46; lectr. human relations Harvard, 1947-49, asso. prof. human relations, 1948-52, prof., 1952—. Author: LaGuardia, A Political Biography (with Jay Franklin), 1937; Seaman A. Knapp, 1945. Office: Harvard Business School, Boston 63.

BAILEY, Margery, educator; b. Santa Cruz, Cal., May 12, 1891; d. John Howard and Margaret Elizabeth (Jones) Bailey; A.B., Stanford, 1914, A.M., 1916; Ph.D. (scholarship 1920, fellowship 1921), Yale, 1922; spl. studies in France, Germany, Eng., 1927-28; British Mus., 1928. With Stanford, 1926—, successively asst. prof., asso. prof., prof., 1954—, supr. direction classic plays, 1935-36, 40-41, also at Hillbarn Summer Theatre, 1941, 46, 48; academic dir. Shakespeare Guild Am., 1934-54, Ore. Shakespeare Festival 1949-53; dir. Ore. Shakespeare Inst., 1954—; prof. summer sessions U. Colo., 1945, U. So. Cal., 1948, So. Ore. Coll. Edn., 1949. Mem. Am. Nat. Theatre and Acad. exec. bd. regional council 2, 1954-56), Dramatists Alliance (gov.), Modern Lang. Assn., Phi Beta Kappa, Theta Sigma Phi, Sigma Delta Pi. Author articles jours., children's books. Contbr.: Age of Johnson, 1948, Pioneer Western Playbills, 1951. Editor: Boswell's Essays, The Hypochondriack, 1928, English edit., 1951. Proctor and editor for Dramatists Alliance, 1936—; mem. editing bd. Sanord Miscellany, 1929-30, Facsimile Text Assn., 1940-44, Ashland Studies in Shakespeare, 1954—. Home: 559 Knigsley Av., Palo Alto, Cal. Office: Box 200 Z, Stanford, Cal.; summer Trinity Hall, Ashland, Ore.

BAILEY, Mervyn J(oy), deceased Apr. 1955. (see sketch page 114)

BAILEY, Raymond Lull, pastor Baptist Temple, Rochester, N.Y., 1955—. Address: Temple Bldg., Rochester 4, N.Y. (see sketch page 114)

BAILEY, Stephen King, educator. Home: 106 FitzRandolph Rd., Princeton, N.J. (see sketch page 114)

BAIN, Fred B., hon. chmn. Leslie Salt Co., 1955—. (see sketch page 116)

BAIRD, Warner Green, real estate exec.; b. Chgo., Mar. 26, 1885; s. Wyllys Warner and Olivia Pomeroy (Green) B.; M.E., Cornell U., 1908; m. Julia Dole, Jan. 14, 1913; children—John Wyllys, Katharine (Mrs. Herbert Hansen), Warner Green, Olive (Mrs. Neil McKay). With Baird & Warner, Inc. (formerly Baird & Bradley), Chgo., 1911—, beginning as mgr. uptown office, successively treas., v.p., 1911-28, pres., 1928—. Republican. Clubs: University, Commonwealth (Chgo.); Indian Hill (Winnetka, Ill.). Home: 1120 Lake Shore Dr. Office: 215 N. Dearborn St., Chgo. 1.

BAITSELL, George Alfred, science editor Yale U. Press, 1955—. (see sketch page 117)

BAKER, Horace Burrington, educator, editor; b. Sioux City, Ia., Jan. 25, 1889; s. Robert Folen and Sophia Jane (Burrington) B.; B.S., U. Mich., 1910, Ph.D., 1920; m. Bernadine Barker, Dec. 21, 1941; children—Elizabeth C., Abigail B. Instr. to asst. prof. biology Colo. Coll., 1913-17; instr. zoology U. Mich., 1919; instr. zoology U. Pa., 1920-26, asst. prof., 1926-28, asso. prof., 1928-39, prof., 1939—, acting chmn. dept., 1955—; research fellow Phila. Acad. Nat. Sci., 1925—; research asso. Bishop Museum, Honolulu, 1937—. Served as 2d lt. F.A., U.S. Army, 1917-19. Mem. Am. Soc. Naturalists, Am. Soc. Zoologists, Am. Ecol. Soc., Am. Limnological Soc., Am. Malacological Union (pres. 1939), Am. Soc. Evolution, Am. Soc. Systematics, London Malacological Soc., Deutsche Malacozoologische Gesellschaft Soc., Sociedad Malacologica Cuba (hon.), Sigma Xi, Kappa Sigma. Unitarian. Editor for mollusks Biol. Abstracts, 1925—; editor, mgr. of The Nautilus, 1932—. Contbr. sci. periodicals. Home: 11 Chelten Rd., Havertown, Pa. Office: University of Pa. Zoological Lab., Phila. 4.

BAKER, Paul Seaman, chief tech. engr. Republic Aviation Corp., 1955—. Home: 21 Woodlot Lane, Huntington, N.Y. (see sketch page 121)

BAKKE, Norris Conroy, lawyer. Office: Hdqrs. Bldg., 2000 P St., Washington 6. (see sketch page 123)

BAKWIN, Ruth Morris, dir. emeritus dept. pediatrics N.Y. Infirmary, 1955—. (see sketch page 123)

BALBACH, Stanley Byron, lawyer; b. Normal, Ill., Dec. 26, 1919; s. Nyle Jacob and Gertrude (Cory) B.; B.S., U. Ill., 1940, LL.B., 1942; m. Sarah Troutt Witherspoon, May 22, 1944; children—Stanley Byron, Nancy Ann, Barbara Claibourne, Edith DeWitt. Admitted to Ill. bar, 1942, U.S. Supreme Ct., 1950; practiced in Hoopeston, 1945-47, Urbana, 1948—; pub. adminstr. Champaign County, 1951-53. Nat. chmn. Jr. Bar Conf., 1955. Served as capt. USAAF, 1942-45. Mem. Am. Bar Assn. (bo. of dels. 1956), Am. Judicature Soc., Phi Delta Phi, Alpha Kappa Lambda. Home: 105 S. Douglas St. Office: 102 N. Broadway, Urbana, Ill.

BALCHEN, Bernt, air force officer. Address: Hdqrs. N.E. Air Command, APO 862, N.Y.C. (see sketch page 124)

BALDERSTON, C. Canby, now vice chmn. bd. govs. Fed. Reserve System. (see sketch page 124)

BALDWIN, Charles Franklin, sr. adviser to U. S. Delegation 10th session, UN Gen. Assembly, 1955. (see sketch page 125)

BALDWIN, Ira Lawrence, bacteriologist. Home: 1111 Dartmouth Rd., Madison 5, Wis. (see sketch page 126)

BALDWIN, Ralph B(elknap), sec. Oliver Machinery Co., 1955—. (see sketch page 126)

BALENCIAGA, Cristobal, fashion designer; b. Guetaria, Bay of Biscay, 1896. Fashion designer, couturier, known as Balenciaga, beginning in San Sebastian, Spain, 1916, in Paris, 1936—; operator dressmaking houses, Barcelona, also Madrid. Served in Spanish Civil War. Home: 10 av. George-V, Paris 8e. Office: av. Marceau, Paris 16, France.*

BALES, Richard Henry Horner, conductor, composer; b. Alexandria, Va., Feb. 3, 1915; s. Henri Ahajah and Henrietta Wyeth (Horner) B.; Mus.B., Eastman Sch. Music, U. Rochester, 1936; student Julliard Grad. Sch., 1938-41; pvt. pupil Serge Koussevitzky, 1940; m. Mary Elizabeth Starley, Nov. 7, 1942; 1 dau., Mary Starley. Debut as condr. with Nat. Symphony Orchestra, 1935; condr. Va.-N.C. Symphony, 1936-38; music dir. Nat. Gallery of Art and condr. Nat. Gallery Orchestra, Washington, 1943—; condr. Washington Cathedral Choral Soc., 1945-46; music dir. Nat. Symphony Orchestra, summer 1947; guest condr. orchestras of several cities in U.S. including Phila., N.Y.C., St. Louis, Nat. Symphony Orchestra, Am. Little Symphony, Naumburg Orchestra; tchr. Mass. State Tchrs. Coll., summer 1941, George Washington U., 1953; lectr. music. Recipient first prize for string composition, Arts Club of Washington, 1940. Mem. Nat. Assn. Am. Composers and Condrs. (dir.), Am. Musicol. Soc., Am. Fedn. Musicians, Soc. Cincinnati, Civil War Round Table, Sons Confederate Vets. (hon. life). Episcopalian. Clubs: Torch (Washington); Pike Branch (Fairfax County, Va.). Composer various works, orchestral, instrumental, and choral selections. Home: 9 Pike Branch Dr., Fairfax Co., nr. Alexandria, Va. Office: Nat. Gallery of Art, Washington 25.

BALK, Robert, deceased Feb. 19, 1955. (see sketch page 127)

BALL, George Alexander, deceased Oct. 22, 1955. (see sketch page 127)

BALL, Thomas Fauntleroy, prof., cons. engr. Home: Parklabrea, Los Angeles. (see sketch page 128)

BALMER, Edwin (bäl' mẽr), author, editor; b. Chgo., July 26, 1883; s. Thomas and Helen Clark (Pratt) B.; A.B., Northwestern U., 1902; A.M., Harvard, 1903; m. Katharine MacHarg, June 10, 1909 (dec. Nov. 1925); children—Caroline (Mrs. Joseph S. Thomas), Thomas, Katharine Ruth (Mrs. Wm. S. McChesney); m. 2d, Grace A. Kee, Feb. 5, 1927. Reporter Chgo. Tribune, 1903; asso. Graham Taylor in publ. The Commons, 1904-05 when it merged with Charities, N.Y.C.; editor Red Book mag., 1927-49, asso. pub., 1949-53, ret.; leader novel workshop Writer's Conf., U. Colo., 1955. Dir. Tarrytown (N.Y.) Hosp. Assn.; mem. adv. com. Christian Herald book club and Family Bookshelf. Mem. Soc. Midland Authors (pres. 1918-19, 24-25), Mag. Pubs. Assn. (chmn. editorial com. 1949-53), Phi Beta Kappa, Phi Kappa Psi. Clubs: University (Chgo.); Union League, Dutch Treat, Harvard (N.Y.C.); P.E.N. Author: Waylaid by Wireless, 1909; The Science of Advertising, 1910; A Wild Goose Chase, 1915; Ruth of the U.S.A., 1919; Resurrection Rock, 1920; The Breath of Scandal, 1921; Flying Death, 1927; Dangerous Business, 1927; Dragons Drive You, 1934; The Torn Letter, 1941; In His Hands, 1954; (with William MacHarg): The Achievements of Luther Trant, 1910, The Surakarta, 1913, The Blind Man's Eyes, 1916, The Indian Drum, 1917; (with Philip Wylie): Five Fatal Words, 1932, When Worlds Collide, 1933, The Golden Hoard, 1935, After Worlds Collide, 1935; The Shield of Silence, 1936. Author many short stories, some produced as plays, motion pictures, also pub. in Europe in fgn. langs. Formerly editorial adviser, contbr. Hampton's Mag., contbr. others. Home: Sunnyside Lane, Irvington-on-Hudson, N.Y.

BAMBERGER, Clarence, mining engr.; b. Salt Lake City, July 16, 1886; s. Jacob Emanuel and Bertha (Greenewald) B.; ed. Phillips Exeter Acad., 1904; M.E., Cornell U., 1908; student Royal Sch. Mines, Berlin, 1909, Ecole Supericure des Mines, Paris, 1910; m. Marie Odell, 1915; children—Marie (Mrs. Joseph E. Bernolfo, Jr.), Gloria, Clarence. Engaged in leasing operations Smuggler Mine, Aspen, Colo., Daly-Daly West Mine, Park City, Utah; mgr. Weber Coal Mine, Coalville, Utah; exploration Pioche-Delamar, Nev.; petroleum exploration, Tampico, Mexico, Ohio Copper Co., Bingham Canyon, Utah; dir. Walker Bank and Trust Co., Bank of Utah. Pres. Inter-Collegiate Assn. Amateur Athletics Am., 1908, mem. War Industries Bd., 1918; exec. vice chmn. War Finance com. of Utah, 1942-46. Mem. Utah Legislature, 1913; chmn. for Utah, Eisenhower for Pres., 1952. Dir. Nat. Found. for Infantile Paralysis; chmn. Utah State Hosp. for Crippled Children; nat. dir. finance com. Am. Relief for France: mem. bd. govs. A.R.C.; bd. Holy Cross Hosp., Westminster Coll.; regent, U. of Utah; mem. adv. bd. Hoover Inst. and Library; mem. Cornell U. Council. Served as capt., ordnance, U.S. Army, 1917-18. Mem. Chi Psi. Clubs: Alta; Bankers of Am.; Flat Rock. Home: El Miramonte, Holladay, Utah. Office: 163 S. Main St., Salt Lake City.

BANE, David Morgan, fgn. service officer; b. Uniontown, Pa., Sept. 12, 1915; s. David Emulous and Nellie Ray (Ramage) B.; A.B. magna cum laude, Duke U., 1938; LL.B., U. Pa., 1941; m. Patricia Huston Miller, May 12, 1945; 1 dau., Patricia Huston. Apptd. U.S. Fgn. Service, 1947; second sec., Tokyo, 1947-49, Seoul, 1949-50; consul, Bordeaux, 1950-53, first sec., Paris, 1953—. Served with AUS, 1941-46; PTO; col. Res. Decorated Soldier's Medal, Bronze Star Medal, Commendation Award. Mem. Pa. Bar Assn., Phi Beta Kappa, Pi Gamma Mu, Alpha Kappa Psi. Home: 57 E. Main St., Uniontown, Pa. Office: American Embassy, Paris, France.

BANG, Frederik Barry, educator, physician; b. Phila., Nov. 5, 1916; s. A. F. and Carol (Klee) B.; A.B., Johns Hopkins, 1935, M.D., 1939; m. Betsy Garrett, June 1, 1940; children—Caroline Berry, Molly Garrett, Azel Frederik. Intern U.S. Marine Hosp., Balt., 1939-40; fellow Nat. Research Council, 1940-41; asst. Rockefeller Inst., Princeton, 1941-46; asst. prof. medicine Johns Hopkins, 1946-49, asso. prof., 1949—, prof. pathobiology, 1953—. Mem. Am. Soc. Tropical Medicine, Electron Microscope Soc. Am., Interurban Clin. Club, Am. Soc. Immunologists, Am. Soc. Clin. Investigation, Am. Soc. Exptl. Pathology, Soc. Exptl. Biology and Medicine, Sigma Xi. Address: School of Hygiene and Public Health, Johns Hopkins University, Balt. 5.

BANK, Carl C., army officer. Address: Route 2, Box 794, Yucaipa, Cal. (see sketch page 131)

BAO DAI, no longer chief of state of Viet Nam. (see sketch page 133)

BARBER, William Wyatt, Jr., headmaster; b. Southborough, Mass., Dec. 13, 1909; s. William Wyatt and Florence (Harmon) B.; grad. St. Mark's Sch., 1928; A.B., Princeton, 1932; Carnegie fellow, Yale, 1936-37; m. Margaret Hazlehurst Patton, June 21, 1933; children—Louise Eustis, William Wyatt III. With St. Mark's Sch., Southborough, 1932—, beginning as tchr. English, successively tchr. Greek, asst. headmaster, acting headmaster, 1932-48, headmaster, 1948—, coach of hockey, 1936—. Mem. Independent Sch. Assn. Mass. (pres.). Mem. St. Mark's Ch. (jr. warden). Address: St. Mark's Sch., Southborough, Mass.

BARBOUR, Walworth, U.S. minister, London, Eng., 1955—. Address: care American Embassy, London, Eng. (see sketch page 135)

BARCO, James William, counselor, wtih rank of minister; U.S. mission to UN, 1955—. (see sketch page 136)

BARE, Robert O., marine corps officer; b. Winterset, Ia., June 18, 1901; s. Benjamin F. and Bertha (Beerbower) B.; B.S., U.S. Naval Acad., 1924; m. Elizabeth Tracy Lowes, Nov. 27, 1924; children—Nancy, Lawrence. Commd., 1924, advanced through grades to maj. gen., USMC; staff Amphibious Corps, USMC, Atlantic and Pacific, 1942-43; staff Allied Naval Comdr. in Chief, 1943-44; staff expeditionary troops, Peleliu, 1944; chief staff 1st Marine Div., Okinawa, China, 1945, asst. div. comdr. 1st Marine Div., Korea, 1952-53; dir. Ednl. Center, Quantico, Va., 1954; now dir. personnel Hdqrs. USMC, Washington. Decorated Distinguished Service Medal (Navy), Legion of Merit (U.S.); Cloud and Banner (China); Ulchi medal (Korea). Club: Army-Navy (Washington). Address: Headquarters U.S. Marine Corps, Washington.

BARGUES, Robert, French govt. ofcl.; b. Bordeaux, France, Oct. 21, 1900; s. Albert and Blanche (Levy) B.; student Bordeaux U., U. Paris; m. Simonne Mouchoux, Nov. 26, 1931; 1 dau., Annie. Adminstr. French colonies, 1924-32; insp., insp. gen. overseas territories, 1932-40; mng. officer trade societies, 1940-45; dir. financial affairs, gen. sec. French West Africa, 1948-49; French high commr., Madagascar, 1950-54; rep. of France to trusteeship council UN, 1955—. Decorated Legion of Honor, other French and fgn. decorations. Home: 1088 Park Av., N.Y.C. 28. Office: 4 E. 79th St., N.Y.C. 21.

BARKLEY, Alben William, U.S. senator. Address: 2101 Connecticut Av., Washington. (see sketch page 139)

BARKSDALE, James Alton, dean Tenn. Polytechnic Inst., 1955—. Home: 425 N. Jefferson, Cookeville, Tenn. (see sketch page 139)

BARNES, Earl Walter, now dep. comdr. Tactical Air Command. Address: Tactical Air Command, Langley Air Force Base, Va. (see sketch page 141)

BARNES, Henry A., traffic engr.; b. Newark, Dec. 16, 1906; s. Herman Myron and Maude Louise (Henion) B.; student U. Mich., Mich. State Coll. Extension Sch., Gen. Motors Inst. Tech.; Sloan fellow, Yale, 1945; m. Hazel Mae Stone, Sept. 1, 1928; children—William Henry, Virginia Nancy. Elec. maintenance engr. Chevrolet Motor Co., 1933-37; traffic engr., capt. police, City of Flint, Mich., 1937-47; traffic dir., City and County of Denver, 1947-53; dir. traffic, City of Balt., 1953—; research, development traffic control devices; devlopment pedestrian walk system for use downtown area of Denver. Mem. Nat. Highway Research Bd.; cons. Nat. Traffic Engring. Dept., Venezuela. Recipient Presdl. award for activities war transportation. Mem. Am. Inst. E.E., Inst. Traffic Engrs., Illuminating Engring. Soc., Internat. Municipal Signal Assn. Mason (32°), Elk. Asso. editor: Traffic Engineering mag., Municipal South mag. Author articles on traffic control, transportation. Home: 1106 Argonne Dr., Balt. 18. Office: 413 St. Paul Pl., Balt. 2.

BARNES, John Potts, govt. ofcl., lawyer; b. Montgomery, Ala., Aug. 13, 1902; s. Justus McDuffy and Ethel (Rawdon) B.; student U. Va., 1918, U. Ala., 1919-21; Ph.B., U. Chgo., 1923, J.D. cum laude, 1924; m. Thelma Jeannette Boyd, Oct. 18, 1926; children—Thelma (Mrs. Edward Keith Banker), Judith. Admitted to Ala. bar, 1925, Ill. bar, 1933, Cal. bar, 1944; asst. legislative counsel U.S. Senate, 1927-28; spl. atty. Bur. Internal Revenue, 1929-33; tax atty., Armour & Co., 1929-33, tax asst. gen.

counsel, 1940-44; lectr. U. Chgo. Law Sch., 1930-35; master-in-chancery U.S. Dist. Ct. for No. Dist. Ill., 1934; counsel stock fire ins. cos., Middle West, 1952-55; chief counsel Internal Revenue Service, Washington, 1955—. Trustee Roycemore Sch. for Girls, Evanston, Ill., 1943-44, 46-47, Westridge Sch. for Girls, Pasadena, Cal., 1944-45. Mem. Am., Cal., Ill., Los Angeles, Chgo. bar assns., Chgo. Tax Forum, Order of Coif, Sigma Alpha Epsilon, Phi Alpha Delta. Baptist. Clubs: Law, Literary, University, Union League (Chgo.). Home: 3277 Prospect Av. N.W., Washington; also 2306 Orrington Av., Evanston, Ill. Office: Internal Revenue Bldg., Washington.

BARNES, Stanley Nelson, asst. atty. gen. Home: 3850 Tunbaw Rd. N.W., Washington. (see sketch page 143)

BARNES, William Alexander, physician; b. N.Y. C., Jan. 7, 1912; s. William E. and Jessie (Milne) B.; B.A., Coll. City N.Y., 1933; M.D., Cornell, 1937; m. Dr. Shirley Mayer, July 1945; children—William Christopher, Esme Alexandra, Robin Bruce, George Evan. Intern surgery N.Y. Hosp., 1937-38, asst. resident surgeon, 1938-41, 42-43, resident surgeon, 1943-44, asst. attending surgeon, 1946-51, asso. attending surgeon, 1951—; instr. surgery Cornell U. Med. Coll., 1943-44, asst. prof. clin. surgery, 1944-46, asso. prof. clin. surgery, 1946—; asst. resident surgeon Bellevue Hosp., 1941-42; cons. surgery Valley Hosp. (Ridgewood, N.J.), Surgeon Gen. U.S. Army (Fort Dix, N.J.); cons. thoracic surgery Vets. Hosp., Montrose, N.Y. Fellow N.Y. Acad. Medicine; mem. Soc. Univ. Surgeon, N.Y. County, N.Y. State med. socs., A.M.A., Am. Assn. Cancer Research, N.Y. Surg. Soc. Contbr. articles prof. jours. Home: 303 E. Franklin Turnpike, Ho-Ho-Kus, N.J. Office: 862 Fifth Av., N.Y.C.

BARNET, Herbert L., soft drink exec. Formerly v.p., dir. Pepsi-Cola Co., N.Y.C., exec. v.p. until Aug., 1955, pres., 1955—. Office: 3 W 57th St., N.Y.C. 19.*

BARNHART, Thomas Frederick (bärn'härt), univ. prof.; b. Snohomish, Wash., Oct. 26, 1902; s. Frederick and Ellen Agnes (Flynn) B.; B.A. U. Wash., 1930; M.A., U. Minn., 1937; m. Annice Rebecca Mars, Dec. 22, 1926; children—Thomas Frederick, Laurane, Robert Lee, Barbara Ellen. Mem. staff Snohomish Tribune, 1920-25; asst. Sch. Journalism U. Wash., also asst. to field mgr. Wash. Press Assn., 1927-28, 29-30; asso. editor and editor, U. Wash. Daily, 1928-29; mem. staff Snohomish Tribune, June-Oct. 1930; advertising and publicity mgr. Everett (Wash.) C. of C., 1930-31; asst. prof. journalism, U. Minn., 1931-35, asso. prof., 1935-37, prof., 1937—; consultant to Northwest Daily Press Assn., Minn. Editorial Assn. Mem. Am. Assn. Univ. Profs., Assn. for Edn. in Journalism, Am. Acad. Polit. and Social Sci., Sigma Delta Chi, Kappa Sigma, Kappa Tau Alpha. Clubs: Advertising of Minneapolis (president 1947-48), Campus. Author: Weekly Newspaper Management, 1936; Newspaper Sales Promotion, 1939; Weekly Newspaper Makeup and Typography, 1949; Weekly Newspaper Writing and Editing, 1949. Editor: The Weekly Newspaper: A Bibliography—1925-41, 1940. Advisory editor The Scholastic Editor, 1935—. Speaker at many state press groups. Home: 5228 Lake Nokomis Pky., Mpls. 7. Died Jan. 7, 1955.

BARNHILL, Charles Joseph, corp. ofcl., lawyer; b. Bloomington, Ind., Nov. 11, 1918; s. Charles A. and Anna (Evans) B.; B.S., Ind. U., 1940, LL.B. with distinction, 1942; m. Phyllis Landis, Aug. 8, 1941; children—Charles J., Laurence R., David L. Admitted to Ind. bar, 1942, Ill. bar, 1952; atty. law dept. Montgomery Ward & Co., Inc., 1942-43, gen. atty. law dept., 1950-54, sec., and gen. counsel, 1955—; partner Slaymaker, Locke & Reynolds, Indpls. 1945-50, 54-55. Served with USNR, 1943-45. Mem. Am., Ind. bar assns., Phi Delta Theta, Phi Delta Phi, Order of Coif. Home: 2225 Thornwood Av., Wilmette, Ill. Office: Montgomery Ward & Co., Inc., Chgo. 7.

BARNWELL, John Blair, physician; b. Selma, Ala., Mar. 15, 1895; s. Robert Woodward and Madge Coutrier (Blair) B.; B.A., Trinity Coll., 1917, Sc.D. (hon.), 1953; M.D., U. Pa., 1923. Intern Pa. Hosp. and Lying-in Charity Hosp., Phila., 1923-25; research instr. pediatrics, med. sch. U. Pa., 1925-26; resident Trudeau Sanatorium, Saranac Lake, N.Y., 1926-28; physician in charge tb. unit U. Hosp., Ann Arbor, Mich., 1928-46; instr. internal medicine U. Mich., 1928-30, asst. prof., 1930-35, asso. prof., 1936-46, lectr. sch. pub. health, 1940-46; dir. tb. service, chmn. com. chemotherapy of tb. VA, Washington, 1946—; cons. Mich. State Dept. Health, 1940-46, com. on hosps. Group for Advancement of Psychiatry, 1952—; Bell lectr., Mpls., Hickey lectrs., Detroit, Dearholt lectr., U. Wis., Marquette U. Cons. SSS, Washington, World War II. Served as cpl. Conn. N.G., 1916, capt. F.A., A.E.F., 1917-19. Diplomate Am. Bd. Internal Medicine. Mem. A.M.A., Nat. Tb. Assn. (Trudeau medalist, 1950), Am. Pub. Health Assn., Am. Assn. Thoracic Surgery, Am. (pres. 1943), Miss. Valley (pres. 1939), Mich. (pres. 1935) trudeau socs., Nat. Insts. Health, Am. Clin. and Climatological Assn., Nat. Research Council, Colo. Found. Research (adv. council), Am. Hosp. Assn. (chmn. com. on tb.), St. Louis (hon.), Toledo (hon.) acads. medicine, Detroit Roentgen Ray and Radium Soc. (hon.), Sociedad Chilana de Tisiologia (hon.), Sociedad de Tisiologia de Venezuela (hon.), Mich., Washtenaw County med. socs., Alpha Omega Alpha, Delta Psi. Episcopalian. Club: Cosmos (Washington). Contbr. chpts. in textbooks, articles prof. jours. Home: Hay-Adams House, 800 16th St., Washington 6. Office: U.S. VA, Vermont and H Sts., Washington 25.

BARNWELL, Middleton Stuart, now retired. Address: 732 E. 45th St., Savannah, Ga. (see sketch page 145)

BARON, Frank, no longer dir. structural engring. lab. U. Cal. at Berkeley. Home: 8562 Betty Lane, El Cerrito, Cal. (see sketch page 145)

BARR, Stringfellow, vis. prof. humanities Rutgers U., 1955-56. Address: 416 W. 20th St., N.Y.C. (see sketch page 146)

BARRETT, Eugene E., gen. mgr. Hotel Sherman, Chgo., 1955—; v.p. Hotel Sherman, Inc., Ambassador East, Inc. (see sketch page 147)

BARRETT, George West, rector Christ Ch., Bronxville, N.Y., Oct. 1955—. Address: Christ Ch., Bronxville 8, N.Y. (see sketch page 147)

BARRIER, Joseph Henry, ins. exec.; b. Yazoo County, Miss., Sept. 30, 1890; s. Forester and Cady (Wood) B.; B.S., Miss. State Coll., 1910. Instrument man, draftsman Bogue Hasty Drainage Dist., Miss., 1910-12; field engr. drainage projects Capt. West, Greenville, Miss., 1912-14; resident engr. Miss. Levee Bd., 1914-17; mortgage loan insp. Guaranty Bank & Trust Co., Memphis, 1919-20; field engr. oil terminal Doullott & Williams, Tampico, Mexico, 1920-21; mortgage loan insp. Jefferson Standard Life Ins. Co., 1921-25, mgr. mortgage loan dept., 1925-46, v.p., 1945—, dir., exec. and finance com., 1947-51. Served as capt., F.A., U.S. Army, 1917-19. Methodist Episcopal. Mason (Shriner), Elk. Clubs: Merchants and Manufacturers; Greensboro Country. Address: 1908 Pembroke Rd., Greensboro, N.C.

BARROS, Jayme de, Brazilian diplomat; b. Rio de Janeiro, Brazil, June 21, 1901; s. Narciso de Souza Gomes and Quiteria Ribeiro de Barros; Bachelor Science and Letters, Colegio Pedro II, Rio de Janeiro, 1919; LL.B., U. Rio de Janeiro, 1924; m. Marina de Padua, Oct. 11, 1938. Dep., Rio de Janeiro State Legislature; fed. insp. secondary schs., 1927-30; journalist Rio de Janeiro newspaper, also chief editor Diário da Noite, 1934-36; diplomat, 1938—; mem. Brazilian delegation San Francisco Conf. for Founding of UN, 1945, Inter-Am. Conf. Problems War and Peace, Mexico, 1945; chief div. internat. acts, congresses, confs. Brazilian Ministry Fgn. Affairs, 1952; minister, counsellor, charge d'affaires Brazilian Embassy, Buenos Aires, 1953-54; alternate del. permanent delegation UN, 1954—, charge d'affaires, 1954; rep. Brazil to UN Security Council, 1955. Decorated Officer Legion of Honor (France); Order of Merit (Chile); Rio Branco medal, Ruy Barbosa medal (Brazil). Mem. Brazil Bar Assn., Brazilian Edn. Assn., Brazilian Press Assn. Author books published in Portuguese. Home: 1016 Fifth Av., N.Y.C. 28. Office: 430 Park Av., N.Y.C. 22.

BARROW, Leonidas Theodore, now retired. (see sketch page 149)

BARROW, Wilmer Lanier, v.p. research and development Sperry Gyroscope Co., Nov. 1955—. (see sketch page 149)

BARRY, John A., Jr., former head dept. philosophy Furman U., now pres. Coker Coll. Home: 206 W. Earle St., Greenville, S.C. Office: Coker College, Hartsville, S.C.

BARTELS, Millard, presently chmn. ins. exec. com. The Travelers Ins. Cos.; dir. Conn. Bank and Trust Co. (see sketch page 150)

BARTELT, Edward F., now retired. (see sketch page 150)

BARTH, Earl E., physician; b. Olivet, S.D., May 1, 1901; s. Albert and Matilda (Boegler) B.; A.B., North Central Coll., Naperville, Ill., 1922; M.D., Northwestern U., 1928; m. Ella M. Jensen, Feb. 22, 1927; 1 dau., Barbara. Practice medicine and surgery, 1928—; faculty Northwestern U., 1931—, dir. x-ray dept., 1936—, asso. prof. radiology, 1948-53, now prof. radiology; radiologist Passavant Meml. Hosp., Chgo., 1936—. Served as comdr. M.C., US NR, World War II. Diplomate Am. Bd. Radiology. Fellow Acad. Internat. Medicine; mem. A.M.A., Chgo., Ill. med. socs., Am. Roentgen Ray Soc., Radiol. Soc. N.A., Am. Coll. Radiology, Chgo. Roentgen Soc., Am. Assn. Railway Surgeons, Inter-Am. Coll. Radiology, Phi Chi, Alpha Omega Alpha. Rotarian. Contbr. articles med. jours. Office: 670 N. Michigan Av., Chgo. 11.

BARTH, Karl, theologian; b. Switzerland, 1886; s. Fritz and Anna (Sartorius) B.; student univs. Berne, Berlin, Tubingen, Marburg. Prof. Göttingen U., 1921. Munster U., 1925; instr. Bonn U., 1930-34, guest prof., 1946-47; leader German Church opposition to nazification, 1934; prof. Basle U., 1935—. Author: Römetbrief, 1921; Credo, 1935; Christengemirnde und Bargergemende, 1946; Kirchliche Dogmatik, 1932-55; Die Protestantische Theologie im 19: Iahrh Rundert, Dogmatik in Grundriss, 1947. Address: U. of Basle, Brunderholzallee 26, Switzerland.

BARTH, Lester George, biologist, educator, author; b. Detroit, June 29, 1905; s. Charles and Mary (Schroeder) B.; B.A., Wayne U., 1926; M.A., U. Mich., 1928; Ph.D., U. Chgo., 1930; m. Lucena Jaeger, June 9, 1948. Nat. Research Council fellow, Naples and Berlin, 1930-31; Nat. Edn. fellow U. Cal., 1941; prof. biology Columbia, 1950—. Trustee Marine Biol. Lab., 1945-49. Mem. Internat. Inst. Embryology (Amsterdam), Soc. Growth and Development, Am. Soc. Zoologists. Author: Embryology, 1950, 54; The Energetics of Development, 1954. Translator: Chemical Embryology (French), 1950. Asso. editor of Physiological Zoology, 1945-55. Home: 325 W. 108th St., N.Y.C. 25.

BARTKY, Walter, v.p. charge special scientific programs U. Chgo., 1955—. (see sketch page 151)

BARTLE, H(arold) Roe, mayor of Kansas City, Mo., 1955—. (see sketch page 151)

BARTLETT, Sir Charles John, deceased Aug. 10, 1955. (see sketch page 152)

BARTLETT, Chris Hammond, mfg. exec.; b. Bessemer, Ala., June 23, 1907; s. John Wesley and Dora Ella (Christopher) B.; B.S., U. Colo., 1928; student advanced mgmt. program, Harvard, 1953; m. Marie Powers, Nov. 22, 1930; 1 son, Peter Barry. Grad. student tng. Westinghouse Electric Corp., 1928-30, transformer sales, 1930-33, 42-46, mgr. specialty transformer dept., sales mgr., div. mgr. transformer div., Sharon, Pa., 1946-53, mgr. mfg. and repair div. Westinghouse Electric Corp., Pitts., 1954—, v.p., 1955—. Mem. Am. Inst. E.E., Beta Theta Pi. Home: 648 Racine Av., Pitts. 16. Office: 3 Gateway Center, Pitts. 30.

BARTLETT, Craig Scott, banker; b. Bklyn., Nov. 22, 1897; s. Homer Lewis and Clarice Sherman (Noble) B.; student Am. Inst. Banking, 1916-17; B.S., N.Y.U., 1921, M.B.A., 1934; m. Gertrude Louise Selvage, June 8, 1929; children—Craig Scott, Bruce Selvage. Various positions pub. utility firms, 1921-28; investment banker, 1928-30; v.p. Hanover Bank, N.Y.C.; treas. Azalea Realty Co. Treas., trustee Fannie E. Rippel Found.; governing council N.Y.U.; investment com. Girl Scouts Am. Served as lt., F.A., U.S. Army, World War I. Mem. Money Marketeers, Soc. Mayflower Descendants, Investment Bankers Assn. Am., Municipal Forum, Delta Phi. Protestant Episcopalian. Clubs: Bond, Downtown Glee Club (N.Y.C.); Montclair Golf; Montclair Glee and Operetta. Home: 27 The Fairway, Upper Montclair, N.J. Office: 70 Broadway, N.Y.C. 15.

BARTLETT, Kenneth Alden, govt. ofcl.; b. Dorchester, Mass., Mar. 26, 1907; s. William Gilman and Maude Phillips (Hutchinson) B.; B.S., U. Mass., 1928; M.S., Harvard, 1929, Ph.D., 1931; m. Catherine M. McKay, Sept. 5, 1931 (div. 1954); children—Donald William, Kenneth Alden; m. 2d, Juana F. Cedo, Dec. 14, 1954. Entomologist Bur. Entomology and Plant Quarantine, Dept. Agr., 1930-36, entomologist Fed. Expt. Sta., 1936-42, dir., 1942-53; pres. Virgin Islands Corp., 1953—, Trustee Inst. Tropical Agr., Govt. of P.R. Mem., Sociedad Americana de Ciencias Agricolas of P.R., Sociedad de Agricultores de Colombia, U.S. Coast Guard Auxiliary (vice commodore P.R. div. 1952-53). Clubs: Cosmos (Washington); Rotary (pres. 1951-52) (Mayaguez, P.R.). Address: Virgin Islands Corp., Christiansted, St. Croix, Virgin Islands.

BARTON, F(ay) T(homas), steel exec.; b. nr Henderson, W.Va., Jan. 15, 1901; s. Mott L. and Anna (Leftwich) B.; B.S., Marietta Coll., 1923; m. Helen B. Elston, Nov. 1, 1924. With Jones & Laughlin Steel Corp., Pitts., 1939—, v.p., 1954—. Clubs: Racquet and Tennis (N.Y.C.); Rolling Rock (Ligonier, Pa.); Duquesne (Pitts.). Home: 122 Woodland Rd., Pitts. 32. Office: 3 Gateway Center, Pitts. 30.

BARTON, Philip Shaw, educator; b. Columbia Falls, Me., Apr. 7, 1904; s. Howard Edgar and Maude (Whitney) B.; B.S., U. N.H., 1928, M.Ed., 1938; m. Barbara Sterling Hoffses June 20, 1928; children—Beverly (Mrs. Richard Howard), Philip Ernest. Tchr. agr. Colebrook (N.H.) Acad., 1928-34; prin., tchr. agr. Weare (N.H.) High Sch., 1934-39; instr. two year curriculum Coll. of Agr. U. N.H., 1939-41, head Thompson Sch. Agr., 1941—, prof. agrl. edn., 1949—. Mem. Am. Vocational Assn., Am. Assn. U. Profs., N.H. Agrl. Tchrs. Assn., Kappa Delta Pi, Phi Delta Kappa. Home: 31 Edgewood Rd., Durham, N.H.

BARTON, Thomas Harry, mem. finance com., dir. Monsanto Chem. Co., 1955—. (see sketch page 152)

BARZUN, Jacques, dean grad. faculties Columbia, 1955—. (see sketch page 154)

BASS, Allan Delmage, educator, physician. Home: 4521 Price Circle Rd., Nashville. (see sketch page 155)

BASSETT, Harold H., air force officer; b. Albion, Ill., Apr. 1, 1907; s. Arch and Clara (Huntley) B.; grad. St. John's Mil. Acad., 1923-25; B.S., U.S. Mil. Acad., 1929; student Cal. Inst. Tech., 1935-36, Nat. War Coll., Washington, 1946-47. Commd. lt. USAAF, 1929, advanced through grades to maj. gen., USAF; comdr. 1st Weather Squadron, March Field, Cal., 1937-40; assigned Wheeler Field, T.H., 1940-42; staff weather officer Hdqrs. USAF, USAAF, USAFE, 1942-46; mem. Joint Staff, Washington, 1947-51; dep. comdr., then comdr. USAF Security Service, 1951—. Address: Office of the Commander, U.S. Air Force Security Service, Box 120, San Antonio.

BASSETT, Robert Cochem, labor counsel Hearst Corp., 1946-54, v.p., dir., 1954—; publisher Milw. Sentinel, 1954—. Office: care Milw. Sentinel, 540 N. Plankinton St., Milw. 1. (see sketch page 156)

BASSILL, John E., business exec.; b. Norristown, Pa., 1896; grad. Wharton Sch. Finance, U. Pa., 1924. Pres., dir. American Enka Corp., N.Y.C. Office: 206 Madison Av., N.Y.C. 6.* (replaces sketch page 157)

BATAILLE, Edward Francis, newspaperman. Home: 10 N. Ridgewood Rd., South Orange, N.J. (see sketch page 157)

BATCHELDER, Ann, deceased June 18, 1955. (see sketch page 157)

BATCHELOR, Horace, clergyman; b. Eastbourne, Eng., July 17, 1887; s. Alfred Horace and Elizabeth (Gosden) B.; grad. Presbyn. Theol. Sem., Chgo., 1921; B.Th., Auburn Theol. Sem., 1937; D.D., Millikin U.; m. Stella Belle Potter, June 8, 1911; 1 dau., Glorene (Mrs. G. V. Wheeler). Came to U.S., 1905, naturalzied, 1916. Ordained to ministry Presbyn. Ch., 1910; pastor, Bruce, Wis., 1910-11, Seymour, 1912-16, Birnanwood, 1917-18, Ridgefarm, Ill., 1921-22, Tuscola, 1922-25; pastor Presbyn. Ch., Mattoon, Ill., 1925—. Moderator Presbyn. Synod of Ill., 1933. Pres. bd. trustees Millikin U. Republican. Mason (K.T., 33°), Kiwanian (dist. gov. Ill.). Home: 2800 Western Av., Mattoon, Ill.

BATDORF, Grant David, deceased Sept. 13, 1954. (see sketch page 157)

BATHRICK, Donald Upton, presently chmn. bd. American Nat. Bank, Ft. Lauderdale, Fla. (see sketch page 159)

BATLLE BERRES, Luis (bat zhay), pres. of Uruguay; b. 1896. Editor newspaper Acción; mem. Uruguayan Congress, 1921; elected v.p. Uruguay, 1946; became pres. of Uruguay upon death of former pres., 1947 and held office until 1950, elected pres., 1954. Address: Presidential Home, The Capitol, Montevideo, Uruguay.*

BATSON, Oscar V(ivian), physician, educator; b. Sedalia, Mo., Nov. 10, 1894; s. John Peter and Mary C. (Winter) B.; A.B., U. Mo., 1916, M.A., 1918, D.Sc., 1952; M.D., St. Louis U. 1920; m. Eleanor H. Newmann, June 25, 1918; children—James G. (dec.), A. Peter (M.D., USAF). Student asst anatomy U. Mo., 1915-16, asst. anatomy, 1916-17; instr. pathology St. Louis U., 1919-20; instr. anatomy U. Wis., 1920-21; asst. prof. anatomy U. Cin., 1921-24, asso. prof., 1924-27, prof., 1927-28; prof. anatomy Ohio Coll. Dental Surgery, 1923-26; prof. anatomy, chmn. dept. anatomy Grad. Sch. Medicine, U. Pa., 1928—, asst. prof. otolaryngology Sch. Medicine, 1940—; past chief otolaryngology Phila. Gen. Hosp., now cons. Recipient Silver medal Am. Roentgen Ray Soc., 1941, Bronze medal A.M.A., 1942, Gold medal, 1953. Diplomate Am. Bd. Otolaryngology, 1933. Mem. Am. Assn. Anatomists, Am. Acad. Ophthalmology and Otolaryngology, Am. Laryngologic Soc., Phila. Coll. Physicians, A.M.A., Phila. Roentgen Ray Soc., Sigma Xi, Alpha Kappa Kappa, Alpha Omega Alpha. Home: 3502 Hamilton St., Phila. 4.

BATSON, Philip Dorr, govt. ofcl.; b. Seattle, Mar. 13, 1911 s. Philip and Vesta Ellen (Brown) B.; Kemper fellow Northwestern U. Traffic Inst., 1942-43; student F.B.I. Nat. Acad., 1945; m. Melba Muir, Sept. 7, 1933; 1 dau., Joan (Mrs. Ralph C. Seamens). Various positions, later asst. chief Seattle Police Dept., 1936-50; dir. law enforcement sect. Inst. Govt., U. Wash., 1947; exec. asst. to mayor of Seattle, 1950; civil def. dir. State of Wash., 1950; successively dir. police div., dir. safety office, regional adminstr. FCDA, 1951—. Mem. Internat. Assn. Chiefs Police, Nat. Fire Protection Assn. Mason. Contbr. articles law enforcement jours. Home: 3902 40th St. S.W.W, Seattle 16. Office: Regional Office, FCDA, Santa Rosa, Cal.

BATTAGLIA, Joseph, headmaster Marion Mil. Acad. Address: Marmion Military Academy, Aurora, Ill.*

BATTLE, Laurie Calvin, now engaged in gen. insurance. Home: 311 English Circle, Birmingham 9. Office: 1102 S. 20th St., Birmingham, Ala. (see sketch page 160)

BATTLE, William James, deceased Oct. 9, 1955. (see sketch page 160)

BATY, James Marvin (bā ty), physician; b. Birmingham, Ala., Oct. 23, 1898; s. William Copeland and Birda (McCleskey) B.; B.A., Birmingham So. Coll., 1920, grad. study, 1920-21; M.D., Harvard, 1925; m. Josephine Richards, Aug. 15, 1925; children—Sara, James Marvin, Nancy. Intern, residency tng. C. P. Huntington Meml. Hosp., 1925-26, IV med. service Boston City Hosp.; tng. Children's Hosp., Boston, 1928-30, clin. asst. physician, 1930-32; asst. pediatrics, med. sch. Harvard, 1930-32; instr. pediatrics, sch. medicine Tufts U., 1932-36, asst. prof., 1936-42, prof., chmn. dept., 1942—; cons. pediatrician North Shore Babies Hosp., 1936-46; asst. to physician-in-chief The Boston Floating Hosp., 1932-42, physician-in-chief, 1942—; chief children's clinic The Boston Dispensary, 1942—; chief pediatric service Booth Meml. Hosp., 1942—. Chmn. med. div. Com. of Pub. Safety, Belmont, 1942-45. Diplomate Am. Bd. Pediatrics. Mem. A.M.A., Am. Acad. Pediatrics (state chmn. Mass., 1946-54), Am., N.E. pediatric socs., Am. Soc. Research in Psychosomatic Problems, Soc. Research in Child Development, Phi Beta Kappa, Phi Beta Pi. Clubs: Harvard, Duxbury Yacht. Home: 345 Marsh St., Belmont 78, Mass.; also Powder Point Av., Duxbury, Mass. Office: 1101 Beacon St., Brookline 46, Mass.

BAUER, Marion Eugenie, deceased Aug. 9, 1955. (see sketch page 162)

BAUGHMAN, Lyle Lynden, bishop. Pres. bd. pensions and exec. com. Evangel. United Brethren Ch., also v.p. gen. council adminstrn. and exec. com., and v.p. bd. trustees. (see sketch page 163)

BAUKHAGE, Hilmar Robert, newspaperman. Home: Apt. 128, 3100 Connecticut Av., Washington. (see sketch page 163)

BAUMER, Franklin L., educator; b. Johnstown, Pa., May 10, 1913; s. Herman E. and Anna (Dibert) B.; A.B., Yale, 1934, Ph.D., 1938; student London (Eng.) U., 1935-36; m. Margarita Thieler, June 22, 1936; children—Constance, Joanna. Prof. history, Yale, 1954—. Guggenheim fellow, 1945-46; faculty fellow Fund for Advancement Edn., 1953-54. Mem. Am. Hist. Assn., History Sci. Soc. Episcopalian. Author: The Early Tudor Theory of Kingship, 1940; Main Currents of Western Thought, 1952. Editor: Jour. History of Medicine. Mem. bd. editorial consultants Isis. Contbr. articles profl. jours. Home: 16 Waite St., Hamden, Conn. Office: 1525 Yale Station, New Haven.

BAUMGARTNER, Warren William, artist, illustrator; b. Oakville, Mo., Mar. 15, 1894; s. William and Mamie (Haines) B.; student Art Inst., Chgo., 1923-26, Grand Central Sch. of Art, N.Y.C., 1927; m. Sophie Haverkamp, Mar. 15, 1915; 1 son, Warren F. Illustrator for nat. mags., 1938—; exhibited Nat. Acad., Am. Water Color Soc. of Illustrators. Awarded Adolph and Clara Obrig prize, 1941, Hans Obst prize, 1945 by Am. Water Color Soc., N.Y.C. Mem. Nat. Acad., Am. Water Color Soc., Soc. of Illustrators. Republican. Mason. Club: Salmagundi (N.Y.C.). Address: One Sheridan Sq., N.Y.C. 14.

BAUMHART, Albert David, Jr., congressman; b. Vermilion, O., June 15, 1908; B.A., M.A., Ohio U.; married; 1 son. State senator, Ohio, 1936-40; mem. 77th, 84th Congresses, 13th Ohio Dist.; dir. pub. relations Owens-Corning Fiberglas Corp., 1946-53; asst. Ohio Republican State chmn. in senatorial campaign, 1950; exec. dir. Citizens for Eisenhower, Ohio, 1952; exec. dir. Republican Nat. Com., 1953-54. Served as lt. comdr. USNR, 1942-46. Mem. S.A.R., Beta Theta Pi. Conglist. Elk, Mason. Address: House Office Bldg., Washington.

BAXTER, H(arold) R(ussell), pres. Baxter & Stewart, Inc., Phila., 1955—. (see sketch page 165)

BAYLES, Samuel Heagan, advt. exec.; b. Port Jefferson, L.I., N.Y., Nov. 10, 1910; s. Edward Post and Mary Jane (Lerch) B.; student Stony Brook Prep. Sch., 1928; B.A., Dartmouth, 1933; m. Gladys Grinnell, Sept. 25, 1933; children—Elizabeth Jane, Samuel Heagan, Christina Mary. WWith Ruthrauff & Ryan, Inc., 1933-46, v.p., dir., co-dir. radio and TV, 1940-46; prin. owner and v.p. Sullivan, Stauffer, Colwell & Myles, Inc., N.Y.C., 1946—. Mem. Phi Beta Kappa, Psi Upsilon. Clubs: Dartmouth (N.Y.C.); North Hempstead Country (Port Washington, N.Y.); North Fork Country (Cutchogue, L.I., N.Y.). Home: 37 Greenbriar Lane, Port Washington, N.Y. Office: 477 Madison Av., N.Y.C.

BAYUK, Samuel, business exec.; b. Russia, 1870. Hon. chmn. Bayuk Cigars, Inc., Phila. Mason. Home: 1905 Arrowhead Rd., Richmond, Pa. Office: 9th St. and Columbia Av., Phila. 22.*

BEACH, Charles Kenneth, now coordinator mgmt. development Arabian Am. Oil Co. Address: Dhahran, Saudi Arabia. (see sketch page 167)

BEACH, Gladys Elisabeth, univ. dean; b. Conquest, N.Y., Sept. 3, 1908; d. Manley Vandivere and Elisabeth Katherine (Lunkenheimer) Beach; diploma Sch. Music, Anderson Coll., 1929; M.S., Syracuse U., 1934; summer student, Tchrs. Coll. Columbia, Harvard. Asst. dean women Anderson Coll., 1929-31, personnel dir., 1937-42; dean women Blackburn Coll., 1934-37, Tusculum Coll., 1943-45, La. Poly. Inst., 1945-47; asst. dean women U. Tenn., 1947-51, dean women, 1951—, Adv. bd. Ft. Sanders Presbyn. Hosp. Sch. Nursing. Mem. Nat. Assn. Deans Women, So. Coll. Personnel Assn., Tenn. Deans Assn., Altrusa Internat., YWCA, Mortar Board, Beta Sigma Omicron, Alpha Lambda Delta, Phi Kappa Phi. Home: 1432 Agawela Av., Knoxville, Tenn.

BEACH, Walter Raymond, ch. adminstr.; b. St. John, N.D., Jan. 18, 1902; s. Herbert Cooke and Margaret (Milliken) B.; B.A., B.Th., Walla Walla Coll., 1923, LL.D., 1954; M.A., Sarbonne div., U. Paris, 1927; m. Gladys Iola Corley, Aug. 9, 1923; children—Bert Beverly, Joyce Raymond (Mrs. David Cotton), Collette Cecile. Ordained minister Ch. of Seventh-day Adventists, 1926; tchr., 1922-26; ch. adminstr., France and Belgium, 1928-36, So. Europe and European Colonial Territories in Africa, 1936-54; sec. Gen. Conf. Seventh-day Adventists, Takoma Park, Washington, 1954—. Mem. Livre d'Or (Sarbonne U.). Author: (in S. European langs.) South to the Mascareignes, 1938; Evenitde or Morning Glory, 1946; We and Our Children, 1948. Home: 7410 Aspen Av., Takoma Park, Md. Office: 6840 Eastern Av., Takoma Park, Washington 12.

BEACH, William Hall, now retired. Address: Snow Hill, Md. (see sketch page 167)

BEAKLEY, Wallace Morris, asst. dir. strategic plans div., Office Chief Naval Operations, 1955—. Office: Office Chief Naval Operations, Navy Dept., Washington. (see sketch page 168)

BEALE, Wilson Thomas Moore, Jr., fgn. service officer; b. Salisbury, Md., July 22, 1909; s. Wilson Thomas Moore and Mary (Harlan) B.; A.B., Princeton, 1931; M.B.A., U. Pa., 1933, Penfield fellow, 1933-35, student 1940-41; student London Sch. Econs. and Polit. Sci., 1933-35, Nat. War Coll., 1948-49; m. Mary Rita Williams, Nov. 25, 1944. Economist U.S. Tariff Commn., 1936-42; with Dept. State, 1946—, fgn. service officer 1955—, dep. dir. Office British Commonwealth and No. European Affairs, 1955—. Served from lt. (j.g.) to lt. comdr. USNR, 1942-45. Mem. Am. Fgn. Service Assn. Home: 2480 16th St., Washington 9. Office: Dept. of State, Washington 25.

BEAMAN, Berry Nelson, tool mfg. exec.; b. Jackson, Mich., Aug. 15, 1890; s. Fred J. and Grace A. (Berry) B.; student George Washington U., 1910-12; Dr. Bus. Adminstrn., Cleary (Mich.) Coll., 1953; m. Lucretia C. Comstock, Aug. 24, 1915; children—Nelson, James. Pres. Viking Mfg. Co., Jackson, Mich., 1932-40, Universal Vise & Tool Co., Parma, Mich., 1942. Mem. Mich. State Corrections Commn., 1942-45; mem. Fed. Prison Industries Bd., 1953—. Finance chmn. Mich. of Rep. Nat. Com., 1948-54. Trustee Mich. Colls. Found., Inc. Mem. Sigma Chi. Elk. Home: R.F.D. 2. Office: Parker St., Parma, Mich.

BEAN, Atherton, pres. Internat. Milling Co., 1955—. (see sketch page 171)

BEAN, Francis Atherton, deceased Aug. 19, 1955. (see sketch page 171)

BEAN, L(eon) L(enwood), specialties mfr. and retaliing exec.; b. Greenwood, Me., 1872; ed. pub. sch. and comml. course. Partner (with brother Guy Bean) in clothing store, Freeport, Me., 1912, later becoming sole owner; now pres. L.L. Bean, Inc., Freeport; inventor of special hunting shoe; mfr. leather and canvas specialties, 1915—; govt. cons. and contractor World War II. Author, publisher: Hunting, Fishing and Camping, 1942. Address: Freeport, Me.*

BEAR, Henry Charles, corp. exec.; b. Chgo., Nov. 18, 1906; s. Robert Guy and Bessie (Hornbeck) B.; B.S., U. Ill., 1928; m. Florence M. Starn, Nov. 4, 1930; 1 dau., Barbara L. Sales promotion, advt., sales B. F. Goodrich Co., Akron, O., 1928-35; with U.S. Gypsum Co., Chgo., 1936—, sales and sales mgmt., 1936-52, v.p. charge purchasing, 1952—. Presbyn. Club: Sunset Ridge Country (Winnetka, Ill.). Home: 1508 Hinman Av., Evanston, Ill. Office: 300 W. Adams St., Chgo. 6.

BEAR, Joseph Ainslie, deceased July 13, 1955. (see sketch page 171)

BEARD, Theodore Hemingway, vice chmn. exec. com. Dictaphone Corp., 1953—. (see sketch page 172)

BEARDEN, Joyce Alvin, dir. Radiation Lab. Johns Hopkins, 1943-55. (see sketch page 172)

BEARUP, Albert J(ermain), newspaper editor. Wife's name: Catherine V McCullough. (see sketch page 172)

BEATTY, Robert Owen, writer. Home: 870 York Rd., Oswego, Ore. (see sketch page 173)

BEATLEY, Bancroft, pres. emeritus Simmons Coll., 1955—. (see sketch page 173)

BEATY, John Owen, univ. prof., author. Address: Southern Methodist U., Dallas 5. (see sketch page 174)

BEAVER, Robert Pierce, clergyman, educator; b. Hamilton, O., May 26, 1906; s. Joseph Earl and Caroline (Neusch) B.; A.B., A.M., Oberlin Coll., 1928; Ph.D., Cornell U., 1933; student U. Munich, Yale U. Div. Sch., Coll. Chinese Studies at Peking, Union Theol. Sem., Columbia; m. Wilma Manessier, Aug. 22, 1927; children—Ellen Barbara, David Pierce, Stephen Robert. Ordained to ministry Evang. and Ref. Ch., 1932; pastor Evang. Ref. Ch. of Oakley, Cin., 1932-36, Huber Meml. Ch., Balt., 1936-38; mem. China Mission, Evang. and Ref. Ch., 1938-47; prof. Central China Union Theol. Sem., 1940-42; prof. missions and ecumenics Theol. Sem. of Evang. and Ref. Ch., Lancaster, Pa., 1944-48; dir. Missionary Research Library, N.Y.C., research sec. div. fgn. missions Nat. Council Chs., 1948-55; lectr. Union Theol. Sem., 1949-55; prof. missions Bibl. Sem., N.Y.C., 1950-55; prof. missions federated theol. faculty, U. Chgo., 1955—. Bd. founders Nanking Theol. Sem.; mem. United Bd. for Christian Colls. in China; research com. Internat. Missionary Council. Mem. Am. Soc. Church History, Assn. Profs. of Missions, Am. Oriental Soc., Am. Theol. Library Assn., Phi Beta Kappa, Phi Kappa Phi. Author: House of God; Year of Grace; Below the Great Wall. Editor: Church History. Contbr. articles profl. publs. Home: 5144 S. Dorchester Av., Chgo. 15.

BEAZLEY, John Davidson, classical archaeologist, educator; b. Glasgow, Scotland, Sept. 13, 1885; s. Mark John Murray and Mary Catherine (Davidson) B.; student Christ's Hosp.; M.A., Balliol Coll., Oxford U., 1910; Litt.D. (hon.), Cambridge U., 1927; Ph.D. (hon.), Marburg U., 1927; LL.D., Glasgow U., 1953; D.Litt. (hon.), Durham U., 1943, Reading U., 1952; Dr.-ès-Lettres (hon.), U. Lyons, 1947; m. Marie Henriette Bloomfield, Aug. 13, 1919. Student, tutor Christ Church, Oxford U., 1908-25, prof. classical archaeology, 1925—; Sather prof. U. Cal., 1949. Knighted, 1949. Recipient Petrie Medal, U. London, 1937. Fellow Brit. Acad.; fgn. mem. Am. Philos. Soc., Am. Acad., Archaeol. Inst. Am., Accademia Pontificia Romana, Accademia dei Lincei, Royal Danish Acad., Austrian Acad.; associé étranger Académie des Inscriptions et des Belles-Lettres. Author: Attic Vases in American Museums, 1918; Attic Red-figure Vase-painters, 1942; Etruscan Vase-painting, 1947; Development of Attic Black-figure, 1951; Attic Black-figure Vase-Painters, 1955. Home: 100 Holywell, Oxford, Eng.

BECHTEL, Kenneth Karl, chmn. bd. Indsl. Indemnity Co., 1955— (see sketch page 175)

BECK, William A., educator. Address: Catholic U. Puerto Rico, Ponce, Puerto Rico. (see sketch page 176)

BECKER, Belle, mng. editor; b. N.Y.C.; d. Louis and Bessie (Sweetbaum) Becker; student Hunter Coll.; m. Abner Sideman, Mar. 12, 1953. With Random House, Inc., N.Y.C., 1930—, successively editorial asst., asso. editor, sr. editor, 1935-53, mng. editor, 1953—. Editor Bedside Book of Famous

French Stories, 1945. Home: 44 W. 10th St., N.Y.C. 11. Office: Random House, Inc., 457 Madison Av., N.Y.C. 22.

BECKER, Sidney B., business exec.; b. N.Y.C.; grad. Columbia; married. Staff, accounting office, Schenley Products Co.; asst. treas. successor orgn., Schenley Distiller Corp., v.p. and treas. and dir. Schenley Industries, N.Y.C.; became exec. v.p. Schenley Industries, Inc., Sept. 1952; chmn. finance com., dir. Porter Internat. Co., 1955—. Jewish religion. Office: 21 E. 40th, N.Y.C.

BECKNELL, Thomas Leonard, Jr., naval officer b. Greenville, S.C., Sept. 20, 1908; s. Thomas Leonard and Mary Josephine (Montgomery) B.; B.S., Ga. Sch. Tech., 1930; m. Vittoria Riheldaffer, Mar. 30, 1940. Commd. ensign Supply Corps, USN, 1930, advanced through grades to rear adm., 1954. Mem. Kappa Sigma. Club: Army-Navy Country (Washington). Home: 3348 Gunston Rd., Alexandria, Va. Office: Bureau of Supplies and Accounts, Dept. of Navy, Washington.

BECU, Omer Lievin, internat. union ofcl.; b. Ostend, Belgium, Aug. 21, 1902; s. Romain and Maria (Willems) B.; student pub. schs.; m. Maria Josepha Lathouwers, Aug. 25, 1928; children—Vera (Mrs. Raymond Goosse), Ella. With Belgian Radio-Telegraphists Union, 1920-29, pres., 1928-29; asst. gen. Ships Officers Union (merger of Radio Telegraphists and Ships Officers Union), 1929-32; gen. sec. Internat. Mercantile Marine Officers Assn., and Belgian Officers Union, 1932-45, Belgian Transport Workers Union, 1945-46; exec. com. Internat. Transport Workers Fedn., 1946-47, pres., 1947-50, gen. sec., 1950—; pres. Intrenat. Confederation Free Trade Unions, Brussels, 1953—. Mem. seafarers group Joint Maritime Commn., ILO, 1936—, sec., 1950—. Home: Maritime House, Old Town. Office: International Transport Workers' Federation, Maritime House, Old Town, Clapham, London S.W. 4, Eng.

BEDDIE, James Stuart, fgn. service officer; b. St. Paul, July 29, 1902; s. James and Annette (Swanson) B.; A.B., U. Minn., 1922; A.M., Harvard, 1925, Ph.D., 1928; student Macalester Coll., 1918-20, Stockholm U., 1950-51, U. Oslo, 1951; m. Floy Irlene Klein, Sept. 6, 1931; children—Beatrice Lynne, Donald Jameson. Instr. high sch. and coll., prof. history Upper Ia. U., 1928-30, State Tchrs. Coll., Minot, N.D., 1930-31; instr. No. Mont. State Coll., 1934-35, U. Akron, 1935-36; historian U.S. Dept. of State, 1936—; fgn. service officer, 1955—. Served as lt. comdr. USNR, 1943-45. Fellow Am. Council Learned Societies, 1931-33. Mem. Am., Minn. hist. socs., Mediaeval Acad. Am., State Hist. Soc. Mo., Phi Beta Kappa, Pi Kappa Delta, Sigma Tau Delta. Presbyn. Author: The Ancient Classics in Mediaeval Libraries, 1930; Books in the East in the Period of the Crusades, 1933. Editor for Dept. of State of Am. and captured German diplomatic documents. Editor: (with Raymond J. Sontag) Nazi-Soviet Relations 1939-41, 1948. Mem. bd. editors Documents on German Foreign Policy 1918-45. Contbr. articles, essays to prof. jours. Home: 3909 Washington St., Kensington, Md. Office: Dept. of State, Washington 25.

BEDFORD, Thomas A(rchibald), v.p. Kaiser Engineers, 1955—. Address: 1924 Broadway, Oakland 12, Cal. (see sketch page 179)

BEEBE, Raymond Nelson, lawyer. No longer with Davies, Richberg, Tydings, Beebe & Landa. Now associated as counsel with Scott W. Lucas. Office: 1025 Connecticut Av. N.W., Washington. (see sketch page 179)

BEERS, Roland Frank, geologist. Home: 465 Pinewoods Av., Troy, N.Y. (see sketch page 181)

BEESLEY, Joseph L., ins. exec.; b. Alert, Ind., Aug. 24, 1904; s. John W. and Mary (Stephenson) B.; A.B., DePauw U., 1926; m. Alta M. Biddinger, June 27, 1924; children—Lester, John E. With Equitable Life Assurance Soc. U.S., 1926—, beginning as trainee, successively cashier, Denver, Phoenix, Syracuse, asst. cashier, N.Y.C., cashier, Chgo., agy. mgr., Syracuse, field v.p. charge N.Y. area agencies, 1953, sr. v.p. charge prodn., 1955—. C.L.U. Mem. Equitable Group Millionaires, Nat. Assn. Life Underwriters (chmn. edn. com. Chgo.; dist. dir. Syracuse 1947-48), Life Agy. Mgrs. Assn., Syracuse Life trust Council, Phi Beta Kappa, Delta Chi. Methodist. Mason. Clubs: New York Rotary; Garden City Country. Home: 63 Osborne Rd., Garden City, N.Y. Office: 3939 7th Av., N.Y.C. 1.

BEGGS, Thomas Montague, museum dir. Home: Box 349, Route , McLean, Va. (see sketch page 182)

BEIDERLINDEN, William Arthur, army officer. Home address: 4524 32d St. N., Arlington, Va. (see sketch page 183)

BEISLER, Walter H(erman), chem. engring. adviser Punjab Coll. Engring. and Tech., Lahore, Pakistan, Dec. 1955—. Address: APO 74, Box K, care Postmaster, San Francisco. (see sketch page 183)

BELAUNDE, Victor Andres, diplomat, educator; b. Arequipa, Peru, Dec. 15, 1883; s. Manano A. and Mercedes Diez (Causeco) B.; student U. San Marcos, Lima; Dr. honoris causa, Madrid U., Catholic U., Washington U., Chile U., Miami U., So. U. Cal. m. Sofia Yeigoyen (dec. 1917); children—Sofia (Mrs. Salazar), Mercedes, Garcia Rada; m. 2d, Teresa Moreyra, Aug. 9, 1923; children—Andres, Antonio, Yose, Pedro, Teresila, Marten. With diplomatic service of Peru, 1903—, successively with boundry office, 1903-11, charge d'affairs, Germany, 1914, Bolivia, 1915, minister in Hungary, 1919, in Colombia, 1934, promoted to rank of ambassador, 1924, del. Boundary Conf. Rio de Janeiro, 1933-34, Washington, 1935-37, Pan Am. Conf., Lima, 1938, Quandinlen, 1947, Bogota, 1948 Caracas 1955; at UN Conf., San Francisco, 1945; pres. Peruvian Delegation to UN, 1948-55, Security Council, 1955-56. Prof. U. Lima, 1912-19, 30, 39-42; prof. Cath. U., 1932, 45, pro rector, 1942-56; dir. Inst. Riva Hjuers, 1944-56; pres. Peruvian Acad., 1944-56. Mem. Fgn. Relations Com., 1942-56. Awarded Great Cross Order Sol, also S. Silvestre, Afonso Diez, Ysabel La Catolica, Orange Nasaus, Libano, Crucris, San Marten, Boyaca, Gran Oficila, Condor, Bolivar, Legion de Honor, Eshella de Ytalia, Premis Ytalia. Author: Bolivar and the Peruvian Though of H.H. Revolution, 1938; Conference in San Francisco, 1945; Peruvian Maters. Home: 96 Avenda S. Pedro, Lima, Peru, S.A. Office: care UN, N.Y.C.

BELL, Drummond Crilley, business exec.; b. Balt., Mar. 13, 1916; s. Crilley Drummond and Ella (Witten) B.; student Loyola Coll., Balt., 1934, Johns Hopkins, 1935-38, U. Balt., 1946; m. Ruth Ann McCarthy, Feb. 3, 1940; children—Drummond Crilley III, Richard James. With Montgomery Ward & Co., 1935—, beginning with various assignments indsl. engring. and accounting, successively mail order house controller, asst. controller for corp., 1935-53, company personnel mgr., 1953—, v.p., personnel dir., 1955—. Mem. Controller's Inst. Chgo., Inds. Relations Assn., Ill. Mfrs. Assn. (com. indsl. relations). Home: 341 Graemere Lane, Northfield, Ill. Office: 619 W. Chicago Av., Chgo, 7.

BELL, Joseph B., now deceased. (see sketch page 187)

BELL, Rae Floyd, steel products. Address: P.O. Box 441, Chandler, Ariz. (see sketch page 187)

BELL, William Rivers, exec. v.p. Gulf States Utilities Co., 1955—. (see sketch page 188)

BELLAMY, F. Wilder, deceased Oct. 24, 1955. (see sketch page 189)

BELLANCA, Guiseppe Mario (bĕl-ăn'kä), ariplane engr.; b. Sciacca, Italy, Mar. 19, 1886; s. Andrea and Concetta (Merlo) B.; teachers certificate in mathematics, Instituto Tecnico, Milan, Italy; degree in engring. mathematics, Politecnico, Milan; m. Dorothy Brown, Nov. 18, 1922; 1 son, August Thomas. Came to U.S., 1911, naturalized citizen, 1929. Established lab. for spl. research in aviation, 1909; head of Bellanca Airplane Sch., Mineola, N.Y., 1912-16; cons. engr., Md. Pressed Steel Co., Hagerstown, 1917-20; cons. engr. for airplane constrn., Wright Aeronautical Corp., Paterson, N.J., 1923-26; organizer, 1927, since pres. Bellanca Aircraft Corp.; now pres. Bellanca Aircraft Corp. of America; also chmn. of board and director of engineering. Designer and builder of 1st cabin monoplane in U.S.; designer and builder of transatlantic monoplane, "Columbia," and and first transpacific monoplane, "Miss Veedol." Mem. Am. Soc. M.E., Soc. Automotive Engrs., Aeronautical Chamber of Commerce, Early Birds, Quiet Birdmen. Democrat. Catholic. Contbr. tech. papers on aviation. Home: Galena, Md. Office: Bellanca Aircraft Corp., New Castle, Del.*

BELLINGER, Frederick, chem. engr., educator; b. New Orleans, Aug. 14, 1904; s. Lyle Frederick and Annie Beall (Dobbs) B.; B.S., Ga. Inst. Tech., 1926; M.S., Emory U., 1935; D.Eng., Yale, 1940; courses U. Md., Johns Hopkins, 1926-28, Bklyn. Poly. Inst., 1929-30; m. Emma Marie Parker, July 6, 1937; 1 dau., Barbara Lynn. Chem. engr. C.W.S., U.S. Army, 1926-28, chief of party, chief computer, 1933-34, chief plants design, 1940-41, chem. engr., chief chem. engr., 1941-43; chem. engr. R. & H. Chem. Co., 1928-32; self-employed, 1932-33; chem. engr. Mfrs. Cons. Engrs., 1933; market development Robert & Co., 1933-34; instr. chem. engring. Yale, 1935-37; research chem. engr. Cellulosic Plastics, Hercules Powder Co., 1937-40; asst. prof., prof. chem. engring., research asso. Ga. Inst. Tech., 1946-53, head chem. scis. div. engring. expt. sta., 1953—; cons. Chem. Corps chem. and radiation labs. Army Chem. Center, Md., 1952—; tech. advisor Nat. Council Sci. and Indsl. Research, Egypt, 1955—; chem. engring. cons. Spl. cons. to Under Sec. of War on German chem. industry, 1948. Served as maj. to lt. col. C.W.S., AUS, 1943-45, 51-52; col. Res. 1952—. Registered profl. engr., Ga. Mem. Am. Soc. M.E. (tech. com. steam), Am. Inst. Chem. Engrs. (past chmn. Atlanta sect.), Am. Chem. Soc., Nat. Soc. Profl. Engrs., Ga. Engring. Soc., Ga. Acad. Sci., Ga. Edn. Assn., Armed Forces Chem. Assn., Sigma XI, Tau Beta Pi, Alpha Chi Sigma. Club: Atlanta Athletic. Home: 2148 E. Lake Rd. N.E., Atlanta.

BELLOWS, Everett Hollis, corp. exec. Office: Olin Mathieson Chem. Corp., Pisqah Forest, N.C. (see sketch page 190)

BELNAP, LaMonte Judson, no longer chmn. exec. com. Wothington Corp. (see sketch page 190)

BELOVSKY, Sidney Arthur, now retired. (see sketch page 190)

BELSKIE, Abram, sculptor; b. London, Eng., Mar. 24, 1907; s. Mark and Sarah (Itovich) B.; student Glasgow (Scotland) Sch. Art, 1923-27, also London, Paris and Rome, 1927-29; studied with John Gregory and Malvina Hoffman; m. Helen Atkinson, Mar. 19, 1930; children—Albert Alexander, Victor Maxbert. Came to U.S. 1929, naturalized 1939. Asso. with N.Y. Acad. Medicine; mem. faculty, combining sculpture and med. teaching aids N.Y. Med. Coll.; provided with Dr. Robert Latou Dickinson, models series in Hall of Man, N.Y. Worlds Fair, 1939; provides sculptured med. teaching models to med. univs., colls., and hosps. throughout U.S.; works appear in Am. Mus. Natural History, Chgo. Nat. History Mus., Cleve. Health Mus., Maternity Center Assn., N.Y. Acad. Medicine, N.Y. Med. Coll., Am. Heart Assn., N.Y. Heart Series. Works include Christ Child, Moonbeam, Strook Meml., War Meml., others; portraits and small sculptures in pvt. collections; designer medals and medallions various commemorative occasions, including 1954 issue Society of Medallists, Flag Pole Meml., Battery Park, N.Y.C., 1955. Recipient Sir John Edward Burnett prize, also Lindsey Morris prize, 1951. A.N.A. Fellow Nat. Sculpture Soc. Author (with Dr. Robert Latou Dickinson): Birth Atlas. Home: 38 Brook St., Closter, N.J. Office: New York Med. Coll., 106th St. and Fifth Av., N.Y.C.

BENCHLEY, Belle Jennings (Mrs.), exec. dir. emeritus and tech. cons. Zool. Soc. of San Diego, Cal., 1954—. (see sketch page 191)

BENCHLEY, Nathaniel Goddard, author Robert Benchley, A Biography, 1955. (see sketch page 191)

BENDER, Irving E(dison), psychologist; b. Buffalo, Aug. 27, 1893; s. George B. and Ida L. (Unholz) B.; A.B., U. Mich., 1915; A.M., Dartmouth, 1927; Ph.D., Syracuse U., 1935. Various positions B F. Goodrich Rubber Co., 1915-18, 19-23; instr. psychology Dartmouth, 1926-28, asst. prof., 1930-40, prof., 1940—, head dept., 1941-47; teaching fellow psychology Syracuse U., 1928-30. Served as yeoman USNRF, 1918-19. Mem. Nat. Mental Health Found., Am., Eastern psychol. assns., Am. Assn. U. Profs., World Fedn. Mental Health, Sigma Xi, Phi Kappa Phi. Clubs: Ticknor, Dartmouth Scientific (Hanover). Author: Motivation and Visual Factors (with others), 1942. Home: Box 13, Hanover, N.H.

BENDHEIM, Robert Austin, textile exec. Address: 920 Fifth Av., N.Y.C. (see sketch page 192)

BENEDEK, M. H., chmn., chief exec. office Gen. Instrument Corp. Address: 829 Newark Av., Elizabeth 3, N.J.

BENEDICT, Francis Gano; b. Milw., Oct. 3, 1870; s. Washington Gano and Harriet Emily (Barrett) B.; A.B., Harvard, 1893, A.M., 1894; Ph.D., U. Heidelberg, 1895; Sc.D., Wesleyan U., Conn., 1911, U. Me., 1924; M.D. (hon.) U. Wurzburg, 1932; m. Cornelia Golay, July 28, 1897; 1 dau., Elizabeth Harriet. Instr. chemistry Mass. Coll. Pharmacy, 1892-94; physiol. chemist nutrition investigations Dept. Agr., 1895-1907; instr., asso. prof. chemistry Wesleyan U., 1896-1905, prof., 1905-07; chemist Storrs Expt. Sta., 1896-1900; dir. nutrition lab. Carnegie Instn. Washington, 1907-37; magician, lectr. sci. and art of deception. Fellow Am. Acad. Arts and Sci., A.A.A.S.; mem. Soc. Am. Magicians, Am. Chem. Soc., Am. Physiol. Soc., Nat. Acad. Sci., Am. Philos. Soc., Soc. Royale des Sciences Medicates et Naturelles de Bruxelles, Gessellschaft der Aerzte (Vienna), Kaiserlich Deutsche Akademie der Naturforscher (Halle). Author: Elementary Organic Analysis, 1900; Chemical Lecture Experiments, 1901. Contbr. articles tech. jours. Home: Machiasport, Me.

BENEDIKTSSON, Bjarni, govt. ofcl. Iceland. Address: Haahlid 14 (Reykjavik), Iceland. (see sketch page 193)

BENJAMIN, Robert Morris, lawyer; b. N.Y.C., Apr. 26, 1896; s. Morris Woolf and Irma (Davidson) B.; A.B., Harvard, 1917, LL.B., 1922; m. Helen C. Weil, Dec. 28, 1925; children—Mary Helen (Mrs. Robert L. Arnstein), Robert Morris, Stephen. Law sec. to Mr. Justice Holmes, 1922-23; practice of law, N.Y.C., 1923—; partner Parker Duryee Benjamin Zunino & Malone, and predecessor firms, 1929—. Mem. Alien Enemy Hearing Bd., So. Dist. N.Y., spl. alien enemy hearing bd. Dept. Justice, 1941-44; chmn. regents' com. on discipline N.Y. State Eln. Dept., 1949-55. Trustee Practising Law Inst., N.Y. Served as capt., inf., U.S. Army, 1917-19. Mem. Am. Law Inst., Am. (chmn. sect. administrv. law 1954-55), N.Y. State (chmn. com. adminstrv. law 1952—) bar assns., Assn. Bar City N.Y. (chmn. com. adminstrv. law 1947-49, exec. com. 1954—), N.Y. County Lawyers Assn. (chmn. com. adminstrv. law 1950-55, chmn. com. on Hoover Commn. report on legal services and procedure 1955—), Pub. Edn. Assn. N.Y. (trustee, v.p.). Democrat. Club: Harvard (N.Y.C.). Bd overseers Harvard Law Rev., 1951-55. Home: 45 E. 82d St., N.Y.C. 28. Office: 1 E. 44th St., N.Y.C. 17.

BENNETT, Frank Woodrow, investment banker Home: 905 Moraga Dr., Los Angeles 49. (see sketch page 195)

BENNETT, Harry Wiggin, Jr., advt. and marketing exec.; b. N.Y.C., June 2, 1907; s. Harry Wiggin and Agnes Pattie (Smith) B.; B.S., Cornell U., 1932; m. Virginia Joan Stead, June 8, 1935; children—Joan, Candace. Student in tng. Nat. Biscuit Co., 1932-34; salesman Beech-Nut Packing Co., 1934-36; account exec. Compton Advt., Inc., 1936-47; advt. mgr. Good Luck div. Lever Bros. Co., 1948-50; v.p., account supr. Sherman & Marquette, Inc., N.Y.C., 1950-54, exec. v.p., gen. mgr., dir. successor co. Bryan Houston, Inc., 1954—; dir. Veterans Broadcasting Co., (Rochester N.Y.), China Tung Oil Co., Inc. (Gainesville, Fla.), Tampa Bay Area Telecasting Corp. (St. Petersburg, Fla.) Pub. information officer Westchester (N.Y.) Civilian Def., 1952. Served with USCG Maritime Service, 1944-46. Mem. Assn. for Propagation of Relaxation (sec.), Westchester Center Spot Players (chmn.), Radio and TV Execs. Soc., N.A.M., A.I.M., Rear Guards, Zeta Psi. Clubs: Orienta Beach (Mamaroneck, N.Y.); Cornell (N.Y.C. and Westchester). Home: 4 Mid-

land Gardens, Bronxville 8, N.Y. Office: 10 Rockefeller Plaza, N.Y.C. 20. (replaces sketch page 196)

BENNETT, Irving T(heodore), deceased Oct. 3, 1955. (see sketch page 196)

BENNETT, James Eugene, lawyer. Address: P.O. Box 900, Youngstown, O. (see sketch page 196)

BENNETT, John Coleman, dean of faculty Union Theol. Sem., 1955—. (see sketch page 197)

BENNETT, Leslie Latty, physiologist, educator; b. Portland, Ore., Nov. 15, 1908; s. Leslie Nathaniel and Matilda Ann (Latty) B.; A.B., U. Cal., 1933, Ph.D., 1937, M.D., 1940; m. Dorothy Isabelle Nelson, Aug. 9, 1935; children—Mary Elizabeth, John Leslie. Instr. psysiology and medicine U. Cal. Med. Sch., 1942-43, asst. prof., 1943-45; with U. Cal. at Berkeley, 1945—, successively asst. prof. physiology and exptl. biology, asso. prof., 1945-50, prof., 1950—, chmn. dept. physiology, 1953—; on sabbatical leave, 1948-49, as sr. med. fellow Commonwealth Fund, also research fellow medicine Harvard and asst. in medicine Peter Bent Brigham Hosp., Boston. Mem. endocrine study sect., research grants div. USPHS, 1952-55. Mem. Albany (Cal.) Sch. Bd., 1952—. Mem. Am. Physiol. Soc., Soc. Exptl. Biology and Medicine, Endocrine Soc., Western Soc. Clin. Research, A.A.A.S., Phi Beta Kappa, Sigma Xi, Alpha Omega Alpha. Contbr. articles profl. jours. Mem. editorial bd. Jour. Clin. Endocrinology and Metabolism. Home: 959 Peralta Av., Albany, Cal. Office: Dept. Physiology, U. Cal., Berkeley 4, Cal.

BENNETT, Newcomb Benjamin, Jr., civil engr.; b. Sheridan, Wyo., Oct. 14, 1910; s. Newcomb Benjamin and Mabel Lillian (Hayward) B.; student Kemper Mil. Sch., 1928-29; B.S., U. Neb., 1933; m. Thelma Lee Sanders, Oct. 20, 1934; children—Newcomb Benjiman III, Becky Lou. Surveyor U.S. Bur. Reclamation, 1933-35, engr., 1942-53, chief div. project development, 1953—; resident engr. Dan J. McQuaid Engring. Service, 1935-39; asst. state engr. Wyo., 1939-42; engr.-sec. Wyo. Water Conservation Bd., 1939-42. Chmn. U.S. sect. Internat. Souris-Red River Engring. Bd. of Internat. Waterton-Belly Engring. Bd. Mem. Am. Soc. C.E., Sigma Alpha Epsilon. Mason. Home: 6801 Wells Parkway, University Park, Md. Office: Interior Bldg., Washington 25.

BENNETT, Robert Russell, composer. Home: 140 E. 56th St., N.Y.C. 22. (see sketch page 197)

BENNETT, Robert W(illiam), metall. engr.; b. Denver, Feb. 26, 1917; s. William J. and Augusta J. (Robson) B.; Metall. Engr., Colo. Sch. Mines, 1940; m. Geraldine Carrell, July 4, 1941; children—Robert J., Jeri Janene, Kathleen J. Welding metallurgist Caterpillar Tractor Co., 1940-42; welding research engr. Battelle Meml. Inst., 1942-49; metallurgist, chief quality control engr. Alco Products, Inc., Dunkirk, N.Y., 1949-54, chief metallurgist charge welding, metall. and chem. engring., Schenectady, 1955—. Mem. Am. Soc. Metals, Am. Soc. Testing Materials, Am. Welding Soc., Sigma Xi. Odd Fellow, Mason. Home: 2312 Barcelona Rd., Schenectady 9. Office: Alco Prolucts, Inc., Bldg. 8, Schenectady, N.Y.

BENNETT, William C., business exec. Address: 4200 Cathedral Av., Washington 16. (see sketch page 198)

BENNETT, William Tapley, Jr., assigned Nat. War Coll., 1954-55; spl. asst. to dep. undersec. of State, 1955—. (see sketch page 198)

BENSON, Elmer Austin, politician, farmer; b. Appleton, Minn., Sept. 22, 1895; s. Thomas H. and Dora (Jacobson) B.; LL.B., St. Paul Coll. Law, 1918; m. Frances Miller, Oct. 14, 1922; children—Lois (Mrs. Robert R. Pflueger), Thomas H. U.S. senator from Minn., 1935-36; gov. of Minn., 1937-38; nat. chmn. Citizens Polit. Action Com., 1944—, Progressive Party, 1948—. Served with U.S. Army, World War I. Address: Appleton, Minn.

BENSON, George Stuart, coll. pres. Asso. mem. A.I.M., 1955—. (see sketch page 199)

BENSTEAD, Horace Melville, printing exec.; b. Arlington, N.J., Mar. 13, 1891; s. Charles Robert and Henrietta (Butcher) B.; student N.Y.U.; m. Jessie I. Jordan, June 30, 1926; children—Horace M., Dorothy J. Asst. treas. Thomas A. Edison Industries, West Orange, N.J., 1910-17; asst. to pres. Franklin Automobile Co., Syracuse, N.Y., 1919-23; partner E. Naumburg & Co., N.Y.C., 1923-32; chmn., exec. com., dir., sec.-treas. Western Printing & Lithographing Col., Racine, Wis., 1932—; pres., dir. Story Parade, Inc., Guild Press, N.Y.C.; dir. Whitman Pub. Co. (Racine and Poughkeepsie, N.Y.), Western Playing Card Co., Walker Mfg. Co., Horlick Corp., DeKoven Realty Co. (all Racine), Wolff Printing Co. (St. Louis), DeLuxe Products (La Porte, Ind.), Nat. Process Co. (N.Y.C.). Dir. Racine Comml. Airport. Trustee Cove Schs., St. Lukes Hosp. (both Racine), Kemper Hall (Kenosha, Wis.), Catechetical Guild Ednl. Soc. (St. Paul). Served as 1st lt. Signal Corps, U.S. Army, 1917-19. Mem. Artists and Writers Guild, Inc. N.Y. (pres., dir.). Episcopalian. Clubs: Milwaukee Athletic, Milwaukee Country, Milwaukee (Milw.); Racine Country, Somerset, Elks (Racine); Bucks, American (London); Racquet and Tennis (N.Y.C.). Home: 3005 Spring St. Office: 1200 Mound Av., Racine, Wis.

BENTLEY, Madison, deceased May 29, 1955. (see sketch page 201)

BENTSEN, Lloyd (Millard), Jr., now pres. Consolidated Am. Life Ins. Co. Office: care Consolidated Am. Life Ins. Co., Houston. (see sketch page 202)

BEN YOUSSEF, Sidi Mohammed Moulay, Sulton of Morocco; b. 1911; s. Sultan Moulay ben Hassan; ed. by French tutors; married; 5 children. Following death of father, Nov. 17, 1927, proclaimed by Council of Ulemas (wise men), Sultan of Morocco, under name Sidi Mohammed III, Nov. 18, 1927; ruled under French regency (Morocco being asso. states under French protectorate), 1927-50; deposed by French govt., 1953; lived in exile, Madagascar, 1953-55; returned to power as sultan, Nov. 1955. Address: Rabat, Morocco.*

BERELSON, Bernard R., educator. Home: 80 Bellair Dr., Dobbs Ferry, N.Y. (see sketch page 203)

BERENSON, Bernard, author; b. Lithuania, June 26, 1865; s. Albert Berenson; A.B., Harvard, 1887; m. Mary Logan Costelloe, Dec. 29, 1900. Author: Italian Painters of the Renaissance; A Sienese Painter of the Franciscan Legend, 1909; Venetian Painting in America—The Fifteenth Century, 1916; Three Essays in Methods, 1917; Essays on Sienese Paintings, 1918; Introductory Essay to the Speculum Humanae Salvationis, 1927; Essays in Medieval Art, 1930. Compiler: Catalog of Italian Paintings in Widener Collection: Catalog of Italian Paintings in the Michael Friedsam Collection, 1936; Italian Pictures of Renaissance, 1932; Drawings of Florentine Painters (rev. edit.), 1938. Contbr. articles English, French, Italian and German reviews of art, archaeology. Mem. Am. Acad. Arts and Letters; fgn. mem. Royal Belgian Acad., Royal Norwegian Acad. Office: care American Academy of Arts and Letters, 633 W 155th St., N.Y.C.

BERGE, Wendell, deceased Sept. 24, 1955. (see sketch page 204)

BERGEN, William Benjamin, exec. v.p. Glenn L. Martin Co., 1955—. (see sketch page 104)

BERGER, Leonard Martin, marketing exec.; b. Dunlap, Ia., Mar. 12, 1905; s. George and Johanna (Westphalen) B.; student Ia. State Coll., 1921-24, Northwestern U., 1924-25; m. Vera Carroll, Dec. 28, 1929. Various positions marketing dept. Sinclair Refining Co., Chgo., Kansas City, Denver, N.Y.C., 1925-42, dir. Sinclair Cuba Oil Co. S.A., Havana, 1945-51, v.p., gen. mgr., 1951-54, pres., 1954—; pres. Sinclair Cuba Navigation Co. Served as lt. comdr. USNR, 1942-45. Mem. Am. Legion, Sigma Chi. Mason (Shriner). Office: Apartado 2569, Havana, Cuba.

BERGH, Louis O., deceased Nov. 28, 1955. (see sketch page 205)

BERGMAN, Bernard A(aron), editor; b. Chillicothe, O., July 8, 1894; s. Eleazer and Carrie (Weiler) B.; B.A., Ohio State U., 1916; spl. student, Universite de Poitiers, 1919; m. Frances Dellar, Mar. 17, 1933. Mng. editor New Yorker mag., 1931-33; editor March of Events Page, Hearst Newspapers, 1933-35; successively Sunday editor, feature editor, exec. editor Phila. Record, 1935-42, also feature editor New York Post, 1938; dir. pub. relations Publicker Industries, Inc., 1947-55; editor, dir. Philadelphia Daily News, 1955—. Served with U.S. Army, World War I, as lt. col., USAAF, World War II. Mem. Phila. Pub. Relations Assn. (pres. 1951, 52, 53), Am. Soc. Newspaper Editors, Am. Legion, Phi Beta Kappa, Zeta Beta Tau, Sigma Delta Chi. Democrat. Jewish. Clubs: Franklin Inn (Phila.); Nat. Press (Washington). Author: The Smiling Corpse (with Philip Wylie), 1935. Home: 1900 Rittenhouse Sq., Phila. 3. Office: 22d and Arch Sts., Phila. 1.

BERGSMA, Daniel, state ofcl.; b. Wallington, N.J., Apr. 4, 1909; s. Chris and Henrietta (Hengevold) B.; grad. Oberlin Coll., 1932; M.D., Yale, 1936; M.S. in Pub. Health, U. Mich., 1946; m. Nellie Arnold, June 1937; children—Donald, Claire. Chief bur. venereal disease control N.J. Dept. Health, 1940-42, dep. dir., 1946-48, state commr. health, 1948—. Mem. Interstate Sanitary Commn., N.Y., Conn., N.J.; mem. Nat. Water Policy Control Adv. Bd., Nat. Com. Poliomyelitis Vaccine; adv. bd. state ofcls. AEC; adv. com. div. occupational health USPHS. Served as col., M.C., AUS, 1942-46. Decorated Legion of Merit. Diplomate Am. Bd. Preventive Medicine and Pub. Health. Mem. State and Territorial Health Officers Assn. (exec. com.), Assn. State and Provincial Health Officers N.A., Am. Pub. Health Assn., A.M.A. Home: 439 Parkway Av. Office: State Dept. Health, State House, Trenton 25, N.J.

BERGSTRAND, Wilton Everet, clergyman; b. Bloomington, Ill., July 16, 1909; s. Rev. John Ivard and Esther (Jernberg) B.; B.A., Gustavus Adolphus Coll., 1930, D.D., 1949; B.D., Augustana Theol. Sem., 1935; m. Dolores Youngren, Oct. 17, 1953. Ordained to ministry Luth. Ch., 1935; prof. English, speech Gustavus Adolphus Coll., 1930-32; pastor Gloria Dei Luth. Ch., Duluth, 1935-38; youth dir. Augustana Luth. Ch., Mpls., 1938—, chaplain hdqrs., 1942—; dir. numerous internat. yough confs., leadership schs., Bible camps; producer filmstrip series. Chmn. commn. young peoples work Am. Luth. Conf., 1943-48; convenor All-Luth. Youth Leaders Council, 1946-48; del. World Conf. Christian Youth, Oslo, Norway, 1947; Augustana rep. orgn. meeting Luth. World Fedn., Lund, Sweden, 1947. Mem. Greater Gustavus Assn. (pres.), World Council Christian Edn., World Council Chs. Author: Stitch in Time, 1940; Luther League Scrapbook, 1942; All Smiles, 1943; Centennial Programs, 1945; The Bugles are Calling, 1946; God's Outstretched Hand, 1947. Co-author: Public Speaking Question-ette, 1942; To Light A Candle, 1946; Open Doors, 1949; Who Will Go?, 1947; Luther League Handbook, 1950; A Leaders Guide, 1950; Dynamic District Leagues, 1950; Living High in High School, 1953; Banquet Lore, 1954; Adventuring with Christ in the Church Staff Vocations, 1955; Older Youth, 1955. Co-editor: Youth's Favorite Poems, vols. 1-7; Youth's Favorite Songs; Uniting Word; All Yours. Home: 711 Delaware St. S.E., Mpls. 14. Office: 2445 Park Av., Mpls. 4.

BERK, Arthur, physician; b. Boston, Apr. 4, 1900; s. Samuel and Ida (Berman) B.; grad. Tufts U., 1921; m. Sybil Smith, June 2, 1925; children—Robert L., Elaine (Mrs. Fienman). Intern Beth Israel Hosp., 1921-22, now asso. neurology; asst. physician Medfield State Hosp., 1922-24; asst. therapeutic research Boston Psychopathic Hosp., 1924-30; faculty Tufts U., 1925—, now clin. prof. psychiatry; staff, later acting chief dept. nervous and mental diseases Boston Dispensary, New Eng. Med. Center, 1925-50. Fellow Am. Psychiat. Assn.; mem. A.M.A., New Eng. Psychiat. Assn., Boston Soc. Psychiatry and Neurology. Contbr. articles med. publs. Home: 53 Parkman St., Brookline 46, Mass. Office: Commonwealth Av., Boston 16.

BERKEY, Charles Peter (bĕrk'ē), geologist; b. Goshen, Ind., Mar. 25, 1867; s. Peter and Lydia (Stutsman) B.; B.S., U. of Minn., 1892, M.S., 1893, Ph.D., 1897, hon. D.Sc., 1940; hon. Sc.D., Columbia U., 1929; m. Mninie M. Best, Sept. 4, 1894; children—Paul Ainsworth, Virginia Dale. Instr. in geology, U. of Minn., to 1903; tutor, instr. and asst. prof., asso. prof. and prof. geology, Columbia U., 1903-41. A specialist on geology applied to engineering. Employed on state surveys (geol.) of Minn., Wis. and New York; consulting geologist N.Y. Bd. Water Supply, 1906—; also consulting geologist of the Met. Dist. Water Supply Commn. of Mass., Dept. of Water and Power of Los Angeles; cons. engineer U.S. Reclamation Bureau, Tenn. Valley Authority; petrographer and geologist on many engring. and mining problems; chief geologist Central Asiatic Expdns., Am. Museum Natural History, 1922—; geologist Port of New York Authority; mem. U.S. Colo. River Bd. Ex-sec. and past pres. Geol. Soc. Am. Fellow A.A.A.S.; mem. N.Y. Acad. Scis. (past pres.), Rochester Acad. Science, Geol. Soc. China, Am. Inst. Mining and Metall. Engrs., Municipal Engrs. City of New York, Am. Soc. Civil Engrs. (hon.), Am. Philos. Soc., Nat. Acad. Sciences, Phi Beta Kappa, Sigma Xi, Tau Beta Pi, Phi Gamma Delta; corr. mem. Geol. Soc. of London. Home: 1076 Cumbermede Rd., Palisade, N.J.

BERKSON, Joseph, med. statistician; b. N.Y.C., May 14, 1899; s. Henry and Jennie (Berkman) B.; B.S., Coll. City N.Y., 1920; M.A., Columbia, 1922; M.D., Johns Hopkins, 1927, D.Sc., 1928; m. Susanna Cacioli, Dec. 24, 1935. Asso. Inst. Biologic Research, Johns Hopkins, 1928-30; staff Mayo Clinic, Rochester, Minn., 1931—, acting chief sect. biometry and med. statistics, 1931-34, chief, 1934—; prof. biometry, med. statistics U. Minn., 1949—. Served as col. USAAF, World War II; chief med. statistics. Decorated Legion of Merit. Fellow A.A.A.S., Am. Statis. Assn., Inst. Math. Statistics, Royal Statis. Soc. London; mem. Internat. Statis. Inst. Home: 437 14th Av. S.W. Office: Mayo Clinic, Rochester, Minn.

BERKSON, Seymour, publisher N.Y. Journal-American, 1955—. (see sketch page 206)

BERLE, Beatrice Bishop (bĕr'lē), physician; b. Lenox, Mass., Aug. 6, 1902; d. Cortlandt F. and Amy (Bend) Bishop; A.B., Vassar Coll., 1923; Baccalauréat, Sorbonne, 1921; A.M., Columbia, 1924; certificate, N.Y. Sch. of Social Work, 1927; M.D., N.Y.U., 1938; m. Adolf A. Berle, Jr., Dec. 17, 1927; children—Alice Bishop, Beatrice Van Cortlandt, Peter Adolf Augustus. Psychiatric social worker, Cornell Clinic, 1927-28; lectr. Vassar Inst. of Euthenics and other colleges on marriage and family problems, 1929-33; intern Bellevue Hosp., 1938; asst. resident obstetrics and gynecology Gallinger Municipal Hosp., 1939-40; fellow obstetrics and gynecology George Washington Med. Sch., 1940-41, fellow in medicine, 1941-43, clin. instr. medicine, 1943; trustee and mem. staff (summers) Riggs Found., Stockbridge, Mass.; jr. vis. physician Gallinger Municipal Hosp., 1942-44; surgeon (R), USPHS, organizing indsl. med. service for govt. employees in Washington, 1942-44; vis. physician, lectr. Santa Casa, Rio de Janeiro, 1945; research asso. medicine Cornell Med. Sch., 1946—; asst. prof. clin. pub. health and preventive medicine Cornell U. Med. Coll., 1951—; in practice psychosomatic med. Fellow N.Y. Acad. Med.; mem. Soc. Research Psychosomatic Med., Am. Assn. Psychiatric Social Workers, Phi Beta Kappa. Club: Cosmopolitan (N.Y.C.). Contbr. articles to prof. jours. Address: 142 E. 19th St., N.Y.C. 3.

BERMAN, Louis Keva, mech. engr.; b. N.Y.C., Dec. 25, 1885; s. Jacob and Anna (Kaeplus) B.; B.S., Coll. City N.Y., 1903; m. Marie Kellner, June 6, 1923; children—James K., Virginia (Mrs. Robert Slaughter), Richard L. With Raisler Corp. and predecessor, N.Y.C., 1905—, pres., 1930—. Registered profl. engr., N.Y., N.J. Mem. Am. Soc. Heating and Ventilating Engrs. (life), Nat., N.Y. socs. profl. engrs. Office: 129 Amsterdam Av., N.Y.C. 23.

BERNARD, Hugh John, now retired. (see sketch page 207)

BERNARD, J. Pierre, banker; b. New Orleans, Jan. 17, 1901; s. George Richard and Jeanne (Wogan) B.; B.S., U.S. Naval Acad., 1923; student N.Y.U. Grad. Sch. Bus. Adminstrn., 1930-31; m. Sibyl Mary Darlington, Aug. 7, 1941; children—Sibyl Julia, Mary Olivia. Commd. ensign USN, 1923, resigned, 1929; gen. partner Charles Clark & Co., N.Y.C., mem. N.Y. Stock Exchange, until 1940; v.p. Annapolis Banking & Trust Co., 1946-50, dir., 1949—, exec. v.p., 1950, pres., 1951—; dir. Balt. Gas & Electric Co. Chmn. Anne Arundel

County fund campaign, Community Chest, Red Cross. Treas., dir. Anne Arundel County Trade Council; founder, dir. Historic Annapolis, Inc.; adv. bd. Anne Arundel Gen. Hosp. Served as comdr. USNR, World War II; inst. ordnance and gunnery U.S. Naval Acad. Mem. Mil. Order World Wars. Clubs: University (N.Y.C.); Army-Navy (Washington). Home: 207 Hanover St. Office: Main St. and Church Circle, Annapolis, Md.

BERNART, William Francis, engring. exec.; b. Hot Springs, Ark., June 18, 1902; s. William F. and Clara (Little) B.; M.E., Cornell U., 1924; m. Louise Tyler Bryan, Nov. 28, 1925; children—William, Bryan, Sarah. Various positions securities and investment advisory firms; with Pitney-Bowes, Inc., Stamford, Conn., 1935—, successively salesman, mgr. research, exec. v.p., sr. v.p., and v.p. engring. Home: Ponus Ridge, New Canaan, Conn. Office: 69 Walnut St., Stamford, Conn.

BERNBAUM, Maurice Marshall, dir. Office South American Affairs, Dept. of State, 1955—. (see sketch page 208)

BERNECKER, Edward M., deceased June 27, 1955. (see sketch page 208).

BERNHARD, Prince of Lippe-Biesterfeld; b. Jena, June 29, 1911; s. Prince Bernhard of Lippe. Prince of the Netherlands (by royal decree), Jan. 7, 1937.*

BERRY, Charles Harold, Gordon McKay prof. mech. engring. emeritus, Harvard, 1955—; prof. mech. engring. Northeastern U., 1955—. (see sketch page 210)

BERRY, Charles Oscar, lawyer; b. Washington, Apr. 7, 1907; s. Charles Adams and E. Louise (Payne) B.; A.B., George Washington U., 1933, LL.B., 1932; m. Margaret Anna Fox, Oct. 20, 1934; children—Charles Henry, Louise Margaret. Admitted to D.C. bar, 1932, since practiced in Washington; mem. bar Supreme Ct. U.S., U.S. Circuit Ct. Appeals; gen. counsel Washington Gas Light Co. Adv. bd. to past pres. D.C. Salvation Army. Mem. Am. (chmn. sect. pub. utility law 1954-55), D.C. bar assns.; D.C. Bd. Trade, George Washington Law Assn., Phi Delta Phi, Sigma Phi Epsilon. Methodist. Club: Kenwood Country. Home: 4324 43d St., Washington 16. Office: 1100 H St., Washington 1.

BERRY, Frank B(rown), govt. ofcl.; b. Dorchester, Mass., May 13, 1892; student Roxbury Latin Sch., 1909; A.B., Harvard, 1914, M.D., 1917. Intern Peter Bent Brigham Hosp., Boston, Presbyn. Hosp., N.Y.C.; intern, later resident pathology Boston City Hosp.; resident, later vis. surgeon, dir. 1st surg. and chest surg. div., Bellevue Hosp., N.Y.C.; practice of medicine, Providence, 1921-23; practice of surgery, N.Y.C., 1924—; prof. clin. surgery Columbia; on leave as asst. sec. Dept. of Def., 1954—. Served with M.C., U.S. Army, 1918-19, as col., M.C., AUS, 1942-46; surg. cons. 7th Army; dep. chief pub. health and welfare, Berlin, Germany; cons. div. Surgeon General's Office. Decorated Legion of Merit; Croix de Guerre. Diplomate, founder mem. Am. Bd. Surgery, Am. Bd. Thoracic Surgery. Fellow A.C.S.; mem. A.M., N.Y. Med. Soc., Am., So. Pan Pacific surg. assns., Am. Assn. Thoracic Surgery, N.Y. Surg. Soc., N.Y. Acad. Medicine (trustee). Episcopalian. Clubs: Union; Harvard; Century Assn. Address: Department of Defense, Washington.

BERRY, Frederic Aroyce, naval officer; b. Chgo., Nov. 27, 1906; s. Frederic Aroyce and Adelia Howell (Nelson) B.; B.S., U.S. Naval Acad., 1927, postgrad. studies, 1934-36; M.S., Cal. Inst. Tech., 1937; m. Suzanne Essex Ward, June 29, 1928; children—Suzanne Ward (Mrs. John W. Hamilton), Frederic Aroyce, Thomas Nelson, India Wilson. Commd. ensign USN, 1927, advanced through grades to capt., 1945; naval aerologist, 1937—; charge tng. naval aerologists, World War II; fleet aerologist 7th Fleet, 1944-45; officer charge Navy Weather Central, Washington, 1945-50; fleet aerologist Atlantic Fleet, 1950-53; dir. applied meteorol. research program, 1950-54; now chief sci. adviser President's Adv. Com. Weather Control, Washington. Vice pres. commn. synoptic meteorology World Meteorol. Orgn., 1953—. Decorated Legion of Merit, Air Medal. Fellow Inst. Aero Scis.; mem. Am. Meteorol. Soc. (councilor 1950-53), Am. Geophys. Union, A.A.A.S. Sr. editor: Handbook of Meteorology, 1945. Contbr. articles profl. jours. Home: 106 N. Cherry St., Falls Church, Va. Office: Advisory Committee on Weather Control, Washington 25.

BESLEY, Lowell, v.p. Besley and Rodgers, Inc., timberland owners and operators, Laurel, Md., 1955—. (see sketch page 212)

BETSCH, Bertram M., corp. ofcl.; b. Union City, N.J., Jan. 15, 1906; s. William and Louisa A. (Eberhardt) B.; B.C.S., N.Y.U., 1927; m. Helen D. J. McDonald, Apr. 14, 1932; children—James E., William E. Staff, Haskins & Sells, C.P.A.'s, 1930-43; supervising accountant Western Electric Co., 1943-44; asst. sec., asst. treas. Electric Bond & Share Co., N.Y.C., 1944-48, sec., treas., 1948—. C.P.A., N.Y., N.J. Mem. Am. Soc. Corporate Secs., N.Y. State Soc. C.P.A.'s, Am. Inst. Accountants, N.Y. Soc. Security Analysts. Mason. Club: East Orange Golf. Home: 198 Sagamore Rd., Maplewood, N.J. Office: Electric Bond & Share Co., 2 Rector St., N.Y.C. 6.

BEUTTELL, Richard Collingwood, hotel exec.; b. Pelham Manor, N.Y., Feb. 3, 1918; s. Victor George and Gladys (Constable) B.; grad. Cornell U., 1940; m. Isabelle Manger, Mar. 1, 1941; children—Isabelle C., Catherine D., Richard Collingwood, George M., Peter M., Lillian N., Victoria M., Helen R. With Manger Hotels, Inc., N.Y.C., 1940—, v.p., exec. dir., 1947—; operator citrus groves, Vero Beach, Ft. Pierce, Fla. Mem. Chi Phi. Episcopalian (vestryman 1955-56). Clubs: Exchange (Vero Beach); N.Y. Athletic; Seminole Golf (Palm Beach, Fla.). Home: Rosewood Blvd., Vero Beach, Fla. Office: Manger Hotels, Inc., 4 Park Av., N.Y.C. 16.

BEVELANDER, Gerrit, educator; b. West Sayville N.Y., Apr. 6, 1905; s. John and Alice (Lieuwen) B.; A.B., Hope (Mich.) Coll., 1926; M.A., U. Mich., 1928; Ph.D., Johns Hopkins, 1932; m. Alice McLaren, Feb. 3, 1949; 1 dau., Karen. With U.S. Bur. Fisheries, 1928-29; instr. Union Coll., N.Y., 1931-33, research asso. N.Y.U., 1933-34, instr., 1935-37, asst. prof. anatomy, 1938-40, asso. prof., 1940-47, prof. histology, 1947—. Mem. Marine Biol. Lab. (Woods Hole, Mass.), Bermuda Biol. Lab. for Research, Mt. Desert Island Biol. Sta. Fellow A.A.A.S., N.Y. Acad. Sci.; mem. Am. Assn. Anatomists, Am. Soc. Zoologists, Harvey Soc., Soc. Exptl. Biology and Medicine, Internat. Assn. Dental Research, Histochem. Soc. Home: 235 E. 22d St., N.Y.C. 10.

BEVAN, Arthur Charles, retired Oct., 1955. Address: Churchville, Va. (see sketch page 215)

BHAVE, Vinoba, Indian religious leader; b. Gangoda, India, 1894; student Sanskrit, Hindu theology and philosophy, Persian, Urdu, Marathi, Bengali, Telugu, Kanarese, Mayalam, Gujarati, English. Joined nationalist movement, Bengal, 1914; arrested for participation Ghandi's civil disobedience movement, 1932; leader passive resistance against India's participation World War II; advocate land distbn. program to counteract civil war in Telengana, Hyderabad, 1951; promoter land-gift program to bring about peaceful social revolution in India. Hindu. Address: care Puanar, Madhya Pradesh, India.*

BICKERMAN, Elias J(oseph), historian, educator; b. Russia, July 1, 1897; s. Joseph and Sarah (Marguelies) B.; A.B., U. Petrograd, 1915, Ph.D., 1918; Ph.D., U. Berlin, 1926; élevè diplomé, École Pratique des Hautes Études, Paris, 1938; m. Anita Suzanne Bernstein. Came to U.S., 1942, naturalized, 1948. Privat-dozent U. Berlin, 1929-33; chargé de cours École Pratique des Hautes Études, Paris, 1933-40; chargé de recherches Centre National de la Recherche, 1937-42; prof. New Sch. for Social Research and École Libre, N.Y.C., 1942-46; research fellow Jewish Theol. Sem., N.Y.C., 1946-50; Guggenheim fellow, 1950; vis. prof. Columbia, 1948-49, prof. ancient history, 1952—; vis. prof. U. of Judaism, Los Angeles, 1950-52. Served with Russian Army, 1916-18. Recipient R. Kreglinger Triennal award, U. Bruxelles, 1935. Asso. études grecques, 1938. Mem. Am. Philol. Assn., Am. Hist. Assn., Assn. Internat. de Papyrologues, société des études latines. Jewish. Author: Chronologie, 1933; Der Gott der Makkabaer, 1937; Institutions des Sélevcides, 1938; The Maccabees, 1947. Co-editor: Revue Internationale des droits de l'Antiquité. Office: Columbia University, N.Y.C. 27.

BIDDLE, Alexander, corp. ofcl.; b. Phila., Apr. 4, 1893; s. Alexander Williams and Anne (McKennan) B.; grad. Groton (Mass.) Sch., 1912; A.B., Harvard, 1916; student Law Sch. U. Pa., 1917; m. Margaret Scull, Sept. 12, 1917; children—Alexander Williams, David Scull. With Charles D. Barney & Co., investment bankers, 1919-31, partner, 1929-31; pres. Pa. Economy League, 1935-42, now chmn. joint finance com. bur. municipal research; exec. v.p. Phila.-Baltimore Stock Exchange, 1946—; dir. John C. Winston Co., Delaward Fund, Investment Corp. Phila. Served as 2d lt., F.A., U.S. Army, 1917-19; AEF; lt. col. AUS, 1943-46; ETO. Clubs: Philadelphia, The Rabbit, Gulph Mills Golf, Midday (Phila.). Home: Bryn Mawr, Pa. Office: 1401 Walnut St., Phila. 2.

BIEMILLER, Carl Ludwig, editor, writer; b. Camden, N.J., Dec. 16, 1912; s. Carl Ludwig and Charlotte (Curtis) B.; student Charles Morris Prince Sch., Mulvey Inst.; m. Fanonda L. Mulvey, Apr. 27, 1935; children—John B., Carl Ludwig, III, Gary M., Eric C. Reporter, columnist, promotion mgr. Phila. Record, 1934-40; promotion cons. N.Y. Post, 1940; asst. pub. Camden Courier-Post, 1940-44; pub. relations counsel N.A.M., 1944; exec. editor Holiday mag., Phila., 1945—. Presbyn. Club: Pen and Pencil (Phila.). Author: Marble from Mars, 1953; Starboy, 1955. Home: 7 Evergreen Lane, Haddonfield, N.J. Office: Holiday Magazine, Phila.

BIERMANN, Ludwig Franz Benedikt, astrophysicist; b. Hamm, Westfalen, Germany, Mar. 13, 1907; s. Dr. Franz and Thea (Schulte) B.; stulent U. München, 1925-27, U. Freiburg, 1927-28; Ph.D., U. Goettingen, 1932; m. Ilse Wandel, Jan. 3, 1942; children—Peter B., Christiane, Sabine. Exchange scholar U. Edinburgh, 1933-34, U. Jena, 1934-37, Univs. Sternwarte Berlin and Babelsberg, 1937-45; dozent U. Berlin, 1938-45, U. Hamburg, 1945-47; apl. prof. U. Hamburg, 1947, U. Goettingen, 1948; head astrophysics sect. Max Planck Inst. Physics, U. Goettingen, 1947—; vis. prof. Cal. Inst. Tech., Haverford Coll. and Princeton, 1955. Mem. Astronomische Gesellschaft, Physikalische Gesellschaft, Internat. Astron. Union. Gesellschaft fur Mathematik und Mechanik, Gesellschaft fur Naturforscher und Aerzte. Home: Bunsenstrasse 16. Office: Boettingerstrasse 4, Goettingen, Germany.

BIERS, Howard (William Richard), dir. sales development ore div. Union Carbide & Carbon Corp., 1955—. (see sketch page 219)

BIGELOW, Robert Payne, deceased Sept. 1955. (see sketch page 220)

BIGGE, George Edmund, now spl. asst. on fed.-state problems, Dept. Health, Edn. and Welfare, Office: Dept. Health, Edn. and Welfare, Washington 25. (see sketch page 220)

BIGGERS, George Clinton, newspaper exec. Home: Biltmore Apts. 4-B, Atlanta. (see sketch page 221)

BILHEIMER, Robert Sperry, clergyman; b. Denver, Sept. 28, 1917; s. Gus Steven and Katherine Elisabeth (Sperry) B.; grad. Phillips Exeter Acad.; B.A., Yale, 1939, B.D., 1945; D.D. (hon.), Chgo. Theol. Sem., 1954, Butler U., 1954; m. Dorothy Stevenson Dodge, June 13, 1942; children—Robert Edwin, Richard Sperry, Roger Stevenson. Ordained to ministry, Presby. Ch.; exec. sec. The Inter-seminary Movement, 1945-48; pastor Westminster Presbyn. Ch. of Cedar Manor, N.Y.C., 1947-54; adminstrv. sec. First Assembly World Council of Churches, 1948, exec. sec. 2d assembly, 1954, program sec. in N.Am., 1948-54, asso. gen. sec., dir. div. of studies, Geneva, Switzerland, 1954—. Author: What Must the Church Do? 1947; The Quest for Christian Unity, 1952. Gen. editor; The Interseminary Series (4 vols.), 1947. Home: Veyrier, Geneva. Office: 17 Route de Malagnou, Geneva, Switzerland.

BILLINGS, Roger, ins. exec.; b. Tewksbury, Mass., Mar. 20, 1901; s. Henry Milton and Alice Maud (Foristall) B.; student Philips Exeter Acad., 1918-19; B.A., Dartmouth, 1923; m. Dorothy Kelley, Aug. 1925; children—Roger, Stanley B., Marcia Elizabeth (wife of Ensign Jon Coleman Dilweg); m. 2d, Ruth Adele MacBeane. With Mass. Indemnity Ins. Co., Boston, 1923—, dir., 1926—, asst. sec., 1926-32, sec., 1932-35, gen. mgr., 1934—, pres., 1935—; incorporator Medford Savs. Bank (Mass.), Boston Penny Savs. Bank, Boston. Mem. Sigma Chi. Mason. Home: 65 White Oak Rd., Wellesley Hills 82, Mass. Office: 54 Beacon St., Boston 15.

BILLMAN, Carl, assn. exec. Home: 1320 31st St., Washington 7. (see sketch page 222)

BILLUPS, Frederick Harding, now also pres., chief exec. officer Compania Cubana Toda Onda, S.A. and 11 affiliated companies. (see sketch page 223)

BINGHAM, Sidney H., retired from N.Y. City Transit Authority, Aug. 1955, to go into pvt. consulting engring. practice. (see sketch page 224)

BIRCH, John Almond, fgn. service officer; b. Washington, Sept. 28, 1913; s. George Albert and Mary (Hemmick) B.; ed. pub. schs., also Am. Inst. Banking; m. Nan Stewart, Sept. 2, 1939; children—Michael Harrison, Katharine Fairfax, Patricia. With Riggs Nat. Bank, Washington, 1932-41; financial analyst U.S. Treasury Dept., 1941-43; departmental asst. U.S. Dept. of State, 1943, 45, acting asst. chief div. econ. security controls, 1945-46; econ. officer Am. Embassy, Sweden, 1946-49; attache econ. affairs Am. Embassy, Pretoria, South Africa, 1949-54; Am. consul, Istanbul, Turkey, 1955, Asst. to U.S. chief negotiator tripartite econ. discussions with Sweden, 1946. Clubs: Pretoria; Propeller (Istanbul). Home: 2019 I St. N.W., Washington. Office: American Consulate General, Istanbul, Turkey.

BIRD, Dillard E(ugene), exec. v.p. Foremanship Found., 1955—. Home: 220 Dudley Av., East Westfield, N.J. (see sketch page 226)

BIRDSEYE, Clarence, now pres. Process Evaluation and Development Corp. (see sketch page 226)

BIRGE, Julius (bürj), publisher; b. St. Davids, Pa., Mar. 26, 1909; s. Walter William and MaBelle Claire (Brown) B.; A.B., Harvard, 1931; LL.B., Ind. Law Sch., 1938; m. Evelyn Chambers, Nov. 11, 1938; children—Jonathan Laurance, Evelyn Taggart, Peter Julius. Research asst. J. Walter Thompson Co., 1931-33; admitted to Ind. bar, 1938, practiced in Indpls., 1938-40; with Bobbs-Merrill Co., Inc., Indpls., 1940—, dir., 1945—, sec., 1947—, editor non fiction books, 1950—, Pres. Family Service Assn., Indpls., 1950-53; Family Service Assn. Am. Served as pvt. AUS, World War II. Mem. Am., Indpls. bar assns., Indpls. Lawyers Assn., Miss. Valley Hist. Assn., Phi Kappa Sigma, Sigma Delta Kappa. Presbyn. Clubs: Literary, Rotary, Dramatic (Indpls.); Signet (Cambridge, Mass.). Home: 442 Blue Ridge Rd., Indpls. 8. Office: 730 N. Meridian St., Indpls. 7.

BISCO, Jack, resigned as v.p. and gen. bus. mgr. United Press to enter pvt. business, 1955. (see sketch page 228)

BISHOP, Jim, author; b. Jersey City, Nov. 21, 1907; s. John Michael and Jenny Josephine (Tier) B.; student Drakes Secretarial Coll., 1923; m. Elinor Margaret Dunning, June 14, 1930; children—Virginia Lee, Gayle Peggy. Copy boy N.Y. News, 1929-30; reporter N.Y. Daily Mirror, 1930-32, asst. to Mark Hellinger, columnist, 1932-34, rewrite man feature writer Daily Mirror, 1934-43; asso. editor Colliers mag., 1943-44, war editor, 1944-45; exec. editor Liberty mag., 1945-47; dir. lit. dept. Music Corp. Am., 1947-49; founding editor Gold Medal Books, 1949-51; TV script writer Mark Hellinger Theatre, others, 1952-53; exec. editor Catholic Digest, founding editor Catholic Digest Book Club, 1954-55. Club: Dutch Treat (N.Y.C.). Author: The Glass Crutch, 1945; The Mark Hellinger Story, 1952; Parish Priest, 1953; The Girl in Poison Cottage, 1953; The Making of a Priest, 1954; The Day Lincoln Was Shot, 1955; The Greatest, 1956. Contbr. nat. mags. Home: 857 Garrison Av., Teaneck, N.J. Office: care Harper & Brothers, 49 E. 33d St., N.Y.C. 16.

BISHOP, Joseph Warren, Jr., engaged in pvt. practice law, N.Y.C., Oct. 1955—. Home: 25 Washington Sq. North, N.Y.C. 11. Office: 15 Broad St., N.Y.C. 5. (see sketch page 229)

BISHOP, Max Waldo, U.S. ambassador to Thailand, Dec. 1955—. (see sketch page 229)

BISHOP, Rollin Otto, banker. Home: 2241 Summit Av., St. Paul. (see sketch page 229)

BISSELL, Richard Mervin, Jr., economist. Home: 3310 Rowland Pl., Washington 8. (see sketch page 230)

BITNER, Lynn Nevin, newspaperman; b. Lancaster, Pa., Jan. 31, 1904; s. Henry Franklin and Cora Catherine (Murray) B.; student Bucknell U., 1920-22; m. Beatrice K. Stohrer, Feb. 25, 1932; children—Laurence M., Carol K., Susan F. Newspaperman various independent papers, also Hearst papers, 1925-28; with Gannett newspapers, 1928—, beginning as advt. mgr., Ogdensburg, N.Y., successively nat. advt. mgr. and advt. mgr., Rochester (N.Y.) newspapers, 1933-41, gen. mgr. Elmira (N.Y.) Star Gazette, 1941-52, bus. mgr. Gannett Co., Inc., Rochester, N.Y., 1952-55, gen. mgr., dir., 1955—. Trustee Frank E. Gannett Newspaper Found., Inc. Mem. Am. Newspaper Pubs. Assn. (dir. bur. advt. 1949-55), N.Y. State Publishers Assn. (exec. com.). Clubs: Rochester, Oak Hill Country (Rochester); Binghamton (N.Y.). Home: 368 Council Rock Av., Rochester 10. Office: Times Union Bldg., Rochester 14, N.Y.

BJORK, Eskil Iver, utilities exec.; b. Florence County, Wis., Feb. 19, 1896; s. August Frederick and Mathilda (Ericson) B.; student (evenings) Northwestern U., Harvard Grad. Sch. Bus., summer 1927; m. Luella Holgard, Sept. 18, 1920 (dec. 1952); 1 son, Leslie V.; m. 2d Willie Marcum Lyttle, June 18, 1955. With Peoples Gas Light & Coke Co., Chgo., 1920—; pres., 1952—, dir. Chgo. Dist. Pipeline Co.; vice chmn. Natural Gas Storage Co. of Ill.; v.p., dir. Chgo. & Ill. Western R.R.; dir. Natural Gas Pipeline Co. of Am., Tex. Ill. Natural Gas Pipeline Co., Peoples Produ. Co. Trustee Ill. Inst. Tech.; mem. governing bd. Glenwood Sch. for Boys; mem. adv. com. Dunbar Trade Sch. Mem. gas industry adv. council Dept. of Interior. Mem. Chgo. Air Pollution Com.; dir. Community Chests and Councils of Am., Community Fund Chgo. (chmn. 1954 campaign), Ill. State C. of C. Served with 149th F.A., Rainbow Div., A.E.F., 1917-19. Clubs: Commercial, Chicago, Executives, Illinois Athletic, North Shore Country, Swedish (Chgo.). Home: 860 Thornwood Lane, Glenview, Ill. Office: 122 S. Michigan Av., Chgo. 3.

BJORLEE, Ignatius, educator. Address: R.F.D., Glenville, Minn. (see sketch page 232)

BJORNSON, Val (Kristjan Valdimar Bjornson), editor. Home: 2914 46th Av. S., Mpls. 6. (see sketch page 232)

BLACK, C(harles) Warren, pres. Arundel Corp., Sept. 1955—. (see sketch page 232)

BLACK, James Byers, utilities exec. Home: 1100 Sacramento St., San Francisco. (see sketch page 233)

BLACK, Kenneth E(ugene), inst. exec. Home: 255 N. Arlington Av., West Orange, N.J. (see sketch page 233)

BLACK, Matthew Wilson, educator; b. Altoona, Pa., Apr. 14, 1895; s. William George and Della Gertrude (Yeager) B.; A.B. Pa. State U. 1915; A.M. U. Pa., 1916, Ph.D., 1928; m. Dorothy S. Dinsmore, June 20, 1929; children—Anne Bockée, Matthew W. Tchr. English lit., instr. English, U. Pa., 1916-18, 1919-23, asst. prof., 1923-43, asso. prof., 1933-39, prof., 1939—; external examiner Swarthmore Coll., 1939-41; dir. drama sect. English Inst., Columbia, 1929. Served as pvt. O.T.S., U.S. Army, 1918; ednl. dir. Navy coll. tng. program U. Pa., 1943-46. Mem. Modern Lang. Assn. Am., Shakespeare Soc. Phila., Phi Kappa Phi, Sigma Phi Epsilon. Republican. Presbyn. Club: Art Alliance. Author: The Life and Works of Richard Braithwait, 1928; Elizabethan and Seventeenth Century Lyrics, 1938; Typical Elizabethan Plays (with Felix E. Schelling), 1949; others. Editor: Variorum Richard II. Home: Edgewood Rd., Berwyn, Pa.

BLACKBURN, Cleo W., coll. pres., social worker, clergyman; b. Port Gibson, Miss., Sept. 27, 1909; s. J. David and Sarah (Sneed) B.; A.B., Butler U., 1932; postgrad. U. Pa., 1934-35; M.A., Fisk U., 1936; Rosenwald fellow, Ind. U., 1941-42; D.D., N.W. Christian Coll., 1955; m. Fannie Elizabeth Scott, May 9, 1934; children—Harriet Virginia, Walter Scott, Sarah Ann. Ordained to ministry Disciples of Christ; sociology research asst., Fisk U., 1932; research dir. study for Chester (Pa.) Tb Assn., 1933; instr. sociology Knoxville Coll., also research asso. Tuskegee Inst., 1934; exec. dir. Flamer House, Indpls., 1936—; pres. Jarvis Christian Coll., 1953—; exec. dir. Bd. Fundamental Edn., Indpls., 1954—. Mem. Ind. Bd. Edn., 1943-45; v.p., dir. Nat. Fedn. Settlements, 1947-50; del. nat. health assembly Nat. Comm. Children and Youth, 1948. Active N.A.A.C.P.; mem. adv. council Ind. Employment Security Div., 1949-53; mem. Indpls. Rent Control Bd., 1948-52, Indpls. Pub. Housing Authority, 1951-52. Recipient Disitnguished Service award Indpls. Jr. C. of C., 1940. Mem. Fed. Council Chs. Christ Am., Nat. Soc. Study Edn., United Christian Missionary Soc. (bd. mgrs.), Am. Sociol. Soc., Nat. Council Family Relations, Am. Anthrop. Assn., Am. Acad. Polit. and Social Scis. Home: 4032 Rockwood Av., Indpls. 8. Office: 333 W. 16th St., Indpls. 2; also Jarvis Christian College, Hawkins, Tex.

BLACKWELDER, Charles Davis, v.p., cons. engr. Reynolds Metals Co., 1955—. (see sketch page 235)

BLACKWELL, D. Frederick, trade assn. exec.; b. Kannapolis, N.C., Mar. 29, 1921; s. Dr. Frederick and Annie (McIntyre) B.; student Brevard Jr. Coll., 1947-48; B.A., U. N.C., 1950; m. Phoebe Williams Witherspoon, Nov. 24, 1949. Various positions, 1935-42; mgmt. tng., retail store mgr. Western Auto Supply Co., 1950-51; asst. to exec. Anderson (S.C.) C. of C., 1951; dist. mgr. U.S. C. of C., 1952-53; exec. v.p. Nat. Wholesale Dry Goods Assn., 1954—, also dir. Served as petty officer, constrn. bn., US NR, 1942-45. Mem. Am., N.Y. trade assn. execs., Nat. Assn. Wholesalers (dir.). Club: Arkwright (N.Y.C.). Home: 174 Tullamore Rd., Garden City, N.Y. Office: 40 Worth St., N.Y.C. 13.

BLACKWELL, Gordon Williams, univ. prof. Home: 529 Dogwood Dr., Chapel Hill, N.C. (see sketch page 235)

BLAESSER, Willard William, educator; b. Cedarburg, Wis., Nov. 11, 1912; s. George William and Lydia (Jochem) B.; B.S., U. Wis., 1934, M.A., 1940; Rockefeller Found. fellow mental hygiene, Columbia, summer 1939; Ed.D., George Washington U., 1953; m. Helen Ann Geimer, Oct. 4, 1941; children—Ann Marie, Jean Margaret, Brian William. Tchr. high sch., Sheboygan, Wis., 1934-36; asst. dir. div. social edn., instr. edn. U. Wis., 1936-39, asst. dean men, coordinator student personnel 1939-45; asst. dean students, dir. counseling center, U. Chgo., 1945-46; dir. student personnel, asso. prof. edn. U. Mont., 1946-47; dean students, asso. prof. edn. Wash. State Coll., 1947-50, on leave, 1949-50; head student personnel programs div. higher edn. U.S. Office Edn., 1949-53; dean students, prof. ednl. psychology U. Utah, 1953—. Spl. cons., editor war service opportunities Am. Council Edn., 1943, adv. com. Japanese universities student personnel institutes, 1952—; policy com. Armed Forces Edn. Program, Dept. Def. Mem. Am. (treas. 1943-47, v.p. 1947-48, exec. council 1943-50, 1953-55, pres., 1955-57), Northwest (pres. 1947-48) coll. personnel assns., Am. Personnel and Guidance Assn. (exec. council 1955-57), Mental Hygiene Assn. State of Wash. (dir. 1947-49), Am. Psychol. Assn. (chmn. com. counselor tng., div. counseling and guidance 1950-51), Council Guidance and Personnel Assns. (chmn. com. manpower utilization 1950-51), Western Personnel Inst. (chmn. com. standards and tng. 1947-49), Alpha Kappa Delta, Phi Delta Kappa, Phi Eta Sigma, Phi Kappa Phi. Editor: Jour. Personnel Adminstrn., 1947-49, Personnel and Guidance Jour., 1954—. Contbr. articles profl. jours. Home: 2495 Skyline Circle, Salt Lake City.

BLAISDELL, Donald C., prof. govt., chmn. dept. Coll. City N.Y., 1955—. (see sketch page 237)

BLANCHARD, Clyde Insley, office mgmt. cons., 1955—. Address: 1731 S. Knoxville, Tulsa. (see sketch page 239)

BLANCHARD, Lee B., fgn. service officer; b. Corvallis, Ore., Oct. 2, 1914; s. Clyde I. and Garnet (Benham) B.; student U. Ariz.; m. Jeanne R. Hagar, Mar. 6, 1941; children—Rinné, Lee B. Various positions NBC, IBM Corp.; with Dept. State, 1944—, successively spl. asst. to under sec. of state, spl. asst. to sec. state, mem. U.S. mission to UN, various fgn. service assignments abroad. Mem. Kappa Sigma. Office: care Department of State, Washington 25.

BLANCHARD, Raoul, educator; b. Orléans, France, Sept. 4, 1877; s. Charles Léon and Emmilienne (Badinier) B.; grad. Lycées Orléans, Louis le Grand, Paris, 1897; Ecole Normale Supérieure, Paris, 1900; Doctor Honoris causa, U. Gand, Quebec, Montreal, 1932, 38, 52; m. Jane de Lauwereyns de Rosendale, Apr. 10, 1901; children—Henriette (Mrs. Tocanne), Guillaume, Antoinette (Mrs. Henry), Colette (Mrs. Mignotte). Prof. geography U. Grenoble, France, 1906-48, dean faculty letters, 1944-48; prof. Harvard, 1928-36, U. Montreal, 1946-49, summer sch., Columbia, 1921, U. Chgo., 1927, U. Cal. at Berkeley, 1932, Middlebury Coll., 1936, U. Quebec, 1952; now adj. to comm. of Republic of Lyon Region. Founder, dir. Inst. Alpine Geography, 1906, also of Rev. of Alpine Geography, 1913. Decorated Commandeur de la Légion d'Honneur, Commandeur de la Couronne de Belgique. Mem. Am. Acad. Arts and Scis. (hon.), Gesellschaft für Erdkunde zu Berlin, Societa Geografica Italiana, Geog. socs. of Zurich, Stockholm, Belgrade, Bruxelles, Deputazione Sunalpina. Club: Rotary (pres. 1945). Author 12 vols. about the Western Alps, numerous books and articles. Home: 3 Rue Maréchal Galliéni, Sevres (Seine et Oise), France.

BLANCKÉ, Wilton Wendell, counselor of embassy, Vientiane, Laos, 1955—. Address: American Embassy, Vientiane, Kingdom of Laos. (see sketch page 240)

BLAND, Chester, elec. mfr.; b. Hartford, Conn., June 2, 1908; s. Herman and Anna (Levy) B.; A.B., Clark U., 1929, A.M., 1930; student U. Basle, Switzerland, 1933-34; m. Shirley Levenson, June 11, 1933; children—Linda, Deborah. Pres. Bland Burner Co., 1935—, H. P. Townsend Mfg. Co., 1944—, Ohio Electric Mfg. Co., pres., 1946—; pres., dir. Colt's Mfg. Co., Hartford, Conn., 1955—; dir. Trans Lux Corp., Leland Electric Corp., Rogers Corp. Dir. Conn. State Prison, 1949-51, mem. bd. parole, 1949-51. Home: 130 Mountain Rd., West Hartford 7, Conn. Office: 17 Van Dyke Av., Hartford 15, Conn.

BLANDFORD, John Bennett, Jr., exec. dir. N.Y. State-N.Y.C. Fiscal Relations Com., 1955—. (see sketch page 240)

BLANKERTZ, Donald Frederic, educator; b. Monroe, Mich., Dec. 6, 1912; s. Ferdinand Jacob and Amalia Johannes (Lindeman) B.; A.B., U. Mich., 1934, M.B.A., 1935, Ph.D., 1942; m. Eloise Evelyn Strecker Hettinger, July 1, 1942; 1 son, Donald Edwin. With Keeler Brass Co. and Gen. Motors Corp., 1935-37; instr. marketing Ind. U., 1937-40; lectr. Wharton sch. finance and commerce U. Pa., 1941-42, asst. prof., 1946-49, asso. prof., 1949-51, prof. marketing, 1951—, dir. Wharton grad. div. bus. and govtl. adminstrn., 1953—; various positions WPB and Office Civilian Requirements, 1942-44; with reports and control office, asst. chief of air staff materiel and supply, Hdqrs. USAAF and spl. research asst. to chief supply div., Hdqrs. USAAF, 1944-46; mgmt. and research cons. Mem. Am. Marketing Assn. Author: Marketing Cooperatives, 1940; Profitable Retail Advertising (with J. Rowen), Cases and Problems in Marketing Research (with R. Ferber and H. Wales), 1954. Contbr. profls. jours. Home: 7119 Lincoln Dr., Phila. 19.

BLAUCH, Lloyd E., asst. commnr. and dir. div. higher edn., U.S. Office Edn., 1955—. (see sketch page 242)

BLECHMAN, Harry, oral microbiologist; b. Bklyn., Aug. 22, 1918; s. Bernard and Mollie (Shalov) B.; B.S., Coll. City of N.Y., 1938; student Bklyn. Coll., 1939-41, Johns Hopkins Sch. Pub. Health and Hygiene, 1943-44; D.D.S., N.Y.U., 1951; m. Zara Ehrich, Nov. 6, 1943; children—Enid Ellen, Betsy. Sr. bacteriologist Harlem Hosp., 1946-47; asst. prof., chmn. dept. microbiology N.Y.U. Coll. Dentistry, 1951-53, asso. prof., chmn. dept., 1953—, asso. prof. preventive medicine and hygiene, dir. clin. pathology lab., 1952—. Exec. sec. Murry and Leonie Guggenheim Found. Inst. Dental Research, 1953—. Served as capt. Med. Service Corps, AUS, 1943-46; maj. USAR, 1946—. Mem. Am. Dental Assn., Am. Assn. Endodontists, A.A.A.S., Internat. Assn. Dental Research, Soc. Am. Bacteriologists, Research Soc. Am., Sigma Xi, Omicron Kappa Upsilon. Author: Laboratory Manual in Microbiology, rev. edit. 1955. Home: 281 Scarsdale Rd., Crestwood, Yonkers, N.Y. Office: 209 E. 23d St., N.Y.C. 10.

BLISS, Sir Arthur, composer; b. 1891; student Rugby, Pembroke Coll., Cambridge; Mus.D. (hon.), U. Edinburgh, 1945, U. London, 1947; LL.D., U. Glasgow, 1949. Prof. music Royal Coll. and Royal Acad. Music; dir. music BBC, 1942-44; master of Queen's music, 1952—. Chmn. music com. Brit. Council. Created knight, 1950. Decorated Comdr. Order of Leopold II. Works include: (music for films) Things to Come, Christopher Columbus, 1949, Conquest of the Air, Beggar's Opera, 1952, Violin Concerto, 1953; (ballet) Checkmate, Miracle in the Gorbals, 1944, Adam Zero, 1946; (opera) The Olympians, 1948. Address: Savile Club, 69 Brook St., London W. 1, Eng.

BLISS, Zenas Randall, educator; b. Cranston, R.I., Mar. 3, 1898; s. Zenas Work and Lydia Collins (Kelley) B.; Ph.B., Bown U., 1918, Sc.M., 1918; m. Alice Taylor Wilcox, Oct. 17, 1924; children—Zenas Work II, Randall Waterman. Insp., engring. asso. Factory Mutual Fire Ins. Co., What Cheer Mutual Fire Ins. Co., 1919-22; faculty Brown U., 1922—, successively instr., asst. prof., asso. prof., prof., 1922-38, exec. officer, dir. research div. engring., 1938—. Mem. Am. delegation Am.-Brit.-Canadian confs. on unification engring. standards, 1952-55. Sch. com. City of Cranston, 1953—. Served with R.I. N.G., 1922-41; col. M.I. AUS, 1941-46. Decorated Legion of Merit. Mem. A.S.M.E., Am. Soc. Engring. Edn., Am. Gear Mfrs. Assn., Providence Engring. Soc. (pres. 1947-48), Sigma Xi, Phi Beta Kappa. Republican. Unitarian. Mason. Clubs: Providence Art, University (pres. 1947-49); Point Judith Yacht (R.I.); Cruising of America (N.Y.C.). Home: 238 Armington St., Cranston 5, R.I. Office: Brown U., Providence 12.

BLOCH, Herbert Aaron (David), prof. sociology and anthropology Bklyn. Coll., 1955—. Home: 32 E. Stanton Av., Baldwin, L.I., N.Y. (see sketch page 246)

BLOCH, Konrad, biochemist; b. Neisse, Germany, Jan. 21, 1912; s. Frederick D. and Hedwig (Streimer) B.; Chem.Eng., Technische Hochschule, Munich, Germany, 1934; Ph.D., Columbia, 1938; m. Lore Teutsch, Feb. 15, 1941; children—Peter, Susan. Came to U.S., 1936, naturalized, 1944. Asst. prof. biochemistry U. Chgo., 1946-50, prof., 1950-54; Higgins prof. biochemistry Harvard, 1954—. Fellow Am. Acad. Scis. Home: 16 Moon Hill Rd., Lexington, Mass. Office: 38 Oxford St., Cambridge, Mass.

BLOCK, Margaret Elizabeth, librarian; b. Washington, Feb. 2, 1904; d. William Edward and Margaret Miller Block; student pub. schs. Library asst. juvenile dept. Salt Lake Pub. Library, 1923-28, head sch. dept., 1929-43, head circulation dept., 1943, asst. librarian, 1948-52, librarian, 1952—. Mem. Am., Utah, Mountain Plains library assns., P.E.O. Club: Altrusa (Salt Lake City). Home: 880 E. 1st South St., Salt Lake City 2. Office: 15 S. State St., Salt Lake City 1.

BLODGETT, Ralph Hamilton, prof. economics. Home: 916 N.W. 21st Terrace, Gainsville, Fla. (see sketch page 247)

BLOOD, Howard Earl, now retired. (see sketch page 247)

BLOOMFIELD, Morton Wilfred, educator; b. Montreal, Can., May 19, 1913; s. Samuel and Hanna Mai (Brown) B.; B.A., McGill U., 1934, M.A., 1935; grad. study, U. London, Eng., 1935-36; Ph.D., U. Wis., 1938; m. Caroline Lichtenberg, Mar. 16, 1952; children—Micah, Warren, Hanna. Came to U.S., 1936, naturalized, 1943. Asst. lectr. McGill U., 1934-35; instr. U. Wis., 1938-39; instr. U. Akron, 1939-41, asst. prof. English, 1941-

46; asst. prof. English, Ohio State U., 1946-51, asso. prof. English, 1951-54, prof., 1954—; Henry W. and Albert A. Berg prof. English and Am. lit., Washington Square Coll., N.Y.U., 1955-56. Spl. civilian cons. Sec. War, 1945-46. Served as master sgt., AUS, 1942-45; attached Am. Embassy, London, 1943-45. Decorated Bronze Star, 1946; recipient Moyse fellowship, 1935-36, John Simon Guggenheim fellowship, 1949-50, Elizabeth Clay Howald fellowship, 1953-54; hon. research asso. U. Coll., U. London, 1953-54. Mem. Modern Lang. Assn. Am. Medieval Acad. Am., Renaissance Soc. Am., Am. Dialect Soc., Canadian Linguistic Soc. Author: The Seven Deadly Sins, An Introduction to the History of a Religious Concept, 1952. Editor: (with R. C. Elliott) Ten Plays, 1951; (with E. Robbins) Form and Idea, 1953. Cons. editor Am. Speech, 1955-57. Contbr. articles profl. jours. Home: 86 N. Cassady Rd., Columbus 9, O.

BLUE, George R., lawyer. Home: 327 Exchange Pl., New Orleans 16. Office: Fed. Bldg., New Orleans. (see sketch page 248)

BLUE, William L(acy), fgn. service officer. Dept. of State 1949-52; first sec. Embassey, New Delhi, India, 1953-55; now first sec. of embassy Paris, France, assigned to NATO Defense Coll. 1955. (see sketch page 248)

BLUHM, Heinz, educator; b. Halle, Germany, Nov. 23, 1907; s. Fritz and Luise (Henke) B.; B.A., Northwestern Coll., 1928; M.A., U. Wis., 1929, Ph.D., 1932; grad. study Yale, 1930-31, M.A. (hon.), 1950; m. Helen McClure Berry, Aug. 15, 1938; children—Peter, Louise, Margaret, Christopher. Came to U.S., 1925, naturalized, 1931. Instr. German, U. Wis., 1931-37; instr. German, Yale, 1937-39, asst. prof., 1939-44, asso. prof. 1944-50, prof., 1950—, chmn. dept. Germanic lang., 1954—. Fellow Pierson Coll., Yale. Mem. Modern Lang. Assn. Am. Club: Elizabethan. Author articles on German lit. profl. periodicals. Home: 362 Yale Av., New Haven 15, Conn.

BLUM, Victor Joseph, coll. dean; b. Defiance Ia., Mar. 30, 1907; s. John Peter and Elizabeth (Rushenberg) B.; student St. Louis U., 1927-30, M.A., 1933, M.S., 1936, Ph.D., 1944; A.B., Xavier U., 1931. Instr. geophysics St. Louis U., 1944-48, asst. prof., 1948-51, asso. prof., 1951, asso. dean Inst. Tech., 1950—. Mem. Seismol. Soc. Am. (sec. 1951-54; chmn. Eastern sect. 1954-55), Am. Soc. Engring. Edn. (chmn. Mo.-Ark. sect. 1953-54), Am. Geophys. Union, Soc. Exploration Geophysicists, Am. Meteorol. Soc., Sigma Xi. Contbr. articls profl. jours. Home: 221 N. Grand Av., St. Louis 3.

BOBST, Elmer H., pharm. co. exec.; b. Clearsprings, Md., Dec. 16, 1884; s. Isaac Walton and Alice (Holmes) B.; grad. Franklin and Marshall Acad., 1902, L.H.D., 1951; m. Ethel Rose; 1 son, Elmer Walton. Clk. drugstore, Phila., 1902-07; salesman Frederick Stearns & Co., 1907-09, F. F. Ingram & Co., 1909-10; prescriptionist George B. Evans Drug Stores, 1910-11; salesman Hoffmann-La Roche, Nutley, N.J., 1911-14, in charge sales, 1914-26, gen. mgr. and treas., 1920, v.p., pres., 1928-44; now chmn. bd. Warner Lambert Pharmaceutical Co., Inc., N.Y.C.; dir. Gen. Aniline & Film Corp. Chmn. adv. bd. U.S. Savings Bonds, N.J. Div., Nat. Campaign for Am. Cancer Soc.; vice chmn. bd. Am. Cancer Soc., mem. nat. adv. cancer council for Nat. Cancer Inst., Nat. Inst. Health; mem. med. adv. com. CARE. Dir. Nat. Hosp. for Speech Disorders, N.Y.C., Am.-Korean Found., Tom Spies Com. for Clin. Research; chmn. bd. dirs. Gustavus and Louise Pfeiffer Research Found. Trustee Franklin and Marshall Coll., Rutgers U., Nat. Found. Med. Edn., U. Pa. Registered pharmacist. Clubs: Chemists, Drug and Chemical, Metropolitan, New York Yacht (N.Y.C.) Goats (Phila.), Montclair Golf, Essex, Down Town (Newark); Spring Lake Golf and Country, Bathing and Tennis (Spring Lake, N.J.); Pine Valley (N. J.) Golf; Everglades (Palm Beach, Fla.); Key Largo (Fla.) Anglers; Cat Cay (Cat Key, Bahamas): Havana Yacht, El Country (Havana, Cuba); Porcupine (Nassau). Home: 20 Lloyd Rd., Montclair, N.J.; and 1711 Ocean Av., Spring Lake, N.J. Office: 113 W. 18th St., N.Y.C. 11.

BOCKRIS, John O'Mara, phys. chemist, educator, author; b. Johannesburg, S. Africa, Jan. 5, 1923; s. Alfred and Emmeline Mary (McNally) B.; student Withdean Hall, Brighton, Eng., 1931-34, Xaverian Coll., Brighton, 1934-38; B.Sc., Brighton Tech. Coll., 1943; Ph.D., Imperial Coll., London U., 1945, D.Sc., 1952; m. Dorothy May Sainty, Aug. 12, 1946; children—Anna Mary, Victor Francis. Came to U.S., 1953. Asst. lectr. chemistry U. London, 1945, lectr. chemistry, 1948; vis. prof. electrochemistry U. Pa., 1953, prof., 1954—; cons. electrode processes and molten salts; lectr. Recipient Medaille d'Honnour, U. Louvain, Belgium, 1953. Fellow Royal Inst. Chemists; mem. Electrochem. Soc. (Richards Meml. lectr. 1951), London Chem. Soc., Bunsen Gesellschaft, Internat. Com. Electrochem. Thermodyanamics and Kinetics, Phi Lambda Upsilon. Author: (eighty original papers) Textbook of Electrochemistry (with O. Kortum), 1951; Editor, author: Modern Aspects of Electrochemistry (with others), 1954. Home: Brierhurst Hotel, 45th and Walnut Sts., Phila. 4.

BODINE, Samuel Louis (bo dīne), mem. Rep. Nat. Com.; b. Pittstown, N.J., Jan. 22, 1899; s. Amplius B.C and Ellen Schenk (Hoagland) B.; student Lafayette Coll.; m. Ida Stryker, July 6, 1932; 1 son, Samuel Tony. Pres. Bodine Lumber Co., Flemington, N.J.; dir. Hunterdon County Nat. Bank. Mayor of Flemington, 2 terms; freeholder Hunterdon County, 2 terms; state senator, N.J., 1943-53, (chmn. appropriations com., pres. of senate); Republican chmn. N.J. State Com.; now mem. Rep. Nat. Com. Vice pres. Hunterdon Med. Center. Mem. Alpha Chi Rho. Mason, Rotarian. Office: Bodine Lumber Co., Flemington, N.J.

BODMAN, Geoffrey Baldwin, educator; b. Barking, Eng., Oct. 11, 1894; s. George and Anne Elizabeth (Perry) B.; B.S.A., U. Saskatchewan, 1919; M.S., U. Minn., 1924, Ph.D., 1927; m. Helen Mary English, Sept. 23, 1920; children—Elizabeth Helen (Mrs. W. A. Shuey), Margaret Jean (Mrs. H. Rose), Anne (Mrs. G. G. Van Vlack). Instr. sci. Alberta Schs. of Agr., Olds, Can., 1919-20, Gleichen, 1920-22; asst. prof. soils U. Minn., 1927; instr. soils U. Cal., 1927-29, asst. prof., 1929-31, asso. prof., 1931-39, prof., 1939—, chmn. dept. of soils, 1948-55; soil scientist with U.S. Geol. Survey, 1943-45. Fellow A.A.A.S., Am. Soc. Agronomy; mem. Soil Sci. Soc. Am., Western Soc. Soil Sci., Brit. Soc. Soil Sci., Am. Geophys. Union, Sigma Xi, Phi Lambda Upsilon, Gamma Sigma Delta. Club: Faculty. Cons. editor: Soil Science, Agronomy Jour., Soil Sci. Soc. Am., Proc. Home: 1590 LeRoy Av., Berkeley 8, Cal.

BOERNER, Alfred Victor, chief plans and review staff U.S. Information Agency, 1955—. (see sketch page 254)

BOGART, Frank Arthur, air force officer; b. Warren, Pa., Jan. 12, 1909; s. Frank Christian and Minnie Josephine (Weeks) B.; B.S., U.S. Mil. Acad., 1931; student Coast Arty. Sch., Ft. Monroe, Va., 1938. Nat. War Coll., 1950; m. Mary Maher, Mar. 31, 1932. Commd. 2d lt., C.A.C., U.S. Army, 1931, advanced through grades to maj. gen., USAF; attached USAF, 1947—; asst. chief staff logistics Alaskan Dept., J-4 Alaskan Joint Command, 1947; logistic planner SHAPE, Paris, 1951; dir. budget Hdqrs. Air Force, 1954—. Decorated Legion of Merit with cluster. Home: Corry, Pa. Office: care Air Adjutant General, Headquarters U.S. Air Force, Washington 25.

BOGGS, Wade Hamilton, clergyman; b. Liberty, S.C., Nov. 12, 1883; s. Marcus Addison and Rebecca (Smith) B.; A.B., Davidson Coll., 1907; B.D., Austin (Tex.) Theol. Sem., 1913; grad. work, U. Tex., 1910-13, Bibl. Sem. N.Y., 1922; D.D., Presbyn. Coll. of S.C., 1926; LL.D., Southwestern Coll., 1944; m. Louise Sheldon, July 7, 1915; children—Wade Hamilton, Marjorie (Mrs. Charlie H. Lovelace). Ordained to ministry of Presbyn. Ch., 1913; asst. pastor First Ch., San Antonio, Tex., 1913-14; pastor Central Ch., Shawnee, Okla., 1915-19. Arsenal Hill Ch., Columbia, S.C., 1919-26, Druid Hills Ch., Atlanta, 1926-35. First Ch., Shreveport, La., 1935-43; exec. sec. of exec. com. Christian Edn. and Ministerial Relief, Presbyn. Ch. U.S., 1943-50, exec. sec. Bd. Annuities and Relief, 1950-54, cons. Bd. Annuities and Relief, 1954—; moderator Presbyn. Ch. U.S., 1954-55. Mem. bd. trustees Presbyn. Coll. S.C., 1922-26, Thornwell Orphanage, 1922-26; bd. dirs. Austin Theol. Sem., 1938-43, Southwestern Coll., 1938-43, Assembly's Tng. Sch., Richmond, Va., 1944-55; Community Chest in Columbia, S.C., 1924-26, in Atlanta, 1930-34. Mem. C. of C. (dir.). Rotarian. Home: 1324 Briarcliff Rd. N.E., Atlanta. Office: 341-C Ponce le Leon Av. N.E., Atlanta 8.

BOGUE, Morton Griswold, deceased July 11, 1955. (see sketch page 255)

BOGUSLAVSKY, Boris William, sr. civil engr. Aramco Overseas Co., 1956—. Office: The Hague, The Netherlands. (see sketch page 256)

BOHACHEVSKY, Constantine, bishop; b. Austro-Hungary, June 17, 1884. Ordained priest of Roman Catholic Ch., 1909; consecrated titular archbishop of Amissus, 1924; ordinary for Catholic Galician Ruthenians in U.S. Home: 815 N. Franklin St., Philadelphia, Pa.*

BOHANNON, Eugene William, deceased May 9, 1955. (see sketch page 256)

BOIS, Maurice Paul, U.S. dist. atty. for N.H. Address: 715 Union St., Manchester, N.H.*

BOLLING, Alexander Russell, army officer. Address: 36 Laurel Dr., Atlanta 5. (see sketch page 259)

BOLTE, Charles L., spl. asst. to chmn. bd. ACF Industries, 1955—. (see sketch page 259)

BOND, J. Max, univ. pres.; b. Nashville, Sept. 15, 1902; s. Dr. James and Jane (Browne) B.; B.P. E., Chgo. Assn. Coll., 1926; M.A., U. Pitts., 1931; Ph.D., U. So. Cal. (Rosenwald Scholarship fellow 1931-32, Gen. Edn. Bd. fellow 1932-33), 1934; m. Ruth Elizabeth Clement, Aug. 5, 1931; children—Jane Emma, J. Max, III. George Clement. Dir. phys. edn. Center Av. YMCA, Pitts., 1926; dir. Ky. Interracial Commn., Louisville, 1928-31; dir. personnel and tng. for negroes T.V.A., Knoxville, 1934-38; dean Dillard U., New Orleans, 1938-40; dir. exptl. program, sch. edn. Tuskegee Inst., Ala., 1940-44; dir. CCHAE, Port Au Prince, Haiti, under Inter-Am. Edn. Found., 1944-48; dir. sch. edn. Atlanta U., 1948-50; founder U. of Liberia, Monrovia, Liberia W. Africa, 1950, pres., 1950-54. Founding mem., organizer UNESCO program in Liberia, mem. Joint Edn. Commn. in Liberia, dir. First Univ. program; conducted spl. studies in Gold Coast, Nigeria and Belgian Congo, 1954. Decorated for services to edn. by Liberian Govt., 1953, Haitian Govt., 1947. Mem. Liberian Scholastic Soc. (founder), Alpha Kappa Delta, Kappa Alpha Psi, Nat. Boulee. Address: 2303 Chestnut St., Louisville.

BOND, Niles Woodbridge, dir. Office UN Polit. and Security Affairs, Dept. of State, 1955—. (see sketch page 262)

BOND, Roland S., corp. exec.; b. Van Alstyne, Tex., 1898. Sec., treas., dir. Pan Am. Sulphur Co.; pres., dir. Wabash Natural Gas Co., Consumers Gas Co., Bond Oil Corp., Renwar Oil Corp.; dir. Nat. City Bank, Dallas. Home: 4600 Brookview Dr. Office: Tower Petroleum Bldg., Dallas 9.*

BONNALIE, Allan Francis (bŏnnălĭē), airline exec.; b. Denver, Sept. 29, 1893; s. Hector T. and Ellen Aileen (Dwyer) R.; student pub. schs., San Francisco; m. Frances Elizabeth Casey, June 12, 1931 (dec. June 1951). Draftsman various firms, San Francisco, 1913-16, engr., maintenance positions, 1923-29; dir. tech. instrn. Boeing Sch. Aero., subsidiary United Air Lines, 1929-38; asst. v.p. operations United Air Lines, San Francisco, 1938-39, Chgo., 1939-45; pres., gen. mgr. subsidiary Lineas Aeros Mexicana S.A., 1945-52, liquidator, 1953—, dir. tng.-flight operations United Air Lines, Denver, 1953—. Served as pvt. Signal Corps, U.S. Army, 1917-18, 1st lt. A.S., 1918-19; adm. USNR, ret. 1953. Decorated Distinguished Service Cross (U.S.); Distinguished Service Order (Britain). Fellow Inst. Aero Scis. (asso.); mem. Early Birds. Roman Catholic. Author: Air Transportation, 1934; Airplane Maintenance (with John E. Younger, Nairn F. Ward, rev. edit. 1944. Contbr. profl. publs. Home: 836 E. 17th Av. Office: Stapleton Field, Denver.

BONNEY, Sherwood Munhall, sec.-treas. and dir. Sun Chem. Corp. and subsidiaries until 1955, dir. corp., 1955—; treas. Johnson & Higgins, 1955—. Office: 63 Wall St., N.Y.C. (see sketch page 264)

BOODBERG, Peter A(lexis), educator; b. Vladivostok, Russia, Apr. 8, 1903; s. Baron Alexis Paul and Valentine (Mazoroff) B.; A.B., U. Cal. at Berkeley, 1924, Ph.D., 1930; m. Helen S. Petroff, 1928; children—Xenia (Mrs. Richard Henry Lee III). With U. Cal. at Berkeley, 1932—, successively instr., asst. prof., asso. prof., now prof. Oriental langs. Fellow Am. Acad. Arts and Scis.; mem. Modern Lang. Assn., Am. Oriental Soc., Linguistic Soc. Am., Am. Name Soc., Am. Assn. U. Profs. Author articles in field. Home: 555 Santa Barbara Rd., Berkeley 7, Cal.

BOONE, Enoch Milton, educator; b. Millersburg, Ky., Feb. 17, 1903; s. Robert Edmonson and Mary Alice (Clarke) B.; B.A. cum laude, U. Colo., 1926, M.S., 1932; M.S. in E.E., U. Mich., 1937; m. Nevada Atkinson, June 15, 1927; 1 dau., Mildred Louise. Instr. engring. mathematics U. Colo., 1926-28, instr. physics, 1928-30; research physicist Pittsfield Works lab. Gen. Electric Co., 1930-32; head engring. dept. Amarillo Coll., 1932-37; asst. prof. dept. elec. engring. Ohio State U., 1937-44, asso. prof., 1944-47, prof. elec. engring., dir. electron tube lab., 1947—; tech. staff Bell Telephone Labs., 1944-45. Mem. Inst. Radio Engrs. (sr. mem.; dir. region 4 1955-56), Am. Inst. E.E., Phi Beta Kappa, Sigma Xi, Tau Beta Pi, Eta Kappa Nu. Author: Circuit Theory of Electron Devices, 1953. Home: 2579 Berwyn Rd., Columbus 21, O.

BOONE, Joel Thompson, retired as chief med. dir. VA, 1955. (see sketch page 265)

BOONE, Joseph Prince, clergyman. Home: 28 University Circle, Tuscaloosa, Ala. (see sketch page 265)

BOORSCH, Jean (borsh), educator; b. Anzin, France, Jan. 25, 1906; s. Auguste René and Laure (Renotte) B.; Agrégation-ès Lettres, Sorbonne, Paris, 1929; M.A. (hon.), Yale, 1953; m. Louise Heathwood Totten, Dec. 16, 1933; children—James, Suzanne, Marie-Louise, John Peter. Asst. prof. Middlebury (Vt.) Coll., 1929-34; with Yale, 1934—, successively asst. prof., asso. prof., 1934-53, Street prof. modern langs., 1953—. Mem. Modern Lang. Assn., Assn. Tchrs. French, Société des Professeurs Français on Amérique. Author: Etat Présent de Etudes sur Descartes, 1937; Recherches sur la technique dramatique de Corneille, 1943; Méthode orale de Français, 1948; Strucutre d'esprit de Montaigne, 1955. Home: 61 Millbrook Rd., Hamden 18, Conn. Office: Pierson Coll., Yale U., New Haven.

BOOTH, Archibald Alan Kirschner, engr., educator; b. Rangoon, Burma, May 21, 1902; s. Archibald Stephen and Agnes Hebe (Kirschner) B.; C.E., Cornell U., 1933; M.E., Rensselaer Poly. Inst., 1948; m. Florence Mae Kellogg, June 26, 1926; children—Elizabeth Mae (Mrs. Barrett), Archibald Allan Kirschner, Richard Arnold. Naturalized U.S. citizen, 1936. Detail, design, estimates steel structures Am. Bridge Co., 1925-28; bridge designer Lehigh Valley R.R., 1928-29; engr., power and indsl. projects Stone & Webster Engring. Corp., 1929-31; project supt., asst. dist. engr. Nat. Park Service, 1933-36; structural engr. Duke Power Co., 1936-41; asst. prof., head structures U. Conn., 1941-42; head engring., engr. aide tng. Pratt & Whitney Aircraft, 1942-45; prof. civil engring. Army Edn. Program, 1945-46; asso. prof. mechanics Rensselaer Poly., 1946—, asso. chmn. extension div., 1952—. Mem. Am. Soc. C.E. (dir.), Nat. N.Y. State socs. profl. engrs., Cornell Soc. engrs., Am. Soc. Engring. Edn., Am. Water Works Assn., Am. Ordnance Assn., Profl. and Businessmen's Club of Troy. Methodist (steward). Home: 2 Bolivar Av., Troy, N.Y.

BOOTH, Eugene T., Jr., exec. officer physics dept. Columbia, 1955—. (see sketch page 266)

BOOTH, George Francis, deceased Sept. 1, 1955. (see sketch page 266)

BOREI, Hans Georg (boo-ray), educator, scientist; b. Stockholm, Sweden, Feb. 7, 1914; s. Emil Johan Boreus and Elise (Edlund) Påhlson; M.A., U. Stockholm, 1937; Ph.D., 1940, D.Sc., 1945; m. Maj. Ellen Österlin, 1938; children—Karin, Sven, Ragner. Came to U.S., 1951. Asst. prof. exptl. zoology and cell research U. Stockholm, 1945, asso. prof., 1947,

head dept. developmental physiology and genetics Wenner-Oren Inst., 1947-50, dept. biophysics, 1950-52, acting head Inst., 1948, 50; research Carlsberg Lab., Copenhagen, Denmark, 1946, Molteno Inst., Cambridge U., 1948-49; vis. prof. U. Pa., also Cal. Inst. Tech., 1951; prof. zoology U. Pa., 1953—, gen. physiology, 1955—, dir. research group chem. embryology, author coll. manuals gen. physiology and biochemistry. Mem. Biochem. Soc. Eng., Soc. Exptl. Biology, Internat. Soc. Cell Biology, Soc. Gen. Physiologists, Sigma Xi. Contbr. profl. jours. Home: 121 Rutgers Av., Swarthmore, Pa. Office: University of Pennsylvania, Phila. 4.

BOREMAN, Herbert S(tephenson), judge; b. Middlebourne, W.Va., Sept. 21, 1897; s. Kenner S. and Eva (Wells) B.; LL.B., W.Va. U., 1920; m. Cornelia K. Campbell, July 23, 1924; children—Evelyn (Mrs. C. A. Parks), Cornelia (Mrs. McVey Graham), Herbert Stephenson. Admitted to W.Va. bar, 1920; practice of law, Parkersburg, W.Va., 1920-54; asst. U.S. dist. atty., 1923-27; pros. atty. Wood County, W.Va., 1929-33; v.p. Peoples Nat. Bank, 1937-49; state senator, 1942-50; judge No. Dist. of W.Va., U.S. Dist. Ct., Parkersburg, W.Va., 1954—. Mem. W.Va. Commn. Uniform State Laws, 1950-54; nominee for gov. W.Va., 1948. Bd. govs. W.Va. U., 1932-36, vis. com. coll. law, 1950-54. Mem. Am., W.Va. (v.p.), Wood County (pres. 1934) bar assns. Republican. Presbyn. Rotarian (past pres. Parkersburg). Home: 901 Juliana St. Office: Federal Bldg., Parkersburg, W.Va.

BOREN, James Boren, pres. Boren Oil & Gas Co., 1955—. (see sketch page 268)

BORNTRAGER, Karl Adam, sr. v.p. N.Y.C. R.R., Jan. 1956—. (see sketch page 269)

BORTON, Elon G., assn. exec. Office: 250 W. 57th St., N.Y.C. 19. (see sketch page 270)

BORGNINE, Ernest, actor; b. Hamden, Conn., Jan. 24, 1917; s. Charles B. and Anna (Boselli) B.; student pub. schs., New Haven; m. Rhoda Kemins, Sept. 2, 1949; 1 dau., Nancy Alison. Appeared N.Y. stage plays Harvey, Mrs. McThing; actor Columbia Pictures Corp., Metro-Goldwyn-Mayer, 20th Century-Fox; motion pictures include: The Mob, From Here to Eternity, Bad Day at Black Rock, Demetrius and the Gladiators, Violent Saturday, Marty, Square Jungle. Served with USNR, World War II. Mason. Home: 13531 Vose St., Van Nuys, Cal. Office: 9006 Sunset Blvd., Hollywood 46, Cal.

BOSTED, John Cornelius (bōs'ted), assn. exec.; b. N.Y.C., June 12, 1913; s. John Rinehart and Mary (Hart) B.; student Pace Inst., also Fordham U.; m. Anne Lowe, May 29, 1934; children—Joyce Carol, Hope Anne. Supermarket installation and mgmt. A. & P. Tea Co., 1931-33; tax accountant Royal Typewriter Co., 1933-37, factory rep., 1937-43; internal system analysis N.A.M., 1943-45, asst. treas., 1945-53, asst. bus. mgr., 1946-53, treas., bus. mgr., 1953—; dir. Michael Saphier Assos., N.Y.C. Mem. Am. Mgmt. Assn., A.I.M., Nat. Assn. Cost Accountants. Home: 104-04 211th St., Bellaire, L.I., N.Y. Office: 2 E. 48th St., N.Y.C. 17.

BOSWELL, Glenn Robert, newspaper and radio exec. Office: 654 Broad St., Augusta, Ga. (see sketch page 272)

BOSWORTH, Edwin Carpenter, univ. dean; b. Foxboro, Mass., Mar. 13, 1890; s. Arthur H. and Annie Frances (Marsh) B.; Ph.B., Brown U., 1911, M.C.S. (hon.), 1927; m. Lucinda Eliza Jeffrey, May 15, 1912; children—Lucinda Caroline, Anne Frances (Mrs. Robert S. Beall), Ruth Margaret (Mrs. Chester C. Hustead). Prof. mathematics Leland U., New Orleans, 1911-11; prof. commerce Detroit YMCA, 1912-14; dean Pace Inst. of Accountancy, Detroit, 1914-17, Washington, 1917-22; with Benjamin Franklin U., 1925—, dean, 1926—. Mem. Mayflower Soc., Am. Accounting Assn., Phi Beta Kappa, Phi Alpha Delta, Sigma Phi Epsilon. Republican. Presbyn. Co-author: Manual of Charting, 1923. Home: 2002 R St., Washington 9.

BOTHE, Walther (bōtē), physicist; b. Oranienburg, Germany, Jan. 8, 1891; s. Fredrich and Charlotte (Hartung) B.; Dr.phil., U. Berlin, 1914; m. Barbara Below, July 6, 1920 (dec. 1951); children—Elena (Mrs. Oswald Riedel), Johanna. Lectr. U. Berlin, 1926-29, asst. prof., 1929-30; prof. U. Giessen, 1930-32; prof. U. Heidelberg, 1932—; dir. Physics Inst., Max Planck Inst. Med. Research, Heidelberg, 1934—. Recipient Order Pour le Mérite, peace class, 1952, Planck medal, 1953, Nobel prize in physics (with Max Born), 1954, Grosses Verdienstkeuz Bundesrepublik, 1954. Mem. academies of Heidelberg, Goettingen, Leipiz, Berlin. Home: 6 Im Baeckerfeld. Office: 29 Jahnstrasse, Heidelberg, West Germany.

BOTTORFF, Orville Oris, concert mgr.; b. Cortland, Ind., Jan. 15, 1896; s. Milas Frank and Ellen (Whitted) B.; student Northwestern U., 1915-17; m. Lillian Johnston, July 1924 (dec. 1932; m. 2d, Marguerite Zender, June 30, 1936. Rep. and circuit mgr. Redpath Chautauqua and Lyceum Bur., Chgo., 1917-28; also assisted in pioneering civic music assn., organized audience movement and community concert assns., 1921—; audience promotional dir. Chgo. Civci Opera Co., 1928-31; with Civic Concert Service, Inc., Chgo., 1935—; successively asst. mgr., v.p., dir. and gen. mgr., pres., 1941—; founder, co-owner, v.p., dir. Nat. Concert and Artists Corp., N.Y.C., 1941—, pres., 1949—. Mem. Sigma Nu. Clubs: New York Athletic, Bohemians (N.Y.C.); Town (Scarsdale). Author articles trade jours. Home: 11 Autenrieth Rd., Scarsdale, N.Y.

BOUCHER, Chauncey Samuel, deceased Aug. 13, 1955. (see sketch page 274)

BOUCOT, Katharine Rosenbaum (boo kō), physician; b. Phila., Sept. 6, 1903; d. Morris and Hannah (Rottenberg) Rosenbaum; student U. Pa., 1921-22, Pa. State Coll., 1934-35; M.D., Woman's Med. Coll. Pa., 1942; M.P.H., Johns Hopkins Sch. Hygiene and Pub. Health, 1954; m. Joseph Ronald Boucot; children—Arthur James, Nancy George. Intern Hosp. Woman's Med. Coll. Pa., 1942-43; resident diseases of chest Herman Kiefer Hosp., Detroit, 1944; vis. chief div. chronic chest diseases Phila. Gen. Hosp., 1952—; dir. chest x-ray surveys Phila. Tb. and Health Assn., 1945-52; dir. municipal Phila. chest x-rays surveys, 1947—; asso. internal medicine Grad. Sch. Medicine U. Pa., 1951—; prof. preventive medicine and clin. prof. medicine Woman's Med. Coll. Pa., 1952—. Fellow A.M.A., Am. Coll. Chest Physicians, Am. Pub. Health Assn., Phila. Coll. Physicians, A.C.P.; mem. Am. (past pres. Eastern sect.), Pa. Trudeau socs., Laennec Soc. Pa., Phila. County (chmn. com. pub. health and preventive medicine) med. socs.; Pa. Pub. Health Assn., Phila. Tb. and Health Assn. (past dir.), Woman's Med. Coll. Alumnae Assn. (past pres.), Phila. Bus. and Profl. Women's Club (past pres.), Alpha Epsilon Iota, Alpha Omega Alpha. Unitarian. Club: Medical Women (Phila.). Contbr. articles profl. jours. Home: 229 W. Upsal St., Phila. 19.

BOWDEN, Ray B., trade assn. exec. Home: 5800 Greentree Rd., Bethesda, Md. (see sketch page 276)

BOWDEN, Witt, historian. Home: The Broadmoor, 3601 Connecticut Av., Washington 8. (see sketch page 276)

BOWDERN, Thomas Stephen, prof. edn. St. Louis U., 1955—. Address: St. Louis U., St. Louis 3. (see sketch page 276)

BOWEN, Charles Francis, army officer. Address: Enfield, N.H. (see sketch page 277)

BOWEN, Harold Gardiner, pres. U.S. Ring Traveler Co., 1955—. Home: 65 Arlington Av., Providence 6. Office: 159 Aborn St., Providence 3. (see sketch page 277)

BOWEN, Howard Rothmann, pres. Grinnell Coll., 1955—. Home: 1011 Park St., Grinnell, Ia. (see sketch page 277)

BOWEN, Wilfrid Wedgwood, educator; b. Barbados, B.W.I., Nov. 28, 1899; s. Ernest Francis Sinderby and Maud Marion (Hodgkinson) B.; B.A., Downing Coll., Cambridge U., 1921; M.A., Dartmouth, 1947; m. Katharine Knaebel, May 14, 1927; 1 dau., Barbara (Mrs. George C. Loeffler). Came to U.S., 1929. Entomologist Sudan Govt., Khartoum, 1921-24; lectr. biology Kitchener Med. Sch., Khartoum, 1925-26; curator Sudan Govt. Museum, 1925-26; mem. Gray African Expdn., Acad. Nat. Sci. of Phila., 1929, asst. curator birds, 1929-33; curator Dartmouth Coll. Mus., 1934-45, dir., 1946—; prof. zoology Dartmouth, 1947—, painter and illustrator. Served with Royal Field Arty., Brit. Army, 1917-18. Home: 10 Ledyard Lane, Hanover, N.H.

BOWER, Marvin, mgmt. cons.; b. Cin., Aug. 1, 1903; s. William J. and Carlotta (Preston) B.; Ph.B., Brown U., 1925; LL.B., Harvard, 1928, M.B.A., 1930; m. Helen M. McLaughlin, Aug. 17, 1927; children—Peter Huntington, Richard Hamilton, James McKinsey. Admitted to Ohio, Mass. bars, 1928; lawyer Jones, Day, Cockley & Reavis in Cleve., 1930-33; asso. McKinsey & Co., 1933-35, partner, 1935-50, mng. partner, 1950—. Cons. USAF, AUS, Bur. Budget, 1941-43. Chmn. McKinsey Found. Mgmt. Research, Inc.; trustee bd. edn., Bronxville, N.Y., 1945-48. Mem. Com. Econ. Development (trustee), Am. Mgmt. Assn. (dir.), Harvard Bus. Sch. Assn. (pres. 1941-42), Alpha Tau Omega, Tau Beta Pi. Clubs: Blind Brook (Port Chester, N.Y.); Union League (N.Y.C.); Union (Cleve.; Boston). Editor: Development of Executive Leadership, 1949. Contbr. various mags. Home: 44 Greenfield Av., Bronxville, N.Y. Office: 60 E. 42d St., N.Y.C.

BOWERS, George Winfield, pres. Walla Walla Coll., 1938-55, head dept. chemistry, 1955—. (see sketch page 278)

BOWES, Frederick, Jr., v.p. for pub. relations and advt. Pitney-Bowes, Inc., Sept. 1955—. (see sketch page 278)

BOWIE, Walter Russell, clergyman. Address: 119 Windsor Rd., Alexandria, Va. (see sketch page 279)

BOWLBY, Joel Morgan, no longer chmn. bd. Eagle-Picher Co. (see sketch page 279)

BOWLER, James B., congressman; b. Chgo.; student pub., parochial schs. of Chgo.; m. Anastasia V. Sweeney. Mem. Chgo. City Council, 1906-53; commr. compensation City of Chgo., 1923-27, later pub. vehicle license commr.; mem. 83d and 84th Congresses, 7th Ill. Dist. Democrat. Address: House Office Bldg., Washington. (replaces sketch page 279)*

BOWLES, Elliott A., exec. v.p. Whitehall Pharmacal Co., 1955—. (see sketch page 280)

BOWMAN, Grover Chester, now retired. Address: 52 West End Terrace, North Adams, Mass. (see sketch page 280)

BOWMAN, Henry Adelbert, univ. prof. Home: 3703 Balcones Dr., Austin, Tex. (see sketch page 280)

BOWMAN, James Schenck, cons. engr. and on spl. assignments for TVA, 1955—. (see sketch page 281)

BOWMAN, Raymond T(omlinson), on leave from U. Pa. as asst. dir. charge statis. standards U.S. Bur.

BOWMAN, Victor, business exec. Address: 91 Penn Av., Ocean Grove, N.J. (see sketch page 281)

BOYCE, Joseph C(anon), physicist. Named v.p. of academic affairs and dean graduate school Ill. Inst. Tech. 1955—. (see sketch page 282)

BOYD, Albert, dep. comdr. for weapons systems Hdqrs. Air Research and Development Command, USAF, 1955—. Address: P.O. Box 1395, Balt. 3. (see sketch page 283).

BOYD, Charles Morgan, clergyman, educator. Home: 430 Clement Av., Charlotte 4, N.C. (see sketch page 283)

BOYD, Crosby Noyes, newspaper exec.; b. Phila., Jan. 2, 1903; s. George W. and Miranda C. (Noyes) B.; grad. St. George's Sch., Newport, R.I., 1920; A.B., Princeton, 1924; m. Elizabeth Utz, Jan. 2, 1932; children—Elizabeth Noyes, Crosby Noyes, Susan Ann. Asst. advt. mgr. Evening Star Newspaper Co., Washington, 1938-44, asst. bus. mgr., 1944-49, also asst. sec.-treas., 1941-49, bus. mgr., treas., 1949—, exec. v.p., 1955—, dir., 1935—; dir. Evening Star Broadcasting Co., Nat. Bank of Washington. Served capt. USAAF, 1942-45. Mem. Inst. Newspaper Operations (dir.). Clubs: Metropolitan, Chevy Chase (Washington); Court (Princeton, N.J.). Home: 5019 Lowell St., Washington 16. Office: 1101 Pennsylvania Av., Washington 4.

BOYD, John, mech. engr.; b. Pitts., Nov. 21, 1906; s. Vinton Watkins and Mabel (Patterson) B.; B.S., Carnegie Inst. Tech., 1929, M.S., 1933; postgrad. Carnegie Inst. Tech., U. Pitts.; m. Wondov Gladys Nielsen, Apr. 14, 1933; 1 dau., Joanne Yvonne. Instr. mechanics Carnegie Inst. Tech., 1929-33; with Westinghouse Research Labs., Pitts., 1929—, beginning as research engr., successively turbine design engr., research engr. lubrication, mgr. bearing and lubrication sect., 1945—; lectr. mech. engring. U. Pitts., 1946—. Mem. Am. Soc. M.E., Am. Soc. Lubrication Engrs. (pres. 1954), Forest Hills Civic Assn. Methodist. Contbr. articles profl. jours. Home: 219 Bevington Rd., Pitts. 21. Office: Westinghouse Research Laboratories, Beulah Rd., Churchill Boro, Pitts. 35.

BOYD, Laura A(lice), now retired. Address: 3 Miller Terrace, Norton, Mass. (see sketch page 284)

BOYD, P. M., now mem. exec. com. bd. publications Methodist Ch.; also trustee and vice chmn. bd. Fla. So. Coll. Address: 498 N.E. 55th Terrace, Miami 37, Fla. (see sketch page 284)

BOYDEN, Roger Talbot, govt. ofcl.; b. Phila., Oct. 1, 1887; s. Amos J. and Annie Lucinda (Sherman) B.; student Mass. Inst. Tech., 1906-09; B.S. in C.E., George Washington U., 1921, LL.B., 1925; m. Florence Mae Jones, Oct. 1928 (dec. June 1942). Surveyor, draftsman, rodman, instrumentman, 1908-15; admitted to D.C. bar, Supreme Ct., Ct. of Appeals, 1925; with ICC, 1915—, beginning as engr. bur. valuation, successively examiner bur. valuation, examiner bur. finance, chief sect. loans and reorgns., asst. dir. bur. finance, 1915-54, dir. bur. finance, 1954—. Mem. Phi Sigma Kappa, Phi Alpha Delta. Home: 6372 31st Pl., Washington 15. Office: Interstate Commerce Commission, Washington 25.

BOYER, James Alexander, coll. pres.; b. Raleigh, N.C., June 15, 1909; s. Charles Henry and Alethea Amelia (Chase) B.; student St. Augustine's Coll.; B.A., Morehouse Coll., 1931; M.A., Atlanta U., 1934; Ed.D., U. Mich., 1949; m. Emma Louise Perry, Jan. 26, 1946; 1 dau., Esther Alethea. Instr. St. Augustine's Coll., 1934-49, dean, 1949-55, acting pres., 1955, pres., 1955—. Dir. United Fund of Raleigh, United Negro Coll. Fund, Inc. Served with USNR, 1942-46. Mem. N.E.A., Am. Personnel and Guidance Assn., Rural Edn. Assn., YMCA, Am. Assn. U. Profs., Am. Tchrs. Assn., Coll. Lang. Assn., Coll. English Assn., Phi Beta Sigma. Mason (Shriner). Address: St. Augustine's College, Raleigh, N.C.

BOYLE, George Francis, banker; b. Mt. Vernon, N.Y., May 23, 1896; s. James and Frances Elizabeth (Gifford) B.; student pub. schs. of Mt. Vernon; m. Helen Louise Finnegan, Dec. 15, 1917; children—George Francis, Margery Elizabeth (Mrs. James Roberts Craine). Asst. sec. Hensey & Co., exporters and importers, 1914-20; asst. sec. charge Bronx office, N.Y. Title & Mortgage Co., 1921-34; mgr. real estate dept. Empire Trust Co., 1934-42; mortgage servicing dept. Dollar Savings Bank, 1942, asst. treas., 1943, treas., 1944, v.p., 1945-55, trustee, 1947—, exec. v.p., 1955—; mem. Bronx adv. bd. Mfrs. Trust Co. Dir. Bronx Bd. Trade; gov. Real Estate Bd. of Bronx. Episcopalian. Clubs: Wykagyl Country, Echo Bay Yacht (New Rochelle, N.Y.); Dartmouth College, N.Y. Athletic (N.Y.C.). Home: 7 Anpell Dr., Scarsdale, N.Y. Office: 2530 Grand Concourse, N.Y.C. 58.

BOYNTON, Ben Lynn, physician; b. Chgo., Sept. 3, 1909; s. Melbourne Parker (D.D.) and Hattie (Wells) B.; B.S., U. Chgo., 1932; M.B., Northwestern U., 1936, M.D., 1937; m. Elizabeth Katterjohn, Aug. 19, 1933; children—Lynn William, Irvin Parker, Sylvia Wells, Melbourne Roy, Elizabeth Helen. Intern St. Luke's Hosp., Chgo., 1936-37; instr. phys. therapy U. Wis. Med. Sch., 1937-39; dir. dept. phys. medicine Norfolk (Va.) Gen. Hosp., 1940-42; dir. phys. medicine service Shannon Meml. Hosp., San Angelo, Tex., 1946-47; chief phys. medicine and rehabilitation div., br. office VA, Dallas, 1947-49; chief phys. medicine and rehabilitation service VA Hosp., Houston, 1949-52; prof. phys. medicine and rehabilitation Baylor U. Coll. Medicine, 1949-53; med. dir. Rehabilitation Inst. Chgo., 1953—; chmn. dept., prof. phys. medicine, med. sch. Northwestern U., 1953—. Served as lt. col. M.C.,

AUS, 1942-46. Diplomate Am. Bd. Phys. Medicine and Rehabilitation. Fellow A.M.A., Am. Soc. Phys. Medicine and Rehabilitation (pres.); mem. Am. Congress Phys. Medicine and Rehabilitation, Methodist. Home: 965 Waverly Rd., Glen Ellyn, Ill. Office: 401 E. Ohio St., Chgo. 11.

BOYSEN JENSEN, Peter, plant physiologist; b. Hjerting, Denmark, Jan. 18, 1883; s. Nis Povlsen and Maren Knudsen Jensen; Ph.D., U. Copenhagen, 1910; Dr. honoris causa, U. Oslo, Aarhus U.; m. Olga Vogt, Nov. 18, 1911 (dec. July 7, 1931); 1 dau., Margrete (Mrs. Louis Ehlers). Lectr. plant physiology U. Copenhagen, 1922-27, prof. plant physiology, 1927-48. Decorated Comdr. Order of Dannebrog. Mem. acads., sci. socs. Denmark, Sweden, Norway, Germany, Austria; hon. fgn. mem. Am. Acad. Arts and Scis. Author: Die Stoffproduktion der Pflanzen, 1932; Growth Hormones in Plants, 1936. Home: Raadmandsgade 49, Copenhagen, Denmark.

BRACE, Donald Clifford, deceased Sept. 1955 (see sketch page 288)

BRACE, Gerald Warner, author, educator; b. Islip, N.Y., Sept. 23, 1901; s. Charles Loring and Louise (Warner) B.; B.A., Amherst Coll., 1922; M.A., Harvard, 1924, Ph.D., 1930; m. Huldah Laird, Dec. 3, 1927; children—Charles Loring, Gerald Warner, Barbara (Mrs. Richard Gotshalk). Instr. Williams Coll., 1924-26; instr., tutor Harvard and Radcliffe Coll., 1927-30; instr. Dartmouth, 1930-34; instr., asst. prof. Mt. Holyoke Coll., 1934-39; prof. English Boston U., 1939—; tchr. Cummington Sch., summer 1934, Writers Conf., U. N.H., summer 1953; vis. lectr. Harvard, 1955-56. Mem. Am. Assn. U. Profs., Phi Beta Kappa. Author: The Islands, 1936; The Wayward Pilgrims, 1938; Light on a Mountain, 1941; The Garretson Chronicle, 1947; A Summer's Tale, 1949; The Spire, 1952; Bell's Landing, 1955. Home: 123 Pinehurst Rd., Belmont 78, Mass. Office: Boston University, Boston.

BRADFIELD, Elston Gordon, newspaper librarian, editor, numismatist; b. Columbus, Ind., Jan. 28, 1906; s. Rev. Randolph Kownslar and Jennie Ann Haseltine (Overman) B.; ed. Ind. U., Chgo. Acad. Fine Arts, Northwestern U.; m. Jean Lambert, Jan. 1, 1935. Sta. mgr. H. J. Heinz Co., Plymouth, Ind., summers 1926-28, 31, 36; asst. librarian Chgo. Tribune, 1928-31; reporter Advt. Age, Chgo., 1931; asst. mgr. Whitehall, Chgo., 1931-36; asst. librarian Chgo. Tribune, 1936—; librarian personal library of Col. Robert R. McCormick, 1945-55; research for books, articles and speeches for Col. McCormick, 1936-55; editor The Numismatist, 1954—. Served as sgt., inf., U.S. Army Res., 1928-31, with Ill. Res. Militia, 1942-43, AUS, 1943-44. Mem. Am., Canadian, Middle Atlantic numismatic assns., Am., Central States numismatic socs., Essay-Proof Soc., Am. Legion, Chgo. Press Vets. Assn., Chgo. (pres.), Oak Park coin clubs, Ill., Ind. hist. socs., Hist. Soc. Mo., Spl. Libraries Assnn., Gamma Eta Gamma. Republican. Baptist. Mason. Editor The Sentinel, publ. of Central States Numismatic Soc, 1953— Research on books, articles and speeches for various articles. Contbr. articles, book reviews to mags., newspapers. Office: P.O. Box 3491, Chgo. 54; also Chgo. Tribune, Tribune Tower, Chgo. 11.

BRADFORD, Saxton (Edward), pub. affairs officer U.S. Embassy, Madrid, 1955—. Home: 5701 N. 10th Pl., Phoenix; also Calle Lista 20, Madrid. Office: U.S. Embassy, Madrid, Spain. (see sketch page 290)

BRADLEY, Earl Halliday, mfg. exec. Correct home address: 920 County St., Seekonk, Mass. (see sketch page 291)

BRADLEY, Ernest James, transportation exec. Home: 36 E. 69th St., N.Y.C. (see sketch page 291)

BRADLEY, Frank L(eo), engr.; b. Boston, July 21, 1897; s. Frank Thomas and Mary Jane (Maguire) B.; B.S., Mass. Inst. Tech., 1920; m. Esther Elizabeth Ryan, June 23, 1923; children—Frank Leo, Mary Therese (Mrs. Donald T. McCullough), William T., Esther E. Designer, engr., asst. project engr., asst. chief mech. engr. Stone & Webster Engring. Corp., 1923-31; plant engr., engring. mgr. Forstmann Woolen Co., Passaic, N.J., 1931—; v.p., dir. Garfield Warehouse & Transportation Corp. Mem. adv. com. N.Y.C. Air Pollution Comm., 1953—. Mem. bd. mgrs. Ridgewood and He-Ho-Kus Community Chest, 1944-52. Bd. govs. St. Joseph's Hosp., Paterson, N.J., 1951—; mem. adv. com. for mech. engring. dept. Newark Coll. Engring., 1949—; mem. ednl. council Mass. Inst. Tech., 1940—. Served as st. F.A., U.S. Army, World War I; capt. F.A. Res., 1924-36. Registered profl. engr., N.J., N.Y. Fellow Am. Soc. M.E. (dir.); mem. Nat., N.J., N.Y. State (dir. N.Y. chpt.) secs. profl. engrs., A.I.M., Am. Assn. Textile Chemists and Colorists, Plant Engrs. Assn. N.Y., Passaic C. of C., Phi Kappa. K.C. Club: Pennington (Passaic). Contbr. to Maintenance Engring. Handbook, 1955. Home: 355 Meadowbrook Av., Ridgewood, N.J. Office: 2 Barbour Av., Passaic, N.J.

BRADLEY, Harold Whitman, educator. Home: 212 Craighead Av., Nashville 5. (see sketch page 291)

BRADLEY, Mary Hastings, author I Passed for White, The Story of Reba Lee, 1955. (see sketch page 292)

BRADLEY, Stanley Edward, physician; b. Columbia, S.C., Mar. 24, 1913; s. Stanley and Elizabeth (Crowe) B.; A.B., Johns Hopkins, 1934; M.D., U. Md., 1938; m. Geraldine Powell, July 10, 1936; 1 dau., Jane Elizabeth. Intern U. Hosp., Balt., 1938-40; Commonwealth Fund fellow medicine N.Y.U., 1940-42; asst. clin. vis. physician Bellevue Hosp., 1940-42; instr. medicine Boston U., 1942-45, asst. prof. medicine, 1945-47; asst. vis. physician Evans Meml. Hosp., 1942-47, asst. prof. medicine Columbia, 1947-49, asso. prof. medicine, 1949—; asso. attending physician Presbyn. Hosp., 1951—. Trustee Mt. Desert Island Biol. Lab., 1947—. Recipient University Prizeman med. medal, 1938; Edward N. Gibbs prize N.Y. Acad. Medicine, 1947. Diplomate Am. Bd. Internal Medicine. Fellow A.M.A.; mem. Harvey Soc., Am. Heart Assn. (sci. council founders group, council high blood pressure, dir.), Mass. Med. Soc., Am. Physiol. Soc., Soc. Exptl. Biology and Medicine, Assn. Am. Physicians, Peripatetic Soc., A.A.A.S., Am. Soc. Clin. Investigation (editorial com. Jour. Clin. Investigation 1948-52, editor in chief 1952—), Societe de Pathologie Renale (hon.), Interurban Clin. Club. Mem. editorial Jour. Med. Edn. Home: 116 Pinehurst Av., N.Y.C. 33. Office: 620 W. 168th St., N.Y.C. 32.

BRADNER, Leicester, educator; b. N.Y.C., Jan. 14, 1899; s. Lester and Edith Mitchell (Murray) B.; B.A., Yale, 1920, M.A., 1923, Ph.D., 1926; m. Harriet Post Rawles, June 4, 1930; children—Stephen, Lawrence, William, Charles. Instr. Union Coll., Schenectady, 1924-25; instr. English Brown U., 1926-30, asst. prof., 1930-34, asso. prof., 1934-45, prof., 1945—, dir. conf. in theology for univ. faculty, 1954—. Sec. com. Renaissance Studies Am. Council Learned Societies, 1944-47, chmn., 1944-47. Sterling research fellow Yale, 1937-38. Mem. Modern Lang. Assn., Renaissance Soc. Am., Bibliog. Soc., Legal Aid Soc. R.I. (dir.), Phi Beta Kappa. Author: Life and Poems of Richard Edwards, 1927; Musae Anglicanae: A History of Anglo-Latin Poetry, 1940; Edmund Spenser and the Faerie Queene, 1948. Editor: (with C. A. Lynch) The Latin Epigrams of Thomas More, 1953. Democrat. Episcopalian. Home: 12 Laurel Ct., Providence 6.

BRADY, William Thomas, first v.p. Corn Products Refining Co., Dec. 1955—. (see sketch page 294)

BRAGARNICK, Robert, advt. exec.; b. Milw., June 21, 1919; s. Harry and Elizabeth (Maltz) B.; B.S., U. Pa.; m. Ruth Welander, Sept. 22, 1949; children—Peter Harry, Ellen Lisa. With Ted Bates, Inc. and Dancer-Fitzgerald-Sample; now sr. v.p. Biow-Beirn-Toigo, Inc. Home: 120 East Edn Av., N.Y.C. 28. Office: 640 Fifth Av., N.Y.C. 19.

BRAGDON, John Stewart, spl. asst. for pub. works planning to President of U.S., 1955—. (see sketch page 294)

BRIADWOOD, Robert J., archeologist; b. Detroit, July 29, 1907; s. Walter J. and Rhea (Nimmo) B.; A.B., U. Mich., 1932, A.M., 1933; Ph.D., U. Chgo., 1942; m. Linda Schreiber, 1937; children—Gretel, Douglas. Archeol. field work, Iraq, Syria, Ill., N.M., 1930—; faculty Oriental Inst., 1933—, prof. Old World prehistory, 1954—; faculty U. Chgo., 1940—, prof. dept. anthropology, 1954—. Office: Oriental Institute, U. of Chicago, Chgo. 37.

BRAGONIER, Wendell Hughell (brā gŏn ĭer), botanist; b. Ia., Aug. 5, 1910; s. Robert Jacob and Cora M. (Hughell) B.; B.A., Ia. State Tchrs. Coll., 1933; fellow U. Chgo., 1939; M.S., Ia. State Coll., 1941, Ph.D., 1947; Rockefeller Found. fellow, Mexico, 1945-46; m. M. Alice Dowden, June 18, 1934; children—J. Robert, James W., Mary-Ellen. Tchr. Ia. high schs., 1933-34, 35-39, Tenn., 1934-35; faculty Ia. State Coll., 1939—, beginning as fellow, successively instr., research asso., asst. to dir. Indsl. Sci. Research Inst., asso. prof. botany, 1947-50, prof., head botany, 1950—; asso. dir. Camp Dodge br. Ia. State Coll., 1946-47. Mem. A.A.A.S., Bot. Soc. Am., Mycol. Soc. Am., Am. Phytopath. Soc., Ia. Acad. Sci., Sigma Xi, Phi Kappa Phi, Gamma Sigma Delta. Home: 620 Ash Av., Ames, Ia.

BRAINERD, John G., elec. engr.; b. Phila., Aug. 7, 1904; s. John Austin and Mabel (Grist) B.; B.S., U. Pa., 1925, Sc.D., 1934; certificate Mass. Inst. Tech., 1941, 54; m. Carol Paxson, Sept. 6, 1930. Reporter The North American, Phila., 1922-25; faculty Moore Sch. Elec. Engring., U. Pa., 1925—, now prof., also dir. Moore Sch., 1954—, chmn. div. phys. scis., U. Pa. Grad. Sch., 1942-48; engr., acting state dir. Progress Works Adminstrn., 1936-37; cons. engr. govt. agencies; project supr. large-scale digital gen. purpose electronic computer, completed 1946. Fellow Am. Inst. E.E. (chmn. basic scis. com. 1945-48, computing devices com. 1950-52), Inst. Radio Engrs. (chmn. circuits com. 1947-49, standards com., profl. group on circuit theory 1951-52); mem. Am. Assn. U. Profs., Am. Standards Assn. (standards council 1949-51), Sigma Xi. Clubs: Lenape, Engineers (Phila.). Co-author: Ultra High Frequency Techniques, 1942. Contbr. articles profl. jours. Home: Route 2, West Chester, Pa. Office: 200 S. 33d St., Phila. 4.

BRAMLEY, Clement A., banker; b. N.Y.C., Aug. 20, 1907; s. Clement A. and Jane D. (Gutgsell) B.; A.B., Williams Coll., 1928; grad. Sch. Banking Rutgers U., 1947; student Harvard, 1948; m. Helene C. Michels, Oct. 1, 1932; 1 son, Michael. With Chase Nat. Bank (now Chase Manhattan Bank), N.Y.C., 1928—, asst. mgr., 2d v.p., 1928-51, v.p., 1951—. Treas. community chest, Ridgewood, N.J. Home: 1 Crescent Pl., Ho-Ho-Kus, N.J. Office: 18 Pine St., N.Y.C. 5.

BRAMSON, Bernard Allen, mining engr., metallurgist; b. Bklyn., Feb. 27, 1907; s. Samuel and Sara Allen (Senft) B.; B.S., E.M., U. Ariz., 1929; vocational teaching license, N.Y. State Tchrs. Coll., Oswego, 1932; m. Olga del Solar, Dec. 26, 1936; children—Bernice, Brian, Bernard Allen, Sandra, Ronald. Chemist, assayer, ore buyer Am. Smelting & Refining Co. subsidiary, Coplapo & Chanaral, Chile, 1929-35, charge mineral buying for Japan on West coast of S.A., 1935-39; ore buyer, engr. W. R. Grace & Co., N.Y.C. and La Paz, Bolivia, 1940-45; ore buying and export-import, Rio de Janeiro, 1945-47; charge mineral buying Westinghouse Internat. Co., 1948-51; minerals and petroleum attache for West coast of S.A., U.S. Embassy, Lima, Peru, 1951—, integrated into career diplomatic service as fgn. service officer, 1955. Cons. to Army-Navy Munitions Bd., Washington, also charge preclusive buy of minerals in Spain and Portugal under U.S. Commercial Co., 1942-43. Mem. Am. Inst. Mining and Metall. Engrs., Sociedad de Ingenieros de Peru, Instituto Geofisico de Huancayo (dir.). Clubs: Golf, Country, Cricket and Football (Lima); Jockey del Peru; de Regatas. Contbr. to Tungsten (by K. C. Le and C. Y. Wang); also articles profl. jours. Home: North Woodhull Rd., Huntington, N.Y. Office: U.S. Embassy, Lima, Peru.

BRANCH, Harllee, Jr., pub. utility exec.; b. Atlanta, June 21, 1906; s. Harllee, Sr. and Bernice (Simpson) B.; A.B., Davidson (N.C.) Coll., 1927; LL.B., Emory U., 1931; m. Katherine Quintard Hunter, June 8, 1932; children—Harllee III, Katherine Quintard, Barrington Heath, David Stuart. Reporter Atlanta Jour., 1929-31; admitted to bar, 1931; publicity dir. radio sta. WSB, 1930-32; lectr. Emory U., 1931-36, U. Ga. Evening Coll., 1929-34; Atlanta Law Sch., 1936-40; asso. Colquitt, MacDougald, Troutman & Arkwright, 1931-35; mem. MacDougald, Troutman Sams & Branch, 1936-49; v.p., gen. mgr., dir. Ga. Power Co., 1949-50, pres., 1951—; dir. Citizens & So. Nat. Bank, So. Securities Corp., Savannah Electric Co. Trustee Emory U., Ga. Tech. Research Inst., pres. Edison Elec. Inst. Pres. Legal Aid Soc., 1941-43; dir., sec. and v.p. Community Planning Council, Atlanta, 1939-48; asst. sec. Ga. State Senate, 1923-28; dir. State Y.M.C.A. Council of Ga., 1939—. Served as lt. (j.g.) USNR, 1944-45. Mem. Am. Ga., Atlanta bar assns., Fed. Power Bar Assn., Am. Legion, Atlanta Crime Prevention Comm. (dir., v.p. 1948-49), Sheltering Arms Nursery (trustee 1948-49), Atlanta C. of C., Mil. Order World Wars, Beta Theta Pi, Omicron Delta Kappa, Phi Delta Phi, Alpha Kappa Psi. Democrat. Presbyn. Clubs: Piedmont Driving, Capital City, Cactus, Atlanta Lawyers. Home: 3106 Nancy's Creek Rd. N.W. Office: Electric Bldg., Atlanta 1.

BRANCUSI, Constantin, sculptor; b. Pestisani Gorj, Rumania, Feb. 21, 1876; student Sch. Arts and Crafts, Craiova, 1894-98, Ecole des Beaux-Arts, Bucharest, 1898-1902; studied with Antonin Mercie. Participant ann. exhbns. in Paris, 1905-13; one-man shows, Antwerp, 1926, Moscow, 1928, other European cities and in U.S. at Wildenstein Galleries, 1926; exhibited cubism and abstract art Mus. Modern Art, 1936, sculpture of 20th century, 1952, spl. display, 1952; works represented in Musee National d'Art Moderne, Paris, Tate Gallery, London, Mus. Modern Art, Guggenheim Mus., N.Y.C., Buffalo Fine Arts Acad., Cleve. Mus. Art, Art Inst. of Chgo., Phila. Mus. Art; important works include Bird in Space, Endless Column, Mlle. Pogany. Address: 11 Impasse Ronsin, Paris 15e, France. *

BRAND, Vance, govt. ofcl.; lawyer; b. Urbana, O., Sept. 14, 1906; s. Charles and Louise (Vance) B.; A.B., LL.B., George Washington U.; m. Katherine Lyon; children—Louise (Mrs. Walker), Dixie, Joseph, Charles Vance. Admitted to Ohio bar and practiced in Urbana; solicitor City of Urbana; gen. counsel, sec. Imported Date Assn.; gen. counsel, dir. Champaign Nat. Bank, 1935—, pres., 1950—; gen. counsel, dir. Peoples Savs. & Loan Co., 1935—, v.p., 1947—; mng. partner Plastic Research Products Co., 1943-49; v.p., gen. counsel Grimes Mfg. Co.; dir. Export-Import Bank of Washington, 1954—. Officer, gen. counsel A.A.A., Nat. Recovery Act, 1925-32; sec. citizens adv. com. Senate Banking and Currency Com. Mem. Am., Ohio (ho. delegates), Champaign County (pres.) bar assns. Home: Branlan, Woodstock, O. Office: 4000 Cathedral Av., Washington 16.

BRANDIN, Alf Elvin, coll. ofcl.; b. Newton, Kan., July 1, 1912; s. Oscar E. and Agnes (Larsen) B.; A.B., Stanford U., 1936; m. Marie Eck, June 15, 1936; children—Alf R., Jon, Erik, Mark. With Standard Group of Detroit, 1936-42; bus. mgr. Stanford U., 1946—, exec. officer charge land development, 1951—; dir. Wattis & Co.; pres. 119 Grant Av., Inc. Dir. Am. Cancer Soc., 1952—. Dir. Palo Alto Hosp., 1947—. Served as comdr., USNR, 1942-45. Mem. Palo Alto C. of C. (dir.), Zeta Psi. Elk. Clubs: Palo Alto, Rotary (Palo Alto). Home: 668 Salvatierra St. Office: Stanford University, Stanford, Cal.

BRANDIS, Henry (Parker), Jr., prof. law. Home: 1002 Arrowhead Rd., Chapel Hill, N.C. (see sketch page 297)

BRANDON, J. Campbell, lawyer; b. Butler, Pa., July 17, 1884; s. W.D. and Clara B. (Campbell) B.; grad. Mercersburg Acad., 1902; A.B., Princeton, 1906; student Harvard Law Sch., 1906-08; m. Kathleen Walker, June 11, 1914; children—J. Campbell, Virginia (Mrs. Carlton W. Bristol, Jr.), John W. III. Admitted to Pa. bar, 1910, U.S. Supreme Ct., 1935. Served with U.S. Army, 1917-18; AEF. Mem. Am., Pa. (pres. 1954-55), Okla., Butler County bar assns. Mason. Clubs: Butler Country; Harvard-Yale-Princeton (Pitts.). Home: 32 King David Ct. Office: Savings and Trust Bldg., Butler, Pa.

BRANDT, Carl Gunard, educator; b. Ludington, Mich., Sept. 20, 1897; s. Charles H. and Mary (Carlson) B.; LL.B., U. Mich., 1921, LL.M., 1922. Admitted to Wis. bar, 1922, Ill. bar, 1929, practiced in Chgo., 1929-32; mem. faculty, dept. of speech U. Mich., 1920-28, prof. English and chmn. dept. English, coll. of engring., lectr. in speech, coll. of lit., sci., and the arts, 1937—, bus. mgr. Oratorical Assn. Lecture Course, 1933—. Mem. Speech Assn. Am., Am. Soc. for Engring. Edn., Delta Sigma Rho, Delta Theta Phi. Presbyn. Mason. Home: 1402 Washington Heights, Ann Arbor, Mich

BRANSON, John William, now pres. emeritus N.M. Coll. A. and M. (see sketch page 299)

BRANTLY, John Edward, geologist cons. Office: P.O. Box 569, Live Oak, Fla. (see sketch page 299)

BRAQUE, Georges, artist; b. Argenteuil, France, May 13, 1882; s. Charles and Augustine (Johanet) B.; student Ecole des Beaux Arts, Academie Humbert, 1902; m. Marcelle Lapre, 1925. Apprentice house painter, 1889-1900; co-founder with Pablo Picasso of cubism; developed college technique, pasting bits of materials on canvas to achieve design; works exhibited numerous shows U.S., European cities; paintings represented in museum collections of Paris, London, Moscow, N.Y.C., Phila., Washington, St. Louis. Served as lt., French Army, 1914-16. Decorated Croix de Guerre, Legion of Honor; awarded 1st prize Carnegie exhbn., 1937; 1st prize for fgn. painting Biennial Exhbn., Venice, 1948. Home: 6 rue du Douanier, Paris, France. Office: care Paul Rosenberg & Co., 16 E. 57th St., N.Y.C. 22.*

BRAUER, Jerald Carl, clergyman, educator; b. Fond du Lac, Wis., Sept. 16, 1921; s. Carl L. and Anna Mae (Linde) B.; A.B., Carthage Coll., 1943; B.D., Northwestern Luth. Theol. Sem., 1945; Ph. D., U. Chgo., 1948; m. Muriel I. Nelson, Mar. 18, 1945; children—Christopher Nelson, Marian Ruth. Ordained to ministry United Luth. Ch. Am., 1951; student pastor Mounds View Luth. Ch., St. Paul, 1944-45; instr. ch. history and history Christian thought Union Theol. Sem., N.Y.C., 1948-50; asst. prof. ch. history Federated Theol. Faculty, U. Chgo., 1950-54, asso. prof., 1954—, dean, 1955—. Dir. Rockefeller Bros. Theol. Fellowship Program. Mem. Am. Soc. Ch. History, Renaissance Soc. Am., Midwest Conf. Brit. Hist. Studies, Christian Action, Faculty Christian Fellowship. Author: Protestantism in America, 1953; Basic Question for the Christian Scholar, 1954; (with J. Pelikan) The Lutheran Reformation, 1955. Home: 5620 S. Blackstone Av., Chgo. 37.

BRAUN, Theodore William, pres., dir. Braun & Co., pub. relations and mgmt. cons., 1932—; partner F. W. Braun Properties, 1951—. Office: 2999 W. 6th St., Los Angeles 5. (see sketch page 301)

BREAZEALE, Hopkins Payne, lawyer. Office: Commerce Bldg., Baton Rouge. (see sketch page 302)

BRECKENRIDGE, Walter John, educator; b. Brooklyn, Ia., Mar. 22, 1903; s. Robert James and Bessie (Lang) B.; B.A., U. Ia., 1926; M.A., U. Minn., 1934, Ph.D., 1941; m. Dorothy Shogren, July 26, 1933; children—Betsy Jean, Thomas Robert, Barbara Ann. Preparator Minn. Mus. Natural History, U. Minn., 1926-33, asso. curator, 1933-36, curator, 1936-46, dir., 1946—. Mem. Am. Ornithol. Union, Wilson Ornithol. Club (pres. 1952-54), Am. Soc. Mammalogists, Minn. Acad. Sci. (pres. 1946-47), Minn. Ornithologists Union (pres. 1945-46), Phi Beta Kappa, Sigma Xi, Gamma Alpha, Phi Gamma Delta. Conglist. Author: Reptiles and Amphibians of Minnesota, 1944. Home: 8840 West River Rd. N., Mpls. 12.

BREED, Charles Blaney, engineer; b. Lynn, Mass., Nov. 28, 1875; s. Charles Otis and Sarah (Guilford) B.; S.B., Mass. Inst. Tech., 1897; married; children—Charles Alfred (by 1st marriage), David Edson and Nancy Eleanor (by 2d marriage). Began with city engring. dept., Lynn, 1894; resident engr., Walden Pond Dam, Lynn; consulting engr. for state commns. on pub. utility projects, also cities and railroads on elimination of grade crossings and transportation econ. problems; prof. r.r. and hwy. transportation, Mass. Inst. Tech., 1906—, head dept. civil engring., 1935-43; president academic board U.S. Army School of Military Aeronautics, Massachusetts Institute Tech., 1917-18; trustee Lynn Five Cents Savings Bank. Mem. Am. Soc. C.E. (ex.-dir.), Am. Railway Engring. Assn., Am. Road Builders' Assn., Boston Soc. C.E. (ex-pres.), N.E. Railroad Club (ex-pres.), Breed Family Assn. (ex-pres.), Chi Epsilon, Sigma Xi, Tau Beta Pi. Rep. Meth. Mason. Clubs: Boston City (ex-pres.), Algonquin, Brae Burn Country (Newton). Author: (with Prof. George L. Hosmer) Principles and Practice of Surveying (vols. I and II), 1906, 1908; also Surveying, 1942; also several brochures on highway transportation economics. Asso. editor American Civil Engineers' Pocketbook, 1911, American Mining Engineers' Handbook, 1913. Home: 32 Harvard St., Newtonville 60, Mass. Address: Massachusetts Institute of Technology, Cambridge 39, Mass.*

BREIDENSTINE, A(aron) G(ibble), dean instrn. State Teachers Coll., Millersville, Pa., 1955—. (see sketch page 304)

BREITUNG, Charles Adelbert, gas. cons. Office: Perry-Brooks Bldg., Austin, Tex. (see sketch page 304)

BRENNAN, John Weston, lawyer. Home: 229 Vestavia Circle, Birmingham 9, Ala. (see sketch page 305)

BRERETON, Lewis Hyde, now associated with Nat. Union Life Ins. Co. (see sketch page 305)

BRETSCHER, Willy, Swiss editor; b. 1897. Journalist, Neues Winterthurer Tagblatt, 1914; editor Neue Zürcher Zeitung, 1917, Berlin corr., 1925-29, chief editor, 1933—. Vice pres. exec. com. Liberal Internat.; mem. Nat. Council, 1951, pres. fgn. affairs com., 1953. Author of books. Address: Ilgenstrasse 67, Zurich 32, Switzerland.*

BREWER, Roy M(artin), mgr. br. operations and bus. mgr. Allied Artists Prodns., 1955—. Home: 48 Lakeview Dr., Stamford, Conn. Office: 1560 Broadway, N.Y.C. 36. (see sketch page 307)

BREWSTER, Herbert Daniel, Turkish desk officer Dept. of State, 1955—. (see sketch page 307)

BRICK, Robert Maynard, dir. metall. dept. central research div. Continental Can Co., 1955—. Home: 326 E. 6th St., Hinsdale, Ill. (see sketch page 308)

BRIGANCE, Thomas F(ranklin), now designer Touraine Co., Inc. Office: 520 8th Av., N.Y.C. 18. (see sketch page 310)

BRIGGS, James E(dmund), merchandiser; b. Lamoni, Ia., July 6, 1903; s. John Damon and Martha Elnora (Gillen) B.; student Graceland Coll., 1925-27, Ia. State U., 1927-28, Northwestern U., 1928-29; m. Fern Emma Wilson, June 26, 1929; children—Janeth Diane, Valerie Jeanne, James E. With York Style Shops, Chgo., 1928-31, Kresge Co., 1931-38; grocer, 1938; with Butler Bros., Chgo., 1939—, v.p., gen. mgr. Ben Franklin div., 1940—. Mem. Execs. Club Chgo. Democrat. Mem. Reorganized Ch. of Jesus Christ of Latter-Day Saints. Home: Rt. 4, Cuba Rd., Barrington, Ill. Office: Randolph and Canal Sts., Chgo. 6.

BRIGGS, James Elbert, air force officer. Home: Arlington Towers, Arlington 8, Va. (see sketch page 311)

BRIGGS, Thomas Henry, educator; b. Raleigh, N.C., Jan. 25, 1877; s. John D. and Florence (Dunn) B.; A.B., Wake Forest (N.C.) Coll., 1896, Litt.D., 1919; postgrad. U. Chgo., 1898-99, 1900-01; Ph.D., Columbia, 1914; D.H.L., 1954; m. Helen Hoyt Harriman, 1902; children—Thomas Henry IV, Barbara Winde; m. 2d, Ruth G. Sugnet, 1941. Tchr., Elizabeth City, N.C., Princeton-Yale Acad., Chgo.; prof. English, John B. Stetson U.; tchr. English, Eastern Ill. State Normal Sch.; with Tchrs. Coll. Columbia, 1912—, prof. edn., 1920-42, emeritus, 1942—; dir. consumer edn., study Nat. Assn. Secondary-Sch. Prins.; chmn. bd. Council for Advancement of Secondary Edn., 1954—. Mem. com. on reorgn. secondary edn. and reviewing com. on reorgn. secondary edn. and reviewing com. of N.E.A. and nat. com. on research in secondary edn.; chmn. faculty com. Tchrs. Coll., World Congress on Edn. for Democracy. Del. to Pan Am. Seminars on Secondary Edn., Santiago, Chili, 1954. Fellow A.A.A.S.; mem. Phi Beta Kappa, Kappa Alpha, Kappa Delta Pi. Democrat. Author edn. books and numerous mag. articles. Home: Meredith, N.H.; also 29 Claremont Av., N.Y.C.

BRILEJ, Joza, Yugoslav diplomat; b. Jan. 1, 1910; student U. Ljubljana; m. Martha Brilej, 1932; children—Joza, Tatjana. Barrister until 1941; dep. to Yugoslav rep. Spl. Comm. for Palestine, UN, 1947; Yugoslav del. Conf. Interparliamentary Union; asst. fgn. minister, Yugoslavia, 1949—; ambassador to Great Britain, 1950-53; permanent representative Yugoslavian Mission to UN, 1954—. Served as col., Nat. Liberation Army, World War II. Decorated Order of Bravery, Order of Brotherhood and Unity, Order of Labor (Yugoslavia); Order of Flag (Albania); Order of Polonia Restituta, Order of Partisan Staar, Order of Cross of Grunwald (Poland). Address: Yugoslav Delegation to UN, 854 Fifth Av., N.Y.C.

BRILL, Norman Quintus, physician; b. N.Y.C., Aug. 2, 1911; s. Louis and Ella (Applebaum) B.; B.S., Coll. City N.Y., 1930; M.D., N.Y.U., 1934; m. Doris R. Corcoran, Jan. 21, 1937. Pvt. practice neurology and psychiatry, N.Y.C., 1939-41; pvt. practice, cons. Walter Reed Gen. Hosp., 1946-53; prof. chmn. dept. neurology Georgetown U. Med. Sch., 1946-49; chief research br. neurology and psychiatry div. VA central office, 1946-49; prof., chmn. dept. psychiatry U. Cal. Med. Sch., Los Angeles, 1953—; med. supt. neuro-psych. inst., U. Cal. Med. Center, 1953—; sr. cons. psychiatry Brentwood VA Hosp., Los Angeles, 1953—; cons. Met. State Hosp., Norwalk, Cal. Served from capt. to lt. col., M.C., AUS, 1941-46; dep. dir. neuropsychiatry div. Office Surgeon Gen., 1945-46; col. Res. Decorated Legion of Merit, Army Commendation Ribbon. Fellow Am. Psych. Assn., Am. Psychoanalytic Assn., Group Advancement Psychiatry. Home: 230 N. Cliffwood Av., Los Angeles 49.

BRIM, Kenneth Millikan, lawyer. Office: Brown Bldg., Greensboro, N.C. (see sketch page 313)

BRINTON, Howard T., corp. exec. Office: 300 Park Av., N.Y.C. 22. (see sketch page 314)

BRITT, Bruce Y(eomans), publishing co. exec.; b. Bklyn., Apr. 20, 1922; s. George P. and Isabel S. (Yeomans) B.; St. Paul's Sch., Concord, N.H., 1942; B.A., Cornell U., 1946; m. Jacqueline Dewey, Sept. 11, 1948; children—Barrie Stevenson, Bruce Y., Robert LeBaron. With the Macmillan Co., 1949—, beginning as trainee, asst. treas., asst. sec., dir., 1951—, sec., 1953—. Served as capt. AUS, World War II. Mem. Mayflower Soc., Soc. Colonial Wars. Lords of the Manor. Theta Delta Chi. Office: 60 Fifth Av., N.Y.C. 11.

BRITT, Roy A., banker; pres., dir. Citizens Nat. Trust & Savings Bank, Los Angeles. Office: 457 S. Spring St., Los Angeles 54.

BRITTAIN, Thomas Baldwin, retired as vice adm., 1955. Address: Coronado Pines, Oklawaha, Fla. (see sketch page 315)

BROBECK, John Raymond, educator; b. Steamboat Springs, Colo., Apr. 12, 1914; s. James Alexander and Ella (Johnson) B.; B.S., Wheaton Coll., 1936; M.S., Northwestern U., 1937, Ph.D., 1939; M.D., Yale, 1943; m. Dorothy Winifred Kellogg, Aug. 24, 1940; children—Stephen James, Priscilla Kimball, Elisabeth Martha, John Thomas. Instr. physiology Yale, 1943-45, asst. prof., 1945-48, asso. prof. physiology, 1948-52; prof. physiology, chmn. dept. U. Pa., 1952—. Mem. Am. Physiol. Soc., Endocrine Soc., Am. Soc. Clin. Investigation, Phila. Coll. Physicians, Sigma Xi, Alpha Omega Alpha. Editor of Yale Jour. Biology and Medicine, 1949-52. Home: 224 Vassar Av., Swarthmore, Pa. Office: U. of Pennsylvania, Phila. 4.

BROCKMAN, Earl (Hugo), coop. exec.; b. Rushville, Neb., Oct. 22, 1892; s. August and Florence (King) B.; student U. Cal. at Berkeley, 1914-15, U. Ida., 1915-16; m. Pearl O. Cook, Apr. 25, 1925; 1 son, Earl Francis. Clk. hardware store, Weiser, Ida., 1912-14; farming with father, 1920-22; br. mgr. Idaho Egg Producers, Pocatello and Twin Falls, 1923-29, gen. mgr., Caldwell, 1930—; dir. Nat. Council Farmer Coops., Washington, 1947—. Dir. Fed. Farm Credit Bd., 1953—; pres. council Boy Scouts Am., 1940-42. Sec. finance com. Ida. Republican central com., 1942-52. Served from lt. to capt., U.S. Army, 1916-19. Decorated Croix du Guerre (France). Mem. Norbest Turkey Growers Assn. (dir. 1930-39, pres. 1934-35), Ida. Coop. Council (pres. 1931), Pacific Dairy and Poultry Assn. (v.p. 1950), Phi Delta Theta. Mason, Elk, Kiwanian (pres. 1942). Home: 718 S. Kimball Av. Office: 513 Main St., Caldwell, Ida.

BRODSHAUG, Melvin, educator, coll. dean; b. Davenport, N.D., May 22, 1900; s. Ole and Kaja (Tuskind) B.; B.S., N.D. Agrl. Coll., 1923; M.A., U. Chgo., 1927; Ph.D., Columbia, 1931; m. Alpha Madeline Boe, Dec. 27, 1927; children—Joan Barbara, Karin Sandra. Prin. Arnegard (N.D.) Consol. Sch., 1923-25, supt. schs., 1925-28; research asso. ERPI Picture Consultants, N.Y.C., 1930-37; dir. research ERPI Classroom Films, N.Y.C., 1937-45; v.p. charge research Ency. Britannica Films, Wilmette, Ill., 1945-48, v.p. charge prodn. development, 1948-53, dir., 1951-54; dean Sch. Pub. Relations and Communications, Boston U., 1954—; producer ednl. motion picture series; communication counsel; motion picture cons.; market research analyst. Trustee Village of Wilmette, 1951-54. Mem. Adult Edn. Assn., N.E.A. (dept. audio-visual instrn.), Assn. Edn. in Journalism, Phi Kappa Phi, Phi Delta Kappa, Kappa Delta Pi. Mem. Old South Ch. Clubs: Faculty (Boston U.); Rotary (Boston). Home: 232 Bay State Rd., Boston 15.

BROKENBURR, Robert Lee, UN rep.; b. Phoebus, Va., Nov. 16, 1886; s. Benjamin F. and Mary Elizabeth (Baker) B.; grad. Hampton Inst., 1906; LL.B., Howard U., 1909; m. Alice J. Glover, June 28, 1911; m. 2d, Nettie W. Hightower, Nov. 27, 1947. Admitted to Ind. bar, 1910, since practiced in Indpls.; chmn. bd. Madam C.J. Walker Mfg. Co., 1945—; alternate U.S. rep. UN Gen. Assembly; dir. Community Surveys, Inc., Flanner House Homes, Inc. Dir. Central Ind. council Boy Scouts Am.; v.p. met. bd. YMCA, Indpls., 1952—; 1st v.p. YMCA of Ind. Mem. Ind. Senate, 1941-44, 1944-48, 1953—. Mem. Am., Nat., Ind., Indpls. bar assns. Mem. A.M.E. Zion Ch. Mason (33°). Home: 518 W. 41st St., Indpls. 8. Office: 46 N. Pennsylvania St., Indpls. 4.

BROOKS, Laura Jean Jarrett (Mrs. Frank Gary Brooks), educator; b. Pitts., Apr. 23; d. Ewing and Alcinda V. (Conaway) Jarrett; A.B., Mt. Holyoke Coll., 1915; A.M., U. Okla., 1928; student Cambridge U., Eng., 1930; L.H.D., Cornell Coll., Am. U.; LL.D., LaGrange Coll.; Litt.D., Ill. Wesleyan; m. Frank Gary Brooks, Dec. 26, 1918; 1 dau., Cornelia (wife of Dr. David I. Hull). Faculty dept. English lit. Oklahoma City U., 1920-36; instr., asst. prof. English lit. Cornell Coll., 1939-47; nat. pres. Meth. Women, 1948-56; mem. gen. bd. Nat. Council Chs. Christ in U.S., 1950-56; central com. World Council Chs., 1954—. Speaker, del. World Meth. Council, Oxford, Eng., 1951. Bd. regents State Instns. Higher Edn., Ia., 1953—. Mem. Chi Delta Phi, Beta Beta Beta (nat. sec.-treas., 1955—), Kappa Phi. Mng. editor Bois, nat. biol. jour. Home: 214 S. Third St., Mt. Vernon, Ia.

BROOKS, Lee M(arshall), prof. sociology Whittier Coll., 1955—. Home: 1234 Ramona Dr., Whittier, Cal. (see sketch page 322)

BROOKS, Wendell Stanton, educator; b. Bay Shore, L.I., N.Y., July 24, 1886; s. Rev. Jesse Wendell and Louise Bissell (Upham) B.; B.A., Yale, 1908; M.A., U. Chgo., 1921; Ph.D., Northwestern U., 1925; m. Margaret Amy Mackenzie, Aug. 20, 1913; children—Margaret Mackenzie (Mrs. Don F. Valiton), Wendell Stanton, Alexander Upham. Head classical dept. Choate School, Conn., 1908-10; instr. Latin, Harvard Sch., Chgo., 1910; instr. history and prin. Kewanee (Ill.) High Sch., 1911-14; head Brooks Sch. for Boys, Indpls., 6 yrs.; sec. faculty and registrar Carleton Coll., 1921-23; asst. dean Coll. Liberal Arts, Northwestern U., 1923-26; lectr. Chgo. tchrs. Coll.; vis. prof. edn. U. Mich., summer 1926, Cornell U., summers 1928, 29, U. Colo. summers 1930, 31, U. Mont., summers 1933, 36, 37; pres. Intermountain Union Coll., Helena, Mont., 1930-34; asst. to pres. North Park Coll., 1938-43; supt. Chgo. Tract Soc., 1943—, dir., 1952—. Conducted nationwide tract-writing contest for 60th Anniversary of Chgo. Tract Soc., 1949. Instr. English for foreign-speaking soldiers, Fort Benjamin Harrison, Ind.,

1918. Sec. "Big 8" High Sch. Assn. of Ill., 1914; sec.-treas. Yale Alumni Assn. Ind., 1915-20; pres. Latin div., Minn. Edn. Assn., 1923. Mem. Book and Bond (Yale), Phi Delta Kappa. Author: Youth—Adrift or Alert?; Tracts: Bible or Guns?; One Good Way to Read the Gospels. Contbr. ednl., religious mags. Home: (summer) Peg-wen-alec, Onekama, Mich. Office: Chgo. Tract Society, 3205 N. Clark St., Chgo. 13, Ill.

BROUGHTON, Carrie Lougee, library exec. Home: Cameron Ct. Apts., Raleigh, N.C. (see sketch page 325)

BROWN, Ben Hill, Jr., no longer dep. asst. sec. of state for congressional relations. (see sketch page 327)

BROWN, Charles Leonard, dean med. coll. Home: 591 Montgomery St., Jersey City 2, N.J. (see sketch page 327)

BROWN, Charles Randall, now vice adm., U.S. Navy, and dep. comdr. in chief Atlantic Fleet. Address: U.S. Atlantic Fleet, care Fleet P.O., N.Y.C. (see sketch page 327)

BROWN, Clarence Montgomery, resigned as chmn. bd. Pitts. Plate Glass Co., Dec. 1955. (see sketch page 328)

BROWN, Dudley B(radstreet) W(illiams), v.p., sec., dir. Am. Natural Gas Co., Aug. 1955—, Home: 200 East End Av., N.Y.C. 28. Office: 165 Broadway, N.Y.C. (see sketch page 328)

BROWN, Frank Chilton, deceased July 2, 1955. (see sketch page 330)

BROWN, James Nisbet, clergyman. Address: 443 Church St., San Francisco 14. (see sketch page 333)

BROWN, Joe L., gen. mgr. Pitts. Pirates, 1955—; also v.p. charge minor league clubs.*

BROWN, Joe E., educator; b. Mathis, Tex., Feb. 10, 1913; s. Fred Lewis and Meda (Wright) B.; B.A., Tex. Coll. Arts and Industries, 1939, M.A., 1941; Ph.D., U. Tex., 1953; m. Peggy Lucille McDaniel, May 30, 1940; children—Joe E., Richard Lewis. Tchr. Tex. Coll. Arts and Industries, Southwestern U., U. Tex., So. Meth. U., U. Okla.; economist Bur. Labor Statistics, 1943-44; now prof., chmn. dept. econs., sociology and geography and psychology Tex. Coll. Arts and Industries. Served with USNR, 1944-46. Mem. Southwestern Social Sci. Assn., Am. Assn. U. Profs. Methodist. Home: 616 Av. A, Kingsville, Tex.

BROWN, John R., judge U.S. Ct. of Appeals, 5th Circuit. Address: U.S. Ct. of Appeals, Washington.*

BROWN, Karl, freelance editor and bibliographer, 1955—. Address: 430 E. 63d St., N.Y.C. 21. (see sketch page 334)

BROWN, Marcia, artist; b. Rochester, N.Y., July 13, 1918; d. Clarence Edward and Adelaide Elizabeth (Zimber) Brown; student Woodstock Sch. Painting, summers 1938, 39; student painting New Sch. Social Research, Art Students League; B.A., N.Y. State Coll. Tchrs., 1940. Tchr. English, dramatics Cornwall (N.Y.) High Sch., 1940-43; library asst. N.Y. Pub. Library, 1943-49; tchr. puppetry extra-mural dept. U. Coll. of West Indies, Jamaica, B.W.I., 1953; woodcut prints exhibited Bklyn. Mus., Peridot Gallery, Hacker Gallery, Library Congress, Carnegie Inst., Phila. Print Club; prints in permanent collection Library of Congress, N.Y. Pub. Library, pvt. collections; writer, illustrator picture books for children. Mem. Art Students League, Mus. Modern Art. Illustrator: The Trail of Courage (by Virginia Watson), 1948; The Steadfast Tin Soldier (by Hans Christian Anderson), 1953; Anansi (by Philip Sherlock), 1954. Author, illustrator: The Little Carousel, 1946; Stone Soup, 1947; Henry—Fisherman, 1949; Dick Whittington and His Cat (retold), 1950; Skipper John's Cook, 1951; The Flying Carpet (retold), 1956. Translator, illustrator: Puss in Boots, 1952; Cinderella (by Charles Perrault) (winner Caldecott award), 1954. Home: 166 E. 96th St., N.Y.C. 28.

BROWN, Marshall W(alton), coll. pres.; b. Newbern, Tenn., Jan. 8, 1900; s. Basdil Walton and Mattie (McConnell) B.; grad., Castle Heights Mil. Acad., 1918; student, U. of Mo., 1918-19; A.B., Centre Coll., 1921, LL.D., 1946; student, Univ. of Vienna, 1922-23; A.M., U. of Wis., 1929; Pd.D., Davidson Coll., 1937; m. Lillian Dee Gross, June 19, 1926. Head of history dept., McCallie Sch., Chattanooga, Tenn., 1921-22, 23-25; prof. of history, Presbyn. Coll., 1925-45, dean, 1928-45, pres., 1945—. Served with inf., A.U.S., 1918; 2d lt., coast arty., O.R.C., 1923-28. Mem. So. Conf. of Acad. Deans (pres., 1938), Am. Hist. Assn., Hist. Assn. (Eng.), S.C. Hist. Assn. (pres., 1934-35), Beta Theta Pi, Omicron Delta Kappa. Democrat. Presbyterian (moderator, S.C. Prebytery, 1945). Club: Kiwanis. Mem. bd. of control for So. Regional Edn., 1948—. Home: 512 S. Broad St., Clinton, S.C.*

BROWN, Newell, govt. ofcl.; b. Berlin, N.H., June 19, 1917; s. William Robinson and Hildreth Burton (Smith) B.; student Phillips Acad., 1931-35; A.B., Princeton, 1939; m. Alice Dodge Osborn, Nov. 1, 1941; children—Rosalind, Alice, Robinson, Christopher, Hilary. Reporter Trenton (N.J.) Times, 1939-40; editor, pub. Franklin (N.H.) Jour.-Transcript, 1946-49; sec. to Gov. Sherman Adams, N.H., 1949-50; mng. editor Stafford Star, Dover, N.H., 1950; dir. N.H. Div. Employment Security, 1950-55; adminstr. wage and hours and pub. contracts divs. Dept. Labor, 1955—. Served as lt. col., F.A., OSS, AUS, 1940-46. Decorated Legion of Merit, Presdl. Distinguished Combat Unit Citation. Mem. Am. Soc. Pub. Adminstrn. Republican. Home: 4923 Hillbrook Lane N.W. Office: Dept. of Labor, Washington.

BROWN, Paul Marvin, Jr., now pres. Caddo Pine Island Corp. and chmn. bd. La. Bank and Trust Co., Shreveport. (see sketch page 335)

BROWN, Robert Arthur, paper mfg. exec.; b. Concord, N.H., Aug. 9, 1895; s. Henry A. and Grace (Prescott) B.; B.S., Dartmouth Coll., 1916; M.C.S., Amos Tuck Sch., 1917; m. Anne Masson, June 18, 1919; children—Dr. David A., Janet (Mrs. W. A. Coleman). With Nashua Corp., 1919—, pres., 1955—; pres. Canadian Nashua Paper Co., Ltd., 1951—, Canadian Sealright Co., Ltd., 1951—; dir. Indian Head Nat. Bank. Served with U.S. Army, World War I. Home: 3 Elliott St. Office: Nashua Corp., 44 Franklin St., Nashua, N.H.

BROWN, Russell S(alathiel), clergyman; b. London, Ky., Aug. 31, 1892; s. Bartlett and Alice (Carr) B.; A.B., Western Res U., 1933; B.D., Wilberforce Coll., 1915; m. Floy Smith, June 24, 1915 (dec.); children—Alice Elaine, Russell, Charles Shelton; m. 2d, Sallie Dee Holderness, Mar. 27, 1955. Ordained to ministry A.M.E. Ch., 1915; pastor various chs., Atlanta, Cleve., Denver, St. Louis; supt. St. Louis-Booneville dist. A.M.E. Ch., 1949-52; pastor Coppin A.M.E. Ch., Chgo., 1952—; sec.-gen. Conf. A.M.E. Ch., 1946—. Former mem. City Council, Cleve., mem. City Plan Commn., St. Louis. Dir. Urban League. Mem. Sigma Pi Phi, Alpha Phi Alpha. Mason. Home: 5627 S. Michigan Av., Chgo.

BROWN, Sanborn C(onner), physicist; b. Beirut, Lebanon, Jan. 19, 1913; s. Julius Arthur and Helen Elizabeth (Conner) B.; parents U.S. citizens; A.B., Dartmouth, 1935, A.M., 1937; Ph D. (Kramer fellow 1937-38), Mass. Intst. Tech., 1944; m. Lois L. Wright, June 21, 1940; children—Peter M., Stanley W., Prudence E. Asst. physics Dartmouth, 1935-37; teaching fellow Mass. Inst. Tech., 1938-41, instr. physics, 1941-45, asst. prof., 1945-49, asso. prof., 1949—. Fellow Am. Acad. Arts and Scis. (chmn. Rumford com.), Am. Phys. Soc. (chmn. div. electron physics 1952-53); mem. Am. Assn. Physics Tchrs. Contbr. profl. jours. Home: 37 Maple St., Lexington 73, Mass.

BROWN, William Atwell, Jr., resigned as pres. Liquid Carbonic Corp., Dec. 1955. (see sketch page 339)

BROWNE, Kenneth Alton, educator. Address: 504 Northern Pkwy., Balt. 12. (see sketch page 340)

BROWNE, Mallory, consul gen., Dakar, French West Africa, 1955—. (see sketch page 340)

BROWNE, Syd, artist; b. Bklyn., Aug. 21, 1907; s. William David and Lillian Isabel (Danforth) B.; student Pratt Inst., 1927-29, Art Student's League, 1930-32; m. Sandra James, July 28, 1934. Exhibited Nat. Acad. Design, Corcoran Gallery, Pa. Acad., Chgo. Internat. Water Color Show, Butler Art Inst., Met. Mus., ann. shows Am. Water Color Soc., Audubon Artists; one-man exhbn. Grand Central Art Galleries; works included in permanent collections New Britain Mus., Library Congress, N.Y. Pub. Library, pvt. collections; art instr. Newark Sch. Fine and Indsl. Art, 1947-50. Served with Corps Engrs., AUS, World War II. Recipient Mischa Lempert Meml. prize Salmagundi Club, also Shaw and Hill Meml. prizes; Emy Herzfield prize Audubon Artists, William Church Osborne and Joseph Grumbacher prizes Am. Water Color Soc.; bronze medal of honor Allied Artists; Thomas Saltz prize, Washington. Mem. Nat. Acad. Design, Am. Water Color Soc., Audubon Artists. Club: Salmagundi. Home: Winter Harbor, Me.

BROWNE, William E., surgeon; b. Randolph, Mass., Oct. 19, 1889; s. John Joseph and Annie Maria (Mackedon) B.; student Holy Cross Coll., D. Sc., 1944; M.D., Tufts U., 1913; m. Dorothy Gallagher, Nov. 14, 1919; children—E. R. (M.D.), Sarah Jane. Surgeon-in-chief 2d surg. service Carney Hosp., Boston, 1936-55, now active cons. staff; cons. reconstructive surgery USPHS Hosp., Boston; clin. prof. surgery Tufts U. Med. Sch., 1936-55. Chmn. med. adv. com., dept. indsl. accidents Commonwealth of Mass. Diplomate Am. Bd. Surgeons (founders group). Fellow Mass. Med. Soc., A.M.A., A.C.S.; mem. Tufts U. Med. Sch. Alumni Assn. (pres.). Home: 1284 Beacon St., Brookline, Mass. Office: 587 Beacon St., Boston 15.

BROWNING, C(arleton) Glenn, v.p. charge sales Lehigh Portland Cement Co., 1947-55, exec. v.p., 1955—, dir., 1954—. (see sketch page 341)

BRUCER, Marshall, adminstr. med. research; b. Chgo., July 27, 1913; s. Rubert and Bertha (Schoof) B.; M.D., U. Chgo., 1941; m. Patricia Levengood, Jan. 18, 1936; 1 son, John. Staff U. Chgo., 1941, Mallory Inst. Pathology, 1942; asst. prof. physiology U. Tex. Med. Br., 1948, vis. prof., 1949; vis. prof. physiology Duke, 1950—; chmn. med. div. Oak Ridge Inst. Nuclear Studies, 1948—. Cons. Air Surgeon, 1952-55; subcom. Nat. Com. Radiation Protection. Served as lt. col., M.C. AUS, 1942-46; surgeon Airborne Command. Mem. A.M.A., So. Soc. Clin. Research, Am. Statis. Assn., Radiation Research Soc., Soc. Exptl. Biology and Medicine. Contbr. articles tech. jours. Home: 115 Outer Dr. Office: Medical Division, Oak Ridge Institute Nuclear Studies, Oak Ridge, Tenn.

BRUCKER, Wilber M(arion), sec. of the army, 1955—. (see sketch page 343)

BRUCKNER, Jacob Herbert, educator; b. Anaconda, Mont., May 14, 1905; s. Jacob H. and Minnie (Vogel) B.; B.S., Purdue U., 1930; Ph.D., Cornell U., 1935; m. Frances E. McKibben, Sept. 14, 1930; children—Bruce, Allan, Dean, Keith. Instr. Cornell U., 1930-35; farm supt. N.Y. State Conservation Dept., 1935-37; asst. prof. poultry Cornell U., 1937-40, prof., head dept., 1940—. Mem. Poultry Sci. Assn., A.A.A.S., Genetics Soc., Evolution Soc., Sigma Xi, Phi Kappa Phi, Alpha Zeta, Alpha Gamma Rho. Republican. Methodist. Co-author: Poultry Management, 1952. Home: 1018 Hanshaw Rd., Ithaca, N.Y.

BRUDER, Charles Frederic, III, business exec.; b. Englewood, N.J., Oct. 11, 1906; s. Charles Frederic and Edith M. (Gardner) B.; B.S., Dartmouth, 1928; m. Nona M. Stout, June 23, 1934. With Harris Forbes & Co., 1929-31; with Singer Sewing Machine Co., 1932—; dir. Singer Mfg. Co., Singer Sewing Machine Co., Diehl Mfg. Co., Internat. Fidelity Ins. Co. Clubs: Downtown Athletic, Dartmouth College (N.Y.C.); Chicago Athletic Assn. Home: 977 Hillcrest Rd., Ridgewood, N.J. Office: 149 Broadway, N.Y.C. 9.

BRUMBAUGH, Aaron John, dir. Study Higher Edn. in Fla., 1954—, also asso. dir. univ. studies So. Regional Edn. Bd., 1955—. Home: 2 Collier Rd., Atlanta. Office: 881 Peachtree St., Atlanta 9; also Wescott Bldg., Tallahassee, Fla. (see sketch page 344)

BRUNDIDGE, Oscar Dean, lawyer. Office: 2902 Maple Av., Dallas. (see sketch page 345)

BRUSH, Howard Grafton, business exec. Home: Orrington, Me. (see sketch page 347)

BRYAN, Belton O'Neal, govt. ofcl.; b. Georgetown, S.C., Sept. 8, 1910; s. Belton O'Neal and Ella (Moore) B.; B.A., Duke, 1934; LL.B., George Washington U., 1938; Judge Adv. Gen. Sch., Ann Arbor, Mich., 1944; m. Mildred M. Herbert, Aug. 19, 1933; children—Belton O'Neal, Richard Herbert, Susan, William Michael. Admitted to D.C. bar, 1939; auditor, claims examiner, gen. accounting office, chief contract and claims br. Office Fgn. Liquidation Commn., 1945-46; exec. asst. to legal adviser, asst. legal adviser U.S. Dept. of State, 1946-48, spl. asst. to Under Sec. of State, 1948-50, attache Am. Embassy, Athens, Greece, 1950, consular and sec. in diplomatic service, 1950-52, spl. asst. for mut. security, asst. to dir., 1952-54, dir. office munitions control, 1954-55, fgn. service officer: consular and diplomatic service, 1955—. Served as lt. col. Ordnance, AUS, 1941-46. Recipient two commendation awards for meritorious service U.S. Army; Alumni achievement award George Washington U. Mem. Duke Alumni Assn. Washington (past pres.), Pi Kappa Phi, Delta Theta Phi. Episcopalian. Clubs: University, Army-Navy Country, Cosmos (Washington). Home: 4857 29th St. N., Arlington, Va. Office: U.S. Department of State, Washington 25.

BRYAN, Charles W(alter), Jr., mfg. exec.; b. Wilmington, Del., Jan. 20, 1890; s. Charles W. and Mary Elizabeth (Shaw) B.; B.S. in Civil Engring., Washington U., 1912, C.E., 1922; m. Mary Cora DeGarmo, June 9, 1920. With Fed. Shipbuilding & Dry Dock Co., 1917-49, successively engr. constrn., supt., asst. to pres., v.p. engring. and sales, v.p., gen. mgr.; with U.S. Steel Corp., 1949-50; pres. Pullman-Standard Car Mfg. Co., Chgo., 1950—; v.p., dir. Pullman, Inc., 1950—. Staff ECA, 1949. Mem. corp. Washington U., 1952—. Mem. Am. Soc. C.E., Soc. Naval Architects and Marine Engrs., Soc. Naval Engrs., Am. Welding Soc., Am. Iron and Steel Inst., Beta Theta Pi. Presbyn. Clubs: Chicago (Chgo.); Engineers, University (N.Y.C.). Home: 880 Lake Shore Dr., Chgo. Office: 79 E. Adams St., Chgo. 3.

BRYAN, Ernest Rowlett, deceased Dec. 17, 1954. (see sketch page 348)

BRYANT, Floyd Sherman, spl. asst. to sec. of defense, Sept. 1955—. (see sketch page 349)

BRYANT, George R(ock), petroleum exec. Home: 1702 S. Main St. Office: P.O. Box 303, Houston 1. (see sketch page 349)

BRYNNER, Yul (brin-er), actor; b. Sakhalin, No. Silesia, July 11, 1917; m. Virginia Gilmore, Sept. 6, 1944; 1 son, Yul II. Actor, 1932—; toured Europe with road company; acrobat, mimic with circuses, France; radio announcer, commentator in French for Am. govt., 1941; Am. debut in Lute Song; now appearing with The King and I. Received 2d Donaldson award for best debut performance, 1945-46. Office: care Shubert Theatre, 22 W. Monroe St., Chgo.

BRYSON, Vernon, program dir. genetic and developmental biology Nat. Sci. Found., 1955—. Address: Nat. Sci. Found., Washington 25. (see sketch page 350)

BUBER, Martin, Israeli theologian; b. 1878; Dr. Hebrew Law (hon.), D.D., U. Aberdeen; D. Phil. (hon.), U. Jerusalem. Prof. sci. of religion, U. Frankfurt, until 1933; prof. social philosophy Hebrew U., Jerusalem. Author: A People and a Land, 1944; Moses, 1947; Paths in Utopia, 1947; Israel and the World, 1948; The Prophetic Faith, 1949; The Way of Man, 1950; Images of Good and Evil, 1951; Right and Wrong, 1952; Eclipse of God, 1952; Turning, 1952. Address: Talbiyeh, Jerusalem, Israel.*

BUCHANAN, John Machlin, educator; b. Winamac, Ind., Sept. 29, 1917; s. Harry James and Eunice Blanche (Miller) B.; A.B., De Pauw U., 1938; M.S., U. Mich., 1939; Ph.D., Harvard, 1943; m. Elsa Nilsby, Dec. 11, 1943; children—Claire Louise, Stephen James, Lisa Reneé. Instr. dept. physiol. chemistry Sch. Medicine U. Pa., 1943-46, asst. prof., 1946-49, asso. prof., 1949-50, prof., 1950-53; Nat. Research Council fellow Med. Nobel Inst., Stockholm,

1946-48; prof., head div. biochemistry dept. biology Mass. Inst. Tech., 1953—. Civilian with Nat. Def. Research Com., 1943; mem. subcom. blood and related substances NRC, 1951-55, mem. med. fellowship bd., 1954—. Mem. Am. Soc. Biol. Chemists; Am. Chem. Soc. (Eli Lilly award in biol. chemistry 1951), Am. Acad. Scis., Sigma Xi. Home: 31 Rose Av., Watertown, Mass.

BUCHANAN, Lewis E(dward), educator; b. Thomas, Okla., Oct. 19, 1903; s. Thomas J. and Martha Jane (Hughes) B.; B.S., A. and M. Coll. of Okla., 1925; A.B., Phillips U., 1927; M.A., U. Wis., 1929, Ph.D., 1940; m. Elsa M. Kressman, June 11, 1932. Tchr. pub. schs., Ponca City, Okla., 1925-28; with State Coll. of Washington, Pullman, 1929—, successively instr., asst. prof., asso. prof., chmn. dept., 1947—, prof., 1950—. Mem. Modern Lang. Assn., Philol. Assn. Pacific Coast, Phi Kappa Phi, Sigma Delta Chi. Conglist. Rotarian. Home: 412 Illinois Av., Pullman, Wash.

BUCHANAN, Mrs. Vera Daerr, deceased Nov. 26, 1955. (see sketch page 351)

BUCK, Walter Albert, deceased June 12, 1955. (see sketch page 353)

BUCKLEY, James T., no longer chmn. bd. Philco Corp. (see sketch page 353)

BUCKLEY, Jerome Hamilton, educator; b. Toronto, Ont., Can., Aug. 30, 1917; s. James Ora and Madeline Isabelle (Morgan) B.; B.A., U. Toronto, 1939; A.M., Harvard, 1940, Ph.D., 1942; m. Elizabeth Jane Adams, June 19, 1943; children—Nicholas, Victoria. Came to U.S., 1939, naturalized, 1948. Successively instr., asst. prof., asso. prof., prof. English U. Wis., 1942-54; Guggenheim fellow, 1946-47; vis. asso. prof. Columbia, 1952-53, prof., 1954—; vis. prof. Harvard, summer 1955. Recipient Christian Gauss award Phi Beta Kappa, 1952. Mem. Modern Lang. Assn., English Grad. Union. Episcopalian. Author: William Ernest Henley, 1945; The Victorian Temper, 1951. Co-editor: Twelve Hundred Years, 1949; Poetry of the Victorian Period, 1955. Home: 4 Edward Ct., Tenafly, N.J. Office: Philosophy Hall, Columbia U., N.Y.C. 27.

BUCKLEY, John R., publishing exec. Formerly pub. Good Housekeeping mag.; now v.p. for advt. Hearst Corp. Address: 959 8th Av., N.Y.C. 19.*

BUCKNER, Walker Gentry, investment banker; b. Harvey, Ill., Sept. 2, 1907; s. Samuel G. and Bina (Glascock) B.; A.B., U. Mo., 1929; student Harvard, 1930; M.B.A., U. Pa., 1931; m. Helen M. Watson, Sept. 9, 1940; children—Thomas W., Walker Gentry, Mary Gentry, Elizabeth Bina. With trust dept. Summit Trust Co. (N.J.), 1931-35, Riter & Co., N.Y.C., 1935-41, Hemphill, Noyes & Co., N.Y.C., 1941-53; partner Reynolds & Co., N.Y.C., 1953—; dir. IBM Corp., Pittson Co.; trustee Bronx Savs. Bank. Pres. Hudson River Mus., Yonkers, N.Y.; dir. Salvation Army Assn. N.Y. Mem. Sigma Nu. Clubs: University, Downtown Assn., River (N.Y.C.); Blind Brook (Purchase, N.Y.); Fishers Island (N.Y.) Country. Home: 90 Rockledge Rd., Bronxville, N.Y. Office: 120 Broadway, N.Y.C. 5.

BUDD, Thomas Allibone, vice dean Wharton Sch. Finance and Accounting, 1936—, acting dean, 1954-55, chmn. accounting dept., 1955—. (see sketch page 355)

BUECHNER, William Weber (buckner), physicist; b. Vallejo, Cal., May 12, 1914; s. William Robert and Edna Blanche (Weber) B.; student Pomona Coll., 1930-31; S.B., Mass. Inst. Tech., 1935, Ph.D., 1939; Dr. Honoris Causa, Nat. U. Mexico, 1954; m. Christina MacLeod, June 20, 1939. Teaching fellow physics Mass. Inst. Tech., 1936-39, research asso., 1939-42, asst. prof., 1942-51, asso. prof., 1951—; vis. prof. Nat. U. Mexico, 1952, 55; dir. High Voltage Engring. Corp., 1954—. Recipient Naval Ordnance Development award, 1946; Charles B. Dudley gold medal Am. Soc. Testing Materials, 1949; prof. Extraordinary, Nat. U. Mexico, 1952—. Fellow Am. Acad. Arts and Scis., Am. Phys. Soc.; mem. Am. Assn. Physics Tchrs., Mexican Soc. Physics, Sigma Xi. Mem. editorial bd. Physics Today, 1952—. Contbr. profl jours. Home: 351 Mystic St., Arlington, Mass.

BUGAN, Thomas Gregory, now deceased. (see sketch pgage 356)

BUGHER, John C(lifford), dir. med. edn. and pub. health Rockefeller Found., 1955—. Address: 6 S. Ridge Rd., Larchmont, N.Y. (see sketch page 357)

BUKOFZER, Manfred F., now deceased. (see sketch page 357)

BULGANIN, Nikolai Aleksandrovich (bōōl-gänyēn), premier of USSR; b. Nizhni-Novgorod (now Gorky), 1896. Became chmn. Gosbank (Fed. Res. of Russia), 1938; head of Bd. of Metall. and Chem. Industries, 1940; mayor of Moscow, also polit. commissar of armies defending Moscow, 1941; made full gen. of the Army, 1944, marshall, 1947. Communist Party ofcl.; dep. commisar for defensé, 1944; mem. Politburo (and successor orgn. Presidium of the Central Com.), 1948—; dep. chmn. Council of Ministers of USSR, 1947; minister of armed forces, 1947-48; minister of defense, 1953-55; premier USSR, 1955—. Address: Moscow, USSR.*

BULGER, Paul Grützner, educator; b. Lake Luzerne, N.Y., July 25, 1913; s. John Michael and Nellie May (Grützner) B.; B.S., N.Y. State Coll. for Tchrs., 1936, M.S., 1941; Ed.D., Columbia, 1951; m. Marion Mleczek, Aug. 18, 1938; children—Cynthia Anne, John Lawrence. High sch. tchr., Coeymans, N.Y., 1936; dir. tchr. placement, coll. instr. N.Y. State Coll. for Tchrs., Albany, 1936-43, asst. prin. Milne Sch., 1940-43, dir. men's residence hall, 1941-43, coordinator field services and pub. relations, 1947-48; exec. asst. office field relations and placement, Columbia Tchrs. Coll., 1946-47, asst. provost, asso. prof. edn., 1948-54, provost, prof. edn., 1955—. Adv. bd. Metropolitan Hosp., N.Y.C., 1953—. Mem. N.E.A., Am. Assn. U. Profs., Student Personnel Assn. Tchr. Edn., N.Y. State Tchr. Assn. Contbr. articles profl. publs. Home: 106 Morningside Dr., N.Y.C. 27.

BULLITT, William Christian, former ambassador. Home: 3440 34th Pl. N.W., Washington. (see sketch page 359)

BULMAN, John Noel Thompson, lithographer; b. Winnipeg, Manitoba, Can., Dec. 25, 1900; s. William John and Lily (Thompson) B.; grad. Royal Mil. Coll., Kingston, Ont.; m. Ruth Odell Antliff, June 3, 1925; children—Ruth Elizabeth (Mrs. George Frederick Bondar), William John Antliff, Nancy Jean Odell. Apprentice plate maker Lithographic Trade, 1920-25; supt. Bulman Bros., Ltd., 1925-30, sales mgr., 1934-38, pres., gen. mgr., 1938—; mgr. Bulman Bros. B.C. Lithographing & Printing, Ltd., 1930-34, pres., gen. mgr., 1938—; dir. Central No. Airways, Ltd., Winnipeg. Mem. sch. bd., Winnipeg, 1937-38; past pres. Manitoba div. Canadian Red Cross Soc. Bd. govs. YMCA Greater Winnipeg, Winnipeg Art Gallery Assn.; bd. Children's Hosp. of Winnipeg; regent United Coll. of Winnipeg. Mem. Canadian Mfrs. Assn. (1st v.p.), Winnipeg C. of C. (council), Navy League of Can. (trustee Manitoba div.). Mem. United Church of Can. Clubs: Manitoba, Manitoba Jockey; Terminal City (Vancouver); Motor Country, Winnipeg Jockey, Rotary (Winnipeg). Home: 967 McMillan Av., Winnipeg 9. Office: 420 McDermot Av., Winnipeg 2, Manitoba, Can.

BUMP, Almyr Lake, business exec.; b. Omaha, Neb., Apr. 7, 1901; s. James Gay and Mary Daisy (Lake) B.; B.S., S.D. State Sch. Mines, 1925; m. Ardella Terhune, June 12, 1931 (dec. Oct. 31, 1953); children—Beverly E., Barry A. With United Fruit Co., 1925—, beginning as engr., Tela, Honduras, successively with engring. dept. Honduras, Guatemala, Panama, Colombia, asst. mgr., Guatemala, mgr., 1925-55, gen. mgr. tropical div., also v.p. charge tropical divisions, 1955—. Served with Bur. Econ. Warfare, 1943. Office: 80 Federal St., Boston 10.

BUMPUS, Hermon Carey, Jr., physician; b. Dorchester, Mass., Aug. 9, 1888; s. Hermon Carey and Lucy Ella (Nightengale) B.; Ph.B., Brown U., 1912; student U. Chgo., 1911, U. Wis., 1911-12; M.D., Harvard, 1915; M.S. in Urology, U. Minn., 1920; m. Helen McBurnie, Dec. 29, 1915; children—Nancy (Mrs. James Urquhart), William, Frank. Staff, Mayo Clinic, Rochester, Minn., 1915-33; asso. prof. urology Mayo Found., U. Minn., 1925-33; prof. urology Coll. Med. Evangelists, 1933-45; chief urol. service Los Angeles County Gen. Hosp., 1934-45; pvt. practice urology, Pasadena, Cal., 1934-45; chief staff St. Luke's Hosp., Pasadena, 1939-45. Treas., dir. Laird Norton County, Winona, Minn., 1943—. Pres. Historic Winslow House Assn., Marshfield, Mass.; trustee Brown U. Served with M.C., U.S. Army, World War I, as lt. comdr., M.C. USNR, 1945-46. Fellow A.C.S.; mem. A.M.A. (chmn. urology sect. 1930; ho dels. 1931-33), Am. Assn. Genito-Urinary Surgeons, Los Angeles Acad. Medicine, Am. Geog. Soc., Internat. Urol. Soc., Pan-Am. Med. Soc., Los Angeles Surg. Soc., Minn. Hist. Soc., Duxbury Rural and Hist. Soc., Sigma Xi, Delta Phi. Club: Harvard Travelers. Author sci. articles. Home: 1 Upland Rd., Duxbury, Mass.

BUNTING, Mary Ingraham, coll. dean; b. Bklyn., July 10, 1910; d. Henry A. and Mary T. (Shotwell) Ingraham; B.A., Vassar Coll., 1931; M.A., U. Wis., 1932, Ph.D., 1934; m. Henry Bunting (M.D.), June 22, 1937 (dec.); children—Mary, Charles, William, John. Instr. biology Bennington Coll., 1936-37; instr. physiology, hygiene Goucher Coll., 1937-38; research asst. dept. bacteriology Yale, 1938-40, 48-52, lectr., 1953-55; lectr. dept. botany Wellesley Coll., 1946-47; dean Douglass Coll., Rutgers U., 1955—. Mem. Soc. Am. Bacteriologists, N.Y. Acad. Scis., Phi Beta Kappa, Sigma Xi. Home: 23 Nichol Av., New Brunswick, N.J.

BURCH, John Christopher, surgeon; b. Nashville, July 21, 1900; s. Dr. Lucius Edward and Sarah Polk (Cooper) B.; M.D., Vanderbilt U., 1923; m. Frances Vivian Harris, Nov. 11, 1938; children—John Christopher, Lucius Edward III. Intern Free Hosp. for Women, Brookline, Mass., 1923; house officer Bellevue Hosp., N.Y.C., 1924-25; traveling fellow Rockefeller Found., 1928; practice of medicine, Nashville, 1926—; prof. gynecology Vanderbilt U., 1942; vis. gynecologist Vanderbilt U. Hosp.; dir. Burch Clinic, Nashville; vis. surgeon St. Thomas Hosp. Served as col., M.C., AUS, 1942-45; chief surg. service Brooke Gen. Hosp., Ft. Sam Houston, Tex. Decorated Legion of Merit. Mem. A.M.A., Tenn., So. (chmn. gynecol. sect. 1938), Davidson County (pres. 1948) med. assns., Nashville Acad. Medicine (pres. 1948), So. Soc. Clin. Surgeons (pres. 1937), Endocrine Soc. (v.p. 1942), A.C.S. (bd. govs. 1948—, v.p. 1955), Nashville Surg. Soc. (pres. 1950), Am. (treas. 1955), So. (sec. 1948-53, pres. 1954) surg. assns., Am. cancer Soc. (dir.-at-large 1953—), The Round Table, Sigma Xi, Bata Theta Pi, Alpha Omega Alpha. Episcopalian (vestryman 1954—). Mason (K.T., Shriner). Club: Belle Meade Country (Nashville). Author: Hysterectomy (with H. T. Lavly), 1954. Mem. adv. editorial bd. surgery Soc. Gynecology and Obstetrics, 1955—. Author articles surg. and gyneecol. subjects, also color film. Home: 4414 Tyne Lane, Nashville 12. Office: 2112 W. End Av., Nashville 5.

BURCHENAL, Joseph Holland, physician; b. Milford, Del., Dec. 21, 1912; s. Caleb E. and Mary E. (Holland) B.; grad. Phillips Exeter Acad., 1930; student Princeton, 1930-33; M.D., U. Pa., 1937; married Margaret Pembroke Thom, October 15, 1938; m. 2d Joan Barclay Riley, Mar. 20, 1948; children—Mary Holland, Elizabeth Payne, Joan Littlefield, Barbara Fahys, Caleb Wells. Rotating intern Union Meml. Hosp., Balt., 1937-38; resident pediatrics N. Y. Hosp., also research pathology Cornell U., 1938-39; asst. resident medicine Boston City Hosp., 1940-42; spl. fellow medicine Meml. Hosp., N.Y.C., 1946-49, asst. attending physician, 1949-52, attending physician, chief chemotherapy service, 1952—; research fellow medicine Harvard, 1940-42; asso. Sloan-Kettering Inst., 1948-52, mem., 1952—; asst. prof. clinical medicine Cornell U., 1949-50, asst. prof. medicine, 1950-51, asso. prof., 1951-52, prof. Sloan-Kettering div., 1952-55; professor medicine Cornell U. Medical Coll., 1955—. Served with M.C., AUS, 1942-45. Diplomate Am. Bd. Internal Medicine. Mem. Am. Soc. Clin. Investigation, Soc. Exptl. Biology and Medicine, Am. Assn. Cancer Research, European, Internat. socs. hematology, Am. Soc. Tropical Medicine, Soc. Study Blood, Am. Fedn. Clin. Research, N.Y. Acad. Scis., Harvey Soc., Soc. Pediatric Research. Home: Juniper Rd., Noroton, Conn. Office: 444 E. 68th St., N.Y.C. 21.

BURCK, Jacob, editorial cartoonist, painter; b. Poland, Jan. 10, 1904; s. Abraham and Rebecca (Lev) B.; student Cleve. Sch. Art, Art Students' League of N.Y.; studied portrait painting with Albert Sterner, N.Y.C., 1924-26; pupil Boardman Robinson; m. Esther Kriger, Jan. 12, 1931; children—Joseph, Conrad. Exhibited Cleve. Mus. Art, 1924, Whitney Mus. Am. Art, Mus. Modern Art; exhbn. murals Fine Arts Bldg., N.Y.C., Archtl. League, Chgo. Art Inst.; creator daily editorial cartoon Chgo. Sun-Times. Recipient Pulitzer prize, 1941, profl. journalistic frat. award Sigma Delta Chi, 1942. Mem. Sigma Delta Chi. Home: 921 Castlewood Terrace, Chgo. 40. Office: 211 W. Wacker Dr., Chgo.

BURD, Henry Alfred, acting dean Grad. Sch. U. Wash., 1955—. (see sketch page 362)

BURDETT, William Carter, dep. dir. Office Near Eastern Affairs, Dept. of State, 1955—. (see sketch page 362)

BURDETT, Winston, now London reporter for CBS. Home: Via Cassia 15, Rome, Italy. (see sketch page 362)

BURGER, Joseph Charles, marine corps officer; b. Washington, May 11, 1902; s. Clarence Walter and Mary Decker (Sedgwick) B.; A.B., U. Md., 1925; m. Frances Fooks Freeny, Dec. 22, 1928; children—Joseph Charles, Eleanor Sedgwick. Commd. 2d lt. USMC, 1925, advanced through grades to maj. gen., 1954; assigned ships Atlantic and Pacific fleets, also stationed in China, Cuba, T.H.; participated operations Guadalcanal, Bougainville, other South Pacific areas, World War II; chief staff Fleet Marine Force, Pacific, 1950-51; A.D.C. 1st Marine Div., Korea, 1953; dir. Marine Corps Res., 1954—. Decorated Distinguished Service Medal (Navy), Bronze Star Medal; Order Mil. Merit, Ulchi with gold star (Korea). Mem. Kappa Alpha. Clubs: Army and Navy (Wshington); Army and Navy Country. Home: 3325 Quebec Pl., Washington 8. Office: Headquarters U.S. Marine Corps, Washington 25.

BURGESS, Carter L., govt. ofcl.; b. Roanoke, Va., Dec. 31, 1916; B.A., Va. Mil. Inst.; married; 5 daus. Claims adjuster Liberty Mut. Ins. Co., Boston, also N.Y.C.; asst. mgr. Stone Printing & Mfg. Co., Roanoke, Va.; asst. to pres. Trans World Airline, Washington, 1946-47; asst. to pres. Gen. Aniline & Film Corp., N.Y.C., asst. to v.p. divisional operations in Binghamton, dir. adminstrn., 1947-53; asst. to pres. U.S. C., 1953-54; exec. v.p. Citadel Life Ins. Co., 1954; dir. East Tenn. Natural Gas Corp., Piedmont Natural Gas Corp., 1954; asst. sec. Dept. of Def., 1954—; spl. asst. to asst. sec. State, 1945-46; exec. officer to dir. ODM, 1951; cons. under-sec. staff orgn. Dept. of State, 1953; cons. to pres. on staff orgn. White House, 1953, on cabinet and exec. staff orgn., 1954; cons. Nat. Def. Act, Senate Armed Forces Com., 1953; acting staff dir. sec. def. com. on fiscal orgn., 1953; staff dir. sec. state pub. com. on personnel, 1954; mem. President's com. on govt. security, 1955—. Bd. govs. A.R.C.; USO, 1954—. Served from 2d lt. to col., AUS, 1941-45; asst. sec. Gen. Staff SHAEF, aide de camp to Chief of Staff, sec. Gen. Staff. Decorated Legion Merit; L'Ordre de Leopold with palm, Croix de Guerre with palm (Belgium); Order Brit. Empire; Legion of Honor, Croix de Guerre with palm (France); Order of Nichan-Tjaikhar (Tunisia). Address: Office of Assistant Secretary of Defense, Dept. of Defense, Washington 25.

BURGESS, Kenneth Farwell, dir., mem. exec. com. Burlington Railroad, 1955—. (see sketch page 364)

BURGESS, Thomas M(aynard), lawyer; b. Yampa, Colo., June 29, 1903; s. Alfred C. and Annie (Mandall) B.; A.B. cum laude, U. Colo., 1925, LL.B., 1927; m. Ethna Danielson, June 12, 1929. Admitted to Colo. bar, 1927; with Hodges, Wilson & Rogers, Denver, 1928-36, David P. Strickler, Colorado Springs, 1936-46, Strickler & Burgess, 1946-50; pvt. practice law, Colorado Springs, 1950—; dir. Alexander Film Co., United Gold Mines Co., Elkton

Co., LeClair Consol. Mines Co., Cripple Creek Drainage Co., Investors Motor Oil Co., Golden Cycle Corp., Cresson Consol. Gold Mining & Milling Co., Rocky Mountain Kennel Club. Trustee Colo. Bar Found. Mem. Am. Inst. Mining and Metall. Engrs., Am. Mining Congress, Am. (bd., govs. 1954-57), Colo. (bd. govs. 1946-52, pres. 1947-48), El Paso County pres. 1945-46) bar assns., Am. Judicature Soc., C. of C., Alpha Sigma Phi, Phi Alpha Delta, Delta Sigma Rho. Republican. Clubs: Law (Denver); El Paso (dir. 1952-55, pres. 1954-55); Pine Valley. Home: Pine Valley, Colo. Office: Mining Exchange Bldg., Colorado Springs, Colo.

BURGESS, W(arren) Randolph, govt. ofcl. Home: 1248 30th St. N.W., Washington. (see sketch page 364)

BURHANUDDIN, HARAHAP. See Harahap, Burhanuddin.

BURKE, Arleigh Albert, naval officer. Home: Admiral's House, Naval Obs., Washington 25. (see sketch page 365)

BURKHART, William H., soap co. exec. Home: 20 Sutton Pl. South, N.Y.C. 22. (see sketch page 367)

BURLEY, Orin Everett, now chmn. dept. marketing and fgn. commerce Wharton Sch. Finance and Commerce, U. Pa. (see sketch page 367)

BURLINGAME, Leroy J(ames), mem. law firm Burlingame, Gibbs & Roper, Dec. 1955—. Office: 757 N. Broadway, Milw. 2. (see sketch page 367)

BURMAN, Ben Lucien, writer. Address: care Funk & Wagnalls Co., 1953 E. 24th St., N.Y.C. 10. (see sketch page 368)

BURMISTER, Donald Martin, educator, foundation engr.; b. Prescott, Ariz., Mar. 4, 1895; s. Amandus Charles and Mary (Martin) B.; A.B., Columbia, 1926, B.S., 1927, C.E., 1928, Ph.D., 1938; m. Bessie Miller, Sept. 2, 1925. Instr. civil engring. Columbia, 1929-38, asst. prof., 1938-44, asso. prof., 1944-49, prof., 1949—; mem. bd. consultants Corps of Engrs., Waterways Expt. Sta., Vicksburg, Miss., 1947—; cons. airfield pavements, load tests, analyses, 1947—; mem. special com. for revision pile found. sec. N.Y.C. Bldg. Code, 1950-51; investigator foundations and earthworks for numerous projects, bldgs., piers, bridges, mil. bases, 1933—. Affiliate Hwy. Research Bd. Licensed profl. engr. N.Y. Recipient Illig medal for applied scis., Wendell medal for scholarship service and character, Columbia U. Mem. Am. Soc. C.E., Am. Soc. Engring. Edn., Am. Soc. Testing Materials, Phi Beta Kappa, Sigma Xi, Tau Beta Pi. Contbr. profl. journs. Home: 430 W. 119th St., N.Y.C. 27.

BURNAM, Joseph E(dward), prof. mathematics. Home: 2465 Old Anson Rd., Abilene, Tex. (see sketch page 368)

BURNELL, Nathaniel Alanson, army officer; b. Westbrook, Me., Sept. 13, 1897; s. John Phinney and Lottie (Lawrence) B.; B.S., U.S. Mil. Acad., 1919; student Command and Gen. Staff Coll., Ft. Leavenworth, Kan., 1938, Army War Coll., Washington, 1939; m. Adene Harriet Soelberg, June 30, 1921; 1 dau., Anne Louise. Commd. 2d lt. U.S. Army, 1919, advanced through grades to maj. gen.; various assignments Ft. Monroe, Va., Ft. Flagler, Wash., Ft. Mills (Corregidor), P.I., Ft. Winfield Scott, Cal., Ft. Randolph, C.Z., Ft. Eustis, Va.; mem. War Dept. Gen. Staff, 1940-42; comdr. 52d A.A.A. Brigade, Europe, 1943-46; assigned G-4 sect. 2d Army, 1946-47, army chief of staff, 1948-49; chief army sect. MAAG, Netherlands, 1950-51; chief MAAG, Belgium and Luxemburg, 1951-54; comdg. gen. 1st A.A. Regional Command, 1954—. Decorated Legion of Merit, Bronze Star medal (U.S.); Order of Merit Adolphe of Nassau, Croix de Guerre (Luxemburg); Order of Leopold II with palm, Croix de Guerre with palm (Belgium); Croix de Guerre (France). Mason. Home: 131 Weaver Av., Ft. Totten 59. Office: Headquarters 1st A.A. Regional Command, Ft. Totten 59, N.Y.

BURNS, Henry B., business exec; b. Washington, 1900. Pres., dir. U.S. Vitamin Corp., N.Y.C. Profl. Labs., Dietetic Research Labs., Inc., Casimir Funk Labs., Inc., H.E. Dubin Labs., Inc., Arlington Chem. Co., U.S. Vitamin Corp. of Can., Ltd.; dir. Dell, Ltd. Dir. Funk Found. for Med. Research. Mason. Home: 530 Park Av., N.Y.C. Office: 250 E. 43d St., N.Y.C. 17.

BURNS, James MacGregor, polit. scientist; b. Melrose, Mass., Aug. 3, 1918; s. Robert Arthur and Mildred Curry (Bunce) B.; B.A., Williams Coll., 1939; student Nat. Inst. Pub. Affairs, 1939-40; M.A., Ph.D., Harvard, 1947; student London Sch. Econs., 1949; m. Janet Rose Dismorr Thompson, May 23, 1942; children—David MacGregor, Timothy Stewart, Deborah Edwards, Margaret Rebecca Antonia. Exec. sec. non ferrous metals commn. NWLB, 1942-43; instr. polit. sci. Williams Coll., 1942-42, asst. prof., 1947-50, asso. prof., 1950-53, prof., 1953—; staff mem. Hoover Commn., 1948. Mem. Mass. delegation Democratic Conv., 1952, mem. Berkshire County delegation Mass. state conv., 1954. Served with AUS, 1943-45, combat historian Guam, Saipan, Okinawa. Mem. Am. Polit. Sci. Assn., Am. Civil Liberties Union, Am. Legion, Phi Beta Kappa, Delta Sigma Rho. Author: Guam: Operations of the 77th Infantry Division, 1944; Okinawa: The Last Battle (with others), 1947; Congress on Trial, 1949; Government by the People (with Jack W. Peltason), 1951; Roosevelt as a Political Leader. Contbr. periodicals. Home: 115 Park St., Williamstown, Mass.

BURNETT, Lee, now chmn. bd. Lee Burnett Co., Inc. (see sketch page 368)

BURNHAM, Frederick E(dwin), accounting. Home: 575 Shirley Dr., Birmingham, Mich. (see sketch page 369)

BURNOR, Roman G., now sec. and counsel Indsl. Rayon Corp. Home: 3193 Somerset Rd., Shaker Heights 22, O. (see sketch page 370)

BURNS, Arthur F., chmn. President's Council of Economic Advisers. Home: 4501 Q Lane, Washington. (see sketch page 370)

BURNS, Fritz B., builder, realtor; b. Mpls., Oct. 9, 1899; s. Patrick Henry and Marie (Schreyer) B.; student Wharton Sch. Finance and Commerce, U. Pa., also U. Minn.; m. Gladys Carson; 1 son, F. Patrick. Builder, realtor, Los Angeles. Vice chmn. Am. Council to Improve Our Neighborhoods. Named builder of the year, Los Angeles chpt. Bldg. Contractors Assn., 1952. Mem. Nat. Assn. Home Builders (past pres.), Nat. Assn. Real Estate Bds. (nat. chmn. Build Am. Better Council 1953-54). Address: 4950 Wilshire Blvd., Los Angeles 5.

BURNS, Wallace Cedrik, Republican nat. committeeman; b. Spokane, Wash., Feb. 3, 1901; s. Cyrus R. and Marietta (Tilsley) B.; student pub. schs., Lewiston, Ida.; m. Inez Mae Schuetz, Oct. 17, 1921; 5 children. Gen. contractor hwy, constrn., city paving, 1927-49; propr. silver-lead mining property, Nev., 1935-50; pres. Intermountain Chevrolet Co., Pocatello, Ida., 1935-50, Financial Credit Corp., Idaho Falls, Ida., 1946—; incorporator, dir. Bank of Eastern Idaho, Idaho Falls, 1947-49. Mem. Idaho Falls Planning Commn., 1946-54, chmn., 1952-54. Precinct committeeman Bonneville County, 1952-54, finance chmn., 1954; chmn. for Ida., Republican Nat. Com., 1954—. Mem. Idaho Falls C. of C. (dir. 1942), Asso. Gen. Contractors Am. (pres. Ida. br. 1939). Presbyn. Mason (Shriner), Elk. Address: 2410 South Boulevard, Idaho Falls, Ida.

BURNSIDE, Merrill D(avis), now maj. gen. USAF and dir. maintenance engring. Hdqrs. Material Command, Wright Patterson Air Force Base. (see sketch page 372)

BURR, Arthur Houghton, educator. Home: 101 Orchard Pl., Ithaca, N.Y. (see sketch page 372)

BURRIS, Philip Howell, spl. asst. to asst. sec. for pub. affairs, Dept. of State, 1955—. (see sketch page 373)

BURROUGHS, Jonathan Edington, banker; b. Flint, Mich., Mar. 2, 1876; s. James P. and Caroline (Romig) B.; student pub. schs., Flint; m. Louise Hubbard, Sept. 20, 1904; children—Louise (Mrs. S.S. Stewart), James R., George Hubbard. With Citizens Comml. & Savs. Bank, Flint, 1910—, pres., chmn., 1936—; pres. George W. Hubbard Hardware Co., 1937—, Burroughs Elevator Co., 1941—; v.p. Flint Mortgage Co. Republican. Episcopalian. Home: 925 Avon St. Office: 328 S. Saginaw St., Flint, Mich.

BURROUGHS, Wilbur Greeley, prof. emeritus, 1956—. (see sketch page 374)

BURSK, J. Parker (bûrsk), educator; b. Phila., Dec. 29, 1899; s. Robert Grant and Katharine (Parker) B.; B.S., U. Pa., 1922, A.M., 1925, Ph.D., 1931. Instr. statistics U. Pa., 1922-31, asst. prof., 1931-35, asso. prof., 1935-44, prof., 1944—, chmn. dept. econ. and social statistics Wharton sch., 1932—. Chief retail trade survey U.S. Bur. of Census, 1935-37; statis. coordinator Pa. State Dept. Labor and Industry, 1937-39; wage analyst Wage Adminstrn., U.S. War Dept., 1943-45; mem. Phila. Milk Price Com., 1948-53. Mem. Am. Statis. Assn. Author: Seasonal Variations in Employment in Manufacturing Industries, 1931. Home: 5014 Spruce St., Phila. 39.

BURT, George Dole Wadley, newspaperman. Home: River Rd., Louisville 7. (see sketch page 375)

BURTON, Edwin (Weisman), physician. Home: 1831 Wayside Pl., Charlottesville, Va. (see sketch page 375)

BURTON, William Henry, now deceased. (see sketch page 376)

BURTON, William Smith, lawyer; b. Salt Lake City, Oct. 10, 1915; s. Harold Hitz and Selma Florence (Smith) B.; B.S., Bowdoin Coll., 1937; LL.B., Harvard, 1940; m. Nancy Lea Conners, Sept. 9, 1939; children—Susan Smith, Betsey Lea, Dianne Conners. Admitted to Ohio bar; asso. Garfield, Baldwin, Jamison, Hope & Ulrich, 1940-51, Arter, Hadden, Wykoff & Van Druzer, Cleve., 1951—. Mem. bd. edn., Shaker Heights, O. Rep. 99th and 100th Gen. Assemblies of Ohio. Pres. Neighborhood Settlement Assn., 1954. Served from ensign to lt., USNR, 1942-46. Mem. Am. (chmn. standing com. aero. law 1954-56), Ohio, Cuyahoga County, Cleve. bar assns., Am. Legion, Phi Beta Kappa, Delta Kappa Epsilon. Unitarian. Club: Cleveland Skating. Home: 19229 Winslow Rd., Shaker Heights 22, O. Office: Union Commerce Bldg., Cleve. 14.

BURTS, Charles Watson, coll. adminstr. Office: Furman U., Greenville, S.C. (see sketch page 376)

BUSBY, Jack K(emp), utilities exec.; b. Chgo., June 16, 1917; s. Leonard Asbury and Esther (Boardman) B.; B.A., Princeton, 1938; LL.B., Yale, 1941; m. Elise Sophie Holle, Oct. 4, 1947; 1 son, Leonard Asbury. Admitted to N.Y. bar, 1941; asso. Simpson, Thacher & Bartlett, N.Y.C., 1941-51; gen. counsel Pa. Power & Light Co., Allentown, Pa., 1951-54, v.p., gen. counsel, 1954—. Mem. exec. bd. Lehigh council Boy Scouts Am.; trustee Lehigh County Community Chest. Served with USNR, 1942-46. Mem. Am. Bar Assn., Bar Assn. City N.Y. Clubs: Lawyers; Princeton (N.Y.C.); Livingston, Lehigh Country Club. Home: R.F.D. 1, Zionsville, Pa. Office: 901 Hamilton St., Allentown, Pa.

BUSH, James Smith, banker; b. Milj., Apr. 11, 1901; s. Samuel Prescott and Flora (Sheldon) B.; grad. St. George's Sch., 1918; B.A., Yale, 1922; m. Caroline Patterson, Jan. 19, 1929 (div.); children—Caroline Patterson (Mrs. Wallace H. Cole, Jr.), Flora Sheldon; m. 2d, Lois Kieffer, Dec. 21, 1953. Vice pres., dir. Gen. Contract Corp., Bank of St. Louis, Washington Fire & Ins. Co. Chief St. Louis Ordnance Dist., 1950-55. Curator, chmn. exec. com. U. Mo., 1950—. Decorated Bronze Star medal, USAF China-Burma-India Command. Home: 14 Lenox Pl., St. Louis 8. Office: 901 Washington Av., St. Louis 1.

BUSH, Vannevar, retired as pres. Carnegie Instn. of Washington, Dec. 1955. Address: care Mass. Inst. Tech., Cambridge, Mass. (see sketch page 378)

BUSINSKY, Brother F(lorence) Christopher (bō-sin ski), coll. dean; b. Balt., June 29, 1908; s. Francis John and Agnes (Hrbek) B.; student U. Md. Sch. Law, 1925-26; B.A., Cath. U. Am., 1933, M.Sc., 1936, Ph.D., 1941. Entered Brothers of the Christian Schs., 1929; procurator De LaSalle Coll., 1932-35; instr. La Salle High Sch., Phila., 1935-37, De LaSalle Coll., 1937-40; asst. prof. biology U. Scranton, 1940-42; asst. prof. biology La Salle Coll., 1942-44, asso. prof., 1944—, faculty adviser pre-med. students, 1947—, landscape dir., 1942—, acting dean, 1951-52, dean, 1952—, dir. admissions, 1951—. Mem. Albertus Magnus Guild, Cath. Round Table of Sci., Eastern Assn. Coll. Deans and Advisers of Men, Pa. Assn. Colls. and Univs., Christian Bros. Edn. Assn., A.A.A.S., Genetics Soc. Am., Nat. Assn. Biology Tchrs., Am. Inst. Biol. Scis., Nat. Cath. Edn. Assn., Alpha Epsilon Delta, Kappa Mu Epsilon, Pi Delta Phi. Address: La Salle Coll., 20th St. and Olney Av., Phila. 41.

BUSK, Joseph Richard, retired, 1955; now cons. in advt. Address: Indian Spring, Litchfield, Conn. (see sketch page 379)

BUSSE, Paul, assn. exec.; b. Verona, N.J., Oct. 29, 1919; s. Fred and Anna F. (Eberhardt) B.; A.B., Princeton, 1942; m. Vivienne R. Laird, Dec. 6, 1942; children—Laird R., Darby Ann, Scott C. Asst. to chmn. physics dept., asst. exec. officer com. project research Princeton, 1946-50, asst. football coach, 1946-50; asst. to exec. dir. Thomas Alva Edison Found., 1950-55; gen. exec. sec. N.Y. Bd. of Trade, Inc., N.Y.C., 1955—. Chmn. Verona (N.J.) Community Chest, 1955; chmn. finance com. Greater Newark Sci. Fair, 1955; mem. camp com. Bonnie Brae Farm for Underprivileged Boys, 1955—. Trustee Nwark Acad., v.p., 1953—. Served as lt. comdr. USNR, 1942-46. Unitarian. Clubs: Cannon of Princeton (trustee); N.Y. Rotary (v.p.). Home: 58 S. Prospect St., Verona, N.J. Office: 291 Broadway, N.Y.C. 7.

BUSWELL, Arthur Moses, research prof. chemistry U. Fla., 1955—. Address: 2713 S.W. 5th Pl., Gainesville, Fla. (see sketch page 379)

BUTLER, Eugene, editor, publisher. Office: Rio Grande Bldg., Dallas 2. (see sketch page 381)

BUTLER, John, choreographer, dancer; b. Memphis, Sept. 29, 1920; s. Kent and Minnie (Nielson) B.; student Miss. State Coll., 1937-38, Martha Graham Sch., 1940-41, Am. Sch. Ballet, 1940-41. Concert dancer Martha Graham Co., N.Y.C., 1945, 47-48; danced leading role in musicals Oklahoma, N.Y.C., 1946, Inside U.S.A., N.Y.C., 1948-49, also motion picture Words and Music; dancer, choreographer CBS-TV, 1948-49, NBC-TV, 1950-51; choreographer Broadway prodn. The Consul, 1950, St. Louis Municipal Opera, summer 1950; leading dancer Rogers and Hammerstein Festival, St. Louis, 1950; choreographer Kate Smith TV show, Longine show, Comedy Hour, 1950-51. Address: 1125 Sixth Av., N.Y.C. 36, N.Y.

BUTLER, Richard Austen, Brit. chancellor of the exchequer; b. Attock Serai, India (now Pakistan), Dec. 9, 1902; s. Montagu Sherard Dawes and Ann Gertrude (Smith) B.; student Marlborough; M.A., Pembroke Coll., Cambridge; LL.D., Cambridge, 1952, Lottingham, 1953, Bristol, 1954, Sheffield, 1955; D.C.L., Oxford, 1952; m. Sydney Elizabeth Courtauld, Apr. 20, 1926 (dec.); children—Richard Clive, Adam Courtauld, Samuel James, Sarah Theresa Mary. Fellow Corpus Christi Coll., Cambridge, 1925-29; mem. Parliament, Shaffron Walden, 1929—; parliamentary under-sec. state for India, 1932-37; sec. Ministry of Labour, 1937-38; under-sec. of state for Fgn. Affairs, 1938-41; pres. bd. edn., 1941-45, minister of labor, 1945; chmn. Nat. Union of Conservative and Unionist Assns., 1945-51; chancellor of the Exchequer, 1951—; dir. Courtaulds, Ltd., 1946-51. Mem. Indian Franchise Com., 1931; mem. Privy Council com. for Reform of Channel Islands Govt., 1946. Decorated Companion of Honour, 1954; hon. fellow Corpus Christi Coll., Cambridge, 1952. Pres. Union Soc., 1924, Modern Lang. Assn., 1946, Nat. Assn. for Mental Health, 1946, Royal Soc. Lit., 1951, Brit. and Fgn. Schs. Socs., 1945; chmn. council Royal India Soc., Anglo Netherlands Soc., 1946. Clubs: Athenaeum, Carlton, Farmers, Beefsteak, Grillions (London). Home: Stanstead Hall, Halstead, Essex. Office: Treasury Chambers, Great George St., London, S.W. 1, Eng.

BUTLER, Robert, deceased Sept. 15, 1955. (see sketch page 382)

BUTTENWEISER, Benjamin J(oseph), banker. Office: 30 Wall St., N.Y.C. 5. (see sketch page 383)

BUYS, John L., now deceased. (see sketch page 384)

BUZZI, Alfred Antonio, corp. ofcl.; b. Arkansas City, Kan., May 8, 1904; s. J. J. and Hulda Mae (Johnson) B.; student pub. schs.; m. Thelma M. Fierce, Jan. 8, 1925. With Shell Oil Co., N.Y.C., 1923—, controller, 1954—; controller Shell Chem. Corp., Shell Development Co. Dir. New Brunswick (N.J.) Sem., Certificate, Internat. Accounting Soc., 1928. Mem. Controller Inst. Am. (v.p. N.Y.C.), Am. Petroleum Inst. (chmn. region I), A.I.M., Research Inst. Am. Mem. Dutch Reformed Ch. (elder). Mason (Shriner). Home: 12 Kingsland Rd., North Tarrytown, N.Y. Office: 50 W. 50th St., N.Y. C. 20.

BYAM, Edwin Colby, educator; b. South Chelmsford, Mass., Sept. 22, 1898; s. Lyman Andrew and Grace Maria (Hutchins) B.; A.B., Boston U., 1920; A.M., Harvard, 1921; student Sorbonne, 1921-23; Ph.D., Johns Hopkins, 9936; m. Edna Elizabeth Samson, June 11, 1947. Instr. French and Spanish, Carnegie Inst. Tech., 1923-25; asso. prof. modern langs. U. Del., 1925-37, acting head dept., 1929-37, prof., head dept., 1937-55, prof. emeritus, 1955—; prof. French and Spanish, Am. U., Biarritz, France, 1945-46. Decorated Officer d'Academie, 1929, Chevalier Legion of Honor, 1934. Mem. Modern Lang. Assn. Am., Am. Assn. Tchrs. French, Am. Assn. Tchrs. Spanish and Portuguese, Am. Assn. U. Profs., Phi Beta Kappa, Phi Kappa Phi, Sigma Alpha Epsilon. Republican. Baptist. Mason. Author: Theodore Barriere, Dramatist of the Second Empire, 1938. Home: 27 Winslow Rd., Newark, Del.

BYERS, Clovis E., now lt. gen. (temporary), U.S. Army; comdt. NATO Def. Coll., Nov. 1955—. Address: NATO Def. Coll., Paris, France. (see sketch page 385)

BYRD, Benjamin Franklin, physician. Address: 301 7th Av. N., Nashville. (see sketch page 386)

BYRD, Hy, business exec. Home: 3389 Inwood Dr., Houston. (see sketch page 386)

BYRD, Richard Evelyn, officer in charge Operation Deepfreeze, U.S. Antractic Expdn., 1955—. (see sketch page 386)

CAESAR, Orville Swan, transportation exec. Pres. Greyhound Corp. until 1955, now chmn. bd., 1955—. (see sketch page 390)

CAFÉ FILHO, Joao (kä' fä fé lyô), former pres. of Brazil; b. Natal, Rio Grande do Norte, Brazil, Feb. 3, 1899; ed. Rio Grande do Norte Acad. Juridicial and Comml. Sci., Recife, Brazil; 1 son, Eduardo. Entered newspaper work as editor Natal Gazeta, 1918, later founding and directing several other newspapers, usually in opposition to the govt., until 1930; commanded first of the armed forces to enter Natal during revolution, Oct. 1930, becoming chief of police under the mil. govt.; served as federal deputy, 1934-37 and 1945-50; exiled to Argentina, 1937-38; engaged in pvt. bus. interests, 1938-45; vice pres. Brazil, 1951-54; pres. of Brazil, Aug. 1954-56. Address: Cattete Palace, Rio de Janeiro, Brazil.

CAGNEY, James (kăg'nē), actor; b. N.Y. City, July 17, 1904; ed. grammar sch.; left high school to go to work; m. Frances Vernon, 1922. Began in vaudeville, 1924; worked in motion pictures, 1931—; vice president Cagney Productions, Los Angeles; has appeared in many pictures among which were "Public Enemy," "Ceiling Zero," "Great Guy," "Something to Sing About," "Boy Meets Girl," "Angels with Dirty Faces," "Each Dawn I Die," "Roaring Twenties," "The Fighting 69th," "The Strawberry Blond," "The Bride Comes C.O.D.," "Captains of the Clouds," "Yankee Doodle Dandy." Received "Best Male Actor of 1942" award from Critics Circle for his acting in "Yankee Doodle Dandy." Vice pres. Cagney Productions, 1942—. Films they have since released through United Artists are "Johnny Come Lately," "Blood on the Sun," and Saroyan's "The Time of Your Life." Address: Cagney Productions, Los Angeles.*

CAIRNS, Robert William, dir. research Hercules Powder Co., Nov. 1955—. (see sketch page 391)

CALAPAI, Letterio, now instr. engraving, etching and woodcut Contemporaries Graphic Art Centre. Home: 172 E. 75th St., N.Y.C. 21. Office: 1343 3d Av., N.Y.C. 21. (see sketch page 392)

CALAWAY, Paul Kenneth, educator; b. Bethesda, Ark., Mar. 31, 1910; s. William Lawrence and Ada (McSpadden) C.; A.B., Ark. Coll., 1931; M.S., Ga. Inst. Tech., 1933; Ph.D., U. Tex., 1938; m. Josephine Fant, Feb. 11, 1945; children—Paul Kenneth, Josephine F., Elizabeth M. Grad. asst. chemistry Ga. Inst. Tech., 1931-33, instr., 1933-35, 38-42, asst. prof., 1942-44, asso. prof., 1944-47, prof., dir. sch. chemistry, 1947-54, acting dir. engring. expt. sta., 1954-55, dir. engring. expt. sta., 1955—; part-time instr. chemistry U. Tex., 1935-38. Mem. Am. Assn. U. Profs., Am. Chem. Soc., Ga. Acad. Sci., Sigma Xi. Home: 311 Fifth St. N.W., Atlanta.

CALDECOTT, Thomas William, mem. Rep. Nat. Com.; b. Berkeley, Cal., Oct. 21, 1914; s. Thomas Edwin and Eveline Maud (Grooms) C.; A.B., U. Cal., 1936; LL.B., 1939. Admitted to Cal. bar, 1940; practiced in San Francisco, 1940-41, Oakland, 1945—; mem. firm Caldecott & Caldecott, 1945—. Mem. Cal. Legislature, 1947—. Vice chmn. Rep. State Central Com., 1952-54, chmn., 1954—; mem. Rep. Nat. Com., 1954—. Served with AUS, 1941-45. Mem. Phi Alpha Delta. Club: Press and Union League (San Francisco). Home: 2965 Magnolia, Berkeley, Cal. Office: Financial Center Bldg., Oakland 12, Cal.

CALDER, James Allan, tobacco mfr.; b. Westmount, Que., Can., June 4, 1908; s. Robert Ernest and Florence E. (Osborne) C.; student Lower Can. Coll., 1919-26; Ed.D., McGill U., 1929; m. Monica Bishop, July 10, 1943; 1 dau., Susan Monica. With Imperial Tobacco Co. of Can., Ltd., Montreal, Can., 1929—, beginning as accounting trainee, successively asst. comptroller, comptroller, treas., dir., 1929-53, v.p., 1953—. Served from capt. to acting brig., Canadian Army, 1939-45; ETO, 1944. Mem. Montreal Bd. Trade, Canadian Mfrs. Assn. (past pres.), Montreal Inst. Adminstrn. (past chmn.). Clubs: Kanawaki Golf, United Services (Montreal). Home: 586 Claremont Av., Westmount, Que. Office: 3810 St. Antoine St., Montreal, Can.

CALDERONE, Frank Anthony, med. mgmt. cons., 1955—. (see sketch page 392)

CALIVER, Ambrose, now asst. to the commnr. and chief adult edn. sect. U.S. Office Edn. (see sketch page 395)

CALL, Norman, now retired. (see sketch page 395)

CALLAHAN, R. Haney, lawyer. Home: 4436 Beverly Dr., Dallas. (see sketch page 396)

CALLAS, Maria Meneghini—(Maria Callas-Meneghini), singer; b. N.Y.C., Dec. 4, 1923; d. George and Litza (Demitriadu) Callas; ed. pub. schs., N.Y.C., and Conservatoire d'Athene et National; m. Giovanni Battista Meneghini, Apr. 21, 1949. Singer (lyric soprano) in operas at La Scala, Milan, Italy; appeared in operas at Lyric Theatre, Chgo., 1954 and 1955. Made hon. citizen, Mexico; recipient numerous medals. Home: Via Buonanati 40, Milano, Italy.

CALLERY, Mary, sculptor; b. N.Y.C., June 19, 1903; d. James Dawson and Julia (Welch) Callery; student Art Students League, 1924-28; m. Frederic R. Condert, Jr., June 23, 1923; 1 dau., Caroline C. (Mrs. Gustav Bard); m. 2d, Carlo Frua de Angeli, May 7, 1934. One-man shows at Curt Valentin Gallery, 1944, 47, 50, 52, 55, Arts Club, Chgo., 1945, Galerie Mai, Paris, 1949, Margaret Brown Gallery, 1951, Galerie Cahiers d'Art, Paris, 1954; pub. commns. include 3 hanging birds, also portrait heads, Pitts.; grille in pub. sch., N.Y.C.; work represented in Mus. Modern Art, Mus. Fine Arts of Toledo, Mus. Fine Arts of Cin., Mus. Fine Arts of San Francisco, Addison Gallery (Andover), Atheneum (Hartford, also numerous pvt. collections. Mem. Artists Equity. Address: The Barn, R.F.D. 2, Huntington, L.I., N.Y.

CALLIS, Harold Baker, resigned as v.p. Hilton Hotels Corp., 1955; now cons. Scandinavian Airlines Systems and Israel Govt. (see sketch page 397)

CALVIN, William Austin, labor union ofcl.; b. St. John, N.B., Can., Feb. 5, 1898; s. John and Agnes (Kelly) C.; ed. in pub. schs.; m. Iranell Marian Jester, Apr. 12, 1936; children—Nanette Elaine, Kathryn Ann, Marilyn Adair. Came to U.S., 1919, naturalized Am. citizen. Employe Seaboard R.R., Jacksonville, Fla., 1919; labor ofcl., 1921—; internat. v.p. Boilermakers and Blacksmiths, 1930, internat. pres., 1954—; on loan to act as sec., treas. metal trades dept. AFL, 1933-40. Dir. Fund for Peaceful Atomic Development. Served with Canadian Inf., World War I. Mem. various govt. agencies, including Shipbuilding Commn., also Nat. Def. Mediation Bd., World War II; labor specialist NPA, 1951-52. Home: Quivria Lake, Kan. Office: 8th St. and Minnesoto Av., Kansas City, Kan.

CAMERON, George Toland, deceased Oct. 3, 1955. (see sketch page 399)

CAMERON, James R(itchie), oral surgeon; b. Brisbane, Australia, Sept. 16, 1892; s. George and Agnes (Stuart) C.; student Wellington Coll., New Zealand, 1909-10; D.D.S., U. Pa., 1914; post grad. student London, Edinburgh; D.Sc. (hon.), Temple U., 1948; m. Anne Elizabeth Stein, Sept. 29, 1920; children—James R., George S. Intern Episcopal Hosp., Phila., 1914-15; practice oral surgery, Phila., 1916—; chief oral surgery service Pa. Hosp., 1916—; prof. oral surgery Temple U., 1933—; prof. oral surgery, chmn. dept. grad. sch. medicine, U. Pa., 1949—; cons. oral surgery USN Hosp., Valley Forge Army Hosp., Bryn Mawr Hosp., Montgomery County Hosp., Norristown State Hosp., Rush Hosp. for Tb. Served as 1st lt. Dental Corps, U.S. Army, 1917-19. Diplomate Am. Bd. Oral Surgery (pres.). Fellow A.M.A., Internat. Coll. Anesthetists, Am. Coll. Dentists; mem. Am. Dental Assn., Phila. Co., Pa. State dental socs., Acad. Stomatology (past pres.), Pa. Assn. Dental Surgeons (past pres.), Phila. Soc. Exodontists and Oral Surgeons (past pres.), Am. Soc. Oral Surgeons (past pres.), Phila. County Med. Soc., Fedn. Dentaire Internationale, Stomatological Club Phila. (past pres.), Am. Soc. Advancement Gen. Anesthesia in Dentistry (past pres.), Pan-Am. Odontological Assn. (past pres.), Com. Financing of Hosp. Care, James R. Cameron Soc. Oral Surgery, Omicron Kappa Upsilon. Presbyn. Club: Union League (Phila.). Contbr. profl. publs. Home: 222 Derwen Rd., Merion, Pa. Office: 269 S. 19th St., Phila. 3.

CAMPBELL, Bruce Alexander, deceased Sept. 29, 1955. (see sketch page 401)

CAMPBELL, Edward Hastings, physician, educator; b. Kane, Pa., Feb. 8, 1894; s. Eddy W. and Cora (Hoyt) C.; M.D., U. Pa., 1919; m. Ethel Hanna, Aug. 26, 1915; children—Edward G., Jean H., Thomas M. Intern Lankenau Hosp., Phila., 1920-22, asst. otolaryngologist, 1922, chief, 1939; practice medicine and surgery, Phila., 1922—, specializing otolaryngology, 1927—; asst. otolaryngol. staff U. Hosp., 1922, 1934; asst. otolaryngol. staff Children's Hosp., 1922, chief, 1934; chief otolaryngologist St. Christopher's Hosp., 1927, cons., 1938—; asst. otolaryngologist med. sch. U. Pa., 1934, prof. otolaryngology, 1940—, grad. med. sch., 1946—; chief otolaryngologist Pennsylvania Hosp., Phila., 1938-50; cons. otolaryngologist Naval Hosp., 1938—. Served with S.A.T.C., World War I; capt. M.C., USNR, World War II. Diplomate Am. Bd. Otolaryngology. Fellow A.C.P., A.M.A., Am. Laryngol. Assn., Am. Acad. Ophthalmology and Otolaryngology; mem. Phila. County, Pa. med. socs., Am. Laryngol. Rhinol. and Otolaryngol. Soc., Am. Otol. Soc., Laryngol. Soc. Phila., Pediatric Soc., John Morgan Soc. of Phila. Republican. Methodist. Club: Philadelphia Country. Author med. articles. Home: 244 Gypsy Lane, Wynnewood, Pa. Office: 133 S. 36th St., Phila.

CAMPBELL, George Ashley, telephone research engr.; b. Hastings, Minn., Nov. 27, 1870; s. Cassius Samuel and Lydia Lorraine (Ashley) C.; B.S., Mass. Inst. Tech., 1891; A.B., Harvard, 1892, A.M., 1893, Ph.D., 1901; studied Göttingen, Vienna and Paris; m. Caroline Gillis Sawyer, 1913; children—Alexander Hovey (dec.), Ashley Sawyer. With Am. Tel. & Tel. Co., 1897-1934; with Bell Telephone Labs., 1934-35. Mem. Am. Acad. Arts and Sciences, Math. Soc., Math. Assn. America, Physical Soc., A.A.A.S. Distinguished Service medal, Inst. Radio Engrs., 1936; Elliott Cresson medal, Franklin Inst., 1939. Edison medal, Am. Inst. of Elec. Engrs., 1940. Pioneering research in connection with loading, crosstalk, 4-wire repeater circuits, sidetone reduction, electric wave filters, inductive interference, antenna arrays, maximum output networks, Fourier integrals and electrical units. Author: Collected Papers, 1937. Republican. Conglist. Home: Upper Montclair, N.J.

CAMPBELL, John A(rthur), Jr., banker. Home: 5-A Gibbes Ct., Columbia, S.C. (see sketch page 403)

CAMPBELL, Kenneth, now gen. mgr. research div. Curtiss-Wright Corp. (see sketch page 403)

CAMPBELL, Patrick, business exec.; b. Manchester, Eng., Dec. 24, 1909; s. John and Dorothy (Phillips) C.; student Blundells Sch., Tiverton, Eng., 1922-26; B.Sc., London U., 1931. Trainee, salesman Horlicks, Ltd., 1928-35, mgr. Far East, 1939-41, mng. dir., 1954—; mng. dir. Horlicks Proprietary, Ltd., Australia, 1935-38; exec. v.p. Horlicks Corp., Racine, Wis., 1951-53, pres., 1953-54, dir., 1953—. Served as squadron leader R.A.F., 1942-46. Home: 9 Barkston Gardens, London, Eng. Office: Horlicks, Ltd., Slough, Bucks, Eng.; also Horlicks Corp., Racine, Wis.

CAMPBELL, Wendell B., radio exec.; b. Cin., Aug. 8, 1911; s. Milton DeGarmo and Aline (Baker) C.; ed. pub. schs., Cin., and Culver (Ind.) Mil. Acad.; m. Elizabeth Jane Schlenck, Oct. 18, 1932; children—Paula Ann, Harriet DeGarmo, Elizabeth Jane. Gen. mgr. Braxton W. Campbell Co., real estate, Cin., 1930-38; account exec. CBS Radio Sales, Chgo., 1938-42, gen. sales mgr. radio sta. KMOX (CBS), St. Louis, 1942-45, gen. mgr., 1945-49, gen. mgr. radio sta. WCCO (CBS) Mpls.-St. Paul, 1949-50, western sales mgr. CBS Radio Network, Chgo., 1950-51, gen. sales mgr. CBS Radio Spot Sales, N.Y.C., 1951-53, v.p. charge sta. adminstrn. CBS Radio, N.Y.C., 1954—. Mem. Radio Execs. Soc. (N.Y.). Presbyn. Home: 330 S. Compo Rd., Westport, Conn. Office: 485 Madison Av., N.Y.C. 22.

CAMSELL, Charles, Canadian govt. ofcl.; b. Fort Liard, N.W. Ty., Can., Feb. 8, 1876; s. Julian Stewart and Sarah (Foulds) C.; student St. Johns Coll., Queen's U., Kingston, Ont., Harvard, Mass. Inst. Tech.; B.A., Manitoba U.; LL.D., Queen's 1922, Alberta, 1929, Manitoba U., 1936; m. Isabel Doucie Thomas, Oct. 26, 1905; children—Charles Stewart Mackintosh, Isabel D. (Mrs. T. G. Mayburry), Phyllis Dora (wife of Dr. M. O. Klotz). Engaged in travel explorations, 1894-1902; geologist Canadian Northern Ry. Co., 1903; joined Geol. Survey, 1904, took charge of B.C. office, 1918; apptd. dep. minister of mines, 1920, dep. minister of mines and resources, 1936, the commr. Northwest Territories, ret.; now commr. Fed. Dist. Commn., Ottawa. Rep. Can. Imperial Confs., London and Ottawa, also at Empire Mining and Metall. Congress, S. Africa, 1930, World Power Confs., Berlin and Washington. Chmn. Canadian sect. World Power Conf.; dir. Canadian sect. North Pacific Planning Project; mem. Internat. Niagara Bd. Decorated Companion St. Michael and St. George, 1935; recipient Murchison grant Royal Geog. Soc., 1922; Founders medal, 1946; Gold medal Inst. Mining and Metallurgy London, 1930; Fellow St. John's Coll. Fellow Geol. Soc. of Am. (v.p. 1937), Royal Soc. Can. (pres. 1930), Can. Geog. Soc. (pres. 1928-41, hon. mem.); mem. Can. Inst. Mining and Mettallurgy (v.p. 1921), Engring. Inst. Can. (pres. 1932), Am. Inst. of Mining and Metall. Engrs. (hon.). Clubs: Rideau, Royal Ottawa Golf (Ottawa). Author: Son of the North. Home: 240 Nariposa Av., Rockcliffe Park, Ottawa, Can.

CANADAY, Frank H(arrison), business exec. Office: Security Bldg., Toledo 4. (see sketch page 406)

CANADAY, Ward Murphey, chmn. bd. U.S. Advt. Corp., 1955—. (see sketch page 406)

CANARY, Sumner, lawyer; b. Bowling Green, O., Jan. 7, 1905; s. Spencer A. and Lucy (Chaney) C.; Ph.B., Denison U., 1924; LL.B., Western Res. U., 1927; m. Althea L. Gilbert, May 29, 1930; 1 son,

Richard L. Admitted to Ohio bar, 1927; pvt. practice law, Cleve., 1927-54; U.S. atty. for No. Dist. Ohio, 1954—. Trustee Cleve. Marshall Law Sch., 1954—. Mem. Am., Ohio, Cleve. bar assns. Home: 19486 Frazier Dr., Cleve. 16. Office: Federal Bldg., Cleve. 14.

CANTACUZENE, Mme., writer. Home: 2310 Connecticut Av., Washington. (see sketch page 408)

CAPEN, Charles Herbert, cons. civil engr. in association with P. N. Daniels, 1956—. Address: P.O. Box 98, Newfoundland, N.J. (see sketch page 409)

CARDENAS, Cristobal Guzman, Mexican diplomat. Formerly E.E. and M.P. to Yugoslavia; now chmn., Army-Air mem. Joint Mexican-U.S. Def. Commn. Office: Room 2A-878, The Pentagon, Washington.*

CARKIN, Herbert B., chmn. R.I. Republican Central com.; b. Nashua, N.H., Oct. 8, 1897; s. Leonard and Motie (Beasley) C.; student Providence pub. schs.; m. Josephine P. Aug. 11, 1935. Sales mgr. Standish Barnes Advt. Co., Providence. Rep. R.I. Gen. Assembly, 1949—. Dir. Warwick (R.I.) chpt. A.R.C.; chmn. Warwick-East Greenwich Community Chest. Chmn. R.I. Republican State Central Com., 1954—. Pres. Providence Floating Hosp.; dir. Warwick Dist. Nursing. Assn. Mem. Nat. Fedn. Sales Execs. (past New Eng. dir.), Providence Sales Mgrs. Club, Town Criers R.I. Mason. Club: Warwick Country. Home: 3239 Post Rd., Warwick, R.I. Office: 59 Jackson St., Providence.

CARKNER, James W., now hon. chmn. bd. Pepsi-Cola Co. Address: Plaza Hotel, N.Y.C. 19. (see sketch page 412)

CARLETON, George N(elson), paper mfr.; b. East Tawas, Mich., May 1, 1898; s. Charles Huse and Nell (McCarron) C.; student Port Arthur Collegiate Inst., Ont., Can., 1913-17, U. Mich., 1921; m. Blanche Falls, Oct. 27, 1931. With C. D. Howe & Co., cons. engrs., 1921-24, Russell Timber Co., 1924-27; with Detroit Sulphite Pulp & Paper Co., 1927-54, pres., 1944-54; v.p., dir. Scott Paper Co., 1954—; v.p. Driftwood Lands & Timber, Ltd., Sault Ste. Marie, Ont., 1944—. Mem. Lamba Chi Alpha. Clubs: Economic, Detroit (Detroit). Home: 727 Harcourt Rd., Grosse Pointe Park, Mich. Office: 9125 W. Jefferson Av., Detroit.

CARLSON, Albert Sigfrid, educator; b. Worcester, Mass., July 4, 1907; s. Albert and Anna (Norling) C.; B.A., Clark U., 1929, M.A., 1931, Ph.D., 1939; m. Mildred Swenson, June 10, 1933; children—Russell Albert, Betty Ann, Warren Herbert. Instr. geography Dartmouth, 1929-37, asso. prof., 1937-44, prof., 1944—. Econ. cons. New Eng. region Nat. Resources Planning Bd., 1942-43; exec. sec. Dartmouth-Lake Sunapee Region Assn., 1945—; chmn., mem. indsl. development com. New Eng. Council. Mem. Assn. Am. Geographers, Nat. Council Geography Tchrs., New Eng. Geog. Conf., Am. Geog. Soc., N.H. Acad. Sci. Editor in chief: Industrial Economic Geography, 1956. Contbr. geog. publs. Home: 7 Conant Rd., Hanover, N.H.

CARLSON, Albin Edward, vice pres. General Telephone Corp., 1955—. (see sketch page 413)

CARLTON, Ernest W(ilson), now chmn. dept. civil engrng. Mo. Sch. Mines. (see sketch page 415)

CARMICHAEL, Katherine Kennedy, educator. Home: C 2 Graham Court Apts., Chapel Hill, N.C. (see sketch page 416)

CARMODY, John Michael (kar'mō-dē), indsl. exec.; b. Bradford County, Pa.; s. Michael John and Catherine (Collins) C.; grad. Elmira (N.Y.) Free Acad., 1899, Elmira Bus. Coll., 1900; student Lewis Inst., Chgo., 1908, Columbia, 1926; m. Margaret Cross, Oct. 4, 1913; 1 dau., Catherine Cross. Structural steel exec., 1900-14; prodn. and labor relation mgr., ladies' garment mfg., 1914-1923; made spl. study of labor relations in bituminous coal industry for U.S. Coal Commn., 1922; v.p. charge indsl. relations, Davis Coal & Coke Co., and v.p. and gen. mgr. its merchandising subsidiaries, 1923-26; editor Coal Age, also Factory and Indsl. Mgmt., N.Y.C., 1927-33; made survey for McGraw-Hill Pub. Co. of industrial developments in Russia, 1931; chmn. Bituminous Coal Labor Bd., 1933; chief engr. Civil Works Adminstrn., Federal Emergency Relief Adminstrn., and mem. Nat. Mediation Bd., 1933-1935; mem. Nat. Labor Relations Bd., 1935-36; adminstr. Rural Electrification Adminstrn., 1936-1939; mem., President's Power Policy Com., 1936-41; adminstr. Federal Works Agency, 1939-41, including adminstrn. Lanham Act Def. Housing Program, 1940-41; mem. Maritime Commn., 1941-46; vice chmn. Maritime War Emergency Bd., 1946; chmn. Fed. Interdepartmental Safety Council, 1945-46; mem. Gen. Review Board, War Assets Adminstrn., 1947-48; referee Nat. Railroad Adjustment Bd., 1949-50; cons. President's Water Resources, 1950-51, Materials, 1951, policy commns.; dir. prodn. assistance French mission E.C.A., Paris, 1951; cons. Small Def. Plants Adminstrn., 1952; labor arbitrator, 1955-56; labor mgmt. cons. Trustee Judson King Found., American Fedn. Physically Handicapped Ednl. Fund. dir. Nat. Popular Government League, Pub. Affairs Inst. Past pres. Soc. Indsl. Engrs. Life mem. Soc. Advancement Mgmt. Address: 5411 42d St., Washington 15. Home: 2101 Connecticut Av., N.W., Washington 8, D.C.

CARNEGIE, Dale, deceased Nov. 1, 1955. (see sketch page 417)

CARNEY, Robert Bostwick, dir. Fairchild Engine & Airplane Corp., Sept. 1955—. (see sketch page 417)

CARPENDER, James W(ood) J(ohnson), physician; b. New Brunswick, N.J., Nov. 18, 1911; s. Sydney B. and Louise W. (Johnson) C.; A.B., Yale, 1934; M.D., Columbia, 1938; m. Mary Bliss, June 25, 1935 (div.); 1 dau., Constance; m. 2d, Pauline Toy, Mar. 2, 1946; children—Stephen, Patricia, Anne. Intern Robert Packer Hosp., Sayre, Pa., 1938-39, fellow radiology, 1939-42; instr. radiology U. Chgo., 1947, asst. prof., 1948-51, asso. prof., 1951-55, prof., 1955—; chief irradiation therapy U. Chgo. hosps. and clinics, 1948—. Served as lt. comdr. M.C., USNR, 1942-46. Diplomate Am. Bd. Radiology. Mem. A.M.A., A.A.A.S., Am. Coll. Radiology, Radiol. Soc. N.A., Am. Roentgen Ray Soc. Mason (32°, K.T.). Author med. articles. Home: 5548 Woodlawn Av., Chgo. 37.

CARPENTER, H(iram) Beach, deceased Sept. 27, 1955. (see sketch page 419)

CARPENTER, James D., mem. firm Carpenter, Bennett, Beggans and Morrissey, Oct., 1955—. (see sketch page 419)

CARPENTER, William H., pres. Dunlo Coal Mining Co., 1955—. (see sketch page 419)

CARPENTER, William Seal, acting dir. div. legislative information and research, State of N.J., 1955—. (see sketch page 420)

CARR, Jesse Lawrence, pathologist; b. Pembina, N.D., Oct. 8, 1901; s. Harry C. and Ethel (Purdy) C.; B.S., U. Cal., 1923; M.D., Harvard, 1927; m. Louise Barrows, Aug. 28, 1930. Intern surg. staff L.I. Coll. Hosp., Bklyn., 1928; ambulance surgeon, N.Y.C., 1928; asst. resident surgery U. Cal. Hosp., 1929, asst. resident pathology, 1929-30, asst. vis. pathologist, 1930-32; instr. pathology and legal medicine, 1944-50, clin. prof. pathology, 1950—, prof. legal medicine, 1949—, also chmn. dept. legal medicine; lectr. dept. criminology U. Cal.; vis. pathologist San Francisco City and County Hosp., 1930-32, vis. pathologist, chief staff, 1932—; vis. pathologist Laguna Home, 1930-32; pathologist, dir. labs. Franklin Hosp., San Francisco, 1937—, Shriner's Hosp., 1939—, Garden Hosp., 1946—, Chinese Hosp., 1947—; vis. prof. pathology U. Indonesia, 1955. Decorated Kings Naval Medal (Sweden). Mem. A.M.A., Am. Soc. Clin. Pathologists, Am. Soc. Exptl. Pathology, Am. Assn. Pathologists and Bacteriologists, A.A.A.S., Cal. Heart Assn., Soc. Exptl. Biology and Medicine, San Francisco County Med. Soc., San Francisco County Pathol. Soc., Harvard Med. Alumni Assn., Cal. Delta Chi Alumni Assn., Nu Sigma Nu Alumni Assn. Clubs: Aesculapias (Boston); St. Francis Yacht, Marin Yacht, Olympic (San Francisco). Contbr. profl. publs. Home: 51 San Andreas Way, San Francisco 27. Office: San Francisco Hospital, San Francisco 10.

CARR, John Dickson (pseudonyms, Carr Dickson, Carter Dickson), author; b. Uniontown, Pa., 1906; ed. Hill Sch., Haverford Coll.; m. Clarice Cleaves, 1931; 3 children. Writer of mystery fiction, 1930—; lived in Eng., 1931-48; worked with Adrian Conan Doyle on life of Sir Arthur Conan Doyle, 2 yrs.; now a leading authority on Sir Arthur Conan Doyle. Worker with B.B.C., Eng., World War II. Mem. Baker Street Irregulars. Clubs: Savage, Garrick (London). Author numerous books; among latest publs.: Life of Sir Arthur Conan Doyle, 1949; Bride of Newgate, 1950; Devil in Velvet, 1951; Behind the Crimson Blind, 1952; Poison in Jest, 1952; Waxworks Murder, 1952; 9 Wrong Answers, 1952; Eight of Swords, 1953; Cavalier's Cup, 1953; Third Bullet, 1954; Captain Cut-Throat, 1955. Home: Mamaroneck, N.Y.*

CARRETTA, Albert Aloysius, pvt. practice law as mem. firm Carretta and Counihan, 1954—. Office: 1001 Connecticut Av., Washington 6. (see sketch page 421)

CARRINGTON, Richard Adams, Jr., chmn. exec. com. The Hearst Corp., 1955—. (see sketch page 422)

CARROLL, Gordon, resigned as publisher Coronet, Nov. 1955. (see sketch page 423)

CARROLL, Joseph Francis, now deceased. (see sketch page 423)

CARROLL, Monroe Spurgeon, univ. provost, Baylor U., 1955—. (see sketch page 424)

CARROLL, Richard Augustine, editor; b. Cambridge, Mass., Oct. 27, 1898; s. Valentine and Brigit (O'Reilly) C.; student pvt. schs.; m. Eva V. Howell, July 24, 1924; children—Nancy Carroll (wife of Raymond King, U.S. Army), Richard Scott. Writer novels, screen plays, short stories, 1920; with Gold Medal Books, Fawcett Publs., 1950—, exec. editor, 1951-54, editor-in-chief, 1954—. Served as maj., Signal Corps, AUS, World War II. Clubs: Lambs, Dutch Treat, Artists and Writers (N.Y.C.). Home: Cos Cob, Conn. Office: 67 W. 44th St., N.Y.C. 18.

CARROLL, (John) Wallace, Washington news editor N.Y. Times, 1955—. Home: 5118 Dalecarlia Dr., Westmoreland Hills 16, Md. Office: 1701 K St. N.W., Washington. (see sketch page 424)

CARSON, Cecil Edward, oil exec. Home: 717 Eglinton Av. West, Apt. 601, Toronto, Can. (see sketch page 425)

CARSON, Rachel L(ouise), author The Edge of the Sea, 1955. (see sketch page 425)

CARTER, Bernard Shirley, chmn. bd. Morgan & Cie., Inc., Paris, 1955—. (see sketch page 426)

CARTER, Edward Francis, judge. Home: 1615 Skyline Dr., Lincoln, Neb. (see sketch page 426)

CARTER, Edward William, dept. store exec. Dir. Northrop Aircraft, Inc. Dir. San Francisco Opera Co. (see sketch page 427)

CARTER, Morris, no longer dir. Isabella Stewart Gardner Museum, Boston. (see sketch page 428)

CARTER, Warren Rice, army officer; b. Winchell (near Brownwood), Tex., July 31, 1898; s. Charles Montgomery and Minnie (Wayne) C.; student Howard Payne Coll., Brownwood, Tex., 1915-16; grad. Air Corps Tactical Sch., 1933, Command and Gen. Staff Sch., 1936, Army War Coll., 1938; Army-Navy Staff Coll., 1943; m. Eileen C. Smith, Nov. 11, 1920; children—Eileen Wayne, Warren Rice. Entered U.S. Army, Dec. 20, 1917; completed flying training at Kelly Field, commd. 2d lt. Air Corps, July 15, 1918; advanced through grades to brig. gen., Oct. 31, 1942; comd. 1st Provisional Transport Squadron, 1936; duty with Office of Chief of Air Corps, 1937-41; comdg. officer Foster Field, Victoria, Tex., 1941-43; chief of staff, Hq. Gulf Coast Training Center, 1943; comdg. gen., San Francisco Fighter Wing, 1943; comdg. gen., 54th Troop Carrier Wing, and 4th Air Service Area Comd., Southwest Pacific, 1944-45; dep. comdg. gen., Tactical Air Comd., Apr. 1946—. Decorations: D.S.M., Legion of Merit, Am. Defense Service Ribbon, Am. Theatre, Asiatic-Pacific Theatre with three bronze stars; Victory Medal, World War I; Distinguished Gunnery Medal, 1925, won at Nat. Gunnery Matches for pursuit pilots. Address: 148 Benedict Av., Langley Field, Va.*

CARUS, Herman Dietrich, now exec. v.p. Apollo Metal Works. (see sketch page 430)

CARUSI, Ugo, acting dep. dir. Internat. Coop. Adminstrn., 1955—. Office: 1800 H St. N.W., Washington. (see sketch page 430)

CARY, Charles A(ustin), v.p., mem. exec. com. E. I. du Pont de Nemours & Co., 1947-55, dir., 1947—; chmn. bd. Internat. Freighting Corp., 1947-55; dir. Del. Power and Light Co., 1955—. (see sketch page 430)

CARY, Charles O(swald), sales exec. Home: 33 Wyncote Rd., Ho-Ho-Kus, N.J. (see sketch page 430)

CARY, Joyce, author A House of Children, 1956. (see sketch page 431)

CARY, William Lucius, prof. law Columbia, 1955—. Address: Columbia Law Sch., N.Y.C. 27. (see sketch page 431)

CASE, John Crowther, oil exec.; b. Rochester, N.Y., 1892; ed. U.S., also Marlborough Coll., Eng.; tech. studies, Zurich, Switzerland; m. Anne Taylor, 1916; children—John M., Honor E. (Mrs. John P. Runyon). Joined Vacuum Oil Co., 1912, mgr. prodn. operations, Poland, 1925, charge European producing operations, Vienna, Austria, 1926-27; mgr. fgn. producing, Socony-Vacuum Oil Co., 1935, bd. dirs., 1943-46, vice pres., 1946, name changed to Socony Mobil Oil Co., now v.p., dir.; pres. Colombian Petroleum Co. Mem. sch. bd., Morris (N.J.) Twp. Trustee Am. U. Beirut; dir. Am. Petroleum Inst. Served as 1st lt., 310th Inf., 78th Div., U.S. Army, World War I; AEF. Home: 306 Mt. Kemble Av., Morristown, N.J. Office: 26 Broadway, N.Y.C. 4.

CASEY, Hugh John, chmn. N.Y.C. Transit Authority, 1953-55; sec. Schenley Industries, Inc., 1954—; chmn. exec. com., dir. McWilliams Dredging Co., 1955—. Home: 1020 Fifth Av., N.Y.C. 28. (see sketch page 433)

CASHIN, Bonnie, fashion designer; b. nr. San Francisco, Sept. 28, 1912; d. Carl and Eunice (Michelin) Cashin; student pub. schs. and art sch. in Cal.; m. Robert Jodrie Sterner, 1937 (div.). Freelance designer for local ballets, prior to 1934; designer of costumes Roxy Theatre Stage Prodns., 1934-37; designer Adler & Adler, 1937-43, 49-52; designer 20th Century-Fox Studios, 1943-49, during which time designed costumes for Laura, Claudia and David, Anna and the King of Siam, Tree Grows in Brooklyn, others; established own studio, 1952, cons. designer since that date; painter in oil and watercolor. Recipient Nieman Marcus award, 1950, N.Y. Fashion Critics award, 1950. Mem. N.Y. Fashion Group, Mus. Modern Art, Bklyn. Mus., Inner Circle. Presbyn. Address: 25 W. 54th St., N.Y.C.

CASHIN, John Martin, judge; b. Kingston, N.Y., Aug. 31, 1892; s. Martin J. and Catherine (Kelliher) C.; LL.B., Cornell U., 1915; m. Carolyn Markle, Dec. 9, 1928. Admitted to N.Y. bar, 1916; city treas., Kingston, 1922; asst. U.S. atty., 1922-25; counsel Fed. Prohibition Adminstrn., N.Y.C., 1925-26; corp. counsel, City of Kingston, 1935-41; county judge Ulster County, N.Y., 1943-55; U.S. judge Southern Dist. of N.Y., 1955—. Mem. N.Y. State, Ulster Co. bar assns., Phi Delta Phi. Address: 270 Fair St., Kingston, N.Y.

CASLER, Lester Alonzo, corp. ofcl.; b. Little Falls, N.Y., Nov. 17, 1903; s. Floyd Joseph and Ruby (Hollingsworth) C.; student Valparaiso U., 1923-24; m. Ruth Lindsay Lyon, Oct. 21, 1929; children—Deborah Ann (Mrs. Ira A. Wyant, Jr.), Nancy Jane (Mrs. James Bixby), Susan DeWitt; m. 2d, Esther Boyle, Aug. 21, 1954. Vice pres. Lyddon, Hanford & Frohman, Inc., 1933-35, Stewart, Hanford & Casler, Inc., 1935-43; pres., dir. Casler, Hempstead & Hanford, Inc., 1943-50; exec. v.p., dir. Eureka Williams Corp., 1950-54; v.p., dir. Dalmo Victor Co. (San Carlos, Cal.), Ryan Industries, Inc. (Detroit), M B Mfg. Co., (New Haven); v.p. Textron American, Inc. (Providence), James Street Bldg. Co. (Rochester, N.Y.); treas., dir. Nelson Telephone Directory Advt. Service, Rochester, N.Y. Dir. Oil Heat Inst.

Am., 1950-54. Mason (Shriner). Home: Low Lane, Bristol, R.I. Office: 50 S. Main St., Providence 1.

CASPERSSON, Torbjörn Oskar, scientist; b. Motala, Sweden, Oct. 15, 1910; s. Oskar Frederick and Eva (Kalen) C.; M.D., Stockholm U., 1936; m. Siv. Gunnarson, 1937; children—Paul G., Lajla Hoppe. Address: Helenesborgsgatan 12, Stockholm, Sweden.*

CASSEL, Russell N(apoleon), ednl. psychologist; b. Harrisburg, Pa., Dec. 18, 1911; s. Herman Irwin and Sallie Agnes (Hummer) C.; pre-law certificate Pa. State Coll., 1932, Ed.M., 1939; B.S., Millersville State Tchrs. Coll., 1937; Ed.D., U. So. Cal.; m. Edythe Mae Rotundo, July 13, 1934 (div. June 1951); m. 2d, Marion Edna Sandrock, June 4, 1951; children—Louis Augustus, Angelica Vesta, Gary Russell, Lynn Marion, Gail Jean. Tchr. pub. schs., Pa., 1935-41; classification officer, Ft. Mead, Md., 1941-42; personnel cons. 7th Inf. Div., Attu and Alaska, 1942-44; personnel cons. 11th Air Force Hdqrs., Aleutian Islands, 1944-45; clin. psychologist McCaw Gen. Hosp., Walla Walla, Wash., 1945-46; dir. Psycho-Educational Private Clinic, Fontana, Cal., 1946-49; asst. prof. ednl. psychology San Diego State Coll., 1949-51; ednl. specialist Parks Air Base, Cal., 1951-52; chief tng. information and research analysis Hdqrs. Air Tng. Command, Scott Air Base, Ill., 1952-55; research psychologist Hdqrs. Air Force Personnel and Tng. Research Center, Lackland Air Base, Tex., 1955—; asso. dir. tng. Personnel Research Assos., San Antonio. Fellow Am. Psychol. Assn., Soc. Projective Techniques and Rorschach Inst.; mem. Soc. Correctional Psychologists (pres. 1955-56), Am. Correctional Assn., Phi Delta Kappa, Delta Epsilon. Mason (Shriner). Author: The Cassel Group Level of Aspiration Test, 1952; The Cassel Developmental Record, 1955; The Psychology of Child Discipline, others. Editor: Air Training Command Instructors Jour., 1952-55. Co-editor: Jour. Correctional Psychology, 1955—. Home: 106 W. Crestline Dr., San Antonio. Office: Headquarters Air Force Personnel and Training Research Center, Lackland Air Force Base, Tex.

CASSILLY, Philip J(acquem), govt. ofcl. Home: 1424 S. Quaker Av., Tilsa 20. (see sketch page 435)

CASSINI, Oleg Loiewski, designer, mfr.; b. Paris, France, Apr. 11, 1913; s. Alexander C. and Marguerite (Cassini) Loiewski; grad. Academia Belle Arti, Florence, Italy, 1934; student Sch. Polit. Sci., Florence, 1932-34; m. Gene E. Tierney, June 1, 1941 (div. Feb. 28, 1952); children—Daria, Christina. Free lance designer, Paris, 1935; designer-owner dress studio, Rome, Italy, 1935-36; designer for Jo Copeland, 1936-38, James Rotherberg, Inc., 1938-39; owner studio, N.Y.C., 1939-40; designer Paramount Pictures, Inc., 1940-41, 20th Century Fox, 1941-42; head wardrobe dept. Eagle-Lion Studios, 1946-47; owner firm Cassini-Dardick, 1947-50, Oleg Cassini, Inc., N.Y.C., 1950—; designer musical comedy As the Girls Go, other Broadway plays. Served as 1st lt., cav., AUS, 1942-46. Winner five first prizes Mostra Della Moda, Turin, Italy, 1934. Clubs: Tennis (Firenze, Italy); Lawn Tennis (Florence, Italy); Parioli (Rome); Town and Tennis (N.Y.C.). Home: 29 E. 61st St., N.Y.C. 21. Office: 498 7th Av., N.Y.C. 18.

CAST, Alvin C(arter), mem. Rep. Nat. Com.; b. Seircleville, Ind., July 27, 1901; s. William H. and Dora (Carter) C.; A.B., Ind. U., 1923; m. Marjorie Miller, 1937; 1 son, William. Tchr. pub. schs., Brookville, Ind., 1923-25; sci. tchr. pub. schs., Kentland, Ind., 1925-26, prin., 1926-29, supt. schs., 1929-44; partner Prairie Realty Co., Kentland, 1944—. Chmn. Ind. Rep. State Central Com., 1954—, mem. Rep. Nat. Com., 1954—, mem. exec. com. on arrangements for 1956 nat. conv. Vice pres. Harrison Trails council Boy Scouts Am.; chmn. fund drive A.R.C., 2d Congl. Dist. Ind., 1945; dist. chmn. U.S.O., World War II. Mem. C. of C. (past pres.). Methodist. Mason (Shriner), K.P., Elk; mem. Order Eastern Star. Clubs: Rotary (Kentland, Ind.); Lafayette and Benton County Country, Columbia (Indpls.); George Ade's Hazelden Country (pres. 1945-54). Home: 208 E. Ray St., Kentland, Ind. Office: Claypool Hotel, Indpls.

CASTILLO ARMAS, Carlos, pres. of Guatemala; see Armas, Carlos Castillo.

CASTLE, Marian Johnson, author Roxana, 1955. (see sketch page 436)

CASWELL, Hollis L., pres. Columbia Tchrs. Coll., 1955—. Home: 501 W. 120th St., N.Y.C. (see sketch page 437)

CATALDO, Bernard Francis, educator, lawyer; b. Phila., Jan. 5, 1907; s. Michael Angelo and Giuseppina (Polcari) C.; A.B. summa cum laude with first honors, U. Pa., 1929, LL.B. summa cum laude with first honors (Cowen law fellow), 1933, LL.M., 1936; Penfield law fellow Harvard, 1933-34; m. Sylvia La Monaca, Jan. 1, 1936; 1 dau., Marlene Annette. Admitted to Pa. bar, 1935; spl. atty. antitrust div. Dept. of Justice, 1935-36; tchr. Wharton sch., U. Pa., 1936—, prof., chmn. dept. bus. law, 1947—; chief price atty. Phila. regional office OPA, 1943-45; arbitrator Am. Arbitration Assn., 1946-47; cons. Am. Coll. Life Underwriters, Am. Inst. Property and Casualty Underwriters. Mem. Am. Assn. U. Profs., Phi Beta Kappa, Eta Sigma Phi, Order of Coif. Contbr. legal jours. Home: 2532 Hillcrest Rd., Drexel Hill, Pa. Office: 3620 Locust St., Phila. 4.

CATHARINE, Robert MacFarland, banking. Home: 16 Essex Pl., Bronxville, N.Y. (see sketch page 438)

CATHERINE, Francis, Sister, coll. pres.; b. Phila., Feb. 10, 1901; d. Francis Xavier and Catherine (Portley) Soulier; grad. St. Joseph Normal, Troy, N.Y., 1932; B.S., Coll. Saint Rose, 1942, M.A., 1951; grad. work Columbia, summers 1937, 38. Tchr. elementary schs., 1929-30, high schs., 1930-35; prin. St. Paul High Sch., Binghamton, N.Y., 1935-40; treas. Coll. Saint Rose, 1940-53, pres., 1953—. Trustee Coll. Saint Rose, 1949, St. Joseph Sem., Troy, N.Y., 1951; sec., coordinating council St. Mary's Hosp., Troy. Mem. Assn. Am. Colls. and Univs. (mem. commn. on arts). Home: 979 Madison Av., Albany 3, N.Y.

CATRON, Thomas Benton II, now pres. Domestic and Fgn. Trade Assos., Inc., Balt. (see sketch page 439)

CATTELL, Roscoe Arnold, chief div. petroleum U.S. Bur. of Mines, 1955—. (see sketch page 439)

CAULLERY, Maurice Jules Gaston Corneille, biologist; b. Bergues, Nord, France, Sept. 5, 1868; s. Jules and Uranée (Godbille) C.; ed. Lycée de Douai, Ecole Normale Superieure; m. Sabine Hubert, Nov. 3, 1900; children—Solange (Mrs. L. Godard), Michel, Denise (Mrs. L. Van Den Berghe), Francine (Mrs. V. Élisséef). Lectr., Faculté des Sciences, Université de Lyon, 1896-1900; prof. Faculté des Sciences de Marseille, 1900-03; lect. Faculté des Sciences de Paris, 1909-40; chair of evolution of present organisms. Mem. Academie des Sciences; fgn. mem. Royal Soc. London, Royal Soc. Edinburgh, Royal Acad. Belgium, Am. Acad. Scis. (Boston), N.Y. Acad. of Scis., Philos. Soc. Phila., Linnaeus Soc. London, and other sci. orgns. Author numerous publs. in field. Home: 6 rue Mizon, Paris XV. Office: Laboritoire d'Evolution des Etres Oganisés, 106 Blvd. Raspail, Paris VI, France.

CAVALLARO, Joseph B(runo), lawyer; b. Bklyn., Nov. 27, 1903; s. Anthony and Josephine (Cafarella) C.; student Coll. City N.Y., 1920-22; LL.B., Fordham U., 1926; LL.M., Bklyn. Law Sch., 1927; LL.D., St. John's U., 1951; m. Linda Permegiani, Aug. 22, 1925; children—Loretta, Joseph Bruno, Richard, John, Peter James. Admitted to N.Y. bar, 1927; with Wingate and Cullen, Bklyn., 1923—, mem. firm, 1943—. Mem. bd. higher edn., N.Y.C., 1946—, chmn., 1952—; nat. adv. com. Am. Relief for Italy, Inc.; former co-chmn. Borough of Bklyn. Nat. Conf. Christians and Jews; mem. Am. Christian Palestine Com.; mem. Bklyn. council Boy Scouts Am.; borough vice chmn. Greater N.Y. Fund Orgn.; chmn. Youth Counsel Bur.; mem. nat. bd. Am. Com. Italian Migration. Treas., former pres. Nocturnal Adoration Soc. Bklyn., 1937—; mem. Bishop's Lay Com. for Charities, 1933—; dir. St. Manresa House of Retreats, 1951—; counsel Immaculate Conception Day Nursery, Bklyn., 1952—; dir. Bklyn. Cath. Interracial Council, 1953—. Trustee Indsl. Home for the Blind, Bklyn., Bklyn. Cancer Com., Inc., dir. Bklyn. Philharmonia. Recipient numerous honors and awards for civic and religious activities. Knight Comdr. Order of the Holy Sepulchre, 1954. Mem. Bklyn., N.Y. State bar assns., Italian Hist. Soc. (trustee), Bklyn. C. of C., Am. Judicature Soc., Am.-Italy Soc., Inc., Bklyn. Cancer Soc., Acad. Polit. Sci., Cath. Lawyers Guild Bklyn. (trustee), Soc. St. Vincent de Paul, K.C. Clubs: Catholic (N.Y.C.); Rotary, Management, Lawyers, Democratic (Bklyn.). Home: 1337 E. 4th St., Bklyn. 30. Office: 142 Pierrepont St., Bklyn. 1.

CAVE, Edward Powell, merchant; b. Hopkinsville, Ky., Nov. 26, 1880; s. Robert Clifton and Fannie (Daniel) C.; grad. Central High Sch., St. Louis; m. Ralpha Eugiena Moll, June 17, 1909; children—Ralph Clifton, Edna Daniel, Elimore Moll. With Ely & Walker Dry Goods Co., St. Louis, 1898—, v.p. and mdse. mgr., 1922-30, pres., 1930—; San Francisco dir. Walton N. Moore Dry Goods Co. Democrat. Club: Bellerive Country. Home: Spoede Rd., Creve Coeur, Mo. Office: 1520 Washington St., St. Louis.*

CAVENY, Charles Claire, prof., exec. dean. Home: 1435 Astor St., Chgo. (see sketch page 440)

CAZAYOUX, Francis Earle, now v.p. finance Libbey-Owens-Ford Glass Co. Office: Nat. Bank Bldg., Toledo 3. (see sketch page 441)

CHADWELL, Harris Marshall, attache U.S. Embassy, London, Eng., 1955—. Address: U.S. Embassy, London, Eng. (see sketch page 443)

CHAGALL, Marc (shä-gäl'), artist; b. Vitebsk, Russia, July 7, 1887; student l'Académie de St. Petersburg. Ceramist, painter, illustrator, engraver, watercolorist; went to Paris, 1910; painter numerous pictures, including, Moi et le Village, 1910-14; exhibited in Berlin, 1914; designer costumes and decorations, also executed murals for Theatre Julif, Moscow, 1919; returned to Paris, 1929, and made engravings for Ames Mortes (Gogill), 1929; Fables de la Fontaine, 1930; also for the Bible (to be issued in 1956); visited U.S., 1941; designer costumes for ballets: Aleko (Tchaikovsky), The Firebird (Stravinsky); had retrospective exhbns. Mus. Modern Art (N.Y.C.), Art Inst. Chgo. (all 1946); retrospective exhbn. Musée d'Art Moderne, Paris, 1947; also exhbns. Tate Gallery (London), museums of Amsterdam, Israel, Turin, Zürich, Berne, Basle. Recipient Carnegie prize, 1939; Internat. prize for engraving Biennial at Venice, 1948. Author and illustrator: Ma Vie, 1931. Illustrator: Mille de une nuits; Contes de Bocace. Home: Vence, Alpes Maritimes, France.

CHAIT, Lawrence G., v.p. for Eastern operations direct mail div. R. L. Polk & Co., Sept. 1955—. Office: 244 Madison Av., N.Y.C. 16. (see sketch page 444)

CHALMERS, Harvey 2d, name of book listed as Afterglow, 1955, changed to Joseph Brant, Mohawk. (see sketch page 444)

CHAMBELLAN, Rene Paul, now deceased. (see sketch page 444)

CHAMBERLAIN, Neil (Cornelius) Wolverton, educator; b. Charlotte, N.C., May 18, 1915; s. Henry Bryan and Elizabeth (Wolverton) C.; A.B., Western Res. U., 1937, M.A., 1939; Ph.D., Ohio State U., 1942; m. Mariam Kenosian, June 27, 1942. Research fellow Brookings Inst., 1941-42; research dir. Labor and Mgmt. Center, Yale, 1946-49, asst. dir., 1949-54; asst. prof. econs. Yale, 1947-49, asso. prof., 1949-54; prof. econs. Columbia, 1954—; arbitrator. Served from ensign to lt. USNR, 1942-46. Mem. Am. Econ. Assn., Indsl. Relations Research Assn., Phi Beta Kappa. Author: Collective Bargaining Procedures, 1944; The Union Challenge to Management Control, 1948; Management in Motion, 1950; Collective Bargaining, 1951; Social Responsibility and Strikes, 1953; The Impact of Strikes, 1954; A General Theory of Economic Process, 1955. Co-editor: Cases on Labor Relations, 1949. Author articles in field. Home: 90 Morningside Dr., N.Y.C. 27; also Easton Rd., Westport, Conn.

CHAMBERLAIN, Richard Hall, physician; b. Jacksonville, Fla., May 25, 1915; s. William Douglas and Lucille (McKowen) C.; A.B., Centre Coll., 1934; M.D., U. Louisville, 1939; grad. study U. Pa., 1940-41; m. Merle Johnson, Aug. 23, 1941. Asst. instr. radiology U. Pa., 1940-46, instr., 1946-47, asso., 1947-48, asst. prof., 1948-50, asso. prof. 1950-52, prof., 1952—; cons. in radiology USPHS, 1948—, USAAF, AEC, VA. Mem. Internat. Commn. on Radiol. Units, Nat. Commn. on Radiation Protection. Diplomate Am. Bd. Radiology. Fellow Am. Coll. of Radiology; mem. A.M.A., Radiol. Soc. N.A., Am. Radium Soc., Am. Roentgen Ray Soc., Phila. Roentgen Ray Soc. (pres.). Home: 8327 Germantown Av., Phila. 18. Office: 3400 Spruce St., Phila. 4.

CHAMBERLAINE, G(eorge) Harry, publishing exec.; b. Washington, Aug. 10, 1900; s. George Washington and Beatrice (Rice) C.; A.B., Dartmouth, 1921; M.C.S., 1922; m. Helen B. Pickard, Dec. 1, 1923; children—Diane (Mrs. Laurence W. Lucas, Jr.), Janice (Mrs. Scott Pierce). Instr. psychology Dartmouth Coll., 1922-23; account exec. N. W. Ayer and Son, advt. agy., 1923-27; with Hearst Magazines, 1927—, Good Housekeeping Magazine, Chgo. and N.Y.C., v.p., 1955—. Mem. Phi Beta Kappa, Beta Theta Pi, Alpha Delta Sigma. Presbyn. Clubs: Apawamis, Manursing Island (Rye); Dartmouth College (N.Y.C.). Home: Highland Park Pl., Rye, N.Y. Office: 959 8th Av., N.Y.C. 19.

CHAMBERLIN, Edwin Martin, indsl. relations cons. Home address: RFD 3, Box 220, Olive Dr., Vista, Cal. (see sketch page 446)

CHAMBLIN, Walter Williams, Jr., deceased Sept. 23, 1955. (see sketch page 448)

CHAMPION, George, now exec. v.p. Chase Manhattan Bank and dir. Va. Carolina Chem. Corp. (see sketch page 448)

CHAMPION, Gower, choreographer, dancer; b. Geneva, Ill., June 22, 1921; s. John W. and Beatrice (Carlisle) C.; student pub. schs., Los Angeles; m. Marjorie Celeste Belcher, Oct. 5, 1947. Early dancing appearances with Jeanne Tyler as Gower and Jeanne, west coast night clubs, also N.Y.C.; appeared Broadway mus. revues including Streets of Paris, Lady Comes Across, Count Me In, 1939-41; under contract Metro-Goldwyn Mayer; appeared with Marjorie Bell (Marjorie Celeste Belcher) as Gower and Bell, Montreal, Can., 1947, N.Y.C. debut in Hotel Plaza, 1947; night club tours, 1948; staged dances for Broadway revue Small Wonder; choreographer Lend an Ear, Hollywood; weekly show Admiral Broadway Revue, Dumont NBC-TV Network, 1949; appeared with Bing Crosby in motion picture Mr. Music, Paramount Prodns., 1950; now under contract Metro-Goldwyn-Mayer, movies include Show Boat, Lovely to Look At, Everything I Have is Yours, 1952, Give the Girl a Break, 1952; various nightclub, TV appearances, including TV show Toast of the Town, 1953; appearing Three for Tonight, Broadway. Served with USCG, World War II; transport duty, also toured with mus. show Tars and Spars. Recipient Donaldson, Dance mag., Antoinette Perry awards for creation best dances on Broadway. Office: care Metro-Goldwyn-Mayer Studios, Hollywood, Cal.

CHAMPION, Marge (Marjorie Celeste Belcher), dancer; b. Los Angeles, Sept. 2, 1923; d. Ernest and Gladys (Basquette) Belcher; student pub. schs., Los Angeles; m. Art Babbitt (divorced); m. 2d, Gower Champion, Oct. 5, 1947. Stage debut mus. prodn. Los Angeles Civic Opera, 1936; movie debut (under name Marjorie Bell), The Castles, 1938; model for cartoon heroines in Snow White, blue fairy in Pinocchio, Walt Disney prodns., 1938; appeared Broadway musicals Dark of the Moon, Beggar's Holiday, 1947; first profl. appearance with Gower Champion as Gower and Bell, Montreal, Can., 1947, N.Y. debut in Hotel Plaza, 1947; night club tours, 1948; weekly show Admiral Broadway Review, Dumont and NBC TV Network, 1949; appeared with Bing Crosby in movie Mr. Music, Paramount Pictures, 1950; with husband staged dances for revue Make A Wish, Broadway, 1951; now under contract Metro-Goldwyn Mayer; movies include Show Boat, Lovely to Look At, Everything I Have is Yours, 1952, Give the Girl a Break, 1952; various nightclub, TV appearances, including TV show Toast of the Town, 1953; appearing Three for Tonight, Broadway. Office: care Metro-Goldwyn Mayer Studios, Hollywood, Cal.

CHAN, Wing-tsit, educator; b. Kwangtung, China, Aug. 18, 1901; s. Yeung-wang and Sze-chook (Lee)

C.; A.B., Lignan U., Canton, China, 1924; A.M., Harvard, 1927, Ph.D., 1929; A.M. (hon.), Dartmouth, 1943; m. Wai-hing Lei, Sept. 1, 1928; children—Jean Chi-yuen, Lo-yi Chang-yuen, Gordon Kun-yuan. Prof. philosophy, dean of faculty Lingnan U., 1929-36; prof. Chinese instns. and philosophy U. Hawaii, 1936-42, chmn. dept. philosophy, 1940-42; prof. Chinese culture and philosophy Dartmouth Coll., 1942—, chmn. div. humanities, 1951-55; Haskell Found. lectr. U. Chgo., 1950. Chinese del. to World Fedn. Edul, Assns. Conf., Geneva, 1929, to Far Eastern Higher Edn. Conf., Manila, 1934, to Eastern and Western Philosophers Conf., Honolulu, 1939, 49; mem. Conf. on Sci., Philosophy and Religion, N.Y. C., 1944, 45. Guggenheim fellow, 1948-49. Mem. Am. Council Learned Societies (com. Far Eastern Studies 1950-53), Am. Oriental Soc., Far Eastern Assn., Am. Assn. U. Profs., Phi Kappa Phi, Phi Tau Phi. Author: Religious Trends in Modern China, 1953; An Outline and a Bibliography of Chinese Philosophy, 1953; Historical Charts of Chinese Philosophy, 1955. Editor: The Essentials of Buddhist Philosophy, 1941. Contbr.: China, 1946: Philosophy East and West, 1944; Essays in East-West Philosophy, 1951. Home: 6 Tyler Rd., Hanover, N.H.

CHANDLER, Albert Benjamin, elected gov. of Kentucky, Nov. 1955. (see sketch page 448)

CHANDLER, Thompson, chem. engr.; b. Chgo., Mar. 20, 1906; s. Edwin Wilce and Mary Lee (Thompson) C.; C.E., Lehigh U., 1929; m. Marjorie Fay Gilchrist, Sept. 15, 1947. Cadet engr. Carbide and Carbon Chems. Co., S. Charleston, W.Va., 1929-30, operating unit sub-foreman, 1930-31, head engring.-service div. research and development dept., 1931—, cons. design and constrn. research and development facilities, 1949—. Dir. W.Va. extension com. YMCA, 1952—. Recipient 75th Anniversary medal W.Va. sect. Am. Soc. M.E., 1955. Registered profl. engr., W.Va. Mem. Am. Soc. M.E. (regional v.p., mem. council and exec. com. 1953-55), Engrs. Joint Council (alt. dir. 1953-55), Am. Inst. Chem. Engrs., Am. Chem. Soc., Am. Ordnance Assn., Bklyn. Bot. Garden (assoc.), Chi Phi. Presbyn. (past trustee). Clubs: University (Cleve.); Carbide Hunting and Fishing (treas.), Press (Charleston). Home: 905 Evanwood Rd., Charleston 4, W.Va. Office: South Charleston 3, W.Va.

CHANEL, Gabrielle (Bonheur), fashion designer; b. nr. Issoire, Auvergne, France, 1883. Began early career as milliner; creator simplicity of style for women's fashions in hats and dresses, 1920-38, 54—; mfr. textiles, costume jewelry; inventor and mfr. perfume. Address: 31 rue Cambon, Paris 1er, France.*

CHAPIN, Lloyd Walter, Regents' prof. English, Ga. Inst. Tech., 1955—. (see sketch page 451)

CHAPMAN, Alger B(aldwin), now mem. firm Chapman, Walsh & O'Connell. Office: 122 E. 42d St., N.Y.C. 17. (see sketch page 452)

CHAPMAN, Bernard Alfred, engr.; b. Detroit, Dec. 15, 1908; s. Nathan Charles and Gertrude (Harper) C.; student U. Detroit; divorced; children—Linda Ann, Lawrence Alfred. Vice pres. Am. Motors Corp., 1954—; dir. Altorfer Bros. Co, Mem. Detroit Engring. Soc., Soc. Automotive Engrs. Conglist. Home: 19320 Riverside Dr., Birmingham, Mich. Office: 14250 Plymouth Rd., Detroit 32.

CHAPMAN, William Walter, Jr., govt. ofcl.; b. Chestertown, Md., Feb. 20, 1906; s. William Walter and Ella (Valliant) C.; B.S., U. Md., 1928; M.A., Columbia, 1940; m. Clare Elizabeth Pilgrim, Sept. 12, 1931; 1 dau., Clare Elizabeth (Mrs. Harry James Hooss). Bus. tng. course Gen. Electric Co., Schenectady, 1928-29, asst. to mgr. comml. research div., mdse. dept., Bridgeport, Conn., 1929-32; asst. comdt. McDonogh (Md.) Sch., 1932-42; exec. asst. to asst. sec. state for adminstrn., Dept. State, 1946-54, assigned personnel office, 1954-55, fgn. service insp., 1955—. Served as lt. col. AUS, 1942-46; mem. secretariat Joint Chiefs Staff, U.S. secretariat Combined Chiefs Staff; mem. mil. secretariat Inter-Allied Staff Confs., Cairo, 1943, Que., 1944, Malta and Yalta, 1945, Potsdam, 1945. Home: 7903 Kentucky Av., Bethesda 14, Md. Office: Dept. of State, Washington.

CHAPPELL, Amey, physician. Office: 3391 Peachtree St. N.E., Atlanta 5. (see sketch page 454)

CHAPPELL, James Edward, retired as editor Birmingham (Ala.) News, Nov. 1955. (see sketch page 454)

CHAPPELL, Robert Archibald, govt. ofcl., lawyer. Home: 2765 Hillandale Circle, Macon. Office: Bibb Bldg., Macon, Ga. (see sketch page 454)

CHAPPELL, Thomas Huntington, clergyman, educator; b. New London, Conn., July 17, 1906; s. Frank Valentine and Carol (Simpson) C.; student Fessenden, Hotchkiss schs.; B.A., Yale, 1928; student Reale Universita di Roma, 1929-30; B.D., Episcopal Theol. Sch., Cambridge, Mass., 1935; m. Jean Babcock, Sept. 14, 1935; children—Jean S., Alexandra H., Ann W. Tchr. Hotchkiss Sch., 1928, 30-32, headmaster, 1955—; ordained to ministry Episcopal Ch., 19 ; asst. St. John's Ch., Waterbury, Conn., 1935-37; rector St. Paul's Ch., Dedham, Mass., 1937-47; dean St. Stephen's Cathedral, Harrisburg, Pa., 1947-55. Sec. nat. theol. comm. Episcopal Ch.; chaplain Mass. State Prison; pres. United Chs. of Harrisburg. Mem. alumni council Yale, fellow Berkeley Coll. Home: Hotchkiss Sch., Lakeville, Conn.

CHARIPPER, Harry A., educator; b. N.Y.C., July 7, 1900; s. Adolph and Hannah (Breier) C.; B.S., N.Y.U., 1926, M.S., 1927, Ph.D., 1929; m. Else-Marie Holzman (M.D.), Apr. 17, 1926; 1 son, Bret Adolph. On teaching staff N.Y.U., 1926—, as chmn. dept. biology, grad. adviser dept. biology, grad. sch. arts and sci., now chmn. biology dept. Washington Sq. coll., head biology N.Y.U. Mem. edul. adv. coordination council Juvenile Aid Bur. N.Y.C. Police Dept.; mem. Council for Neighborhood Unity. Vice pres. bd. dirs. Jewish Culture Found., N.Y.U. Fellow N.Y. Zool. Soc., A.A.A.S., N.Y. Acad. Sci. (rec. sec.), N.Y. Acad. Medicine (asso.); mem. Am. Assn. Anatomists, Am. Soc. Zoologists, Am. Physiol. Soc., Assn. Study Internal Secretions, Soc. Exptl. Biology and Medicine, Harvey Soc., Nat. Sci. Tchrs. Assn., Sigma Xi. Jewish. Author: The Microscope and Its Use, 1943; also articles med. and sci. jours. Home: 236 Beach 149th St., Neponsit, L.I., N.Y. Office: Washington Square East, N.Y. C. 3.

CHARISSE, Cyd (Tula Ellice Finklea), actress, dancer; b. Amarillo, Tex., Mar. 8, 1923; d. Ernest E. and Lela (Norwood) Finklea; student Hollywood Profl. Sch.; m. Nico Charisse, Aug. 12, 1939 (div. 1947); 1 son, Nicky; m. 2d, Tony Martin, May 9, 1948; 1 son, Tony. Toured U.S. with Ballet Russe, also in Europe; dancer in motion picture, Something to Shout About, Columbia Pictures, 1942; other films include: Mission to Moscow, 1943, Ziegfield Follies, Harvey Girls, 1945; Three Wise Fools, Fiesta, The Unfinished Dance, Till the Clouds Roll By, 1946, On an Island With You, 1947, Words and Music, 1948, The Kissing Bandit, East Side West Side, 1949, Tension, Adventures of Don Renegade, Singin' in the Rain, The Wild North, Sombrero, 1952, The Band Wagon, 1953. Elected Star of Tomorrow, 1948. Home: Beverly Glen, Los Angeles. Office: care Metro-Goldwyn Mayer Studios, 10202 W. Washington Blvd., Culver City, Cal.

CHARLES, Dorothy, also lectr. English, Sch. Grad. Studies Columbia, 1955—. (see sketch page 454)

CHASE, Lucia, ballet dancer; b. Waterbury, Conn., Mar. 24, 1907; d. Irving Hall and Elizabeth Hosmer (Kellogg) Chase; student St. Margaret's Sch., Waterbury, Theatre Guild Sch., N.Y.C.; m. Thomas Ewing, Jr., Dec. 28, 1926; children—Thomas II, Alexander Cochran. Ballerina Mordkin Ballet 1937-39; ballerina The Ballet Theatre, N.Y.C., 1940—, co-dir., 1945—. Home: 720 Park Av., N.Y.C. 21. Office: The Ballet Theatre, 1952 W. 56th St. N.Y.C. 19.

CHASE, Nicholas Joseph, lawyer. Home: 5205 Oakland Rd., Kenwood, Md. (see sketch page 457)

CHASE, W(illard) Linwood, educator. Home: 3 Talbot Rd., Hingham, Mass. (see sketch page 457)

CHASE, William Rowell, v.p. charge advt. Procter & Gamble Co., Oct. 1955—. (see sketch page 457)

CHASTENEY, Robert Westervelt, journalist; b. Rutherford, N.J., Dec. 26, 1906; s. Robert Westervelt and Eleanor Lake (Klemm) C.; grad. Newark Acad., 1927; A.B., Harvard, 1931; m. Ruth Hewitt Goodhue, Feb. 18, 1937. With Time, Inc., N.Y.C., 1932—, promotion mgr., 1937-38, asst. to pub. Archtl. Forum, 1939-42, spl. asst. to exec. v.p., treas., 1946-47, asst. pub. Fortune, 1948-49, gen. mgr. The Mag. of Building, 1950-51, gen. mgr. House & Home, 1952-55, mng. editor, 1955—. Mem. Nat. Com. on Housing Emergency, 1940-42; cons. on housing Fed. Works Adminstrn., 1941; spl. cons. ECA, 1948-49. Served from pvt. to lt. col., AUS; chief material demobilization planning group, ASF, 1945. Decorated Legion of Merit. Clubs: Army and Navy (Washington); Harvard (N.Y.C.). Home: 277 Park Av., N.Y.C. 17. Office: Time and Life Bldg., Rockefeller Center, N.Y.C.

CHAUDRI, Mohammed Ali, prime minister of Pakistan; b. India, July 15, 1905; early edn. in Lahore; M.S., U. Punjab, 1927; married; 4 sons, 1 dau. Lectr. chemistry Islamia Coll., Lahore; staff Indian Audit and Accounts Service, 1928; accounting-gen. Bahawalpur State, 1932; pvt. sec. to finance minister, 1936; under-sec. Finance Dept., 1938, dep. financial adviser, 1939; joint financial adviser mil. finance, also financial adviser Dept. Supply, 1939-43; mem. steering com. Partition Council India and Pakistan, 1947; sec.-gen. Pakistan, 1947, minister finance, 1951—, prime minister, 1955—, also minister fgn. affairs. Mem. Hydari Mission to Eng., 1945, Lend-Lease Mission to U.S., 1946; alternate del. Pakistan to UN Security Council on Indo-Pakistan differences, 1948. Address: Karachi, Pakistan.*

CHAVES, Maria Conception Leyes de, orgn. exec.; m. Manuel W. Chaves; children—Manuel, Osvaldo, Olinda, Ona, Mercedes, Maria. Del. First Congress Friends of Education, Buenos Aires, 1939, Municipal Congress Am. History, 1949, Writer's Congress, Montevideo, 1952; hon. del. dept. hispanic culture Ministry Edn., Madrid, 1953; permanent del. Inter-Am. Commn. Women, 1949—, exec. com., 1951-53, del. to Assemblies, Buenos Aires, 1949, Santiago de Chile, 1951, Rio de Janeiro, 1952, chmn. delegation Inter-Am. Commn. Women, 1954, also minister plenipotentiary delegation of Paraguay; observer 10th Inter-Am. Conf., Caracas, 1954; dir. nat. radio, dir.-gen. nat. archives, libraries, museums of Paraguay. Mem. Paraguayan Acad., Guarani Culture Women of Paraguay (chmn. council), Sor Josefa Bourdette Benevolent Soc. (adviser), Pan-Am. Inst. Geography and History of Mexico (Paraguayan com.), Union Latina (chmn.), France-America Soc., Amigos de Mexico (past pres.), Inst. History Armed Forces of Paraguay, Acad. Castilian Lang. of Paraguay. Club: Paraguayan Press (hon. pres.). Contbr. Argentine periodicals. Office: Inter-American Commission of Women, Pan American Union, Washington 6.

CHEEVER, Francis Sargent, physician; b. Wellesley, Mass., Aug. 20, 1909; s. David and Jane W. (Sargent) C.; student Groton Sch.; A.B., Harvard, 1932, M.D., 1936; m. Julia W. Martin, June 27, 1942; children—Francis Sargent, Julia W., George M., Henry J.S. Med. house officer Presbyn. Hosp., N.Y.C., 1936-38; teaching, research bacteriology Harvard Med. Sch., 1938-41, 46-50; teaching, research microbiology U. Pitts., 1950—, now prof. microbiology Grad. Sch. Pub. Health, also lectr. bacteriology Sch. Medicine. Cons. epidemiology Armed Forces Epidemiological Bd., Internat. Coop. Adminstrn., Communicable Disease Center USPHS. Served as comdr., M.C., USNR, 1941-46. Mem. A.M.A., A.A.A.S., Am. Pub. Health Assn., Pa., Mass. med. socs., Am. Assn. Immunologists, Soc. Am. Bacteriologists, Assn. Mil. Surgeons, Am. Soc. Tropical Medicine and Hygiene, Soc. Exptl. Biology and Medicine. Author sci. articles. Home: 131 Yorkshire Dr., Pitts. 8.

CHEN-CHI, artist. Home: 23 Washington Sq. N., N.Y.C. 11. (see sketch page 459)

CHERNIN, Milton (chĕr'nin), educator; b. Mar. 9, 1910; s. Max and Pearl (Dickman) C.; student Columbia Coll., 1925-26; A.B., U. Cal. at Los Angeles, 1929; M.A., U. Cal. at Berkeley, 1930, Ph.D., 1937; m. Gertrude Chemnick, May 5, 1935. Research asst. Bur. of Pub. Adminstrn. U. Cal., 1932-35, research asso., 1936-39; research staff State Relief Adminstrn. of Cal., 1935-36, dir. planning and research, 1939; asst. prof. U. Cal. at Berkeley, 1940-42, asso. prof., prof., dean sch. social welfare, 1946—; asst. chief, western hemisphere div. Bd. Econ. Warfare, Washington, 1942. Office Fgn. Relief and Rehabilitation Operations, 1943. Served from pvt. to 1st lt. AUS, 1943-46. Decorated Legion of Merit. Mem. Nat. Assn. Social Workers, Nat. Conf. Social Work, Am. Soc. Pub. Adminstrn., Phi Beta Kappa, Phi Delta Kappa, Phi Sigma Alpha. Club: Faculty. Home: 1835 San Ramon Av., Berkeley 7, Cal.

CHESTER, Allan Griffith, educator; b. Phila., Jan. 13, 1900; s. Howard Griffith and Laura (White) C.; A.B., U. Pa., 1922, A.M., 1924, Ph.D., 1930; m. Ama June Warder, June 15, 1933 (dec. May 1943); m. 2d, Florence Foerderer Koch, Feb. 8, 1946. With dept. English, U. Pa., 1923—, successively instr., asst. prof., asso. prof., prof., 1953—, chmn. grad. dept., 1946-48, 54-56, dir. Navy V-12 English program, 1943-45; vis. prof. Mary Lyon Jr. Coll., 1942-43. Mem. Modern Lang. Assn. (editorial cons.), Modern Humanities Research Assn., Mediaeval Acad. Am., Renaissance Soc. Am. (adv. council), Nat. Council Tchrs. English. Mem. Reformed Episcopal Ch. Club: Lenape (Phila.). Author: Thomas May, Man of Letters, 1595-1650, 1931; Hugh Latimer, Apostle to the English, 1954. Editor: The Bible: Selections from the Old and New Testaments, 1953. Contbr. profl. jours. Home: 504 Berkley Rd., Narberth, Pa.

CHESTER, K(enneth) Starr, tech. adviser Alton Box Board Co. (Ill.), 1955—. Home: 1107 Washington Av. Office: Alton Box Board Co., Alton, Ill. (see sketch page 462)

CHESTON, Charles Steele, business exec. Home: Blue Bell, Montgomery County, Pa. (see sketch page 462)

CHEVALIER, Willard Townshend, v.p. and exec. asst. to pres. McGraw-Hill Pub. Co., Inc., 1955—. (see sketch page 462)

CHEVALLEY, Claude C., educator; b. Johannesberg, South Africa, Feb. 11, 1909; s. Abel and Marguerite (Sabifier) C.; Ph.D., U. Paris, 1934; m. Sylvie Bostsarron, Feb. 21, 1948. Came to U.S., 1938. Master conferences Rennes, 1937-38; Inst. Advanced Study, Princeton, N.J., 1938-39; Princeton U., 1939-49; Columbia 1949—. Author: Theory of Lie Groups. Home: 458 Riverside Dr., N.Y.C. 27. Office: Columbia University, N.Y.C.*

CHIDESTER, L(awrence) W(illiam), head dept. music edn. and theory Sch. Music, Del Mar Coll., 1955—. Home: 337 Louise, Corpus Christie, Tex. (see sketch page 463)

CHILD, Charles G. 3d, surgeon; b. N.Y.C., Feb. 1, 1908; s. Charles G. and Helen (Francis) C.; grad. Philips Exeter Acad., 1926; A.B., Yale, 1930; M.D., Cornell Med. Coll., 1934; m. Margaret McR. Austin, June 14, 1942; children—Carol W., Margaret M., Helen F., Cleland G., Charles A., Elizabeth B. Intern, asst. resident, resident surgeon N.Y. Hosp., 1934-42; instr., asst. clin. prof. surgery, asso. clin. prof. surgery Cornell Med. Coll., 1942-52; surgeon-in-chief New Eng. Center Hosp., Boston, 1952-54; prof. surgery, chmn. dept. Tufts U. Med. Sch., 1952—; dir. first surg. service Boston City Hosp., 1954—. Served as lt., M.C., USNR, 1944-46. Fellow A.C.S.; mem. Am., New Eng. surg. socs., Soc. Univ. Surgeons, Soc. Clin. Surgery. Club: Century Assn. (N.Y.C.). Contbr. articles profl. jours. Home: 82 Oxbow Rd., Weston, Mass. Office: Boston City Hosp., 818 Harrison St., Boston.

CHILD, Irvin Long, psychologist, educator; b. Deming, N.M., Mar. 11, 1915; s. Arthur Henry and Martina Avila (Long) C.; B.A., U. Cal. at Los Angeles, 1935; Ph.D., Yale, 1939; m. Alice Dukes Blyth, Mar. 29, 1941; children—Richard Blyth, Pamela Colman. Instr. psychology Harvard U. and Radcliffe Coll., 1939-41; with Yale, 1941—, successively Latin-Am. research fellow, asst. prof., asso. prof., prof. psychology, 1954—. Mem. Am., Eastern psychol. assns., Conn. State Psychol. Soc., Phi Beta Kappa, Sigma Xi. Author: Italian or American? The second generation in conflict, 1943; Child Training

and personality: a Cross-Cultural Study (with J. W. M. Whiting), 1953. Home: 2 Cooper Rd., North Haven, Conn. Office: 333 Cedar St., New Haven 11.

CHILDS, John Lawrence, univ. prof. Home: 181 Laurel Rd., Princeton, N.J. (see sketch page 464)

CHILTON, Howard Goodner, credit assn. exec. Home: 4226 Arcady, Dallas. (see sketch page 465)

CHOATE, Nathaniel, sculptor; b. Southboro, Mass., Dec. 26, 1899; s. Edward Carlile and Gertrude Mabel (McNeil) C.; A.B., Harvard, 1922; studied art in Paris, Rome, Florence, 1922, 25, 28, 1934-39. Art editor, Youth's Companion, 1926-27; work exhibited in Pa. Acad. in Phila., Brook Green Gardens, S.C.; mgr. and designer Aldham Kilns (procelain), 1941-43. Awarded Gold Medal by Archtl. League Exhibition. Mem. Nat. Sculptors Soc. (1st v.p. 1953-54). N.A.D. Clubs: D.K.E., Hasty Pudding, Lampoon, Ibis, Signet, S.K. (Harvard), Century Assn. (N.Y.). Episcopalian. Republican. Home: 237 West 4th St., N.Y.C. 3. Studio: 92 E. 10th St., N.Y.C.

CHOPPIN, Arthur Richard, educator. Home: Route 2, Aubin Lane, Baton Rouge. (see sketch page 467)

CHORPENING, Claude Henry, army officer; b. Waterloo, Ia., Oct. 14, 1897; s. Henry H. and Amanda (Barron) C.; B.S., U.S. Mil. Acad., 1918; student Engr. Sch., 1919-20, 21, Command and Gen. Staff Coll., 1940, Armed Forces Staff Coll., 1947, Nat. War Coll., 1947; m. Hildegarde Filbert, Oct. 12, 1920 (dec. Oct. 1933); m. 2d, Mary Sulgrove, Dec. 2, 1935; children—Dorothy Louise (wife of Dr. William Bevan), Mary Anne. Commd. 2d lt., C.E., U.S. Army, 1918, advanced through grades to maj. gen., 1954; assigned 3d Engr. Regt., T.H., 1921-24; assigned 1st Engrs., Ft. Mott, N.J., 1924-25, company comdr., 1st Engrs., Ft. Hancock, N.J., 1925-27; asst. dist. engr., New Orleans, 1928-30; sec., instr. Engrs. Sch., 1930-34; asst. dist. engr., Ft. Peck Dam, 1934-39; assigned Office Chief of Engrs., 1940-41, 49-50, Services of Supply, Eng. and France, 1943-44; base engr., dist. engr., T.H., 1945; dist. engr., Tulsa, 1946-49; asst. chief Engrs. for Civil Works, 1951-54; asst. chief staff G-4, Hdqrs. Army Forces Far East, 8th Army Far East, Japan, 1954—. Decorated Legion of Merit, Bronze Star Medal; Order Brit. Empire; Ulchi Medal with gold star (Korea); recipient Arthur M. Wellington prize Am. Soc. C.E., 1954. Mem. Am. Soc. C.E., Soc. Am. Mil. Engrs. Home: Trent, S.D. Office: Hdqrs. AFFE/8A (Rear), APO 343, San Francisco.

CHRISNEY, Judson Clark, dir. fund raising and pub. relations Lenox Hill Neighborhood Assn. Office: 331 E. 70th St., N.Y.C. 21. (see sketch page 467)

CHRISTENSEN, Bernard Victor, dean emeritus, 1955—. (see sketch page 468)

CHRISTENSON, Walter E., pres. Omaha World Pub. Co., 1955—. (see sketch page 468)

CHRISTIAN, Percy W(illis), pres. Walla Walla Coll., 1955—. Home: 512 Hillcrest, College Place, Wash. (see sketch page 469)

CHRISTIANS, William F(lorian), educator; b. Victor, Colo., Oct. 2, 1903; s. Ward and Flora (Peak) C.; Ph.B., U. Chgo., 1925, M.S., 1932, Ph.D., 1938; Am. Field fellow, U. Grenoble, France, 1926-27; m. Magdalene Schäffer, June 23, 1927; 1 dau., Dagny Schäffer (Mrs. Anthony J. Tarell, Jr.). With accident acturial dept. Travelers Ins. Co., Hartford, Conn., 1927-28; asst. traveling auditor Internat. Harvester Co., Chgo., 1929-31; instr. geography Syracuse U., 1932-33; fellow dept. geography U. Chgo., 1933-34; instr. U. Pa., 1934-39, asst. prof., 1939-44, asso. prof., 1944-54, prof., 1954—. Wage analyst Wage Adminstrn. Agy., 1942-45; geographer OSS, China, 1945-46. Served as lt. col. AUS, 1949, now lt. col. Res. Mem. Assn. Am. Geographers, Sigma Xi, Lambda Chi Alpha. Author: Economic Geography of South America (with R. H. Whitbeck and F. E. Williams), 1940. Contbr.: Global Geograph, 1944, India, Pakistan and Ceylon, 1951; World Political Geography, 1956; Ency. Americana, Ency. Brit. Home: 311 Overhill Rd., Wayne, Pa. Office: U. Pa., Phila. 4.

CHRISTIANSON, Theodore, deceased Sept. 19, 1955. (see sketch page 469)

CHRISTIE, Amos, physician, educator; b. Eureka, Cal., Aug. 13, 1902; s. Frederick and Edna (Davis) C.; B.S., U. Wash., 1924; M.D., U. Cal., 1929; m. Margaret Cunningham Clarke, July 14, 1934; 1 dau., Linda Davis. Rotating intern Alameda County Hosp., 1928-29; pediatric intern Babies Hosp., Coll. Phys. and Surg., Columbia, 1929-30; vis. pediatrician San Francisco Juvenile Ct. and Infant Shelter, 1931-35; research asso. Johns Hopkins, 1936-37, asst. vis. pediatrician and obstetrician, 1936-37, also specialist in pediatrics Children's Bur., U.S. Dept. of Labor, Washington, 1936-37; asst. prof. pediatrics U. Cal., 1937-39, lectr. pub. health, 1938-39, asso. prof. pediatrics, 1939, acting head dept., 1940, asst. dir. med. and health services Nat. A.R.C., Washington, 1942-43; prof. pediatrics Vanderbilt U., 1943—, Mem. Cal. State Bd. Health, 1940-42. Diplomate Am. Bd. Pediatrics. Mem. Soc. Pediatric Research, Am. (v.p. 1955), Tenn. (pres. 1953-54), Nashville (pres. 1954) pediatric socs., Am. Pub. Health Assn., Nashville Acad. Medicine, Assn. Am. Physicians, So. Med. Assn. (chmn. pediatric sect. 1954), Sigma Xi, Alpha Omega Alpha. Contbr. profl. jours. Home: 4312 Esteswood Dr. Office: Vanderbilt University Hospital, Nashville.

CHRISTIE, Warren Gerard, utilities exec.; b. Pensacola, Fla., Apr. 28, 1906; s. John Hayden and Mary (Quina) C.; student Mt. St. Mary's Coll., Emmitsburg, Md., 1925; extension student LaSalle U., 1928. Accountant with Atlantic Utilities Service Corp., and predecessors, 1928-41; comptroller Asso. Electric Co., 1941—, v.p., 1943—, also dir.; dir. Manila Electric Co., 1942—, v.p., 1948—; comptroller Gen. Pub. Utilities Corp., N.Y.C., 1948—. Home: 147-11B Roosevelt Av., Flushing, N.Y. Office: General Public Utilities Corp., 67 Broad St., N.Y.C. 4.

CHU, Lan Jen, engr., educator; b. Hweiying, Kiangsu, China, Aug. 24, 1913; s. Shao Wen and Ken C.; came to U.S., 1936, naturalized, 1952; B.S., Chiao Tung U., 1934; S.M., Mass. Inst. Tech., 1935, Sc.D., 1938; m. Grace Yu Ping Feng, Aug. 12, 1939; children—Yuan Bo, Yuan Hou, Yuan Ming. With Mass. Inst. Tech., 1934—, prof. elec. engring., 1951—. Recipient Presdl. Certificate of Merit. Fellow Inst. Radio Engrs., Am. Phys. Soc. Home: 18 Oakmount Circle, Lexington, Mass.

CHURCH, George Lyle, botanist, educator; b. Boston, Dec. 19, 1903; s. William R. and Anna Marie (Lind) C.; Sc.B., U. Mass., 1925; A.M., Harvard, 1927, Ph.D., 1928; m. Margaret Fobes, June 16, 1934; 1 son, Robert Fobes. Mem. faculty Brown U., 1928—, prof. botany, curator of Herbarium, 1951—. Fellow A.A.A.S. (mem. council); mem. Bot. Soc. Am., Growth Soc., Soc. Study of Evolution, New Eng., R.I. (pres.) bot. clubs, Soc. Am. Plant Taxonomists, R.I. Wildlife Fedn. (adv. council), Sigma Xi, Phi Kappa Phi, Alpha Gamma Rho. Contbr. profl. jours. Home: 278 Doyle Av., Providence.

CHURCH, James Marion, educator; b. Worcester, Mass., Sept. 25, 1903; s. Frank LeGrand and Mary (Andrews) C.; B.A., William Jewell Coll., 1925; post grad. Harvard, 1925-27; Ph.D., Pa. State U., 1933; m. Dorothy Borden, June 3, 1933; children—Larry Borden, Thomas Marion, James Andrews. Lab. asst. in chemistry William Jewell Coll., 1923-25; Austin teaching fellow Harvard, 1925-27; instr. chemistry Allegheny Coll., 1927-28, Drexel Inst., 1928-30; chemist and development engr. Monsanto Chemical Co., St. Louis, 1932-40; mem. faculty Columbia, 1940—, successively asst. prof., asso. prof. 1940-53, prof., 1953—. Mem. Am. Chem. Soc., Am. Inst. Chem. Engrs., Soc. Plastics Engrs., Sigma Xi, Alpha Chi Sigma, Phi Kappa Phi, Phi Lambda Upsilon (nat. sec. 1945-54, nat. pres. 1954-57). Presbyn. Author articles profl. jours. Contbr. to tech. books. Patentee in field. Home: 6 Kenwood Rd., Tenafly, N.J. Office: Dept. Chem. Engring., Columbia U., N.Y.C. 27.

CHURCH, Randolph, now librarian Virginia State Library. Home: 316 Glen Av., Annapolis, Md. Office: Virginia State Library, Richmond, Va. (see sketch page 471)

CIARDI, John, dir. Bread Loaf Writers Conf., 1955—. Home: 31 Graham Av., Metuchen, N.J. (see sketch page 472)

CINNAMON, Carl Arthur, sr. physicist Div. Naval Operations, 1955-56. Address: Bldg. 52, Naval Obs. Circle, Washington. (see sketch page 472)

CLAGUE, Ewan, commnr. Labor Statistics, 1955—. (see sketch page 473)

CLAPESATTLE, Helen, publisher, author. Home: 709 Delaware St. S.E., Mpls. 14. (see sketch page 474)

CLAPP, Gordon Rufus, dep. city administrator of City of N.Y. 1954-55; pres., dir. Development & Resources Co. 1955—. Office: 44 Wall St., N.Y.C. 5. (see sketch page 474)

CLARK, Alva Benson, deceased Nov. 14, 1955. (see sketch page 475)

CLARK, Byron Brant, pharmacologist, educator; b. Temple, Tex., Apr. 5, 1908; s. Oscar W. and Ida (Hansen) C.; B.A., Baylor U., 1930; M.S., State U. Ia., 1932, Ph.D., 1934; m. Gladys Lawson, Jan. 26, 1931; children—Barbara Gene, Jack Bryant, Kenneth Edward. Instr. physiology and pharmacology Albany Med. Coll., 1936-39, asst. prof., 1939-40, asso. prof., 1940-47; prof. pharmacology, chmn. dept., med. sch. Tufts U., 1947—; cons. pharmacologist New Eng. Center Hosp. Fellow A.A.A.S.; mem. Am. Soc. Pharmacology and Exptl. Therapeutics, Soc. Exptl. Biology and Medicine, Research Council Problems Alcohol. Contbr. chpts. in books, articles profl. jours. Home: 21 Stevens Rd., Needham, Mass. Office: 136 Harrison Av., Boston.

CLARK, DuWayne Gerald, now retired. Address: White Birch Farm Rd., New Canaan, Conn. (see sketch page 476)

CLARK, Edward Lee, pres. Moreno Uranium Corp. and v.p. charge exploration development Four Corners Uranium Corp., 1955—. Home: 1520 E. Sherwood Dr. Office: Uranium Center Bldg., Grand Junction, Colo. (see sketch page 476)

CLARK, Frederik Lewis, lawyer. Home: The Cambridge, Alden Park, Phila. 44. (see sketch page 477)

CLARK, Grenville, lawyer; b. N.Y.C., Nov. 5, 1882; s. Louis Crawford and Marian de Forest (Canton) C.; A.B., Harvard, 1903, LL.B., 1906, LL.D., 1951; LL.D., Princeton, 1951, Dartmouth, 1953; m. Fanny Pickman Dwight, Nov. 27, 1909; children—Mary Dwight, Grenville, Louisa Hunnewell. Admitted to N.Y. bar, 1906, began practice with Carter, Ledyard & Milburn, N.Y.C.; mem. Root, Clark & Bird, and successor firms, 1909-46; counsel to Cleary, Gottlieb, Friendly and Hamilton, 1954. A founder Mil. Tng. Camps Assn., 1915-16; chmn. Nat. Emergency Com. for Selective Service, 1940-41; chmn. Citizens Com. for Nat. War Service, 1944-45. Served from maj. to lt. col. Adj. Gen.'s Dept., U.S. Army, 1917-18. Decorated D.S.M.; awarded Theodore Roosevelt Meml. Medal, 1940. Pres. Fellows of Harvard Coll., 1931-50; mem. Am. Bar Assn. (chmn. com. on bill of rights 1938-40), Assn. Bar City of N.Y., N.Y. Law Inst., United World Federalists (v.p.), Phi Beta Kappa. Clubs: Century, Downtown Assn., Somerset. Author: A Plan for Peace, 1950; also articles on civil govt. and world govt. Home: Dublin, N.H.

CLARK, H. Sol, lawyer; b. Savannah, Ga., Dec. 29, 1906; s. Sam and Ella (Raskin) C.; A.B., Cornell U., 1928, LL.B., 1930; m. Matilda Shapiro, May 14, 1933; children—Fred Stephen, Janet Marion. Admitted to Ga. bar, 1929; practice of law, Savannah, 1930—, mem. Brannen Clark & Hester, 1945—; asst. city atty., Savannah, 1944-47. Mem. Ga. Indsl. Loan Adv. Bd., 1955—. Mem. Savannah Bar Assn. (pres. 1952), Nat. Legal Aid Assn. (dir.). Mason (32°, K.C.C.H.) Compiler Ga. Masonic Code, 1954. Home: 109 E. 44th St. Office: Industrial Bldg., Savannah, Ga.

CLARK, James Gordon, engr., educator, author; b. Kansas City, Mo., Dec. 23, 1913; s. John Arthur and Stella (Wright) C.; A.S., Kansas City Jr. Coll., 1933; B.S. with honors, U. Ill., 1935, M.S., 1939; m. Jeannette Hazel McKinstry, May 8, 1937; children—Nannette, Diana; m. 2d, Janice Elizabeth Winters, Nov. 28, 1952; 1 dau., Mary. Instr. civil engring. Ore. State Coll., 1935; jr. engr. U.S. Bur. Reclamation, Denver, 1936; instr. to prof. civil engring. U. Ill., 1936—; interim profl. work structural engring. Am. Bridge Co., Bethlehem Steel Co., Howard, Needles, Tammen & Bergendoff, Curtiss Wright Corp., Consol. Vultee Aircraft Corp.; partner Balke & Clark; asso. Harry Balke Engrs. Chmn. James F. Lincoln Arc Welding Found. Award Programs. Trustee Ill. Bapt. Student Found., 1954—. Mem. Nat., Ill. socs. profl. engrs., Am. Soc. C.E. (past pres. Central Ill. sect.), Am. Soc. Engring. Edn., Am. Ry. Engring. Assn., Am. Welding Soc., Sigma Xi, Tau Beta Pi, Chi Epsilon. Author: Elementary Theory and Design of Flexural Members, 1950; Welded Deck Highway Bridges, 1950; Welded Highway Bridge Design, 1952; Comparative Bridge Designs, 1954. Home: 805 S. Anderson St., Urbana, Ill.

CLARK, Robert Lanier, lawyer. Office: Adolphus Tower, Dallas. (see sketch page 481)

CLARK, Sherman Rockwell, now comdr. Tng. Command, U.S. Atlantic Fleet. Address: Naval Base, Norfolk, Va. (see sketch page 482)

CLARKE, Jack Wells, exec. v.p. Freestate Development Co., 1956—. Office: Henry C. Beck Bldg., Shreveport, La. (see sketch page 484)

CLARKE, Oldham, lawyer; b. Falmouth, Ky., Mar. 28, 1904; s. Ernest Swope and Mary Virginia (Oldham) C.; LL.B., Washington and Lee U., 1928; m. Louisa Hoge, May 4, 1929; children—Ernest Hoge, Louisa French. Admitted to Ky. bar, 1928, since practiced in Louisville; with Beckham, Hamilton & Beckham, 1928-29, Woodward, Hamilton & Hobson, 1929-35; 1st asst. U.S. dist. atty., Louisville, 1935-37; faculty Jefferson Sch. Law, U. Louisville, 1936-51; partner Allen & Clarke, 1937-42, McElwain, Dinning, Carke & Winstead, 1942—. Mem. Fiscal Ct. of Jefferson County, Ky., 1943; spl. judge Circuit Ct. of Oldham County, 1948-49; mem. Ky. Constl. Review Commn., 1949-50. Dir. Louisville YMCA, Ky. Soc. Crippled Children. Mem. Am., Ky. (pres. 1954-55), Louisville (pres. 1951-52) bar assns., Phi Delta Theta, Phi Delta Phi. Democrat. Mem. Christian Ch. Clubs: Louisville Country, Lawyers, 235, Pendennis (Louisville). Home: Six Mile Lane, Route 6, Louisville 7. Office: Kentucky Home Life Bldg., Louisville 2.

CLARKE, Philip Ream, banker. Resigns as chmn., chief exec. officer, dir. of City Nat. Bank & Trust Co., Dec. 1955. (see sketch page 485)

CLARKE, Ralph Sperry, naval officer; b. Watertown, N.Y., July 10, 1903; s. Fred Leslie and Fredonia (Webb) C.; B.S., U.S. Naval Acad., 1926; student Nat. War Coll., Washington, 1948-49; m. Mary Mitchell, Aug. 24, 1929; children—Mary Frances (Mrs. John Macaulay), Anne Rogers. Commd. ensgin USN, 1926, advanced through grades to rear adm., 1954; comdg. officer Patrol Squadron 83, 1941-42; exec. officer Naval Air Sta., Anacostia, D.C., 1942-43; exec. officer U.S.S. Hancock, 1944; comdg. officer U.S.S. Petrof Bay, 1944-45, Naval Air Sta., Los Alamitos, Cal., 1946-48; adminstrv. asst. Vice Chief Naval Operations, 1949-50; asst. naval attache for air Am. Embassy, London, 1950-52; comdg. officer U.S.S. Wasp, 1952-53, Naval Station, Kwajalein, 1953-54; comdr. Fleet Air, T.H., 1954-55; comdr. Carrier Div. 18, 1955—. Decorated Legion of Merit, Bronze Star Medal, Presdl. Unit Citation, Naval Unit Citation. Club: American (London). Home: Wickford, R.I. Office: Fleet Post Office, N.Y.C.

CLARKE, Thurmond, U.S. dist. judge; b. Santa Paula, Cal., June 29, 1902; s. Robert M. and Edna (Thurmond) C.; grad. Stanford, 1924; LL.B., U. So. Cal., 1927; m. Athalie Richardson Irvine, Sept. 11, 1944; 1 dau., Frances. Dep. dist. atty. Los Angeles County, 1927-29; dep. city atty. of Los Angeles, 1929-32; municipal judge City of Los Angeles, 1932-35; superior judge Los Angeles County, 1935-55; U.S. judge So. Dist. Cal., Los Angeles, 1955—. Mem. Native Sons Golden West, Zeta Psi, Phi Delta Phi, Mason. Home: 1201 S. Orange Grove Av., Pasadena 2, Cal. Office: U.S. Court House, Los Angeles.

CLATWORTHY, Harry William, Jr., physician, educator; b. Denver, Oct. 2, 1917; s. Harry William and Freda Althea (Miller) C.; B.S., Stanford, 1939); M.D., Harvard, 1943; M.Sc., U. Minn., 1950; m. Rovena Louise Conn, Aug. 31, 1940; children—Harry William, III, Diana Ro, John Conn, Susan Honor. Student asst. children's pathology Boston Children's Hosp., 1942, surg. intern, 1943-44, asst. resident surgery, 1946-47, chief surg. resident, 1947-48; asst. surgery Harvard Med. Sch., 1946-48; sr. surg. fellow Univ. Hosp., U. Minn. Med. Sch., 1948-50; asst. prof. pediatric surgery Ohio State U. Coll. Medicine, 1950-52, asso. prof., dir. div. pediatric surgery, 1952—; attending surgeon U. Hosp., 1950-52; attending surgeon Children's Hosp., Columbus, 1950-52, chief surg. service, 1953—. Served as capt. M.C., AUS, 1944-46. Diplomate Am. Bd. Surgery. Fellow A.C.S., Am. Acad. Pediatrics; mem. Am. Cancer Soc. (dir. Franklin Co. unit), Ohio, Central Ohio pediatric socs., Am., Central Ohio heart assns., Am., Ohio med. assns., Ohio, Columbus, Central surg. assns., Soc. U. Surgeons, Am. Assn. Thoracic Surgery, Sigma Xi, Phi Gamma Delta. Episcopalian. Contbr. profl. jours., chpt. in book. Home: 2094 Edgemont Rd., Columbus 12. Office: The Children's Hosp., Columbus 5, O.

CLAWSON, Marion, economist Resources for the Future, Inc., 1955—. Home: 6918 Maple Av., Chevy Chase 15, Md. Office: 1145 19th St. N.W., Washington. (see sketch page 486)

CLEAVES, Herbert Martin, food corp. exec.; b. Lowell, Mass., Feb. 27, 1911; s. William S. and Blanche (Blake) C.; A.B., Harvard, 1933; m. Barbara Morrison, Mar. 6, 1936; children—Deborah, Craig, Linda. With sales dept. Aetna Life Ins. Co., 1933-34, Am. Tissue Mills, 1934-36; with Gen. Foods Corp., 1936—, beginning in sales areas, successively nat. sales mgr. Diamond Crystal Salt div., marketing mgr. asso. products div., gen. mgr. sales div., 1936-55, operating v.p., 1955—. Home: 22 Intervale Rd., Darien, Conn. Office: Gen. Foods Corp., White Plains, N.Y.

CLEGG, Charles Myron, Jr., historian; b. Youngstown, O., June 29, 1916; s. Charles Myron and Ruth (Standish) C.; spl. photog. student J. Ghrislain Lootens. With Territorial Enterprise, Virginia City, Nev. 1952—, editor, 1952—; spltv. r.r. photography, history western Am. and Am. transportation. Mem. Ry. and Locomotive Hist. Soc., Nat. Ry. Hist. Soc. Author (with Lucius Beebe): U.S. West, the Saga of Wells Fargo, 1949; Virginia and Truckee, A Story of Virginia City and Comstock Times, 1949; Legends of the Comstock Lode, 1950; Cable Car Carnival, 1951; Hear the Train Blow, A Pictorial Epic of America, 1952; The American West, The Pictorial Epic of a Continent, 1955. Editor: Dreadful California (with Lucius Beebe), 1948. Pictorial collaborator (with Lucius Beebe): Highball, A Pageant of Trains, 1945; Mixed Train Daily, A Book of Short Line Railroads, 1947. Author articles in field. Home: Union and A Sts. Office: The Territorial Enterprise, Virginia City, Nev.

CLELAND, Joseph P., retired 1955. Address: Lone Pine Farm, Route 1, Goode, Va. (see sketch page 489)

CLEMENT, Hunt Jr., writer, press exec.; b. Nashville, Mar. 14, 1904; s. Hunt and Lillian (Park) C.; Ph.B., Emory U., 1924; m. Alice Rice, Dec. 27, 1945. Reporter Atlanta Jour., Atlanta hdqrs. The Asso. Press, 1924-28; White House reporter, United Press, 1928; sec. to late U.S. Senator Wm. J. Harris of Ga., 1928; asst. exec. editor, chief editorial writer Chattanooga Times, 1935-42; exec. editor The Greensboro (N.C.) Daily News and The Greensboro Record, 1947-48; free lance writer, 1948—; newspaper correspondence in The Washington Post, The Chistian Sci. Monitor and Southern newspapers, 1932; information and editorial specialist office Pub. Information, Office Sec. of Defense, 1949-55, press chief The Pentagon, 1955—. Served from lt. (j.g.) to lt. comdr., USNR, 1942-45; served as comdg. officer, Standard Landing Craft Unit No. 5, 7th Amphibious Force, PTO, 1942-43; asst. beachmaster, invasion of New Britain at Arawe, 1943; training officer, Amphibious Training Base, Coronado, Calif., 1945. Chmn. The Associated Press Continuing Study Com. for N.C., 1948. Democrat. Methodist. Home: 3044 N. Stafford St., Arlington 7, Va. Office: Office of Pub. Information, Office of Sec. of Defense, The Pentagon, Washington.

CLEVELAND, James Harlan, publisher Reporter mag., 1955—. (see sketch page 491)

CLIFFORD, Ralph Kibbee, chmn. bd., dir., mem. exec. com. Continental Steel Corp., 1955—. (see sketch page 492)

CLIFT, Montgomery, actor; b. Omaha, Neb., Oct. 17, 1920. Played in Broadway show Fly Away Home, 1934; other plays include Skin of Our Teeth, Life with Father, You Touched Me, with Lunt and Fontanne in There Shall be No Night; motion picture actor Paramount Pictures; pictures include Red River, The Search (Academy Award picture 1948), The Heiress, From Here to Eternity, American Tragedy. Named best actor of the year by Ed Sullivan. Home: 729 Seventh Av., N.Y.C. 19.

CLINE, Isaac Monroe, now deceased. (see sketch page 492)

CLOUGH, Ralph Nelson, dep. dir. for Chinese affairs, Dept. of State, 1955—. Home: 415 Cleve Dr., Falls Church, Va. (see sketch page 493)

CLOUGH, Reginald T(heodore), charge sales development Readers Digest, 1955—. Office: 230 Park Av., N.Y.C. (see sketch page 494)

CLUTTER, Herbert William, govt. ofcl.; b. Gray County, Kan., May 24, 1911; s. James and May (Fine) C.; B.S., Kan. State Coll. Agr., 1933; m. Bonnie Mae Fox, Dec. 4, 1934; children—Eveanna Marie, Beverly Jean, Nancy Mae, Kenyon Neal. County agrl. extension agt., 1934-39; now mem. Fed. Farm Credit Bd. Pres. Garden City Coop. Equity Exchange. Mem. Nat. (pres.), Kan. (pres.) assns. wheat growers, Kan., Garden City chambers commerce, Grange, Farm Bur. Methodist. Home: Box A, Holcomb, Kan.

CLYNE, Charles Terence, chmn. plans review bd., gen. exec., mgmt. dir. TV and radio, McCann-Erickson, Inc., 1955—. Office: 50 Rockefeller Plaza, N.Y.C. (see sketch page 495)

COAD, William James, Jr., bakery exec. Office: 1910 Harney St., Omaha, Neb. (see sketch page 495)

COATNEY, G(eorge) Robert, guest lectr. U.S. Naval Med. Sch., 1953—; asst. chief lab. tropical diseases, Nat. Microbiol. Inst., 1955—. (see sketch page 495)

COBB, Orso, U.S. atty., Dist. of Eastern Ark. Address: U.S. Court House, Little Rock, Ark.*

COCHRAN, Ernest, valve mfg. exec.; b. Bklyn., Feb. 20, 1885; s. Richard and Augusta (Wehmeyer) C.; student pub. schs.; m. Alice F. Brophy, Feb. 3, 1913; children—Augusta (Mrs. Richard Thorburn), Ruth (Mrs. Joseph A. Cerow), John. With The Chapman Valve Mfg. Co., Indian Orchard, Mass., 1916—, pres., 1954—; dir. Union Trust Co., Springfield, Mass. Home: 131 North St., Suffield, Conn. Office: Chapman Valve Mfg. Co., Indian Orchard, Mass.

COCHRAN, James Harvey, educator; b. Abbeville, S.C., Sept. 14, 1913; s. Harvey Nickles and Leona (Greene) C.; B.S., Clemson A. and M. Coll., 1935; M.S., Ia. State Coll., 1936, Ph.D., 1946; m. Mildred Viola Batson, Aug. 28, 1940; children—Andrew, Sandra, Jennifer. Research entomologist E. I. DuPont De Nemours & Co., Wilmington, Del., 1938-42, 46-47; asso. entomologist S.C. Expt. Sta. in charge fruit and nut research, 1947-53; head entomology and zoology dept., prof., state entomologist Clemson Coll., 1953—. Served from 2d lt. to maj., AUS, 1942-46. Mem. Entomol. Soc. Am., Alpha Zeta, Phi Kappa Phi. Kiwanian. Home: Pendleton Rd., Clemson, S.C.

COCHRAN, Thomas Everette, clin. psychologist. Home: 514 Meridale St., Orlando, Fla. (see sketch page 498)

COCKE, Erle, now vice chmn. bd., chmn. exec. com. Fulton Nat. Bank. (see sketch page 499)

COFFIN, Ralston Hudson, advt. exec.; b. Greenwich, Conn., Nov. 16, 1908; s. John Roberts and Marybelle (Hudson) C.; grad. St. Paul's Sch., 1927; student Yale, 1928-30; m. Bettina W. Coffin, June 14, 1930 (dec. Mar. 1952); children—Ralston Hudson, Jeffrey W., Tina, Christine R.; m. 2d, Barbara Bersbach. Merchandising dept. A&P Tea Co., 1932-37; with Fletcher & Ellis Advt. Agy., 1937-41, Pepperidge Farm Bread, 1941-42; merchandising and account exec. McCann-Erickson, 1944-49; advt. mgr. RCA, 1949-55, v.p. advt. sales promotion, 1955—. Regional chief W.P.B., 1942-44. Clubs: Laycop; Yale (N.Y.C.). Home: 230 Rose Lane, Haverford, Pa. Office: Radio Corp. of America (2-3), Camden 2, N.J.

COFFMAN, Harold Coe, now dep. chief edn. U.S. Operations Mission in Egypt. Address: care American Embassy, Cairo, Egypt. (see sketch page 503)

COGAN, David Glendenning, prof. ophthalmology Harvard Med. Sch., 1955—. (see sketch page 503)

COGGESHALL, Chester, physician; b. Champaign, Ill., Apr. 27, 1909; s. Dr. Trovalo Chester and Jessie (McCann) C.; student Knox Coll., 1926-27, U. Chgo., 1927-29; B.S., U. Ill., 1932, M.D., 1936; m. Marion Frances Campbell, June 7, 1938; children—John Campbell, Susan Campbell, Sarah Campbell, Marion Campbell. Intern, resident St. Luke's Hosp., Chgo., 1937-38, now sr. attending staff medicine; Joslin fellow diabetes New Eng. Deaconess Hosp., Boston, 1938-39; sr. attending staff medicine Cook County Hosp., Chgo., 1946-51; asso. medicine Northwestern U., 1946—; med. cons. Pub. Service Co. of No. Ill., Arthur Anderson & Co. Served as lt. col., M.C., USAAF, 1942-46. Certified Am. Bd. Internal Medicine. Mem. Chgo. Diabetes Assn. (founder, dir.), Chgo. Med. Soc., Am. Heart Assn., Am. Diabetes Assn., A.A.A.S., A.M.A., Sigma Xi, Beta Theta Pi. Home: 9841 S. Hamilton Av., Chgo. 43. Office: 104 S. Michigan Av., Chgo. 4.

COHEN, Meyer, rabbi; b. Shatava, Russia, Aug. 15, 1902; s. Samuel and M. (Schendel) C.; student Rabbi Isaac Elchanan Theol. Sem. (now component of Yeshiva U.); m. Henrietta Glishman, Mar. 29, 1932; children—Samuel I., Norma, Jacob S., Harris S. Came to U.S., 1923. Licensed as rabbi, Russia, 1917; rabbi, U.S., 1926; rabbi Congregation Sons of Israel, Roxbury Park, N.J., 1927-50; exec. dir. Union Orthodox Rabbis U.S. and Can., 1950—. Chmn. Joint Orthodox Chaplaincy Bd.; mem. Rabbinical Bd. Greater N.Y. Contbr. articles religious publs. Home: 330 Legion St., Bklyn. Office: 132 Nassau St., N.Y.C.

COINER, Richard Tide, Jr., air force officer; b. Washington, Sept. 2, 1910; s. Richard T. and Emily (Hall) C.; B.S., U.S. Mil. Acad., 1932; m. Helen Lanier Nix, Feb. 22, 1936; children—Richard Tide III, Beverly Nix, William Lanier. Commd. 2d lt., U.S. Army, 1932, advanced through grades to brig. gen., 1952; exec. to asst. sec. of war for air, 1941-43; comd. 397th Bomber Group, ETO, 1943-45; RAF Staff Coll., 1946; Hdqrs. U.S. Air Force Europe, 1946-49; div. mil. application AEC, 1949-51; dep. comdr., field command, Armed Forces Spl. Weapons Project, 1951-54; asst. dep. chief of staff Operations for Atomic Energy, Hdqrs., USAF, 1954—. Clubs: Army and Navy, Army-Navy Country (Washington). Home: San Antonio. Office: The Pentagon, Washington 25.

COLBERT, James William, Jr., med. sch. dean; b. N.Y.C., Dec. 14, 1920; s. James William and Mary (Tormey) C.; A.B., Holy Cross Coll., 1942; M.D., Columbia, 1945; m. Lorna Tuck, Aug. 26, 1944; children—James William, Edward, Mary, William, Margaret, Thomas, John Andrew, Elizabeth Louise. Intern Bellevue Hosp., 1945-46; resident medicine Grace-New Haven Community Hosp., 1948-49; instr. medicine Yale, 1949-50, asst. prof., sch. medicine, 1950-53, asst. dean, 1951-53; clin. dir. Hepatitis Center, U.S. Army, Munich, Germany, 1949-50; asso. physician Grace-New Haven Community Hosp., 1950-53; dir. edn. Middlesex Hosp., 1950-53, cons. physician, 1952-53; asst. prof. internat. medicine St. Louis U., 1953—, dean sch. medicine, 1953—. Mem. com. on hosp. planning Social Planning Council of St. Louis. Mem. Tb. Soc. St. Louis (dir.), Am. Cancer Soc. (dir. St. Louis chpt.), Sigma Xi, Alpha Sigma Nu, Delta Epsilon Sigma. Clubs: Yale, University (St. Louis). Home: 6211 McPherson St., St. Louis 5.

COLBERT, Lester Lum, trustee Hanover Bank, N.Y.C., 1955—. (see sketch page 507)

COLE, Clarence Alfred, clergyman; b. Washington, June 15, 1909; s. Carl Adams and Blanche Margaret (Mack) C.; B.C.S., Benjamin Franklin U., 1930; B.A., Duke, 1933; B.D., U. of the South, 1936, D.D., 1954; m. Catharine Powe, June 1, 1938; children—Clarence Alfred, Ellerbe P., Catharine P., Carl A., Laura M., Elizabeth M. Ordained to ministry P.E. Ch.; asst. rector Grace Ch., Charleston, S.C., 1936-38; rector St. Stephen's Ch., Oxford, N.C., 1938-41, St. Martin's Ch., Charlotte, N.C., 1941-52, St. John's Ch., Charleston, W.Va., 1952-53; bishop Diocese of Upper S.C., 1953—. Home: 19 Heathwood Circle. Office: Security Federal Bldg., Columbia, S.C.

COLE, Fred (Carrington), academic adminstr. Address: 1644 Palmer Av., New Orleans 18. (see sketch page 509)

COLE, Glen Walker, deceased Oct. 19, 1955. (see sketch page 509)

COLE, Rufus, physician; b. Rowsburg, O., Apr. 30, 1872; s. Dr. Ivory S. and Ruth (Smith) C.; B.S., U. of Mich., 1896; M.D., Johns Hopkins, 1899; D. Sc., U. of Chicago, 1927, National U. of Ireland, 1933; m. Annie Hegeler, of LaSalle, Ill., Jan. 2, 1908; children—Camilla (Mrs. Thomas Smidt), Elizabeth (Mrs. William Botzow), Mary (Mrs. Alton Childs). Resident house officer, asst. resident phys. and resident phys., Johns Hopkins Hosp., Baltimore, 1899-1907; asst. instr. and asso. in medicine, Johns Hopkins U., 1901-09; became dir. Hosp. of the Rockefeller Inst., New York, 1909, retired 1937; mem. emeritus Rockefeller Inst. for Med. Research; former mem. Bd. Scientific Dirs., Internat. Health Div., Rockefeller Foundation, Foreign Mem. Danish Soc. of Internal Medicine; mem. Assn. Am. Physicians (pres. 1931), Nat. Acad. Sciences, Am. Assn. Advancement Clin. Research, Am. Assn. Pathologists and Bacteriologists, A.M.A., N.Y. Acad. Medicine, Phi Beta Kappa, Nu Sigma Nu. Contbr. to Osler's System of Medicine and Nelson System of Medicine; also articles in med. and scientific jours. Clubs: Century, University (New York). Home: Mount Kisco, N.Y.*

COLE, Warren Henry, pres. Am. College of Surgeons, 1955-56. (see sketch page 510)

COLEMAN, Clarence L(ouis), Jr., floor coverings mfr.; b. Chgo., Aug. 31, 1903; s. Clarence L. and Bella (Freund) C.; B.A., Princeton, 1924; m. Lillian Suffrin, Feb. 21, 1927; children—Thomas D., Nancy Ann, Patricia Ann. Engaged in real estate bus., 1926-46; treas., dir. Coleman Floor Co., Chgo., Midland Indsl. Finishes Co., Waukegan, Ill.; dir. Old Republic Credit Life Ins. Co. (Chgo.). Active Am. Council for Judaism, 1948—, pres., 1955—; treas., dir. Glencoe (Ill.) Community Chest. Jewish. Clubs: Standard (Chgo.); Lake Shore Country (Glencoe, Ill.). Home: 828 Bluff St., Glencoe, Ill. Office: 936 N. Michigan Av., Chgo. 11.

COLEMAN, Wade H(ampton), Jr., univ. prof. Home: 28 Pinehurst, Tuscaloosa, Ala. (see sketch page 513)

COLES, Henry L., chem. engr.; b. Springfield, O., Sept. 25, 1891; s. George K. and Estella C.; B.S., Ohio State U., 1912, Ph.D., 1931; M.S., Rose Poly. Inst., 1914, Chem. E., 1921; grad. study Columbia, 1920-22; m. Louise G. Hoerner, Apr. 24, 1920; children—Elizabeth C. (dec.), Margaret Louise (wife of Lt. Rich. E. Vicklund). Asst. prof. chem. engring. Rose Poly. Inst., 1913-17; research engr. Procter & Gamble Co., 1917-19; chief metallurgist Niles-Bement-Pond Co., N.Y.C., 1920-22; lectr. electro chemistry Columbia, 1920-22; research engr. Mosler Safe and Vault Co., 1922-24, shop mgr., 1924-27, v.p., 1927-29; head dept. chem. engring. U. Detroit, 1932-35, U. Colo., 1935-38; head dept. metallurgy and chem. engring. U. Ala., 1938-40; head dept. chemistry and chem. engring. Mich. Coll. of Mining and Tech., Houghton, 1940—. Mem. subcom. on forest products Mich. Planning Commn. Served with C.W.S., 1917-19. Fellow Am. Inst. Chemists, Am. Chem. Soc., Am. Inst. Chem. Engrs., Soc. Promotion Engring. Edn., Sigma Xi, Mason. Rotarian. Patentee in field. Contbr. assn. jours. Home: 213 Clark St., Houghton, Mich.

COLEMAN, James Plemon, governor of Miss., 1956—. (see sketch page 512)

COLGLAZIER, Robert Wesley, Jr., now asst. dep. chief staff, logistics, Dept. of Army. (see sketch page 514)

COLLET, John Caskie, now deceased. (see sketch page 515)

COLLIER, John Howell, lt. gen., 1954; comdr. Fourth Army, Ft. Sam Houston, Tex., 1955—. (see sketch page 515)

COLLINS, J(oseph) Lawton, army officer. Address: OSDNATO, The Pentagon, Washington 25. (see sketch page 517)

COLLINS, LeRoy, gov. of Fla. Address: State Capitol, Tallahassee.*

COLMAN, James Douglas, univ. adminstr. Address: 15 W. Mt. Vernon Pl., Balt. 1. (see sketch page 519)

COLONNA, Paul Crenshaw, orthopaedic surgeon; b. Norfolk, Va., Dec. 19, 1892; s. Samuel and Alice (Bowe) C.; A.B., Randolph-Macon Coll., 1915; M.D., Johns Hopkins, 1920; m. Frances Isham, Sept. 5, 1925 (div. 1944); children—Alice Bowe, Mary Ely; m. 2d, Harriet B. Netherwood, Dec. 27, 1952. Intern St. Elizabeth's Hosp., Richmond, Va., 1920-21; resident, asst., asso., chief clinic Hosp. for Ruptured and Crippled, N.Y.C., 1921-37; clin. prof. orthopaedic surgery Columbia, 1935-37; prof. orthopaedic surgery, Med. Sch. U. Okla., 1937-42; prof. orthopaedic surgery, chmn. dept., Sch. Medicine U. Pa., 1942—. Fellow A.C.S.; mem. Am. Orthopaedic Assn. (pres. 1955-56), Am. Acad. Orthopaedic Surgeons, Pa. Med. Soc., Am., Pa. County med. assns. Methodist. Author: Regional Orthopaedic Surgery, 1950. Contbr. profl. jours. Home: 2201 Parkway, Phila. 30. Office: 3400 Spruce St., Phila. 4.

COLOWICK, Sidney Paul, biochemist, educator, editor; b. St. Louis, Jan. 12, 1916; s. Michael and Frieda (Singer) C.; B.S., Washington U., 1936, M.S., 1939, Ph.D., 1942; m. Grace Shaffel, 1943; 1 son, Frank Shaffel; m. 2d, Maryda Swanstrom, 1951; children—Ann Maryda, Susan Marie. Instr. pharmacology Washington U., 1943-44, asst. prof., 1945-46; asso. Pub. Health Research Inst., N.Y.C., 1946-48; asso. prof. biochemistry U. Ill. Coll. Medicine, Chgo., 1948-49; asso. prof. biology Johns Hopkins, 1950-54, prof., 1954—. Recipient Eli Lilly award Am. Chem. Soc., 1947. Mem. Am. Soc. Biol. Chemists, Am. Chem. Soc. Editor: Glutathione, a Symposium (with others), 1954; Methods in Enzymology (with Nathan O. Kaplan), Vols. I, II, 1955, Vols. III, IV, 1956. Home: 508 Castle Dr., Balt. 12.

COLSTON, J. A. Campbell, surgeon. Home: Gibson Island, Md. (see sketch page 520)

COLVARD, Dean Wallace, coll. dean; b. Ashe County, N.C., July 10, 1913; s. W. P. and Mary (Shepherd) C.; B.S., Berea Coll., 1935; M.S., U. Mo., 1938; Ph.D., Purdue U., 1950; m. Martha Lampkin, July 7, 1939; children—Carol Lampkin, Mary Lynda, Dean Wallace. Instr. agr., farm mgr. Brevard Coll., 1935-37; supt. Mountain Expt. Sta., N.C. Dept. Agr., 1938-46; head dairy husbandry sect. N.C. State Coll., 1947, head dept. animal industry, 1948-53, dean agr., 1953—; dir. Fed. Res. Bank of Richmond. Mem. Land-Grant coll. adv. bd. Nat. Agrl. Extension Center for Advanced Study; agr. adv. com. W. K. Kellogg Found. Mem. Am. Soc. Animal Prodn., Am. Dairy Sci. Assn., Sigma Xi, Phi Kappa Phi, Gamma Alpha, Alpha Gamma Rho, Gamma Sigma Delta, Alpha Zeta. Home: 1440 Dixie Trail, Raleigh, N.C.

COLVIN, Carl, now retired. (see sketch page 520)

COLVIN, Mamie White (Mrs. D. Leigh Colvin), deceased Oct. 31, 1955. (see sketch page 521)

COMAN, Dale Rex, pathologist; b. Hartford, Conn., Feb. 22, 1906; s. Edward Lokker and Florence Marguerite (Rex) C.; student U. R.I., 1924-26; B.A., U. Mich., 1928; M.D., McGill U., 1933; m. Mona Charity Segal, Dec. 22, 1937; children—Michael Dale, Charity Beth. Asst. to Pathologic Inst., McGill U., 1933-34; resident pathology U. Pa. Hosp., 1934-35, Mass. State Gen. Hosp., Pondville, 1935-36; instr. pathology N.Y.U., 1936-37; instr. U. Pa., 1937-49, prof. exptl. pathology, 1949—, chmn. dept. pathology, 1954—. Diplomate Am. Bd. Pathology in path. anatomy. Mem. Internat. Soc. Cell Biology, Am. Assn. Pathologists and Bacteriologists, Am. Soc. Exptl. Pathology, Am. Assn. Cancer Research, Tissue Culture Assn. (past v.p.), Sigma Xi. Author: The Technique of Postmortem Examination, 1934. Contbr. articles on cancer research sci. jours. Home: 4625 Osage Av., Phila. 43.

COMBS, Morgan LaFayette, now deceased. (see sketch page 521)

COMDEN, Betty, writer; b. Bklyn., May 3, 1919; d. Leo and Rebecca (Sadvoransky) Comden; student Bklyn. Ethical Culture Sch., Erasmus Hall High Sch.; B.S., N.Y.U.; m. Steven Kyle, Jan. 4, 1942; children—Susanna, Alan. Performer, writer night club act Revuers, On the Town (with Adolph Green), 1944-45; currently doing work for Metro-Goldwyn-Mayer. Author (with Adolph Green): book and lyrics to Broadway show Billion Dollar Baby, Two on the Aisle; lyrics Wonderful Town, Take Me Out to the Ball Game; screen plays Good News, Barkleys of Broadway, Band Wagon, Singing in the Rain. Home: 350 E. 69th St., N.Y.C. 21.

COMFORT, Frank J., deceased Nov. 1, 1955. (see sketch page 522)

COMO, Perry, singer; b. Cannonsburg, Pa.; s. Pietro and Lucille (Travaglini) C.; student pub. schs., Cannonsburg. With Carlove Band, later Ted Weems, 1937; singer night clubs, Victor Records; screen debut Something for the Boys, 20th Century Fox; motion pictures include: Doll Face, If I'm Lucky; now star Perry Como show CBS-TV. Named best vocalist Motion Picture Daily TV poll, 1952-53. Office: 485 Madison Av., N.Y.C. 22.

COMPERE, Edward Lyon, orthopedic surgeon; b. Chickasha, Okla., Sept. 7, 1901; s. Edward Lyon and Clara (Davison) C.; student Okla. Bapt. U., 1919-20; B.A., Baylor U., 1922; M.S., U. Chgo., 1924; M.D., Rush Med. Coll., 1926; m. Virginia Odell, Aug. 10, 1926; children—Edward Lyon III, John Curtis, James Lawrence. Instr. physiology Loyola Med. Sch., Chgo., 1924-26; instr. surgery U. Chgo. Med. Sch., 1928-30, asst. prof. surgery, 1930-36, asso. prof., 1936-40; attending surgeon, chief div. orthopedic surgery U. Chgo. Clinics, 1931-40; staff Home for Destitute and Crippled Children, Home for Convalescent Crippled Children, 1930-40, Presbyn. Hosp., 1940-41; cons. orthopedic surgeon Chgo. Meml. Hosp., 1940-55; asso. prof. surgery Rush Med. Coll., 1940; asso. prof. orthopedic surgery Northwestern U. Med. Coll., 1941-52, prof., 1952—, chmn. dept., 1953—; chmn. dept. orthopedic surgery Chgo. Wesley Meml. Hosp., 1941—; attending orthopedic surgeon, chief orthopedic div. Children's Meml. Hosp., Chgo., 1943-53; cons. orthopedic surgery, chmn. dept. VA Research Hosp., Chgo. Trustee No. Bapt. Theol. Sem., Bapt. Home and Hosp., Beloit Coll. (chmn. 1955—), Served with S.A.T.C., 1917; spl. cons. surgeon gen. AUS, 1948-49. Fellow A.C.S., Internat. Coll. Surgeons (v.p. 1954—); mem. A.M.A. (del. orthopedic sect. 1948-55, chmn. sect. orthopedic surgery 1956—), Am. Orthopedic Assn., Clin., Chgo. orthopedic socs., Am. Acad. Orthopedic Surgeons, Sigma Xi, Phi Chi. Baptist. Clubs: Glen View (Golf, Ill.); University, Quadrangle (Chgo.). Author: Pictorial Handbook of Fracture Treatment (with Drs. Sam W. Banks and Clinton L. Compere), 1943; Microbes That Cripple (with T. A. Turner), 1944. Editor: Year Book of Orthopedics and Traumatic Surgery, 1947—; asso. editor Jour. of Bone and Joint Surgery, 1954—. Home: 2302 Orrington Av., Evanston, Ill. Office: Northwestern U., Chgo. 11.

COMPTON, Arthur Holly, exec. dir. St. Louis ednl. TV sta. KETC, 1955—. (see sketch page 523)

COMPTON, Fred A(rthur), business exec. Home: River House, 8900 E. Jefferson, Detroit 14. (see sketch page 523)

COMPTON, James Perry, polit. ofcl.; b. Potosi, Mo., Apr. 24, 1899; s. James and Olive (Roderque) C.; student pub. schs., Mo.; m. Dorothy Reagan, Nov. 20, 1945; 1 dec. dau. Propr. Nat. Independent Oil Co., until 1946, Compton Sales & Service Co., Montgomery City, 1946—. State chmn. Republican Party of Mo., 1952-55. Mem. Missouri Retailers, Am. Legion (dept. comdr. 1942-43; mem. nat. committees). Methodist. Home: Montgomery City, Mo.

CONCHESO, Aurelio Fernandez, deceased Nov. 10, 1955. (see sketch page 524)

CONE, Benjamin, industrialist; b. Fleishman, N.Y., Aug. 10, 1899; s. Ceasar and Jeanette (Siegel) C.; A.B., U. N.C., 1920; m. Anne Coleman Wortham, Apr. 8, 1937; children—Jeanette Boorman, Anne Worthman II, Benjamin. Salesman, treas. and v.p. Cone Export and Commn. Co., 1920-41; dir. Cone Mills Corp., 1949—; farmer and timber raiser. Mem. N.C. Gen. Assembly, 1935; mem. Greensboro (N.C.) City Council, 1947-53, mayor, 1950-51; pres. N.C. League of Municipalities, 1950; pres. Greensboro Community Chest, 1954, now dir. Trustee, pres. Moses H. Cone Meml. Hosp.; bd. trustees Oxford (N.C.) Orphanage. Served with USNR, 1941-45; comdr. Res. Mason (Shriner), Kiwanian. Home: 710 Country Club Dr. Office: Cone Mills Corp., Greensboro, N.C.

CONE, Herman, deceased Dec. 10, 1955. (see sketch page 525)

CONEY, Donald, now also vice chancellor adminstrn. U. Cal. at Berkeley. (see sketch page 526)

CONNELL, Frank Herman, tech. dir. clin. labs. U. Tex.-M. D. Anderson Hosp., Tex. Med. Center and clin. prof. parasitology Baylor Med. Sch., Oct. 1955—. Home: 10 Courtlandt Pl., Houston. (see sketch page 529)

CONNELL, George Boyce, univ. adminstr. Home: 1309 Adams St., Macon, Ga. (see sketch page 529)

CONNICK, Harris De Haven, construction engr. Home address: 1408 Hawthorne Terrace, Berkeley, Cal. (see sketch page 530)

CONNOLE, Roger Joseph, clergyman; b. Harvey, Minn., Nov. 28, 1908; s. John C. and Agnes (Quinn) C.; A.B., St. Thomas Coll., 1925; grad., St. Paul Sem., 1929; Ph.D., Cath. U. Am., 1937. Ordained priest, Roman Cath. Ch., 1929; asst. pastor, St. Paul, 1929-34, archdiocesan supt. schs., 1937—; dir. dept. elementary edn. Coll. St. Catherine, St. Paul. Home: 240 Summit Av., St. Paul 2.

CONNOLE, William Roger, lawyer, govt. ofcl.; b. Naugatuck, Conn., Dec. 29, 1922; s. John Joseph and Hannah Elizabeth (Quish) C.; A.B., Georgetown Coll., 1946, LL.B., 1949; student Trinity Coll., 1952-53; m. Jane Carey, June 28, 1947; children—Carey Jane, William Roger, Mary Margaret. Admitted to Conn. bar, 1949; legal asst., atty. examiner ICC, 1948-50; gen. counsel Conn. Pub. Utilities Commn., 1950-55; commr. Fed. Power Commn., Washington, 1955—. Served with USAAF, 1943-45. Mem. Am., Conn. (chmn. adminstrv. law com. 1955) bar assns., Nat. Assn. R.R. and Utilities Commrs., New Eng. Conf. Utilities Commn., West Hartford C. of C. Independent. Roman Catholic. Home: 5763 Rockmere Dr., Washington 16. Office: Federal Power Commission, Washington 25.

CONNOR, John Thomas, pres., dir. Merck & Co., Sept. 1955—. (see sketch page 531)

CONSTANCE, Lincoln, dean Coll. Letters and Scis. U. Cal. at Berkeley, 1955—. (see sketch page 533)

COOGAN, Thomas Phillips, mortgage banker; b. Springfield, Mass., July 27, 1898; s. John Patrick and Helen (Phillips) C.; grad. Mass. Inst. Tech., 1924; m. Helen Harrington Kennelly, June 24, 1922; 1 dau., Jacqueline H. (Mrs. John F. Beatty). Pres. South Fla. Builders Assn., 1945-46, Nat. Assn. Home Builders, 1950, Housing Credit Corp., N.Y.C.; pres. Housing Securities, Inc., N.Y.C., 1950—, also gen. mgr., dir.; treas., dir. Coogan-Beatty, Inc.; dir. Nat. Housing Center, Washington. Asst. to sec. of def., 1952-53. Mayor, Town of Surfside, Fla., 1949-50; mem. civil prodn. com., wage control bd. Dade County, Fla., 1945-46. Served with A.S., USN, 1917-18. Mem. Boston Soc. Civil Engrs., Nat. Assn. Home Builders, Asso. Gen. Contractors. Clubs: Oyster Harbors (Mass.); Surf, Indian Creek, La Gorce, Bal Harbour (Miami Beach). Author: (monthly) Mortgage Market Memo. Home: 10190 Collins Av., Miami Beach 41, Fla. Office: 250 Park Av., N.Y.C. 17.

COOK, Elmer Jay, clergyman, educator; b. Howell, Mich., Aug. 20, 1901; s. Oscar George and Minnie Bell (Keitchen) C.; B.A., Washington and Jefferson Coll., 1924; B.D., Hartford Theol. Sem., 1927, Ph.D., 1930; B.Litt., Oxford U., 1929; B.S. in Library Sci., Columbia, 1940; m. Esther Linton Henning, Sept. 21, 1924; 1 dau., Frances C. Ordained to priesthood, Episcopal Ch., 1936; librarian and prof. N.T., Hartford Theol. Sem., 1936-48; prof. N.T., Berkeley Div. Sch., New Haven, 1948—. Mem. Soc. Bibl. Lit. Address: 38 Hillhouse Av., New Haven 11.

COOK, Raymond Mack, coll. dean. Home: 8032 S. Drexel Av., Chgo. 10. (see sketch page 536)

COOK, Robert C(ecil), pres. Southeastern Life Ins. Co., 1955—. Home: 1915 Ridgeway Lane. Office: Magnolia State Bldg., Hattiesburg, Miss. (see sketch page 537)

COOKE, Harold Groves, coll. pres. Home: 2350 Cooke St., Abilene, Tex. (see sketch page 538)

COOKE, Robert Locke, now deceased. (see sketch page 539)

COOLIDGE, Arlan Ralph, educator; b. Orange, Mass., Apr. 10, 1902; s. Charles Eugene and Annie Louise (Herrick) C.; Ph.B., Brown U., 1924; grad. study Juilliard Sch. of Music, 1927-29, Akademie für Musik, U. Vienna, 1929-30, Jahreszeugnis, 1930; m. Sylvia Clark, June 21, 1934; 1 son, Clark. Violinist, N.Y. Philharmonic Orchestra Stadium Concerts, 1925, Cin. Symphony Orchestra, 1925-27; with Brown U., 1930—, chmn. music dept., 1931—, successively acting asst. prof., asst. prof., asso. prof., prof., 1950—; v.p. R.I. Philharmonic Orchestra, 1950—; 1st violin University String Quartet. Acting pres. Providence Pub. Edn. Council, 1953-54; sec. Providence Community Concert Assn., 1940-54. Mem. Soc. for Music in Liberal Arts Coll. (chmn. 1954), Music Tchrs. Nat. Assn., R.I. Fedn. Music Clubs (v.p., 1950-55), Am. Musicol. Soc., Music Library Assn., Am. Fedn. Musicians, Am. String Tchrs. Assn., Am. Assn. U. Profs. Conglist. Mason. Contbr.: International Cyclopedia of Music, 1938. Home: 48 Brenton Av., Providence 6.

COOLIDGE, Richard Bradford, lawyer; b. Deering, Me., Sept. 14, 1879; s. Merrit B. and Lucy Greenwood (French) C.; student Westbrook Sem., Portland, Me., 1894-98; A.B., Tufts Coll., 1902, A.M., 1902; LL.B., Harvard, 1906; m. Ruth Burleigh Dame, Sept. 12, 1908; children—Ruth Alden (Mrs. Harry M. Cary), William Bradford, Olive Dame (Mrs. Robert C. Butman). Admitted to Mass. bar, 1906, since practiced in Boston; pres. First Nat. Bank, Medford, Mass., 1926-40, dir., 1926-50; bd. mgrs. Middlesex Co. Nat. Bank, Medford br., 1950—; mem. corp. Medford Savs. Bank, Boston Five Cents Savs. Bank, Del. Republican Nat. Conv., 1928; commr. trust funds, Medford, 1922—, mayor, 1923-26. Pres., dir. Lawrence Meml. Hosp., Medford; dir. John C. Campbell Sch., Brasstown, N.C.; treas. Tufts Coll., 1934-52, life trustee, 1950—; trustee Westbrook Jr. Coll. Mem. Middlesex, Boston bar assns., Phi Beta Kappa, Theta Delta Chi. Republican. Unitarian. Mason. Author articles on local history. Home: 9 Hastings Lane, West Medford, Mass. Office: 68 Devonshire St., Boston.

COOMBE, Reginald Gorton, v.p. Hanover Bank, 1939—, sr. v.p., 1955—. (see sketch page 540)

COOMBS, Philip Hall, economist; b. Holyoke, Mass., Aug. 15, 1915; s. Charles Gilmore and Nellie (Hall) C.; B.A., Amherst Coll., 1937; grad. study economics U. Chgo., 1937-39; study Brookings Instn., 1939-40; m. Helena Brooks, Oct. 18, 1941; children—Peter Brooks, Helena Hall. Instr. economics Williams Coll., 1939, 1940-41; economist OPA, 1941-42; econ. adv. to dir. Office Econ. Stblzn., 1945-46; dep. housing expediter Vets. Emergency Housing Program, 1946-47; prof. economics Amherst Coll., 1947-49; econ. adviser to gov. Conn., 1949-50; exec. dir. President's Materials Policy Commn., 1951-52; sec., dir. research Fund for Advancement Edn. (Ford Found.), 1952—. Cons. Ministry of Edn., Govt. of India, 1953, 55. Trustee Amherst Coll. Served with OSS.

U.S. Army, 1943-45; adviser strategic bombing targets USAAF. Mem. Am. Econ. Assn. Democrat. Protestant. Contbr. articles profl. publs. Home: 27 Grimes Rd., Old Greenwich, Conn. Office: 655 Madison Av., N.Y.C. 21.

COOPER, Clifford Steele, naval officer; b. Salt Lake City, Oct. 1, 1904; s. William Steele and Mamie Belle (Knepp) C.; B.S., U.S. Naval Acad., 1937; student Nat. War Coll., 1948-49, Fleet Sonar Sch., 1949; m. Anna Lyde, July 23, 1927; children—Clifford Steele, Laura Buchanan. Commd. ensign USN, 1927, advanced through grades to rear adm., 1954; assigned U.S.S.-California, 1927-29; naval aviator Fighting Squadron 5, U.S.S. Lexington, 1930-32; observation, scouting squadrons U.S.S. San Francisco, 1932-40; exec. officer fighter squadrons U.S.S. Ranger, 1940-41; spl. naval observor, tech. adviser Brit. Fleet Air Arm, U.K., 1941, Fleet Air Arm Middle East, 1941; tech. adviser on U.S. aircraft carriers, aircraft, Brit. Admiralty, London, 1941; assigned Bur. Aero., Office Dep. Chief Naval Operations (Air), Washington, 1942-43, 1946, asst. dir. aviation plans div., 1953-55, asst. chief Bur. Aero, 1955—; exec. officer U.S.S. San Jacinto, 1943-45; fleet aviation officer Pacific Fleet, 1945-46; comdr. Naval air stations, 1946-48; staff Nat. War Coll., 1950-51; staff SHAPE, also Supreme Allied Comdr. Atlantic, Paris, 1952; comdr. U.S.S. Midway, 1953. Decorated Presdl. Unit Citation, Silver Star, Bronze Star Medal. Mem. U.S. Naval Acad. Alumni Assn. Elk. Club: Army-Navy Country (Washington). Home: 2501 King St., Alexandria, Va. Office: Main Navy Bldg., Constitution Av., Washington 25.

COOPER, Vice Adm. George Randolph, now retired. (see sketch page 542)

COOPER, Henry Ford, Liberian diplomat; b. Clay Ashland, Liberia, June 21, 1904; student U. Liberia; m. Elsie Zahn, Aug. 1948; children—Henry Eric, Susan, Ford Arthur, Fgn. service officer State Dept. of Liberia, 1922—; consul gen. for Gt. Britain, 1931-36, German Reich, 1936-42; Liberian minister to Paris, 1947-52, Madrid, 1950-52; Liberian minister, London, 1952-53, A.E. and M.P., 1953—; chmn. Liberian delegation to 3d, 6th, 7th, 8th, 9th gen. assemblies UN. Mgr. Liberian Govt. Import-Export Corp., 1943-46. Decorated Humane Order of African Redemption, Star of Africa. Home: Camp Johnson Rd., Monrovia, Liberia. Office: Embassy of Liberia, 21 Prince's Gate, London S.W. 7, Eng.

COOPER, Joseph David, govt. ofcl.; b. Boston, May 25, 1917; s. Samuel and Hinde R. (Bryner) C.; A.B., George Washington U., 1944; M.A., Am. U., 1947, Ph.D., 1951; m. Ruth Zeidner, Feb. 11, 1942; children—Lenore, Byron. Employee Fed. Service, 1934-45, 47—; dep. dir., dir. procedural coordination staff U.N.R.R.A., 1945-47; chief procedural coordination br. State Dept., 1947-51, exec. dir. Salary Stblzn. Bd., 1951-53; exec. asst. to dep. postmaster gen., 1953—; professorial lectr. Am. U., Washington. Mem. Am. Soc. Pub. Adminstrn., Am. Polit. Sci. Assn., Am. Acad. Polit. and Social Sci. Author, editor, books, articles on orgn., management, exec. technique. Home: 2801 Blaine Dr., Rock Creek Forest, Chevy Chase 15, Md.

COOPER, Marcus Fleming, air force officer; b. Columbus, Ga., Jan. 7, 1909; s. Newsom and Mary George (Fleming) C.; grad. Culver Mil. Acad., 1927; student Ga. Sch. Tech., 1927-31, Army Air Corps Flying Sch., 1931-32; m. Mary Steele, Mar. 25, 1936; children—Marcus Fleming, Janet Susan. Airline pilot, 1932-38; commd. officer USAAF, 1938, advanced through grades to brig. gen. USAF, 1954. Home: 596 Ockley Dr., Shreveport, La. Office: Ankara, Turkey.

COOPER, William Goodwin, naval officer; b. Savannah, Ga., July 22, 1903; s. Albert Sidney and Katherine (Falli) C.; student Ga. Inst. Tech., 1921-22; B.S., U.S. Naval Acad., 1926; student Nat. War Coll., 1950-51; m. Lois Luther, Oct. 19, 1929; children—William Goodwin, Ann, John L. Commd. ensign USN, 1926, designated naval aviator, 1929, now rear adm.; comdr. U.S.S. McCalla, U.S.S. Charles J. Badger, Destroyer Div. 98, World War II; successively comdr. Destroyer Squadron 9, U.S.S. Newport News, Destroyer Flotilla 6; now comdr. Naval Base, Guantanamo. Decorated Navy Cross, Bronze Star Medal. Mem. Naval Inst. (sec. 1948-50, editor proc. 1948-50, dir. 1950-51), Phi Gamma Delta. Clubs: New York Yacht (N.Y.C.); Army-Navy Country (Arlington, Va.). Home: 2801 Atlantic Av., Savannah, Ga. Office: Naval Base, Guantanamo Bay, Cuba.

COOPER, William, now cons. Long Island Jewish Hosp. and med. dir. Cerebral Palsy Treatment Center of Nassau. Office: Hosp. for Special Surgery, 535 E. 70th St., N.Y.C. 21. (see sketch page 544)

COPLAND, Douglas Berry, economist, diplomat; b. Timaru, New Zealand, Feb. 24, 1894; s. Alexander and Annie (Loudon) C.; M.A., Canterbury Coll., 1915; D.Sc., U. New Zealand, 1925; Litt.D., U. Melbourne, 1933, Queensland U., 1935, Harvard, 1936; LL.D. McGill U., 1949, Clark U., Carleton U., U. B.C., 1954; D.C.L., Bishops U., 1955; m. Ruth Jones, Jan. 28, 1919; children—Joyce (Mrs. D. J. Tier), Rosemarie Anne. Lectr. history and economics, dir. tutorial classes U. Tasmania, 1917, prof. economics, 1920-24; Sidney Myer prof. commerce, dean faculty commerce U. Melbourne, 1924-44, chmn. professorial bd., 1934-37, Truby Williams prof. economics, 1944-45; chmn. State Econ. Com. of Victoria, 1938-45, commonwealth prices commr., 1939-45; commr. Victorian State Savs. Bank, 1940-45; econ. cons. to Prime Minister, 1941-45; Australian minister to China, 1946-48; vice chancellor Australian Nat. U., 1948-53; high commr. for Australia, Can., 1953—, Australian del. UN, 1945, 53, 54, chmn. Econ. Com. UN, 1954-55, pres. ECOSOC, 1954-55. Decorated Companion St. Michael and St. George, Knight Comdr. Brit. Empire; recipient coronation medals. Mem. Am. Philos. Soc., Australian and New Zealand Assn. Advancement Sci. (pres. 1952). Clubs: Australian, Melbourne (Melbourne); Rideau (Ottawa). Author: The Road to High Employment, 1945; The Australian Economy, 1945. Contbr. articles profl. publs. Home: 407 Wilbrod St., Ottawa 2. Office: Australian High Commission, 100 Sparks St., Ottawa 4, Can.

CORBETT, Don Melvin, hydraulic engr.; b. Smithfield, Utah, May 25, 1900; s. Calvin and Ann (Richardson) C.; B.S. in A.E., Utah State Agrl. Coll., 1923; m. Melba Salzner, May 26, 1926. With U.S. Geol. Survey, 1924—, beginning as jr. engr., Salt Lake City, successively asst. engr., Austin, Tex., asst. engr. and office engr., Tuscaloosa, Ala., office engr. and prin. asst. to dist. engr., Boston, asst. dist. engr., Chattanooga, 1924-41, dist. engr., Indpls., 1941—. Mem. Ind. Engring. Council (past pres.; mem. exec. bd.), Am. Soc. C.E., Am. Water Works Assn., Pi Kappa Alpha. Mem. Church of Jesus Christ of Latter Day Saints. Home: 3419 N. Pennsylvania St. Office: 611 N. Park Av., Indpls. 4.

COREY, Gordon Richard, no longer controller Commonwealth Edison Co., Chgo., remaining as financial v.p. (see sketch page 543)

COREY, Stephen Maxwell, dean, dean dept. psychol. founds. and services, also dir. Horace Mann-Lincoln Inst. of Sch. Experimentation, Columbia Tchrs. Coll., 1955—. (see sketch page 549)

CORK, Robert O(swald), air force officer; b. Ft. Wayne, Ind., Apr. 13, 1907; s. Robert L. and Rose (Oswald) C.; B.A., Wayne U., 1928; grad. Nat. War Coll., 1947; student advanced mgmt. program, Harvard, 1949; m. Genevieve Beals, Dec. 23, 1931. Commd. 2d lt. USAF, 1929, advanced through grades to maj. gen., 1953; comptroller Strategic Air Command, 1948-54; asst. DCS comptroller, Hq. USAF, Washington, 1954—. Decorated Legion of Merit, Air Medal; recipient Alumni Award, Wayne U., 1954. Mem. Beta Alpha Psi; Mason (Shriner). Home: 5412 Bradley Blvd., Alexandria, Va. Office: care DCS Comptroller, Hq. USAF, Washington.

CORNETT, Mrs. Olive Byram, mem. Rep. Nat. Com. Office: Inland Radio, Inc., Ontario, Ore. (see sketch page 551)

CORSON, Louis Damarin, dean of mem. U. Ala., 1955—. Address: P.O. Box 6267 University, Ala. (see sketch page 553)

CORTELYOU, John R., educator; b. Chgo., July 21, 1914; s. B.W. and Margaret (Cuddy) C.; B.A., St. Mary's Sem., M.A., 1940; M.S., DePaul U., 1943; Ph.D., Northwestern U., 1949. Instr. dept. biol. scis. DePaul U., Chgo., 1943-46, asst. prof., 1946-50, prof., chmn. dept., 1950—. Mem. bd. athletics, trustee DePaul U. Mem. Am. Soc. Zoologists, A.A.A.S., N.Y. Acad. Sci., Am. Pub. Health Assn., Sigma Xi. Home: 2233 N. Kenmore Av., Chgo. 14.

CORTILET, Michael P., now deceased. (see sketch page 553)

COTE, Alcide, deceased Aug. 7, 1955. (see sketch page 556)

COTTRELL, Donald C(lark), mfr.; b. Westerly, R.I., Aug. 17, 1892; s. Calvert Byron, Jr., and Agnes (Clark) C.; grad. St. Mark's Sch., 1911; A.B., Harvard, 1915; m. Lois Lee Page, May 22, 1920; children—Janet Page (Mrs. James P. Balding, Jr.), Donald C., Mary Lee (Mrs. Kenneth W. Jacobs, Jr.). With The Cottrell Co. and predecessor, Pawcatuck, Conn., 1915-20, 32—, v.p. charge Milw. factory, 1936-49, pres., dir., 1949—; with United Drug Co., Boston, also Sanderson & Porter, Guaranty Co. N.Y., 1920-32; dir. Washington Trust Co. (Westerly). Mem. Pawcatuck Bd. Trade. Vice pres. Stonington Welfare League, 1955—; treas. Stonington Village Improvement Assn., 1955—. Trustee Westerly Hosp., 1950—, Pequot-sepos Wildlife Sanctuary, 1950-55, Westerly Library Assn., 1952—. Served as capt. U.S. Army, 1917-19. Mem. Nat. Printing Equipment Assn. (dir.), Mfrs. Assn. Conn. (dir.), A.I.M. (asso.), Pawcatuck Bd. Trade. Clubs: Harvard (N.Y.C.); University (Milw.); Misquamicut (Watch Hill, R.I.). Home: North Rd., Stonington, Conn. Office: 86 Mechanic St., Pawcatuck, Conn.

COULTER, Charles Wellsley, prof. sociology. Correct address: Dade City, Fla. (see sketch page 559)

COULTON, Thomas Evans, dean adminstrn. Bklyn. Coll., 1949-54, dean freshmen, 1954-55, dean student life, 1955—. (see sketch page 559)

COUNSELMAN, Theodore Benton, mining cons.; b. N.Y.C., Dec. 10, 1889; s. Thomas Hart Benton and Jessie D'Ella (Peebles) C.; E.M., Columbia, 1910; m. Eleanor Crabbe Eayres-Gardner, June 10, 1914; children—Theodore Benton, Edward Gardner, Revere G., Eleanor R. (Mrs. Carl Oxholm, Jr.). With Inspiration Copper Co., 1911-12, Cananea Consol. Copper Co., 1912-13, 1915, Ariz. Copper Co., 1912-15, Miami Copper Co., 1915-16, Mesabi Iron Co., 1916-23; sales engr., 1924-27; with The Dorr Co., 1928-55; partner, sec.-treas., dir. Behre Dolbear & Co., mining, geol., metall. cons., 1955—. Mem. Am. Inst. Mining, Metall. and Petroleum Engrs. (v.p., dir., vice chmn. exec. com.), Mining and Metall. Soc. Am., Engrs. Joint Council (dir.), Delta Tau Delta. Republican. Episcopalian. Mason (Shriner). Clubs: Mining, Columbia University (N.Y.C.). Author tech. articles. Inventor various ore-dressing machines. Home: 1348 Midland Av., Bronxville 8, N.Y. Office: 11 Broadway, N.Y.C. 4.

COUNTS, George Sylvester, prof. edn. emeritus Columbia Tchrs. Coll., 1955—. (see sketch page 560)

COURNAND, André F., physiologist; b. Paris, France, Sept. 24, 1895; s. Jules and Marguerite (Weber) C.; B.A., Sorbonne U., Paris, 1913, P.C.B. in Sci., 1914; M.D., U. Paris, 1930; m. Sibylle Blumer; children—Muriel, Marie-Eve, Marie Claire. Came to U.S. 1930, naturalized 1941. Prof. medicine Coll. Phys. & Surg., Columbia. Served with French Army, 1915-19. Decorated Croix de Guerre (France); recipient Laureate (silver medal), faculty medicine U. Paris; Andreas Requis silver medal Swedish Soc. Internal Medicine; Lasker award USPHS. Mem. Am. Physiol. Soc., Assn. Am. Physicians, Brit. Cardiac Soc., Swedish Soc. Internal Medicine, Soc. Medicale Dafelaut de Paris. Club: American Alpine. Home: 1361 Hudson Av., N.Y.C. 28.

COURY, George, business exec.; b. Batroun, Lebanon, 1906 (parents U.S. citizens); s. Mesk and Aboud Coury; grad. Notre Dame U., 1928; m. Jamail, 1937; children—Mary Ann, Patricia. Pres., dir, Automatic Laundry of Fla., 1946-49; with Eichor, Inc., Chgo., 1949—, now pres., dir. Mem. N.Y. Stock Exchange. Trustee Variety Childrens Hosp., Miami. Roman Catholic. K.C. Club: Coral Gables Country. Home: 2601 S.W. 23d Av., Miami, Fla. Office: 1501 W. Congress St., Chgo. 7.

COUTANT, Frank Raymond (coo-tant), research and marketing cons.; b. Jersey City, Aug. 26, 1885; s. Joseph and Nanette (Mayden) C.; D.C.Sc., Libertyville U., 1908; m. Adelaide Varden, May 5, 1908 (dec.); m. 2d, Dorothy Rolling, Apr. 12, 1935. Stenographer Standard Oil Co., also Corn Products Refining Co., 1908-11; sales mgr. Revillon Wholesale, Ltd., 1912-17; copywriter N. W. Ayer & Son, Phila., 1918-22; head research dept. Young & Rubicam, N.Y. C., 1922-27; v.p. merchandising Pedlar & Ryan, N.Y. C., 1927-41; mng. dir. Fact Finders Assos., Inc., N.Y.C., 1941-49, pres., 1949—, chmn. bd., 1955—. Mem. nat. council Boy Scouts Am., 1950—. Mem. adv. bd. Pace Coll., 1945—. Mem. Am. Marketing Assn. (sr. past pres.), Market Research Council (past dir.), Sales Execs. Club N.Y. (past dir.). Mason (K.T.). Author and co-author: Better Retailing, 1922; American Business Practice, 1931; Techniques of Marketing Research, 1937; A.B.C. of Goat Dairying, 1941; also articles. Home: Dingley Dell, Stepney Depot, Conn. Office: 400 Madison Av., N.Y. C. 17.

COVELL, William Edward Raab, correct name of firm to Parsons, Brinckerhoff, Hall & Macdonald. (see sketch page 561)

COWAN, James Raymo, deceased Apr. 3, 1955. (see sketch page 562)

COWAN, Leslie, now on leave of absence from U. Mo. (see sketch page 562)

COWEN, Richard, corp. exec.; b. Bklyn., July 6, 1909; s. Samuel and Ella (Clarke) C.; student U. Cin.; m. Jean Downing, Oct. 28, 1946; 1 stepson, James Macy. Pres. North American Equipment Corp., Paterson, N.J. Home: 130 Sheridan Terrace, Ridgewood, N.J. Office: 250 Vreeland Av., Paterson, N.J.

COWLES, James Howard, exec. v.p. Provident Mutual Life Ins. Co. of Phila., Sept. 1955—. (see sketch page 564)

COX, George Bryan, educator. Home: 3344 Fillmore St., Corvallis, Ore. (see sketch page 566)

COX, Guy Wilbur, deceased Dec. 9, 1955. (see sketch page 566)

COX, Herald Rea, research dir.; b. Rosedale, Ind., Feb. 28, 1907; s. Leo R. and Pauline Mae (Rea) C.; A.B., Ind. State Tchrs. Coll., 1928; Sc.D., Johns Hopkins, 1931; Sc.D. (hon.), U. Mont., 1942; m. Marion A. Curry, June 21, 1932; children—Jane E., George R., Gordon L. Instr. immunology Johns Hopkins, 1931-32; asst. pathology and bacteriology Rockefeller Inst. Med. Research, 1932-36; asso. bacteriologist USPHS, 1936-40, prin. bacteriologist, 1940-42; asso. dir. viral research Lederle Labs., 1942-44, dir., 1944—. Mem. experts com. influenza and poliomyelitis WHO. Recipient service award Jr. C. of C., 1943, Typhus Commn. medal Sec. War, 1945, Theobald Smith award A.A.A.S., 1941, Howard Taylor Ricketts award U. Chgo., 1951. Fellow Am. Pub. Health Assn., N.Y. Acad. Sci., N.Y. Acad. Medicine; mem. A.A.A.S., Soc. Am. Bacteriologists, Soc. Am. Immunologists, Am. Soc. Tropical Medicine, Harvey Soc. Contbr. articles sci. publs. on viruses and rickettsiae. Home: Haverstraw Rd., Suffern, N.Y. Office: Lederle Labs., Am. Cyanamid Research Div., Pearl River, N.Y.

COX, Hiden T(oy), Jr., assn. exec., educator; b. Greenville, S.C., Mar. 3, 1917; s. Hiden Roy and Nora Elizabeth (Hough) C.; B.S., Furman U., 1936, A.B., 1937; M.A., U. N.C., 1939, Ph.D., 1947; m. Elizabeth Vera Rannow, Dec. 7, 1943. Asst. prof. biology Howard Coll., 1941-46; asso. prof. biology Agnes Scott Coll., 1946-49; asso. prof. to prof. botany Va. Poly. Inst., 1949-55; on leave as dep. exec. dir. Am. Inst. Biol. Scis., Washington, 1953-54, exec. dir., 1955—. Served from ensign to lt., US CGR, 1942-45. Gen. Edn Bd. fellow, 1948; fellow U. Center Ga., 1949. Fellow A.A.A.S.; mem. Bot. Soc. Am., Am. Soc. Plant Taxonomists, Sigma Xi, Alpha Epsilon Delta, Chi Beta Phi. Home: 2411 Menokin Dr., Alexandria, Va. Office: 2000 P St., Washington 6.

CRABBE, John Crozier, on leave from Coll. of the Pacific as program asso. Educ. TV and Radio Center. Address: 1610 Washtenaw Av., Ann Arbor, Mich. (see sketch page 568)

CRAFTS, Roger Conant, anatomist, educator; b. Lewiston, Me., Jan. 26, 1911; s. Seldon T. and Alice (Conant) C.; B.S., Bates Coll., 1933; Ph.D., Columbia, 1941; m. Margaret Dean Findley, Aug. 10, 1938; children—Roger Conant, Susan Dean. Teaching asst. dept. biology Bates Coll., 1931-33; research asst. dept. anatomy Columbia Coll. Medicine, 1934-39, instr. anatomy, 1939-40; instr. anatomy Boston U. Sch. Medicine, 1941-43, asst. prof., 1943-49, asso. prof., 1949-50; Francis Brunning prof. anatomy, head dept. U. Cin. Coll. Medicine, 1950—. Bd. mgmt. YMCA, Cin. Mem. Am. Assn. Anatomists, Am. Assn. U. Profs., A.A.A.S., Endocrine Soc., Phi Beta Kappa, Sigma Xi. Contbr. articles profl. publs. Home: 3230 Daytona Av., Cin. 11.

CRAGIN, Stuart Wilson, banker. Now sr. v.p. J. P. Morgan & Co., Inc., 1955. (see sketch page 569)

CRAIG, Howard Arnold, retired 1955. Address: 6220 Rio Bonito Dr., Carmichael, Cal. (see sketch page 569)

CRAIG, John David, now pres. MC Prodns. and v.p. Sea Adventures, Inc. Address: 1631 Vista Del Mar, Hollywood 28, Cal. (see sketch page 570)

CRAIG, Kenneth, naval officer; b. Galesburg, Ill., Oct. 3, 1902; s. George and Alice (Broadbent) C.; student Knox Coll., 1920-22; B.S., U.S. Naval Acad., 1926; m. Anne Grant, Dec. 14, 1932; children—Cynthia Anne, Kenneth Grant, Sarah Elizabeth. Commd. ensign USN, 1926, advanced through grades to rear adm., 1954; designated naval aviator, 1930; successively comdr. U.S.S. Sable, U.S.S. Croatan, U.S.S. Midway; comdr. Alaskan Sea Frontier, also comdt. 17th Naval Dist., 1954—. Decorated Legion of Merit. Mem. Phi Delta Theta. Home: Galesburg, Ill. Office: Kodiak, Alaska.

CRAM, Ira Higgins, now pres., dir. Egyptian-American Oil Co. and Continental Oil Co. of Libya. Office: Texas Nat. Bank Bldg., Houston. (see sketch page 571)

CRAMER, John Francis, pres. Portland (Ore.) State Coll., 1955—. (see sketch page 571)

CRANDALL, Bliss Hansen, dean admissions and records Brigham Young U., 1955—. Home: 615 E. 7 North, Provo, Utah. (see sketch page 571)

CRAWFORD, W(alter) Hamilton, housing corp. ofcl. Address: 1855 Country Club Dr., Baton Rouge. (see sketch page 576)

CRAWFORD, William Avery, fgn. service officer. Home: 5060 Overlook Rd., Washington 16. (see sketch page 577)

CREASY, William Neville, business exec.; b. Bournemouth, Eng., Mar. 8, 1908; s. Frederick Kenwood and Alice Mary (Palethorpe) C.; Pharm.B., U. Toronto, 1929; m. Edith Margaret Shore, Aug. 1929; children—William Neville, Robert K. Asst. sales mgr. Burroughs Wellcome & Co. (U.S.A.), Inc., 1938-42, pres., gen. mgr., 1945-48, chmn., 1948—; mgr. Burroughs Wellcome & Co., Can., 1942-45. Dir. Wellcome Found., Ltd., 1948—. Mem. Am. Pharm. Assn. Clubs: Canadian, Economic, Chemists, Uptown (N.Y.C.), Seigniory, Mahopac Curling. Home: 48 Scarsdale Rd. Office: 1 Scarsdale Rd., Tuckahoe 7, N.Y.

CREEL, Cecil Willis, agrl. cons. Home: 301 Country Club Dr., Reno, Nev. (see sketch page 578)

CREIGHTON, William J., deceased July 17, 1955. (see sketch page 578)

CRESAP, Mark W(infield), Jr., exec. v.p., dep. chief exec. officer Westinghouse Electric Corp., 1955. (see sketch page 579)

CRESSWELL, Leonard Baker, marine officer; b. Lexington, Miss., July 18, 1901; s. Oliver May and Ella Meek (Baker) C.; grad. Tupelo Mil. Inst.; B.S. in Bus. Adminstrn., Miss. State Coll., 1924, grad. student, 1924, Naval War Coll., 1950; m. Emilia Field Belknap, June 1, 1927; children—May Rowan, Emilia Field, Julia Prescott. Commd. 2d lt., U.S. Army Res., 1923, USMC, 1924, advanced through grades to brig. gen., 1951; various assignments including comdr. 1st Bn., 1st Marine Div. (Guadalcanal), 23d Marine Regt., dep. chief of staff, Marianas Area, Pacific Fleet, dir. Marine Corps. Inst., chief of staff 2d Marine Div.; comdg. gen. Marine Tng. Expeditionary Force, comdg. gen. troop tng. unit Atlantic Fleet; dir. staff Inter-Am. Def. Bd., 1954—. Decorated Navy Cross, Yangtze Medal, Am. Def. Medal, Asiatic Pacific Medal, Victory Medal, Nat. Def. Service Medal, Spl. Medal Inter-Am. Def. Bd. Presidential Unit Citation (U.S.); Comdr. Order of Orange Nassau (Holland); Marine Expeditionary Medal (China); Mem. Mil. Order World Wars, Phi Kappa Phi. Clubs: Army-Navy Country (Arlington, Va.); Army-Navy (Washington). Home: 3349 Tennyson St. N.W. Office: 2600 16th St., Washington 9.

CRICHLOW, Robert William, Jr., correct spelling for Critchlow, Robert William, Jr., retired army officer. (see sketch page 581)

CROMWELL, Paul Crawford, engr., educator; b. Beverly, W.Va., July 12, 1902; s. William Ralph and Stella George (Crawford) C.; B.S. in Elec. Engring., Carnegie Inst. Tech., 1924; M.S. in Physics, N.Y. U., 1935; student Poly. Inst. Bklyn., 1935; m. Owena Margaret Sanderson, June 15, 1929; 1 son, Paul Sanderson. Engr. Westinghouse Electric Corp., 1924-26; engr. asst. Byllesby Engring. and Mgmt. Corp., 1926-28; engr. Arthur Anderson & Co., cons. engr., 1928-30; from instr. to asso. prof. elec. engring. N.Y.U., 1931-47, exec. sec. dept., 1944-47; prof. head dept. U. Tenn., 1947—. Licensed profl. engr., N.Y. Mem. Am. Inst. E.E., Am. Soc. Engring. Edn., Sigma Xi, Tau Beta Pi, Eta Kappa Nu, Phi Kappa Phi. Presbyn. Home: 1720 Rose Av., Knoxville 16, Tenn.

CRONIN, Archibald Joseph, author. Address: "Allwinden," Kastanienbaum (Luzern), Switzerland. (see sketch page 583)

CRONIN, John William, chief div. hosp. and med. facilities, pub. health services, U.S. Dept. Health, Edn. and Welfare, 1955—. (see sketch page 583)

CRONIN, Robert Emmet, naval officer; b. Kankakee, Ill., Dec. 31, 1903; s. Timothy Joseph and Margaret (Howe) C.; B.S., U.S. Naval Acad., 1925; M.S., Columbia, 1932; m. Carolyn Jane Cobb, Sept. 9, 1933; children—Carolyn Lee, Robert Emmet. Commd. ensign, USN, 1925, advanced through grades to rear adm., 1953; served in U.S.S. Pennsylvania, U.S.S. Mullany, U.S.S. Hull, U.S.S. Chandler, U.S.S. Milwaukee, U.S.S. Downes, U.S.S. W. C. Wood (commanding officer), U.S.S. Maryland; commander of the Portsmouth (New Hampshire) Naval Shipyard, 1952-54, assistant chief of the Bur. of Ships, 1954—. Mem. Am. Soc. Naval Engrs., Soc. Naval Architects and Marine Engrs. Home: 4433 35th St., Washington 8. Office: Bureau of Ships, Navy Dept., Washington 25.

CRONIN, Timothy T., deceased Sept. 20, 1955. (see sketch page 583)

CROOKS, Richard M., corp. exec.; b. Seabright, N.J., 1905. Partner Thompson & McKinnon, N.Y.C. Former chmn. bd. govs. N.Y. Stock Exchange. Home: 12 Westminster Rd., Summit, N.J. Office: 11 Wall St., N.Y.C. 5.

CROSS, Hugh W., resigned as chmn. ICC, Nov. 1955. (see sketch page 585)

CROSS, Milton Clifford, investment banker. Office: 100 Broadway, N.Y.C. 5. (see sketch page 586)

CROSSETT, Edward C(lark), now deceased. (see sketch page 586)

CROSSLEY, Arthur Webster, exec. v.p. Shea Chem. Corp., Jeffersonville, Ind., Sept. 1955—. Home: 3730 Canoe Lane, Louisville 7. (see sketch page 587)

CROSSLEY, Robert Pierce, editorial dir. Capper's Farmer, 1952-55; editor Household, 1951—. (see sketch page 587)

CROSSON, Hugh S(impson), wholesale druggist; b. Leesville, S.C., May 19, 1896; s. Drayton Margart and Sally (Bodie) C.; student U. S.C., 1916-17; m. Frances Holt, Apr. 16, 1917; 1 son, Hugh S. With McKesson & Robbins, 1917—, successively stock clk., pricer, buyer, operations mgr., asst. sec., 1935—, asst. v.p., 1949, v.p., 1953—; treas., dir. drug and chem. sect. N.Y. Bd. Trade. Asso. dir. Boys Home, Jacksonville, Fla. Mem. Vols. of Am. (dir.), Am. Legion. Baptist. Kiwanian. Home: Thornycroft Apt., Scarsdale, N.Y. Office: 155 E. 44th St., N.Y. C. 17.

CROW, Orin Faison, deceased Sept. 20, 1955. (see sketch page 588)

CROWTHER, Geoffrey, publisher The Economist, 1956—. (see sketch page 589)

CROZIER, W(illiam) J(ohn), deceased Nov. 2, 1955. (see sketch page 590)

CRULL, Harry Edward, dir. James Irving Holcomb Obs. of Butler U., 1954—. (see sketch page 590)

CRUM, Earl LaV(erne), univ. prof. Home: 1521 W. Broad St., Bethlehem, Pa. (see sketch page 590)

CRUZ-SALAZAR, Jose Luis, A.E. and M.P. from Guatemala to U.S. Address: 1614 18th St., Washington.*

CULLEY, Perry Hager, fgn. service officer; b. Los Angeles, Dec. 19, 1918; s. Perry Mohler and Anne Marie (Hager) C.; student Pasadena Jr. Coll., 1935-37, George Washington U., 1938-39, 49, Georgetown U., 1940-41; advanced mgmt. program Harvard, 1955; m. Harriet Winston Pullen, Sept. 8, 1945. News editor OWI, 1941-42; radio new editor United Press Bur., Washington, 1942; Washington corr. March of Time and Time Views of the News, 1942-45; news editor ABC Radio Network, sta. WMAL, 1945; with fgn. service, 1945—, successively information officer Am. Embassy, Paris, information specialist Dept. of State, spl. asst. to ambassador Am. Embassy, Montevideo, asst. to dir. exec. secretariat, 1954—. Served as ambulance driver Am. Field Service, Brit. 8th Army, 1943-44, North Africa and Italy. Decorated Bronze Cross of Merit with Crossed Swords (Poland). Mem. Am. Fgn. Service Assn., Am. Field Service Assn., Georgetown U. Alumni Assn. Episcopalian. Clubs: Nat. Press (Washington); Overseas Press (N.Y.C.). Author articles in mags. Home: 1351 28th St., Washington 7. Office: Dept. of State, Washington 25.

CULLMAN, Joseph Frederick III, cigarette mfr.; b. N.Y.C., Apr. 9, 1912; s. Joseph F., Jr., and Frances Nathan (Wolff) C.; grad. Hotchkiss Sch., 1931; A.B., Yale, 1935; m. Susan Lehman, Aug. 2, 1935; 1 dau., Dorothy Marshall. Retail clk. D. A. Schulte Cigar Stores, N.Y.C., 1935; apprentice H. Uppmann Cigar Factory, Havana, Cuba, 1936; eastern sales mgr. Webster Tobacco Co., N.Y.C., 1936-41; v.p. Benson & Hedges, N.Y.C., 1946-53, exec. v.p., 1953, also with Tobacco & Allied Stocks, Inc., N.Y.C. Clubs: Yale, Century Country, Harmonie, Empire State. Home: Sleepy Hollow Rd., Ossining, N.Y. Office: 600 Fifth Av., N.Y.C. 20.

CULP, Ormond Skinner, urologist; b. Toronto, O., Nov. 18, 1910; s. Frank and Dora (Skinner) C.; A.B., Ohio Wesleyan U., 1931; M.D., Johns Hopkins, 1935; m. Helen M. Ericson, Aug. 19, 1938; 1 dau., Palema. Intern Johns Hopkins Hosp., 1935-36, asst. resident urology, 1938-40, resident urology, 1941-42; instr. pathology McGill U., 1936-37; resident physician St. Mary's Hosp., Pierre, S.D., 1937-38; instr. urology Johns Hopkins, 1938-42; resident urology Ancker Hosp., St. Paul, 1940-41; asso. surgeon-in-charge Henry Ford Hosp., Detroit, 1942-50; urologic cons. VA, 1946-52; cons. urology Mayo Clinic, Rochester, Minn., 1950—; asso. prof. urology Mayo Found., U. Minn., 1951—. Served from capt. to lt. col., M.C., AUS, 1942-46. Diplomate Am. Bd. Urology. Fellow A.M.A., A.C.S.; mem. Am. Urol. Assn., Am. Assn. Genito-Urinary Surgeons, Internat. Soc. Urology, Central Surg. Assn., Clin. Soc. Genito-Urinary Surgeons, Urologic Forum Clin. Investigation. Home: 1032 Plummer Circle. Office: Mayo Clinic, Rochester, Minn.

CUMMING, Hugh Smith, Jr., ambassador; b. Richmond, Va., Mar. 10, 1900; s. Hugh Smith and Lucy A. (Booth) C.; student Va. Mil. Inst., Lexington, Va., 1917-20, U. Va., 1920-24; m. Winifred Burney West, Sept. 21, 1935. Mem. Va. bar; banker, London, Bombay, Singapore, Peking, 1924-27; tech. advisor U.S. State Dept., 1928; asst. to U.S. delegation Internat. Econ. Conf., London, and 7th Pan-Am. Conf., Montevideo, 1933; exec. asst. to Sec. of State, 1934; detailed to U.S. Consulate, Geneva, in connection Italo-Ethiopian affairs, 1935-36; spl. mission to Scandinavia and Netherlands, 1939; mem. exec. com. U.S. Antartic Service, 1939-41; spl. mission Greenland, 1941; mem. Econ. Warfare Mission, also U.S. del. Internat. Whaling Conf., London, 1943; spl. mission to Sweden, 1943; rep. State Dept. on Anglo-Swedish-Am. Comm., and chief div. No. European Affairs, 1944; polit. liaison officer U.S. delegation UN Conf. on Internat. Orgn., San Francisco, 1945; spl. mission Iceland, 1946; counselor of Embassy, Stockholm, 1947-50; counselor of Embassy with personal rank of minister, Moscow, 1950-52; dep. sec. gen. for polit. affairs NATO, Paris, 1952-53; ambassador to Indonesia, 1953—. Former dir. Columbia Hosp. for Women, Washington. Served as 2d lt. U.S. Army, 1918. Mem. U. Va. Law Sch. Assn., Am. Polar Soc., Mil. Order World Wars, S.A.R., Zeta Psi. Episcopalian. Clubs: Metropolitan (Washington); Chevy Chase (Md.); Royal Swedish Yacht; Travelers (Paris). Home: 2811 O St. N.W., Washington 7. Office: American Embassy, Djakarta, Indonesia.

CUMMINGS, Barton A., advt. exec.; b. Rockford, Ill., Feb. 4, 1914; s. Earl M. and Myrle (Smith) C.; student U. Ill.; m. Regina Haven Pugh, Feb. 24, 1940; children—Ann, Peter, Susan. Pres. Compton Advt., Inc., N.Y.C. Mem. Phi Delta Theta, Pi Alpha Mu. Clubs: Union League, Adirondack League, Campfire, Whippoorwill Country. Home: Whippoorwill Rd., Armonk Village, N.Y. Office: 261 Madison Av., N.Y.C. 16.

CUMMINGS, George Bain, architect. Elected pres. A.I.A. 1955. (see sketch page 595)

CUMMINGS, Robert, motion picture and TV performer; b. Joplin, Mo., June 10, 1910; s. Charles C. and Ruth A. (Kraft) C.; student Carnegie Inst. Tech., Drury Coll.; m. Mary Elliott Daniels, Mar. 3, 1945; children—Robert Richard, Mary Melinda, Sharon Patricia, Laurel Anne. Actor in starring roles motion pictures, 1936—, including Kings Row, Princess O'Rourke, You Came Along, Dial M for Murder; leading role TV show The Bob Cummings Show. Recipient Emmy award as best actor of 1954, award as best actor in comedy, Billboard, 1955, best comedy series award for Bob Cummings Show, Billboard, 1955. Office: 1040 N. Las Palmas St., Hollywood, Cal.

CUMMINS, A(lfred) B(yron), engr., educator. Home: 401 Miles Rd., Chagrin Falls, O. (see sketch page 596)

CUNEO, John A., indsl. exec.; b. Chgo., Mar. 14, 1898; s. Michael Frank and Ida (Ross) C.; ed. St. Joseph Acad., Bornaman Law Sch., N.Y.U.; m. Dorothy Hencier, Mar. 19, 1934; children—John E., Sharmon Ida. With Northwestern Constrn. Co., Can., 1918-25; spl. agt. Security Fire Ins. Co., 1925-29; with Fairbanks, Morse & Co., 1929—, beginning as field engr. fgn. countries, successively mgr. Havana (Cuba) and West Indies, asst. mgr. export div., mem. mgmt. group Fairbanks, Morse de Mexico, mgr. S.W. operations, gen. sales mgr., now v.p. charge sales and dir.; dir. Clinton Mfg. Co., Municipal Acceptance Corp. Mem. Soc. Naval Architects and Marine Engrs., Am. Soc. Naval Engrs. Clubs: Mexico City Country; Chicago Athletic, Union League (Chgo.); Jonathan (Los Angeles). ‡

CUNNINGHAM, Robert M(aris), Jr., editor. Home: 1367 N. State Parkway, Chgo. (see sketch page 598)

CUPP, Paul J., corp. exec.; b. Johnstown, Pa.; grad. Wharton Sch. Commerce, U. Pa., 1924. Pres. Am. Stores Co. Home: 544 Glendale Circle, Springfield, Pa. Office: 424 N. 19th St., Phila. 30.

CURETON, Edward Eugene, educator. Home: 1846 Prospect Pl., Knoxville 15, Tenn. (see sketch page 599)

CURLETT, John Newton (cur lett'), mfg. exec.; b. Balt., Nov. 28, 1905; s. Lewis R. and Florence (Balke) C.; grad. Balt. Poly. Inst.; A.B., Ohio Wesleyan U., 1928; m. Sarah Neilson, June 18, 1932; children—Sally Lou, John Newton, Mary Carolyn, Charles Neilson. With McCormick & Co., Inc., Balt.,

1930—; beginning as mgmt. trainee, successively mem. jr. bd. dirs., head flavoring extract and insecticide depts., sr. bd. dirs., 1935—, v.p., 1930-50, exec. v.p., 1950—, chmn. bd., pres. Schilling div., San Francisco; dir. McCormick Western Hemisphere Corp.; mem. adv. bd. Marine office Fidelity-Baltimore Nat. Bank & Trust Co.; dir. The Parker Metal Decorating Co., Inc., Balt. Former exec. dir. Food Industry War Com., World War II; former asst. chief, food br. WPB. Mem. bd. sch. commrs. Dept. Edn., Balt.; bd. dirs. Red Shield Boys' Club, Balt. Mem. bd. trustees Food Law Inst., Inc., Nutrition Found., Inc. Mem. Grocery Mfrs. Am., Inc. (dir.), Flavoring Extract Mfrs. U.S., Inc. (past pres.), Proprietary Assn., Balt. Assn. Commerce, Phi Gamma Delta, Omicron Delta Kappa. Democrat. Mason (32°, K.T., Shriner). Clubs: Phi Gamma Delta (N.Y.C.); Baltimore Country, The Merchants, University (Balt.). Home: 5313 Springlake Way, Homeland, Balt. 12. Office: McCormick Bldg., Balt. 2.

CURLEY, Walter J., deceased Oct. 23, 1955. (see sketch page 599)

CURRAN, Thomas Raphael, now asst. gen. mgr. United Press (see sketch page 599)

CURRENT, Richard N(elson), educator, historian; b. Colorado Springs, Colo., Oct. 5, 1912; s. Park Curry and Anna (Christiansen) C.; A.B., Oberlin Coll., 1934; M.A., Fletcher Sch. Law and Diplomacy, 1935; Ph.D., U. Wis., 1939; m. Rose Metcalf Bonar, Dec. 20, 1937; children—Annabelle, Dana Bonar. Instr. social sci. Md. State Tchrs. Coll., 1938-42; asst. prof. history and polit. sci. Rutgers U., 1942-43; asst. prof. history Hamilton Coll., 1943-44; prof. history No. Mich. Coll., 1944-45; asso. prof. history Lawrence Coll., 1945-47; May Treat Morrison prof. Am. history Mills Coll., 1947-50; asso. prof. U. Ill., 1950-53, prof., 1953-55; prof., head dept. history and polit. sci. Woman's Coll., U. N.C., 1955—. Mem. Am., Miss. Valley hist. assns., Wis. Hist. Soc., Phi Beta Kappa. Author: Old Thad Stevens, 1942; Pine Logs and Politics, 1950; Secretary Stimson, 1954; The Typewriter and the Men Who Made It, 1954; Daniel Webster and the Rise of National Conservatism, 1955; (with J. G. Randall) Lincoln the President: Last Full Measure, 1955. Home: 228 E. Avondale Rd., Greensboro, N.C.

CURRIER, Jesse J(ewett), educator; b. South Solon, O., Dec. 14, 1906; s. J. Albert and Annie E. (Jewett) C.; A.B., Ohio Wesleyan U., 1931; A.M., Ohio State U., 1940; m. Florence K. Liebendorfer, Dec. 21, 1936. Reporter, columnist, feature writer Ohio newspapers, 1932-37; dir. adult edn. Delaware (O.) city schs., 1937-38; faculty dept. journalism Bowling Green State U., 1940—, prof., 1953—, chmn. dept., 1942—. Mem. Am. Assn. U. Profs., Assn. Edn. Journalism, Sigma Delta Chi, Pi Sigma Alpha, Phi Mu Alpha. Home: 1 University Ct., Bowling Green, O.

CURRY, James J., v.p. and dir. Clark Restaurants Co. (see sketch page 600)

CURRY, Othel Jackson, coll. dean. Home: 1209 Highland Park Rd., Denton, Tex. (see sketch page 600)

CURRY, Walter Clyde, now retired. (see sketch page 600)

CUSHING, Edward Harvey, dep. asst. sec. of def. for health and medicine, 1955—. (see sketch page 603)

CUSHING, John E., ret. transportation exec.; b. San Rafael, Cal., Nov. 20, 1887; s. Sidney B. and Grace N. (Eldridge) C.; A.B., Stanford, 1908; m. Grace Isabel Beaver, Aug. 21, 1915. Began with Bates & Chesebrough, 1909-12; W. R. Grace & Co., 1912-16, Williams, Dimond & Co., N.Y., 1916-17; in Army Transport Service, N.Y., 1917-19; with U.S. Shipping Bd., Washington, 1919-20; partner Williams, Dimond & Co., 1921-23; with Am. Hawaiian S.S. Co. 1923, v.p., 1925, pres., 1938-47; pres. Matson Navigation Co., 1947-50, retired; dir. Pacific Mfg. Co. (Santa Clara), Bank of California, N.A., Pacific Tel. & Tel. Co., Matson Navigation Co., Firemans Fund Ins. Co. (all San Francisco); trustee Stanford U. With War Shipping Adminstrn., 1942, Pacific coast dir. Feb.-June, 1942, asst. dep. adminstr. ship operations, Washington, 1942-43, asst. dep. adminstr. Pacific Area, San Francisco, 1943-45. Club: Pacific Union. Home: 2525 Webster St. Office: 215 Market St., San Francisco.

CURTIS, George Morris, surgeon. Home: 379 Westland Av., Columbus 9, O. (see sketch page 601)

CURTS, Maurice Edwin, dep. comdr. in chief and chief of staff U.S. Pacific Fleet, 1955—. (see sketch page 602)

CUSHMAN, Edward L., educator, indsl. relations specialist; b. Boston, Apr. 6, 1914; s. Robert and Sarah Cushman; A.B., U. Mich., 1937; m. Katherine Jean Moore, Nov. 18, 1938; children—Robert Moore, Elizabeth Ann. Successively economist, civil service dir., asst. to employment service dir. Mich. Unemployment Compensation Commn., 1937-42; dep. dir. for Mich., War Manpower Commn., 1942-43, dir., 1943-46; spl. asst. to sec. of labor, 1946; prof. pub. adminstrn. Wayne U., 1946—; v.p. indsl. relations Am. Motors Corp., 1954—. Mem. Nat. Acad. Arbitrators, Indsl. Relations Research Assn. Office: 14250 Plymouth Rd., Detroit 32.

CUSICK, James Francis (cu' sic), educator; b. Gardiner, Me., Sept. 9, 1898; s. Thomas Francis and Mary (Thooel) C.; A.B., Amherst Coll., 1921; Ph.D., Harvard, 1934; m. Margaret Theresa Ronzone, June 29, 1931; 1 dau., Jean Frances. Prin. Freedom (Me.) Acad., 1921-22; head history dept. Winchester (Mass.) High Sch., 1923-28; instr. econs. Amherst (Mass.) Coll., 1930-35; faculty Dartmouth, 1935—, successively instr., asst. prof., prof. econs., 1944—. Mem. nat. adv. com. Consumers' Union of U.S. Mem. sch. bd., Hanover, N.H., 1944-53, chmn., 1947-53; mem. exec. com. N.H. Sch. Bd. Assn., 1947-53; mem. N.H. Commn. on Tchr. Tng., 1950-55; chmn. Post War Planning Com., Hanover, 1947-48, chmn. Zoning Com., 1948. Mem. Am. Econ. Assn., Am. Assn. U. Profs. Home: 7 Weatherby Rd., Hanover, N.H.

CUTLER, Robert, now chmn. Old Colony Trust Co. and chmn. trust com. First Nat. Bank of Boston; also cons. Nat. Security Council, 1955—. (see sketch page 604)

CUTTS, Elmer Henry, educator. Home: 69 Slade St., Belmont 78, Mass. (see sketch page 605)

CYRANKIEWICZ, Josef, premier of Poland; b. 1911. Sec. Socialist Party in Cracow, 1935, sec.-gen., 1945-47; imprisoned by Germans, 1939, escaped and organized resistance Province of Cracow, arrested and sent to Auschivitz concentration camp, 1941, liberated by Allies, 1945; prime minister, 1947—; chmn. council ministers, 1954—. Sec. central com. United Polish Workers Party (merged Polish Socialist Party, Polish Workers Party), 1948. Address: Prime Minister's Mansion, Warsaw, Poland.

DACK, Simon, physician; b. N.Y.C., Apr. 19, 1908; s. Isidore and Rebecca (Beitch) D.; B.S., Coll. City N.Y., 1928; M.D., N.Y. Med. Coll., 1932; m. Jacqueline Rosett, Jan. 23, 1949; children—Jerilyn Beth, Leonard. Intern Mt. Sinai Hosp., N.Y.C., 1932-33, research fellow cardiology, 1934-38, clin. staff cardiology, 1938—, adj. physician cardiology, chief cardiac clinic, 1945—; lectr. cardiology Columbia; asst. prof. medicine N.Y. Med. Coll., 1955—. Served as maj., M.C., AUS, 1942-45; assigned 3d Gen. Hosp. Mem. Am. Coll. Cardiology (trustee 1952—, pres. elect 1955), A.M.A., Am. Heart Assn., A.C.P., Am. Fedn. Clin. Research, Am. Coll. Chest Physicians. Editor: Transactions of Am. Coll. Cardiology, also Bull. Author sci. articles. Home: 85 East End Av. Office: 1111 Park Av., N.Y.C. 28.

DAHLBERG, Bror Gustave, corp. exec.; b. Christianstadt, Sweden, Jan. 21, 1881; s. Adolph Frederick and Alma (Luning) D.; brought to U.S., 1889; m. 2d, Gilda Krieger, May 16, 1932; 1 dau., Alma Lee (by adoption). Elevator pilot advancing to asst. to gen. freight agt. N.P. and G.N. rys., 1894-1912; in furniture bus., 1912-13; traffic and r.r. rate counselor, 1913-16; v.p. Minn. & Ont. Paper Co., Internat. Lumber Co., Minn., Dakota & Western R.R. Co., Ont. & Minn. Power Co., 1914-21; organizer Celotex Corp., 1921, pres., chmn. bd., dir., 1921-46, chmn. bd., 1946-50, dir., gen. adviser to the bd., 1950—; organizer Celotex, Ltd. (London), 1926, chmn. bd., 1926-51; organizer, pres., chmn. bd., dir. South Shore Oil & Development Co. 1927—; organizer, chmn. bd. dir. The South Coast Corp., 1924-50, dir., 1950—; organizer Shore Exploration Co., 1950, since dir., chmn. bd.; organizer, pres., dir. The So. Sugar Co. (now U.S. Sugar Co.), 1926-33; dir., chmn. bd. Sloane-Blabon Corp., 1935-44. Mem. Chgo. Zool. Soc., Nat. Inst. Social Sci., Am. Soc. Planning Appeals, U.S. C. of C., Art Inst. Chgo. Republican. Clubs: Mid-Day (Chgo.); Metropolitan (N.Y.C.); New Orleans Country; Bohemian (San Francisco); Everglades (Palm Beach, Fla.). Home: 4537 Collins Av., Miami Beach, Fla. Office: 4537 Collins Av., Miami Beach, Fla.; also 120 S. LaSalle St., Chgo. Died Feb. 20, 1954.

DAIGNAULT, Alexander Troup, exec. v.p., chief financial officer W. R. Grace & Co., Jan. 1956—. (see sketch page 607)

DAIGNEAU, Ralph H., deceased Sept. 18, 1955. (see sketch page 607)

DAKAN, Everett LeRoy, educator; b. Savannah, Mo., June 29, 1889; s. Spencer Brown and Elsie Jane (Watts) D.; B.S., U. Mo., 1918; student U. Wis., 1931, U. Mich., 1932; m. Gladys Ayers, Sept. 14, 1916; children—Elsie Jane, Everett Ayers. Instr. U. Mo., 1917-18; prof. S.D. State Coll., 1918-19; extension specialist Ohio State U., 1919-23, prof., 1924—, chmn. dept. poultry sci., 1924-55, tchr. ornithology, 1933-40. Relocation officer War Relocation Authority, 1943-45. Mem. Audubon Soc. (pres. Columbus chpt. 1935-36), Am. Assn. U. Profs., Poultry Sci. Assn., Gamma Sigma Delta. Author: The Effect of Artificial Light on Growth and Reproduction of Fowls, 1936; Ohio and the Poultry Industry, 1939; Hatchery Sanitation, 1939; Goose Raising, 1951; Poultry editor of The Ohio Farmer, 1924-55. Home: 108 E. Frambes Av., Columbus 1, O.

DAKIN, Roger, no longer editor of Colliers mag. (see sketch page 607)

DALEY, George P., gov. bd. FCA. Home: Lewiston, Minn. Office: South Bldg., 14th St. and Independence Av. S.W., Washington.*

DALEY, Richard J., mayor of Chgo.; b. Chgo., 1902; s. Michael Daley; student DePaul U.; m. Eleanor Guilfoyle; seven children. Admitted to Ill. bar, 1933. Former Democratic mem. Ill. Ho. of Reps.; mem. Ill. Senate, 1939-43, floor leader, 1942-43; tax dir. of Ill., 1949-52; clk. of Cook County, 1953-55; mayor of Chgo., 1955—. Home: 3536 Lowe Av. Office: Office of the Mayor, City Hall, Chgo.*

DALLA VALLE, Joseph Maria, educator; b. N.Y.C., Mar. 7, 1906; s. Henry J. and Maria C. (Campiotti) Dalla V.; B.S., Harvard, 1927, M.S., 1928, ScD., 1930. Cons. engr., Cleve., 1930-32; field and research engr. USPHS, Washington, 1933-41; cons. engr., N.Y.C., 1941-48; faculty Ga. Inst. Tech., 1948—, asso. prof., 1948-49, prof. chem. engring., 1950—. Author: Micromeritics, 1943; The Industrial Environment, 1948. Contbr. articles profl. publs. Office: Georgia Institute of Technology, Atlanta.

DALTON, Marshall Bertrand, ins. exec. Office: 225 Wyman St., Waltham 54, Mass. (see sketch page 609)

DAMM, Walter J., corp. ofcl. Home: 1111 E. Fairy Chasm Rd., Milw. 17. (see sketch page 610)

DAMMIN, Gustave John (dämmin), med. educator; b. N.Y.C., Sept. 17, 1911; s. Gustave Frank and Anna Barbara (Anselm) D.; A.B., Cornell U., 1934, M.D., 1938; certificate in trop. medicine, U. Havana, 1937; M.A. (hon.), Harvard, 1953; m. Anita Coffin, July 19, 1941; children—Susan, Tristram, Abigail. House staff mem. Johns Hopkins Hosp., 1939-40; house staff Peter Bent Brigham Hosp., Boston, 1940-41, pathologist in chief, 1952—; instr. Columbia Coll. Phys. and Surg., 1941; prof. pathology, chmn. dept. Wash. U. Med. Sch., 1946-52; prof. pathology, med. sch. Harvard, 1952—, also mem. adminstrv. bd.; Niles lectr. Cornell Med. Coll., 1953; cons. surgeon gen. Dept. of Army; mem. Armed Forces Epidemiol. Bd., 1951—; lab. cons. FCDA, 1952—. Served from 1st lt. to lt. col. M.C., AUS, 1941-46; dir. labs. div. Office Surgeon Gen., U.S. Army, 1945-46. Decorated Legion of Merit. Diplomate Am. Bd. Pathology, Nat. Bd. Med. Examiners. Mem. N.Y. Acad. Scis., Pan-Am. Soc., Am. Soc. Clin. Investigation, Am. Assn. Pathologists and Bacteriologists, Sigma Xi, Alpha Omega Alpha. Home: 721 Huntington Av., Boston 15.

DANA, Charles Anderson (dā'nä), mfr.; b. Apr. 25, 1881; s. Charles and Laura (Parkin) D.; A.B., Columbia, 1902, A.M., 1904; m. Agnes Ladson; children—Charles A., Agnes L., Ann, David S.; married 2d, Eleanor Naylor. Chmn. of board and dir. Dana Corporation; president and trustee Coralitos Co.; dir. Mfrs. Trust Co., Equitable Office Bldg. Corp. (all New York), Commerce Guardian Bank (Toledo, O.); Kelsey-Hayes Wheel Co., Curtiss-Wright Corp. Clubs: University, Down Town. Home: The Homestead, Wilton, Conn.*

DANA, Frank M., v.p. operations Bank of America, 1955—. Home: 4 Kerr Av., Berkeley 7, Cal. (see sketch page 611)

DANCER, H. M., chmn. Dancer-Fitzgerald-Sample, Inc., advt. agy. Address: 347 Madison Av., N.Y.C. 17.*

DANDROW, C(harles) George, v.p. for customer relations Johns-Manville Corp., 1955—. (see sketch page 611)

DANES, Gibson A(ndrew), art historian; b. Starbuck, Wash., Dec. 13, 1910; s. B.A. and Ruth F. (Davison) D.; student U. Ore., 1930-32; B.F.A., Sch. Art Inst., Chgo., 1932-36; student U. Chgo., 1935-36; B.S. (univ. fellow), Northwestern U., 1937, M.A., 1938; Carnegie scholar Institut d'Art et a'Archeologie, U. Paris, summer 1938; Ph.D. in Art History (univ. fellow 1946, grant-in-aid Coll. Art Assn. 1946, Rockefeller post-war fellow 1947-48), Yale, 1948; m. Claire Tomowske, Mar. 9, 1939 (dec. Sept. 1953); 1 son, Chistopher; m. 2d, Joan P. Dewan, Dec. 26, 1954. Tchr. dept. edn. Art Inst. Chgo., 1936-38, Stephens Coll., 1938-40, Northwestern U., 1939-40; asst. prof. U. Tex., 1940-43, asso. prof., 1946; instr. Yale, 1947; asso. prof. Ohio State U., 1948-52; prof., chmn. dept. art U. Cal. at Los Angeles, 1952—, acting dean Coll. Applied Arts, 1955. Served as lt., naval air intelligence, USNR, 1943-46. Recipient meml. prize for pictorials composition, Art Inst. Chgo., 1934; study aid grant Am. Council Learned Socs., 1948; Ford fellow, 1951-52. Mem. Coll. Art Assn. Am. (dir.), Soc. Archtl. Historians, Am. Fedn. Art. Contbr. mags., revs.; author exhbn. catalogs; book reviewer. Home: 650 Las Casas, Pacific Palisades, Cal.

DANHOF, R(alph) J(ohn), clergyman; b. Chgo., July 28, 1900; s. John and Marie (Hoekstra) D.; A.B., Cahim Coll., 1922, Th.B., 1925; Th.D., Free U. of Amsterdam, Netherlands, 1929; m. Margaret Van Dellen, Sept. 22, 1926; children—John William, Helene (Mrs. Richard DeHoek), Calvin, Roger. Ordained to ministry Christian Ref. Ch., 1929; pastor, Pella, Ia., 1929-34, Holland, Mich., 1934-45, Neland Av. Ch., Grand Rapids, Mich., 1945—; stated clk. Christian Ref. Ch., 1945—. Del. to Assembly of Chs., South Africa, 1949. Home: 944 Neland Av., Grand Rapids 7, Mich.

DANIEL, Derrill M(cCollough), army officer; b. Cooper, S.C., Nov. 3, 1905; s. William Dodd and Harriet Belle (McCollough) D.; B.S., Clemson Coll., 1925; M.S., Cornell U., 1928, Ph.D., 1933; grad. Inf. Sch., 1935; student U. Cal., 1937; grad. Command and Gen. Staff Coll., 1947, Armed Forces Staff Coll., 1948, Army War Coll., 1951; m. Theodora Chase, Nov. 26, 1929; 1 dau., Theodora Chase (wife of Allen M. Goodson, U.S. Army). Asst. entomology research Expt. Sta., Geneva, N.Y., 1925-27, asso. research, 1927-40; instr. entomology Cornell U., 1925-27, asso. prof., 1927-40; commd. 2d lt., inf., U.S. Army, 1940, advanced through grades to maj. gen. 1955; asst. instr. hdqrs. Rochester (N.Y.) Mil. Dist., 1940-41; exec. officer 2d Bn., 26th Inf., 1st Inf. Div., 1941, comdg. officer 1st Bn., 2d Bn., 1942-45; asst. G-3, Army Ground Forces, 1945-46; instr. Command and Gen. Staff Coll., 1948-50, Army War Coll., 1951-52; dep. chief staff, 9th Corps, Korea, 1952; asst. div. comdr. 7th Inf. Div., Korea, 1952-53, 82d Airborne Div., 1953-55; chief umpire exercise Follow Me, 1955; comdg. gen. 11th Airborne Div.,

also comdg. gen. Ft. Campbell, Ky., 1955—. Decorated D.S.C., Silver Star, Legion of Merit, Bronze Star, Combat Infantryman Badge (U.S.); French Fourragere; Belgian Fourragere. Order of Crown with Palm. Croix de Guerre with Palm (Belgium); Ulchi Distinguished Mil. Service Medal with gold star (Korea). Mason (Shriner). Clubs: Army and Navy, Army-Navy Country (Washington). Address: Hdqrs. 11th Airborne Division, Ft. Campbell, Ky.

DANIEL, John Cheshire, comdr. Destroyer Force, U.S. Atlantic Fleet, 1955—. Address: Destroyer Force, U.S. Atlantic Fleet, care FPO, N.Y.C. (see sketch page 612)

DANIELIAN, Noobar R(éthésos) (dänēlyän), orgn. exec.; b. Constantinople, Turkey, Sept. 12, 1906; s. Réthéos and Anne (Papazian) D.; A.B., Harvard, 1928, M.A., 1929, Ph.D., 1932; m. Grace A. Apelian, Aug. 28, 1936; children—Sandra Elizabeth, Ronald Lawrence. Came to U.S., 1923, naturalized, 1928. Instr. dept. econs. Harvard, 1929-35; financial, utility expert FCC, 1935-38; dir. St. Lawrence survey U.S. Dept. Commerce, 1939-43; dir. program staff Gen. Econ. Administrn., 1943-44; cons. Office Sec. Commerce, Office Undersec. State, 1944-45; v.p. Nat. St. Lawrence Assn., 1946-49; exec. v.p. Gt. Lakes-St. Lawrence Assn., 1949-52, pres., 1952—; editor, pub. The Heartland, 1953—. Mem. Washington Bd. Trade. Episcopalian. Clubs: Harvard (N.Y.C.); Harvard, Nat. Press (Washington). Author: The St. Lawrence Survey (7 vols.), 1941. Contbr. profl. publs., mags. Home: 3907 Thornapple St., Chevy Chase, Md. Office: Cafritz Bldg., Washington 6, D.C.

DARBY, John Joseph, accountant. Home: 300 Broadway, Dobbs Ferry, N.Y. (see sketch page 616)

D'ARCY, John Jr., industrialist; b. St. Louis, June 1, 1916; s. John and Julia (Barclay) D'A.; A.B., U. Mich., 1939; student U. Akron, U. Ind.; m. Marian Smith, Apr. 19, 1941 (dec.); children—John Barclay, Marian, David Arlington; m. Marguerite Helmantoler, Nov. 12, 1955. With Quaker Oats Co., Chgo., 1939—, now v.p. Episcopalian (vestryman). Home: 737 Forest Av., Geneva, Ill. Office: Merchandise Mart Plaza, Chgo. 54.

D'AREZZO, Joseph Paul, business exec.; b. Providence, July 18, 1917; s. Louis and Erminia (Perillo) D'A.; B.S., U.S. Naval Acad., 1940; M.S., Johns Hopkins, 1949; m. Helen Iwinski, Dec. 11, 1943; children—Carol Susan, Vivian Paula, Paul William. Served with USN, 1934-40; commd. officer U.S. Army, 1940, advanced through grades to lt. col., Arty. Corps; mem. Army Gen. Staff, 1953-55; divisional sp. Am. Machine & Foundry Co., Alexandria, Va., 1955—. Recipient Army Commendation Ribbon with cluster. Mem. Am. Ordnance Assn. Home: 1712 Westwood Dr. Office: 1101 N. Royal St., Alexandria, Va.

DARLINGTON, Charles Goodliffe, pathologist; b. Brklyn., Jan. 28, 1892; s. Gustavus Cornelius and Kate Annabel (Bearns) D.; student Haverford Coll., 1909-10; M.D., Medico Chirurgical Coll. of Phila., 1915; m. Mabel Heinz, June 16, 1915; 1 dau., Annabel (Mrs. Ricker). Intern Flushing (L.I.) Hosp., 1915, Bellevue Hosp., N.Y.C., 1916; pathologist, serologist Bellevue Hosp., N.Y.C., 1917-19; asst. pathology N.Y.U. Coll. Medicine, 1919, instr., 1920, asst. prof., 1923, asst. prof. pathology Coll. Dentistry, 1925, assoc. prof., 1932, prof. pathology, 1934—; asst. pathologist N.Y. Founding Hosp., 1920, asso. pathologist, 1926, pathologist, 1935-39; pathologist St. Vincent's Hosp., N.Y.C., 1922-24; pathologist, dir. pathology Lab., Muhlenberg Hosp., Plainfield, N.J., 1924-53, now cons. tissue pathology; pathologist Beekman-Downtown Hosp., N.Y.C., 1926-47, Somerset Hosp., Somerville, N.J., 1928-48; cons. pathologist Triton Hosp., N.Y.C., 1940-43; cons. oral pathologist VA Hosp., N.Y.C., 1954—. Served from 1st lt. to capt., U.S. Army, 1917-19, as col. AUS, 1943-45. Diplomate Am. Bd. Pathology. Fellow Coll. Am. Pathologists; mem. A.M.A., N.Y. Acad. Medicine, Acad. Medicine No. N.J., Am., N.J. socs. clin. pathologists, N.Y. State Soc. Pathologists, N.Y. Acad. Sci., N.Y. Path. Soc., Harvey Soc., Internat. Assn. Dental Research, Sci. Research Soc. Am., Am. Legion, Mil. Order World Wars, Res. Officers Assn., N.Y. Soc. Mil. and Naval Officers World Wars, S.R., Sigma Xi. Home: 802 Belvidere Av., Plainfield, N.J. Office: 209 E 23d St., N.Y.C. 10.

DARLINGTON, James McCown, coll. dean; b. New Bloomfield, Pa., Aug. 10, 1908; s. Wilson Hall and Laura Leeds (Clouser) D.; B.S., Franklin and Marshall Coll., 1930; M.A., Brown U., 1933, Ph.D., 1935; m. Vivian Louise Watkins, Apr. 16, 1938; 1 son, Paul Edward. Instr. histology, embryology Brown U., 1932-33; instr. zoology Keystone Jr. Coll., 1935-36; instr. zoology Franklin and Marshall Coll., 1937-38, asso. prof., 1948-53, B. F. Fackenthal Jr. prof. zoology, chmn. dept. biology, 1953-55, dean of coll., 1955—; sr. bacteriologist Wyeth, Inc., 1944-45; asst. prof. zoology R.I. State Coll., 1947-48. Mem. A.A.A.S., N.Y., Pa. acads. sci., Soc. Am. Bacteriologists, Nat., Pa. edn. assns., Eastern Assn. Coll. Deans and Advisers of Men, Sigma Xi, Kappa Sigma. Mem. Evang. and Ref. Ch. Contbr. sci. jours. Home: 1414 Quarry Lane, Lancaster, Pa.

DARLINGTON, Oscar Gilpin, dean Coll. Liberal Arts Ohio No. U., 1955—. Address: 602 S. Johnson St., Ada, Ohio. (see sketch page 617)

DASHEFF, William, advt. exec.; b. N.Y.C., July 9, 1903; s. Nathan and Jane (Fertman) D.; student N.Y.U., Parson's Sch. Fine Arts; m. Patricia Carey, Mar. 16, 1949; children—William Nathan, Elizabeth Carbery. Exec. v.p., dir. Buchanan & Co., Inc. Home: 860 Fifth Av. Office: 1501 Broadway, N.Y.C.

DAVENPORT, William Henry, chmn. dept. English, U. So. Cal., 1955—. (see sketch page 620)

DAVIDSON, Alfred E., now asso. Joseph H. Hirshhorn, investments. Office: 165 Broadway, N.Y. C. (see sketch page 621)

DAVIDSON, Charles S(precher), physician; b. Berkeley, Cal., Dec. 7, 1910; s. Charles Sprecher and Mary (Blossom) D.; A.B., U. Cal. at Berkeley, 1934; M.D., C.M., McGill U., 1939; M.A. (hon.), Harvard, 1953. Intern, house officer medicine San Francisco Hosp., 1939-41; research fellow medicine Harvard Med. Sch. and asst. resident physician Thorndike Meml. Lab., Boston City Hosp., 1941-42; various appointments, 1942-44; jr. vis. physician and asso. dir. II and IV Harvard Med. Services, Boston City Hosp. and asso. physician Thorndike Meml. Lab., 1944—; asso. prof. medicine Harvard Med. Sch., 1953—; cons. VA Hosp., Boston. Mem. food and nutrition bd. Nat. Research Council; mem. com. metabolism, chmn. subcom. metabolism in trauma Office Surgeon Gen., U.S. Army; mem. hosp. council governing bd. United Community Services, Boston. Fellow A.C.P.; mem. A.M.A. (chmn. council foods and nutrition), Am. Soc. Clin. Investigation, Am. Fedn. Clin. Research, Am. Clin. and Climatological Soc., Assn. Am. Physicians. Mem. editorial bd. Archives Internal Medicine, A.M.A.; asso. editor Nutrition Rev. Contbr. profl. jours. Home: 100 Memorial Dr., Cambridge 38, Mass. Office: Thorndike Meml. Lab., Boston City Hosp., Boston 18.

DAVIDSON, Robert F(ranklin), educator. Home: Route 2, Kirkwood, Gainesville, Fla. (see sketch page 623)

DAVIDSON, Robert L(aurenson) D(ashiell), coll. pres.; b. Dover, Del., Jan. 11, 1909; s. John Milton and Miriam P. (Sheppard) D.; A.B., Dickinson Coll., 1931; A.M., Temple U., 1937, Ed.D., 1946; student N.Y.U., 1937-41, Northwestern U., 1942, U. Pa., 1954; m. Lois Buckingham, June 18, 1938; children—Roberta Ann, Francis Gaylord. Tchr. Clayton (N. J.) High Sch., 1931-37, prin., 1937-41; prin. Lambertville (N.J.) High Sch., 1941-42; faculty dept. history Temple U., 1945-48, dir placement, 1946-48, asso. dean community coll. and tech. inst., 1948-55, asso. prof. social sci., 1948-55; pres. Westminster Coll., 1955—; dean Nat. Philatelic Museum Inst., 1948-55. Exec. com. Phila. council Boy Scouts Am., 1954-55. Served as lt. comdr. USNR, 1942-45. Mem. N.E.A., Am. Assn. Sch. Adminstrs., Hist. Soc. Pa., Middle Atlantic Placement Officers Assn., Am. Arbitration Assn. (panel arbitrators), Phi Beta Kappa, Phi Delta Kappa (award for research 1946), Phi Alpha Theta, Sigma Chi. Presbyn. Clubs: University (St. Louis); Kiwanis (Fulton). Home: Washington West House, Fulton, Mo.

DAVIES, Rodger Paul, fgn. service officer; b. Berkeley, Cal., May 7, 1921; s. John Leslie and Catherine Paul (Rodgers) D.; B.A., U. Cal. at Berkeley, 1942; m. Sarah Ann Burgess, Sept. 29, 1948; 1 dau., Anna Dana. Joined U.S. diplomatic service, 1946; 3d sec. and vice consul, Jidda, 1946-48; assigned Fgn. Service Inst. for Arabic tng., 1948-49; 2d sec. and consul, Damascus, 1949-51; 2d sec. and consul, Beirut and Ammam, 1950-51, also consul, Jerusalem, 1950-51; dep. chief Near East, South Asia and Africa div., Internat. Broadcasting Service, 1951-54; prin. officer Am. Embassy, Benghazi, Libya, 1954—. Mem. Delta Phi Epsilon. Home: 35 Hillcrest Rd., Berkeley 5, Cal.

DAVIES, Ronald N., U.S. judge; b. Crookston, Minn., Dec. 11, 1904; s. Norwood S. and Minnie M. (Quigley) D.; A.B., U. N.D., 1927; LL.B., Georgetown U., 1930; m. Mildred M. Doran, Oct. 10, 1933; children—Timothy Q., Mary Jo, Thomas A., Catharine A., Jean M. Practice of law, Grand Forks, N.D., 1930-32; judge Municipal Ct., Grand Forks, 1932-40; partner Peterson & Davies, 1940-55; lectr. U. N.D. Sch. Law, 1952-55; U.S. dist judge, Dist. of N.D., Fargo, 1955—. Mem. N.D. Bd. Pardons, 1933, N.D. Athletic Commn., 1935. Served from 1st lt to lt. col., AUS, 1942-46. Mem. State Bar Assn. N.D. (exec. dir. 1947-55), Grand Forks C. of C. (pres. 1953), Am. Legion, Am. Bar Assn., 40 and 8, Sigma Nu, Phi Alpha Delta, Scabbard and Blade, Order of Coif. Roman Catholic. Elk, K.C. Home: 1449 S. 10th St. Office: U.S. Courthouse, Fargo, N.D.

DAVILA, Carlos, deceased Oct. 19, 1955. (see sketch page 625)

DAVIS, Arthur Cayley, retired with rank adm., 1955; now v.p. Meten Bosch, Inc. Address: 3915 Thornapple St., Chevy Chase 15, Md. (see sketch page 625)

DAVIS, Arthur Kyle, Jr., educator; b. Petersburg, Va., Sept. 20, 1897; s. Arthur Kyle and Lucy Pryor (McIlwaine) D.; B.A., U. Va., 1917, M.A., 1919, Ph.D., 1924; Rhodes scholar from Va., Balliol Coll., Oxford U., 1920-23, diploma in econs. and polit. sci., 1921, and B. Litt. (Oxon), 1923. Head Latin and Greek dept. Episcopal High Sch. of Va., Alexandria, 1917-18; instr. English, U. Va., 1923-24; asst. prof. English, 1924-27, asso. prof., 1927-40, prof. English, 1940—; lectr. Harvard, summer 1926; vis. prof. Sweet Briar (Va.) Coll., 1926-27; sterling research fellow, Yale, 1928-29; Am. Council Learned Socs. grant for study Va. folk songs, 1932. Sec.-treas. bd. trustees Southern Coll. Served as 2d lt. inf., U.S. Army, 1918; from lt. to lt. comdr. USNR, 1943-45. Mem. Va. Folklore Soc. (archivist 1924—), Modern Lang. Assn. Am. (chmn. comparative lit. group II 1936-38), Am. Folksong Soc. (trustee), S.E. Folklore Soc. U.S. (pres. 1940-41), Coll. English Assn. (v.p. 1948-50), Am. Assn. U. Profs., Oxford Soc., Phi Beta Kappa (pres. 1948-50), Kappa Alpha, Sigma Upsilon, Raven Soc., Skull and Keys. Democrat. Episcopalian. Clubs: Colonnade (University, Va.); Farmington (Charlottesville). Author: Traditional Ballads of Virginia, 1929; Folksongs of Virginia, 1949. Editor-in-chief College Verse, 1936-37; advisory editor Southern Folklore Quarterly. Presently engaged in compilation correspondence of Matthew Arnold. Address: University of Va., Charlottesville, Va.

DAVIS, Bernard D(avid), med. scientist; b. Franklin, Mass., Jan. 7, 1916; s. Harry and Tillie (Shain) D.; A.B., Harvard, 1936, M.D., 1940; m. Elizabeth Menzel, June 19, 1955. Intern and Fellow Johns Hopkins Hosp., 1940-41; commd. officer USPHS, 1942-54, successively assigned Nat. Inst. Health, Columbia, Pub. Health Research Inst. of N.Y., Rockefeller Inst., and charge USPHS Tb Research Lab. at Cornell U., 1947-54; prof. pharmacology, chmn. dept. N.Y.U., 1954—; divisional com. for biology and medicine Nat. Sci. Found., 1954—. Recipient Waksman medal Soc. Am. Bacteriologists, 1953. Mem. A.A.A.S., Am. Soc. Biol. Chemists, Am. Soc. Pharmacology, Soc. Am. Bacteriologists, Am. Chem. Soc., Genetics Soc. Am., Phi Beta Kappa, Sigma Xi, Alpha Omega Alpha. Home: 300 W. 108th St., N.Y. C. 25.

DAVIS, C. Malcolm, banker; b. Roslyn, N.Y., July 24, 1918; s. Charles Palmer and Jane (Hopkins) D.; B.S., N.Y.U., 1941; m. Ann Kes, Nov. 14, 1942; children—Kusan K., Craig M., Bruce G. With Federal Reserve Bank of N.Y., 1935-41; asso. First Nat. City Bank (formerly First Nat. Bank City of N.Y.), 1946—, asst. cashier, 1948-50, asst. v.p., 1950-52, v.p., 1953—; treas. Stephen Sanford & Sons, Inc. Served from pvt. to capt. AUS, 1942-46. Mem. Beta Gamma Sigma. Episcopalian. Home: Hardscrabble Rd., Morristown, N.J. Office: 55 Wall St., N.Y.C. 5.

DAVIS, Carl Henry, ret. as obstetrician, gynecologist, 1955. (see sketch page 626)

DAVIS, Darrey A(dkins), lawyer; b. Lawtey, Fla., Mar. 14, 1910; s. Darrey Deoma and Ora Lee (Adkins) D.; LL.B., U. Fla., 1934; m. Mary Sue Weakley, Nov. 23, 1940; children—John Weakley, Susan Davis. Admitted to Fla. bar, 1934, since practiced in Miami Beach; mem. firm Meyer, Davis & Weiss, 1934-45, Cleveland, Sibley & Davis, 1946-48, Sibley & Davis, 1948—. Vice chmn. long term capital improvement com. City of Miami, 1948-50; mem. circuit ct. commn. 11th Jud. Dist. Fla., 1946-50; mem. crime commn. Greater Miami; mem. Dade County Research Found. Chmn. bd. trustees Miami Beach Law Library, 1947-48. Served as lt. USNR, 1943-45. Mem. Am. (ho. dels. 1951-56), Fla. (bd. govs. 1949-55, exec. com. 1952-53, pres. 1954-55), Dade County (dir. 1942, 46-49, sec. 1946-47, pres. 1948-49), Miami Beach (dir. 1946-56, v.p. 1946-47) bar assns., Miami Beach C. of C., Am. Legion, Vets. Fgn. Wars. Clubs: Riviera Country, Exchange (Miami Beach). Home: 1226 Algardi Av., Coral Gables, Fla. Office: 605 Lincoln Rd., Miami Beach 39, Fla.

DAVIS, Dorland J(ones), USPHS officer; b. Chgo., July 2, 1911; s. David John and Myra Helen (Jones) D.; student Internat. Sch., Geneva, Switzerland, 1927-28; B.S., U. Ill., 1933; M.D., Johns Hopkins, 1937, Dr.P.H., 1940; m. Caroline Gertrude Baker, July 15, 1938; children—David Howard, Constance Elaine. Commd. asst. surgeon, USPHS, 1939, advanced through grades to med. dir., 1954; investigations infectious diseases, including poliomyelitis, trypanosomiasis, psittacosis, hepatitis, conjunctivitis, influenza; assigned State Dept. for duty North Africa, 1943-44; with Nat. Insts. Health, 1939-43, 44—, chief lab. infectious diseases Nat. Microbiol. Inst., 1954—; mem. expert com. on influenza, WHO, 1952—. Recipient Edward Rhodes Stitt award, 1955. Fellow A.A.A.S., Am. Pub. Health Assn., Am. Coll. Preventive Med.; mem. Soc. Am. Bacteriologists, Soc. Exptl. Biology and Medicine, A.M.A., Am. Assn. Mil. Surgeons, Am. Epidemiological Soc., Wash., N.Y. acads. scis., Am. Assn. Immunologists. Home: 9308 Elmhirst Dr. Office: National Institutes of health, Bethesda 14, Md.

DAVIS, Eaden Powell, clergyman; b. Perry, N.Y., Nov. 5, 1897; s. William W. and Hattie (Rudgers) D.; B.E., Northwestern U., 1929; B.D., Garrett Bibl. Inst., 1932; m. Willard Cairns, Dec. 24, 1929; 1 dau., Martha Jean. Ordained to ministry, Meth. Ch., 1937; pastor, Reading, Mich., 1934-37, Bellevue, 1937-41, Bellaire, 1941-43, Central Ch., Traverse City, 1943-48, Eaton Rapids, 1948-51, Michigan Av. Ch., Lansing, Mich., 1951—. Trustee Northwestern U., 1952—. Mason. Home: 1400 Jerome St., Lansing 12, Mich.

DAVIS, Earl Fred, zoo dir.; b. Joliet, Ill., Jan. 6, 1905; s. Jesse Earl and Minnie Lillian Davis; student pub. schs.; m. Mildred Lucille Bower, Oct. 27, 1928; 1 son, Don Gene. Zookeeper Columbus Zoo, Powell, O., 1930-41, asst. supt., 1941-43, dir., 1943—. Mem. Columbus Zoo Commn. Mem. Midwest Zool. Assn. (sec., past chmn.), Am. Assn. Zool. Parks and Aquariums (chmn., past sec.), Columbus Zool. Soc. Editor zool. sect.: Parks and Recreation mag., 1953-55. Home: 7690 Riverside Dr., Route 2, Worthington, O. Office: Columbus Zoo, Route 1, Powell, O.

DAVIS, Gifford Daniel, chem. exec.; b. Orange, N.J., July 14, 1895; s. Richard and Lillian C. (Smith) D.; student pub. schs.; m. Catherine M. Burkhardt, Oct. 23, 1919; children—Jane K., Richard D. With Nopco Chem. Co., Harrison, N.J., 1915—, sec., 1923-37, dir., 1923—, v.p., 1937-55, exec. v.p., 1955—; v.p., dir. West Hudson Nat. Bank, Harrison, 1943—, Metasap Chem. Co., Har-

rison, 1950—. Mem. A.A.A.S. Republican. Roman Catholic. Clubs: Maplewood (N.J.) Country; Newark Athletic. Home: 85 Washington St., East Orange, N.J. Office: 1st and Essex Sts., Harrison, N.J.

DAVIS, Ginia, singer. Address: care Nat. City Bank, 60 Champs Elysee, Paris, France. (see sketch page 628)

DAVIS, Graham Lee, hosp. cons. Address: Smyrna, N.C. (see sketch page 628)

DAVIS, Harry Willard, chemist, educator. Home: 715 Abelia Rd., Columbia, S.C. (see sketch page 629)

DAVIS, James McCoy, educator; b. Columbus, O., Oct. 19, 1914; s. James McCoy and Laura V. (Smith) D.; B.Sc., Ohio State U., 1937; M.A., Columbia, 1947, Ed.D., 1953; B.D., Oberlin Coll., 1942; m. Phyllis Ruth Rowe, Jan. 24, 1948; children—Perine Marie, Linda Victoria, Carol Corrine. Ordained to ministry Congl. Ch., 1941; minister First Congl. Ch., Ravenna, O., 1939-42; field exec. war services Nat. Congl. Chs., 1942-43; counselor internat. services U. Wash., 1948-54; dir. Internat. Center, also asst. prof. edn. U. Mich., 1954—. Exec. dir. Found. Internat. Understanding Through Students, 1948-54. Served as chaplain, AUS, 1943-46, China-Burma-India; maj. Mich. N.G., 1955. Decorated Bronze Star Medal with oak leaf cluster. Mem. Nat. Assn. Fgn. Student Advisers (dir. 1950—, v.p. 1952-54), Am. Coll. Personnel Assn. Nat. Guard Assn., Mil. Chaplains Assn., Phi Delta Kappa, Kappa Delta Pi, Phi Gamma Delta. Mason. Clubs: Rotary, University (Ann Arbor). Home: 270 Barton Shore Dr., Ann Arbor, Mich.

DAVIS, James Nathaniel, now cons. to sec. of defense, tech. dir. Robertson Study Group on Weapons Systems and cons. to dir. Operation Research Office, Johns Hopkins. (see sketch page 630)

DAVIS, Joseph Stancliffe, economist; b. Frazer, Pa., Nov. 5, 1885; s. William Harmar and Mary Charles (Siddall) D.; grad. State Normal Sch., West Chester, Pa., 1902; A.B., Harvard, 1908, Ph.D., 1913; m. Florence Harris Danielson, Aug. 31, 1916; children—Christine, Amy Barbara (dec.), Robert Danielson, Joseph Stancliffe, Jr. Tchr. pub. schs., Pa., 1902-04; dir. Food Research Inst., Stanford, 1921-52, prof. econ. research, 1938-52, emeritus, 1952—; mem. President's Council of Econ. Advisers, 1955—. Asst. statistician Am. Shipping Mission, London, 1918-19; statistician, Allied Maritime Transport Council, London, 1918-19; mem. Food and Nutrition Bd. Nat. Research Council, 1940-45, mem. Agrl. Bd., 1945-48; mem. bd. dirs. Social Sci. Research Council, 1924, 1946-48. Mem. Am. Econ. Assn., Am. Statis. Assn., Am. Farm Econ. Assn., Inter Am. Statis. Inst., Royal Econ. Soc. Phi Beta Kappa, Delta Upsilon, Delta Sigma Rho. Conglist. Clubs: Cosmos (Washington); Sierra. Author: The Population Upsurge in The United States, 1949; others. Contbg. editor Rev. Econ. Statistics, 1919-25, Wheat Studies of Food Research Inst., 1924-44. Home: 2800 Woodley Rd., Washington 8. Office: Council Econ. Advisers, Exec. Office of the President, Washington 25.

DAVIS, Kingsley, sociologist; b. Tuxedo, Tex., Aug. 20, 1908; s. Joseph Dier and Winifred (Kingsley) D.; A.B. cum laude, U. Tex. at Austin, 1930, M.A. (Oldright fellow in philosophy), 1932; M.A. (Henry Bromfield Rogers Meml. fellow), Harvard, 1933, Ph.D., 1936; m. Judith Blake, Nov. 4, 1954; children by previous marriage—Jo Ann, Jefferson Kingsley. Instr. sociology Smith Coll., 1934-36; asst. prof. sociology Clark U., 1936-37; asso. prof. Pa. State U., 1937-42, prof., 1942-44, head div. sociology, 1937-44; vis. research asso. Office Population Research, Princeton, 1942-44; asst. prof. Princeton, 1944-48; asso. prof. sociology grad. faculty polit. sci., Columbia, 1948-52, prof., 1952-55, asso. dir. bur. applied social research, 1948-49, dir., 1949-52; prof. sociology U. Cal. at Berkeley, 1955—. Cons. Nat. Inst. Mental Health, 1944-48; mem. joint com. So. Asia, Social Sci. Research Council, 1946-52; cons. operations research office Research and Development Bd., 1949-55, human relations area file, 1955—; dir. contract research studies of Human Resources Research Inst., Maxwell Air Force Base, 1950-53; mem. interprofl. comm. on marriage and divorce Am. Bar Assn., 1951-53; dir. research project on population trends and demographic behavior in Jamacia, 1952-54; cons. population studies Conservation Found., 1953-54; v.p. Population Reference Bur., Inc., 1953-55; U.S. rep. population commn. of UN, Fellow Am. Statis. Assn., A.A.A.S.; 1955—, mem. Population Assn. Am. (dir.), Am. Sociol. Soc. (exec. com. 1950, 54; council 1952-55), Rural Sociol. Assns., Am. Eugenics Soc. (dir.), Internat. Union Scientific Study Population, Am. Assn. U. Profs., Internat. Statis. Inst., Sociol. Research Assn. Author (with Bredemeier and Levy) Modern American Society, 1949; Human Society, 1949; The Population of India and Pakistan, 1951; (with Hilda Hertz) The Pattern of World Urbanization, 1956. Editor: World Population in Transition, vol. 237, 1945; Current Sociology, 1953—. Contbr. articles profl. jours. Home: 769 Alvarado Rd., Berkeley, Cal.

DAVIS, Thomas W(ilders), chemist; b. Upper Nyack, N.Y., Aug. 1, 1905; s. George Francis Whitfield and Elisabeth (Guenther) D.; B.S., N.Y.U., 1925, M.S., 1926, Ph.D., 1928; m. Ruth Emily George Jahn, June 2, 1942; children—George P. Jahn (stepson), William F. W., James J. D. Research chemist Combustion Utilities Corp., Linden, N.J., 1928-29; instr. N.Y.U., 1929-38, asst. prof., 1938-48, asso. prof., 1948-51, prof., 1951—, chmn. chemistry dept., 1955—; instr. Rand Sch., 1932; research chemist metall. labs. U. Chgo., 1942; research chemist Clinton Nat. Lab., 1946-47; research chemist Brookhaven Nat. Lab., 1948, 1950, cons., 1948-49; research chemist U.S. Naval Ordnance Test Sta., Inyokern, 1952, Oak Ridge Nat. Lab., 1954; resident research asso. Argonne Nat. Lab., 1955. Mem. Am. Chem. Soc., Am. Inst. Chemists, Fedn. Am. Scientists, Radiation Research Soc., Phi Beta Kappa, Sigma Xi, Phi Lambda Upsilon. Asso. editor Ency. of Chem. Reactions, 1946-51. Home: 42 Le Furgy Av., Dobbs Ferry, N.Y. Office: New York U., University Heights, N.Y.C. 53.

DAVIS, W(illard) Kenneth, govt. ofcl.; b. Seattle, July 26, 1918; s. Elbert Willard and Alice Marie (Kingman) D.; student U. Cal. at Berkeley, 1936-38; B.S. in Chem. Engring., Mass. Inst. Tech., 1940, M.S. in Chem. Engring., 1942; m. Margaret Ellen Bean, June 14, 1941; children—Kerry Suzanne, Warren Kenneth, Gail Marie. Asst. dir. Buffalo sta. Mass. Inst. Tech. Sch. Chem. Engring. Practice, 1941-42; sr. research engr. Cal. Research Corp., 1942-47; sr. engr. Ford, Bacon & Davis, Inc., 1947-49; asso. prof. engring. U. Cal. at Los Angeles, 1949-53, prof. engring., 1953; chief development engr. Cal. Research & Development Co., 1951-52, mgr. research, 1952-54; asst. dir. reactor development div. AEC, 1954, dep. dir., 1954, dir., 1955—. Mem. adv. bd. Naval Ordnance Test Sta., Inyokern, Cal. Mem. Am. Inst. Chem. Engring., Am. Chem. Soc., Am. Soc. M.E., A.A.A.S., Am. Nuclear Soc., Am. Soc. Engring. Edn., Sigma Xi, Chi Phi. Presbyn. Home: 4618 27th St. N., Arlington 7, Va. Office: 1901 Constitution Av., Washington 25.

DAVIS, William Philip, corp. ofcl.; b. Moss Point, Miss., Nov. 30, 1897; s. Philip M. and Evelyn (Ikerd) D.; B.S., Miss. State Coll., 1918; m. May Herring, June 14, 1922; children—William Philip, Mrs. Adair D. Cannon. With Internat. Paper Co., southeastern states, 1919-42, charge paper converting operations, N.Y.C., 1943-49; pres., gen. mgr., dir. Potlatch Forests, Inc., Lewiston, Ida., 1949—; pres. Twin Feather Mills, Inc. (Kamiah, Ida.), Wash., Ida. & Mont. R.R. Home: 629 10th St. Office: Potlatch Forests, Inc., Lewiston, Ida.

DAVISON, Alfred Tredwell, lawyer; b. Rockville Centre, N.Y., Apr. 30, 1877; s. Robert Anthony and Emeline (Sealy) D.; B.A. cum laude, Wesleyan U., 1898; LL.B. magna cum laude, N.Y. Law Sch., 1900; m. Nellie Hewlett Foreman, May 3, 1905; with firm Davies, Stone & Auerbach, N.Y.C., 1898-1901; admitted to N.Y. bar, 1900; mem. Wakelee & Davison, 1901-04; pvt. practice, N.Y.C., 1904-10; mem. Davison & Underhill, 1910-25; gen. counsel 3d Av. Transit Corp. and asso. cos., 1917-45, v.p., 1940-45. Trustee Wesleyan U., 1953—. Mem. Am., N.Y. State, Nassau County (pres. 1910-11) bar assns., Assn. Bar City of N.Y., Down Town Assn., Phi Beta Kappa, Alpha Delta Phi. Republican. Episcopalian. Mason. Clubs: University (N.Y.C.); Garden City (N.Y.) Golf. Home: 25 Cathedral Av., Garden City, N.Y. Office: 60 Broadway, N.Y.C. 4.

DAVISON, Harry P(omeroy), pres. J. P. Morgan & Co., Inc., Nov. 1955—. (see sketch page 636)

DAWSON, Cecil Forrest, chmn. bd. Dixie Cup Co., 1955—. (see sketch page 636)

DAWSON, David H(aigh), chemist; b. Phila., Sept. 3, 1908; s. Josiah and Anne (Haigh) D.; B.S., in Chem. Engring., Drexel Inst. Tech., 1930, M.S., 1931, Ph.D., 1933, D. Eng. (hon.), 1947; m. Ann Fox, Aug. 25, 1933; children—Ann Elizabeth, David Bruce, Thomas Michael. Teaching asst. Ohio State U., 1930-33; research chemist Krebs Pigment & Color Corp., Balt., 1933-35; research supr. pigments dept., E. I. du Pont de Nemours & Co., Wilmington, Del., 1935-44, asst. dir. research, 1944-46, dir. sales, 1946-48, asst. gen. mgr., 1948-51, asst. gen. mgr. fabrics and finishes dept., 1951-55, v.p., dir., mem. exec. com., 1955—. Mem. bd. trustees Drexel Inst. Tech. Fellow A.A.A.S.; mem. Am. Chem. Soc. Home: 61 Sycamore Lane, Swarthmore, Pa. Office: DuPont Bldg., Wilmington, Del.

DAWSON, John Harper, coll. pres.; b. Erie, Pa., Sept. 10, 1914; s. John Adolphus and Julia Ada (Peters) D.; A.B., Adrian Coll., 1938; S.T.B., Westminster Theol. Sem., 1941; M.Ed., U. Pitts., 1946, Ph.D., 1954; m. Virginia Evelyn Bates, Oct. 11, 1941; children—John Robert, Marsha Elizabeth. Chaplain Kiskiminetas Springs Prep. Sch., Saltsburg, Pa., 1942-43; lectr. sociology U. Pitts., 1946-48; ordained to ministry Meth. Ch., 1942; minister, Clymer, Wilmerding and Pitts., 1941-55; pres. Adrian Coll., 1955—. Mem. Pitts. (bd. ministerial tng.), Detroit confs. Meth. Ch., Am. Assn. Commons Clubs. Rotarian. Home: 155 S. Madison St., Adrian, Mich.

DAWSON, Joseph Martin, clergyman. Address: 1766 W. 32d St., Austin, Tex. (see sketch page 637)

DAWSON, Ray F(ields), educator, cons.; b. Muncie, Ind., Feb. 13, 1911; s. Emmett Hamilton and Elsie (Fields) D.; A.B. (Rector scholar), DePauw U., 1935; Ph.D. (Hooker fellow), Yale, 1938; m. Helen Dunham, Aug. 11, 1942. Nat. Research Council fellow, Columbia, 1938-39, asst. prof. Princeton, 1942-45; asst. and asso. prof., 1945-52, prof. plant biochemistry, 1952—; instr. DePauw U., 1939-40; asst. prof. U. Mo., 1940-42; research collaborator Brookhaven Nat. Lab., 1952—; sci. adviser Benson & Hedges, 1953-54; cons. tobacco and agrl. chem. industries, 1952—. Co-founder Ann. Conf. Tobacco Chemists; founder, sec. Ann. Conf. Plant Chemists and Biochemists. Recipient Stephen Hales award Am. Soc. Plant Physiologists, 1945, 2d Ann. Research award Cigar Mfrs. Am. and Cigar Inst. Am., 1952, DePauw U. Alumni citation, 1953. Fellow Ind. Acad. Sci.; mem. Am. Chem. Soc., Bot. Soc. Am., Am. Soc. Plant Physiologists. Contbr. sci. jours. Home: 71 Palmer Sq. W., Princeton, N.J. Office: Columbia University, N.Y.C. 27.

DAY, Allan R., educator; b. Bluffton, O., June 5, 1899; s. Russell B. and Margaret (Cunningham) D.; B.A., Bluffton Coll.; M.S., Ph.D., U. Pa. Faculty dept. chemistry U. Pa., 1928—, now prof. chemistry. Mem. A.A.A.S., N.Y. Acad. Sci., Am. Chem. Soc., Sigma Xi, Alpha Chi Sigma. Author research papers chemistry. Address: University of Pennsylvania, Phila. 4.

DAY, Albert M., dir. waterfowl research Arctic Inst. North America, 1955—. (see sketch page 638)

DAY, Bernard Pope, realtor. Home: "Pleasant Days", 274 Old Short Hills Rd., Short Hills, N.J. (see sketch page 638)

DAY, Nancy Jane, librarian; b. Pendleton, S.C., May 1, 1905; d. Robert Bolt and Kate (Eskew) Day; B.A., Furman U., 1925; B.S., Columbia, 1933; M.A. in Library Sci., U. Mich., 1943. Tchr. pub. schs., Winston-Salem, N.C., 1925-30; asst. librarian Reynolds High Sch., 1930-33; librarian Woman's coll. Furman U., 1933-34; asst. librarian Greenville (S.C.) Pub. Library, 1934-35, Furman U., 1935, Fla. State Coll. for Women, 1935-39; instr. library sci. Winthrop Coll., 1939-43, dir. workshop, 1947; asst. prof. Emory U., 1943-46; supvr. library service S.C. Dept. Edn., 1946—; dir. workshop, Madison Coll., 1950; instr. summer session U. N.C., 1950, post session U. So. Cal., 1952; Fulbright lectr. Chulalongkorn U., Thailand, 1953-54. Mem. exec. com. Tenn. Valley Library Council for Southeastern States Coop. Survey, 1946-49. Mem. Am. (council 1949-53, bd. edn. for librarianship 1952-58), S.C. (sec. 1947), Southeastern (pres. 1954-56) library assns., Am. Assn. Sch. Librarians (pres. 1954-55), N.E.A., Am. Assn. U. Women, League Women Voters, Delta Kappa Gamma. Baptist. Home: 103 S. Waccamaw Av., Columbia 5. Office: Dept. of Edn., Columbia 1, S.C.

DAY, Paul L(ouis), educator; b. Grants Pass, Ore., Dec. 26, 1899; s. Marcus Charles and Adella (Scott) D.; A.B., Willamette U., 1921; M.A., Columbia, 1923, Ph.D., 1927; m. Mildred Garrett, June 22, 1922; children—Peggy, Dorothy. Instr. chemistry Mont. Wesleyan Coll., 1923-25; asst. chemistry Columbia, 1926-27; prof., head biochemistry, sch. medicine, U. Ark., Little Rock, 1927—. Dir. Greater Little Rock Family Service Agy.; past chmn. sci. adv. com. Nat. Vitamin Found., 1952-55; food and nutrition bd. Nat. Research Council, 1953—. Recipient Mead Johnson Vitamin B. Complex award, 1947; Midwest award in chemistry, 1948; Southwest Regional award Am. Chem. Soc., 1952. Fellow A.M.A.; mem. Nat. Bd. Med. Examiners (biochemistry com., 1953—), Am. Soc. Biol. Chemists, Am. Inst. Nutrition (pres. 1953), Soc. Exptl. Biology and Medicine (editorial bd. proc. 1952-53), Am. Chem. Soc., So. Soc. Clin. Research (founder), Sigma Xi. Methodist (steward, trustee). Asso. editor of Jour. Nutrition. Contbr. articles profl., sci. jours. Home: 2525 Chester St., Little Rock.

DAY, Richard Lawrence, pediatrician; b. N.Y.C., Mar. 28, 1905; s. William S. and Emily H. (Lawrence) D.; B.S., Harvard, 1927, M.D., 1931; m. Ida Holt, Jan. 10, 1936; children—Sarah, Elizabeth, Kathleen. Intern advancing to asso. prof. Columbia, 1933-53; instr. Cornell U., 1940-42; with State U. N.Y. Coll. Medicine, 1953, prof. pediatrics, chmn. dept. Mem. Am. Pediatric Soc., Soc. Pediatric Research. Home: 108-26 67th Rd., Forest Hills 75, N.Y.

DAY, William M., communications exec. Home: 172 Merriweather Rd., Grosse Pointe Farms 36, Mich. (see sketch page 639)

DEAN, Grace Taylor (Mrs. James Somerville Dean), librarian; b. San Francisco, May 26, 1903; d. Harrison Leonard and Louania Craig (Rackliffe) Taylor; certificate in librarianship, Los Angeles Pub. Library, 1925; m. James Somerville Dean, Nov. 30, 1945. Jr. aide Cal. State Library, 1921-23; with Sacramento City Library, 1923—, successively reference asst., head reference dept., dep. librarian, city librarian, 1933—. Dir. Central Cal. Ednl. TV Corp. Dir. Cal. Jr. Mus., Travelers Aid Soc. Mem. Am. Library Assn. (chmn. Cal. 1939), Cal. Library Assn. (2d v.p. 1938-39), League Cal. Municipalities (chmn. library sect. 1938), Spl. Libraries Assn. Clubs: Zonta (pres. 1945-46); Golden Autumn for Senior Citizens (organizer 1952). Home: 2908 24th St., Sacramento 18. Office: 9th and I Sts., Sacramento.

DEAN, Walter Albert, metallurgist; b. Bridgeport, Conn., Feb. 5, 1905; s. George C. and Margaret (Nielson) D.; B.S., Cooper Union Inst. Tech., 1926; M.S., Rensselaer Poly. Inst., 1927, Ph.D., 1929; m. Katherine Peterson, Nov. 20, 1936; 1 dau., Judith R. Research Aluminum Co. Am., 1929-45, asst. plant mgr., 1945-49, chief metallurgist Cleve. Works, 1949—, also coordinator for titanium. Mem. Am. Inst. Mining and Metall. Engrs. (v.p., dir.), Am. Soc. Metals, Am. Foundry Soc., Brit. Inst. Metals. Holder patents on aluminum alloys, fabricating processes. Home: 18484 High Parkway, Rocky River, O. Office: Aluminum Co. Am., 2210 Harvard Av., Cleve.

DEANE, Philip B., banker; b. Middleboro, Mass., Aug. 16, 1889; s. Leonidas and Anna Davis (Pratt) D.; B.S., Haverford Coll., 1911; m. Louise Spahr, Apr. 10, 1920. Various sales and exec. positions,

U.S. and abroad, Sharp & Dohme, Phila., York Safe & Lock Co. (Pa.), Read Standard Corp., York, Pa.; now fgn. trade cons. Read Standard Corp.; dir. York Trust Co., S. S. White Dental Mfg. Co., Phila.; Central Market Corp., York, Pa. Staff Lend Lease Adminstrn., Washington, 1942-44. Pres., dir. Mt. Rose Cemetery; dir. Am. Nat. Red Cross. Mem. Newcomen Soc. N.Y. Mason. Clubs: Circumnavigators of New York; Rotary (past gov.). Home: Wyndham Hills, York, Pa.

de BARROS, Jayme, see Barros, Jayme de

DEBEVOISE, Eli Whitney, now chmn. bd. Russell Sage Found. (see sketch page 643)

de BROGLIE, Louis (Victor Pierre Raymond), French physicist; b. Dieppe, France, Aug. 15, 1892; s. Victor and Pauline (d'Armaille) de B.; Baccalaureat, Sorbonne U., Paris, 1909; license in sci., U. Paris, 1910, Docteur es Sciences, 1924. Lectr. faculty scis., U. Paris 1926-28, prof. theoretical physics Henri Poincare Inst., 1928—, founder center of studies in applied mathematics, 1943; established concept of connection between particles and waves known as de Broglie wave length, 1923, established theory of photon, 1943. Counselor French High Commn. on Atomic Energy, 1945. Served with radio-telegraph br., French Engring. Corps, 1913-19. Decorated Albert I Grand Prize of Monaco, 1932, also Order Leopold of Belgium; recipient Nobel prize in physics, 1929, Henri Poincare medal Academie des Sciences, 1929, Kalinga prize, 1952, grand prize Soc. Engrs. of France, 1953. Mem. Academie des Sciences (sec. 1942—), Academie Francaise, Institut France, Royal Soc. (London). Author: Matter and Light, 1946; The Revolution in Physics, A Non-Mathematical Survey of Quanta, 1953. Home: 94 rue Perronet, Nuilly-sur-Seine, France. Office: Institut Henri Poincare, 11 rue Pierre Curie, Paris Ve, France.*

d'EECKHOUTTE, Maurice Iweins, Belgian diplomat; b. Ypres, Belgium, Dec. 20, 1904; s. Henry Iweins and Madeleine (de Peellaert) d'E.; student pub. schs., univs. of Belgium; m. Zosia de Wroblewska, Aug. 10, 1932; children—Sybille, Benoit. Began diplomatic career, Cairo, Egypt, 1929-32, Tokyo, Japan, 1932-38; chief information Fgn. Office, Brussels, Belgium, 1938-40; consul gen., Dakar, W. Africa, 1947-52; consul gen. of Belgium, Chgo., 1952-55, N.Y.C., 1955—. Holder Belgium and fgn. decorations. Home: St. Regis Hotel, N.Y.C. Office: Belgian Consulate General, 630 Fifth Av., N.Y.C. 20.

DEEDS, Charles W., no longer affiliated with Niles-Bement-Pond Co. (see sketch page 645)

DEEMS, Richard Emmet, mag. pub. exec.; b. N.Y.C., Jan. 19, 1913; s. Walter A. and Marie (Neufeld) D.; m. Daphne Dunn, Oct. 8, 1938; children Richard Emmet, Cynthia. Propr. Interstate News Service, 1930-32; with circulation dept. New Yorker Mag., 1932-33; circulation mgr. Esquire mag., 1933-39; with Harper's Bazaar, 1939-52, advt. mgr., 1947-52; v.p., charge advt. Hearst mags., 1952-55, exec. v.p., 1955—; dir. Heart Corp. Mem. Advt. Fedn. Am. (dir.), Advt. Council (dir.), Periodical Pubs. Assn. (dir.), Mag. Pubs. Assn. (dir.). Clubs: Detroit Athletic; American Yacht (Rye, N.Y.). Home: Head's Point, Greenwich, Conn. Office: Heart Corp., 959 8th Av., N.Y.C. 19.

de ERICE Y O'SHEA, Jose, Spanish diplomat; b. Murcia, Spain, Sept. 27, 1904; s. Pedro de Erice and Maria O'Shea; Dr. in Law, U. Madrid; m. Dolores de Erice, Feb. 18, 1935; children—Paloma, Loly, Marabillas, Jose Pedro, Maria del Mar, Almudena, Alvaro. Mem. Spanish diplomatic service, 1925—; dir. gen. of trade, Madrid, 1945-46; dir. gen. polit. affairs, Madrid Fgn. Office, 1946-52; permanent delegate of Spain, Internat. Orgns., Geneva, 1952-55; first permanent observer Spain to UN, 1955—; prof. diplomatic law Diplomatic Sch. of Madrid. Author: Diplomatic Law (2 vols.), 1955. Home: 32, Abascal, Madrid, Spain. Office: 1155 Park Av., N.Y.C.

DEGLMAN, George Anthony, now prof. theology Creighton U. Address: Creighton U., Omaha 2, Neb. (see sketch page 647)

DE GUNZBURG, Nicolas (gänz-bourg), editor; b. Paris, France, Dec. 12, 1904; s. Baron Jacques and Henriquetta (de Laska) de G.; came to U.S., 1934, naturalized, 1942; privately tutored in France, England and Switzerland. Dir. Ballet Russe de Monte Carlo, 1937-41; fashion editor Harpers Bazaar, 1941-47; editor Town and Country, 1947-49; fashion editor Vogue, 1949—. Roman Catholic. Home: 15 E. 63d St., N.Y.C. 22. Office: Vogue, 420 Lexington Av., N.Y.C. 17.

de HOFFMANN, Frederick, nuclear physicist; b. Vienna, Austria, July 8, 1924; s. Otto and Marianne (Halphen) de H.; B.S., Harvard, 1945, M.A., 1947, Ph.D. (fellow NRC, 1946-48), 1948; m. Patricia Lynn Stewart, June 10, 1953. Came to U.S., 1941, naturalized, 1946. Staff mem. Los Alamos Sci. Lab., 1944-46, 48-55, alternate asst. dir., 1950-55; cons. AEC, 1947-48, com. sr. responsible reviewers, 1947-51, cons. joint congl. com. on atomic energy, 1954; asst. v.p. nuclear planning Convair, San Diego, Cal. (div. Gen. Dynamics Corp.), 1955, v.p. Gen. Dynamics Corp., gen. mgr. Gen. Atomic div., 1955—. Sci. sec. UN Internat. Conf. on Peaceful Uses of Atomic Energy, 1955. Fellow Am. Physics Soc.; mem. Am. Nuclear Soc., Sigma Xi. Author: Introduction to the Theory of Neutron Diffusion (with R. M. Case and G. Placzek), Vol. 1, 1954; Mesons and Fields (with H. A. Bethe and S. S. Schweber) Vols. 1 and 2, 1955. Address: Gen. Dynamics Corp., 25 Park Av., N.Y.C.

DEINES, Harry J., advt. exec.; b. Loveland, Colo., Nov. 5, 1909; s. John Henry and Mary (Maseka) D.; B.S. in Mech. Engring., U. Colo.; grad. student Harvard; m. Eleanor V. Deines, Sept. 17, 1932; children—Gretchen Susan, Mark Edward, Katrina Louise, Stephen John. Advt. mgr. Gen. Electric Co., 1930-43; v.p. Fuller & Smith & Ross., 1943-49; gen. advt. mgr. Westinghouse Electric Corp., 1949-53; v.p. J. Walter Thompson, N.Y.C., 1953—. Mem. Am. Assn. Advt. Agencies. Clubs: Canadian (N.Y.C.); Duquesne (Pitts.). Home: Warren, Va. Office: 420 Lexington Av., N.Y.C.

DEKNATEL, William Ferguson (dek-na-tel'), architect; b. Chgo., May 29, 1907; s. Frederick H. and Wilfreda (Brockway) D.; A.B., Princeton, 1929; Taliesin fellow, Ecole des Beaux Arts, Paris, France, 1932, Diplomé parle Gouvernment, 1936; m. Geraldine Eager, Apr. 17, 1930; children—Diane, Frederick Henry II Architect, 1936—; dir. Mackie-Lovejoy Co., Chgo., 1932—, chmn., 1949—; dir. Setwell Co., Chgo., 1932—, pres., 1949—; v.p. The Clearing, 1951—. Chmn. Near West Side Planning Bd., 1949-50, vice chmn., 1950—; vice chmn. West Central Planning Assn., 1954—. Trustee Hull House Assn., 1939—; pres., 1953—. Licensed architect, Ill., Wis., Mich., Mo. Mem. A.I.A., Soc. Contemporary Art (pres. 1951-53). Clubs: Arts, Cliff Dwellers (Chgo.). Home: R.F.D. 2, Box 117, Mundelein, Ill. Office: 25 E. Jackson Blvd., Chgo. 4.

DELATOUR, Hunter L., lawyer; b. Bklyn, Jan. 16, 1887; s. George L. and Rebecca S. (Holcomb) D.; LL.B., N.Y. Law Sch., 1906; m. Margery Dohrman, June 1, 1915; children—Hunter L., Robert J. Admitted to N.Y. bar, 1909; practice of law, Bklyn., now mem. firm Delatour & Miller; chmn. adv. com. Title Guarantee & Trust Co., 1950-55; trustee King's County Trust Co., 1955. Trustee Village of Thornast, Great Neck, N.Y., 1934—; mem. town bd. North Hempstead, N.Y., 1934-38. Dir. Legal Aid Soc. of Nassau County, 1952—. Mem. Am., N.Y. State (pres. 1954), Nassau (pres. 1943), Bklyn. (pres. 1943-46) bar assns., Assn. Bar City N.Y., Great Neck Library Assn. (pres. 1947-51), New Eng. Soc. of Bklyn. (pres. 1935-37), Episcopalian (chancellor of diocese 1953—). Clubs: Lawyers, Brooklyn (Bklyn.); Lawyers (N.Y.C.). Home: 5 Buckingham Pl., Great Neck, N.Y. Office: 185 Montague St., Bklyn. 1.

de LA VALLEE-POUSSIN, C., educator; b. Louvain, Belgium, 1886; student Coll. of Josepites, Louvain, Coll. of Jesuites, Mons., Belgium; studied U. of Louvain, 1889-1901; m. Dhanis Marie, 1906; children—Jean-Marie, Anne-Marie, Paul, Charles, Agnes. Prof. U. Louvain. Fgn. asso. mem. Nat. Acad. Sci., Am. Acad. Arts and Scis.‡

DE LIND, John Willard, Jr., now chmn. bd. Borg-Warner Internat. (see sketch page 652)

DEL VECCHIO, Giorgio, jurist; b. Bologna, Italy, Aug. 26, 1878; s. Giulio and Ida (Cavalieri) Del V.; student univs. of Genoa, Rome and Berlin; Dr. Jurisprudence, U. Genoa, 1900; m. Tina Valabrega, Mar. 30, 1930. Prof. philosophy of law at univs. of Ferrara, 1903, Sassari, 1906, Messina, 1909, Bologa, 1911; prof. philosophy of law U. Rome, 1920-53, emeritus, 1953—, rector, 1925-27, dean faculty of law, 1930-38. Mem. Institut Internat. de Philosophie du Droit (pres.), Societa Italiana de Filosofia del Diritto (pres.), Am. Acad. Arts and Scis. Author: Evoluzione ed involuzione nel diritto, 1945; La Giustizia, 4th edit., 1951; Lezioni di Filosofia del diritto, 9th edit., 1953; Lo Stato, 1953; Diritto de Economia, 2d edit 1954; La Verità nella morale e nel diritto, 3d edit. 1954; and others; (in English) Justice, 1952; Philosophy of Law, 1953; and others. Editor of Rivista internasionale di Filosofia del diritto, 1921—. Home: Via Appennini 52, Rome, Italy.

de MADARIAGA, Salvador, author; b. Coruña, Galacia, Spain, July 23, 1886; student Coll. Chaptal, Paris, Ecole Nationale Supérieure des Mines, Ecole Polytechnique; Dr. (hon.), U. Arequipa, Lima Poitiers, Princeton, Liege, Lille; m. Constance Archibald, 1912. With Railway Co. of No. Spain, 1911-16; tech. attaché Spanish delegation, League Nations conf., Barcelona, 1921, mem. secretariat, Geneva, Switzerland, 1921, head disarmament sect., 1922-27; faculty Spanish lit., Oxford U., 1927; Spanish ambassador, Washington, 1931, Paris, 1932. Decorated Order of Republic (Spain), White Lion (Czechoslovakia), Order of Merit (Chile), Order of Jade in Gold (China), Merit (Hungary), Boyaca (Colombia), White Rose (Finland), Legion of Honor (France), Aztec Eagle (Mexico), Order of the Sun (Peru); gold medallist, Yale; fellow Exeter Coll. Mem. Acad. Moral and Polit. Sci. Madrid, Acad. Scis., Letters and Arts of Belgium. Author: The Heart of Jade, 1942; Spain, 1943; Visitors Beware, 1945; Hernan Cortes, 1948; Bolivar; 1951; also plays, poetry, essays. Address: 3, St. Andrews Rd., Oxford, Eng.

DEMPSEY William Lawrence, resigned as pres. Sharp & Dohme (div. Merck & Co., Inc.), remains as dir., consultant Merck & Co., Inc. (see sketch page 656)

DENARI, Andrew F(rank) (dēnärē), business exec.; b. Bklyn., Nov. 19, 1905; s. Eugene and Mary (Rebasti) D.; student pub. schs.; m. Mary Gombas, Jan. 29, 1938; children—Carol Anne, Eileen Mary, Gregory Andrew, Sandra Lois. With Pa. Coal Co., 1919-30; with Pittston Co., N.Y.C., 1930—, v.p., 1943—, exec. v.p., 1955—, also officer and dir. affiliates and subsidiaries: Independent Warehouses, Inc., Sheridan-Wyoming Coal Co., Globe Fuel Products, Inc., Pittston Clinchfield Coal Sales Corp., Clinchfield Coal Corp., Lillybrook Coal Co., Davis-Clinchfield Export Coal Co., Pittston Marine Corp., U.S. Trucking Corp. Republican. Roman Catholic. Home: 15 Kensett Rd., Manhasset, L.I. Office: 250 Park Av., N.Y.C. 17.

de NEGRI, Enrico, educator; b. Carrara, Italy, Aug. 22, 1902; s. Averardo and Eunice (Bajni) de N.; Dottore in filosofia, U. Pisa, (Italy), 1924; m. Ebel Lilo, Feb. 24, 1949. Lectr. Italian, U. Cologne, Germany, 1925-39; libero docente in filosofia, Italy, 1930; vis. prof. Columbia, summers 1930, 33, 35, 37, 38, 49, now prof. comparative lit.; dir. Italian Cultural Inst., Prague, Czechoslovakia, 1942-43; editor daily newspaper Corriere del Mattino, Florence, Italy, 1944-45; prof. philosophy U. Florence, 1944-45, U. Pisa, 1947-50; exchange prof. Free University, Berlin, 1953. Served with psychol. warfare br., U.S. Information Service, Italy, 1944-46. Recipient Guggenheim fellowship, 1953. Mem. Modern Lang. Assn., Am. Philos. Soc., Dante Soc. Author books pub. in Italy. Address: Dept. English and Comparative Literature, Columbia U., N.Y.C. 27.

DENJOY, Arnaud (dăn-joi'), mathematician; b. Auch, Gers, France, Jan. 5, 1884; s. Jean and Henriette (Jayez) D.; student Ecole Normale Supérieure, Paris, 1902-05, Foundation Thiers, 1906-09; Agrégé de Mathematiques, 1905; Dr. ès Sciences, U. Paris, 1909; Dr. honoris causa, univs. Varsovia, Utrecht, Bucharest; m. Therese Chevresson, June 15, 1923; children—Fabrice, Bernard René. Tchr., lectr. U. Montpelier, 1909-19; prof. U. Utrecht, Netherlands, 1915-22; prof. U. Strasbourg, 1919-22; became mem. faculty U. Paris, 1922, titulary prof., 1931-55, hon., 1955—; exchange prof. U. Paris, at Harvard, 1938. Gen. councilor Dept. of Gers, 1925-45. Hon. pres. Conf. of Analysis, Internat. Congress of Mathematicians, Cambridge, Mass., 1950; v.p. Internat. Math. Union, 1954—. Mem. Inst. of France (Acad. of Scis. sect. of geometry 1942). Mem. math. socs. Belgium, Moscow, and others; hon. mem. acads. scis., Amsterdam, Boston, Lima, Utrecht, Soc. Scis., Letters and Arts of Varsovia. Author: Leçons des coefficientes des séries trigonométriques, 1941-46; L'enumération transfusé, 1946-56; Memoirs sur la derivation et sur calcul inversé, 1954; Articles et Memoirs, 1955. Address: Institut Henri Poincaré, 11 rue Pierre Curie, Paris 5e, France.

DENNIS, Lindley Hoag, deceased Aug. 5, 1955. (see sketch page 658)

DENNISON, Robert Lee, naval officer. Office: Navy Dept., Washington 25. (see sketch page 659)

DENNY-BROWN, Derek Ernest, physician. Home: 3 Mercer Circle, Cambridge 38, Mass. (see sketch page 659)

DENSLOW, Dorothea Henrietta, sculptor; b. N.Y.C., Dec. 14, 1900; s. Henry Carey and Cornelia Julia (Smith) Denslow; student Art Students League, pvt. studies. Sculptor, 1915—; works rep. Brookgreen Gardens, S.C., mem. plaque Bklyn. Jewish Hosp., fountain figure, Richmond, Va.; founder Clay Club, N.Y.C., 1928; maintained Sculpture Canteen for service personnel, World War II; founder, dir. Sculpture Center, N.Y.C., 1944—. Mem. Conn. Acad. Fine Arts. Address: 167 E. 69th St., N.Y.C. 21.

DENTON, Winfield K., congressman; b. Evansville, Ind., Oct. 28, 1896; s. George K. and Sara Linda (Chick) D.; A.B., DePauw U.; LL.B., Harvard; m. Grace Abernethy, Dec. 27, 1927; children—Beth (Mrs. Jim Bamberger), Mary, Sara (Mrs. David Ong). Admitted to Ind. bar, and practiced in Evansville; prosecutor Vanderburgh County, Ind.; mem. Ind. State Legislature, caucus chmn., 1939, minority leader, 1941; mem. 81st, 82d, 84th Congresses from Ind. Served as 2d lt., Aviation Corps, U.S. Army, World War I, from maj. to lt. col., USAAF, World War II; judge adv. gen. dept. Mem. Am. Legion, Vets. Fgn. Wars, Phi Kappa Psi. Mason (32°, K.T., Shriner). Home: 957 E. Powell Av., Evansville, Ind. Office: House Office Bldg., Washington 25.

DERESSA, Lij Yilma, pres. Ethiopian Air Lines, Inc. Address: Addis Ababa, Ethiopia.*

DERESSA, Yilma, ambassador from Ethiopia to U.S. Address: Office of the Ethiopian Embassy, 2134 Kalorama Rd., Washington.*

DERHAM, John P(ickens) Jr., r.r. ofcl.; b. Green Sea, S.C., Apr. 27, 1896; s. John Pickens and Loula (McGougan) D.; B.S., Clemson Coll., 1917; m. Olga Jones, Dec. 23, 1925; 1 dau., Mrs. Mary L. Roberts. With S.A.L. R.R., 1920—, beginning as development agt., Jacksonville, Fla., successively contract freight agt., comml. agt., dist. freight agt., asst. freight traffic mgr., asst. freight traffic mgr., Norfolk, Va., freight traffic mgr., asst. v.p., 1920-55, v.p., 1955—; v.p. freight traffic Tavares & Gulf R.R., Ga., Fla. & Ala. R.R.; v.p. Southeastern Investment Co. Mem. Nat. Freight Traffic Assn., Associated Traffic Clubs Am. Home: 7500 Hampton Blvd., Norfolk. Office: Seaboard Air Line Railroad, Norfolk 10, Va.

Der HAROOTIAN, Koren, sculptor; b. Ashodavan, Armenia, Apr. 2, 1909; s. Haroutun and Nevart (Mouradian) Der Harootunian; student pub. schs., Worcester Art Mus. Sch.; m. Hermine Ohanesyan, May 13, 1939. Came to U.S., 1921, naturalized, 1954. Sculptor, painter; works exhibited one man shows Caz-Delbos Galleries, N.Y.C., 1929, Jamaica (B.W.I.) Mus., 1931, 34, 38, 43, Worcester (Mass.) Art Mus., 1932, Kraushaar Galleries, N.Y.C., 1945, outdoor exhbn., N.Y.C., 1948, Art Alliance, Phila., 1950; works exhibited ann. and group shows Whitney Mus. Am. Art, Pa. Acad. Fine Arts, Chgo. Art Inst., Neb. U., Worcester, Cranbrook, Springfield, Toledo, Cin. museums, Des Moines Art Center, Ohio U., Phila. Mus. Art, Audubon Artists exhbns., Sculptors Guild exhbns., John Herron Art Inst.; Indpls.,

various London (Eng.) galleries; works owned by and permanently exhibited Met. Mus. Art, N.Y.C., Worcester Art Mus., Jamaica (B.W.I.) Mus., pvt. collections U.S., Eng. and West Indies. Recipient 1st prize Springfield Art Assn., 1944; Gold medal Audubon Artists 7th Ann. Exhbn., 1949; 1st prize sculpture, 8th Ann. Exhbn., 1950; comm. Phila. Internat. Sculpture Exhbn., 1949; Fairmount Park Art Assn., 1950; George D. Widener Meml. Gold Medal, Pa. Acad. Fine Arts, 1954, monetary award, Nat. Inst. Arts and Letters, 1954. Mem. Sculptors Guild, Inc., Audubon Artists. Home and studio: R.F.D., Rt. 9-W, Castle Rd., Orangeburg P.O., N.Y.

de SANTILLANA, Giorgio D(iaz), historian of science; b. Rome, Italy, May 30, 1902; s. David and Emilia (Maggiorani) de S.; grad. Rome U., 1925; m. Dorothy Hancock, Tilton, Sept. 1, 1948. Came to U.S., 1936, naturalized, 1945. Instr. Rome U., 1929-32; lectr. New Sch. for Social Research, 1936-37; vis. lectr. Harvard, 1937-39; mem. faculty Mass. Inst. Tech., 1941—, prof. history and philosophy of sci., 1954—; Fulbright fellow in Italy, 1954-55. Mem. Am. Acad. Arts and Scis., History of Sci. Soc. Author: A History of Science, 1933; Aspects of XIX Century Rationalism, 1941; Galileo's Dialogue of the Great World Systems, 1953; The Crime of Galileo, 1955. Address: Mass. Inst. Tech., Cambridge 39, Mass.

De SAPIO, Carmine (dē-sä'p-ō, kär'min), state ofcl., Dem. nat. committeeman; b. N.Y.C., 1909; s. Gerard and Marietta De Sapio; studied law Fordham U.; m. Therese Natale; 1 dau., Geraldine. Polit. worker from youth; elected dist. leader, N.Y.C., 1939, 1941 (not seated because of opposition from N.Y. County Dem. Com., usually called Tammany Hall), and 1943; became mem. Tammany Hall exec. com., 1943; leader of Tammany Hall, 1949—; sec. of state for N.Y. State, 1955—. Dem. nat. committeeman for N.Y. Served as commr. of elections, N.Y.C. Home: 37 Washington Sq. W., N.Y.C.*

DESLOGE, Bernard Farrar, engineer; b. St. Louis, Mar. 12, 1927; s. Joseph and Anne Kennett (Farrar) D.; student Yale, 1946-49; m. Miriam Thomas, Oct. 19, 1952. Oil exploration, 1948—; with Minerva Oil Co., St. Louis, Mo., 1948—, v.p., 1954—; trustee St. Joseph Lead Co. Home: Florissant, Mo. Office: 320 N. Fourth St., St. Louis.

DESTLER, Chester McArthur, no longer Charles J. MacCurdy prof. Am. history and chmn. dept., Conn. Coll. Address: 52 Greenway Rd., New London, Conn. (see sketch page 664)

DeTAKÁTS, Geza, surgeon. Office: 104 S. Michigan Av., Chgo. 3. (see sketch page 664)

de THIER, Jacques, now Belgian ambassador to Mexico. (see sketch page 664)

DETHIER, Vincent Gaston, educator; b. Boston, Feb. 20, 1915; s. Jean Vincent and Marguerite Frances (Lally) D.; A.B., Harvard, 1936, A.M., 1937, Ph.D., 1939. Harvard fellow Atkins Inst. Arnold Arburetum, Soledad, Cuba, 1939-40; instr. biology John Carroll U., Cleve., 1939-41, asst. prof., 1941-42; prof. zoology Ohio State U., 1946-47; asso. prof. biology Johns Hopkins, 1947-51, prof., 1952—; Hixon lectr. Cal. Inst. Tech., 1949; speaker Internat. Congress Entomology, Amsterdam, 1951; Belgian-Am. Edul. Found. fellow Belgian Congo, 1952; sr. Fulbright research scholar London Sch. Hygiene and Tropical Medicine, 1954. Served as maj. AUS, World War II. Fellow Entomol. Soc. Am.; mem. A.A.A.S., Am. Soc. Zoologists, Soc. Gen. Physiologists, Am. Physiol. Soc., Am. Soc. Naturalists, Assn. Study Animal Behavior, Am. Assn. U. Profs. Author: Chemical Insect Attractants and Repellents, 1951. Contbr.: Insect Physiology (editor K. D. Roeder), 1953. Home: East Bluehill, Me. Office: Johns Hopkins U., Balt. 18.

de TOLEDANO, Ralph, see Toledano, Ralph de.

de TOLNEY, Charles Erich, vis. prof. Columbia, 1954—. Address: 14 Murray Pl., Princeton, N.J. (see sketch page 664)

DEVERS, Jacob Loucks, retired army officer. Office: 1424 N. Uhle St., Arlington, Va. (see sketch page 666)

DeVILBISS, Howard P., Pres., dir. DeVilbiss Co., Toledo; dir. Toledo Trust Co. Home: Cory Rd. Office: 300 Phillips Av., Toledo 1.*

DeVINNEY, Leland Collins, sociologist; b. Gobleville, Mich., May 14, 1906; s. James Clyde and Grace Hervey (Collins) DeV.; student Hope Coll., 1923-24; B.A., Albion Coll., 1931; M.A., U. Wis., 1933; Ph.D., U. Chgo., 1941; m. Margaret Spiegel, Nov. 26, 1936. Asst. to pres. Fisk U., 1931-32; instr. social scis. U. Chgo., 1934-36, instr. sociology, 1937-41; asso. prof. sociology U. Wis., 1941-46; lectr. sociology, asso. dir. Lab. Social Relations, Harvard, 1946-48; asst. dir. social scis. Rockefeller Found., 1948-50, asso. dir., 1950—; spl. cons. psychol., social research, various govt. agencies, 1948-55. Served from capt. to lt. col., AUS, 1943-46; chief research br. information and edn. div. War Dept. Gen. Staff. Decorated Legion of Merit. Mem. Am. Sociol. Soc., Am. Statis. Assn., Population Assn. Am., A.A.A.S., Phi Beta Kappa. Author: (with S. A. Stouffer) The American Soldier, 1949. Home: 25 E. 83d St., N.Y.C. 28. Office: 49 W. 49th St., N.Y.C. 20.

DEVOE, Alan, deceased Aug. 1955. (see sketch page 667)

DeVOTO, Bernard Augustine, deceased Nov. 13, 1955. (see sketch page 667)

de VYVER, Frank Traver, educator, vice pres. Erwin Mills 1945-1955; advisor indsl. relations and personnel dept. Erwin Mills, 1955—; prof. Duke U. 1955—. (see sketch page 668)

DEWEY, Lawrence R., army officer; b. Des Moines, May 19, 1901; s. Clyde Russell and Lola Mae (Williams) D.; B.S., U.S. Mil. Acad., 1924; grad. Cav. Sch., 1930, Signal Sch., 1931, Nat. War Coll., 1947; m. Florence Powers, Dec. 22, 1931; children—Lawrence R., Florence Powers, Donald H., Elizabeth H. Commd. 2d lt. Cav., U.S. Army, 1924, advanced through grades to maj. gen., 1954; assigned 26th Cav., Ft. Stotsenburg, P.I., 1933-39, 3d Cav., Ft. Myer, Va., 1939-40; operations officer 82d Reconnaissance Bn., 2d Armored Div., Ft. Benning, Ga., 1939-40, exec. officer, 1940-41; asst. operations officer 2d Armored Div., 1941-42, operations officer, 1942-43; operations officer 1st Armored Div., 1943, chief staff, 1943-44; operations officer U.S. Constabulary ETO, 1945-46; instr. Nat. War Coll., 1947-50; staff Office Sec. Def., NATO, 1950; asst. div. comdr. 1st Armored Div., Ft. Hood, Tex., 1951; chief staff 9th Corps, Far East Command, 1951; chief mgmt. div. Office Army Comptroller, 1953-55; asst. comptroller of the army, 1955; chief Joint Am. Mil. Mission for Aid to Turkey, 1955—. Decorated Silver Star with cluster, Legion Merit, Bronze Star medal, Purple Heart. Home: 4919 27th St., North Arlington, Va. Office: Chief, Joint American Military Mission for Aid to Turkey, APO 206-A, N.Y.C.

DeWITT, Clyde, Colvan, chem. engr. Home: 1025 Orchard St., Lansing 12, Mich. (see sketch page 670)

DEXTER, Byron, editor. Address: Wicklow Farm, South Woodstock, Vt. (see sketch page 670)

DIBERT, George C(halmers), advt. exec.; b. Johnstown, Pa., Dec. 1, 1903; s. Louis DeSauque and Virginia Frances (Dick) D.; student Phila. pub. schs.; m. Elinor Howell, Dec. 21, 1941; 1 son, Kenneth Dick. Media work Young & Rubicam, 1925-28; gen. mgr., media dir. Lambert & Feasley, 1928-32; with J. Walter Thompson, 1932—, successively media dir., N.Y.C., account rep. account supvr., media dir., account supvr., Chgo., 1954—, v.p., 1945—; chmn. bd. Telecenber, Inc., Conn., 1949—; vice chmn. Audit Bur. Circulations. Served from capt. to lt. col., AUS, 1942-45. Clubs: Greenwich Country, Army, Navy, Exmoor Country. Home: 337 Kenilworth Av., Kenilworth, Ill. Office: 410 N. Michigan Av., Chgo. 11.

DICKE, Robert (Henry), physicist; b. St. Louis, May 6, 1916; s. Oscar H. and Flora (Peterson) D.; A.B., Princeton, 1939; Ph.D., U. Rochester, 1941; m. Annie Currie, June 6, 1942; children—Nancy Jean, John Robert, James Howard. Micro wave radar development Radiation Lab. Mass. Inst. Tech., 1941-46; asst. prof. physics Princeton, 1946-47, asso. prof., 1947-55, prof., 1955—; indsl. cons.; cons. U.S. Navy and Air Force. Mem. Am. Phys. Soc., N.Y. Acad. Scis., Phi Beta Kappa, Sigma Xi. Author: Principles of Micro-wave Circuits (with Montgomery and Purcell), 1948. Home: 37 Jefferson Rd., Princeton, N.J.

DICKEY, Lloyd Blackwell, educator, physician; b. Racine, Wis., Apr. 7, 1894; s. George Harry and Agnes Margaret (Thomson) D.; A.B., Fargo Coll., 1915; M.A., U. Ill., 1917; B.S., U. Minn., 1921, B.M., 1922, M.D. cum laude, 1923; m. Marion Marie Treadwell, Mar. 16, 1935; children—Barbara Marie, Thomas Lloyd, Patricia Marion. Instr. anatomy U. Minn., 1919-21; asst. in morphology Marine Biol. Sta., U. Wash., summer 1921; chief of Children's Clinic, Stanford U. Med., 1928-49; vis. pediatrician in tb. San Francisco Hosp., 1928—; vis. physician Arequipa Sanatorium, 1934—; intern Stanford U. Hosp., 1923-24, asst. resident pediatrics, 1924-25, resident pediatrics, instr., 1925-26, asst. prof. pediatrics, 1926-28, asso. prof., 1928-52, prof., 1952, acting exec. head dept. pediatrics, 1955. Served as pvt. U.S. Army, 1918. Mem. Am. Acad. Pediatrics, Am. Coll. Chest Physicians, A.M.A., Gamma Alpha, Sigma Xi, Alpha Omega Alpha, Pi Gamma Nu, Sigma Chi, Nu Sigma Nu. Episcopalian. Home: 86 Sunnyside St., Mill Valley, Cal. Office: 2351 Clay St., San Francisco.

DIEHL, Harvey (Clarence, Jr.), educator; b. Detroit, Nov. 2, 1910; s. Harvey Clarence and Ella F. (Straass) D.; B.S., U. Mich., 1932, Ph.D., 1936; m. Helen Louise Clark, June 21, 1936; children—Margaret Sue, Byron Clark, Rosemary, Barbara Lyon, Harvey R., Elizabeth Ann. Instr. Cornell U., 1936-37, Purdue U., 1937-39; asst. prof. Ia. State Coll., 1939-42, asso. prof., 1942-47, prof., 1947—. Recipient Fisher award in analytical chemistry, Am. Chem. Soc., 1956. Mem. Am. Chem. Soc., Am. Assn. U. Profs., A.A.A.S., Ia. Acad. Sci, Sigma Xi, Phi Lambda Upsilon, Alpha Chi Sigma. Author: Applications of the Dioximes to Analytical Chemistry, 1940; (with H. H. Willard) Advanced Quantitative Analysis 1942, Electrodeposition, 1947; (with Smith) Quantitative Analysis, 1952. Home: 3310 Oakland St., Ames 2, Ia.

DIEM, Ngo Dinh. See Ngo Dinh Diem.

DIETRICH, Noah, no longer chmn. bd. RKO Pictures Corp. (see sketch page 677)

DIETZ, Joseph F., newspaperman; b. Poughkeepsie, N.Y., July 17, 1909; s. Jacob and Elizabeth B. (Ryan) D.; A.B., Villanova Coll., 1932; m. Dorothy A. Husted, June 30, 1934; children—Dorothy Deborah, David Stanley. Sports editor Poughkeepsie Eagle-News, 1932-37; copy editor, reporter Syracuse (N.Y.) Post-Standard, 1937-45; night editor S.I. (N.Y.) Advance, 1945; mng. editor Newark (N.J.) Star-Ledger, 1945—. Mem. N.J. Asso. Press (sec., 1951-52). Home: 21 Crane Terrace, Staten Island 9, N.Y. Office: 217 Halsey St., Newark, N.J.

DIGGES, Jeremiah, now asst. dir. pub. relations Infantile Paralysis Found. (see sketch page 678)

DIGGS, Charles C., congressman; b. Detroit, Dec. 2, 1922; s. Charles C. and Mayme Ethel (Jones) D.; student U. Mich., 1940-42, Fisk U., 1942-43, Wayne U. Sch. Mortuary Sci., 1945-46, Detroit Coll. Law, 1951-52; m. Juanita Rosario, Aug. 2, 1947; children—Charles III, Denise, Alexis. Former pres. Met. Funeral Assn.; now pres. House of Diggs, Inc., funeral home; v.p. Diggs Enterprises, Inc.; mem. Mich. State Senate, 1951-54; mem. 84th Congress, 13th Mich. Dist. Served as 2d lt. USAAF, 1943-45. Mem. Am. Legion. Democrat. Baptist. Mason, Elk. Home: 505 E. Boston Blvd., Detroit 2. Office: New House Office Bldg., Washington.

DIGNAN, Thomas G(regory) now also pres.; gen. mgr. Worcester County Electric Co. (see sketch page 678)

DILLE, John Flint (dillē), newspaper exec.; b. Dixon, Ill., 1888; s. Jesse Brooks and Florence (Flint) D.; Ph.B., U. Chgo., 1909; m. Phoebe M. Crabtree, 1911; children—John Flint, Robert Crabtree. Began career in advt., 1910; founder Nat. Newspaper Syndicate, 1917, pres., 1917—; pres. Buck Rogers, Inc., John F. Dille Co.; creator Buck Rogers, 25th Century A.D. Awarded citation for pub. service U. Chgo., 1943. Mem. Phi Gamma Delta. Republican. Methodist. Clubs: Westmoreland Country (Wilmette, Ill.); Chicago Athletic Assn. Home: 2727 Lincoln St., Evanston, Ill. Office: 326 Madison St., Chgo.

DILLON, Thomas Joseph, steel mfr.; b. Indpls., July 17, 1882; s. John T. and Katherine (Hanley) D.; grad. prep. sch.; children—C. Burgess, Edith Burgess, Martha Moreland (Mrs. Arthur Tomlinson). Chmn. bd. United Steel Corp., Ltd., Toronto, Can.; pres. United Steel of Am., Inc. (N.Y.C.), Mapes & Sprowl Steel Co. (Union, N.J.), Am. Steel & Aluminum Corp. (Hartford, Conn.). Mem. Cardinal's Com. of the Laity. Created Knight of Malta and Knight of St. Gregory. Home: Hotel Pierre, 5th Av. at 61st St., N.Y.C. 21. Office: 30 Rockefeller Plaza, N.Y.C. 20.

DILWORTH, Lawrence H., investment broker; b. Detroit, Nov. 27, 1900; s. Daniel L. and Alice (Hayes) D.; student St. Anthony's Parochial Sch., St. Joseph's Coll.; m. Therese M. Risch, Sept. 17, 1927; children—Dolores George, Lawrence, Mary Jill. With William C. Roney & Co., 1924-30, O'Donnell, Humphries & Co., 1930-34; partner R. C. O'Donnell & Co., 1934—; gov. Detroit Stock Exchange, 1950—, pres., 1954—. Home: 18081 Greenlawn Av., Detroit 21. Office: Penobscot Bldg., Detroit 26.

DILWORTH, Richardson, elected mayor of Phila., Nov. 1955. (see sketch page 680)

DIMITROFF, George Zakharieff, educator, astronomer; b. Svistove, Bulgaria, Aug. 24, 1901; s. Zakharia and Elenka Hadji (Nikolova) D.; student Robert Coll., Constantinople, 1916-17, 19-20; B.S., Boston U., 1927; M.A., Harvard, 1929, Ph.D., 1937; M.A. (hon.), Dartmouth, 1947; m. Mary Alice Sweeney, June 14, 1928; children—John David, Barbara Ann. Came to U.S., 1921, naturalized, 1930. Asst. prof. physics Colo. State Coll., 1929-34; instr. astronomy, tutor div. phys. scis. Harvard, also Radcliffe Coll., 1934-37; supt. Oak Ridge sta. Harvard Obs., also research asso. astronomy Harvard, 1937-42; prof. astronomy Dartmouth, 1946—. Mem. Combined Priorities Subcom., 1943-44, ALSOS Mission, 1944-45, Naval Tech. Missions to Europe and Japan, 1943-46; dir. tng. research res. program Offices Naval Research, 1951-52. Served as comdr. USNR, 1943-46, 51-52. Fellow Royal Astron. Soc., A.A.A.S.; mem. Internat. Astron. Union, Am. Astron. Soc., Am. Phys. Soc., Am. Optical Soc. Author: General Physics for the Laboratory, 1930; Telescopes and Accessories 1945; Astronomy in Brief, 1956. Home: 21 Lyme Rd., Hanover, N.H.

DIMOCK, Marshall Edward, prof., head grad. dept. govt. dept. N.Y.U., 1955—. Home: 184 Columbia Heights, Bklyn. 1. (see sketch page 681)

DINES, Thomas Marshall, investments, rancher. Home: Route 3, Colorado Springs, Colo. (see sketch page 681)

DINGELL, John David, deceased Sept. 19, 1955. (see sketch page 681)

DINGELL, John David, Jr., elected mem. 84th Congress, 15th Mich. Dist., Dec. 1955.*

DINKLER, Erich, historian, theologian; b. Remscheid, Germany, May 6, 1909; s. Rudolf and Johanna (Semm) D.; Th.D., U. Heidelberg, 1932 (hon.). U. Marburg, 1950; m. Erika von Schubert, July 29, 1933. Came to U.S., 1950. Asst. theol. faculty U. Marburg, 1932-35, docent early ch. history and early Christian art, 1935-39; prof. N.T. and early Christian archeology U. Mainz, 1949-50. Yale, 1950—. Served as capt. German Army, 1939-44; prisoner of war in Russia, 1944-48. Mem. Soc. N.T. Scholars, Am. Bibl. Soc., Am. Theol. Soc., Deutsches Archaeologischs Inst. Author: Die Anthropologie Augustin's, 1934; Die Ersten Petrus-Darstellungen, 1939; Bibel Autoritaet und Bibelkritik, 1950; The Idea of History in Earliest Christianity, 1955. Editor Theologische Rundschau, 1948—. Home: 326 Willow St., New Haven.

DINWIDDIE, John Ekin, architect, educator. Home: 408 Cherokee St., New Orleans 18. (see sketch page 682)

DISNEY, Virgil Hawthorn, engineer; b. Moberly, Mo., Nov. 28, 1913; s. Harve Adam and Dollie (Hawthorn) D.; A.A., Moberly Jr. Coll., 1933; B.S., U. Mo., 1936; grad. study Ill. Inst. Tech.; m. Esther

A. Ruediger, July 18, 1942; children—Diane Clare, Virginia Ann, Dorothy Jo. Test engr. Gen. Electric Co., 1936-37; elec. engr. Am. Can Co., 1937-41; instr. Ill. Inst. Tech., 1941-42, mgr. elec. engring. Armour Research Found., 1949—; project engr. C. G. Conn, Elkhart, Ind., 1942-46; section head Curtiss Wright, Columbus, O., 1946-47; project engr. Sperry Gyro Co., Great Neck, L.I., 1947-49. Mem. Am. Inst. E.E., Inst. Radio Engrs., Eta Kappa Nu, Tau Beta Pi, Rho Epsilon. Home: 553 Edgewood St., Elmhurst, Ill. Office: 10 W. 35th St., Chgo.

DITISHEIM, Hanns, investment banker. Office: 521 Fifth Av., N.Y.C. 71. (see sketch page 683)

DITMAN, J. Howard, ins. exec.; b. Balt., Aug. 20, 1899; s. Thomas M. and Emma (Wells) D.; grad. City Coll. Balt., 1922; m. Helen S. Shevlin, Dec. 27, 1926; 1 dau., Donna S. Auditor Dodge Bros., Inc., Detroit, 1924-28; mng. accountant Price Waterhouse & Co., Buffalo, 1928-42; gen. auditor N.Y. Life Ins. Co.; N.Y.C., 1942-45, comptroller, 1945-54, v.p., comptroller, 1954—. C.P.A., N.Y. Mem. Life Office Mgmt. Assn. (1st v.p., dir.). Home: 1 Euclid Av., Summit, N.J. Office: 51 Madison Av., N.Y.C.

DIVELY, George Samuel, printing machinery mfr. Home: 20776 Brantley Rd., Shaker Heights 22, O. (see sketch page 683)

DIXON, L. A., Sr., mfr.; b. North Laurence, O., Sept. 1, 1898; s. Wallace Willard and Elizabeth (Pollock) D.; m. Ruth O. Shobert, July 12, 1919; 1 son, L. A. Exec. v.p. Rockwell Mfg. Co. Office: 400 Lexington Av., Pitts.

DOAN, Herbert Dow, chem. engr.; b. Midland, Mich., Sept. 5, 1922; s. Leland Ira and Ruth (Dow) D.; student Cranbrook Prep. Sch., 1937-41; B.Sc. in Chem. Engring., Cornell U., 1949; m. Donalda Mary Lockwood, July 27, 1946; children—Jeffrey William, Christine Mary, Michael Alden, Ruth Alden. Tech. service and development Dow Chem. Co., Midland, Mich., 1950, purchase analyst, 1951-52, exec. research, 1953—, also dir.; dir. Chem. State Savs. Bank. Mem. planning commn., City of Midland. Trustee Dow Found. Mem. Am. Inst. Chem. Engrs., Am. Chem. Soc., N.A.M. Club: Rotary. Home: 13 Dennis Ct. Office: Dow Chemical Co., Midland, Mich.

DOBBINS, Charles Gordon, no longer editor-publisher Montgomery (Ala.) Examiner. (see sketch page 686)

DOBLIN, Philip, exec. v.p. Robbins Mills, Inc., 407 Broadway, N.Y.C. 18.*

DOBSON, Clarence Robert, v.p., dir. Vulcan Crucible Steel Co., Aliquippa, Pa., 1955—. (see sketch page 687)

DODD, John D(oty), pub. utility exec.; b. East Orange, N.J., Aug. 22, 1901; s. John Brewer and Lillian (Otterbein) D.; A.B., Dartmouth, 1925; m. Frances Mary Wilson, Oct. 16, 1925; children—Nancy Katherine, Sally (Mrs. George Arthur Holden). Traffic student Bell Telephone Co. of Pa., 1922-24; with N.Y. Telephone Co., 1924—, asst. v.p. personnel, 1945-46, gen. comml. mgr. Manhattan-Bronx-Westchester area, 1946-53, asst. v.p., 1953-55, v.p. operating staff, 1955, v.p., gen. mgr. Manhattan-Bronx-Westchester area, 1955—. Mem. S.A.R., Descs. of the Mayflower, Hist. Soc. N.J., Commerce and Industry Assn. N.Y., N.Y. State C. of C., Phi Kappa Psi. Clubs: Dartmouth, Union League (N.Y.C.). Home: 5 Roosevelt Pl., Montclair, N.J. Office: 140 West St., N.Y.C. 7.

DODDS, Eugene Maxwell, chmn., chief exec. officer U.S. Cold Storage Corp., 1955—. (see sketch page 688)

DODGE, Cleveland E., financier. Office: 300 Park Av., N.Y.C. 22. (see sketch page 689)

DODGE, Ernest Stanley, museum dir., writer; b. Trenton, Me., Mar. 18, 1913; s. George Flint and Beatrice Marion (Dolliver) D.; spl. student anthropology Harvard, 1937-38; m. Irene Doucette, Dec. 3, 1938; children—Rebecca Ann, Ernest Stanley. Museum asst. Peabody Mus. of Salem, Mass., 1931-37, asst. curator, 1937-43, curator, 1943-46, asst. dir., 1946-50, dir., 1950—. Trustee Ropes Meml., E.E. Home for Deaf Mutes; councillor Essex Inst. Mem. Am. Acad. Arts and Sci., Am. Anthrop. Assn., Royal Anthrop. Inst., Colonial Soc. Mass., Am. Folklore Soc., Am. Ethnological Soc., C. of C. (dir. 1953-55). Republican. Unitarian. Club: Odd Volumns (Boston). Author sci., hist. and popular articles. Home: 260 Maple St., Danvers, Mass. Office: Peabody Museum, Salem, Mass.

DOERNER, Russell H., lawyer; b. Carthage, Mo., July 6, 1906; s. Fred W. and Susan (Diehl) D.; student U. Ill., 1924-26; LL.B., Washington U., 1929; m. Dorothy N. Ried, Aug. 22, 1932; children—Susan M., William R., Nancy Lee. Admitted to Mo. bar; legal dept. Am. Tel. & Tel. Co., 1929-30; with Teefe, Doerner, Schlafly & Griesedieck and predecessor firms, 1930—; reporter St. Louis Ct. of Appeals, 1951-55. Dir. W. W. Faris Mfg. Co., Ryan Equipment Co. Served as lt. comdr. USNR. Mem. Bar Assn. St. Louis (pres. 1950-51). Missouri Bar (gov. 1951-55; pres. 1954-55). Home: 301 S. Maple Av., Webster Groves, Mo. Office: 314 N. Broadway, St. Louis 2.

DOLL, Edward C(onrad), mfr.; b. Erie, Pa., 1903; s. Henry and Elmina (Otto) D.; grad. Princeton, 1925; m. Virginia Miller, Apr. 11, 1931; 1 son, Henry C. With Lovell Mfg. Co., Erie, Pa., 1925—, successively sales promotion mgr., exec. v.p., pres., dir., 1949—; dir. Fed. Reserve Bank of Cleve. Pres. YMCA; past pres. Community and Rotary. Mem. Ufrs. Assn. Erie (pres.). Republican. Mem. Evang. United Brethren Ch. Mason (Shriner). Clubs: Erie. Kohkwa. Home: 411 Crescent Dr. Office: 13th and French Sts., Erie, Pa.

DOLLIVER, Mary Margaret, coll. dean; b. Pawpaw, Ill., Feb. 28, 1899; d. Robert Henry and Marielle (Barrett) Dolliver; A.B., Morningside Coll., 1920, L.H.D., 1951; A.M., Boston U., 1927. Tchr. Maui (T.H.) High Sch., 1920-21; performer Lyceum and Chatauqua Circuit, 1921-22; high sch. prin., Marenisco, Mich., 1922-24; tchr. Stout Inst., Menomonie, Wis., 1924-26; community dir. coal mines nr. Birmingham, Ala., 1928-41; with A.R.C. Overseas Club program in Iceland, N. Africa, Italy, Germany, 1941-48; dean of women Oberlin Coll., 1948—. Mem. Nat., Ohio assns. deans of women, Am. Assn. U. Women. Home: 222 Oak St., Oberlin, O.

DOMINY, Floyd E., govt. ofcl.; b. Hastings, Neb., Dec. 24, 1909; s. Charles M. and Emma (Shay) D.; student Hastings Coll.; B.A., U. Wyo., 1932, postgrad., 1932-33; student Columbia, 1944; m. Alice M. Criswell, Dec. 23, 1929; children—Janice Elaine, Charles Elgin, Ruth Ellen. Vocational agr. instr. Hillsdale High Sch., 1933-34; county agrl. agt. Campbell County, Gillette, Wyo., 1934-38; field rep. western div. A.A.A., Washington, 1938-42; asst. dir. food supply div. Office Coordinator Inter-Am. Affairs, Washington, 1942-44; chief allocation and repayment br., asst. dir. div. irrigation Bur. Reclamation, Dept. Interior, 1946-53, chief div. irrigation, 1953—. Served as lt. USNR, 1944-46; assigned mil. govt. Guam. Mem. Am. Legion, Sigma Xi, Phi Kappa Phi, Alpha Zeta. Mason. Club: Lions (past pres.). (Gillette, Wyo.). Home: Box 240, Route 1, Oakton, Va. Office: Department of the Interior, 18th and C Sts. N.W., Washington.

DOMVILLE, Paul Compton Kelleck, painter; b. Hamilton, Ont., Can., June 16, 1893; s. Frederic James and Elizabeth Adele (Barr) D.; came to U.S., 1922, naturalized, 1939; B.S. in Architecture, U. Pa., 1920; student Pa. Acad. Fine Arts, 1922; m. Mary Whelen Farr, Aug. 22, 1927; children—Peter Dudley, Adele Virginia. Architect, Hamilton, Ont., 1920-22; asso. with Paul P. Cret, architect, 1922; instr. drawing Sch. Fine Arts U. Pa., 1922-25, asst. prof., 1925-38, asso. prof., chmn. dept. drawing and painting, 1938-40, prof., 1940—, chmn. dept. design, 1951—; instr. interior design Phila. Sch. Design for Women, 1922-38, head dept. interior design, 1925-38; instr. drawing Moore Inst., Phila., 1938-40; murals in pub. and pvt. bldgs. Served as sub-lt, R.N.C.V.R., 1917-19. Recipient Arthur Spayde Brooke gold medal in architecture, U. Pa., 1920, Harbeson medal U. Pa., 1917. Mem. Nat. Soc. Mural Painters, Phila. Art Alliance, Phila. Water Color Club, Tau Sigma Delta. Episcopalian. Home and studio: 311 Hilldale Rd., Villanova, Pa.

DONALD, David, author, prof. Home: Apt. 4, 400 W. 118th St., N.Y.C. 27. (see sketch page 693)

DONER, Mary Frances, correct name of mag. from Blue Waterways to Great Lakes-St. Lawrence Seaway. (see sketch page 695)

DONLON, Mary, judge U.S. Customs Ct., 1955—. (see sketch page 695)

DONNAHOO, Robert W., govt. ofcl.; b. Spartansburg, S.C., Oct. 8, 1911; s. Charles and Agatha (Pope) D.; m. Dorothy Donnahoo, July 4, 1934 (dec.); m. 2d, Hallie Jean Cochran, July 2, 1938; 1 son, Robert. Indsl. textile engr. Inman Mills, 1930-36; rep. C.I.O., 1936-38, AFL, 1938-42; tech. commr. U.S. Conciliation Service, 1942-47; commr. conciliation Fed. Mediation and Conciliation Service, 1947-54, regional dir. Region II, 1954—. Home: 212 Thomas Av., Riverton, N.J. Office: Jefferson Bldg., Phila. 7.

DONNELLEY, Elliott, pub. exec.; b. Chgo., Feb. 28, 1903; s. Thomas E. and Laura (Gaylord) D.; Class of 1928, Dartmouth Coll.; m. Ann S. Steinwedell, Sept. 12, 1928; children—Thomas E., James R., Robert G., David E. Vice pres. R. R. Donnelley & Sons Co., Chgo., 1950-53, exec. v.p., 1953-55, chmn. bd. dir. R. H. Donnelley Corp. 1955—, Modern Controls Corp.; v.p. research and engring. council Graphic Arts Industry. Vice pres. Chgo. Area Project. Trustee South Side Boys Club, Union League Boys Club, Lake Forest U., King Home. Republican. Clubs: Union League, Chicago, Racquet (Chgo.); Onwentsia, Shoreacres (Lake Forest); Dartmouth (N.Y.C.). Home: 131 E. Ridge Lane, Lake Forest, Ill. Office: 350 E. 22d St., Chgo. 16.

DONNER, Otto, ofcl. Internat. Bank; b. Berlin, Germany, Apr. 22, 1902; Ph.D. in Polit. Economy, U. Berlin; married. Staff Inst. Bus. Cycle Research, Berlin, 1925, Inst. Internat. Economics, Kiel U., 1933; with German Central Statis. Office, 1935, Reich Banking Supervisory Office, 1937, German Ministry Economics, 1939; prof. economics Hamburg U., 1941, Georgetown U., 1947; alternate exec. dir. Internat. Monetary Fund, 1952; exec. dir. for Germany and Yugoslavia, Internat. Bank for Reconstruction and Development, 1954—. Address: International Bank for Reconstruction and Development, 1818 H St., Washington.

DONOHUE, Maurice Francis Xavier, coll. dean; b. Westerly, R.I., June 26, 1911; s. Maurice F. and Katharine (Doyle) D.; student pub. schs. of N.J.; student U. Chgo., 1949—; m. Helen Ethel Eugenia Machat, May 31, 1940; children—Deborah Anne, Michael Hugh, Westerly Anne. Newspaperman, Trenton, N.J., 1928-33, Woodbridge, 1933-37; with Philadelphia Inquirer, 1937-49, fgn. corr. Israili War, 1948; asst. prof. social scis. U. Chgo., 1952—, successively asst. dean, acting dean, dean Univ. Coll., 1952—. Pres. Adult Edn. Council of Chgo., 1955. Served with intelligence, USAAF, 1943-45; C.I.C., Berlin, 1945. Mem. Am. Newspaper Guild (pres. local 1947). Home: 5712 S. Harper Av., Chgo. 37. Office: 19 S. LaSalle St., Chgo. 3.

DONOVAN, Joseph Jeremiah, clergyman, educator; b. San Francisco, Feb. 25, 1897; s. Jeremiah and Brigid (Kelly) D.; A.B., Gonzaga U., 1918, A.M., 1919; student theology and canon law, U. Innsbruck, Austria, 1922-6; Ph.D., Gregorian U., Rome, 1938. Entered Soc. of Jesus, 1912, ordained priest, 1925; dean studies, regent Sch. Law, Loyola U. of Los Angeles, 1927-31, regent Sch. Law, 1931—. Mem. Am. Judicature Soc., Am. Irish Hist. Soc. (v.p. Cal. 1926-30), Assn. Am. Law Librarians, Legal Aid Found. Los Angeles (dir.). Democrat. Club: Jonathan (Los Angeles). Home: 1901 Venice Blvd., Los Angeles 6.

DOOLITTLE, Arthur K(ing), chem. engr.; b. Oberlin, O., Nov. 15, 1896; s. Frederick Giraud and Maud (Tucker) D.; A.B., Columbia, 1919, B.S., 1920, Chem. E., 1923; m. Dortha Bailey, Aug. 8, 1923; children—Robert Frederick II, Elizabeth May (Mrs. Donald Charles Peckham). Research engr. The Dorr Co., Westport, Conn., 1923-25; plant engr. Sherwin-Williams Co., Chgo., 1925-29, chief lacquer div., Newark, 1929-31; development engr. spray drying Bowen Research Corp., N.Y.C., 1931; dir. lacquer research Bradley Vrooman Co., Chgo., 1931-32; tech. head coatings research Carbide and Carbon Chemicals Co., South Charleston, W.Va., 1932-44, asst. dir. research, 1944-55, sr. scientist, 1955—. Mem. adv. bd. chem. engring. dept. Princeton, 1955—. Served from pvt. to 2d lt. A.S., U.S. Army, 1917-19; acceptance test pilot, 1919. Mem. Am. Inst. Chem. Engrs. (dir. 1951-54, v.p. 1955, chmn. Charleston sect. 1943-44, A.A.A.S. (chmn. mgmt. com. Gordon Confs., 1955-56, adv. bd. 1950—), Am. Chem. Soc. (chmn. paint plastics and printing ink div. 1952-53, division councilor 1952-56, council com. on Nat. meetings and divisional activities 1952-56, adv. bd. indsl. and engring. chemistry 1954-56). Phi Beta Kappa, Tau Beta Pi, Phi Lambda Upsilon, Chi Beta Phi, Alpha Chi. Rho. Clubs: Columbia University (N.Y.C.); Quiet Birdmen (Washington). Author: The Technology of Solvents and Plasticizers, 1954; also articles in sci. jours. Contbr. to Ency. of Chem. Tech., 1954. Patentee in field. Home: 11 W. 8th Av. Office: Carbide & Carbon Chemicals Co., South Charleston, W.Va.

DOOLITTLE, Jonathan Edison, telephone co. exec.; b. Wallingford, Conn., Oct. 19, 1905; s. Dexter O. and Amelia P. (Pinard) D.; A.B., Yale, 1926; m. Catherine Lochhead, July 21, 1928; children—Jonathan Edison, Robert L. With So. New Eng. Telephone Co., 1926—, successively statistician, gen. personnel supr. gen. accounting supvr., 1926-47, comptroller, 1947—, v.p., 1955—; dir. Tradesmen Nat. Bank. Vice pres. New Haven Taxpayers Research Council; dir. Conn. Med. Service; corporator, dir. Taylor Library, Milford. Home: 47 Commodore Pl., Milford, Conn. Office: 227 Church St., New Haven 6.

DOORLY, Henry, chmn. bd. World Pub. Co. and Omaha World Herald, 1955—. (see sketch page 699)

DORAN, Earl D., corp. exec.; b. Spokane, Wash., 1886. Pres., dir. Doran Co.; dir. First Nat. Bank, Am. Mail Line (all in Seattle). Home: 1223 Spring St., Seattle. Office: American Bldg., Seattle 4.

DORAN, Sister M. Verda Clare, superior Sisters of the Holy Cross, Brookline, Mass., 1954—; pres. Archbishop Cushing Coll., Brookline, 1955—. (see sketch page 699)

DORMAN, Edgar A(nthony), govt. ofcl.; b. Washington, Feb. 28, 1911; s. Jerome B. and Laura V. (Moore) D.; student U. Md., 1931-33; B.C.S., Strayer Coll. of Accountancy, 1935; m. Helen M. Foley, Nov. 17, 1936; 1 son, Robert E. Head accounting dept. W. C. & A. N. Miller, 1935-38; cashier Gen. Motors Acceptance Corp., 1938-42; asst. chief audit div. Pub. Bldgs. Adminstrn., Fed. Works Agy., 1942-47; with Dept. of State Fgn. Service, 1948—, budget, fiscal officer, Embassy, Athens, Greece, Embassy, London, Eng., 1953—, first sec., consul, 1955—. Mem. Am. Fgn. Service Assn. Methodist. Club: The American. Home: 4428 Yuma St. N.W., Washington 16. Office: American Embassy, No. 1, Grosvenor Square, London, W.1, Eng.

DORSEY, James Wilkinson, U.S. atty. Home: 3865 Ivy Rd. N.E., Atlanta. (see sketch page 701)

DORSEY, Stephen Palmer, dep. regional dir. Near East, South Asia and Africa, Internat. Coop. Adminstrn., 1955—. (see sketch page 701)

DOUGHERTY, Charles Frederick, railway exec. Home: 111 E. 66 Terrace, Kansas City, Mo. (see sketch page 703)

DOUGLAS, Jesse, prof. mathematics; b. New York City, July 3, 1897; s. Louis Douglas and Sarah (Kommel) D.; B.S., College of the City of New York, 1916, Ph.D., Columbia University, 1920; m. Jessie Nayer, June 30, 1940; 1 son, Lewis Philip. Instructor mathematics, Columbia, 1920-25; national research fellow, Princeton 1926-27, Harvard 1927, Chicago 1928, Paris 1928-30; assistant prof. mathematics, Mass. Inst. Tech., 1930-34, asso. prof., 1934-37; research worker, Institute for Advanced Study, Princeton, 1934-35, 1938-39; Guggenheim fellow, 1940-42; asst. prof. mathematics, Brooklyn Coll., 1942-46; lectr. in mathematics Columbia Univ., 1951—. Received Fields medal (International Congress of Mathematicians, Oslo, Norway), 1936; Townsend Harris medal (Assn. Alumni Coll. of the City of New York), 1939; Bocher prize, Am. Math. Soc., 1943. Fellow Am. Acad. Arts and Sciences; mem.

Am. Math. Soc (council mem. 1935-38), Math. Assn. of America, National Academy of Sciences, Sigma Xi, Phi Beta Kappa. Associate editor Transactions American Mathematical Society, 1930-32, 1936-40. Contbr. various Am. and European math. jours. Home: 2610 Glenwood Rd., Brooklyn 10.

DOW, J(ames) Neal, resigned as pres. and dir. Pacific Mills, Nov. 1955. (see sketch page 707)

DOWD, James Edward, now gen. mgr. Charlotte (N.C.) Observer. (see sketch page 707)

DOWLING, William E., mem. U.S. Tariff Commn., 1955—. Democrat. Home: Birmingham, Mich. Office: U.S. Tariff Commn., 8th and E Sts., Washington.*

DOWNER, Samuel Forsythe, business exec.; b. Monongahela, Pa., Aug. 12, 1918; s. Eliphalet Kern and Elizabeth (Forsythe) D.; B.S.C., cum laude, Ohio U., 1940; student Harvard Grad. Sch. Bus. Adminstrn., 1945; m. Jessie Cooper, Aug. 24, 1940; children—Benita Elisabeth, Philip Stuart. Office and credit mgr. Jessop Steel Co., Washington, Pa., 1942-44, asst. to pres., 1946-47, asst. gen. sales mgr., 1947-48; resident rep. Burroughs Corp., Colorado Springs, Colo., 1948—; chmn. Puffer Merc. Co., Colorado Springs, 1951-53. Fund chmn., chpt. chmn., exec. com. Pike's Peak chpt. A.R.C., 1948—, Midwest adv. council, 1950-54, mem. nat. bd. govs., 1954—; chmn. bd. trustees Colorado Springs Child Guidance Clinic, 1953. Served with USNR, World War II; PTO. Mem. Am. Legion (exec. com.), Torch Circle, Omicron Delta Kappa. Club: Rotary (dir.) (Colorado Springs). Home: 1432 N. Tejon St., Colorado Springs, Colo.

DOWNES, (Edwin) Olin, deceased Aug. 22, 1955. (see sketch page 709)

DOWNEY, Frank P(atrick), machine mfg. exec.; b. St. Joseph, Mo., Feb. 10, 1909; s. Frank P. and Susan (Fahey) D.; m. Alice Murray, Sept. 4, 1933; 1 son, Thomas P. Vice pres., Am. Machine and Foundry Co., 1944—; v.p., dir. AMF Pinspotters, Inc., Nat. Bowling and Billiard Corp., Tempered Maple Corp. Clubs: N.Y. Athletic (N.Y.C.); Nassau Country (Glen Cove, N.Y.). Home: Addison Lane, Greenvale, N.Y. Office: Am. Machine and Foundry Co., 261 Madison Av., N.Y.C. 16.

DOYLE, John Paul, maj. gen. USAF, 1955—. (see sketch page 711)

DOYLE, William Lewis, biologist; b. Bklyn., May 19, 1910; s. William John and Elizabeth (Lewis) D.; student Dickinson Coll., 1927-29; M.A., Johns Hopkins, 1932, Ph.D. (Bruce fellow), 1934; Gen. Edn. Bd. fellow, Cambridge U., 1935-36; m. Margot E. Metcalfe, Aug. 7, 1937; 1 dau., Katharine. Asst. prof. biology Bryn Mawr Coll., 1937-42; civilian with OSRD, 1942-45; dir. toxicity lab. U. Chgo., 1945-46, asso. prof. anatomy, 1945-50, prof. anatomy, 1950—, chmn. divisional biology courses, 1946-48, 1954—; cons. Chem. Corps, U.S. Army, 1946—; sci. attaché U.S. Embassy, Stockholm, 1951-52. Mem. Assn. Research Councils (com. internat. exchange of persons), Internat. Union Biol. Scis. (U.S. nat. com.), Am. Soc. Naturalists, Am. Assn. Anatomists, Am. Physiol. Soc., Am. Soc. Zoologists, Histochem. Soc., Soc. Development and Growth, N.Y. Acad. Scis., Phi Beta Kappa, Sigma Xi. Mem. editorial bd. Physiol. Zoology, 1955—. Home: 5545 Dorchester Av., Chgo. 37.

DRABKIN, David L(ion), biochemist; b. Mohilev, Russia, May 3, 1899 (parents U.S. citizens); s. Harry and Rose (Drabkin) D.; A.B., Coll. City N.Y., 1919; M.D., Cornell U., 1924; Nat. Research Council fellow Yale, 1924-26; Guggenheim fellow Johns Hopkins, 1940-41; m. Stella M. Friedman, May 1, 1926. Faculty U. Pa., 1926—, successively instr. biochemistry sch. medicine, asst. prof., asso. prof., 1926-46, prof., chmn. dept. biochemistry grad. sch. medicine, 1946—; cons. Army Postgrad. Sch. Medicine Army Med. Center, Washington, also Naval Air Development Sta., Johnsville, Pa.; mem. panel for establishment nat. hemoglobin standard Nat. Research Council. Mem. Soc. Am. Biol. Chemists, Am. Inst. Nutrition, Am. Chem. Soc., Optical Soc. Am., Instrument Soc. Am., Soc. Exptl. Biology and Medicine. Home: 2404 Pine St., Phila. 3.

DRAKE, Archie Augustus, Jr., retired 1955. (see sketch page 712)

DRAKE, William P(lummer), chem. mfg. exec.; b. Bath, Me., Jan. 18, 1913; s. Frederick E. and Henrietta Barker (Plummer) D.; grad. Deerfield Acad., Mass., 1932, Bowdoin Coll., 1936; m. Margaret Maynadier Hardcastle, June 19, 1937; children—James B., Margaret H., Ann F., Sally P., William Plummer. With Pennsylvania Salt Mfg. Co., 1934—, successively student trainee, salesman, sales mgr. chem. specialities dept., asst. v.p., v.p. sales, v.p. and gen. mgr. indsl. chems. div., exec. v.p., dir., pres., 1955— Dir. rubber, chems. and drug div. OPS, 1952. Trustee Hahnemann Med. Coll. and Hosp.; overseer Bowdoin Coll. Mem. Chlorine Inst. Am. (dir. 1952), Am. Ordnance Assn. (dir. Phila. 1954), Mfg. Chemists Assn., A.I.M., Armed Forces Chem. Assn., Psi Upsilon. Episcopalian. Clubs: Midday, Bowdoin (Phila.); Tred Avon Yacht (Oxford, Md.); Sailing of the Chesapeake. Home: Buttonwood Rd., Berwyn, Pa. Office: 3 Penn Center Plaza, Phila. 2.

DRAPER, Alfred Pearman, deceased July 28, 1955. (see sketch page 713)

DRAPER, Arthur L.; lectr., writer; b. N.Y.C., Feb. 7, 1905; s. William Henry and Mary Emma (Carey) D.; student Cornell U., 1924-25; m. Berniece I. Bates, Feb. 14, 1931 (dec.); children—Paul A., Gary B. Asst. curator Hayden Planetarium, also dept. astronomy Am. Mus. Natural History, N.Y.C., 1935-40; dir. Buhl Planetarium, Pitts., 1940—, tchr. astronomy, 1943-55; dir. Inst. Popular Sci., Pitts., 1940—; lectr. astronomy U. Pitt., 1940-41; radio commentator, dir. sci. broadcasts, 1940-55. Republican. Author: Wonders of the Heavens, 1940. Co-author: The Earth Among the Stars, 1939; The Story of Astronomy, 1939. Contbr. sci. articles jours., newspapers. Home: 530 Kearns Av., Pitts. 20. Office: Buhl Planetarium, Federal and Ohio Sts., Pitts. 12.

DRAPER, Floyd S(tanley), lawyer. Home: 2255 W. 64th Pl. Office: Gary Nat. Bank Bldg., Gary, Ind. (see sketch page 713)

DREVER, Thomas, chmn. bd. Am. Steel Foundries. Home: 3100 S. Mich. Av., Chgo. 16. Office: Prudential Plaza, Chgo. 1. (see sketch page 715)

DREWES, Werner, painter, graphic artist; b. Canig, Germany, July 27, 1899; s. Georg and Martha (Schaefer) D.; student Bauhaus, Weimer, Germany, 1920-21, Dessau, Germany, 1927; m. Margaret Schrobsdorff, 1924; children—Harold, Wolfram, Bernard. Came to U.S., 1925, naturalized 1936. Traveled in Italy, Spain, S.A., U.S., Japan, China, Russia, 1923-27; tchr. fine arts Columbia, 1936-40, Bklyn. Coll., 1944, Sch. of Design, Chgo., 1945, Washington U., St. Louis, 1947—. Represented in collections in pub. libraries in Newark, N.Y.C., Boston, Honolulu Acad., Yale and Washington U.; art mus. in Chgo., Bklyn., Phila., San Francisco, Fogg Mus., Boston, St. Louis, Mus. Modern Art, N.Y.C., and others. Office: care Löwengrund Studio, 959 Madison Av., N.Y.C.; also Weyhe Galleries, Lexington Av., N.Y.C.

DREYER, Leslie Hayes, now v.p. and head fgn. banking dept. First Nat. Bank of Chgo. (see sketch page 716)

DRISCOLL, Margaret W(eyerhaeuser) (Mrs. Walter Bridges Driscoll), church and assn. exec.; b. Cloquet, Minn., Oct. 20, 1902; d. Rudolph M. and Louise B. (Lindeke) Weyerhaeuser; B.A., Vassar Coll., 1923; L.H.D., Macalester Coll., 1948; m. Walter Bridges Driscoll, Nov. 27, 1926 (dec. 1937); children—Walter John, Rudolph W. Vice pres. Bd. of Christian Edn., Presbyn. Ch. of U.S.A., 1949—; Nat. Assn. Sch. Social Workers, 1952—, Council of Churches of Christ in U.S.A., 1954—, Trustee Macalester Coll.; dir. St. Paul Council of Churches, Westminster Found. Corp. Minn., St. Paul YWCA, Neighborhood House of St. Paul, Family Nursing Soc. Club: Somerset Country (St. Paul). Home: 834 Summit Av., St. Paul 5. Office: 1st Nat. Bank Bldg., St. Paul 1.

DRIVER, L. Robert, tax and financial cons. Address: 1410 M St. N.W., Washington. (see sketch page 717)

DRUECK, Charles, surgeon. Home: P.O. Box 52-B, Route 2, Mundelein, Ill. (see sketch page 718)

DRUMMOND, W(illiam) R(exford), communications exec.; b. Sullivan, Ind., Nov. 6, 1890; s. Robert S. and Nannie (Hinckley) D.; student Internat. Corr. Schs., 1906-09; m. Roberta A. Jones, Jan. 1, 1913; 1 son, William Robert. With Western Union Telegraph Co., N.Y.C., 1909—, beginning as Morse operator and office mgr., successively chief bookkeeper and traveling auditor, div. auditor and asst. auditor, gen. supr. methods and asst. comptroller, 1909-52, comptroller, 1952—; pres., dir. Franklin Telegraph Co. (Mass.), The Gold & Stock Telegraph Co. (N.Y.), Internat. Ocean Telegraph Co. (N.Y.), Phila. Local Telegraph Co. (Pa.), Am. Union Telegraph Co. (N.J., Pa.), Empire & Bay States Telegraph Co. (N.Y.), Havana District Telegraph Co. of Cuba, Lynchburg & Abingdon Telegraph Co. (Va.), N.Y. Mutual Telegraph Co. (N.Y.), Pacific & Atlantic Telegraph Co. of U.S. (Pa.), Southern & Atlantic Telegraph Co. (N.Y.), Washington & New Orleans Telegraph Co. (Va.) Ocean Telegraph Co. (Mass.), Western Union Distbn. Service, Inc. (N.Y.); v.p., dir. Western Union Services, Inc. (N.Y.) Internat. Telegraph Co. (Me.). Home: R.F.D. 1, Hampton, N.J. Office: 60 Hudson St, N.Y.C.

DRURY, Victor Montague, now chmn bd. Provincial Transport Co. (see sketch page 719)

DRY, Thomas Jan, physician; b. Lady Grey, Union S. Africa, July 16, 1903; s. Thomas Jan and Johanna (Marais) D.; M.A., M.B. Ch.B., U. Cape Town, 1929; M.S., U. Minn., 1934; m. Martha Montgomery, Mar. 30, 1935; children—Thomas, James. Fellow medicine Mayo Found., Rochester, Minn., 1931-34, staff Mayo Clinic, 1934—, head cardiology sect., 1951—; prof. medicine Mayo Found. Grad. Sch., U. Minn., 1951—. Mem. A.M.A., Am., Minn. heart assns., Minn. Soc. Internal Medicine, Sigma Xi. Author: Manual of Cardiology, 2d edit., 1950; A History of the Heart and Circulation, 1948; Congenital Anomalies of the Heart and Great Vessels, 2d edit., 1954. Home: 119 Nyth Ct., N.E. Office: Mayo Clinic, Rochester, Minn.

DRYSDALE, Matthew Watt, ins. exec.; b. Nov. 27, 1892; s. Thomas and Janet Drysdale; m. Nesta Lewis, 1928; 3 children. With Lloyd's of London, 1908—, underwriting mem., 1919—, dep. chmn., 1947-49, chmn., 1949—; dir. C. T. Bowring & Co., Ltd., Ins., Barclay's Bank, Ltd. Served with 9th Northumberland Fusiliers, Brit. Army, 1914-18. Created knight, 1953; recipient Lloyd's gold medal, 1952. Clubs: City of London, Brook's. Address: 46 Egerton Crescent, London S.W. 3, Eng.*

DUBIN, Robert, educator; b. Chgo., Mar. 19, 1916; s. Aaron Joseph and Gertrude (Rozett) D.; A.B., U. Chgo., 1936, A.M., 1940, Ph.D., 1947; m. Elisabeth Ruch, Jan. 16, 1937; children—Thomas Joseph (dec.), John Robert, Lucy Sarah, Amy Christina. Head labor relations and tng. sect. Chgo. Ordnance Dist., U.S. Army, 1940-43; research asso., asst. prof. indsl. relations, mgr. indsl. relations center U. Chgo., 1946-48; asso. prof. sociology U. Ill., 1948-52, prof. sociology and mgmt., 1952-54; prof. sociology, head dept. U. Ore., 1954—; fellow Center for Advanced Study Behavioral Scis., 1956-57. Served from pvt. to capt. AUS, 1943-46, dep. chief labor br. Office Chief of Ordnance. Mem. Am. Sociol. Soc., Indsl. Relations Research Assn. (dir. 1953-55), Soc. Study Social Problems, Am. Assn. U. Profs. Author: (with F. H. Harbison) Patterns of Union-Management Relations, 1947; Human Relations in Administration, 1951. Co-editor, contbr.: Industrial Conflict, 1954. Contbr. articles profl. jours. Home: 1334 E. 21st Av., Eugene, Ore.

DUBLIN, Thomas David, med. dir. community services programs Nat. Insts. of Health, Sept. 1955—. Home: 4109 Rosemary St., Chevy Chase 15, Md. Office: Office of Director, Nat. Insts. of Health, Bethesda 14, Md. (see sketch page 720)

DUCE, Leonard Arthur, assn. dean Grad. Sch. Baylor U., Sept., 1955—. (see sketch page 721)

DUDLEY, Guilford, Jr., also pres., dir. WLAC-TV, Inc., WLAC, Inc., Casualty Ins. Co. of Tenn. (see sketch page 721)

DUERBECK, Edwin Martin, govt. ofcl.; b. Chgo., Sept. 16, 1906; s. Adolph and Amanda (Reidland) D.; student Washington U., 1923-26, Columbia, 1944; A.B., U. Chgo., 1934, M.A., 1935; m. Louise McCutchan, Dec. 28, 1935. With Shell Petroleum Corp., 1926-33, F.W.A., 1935-37, Fed. Pub. Housing Authority, 1938-42, VA, 1946-49; fgn. service officer U.S. Dept. of State, Bonn, Germany, 1949—; finance officer Conf. Heads of Govt., Geneva, Switzerland, 1955. Comdr. USNR. Mem. Am. Polit. Sci. Assn., Am. Legion. Home: 4117 Polk Av., Houston 23. Office: American Embassy, Bonn, Germany.

DUERFELDT, Clifford H., naval officer; b. Gordon, Neb., Nov. 10, 1902; s. Frederick Charles and Mary Elizabeth (Margrave) D.; student Kan. State Coll.; B.S., U.S. Naval Acad., 1926, postgrad. study, 1933-34; student Nat. War Coll., 1948-49; m. Jane Holmes Seaman, June 21, 1929; children—Clifford H., Susan J. Commd. ensign USN, 1926; test pilot Naval Air Sta., Anacostia, Md., 1936-38; staff Comdr. Air Force Pacific Fleet, 1944-46; assigned Bur. Naval Personnel, also temporary duty Joint Task Force 7, atomic bomb tests at Eniwetok, 1946-48; comdg. officer U.S.S. Sicily, 1949-50; joint strategic plans group Joint Chiefs Staff, 1950-51; comdg. officer U.S.S. Tarawa, 1951-52; now comdr. Naval Air Test Center, Patuxent River, Md. Decorated Legion of Merit, Presdl. Unit Citation. Home: Gordon, Neb. Office: Naval Air Test Center, Patuxent River, Md.

DUFFIELD, Hugh Kirkwood, merchandising exec.; b. Alton, Ill., June 18, 1903; s. James Edwin and Elizabeth H. (Johnston) D.; A.B., U. Mich., 1924; m. Kathryn M. Stone, Sept. 1, 1931; children—Hugh Kirkwood, Diane. With Ill. Bell Telephone Co., Chgo., 1924-27; with Sears, Roebuck & Co., 1928—, beginning as trainee, successively mdse. mgr., Chgo., dist. mgr., supt. Cin. store, mgr. Harrisburg, Pa., Indpls., group mgr., Washington, 1928-55, v.p. charge Eastern ty., Phila., 1955—; dir. Nat. Metropolitan Bank, Washington, 1953-55. Pres. Community Chest Fedn., Washington, 1951-53; dir. Indpls. Symphony Orchestra; trustee Better Bus. Bur. Mem. Harrisburg (pres. 1940), Indpls. (dir. 1945-48) chambers commerce, Mchts. Assn. Indpls. (pres. 1947), Ind. Retailers Assn. (sec. 1945-48), Fed. City Council Washington (1st v.p. 1954-55), Ind. Chain Store Council (dir. 1945-48), Nat. Symphony Orchestra Assn. (pres. 1953-55), Mchts. and Mfrs. Assn. (gov. 1949-55), Alpha Sigma Phi, Alpha Kappa Psi, Pi Delta Epsilon. Clubs: Kiwanis Internat.; Rotary, Metropolitan, Columbia Country (Washington); Harrisburg (Pa.) Country; Woodstock, Indianapolis Athletic, Columbia (Indpls.). Home: 1326 Colton Rd., Gladwyne, Pa. Office: 4640 Roosevelt Blvd., Phila.

DUGGAN, William H(enry), govt. ofcl. Home: 3716 Warren St. N.W., Washington. (see sketch page 724)

DuJARDIN, Rosamond Neal, writer. Address: Glen Ellyn Rd., Route 1, Addison, Ill. (see sketch page 724)

DUKE, Joseph Carleton, v.p. coated abrasive and related products, adhesive and coatings divs. and mem. mgmt. com., Minn. Mining & Mfg. Co., 1955—. (see sketch page 724)

DULIN, Edgar Shelton, pres. Byron Jackson div. Borg-Warner Corp., 1955—. Address: P.O. Box 2017, Terminal Annex, Los Angeles 54. (see sketch page 725)

DUMAS, Hal Stephens, communications. Home: 1105 Park Av., N.Y.C. 28. (see sketch page 725)

DU MONT, Allen Balcom, chmn. bd. Allen B. Du Mont Labs., Inc., Dec. 1955—. (see sketch page 726)

DUNBAUGH, Joseph B(ennett), water transportation exec. Home: 930 S. Ocean Blvd., Palm Beach, Fla. (see sketch page 727)

DUNCAN, Thomas William, author. Home: Box 232-A, R.R. 1, Santa Fe, N.M. (see sketch page 728)

DUNCOMBE, Charles Gross, now also dir. Research Inst. Science and Engring., U. Detroit. (see sketch page 728)

DUNFORD, Ralph Emerson, coll. dean; b. Amanda, O., Dec. 17, 1896; s. William Michael and Alice Ardella (Rockey) D.; B.A. with Distinction, Ohio

State U., 1923, M.A., 1924, Ph.D., 1929; m. Mary Ann Dingess, June 5, 1926; children—William Dingess, James Scott. Grad. asst., part time instr. Ohio State U., 1923-26; with U. Tenn., 1926—, successively asst. prof., asso. prof., prof., 1933—, dean of students, 1945—; head employment officer TVA, 1940-44. Pres. University Concerts, Inc., 1938—. Mem. com. on Air Force ROTC curriculum Air Univ. Mem. Nat. Assn. Personnel Adminstrs., Am. Psychol. Assn., Phi Kappa Phi, Phi Delta Kappa, Phi Eta Sigma, Omicron Delta Kappa. Home: Route 3, Knoxville, Tenn.

DUNHAM, Charles Little, dir. biology and medicine AEC, 1955—. (see sketch page 728)

DUNHAM, H. L., now vice chmn. bd. Valley Nat. Bank, Phoenix, and pres. Ariz. Bankers Assn. (see sketch page 729)

DUNKLEY, Ferdinand Luis, musician. Address: 30 Moore Av., Waldwick, N.J. (see sketch page 730)

DUNLAP, Harry, publisher; b. Monmouth, Ill., Feb. 5, 1898; s. William L. and Nettie (McCosh) D.; m. Dorothy Brown, Oct. 16, 1926; children—Carole Anne, Harry M. With Crowell Pub. Co., 1916-18, Am. Farm Pub. Co., 1920-23, Curtis Pub. Co., 1925-26, Hearst Mags., Inc., 1926-55; v.p., pub. Good Housekeeping mag., N.Y.C., 1955—. Served with U.S. Navy, 1918. Republican. Roman Catholic. Clubs: Wee Burn Country (Darien, Conn.); Union League (N.Y.C.). Home: 76 Leeuwarden Rd., Darien, Conn. Office: Good Housekeeping Magazine, 8th Av. at 57th St., N.Y.C. 19.

DUNN, Frank Harold, oil exec.; b. Adams, Mass., Oct. 30, 1893; s. Peter F. and Lucille M. (Gallup) D.; student Lowell (Mass.) Tech., 1912, Indsl. Coll. of Armed Forces, 1953-54; m. Marguerite Siever, Apr. 6, 1920; children—James R., Frank Harold, John S., Daisy Lou Dunn Crews. Supt. Mint Products Co., N.Y.C., 1914-17; with Wilcox Oil Co., Tulsa, 1919—, successively roustabout and warehouseman, purchasing agt., asst. to v.p., v.p., exec. v.p., pres., 1943—, dir., 1927—. Treas. YMCA. Served as boatswain's mate USN Air Force, 1917-19. Mem. Purchasing Agts. Assn. (pres., past nat. dir.), Clubs: Tulsa, Southern Hills Country (Tulsa). Home: 1824 E. 31st Pl. Office: P.O. Box 1440, 310 W. Sixth St., Tulsa (replaces sketch page 731)

DUNN, Thomas T., v.p. charge mfg., dir. Union Bag & Paper Corp., 1955—. (see sketch page 732)

DUNNING, James Edwin, asso. minister First Methodist Ch., Downey, Cal., 1955—. (see sketch page 733)

DUNTON, Henry Lankford, educator; b. Exmore, Va., Sept. 17, 1908; s. Ernest Mapp and Maggie (Lankford) D.; B.S., Va. Poly. Inst., 1929; M.S., Mich. State Coll., 1932, Ph.D., 1950; m. Fan Bailey Bell, Dec. 25, 1934; children—Peggy Bell, Henry Lankford. County agt., 1929-31; grad. asst. Mich. State Coll., 1931-34; planning technician Soil Conservation Service, 1934-35; asst. agronomist Va. Poly. Inst., 1935-39, extension soil conservationist, 1939-43, state supvr. farm labor, 1943-45, extension agronomist, 1946-47, head agronomy dept., 1947—. Home: Am. Soc. Agronomy, Farm Bur., Sigma Xi, Alpha Zeta, Phi Kappa Phi, Phi Sigma. Presbyn. Contbr. articles farm publs. Home: Blacksburg, Va.

DU PLESSIS, Wentzel Christoffel (du plessee), South African diplomat; b. Pretoria, Transvaal, Union S. Africa, Mar. 5, 1906; s. Wentzel Christoffel and Anna Elizabeth (MacDonald) du P.; B.A., U. Pretoria, 1927; m. Marie During, June 30, 1934; children—Wentzel During, Barbara Anne-Marie. Apptd. to Dept. External Affairs, Pretoria, 1927; adminstrv. sec. S. African Delegation to Imperial Conf., London, 1930; apptd. pvt. sec. to Prime Minister, 1931; legation sec. The Hague, Netherlands, 1934; chief polit. div. Dept. External Affairs, 1938, also during war years; sec. to S. African Govt.'s Prisoners of War Com.; relinquished career service, 1945; chmn., mng. dir. Klipfontein Consolidated Collieries, Ltd., Klippoortje Collieries, Ltd., 1945-48; mem. of Parliament, rep. constituency of Standerton, Transvaal, 1948-54; apptd. high commr. for Union of S. Africa in Canada, 1954; permanent rep. Union of S. Africa to UN, leader of delegation, 1954—. Chmn. Govt. Commn. of Investigation into financing of voluntary welfare orgns., 1952-53. Mem. S. African Bur. Racial Affairs, Fedn. Afrikaans Cultural Socs. Clubs; Constantia (Pretoria); Rideau, Canadian (Ottawa). Home: 5 Rideau Gate, Ottawa, Can. Office: 9 Rideau Gate, Ottawa, Can.; also 655 Madison Av., N.Y.C.

DuPUIS, Robert Newell, chemist, exec.; b. Indpls., June 4, 1910; s. Arthur J. and Veronica (Cox) DuP.; A.B., U. Ill., 1931; Ph.D. in Organic Chemistry, N.Y.U., 1934; m. Eleanor Thomsen, June 29, 1935; children—Robert Thomsen, Eleanor Joan. Research chemist Miner Labs., Chgo., 1935-45, asst. dir., 1945-47; research and development mgr. S. C. Johnson & Son, Inc., 1947-52; dir. research and development Philip Morris, Inc., Richmond, Va., 1952-55, v.p. research, 1955—. Mem. Am. Chem. Soc., A.A.A.S., Am. Oil Chemists' Soc., Commil. Chem. Development Assn., Am. Inst. Chemists, Am. Soc. Quality Control, Phi Beta Kappa, Sigma Xi, Alpha Chi Sigma. Presbyn. Clubs: Chemists' (Chgo. and N.Y.C.); Hermitage Country, Downtown, Officers of Virginia (Richmond). Contbr. to patent lit. and to sci. publs. Home: 211 Banbury Rd., Richmond 21. Office: Box 1895, Richmond 15, Va.

DURFEY, John Cooper, lawyer; b. Hartford City, Ind., May 23, 1902; s. John Quincy and Nell (Cooper) D.; A.B., Washington and Jefferson Coll., 1923, M.A., 1926; J.D., Ohio State U., 1929; m. Virginia L. Burke, Oct. 20, 1928; children—Dr. John Quincy, Lt. Miles C., Cynthia H. Admitted Ohio bar, 1929, since practiced in Springfield; partner Corry, Durfey, Martin & Browne, 1939—; chmn. bd. Vernay Labs., 1950—; dir. First Nat. Bank, Robbins & Myers, Inc. Mem. Am., Ohio (pres. 1955) bar assns., Order of Coif, Phi Gamma Delta, Phi Delta Phi. Clubs: Rotary (Springfield); Columbus, Columbus Athletic (Columbus, O.). Home: 1622 Woodrow Dr. Office: First Nat. Bank Bldg., Springfield, O.

DURHAM, Zorahayda R. de A. de, Democratic nat. committeewoman; b. San German, Puerto Rico; d. Alfredo Ramirez de Arellano and Josefa Bartoli y Martinez; student Fairmont Jr. Coll., Sacred Heart Coll., Hollins Coll.; m. Richard Claiborne Durham, Dec. 2, 1941. Vice pres., dir. Western Sugar Refining Co., Mayaguez, Puerto Rico. Democratic nat. committeewoman from Puerto Rico, 1952—. Vice chmn. Puerto Rico chpt. A.R.C. Club: Ladies Civic of Puerto Rico. Home: 52 Barranquitas St., Santurce, Puerto Rico. Office: 10 Mexico St., Hato Rey, Puerto Rico.

DURKIN, Martin, deceased Nov. 13, 1955. (see sketch page 737)

DURRETT, James Johnson, cons. to pres. U. Ala., 1955—. (see sketch page 738)

du VIGNEAUD, Vincent, recipient Nobel prize for chemistry, 1955. (see sketch page 739)

DWYER, Frances Craighead, lawyer; b. Hot Springs, Ark., Sept. 20, 1907; d. Edgar Rutherford and Coral (West) Craighead; A.B., Agnes Scott Coll., 1928; M.A., U. Mich., 1929; LL.B., Emory U., 1931; m. Francis Joseph Dwyer, Feb. 7, 1929; 1 son, Francis Craighead. Admitted to Ga. bar, 1931; mem. firms Craighead & Craighead and Dwyer & Dwyer, Atlanta, 1931-37; staff atty. Atlanta Legal Aid Soc., 1931-42, atty. in chief, 1942-44; mem. Craighead, Dwyer & Craighead, Atlanta, 1945—; gen. counsel Progressive Fire Ins. Co., Progressive Life Ins. Co.; Atlanta counsel Interstate Life & Accident Ins. Co. of Chattanooga, Nat. Cash Register Co. Active in drafting and passage of Ga. Adoption Act, Ga. Short Form Birth Certificate Act, Ga. Child Labor Act. Named Atlanta's Woman of the Year, 1947. Mem. Nat. Legal Aid Assn. (dir.), Am. Judicature Soc. (dir.), Am., Ga. (chmn. legal aid com.) bar assns., Agnes Scott Alumnae Assn. (past pres.). Democrat. Mem. Disciples of Christ Ch. Home: 3086 E. Pine Valley Rd. N.W. Office: Candler Bldg., Atlanta 3.

DYER, John Percy, univ. dean; b. New Albany, Miss., June 24, 1902; s. Walker Waddell and Margaret Clementine (Snipes) D.; A.B., Bryson Coll., 1925; B.S., Peabody Coll., 1926, M.A., 1930; Ph.D., Vanderbilt U., 1932; m. Frances Margaret Thaxton, Aug. 30, 1936. Instr. State Tchrs. Coll., Florence, Ala., 1926-32; asst. prof. Univ. System of Ga., 1934-36; head social sci. dept. Armstrong Coll., 1936-39; account exec. radio sta. WSAV, 1939-41; state price exec. OPA, 1941-45; v.p., gen. mgr. radio sta. WDAR, 1945-48; prof. history, dean Univ. Coll., Tulane U., 1948—; dir. Center for Study Liberal Edn. for Adults. Mem. Assn. U. Evening Colls. (pres. 1954-55), Council Nat. Orgns. (chmn. nat. planning com.), So. Hist. Assn., Civil War Round Table, Kappa Delta Pi. Presbyn. Club: Rotary. Author: Fightin' Joe Wheeler, 1941; The Gallant Hood, 1950; Ivory Towers in the Market Place. Contbr. articles mags. Home: 4506 St. Charles Av., New Orleans 15.

DYKEMA, Raymond K., lawyer; b. Grand Rapids, Mich., Feb. 17, 1889; s. Kryn and Mary (Openeer) D.; LL.B., U. Mich., 1911; m. Margery Russel, Aug. 1917; children—John Russel, Mary (wife of Dr. Laurie C. Dickson, Jr.), Raymond K., Jere Hutchins. Admitted to Mich. bar, 1911; with Bundy, Travis & Marrick, Grand Rapids, 1911-12, Angell, Boynton, McMillan, Bodman & Turner, 1912-16, Mich. Central R.R., 1917; pvt. practice law, 1919-23; partner Dykema and Wheat, 1923-26, Dykema, Jones and Wheat, 1926—; v.p., dir. Investment Co. Am.; dir. Am. Mutual Fund, Inc., Detroit Steel Products Co., Mich. Seamless Tube Co. Served as capt. U.S. Army, 1917-19. Mem. Am., Mich., Detroit bar assns., Psi Upsilon. Clubs: Detroit, Country (Detroit); Grosse Pointe; Huron Mountain. Home: 233 Lothrop Rd., Grosse Pointe Farms 36, Mich. Office: Penobscot Bldg., Detroit 26.

DYSON, Freeman John, physicist; b. Crowthorne, Eng., Dec. 15, 1923; s. George and Mildred Lucy (Atkey) D.; B.A., Cambridge U., 1945; m. Verena Haefeli-Huber, Aug. 11, 1950; children—Katrin, Esther, George. Came to U.S., 1951. Operations research R.A.F. Bomber Command, 1943-45; fellow Trinity Coll., Cambridge, 1946-49; Commonwealth fellow Cornell U., Princeton, 1947-49; prof. physics Cornell U., 1951-53; prof. Inst. Advanced Study, Princeton, 1953—; asso. editor Physical Review, 1954—. Fellow Royal Soc. London; mem. Am. Phys. Soc. Home: 14 Dickinson St., Princeton, N.J.

DYSON, James Wynne, librarian; b. Cameron, Mo., Dec. 31, 1903; s. James Newton and Mary E. (Kernan) D.; A.B., Little Rock Coll., 1926, A.M., 1928; M.A., Peabody Coll., 1935, B.L.S., 1935. Tchr. pub. schs., 1929-33; asst. reference dept. Peabody Coll., 1934-35; librarian Louisville Courier-Jour. and Louisville Times, 1935-40; head newspaper index sect. Ky. Hist. Assn. and Courier-Jour. project to micro-film and index Ky. newspapers, 1940-42; head circulation dept. Cath. U. Am., 1942-44; cons. cataloging Armed Forces Edni. Recording Catalogue Project, 1942-43; library asst. Union Catalog, U.S. Library of Congress, 1944-46; asst. prof. English Loyola U. at New Orleans, 1946-47, librarian, asso. prof. library sci., 1947—. Mem. Cath. Hist. Assn., Cath. Library Assn., Modern Humanities Research Assn., Bibliog. Assn. Am., Bibliog. Soc., La. Library Assn., La. Hist. Soc., Am. Assn. U. Profs., Kappa Delta Pi. Roman Catholic. Contbr. reviews profl. publs. Address: Loyola U. Library, New Orleans 18.

EAKENS, Robert H(enry) S(eale), chief fuels div. Dept. of State, 1954—; apptd. fgn. service officer class 2, 1955. (see sketch page 743)

EASBY, Dudley Tate, Jr., chief adminstrv. officer Metropolitan Museum of Art, 1955—. (see sketch page 744)

EAST, Bion Rose, retired Oct. 1955. Address: 1101 Prospect Av., Plainfield, N.J. (see sketch page 744)

EAST, William G., U.S. judge; b. 1908; LL.B., U. Ore. Admitted to Ore. bar, 1932; U.S. dist. judge Ore. Dist., 1955—. Office: Office of U.S. District Judge, Eugene, Ore.*

EASUM, Chester Verne, cultural attache U.S. embassy, Bonn, Germany, 1954-56. (see sketch page 746)

EATON, Hubert, correct lines 26 and 27 to read: established Found. Science and Art of Persuasion at William Jewell Coll. (see sketch page 746)

EATON, Ramone S(tanley), A.R.C. exec. Home: Route 1, Burke, Va. (see sketch page 747)

EBBOTT, Percy John, vice chmn. bd. dirs. Chase Manhattan Bank, 1955—. (see sketch page 747)

EBEL, Edwin W(eyers), advt. exec.; b. Bklyn., Sept. 28, 1901; s. Marlin C. and Amelia (Weyers) E.; student pub. schs.; m. Virginia Arnold, Sept. 28, 1923 (div. 1930); children—Edwin Clifton, Edwina, Peter Martin; m. 2d, Marie Natalie Foote, Apr. 12, 1940. With Calkins & Holden, N.Y.C., 1919-45, Am. Weekly, 1935-39, Tracy Locke Dawson, 1940-42, Pedlar & Ryan, 1946-47; v.p. marketing Gen. Foods Corp., White Plains, N.Y., 1947—. Served AUS, 1942-46. Decorated Legion of Merit. Mem. Assn. Nat. Advertisers (vice chmn., dir.), Advt. Council (dir.), Am. Inst. Food Distbn. (dir.), Am. Marketing Soc. (founder mem.). Mem. adv. bd. Printers Ink. Home: Roaring Brook Rd., Chappaqua, N.Y. Office: General Foods Corp., White Plains, N.Y.

EBERHARD, Harmon S., engr.; b. Stockton, Cal., Mar. 9, 1900. Pres. Caterpillar Tractor Co., Peoria, Ill.*

EBERHART, Richard, poet. Resident fellow in creative writing with rank of professor, and Christian Gauss lecturer, Princeton 1955-56. Recipient grant of $1000 from Nat. Inst. Arts and Letters, 1955; Harriet Monroe Poetry Award from U. Chgo., 1955. Home address: 117 Lake View Av., Cambridge 38, Mass. (see sketch page 748)

ECHOLS, Roy C., telephone exec.; b. Hubbard City, Tex., Apr. 22, 1903; s. Oscar and Mary Belle (Hammond) E.; student So. Meth. U., 1922-25; m. Lois Skielvig, Jan. 20, 1925 (div. 1930); 1 dau., Margaret (Mrs. Charles C. Ladenberger). m. 2d, Leatrice Echols, Aug. 19, 1933. Office boy Southwestern Bell Telephone Co., Dallas, 1919-35, gen. installation sup., St. Louis, 1935-38, dist. plant supt., Ft. Smith, Ark., 1938-41, Little Rock, 1941-45, div. plant supt. San Antonio 1945-49, asst. v.p., St. Louis, 1949, gen. mgr., Okla., 1950-54; v.p., gen. mgr., dir., exec. com. Ind. Bell Telephone Co., 1954—. Mem. Telephone Pioneers Am., Ind., Indpls. C.'s of C. Clubs: Rotary, Press, Columbia, Indianapolis Athletic (Indpls.); Meridian Hills Country. Home: 8141 Sycamore Rd., Indpls. 20. Office: 240 N. Meridian St., Indpls. 9.

ECKART, E. Albert, paint mfr.; b. New Rochelle, N.Y., Sept. 5, 1902; s. Edmund and Emily (Gietl) E.; grad. Yale, 1923; m. Ruth C. Brumley, Oct. 15, 1926; children—Judith B., E. Albert. With Sapolin Paints, Inc., N.Y.C., 1923—, now pres. Mem. Berzelius Soc. Republican. Clubs: Yale, N.Y. Athletic (N.Y.C.). Home: Westport, Conn. Office: 229 E. 42d St., N.Y.C. 17.

EDDINS, Henry A., corp. ofcl.; b. Jewett, Tex., Nov. 27, 1908; s. Sidney J. and Ada (Burns) E.; B.S. in E.E., Tex. A. and M. Coll., 1931; m. Claire Gaskell, July 2, 1938; children—Marsha, Henry A. With Stone & Webster Service Corp. and affiliated firms, 1931—, beginning as engr. Central Ill. Gas Co., Rockford, Ill., successively engr. Stone & Webster Service Corp., N.Y.C., 1936-39, gen. mgr. Citizens Gas Co., Stroudsburg, Pa., 1939-40, asst. div. mgr. utility operations Stone & Webster Service Corp., New Eng. area, 1945-48, v.p. Laclede Gas Co., St. Louis, 1948-54, exec. v.p. Okla. Natural Gas Co., Tulsa, 1954—. Served from 1st lt. to col., C.E., AUS, 1941-45. Decorated Legion of Merit. Mem. Okla. Utilities Assn., Am., So. gas assns., Res. Officers Assn., Tulsa C. of C. Clubs: Tulsa; Southern Hills Country. Home: 3731 S. Delaware Pl. Office: 624 S. Boston St., Tulsa.

EDDLEMAN, Clyde Davis, lt. gen., 1955; dep. chief staff for plans, U.S. Army, 1955—. (see sketch page 751)

EDELSTEIN, Ludwig, educator, author; b. Berlin, Germany, Apr. 23, 1902; s. Isidor and Mathilde (Adler) E.; student U. Berlin, 1921-24; Ph.D., Heidelberg U., 1929; m. Emma J. Levy, Oct. 25, 1928. Came to U.S., 1934, naturalized, 1940. Asst. instr. history of medicine U. Berlin, 1930-32, lectr. philosophy, 1933; asso. history of medicine Johns Hopkins, 1934-39, asso. prof., 1939-47, guest prof., 1951-52, prof. humanistic studies, 1952—; asso. prof., prof. classical langs. and lit. U. Wash., 1947-48; prof. Greek U. Cal. at Berkeley, 1948-50. Mem. Am.

Philos. Soc., Am. Philol. Assn., Am. Philos. Assn.; Am. Assn. History Medicine, History of Sci. Soc., Phi Beta Kappa. Author: Peri Aeron und die Sammlung der hippokratischen Schriften, Problemata, IV, 1931; Asclepius, a Collection and Interpretation of the Testimonies (with Emma J. Edelstein), 2 vols., 1945; Editor: Hindu Medicine (H. E. Zimmer), 1948; Collected Essays (Erich Frank) (with Emma J. Edelstein), 1955. Home: 3732 Winterbourne Rd., Balt. 16, Md.

EDEN, Charles Henry, lawyer; b. Boston, Apr. 14, 1895; s. Charles H. and Evelyn (MacLellan) E.; student N.Y. Mil. Acad., 1907-10, Moses Brown Sch., Providence, 1910-14, Brown U., 1914-17; LL.B., Harvard, 1922; m. Harriet E. Carpenter, 1924 (div. 1949); children—Harriet E. (Mrs. Allen D. Barksdale), Charles H. Admitted to R.I. bar, 1923, Mass. bar, 1927; practice of law, Providence, 1923—; town solicitor, Coventry, R.I., 1928-30; asst. U.S. atty. Dist. of R.I., 1930-33; co-founder, dir., sec. Fram Corp., E. Providence, R.I., 1932-43. Alderman, City of Providence, 1939-40; mem. governor's commn. to revise election laws, 1939-40; chmn. Willkie for Pres. Com. of R.I., 1940; mem. Republican State Central Com. R.I., 1942-52, 54—, chmn., 1952-54; Rep. candidate U.S. Congress, 1942, for mayor of Providence, 1946; mem. Eisenhower for Pres. Club, 1952; mem. Rep. Nat. Com., 1952-54. Served with R.I. N.G., Mexican Border, 1916; AEF, 1917-19, AUS, 1943-44. Mem. Am., R.I. bar assns., Am. Judicature Soc. Clubs: Young Republican of Providence (pres. 1937-38); Republican of Rhode Island (pres. 1940-41). Home: 219 Benefit St., Providence. Office: 15 Westminster St., Providence 3.

EDGERTON, Glen Edgar, no longer pres., chmn. bd. dirs. Export-Import Bank. (see sketch page 753)

EDMAN, George William, news policy chief U.S. Information Agency, Washington, 1955—. (see sketch page 754)

EDWARDS, Charles Mundy, Jr., coll. dean; b. Richmond, Va., Nov. 2, 1903; s. Charles Mundy and Lelia Le Moyne (Gahagan) E.; B.A. in Bus. Adminstrn., U. Richmond, 1925; M.S. in Retailing, N.Y. U., 1930, D.C.S., 1936; m. Nancy Blow Rawls, Apr. 2, 1931; children—Charles Mundy, Richard Franklin. Instr. English, head track coach Staunton Mil. Acad. (Va.), 1925-29; mgmt. div. James McCreery & Co., N.Y.C., 1929-30; unit control mgr., sales and advt. planner, advt. copywriter Frederick Loeser & Co., Bklyn., 1930-31; with N.Y.U. Sch. of Retailing, 1930—, successively lectr., instr., asst. prof., asso. prof., prof., 1943—, dean, 1946—; cons. retailers and mfrs., 1936—. Served from 2d lt. to capt., C.A.C., U.S. Army Res., 1924-37; organizer, dir. Army Exchange Service Sch., ETO, with assimilated rank col., 1945. Decorated Chevalier Legion of Merit, France. Mem. Nat. Retail Dry Goods Assn. (dir. 1951-53), Am. Marketing Assn., Am. Collegiate Retailing Assn. (pres. 1948-49), Kappa Alpha, Omicron Delta Kappa, Eta Mu Pi, Alpha Delta Sigma. Author: Retail Advertising and Sales Promotion (with William H. Howard), revised edit., 1956; The Retail Advertising Budget (with Howard W. Cowee), revised edit., 1952. Editor: The Retailing Series, 1946—. Author articles trade jours. Methodist. Home: 65 Hobart Av., Summit, N.J. Office: 100 Washington Sq., N.Y.C. 3.

EDWARDS, John Palmer, oil exec.; b. Platte Center, Neb., Jan. 22, 1893; s. Clyde O. and Nellie (Palmer) E.; student pub. schs.; m. Mary Caroline Leavelle, Nov. 3, 1937. With Pacific Mail S.S. Co., 1914-16; with Tide Water Associated Oil Co., 1916-55, exec. sec., 1936-55; sec. dir. Asso. Oil Co., 1916—, Asso. Oil Co. of Ariz., 1932-55; Asso. Service Stations, 1932-55; sec. Asso. Oil Co. of Utah, 1940-55. Mem. Newcomen Soc. Mason. Clubs: Olympic Commonwealth. Home: 1980 Washington St. San Francisco 9. Retired.

EDWARDS, Lyford Paterson, social scientist. Address: 205 Beach Rd., Fairfield, Conn. (see sketch page 757)

EELLS, John Shepard, Jr., now prof. English, Winthrop Coll., Rock Hill, S.C. Address: 623 Meadowbrook Lane, Rock Hill, S.C. (see sketch page 758)

EGAN, Charles Robert, art dealer; b. Phila., June 29, 1911; s. Christopher and Mary (Burke) E.; ed. pvt. studies; m. Gertrude Lennon, Jan., 1928. (dec. 1940); children—Robert Charles; m. 2d, Teresa McNamara, Mar., 1951; 1 son, Kevin. Work with N.Y.C. art dealers, 1935-45; owner Egan Gallery, N.Y.C., 1945—; exhibitor works of contemporary artists. Club: Artists. Home: 434 E. 87th St., N.Y. C. 38. Office: 46 E. 57th St., N.Y.C. 22.

EGGERSS, H. A., retired as pres. Continental Can Co., Jan. 1956. (see sketch page 759)

EHRICH, William E(rnst) (Hermann Heinrich), physician; b. Dahmen, Germany, Nov. 29, 1900; s. William Maria and Hedwig Clara (Menzell) E.; student Freiburg U., U. Munich, Rostock U., 1919-24; M.D., U. Rostock, 1924; m. Marie Louise Goldschmidt, Sept. 7, 1926; children—William G., Anna Louise (wife Dr. Peter Batson), Helen. Came to U.S., 1926, naturalized, 1942. Pathologist Rockefeller Inst. Hosp., N.Y.C., 1926-30; privatdozent in pathology U. Rostock, 1930-35; instr. pathology U. Pa., 1936-38, asso., 1938-44, asst. prof., 1944-46, prof., 1946—, chmn. dept. pathology grad. sch. medicine, 1948—; chief div. pathology Phila. Gen. Hosp., 1942—. Diplomate Am. Bd. Pathology. Fellow A.A.A.S., Phila. Coll. Physicians; mem. Am. Assn. Pathologists and Bacteriologists, Am. Soc. Exptl. Pathologists, Soc. Exptl. Biology and Medicine, Harvey Soc. N.Y., Sydenham Coterie. Author: Inflammation, Handbuch Allgemeine Pathologie, 1955. Home: 540 W. Hortter St., Phila. 19.

EIFERT, Virginia Snider, author; b. Springfield, Ill., Jan. 23, 1911; d. Ernest Baldwin and Felicie (Cottet) Snider; student Eastern Ill. State Coll., 1934-35; m. Herman D. Eifert, Sept. 29, 1936; 1 son, Laurence Noel. Nature columnist Ill. State Jour., 1928-34; curator birds, editor Ill. State Mus., 1939—; free-lance writer, illustrator. Recipient award for best book for older children N.Y. Herald Tribune, 1955. Mem. Wilson Ornithol. Club, Midwest Museums Conf. Author: Illinois Wild Flowers; Story of Illinois Mammals; Three Rivers South, 1953; The Buffalo Trace, 1955; Out of the Wilderness, 1956; Mississippi Calling, 1957. Author, illustrator: Birds in Your Backyard; Exploring for Mushrooms; Flowers that Bloom in the Spring; Invitation to Birds. Author, editor: The Living Museum (monthly publ.), 1939—. Home: 705 W. Vine St. Office: Illinois State Museum, Springfield, Ill.

EILENBERG, Samuel, mathematician; b. Warsaw, Poland, Sept. 30, 1913; M.A., U. Warsaw, 1934, Ph.D., 1936. Came to U.S., 1939, naturalized, 1948. Instr. mathematics U. Mich., 1940-41, asst. prof., 1941-45, asso. prof., 1945-46; prof. mathematics Ind. U., 1946-47, Columbia, 1947—; vis. lectr. Princeton, 1945-46; vis. prof. U. Paris, 1950-51, Tata Inst. Bombay, 1953-54, Hebrew U., Jerusalem, 1954. Fulbright and Guggenheim fellowships, Paris, 1950-51. Mem. Am. Math. Soc. (councillor 1947—), Math. Assn. Am., Société Mathematique de France, Société Polonaise de Mathematiques. Author: (with N. E. Steenrod) Foundations of Algebraic Topology, 1952; (with H. Cartan) Homological Algebra, 1956. Address: Hamilton Hall, Columbia U., N.Y.C. 27.

EISEMAN, Gertrude Wetzler, C.S. practitioner; b. N.Y.C.; d. Louis and Bertha (Abels) Wetzler; student Hunter Coll.; m. Julius Eiseman; children—James, Robert. Joined Mother Ch., First Ch. of Christ, Scientist, Boston, 1924, pub. practice Christian Science, 1947 supt. Sunday sch., 1950-53, pres., 1955-56. Address: 160 Commonwealth Av., Boston 16.

EISENBUD, Merril, atomic research scientist; b. N.Y.C., Mar. 18, 1915; s. Kalman and Leonora (Kopaloff) E.; B.S. in Elec. Engring., N.Y.U., 1936; m. Irma Onish, Jan. 22, 1939; children—Elliott, Michael, Fredrick. Indsl. hygienist Liberty Mutual Ins. Co., 1936-47; asso. prof. indsl. medicine Postgrad. Sch. Medicine N.Y.U., 1945—; dir. health and safety lab. AEC, N.Y.C., 1947—, also mgr. operations N.Y. Operations Office, 1954—. Toxicology com. NRC, 1952—, atmospheric and indsl. hygiene com., 1952—; exec. com. chem. sect., Nat. Safety Council, 1950—; U.S. delegate Internat. Conf. Peaceful Uses Atomic Energy, 1955. Active Boy Scouts Am. Mem. Am. Indsl. Hygiene Assn., Am. Pub. Health Assn., Radiation Research Soc., N.Y. Acad. Sci., A.A.A.S. Home: 57 Yale Pl., Rockville Center, N.Y. Office: 70 Columbus Av., N.Y.C. 23.

EISENHOWER, Edgar N., lawyer; b. Hope, Kan., 1889; s. David J. and Ida Elizabeth (Stover) E.; grad. U. Mich., 1914. Partner Eisenhower, Hunter, Ramsdel & Duncan, Tacoma; dir. Puget Sound Nat. Bank, F. S. Harmon Co., St. Regis Paper Co. Elk. Home: 13000 Lakeholme Rd., S.W., Tacoma. Office: Eisenhower, Hunter, Ramsel & Duncan, Tacoma. 2.*

EKINS, Herbert Roslyn, newspaper editor. Home: 1362 Myron St., Schenectady 9. (see sketch page 763)

ELDRED, Harry Stephen, retired 1955. (see sketch page 765)

ELDRED, Lewis, mgr. adminstrn. and personnel, electronic physics dept., research lab., Gen. Electric Co., 1955—. Office: Gen. Electric Research Lab., The Knolls, Schenectady. (see sketch page 765)

ELIOT, Charles William II, now also Charles Eliot prof. landscape architecture Harvard Grad. Sch. Design. (see sketch page 766)

ELIOT, Thomas Dawes, prof. sociology. Home: Fontana, Wis. (see sketch page 766)

ELLINGTON, Harold S(laight), engr.; b. Chgo., Jan. 24, 1886; s. Ernest Elwell and Harriet Elizabeth (Bond) E.; B.S. in Civil Engring., Armour Inst. Tech., 1908; m. Harriet Louise Axtell, Oct. 19, 1910; children—Townley Axtell, William Bond (dec.). Constrn. engr., Chgo., 1908-12; plant engr. Stroh Brewery Co., Detroit, 1912-16; constrn. mgr. Book Estate, 1917-18; pvt. profl. practice of architecture and engring., 1918—; mem. Giaver, Dinkelberg & Ellington, 1919-23, Weston & Ellington, 1923-33, Harley and Ellington, 1933-46, Harley, Ellington and Day, Inc., 1946—; designer comml., indsl., monumental bldgs., process plants. Chmn. planning commn. City of Grosse Pointe Park, Mich.; past commr. Detroit and Met. Area Planning Commn. Life trustee Rackham Engring. Found.; past trustee Ill. Inst. Tech. Licensed profl. engr., Mich., Ohio, Pa., N.J., N.Y., Tex., R.I., Ind., Ill., Minn., Wis., Ont. Mem. Am. Soc. C.E., Nat. Soc. Profl. Engrs., Mich. Engring. Soc., Engring. Soc. Detroit (past pres.), Am. Concrete Inst., Detroit Bd. Commerce, Delta Tau Delta, Tau Beta Pi, Pi Delta Epsilon. Republican. Mason. Home: 1058 Audubon Rd., Grosse Pointe Park 30, Mich. Office: 153 E. Elizabeth St., Detroit 1.

ELLIOTT, Arthur Richard, physician; b. Belleville, Ont., Can., June 2, 1869; s. Robert and Meribeth (Lazier) E.; M.D.C.M.; Queens U., Can., 1890. LL.D., 1926; m. Hannah McKeish, 1902 (dec. 1942); children—Richard, Jeannette (Mrs. Nordstrom); m. 2d, Jessie Woods Ayers, 1942. Prof. medicine Chgo. Postgrad. Med. Coll.; 1898-1907, U. Ill., 1910-15; prof. clin. medicine Rush Med. Coll., 1915-27; attending physician St. Luke's Hosp., Chgo., 1907-45, emeritus, 1945—. Mem. Inst. Medicine Chgo. (1st v.p.), Miss. Valley Med. Soc. (pres.), Chgo. Soc. Internal Medicine (pres.), A.C.P. (1st v.p.), Assn. Am. Physicians. Clubs: University (Chgo. and Winter Park, Fla.). Home: Route 3, Box 392, South Haven, Mich. Office: 104 S. Michigan Av., Chgo.

ELLIOTT, James Barton, corp. ofcl.; b. Mt. Vernon, N.Y., Jan. 20, 1913; s. James and Irene Emma (Barton) E.; grad. Phillips Andover Acad., 1931; A.B., Yale, 1935; m. Sally Byron, June 5, 1935; children—Betsy, Sally, Wendy, Barton. With Am. Sugar Refining Co., N.Y.C., 1935—, sec., 1955—; dir. Barton Mines Corp. Home: 1000 Esplanade, Pelham Manor, N.Y. Office: 120 Wall St., N.Y.C. 5.

ELLIOTT, Lucile Marshall, retired 1956. Address: 28b Luisenstrasse, Bad Godesberg, Germany. (see sketch page 770)

ELLIOTT, Mabel Agnes, correct name of coll. to Chatham Coll. (see sketch page 770)

ELLIOTT, Martin Kelso, lawyer, govt. ofcl. Home: 2828 Connecticut Av., Washington 8. (see sketch page 770)

ELLIS, Elmer, acting pres. U. Mo., 1954-55, pres., 1955—. (see sketch page 772)

ELLIS, Frank Burton, lawyer; b. Covington, La., Feb. 10, 1907; s. Harvey Eugene and Margaret (Whiteside) E.; grad. Gulf Coast Mil. Acad., 1924; student U. Va., 1924-26, pre law La. State U., 1926-29; m. Alice Grima, Dec. 18, 1934; children—Lilian Emerson, Stephen Grima, Frank Burton. Admitted to La. bar, 1930, since practiced in New Orleans; mem. Ellis, Ellis & Lancaster. Mem. La. Senate, 1940, 44, pres. pro tempore, 1940-44; candidate for lt. gov. of La., 1944; del. Dem. Nat. Conv., Chgo.; mem. from La. Dem. Nat. Com., 1952-54. Active in Greek War Relief, Community Chest, A.R.C., United Fund drives. Mem. Am., La. bar assns., Zeta Psi. Clubs: Boston, Country Southern Yacht, Young Men's Business, Athletic, Petroleum (New Orleans); Reading Room (York Harbor, Me.). Home: 4718 St. Charles Av., New Orleans 15; also (summer) York Harbor, Me. Office: Nat. Bank of Commerce Bldg., New Orleans 12.

ELLIS, George Adams, now deceased. (see sketch page 772)

ELLIS, Sydney Trzevant, chem. mfg. exec., engr.; b. Evington, Va., June 2, 1913; s. Edwin Sydney and Anne (Haden) E.; B.S. in Chem. Engring., Va. Poly. Inst., 1934; m. Jane Hetrick, Dec. 10, 1949; children—Ruth Jordan, Thomas Hayden. Development engr. E. I. duPont de Nemours, 1934-37; chief engr. Wortendyke Mfg. Co., 1938-41; engr., jr. officer W. R. Grace & Co., 1946-50; with Commercial Solvents Corp., 1951—, exec. v.p., dir., 1954—; dir. Thermatomic Carbon Co., N.W. Nitro-Chemicals Ltd. Served from lt. to lt. col., Corps Engrs., AUS, 1941-45; col. Res. Decorated Bronze Star. Mem. Soc. Chem. Industry (exec. com. Am. sect. 1955). Episcopalian (vestryman). Home: Harriman Rd., Irvington, N.Y. Office: 260 Madison Av., N.Y.C. 16.

ELLISON, Jerome, asst. prof. journalism Indiana U., 1955—. Home: 1205 E. 10th St., Bloomington, Ind. (see sketch page 773)

ELLISON, J(ohn) Malcus, now chancellor Va. Union U. (see sketch page 773)

ELSENER, Lawrence A., civil engr.; b. Alexandria, Ind., Oct. 27, 1900; s. John L. and Sarah (Ferriday) E.; B.S., Purdue U., 1922; m. Adeline F. Barford, Sept. 7, 1923; children—Donald Charles, Patricia Ann (Mrs. Earl Homan), Opal L. (Mrs. Joseph Hoover), Lawrence A.; m. 2d, Carmelite L. Revoir, Jan. 8, 1938. With Chgo. Bridge & Iron Co., 1922—, now v.p. and dist. sales mgr., San Francisco. Mem. Steel Plate Fabricators Assn. Am. (v.p.), Am. Soc. C.E., Am. Petroleum Inst., Am. Water Works Assn., Sigma Xi, Chi Epsilon. Home: 3900 Pacific Av., San Francisco 15. Office: 200 Bush St., San Francisco 4.

ELSER, Alfred Uihlein, merchant; b. Milw., June 12, 1905; s. Albert Christian and Mathilde (Uihlein) E.; grad. Hotchkiss Sch.; B.A., Princeton, 1928; M.A., Harvard; m. Gertrude Deuster, June 25, 1932; 1 son, Alfred Uihlein; m. 2d, Marietta Martineau, Nov. 25, 1946; children—Mary Elizabeth (Mrs. Bruce A. Wolff), Albert Christian. Asst. mdse. mgr. The Fair Store, Chgo., 1932-37; mdse. mgr. Gimbel Bros., Milw., 1938-42; pres. F. H. Bresler Co., Milw., 1942-54; ret., 1954—; dir. Joseph Schlitz Brewing Co. Active Milw. County Community Chest. Served as lt. comdr. USNR, 1942-45. Pres. Milw. Art Inst., Episcopal Found., Inc.; mem. bd. corp. Columbia Hosp., Milw. Boys Club, Milw. Children's Hosp., Milw. County Day Sch.; trustee Layton Sch. Art. Club: Milw. University (treas.). Home 2743 N. Lake Dr., Milw. 11. Office: 735 N. Water St., Milw. 2.

EMENY, Brooks; address: 137 E. 72d St., N.Y. C. (see sketch page 778)

EMERSON, Ralph, botanist, educator, assn. exec.; b. N.Y.C., Apr. 19, 1912; s. Haven and Grace (Parrish) E.; B.S., Harvard, 1933, M.A., 1934, Ph. D., 1937; student (NRC Council fellow), Cambridge U., 1937-39; m. Enid Merle Budelman, July 17, 1942; children—Peter Dietrich, Grace. Prof. botany U. Cal. at Berkeley, 1953—; spl. lectr. botany London U., 1950. Guggenheim fellow, 1948-49. Fellow A.A.A.S., Am. Acad. Arts and Scis.; mem. Mycol. Soc. Am. (pres. 1955-56), Am. Soc. Naturalists, Bot. Soc. Am., Torrey Bot. Club, Brit. Mycol. Soc., Sigma

Xi. Photographer; Game Fish of the Pacific (L. A. Walford), 1937. Home: 454 Beloit Av., Berkeley 8, Cal.

EMERSON, Robert, educator, researcher; b. N.Y. C., Nov. 4, 1903; s. Haven and Grace (Parrish) E.; A.B. cum laude, Harvard, 1925; Ph.D., Friedrich Wilhelm U., Berlin, Germany, 1927; m. Claire Garrison, Feb. 9, 1929; children—Kenneth, Stephen, David, Ruth. Not. research fellow Harvard, 1927-29; asst. prof. biophysics Cal. Inst. Tech., 1929-46; on leave as research asso., Carnegie Inst. Washington, Stanford, 1937-40; research prof. botany U. Ill., 1946—; research on photosynthesis, especially investigation of maximum efficiency; Fulbright fellow, 1954. Mem. Nat. Acad. Scis., Am. Bot. Soc., Am. Soc. Plant Physiologists. Author sci. papers. Home: 306 W. Main St., Urbana, Ill.

EMERSON, Robert Alton, v.p. operations and maintenance C.P. Ry., 1955—. Home: 2970 Glencoe Av., Montreal, Que., Can. (see sketch page 779)

EMERY, Stephen A(lbert), educator; b. Chgo., Aug. 14, 1902; s. Stephen and Nellie Babbitt (Thalheimer) E.; A.B., Cornell, 1923, Ph.D., 1928; student Edinburgh (Scotland) U., 1926-27; m. Sarah Martha Watson, Sept. 11, 1948; children—Stephen, John Loring. Grad. asst. in philosophy Cornell, 1923-25, Susan Linn Sage fellow in philosophy, 1925-26, 27-28; asst. prof. philosophy U. N.C., 1928-32, asso. prof., 1932-43, prof., 1943—. Mem. Am. Philos. Assn., So. Soc. for Philosophy and Psychology, So. Soc. for Philosophy of Religion, Mind Assn., Phi Beta Kappa, Phi Kappa Phi. Democrat. Translator: (with William T. Emory) The Essence of Philosophy (by Wilhelm Dilthey), 1954. Home: 22-C, Glen Lennox, Chapel Hill, N.C.

EMMETT, John L(ester), physician; b. Ogden, Utah, Aug. 3, 1903; s. Walter R. and Joan (Woodmansee) E.; A.B., U. Utah, 1926; M.D., Northwestern U., 1930; M.S., U. Minn., 1934; m. Erma Blood, June 4, 1932; children—Susan, Sally, John L., Stephen Blood. Intern Passavent Meml. Hosp., Chgo., 1930-31; fellow 1st asst. Mayo Found., 1931-35; cons. urology Mayo Clinic, Rochester, Minn., 1935—; prof. urology U. Minn. Diplomate Am. Bd. Urology. Mem. A.M.A., Am. Urol. Assn., Am. Assn. Genito-Urinary Surgery, Sigma Xi, Phi Kappa Phi, Phi Chi. Author: Clinical Urography (with Dr. W. F. Braasch), 1951. Contbr. profl. jours. Home: 617 9th Av. S.W. Office: 200 1st St. S.W., Rochester, Minn.

ENCISCO-VELLOSO, Guillermo, Paraguayan diplomat; b. 1899; student Nat. Coll. of Asunción, Central U. of Madrid. Prof. psychology Nat. Coll. Asunción, 1930-47; dir. schs., Paraguay, 1934-36, minister edn., 1946, minister nat. economy, 1947, later minister justice and labor; editor newspaper Patria, 1937-38, 39-41; editor mags. Guarania, 1936, Cultura, 1943-47; ambassador to U.S., 1947—. Address: 5917 16th St., Washington.*

ENDALKATCHOU, Bitwoded Makonnen, prime minister of Ethiopia. Address: Addis Ababa, Ethiopia.*

ENDTER, E. William, paint exec.; b. Muscatine, Ia., Apr. 2, 1901; s. A.J. and Augusta (Blass) E.; student U. Utah, 1917-20; m. Kenneth Laurine King, June 6, 1923; children—Elizabeth Jane, E. William. With Standard Oil Co. of Cal., San Francisco, 1921-45; pres. California Oil Co., 1945-55; pres. mem. exec. com., dir. Devoe & Reynolds Co., Inc., Louisville, 1955—. Home: Dartmouth Apts., 1416 Willow Av. Louisville 4. Office: Devoe & Reynolds Co., Inc., Columbia Bldg., P.O. Box 1863, Louisville I.

ENGDAHL, Donald Emanuel, mfg. exec., assn. ofcl.; b. Spokane, Wash., July 27, 1909; s. Enoch G. and Anna G. (Johnson) E.; B.S. in Bus., Syracuse U., 1930; m. Lucille Kreyssler, Apr. 11, 1942; children—George E., Donald K., Karen L. Pres. Spokane Sash & Door Co. Pres. Kiwanis Internat., 1954-55. Mem. Alpha Sigma Phi, Beta Gamma Sigma, Alpha Kappa Psi. Elk. Home: South 4019 Manito Blvd. Office: North 825 Superior St., Spokane, Wash.

ENGEL, Edmund Lyford, city mgr.; b. Armington, Ill., Sept. 12, 1909; s. Lloyd Edwin and Mary (Logan) E.; B.S., U.S. Naval Acad., 1931; student U. Cal. at Berkeley, 1935; m. Lucia von Borosini, May 4, 1941; children—Nicholas Brownrigg, Victor, Peter. City planning, Los Angeles, also Long Beach, Cal., 1946-50; planning dir., planning dept. City of Albuquerque, 1950-52, city mgr., 1952—. Served from lt. (j.g.) to comdr., USNR, 1941-46. Mem. Am. Inst. Planners, Internat. City Mgrs. Assn., Am. Soc. Pub. Adminstrn., Town Hall of Los Angeles. Home: 4825 Edith Blvd. N.E. Office: City Hall, Albuquerque, N.M.

ENGERT Cornelius Van H., diplomatic service officer. Correction: Address: 2717 36th Pl. N.W., Washington. (see sketch page 783)

ENGH, Harold V., pres., chief exec. officer Turner Brass Works, Sycamore, Ill., 1955—. (see sketch page 783)

ENGLISH, James Henry, prof. Romance langs. Home: 127 E. Popular St., Grove City, Pa. (see sketch page 785)

ENNIS, William P., army officer; b. Ft. Hamilton, N.Y., Apr. 27, 1904; s. William P. and Eda (Totten) E.; B.S., U.S. Mil. Acad., 1926; student Nat. War Coll., 1948-49; m. Frances Cassel Dwyer, Apr. 27, 1927; children—Kathleen (Mrs. Jenkins), Patricia (Mrs. Leggett), Frances D. Commd. 2d lt. U.S. Army, 1926, advanced through grades to maj. gen.; instr. U.S. Mil. Acad., 1931-36; assigned campaigns, North Africa, Italy, World War II; research and development, 1946-48; arty. comdr. 10th Corps, Korean War, 1950-51; research, development spl. weapons, 1953-55; dep. chief staff for logistics Allied Forces Central Europe, NATO, 1955—. Decorated D.S.M., Silver Star Medal, Legion of Merit, Bronze Star Medal, Air Medal; Order Crown of Italy. Home: 5003 Randall Lane, Washington 16. Office: 8651 DU, Detachment 1, APO 11, N.Y.C.

ENTEZAM, Nasrollah, no longer Iranian ambassador to U.S.; continues as chief Iranian del. to UN. (see sketch page 786)

EPSTEIN, Paul Sophus, physicist; b. Warsaw, Poland, Mar. 20, 1883; s. Siegmund Simon and Sophia Sarah (Lourie) E.; grad. Humanistic High Sch., Minsk, Russia, 1901; B.S., U. of Moscow, 1906, M.S., 1909; Ph.D., U. of Munich, 1914; m. Alice E. Ryckman, June 17, 1930; 1 dau., Sari Sophia. Came to U.S., 1921, naturalized, 1927. Asst. Agrl. Inst. Moscow, 1906; asst., U. of Moscow, 1907-09; privatdocent, U. of Moscow, 1909-13, U. of Zurich, 1919-21; prof. Calif. Inst. Tech., 1921—; exchange prof., Inst. Tech., Aachen, Germany, 1927 and 1929. Fellow Am. Physical Soc., A.A.A.S.; mem. Nat. Acad. Sciences. Author: Textbook of Thermodynamics, 1937. Address: 1484 Oakdale St., Pasadena, Calif.*

EPSTEIN, Samuel P., watch mfg. exec.; b. N.Y. C., May 25, 1896; s. Lewis and Celia Epstein; student pub. schs.; m. Jane Norman, Nov. 1918; children—Seymour, Lewis, Esta Betta (Mrs. Eugene Pekow). Exec. v.p. Bulova Watch Co., Inc. Home: 1100 Park Av., N.Y.C. Office: Bulova Park, Flushing 70, N.Y.

ERHARD, Lee C(alvin), banker. Home: 4225 S. Oswego, Tulsa 5. (see sketch page 788)

ERHARD, Ludwig, West German ofcl.; b. 1897; student Handelschochschule, Nuremberg, U. Frankfurt. Head Institut fur Wirtschaftsboeobachtung, Handelschochschule, Nuremberg, 1928-42; Institut fur Industrieforschung, Nuremberg, 1943-45; minister economics Bavarian State, 1945-46; chmn. spl. agy. for preparation plan for currency reform, 1947; dir. dept. economics United Econ. Ty., Frankfurt-Höchst, 1948-49; fed. minister economics, 1949; now minister econ. affairs West Germany. Hon. prof. U. Munich, 1947, U. Bonn, 1949. Address: Schleichstrasse 8, Bonn, Germany.*

ERICKSEN, Stanford Clark, educator; b. Chgo., July 8, 1911; s. Ephriam Edward and Edna (Clark) E.; A.B., U. Utah, 1933, M.A., 1934; Ph.D., U. Chgo., 1938; m. Jane Pennell, Dec. 31, 1937; children—Susanna, Eugene, Stanford Clark. Instr. psychology U. Ark., 1938-42; prof., head dept. Vanderbilt U., 1946—. Aviation research psychologist US AAF, 1942-46. Mem. Am. Psychol. Assn., A.A.A.S., Sigma Xi. Home: 2303 Bernard Av., Nashville 12.

ERKIN, Feridun (Cemal), no longer Turkish ambassador to U.S. (see sketch page 789)

ERSKINE, Albert Russel, Jr., mng. editor Random House, Inc., 1955—. (see sketch page 790)

ERVIN, James S(idney), mfg. exec.; b. Ohio, 1886; s. Dr. Norman Baker and Josephine Amelia (Smith) E.; student Ohio State U., Ohio No. U.; m. Rose L. Cochrane, Apr. 24, 1925; 1 adopted granddau., Sydney Rose. Pres., dir. Mackintosh-Hemphill Co. (now a div. of E. W. Bliss Co. of Canton, O.), 1932—; dir., mem. exec. com. E. W. Bliss Co., 1955—; dir. Am. Adamite Co., Commonwealth Trust Co., Combustion Process Co., Pitts. Brewing Co., Pittsburgh Iron & Steel Foundries (Midland, Pa.), Mackintosh-Hemphill Co. of Del.; trustee Dollar Savings Bank (Pitts.). Mem. Library Assn. Gloucester (Va.); dir. Pitts. Opera, Inc.; Jr. Achievement, Inc., Pitts. Col. Coast Arty. Res. Decorated Officer Grand-Ducal Order of Couronne de Chene (Luxembourg). Mem. Tristate Indsl. Assn. (dir.), Rolling Mill Machine and Equipment Assn. (dir.), Roll Mfrs. Inst. (dir.), Machinery and Allied Products Inst., Am. Iron and Steel Inst., Iron and Steel Engrs., N.A.M., U.S., Pitts. (dir.) C.'s of C., Mil. Order of World Wars, Theta Nu Epsilon. Republican. Mason (Shriner). Clubs: Duquesne, St. Clair Country, Pitts. Athletic Assn., Variety, City Farmers (Pitts.); Oakmont (Pa.) Country; Canadian, Cloud (N.Y.C.). Home: 360 Jefferson Dr., Pitts. 28; also Sherwood Farm, Shelden Post Office, Gloucester County. Office: 901 Bingham St., Pitts. 3.

ESKELUND, Karl I(mmanuel), Danish diplomat; b. Steenstrup, Denmark, Jan. 15, 1890; s. Peder Nielsen and Elisa (Meisling) E.; Dr. of Law, U. Copenhagen, 1915; m. Lotte Perndt, July 5, 1945. Journalist, Politiken, Copenhagen, 1915, parliamentary corr., 1917-30; chmn. Journalists Union, 1930-38, chmn. Internat. Union Journalists, 1937-38; chief press dept. Fgn. Office, 1938-45; consul gen., Wellington, New Zealand, 1945-49, chargé d'affaires, 1946-49; dep. chief Danish Embassy, Bonn, Germany, 1950-51; Danish minister, Prague, Czechoslovakia, 1951-55; dep. del. Denmark to UN, 1955—. Home: 1155 Park Av. Office: 7 E. 72d St., N.Y.C.

ESPINA, Concha, writer; b. Santandez, Spain, Apr. 15, 1869; s. Victor Espina and Ascension Tagle; m. Ramon de la Senna, 1892; children—Ramon, Victor, Luis, Josefina. Mem. Hispanic Soc. Am. (v.p.), N.Y. Am. acads. arts and scis. Author numerous books published in Spanish. Home: 32 Alfonso XII, Madrid, Spain.

ESQUIVEL, Mario A., Costa Rican govt. ofcl.; b. San Jose, Costa Rica, July 30, 1916; s. Aniceto Dsquinel and Daisy Arguedas (Perez) Corazo; ed. Jesuit Inst., Fla. Mil. Coll., Lyceum Costa Rica, San Luis Gonzaga Coll.; m. Vivina Volio Guarida, Feb. 20, 1941; children—Mario Arturo, Alberto Jose, Federico Javier, Alfredo Joaquin. Costa Rican diplomat to Washington, S.A. and C.A.; chancellor spl. mission to UN; spl. financial agt., U.S.; ambassador to Washington, 1948-49; minister fgn. relations Govt. of Costa Rica, 1953-55, interim minister depts. pub. edn., econs. and finance, 1955—. Decorated Grand Cross Bernardo de O'Higgins (Chile), Order of Merit (Peru), Grand Cross of Merit (Ecuador), Grand Cordon of Order of Brilliant Star (Chinese Nationalist Republic). Mem. Bolivarian Soc. (hon.), Acad. Polit. Scis. U. Columbia, Alexander Hamilton Inst. Address: Apartado 882, San Jose, Costa Rica, C.A.

ETSTEN, Benjamin, Physician; b. Lawrence, Mass., May 24, 1908; s. Louis and Bertha (DuFine) E.; B.S., Tufts U., 1932; M.D., St. Andrew's Med. Sch., 1936; m. Jessica Drooz, Feb. 18, 1938; children—Pamela Susan, Edward Louis, Thomas Paige. Resident anesthesia Albany Hosp., 1938-40, dir. dept. anesthesia, 1942-48; instr. anesthesia Albany Med. Sch., 1940-41, asst. prof., 1942-48, asso. prof. pharmacology and physiology, 1943-48; asst. prof. anesthesia Tufts U. Sch. Medicine, 1949-50, asso. prof., 1950-52; asso. pharmacology, 1950—, prof. anesthesia, 1952—; dir. dept. anesthesia New Eng. Center Hosp. and Med. Center, 1948—; cons. anesthesia VA Hosp., Boston. Mem. Am. Soc. Anesthesiologists, Am. Coll. Anesthesiology (gov. 1945-51), Mass. Med. Soc. (chmn. sect. anesthesiology 1953-54), Assn. U. Anesthetists, New Eng., Mass. (sec.-treas. 1955-56) socs. anesthesiologists, A.M.A., A.A.A.S., N.Y. Acad. Scis., Am. Soc. Pharmacology and Exptl. Therapeutics. Home: 37 Gordon Rd., Milton, Mass. Office: New England Center Hospital, Harrison Av. and Bennet St., Boston.

ESTRICH, Robert Mark (êst-rī), educator; b. Mt. Pleasant, Mich., Apr. 10, 1906; s. Charles Henry and Florence Adele (Moore) E.; B.A., Ohio U., 1928; M.A., Ohio State U., 1929, Ph.D., 1935; m. Helen Elizabeth Watts, Aug. 9, 1932 (dec. Sept. 1944); m. 2d, Alice Elizabeth Heyes Olliffe, Dec. 24, 1947. Instr. English Ohio State U., 1929-37, asst. prof., 1937-45, asso. prof., 1945-47, prof., 1947—, chmn. dept., 1952—. Mem. Linguistic Soc. Am., Modern Lang. Assn., Phi Beta Kappa. Author: Three Keys to Language (with Hans Sperber), 1952. Contbr. profl. jours. Home: 4567 Olentangy Blvd., Columbus 14, O.

ETTELSON, Lee, publisher San Francisco Call-Bulletin. Oct. 1955—. Home: 2324 Vallejo St., San Francisco 23. Office: care Call-Bulletin, San Francisco 19. (see sketch page 793)

EVANS, John K(ryder), food mfr.; b. Elk Lick, Pa., July 9, 1890; s. John Miles and Ellelia (Bott) E.; Ph.B., Franklin and Marshall Coll., 1911; m. Marion Lloyd Hallowell, Oct. 21, 1916; 1 dau., Janet (Mrs. Alexander McBride, 3d). Salesman, asst. sales mgr. Arbuckle Bros., N.Y.C., 1911-18; asst. to pres. Franklin Baker Co., Hoboken, N.J., 1918-27; v.p., gen. mgr. Maxwell House div. Gen. Foods Corp., Hoboken, 1927—. Trustee, exec. com. Franklin and Marshall Coll., 1940—; mem. adv. bd. Pace Coll., N.Y.C., 1938—. Mem. Nat. Coffee Assn. (dir. 1939-51, 53-54, exec. com. of bd. 1945-50), Am. Brazilian Soc., Phi Kappa Sigma. Mem. Soc. of Friends. Clubs: Union League (Phila.); Bankers of America (N.Y.C.); Granite (Toronto, Can.). Home: 510 Grove Terrace, South Orange, N.J. Office: 1125 Hudson St., Hoboken, N.J.

EVANS, Silliman, Jr., pres. Nashville Tennessean, 1955—. Address: 11th Av. and Broadway, Nashville 1.*

EVANS, Wilmoth Duane, asst. commnr. U.S. Bur. Labor Statistics, 1955—. (see sketch page 798)

EVEREST, David Clark, deceased Oct. 28, 1955. (see sketch page 798)

EWER, Frank Merton, retired, 1955—. (see sketch page 801)

EWING, Douglas H(ancock), v.p. RCA, Nov. 1955—. (see sketch page 801)

EWING, Parmer Leland, supt. schs.; b. Casey, Ill., Mar. 12, 1903; s. N. A. and Ethel (Frissel) E.; student James Millikin U., 1921-23; B.S., U. Ill., 1950, M.S., 1934; Ed.D., N.Y.U., 1950; m. Lalah Augustus, July 16, 1926; children—Carol Elizabeth, Marilyn Louise. Instr. indsl. arts, coach athletics, Shelbyville (Ill.) High Sch., 1923-30, prin., 1930-31; supt. schs., Highland, Ill., 1931-42, Alton, Ill., 1942-47, Rockford, Ill., 1947-50, White Plains, N.Y., 1950-53, Buffalo, N.Y., 1953—. Active in work of Buffalo Mus. Sci., Buffalo Philharmonic Soc., Albright Gallery, Y.M.C.A., Boy Scouts Am. Mem. N.E.A., Am. Assn. Sch. Adminstrs., N.Y. State Tchrs. Assn., Buffalo Tchrs. Fedn., N.Y. State Council of Supts., Buffalo Hist. Soc., Phi Delta Kappa, Alpha Mu Sigma, Sigma Delta Sigma. Methodist. Mason (Shriner), Elk, K.P. Clubs: Rotary, Equality, Buffalo. Office: City Hall, Buffalo. (replaces sketch page 802).

EYSTER, William Henry, now v.p., dir. research and prodn. Fertilium, Inc., Lansdale, Pa. (see sketch page 803)

FAEGRE, John Barthell, chmn. Minn. & Ontario Paper Co., Dec. 1955—. (see sketch page 804)

FAEGRE, Robert, pres. Minn. & Ontario Paper Co., Dec. 1955—. (see sketch page 804)

FARINHOLT, Larkin Hundley, educator, chemist; b. Balt., Sept. 24, 1905; s. Leroy Whiting and Elizabeth (Gwin) F.; B.S. in Chemistry, Johns Hopkins, 1927, grad. study, 1927-28; D.Phil. (Rhodes scholar), Oxford U., 1931; m. Mary Kathryn Snyder, Dec. 26, 1947; children—Larkin Hundley, Kathryn Spencer. Asst. prof. chemistry Washington and Lee U., 1933-37, asso. prof., 1937-41; asso. prof. chemistry Columbia, 1947-54, prof., 1954—, dir. Chem.

Labs., 1953—; sci. attaché U.S. Embassy, London, 1951-52. Exec. officer Explosives Research Lab., NDRC, OSRD, 1941-45, spl. asst. to chmn. NDRC, 1945-46. Recipient Presdl. Certificate of Merit. Mem. Am. Chem. Soc., A.A.A.S., Phi Gamma Delta, Omicron Delta Kappa, Tau Beta Pi. Club: Cosmos (Washington). Author: Experiments in Organic Chemistry (with L. J. Desha), 1938. Contbr. sci. jours. Home: 149 Glenwood Av., Leonia, N.J.

FARISH, Stephen Power, now chmn. bd. Reed Roller Bit Co. (see sketch page 812)

FARMER, Guy, resigned as chmn. NLRB, 1955. Office: Shoreham Bldg., Washington 5. (see sketch page 813)

FARMER, William C(arter), U.S. dist. atty.; b. Gentry, Ark., Oct. 20, 1915; s. Carter H. and Jennie (Brockman) F.; A.B., U. Kan., 1939, LL.B., 1941; m. Blanche Marie Miller, Apr. 23, 1949; children—Barry Joe, Shelley Suzanne. Admitted Kan. bar 1941; spl. agt. F.B.I., 1941-48; practice of law, Wichita, Kan., 1948—; 1st asst. county atty., Sedgwick County, Wichita, Kan., 1950-53; 1st asst. U.S. atty. Dist. of Kan., 1953-54, dist. atty., 1954—. Mem. Kan., Wichita bar assns., Assn. Former Spl. Agts. F.B.I., Jr. C. of C., Phi Alpha Delta. Presbyn. Mason (Shriner). Moose. Home: 406 N. Terrace Dr. Office: Federal Bldg., Wichita, Kan.

FARRAND, Beatrix (Cadwalader), landscape gardener. Address: Garland Farm, R.F.D. 1, Bar Harbor, Me. (see sketch page 815)

FARRELL, Allan Peter, univ. dean; b. Grand Rapids, Mich., Feb. 14, 1896; s. Peter Daniel and Elfrida May (Allan) F.; student U. Detroit, 1914-16; A.B., St. Louis U., 1922, M.A., 1923; S.T.D., Pontifical Regional Sem. of Campania, Italy, 1930; Ph.D., Nat. U. of Ireland, 1933. Tchr. classical lit. Marquette U., 1923-26; entered Soc. Jesus, 1916; ordained priest Roman Cath. Ch., 1929; tchr. edn. Xavier U., Cin., 1932-34, 40-42, Loyola U., Chgo., 1934-40; prof. edn. U. Detroit, 1948—, dean Grad. Sch., 1949—; dir. reorgn. Sophia U., Tokyo, Japan, 1949-50. Dir. higher edn. Chgo. Province S.J., 1934-40. Mem. Jesuit Edn. Assn. U.S. (nat. dir. 1942-44; chmn. commn. grad. schs. 1954—), Nat. Conf. Christians and Jews (Cath. co-chmn. religious commn. 1943-49; commn. edn. orgns. 1950—), Nat. Cath. Ednl. Assn. (editor publs. on acceleration), Religious Edn. Assn. U.S. and Can., Midwest Conf. Grad. Deans. Author: Jesuit Code of Liberal Education, 1938; Missions and Cultural Life, 1945. Editor: Whither American Education?, 1948; Pius XI's Encyclical on Christian Education of Youth, rev. edit. 1954. Editor Jesuit Ednl. Quar., 1938-44; mem. editorial bd. America, 1944-48, contbg. editor, 1948—. Address: U. of Detroit, Detroit 21.

FARRELL, Gordon, corp. exec.; pres., dir. British Columbia Telephone Co., Vancouver, Union S.S. Co. of B.C., Ltd., Clayburn Co., Ltd., Evans, Coleman & Gilley Bros., Ltd.; v.p., dir. Anglo-Canadian Telephone Co., McLennan, McFeeley & Prior, Ltd.; dir. B.C. Packers, Ltd., Can. Trust Co., Ltd., H. R. MacMillan Export Co., Ltd., B.C. Cement Co., Ltd., Consol. Mining & Smelting Co., Ltd., Canadian Bank of Commerce. Home: 1890 S.W. Marine Dr. Office: 768 Seymour St., Vancouver, B.C., Can.

FARRINGTON, John D., chmn. bd. C., R.I.&P. Ry., Dec. 1955—. (see sketch page 817)

FARRIS, Marshall Elmer, coll. dean. Home: 3405 Marmac Dr. N.E., Albuquerque, N.M. (see sketch page 817)

FARWELL, Stanley Prince, chmn. bd. Business Research Corp., 1955—. (see sketch page 818)

FAUGHT, Millard C(lark), now pres. The Retirement Council, Inc. (see sketch page 818)

FAURE, Edgar (for), premier of France; b. Beziers, France, Aug. 18, 1908; s. Edgar Jean Vincent Barthelemy F.; Dr. en Droit, Paris Faculty of Law, 1927; m. Lucie Meyer, 1931; 2 daus. Practiced law until 1942; following invasion of France joined Gen. de Gaulle in North Africa; after liberation of France served with Ministry of Nat. Economy; dep. (Radical-Socialist) for the Jura, 1946—; sec. state for finance, 1949-50; minister of budget in Queille cabinet, 1950, in Pleven cabinet, 1950-51 and Mar.-July 1951; premier of France, Jan.-Feb. 1952; minister of finance and econ. affairs, 1953-54; premier of France, 1955—. Author various detective stories under pen-name, Edgar Sanday. Address: Quai d'Orsay, Paris, France.*

FAVROT, Clifford F., bldg. supply mfg. exec. Home: 1801 Palmer Av., New Orleans 18. (see sketch page 820)

FAWCETT, Don Wayne, anatomist; b. Springdale, Ia., Mar. 14, 1917; s. Carlos J. and Mabel (Kennedy) F.; A.B. cum laude, Harvard, 1938, M.D., 1942; m. Dorothy Marie Secrest, 1941; children—Robert S., Mary Elaine, Donna Louise. Intern surgery Mass. Gen. Hosp., Boston, 1942-43; instr. anatomy Harvard Med. Sch., 1946-48, asso. anatomy, 1948-51, asst. prof. anatomy, 1951-55; prof. anatomy Cornell Med. Coll., 1955—. Served as capt. M.C., AUS, 1943-46, bn. surgeon A.A.A. John and Mary Markle scholar med. sci., 1949-54; recipient Lederle Med. Faculty award, 1954. Fellow Am. Acad. Arts and Sci.; mem. A.A.A.S., N.Y. Acad. Sci., Am. Assn. Anatomists, Histochem. Soc., Tissue Culture Assn., Soc. Exptl. Biology and Medicine, Am. Soc. Zoologists, Am. Soc. Mammalogists, Electron Microscope Soc. Am., Sigma Xi. Home: 252 Irving Pl., Pelham, N.Y. Office: 1300 York Av., N.Y.C. 21.

FAY, Marion (Spencer), coll. prof. Home: 3233 Queen Lane, Phila. 29. (see sketch page 820)

FEE, C. Allan, v.p. ACF Industries, Inc., 1955—. (see sketch page 821)

FEELEY, William P., business exec.; b. Eng., 1883; grad. U. Notre Dame, 1906. Pres., dir. Great Lakes Dredge & Dock Co., Chgo.; dir. N.Y.C. R.R. Home: 399 Fullerton Parkway, Chgo. 14. Office: 122 S. Michigan Av., Chgo. 3.*

FEENEY, James Joseph, now dir. indsl. relations Hughes Aircraft Co. Home: 635 Lachman Lane, Pacific Palisades, Cal. Office: Florence Av. at Teale St., Culver City, Cal. (see sketch page 822)

FEIBELMAN, Julian Beck, rabbi. Office: 6227 St. Charles Av., New Orleans 18. (see sketch page 822)

FEIGENBAUM, Simon, engr.; b. nr. Pitts., Mar. 22, 1909; s. Fred and Jennie (Ginsberg) F.; B.S., Carnegie Inst. Tech., 1930, M.E., 1941; m. Pauline Simon, Apr. 16, 1934; children—Fred, David L. With Jones & Laughlin Steel Corp., Pitts., 1930—, chief indsl. engr., 1955—. Recipient McKune award Am. Inst. Mining Engrs., 1942. Registered profl. engr., Pa. Mem. Am. Inst. Mining Engrs., Pi Tau Sigma. Mason. Home: 147 Vernon Dr., Pitts. 28. Office: 3 Gateway Center, Pitts. 30.

FEIGL, Herbert, now dir. Minn. Center for Philosphy of Science. (see sketch page 822)

FEIKEMA, Feike Feikes, VII (fī'kē-mȧ), writer; b Rock Rapids, Ia., Jan. 6, 1912; s. Feike Feikes, VI and Aaltje (von Engen) F.; A.B., Calvin Coll., Grand Rapids, Mich., 1934; student Nettleton Comml. Coll., Sioux Falls, S.D., 1937, (corr.) U. of Minnesota, 1941-42; m. Maryanna Shorba, Oct. 31, 1942; 2 daus., Freya, Marya. Engaged various work while traveling in U.S., 1934-37; reporter, Minneapolis Journal, 1937-39; editor Modern Medicine, 1942-43; writer-in-residence Macalester Coll. since 1949. Recipient $1000 fiction grant-in-aid from American Academy Arts and Letters, 1945. Author: The Golden Bowl, 1944; Boy Almighty, 1945; This Is The Year, 1947; The Chokecherry Tree, 1948; The Primitive, 1949; The Brother, 1950; also articles in New Republic and Esquire mags. Home: R.R. 4, Minneapolis 20. Address: care Curtis Brown, Ltd., 347 Madison Av., N.Y. City 17.

FEIRER, William Anthony, physician. Home: Casa Serena, Lake Coronado Pines, Oklawaha, Fla. (see sketch page 823)

FEJOS, Paul, pres., dir. research Wenner-Gren Found. for Anthrop. Research, 1955—. (see sketch page 823)

FELIX, Anthony G., now chmn. exec. com. Bankers Securities Corp. (see sketch page 824)

FELL, Charles Albert, editor in chief Birmingham (Ala.) News, Nov. 1955—. (see sketch page 824)

FENN, George Karl, physician; b. Ashland, Wis., Oct. 30, 1890; s. Clarence Christian and Catherine Mary (Ryder) F.; M.D., Northwestern U., 1913; m. Vera Eleanor Wallace, June 4, 1918; children—Elizabeth Wallace, George Karl. Intern St. Luke's Hosp., Chgo., 1913-15, sr. attending physician, 1934—, chief staff, 1943-45, dir. electrocardiograph lab., 1945—; med. research, 1915-17; gen. practice medicine, 1917-25; asso. prof. medicine Northwestern U., 1940-51, prof., 1951—. Served as lt., M.C., U.S. Army, 1918-19. Fellow A.C.P.; mem. Inst. Medicine Chgo., Chgo. Soc. Internal Medicine (pres. 1935), Central Soc. Clin. Research, Am. Heart Assn. (dir.), Chgo. Heart Soc. (pres. 1947), Sigma Xi. Republican. Club: University (Chgo.). Home: 5807 Dorchester Av. Office: 122 S. Michigan Av., Chgo.

FENN, Henry Courtenay, educator; b. Peking, China, Feb. 26, 1894; s. Courtenay Hughes and Alice Holstein (May) F.; B.A., Hamilton Coll., 1916; M.A., Columbia, 1929, student tchrs. coll., 1936-40; m. Constance Latimer Sargent, Jan. 27, 1925; children—Courtenay, Robert, David Donald. Ednl. missionary, China, 1920-27; faculty Oak Lane Country Day Sch. of Temple U., Phila., 1929-35, Lincoln Sch. of Tchrs. Coll., N.Y.C., 1935-41, Presidio Hill Sch., San Francisco, 1941-43; faculty dept. Oriental studies Yale, 1943-46, faculty inst. Far Eastern langs., 1949—, dir., 1953—; pres. Coll. Chinese Studies, Peiping, China, 1946-48. Served as 2d lt., F.A., U.S. Army, 1917-18. Author: Syllabus of Chinese History and Culture (with Goodrich), 1951; A Sketch of Chinese History in Yale Romanization, 1952. Home: Warner Rd., Clintonville, Conn. Office: 2505A Yale Station, New Haven.

FENHAGEN, George Corner, deceased Aug. 23, 1955. (see sketch page 826)

FENHAGEN, James Corner, deceased Mar. 2, 1955. (see sketch page 826)

FENNEBRESQUE, John D., v.p., asst. to pres. Food Machinery and Chem. Corp., Nov. 1955—. Office: care Food Machinery and Chem. Corp., San Jose, Cal. (see sketch page 826)

FENTON, Gerald Battelle, business exec.; b. Buffalo, Dec. 8, 1892; s. Clarence Milton and Cora (Battelle) F. student Trinity Sch., N.Y.C., Tome Sch., Ft. Deposit, Md.; student mining engring., Ohio State U.; m. Lelia Timberman, Jan. 14, 1939; 1 dau., Eleanor (Mrs. Raymond Justus Hanks). With Cherokee Mining & Smelting Co., Pittsburg, Kan., 1915-16, Am. Rolling Mill Co., Columbus, O., 1920-28; treas. Battelle Investment Corp., 1929—, pres., 1954—; treas. Battelle Development Corp., 1949—; dir. Internat.-Stacey Corp., 1935-44, Guarantee Title & Trust Co., Columbus, O., 1937-42, Huntington Nat. Bank, Columbus, 1944—, trustee Spahr-Outlook Bldg. Trust, Columbus, 1931—. Pres. Columbus Gallery Fine Arts, Pringle Meml. Home, Poughkeepsie, N.Y.; treas., trustee Wilson Charitable Found., Columbus; dir. Children's Hosp., Columbus, Children's Mental Health Center, 1951-54; trustee Battelle Meml. Inst., 1925—, treas., 1949—, vice chmn., 1953—. Served as capt., 130th F.A., 35th Div. A.E.F., 1916-19. Mem. Sigma Chi. Conglist. Clubs: University; Rocky Fork Hunt and Country; Review. Home: 3545 Mann Rd., Blacklick, O. Office: 17 S. High St., Columbus 15, O.

FERGUSON, Harry, utilities exec.; b. New Cumberland, W.Va., Sept. 19, 1892; s. Charles Marshall and Cora A. (Wigal) F.; B.S. in M.E., U. W.Va, 1916; m. Valerie Elizabeth Schultz, July 21, 1919; children—Caroline Louise (Mrs. Robert Shoemaker), Robert Bruce, Harry Malcolm. Jr. engr. meter and gasoline depts. Hope Natural Gas Co., Clarksburg, W.V., 1916-18; chief insp. N.J. Zinc Co. of Pa., Palmerton, Pa., 1919-20; with Pa. Power & Light Co., Allentown, Pa., 1920—, beginning as tech. engr. power plants, successively asst. to gen. supt. operation, asst. to gen. supt., asst. to gen. mgr., asst. to v.p. and gen. mgr., operating mgr., 1920-48, v.p. operating dept., 1948—. Served as 2d lt. ordnance dept. U.S. Army, World War I. Mem. Lehigh Valley Safety Council (pres.), Am. Soc. M.E., Kappa Alpha, Tau Beta Pi. Clubs: Engineers of Lehigh Valley; Livingston. Home: Hill and Hollow Farm, Zionsville, Pa. Office: 901 Hamilton St., Allentown, Pa.

FERGUSON, Hugh S., exec. v.p. charge chem. group W. R. Grace & Co., Jan. 1956—. (see sketch page 829)

FERGUSON, Leonard W(ilton), psychologist; b. Turlock, Cal., Mar. 2, 1912; s. William Ward and Sara Minium (Kaufman) F.; A.B., Stanford, 1933, M.A., 1935, Ph.D., 1942; m. Edith Beverly Phemister, July 1, 1939; children—Barbara Jean, Margaret Alice, Kathryn Louise. Instr. to asst. prof. psychology U. Conn., Storrs, 1939-43; asst. staff supr. Metropolitan Life Ins. Co., 1943-51; research asst. Aetna Life Affiliated Cos., 1951-53; research asso. Life Ins. Agy. Mgmt. Assn., Hartford, Conn., 1953—; sec. com. on tests Life Office Mgmt. Assn., 1940-47, sec. clerical salary study com., 1943-44, chmn., 1944-49; lectr. N.Y.U., summer 1949, U. Conn. extension div., 1953-54, 54-55. Treas., Joint Council of Psychologists for Legislation in N.Y. State, 1951; mem. adv. com. on job evaluation Nat. Mgmt. Council, 1950. Diplomate in indsl. psychology Am. Bd. Examiners in Profl. Psychology. Mem. N.Y. State (sec. com. on profl. ethics 1950-53), Am. (fellow div. 14, sec. treas. 1951-54, pres. 1955-56; asso. div. 5), Eastern psychol. assns., Sigma Xi. Author: Personality Measurement, 1952; also numerous articles in profl. jours. Editor: Clerical Salary Administration, 1947. Home: 129 Ridgewood Rd., West Hartford 7. Office: 855 Asylum Av., Hartford 5, Conn.

FERGUSON, Lewis K., surgeon; b. Caledonia, N.Y., Apr. 29, 1897; s. Huber and Caroline (Kraeer) F. A.B., Westminster Coll., 1918; M.D., U. Pa., 1923; m. Ruth Griswold, Nov. 26, 1949; children—Ann C. Henderson, Harriet W. Henderson. Prof. surgery Grad. Sch. U. Pa., Woman's Med. Coll. of Pa.; chief surgery Phila. Gen. Hosp. Diplomate Am. Bd. Surgery. Mem. Am. Surg. Assn., A.C.S., Phila. Acad. Surgery. Home: Valley Green Farm, E. Shawmont Av., Phila. Office: 133 S. 36th St., Phila. 4.

FERGUSON, Thomas Ewing, now retired. (see sketch page 830)

FERN, George Henry, now dir. edn. dept. N.A.M. (see sketch page 830)

FETZER, Wade, Jr., ins. exec.; b. Hinsdale, Ill., Dec. 3, 1903; s. Wade and Margaret (Spilman) F.; B.S., Northwestern U., 1925; m. Florence Otis, Feb. 3, 1934; children—Nancy, Wade III, Peter Otis. With W. A. Alexander & Co., Chgo., 1925—, beginning as salesman, successively supr. life dept., asso. mgr. life dept., office mgr., asst. to pres., v.p., treas., 1925-44, pres., 1944—. Chmn. A.R.C. campaign, Chgo., 1947, chmn. Chgo. chpt., 1949, vice chmn. nat. campaign, 1951, 52. Trustee Am. Inst. Property and Liability Underwriters, Ins. Inst. Am., Northwestern U. Recipient Woodworth award for conspicuous service to ins., 1943. C.L.U., 1930. Mem. Ill. Assn. Ins. Agts., Nat. Assn. Ins. Agts. (exec. com. 1939-41; chmn. pub. relations com. 1942-43). Chgo. Business Men's Com. (vice chmn.), Phi Kappa Psi. Republican. Clubs: Glenview, Commercial, Commonwealth, Chicago, Economic, Racquet, Attic (Chgo.); Bohemian (San Francisco). Home: 687 Blackthorn Rd., Winnetka, Ill. Office: 135 S. LaSalle St., Chgo.

FEUER, Cy, theatrical producer; b. N.Y.C., Jan. 15, 1911; s. Herman and Ann (Abrams) F.; student Inst. Mus. Art Juilliard Found., 1928-32; m. Posy Greenberg, Jan. 20, 1945; children—Robert, Jed. Head music dept. Republic Pictures, 1938-42, 45-47; partner Feuer and Martin Productions, N.Y.C., 1947—; theatrical prodns. include Where's Charley, 1948, Guys and Dolls, 1950, Can-Can, 1953, The Boy Friend, 1954, Silk Stockings, 1955. Home: 158 E. 63d St. Office: 150 E. 52d St., N.Y.C.

FIDLER, Harold A(lvin), govt. ofcl.; b. Phila., Aug. 2, 1910; s. Alvin H. and Mabel (DeWald) F.; B.S., Drexel Inst., 1932, M.S., Mass. Inst. Tech., 1934, Sc.D., 1940; m. Lillian E. Saari, Aug. 30, 1939; children—Marjorie, Donald, Richard. Asst. soil mechanics Mass. Inst. Tech., 1935-38, asst. civil engring., 1938-40; asst. to engr. charge foun-

dation investigation sect., Binghamton dist. U.S. Engrs. Office, 1940-41, engr. charge, 1942, area engr., Berkeley area, Manhattan dist., 1942-45, dep. dir. research div., 1945-46; chief tech. information br. AEC, 1947, chief declassification, 1947-49, area mgr. Berkeley area, 1949-52, dep. mgr. operations office, San Francisco, 1952-54; mgr., 1954—. Served as maj. C.E., AUS, 1942-46. Decorated Legion of Merit. Mem. Am. Soc. C.E., Sigma Xi, Tau Beta Pi. Home: 127 Kenyon Av., Berkeley 8, Cal. Office: 518 17th St., Oakland 12, Cal.

FIELD, William Bradhurst Osgood, geographer; b. N.Y.C., Jan. 30, 1904; s. William Bradhurst Osgood and Lila (Sloan) F. B.S., Harvard, 1926; m. Alice Withrow, Apr. 4, 1929; children—Diana Sloan, John Osgood. Prodn. edn. and travel motion pictures and geog. studies, 1926-40 research asso. Am. Geog. Soc., 1940-46, head dept. exploration and field research, 1946—. Chmn. tech. panel on glaciology U.S. Nat. Com. for Internat. Geophys. Year, 1957-58. Served from 1st lt. to capt., Signal Corps, AUS, 1942-46. Fellow Geol. Soc. Am., Arctic Inst. N.A.; mem. Am. Geophys. Union (chmn. research com. 1948-53), NRC, Assn. Am. Geographers, Brit. Glaciological Soc. Clubs: Century Assn (N.Y.C.); Explorers; American Alpine (council 1933-38, 48-49; eastern v.p. 1950-52); Camp Fire of America. Home: 39 W. 11th St., N.Y.C. 11. Office: American Geographical Soc., Broadway at 156th St., N.Y.C. 32.

FIELDNER, Arno Carl, now retired. (see sketch page 837)

FIELDS, Dorothy, song writer; d. Lew Fields. Writer songs for show at Cotton Club, N.Y.C.; with Jimmy McHugh wrote for Lew Leslie's Blackbirds, 1928, including I Can't Give You Anything But Love, On the Sunny Side of the Street, Don't Blame Me, Lovely to Look At, I'm in the Mood for Love, Exactly Like You; writer scenarios, musical shows with brother Herbert; other songs include: Let's Face It, Something for the Boys, Mexican Hayride, Up In Central Park, Annie Get Your Gun, Arms and the Girl (words only). Winner Acad. Award for song The Way You Look Tonight (with Jerome Kern), 1936. Office: care Milburn McCarty Associates, 270 Park Av., N.Y.C. 17.*

FIGGE, William C., brewery exec.; b. St. Paul, 1904; grad. St. Thomas Coll., 1923. Pres., dir. Theo. Hamm Brewing Co., St. Paul; dir. First State Bank of St. Paul. Home: 18 Kenwood Parkway, St. Paul 5. Office: 720 Payne Av., St. Paul 1.*

FILLMORE, Anna Maud, exec. nurse. Home: 531 E. 20th St., N.Y.C. 10. (see sketch page 839)

FINCK, Furman Joseph, artist, educator; b. Chester, Pa., Oct. 10, 1900; s. Harry August and Caroline Emma (Smith) F.; student Pa. Acad. Fine Arts, Phila., 1921-24, Ecole des Beaux Arts, Academie Julian, Paris, 1924; studied abroad, 1924, 30, 32, 54; A.F.D. (hon.), Muhlenburg Coll., 1954; m. Mildred Price Smith, June 18, 1938; 1 son, Nicolas. Portrait and landscape artist; prof. painting Tyler Coll. Fine Arts, Temple U., Phila. Exhibited widely in ann., biennial, nat. and internat. group shows; represented in collections Lyman Allyn Mus., New London, Conn., Toledo Mus., State Capitol, Hartford, Conn., Yale, L.I., N.C., Ga., Ia., Utah, Wash. univs., Muhlenburg, Fla. So., Jefferson Med. colls., Nat. Dem. Club N.Y.C., Union League, Wyeth Labs., Phila. Coll. Pharmacy, Phila., Farragut Med. Bldg., Washington, others; important works include: Babcock Clinic, composition 34 med. portraits; portraits of govt. ofcls. including two Presidents of U.S. Recipient Cresson Travelling European Scholarship, Pa. Acad., 1924; Carnegie award Nat. Acad., N.Y.C., 1943; Popular award Worcester Mus., 1945; Krindler prize Salmagundi Club, N.Y.C., 1954; 1st Altman prize Nat. Acad., 1955. Club: Salmagundi (N.Y.C.). Contbr. articles on art edn. profl. publs. Home: R.F.D. 3, Saint Johnsburg, Vt. Office: 356 W. 22d St., N.Y.C. 11.

FINDLEY, William Nichols, engr., educator; b. Mankato, Minn., Feb. 12, 1914; s. Joseph Stillwell and Florence Mary (Nichols) F.; A.B., Ill. Coll., 1936; S.E. in Mathematics and Mech. Engring., U. Mich., 1937; M.S., Cornell U., 1939; m. Ruth Woolsey, Aug. 31, 1939; 1 dau., Elizabeth Jo. Instr. engring. George Washington U., 1938-39; instr. engring. U. Ill., 1939-42, asso., 1942-43, asst. prof., 1943-47, asso. prof., 1947-54; prof. engring. Brown U., 1954—; mem. sci. adv. council Picatinny Arsenal, Dover, N.J., 1951—; lectr. Colloquium on Fatigue, Stockholm, Sweden, 1955. Recipient Charles B. Dudley medal Am. Soc. Testing Materials, 1945, prize for paper Soc. Plastics Engrs., 1949, 50, Richard L. Templin Award Am. Soc. Testing Materials, 1953. Mem. Am. Soc. Engring. Edn., Am. Soc. Testing Materials, Soc. Exptl. Stress Analysis, Am. Soc. Metals, Am. Inst. Physics, Soc. Rheology, Atlantic Union Com., Sigma Xi, Phi Kappa Phi. Tenor soloist 1st Baptist Ch. Am., Providence. Contbr. articles tech. jours., chpts. in books. Home: 35 Mayfair Dr., Rumford 16, R.I. Office: 175 Thayer St., Providence 12, R.I.

FINISON, Harvey J., business exec.; b. Lansing, Mich., Nov. 30, 1916; s. Lorenz J. and Carrie M. (Bennett) F.; B.S., Mich. State Coll., 1939; M.B.A., U. Chgo., 1951; m. Myrtle Van Aken, Mar. 2, 1940; children—Lorenz, Ann, Karl, Sara. Student engr. Commonwealth Edison Co., Chgo., 1939-40; elec. engr. Air Force Development Labs., Wright Field, Dayton, O., 1940-44; application engr. indsl. engring. div. Gen. Electric Co., Schenectady, N.Y., 1944-49; mgr. elec. engring. research Armour Research Found., Chgo., 1949-54; dir. engring. Nat. Pneumatic Co. and Holtzer Cabot divs., Boston, 1954-55, exec. v.p., 1955—. Mem. Am. Inst. E.E., Inst. Radio Engrs., Sigma Xi, Tau Beta Pi, Eta Kappa Nu. Author: D.C. Power Systems for Aircraft (With R. H. Kaufmann), 1950. Home: 126 Moffat Rd., Waban 68, Mass. Office: 125 Amory St., Boston 19.

FINLEY, David Edward, art gallery dir. Retires as dir. Nat. Gallery of Art, Washington, July 1956. (see sketch page 842)

FINLEY, Ruth Ebright (Mrs. Emmet Finley), deceased Sept. 24, 1955. (see sketch page 843)

FINN, John F(rancis) X(avier), lawyer; b. N.Y.C., May 21, 1901; s. William A. and Charlotte C. (Tweedy) F.; A.B. summa cum laude, Coll. City of N.Y., 1920; LL.B. summa cum laude, Fordham U., 1923; m. Marie L. Marrin, June 27, 1928; children—John F. X., Maria T., Donald F. X., Paul J., Anna May, Anthony. Admitted New York bar, 1923, practiced since as member firm Lorenz, Finn & Lorenz, New York City. Member bar Supreme Court United States. Specialized appellate practice, corporate reorganizations, law of receivers and creditors' rights cases. Trustee reorgn. of $10,000,000 Childs Company, 1943-48; Frequently served as referee Supreme Court New York State; expert law examiner Municipal Civil Service Commn. N.Y. City; professor law school Fordham U. 1924—; member N.Y. State law revision commn. apptd. by Gov. Herbert H. Lehman, and reappointed by Gov. Thomas E. Dewey; counsel to com. on revision laws of U.S. House of Reps. Served in U.S. Army, 1918; sr. res. lt., U.S. Navy, 1931-41. Dir., vice pres. Hodgkin's Disease Research Foundation, Inc. Member following bar associations: American, New York (past chairman committee on state legislation, member committee on fed. constitutional amendements); N.Y. City (past chmn. com. on state legislation, mem. Admissions com., Nominating Com., N.Y. Co. Lawyers Assn. (dir. and chmn. com. on the city ct.); Am. Judicature Soc.; Civil Service Reform Assn.; Phi Beta Kappa (past pres., Gamma Chap.). Democrat. Roman Catholic. Clubs: Catholic, Manhattan, Ancient Order of Hibernians, K. of C. Author: Keener's Cases or Contracts (with I. Maurice Wormser), 1933; Carmody's Manual of New York Practice (with Edward Q. Carr, Leonard S. Saxe), 1946; Manual of New York Civil Practice (with Harold R. Medina, Edward Q. Carr), 1935; Ash's Greater New York Charter, 10 year Supplement (with Paul B. Carroll), 1937. Contbr. numerous articles to law jours. Home: 910 Fifth Av. Office: 165 Broadway, N.Y.C. 6.*

FINNEGAN, Joseph Francis, govt. ofcl.; b. North Adams, Mass., Sept. 12, 1904; s. Dennis J. and Elizabeth (Flanagan) F.; A.B., Columbia, 1928; LL.B., Fordham U., 1931; m. Maurine C. Schooler, Nov. 14, 1947. Admitted to N.Y. bar, 1931; asst. U.S. atty., So. Dist. of N.Y., 1931-34; mem. Lauterstein, Spiller, Bergerman & Dannett, 1934-48; pvt. practice law, N.Y.C., 1948-55; dir. Fed. Mediation and Conciliation Service, 1955—. Served as maj. Air Transport Command, USAAF, 1942-45, asst. chief mil. personnel. Mem. Assn. Bar City of N.Y., Cath. Lawyers Guild. Club: N.Y. Athletic. Home: 2510 N. Nelson St., Arlington 7, Va. Office: Federal Mediation and Conciliation Service, 14th and Constitution Av., Washington 25.

FISCHEL, Victor Arnold, v.p. Distillers Corp.-Seagrams, Ltd., 1955—. (see sketch page 845)

FISCHER, Emil C., architect; b. Elizabeth, N.J., Dec. 29, 1907; s. Theodore C. and Lillian (Koch) F.; A.B., Columbia, 1929, B.Arch., 1932, M.S., 1933; m. Ruth Minarcik, May 2, 1936; children—Craig, Keith. Archtl. practice, 1934—; instr. design Columbia U. Archtl. Atellier, 1933-37, condr. seminar on residential architecture, 1934-37; asst. prof. dept. architecture Pratt Inst. Bklyn., 1937-41, dir. summer session, 1943; lectr., cons. residential design, bldg. material development Flintkote Co., N.Y.C., 1937-42; vis. prof. design Cornell U., 1943-44, U. Mich., summers 1948-51; prof. dept. architecture Ohio State U., 1945-55, dir. design sch. architecture, 1951-55; head dept. architecture and allied arts Kan. State Coll., 1955—. Mem. A.I.A. (pres. Columbus chpt, 1955). Home: 45 Belle Haven Rd., Manhattan, Kan.

FISCHER, Emil Eisenhardt, clergyman, educator. Home: 7726 Wagner Way, Elkins Park 17, Pa. (see sketch page 845)

FISCHER, Hermann Otto Laurenz, biochemist; b. Wurzburg, Bavaria, Dec. 16, 1888; Ph.D. in Chemistry, Jena, 1912; married, 1922; 3 children. Asst. prof. organic chemistry U. Berlin, 1922-32; asso. prof. U. Basle, 1932-37; prof. chemistry, Toronto, 1937-48; lectr. biochemistry U. Cal., 1948—, chmn. dept. biochemistry, 1955—. Recipient Sugar Research award Am. Chem. Soc., 1949. Fellow Chem. Inst. Can.; mem. Soc. Biol., Chemists. Royal Canadian Inst., Nat. Acad. Sci., other profl. assns. Home: 829 Regal Rd., Berkeley, Cal.*

FISCHER, Maurice E., pres. United Merchants & Manufacturers, Inc. Address: 1407 Broadway, N.Y.C. 18.*

FISHER, Harold Henry, now prof. internat. relations San Francisco State Coll. (see sketch page 848)

FISHER, John Albert, coll. pres.; b. Aurora, Neb., Aug. 17, 1910; s. Albert Eugene and Katherine (Clark) F.; B.A., Neb. State Tchrs. Coll., Peru, 1932; M.A., U. Mich., 1937, student 1945, 50; student Ia. State Coll., 1940; m. Ruth Ann Baker, Aug. 23, 1939; 1 son, Robert Baker. Tchr., coach, prin., Mo. Valley (Ia.) High Sch., 1932-37; vice prin., prin., acting supt., Boone (Ia.) Hgih Sch. and Jr. Coll., 1937-45; occupational analyst FSA, 1940-41; successively prof. edn., registrar, dir. admissions, dean of students, dir. summer session, chmn. div. philosophy, psychology, edn. and religion, adminstrv. dean, Coe Coll., 1946-54; pres. Buena Vista Coll., Storm Lake, Ia., 1954—. Mem. Phi Kappa Phi, Phi Delta Kappa, Kappa Delta Pi, Psi Chi, Pi Kappa Delta. Mason, Kiwanian. Presbyn. (elder). Home: 429 College Av., Storm Lake, Ia.

FISHER, John Hurt, educator; b. Lexington, Ky., Oct. 26, 1919; s. Bascom and Franke (Sheddan) F.; B.A., Maryville Coll., 1940; M.A., U. Pa., 1942, Ph.D., 1945; m. Jane Elizabeth Law, Feb. 21, 1942; children—Janice Carol, John Craig, Judith Law. Instr. English, U. Pa., 1942-45, Yale, summer 1944; instr. English, N.Y.U., 1945-48, asst. prof., 1948-55; lectr. U. So.Cal., summer 1955 asso. prof. Duke, 1955—. Mem. Modern Lang. Assn. Am. (asst. sec. 1948-52, treas, 1952-55), Am. Council Learned Socs. (sec. conf. of secretaries 1952-54), Medieval Acad. Am. (treas., exec. council), Linguistic Soc. Am., Nat. Council Tchrs. English, Coll. English Assn. Contbr. articles profl. publs. Home: 2836 Stuart Dr., Durham, N.C.

FISHER, Robert, financial exec.; b. N.Y.C., May 8, 1894; s. Robert and Mary (Hellyer) F.; grad. high sch.; m. Elizabeth A. Kunz, Oct. 22, 1916; children—Janet Anderson, Elizabeth Monsees, Robert James. With the Texas Co., N.Y.C., 1910—, successively officer boy, bank messenger, asst. cashier, asst. treas., treas., 1910-55, financial v.p., 1955—; dir. Jefferson Chem. Co., McColl Frontenac Oil Co. Mason. Clubs: Canadian, Cloed (N.Y.C.); Knickerbocker Country (Tenafly, N.J.). Home: Summit Av., Tappan, N.Y. Office: Texas Co., 135 E. 42d St., N.Y.C. 17.

FISHER, (Edwin) Shelton, publisher; b. Memphis, May 7, 1911; s. Lester Alan and Edna (Shelton) F.; student Columbia, 1929-30; B.S., U.S. Naval Acad., 1934; m. Louise Tait, June 27, 1936; children—Shelton Tait, Anthony Kent, Anne Louise, Christopher Alan. Employed Curtis Pub. Co., 1935-38, McCann-Erickson Advt., 1938-40; joined McGraw-Hill Pub. Co., 1940, promotion mgr. Business Week, 1940-42, asst. pub. Science Illustrated, 1946-49, pub. Power, 1949—, Bus Transportation and Fleet Owner, 1954—. Served as lt. comdr. USNR, 1942-46. Decorated Navy Commendation Ribbon. Mem. Am. Soc. M.E., Delta Kappa Epsilon. Club: University (N.Y.C.). Home: Rockwell Lane, Darien, Conn. Office: 330 W. 42d St., N.Y.C. 36.

FISK, Robert Satterlee, educator, coll. dean; b. Coleraine, Minn., Oct. 7, 1913; s. Frank Satterlee and Ada (Kremer) F.; B.A., Grinnell Coll., 1935; M.A., U. Minn., 1939; Ed.D., Columbia, 1943; m. Jeanne H. Bishop, June 18, 1939; children—Elizabeth, John, Paul. Tchr., prin., Minn., 1935-41; confidential sec. to mem. N.Y.C. Bd. Edn., 1942-43, 46; tchr. sch. adminstrn. U. Minn., summer 1946, N.Y. State Coll. for Tchrs., 1946-48, Syracuse U., 1948-53; dean Sch. of Edn., dir. summer session U. Buffalo, 1953—; prin. Milne Sch., Albany, N.Y., 1946-48. Chmn. Nat. Conf. Profs. Ednl. Adminstrn., 1952-53. Served with USNR, 1943-46. Mem. Phi Delta Kappa. Unitarian-Universalist. Mason. Author: Public Understanding of What Good Schools Can Do, 1944. Contbr. articles profl. jours. Home: 99 S. Harris Hill Rd., Williamsville 21, N.Y. Office: University of Buffalo, Buffalo 14.

FISKE, Adam Hastings, pharmacutical mfr.; b. Wrightsville, Pa., Sept. 27, 1894; s. Paul E. and Edith (Nace) F.; Pharm.D., Phila. Coll. Pharmacy and Sci., 1916; m. Ethel Durno, Mar. 1, 1921. Instr. Phila. Coll. Pharmacy and Sci., 1916-17; with Eli Lilly & Co., 1919—, v.p., 1945—, dir., 1947—. Served as 2d lt., A.S., U.S. Army, 1917-19. Mem. World Med. Assn. (bd.), Am. Pharm. Assn., N.Y. Acad. Sci., A.I.M., C. of C., Am. Legion. Mason. Home: 6360 Around the Hills Rd., Indpls. Office: 740 S. Alabama St., Indpls. 6.

FITCH, Burdette M., ret. army officer. Address: Hotel Fairmont, San Francisco. (see sketch page 851)

FITCH, Frederic Brenton, educator; b. Greenwich, Conn., Sept. 9, 1908; s. Ashbel Parmelee and Josephine Hoyt (Smith) F.; B.A., Yale, 1931, Ph.D., 1934, Sterling fellow, 1935-36; DuPont fellow U. Va., 1934-35; m. Marguerite Bailey Rea, Sept. 9, 1933; children—Susan Howell, Mary Hoyt. Research asst. philosophy and psychology Yale, 1936-37, mem. philosophy dept., 1937—, prof., 1951—, acting dir. grad. studies philosophy, 1949-50, dir., 1950—. Recipient Guggenheim fellowship for research on founds. of logic, 1945-46. Mem. Am. Philos. Assn., Assn. Symbolic Logic. Author: Mathematico-Deductive Theory of Rote Learning (with others), 1940; Symbolic Logic, An Introduction, 1952. Cons. editor Jour. Symbolic Logic. Contbr. profl. jours. Home: 307 Lawrence St., New Haven 11.

FITCH, James Burgess, educator; b. Huntertown, Ind., June 26, 1888; s. David Nathaniel and Emma Belle (Sterlin) F.; B.S., Purdue U., 1910; M.S., Kan. State Coll., 1935; m. Alice Rakestraw, Dec. 26, 1912; children—William David, Marjorie Jane, Helen Elizabeth. Faculty Kan. State Coll., 1910-35, prof., 1918-35; prof., head dairy dept. U. Minn., 1935—. Mem. A.A.A.S., Am. Dairy Sci. Assn., Am. Soc. Animal Prodn., Am. Assn. U. Profs., Sigma Xi, Alpha Zeta, Phi Kappa Phi, Alpha Gamma Rho. Home: 2181 Carter Av., St. Paul 8.

FITTS, Osmer C., lawyer; b. Brattleboro, Vt., Oct. 21, 1905; s. Clark Cushing and Maud (Emerson) F.; B.S., Dartmouth, 1926; LL.B., Harvard, 1929; m. Dorothy D. Moore, June 28, 1930. Admitted to Vt.

bar; partner Sargent, Chase & Fitts, Ludlow, Vt., 1930-39, Fitts & Olson, Brattleboro, 1954——; atty. pvt. practice, Brattleboro, 1939-54; reporter of decisions Supreme Ct. Vt., 1940-42. Dir. Vt. Peoples Nat. Bank. Served as lt. col. AUS, 1942-46. Mem. Am. (gov.), Vt. (pres. 1949) bar assns., Am. Coll. Trial Lawyers (regent 1954). Home: 10 Chestnut Hill. Office: 16 High St., Brattleboro, Vt.

FITZGIBBON, Gerald Henry, adviser nursing edn., asso. prof. philosophy and lectr. med. ethics Creighton U., 1953——. (see sketch page 853)

FJARE, Orvin B(enonie) (fē-râ-ē), congressman; b. Big Timber, Mont., Apr. 16, 1918; s. Oluf B. and Abigail (Hetland) F.; student pub. schs.; m. Sigrid Solberg, Sept. 9, 1942; children—Gail, Diane. Haberdasher, Big Timber, 1946-54; mem. 84th Congress, 2d Dist. Mont. Dir. Sweet Grass County Airport, 1947-54; mem. Mont. Pub. Welfare Commn., 1952-54. Mem. Mont. Rep. Exec. Com., 1952-54. Chmn. Sweet Grass County March of Dimes, 1946-54; state campaign chmn. Mont. Soc. Crippled Children, 1954. Named outstanding young man of year, Big Timber, 1951, Mont., 1952. Served from pvt. to capt. AUS, 1942-46. Mem. Am. Legion, U.S. (nat. v.p. 1953-54), Mont. (pres. 1950-51) jr. C.'s of C. Republican. Lutheran. Mason, Moose. Clubs: Lions, Rod and Gun (Big Timber). Home: Big Timber, Mont. Office: House Office Bldg., Washington 25.

FLACCUS, George Edward, Jr., steel exec.; b. Ben Avon, Pa., Jan. 23, 1914; s. George Edward and Mary Kenny (Fleming) F.; A.B., Washington and Jefferson Coll., 1937; LL.B., Harvard, 1940; m. Helen Louise Stulen, Sept. 20, 1941; children—Robert W., Helen Louise, Janet A. Asst. solicitor Pa. R.R. Co., 1941-43; pvt. practice law, 1946-49; atty. Jones & Laughlin Steel Corp., Pitts., 1949-55, v.p. indsl. relations, 1955——. Served as 1st lt. USAAF, 1943-46. Mem. Am. Iron and Steel Inst., Phi Delta Theta. Home: 25 Oxford Rd., Pitts. 2. Office: 3 Gateway Center, Pitts. 30.

FLACK, James Monroe, textile exec. Office: P.O. Box 190, Chiraw, N.C. (see sketch page 855)

FLEMING, Carl James, Jr., advt. exec.; b. Norfolk, Neb., Apr. 8, 1910; s. C. J. and Ethelyn (West) F.; A.B., Harvard, 1933, M.B.A., 1938; m. Madeline Williamson, July 16, 1943; children—Peter, Prudence. With Singer Sewing Machine Co., 1934, James Fleming & Co., outdoor advt., 1935-37, Procter & Gamble, 1938-39, Pedlar & Ryan, advt., 1939-43; with Compton Advertising, Inc., 1943——, sr. v.p., dir., 1953——. Clubs: Harvard, Union League (N.Y.C.); Sankaty Head Golf and Beach (Nautucket, Mass.). Home: 1158 5th Av.; (summer) "The Moorings," Siasconset, Nantucket, Mass. Office: 261 Madison Av., N.Y.C.

FLEMING, Edward McClung, dean edn. program Henry Francis DuPont Winterthur (Del.) Mus., 1955——. Home: Limestone Rd., Hokessin, Del. (see sketch page 858)

FLESCH, Rudolf, author; b. Vienna, Austria, May 8, 1911; s. Hugo and Helene (Basch) F.; Dr.Jur., U. Vienna, 1933; Ph.D., Columbia, 1943; m. Elizabeth Terpenning, Sept. 6, 1941; children—Anne Sutherland, Hugo Walter, Gillian Ruth, Katrina Woodburn. Came to U.S., 1938, naturalized, 1944. Author: The Art of Plain Talk, 1946; The Way to Write (with A. H. Lass), 1947; The Art of Readable Writing, 1949; The Art of Clear Thinking, 1951; How to Make Sense, 1954; Why Johnny Can't Read, 1955. Home: 24 Belden Av., Dobbs Ferry, N.Y.

FLETCHER, Robert J., v.p., gen. counsel Railway Express Agency, 1955——. Home: 17 Gerrish Lnae, New Canaan, Conn. (see sketch page 860)

FLETCHER, Wendell S., aviation corp. exec.; b. Otego, Ill., 1899; Santa Barbara State Coll., 1939. Pres. Fletcher Aviation Corp., Pasadena, Cal.; partner Fletcher Radio Co. Mason (Shriner). Home: San Marino, Cal. Office: 190 W. Colorado St., Pasadena 1, Cal.*

FLEWELLING, Ralph Carlin, architect. Address: 766 Colorado Blvd., Los Angeles 41. (see sketch page 861)

FLEXNER, Louis B(arkhouse), scientist, educator; b. Louisville, Jan. 7, 1902; s. Washington and Ida (Barkhouse) F.; B.S., U. Chgo., 1923; M.D., Johns Hopkins, 1927; m. Josefa Barba Gosé, Aug. 23, 1937. Fellow medicine Johns Hopkins Hosp., 1928-29; resident physician U. Chgo. Clinics, 1929-30; instr. and asso. anatomy Johns Hopkins Med. Sch., 1930-39; with dept. physiology Cambridge (Eng.) U., 1933-34; staff mem. dept. embryology Carnegie Instn. Washington, 1939-51, research asso., 1951——; prof. anatomy, chmn. dept., sch. medicine U. Pa., 1951——, dir. Inst. Neurol. Scis., 1953——. Mem. sci. adv. bds. of USPHS, United Cerebral Palsy, Nat. Council to Combat Blindness, Nat. Paraplegic Soc., NRC. Mem. Am. Assn. Anatomists, Am. Physiol. Soc., Am. Soc. Biol. Chemists. Contbr. prof. jours. Home: 4631 Pine St., Phila. 43.

FLICK, John Bernard, surgeon, educator; b. Phila., Jan. 15, 1893; s. Lawrence Francis and Ella (Stone) F.; M.D., Jefferson Med. Coll., 1913; m. Ardis Marie Tanguay, May 3, 1917; children—John Bernard, Ardis Marie (Mrs. Perry McCallum Parrott), Anne Tanguay (Mrs. Edward W. Garrison). Intern Pa. Hosp., 1914-16, dir. div. surgery, 1946-54, pres. med. staff, 1953-54; ward surgeon Am. Ambulance Hosp. of Paris, Neuilly-sur-Seine, France, 1915; pvt. practice medicine, Phila., 1916——; clin. prof. surgery Jefferson Med. Coll., 1937-46; prof. clin. surgery U. Pa.; cons. surgeon Bryn Mawr (Pa.) Hosp., 1952——, Valley Forge Army Hosp. Served as capt., M.C., U.S. Army, 1917-19, as col. AUS, 1942-46. Decorated Bronze Star, Legion of Merit. Diplomate Am. Bd. Surgery (sec., treas. 1952——), Am. Bd. Thoracic Surgery. Fellow Am. Surg. Assn., Coll. Physicians Phila., Phila. Acad. Surgery, A.C.S., Societe Internationale de Chirurgie; mem. Am. Assn. Thoracic Surgery, Soc. Clin. Surgery, Eastern Surg. Soc., Soc. U.S. Med. Cons. World War II, Halsted Club. Author articles surg. subjects. Home: 819 Black Rock Rd., Gladwyne, Pa. Office: care American Board of Surgery, 225 S. 15th St., Phila. 2.

FLOCH, Joseph, artist, painter; b. Vienna, Austria, Nov. 5, 1895; s. Samuel and Jeanette (Mauksch) F. ed. Acad. Fine Arts, Vienna; m. Hermine Frankl, May 12, 1934; children—Jenny Eva, Suzanne Marguerite. Came to U.S., 1941, naturalized, 1952. Works exhibited M.H. De Young Mus., San Francisco, Toledo Mus. Art, Mus. Modern Art, Paris, Jeu de Paume, Paris, William Rockhill Nelson Gallery, Kansas City, Mo., Mus. Vienna, Albertina Mus., Vienna, Mus. Lille, France, Mus. Lyon, France, Mus. City of Paris, Springfield Mus. Fine Arts, Montclair Art. Mus., Mus. Mulhouse, France, Mus. Tel Aviv, Mus. Jerusalem, others. Recipient Gold medal Paris Internat. Exhbn., 1937, Lippincott prize Pa. Acad Fine Arts, 1945, award Nat. Inst. Arts and Letters, 1951, Breevoort-Bickemeyer prize, Columbia, 1955. Mem. Salon d'Automne (Paris), Fedn. Modern Painters and Sculptors. Home: 139 Payson Av., N.Y.C. 34. Office: 1947 Broadway, N.Y.C.

FLOOD, Gerald F(rancis), judge; b. Phila., Mar. 31, 1898; s. Peter A. and Mary (Rankin) F.; A.B., U. Pa., 1920, LL.B. cum laude, 1924; LL.D., La Salle Coll., 1938; m. Mary Welsh, Apr. 6, 1929; children—Nancy, Gerald, Henry, Rosemary, Louise, Mary Frances. Admitted to Pa. bar, 1924, mem. Clark, Clark, McCarthy & Wagner, in Phila., 1932-37; spl. dep. atty. gen. in charge matters relating to closed banks, 1935; judge Ct. Common Pleas, Phila., 1937——; lectr. U. Pa. Chmn. Councilmanic Commn. on Commitments, Detention and Discharge of Prisoners, Phila. Trustee U. Pa., Immaculata Coll. Mem. Men. of Melvern (dir.), Pa. Prison Soc., Am. Law Inst. (mem. council, advisor agency and model penal code Pa. Supreme Ct. Procedural Rules Com.). Home: 2317 N. 50th St., Phila. 31. Office: City Hall, Phila. 7.

FLORENCE, Fred Farrel, pres. Am. Bankers Assn., 1955-56. (see sketch page 862)

FLOROVSKY, Georges, clergyman, educator; b. Odessa, Russia, Aug. 28, 1893; s. Basil and Claudia (Poprelzhenko) F.; diploma grad. studies, U. Odessa, 1916, research fellow, 1916-19; D.D., St. Andrews U., (Scotland), 1937; S.T.D., Boston U., 1950; m. Xenia Simonov, Apr. 27, 1922. Came to U.S., 1948, naturalized, 1954. Lectr. philosophy U. Odessa, 1919-20; lectr. philosophy of law, Russian Faculty Law, Prague, 1922-26; prof. patristics Orthodox Theol. Inst., Paris, 1926-48; ordained priest Greek Orthodox Ch., 1932; prof. divinity St. Vladimir's Orthodox Theol. Sem., N.Y.C., 1948-55, dean, 1950-55; adj. prof. history and theology Eastern orthodoxy Union Theol. Sem.; adj. prof. religion Columbia; 1950——, adviser to Eastern orthodox students, 1950——; vis. lectr. ch. history Boston U., 1954-55. Mem. Am. Soc. Ch. History, World Council Chs. (mem. provisional com. 1938-46; assembly del. 1948, 54; mem. central and exec. coms., del. confs., 1937, 52), Nat. Council Chs. of Christ in U.S.A. (v.p.). Home: 49 Claremont Av., N.Y.C. 27.

FLOWER, Henry Corwin, Jr., advt. exec.; b. Kansas City, Mo., Jan. 24, 1897; s. Henry Corwin and Elisa Morehead (Carr) F.; grad. Middlesex Sch., Concord, Mass., 1915; A.B., Harvard, 1919; m. Betty Barr Smith, Aug. 8, 1921. Export mgr., v.p., dir. Durham Hosiery Mills (N.C.), 1921-28; v.p., dir. J. Walter Thompson Co., N.Y.C., 1928-55, vice chmn., dir., 1955——; dir. Home Life Ins. Co., N.Y.C. Cons. pub. relations Commr. Office Fgn. Liquidation, 1945. Dir. The Children's Village, Dobbs Ferry, N.Y. Home: 25 East End Av., N.Y.C. 28. Office: 420 Lexington Av., N.Y.C. 17.

FLOWER, Wallace McFarland, investment banker; b. Chgo., Oct. 1, 1903; s. Jewell and Louise (McFarland) F.; A.B., U. Mich., 1924; M.B.A., Harvard, 1926; m. Ruth Kreutzer; 1 son by previous marriage—Wallace; 1 dau., Elizabeth; step children—Keith, Daniel. Partner William Blair & Co., Chgo., 1944——. Trustee Hull House, Chgo. Tumor Inst. Clubs: University, Saddle and Cycle (Chgo.); Powers Lake Yacht (Geneva City, Wis.). Home: 1085 Sheridan Rd., Winnetka, Ill. Office: 135 S. LaSalle St., Chgo. 3.

FLOYD, William Sharp, business exec.; b. San Francisco, Feb. 7, 1905; s. Edward Thomas and Matilda (Sharp) F.; B.C.E., U. Cal. at Berkeley, 1928; m. Jean McCallum, Oct. 25; 1 son, William Sharp. Engring. dept Bank of Am., San Francisco, 1928-29; with Shell Oil Co., 1929——, beginning in engring. dept., successively purchasing and stores dept., asst. mgr. purchasing and stores dept, Los Angeles, asst, mgr. dept., San Francisco, mgr. purchasing dept., San Francisco, 1929-54, asst. mgr. purchasing and stores dept., N.Y.C., 1955. Asst. dir. for materials ODM, 1954-55. Mem. Purchasing Agts. Assn. No Cal. (pres. 1953-54; nat. dir. 1954), San Francisco C. of C. Clubs: San Francisco Commercial; St. Francis Yacht. Home: Garth Woods Apts., Scarsdale, N.Y. Office: 4 W. 58th St., N.Y.C. 19.

FLYNN, Ralph Harold, publishing exec.; b. La Fayette, Ind., Jan. 2, 1907; s. Harvey D. and Katherine (Kinzel) F.; B.S., U. So. Cal., 1930; m. Caroline Lindberg, Oct. 1, 1937; children—Peter, Judith. Asso. editor McGraw-Hill Pub. Co., 1930-33; advt. mgr. San Joaquin Power and Light Corp., 1933-35; dist. mgr. McGraw-Hill Pub. Co., 1935-47, pub. Elec. World, 1947-54; v.p., treas. Popular Sci. Pub. Co., N.Y.C., 1954-55, pres., treas., dir., 1955——, Dir. Mag. Advt. Bur., Publishers' Information Bur. Clubs: University (N.Y.C.); Sleepy Hollow Country (Tarrytown, N.Y.). Home: Otter Rock Dr., Greenwich, Conn. Office: 353 4th Av., N.Y.C. 10.

FODOR, M. W., fgn. service officer. Address: 2411 20th St., Washington 9. (see sketch page 865)

FOELSCH, Charles Berend, clergyman; b. Ottumwa, Ia., Mar. 31, 1891; s. Rev. Henry and Caroline (Wagner) F.; A.B., Wartburg Coll., 1909; grad. Chgo. Luth Sem., 1915; Ph.D., U. Pitts., 1924; D.D. (hon.), Newberry Coll., 1934, Carthage Coll., 1943; m. Pauline Gray, May 4, 1920; children—Carolyn, Charles Berend (M.D.), Donald. Ordained to ministry, Luth. Ch., 1915; pastor, Wilkinsburg, Pa., 1920-27, Charleston, S.C., 1927-34, Sunbury, Pa., 1934-40, Washington, 1940-42; pres. Chgo. Luth. Theol. Sem., 1942-47; pastor Holy Trinity Ch., N.Y.C., 1947-52; pres. Pacific Luth. Sem., Berkeley, Cal., 1952——. Chmn. com. on moral and social welfare United Luth. Ch., 1932-36, chmn. dept. evangelism, 1938-40, pres. bd. Am. missions, 1952——; councillor Nat. Luth. Council, 1950——. Mem. Soc. for Luther Research. Author: A Mighty Fortress, 1924. Co-author: Epistle Messages, 1934. Editor: The Day's Worship Book of Devotions, 1935. Address: 2770 Marin Av., Berkeley 8, Cal.

FOGARTY, Thomas Cyril, pres. Continental Can Co., Jan. 1956——. (see sketch page 866)

FOLEY, Henry Michael, educator; b. Palmer, Mass., June 1, 1917; s. Henry Michael and Rosemary (O'Neill) F.; B.S., U. Mich., 1938, M.S., 1939, Ph.D., 1942; m. Margaret Moore, Mar. 27, 1943; children—David, Barbara. Teaching asst. U. Mich., 1939, Coffin fellow, 1940-42, research for OSRD, 1942-43; research on proximity fuse for OSRD, Washington, 1944-45; instr. physics advancing to prof. Columbia, 1946——; research atomic and nuclear physics; Guggenheim fellow, 1954-55; Fulbright lectr., Netherlands, 1955. Fellow Am. Phys. Soc.; mem. Am. Assn. Physics Tchrs., Am. Civil Liberties Union, Marine Hist. Soc., English Speaking Union. Home: 525 W. 238th St., N.Y.C. 63.

FOLEY, William T(homas), educator, physician; b. N.Y.C., Oct. 30, 1911; s. Edmund Leo and Sarah (O'Loughlin) F.; B.A., Columbia, 1933; M.D., Cornell U., 1937; m. Barbara Ball, June 29, 1946; children—Caroline Ball, Lucy Louglin, Claire Elaine. Instr. anatomy Hong Kong U., 1939-41; organizer Fong Pin Hosp., Canton, China, 1940; mem. pub. health survey of Orient for Navy, 1941; prisoner war of Japanese, 1941-45, USMC detachment, Tientsin, China, served as med. officer; comdg. officer Prisoner of War Camp Sendai 11; staff N.Y. Hosp., 1946——; asst. attending physician, chief vascular clinic, prof. medicine Cornell U.; cons. physician N.Y. Infirmary, Mary Walsh Home, Southampton, Prospect Heights hosps.; mem. med. bd. Doctors Hosp. Del. Internat. Heart Congress, Paris, 1950, Buenos Aires, 1952, Basel, 1954. Served as lt. (j.g.) USN, 1937-38, comdr. 1941-46. Awarded D.S.M. (Navy), Bronze Star, Purple Heart; recipient A.R.C. citation for heading relief work beri beri epidemic, Canton, China, 1940. Diplomate Am. Bd. Internal Medicine. Fellow A.C.P., N.Y. Acad. Medicine; mem. Am. Fedn. Clin. Research, A.M.A., Am. Acad. Compensation Medicine, Am. Heart Assn., Harvey Soc., Beta Theta Pi. Clubs: University (N.Y.C.); Sleepy Hollow Country, Fishers Island. Author: Vascular Diseases, 1947. Contbr. articles on cardiovascular disease to med. jours. Home: 485 Park Av. Office: 2 E. 54th St., N.Y.C. 22.

FOLLANSBEE, Marcus Acheson, mfg. exec. Office: 2 Gateway Center, Pitts. 22. (see sketch page 867)

FOLSOM, Robert Slade, dep. dir. Office Regional American Affairs, Dept. of State, 1955——. Office: Dept. of State, Washington 25. (see sketch page 868)

FOLSTER, George Thomas, news corr.; b. New Bedford, Mass., May 9, 1906; s. Clarence U. and Eleanor (Duffy) F.; m. Helen Jeanette Fausey, Jan. 3, 1931. Merchandiser John Wanamaker, 1928-28, Hochchild Kuhn, Balt., 1930-33; publicity and merchandiser Marshall Field & Co., Chgo., 1934-40; asst. dir. Fannestok Expdn. to South Seas, Am. Mus. Natural History, 1941; corr. NBC 1941——, now Far East dir., Tokyo. Home: 20, 4-Chomo, Higashi, Magome, Ohta, Tokyo. Office: N. Kkatsu Bldg., Tokyo, Japan.

FOOTE, Edward Thomas, regent Sch. Medicine St. Louis U., 1948-55, mem. bd. trustees, 1949-55, asso. dean, 1955——. (see sketch page 870)

FORBES, Alexander (fôrbs), physiologist; b. Milton, Mass., May 14, 1882; s. William Hathaway and Edith (Emerson) F.; student Milton (Mass.) Acad., 1889-99; A.B., Harvard U., 1904; A.M., Harvard U., 1905, M.D., 1910; m. Charlotte Irving Grinnell, June 9, 1910; children—Lawrence Irving (dec.), Robert Grinnell (dec.), Katharine (Mrs. Nathaniel M. Goodhue), Janet (Mrs. Joseph R. Frothingham), Florence Emerson, Alexander Irving. Instr. physiology, Harvard U. Med. Sch., 1910-11; research student, U. of Liverpool (Eng.), 1911-12; instr. physiology, Harvard University Medical School, 1912-21, associate prof. physiology, 1921-36, prof. physiology, 1936-48, professor emeritus, 1948——. Served as lieutenant, j.g., U.S. Navy Res., 1917-19. On active duty as

comdr. Med. Corps, U.S.N.R., World War II; disch. Dec. 1946; retired as capt., May 1946. Trustee George Junior Republic (pres. bd.). Mem. Am. Physiol. Soc., Am. Acad. Arts and Sciences, Am. Philos. Soc., Nat. Acad. Sciences. Unitarian. Clubs: St. Botolph, Tavern (Boston). Home: Harland St., Milton, Mass.

FORBES, Harland C(lement), pres. Consolidated Edison Co. of N.Y., Inc., Nov. 1955—. (see sketch page 871)

FORBES, John Ripley, educator. Home: 203 Alexander Av., Larkspur, Cal. Office: 151 Potrero St., San Francisco. (see sketch page 871)

FORD, Adelbert, psychologist U.S. Navy Electronics Lab., 1955—. Home: 4672 Adair St., San Diego 7. Office: U.S. Navy Electronics Lab., San Diego 52, Cal. (see sketch page 871)

FORD, Clellan Stearns, educator; b. Worcester, Mass., July 27, 1909; s. Leroy Stearns and Fanny Benedicta (Fisher) F.; Ph.B., Yale, 1931, Ph.D., 1935; m. Edna Sheppard, June 10, 1932; children—Thomas Fisher, John Yates. B.P. Bishop museum fellowship, 1935-36; research asst. sociology Inst. Human Relations, Yale, 1936-39, dir. cross-cultural survey, 1946—, asst. prof. anthropology, 1940-46, asso. prof., 1946-51, prof., 1951—; asst. dir. Strategic Index of Americas, 1942-43; exec. dir. central orgn. Human Relations Area Files, Inc., 1949—, now pres. Prin. cons. peoples and problems of Pacific, Bd. Econ. Warfare. Served as lt. USNR, 1943-45; research mil. govt. activities Pacific. Decorated Bronze Star. Mem. Am. Anthrop. Assn., Eastern Sociol. Soc., Soc. Applied Anthropology, NRC, A.A.A.S., Am. Ethnol. Soc., Am. Acad. Polit. and Social Sci., Sigma Xi. Author: Smoke From Their Fires, 1941; A Comparative Study of Human Reproduction, 1945; (with F. A. Beach) Patterns of Sexual Behavior, 1951. Contbr. articles profl. publs. Home: 422 Whitney Av., New Haven.

FORD, Henry II, dir. Gen. Electric Co., 1955—. (see sketch page 872)

FORD, James Lawrence Collier, now prof. journalism So. Ill. U. Home: 1010 Hanson St., Murphysboro, Ill. (see sketch page 872)

FORESMAN, Hugh Austin, now hon. chmn. Scott, Foresman & Co. (see sketch page 874)

FORGAN, Glenn Macmillan, banker; b. Omaha, Neb., Feb. 22, 1901; s. Duncan Macmillan and Lillian (Case) F.; student Sch. Commerce Northwestern U.; m. Margaret Melsome, Feb. 25, 1933; children—Judith Louise, Glenn Macmillan. Joined First Nat. Bank, Chgo., 1919, became asst. cashier, 1937, asst. v.p., 1943, v.p., 1951—; v.p., treas., dir. First Chgo. Corp.; v.p., dir. Iberia Corp. Mem. Am. Petroleum Inst., Tex. Mid-Continent Oil and Gas Assn. Clubs: Executive, Bankers', Chgo. Athletic Assn. (Chgo.); Westmoreland Country (Winnetka, Ill.). Home: 160 Birch St., Winnetka, Ill. Office: 33 S. Clark St., Chgo.

FORNEY, Melvin MacDonald, clergyman; b. Phila., May 24, 1912; s. William Bailey and Ella (MacDonald) F.; Th.B., Eastern Bapt. Collegiate Dept. and Theol. Sem., 1939; m. Amelia M. Rose, May 25, 1942. Ordained to ministry Bapt. Ch., 1940; pastor Third Ch., 1940-43; gen. sec. Lord's Day Alliance of Pa., 1943-45, Lord's Day Alliance of U.S., 1954—; chmn. federated legislative com. of Pa., 1945—; pastor counsellor Pa. Christian Endeavor Union. Dir. drive Get Out the Church Vote, Pa., 1950-52. Hon. v.p. Seaman's Church Inst., Phila.; trustee Pa. Temperance League. Mem. Ministerial Union of Phila. (past pres.), Bapt. Ministers Conf. Phila., Phila. Bapt. Assn. (bd.), Christian Friends of Israel (bd.), Patriotic Order Sons Am. (past nat. chaplain). Club: Union League (Phila.). Editor of Lord's Day Leader mag. Author articles on civic problems. Home: 2518 S. Lambert St., Phila. 45. Office: 156 Fifth Avenue, N.Y.C. 10.

FORREY, George C., Jr., deceased Sept. 21, 1954. (see sketch page 876)

FORSTER, Francis Michael, physician, univ. dean; b. Cin., Feb. 14, 1912; s. Michael Joseph and Louise Barbara (Schmid) F.; student Xavier U., Cin., 1930-32, LL.D., 1955; B.S., U. Cin., 1935, B.M., 1936, M.D., 1937; m. Helen Dorothy Kiley, June 15, 1937; children—Denis, Susan, Kathleen, Mark, Gabrielle. Rotating intern Good Samaritan Hosp., Cin., 1936-37; house officer neurology and neurosurgery Boston City Hosp., 1937-38, resident neurology, 1939-40; fellow psychiatry Pa. Hosp., Phila., 1938-39; asst. neurology Harvard Med. Sch., 1939-40; Rockefeller Found. research fellow physiology Yale Sch. Medicine, 1940-41; instr. neurology Boston U. Sch. Medicine, 1941-43; asst. prof. neurology Jefferson Med. Sch., 1943-47, asso. prof. neurology, 1947-50; prof. neurology, dir. dept. Georgetown U. Sch. Medicine, 1950—, dean Sch. Medicine, 1953—; cons. neurology. Diplomate Am. Bd. Neurology, 1942, Psychiatry, 1943. Mem. A.M.A. (chmn. nervous and mental diseases sect. 1952-53), D.C. Med. Soc. (chmn. sect. neurology and psychiatry 1955-56), Am. Acad. Neurology (chmn. survey com. 1948-51; pres. 1957—), Am. Neurological Assn. (chmn. com. internat. collaboration 1954-55), Am. Epilepsy League, Assn. Research Nervous and Mental Diseases, Am. Physiol. Soc. Am. Psychiat. Assn., Am. Assn. Electroencephalographers, A.A.A.S., Am. Assn. U. Profs., Mass. Med. Soc., State Med. Soc. Pa., N.Y. Acad. Scis., Acad. Medicine of Washington, Sigma Xi, Alpha Omega Alpha. Club: Cosmos (Washington). Home: 5215 Moorland Lane, Bethesda, Md. Office: 3900 Reservoir Rd. N.W., Washington.

FORSYTH, George Howard, Jr., art historian. Home: 5 Geddes Heights, Ann Arbor, Mich. (see sketch page 876)

FORTIER, Louis J., now dep. state dir. Louisiana Civil Def. Agy. Home: Scrap O'land, Slidell, La. Office: P.O. Box 8517, University Sta., Baton Rouge. (see sketch page 877)

FOSBURGH, James Whitney, artist; b. N.Y.C., Aug. 1, 1910; s. James B. A. and Leila (Whitney) F.; A.B., Yale, 1933, M.A., 1935; student Royal U., Rome, 1933-34; m. Mary Cushing, 1953. Lectr. Frick Collection, N.Y.C., 1935—; tchr. painting Parsons Sch. Design, 1952—; paintings exhibited group shows, pvt. collections, galleries; one-man show Durlacher Bros., 1952, 55, San Francisco Palace of Legion of Honor, 1955, Los Angeles County Mus., 1955. Served in USAAF, 1942-46. Home: 203 E. 60th St., N.Y.C. 22.

FOSTER, Charles Henry Wheelwright, deceased Sept. 22, 1955. (see sketch page 879)

FOSTER, Charles Richard, asst. dean, prof. edn. Coll. Edn., U. Fla., 1955—. (see sketch page 879)

FOSTER, Marian Swayze, orgn. exec.; b. Stamford, Conn., Nov. 11, 1901; d. Henry Seward and Minnie (Rudd) Swayze; A.B., Smith Coll., 1922; m. F. Beardsley Foster, Jr., June 25, 1925; children—Brace, Barbara Helen. Pres. Stamford YWCA, 1939-42, asst. treas., treas., nat. bd., 1949-55, v.p. 1955—. Sec. Republican Town Com. Darien, Conn., 1934-39. Home: Christy Hill Rd., Darien, Conn.

FOUGNER, Ernest Hjalmar (fōōg'nər), architect; b. Chgo., Aug. 20, 1886; s. Albert Cato and Mathilde (Selmer) F.; grad. Godefroy Prep. Sch. of Architecture, Paris, France, 1906; student Ecole des Beaux Arts, and Ecole des Arts Decoratifs, Paris, France, 1906-09; m. Mildred Bailey, June 3, 1919. Began practice of architecture in Newark, 1910; tchr. architecture Newark Sch. of Fine Arts, 1927; patron Beaux Arts Inst. Design, N.Y.C., 1929; founded Atelier Fougner, prep. sch. of architecture, 1925, discontinued during World War II; practice of architecture, 1953—. Sec.-dir. N.J. State Bd. Architects, 1953—. Fellow A.I.A. (past pres. N.J. chpt.); mem. N.J. (past pres., dir.), Newark (founder, past pres., trustee) socs. of architects. Home: 11 Maplewood Av., Maplewood, N.J.

FOULKROD, Raymond, communications exec.; b. Phila., July 9, 1891; s. Harry and Clara C. (Vardy) F.; m. Cornelia Smith; children—Raymond, Nancy (Mrs. Schwarz), Rev. Glen. Student engr. Bell Tel. Co., Pa., 1914-16, 19-20; engr. Am. Tel. & Tel. Co., 1920-27; transmission and protection engr. Mich. Bell Tel. Co., Detroit, 1927-29, plant extension engr., 1929-51, chief engr., 1951—. Served with Corps Engrs., U.S. Army, 1916-19. Fellow Am. Inst. E.E.; mem. Engring. Soc. Detroit (pres.). Home: Town House, First St. Office: 1365 Cass Av., Detroit 26.

FOURNIER, Fernando (fōōr nē ĕh.), Costa Rican ambassador; b. San Jose, Costa Rica, Sept. 13, 1916; s. Mateo and Hortensia (Acuña) F.; A.B., Liceo de Costa Rica, 1934; LL.M., U. Costa Rica, 1940; LL. M., Harvard, 1942; m. Virginia Facio, June 2, 1945; children—Fernando, Gaston, Arturo, Marco Vinicio. Mem. Facio, Fournier & Cañas, San Jose, Costa Rica, 1942—; admitted to Republic of Colombia bar, 1944; prof. history of law U. Costa Rica, 1947—; mem. drafting com. Constn. of Costa Rica, 1948; mem. Constituent Assembly of Costa Rica, 1949; del. UN Assembly, 1950, chief delegation 9th UN Assembly, 1954; vice minister fgn. affairs, Costa Rica, 1953-55, ambassador to U.S., 1955—; spl. envoy Orgn. Am. States, 1955. Co-founder polit. soc., Center for Study of Nat. Problems, 1940, Nat. Liberation Party, 1948. Mem. Inter-Am. Bar Assn. Council (rep. of Costa Rica 1948—). Catholic. Home: 2112 S St., Washington 8. Office: P.O. Box 1571, San Jose, Costa Rica.

FOUST, Roscoe Thornton, clergyman. Address: 2 Fifth Av., N.Y.C. 11. (see sketch page 881)

FOWLER, Harold North, deceased Sept. 29, 1955. (see sketch page 882)

FOWLER, James Alexander, deceased Nov. 18, 1955. (see sketch page 882)

FOX, Charles Ralph, now maj. gen. (see sketch page 883)

FOX, John, lawyer, newspaper publisher; b. Boston, Dec. 9, 1906; s. Michael J. and Christine C. (Glennon) F.; A.B., Harvard, 1929, LL.B., 1937; m. Olga de Polakova, Dec. 6, 1945; 1 son, Michael Gregory. Admitted to Mass. bar, 1937, and practiced in Boston; publisher Boston Post, 1952—. Home: 1370 Round Hill Rd., Fairfield, Conn. Office: 257 Washington St., Boston 9.

FOX, Leon Alexander, army officer. Home: 907 Thomas Av., Riverton, N.J. (see sketch page 885)

FOX, Martin Joseph, auditor Kings County Trust Co., Bklyn., 1955—. Address: 35 Park Av., N.Y. C. (see sketch page 885)

FOX, Paul Drewry, railway exec. No longer treas. Pa. R.R. Co., continues as asst. v.p. finance. (see sketch page 885)

FOX, Victor Samuel, voting trustee for controlling stock Eagle Newspaper Enterprises, Inc., 1955—. (see sketch page 885)

FRANCAIX, Jean (frăn-sā'), composer; b. Le mans, France, May 23, 1912; studied with Nadia Boulanger, Paris, 1922, Isidor Philipp at Paris Conservatory. Am. debut with N.Y. Philharmonic Symphony, 1938; opera La Main de Gloire received world premiere, Bordeaux Music Festival, France, 1950; other compositions include: Bagatelles (string quartet and piano), 1931, Concertino for Piano and Orchestra, 1932, Sonata for Two Violins and Cello, 1933, Concerto for Piano and Orchestra, 1936, Le Diable Boiteux, 1937, Quintet (woodwind); (ballets) Le Roi Nu, 1935, Le Jeu Sentimental, 1936, Le Jugement du Fou, 1938, A la Francaix, 1951; (operas) L'Apostrophe, 1940, La Main de Gloire, 1948, others.*

FRANCIS, Emily A., art gallery dir.; b. Christchurch, New Zealand, July 2, 1879; student pvt. schs. of New Zealand. Came to U.S., 1913, naturalized, 1929. Established Contemporary Arts, gallery, 1929, specializing painting, sculpture, graphic arts, 1932—, now pres., chmn. Contemporary Arts, Inc.; founder Painting of the Month Club, 1933, now Collectors Am. Art, Inc., pres., chmn., 1937—. Episcopalian. Home: 802 Lexington Av., N.Y.C.

FRANK, Clinton Edward, advt. exec.; b. St. Louis, Sept. 13, 1915; s. Arthur A. and Daisy Marian (Irwin) F.; grad. Lawrenceville Acad., 1934; A.B., Yale, 1938; m. Frances Calhoun Price, July 26, 1941; children—Marcia Case, Clinton Edward, Laurie Anne, Cynthia Calhoun, Arthur A. III. Account exec. Blackett-Sample-Hummert, 1938-41; account exec. Dancer-Fitzgerald-Sample, 1947; advt. dir. E. J. Brach & Sons, Chgo., 1948; partner Price-Robinson & Frank, Inc., 1949—; pres. Clinton E. Frank, Inc., Chgo., 1954—. Exec. bd. Chgo. council Boy Scouts Am.; dir. Chgo. Boys Club, Passavant Hosp., YMCA, Travelers Aid Soc. Served as lt. col. USAAF, 1941-45; exec. officer 98th Bomb Group. Home: 52 Woodley Rd., Winnetka, Ill. Office: Merchandise Mart Plaza, Chgo. 54.

FRANK, Isaiah, govt. ofcl., economist; b. N.Y.C., Nov. 7, 1917; s. Henry and Rose (Isserles) F.; B.S., Coll. City N.Y., 1936; B.H.L., Sem. Coll. Jewish Studies, 1937; M.A., Columbia, 1938; m. Ruth Hershfield, Mar. 23, 1941; children—Robert E., Kenneth D. Research asso. Columbia U. Council for Research in Social Scis., 1936-39; teaching fellow, instr. Amherst Coll., 1939-41; Carnegie fellow Nat. Bur. Econ. Research, 1941-42; cons. W.P.B., 1942; sr. economist OSS, 1942-44; various positions Dept. State, 1945—, now dep. dir. Office Internat. Trade and Resources; lectr. internat. econ. problems Sch. Advanced Internat. Studies, Johns Hopkins, 1952—. Mem. Industry-Govt. Iron and Steel Mission to Europe, 1947; adviser U.S. delegation Econ. Commn. of Europe, 1948; dep. dir. fgn. resources div., President's Materials Policy Commn., 1951-52; Mem. U.S. delegation 10th Inter-Am. Conf., Caracas, Venezuela, 1954, Inter-Am. Conf. Ministers of Finance and Economy, Rio de Janeiro, 1954; head U.S. delegation Conf. on Dollar Liberalization, Orgn. European Econ. Coop., Paris, 1955. Served from pvt. to 1st lt., AUS, 1944-45. Mem. Am. Econ. Assn., Phi Beta Kappa. Contbr. articles profl. publs. Home: 2418 N. Rockingham St., Arlington, Va. Office: Department of State, Washington.

FRANK, Lawrence Kelso, now lectr. dept. planning Mass. Inst. Tech. Address: 25 Clark St., Belmont 78, Mass. (see sketch page 889)

FRANKE, William Birrell, asst sec. Navy. Home: 5054 Millwood Lane N.W., Washington. (see sketch page 890)

FRANKLIN, Albert Barnes, dean Sch. Internat. Studies, Fgn. Service Inst., Dept. of State, 1954—. (see sketch page 890)

FRANKLIN, Robert Dumont, library adminstr.; b. Memphis, Sept. 15, 1908; s. Dumont and Grace Fulton (Campbell) F.; student Southwestern Coll., 1926-27; B.A., U. Tenn., 1933; B.S., Columbia, 1934; m. Mary MacFarland Wilson, Aug. 9, 1934; children—Linda Campbell, Robert MacFarland. Library page and asst., Memphis and Knoxville, 1925-33; credit clk. Procter & Gamble Co., Memphis, 1928-30; library asst. N.Y. Pub. Library, 1934-36; librarian Am. Mcht. Marine Library Assn., N.Y.C., 1936-38; dir. Shelby County Libraries, Memphis, 1938-46; asst. dir. Toledo Pub. Library, 1946-55, dir., 1955—. Mem. A.L.A. (council), Ohio Library Assn. (pres. 1954-55), United World Federalists (pres. Toledo 1952-53), Archaeol. Soc. Am. Clubs: Torch, Rotary (Toledo). Lyricist; (with Elizabeth Gould) Declaration for Peace, 1955. Contbr. articles profl. periodicals, book rev. newspapers. Home: 2225 Dundas Rd., Toledo 6. Office: Toledo Public Library, Toledo 2.

FRANKLIN, Samuel Petty, now retired. Home: 5539 Guilford St., Indpls. 20. (see sketch page 891)

FRASIER, Mrs. Scottie McKenzie, author lectr.; b. Talladega, Ala.; d. William and Lela (Hood) McKenzie; Judson Coll., Marion, Ala.; short story course, Pulitzer Sch., Columbia; studied pub. speaking under pvt. tchrs.; m. Alfred Smith Frasier (M.D.) (dec. June 1934). Writer of verse and short stories from childhood; newspaper work, New York, 4 yrs.; wrote series of articles, Southerners Who Have Made Good in New York, for Montgomery Advertiser, 1915. Active in war work and as four-minute speaker. Mem. Ala. Art Commn., 1927-31; studied conditions in prin. countries of Europe, 1935. Trustee Ala. Indsl. Sch., 1931-34. Hon. life pres. Young Woman's Club (Dothan, Ala.); hon. mem. Sorosis Club (Dotan), Ala., Ind. poetry socs. Med. Auxiliary (Tallagega, Ala.). Clubs: Dothan Business and Professional Women's (hon. life pres.); Writers' (Indpls.); (hon.) Student Writers (Selma, Ala.); Press. Authors' (Montgomery). Author: Fagots of Fancy, 1920; Things That Are Mine, 1922; Business Man's Prayer, 1925;

As We See It, 1935; Poems, Gifts, won prize from Ala. Fedn. Women's Clubs. Lectr. on How to Become a $30,000 Man; What Shall We Do With Our Talents?; The 100 Per Cent Store; Your Hidden Powers: How to Use Them; What Psychology Can Do For You. Poems included in leading anthologies. Home: 818 S. Appletree St., Dothan, Ala.

FRAZER, Joseph Washington, corp. ofcl. Office: 25 Broad St., N.Y.C. (see sketch page 894)

FRAZIER, Raymond Robert, deceased Oct. 4, 1955. (see sketch page 894)

FRAZIER, Thomas Alexander, lawyer, army officer; b. Chattanooga, Oct. 31, 1894; s. James Beriah and Louise Douglas (Keith) F.; A.B., Vanderbilt U., 1917; LL.B., Chattanooga Coll. of Law, 1920; mil. student law dept., U. of Montpelier, France, 1919; m. Margaret Dolan, Mar. 22, 1930; children—Frances, Thomas Alexander, Jr., Jane Louise. Attended First Officers' Tng. Camp, Fort Oglethorpe, Ga.; commnd. 2d lt., 11th U.S. Cavalry; 1st lt. U.S. Army, 1917; served with Hdqrs. Battery, Hdqrs. Army Arty., 1st Army, France, 1918; participated in Aisne-Marne defensive, St. Mihiel and Meuse-Argonne offensives; with 15th U.S. Cavalry until Apr. 1919; admitted to Tenn. and Miss. bars, 1920; mem. Frazier & Frazier, Chattanooga, 1920-22; practiced at Clarksdale, Miss., 1922-36; mem. Frazier & Frazier, Chattanooga, 1936-39; apptd. adj. gen. State of Tenn., 1939, organizing State Div. of Civilian Defense; apptd. State Director Selective Service, 1940, and inducted into active duty as brig. gen., U.S. Army; sec. maj. gen., comdg. First Div., Tenn. State Guard, 1942; retired as brig. gen., U.S. Army, 1945. Mem. Tenn., Hamilton County bar assns., Am. Legion, Mil. Order World War. Democrat. Methodist. Author: Historical and Pictorial Review of Tennessee National Guard; From Peace to War; The Military March of Time in Tennessee. Home: 516 Vine St., Chattanooga.

FREDENTHAL, David, artist; b. Detroit, Apr. 28, 1914; s. Robert and Faigle (Demsky) F.; student Cranbrook Acad. Art., Bloomfield Hills, Mich., 1935-38, Colorado Springs Fine Art Center, summer, 1936. Instr. Cranbrook Acad., 1937-38, classes for children and adults, Bissel Hanover, N.H., 1942-43; studio classes in drawing and watercolor, 1948; instr. Columbia summer 1950; guest instr. John Herron Art Inst., Indpls., 1951, Norton Art Gallery, West Palm Beach, Fla., winter 1955; one-man shows: Downtown Gallery, N.Y.C., Asso. Am. Artist's Gallery; exhibited Flint Art Inst., Golden Gate Expn., Whitney Mus., Met. Mus., Carnegie Inst., Nat. Acad., and others; represented in collections: Milw. Art Inst., Mus. Modern Art, Ency. Brit. Collection, Met. Mus. Art, IBM, Am. Acad. Arts and Letters, Art Mus. New Britain Inst., Abbott Labs., and several others, both public and pvt.; illustrator numerous books and other publns.; served as war corr. Life Mag., 1944-46; mem. editorial bd. Mag. of the Year, 1947-48. Recipient 1st prize, Mich. Artists Ann. Exhbn., 1936; Guggenheim Found. Fellow, 1938-40; 1st prize Ann. Water Color Exhbn., Jackson, Miss., 1942; 1st award Cal. Watercolor Soc., 1943; Kohnstamm prize, Chgo. Art. Inst., 1946. Author books and articles, represented in several published collections. Home: 637 Madison Av., N.Y.C. 22. Office: care Downtown Gallery, 32 E. 51 St., N.Y.C.

FREDERICKS, John Donnan, clay products mfg. exec., lawyer; b. Los Angeles County, Cal., Sept. 7, 1900; s. John Donnan and Agnes (Blakeley) F.; LL.B., Stanford U., 1923; married Elizabeth Watt, November 10, 1921; children—John Donnan (dec.), Mary (Mrs. John W. Downs, Jr.), Thomas Anthony; m. 2d, Charlotte Rayner, Mar. 31, 1934. Admitted to Cal. bar, 1923; mem. Fredericks & Fredericks, Los Angeles, 1923-50; pres. Pacific Clay Products, 1950—. Served with USN during World War I. Member Merchants and Manufacturers Assn. of Los Angeles (dir.), C. of C. (dir.). Home: 10648 Lindbrook Dr., Los Angeles 24. Office: 1255 W. 4th St., Los Angeles 17.

FREED, Emerich Burt, now deceased. (see sketch page 896)

FREED, Jules Leon, business exec.; b. Lithuania, Apr. 10, 1900; s. Herman and Edith (Weinstein) F.; came to U.S., 1905, naturalized, 1921; student Coll. City N.Y., 1919-21, N.Y.U., 1937-38; m. Sara Lobel, June 7, 1925; children—Daniel, Norman, Harvey. Clk. Liberty Mut. Ins. Co., N.Y.C., 1917, Irving Trust Co., 1919-21; stock clk. H. L. Green Co., 1922-24, comptroller H. L. Green Co., Inc., N.Y.C., 1932—, v.p., 1953—. Pres., dir. YMHA and YWHA, Mt. Vernon; chmn. budget com. Community Chest of Mt. Vernon, 1948. Dir. Jewish Welfare Bd. N.Y.; trustee Mt. Vernon Hosp.; chmn. bd. trustees Mt. Vernon Bldg. Fund. Served as pvt. BEF, Near East, 1918-19. Mem. Met. Controllers Assn. N.Y. (past pres., dir.), Inst. of Distribution (treas.). Home: 47 Stuyvesant Plaza, Mt. Vernon, N.Y. Office: 902 Broadway, N.Y.C. 10.

FREEMAN, Miller, deceased Sept. 1955. (see sketch page 898)

FREEMAN, Paul Lamar, Jr., maj. gen., 1955; comdg. gen. 2d Inf. Div. and Ft. Lewis, Wash., Sept. 1955—. Address: Hdqrs., Ft. Lewis, Wash. (see sketch page 898)

FREIBERG, Albert D(aniel), customer researcher; b. Stanton, Neb., Feb. 9, 1904; s. Albert Fred and Frieda (Hoffmeyer) F.; A.B., North Central Coll., 1926; Ph.D., Cornell U., 1936; m. Harriet Winthrop Hall, Jan. 1, 1937; children—Susan Lane, Ann Hall. Instr. Mich. State Coll., 1929-33; staff Psychological Corp., N.Y.C., 1935—, sec., 1940-44, v.p., 1944-47, dir. market research, 1944—, dir., 1946—, 1st v.p., 1947—. Mem. Market, Copy research councils, Am., Eastern, N.Y. State psychol. assns., Am. Acad. Polit. and Social Sci., A.A.A.S., Am. Marketing Assn., Am. Assn. Pub. Opinion Research, Sigma Xi. Club: Sales Executives. Home: Mayfair Lane, Greenwich, Conn. Offices: 522 Fifth Av., N.Y.C.

FREITAG, Walter, trade union ofcl.; b. Remscheid, Germany, Aug. 14, 1889; student pub. schs.; married. Apprentice tool maker; head dist. council Metal Workers Union, Hagen, 1920-33; chmn. Social-democratic Party, Dist. of Hagen-Schwelm, 1931, mem. Prussian Provincial Diet, 1932; concentration camp, later under Nazi police supervision, 1933-45; cooperation in re-establishment Metal Workers Union, and Social-democratic Party, 1945; chmn. Metal Workers Union, 1946; mem. Northrhine-Westphalian Diet, 1947; mem. Bundestag, 1949-53; pres. German Fedn. Trade Unions, 1952—. Adv. com. European Coal and Steel Community, 1952—; exec. bd. ICFTU, 1952—, v.p., 1953—. Address: Vorsitzender, Düsseldorf, Hans-Böckler-Haus, Stromstrasse 8, Germany.

FREITAS-VALLE, C. de, Brazilian statesman and diplomat; b. São Paulo, Brazil, Aug. 16, 1896; s. José Freitas-Valle and Antonieta E. de Souza Aranha; LL.B., U. São Paula, 1916; m. Isabel Proenca, Apr. 2, 1924; 1 son, Jose Luis. Served as 2d sec. of Embassy, Buenos Aires, 1918-19, Washington, 1919, Vienna, 1920, London, 1920-21, Berlin, 1923, Paris, 1924-26, Rome, 1926; 1st sec. of Embassy, Lima, 1927-28, Montevideo, 1928-30, The Hague, 1930-32; counsellor of Embassy, Washington, 1934; minister plenipotentiary, La Paz, Bolivia, 1936, Havana, Cuba, 1937, Bucharest, Rumania, 1937-38; ambassador to Berlin, 1939-42; dir. gen. Fed. Council for Fgn. Trade, 1943; ambassador to Ottawa, 1944, Buenos Aires, 1947-48; sec.-gen. Ministry of External Relations, 1949-50; ambassador to Santiago, Chile, 1952-55; del. UN Prep. Com., London, 1945, 1st Gen. Assembly, 1946, Peace Conf., Paris, 1946; Brazilian rep. U.S. Security Council, London, 1946; chmn. Brazilian del. 4th, 5th, 10th UN Gen. Assemblies; permanent rep. of Brazil to UN, 1955—. Mem. Brazilian Soc. Internat. Law, Geog. Soc. Rio de Janeiro. Address: Ministry of External Relations, Rio de Janeiro, Brazil; also 430 Park Av., N.Y.C.

FRENCH, Reginald Foster, educator; b. West Lebanon, N.H., May 23, 1906; s. Ernest E. and Florence (Hilliard) F.; A.B., Dartmouth, 1927; M.A., Harvard, 1928, Ph.D., 1935; student U. Rome, 1929; M.A. (hon.), Amherst Coll., 1949; m. Rachel E. Clapp, Aug. 11, 1930; children—Rebecca, Richard, Polly. Instr. U. Mo., 1930-31, prof., summer 1938; instr. Williams Coll., 1931-35; asst. prof. U. Neb., 1935-37; asso. prof. romance langs. Amherst Coll., 1937-49, prof., 1949—, acting chmn., 1943-48. Trustee Amherst Acad. Mem. Amherst Hist. Soc. (pres.), Modern Lang. Assn. (chmn. Italian sect. 1946), Pewter Collectors Club Am., Phi Beta Kappa, Alpha Sigma Phi. Episcopalian. Contbr. profl. jours. Home: 657 S. Pleasant St., Amherst, Mass.

FREUND, Hirsch Elk Luria, now chaplain VA Hosp., N.Y.C., and U.S. Merchants Marine Acad., Kings Point, N.Y. Home: 2 Spruce St., Great Neck, N.Y. Office: 408 1st Av., N.Y.C. (see sketch page 901)

FREY, John Walter, deceased Mar. 16, 1955. (see sketch page 902)

FRIDELL, Elmer Alfred, dir. pub. relations dept. Am. Baptist Fgn. Mission Societies, 1955—. (see sketch page 902)

FRIEDEN, Alexander, chemist; b. Lithuania, Oct. 5, 1895; s. Abraham and Sarah (Rubin) F.; B.S., U. Va., 1919, M.S., 1919; M.A., Columbia, 1920, Ph.D., 1923; m. Evelyn Gutman, Nov. 13, 1920; children—Dr. Julian, Dr. Carl.. Came to U.S., 1912, naturalized, 1919. Tchr. Charlottesville (Va.) High Sch., 1917-18, Columbia, 1920-23; with cons. labs. of Dr. Raymond F. Bacon, 1923-33; ind. cons., 1933-36; lectr. food and nutrition coll. New Rochelle (N.Y.), 1935-36; tech. dir. food products dept. Stein, Hall & Co., Inc., N.Y.C., 1936-39, tech. dir., 1939-41, v.p., 1941-46; dir. research Pabst Brewing Co., Milw., 1946-53, v.p. research, 1953—. Mem. food engrng. council Ill. Inst. Tech., 1949—; bd. visitors Agrl. Research Inst., N.R.C. Served with C.W.S., U.S. Army, 1918. Mem. Cerevisiae Yeast Inst. (dir.), Am. Chem. Soc., A.A.A.S., Am. Soc. Cereal Chemists, Am. Soc. Brewing Chemists, Inst. Food Technologists, Textile Research Inst., Tech. Assn. Pulp and Paper Industry, Am. Soc. Textile Chemists and Colorists, N.Y. Acad. Sci., Chemists Club N.Y., Sigma Xi. Mem. Ethical Culture Soc. Contbr. sci. and tech. publs., chpts. sci. books. Patentee in field. Home: 746 E. Beaumont Av., Milw. 17. Office: 1037 W. McKinley Av., Milw. 3.

FRIEDMAN, Herbert Aaronson, rabbi; b. New Haven, Sept. 25, 1918; s. Israel and Rae (Aaronson) F.; B.A., Yale, 1938; M.H.L., Jewish Inst. Religion, 1944; m. Elaine Schwartz, June 29, 1941; children—Judith, Daniel, Joan. Rabbi, Congregation Emanuel, Denver, 1943-52, Congregation Emanuel B'ne Jeshurun, Milw., 1952-55; exec. vice chmn. United Jewish Appeal, 1955—. Served as chaplain, with rank of capt., AUS, 1945-47; asst. adviser on Jewish Affairs to comdg. gens. of Germany and Austria, 1946-47. Mem. Central Conf. Am. Rabbis. Home: Lockwood Circle, Westport, Conn. Office: 165 W. 46th St., N.Y.C.

FRIEDMAN, Joseph, exec. v.p. U.S. Hoffman Machinery Corp., 1955—. (see sketch page 903)

FRIEDMAN, Sol H., steel exec.; b. Russia, Apr. 14, 1895; (Am. citizenship through father); s. Harry and Roza (Fleshin) F.; m. Cele B. Akers, May 30, 1920; children—Daniel A., Stanford J. Sec.-treas. Friedman Bros. & Co., Inc., 1924-37; pres., treas. Reliance Steel Corp., 1937-44, solar Steel Corp., Cleve., 1944—. Trustee Euclid Av. Temple, Mt. Sinai Hosp. (both Cleve.). Clubs: Oakwood Country (Cleve.); Franklin Hills Country (Detroit). Home: 2952 Glengary Rd., Shaker Heights, O. Office: Union Commerce Bldg., Cleve. 14.

FRIEDMAN, William Frederick, retired 1955. (see sketch page 904)

FRIEDRICH, Carl Joachim, Eaton prof. science of govt., Harvard, 1955—. (see sketch page 904)

FRIENDLY, Fred W., radio and TV writer; b. Providence. Writer documentaries for radio and TV; now with See It Now (Edward A. Murrow program), CBS. During World War II, assigned to China-Burma-India publ., Roundup, with rank of master sgt. Decorated Legion of Merit, Soldiers Medal, 4 battle stars. Address: care CBS, 45 Madison Av., N.Y.C.*

FRIES, Vollmer Walter, chmn. bd. and chief exec. officer White Sewing Machine Corp., Oct. 1955—. (see sketch page 905)

FRIZZELLE, Jesse Paul, judge; b. Snow Hill, N.C., Sept. 2, 1882; s. Jesse T. and Love Cornelia (Brooks) F.; B.A., Trinity Coll.; m. Nina Warner, Dec. 26, 1906; children—Cornelia Elizabeth (Mrs. E. D. Callahan), Nina (Mrs. Edwards), Jesse Paul, Barbara Warner (Mrs. O. P. Miller), Sophia Grey (Mrs. T. J. Edmondson), Mary Mordecai. Admitted N.C. bar, 1906; pvt. practice, 1906-30; judge N.C. Superior Ct., 1931—. Trustee Duke. Mem. N.C. Bar Assn., State Bar, Inc., Order of the Coif, Omicron Delta Kappa. Address: Snow Hill, N.C.

FROEHLINGER, Richard Anthony, deceased Sept. 8, 1955. (see sketch page 906)

FROMENT, Frank Livingston, sugar exec.; b. N.Y. C., Jan. 5, 1909; s. Eugene McKibbin and Edith Hoyt (Smith) F.; grad. Hotchkiss Sch., 1927; A. B., Princeton, 1931; m. Elizabeth Cauldwell McAlpin, Oct. 27, 1934; children—Elizabeth McAlpin, Jeanne Adelaide. Pres. Schrock & Squires Steel Corp., 1938-43; with Guantanamo Sugar Co., N.Y.C., 1947—, pres., dir., 1955—. Served with AUS, 1943-45. Mem. Assn. Ex-mems. Squadron A (gov.). Club: American (Havana, Cuba). Home: Treadwell Av., Convent, N.J. Office: 347 Madison Av., N.Y.C. 17.

FROMMELT, Horace Aloysius, cons. engr. Address: Walnut Park Plaza, Phila. (see sketch page 907)

FROST, Laurence Hugh, naval officer; b. Fayetteville, Ark., July 22, 1902; s. James Benjamin and Eliza (Walker) F.; student U. Ark.; B.S., U.S. Naval Acad., 1926, U.S. Naval Postgrad. Sch., 1933-35; m. Louise Albers, June 12, 1929; 1 son, Laurence Walker. Commd. ensign, USN, 1926, advanced through grades to rear admiral; comd. USS Greer, USS Waller, 1941-43, Destroyer Squadron 6, 1948-49, USS Manchester, 1951-52; chief of staff First Fleet, U.S. Pacific Fleet, 1952-53; chief of staff Nat. Security Agy., 1953-55; comdr. destroyer Flotilla Four, 1955—. Decorated 2 Silver Stars, 4 Bronze Stars, 2 Legion of Merit. Home: 1414 Montery Av., Norfolk 8, Va. Office: Comdr. Destroyer Flotilla Four, care FPO, N.Y.

FRY, Christopher, translator The Lark, 1955; Tiger at the Gates, 1955. (see sketch page 908)

FRY, George Arthur, mgmt. cons.; b. Swayzee, Ind., Oct. 20, 1901; s. Arthur West and Anna (Moulder) F.; B.S., Northwestern U., 1924; m. Geraldine Brode, June 17, 1926; children—Janet Elizabeth, Willard Arthur. Asst. dir. personnel Northwestern U., 1924-25; with Edwin G. Booz Surveys, 1925-36; partner Booz, Fry, Allen & Hamilton, 1936-42; sr. partner Fry, Lawson & Co., Chgo., 1942-46, chmn. successor firm George Fry & Assos., Inc., 1946—; dir. Meridan Corp., 1951—, v.p., 1952-53, pres., 1953—. Chmn. Citizens for Eisenhower and Nixon Com., 1952. Mem. Northwestern U. Assos., Am. Mgmt. Assn., Sigma Nu. Republican. Methodist. Mason. Clubs: Chicago, Attic, Commonwealth (Chgo.); Glen View (Golf, Ill.); University (N.Y.C.); Augusta (Ga.) National Golf. Home: 209 E. Lake Shore Dr., Chgo. 11. Office: 135 S. LaSalle St., Chgo. 3.

FRY, George Thomas Clark, advt. exec.; b. N.Y. C., July 3, 1912; s. Morton Harrison and Julia Gladys Ingersoll (Angell) F.; grad. Phillips Andover Acad., 1930; A.B., Princeton, 1934; m. Louise Magdalene Cronin, Feb. 1, 1941; children—Heidi, Holly, Morton Harrison II. Research, sales promotion, sales Esquire mag., 1934-38; sales promotion mgr. Detroit office CBS, 1938-41; bus. development mgr. ABC, 1941-42, nat. sales mgr., 1945-50; v.p., dir., account supr. Kenyon & Eckhardt Advt., 1950—. Active Community Chest. Served from 1st lt. to lt. col., USMC, 1942-45; overseas combat duty as comdr. Air Warning Sqdn.-2; lt col. USMC. Clubs: University (N.Y.C.); Montclair (N.J.) Golf; Princeton Key and Seal. Home: 22 The Parkside, Upper Montclair, N.J. Office: 247 Park Av., N.Y.C.

FRY, Wilfred Eyles, ophthalmologist; b. DeLand, Fla., Aug. 18, 1899; s. William Wilson and Melvina Caralyn (Eyles) F.; M.D., U. Pa., 1924, D.Sc. in Medicine, 1930; m. Irene Fort, July 5, 1930; children—Edward Fort, Margaret Eyles. Practice ophthalmology, Phila., 1930—; prof. ophthalmology Grad. Sch. U. Pa., 1944—; asso. prof. ophthalmology U. Pa. Med. Sch., 1951—; attending surgeon Wills Eye

Hosp., Phila.; ophthalmologist Overkbrook Sch. for Blind, Phila. Mem. Phila. Com. Prevention of Blindness. Mem. A.M.A., Am. Ophthal. Soc., Am. Acad. Ophthalmology and Otolaryngology, Coll. Physicians Phila., Pan-Am. Ophthal. Soc. Clubs: Phila. Country, Merion Cricket (Phila.). Editor Transactions of Am. Ophthalmological Soc., 1944-51. Home: 229 Glenn Rd., Ardmore, Pa. Office: 1930 Chestnut St., Phila. 3.

FRYE, Jack, pres., chmn. bd. The Frye Corp., 1955—. Address: P.O. Box 1375, Ft. Worth. (see sketch page 909)

FRYER, E. Reeseman, now asst. to pres. for Near East affairs, Westinghouse Electric Internat. Co. Address: Beirut, Lebanon. (see sketch page 909)

FUCILLA, Joseph Guerin (fōō-sē'lä), educator; b. Chgo., Dec. 14, 1897; s. John and Marie Frances (De Marco) F.; B.A., U. Wis., 1921, M.A., 1922; Ph.D., U. Chgo., 1927; m. Reba Ann South, May 10, 1925; children—Jasper South, Van South. Instr. Romance langs. Ia. State Coll., 1921-23; asst. prof. Butler U., 1923-28; vis. asst. prof. U. Chgo., spring 1927 and summer 1929, prof., summers 1949, 50; asst. prof. Romance lang. Northwestern U., 1928-32., asso. prof., 1932-36, prof., 1936—. Fulbright grant, Italy, 1952-53. Mem. Modern Lang. Assn., Am. Assn. U. Profs., Am. Assn. Tchrs. Italian (past pres.), Am. Assn. Tchrs. Spanish. Phi Beto Kappa, Phi Kappa Phi; hon. mem. Accademia Coseñtiña. Author: Forgotten Dantelana, 1939; Universal Author Repertoire of Italian Essay Literature, 1941; The Follett Spanish Dictionary, 1943; Our Italian Surnames, 1949; Studies and Notes (Literary and Historical), 1953; Relaciones Hispanoitalianas, 1953. Co-author: Bibliografia Analitica Tassiana, 1935; D'Annunzio Abroad (two volumes), 1935 and 1937; Italian Criticism of Russian Literature, 1937; A Bibliographical Giude to the Romance Languages and Literatures, 4th edit., 1951. Editor: Grazia Deledda, Il Vecchio della Montagna, 1932; Carlo Goldoni, La Locandiera (with E. Hocking), 1939; Pedro Antoñiode Alarcón; Novelas Cortas, 1952. Editor of Italica, 1943—; adv. bd. Philological Quar. Translator and annotator of Count Ciano's manuscript diary in draft form for Chicago Daily News (with A. Borselli and A.B. Fallico). Translator Metastasio, Pietro: Dido Forsakeñ, 1952. Contbr. articles to various lit., philological and linguistic publs. Home: 1108 Hillman Av., Evanston, Ill.

FUDGE, W. Raymond, govt. ofcl.; b. Dunkirk, Ind., Jan. 18, 1893; s. John Carlin and Emma Margaret (Shirk) F.; student Ind. U., 1917; m. Hazel Kirk Hoffman, June 22, 1916; 1 dau., Beatrice-Ann (Mrs. George D. Robertson). With U.S. Post Office Dept., 1912—, beginning as supt. finance, Ft. Wayne, Ind., successively asst. postmaster, Ft. Wayne, services mgr. regional office, Cin., 1912-53, regional operations mgr., 1953—. Chmn. fed. employees div. Community Chest, A.R.C. Pres. Southwood Park Community Assn., Ft. Wayne. Mem. Nat. Assn. Postal Supervisors (pres., v.p., trustee Ind. br.). Conglist. (chmn. trustee, vice chmn. deacons). Club: Rotary (pres., treas., dir. Ft. Wayne; dist. treas.). Home: 6820 Miami Rd., Cin. 27. Office: Edwards Bldg., Cin. 2.

FULGHUM, Carl Whitney, U.S. judge; b. Mason City, Ia., June 26 1897; s. Frederick Adolphus and Bertha Mabel (Whitney) F.; LL.B., U. Colo., 1922; m. Rhoda Madge Summers, Apr. 9, 1931. Admitted to Colo. bar, 1922; mem. firm Dollison & Fulghum, 1922-33; judge county ct., Garfield County, Colo., 1933-41; dist. atty. 9th Jud. Dist. of Colo., 1941-43; asso. judge ct. appeals U.S. Cts. for Germany, 1948; justice U.S. Ct. Appeals, Allied High Commn. for Germany, 1950-53, acting chief justice, 1953, chief justice, 1954—, also asso. justice U.S. Ct. Restitution Appeals, 1954—. Served as maj. AUS, 1943-46. Decorated Bronze Star Medal. Mem. Phi Delta Phi, Sigma Phi Epsilon. Mason. Home: Glenwood Springs, Colo. Office: U.S. Appeals Court, Frankfort, Germany.

FULLER, Curtis G., now mng. dir. Modern Castings and American Foundryman. Office: Golf and Wolf Roads, Des Plaines, Ill. (see sketch page 911)

FULLER, William Parmer, Jr., mfr.; b. San Francisco, May 2, 1888; s. William Parmer and Laura (Pike) F.; A.B., Stanford, 1910; m. Adaline Wright, Feb. 21, 1911; children—William Parmer, III, George Wright, John Malcolm. Resigned as chmn. bd. W. P. Fuller & Co., 1949; dir. Wells Fargo Bank, Union Trust Co. Dir. San Francisco Community Chest, 1928-41, pres., 1936-41. Trustee Stanford, 1933—, pres. bd., 1943-48; trustee Mills Coll., 1933-43, pres. bd., 1934-43. Served as lt. USNR, World War I; chief Mission to Poland, Am. Relief Adminstrn., 1919-20. Home: 245 El Cerrito Av., San Mateo. Office: 301 Mission St., San Francisco 19.

FULLER, William Parmer III, paint mfr.; b. San Francisco, Jan. 6, 1913; s. William Parmer and Adaline (Wright) F.; A.B., Stanford, 1934; LL.B., Harvard, 1937; m. Marylee Harlan, June 29, 1935; children—William Parmer IV, Joan, Richard Harlan. Admitted to Cal. bar, 1937; v.p., dir. W. P. Fuller & Co., San Francisco; dir. Wells Fargo Bank. Western Pacific R.R. (both San Francisco). Mem. San Francisco C. of C. (pres. 1952). Alpha Delta Phi. Club: Bohemian, Pacific Union (San Francisco). Home: 900 Black Mountain Rd., San Mateo, Cal. Office: 301 Mission St., San Francisco 19.

FULTON, Kerwin Holmes, now deceased. (see sketch page 913)

FULTON, Paul Cedric, newspaper exec.; b. Dixon, Ill., May 10, 1901; s. Robert E. and Valie (Miller) F.; B.S., U. Ill., 1923; m. Esther Weyer, Sept. 15, 1925; children—Patricia Anne (Mrs. Nathaniel S. Eek), Mary Elizabeth. Want-ad salesman Chgo. Tribune, 1924-26, display advt. salesman, 1926-34, mgr. neighborhood advt., 1934-45, asst. mgr. retail advt., 1945-47, mgr. retail advt., 1947—; treas. Tribune Co., 1955—. Mem. Chi Phi, Scabbard and Blade. Republican. Episcopalian. Mason. Clubs: Chicago Athletic Association, Chicago, Illini of Chicago (dir.), Curling (Chgo.); Sunset Ridge Country (Winnetka, Ill.). Home: Old Farm Rd., R.F.D. 1, Northbrook, Ill. Office: 435 N. Michigan Av., Chgo. 11.

FUOSS, Robert, now exec. editor Sat. Eve. Post. (see sketch page 914)

FURROW, Clarence Lee, deceased Mar. 9, 1955. (see sketch page 916)

GADSDEN, Henry White, chem. exec. Home: 30 Lake Rd., Short Hills, N.J. (see sketch page 918)

GAGER, Curtis H., v.p. charge sales Coca-Cola Co., Nov. 1955—. (see sketch page 919)

GAIENNIE, L(ouis) Rene, personnel exec.; b. Kansas City, Mo., Oct. 24, 1912; s. L. Rene and Alice Mae (Greene) G.; A.B., Washington U., 1936, Ph.D., 1940; student U. Ia., 1936-37; M.S., U. Wis., 1938; M.B.A., U. Chgo., 1950; m. Beatrice Clark, Apr. 18, 1942; children—Clark Rene, William Grant. Dir. personnel Am. Investment Co., 1940-42; cons. Stevenson, Jackson & Harrison, Chgo., 1945-47; asst. v.p. Richardson Co., 1947-48; dir. personnel Fairbanks, Morse & Co., Chgo., 1948-55, v.p. in charge personnel, 1955—; trustee Fairbanks, Morse Retirement Fund. Mem. president's com. on employment physically handicapped. Served as lt. comdr. USNR, World War II. Decorated Order Brit. Empire. Fellow Am. Psychol. Assn.; mem. Indsl. Psychol. Assn., Phi Beta Kappa, Sigma Xi, Beta Theta Pi, Omicron Delta Kappa. Republican. Episcopalian. Clubs: Union League, Economic, Executive (Chgo.). Author tech. articles. Home: 15 Timber Lane, Northbrook, Ill. Office: 600 S. Michigan Blvd., Chgo. 5.

GAINZA PAZ, Alberto, journalist. Editor of La Prensa, Buenos Aires, 1921-51, and since Dec. 1, 1955. (see sketch page 920)

GAITSKELL, Hugh Todd Naylor, elected leader British Labour Party, Dec. 1955. (see sketch page 920)

GALL, Edward B., physician, surgeon; b. Cleve., Aug. 24, 1905; s. Edward and Emma (Schmidt) G.; A.B., Ohio State U., 1933, M.D., 1933; m. Janet M. Laudick, Sept. 16, 1935; 1 dau., Penny Lee. Intern Meml. Hosp., Lima, O., 1933-35; resident Louisville City Hosp., 1938-40; asst. chief surgery Brown Hosp., Dayton, O., 1946-49, chief thoracic surgery, 1949-52; now cons. thoracic surgery VA; pvt. practice, Dayton, 1952—; thoracic surgery staff Good Samaritan, St. Elizabeth, Miami Valley hosps.; cons. thoracic surgery Stillwater Sanatorium, Wright Patterson Air Force Base; instr. thoracic surgery Coll. Medicine Ohio State U., 1954—. Diplomate Am. Bd. Surgery, Am. Bd. Thoracic Surgery. Fellow A.C.S. Home: 1321 Harvard Blvd., Dayton 6. Office: Reibold Bldg., Dayton 2, O.

GALLMEYER, Ernest John, sales exec.; b. Ft. Wayne, Ind., June 29, 1890; s. Conrad W. and Wilhelmina (Geye) G.; LL.D., Valparaiso U., 1950; m. Selma E. Hoppe, Jan. 7, 1913; children—Robert E., Marybelle (Mrs. Richard C. Stauffer), Richard D. Successively file clk., collection corr., sales corr., territorial salesman, sales supt., dist. mgr., asst. to sales mgr., editor of house organ, S. F. Bowser & Co., Louisville, N.Y.C., Ft. Wayne, 1908-17; asst. dist. mgr. Wayne Pump Co., Memphis, 1917, successively dist. mgr., gen. sales mgr., Ft. Wayne, 1918-24, 34-45, v.p., dir., 1935-51; with North & Gallmeyer, 1924-30, Blitz, O'Keeffe & Gallmeyer, 1930-31; postmaster City of Ft. Wayne, 1931-34; v.p., dir. Dime Trust & Savings Co., 1947—; v.p. ADVER-TIS-ER, Inc., 1951—; bd. counsellor Culligan, Inc., Northbrook, Ill.; dir. Blackmer Pump Co., Grand Rapids, Mich. Active Community Chest, YMCA, other civic affairs. Dir. Luth. Ch., Mo. Synod; a founder, trustee Valparaiso U.; mem. adv. council N.Y.U. Sch. Bus. and Finance. Mem. Internat. Luth. Laymen's League (bd. 1934-46, pres. 1936-48), Internat. Walther League (dir. 1919-37, pres. 1932-36), Am. Soc. Sales Execs. (chmn. 1947-48). Clubs: Quest, Rotary, Ft. Wayne Country (Ft. Wayne, Ind.); Union League (Chgo.). Author booklets on salesmanship; lectr. sales subjects. Home: Fairfield Av. Office: 2825 S. Fairfield Av., Ft. Wayne, Ind.

GALVAN y VELAZQUEZ, Rafael Maria Octavio, Dominican diplomat; b. Ciudad Trujillo, Dominican Republic, Oct. 24, 1877; s. Manuel de Jesus Galvan and Francisca Velazquez de Galvan; LL.D., Instituto Professional, Santo Domingo, Dominican Republic, 1897; m. Lulah Dell Force Galvan, Oct. 21, 1912. Practice of law, 1897-1902; editor Diario de la Marina, Havana, Cuba, 1902; cabinet minister, 1903; editor Las Novedades, Spanish lang. weekly, N.Y.C., 1904, co-founder, editor daily edition, 1904-12; corp. lawyer, N.Y.C., also Spain, 1914-48; founder Hispania Cable Assn., news cable agy., N.Y.C., 1912-14; pub., editor EPOCA, Spanish lang. mag., N.Y.C., 1937-42; minister counselor Embassy of Dominican Republic, Washington, 1953, minister plenipotentiary, alternate rep. to UN, 1954—. Adviser consulate gen. of Dominican Republic; N.Y.C., 1948-53; adv. council Caribbean Tourist Assn., 1949-53. Home: 3515 84th St., Jackson Heights 72, L.I., N.Y. Office: Dominican United Nations Delegation, 7 E. 63d St., N.Y.C.

GALVIN, Catherine Richie, publisher; b. Lima, O., 1902; d. Leroy Spahr and Nella (Richie) Galvin; A.B., Western Coll., 1923; M.A., Columbia, 1928. With Lima News Pub. Co. O., 1930—, beginning reporter successively dir., 1932—, sec. to pub. 1939—, pres., 1952—; dir. Circleville Pub. Co. (O.), Van Wert Pub. Co. (O.), Washington Court House News Pub. Co. (O.) Mem. D.A.R. Episcopalian. Club: Shawnee Country. Home: 637 W. Market St. Office: 121 E. High St., Lima, O.

GANEY, Wiley Duncan, dep. comdt. Nat. War Coll., 1955—. Home: Quarters 12, Ft. McNair, Washington. Office: care Nat. War Coll., Washington 25. (see sketch page 926)

GANO, Roy A., naval officer; b. Pipestone, Minn., Dec. 3, 1902; s. Harry and Myrtle (Hitchcox) G.; B.S., U.S. Naval Acad., 1926, postgrad. student, 1934; m. Harriet Howard, July 18, 1929; children—Myrtle Eugenia, James A. Commd. ensign USN, 1926, advanced through grades to rear adm., 1954; assigned U.S. ships Tennessee, 1926-29, John D. Edwards, 1929-30, Edsall, 1930-31, MacLeish, 1931-32; engr. U.S.S. Dewey, 1934-37; spl. engr. Naval Research Lab., Bellevue, D.C., 1937-39; material officer comdr. Destroyer Battle Force, 1941; material officer comdr. Task Force 8, Alaska, 1941-42; comdr. U.S.S. Dyson, 1942-44; asst. dir. naval communications for adminstrn., Office Chief Naval Operations, Washington, 1944-46; comdr. Destroyer Squadron 5, also Destroyer Div. 51, Japan-Korea area, 1946-48; dir. recruiting Bur. Naval Personnel, 1948-50, dir. enlisted personnel div., 1950-51; comdr. U.S.S. St. Paul, Korea, 1951-52; chief staff, aide comdr. Service Force U.S. Pacific Fleet, 1952-54; comdr. Service Squadron 3, evacuation refugees from No. Indo-China, 1954; asst. chief staff for logistics, 1954-55; dep. chief staff operations and adminstrn. Far East and UN Commands, 1955. Decorated Bronze Star Medal, Navy Cross with gold star, Legion of Merit, Naval Gold Star. Home: 601 Juniper Lane, Falls Church, Va.

GARARD, Ira D(ufresne), prof. emeritus, 1955—. (see sketch page 927)

GARBER, Martin Dudley, govt. ofcl.; b. Garber, Okla., Mar. 25, 1904; s. Milton C. and Lucy M. Barker; student U. Mich., 1927-29; LL.B., George Washington U., 1932; m. Theresa Thompson, Nov. 16, 1929; children—Patricia Ann, Martin Dudley, Vickie Lynn. Admitted to Okla. bar, 1932; operator, owner Oxfood Hotel, 1938-54; part owner Enid Daily Eagle, Enid Morning News, also radio sta. KCRC, Enid, Okla.; dir. food distbn. agrl. marketing service, U.S. Dept. of Agr., Washington, 1955—. Representative Okla. Legislature, 1944-48; nominee for Congress, 8th Congl. Dist., 1948. Mem. Enid C. of C. (pres., dir.), Okla. Poultry and Hatchery Assn. (pres.), Okla. Restaurant Assn., Okla. Hotel Assn., Phi Gamma Delta. Mason (Shriner, Jester). Home: 5211 Norway Dr., Bethesda, Md. Office: U.S. Dept. of Agriculture, Washington 25.

GARDINER, Arthur Z., dep. chief mission U.S. Embassy, Karachi, Pakistan, 1955—. Office: U.S. Embassy, Karachi, Pakistan. (see sketch page 928)

GARDNER, Percy W., deceased Sept. 28, 1955. (see sketch page 931)

GARNER, G(eorge) Dean, now retired. Address: 1047 Stovall Blvd., Atlanta. (see sketch page 932)

GARRETT, John Clifford, pres. Garrett Corp. until 1955, chmn. bd. 1955—. (see sketch page 933)

GARRETT, John Henry, engr., govt. ofcl. Home: 2853 Allendale Pl., Washington 8. (see sketch page 934)

GARRETT, Paul, automotive exec. Home: 330 Park Av., N.Y.C. 22. (see sketch page 934)

GARRETT, Ray, lawyer; b. Murphysboro, Ill., Sept. 17, 1889; s. Anderson Barker and Georgia (Williams) G.; student U. Ill., 1908-08; LL.B., Ill. Wesleyan U., 1916; student Northwestern U., 1924-25; m. Mabel Marian May, Aug. 1, 1916; children—Glenn May, Ray, Martha Ann. Ofcl. stenographer Supreme Ct. Ill., Springfield, 1910-17; admitted to Ill. bar, 1916; law asso. A. M. Fitzgerald, Springfield, 1916-17; atty. Chgo. Mill & Lumber Co., 1919-21; counsel A. W. Swayne & Co., 1921-23; asso., partner Cooke, Sullivan & Ricks, Chgo., 1923-24; partner Lawyer & Garrett, 1934-39; pvt. practice, 1939-42; asso., partner Sidley, Austin, Burgess & Smith, Chgo., 1942—. Pres. Midland Subsidiary Corp., 1937-39, Chgo., South Shore & South Bend R.R., 1938-39; pres., trustee Indiana R.R., 1941-51; counsel escrow trustees D.&R.G.W., R.R. Co., 1947—; chmn. Hellmuth Printing Supply Corp. Ill., 1952—. Served from lt. to maj., inf., U.S. Army, 1917-19; AEF. Mem. Am. Law Inst., Am. (chmn. corp. banking and bus. law), Ill., Chgo. bar assns., Phi Delta Phi. Methodist. Clubs: Mid-Day, University (Chgo.); Michigan Shores (Wilmette, Ill.). Contbr. articles legal jours. Home: 816 Ridge Terrace, Evanston, Ill. Office: 11 S. LaSalle St., Chgo. 3.

GARY, Theodore S(auvinet), communications exec. Former pres. Theodore S. Gary Co. Vice pres. General Telephone Corp. (merger of Theodore S. Gary Co. and General Telephone Corp.) 1955—. (see sketch page 936)

GARTHWAITE, Albert A., mfg. exec.; b. Jersey City, N.J., 1887. Pres., gen. mgr., dir. Lee Rubber & Tire Corp.; dir. Phila. Electric Co., Central

Penn Nat. Bank of Phila., Universal Pictures, Inc. Mason. Home: North Lane, Conshohocken, Pa.*

GASOYNE, David Rodwell, govt. ofcl. Home: 156 Salisbury Rd., Brookline 46, Mass. (see sketch page 936)

GASTON, Lloyd H(enry), med. adminstr.; b. Keyser, W.Va., Aug. 17, 1906; s. Lloyd H. and Edna M. (Davis) G.; B.S., U. W.Va., 1927; M.D., Med. Coll. Va., 1930; Dr. P.H., Yale, 1940; m. Edis L. Lemley, Apr. 21, 1928; children—Lloyd H., Fay N. Intern Youngstown (O.) Hosp., 1930-31; pvt. practice medicine Richland County, O., 1931-34; pub. health physician, Ohio and Mich., 1934-42; surgeon USPHS, 1942-45; adminstr. St. Luke's Hosp., N.Y. C., 1945—, exec. dir., 1948—. Dir. Union Theol. Sem., 1955—. Mem. Am. Coll. Hosp. Adminstrs., Am. Pub. Health Assn., Greater N.Y. Hosp. Assn. (pres.). Home: 411 W. 114th St., N. Y.C. 25. Office: 421 W. 113th St., N.Y.C. 25.

GATCH, Lee, artist. Home: Lambertville, N.J. (see sketch page 937)

GAUCHAT, Leon Joseph, univ. dean, educator; b. Buffalo, Feb. 11, 1898; s. Joseph A. and Amelia (Rossemann) G.; D.D.S., U. Buffalo, 1919; m. Hazel S. Steinmann, June 1, 1920; children—Dr. L. Robert, Dr. Joseph C., Eunice M. (wife of Dr. John T. Donovan, Jr.). Prof. principles of practice and ethics dentistry U. Buffalo, 1932—, dean Sch. Dentistry, 1950—. Fellow Am., Internat. colls. dentists; mem. Am. Dental Assn., N.Y. State Dental Soc., Appolonian Dental Guild, Delta Sigma Delta, Omicron Kappa UPsilon. Home: 21 Landers Rd., Kenmore 17, N.Y. Office: 3435 Main St., Buffalo 14; also Sch. Dentistry, U. Buffalo, Buffalo.

GAUTIER, Hattie Quinn, mem. Dem. Nat. Com.; b. Westville, Miss., Oct. 20, 1894; d. Charles Harrison and Lulie Katherine (Williamson) Quinn; student Miss. Coll., also Tchrs. Normal Coll., summers 1914-15; m. Hermes Frederic Gautier, Sept. 20, 1916; children—Hermes Quinn, John Donovan. Mem. Miss. Library Comm., 1948-50; mem. state bd. YWCA, 1948-50. Mem. Dem. Nat. Com. for Miss., 1948—. Recipient honor award Pascagoula (Miss.) Women's Club, honor plaque Miss. Fedn. Women's Clubs. Mem. Miss. Fedn. Women's Clubs (pres. Jackson County), Miss. Hist. Soc. (dir.). Baptist. Clubs: Women's (founder, 1st pres.), Anola (founder) (Pascagoula); Mississippi Official Women's. Home: 629 Columbus Dr., Pascagoula, Miss.

GAYLEY, Henry Clifford, corp. exec.; b. N.Y.C., Feb. 22, 1901; s. Henry Bell and Estelle (Canada) G.; student St. Paul's Sch., Concord, N.H., 1915-18; B.S., Mass. Inst. Tech., 1922, M.S., 1923; m. Sarah V. Gordon, June 22, 1929; children—Oliver, Mary. With Chrome Steel Works, Carteret, N.J., 1923-32, prodn. mgr., then treas., 1929-32; treas. Cauda Realty Co., 1932-34; with Schenley Industries, Inc., 1934—, beginning as accountant, successively budget dir., 1948-52, treas., 1952—. Served as lt. col. Q.M.C., AUS, 1942-45. Decorated Legion of Merit. Home: 1088 Park Av., N.Y.C. 28. Office: 350 Fifth Av., N.Y.C. 1.

GEARHART, Bertrand Wesley, deceased Oct. 11, 1955. (see sketch page 941)

GEDDES, James Gardner, business exec.; b. Chelsea, Mass., Apr. 29, 1896; s. James and Anne (Porter) G.; A.B. extra ordinem, Tufts Coll., 1918; grad. student Harvard, 1919; m. Katharine Artz, Sept. 18, 1920; children—Betsy (Mrs. Robert Monroe) Susan, Helen. With H. K. Porter, Inc., Somerville, Mass., 1919—, pres., treas., 1951—; pres. Roberts Mfg. Co., Somerville, 1946—; chmn. Porter Forge & Furnace, Inc. Trustee Tufts Coll. Served as lt. U.S. Army, 1917-18. Mem. Am. Supply and Machinery Mfrs. Assn. (past pres.), Am. Hardware Mfrs. Assn. (past chmn. exec. com.), Service Tools Inst. (past pres.; exec. com.). Unitarian. Mason. Clubs: Algonquin Union (Boston). Home: 4 South St., Rockport, Mass. Office: 74 Foley St., Somerville 43, Mass.

GEDIMAN, H(enry) James, asst. gen. mgr. Hearst Advt. Service, Nov. 1955—. Office: 959 8th Av., N.Y.C. (see sketch page 942)

GEE, John Edward, coll. dean; b. Kinsman, O., July 10, 1903; s. William P. and Fanny (Branfield) G.; student Coll. of Wooster, 1923-25; A.B., Tusculum Coll., 1929; M.Ed., U. Pitts., 1934, D.Ed., 1946; postgrad. Kent State U., Columbia, Ohio U., Ohio State U.; m. Mary Margaret Parks, Dec. 18, 1931; children—John Parks, Linda Lou. Tchr., athletic coach, Smithfield, O., 1929-36; supt. schs., Bergholz, O., 1936-44, Shadyside, O., 1944-46; prof. edn. Bowling Green State U., 1946—, chmn. dept., 1953-55, dean Coll. of Edn., 1955—. Cons. Ohio Sch. Survey, 1954; state coordinator Future Tchrs. Am., 1953-55. Mem. Northwestern Ohio Sch. Bd. Assn. (exec. sec.), N.E.A., Ohio Edn. Assn., Nat. High Sch. Prins. Assn., Am. Edn. Research Assn., Phi Delta Kappa, Kappa Delta Pi, Delta Tau Delta. Presbyn. (elder). Club: Kiwanis (Bowling Green). Author: A Course of Study in Health and Physical Education for Jefferson County, Ohio, 1929. Contbr. articles prof. jours. Home 916 Lambert Dr., Bowling Green, O.

GEE, William P. (jr.), chemist; b. Paris, Tex., Nov. 1, 1898; s. Hermann Sydney and Margaret Louise (Crook) G.; grad. U. Tex., 1919, Mass. Inst. Tech., 1924; m. Dorothy Jane de Lesdernier, Oct. 21, 1925; children—John Prescott, Margaret Louise, Dorothy Catherine. Chemist and chem. engr. in oil business, 1919-27; began as research chemist, The Texas Co., Port Arthur, Tex. (developing methods of mfg. lubricating oils), 1927; v.p., Tex. Development Corp., 1945-51, dir., 1951—; asst. to pres., The Texas Co., N.Y.C., 1951—, charge all petro-chem. activities, 1954—. Republican. Presbyn. Clubs: Plainfield (N.J.) Country; The Cloud (N.Y.C.). Holder over 50 patents. Home: 981 Central Av., Plainfield, N.J. Office: 135 42d St., N.Y.C. 17.

GEHRING, Benjamin Robert, mfg. exec.; b. Chillicothe, O., Feb. 26, 1915; s. Louis C. and Jennie (Rector) G.; student Ohio State U., 1936; m. Eileen R. Payne, Nov. 6, 1937; children—Julie, Barbara Lee, Susan Jane. With Kent & Rector, 1940-49; pres. Andre Wood Products, Inc., 1949-50, now dir.; pres. Kilgore, Inc., Westerville, O., 1951—, also dir.; dir., sec. Fishel Co., Columbus, O. C.P.A., Ohio. Mem. Columbus Indsl. Assn. (trustee), Am. Inst. Accountants, Am. Accounting Assn., Am. Mgmt. Assn., Ohio Soc. C.P.A.'s. Mason. Club: Rotary Internat. Home: 2667 Canterbury Rd., Columbus, O. Office: 190 E. Broadway, Westerville, O.

GEISLER, Carl R., indsl. relations exec.; b. Wausau, Wis., Nov. 9, 1905; s. Charles H. and Johannette (Kleman) G.; B.S., U. Pa., 1927; student Harvard, 1931; m. Marjorie Cowan, Oct. 19, 1941; children—Carol, Charles. Investment securities dealer, 1927-36; asst. circulation dir. Look mag., 1936-40; investment counsel, 1940-41; dir. personnel Hammermill Paper Co., 1946; v.p. charge personnel Marathon Corp., Menasha, Wis., 1947—; dir. Twin City Bldg. & Loan Assn., Neenah, Wis. Served as col. AUS, 1941-45. Elk. Home: 205 Stevens St., Neenah, Wis. Office: Marathon Corp., Menasha, Wis.

GELLERT, N(athan) Henry, exec. cons. and partner Griffin Carey and Assos., designing and cons. engrs., 1955—. Office: Central Bldg., Seattle. (see sketch page 945)

GENET, Arthur Samuel, pres., chief exec. officer Greyhound Corp., Jan. 1956—. (see sketch page 945)

GENZ, Leonard F(rancis), corp. ofcl., lawyer. Home: Saw Mill Lane, Greenwich, Conn. (see sketch page 946)

GERARD, Ralph Waldo, prof. neurophysiology Mental Health Research Inst., U. Mich. Address: care U. Mich., Ann Arbor, Mich. (see sketch page 947)

GERBER, John Jay, pub. relations. Office: 38 S. Dearborn St., Chgo. 3. (see sketch page 948)

GERDES, Robert H., exec. v.p. Pacific Gas & Electric Co., 1955—. (see sketch page 948)

GERETY, Pierce Joseph, lawyer, govt. ofcl.; b. Shelton, Conn., Mar. 6, 1914; s. Peter Leo and Charlotte U. (Daly) G.; LL.B. cum laude, Fordham U., 1942; m. Helen Martin, June 8, 1940; children—Pierce, Peter Leo, Thomas Richard, Niles Stephen. Admitted to N.Y. bar, 1942, Conn. bar, 1942; asso. Wilkie, Owen, Otis, Ferr, Gallagher and Walton, N.Y.C., 1942-43, 44-47; partner Curtis, Trevethan and Gerety, Bridgeport, Conn., 1947—; gen. counsel U.S. Civil Service Commn. and legal adviser to the Pres.'s asst. on personnel, Washington, 1954-55; dep. adminstr. Refugee Relief Program, Dept. of State, 1955—. Town counsel, Fairfield, Conn., 1945-55; dir. Conn. Fedn. of Planning and Zoning Agencies; mem. Rep. State Central Com. Conn., 1948-54. Dir. Fairfield Community Chest. Mem. Am., Conn., Bridgeport bar assns. Home: 1133 Cedar Rd., Southport. Office: 886 Main St., Bridgeport 3, Conn.; also Dept. of State, Washington 25.

GERMAN, William John, surgeon; b. McKeesport, Pa., Oct. 28, 1899; s. William James and Elizabeth (Haley) G.; A.B., U. Cal., 1922, M.A., 1923; M.D. magna cum laude, Harvard, 1926; M.A. (hon.), Yale, 1948; m. Helen A. Whipple, June 29, 1933 (dec. Mar. 1943); children—William H., John N.; m. 2d, Dorothea P. Fisher, Aug. 30, 1947; children—Andrew W., Martha K. Surg. intern Peter Bent Brigham Hosp., Boston, 1926-27; fellow Johns Hopkins, Balt., 1928; asst. resident and resident, surgery and neurosurgery New Haven Hosp., 1928-31, chief neurosurgeon, 1933—; instr. surgery Yale, 1930-32, asst. prof., 1932-38, asso. prof., 1938-48, prof., 1948—; cons. various hosns. Served from lt. comdr. to comdr. M.C., USNR, 1944-46. Diplomate Am. Bd. Neurological Surgery (sec.-treas. 1947-52). Mem. A.M.A., Harvey Cushing Soc. (pres. 1953), Soc. Neurological Surgeons (v.p. 1955), Am. Neurological Assn., N.E. Surg. Soc., N.E. Neurological Surgery Soc., Assn. Research Nervous and Mental Disease, Soc. U. Surgeons. Home: Johnson Rd., Woodbridge, New Haven 15.

GERSTACKER, Carl Allan, v.p. Dow Chem. Co., 1955—. (see sketch page 950)

GETTY, George Franklin II, exec. v.p., dir. Pacific Western Oil Corp., 1955—. (see sketch page 951)

GHEORGHIU-DEJ, Gheorghe, resigned as premier of Rumania, Oct. 1955. (see sketch page 952)

GHISELLI, Edwin Ernest, educator; b. San Francisco, June 28, 1907; s. Ernest J. and Emma (Barron) G.; A.B., U. Cal., 1930, M.A., 1933, Ph.D., 1936; m. Louisa Hickox, Aug. 13, 1938; children—William, John David. Research asst. Harvard, 1936-37; asst., Cornell U., 1937; instr. U. Md., 1937-39; prof. U. Cal. at Berkeley, 1939—, chmn. dept., 1955—. Served from capt. to lt. col., USAAF, 1942-45. Mem. Am. Psychol. Assn. (pres. div. 14 1951-53). Author: Personnel and Industrial Psychology (with C. W. Brown), 1948; Scientific Method in Psychology (with C. W. Brown), 1955. Home: 427 Boynton Av., Berkeley 7, Cal.

GIBBS, William Francis, naval architect, marine engr. First recipient Sperry award (distinguished engrng. contbns. to world's art of transportation.) (see sketch page 954)

GIBSON, Marvin Townsend, meat packer; b. Beulah, Colo., Nov. 1, 1906; s. Harvey W. and Anna (Goodpasture) G.; student U. Denver, 1924-25, U.S. Naval Acad., 1926; m. Priscilla Stewart, May 19, 1934; children—Priscilla Ann, Mary Jane, Harvey Stewart, Marvin Townsend. With Swift & Co., Chgo., 1927-35, Cia. Swift de la Plata, Buenos Aires, 1935-40; v.p., dir. Chia. Swift do Brasil, Sao Paulo, 1942-52; v.p. Internat. Packers, Ltd., Chgo., 1953—, dir., 1954—. Mem. U.S. Naval Acad. Alumni Assn., Chgo. Execs. Club. Mason. Clubs: Toastmasters. Chicago Athletic Assn. (Chgo.); North Shore Country (Glenview, Ill.). Home: 1250 Westview Rd., Glenview, Ill. Office: 135 S. LaSalle St., Chgo. 3.

GIBSON, Raymond A(ugustus), utility exec.; b. Washington, N.J., Dec. 15, 1900; s. Arthur and Minnie (Woodruff) G.; E.E., Rensselaer Poly. Inst., 1923; m. Ruth M. Burdick, June 1, 1932. With Hartford Electric Light Co. (Conn.), 1923—, sales engr., 1933-50, v.p. sales, 1950-54, dir., 1953—, exec. v.p., 1954—; dir. Soc. for Savs. Hartford, Conn. Printers, Inc. Dir. Hillyer Coll. Clubs: University (dir.), Rotary; Hartford Golf, Hartford. Home: 11 Miller Rd., West Hartford 7, Conn. Office: 266 Pearl St., Hartford 15, Conn.

GIFFORD, George Hussey, educator; b. New Bedford, Mass., May 3, 1892; s. Nathaniel William and Elizabeth Colden (Murray) G.; A.B., Harvard, 1913, A.M., 1920, Ph.D., 1927; student Balliol Coll., Oxford, U., 1913-16; m. Frederica Harrison Gilbert, Aug. 29, 1922; children—Nathaniel Harrison, Augusta Todd (Mrs. John Stirling Getchell), George Hussey. Instr. Harvard, 1916-17, 20-22, 23-24, U.S. Naval Acad., 1917-20; Am. reader U. Paris, 1922-23; asst. prof., prof. Romance langs. U. Buffalo, 1924-28; prof. Romance langs. Tufts U., 1928—, Wade prof. modern langs., 1931—, head dept. Romance langs., 1940—. Mem. Modern Lang. Assn., Am. Assn. U. Profs., Dante Soc. Am. (sec. 1951—). Author: La France à travers les siècles, 1936; Contbr. articles scholarly jours. Home: 983 Memorial Dr., Cambridge, 38, Mass. Office: Tufts University, Medford 55, Mass.

GILCHRIST, Huntington, resident rep. Tech. Assistance Bd. UN for Pakistan, Nov. 1955—. Address: P.O. Box 86, Karachi 1, Pakistan. (see sketch page 959)

GILES, Norman Henry, geneticist; b. Atlanta, Aug. 6, 1915; s. Norman Henry and Alice (Guerard) G.; A.B., Emory U., 1937; M.A., Harvard, 1938, Ph.D., 1940; M.A. (hon.), Yale, 1951; m. Dorothy Lunsford, Aug. 26, 1939; children—Annette Guerard, David Lunsford. Instr. botany Yale, 1941-45, asst. prof., 1945-46, asso. prof., 1946-51, prof., 1951—; prin. biologist Oak Ridge Nat. Lab., 1947-50. Cons. AEC, 1954—. Parker fellow Harvard, 1940-41. Fellow A.A.A.S.; mem. Genetics Soc. Am. (treas. 1954-56), Bot. Soc. Am., Am. Soc. Naturalists, Radiation Research Soc., Am. Ornithologists Union, Phi Beta Kappa, Sigma Xi, Kappa Alpha. Mem. editorial bd. Radiation Research, 1953—. Home: 85 Jackson Rd., Hamden 17, Conn.

GILHOOLEY, John J., govt. ofcl.; b. Bklyn., Oct. 9, 1921; s. Francis Girard and Ann (Flynn) G.; B.B.A., St. John's Coll., 1942; student Columbia, 1942, Harvard, 1942-43; LL.B., Cornell U., 1949; m. Jo Ann Bergin, Sept. 17, 1949; children—John J., Paul Girard, Mark Francis. Admitted to N.Y. bar; asso. Lowenstein, Pitcher, Amann & Parr, Esqs., N.Y.C., 1949-53; exec. asst. sec. labor, Washington, 1953-54, spl. asst., 1954—. Served as lt. USNR, 1943-46; communications officer U.S.S. Texas. Named hon. adm., Tex. Navy. Mem. Am., N.Y. State bar assns., Assn. Bar City N.Y., Phi Delta Phi, Delta Psi UPsilon. Roman Catholic. Contbr. articles prof. publs. Home: 4701 Argyle Av., Garrett Park, Md. Office: Dept. of Labor Bldg., 14th and Constitution Av., Washington.

GILLARD, William A(nthony), educator; b. Scranton, Pa., Oct. 22, 1904; s. Anthony W. and Mary (Clark) G.; student St. Thomas High Sch., Scranton; A.B., St. Thomas Coll. (now U. Scranton), 1925; LL.B., St. John's U., 1932; B.S., Columbia, 1936, grad. student, 1940-41; student U. Chgo., 1945; m. Katherine E. McCann, Oct. 17, 1931; children—Robert W., William Anthony, Peter McCann. Tchr. St. Thomas High Sch., 1925-27; reference librarian St. Thomas Coll., 1927-29; tchr. St. John's U., 1929-36, asst. librarian, asst dir. libraries, 1936-42, dir. libraries, 1942—, prof. library sci., 1939—. Roman Catholic. K.C. Home: 9005 210th Pl., Bellaire, L.I. 28, N.Y. Office: 75 Lewis Av., Bklyn. 6.

GILLIAM, James Richard, Jr., chmn. bd. Nat. Trust and Savs. Bank, Lynchburg, Va., Oct. 1955—. (see sketch page 962)

GILLIES, George M(atthew), Jr., now pres. Financial Consultants, Inc. Address: Box 774, Tucson 2. (see sketch page 963)

GILMAN, Alfred, pharmacologist, educator; b. Bridgeport, Conn., Feb. 5, 1908; s. Joseph and Frances (Zack) G.; B.S., Yale, 1928, Ph.D., 1931; m. Mabel J. Schmidt, Jan. 11, 1934; children—Joanna, Alfred Goodman. Research fellow biochemistry Yale, 1931-32, research asso., asst. prof. pharmacology, 1933-43; asso. prof. pharmacology Columbia, 1946-48, prof., 1948-55; prof. pharmacology, chmn. dept. Albert Einstein Coll. Medicine, Yeshiva U., 1956—. Spl. cons. USPHS; mem. sci. and edn. council Am. Found. Allergic Disease. Served

as maj., C.W.S., AUS, 1943-46. Fellow N.Y. Acad. Sci.; mem. Am. Physiol. Soc., Am. Soc. Pharmacology and Exptl. Therapy, Harvey Soc., Soc. Exptl. Biology and Medicine, N.Y. Acad. Medicine (asso.), Sigma Xi, Alpha Omega Alpha. Author: (with L. S. Goodman), Pharmacological Basis of Therapeutics, 1941. Mem. editorial bd. Am. Jour. Physiology, Jour. Applied Physiology, Pharmacol. Rev. Home: 139 Walworth Av., White Plains, N.Y. Office: 1710 Newport Av., N.Y.C. 61.

GINSBERG, Arnold, corp. ofcl.; b. U.S., Apr. 25, 1928; s. Harry and Sophie (Lapidus) G.; B.A., Cornell U., 1950. With Nat. Container Corp., N.Y.C., 1950—, beginning as tech. dir. L.I. plant, successively asst. gen. mgr. L.I. plant, asst. to gen. mgr. box plants, 1950-55, v.p., asst. converting plant adminstr., 1955—, Mem. Tech. Assn. Pulp and Paper Industry. Home: 723 Avenue K, Bklyn. 30. Officer: 7 Central Park W., N.Y.C. 23.

GINZBERG, Eli, economist, educator, govt. cons.; b. N.Y.C., Apr. 30, 1911; s. Louis and Adele (Katzenstein) G.; A.B., Columbia, 1931, A.M., 1932, Ph.D., 1934; student U. Heidelberg, U. Grenoble, 1928-29; m. Ruth Szold, July 14, 1946; children—Abigail, Jeremy. Dir. research econs. and group behavior Columbia, 1939-42, 48-49, prof. econs., 1935—, dir. conservation of human resources project, 1950—, dir. research Nat. Manpower Council, 1951—. Dir. research United Jewish Appeal, 1941. Spl. asst. to chief statistician U.S. War Dept., 1942-44, spl. asst. to dir. hosp. div. Surgeon Gen.'s Office, 1944, dir. resources analysis div., 1944-46; cons. Dept. of Army, 1946—, Dept. of State, 1953, Dept. of Labor, 1954—, Exec. Office of Pres., 1942; mem. med. adv. bd. to Sec. of War, 1946-48; rep. of U.S. to 5 power Conf. Reparations for Non-Repatriable Refugees, 1946; dir. N.Y. State Hosp. Study, 1948-49; mem. Com. on Wartime Requirement for Sci. and Specialized Personnel, 1942; med. cons. Hoover Commn., 1952; adviser Commn. Chronic Illness, 1950—. Dir. Am. Friends of Hebrew U., 1947—; gov. Hebrew U., Jerusalem, 1953—. Fellow A.A.A.S.; mem. Am. Econ. Assn., Acad. Polit. Sci., Indsl. Relations Research Assn., Med. Consultants World War II (hon.), Phi Beta Kappa, Beta Gamma Sigma. Author: The House of Adam Smith, 1934; The Illusion of Economic Stability, 1939; Grass on the Slag Heaps: The Story of the Welsh Miners, 1942; The Unemployed, 1943; The Labor Leader, 1948; A Pattern for Hospital Care, 1949; Agenda for American Jews, 1950; Occupational Choice, 1951; The Uneducated, 1953; Psychiatry and Military Manpower Policy, 1953; What Makes an Executive, 1955. Home: 845 West End Av., N.Y.C. 25.

GIRDLER, Tom Mercer, steel mfr. Office: Chrysler Bldg., 405 Lexington Av., N.Y.C. 17. (see sketch page 966)

GIROUX, Robert, now v.p., dir. Farrar, Straus and Cudahy, Inc. (see sketch page 966)

GISLASON, Sidney Payson, lawyer; b. Minnesota, Minn., May 22, 1908; s. Bjorn B. and Joan (Peterson) G.; LL.B., U. Minn., 1935; m. Marjorie L. Fleck, Sept. 17, 1938; children—James H., Daniel A., Marion F. Admitted to Minn. bar, 1935; asst. county atty. Brown County, 1936-42, county atty., 1942; city atty., New Ulm, Minn., 1946-50; dist. judge 9th Minn. Dist., 1950-51; lectr. legal trial techniques. Govt. appeal agt. SSS, 1941—; chmn. 85th Dist. War Finance, 1946—; chmn. Little Crow Dist. Boy Scouts Am., 1950-54. Mem. Am. (ho. delegates 1954—), Minn. (chmn. pub. relations com., bd. govs. 1951—, v.p. 1953, pres. 1954-55) bar assns., Internat. Acad. Trial Lawyers. Mason (Shriner). Home: Route 4. Office: 514 Second St. N., New Ulm, Minn.

GITELSON, Maxwell, psychiatrist, psychoanalyst; b. Vitebsk, Russia, Mar. 6, 1902; s. Albert and Sonia (Gertskin) G.; brought to U.S., 1907, naturalized, 1919; B.S., N.Y. State Coll. Forestry, Syracuse U., 1925, M.D., Coll. Medicine, 1930; m. Francis Hannett, Aug. 29, 1936; 1 son, Derek. House physician Gen. Hosp., Syracuse, N.Y., 1930-31; intern N.Y. State Psychiat. Inst and Hosp., N.Y.C., 1931-32; fellow psychiatry Inst. Juvenile Research, 1932-33, psychiatrist, 1933-36, chief staff, 1936-39, adv. com., 1941-43; fellow psychiatry Michael Reese Hosp., Chgo., 1932-33, dir. psychiat. services, 1939-46, attending psychiatrist, 1946-52, sr. attending psychiatrist, 1952—; psychiatrist div. criminology State of Ill., 1933-36, adv. com. Dept. Pub. Welfare, 1941-43, adv. com. mental hygiene Ill. br. Pub. Welfare Commrs., 1943-44; asst. prof. criminology, Coll. Medicine U. Ill., 1936-42; research asso. Inst. Psychoanalysis, 1936-40; lectr. psychiatry U. Chgo. Sch. Social Service Adminstrn., 1943-46; adv. com. Municipal Ct., Chgo., 1950-55. Diplomate Am. Bd. Psychiatry and Neurology. Fellow Am. Psychiat. Assn., Am. Orthopsychiat. Assn., Inst. Medicine Chgo.; mem. Am. Psychoanalytic Assn. (hon. treas. internat. assn. 1951-57, pres. 1953; chmn. bd. profl. standards 1953-55, pres. 1955-56), Ill. Soc. Mental Hygiene, Ill. Psychiat. Soc., Am. Psychosomatic Soc., Group for Advancement Psychiatry. Contbr. papers and critical reviews various publs. Chmn. editorial bd. Jour. Am. Psychoanalytic Assn., 1952-57. Home: 5490 S. Shore Dr., Chgo. 15. Office: 55 E. Washington St., Chgo. 2.

GLADIEUX, Bernard L(ouis), found. exec. Home: U.S.O.M. APO 928, San Francisco (see sketch page 968).

GLASGOW, Arthur Graham, deceased 1955. (see sketch page 968)

GLASS, Carter, Jr., deceased Dec. 1, 1955. (see sketch page 968)

GLASS, H(iram) Bentley, biologist; b. Laichowfu (now Yehsien), Shantung, China, Jan. 17, 1906 (parents Am. citizens); s. Wiley B. and Eunice (Taylor) G.; student China Inland Mission Prep. Sch. and Boys Sch., North China Am. Sch., 1920-22, Decatur (Tex.) Bapt. Coll., 1923-25; A.B., Baylor U., 1926, M.A., 1929; Ph.D., U. Tex., 1932; Nat. Research Council fellow U. Oslo, Norway, 1932-33, Kaiser-Wilhelm Inst. Biologie, Kaiser-Wilhelm Hirnforschung, Berlin, Germany, 1933, U. Mo., 1933-34; m. Suzanne G. Smith, Aug. 10, 1934; children—Lois Anne, Alan Bentley. Tchr. biology and physics, high sch., Timpson, Tex., 1926-28; teaching fellow zoology Baylor U., 1928-29; instr. biology and zoology Stephens Coll., 1934-38; research asso. bur. edul. research in sci. Columbia Tchrs. Coll., 1936-37; asst. prof. biology Goucher Coll., Balt., 1938-41, asso. prof., 1941-45, prof., 1945-47; vis. prof. Johns Hopkins, summers 1943-44, asso. prof. biology, 1947-52, prof., 1952—. Mem. Internat. Genetics Congress, 1932, cons. State Dept., Western Germany, 1950-51; ofcl. U.S. del. Internat. Union Biol. Socs., 1953, 55. Mem. Bd. Sch. Commrs., Balt., 1954—. Dir. survey Biol. Abstracting, 1952-54; trustee Biol. Abstracts, 1954—. Mem. Am. Inst. Biol. Scis. (pres. 1954—), A.A.A.S. (council 1953-55), Am. Soc. Zoologists, Am. Soc. Naturalists (sec. 1950-52, exec. com. 1953), Am. Genetic Assn. (council 1952—), Genetics Soc. Am., Soc. for Study Evolution, Am. Soc. Human Genetics (dir. 1954-55), Am. Soc. Phys. Anthropology, History of Sci. Soc. (council 1955-57), Eugenics Soc., Am. Assn. U. Profs. (nat. council 1949-52). Author: Genes and the Man, 1943. Editor: McCollum-Pratt Symposia, 6 vols. (with W. D. McElroy); editor-in-chief book series Survey of Biological Progress, 3 vols. Editor of Quarterly Review Biology, Science and Scientific Monthly. Home: 339 Rosebank Av., Balt. 12.

GLAZIER, Leslie Gordon, retired Aug. 1955. (see sketch page 969)

GLICK, Philip M(ilton), mem. law firm Dorfman and Glick, Sept. 1955—. Address: 1145 19th St., Washington 6. (see sketch page 971)

GLICK, Walter R., coll. exec. Home: 3228 E. Rosedale, Ft. Worth 5. (see sketch page 971)

GLICKMAN, Irving, oral pathologist; b. N.Y.C., Jan. 17, 1914; s. Nathan and Rose (Gurland) G.; B.S., Bklyn. Coll., 1933; D.M.D., Tufts U., 1938; m. Violeta Arboleda, Mar. 13, 1954; 1 son, Alan Richard. Faculty Tufts U. Sch. Dental Medicine, 1938—, now prof. oral pathology and periodontology, also dir. postgrad. and grad. studies; cons. Forsyth Dental Infirmary, 1949—; lectr. Boston U. Sch. Medicine, 1950—; cons. Armed Forces Inst. Pathology, 1955. Mem. Unitarian Service Com. Med. Teaching Mission to Poland, 1946. Recipient ann. nat. award for research in dentistry Chgo. Dental Soc., 1943, claim award for research in dentistry First Dist. Dental Soc. N.Y., 1946, distinguished alumnus award Tufts U., 1955. Diplomate Am. Acad. Periodontology, Am. Acad. Oral Pathology. Fellow Am. Acad. Dental Sci.; mem. Am. Coll. Dentists, A.A.A.S., All-India Dental Soc., Sociedad Chilena de Paradentologia, Sociedad Odontologica Cubana, Sigma Xi. Author: Clinical Periodontology, 1953. Home: 86 Griggs Rd., Brookline, Mass. Office: 483 Beacon St., Boston.

GLOCKE, Carl M., banker. Pres. Union Nat. Bank of Eau Claire, Wis.; dir. Wis. Bankshares Corp., Milw. Office: Union National Bank, Eau Claire, Wis.*

GLOTZBACH, Linus Charles, airline exec. Home: 2193 Upper St. Dennis Rd., St. Paul 16. (see sketch page 971)

GLOVER, Cato Douglas, Jr., naval officer. Address: Naval Air Station, Corpus Christi, Tex. (see sketch page 971)

GLOVER, John George, educator; b. Carlow, Ireland, Jan. 6, 1895; s. John George and Annie Glover; student McGill U., U. Newark; B.C.S., N.Y.U., 1926, M.S., 1927, B.S., 1929, A.M., 1930, Ph.D., 1932; m. Augusta M. Behrens, July 10, 1925. Chief accountant T. A. Edison Storage Battery Co., 1920-26; mem. faculty N.Y.U., 1926—, now prof. mgmt., acting chmn. dept. Served as col. USAAF, 1940-45. Mem. Acad. Mgmt., Am. Mgmt. Assn. Author: Business Operations Research and Reports, 1949; Fundamentals of Professional Management, 1954. Home: 22 Fairway Dr., West Orange, N.J. Office: New York U., Washington Sq., N.Y.C. 3.

GLOVER, Roy Henry, corp. ofcl., lawyer. Home: 280 Park Av., N.Y.C. (see sketch page 972)

GLUECK, Eleanor Touroff, research criminologist. Home: 50 Follen St., Cambridge 38, Mass. (see sketch page 972)

GLUSHIEN, Morris P., labor lawyer; b. Bklyn., Oct. 15, 1909; s. Isaac and Minnie (Hoffman) G.; A.B., Cornell U., 1929, LL.B. with honors, 1931; m. Dorothy Anne Williams, Nov. 18, 1945; children—Minna, Ruth. Admitted N.Y. bar, 1932, prt. practice, Bklyn., 1932-38; mem. faculty Cornell Law Sch., 1938-39; chief U.S. Supreme Ct. sect., asso. gen. counsel NLRB, 1939-47; gen. counsel Internat. Ladies Garment Workers Union, 1947—. Mem. nat. legislative council A.F.L.; mem. N.Y. Com. for Modern Cts.; dir. nat. and N.Y. State coms. against discrimination in housing; labor com. Am. Civil Liberties Union. Dir. Nat. Legal Aid Assn. Served with AUS, 1942-45. Mem. Am. Bar Assn. (mem. council labor law sect. 1955), Am. Judicature Soc., Assn. Bar City N.Y. (com. on labor and social security 1948-55, Civil Service Reform Assn. (exec. com. 1955), Phi Beta Kappa, Phi Kappa Phi, Curia. Contbr. legal periodicals. Home: 195-20 Peck Av., Fresh Meadows 65, N.Y. Office: 1710 Broadway, N.Y.C. 19.

GOBEL, George, TV entertainer; b. Chgo., May 20, 1919; s. Herman and Lillian (MacDonald) Goebel; student Chgo. pub. schs.; m. Alice Humecke, Dec. 13, 1942; children—Gregg, Georgia, Leslie Alice. Singer radio sta. WLS, Chgo., 1933-42; entertainer hotels and supper clubs, 1946-54; star George Gobel Show, NBC-TV, 1954—; partner Gomalco Enterprises; v.p. Gomalco, Inc. Served as 1st lt., USAAF, 1942-46. Recipient Emmy Award as personality of the year, Peabody Award for TV entertainment, Sylvania Award, Look Mag. Award, Motion Picture Daily Poll, Radio-TV Daily Variety mag., and several others, all 1954-55; named AP Man of the Year, TV Personality of the Year, TV-Radio Life, all 1954-55. Club: Lakeside Golf (North Hollywood, Cal.). Home: 4137 Stansbury St., Sherman Oaks, Cal. Office: 404 N. Roxbury Dr., Beverly Hills, Cal.

GODSOE, J(oseph) G(erald), exec. v.p. British Am. Oil Co., Ltd., 1955—. (see sketch page 975)

GOERTZ, Raymond C., engr.; b. Clearwater, Kan., Mar. 12, 1915; s. Norman E. and Flora (Saint) G.; B.S., Mont. State Col., 1940; grad. study, Poly. Inst. Bklyn., 1942-46, Ill. Inst. Tech., 1947-49; m. Helen Boula, Sept. 2, 1950; children—Alan, Jean. Jr. engr., project engr. Servomechanisms Lab., Sperry Gyroscope Co., 1940-47; formerly group leader Argonne Nat. Lab., Lemont, Ill., now dir. remote control engring. div. Mem. Am. Nuclear Soc., Am. Inst. E.E., Inst. Radio Engrs., Research Soc. Am., Am. Inst. Chem. Engrs. Home: 5510 Fairmont Av., Downers Grove, Ill. Office: Argonne National Laboratory, P.O. Box 299, Lemont, Ill.

GOLDBERG, Hannah L., assn. exec.; b. Chelsea, Mass.; d. Louis I. and Minna (Heifetz) G.; LL.B., Boston U. Admitted to Mass. bar, practiced in Boston; exec. sec. Jewish Reconstructionist Found., N.Y., 1944-53; exec. dir. Hadassah, Women's Zionist Orgn. Am., 1953—. Home: 230 Central Park West, N.Y.C. 24. Office: 136 W. 52d St., N.Y.C. 24.

GOLDENSON, Robert Myar, psychologist; b. Albany, N.Y., Feb. 2, 1908; s. Dr. Samuel Harry and Claudia (Myar) G.; B.A. magna cum laude, Princeton, 1930; M.A., U. Pitts., 1932; Ph.D., Harvard, 1940; m. Irene Herz, June 25, 1940; children—Ronald, Daniel. Teaching fellow philosophy U. Pitts., 1931-32; instr. Black Mountain Coll., 1934-37; instr., later asst. prof. psychology Hunter Coll., 1940—; writer; condr. vets. readjustment series When He Comes Home, radio sta. WMCA, N.Y.C., also Armed Forces Network, 1945-46; writer radio series (with Dr. Luther Woodward), Inquiring Parent, 1946-50; panel mem. It's a Problem, NBC-TV, 1951-52, mem. children's program review com., 1955; condr. TV series Keep Up to Date, NBC, later ABC, 1953-54. Mem. edn. commn. Internat. Congress Mental Health, 1949; del. U.S. Commn. UNESCO Conf., 1951; chmn. film com. New Rochelle Guidance Center, 1951-52. Mem. Tri-State Council Family Relations (pres. 1953), Am. Psychol. Assn., Am. Philos. Assn., Nat. Council Family Relations, Child Study Assn. Am., Phi Beta Kappa. Author: (with R. E. Hartley, L. K. Frank) Understanding Children's Play, 1952. Contbr. articles family periodicals. Home: 5 Mayflower Rd., Scarsdale, N.Y. Office: 695 Park Av., N.Y.C. 21.

GOLDMAN, Arthur Sworn, constrn. economist; b. St. Louis, Oct. 4, 1906; s. Louis and Edith (Leventhal) G.; A.B., Washington U., 1928; m. Ione Leon, Dec. 14, 1936; children—Laurel, Terry. Pres. Westland Constrn. Co., 1930-40; dir. marketing House and Home mag., also dir. research; dir. marketing Archtl. Forum mag; housing cons. Life mag. Mem. subcom. on constrn., bus. research adv. com. Bur. Labor Statistics, 1952. Mem. Am. Marketing Assn., Am. Statis. Assn., Phi Beta Kappa, Artus. Home: Rayfield Rd., Westport, Conn. Office: 9 Rockefeller Plaza, N.Y.C. 20.

GOLDMAN, Henry Maurice, dentist; b. Boston, Dec. 9, 1911; s. Joseph and Rebecca (Levy) G.; D.M.D., Harvard, 1935; m. Dorothy Alter, June 7, 1936; children—Richard, Gerald. Research fellow oral pathology Harvard, 1935-37, instr. oral pathology, 1938-46; chief stomatology and dental research, dir. dental dept. Beth Israel Hosp., Boston, 1949; prof. periodontology, chmn. dept., grad. sch. medicine U. Pa., 1955—; cons. dental and oral registry Army Inst. Pathology, Washington; sub-com. periodontia, com. dentistry NRC, 1948-51. Served as capt., chief dental pathologic sect. AUS, 1943-45, pathologist dental registry Army Inst. Pathology. Diplomate Am. Bd. Periodontology, Am. Bd. Oral Pathology. Fellow A.A.A.S. (mem. Ivory Cross expdn. 1948), Am. Acad. Oral Pathology (pres. 1952-53); mem. Am. Dental Assn. (council on dental research 1952-54), Acad. Periodontology, New Eng. Pathologic Soc., Internat. Assn. Dental Research, Omieron Kappa Upsilon. Author: Periodontia (3d rev. edit.), 1953; Atlas of Dental and Oral Pathology (3d rev. edit.), 1944; co-author: Periodontal Therapy, 1956. Home: 45 Beverly Rd., Chestnut Hill 67, Mass. Office: 482 Beacon St., Boston 15.

GOLDMAN, Hetty, archaeologist; b. N.Y.C., Dec. 19, 1881; d. Julius and Sarah (Adler) Goldman; A.B., Bryn Mawr Coll., 1903; student Columbia, 1903-04, 06-07; A.M., Radcliff Coll., 1910, Ph.D., 1916; Norton fellow of Harvard, Am. Sch. Classical Studies, Athens, 1910-12. Manuscript reader Macmillan Co., 1903-04; excavator, Halae in Greece, 1911-14, 21, 31; dir. of excavations for Fogg Mus. of Harvard at Colophon, Asia Minor, 1922, 25, Eutresis, Greece, 1924-27; vis. lectr. archaeology Johns Hop-

kins, 1928; mem. representing Fogg Museum of Harvard Archaeological Expdn. to Jugoslavia, 1932; archaeol. reconnaissance for Bryn Mawr Coll. in ancient Cilicia, Turkey, 1934; excavator at Tarsus, Turkey, for Bryn Mawr Coll., Harvard and Archaeol. Inst. of Am., 1935-38, 47, 48; prof., Sch. of Humanistic Studies of Inst. for Advanced Study, Princeton, N.J., 1936-47, emeritus professor, 1947—. Trustee Archaeol. Inst. Am. Served with Am. Red Cross in Greece, 1918-19; visited Balkan States for Jewish Joint Distribution Com., 1918-19, Paris office, 1920. Recipient Distinguished Achievement medal, Grad. chpt. Radcliffe Alumnae Soc., 1953. Mem. Am. Acad. Arts and Scis., Archaeol. Soc. Am. Am. Numismatic Soc., Am. Assn. U. Women (mem. com. on fellowship award 1936-41), A.A.A.S., Phi Beta Kappa; corr. mem. German Archaeol. Inst. Club: Cosmopolitan (N.Y.C.). Author: Excavations at Eutresis in Boeotia, 1931. Editor and co-author: Excavations at Gozlu Kule Tarsus, Vol. I., Vol. II, 1956. Contbr. articles on archaeology to profl. jours.; revised sect. on archaeology of Turkey for Ency. Britannica. Mem. editorial bd. Am. Jour. Archaeology. Home: 2 Newlin Rd. Address: Institute for Advanced Study, Princeton, N.J.

GOLDSCHMIDT, Jakob, now deceased. (see sketch page 979)

GOLDSTEIN, Sydney, now Gordon McKay prof. applied mathematics, div. engring. and applied physics, Harvard. Home: 56 Fayerweather St., Cambridge 38, Mass. (see sketch page 980)

GOLDSMITH, Alexander Philip, clothing mfr.; b. London, Eng., Dec. 2, 1907; student Columbia; m. Sara Posemsky, Dec. 11, 1932; children—Ellyn Rhoda, Lynda Ann. Sales, promotion women's hosiery industry, 1929—; with Diamond Hosiery Corp. (now operating subsidiary Julius Kayser & Co.), 1942—, pres., 1942-54; pres. Julius Kayser & Co., N.Y.C., 1954—. Active United Jewish Appeal, other community and philanthropic orgns. Founder Albert Einstein Sch. Medicine; chmn. Ramaz Sch., N.Y.C.; trustee Yeshivah U. Home: 895 Park Av. Office: 500 Fifth Av., N.Y.C. 18.

GOLDTHWAITE, Robert, now comdr. Carrier Div. Two. Home: 1475 Beach Av., Atlantic Beach, Fla. Office: Carrier Div. Two, care FPO, N.Y.C. (see sketch page 981)

GOOD, C(larence) Allen, physician, radiologist; b. St. Joseph, Mo., Sept. 20, 1907; s. Clarence Allen and Sophie Love (Evans) G.; A.B., Williams Coll., 1929; M.D., Washington U., 1933; M.S. in Radiology, U. Minn., 1938; m. Virginia McClure, Sept. 6, 1930; children—Clarence Allen 3d, John McClure, Andrew Evans, Stephen Conrad. Asst. radiology Mallinkrodt Inst. Radiology, Washington U., 1933; intern medicine Barnes Hosp., St. Louis, 1934-35; fellow radiology Grad. Sch. Mayo Found., U. Minn., 1935-38, successively instr., asst. prof., 1938-39, asso. prof. radiology, 1939—; 1st asst. radiology Mayo Clinic, 1938-39, now cons. in diagnostic roentgenology. Mem. Camp Warren Com. Mpls. YMCA. Diplomate Am. Bd. Radiology. Fellow Am. Coll. Radiology; mem. A.M.A., Am. Roentgen Ray Soc., Radiol. Soc. N.A., Minn. Radiol. Soc. (pas tpres.), Phi Beta Kappa, Sigma Xi, Alpha Omega Alpha, Theta Delta Chi, Nu Sigma Nu. Home: 1211 7th St. S.W. Office: Mayo Clinic, Rochester, Minn.

GOOD, George Franklin, Jr., comdg. gen. Marine Corps Base, Camp Pendleton, Cal., 1955—. (see sketch page 982)

GOODALE, Francis Greenleaf, lawyer. Home: 432 Concord Rd., Weston 93, Mass. (see sketch page 983)

GOODHUE, Francis Abbot, now mem. trust adv. com. Chase Manhattan Bank. (see sketch page 983)

GOODLOE, John Duncan III, counsel Coca-Cola Co., 1955—. Home: 324 Pineland Rd. N.W., Atlanta. (see sketch page 984)

GOODMAN, Nelson, philosopher; b. Somerville, Mass., Aug. 7, 1906; s. Henry L. and Sarah E. (Woodbury) G.; B.S., Harvard Coll., 1928; Ph.D., 1941; m. Katharine Sturgis, Apr. 13, 1944. Operated art gallery, Boston, 1929-42; instr. philosophy Tufts Coll., 1945-46; asso. prof. U. Pa., 1946-51, prof., 1951—; vis. lectr. Harvard, 1951; spl. lectr. U. London, 1953. Served as tech. sgt. AUS, 1942-45. Guggenheim fellow, 1946. Mem. Am. Philos. Assn., Assn. for Symbolic Logic. Author: The Structure of Appearance, 1951; Fact, Fiction and Forecast, 1955. Address: U. Pa., Phila. 4.

GOODPASTURE, Ernest William, scientific dir. pathology Armed Forces Inst. Pathology, 1955—. Home: 9716 Elrod Rd., Kensington, Md. Office: care Armed Forces Inst. Pathology, Walter Reed Army Med. Center, Washington. (see sketch page 985)

GOODRICH, Charles Francis, engineer; b. Manchester, N.H., Nov. 7, 1881; s. John Allen and Amoretta Jane (Sweatt) G.; B.S., Dartmouth, 1905, C.E., 1906, D.Engring., 1939; m. Ruth Wheeler Drake, Sept. 14, 1907; children—Elizabeth Jane Malek, Robert Allen. Draftsman, Am. Bridge Co., Trenton, N.J., 1906-10, design, estimating dept., N.Y.C., 1910-33, asst. chief engr., 1933-35, chief engr., Pitts., 1935-46; now cons. engr. George S. Richardson, Pitts., Ebasco Services, Inc., N.Y.C.; dir. Bowen Engring., Inc. Overseer, Thayer Sch. Dartmouth Coll. Mem. Am. Soc. C.E. (nat. dir. 1943-45), Dartmouth Soc. Engrs., Engrs. Soc. Western Pa., Am. Soc. Testing Materials, Am. Inst. Steel Constrn., Am. Welding Soc., Pitts. C. of C. Home: 154 Harrison Av., Westfield, N.J.

GOODRICH, Ernest Payson, deceased Oct. 7, 1955. (see sketch page 985)

GOODWIN, John Edwin, exec. v.p. C.&N.-W. Ry., 1955—. (see sketch page 987)

GOODWIN, R(ichard) F(rederick), now chmn. exec. com. So. Peru Copper Corp. (see sketch page 987)

GORBY, Alvin Levi, physician, army officer; b. Spencer, W.Va., Jan. 31, 1901; s. Wilbert Richmond and Ocie (Westfall) G.; B.S., U. Okla., 1923, M.D., 1925; grad. Army Med. Post Grad. Sch., 1927, Command and Gen. Staff Sch., 1936; m. Mary Louise Jennings, Aug. 15, 1925; children—Dr. Earl Wilbert, Alvin Russell, Richard Jennings. Intern Letterman Gen. Hosp., San Francisco; commd. lt., M.C., Res., 1925, advanced through grades to maj. gen., U.S. Army 1950; with Army Med. Service, 1925—; chief dept. logistics Med. Field Service Sch., 1939; surgeon Armored Force, 1942, 1st U.S. Army Group, also 12th U.S. Army Group, 1944-45; dep. theater surgeon, Europe, 1946-47; surgeon 6th Army, 1947-50, X Corps in Korea, 1950-51; comdg. gen. Med. Replacement Trng. Center, 1952; sr. mil. asst. to asst. sec. def., 1953-54; dep. comdr. Walter Reed Army Med. Center, 1954-55; chief surgeon U.S. Army, Europe, 1955—. Decorated Distinguished Service Medal, Legion of Merit with oak leaf cluster; Order Brit. Empire; French Legion of Honor, Croix de Guerre (France); Croix de Guerre with palm and Crown de Chene (Luxembourg); Belgian Order of Leopold. Mem. Assn. Mil. Surgeons, A.M.A., Mil. Order of Carabou, Heroes, Sojourners, Alpha Sigma Phi, Alpha Kappa Kappa. Mason. Home: Santa Rosa Beach, Fla. Office: Hdqrs. U.S. Army, Europe, Medical Div., A.F.O. 403, N.Y.C.

GORDON, Ben R., pres., dir. City Stores Co., Nov. 1955—. (see sketch page 988)

GORDON, Dorothy, radio and TV artist; b. Odessa, Russia, Apr. 4; d. Leo and Rose (Schwarz) Lerned; student pvt. tutors, U.S. and abroad; m. Bernard Gordon, June 28, 1910; children—Frank Harmon, Lincoln. Pioneer children's programs, stage and radio; began career as concert singer, 1925; dir. music programs Am. Sch. of the Air, CBS, 1931-38, condr. Children's Corner, 1936-38; staff MBS, 1938-39; cons. children's programs NBC, also dir. and actor Yesterday's Children, 1939-40; news program for children WQXR, 1940-42; moderator N.Y. Times Youth Forum, 1944—, Forum on WQXR, 1945—, Youth Forum on Dumont TV, 1952—. Dir. children's radio programs OWI, 1942-44. Recipient award Nat. Conf. Christians and Jews, 1948-55, Sch. Broadcast Conf., 1949, Inst. Edn. by Radio, 1949-51, McCall's Gold Mike award, 1951, George Foster Peabody award, 1951, Fedn. Jewish Women's Orgns., 1952, Town Hall, 1953, Columbia U. Scholarship Press gold key, 1954, Ohio State U. award for edn. by radio and TV, 1955, Gen. Fedn. Women's Clubs, 1955. Author: Treasure Bag of Game Songs, 1939; Come to France, 1939; Come to the Netherlands, 1940; All Children Listen, 1941; You and Democracy, 1951. Home: Chetwood, George's Mills, N.H. Office: New York Times, N.Y.C. 36, N.Y.

GORDON, Myron Boyd, aviation exec. Home: Westport, N.Y. (see sketch page 990)

GORDON, Walter Arthur, gov. Virgin Islands; b. Atlanta, Oct. 10, 1894; s. Henry B. and Georgia (Bryant) G.; A.B., U. Cal. at Berkeley, 1918, J.D., 1922; m. Elizabeth Fisher, July 22, 1920; children—Walter A., Edwin C., Betty Mae. Police officer, City of Berkeley, Cal., 1919-30; asst. football coach U. Cal. at Berkeley, 1919-43; admitted to Cal. bar, 1923; practiced, 1923-44; atty. Golden State Ins. Co., Sacramento, 1935-44, adminstrv. adviser, 1944—; gov. Virgin Islands, 1955—. Chmn. Adult Authority, State of Cal., 1945—. Mem. bd., YMCA. Mem. Am. Prison Assn., Nat., Cal. parole and probation assns., Alpha Phi Alpha. Mem. Christian Science Ch. Elk. Club: Commonwealth (San Francisco). Office: Governor of Virgin Islands, Charlotte Amalie, St. Thomas, V.I.

GORK, Haydar, Turkish diplomat; b. 1905; grad. Robert Coll., Istanbul, 1926, Sch. Polit. Scis., Paris, 1929; m. Madame Lemanur Gork. Sec. Turkish Embassy, Moscow and Rome, later Turkish charge d'affaires, Tokyo, also Warsaw; del. 5th Gen. Assembly, UN, N.Y.C., 1950-51, 6th Gen. Assembly, Paris, 1952-53, also rep. of Turkey to econ. com.; dir.-gen. econ. dept. Turkish Ministry Fgn. Affairs, 1951, acting Turk rep., 1952-54, later 1st dep. sec.-gen.; sec.-gen. Econ. Coop. Adminstrn. of Turkey; sec.-gen. to Pres. Celal Bayar, 1954; now ambassador to U.S. Address: 1606 23d St. N.W., Washington.*

GORMAN, Burton William, educator. Home: 239 Columbus, Kent, O. (see sketch page 991)

GORTER, Cornelius Jacobus, physicist; b. Utrecht, Netherlands, Aug. 14, 1907; s. Harmanus Johan and Anne Christina (Van Eck) G.; grad. Nederlands Lyceum, The Hague, 1924; Ph.D., U. Leyden, 1932; Ph.D. (hon.), U. Grenoble, France, 1955; m. Lilla C.E.C. von Krogh, June 27, 1938; children—Fridtjof B., Herman J., Anne K., Lilla E.A.H. Scientist, Teylers' Found., Haarlem, Netherlands, 1931-36; reader U. Groningen, 1936-40; prof. U. Amsterdam, and dir. Zeeman Labor, 1940-46; prof. U. Leyden, and dir. Kamerlingh Onces Labor, 1946—. Mem. Internat. Union Pure and Applied Physics (v.p. 1946-51), Internat. Inst. Refrigeration (pres. tech. bd., 1951—), Netherlands Found. for Research on Matter (pres. 1954—), Royal Netherlands Acad. Scis. (v.p. 1951—), Am. Acad. Arts and Scis. (hon.), Royal Flemish Acad. Scis. (hon.). Author: Paramagnetic Relaxation, 1947; Progress in Low Temperature Physics, 1954. Home: Burggravenlaan 3, Leyden. Office: Kamerlingh Onnes Laboratory, Leyden, Netherlands.

GOSE, George Blocker, exec. v.p., dir. Pacific Mutual Life Ins. Co., 1955—. (see sketch page 992)

GOSHEY, Frank Joseph, govt. ofcl.; b. Holder, Ill., Oct. 12, 1887; s. John Nicholas and Katherine (Compas) G.; student pub. schs. of Minn. and Wis.; m. Genevieve B. Miller, June 21, 1916; children—Katharine A., Mary E. (Mrs. Eugene F. Barrett). Rural sch. tchr., Murray County, Minn., 1907-08; prin. schs., Chandler, Minn., 1908-09, 10-11; ry. postal clk. Post Office Dept., 1910-11, 12-19, post office insp., St. Louis, St. Paul divisions, 1919-53, dist. operations mgr., Indpls., 1953, now regional operations mgr., Mpls. Mem. Cath. Order Foresters. Catholic. K.C. Clubs: Serra (Mpls.); St. Lukes Mens' (St. Paul). Home: 1017 Grand Av., St. Paul 5. Office: 733 Marquette Av., Mpls. 2.

GOSS, Bert Crawford, pub. relations exec.; b. Springfield, Mo., Jan. 21, 1907; s. Oscar L. and Lucy (Longacre) G.; A.B., Drury Coll., 1928; A.M., U. Chgo., 1929; D.C.S., N.Y.U., 1933; m. Ruth R. McCarthy, 1933. Sec. grad. sch. bus. adminstrn. N.Y.U., 1930-34, asst. prof. finance, 1934-38; bus. editor Newsweek, 1938-42; Inst. Pub. Relations, N.Y.C., 1942-44; v.p. Hill and Knowlton, Inc., 1944-51, exec. v.p., 1951-55, pres., 1955—. Mem. Am. Econ. Assn., Kappa Alpha, Pi Gamma Mu. Clubs: University, Overseas Press, Nat. Press. Contbr. financial jours. Home: 12 Sunset Terrace, Bronxville, N.Y. Office: 150 E. 42d St., N.Y.C.

GOSS, Dale Martin, educator. Home: 1621 Ravenna Blvd., Seattle 15. (see sketch page 993)

GOSS William Middlebrook, pres. Scovill Mfg. Co., Oct. 1955—. (see sketch page 993)

GOTTLIEB, Jacques Simon, physician; b. Trinidad, Colo., Feb. 2, 1907; s. David Hart and Sara (Sanders) G.; student State U. Colo., 1923-25; B.S., Harvard, 1928, M.D., 1932; m. Helen Mae White, Dec. 19, 1934; children—Marilyn Lee, Jacquelyn, David. Clin. asst. psychiatry, 1932-33; asst. internist Worcester (Mass.) State Hosp., 1933-34; intern Worcester Hahnemann Hosp., 1935-36; asst. internist Meml. Found. Neuro-Endocrine Research, Worcester State Hosp., 1935; resident psychiatry Psychopathic Hosp., Iowa City, Ia., 1936-37, asst. physician, chief outpatient dept., 1937-40, sr. physician, 1940-41, asst. dir., 1941-53; asso. psychiatry U. Ia., 1937-40, asst. prof. psychiatry, 1940-43, asso. prof. psychiatry, 1943-47, prof. psychiatry, 1947-53; chmn. dept. psychiatry and neurology U. Miami, 1953-55, prof. psychiatry, 1953-55; dir. inst. Jackson Meml. Hosp., Miami, Fla., 1953-55; dir. Lafayette Clinic, Mich. Dept. Mental Health, Detroit, 1955—; prof. psychiatry Coll. Medicine Wayne U., 1955. Mem. tng. com. Nat. Inst. Mental Health, 1956—. Diplomate Nat. Bd. Med. Examiners. Am. Bd. Psychiatry and Neurology. Mem. A.M.A., Am., So. psychiat. assns., Group for Advancement Psychiatry, Am. Psychosomatic Soc., Soc. Exptl. Biology and Medicine, Central Electroencephalographers Soc., Nat. Research Council, A.A.A.S. (council 1954), Fla. Soc. Neurology and Psychiatry. Author numerous articles. Home: 1073 Stratford Lane, Bloomfield Hills, Mich. Office: 951 E. Lafayette St., Detroit 7.

GOULD, Herbert Bingham, basso-cantante; b. Saranac, Mich.; s. William Alonzo and Ella (Bingham) G.; State Normal Sch., Minn.; studied voice in Chgo.; Mus.D. (hon.), Cin. Conservatory of Music, 1934; m. Mary Aldrich, 1913; children—Herbert Aldrich (dec.), David, Mariella. Debut in recital, Chgo., 1917; leading bass, Chgo., Phila. civic opera cos. and Cin. Zoo Gardens Opera Co., 1922-34; has appeared as soloist with maj. symphony orchestras, coast to coast; also with prin. choral orgns. including N.Y. Oratorio Soc., Cin. May Festivals; dean coll. fine arts Drake U., 1934-41; prof. voice U. Mo., 1941—. Mem. Mus. Tchrs. Nat. Assn. (exec. council 1952—), Mo. Music Tchrs. Assn. (pres. 1950-52). Author: A Handbook for Voice Students, 1955. Home: 1013 Stewart Rd., Columbia, Mo.

GOULD, Leslie, newspaperman. Address: 200 E. 66th St., N.Y.C. 21. (see sketch page 996)

GOUTHIR De OLIVEIRA, Hugo, Brazilian diplomat; b. Belo Horizonte, Minas Gerais, Sept. 27, 1909; LL.B., U. Minas Gerais. Lawyer, State Dept. of Labor, Sao Paulo, 1933; staff Ministry Edn. and Pub. Health, 1934; sect. chief Nat. Dept. Propaganda, Ministry Justice and Interior, 1935; staff Ministry Fgn. Affairs, 1936; consul, Brussels, 1937-39; sec. Brazilian delegation Pan Am. Conf. Neutrality, Panama, 1939; sec. Brazilian Embassy, U.S., 1939-43, Belgium, Holland, Yugoslavia, Norway, Poland and Czechoslovakia in London, 1944-45; del. Inter-Am. Tropical Agr. Commn., Pan Am. Union, 1941; cons. Brazilian delegation UNRRA, 1945; now consul gen. to U.S. in N.Y.C. Address: 10 Rockefeller Plaza, N.Y.C.*

GOWAN, Sister M. Olivia, nursing edn. Address: 901 Newton Av. N.E., Washington (see sketch page 997)

GRAASKAMP, Lester William, v.p. charge operations Canco central div. American Can Co., Oct. 1955—. (see sketch page 998)

GRACE, Edward Raymond, advt. exec.; b. Detroit, Dec. 9, 1892; s. Edward and Hattie (Rood) G.; student Detroit Inst. Tech., 1911-12; m. Lorraine Hill, Nov. 7, 1914; children—Edward Raymond, James W. Asst. advt. mgr. Detroit Times, 1912; co-pub. Mich. Mfr. and Financial Record, 1913-21; pres. Grace &

Holliday, 1922-35, Grace & Bement, Inc., 1935-45; v.p. charge Detroit office Grant Advt., Inc., 1945—; pub. Bridle and Golfer mag., 1921-28; producer football film Champions of the Gridiron, 1938; operator WWJ, Detroit, 1922; introduced pioneer automobile radio, 1930. Mem. adv. bd. Wayne U. Sch. Bus. Adminstrn., 1945—. Mem. Detroit Bd. Commerce, Adcraft Club Detroit (past pres.). Presbyn. Clubs: Detroit County, Detroit Athletic, Detroit, Players, Recess (Detroit). Contbr. periodicals. Home: 30 Co-Recess (Detroit). Contbr. periodicals. Home: 30 Colonial Rd., Grosse Pointe Shores 36, Mich. Office: Guardian Bldg., Detroit 26.

GRAFF, Fritz William, educator, coll. dean; b. Marshall, Tex., Nov. 4, 1887; s. George Frederick and Frederica (Wind) G.; A.B., U. Tex., 1911; M.B.A., 1920; m. Agnes M. Frazer, May 21, 1928. Businessman, 1911-13; admitted to Tex. bar, 1913; sec. to pres. U Tex., 1913-17, sec. to pres., editor univ. publs., 1917-20; mem. bd. control U. War Schs., 1917-18, asst. to pres., 1920-23, asso. prof. bus. adminstrn., 1920-24; prof., bus. adminstrn. U. Tex., 1924-25; asso. prof. bus. adminstrn. Cleve. Col., Western Res. U., 1925-28, prof. bus. adminstrn., head dept. accounting, acting head dept. trade and industry, 1928-34; prof. bus. adminstrn. John Carroll U., 1934—, dir. dept., 1934-45, dean sch. bus., econs. and govt., 1945—, asso. treas., 1946—, C.P.A., Ohio. Mem. Am. Bar Assn., Am. Inst. Accountants, Ohio Soc. C.P.A.'s, Am. Accounting Assn., Am. Statis. Assn., Econometric Soc., Am. Assn. U. Profs., Phi Beta Kappa, Beta Gamma Sigma, Beta Alpha Psi, Delta Kappa Epsilon. Episcopalian. Author: elements of Accounting Analysis, 1932. Home: 2555 Eaton Rd., Cleve. 18.

GRAHAM, B.A., now vice chmn. Sunbeam Corp. (see sketch page 1000)

GRAHAM, Richard Walter, Jr., surgeon, city ofcl.; b. Balt., Sept. 11, 1901; s. Richard Walter and Mary Barbara (Alker) G.; A.B., Princeton U., 1924; M.D., Harvard, 1928; m. Dorothy H. Haxall, Apr. 14, 1936; children—Dorothy Gordon, Richard Walter Grahamm III. Intern, post med. edn. Hartford Hosp., 1928-30, Union Meml. Hosp., 1930-34; pvt. practice surgery, 1934-41, 46-53; dir. N.Y.C. R.R. Co., 1954; med. dir. Blue Cross and Blue Shield of Md., 1953-55; chmn. Md. adv. com. SSS, 1950-55; comptroller City of Balt., 1955—. Active Red Cross. Served as lt. col. AUS, 1941-45. Mem. A.M.A., Md. Med. and Chirurg. Soc. Democrat. Presbyn. Clubs: Elkridge, Maryland, L'Hirondelle. Home: 3702 Greenway, Balt. 18. Office: City Hall, Balt. 2.

GRAHAM, William Axer, lawyer; b. Balt., July 3, 1907; s. R. Walter and Mary B. (Alker) C.; grad. Princeton, 1929; LL.B., Harvard, 1932; m. Elisabeth Wilson Hilless, Nov. 21, 1936; children—William Axer, Richard Hilles, Elisabeth Wilson, David Wilson. Admitted to Md. bar; practicing atty., Balt., 1932—; mem. firm. Niles, Barton, Yost & Dankmeyer; dir. Comml. Credit Co., Md. Casualty Co., N.Y., N.H., & H. R.R. Co., Union Trust Co. Md., Md. Shipbldg. & Drydock Co.; chmn. bd. Brager-Eisenberg, Inc. Served as 1st lt. USMC, World War II. Mem. ABA, Md. Bar Assn. Clubs: Maryland, Elkridge (Balt.); The Brook (N.Y.C.). Home: 100 Upnor Rd., Balt. 12. Office: Baltimore Life Bldg., Balt. 1.

GRAMMER, Allen L(uther), publisher, v.p. Art News, 1955—. Office: 654 Madison Av., N.Y.C.; also Fed. Trust Bldg., Newark 2. (see sketch page 1003)

GRANT, Gordon, artist; b. San Francisco, June 7, 1875; s. George and Grace Adelaide (Griffin) G.; ed. Fife Acad., Kirkcaldy, Scotland; art edn. in art schs., Lambeth and Heatherley, London, Eng.; m. Violet Maude Goodall, Feb. 19, 1901. Spl. artist for Harper's Weekly, Boer War, 1899-1901; specialist on marine and shipping subjects; painter of Constitution for Navy Dept., to raise funds for restoration of Old Ironsides. Represented in Library of Congress and in the White House; Museum of Art, Omaha, Neb.; Brooks Meml. Museum, Memphis; New York Pub. Library, Metropolitan Mus. of Art; Museum of Art, Richmond, Ind.; Art Museum, New Britain, Conn. Mem. N.Y. N.G., 1907-17; attached Gen. Staff, U.S. Army, Washington, World War II. N.A. Mem. Am. Water Color Soc., Allied Artists of Am., Soc. Am. Etchers, Ship Model Soc., St. Andrew's Soc., Chgo. Soc. Etchers, Phila. Water Color Soc., Balt. Water Color Club, Washington Water Color Club, Nat. Arts Club (life). Republican. Presbyterian. Clubs: Salmagundi (life), Amateur Comedy, Dutch Treat. Address: 137 E. 66th St., N.Y.C.

GRANT, Virgil Vesco, mfg. exec. Home: 3109 Bigelow Av., Peoria, Ill. (see sketch page 1006)

GRANT, Walter Randolph, financial v.p. N.Y.C. R.R., Nov. 1955—. (see sketch page 1006)

GRAUER, Theophil Paul, urologist; b. Blackwolf, Wis., Apr. 18, 1897; s. E.C. and Pauline (Roos) G.; student La Crosse (Wis.) Normal Sch., 1914-16; B.S., U. Chgo., 1921, Ph.D., 1926; M.D., Rush Med. Coll., 1926; m. Dorothy Linden Wright, Feb. 7, 1924; 1 dau., Pauline Linden. Practice of medicine, 1927—, specializing urology, 1928—; asso. prof. urology Northwestern U., 1932—; sr. attending urologist St. Luke's Hosp., Chgo. Diplomate Am. Bd. Urology. Mem. A.M.A., Am. Urol. Assn., Sigma Xi, Nu Sigma Nu. Clubs: University (Chgo.); Flossmoor Country. Contbr. numerous articles med. and sci. publs. Home: 7236 Euclid Av. Office: 104 S. Michigan Av., Chgo. 3.

GRAVEL, Camille F(rancis), Jr., (grăvĕl') Dem. nat. committeeman; b. Alexandria, La., Aug. 10, 1915; s. Camille F. and Aline (Delvaille) G.; student Notre Dame U., 1931-35, La. State U., 1935-37, Cath. U. Am., 1937-39; m. Katherine David, Nov. 26, 1939; children—Ann, Eileen, Martha, Camille, Grady, Eunice, Virginia, Margaret, Mark. Admitted to La. bar, 1940, since practiced in Alexandria; partner Gravel, Humphries, Sheffield & Mansour. Mem. Dem. Nat. Com., La. Dem. State Central Com. Decorated Knight of St. Gregory. Mem. Kappa Sigma, Phi Delta Phi. K.C., Elk. Home: 3214 Carol St. Office: 611 Murray St., Alexandria, La.

GRAVES, Austin Taylor, pres. Products of Asia, Inc., 1955—. Office: 30 Rockefeller Plaza, N.Y.C. 20. (see sketch page 1008)

GRAVES, D(onald) C(lifford), engr., business exec. Home: 808 Willow Rd., Winnetka, Ill. (see sketch page 1008)

GRAVES, Roger Colgate, urologist; b. Buffalo, June 23, 1889; s. Roger W. and Emma (Mabie) G.; A.B., Syracuse U., 1913, M.D., 1918; m. Hazel Moore, June 22, 1918; children—Roger Colgate, Sarah Mabie, Charles Moore. With Peter Bent Brigham Hosp. and Harvard Med. Sch., 1918-23; pvt. practice, Boston, 1923—; clin. prof. urology, Tufts U. Med. Sch., 1937—; urologist-in-chief to Carney Hosp., 1938—; genito-urinary surgeon, Pondville State Hosp.; asso. staff N. E. Deaconess Hosps.; cons. Quincy City Hosp.; asso. cons. Brockton Hosp., Boston Dispensary, Union Hosp., Fall River. Diplomate Am. Bd. Urology. Fellow A.C.S.; mem. A.M.A., Am. Assn. Genito-Urinary Surgeons, Am. Urol. Assn., Boston Surg. Soc., N.E. Cancer Soc. Baptist. Club: Harvard (Boston). Contbr. Lewis Practice of Surgery, also med. jours. Home: 107 Dean Rd., Brookline, Mass. Office: Sch. of Medicine, Tufts U., Medford, Mass.

GRAY, Bowman, exec. v.p. R. J. Reynolds Tobacco Co., 1955—. (see sketch page 1009)

GRAY, Carl Raymond, Jr., deceased Dec. 2, 1955. (see sketch page 1009)

GRAY, Elisha, II, pres. Whirlpool Corp., 1949-55; pres. Whirlpool-Seeger Corp. (merger Whirlpool Corp., Seeger Refrigerator Co. and Delaware Appliance Corp.), 1955—. (see sketch page 1010)

GRAY, Gordon, asst. sec. defense. Home: 3550 Tilden St. N.W., Washington (see sketch page 1010)

GRAY, Hamilton, educator; civil engr.; b. Gardiner, Me., July 26, 1910; s. Charles Henry and Grace Duncan (Hamilton) G.; B.A., Harvard, 1933, M.S. in Engring., 1934, Sc.D., 1938; m. Prudence M. Jones, Sept. 5, 1936; children—Faith Harriet, Priscilla Hamilton. Asst. in civil engring. Harvard Grad. Sch. Engring., 1934-36; soil technician Moran & Proctor, N.Y.C., 1936-40; asst. prof. civil engring. N.Y.U., 1940-45; prof. U. Me., also soils engr. Me. Hwy. Commn., 1945-55; prof., chmn. civil engring. Ohio State U., 1955—; cons. civil engr., 1942—. Mem. Am. Soc. C.E., Asso. Hwy. Research Bd., Sigma Xi, Phi Kappa Phi, Tau Beta Pi. Home: 1775 Arlington Av., Columbus 12, O.

GRAY, Howard Kramer, deceased Aug. 30, 1955. (see sketch page 1010)

GRAY, Kenneth James, congressman; b. West Frankfort, Ill., Nov. 14, 1924; s. Thomas J. and Anna (Reed) G.; grad. high sch.; m. Gwendolyn June Croslin, Nov. 27, 1943; 1 dau., Diane. Owner Gray Motors, West Frankfort, 1942-54; mem. 84th Congress, 25th Dist. Ill. Served as sgt. AUS, 1943-45. Mem. Am. Legion, Vets. Fgn. Wars, 40 and 8, Jr. C. of C. of Ill. (v.p.), Walking Dog Found. Elk. Eagle. Kiwanian. Address: 411 East Main St., West Frankfort, Ill.

GRAY, Phyllis Dunsmore Smith, air force officer; b. Hartford, Conn., July 8, 1904; d. Alexander Laird and Mary Monroe (Paterson) Smith; Ph.B., Pembroke Coll., 1926; grad. student Cambridge U., Eng., 1928, George Washington U., 1945-50. Tchr. English, student personnel work Boston U., 1929-35; commd. ensign, Women's Res. USN, 1943, advanced through grades to col., USAF, 1954; served with intelligence br., USN, 1943-46; sci. dir. CIA, 1947-48; with div. psychol. warfare USAF, 1949-50; sr. WAF officer and WAF staff dir., USAF in Europe, 1951-54; dir. women of USAF, Washington, 1954—. Address: Hdqrs, USAF, Washington 25.

GRAY, Robert F., meat packer; b. Vernon Center, Minn., 1905. Vice pres. George A. Hormel & Co., Austin, Minn., 1942-55, pres., 1955—. Home: 203 Southwood Rd. Office: George A. Hormel & Co., Austin, Minn.*

GREACEN, Nana (grē'sĕn), artist; b. Giverny, France, Mar. 6, 1908; d. Edmund and Ethel (Booth) Greacen; student Friends Sem., N.Y.C., 1914-21, Brearley Sch., 1921-26, Grand Central Sch. Art, 1926-39; m. Rene Bard Faure, Dec. 9, 1935; children—Nancy Greacen, Reneé Booth. Instr. painting Grand Central Art Sch., 1931—; one-man exhibits Montross Gallery, N.Y.C., Guild Hall, East Hampton; exhibited Corcoran Gallery, World's Fair, Nat. Acad. Design. Awarded Hallgarten prize Nat. Acad., 1936; Nat. Arts Club medal, 1937; Montclair Art Museum medal, 1938; Flower Painting award, 1939; members' annual award Nat. Arts Club, 1940; Grand Central award, 1941; Cooper prize Nat. Assn. Women Artists, 1942; 1st prize Hudson Valley Art Assn., 1947; Julian Detmer award, 1950; 1st prize Yonkers Art Exhibit, Jane Peterson prize for flower painting Allied Artists Ann., 1st prize Scarsdale Art Assn., 1951; Silver medal Katherine Lorillard Wolfe Womans Exhibit, 1953; portrait prize Scarsdale Art Exhibit, 1955. Mem. Nat. Acad. Design, Allied Artists Am. Nat. Arts Club, Painters and Sculptors Gallery Assn., Nat. Assn. Women Artists, Audubon Artists, Hudson Valley Art Assn. Address: 36 Mt. Joy Av., Scarsdale, N.Y.

GREELEY, William Roger, architect; b. Lexington, Mass., May 12, 1881; s. William Henry and Hannah Bishop (McLean) G.; B.S. and M.S., Mass. Inst. Tech., 1902; honorary A.E.D., Boston U., 1945; m. Marjory Ellen Houghton, Sept. 14, 1907; children—Dana McLean, Roland Bradford, Rosamond (dec.), Ellen Houghton, Anne Vaughan. In office of R. Clipston Sturgis, architect, Boston, 1903-13; charge additions to Mass. state house, 1913-15; mem. firm Kilham, Hopkins, Greeley & Brodie, Boston, 1915—; pres. Star Island Corp.; designer Waltham (Mass.) City Hall, Hingham Mem. Tower. Trustee Pub. Reservations (Mass.), Boston U.; pres. New England Town Planning Assn.; mem. exec. com. Greater Boston Development Com. Fellow A.I.A.; mem. Regional Planning Assn. Am., Unitarian Laymen's League. Clubs: Rotary, St. Botolph. Compiler: Colossi I (anthology), 1906. Author: The Essence of Architecture, 1928; An Architect Muses, 1932. Home: 1948 Massachusetts Av., Lexington, Mass. Office: 9 Arlington St., Boston, 16.

GREEN, Adolph, writer; b. N.Y.C., Dec. 2, 1915; s. Daniel and Helen (Weiss) G.; student pub. schs., N.Y.C. Writer, author with Betty Comden: On the Town, 1944-45; Billion Dollar Baby, Two on the Aisle, Wonderful Town, Take Me Out to the Ball Game, Good News, Barkleys of Broadway, Band Wagon, Singing in the Rain. Home: 10368 Wilshire Blvd., West Los Angeles, Cal. Office: Care Winter Garden Theater, Broadway and 50th St., N.Y.C.

GREEN, Clinton Carson, educator; b. Martinsville, Ill., Dec. 27, 1901; s. Henry Alvarado and Catherine Anne (Bennett) G.; student Eastern Ill. State Coll., 1926-27; B.S., U. Ill., 1934, M.S., 1938; Ed.D., Ind. U., 1952; m. Frieda Dyer, July 18, 1925; 1 dau., Glorianne. Rural tchr., 1922-25; observer U.S. Weather Bur., 1925-26; tchr., prin. Roosevelt Sch., Casey, Ill., 1927-33, supt. city schs., 1933-42; instr., critic tchr. Ind. U., 1944-46; prof., dir. student teaching DePauw U., 1946—, head edn. dept., 1954—; vis. prof. U. Miss., summers 1952-53. Instr. naval air bases, 1942-44; registered ground instr. CAA. Mem. Am. Assn. U. Profs., N.E.A., Ind. Tchrs. Assn. (tchrs. edn. and profl. standards com.), Phi Delta Kappa. Rotarian (past pres. Greencastle). Contbr. newspapers, profl. publs. Home: 629 E. Washington St., Greencastle, Ind.

GREEN, Edith, congresswoman. Home: 2930 S.E. Rex St., Portland, Ore. (see sketch page 1014)

GREEN, Estill I., elec. engr.; b. St. Louis, Nov. 24, 1895; s. John F. and Eleanor (Ibbotson) G.; A.B., Westminster Coll., 1915; B.S. in Elec. Engring., Harvard, 1921; m. Sara V. Grant, Jan. 5, 1918; 1 dau., Wanda Mae. With dept. development and research Am. Tel. & Tel. Co., 1921-34; with Bell Telephone Labs., N.Y.C., 1934—, dir. transmission apparatus development, 1948-53, dir. mil. communication systems, 1953-55, v.p., 1955—. Fellow Am. Inst. E.E., Inst. Radio Engrs.; mem. Acoustical Soc. Am. Home: 95 Farley Rd., Short Hills, N.J. Office: 463 West St., N.Y.C. 14.

GREEN, Finis McCrady, educator; b. Moline, Kan., Oct. 31, 1898; s. James L. and Dency J. (Hall) G.; B.S., State Tchrs. Coll., Pittsburg, Kan., 1921; M.S., U. Kan., 1929; Ed.D., U. Colo., 1950; m. Hallie M. Hutcheson, Aug. 9, 1922; children—Lillian Ruth (Mrs. Stockinger), Esther Marie (Mrs. Socolafsky). Prin. high sch., Cedar Vale, Kan., 1921-24, supt., 1924-27; prin. jr. high sch., Pittsburg, Kan., 1927-40, jr. and sr. high schs., 1940-48; asso. prof. edn. Kan. State Coll., 1948-52, prof., head dept., 1952—. Mem. Kan. Adv. Council Tchr. Edn. Mem. C. of C., Am. Assn. U. Profs., Kan. State Tchrs. Assn., N.E.A., Am. Assn. Sch. Adminstrs., Nat. Assn. Secondary Sch. Prins., Kappa Delta Pi, Phi Delta Kappa. Republican. Methodist. Clubs: Kiwanis; Kansas Education. Home: 1424 Hillcrest Dr., Manhattan, Kan.

GREEN, Francis Perry Ellison, chief placement services, office personnel, Office Sec.-Gen. UN, 1955—. (see sketch page 1014)

GREEN, Marshall, assigned Nat. War Coll., Washington, 1955—. (see sketch page 1016)

GREENE, Graham, author. Address: 99 Great Russell St., London W.C. 2, Eng. (see sketch page 1018)

GREENE, Harry Sylvestre Nutting, pathologist. Home: Podunk Rd., Guilford, Conn. (see sketch page 1019)

GREENE, Mark Richard, asso. prof. bus. adminstrn. U. Ore., 1955—. Home: 2820 Kincaid, Eugene, Ore. (see sketch page 1019)

GREENSTEIN, Jesse P(hilip), biochem. research; b. N.Y.C., June 20, 1902; s. Louis and Lena (Birnbaum) G.; B.S., Polytech. Inst. Bklyn., 1926; Ph.D., Brown U., 1930; m. Lucy Louise Mitchell,

May 19, 1933; children—Louise (Mrs. Warren Brill), Michael Efrem. NRC fellow Harvard, 1930-31, instr., 1933-39; NRC fellow Kaiser Wilhelm Inst., Dresden, Germany, 1931-32; chief biochemist Nat. Cancer Inst., Nat. Insts. of Health, Bethesda, Md., 1939-—, chief biochemistry lab., 1945—. Recipient Neuberg medal in biochemistry, 1950; Distinguished Service award U.S. Dept. Health, Edn. and Welfare, 1954. Mem. Am. Chem. Soc. (chmn. div. biol. chemistry), Am. Soc. Biol. Chemistry, Am. Assn. Cancer Research. Author: Biochemistry of Cancer, 2d edit. 1954. Editor Cancer Research, Advances in Cancer Research, Archives of Biochemistry. Home: 1606 Highland Dr., Silver Spring, Md. Office: Nat. Cancer Inst., Bethesda, Md.

GREER, Gertrude Sarah, exec. sec. Home: 70 Howe St., New Haven 11. (see sketch page 1022)

GREGORY, John, sculptor; b. London, Eng., May 17, 1879; s. John and Amelia Elizabeth (Read) G.; student Art Students' League, N.Y.C., 1900-03, Ecole des Beaux Arts, Paris, 1904-06, Am. Acad. in Rome, 1912-15; pupil of George Grey Barnard and Anton Mercie; m. Katharine Van Rensselaer Crosby, June 7, 1922; 1 son, John Delafield. Assoc. in modeling Columbia, until 1925. Served as asst. insp., naval constrn. camouflage Navy Dept., 1918. Principal works include: Panels in Folger Shakespeare Library, Washington; Huntington Mausoleum, San Marino, Cal.; Albert J. Beveridge Meml., Indpls.; equestrian Gen. Anthony Wayne, Phila. Exhibited Nat. Sculpture Soc., Archtl. League, N.Y.C., Phila. Acad. Fine Arts, Art Inst., Chgo. Recipient Medal of Honor, Archtl. League, 1921; Concord Art Assn., 1926; George D. Widener Meml., Pa. Acad. Fine Arts, 1933. Mem. Nat. Sculpture Soc. (pres. 1934-39, hon. pres. 1953-—), Nat. Acad. Design, Nat. Inst. Arts and Letters; hon. mem. Beaux Arts Inst. Design (N.Y.C.), A.I.A. Home: 222 E. 71st St., N.Y.C. 21, N.Y.

GREGORY, Paul, producer; b. Waukee, Ia., Aug. 27, 1920; s. James Clifford and Esther May (Taylor) Lenhart; student Drake U. Head concert div. Music Corp. Am., 1947-48; started Charles Laughton reading tours, 1948; prod. Don Juan in Hell, 1951, John Brown's Body, 1952, Caine Mutiney Court Martial, 1953, Elsa Lancaster's Pvt. Music Hall, 1953, Agnes Moorehead in That Fabulous Redhead, 1954, Three for Tonight, 1955, (motion picture) The Night of the Hunter, 1954. Recipient N.Y. Critics award for Don Juan in Hell, 1952. Hon. mem. Theta Alpha Phi. Home: 944 Ocean Front, Santa Monica, Cal. Office: 930 N. La Cienega Blvd., Los Angeles 46.

GREGORY, William K(ing), paleontologist, morphologist; b. N.Y.C., May 19, 1876; s. George and Jane (King) G.; student Sch. of Mines, Columbia, 1894-96; A.B., Columbia, 1900, A.M., 1905, Ph.D., 1910; D.Sc., Witwatersrand, 1938; m. Laura Grace Foote, Dec. 4, 1899; m. 2d, Angela DuBois, 1938. Research asst. to Henry Fairfield Osborn, 1899-1913; asst. curator dept. vertebrate paleontology Am. Museum Natural History, 1911-14, asso. in paleontology, 1914-26, curator department comparative anatomy, 1921-44, emeritus, 1944—; curator dept. ichthyology, 1925-44, emeritus, 1944—; lecturer, asst. and asso. prof., prof. vertebrate paleontol., Da Costa prof., Columbia, 1943-45, emeritus, 1945—. Fellow N.Y. Acad. Sciences (pres. 1932-33), N.Y. Zool. Soc., A.A.A.S. (v.p. sect. H, 1931); mem. Am. Soc. Naturalists (v.p. 1936), Am. Assn. Anatomists, Geol. Soc. America, Palaeontol. Soc. America, Am. Soc. Mammalogists, Am. Philos. Society, Nat. Acad. Sciences, Am. Acad. Arts and Sciences, Am. Assn. Physical Anthropology (pres. 1941-42), Am. Soc. Ichthyology and Herpetology (pres. 1936-38); fgn. fellow London Zool. Soc.; fgn. fellow Geol. Soc. London, Linnean Society London, Royal Soc. of Queensland, Royal Soc. Science of Upsala, State Russian Palaeontological Soc. of Leningrad, Acad. Hon., Museo de la Plata. Clubs: Explorers, Boone and Crockett. Faculty of Columbia Univ. Author: The Orders of Mammals, 1910; On the Structure and Relations of Notharctus, an American Eocene Primate, 1920; The Origin and Evolution of the Human Dentition, 1922; Our Face from Fish to Man, 1929; Fish Skulls—A Study of the Evolution of Natural Mechanisms, 1933; A Half Century of Trituberculy—The Cope-Osborn Theory of Dental Evolution, 1934; In Quest of Gorillas, 1937; Studies on the Origin and Early Evolution of Paired Fins and Limbs. Parts I-IV (with H. C. Raven) 1941; The Monotromes and the Palimpest Theory, 1947; also numerous revs. and tech. papers. Home: 235 W. 76th St., N.Y.C. 23.

GREISER, Melvin Rudolph, business exec.; b. Cin., Nov. 29, 1900; s. Rudolph A. and Mary E. (Meyer) G.; B.S., Tri-State Coll., 1921; m. Ada C. Brickner, Jan. 27, 1926; children—M. Neil, Rhea, Lyra, Alan, Ronald. With Carthage Mills, Inc., Cin., 1921—, beginning as laborer, various capacities becoming successively laborer, v.p. prodn., 1st v.p., 1921-41, pres., 1941—; dir. Central Trust Co. Mem. Cin. Planning Commn. Bd. dirs. Jr. Achievement, Inc. Mem. Soc. Advancement Mgmt. (past nat. v.p.), A.I.M. (asso.), Cin. C. of C. (pres., dir.), Am. Chem. Soc., Hist. and Philos. Soc. Am., Newcomen Soc. Episcopalian, Club: Queen City (Cin.). Home: 1330 Hillcrest R., College Hill, O. Office: 124 W. 66th St., Cin. 16.

GRENFELL, Elton Watters, naval officer; b. Fall River, Mass., Nov. 6, 1902; s. John Henry and Emma (Watters) G.; B.S., U.S. Naval Acad., 1926; M.S., U. Cal., 1936; grad. Indsl. Coll. of Armed Forces, 1952; m. Martha Fronk Lindsey, Mar. 15, 1944; children—Eugene Elbert Lindsey, Mary Louise Grenfell (foster children), Elizabeth Anne, Stephen John Fronk, Jane Douglass. Commd. ensign USN, 1926, advanced through grades to rear adm., 1954; assigned U.S.S. Florida, Lexington, Childs, 1926-28, submarine R-4, 1929-33, U.S.S. Pickerel, 1937-39; assigned Bur. Ships, Navy Dept., 1939-41; comdr. submarine U.S.S. Gudgeon, 1941-42, U.S.S. Tunney, 1942; staff Comdr. Submarine Force Pacific Fleet, 1942-44, 1948, chief staff, 1949-51; comdr. Submarine Div. 44, 1944-45, Submarine Squadron 5, 1945-46; asst. dep. underseas warfare Office Naval Operations, 1946-48; comdr. Submarine Flotilla 1, 1952-53; assigned Bur. Naval Personnel, 1953-55, asst. chief naval personnel for personnel control, 1955—. Decorated Navy Cross, Silver Star, Legion of Merit with gold star. Mem. Newcomen Soc. Episcopalian (vestryman). Mason (32°). Club: Army-Navy Country (Washington). Home: 2001 Telegraph Rd., Alexandria, Va. Office: Bureau of Naval Personnel, Washington 25.

GRESHAM, Rupert N., lawyer; b. Luling, Tex., Apr. 7, 1892; s. Robert Hall and Jennie Lee (Robinson) G.; legal student, U. Tex.; m. Gertrude Negley, June 8, 1921; children—Robert N., Susan (Mrs. James W. Crudgington). Admitted to Tex. bar, 1916, U.S. Circuit Ct., 1918, U.S. Supreme Ct., 1945. Mem. Am., San Antonio bar assns., State Bar of Tex. (pres. 1954-55; chmn. com. real estate, trust and probate law; chmn. tax sect.), Am. Law Inst., Southwest Legal Found. Author articles on taxes. Home: 421 Howard St. Office: Alamo Nat. Bldg., San Antonio.

GRESSENS, Otto, chmn. bd. Peabody Coal Co., 1955—. Office: 333 N. Michigan Av., Chgo. 1. (see sketch page 1024)

GRETHER, Ewald T., now also dean Grad. Sch. Bus. Adminstrn., U. Cal. at Berkeley. (see sketch page 1025)

GRIFFIN, Carroll Wardlaw, educator; b. Lockhart, S.C., Oct. 14, 1900; s. Robert Lee and Madge (Wardlaw) G.; B.S., Clemson Coll., 1921; M.S., U. Va., 1923, Ph.D., 1927; m. Virginia Henshaw Cowherd, Nov. 26, 1925. Teaching fellow chemistry U. Va., 1921-23, 25-27; prof. chemistry high sch., Anderson, S.C., 1923-24; asso. prof. chemistry, physics Brenau Coll., 1924-25; prof. chemistry Miss. Woman's Coll., 1927-31; N.J. Gas Assn. fellow Rutgers U., 1931-32; asst. prof. chemistry Vassar Coll., 1932-39, asso. prof., 1939-45, prof., 1945-53, chmn. dept., 1955—; staff Mathew Vassar Found., 1953—. Mem. Am. Chem. Soc., Am. Assn. U. Profs., So. Soc. of N.Y.C., Sigma Xi, Phi Lambda Upsilon, Alpha Chi Sigma. Republican. Baptist. Club: University (Poughkeepsie). Author: Inorganic Semimicro Qualitative Analysis (with Mary Alys Plunkett), 1951; Inorganic Quantitative Analysis (rev. edit.), 1954; Solutions to Problems in Inorganic Quantitative Analysis, 1955. Home: Wing Farm, Vassar College, Poughkeepsie, N.Y.

GRIFFIN G(erald) K(nox), resigned as v.p. American Airlines, Inc. and as dir. Skychefs, Inc. (see sketch page 1026)

GRIFFITH, Brodie Sheppard, v.p., gen. mgr. Charlotte (N.C.) News, 1955—. (see sketch page 1027)

GRIMES, Charles Pennebaker, now partner firm Cole, Grimes, Friedman & Deitz, N.Y.C. (see sketch page 1029)

GRISWOLD, Benjamin Howell II, business exec., investment banker. Dir. Am. Bonding Co.; mem. bd. govs. N.Y. Stock Exchange (see sketch page 1031)

GRONCHI, Giovanni, pres. Republic of Italy; b. Pontedera, Pisa, Sept. 10, 1887; holds Degree in Letters. Mem. Christian Democrat Movement in support polit. autonomy of Catholics, improvement conditions of Christian trade union orgns.; elected to parliament, 1919-21; apptd. head, mem. parliamentary group Confederation of Christian Workers; undersec. commerce and industry Mussolini's first cabinet; entered pvt. industry Milan upon advent of Fascism in Italy; with De Gasperi represented Christian Dem. Party on central com. Nat. Liberation Com.; minister commerce and industry Bonomi Govt., 1944-45, Parri Govt., 1945, first De Gasperi Govt.; speaker Chamber Deputies, 1948-55; elected pres. Republic of Italy, Apr. 29, 1955. Vol. Italian Army, World War I. Address: Pres. Republic of Italy, Rome, Italy.

GROOT, Johan Jacob, geologist. Home: 431 Townsend Rd., Newark, Del. (see sketch page 1033)

GROSS, Ernest Arnold, now dir. and counsel Internat. Resources Fund, Inc. (see sketch page 1034)

GROSS, Lambert John, corp. exec.; b. Bklyn., May 1, 1915; s. John Lambert and Charlotte Marie (Reiber) G.; B.A., Princeton, 1937; M.B.A., N.Y.U., 1941; m. Shirley Allison Wolfe, May 2, 1936; 1 dau., Suzanne Allison. Pub. accountant R. G. Rankin & Co., C.P.A.'s, 1937-43; treas. Autoflight Corp., 1943-44; sec. Adel Precision Products Corp., 1944-47; v.p., controller Electric Boat Co., 1949-52;; v.p. finance, dir. Gen. Dynamics Corp., 1952—; asst. to chmn. finance Canadair, Ltd., 1949—. C.P.A., N.Y., Cal. mem. Controller Inst. Am. Clubs: University, Princeton (N.Y.C.); Elm (Princeton, N.J.). Home: 180 Highland Av., Ridgewood, N.J. Office: Gen. Dynamics Corp., 445 Park Av., N.Y.C. 22.

GROTJAHN, Martin, now dir. research Inst. for Psychoanalytic Medicine of So. Ca. (see sketch page 1030)

GROVE, Robert Eccles, now chmn. bd. Ketchum, MacLeod & Grove, Inc. (see sketch page 1037)

GROVER, Earle V., iron and steel contractor; b. Denver, Sept. 25, 1891; s. William Jonathan and Anna Louise (Taylor) G.; m. Ida Mae Spencer, Sept. 25, 1913; children—Dorothy Mae (Mrs. B. W. Thorne, Jr.), Robert S. Pres. Apex Steel Corp., Ltd., Los Angeles, 1929—. Trustee Hollywood (Cal.) Presbyn. Hosp. Mem. Am. Inst. Steel Constrn. (pres. 1954-55), Los Angeles C. of C. (pres. 1949), Cal. Taxpayers Assn. (pres. 1954-55). Home: 4053 Cromwell Av., Los Angeles 27. Office: 6920 E. Slauson Av., Los Angeles 22.

GROVES, Samuel A(ustin), mfg. exec.; b. Conneaut, O., Sept. 21, 1909; s. George Fuller and Clara (Schonblom) G.; student Fessenden Sch., 1921-23, Philips Acad., Andover, Mass., 1923-27; A.B., Dartmouth, 1931; B.S., Mass. Inst. Tech., 1934; m. Pauline Spencer, May 11, 1935; children—Robert Spencer, Nancy Caroline. Salesman, engr. and chief br. engr. Am. Radiator Co., 1934-39; chief br. engr., sales supr., asst. to branch mgr. Am. Radiator and Standard Sanitary Corp., 1939-41; salesman, eastern sales mgr., v.p. in charge sales, exec. v.p. Boots Aircraft Nut Corp., 1941-45; asst. to pres. United Carr Fastener Corp., Cambridge, Mass., 1945-49, v.p., 1949-55, exec. v.p., Boston, 1955—; dir. United Carr Fastener, Monadnock Mills, Inc., 1947—. Trustee The Fessenden Sch. Mem. Am. Soc. Heating and Air Conditioning Engrs., Phi Delta Theta. Clubs: Weston (Mass.) Golf; University, Dartmouth (N.Y.C.); Sharon (Conn.) Mountain; Algonquin (Boston); Beach (Centerville, Mass.). Home: 135 Edmunds Rd., Wellesley Hills 82, Mass. Office: Statler Office Bldg., Boston 16.

GRUBB, Kenneth Philip, U.S. dist. judge; b. Mauston, Wis., Sept. 14, 1895; s. George S. and Lucy (Nuzum) G.; student Northwestern U., 1914-17; LL.B., U. Wis., 1921; m. Marguerite Nuzum, Dec. 27, 1921; children—Dr. Kenneth P., Barbara (Mrs. William E. Weiner). Admitted to Wis. bar, 1921; asso. Quarles, Spence & Quarles, 1921-30, partner, 1930-55; U.S. dist. judge, Milw., 1955—. Served as 2d lt. U.S. Army, World War I. Fellow Am. Coll. Trial Lawyers; mem. Internat. Assn. Ins. Counsel (past pres.), Order of Coif, Sigma Chi, Phi Delta Phi. Mason. Club: University (Milw.). Contbr. to Successful Jury Trials (Appleman), 1952. Home: 3410 N. Hackett Av., Milw. 11. Office: Federal Bldg., Milw. 2.

GRUMBACHER, Stanley, mfg. exec.; b. Cin., Nov. 4, 1897; s. Albert and Sophie (Steinberger) G.; m. Kathleen Krasnow, Mar. 14, 1934. Pres. M. Grumbacher & Co., Inc. (N.Y.), M. Grumbacher of Can., Ltd. Adviser ofcl. standards artists' and sign painters' brush industry; advised on brush specifications U.S. Bur. Standards; adviser Am. Brush Mfrs. Assn. Co-sponsor Fla. Internat. Art Exhbn., 1953. Recipient gold medal for outstanding achievement Am. Schs. and Colls. Assn., 1950, Am. Heritage citation Fla. So. Coll., 1952, Nat. Art Oscar award Am. Artists Profl. League, 1955. Fellow Royal Soc. Arts of Gt. Britain. Home: 225 Central Park W., N.Y.C. 24 Office: 460 W. 34th St., N.Y.C. 1.

GRUSKIN, Alan Daniel, dir. art gallery; b. Manorville, Pa., Dec. 28, 1904; s. Arthur S. and Jennie (Pollock) G.; student Harvard; m. Mary Bevio, July 16, 1940. Organizer, 1932, since dir. Midtown Galleries, N.Y.C.; arranger exhbns. of contemporary Am. art circuited to museums, art assns., univs.; writer radio series Story Behind the Picture, Sta. WOR, Art Appreciation for All, NBC. Author: Painting in the U.S.A., 1946. Home: Stockton, R.D. 1, N.J. Office: 17 E. 57th St., N.Y.C. 22.

GRUWELL, Hugh Clifton, chmn. bd. First Nat. Bank of Ariz., Phoenix, Oct. 1955—. (see sketch page 1040)

GUARDIA, Roberto de la, Panamanian diplomat. Consul gen. of Panama, N.Y.C., 1946—; permanent del. of Panama to UN, also mem. com. on progressive development internat. law and its codification. Address: 6340 Empire State Bldg., N.Y.C. 1.*

GUDMUNDSSON, Kristinn, Icelandic diplomat; b. Iceland, Oct. 14, 1897; s. Gudmundur and Gudrun (Einarsdottir) Sigfredsson; candidate philosophy U. Iceland, 1921; student econs. U. Berlin, U. Kiel, 1921-26; D. Econs., U. Kiel, 1926; m. Elsa Alma Kalbow, Aug. 8, 1937; 1 dau., Margrét (Mrs. Orn Thor). Businessman, Hamberg and Reykjavik, 1926-29; master Akureyri Grammar Coll., 1929-44; tax dir., Akureyri, 1944-53; municipal and civic offices, 1930-53; minister of fgn. affairs of Iceland, 1953—. Mem. Progressive Party of Iceland. Address: Ministry of Foreign Affairs, Reykjavik, Iceland.

GUERARD, Albert Joseph, Jr., (gär-härd), writer, educator; b. Houston, Nov. 2, 1914; s. Albert Leon and Wilhelmina (Macartney) G.; A.B., Stanford, 1934, Ph.D., 1938; A.M., Harvard, 1936; m. Mary Maclin Bocock, July 11, 1941; children—Catherine Collot, Mary Maclin, Lucy Lundie. Faculty Harvard, 1938—, beginning as instr. English, successively faculty instr., asst. prof., asso. prof., 1941-54, prof. English, 1954—. Served as tech. sgt. psychol. warfare br. AUS, World War II. Rockefeller fellow, 1946-47, Fulbright fellow, 1950-51. Mem. Phi Beta

Kappa. Author: The Past Must Alter, 1937; Robert Bridges, 1942; The Hunted, 1944; Maquisard, 1945; Joseph Conrad, 1947; Thomas Hardy, 1949; Night Journey, 1950; Andre Gide, 1951. Home: 18 Hilliard St., Cambridge 38, Mass.

GUERIN, William Eugene, lawyer. Home: 620 Carla Way, La Jolla, Cal. (see sketch page 1041)

GUERNSEY, James Seeley, educator, mfr. Address: 7 Bridge St., Plattsburg, N.Y. (see sketch page 1041)

GUGLER, Eric, architect; student Armour Inst. Tech. and Art Inst. Chgo.; A.B., Columbia, 1911; McKim fellow, Am. Acad. in Rome, 1911-14. Architectural works include Executive Office Bldg. of The White House Washington; Adams inscription, state dining room, The White House; Forman Schools, Litchfield, Conn.; meml. to Harvey Firestone, Akron, O., to Drs. William and Charles Mayo, Rochester, Minn.; buildings for Wabash Coll., Crawfordsville, Ind.; mural decoration, chronological tables, historical geography (in association with historians and other mural painters), The Educational Bldg., Capitol Park, Harrisburg, Pa.; vis. prof. Princeton, 1925, Cornell U., 1939-40; delivered Townsend lecture, Yale, 1936. Active worker in connection with annual Am. Acad. in Rome Alumni collaborative competition for painters, sculptors and architects, 1926-45. Trustee Am. Acad. in Rome, Am. Scenic and Historic Preservation Soc. Recipient 1st prize Chgo. War Meml., 1929. Fellow A.I.A.; A.N.A.; mem. Nat. Inst. Arts and Letters, Archtl. League of N.Y.; allied profl. mem. Nat. Sculpture Soc. Club: Century Association (N.Y.C.). Home: 134 E. 40th St. Office: 101 Park Av., N.Y.C. 17.

GULICK, Charles P., deceased Sept. 4, 1955. (see sketch page 1043)

GULICK, Lee Nelson, univ. adminstr.; b. Northumberland, N.Y., Sept. 11, 1893; s. Nelson Joseph and Harriet Helena (Lee) G.; B.S., U. Pa., 1916, M.E., 1927, M.A., 1930; m. Frances Reynolds Graham, June 12, 1920; children—Graham Lee, Robert Reynolds, Richard Wallace, Jane Lee. Supvr. Midvale Steel Co., Phila., 1916-20; instr. mech. engring. U. Pa., 1920-22, asst. prof., 1922-27, prof., 1927—, dir. sch. mech. engring., 1951—, sr. research engr. inst. coop. research, 1954—, asst. to dean Towne Sci. sch., 1946-50, acting dean, 1950-54; asst. to dean Towne Sci. sch., 1946-50, acting dean, 1950-54; inventor improvements two-stroke cycle internal combustion engine. Profl. engr., Pa. Mem. Am. Soc. M.E. (chmn. nat. admissions com. 1952), Alpha Chi Rho. Conglist. Home: 33 Union Av., Bala-Cynwyd, Pa. Office: U. of Pennsylvania, Phila. 4.

GULICK, Merle Amerson, life ins. exec.; b. Jackson, Mich., 1906; s. Frank M. and Maud Mae (Dickes) G.; grad. Hobart Coll., 1930; m. Edna Zeller, Apr. 28, 1934; 1 son, Peter Lee. With Equitable Life Assurance Soc., N.Y.C., 1930—, successively service supr. group dept., mgr. Phila. group office, mgr. N.Y. Group dept., exec. asst. to pres., gen. mgr. group dept., 2d v.p., 1930-52, v.p., 1952—, Exec. vice chmn. Greater N.Y. Fund, 1939; chmn. greater N.Y. men's com. United Negro Coll. Fund, Inc., 1953, mem. steering com., 1953-55; chmn. greater N.Y.C. com. Nat. Fund Med. Edn. Trustee Hobart and William Smith Coll.; dir. N.Y.C. Cancer Com. Served with USCGR, 1942-46; chief port security div.; capt. Res. Decorated Legion of Merit. Mem. Ins. Soc. N.Y., U.S. (labor relations com.; ins. subcom.), N.Y. C.'s of C., Newcomen Soc. N.A., Coast Guard League (founder), Kappa Alpha (nat. pres. 1951). Clubs: Overseas Press; Hobart (N.Y.C.); Touchdown. Home: 161 E. 61st St. Office: 393 7th Av., N.Y.C. 1.

GUMBEL, Irving, retired 1955. (see sketch page 1044)

GUNTER, Clarence, deceased Mar. 1955. (see sketch page 1046)

GURIN, Samuel, biochemist; b. N.Y.C., July 1, 1905; s. Morris and Rose (Zwinig) G.; B.A., Columbia, 1928, M.S., 1930, Ph.D., 1934; NRC fellow, U. Ill., 1935-37; m. Celia Zall, June 14, 1940; children—Robert N., Richard S. Mem. faculty U. Pa., prof. biochemistry, 1951—, chmn. dept., 1954—. Mem. metabolism panel NRC. Mem. Am. Soc. Biol. Chemists, Am. Chem. Soc. mem. editorial bd. Jour. Biol. Chemistry. Home: 14 Amherst Av., Swarthmore, Pa. Office: School of Medicine, University of Pennsylvania, Phila.

GUTTMACHER, Manfred S., psychiatrist. Office: 819 Park Av., Balt. (see sketch page 1049)

GUY, Walter C., business exec.; b. Ind., Apr. 9, 1891; s. Charles F. and Rosa J. (Koontz) G.; student Winona Coll., 1909-14, U. Chgo., 1915-16; LL.D., Indiana Tech. Coll., m. Lura Leffel, Sept. 29, 1912; 1 son, Richard Leffel. Chief, administrative div. U.S. Vets. Bureau, St. Louis, 1923-26; dist. mgr. Remington Rand Inc., Little Rock, Ark., 1927-29, regional dir., Memphis, 1929-31; chmn. Ark. Printing & Lithographing Co., Ark. Stationery & Furniture Co., Internat. Business Forms, Inc., Executive Services, Inc. Vice pres. Ark. Live Stock Show Assn. Mem. C. of C. (pres. 1944), Nat. Stationers Assn. (regional pres. 1941-42), So. Graphic Arts Assn. (pres. 1945-46), Central States Shrine Assn. (pres. 1952-53), Mason (33°, Shriner; imperial potentate Shrine of N.A. 1955-56), Kiwanian. Home: 211 Plainview Circle, North Little Rock, Ark. Office: 1000 Center St., Little Rock, Ark.

GUYTON, Arthur Clifton, educator. Home: Route 7, Box 153, Jackson, Miss. (see sketch page 1049)

GWATHMEY, Edward Moseley, pres. emeritus Converse Coll., 1955—. (see sketch page 1050)

GWINN, Robert P., pres. Sunbeam Corp., 1955—. (see sketch page 1050)

GWYNNE, John Williams, chmn. FTC, Sept. 1955—. (see sketch page 1050)

HAASE, Walter (hä-zē), assn. exec.; b. Appleton, Wis., Jan. 27, 1920; s. Walter Godfrey and Elizabeth (Sauer) H.; student Northwestern Coll., Watertown, Wis., 1937-38; B.B.A., U. Minn., 1941; m. Evelyn Hope Stoll, Aug. 31, 1946; children—Gretchen Elizabeth, David Walter. Auditor Touche, Niven & Co., Mpls., 1941-42; financial analyst Equity Corp. and affiliates, N.Y.C., 1946-49; with Am. Assn. Advt. Agencies, Inc., N.Y.C., 1949—, exec. sec.-treas., 1955—. Served with Ordnance, AUS, 1942-46. Mem. Beta Gamma Sigma. Lutheran. Home: 197 Jennifer Lane, Yonkers 2, N.Y. Office: 420 Lexington Av., N.Y.C. 17.

HABECK, Irwin John (hä'beck), clergyman; b. Winona, Minn., May 7, 1904; s. Albert Ernst and Anna (Wenk) H.; A.B., Northwestern Coll., 1924; Luth. Sem., Wauwatosa, Wis., 1927; m. Dorothy Bertha Seefeldt, Aug. 1, 1929; children—John Albert, Daniel Ernest. Ordained to ministry Luth. Ch., 1927; pastor, Minocqua, Wis., 1927-33; Immanuel Ch., Medford, Wis., 1933-40, St. Peter's Ch., Weyauwega, Wis., 1940-50, Bethesda Ch., Milw., 1950—, 2d v.p. Evang-Luth. Joint Synod of Wis. and Other States, 1947-51, 1st v.p., 1951—. Contbr. religious publs. Home: 1114 W. Chambers St., Milw. 6.

HABER, Heinz, on leave of absence from U. Cal. at Los Angeles as spl. scientific cons., Walt Disney Prodns. Address: 411 S. Barrington Av., Los Angeles 49. (see sketch page 1052)

HACKER, Harold Schworm, librarian; b. Buffalo, July 9, 1916; s. Joseph Frederick and Henrietta Catherine (Schworm) H.; A.B., Canisius Coll., 1937; B.L.S., U. Buffalo, 1941. Dir. pub. relations Grosvenor Library, Buffalo, 1941-44, Buffalo Pub. Library and Grosvenor Library, 1945-46; adminstrv. asst. Grosvenor Library, 1946-47; first dep. dir. Erie County Pub. Library, 1948-52; dir. Grosvenor Library, 1952-53; dir. Rochester (N.Y.) Pub. Library and Monroe County Library System, 1954—. Mem. Gov. Dewey's Com. on Library Aid, 1949. Mem. regents library council U. State N.Y. Mem. Am., N.Y. State (pres. 1946) library assns., Rochester C. of C., Inter-Museum Council Rochester (pres. 1954—). Clubs: Ad Torch (Rochester). Home: 50 Chestnut St. Office: Rochester Pub. Library, Rochester, N.Y.

HADLEY, Frederick Murray, pharm. mfr.; b. Telluride, Colo., July 13, 1907; s. Murray N. and Florence (Henley) H.; A.B., Amherst Coll., 1928; m. Mary Jane Schillinger, Nov. 26, 1936; children—Frederic Murray, Patricia. With Eli Lilly & Co., Indpls., 1928—, successively asst. cashier, asst. treas., treas., 1928-53, exec. v.p., 1953—; dir. Merchants Nat. Bank. Mem. Controllers Inst. Am. Home: 6484 N. Chester St., Indpls 20. Office: 740 S. Alabama St., Indpls. 6.

HAEFF, Andrew V., aircraft exec.; b. Moscow, Russia, Dec. 30, 1904; s. Vasily A. and Klavdia A. (Makaroff) H.; E.E., M.E., Poly. Inst., 1928; M.S., Cal. Inst. Tech., 1929, Ph.D., 1932; m. Sonya A. Bibikoff, Oct. 22, 1936; 1 son, Andre. Spl. research fellow Cal. Inst. Tech., 1932-33; research engr. RCA, 1934-41; cons. electronics, head electron tube research br. Naval Research Lab., 1941-50; head electron tube lab. Hughes Aircraft Co., Culver City, Cal., 1950-53, v.p., dir. research, 1954—. Mem. panel on electronics, research and development bd. U.S. Dept. of Def., also adv. group on electron tubes. Recipient Harry Diamond Meml. award Inst. Radio Engrs., 1950. Fellow Am. Phys. Soc., Inst. Radio Engrs.; mem. A.A.A.S. Contbr. articles profl. jours. Patentee in field. Home: 516 Ocampo Dr., Pacific Palisades, Cal. Office: Hughes Aircraft Co., Culver City, Cal.

HAEUSSLER, Armin, clergyman. Correction: L.H.D. Evansville (Ind.) Coll., 1955. (see sketch page 1054)

HAFSTAD, Lawrence Randolph, now v.p. Gen. Motors Corp. Home: 15 Manor Rd., Birmingham, Mich. Office: P.O. Box 188, North End Sta., Detroit 2. (see sketch page 1055)

HAGEN, John P., astronomer; b. Amherst, N.S., Can., July 31, 1908; s. John T. and Ella Bertha (Fisher) H.; B.S., Boston U., 1929; M.A., Wesleyan U., Middletown, Conn., 1931; postgrad. Yale, 1931-33; Ph.D., Georgetown U., 1940; m. Edith W. Soderling, Oct. 12, 1935; children—J. Peter, E. Christopher. Research asso. Wesleyan U., 1931-35; supt. atmosphere and astrophysics div., development microwave radar, radio astronomer, mem. various eclipse expdns. Naval Research Lab., Washington, 1935—. Project dir. Earth Satellite Project; mem. panel on radio stronomy Nat. sci. Found.; chmn. Asso. Univs. Steering Com.; lectr. Georgetown U. Recipient Presdl. Certificate of Merit. Fellow Inst. Radio Engrs., Am. Acad. Arts and Scis.; mem. Am. Astron. Soc., Internat. Astron. Union, Washington Acad. Scis., U.R.S.I. (sec. nat. com.), Sigma Xi. Home: 2001 N. 2d St., Arlington, Va. Office: Naval Research Lab., Washington 25.

HAGNER, Leonard G., lawyer. Home: 20 Thomas Dr., Monroe Park, Wilmington, Del. (see sketch page 1057)

HALE, Mark Pendleton, social worker. Home: 202 Highland Dr., Iowa City, Ia. (see sketch page 1060)

HALE, Robert Beverly, museum curator; b. Boston, Jan. 29, 1901; s. Herbert Dudley and Margaret Curzon (Marquand) H.; A.B., Columbia, 1923; postgrad. Columbia Sch. Architecture, Art Students League; m. Barbara Barnes, Nov. 11, 1941. Asso. editor Art News, 1941-49; head dept. Am. Art, Met. Mus., N.Y.C., 1949—; instr. drawing, lectr. anatomy Art Students League; adj. prof. drawing Columbia. Mem. tech. com. Nat. Council for U.S. Art, 1954—. Mem. Art Students League (v.p. 1941-43; life mem.), Fontainbleau Assn. (trustee), Am. Fine Arts Soc. (trustee), Am. Fedn. Arts (internat. com.), Am. Assn. Museums. Club: Century (N.Y.C.). Author: 100 American Painters of the 20th Century, 1950. Contbr. to mags. of art. Home: 995 Madison Av., N.Y.C. 21. Office: Metropolitan Museum, N.Y.C. 28.

HALE, William Harlan, contbg. editor The Reporter, 1955—. (see sketch page 1061)

HALFORD, Ralph S(tanley), educator; b. Vallejo, Cal., Apr. 21, 1914; s. John Jefferson and Kathleen (Loftus) H.; B.S., U. Cal., 1935, Ph.D., 1938; m. Marion Kee Glover, Mar. 3, 1939. Instr. chemistry U. Cal., 1938-40; NRC fellow Harvard, 1940-41, instr. chemistry, 1941-43, lectr., 1943-46; asso. prof. Columbia, 1946-51, prof., 1952—; vis. com. chemistry dept. Brookhaven Nat. Lab., 1954-56. Staff OSRD, 1944; NRC adv. com. Office Ordnance Research, 1951-52. Nat. selection com. on Fulbright awards to U.K., 1954-56. Guggenheim fellow, 1952-53. Fellow Am. Phys. Soc.; mem. Am. Chem. Soc., N.Y. Acad. Scis., Sigma Xi, Alpha Chi Sigma. Asso. editor Jour. Chem. Physics, 1950-52. Home: 423 W. 120th St., N.Y.C. 27.

HALL, Cameron Parker, clergyman. Home: 117 Kensington Rd., Garden City, N.Y. (see sketch page 1062)

HALL, Nathan I., aircraft engring. exec.; b. Elkins, W.Va., Oct. 24, 1910; s. Nathan I. and Grace (Darlington) H.; B.S., M.S., W.Va. U., 1934; E.E., Stanford, 1937; m. Margaret Sabelstrom, July 15, 1939; children—Natalie Grace, Leonard Eric. Mem. faculty W.Va. U., 1934-36, Stanford, 1936-37; research engr. Bell Telephone Labs., N.Y.C., 1937-41, project engr. Navy SL radar, 1941-45, electronic telephone switching research engr., 1945-47, sub-dept. head electronic telephone switching, 1947; with Hughes Aircraft Co., Culver City, Cal., 1947—, beginning as engr., successively head missile electronics sect., asst. head MX-904 project, asso. head guided missile dept., head guided missile labs., v.p., mem. exec. com., dir. guided missile research and development, 1947-54, v.p., mem. policy com., dir. weapon systems development, 1955—. Named Nation's Most Outstanding Young Elec. Engr., Eta Kappa Nu, 1943. Registered profl. engr., Cal., N.Y. Mem. A.I.A., Armed Forces Communications and Electronics Assn., Inst. Radio Engrs. (sr.), Sigma X, Tau Beta Pi, Eta Kappa Nu. Contbr. articles tech. publs. Patentee in field. Home: 400 Bonhill Rd., Los Angeles 49. Office: Hughes Aircraft Co., Culver City, Cal.

HALL, Newman Arnold, now prof. mech. engring., asst. dean charge grad. div. Coll. Engring., N.Y.U. Home: 74 Oliphant Av., Dobbs Ferry, N.Y. (see sketch page 1065)

HALL, Norman Brierley, retired naval officer; b. N.Y.C., Sept. 1, 1886; s. Thomas Stratford and Emma (Brierley) H.; B.S., U.S. Coast Guard Acad., 1906-07; m. Elizabeth Hamilton, Jan. 8, 1913 (dec. 1951). Children—Norman B., Elizabeth Hamilton; m. 2d., Gladys Marsh Footner, 1954. Naval Architect and marine engr., 1906, on various ships and stations, Atlantic, Pacific and Bering Sea, 1907-16; aviation duty, Coast Guard and Navy; insp. aero. material, U.S.N., 1916-20; installed machinery on N.C. flying boats, 1st transatlantic flight, 1919; asst. to engr. in chief, U.S. Coast Guard, 1924, charge aviation div., 1927-35, asst. insp. in chief 1935, insp. in chief, 1937, chief port security div., 1941, chief Merchant Marine insp., 1945; chief insp. USCG, 1946; apptd. commodore; retired with the rank rear adm. 1947; now cons. Gen. Teleradio Corp., N.Y.C. Legion of Merit, Am. Def., European African-Middle Eastern Area Campaign, Am. Area Campaign, World War I and II Victory medals. Asso. fellow Am. Ordnance Assn.; mem. Vermont Hist. Soc., Lake Fairlee (Vt.) Assn. (v.p.), Am. Assn. Port Authorities, Inst. Aeronaut. Scis., Newcomen Soc. of Eng. (Am. branch). Home: 3608 E. Thornapple St., Chevy Chase 15, Md. Office: Gen. Teleradio Corp., 1440 Broadway, N.Y.C.

HALL, Norris Folger, resident research asso. chemistry div., Argonne Nat. Lab., 1955—. Office: Chemistry Div., Argonne Nat. Lab., Box 299, Lemont, Ill. (see sketch page 1065)

HALL, Warren Esterly, Jr., partner law firm Hall, Sweeney & Godbee, 1955—. Home: N. Arlington Rd., DeLand, Fla. (see sketch page 1066)

HALLIGAN, William Joseph, mfg. exec. Became pres. Hallicrafters Co. 1955—, continues as chmn. (see sketch page 1068)

HALLINGBY, Paul, Jr., corp. ofcl.; b. Los Angeles, Sept. 27, 1919; s. Paul and Ethel (Sutor) H.; B.A. with distinction, Stanford, 1941; student Harvard Bus. Sch., 1941-42; m. Allison Lazo, Oct. 9, 1943; children—Leigh S., Paul L., Allison R. With First Boston Corp., N.Y.C., 1946-48, E. F. Hutton & Co., N.Y.C., 1948-52; with Middle South Utilities, Inc., N.Y.C., 1952—, now v.p. Vice chmn. financing and investor relations com. Edison Electric Inst., N.Y.C. Served as lt. comdr., aviation, USNR, 1942-46. Mem. Tau Beta Pi, Alpha Delta Phi. Presbyn. (bd. deacons, church sch. supr.). Clubs: Lunch (N.Y.C.); American Yacht (Rye, N.Y.). Home: 76 Hewlett St., Rye, N.Y. Office: 2 Rector St., N.Y.C. 6.

HALLNOOK, Frank Coffin, army officer; b. Boise, Ida., May 2, 1901; s. Lucius Roy (U.S. Army) and Henrietta (Coffin) H.; student U. Ida.; m. Virginia Howell, May 7, 1927; 1 son, Frank Coffin (U.S. Army). Commd. 2d lt., F.A., U.S. Army, 1926, advanced through grades to maj. gen., 1955; now comdg. officer Q.M. Tng. Command, Ft. Lee, Va. Pres. Q.M. Meml. Corp., Ft. Lee. Decorated Legion of Merit Mem. Q.M. Assn., Pershing Rifles, Scabbard and Blade. Club: Rotary. Home: McCall, Idaho. Office: Quartermaster Training Command, Ft. Lee, Va.

HALLSTEIN, Walter, govt. ofcl. Germany. Office: Auswärtiges Amt, Bonn, Germany. (see sketch page 1069)

HALPERN, Bernard N., pharmacologist; b. Russia, Nov. 2, 1904; Docteur en Médecine, Licencié ès Sciences, U. Paris; m. Renée Nysenholz; 3 children. Recipient Medaille au Service de la Pensée Francaise, 1948, Prix de l'Académie de Médecine, Académie des Sciences. Mem. Am. Coll. Allergists, Am. Acad. Allergy, Internat. Assn. Allergy, other profl. groups. Address: 197 Boulevard Saint-Germain, Paris 7e, France.*

HALPERN, Julius (Jules), physicist, educator. Home: 1117 Bryn Mawr Av., Cynwyd, Pa. (see sketch page 1069)

HALPERT, Edith Gregor, art gallery dir.; b. Odessa, Russia, Apr. 25, 1900; d. Gregor and Frances (Lucom) Pivoosiovitch; student extension courses Columbia, N.A.D., Art Students League; m. Samuel Halpert, May 25, 1918 (dec. 1930). Came to U.S., 1906, naturalized, 1921. Asst. to advt. mgr. Stern Bros., 1917-18; personnel mgr., systematizer, head correspondence dept. S. W. Straus & Co., 1920-25; reorganizer Galleries Lilloise, Lille, France, summer 1925; dir. Downtown Gallery for Contemporary Am. Art, N.Y.C., 1926—, Am. Folk Art Gallery, N.Y.C., 1929—; organizer 1st Municipal Art Exhbn., Atlantic City, 1930, N.Y.C., 1934; pres. 32 E. 51st St. Corp.; lectr. art bus. mgmt. in museums. Pres. Edith Gregor Halpert Found., 1952—; trustee Shelburne (Vt.) Museum, 1953—, Skowhegan (Me.) Sch. Painting and Sculpture. Mem. Municipal Art Soc., Nat. Council for U.S. Art, Inc. Contbr. jours. and periodicals. Compiled various catalogs art collections. Home: 32 E. 51st St., N.Y.C. 22; also Eden Hill Rd., Newtown, Conn. (summer). Office: 32 E. 51st St., N.Y.C. 22.

HAMILTON, Bertis Frank, metal furniture mfr.; b. Jackson County, Ind., Oct. 9, 1884; s. Grover and Anna (Sanders) H.; m. Nell Pruit, Apr. 1906. Supt. J. E. Farber Co., Flint, Mich., 1920-23; prodn. and efficiency engr. Arvin Industries, Inc., 1923-46; pres. Hamilton Mfg. Co., Columbus, Ind., 1945-54, chmn. bd., 1954—; dir. Irwin Union Trust Co., Columbus. Dir. Asso. Colls. of Ind. Mason, Kiwanian. Home: 1950 Franklin St. Office: 1503 Cottage Av., Columbus, Ind.

HAMILTON, Donald Ross, physicist; b. Hartford, Vt., Sept. 5, 1914; s. Rollo Albert and May Davina (Ross) H.; A.B., Princeton, 1935; Ph.D., Columbia, 1939; m. Eileen Mary Clare-Patton, Aug. 20, 1938; children—Erica Lynn, Eleanor Patton, David Ross. Jr. fellow Soc. of Fellows, Harvard, 1939-42; staff mem. Mass. Inst. Tech. Radiation Lab., 1940-46; project engr. Sperry Gyroscope Co. Research Labs., Garden City, N.Y., 1941-42, research engr., 1942-45; asst. prof. physics Princeton, 1946-48, asso. prof., 1948-55, prof., 1955—, mem. Inst. for Advanced Study, 1952; vis. sr. physicist Brookhaven Nat. Lab., 1953. Fellow Am. Phys. Soc., Fedn. Am. Scientists. Author: Klystrons and Microwave Triodes (with J. B. H. Kuper and J. L. Knipp), 1947. Home: 241 Snowden Lane, Princeton, N.J.

HAMNER, Homer Rowell, prof., chmn. dept. bus. adminstrn. and econs. Coll. of Puget Sound, 1955—. Home: 4404 N. 44th St., Tacoma. (see sketch page 1077)

HAMILTON, Thomas Hale, univ. dean; b. Marion, Ind., Aug. 4, 1914; s. Burr and Etta (Hale) H.; A.B., DePauw U., 1936; A.M., U. Chgo., 1940, Ph.D., 1947; m. Virginia Prindiville, June 1, 1940; children—Thomas Prindiville, Ann Hale. Fellow dept. polit. sci. U. Chgo., 1939-40, asst. dean univ. coll., 1946-48; instr. Lawrence Coll., 1940-42, asst. prof. govt., 1942-43, asst. dean, 1941-43; v.p., prof. polit. sci. Pa. Coll. for Women, 1948-53; dean basic coll. Mich. State U., 1953—. Staff mem. Commn. on Implications of Armed Services Edn. Programs, 1946-47; cons. to Exploratory Com. on Financing Higher Edn. and Research, 1948; cons. Council for Study Higher Edn. in Fla., 1955. Dir. Mich. Children's Aid Soc. Served from ensign to lt., USNR, 1943-46. Mem. Am. Polit. Sci. Assn., Am. Soc. Pub. Adminstrn., Am. Assn. U. Profs., Am. Studies Assn., Fgn. Policy Assn. (sec. bd. dirs. Pitts. 1950-53), World Affairs Forum (dir. Pitts. 1951-52). Author: The Armed Services and Adult Education (with Houle, Yale and Burr), 1948; The Teaching Profession Comes of Age (with others), 1954; The Basic College of Michigan State (with others), 1955. Home: 301 University Dr., East Lansing, Mich.

HAMILTON, William F., educator; b. Tombstone, Ariz., Mar. 8, 1893; s. Isaac Beeson and Clara (Eddy) H.; A.B., Pomona Coll., 1917; Ph.D., U. Cal., 1921; m. Helen Folsom Dula, June 5, 1918; children—William F., David Pierce (dec.), Clara Eddy, Mary Margaret (Mrs. C. W. Calk). Asst. biology Pomona Coll., 1914-17, U. Cal., 1917-21; instr. biology U. Tex., 1920-21; instr. physiology Yale, 1921-23, asst. prof. U. Louisville, 1923-30, prof., 1930-32; prof. physiology U. Ga., 1934—. Mem. Am. Physiol. Soc. (councillor 1940-48; editorial bd. 1940—; pres. 1955-56), Am. (dir., chmn. basic sci. sect. 1952-52), Ga. (dir.) heart assns., A.A.A.S. Clubs: Augusta Rotary, Augusta Sailing. Home: 2533 Central Av., Augusta, Ga.

HAMILTON, William L., Jr., fgn. service officer; b. Adrian, Minn., Mar. 26, 1910; s. William L. and Myra (Newton) H.; student Ft. Dodge (Ia.) Jr. Coll.; m. Janey Storer, Nov. 7, 1936; children—William T., Diana S., John A. Desk editor Ft. Dodge Messenger and Chronicle, 1932-44; dir. OWI, Union South Africa, 1945-46; pub. affairs attache Am. Legation, Pretoria, Union South Africa, 1946-47; information officer Am. Embassy, London, 1947-49; internat. affairs officer Brit. Commonwealth div. Dept. State, Washington, 1950-55; 1st sec., consul Am. Embassy, Tel Aviv, 1955—. Home: Washington. Office: American Embassy, Tel Aviv, Israel.

HAMLIN, Condé, corp. ofcl.; b. St. Paul, July 27, 1915; s. Condé and Pearl (Terry) H.; grad. Culver Mil. Acad., 1932; m. Dorothy Armstrong, Nov. 22, 1940; children—Condé III, Jane, William A. Regional sales mgr. Ozalid div. Gen. Aniline & Film Corp., 1946-52; v.p. charge sales DeWalt Inc., Lancaster, Pa., 1952-54, exec. v.p., 1954, pres., dir., 1955—; pres., dir. Motors Inc., Lancaster, DeWalt Canada Ltd., Guelph, Ont. Served from 2d lt. to lt. col., AUS, 1940-46. Mem. N.A.M., Lancaster, Pa. mfrs. assns. Republican. Episcopalian. Clubs: Army and Navy (Washington); Military-Naval, Nat. Republican (N.Y.C.); Hamilton (Lancaster). Home: 67 Garden Av. Office: DeWalt Inc., Lancaster, Pa.

HAMLIN, John F., real estate broker; b. Chgo., Apr. 30, 1902; s. George J. and Harriet (Eldridge) H.; B.S., Princeton; m. Dorothy Jaeckel, June 21, 1927; 1 son, John F. Architect, 1927-34; real estate broker, N.Y.C., 1934—; now pres., dir. Douglas L. Elliman & Co. Home: 242 E. 72d St., N.Y.C. Office: 15 E. 49th St., N.Y.C.

HAMMER, Thorvald Frederick, mfr. malleable iron and steel; b. Branford, Conn., Dec. 5, 1893; s. Alfred E. and Cornelia (Foster) H.; student Yale, 1918; m. Lucy Taylor, Feb. 19, 1927; 1 dau., Alexandra. Pres., gen. mgr. Malleable Iron Fittings Co., Branford, 1935—; dir. Branford Trust Co., New Haven Gas Co. Chmn. bd. trustees James Blackstone Meml. Library, Branford; trustee Berkshire Sch., Sheffield, Mass. Home: Cherry Hill, Branford, Mass. Office: Malleable Iron Fittings Co., Branford, Mass.

HAMPTON, Aubrey Otis, deceased July 17, 1955. (see sketch page 1077)

HAN, Pyo Wook, Korean diplomat. Chief delegate of Korea to U.N. International Fisheries Conference, Rome, Italy, 1955. Delegate of ROK Govt. to U.N. Gen. Assembly Session, 1955. (see sketch page 1078)

HANES, John Wesley, Jr., govt. ofcl.; b. N.Y.C., Mar. 31, 1925; s. John Wesley and Agnes Philips (Mitchel) H.; grad. Deerfield (Mass.) Acad., 1943; B.A., Yale, 1950; m. Lucy Pomeroy Deans, Aug. 19, 1949; children—Lucy Pomeroy, Carol Mitchel. Econ. specialist Office High Commr., Germany, 1950-52; spl. asst. sec. state, Washington, 1953—. Served as capt. AUS, 1943-46. Mem. Delta Kappa Epsilon. Episcopalian. Clubs: Racquet and Tennis (N.Y.C.); Mastigouche Fish and Game (Can.); Capitol, Metropolitan, Nineteen Twenty-Five Street (Washington). Home: Gunnel's Run Farm, Box 317, Route 1, Vienna, Va. Office: Dept. of State, Washington.

HANFMANN, George Maxim Anossov, educator, curator; b. Petersburg, Russia, Nov. 20, 1911; Dr. phil., U. Berlin, 1934; student U. Jena, Munich U.; Ph.D., Johns Hopkins, 1935; M.A., Harvard, 1949. Came to U.S., 1934, naturalized, 1940. Successively jr. prize fellow, instr., asst. prof. Harvard, 1935-43, asst. prof., 1943-49, asso. prof. fine arts, 1949—, curator classical art Fogg Art Mus., 1946—; visitor classical dept. Mus. Fine Arts, Boston. U.S. editor OWI, 1943-44; chief German sect. ABSIE, 1943-45. Fellow Am. Acad. Arts and Scis.; mem. Instituto di Studi Etruschi Florence, German Archeol. Inst., Archeol. Inst. Am., Socs. Hellenic and Roman Studies, Am. Schs. Oriental Research, Am. Research Center Egypt, Phi Beta Kappa. Asso. editor Am. Jour. Archeology. Address: Fogg Art Museum, Cambridge 38, Mass.

HANLON, John W., corp. ofcl.; b. N.Y.C., Aug. 11, 1910; s. William J. and Julia L. (McDonnell) H.; student Fordham U.; m. Blanche Gaulin, June 14, 1936; children—John W., Robert L. Asst. sec. Am. Tobacco Co., Yonkers, N.Y., 1939-46, sec., 1946—; dir. Am. Suppliers, Inc.; sec. Am. Tobacco Co. of Orient, Inc., Golden Belt Mfg. Co.; sec., dir. The Hatheway-Steane Corp. Mem. Am. Soc. Corporate Secs., Inc. Home: 75 Bercher Av., Yonkers 4, N.Y. Office: 111 5th Av., N.Y.C. 3.

HANNA, Daniel Rhodes, Jr., corp. exec. Home: Box 4, Gates Mills, O. (see sketch page 1082)

HANNAN, Jerome Daniel (hănnăn), bishop of Scranton; b. Pitts., Nov. 29, 1896; s. James Joseph and Rose (Tiernan) H.; B.A., Duquesne U., 1916, LL.B., 1931, Litt.D. (hon.), 1954; D.D., St. Vincent's Sem., 1920, Litt.D. (hon.), 1952; J.C.D., Cath. U. Am., 1934; LL.D., Mt. St. Mary's Coll., Emmitsburg, Md., 1955; L.H.D. (hon.), U. Scranton, 1955. Ordained priest Roman Cath. Ch., 1921; sec. to Bishop of Pitts., 1923-31; asst. chancellor Diocese of Pitts., 1934-40; faculty canon law Cath. U. Am., 1940-51; vice rector, 1951-54; bishop of Scranton (Pa.), 1954—. Address: 315 Wyoming Av., Scranton 3, Pa.

HANSEN, Arthur, watch mfr.; b. N.Y.C., Apr. 22, 1917; s. Herman Charles and Jessie (Evans) H.; student N.Y.U.; m. Eleanor Green, Oct. 16, 1938; children—Wayne, Carol, Pamela. Clk. Nat. City Bank N.Y., 1935-37; personnel mgr., chief paymaster Brewster Aero. Co., 1937-42; factory mgr. Bulova Watch Co., 1942-54; v.p., gen. mgr., dir. Roller-Smith Corp., Bethlehem, Pa., 1954-55; exec. v.p. Gruen Watch Co., Cin., also exec. v.p., dir. Gruen Precision Labs., Inc. and Gruen Nat. Watch Case Co., Inc., 1955—. Mem. Am. Soc. Tool Engrs., Am. Mgmt. Assn., Am. Ordnance Assn., Nat. Elec. Mfrs. Assn., Queens County C. of C., Queens County Grand Jurors Assn. Clubs: New York Athletic; Bethlehem; Lehigh Valley (Allentown, Pa.). Home: 8555 Kugler Mill Rd., Indian Hill, Cin. 27. Office: Time Hill, Cin. 60.

HANSON, Leonard G., tobacco processing exec.; b. London, Eng., 1891; grad. Hull Tech., 1906. Sec., treas., dir. Continental Tobacco Co., N.Y.C.; sr. v.p., treas., dir. Philip Morris & Co., Ltd.; dir. Benson & Hedges. Home: 181 Highwood Av., Leonia, N.J. Office: 100 Park Av., N.Y.C. 7.*

HANSON, Murray, assn. exec.; b. Balt., Dec. 19, 1904; s. John M. and Maude L. (Rowe) H.; student U. Del., Harvard. With Baker, Hostetler & Patterson, Cleve., as sec. and asst. to Newton D. Baker, 1930-34; legal service Nat. Assn. Securities Dealers, 1934-42; gen. counsel Investment Bankers Assn. Am., Washington, 1946-54, mng. dir., gen. counsel, 1954—. Served from 1st lt. to col. AUS, 1942-46, asst. exec. officer Asst. Sec. War for Air, 1943-46. Home: 2500 Que St., Washington 7. Office: 425 13th St., Washington 4.

HARAHAP, Burhanuddin, premier of Indonesia, 1955.

HARDIN, Adlai Stevenson, sculptor, advt. agt.; b. Mpls., Sept. 23, 1901; s. Martin D. and Julia (Stevenson) H.; A.B., Princeton, 1923; m. Carol Moore, Feb. 22, 1934; children—Carol J., Adlai Stevenson. Advt. agt. Quaker Oats Co., 1923-25, Z. L. Potter Co., 1925-33; with Wm. Esty Co., 1933—, now v.p. Represented in permanent collections Pa. Acad. Fine Arts, IBM Collection of Sculpture of the Western Hemisphere. Winner Ecclesiastical Competition, Nat. Sculpture Soc., 1950; recipient Saltus medal Nat. Acad. Design, 1945, Avery prize Archtl. League, 1940. A.N.A. Fellow Nat. Sculpture Soc. Club: The Century Assn. (N.Y.C.). Home: 90 Brookside Rd., Darien, Conn.; also Ephraim, Wis. Office: 100 E. 42d St., N.Y.C.

HARDIN, Thomas Oates, retired as maj. gen. USAF, 1955; dir. aviation tech. assistance program, Pan Am. World Airways System, 1955—. Home: 20 E. 68th St., N.Y.C. Office: Pan Am. World Airways System, Chrysler Bldg., 135 E. 42d St., N.Y.C. 17. (see sketch page 1089)

HARDY, William Eric, educator; b. Johnston, S. C., Aug. 13, 1913; s. Eric West and Madolon (Moore) H.; A.B., Furman U., 1935; B.S., Southwestern La. Inst., 1948; S.M., Mass. Inst. Tech., 1949; m. Muriel Edith Mallison, Mar. 29, 1945; children—Valerie Jeanne, Conya Bernice. Instr. mathematics Acad. of Richmond County, Augusta, Ga., 1938-41, 44-46, Southwestern La. Inst., 1937; dir. academics, Army Air Corps Basic Flying Sch., Augusta, Ga., 1944; asst. prof. meteorology Okla. A. and M. Coll., 1949-52, asso. prof., head dept., 1952—. Mem. Okla. Acad. Sci., Am., Royal meteorol. socs., Sigma Xi, Sigma Alpha Epsilon. Mason. Club: Lions (Stillwater). Editor bull. Am. Meteorological Soc. Home: 812 N. Bellis St., Stillwater, Okla.

HARINGTON, Charles Robert, med. research worker; b. Llanerfyl, North Wales, Aug. 1, 1897; s. Charles and Audrey Emma Burges (Bayly) H.; student Malvern Coll., 1914-16; B.A., Cambridge U., 1916-19, M.A., 1927, Sc.D. (hon.), 1949; Ph.D., U. Edinburgh, 1922; Dr. (hon.), U. Paris, 1945; m. Jessie McCririe Craig, Aug. 1, 1923; children—Michael, Alison Mary, Margaret Jane. Research asst. dept. therapeutics U. Edinburgh, 1920-22; lectr. path. chemistry U. London, 1928-31, prof. chem. pathology, 1931-42; dir. Nat. Inst. Med. Research, London, 1942—. Mem. Med. Research Council, 1938-42, Agrl. Research Council, 1941-45. Created Knight, 1948; re-

cipient Royal Medal, Royal Soc., 1944, Gold Medal for Therapeutics, Soc. Apothecaries, 1953. Hon. fellow Royal Soc. of Edinburgh; mem. Royal Soc., Chem. Soc., Physiol. Soc., Biochem. Soc., Soc. Endocrinology, Med. Research Soc., Am. Acad. Arts and Scis. (hon.). Author: The Thyroid Gland, 1933. Editor of Biochem. Jour., 1930-42. Contbr. articles profl. jours. Home: Mt. Vernon House, Hampstead, London N.W. 3. Office: The Ridgeway, Mill Hill, London N.W. 7, Eng.

HARKINS, Paul Donal, now asst. chief of staff G-3, Dept. of Army. Office: Quarters 4, Ft. McNair, Washington 25. (see sketch page 1093)

HARLAN, W. Glen, now partner law firm Gambrell, Harlan, Russell, Moye & Richardson. (see sketch page 1094)

HARMAN, Stetson Bromley, banker. Home: 7620 S.W. Brentwood St., Portland 1, Ore. (see sketch page 1095)

HARMONY, John William, army officer; b. Kirkwood, O., May 22, 1900; s. William Franklin and Eva Frances (Hart) H.; B.S., U.S. Mil. Acad., 1923; student Command and Gen. Staff Coll.; m. Marion Baddeley, July 12, 1924; 1 dau., Sarah Baddeley. Commd. 2d lt. inf., U.S. Army, 1923, advanced through grades to maj. gen.; instr. R.O.T.C., U. Md., 1932-36, Inf. Sch., Ft. Benning, Ga., 1937-40; master of sword U.S. Mil. Acad., 1940-42; comdr. 141st Inf. Regt., 36th Div., Italy and So. France, World War II; asst., later U.S. mil. attaché Am. Embassy, Rome, Italy, 1948-51; chief U.S. Mil. Assistance Group, Belgrade, Yugoslavia, 1951-53; asst. div. comdr. 9th Div., later 69th Div., Ft. Dix, N.J., 1954-55; comdg. gen. 69th Div. and Ft. Dix, 1955; chief staff AFFE/8A, 1955—. Decorated Legion of Merit with cluster, Bronze Star Medal with cluster, Purple Heart; Croix de Guerre (France); Order of Crown, Cross of Valor (Italy). Mem. Omicron Delta Kappa. Home: Doorley Rd., Sidney, O. Office: care Adjutant General, U.S. Army, Washington.

HARN, Orlando Clinton, deceased Oct. 10, 1955. (see sketch page 1096)

HARPER, Paul Vincent, Jr., surgeon; b. Chgo., July 27, 1915; s. Paul V. and Isabel (Vincent) H.; grad. Milton Acad., 1933; A.B., Harvard, 1937, M.D., 1941; m. Phyllis Sweetser, Aug. 31, 1939; children—Alice, Cynthia, William Raney, David Paul. Surg. tng. U. Chgo., 1940-51, asst. prof., 1953-55, asso. prof. dept. surgery, 1955; attending surgeon Albert Merritt Billings Hosp. Mem. A.C.S., Soc. Exptl. Biology and Medicine, Soc. University Surgeons, Chgo. Surg. Soc., Sigma Xi. Home: 453 Dundee Rd., Glencoe, Ill. Office: 950 E. 59th St., Chgo. 37.

HARRELSON, John William, deceased Mar. 12, 1955. (see sketch page 1099)

HARRELSON, Walter Joseph, univ. dean; b. Winnabow, N.C., Nov. 28, 1919; s. Isham Danvis and Mae (Rich) H.; student Mars Hill (N.C.) Coll., 1940-41; A.B., U. N.C., 1947; B.D., Union Theol. Sem., 1949, Th.D., 1953; student U. Basel, Switzerland, 1950-51, Harvard, 1951-53; m. Idella Aydlett, Sept. 20, 1942; children—Marianne, David Aydlett. Instr. philosophy U. N.C., 1947; ordained minister Bapt. Ch., 1949; tutor asst., instr. Union Theol. Sem., 1949-50; prof. O.T., Andover Newton Theol. Sch., 1951-55; dean, asso. prof. O.T., U. Chgo. Div. Sch., 1955—. Traveling fellow Union Theol. Sem., 1949; fellow Am. Council Learned Societies, 1950-51; exchange fellow U. Basel, 1950-51. Mem. Am. Council Learned Socs., Nat. Council Religion in Higher Edn., Soc. Bibl. Lit. and Exegesis, Soc. Theol. Discussion, Am. Schs. of Oriental Research, Phi Beta Kappa. Home: 4911 S. Greenwood Av., Chgo. 15.

HARRIGAN, William Francis, oral and maxillofacial surgeon, educator; b. N.Y.C., Feb. 14, 1908; s. William Patrick Joseph and Alice Gabriel (Reynolds) H.; student Georgetown U., 1925-26; D.D.S., U. Pa., 1930; A.B., N.Y.U., 1939, M.D., 1942; m. Helen Elizabeth Storts, Oct. 11, 1935; children—Michael, Renny, Patricia, William. Pvt. practice dentistry, Westbury, L.I., N.Y., 1930-36; intern N.Y. Postgrad. Hosp., 1930-31; intern Meadowbrook Hosp., 1942-43, attending oral surgeon tumor clinic, 1946—, asso. maxillo-facial and plastic surgeon, 1951—, dir. oral surgery, 1948—; vis. oral surgeon and dir. Bellevue Hosp., 1950—; dir. oral surgery University Hosp., 1950—; cons. oral surgeon U.S. First Army, N.Y. VA, Bklyn. VA, Nassau, Mercy, S. Nassau Community, Mather Meml., South Side, Huntington hosps. Dir., N.Y. State Bd. Oral Surgery; med. adv. bd., N.Y. State Athletic Commn. Served from 1st lt. to maj., oral and maxillo-facial surgeon, AUS, 1943-46, lt. col. M.C. Res., 1946-52. Diplomate Am. Bd. Oral Surgery. Fellow Am. Coll. Dentists; mem. A.M.A., Am. Dental Assn., Am. Soc. Maxillo-Facial Surgery, Am. Soc. Oral Surgery, Am. Soc. Cleft Palate Rehabilitation, N.Y. Acad. Medicine, Nassau Surg. Soc., Met. Soc. Oral Surgeons, N.Y. Celltic Med. Soc., N.Y. Cath. Physicians Guild, Omega Kappa Upsilon, Alpha Omega Alpha, Theta Chi, Nu Sigma Nu. Republican. Roman Catholic. Author: Text Book on Exodontia (with Leo Winter), 1953; also articles in med., dental jours. Home: 287 N. Village Av., Rockville Center, L.I. Office: 165 N. Village Av., Rockville Center, L.I.; 70 Central Park W., N.Y.C.

HARRINGTON, Milton Elree, tobacco exec.; b. Winterville, N.C., Sept. 19, 1908; s. James Frank and Edith Agatha (Tucker) H.; A.B., Duke, 1931; m. Bonnie Windham, July 19, 1937; 1 son, John Milton. With Liggett & Myers Tobacco Co., Durham, N.C., 1933—, beginning as receiving clk., successively factory mgr., buyer, supr., 1933-55, mgr. leaf dept. and dir., 1955—. Served as pfc AUS, 1944. Mem. Sigma Chi. Elk.†

HARRINGTON, Russell Chase, commnr. Internal Revenue, Nov. 1955—. (see sketch page 1100)

HARRIS, David William, chmn. bd., chief exec. officer Universal Oil Products Co., Nov. 1955—. (see sketch page 1102)

HARRISON, Francis Grillet, physician, educator; b. Phila., Apr. 23, 1891; s. Rollin Charles and Margaretta (Cleland) H.; grad. Sch. Medicine U. Pa., 1913; m. Amelia Blakeley, Aug. 18, 1917; children—Francis Grillet, George Blakeley. Faculty med. dept. U. Pa., 1917—, beginning as instr. surgery, successively asst. prof. urology and asso. prof. urology, now prof. urology Grad. Sch. Medicine; urologist, past pres. staff Presbyn. Hosp., Phila.; urologist Children's Seashore House, Atlantic City, N.J., Home for Incurables, Phila. Served as lt. (j.g.), M.C., USN, 1917-18. Mem. Pa. Med. Soc., Am., Mid-Atlantic, Phila. urologic assns., Coll. Physicians of Phila. Clubs: Medical, Union League (Phila.); Merion Cricket (Haverford, Pa.). Contbr. med. articles profl. publs. Home: 727 Merion Square Rd., Gladwynne, Pa. Office: 1900 Spruce St., Phila. 3.

HARRISON, Hamlett, lawyer, ins. exec. Home: 4525 Isabella Lane, Dallas. (see sketch page 1107)

HARRISON, Jay Smolens, now also adj. asst. prof. music N.Y.U. and asso. partner Souvaine Assos. (see sketch page 1107)

HARRISON, J(ohn) Hartwell, surgeon, educator; b. Clarksville, Va., Feb. 16, 1909; s. Isaac Carrington and Rosalie (Smith) H.; B.S., U. Va., 1929, M.D., 1932; m. Gertrude Chisholm, June 16, 1934; children—John Hartwell, Robert C., III, Cornelia, Jeffrey. Intern Lakeside Hosp., Cleve., 1932-33; intern Peter Bent Brigham Hosp., Boston, also resident urology, asst. resident surgery, 1933-38, Harvey Cushing fellow surgery, 1939, sr. asso. urology, chief of service, 1940-45, urologic surgeon, chief of surgeons, 1945—; asst. genito urinary surgery Harvard Med. Sch., 1935-37, instr. surgery, 1938-39, instr. genito-urinary surgery, 1939-41, asso., 1941-46, asst. prof., 1946-48, asso. clin. prof., 1948-54, clin. prof., 1954—; cons. urology Mass. Hosp. Sch. Crippled Children, Children's Med. Center, Boston Lying-In Hosp., VA Hosp., West Roxbury, Mass. and Lemuel Shattuck Hosp., Jamaica Plain, Mass. Served as lt. col. M.C., AUS, 1942-45; PTO. Diplomate Am. Bd. Surgery, Am. Bd. Urology. Fellow A.C.S.; mem. Am. Acad. Arts and Scis., Am. Urol. Assn. (pres.-elect New Eng. sect.), Boston, New Eng., Am. surg. assns., Am. Assn. Genito-Urinary Surgeons, Clin. Soc. Genito-Urinary Surgeons, Urologic Forum Clin. Investigation, A.M.A. Home: 68 Dudley St., Brookline 46, Mass. Office: 721 Huntington Av., Boston 15.

HARRISON, Lloyd, v.p. procurement McDonnell Aircraft Corp., 1955—. Home: 5 S. Hartnett Av., Ferguson, Mo. (see sketch page 1108)

HARRISON, Vernon Baker, asso. in medicine U. Miss., 1955—. Home: College Hill Rd., Oxford, Miss. Office: P.O. Box 36, University, Miss. (see sketch page 1108)

HARROFF, Fred F(remont), deceased Mar. 27, 1955. (see sketch page 1109)

HARROUN, Dale T., civil engr., educator; b. Sylvania, O., June 6, 1909; s. Hall and Florence (Bordner) H.; B.S., U. Mich., 1931, M.S., 1938, Ph.D., 1939; m. Ruth V. Groff, Nov. 30, 1940; children—Phyllis, Martha, Cynthia. Supr. maintenance and constrn. Pa. R.R. Co., 1933-37; structural designer, soils engr. Bur. Yards and Docks, U.S. Navy, Norfolk, Va., 1940-43; project engr. soils and founds. E. I. duPont de Nemours & Co., 1943-49; asso. prof., prof. soil mechanics U. Pa., 1949—, also cons. soils and found. engr., Phila., 1949—. Mem. Am. Soc. C.E. (asso.), Phila. Engrs. Club, Tau Beta Pi, Phi Kappa Sigma. Contbr. articles tech. jours. Home: Shadeland Av., Media, Pa. Office: University of Pa., Phila.

HARSHA, Wayne (Vivian), trade jour. editor. Office: 79 W. Monroe St., Chgo. 3. (see sketch page 1110)

HART, Donald John, dean Coll. Bus. Adminstrn. U. Fla., 1956—. Office: Coll. Bus. Adminstrn., U. Fla., Gainesville, Fla. (see sketch page 1110)

HART, Thomas A., educator, pub. health adminstr.; b. Buenos-Aires, Argentina, Aug. 18, 1905 (Parents U.S. citizens); s. Joseph Lancaster and Tennessee (Hamilton) H.; B.S., William and Mary Coll., 1930; M.A., Emory U., 1933, M.S., 1937; Ph.D., U. Chgo., 1941; m. Jeanelle Mitchell Hardy, Dec. 20, 1934. Instr., asst. prof. and prof. West Georgia Coll., 1933-42, chmn. dept. sci., 1939-42; asst. dept. bacteriology and parasitology U. Chgo. (on leave from West Ga. Coll.), 1938-41; prof. biology and dean Sch. Arts and Scis. Roosevelt Coll., 1947-51; cons. North-Strong Corp., Bethesda, Md., 1950-51; vis. lectr. San Simon, U., Bolivia, summer 1950; cons. to surgeon gen. U.S. Army, 1951; chief, Saudi Arabia-Yemen br., Tech. Cooperation Adminstrn., Dept. of State, 1951-53; chief Edn. Field Party in Bolivia for Inst. Inter-Am. Affairs, 1953—; dir. Pub. Health Center, Cochabamba, Bolivia. Pres. La Paz Community Theatre, 1955. Served with USMC, 1922-25, from first lt. to lt. col., San. Corps, AUS, S.W. Pacific area, and Bolivia, 1942-46; chief Malaria Control Section and sec. Army Com. for Insect and Rodent Control, Office of the Surgeon Gen., Washington, 1945; lt. col. Med. Service Corps Res. Decorated Bronze Star Medal for special work in Scrub Typhus Control of Goodenough Island; recipient gold medal Nat. Confederation Bolivian Farmers, 1955; Rosenwald Fund fellow, 1938-39. Fellow Am. Pub. Health Asso.; mem. Pan-Am. Bd. Edn. (Chgo.), Am. Society Tropical Medicine and Hygiene, Sociedad Boliviana de Salud Publica, Am. Edn. Assn., Sigma Xi. Co-founder tech. jour. Anales del Laboratorio Central. Founder edn. jours. En Pro de la Educacion Boliviana and Noticias del Scide. Contbr. articles in profl. jours. Office: 430 S. Michigan Av., Chgo. 5. (abroad) Education Field Party, I.I.A.A., American Embassy, La Paz, Bolivia.

HART, William A., retired as dir. of advt. E. I. duPont de Nemours & Co., 1955; pres. Advt. Research Found., Inc., Nov. 1955—. Office: 11 W. 42d St., N.Y.C. (see sketch page 1112)

HARTFORD, Ellis Ford, univ. prof. Home: 401 Holliday Rd., Lexington, Ky. (see sketch page 1113)

HARTMAN, Philip, mathematician, educator, editor; b. Balt., May 16, 1915; s. Joseph and Anna (Wiener) H.; student U. Md., 1930-31; A.B., Johns Hopkins, 1934, Ph.D., 1938; m. Sylvia Mazer, June 12, 1949; children—Judith B., Marilyn D. Instr. Queen's Coll., N.Y.C., 1938-41; mem. faculty Johns Hopkins, 1946—, prof. mathematics, 1952—; Fellow John Simon Guggenheim Meml. Found., 1950-51. Served with F.A., AUS, 1941-43; capt. USAAF, 1943-46. Mem. Am. Math. Soc., Circolo Matematico di Palermo, Phi Beta Kappa, Sigma Xi. Asso. editor of Am. Jour. of Mathematics, 1946—. Home: 3309 Fairview Av., Balt. 16.

HARTMANN, Ernest Christian, asst. dir. research Aluminum Co. Am., 1955—. (see sketch page 1115)

HARTSHORN, Herbert Hadley, dean Coll. Edn. Tex. So. U., 1955—. (see sketch page 1116)

HARTT, Julian Norris, educator; b. Selby, S.D., June 13, 1911; s. Albert and Laura (Beals) H.; A.B., Dakota Wesleyan U., 1933; B.D., Garrett Bibl. Inst., 1937; M.A., Northwestern U., 1938; Ph.D., Yale, 1940; m. Neva Beverly Leonard, June 16, 1935; children—Beverly Ann, Susan Laura, Julian Norris. Asso. prof. philosophy and religion Berea Coll., 1940-43; Noah Porter prof. philos. theology Yale, 1943—. Mem. Nat. Council Religion in Higher Edn. (chmn. central com.). Home: 341 Maple Av., Cheshire, Conn. Office: 409 Prospect St., New Haven 11.

HARTWELL, Oliver Whitcomb, hydraulic engr.; b. Somerville, Mass., July 5, 1886; s. Haywood and Mary Reed (Whitcomb) H.; A.B. magna cum laude, Harvard, 1908; m. Gladys E. Wood, Feb. 12, 1912; children—Mary Louise, James Haywood, Oliver Whitcomb, Carolyn W. Asst. Mass. Bd. Health, 1908-09; with water resources div. U.S. Geol. Survey, 1909—, dist. engr., Harrisburg, Pa., 1919-21, Trenton, N.J., 1921—. Mem. Am. Soc. C.E. (nat. dir. 1953-56), Am. Water Works Assn., Harvard Engring. Soc. Methodist (chmn. finance com.; financial sec.). Home: 74 Oak Lane, Trenton 8. Office: Federal Bldg., Trenton 6, N.J.

HARVEY, Byron Schermerhorn, deceased Dec. 19, 1954. (see sketch page 1117)

HARVEY, Charles Daggett, restaurant exec.; b. Chgo., Nov. 24, 1906; s. Byron Schermerhorn and Helen (Daggett) H.; grad. St. Mark's Sch., A.B., Yale, 1928; J.D., Northwestern U., 1933; m. Jean Wilhelm, June 22, 1935; children—Jean C., Daggett, Melissa. Admitted to Ill. bar, 1933; asso. Sidley, McPherson, Austin & Burgess, Chgo., 1933-42; v.p. Fred Harvey, Inc., Chgo., 1946-55, vice chmn., 1955—; pres., dir. 2430 Bldg. Corp. Pres., dir. Chgo. Maternity Center; dir Great Books Found.; trustee St. Mark's Sch., Lake Forest Acad., Shedd Aquarium. Served as lt. comdr. USNR, 1942-45. Mem. Chgo. Council Fgn. Relations, Chgo. Crime Commn. (dir.), Chgo. Orchestral Assn., Soc. Colonial Wars, English Speaking Union, Art Inst. Chgo., Chgo. Hist. Soc., Chgo. Bar Assn. Episcopalian. Clubs: Legal, Executives, Commonwealth, Law, Commercial, Economics, Wayfarers', Chicago, Caxton, Yale, Saddle and Cycle (Chgo.); Onwentsia (Lake Forest Ill.); Shoreacres (Lake Bluff, Ill.). Home: 2430 Lake View Av., Chgo. 14. Office: 80 E. Jackson Blvd., Chgo. 4.

HARVEY, John Stewart, restaurant exec.; b. Chgo., June 2, 1905; s. Byron Schermerhorn and Helen (Daggett) H.; grad. St. Mark's Sch.; grad. Yale, 1928; m. Laura Cornell, Sept. 2, 1931; children—John Stewart, Frederick Huckel, William Cornell. Apprentice food operations Palmer House, Chgo., 1927; with Fred Harvey, Inc., Chgo., 1928—, beginning as dining car steward, successively dir., 1936—, v.p., 1938-55, vice chmn., 1955—; dir. Ridge Farm. Dir. Cook County Sch. Nursing, Chgo. Conv. Bur. Mem. Ill., Kansas City, Mo. chambers of commerce, Nat. Restaurant Assn., Assn. Am. R.R. Dining Car Officers, Chgo. Hist. Soc., Soc. Colonial Wars, Ill. Farm Bur. Episcopalian. Clubs: Yale (Chgo.); Onwentsia (Lake Forest, Ill.). Home: Box 126, Libertyville, Ill. Office: 80 E. Jackson Blvd., Chgo. 4.

HARVEY, Robert Edwin, exec. v.p. and asst. to pres. Merritt-Chapman & Scott Corp., 1955—. Office: 261 Madison Av., N.Y.C. (see sketch page 1118)

HARVEY, Verne Kenneth, physician. Home: Hunting Towers, 16 East, Alexandria, Va. (see sketch page 1118)

HARVUOT, Clifford (har'vō), opera and concert singer; b. Norwood, O., Sept. 10, 1912; s. Clifford T. and Esther (Bishop) H.; student Cin. Conservatory Music, 1930-38; certificate (fellow), Juilliard Grad. Sch., N.Y.C., 1942; m. Nellis DeLay, June 4, 1943; children—Susan Glenn, Clifford Allen. Winner Met. Opera Auditions of the Air, 1942; with Met. Opera Assn., N.Y.C., 1948—. Mem. Am. Guild Mus. Artists (gov.). Home: Nanuet, N.Y.

HARWOOD, Raymond C(harles), pres. Harper & Bros., 1955—; also trustee, mem. finance com. Princeton U. Press. (see sketch page 1119)

HARWOOD, Robert D(aniel), educator; b. East Dorset, Vt., Aug. 12, 1899; s. Edwin Rodney and Leota B. (Harwood) H.; A.B., Pomona Coll., 1920; Ph.D., Cornell U., 1928; m. Gertrude B. Hoar, Oct. 11, 1921. Asst. biology Cornell U., 1920-21; entomologist Nat. History Survey of Ill., 1921-22; instr. Kern County Union High Sch. and Jr. Coll., Bakersfield, Cal., 1922-25; asst. entomology Cornell U., 1925-28; asst. prof. zoology San Diego State Coll., 1928-31, asso. prof., 1931-35, prof., 1935—, chmn. div. life scis., 1946—; vis. prof. Pomona Coll., summer 1930, U. Vt., summer 1949. Fellow A.A.A.S.; mem. Entomol. Soc. Am., Am. Soc. Limnology and Oceanography, Western Soc. Naturalists, San Diego Natural Hist. Soc., San Diego Zool. Soc., Sigma Xi. Conglist. Home: 6335 Mesita Dr., San Diego 15, Cal.

HASKELL, Charles A., lawyer; b. Silver Cliff, Colo., Sept. 19, 1905; s. Charles W. and Mary E. (Mulhall) H.; LL.B., U. Notre Dame, 1929; m. Irene M. Conway, July 14, 1934; children—Roger W., Charles A. II, Russell K., Dana Marie, Jenean, Daniel Mark. Admitted to Colo. bar; practicing atty., Denver, 1929—; sr. mem. firm Haskell & Grandell, Denver. Dir. Denver Sch. Bd. Republican state chmn. of Colo. Mem. Am., Colo., Denver bar assns. Home: 4660 S. Franklin St., Cherry Hills Village, Colo. Office: Majestic Bldg., Denver 2.

HASKELL, John Henry Farrell, def. adviser USRO and Dept. of Def. rep. in N. Atlantic and Mediterranean areas, Dec. 1955—. Address: 2 Rue St. Florentin, Paris 1, France. (see sketch page 1119)

HASTINGS, Alan Woods, asst. to pres. Gulf States Utilities Co., Beaumont, Tex., Nov. 1955—. Home: 3420 Brentwood Dr., Beaumont, Tex. (see sketch page 1121)

HATCH, Clarance, sr. v.p. Kudner Agy., Inc., 1955—. (see sketch page 1122)

HATCHER, Robert Stetinius, retired from U.S. Navy, 1955; now dir. Guggenheim Sch. Aero., N.Y.U. Home: 125 Puritan Dr., Scarsdale, N.Y. (see sketch page 1123)

HATHWAY, Marion (Mrs. Theodore R. Parker), deceased Nov. 18, 1955. (see sketch page 1123)

HATTERSLEY, John Frank, now chmn. bd., dir. Gussett Boiler & Welding, Inc., Canton, O. (see sketch page 1124)

HATTSTAEDT, John Robert, educator; b. Chgo., Aug. 21, 1887; s. John James and Kate May (Castle) H.; student Princeton, 1905-08; m. Maren G. Johansen, July 18, 1930; children—John James II, Jane Ann. Advt. dept. George Kleine Co., motion picture importers, Chgo., 1910-14; sec. Am. Conservatory Music, 1914-24, asst. mgr., 1924-31, v.p., mgr., 1931-35, pres., mgr. 1935—; pres. Ellencourt Bldg. Corp. Chgo., 1938—. Republican. Lutheran. Clubs: Cliff Dwellers, University, Princeton (Chgo.); Skokie Country (Glencoe, Ill.). Home: 596 Maple Av., Winnetka, Ill. Office: 25 E. Jackson Blvd., Chgo.

HAUBERG, John Henry, now deceased. (see sketch page 1124)

HAVENS, James Dexter, artist, wood engraver; b. Rochester, N.Y., Jan. 13, 1900; s. James Smith and Caroline Prindle (Sammons) H.; student U. Rochester, 1918-21; art studies, Rochester Atheneum, Mechanics Inst., Charles H. Woodbury Summer Sch. (Me.), pvt. studies with Thomas Fogarty, Troy Kinney, John E. Costigan, Grant Reynard; m. Gladys Colcord, July 18, 1927; children—Bettina Colcord, James Colcord. Works represented in pub. collections Met. Mus. Art, Library of Congress, William Smith Coll., Arnot Art Gallery, Arlington (Mass.) Pub. Library, Bklyn. Mus., Lyman Allyn Mus., George Walter Vincent Smith Art Mus., Rochester Meml. Art Gallery, Rochester Inst. Tech., Print Club of Rochester; works exhibited widely nationally and abroad; commd. to design ann. membership prints Prairie Print Makers, 1948, The Woodcut Soc., 1949, Am. Color Print Soc., 1950, Print Club Rochester, 1949. Recipient Am. Artists Group prize Soc. Am. Graphic Artists Exhbn., N.Y.C., 1955, Ewald Eiserhardt Purchase awards Print Club. Rochester, 1936, 39, 49, 51, U. Rochester Fairchild award, 1939, Purchase award Bklyn. Mus., 1947, Gould purchase award for watercolor Rochester-Finger Lakes Exhbn., 1949, print prize Buffalo Albright Art Gallery, 1946, others. A.N.A., 1951. Mem. Soc. Washington Printmakers, Boston Printmakers, Boston Soc. Ind. Artists, Academic Artists, Am. Color Print Soc., Prairie Print Makers, Psi Upsilon. Democrat. Presbyn. Home: 66 Crossover Rd., Fairport, Rt. 2, N.Y.

HAVILAND, James West, physician; b. Glens Falls, N.Y., July 18, 1911; s. Morrison LeRoy and Mabel Eva (West) H.; A.B., Union Coll., Schenectady, 1932; M.D., Johns Hopkins, 1936; m. Marion Cranston Bertram, Oct. 23, 1943; children—James Marshall, Elizabeth Bullard, Donald Sherman, Martha Adams. Intern medicine Johns Hopkins Hosp., 1936-37, intern, asst. resident, chief outpatient dept. pediatrics, 1937-38, asst. resident medicine, 1939-40; asst. resident medicine New Haven Hosp., 1938-39; instr. medicine Yale Med. Sch., 1938-39, Johns Hopkins Sch. Medicine, 1939-40; chief services crippled children Wash. Dept. Social Security, also Dept. Health, 1940-42; lectr. medicine U. Wash. Sch. Nursing, 1946—; practice of medicine, Seattle, 1946—; clin. asst. prof., clin. asso. prof. U. Wash. Sch. Medicine, 1947—, asst. dean, 1949-53, 1954—, acting dean, 1953-54. Served as lt. comdr., M.C., USNR, 1942-46. Fellow Am. Geog. Soc. N.Y., Am. Heart Assn.; mem. Wash. State Med. Assn. (sec.-treas. 1948-51), Seattle Acad. Internal Medicine (pres. 1952-53), King County Med. Soc., A.M.A., A.A.A.S., Am. Fedn. Med. Research, Western Soc. Clin. Research, North Pacific Soc. Internal Medicine, A.C.P., Phi Beta Kappa, Sigma Xi, Alpha Omega Alpha, Kappa Alpha. Home: 8207 S.E. 29th St., Mercer Island, Wash. Office: 1022 Summit Av., Seattle 4.

HAWES, Henry Quinby, advt. exec.; b. Westbrook, Me., Oct. 4, 1888; s. Henry Hill Boody and Ellen Catherine (Quinby) H.; A.B., Bowdoin Coll., 1910; M.A., Columbia, 1911; m. Corinne M. White, June 8, 1925. Mgr. Mechanics Inst., Rumford, Me., 1911-13; with McCann-Erickson, Inc., N.Y.C., 1913-14, San Francisco, 1914—, sr. v.p., Pacific Coast regional mgr., dir., 1921—; dir. Am. Trust Co. Chmn. publicity campaign, exec. com. San Francisco Community Chest, 1929-35; chmn. fund raising Golden Gate Internat. Expn., 1939-40; chmn. budget com. War Chest of San Francisco, 1945. Trustee, mem. finance com. Mills Coll., 1938-48. Served as 1st lt. F.A., U.S. Army, 1917-19. Mem. San Francisco Stock Exchange Club, Phi Beta Kappa, Theta Delta Chi. Clubs: Pacific Union, Bohemian (San Francisco). Breeder purebred registered Herefords. Home: 1201 California St., San Francisco; also Kinnybrook Farm, Kenwood, Cal. Office: 114 Sansome St., San Francisco 4.

HAWKINS, Orwill V(an) W(ickle), lawyer. Home: 1 Fifth Av., N.Y.C. 3. (see sketch page 1129)

HAWTHORNE, Herbert Reid, surgeon; b. Wahoo, Neb., Jan. 18, 1894; s. Vincent Lemoyne and Jessie May (Reid) H.; M.D., U. Pa., 1919; m. Grace Briles, 1951; 1 dau., Jessica Reid. Intern Graduate Hosp., Phila., 1919-20, chief of surgery, 1947—; prof. surgery, chmn. dept. grad. sch. medicine U. Pa., 1954—, Fellow A.C.S.; mem. Am. Surg. Assn., Soc. Internationale de Chirurgie, Phila. Acad. Surgery, Coll. Physicians Phila., A.M.A. Author articles on research and clin. med. Home: 600 Black Rock Rd., Bryn Mawr, Pa. Office: 255 S. 17th St., Phila.

HAWTREY, Ralph George, economist; b. Slough, Eng., Nov. 22, 1879; s. George Procter and Eda (Strahan) H.; student Eton and Trinity Coll., Cambridge, Eng.; D.Sc. (hon.), London U.; m. Hortense Emilia d'Aranyi, Apr. 24, 1915 (dec. 1953). Ofcl. British Treasury, 1904-44; vis. prof. Harvard, 1928-29; Henry Price prof. Royal Inst. Internat. Affairs, 1947-52. Fellow Brit. Acad.; mem. Royal Econ. Soc. (pres. 1946-48), Am. Acad. Arts and Scis. (fgn. hon.). Author: A Century of Bank Rate, 1938; Towards the Rescue of Sterling, 1954; Cross Purposes in Wage Policy, 1955. Address: 29 Argyll Rd., London W. 8, Eng.

HAYES, Albert McHarg, educator; b. Milw., Dec. 14, 1909; s. Floyd Tomkins and Grace (McHarg) H.; A.B. summa cum laude, Dartmouth, 1930; Ph. D., Princeton, 1933; m. Elizabeth Knox Irwin, Aug. 12, 1935; children—Judith McHarg, Philip Knox. Mem. faculty Williston Acad., Easthampton, Mass., 1933-34, Duquesne U., 1934-38, Bowling Green State U., 1938-43; prof. humanities U. Chgo., 1943—. Fulbright lectr. U. Philippines, 1955—. Mem. Modern Lang. Assn. Am., Phi Beta Kappa. Unitarian. Home: 5125 S. Ellis Av., Chgo. 15.

HAYES, James Leo, advt. exec. Office: 33 S. Clark St., Chgo. (see sketch page 1132)

HAYES, John S., radio-TV exec. Home: Hotel Jefferson, 16th and M Sts. N.W., Washington. (see sketch page 1132)

HAYS, Silas B., surgeon gen. U.S. Army, 1955—. (see sketch page 1135)

HAYWARD, Thomas Tibbett, singer; b. Kansas City, Mo., Dec. 1, 1920; s. Thomas Anderson and Della (Coppie) Tibbett; student voice with Della Hayward and Edna Forsythe; m. Merry June Wilson, Oct. 15, 1947; children—Thomas Tibbett, Carol Anne. With Metropolitan Opera Co., 1945—; active concerts, opera, TV, radio, recording artist. Winner Met. Opera Auditions of the Air, 1945. Home: 3103 Fairfield St., Bronx 63, N.Y. Office: care Metropolitan Opera Co., 39th St. and Broadway, N.Y.C. 18.

HEALY, Roy, now supr. large rocket engine development unit, rocketdyne div., North American Aviation, Inc. (see sketch page 1139)

HEARD, Ralph Dennis, clergyman; b. Coal Hill, Ark., Nov. 10, 1918; s. Grover Cleveland and Emily Lucinda (Ketcherside) H.; student pub. schs. of Cal.; m. Edith Mildred Shaffer; children—Alice Christine, Mildred Elizabeth. With Title Ins. and Trust Co., Los Angeles; escrow and loan officer Security-First Nat. Bank of Los Angeles; ordained to ministry, Pentecostal Ch. of God, 1942; pastor, Los Angeles and Bakersfield, Cal.; dist. sec., treas. So. Cal. Dist. of Pentecostal Church of God of Am., 1944-46, gen. supt. Gen. Conv., 1953—; successively youth divisional officer Pentecostal Young People's Assn. for So. Cal., dist. pres., internat. pres., 1946-49, now editor of Challenger; chmn. Kern County Inter-Pentecostal Fellowship. Mem. Nat. Assn. Evangelicals (bd. adminstrn.; comm. on chaplains). Home: 1313 W. 17th St. Office: 16th and Maiden Lane, Joplin, Mo.

HEATH, Milton S(ydney), chmn. grad. studies and research, dept. econs. and Sch. Bus. Adminstrn., U. N.C., 1955—. (see sketch page 1140)

HEATH, Richard Nathan, pres. Leo Burnett Co., Inc., 1955—. (see sketch page 1140)

HEATH, Robert Galbraith, physician, educator; b. Pitts., May 9, 1915; s. Robert Malcolm and Minnie Coleman (Galbraith) H.; B.S., U. Pitts., 1937, M.D., 1938; D.M.Sc., Columbia, 1949; m. Eleanor Bugher Wright, Sept. 7, 1940; children—Anne, Shari, Barbara, Carol, Robert Galbraith. Intern Mercy Hosp., Pitts., 1939; instr. medicine U. Pitts., 1939-40; asst., chief resident neurology Neurol. Inst. N.Y., 1940-42, asst. attending neurologist, 1946-49; psychiatrist Pa. Hosp. Nervous and Mental Diseases, also demonstrator neurology Jefferson Med. Coll., 1942-43; instr. neurology Columbia, 1946-49, attending psychoanalyst Psychoanalytic Clinic, 1951—; prof., chmn. dept. psychiatry and neurology Tulane U., 1949—; cons. psychiatrist Knickerbocker Hosp., N.Y., also N.J. State Hosp., 1947-49; sr. vis. physician Charity Hosp.; cons. U.S. Vets. Hosp.; med. staff DePaul Sanitarium; vis. staff Touro Infirmary; chief med. officer Meht. Marine Rest Center, U.S. Marine Hosp.; chief psychiatrist U.S. Penitentiary, Lewisburg, Pa. Med. adviser to La. dir. SSS; USPHS coms. psychosurgery and trng. grants; com. med. edn. Am. Psychiat. Assn. Fellow Am., So. psychiat. assns., Am. Acad. Neurology, N.Y. Acad. Medicine, A.C.P.; mem. Am. Neurol. Assn., Am. Assn. Psychoanalytic Medicine, A.M.A., Soc. Research Psychosomatic Problems, Assn. Research Nervous and Mental Disease, A.A.A.S., Group for Advancement of Psychiatry, New Orleans Soc. Neurology and Psychiatry, Orleans Parish Med. Soc., So. Soc. Clin. Research. Author: Selective Partial Ablation of the Frontal Cortex (ed. F. A. Mettler), 1949. Editor: Studies in Schizophrenia, 1954. Home: 419 Walnut St., New Orleans 18.

HEATLY, Clyde A(lexander), otolaryngologist; b. Schenectady, Oct. 12, 1897; s. Clarence and Lucy (Patterson) H.; A.B., Union Coll., 1918; M.D., Johns Hopkins, 1922; m. Martha Elizabeth Kinsey, June 29, 1926; 1 dau., Sally Elizabeth (Mrs. Richard D. Castle). Resident otolaryngologist Johns Hopkins Hosp., 1922-25; asso. prof. surgery charge otolaryngology U. Rochester Sch. Medicine, 1926—; otolaryngologist in chief Strong Meml., Rochester Municipal hosps.; cons. Rochester Gen., Genesee, Highland hosps. Rockefeller fellow, Europe, 1925-26. Fellow A.C.S.; mem. Am. Broncho-Esophagol. Assn. (pres. 1954-55), Am. Laryngol. Assn. (v.p. 1954-55), Internat. Broncho-Esophagol. Assn. (council), Am. Laryngol., Rhinol. and Otolaryngol. Assn., Am. Assn. Otolaryngology and Broncho-Esophagology, A.M.A., Phi Beta Kappa, Alpha Omega Alpha. Home: 1063 East Av. Office: 11 N. Goodman St., Rochester 7, N.Y.

HEBEL, Edmond Wendell, pub. utility exec.; b. Burlington, Ia., Mar. 5, 1897; s. David Andrew and Lida (Reed) H.; B.A., William and Vashti Coll., 1917; student U. Chgo., 1917; LL.B., Harvard, 1922; m. Helen Dorothy Irwin, Aug. 16, 1930; 1 dau., Jean Frances (Mrs. Richard T. Chamberlin). Chautauqua platform mgr. Ellison-White Chautauqua, Dominion Chautauqua (Can.), 1919-21; admitted to Ill. bar, 1922, U.S. Supreme Ct., 1925. Ind. bar, 1935; with Cooke, Sullivan & Ricks, Chgo., 1922-34, partner, 1931-34; with Evans & Hebel, Indpls., 1934-46; gen. counsel Pub. Service Co. of Ind., Inc., 1934-54, exec. v.p., dir., 1954—. Served as sgt., 145th F.A., 40th Div., U.S. Army, 1917-19; AEF. Mem. Am., Ind., Indpls. bar assns., Ind. Electric Assn. (dir.), Indpls. Legal Aid Soc. Methodist (trustee). Mason (32°). Home: 5515 Washington Blvd., Indpls. 20. Office: 1000 E. Main St., Plainfield, Ind.

HEBERLE, Rudolf, Boyd prof. sociology La. State U., 1955—. (see sketch page 1141)

HECHT, Samuel M., chmn. bd. Hecht Co., 1955—. (see sketch page 1142)

HECK, Frank Hopkins, dean Centre Coll., 1955—. (see sketch page 1142)

HECKSCHER, August, dir. Twentieth Century Fund, Jan. 1956—. (see sketch page 1142)

HEFFELFINGER, George W. P., corp. exec.; b. Mpls., 1901; Yale, 1934. Exec. v.p., dir. F. H. Peavey & Co., Mpls.; pres., dir. Russell-Miller Co.; dir. First Nat. Bank, Mpls., First Bank Stock Corp.;

dir. Mpls. Grain Exchange. Home: R.F.D. 2, Mound, Minn. Office: Grain Exchange, Mpls. 15.*

HEILEMAN, Frank A., now dir. advanced research Hiller Helicopters. Officer: Hiller Helicopters, Palo Alto, Cal. (see sketch page 1146)

HEILMAN, Fordyce R(ussell), physician. Home: 1516 3d Av. N.E., Rochester, Minn. (see sketch page 1146)

HEIMBACH, Arthur E(rdman), now pres. Gen. Railway Signal Co. (see sketch page 1147)

HEINS, Maurice Haskell, educator; b. Boston, Nov. 19, 1915; s. Samuel and Rose (Golbert) H.; A.B. summa cum laude Harvard (Henry Russell Shaw travelling fellow 1937-38), 1939, Ph.D., 1940; m. Hadassah Wagman, Aug. 25, 1940; children—Sulamith Hannah, Samuel David. Asst., Inst. for Advanced Study, 1940-42; asst. prof. Ill. Inst. Tech., 1942-44; mathematician Office Chief of Ordnance War Dept., 1944-45; asso. prof. Brown U., 1946-47, prof., 1947—, President's fellow, 1952-53; Fulbright Research Scholar attached to the Faculté des Sciences, U. Paris, 1952-53. Awarded Bowdoin Prize, 1940. Mem. Am. Math. Soc., Mathematics Assn. Am., Phi Beta Kappa, Sigma Xi. Asso. editor various math. jours. Home: 117 Massasoit Dr., Norwood, R.I. Office: Brown U., Providence 12.

HEITKAMP, Frederic Benjamin, wallpaper mfr.; b. Bklyn., Oct. 29, 1895; Litt.B., Rutgers U., 1917; m. Anne McKinne Rowland, 1920; children—Anne McKinne, Frederick Benjamin; m. 2d, Helen D. Stietelmeier, 1942; children—Helen Jane, Shirley Lou. Army sec. YMCA, 1917-20; with Gen. Motors Export Co., 1921; sales mgr. Cincinnati Milling Co., 1922-34, Lyon Metal Products Co., Aurora, Ill., 1934-36; sales mgr. Am. Type Founders, Elizabeth, N.J., 1936-48, now dir.; pres. Amertype Corp., N.Y., 1948; exec. v.p., dir. Daystrom, Inc., 1948-53, now dir. Daystron Furniture div., Olean, N.Y.; pres., dir. United Wallpaper, Inc., Aurora, Ill., 1953—; dir., exec. com. Calumet & Hecla, Inc.; dir. Daystrom Elec. Corp. (Poughkeepsie, N.Y.), Daystrom Laminates, Inc., (N.C.), Daystrom Furniture Corp. (Fullerton, Cal.). Mem. Direct Mail Advertisers Assn. (pres. 1940), Am. Mgmt. Assn. (dir. 1949-52; v.p. marketing div.). Clubs: Chicago, Lake Shore (Chgo.); Advertising (N.Y.C.); St. Charles (Ill.) Country. Home: Route 2, Box 127-A, Elgin, Ill. Office: United Wallpaper, Inc., Joliet, Ill.

HEITMAN, John Russell, chmn. dept. journalism U. Denver, 1955—. (see sketch page 1149)

HELD, Julius S(amuel), educator, lectr., writer; b. Mosbach, Germany, Apr. 15, 1905; s. Adolf and Nannette (Seligmann) H.; student U. Heidelberg, 1923, U. Berlin, 1923-24, 27-28, U. Vienna, 1925-26, 29; Ph.D., U. Freiburg, 1930; m. Ingrid-Märta Nordin-Pettersson, Oct. 31, 1936; children—Anna-Brita, James Michael. Came to U.S., 1934, naturalized, 1940. Asst. Staatliche Museen, Berlin, 1931-33; lectr. N.Y.U., 1935-41; Carnegie lectr. Nat. Gallery, Ottawa, Can., 1936-37; lectr. art Bardard Coll., Columbia, 1937-44, asst. prof., 1944-50, asso. prof., 1950-54 prof., 1954—; vis. lectr. Bryn Mawr Coll. 1943-44; vis. prof. The New Sch., N.Y.C., 1946-47, Yale, 1954. Carnegie fellow, 1935; spl. advanced fellow Belgian Am. Ednl. Found., 1947; Guggenheim fellow, 1952-53; Fulbright fellow, 1952-53. Mem. Coll. Art Assn. Am., Mediaeval Acad. Am., Renaissance Soc. Am., Société de l'Histoire de l'Art Francais, Deutscher Verein für Kunstwissenschaft. Author: Dürer's Wirkung auf die Niederländische Kunst, 1931; Rubens in America (with Jan-Albert Goris), 1947; Rubens, 1953; Rubens Drawings, to be pub. Mem. editorial bd. The Art Bull., 1942—. Contbr. articles art periodicals. Home: 21 Claremont Av., N.Y.C. 27.

HELLMUTH, Paul Francis, no longer v.p. Textron American, Inc.; v.p. Cabot, Cabot & Forbes Co., Boston, 1955—; dir., v.p. Denver Investment Corp., Springfield, O. and Boston, 1955—; dir. Roxbury So. Mills, Inc., Chattanooga, 1955—. (see sketch page 1150)

HELM, (John) Blakey, lawyer, assn. exec.; b. Auburn, Ky., Oct. 18, 1889; s. Dr. Thomas Oliver and Nellie (Blakey) H.; student Cumberland U., 1905-07; A.B., Princeton, 1910; J.D., U. Mich., 1914; m. Catherine S. Burge, Sept. 17, 1925; children—Catherine S. (Mrs. T. V. Hartnett, Jr.), John Blakey, Joseph B., Margie C. (Mrs. Robert H. Van Meter, Jr.). Admitted to Ky. bar, 1913; practice of law, Bowling Green, Ky., 1913-14, Louisville, 1914—. Mem. Statute Revision Commn. Ky., 1948-54, Nat. Conf. Commrs. on Uniform State Laws, 1947—. Mem. Ky. Nat. Park Commn., 1936-43. Served as 1st lt., inf., U.S. Army, World War I, as lt. col., air transport command, World War II. Mem. Am. (nat. gov.), Ky. (v.p. 1921) bar assns., Am. Legion, Louisville Com. Fgn. Relations. Democrat. Presbyn. Club: Kiwanis (Louisville). Home: 2108 Edgehill Rd., Louisville 5. Office: Marion E. Taylor Bldg., Louisville 2.

HELMS, Lloyd Alvin, now dean Grad. Sch. Bowling Green State U. (see sketch page 1151)

HELTMAN, Harry Joseph, speech cons., anthologist; b. Lock Haven, Pa., Aug. 4, 1885; s. Abiah Stabley and Phoebe (Miller) H.; B.S., Syracuse U., 1910; M.A., American U., 1920; student Ohio State U., Harvard, Columbia; m. Helen Madeleine Caflisch, June 28, 1911; children—Judith Eileen (Mrs. Joseph Lamprecht), Doris (Mrs. E. E. Fisk), Rebecca Jane (Mrs. Robert H. Griffiths), Mary Elizabeth (Mrs. E. A. Malefyt), George Allen. Prof. pub. speaking Otterbein College, Westerville, 1910-13, Cazenovia (N.Y.) Sem., 1914-15, Franklin Coll., New Athens, O., 1915-17; prof. pub. speaking, Syracuse U., 1917-50, chmn. Sch. Speech and Dramatic Art, 1938-45, dir. 1945-50; ret. 1950, dir. Univ. Speech Clinic, 1943-50; vis. prof. Columbia Tchrs. Coll., summer 1939, Buffalo State Tchrs. Coll., summer 1941; lectr. on delayed speech, Veterans Lang. Clinic, Mass. Gen. Hosp., 1948-49. Fellow Am. Speech Correction Assn. (pres. 1945); mem. Speech Assn. Am., Am. Assn. U. Profs., Sigma Nu, Phi Kappa Phi, Theta Chi Beta. Methodist. Author: Speech One Manual, 1931; Speech Education and Correction, 1931, rev. 1941; First Aids for Stutterers, 1943; Handbook for Remedial Speech, 1948; (with Helen A. Brown) Let's-Read-Together Poems (Kindergarten to 2d grade), 1949 (3d to 6th grade), 1950 (7th to 8th grade), 1954; (with Helen A. Brown) Choral Reading for Worship and Inspiration, 1954; (with Helen A. Brown) Choral Readings from The Bible, 1955; Trippingly on the Tongue, 1955. Address: 117 Fiordon Rd., Syracuse 14, N.Y.

HEMENS, Rollin DeWitt, publisher; b. South Lyon, Mich., Nov. 24, 1895; s. Sylvanus and Emma J. (VanDerlyn) H.; Ph.B., U. Chgo., 1921. Banker, 1922-23; with U. Chgo. Press, 1923—, mgr., 1952-53, adviser to dir. and sci. editor, 1954—; treas. Univ. Press Services, Inc., 1953—. Served as sgt., M.C., U.S. Army, 1917-19; ambulance unit 77th Div. Mem. A.A.A.S., A.L.A., Assn. Am. U. Presses (pres. 1945, 46), Delta Chi. Republican. Presbyn. Mason. Clubs: University, Quadrangle (Chgo.). Home: 1155 E. 57th St., Chgo.

HEMLEY, Samuel, educator; b. N.Y.C., Feb. 8, 1898; s. David and Hannah (Brunner) H.; D.D.S., Columbia, 1918; m. Clara Bernstein, Nov. 24, 1920. Asst. oral surgery Vanderbilt Clinic, Columbia, 1919-25; asst. surgeon L.I. Coll. Hosp., 1924-26; instr. orthodontics coll. dentistry, N.Y.U., 1929-33, asst. prof., chmn. dept. orthodontics, 1933-34, asso. prof., 1934-37, prof., chmn. dept., 1947—. Served with U.S. Army, 1918, as lt. comdr. USNR, 1936-51. Diplomate Am. Bd. Orthodontics. Mem. Northeastern Soc. Orthodontists, A.A.A.S., Research Soc. Am. Fellow Am. Coll. Dentistry, Am. Assn. Orthodontics, Internat. Assn. Dental Research, N.Y. Acad. Scis.; mem. Am. Dental Assn., Omicron Kappa Upsilon. Author: Fundamentals of Occlusion, 1944; Orthodontic Theory and Practice, 1953. Contbr. articles profl. jours. Home: 448 Beach 144th St., Neponsit, L.I., N.Y.

HENDERSON, Charles, no longer dean Sch Engring. U. Va. (see sketch page 1154)

HENDERSON, Daniel (MacIntyre), deceased Nov. 12, 1955. (see sketch page 1154)

HENDERSON, Horace Edward, cons. Internat. Coop. Adminstrn., 1956—. (see sketch page 1155)

HENDERSON, Joseph D., pub. relations exec. Home: 5402 St. Charles Av., New Orleans. (see sketch page 1155)

HENDERSON, Joseph Stanley, now 1st sec. and consul, Am. embassy, London, Eng. (see sketch page 1155)

HENDERSON Leon, pres. American Leduc Uranium Corp., 1955—. (see sketch page 1155)

HENLE, Werner, virologist; b. Dortmund, Germany, Aug. 27, 1910; s. Adolf and Tina (Lang) H.; student U. Munich Med. Sch., 1929-30; M.D., U. Heidelberg, 1934; m Gertrude Szpingier, Mar. 13, 1937. Came to U.S., 1936, naturalized, 1942. Staff Kaiser Wilhelm Inst., Heidelberg, Germany, 1934-35; faculty dept. med. microbiology, U. Pa. Sch. Medicine, 1936-39, dept. pediatrics, 1939—, dir. virus diagnostic lab., prof. virology dept. pub. health and preventive medicine, 1947—; research staff Children's Hosp. of Phila., 1939—; cons. USPHS. Asso. mem. commn. on viral infection Armed Forces Epidemiology Bd. Recipient Mead Johnson award (with G. Henle) for research in pediatrics, 1949. Mem. Am. Assn. Immunologists, Soc. Am. Bacteriologists, Soc. Exptl. Biology and Medicine, N.Y. Acad. Scis., Am. Pub. Health Assn. Asso. editor: Virology and Jour. Immunology. Home: 533 Ott Rd., Bala-Cynwyd, Pa. Office: 1740 Bainbridge St., Phila. 46.

HENNOCK, Frieda B., with firm Davies, Richberg, Tydings, Beebe and Landa, 1955—. Office: 1000 Vermont Av. N.W., Washington. (see sketch page 1159)

HENNY, Fred(erick) (Alfred), oral surgeon; b. Saginaw, Mich., Oct. 17, 1912; s. Frank Andrew and Minnie (Fetting) H.; D.D.S., U. Mich., 1935; m. Jane Fauver, Oct. 29, 1938; children—Patricia Jane, Susan Margaret. Intern, resident Henry Ford Hosp., Detroit, 1935-38, asso. surgeon div. oral surgery, 1938-52, chief div. oral surgery and dentistry, 1952—; guest lectr. oral medicine U. Detroit; cons. VA. Diplomate Am. Bd. Oral Surgery. Fellow Am. Coll. Dentists; mem. Am. Dental Assn., Am., Great Lakes socs. oral surgeons, Chalmers J. Lyons Acad. Oral Surgeons. Editor of Jour. Oral Surgery, 1951—. Contbr. profl. jours. Home: 3218 Bradway, Birmingham, Mich. Office: Henry Ford Hospital, Detroit 2.

HENRICH, V. C.; chem. engr.; b. Allentown, Pa., Nov. 5, 1899; s. G. and Sallie Ann (Lynn) H.; grad. Lehigh U., 1921; m. Isabell C. Wirt, May 29, 1920. Chemist Robesonia Iron Co., 1921-22; supr. Rohm & Haas Co., 1922-39, then supt. and plant mgr., v.p., plant mgr. Tex. div., 1947—; dir. Pasadena State Bank. Pres. Pasadena Library Bd.; mem. bd. Salvation Army; exec. com. Boy Scouts. Mem. Tex. Chem. Council (treas.), Am. Chem. Soc., Am. Inst. Chem. Engrs. Presbyn. Home: 702 Cherokee St. Office: Box 672, Pasadena, Tex.

HENRY, David Dodd, univ. pres. L.H.D., N.Y.U., 1955. Clubs: University (N.Y.C. and Chgo.); Tavern (Chgo.). Address: Administration Bldg West, Urbana, Ill. (see sketch page 1160)

HENRY, David W(atters), deceased Oct. 12, 1955. (see sketch page 1160)

HENRY, George William, psychiatrist; b. Oswego, N.Y., June 13, 1889; s. Charles and Ann Amelia (Wallace) H.; A.B., Wesleyan U., Middletown, Conn., 1912; M.D., Johns Hopkins, 1916; postgrad. U. Berlin, 1929, U. Amsterdam, 1930; m. Eleanor Anne Sievert, Nov. 2, 1927; children—Barbara Anne (wife of Dr. William Gottschalk), Sarah Margaretta (wife of Dr. Robert N. Kitchen), Jane Amelia (wife of Rev. James D. Hunt). Asst. psychiatry Johns Hopkins, 1917, intern, asst. physician, dir. lab., 1922, sr. physician, 1923; dir. psychiat. clinic N.Y. Hosp., 1924-29; instr. to asso. prof. psychiatry Cornell U.; now in pvt. practice psychiatry, N.Y.C.; attending psychiatrist N.Y. Hosp.; cons. psychiatrist United Hosp., Port Chester, N.Y.; med. dir. Brooklea Farm Sanitarium. Fellow A.M.A., Am. Psychiat. Assn.; mem. N.Y. Psychiat. Soc. (pres.), Assn. Research Nervous and Mental Disease, N.Y. Soc. Clinical Psychiatry, Phi Beta Kappa. Methodist. Author: Essentials of Psychiatry, 1925; Essentials of Psychopathology, 1935; Sex Variants, 1941; History of Medical Psychology, 1941; All the Sexes, a Study of Masculinity and Femininity, 1955. Contbr. articles sci. jours. Home: Brooklea Farm, Greenwich, Conn. Office: 111 E. 71st St., N.Y.C. 21.

HENRY, John E(arl), govt. ofcl.; b. Waverly, Ill., Oct. 13, 1894; s. John D. and Anna (Hunter) H.; student pub. schs., Jacksonville, Ill.; bus. adminstrn. course, Cedar Rapids, Ia.; m. Hazel Lucille Duncan. May 23, 1922; 1 son, John Duncan (dec.). State purchasing agt., Mont., 1941-42, registrar motor vehicles, also warden Mont. State Prison, 1943-49; state treas., 1950-52; chmn. Railroad and Pub. Service Commn., 1953-54; mem. U.S. Parole Bd., 1954—. Mem. Nat. Probation and Parole Assn., Am. Legion, Am. Prison Assn., Mont. Hist. Landmark Soc. Republican. Mem. Christian Ch. Mason, Elk, Eagle. Clubs: Montana, Montana State Republican (Helena). Contbr. articles on juvenile delinquency newspapers. Home: 3636 16th St., Washington 10. Office: U.S. Board of Parole, 101 Indiana Av., Washington 25.

HENRY, John Martin, educator; b. Junction City, O., Dec. 9, 1889; s. Levi H. and Isabel (Bowland) H.; A.B., Ohio U., 1913; A.M., U. Wis., 1922; student U. Ia., 1927-28, 42; m. Ada Sprague, Sept. 11, 1920. Instr. U. N.D., 1913-16; asst. prof. Miss. A. and M. Coll., 1918-19; instr. econs. Coe Coll., 1919-22, asst. prof., 1922-28, Austin N. Palmer prof. commerce and finance, 1928—, bus. mgr., 1938-42, head dept., 1952—. Mem. Am. Accounting Assn., Am. Econ. Assn., Am. Assn. U. Profs. Presbyn. (trustee). Home: 2606 Meadowbrook Dr., Cedar Rapids, Ia.

HENRY, Robert Horton, fgn. service officer (ret.); b. Douglas, Ariz., Jan. 23, 1904; s. William R. and Cora (Gray) H.; student U. Ariz., 1921-24, U.S. Mil. Acad., 1924-26; m. Virginia Axford, Nov. 28, 1928; 1 son, Robert Horton. Vice consul, Antilla, Cuba, 1928-29, Nuevitas, Cuba, 1930; asst. trade commr., Havana, Cuba, 1930, Mexico City, 1934-35, Madrid, Spain, 1936; acting comml. attache, Caracas, Venezuela, 1937; Am. trade commr., Buenos Aires, Argentina, 1937-39, 2d sec. of embassy, 1940-42, also Am. rep. on U.S.-Argentine Mixed Commn., 1941-42; State Dept. rep. on Joint State Dept.-Bd. Econ. Warfare Mission to Ecuador, Peru, Bolivia and Chile, 1943; asst. to under sec. of state, and sec. of state, 1944; 1st sec. of embassy, Lima, Peru, 1945-46, Mexico, D.F., 1946-47; acting chief motion picture br. Dept. of State, 1948; 1st sec. of legation, Damascus, Syria, 1948. Recipient Order of Carlos Manuel de Cepedes (Cuba). Sec-treas., mem. exec. com. and mem. editorial bd. of journal Am. Fgn. Service Assn. 1944-45-46. Mem. Pub. Relations Soc. Am., Los Angeles C. of C., Kappa Sigma. Clubs: Habana Yacht (Cuba); Jockey (Buenos Aires); University (Mexico); Damascus. Home: Box 2, 4125 Village Sta. (Westwood), Los Angeles 24.

HENSEL, H. Struve, lawyer. Office: 1700 K St. N.W., Washington; also 120 Broadway. N.Y.C. (see sketch page 1161)

HENTSCHELL, Charles Joseph, newspaper exec. Home address: 2 Denny Lane, Huntleigh Village, St. Louis 22, Mo. (see sketch page 1161)

HEPBRON, James M(erritt), police commnr. City of Balt., 1955—. Office: Police Hdqrs., Fallsway and Fayette St., Balt. 2. (see sketch page 1161)

HEPBURN, Joseph Samuel, archives researcher Franklin Inst., 1954—. Office: Franklin Inst., Benjamin Franklin Parkway and 20th. St., Phila. 3. (see sketch page 1162)

HEPENSTAL, Roger Freeman, now also treas. American Can Co. (see sketch page 1162)

HERLANDS, William Bernard, U.S. dist. judge. Office: U.S. Courthouse, Foley Sq., N.Y.C. (see sketch page 1164)

HERMAN, Morris, prof. psychiatry N.Y.U., 1955—. (see sketch page 1164)

HEROLD, Paul G., now sr. engr., chem. and physical lab., RCA, Lancaster, Pa. Home: 101 Conestoga Blvd., Lancaster, Pa. (see sketch page 1165)

HERRICK, Elinore Morehouse, now labor relations cons. and lectr. Address: Orford, N.H. (see sketch page 1166)

HERRING, Charles F(erguson), now mem. law firm Jones, Herring & Jones, Austin, Tex. (see sketch page 1166)

HERTWIG, Charles C., also chmn. bd. Bibb Mfg. Co. Address: 198 Pio Nono Av., Macon, Ga. (see sketch page 1168)

HERTZSPRUNG, Ejnar, astronomer; b. Frederiksberg, Denmark, Oct. 8, 1873; s. Severin and Henriette (Frost) H.; grad. Metropolitanskolen, 1892; cand. polyt., 1898; Dr. Honoris Causa, U. Utrecht, 1923, U. Copenhagen, 1946, U. Paris, 1949; m. Henriette H. Kapteyn, May 16, 1913 (Marriage dissolved 1937). Chemist, St. Petersburg, 1899-1901; student Prof. Ostwald's Lab., Leipzig, 1901-09; asst. prof. astronomy U. Gottingen, 1909; observer Astrophysikalisches Observatorium, Potsdam, 1909-19; adj dir. astrophysics Obs. in Leiden, 1919-35, dir. Obs., 1935-44; asst. prof. U. Leiden, 1920-44; research asso. Lick Obs., Cal., 1937-38. Recipient gold medal Royal Astronomical Soc., 1929, Bruce gold medal, 1937. Mem. Dutch Akademie van Wetenschappen, Kongelige Danske Videnskabernes Sekskab, Royal Astron. Soc. (asso.), Lunds fysiografiska Sallskap (fgn.), Regia Societas Scientiarum (fgn.), Am. Assn. Variable Star Observers (hon.), Am. Acad. Arts and Scis. (fgn. hon.), Vetenskape Akademien Stockholm (fgn.), Am. Astron. Soc. (hon.), de l'Academies des Sciences a Paris (corr.), Koninklijke Vlaamasche Academie voor Wetenschappen (fgn.), Letteren en Schoone Kunsten van Belgie (fgn.), Philos. Soc. Phila. (fgn.), Wiener Akademiet (fgn.). Contbr. articles, essays profl. jours. Address: Villavej 6, Tollose, Denmark.

HERZBERG, Gerhard, physicist. Home: 190 Lakeway Dr., Rockcliffe Park, Ottawa 2, Can. (see sketch page 1169)

HESS, Frank L., now deceased. (see sketch page 1170)

HESS, Julius Hays, deceased Nov. 2, 1955. (see sketch page 1170)

HETENYI, Miklos, educator. Resigned as prof. engring. science and head of graduate mechanics dept. Technol. Inst., Northwestern U., Dec. 1955. (see sketch page 1171)

HETTRICK, Elwood Harrison, dean. Home: 36 Whiting Rd., Wellesley Hills, Mass. (see sketch page 1172)

HIATT, Elwood LeRoy, oil co. exec.; b. Baker, Ore., Oct. 22, 1903; s. John and Julia (Roundy) H.; student Eastern Ore. Coll. Edn., 1931-32, Sch. Traffic Golden Gate Coll., 1945-48, advanced mgmt. program, Harvard, 1952; m. Fonda Hanks, Oct. 18, 1933; 1 dau., Joyce. With Union Oil Co. of Cal., Los Angeles, 1933—, v.p. transportation and distbn., 1954—; dir. Yellowstone Pipe Line Co. Mem. Interstate Commerce Commn. Practitioners Assn., Am. Petroleum Inst. Club: Petroleum (Los Angeles). Home: 1632 Moreno Dr., Glendale 7, Cal. Office: 617 W. 7th St., Los Angeles 17.

HICKEL, Walter Joseph, mem. Republican Nat. Com.; b. Ellinwood, Kan., Aug. 18, 1919; s. Robert A. and Emma (Zecha) H.; student pub. schs., Claflin, Kan.; m. Janice Cannon, Sept. 22, 1941 (dec. Aug. 1943); 1 son, Theodore; m. 2d, Ermalee Strutz, Nov. 22, 1945; children—Robert, Walter, John, Joseph. Builder-owner Traveler's Inn, Anchorage, 1953—, Traveler's Inn, Fairbanks, Alaska, 1955—, Hickel Constrn. Co. Anchorage, 1947—. Mem. Republican Nat. Com., 1954—. Elk, K.C. Club: Capitol Hill (Washington). Home: Turnagain-by-the-Sea, Anchorage. Office: 720 Gambell St., Anchorage, Alaska.

HICKEN, Philip Burnham, instr. drawing Boston U. Sch. Fine and Applied Art, 1955—. (see sketch page 1175)

HICKERSON, John (Dewey), Am. ambassador to Finland, Oct. 1955—. (see sketch page 1175)

HICKS, Granville, instr. novel writing New Sch., N.Y.C., 1955—. (see sketch page 1177)

HICKS, Leonard, hotel exec.; b. Owenton, Ky., Nov. 6, 1886; s. Paschal and Latha Jane (McGibney) H.; student pub. schs., Smithdeal Bus. Coll., Richmond, Va.; m. Lillian Millership, June 16, 1913; 1 son, Leonard. Vaudeville performer billed as The Great Leonard, 1906-10; mng. dir. Morrison Hotel, Chgo., 1931-48; mng. dir., v.p. Congress Hotel, Chgo., 1950—; columnist Topicks mag., pub. Pick Hotel Chain; toastmaster, speaker. Author Boxing Bill, Ill. Mem. Greeters of Am. (past nat. pres.), Am. Hotel Assn. (past nat. dir.), Chgo. Assn. Commerce, Chgo. Conv. Bur. Mason (Shriner, K.T.). Clubs: Evanston (Ill.) Country (dir.), South Shore Country (Chgo.). Ill. golf champion, 1922-23. Address: Congress Hotel, Chgo. 3.

HIGGINS, Harry B(ertram), chmn. bd. Pitts. Plate Glass Co., Dec. 1955—. (see sketch page 1179)

HIGGS, DeWitt A., lawyer; b. Soldier, Ida., Dec. 13, 1907; s. DeWitt P. and Vina (Reedy) H.; LL.B., Cal. Western U., 1934; m. Florence J. Fuller, Dec. 25, 1929; children—Barbara Lee, Craig DeWitt. Admitted to Cal. bar, 1934, U.S. Supreme Ct., 1939; practice of law, specializing trial work, municipal and water law, San Diego; sr. partner Higgs, Fletcher & Mack; city atty., Chula Vista, Cal., 1940-42, 46-47. Served as lt. comdr. USNR, 1942-45. Mem. Am., San Diego County (dir. 1938-40, pres. 1940) bar assns., State Bar of Cal. (bd. govs. 1952-55, pres. 1955), Am. Legion (post comdr. 1947). Clubs: San Diego Country (Chula Vista); Cuyamaca (San Diego). Home: 12 E St., Chula Vista, Cal. Office: Bank of America Bldg., San Diego 1, Cal.

HILDEBRANDT, F. Dean, chem. exec.; b. Staten Island, N.Y., Aug. 19, 1902; s. Frederick and Mary Leona (Dean) H.; ed. Staten Island Acad., Am. Inst. Banking, night classes Columbia, N.Y.U.; m. Ruth Taylor Barry, May 27, 1932; children—Frederick Dean, Barry Taylor. With Mechanics & Metals Nat. Bank, 1921-26; advt. mgr. Chase Nat. Bank, 1926-29; pres., dir. Retail Council, Inc., Phila., 1929-33; mgr. Chgo. br. J. T. Baker Chem. Co., 1933-38, Prior Chem. Co., 1938-42; pres., dir. Hildebrandt & Co., 1942-45; v.p. charge chem. dept. McKesson & Robbins, Inc., N.Y.C., 1945-55, sr. v.p., 1955—; pres., dir. Mefford Chem. Co., Los Angeles. Mem. Chgo. Drug and Chem. Assn. (pres. 1944-45). Club: Scarsdale (N.Y.) Golf. Home: Stoneleigh 1, Bronxville, N.Y. Office: 155 E. 44th St., N.Y.C. 17.

HILDRETH, Harold Mowbray, psychologist; b. Franklin, Neb., Aug. 17, 1906; s. Carson and Flora Mowbray (Stockton) H.; A.B., U. Neb., 1927; student U. Chgo. and Chgo. Theol. Sem., 1927-30; Ph. D., Syracuse U., 1935; m. Jane Dibble Morgan, Feb. 18, 1949; 1 dau., Jacquelyn M. Chief psychologist Syracuse (N.Y.) Psychopathic Hosp., 1932-36; from instr. to prof. Syracuse U., 1936-46; br. chief clin. psychologist VA, San Francisco, 1946-48, chief clin. psychology div. Dept. Medicine and Surgery, Washington, 1948—. Served from lt. (j.g.) to lt. comdr., USNR, 1942-46. Mem. Va. Acad. Scis., Am. Psychol. Assn., A.A.A.S., Am. Assn. U. Profs., Sigma Xi. Contbr. A Survey of Clinical Practice in Psychology, 1954. Author articles sci. jours. Home: 7607 Lakeview Dr., Falls Church, Va. Office: Veterans Adminstrn., Washington 25.

HILL, Archibald Anderson, univ. prof. Home: 1415 Wathen Av., Austin, Tex. (see sketch page 1182)

HILL, Arthur Middleton, project engr. Sandia Corp., 1955—. Home: 1625 Roma Av. N.E., Albuquerque, N.M. (see sketch page 1182)

HILL, Clarence Edwin, no longer chmn. bd. Northwestern Nat. Bank of Mpls. (see sketch page 1183)

HILL, David Garrett, pres. Pitts. Plate Glass Co., Dec. 1955—. (see sketch page 1183)

HILL, Forrest Frank, v.p. The Ford Found., Oct. 1955—. Address: The Ford Found., 477 Madison Av., N.Y.C. (see sketch page 1184)

HILL, Robert Charles, spl. asst. to undersecretary of state Herbert Hoover, Jr., Oct. 1955—. Address: care Dept. of State, Washington 25. (see sketch page 1187)

HILL, Roscoe Spencer, hatchery exec.; b. Lincoln, Neb., Feb. 23, 1902; s. Earl Cresse and Martha Elizabeth (Spencer) H.; B.S., U. Neb., 1929; m. Ruth Davis, Dec. 14, 1929; children—Martha Elizabeth, Roscoe Earl, John Jerome. Field mgr. Neb. Poultry Improvement Assn., 1929-31; with Hill Hatchery, Lincoln, 1931—, pres., 1935—; pres. Hill-Fairchild Feed Co., 1945—. Mem. exec. com. Nat. Turkey Fedn., 1949-54, pres., 1953; mem. exec. com. Poultry and Egg Nat. Bd., 1949—, pres., 1953-54. Mem. turkey adv. com. to sec. of agr. Mem. Neb. Turkey Fedn. (first pres.), Neb. Poultry Improvement Assn. (first pres.), Alpha Gamma Rho, Sertoma Internat. Presbyn. Home: 1301 N. 37th St. Office: 10th and S St., Lincoln 1, Neb.

HILLER, Charles Francis, dean Jr. Coll., U. Houston, 1955—. (see sketch page 1188)

HILLES, Charles Dewey, Jr., v.p., dir. Internat. Tel. & Tel. Corp., 1955—. (see sketch page 1189)

HILLIARD, Thomas C., educator, coll. dean; b. Chgo., Oct. 18, 1908; s. William and Emma (Isler) H.; A.B., Neb. State Coll., 1934; M.B.A., U. Neb., 1935; postgrad. U. Ill., 1938, Am. Inst. Banking, 1928-31; m. Evelyn M. Marx, June 27, 1936; children—Mary R., Thomas C. Clk., cost accountant Stromberg Electric Co., Chgo., 1927-28; with Continental Nat. Bank, Chgo., 1928; accountant, auditor Foreman-State Nat. Bank, Chgo., 1928-31; prof. accounting U. Akron, 1935-43, also pvt. accounting practice, and accountant with Chandler, Murray & Chilton, Akron, 1935-43; supr., participating mem. Wolf & Co., Des Moines, Ia., 1943-48; prof., chmn. dept. accounting DePaul U., 1947—, asso. dean Coll. of Commerce, 1950—. C.P.A., Ohio, Ill. Mem. Am. Inst. Accountants, Am. Accounting Assn., Nat. Assn. Cost Accountants, Ill., Ohio socs. C.P.A.'s, Sigma Tau Delta, Pi Gamma Mu, Delta Mu Delta. Home: 526 High St., Mundelein, Ill. Office: DePaul University, 64 E. Lake St., Chgo. 11.

HILLIER, James, chief engr. comml. electronic products RCA, Nov. 1955—. Home: 25 Palmer Sq. West, Princeton, N.J. Office: Front and Cooper Streets, Camden 2, N.J. (see sketch page 1189)

HILLMAN, Herman David, govt. ofcl.; b. N.Y.C., Aug. 8, 1911; s. Max and Rae (Brown) H.; grad. Townsend Harris Hall, 1925-28; A.B., Coll. City N.Y., 1932; J.D., N.Y.U., 1936; m. Edith N. Geilich, Apr. 2, 1939; children—Richard Stanley, Robert Andrew. Admitted to N.Y. bar, 1936; asst. mgr. Bur. Legal Research, N.Y.U. Sch. Law, 1936-38, mem. grad. faculty, also faculty Grad. Sch. Pub. Adminstrn. and Social Service, 1946—; atty. U.S. Housing Authority, 1939-42, Fed. Pub. Housing Authority, 1942-43; atty. PHA, 1946-49, regional atty., 1949-53, acting dir. N.Y. field office, 1953-54, dir. N.Y. field office, 1954—. Served as lt. USNR, 1943-46. Mem. Am., Fed. bar assns., Nat. Assn. Housing and Redevelopment Ofcls., Citizens Housing and Planning Council. Contbr. articles legal periodicals. Home: 1335 Surrey Lane N., Rockville Centre, N.Y. Office: 346 Broadway, N.Y.C. 13.

HILLS, Robert Chadwick, exec. v.p., dir. Freeport Sulphur Co., 1955—. (see sketch page 1190)

HINES, Lawrence Gregory, educator; b. Leavenworth, Kan., Oct. 31, 1915; s. Michael Joseph and Louise Ann (Rokoski) H.; A.B., U. Kan., 1938; A.M., U. Minn., 1942, Ph.D., 1947; A.M., Dartmouth, 1953; m. Ann Williston Philips, Nov. 27, 1937; 1 son, Terence Michael. Teaching asst. U. Minn., 1940-41, research asst. Employment Stablzn. Research Inst., 1941-42, instr. economics, 1942-46, asst. prof. econs., summer 1947; asst. prof. econs. Dartmouth, 1947-53, prof., 1953—; vis. prof. econs. U. Mich., summer 1948; lectr. econs. George Washington U., summer 1949. Served as air intelligence specialist Office Naval Intelligence, Washington, 1946-47. Mem. Am. Econ. Assn., Soil Conservation Soc. Am., Quetico-Superior Found. Author: The Size, Shape, and Distribution of Economic Income, 1952. Contbr. articles profl. publs. Home: 5 Kingsford Rd., Hanover, N.H.

HINRICHS, Abert Ford, vis. lectr. statistics Wharton Sch., U. Pa., assigned to Inst. Pub. and Bus. Adminstrn., U. Karachi, 1955—. Address: care American Embassy, Karachi, Pakistan. (see sketch page 1194)

HINRICHS, John Honeycutt, dep. chief ordnance, U.S. Army, 1955—. (see sketch page 1194)

HINSHELWOOD, Sir Cyril (Norman), scientist; b. London, Eng., June 19, 1897; s. Norman Macmillan and Ethel (Smith) H.; M.A., Balliol Coll., Oxford U., 1924, D. Sc., 1947; D.Sc. (hon.), univs. Dublin, 1936, London, 1947, Leeds, 1952, Sheffield 1954, Cambridge, 1955. Fellow, tutor Trinity Coll., Oxford U., 1921-37; Dr. Lees prof. chemistry Oxford U., 1937—; fellow Exeter Coll., 1937—. Comm. Fuel Research Bd., 1950-55; mem. adv. council sci. policy Brit. Govt.; hon. adv. sci. com. Nat. Gallery. Created Knight, 1948; recipient Lavoisier medal French Chem. Soc., Guldberg medal Oslo; Davy and Royal Medalist Royal Soc.; Longstaff and Faraday medalist Chem. Soc. Fellow Royal Soc.; mem. Chem. Soc. (pres. 1946-48); hon. mem. French, Belgian and Italian chem. socs., Spanish Soc. Physics and Chemistry; fgn. mem. Accademia Nazionale dei Lincei (Rome), Real Academia de Ciencias Madrid, A.A.A.S. Author: Kinetics of Chemical Change, 1946; Chemical Kinetics of the Bacterial Cell, 1946; The Structure of Physical Chemistry, 1951; also papers in sci. jours. Home: Exeter College, Oxford. Office: Physical Chemistry Lab., South Parks Rd., Oxford, Eng.

HIPP, Francis Moffett, ins. exec.; b. Newberry, S.C., Mar. 3, 1911; s. William Frank and Eunice Jane (Halfacre) H.; student The Citadel, 1929-31; A.B., Furman U., 1933; m. Mary M. Looper, Nov. 10, 1935; children—Mary Elizabeth, William Hayne, John Boyd, Mary Jane. With Liberty Life Ins. Co., 1933—, asst. treas., 1936-41, v.p., 1942; pres., 1943—; v.p., dir. Surety Life Ins. Co., 1943—; v.p., dir. The Broadcasting Co. of the South, 1950—; treas., dir. WIS-TV Corp., Columbia, S.C., 1947—; dir. S.C. Nat. Bank (Columbia), Charlotte News Publishing Co., Carolinas' Television Corp. (both Charlotte, N.C.). Mem. S.C. State Development Bd. Trustee Greenville Gen. Hosp. Mem. S.C. State C. of C. (dir.), Am. Life Conv. (state v.p.), Newcomen Soc., Kappa Alpha. Presbyn. Clubs: Rotary, Greenville Country, Poinsett (Greenville, S.C.); Biltmore Forest Country (Biltmore, N.C.); Charlotte (N.C.) Country. Home: 33 W. Avondale Dr. Office: Wade Hampton Blvd., Greenville, S.C.

HIPP, T(homas) Earle, retired from U.S. Navy, 1955; now cons. pub. relations Henry J. Kaiser Co. Home: 206 Lee St., Oakland 10. Office: Henry J. Kaiser Co., Oakland, Cal. (see sketch page 1195)

HIRSCH, Harold Seller, mfg. exec.; b. Portland, Ore., Sept. 3, 1907; s. Max S. and Clementine (Sellor) H.; A.B., Dartmouth, 1929; m. Barbara Honeyman, May 25, 1934 (div.); children—Frederic S., Janet H.; m. 2d, Elizabeth Blair, Nov. 5, 1949. With

White Stag Mfg. Co., Portland, Ore., 1929—, beginning as factory apprentice and stockroom clk., successively salesman, designer, advt. and sales mgr., planning mgr. womens div., v.p., exec. v.p., 1929-54, pres., 1954—. Pres. bd. trustees Gabel Country Day Sch., Portland; pres. Ore. Mental Health Assn.; treas. Boys and Girls Aid Soc. Ore.; bd. Ore. Ceramic Studio, Portland Art Mus. Sch., Portland Civic Theatre, Council Social Agencies. Mem. SSS Bd., Portland, 1942-43; spl. cons. O.Q.G., Research and Development Div., Washington, 1943-44. Mem. Ore. Mens' Apparel Assn. (pres.), Pacific N.W. Apparel Mfrs. Assn. (pres.). Clubs: Portland Hunt, Highlands Racquet, Multnomah Athletic, Columbia Hounds (Portland). Home: 1308 S.W. Wyndham Lane, Portland 1. Office: 67 W. Burnside St., Portland 9, Ore.

HIRST, John Cooke, physician; b. Phila., Apr. 13, 1894; s. Barton Cooke and Elizabeth Du Puy (Graham) H.; grad. Episcopal Acad., Phila., 1911; A.B., U. Pa., 1915, M.D., 1918; m. Marjorie Helene Mann, June 5, 1919; children—Marjorie (Mrs. Schroeder), John Cooke III, Mary (Mrs. Bullitt), Elsie (Mrs. Boericke). Intern U. Pa. Hosp., 1918-19; now in practice of medicine, Phila., specializing obstetrics and gynecology; prof. obstetrics and gynecology Grad. Med. Sch., U. Pa.; staff Pa. Hosp., Phila.; chief Preston Maternity Hosp., Phila. Served with M.C., U.S. Army, World War I. Diplomate Am. Bd. Obstetrics and Gynecology. Fellow A.C.S.; mem. Am. Assn. Obstetricians and Gynecologists, Phila. Obstet. Soc. (past pres.), Pa. State, Phila. County med. socs., A.M.A. Home: 500 N. 20th St., Phila 30.

HIXSON, A(rthur) Norman, educator, chem. engr.; b. Iowa City, Ia., July 30, 1909; s. Arthur Warren and Edetha Mary (Washburn) H.; B.A., Columbia, 1931, B.S., 1932, Chem.E., 1933, Ph.D., 1941; m. Clara E. Sherwin, Sept. 2, 1939; children—Gwen E., Stephen S., Arthur Norman. Chem. engr. research Intermetals Corp., Newark, 1933-36; chem. engr. development nylon E. I. duPont de Nemours, 1936-38; instr. chem. engring. U. Pa., 1938-41, asst. prof., 1941-44, asso. prof., 1944-52, prof., 1952—, asst. v.p., 1954—; cons. raw materials div. Bethlehem Steel Co., 1943—. Mem. Am. Inst. Chem. Engrs. (editorial bd. jour.), Am. Chem. Soc. (dir. Phila. sect.), A.A.A.S., Sigma Xi, Tau Beta Pi, Phi Lambda Upsilon, Sigma Chi, Theta Chi. Contbr. tech. jours. Home: Price's Lane, Moylan, Pa. Office: U. of Pennsylvania, Phila. 4.

HKIO, Sao Hkun, Burmese govt. ofcl.; b. 1912; K.S.M., Framlingham Coll., Suffolk, Eng.; M.A., Magdalene Coll., Cambridge. Succeeded to Sawbwaship, Mongmit State, 1937; elected to Constituent Assembly, 1947; counsellor on frontier areas Gov. Burma, 1947-48; minister, head Shan State, 1948—, acting fgn. minister, 1948, fgn. minister, 1950—; mem. Defense, Financial missions for negotiation Anglo-Burmese treaty, 1947; head Burmese del., vice chmn. ECA Far East session, Ootacamund, 1948, head del., acting chmn. 4th Session, Australia, 1948; head Goodwill Mission to Siam, 1948. Home: 15 Windmere Park, Rangoon, Burma.

HO CHI-MINH, pres. Viet-Minh; b. 1890. Pub. Paris Weekly; traveled to USSR, 1924; participant Chinese Revolution, 1925-27; imprisoned for polit. activities in Siam, 1928-30; leader struggle for independence in Indo-China, World War II; pres. Democratic Republic of Vietnam, 1945—; leader Vietminh guerrilla warfare. Chmn. Laodong (Revolutionary Workers' Party), 1951—. Address: Hanoi, Veit-Minh.*

HOAR, Carl Sherman, biologist; b. Acton, Mass., Feb. 7, 1889; s. John Sherman and Minnie Rachel (Hart) S.; B.S., Dartmouth Coll., 1911; M.A., Harvard U., 1911, Ph.D., 1917; m. Ruth Dennis Cole, July 20, 1918; children—Rachel (Mrs. Philip Cole), Carl S., George A., Richard D. Austin teaching fellow Harvard, 1913-15; instr. botany Kan. State Coll., 1915-16; instr. botany Williams Coll., 1916-20, asst. prof., 1920-32, asso. prof., 1932-47, prof., 1947—; instr. Marine Biol. Lab., Woods Hole, 1917. Served as lt. U.S. Army, 1917-19. Fellow A.A.A.S.; mem. Bot. Soc. Am. Conglist. Author articles sci. jours. Home: 260 Main St., Williamstown, Mass.

HOBSON, James Richard, sch. psychologist; b. Empire, O., Aug. 1, 1897; s. Harry Zachariah and Jessie Belle (Hunter) H.; A.B., Mount Union Coll., 1920; Ed.M., Harvard, 1930, Sheldon traveling fellow, 1931-32, Ed.D., 1934; m. Mary Emily McPeek, Aug. 15, 1933. Tchr. mathematics high sch., Cambridge, O., 1920-25, also acting treas. City of Cambridge, 1921-23; tchr. mathematics high sch., Lorain, O., 1925-29; asst. in edn. Harvard Psycho-Ednl. Clinic, 1930-31, 32-33; dir. child placement pub. schs., Brookline, Mass., 1933—; vis. instr. psychology and edn. Fitchburg (Mass.) State Coll., 1937, Harvard Grad. Sch. Edn., 1939-42, 44, Boston U., 1945, 47, Springfield Coll., 1949. Fellow A.A.A.S.; mem. Harvard Tchrs. Assn., Mass. Schoolmasters Club (dir. 1945-47), Mass. (dir. 1942-45, treas. 1943-45), Am. (pres. div. sch. psychologists, 1955-56) psychol. assns., N.E.A., Alpha Tau Omega, Phi Delta Kappa. Republican. Methodist. Club: Kiwanis. Author articles ednl., psychol. jours. Contbr.: Examining the Examination in English, 1931; Second, Third, and Fourth Mental Measurements Yearbooks, 1941, 49, 53. Home: 5 Holden St. Office: 33 Prospect St., Brookline 46, Mass.

HOCH, Paul H., psychiatrist, educator, state ofcl.; b. Hungary, Oct. 31, 1902; s. Hugh Henry and Olga (Pollach) H.; M.D., U. Goettingen, (Germany), 1926. Came to U.S., 1933, naturalized, 1939. Intern U. Goettingen, 1927-28; asst. physician Psychiat. Clinic, Zurich, Switzerland, 1928-30; first asst. physician charge brain research div. U. Goettingen, 1930-33; asst. physician Manhattan State Hosp., N.Y.C., 1933-42; cons. psychiatry USPHS, 1942-43; asst. clin. psychiatrist N.Y. State Psychiat. Inst., N.Y.C., 1943-46, sr. clin. psychiatrist, 1946-48, prin. research psychiatrist, 1948—; asso. attending psychiatrist Frances Delafield Hosp., N.Y.C., 1952—; commr. mental hygiene State of N.Y., Albany, 1955—; asst. prof. psychiatry and neurology U. Goettingen, 1932; with Columbia, 1944—, beginning as instr. psychiatry, successively teaching and research collaborator Psychoanalytic Clinic, asso. psychiatry Coll. Phys. and Surgs., asst. prof. psychiatry, asso. prof., 1955—, attending psychiatrist Psychoanalytic Clinic, 1951—. Diplomate Am. Bd. Psychiatry and Neurology. Fellow N.Y. Acad. Medicine, Am. Psychiat. Assn., A.M.A.; mem. N.Y. County, N.Y. State med. socs., Am. Psychopath. Assn., Am. Acad. Neurology, Soc. Biol. Psychiatry, N.Y. Neurol. Soc., N.Y. Soc. Clin. Psychiatry, N.Y. Acad. Scis. Author: (with others) Shock Treatment, Psychosurgery and Other Somatic Treatments in Psychiatry, 1952. Asso. editor of Am. Jour. Psychiatry, Psychosomatic Medicine; editor: (with others) Anxiety, 1950; (with others) Failures in Psychiatric Treatment, 1948. Contbr. articles sci. publs. U.S., Germany, S.A. Home: 65 E. 96th St., N.Y.C. Office: New York State Psychiatric Institute, N.Y.C.; also Dept. Mental Hygiene, Gov. Alfred E. Smith Bldg., Albany, N.Y.

HODES, Henry Irving, army officer. Address: APO 46, N.Y.C. (see sketch page 1202)

HODES, Philip J., physician, radiologist; b. N.Y.C., Apr. 15, 1906; s. Jacob and Rose (Cohen) H.; B.S., U. Pa., 1928, M.D., 1931, D.Sc. in Radiology, 1940; m. Natalie Jane Lansing, May 21, 1936; children—Barton Lyle, Mary Ellen. Pvt. practice, Phila.; asso. in radiology Hosp. of U. Pa.; prof. radiology U. Pa. Fellow Am. Coll. Radiology, Coll. of Physicians Phila.; mem. Am. Roentgen Ray Soc., N.Am. Radiol. Soc. Home: 510 Revere Rd., Merion, Pa. Office: 3400 Spruce St., Phila. 4.

HODGES, Annie Powell, now retired. Address: 209 Indian Springs Rd., Williamsburg, Va. (see sketch page 1203)

HODGES, Fred Jenner, roentgenologist. Home: 1 Highland Lane, Ann Arbor, Mich. (see sketch page 1204)

HODGES, Joseph Howard, pastor St. Peter's Ch., Richmond, Va., 1955—. Home: 808 E. Grace St., Richmond 19, Va. (see sketch page 1204)

HODGSON, Clifford Walden, corp. ofcl.; b. Athens, Ga., June 17, 1899; s. Joseph Marshall and Isabella Green (Turner) H.; student U. Ga., Ga. Inst. Tech.; m. Roberta Parham, June 17, 1920; children—Mabel (Mrs. Henry Johnson), Roberta (Mrs. Edward Strickland), Bettie (Mrs. St. Elmo Massengale). Cost accountant So. Mfg. Co., Athens, Ga., 1920-22, asst. supt., 1925; supt. Crawford Cotton Mills (Ga.), 1923-24; with Coca-Cola Co., 1926—, beginning with advt. dept., Atlanta, successively mgr., v.p., Coca-Cola Bottling Co. of Utah, Salt Lake City, prodn. mgr. subsidiary bottling plants Coca-Cola Co., regional mgr. western region, Oakland, Cal., asst. to pres., Wilmington, Del., v.p., pres. subsidiary bottling plants, pres. subsidiary parent bottling companies, pres. parent bottling div., 1926-55, v.p. Coca-Cola Co., 1955—; v.p. Coca-Cola Bottling Co. of Salem, Salem, Ore., 1949—. Home: 700 Conway Rd. N.W. Office: The Coca-Cola Co., P.O. Box 1734, Atlanta.

HOELSCHER, Randolph Philip, educator. Home: 8 Montclair Rd., Urbana, Ill. (see sketch page 1206)

HOFFMAN, Luther Theodore, Eastern states supr. Bur. Land Mgmt., Dept. of Interior, Sept. 1955—. Home: 5201 Glenwood Rd., Bethesda 14, Md. Office: Dept. of Interior, Washington 25. (see sketch page 1207)

HOFFMEISTER, Bertram Meryl, lumberman; b. Vancouver, B.C., Can., May 15, 1907; s. Louis George and Flora Elizabeth (Rodway) H.; student pub. schs., Vancouver; m. Amber Donalda Strauss, Sept. 8, 1936; children—Margot Aldyne, John Rodway. With Rat Portage Lumber Co., 1924-30; various positions Canadian White Pine Co., 1930-39, gen. mgr., 1945-49; gen. mgr. MacMillan Industries, Ltd., 1945-49; v.p. H. R. MacMillan Export Co., Ltd., 1949, pres., 1949-51; pres., dir. MacMillan & Bloedel, Ltd., Vancouver, 1951—. Hon. dist. commr. Boy Scouts. Decorated Companion of Bath, Comdr. Order Brit. Empire, Distinguished Service Order (Eng.); Legion Merit (U.S.); Order of Orange Nassau (Holland). Clubs: Vancouver, Capilano Golf and Country, Royal Vancouver Yacht (Vancouver). Home: 4857 Belmont Av., Vancouver 8. Office: 837 W. Hastings St., Vancouver 1, B.C., Can.

HOFSTADTER, Albert, educator; b. N.Y.C., Mar. 28, 1910; s. Louis and Henrietta Hofstadter; B.S. Coll. City N.Y., 1929; M.A., Columbia, 1934, Ph.D., 1935; m. Manya Huber, Feb. 12, 1936; 1 son, Marc. Successively instr., asst. prof., asso. prof. N.Y. U.; formerly asso. prof. Columbia, now prof. philosophy. Fellow Conf. on Sci., Philosophy and Religion in Relation to the Democratic Way of Life. Guggenheim fellow, 1945. Mem. Am. Philos. Assn., N.Y. Philosophy Club (sec.). Author: Locke and Scepticism, 1946; also articles profl. jours. Home: 22 Crescent Rd., Larchmont, N.Y. Office: Columbia U., N.Y.C.

HOFSTADTER, Richard (hôf-stä-tẽr), educator; b. Buffalo, Aug. 6, 1916; s. Emil A. and Katherine (Hill) H.; B.A., U. Buffalo, 1937; M.A., Columbia, 1938, Ph.D., 1942; m. Felice Swados, Oct. 3, 1936 (dec. July 1945); 1 son, Dan; m. 2d, Beatrice Kevitt, Jan. 13, 1947; 1 dau., Sarah K. Instr. Bklyn. Coll., 1940-41, City Coll., N.Y., 1941; Wm. Bayard Cutting traveling fellow Columbia, 1941-42, asst. prof. history, 1946-50, asso. prof., 1950-52, prof., 1952—; asst. prof. history U. Md., 1942-46; vis. prof., Princeton, 1950, Salzburg, 1950; Fulbright Conf. on Am. Studies, U. Coll., Oxford, 1955. Recipient Beveridge award, 1942, Knopf fellowship in history, 1945. Mem. Am. Hist. Assn., Am. Polit. Sci. Assn., Am. Studies Assn., Phi Beta Kappa. Author: Social Dawinism in American Thought, 1944; The American Political Tradition, 1948; The Development and Scope of Higher Education in the U.S., 1952; The Age of Reform, 1955; The Development of Academic Freedom in the U.S., 1955. Home: 25 Claremont Av., N.Y. C. 27.

HOFSTADTER, Robert, physicist, educator; b. N.Y.C., Feb. 5, 1915; s. Louis and Henrietta (Koenigsberg) H.; B.S. magna cum laude (Kenyon prize), Coll. City of N.Y., 1935; M.A. (Procter fellow), Princeton, 1938, Ph.D., 1938; m. Nancy Givan, May 9, 1942; children—Douglas Richard, Laura James, Mary Hinda. Coffin fellow Gen. Electric Co., 1935-36; Harrison fellow U. Pa., 1939; instr. physics Coll. City of N.Y., 1941; physicist Norden Lab. Corp., 1943-46; asst. prof. physics Princeton, 1946-50; asso. prof. physics Stanford, 1950-54, prof., 1954—. Fellow Am. Phys. Soc., Phys. Soc. London; mem. Am. Assn. U. Profs., Phi Beta Kappa, Sigma Xi. Editor: Investigations in Physics, 1952. Asso. editor Phys. Review, 1951-53; mem. editorial bd. Review Sci. Instruments, 1953-55. Office: Stanford U., Stanford, Cal.

HOGABOOM, Robert Edward, marine corps officer; b. Meridian, Miss., Nov. 13, 1902; s. George Edward and Mary Ada (Meyerhoff) H.; student St. Aloysius Coll., Marion (Ala.) Inst., Miss. State Coll.; B.S., U.S. Naval Acad., 1925; grad. Army Cav. Sch., Ft. Riley, Kan.; m. Jean Galpin Lowe, Nov. 5, 1930; children—Gretchen, Pieter Lowe. Commd. 2d lt. US MC, 1925, advanced through grades to maj. gen., 1954; assigned 1st Bn., 5th Marines, Guantanamo Bay, Cuba, 1926, 1st Marine Brigade, Nicaragua, also Nicaraguan Nat. Guard; staff Marine Detachment U. S.S. Chicago, 1931-33; instr. Marine Corps Schs., Quantico, Va.; with 4th Marines, Shanghai, China, 1937-39; trainer Army units amphibious techniques, San Diego, 1942-43; officer 5th Amphibious Corps U.S. Army, Kiska and Attu operations, 1943; asst. chief staff G-3, No. Troops and Landing Force, Saipan, Tinian; chief staff 3d Marine Div., Iwo Jima; staff Nat. War Coll., Washington, 1949; Marine Corps liaison officer Office Chief Naval Operations; asst. comdr. 2d Marine Div., Camp Lejeune, N.C.; asst. comdr. 1st Marine Div., Korea, 1954, comdg. gen., 1954-55; dep. chief staff Marine Corps Hdqrs., Washington, 1955—. Decorated Legion of Merit with gold star, Presdl. Unit Citation, Navy Unit Commendation; Order Mil. Merit Taiguk (South Korea). Home: 2021 N. Roosevelt St., Arlington 8, Va. Office: Headquarters U.S. Marine Corps, Washington 25.

HOGAN, Bernard Francis, deceased Sept. 26, 1955. (see sketch page 1209)

HOGAN, Daniel Wise, chmn. bd. City Nat. Bank & Trust Co., Oklahoma City, 1955—. (see sketch page 1209)

HOGG, Ira D(wight), educator. Home: 4247 E. Ridge Dr., Jackson 6, Miss. (see sketch page 1210)

HOLBROOK, Clyde A(mos), educator; b. Greenfield, Mass., Mar. 20, 1911; s. Fred Earl and Adella (Caswell) H.; A.B., Bates Coll., 1934; B.D., Colgate-Rochester Div. Sch., 1937; Ph.D., Yale, 1945; m. Dorothy Bush Wheeler, Dec. 27, 1937; children— Richard Clyde, Arthur Wheeler, Deborah. Ordained to ministry Conglist. Ch., 1937; pastor, Weston, Conn., 1937-42, New Haven, 1942-45; dean of chapel, asso. prof. religion Colo. Coll., 1945-49; asso. prof. religion Denison U., 1949-51; prof. religion, chmn. dept. Oberlin Coll., 1951—, prof. Christian ethics Grad. Sch. Theology, 1951—. Colgate-Rochester fellow, Yale, 1937-40. Mem. Am. Assn. U. Profs., Nat. Assn. Bibl. Instrs., Am. Philos. Assn., Nat. Council Religion in Higher Edn., Am. Civil Liberties Union, Phi Beta Kappa. Conglist. Home: 21 South Cedar St., Oberlin, O.

HOLCOMB, Dysart E(dgar), now pres. Tex. Western Coll. Home: 400 W. College Av., El Paso, Tex. (see sketch page 1212)

HOLCOMB, Glenn Willis, educator; b. Charlotte, Mich., Jan. 25, 1896; s. Homer L. and Martha (Cook) H.; B.S. in C.E., U. Mich., 1919; M.S., Ore. State Coll., 1931; m. Winifred M. Teman, Sept. 19, 1919; children—Ellen M. (Mrs. L. Wayne Anderson), Richard G. (USMC). Faculty Ore. State Coll., 1920—, prof. structural engring., 1939—, now also chmn. dept. civil engring. Faculty athletic rep. Pacific Coast Intercollegiate Conf.; mem. State Bd. Engring. Examiners, Ore. Mem. city council, Corvallis, 1949-53. Profl. engr., Ore. Mem. Am. Soc.

C.E. (nat. dir. 1952-55), Am. Soc. Engring. Edn (chmn. structural com. 1948-49), Am. Concrete Inst., Prof. Engrs. Ore. Author: (with Willey, Wanless) Engineering Drawing Manual, 1938. Contbr. articles engring. jours. Home: 762 Jefferson St., Corvallis, Ore.

HOLL, John S., v.p. Seeger div. Whirlpool-Seeger Corp. (merger Whirlpool Corp. and Seeger Refrigerator Co.), 1955—. (see sketch page 1213)

HOLLAND, George Franklin, chmn. bd. Union Twist Drill Co., 1955—. (see sketch page 1214)

HOLLAND, Jack, univ. dean.; b. Mansfield, Tex., Sept. 9, 1911; s. Fred Darwin and Martha Mae (Harris) H.; B.B.A., U. Tex., 1936, M.B.A., 1952; m. Angela Beatrice King, June 18, 1938; children—Barbara, Darwin, Jeffry. Employment supr. Consol. Vultee Aircraft Corp., 1943-46; asst. dean of men U. Tex., 1946-48, dean of men, 1948—. Dir. Tex. Soc. Crippled Children, 1954-57; pres. Travis County Soc. Crippled Children, 1951-53, pres., 1953—; dir., exec. com. United Cerebral Palsy Tex. 1952-55, v.p. 1955-56; dir. United Cerebral Palsy Travis County, 1953-56; pres. Austin Council Retarded Children, 1949-50, exec. com., 1950-56; active Boy Scouts Am. Mem. Tex. Assn. Student Personnel Adminstrs. (pres. 1954), Nat. Assn. Student Personnel Admintr., Apha Phi Omega. Mason, Kiwanian. Home: 1801 Northwood Rd., Austin 3, Tex.

HOLLAND, Stanley Leo, business exec.; b. Athol, Mass., May 17, 1908; s. George Franklin and Annie Mildred (Hoyt) H.; grad. Derby (Vt.) Acad., 1925; student Worcester Poly. Inst., 1926-27; m. Dorothy Annette Smith, Aug. 17, 1929; children—Frederick G., Richard E., Linda J., James S. With Union Twist Drill Co., Athol, Mass., 1927—, gen. mgr. Butterfield div., Derby Line, Vt., 1947-55, pres., dir., Athol 1955—. Mason. Home: Derby Line Vt. Office: Union Twist Drill Co., Athol, Mass.

HOLLINGS, Ernest F(rederick), state ofcl.; b. Charleston, S.C., Jan. 1, 1922; s. Adolph G. and Wilhlemine D. (Meyer) H.; B.A., The Citadel, 1942; LL.B., U. S.C., 1947; m. Martha Patricia Salley, Mar. 30, 1946; children—Michael Milhous, Helen Hayne. Admitted to S.C. bar, 1947; mem. S.C. Ho. of Reps., 1948-54, speaker pro tem, 1950-54; lt. gov. of S.C., 1954—. Mem. Hoover Commn. on Intelligence Activities, 1954-55. Trustee Newberry Coll. Named one of Ten Outstanding Young Men, U.S. Jr. C. of C., 1954. Mem. Assn. Citadel Men (pres.), Hibernian Soc. (v.p.), Phi Delta Phi. Democrat. Lutheran. Club: Sertoma (Charleston). Home: 3 Barre St. Office: 104 Church St., Charleston, S.C.

HOLLINGSHEAD, August de Belmont, educator; b. Lyman, Wyo., Apr. 15, 1907; s. William Thomas and Daisy E. (Rollins) H.; A.B., U. Cal., 1931, M.A., 1933; Ph.D., U. Neb., 1935; m. Carol E. Dempsey, Nov. 4, 1931; children—Anne Marie, Ellen May. Instr. sociology U. Ia., 1935, U. Ala., 1935-36; instr. sociology Ind. U., 1936-39, asst. prof., 1939-41, asso. prof., 1946-47; Social Sci. Research Council postdoctoral fellow U. Chgo., 1941-42, vis. prof., 1948; vis. prof. U. So. Cal., 1946-51; asso. prof. sociology Yale, 1947-52, prof., 1952—; cons. surgeon USPHS, 1950—. Mem. midwestern region Nat. Resources Planning Bd., 1937-41. Served as 1st lt. USAAF, 1943-45. Mem. Am. Assn. U. Profs. (pres. 1955-56), Am. (chmn. publs. com. 1953-55, mem. exec. council 1953-54), Eastern (exec. com. 1952-55) sociol. socs., Sigma Xi, Alpha Kappa Delta (pres. 1947-50). Republican. Episcopalian. Author: Principles of Human Ecology, 1938; Elmtown's Youth, 1949. Contbr. sci. jours. Home: 131 Thornton St., Hamden 14, Conn. Office: Yale University, New Haven.

HOLLIS, Robert Parker, army officer; b. Lafayette, Ind., Feb. 25, 1901; s. Henry Stony and Maud (Price) H.; student Purdue U., 1917-19; B.S., U.S. Naval Acad., 1922; student F.A. Sch., 1927-28, Q.M. Sch., 1935-36, Command and Gen. Staff Coll., 1939-40, Indsl. Coll. Armed Forces, 1946-47; m. Ruth Bannister, Nov. 24, 1926; 1 dau., Helen Louise (Mrs. David G. Pritchard). Commd. 2d lt. U.S. Army, 1923, advanced through grades to maj. gen., 1954; served with F.A., 1923-34, Q.M.C. and gen. staff assignments, 1934—; Comdt. Indsl. Coll. of Armed Forces, Ft. Lesley J. McNair, Washington, 1955. Decorated Legion of Merit, Bronze Star, Army Commendation Ribbon with oak leaf cluster (U.S.); Medaille de la Reconnaissance (France). Club: Army-Navy (Washington). Home: Quarters 7. Office: Industrial College of the Armed Forces, Ft. Lesley J. McNair, Washington 25.

HOLLISTER, George Erwin, now dir. div. undergrad. tchr. edn. U. Wyo. (see sketch page 1216)

HOLM, George Elmer, collaborator U.S. Dept. of Agr., 1955—. Office: Dairy Products Sect., EURB, Dept. of Agr., Washington. (see sketch page 1217)

HOLMAN, Cranston W(illiam), surgeon; b. Pasadena, Cal., Jan. 5, 1907; s. Frank Henry and Carolyn (Fieth) H.; A.B., Stanford, 1927, M.D., 1931; m. Marion Nicholas, Sept. 17, 1928; children—Eric Williamson, Martha. Asst. resident surgeon Cin. Gen. Hosp., 1931-32; asst. resident surgeon N.Y. Hosp., 1932-35, 35-36, attending surgeon, 1953—; research fellow surgery Cornell U. Med. Coll., 1937, asso. surgery, 1938, asst. prof. surgery, 1938-48, asso. prof. clin. surgery, 1946—; vis. surgeon Bellevue Hosp., 1949—; dir. 2d surg. div., 1951—; cons. surgeon VA Hosp., Montrose, N.Y., 1950—, Manhattan VA Hosp., N.Y.C., North Shore Hosp., Manhasset, L.I., N.Y., 1954—. Served as col., M.C., AUS, 1942-43. Diplomate Am. Bd. Surgery, Am. Bd. Thoracic Surgery. Mem. Soc. U. Surgeons, A.C.S., A.M.A., N.Y. Acad. Medicine, Am. Assn. Thoracic Surgery, N.Y. Surg. Soc., Am. Surg. Assn., Soc. Clin. Surgeons, Internat. Soc. Surgeons, A.A.A.S., Am. Trudeau Soc., N.Y. Heart Assn., Societa Triveneta di Chirurgia (Padova, Italy), Inter-Society Cytology Council. Author: (with Drs. George J. Heuer, William Cooper) Treatment of Peptic Ulcer, 1944. Author med. articles. Home: 1010 Fifth Av., N.Y.C. Office: 862 Fifth Av., N.Y.C. 21.

HOLMES, Arthur, educator; b. Hebburn-on-Tyne, nr. Newcastle upon Tyne, Jan. 14, 1890; s. David and Emily (Dickinson) H.; B.S., Imperial College, University of London, 1909, associate, Royal College of Science, 1910, D.Sc., 1917; married Margaret Howe, July 14, 1914 (dec. 1938); 1 son, Geoffrey Raymond; m. 2d, Doris Livesey Reynolds, June 30, 1939. Exploration of Mozambique, 1911; demonstrator of geology Imperial Coll., London, 1912-21; chief geologist Yomah Oil Co., Burma, 1921-23; prof. geology U. Durham, Eng., 1924-43; exchange prof. U. Basle, Switzerland, 1930; Lowell lectr., radioactivity and geology, Boston, 1931; Regius prof. geology and mineralogy U. Edinburgh, 1943—. Fellow Royal Soc., Royal Soc. Edinburgh, Geol. Soc. London (Murchison medal 1940), Royal Geog. Soc.; mem. Royal Irish Acad.; fgn. mem. Am. Acad. Arts and Scis., Royal Swedish Acad. Scis., Acad. Scis. Amsterdam, Acad. Scis. Inst. of France; hon. mem. Belgian Soc. Geology; corr. mem. Geol. Soc. Belgium; corr. Geol. Soc. Am. Author: The Age of the Earth, 1913; Nomenclature of Petrology, 1920; Petrographic Methods and Calculations, 1921; The Age of the Earth, 1927; Petrology of Rufumbira Valcanoes, 1937; Principles of Physical Geology, 1944; also numerous articles. Home: 20 Observatory Rd., Edinburgh 9. Office: Grant Inst. of Geology, U. Edinburgh, W. Mains Rd., Edinburgh 9, Scotland.

HOLT, Grover Justine, mining engr.; b. Northwood, N.D., July 30, 1894; s. Andrew B. and Mattie (Hagen) H.; B.S., U. N.D., 1916, E.M., 1942; M.E., U. Utah, 1917; m. Grace M. Ueland, June 1921; children—Corrine M., Madeline M. With Bunker Hill & Sullivan Mining & Smelting Co., Kellogg, Ida., 1920-21; mining engr. Oliver Iron Mining Co., Chisholm, Minn., 1921-28; chief engr. Manganiferous Iron Co., Crosby, Minn., 1928-29; asst. to v.p. Butler Bros., St. Paul, 1929-42; chief engr. Cleveland-Cliffs Iron Co., 1942-50, mgr. Minn. mines, 1951-53, gen. mgr. mining dept. Minn. and Mich., 1953—; cons. various mining firms. Served as lt. U.S. Engr. Corps, A.E.F., 1917-19. Mem. Am. Inst. Mining Engrs. Clubs: Marquette Range Engineers, Northern Minnesota Engineers; Kitchi Gammi (Duluth). Contbr. profl. jours. Home: 214 Jasper St. Office: Cleveland-Cliffs Iron Co., Ishpeming, Mich.

HOLZMAN, Benjamin Grad, now chief weapons div. Hdqrs. ARDC. Address: Hdqrs. ARDC, Balt. 3. (see sketch page 1223)

HOME, Earl of (Alexander Frederick Douglas) (hume), Brit. govt. ofcl.; b. London, Eng., July 2, 1903; s. K. T., 13th Earl and Lady Lilian (Lambton) H.; grad. Eton Coll., Christ Church, Oxford U.; m. Elizabeth H. Alington, Oct. 3, 1936; children—Caroline, Meriel, Diana, David. Mem. Parliament from South Lanark, 1931-45, Lanark div. of Lanarkshire, 1950-51; parliamentary pvt. sec. to Prime Minister, 1937-39; joint parliamentary under-sec. Fgn. Office, 1945; minister of state, Scottish office, 1951-55; sec. of state for commonwealth relations, London, Eng., 1955—. Clubs: Travellers; Now (Edinburgh). Home: Springhill, Coldstream, Berwickshire, Eng. Office: Commonwealth Relations Office, Downing St., London, Eng.

HOMRIGHAUSEN, Elmer George, dean Princeton Theol. Sem., 1955—. (see sketch page 1223)

HONAMAN, R(ichard) Karl (hän'ä män), communications official; born at Lancaster, Pa., Sept. 17, 1895; s. Walter H. and Ada R. (Miller) H.; B.S., Franklin and Marshall Coll., 1916, M.S., 1917; m. Alice M. Garman, Dec. 1, 1917; children—Richard Karl, Ruth Dorothy (Mrs. John T. Burgess). Development studies aeros. program, 1917-19; asst. prof. elec. engring. George Washington U., 1918-19; with Am. Tel. & Tel. Co., also Bell Telephone Labs., N.Y.C., 1919—, dir. sch. for war tng., 1942-43, dir. publs., 1945—, on leave for govt. service, 1954-55; cons. to sec. of commerce and dir. Office Strategic Information, 1954-55; dep. asst. sec. of def. for public affairs, Washington, 1955. Mayor Borough of Glen Ridge, N.J., 1948-52. Mem. nat. council and nat. personnel com. Boy Scouts Am., 1942—. Trustee Mountainside Hosp., N.J., 1952—, v.p., 1954—. Licensed profl. engr., N.Y. Fellow Am. Inst. E.E., A.A.A.S.; mem. Inst. Radio Engrs. (sr.), Am. Mgmt. Assn., Am. Ordnance Assn., Armed Forces Communication and Electronics Assn., N.Y. Elec. Soc. (pres. 1952-54). Republican. Episcopalian. Home: 2 Cambridge Rd., Glen Ridge, N.J. Office: Bell Telephone Laboratories, 463 West St., N.Y.C. 14.

HOOK, Charles Ruffin, Jr., exec. v.p., mem. exec. com. Kudner Agy., Inc., Oct. 1955—. (see sketch page 1225)

HOOKER, Richard James, educator. Home: 5706 Blackstone Av., Chgo. 37. (see sketch page 1226)

HOOVEN, Morris Daniel, elec. engr., assn. exec.; b. Weatherly, Pa., May 30, 1897; s. Morris Davis and Laura Emma (Rouse) H.; student Carnegie Inst. Tech., 1914-15; Sc.B. magna cum laude, Bucknell U., 1920; m. Florence Mary Bleecker, Oct. 14, 1927; children—Barbara Bleecker (Mrs. James Clark Fullmer), Daniel Bleecker, Elizabeth Bleecker. Chemist Carnegie Steel Corp., 1914-16; engr. Westinghouse Electric Corp., 1920; radio engr. Robbins Electric Co., 1921; engr. transmission, asst. transmission and sub-sta. engr., elec. engr. Pub. Service Electric & Gas Co., Newark, 1922—. Mem. Engring. Manpower Commn., 1952-55, Nat. Power Policy Commn., 1939-40, Nat. Def. Power Com., 1938-39, Radio Adv. Com., 1929-37, N.J. Adv. Com. Sci. and Engring. Personnel, 1954-55. Served as pfc, Signal Corps, U.S. Army, 1918. Mem. Am. Inst. E.E. (pres. 1955-56), Engrs. Council Profl. Development (v.p. 1953-55), Engrs. Joint Council (dir. 1953-55), Montclair Soc. Engrs. (pres. 1942-43), Inst. Radio Engrs., Am. Soc. M.E., Nat. Soc. Profl. Engrs., Am. Soc. Engring. Edn., Eta Kappa Nu, Phi Kappa Psi. Presbyn. Mason. Club: Engineers (N.Y.C.) Contbr. to Standard Handbook for Electrical Engineers, 1949, Centennial of Engineering, 1952. Home: 21 Clairidge Ct., Montclair, N.J. Office: 80 Park Pl., Newark 1.

HOPEWELL, Frank, retired as exec. v.p. P. Lorillard Co., Sept. 1955. (see sketch page 1229)

HOPKINS, L(evi) Thomas, now prof. emeritus. (see sketch page 1230)

HOPKINSON, Charles, artist; b. Cambridge, Mass., July 27, 1869; s. John Prentiss and Mary E. (Watson) H.; B.A., Harvard, 1891, Dr. Arts (hon.); studied in N.Y.C., Paris, also with Dr. Denman W. Ross, Cambridge, Mass., Carl G. Cutler, Boston; m. Elinor Curtis, Mar. 14, 1903; children—Harriot (Mrs. Alfred Rive), Mary (Mrs. John H. Gibbon, Jr.), Isabella (Mrs. James A. Halsted), Elinor (Mrs. J. H. Barr), Joan (Mrs. William A. Shurcliff). Commd. to paint portraits of war celebrities by Nat. Art. Commn., 1919; represented by portraits in Harvard, Yale, Cornell, Brown univs., Dartmouth, univs. Va., Chgo., Smithsonian Art Gallery, Bryn Mawr, Wellesley, Oberlin Coll., Smith, Radcliffe, Vassar colls., The White House, Field Mus., Chgo., U. Colo., Mass. Gen. Hosp., Boston, Peter Bent Brigham Hosp., Boston, Williamsburg (Va.) Restoration, Phillips Acad., Exeter and Andover, also St. Marks Sch.; rep. by water colors Worcester Art Mus., Addison Gallery, Fogg Art Mus., Cambridge Mus. Fine Art, Mus. Fine Arts of Boston, Bklyn., Providence, Cleve., Chgo., Met. Mus. of N.Y.C. N.A. Fellow Am. Acad. Arts and Sci., Nat. Assn. Portrait Painters; mem. Am. Acad. Arts and Letters, Nat. Inst. Arts and Letters, Am. Water Color Soc., Phila. Water Color Club. Home: Manchester, Mass. Office: Fenway Studios, Boston.

HOPKINSON, Russell, engr. Home: 131 E. 69th St., N.Y.C. 21. Office: 460 Park Av., N.Y.C. 22. (see sketch page 1230)

HOPPER, Stanley Romaine, univ. dean; b. Fresno, Cal., Mar. 22, 1907; s. Samuel Duff and Emma Evaline (Foster) H.; A.B., U. So. Cal., 1928; S.T.B., Boston U., 1931; Ph.D., Drew U., 1936; student Harvard, U. Zurich (Switzerland), Mansfield Coll. (Eng.); m. Eva Helen Bagby, Mar. 3, 1928; children—Stanley Duff, Arthur Jeffrey, David Romaine, John Alan. Ordained minister Methodist Episcopal Ch., 1931; pastor in San Juaguin, Cal., 1927-28, Dinuba, Cal., 1928, Farmington, N.H., 1928-31, Clifford Pa., 1932-33, New Haven, 1933-35; lectr., instr. English bib. lit. Brothers Coll., Drew U., Madison, N.J., 1932-35, instr., asst. prof., asso. prof. homiletics and Christian criticism of life Theol. Sem., 1935-44, asst. to dean sem., 1935-44, prof. Christian ethics univ., 1944-52, prof. Christian philosophy and letters univ., 1952—, dean Grad. Sch., 1954—. Special lectr. Inst. Religious and Social Studies, Jewish Theol. Sem. Am., 1949-52; Am. del. First Conf. Christianity and Art, Switzerland, 1950; lectr. Christian ethics Garrett Bib. Inst., summer 1951; chmn. com. lit., dept. worship and the arts, Nat. Council Churches of Christ in U.S.A., 1953—; mem. adv. council dept. religion Princeton. Mem. Am. Homiletic Assn. (sec.), Duodecim Soc., N.Y. Browning Soc. (hon.), Sigma Phi Epsilon, Delta Sigma Phi, Pi Sigma Alpha, Alpha Pi Epsilon, Pi Delta, Kappa Chi. Recipient book award Abingdon-Cokesbury Press, 1943. Mason, Kiwanian. Author: The Crisis of Faith, 1944; Exposition of Book of Jeremiah (in Interpreter's Bible), 1956. Editor: Spiritual Problems in Contemporary Literature, 1953. Mem. editorial bd. Religion in Life, 1953—, Contbr. profl. jours., chpts. in books. Home: 18 Woodcliffe Dr., Madison, N.J.

HOPPER, W(illiam) W(esley), banker. Home: 665 San Mateo Dr., Menlo Park, Cal. (see sketch page 1231)

HORBERG, (Carl) Leland, deceased Aug. 18, 1955. (see sketch page 1231)

HORGAN, Paul, author The Saintmaker's Christmas Eve, 1955. (see sketch page 1232)

HORN, Claud Leslie, agrl. attache Dept. of Agr., Central America and Panama, 1955—. Address: U.S. Embassy, San Jose, Costa Rica. (see sketch page 1232)

HORNE M(cDonald) K(elso), Jr., economist. Office: P.O. Box 9905, Memphis. (see sketch page 1234)

HORST, Louis, composer, dance educator; b. Kansas City, Mo., Jan. 12, 1884; s. Conrad and Carolina (Nickell) H.; pvt. study in music; student music composition, Conservatory of Music, Vienna; m. Bessie Cunningham, Nov. 29, 1909. Musical dir. Ruth St. Denis and Denishawn Co., 1915-25, Martha Graham Dance Co., 1926-48; instr. dance composition Neighborhood Playhouse Sch. of Theatre, N.Y.C., 1928—; founder, 1934, since editor Dance Observer mag.; instr. dance composition Julliard Sch. Music, 1951—. Recipient Capezio dance award, 1955. Mem. Am. Soc. Aesthetics, Am. Composers Alliance. Author: Pre-Classic Dance Forms, 3d edit., 1953. Composer mus. scores for Matha Graham's Frontier; Celebration; Primitive Mysteries; American Provincials; El Penitente. Address: 55 W. 11th St., N.Y.C. 11.

HORST, Miles, mem. Rep. Nat. Com.; b. Schaefferstown, Pa., May 25, 1891; s. Uriah Brubaker and Emma (Oberholtzer) H.; grad. Millersville State Tchrs. Coll.; student U. Pa.; grad. study Columbia; m. Kathryn Helen Reitz, Nov. 16, 1932; children—Edwin Lewis, Nancy Elizabeth. Asso. editor Pennsylvania Farmer; sec. Pa. Council Farm Orgns.; sec. agr., Pa.; mem. Pa. Council Edn., State Planning Bd.; dir. Lebanon Nat. Bank. Mem. Rep. Nat. Com. Trustee U. Pa., Lebanon Valley Coll. Mem. Pa. C. of C. (dir.). Home: 103 E. Walnut St., Lebanon, Pa. Office: State Capitol, Harrisburg, Pa.

HORTON, Mildred McAfee (Mrs. Douglas Horton), coll. pres. Address: 30 Francis Av., Cambridge 38, Mass. (see sketch page 1236)

HORTON, Paul McHehan, now prof. emeritus. Home: Military Rd., Covington, La. (see sketch page 1236)

HOSELITZ, Bert F(rank) (hō'sĕl ĭts), educator, editor; b. Vienna, Austria, May 27, 1913; s. Bela and Anna (Gross) H.; Dr.Juris, U. Vienna, 1936; M.A., U. Chgo., 1946; m. Gunhild Gustafson, May 5, 1945; children—David, Ann Gunhild. Came to U.S., 1939, naturalized, 1945. Instr. econs. Manchester Coll., 1940-41; research asso. Yale, 1943; research asso. U. Chgo., 1944-45, asst. prof. social sci., 1945-47, asso. prof., 1948-53, prof., 1953—; asso. prof. econs. Carnegie Inst. Tech., 1947-48. Mem. UN Tech. Assistance Mission to El Salvador, 1952; Expert cons. UN and UNESCO, 1953-54. Mem. Am. Econ. Assn., Royal Econ. Soc., Econ. History Assn., Royal Econ. History Soc. Editor: The Progress of Underdeveloped Areas, 1952. Editor Econ. Development and Cultural Change Jour., 1954—. Contbr. articles profl. jours. Home: 4953 Lake Park Av., Chgo. 15.

HOSTETLER, Amos O(scar), clergyman; b. Topeka, Ind., Apr. 1, 1901; s. Oscar S. and Fannie (Yoder) H.; student Goshen Coll.; m. Thersa Viola Hooley, Mar. 8, 1924; children—Mervin, Meredith, Mark. Tchr. pub. schs., 1922—; ordained to ministry of Mennonite Ch., 1925; pastor Emma Mennonite Ch., 1925—. Sec. Christian Workers Conf. Ind.-Mich., 1928-47, chmn., 1955—; sec. Mennonite Gen. Conf., 1941-54. Pres. bd. dirs. Ind.-Mich. Ch. High Sch., Bethany, 1953—. Address: R.F.D. 1, Topeka, Ind.

HOUGH, William Jarrett Hallowell (hŭf), architect; b. Ambler, Pa., July 19, 1888; s. Charles B., M.D., and Mary Paul (Hallowell) M.D., H.; B.S. in Architecture, U. of Pa., 1911, M.S., 1913; fellow Am. Acad. in Rome, 1914-17; m. Mae Shoemaker, Oct. 8, 1924; children—Charles Shoemaker, William Jarrett Hallowell. Began practice of architecture, 1913; partner in firm Harbeson, Hough, Livingston and Larson, architects. Mem. Am. Red Cross in Italy. Mem. Ambler Borough Council, Ambler Borough Sch. Bd. Winner Stewardson travelling scholarship. Fellow A.I.A.; mem. Psi Upsilon, Sigma Xi. Home: 60 Butler Av., Ambler, Pa. Office: Architects Bldg., 17th and Sansom Sts., Philadelphia, Pa.

HOUGHTON, Dorothy Deemer (Mrs. Hiram Cole Houghton), mem. pub. adv. group Refugee Relief Program, Dept. of State, 1955—. (see sketch page 1239)

HOUSE, A. G., mfg. exec.; b. Belfountain, Can., 1901. Pres., treas. United Steel Corp., Ltd., Toronto; pres., dir. Welcrow, Ltd., Welland, Can., Toronto Foundry Co., Ltd., London Steel Constrn. Co. (Ont.), United Steel Sales, Ltd.; dir. Fairmont Ry. Motors, Ltd., Chatco Steel Products, Ltd. Home: 1 The Kingsway, Toronto. Office: 58 Pelham Av., Toronto 9, Can.

HOUSER, Harold Alexander, retired navy officer; now legislative liaison officer for Retired Officers Assn. (see sketch page 1240)

HOVGARD, Carl, publisher; b. Parsons, Kan., Oct. 10, 1905; s. Christopher and Gyda (Holm) H.; A.B., Coll. of Emporia, 1928; LL.D., Parsons U., 1940; m. Marjorie Goodbout, June 23, 1951. Pres. Research Inst. Am., Inc., N.Y.C., 1935—; engaged in oil exploration and prodn., hdqrs. Abilene, Tex.; partner Nat. Law Press, N.Y.C., 1940—, Hovgard-Johnson Oil Co., Abilene, Tex., 1953—; owner Wothree Mines (tungsten), Kingman, Ariz., 1953—, Nevins Yacht Yard, City Island, N.Y., 1954—; dir. Market Research Corp. of Am. Trustee Parsons Coll. Clubs: Union League, N.Y. Yacht (N.Y.C.); Am. Yacht, Apawamis (Rye, N.Y.); Cruising of Am.; Royal Swedish Yacht (Stockholm), Royal Ocean Racing (London); Royal Norwegian Yacht (Oslo). Comml. pilot with instrument rating, multi-engine land and sea, 1948—; skipper Yacht Grace in 1955 Trans-Atlantic race for King of Sweden's Cup. Home: North Manursing Island, Rye, N.Y. Office: 589 Fifth Av., N.Y.C. 17.

HOVING, Walter, chmn. bd. Tiffany & Co., 1955—. (see sketch page 1242)

HOWARD, Bentz B., textile mcht.; b. Concord, N.C., Sept. 8, 1905; s. Buell B. and Lettie (Howell) H.; B.S., N.C. State Coll., 1928; m. Nancy Gay Hall, Aug. 29, 1928; children—Bentz B., Louise, Nancy. Apprentice Cannon Mills, Concord, N.C., 1926-28; designer Spencer Mills, Spindale, N.C., 1928-31; mgr. designing and research Dan River Mills, Danville, Va., 1931-36, 40-51, gen. mdse. mgr., 1952—, v.p., 1955—; mill mgr. Field Crest Mills, Leaksville, N.C. 1936-40. Mem. Am. Assn. Textile Technologists, Phi Psi, Phi Kappa Phi. Home: 771 Ravine Rd., Plainfield, N.J. Office: 1407 Broadway, N.Y.C.

HOWARD, Bushrod Brush, retired business exec.; b. Annapolis, Md., Nov. 18, 1889; s. Thomas Benton and Anne Jacob (Claude) H.; student St. John's Coll., 1905-06; B.S., U.S. Naval Acad., 1911; m. Esther Margaret Green, Apr. 23, 1913 (dec.); children—Thomas Benton, Margaret (Mrs. David L. Roscoe, Jr.), Bushrod Brush, Peter; m. 2d, Mrs. Margaret Cobb Perkins, July 28, 1939. Joined marine dept. Standard Oil of N.J., 1920, apptd. fgn. rep., Paris, France, 1922, mng. operator Société Auxiliare de Transports, 1925, dir. L'Economique and Bedford Petroleum Co., Paris, 1926, London rep. Standard Shipping Co., 1929, asst. to gen. mgr. marine dept., N.Y.C., 1934, asst. gen. mgr., 1938, gen. mgr., 1939, also dir. of co., 1945-54. Served with U.S. Navy, 1907-19; rank of lt. comdr. Episcopalian. Club: University (N.Y.C.). Address: 14 Legare St., Charleston, S.C.

HOWARD, Edwin B., now retired. Address: Purcellville, Va. (see sketch page 1243)

HOWARD, Henry Huntly, mfg. exec.; b. San Mateo, Cal., May 24, 1903; s. Frederick Paxon and Adeline Mills (Taylor) H.; B.A., U. Cal. at Berkeley, 1926; m. Florence Butler Finley, June 11, 1927; children—Henry Taylor, Charles Frederick. With Caterpillar Tractor Co., Peoria, Ill., 1926—, beginning as clk. in parts dept., v.p. 1954—; dir. The Journal Star, Inc., Peoria. Chmn. Greater Peoria Airport Authority, 1951-53. Civilian cons. tank and combat vehicle div., ordnance dept. AUS, 1942-43, cons. G-4, 1950-52. Mem. Nat. Pilots Assn., Phi Delta Theta. Mason. Clubs: Country (Peoria); Union League (Chgo.); Swiss Aero (Zurich). Home: 210 Crestwood Dr. Office: Caterpillar Tractor Co., Peoria, Ill.

HOWE, Carl Ellis, educator, physicist; b. Maitland, Pa., May 16, 1898; s. Edward Martin and Della (Greninger) H.; A.B., Juniata Coll., 1919; Ph.D., U. Chgo., 1929; m. Nettie Gregory, Aug. 24, 1920; children—Robert M., Virginia (Mrs. Roger McCaig). Instr. Blue Ridge Coll., 1920-22, Juniata Coll., 1922-24; asst. prof. Oberlin Coll., 1924-26, asso. prof., 1929-45, prof., 1945—; asst. U. Chgo., 1926-29; research engr. Princeton, summer 1945; physicist U. Mich., summers 1947, 53, 55. Mem. Am. Assn. Tchrs. Physics, Inst. Radio Engrs., Am. Phys. Soc., Am. Assn. U. Profs., Sigma Xi. Author: (with Taylor, Watson) General Physics for the Laboratory, rev. edit., 1942. Home: 184 Forest St., Oberlin, O.

HOWELL, Alvin Harold, engr.; b. Sedgwich, Kan., Feb. 5, 1908; s. George Alfred and Gertrude (Johnson) H.; B.S., U. Kan., 1929; student Union Coll., Schenectady, 1929-30; M.S., Mich. Coll. Mining and Tech., 1934; Sc.D., Mass. Inst. Tech., 1935; m. Helen Whitney, Sept. 7, 1934; children—Elizabeth, Alvin Harold, John Arthur, Gordon Howard. Test engr. Gen. Electric Co., Schenectady, 1929-30; instr. Mich. Coll. Mining and Tech., 1931-34, research geophys. prospecting methods, summers 1931-34; research asso. Mass. Inst. Tech., 1939-40, vis. prof., adminstrv. officer Radar Sch., 1942-43; asst. prof. elec. engring. Tufts U., 1940-41, asso. prof., head dept., 1941-43, prof., head dept., dir. research dept. elec. engring., 1943—; development rocket and balloon type instrumentation; mem. NRC. Mem. Am. Inst. E.E., Inst. Radio Engrs., Am. Phys. Soc., A.A.A.S., Am Assn. U. Profs., Am. Soc. Engring. Edn., Sigma Xi, Tau Beta Pi. Baptist (deacon). Author: (with others) Principles of Radar, 1944. Contbr. articles profl. publs. Home: 12 Lincoln St., Arlington 74, Mass. Office: Tufts U., Medford 55, Mass.

HOWELL, Wilbur Samuel, educator; b. Wayne, N.Y., Apr. 22, 1904; s. Wood Augustus and Edna (Hammer) H.; A.B., Cornell U., 1924, M.A., 1928, Ph.D., 1931; grad. study, U. Paris, 1928-29; m. Charlotte Coombe, June 26, 1928; 1 son, Samuel Coombe. Instr. pub. speaking Ia. State Coll., 1924-25, Washington U., 1925-27, Cornell U., 1929-30, Harvard, 1930-33; asst. prof. Dartmouth, 1933-34; asst. prof. Princeton, 1934-40, asso. prof., 1940-55, prof. rhetoric and oratory, 1955—, acting chmn. dept. English Summer Sch., 1947. Foreman Mercer County (N.J.) Grand Jury, 1944. Guggenheim fellow, 1948-49; Huntington Library fellow, 1951-52. Mem. Princeton Police Res., 1941-45; instr. A.S.T.P., 1943-45. Mem. Modern Lang. Assn., Speech Assn. Am., Renaissance Soc. Am., Am. Assn. U. Profs., N.J. Edn. Assn. (parliamentarian 1938-41), Phi Beta Kappa, Delta Sigma Rho, Pi Kappa Phi. Democrat. Episcopalian. Author: The Rhetoric of Alcuin and Charlemagne, 1941; Problems and Styles of Communication, 1945; Fenelon's Dialogues on Eloquence, 1951; Logic and Rhetoric in England: 1500-1700, 1956; also articles and reviews profl. jours., publs. Editor in chief Quarterly Jour. Speech, 1954-56. Home: 20 Armour Rd., Princeton, N.J.

HOWIE, David Heath, trustee; b. Lynn, Mass., Apr. 28, 1886; s. David and Margaret Ann (Remick) H.; A.B., Harvard, 1907, student Grad. Sch., 1907-09; m. Harriet Neal Baum, June 6, 1911 (dec.); m. 2d, Edith Elliott Craig, Sept. 28, 1946. With Lee, Higginson & Co., 1910-30; sr. v.p. Lee Higginson Trust Co., 1931-32; v.p. Fiduciary Trust Co., Boston, 1932-52, dir., 1932—, dir. Mass. Hosp. Life Ins. Co., State St. Investment Corp., Spaulding Fibre Co.; trustee Rolfe Coal Lands; trustee, mem. bd. investment Boston Five Cents Savs. Bank. Exec. sec. New Eng. Governors R.R. Com., 1930-31; mem. Boston Port Authority, 1935-45; treas. New Eng. Council, 1936-39. Trustee, mem. exec. and finance coms. Tufts Coll.; trustee New Eng. Conservatory of Music. Mem. Corporate Fiduciaries Assn. (pres. 1940-41), Mass. Bankers Assn. (treas. 1942-43), Wine and Food Society Boston (pres. 1948-50). Democrat. Unitarian (treas. trustees and proprietors). Clubs: St. Botolph, Union, Algonquin (Boston). Home: 304 Berkeley St., Boston 16. Office: 10 Post Office Sq., Boston 5.

HOWLAND, William Franklin, Jr., lawyer, probation and parole officer; b. Townsville, N.C., Nov. 21, 1909; s. William Franklin and Mary (McIntosh) H.; A.B., Duke, 1930, LL.B., 1933; m. Verdye Catherine Jackson, Sept. 19, 1937; children—Billie Catherine, William Franklin, David Jackson. Admitted N.C. bar, 1933, Va. bar, 1947; pvt. practice, Henderson, N.C., 1933-36; U.S. probation officer, Raleigh, N.C., 1936-43; chief U.S. probation officer U.S. Dist. Ct., Roanoke, Va., 1943-55; mem. U.S. Bd. of Parole, Washington, 1955—. Pres. Roanoke Welfare Luncheon Conf., 1948-49. Served from lt. (j.g.) to lt., USNR, 1944-46; lt. comdr. Res. Mem. Fed. Probation Officers Assn., Southeastern States Fed. Probation Officers Assn., N.C., Va., U.S. Dist. Ct. bar assns., Duke U. Alumni Assn. (1st pres. class 1930), Phi Beta Kappa, Tau Kappa Alpha, Sigma Nu Phi, Sigma Tau Alpha. Baptist. Clubs: Rotary (Raleigh and Roanoke, Va.); Civitan (Roanoke, Va.). Home: 1301 Dogwood Dr., Alexandria, Va. Office: HOLC Bldg., Washington.

HOWREY, Edward F., lawyer. Office: Shoreham Bldg., Washington. (see sketch page 1249)

HOWZE, Robert Lee, Jr., comdr. 1st Armored Div., Ft. Hood, Tex., 1955—. (see sketch page 1250)

HOXIE, Ralph Gordon, coll. dean, author; b. Waterloo, Ia., Mar. 18, 1919; s. Charles Ray and Ada May (Little) H.; Ia. State Tchrs. Coll., 1940; M.A., U. Wis., 1941; Ph.D., Columbia, 1950; m. Louise Lobitz, Dec. 23, 1953. Roberts fellow Columbia, 1946-47, Roberts travelling fellow, 1947-48, asst. to provost, 1948-49; asst. prof. history, gen. editor Social Sci. Found., also asst. to chancellor U. Denver, 1950-53; project asso. Columbia U. Bicentennial History, 1953-54; dean Coll. Liberal Arts and Scis., L.I.U., 1954-55, acting dean C. W. Post Coll., L.I.U., 1954-55, dean, 1955—; vis. lectr. Columbia U. Colo., Cold. A. and M. Coll., U. Wyo., Colo. Coll. Edn. Served from pvt. to capt., USAAF, 1942-46; Alaska; lt. col. Res. Fellow Am. Studies Assn. Met. N.Y.; mem. Am. Hist. Assn., Acad. Polit. Sci., L.I. Assn., Kappa Delta Pi, Pi Gamma Mu, Gamma Theta Upsilon. Republican. Episcopalian. Club: Manhasset (N.Y.) Rotary. Author: John W. Burgess, American Scholar, 1950; (with others) A History of The Faculty of Political Science, Columbia University, 1955. Editor: Frontiers for Freedom, 1952. Contbr. Freedom and Authority in Our Time (with others), 1953. Contbr. articles profl. jours. Home and office: P.O. Box 247, Greenvale, L.I., N.Y.

HSU MO, internat. judge; b. 1893; student Peiyang U., George Washington U. Prof. law, dean Coll. Arts Nankai U., Tientsin; judge Shanghai Provisional Ct., 1927; chief judge Chengkiang Dist. Ct.; dir. European and Am. affairs Chinese Fgn. Office, 1928-31, dir. Asiatic affairs, 1931; spl. fgn. commr., Shanghai, 1929; vice minister fgn. affairs, 1932-41; minister to Australia, 1941-45; ambassador to Turkey, 1945-46; now judge Internat. Ct. of Justice, The Hague, Netherlands. Address: Palace of Peace, The Hague, Netherlands.*

HUBER, Paul Speer, newspaper pub.; b. Norfolk, Va., Mar. 14, 1921; s. Paul Speer and Elizabeth R. (Lingamfelter) H.; student Norfolk Acad.; student U. N.C.; m. Sarah Jane Booth, Sept. 17, 1948; children—Paul Speer III, Peter McPherson. With Norfolk Newspapers, Inc., 1947—, now pres. and dir.; dir. WTAR Radio Corp., Norfolk Savs. & Loan, Seaboard Citizens Nat. Bank. Dir. Norfolk Mus. Arts and Scis., Leigh Meml. Hosp. Home: 1415 Daniel Av., Norfolk 5. Office: 150 W. Brambleton Av., Norfolk, Va.

HUCK, John Wenzel, cons. on philanthropy; b. Chgo., Nov. 1, 1916; s. Claude Alexander and Margaret Columbia (John) H.; grad. Phillips Exeter Acad., 1934; A.B., Dartmouth, 1938; M.A., Columbia, 1940; student U. Chgo., 1940-41; m. Dorothy Elizabeth Montgomery, Oct. 10, 1942; children—Geoffrey James, Christopher Claude, Stuart Montgomery. Dir. med. development U. Chgo., 1946-55; founder John W. Huck & Assos., Chgo., 1955—. Sec. U. Chgo. Cancer Research Found., 1948—; sec.-treas. Cancer Research Found., Inc., 1954—; dir. St. Paul's House, 1949—. Served as capt. Ordnance, AUS, 1941-46. Mem. Phi Sigma Kappa. Republican. Club: Quadrangle (Chgo.). Home: 10858 Longwood

Dr., Chgo. 43. Office: 141 W. Jackson Blvd., Chgo. 4.

HUDSON, G(eorge) Donald, univ. prof. Home: 6024 Princeton Av., Seattle. (see sketch page 1255)

HUEBNER, Grover Gerhardt, prof. emeritus, 1955—. (see sketch page 1256)

HUEGY, Harvey Wilborn, head dept. marketing U. Ill., 1955—. (see sketch page 1256)

HUESTIS, Ralph Ruskin, educator; b. Bridgewater, N.S., Can., Jan. 14, 1892; s. Charles Herbert and Jessie Brown (Ackman) H.; B.S.A., McGill U., 1914; M.S., U. Cal., 1920, Ph.D., 1924; m. Geraldine Lilley Parke, July 4, 1919; children—Gerald Ackman, Ralph Parke, Stephanie Monida Viola (Mrs. Frank A. McLean), Helen Michener (Mrs. Robert L. Fisher). Research asst. Scripps Instn., U. Cal., 1920-24; asst. prof. biology U. Ore., 1924-30, prof., 1930—, head dept., 1952—. Served from pvt. to lt. Canadian Expeditionary Forces, 1914-19. Mem. Ore. (pres. 1948), N.Y. acad. scis., Am. Soc. Mammalogists, Am. Soc. Zoologists, Genetics Soc. Am., Soc. Study Evolution, Sigma Xi. Contbr. articles nat. sci. publs. Home: 50 Cherry Dr., Eugene, Ore.

HUFFMAN, Norman Ara, educator; b. Hickory, N.C., Jan. 15, 1909; s. Ara Eliab and Bessie (Payne) H.; A.B., Duke, 1930, A.M., 1932, B.D., 1933; S.T.M., Harvard, 1934; Ph.D., Brown U., 1936; m. Esther S. Wright, June 8, 1932. Ordained to ministry Meth. Ch.; pastor, Huntersville, N.C., 1936, Lilesville, N.C., 1937, Waxhaw, N.C., 1938-40; asso. prof., head dept. religion Wesleyan Coll., Macon, Ga., 1941-46; prof., head dept. religion Willamette U., 1946—. Mem. archeol. expdn. of Harvard and Brown univs. to Van, Turkey, 1939. Fulbright research fellow, Italy, 1950-51. Mem. Nat. Council Chs. of Christ in U.S. (Bible speakers bur.), Soc. Bibl. Lit. and Exegesis, Nat. Assn. Bibl. Instrs., Am. Schs. Oriental Research, Am. Assn. U. Profs., Phi Beta Kappa. Contbr. to Quantalacumque (R. P. Casey and others, editors), 1937, also articles to jours. Home: 580 Riverview Dr., Salem, Ore.

HUGHES, Rowland Roberts, govt. ofcl. Address: 2725 29th St., Washington 8. (see sketch page 1260)

HUGHES, Roy Orlo, railroad labor exec. Home: 1617 A Av. N.E., Cedar Rapids, Ia. (see sketch page 1260)

HUGLIN, Harold Q., dir. plans and programs Office Def. Mobilization, 1955—. (see sketch page 1261)

HULBERT, Edwards Olson, sr. scientist U.S. Nat. Com. Internat. Geophysical Year, 1956—. (see sketch page 1261)

HULETT, George Augustus, deceased Sept. 6, 1955. (see sketch page 1262)

HULL, David Ryerson, electronics mfg. exec. Home: 100 Memorial Dr., Cambridge 42, Mass. (see sketch page 1262)

HULL, Gordon Ferrie, Jr., physicist; b. Hanover, N.H., May 23, 1912; s. Gordon Ferrie and Wilhelmine Sophia (Brandt) H.; A.B., Dartmouth, 1933, M.A., 1934; Ph.D., Yale, 1937; m. Mona Jerusha Cutler, June 24, 1937; children—Gordon Ferrie, III, Mona, Jonathan, David, Berney. Mem. tech. staff Bell Telephone Labs., Inc., 1937-44; prof. physics Dartmouth, 1944-55; cons. Lincoln Lab., Mass. Inst. Tech., 1954—; cons. Office Naval Research, London, 1949-50, Washington, 1950-51; sci. attaché Am. Embassy, Bern, Switzerland, 1951-52. Fellow A.A.A.S., Am. Phys. Soc.; mem. Am. Inst. Physics, Am. Assn. Physics Tchrs., Am. Assn. U. Profs., Phi Beta Kappa, Sigma Xi, Gamma Alpha, Gamma Delta Chi. Home: 38 Walden St., Concord, Mass. Office: Lincoln Laboratory, Mass. Institute of Technology, Lexington, Mass.

HULL, John Daniel, Jr., dir. instruction orgn. and service br. U.S. Office Edn., 1955—. (see sketch page 1262)

HULL, W. R., Jr., congressman; b. Weston, Mo., Apr. 17, 1906; student pub. schs., Weston, Mo.; wife deceased; children—Susan, W. R. III. Co-owner Hulls' Tobacco Warehouse, Weston, Mo.; dir. First Nat. Bank, Leavenworth, Kan.; mem. 84th Congress, 6th Mo. Dist. Past v.p., dir. Kansas City Area council Boy Scouts Am. Former mayor, Weston, Mo. Mem. C. of C. (past pres.). Democrat. Mem. Christian Ch. (deacon). Elk. Home: Weston, Mo. Office: House Office Bldg., Washington 25.*

HULLINGER, Edwin Ware, author, motion picture producer. Office: Evening Star TV Center, 4461 Connecticut Av., Washington 8. (see sketch page 1263)

HULTBERG, John, artist; b. Berkeley, Cal., Feb. 8, 1922; s. John Waldemar and Mabel Olive (Hammer) H.; A.B., Fresno State Coll., 1943; student Cal. Sch. Fine Arts, 1947-49, Art Students League, N.Y.C., 1949-51; m. Hilary Editha Blesh, June 9, 1948; children—Carl Rudolph, Stephanie Maria. Works exhibited San Francisco Mus. Art, 1947-49, Los Angeles Mus., 1949, New Talent show Mus. Modern Art, 1952; one man show Korman Gallery, N.Y.C., 1953, Martha Jackson Gallery, N.Y.C., 1955, Corcoran Gallery, Washington, 1955, Butler Art Inst., Ohio, 1955, UN Exhibit, San Francisco, 1955, Galerie Rive Droit, Paris, 1954-55, Galerie Nina Dausset, Paris, 1954, Galeria Spazio, Rome, 1955, Mus. Modern Art, Rome, 1955, Guild Hall, East Hampton, N.Y., 1955; works in collections of Met. Mus. Art, Whitney Mus., Roy R. Neuburger, Edward Root, Michel Tapie. Served as lt. (j.g.) USNR, 1943-46. Recipient prize, San Francisco Mus. watercolor ann., 1948, prize, San Francisco oil ann., 1941, hon. mention Los Angeles Centennial painting exhibit, 1949, Albert Bender fellowship, San Francisco, 1949, 1st prize, Corcoran Biennial Exhibit, Washington, 1955, prize, Congress for Cultural Freedom Exhbn. for painters under 35, Europe, 1955. Home: 104 W. 61st St., N.Y.C. Office: Martha Jackson Gallery, 32 E. 69th St., N.Y.C. 21.

HUMPHREY, Richard S(ears), advt. exec.; b. Hyde Park, Mass., May 4, 1898; s. Henry Bauer and Jennie (Sears) H.; grad. Milton Acad., 1917; A.B. Harvard, 1921, M.B.A., 1923; m. Katherine VanIngen, Oct. 12, 1943; children—Joan V. (Mrs. Tedrowe Watkins), Richard Sears, Marion (Mrs. A. P. Jacobsen). Pres., treas. H. B. Humphrey Co., 1933-51; pres. H. B. Humphrey, Alley E. Richards, Inc., Boston, 1951—; trustee Provident Instn. for Savs., Boston. Regional chmn. Brand Names Found. Home: Pickworth Paint. Manchester, Mass. Office: Statler Bldg., Boston. 16.

HUMPHRY, James, III, librarian, educator; b. Springfield, Mass., July 21, 1916; s. James, Jr., and Elizabeth Lucy (Ames) H.; A.B., Harvard, 1939; M.S., Columbia, 1941; m. Priscilla Eaton, Dec. 26, 1942; children—Susan, Elizabeth Ames. Reference asst. N.Y. Pub. Library, 1939-41, 46, chief map div., 1946; librarian, prof. bibliography, Colby Coll., 1947—; bus. mgr. Colby Coll. Press, 1947—; chmn. meeting of New Eng. coll. librarians, 1948; coordinator Me. Library Assn. for A.L.A. sponsored Library Services Bill, 1948-49. Served with AUS, 1942-46, as maj., 1951-54; maj. Res. Mem. A.L.A., Res. Officers Assn. U.S., Me. Library Assn. (pres. 1955). Compiler: The Library of Edwin Arlington Robinson, 1950. Contbr. articles mags., profl. jours. Home: First Rangeway, Waterville, Me.

HUNTER, Edward Nichols Wilcox, corp. exec.; b. Portsmouth, Va., Apr. 9, 1902; s. Frank P. and Cora (Gayle) H.; B.S., U.S. Naval Aad., Annapolis, Md., 1924; m. Mary Young, Oct. 15, 1938; children—Mary Louise Pelton, Lillian Blaisdell. Commd. ensign, USN, 1924, advanced through grades to lt. comdr., 1944; sea duty, 1924-27; comdr. destroyer escort, 1942-44; ret., 1949; ship repair estimator Newport News Shipbldg. Co., 1927-35; terminal's mgr. Matson Navigation Co., 1935-42; regional dir. in Belgium and Holland for War Shipping Adminstrn., 1944-45; asst. to the pres. and v.p. Pope & Talbot, Inc., 1945-55, exec. v.p., 1955—. Dir. Pacific Maritime Assn. Mem. Soc. Naval Architects and Marine Engrs. Clubs: Pacific Union, Olympic (San Francisco); Army and Navy (Washington). Home: 947 Green St., San Francisco 11. Office: 100 Bush St., San Francisco 4.

HUNTER, Guy Breckenridge, corp. ofcl.; b. Emlenton, Pa., Aug. 31, 1891; s. Charles Pennington and Nancy (Breckenridge) H.; student pub. schs., Emlenton; m. Ethel Gertrude Long, Oct. 3, 1919 (dec. 1925); m. 2d, Martha Roshy Brosnahan, July 19, 1951. With Am. Window Glass Co., 1909-13; with Quaker State Oil Refining Corp. (formerly Emlenton Refining Co.), 1914—, beginning as stenographer and clk., successively gen. mgr., v.p., exec. v.p., 1914-55, pres., 1955—; v.p., pres., 1955—. Dir. Enterprise Oil Co., Buffalo. Treas. Nat. Petroleum Assn. Mason. Home: Emlenton, Pa.

HUNTER, H(oward) L(ouis), dean Sch. Arts and Sciences, Clemson Coll., 1955—. (see sketch page 1270)

HUNTINGTON, Archer Milton, deceased Dec. 11, 1955. (see sketch page 1271)

HUNTOON, Robert DeWitt, physicist. Home: 4200 Saul Rd., Kensington, Md. (see sketch page 1272)

HUNTSMAN, Archibald Gowanlock, educator, biologist; b. Tintern, Ont., Nov. 23, 1883; s. Lution Erotas and Elizabeth (Gowanlock) H.; student St. Catharines Collegiate Institute; B.A., U. Toronto, 1905, M.B., 1907, M.D., 1933; m. Florence Marie Stirling, Sept. 11, 1908; children—M. Elinor (wife of Dr. Colin A. Mawson), Edith G. (wife of Dr. Cosmo Marchant), H. Elizabeth. Asst. biology U. Toronto, 1905-07, lectr. biology, 1907-16, asso. prof. marine biology, 1917-27, prof. marine biology, 1927-54; curator Atlantic Biol. Sta., Fisheries Research Bd. of Can. (formerly Biol. Bd. of Can.), 1911-13, 16-19, dir., 1919-34; dir. Atlantic Exptl. Sta. for Fisheries, 1924-28, editor, 1934-48, cons. dir., 1934-53. Vice pres. Bermuda Biol. Sta., 1935-54, trustee, 1926-54; trustee Woods Hole Oceanographic Instn., 1931-48. Recipient Flavelle medal Royal Soc. Can., 1952. Mem. A.A.A.S., Ecol. Soc., Soc. Zoologists, Soc. Limnologists and Oceanographers, Fisheries Soc. (pres. 1937), Royal Soc. Can. (pres. 1938), Royal Canadian Inst., Am. Museum Natural History; fgn. hon. mem. Am. Acad. Arts and Scis. Contbr. articles various jours. Home: 217 Indian Rd., Toronto, Ont., Can.

HURD, Cuthbert C., mathematician; b. Estherville, Ia., Apr. 5, 1911; s. Harland Corwin and Olive Grace (Long) H.; A.B., Drake U., 1932; M.S., Ia. State Coll., 1934; Ph.D., U. Ill., 1936; m. Bettie Jane Mills, June 20, 1941; children—Steven, Diana, Susan, Elizabeth. Asst. prof. mathematics Mich. State Coll., 1936-42; dean Allegheny Coll., 1945-47; tech. research head Union Carbide & Carbon Corp., Oak Ridge, Tenn., 1947-49, now cons.; dir. applied sci. dept. IBM, 1949-53, dir. applied sci. div., 1953-55, dir. electronic data processing machines, 1955—; adv. council depts. economics and sociology Princeton; cons. electronics Am. Bar Assn. Served as lt. comdr. USCG, 1942-45; ednl. officer. Mem. Inst. Mgmt. Scis. (past v.p., founder), A.A.A.S., Am. Math. Soc., Am. Meteorol. Soc., Biometric Soc., Am. Soc. Quality Control, Am. Statis. Assn., Assn. Computing Machinery, Econometric Soc., English Speaking Union, Indsl. Math. Soc., Inst. Math. Statistics, Inst. Radio Engrs., Math. Assn. Am., N.Y. Acad. Sci., Operations Research Soc. Am., Psychometric Soc., Soc. Advancement Gen. Systems Theory, Soc. Indsl. and Applied Mathematics, Textile Research Inst., Phi Beta Kappa, Sigma Xi, Phi Kappa Phi. Club: Metropolitan (N.Y.C.). Home: West View Lane, South Norwalk, Conn. Office: IBM Corp., 590 Madison Av., N.Y.C. 22.

HURLEY, Donald Joseph, lawyer; b. Gardner, Mass., May 4, 1907; s. Cornelius Joseph and Rose (O'Loughlin) H.; A.B. magna cum laude, Harvard, 1928, LL.B., 1931; m. Miriam Greene, Aug. 28, 1937; children—Cornelia Greene, Donald McK., Stephen Nash., Rosamond Page. Admitted to Mass. bar, 1931; with Goodwin, Procter & Hoar, Boston, 1931—, partner, 1939—; asso. counsel Mass. Pardon and Parole Commn., 1938-40; spl. counsel gov. Mass. in preparation of charter Mass. Bus. Development Corp., 1953; v.p., dir. clk. Fitchburg Paper Co., Merrimac Paper Co., Inc.; sec. Mass. Bus. Development Corp.; trustee, mem. bd. investment Charlestown Savs. Bank; dir. Boston Safe Deposit & Trust Co., Carling Brewing Co., Inc. Chmn. Boston Mid-Century Jubilee 1950—; gen. chmn. 25th reunion Harvard Class of 1928, 1953. Dir. United Community Services, Inc.; trustee Lowell Technological Inst. Served from lt. to lt. comdr., USNR, 1943-46. Mem. Greater Boston C. of C. (pres. 1954—), Am., Boston bar assns. Clubs: Union (Boston); Harvard (N.Y.C.); Weston (Mass.) Golf. Home: 41 Aberdeen Rd., Weston, Mass. Office: 84 State St., Boston 9.

HURT, Huber William, now retired. (see sketch page 1274)

HUSBAND, Richard Wellington, educator; b. Hanover, N.H., Aug. 8, 1904; s. Richard W. and Helene (Borgman) H.; A.B., Dartmouth, 1926; M.A., Stanford, 1927, Ph.D., 1929; m. Dorothy Anderson, Sept. 15, 1935; 1 son, Richard Wellington. Asst. prof. psychology U. Wis., 1929-41; indsl. relations U.S. Steel Corp., 1942-45; prof. psychology Ia. State Coll., 1946-53, Fla. State U., 1954—. Mem. Am. (pres. div. teaching of psychology 1954-55), Southeastern, Fla. psychol. assns., A.A.A.S. Author: Applied Psychology, 1948; The Psychology of Successful Selling, 1952. Contbr. articles profl. jours. Address: Psychology Dept., Florida State U., Tallahassee.

HUSBANDS, Sam Henry, deceased Nov. 1, 1955. (see sketch page 1274)

HUSSEIN, Ahmed, Egyptian diplomat; b. Cairo, Egypt, Nov. 1, 1902; s. Ali and Khadiga (El-Magdeliya) H.; diploma in agrl., U. Berlin, 1924, Dr. Agrl. Econs., 1927; m. Aziza Shoukry, 1945. Cooperatives insp. Dept. of Coops., Govt. of Egypt, also head insp., 1928-39; dir. rural welfare dept., also dir. coops. and rural welfare depts., 1939-47; asst. under sec. of state Ministry of Social Affairs, 1947-50; minister of social affairs, also mem. Egyptian senate, 1950-53; A.E. and M.P. of Egypt to U.S.A., Washington, 1953—; adviser Bank for Coops. and Agrl. Credit, Cairo; vis. prof. agrl. econs. Fuad I U., Cairo, of cooperation of Fuad I and Farouk I univs., of rural problems at Cairo Sch. Social Work. Past mem. numerous Egyptian delegations to FAO, ILO, UNESCO; mem. permanent agrl. com. ILO; pres. Arab Countries Social Welfare Seminar, 1950; former chmn. UN mission to Carribean Sea Islands and Mexico. Supr. Cairo Sch. Social Work; mem. council admissions Peoples' U., Cairo. Mem. Egyptian Assn. Social Studies (dir. village reconstrn. expts.), Nat. Commn. for Nutrition, Fellah Social Reform Assn. (pres.). Author researches in field. Home: 2301 Massachusetts Av., Washington 8. Office: 2310 Decatur Pl., Washington 8.

HUSSEIN, Taha, Egyptian writer; b. 1889; student Cairo U., U. Paris. Prof. Arabic lit. Fouad I U., Cairo, 1920-32, later dean faculty of arts; undersec. of state Ministry of Edn.; rector Farouk I U., Alexandria; minister edn., 1950-52. Decorated Grande Medaille of U. Paris, Grand Officer Legion of Honor (France), comdr. Order of Nile (Egypt), Grand Cross Order of Phoenix (Greece), others. Mem. Fouad I Acad. Arabic Langs., Inst. of Egypt (pres.). Author: The Stream of Days (2 vols.), other novels. Translator French and Ancient Greek into Arabic; studies Arabic lit., ednl. problems of modern Egypt. Address: 3 El-Baroudi St., Zamalek, Cairo, Egypt.*

HUTCHINS, Margaret, educator; b. Palmyra, N.Y., Oct. 24, 1893; d. Frank Asbury and Frances R. (Story) Hutchins; B.S., Columbia, 1920, M.A., 1925; Ph.D., Cornell U., 1943. Instr. home econs. Russell Sage Coll., Troy, N.Y., 1918-26; supr. home econs. edn. Syracuse (N.Y.) pub. schs., 1926-29; N.Y. State Edn. Dept., Albany, 1929-35; instr. to prof., also head dept. home econs. edn. Cornell U., 1935—. Mem. N.E.A., Am. Home Econs. Assn., Assn. Supervision and Curriculum Development, Am. Vocational Assn., Nat. Soc. Study Edn., John Dewey Soc., Am. Assn. U. Profs., Phi Kappa Phi, Pi Lambda Theta. Home: 100 W. Buffalo St., Ithaca, N.Y.

HUTCHINSON, Edward Prince, educator, demographer, author; b. Auburn, Me., Jan. 3, 1906; s.

Frederick William and Agnes (Prince) H.; A.B., Bowdoin Coll., 1927; Ph.D., Mass. Inst. Tech., 1933; postdoctoral student, U. Stockholm, 1933-35, London Sch. Econs., 1935; m. Louise Forbes, Jan. 6, 1940; children—Joan Prince, John Forbes. Asst., instr. Harvard Sch. Pub. Health, 1929-32; fellow Social Sci. Research Council, 1933-35; instr. sociology Harvard, 1935-40; sr. research technician Nat. Resources Planning Bd., Exec. Office of the President, 1942-43; supr. research Immigration and Naturalization Service, 1943-45; asso. prof., prof. sociology U. Pa., 1945—; cons. Dept. of Agr., Census Bur., UN. Fellow library of Congress, 1940; Guggenheim fellow, 1941-42. Mem. A.A.A.S. (sec. sect. social and econ. scis. 1936-44), Population Assn. Am. (past dir., treas., 2d v.p.), Am. Sociol. Soc., Union Internationale pour l'Etude Scientifique de la Population, Phi Beta Kappa, Delta Upsilon. Author: Studies of Differential Fertility in Sweden (with K. A. Edin), 1935; Guide to the Official Population Data and Vital Statistics of Sweden, 1943; Current Problems of Immigration Policy, 1949; Immigrants and Their Children, 1850-1950, 1955. Home: Auburn, Me. Office: Dept. of Sociology, U. of Pa.

HUTCHINSON, G(eorge) Evelyn, univ. prof., biologist. Home: 269 Canner St., New Haven. (see sketch page 1277)

HUTCHINSON, Ray Coryton, novelist; b. Finchley, Middlesex, Eng., Jan. 23, 1907; s. Harry and Lucy Mabel (Coryton) H.; grad. Monkton Combe Sch.; M.A., Oriel Coll., Oxford U.; m. Margaret Owen Jones, Apr. 2, 1929; children—Ann Coryton, Jeremy Olpherts, Elspeth Owen, Piers Evelyn. Served as maj. Brit. Army, 1940-45; historian Persia and Iraq Command. Mem. Church of Eng. Author: The Answering Glory, 1932; The Unforgotten Prisoner, 1933; One Light Burning, 1935; Shining Scabbard, 1936; Testament, 1938; The Fire and the Wood, 1940; Interim, 1945; Elephant and Castle, 1949; Journey with Strangers, 1952; The Stepmother, 1955. Home: Triggs, Crondall, Farnham, Surrey, Eng.

HUTCHINSON, William Thomas, Preston and Sterling Morton prof. Am. history, U. Chgo., 1955-—. (see sketch page 1277)

HUTCHISON, Claude Burton, mayor, City of Berkeley, Cal., 1955—. Office: City Hall, Berkeley, Cal. (see sketch page 1278)

HUTCHISSON, Elmer, now dean Grad. Sch. and dir. research Case Inst. Tech. (see sketch page 1278)

HUYLER, Coulter Dunham, Jr., fgn. service officer; b. N.Y.C., Oct. 9, 1911; s. Coulter Dunham and Margaret (Porter) H.; grad. Kent (Conn.) Sch., 1930; B.A. magna cum laude, Princeton, 1934; m. Lola Anne McFadin, Sept. 7, 1946; children—Coulter Dunham, III, Anne McFadin, Margaret Lee. With J. Walter Thompson Advt. Co., N.Y.C., 1934-41; with Dept. of State, 1946—, dir. U.S. Information Service, The Netherlands, 1946-51, policy coordinator Office of Asst. Sec. State for Pub. Affairs, 1951-54, assigned information div. NATO Internat. Staff, 1954—. Observer 1st session All-India Nat. Congress. Trustee family enterprises. Served from pvt. to maj., Intelligence Overseas Service, U.S. Army, 1941-46. Decorated Bronze Star Medal (U.S.); 8th Army medal (Gt. Britain). Hon. mem. Minerva Societeit. Clubs: Cap and Gown (Princeton); University (N.Y.C.); Royal Bombay Yacht (Bombay, India); American Businessmen's (Paris, France); Round Hill (Greenwich, Conn.). Home: Round Hill, Greenwich, Conn. Office: care Dept. of State, Washington; also American Embassy, Paris, France.

HYDE, Melvin Watson, coll. pres. Home: 1700 Lincoln Av., Evansville, Ind. (see sketch page 1281)

HYDE, Walter Woodburn, univ. prof. Home: 4226 Chester Av., Phila. 4. (see sketch page 1281)

HYNES, G(eorge) Dewey, exec. v.p. Gen. Cable Corp., Jan. 1956—. (see sketch page 1282)

IBANEZ DEL CAMPO, Carlos, correct name of **IBANEX DEL CAMPO, Carlos,** pres. of Chile. (see sketch page 1282)

IDRIS I (Mohammed Idris el Senussi), King of Libya; b. 1890; m. Emira Fatima. As Emir of Cyrenaica, 1949, was chosen to be king of Libya, by constituent assembly, which decided the country's form of govt. should be a constitutional monarchy, 1950; monarchy proclaimed, 1951. Address: Tripoli, Libya.*

IGUCHI, Sadao, Japanese diplomat; b. Wakayama, Japan, Oct. 18, 1899; s. Teijiro and Sue (Narusue) I; student U. Commerce, Tokyo, 1922, Oxford U., Eng., 1925; m. Masako Yoshizawa, Feb. 4, 1928; children—Tatsuko, Takeo, Norio. Attaché Japanese embassy, London, Eng., 1925-26, Peking, China, 1926-30; consul, Shanghai, 1930-33, N.Y.C., 1933-35, Chgo. 1935-40; acting consul gen., N.Y.C., 1940-41; counselor Japanese Embassy, Washington, 1941; Asian Affairs Bur., Ministry Fgn. Affairs, Tokyo, 1942-43; spokesman Japanese Govt. Information Bd., 1943-45, Central Liaison Office, Tokyo, 1945-46; Taiyo Fisheries Co., Tokyo, 1946-51; vice minister for fgn. affairs, Japan, 1951-52; Japanese ambassador to Can., 1952-54, to U.S., 1954—. Clubs: Chevy Chase, Metropolitan (Washington). Address: 2516 Massachusetts Av., Washington 8.

IKRIG, Russell Million, now retired. Address: 490 W. Portola Av., Los Altos, Cal. (see sketch page 1284)

INGLES, Edwin Thomas, dean instrn. Modesto (Cal.) Jr. Coll., 1955—. Home: 804 Hackberry St., Modesto, Cal. (see sketch page 1286)

INGRIM, Ward D., radio, TV ofcl.; b. Stockton, Cal., May 2, 1910; s. Elmer A. and Lottie (Haas) I.; B.S., U. Cal., 1931; m. Mary E. Torrey, Nov. 9, 1940; 1 dau., Mary Ann. Salesman radio sta. KJBS, San Francisco, 1931-35; salesman, comml. mgr., later asst. mgr. radio sta. KFRC, 1935-42; partner John Blair & Co., 1945-48; successively dir. advt., v.p. sales radio sta. DLBS, Hollywood, exec. v.p., 1948-54, gen. mgr., 1954—; v.p., dir. Gen. Teleradio, Inc., 1951-54; dir. MBS, Broadcast Advt. Bur. Served from 2d lt. to maj., USAAF, 1942-45. Mem. Hollywood C. of C., Radio Pioneers. Clubs: Executives, University, Ad (Hollywood); Ad (Los Angeles). Home: 1464 Virginia Rd., San Marino, Cal. Office: 1313 N. Vine St., Hollywood 28, Cal.

INMAN, Arthur Charles, corp. ofcl.; b. Star Lake, Wis., June 30, 1901; s. Charles and Anna (Ludewig) I.; A.B., U. Wis., 1923, LL.B., 1925; m. Winona Cherry, Mar. 2, 1929; 1 dau., Ann Cherry. Admitted to Wis. and Utah bars; practiced law, Milw., 1925, Salt Lake City, 1927-28; asst. atty. Utah Power & Light Co., 1928-37; v.p., gen. counsel, dir. Idaho Power Co., Boise, 1937—. Dir. Boise YMCA. Served as maj., Judge Adv. Gen. Dept., AUS, World War II. Mem. Beta Theta Pi, Phi Alpha Delta, Delta Sigma Rho, Beta Gamma Sigma, Order of Coif. Episcopalian. Mason (33°, Shriner). Home: 303 N. 2d St. Office: 1220 Idaho St., Boise, Ida.

IRELAND, John, composer; b. Bowdon, Cheshire, Eng., Aug. 13, 1879; s. Alexander and Anne (Nicholson) I.; student Royal Coll. Music, London, 1893-1901; D.Mus. (hon.), Durham U. Prof. composition Royal Coll. Music, 1929-39; composer; first works published in 1906. Compositions in fields of orchestral works, choruses, chamber music, band, piano solos, voice and piano, also church music; later compositions include orchestral works: A London Overture, 1936, Epic March, 1941; overture: Satyricon, 1946; chamber music: Trio No. 3 in E, 1938; Fantasy-Sonata, 1943; piano solos: Green Ways, 1936, Sarnia, 1941; numerous song cycles, songs and part songs. Fellow Royal Coll. Music. Home: Rock Mill, Washington, Sussex, Eng.

IRISH, Fred Abbott, now hon. chmn. bd. First Nat. Bank & Trust Co., Fargo, N.D. (see sketch page 1289)

IRONS, Watrous Henry, central banker; b. Atlanta, Jan. 18, 1903; s. Joseph and Catherine (Poland) I.; B.A., Pa. State U., 1925; M.A., U. Pa., 1933, Ph.D., 1937; m. Marie Thomas, May 20, 1928; 1 son, Robert T. Tchr. Pa. pub. schs., 1927-37; prof. banking and finance U. Tex., 1937-45; v.p. Fed. Res. Bank of Dallas, 1945-54, pres., 1954—. Mem. Fed. Open Market Com., 1955—; regional economist OPA, 1941-44. Mem. Am. Econ. Assn., Southwestern Social Sci. Assn., Theta Chi, Delta Sigma Pi, Pi Gamma Mu. Author: Commercial Credit and Collection Practice, 1941; International Gold Standard, 1925-35, 1937. Home: 5922 Luther Lane, Dallas 25. Office: 400 S. Akard St., Dallas 2.

IRVINE, George Lynn, mfg. exec.; b. Omaha, Neb., Oct. 6, 1907; s. Samuel Lynn and Grace (Carson) I.; B.S. in E.E., Ia. State Coll., 1930; m. Genevieve Jones, June 26, 1933. With Gen. Electric Co., 1930—, mgr. apparatus agy. sales, 1941-49, mgr. agy. and distbr. div., 1949-53, comml. v.p., 1953—. Mem. Dallas C. of C., Citizens Council, Tex. Mfrs. Assn., Am. Inst. E.E., Newcomen Soc., Eta Kappa Nu, Sigma Nu. Presbyn. Clubs: Mohawk (Schenectady); Dallas City; Athletic; Brook Hollow Golf; Chicago. Home: 1003 Romona Rd., Wilmette, Ill. Office: 840 S. Canal St., Chgo. 80.

IRVING, George W., govt. ofcl.; b. Caribou, Me., Nov. 20, 1910; s. George W. and Adelaide Louise (Butman) I.; B.S., George Washington U., 1933, M.A., 1935, Ph.D., 1939; m. Frances Catherine Connell; children—George W. III, Mary Constance. Lab. asst. U.S. Bur. Standards, 1927-28; lab. asst. Bur. Chemistry, Dept. of Agr., 1928-35, head protein sect., oil and protein div. So. Regional Research Lab., New Orleans, 1942-44, head div. biologically active compounds, Agrl. Research Center, Beltsville, Md., 1944-47, asst. chief Bur. Agrl. and Indsl. Chemistry, 1947-53, chief biol. scis. br. Agrl. Marketing Service, 1953-54, dep. adminstr. charge research, 1954—; research and teaching fellow biochemistry, George Washington U. Med. Sch., 1936-38, now lectr. on proteins; research fellow Cornell U. Coll. Medicine, 1938-39; enzyme research Rockefeller Inst., N.Y.C., 1939-42. Recipient award for sci. achievement Washington Acad. Scis., 1946. Fellow A.A.A.S.; mem. Am. Chem. Soc., Washington Acad. Scis. (v.p. 1953), Soc. Biol. Chemists, Inst. Food Technologists, Am. Oil Chemists Soc., Sigma Xi, Alpha Chi Sigma, Tau Kappa Epsilon, Phi Eta Sigma. Club: Cosmos (Washington). Contbr. articles profl. publs. Home: 4836 Langdrum Lane, Chevy Chase 15, Md. Office: Administration Bldg., Dept. of Agr., Washington 25.

IRWIN, Francis W(illiam), psychologist, educator, cons.; b. Phila., Feb. 11, 1905; s. Francis Baker and Caroline Eva (Smith) I.; A.B., U. Pa., 1926, M.A., 1928, Ph.D., 1931; m. Emma Talbott Embry, Aug. 17, 1930. Asst. instr., instr. psychology U. Pa., 1926-39, asst. prof., 1939-45, asso. prof., 1945-52, prof., 1952—; Social Sci. Research Council fellow U. Cal., U. Ia., 1940-41; research cons. mil. research Franklin Inst., 1941-45; cons. Elmo Roper, N.Y.C., 1951-52, Vineland Tng. Sch., 1949—. Mem. tech. adv. com. research on mental health State N.J., 1954—; mem. panel on psychology and physiology Comm. on Undersea Warfare, NRC, 1948—. Mem. Am. (chmn. bd. editors 1946-49), Eastern (dir.) psychol. assns., Soc. Exptl. Psychologists, Am. Assn. U. Profs., Sigma Xi. Club: Lenape (Phila.). Acting editor Jour. Exptl. Psychology, 1942-47, editor, 1947-51. Contbr. profl. jours. Home: 19 N. Maple Av., Lansdowne, Pa. Office: University of Pa., Phila. 4.

ISAACS, Asher, now also chmn. dept. economics U. Pitts. (see sketch page 1291)

ISENBURGER, Eric (ēsenburger), artist; b. Frankfurt on Main, Germany, May 17, 1902; s. Sally R. and Olga (Neumond) I.; student Art Sch., Frankfurt on Main; m. Jula Elenbogen, Dec. 10, 1927. Came to U.S., 1941, naturalized, 1949. One-man shows Gallery Gurlitt, Berlin, Germany, 1933, Gallery Modern, Stockholm, Sweden, 1934-38, Knoedler Galleries, N.Y.C., 1941, 43, 45, 47, 48, 50, 53, 55, Balt. Mus., 1943, DeYoung Meml. Mus., San Francisco, 1945, Springfield (Mass.) Mus., 1945, Colorado Springs Fine Arts Center, 1945, John Herron Art Inst., Indpls., 1946, others; represented in collections Mus. Modern Art, Pa. Acad. Fine Arts, Corcoran Gallery Art, Bezalel Mus. of Jerusalem, John Herron Art Letters. Recipient prize N.A.D., 1945; 3d prize Carnegie Inst., 1947; Medal of Honor, Pepsi Cola Art competition, 1948; 1st prize and Corcoran gold medal, Corcoran Gallery Art, 1949. Home: 208 Central Park South, N.Y.C. 19.

IVEY, John E(li), Jr., sociologist. Office: care So. Regional Edn. Bd., 881 Peachtree St. N.E., Atlanta 9. (see sketch page 1294)

IZAGUIRRE, Carlos, A.E. and M.E. from Honduras to U.S., 1955—. Home: 4715 16th St. N.W., Washington.*

JABBAR, Ahmed Abdul, diplomat; b. Mecca, Saudi Arabia, Dec. 25, 1921; s. Khalil Yahya Abdul and Syndi Jabbar; B.A., Am. U., Beirut, 1943; M.A., Georgetown U., 1953; m. In'aam Pharaon, Dec. 31, 1945; children—Maha, Rimah. Sec. to polit. sect. Royal Court, 1943-45; del. UN Conf., San Francisco, 1945; 1st sec. Saudi Arabian Legation in Washington, 1945-53, counselor of Embassy, 1953-55; dep. to Chief of Court of Pres. of Council of Ministers, also counselor to Ct. on Fgn. Affairs with rank of dep. minister of state, 1955; rep. Saudi Arabia UN, 1947-54, acting chmn. delgation 8th Regular Session; rep. Saudi Arabia, Internat. Telecommunications Conf., Atlantic City, 1946, Internat. Wheat Conf., FAO, 1948. Mem. Nat. Geog. Soc., Middle East Inst., Islamic Center Washington, Internat. Law Soc. Author articles and poetry in Lebanese mags., 1941-45. Home: Jeddah, Saudi Arabia.

JACK, Hulan E., pres. Borough of Manhattan. Address: City Hall, N.Y.C.*

JACKSON, Herbert Cooper, corp. exec.; b. Cleve., Mar. 27, 1894; s. Charles Edmund and Mary Mulvina (Cooper) J.; B.A., Yale, 1916; m. Norma Jean Witt, May 19, 1917; children—Jean (Mrs. James T. Shilcock), Dawn (Mrs. J. S. Hassett). With Pickands Mather & Co., Cleve., 1916—, partner, 1942-55, mng. partner, 1955—; admitted to D.C. bar, 1941; dir. Mather Iron Co., Interlake S.S. Co., Interlake Iron Corp., Central Nat. Bank of Cleve.; owner, operator amateur radio sta. W8EXM. Trustee, mem. corp. Univ. Hosps., 1955—. Mem. Am. Mining Congress (dir.), Lake Carriers Assn. (dir.), Lake Superior Iron Ore Assn. (dir.), Am. Iron and Steel Inst., Internat. C. of C. (trustee U.S. council). Clubs: Union (Cleve.); Shaker Heights (O.) Country; Chicago (Chgo.). Home: 16608 Aldersyde Dr., Shaker Heights 20, O. Office: Union Commerce Bldg., Cleve. 14.

JACKSON, Paul Joseph, coll. dean; b. Seattle, June 8, 1905; s. John Nagle and Mary E. (Quinn) J.; A.B., U. Wash., 1929, Ph.D., 1940; grad. study Stanford, 1929-30, Columbia, 1930-31; m. Jeannette Gertrude Dunn, Aug. 19, 1930; children—Jeannette Gainer, Paul Nagle. Teaching fellow U. Wash., 1932-34, instr., 1934-35; instr. Whitman Coll., 1935-38, asst. prof., 1938-41, asso. prof., 1941-47, prof., 1947—, dean faculty, 1954—. Chmn. touring theatre group, Summer Circle, Inc. Mem. Am. Assn. U. Profs., Modern Lang. Assn., Am. Soc. Aesthetics. Home: 811 Statesman Av., Walla Walla, Wash.

JACKSON, Wilma Leona, naval nurse corps officer; b. Union, O., Sept. 1, 1909; d. Roy and Carrie Jane (Furnas) Class; diploma Miami Valley Hosp. Sch. Nursing, Dayton, O., 1930; student George Washington U.; B.S., M.A., Columbia Tchrs. Coll. Apptd. to Nurse Corps, USN, 1936, commd. lt. (j.g.), 1943, advanced through grades to capt., 1954; assigned Naval Hosp., Phila., 1936-39, Bklyn., 1939-40, Mare Island, Cal., 1940, Guam, Marianas Islands, 1941, prisoner war, 1941-42; nurse procurement Navy Dept., Washington, 1942-44; nurse corps personnel div. Bur. Medicine and Surgery, 1944; staff Fleet Hosp., Guam Island, 1944, sr. officer Nurse Corps, Island Command, 1945; staff Naval Dispensary, Washington, 1945-47; education officer Bur. Medicine and Surgery, 1947-50; asst. chief nurse Naval Hosp., Oakland, Cal., 1952-53; chief nurse, Portsmouth, Va., 1953-54; dir. Navy Nurse Corps, 1954—. Mem. Am., Ohio nurses assns., Nat. League Nursing, Pi Lambda Theta, Kappa Delta Pi.

dome: Union, O. Office: Bureau Medicine and Surgery, Navy Dept., Washington.

JACOB, John J., Jr., gas co. exec.; b. Ohio County, W. Va., 1890; grad. W.Va. U., 1915. Pres., dir. Peoples Natural Gas Co., Pitts.; dir. Consolidated Natural Gas Co. Mason (Shriner). Home: 376 Parkway Dr., Pitts. 28. Office: 140 Stanwix St., Pitts. 22.*

JACOB, Philip Ernest, educator; b. Istanbul, Turkey, July 12, 1914; s. Ernest Otto and Sarah Orilla (Conard) J.; B.A., Yale, 1935; M.A., U. Pa., 1939; Ph.D., Princeton, 1941; m. Betty Muther, Dec. 24, 1935; children—Sarah Elizabeth, Albert Kirk, Stephen Philip. Sec. Am. Friends Service Com., Phila., 1936-38, 41-45, now dir.; tchr. polit. sci. Princeton, 1939-40, research radio propaganda Princeton Listening Center, 1940-41; faculty internat. law and orgn., prof. polit. sci. U. Pa., 1945—, dir. summer sch., also coll. collateral courses, 1950—; lectr. polit. sci. Swarthmore Coll., 1946—. Recipient Franklin D. Roosevelt Found. award, 1953. Mem. Am. Polit. Sci. Assn., Am. Soc. Internat. Law, Phi Beta Kappa. Mem. Soc. Friends. Author: Propaganda by Short Wave (with Childs, Whitton), 1942; Conscription of Conscience (with M. Sibley), 1952. Home: 14 S. Swarthmore Av., Swarthmore, Pa. Office: U. of Pennsylvania, Phila.

JACOBSEN, Jerome Vincent, now also vice rector Loyola U., Chgo. (see sketch page 1300)

JACOBSON, A(lma) F(rank), telephone exec.; b. Omaha, Neb., Apr. 27, 1905; s. Alma Frank and Vilate (Angel) J.; student U. Neb., 1922-25; m. Ruth Saalfeld, Nov. 14, 1925; children—Allen, Mary Lynn. Clk. Northwestern Bell Telephone Co., Omaha, 1922-38; dist. mgr., Sioux Falls, S.D., 1928-39, Mpls., 1939-43, comml. operations supvr., gen. hdqrs., Omaha, 1943-48, v.p., gen. mgr., Neb.-S.D., 1948, v.p. of operations, 1949-55, pres., 1955—, dir., 1949—; dir. United Community Services, Stock Yards Nat. Bank. Mem. bd. trustees U. Neb. Found. Mem. C. of C. (dir.). Mason (Shriner). Clubs: Omaha, Omaha Athletic. Home: 4070 Bedford Av., Omaha 4. Office: 118 S. 19th St., Omaha, Neb.

JAMES, Alice Archer Sewell, deceased Sept. 20, 1955 (see sketch page 1303)

JAMES, Marquis, deceased Nov. 19, 1955. (see sketch page 1304)

JANDREY, Fred W., fgn. service officer; b. Wis., Oct. 1, 1908; U. Wis., 1930. Clk. Am. Consulate, Southampton, Eng., 1931, vice consul, 1932; assigned Fgn. Service Sch., 1932-39; temporary service, Brisbane, Australia, 1939-43; consul, Melbourne, 1943-49; 1st sec., consul, Kabul, Afghanistan, 1949-53; dep. dir. Office Personnel, Dept. of State, Washington, 1953—. Office: Dept. of State, Washington 25.

JANIS, Sidney, art dealer, author; b. Buffalo, July 8, 1896; s. Isaac and Celia (Cohn) J.; student pub., tech. and aero. schs.; m. Harriet Grossman, Sept. 2, 1925; children—Conrad, Carroll. Engaged in mfg., 1924-39; collector modern art, 1925—; owner Janis Gallery, N.Y.C., 1948—. Mem. adv. com. Museum of Modern Art, N.Y.C., 1933-48. Author: They Taught Themselves, 1940; Abstract and Surrealist Art in America, 1942; Picasso: Recent Years (with Mrs. Janis), 1946; also articles in art jours., 1941-50. Address: 15 E. 57th St., N.Y.C. 22.

JARMAN, Sarah Anderson, civic and church worker; b. Gallatin, Tenn., July 23, 1906; d. Walter Leake and Florida (Franklin) Anderson; A.B., Randolph Macon Woman's Coll., 1928; m. Walton Maxey Jarman, Oct. 10, 1928; children—Franklin Maxey, Anne Adele (Mrs. Fred Taylor, II), Florida Eugenia. Mem. nat. bd. YWCA, 1947—, v.p. at large, 1955—; mem. corporate bd. U.S.O., 1952—. Mem. Nashville Jr. League (pres. 1942-44), Delta Delta Delta. Republican. Baptist. Clubs: Belle Meade Country, Centennial (Nashville). Home: 3610 Woodlawn Dr., Nashville 12.

JARRELL, James Hoyt, life ins. exec.; b. Milltown, Ala., Nov. 26, 1902; s. James Robert and Cora (Northen) J.; A.B., Howard Coll., 1924. Pres. Old Republic Credit Life Ins. Co., Chgo., 1943—, Old Republic Ins. Co., Greensberg, Pa., 1955—. Served with USNR, 1941-44; lt. comdr. Res. Mem. Sigma Nu. Home: 1130 N. Lake Shore Dr., Chgo. 11. Office: 307 N. Michigan Av., Chgo. 1.

JASON, Robert Stewart, dean Coll. Medicine Howard U., 1955—. (see sketch page 1307)

JASPER, Donald Edward, veterinarian; b. La Grande, Ore., Dec. 30, 1918; s. Edward Deak and Florence Margaret (McDonald) J.; student Eastern Ore. Coll. Edn., 1936-38; B.S., State Coll. Wash., 1940, D.V.M., 1942; M.S., Ia. State Coll., 1944; Ph.D., U. Minn., 1947; m. Elizabeth Ann Miller, May 23, 1943; children—Donald Richard, Jean Ellen. Clinic asst. Ia. State Coll., 1942-44; research fellow U. Minn., 1944-47; asst. prof. vet. medicine U. Cal., 1947-50, asso. prof., 1950-54, prof., dean Sch. Vet. Medicine, asst. dir. Agri. Expt. Sta., 1954—. Mem. Am. Vet. Med. Assn., Med. Research Assn. Cal., U.S. Livestock San. Assn., Research Workers in Animal Diseases N.A., Sigma Xi. Author sci. articles. Home: 830 Douglass Av., Davis, Cal.

JEFFERS, Katharine R(osetta), educator; b. California, Pa., Mar. 19, 1907; d. Samuel Allen and Anna Frances (Crabs) Jeffers; B.A., U. Mo., 1927, M.A., 1928; Ph.D., Bryn Mawr Coll., 1932; student U. Berlin, 1929-30. Nat. Research fellow McGill U., 1933-34; instr. zoology Duke, 1937, asst. prof. zoology, 1939-47; dean of women, asso. prof. biology Coll. William and Mary, 1947-52; dean, prof. biology Jackson Coll., Tufts U., 1952—. Mem. Am. Soc. Zoologists, Am. Assn. Anatomists, Endocrine Soc., Nat. Assn. Deans Women, Am. Assn. U. Women, Phi Beta Kappa, Sigma Xi. Home: 72 Professors Row, Medford 55, Mass.

JEMISON, Theodore Judson, clergyman; b. Selma, Ala., Aug. 1, 1918; s. Dr. David Vivian and Henrietta (Phillips) J.; A.B., Ala. State Coll., Montgomery, 1940; B.D., Va. Union U., 1945; D.D. (hon.), Natchez (Miss.) Coll., 1951; m. Celestine Catlett, Aug. 4, 1945; children—Bettye Jane, Dianne Frances, Theodore Judson. Ordained to ministry of Bapt. Ch., 1942; pastor Mt. Zion Ch., Staunton, Va., 1945-49, Mt. Zion First Ch., Baton Rouge, La., 1949—; gen. sec. Nat. Bapt. Conv., U.S.A., Inc., 1953-56. Head Negro recreation, City of Staunton, 1947 to 1949. Mem. bd. mgmt. Baranco-Clark YMCA; dir. Blundon Orphanage; trustee Leland Coll., Baker, La. Named Baton Rouge's Most Outstanding Citizen, 1952, 53. Mem. N.A.A.C.P., Alpha Phi Alpha. Mason. Home: 915 Spain St., Baton Rouge 2. Office: 356 E. Boulevard, Baton Route 2.

JENKINS, Leo Warren, now v.p. East Carolina Coll. (see sketch page 1311)

JENKS, Downing Bland, pres. C., R.I. & P. Ry., Dec. 1955—. (see sketch page 1312)

JENNINGS, Burgess Hill, educator, mech. engr. Resigns as head mech. engring. Technol. Inst., Northwestern U., Dec. 1955. (see sketch page 1313)

JENNINGS, Robert W., govt. ofcl.; b. Logan, Utah, Mar. 23, 1911; s. David Stout and Harriet (Webb) J.; B.S. in C.E., Utah State Agri. Coll., 1933, grad. study, 1941-42; postgrad. Colo. U., 1937-38, Brigham Young U., 1945-46; m. Elva Simonsen, Mar. 18, 1933; children—Robert W., Paul C. Various engring., surveying positions, 1928-35; with U.S. Bur. Reclamation, 1935—, beginning as jr. and asso. engr., successively project field engr. Provo River Project, constrn. engr. Paonia Project, area engr., Grand Junction, Colo., dist. mgr. constrn. and project planning, Juneau, Alaska, 1953-54, regional dir. constrn. and project planning, Amarillo, Tex., 1954—. Served as lt., 9th Naval Constrn. Bn., USNR, 1943-45. Mem. Pi Kappa Alpha. Elk, Rotarian. Home: 3507 Bryan St. Office: Box 1609 Amarillo, Tex.

JENNINGS, W. Croft, lawyer; b. Bishopville, S.C., Nov. 8, 1906; s. Larkin Hamilton (M.D.) and Maria Anne Lenud (Croft) J.; B.S., U.S. Naval Acad., 1927; student Harvard Law Sch., 1929-30; LL.B., U. Mich., 1932; m. Elizabeth Bethune Brandon, Feb. 14, 1928; children—Anne Mariner, W. Croft. Admitted to S.C. bar; asso. Bulkley, Ledyard, Dickinson & Wright, Detroit, 1932-34; spl. asst. U.S. Atty. Gen., 1934-41, 49-53; partner Roberts & Jennings, Columbia, S.C., 1946-56, Roberts, Jennings, Thomas & Lumpkin, 1956—; spl. lectr. fed. taxation U. S.C. Law Sch., 1946—. Treas., v.p., pres. Palmetto Radio Corp. Active local chpt. A.R.C., also nat. bd. govs., 1954—. Dir. Columbia Music Festival Assn., 1949-51. Chancellor, Episcopal Diocese of Upper S.C., 1950—. Served as ensign USN, 1927-29, from lt. to capt., 1941-46; comdr. USNR Battalion, Columbia, 1946-49. Decorated Legion of Merit. Mem. Am., S.C., Richland County bar assns., Am. Law Inst., Phi Delta Phi. Protestant Episcopal. Clubs: Pine Tree Hunt, Forest Lake (Columbia); Army-Navy (Washington). Home: 550 Spring Lake Rd., Columbia. Office: Barringer Bldg., Columbia 1, S.C.

JENSEN, Eiler, trade union ofcl.; b. Copenhagen, Denmark, Apr. 14, 1894; s. Niels and Kristine (Hansen) J.; m. Elna Petersen, Oct. 31, 1919. Sailor, messenger, warehouse worker; chmn. Copenhagen Warehouse Workers Union, 1925-36; exec. bd. Danish Gen. Workers Union, 1935-36; sec. Danish Fedn. Trade Unions, 1936-39, v.p., 1939-42, acting pres., 1942-43, pres., 1943-49; v.p. Internat. Confederation Free Trade Unions, 1949; chmn. Coop. Brewery and Workers Coop. Dairy. Adviser Danish delegation to UN. Mem. Parliament, 1945-52; chmn. financing council Danish Labour Movement. Mem. Workers Edul. Assn. (bd.). Home: Magiegaards Alle 135, Copenhagen. Office: Rosenorns Alle 12, Copenhagen V, Denmark.

JERMAN, Thomas Palmer, exec. v.p. Guaranty Trust Co. of N.Y., 1955—. (see sketch page 1314)

JERNEGAN, John D(urnford), minister-counselor Am. embassy, Rome, 1955—. Office: American Embassy, Rome, Italy. (see sketch page 1315)

JERTBERG, Gilbert H., U.S. dist. judge; b. Springfield, Mo., Feb. 1, 1897; s. Henry and Augusta (Swanson) J.; B.A., Stanford, 1920, J.D., 1922; m. Henrietta Burns, July 14, 1924; 1 dau., Joan (Mrs. T. Newton Russell). Admitted to Cal. bar; dep. dist. atty. Fresno County, Cal., 1923-24; gen. practice of law, Fresno, 1924-55; U.S. dist. judge So. Dist. Cal., Fresno, 1955—. Mem. Am. Legion, Phi Beta Kappa, Phi Alpha Delta, Theta Chi. Elk. Home: 3917 N. Wilson St. Office: Fed. Bldg., Fresno, Cal.

JEWELL, Edward Oswell, internat. trade exec.; b. New Orleans, Feb. 17, 1891; s. Joseph Rand and Mollie (Godbold) J.; ed. pub. and night schs., pvt. studies; m. Sadie Bell Johnson, Apr. 30, 1920; children—Gertrude (Mrs. Albert A. Bowman), Edward J., Olive (Mrs. Edward Randle). Pres. E. O. Jewell & Co., 1932-40; gen. mgr. bd. commrs. Port of New Orleans, 1940-48, Norfolk (Va.) Port Authority, 1948-54; dir. world trade dept. Internat. House, New Orleans, 1954-55. Mem. Gulf Ports Assn. (pres.), Am. (pres.), North Atlantic (pres.) port assns., Nat. Cotton Com. (dir.). Mason. Rotarian. Home: 4647 Dart St. Office: International House, New Orleans.

JOCHEN, Bert Albert, ins. exec.; b. Toledo, Mar. 9, 1897; s. Albert and Mary (Walters) J.; B.M.E., Ohio State U., 1921; m. Patricia Nordholm, Nov. 11, 1935; 1 dau., Mary Sarah. Rater, Ohio Inspection Bur., 1921-24; prodn. engr. western dept. Insurance Co. N.A., Chgo., 1924-30; sec. Nat. Security Ins. Co., 1930, field supt. North Am. Cos., 1930-35; asst. U.S. mgr. Eagle Star Ins. Co., 1935-42; mgr. Am. Insurance Co., western dept., Rockford, Ill., 1942-47, v.p., Newark, 1947-55, exec. v.p., 1955—. Home: 5 Cleveland Rd., Summit, N.J. Office: 15 Washington St., Newark 1.

JOHN, Augustus E., painter; b. 1878; LL.D., Cardiff, U. 1933; Fellow, University College, London; children—John, Caspar. Trustee, Tate Gallery, 1933-41. Mem. Royal Academy, New English Art Club, Gypsy Lore Soc. (pres. 1937), Soc. Mural Painters (pres.), Royal Cambrian Acad., Royal Soc. Portrait Painters, Royal Painters (pres. 1948-53), Académie Royale de Belgique. Clubs: Savage; Garrick; Arts; St. James; Chelsea Arts. Author: Chiaroscuro, 1952. Home: Fryern Court, Fordingbridge, Hants., Eng.*

JOHN FRANCIS, Sister Mary, coll. pres.; b. Milw., June 25, 1911; d. William John and Eva Mary (Pinter) Schuh; B.A., Mt. Mary Coll., 1933; M.A., DePaul U., 1943; Ph.D., Cath. U. Am., 1953. Mem. Congregation of Sch. Sisters of Notre Dame, Milw., 1936—; tchr. English, history and journalism St. Michael Central High Sch., Chgo., 1938-47; tchr. English and journalism Mt. Mary Coll., Milw., 1947-49, dean of studies, 1953-54, pres., 1954—. Mem. N.E.A., Kappa Gamma Pi, Delta Epsilon Sigma, Eta Sigma Phi. Address: 2900 N. Menomonee River Dr., Milw. 10.

JOHNS, John Graham, retired rear adm. U.S. Navy; now mgr. Washington engring. office, Enterprise div., Gen. Metals Co. (see sketch page 1318)

JOHNS, Merrill B(laine), Jr., mem. Rep. Nat. Com.; b. Chgo., Apr. 9, 1916; s. Merrill B. and Ellen (Davis) J.; student, Cornell U., 1933, U. Chgo., 1935; m. Claire Golden, Dec. 26, 1940; children—Gail, Jennifer. Rep. Leo Burnett, Inc., 1937-40, Time mag., 1940-46; owner Santa Fe Real Estate & Investment Co. (N.M.), 1946—; v.p. U.S. Uranium Corp., 1952—. Exec. bd. Santa Fe County chpt. A.R.C., state rep., 1952-54. Mem. N.M. Bd. Finance, 1952-54; mem. Rep. Nat. Com., 1954—, chmn. state central com., 1954—. Served as maj. Adj. Gen. Dept., AUS, 1941-45. Mem. Psi Upsilon. Home: 1203 Seville Rd. Office: Laughlin Bldg., Santa Fe, N.M.

JOHNS, William Ben, Jr., educator; b. Farmington, Ga., Mar. 10, 1895; s. William Ben and Ella Belle (Hester) J.; student N. Ga. Agri. Coll., 1914-16; M.S., Ga. Inst. Tech., 1936; m. Elizabeth Cleveland, June 24, 1924; 1 dau., Martha Elizabeth. Distbn. dept. Ga. Power Co., 1921, draftsman, engr. tng. roadway dept., summer 1923; draftsman, apprentice electrician Walker Electric Co., Atlanta, 1922; instr. engring., mechanics Ga. Inst. Tech., Atlanta, 1923-24, asst. prof., 1924-29, asso. prof., 1929-36, prof. div. engring. drawing and mechanics, 1936—, dir. div., 1935—. Mem. Ga. Edn. Assn., Am. Assn. U. Profs., Am. Soc. Engring. Edn., Nat., Ga. socs. profl. engrs., Phi Kappa Phi. Episcopalian. Home: 446 Brentwood Dr. N.E., Atlanta.

JOHNSON, Adelaide McFadyen, physician; b. Rockford, Ill., Mar. 26, 1905; d. Joseph F. and Margaret (Porter) McFayden; B.S., Rockford Coll., 1926, Sc.D., 1947; Ph.D., U. Chgo., 1930, M.D., 1932; m. Victor Johnson, June 11, 1930. Asst. physiology U. Chgo., 1928-30, intern dept. medicine, 1932-33, asst. medicine, 1933-34, lectr. psychiatry, 1943-46; resident psychiatry Henry Phipps Inst., Balt., 1934-37; instr. psychiatry Johns Hopkins, 1934-37; asst. psychiatrist Inst. Juvenile Research, 1937-40, psychiatrist, 1940-42; asso. criminology U. Ill. Sch. Medicine, 1938-42, asst. prof. criminology, 1932-46; staff Inst. Psychoanalysis, Chgo., 1942—; cons. psychiatrist Family Service Bur., Omaha, Neb., 1943-47; lectr. psychodynamics U. Neb., 1944-47; cons. psychiatrist United Charities of Chgo., 1945-46; lectr. child psychiatry Smith Coll. Sch. Social Work, 1945-47; asso. clin. prof. psychiatry U. Minn., 1947-49, asso. prof. psychiatry, 1949-54, clin. prof. psychiatry, 1954—, prof. psychiatry, 1954—; cons. psychiatrist Mayo Clinic, 1948—; asso. prof. psychiatry Mayo Found. Med. Edn. and Research, 1949-54, prof. psychiatry, 1954—. Trustee Rockford Coll., 1946-51. Diplomate Inst. Psychoanalysis, Am. Bd. Psychiatry and Neurology. Mem. Am. Acad. Child Psychiatry, A.A.A.S., A.M.A., Am. Orthopsychiat. Assn., Am. Psychiat. Assn., Am. Psychoanalytic Assn., Am. Psychosomatic Soc., Chgo. Psychoanalytic Soc., Internat. Psychoanalytic Assn., Minn. Med. Assn., Olmsted - Houston - Fillmore - Dodge County Med. Soc., Sigma Xi, Alpha Omega Alpha. Contbr. articles profl. publs., chpts. in books. Home: 826 S.W. 5th St. Office: Mayo Clinic, Rochester, Minn.

JOHNSON, Allan Clifford, architect; b. N.Y.C., May 12, 1911; s. Emanuel Wallin and Hildur Victoria (Pallin) J.; B.Arch., N.Y.U., 1938; diploma Beaux Arts Inst. Design, 1938; grad. study Princeton, 1939; m. Evelyn Victoria, July 1, 1939; children—Susan Victoria, Lucy Ann. Architect Am. Tel. & Tel. Co., N.Y.C., 1937-39, Chesapeake & Potomac Telephone Co., Washington, 1939-41; instr. architecture Pratt Inst., 1941-48; asst. to pres. Vermilya-Brown Co., N.Y.C., 1946-49; dir. engring. and constrn. div. Ida. operations AEC, 1949-54, mgr. Ida. operations, 1954-—. Cons. W.P.B., Washington, 1941. Served as lt. col., Corps Engrs., AUS, 1942-46. Registered architect, N.Y., Ida. Decorated Legion of Merit; recipient Emerson prize in architecture, 1935, Robert Perry Rodgers prize, 1936, Princeton prize, 1936, Second Medale, French Soc. Architects, 1937. Home: 560 11th St. Office: Box 1221, Idaho Falls, Ida.

JOHNSON, Arnold Waldemar, educator; b. Buffalo, June 24, 1900; s. Sam R. and Hulda F. (Nelson) J.; B.B.A., U. Wash., 1927; M.B.A., Harvard, 1929; m. Edith L. Liddle, Mar. 21, 1951. Purchasing agt. Ford Motor Co., 1922-26; job. analyst Gillette Safety Razor Co., 1929; asst. prof. accounting W.Va. U., 1929-33; asso. prof. W.Va. Inst. Tech., 1933-35; asst. dir. budget State of W. Va., 1935; successively asst. prof., asso. prof., prof. U. Okla., 1935-42; prof. Tulane U., 1942-46; prof., chmn. dept. Syracuse U., 1946-51; prof. N.Y.U. Grad. Sch. Bus. Adminstrn., 1952-54, prof., chmn. dept. Sch. of Commerce, Accounts and Finance, 1954-—. Mem. Am. Inst. Accountants, Nat. Assn. Cost Accountants, Am. Accounting Assn., Controllers Inst. Am. Author: Principles of Accounting, 1937; Elementary Accounting, 1946; Intermediate Accounting, 1947; Advanced Accounting, 1948; Case Problems in Auditing, 1950; Principles of Auditing, 1955. Home: 230 Parker Rd., Elizabeth, N.J. Office: School of Commerce, Accounts, and Finance, N.Y.U., N.Y.C.

JOHNSON, Cecil Slaton, dean gen. coll. U. N.C., 1955—. (see sketch page 1320)

JOHNSON, Charles Fabian Herman, Jr., business exec. Office: 4 The Plaza, 1051 Bloomfield Av., Clifton, N.J. (see sketch page 1320)

JOHNSON, Clinton Charles, exec. v.p. Chem. Corn Exchange Bank, 1955—. (see sketch page 1321)

JOHNSON, David Gale, economist; b. Vinton, Ia., July 10, 1916; s. Albert D. and Myra Jane (Reed) J.; B.S., Ia. State Coll., 1938; M.S., U. Wis., 1939; student U. Chgo., 1939-41; Ph.D., Ia. State Coll., 1942; m. Helen Wallace, Aug. 10, 1938; children—David Wallace, Kay Ann. Research asso. Ia. State Coll., 1941-42, asst. prof. econs., 1942-44; with dept. econs. U. Chgo., 1944—, beginning as research asso., successively asst. prof., asso. prof., 1944-54, prof., 1954—; economist OPA, 1942, Dept. of State, 1946, Dept. of Army, 1948; cons. TVA and Rand Corp. Mem. Social Sci. Research Council (dir. 1954—), Am. Econ. Assn., Am. Statis. Assn., Am. Farm Econs. Assn. (v.p. 1952-53), Phi Kappa Phi, Alpha Zeta. Author: Forward Prices for Agriculture, 1947; Trade and Agriculture, 1950. Home: 5524 Kimbark Av., Chgo. 37.

JOHNSON, Edwin Charles, agrl. credit cons. for Internat. Coop. Adminstrn., Korea, 1955—. (see sketch page 1322)

JOHNSON, Eldon Lee, now pres. University of New Hampshire. Address: Durham, N.H. (see sketch page 1322)

JOHNSON, Frank Minis, Jr., U.S. dist. judge, middle dist. of Ala., Nov. 1955—. Office: Fed. Bldg., Montgomery, Ala. (see sketch page 1323)

JOHNSON, John H., editor, pub.; b. Arkansas; student high sch. in Chgo. Editor, pub. Negro Digest, Chgo., 1942-51; pres. Johnson Pub Co., Inc., Chgo. and Los Angeles; pub. Ebony mag., 1945—, Jet mag., 1951—, Hue mag., 1953—. Trustee Tuskegee Inst. Office: 1820 S. Michigan Av., Chgo.; also Wilshire Blvd., Los Angeles.*

JOHNSON, John Monroe, civil engr., interstate commerce commr. Became chmn. ICC, Nov. 1955. (see sketch page 1326)

JOHNSON, Julian, surgeon; b. Cox's Creek, Ky., July 3, 1906; s. John Robert and Julia Ann (Spight) J.; A.B., Maryville Coll., 1927; M.D., U. Pa., 1931, D.Sc., 1939; m. Mary Christine Benn, June 30, 1933; 1 dau., Joan Ellen. Intern Hosp. U. Pa., 1931-33, surg. fellowship, 1933-39; asso. surgery U. Pa., 1939-45, asst. prof. surgery, 1945-47, asso. prof., 1947-49, prof., 1950—. Served as lt. col. AUS, 1942-46. Mem. Am. Surg. Soc., Am. Assn. Thoracic Surgery, Soc. Clin. Surgery, Soc. Vascular Surgeons, Am. Coll. Chest Physicians, Phila. Acad. Surgery. Author: Surgery of the Chest (with C. K. Kirby), 1952. Home: 406 Conshohocken Rd., Narberth, Pa. Office: 3400 Spruce St., Phila.

JOHNSON, Lambert Dunning, business exec.; b. Elizabeth, N.J., Feb. 25, 1889; s. Edward Mead and Francine (Lambert) J.; A.B., Cornell U., 1911; m. Evelyn Lee Igleheart, Oct. 14, 1916. With Mead Johnson & Co., Evansville, Ind., 1911—, successively chemist, supt., mgr. prodn., sec., treas., vice-pres., gen. mgr., exec. v.p., and now pres. and chmn. bd.; pres., dir. Mead Johnson & Co. of Can., Ltd., Mead Johnson & Co. of Calif., Mead Johnson & Co., Terminal Corp. Home: Outer Lincoln Av. Office: Evansville, Ind.*

JOHNSON, Napoleon B(onaparte), chief justice Supreme Ct. of Okla., 1955—. (see sketch page 1328)

JOHNSON, Richard Newhall, corp. ofcl. Office: 500 Moore St., Alexandria, Va. (see sketch page 1328)

JOHNSON, Robert Hugh, pres. Ingersoll-Rand Co., Sept. 1955—. (see sketch page 1329)

JOHNSON, Victor Long, sugar exec. Address: P.O. Box 1152, Sparta-Lafayette Rd., Sparta, N.J. (see sketch page 1330)

JOHNSON, Warren C., dean div. physical scis. U. Chgo., 1955—. (see sketch page 1331)

JOHNSON, Willard Lyon, regional dir. Nat. Conf. Christians and Jews, 1955—. Home: 751 S. Cook St., Barrington, Ill. Office: 203 N. Wabash Av., Chgo. 1. (see sketch page 1331)

JOHNSON, Willard Marion, industrialist. Home: 3604 Willowick Rd., Houston 19. (see sketch page 1331)

JONAS, Charles Raper, also mem. 84th Congress. (see sketch page 1336)

JONES, Charles H., business exec. Home: 100 Canton Av., Milton, Mass. (see sketch page 1337)

JONES, Clyde E., lawyer; b. Agency, Ia., Feb. 20, 1895; s. Edward R. and Harriett E. (Verdow) J.; B.A., U. Ia., 1917, LL.B., 1919; m. Verl E. Brown, Mar. 22, 1919; children—Barbara Jean, Margot Dean (Mrs. Kenneth D. Wingert). Admitted to Ia. bar, 1919, since practiced in Ottumwa; mem. firm Jones, White, Starr & Johnson. Served with U.S. Army, World War I. Mem. Am. Legion, Am. (hon. of dels. 1955—), Ia. (chmn. title standards com. 1945-47; gov. 1947-53; chmn. constitution and by-laws com. 1949-50; legal forms com. 1951-53; v.p. 1953-54, pres. 1954-55; chmn. probate com. 1955—) bar assns., Ottumwa C. of C., Phi Beta Kappa, Order of Coif, Methodist (trustee). Mason, Elk.; mem. Order Eastern Star. Club: Ottumwa Country (past pres.). Home: 147 Vogel Av. Office: Union Bank Bldg., Ottumwa, Ia.

JONES, David Dallas, now pres. emeritus Bennett Coll. (see sketch page 1337)

JONES, Frank Nicholas, librarian. Home: 27 Mound St., Athens, O.; also 2 Shepard Pl., Granville, O. (see sketch page 1338)

JONES, George Tallmon, educator; b. Oberlin, O., Aug. 28, 1897; s. Lynds and Clara Mabelle (Tallmon) J.; A.B., Oberlin Coll., 1920, A.M., 1923; Ph.D., U. Chgo., 1935; m. Mary Burwell, Aug. 28, 1924; children—Frances Burwell (Mrs. Andrew Whitaker), Margaret Susan (Mrs. Peter Doyle), Lynds Arthur (dec.). Lab. asst. U. Neb., 1922-23, U. Ill., 1923-24; with Oberlin Coll., 1924—, beginning as instr. botany, successively instr. animal ecology, asst. prof. botany, asso. prof., 1924-52, Dascomb prof. botany, 1952—. Fellow Ohio Acad. Sci.; mem. A.A.A.S. Conglist. Home: 322 W. College St., Oberlin, O.

JONES, George W(ilkins), publisher; b. Norfolk, Va., Oct. 6, 1902; s. George Wilkins and Viola May (Spence) J.; grad. Trinity Sch., N.Y.C., 1920; student Columbia, 1921-22; m. Mary West, Nov. 8, 1922; 1 dau., Elizabeth West (Mrs. Daniel W. West). Salesman Dodd Mead & Co., 1923-25; sales mgr. Robert M. McBride & Co., 1925-31; mgr. new book publishing Funk & Wagnalls Co., 1932-40; in charge staple non-fiction dept. Harper & Bros., N.Y.C., 1940—, dir., 1955—. Dir. Westchester Symphony Orchestra, 1955-56. Served from capt. to col. USAAF, 1942-45, chief target officer 8th Air Force; chief intelligence div. Hdqrs. USAF, 1951-52; col. Res. Decorated Legion of Merit; Croix de Guerre with palm. Mem. Delta Phi. Clubs: The Players (N.Y.C.); Churchill (London). Home: 11 Stoneleigh Rd., Scarsdale, N.Y. Office: 49 E. 33d St., N.Y.C. 16.

JONES, Gordon Merrill, publisher; b. Oak Park, Ill., Dec. 12, 1896; s. Nathaniel M. and Mary (Merrill) J.; A.B., Northwestern U., 1918, LL.B., 1922; m. Kathleen Row, May 24, 1922; children—Laura Row, Gordon Row. Sec.-treas. Row Peterson & Co., Evanston, Ill., 1924-42, pres., 1942—; dir. Ill. Bell Telephone Co., State Bank & Trust Co., Evanston. Dir. Evanston United Fund, North Shore Jr. Achievement Bd.; trustee Nat. Coll. Edn. Served as capt. USNR. Mem. Am. Textbook Publishers Inst. (pres. 1948-49), Ill. C. of C. (pres. 1952-53; dir.), Evanston Hist. Soc. (dir.), Beta Theta Pi, Phi Delta Phi. Methodist. Home: 2419 Lincoln St. Office: 1911 Ridge Av., Evanston, Ill.

JONES, Jameson Miller, dean, Southwestern at Memphis, 1955—. Home: 1747 Forrest Av., Memphis 12. (see sketch page 1341)

JONES, Jonathan, engr.; b. Lewisburg, Pa., Jan. 28, 1882; s. Jonathan and Mary (Bliss) J.; A.B., U. Pa., 1903, B.S., 1905, M.S., 1906, C.E., 1920; D.Eng., Lehigh U., 1952; m. Dorothy Bouee, Jan. 22, 1924; children—Dorothy (wife of Dr. Paul Worthen Dale), Nancy Severn (Mrs. Charles Lawrence Stevens, Jr.). Engr. bridges, City of Phila., 1913-20; resident mgr. McClintic-Marshall Products Co., Jamshedpur, India, 1920-23; chief engr. McClintic-Marshall Co., Pitts., 1929-31; chief engr. fabricated steel constrn. Bethlehem Steel Co. (Pa.), 1931-52. Served as maj., U.S. Army, C.E., 1917-18; AEF. Mem. Am. Soc. Testing Materials, Soc. Am. Mil. Engrs., Am. Soc. C.E., Am. Ry. Engring. Assn., Am. Welding Soc. Club: Engineers (Phila.; Lehigh Valley). Home: Rest Harrow, Route 3, Bethlehem, Pa.

JONES, Lemuel Theophilus, candy mfr. and retailer, civic and religious leader; b. Ebensburg, Pa., Jan. 23, 1896; s. Thomas Daniel and Mary Ann (Hughes) J.; A.B., U. Ia., 1921; LL.D., Parsons Coll., 1950; D.H.L., Tarkio Coll., 1950; m. Jessie E. Stover, Dec. 22, 1921; children—Lemuel Theophilus, Russell Stover, Thomas Daniel, Sally Jacquelyn, Mary Ann, John Paul. High sch. and coll. instr., 1921-28; partner Russell Stover Candies, Kansas City, Mo., 1928—. Mem. Kansas City Crime Commn., 1951—, Commn. Charitable Contbns., 1953-56. Dir. Nat. Council Community Chests of Am., 1953—, Helping Hand Inst., 1944—, Kansas City Tb. Soc., 1946—; nat. dir. Nat. Conf. Christians and Jews, 1953—; mem. nat. council United Negro Coll. Fund, Inc., 1949—; nat. dir. YMCA, 1952-55, pres. West Central area, 1946-50. Trustee Mo. Bible Coll., 1948—, Bapt. Meml. Hosp., 1949—, Kansas City Conservatory of Music, 1951—, Starlight Theater, 1951—. Served as ensign, USN, 1917-19. Mem. Kansas City C. of C., Nat. Council Chs. of Christ in Am. (pres. United Ch. Men 1950-54, gen. bd. mem.), Nat. Council Presbyn. Men (pres. 1950-52), Religion in Am. Life (laymen's com.), Am. Bible Soc. Presbyn. (mem. bd. fgn. mission). Mason, K.P. Home: 803 W. 54th Terrace. Office: 1206 Main St., Kansas City, Mo.

JONES, Leona Wise, educator. Address: 27 Mound St., Athens, Ohio (see sketch page 1342)

JONES, Leslie N., telephone exec., lawyer; b. Flora, Ill., June 1, 1898; s. Robert Samuel and Della (Nancy) J.; student McKendree Coll., 1916-17, U. Ill., 1919-20; LL.B., U. Chgo., 1923; m. Agnes Ethel Woodward, Sept. 8, 1923; children—Robert Leslie, Carolyn (Mrs Ralph B. Kraetsch, Jr), Donald Woodward. Admitted to Ill. bar; with Ill. Bell Telephone Co., Chgo., 1923—, beginning as asst. atty., successively gen. atty., gen. solicitor, asst. to pres., 1923-55, gen. counsel, 1955—. Mem. Delta Chi. Protestant. Club: Skokie Country. Home: 831 Judson Av., Evanston, Ill. Office: 212 W. Washington St., Chgo. 6.

JONES, O(ssie) Garfield, retired prof. polit. sci. Home: St. Paris, O. (see sketch page 1343)

JONES, Ralph Coughenour, economist, educator; b. Geff, Ill., Aug. 11, 1897; s. David William and Fannie Amelia (Coughenour) J.; B.S., U. Ill., 1922, M.S., 1923; Ph.D., Yale, 1929; m. Bess Virginia Thomas, Aug. 15, 1931; 1 son, Ralph Coughenour. Instr. accounting U. Ill., 1922-24; instr. Yale, 1924-27, asst. prof., 1927-32, asso., 1932-38, asso. prof. economics, 1938-52, prof., 1952—; vis. prof. U. Cal. at Los Angeles, 1950. Dir. Hamden Hall Country Day Sch. C.P.A., Ill. Mem. Am. Inst. Accountants, Am. Economics Assn., Am. Accounting Assn. (dir. research 1950-53, v.p. 1941), Controllers Inst. Am., Nat. Assn. Cost Accountants (nat. bd. dirs. 1942-45; pres. New Haven chpt. 1937-38), Am. Assn. U. Profs., Beta Gamma Sigma. Author: Price Level Changes and Financial Statements: Case Studies of Four Companies, 1955. Contbr. articles profl. jours. Home: 73 Mulberry Hill St., Hamden, Conn. Office: Yale U., New Haven.

JONES, Victor Owen, newspaper editor; b. Wallingford, Conn., Sept. 14, 1905; s. Rev. John Owen and Emma (Julbe y Molina) J.; grad. The Choate Sch., 1924; S.B., Harvard, 1928. Staff writer The Boston Globe, 1929-33, sports editor, 1933-41, night editor, 1941-55, mng. editor, 1955—. Nieman fellow, 1941. Mem. Baseball Writers Assn. Am. (hon.). Home: 12 Prescott St., Cambridge 38, Mass. Office: 242 Washington St., Boston 7.

JONES, Warren LeRoy, judge. Office: U.S. Post Office and Courthouse Bldg., Jacksonville 1, Fla. (see sketch page 1346)

JONES, William Charles, coll. dean. Home: 2295 Spring Blvd., Eugene, Ore. (see sketch page 1347)

JORDAHL, Verner Trygve, now chmn. mil. chaplaincy comm. Evangel. Lutheran Ch. Home: 815 6th Pl. S.E., Mason City, Ia. (see sketch page 1347)

JORDAN, Leonard Beck, govt. ofcl.; b. Mt. Pleasant, Utah, May 15, 1899; s. Leonard Eugene and Irene (Beck) J.; student Utah State Agrl. Coll., 1917-18; A.B., U. Ore., 1923; m. Grace Edgington, Dec. 30, 1924; children—Patricia Jean, Joseph Leonard, Stephen Edgington. Owner-mgr. Jordan Motor Co., Inc., Grangeville, Ida.; mem. Ida. Legislature, 1947; gov. of Ida., 1951-55; chmn. U.S. sect. Internat. Joint Commn., 1955—. Served as 2d lt., inf., U.S. Army, World War I. Mem. Phi Beta Kappa, Alpha Tau Omega. Republican. Methodist. Mason (32°, Shriner). Home: 2907 Olive Av. N.W. (Georgetown), Washington. Office: Internat. Joint Commn., Washington 25.

JOSLYN, Paul William, business exec.; b. Chgo., Nov. 3, 1902; s. Wallace William and Maude Elizabeth (Reyer) J.; student pub. schs.; m. Helen Janette Elkin, Apr. 16, 1921; children—Paul William, Dorothy Ann (Mrs. Machamer). Sec.-treas., gen. mgr. J. J. Badenoch Co., grain mchts., Chgo. Mem. Chgo. Bd. Trade, 1940—, dir., 1948-54, now 1st v.p., chmn. exec. com. Home: 1514 Byron St., Chgo. 13. Office: 141 W. Jackson Blvd., Chgo. 4.

JORDAN, Philip Dillon, educator; b. Burlington, Ia., Nov. 7, 1903; s. Edwin C. and Ida Mae (Unterkircher) J.; B.S., Northwestern U., 1927, M.S., 1928; Ph.D., U. Ia., 1935; m. Marion W. Valentine, June 10, 1933; 1 dau., Martha D. Asst. prof. history L.I. U., 1928-33; asso. prof. history Miami U., Oxford, O., 1935-45; asso. prof. history U. Minn., 1945-46, prof., 1946—. Cons. Nat. Conf. Folklore for Youth, 1948—, St. Paul Pub. Library, 1950—, Farmers Union Grain Terminal Assn., 1953—; cons. Oliver Mining div. U.S. Steel Corp., 1955. Dir. Folk Arts Found. Am., Inc., 1945—; dir. pub. health project Mayo Properties Found., 1946-51. Recipient Bastian Meml. key Northwestern U., 1927, regional writing grant U. Minn., 1943, Ohioana Library medal, 1943, Award of Merit, Am. Assn. State and Local History, 1954. Mem. Am., Miss. Valley (exec. com.) hist. assns., State Hist. Soc. Ia., Minn., So. hist. socs., Twin City Autograph Soc., Civil War Round Table, Sigma Delta Chi, Kappa Phi Kappa, Alpha Kappa Delta, Delta Phi Lambda, Scabbard and Blade. Club: Twin City Ampersand; Campus. Author: William Salter—Western Torchbearer, 1939; Ohio Comes of Age, 1940; Singin' Yankees, 1946; Songs of Yesterday (with Lillian Kessler), 1941; The National Road, 1948; With Various Voices (with T. C. Blegen), 1949; The People's Health, 1951; Uncle Sam of America, 1953. Contbr. about 250 articles hist. profl. jours. Editor: Miss. Valley Press, 1939-45, tchrs. sect. Miss. Valley Hist. Rev., 1942-45. Home: 29 Clarence Av. S.E., Mpls. 14.*

JORDAN, William Mark, asst. dir. polit. affairs div. UN, 1955—. (see sketch page 1349)

JOSSET, Raoul Jean (zhō-sā′), sculptor; b. Tours, France; s. Edgar Auguste and Elisabeth (Lacomme) Josset; student lycée of Lyons and Paris, France, 1906-14; B.Art, Beaux Arts Sch., Paris, 1915. Came to U.S., 1927, naturalized 1933. Sculptor since childhood; works in France include 15 war memorials, and 1 Christ carved in concrete, 55 ft. high, at Jussy, Angels of Roupy; 200 war drawings, of which 3 were purchased by French govt.; sculpture and architecture in St. Quintin; etc. Works in U.S. include 40-ft. figures of Indians, carved in granite, on pylons of bridge, at Vincennes, Ind.; part of George Rogers Clark Memorial at Vincennes; works at Century of Progress Chicago, including figure 20 ft. high over main entrance to Federal Bldg., and eagles and seals on side entrances same building, also work on other modern bldgs. in Chicago; has reliefs, representing Navy, Army, Treasury and State; figures on Agri. Bldg., etc.; decorations in many bldgs. of Chicago and other cities; commd. to work in Dallas, Texas, for State of Texas Centennial Expn., 1936; commd., 1936-37, by Tex. State Board of Control to execute the Refugio Memorial to King's Men, 30 feet high, bronze and Tex. granite, La Grange Memorial Wing statue, 20 bronze plaques for counties in State, Childress Memorial statue in Washington on the Brazos; 24 ft. statue N.Y. World's Fair; statue of Gen. Lafayette on grounds Phila. Museum of Art; taught sculpture 7 yrs. in Chicago; lectured with demonstrations Art Inst. of Chicago, Beloit Coll., Dayton Coll., Architectural Sketch Club of Chicago; teacher of sculpture Cooper Union, New York City, 1943-44; commissioned to execute bas relief for the Grand Lodge Masonic Temple, Waco, Tex., 1948. Awarded Beaux Arts prize, 1919; Salon medal, 1922; Chenavard prize, 1923; prize Salon scholarship, 1923; Societaire Salon d'Automme, 1924. Exhibited at Decorative Arts Exhbn., 1925. Fought at Verdun with French army and later served as interpreter A.E.F., World War I; was at Flirey and St. Mihiel. A.N.A. Address: 616 Exposition Av., Dallas 1, Tex.

JOYCE, Hewette Elwell, educator; b. New Brunswick, N.J., Nov. 26, 1890; s. Elisha Brooks and Sarah (Davis) J.; B.A., Yale, 1912, M.A., 1915, Ph.D., 1926; M.A. (hon.), Dartmouth, 1928; m. Eleanor Woodbridge Russell, June 24, 1916; children—Eleanor Woodbridge (Mrs. Charles W. Stone), Hewette Elwell. Asst. instr. English Yale, 1913-15; master in English Groton Sch., 1915-18; head dept. English Noble and Greenough Sch., 1918-19; instr. English Dartmouth, 1919-20, asst. prof., 1920-28, prof., 1928—; mem. faculty Breadloaf Sch. English of Middlebury Coll., 1932-46, 48-53, 55, acting dir., 1943-45. Mem. Modern Lang. Assn., Beta Theta Pi. Republican. Episcopalian. Club: Elizabethan (Yale). Editor: Poems and Plays of Robert Browning, 1922. Home: 30 E. Wheeloak St., Hanover, N.H.

JULIBER, Edward Browne, educator, business exec. Address: P.O. Box 913, Scottsdale, Ariz. (see sketch page 1353)

JUMPER, Royal Thiesen, foods exec.; b. Oakland, Cal., July 19, 1902; s. Harry and Mande (Thiesen) J.; A.B., U. Cal., 1924; m. Edith Peterson, May 24, 1926; children—Eileen Adele (Mrs. Carl J. Van-Hevit), Shirley Ann (Mrs. Richard J. Boberg). Mgr. Herman Pubs., Wasco, Cal., 1924-28; advt mgr. Cal. Spray-Chem. Corp., 1929-40, mgr. garden div., 1941-45; v.p. Kendall Foods, Inc., Los Angeles, 1945-54, pres., 1954—; v.p. charge Pet Foods div. Standard Brands, Inc., N.Y.C. 1955—. Mem. Am. Marketing Assn. (past pres. So. Cal. chpt.), Advertising Club of Oakland (past pres.). Mason. Author articles on sales and packaging. Home: 5 Fairview Rd., Scarsdale, N.Y. Office: 595 Madison Av., N.Y.C. 22, N.Y.

JUSTUS, Robert Russell, govt. ofcl.; b. Warren, Ill., June 11, 1901; s. Arthur Townsend and Jessie (Russell) J.; student Northwestern U. 1920-25; married Faye Morris, June 17, 1927 (dec); 1 son, Gordon R. With U.S. Post Office Dept., 1923—, beginning as foreman, Evanston, Ill., successively asst. postmaster, Evanston, regional operations mgr., Chgo., 1954-55, first regional dir. Chgo. region, 1955—. Mem. Alpha Tau Omega. Presbyn. (ruling elder). Mason (K.T.), Kiwanian (treas.). Home: 1100 Dobson St., Evanston, Ill. Office: 73 W. Monroe St., Chgo. 3.

KAHANAMOKU, Duke Paoa, city ofcl.; b. Honolulu, T.H., Aug. 24, 1890; s. Duke Halapu and Kulia P.L. (Paoa) K.; student pub. schs., Honolulu, Kamahameha Acad.; m. Nadine Alexander, Aug. 2, 1940. Supt. Honolulu City Hall, 1931-34; formerly city, county sheriff, Honolulu, now high sheriff. Mem. bd. judges Driss award to Dr. Salk, 1955. Decorated by King Gustaf (Sweden), 1912. Mem. Honolulu C. of C., Keys and Whistles. Mason (Shriner). Clubs: Trans Pacific Yacht; Waikiki Yacht; Rotary; Outrigger Canoe; Sojourners; Jesters; Los Angeles Athletic; New York Athletic. Olympic champion swimmer 100 meters, 1912, 1920. Home: 114 Royal Circle, Honolulu 28. Office: Sheriff's Office, City Hall, Honolulu, T.H.

KAHLER, Clyde McCarty, chmn. ins. dept. Wharton Sch., U. Pa., 1955—. Home: 900 Weldon Lane, Bryn Mawr, Pa. (see sketch page 1355)

KAHN, Henry Kastor, advt. exec. Home: 120 Hartsdale Av. E., Hartsdale, N.Y. (see sketch page 1356)

KAISER, Albert David, deceased Nov. 1, 1955. (see sketch page 1356)

KAISER, Herbert M., exec. v.p. Burlington Mills Corp.; pres. Burlington Hosiery. Address: 301 N. Eugene St., Greensboro, N.C.*

KANDER, Allen, broker; b. Kansas City, Mo., Aug. 20, 1888; s. Felix Victor and Matilda (Epstein) K.; student U. Chgo., 1912-14; m. Jeannette Unger, Sept. 26, 1916; children—Carol (Mrs. Marcus Smith), Margaret (Mrs. Robert Weisselberg), Kenneth Allen. With Emporia (Kan.) Gazette, 1906-09, Kansas City Star, 1909-11, Chgo. Tribune, 1912-14; various exec. capacities Hearst orgn., 1915-27; negotiator for sale of daily newspaper and broadcasting properties, 1927—; pres. Allen Kander & Co., 1945—; chmn. bd. Progressive Research and Management, Inc., 1955—. Mem. Washington Bd. of Trade. Mem. exec. bd. Nat. Conf. Christians and Jews, 1939-40. Recipient spl. award for editorial Twilight of The Kings, following Sarajevo assassination, 1914. Club: Nat. Press (Washington). Home: 3900 16th St., Washington 11. Office: 1701 K St., Washington 6; also 60 E. 42d St., N.Y.C. 17.

KAPITZA, Peter L(eonidovich), Russian physicist; b. Kronshtadt, Russia, June 26, 1894; s. Leonid and Olga (Stebnitsckiy) K.; grad. Petrograd Polytechnic Inst., 1919; student Cambridge U., 1921-24, fellow, 1923-24, fellow Trinity Coll., Cambridge, 1925-34; m. Nadezhda Tschernovsvitova (dec.); m. 2d, Anna Krylova; 2 sons. Lectr. Petrograd Polytechnic Inst., 1919-21; asst. dir. magnetism research Cavendish Lab., Cambridge, Eng., 1924-32; dir. Royal Soc. Mond Lab., 1930-34, Inst. Physical Problems, Acad. Scis., Moscow, 1934—; developer processes for liquifying helium. Recipient Stalin prize, 1941, 43, Order of Lenin, 1943 (USSR); Faraday medal Inst. Elec. Engrs. (Eng.), 1942; Medal of Franklin Inst. (U.S.), 1944; diploma Royal Danish Acad., 1946. Fellow Brit. Royal Soc.; mem. French Physical Soc. (fgn. mem. council), Nat. Acad. Sci. U.S., Acad. Scis. USSR. Holder U.S. patent on turbine device for prodn. liquid air. Address: Inst. Physical Problems, Academy of Sciences, Kaluiskoe shosse 32, Moscow, USSR.*

KAPLAN, Frank R.S., chmn. Copperweld Steel Co., 1955—. (see sketch page 1360)

KAPLAN, Oscar Joel, educator; b. N.Y.C., Oct. 21, 1915; s. Philip and Becka (Otofsky) K.; A.B., U. Cal. at Los Angeles, 1937, M.A., 1938; Ph.D., U. Cal. at Berkeley, 1940; m. Rose Zankan, Dec. 28, 1942; children—Stephen Paul, Robert Malcolm, David T.A. Instr., asso. prof. psychology, southern br. U. Ida., 1941-46; asst. prof. psychology San Diego State Coll., 1946-49, prof., 1952—; cons. gerontology USPHS, 1946-50. Mem. Am. Psychol. Assn. (pres. div. on maturity and old age 1954-55), Western Gerontological Soc. (pres.), C. of C. (research cons. 1952—), Gerontological Soc. (editor Newsletter 1954—). Author: Mental Disorders in Later Life, 2d edit., 1955. Home: 5831 Hardy Way, San Diego 15, Cal.

KAPSTEIN, Israel J., educator; b. Fall River, Mass., Jan. 16, 1904; s. Bernard and Fanny (Silver) K.; A.B., Brown U., 1926, A.M., 1928, Ph.D., 1933; m. Stella Cohen, Dec. 23, 1928; children—Judith Deborah (Mrs. David J. Brodsky), Jonathan. Faculty Brown U., 1928—, beginning as instr. English dept., successively asst. prof., asso. prof., 1928-50, prof. English, 1950—. Trustee Miriam Hosp., Providence, Jewish Bd. of Edn., Providence, Providence Pub. Library. Awarded Guggenheim, Sharpe fellowships. Mem. Modern Lang. Assn., Phi Beta Kappa. Home: 3 Salem Dr., North Providence, R.I. Office: Brown University, Providence 12.

KARAMANLIS, Constantine, premier of Greece; b. Serres, Macedonia, 1907; student Athens U.; married. Rep. of Serres to Parliament, 1935, 36, 46, 50, 51, 52; minister labor, Greece, 1946-47, minister communications 1948, minister social welfare, 1948-50, minister pub. works, 1952-55; premier of Greece, 1955—. Address: Premier's Office, Athens, Greece.*

KARO, Henry Arnold, officer Coast and Geod. Survey; b. Lyons, Neb., Dec. 24, 1903; s. Paul August and Hedwig Rosalie (Somler) K.; B.S., U. Neb., 1923; grad. Indsl. Coll. of Armed Forces, Ft. McNair, Washington, 1955; m. Ethel Leila Mitchell, June 26, 1926 (div. Apr. 1953); 1 son, Arnold M.; m. 2d, Elsie Cooper, Nov. 9, 1936; children—Douglas Paul, Kathryn Rosalie. Commd. ensign U.S. Coast and Geod. Survey, 1923, advanced through grades to rear adm., 1955; sea duty aboard ships surveying waters of Alaska, P.I., Atlantic, Pacific, Caribbean and Gulf coasts, 1923-41, Alaska and Aleutian Islands, 1946-50; duty with USAAF, 1942-45; chief Div. Charts, 1951-55; dir. Coast and Geod. Survey, Washington, 1955—; pub. speaker. Rep. Brit. Commonwealth Survey Officers Conf., London, 1951. Recipient govtl. commendations. Mem. Naval Inst., Soc. Am. Mil. Engrs., Am. Soc. Photogrammetry, Am. Congress Surveying and Mapping, U.S. Power Squadron (govt. mem. governing bd.), Sigma Xi, Sigma Tau. Mason. Author: World Mapping 1955. Home: 6307 Kirby Rd., Bethesda, Md. Office: Dept. of Commerce Bldg., Washington 25.

KARPOVICH, Michael, educator; b. Tiflis, Russia, Aug. 3, 1888; s. Michael and Maria (Presniakov) K.; Candidate Hist. Scis., U. Moscow, 1914; Litt.D., Middlebury Coll., 1950; m. Tatiana Potapov, Nov. 4, 1923; children—Arseny, Natalia (Mrs. Oleg Anisimov), Sergei, Marina (Mrs. Lee M. Hydeman). Naturalized U.S. citizen, 1944. Asst. curator Hist. Museum, Moscow, Russia, 1914-15; sec. Russian Embassy, Washington, 1917-22; faculty Harvard, 1927—, prof. history, 1946-54, Curt Hugo Reisinger prof. Slavic langs. and lit., 1954—. Served with War Dept., St. Petersburg, Russia, 1916-17. Trustee Humanities Fund, Inc., N.Y.C. Fellow Am. Acad. Arts and Scis.; mem. Am. Hist. Assn., Am. Assn. U. Profs. Greek Orthodox. Editor: Outlines of Russian Culture (Paul Miliukov), 1942. Home: 898 Memorial Dr., Cambridge 38, Mass.

KARRER, Lawrence Edison, utilities exec.; b. Roslyn, Wash., Dec. 22, 1904; s. Frank and Theresa (Braun) K.; B.S., U. Wash., 1927; m. Roberta Mudgett, June 14, 1930; children—Joan, Robert L. Meter tester Puget Sound Power & Light Co., Seattle, 1927, engr., 1927-30, asst. to v.p., 1930-38, mgr. North Coast Lines (subsidiary), 1938-42, v.p. of co., 1942-47, exec. v.p., 1947—; v.p., dir. Diamond Ice & Storage Co. Trustee Seattle Com. Fgn. Relations. Mem. Acad. Polit. Sci., Newcomen Soc. Engrs., Edison Elec. Inst., Northwest Power and Light Assn., Seattle Hist. Soc., Am. Inst. E.E., Seattle C. of C. (trustee, v.p.), Pacific Northwest Trade Assn., Sigma Xi, Tau Beta Pi, Theta Chi. Mason (Shriner). Clubs: Rotary, Seattle Yacht, Washington Athletic, Rainier. Home: 3315 E. 47th St., Seattle 5. Office: Stuart Bldg., Seattle 1.

KASSUBE, Mervin J., govt. ofcl.; b. Rogers, Minn., Apr. 22, 1914; s. Lewis Earnest and Genevieve Frances (McHale) K.; student U. Minn., 1931-32, 35-37; m. Mary Elaine Trainor, Oct. 22, 1939; children—Karen, Jennifer, Dee Ann, Richard. Ofcl., U.S. Dept. Agr. Mem. Phi Kappa Sigma. K.C. Home: 2057 S. Fifth St. Office: U.S. Post Office and Federal Bldg., Springfield, Ill.

KASTEN, William Henry, now v.p. Am. Independence Life Ins. Co., Houston. (see sketch page 1363)

KAUFMAN, Christopher Alphonso, coll. pres.; b. Lexington, S.C., Feb. 16, 1907; s. Julian Eugene and Addie Drafts (Kaminer) K.; student Clemson A. and M. Coll., 1925; A.B., Newberry Coll., 1929; M.A., U. S.C., 1954; m. Tilla Louise West, June 21, 1946. Tchr. St. George (S.C.) High Sch., 1929-30; registrar Newberry Coll., 1930-45, asst. to pres., 1949-52, dir. pub. relations, 1952-54, acting pres., 1954, now pres.; owner, operator radio sta. WKDK, Newberry, S.C., 1945-49. Adv. council adult edn. in S.C., 1955—; sec. com. on ministerial edn. S.C. Luth. Synod, 1948—. Mem. Newberry C. of C. (dir.). Lutheran (council). Club: Kiwanis of Newberry. Home: 1925 Harrington St., Newberry, S.C.

KAVANAGH, L. J., paper mfg. exec.; b. N.Y.C., June 22, 1903; s. Edward William and Katherine (Reany) K.; student pub. schs.; m. Sadie E. Creighton, Aug. 19, 1928. With W. Va. Pulp and Paper Co., 1919—, now treas. Commr. pub. works, also trustee Village of Briarcliff Manor, N.Y. Home: 20 Hazelton Circle, Briarcliff Manor, N.Y. Office: 230 Park Av., N.Y.C. 17.

KAYSER, Paul William, corp. ofcl.; b. N.Y.C., Feb. 28, 1918; s. Paul G. and Julia M. (Buttlar) K.; student Hill Sch. Pottstown, Pa., 1936; A.B., Wesleyan U., 1940; m. Mary Viola Snell, Feb. 21, 1942; 1 son, Craig. Faculty Blair Acad., Blairstown, N.J., 1940-41, 42-43; with L. Bamberger & Co., Newark, N.J., 1941-42, Walter Kidde & Co., Belleville, N.J., 1943-47; dir. personnel, also dir. Permacel Tape Corp., New Brunswick, N.J., 1947-53; dir. indsl. relations P. Lorillard Co., N.Y.C., 1953-55; v.p. personnel Am. Airlines, Inc., N.Y.C., 1955—. Mem. N.Y. Indsl. Relations Assn., Am. Mgmt. Assn., Alpha Delta Phi. Home: Short Hills, N.J. Office: American Airlines, Inc., 100 Park Av., N.Y.C. 17.

KAZIN, Alfred, author The Inmost Leaf, 1955; co-editor The Stature of Theodore Dreiser. Home: 155 Woodside Av., Amherst, Mass. (see sketch page 1367)

KEADY, Gerald Joseph, dir. Pa. Gen. Ins. Co. and First Pa. Banking and Trust Co., 1955—. (see sketch page 1367)

KEARNS, William Harland (kärns), advt. exec.; b. Beatrice, Neb., Sept. 29, 1908; s. William Harris and Jennie May (Keever) K.; A.B., U. Neb., 1929; m. Caroline Dodge, Oct. 25, 1930; Partner Buchanan-Thomas Advt. Co., Omaha, Neb., 1929-36; account exec. Blackett-Sample-Hummert, Inc., Chgo., 1936-39; v.p. H. W. Kastor & Sons, 1939-42; v.p. Ted Bates, Inc., N.Y.C., 1942-48, partner, 1948-55; pres. Ted Bates & Co., Inc., 1955—; dir. Companion Life Ins. Co. Served as lt. USNR, 1943-45. Mem. Phi Delta Theta, Alpha Delta Sigma. Clubs: Greenwich (Conn.) Country; Lawrence Beach (N.Y.). Home: 430 E. 57th St., N.Y.C. 22. Office: 630 Fifth Av., N.Y.C.

KECK, David D(aniels), now also asst. dir. N.Y. Bot. Garden. Home: 37 Malvern Lane, Scarsdale, N.Y. (see sketch page 1369)

KEHOE, Joseph W., judge. Address: 2359 Boylston Av. N., Seattle 2. (see sketch page 1373)

KEITT, William Lawrence, law librarian; b. Hubbard, Tex., Oct. 11, 1905; s. William Edward and Ernestine (Shelton) K.; A.B., U. Tex., 1926; LL.B., George Washington U., 1931; S.J.D., Harvard, 1934. Instr. Staunton (Va.) Mil. Acad., 1927-28; asst., asst.-in-charge law library in capitol Library Congress, Washington, 1928-31, law librarian of Congress, Library Congress, 1949—; research fellow Harvard Law Sch., 1931-34; admitted to D.C. bar, 1931, N.Y. bar, 1942; atty. U.S. Dept. Agr., 1934-37; legal dept. Nat. Dairy Products Corp., N.Y.C., 1937-43; asso. law firm Cummings, Stanley, Truitt & Cross, Washington, 1945-48. Mem. Am. Bar Assn., Am. Assn. Law Libraries, Sigma Phi Epsilon, Phi Delta Phi. Baptist. Author: Annotated Bibliography of Bibliographies Statutory Materials of The United States, 1934. Home: 3625 S. St. N.W. Office: Library of Congress, Washington.

KELLAR, Herbert Anthony, deceased Oct. 8, 1955. (see sketch page 1375)

KELLER, Fred Simmons, educator; b. Rural Grove, N.Y., Jan. 2, 1899; s. Vrooman B. and Minnie V. (Simmons) K.; B.S., Tufts Coll., 1926; M.A., Harvard, 1928, Ph.D., 1931; m. Frances V. Scholl, Apr. 24, 1936; children—Anne S., John V. Instr. psychology Colgate U., 1931-38; instr. advancing to prof. psychology Columbia, 1938—. Dir. radio code research project Nat. Def. Research Com., OSRD. Recipient presdl. certificate of merit for research radio-operator tng., 1948. Fellow Am. Psychol. Assn., N.Y. Acad. Sci.; mem. Eastern Psychol. Assn., Soc. Exptl. Psychologists, N.Y. Acad. Sci., Sigma Xi, Zeta Psi. Author: (with W. N. Schoenfeld) Principles of Psychology, 1950. Home: 11 Ravine Rd., Tenafly, N.J. Office: Schermerhorn Hall, Columbia U., N.Y. C. 27.

KELLER, Oscar H., exec. v.p., dir. First Nat. Bank of Portland. Address: First National Bank of Portland, Portland, Ore.

KELLERMAN, Karl F(rederic), asso. dir. systems planning Bendix Aviation Corp., 1955—. Office: 1701 K St., Washington 6. (see sketch page 1376)

KELLETT, William R., exec. v.p. Kimberly-Clark Corp. Office: 128 N. Commercial St., Neenah, Wis.*

KELLEY, Arthur Livingston, now chmn. bd. Providence Instn. for Savs. Office: Hospital Trust Bldg., Providence 3. (see sketch page 1377)

KELLEY, Ellery Eugene, merchandiser, assn. exec.; b. Madison, S.D., Aug. 3, 1906; s. Earle L. and Ruby E. (Beardsley) K.; student U. Ia., 1926-27; B.S., Gen. Beadle State Tchrs. Coll., Madison, S.D., 1929; postgrad. U. Minn., 1934-35; m. Hazel Marjorie Lees, Dec. 30, 1929; children—Marianne, Michael L. (dec.). Tchr. Hot Springs (S.D.) High Sch., 1929-34; dir. employment S.D. dept. W.P.A., 1935-40; gen. mgr., sec.-treas. Geyerman Corps., Mitchell, S.D., 1946—. Dir. Davison County chpt. A.R.C., also nat. gov. Served as lt. col., ordnance, AUS, 1940-45; mem: Res. Mem. Mitchell C. of C., Res. Officers Assn. (past pres. S.D.), Am. Legion, Vets. Fgn. Wars, Phi Delta Theta. Democrat. Conglist. Mason (Shriner), Elk. Club: Mitchell Country. Home: 918 Court Merrill. Office: 213 N. Main St., Mitchell, S.D.

KELLOGG, Francis Leonard, retailer; b. N.Y.C., Jan. 5, 1917; s. Frank Leonard and Emily Humphries (Baker) K.; grad. The Choate Sch., 1936, Phillips Exeter Acad., 1937; B.A., Princeton, 1940; m. Fernanda Munn, Oct. 12, 1942; children—Christopher, Fernanda. With John Wanamaker, N.Y.C., 1946-55, exec. asst. to pres., 1950, v.p. charge br. stores, 1950-55, now dir.; chmn. bd., chief exec. officer, pres. Nat. Dept. Stores Corp., N.Y.C., 1955—; dir. John Wanamaker Phila., John Wanamaker Wiljmington, A. T. Stewart Realty Co Trustee Estate of Rodman Wanamaker. Mem. Eta Mu Pi. Clubs: Union, Racquet and Tennis (N.Y.C.); Travellers (Paris, France). Home: 955 Park Av., N.Y.C. 21. Office: 1384 Broadway, N.Y.C. 18.

KELLOGG, George Dwight, deceased Sept. 19, 1955. (see sketch page 1378)

KELLOGG, James C(rane) III, firm name changed to Spear, Leeds & Kellogg; v.p., dir. Bay Head Corp., Tampa, Fla.; commnr., vice chmn. finance com. Port of N.Y. Authority; pres., dir. J. C. Kellogg Found. (see sketch page 1379)

KELLY, Albert E., church ofcl.; b. Pawnee City, Neb., Jan. 12, 1887; s. Andrew and Ida (Eakin) K.; A.B., Tarkio Coll., 1910, D.D., 1933, LL.D., 1954; B.D., Xenia Sem., 1914; m. Ruth Anna Ervin, Aug. 3, 1915; children—Carl Robert, Margaret Jean, Mary Elizabeth, John Ervin. Served pastorates in Neb., Colo., Cal., 1914-45; sec. extension dept. Bible Inst. of Los Angeles, 1926-29; exec. dir. world-wide christian advance program United Presbyn. Ch., 1945-47, exec. sec.-treas. bd. of adminstrn., 1948—. Mem. bd. mgrs. joint dept. evangelism, Nat. Council Chs., 1948—, mem. gen. bd., 1950—. Home: 1035 N. Negley Av., Pitts. 6. Office: 209 9th St., Pitts. 22.

KELLY, Charles James, lawyer; b. St. Johns, Newfoundland, Aug. 22, 1892; s. Michael J. and Mary (Meehan) K.; student St. Bonaventures Coll., St. Johns, Newfoundland; LL.B., U. Colo., 1925; m. Marjorie Fleming, Dec. 21, 1922; children—John Fleming, Mary Ellen (Mrs. Thomas Paige Owen). Admitted to Colo. bar, 1925, since practiced in Denver; mem. firm Lee, Shaw & McCreery, 1944-48, Lee, Bryans, Kelly & Stansfield, 1948—; dir. Pub. Service Co. of Colo., Silver State Savs. and Loan Assn., Denver. Served as pvt. U.S. Army, 1917-18. Mem. Am., Colo. (pres. 1954-55), Denver bar assns., Phi Delta Phi, Phi Delta Theta. Republican. Roman Catholic. Clubs: City, University, Denver Country (Denver). Home: 103 Franklin St., Denver 18. Office: Gas and Electric Bldg., Denver 2.

KELLY, Edward J., head Cath. Youth Orgn. Address: 31 E. Congress St., Chgo.*

KELLY, George Alexander, educator; b. Perth, Kan., Apr. 28, 1905; s. Theodore V. and Elfleda (Merriam) K.; B.A., Park Coll., 1926; M.A., U. Kan., 1928; B.Ed., U. Edinburgh, 1930; Pr.D., U. Ia., 1931; m. Gladys Dorothy Thompson, June 3, 1931; children—Jacqueline, Joseph Vincent. Faculty Kan. State Coll., Ft. Hays, 1931-43, asso. prof., 1931-43; asso. prof. U. Md., 1945-46; prof. Ohio State U., 1946—. Served from lt. to lt. comdr., USNR, 1943-45. Mem. Am. Psychol. Assn. (div. prcs.). Author: The Psychology of Personal Contracts, 1955. Home: 171 Medick Way, Worthington, O. Office: Ohio State U., Columbus 10, O.

KELLY, Grace, actress; b. Phila., Nov. 12, 1928; d. John and Margaret (Majer) Kelly; student Raven Hall Acad., Phila., Stevens Sch., Phila., Am. Acad. Dramatic Arts, N.Y.C. Actress one-act play Don't Feed the Animals, Old Acad. Players Theatre, Phila., 1939, Broadway play The Father, 1949; screen debut Fourteen Hours, 1951; player summer stock Buck's County Playhouse, New Hope, Pa., Playhouse in the Dark, Phila., Elitch's Gardens, Denver; motion pictures include: High Noon, Mogambo, Dial M for Murder, Rear Window, The Country Girl, Bridges at Toko-Ri, To Catch a Thief, The Swan. Recipient Acad. Award for role in Country Girl, 1954. Address: care Paramount Picture Studios, 5451 Marathon St., Hollywood 38, Cal.*

KELLY, John Grant, chmn. bd. Walla-Walla Union-Bulletin, Oct. 1955—. (see sketch page 1380)

KELLY, Thomas Armond, now prof. Greek and Latin, U. Portland. Address: Univ. of Portland, Portland 3, Ore. (see sketch page 1381)

KEMP, Wallace M., machine mfg. exec.; b. Quincy, Mass., 1896. Treas., dir. United Shoe Machine Corp., Boston; dir. Granite Trust Co. (Quincy, Mass.), Liberty Mut. Ins. Co. Home: 173 Main St., Hanover, Mass. Office: United Shoe Machine Corp., Federal St., Boston.*

KENDALL, Leonard, clergyman, ch. assn. exec.; b. Ottumwa, Ia., Jan. 13, 1895; s. Victor William and Caroline (Carlson) K.; student George Washington U., 1917-18; A.B., Augustana Coll., 1919; B.D., Augustana Sem., 1923, M.Th., 1928, Th.D., 1930; m. Gerda Marie Seedoff, June 20, 1923; 1 son, John Seedoff. Cowboy Heart A Bar Ranch, Barber, Mont., also prin. Barber High Sch., 1919-20; ordained to ministry Luth. Ch.; pastor Immanuel Luth. Ch., Clinton, Ia., 1923-28, Messiah Luth. Ch., Mpls., 1928—. Chmn. budget com. Luth. Minn. Conf., 1947-55, v.p., 1953-55, pres., 1955—; accredited visitor organizational conv. Luth. World Fedn., Lund, Sweden, 1947. Dir. Gustavus Adolphus Coll., also chmn. bd. trustees Augustana Sem., 1947-55. Served with USMC, 1917-19; mem. Res., 1919-21. Home: 6437 5th Av. S., Mpls. Office: 2445 Park Av., Mpls.

KENDALL, Paul Wilkins, retired as lt. gen., Aug. 1955. Address: Palo Alto, Cal. (see sketch page 1385)

KENNA, Roger, business exec. Home: 60 Sutton Pl. S., N.Y.C. (see sketch page 1386)

KENNEDY, Frank J., accountant; b. N.Y.C., Feb. 19, 1903; s. James J. and Katherine (Morgan) K.; student Fordham U.; m. Ethel Clark, Apr. 6, 1931; children—Jeanne, Kathleen, Patricia, Mary, John. Accountant, then auditor The Moto Meyer Co., Inc. and Moto Meyer Gauge & Equipment Corp., Long Island City, N.Y., 1921-34; wtih The Electric Auto-Lite Co., Toledo, 1934—, successively auditor, asst. sec., sec., v.p., 1953—, dir., 1955—; dir. and officer several affiliated cos. Mem. Detroit Bd. of Commerce, Toledo C. of C., Ohio C. of C., Holy Name Soc. Roman Catholic. Home: 3716 Rushland Av., Toledo 13. Office: 1201 Champlain St., Toledo 1.

KENNEDY, Gail, educator, editor; b. Cadott, Wis., Sept. 17, 1900; s. Herbert Daniel and Jessie (Young) K.; B.A., U. Minn., 1922; M.A., Columbia, 1923, Ph.D., 1928; m. Joy E. Peterson, May 28, 1925; children—Miriam Gove (Mrs. Arnold Modell), Margaret Gail, Jesse Ward. Fellow Columbia, 1923-24, lectr. philosophy, 1924-25; asst. dir. New Sch. Social Research, 1925-26; instr. philosophy Amherst Coll., 1926-30, asst. prof., 1930-36, asso. prof., 1936-39, prof., 1939—, on Henry C. Folger Found., 1953—. Price officer Western Mass. office OPA, 1943. Guggenheim fellow, 1929-30. Mem. Am. Philos. Assn., Am. Assn. U. Profs. Editor, author: Education at Amherst: The New Program (with others), in press. Editor: Bacon, Hobbes, Locke: Selected Writings, 1937; Democracy and the Gospel of Wealth, 1949; Pragmatism and American Culture, 1950; Education for Democracy, 1952; The Classic American Philosophers (with Max H. Fisch and others), 1951. Contbr. articles and reviews profl. jours. Home: 263 S. Pleasant St., Amherst, Mass.

KENNEDY, John A., now editor-in-chief, publisher Sioux Falls Argus-Leader, Sioux Falls, S.D. Home: 1804 W. 18th St., Sioux Falls, S.D.; (summer) 2121 Sunset Blvd., San Diego, Cal. Office: Argus-Leader Bldg., Sioux Falls, S.D. (see sketch page 1388)

KENNEDY, John R(aymond), mfg. exec.; b. N.Y. C., 1900; s. Patrick and Margaret (Denne) K.; B.C. S., N.Y.U., 1924; m. Ethel Rosa Leavy, June 27, 1928; children—Ethel (Mrs. William R. Marran), John, Quentin. Cashier Colgate Parker Co., banking house, N.Y.C., 1918; with Copper Export Assn., 1921; mgr., treas. Copper Inst., copper exporter, 1921; with Fed. Paper Board Co., Bogota, N.J., 1935—, successively, asst. to pres., treas., 1935-42, pres., dir., 1942—. Pres. N. Bergen council Boy Scouts Am.; adv. bd. Holy Name Hosp., Teaneck, N.J. Mem. Lambda Sigma Phi, Beta Gamma Sigma. Clubs: N.Y. Athletic (N.Y.C.); Knickerbocker Country (Tenafly, N.J.); Everglades (Palm Beach, Fla.). Home: 16 Woodland Park Dr., Tenafly, N.J. Office: 24 River Rd., Bogota, N.J.

KENNEDY, Howard Samuel, dean Cathedral of St. James, Chgo., 1955—. (see sketch page 1388)

KENNEDY, M.S., Jr., business exec. Home: Apt. 3, 1172 Castle Vale Dr., Louisville 17. (see sketch page 1389)

KENNEDY, Mark (John), now vice prefect of studies and prof. sacred scripture, St. Anthony's Monastery. (see sketch page 1389)

KENNEDY, Robert Albert, govt. ofcl.; b. Miami, Fla., June 8, 1918; s. Robert William and Lillian (Sweeney) K.; B.S., Georgetown U., 1944; m. Eva Catherine Gradijan, Aug. 4, 1941; children—Robert Andrew, William Patrick, J. Michael. Clk. U.S. Ho. of Reps., 1939; messenger exec. dept. Fed. Surplus Commodities Corp., 1939; various clerical, personnel, adminstrv. positions, 1939-47; position classifier Dept. Agr., 1947-51; personnel asst. Def. Transportation Adminstrn., Washington, 1951, asst. to chief adminstrv. officer, 1952-54; exec. dir. War Claims Commn., 1954, Fgn. Claims Settlement Commn., Washington, 1954—. Mem. Holy Name Soc. (pres. 1953), St. Vincent DePaul Soc. Club: Georgetown (Washington). Home: 3616 Bangor St. S.E. Office: 7th and E Sts. N.W., Washington.

KENNISON, Adrian B., product development exec.; b. Canton, S.D., Feb. 9, 1906; s. William and Carrie Elizabeth (Haw) K.; student U. Minn., 1927-28; m. Helen Harriet Aling, July 21, 1927; children—Richard A., Jean (Mrs. Forbes), Joan (Mrs. Shaw). Various sales positions, 1929-41, engring. positions, 1941-43; surg. supply sales, 1943-44; product dir. Ethicon Suture Labs., div. Johnson & Johnson, 1944-49, v.p., dir., 1949-55; v.p., coordinator research and product development Servel, Inc., Evansville, Ind., 1955—. Mem. Am. Mgmt. Assn., A.I.M. Home: 153 Parkside Rd., Plainfield, N.J. Office: Servel, Inc., 119 N. Morton St., Evansville 20, Ind.

KENNY, Robert W(ebb), educator; b. Somerville, Mass., Feb. 10, 1902; s. John and Jane (Webb) K.; Ph.B., Brown U., 1925, M.A., 1926, Ph.D., 1933; m. Gertrude Frances Brady, Mar. 24, 1928; children—Robert Webb, Susan Fitz Randolph. Asst. prof. Northeastern U., 1926-28; with Brown U., 1928—prof. English lit. 1950—; dean of coll. 1947-51. Served as lt. col. AUS, 1941-46, 51-53; PTO; col. Res. Mem. Phi Beta Kappa, Beta Theta Pi. Contbr. articles profl. jours. Home: 80 Power St., Providence 6.

KENNY, Roy Washington, now retired. (see sketch page 1391)

KENT, Norman, editor American Artist mag., 1956—. (see sketch page 1392)

KERBEY, Eric A., pres. Midwest Piping Co., Inc., 1955—. (see sketch page 1393)

KERN, John Worth, no longer chief judge U.S. Tax Ct. (see sketch page 1394)

KERN, William Cooper, govt. ofcl.; b. Indpls., Aug. 9, 1903; s. John W. and Araminta A. (Cooper) K.; B.S., Princeton, 1923; LL.B., Harvard, 1927; M.A., Columbia, 1946; m. Mary Florence Malott, Sept. 24, 1929; 1 dau., Mary Florence. Admitted to Ind. bar, 1927; practiced in Indpls., 1927-40; asst. pros. atty. Marion County, Ind., 1935-39; trial atty. wage and hour div. Dept. Labor, 1940-41; trial counsel FTC, specializing anti-monopoly field, 1941-54, asst. dir. bur. litigation, 1954-55, commr. FTC, 1955—. Served from capt. to maj., AUS, 1943-46; civil affairs officer P.I., Japan. Mem. Am., Fed. bar

assns., Phi Gamma Delta. Democrat. Clubs: Princeton (Washington); Chevy Chase, Metropolitan (Washington). Home: 4861 Indian Lane, Washington 16. Office: Federal Trade Commission, Washington 25.

KERR, Ewing Thomas, U.S. dist. judge for Dist. of Wyo., Oct. 1955—. Office: Post Office Bldg., Cheyenne, Wyo. (see sketch page 1395)

KERR, Harold Dabney, radiology. Address: St. Michaels, Md. (see sketch page 1395)

KERRIGAN, James J., chmn. exec. com. Merck & Co., Sept. 1955—. (see sketch page 1396)

KETY, Seymour S(olomon), physiologist. Home: 5613 Warwick Pl., Chevy Chase, Md. (see sketch page 1399)

KEYSER, Paul V(ictor), Jr. (ki-sĕr), petroleum exec.; b. Washington, Nov. 12, 1906; s. Paul Victor and Marian (Speare) K.; B.S., Mass. Inst. Tech., 1929, M.S., 1930; m. Aslaug Brekke, Sept. 9, 1932; 1 dau., Kari. With Socony Mobil Oil Co., Inc. (formerly Socony Vacuum), 1937—, beginning as asst. mgr. tech. service dept., successively mgr. tech. service dept., acting asst. gen. mgr. labs., dir. research and development labs., mgr. lubricating dept., 1937-51, marketing mgr., domestic, 1951—, v.p., dir. charge fgn. trade, 1955—. Mem. Am. Chem. Soc., A.A.A.S., Am. Petroleum Inst. Home: 406 Shore Rd., Douglaston, N.Y. Office: 26 Broadway, N.Y. C. 4.

KIDDER, Randolph Appleton, spl. asst. to dep. under sec. of state, 1955—. (see sketch page 1402)

KIERNAN, Harry Hastings, mgmt. cons. Home: 2601 Woodley Pl., Washington. (see sketch page 1403)

KILGORE, Lee Alton, elec. engr.; b. Leavit, Neb., Aug. 10, 1905; s. Issac Alton and Julia Amelia (Kelly) K.; B.S., U. Neb., 1927, E.E., 1934; M.S., U. Pitts., 1929; student advanced mgmt. program, Harvard, 1950; m. Ellen Nora Connor, Sept. 22, 1932; children—Nancy Ellen, Gordon Lee, Susan Amelia, Robert Alton. With Westinghouse Electric Corp., 1927—, designer large generators, 1927-36, design and development ignitron rectifiers, 1936-38, mgr. large A.C. motor design, wind tunnel drives, 1938-46, asst. mgr. A.C. engring. dept., 1946-53, mgr. engring. East Pittsburgh divs., 1953—. Vice chmn. Franklin Twp. Sch. Bldg. Authority. Recipient Westinghouse Order of Merit, 1952. Fellow Am. Inst. E.E. (past chmn. electric machinery com.). Home: R.F.D. 2, Export, Pa. Office: Westinghouse Electric Corp., East Pittsburgh, Pa.

KILLIAN, Thomas J(oseph), chief scientist Office Naval Research, 1955—. Office: care Office Naval Research, Navy Dept., Washington 25. (see sketch page 1405)

KILLINGSWORTH, Charles C(linton), dir. Labor and Indsl. Relations Center, Mich. State U., Jan. 1956—. (see sketch page 1405)

KIMBALL, Fiske, deceased Aug. 14, 1955. (see sketch page 1407)

KIMBALL, John Thomas, utility exec.; b. Bayou Current, La., Nov. 5, 1910; s. Thomas W. and Nora (Kimball) K.; B.S., Millsaps Coll., 1934; m. Louise Day, May 20, 1932; children—John Thomas, Bethanne, Mary Sue. Residential salesman to dist. mgr. Miss. Power & Light Co., Jackson, 1934-46; asst. to pres. Central Ariz. Light & Power Co., 1946-48, v.p., 1948-52; exec. v.p. Ariz. Pub. Service Co., Phoenix, 1953-54; v.p., gen. mgr. Idaho Power Co., 1954—. Pres. Roosevelt dist. Boy Scouts Am.; regional vice chmn. nat. membership campaign A.R.C.; past dir. Phoenix Community Chest. Past exec. dir. Miss. Agrl. and Indsl. Bd. Named outstanding young man of Miss., 1945. Mem. Nat. Assn. Electric Cos. (dir.), N.A.M. (state dir.), U.S., Phoenix (past v.p.) C.'s of C. Methodist. Clubs: Valley of the Sun Kiwanis (past pres. Phoenix); Arizona. Office: 1220 Idaho St., Boise, Ida.

KIMBERLY, John Robbins, also chmn. bd. Kimberly-Clark Corp., Nov. 1955—. (see sketch page 1408)

KINARD, F(rancis) Marion, dean of coll. and dean Grad. Sch., Clemson Coll., 1955—. (see sketch page 1409)

KINDER, Katharine Louise, librarian; b. Rockford, O., Mar. 21, 1912; d. George R. and Nelle O. Kinder; B.A., Miami U., 1936; B.L.S., Columbia, 1936. Head circulation dept. Mt. Holyoke Coll. Library, 1938-43; chief librarian Johns-Manville Research Center, Manville, N.J., 1946—. Served with USNR, 1943-46. Mem. Spl. Libraries Assn. (pres.), A.L.A., Am. Documentation Inst., Soc. Am. Archivists. Home: 1025 Plainfield Av., Plainfield, N.J. Office: Johns-Manville Research Center, Manville, N.J.

KING, Arthur S(cott), physicist; b. Jerseyville, Ill., Jan. 18, 1876; B.S., U. Cal., 1899, M.S., 1901, Ph.D., 1903; married. Asst. physics U. Cal., 1901-03, instr. physics, 1905-08; Whiting fellow Bonn U., 1903-04; Carnegie research asst. U. Berlin, 1904-05; supt. phys. lab. Mt. Wilson Obs., Carnegie Instn., 1908-43; physicist Cal. Inst. Tech., 1944-46; mathematician Naval Ordnance Test Sta., Pasadena, Cal., 1946-54. Civilian, Nat. Def. Research Com., 1944. Fellow Am. Phys. Soc., Meteoritical Soc. (pres. 1946-50); mem. Nat. Acad. Sci., Am. Optical Soc., Astronomers Soc.; Astron. Soc. Pacific (pres. 1941). Home: 925 Topeka St., Pasadena 6. Office: Mount Wilson Observatory, Pasadena 4, Cal.

KING, Charles Tyrell O'Connor, Liberian diplomat; b. Monrovia, Liberia, Sept. 30, 1906; s. Charles D. B. and Jeannie E. (Scott) K.; grad. prep. dept. Coll. W. Africa, 1925; B.A., Liberia Coll., 1928; m. Etmonia L. Howard, Apr. 28, 1938; children—Jeannie, Matilda, Charles, Etmina, Banke, Ebonie. Chief departmental clk. Treasury Dept., Republic of Liberia, 1928-30, asst. sec. of state, 1944-48, adminstrv. asst. to the pres., 1951-54, permanent rep. to UN, 1954—; admitted to Circuit Ct. bar, 1928, Supreme Ct. bar, 1939; head law firm Watkins and Knig, 1936-42; prosecuting officer Montserrado County, 1949-51; dir. Liberia Co. Mem. adv. bd. YMCA; exec. bd. Boy Scouts of Liberia. Maj. Armed Forces of Liberia Res. Decorated Companion Distinguished Service Order, Knight Ofcl. and Knight Comdr. Order African Redemption, Grand Comdr. Star of Africa (Liberia); Chevalier Isabell da Catolica (Spain); Chevalier and Officier Legion d' Honneur, Chevalier Order of Benin (France); Chevalier Corona d'Italia (Italy); Chevalier Orange de Nassau (The Netherlands). Mem. United Bros. of Friendship and Sisters of the Mysterious Ten (past grand sec.), Crowd 12 Inc. (past pres.). Mason (33°, Shriner; grand master Liberia). Episcopalian. Club: Saturday Afternoon, Inn. (pres. 1953-54). Home: Elk's Cottage, South Beach, Mamba Point Area, Monrovia, Liberia. Office: 270 Park Av., N.Y.C. Address: 5000 Independence Av., 252d St., Riverdale, N.Y.

KING, Edward Stauffer, art museum dir.; b. Balt., Jan. 27, 1900; s. Henry Stauffer and Ella (Wynn) K.; A.B., Princeton, 1922, M.F.A., 1927; postgrad. Harvard, 1923-24 m. Tatiana Galitzine, June 13, 1932; 1 son, Henry Alexander Galitzine. Instr. art Bryn Mawr Coll., 1924-32, art and archaeology Princeton, 1928-29; lectr. art Johns Hopkins, 1935-36; lectr. history of art Md. Inst., Balt.; curator of paintings and Far Eastern art, Walters Art Gallery, Balt., 1934-45, acting adminstr., 1945-46, adminstr., 1946-51, dir., 1951—. Dir. Citizens Planning and Housing Assn. Balt. Mem. Am. Assn. Museums, Assn. Art Mus. Dirs. Home: 5403 St. Albans Way, Balt. 12. Office: Charles and Centre Sts., Balt. 1.

KING, James Ferguson, educator; b. Spokane, Wash., Feb. 16, 1913; s. Herbert James and Miriam (Shank) K.; B.A., U. Minn., 1934; M.A., U. Cal. at Berkeley, 1935, Ph.D., 1939; m. Virginia Lois Gott, Mar. 1, 1940; children—James Ferguson, John Herbert. Served Div. Am. Republics, Dept. of State, 1940-41; instr., asst. prof. history Northwestern U., Evanston, Ill., 1941-44; asst. prof. U. Cal. at Berkeley, 1944-47, asso. prof., 1947-52, prof., 1952—, chmn. dept. history, 1953—; mng. editor Hispanic Am. Hist. Review, 1945-49. Mem. Am. Hist. Assn., Am. Assn. U. Profs., Phi Beta Kappa. Home: 984 Oxford St., Berkeley 7, Cal.

KING, Maxwell Clark, finance co. exec.; b. Greeley, Colo., July 22, 1899; s. Ralph W. and Daisy (Clark) K.; A.B., Stanford U., 1921; M.B.S., Harvard, 1923; m. Barbara Miller Loomis, May 12, 1923. With Pacific Finance Corp., 1925—, pres., 1942—. Clubs: University; Wilshire Country; California; Balboa Bay. Home: 100 S. Poinsettia Pl., Los Angeles 36. Office: 621 S. Hope St., Los Angeles 17.

KING, Sylvan N., advt. exec.; b. N.Y.C., Mar. 31, 1900; s. Nathanial and Martha (Jeselson) K.; pre-law study U. Ore.; m. Francesca Just, Mar. 21, 1923. With Bond Stores, Inc., N.Y.C., 1927—, v.p. charge advt., 1940—, dir., 1945—. Office: 3 W. 35th St., N.Y.C. 1.

KINGSBURY, B(ernerd) C(ussick), dentist, educator, assn. exec.; b. Susanville, Cal., Dec. 7, 1889; s. Fred Fillmore and Dora Amanda (Gray) K.; D.D.S., Coll. Phys. and Surg., 1913; m. Florien D. Adair, July 1, 1915; children—Dr. Bernerd Cussick, Dr. Kenneth Adair. Gen. practice dentistry, San Francisco, 1913—; clin. prof. prosthetic dentistry, trustee, treas. Coll. Phys. and Surg., 1920—. With Manpower Service, U.S. Procurement and Assignment Service, 8th Corps Area, 1943-46. Fellow Am. Coll. Dentists (pres. San Francisco chpt.); mem. Am. (nat. pres. 1955—); Cal. (dir. 1927-51, pres. 1946), dental assns., Cal. Acad. Periodontology, Am. Acad. Restorative Dentistry, Golden Gate Dental Congress (dir. 1947-39), San Francisco Dental Soc. (dir. 1927-50, pres. 1927). Mason (Shriner). Clubs: Olympic, Presidio Golf (San Francisco). Contbr. profl. jours. Home: 1131 Greenwich St. Office: 490 Post St., San Francisco.

KINNEY, Andrew J(ohn), now exec. asst. to sec. of air force. (see sketch page 1416)

KIRBY, Chester Hugo, educator; b. Sioux Falls, S.D., Sept. 12, 1899; s. Amos T. and Anna May (Reynolds) K.; student Morningside Coll., 1917-19; B.A., State U. Ia., 1921, M.A., 1923, M.A., Harvard, 1924, Ph.D., 1929; m. Ethyn Morgan Williams, Dec. 21, 1928. With Brown U., 1927—, prof. history, 1950—; vis. instr. Ia. State Tchrs. Coll., summer 1925; vis. prof. State U. Ia., summers 1938-39. Mem. Am. Hist. Assn., Conf. Brit. Studies, Authors Club London. Author: The English Country Gentleman, 1937. Mem. editorial adv. bd. Delphian Soc., 1948; mem. editorial bd. Jour. Modern History, 1953-55. Home: 97 Taber Av., Providence 6.

KIRKBY, Arthur M(artin), librarian; b. Didsbury, Alberta, Can., Sept. 22, 1911; s. Edgar Martin and Anna (Blow) K.; A.B., U. B.C., 1944; B.S., Columbia, 1946; m. Carolyn Elizabeth Pullman, July 24, 1950; children—Arthur Martin, Kevin Reid. Came to U.S., 1945, naturalized, 1952. Asst. Calgary Pub. Library, Alberta, Can., 1932-40; adminstrv. asst., dir. central adult services Enoch Pratt Fee Library, Balt., 1946-49, adminstrv. asst., asst. dir., 1949-52; librarian Norfolk (Va.) Pub. Library, 1952—. Clubs: Rotary, Torch (Norfolk). Home: 1519 Morris Av., Norfolk 9. Office: 345 W. Freemason St., Norfolk 10, Va.

KIRKLAND, Edward Chase, univ. prof. Home: Thetford Center, Vt. (see sketch page 1420)

KIRKLAND, William Alexander, banker. Home: 8 Courtlandt Pl., Houston. (see sketch page 1420)

KIRKPATRICK, Evron M(aurice), assn. exec. Home: 1217 Potomac St., Washington 7. Office: Polit. Science Bldg., 1726 Massachusetts Av., Washington 6. (see sketch page 1420)

KITCHEN, Paul Cliff, educator; b. Phila., Mar. 3, 1888; s. Frank Birdsall and Emma (Noble) K.; A.B., Haverford Coll., 1909; Ph.D., U. Pa., 1913; m. Margery Nagel, June 15, 1920; children—Margery (Mrs. League), Paul Cliff, Orra Jean (Mrs. Gray). Faculty U. Pa., 1913—, now vice dean Grad. Sch. Arts and Sci.; faculty Haverford Coll., 1929-30. Served with U.S. Army, 1918-19. Home: 327 S. 43d St., Phila. 4.

KITCHIN, Aileen Traver (Mrs. Joseph Armstrong Kitchin), educator; b. Pendleton, Ore., Nov. 17, 1906; d. Luther Ruif and Mary Alice (Bralley) Traver; B.S., Okla. A. and M. Coll., 1925; A.M., (grad. fellow), U. Okla., 1929; Ph.D., U. Mich., 1945; m. Joseph Armstrong Kitchin, July 3, 1943. Instr. English, high schs. in Okla., 1925-28, 29-36; asst. Early Modern English Dictionary, 1937; research asst. English Lang. Inst., U. Mich., 1941-42, research asso., 1942-46; teaching fellow U. Mich., 1941-44, instr., 1944-45; fellow Am. Council of Learned Socs., Mexico, 1933; research asso. for English Lang. Inst. in Mexico, 1944; asst. prof. English, Columbia Tchrs. Coll., 1946-48, asso. prof., 1948-52, prof., 1952-55; Fulbright lectr. and research grantee, Bangkok, Thailand, 1953-54. Mem. Nat. Council Tchrs. English (chmn. com. on English as 2d lang. 1951-53), Linguistic Soc. Am., Phi Kappa Phi, Chi Delta Phi, Pi Lambda Theta. Author: English Word Lists (with C. C. Fries), 1940); Intensive Course in English for Latin-American Students (with others), 1943; English Through Practice (with V. French), 1947; Readers Digest Readings in English as a Second Language (with V. French Allen), 1953. Asso. editor Jour. Am. Speech. Spl. editor, mem. gen. adv. com. Thorndike-Barnhart Comprehensive Desk Dictionary. Office: U.S.I.S. 7 Chowringhee Rd., Calcutta, India.

KIVLAN, John, lawyer; b. South Boston, Mass., June 19, 1910; s. John Lawrence and Anna (Payton) K.; A.B., Boston Coll., 1933; LL.B., Harvard, 1936; m. Mary Coughlin, Aug. 1, 1942; children—Thomas, Terence, Maura, Elizabeth. Admitted Colo. bar, 1937; pvt. practice, Denver, 1937-40; editor Corpus Juris Secundum, 1940-42; atty. lands div. Justice Dept., 1942-43; legal analyst Research Inst. of Am., 1943-54, dir. Washington Office, 1950-54; gen. counsel Renegotiation Bd., 1954—. Mem. Fed., Colo. bar assns. Republican. Roman Catholic. Home: 10023 Menlo Av., Silver Spring, Md. Office: 7th and Jefferson Dr. S.W., Washington.

KixMILLER, Richard Wood, chem. industry exec.; b. Evanston, Ill., May 13, 1920; s. William and May (Wood) KixM.; A.B., Princeton, 1942; m. Josephine Wallace, May 15, 1943; children—Richard Farwell, John William, Daniel Walter. Research chemist Standard Oil of Ind., 1942-43; with Office of Rubber Dir., W.P.B., 1943-44; dir. product development Celanese Corp. Am., 1946-49, asst. to gen. mgr., 1949-52, gen. mgr., 1952-55, v.p., gen. mgr. chem. div., 1955—; dir. Air Survey Corp., Washington. Mem. adv. council dept. chem. engring. Princeton. Served as lt. (j.g.) USNR, 1944-46; asst. mgr. research and development Office of Rubber Res. Mem. Comml. Chem. Development Assn., Am. Chem. Soc., Am. Inst. Chem. Engrs., Chem. Market Research Assn., A.A.A.S., Phi Beta Kappa, Sigma Xi. Methodist. Clubs: Chemists, Princeton (N.Y.C.). Home: 114 Prospect St., Summit, N.J. Office: 180 Madison Av., N.Y.C. 16.

KLAESTAD, Helge, internat. judge; b. 1885. Legal adviser Austrian sect. Reparations Commn., 1920-21; pres. Anglo-German Mixed Arbitral Tribunal, 1925-31; mem. Permanent Ct. of Arbitration, The Hague; arbitrator between Gt. Britain, Germany, Austria, Hungary, in peace treaty disputes, 1926-31; pres. Conciliation and Arbitration Commn. U.S. and Italy; judge Supreme Ct. of Norway, 1931-46; now judge Internat. Ct. of Justice, The Hague. Mem. Norwegian Acad. Scis., Institut de Droit Internat. Address: Internat. Court of Justice, Palace of Peace, The Hague, Netherlands.*

KLAVER, Martin Arnold (klā'vĕr), editor; b. Grand Haven, Mich., Dec. 31, 1900; s. Peter and Dean E. (Boer) K.; A.B., U. Mich., 1923; m. Thelma Elizabeth Wiegand, Oct. 15, 1927; children—Martin Arnold, Elsa Elizabeth. Began newspaper work in high sch.; reporter Port Huron (Mich.) Times Herald, 1923-25, Detroit News, 1925-27; asst. editor Am. Boy Mag., 1927-34; editor The Quill, 1929-30; asso. editor Wilmington (Del.) Morning News, 1934-35, editor, 1935-39; editor News-Journal papers, 1939-55, editorial page editor, 1955—. Served as 2d lt. O.R.C., 1923-33. Mem. Nat. Conf.

Editorial Writers, Nat. Grange, Delta Chi, Sigma Delta Chi. Mem. Soc. of Friends. Club: New Castle Sailing. Home: Thompson's Bridge Rd., R.F.D. 2. Office: News-Journal Co., Wilmington, Del.

KLEISNER, George Harry (klis'ner), merchandising exec.; b. Chgo., Apr. 20, 1909; s. John and Marie (Frey) K.; B.S., Northwestern U., 1930; m. Mary Cecilia Wetzel, Aug. 28, 1937; children—Patricia, Pamela Kerry, Kim. Mng. editor W. L. Johnson Pub. Co., 1930-33; with Montgomery Ward & Co., 1933—, beginning as mdse. trainee, Chgo., successively asst. div. mgr., N.Y.C., buyer, div. mgr. hosiery and accessories, asst. soft lines mdse. mgr., soft lines mdse. mgr., 1933-52, charge N.Y. office, 1952—, v.p., 1955—. 2d lt. Q.M.C., U.S. Army Res., 1938-43. Mem. Northwestern U. Alumni Assn. (dir. 1931-33), Holy Name Soc., Wool Club N.Y.C., Theta Xi, Sigma Delta Chi. Republican. Roman Catholic. Home: 52 Barry Rd., Scarsdale, N.Y. Office: 75 Varick St., N.Y.C. 13.

KLEMME, Roland M., neurosurgeon. Address: 304 Church St., Salinas, Cal. (see sketch page 1426)

KLIMM, Lester E(arl), geographer; b. Bklyn., June 6, 1902; s. George Stephen and Wilhelmina Alfreda (Rood) K.; student Middlebury Coll., 1920-22; B.S., Columbia, 1924; Ph.D., U. Pa., 1930; m. Mary Elizabeth Lee, Dec. 21, 1927; 1 dau., Elizabeth Lee (Mrs. Donald R. MacAfee). Reporter, deskman Hartford Post, 1918-20; instr. geography Wharton Sch. Finance and Commerce, U. Pa., 1924-30, asst. prof., 1930-36, asso. prof., 1936-46, prof., 1946—; faculty Columbia, summers 1927, 39, 40, Harvard, 1950; Social Sci. Research fellow Brit. Isles. 1933-34. With Office Chief of Staff, War Dept., 1942-45; com. geophysics and geography Research and Development Bd., Dept. of Def., 1948-53. Recipient commendation for meritorious civilian service War Dept. Fellow A.A.A.S. (councilor 1954—); mem. Am. Geog. Soc. (councilor 1946—), Assn. Am. Geographers (councilor 1944-46), Geog. Soc. Phila., Beta Gamma Sigma, Alpha Sigma Phi. Club: Lenape (Phila.). Home: 4642 Locust St., Phila. 39.

KLINE, John Robert, deceased May 2, 1955. (see sketch page 1426)

KLINEBERG, Otto, educator; b. Quebec, Can., Nov. 2, 1899; s. Louis and Jennie (Scheffer) K.; B.A., McGill U., 1919, M.D., 1925; M.A., Harvard, 1920; Ph.D., Columbia, 1927; m. Selma Ruth Gintzler, Apr. 26, 1933; children—Rosemary, John Michael, Stephen Louis. Came to U.S., 1925, naturalized, 1938. NRC fellow in Europe, 1927-29; research asso. anthropology Columbia, 1929-31, mem. dept. psychology, 1931—, prof., 1949—; vis. prof. U. São Paulo, Brazil, 1945-47; acting head dept. social scis. UNESCO, Paris, 1948-49, head div. applied social scis., 1953-55. Former mem. adv. council Center for Research on World Polit. Instns., Princeton. Civilian with FCC, OWI, War Dept., World War II. Recipient Butler medal Columbia, 1950; Kurt Lewin Meml. award Soc. Psych. Study Social Issues, 1956; Guggenheim fellow for research in China, 1935-36. Mem. Am. (past pres. div. personality and social psychology), Eastern (past pres.), Canadian psychol. assns., Soc. Psychol. Study Social Issues (past pres.), World Fedn. Mental Health (exec. bd.), Child Study Assn. Am. (dir.), Assn. Am. Indian Affairs (dir.), Internat. Union Sci. Psychology (sec.-gen.), Internat. Social Sci. Council, Am. Sociol. Soc., Am. Orthopsychiatric Assn.; hon. mem. French, Swedish, São Paulo (past pres.) psychol. socs. Author: Race Differences, 1935; Social Psychology, rev. edit. 1954; Tensions Affecting International Understanding, 1951; Race and Psychology, 1952; also monographs, articles sci. periodicals. Editor: Characteristics of the American Negro, 1944. Home: 44 Ogden Rd., Scarsdale, N.Y.

KLOCK, Mable Crouse, deceased Mar 11, 1955. (see sketch page 1427)

KLOEFFLER, Royce Gerald, no longer head dept. elec. engring. Kan. State Coll. (see sketch page 1427)

KLOSTER, Paula Rebecca, educator, curator, artist; b. Hatton, N.D.; d. Paul A. and Rachel (Lucken) Kloster; B.S., U. N.D., 1926; M.A., Stanford, 1931; grad. study, 1948; student Chouinard Art Inst., 1932, U. So. Cal., 1939; also pvt. art study. Tchr. art jr. high sch., Grand Forks, N.D., 1923-25; supr. student art State Tchrs. Coll., Valley City, N.D., 1926-27; head dept. art Ariz. State Coll., 1927-54, asso. prof., 1940-48, prof. art, 1948—, curator Am. collection, 1950—; art exhibited Tucson Fine Arts Festival, Ariz. Profl. League Show, others. Sec. Ariz. Art Found., 1950-52. Recipient prizes Ariz. State Fair, 1930-31. Mem. Ariz. Art Edn. Assn. (pres. 1934-50), Central Ariz. (sec. 1949-50), Pacific Art (council 1934-37) art assns., Ariz. Coll. Assn. (chmn. dept. fine arts 1950). Author: The Arizona State College Collection of American Art, 1954; also articles popular publs. Home: 8102 E. Palo Verde, Scottsdale, Ariz. Office: Arizona State College, Tempe, Ariz.

KNAPP, Ernest M., mfg. exec.; b. Kansas City, Mo., 1910; grad. Miami U., 1932. Pres., dir. Ferro Machine & Foundry, Inc., Cleve. Mason (Shriner). Home: 2914 West Park Blvd., Shaker Heights 20, O. Office: 1355 E. 66th St., Cleve. 27.*

KNAPP, Joseph Grant, economist, govt. ofcl.; b. Loveland, Colo., Nov. 22, 1900; s. Mason E. and Florence Amy (White) K.; student Colo. A. and M. Coll., 1918-19, U. Ill., 1920-21, U. Chgo., 1923-24; B.S., U. Neb., 1922, M.A. (H. E. Sidles scholar), 1923; Ph.D. Stanford, 1929; m. Carol Maud Freston West, Feb. 13, 1929; children—Sheila Margaret (Mrs. Woodard), John Laurence. Research asst. U. Chgo., 1923-24; fellow Food Research Inst., Stanford, 1924-25, teaching asst., 1925-26; mem. staff Inst. Econs., Brookings Instn., 1926-29, 44-46; asso. prof. charge agrl. marketing, asso. agrl. economist N.C. State Coll., 1929-34; sr. agrl. economist FCA, 1934-36, prin. agrl. economist, 1936-48, asso. and acting chief coop. research and service div., 1948-53; adminstr. farmer coop. service, U.S. Dept. of Agr., Washington, 1954—. Mem. Am. Econ. Assn., Am. Farm Econs. Assn., Am. Marketing Assn., Sigma Nu, Alpha Kappa Psi. Club: Cosmos (Washington). Author: (with Edwin Griswold Nourse) The Cooperative Marketing of Livestock, 1931; The Hard Winter Wheat Pools, 1933; E. A. Stokdyk—Architect of Cooperation, 1953. Contbr. articles profl. jours. Home: 3750 39th St., Washington 16. Office: Farmer Cooperative Service, U.S. Dept. of Agriculture, Washington 25.

KNAPP, Lloyd Dunaway, civil engr.; b. Tonica, Ill., Dec. 1, 1894; s. Collins Eugene and Mary (Dunaway) K.; B.S., U. Ill., 1915; m. Margaret Lander, Aug. 23, 1917; 1 son, Lloyd Dunaway. Engr. Union Ry. Co., Memphis, 1915-17, Tex. Pacific-Mo. Pacific Terminal R.R., New Orleans, 1919-25; various engring. positions City of Milw., 1925-45, supt. bur. sewers, 1945-50, city engr., 1950—. Served as 1st lt., 306th Regt. Engrs., U.S. Army, 1917-19. Mem. Am. Soc. C.E. (dir. 1953-55), Engrs. Soc. Milw. (dir. 1946-48), Nat. Soc. Profl. Engrs., Am. Water Works Assn., Am. Pub. Works Assn., Federated Sewage and Indsl. Wastes Assn., Chi Psi. Presbyn. Home: 2947 N. 47th St., Milw. 10. Office: City Hall, Milw. 2.

KNICKERBOCKER, William Lane, naval officer; b. Marshall, Mich., Mar. 13, 1904; s. Dwight Waldo and Sarah Louise (Lane) K.; student Marion (Ala.) Mil. Inst., 1922-23; B.S., U.S. Naval Acad., 1927; m. Marion Sara Reybold, Apr. 4, 1936; 1 dau., Anne Schuyler. Commd. ensign, USN, 1927, advanced through grades to rear adm., 1954; attached Supply Corps, U.S. Asiatic Fleet in China, Sino-Japanese War, 1937; assigned U.S.S. Long Island, escort carrier Atlantic Patrol, World War II; logistics officer 7th Amphibious Force, 1945; asst. chief staff for logistics Joint Task Force 132, Operation IVY, Eniwetok Atoll, 1951-52; Operation CASTLE, Eniwetok and Bikini atolls, 1953-54; fleet supply officer to comdr. in chief Pacific Fleet, Pearl Harbor, 1954; now comdg. officer naval supply activities, N.Y. Decorated Legion of Merit. Mem. St. Nicholas Soc. N.Y. Home: 29 Euston Rd., Garden City, N.Y. Office: Commanding Officer Naval Supply Acitivities of N.Y., 29th St. and 3d Av., Bklyn. 32.

KNIGHT, Joseph R., banker. Home: 1091 Meadow Lane, Lake Forest, Ill. (see sketch page 1432)

KNISKERN, Philip Wheeler, now principal Philip W. Kniskern & Assos., real estate cons. and appraisers, Phila. (see sketch page 1433)

KNOLL, Hans G., deceased 1955. (see sketch page 1434)

KNUDSON, John Immanuel, now retired. (see sketch page 1437)

KOBLEGARD, T. F., pres. United Carbon Co. Address: United Carbon Co., Charleston, W.Va. *

KOCH, Carl, architect; b. Milw., May 11, 1912; s. Albert Carl and Ruth (Chamberlain) K.; B.A. cum laude, Harvard, 1934, M.Arch., 1937; Bacon travelling fellow, 1938-39; m. Persis White, Dec. 23, 1934; children—Cyrus, Otto, Molly, Carl; m. 2d, Jean Emery, Dec. 24, 1951; children—David, Samuel. With Sven Markelius, Sweden, 1937, Gropius and Breuer, 1938; sr. architect Nat. Housing Agy., 1942-44; owner Carl Koch & Assos., Cambridge, Mass., 1939—; works include Acorn House, Fitchburg (Mass.) Youth Library, series houses for Techbuilt, Inc., shoe stores Regal Shoe Co., motor lodges Howard Johnson Co.; cons. Lustron House for development of improved house; master planner USAF; pres. Techbuilt, Inc.; design critic Mass. Inst. Tech. Archtl. Sch. Served as lt., USNR, 1944-46. Recipient honor award for Acorn House, A.I.A., 1949, Bronze Medal, Phila. chpt. A.I.A., 1951, and Gold Medal, N.Y. Archtl. League, 1953, for Fitchburg Youth Library, 1st design award, for Boston Center Project, Progressive Architecture Design Awards Competition, 1953, award citation for Tufts Br. Library, Progressive Architecture, 1954, 3 awards for Techbuilt House, Parents Mag., 1954, award of merit for Techbuilt House, A.I.A., 1954. Mem. A.I.A., Mass. State Assn. Architects, Boston Soc. Architects, Nat. Assn. Home Builders. Home: 3 Holden Lane, Concord, Mass. Office: 55 Brattle St., Cambridge 38, Mass.

KOEHLER, John T(heodore), govt. ofcl., lawyer. Home: 5806 Cedar Pkwy., Chevy Chase 15, Md. (see sketch page 1439)

KOENIG, (Charles) Louis, now v.p. Southwest Research Inst. (see sketch page 1439)

KOHLER, Anthony Maurice, engr., business exec.; b. Paris, France, Mar. 2, 1888; s. Maurice and Mary (Bobillon) K.; student Ilford Coll., Esser, Eng., 1898, Polytech. Inst., London, Eng., 1902; M.E., City and Guilds Coll., London, 1904, silver medal honors, 1908; m. Annette Marguerite Rombouts, July 9, 1914; 1 son, Maurice Anthony. Came to U.S., 1905, naturalized, 1920. Works engr. Didier March Co., 1910-12; project engr. Bethlehem Steel Co., 1912-13; with Babcock & Wilcox Co., Bayonne, N.J., 1913—, beginning as prodn. engr., successively asst. to supt., asst. to v.p., supt. East Liverpool (O.) works, gen. mgr. refractories div., v.p., 1947—, Indsl. adviser N.R.A., 1932. Mem. Am. Soc. M.E., Soc. Naval Architects and Marine Engrs., Am. Ceramic Soc., Inc., Ceramic Assn. N.J., Refractories Inst. Home: 400 Atlantic Av., Spring Lake, N.J. Office: 161 E. 42d St., N.Y.C. 17.

KOHLMEYER, Herman Stanford, broker; b. New Orleans, Aug. 24, 1906; s. Charles and Isa Josephine (Brown) K. B.A., Tulane U., 1927; m. Isabel Minette Weil, May 5, 1931; children—Herman Stanford, Marie Emily. With L. F. Rothschild & Co., 1927-31, Fenner & Beane, 1931-35; organizer Kohlmeyer & Co., New Orleans, 1935—; pres. Carondelet Safe Deposit Co. Pres. New Orleans Cotton Exchange; mem. N.Y. Stock Exchange, N.Y. Cotton Exchange, Chgo. Bd. Trade. Mem. cotton export adv. com. U.S. Dept. Agr. Served as maj. USAAF, World War II. Home: 325 Walnut St., New Orleans 18. Office: 217 Carondelet St., New Orleans 12.

KOLSETH, J. Harold, paint and varnish mfr.; b. Schenectady, 1908; grad. Harvard, 1931. Exec. v.p., dir. Devoe & Raynolds Co., N.Y.C.; v.p. Peaslee-Gaulbert Paint & Varnish Co. Home: 1050 Cooper Rd., Plainfield, N.J. Office: 787 First Av., N.Y.C.*

KOREN, William, Jr., fgn. service officer; b. Princeton, N.J., Apr. 8, 1909; s. William and Adelaide Louise (Thornell) K.; grad. Phillips Exeter Acad.; A.B., Princeton, 1930; B.S., Oxford U., 1933, B.Litt., 1934; M.A., Harvard, 1937; m. Isabelle Gilbert Johnston, May 4, 1935. Research staff Fgn. Policy Assn., 1934-35; instr. history Princeton, 1935-36, 39-41; asst. history Harvard, 1937-38; Social Sci. Research Council fellow for study in France, 1938-39; asst. to dir. research Office of Coordinator of Information (later OSS), 1941-42; div. asst. Dept. of State, 1942-43, research analyst, 1945-47, chief Western European sect. div. research for Europe, 1947-48; fgn. service officer, 1948—; 2d sec., consul, Paris, 1948-52, 1st sec., consul, 1952-53, detailed to NATO Def. Coll., Paris, 1951-52; 1st sec., consul. Teheran 1953—, with temp. rank of counselor, 1954—. Served from lt. (j.g.) to lt. USNR, 1943-45, ETO. Mem. Phi Beta Kappa. Home: 1419 36th St., Washington 7. Office: Dept. of State, Washington 25.

KORETZ, Robert Joseph, advt. exec.; b. Chgo., Dec. 14, 1904; s. Adolph and Rachel (Westerfeld) K.; B.A., Amherst Coll., 1927; grad. student, YMCA night sch., U. Chgo.; m. Frances Levi, Sept. 15, 1933; children—Allan, John, William. Editor house organ Chgo. Tribune, 1927-29; copy writer Lord & Thomas & Logan, 1929-33; copy writer, account exec. Lord & Thomas, 1933-42, v.p., 1942; v.p., dir. Foote, Cone & Belding, Crgo., 1943—; Mem. bd. edn. Highland Park (Ill.) Elementary Sch., 1943-50; bd. edn. Highland Park High Sch., 1954—. Dir. Highland Park Community Chest, 1949-54. Jewish religion. Home: 2365 Egandale Rd., Highland Park, Ill. Office: 155 E. Superior St., Chgo. 11.

KORFMACHER, William Charles, educator. Home: 6347 Waterman Blvd., University City 5, Mo. (see sketch page 1445)

KOVNER, Benjamin, business exec.; b. N.Y.C., Nov. 27, 1901; s. Wolfe and Anna (Lefin) K.; m. Kathleen Kovner, June 1937; children—Kathleen, Michael, Peter. Sec. Versailles Management Co., Inc., N.Y.C., 1935—; pres. Versailles Enterprises, Inc., 1935—; chmn. bd. Consolidated Retail Stores; v.p. 450 7th Av., Inc., Kaufman Arcade Bldg., Inc., dir. Kaufman 8th Av. Bldg., Inc., Kaufman 35th St. Bldg., Inc. Home: 1445 Flagler Dr., Mamaroneck, N.Y. Office: 111 8th Av., N.Y.C.

KRAUSE, Adolph K., shoe mfr.; b. Grand Rapids, Mich., Feb. 28, 1901; s. Otto Adolph and Henrietta (Bremer) K.; B.S. in M.E., U. Mich.; m. Janet E. Seven, May 24, 1923; children—Shirley (Mrs. Alan Brockett), Janice (Mrs. Dwan Ziegler), Jack. With Wolverine Shoe & Tanning Corp., Rockford, Mich., 1922—, beginning as factory supt., successively buyer and factory supt., prodn. mgr., treas. and dir., v.p., 1922-50, pres., 1950—. Mem. Rockford Home Builders Assn. (pres.), Nat. Shoe Mfrs Assn. (dir.). Club: Rockford Rotary (dir.). Home: 275 S. Main St. Office: 123 N. Main St., Rockford, Mich.

KRESGE, Ralph Dickinson, merchandiser; b. Scranton, Pa., Dec. 12, 1895; s. Cory Lawrence and H. Ella (Dickinson) K.; m. Mary Elizabeth Fleshman, Mar. 22, 1918; children—Ralph Dickinson, Robert F. With S. S. Kresge Co., 1921—, beginning as mgr., Evansville, Ind., successively mgr. Canton, O., Cleve., Detroit dist. supt., Detroit, 1921-52, mem. exec. staff, Detroit, 1953—, dir., mem. exec. com., v.p., 1954—; dir. Mt. Clemens Pottery Co. (Mich.). Served with U.S. Army 1917-18. Clubs: Rotary, Detroit Athletic, Lochmoor Country (Detroit). Home: 760 Trombley Rd., Grosse Pointe Park, Mich. Office: 2727 2d Av., Detroit 32.

KRESS, Samuel Henry, deceased Sept. 22, 1955. (see sketch page 1452)

KRING, Walter Donald, clergyman; b. Lakewood, O., Mar. 10, 1916; s. Walter DeVaine and Rebecca Olive (Shumaker) K.; student Santa Ana Jr. Coll. 1933-34; exchange student U. Hawaii, 1935-36; A.B., Occidental Coll., 1937; S.T.B., Harvard, 1940; m. Mary Colbert Derthick, Sept. 5, 1939; children—Beverly Colbert, Suzanne Elizabeth Kathryn Ann. Student asst. Payson Park Congl. Ch.,

Belmont, Mass., 1937-39; asst. Harvard Meml. Ch., 1939-41; asst. minister First Church, Boston, 1939-41; asst. dept. history Harvard, 1939-41; minister First Presbyn. Ch., Hoosick Falls, N.Y., 1941-43, First Unitarian Ch., Worcester, Mass. 1946-55, Unitarian Ch. of All Souls, N.Y.C., 1955—; pres. Beacon Press, Inc., 1955—. Dir. Worcester Craft Center. Served as lt., Chaplains Corps, USNR, 1943-46. Recipient 1st prize high temperature stoneware Nat. Ceramic Show, 1954. Mem. Worcester Ministers Assn. (pres. 1954-55). Club: Worcester Economic (pres. 1954-55). Author: Religion is the Search for Meaning, 1955. Home: 153 E. 78th St. Office: Unitarian Church of All Souls, 80th and Lexington Sts., N.Y.C. 21.

KRISTELLER, Paul Oskar, educator; b. Berlin, Germany, May 22, 1905; s. Heinrich and Alice (Magnus) K.; Dr. phil. U. Heidelberg, 1928; student U. Berlin, Freiburg U., Marburg U.; Dottore in filosofia, U. Pisa, 1937; m. Edith Lewinnek, June 26, 1940. Came to U.S., 1939, naturalized, 1945. Fellow, Notgemeinschaft der Deutschen Wissenschaft, 1932-33; lectr. German, U. and Scuola Normale Superiore, Pisa, 1935-38; Fulbright vis. prof. Scuola Normale Superiore, 1952; asso. philosophy Columbia U., 1939-48, asso. prof., 1948—. Fellow Am. Acad. Arts and Scis., Accademia dei Sepolti (Italy); mem. Am. Philos. Assn., Am. Soc. Church History, Medieval Acad. Am., Am. Assn. Tchrs. Italian, Renaissance Soc. Am. (bd.). Author: The Philosophy of Marsilio Ficino, 1943; The Classics and Renaissance Thought; Studies in Renaissance Thought and Letters. Co-editor: Renaissance Philosophy of Man, 1948. Author articles. Home: 423 W. 120th St., N.Y.C. 27.

KROLL, Norman M(yles) K., educator, physicist; b. Tulsa, Apr. 6, 1922; s. Cornelius and Grace (Aaronson) K.; student Rice Inst., 1938-40; A.B., Columbia, 1942, A.M., 1943, Ph.D., 1948; m. Sally Sharlot, Mar. 15, 1945; children—Linda Ruth, Cynthia Anne. With Columbia, 1942—, successively asst. in physics, asst. prof., asso. prof., prof., 1954—, sci. staff Radiation Lab., 1943—; mem. Inst. for Advanced Study, 1948-49; vis. scientist Brookhaven Nat. Lab., summers 1952-55. NRC fellow, 1948-50, Guggenheim fellow, 1955-56, Fulbright scholar, U. Rome, 1955-56. Fellow Am. Phys. Soc.; mem. Phi Beta Kappa, Sigma Xi. Author articles field. Home: 949 West End Av., N.Y.C. 25.

KRUCKMAN, Arnold; address: Benjamin Franklin P.O. Box 226, Washington 4. (see sketch page 1455)

KRUEGER, Otto, congressman; b. Russia, Sept. 7, 1890; student pub. schs., Fessenden, N.D., also bus. schs., Fargo, N.D., and Greta Falls, Mont.; m. Ella Rappuhn, June 12, 1922; children—Margaret, Marion, Dorothy. Came to U.S., 1910. County auditor, Wells County, N.D., 1920-40; treas., N.D., later ins. commr. and budget dir.; mem. 83d, 84th Congresses, N.D.; mem. com. on appropriations. Sec.-treas. Wells County chpt. A.R.C. Served as pvt., 91st Inf. Div., U.S. Army, World War I. Mem. Am. Legion. Republican. Address: House Office Bldg., Washington.*

KRUMB, Henry, cons. mining engr. Office: 300 Park Av., N.Y.C. 22. (see sketch page 1456)

KUMM, Henry William (koom), physician; b. Wiesbaden, Germany, Feb. 26, 1901; s. Dr. Herman Karl Wilhelm and Lucy Evangeline (Guinness) K.; S.B., Haverford Coll., 1921; M.D., Johns Hopkins, 1925, Dr. P.H., 1928; D.T.M. and H., Conjoint Bd. Eng., 1927; London Sch. of Hygiene and Tropical Medicine, 1927; m. Annie Joyce Beale, June 15, 1928; children—William Howard, Joceline Anne, Frederick Guinness. Came to the U.S., 1915, naturalized, 1945. Staff mem. Internat. Health div. The Rockefeller Found., 1928-51, successively with W. African Yellow Fever Commn., Brazilian Yellow Fever Service and Lab., Jamaica Yaws Commn., investigation and control malaria, in Costa Rica and El Salvador and Italy, of yellow fever in Brazil, Panama and Colombia; asst. dir. research Nat. Found. for Infantile Paralysis, 1951-53, dir. research, 1953—. Cons. to surgeon gen. on malaria control Pub. Health Subcommn., Allied Control Commn., Italy, 1944-45. Pres., Rio De Janeiro Theatre Guild, 1949. Decorated Order of So. Cross, Brazil, 1951. Diplomate Am. Bd. Preventive Medicine. Fellow Am. Pub. Health Assn., Am. Soc. Tropical Medicine and Hygiene, Royal Soc. Tropical Medicine and Hygiene; mem. A.M.A., Med. Soc. County N.Y., Med. Soc. State N.Y., A.A.A.S., N.Y. Acad. Scis., Phi Beta Kappa. Home: Stonehedge Dr. South, R.F.D. 3, Greenwich, Conn. Office: 120 Broadway, N.Y.C. 5.

KUBITSCHEK, Juselino, elected President of Brazil, Oct. 1955, for term beginning Jan. 31, 1956.*

KUHN, Albin Owings, now asst. to pres. U. Md. (see sketch page 1458)

KUNITZ, Moses, bicohemist; b. Slonim, Russia, Dec. 19, 1887; s. David and Celia (Resnik) K.; B.S., Cooper Union, 1916; Ph.D., Columbia, 1924; m. Sarah Blum, 1912 (dec. 1938); children—Rosaline, Jacques; m. 2d, Rebecca Shamaskin, 1939. Came to U.S., 1909, naturalized, 1915. With Rockefeller Inst. Med. Research, N.Y.C., 1913—, successively tech. asst., asst., asso., asso. mem., 1913-49, mem. 1949-53, mem. emeritus, 1953—. Mem. Am. Soc. Biol. Chemists, A.A.A.S., Soc. Exptl. Biology and Medicine. Author: Crystalline Enzymes (with Northrop, Herriott). Contbr. profl. jours. Home: 1161 York Av. Office: 66th St. at York Av., N.Y.C. 21.

KUSCH, P(olykarp), co-winner (with Dr. Willis E. Lamb) Nobel prize in physics, Nov. 1955. (see sketch page 1462)

LACY, William Sterling Byrd, resigned as U.S. ambassador to Korea, Oct. 1955. (see sketch page 1465)

LAFFEY, Meredith Clearman, retired Dec. 1955. (see sketch page 1466)

La FOLLETTE, Philip Fox, lawyer. Home: 10 Warwick Av., Douglaston, L.I., N.Y. (see sketch page 1467)

LAHEE, Frederic Henry, geol. cons., 1955—. Address: 7219 Kenny Lane, Dallas 30. (see sketch page 1467)

LAING, Alan Kemp (läng), educator; b. Gladstone, Mich., Jan. 3, 1902; s. Peter and Sophie (Kemp) L.; A.B., U. Denver, 1923; B.Arch., Mass. Inst. Tech., 1926; student Harvard, 1950-51, also summers 1936-37, 41; m. Leonarda Fisher, Aug. 22, 1929. Archtl. apprentice, draftsman, Denver; asst. prof. U. Cin., 1926-30, asso. prof., 1930-37, prof., 1937-40; asso. prof. U. Ill., 1940-41, prof., 1941—, chmn. dept. architecture, 1954—. Mem. A.I.A., Archeol. Inst. Am. (pres. Central Ill. chpt. 1955-56), Soc. Archtl. Historians, Coll. Art Assn., Ill. Hist. Soc., Beta Theta Pi, Alpha Rho Chi, Gargoyle, Scarab. Methodist. Editor Jour. Soc. Archtl. Historians, 1945-49. Home: 1107 W. Charles St., Champaign, Ill. Office: University of Illinois, Urbana, Ill.

LAISE, Frederic Stevens, mgr. Midwestern area Am. Red Cross, Oct. 1955—. (see sketch page 1468)

LAIST, Frederick, now retired. (see sketch page 1468)

LALL, Arthur S., E.E. and M.P., permanent representative of India to UN, 1955—. Address: 3 E. 64th St., N.Y.C. 21.*

LAMB, Willis E(ugene), Jr., physicist; b. Los Angeles, July 12, 1913; s. Willis Eugene and Marie Helen (Metcalf) L.; B.S., U. Cal., 1934, Ph.D., 1938; m. Ursula Schaefer, June 5, 1939. Mem. faculty Columbia, 1938-52, prof. physics, 1948-52; professor of physics Stanford U., 1951—. Recipient (with Dr. Polycarp Kusch) of Nobel prize in physics, 1955. Member of American Physical Soc., N.Y. Acad. Scis., U.S. Power Squadrons, Phi Beta Kappa, Sigma Xi. Club: Faculty. Home: 2620 Middlefield Rd., Palo Alto, Cal. Office: Stanford University, Stanford, Cal.

LAMONT, Thomas Stilwell, vice chmn. J. P. Morgan & Co., Inc., Nov. 1955—. (see sketch page 1472)

LAMPE, William Seth, editor Pitts. Sun-Telegraph, 1955—. Home: 163 Inglewood Dr., Mt. Lebanon Twp., Pitts. 28. Office: Sun-Telegraph, Pitts. 30. (see sketch page 1472)

LAMSA, George Mamishisho (läm'sä), author; b. Mar Bishoo, Kurdistan, Aug. 5, 1892; s. Jando Peshah and Sarah (Yokhanan) L.; A.B., Archbishop of Canterbury's Coll., Urmiah, Persia, 1907; student English Sch., Van, Turkey, 1907-08, Va. Theol. Sem., 1918-21; spl. courses Dropsie Coll., 1942-44. Came to U.S., 1916, naturalized, 1923. Field sec. Archbishop Canterbury's Assyrian Mission in Am., 1925-31; translator of scriptures from Aramaic. Fellow Royal Soc. of Arts, London, Am. Oriental Soc., Am. Geog. Soc.; mem. Author's League of Am. Author: The Secret of the Near East, 1924; The Oldest Christian People, 1926; Key to the Original Gospels, 1931; My Neighbor Jesus, 1932; The Four Gospels (from Aramaic), 1933; Gospel Light, 1936; Modern Wisdom, The Shepherd of All Psalms (from Aramaic), 1939; New Testament (from Aramaic), 1940; New Testament Commentary, 1945; New Testament Origin, 1947; Short Koran, Designed for Easy Reading, 1949; The Old Testament (from Aramaic), 1955. Contbr. mags. Discoverer origin of the English alphabet. Founder Christian Jewish Mohammedan Soc., 1923; founder Aramaic Bible Soc., 1943. Address: 1222 Arch St., Phila.

LAMSON, Roy, educator, coll. dean.; b. New Haven, Feb. 7, 1908; s. Roy and Anna S. (Mahoney) L.; A.B., Harvard, 1929, M.A., 1930, Ph.D., 1936; m. Margaret Friedlander, June 17, 1933; children—Patricia, David Hinkley. Tutor modern langs., instr. English, Harvard and Radcliffe Coll., 1935-38; asst. prof. English, Williams Coll., 1938-42, asso. prof., 1946-51, prof., 1951-53—, dean of freshmen, 1954—. Mem. adv. bd. Inst. of Jazz Studies. Served as maj., AUS, 1942-46; ETO; historian S.H.A.P.E., Paris, 1951-53; lt. col. Res. Decorated Legion of Merit. Mem. Modern Lang. Assn. Am., Renaissance Soc. Am., Am. Hist. Assn., Mil. Inst., Am. Acad. Polit. and Social Sci., Council Fgn. Relations. Compiler: The Golden Hind (with H. D. Smith), 1942; Elizabethan and Jacobean Music for Recorders (with Claude Simpson), 1942; The Critical Reader (with H. D. Smith and W. Douglas), 1947. Home: Bulkley St., Williamstown, Mass.

LANDERS, Wilbur Nelson, naval officer. Home: 257 Melbourne Av., Mamaroneck, N.Y. (see sketch page 1474)

LANG, Daniel Robert, univ. dean; b. St. Louis, July 17, 1905; s. George Albert and Emma Margaret (Herklotz) L.; A.B., Elmhurst Coll., 1928; A.M., Washington U., 1930; Ph.D., U. Ill., 1939; m. Irene Beatrice Basta, July 1, 1933; children—Daniel Robert, Joan Irene. Instr. U. Ill., 1930-39, asst. prof., 1940-47, asso. prof., 1948-53, prof. bus. writing, 1954, asso. dean Sch. Commerce, 1953-55; dean evening divs. Northwestern U. at Chgo., 1955—; speaker, panel moderator; bus. writing cons. Mem. Assn. Chgo. Area Evening Colls. (dir.), Assn. U. Evening Colls. (Midwest regional dir.), Nat. Inst. Comml. and Trade Assn. Execs. (bd. mgrs.), Adult Edn. Council Greater Chgo. (dir.), N.E.A., Adult Edn. Assn. U.S., Am. Bus. Writing Assn., Delta Sigma Pi, Beta Gamma Sigma, Alpha Sigma Lambda, Delta Mu Delta. Author: (with Smart) Handbook of Effective Writing, 1943. Mem. editorial bd. Am. Bus. Writing. Contbr. articles bus., profl. jours. Home: 7900 Kilbourn Av., Skokie 7, Ill. Office: 339 E. Chicago Av., Chgo. 11.

LANG, Harold L(ocke), prof. emeritus Carnegie Inst. Tech.; now chief bacteriologist Duquesne Brewing Co., Pitts. (see sketch page 1478)

LANGE, Herbert Frederick, telephone exec.; b. Springfield, Mass., Mar. 8, 1897; s. William and Philipine (Peters) L.; A.B., Clark U., 1919; m. Edna A. Weidenmiller, Sept. 15, 1923; children—Philip F., Lois Ann. With Mich. Bell Telephone Co., Detroit, 1919—, div. traffic supt., Saginaw, Mich., 1927-37, asst. to pres., 1937-44, v.p., 1944— also treas. Club: Detroit Athletic. Home: 13994 Woodmont St., Detroit 27. Office: 1365 Cass Av., Detroit 26, Mich.*

LANGSTAFF, John Meredith, musician; b. Bklyn., Dec. 24, 1920; s. Bridgewater Meredith and Esther Knox (Boardman) L.; student Choate Sch., Curtis Inst. Music, Juilliard Sch. Music, Columbia; m. Diane Guggenheim; 1 dau., Carol; m. 2d, Nancy Graydon Woodbridge, Apr. 3, 1948; children—John Elliot, Peter Gerry, Deborah Graydon. Recitals, U.S., Alaska, Can., Eng.; recordings His Master's Voice, Renaissance, others; soloist N.Y. Philharmonic, Nat. Symphony, Montreal Symphony Orchestra, Little Orchestra Soc., N.Y. Oratorio Soc., Collegium Musicum, Stratford Shakespeare Festival, Eng.; dir. music dept. Potomac Sch., Washington, 1954-56; artist-lectr. Assn. Am. Colls. Served as 1st lt., inf., AUS, World War II. Mem. Actors Equity, Country Dance Soc. Am. (exec. bd.), Internat. Folk Music Council, English Folk Song Soc., Am. Vets. Com. Author: (children's book) Frog Went a-Courtin', 1955. Home: Turkey Run Rd., McLean, Va. Office: Concert Associates, Inc., 36 W. 57th St., N.Y.C.

LANHAM, Charles Trueman, corp. exec., ret. army officer. No longer with Market Relations Network, Inc. 1955. Now chmn. bd. Colt's Mfg. Co., Hartford; v.p., dir. Penn-Texas Corp., N.Y.; dir. Pratt & Whitney Co., Inc.; Potter & Johnston Co. Home: 3407 Woolsey Dr., Chevy Chase, Md. Office: Pennsylvania Bldg., 425 13th St., Washington 4. (see sketch page 1481)

LANTZ, Michael, sculptor; b. New Rochelle, N.Y., Apr. 6, 1903; s. Frank and Mary (Jarvis) L.; student N.A.D., 1924-26, Beaux Arts Inst. Design, 1926-31; m. Regina Tuschak, Oct. 28, 1938. Asst. to Lee Lawrie, 1925-35; art instrn. Adult Edn. Center, New Rochelle, N.Y., 1935-38; works include sculptural bronze History of Oil, Sinclair Oil Bldg., N.Y.C., sculptural panel Cement Industry, Lone Star Cement Corp., N.Y.C.; sculptural panels in lobby Celanese Corp. Bldg., Charlotte, N.C., also in dining room DuPont Plaza Hotel, Washington; sculpture, Temple, Mobile, Ala.; exhbn. piece, Christmas Font, for Steuben Glass; exhibited at Nat. Acad., Archtl. League, Phila. Art Alliance, Pa. Acad. Recipient bronze and silver medals Beaux Arts Inst. Design; nat. competition, two equestrian groups, Federal Trade Commn. Bldg., Washington, 1938; 1st prize national competition Golden Anniversary medal City of N.Y., 1948, Lindsay Morris Meml. award, 1950, silver medal Internat. Exhbn., Madrid, Spain. Mem. Nat. Sculpture Soc. (exec. council). N.A. Home: 979 Webster Av., New Rochelle, N.Y.

LAPOLLA, Paul McCormick, editor, author; b. N.Y.C., Feb. 11, 1919; s. Garibaldi M. and Margaret (McCormick) L.; A.B., Coll. William and Mary, 1941; m. A. Jean Zamboni, Feb. 11, 1945; children—Paula, Susan. Editor Doubleday & Co., 1946-50, Blakiston Co., 1951-52; editor spl. projects Doubleday & Co., 1953-54; editor Random House, N.Y.C., 1955—. Served with USAAF, World War II; CBI. Mem. Am. Civil Liberties Union. Club: William and Mary Alumni (exec. com.) (N.Y.C.). Editor, author: (with Roger Kahn) The Mutual Baseball Alamanac, 1954, 55. Home: 424 E. 52d St., N.Y.C. 22. Office: 457 Madison Av., N.Y.C. 22.

LARET, Alfred N(oel), railroad exec. Home: Spoede and Ladue, Creve Coeur, Mo. (see sketch page 1485)

LARKIN, Felix E(dward), corp. exec.; b. N.Y.C., Aug. 3, 1909; S. John A. and Maria C. (Henry) L.; A.B., Fordham U., 1931; M.B.A., N.Y.U., 1933; LL.B., St. John's U., 1942; m. Evelyn Wallace, Dec. 28, 1937; children—Nancy, John, James. Security bus., 1933-37; lectr. Fordham U. Sch. Bus., 1937-42; law sec. Judge James Garrett Wallace, Ct. Gen. Sessions, N.Y.C., 1939-47; gen. counsel U.S. Dept. of Def., 1949-51; v.p. charge indsl. relations W. R. Grace & Co., N.Y.C., 1951—; dir. Pan Am.-Grace Airways, Inc. Recipient highest civilian award, Dept. of Def., 1951. Mem. Fed. Bar Assn., Friendly Sons of St. Patrick. Club: Larchmont Yacht. Home:

92 Beach Av., Larchmont, N.Y. Office: 7 Hanover Sq., N.Y.C. 5.

LaROCHE, Clarence Jean, journalist; b. Brownsville, Tex., Sept. 17, 1913; s. Daniel Constant and Elizabeth Dolores (Simo) LaR.; B.J., U. Tex., 1941, M.J., 1942; m. Mildred Adele Rawlins, May 29, 1936; children—Clarence Rawlins, Kathleen Louise. Sportswriter Brownsville Herald, 1932, mng. editor, 1943-46; in show bus., 1935; with Austin (Tex.) Dispatch, Austin Tribune, 1936-41; spl. corr. Aransas Pass Progress and Corpus Christi Caller, 1940; tchr. journalism and polit. sci. Eastern N.M. Coll., 1942-43; with San Antonio Express, 1947—, beginning as bur. man Valley Bur., successively mgr. four Valley burs., spl. assignments, San Antonio, mng. editor, 1955—. Recipient 1st prize feature photography, Tex. Asso. Press, 1952, 2d prize, 1953, 2d prize spot news reporting, 1954. Mem. Sons of Hermann, Media Club. Home: 133 Harvard Terrace, San Antonio 1. Office: Av. E. and 3d St., San Antonio 6.

La ROQUE, O(scar) K(ent) (lä-rōk), ret. bank ofcl.; b. Kinston, N.C., Mar. 20, 1883; s. Walter Dunn and Annie P. (Mewborne) La R.; ed. pub. schs. of Kinston, student Massey Bus. Coll., Richmond, Va.; m. Nora Lois Albritton, July 20, 1904; children—Oscar Kent, Richard West. Bank commr., S.C., 1917-18; nat. bank examiner, 1919-25; deputy ins. commr., N.C., 1928-35; pres. Fed. Home Loan Bank, Winston-Salem, N.C., 1935-48; mem. Home Loan Bank Bd., Washington, 1948-51, ofcl. in Greensboro, N.C., 1951-53; now retired. Democrat. Christian. Club: Rotary. Home: Kinston, N.C.

LARSON, Arthur, under sec. of labor. Home: 3025 Ordway St., Washington 8. (see sketch page 1487)

LARSON, Clarence E(dward), dir. Oak Ridge Nat. Lab.; b. Cloquet, Minn., Sept. 20, 1909; s. Louis and Caroline (Ullman) L.; B.S., U. Minn., 1932; Ph.D., U. Cal., 1936; 1 son, Robert Edward. Nat. Tb. Assn. fellow Mt. Zion Research Lab., 1936-37, research asso., 1936-37; prof. chemistry Coll. of Pacific, 1937-40, chmn. chemistry dept., 1940-42; civilian OSRD, 1942; chief analytical sect. radiation lab. U. Cal., 1942-43; asst. supt. Tenn. Eastman Corp., Oak Ridge, Tenn., 1943-46; dir. research and development electromagnetic plant Carbide & Carbon Chem. Corp., 1946-48, plant supt., 1948-50; dir. Oak Ridge (Tenn.) Nat. Lab., 1950—; dir. Oak Ridge Inst. Nuclear Studies. Ofcl. del. U.S. delegation Internat. Conf. Peaceful Uses Atomic Energy, Geneva, Switzerland, 1955. Mem. Am. Chem. Soc., A.A.A.S., Soc. Exptl. Biology and Medicine, Sci. Research Soc. Am., Am. Nuclear Soc., Inc. (charter), Sigma Xi, Phi Lambda Epsilon. Club: Oak Ridge Rotary (pres. 1953). Contbr. sci. periodicals. Home: 108 Oneida Lane. Office: Box P, Oak Ridge, Tenn.

LARSON, John Otto, oil exec.; b. Bklyn., Aug. 24, 1909; s. John O. Theodore and Hildegard (Magnusson) L.; student N.Y.U., Harvard Bus. Sch.; m. Frieda Juchtern, Oct. 16, 1932; children—John Theodore, Nancy Carol. With Standard Oil Co. (N.J.), 1927—, sec., 1955—. Mem. Am. Soc. Corporate Secs. Home: Ridge Acres Rd., Darien, Conn. Office: 30 Rockefeller Plaza, N.Y.C. 20.

LASKER, Gabriel (Ward), asso. prof. anatomy Wayne U., 1955—. (see sketch page 1489)

LATHBURY, Gerald William, British army officer; b. India, July 14, 1906; s. Oscar and Catherine (Cobbett) L.; student Wellington Coll., 1920-24, Royal Mil. Coll., Sandhurst, 1924-25; m. Jean Thin, Aug. 8, 1942; children—Virginia Catherine, Annabell Jean. Commd. Royal Army, 1926, advanced through grades to lt. gen., 1955; gen. officer comdg. 16th Airborne Div., Territorial Army, 1948-51; comdt. Staff Coll., Camberley, 1951-53; vice adj. gen. War Office, 1954-55; comdr. in chief East Africa, 1955—. Decorated Companion of the Bath, Companion Distinguished Service Order, Order Brit. Empire. Club: Army and Navy. Home: Locks House, Workingham Berkshire, Eng. Office: care Army and Navy Club, Pall Mall, Eng.

LAUKHUFF, Perry, consultant. Address: Shady Brook Lane, South Norwalk, Conn. (see sketch page 1492)

LAWLER, Matthew Morrin, corp. ofcl.; b. Bklyn., Nov. 10, 1905; s. John A. and Mary E. (Morrin) L.; M.E., Stevens Inst. Tech., 1925; m. Genevieve O. Anderson, Dec. 16, 1927; children—Genevieve Anderson, Thomas Olcott, John Stewart. Engr. Drying Systems, Inc., Chgo., 1925-28; engr. Cooling & Air Conditioning Corp., N.Y.C., 1928-30, dist. mgr., Los Angeles, 1930-34; asso. M. G. Harbula & Assos., cons. engrs., Wheaton, Ill., 1934-36; dist. rep. air conditioning and refrigeration div. Worthington Corp., Los Angeles, 1936-36, asst. chief engr., 1938-40, mgr. air conditioning sales, 1940-52, gen. mgr. air conditioning and refrigeration div., 1952—, v.p., 1953—. Vice pres., dir. Air Conditioning Refrigeration Inst., Washington. Mem. N.J. Soc. Profl. Engrs. Clubs: Engineers (N.Y.C.); Essex County Country (Orange, N.J.). Home: 10 Maple Tree Lane, Sparta, N.J. Office: Worthington Corp., Harrison, N.J.

LAWLESS, John T., chmn. bd. Am. Felt Co., Dec. 1955—. (see sketch page 1495)

LAWRENCE, David, univ. dean; b. Erlanger, Ky., Mar. 18, 1912; s. Frank M. and Bessie (Steger) L.; A.B., M.A., U. Ky.; m. Doris Shrader, June 9, 1937; children—Reva Judith, William David. Tchr. Sulphur High Sch., 1935-37, Kavanaugh High Sch., 1937-41; prin. Carrollton High Sch., 1941-43; tchr. phys. edn. U. Louisville, 1946-52, dean of men, 1952—. Served with USNR, 1943-46. Club: Lions (Louisville). Home: 403 Sherrin St., Louisville 7.

LAWRENCE, John H(undale), physician, educator; b. Canton, S.D., Jan. 7, 1904; s. Carl Gustavus and Gunda (Jacobson) L.; A.B., U. S.D., 1926, D.Sc., 1942; M.D., Harvard, 1930; m. Amy Bowles, June 20, 1942; children—John Hundale, Amy Sheldon, James Bowles. Intern Peter Bent Brigham Hosp., Boston, 1930-31; resident Strong Memorial Hosp., 1931-32; resident New Haven Hosp., 1932-34, asso. physician, 1934-37; instr. medicine Yale, 1934-37; with U. Cal. at Berkeley, 1937—, beginning as asst. prof., now prof. medical physics, chmn. of division, physician-in-chief Donner Pavilion; William H., Welch lectr., also Ludwig Kast meml. lectr., 1949, Aaron Brown meml. lectr., 1950, Roger Morris meml. lectr., 1951, Robert V. Day meml. lectr., 1953, Stephen Walter Ranson meml. lectr., 1955. Director aero-medical unit OSRD, also subcommittee decompression sickness and com. aviation medicine NRC, World War II; mem. U.S. delegation Internat. Conf. Peaceful Uses Atomic Energy, Geneva, 1955; cons. USPHS, Cowell, Highland hosps., USAF. Recipient Caldwell medal, 1942, Davidson medal, 1947. Fellow A.C.P.; mem. Am. Soc. Clin. Investigation, Am. Fedn. Clin. Research, Soc. Exptl. Biology and Medicine, Am. Assn. Cancer Research, A.M.A., Phi Beta Kappa, Sigma Xi, Alpha Omega Alpha; hon. mem. European Soc. Hematology, Sociedad Radiologica Panamena, Am. Urol. Assn. Author: Polycythemia, 1955. Editor: (with Dr. J. G. Hamilton) Advances in Biological and Medical Physics, Vol. 1, 1948, Vol. 2, 1951, (with Dr. C. A. Tobias) Vol. 3, 1953, Vol. 4, 1955. Home: 220 Gloriella Rd., Orinda, Cal. Office: Donner Laboratory, University of Cal., Berkeley 4, Cal.

LAWRENCE, John Seward, physician. Home: 2090 Stradella Rd., Los Angeles 24. (see sketch page 1496)

LAWROSKI, Stephen, chem. engr.; b. Scranton, Pa., Jan. 17, 1914; s. Alex and Nancy (Lutzka) L.; B.S., Pa. State U., 1934, M.S., 1939, Ph.D., 1943; m. Helen Wilson, Sept. 14, 1947; children—Nancy Ann, Stephen Wilson. Research asst. Petroleum Refining Lab., 1934-43; research engr. Standard Oil Development Co., Elizabeth, N.J., 1943-44; group leader Manhattan Project, Metall. Lab., Chgo., 1944-46; dir. chem. engring. div. Argonne Nat. Lab., Lemont, Ill., 1947—. Mem. Am. Chem. Soc., Am. Inst. Chem. Engrs., Am. Nuclear Soc., Research Soc. Am. Editor: The Reactor Handbook, 1955. Home: 144 S. Sleight St., Naperville, Ill. Office: Argonne National Lab., Lemont, Ill.

LAXNESS, Halldor Kiljan (lōcks'nes), novelist; b. Reykjavik, Iceland, Apr. 23, 1902; married; two daus. Awarded lit. prize Internat. Peace Movement; Nobel prize for lit., 1955. Roman Catholic. Author: The Great Weaver from Cashmere; Salka Valka; Independent People (pub. U.S., 1946); Light of the World; Chateau in Summerland; The Atomic Station; others. Address: P.O. Box 664, Reykjavik, Iceland.

LAY, Horatio Nelson, Canadian naval officer; b. Skagway, Alaska, Jan. 23, 1903; s. Harry Morrison and Margaret Gale (Cameron) L.; student Royal Canadian Naval Coll., 1918-21, Royal Naval Staff Coll., 1938, U.S. Army and Navy Staff Coll., 1945; m. Helen Beatrice Campbell, May 12, 1931 (dec. Jan. 1954); 1 son, David Nelson; m. 2d, Mary Elizabeth Johnston, Feb. 2, 1955. Commd. sub-lt. Royal Canadian Navy, 1924, advanced through grades to rear adm., 1954; comdg. officer Destroyer Restigouche, 1939-41; dir. operations Naval Hdqrs., Ottawa, 1941-43, dir. naval plans and operations, 1945-47, asst. chief naval staff, 1948, 52-54, vice chief naval staff, 1954—; comdg. officer Carrier Naboh, 1943-44; Canadian Naval attaché, Washington, 1949-52. Decorated Order of British Empire, 1941, Canadian Forces Decoration, 1947, Polish Cross of Valour, 1941. Clubs: Royal Ottawa Golf (Alymer, Que.); Rideau Curling (Ottawa). Home: 160 Juliana Rd., Rockcliffe Park, Ottawa. Office: Naval Headquarters, Ottawa, Ont., Can.

LAZAROW, Arnold, educator; b. Detroit, Aug. 3, 1916; s. George and Rose (Brown) L.; B.S., U. Chgo., 1937, M.D., 1941, Ph.D., 1941; m. Jane Klein, Dec. 15, 1940; children—Paul B., Normand H. Teaching asst. anatomy U. Chgo., 1940-41; intern Woodlawn Hosp., Chgo., 1942; research asso. U. So. Cal., 1943; sr. instr. anatomy Western Res. U., 1943-46, asst. prof., 1946-48, asso. prof., 1948-54; prof., head dept. anatomy U. Minn., 1954—. Participant Exptl. Diabetes Symposium, Leiden, Holland, 1952. Recipient Joseph A. Capps prize in medicine, 1942. Mem. Am., Twin City (dir. 1955) diabetes assns., Histochem. Soc. (council 1952-56), Cleve. Diabetes Soc. (trustee 1953-54), Am. Assn. Anatomists, A.A.A.S., Am. Chem. Soc., Internat. Soc. Cell Biology, Soc. Exptl. Biology and Medicine, Phi Beta Kappa, Sigma Xi, Alpha Omega Alpha. Co-editor: Gluthathione Symposium. Adv. editor Jour. Nat. Cancer Inst., 1950-52. Contbr. articles profl. jours. Home: 221 Woodlawn St., St. Paul 5. Office: Jackson Hall, U. of Minnesota, Mpls. 14.

LEACH, Charles Nelson, physician; gov. A.R.C.; b. Burlington, Vt., July 2, 1884; s. Horation Nelson and Phylinda (Clark) L.; A.B., Stanford, 1909, M.D., 1913; M.P.H., Johns Hopkins, 1921; m. Florence Dixon, Sept. 11, 1922; children—Carolyn Worden (wife of Dr. H. Daniel DeWitt), Nancy Murchison (Mrs. H. A. Sackett), Charles Nelson II. Intern Paine Hosp., San Francisco, 1914; with Rockefeller Found., 1921-49, Asst. dir. internat. health div., 1947-49. Nat. gov. A.R.C. Mem. Commn. for Relief in Belgium, 1915-18, Am. Relief Adminstrn., 1919-21. Mem. exec. com. Belgian Am. Edni. Found. Served as capt., M.C., U.S. Army, World War I. Decorated Order of Crown (Belgium). Mem. A.A.A.S., Am. Pub. Health Assn., Die Gesellschaft der Aerzte in Wien. Address: R.F.D. 1, Newfane, Vt.

LEADBETTER, Wyland F., surgeon; b. Livermore Falls, Me., Jan. 9, 1907; s. Charles K. and Maude E. (Randall) L.; B.S., Bates Coll., 1928; M.D., Johns Hopkins, 1932; m. Lois A. Billings, June 13, 1934; children—Emily, Charles, Wyland. Intern surgery Johns Hopkins Hosp., 1932-33, asst. pathology, 1933-34, asst. resident urology, 1934-36, resident urology, 1937-38; resident urology Ancker Hosp., St. Paul, 1936-37; urologist Lahey Clinic, Boston, 1938-39; pvt. practice Urology, Boston, 1939-42, 45—; urologist Palmer Meml. Hosp.; attending urologist VA Hosp., Boston; chief urologist Mt. Auburn Hosp., Cambridge, Mass.; chief urol. service Mass. Gen. Hosp., Boston, 1954; cons. urologist Monadnock Community Hosp., Peterboro, N.H., Naval Hosp., Chelsea; chief urology Boston Dispensary, N.E. Center Hosp., Boston; now prof. urology Tufts U. Med. Sch. Served from maj. to lt. col., M.C., AUS, 1942-45; with 32d Gen. Hosp. Diplomate Am. Bd. Urology. Fellow A.C.S.; mem. A.M.A., Am. Assn., Genito-Urinary Surgeons, Internat. Soc. Urology, Am. Urol. Assn., N.E. Surg. Soc., Clin. Soc. Genito-Urinary Surgeons, Phi Beta Kappa. Home: 166 Marlborough St. Office: Mass. Gen. Hosp., Boston, Mass.

LEAKE, Gerald, artist; b. London, Eng., Nov. 26, 1885; s. John William and Jane (Owens) L.; naturalized Am. citizen. Artist, 1905—; exhibited Royal Acad., Royal Soc. Brit. Artists, Walker Art Gallery, Liverpool (Eng.), Nat. Acad., Allied Artists Am., Boston Mus., Chgo. Art Inst., Pa. Acad., Corcoran Gallery, Washington, Albright Gallery, Buffalo, and others. Recipient members $1000 prize, Salamagundi Club, 1923, Shaw $1000 prize, 1925, Plimpton prize, 1925, small picture exhbn. prizes, 1926, 27; Gold Medal, Allied Artists of Am., 1926; Clark prize figure painting, Nat. Acad., 1934, Gold Medal, 1937; Grumbacher award of merit, 1953; 1st prize, Key West Art and Hist. Soc., 1952, 53. Mem. N.A.D., Royal Soc. Arts (Eng.), Soc. Illustrators, Nat. Arts Club. Home: Key West, Fla.

LEAVELLE, Arnaud Bruce (luh-vél), educator; b. Los Angeles, July 19, 1914; s. Arnaud Bruce and Elizabeth (Bryan) L.; B.A., U. Cal., 1937, M.A., 1939, Ph.D., 1940; m. Nancy Morgan, Dec. 25, 1944; children—Elizabeth Morgan, Katharin Olwen. Instr. polit. sci. Swarthmore (Pa.) Coll., 1939-40, 41-42, asst. prof., 1943-46; instr. U. Ill., 1942-43; asst. prof. Stanford, 1946-49, asso. prof., 1949-54, prof., 1954—; Fulbright research scholar, Oxford U., Eng., 1952-53; vis. prof. Salzburg Seminar, Austria, 1953. Mem. Am. (exec. council 1953-55), No. Cal. (pres. 1956-57) polit. sci. assns., Am. Assn. Univ. Profs., Acad. Social and Polit. Sci., Phi Beta Kappa, Pi Sigma Alpha, Pi Kappa Delta, Pi Gamma Mu. Democrat. Baptist. Home: 274 Searsville Rd., Stanford, Cal.

LEAVEY, Edmond Harrison, retired army officer, communications exec. Home: 11 Fifth Av., N.Y.C. (see sketch page 1504)

Le BARON, William, editor, playwright, producer. Home: 2024 Camden Av., Los Angeles 25. (see sketch page 1505)

LE CLERCQ, Tanaquil, ballet dancer; b. Paris, France, Oct. 2, 1929; d. Jacques Georges Clemenceau and Edith (Whittemore) LeClerq; pupil of Michael Mordkin; student Lycée Francais de New York, N.Y. Tutoring Sch., King Coit Children's Sch.; m. George Balanchine, Dec. 31, 1952. Prima ballerina Ballet Soc., 1946-48, N.Y. City Ballet Co., 1948—; dancing roles include: Triumph of Bacchus and Ariadne, Orpheus, Baiser de la Fee, La Valse, Apollo, Pied Piper, Swan Lake, Afternoon of a Faun. Address: care N.Y. City Center, 1930 W. 56th St., N.Y.C. 19.

LEE, Fitzhugh, naval officer; b. Batangas, P.I., Aug. 19, 1905; s. George Mason and Kathro (Burton) L.; B.S., U.S. Naval Acad., 1926; student Nat. War Coll., 1948-49; m. Harriet Frances Davis, Mar. 16, 1944; children—Thayer Tyler, Fitzhugh Barry, George Mason. Commd. ensign, USN, 1926, advanced through grades to rear adm., 1953; comd. aircraft carrier U.S.S. Manila Bay in Battles for Leyte Gulf, also U.S.S. Franklin D. Roosevelt, Carrier Div. 14 and Fleet Air Western Pacific. Decorated Navy Cross with one gold star. Home: 618 Leonard Dr., Pensacola, Fla. Office: care Bureau Naval Personnel, Navy Dept., Washington.

LEE, Frederick Billings, govt. ofcl. Resigned as adminstr. Civil Aeronautics Administration, Dec. 1955. (see sketch page 1508)

LEEDOM, Boyd Stewart, chmn. NLRB, Nov. 1955—. (see sketch page 1511)

LEEHEY, Donald J., govt. ofcl.; b. Butte, Mont., Nov. 28, 1898; s. Maurice Daniel and Anne Elizabeth (Murphy) L.; A.B., U. Wash., 1917; B.S., U.S. Mil. Acad., 1920; M.S., C.E., Rensselaer Poly. Inst., 1922; student Army Engr. Sch., Belvoir, Va., 1927, Army Indsl. Coll., 1939, Harvard Bus. Sch., 1940; m. Geraldine Jackson, Sept. 21, 1922; children—Alice (Mrs. W. W. Widdicombe), Donald J.,

Anne. Commd. 2d lt., Corps Engrs., U.S. Army, 1920, advanced through grades to col., 1940; comdr. topographic engrs., P.I., China, Japan, 1923-25; instr. engring. U.S. Mil. Acad., 1927-32; dist. engr. Intracoastal Waterway, New Orleans, 1933-34, Passamaquoddy Tidal Power Project, Eastport, Me., 1935-37, Bonneville Dam and Power Plant, Portland, Ore., 1939-40; asst. adminstr. Works Project Adminstrn., Progress Works Adminstrn., FSA, Washington, World War II; charge mil. constrn., Wash., Ore., Ida., 1940-42; chief staff Engr. Unit Tng. Center, Camp Claiborne, La., 1942-43; charge mil. pipeline constrn., Marakech, Port Lyautey, Casablanca, Morocco; constrn. port facilities, Oran, Algeria; port comdr. Italian campaign, Naples; chief staff Peninsular Base Sect., Italy; organizer mil. labor service S.H.E.A.F.; comdr. 9th Engr. Command, charge mil. airfield constrn., Belgium, France, Germany; postwar survey, aerial mapping Continental Europe; asst. Chief Engrs., Washington; retired from Army. 1946; v.p. World Wide Development Corp., Inter-Am. Constrn. Co., 1946-53; pres. Envelopener Corp., 1946-53; mgr. Santa Fe operations AEC, 1953—. Cons. constrn. Argentine Air Ministry; condr. survey port facilities, airdromes, Mexican Govt.; mem. Internat. Boundary Commn., Bonneville Power Commn., Inter-Am. Constrn. Adv. Group. Decorated Croix de Guerre (France, Belgium); Order of Crown (Italy); Order Brit. Empire; named hon. corp. French Fgn. Legion, hon. mem. French Forces of Interior. Mem. Am. Soc. Engrs., Am. Ordnance Assn., Sigma Alpha Epsilon. Clubs: Army and Navy, Washington Athletic. Home: 1921 Crescent Dr., Seattle. Office: care Atomic Energy Commission, Albuquerque, N.M.

LEEPER, Robert Ward, psychologist; b. Braddock, Pa., Sept. 25, 1904; s. Charles Wilson and Carrie Belle (Stevenson) L.; A.B., Allegheny Coll., 1925; M.A., Clark U., 1928, Ph.D., 1930; NRC fellow, U. Chgo., 1933-34; Guggenheim research fellow of U. Chgo., Duke, 1948-49; m. Dorothy M. Olson, Mar. 17, 1931; children—Alice (Mrs. John Mitchell), Edward A., David R., Arthur A. Instr. social sci. Paine Coll., 1926-27; instr. psychology U. Ark., 1930-33, Cornell Coll., 1934-37; asst. prof., then prof. psychology U. Ore., 1937—; Fulbright lectr. U. Aberdeen, Scotland, 1955-56. Mem. Am., Western (pres. 1951-52), Ore. (pres. 1953-54) psychol. assns., Phi Beta Kappa, Sigma Xi. Author: Psychology of Personality, 1941. Home: 2760 Agate St., Oregon, Ore.

LEGER, Jacques, ambassador; b. Haiti; children—Jacques, Adrian. Staff Fgn. Ministry of Haiti to Venezuela, Argentina, Brazil; minister of state and fgn. affairs, Haiti, 1950; E.E. and M.P. to Cuba, 1951; ambassador of Haiti to U.S., 1952—. Rep. Haiti to 4th meeting Fgn. Ministers of Am. States, 1951; in attendance at signing Japanese Peace Treaty, 1951. Writer under psuedonym of Astianox, also Vespusio. Address: Haitian Embassy, 4400 17th St., Washington.*

LEHNING, Charles Louis, Jr., govt. ofcl.; b. Nashville, Aug. 28, 1909; s. Charles Louis and Maggie Drucilla (Gupton) L.; student civil engring., Tenn. Poly. Inst., 1929-32; m. Percy Pearl Robinson, Sept. 10, 1933; children—Charles Louis III, Lawrence Earl. Erosion control engr. Tenn. Forestry Dept., 1933-35; with Soil Conservation Service, 1935—, flood control party Southeast, 1949-50, dist. conservationist and engr. East Tenn., 1950-54, area conservationist, Cookeville, Tenn., 1954—. Moderator 123d Gen. Assembly, Cumberland Presbyn. Ch. Served as maj. Tenn. State Guard. Mem. Soil Conservation Soc. Am. Club: Rotary. Editor: The CMF Newsletter, 1955—. Contbr. Cumberland Presbyn., 1946—. Home: 514 E. First St. Office: Post Office Bldg., Cookeville, Tenn.

LEICHLITER, Gould A. (lik'litĕr), clergyman, author; b. Rockwood, Pa., Oct. 6, 1891; s. John Lyons and Emma (Gould) L.; student Otterbein U., Westerville, O., 1910-12, Bonebrake Theol. Sem., Dayton, O., 1912-14; Ph.B., Ia. Christian Coll., Oskaloosa, Ia., 1915, B.D., 1916, A.M., 1917, D.D., 1918; Th.B., McMaster U., Hamilton, Ont., 1922, D.D., 1945; m. Clyda Huston, Dec. 28, 1910. Ordained to ministry of Baptist Ch., 1913; pastor Colo. Av. Baptist Ch., Dayton, 1912-16; gen. evangelistic work, 1916-19; pastor Adelaide St. Baptist Ch., London, Ont., Can., 1919-23, Prospect Av. Baptist Ch., Buffalo, 1923-29, College St. Baptist Ch., Toronto, Ont., 1929-45; promotional dir. The South Fla. Baptist Hosp., Plant City, 1946—. Exec. sec. the Florida Baptist Found., 1953—. Trustee Fla. Normal and Indsl. Meml. Coll. Mem. Ont. and P.Q. Baptist Conv. (v.p. 1943), Toronto Baptist Assn. (moderator 1936), Red Cross. Mason (32°, Shriner). Author (poetry); Songs to Men and Nature, 1938; Other Songs, 1940; Let Me Sing My Song, 1941; also various hymns (words and music). Weekly contbr. to Plant City Courier, 1946—; contbr. to Canadian Anthology of Verse and Paebar Anthology; various theol. pubs. Home: Plant City, Fla. Office: Hotel Plant Bldg., Plant City, Fla.

LEIGH, Thomas Watkins, lawyer; b. Winnsboro, La., Apr. 8, 1903; s. Benjamin Watkins and Olive (Buckingham) L.; LL.B., La. State U., 1924; m. Louise Grisham, July 7, 1942. Admitted to La. bar, 1924; pvt. practice, 1924-29; mem. firm Theus, Grisham, Davis & Leigh, Monroe, La., 1929—. Mem. Gov.'s Spl. Commn. to Study Needs of Higher Edn. in La., 1954—. Mem. bd. suprs. La. State U., 1940—, chmn., 1948-50. Served as lt. comdr. USNR, 1942-45. Mem. Am., La. (pres. 1954-55; gov.) bar assns., Am., La. (council) law insts., Order of Coif, Gamma Eta Gamma, Theta Xi. Episcopalian (vestryman). Clubs: Army and Navy (Washington); Boston (New Orleans). Home: 1401 S. Grand St. Office: Bernhardt Bldg., Monroe, La.

LEIGHTY, Fred Thomas (lĭty), advt. exec.; b. Chgo., June 16, 1915; s. Chester Lloyd and Elizabeth (Thomas) L.; A.B. magna cum laude, Brown U., 1937; student Northwestern U., 1937-38; m. Frances Larson, May 1, 1941; children—John T., Joan L., James F. Exec. trainee Wieboldt Stores, Inc., Chgo., 1937-38; trainee, research dir., account exec. Sherman K. Ellis & Co., advt. agy., Chgo., 1938-41; staff Blackett-Sample-Hummert, Inc., 1941-45; with Dancer-Fitzgerald-Sample, Inc., 1945—, v.p., sec., gen. mgr., 1951—. Served with USNR, 1943-45. Mem. Am. Assn. Advt. Agencies (gov. N.Y. council), Phi Beta Kappa, Beta Theta Pi. Clubs: Bonnie Briar Country, University (Larchmont). Home: 3 S. Ridge Rd., Larchmont, N.Y. Office: 347 Madison Av., N.Y.C. 17.

LEIN, Allen (lane), physiologist; b. N.Y.C., Apr. 15, 1913; s. Benjamin and Nina (Elinson) L.; B.A., U. Cal. at Los Angeles, 1935, M.A., 1938; Ph.D., 1940; student U. Chgo., 1935; m. Teresa LaFratta, Nov. 29, 1941; children—Laura, David. Instr. surg. research Ohio State U., 1941-42, research asso. aviation medicine War Research Program, 1942-43; asst. prof. physiology Vanderbilt U. Med. Sch., 1946-47; asst. prof. physiology Northwestern U. Sch. Medicine, 1947-52, asso. prof. physiology, 1952—, Abbott asso. prof. physiology, 1953—; vis. prof. chemistry Cal. Inst. Tech., 1954-55. Served as capt. USAAF, 1943-46, aviation physiologist, chief dept. biophysics Air Force Sch. Aviation Med. Fellow A.A.A.S.; mem. Soc. Exptl. Biology and Medicine, Am. Physiol. Soc., Am. Chem. Soc., Sigma Xi. Author sci. articles. Home: 2414 Brown Av., Evanston, Ill. Office: 303 E. Chicago Av., Chgo.

LENHER, Samuel, chem. mfg. exec.; b. Madison, Wis., June 19, 1905; s. Victor and May (Blood) L.; A.B., U. Wis., 1924; Ph.D., U. London, 1926; m. Irene Kirkland, Dec. 14, 1929; children—John K., Ann B., George V. Internat. Edn. Bd. fellow U. Berlin, 1927; NRC fellow U. Cal., 1928; with E. I. duPont de Nemours & Co., Wilmington, Del., 1929—, successively research chemist, tech. adviser organic chems. dept., supt. development Chambers works, mgr. Chambers works, dir. mfr. dyes, dir. mfr., asst. gen. mgr., 1929-50, v.p., dir. mem. exec. com., 1955—. Dir. Welfare Council of Del., Inc., 1949—, pres., 1954; dir. Del. League for Planned Parenthood, Inc., 1947—, Trustee Tower Hill Sch., 1948—; trustee U. Del. Research Found., 1954—, pres., 1955. Mem. Synthetic Organic Chem. Mfrs. Assn. U.S. (pres. 1955), Am. Chem. Soc., Am. Inst. Chem. Engrs., A.A.A.S., N.Y. Acad. Sci. Clubs: Wilmington, Wilmington Country, Du Pont Country. Home: 1900 Woodland Av., Wilmington 6. Office: DuPont Bldg., Wilmington 98, Del.

LENDRUM, James Thoburn, architect; b. Oxford, N.Y., Jan. 21, 1907; s. Frederick Alexander and Mary Emma (Crist) L.; student Ohio Wesleyan U., 1925-26; B.Arch., U. Mich., 1930; M.Arch., U. Ill., 1946; m. Dorothea Lombard, Sept. 8, 1931; children—Peter Alexander, Nancy Caroline. Partner George E. Ramey & Co., Champaign, Ill., 1934-43; now mem. firm Lendrum & Pusey, archtl. cons.; faculty gen. engring. drawing U. Ill., now dir. small homes council, prof. architecture; housing cons. Housing and Home Finance Agy., 1950. Archtl. standards adv. com. FHA, 1934—; mem. bldg. research adv. bd. Nat. Acad. Scis., 1955-60. Registered architect, Ill. Mem. Alpha Rho Chi, Tau Sigma Delta. Methodist. Club: Torch (Champaign-Urbana). Author: (with F. M. Porter) Architectural Projections. Contbr. articles profl. jours. Home: 21 Greencroft St., Champaign, Ill. Office: University of Illinois Small Homes Council, Urbana, Ill.

LENNOX, William Gordon, physician; b. Colorado Springs, Colo., July 18, 1884; s. William and Annabelle (Cowgill) L.; A.B., Colo. Coll., 1909, Sc.D., 1929; M.D., Harvard, 1913; A.M., U. Denver, 1921; Sc.D. (hon.), Boston U., 1948; student Peking Union Lang. Sch., 1916-17; m. Emma Buchtel, June 18, 1910; children—Mary Belle (Mrs. Holger Jansson), Margaret Agnes (Mrs. Gerald Klatskin). In dept. medicine Peking Union Med. Coll., 1917-20; engaged in research in epilepsy and migraine Boston, 1921—; asst. prof. neurology, med. sch. Harvard, 1935-48, asso. prof. neurology, 1948—; pres. Elsimore Cattle Co. Founder Am. Epilepsy League. Mem. Internat. League Against Epilepsy (pres. 1935—), Alpha Omega Alpha, Sigma Chi. Author: The Health of Missionary Families in China, 1921; Epilepsy from the Standpoint of Physiology and Treatment, 1928; Science and Seizures: New Light on Epilepsy and Migraine, 1941. Address: 300 Longwood Av., Boston 15.

LENZ, Winthrop C., investment banker. Home: 77 Prospect Hill Av., Summit, N.J. (see sketch page 1521)

LEONARD, Emery N(elson), business exec.; b. Germantown, Pa., 1898; s. Wallace and Caroline (Emery) L.; student Harvard, 1920; children—Joan (Mrs. Wm. Martin), Carol (Mrs. Richard Bates), Mary (Mrs. Robert Allingham). With United Fruit Co., 1919—, treas., 1947—, sec., 1951—, dir. Republican. Episcopalian. Home: Norwell, Mass. Office: 80 Federal St., Boston 10.

LEONARD, John Paul, coll. pres. Office: 1600 Holloway Av., San Francisco 27. (see sketch page 1522)

LEONE, Maria Lidia, opera singer; b. Detroit, Mar. 5, 1928; d. Nunzio and Assunta (Bastianelli) Leone; student pub. schs. Concert and opera singer, appearing in U.S., Rome, Italy, and Colombia, S.A.; performances with LaScala, Cin. Zoo, Tulsa and Wagner operas; mem. Met. Opera Co., N.Y.C., 1953—. Winner 1st prize, Met. Auditions of the Air, 1951. Home: Ansonia Hotel, 73d St. and Broadway, N.Y. C. 23. Office: Metropolitan Opera Co., N.Y.C.

LEOPOLD, Richard William, educator; b. N.Y.C., Jan. 6, 1912; s. Harry and Ethel A. (Kimmelsteil) L.; grad. Phillips Exeter Acad., 1929; A.B. with highest honors, Princeton, 1933; A.M., Harvard, 1934, Ph.D., 1938. Instr. history Harvard, 1937-40, asst. prof., 1940-48; asso. prof. history, Northwestern U., 1948-53, prof., 1953—, acting chmn. dept., 1954. Served from ensign to lt., USNR, 1942-46. Predoctoral field fellow Social Sci. Research Council, 1935-36; recipient John H. Dunning prize Am. Hist. Assn., 1940. Mem. Am., Miss. Valley, So. hist. assns., Social Sci. Research Council, Am. Assn. U. Profs., Phi Beta Kappa. Author: Robert Dale Owen: a Biography, 1940, Elihu Root and the Conservative Tradition, 1953. Editor (with Arthur S. Link) and contbr.: Problems in American History, 1952. Contbr. articles profl. jours. Home: 1725 Orrington Av., Evanston, Ill.

LERCH, Ed, archtl. engr. Various archtl., engring. positions, 1918-23; archtl. engr. United Light & Power Engring. & Constrn. Co. (later United Light & Power Service Co.), Davenport, Ia., 1923-36, supr. engring. dept., Davenport, gen. control, Kansas City office, 1936-42; v.p. Ia.-Ill. Gas & Electric Co., Davenport, 1942-44, exec. v.p., 1944—, also dir. Served as lt. U.S. Air Corps, 1917-18. Registered profl. architect, Ill. Mem. A.I.A. Office: 206 E. 2d St., Davenport, Ia.

LERRIGO, Charles Henry, now deceased. (see sketch page 1524)

LESTER, Barnett Benjamin, editor. Home: 2507 N. Lincoln St., Arlington, Va. (see sketch page 1526)

LETTVIN, Theodore, concert pianist; b. Chgo., Oct. 29, 1926; s. Solomon and Fannie (Naktin) L.; Mus.B., Curtis Inst. Music, 1949. First appearance as concert pianist, 1931, with Chgo. Symphony Orchestra, 1938; solo, orchestral engagements Nat. Gallery Art, Washington, also Phila. Pops Orchestra, Grant Park Symphony, Fla. orchestras, others, 1938-49; radio appearance Bell Telephone Hour, 1948; debut Ravinia Festival, 1951; apprentice condr. William Steinberg, Buffalo Symphony Orchestra, 1951; concert artist Nat. Music League, Europe and N. Africa, other concerts France, Corsica, Tunisia, Algeria, Switzerland, Belgium, Germany, 1952; recent concert appearances, Pitts., Cin. orchestras, Chautauqua and Ravinia festivals, Town Hall concerts in N.Y.C. Winner contest Soc. Am. Musicians, 1933; recipient Naumberg award, 1948, Michaels meml. award, 1950; prize winner Belgian Internat. Music Competition, 1952. Mem. Am. Fedn. Musicians, Am. Guild Mus. Artists. Home: 1143 Northshore Av., Chgo. Office: care Columbia Artists Management, 113 W. 57th St., N.Y.C.

LEUTERIO, Raul T., Philippine minister plenipotentiary, charge d'affairs ad interim to U.S., 1944—. Address: 1617 Massachusetts Av., Washington.*

LEVIN, Harry (Tuchman), teacher, writer. Office: Modern Language Center, 5 Divinity Av., Cambridge 38, Mass. (see sketch page 1529)

LEVIN, Russell N., exec. v.p. Lerner Stores Corp., Sept. 1955—. (see sketch page 1529)

LEVINE, Jay, business exec.; b. Russia, Oct. 12, 1895; s. Isaac and Rose L. (Millienkof) L.; m. Mabel Baer, Feb. 24, 1917; children—Evelyn Donalds, Paula Douglas. Came to U.S., 1904, naturalized, 1921. Vice pres., dir. Berd-Jay Industries, Inc., Wright National, Inc., N.Y.C., Boston Storage Warehouse Co., Boston; dir. Am. Type Founders Co., Inc. (Elizabeth, N.J.), Columbia Mills, Inc. (Syracuse, N.Y.), Howe Scale Co., Inc. (Rutland, Vt.), Wright Machine Co., Inc. (Worcester, Mass.). Home: 145 Central Park West. Office: 511 Fifth Av., N.Y.C. 17.

LEVINSON, Abraham, deceased Sept. 17, 1955. (see sketch page 1530)

LEVY, David Mordecai, prof. clin. psychiatry Columbia, 1955—. Officer: 15 E. 91st St., N.Y.C. 28. (see sketch page 1531)

LEWIS, (Joseph) Anthony, newspaper reporter; b. N.Y.C., Mar. 27, 1927; s. Kassel and Sylvia (Surut) L.; grad. Horace Mann Sch., 1944; A.B., Harvard, 1948; m. Linda Rannells, July 8, 1951; 1 dau., Eliza. Deskman Sunday dept., N.Y. Times, 1948-52; staff Dem. Nat. Com., 1952; reporter Washington Daily News, 1952-54; reporter Washington bur. N.Y. Times, 1955—. Recipient Heywood Broun award, also Pulitzer prize for nat. reporting, 1955. Home: Langley Hill Dr., McLean, Va. Office: 1701 K St. N.W., Washington.

LEWIS, Emery Mailand, tobacco corp. exec.; b. Bainbridge, O., 1896. Pres., dir. Brown & Williamson Tobacco Corp., 1600 W. Hill St., Louisville 1.

LEWIS, Essington C. H., indsl. exec.; b. Burra, South Australia, Jan. 13, 1881; s. John and Martha (Brook) L.; E.M., St. Peters Coll., U. Adelaide Sch. Mines, 1903; m. Gladys Cowan, Apr. 12, 1910; children—James, Robert, Helen, Mary, Jane. Various positions, mining, metallurgy; metallurgist, asst. mgr. Broken Hill Proprietary Co's. Smelting Works, Port Pirie, also mgr. Iron Knob Tramway, Ironstone Quarries, and Broken Hill Munitions Co., Ltd., 1915-19; asst. gen. mgr. Broken Hill Proprietary Co., Ltd., 1918-21, gen. mgr., 1921-26, mng. dir., 1926-38, chief gen. mgr., 1938—; mng. dir. Australian Iron & Steel Co., Ltd., Wellington Alluvials, Ltd., B.H.P. By-Products Proprietary, Ltd., B.H.P. Collieries Proprietary, Ltd., Rylands Bros. (Australia) Proprietary, Ltd.; dir. Lysaght Bros. & Co. Proprietary, Ltd., Asso. Airlines Proprietary, Ltd., Australian Wire Rope Works Proprietary, Ltd., Stewarts & Lloyds (Australia) Proprietary, Ltd., Commonwealth Steel Co., Ltd., Commonwealth Aircraft Corp. Proprietary, Ltd., Titan Nail & Wire Proprietary, Ltd., Structural Engring. Co. of W.A., Ltd., Pt. Waratah Stevedoring Co. Proprietary, Ltd., Brit. Tube Mills (Australia) Proprietary, Ltd.; chmn. Tubemakers of Australia, Ltd., Wiltshire File Co., Proprietary, Ltd. Chmn. Bur. Steel Mfrs.; chmn. adv. panel Indsl. Orgn., 1938-39; bus. cons. Dept. Def., 1939; chmn. Def. Bd. Bus. Adminstrn., 1939-40; dir. gen. Munitions, 1940-45, Aircraft Prodn., 1942-45; chmn. Aircraft Com., 1942-45; cons. Immigration Planning Council, 1949. Decorated Order Companions of Honor, 1943; recipient Bronze medal Australian Inst. Mining and Metallurgy, 1940, Kernot medal, 1943, Bessemer Gold medal Iron and Steel Inst., London, 1944, Florence M. Taylor medal Australian Inst. Medals, 1948. Fellow Australian Chem. Inst.; mem. Institution of Engrs. (hon.), Australasian Inst. Mining and Metallurgy, Inst. Metals (London), Am. Inst. Mining and Metall. Engrs. (hon.), Iron and Steel Inst. (London), Soc. Chem. Industries (Victoria), Australian Inst. Metals, Australian Inst. Mining and Metallurgy. Clubs: Melbourne, West Brighton, Australia (Melbourne); Union (Sydney); Newcastle. Home: 283 Williams Rd., South Yarra, Victoria. Office: 422 Little Collins St., Melbourne, Australia.

LEWIS, Harry Fletcher, v.p., dean Inst. Paper Chemistry, 1955—. (see sketch page 1535)

LEWIS, Janet (Mrs. Yvor Winter), writer. Home: 143 W. Portola Av., Los Altos, Cal. (see sketch page 1536)

LEWIS, John D(onald), educator; b. Paterson, N.J., Oct. 6, 1905; s. John T. and Mary (Jones) L.; A.B., Oberlin Coll., 1928; M.A., U. Wis., 1929, Ph.D., 1934; student U. Berlin 1932-33; m. Ewart R. Kellogg, June 20, 1933; children—David K., Donald E., Ellen. Instr. polit. sci. U. Wis., 1930-32, 33-35, lectr., summers 1938, 39; asst. prof. polit. sci. Oberlin Coll., 1935-42, asso. prof., 1942-48, prof., 1948—, chmn. dept. 1948-50, 53—; vis. prof. govt. Wesleyan U. (Conn.), 1950-51. Northeast regional com. on faculty fellowships Fund for Advancement Edn., Ford Found., 1951-54. Fellow Inst. Internat. Edn., 1932-33, Social Sci. Research Council, 1939-40, Guggenheim Found., 1943-44. Mem. Am. Polit. Sci. Assn., Am. Assn. U. Profs., Am. Acad. Polit. and Social Sci., Phi Beta Kappa. Author: The Genossenschaft-Theory of Otto von Gierke, 1935. Co-author: Democracy is Different, 1941; The Study of Comparative Government, 1949. Contbr. profl. jours. Home: 255 E. College St., Oberlin, O.

LEWIS, Richard Vaughan, corp. exec.; b. N.Y.C., Apr. 16, 1892; s. Richard Vaughan and Miriam (Ellis) L.; A.B., Williams Coll., 1913; m. Gertrude Latham, Dec. 3, 1919; children—Ann Lewis (Mrs. James M. Corbin), Richard Vaughan, Robert L., Jackson E. With Lewis & Conger, N.Y.C., 1913—, now pres. Home: Sarven Court, Tarrytown, N.Y. Office: Avenue of Americas at 45th St., N.Y.C. 36.

LIBERACE (Wladziu Valentino), pianist, TV artist; b. West Allis, Wis., May 16, 1919; s. Salvatore and Frances Liberace; student Wis. Coll. Music. Soloist Chgo. Symphony Orchestra in Milw.; entertainer, Milw., 1940-45; TV debut sta. KLAC, Los Angeles, 1952; weekly TV show on film, 1952—; concert tours, 1953; appeared Carnegie Hall, 1953, Madison Square Garden, 1954; recorded for Columbia Records; partner Liberace Enterprises; starred in motion picture Sincerely Yours, 1955. Home: Sherman Oaks, Cal. Office: care Guild Films, 420 Madison Av., N.Y.C. 17.*

LICHTENBERGER, Harold V., engr.; b. Decatur, Ill., Apr. 22, 1920; s. James Floyd and Velma (Lutes) L.; A.B., James Millikin U., 1942; m. Alice Large, Aug. 15, 1943; children—Ann, Jane, Lynn, Jack, Chris. Physics research, engring., engring. development Metall. Lab., Argonne Nat. Lab., 1942—, development nuclear rector, heavy water moderated reactor, reactor to produce elec. power, boiling reactor, and now dir. Idaho div. Argonne Nat. Lab. Mem. Am. Nuclear Soc. Home: 255 Tautphaus Dr. Office: P.O. Box 1096, Idaho Falls, Ida.

LICHTENSTEIN, Parker E(arl), coll. dean; b. Somerville, Mass., June 25, 1915; s. Robert Lee and Estella Frances (Hyde) L.; B.S., U. Mass., 1939, M.S., 1941; Ph.D., Ind. U., 1948; m. Marion Ruth Locke, June 17, 1943; children—Parker Ross, Karen Ruth, Barbara Lee. Teaching fellow U. Mass., 1939-41; instr. psychology Ind. U., 1946-47; asst. prof. Antioch Coll., 1948-49; asso. prof., chmn. dept. psychology Denison U., 1949-51, prof., 1951—, coll. dean, 1954—; vis. lectr. U. Wis., summer 1948. Trustee, sec. Denison U. Research Found. Served as lt. USCG, 1943-45. Mem. Am. Conf. Academic Deans, Am. Psychol. Assn., Am. Assn. U. Profs., Midwestern Psychol. Assn., Sigma Xi, Omicron Delta Kappa, Phi Sigma Kappa. Baptist. Home: Mount Parnassus, Granville, O.

LIEBOW, Averill Abraham, physician, educator; b. Austria, Mar. 31, 1911; s. Charles and Emma (Wagner) L.; B.S., Coll. City N.Y., 1931; M.D., Yale, 1935; m. Carolyn Booth Gott, Feb. 16, 1946; children—Paul Averill, Milton Charles, Robert Everton. Came to U.S., 1920, naturalized, 1926. House officer pathology Yale, 1935-37, Charles Linnaeus Ives fellow pathology, 1936-37, faculty Sch. Medicine, 1937—, prof. pathology, 1951—; house officer pathology New Haven Hosp., 1935-37; pathologist Meriden (Conn.) Hosp., 1937-42. Mem. Joint Comm. for Investigation Effects of Atomic Bomb in Japan, 1945-46; cons. Surgeon Gen., Armed Forces Inst. Pathology, 1947—. Served from capt. to lt. col. AUS, 1942-46. Mem. Phi Beta Kappa, Sigma Xi, Alpha Omega Alpha. Author: (with Lindskog) Thoracic Surgery and Related Pathology, 1953. Editorial bd. Yale Jour. Biology and Medicine and Lab. Investigation. Home: N. Racebrook Rd., Woodbridge, Conn. Officer: 310 Cedar St., New Haven.

LIFSCHEY, Samuel, viola virtuoso. Home: 2100 Walnut St., Phila. 3. (see sketch page 1541)

LIGHT, Charles Porterfield, deceased Mar. 1955. (see sketch page 1542)

LILIENTHAL, Joseph Leo, Jr., now deceased. (see sketch page 1543)

LILYGREN, George N., corp. exec. Home: 1 Standish Terrace, Dewitt, N.Y. (see sketch page 1544)

LINDBLAD, Bertil, astronomer; b. Orebro, Sweden, Nov. 26, 1895; s. Birger and Sara Gabriella (Waldenstrom) L.; Ph.D., Upsala U., 1920, U. Copenhagen, 1946; D.Sc., U. Mich., 1950; m. Dagmar Bolin, May 24, 1924; children—Bengt Jacob, Per Olof, Birgitta, Bo Sigurd. Study observatories Mt. Wilson, Harvard, Lick Obs., 1920-21; prof. astronomy Royal Swedish Acad. Scis., dir. Stockholm Obs., 1927; head tchr. astronomy U. Stockholm; Morrison research asso. Lick Obs., Cal., 1939. Recipient Medaille Jansen, Acad. of Scis., Paris, 1938, gold medal Royal Astron. Soc., 1948, Bruce medal Astron. Soc. of Pacific, 1953; decorated Comdr. Swedish Order of North Star, Order Leopold of Belgium. Mem. Royal Swedish Acad. (pres. 1938-39), Swedish Acad. Scis., Swedish Natural Sci. Research Council (pres. 1950), Internat. Astron. Union (pres. 1948-52), Internat. Council Sci. Unions (pres. 1952-55), Physiolographic Soc. of Lund, Upsala Soc. Scis., Danish Soc. Scis., Finnish Soc. Sci., Acad. des Sciences of Paris, Royal Astron. Soc. of London, Soc. des Sciences of Liege, Accademia dei Lincei of Rome, Am. Acad. Arts and Scis., Nat. Acad. Sci., Am. Astron. Soc. Address: Stockholm Observatory, Saltsjöbaden, Sweden.

LINDEMANN, Erich, psychiatrist; b. Witten, Germany, Mar 2, 1900; s. Erich and Anna (Raeker) L.; Ph.D., U. Marburg and Giessen, Germany, 1922, M.D., 1926; m. Elizabeth Brainerd, Sept. 30, 1939; children—Jeffrey, Brenda. Rotating intern U. Cologne Med. Coll., 1925; resident physician dept. neurology U. Heidelberg, Germany, 1926-27; research asso. psychiatry U. Ia., 1927-28, research asso. exptl. psychology, speech pathology, 1928-29, instr. psychiatry, 1929-31, asst. prof., 1931-35; asst. physician U. Ia. Psychopathic Hosp., 1929-35, psychiatrist outpatient dept., 1932-34; Rockefeller fellow psychiatry, physiology Harvard, 1935-36, instr. psychiatry Harvard Med. Sch., 1937-41, asso. psychiatry, 1941—, prof. psychiatry, 1954—, also instr. psychiatry, asso. prof. mental health Harvard Sch. Pub. Health; psychiatrist outpatient dept. Mass. Gen. Hosp., 1935-37, successively asso. psychiatrist, physician charge psychol. outpatient dept., now chief psychiatrist; cons. psychiatrist Mass. Eye and Ear Infirmary. Mem. Boston Psychoanalytic Soc. (pres. 1943-46), Am. Psychiat. Assn. (chmn. com preventive psychiatry 1952), Group for Advancement Psychiatry (chmn. com. preventive psychiatry 1950-53), NRC, Boston Soc. Psychiatry and Neurology, Mass. Assn. Mental Health, Social Sci. Research Council, Am. Psychosomatic Soc. (exec. council 1954), Am. Assn. U. Profs., A.M.A., Am. Neurol. Assn., Am. Orthopsychiat. Assn., Am. Psychoanalytic Assn., Am. Psychol. Assn., Nat. Assn. Mental Health, Am. Anthrop. Assn., Am. Assn. Applied Anthropology, Am. Psychosomatic Assn., Assn. Research Nervous and Mental Diseases, Mass. Med. Assn., Mass. Soc. Mental Hygiene, Mass. Soc. Research Psychiatry. Home: 51 Crescent Av., Newton Centre, Mass. Office: Massachusetts General Hospital, Boston 14.

LINDENBLAD, Nils E., research physicist; b. Norrkoping, Sweden, Oct. 30, 1895; s. Enoch and Hulda (Werner) L.; M.E., Norrkoping Poly. Inst., 1915; E.E., Royal Inst. Tech., Stockholm, Sweden, 1919; m. Elsie Christine Lawson, Sept. 15, 1926; children—Gordon, Irving. With RCA, Princeton, N.J., 1920—, charge antenna research and development, 1920-29, charge ultra high frequency research, 1929-35, now research physicist. Cons. to sec. of war, 1943-44. Recipient Modern Pioneer award, 1940, certificate of appreciation U.S. War Dept., 1947, award for outstanding research, RCA Lab., 1947, 54. Fellow Inst. Radio Engrs.; m. Am. Bapt. Conv., Sigma Xi. Inventor of travelling wave tube, 1939, TV broad band antenna, 1935-38, first electronic refrigerator, 1954. Home: 37 Laurel Rd. Office: RCA Laboratories, Princeton, N.J.

LINDER, Harold Francis, corp. exec. Home: 895 Park Av., N.Y.C. 21. (see sketch page 1546)

LINDERSTROM-LANG, Kaj, educator; b. Frederiksberg, Copenhagen, Denmark, Nov. 29, 1896; s. C.F. and Ellen (Bach) Linderstrom-L.; C.E., Denmark's Tech. High Sch., 1919, Dr. Techn. (hon.), 1954; Ph.D., U. Copenhagen, 1929; M.D. (hon.), U. Ghent, 1948, Karolinska Inst., 1948; D.Sc. (hon.), U. Libre de Bruxelles, 1948, Cambridge U., 1949, N.Y.U. 1955; m. Gerda Kyndby, Mar. 25, 1922; children—Birte (Mrs. Knud Max Moller), Carl Ulrik. Chem. engr. Carlsberg Lab., Copenhagen, 1919, asst. chem. dept., 1919-38, head chem. dept., 1938, prof., 1938—; Dunham lectr., 1939; Lane med. lectr., San Francisco, 1951; Herter lectr., Balt., 1951; pres. bd. Nordisk Insulin Lab.; mem. Finsen Inst. Recipient prize of Tech. Funds, Copenhagen, 1955, Alfred Benzon prize, 1954, H.C. Orsted medal, 1941, Thunberg award, 1954; decorated Knight Order of Dannebrog, 1948. Mem. N.Y. (hon.), Norwegian, Nat., Royal Danish acads. scis., Acad. Tech. Scis. Copenhagen, Harvey Soc. (hon.), Societe Chimique de Belgique (hon.), Vetenskaps Societeten Uppsala (hon.), Am. Acad. Arts and Scis. (hon.), Am. Philos. Soc., Societe Belge de Biochimie (hon.), Societe de Biologie (corr. mem.), Finska Vetenskaps Societeten. Address: 10 Gl. Carlsbergvej, Copenhagen, Valby, Denmark.

LINDSEY, Raymond Ralph, ins. broker, assn. exec.; b. Bearden, Ark., July 22, 1906; s. John Vinson and Eliza Jane (Vaughan) L.; student Ark. State Tchrs. Coll., 1925-26; m. Melna Rupe, Jan. 4, 1934 (dec. Jan. 1952); children—Mary Jane, Suzan Scott; m. 2d, Caroline Peaslee, Oct. 15, 1953. Asst. sec. Peoples Trust Co., 1928-30; partner Fidelity Co., 1943-45; asso., partner Lindsey & Cunningham, Little Rock, Ark., 1945—. Mem. Ark., Nat. assns. ins. agts., Little Rock C. of C., Gideons Internat. (internat. pres.). Baptist (deacon). Home: 5 Normandy Lane. Office: 114 W. 2d St., Little Rock, Ark.

LINDSLEY, Thayer, now chmn. bd. Ventures, Ltd. (see sketch page 1548)

LINEWEAVER, Goodrich Wilson, now reclamation asst. U.S. Senate Interior and Insular Affairs Com. Office: Senate Office Bldg., Washington. (see sketch page 1549)

LINN, Henry W., v.p. Creighton U., 1955—. (see sketch page 1550)

LIPMAN, Ruth Fesler, univ. trustee; b. Duluth, July 27, 1896; d. Bert and Vinnie L. (King) Fesler; A.B., Stanford, 1918; m. Robert Lockwood Lipman, May 22, 1931; children—Charles Frederick, James Fesler. Pres. asso. council Mills Coll., 1945; trustee Stanford, 1954—. Mem. Am. Assn. U. Women. Club: Town and Country (San Francisco). Address: 180 Stonewall Rd., Berkeley 5, Cal.

LIPPOLD, Richard, sculptor. Address: Lattingtown Harbor, L.I., N.Y.; also Box 65, Locust Valley, L.I., N.Y. (see sketch page 1552)

LIPSCOMB, William N(unn), Jr., phys. chemist; b. Cleve., Dec. 9, 1919; s. William Nunn and Edna Patterson (Porter) L.; B.S., U. Ky. 1941; Ph.D., Cal. Inst. Tech., 1946; m. Mary Adele Sargent, May 20, 1944; children—Dorothy Jean, James Sargent. Phys. chemist OSRD, 1942-46; with U. Minn., 1946—, successively asst. prof., asso. prof. and acting chief phys. chemistry div., prof. and chief phys. chemistry div., 1954—. Guggenheim fellow, Oxford U., England, 1954-55. Fellow Mineral. Soc. Am.; mem. Am. Chem. Soc. (chmn. Minn. sect. 1949-50), Am. Crystallographic Assn. (pres. 1955), Am. Phys. Soc., Sigma Xi, Phi Beta Kappa, Alpha Chi Sigma, Phi Lambda Upsilon, Sigma Pi Sigma, Phi Mu Epsilon. Author articles chem. and phys. jours. Asso. editor: Jour. of Chemical Physics, 1955-57. Clarinetist, mem. New Friends of Chamber Music, Mpls. and Amateur Chamber Music Players. Home: 1572 Northrop St., St. Paul 8.

LITZENBERG, Homer Laurence, marine corps officer; b. Steelton, Pa., Jan. 8, 1903; s. Homer Laurence and Bertha Dayett (Rambo) L.; grad. Inf. Sch., Ft. Benning, Ga., 1933. Command and Gen. Staff Sch., Ft. Leavenworth, Kan., 1938, Nat. War Coll., 1949; m. Bessie Margarete Leech, June 30, 1925 (dec. Feb. 1946); children—Homer Laurence III (USMC), Betty Lee; m. 2d, Alice Dorothy Quinn, Jan. 6, 1947. Served with Pa. N.G., 1920-22; began mil. career as pvt., USMC, 1922, commd. 2d lt., 1925, advanced through grades to maj. gen., 1954; assigned Marine detachments U.S.S. Idaho, U.S.S. Augusta, U.S.S. Arkansas, U.S.S. Arizona, U.S.S. New Mexico, also in Nicaragua, East coast U.S.; adviser, instr. Marine bn., Phila., 1933-35; aide to gov. Guam, head police dept., inspector-instr. Guam Militia, 1935-37; staff war plans sect. Chief Naval Operations, Comdr. in Chief U.S. Fleet, Joint Chiefs Staff, Washington, 1938-43, 44-46; assigned Eng., Casablanca, French Morocco, 1942; organizer, comdr. 3d Bn., 24th Marines, 4th Marine Div., later exec. officer in assault on Roi-Namur, Kwajalein Atoll, Marshall Islands; asst. operations officer 5th Amphibious Corps, Saipan, Tinian operations, 1944; 7th Fleet liaison officer Gen. of the Army Marshall and Chinese Ministry Def., Nanking, 1946-47; plans officer staff Comdr. Naval Forces Western Pacific,

1947-48; comdr. 6th Marine Regt., 2d Marine Div., Camp Lejeune, N.C., 1949-50, 7th Marine Regt. Combat Team, Korea, 1950-51; legal aide, legislative counsel Comdt. Marine Corps Hdqrs., Washington, 1951; dir. Marine Corps Development Center, Quantico, Va., 1952; asst. div. comdr. 3d Marine Div., Japan, later asst. Force Comdr. Fleet Marine Force Atlantic; inspector-gen. USMC, Washington, 1954-55; comdg. gen. Marine Corps Base, Camp Lejeune, N.C., 1955—. Decorated Navy Cross, Distinguished Service Cross (Army), Silver Star Medal (3), Legion of Merit, Presdl. Unit citation (U.S.); Order of Yun Hui (China); Presdl. Unit citation with cluster (Korea). Mem. Nat. Sojourners (past pres. Quantico chpt.). Methodist Episcopal. Mason. Club: Army and Navy (Washington). Office: Hdqrs. Marine Corps Base, Camp Lejeune, N.C.

LIU SHAO-CHI, ofcl. Red China; b. Hunan, China, 1905; studied in Russia. Joined Socialist Youth Group (predecessor of Communist Party), 1921; mem. secretariat China Labor Union (later All-China Fedn. Labor), 1922; leader Revolutionary Trade Union Movement in China, 1927—; leader Students Patriotic Movement against aggression by Japan, 1935; mem. polit. bur. Communist Central Com., 1932—; sec. North China bur., Central China bur., 1936-42; mem. secretariat Central Com., 1943; now vice chmn. Chinese Peoples Revolutionary Mil. Council; vice chmn. Communist Central People's Govt., 1949; vice chmn. People's Polit. Consultative Council. Mem. Sino-Soviet Friendship Assn. (chmn.), Internat. Labor Fedn. (chmn. 1951—). Author: On the Party; On Inner Party Struggle; How to Be a Good Communist; Internationalism and Nationalism.*

LIVERSIDGE, Horace Preston, deceased Dec. 8, 1955. (see sketch page 1557)

LLEWELLYN, Frederick Britton, communications cons. Bell Telephone Labs., Dec. 1955. (see sketch page 1558)

LLOYD, Edmund Grindal Rawson, investment mgmt. Home: 536 Panmure Rd., Haverford, Pa. (see sketch page 1558)

LLOYD, J. Saxton, assn. exec. Home: 2056 S. Halifax Dr., Daytona Beach, Fla. (see sketch page 1558)

LOCKE, Charles Wheeler, artist; b. Cin., Aug. 31, 1899; s. Walter Morrison and Margaret Jane (Wheeler) L.; student Ohio Mechanics Inst., Cin. Art Acad., Art Student's League of N.Y.; studied in Paris, 1928; m. Dorothy P. Hollaender, Sept. 22, 1931. Asst. to Joseph Pennell, Art Student's League, 1922-26, instr. lithography, 1926-37; prints in collection Met. Museum of Art, Nat. Gallery, London, Whitney Mus., N.Y.C.; paintings in collection Whitney Mus., pvt. collections; illustrator of books. Mem. Nat. Acad. Arts. Club: Century. Home: Old Post Rd., Garrison, N.Y. Office: care Kraushaar Galleries, N.Y.C.

LOCKHART, Douglas George, chem. engr.; b. Detroit, Apr. 8, 1924; s. George C. and Jean (Kennedy) L.; B.S. in Chem. Engring., U. Mich., 1949, M.S., 1950; m. Jean Geraldine Norris, Aug. 21, 1948; children—Bruce Alan, Anne Kathryn. Chem. engr. Parke Davis & Co., 1950—. Served with Corps Engrs., AUS, 1943-46. Mem. Am. Inst. Chem. Engrs., Engring. Soc. Detroit. Home: 20300 Lennon St., Harper Woods 36, Mich. Office Jos. Campau at the River, Detroit.

LOCKWOOD, Mason Graves, cons. engr.; b. Manor, Tex., Apr. 24, 1903; s. Jacob and Sally Lou (Mason) L.; B.S. in E.E., Rice Inst., 1927; m. Mae Letitia Hobson, Oct. 10, 1928; children—Robert M., Shirley (twins), Tommy. Partner, Lockwood, Andrews & Newnam, cons. engrs., Houston, 1935—. Dir. Houston C. of C.; former gov. Rice Inst. Mem. Am. Soc. C.E. (v.p. 1953-55; pres. Tex. sect. 1952-53), Tex. Soc. Profl. Engrs. (pres. 1950). Home: 3061 Locke Lane, Houston. Office: 1010 Waugh Dr., Houston 19.

LOCKWOOD, Normand, co-editor L&L Church Service Music, So. Music Co., San Antonio, 1955—. Home: 22 Ashby Pl., San Antonio. (see sketch page 1561)

LOCKWOOD, William Wirt, educator; b. Shanghai, China, Feb. 24, 1906; s. William Wirt and Mary Rebecca (Town) L.; A.B., DePauw U., 1927; M.A., Harvard, 1929, Ph.D., 1950; m. Virginia Chapman, Oct. 23, 1934; children—William W., Stephen C., Julia D. Instr. Bowdoin Coll., 1929-32, asst. prof., 1932-34; research sec. Am. Council, Inst. of Pacific Relations, 1935-40, exec. sec., 1941-43; exec. sec. Am. Com. for Internat. Studies, 1940-41; cons. U.S. Office of Export Control, 1941; asst. chief Far East Div., Research and Analysis Br., OSS, 1943; asst. chief div. of Japanese and Korean Econ. Affairs, Dept. of State, 1946; asst. dir. Woodrow Wilson Sch. of Pub. and Internat. Affairs, Princeton, 1946—, asso. prof. of pub. and internat. Affairs, 1949-54, prof., 1955—; cons. Ford Found., 1953-55. Dir. Far Eastern Assn., 1948-49; trustee Am. Inst. Pacific Relations, 1946-53, 55—, Oberlin-in-China Meml. Assn., 1949—; trustee Princeton-in-Asia, Inc., 1947—, v.p., 1954—. Served from capt. to maj. AUS, 1944-45. Mem. Am. Econ. Assn., Am. Polit. Sci. Assn., Council on Fgn. Relations, Far Eastern Assn., Am. Inst. Pacific Relations, Phi Beta Kappa, Phi Kappa Psi. Author: The Economic Development of Japan, 1954. Co-author: A Selected List of Books and Articles on Japan, 1954 (with others). Home: 74 Jefferson Rd., Princeton, N.J.

LOEB, Howard A., deceased Nov. 3, 1955. (see sketch page 1563)

LOEW, Arthur M., motion picture exec. Elected pres. Loew's, Inc., Dec. 1955. (see sketch page 1564)

LOGAN, Edward B., state ofcl.; b. York, Neb., Aug. 3, 1897; s. John McKnight and Margaret (Scott) L.; Ph.B., U. Chgo., 1922, grad. study, 1922-24; Ph.D., U. Pa., 1927; m. Louisette Reichenburg, Sept. 1937; children—Alex, Diane. Mem. U. Pa., now prof. polit. sci.; budget sec. Commonwealth of Pa., now sec. revenue. Research dir. Phila. Adv. Finance Comm. Served with USN, World War I. Mem. Am. Polit. Sci. Assn., Am. Soc. Pub. Adminstrn., Nat. Tax Assn., Controllers Inst. Am. Contbr. articles profl. publs. Home: Route 2. Office: Harrisburg, Pa.

LOGAN, John T., bedding mfg. exec.; b. Buffalo, 1910. Sec., treas. Simmons Co., N.Y.C.; sec., dir. Am. Acceptance Corp.; v.p., sec., dir. Del. Acceptance Corp.; asst. treas., dir. Simmons Internat., Ltd.; dir., pres. Compania Simmons, S.A., Mexico; dir. Roanoke Bank & Trust Co., Roanoke Rapids, N.C. Mason. Home: 4 Hemlock Circle, White Plains, N.Y. Office: 230 Park Av., N.Y.C. 17.*

LOGAN, Milan A(lexander), educator; b. Brockton, Mass., July 15, 1897; s. William Robert and Margaret Annabelle (MacIntosh) L.; B.S., Harvard, 1919, Ph.D., 1928; m. Queenie Mae Wilson, July 10, 1921. Asst. prof. Harvard Med. Sch., 1928-38, asso. prof., 1938-41; Andrew Carnegie Found. prof., chmn. dept. biol. chemistry U. Cin. Coll. Med., 1941—. Mem. A.A.A.S., Am. Soc. Biol. Chemistry, Am. Chem. Soc., Soc. Exptl. Biology and Medicine. Home: 4916 Colerain Av., Cin. 23.

LONARDI, Eduardo, provisional pres. of Argentina, Sept.-Nov. 1955. (see sketch page 1567)

LONGAKER, John Mark, educator; b. Newport, Ky., Aug. 17, 1900; s. Frank Carroll and Ellen (Espenship) L.; Ph.D., U. Pa., 1924; m. Lenuschka Dasu-Gabroveanu, Aug. 6, 1926. With U. Pa., 1919—, prof. English, 1945—, asso. dean admissions, 1939-45. Author: The Della Cruscans and William Gifford, 1924; English Biography in the Eighteenth Century, 1931; Contemporary Biography, 1934; Ernest Dowson, A Biography, 1944; Contemporary English Literature (with Edwin C. Bolles), 1953. Editor: The Stories of Ernest Dowson, 1947. Office: College Hall, U. Pa., Phila. 4.

LOOMIS, C(harles) Grant, educator; b. Worcester, Mass., Jan. 21, 1901; s. Albert Lewis and Rose (Sharron) L.; A.B., Hamilton Coll., 1923; student U. Munich, 1926-28; A.M., Harvard, 1929, Ph.D., 1933; m. Virginia Griffen, Aug. 15, 1925; children—Perdita Anne, Barbara Rose (Mrs. William P. McGregor). Instr. German, Tufts Coll., 1930-37; instr. German, tutor div. modern langs. Harvard, 1937-41; asst. prof. German, U. Cal. at Berkeley, 1941-47, asso. prof., 1947-53, prof., 1953—. Mem. Modern Lang. Assn. Am. (exec. council 1951-55; asso. sec. 1952-53), Medieval Acad. Am. (councilor 1946-49), Am. Folklore Soc. (v.p. 1946), Cal. Folklore Soc. Author: White Magic, Introduction to the Folklore of Christian Legend, 1948. Editor: Western Folklore, 1949-52, asso. editor, 1953—. Contbr. articles profl. publs. Home: 828 Coventry Rd., Berkeley 7, Cal.

LOOMIS, Robert H(erbert), investment counsel; b. Barre, Vt., Oct. 27, 1890; s. Hobart C. and Mary (Carrigan) L.; A.B., Clark U., 1911; A.M., Harvard, 1918; m. Virginia McGarry, Sept. 21, 1915; children—Robert F., Richard S., David B. A founder Loomis Bayles & Co., Inc., Boston, 1926, chmn. bd., 1950—; dir. Loomis Sayles Mutual Fund. Chmn. bd. trustees Clark U. Unitarian. Home: 190 Forest Av., West Newton 65, Mass. Office: 140 Federal St., Boston 10.

LOPEZ, Amy MacPherson, no longer exec. sec. Internat. Order the King's Daughters and Sons, Inc. (see sketch page 1573)

LORD, Clifford L(ee), historian. Home: 111 N. Allen St., Madison 5, Wis. (see sketch page 1574)

LORD, Mary Pillsbury, alternate U.S. delegate 10th Gen. Assembly UN. (see sketch page 1574)

LOTSPEICH, William Douglas (lots peach), educator; b. Cin., May 30, 1920; s. Claude Meek and Helen Wilson (Gibbons) L.; A.B., Cornell U., 1941; M.D., U. Cin., 1944; m. Sylvia Howard Taft, June 13, 1942; children—Sylvia, Charles, Stephan. Intern N.Y. Hosp., Cornell Med. Center, 1944-45; instr. physiology Cornell U. Med. Coll., 1945-46; instr., asst. prof. Syracuse U., 1946-51, scholar in med. scis. of John and Mary Markle Found. of N.Y., 1948-52; vis. research fellow biochemistry Oxford U., Eng., 1949-51; Joseph Eichberg prof., chmn. dept. physiology U. Cin., 1951—. Mem. Mayor's Friendly Relations Com., Cin., 1954—, Am. Friend's Service Com., 1951—. Mem. Am., British physiol. socs., Soc. for Exptl. Biology and Medicine, Delta Upsilon, Alpha Omega Alpha. Mem. Society of Friends. Author articles on physiology and exptl. medicine. Home: Box 673, Route 1, Amelia, O. Office: U. Cin., Cin. 19.

LOUGHRIDGE, Donald Holt, univ. dean. Resigned as dean of Technol. Inst., Northwestern U., Dec. 1955. (see sketch page 1578)

LOUW, Eric W. (lō), minister fgn. affairs South Africa; b. Jacobsdal, S. Africa, Nov. 21, 1890; s. J. A. and M. M. (de Villiers) L.; holds degrees: B.A., LL.B., D. Commerce; m. Anna Snyman, July 6, 1918; children—Jan, Martin. Joined bar, 1916; mem. Parliament, 1924-25; mem. S. African Trade Commn. in N.Y., 1925-28; high commr., London, 1929; minister plenipotentiary, Washington, 1930-33, Rome, 1934, Paris, 1935-37; mem. Parliament, 1938; mem. S. African cabinet, 1948—, first as minister econ. affairs, later becoming minister of finance and of external affairs. Rep. of S. Africa as mem. internat. confs., including League of Nations (twice), UN (three times), also at meetings of Internat. Monetary Fund, and Internat. Bank. Address: Pretoria, South Africa.

LOVELL, Alfred Charles Bernard, educator; b. Oldland Common, Gloucestershire, Eng., Aug. 31, 1913; s. Gilbert and Emily Laura (Adams) L.; student U. Bristol; m. Mary Joyce Chesterman, Sept. 14, 1937. Asst. lectr. physics U. Manchester, 1936-39, with telecommunications research establishment, 1939-45, lectr., sr. lectr., reader physics, 1945-51, prof. radio-astronomy, also dir. Jodrell Bank Exptl. Sta., 1951—. Decorated Officer Order Brit. Empire, 1946; Duddell medallist Phys. Soc., 1954. Fellow The Royal Soc.; mem. Am. Acad. Arts and Scis. (hon. fgn.), Royal Astron. Soc. (v.p.). Contbr. articles phys. and astron. jours. Home: The Quinta, Swettenham, near Congleton, Cheshire, Eng. Office: Jodrell Bank Experimental Station, Lower Withington, near Macclesfield, Cheshire, Eng.

LOVEMAN, Amy, deceased Dec. 11, 1955. (see sketch page 1580)

LOW, Fletcher, educator; b. Essex, Mass., Apr. 7, 1893; s. George Percy and Elizabeth (Burnham) L.; B.S., Dartmouth, 1915; M.A., Columbia, 1917, Ph.D., 1926; m. Margery Story, Feb. 19, 1916; children—David, Georgia (dec.), Nancy, Joanne (Mrs. Donald W. Publicover). Player profl. baseball, 1915-19; instr. chemistry Dartmouth, 11917-24, asst. prof., 1924-34, prof., 1934—. Selectman, Hanover, 1949—, chmn., 1954—; mem. Bd. Edn., 1941-50. Trustee Howe Library, Hanover. Mem. Am. Chem. Soc., Am. Assn. U. Profs. Home: 19 E. Wheelock St., Hanover, N.H.

LOWE, Herbert Lawrence, engr.; b. New Albany, Ind., Oct. 8, 1905; s. Lawrence Addison and Edith (Townsend) L.; E.E., U. Cin., 1928; student Columbia, 1954-55; m. Christine Keller, Sept. 21, 1930; children—James Herbert, Joanne Kathryn. Elec. engr. Louisville Gas & Electric Co., 1928-40; distbn. engring. cons. Ebasco Services, Inc., N.Y.C., 1940-46, chief elec. engr., 1946—. Licensed profl. engr., 20 states. Fellow Am. Inst. E.E.; mem. Am. Nuclear Soc., Nat., N.Y. socs. profl. engrs. Home: Loantaka Lane N., Box 54, Madison, N.J. Office: 2 Rector St., N.Y.C. 6.

LOWELL, Mark Worden, chmn. bd. Crane Co., 1955—. (see sketch page 1583)

LOWEN, Charles J., Jr., adminstr. Civil Aero. Adminstrn., Dec. 1955—. Address: Civil Aero. Adminstrn., 16th St. and Constitution Av., Washington 24.*

LOWENSTEIN, Leon, also chmn. bd. Wamsutta Mills. (see sketch page 1583)

LOWRY, Goodrich, pres., dir. Northwest Bancorporation, Sept. 1955—. Office: Northwestern Bank Bldg., Mpls. (see sketch page 1585)

LOWRY, Sumter L., business exec. No longer chmn. bd., dir. Florida Metals, Inc., Tampa, Fla. Now chmn. bd. Cuban Am. Metals, Distributors, Inc., Havanna, Cuba. (see sketch page 1585)

LUCAS, Albery Hawley, clergyman, educator. Address: St. John's Episcopal Ch., 101 S. Prospect St., Hagerstown, Md. (see sketch page 1586)

LUCAS, John Paul, corp. ofcl.; b. Winston-Salem, N.C., July 25, 1908; s. John Paul and Alice (Charlescraft) L.; A.B., Duke, 1930; M.S., N.C. State Coll., 1931; A.M., Princeton, 1933; m. Maria Martin, Dec. 21, 1936; children—Connie, Catherine, Paul, Maria, Eugene, Martin. Phychology dept. N.C. State Coll., 1931; faculty English dept. Clemson Coll., 1936-40; with Duke Power Co., 1940—, now v.p., dir.; pres. Apartment Realty Co. Mem. U.S. C. of C. (edn. com.). Club: Rotary (past pres., dist. gov.). Home: 830 Queens Rd. Office: 422 S. Church St., Charlotte, N.C.

LUCE, Harvey Gardner, deceased Nov. 25, 1955. (see sketch page 1587)

LUDLAM, George P., advt. exec.; b. N.Y.C., Apr. 16, 1903; s. Frank and Amy (Roberts) L.; grad. Phillips Acad., 1921; A.B., Harvard, 1925; m. Kathleen Kieffer, Oct. 15, 1943; children—Stephen, Anne Brett. Instr. English and history Mass. Inst. Tech., 1925-26; dir. boys dept. Denison House, Boston, 1926-29; asst. exec. sec. English Speaking Union, 1929-30; writer, producer NBC, N.Y.C., 1930-37; free-lance writer, producer for radio, 1937-43; chief domestic radio bur. O.W.I., 1943-45; dir. radio The Advt. Council, Inc., N.Y.C., 1945-47, v.p. charge N.Y. office, 1947—, also dir. Commr. Manhattan council Boy Scouts Am., 1933-39, bd. govs., 1933-47, nat. council, 1935-42. Mem. N.Y. State Citizens Com. for Pub. Schs., 1955; pres. adv. com. on edn. Garden City, 1955-56. Recipient Silver Beaver award Boy Scouts Am., 1935. Mem. S.R. Re-

publican. Episcopalian. Clubs: Harvard, Amateur Ski, University (N.Y.C.); Dorset (Vt.) Field. Home: 67 Third St., Garden City, N.Y. Office: 25 W. 45th St., N.Y.C.

LUFKIN, Willfred Weymouth, Jr., v.p. Celanese Corp. Am. and pres. fgn. trading subsidiaries, Oct. 1955—. (see sketch page 1589)

LUMIANSKY, Robert Mayer, educator, univ. dean, author; b. Darlington, S.C., Dec. 27, 1913; s. Maurice Saul and Miriam (Witcover) L.; B.A., The Citadel, 1933; M.A., U. S.C., 1935; Ph.D., U. N.C., 1942; m. Janet Schneider, Apr. 18, 1946. Tchr. English, Walhalla (S.C.) High Sch., 1934-38; instr. English, U. N.C., 1938-42, 45, vis. asst. prof., summers 1946-47; asst. prof. English, Tulane U., 1946-47, asso. prof., 1947-48, prof., head dept., 1949-54, dean Grad. Sch., 1954—. Served from 1st lt. to maj., AUS, 1942-45. Decorated Bronze Star Medal (U.S.); Croix de Guerre, Chevalier French Legion of Honor (France). Mem. Council So. Univs. (Sec. 1955), Modern Lang. Assn. Am., South Central Modern Lang. Assn. (v.p. 1952), Mediaeval Acad. Am., Linguistic Soc. Am., Am. Dialect Soc., Am. Assn. U. Profs., Nat. Council Tchrs. English, Phi Beta Kappa. Author: Chaucer's Canterbury Tales in Modern English, revised edit., 1954; Chaucer's Troilus and Criseyde in Modern English, 1952; Of Sondry Folk: the Dramatic Principle in the Canterbury Tales, 1955. Editor of Bull. South Central Modern Lang. Assn., 1949-51. Contbr. articles, reviews profl. jours. Home: 376 Millaudon St., New Orleans 18.

LUNA-GUERRA, Jose, economist; b. Sta. Maria del Oro, Dgo, Mexico, Sept. 18, 1912; s. Jose A. Luna and Juna Guerra; student MacDonnell Inst., Durango, Mexico, 1928-31; grad. Durango Normal Sch., 1937; B.S., Wheaton Coll., 1941; M.A., Syracuse U., 1947; m. Flora Platas, Dec. 1, 1949; children—Silvia, Sergio. Econ., social research in Cuba, Guatemala, El Salvador, Honduras, Nicaragua, Costa Rica, Panama, Colombia, Ecuador, Venezuela, Brazil, Chile, 1941-45; economist, dept. dir. econ. research Banco Nacional de Comercio Exterior, Mexico City, 1947-54; tech. adviser Banco de Mexico, S.A., 1947-54; exec. dir. Internat. Monetary Fund, 1954—. Dir. Atoyac Textil, S.A., also Ayotla, S.A. Mexican del. Internat. Rice Conf., Baguio, P.I., 1948, Internat. Trade Conf. Caribbean Nations, Miami, Fla., 1949, Internat. Cotton Adv. Com., Rome, Italy, 1952, Washington, 1953, Sao Paulo, Brazil, 1954, Internat. Wheat Council, Washington, 1953; econ. adviser Mexican delegation 10th Inter-Am. Conf., Caracas, 1954. Home: 5910 Moreland St., Washington 15. Office: 1818 H St., Washington 25.

LUND, Charles Carroll, now clin. prof. surgery Harvard Med. Sch. (see sketch page 1591)

LUND, Joel Yowell, pharm. exec.; b. Lewisburg, Tenn., Sept. 7, 1902; s. Robert L. and Minnie Cowden (Yowell) L.; B.S., Mass. Inst. Tech., 1923; m. Brie Hall Harsh, Oct. 17, 1931; children—Brie Talbot, Sarah Brandon. Asst. supt. Lund-Williams Shoe Co., 1923-26; indsl. engr. Internat. Shoe Co., 1926-28; mgr. St. Louis Lambert Pharmacal Co., 1928-32, v.p. prodn., 1932-51, 1st v.p., 1951-52, exec. v.p., 1952-55; v.p. Warner-Lambert Pharm. Co., N.Y.C., also pres. Lambert-Hudnut div., Jersey City, 1955—. Mem. City of Ladue (Mo.) Dist. Sch. Bd., 1942-55, pres., 1948-55. Trustee St. Louis Coll. Pharmacy, 1947—. Mem. Packaging Inst. (pres. 1942-44), Nat. Indsl. Conf. Bd. (trustee), St. Louis C. of C. (dir. 1948-50). Clubs: University, Noonday (St. Louis); Bay Head (N.J.) Yacht. Office: 930 Newark Av., Jersey City 6.

LUND, John J(orgensen), tchr. mathematics Lassen Jr. Coll., Susanville, Cal., 1955—. Address: Box 385, Susanville, Cal. (see sketch page 1591)

LUND, John M., mfg. exec.; b. Sweden, 1882. Chmn. exec. com., dir. Friden Calculating Machine Co., San Leandro, Cal. Mason (Shriner). Home: 2815 Claremont Blvd., Berkeley 5, Cal. Office: 2350 Washington Av., San Leandro, Cal.*

LUNDEGARDH, Henrik Gunnar, educator; b. Stockholm, Sweden, Oct. 23, 1888; s. Johan and Katarina (Norman) L.; D.Sc., U. Stockholm, 1912; m. Sigrid Svenson, Dec. 28, 1916; 1 son, Per Henrik; m. 2d, Kraka Liljefors, Oct. 16, 1944; 1 dau., Katarina. Reader botany U. Stockholm, 1913-15, prof., head dept. botany, 1926-35; reader botany U. Lund, 1916-25, prof. plant physiology Upsala U., 1935—; research plant physiology, biochemistry. Mem. Swedish Acad. Sci., Swedish Acad. Engring., Swedish Acad. Agr.; hon. mem. Vlaamse Acad. (Brussels), Sci., Lit. and Arts, Am. Acad. Arts and Scis., Am. Soc. Plant Physiologists, bot. socs. Am., Japan. Home: Penningby, Sweden.

LUSK, William Thompson, pres. Tiffany & Co., 1955—. (see sketch page 1594)

LUSTIG, Alvin, now deceased. (see sketch page 1594)

LUTHRINGER, Marshall Sampsell, utilities exec. Home: 2512 W. Lake Shore Dr., Springfield, Ill. (see sketch page 1594)

LUX, John H., corp. exec.; b. Logansport, Ind., Feb. 3, 1918; s. Carl Harrison and Mary Emma (Dunn) L.; B.S., Purdue U., 1939, Ph.D., 1942; m. Betty F. Passow, Aug. 27, 1940; children—John Ernst, Courtney Rae. Asst. dir. research and development, The Neville Co., 1943-46; v.p., cons. Atomic Basic Chems., 1946-47; dir. research Witco Chem. Co., 1947-50; mgr. new product development Gen. Electric Co., 1950-52; v.p. Shea Chem. Co., 1952-55; pres., dir. Haveg Industries, Inc., Wilmington, Del., 1955—; dir. Haveg Corp. Mem. Am. Inst. Chem. Engrs., Am. Chem. Soc., A.A.A.S., Comml. Chem. Development Assn., Chemists Club, Catalyst Club, Sigma Xi, Phi Lambda Upsilon. Home: 918 Wellington Rd., Balt. 12. Office: 900 Greenbank Rd., Wilmington 8, Del.

LYMAN, John Cushman, surgeon; b. Dayton, Wash., Aug. 3, 1885; s. Cornelius and Tryphena S. (Pond) L.; B.S., Whitman Coll., 1909, D.Sc. (hon.); M.D., Johns Hopkins, 1913; m. Elizabeth H. H. Harlan, June 30, 1920; children—Elizabeth (Mrs. Robison), Mary (Mrs. Archer). Resident surgeon Hebrew Hosp., Balt., 1915-16; asst. surg. pathology Johns Hopkins, 1917; instr. anatomy U. Neb., 1919-20; now practicing surgeon, Walla Walla, Wash. Pres. bd. trustees Whitman Coll. Served as capt., M.C., U.S. Army, World War I. Diplomate, founders group Am. Bd. Surgeons. Fellow Spokane Soc., A.C.S., A.M.A.; mem. Walla Walla Valley Med. Assn. (past pres.), Wash. State Med. Soc. (past trustee), North Pacific Surg. Assn., Phi Delta Theta, Phi Chi. Club: Inquiry (past pres.). Home: Clinton Courts. Office: Baker Bldg., Walla Walla, Wash.

LYNCH, Raymond William, lawyer; b. Grand Rapids, Mich., Mar. 22, 1916; s. Raymond A. and Ethel (Hauley) L.; A.A., Cath. Jr. Coll., 1936; LL.B., U. Detroit, 1939; m. Eleanor Elliott, July 22, 1943; 1 son, Timothy John. Admitted to Mich. bar; gen. practice of law, 1940-43, 46-50; exec. atty. Grand Rapids (Mich.) Legal Aid Soc., 1950—. Served with AUS, 1943-46. Mem. Nat. Legal Aid Assn. (dir.), Am. Judicature Soc., Mich. Bar Assn. Elk. Home: 2235 Francis St. S.E. Office: 2243 S. Division Av., Grand Rapids, Mich.

LYNN, Robert P., resigned as sec. and treas. Dan River Mills, Inc., Nov. 1955. Now atty. Burlington Industries, Inc. Home: 106 Knickerbocker Rd., Manhasset, N.Y. Office: 1430 Broadway, N.Y.C. (see sketch page 1599)

LYON, John Alexander Melvin, educator, elec. engr. Resigned as head of electrical engring. Technol. Inst., Northwestern U., Dec. 1955. (see sketch page 1599)

LYONS, Harry, dentist; b. Washington, Mar. 18, 1900; s. Max Jacob and Jennie (Natkin) L.; D.D.S., Med. Coll. Va., 1923; m. Sara Miriam Wice, June 15, 1926. Instr. sch. dentistry Med. Coll. Va., 1923-26, asst. prof., 1926-27, asso. prof., 1927-31, prof., 1931—, dean, 1951—; pvt. practice periodontics, Richmond, Va., 1928-50; dental cons. U.S. FDA, VA. Fellow Am. Coll. Dentists; mem. Va. (pres. 1947-48), Am. (speaker ho. dels. 1952-55) dental assns., Am. Acad. Periodontology (pres. 1953-54), Internat. Assn. Dental Research, Richmond Dental Soc. Clubs: Rotary, Torch (Richmond). Contbr. articles dental jours. Home: 105 Culpeper Rd., Richmond, Va.

LYONS, John B(artholomew), educator; b. Quincy, Mass., Nov. 22, 1916; s. Lawrence W. and Anna G. (Reardon) L.; A.B., Harvard, 1938, A.M., 1939, Ph.D., 1942; m. Mary P. Johnson, Nov. 4, 1945; children—Rosemary, Elisabeth, John, Barbara. With U.S. Geol. Survey, part time 1941—; asst. prof. geology Dartmouth, 1946-52, prof. geology, 1952—. Served as capt. USAAF, 1942-45. Fellow Geol. Soc. Am., Am. Geophys. Union, Phi Beta Kappa, Sigma Xi. Contbr. sci. jours. Home: 7 Pleasant St., West Lebanon, N.H. Office: Dartmouth College, Hanover, N.H.

MACAROW, Frederick G., telephone exec.; b. Ashland, Pa., Jan. 6, 1898; s. James Frederick and Mary Jane (Garner) M.; E.E., Lehigh U., 1920; m. Nina Ella Shipp, 1928; 1 dau., Dorothy de Boves. Engr. Am. Tel. & Tel. Co., N.Y., 1920-28; gen. traffic mgr., gen. mgr., v.p. Chesapeake & Potomac Telephone Co., Washington, 1928—; dir. Liberty Nat. Bank. Mem. Washington Bd. Trade. Trustee Washington Boys Club. Mem. Soc. Advancement Mgmt., YMCA (dir.). Home: 2500 Wisconsin Av. N.W. Office: 725 13th St. N.W., Washington.

MACAULEY, Irving P., metals exec. Home: Little Meadow Rd., Guilford, Conn. Office: 19 E. 47th St., N.Y.C. (see sketch page 1603)

MacCOY, William Pierce, fgn. service officer; b. Marion, Ind., Jan. 29, 1905; s. Frank Pierce and Mary (Chamness) MacC.; ed. Chgo. Coll. Naprapathy, Ill. Med. Coll.; m. Naomi Louise Newby, Apr. 29, 1925; children—Malcolm Pierce, Diane Sue. Personnel and safety dir. Banner Rock Corp., 1928-31, Nat. Tile Co., Anderson, Ind., 1931-33, North Pier Terminal Co., Chgo., 1933-35; dist. personnel officer Soil Conservation Service, U.S. Dept. of Agr., Safford, Ariz., 1935-39, regional personnel dir., Spartanburg, S.C., 1939-41; with Dept. of State 1944—, beginning as dir. personnel, successively dep. chief U.S. Personnel Adv. Mission to Japan, chief, spl. asst. to Dep. High Commr. Germany, fgn. service adminstrv. insp., 1944-54, adminstrv. officer, first sec., consul Am. Embassy, Madrid, Spain, 1954—. Served as maj. USAAF, 1941-44. Home: 2631 S. Grant St., Arlington, Va. Office: 75 Calle de Serrano, Madrid, Spain.

MacDONALD, James R., now also chmn. bd. Gen. Cable Corp. (see sketch page 1605)

MACK, Silas Franklin, clergyman, assn. exec.; b. Gonzales, Cal., Aug. 27, 1899; s. Silas Winfred and Daisy Maud (Winham) M.; A.B., U. Cal., 1922; student Bibl. Sem. N.Y., 1922-25; D.D., Hartwick Coll., 1954; LL.D., Jamestown Coll., 1955; m. Kathryn Augusta Kocher, June 26, 1923; children—David Franklin (dec.), John Wilfred. Ordained to ministry Presbyn. Ch.; mem. Somerset County (N.J.) Council Christian Edn., also Somerset Co. YMCA, 1925-31; youth work, edn. and information, audio visual work Presbyn. U.S.A. Bd. Fgn. Missions, 1931-52, also organizer, dir. radio, visual edn. and mass communication com. Nat. Council Chs., 1948-52; dir. films Nat. Council Chs. of Christ in U.S., N.Y.C., 1952-54, exec. dir. broadcasting and film commn., 1954—. Mem. N.J. Civil Def. Corps. Chmn. bd. trustees Bibl. Sem. N.Y.; dir. Franklin Custodian Funds, Inc. Mem. Radio and Television Execs. Soc., Inc., N.E.A. Author: Comrades Round the World, 1939; Good Will Toward Men; Tris is Africa, rev. edit., 1952; Mission Unlimited, 1955. Home: 212 Fairview Av., Bound Brook, N.J. Office: 220 Fifth Av., N.Y. C. 1.

MacKAY, Robert Alexander, Canadian diplomat; b. Victoria County, Ont., Jan. 1894; s. Andrew and Margaret (Jamieson) M.; B.A., U. Toronto, 1920; Ph.D., Princeton, 1924; m. Mary Kathleen Junkin, Sept. 10, 1924; children—Mary Margaret, Janet Kathleen, Edith Christine, William Andrew. Instr. politics Princeton, 1924-25; asst. prof. govt. and polit. sci. Dalhousie U., 1927-47; mem. Royal Commn. on Dominion-Provincial Relations, 1937-40; spl. asst. Canadian Dept. External Affairs, 1943-46; mem. Permanent Joint Bd. on Def. (Can.-U.S.), 1950-55; asst. under-sec. of state for external affairs, 1952, dep. under sec., 1954; permanent rep. of Can. to UN, 1955—. Served with 43d Battery, Canadian Army, World War I. Fellow Royal Soc. Can.; mem. Canadian Polit. Sci. Assn. (pres. 1944-45), Canadian Soc. Sci. Research Council. Mem. United Church. Club: University (Ottawa). Author: The Unreformed Senate of Canada, 1926; (with E. B. Rogers) Canada Looks Abroad, 1938. Editor, contbr.: Newfoundland: Economic, Diplomatic and Strategic Studies, 1946. Contbr. articles tech. publs. Address: Canadian Mission to UN, 620 Fifth Av., N.Y.C.

MACKIE, Thomas Turlay, deceased Oct. 5, 1955. (see sketch page 1613)

MacLACHLAN, James A., prof. law. Home: 99 Irving St., Cambridge 38, Mass. (see sketch page 1613)

MacMINN, Paul, now specialist student personnel programs, U.S. Office of Edn.; also lectr. U. Va. and Temple U. Address: 2347 N. Vernon St., Arlington 7, Va. (see sketch page 1616)

MacNAMARA, Arthur James, mng. dir. Canadian Assn. Equipment Distributors, 1955—. (see sketch page 1616)

MACOMBER, William Butts, Jr., govt. ofcl.; b. Rochester, N.Y., Mar. 28, 1921; s. William Butts and Elizabeth Currie (Ranlet) M.; grad. Phillips Andover Acad., 1940; A.B., Yale, 1943, M.A., 1947; LL.B., Harvard, 1949; M.A., U. Chgo., 1951. Freshman counselor Yale, 1946-47; lectr. govt. Boston U., 1947-49; resident head Hitchcock House, U. Chgo., 1950-51; with C.I.A., Washington, 1951-53; spl. asst. to spl. asst. to sec. for intelligence, U.S. Dept. of State, 1953-54; adminstrv. asst. to Sen. John Sherman Cooper, 1954; spl. asst. to under sec. of state Herbert Hoover, Jr., 1955, to sec. of state John Foster Dulles, 1955—. Republican committeeman, Rochester, N.Y., 1946-51. Served as lt. USMC, 1943-46. Mem. Am. Polit. Sci. Assn. Republican. Episcopalian. Club: Genesee Valley (Rochester). Home: 5 Buckingham St., Rochester 7, N.Y. Office: Dept. of State, Washington 25.

MacPHAIL, William, musical educator. Home: 5833 Drew Av. S., Mpls. 10. (see sketch page 1617)

MACY, John Williams, Jr., govt. ofcl. Home: Langley Lane, McLean, Va. (see sketch page 1618)

MADDOX, William Percy, dep. chief of mission American embassy, Pretoria, 1955—. Address: American Embassy, Pretoria, Union of South Africa. (see sketch page 1620)

MAGEE, Warren Egbert, head firm Magee & Bulow, 1955—. (see sketch page 1622)

MAHANEY, C. R., pres. Cambridge Panelyte Molded Plastics Co., 1955—. (see sketch page 1625)

MAHER, Edward, exec. asst. to mng. dir., N.A.M., 1955—. Office: 2 E. 48th St., N.Y.C. (see sketch page 1625)

MAHESHWARI, Panchanan, educator; b. Jaipur, India, Nov. 9, 1904; s. Bijeylal and Laxmi (Devi) M.; B.Sc., U. Allahabad, 1925, M.S., 1927, D.Sc., 1931; m. Shanti Maheshwari, July 9, 1922; children—Satish, Girish, Kamla, Ramesh, Sushila, Saubhagyati. Lectr., asso. prof. botany Agra Coll., 1930-37; lectr. U. Allahabad, 1937-39; reader, head dept. biology U. Dacca, East Pakistan, 1939-47, prof. botany, head dept. biology, 1947-49; prof. botany U. Delhi, India, 1949—, dean faculty sci., 1954—, Vice pres. morphology sect. Internat. Bot. Congress, Stockholm, 1950, pres. sect. plant embryology, Paris, 1954. Fellow Indian Bot. Soc. (pres. 1952), Nat. Inst. Scis., Indian Acad. Scis., Am. Acad. Arts and Scis. (hon. fgn.); mem. Internat. Soc. Plant Morphologists (pres.), Am. Bot. Soc. (corr.), Internat. Union Biol. Scis. (chmn. internat. commn. plant embryology). Author: An Introduction to the Embryology of Angiosperms. Editor of Phytomorphology. Home: 29, Probyn Rd., Civil Lines, Delhi 8, India.

MAHEU, René Gabriel Eugene, UNESCO ofcl.; b. Saint-Gaudens, France, Mar. 28, 1905; s. Joseph and Marie Madeleine (Roucoule) M.; student Lycée de Toulous, Lycée Louis le Grand, Ecole Normale Superieure, Sorbonne; m. Ines Allafort du Verger, July 31, 1928; 1 son, Jean. Tchr. philosophy Lycée de Coutances, France, 1930; lectr. French lit. U. Cologne, Germany, 1931-33; lectr. philosophy French Inst., London, 1933-39; dep. head French Liaison Mission attached to Ministry (British) of Information, London, 1939-40; tchr. philosophy Franco-Moslem Coll., Moulay-Idriss Fez, French Morocco, 1940-42; dep. head French news agency, France-Afrique, Algiers, 1942-44; attached to civil cabinet of Resident Gen. in French Morocco, Rabat and Paris, 1944-46; with UNESCO, 1946—, successfully prep. commn., London, head div. free flow of information, Paris, dir. office of dir.-gen., 1946-54, asst. dir., gen., 1954—. Author articles philosophy, internat. affairs. Office: UNESCO, United Nations, N.Y.C.

MAHMUD, Syed, govt. ofcl., lawyer; b. 1889; s. Moulvie Mahamed Omar; student U. Aligarh, Cambridge U., London; Ph.D., Germany; m. Fatima, 1915. Gen. sec. Central Khilafat Com., 1921-26; gen. sec. Indian Nat. Congress, 1923, 29-36, mem. working com., 1940-45; minister of edn., Bihar, 1937-39; organized adult edn.; minister of development and transport, 1946-52; mem. Indian Parliament, 1952-54; minister of state for external affairs, 1954—. Home: Chapra, Bihar; also 2 York Pl., New Delhi. Office: South Block, New Delhi, India.

MAHR, August Carl, prof. emeritus, 1956—. (see sketch page 1626)

MAIER, Luther Philo, retired 1955. (see sketch page 1627)

MAINELLI, Joseph, U.S. atty.; b. Frosolone, Italy, Mar. 3, 1903; s. Michele and Maria C. (Venditti) M.; brought to U.S., 1906, naturalized, 1930; LL.B., Northeastern U., 1933; m. Anna Regine, June 11, 1928; children—Maria C. (Mrs. Anthony Buzzerio), Michael Richard, Evelyn Ann. Admitted to R.I. bar; counsel for indigent persons State of R.I., 1938-39; mem. bd. convassers, Providence, 1939-40; asst. city solicitor City of Providence, 1941-42; U.S. atty. Dist. of R.I., 1955—. Former mem. exec. com. Republican State Central Com. for R.I. Home: 436 Academy Av., Providence 8. Office: Federal Bldg., Providence.

MALEADY, Thomas Joseph, consul gen., Hamilton, Bermuda, 1955—. Office: U.S. Consulate General, Hamilton, Bermuda. (see sketch page 1629)

MALOZEMOFF, Plato (mälōzē'mŏff), mining exec.; b. Russia, 1909; student U. Cal., 1931, Mont. Sch. Mines, 1932. Pres., dir. Newmont Mining Corp., N.Y.C.; v.p., dir. Idarado Mining Co., Newmont Mining of Can., Resurrection Mining Co.; dir. Continental Oil Co., East Tenn. Natural Gas Co., Newmont Exploration, Ltd., Nemont Oil Co., O'Kiep Copper Co., Ltd., Sheritt Gordon Mines, Ltd. Home: Birch Lane, Greenwich, Conn. Office: 300 Park Av., N.Y.C. 22.

MALTI, Michel George, delegate Internat. Coop. Adminstrn. to Roorkee U., Roorkee, U.P. India, 1955-57. Address: Roorkee Univ., Roork, U.P. India. (see sketch page 1633)

MANGE, Winthrop E., utilities exec.; b. Schenectady, 1901; Cornell U., 1922. Vice pres. Consolidated Edison Co. of N.Y.; dir. Northfield Savs. & Loan Assn.; trustee Staten Island Savings Bank. Home: 221 E. 78th St., N.Y.C. 21.

MANGES, Horace S., no longer spl. asst. to atty. gen. of U.S. (see sketch page 1634)

MANN, Alden T., business exec.; b. Franklin, Mass., 1895. Exec. v.p. Intertype Corp., Bklyn. Home: Wynnewood Rd., Pelham Manor, N.Y. Office: Intertype Corp., 360 Furman St., Bklyn.*

MANN, Ellery Wilson, mfr.; b. Bklyn., May 25, 1890; s. Henry and Emma (Lindstrom) M.; grad. pub. schs.; m. Marion Edna Berrian, Mar. 25, 1915; children—Marion Edna (wife Dr. Stuart Hakes), Emma Christina (Mrs. Henry D. Williams), Ellery Wilson. Office boy Standard Oil Co., 1907-10, advt. dept., 1910-11; with H. K. McCann Co., 1911-25, v.p., 1915-25; pres. Zonite Products Co., 1925-35, Tampax, Inc., 1936—; former pres. Bellerose (L.I.) Nat. Bank. Former mayor, Bellerose; mem. Nassau County Charter Commn. Mem. C. of C. Clubs: Metropolitan, Cloud, Lotus (N.Y.C.); Wheatley Hills Golf; American (London). Home: 24 Cathedral Av., Garden City, L.I., N.Y. Office: Chrysler Bldg. East, N.Y.C. 17.

MANNING, Winston Marvel, chemist; b. Washington, Mar. 26, 1909; s. William Ray and Mabel (Marvel) M.; B.A., American U., 1930; M.S., Brown U., 1931, Ph.D., 1933; m. Dorothy Bauch, June 25, 1935; children—Stephen D., Joan E. Research fellow Chemistry Brown U., 1933-34; research asst. chemistry and botany U. Wis., 1934-36, research asso. limnology, 1936-41; physical chemist, div. of plant biology Carnegie Instn. of Washington, Stanford, Cal., 1941-43; chemist, later div. dir., Metall. Lab., U. Chgo., 1943-46; dir. chem. div. Argonne Nat. Lab., Lemont, Ill., 1946—. Lectr., Frontiers in Chemistry Series, Wayne U., 1951. Mem. NRC subcom. on radiochemistry, 1947-50 (chmn. 1948-50); mem. NRC div. chemistry and chem. tech., 1948-55; mem. AEC com. of sr. reviewers, 1954—. Mem. U.S. delegation Internat. Conf. on Peaceful Uses of Atomic Energy, Geneva, Switzerland, 1955. Mem. Am. Chem. Soc., Am. Phys. Soc., Am. Nuclear Soc., Sigma Xi. Author: (with G. T. Seaborg and J. J. Katz) The Transuranium Elements, 1949; also articles relating to field pub. in tech. jours. Home: 5524 Carpenter St., Downers Grove, Ill. Office: Argonne Nat. Lab., P.O. Box 299, Lemont, Ill.

MANSFIELD, Harvey C(laffin), mng. editor Am. Polit. Sci. Rev., 1955—. (see sketch page 1638)

MARCUS, Hyman, corp. ofcl.; b. Roumania, May 3, 1914; s. Morris and Fannie Marcus, A.B., Columbia, 1932; m. Sydelle Allen, June 29, 1935; children—Beverly Faith, Carole Ann. Instr. mathematics, 1932-39; pres. Empire Designing Corp., 1939-46, Manhattan Capital Co., 1946-54; prse., chmn. U.S. Hoffman Machinery Corp., 1954—. Trustee Riverside Sch., Jewish Meml. Hosp. Home: 242 E. Penn St., Long Beach, L.I., N.Y. Office: 105 4th Av., N.Y.C.

MARK, Clarence, deceased Sept. 7, 1955. (see sketch page 1643)

MARLER, George Carlyle, Canadian cabinet minister; b. Montreal, Que., Sept. 14, 1901; s. William deMontmollin and Harriett Amelia (Jamieson) M.; student Bishops Coll. Sch., Lennoxville, 1914-17, Royal Naval Coll. Can., 1917-19; B.C.L., McGill U., 1922; Dr. of the Univ. (hon.), U. Montreal; m. Phyllis Constance Walker, May 29, 1928; children—Anna Evelyn, Harriet June (Mrs. Peter Lawson), George Eric, Phyllis Claire. Practice as notary, 1923—; with W. deM and H. M. Marler, Montreal, 1919-55, partner, 1925-54; v.p. bd. revision and valuations City of Montreal, 1937-40, mem. city council, 1940-47, v.p. exec. com., 1940-47; mem. Montreal Met. Commn.; dir. Union of Que. Municipalities; mem. Legislative Assembly of Que., 1942-54; minister of transport Fed. Govt., Ottawa, 1954—. Mem. Montreal Bd. Trade, Royal Philatelic Soc. London, Brit.-North Am. Philatelic Soc., Essay Proof Soc., Royal Hort. Soc. Clubs: Reform (Quebec); Montreal, University, Montreal Reform, Royal Montreal Golf (Montreal); Rideau (Ottawa). Author: Canadian Notes on the 1911-25 Issues, 1949. Editor: Law of Real Property, 1934. Home: 120 Lansdowne Rd., Rockcliffe, Ottawa, Ont., Can.

MARQUIS, William Bell, landscape architect; b. Rock Island, Ill., Apr. 27, 1887; s. William Stevenson and Adelaide Mary (Bell) M.; A.B., Lake Forest Coll., 1909; M. Landscape Arch., Harvard, 1912; m. Martha Weare Ely, Feb. 14, 1922; children—Anne (Mrs. Prescott D. Stevenson), Gordon Ely. Staff P. J. Berckmans Co., Augusta, Ga., 1912-27; prin. asst. Olmsted Bros., landscape architects, Brookline, Mass., 1919-37, partner, 1937—. Mem. city planning bd., Newton, Mass. Served as civilian with U.S. Army, engr. constrn. div., Washington, 1917-19. Fellow Am. Soc. Landscape Architects; mem. Mass. Forest and Park Assn. (exec. com.). Presbyn. Home: 79 Ridge Rd., Waban 68, Mass. Office: Olmsted Bros., Brookline, Mass.

MARSHALL, A(llen) D(onald), corp. exec.; b. Redwood, N.Y., Mar. 1, 1901; s. D. D. Tompkins and Jennie (Putnam) M.; A.B., St. Lawrence U., Canton, N.Y., 1920; m. Margaret Leahy, May 11, 1929; children—Donald Tompkins, John Leahy. With Gen. Electric Co., Schenectady, 1920-54, beginning as trainee, successively mem. payroll dept., instr. tng. course, asst. to asst. sec., asst. sec., mgr. employee benefit service dept., 1952-54; sec., v.p. mgmt. planning, dir. Gen. Dynamics Corp., N.Y.C., 1954—. Mem. Fed. Adv. Council on Employment Security; cons. to Sec. of Health, Edn. and Welfare; social security adviser to U.S. employer rep. Internat. Labor Conf., 1951; mem. adv. com. Nat. Conf. on Aging, 1950. Mem. Am. Enterprise Assn. (pres. 1954), U.S. C. of C. (dir.), Phi Beta Kappa. Co-author: Pensions and Profit Sharing, 1953. Home: R.F.D. 2, Scotia, N.Y.; also 230 E. 50th St., N.Y.C. Office: 445 Park Av., N.Y.C. 22.

MARSHALL, Eil Kennerly, Jr., emeritus prof., 1955—. (see sketch page 1649)

MARSHALL, William Robert, Jr., educator; b. Calgary, Alberta, Can., May 19, 1916; s. William Robert and May (Barnum) M.; brought to U.S., 1925, naturalized, 1944; B.S. in Chem. Engring., Armour Inst. Tech., 1938; Ph.D., U. Wis., 1941; m. Dorothy Robbins, Jan. 9, 1943; children—Margaret O., Mary J., William Robert. Chem. engr. E. I. duPont Co. Expt. Sta., 1941-47; cons. to industry, 1948—; with U. Wis., 1948—, prof. chem. engring., asso. dir. engring. expt. sta., asso. dean Coll. Engring., all 1953—. Fourth Inst. lectr. Am. Inst. Chem. Engrs., 1952, recipient William H. Walker award 1953. Mem. Am. Inst. Chem. Engrs. (chmn. com. on equipment testing procedures, 1951—), Am. Soc. Engring. Edn., Am. Chem. Soc. Co-author: Application of Differential Equations to Chemical Engineering, 1949. Author articles in field, sect. in handbook. Home: 4917 Tonyawatha Trail, Madison 4, Wis.

MARSHALL, William S., govt. ofcl.; b. Pitts., July 24, 1917; s. Robert Earle and Ruth (Simmonds) M.; B.S., U. Pitt., 1939; LL.B., Harvard, 1942; m. Ruth Rea, Apr. 23, 1943; 1 dau., Prentiss. Staff dept. indsl. relations Carnegie-Ill. Steel Corp., 1941-42; admitted to Pa. bar; asso. Griggs, Moreland, Blair & Douglass, 1948-54; regional adminstr. SEC, Washington, 1954—. Served as lt. USNR, World War II. Mem. Am., Allegheny County bar assns. Clubs: Harvard-Yale-Princeton, University (Pitts.). Home: 7406 Wyndale Rd., Chevy Chase, Washington 15. Office: 425 2d St., Washington 25.

MARSCHUTZ, Elmer Glenville, chmn. bd. Gardner Advt. Co., Nov. 1955—. (see sketch page 1651)

MARTHOMA, Juhanon, clergyman; b. Kottayam, India, Aug. 1893; s. Mathew and Anna Marthoma; ed. Maharaja's Coll., Trivandrum, India, Wesley Coll., Madras, Christian Coll., Madras, United Theol. Coll., Bangalore, Union Sem., N.Y.C. High sch. tchr.; lectr. divinity sch.; now vicar Met. Marthoma Ch., Tiruvalla, India; pres. (one of six) World Council Churches. Address: Metropolitan Marthoma Church, Tiruvalla (T and C State), India.

MARTIN, George Edward, army officer; b. Clinton, Ia., Nov. 1, 1902; s. Albert Lewis and Mary (McKee) M.; student Northwestern Mil. and Naval Acad., 1917-21; B.S., U.S. Mil. Acad., 1927; grad. Imperial Def. Coll., London, 1948, Nat. War Coll., Washington, 1951; m. Ida Josephine Hale, June 20, 1927; children—Albert Lewis, Beverly Louise. Commd. 2d lt. U.S. Army, 1927, advanced through grades to maj. gen.; assigned G-3; chief staff 45th Inf. Div., also 44th Inf. Div., Sicily, Italy, France, Germany, Austria, 1943-45; assigned G-3, Korea; later chief staff plans hdqrs. 8th Army; asst. div. comdr. 7th Inf. Div., until 1955; comdg. gen. 10th Inf. Div., Germany, 1955—. Decorated D.S.M., Legion of Merit with 2 clusters, Bronze Star Medal with cluster. Mem. S.A.R. Episcopalian. Home: Whitefield, N.H. Office: Hdqrs. 10th Inf. Div., U.S. Army, APO 36, N.Y.C.

MARTIN, Glenn L., deceased Dec. 1955. (see sketch page 1655)

MARTIN, Harry Leland, Jr., nat. dir. pub. information Am. Nat. Red Cross, Nov. 1955—. Home: 945-M Arlington Towers, Arlington, Va. Office: Am. Red Cross, Washington 13 (see sketch page 1655)

MARTIN, William Alexander, engine mfg. exec.; b. Marion, Ill., Feb. 19, 1910; s. Frank A. and Dora (Chamness) M.; student pub. schs. of Ill.; m. Alice I. LaFetra, Sept. 25, 1940; 1 son, William R. Engring. test lab. Stromberg Motor Devices, Inc., Chgo., 1928-32; sales dept. Bowman Dairy Co., Chgo., 1932-38; sales engr. Wm. J. Hough Co. 1938-41; asst. gen. chief insp. Dodge plant, Chgo., 1942-46; prodn. mgr. Nat. Farm Machinery, Inc., 1946-50; prodn. mgr. Del. tank plant, Chrysler Corp., Newark, Del., 1951-54; pres. Marine and Indsl. Engine div., Chrysler Corp., Detroit, 1954—, also dir. Mem. Detroit Bd. Commerce, Down River C. of C., Am. Ordnance Assn. Home: 2316 Northfield Rd. Office: 2000 Van Horn Rd., Trenton, Mich.

MARTIN, William H(ennick), govt. ofcl.; b. Balt., Sept. 27, 1889; s. Howard Wells and Sallie E. (Hennick) M.; A.B., Johns Hopkins, 1909; S.B., Mass. Inst. Tech., 1911; m. Margaret F. Grier, Oct. 1, 1914; children—William G., Isabel (wife of Dr. Robert W. Williams). With engring. dept. Am. Tel. & Tel. Co., 1911-19, dept. development and research, 1919-34; with Bell Telephone Labs., 1934-54, dir. switching research, 1938-40, dir. apparatus development, 1940-49, v.p., 1949-54; ret., 1954; dep. asst. sec. of def. for applications engring., 1954-55; dir. research and development U.S. Army, Washington, 1955—. Mem. undersea warfare com. NRC, 1950-54. Recipient Presdl. Certificate of Merit, World War II. Fellow Am. Inst. E.E., Acoustical Soc. Am.; mem. Inst. Radio Engrs. (sr.), Phi Beta Kappa, Theta Xi. Clubs: Cosmos, Army and Navy (Washington). Home: 4545 Connecticut Av., Washington 8. Office: The Pentagon, Washington 25.

MARTIN, William P(axman), educator, soil scientist; b. American Fork, Utah, July 15, 1912; s. Thomas Lysons and Hattie (Paxman) M.; A.B., Brigham Young U., 1934; M.S. (fellow 1934-37), Ia. State Coll., 1936, Ph.D., 1937; m. Harriet Hammond, June 15, 1934; children—Phillip H., Stephen H., Franklin H. Instr. soil microbiology U. Ariz., 1937-40, asst. prof., 1940-45, asst. soil microbiologist Agrl. Expt. Sta., 1937-43, asst. agrl. biochemist, 1943-45; soil chemist Soil Conservation Expt. Sta., U.S. Dept. Agr., 1940-45, microbiologist U.S. Regional Salinity Lab., 1945, chief divs. forest influences Southwestern Forest and Range Expt. Sta., U.S. Forest Service, 1945-48; prof. agronomy and bacteriology, Ohio State U. and Agr. Expt. Sta., 1948-54; prof., head dept. soils U. Minn., 1954—. Mem. Am. Soc. Agronomy, Soil Sci. Soc. Am., Western Soc. Soil Sci. (sec. 1940-45), Plant Inst. (chmn. Ohio State U. 1952), Am. Soc. Testing Materials, Assn. Ofcl. Agrl. Chemists (chmn. joint com. on soil conditions 1952-54), Blue Key, Sigma Xi, Phi Kappa Phi, Phi Lambda Upsilon, Gamma Sigma Delta. Cons. editor: Soil Science, 1952—. Home: 2285 W. Hoyt Av., St. Paul 8.

MARTINUZZI, Pio Franco, engr.; b. Berlin, Germany, Jan. 25, 1901; s. Giovanni Guido and Olga (Ziffer) M.; student U. Padova, Italy, 1918-20; Dr. Mech. Engring., Regia Scuola D'Ingegneria, Torino, Italy, 1923; grad. study, Fed. Polytechnic Sch., Zurich, Switzerland, 1939-42; M.Sc. in Engring. (hon.), Stevens Inst. Tech.; m. Mary Seitz, Sept. 16, 1949. Came to U.S., 1949. Automotive engr. Itala Co. G.C. Cappa, Italy, also Sunbeam Motor Car Co., Britain, L. Coatalen, Gen. Motors, France, 1924-38; gas turbine specialist, 1941—; head gas turbine sect. Italian Nat. Research Council, 1946-49; prof. mech. engring. Cornell U., 1949-51; prof. mech. engring. Stevens Inst. Tech., 1952—. Named Calvin Rice lectr. Am. Soc. M.E., 1948, Soc. M.E. nat. lectr., 1954—. Mem. Am. Soc. M.E. (life), Am. Soc. Engring. Edn., Société des Ingenieurs de l'Automobile of Paris, Italian D'Aerotecnica (Rome). Home: 614 River St., Hoboken, N.J.

MASLOW, Abraham Harold, educator; b. Bklyn., Apr. 1, 1908; s. Samuel and Rose (Schlosky) M.; B.A., U. Wis., 1930, M.A., 1931, Ph.D., 1934; m. Bertha Goodman, Dec. 31, 1928; children—Ann, Ellen. Asst. instr. U. Wis., 1930-35; Carnegie fellow Columbia Tchrs. Coll., 1935-37; from instr. to asso. prof. psychology Bklyn. Coll., 1937-51; plant mgr. Maslow Cooperage Corp., 1947-49; asso. prof. and prof., chmn. dept. Brandeis U., 1951—. Mem. Am. (council 1946-48, 49-50, 53-56; pres. div. 8, 1955), Mass. (dir. 1953-56) psychol. assns., Soc. Psychol. Study Social Issues (council 1947-49, 51-55). Author; Principles of Abnormal Psychology (with B. Mittelmann), 1941; Motivation and Personality, 1954. Home: 257 Linwood Av., Newtonville, Mass. Office: Brandeis U., Waltham, Mass.

MASON, John Tenney, now retired. (see sketch page 1664)

MASSEY, M(aurice) R(ichardson), business exec. Office: 1420 Walnut St., Phila. 2. (see sketch page 1665)

MASSEY, Samuel J(oseph), Jr., apptd. gen. mgr. N.Y., N.H. & H. R.R., Sept. 1955. (see sketch page 1666)

MASTEN, John E., lawyer, corp. exec. Office: 300 Park Av., N.Y.C. 22. (see sketch page 1666)

MATHER, William Allen, chmn. bd. Canadian Pacific Ry. Co., 1955—. (see sketch page 1668)

MATHESON, Martin, publisher. Home: 8 Barstow Rd., Great Neck, L.I., N.Y. (see sketch page 1669)

MATTHEWS, Murrell O., cement co. exec. Home: 45 S. Clermont St., Denver. (see sketch page 1671)

MATTISON, Evan A., banking exec. Address: 1107 El Centro, Los Angeles 38. (see sketch page 1672)

MAULL, Baldwin, pres. Marine Midland Trust Co., 1955—. (see sketch page 1674)

MAXON, Glen W., constr. engr. Office: 2600 Far Hills Av., Dayton 9, O. (see sketch page 1675)

MAXWELL, Vera (Mrs. Carlisle H. Johnson), clothing and textile designer; b. N.Y.C., Apr. 22, 1904; d. Bernard Felix and Irma (Honthumb) Huppé; student pub. and parochial schs., Met. Sch. of Ballet, 1920-23; m. Raymond Maxwell, Oct. 21, 1923; 1 son, R. John; m. 2d, Carlisle H. Johnson, Nov. 17, 1938. Dancer, Metropolitan Opera Ballet, 1919-20; profl. model, 1927-29; designer, Linker and Herbert, 1930-34, Adler & Adler, 1935-38, Brows and Jacobson, 1938-41, Milstein, 1941-47; organized own designing bus., 1947. Recipient Coty Fashion award, 1953, Nieman Marcus award, 1955. Mem. Met. Opera Assn. Fashion Group, Little Orchestra Soc. Home: 755 Park Av. Office: 530 7th Av., N.Y.C.

MAY, Samuel Chester, deceased Sept. 30, 1955. (see sketch page 1677)

MAY, Samuel Donald, retail apparel chain exec.; b. N.Y.C., Feb. 27, 1910; s. Louis and Marion (Stern) M.; B.C.S. cum laude, N.Y.U., 1933; m. Isabel Meyer, June 9, 1935; children—Linda Jane, Peter. Partner, I. J. Skolnick & Co., C.P.A.'s, 1938-45; exec. v.p., dir. Diana Stores Corp., 1945-55, pres., dir., 1955—; mem. adv. bd. Yorktown br., Marine Midland Trust Co., 1955—. C.P.A., N.Y. Mem. Womens Apparel Chain Assn. (dir. 1948—), N.Y. State Soc. C.P.A.'s, Delta Mu Delta. Mason. Club: Woodmere Country. Home: Veedor Dr., Hewlett Bay Park, L.I. Office: 320 W. 40th St., N.Y.C. 18.

MAYFIELD, Frank Henderson, surgeon; b. Garnett, S.C., June 23, 1908; s. John Weldon and Panthea Boyd (White) M.; student U. N.C., 1925-27; M.D., Med. Coll. Va., 1931, postgrad. tng. neurosurgery, 1931-35; m. Queenee Victoria Jones, Aug. 21, 1936; children—Sara, Frank Henderson, Richard Glen, Jeanne Victoria. Intern, Hosp. Div. Med. Coll. of Va. 1931-32, res. 1932-35. Instr. neurosurgery U. Louisville, 1935-37; pvt. practice neurosurgery, 1937—; asst. prof. clin. surgery U. Cin. Coll. Medicine, 1947-51; chief dept. neurosurgery Christ Hosp., Good Samaritan Hosp., Jewish Hosp., Bethesda Hosp. (all Cin.); cons. neurosurgeon Deaconess Hosp., St. Francis Hosp., Longview State Hosp., Cin., St. Elizabeth's Hosp., Covington, Ky., Booth Hosp., Covington, Speers Hosp., Dayton, Ky.; assisting attending surgeon Children's Hosp., Cin.; area cons. neurosurgery VA. Dir. U. Cin.; trustee Med. Coll. Va., Hosp. Care Corp. Served as lt. col., M.C., AUS, World War II; chief neurosurg. service Percy Jones Gen. Hosp. Diplomate Am. Bd. Neurol. Surgery. Fellow A.C.S. (gov.), Am. Assn. Surgery of Trauma; mem. Soc. Neurol. Surgeons, Harvey Cushing Neurosurg. Soc., Am. Acad. Neurol. Surgery (past pres.), Cin. Soc. Neurology and Psychiatry (past pres.), Cin. Acad. Medicine (past pres.), Ohio State Med. Assn., Ohio State Neurosurg. Assn. (pres. 1955-56), A.M.A., Mil. Order World Wars, Alpha Omega Alpha, Phi Rho Sigma. Methodist (trustee). Clubs: Literary, University (Cin.). Author: Causalgia, 1951; (with Dr. George C. Prather) Injuries of the Spinal Cord, 1953. Contbr. articles med., sci. jours. Home: 3519 Principio St., Cin. 26. Office: 506 Oak St. Cin. 19.

MAYFIELD, Samuel Martin, educator, geologist; b. Houston, Mo., Mar. 23, 1888; s. Jacob Nelson and Mary (Smotherman) M.; B.S., Berea Coll., 1914, B.A., 1923; Ph.D. in Geology, U. Chgo., 1932; m. Flora Sweeney, June 29, 1916; children—Darwin Lyell, Lois (Mrs. Grahama C. Wilson). Tchr. rural schs. of Ky., 1908-10; supt. city schs., Newbern, Tenn., 1914-16; in bus., merchandising, coal mining, lumbering, 1916-19; prin. high sch., Somerset, Ky., 1919-20; employed in bank, 1920-21; instr. Berea Coll., 1922-32; asst. state geologist of Ky., summers 1923-31; prof. geology Intermountain Union Coll., Helena, Mont., 1932-34; jr. engr. U.S. Geol. Survey, summers 1934, 35; prof. geology Linfield Coll., 1934-36; prof. geology, chmn. dept. Bowling Green State U., 1936—. Fellow Ohio Acad. Sci.; mem. A.A.A.S., Geol. Soc. Am., Am. Assn. Petroleum Geologists, Assn. Geology Tchrs., Am. Assn. U. Profs., C. of C., Sigma Xi, Phi Kappa Phi. Presbyn. Club: Kiwanis. Author articles in field. Home: 225 Thurston Av., Bowling Green, O.

MAYNARD, David Macrum, fgn. service officer; b. New Rochelle, N.Y., Sept. 6, 1900; s. LaSalle A. and Mary C. (Macrum) M.; B.S., Princeton, 1922; M.A., Columbia, 1926; student U. Geneva, 1925-26; Ph.D., 1930; m. Ella Schaffer, 1930 (dec. 1951); 1 son, David Alan; m. 2d, Elizabeth D. Smith, Sept. 1952. Instr. Princeton-in-Peking, 1922-24; economist League of Nations Secretariat, 1926; prof. polit. sci. Lake Forest Coll., 1927-30; dir. Am. Commn., Geneva, summers 1927-29; asst. trade commr. Dept. Commerce, Hong Kong, 1930-33; regional dir. research Fed. Relief Adminstrn., 1933-40; adminstrv. cons. Bur. Budget, 1950; sr. econ. analyst Fgn. Service Auxiliary, Lima, Peru, 1941-44; attache, Bern, Switzerland, 1944-45, asst. comml. attache, 1945-47; 1st sec., Tokyo, Japan, 1947; del. ECAFE, Lapstone, Australia, 1948, counselor of mission, 1949; assigned Dept. State, 1949; counselor econ. affairs Embassy, Athens, Greece, 1949; dep. dir. Berlin element, also dir. Mut. Security Agy., Berlin, 1952; counselor Embassy, Asuncion, 1954-55; consul gen., Kingston, Jamaica, 1955—. Served with U.S. Army, 1918. Mem. Am. Polit. Sci. Assn. Protestant. Home: Claremont, Cal. Office: American Consulate General, Kingston, Jamaica.

MAYNARD, Harold Bright, cons. engr. Home: 107 Fairway Lane, Fox Chapel, Pitts. 38. (see sketch page 1680)

MAYNARD, Harold Howard, univ. prof. Home: 1560 Stanford Rd., Columbus 12, O. (see sketch page 1680)

MAYO, Earl Edmund, also v.p. So. Pacific Pipe Lines, Inc., 1954—. Office: 141 Battery St., San Francisco. (see sketch page 1680)

MAZA, Jose, Chilean diplomat; b. 1889; student U. Chile. Senator, 1925-53, pres. Senate, 1936-37; prime minister of Chile, minister of interior, 1924, minister justice, minister edn., 1925; formerly ambassador to Uruguay, Brazil, Dominican Republic, Haiti, Panama, Peru; del. to signing of world charter, San Francisco; pres. Chilean delegation 2d Gen. Assembly UN, 1947, 47, 6th Gen. Assembly, Paris, France, 1951, 8th Gen. Assembly, N.Y.C., 1953, del. 9th Gen. Assembly, 1955; pres. 10th Gen. Assembly. Address: Ahumada 236, Santiago, Chile.*

MAZZERA, Lloyd L., banker; b. Stockton, Cal., June 12, 1900; s. Henry P. and Julie (Laborde) M.; student pub. schs., Cal. With First Nat. and Central Savs. Bank, Lodi, Cal.; with Bank of Am. Nat. Trust and Savs. Assn., 1929—, beginning as v.p. Stockton main office Bank Am., successively v.p. San Francisco office, v.p., mgr., Oakland, Cal., v.p., mgr. charge internat. banking dept. Bank Am. Internat. System, v.p. charge consumer credit operations Bank Am., exec. v.p. head office, San Francisco, chmn. gen. finance com., adv. council bd. dirs., head office San Francisco, chmn. com. on loans, mem. mgmt. com. Bank Am., mem. bond, trust, bus. development coms. Bank Am. Nat. Trust & Savs. Assn., v.p., dir., chmn. gen. finance com. Bank Am. Internat. Service, N.Y.C. Mem. Cal. Bankers Assn. (past group pres.), Oakland's Mchts. Parking Assn. (past dir., treas.), Oakland Clearing House Banking Assn. (past dir.), Oakland C. of C. (past dir., treas.), Oakland Bus. Men's Assn. (past dir., treas.), Oakland Better Bus. Bur. (past dir.). Home: 507 Wayne Av., Oakland, Cal. Office: Bank of America National Trust and Savings Assn., 300 Montgomery St., San Francisco.

McADOO, Francis Huger, Jr., drug exec.; b. N.Y.C., Feb. 25, 1916; s. Francis Huger and Ethel (McCormack) McA.; A.B., Princeton, 1937; m. Cynthia Stowe Heffron, Mar. 25, 1939; children—William Gibbs II, John Hart, Preston Floyd. With Emerson Drug Co., Balt., 1940—, successively v.p., exec. v.p., 1940-55, pres., 1955—. Served as lt. comdr. USNR, 1941-46. Home: Rocks, Md. Office: Bromo-Seltzer Tower Bldg., Balt. 1.

McALISTER, Francis Marion, marine corps officer; b. Houck, Ariz., Mar. 29, 1905; s. Judson Taylor and Bessie (O'Callaghan) McA.; grad. Mississippi Heights Acad., Blue Mountain, Miss., 1922; student Miss. A. and M. Coll., 1922-23; B.S., U.S. Naval Acad., 1927; m. Bernice Wilkins, Aug. 18, 1931. Commd. 2d lt. USMC, 1927, advanced through grades to maj. gen., 1956; assigned Nicaragua and China; participated in campaigns; Def. of T.H., Bougainville, Guam, Palau, Okinawa, Inchon Landing and Chosen Reservoir (Korea); now asst. chief staff G-4, Hdqrs. USMC. Decorated Silver Star, Legion of Merit with gold stars, Bronze Star, Purple Heart; Medal of Merit (Nicaragua); Ulchi Medal (Korea). Mem. Am. Soc. C.E., Am. Soc. Photogrammetry, Soc. Am. Mil. Engrs., Nat. Geog. Soc. Presbyn. Mason. Clubs: Army and Navy, Army and Navy Country (Washington). Home: Arlington Towers Apts., Arlington 9, Va. Office: Hdqrs. U.S. Marine Corps, Washington 25.

McARDLE, W(illis) Kenneth, editor Collier's, 1955—. Home: Michigan Rd., New Canaan, Conn. (see sketch page 1683)

McAULIFFE, Anthony C., gen. 1955; comdr. in chief U.S. Army Europe, 1955—. Address: APO 403, N.Y.C. (see sketch page 1683)

McAUSLAND, Robert Donald, bag mfg. exec.; b. Omaha, Neb., Dec. 26, 1883; s. Robert R. and Mary (Lounsbury) McA.; student pub. schs.; m. Orpha Helen Meacham, Nov. 23, 1914; children—Mrs. L. M. Dorn, Donald M., Robert R. With Bemis Bro. Bag Co., 1900—, v.p., 1947—. Clubs: Rainier, Broadmoor Golf. Home: 1562 Parkside Dr., Seattle 2. Office: 65 Atlantic St., Seattle 4.

McCAFFREY, Joseph E., paper mfr.; b. Fulton, N.Y., Aug. 15, 1896; s. Charles H. and Jessie (Fairbanks) McC.; diploma N.Y. State Coll. Forestry, 1917; m. Ruby E. Johnston, July 7, 1923; children—Joseph E., Edward F. Successively logging engr., logging supt., plant mgr. Savannah River Lumber Co. (Ga.), 1919-28; successively div. woodlands supt., chief forester, gen. woodlands supt., asst. gen. mgr., v.p. charge woods operations Internat. Paper Co., Mobile, Ala., 1928—. Served with Corps of Engrs., U.S. Army, World Wars I and II; PTO; col. Res. Mem. Am. Pulpwood Assn. (past pres., dir.), So. Pulpwood Conservation Assn. (past v.p., dir.), Am. Forest Products Industries (adv. com.), Forest Genetics Research Found. (dir.), Am. Forestry Assn. (past v.p.), Soc. Am. Mil. Engrs., Soc. Am. Foresters, Ala. Acad. Sci., Winyah Indigo Soc. Am. Legion, 40 and 8, Vets. Fgn. Wars. Republican. Catholic. K.C. Home: 4 E. Chadwick Dr., Mobile. Office: P.O. Box 1649, Mobile 9, Ala.

McCAIN, Arthur Williamson, banker. Home: 345 Roseland Pl., Memphis 11. (see sketch page 1686)

McCAIN, William David, pres. Miss. So. Coll., 1955—. Address: Miss. So. Coll., Hattiesburg, Miss. (see sketch page 1686)

McCALLIE, Robert Lewis, educator. New pres. McCallie School, Chattanooga. (see sketch page 1687)

McCANN, Kevin, adminstrv. asst. to pres. U.S.; b. 1904; m. Ruth McCann. Speechwriter for Gen. Eisenhower as Army Chief of Staff, pres. of Columbia, Pres. of U.S.; assisted compilation of Crusade in Europe; pres. Defiance Coll., 1951; now adminstrv. asst. to Pres. Eisenhower. Served as pvt., AUS, 1942. Address: The White House, 1600 Pennsylvania Av., Washington.*

McCARTHY, Louise Roblee (Mrs. Eugene Ross McCarthy), philanthropist; b. St. Louis, Oct. 7, 1888; d. Joseph H. and Florence (Allen) Roblee; grad. Mary Inst., St. Louis, Bradford Acad., Mass.; A.B., Vassar, 1912; H.H.D., Springfield Coll., 1943; m. Eugene Ross McCarthy, Dec. 13, 1913; children—Marjorie (Mrs. G. Kenneth Robins), Carol Louise (Mrs. H. Richard Duhme, Jr.), Roblee. Nat. dir. YWCA of U.S., 1936—, v.p., 1949-55, chmn. central region, 1946-52, v.p.-at-large, 1952-55; v.p. World YMCA, Geneva, Switzerland, 1955—; Am. mem. World YWCA Council, 1949—, exec. com., 1949—; del. World's Council, Beirut, Lebanon, 1951, Great Britain, 1955, del. membership conf., Whitby, Can., 1950; dir. St. Louis YWCA, 1933—, pres., 1938-40. Mem. Nat. USO Corp., 1941-47, 51—, mem. Nat. bd., 1948-50, v.p. councils of St. Louis and Mo., 1941-47; nat. v.p. United Def. Fund, 1950-55; former mem. central budget and policy com. and bd. govs. St. Louis Community Chest; dir United Fund of Greater St. Louis, 1955—; chmn. com. Mo. White House Conf. Com. on Children and Youth to study programs under religious auspices in Mo., 1949-50; mem. Mayor's Race Relations Commn. St. Louis, 1943-49; dir. Nat. Conf. Christians and Jews, 1945—; v.p.-at-large, mem. gen. bd. Nat. Council Churches of Christ in USA, 1954—; exec. bd. Metropolitan Ch. Fedn. St. Louis, 1938—, and former v.p. Trustee Vassar Coll., 1933-37, Springfield Coll., 1955—. Mem. Am. Assn. U. Women (pres. St. Louis 1924-26), League of Women Voters. Clubs: Vassar (past pres.), Wednesday, Woman's (St. Louis); Vassar (N.Y.C.). Editorial bd. American Baptist Conv., 1948-54. Home: 6481 Ellenwood Av., St. Louis 5.

McCARTNEY, Ernest Ray, dean. Home: 501 Elm St., Hays, Kan. (see sketch page 1690)

McCARVILLE, Paul E., polit. ofcl., lodge ofcl.; b. Moorland, Ia., June 30, 1901; s. Thomas H. and Lillian C. (Keating) McC.; Ph.B., Creighton U., 1925, LL.B., 1927; m. Helen C. Sabatka, Apr. 11, 1932; children—Mary Alice (Mrs. John J. Coleman), Ruth Eileen. Admitted to Ia. bar, 1927, since practiced in Ft. Dodge; asso. Herbert R. Bennett, 1948—. Justice of peace, 1930-48; rep. Webster-Calhoun counties Ia. Senate, 1948-52; chmn. Webster County Republican Central Com., 1952—. Mem. Am., Ia. bar assns. K.C. (dist. dep.), Moose (supreme council 1950-55, supreme gov. 1955—). Home: 710 Northwood Av. Office: State Bank Bldg., Ft. Dodge, Ia.

McCLAFFERTY, John Joseph, asst. to rector for univ. development Cath. U. Am., 1955—. (see sketch page 1691)

McCLUNEY, Forrest Fletcher, mgmt. cons. Address: 4955 Westwood Terrace, Kansas City, Mo. (see sketch page 1694)

McCLURE, Mark, dep. comdg. gen. 4th Army, 1955—. Home: Ft. Sam Houston, Tex. (see sketch page 1695)

McCOMBS, Newell Devin, educator. Home: 2825 S.E. 14th St., Des Moines 16, Ia. (see sketch page 1696)

McCOMBS, Robert Pratt, physician; b. Phila., Dec. 13, 1909; s. Robert Shelmerdine and Richenda Henrietta (Pratt) McC., B.S., Yale, 1931; M.D., U. Pa., 1935; m. Dorothy Elizabeth Reist, Apr. 14, 1941; children—Peter, Patricia. Intern Ind. U. Hosp., 1935 36; dir. clinics Abington (Pa.) Meml. Hosp., 1938-41; instr. statwide postgrad. course internal medicine, Tenn., 1941-43; practice medicine, Boston, 1946—; asst. prof. medicine, dir. postgrad. teaching Tufts U. Sch. Medicine, 1946-49, prof. grad. medicine, dir. postgrad teaching, 1949—; chief med. clinics Boston Dispensary; sr. staff physician Pratt Diagnostic Clinic-N.E. Center Hosp., Boston, 1946—. Served as lt. comdr., M.C., USNR, 1943-46. Diplomate Am. Bd. Internal Medicine. Fellow A.C.P.; mem. Charles River Dist., Mass. med. socs., A.M.A., Am. Acad. Allergy. Author: Internal Medicine in General Practice, 1947; The Principles and Practice of Internal Medicine, 1956. Editor: Bull. of New Eng. Med. Center, 1947—. Contbr. articles various med. jours. Home: 15 Caroline Park, Waban 68, Mass. Office: 171 Harrison Av., Boston 11.

McCONNELL, Raymond Arnott, Jr., editor. Home: Far Ridge Farm, R.F.D. 1, Walton, Neb. (see sketch page 1698)

McCORD, William Clay, chmn. bd., mem. exec. com. Nat.-U.S. Radiator Corp. Office: Gulf States Bldg., Dallas 1. (see sketch page 1699)

McCORMACK, Buren H., treas. Dow Jones & Co., 1955—. (see sketch page 1699)

McCORMICK, Robert Elliott, lawyer; b. Peoria, Ill., May 12, 1903; s. Robert Nish and Adele (Elliott) McC.; student Phillips Acad., Andover, Mass., 1919-20; A.B., Amherst Coll., 1924; LL.B., Harvard, 1927; m. Helen Roberts, June 25, 1927 (dec. May 15, 1942); children—Shirley, Sanford Elliott; m. 2d, Clotilde Knapp Sierstorpff, Jan. 5, 1950; 1 son, Michael. Admitted to N.Y. bar, 1928; asso. Alexander & Green, N.Y.C., 1927-38, mem. firm, 1938-42; counsel U.S. Commercial Co., 1942; spl. counsel Def. Supplies Corp., 1943; chief rep. Fgn. Bondholders Protective Council, Inc., to negotiate permanent settlement plan defaulted Brazilian dollar bonds, Rio de Janeiro, 1943; v.p., gen. counsel, sec. with Olin Mathieson Chem. Corp., N.Y.C., 1955—; dir. Rubatex Products, Inc., Weylin Hotel Corp., Byro Associates, Inc., Cuban Gas & Oil Co. Pres. Jr. Achievement, Inc., N.Y., 1936-39, dir., 1936-42; pres. Boys' Athletic League, Inc., N.Y., 1937-40, dir., 1931—; pres., dir. Vocational Found., N.Y.C., 1945-48. Mem. Am., N.Y. bar assns., Bar Assn. City N.Y.; Am. Judicature Soc., Delta Kappa Epsilon. Democrat. Clubs: Racquet and Tennis, River (N.Y. C.); Metropolitan (Washington); Maidstone (East Hampton, N.Y.); Fishers Island (N.Y.) Country. Home: 1 Beekman Pl. Office: 460 Park Av., N.Y. C. 22.

McCRACKEN, C. Kenneth, corp. ofcl.; b. Ft. Mitchell, Ky., Feb. 17, 1906; s. Clarence C. and Lucy (Swindler) McC.; A.B., Georgetown Coll., 1926; m. Thelma Moreland, June 10, 1933; children—Richard V., J. David. With Procter & Gamble, Cin., 1926—, now comptroller. Mem. Controllers Inst. Am., Kappa Alpha. Baptist. Home: 732 S. Grand Av., Ft. Thomas, Ky. Office: Procter & Gamble Co., Cin.

McCREA, John Livingstone, also mem. exec. com., dir. Mass. Bonding and Ins. Co., Boston. Home: 317 Marlborough St., Boston 16. (see sketch page 1703)

McCUE, Donald B., fgn. service officer; b. Jersey City, June 5, 1916; s. Frank V. and Blanche (Fraquier) McC.; student N.Y.U., 1946; m. Charlotte E. Allen, July 9, 1943; children—Donna Lynn, Deborah, Michael. Diplomatic service Dept. State, 1950—; now fgn. service officer class three. Served from pvt. to maj. Gen. Staff Corps, U.S. Army. Home: Hillbrook Dr., Annandale, Va. Office: Foreign Service Inspection Corps, Dept. of State, Washington.

McCUEN, Charles LeRoy, now retired. Home: 24 Barbour Lane, Bloomfield Hills, Mich. (see sketch page 1704)

McCUTCHEON, Malcolm Wallace, corp. exec.; b. London, Ont., Can., May 18, 1906; s. Frederic W. C. and Mary (Vining) McC.; B.A., Victoria Coll., U. Toronto, 1926; m. Eva Trow Borland, Dec. 14, 1934; 3 sons, 2 daus. Called to Ont. bar, 1930; King's counsel, 1947, Queen's counsel, 1953; practice with firm Osler, Hoskin & Harcourt, Toronto, 1930-34; asst. to pres. Nat. Life Assurance Co. of Can., 1934-37, sec., 1937-38, asst. gen. mgr., 1938, and now dir.; now also chmn. bd. St. Lawrence Corp., Ltd.; chmn. exec. com., dir. Western Can. Breweries, Ltd.; vice chmn. bd. Canadian Equity & Development Co., Ltd.; v.p., mng. dir. Argus Corp., Ltd.; v.p., dir. British Columbia Products, Ltd.; dir. Canadian Breweries, Ltd., Chem. Developments of Can., Ltd., Dominion Stores, Ltd., Dominion Tar & Chem. Co., Ltd., Dow Brewery, Ltd., Huron Forest Products, Ltd., Massey-Harris-Ferguson, Ltd., Massey-Harris-Ferguson, Inc. (U.S.), Montreal Trust Co., Orange-Crush Co. (Ill.), Orange Crush, Ltd., Standard Chem., Ltd., Standard Radio, Ltd., Taylor, McDougald & Co., Ltd. Dep. adminstr. services Prices and Trade Bd., 1941, adminstr. services, 1943, acting adminstr. hides and leather, 1944, chief prices div., 1944-45, dep. chmn. bd., 1945. Created comdr. British Empire. Mem. United Ch. of Can. Mason. Clubs: Toronto, University, Granite, National, York (Toronto); Montreal, Mt. Royal (Montreal); Rideau (Ottawa); Vancouver (B.C.). Home: 32 Heath St. W. Office: 15 King St. W., Toronto, Can.

McDANNALD, Alexander H., editor. Address: 317 N.E. 2d Av., Delray Beach, Fla. (see sketch page 1706)

McDERMOTT, Albert Leo, govt. ofcl.; b. Lowell, Mass., Jan. 21, 1923; s. John Thomas and Josephine (Rohan) McD.; A.B., Boston Coll., 1944; LL.B., Georgetown U., 1949. Admitted to Mass. and D.C. bars, 1950; practice of law, Washington, 1950-54; asso. Ingoldsby & Coles, 1950-52, partner, 1952-54; spl. asst. to sec. labor, 1954—, also Congl. liaison officer Dept. Labor and Congress. Served as lt. USNR, World War II. Mem. Am. Bar Assn. Clubs: Catholic College, Counsellors, Capitol Hill (Washington); Toastmasters Internat. Sec. Georgetown Law Jour., 1948-49. Home: 1765 N. St. N.W., Washington. Office: Department of Labor, Washington 25.

McDIARMID, Orville John, sr. economist operations development, Asia and Middle East, Internat. Bank for Reconstruction and Development, 1955—. (see sketch page 1707)

McDOUGAL, Joseph W., mfg. exec.; b. Milan, Tenn., 1900; student Union U. Pres., gen. mgr. Miller Mfg. Co., Detroit; pres. Precision Mfg. Co. (West Branch, Mich.), Economy Valve Co., Monroe Steel Castings Co., Buckeye Forging Co. (Cleve.) Bonney Forge & Tool Works, (Allentown, Pa.). Home: 24992 Edgemont Dr., Birmingham, Mich. Office: 5919 Tiremen Av., Detroit 4.

McDOUGLE, Ivan Eugene, deceased Oct. 24, 1955. (see sketch page 1710)

McDOWELL, Robert Charles, engring. exec.; b. Simpsonville, Ky., Nov. 18, 1912; s. Robert A. and Bertha (Spicer) McD.; B.S., U. Ky., 1935, C.E., 1943; m. Lorraine Lepere, Nov. 16, 1936. Project engr., field supt. R. C. Mahon Co., Detroit, 1935-41; supt. Hunkin-Conkey Constrn. Co., Cleve., 1941-43; gen. mgr. Cleve. Steel Erection Co., 1943-44; pres. McDowell Co., Inc., Cleve., 1944—; chmn. bd. Wellman Engring. Co., 1955—; owner Sintering Machinery Corp., Netcong, N.J., 1955—; dir., exec. com. Am. Ship Bldg. Co.; dir., Nat. City Bank of Cleve., Lake Shore Engring. Co. (Iron Mountain, Mich.), Trygve Hoff & Assos.; pres. McDowell Co. S.A. (Caracas, Venezuela), McDowell Constrn. Co., Ltd. (Toronto, Can.). Trustee, mem. exec. com. Greater YMCA of Cleve.; trustee Ky. Research Found., U. Ky., 1953, 54, 55. Mem. Am. Soc. C.E., Nat. Soc. Profl. Engrs., Assn. Steel and Iron Engrs., Am. Iron and Steel Inst., Newcomen Soc. N.A., Tau Beta Pi, Alpha Sigma Phi, Omicron Delta Kappa. Mason (Shriner). Clubs: Union (Cleve.); Everglades (Palm Beach, Fla.); Key Largo (Fla.) Anglers. Home: 12506 Edgewater Dr., Lakewood 7, O. Office: 3203 W. 71st St., Cleve. 2.

McDOWELL, Robert Wright, vice chmn. bd., dir. Sunray Mid-Continent Oil Co. and pres., dir. D-X Sunray Oil Co., 1955—. (see sketch page 1711)

McELVENNY, Robert Talbot, orthopaedic surgeon; b. Tacoma, Dec. 5, 1904; s. Robert Fay and Alice (Talbot) McE.; student Stanford, 1924-26; M.D., U. Colo., 1932; m. Florence Getsford, Apr. 12, 1933; children—Cita, Alice Fay. Intern West Suburban Hosp., Oak Park, Ill., 1932-34; surg. resident N.Y. Orthopaedic Hosp., 1934-36; Annie C. Kane fellow, 1936-38; sr. resident Boston City Hosp., 1938-40; pvt. practice, Chgo., 1941—; sr. surgeon Wesley Meml. Hosp.; asso. prof. Northwestern U., 1945—; nat. med. cons. Sears Roebuck and Co., 1953-54. Maj., wing comd. C.A.P., Ill., 1954—. Diplomate Am. Bd. Orthopedic Surgery. Fellow A.C.S.; mem. Am. Acad. Orthopedic Surgery, Clin. Orthopedic Soc., Russell A. Hibbs Soc., Assn. Bone and Joint Surgeons, Chi Psi, Nu Sigma Nu. Episcopalian. Asso. editor: Clinical Orthopaedics, 1953. Home: 923 Forest Av., River Forest, Ill. Office: 30 N. Michigan Blvd., Chgo. 2.

McELWEE, William Henry, Jr., lawyer; b. Statesville, N.C., Oct. 13, 1907; s. William Henry and Elizabeth (Granor) McE.; student McCauley Mil. Sch.; B.S., Davidson Coll.; law student Wake Forest Coll.; m. Douglas Plonk, Mar. 9, 1943; children—Douglas Marian, William Henry III, Elisabeth Elvira, Dorothy Plonk, John Plonk. High sch. prin., 1930-33; practice of law, 1933—, also North Wilkesboro; county atty., 1936-38. Pres. Forest Furniture Co.; dir. Bank of North Wilkesboro. Served as maj., judge adv. gen. dept., AUS, 1942-46. Decorated Bronze Star. Mem. N.C., Am. bar assns., Vets. Fgn. Wars, Am. Legion. Presbyn. (deacon, trustee). Mason. Club: Kiawanis (pres. 1950-51). Home: Finley Park, North Wilkesboro, N.C.

McEWEN, William Robert, educator; b. Duluth, Aug. 21, 1911; s. Alexander Murdoch and Alice Maude (Metcalfe) McE.; B.E., Duluth State Tchrs. Coll., 1935; M.A., U. Minn., 1939, Ph.D., 1946; m. Dorothy Larson, June 15, 1940; children—William Robert, Claudia, Audrey, Alice, Alexander, John. With U. Minn. 1937—, with Duluth br., 1947—, successively instr., asst. prof., asso. prof., prof., 1949—, chmn. div. sci. and mathematics, 1954—. Mem. Am. Math. Assn., Math. Soc. Am. Home: 2153 Sussex St., Duluth 3.

McFALL, Jack Kirkham, resigned as Am. ambassador to Finland, Oct. 1955. (see sketch page 1713)

McGIFFIN, William J(unkin), deceased Nov. 4, 1955. (see sketch page 1716)

McGRATH, Guy Dean, coll. dean; b. Lamar, Colo., Nov. 13, 1913; s. Guy and Bertha Ethel (Dean) McG.; A.B., Findlay Coll., 1934; M.A., U. Mich., 1938; Ph.D., U. Colo., 1946; m. Zoe C. Bishop, July 8, 1936; children—Larry William, Linda Kay. Tchr. Alta Vista Sch., Lamar, Colo., 1934, Lamar pub. schs., 1935-39; head. sci. dept. Jr. Coll. S.E. Colo., Lamar, 1939-41; tchr. Boulder (Colo.) Pub. Sch., 1941-43, 44-47, asst. supt., 1947; faculty Eastern Ore. Coll. Edn., La Grande, 1943-44; dir. tchr. edn. U. Ill., 1947-50; head edn. dept. Ariz. State Coll., 1950-53; dean Sch. Edn., 1953—. Mem. N.E.A., Am. Assn. Sch. Adminstrs., Phi Delta Kappa, Kappa Delta Pi. Contbr. articles on edn. profl. publs. Home: 700 Lemon St., Tempe, Ariz.

McGUIRE, Andrew Thomas, lawyer, govt. ofcl.; b. New London, Conn., Nov. 30, 1911; s. Henry Lawrence and Clara Agnes (Maher) McG.; A.B., Holy Cross Coll., 1935; LL.B., U. Conn., 1938; m. Josephine Frances McDermott, Nov. 9, 1940. Adminstrv. asst. div. airports C.A.A.; legal adviser to judges Municipal Ct., D.C., 1940-50; chief opinions and reports War Claims Commn., 1950-53; gen. counsel, 1953-54; gen. counsel Fgn. Claims Settlement Commn., Washington, 1954—. Presdl. nominee U.S. dist. judge Div. 2, Dist. of Alaska, 1953. Lt., USNR. Mem. Bar Assn. D.C., Am., Fed., Internat. bar assns., Conn. State Soc., Mil. Order Carabao. Club: Holy Cross (Washington). Home: 4301 35th St. N., Arlington, Va. Office: Foreign Claims Settlement Commission, 7th and E Sts., Washington 25.

McGUIRE, Charles H., v.p., traffic mgr. Seas Shipping Co., Inc., 1955—. Home: 24 Hutton Av., West Orange, N.J. Office: 39 Cortlandt St., N.Y.C. (see sketch page 1720)

McGUIRE, Johnson, physician; b. Alexandria, Va., Oct. 21, 1899; s. Hugh Holmes and Sara Elizabeth (Johnson) McG.; B.S., U. Va., 1920; M.D., Johns Hopkins, 1924; M.A., U. Cin., 1930; m. Elizabeth Treon Livingood, Aug. 5, 1932; children—Treon, Mary, Sara, Anne. Intern Johns Hopkins Hosp., 1925, Jacques Loeb fellow internal medicine, 1926; instr. pathology Johns Hopkins Med. Sch., 1927; asst. resident, resident physician Cin. Gen. Hosp., 1927-30, dir. cardiac clinic, 1935—, attending physician, 1945—; staff mem. Christian R. Holmes Hosp.; cons. VA, Cin., 1954—; asso. prof. medicine U. Cin., 1935-54, prof. clin. medicine, 1954—; cons. internal medicine Christ Hosp. Cons. to 5th Service Command and 1st Army, 1943-46. Surgeon Gen., 1955. Served from lt. col. to col., M.C., AUS, 1943-46. Fellow cardiac research from U. Cin., Vienna, 1929-30; decorated Legion of Merit. Diplomate Am. Bd. Internal Medicine. Fellow A.C.P.; Assn. Am. Physicians, Am. Clin. and Climatological Assn., Central Soc. Clin. Research, A.M.A., Am. Heart Assn., Heart Assn. Greater Cin. (pres. 1954-55). Clubs: Camargo, Cincinnati Country (Cin.). Contbr. articles profl. jours. Home: 2583 Grandin Rd., Cin. 8. Office: Cardiac Laboratory B-4, Cincinnati General Hospital, Cin. 29.

McGUIRE, William Bulgin, lawyer; b. Franklin, N.C., July 26, 1910; s. William Boyd and Margaret Virginia (Bulgin) McG.; A.B., Davidson Coll., 1930; LL.B., Duke, 1933; m. Grace Mosely Robinson, Oct. 2, 1940; children—Elizabeth Eagles, William Bulgin, John O'Brien, Robert Boyd. Admitted to N.C. bar; legal dept. Duke Power Co., Charlotte, N.C., 1933—, now asst. gen. counsel, also dir. of co. Mem. Am., N.C. bar assns., Dist. Bar 26th Jud. Dist. of N.C. (pres. 1950), Phi Beta Kappa, Pi Kappa Alpha, Order of Coif. Clubs: Charlotte Country, Charlotte Kiawanis. Home: 2611 Sherwood Av., Charlotte 7. Office: Duke Power Co., 442 S. Church St., Charlotte 1, N.C.

McKEE, Dean Greer, sem. pres.; b. Stockport, Ia., July 28, 1904; s. Goliah Tedrow and Eva Loretta (Yost) McK.; A.B., Parsons Coll., Fairfield, Ia., 1925, D.D., 1952; S.T.B., Bibl. Sem., N.Y.C., 1928, S.T.M., 1930, Th.D., 1931; postgrad. study N.Y. U., 1936-40; m. Mildred Ernestine Schwartz, Aug. 30, 1928; 1 son, John Greer. Ordained to ministry Presbyn. Ch., 1929; prof. N.T. Greek, Bibl. Sem., N.Y.C., 1928-43, prof. church history, 1931—, sec. faculty, 1930-41, dean, 1941-46, pres., 1946—. Mem. Soc. Bibl. Lit. and Exegesis, Nat. Assn. Bibl. Instrs., Am. Soc. Ch. History, Am. Schs. Oriental Research, Chi Alpha, Pi Kappa Delta, Phi Kappa Phi. Contbr. articles profl. jours. Home: 235 E. 49th St., N.Y.C. 17.

McKENZIE, Frederick Francis, educator. Home: 120 Weatherford Way, Corvallis, Ore. (see sketch page 1727)

McKENZIE, John Fitzgerald, educator, coll. dean; b. Boston, Jan. 19, 1917; s. William and Kathryn (Blades) McK.; B.A., Harvard, 1938; M.C.S., Boston U., 1940; m. Florence Boone Stevenson, Aug. 24, 1944; children—James Johnston, Thomas William. Dir. men's div. Fisher Sch., Boston; asso. prof. bus. adminstn., chmn. dept. U. Mass.; asst. to dean Grad. Sch. Boston U., 1949 53, dean of men, 1953—. Served from pvt. to 1st lt., AUS, 1942-46. Mem. Nat. Assn. Student Personnel Adminstrs., Assn. Coll. and U. Housing Officers, Am. Assn. U. Profs. Meth-

odist. Contbr. articles profl. jours. Home: 34 Salisbury Dr., Westwood, Mass. Office: 264 Bay State Rd., Boston.

McKINNON, Clinton D., pres. Ariz. Broadcasting Co. (stas. KVOA, KVOA-TV), Tucson, 1955—. (see sketch page 1729)

McLAIN, Marvin Leland, govt. ofcl.; b. Brooklyn, Ia., Oct. 1, 1906; s. William James and Minnie Louise (Brenniman) McL.; B.S., Ia. State Coll., 1928; m. Mina Irene Stone, Oct. 20, 1928; children—Richard Leland, Muriel Lue. Hardware and farm equipment mcht., 1928-30; farmer, land-owner, 1930-52; pres., dir. Malcom Co-op Elevator, 1945-52; dir. grain div. Commodity Stblzn. Service, U.S. Dept. of Agr., Washington, 1953—. Poweshiek County chmn. A.A.A., 1934-44; dir. Ia. Farm Bur. Fedn., 1946-52; vice chmn., dir. Ia. Dairy Industry Comm., 1944-50; chmn. Ia. Agri. Stblzn. and Conservation Com., 1953. Mem. Cardinal Key, Alpha Zeta, Tau Kappa Epsilon. Methodist. Home: Presidential Gardens, Apt. C-22 Monroe, Alexandria, Va. Office: U.S. Dept. of Agriculture, Commodity Stabilization Service, Grain Division, South Bldg., Washington 25.

McLAUGHLIN, Merlyn, comdr, Air Reserve Training, Iowa, 1955—. Address: 3301 Terface Dr., Des Moines, Ia. (see sketch page 1732)

McLEAN, William Henry, pres. chem. div. Merck & Co., Inc., Nov. 1955—. (see sketch page 1733)

McMARTIN, John S(tiles), business exec. Home: 300 Woodland Av., Westfield, N.J. (see sketch page 1736)

McNEAL, Archie Liddell, librarian. Home: 11801 S.W. 69 Court, Miami, Fla. (see sketch page 1740)

McNEELY, Eugene J(ohnson), exec. v.p., dir., mem. exec. com. Am. Tel. & Tel. Co., Oct. 1955—. (see sketch page 1741)

McNULTY, William Charles, artist. Address: 1 W. 64th St., N.Y.C. (see sketch page 1742)

McWILLIAMS, Carey, editor The Nation, Sept. 1955—. (see sketch page 1745)

MEADE, Gordon M(ontgomery), chief clin. services Miner's Meml. Hosp. Assn., Williamson, W. Va., 1955—. Address: Williamson, W. Va. (see sketch page 1746)

MEDICI, Howard R(aphael), mfg. exec.; b. N.Y.C., Apr. 10, 1896. Sales mgr. Visking Corp., Chgo., 1929-33, v.p., 1933-36, v.p., sec., 1936-48, dir., 1943—, v.p., treas., 1948-53, exec. v.p., 1953, now pres. Served as lt. F.A., U.S. Army, World War I. Office: 6733 W. 15th St., Chgo. 38.

MEES, Charles Edward Kenneth, now retired. Home: 4401 Kahala, Av., Honolulu 16, T.H. (see sketch page 1750)

MEGEE, Vernon Edgar, lt. gen. 1956; asst. comdt. USMC, 1956—. (see sketch page 1750)

MEHMET SHEHU, see Shehu, Mehmet.

MEIKLEJOHN, David S(hirra), mfg. exec.; b. N.Y.C., Oct. 4, 1908; s. David and Florence (Pickens) M.; A.B., Williams Coll., 1931; m. Mary Jeanne Faulkner, July 21, 1945; 1 dau., Shirra Belvoir. Clk. Emigrant Indsl. Savs. Bank, N.Y.C., 1932-33; credit analyst Bankers Trust Co., 1933-36; asst. to pres. Dorr Co., Inc., 1936-40; dir. N.Y. City Dept. Commerce, 1940-42; exec. sec. to mayor, N.Y.C., 1945-46; asst. treas. Am. Machine & Foundry Co., N.Y.C., 1946-51, treas., 1951—, dir., 1954—; asst. treas. Internat. Cigar Machinery Co., 1947-49, treas., 1949—, dir., 1950—. Served as lt. USNR, 1942-45. Mem. S.A.R., Empire State Soc. Mason. Clubs: Economic, Winged Foot Golf, St. Andrews Soc., Williams (N.Y.C.). Home: 692 Fenimore Rd., Larchmont, N.Y. Office: 261 Madison Av., N.Y.C. 16.

MEISS, Millard (mees), art historian; b. Cin., Mar. 25, 1904; s. Leon and Clara (Loewenstein) M.; B.A., Princeton, 1926; student Harvard, 1928; M.A., N.Y.U., 1931, Ph.D., 1933; m. Margaret Louchheim, Mar. 15, 1928; children—Michael, Elinor. Asst. supt. bldg. constrn. Shroder & Koppel, 1926-28; lectr. history of art N.Y.U., 1931-33; lectr. fine arts Columbia, 1934-36, asst. prof. fine arts and archeology, 1937-47, asso. prof., 1947-53, prof., 1953; prof. fine arts, curator paintings Fogg Mus., Harvard, 1954—; editor in chief Art Bull., 1940-42, mem. editorial bd., 1943—; editorial bd. Mag. of Art, 1948-52. Chmn. Am. Com. for Restoration Italian Monuments, Inc., 1946-51; mem. Internat. Com. History of Art, 1955—. Fellow Inst. Advanced Study, 1940; recipient John Wanamaker English prize Princeton, 1925, Haskins medal Medieval Acad., 1953; decorated Stella Della Solidarieta (Italy), 1949. Fellow Am. Acad. Arts and Scis.; mem. Coll. Art Assn. Am. (dir., exec. com. 1940-47, 52—, sec. 1943, v.p. 1954—), Phi Beta Kappa. Author: Painting in Florence and Siena After The Black Death, 1951. Editor of OWI Newsletter on Art and Archeology, 1943-44. Contbr. articles Am., European jours. Office: Fogg Art Museum, Harvard U., Cambridge 38, Mass.

MEISTER, Alton, biochemist, educator; b. N.Y.C., June 1, 1922; s. Morris and Florence (Glickstein) M.; B.S., Harvard, 1942; M.D., Cornell U., 1945; m. Leonora Garten, Dec. 26, 1943; children—Jonathan Howard, Kenneth Eliot. Intern, asst. resident N.Y. Hosp., N.Y.C., 1946; asst. surgeon USPHS, Nat. Insts. Health, 1946-48, sr. asst. surgeon 1948-49, surgeon, 1949-51, sr. surgeon, head clin. biochem. research sect. Nat. Cancer Inst., Nat. Insts. Health, 1951-55; prof. biochemistry, chmn. dept. Tufts U. Sch. Medicine, 1955—. Cons. com. on growth NRC, 1954—. Recipient Paul-Lewis award enzyme chemistry Am. Chem. Soc., 1954. Mem. A.M.A., A.A.A.S., Soc. Exptl. Biology and Medicine, Am. Chem. Soc., Am. Assn. Cancer Research, Am. Coc. Biol. Chemists, Sigma Xi, Alpha Omega Alpha. Contbr. articles sci. jour. and books. Home: 147 Woodchester Dr., Newton Centre, Mass. Office: 136 Harrison Av., Boston.

MEJIA-PALACIO, Jorge, ofcl. Internat. Bank; b. Colombia, 1912; Dr. Law and Polit. Sci., Universidad del Cauca, Colombia; married. Dir. La Patria, Manizales, 1941-46; mem. Municipal Council of Manizales, 1941-45; dep. to Assembly, Dept. of Caldas, 1943-45; charge d'affaires of Colombia, Sweden, 1947-48; minister counselor Colombian Embassy, Washington, 1948-52; prof. econ. planning and policy Nat. U. of Colombia, 1953-54; exec. dir. Banco Frances e Italiano of Latin Am., Bogota, 1953-54, La Nacional, ins. firm, Bogota, 1953-54; exec. dir. for Bolivia, Brazil, Chile, Colombia, Ecuador, Haiti, Paraguay, P.I., Internat. Bank for Reconstrn. and Development, 1954—. Rep. of Colombia, Inter-Am. Econ. and Social Council, 1949-52, pres., 1951; alternate del. Colombia to council Orgn. Am. States, 1949-52. Mem. Nat. Assn. Coffee Exporters of Colombia (pres.). Address: Internat. Bank for Reconstruction and Development, 1818 H St., Washington.

MELAS, George V., diplomat; minister of justice, Greece, 1948, now ambassador to U.S. Address: 2221 Massachusetts Av., Washington.*

MELBOURNE, Roy M., fgn. service officer; b. Pa., Apr. 11, 1913; A.B., U. Pa., 1935, Ph.D., 1951; M.A., Fletcher Sch. Law and Diplomacy, 1936. Vice consul, Montreal, Can., 1937-38; assigned Dept. State, Washington, 1938-39, 43-44, 48-50; vice consul, Kobe, Japan, 1939-41, Istanbul, 1942; assigned Office U.S. Polit. Adviser, staff Supreme Allied Comdr. Mediterranean Theater, 1944; vice consul, Bucharest, Rumania, 1944-47, consul, 1947-48; faculty Nat. War Coll., 1950-51; 1st sec., consul, Tehran, Iran, 1951-53; consul, Bern, Switzerland, 1953—. Office: Department of State, Washington.*

MELOY, Francis Edward, Jr., fgn. service officer; b. Washington, Mar. 28, 1917; s. Francis Edward and Anne Teresa (Connor) M.; B.A., Am. U., 1939; M.A., Yale, 1942. Mem. Diplomatic Service, 1946—; vice consul, Dhahran, Saudi Arabia, 1946-49; assigned Office Sec. of State, Dept. State, 1949-53; 2d sec., consul (NATO Def. Coll.), Paris, 1953; 2d sec. Am. Embassy, Saigon, 1953, 1st sec., 1954. Mem. U.S. delegation 1st A.N.Z.U.S. Council Meeting, Honolulu, 1952, 10th NATO Council Meeting, Paris, 1952. Served as lt. comdr. USNR, 1942-46. Club: University (Washington). Home: 3622 Raymond St., Chevy Chase 15, Md. Office: care Dept. of State, Washington 25.

MENDENHALL, J. W., business exec.; b. Spokane, Wash., June 28, 1898; s. Mark F. and Helen (Brook) M.; B.S., Whitman Coll., 1921; m. Anne Mumby, Nov. 22, 1924; children—Janet (Mrs. Michael L. Eckstein), Marie (Mrs. Gilbert W. Cleasby). Mgr. Ketchikan Cold Storage Co. (Alaska), 1935-54; dist. mgr. Citizens Utilities Co. of Cal., 1955—. Mem. Fisheries Exptl. Comm. of Alaska, 1940-54, chmn., 1951-54; dir. Nat. Fisheries Inst., 1952-53; comnr. Internat. Pacific Halibut Cmomn., 1953—. Served with U.S. Army, 1917-19. Mem. Phi Delta Theta. Club: Rotary. Address: Boulder Creek, Cal.

MENDOZA, Esteban, Honduras diplomat; b. Yuscaran, Honduras, June 22; s. F. Alberto and Maria (Josefa) M.; student U. Honduras Law Sch., 1923-29; Degree on Internat. Law, Sorbonne U., Paris, France, 1933; m. Nella G. Mendoza, Feb. 26, 1936. Prof. internat. law Central U. of Honduras, 1935-50; legal rep. various Am. firms, 1950-55; minister fgn. affairs Honduras, 1955—. Sec. Honduras delegation Gen. Assembly, League of Nations, 1930-31. Decorated Great Cross, Order of El Quetzal (Guatemala). Mem. Honduras Bar Assn., Institut de Droit Internat. Clubs: Tegucigalpa Country, Casino Hondureno (Tegucigalpa). Address: Tegucigalpa, Honduras, C.A.

MENEGHINI-CALLAS, Maria, see Callas, Maria Meneghini.

MENGEL, Milton Edward, corp. ofcl.; b. Milw., June 29, 1905; s. George Paul and Ella Helen (Gelhaar) M.; student U. Wis., 1914-16; m. Anne Wilhelmina Selle, Jan. 29, 1937; 1 son, John Edward. With Burroughs Corp., Detroit, 1927—, beginning as jr. salesman, Milw., successively sr. salesman and sales specialist, sales promotion, Detroit, supr. indsl. div., div. sales mgr., regional mgr. Gt. Lakes region, spl. rep. marketing activity, dir. product planning, 1927-55, v.p. charge corp. product planning, 1955—. Office: Burroughs Corp., Detroit 32.

MERCKEL, Frederick George, civil engr., exec.; b. N.Y.C., July 22, 1896; B.S., Columbia, 1916, C.E., 1916. With Wallace & Tiernan, Inc., Newark, 1921—, pres., 1954—. Office: P.O. Box 178, Newark.

MERMEL, Thaddeus Walter, elec. engr.; b. Chgo., Sept. 12, 1907; s. Stanley and Caroline (Stach) M.; B.S., U. Ill., 1930; student George Washington U., 1930-32. U. Colo., 1934-36; m. Lillian Loretta Sommers, Sept. 10, 1930; children—John Frederick, Marilyn Ann. Engring. aide ICC, Washington, 1930-33; with Bur. Reclamation, 1933—, beginning as engring. draftsman, Denver, successively jr. engr., asst. engr., asso. engr., engr., sr. engr., Washington, liaison rep., asso. engring. asst., asst. to commr. engring., 1933-54, engring. div. chief, 1954—. Mem. U.S. com. Internat. Irrigation and Drainage Commn. Mem. Am. Inst. E.E., Washington Soc. Engrs., Am. Soc. C.E., D.C. Profl. Engrs. Home: 4540 43d St., Washington 16. Office: Bureau of Reclamation, Washington 25.

MERRILL, Charles White, mining engr.; b. La Crescenta, Cal., July 22, 1900; s. Samuel and Emilie (Scherb) M; A.B. in Geology, Stanford, 1922, E.M., 1924; m. Lillian M. Dobbel, Aug. 15, 1925; children—Lillian D. (Mrs. Archibald C. Coolidge, Jr.), Charles White, Celine W., Henry D. With various mining cos. in U.S. and Mexico, 1924-28; with U.S. Bur. of Mines, San Francisco and Washington, 1928—, chief div. of minerals, 1955—. Mem. U.S. Delegations to Tin Study Group Meetings, 1947-53, U.S. Tin Mission to Malaya, 1951. Served as pfc, Tank Corps, U.S. Army, 1918-19; capt. Specialist Res., 1931-42. Mem. Am. Inst. Mining Engrs. (dir. 1955-56, chmn. mineral econs. div. 1955-56), Mining and Metall. Soc. Am. Club: Cosmos. Author articles tech. jours. Home: 1554 44th St., Washington 7. Office: Bureau of Mines, Washington 25.

MERRILL, Walter McIntosh, library and mus. dir.; b. Evanston, Ill., May 26, 1915; s. Frank E. and Eunice M. (McIntosh) M.; B.S.L., Northwestern U., 1937; A.M., Harvard, 1941, Ph.D., 1946; m. Anna Gardner Montgomery, July 29, 1939; 1 son, Scott Montgomery McIntosh. Master jr. and sr. English, Loomis Sch., 1942-43; instr. English, Amherst Coll., 1943-45, Temple U., 1945, Swarthmore Coll., 1945-47, Northwestern U., 1947-51; postdoctoral fellow Am. Council Learned Socs., 1951-53; asst. prof. Bowdoin Coll., 1953-54; dir. Essex Inst., Salem, Mass., 1954—. Chmn. tourist promotion com., Salem, 1955—. Mem. Peabody Mus. of Salem, Am. Assn. Museums, Am. Assn. State and Local History, Saugus Iron Works Assn., Marblehead, Wenham hist. socs., Essex County Hist. Assn., Sigma Chi. Clubs: Eastern Yacht (Marblehead); Club of Odd Volumes (Boston); Rotary (Salem); Harvard of North Shore. Author: From Statesman to Philosopher, A Study of Bolingbroke's Deism, 1949; also articles and book reviews in learned jours. Editor: Behold Me Once More: The Memoirs of James Holley Garrison, Brother of William Lloyd Garrison, 1954. Paintings shown in various midwestern exhbns. Home: 13 Washington Sq. Office: Essex Inst., Salem, Mass.

MERRITT, Charles John, Jr., govt. ofcl.; b. Cumberland, R.I., Apr. 19, 1911; s. Charles John and Nancy (Inglis) M.; student pub. schs. of Mass., also Dean Acad., Franklin, 1928-29. Newspaper corr. Pawtucket Times, Worcester Telegram-Gazette, Providence Jour., 1930-43; with OWI, 1944-45; with Dept. of State, 1945—, fgn. service officer, 1955—. Home: 430 N. Main St., Attleboro, Mass. Office: 2 Park Av., N.Y.C. 16.

MERRITT, Mary B(ozeman), retired 1955; now cons. in guidance. (see sketch page 1763)

MESSER, Thomas M., educator; b. Bratislava, Czechoslovakia, Feb. 9, 1920; s. Dr. Richard and Agatha (Albrecht) M.; exchange student Inst. Internat. Edn., 1939; student Thiel Coll., Greenville, Pa., 1939-41; B.A., Boston U., 1942; degree Sorbonne U., France, 1947; M.A., Harvard, 1951; m. Remedios Garcia Villa, Jan. 10, 1948. Came to U.S., 1939, naturalized, 1944. Dir. Roswell (N.M.) Mus., 1949-52; asst. dir. Am. Fedn. Arts, N.Y.C., 1952-53, dir. exhbns., 1953-55, dir., 1955—. Awarded spl. fellowship for study in Brussels, Belgian Ministry Pub. Edn. and Belgian-Am. Ednl. Found., 1953. Mem. Am. Assn. Museums. Home: 9 E. 67th St., N.Y.C. Office: American Federation of Arts, 1083 Fifth Av., N.Y.C. 28.

MEYER, Charles Appleton, merchandiser; b. Boston, June 27, 1918; s. George von Lengerke and Frances (Saltonstall) M.; grad. Phillips Andover Acad., 1935; B.A., Harvard, 1939; m. Suzanne Seyburn, June 15, 1940; children—Brooke S., Nancy S. Retail trainee Sears Roebuck & Co., Chgo., 1939-41, control buyer, Boston, 1941-42, mgr. fgn. adminstrn. dept., 1947-53, also pres. Sears Roebuck de Colombia, 1953-55, v.p. charge Latin Am. operations, 1955—; dir. Sears Roebuck & Co. S.A., Sears Roebuck de Mexico, Sears Roebuck de Venezuela. Served as capt., F.A., AUS, 1942-46; PTO. Decorated Bronze Star Medal. Mem. U.S. Inter-Am. Council (trustee), Council Fgn. Relations. Clubs: Racquet (Chgo.); Harvard (N.Y.C.); Jockey (Bogota, Colombia). Home: 1005 Maplewood Rd., Lake Forest, Ill. Office: 925 S. Homan Av., Chgo. 7.

MEYER, Clarence Earle, also dir. Internat. Coop. Adminstrn., Am. Embassy, Tokyo, Japan, 1955—. (see sketch page 1767)

MEYER, Herbert Willy, now cons.-lectr. Naval Hosp., San Diego, Cal. and mem. staff Scripps Meml. Hosp. (La Jolla, Cal. and Palomar Meml. Hosp. (Escondido, Cal.). Address: P.O. Box 507, Rancho Santa Fe, Cal. (see sketch page 1768)

MEYER, Paul Tegeler, consul, Montreal, Can., Nov. 1955—. Home: 4968 Pinsard Av. Office: U.S. Consulate Gen., Montreal, Can. (see sketch page 1768)

MEYER, Samuel L., dean of coll., Central Coll., Fayette, Mo., 1955—. Address: Central Coll., Fayette, Mo. (see sketch page 1768)

MICHALIK, Edmund Richard, mathematician; b. Munnall, Pa., Aug. 5, 1915; s. Edmund and Helen (Krakowski) M.; A.B., U. Pitts., 1937, M.A., 1942; student U. Chgo., 1943-44; m. Martha M. Besmark, Sept. 7, 1946; 1 son, Richard E. Instr., asso. prof. mathematics U. Pitts.; applied mathematics cons. Atlantic Research Co., Alexandria, Va., until 1954; head applied mathematics dept. Mellon Inst., 1954—. Served as lt. USNR, World War II; meteorol. officer. Mem. Am. Math. Assn., Soc. Indsl. and Applied Mathematics, Sigma Xi. Home: 3711 Spring St., West Mifflin, Pa. Office Mellon Institute, 4400 Fifth Av., Pitts. 13.

MICHALOS, James, (mī'ka-los), educator, civil engr.; b. Milw., Sept. 12, 1912; s. Peter and Angeline (Metros) M.; B.S., U. Wis., 1938; M.Engring., Yale, 1945; Ph.D., Northwestern U., 1949; m. Claire Pappas, June 4, 1939; children—Kiki, Peter. Designer, Chas. S. Whitney, cons. engr., Milw., 1938; project engr. Chas. W. Cole & Son, Gary, Ind., 1938-40; civil engr. Michael Pontarelli & Sons, Chgo., 1940; asso. structural engr. TVA, 1940-43; designer Carnegie-Illinois Steel Corp., Gary, Ind., 1943; asst. prof. Mont. State Coll., 1944-46, Syracuse U., 1946-47; asso. prof. Ia. State Coll., 1947-52, prof., 1952-54; prof. structural engring., chmn. dept. civil engring. N.Y.U., 1954—; engring. cons., 1945—. Mem. Am. Soc. C.E., Am. Ry. Engring. Assn., Am. Concrete Inst., Am. Soc. Testing Materials, Am. Soc. Engring. Edn., Internat. Assn. Bridge and Structural Engring., Am. Assn. U. Profs., Sigma Xi, Chi Epsilon. Author papers in field. Editor civil engring. sect. Scientific Ency., 1956. Home: 12 Woodbine Rd., Irvington-on-Hudson, N.Y. Office: N.Y.U., University Heights, N.Y.C. 53.

MICKELWAIT, Claude Bayles, army officer; b. Glenwood, Ia., July 29, 1894; s. Wilbur Wallace and May Irene (Pitzer) M.; B.S., U. Ida., 1916; LL.B., U. Cal., 1935; student Army Indsl. Coll., 1940-41; m. Gladys Butler, Aug. 3, 1917; children—Aubrey Butler, Kenneth Bickford, Malcolm Pitzer; m. 2d, Marian Cook, Mar. 23, 1934. Commd. 1st lt. Inf., U.S. Army, 1917, advanced through grades to maj. gen., 1954; admitted to Cal. bar, 1935; staff Judge Adv. Gen. Dept., 1935, chief mil. affairs div. Office Judge Adv. Gen., 1941-42, judge adv. Western Task Force, 1942, Fifth Army, 1943-44, 12th Army Group, 1944-45, dep. theater judge adv. ETO, 1945-46, theater judge adv., 1946-47, asst. judge adv. gen. Civil Law, 1947-54, the asst. judge adv. gen., 1954—. Decorated D.S.M., Legion of Merit (Oak-Leaf Cluster), B.S.M.; Order Brit. Empire; Legion of Honor, Croix de Guerre with Palm (France); Order of Leopold (Belgium); Couronne de Chene, Croix de Guerre (Luxembourg); Order of White Lion (Czechoslovakia); Mil. Valor Cross (Italy). Mem. Am., Fed. bar assns., Am. Soc. Internat. Law (exec. council 1954—), Judge Adv.'s Assn., Phi Gamma Delta. Mason. Home: 4500 Cortland Rd., Chevy Chase 15, Md. Office: Office Judge Advocate General of the Army, Washington 25. (replaces sketch page 1771).

MIDTBO, Harold, oil exec. Home: 18 Elm Rd., Scarsdale, N.Y. (see sketch page 1773)

MILBANK, Samuel Robbins, investment banker. Office: 30 Wall St., N.Y.C. 5. (see sketch page 1774)

MILES, Clarence William, resigned as pres. Balt. Baseball Club, Inc., Nov. 1955. (see sketch page 1774)

MILLARD, Earl, pres. Traver Partition Corp., Chgo.; dir. Obear Nester Glass Co. and First Nat. Bank, East St. Louis, Ill. (see sketch page 1775)

MILLER, Alfred Parkin, indsl. exec.; b. Pitts., Nov. 24, 1894; s. Alfred Chamberlain and Nettie (Parkin) M.; B.S., U. Pitts., 1916, M.E., 1919; m. Martha Craft, Apr. 22, 1924. Open hearth supt. Mesta Machine Co., West Honestead, Pa., 1916-23; asst. gen. supt., later supt. Inland Steel Corp., Indiana Harbor, Ind., 1923-50; v.p. operations Newport Steel Corp. (Ky.), 1951-55, exec. v.p., gen. mgr., dir., 1955—; exec. v.p. steel div. Merritt-Chapman & Scott Corp., N.Y.C., 1955—. Chmn. Nat. Open Hearth Com., 1945-46. Mem. Am. Iron and Steel Inst., Am. Inst. Mining and Metall. Engrs. Home: 1144 Highlands Av., Ft. Thomas, Ky. Office: Newport Steel Corp., 9th and Lowell Sts., Newport, Ky.

MILLER, Charles Wilbur, deceased Sept. 21, 1955. (see sketch page 1777)

MILLER, E. L., business exec.; b. Knoxville, Tenn., Oct. 2, 1900; s. W. A. and Elizabeth (Dawn) M.; student pub. schs.; m. Kathleen Miller, Aug. 3, 1924; children—Marilyn, Dawn. With Vitrified Products Co., Cleve., 1924—, now pres. Mason (Shriner). Club: Country. Home: 3652 Tolland Rd., Shaker Heights, O. Office: National City Bank Bldg., Cleve.

MILLER, Francis Pickens, orgn. exec.; b. Middlesboro, Ky., June 5, 1895; s. Henry and Flora (McElwee) M.; A.B., Washington and Lee U., 1914; B.A. (Rhodes scholar), Oxford U., 1921, M.A., 1923; student Grad. Inst. Internat. Studies, Geneva, Switzerland, 1927-28; LL.D., Centre Coll., 1954; m. Helen Day Hill, Aug. 25, 1927; children—Andrew Pickens, Robert Day. Asso. with YMCA, 1914-26; sec. World's Student Christian Fedn., Geneva, Switzerland, 1927-28, chmn., 1928-38; field sec. Fgn. Policy Assn., 1934-35; with Raymond Leslie Buell organized Nat. Policy Com., 1935 (sec. 1935-38, vice chmn. 1938-42), Pub. Affairs Com., 1936 (exec. sec. 1936-37); sec. Southern Policy Com., 1935-40; orgn. dir. Coms. on Fgn. Relations of Council on Fgn. Relations, N.Y., 1938-41. With Henry P. Van Dusen and Herbert Agar organized movement to secure transfer destroyers to Britain in return for bases, 1940; nat. vice chmn. Fight for Freedom Com., 1941; chmn. planning bd. Fgn. Information Service of Coordinator of Information, 1942; cons. Dept. State, 1950-52; past mem. bd. colls. and univs.; now mem. bd. trustees Mary Baldwin Coll., Staunton, Va.; moderator Presbyn. Synod Va., 1953-54; mem. Central Com. World Council of Chs., 1954—; mem. adv. council Dem. Nat. Com., 1954—; mem. Va. Ho. of Dels., 1938-41; candidate for gov. Va., 1949, U.S. Senate, 1952. With AEF, 1917-19; commd. lt. col. AUS, 1943, col. Gen. Staff Corps, 1945; on staff G-2, SHAEF, 1944-45, and O.D.I. Office Mil. Govt., Germany, 1945-46. Decorated Legion of Merit with cluster (U.S.); Order Brit. Empire; Legion of Honor, Croix de Guerre with palms (France); Order Leopold I with palm, Croix de Guerre with palm (Belgium). Mem. Council Fgn. Relations, Soc. Cincinnati, S.A.R., Oxford Soc., Am. Legion, Vets. Fgn. Wars, Phi Beta Kappa, Phi Gamma Delta, Omicron Delta Kappa. Democrat. Presbyn. Clubs: Century, Yale (N.Y.C.); Cosmos (Washington). Author: (with Helen Hill) The Giant of the Western World, 1930; (with H. R. Niebuhr, W. Pauck), The Church Against the World, 1935; The Bessings of Liberty, 1936. Contbr. and editor. Address: Box 3665, University Station, Charlottesville, Va.

MILLER, Fred Anthony, business exec. Address: 980 S. Muirfield Rd., Los Angeles 19. (see sketch page 1778)

MILLER, George Frederick, educationist. Home: 6200 Verne St., Bethesda 14, Md. (see sketch page 1779)

MILLER, James Decatur, Jr., educator. Home: 7914 Broadway, San Antonio. (see sketch page 1780)

MILLER, James Franklin, chemist; b. Lancaster, Pa., July 18, 1912; s. John Jay and Mary Louella (Stoutsenberger) M.; B.S., Franklin and Marshall Coll., 1935; M.S., Pa. State U., 1937, Ph.D., 1939; m. Nellie Virginia Weadon, Aug. 24, 1938; 1 dau., Caryl Jean. Instr. chemistry The Altoona Undergrad. Center of Pa. State U., 1939-42; asst. prof. The Citadel, 1942; post-doctorate fellow (Manhattan Project fellowship), Purdue U., 1943-44, fellow, 1944-46, sr. fellow, 1946-51; head dept. analytical chemistry Mellon Inst. Indsl. Research, 1951—. Mem. Am. Chem. Soc., Artisans Order Mut. Protection, Pitts. Chemists Club, Phi Beta Kappa, Sigma Xi, Alpha Chi Sigma (vice chmn. nat. profl. activities com. 1955), Phi Lambda Upsilon, Phi Kappa Phi. Author articles chemistry jours. Patentee in field. Home: 6643 Ridgeville St., Pitts. 17. Office: 4400 5th Av., Pitts. 13.

MILLER, James Wescott, airlines exec.; b. Washington, D.C., May 3, 1893; s. Samuel and Mary Rose (McDonough) M.; student George Washington U., 1912-15; m. Sarah Henry Kelsey, Feb. 17, 1923; 1 son, Robert Kelsey. Sec., Daniel Guggenheim Fund for Promotion of Aeronautics, 1925-29; sec. and treas., Western Air Express Corp., 1930-36; v.p., gen. mgr., dir. Mid-Continent Airlines, Inc., 1936-42, pres., 1942; now exec. v.p. Braniff Internat. Airways, Dallas. Mem. Air Transport Assn. of America, Kansas City Chamber of Commerce. Episcopalian. Clubs: Rotary, Kansas City (Kansas City); University (St. Louis, Mo.); Minneapolis Club (Minneapolis, Minn.). Home: 4319 Woodfin Dr. Office: Braniff Airways, Inc., Love Field, Dallas.*

MILLER, James Wilkinson, Macdonald prof. philosophy McGill U., 1955—. Address: 3445 Stanley St., Montreal 2, Can. (see sketch page 1781)

MILLER, Julia M., dean of nursing. Address: Sch. of Nursing, Med. Center, Univ. of Ark., Little Rock. (see sketch page 1782)

MILLER, Ralph English, pathologist, educator; b. Tustin, Mich., Jan. 13, 1899; s. Ward Beecher and Agnes Philena (English) M.; B.S., Dartmouth, 1921-24, student medicine, 1924-25; M.D., Harvard, 1928; M.S., U. Minn., 1931; m. Elizabeth Skolfield, June 15, 1925; children—Ralph English, Elizabeth Giveen (Mrs. William Congdon), Barbara Jane (Mrs. Theodore Randell). Intern Mary Hitchcock Meml. Hosp., 1928-29; asst. instr. biology Dartmouth, 1925-26, asst. prof. pathology, 1931-41, prof., 1941—, asst. dean Med. Sch., 1936-44; pathologist Mary Hitchcock Meml. Hosp., 1931—, dir. labs., 1936—; sr. cons. VA Hosp., White River Junction, Vt., 1946—. Pres. N.H. Bd. Health, 1942-53. Recipient award Am. Cancer Soc., 1955. Mem. Am. Cancer Soc., Am. Assn. Pathologists and Bacteriologists, A.M.A., New Eng. Path. Soc., N.H. Med. Soc., New Eng. Cancer Soc., Coll. Am. Pathologists, A.A.A.S. Home: 9 Downing Rd., Hanover, N.H.

MILLER, Theodore T(homas), now v.p. organic chemicals Dewey & Almy Chem. Co. (see sketch page 1786)

MILLIMAN, Wendell A., now partner firm Milliman & Robertson, cons. actuaries. Home: 16203 38th Av. N.E., Seattle 5. Office: 914 2d Av., Seattle 4. (see sketch page 1788)

MILLS, Shirley Nickerson, retired 1955. (see sketch page 1790)

MILNE, Rachel Hollister, realtor, univ. trustee; b. North Montpelier, Vt., Jan. 13, 1900; d. Orlando Knapp and Harriet (Goodwin) Hollister; student Goddard Sem., 1918; A.B., Tufts Coll., 1922; student Garland Sch. Homemaking, 1924; m. George Edmund Milne, June 18, 1924. Sec., asst. treas. Jones Real Estate Co., Inc., Barre, Vt. Trustee Tufts U., 1950—, exec. com. trustees, 1955—. Mem. Vt. Assn. Mental Health, Barre Hist. Soc., Am. Assn. U. Women, Vt. Guild Organists. Universalist (trustee). Clubs: Barre Women's (dir.), Barre Two Piano, Vermont Tufts (treas. 1954-55) (Barre). Home: 99 Nelson St., Barre, Vt.

MILNER, R(obert) E(rnest) Dumas, mfg. exec.; b. Ethel, Miss., Jan. 28, 1917; s. Robert Lee and Lemma (Wasson) M.; student pub. schs.; m. Myrthe Ruth Howard, Apr. 15, 1944; children—Sheila Lee, Ruth Ann, Robert E. Dumas. Bookkeeper Shell Oil Co., Memphis, 1937-38; wholesale oil and gas jobber, Kosciusko, Miss., 1938-40; pres., 1946-48, Southern Truck Sales, Milner-U-Drive-It System, Airport Limousine Service, Milner Export & Trading Co., Tractor Parts Co., Milner Mfg. Co. (Jackson, Miss.); owner Chrysler-Plymouth Agy., Jackson, also Pontiac & White Truck Agy., Laurel, Miss., Pontiac & GMC Truck Agy., Brookhaven, Miss.; pres. Milner Products Co., Milner Chevrolet Co., Milner Chevrolet Ins. Co., Dumas Chevrolet Co., Milner Bldg., Milner Bldg. Garage; dir. Deposit Guaranty Bank & Trust Co., Miss. Automobile Dealers Assn., Hemisphere Internat. Corp. Active YMCA, A.R.C.; dir. Jackson Boys' Club. Mem. Jackson C. of C. (dir.), Young Presidents' Orgn., Miss. Art Assn. Baptist. Clubs: Kiwanis, Calliope. Home: 3691 Old Canton Rd. Office: 4359 Northview Dr., Jackson, Miss.

MILTON, Lorimer D., corp. exec.; b. Washington, 1899; Brown U., 1920. Pres. Citizens Trust Co., Atlanta; partner Yates & Milton; chmn., treas. Southeastern Fidelity Fire Ins. Co. Chmn. bd. trustees Howard U. Home: 410 Merritts Av. N.E., Atlanta. Office: 212 Auburn Av. N.E., Atlanta 3.

MINER, Edward Griffith, deceased Oct. 10, 1955. (see sketch page 1792)

MINER, Edward J., U.S. atty. Eastern Dist. Wis. Address: U.S. Court House, Milw.*

MINTON, Adrian Coley, now retired. Address: E. Saddle River Rd., Saddle River, N.J. (see sketch page 1794)

MIR KHAN, Mohammed, A.E. and M.P., permanent representative of Pakistan to UN, 1955—. Address: 12 E. 65th St., N.Y.C. 21.*

MITCHELL, Charles Edwin, deceased Dec. 14, 1955. (see sketch page 1796)

MITCHELL, Maurice B., film producer; b. N.Y.C., Feb. 9, 1915; s. Jacob A. and Beatrice Mitchell; student N.Y.U., 1932-35; m. Mildred Roth, Mar. 1937; 1 son, Lee Mark; m. 2d, Mary V. Rowles, Nov. 1951; 1 son, Keith Edward. With N.Y. Times, 1935; editor Gouverneur (N.Y.) Press, 1936-37; asst. pub. Ogdensburg (N.Y.) Jour., 1938-39, Rochester (N.Y.) Times-Union, 1940; nat. advt. mgr. Albany (N.Y.) Knickerbocker-News, 1941-43; with CBS, Washington, also N.Y.C., 1945-48, Nat. Assn. Broadcasters, Washington, 1948-49; mng. dir. Broadcast Advt. Bur., N.Y.C., 1949-50; with NBC, 1953; v.p., asso. program service div. Muzak Corp., N.Y.C., 1950-53, dir., 1953—; pres., dir. Ency. Britannica Films, Inc., Wilmette, Inc., 1953—; pres., chmn. Films, Inc., Wilmette, 1953—. Del. UNESCO Conf. on Internat. Coop. in Films and TV, Tangier Internat. Zone, 1955. Mem. Young President's Orgn. Clubs: Nat. Press, Wings (N.Y.C.); Chicago Press. Author articles on edn., communications. Home: 346 Jackson Av., Glencoe, Ill. Office: 1150 Wilmette Av., Wilmette, Ill.

MITCHELL, Nicholas Pendleton, now editor and publisher Florida Keys Keynoter. (see sketch page 1798)

MITCHELL, Thomas, actor, playwright; b. Elizabeth, N.J., July 11, 1895; s. James and Mary (Donnelly) M.; student pub. schs., Elizabeth, N.J.; m. Anne Stuart Brewer, June 5, 1916; 1 dau., Anne (Mrs. Gordon Lange). Appeared in The Tempest, Madison Square Garden, N.Y.C., 1913; mem. Charles Coburn's Shakespearean troupe; star, writer screenplay Cloudy with Showers, Paramount Pictures; other motion pictures include Lost Horizon, 1936, Mr. Smith Goes to Washington, The Hurricane, Stagecoach, Gone with the Wind, Bataan, Keys of the Kingdom, Secret of the Incas, Big Wheel; TV appearances in plays include Ah Wilderness, Skin of Our Teeth, Mayor of the Town; appeared Broadway play Death of a Salesman. Recipient Acad. Award, 1938, TV Acad. Award, 1952, Antoinette Perry, Donaldson awards for performance in musical comedy, Hazel Flagg, 1953. Elk. Clubs: Players, Lambs (N.Y.C.). Address: Beverly Hills, Cal.

MOCK, Richard M., aero engr.; b. N.Y.C., July 28, 1905; s. Dudley and Sadie (Danneberg) M.; B.S., N.Y.U., 1927; m. Claire Gasper, Mar. 7, 1938; 1 dau., Barbara Joan. Exptl. dept. Ware Radio Corp., N.Y.C., 1925, Loening Aero Engring. Corp., N.Y.C., 1926; tech. editor Aviation mag., 1927-28; project engr., asst. to pres. Bellanca Aircraft Corp., New Castle, Del., 1928-29; project engr., engr. Heinkel Aircraft Co., Germany, 1929-30; tech. rep. Fokker Aircraft Co., Netherlands, with office at Douglas Air-

craft Co., Santa Monica, Cal., 1931-40; sales mgr. electro-mech. div., mgr. Cal. div. Lear, Inc., 1940-42, chief engr., 1942-45, mgr. electro-mech. div., 1945-47, exec. v.p. Lear, Inc., 1947-48, pres., 1948-—; dir. Mercast Mfg. Corp. Mem. adv. com. Coll. Engring., Daniel Guggenheim Sch. Aero., N.Y.U. Profl. engr., Ohio. Fellow Inst. Aero Scis.; asso. mem. Soc. Automotive Engrs.; mem. Am. Inst. E.E., Am. Ordnance Assn., Am. Mgmt. Assn. (West coast gen. mgmt. council). Clubs: Peninsular (Grand Rapids, Mich.); Engineers, Wings (N.Y.C.); Beverly Hills (Cal.); Del Mar (Santa Monica, Cal.); Nat. Aviation (Washington). Home: 315 Gretna Green Way, West Los Angeles 49, Cal. Office: 3171 S. Bundy Dr., Santa Monica, Cal.

MOFFIT, Alexander, librarian; b. Primghar, Ia., Mar. 24, 1902; s. Cassius Clay and Harriet (Adams) M.; student Ia. State Coll., 1920-23; A.B., U. Ia., 1926; B.L.S., U. Ill., 1931, M.S., 1935; m. Catherine Leytze, Aug. 17, 1929; children—Ann, Constance. Successively exchange asst., documents asst., reference asst., chemistry librarian U. Ill. Library, 1931-36; asso. univ. librarian U. Tex. Library, 1936-45, librarian, 1945—. Mem. Am., Tex., S.W. library assns. Contbr. articles periodicals. Home: 1800 Vista Lane, Austin, Tex.

MOHAMAD ALI (formerly Chaudry Mohammed Ali), prime minister of Pakistan. Changed his name and its spelling, Nov. 1955, to avoid confusion with that of predecessor in office (Mohammed Ali, now ambassador in Washington). (see sketch under Chaudry Mohammed Ali)

MOISESCU, Anton, minister Romanian Legation. Address: 1601 23d St. N.W., Washington.*

MOLINA-GUZMAN, Gustavo, physician; b. Santiago, Chile, Nov. 28, 1910; s. Juan R. Molina and Amelia Guzman; M.D., U. Chile, 1934; M.S. in Pub. Health (Rockefeller fellow), Johns Hopkins Sch. Hygiene and Pub. Health, 1942; m. Tita B. Martinez, Jan. 2, 1938; children—Gustavo, Gloria. Resident Psychiatric Hosp., Santiago, Chile, 1934-36; tech. sec. Bacteriological Inst., 1936-41; staff N.Y., Tenn. health depts., 1941-42; dir. Antofagasta Health Center, 1943; dir. med. div. Inter-Am. Coop. Service, 1944-45; dir. Quinta Normal Health Center, 1948-51; Rockefeller Found. travel grant to U.S., Gt. Brit., Sweden, Finland, Mexico, 1950; dir. health centers div. Nat. Health Service, Chile, 1951-53; chief profl. edn. br., div. edn. and tng. Pan Am. Sanitary Bur., 1953-54, now chief div. pub. health; prof. pub. health adminstrn. U. Chile Sch. Pub. Health, on leave. Fellow Am. Pub. Health Assn.; mem. Chilean Soc. Pub. Health (pres. 1951-52), Colegio Medico of Chile (sec. pub. health sect. 1951-53). Author: Principios de Administracion Sanitaria, 1955. Home: 3210 Wisconsin Av. Office: 1501 New Hampshire Av. N.W., Washington.

MOLINEAUX, Charles Borromeo, civil engr.; b. Jersey City, Mar. 2, 1901; s. Charles Borrome and Matilda Barbara (Grein) M.; C.E., Poly. Inst. Bklyn., 1924; M.A., St. John's U., 1925; Ph.D., N.Y.U., 1947; m. Marion Frances Belter, Oct. 10, 1929; children—Charles B., Robert J., Paul D., Jeanne, Rita. Teaching fellow Poly. Inst. Bklyn., 1923-25; engr. Arthur A. Johnson Corp., 1925-30, chief engr., 1930—, v.p., 1950—; v.p., dir. Arthur A. Johnson Ca., Ltd., 1953—; gen. mgr. on constrn. of subway in Can., Pitts, Johnson, Drae & Perini. Mem. Am. Soc. C.E. (dir. 1952—), N.Y. State Soc. Profl. Engrs. (pres. 1951-52), Ont. Assn. Profl. Engrs., Telistians. Roman Catholic. Club: National (Toronto). Home: 85-28 Wareham Pl., Jamaica 32, N.Y. Office: 347 Madison Av., N.Y.C. 17.

MOLONEY, William Curry, physician, educator; b. Boston, Dec. 19, 1907; s. Francis and Elizabeth (Curry) M.; M.D., Tufts U., 1932; m. Josephine O'Brien, Nov. 1933; children—Patricia, William Curry, Elizabeth, Thomas. Clin. prof. medicine Tufts U.; vis. physician, dir. clin. labs. Boston City Hosp. Dep. dir. Atomic Bomb Casualty Commn., Hiroshima, Japan, 1952-54. Served as maj., M.C., AUS, World War II. Diplomate Am. Bd. Internal Medicine. Fellow A.C.P., Internat. Soc. Dermatology, Mass. Med. Soc., A.M.A.; mem. Alpha Omega Alpha. Office: Tufts University, Medford, Mass.

MOLSTAD, Melvin Carl, educator; b. Spring Valley, Minn., Nov. 18, 1898; s. Kleber Guttorm and Josephine (Sorenson) M.; B.A., Carleton Coll., 1920; B.S., Mass. Inst. Tech., 1923; Ph.D., Yale, 1930; m. Barbara Van Tuyl, Dec. 27, 1924; 1 dau., Katharine Joan (Mrs. Samuel M. Harbison, Jr.). Chem. engr. U.S. Dept. of Agr., 1920-21, 23-26; instr. Yale, 1926-29; chem. engr. E. I. duPont de Nemours & Co., 1929-31; asst. prof. Yale, 1931-39; successively asso. prof., prof., head dept. U. Pa., 1939—, dir. Sch. Chem. Engring., 1954—; cons. chem. engr. Davison Chem. Co., div. of W. R. Grace & Co., 1941—. Mem. Am. Inst. Chem. Engrs., Am. Chem. Soc., Am. Soc. Engring. Edn., Sigma Xi, Gamma Alpha, Alpha Chi Sigma. Democrat. Presbyn. Home: 19 Shady Hill Rd., Moylan, Pa. Office: U. Pa., Phila. 4.

MOMMER, Peter Paul, painter; b. Bonnevoi, Luxembourg, Feb. 21, 1899; s. Gregor and Sussanne (Schmitz) M.; m. Mary Pokopec, Feb. 4, 1926; children—Marion (Mrs. Emanuel Lo Presti), Helen (Mrs. John Psinakis). Came to U.S., 1921, naturalized. 1944. Works exhibited Whitney Mus., Met. Museum of Art, Nat. Arts Club, Bklyn. Museum, Mus. Modern Art, others; one man show Passedoit Gallery, others; represented in permanent collections Met. Museum Art, Walker Inst., (Mpls.), U. Minn. Galleries, pvt. collections. Recipient prize for oil painting Audubon Artists, 1951, gold medal, 1952, bronze medal for oil painting Nat. Arts Club, 1953. Mem. Fedn. Modern Painters and Sculptors (pres. 1952-53), Audubon Artists Soc. (v.p. 1953). Club: Nat. Arts (N.Y.C.). Home: 24-58 27th St., Astoria, L.I., N.Y. Office: 103 E. 17th St., N.Y.C. 3.

MONEYMAKER, Berlen Clifford, geologist. Home: 4037 Stillwood Dr., Knoxville 19, Tenn. (see sketch page 1805)

MONIZ, Egas (Antoine Caetano de Abren Freire), now deceased. (see sketch page 1806)

MONK, Cecil Ray, educator; b. Osceola, Neb., Nov. 24, 1902; s. George James and Emma Marie (Krieger) M.; A.B. with distinction, Neb. Wesleyan U., 1926; M.A., N. Ill., 1927; Ph.D., U. Cal., 1942; m. Florence Helen Jones, June 29, 1928; children—Lawrence Edwin, Lois Helen, Lenore Carolyn. Grad. asst. zoology U. Ill., 1926-27; asst. prof. biology Williamette U., 1927-35, asso. prof., 1935-42, prof. biology on Scaquist Found., also head dept. biology, 1942—; research asst. marine zoology Scripps Instn. Oceanography, 1937-38; grad. asst. zoology U. Cal. at Los Angeles, 1938; U.S. vis. prof. biology Universidad Central de Venezuela, Caracas, 1948-50. Mem. Ore. Acad. Sci., Am. Micros. Soc., A.A.A.S., Sigma Xi. Home: 1025 N. Capitol St., Salem, Ore.

MONOGHAN, James (Jay) IV, author. Home: 421 E. Padre St., Santa Barbara, Cal. (see sketch page 1805)

MONROE, Marilyn (Norma Jean Daugherty), moving picture actress; b. Los Angeles, June 1; student pub. schs. of Cal.; m. Joe DiMaggio; now div. Photographer's model; now moving picture actress, starring in Asphalt Jungle, All About Eve, The Fireball, As Young as You Feel, Let's Make it Legal, Monkey Business, Gentlemen Prefer Blondes, How to Marry a Millionaire, The Seven Year Itch, others. Designated Star of Tomorrow, 1952. Office: care Charles K. Feldman Group Prodns., 9441 Wilshire Blvd., Beverly Hills, Cal.*

MONTANARO, Carlos, Paraguayan army officer; b. Asuncion, Paraguay, Aug. 7, 1913; s. Sabino and Dolores (Ferreira) M.; grad. Paraguay Mil. Acad., 1931; student Prep. War Coll., 1937, 43-44; m. Maria Asuncion Alfaro, Jan. 15, 1938; children—Carlos Victor Manuel, Adolfo Eliseo, Lisandro Federico. Commd. Paraguayan Army, 1931, advanced through grades to brig. gen.; served with arty., 1931-36, on Chaso Territory Gen. Staff, 1936-37, on Gen. Staff, 1937-39; chief studies and arty. instr. Paraguay Mil. Acad., 1939-41; aide de camp to Pres. of Paraguay, 1941; sec. gen. Republica's Presidence, 1941-43; dep. dir. Mil. Acad. and instr. mil. geography, 1944-45, dir.-comdt., 1945-47; comdr. Mil. Tng. Center for Cadets and Res. Officers, 1947-48; comdr. First Mil. Zone, 1948-49; mil., air attache Paraguayan embassy, Argentina, 1949-50, Brazil, 1950-53; chief Paraguayan delegation, former vice chmn. Inter-Am. Def. Bd., Washington, 1953—. Decorated Cruz del Chaco, Cruz del Defensor, several mil. achievement awards and numerous fgn. medals. Roman Catholic. Address: 5504 30th St., Washington 15.

MONTERO de VARGAS, Pacifico, A.E. and M.P., permanent representative of Paraguay to UN, 1955—. Address: 509 Madison Av., N.Y.C. 22.*

MONTGOMERY, Ruth Shick, special Washington corr. and columnist Internat. News Service, Jan. 1956—. Home: 2950 Garfield Terrace N.W. Office: Pennsylvania Bldg., Washington. (see sketch page 1809)

MOONEYHAM, Walter Stanley, clergyman, ch. assn. exec.; b. Houston, Miss., Jan. 14, 1926; s. Walter Scott and Mary Adeline (Sullivan) M.; B.S., Okla. Bapt. U., 1950; m. LaVerda Mae Green, Dec. 13, 1946; 1 dau., Carol Gwen. Ordained to ministry Bapt. Ch., 1947; minister Free Will Ch., Tecumseh, Okla., 1948-49, 1st Free Will Ch., Sulphur, Okla., 1949-52; exec. sec. Okla. Free Will Bapt. Conv., 1952-53, Nat. Assn. Free Will Baptists, Nashville, 1953—. Mem. Nat. Sunday Sch. Assn. (dir.), Am. Bible Soc. (adv. council). Home: 3714 Grubbs Rd., Nashville 11. Office: 3801 Richland Av., Nashville 5.

MOORE, Alton Wallace, acting asst. dean Sch. Dentistry U. Wash., 1955—. (see sketch page 1811)

MOORE, Aubrey Shannon, now deceased. (see sketch page 1811)

MOORE, Benjamin Eugene, naval officer; b. New Bern, N.C., July 26, 1906; s. Benjamin E. and Mattie Belo (Williams) M.; B.S., U.S. Naval Acad., 1927; M.A., Stanford, 1948; m. Maria Dewey Chadwick, June 27, 1912. Commd. ensign USN, 1927, advanced through grades to rear adm., 1954; designated naval aviator, 1930; exec. officer Carrier Franklin, 1944, also capt. Carrier Boxer; dir. naval aviation plans div., Office Chief Naval Operations, 1955—. Decorated Silver Star, Bronze Star; French Legion of Honor. Home: 6226 31st St., Washington 15. Office: Chief Naval Operations, Navy Dept., Washington 25.

MOORE, Carl Richard, deceased Oct. 16, 1955. (see sketch page 1811)

MOORE, Lewis William, oil exec.; b. Redlands, Cal., Jan. 10, 1911; s. L. L. and Ella (Dunham) M.; B.S., Mass. Inst. Tech., 1933; m. Arlene M Scott, Oct. 13, 1934; children—Nancy, Judith, Betsy. Research chemist Standard Oil Co. (Ind.), 1933-35; with American Oil Co., 1935—, exec. v.p., 1953—. Mem. Am. Chem. Soc., Am. Inst. Chem. Engrs. Office: 555 5th Av., N.Y.C. 17.

MOORE, Louis de B., retired as pres. Tiffany & Co., Nov. 1955. (see sketch page 1816)

MOORE, Lamont, museum dir.; b. Newark, Mar. 18, 1909; s. Stewart Lamont and Florence (Bradley) M.; B.A., Lafayette Coll., 1932; m. Henrietta Landell, Sept. 2, 1939; 1 dau., Victoria Landell. Dir. edn. Newark Mus., 1935-40, 46-47; curator edn. Nat. Gallery Art, Washington, 1941-43; asst. sec., treas. Am. Comm. for Protection and Salvage Artistic and Historic Monuments in War Areas, 1946; adminstr. Am. Acad. in Rome, 1947-48; asso. dir. Yale U. Art Gallery, 1948-53, dir., 1953—; fellow Calhoun Coll., Yale. Served at lt. AUS, 1943-46; monuments, fine arts and archives sect. 9th Army. Decorated Legion of Honor (France). Mem. Conn. Acad. Arts and Scis. Conglist. Club: Elizabeth (New Haven). Home: Old Barn Rd., Fairfield, Conn. Office: Yale University Art Gallery, New Haven.

MOORE, Robert L., business exec. Home: Nashawtuc Rd., Concord, Mass. (see sketch page 1817)

MOORING, Mark, designer; b. Temple, Tex., Jan. 4, 1901; s. Edward Randall and Hallie (Young) M.; student Tex. Christian U., 1918-20, N.Y. Sch. Fine and Applied Arts, N.Y.C., 1920-21; student (Vanderbilt scholarship) Parson's Place des Vosges, Paris, France, 1921-23. Designer in theater for Arthur and Oscar Hammerstein, Rogers and Hart, John Murray Anderson; custom designer Bergdorf-Goodman, 1935-49; now asso. with Anthony Blotta; lectr. Met. Mus. Art, Bklyn. Mus., Museum City N.Y., others. Recipient Fashion Critics award, 1947. Home: 41 E. 68th St. Office: 498 7th Av., N.Y.C.

MOOSE, Joe Eugene, dean Grad. Sch. U. Nev., 1955—. (see sketch page 1819)

MORA, Jose Antonio, diplomat. Home: 2848 McGill Terrace N.W., Washington. (see sketch page 1819)

MORALES-CARRIÓN, Arturo, Puerto Rican govt. ofcl.; b. Havana, Cuba, Nov. 16, 1913; s. Arturo Morales and Agripina Carrión; B. A., U. Puerto Rico, 1935; M.A., U. Tex., 1936; Ph.D., Columbia, 1950; m. Ines Arandes, Feb. 20, 1948; children—Arturo Enrique, Edgardo Enrique. Asso. dept. history U. P.R., 1936—, past chmn. dept.; asst. prof. Hispanic Am. studies U. Miami, 1939-40; divisional asst. Dept. State, Washington, 1940-43; cons. Hispanic Found., Library Congress, 1946-47; vis. lectr. Columbia, 1947-49; v.p. com. on teaching world history UNESCO, Paris, 1950,51; under-sec. state Commonwealth of P.R., 1953—. Alternate U.S. delegation 10th Inter-Am. Conf.; U.S. commr. Caribbean Commn., 1954—. Mem. governing bd. Cultural Inst. P.R., Ateneo Puertorriqueño. Corr. Academia Colombiana de la Historia, Pan Am. Inst. Geography and History, Am. Hist. Assn. Author: Puerto Rico and the Non-Hispanic Caribbean, 1952; Puerto Rico: Self-Determination in Practice, 1953, others. Home: 826 Lopez Sicardo, Villa Dos Pinos, Rio Piedras, P.R. Office: Department of State, Commonwealth of Puerto Rico.

MORANDI, Giorgio, painter; b. Bologna, Italy, July 20, 1890; s. Andrea and Maria (Maccaferri) M.; degree Fine Arts, Acad. Fine Arts, Bologna, 1912. Prof. etching Acad. Fine Arts, Bologna, Italy, 1930—; personal exhibits etchings and drawings, Palis des Beaux Arts, Brussels, 1950, Municipal Arts Mus., The Hague, 1954, Arts Council of Gt. Britain, London, 1954, others at Venice Biennial Arts Show, Rome Quadriennial Arts Show; works in permanent collections: Galleria Nazionale d'Arte Moderna, Rome, also Torino and Milano, Italy, Mus. Modern Art, Tate Gallery, London, Met. Mus. Recipient Great prize Venice Biennial Arts Show, 1948, 1st prize for etching, San Paulo, Brazil, 1953; gold medal Ministry Pub. Edn. of Italy, 1954. Mem. Accademia Clementina (Bologna), Accademia Nazionale di S. Luca, Royal Acad. Fine Arts (Stockholm, Sweden). Home: 36, via Fondazza, Bologna, Italy.

MORENO QUINTANA, Lucio Manuel, diplomat, internat. judge; b. Paris, Aug. 31, 1898 (parents Argentine citizens); s. Hilarion Domingo Moreno and Adela Mercedes Quintana; Bachelor, Instituto Libre de Segunda Enseñanza, Buenos Aires, 1916; Lawyer, Facultad de Derecho y Ciencias Sociales, Buenos Aires, 1919, Dr. in Law, 1920; m. Mercedes Maschwitz, Nov. 26, 1924; children—Lucio Manuel, Esteban Emilio. Asst. lawyer Argentine Treasury, 1920-22; sec. Spl. Embassy to Peru, 1921; under-sec. fgn. affairs, 1922-23, 1945-46; atty.-at-law Civil Ct. of La Plata, 1924-25, judge, 1925-30; legal adviser Commn. Transports of Buenos Aires, 1938-43; ambassador Argentine Republic, 1945-46; pres. Argentine delegations Gen. Assembly UN, London, 1946; judge Internat. Ct. of Justice, 1954—. Prof. history, polit. economy, pub. schs. of Buenos Aires, 1922-45; prof. internat. law Faculties of Law and Econ. Scis. of Buenos Aires, 1924-54; prof. econ. policies Faculty Econ. Scis. of Buenos Aires, 1935-47; prof. internat. law, dir. Inst. Internat. Law, Faculty Law of Buenos Aires, 1947-54. Decorated Knight, Sovereign Mil. Order of Malta, also decorated by govts. of Spain, Venezuela, Peru.

Catholic. Club: Jockey (Buenos Aires). Address: Avenida Liberatador General San Martin 1186, Buenos Aires, Argentina.

MOREY, Lloyd, pres. and prof. accountancy emeritus U. Ill., Sept. 1955—; now ednl. cons. Home: 803 W. Oregon St., Urbana, Ill. (see sketch page 1822)

MORGAN, Alfred Y., beverage mfr. Home: 1035 Park Av., N.Y.C. (see sketch page 1823)

MORGAN, Arthur T., clergyman; b. Lufkin, Tex., Aug. 27, 1901; s. Joseph W. and Mary E. (Collins) M.; student Centenary Coll., Shreveport, La.; m. Nelle T. Knight, Aug. 4, 1922. With U.S. Postal Dept., 1925-45, asst. postmaster, DeRidder, La., 1945; pastor Faith Tabernacle, Port Arthur, Tex., 1945-51; gen. supt. United Protestant Ch., St. Louis, 1952—. Home: 4101 25th St., Port Arthur, Tex. Office: 3645 S. Grand Blvd., St. Louis 18.

MORGAN, Cecil, now exec. asst. to chmn. bd. Esso Standard Oil Co. (see sketch page 1823)

MORGAN, John Allen, metal fabrication exec.; b. Wichita, Kan., Sept. 4, 1915; s. Leo O. and Maud (Swain) M.; A.B., Wichita U., 1937; M.B.A., Harvard, 1939; m. Patricia Crowe, Mar. 30, 1946; children—Eileen, Douglas, Christine, Lisa, Gregory. With Butler Mfg. Co., Kansas City, Mo., 1939—; exec. v.p., 1953—. Served with USNR, 1943-46. Home: 1235 W. 57th Terrace, Kansas City 13, Mo. Office: 7400 E. 13th St., Kansas City 26, Mo.

MORGAN, Karl Ziegler, physicist; b. Enochsville, N.C., Sept. 27, 1907; s. Dr. Jacob L. and Elizabeth Virginia Clay (Shoup) M.; student Lenoir Rhyne Coll., 1925-27; B.A., U. N.C., 1929, M.A., 1930; student U. Pitts., 1931; Ph.D., Duke U., 1934; m. Helen Lee McCoy, Aug. 2, 1936; children—Karl Ziegler, Eric Lee, Joan'Elen, Diana. Head physics dept. Lenoir Rhyne Coll., 1934-43; cosmic ray research, 1932-43; health physics research, 1943-45; dir. health physics div. Oak Ridge Nat. Lab., 1945—. Ofcl. adviser to U.S. Delegation to Atoms for Peace Conf., Geneva, Switzerland, 1955. Mem. Internat. Commn. on Radiol. Protection, Nat. Commn. on Radiation, Protection; subcom. on instruments and techniques, subcom. shipment radioisotopes NRC. Fellow Am. Coll. Radiology; mem. Am. Indsl. Hygiene Assn. (dir. 1953-55), Am. Nuclear Soc., Am. Phys. Soc. (dir. southeastern sect. 1955-58), A.A.A.A., Profl. Soc. Nuclear Scientists and Engrs., Research Soc. Am., Health Physics Soc. (pres. 1955-56), Am. Standards Assn. Lutheran. Home: 110 Plymouth Circle. Office: Oak Ridge Nat. Lab., Oak Ridge, Tenn.

MORONEY, James McQueen, sr. v.p., dir. A. H. Belo Corp., 1955—. (see sketch page 1829)

MORRISON, Marcus Eugene, educator. Home: 4438 E. Ridge Dr., Jackson, Miss. (see sketch page 1834)

MORSE, John D., editor. Home: 579 Bedford Rd., Pleasantville, N.Y. (see sketch page 1837)

MORSE, Stanley W(allace), chem. educator. Home: 14554 De Bell Dr., Los Altos, Cal. (see sketch page 1837)

MORTON, Paul L., educator; b. Silao, Mexico, May 14, 1906; s. Nye Forester and Lucy M. (Bumgardner) M.; B.S., U. Wash., 1931; M.S., Mass. Inst. Tech., 1938; Ph.D., U. Cal., 1943; m. Gracia Anne Robinson, Aug. 29, 1935; children—Nye Frederick, John Willard, Margaret Rains. Jr. engr. City of Seattle, 1931-34; with Ford, Bacon & Davis, Inc., 1934-35; instr. U. Wash., 1935-37; engr. Mass. Inst. Tech., 1938-39; with U. Cal. at Berkeley, 1939—, prof., 1952—, chmn. elec. engring. div., 1953—. Fellow Inst. Radio Engrs.; mem. Am. Inst. E.E., Am. Soc. Engring. Edn., Phi Beta Kappa, Tau Beta Pi. Home: 1530 Euclid Av., Berkeley 8, Cal.

MOSELEY, John Ohleyer, deceased Oct. 10, 1955. (see sketch page 1840)

MOSER, Fritz, librarian; b. Berlin, Germany, Jan. 18, 1908; s. Alexander and Martha Mozer; student Munich U.; Ph.D., U. Berlin; m. Waltraut Hillmann, Aug. 15, 1945. Chief dept. lit. Magistrate of Greater Berlin, 1946; supr. municipal libraries publishers', authors' and booksellers' affairs, Senate of Western Berlin, 1948-52; dir. Am. Meml. Library, Berliner Zentralbibliothek, 1952. Mem. Verein Deutscher Bibliothekare, Verein deutscher Volksbibliothekare, Schutzverband Berliner Schriftsteller, Berliner Bibliophilen-Abend. Author, editor books pub. in Germany. Home: Berlin-Grunewald, Paulsborner Str. 65, Germany. Office: Berlin SW 61, Am Blücherplatz, Germany.

MOSMAN, Warren Franklin, mfg. exec.; b. Boston, July 26, 1897; s. Franklin Angell and Amelia Albertina (Hyde) M.; student Boston U.; m. Vashti Versailles Ault, Apr. 14, 1943. With sales dept. York Safe & Lock Co., Boston, 1920-22; dir. sales Eastern div. Diebold, Inc., Canton, O., 1922-44; pres., dir. Herring-Hall-Marvin Safe Co., Hamilton, O., Herring-Hall-Marvin Safe Co. of Can., Ltd., Herring-Hall-Marvin Safe Co. S.A., Mexico, The Hall's Safe Co., Inc., Thomas Mfg. Co., Remington Metal Products Co., Hamilton, O. Mem. Safe Mfrs. Nat. Assn. (dir., past pres.) Hamilton Civic Music Assn., Cin. Symphony Assn. Republican. Episcopalian. Clubs: Hamilton City; Queen City. Home: 792 Maplewood Rd., Forest Hills, Hamilton. Office: 1550 Grand Blvd., Hamilton, O.

MOSS, Joseph S., Jr., banker. Home: 40 Fifth Av., N.Y.C. 11. (see sketch page 1843)

MOST, Harry, educator, physician; b. N.Y.C., Sept. 18, 1907; s. Philip and Sarah (Abend) M.; B.S., N.Y.U., 1927, M.D., 1931, D.Sc., 1939; D.T.M., London Sch. Tropical Medicine, 1936; m. Rita Gold, Nov. 20, 1938; children—Susan, Paul. Research fellow internat. health div. Rockefeller Found., P.R., Haiti, 1941, Europe, 1950; asst. prof. medicine N.Y.U., 1941-46, asso. prof. preventive medicine, 1946-49, prof. tropical medicine, 1949-54, acting chmn. dept. preventive medicine, 1953-54, Hermann M. Biggs prof., chmn. dept. preventive medicine, 1954—; lectr. Columbia, 1942-44; cons. commr. Health N.Y. State Dept Health, 1946—; dir. tropical disease diagnosis clinic N.Y.C. Dept. Health, 1949—; vis. physician Bellevue Hosp.; asso. attending physician Univ. Hosp., N.Y.C.; cons. physician Meadowbrook Hosp., Hempstead, L.I., North Shore Hosp., L.I. Mem. tropical medicine study sect. USPHS; cons. schistosomiasis research U.S. Navy; commn. naval med. research NRC; commn. parasitic diseases Armed Forces Epidemiological Bd. Served as maj. AUS, 1943-46; cons. tropical medicine Surgeon Gen. U.S.; chief cons. tropical medicine VA; lectr. Army Med. Center, 1946-47. Decorated Legion of Merit. Diplomate Am. Bd. Preventive Medicine and Pub. Health. Fellow N.Y. Acad. Scis., N.Y. Acad. Medicine; mem. Am. Soc. Tropical Medicine (editorial bd.), Am. Soc. Parasitologists, Royal Soc. Tropical Medicine and Hygiene, Nat. Malaria Soc. (editorial bd.), N.Y. Soc. Tropical Medicine, Am. Soc. Clin. Investigation, Am. Pub. Health Assn., A.M.A., A.A.A.S., Harvey Soc., N.Y. County Med. Soc., Am. Acad. Tropical Medicine, Am. Found. Tropical Medicine, Phi Beta Kappa, Sigma Xi, Alpha Omega Alpha, Beta Lambda Sigma. Home: 40 Walnut Lane, Manhasset, L.I., N.Y. Office: 550 1st Av., N.Y.C. 16.

MOTE, Don Carlos, entomologist, educator. Home: 105 N. 21st St., Corvallis, Ore. (see sketch page 1843)

MOULAY, Mohammed Ben Arafa, abdicated as imam of Morocco, Nov. 1955. (see sketch page 1844)

MOULTON, Horace Platt, lawyer; b. Burlington, Vt., Dec. 8, 1907; s. Sherman R. and Stella A. (Platt) M.; A.B., Dartmouth, 1928; LL.B., Harvard, 1931; m. Gretta P. Sumner, Jan. 1, 1934; children—Sherman R. II, Desier Anne. Admitted to Mass. bar, 1931, N.Y. bar, 1952; asso. firm Brown, Field & McCarthy, Boston, 1931-49; counsel New Eng. Tel. & Tel. Co., 1949-51; atty., gen. atty., asso. gen. counsel Am. Tel. & Tel. Co., N.Y.C., 1951-55, v.p., gen. counsel, 1955—; dir. Goodspeed's Book Shop, Boston. Clubs: Lawyers (N.Y.C.); Richmond County Country (Staten Island, N.Y.). Home: 103 Circle Rd., Dongan Hills, Staten Island 4, N.Y. Office: 195 Broadway, N.Y.C. 7.

MOULTON, James S(eymour), utility exec.; b. El Fique, Ecuador, S.A., Feb. 7, 1899 (parents U.S. citizens); s. Dr. Edward S. and Fanchon Wilson (Smith) M.; Ph.B. in Mech. Engring., Yale, 1920; m. Leota Grace Kirby, Sept. 8, 1921; children—James Seymour, Kirby Stewart, Leota Grace (Mrs. Thomas A. Curtis). With Pacific Gas and Electric Co., San Francisco, or predecessors, 1921—, asst. to exec. engr. San Joaquin Light & Power Corp., Fresno, Cal., 1921-27, engr. exec. div., 1927-30, exec. engr. Great Western Power Co. Cal., San Francisco, 1927-30, asst. to v.p., asst. gen. mgr. Pacific Gas & Electric Co., San Francisco, 1930-40, spl. asst. to v.p., exec. engr., 1940-45, exec. engr., 1946, v.p., exec. engr., 1947—; pres., dir. Standard Pacific Gas Line, Inc., 1946—; dir. Gas Lines, Inc., Natural Gas Corp. Cal. Exec. com. Yale U. Alumni Bd. Dir. Keep Cal. Green, Inc. Served as comdr. USNR, World War II. Fellow Am. Inst. E.E.; mem. Am. (dir. 1947-51, adv. com.), Pacific Coast (pres. 1952-53) gas assns., Edison Electric Inst. Republican. Conglist. Clubs: Engineers, Commonwealth, Bohemian, Electric, Kiwanis (San Francisco). Home: 161 Vicente Rd., Berkeley 5, Cal. Office: 245 Market St., San Francisco 6.

MUDGE, Courtland Sawin, now prof. emeritus. (see sketch page 1847)

MUDGETT, Gilman Clifford, now comdg. gen. 6th Inf. Div. Home: Presidio of Monterey, Cal. Office: Hdqrs. 6th Inf. Div., Ft. Ord, Cal. (see sketch page 1847)

MUMFORD, Lewis, author From the Ground Up, 1956; The Transformations of Man, 1956. (see sketch page 1853)

MUMMA, Albert G., naval officer. Comnd. ensign USN, and advanced through grades to rear adm.; chief bur. Ships, Dept. of Navy, 1955—. Home: North Harrison St., Arlington, Va. Office: Bureau of Ships, Dept. of Navy, Washington.

MUNSON, Gorham B., editor Thomas Nelson & Sons, 1955—. (see sketch page 1857)

MUNTASSER, Saddiqh, Libyan diplomat. Former gov. Tripolitana, now ambassador to U.S. Address: 4706 17th St. N.W., Washington.*

MURCH, Gerald Emerson, criminologist; b. North Jay, Me., July 2, 1909; s. Ernest C. and Florence Bessie (Wright) M.; grad. Wilton Acad., 1928; B.E., U. Ill., 1932; m. Fiona MacLeod, June 22, 1935; 1 son, Gerald M. Counselor, parole officer State Sch. for Boys, Me., 1933-41; parole officer Me. State Prison, 1941-42; chief parole officer Me. Parole Bd., 1949-55; mem. U.S. Parole Bd., 1955—. Mem. Maine N.G., 1935-39; served as lt. comdr. USNR, 1942-46. Mem. Nat., N.E. parole and probation assns., Maine Welfare Assn. (past sec.), Am. Correction Assn., Alpha Sigma Phi. Mason (32°, Shriner). Club: Kiwanis of Portland (past sec.; past chmn. under-privileged child com.). Home: 412 Deerfield Av., Silver Spring, Md. Office: HOLC Bldg., 1st and Indiana Avenues, Washington.

MURPHY, Herbert Shepherd, now retired. (see sketch page 1861)

MURRAY, Claude Ellsworth, now retired. (see sketch page 1864)

MURRAY, Daniel H., univ. dean; b. Ft. Frances, Ont., Can., Aug. 10, 1919; s. Alexander John and Alice Sara Murray; Phm.B., U. Toronto, 1946, B.S.P., 1947, B.A., 1948, M.A., 1949. Lectr. Ont. Coll. Pharmacy, Toronto, 1949-50, asst. prof. pharm. chemistry, 1950-53; prof. pharm. chemistry, asst. dean Sch. Pharmacy U. Buffalo, 1953-54, dean, prof. pharm. chemistry, 1954—. Sec.-treas. Canadian Conf. Pharm Faculties, 1950-53. Mem. Brit. Inst. Radio Engrs., Am., N.Y. pharm. assns., Am. Assn. Chemists and Pharmacists, Rho Chi, Rho Pi Phi. Cons. editor Drug Merchandising, 1952-53. Home: 2735 Sheridan Dr., Tonawanda, N.Y. Office: School of Pharmacy, U. of Buffalo, Buffalo, N.Y.

MURRAY, Dwight H., pres. A.M.A. Address: 1110 1st St., Napa, Cal.*

MURRAY, J(ohn) Ralph, no longer pres. Greenbrier Coll. Now pres. Elmira Coll. Address: Elmira College, Elmira, N.Y. (see sketch page 1865)

MURRAY, Maurice Jackson, now dir. research (physics) Universal Oil Products Co. Home: Nichols Rd., Palatine, Ill. (see sketch page 1865)

MYER, Walter Evert, deceased Oct. 25, 1955. (see sketch page 1868)

MYERS, Donald Andrews, govt. ofcl.; b. Balt., Aug. 29, 1900; s. S. Allison and Leila (Andrews) M.; student pub. schs. of Md.; m. Dorothy Elizabeth Ward, June 30, 1928. With U.S. Post Office Dept., 1920—, beginning as postal clk., Balt., successively insp. Phila. div., mgmt. survey, N.Y.C., Phila., other large cities, organizer sch. for postal inspectors, Washington, instr., regional operations mgr., Phila., 1920-54, regional dir., Phila., 1955—. Served from capt. to col., AUS, World War II; staff postal service War Dept., Washington, also dep. theater postal officer. Mem. Union Athletic Assn. Lansdowne (dir., chmn. finance com.), Fed. Bus. Assn. Phila. (exec. com). Methodist. Mason. Home: 194 W. Plumstead Av., Lansdowne, Pa. Office: General Post Office, 30th and Market Sts., Phila. 1.

MYNORS, Roger Aubrey Baskerville, educator; b. Langley Burrell, Wilts, Eng., July 28, 1903; s. Rev. Aubrey Baskerville and Margery (Harvey) M.; grad. Eton Coll., 1922; M.A., Balliol Coll., Oxford, 1929; D.Litt., Durham U., 1955; m. Lavinia Sybil Alington, Dec. 12, 1945. Fellow, librarian Balliol Coll., Oxford, 1926-44; lectr. Harvard, 1938-39; ofcl. British Treasury, 1940-45; Kennedy Prof. Latin, Cambridge U., 1944-53; Corpus Prof. Latin, Oxford U., 1953—. Fellow Brit. Acad.; mem. Medieval Acad. Am., Am. Acad. Arts and Scis. (hon.). Home: Treago, St. Weonards, Herefordshire, Eng. Office: Corpus Christi College, Oxford, Eng.

MYRDAL, Alva, Swedish minister to India, Burma and Ceylon, Nov. 1955—. (see sketch page 1871)

NADEN, William, business exec. With Esso Standard Oil Co., N.Y.C., 1927—, dir., 1946—, v.p., 1950—, now exec. v.p. Office: Esso Standard Oil Co. 15 W. 51st St., N.Y.C.*

NAGEL, Gunther W(illibald), surgeon; b. Bingora, N.S.W., Australia, Aug. 5, 1894; s. Carl S. Gunther and Mary Ann (Parrott) N.; brought to U.S., 1900, naturalized, 1919; A.B., Stanford, 1917, M.D., 1921; M.S., U. Minn., 1926; m. Eleanor E. Runckel, June 9, 1926; children—Gunther Peter, Carl Behr. Intern Stanford Hosp., San Francisco, 1920-22; resident surgeon Mayo Clinic, Rochester, Minn., 1922-28; practice of medicine, San Francisco, 1928—, specializing surgery, 1928—; instr. surgery Stanford Med. Sch., 1928-34, asst. clin. prof., 1934-46, asso. clin. prof. surgery, 1946-50, clin prof. surgery, 1950—; chief surgery Children's Hosp., San Francisco, 1955—; med. dir. Pacific Tel. & Tel. Co., 1930—. Fellow A.C.S.; mem. Western Pacific Coast surg. assns., San Francisco Surg. Soc. Episcopalian. Contbr. articles various publs. Home: 2550 Green St., San Francisco 23. Office: 2000 Van Ness Av., San Francisco 9.

NAGLE, Alexander Cooper, now chmn. exec. com. First Nat. City Bank of N.Y. (see sketch page 1873)

NASON, Harry Baxter, editor Daily Citizen-Times, Honesdale, Pa., 1955—. (see sketch page 1875)

NAUGHTON, Edward M(artin), pub. utility exec.; b. Waxahachie, Tex., Sept. 9, 1902; s. Edward M. and Myrtle (Rogers) N.; student U. Dallas, 1919-21; M.E., Notre Dame U., 1923; student Columbia, 1953; m. Viva M. Moore, Nov. 20, 1926; 1 dau., Barbara A. (Mrs. Walter D. Bauchman). Engr. small turbine div. Westinghouse Electric & Mfg. Co., 1923-24; engr., asst. plant supt. Tex. Power & Light Co., 1925-35; supt. steam operations Utah Power & Light Co., 1935-42, asst. to v.p., 1942-50, asst. gen. mgr., 1950-53, v.p., gen. mgr., 1953-54, pres., gen. mgr., 1954—; pres. Western Colo. Power Co.; v.p. Northwest Electric

Light & Power Assn. Dir. engine and turbine div. NPA, 1952-53. Dir. Utah Found. Mem. Nat. Assn. Electric Companies (dir.). Clubs: Rotary, Alta (Salt Lake City). Home: 360 Crestline Dr., Salt Lake City 3. Office: Kearns Bldg., Salt Lake City.

NAUMANN, Oscar John, clergyman; b. Wood Lake, Minn., June 24, 1909; s. Justus Henry and Maria (Scherf) N.; B.A., Northwestern Coll., 1931; student Luth. Theol. Sem., 1934; grad. student U. Minn.; m. Dorothy Wilhelmina Schwarz, Sept. 5, 1936; children—Myrna Ruth, Philip Gustav, Thomas Paul, Martin Oscar, Peter Justus, James Walter, Paul Stephen. Asst. instr. Northwestern Coll., Watertown, Wis., 1934-36; ordained to ministry Luth. Ch.; pastor Arlington Av. Luth. Ch., Toledo, 1936-40; prof. Dr. Martin Luther Coll., New Ulm, Minn., 1940-46; pastor St. John's Luth. Ch., St. Paul, Minn., 1946-—; pres. Minn. dist. Wis. Synod, 1948-53; pres. Evang. Luth. Joint Synod Wis. and other states, 1953-—. Home: 727 Margaret St., St. Paul 6.

NEALE, John Ernest, Brit. historian; b. Liverpool, Eng., Dec. 7, 1890; M.A., Liverpool U., 1915; student Univ. Coll., London, 1914-19; D.Litt. (hon.) Birmingham, Wales; m. Elfreda Skelton, Oct. 10, 1932; 1 dau., Stella. Asst. history dept. Univ. Coll., 1919-25, Astor prof. English history, 1927—, Creighton lectr., 1950; prof. modern history Manchester U., 1925-27; Ford's lectr. English history Oxford, 1941-42; Raleigh lectr. Brit. Acad., 1948. Mem. treasury com. House of Commons Records, Brit. Govt., 1929. Trustee London Mus., 1945—. Created knight, 1955. Fellow Brit. Acad., 1949; mem. Royal Hist. Soc. (hon. v.p. 1955); fgn. hon. mem. Am. Acad. Arts and Scis. Author: Queen Elizabeth I, 1934; The Age of Catherine de Medici, 1943; The Elizabethan House of Commons, 1949; Elizabeth I and Her Parliaments, 1559-1581, 1953. Mem. editorial bd. History of Parliament Trust, 1951—. Contbr. papers hist. jours. Home: Adare, Penn Road, Beaconsfield, Bucks, Eng. Office: University College, Gower St., London W.C. 1, Eng.

NEASE, Edgar Harrison, pastor Muirs Chapel Methodist Ch., Greensboro, N.C., Oct. 1955—. Address: 312 Muir's Chapel Rd., Greensboro, N.C. (see sketch page 1879)

NEBEL, Berthold (nēb'el), sculptor; b. Switzerland, Apr. 19, 1889; s. Emil and Marie (Schmidlin) N.; student Mechanics Inst., Art Students League, N.A.D., Am. Acad. in Rome; m. Maria Lucantoni, 1918; children—Emil, Lucia. Naturalized U.S. citizen, 1907. Head Sch. of Sculpture, Carnegie Inst. Technol., 1920-23; executed Wrestlers, in Rome, exhbtd. at Nat. Gallery; designed sculpture on interior Cunard Bldg., N.Y.C.; portrait relief of Theodore Roosevelt, Pitts. C. of C.; state Gen. Wheeler, Hall of Fame, Washington; congressional medals; statue of Gen. Sedgwick; Hartford State Capitol Bldg.; statue of Alexander Brown, bronze doors, Museum of Am. Indian, Geog. Soc. of Am. and others. Awarded Prix de Rome, 1914-17. N.A. Mem. Nat. Sculpture Soc. Invented and patented machines for enlarging and reducing sculpture. Home: Roseville Rd., Westport, Conn.

NEEDHAM, Maurice Henshaw, advt. exec. Office: Prudential Plaza, Chgo. 1. (see sketch page 1880)

NEEDLES, Enoch Ray, cons. engr.; b. Brookfield, Mo., Oct. 29, 1888; s. Sim Gesmer and Elma (Bray) N.; B.S., Mo. Sch. Mines, 1914, C.E., 1920, D.Eng. (hon.), 1937; m. Ethel Schuman, Sept. 12, 1916; children—Elma (Mrs. J. W. Wight), Margaret (Mrs. H. P. Williams), Mary (Mrs. H. P. McJunkin), Thomas E., Carolyn (Mrs. C. E. Homer), Sally Jane (Mrs. H. J. Toffey). Various engring. positions, 1914-28; partner Howard, Needles, Tammen & Bergendoff, cons. engrs., N.Y.C., also Kansas City, Mo., 1928—; prin. projects include: Del. Meml. Bridge, Pulaski Skyway, Harlem River Lift Bridge, Me. Turnpike, N.J. Turnpike, W.Va. Turnpike, Ohio Turnpike, 5 other state turnpikes, numerous other state and fed. projects, various Miss. River bridges. Served as col., Corps. Engrs., AUS, 1942-45. Decorated Legion of Merit. Mem. Am. Road Builders Assn. (pres. 1949-50), Am. Soc. C.E. (pres. 1955-56), Am. Inst. Cons. Engrs. (pres. 1946), Soc. Am. Mil. Engrs., Nat. Soc. Profl. Engrs., Newcomen Soc., Tau Beta Pi, Phi Kappa Phi, Chi Epsilon, Pi Kappa Alpha. Clubs: Bankers, Engineers (N.Y.C.); Canoe Brook (N.J.) Country; Morris County (N.J.) Golf. Webhannet (Me.) Golf; Army and Navy (Washington). Home: 5 Sunset Dr., Summit, N.J. Office: 55 Liberty St., N.Y.C.

NEFF, Sherman Brown, prof. English, head dept. English and chmn. div. langs. and lit., Wayland Coll., 1955—. Address: Wayland Coll., Plainview, Tex. (see sketch page 1881)

NELSON, Curtis Andrew, dir. inspection div. AEC, 1955—. Home: 6413 31st Pl., Washington 15. Office: 1901 Constitution Av. N.W., Washington. (see sketch page 1883)

NELSON, George Carl Edward, librarian. Home: Wearimus Rd., Ho-Ho-Kus, N.J. (see sketch page 1883)

NELSON, James R(odney), economist, educator. Home: 67 Dana St., Amherst, Mass (see sketch page 1884)

NELSON, Milton Goodrich, educator. Home: 166 9th Av. N., Lake Worth, Fla. (see sketch page 1885)

NEMEYER, S(idney) Lloyd, utilities exec.; b. Tacoma, Dec. 4, 1916; s. Sidney Herbert and Bertha Eulalia (Niman) N.; B.S., U. Ill., 1938; m. Ruth M. Bennick, Sept. 18, 1943; children—Linda Anne, Susan Ruth, David Lance. With Arthur Andersen & Co., 1940-55, partner, 1949-55; pres., dir. Milw. Gas Light Co., 1955—. Mem. Phi Kappa Psi. Clubs: Chicago, Economic, Union League (Chgo.); Detroit. Home: 3562 N. Lake Dr., Shorewood 11, Wis. Office: 626 E. Wisconsin Av., Milw. 1.

NEUWIRTH, Isaac, educator; b. N.Y.C., Dec. 15, 1894; s. Samuel and Pearl (Berger) N.; B.S., Cornell U., 1914, Ph.D., 1927; m. Gladys Bellin, Nov. 11, 1919; children—Berle Eleanor (wife Dr. Clement Geronemus), Martha Ellen (Mrs. Ben Oginsky), Samuel Edward. Chemist, British Ministry of Foods, Schwarz Labs., Pease Labs., N.Y.C., 1919-20; instr. biochemistry, lectr. pub. health and hygiene N.Y. Homeopathic Med. Coll., 1920-24; asst. cons. chemist Flower Hosp., N.Y.C., 1920-24; instr. physiology and pharmacology U. Louisville Med. and Dental Schs., 1924-25; instr. pharmacology and therapeutics N.Y. U. Coll. Dentistry, 1925-26, asst. prof., 1926-32, asso. prof. pharmacology, therapeutics and preventive dentistry, 1932-38, asso. prof. pharmacology and therapeutics, 1938-47, head dept., 1945-47, prof. pharmacology, head dept., 1947-54, prof. pharmacology, chmn. dept., 1954—; vis. lectr. biochemistry N.Y. Med. Coll., 1947. Served with San. Corps, U.S. Army, 1917-19. Fellow N.Y. Acad. Sci., A.A.A.S.; asso. fellow N.Y. Acad. Medicine; mem. Am. Chem. Soc., Am. Soc. Biol. Chemists, Am. Soc. Pharmacology and Exptl. Therapeutics, Soc. Exptl. Biology and Medicine, Harvey Soc., Internat. Assn. Dental Research, Sci. Research Soc. Am., Sigma Xi, Omicron Kappa Upsilon. Home: 99-63 66th Av., Rego Park 74, N.Y. Office: 209 E. 23d St., N.Y.C. 10.

NEWBERRY, Farrar, now retired. Home: 1057 Henderson St., Arkadelphia, Ark. (see sketch page 1889)

NEWHOUSE, Samuel I., also owner St. Louis Globe-Democrat. (see sketch page 1892)

NEWMAN, Alfred, condr., mus. dir.; b. New Haven, Mar. 17, 1901; studied music privately. Gave first pub. concert, 1908; piano soloist in childhood; debut as condr. with Scandals; conducted Gershwin shows; guest condr. many symphony orchestras; charge of music for United Artists, Samuel Goldwin, 20th Century-Fox; won 4 Academy awards for best music scoring of dramatic or comedy picture, Song of Bernadette, 1943, best scoring mus. picture, Mother Wore Tights, 1947, With a Song in My Heart, 1952, Call Me Madam, 1953; now music dir. 20th Century Fox Films Corp.; pictures include People Will Talk, David and Bathsheba, Viva Zapata, Stars and Stripes Forever, Tonight We Sing, How to Marry a Millionaire, The President's Lady, The Robe, Hell and High Water. Address: care 20th Century-Fox Film Corp., 10201 W. Pico Blvd., Los Angeles 35.*

NEWMAN, Guy Douglas, pres. Howard Payne Coll., 1955—. Home: 1910 S. Oaks Dr., Brownwood, Tex. (see sketch page 1893)

NEWMAN, Oliver Perry, army officer; b. Fayetteville, Tenn., Nov. 22, 1899; s. George H. and Pauline (Anderson) N.; B.S., U.S. Mil. Acad., 1922; grad. Inf. Sch., 1931, Field Arty. Sch., 1932, Command and Gen. Staff Sch., 1940, Armed Forces Staff Coll., 1947; m. Muriel Collis, June 20, 1939. Commd. 2d lt., inf., U.S. Army, 1922, advanced through grades to maj. gen., 1954; regt. comdr., div. chief of staff 41st Div., Southwest Pacific, 1942-46; chief staff, asst. div. comdr. 3d Div., Korean War, 1950-52; asst. div. comdr. 9th Inf. Div., Ft. Dix, N.J.; comdr. base sect., La Rochelle, France; now dep. chief staff for adminstrn., U.S. Army Europe, Heidelberg, Germany. Decorated Silver Star, Legion of Merit, Bronze Star with clusters. Home: 36 Albert Ueberlieweg, Heidelberg. Office: Hdqrs. USAREUR, APO 403, N.Y.C.

NEWMYER, Arthur Grover, deceased 1955. (see sketch page 1894)

NEWTON, John Skillman, now v.p. Goodman Mfg. Co. Home: Arboretum Estates, Glen Ellyn, Ill. Office: 4834 S. Halsted St., Chgo. (see sketch page 1895)

NGO, DINH DIEM, premier of South Viet Nam, 1954-55; pres. Republic of South Viet Nam, Oct. 1955. (see sketch page 1896)

NIAS, Henry, industrialist; b. N.Y.C., 1879. Entered bus. career with Elsas Paper Co., advancing to position as sales mgr. greater N.Y. div.; established own paper co., Bklyn., 1912; now chmn. bd. Lily-Tulip Cup Corp. Mem. bd. Brooklyn Hebrew Orphan Asylum. Home: 9 Prospect Park W., Bklyn. 15. Office: Chanin Bldg., N.Y.C.

NICHOL, Frederick William, deceased Oct. 27, 1955. (see sketch page 1896)

NICHOLL, Louise Townsend, now free-lance editor. Address: 3 W. 46th St., N.Y.C. 36. (see sketch page 1897)

NICHOLS, Clarence Williamson, chief internat. resources div. Dept. of State, 1955—. (see sketch page 1897)

NICHOLS, John Alfred, sugar industry exec. Home: 230 Walnut St., Englewood, N.J. (see sketch page 1898)

NICHOLS, K(enneth) D(avid), cons engr., 1955—. (see sketch page 1898)

NICHOLS, Ray B., corp. exec.; b. Worcester, Mass., 1899. Exec. v.p., dir. Torrington Co. (Conn.). Mason (Shriner). Home: 133 Crestwood Rd. Office: Torrington Co., Torrington, Conn.*

NICHOLS, William Ichabod, also publisher This Week mag., 1955—. (see sketch page 1899)

NICHOLSON, Ben, artist; b. Denham, Bucks, Eng., Apr. 10, 1894; s. William and Mabel (Pryde) N. One man exhbns. include Venice Biennale, 1954, Stedlijk Mus., Amsterdam, 1954, Musee d'Art, Moderne, Paris, 1955, Palais des Beaux Arts, Brussels, 1955, Kunsthalle, Zurich, 1955, Tate Gallery, London, 1955, Gimpel Fils Gallery, London, 1955, Durlacher Bros., N.Y.C., 1949, 51, 52, 55; works in pub. collects in Eng., U.S., Can., Australia, Italy, Belgium, Brazil, Japan. Recipient 1st prize Carnegie Internat. Exhbn., 1952, Ulissi prize Internat. Jury Venice Biennale, 1954, Governor of Tokyo prize 3d Internat. Exhbn., Tokyo, Japan, 1955. Home: St. Ives, Cornwall, Eng. Office: care Gimpel Fils Gallery, 50 S. Molton St., London W.1., Eng.

NICHOLSON, Norman, resigned as pres. dir. Waterman Steamship Corp., Pan Atlantic Steamship Corp., Waterman Dock Co., 1955. Office: Merchants Nat. Bank Bldg., Mobile. (see sketch page 1901)

NIELSEN, Ernest D., coll. pres. Home: 918 Thompson St., Des Moines 16, Ia. (see sketch page 1902)

NISSEN, Henry W., dir. Yerke Labs. of Primate Biology, 1955—. (see sketch page 1904)

NIXON, Herman Clarence, prof. emeritus Vanderbilt U., 1955—. Home: 526 Fairfax Av., Nashville, Tenn. (see sketch page 1905)

NIXON, Robert James, mfg. exec.; b. Chgo., Feb. 23, 1910; s. Samuel D. and Maude (Reddy) N.; B.S., U. Ill., 1930; m. Dorothy M. Romp. Sept. 1, 1935; children—Judith Rae, Dorothy Joyce, Robert J. Certified pub. accountant Ernst & Ernst, Chgo., 1934-42; treas. Newport Steel Corp. (Ky.), 1942-50; treas. Motor Products Corp., Detroit, 1950—, now also C.P.A., Ill. Mem. Controllers Inst. Am., Nat. Assn. Cost Accountants, Am. Inst. Accountants, Mich. Assn. C.P.A.'s. Clubs: Detroit Athletic; Grosse Pointe (Mich.) Yacht. Home: 80 Merriweather Rd., Grosse Pointe Farms 36, Mich. Office: 11801 Mack Av., Detroit 14.

NOBLE, Alfred Houston, lt. gen., 1955; comdr. Fleet Marine Force Atlantic, Sept. 1955—. Office: Hdqrs. Fleet Marine Force, Norfolk, Va. (see sketch page 1906)

NOBLE, Clarence Vernon, dean emeritus, 1955—. (see sketch page 1906)

NOBLE, John Alexander, artist lithographer; b. Paris, France, Mar. 17, 1913; s. John and Amelie (Peiche) N.; grad. Friends Sem., N.Y.C., 1931; student U. Grenoble, France, 1931-32, N.A.D. Sch., 1933-34; m. Susan Ames, 1934; children—John Buff, Allan-Ames. Seaman, schooners, steamers and marine salvage vessel; drawings marine architecture and commerce of East Coast, especially schooners; represented in collections Library Congress, Met. Mus. Art, Carnegie Inst., Mariners Mus., Newport News, Va., Penobscot Marine Mus., others. A.N.A. Mem. Soc. Am. Graphic Artists, Audubon Artists. Home: 270 Richmond Terrace, Staten Island 1, N.Y. Office: Floating Studio, Old Port Johnson Coal Dock, Bayonne, N.J.

NOLAN, J. J., Jr., foundry exec.; b. Portsmouth, Va., Sept. 13, 1892; s. J. J. and Martha (Pritchard) N.; student Andover Acad., Volkmann Sch.; B.S., Colgate U.; m. Dorothy Tracy, Sept. 4, 1920. Pres. Central Foundry Co., Newark. Home: 875 Park Av., N.Y.C. 21. Office: Foot of Pacific St., Newark 5.

NOLEN, William L(awrence), chmn. bd. Central Surety and Ins. Corp., Kansas City, Mo., 1955—. (see sketch page 1908)

NORCROSS, Theodore White, civil engr. Home: 3523 Raymond St., Chevy Chase 15, Md. (see sketch page 1909)

NORMAN, Edward Albert, financier. Died June 20, 1955. (see sketch page 1910)

NORRIS, Beauford A., sem. dean; b. Newton, Kan., Feb. 12, 1909; s. William and Hannah Lee (Crobarger) N.; student Bethel Coll., 1928-29; A.B., Phillips U., 1932, M.A., 1932, B.D., 1933; Ph.D., U. Edinburgh, Scotland, 1950; m. Shirley Mary Underwood, July 14, 1933; 1 son, William Robert. Ordained to ministry, Disciples of Christ Ch., 1933; pastor, Milford, Kan., 1933-35, Second Christian Ch., Washington, Pa., 1935-39, First Christian Ch., Pampa, Tex., 1939-48; asst. prof., head dept. preaching Butler U. Sch. Religion, 1950-54, asst. dean, 1954—. Exec. com. State Conv. Disciples of Christ, fraternal del. Internat. Conv., 1949; mem. study com. World Conv. Christian Chs., 1953-55; chmn. personnel commn. fraternal aid to Brit. Churches of Christ; mem. home and state planning commn. Disciples of Christ, 1950—. Served as maj., Chaplains Corps., USAAF, World War II. Mem. Theta Phi. Home: 6367 Central Av., Indpls.

NORRIS, Edgar Hughes, deceased Oct. 6, 1955. (see sketch page 1911)

NORRIS, William C., also gen. mgr. Univac div. Sperry Rand Corp., 1955—. (see sketch page 1911)

NORSWORTHY, C. F., publishing co. exec.; b. Newport News, Va., 1904; William and Mary Coll., 1926. Vice pres., dir. Crowell-Collier Pub. Co., N.Y. C., also v.p. P. F. Collier & Son div.; v.p. P. F. Collier & Son, Ltd. Home: 254 Beechmont Dr., New Rochelle, N.Y. Office: 640 Fifth Av., N.Y.C. 19.*

NORTHROP, Eugene P(urdy), educator. Home: 5807 S. Dorchester Av., Chgo. 37. (see sketch page 1913)

NORTON, A. Sidney, banker; b. Freehold, N.Y., Aug. 19, 1897; s. Algernon Sidney and May (Lacy) N.; A.B., Amherst Coll., 1919; m. Katherine Chesney, Oct. 8, 1921; 1 dau., Barbara (Mrs. William P. Thorn). Vice pres. Bankers Trust Co., N.Y.C., 1950—; dir. Baltimore Gas & Electric Co. Clubs: University, Broad Street (N.Y.C.); Maryland (Balt.); Southward Ho (Bay Shore, L.I.). Home: 15 E. 10th St., N.Y.C. 3. Office: 16 Wall St., N.Y.C.

NORTON, Robert Homer, educator, coll. dean; b. Prince Edward Island, Can., July 12, 1901; s. Egerton Seymour and Catherine Knox (Dewar) N.; B.A., Dalhousie U., N.S., 1924, M.A., 1925; B.A. (Rhodes scholar), Oxford U., 1928; m. Margaret Esther Swetnam, Aug. 6, 1929; children—Robert, John, Neil. Instr. Regina (Sask.) Coll., 1929-30; instr. history Grinnell Coll., 1930-40, asst. prof., 1940-45, asso. prof., 1945-51, prof. history, 1951—, chmn. dept. 1946-48, 50-52, chmn. faculty, 1952-55, acting dean of coll., 1954—. Mem. Am. Hist. Assn., Am. Acad. Polit. Sci., Am. Assn. Rhodes Scholars, N.E.A. Home: 823 East St., Grinnell, Ia.

NORTON, Thomas Lowell, dean Sch. Commerce, Accounts and Finance, N.Y.U., Washington Sq., Sept. 1955—. (see sketch page 1915)

NOYES, Howard B., utility exec.; b. Albany, N. Y., Nov. 18, 1905; s. William J. and Lena (Bohner) N.; C.E., Cornell U.; m. Dorothy R. Parker, Feb. 2, 1929; children—William P., Robert M. Cadet engr., later gas engr. Phila. Electric Co., 1927-38; mgr., treas. Manchester Gas Co. (N.H.), 1938-40; sr. v.p., dir. Washington Gas Light Co. (D.C.), 1940—; dir. Nat. Savs. & Trust Co. Mem. Washington Bd. Trade. Asst. dep. adminstr. gas transmission and distbn. operations, Petroleum Adminstrn. for Def., Dept. Interior, Washington, 1952-53. Mem. Am. (chmn. gen. mgmt. sect.), N.E. (past dir.) gas assns., Washington Bldg. Congress (gov.). Home: 9627 Bexhill Dr., Kensington, Md. Office: 11th and H Sts., Washington 1.

NUCKER, Delmas Henry, govt. ofcl.; b. Terre Haute, Apr. 12, 1907; s. William Henry and Isabel (Oats) N.; student Pa. State Coll., 1941-42; m. Catherine Murray Moore, Oct. 30, 1925; 1 son, William J. Sales, mgmt. Independent Oil Co., Altoona, Pa., 1927-42; adminstrn. OPA, Altoona, Pa., 1942-44, UNRRA, Washington, also China, 1944-46; asst. to gen. mgr. finance Alaska Railroad, Anchorage, 1947-50; exec. officer Dept. of Interior, Washington, 1950-54; acting high commr. Govt. of Trust Ty., Guam, 1954—; spl. rep. U.S. for Trust Ty. of Pacific Islands before UN, 1955. Mason (Shriner). Home: 5642 24th St. N., Arlington, Va. Office: Trust Territory of Pacific Islands, P.O. Box 542, Agana, Guam.

NUNEZ, Benjamin, clergyman, Costa Rican diplomat; b. Pacayas, Costa Rica, Jan. 24, 1914; s. Juan P. Nuñez and Mariana Vargas; student Colegio Seminario, 1926-30; B.A., Niagara U., 1940; M.A., Cath. U. Am., 1943. Founder, 1943, since dir. Cath. workers orgn. Rerum Novarum; prof. Sch. Social Service, U. Costa Rica, 1943—; now permanent rep. Costa Rican delegation to UN. Mem. Pi Gamma Mu. Address: United Nations Delegation, 55 W. 42d St., N.Y.C. 36.

OAKES, Calvin Hawley, govt. ofcl.; b. Galveston, Tex., Aug. 7, 1904; s. John Calvin and Sue (Hawley) O.; B.A., Yale, 1926; student L'Ecole Libre des Sciences Politiques, Paris, 1928-29; grad. Army-Navy Staff Coll., 1945; m. Sarah Elizabeth Bisland, Feb. 21, 1940; 1 dau., Sarah Lawrence. Fgn. service officer, London, Genoa, Kingston (Jamaica), Tirana, Calcutta, Karachi and at Dept. of State, 1930-45; consul, Colombo, Ceylon, 1945-46, resigned, 1946; South Asia specialist for U.S. govt., 1946—; dep. U.S. rep. UN Commn. for India and Pakistan, 1948; dir. Cuban-American Sugar Co., 1953—. Home: 2507 Massachusetts Av., Washington 8.

OAKLEY, Cletus Odia, educator; b. Ranger, Tex., July 9, 1899; s. Benjamin Harrison and Tellia Ophelia (Richardson) O.; B.S., U. Tex., 1923; M.S., Brown U., 1926, fellow, 1929-30; Ph.D., U.Ill., 1929; m. Louise Gladney, Oct. 22, 1922; children—Gladney, Bruce. With Bell Telephone Labs., N.Y.C., 1923-24; instr. Brown U., 1924-26, asst. prof., 1930-34; instr. U. Ill., 1926-29; asst. prof. mathematics Haverford Coll., 1934-37, asso. prof., 1937-42, prof., 1942—, head dept., 1937—. Served as seaman, USN, 1918-19. Mem. Phi Beta Kappa, Sigma Xi. Home: Featherbed Lane, Haverford, Pa.

OBERLINK, Boyd Stevenson, now v.p., gen. mgr. constrn. machinery div., tractor group, Allis Chalmers Mfg. Co. Address: 9832 Ridge Blvd., Wauwatosa, Wis. (see sketch page 1924)

O'BRIEN, George James, business exec. Home: 2100 Jackson St. Office: 225 Bush St., San Francisco. (see sketch page 1925)

O'BRIEN, John A., v.p., gen. mgr. indsl. products div. Johns-Manville Corp., 1956—. (see sketch page 1925)

OCHS, Arthur Jr., finance co. exec.; b. N.Y.C., Nov. 9, 1919; s. Arthur and Sue (Bloch) O.; B.S. in Econs., U. Pa., 1939. With United Factors Corp., 1939, v.p., 1954—. Served with mil. intelligence, AUS, 1942-46. Home: 10 Carthage Rd., Scarsdale, N.Y. Office: 1407 Broadway, N.Y.C. 18.

O'CONNELL, Percy Douglas, news co. ofcl. Home: 82 The Serpentine, Roslyn Estates, L.I., N.Y. (see sketch page 1928)

O'CONNOR, Donald, actor; b. Chgo., Aug. 28, 1925. Began in vaudeville with family; actor Sons O'Fun, Syracuse, N.Y.; screen debut Sing You Sinners, 1938; other pictures include Sons of the Legion, Tom Sawyer Detective, Beau Geste, On Your Toes; vaudeville, 1940-41; motion picture roles include What's Cooking, 1942, Private Buckaroo, Give Out Sisters, When Johnny Comes Marching Home, Follow the Boys, Merry Monahans, Bowery to Broadway, Singing in the Rain, Call Me Madam, Walking My Baby Back Home, also Frances series; actor Stars of Tomorrow, 1943; master ceremonies Acad. Awards, 1953; on Colgate TV comedy hour, 1953-54. Voted best TV performance Motion Picture Daily Poll, 1953. Office: care NBC Television, Hollywood, Cal.*

O'CONNOR, Edwin, writer; b. Providence, July 29, 1918; s. John Vincent and Mary (Greene) O'C.; A.B., U. Notre Dame, 1939. Radio broadcaster, Providence, Hartford, Buffalo and West Palm Beach, 1940-42; writer, producer radio sta. WNAC, Boston, 1945-46; free lance writer, 1946—; author short stories, articles pub. Life, Yale Rev., Atlantic Monthly. Served with USCGR, 1942-45. Author: The Oracle, 1951; The Lash Hurrah (Atlantic Monthly prize novel), 1956. Home: 48 Beacon St., Boston.

ODOM, Thetus Cayce, air force officer; b. Big Sandy, Tenn., July 5, 1906; s. James William and Tenny May (Lashlee) O.; student Ga. Sch. Tech., 1924-26; B.S., U.S. Mil. Acad., 1930; grad. Air Corps Flying Sch., 1931; M.B.A., Harvard, 1940; degree with distinction, Imperial Defence Coll., London, Eng., 1947; m. Mollie Bond Hayes, Nov. 4, 1936; children—Herbert Hayes, Mollie Elizabeth, Thetus Cayce. Commd. 2d lt., Signal Corps, U.S. Army, 1930, advanced through grades to maj. gen., 1954; asst. budget officer, dep. air insp. AAF Hdqrs., 1943, dep. to asst. chief staff for personnel, 1945; asst. dep. comdg. gen. operations U.S. Strategic Air Forces, Eng., 1944; asst. mil. air attache Imperial Defence Coll., London, 1947; dep. controller, asst. to comdr. for operations Air Materiel Command, 1948-50; dep. asst. for programming Hdqrs. USAF, 1950-53; dep. comdr. San Antonio Air Materiel Area, Kelly Air Base, Tex., 1953, comdr., 1954—. Decorated Legion of Merit with cluster, Distinguished Flying Cross, Air Medal with cluster; Order Brit. Empire; Croix de Guerre with palm (France). Home: Quarters 107, Kelly Air Force Base. Office: Commander, San Antonio Air Materiel Area, Kelly Air Force Base, Tex.

OECHSLE, Carl Frederick (oech le), govt. ofcl.; b. Phila., Dec. 31, 1896; s. Joseph S. and Helen Stauden (Maier) O.; student U. Pa., 1914-17; m. E. Ruth Warfield, June 18, 1924; children—Doris Ruth (Mrs. W. Howard Auerswald). Paying teller Northwestern Nat. Bank, 1917-19; owner Oechsle Bros., 1919-21; exec. v.p. Hayes & Co., 1919-52; treas., sales mgr. Metalweld Service Corp., 1921-33, sold mfg. dept. to Worthington Pump & Machinery Corp., and acted as asst. v.p., mgr. constrn. equipment dept., 1933-48, also v.p., dir. Ransome Machinery Corp. and treas. Metalweld, Inc., 1933-52; pres., dir. Tubed Chems. Corp., Easthampton, Mass., 1948—; on leave for govt. activities, 1953—; spl. asst. to Sec. of Commerce, 1953, acting asst. sec. of commerce for domestic affairs, 1953, dep. asst sec., 1953—. Mason (32°). Clubs: Colony (Springfield, Mass.); Longmeadow (Mass.) Country. Home: 102 Farmington Av., Longmeadow, Mass.; also Westchester Apts., Washington 16. Office: U.S. Dept. of Commerce, Washington 25.

OETTINGER, Katherine Brownell (ĕtt ĭng er), univ. dean; b. Nyach, N.Y., Sept. 24, 1903; d. Charles Leonard and Eunice Hurd (Bennett) Brownell; A.B., Smith Coll., 1925, M.S. in Social Work, 1926; grad. courses, Marywood Coll., Pa. State U., Columbia, U. Pitts.; m. Malcolm H. Oettinger, July 1, 1931; children—Malcolm H., John Brownell. Social caseworker, N.Y.C., 1926-30; mental health cons., Scranton, Pa., 1930-50; chief div. community services Bur. Mental Health, Pa. Dept. Welfare, 1950-54; dean Sch. Social Work Boston U., 1954—. Mem. Am. Assn. Psychiat. Social Workers, Soc. Projective Techniques, Rorschach Inst., Inc., Council Social Work Edn., Phi Beta Kappa. Contbr. sect. to Homemakers Eucy., 1948, also articles profl. jours. Home: 160 Mt. Vernon St., Boston 8.

OFSTIE, Ralph Andrew, comdr. U.S. 6th Fleet, 1955—. (see sketch page 1933)

OGREN, Carl Elof, stock exchange ofcl.; b. Lockport, Ill., Oct. 14, 1910; s. Carl Albin and Almida (Elmeer) O.; ed. evening classes Moser Bus. Coll., Central YMCA, Univ. Coll. of U. Chgo.; m. Arlene L. Carlstrom, Apr. 17, 1937; children—David, Douglas, Thomas. Exec. v.p. Midwest Stock Exchange, Chgo., 1928—. Trustee Central Conf. Evang. Mission Covenant Ch. Am., Covenant Harbor Bible Camp, Lake Geneva, Wis. Clubs: Economic, Executives (Chgo.). Home: 744 Main St., Glen Ellyn, Ill. Office: 120 S. LaSalle St., Chgo. 3.

O'HARA, John (Henry), now author column, Appointment with O'Hara, Collier's mag. (see sketch page 1935)

OHRSTROM, George Lewis, deceased Nov. 9, 1955. (see sketch page 1936)

OISTRAKH, David, violinist; b. Odessa, Russia, 1908; ed. Odessa Conservatory; married; 1 son, Igor. First public appearance as violinist at 12 yrs. of age; has made concert tours in USSR and many fgn. countries, also appears as soloist with major symphony orchestras in U.S. and abroad; teacher Tschaikowsky Conservatory, Moscow, 1937—. Recipient numerous prizes USSR and fgn. countries, including, 1st prize Eugene Ysaye competition (internat.), Brussels, 1937, Stalin prize, 1942. Mem. jury Queen Elizabeth violin competition, Brussels, 1955. Records with Angel, Decca, Vanguard. Address: care Columbia Artists Management, Inc., 113 W. 57th St., N.Y.C. 19.*

OKADA, Kenzo, artist; b. Yokohama, Japan, Sept. 28, 1902; s. Kazo and Yasu Okada; student Tokyo Fine Arts U.; studied in Paris, 1924-27; m. Kimi Okada, May 10, 1932. Former mem. faculty art schs., Tokyo; works represented Guggenheim Mus., Mus. Modern Art. Recipient Campana Meml. prize Art Inst. of Chgo., 1954, Logan prize, 1955. Home: 51 W. 11th St., N.Y.C. 11.

OLINSKY, Tosca (Mrs. Charles F. Barteau), painter; b. Florence, Italy, (parents U.S. citizens); d. Ivan G. and Genevieve (Karfunckle) Olinsky; student pub. schs., Nat. Acad. Design, Art Students League; m. Charles F. Barteau, Mar. 20, 1950. One man show Grand Central Galleries, 1945; exhibited at Nat. Acad. Design, Allied Artists, Audubon Artists, Am. Water Color Soc. Awarded Nat. Arts Club prize, 1936, 37, 39, 41; 3d Hall garden prize Nat. Acad. Design, 1938-43; Allied Artist prize, 1940; Mencion Honorifica Instituto de Allende, Mexico, 1950. A.N. A. Mem. Audubon Artists, Am. Water Color Soc., Allied Artists, Lyme Art Assn., Essex Art Assn. Home: Lyme, Conn. Office: 27 W. 67th St., N.Y.C.

OLIVER, Douglas Llewellyn, anthropologist; b. Ruston, La., Feb. 10, 1913; s. Robert Campbell and Henrietta (Whitehurst) O.; A.B., Harvard, 1935; Ph. D., U. Vienna, 1935; m. Sheila Mitchell, June 7, 1943; children—Susan, Andrew. Anthrop. research, New Guinea, 1937-40; asso. prof. anthropology Harvard, 1950—. Spl. rep. Pacific Ocean area Fgn. Econ. Adminstrn., 1944-46. Fellow Am. Acad. Arts and Scis.; mem. Am. Anthrop. Assn., NRC (Pacific sci. bd.). Author: Studies in Anthropology in Bougainville, 1949; The Pacific Islands, 1951; A Solomon Island Society, 1955. Home: 198 Concord St., Gloucester, Mass. Office: Peabody Museum, Harvard University, Cambridge, Mass.

OLIVER, Jane, librarian; b. Winters, Tex., Apr. 14, 1918; d. Wallace B. and Helen Elizabeth (Sherrill) Oliver; B.A., Tex. State Coll. for Women, 1939, B.L.S., 1946; grad. student polit. sci., U. Ga., 1948-49. Librarian, U. Ga., 1945-49, 51-54; librarian Ga. State Library, 1954—; civilian library service, USNR, 1942-45, U.S. Army, Europe, 1949-50. Mem. Assn. Am. Law libraries (pres. southeastern chpt. 1955-56), Ga. Library Assn., Alpha Chi, Phi Delta Delta. Democrat. Presbyn. Home: 700 Argonne Av. N.E., Apt. F-4. Office: State Capitol, Atlanta.

OLIVER, Jean (Redmond), pathologist. Home: Buxton Rd., Chatham, N.J. (see sketch page 1940)

OLSEN, C. Arild, religious assn. ofcl.; b. Omaha, Neb., Feb. 2, 1898; s. Ole Clausen and Karen (Andersen) O.; student Grand View Coll. Sem., 1920, U. Copenhagen, 1921-22; grad. State Inst. Gymnastics, Copenhagen, 1922; student Danish Peoples Coll., 1922-23; Ph.B., U. Chgo., 1925, M.A., 1927, grad. study, 1929-32; LL.D., Augustana Coll., 1952; m. Elise Helene Hermansen, Oct. 14, 1926; children—Lois Marie (Mrs. Albert D. Dunavan), Erik Hermansen. Prof. history and social sci. Grand View Coll., 1925-30, dean men, 1925-26, pres., 1932-38, dean of Sem., 1932-38; program chmn. Des Moines Pub. Forums, 1936-37; labor arbitrator, 1937-38; supr. community services and edn. FSA. Dept. Agr., Lincoln, Neb., 1939-41, field supr., Washington, 1941-43, chief edn. and orgn. sect. coop. div., 1943-45; chief Evangelical affairs sect., religious affairs br. Office Mil. Govt. U.S., Berlin, Germany, 1945-46, chief religious affairs br., Berlin, Nurnberg, Bad Nauheim, Germany, 1946-50; chief religious affairs br. Office High Commr. for Germany, Dept. State, 1950-51; asso. exec. sec., div. Christian life and work Nat. Council Chs. Christ in U.S., 1951-54, exec. sec., 1954—. Dir. Grand View Coll. contbr. articles religious and cultural publs. Home: 530 E. 23d St. Office: 297 4th Av., N.Y.C. 10.

OLSEN, Herb, artist; b. Chgo., July 12, 1905; s. Louis M. and Ida Marie (Westeen) O.; student pub. schs.; m. Doris Anderson, May 4, 1935. Works exhibited in numerous one-man shows; exhibited in group shows in all major museums; represented in collections of Grand Central, Kennedy & Co., N.Y.C., also Chgo. galleries, Camelback Galleries, Phoenix, others. Recipient 1st prize Nat. Acad. Design, 1949, Obrig award, 1953; 1st prize Hudson Valley, 1951, gold medal, 1953; gold medal Swedish-Am. Exhibit, 1953, silver medal, 1952; 1st prize laymans award Salmagundi Club, 1951, Ranger Fund purchase award, 1953; 1st prize All New Eng. for water color, 1953; Fairchild award Conn. Water Color Soc., 1954. A.N.

A., 1949. Fellow Royal Soc. Arts London; mem. Am., Phila., Balt., Conn. water color socs., Silvermine Guild Art. Club: Salmagundi (N.Y.C.). Author: Watercolor Made Easy. Home: Bayberry Lane, Westport, Conn.

OLSEN, Thomas Siegfried, now retired. Home: Undermountain Rd., Salisbury, Conn. (see sketch page 1942)

O'MALLEY, Charles Donald, educator, author; b. Alameda, Cal., Apr. 1, 1907; s. James and Isabel (Ten Eyck) O'M.; A.B., Stanford, 1928, A.M., 1929, Ph.D., 1945; m. Dr. Frances Keddie, Apr. 29, 1939. Acting instr. history Stanford, 1945, acting asst. prof., 1945-46, asso. prof., 1946-51, prof., 1951—; dir. hist. collection Lane Med. Library, 1949—; lectr. med. history and bibliography U. Cal. Med. Sch., 1946—. Mem. Am. Hist. Soc., Am. Assn. History Medicine, History Sci. Soc., Societa Italiana di Storia delle Scienze Mediche e Naturali, Societe Internationale d'Histoire de la Medecine, Barlow Soc. (hon.). Author: Andreas Vesalius: The Bloodletting Letter of 1539, 1946; Vesalius: The Illustrations from His Works, 1950; Leonardo da Vinci on the Human Body, 1952; Michael Servetus; A Translation of his Non-theological Writings, 1953; Jacob Aconcio, 1955. Home: 843 Southampton Dr., Palo Alto, Cal. Office: Stanford University, Stanford, Cal.

O'MEARA, William (Joseph) educator; b. Bryson, Que., Can., May 13, 1907; s. William Joseph and Lillian (Ryan) O'M.; student Ottawa Collegiate Inst., 1920-25; B.A., St. Michael's Coll., 1925; Ph.D., U. Toronto, 1933; m. Ruth Katherine Byrns, Dec. 26, 1938; children—Ellen, Felicity. Faculty philosophy dept. Fordham U., 1934-43; prof. philosophy U. Chgo., 1943—. Mem. Am. Philos. Assn., Am. Cath. Philos. Assn. Home: 1224 E. 57th St., Chgo.

OPSAL, Bernt Christian, bible inst. pres.; b. West Orange, N.J., Aug. 4, 1919; s. Rev. Tobias Berntsen and Marian Ruth (Ingvaldsen) O.; B.A., Upsala Coll., 1941; B.Th., Luth. Theol. Sem., St. Paul, 1945; student Bibl. Sem., N.Y.C., 1950-51; M.A., N.Y.U. Sch. Edn., 1955; student U. Minn. Coll. Edn., 1955; m. Shirley Marie Johnson, Sept. 21, 1946; children—Janet Marie, Peter Bernt, Ruth Marian. Sr. pastor Our Saviour's Luth. Ch., Bklyn., 1946-52; condr. radio program Luth. Gospel Hour, N.Y.C., 1951-52; pres. Luth. Bible Inst., Mpls., 1954—, now also chmn. trustees N.Y. extension; condr. daily radio program Psalm of Life. Dir. Atlantic circuit United Christian Edn. Appeal. Dir. Bethesda Mission, Norwegian Hosp. (both Bklyn). Served with Chaplain's Corps, USNR, 1945-46, 52. Editor: Bible Banner. Contbr. articles religious publs. Home: 7544 12th Av. S., Mpls. 23. Office: care Lutheran Bible Inst., 1619 Portland Av., Mpls. 4.

OREM, Howard E(mery), naval officer. Home: 7209 Maple Av., Chevy Chase 15, Md. (see sketch page 1948)

ORGILL, Edmund, mayor of Memphis, 1956—. (see sketch page 1948)

ORTEGA y GASSET, Jose, Spanish writer; b. 1883. Former prof. philosophy and lit. Madrid U.; editor Revista de Occidente; critic and philosopher; deputy and leader group, In Service of Republic. Died Oct. 18, 1955.*

ORTH, Franklin Lewis, lawyer, govt. ofcl.; b. Milw., May 11, 1907; s. Charles Adam and Meta Marie (Wefing) O.; A.B., U. Wis., 1928, LL.B., 1931; m. Betty F. Hannum (divorced); children—Marilyn (Mrs. Arthur Loman), John; m. 2d, Helen M. Martin; children—Pamela, Franklin, Helen, Elizabeth. Admitted to Wis. bar, 1931, Ill., 1947, Va., 1949, U.S. Supreme Ct., 1951; practiced corp. law, Milw., as partner Orth, Riedl, Orth, 1931-41; cons. VA; asst. chief counsel OPS; chief operations control staff Bur. Internal Revenue, 1946-52; dep. asst. sec. Army, 1953—. Bd. edn., Whitefish Bay, Wis., 1935-40. Served from capt. to col. inf., AUS, 1941-46; CBI. Mem. Am., Wis. (bd. govs. 1936-38; bar assns., Acad. Polit. and Social Sci., Am. Judicature Soc., Am. Legion, Alpha Chi Rho, Phi Alpha Delta Iron Cross. Republican. Episcopalian. Clubs: Milw. Athletic; Army and Navy (Washington). Contbr. articles legal and mil. periodicals. Home: Route 2. Purcellville, Va. Office: Office Assistant Secretary of Army, Pentagon, Washington 25.

ORTHWEIN, Percy James, now also pres. D'Arcy Advt. Co. (see sketch page 1951)

OSBORN, Ronald Edwin, clergyman, educator; b. Chgo., Sept. 5, 1917; s. George Edwin and Alma Edith (Lanterman) O.; student Lynchburg Coll., 1934-35, Union Theol. Sem. in Va., 1936; A.B., Phillips U., 1938, M.A., 1939, B.D., 1942; student U. Okla., 1940-41; Ph.D., U. Ore., 1955; m. Naomi Elizabeth Jackson, Sept 10, 1940; 1 dau., Virginia Elizabeth. Minister, Christian Ch., Lahoma, Okla., 1936-38, First Christian Ch., Geary, Okla., 1938-42, Jonesboro, Ark., 1942-43; editor youth publs. Christian Bd. Publ., St. Louis, 1943-45; prof. ch. history Northwest Christian Coll., Eugene, Ore., 1946-50; minister Ch. of Christ, Creswell, Ore., 1946-50; asso. prof. ch. history, Sch. Religion Butler U., 1950-53, prof., 1953—; dir. ecumenical study Council Christian Unity, Disciples of Christ, Indpls., 1954—; lectr. Grad. Sch. Ecumenical Studies, Chateau de Bossey, Switzerland, 1954-55. Del. World Conf. on Faith and Order, Lund, Sweden, 1952; staff Assembly of World Council Chs., Evanston, Ill., 1954. Mem. Disciples of Christ Hist. Soc. (dir. 1946—; pres. 1950-53), Assn. Tchrs. Religion in Ind. Colls. and Univs., Am. Hist. Assn., Am. Soc. Ch. History, Medieval Acad., Renaissance Soc., Am. Soc. Reformation Research, Hymn Soc. Am., Campbell Inst., Am. Assn. U. Profs., Am. Civil Liberties Union, Phi Kappa Phi, Theta Phi. Author: Ely Vaughn Zollars: A Biography; The Spirit of American Christianity. Editor: Encounter (formerly Shane Quar.), 1952—. Home: 147 W. Hampton Dr., Indpls. 8.

OSBORNE, John, also sr. Far Eastern corr. Time-Life, 1953—. Home: 400 The Peak, Hong Kong. Office: Time-Life Internat., 202 Victory House, Hong Kong. (see sketch page 1953)

OSEROFF, Abraham, ins. exec.; b. Pitts., Apr. 12, 1891; s. Maurice and Raisa (Wall) O.; B.S., U. Pa., 1911; M.A., U. Pitts., 1914; m. Irma Ruth Hirshberg, 1931; children—Barbara Ann, Abraham, Andrew Bell. Exec. v.p., dir. Montefiore Hosp., Pitts., 1927-43; mng. dir., mem. bd. R. H. Macy & Co., Ltd., London, Eng., 1919-23; mem. bd., mng. dir. Abraham & Straus, Ltd., London; pres. Hosp. Service Assn. of Pitts., 1953—; chmn. bd. commrs. Nat. Blue Cross Commn., Plan, 1953—. Adv. bd. Municipal Lodging House of N.Y.C.; mem. com. on child care instns. Dept. Pub. Charities of N.Y.; sec. N.Y. Bur. Philanthropic Research; mem. endorsement com. Welfare Fund, Pitts.; council Asso. Charities of Pitts.; dir. Pitts. Bur. Preventive and Corrective Work. Served as 1st lt., San. Corps, U.S. Army, World War I. Fellow Am. Coll. Hosp. Adminstrs.; mem. Hosp. Service Assn. of Pitts. (v.p., incorporator, trustee). Am. Hosp. Assn. (nat. treas. Blue Cross Commn.; council on hosp. service plans 1938), Hosp. Assn. Pa. (chmn. resolutions com.), Hosp. Council Allegheny County (chmn. adminstrv. sect. com. on Municipal Hosp.), N.Y. Assn. for Prevention and Relief Heart Disease (dir.), Babies Welfare Assn. N.Y. (dir.), Bus. Men's Council Pitts. (asso. chmn.), Pitts. Orchestra Assn., Pitts. Housing Assn. (dir.). Clubs: City Athletic (N.Y.C.); University of Pennsylvania, Concordia, Hundred (Pitts.). Home: 5470 Bartlett St. Office: Union Trust Bldg., Pitts.

OSGOOD, Harold Keene, mgr. Washington office Bunge Corp., 1955—. Home: Box 442, Route 1, Vienna, Va. Office: 1010 Vermont Av. N.W., Washington. (see sketch page 1953)

O'STEEN, Alton (Tilden), educator, musician. Address: 535 W. 48th St., N.Y.C. 36. (see sketch page 1955)

OSWALD, Arthur Helmuth, clergyman; b. Chgo., Jan. 23, 1899; s. Matthias and Ida (Rock) O.; student Concordia Coll., Milw., 1912-18; grad. Concordia Sem., St. Louis, 1921; m. Etta Hoefle, June 22, 1921; children—Esther, Arthur, Orval, Wallace, David. Ordained to ministry Luth. Ch., 1921; pastor St. Matthew's Ch., White Lake, Wis., 1921-23, St. John's Ch., Pulcifer, Wis., 1923-28, Tigerton, Wis., 1928-39, St. Martin's Ch., Milw., 1939—. Chmn. Milw. Pastoral Conf., 1946-48; chmn. bd. missions to the blind Luth. Ch., Missouri Synod, 1947-48; pres. South Wis. dist. Luth. Ch. Missouri Synod, 1948-53; dir. Luth. Ch. Missouri Synod, 1953—. Address: 1512 S. 16th St., Milw. 4.

OTIS, Arthur N., business exec. Home: Cat Rock Rd., Cos Cob, Conn. (see sketch page 1956)

OURSLER, Grace Perkins, deceased. (see sketch page 1957)

OVERSTREET, Bonaro Wilkinson, author, lectr. Home: 1308 Fiddler's Freen, Falls Church, Va. (see sketch page 1958)

OVERSTREET, Harry Allen, coll. prof. Home: 1308 Fiddler's Green, Falls Church, Va. (see sketch page 1958)

PACE, Robert Scott, coll. pres.; b. N.Y.C., July 7, 1904; s. Homer St. Clair and Mabel (Vanderhoof) P.; m. Elizabeth Josefa Neville, July 13, 1928. Pres. Pace Coll., 1942—. Home: 11 Fifth Av., N. Y.C. 11. Office: 41 Park Row, N.Y.C. 38.

PAGE, Benjamin Markham, geologist, educator; b. Pasadena, Cal., May 6, 1911; s Benjamin Edwin and Marie (Markham) P.; A.B., Stanford, 1933, M.A., 1934, Ph.D., 1940; m. Virginia Claire Ingrim, June 1, 1935; children—Benjamin Ingrim, Nancy Markham. Geologist, Cal., 1935-36; sampler Ida.-Md. Mines Corp., 1936-37; instr., asst. prof. geology U. So. Cal., 1937-41; geologist U.S. Geol. Survey, 1942-45; asso. prof. geology Stanford, 1943-51, prof., 1952—. Econ. geologist natural resources sect. SCAP, Japan, 1950-51; tectonics expert UN Tech. Assistance Adminstrn., Yugoslavia, 1955—. Mem. Soc. Econ. Geologists, Am. Geophys. Union, Soc. Am. Geol., Sigma Xi, Alpha Delta Phi. Contbr. articles profl. jours. Home: 551 Foothill Blvd., Stanford, Cal.

PAIS, Abraham, physicist; b. Amsterdam, Holland, May 19, 1918; s. Jesaja and Kaatje (van Kleeff) P.; B.Sc., U. Amsterdam, 1938; M.Sc., U. Utrecht, 1940, Ph.D., 1941. Research fellow Inst. of Theoretical Physics, Kopenhagen, Denmark, 1946; prof. Inst. for Advanced Study, Princeton, N.J., 1950—; vis. prof. physics Columbia, 1955. Fellow Am. Phys. Soc.; mem. Royal Acad. Scis. Holland (corr.). Home: 47 Perry St., N.Y.C. 14. Office: Institute for Advanced Study, Princeton, N.J.

PALLETT, Earl Manley, educator. Office: P.O. Box 5175, Eugene, Ore. (see sketch page 1967)

PALMER, Ernest, lawyer; b. Oct. 25, 1882; ed. Lake Forest Acad., 1903; A.B., M.A., Lake Forest Coll., 1907; LL.B., Northwestern, 1910; m. Lois Johnson, Oct. 25, 1913; children—Ernest, Bradley. Admitted to Ill. bar, 1910; asst. gen. counsel Nat. Bd. Fire Underwriters, 1913-23; gen. counsel Chicago Bd. Underwriters, 1923-33; dir. ins. State of Ill., 1933-41; gen. counsel Underwriters Ins. Co. and Warner Reciprocals, Chicago, 1942—. Trustee Lake Forest Acad., Lake Forest Coll. Organizer, Chicago chmn. Four Minute Men, World War I. Mem. Nat. Assn. Ins. Commrs. (pres., 1936-37), Am., Ill. State, Chicago bar assns., Order of Coif, Jester, Phi Delta Phi. Presbyn. Mason (Shriner). Clubs: University, Law, Legal (Chicago); Illini Country, Sangamo (Springfield, Ill.). Author Ill. Ins. Code, 1937. Toastmaster, St. Andrews Soc. annual banquet Chicago, 1936, 40 Nat. Assn. Ins. Agts. annual banquet Buffalo 1923, Los Angeles, 1928, Dallas, 1930, Chicago, 1933. Speaker Am. Bar Assn. 50th Anniv. Dinner, Seattle, 1928, 60th Kansas City, 1938. Home: 1717 Bates Av., Springfield. Office: First National Bank Bldg., Springfield, Ill.; also 4810 Peterson Av., Chgo. 30.

PALMER, Robert C., corp. exec.; b. East Orange, N.J., 1909; grad. Yale, 1932. Exec. v.p., dir. Douglas Leigh, Inc., Douglas Leigh Poster Advt., Inc.; counsel Palmer, Serles, Delaney, Shaw & Pomeroy. Home: 520 E. 86th St., N.Y.C. 28. Office: Douglas Leigh, Inc., 715 Fifth Av., N.Y.C.

PALMER, Theodore Sherman, deceased July 23, 1955. (see sketch page 1970)

PALMER, Thomas Waverly, lawyer. Address: The Cragswold, Garth Rd., Scarsdale, N.Y. (see sketch page 1970)

PANETH, F. A., educator; b. Vienna, Austria, Aug. 31, 1887; s. Dr. Joseph and Sophie (Schwab) P.; student U. Munich, U. Glasgow; Ph.D., U. Vienna, 1910; m. Else Hartmann, Dec. 6, 1913; children—Eva, Heinrich Rudolph. Asst., Inst. for Radium Research, Vienna, 1912-18; prof. Prague Inst. Tech., 1918, Hamburg U., 1919-22, U. Berlin, 1922-29; George Fisher Baker lectr. Cornell U., 1926-27; prof., dir. chem. labs. U. Koenigsberg, 1929-33; guest Imperial Coll. of Sci. and Tech., London, 1933-38; reader in atomic chemistry U. London, 1938; prof. chemistry Durham U., 1939-43; head chemistry div. Joint British-Canadian Atomic Energy Team, Montreal, 1943-45; dir. Max Planck Inst. for Chemistry, 1953—. Pres. Joint Commn. on Radioactivity, Internat. Council of Sci. Unions, 1949—. Fellow Royal Soc. London; mem. Am. Acad. Arts and Scis. (hon.), Soc. Austrian Chemists (hon.), Austrian Acad. Scis. (corr.). Author: Radioelements as Indicators and Other Selected Topics in Inorganic Chemistry, 1928; Manual of Radioactivity (with G. Hevesy), 1938; The Origin of Meteorites, 1940; also articles in field. Home: Brentanostrasse 13, Wiesbaden, Germany. Office: Max-Planck-Institut für Chemie, Mainz/Rhein, Germany.

PANOFSKY, Wolfgang K(urt) H(ermann), physicist. Home: 25671 Chapin Av., Los Altos, Cal. (see sketch page 1971)

PAPAGOS, Alexander, deceased Oct. 4, 1955. (see sketch page 1972)

PARKER, Cola Godden, retired as chmn. bd. Kimberly-Clark Corp., Nov. 1955. Pres. Nat. Assn. Mfrs. 1955—. (see sketch page 1975)

PARKER, Fred William, Jr., mfg. exec. Home: 354 Washington Rd., Grosse Pointe 30, Mich. (see sketch page 1975)

PARKER, Herbert M(yers), physicist, educator; b. Eng., Apr. 13, 1910; s. William Henry and Elizabeth (Lancaster) P.; B.Sc., Manchester U., 1930, M.Sc., 1931, F.Inst.P., 1937; m. Margaret R. Fawthrop, Apr. 4, 1936; children—Elizabeth Anne, John, Linda Mary, Henry. Research physicist Manchester Com. on Cancer, 1932-34; physicist Holt Radium Lab., 1934-38, Tumor Inst. of Swedish Hosp., Seattle, 1938-42; research asso. Metall. Lab., U. Chgo., 1942-43; sect. chief health physics Clinton Labs., Oak Ridge, Tenn., 1943-44; chief supr. health instruments Hanford (Wash.) works Gen. Electric Co., 1944-48, mgr. health instruments, dir. radiol scis., 1952—; asst. prof. radiology U. Wash. Recipient Moseley prize Dept. Sci. and Industry, also Janeway medal Am. Radiol. Soc., 1955. Fellow Inst. Physics Great Britain, Am. Phys. Soc., A.A.A.S.; mem. Brit. Inst. Radiology, Am. Radium Soc., Radiol. Soc. N.A., Am. Coll. Radiology, Radiol. Research Soc., Am. Nuclear Soc., Soc. Nuclear Medicine, Am. Indsl. Hygiene Assn., Atomic Forum. Contbr. articles profl. jours. Home: 1936 Harris Av. Office: Radiological Sciences Dept., General Electric Co., Richland, Wash.

PARKES, Holcombe, pres. Railway Progress Inst., Chgo., 1955—. Home: 244 E. Pearson St., Chgo. Office: 38 S. Dearborn St., Chgo. 3, (see sketch page 1978)

PARMELE, Harris Barnum, now v.p., dir. research P. Lorillard Co. (see sketch page 1980)

PARRETT, Arthur N., chemist. Office: care Rayonier, Inc., 161 E. 42d St., N.Y.C. (see sketch page 1981)

PARSHALL, Douglass Ewell, artist; b. N.Y.C., Nov. 19, 1899; s. DeWitt (N.A.) and Carrie (Ewell) P.; studied under father, Art Students League, N.Y.

C., Santa Barbara (Cal.) Sch. Arts; m. Barbara Cowles, 1938; 1 dau. (adopted), Cecil Clark. Tech. illustrator Douglas Aircraft Corp., 1942-44. Represented in Nat. Gallery, Syracuse (N.Y.) Museum, San Diego (Cal.) Gallery Fine Arts, Reading (Pa.) Museum, Detroit Museum, Kansas City Museum, A. N.A., 1928; mem. Cal. Art Club, Chgo. Galleries Assn., Central Galleries Assn. Awarded Hallgarten prize N.A.D., 1924, 27; silver medal, Bilt. Assn. Painters of the West, 1924, gold medal, 1926; 1st award, Cal. State Fair, 1927; Popular prize San Francisco World's Fair, 1941. Home: 390 Hot Springs Rd., Santa Barbara, Cal.

PARSONS, Betty Pierson, artist, art dealer; b. N.Y.C., Jan. 31, 1900; d. J. Fred and Suzanne (Miles) Pierson; ed. pvt. studies sculpture and painting; m. Schuyler Livingston Parsons, May 8, 1919. Dir. Cornelius Sullivan Gallery, 1936-39, Wakefield Gallery, 1939-43, Mortimer Brandt Contemporary Gallery, 1943-46, Betty Parsons Gallery, N.Y.C., 1946—; works exhibited in Paris, 1932, Cal., 1934; seven one man shows, Midtown Galleries. Home: 135 E. 40th St., N.Y.C. 16. Office: 15 E. 57th St., N.Y.C. 22, N.Y.

PARSONS, Donald Johnson, govt. ofcl.; b. Washington, May 21, 1909; s. Frank T. and Margaret Nancy (Johnson) P.; B.S., George Washington U., 1935; m. Sarah Frances Powell, Nov. 12, 1935; children—Ellen Powell, Donald Douglas. Spl. agt. F.B.I., 1936-42, cons. engr. lab., 1942-47, sci. chief, 1947-54, asst. dir. charge lab., 1954—. Mem. Am. Chem. Soc., Chem. Soc. Washington, Alpha Chi Sigma. Home: Granvue-on-the-Potomac, Lorton, Va. Office: Federal Bureau of Investigation, Washington 25, D.C.

PARSONS, Edwin Webber, church assn. exec.; b. Brisbane, Australia, Sept. 22, 1891; s. James and Mary Ann (Webber) P.; student Christ's Hosp., West Horsham, Eng., 1904-08; m. Ethel Faunce Marsh, June 23, 1917; children—Rev. Edwin Spencer, Ruth Almera (wife of Rev. Walter R. Van Hoek). Naturalized U.S. citizen, 1918. Rep., Brown Burrell Co., Boston, 1912-31; proprietor ladies' specialty shop, Marson-Parsons Co., Inc., Nashua, N.H., 1928-46; owner, operator Mullens Cloth Store, 1929-46; v.p. Mass. Council of Am. Bapt. Men, 1935-37, chmn. N.H., 1938-41; exec. sec. Nat. Council Am. Bapt. Men, 1944-54; gen. dir. Gen. Dept. United Ch. Men, Nat. Council Chs. of Christ in U.S.A., 1954—. Delegate Bapt. World Alliance, London, 1950, 55, World Council of Churches meetings, Amsterdam, 1948, Evanston, 1954. Constituting Conv. Nat. Council of Chs., 1950. Pres. YMCA, Nashua, N.H., 1939-44, N.H., 1943, mem. nat. com., 1941-43. Trustee Colby Jr. Coll. for Women. Club: Rotary. Author ch. handbooks and articles. Home: Drayton House, 400 Irvington Av., Elizabeth, N.J. Office: 257 4th Av., N.Y.C. 10.

PARTRIDGE, Frank H., govt. ofcl. Retired from Army as maj. gen., Dec. 31, 1953; spl. asst. to comnr. Immigration and Naturalization Service, 1954—. Address: Immigration and Naturalization Service, 19th and E. Capitol Sts. N.E., Washington.

PASINI, Albert Carl, mech. engr., assn. exec.; b. Paterson, N.J., Feb. 9, 1900; s. Frederic William and Judith (Scussell) P.; B.S., U. Mich., 1923; m. Allida Clara Neal, Sept. 20, 1922; children—Neal Carl, Ward Robert. Assn. gen. supt. prodn. Detroit Edison Co., 1953—. Fuel engr. Solid Fuels Adminstrn., 1942-45. Registered profl. engr., Mich. Mem. Am. Soc. M.E. (nat. v.p., dir.), Am. Ordnance Assn., Soc. Am. Mil. Engrs., Nat. Soc. Profl. Engrs., Theta Chi, Tau Beta Pi, Pi Tau Sigma. Mason. Club: Economic (Detroit). Home: 4390 Bedford St., Detroit 24. Office: 2000 2d Av., Detroit 26.

PATCHELL, Walter Winslow, v.p. research and development Pa. R.R., Nov. 1955— (see sketch page 1985)

PATE, Randolph McC(all), comdt. USMC, 1956—. (see sketch page 1985)

PATEK, Arthur Jackson, Jr., physician, educator; b. Milw., May 6, 1904; s. Arthur J. and Bertha (Loeb) P.; grad. Phillips Exeter Acad., 1922; A.B., Harvard, 1926, M.D., 1930; m. Mary Marean, Feb. 16, 1932; children—Susan, David. Intern Univ. Hosp., Cleve., 1930-31; asst. resident, resident Thorndike Lab., Boston City Hosp., 1932-36; research fellow Goldwater Meml. Hosp., 1936-49, 52; chief of medicine Mt. Sinai Hosp., Cleve., 1950-52; asst. attending physician Presbyn. Hosp., N.Y.C., 1952—; chief div. medicine St. Barnabas Hosp., N.Y.C., 1952—; instr. Harvard, 1934-36; asso. medicine Columbia, 1936-41, asst. prof., 1942-49, asso. clin. prof. medicine, 1952—; prof. medicine Western Res. U., 1950-52. Recipient certificate of merit, OSRD, 1945. Fellow A.M.A., N.Y. Acad. Medicine; mem. Am. Soc. Clin. Investigation, Assn. Am. Physicians, Harvey Soc., Soc. Exptl. Biology and Medicine. Contbr. chpts. in textbooks, articles sci. jours. Home: 17 E. 97th St., N.Y.C. 24. Office: 755 Park Av., N.Y.C. 21.

PATRICK, Donald William, physician, hosp. administr.; b. Denver, Jan. 22, 1906; s. Claude C. and Esta (Snedaker) P.; student Colo. A. and M. Coll., 1922-24; B.S., U. Neb., 1926; M.D., U. Colo., 1930; student hosp. adminstrn., U. Chgo., 1946-47; m. Margaret Ruth McGrew, Dec. 29, 1927; children—William K., Thomas Joseph. Intern USPHS Hosp., New Orleans, 1930-31; commd. USPHS, 1931; gen. med. and surg. duties USPHS hosps. in New Orleans, Seattle; adminstrv. duty USPHS Hosps. Staten Island, N.Y., Evansville, Ind., Detroit, Balt.; research lab. Nat. Inst. Health, Washington; clin. research in leprosy in Hawaii, dir. clin. center Nat. Insts. Health, Bethesda, Md., 1954—. Mem. A.M.A., Am. Hosp. Assn., Sigma Nu, Nu Sigma Nu. Methodist Episcopalian. Home: 8 North Dr., Bethesda 14. Office: Clinical Center, Nat. Insts. Health, Bethesda 14, Md.

PATTERSON, Charles Lord, transportation exec.; b. Pitts., Dec. 17, 1905; s. Charles Forsyth and Elisabeth Loomis (Lord) P.; student Allegheny Prep. Sch., 1912-16; grad. Lawrenceville Prep. Sch., 1922; student Princeton, 1922-23; m. Marie Emilienne Tybou, Oct. 21, 1933; 1 son, Charles F. Mechanical dept. Pa. R.R., 1923-39, operating dept., 1939-43; div. supt., gen. mgr. Lehigh Valley R.R. Co., 1943, v.p., gen. mgr. until 1952; v.p., gen. mgr. Duluth, Missabe & Iron Range Ry. Co., 1952-53; v.p. Bessemer & Lake Erie R.R. Co., 1953-54; chmn. N.Y. City Transit Authority, 1955—. Republican. Presbyn. Clubs: New York Railroad (pres. 1951), Railroad-Machinery, Princeton, Traffic (N.Y.C.); Traffic (Pitts.); Allegheny Country (Sewichley, Pa.). Home: Fruitledge Rd., Route 1, Glen Head, L.I., N.Y. Office: 370 Jay St., Bklyn. 1.

PATTERSON, Harold C., mem. SEC. Address: 425 2d St., Washington.*

PATTERSON, John, deputy adminstr. VA. Address: Veterans Administration Bldg., Washington.*

PATTERSON, Richard Cunningham, Jr., corp. exec. Mem. Robert Heller and Assos., indsl. engrs.; dir. N.Y., N.H. & H. R.R., Hilton Hotels Internat. Formerly chmn. bd. Ogden Corp., dir. Minerals & Metals Corp. Ret. Col. U.S.A. Decorated Comdr. Order of Southern Cross of Brazil, Comdr. Order of the Star of Africa (Liberia), Honor of Merit (Haiti). Ex mem. Soc. Colonial Wars. Clubs: Dutch Treat, Seawanhaka Corinthian Yacht (N.Y.C.). (see sketch page 1989)

PATTERSON, William J., deceased Nov. 24, 1955. (see sketch page 1990)

PAULSON, Frederick Holroyd, cons. engr.; b. Cranston, R.I., Jan. 26, 1898; s. Harry Charles and Fanny (Urana) P.; B.S., Brown U., 1920; m. Doris Kerfoot, Oct. 16, 1922; 1 son, John Frederick. Structural engr. F. P. Sheldon & Son, Providence, 1920-35; chief structural engr. Oresto D. Saia, Providence, 1935-39; chief structural engr., mgr. Charles A. Maguire & Asso., Newport, R. I., 1940-43. Providence, 1943-53, partner, mgr., 1953—. Served with U.S. Army, 1918. Mem. Am. Soc. C.E. (nat. dir. 1954-57), Am. Soc. Engring. Edn., Engring. Inst. Can., Boston Soc. Civil Engrs., Nat. Soc. Profl. Engrs., Tau Beta Pi, Alpha Tau Omega. Episcopalian (sr. warden). Home: 286 Spring Green Rd., Warwick 5, R.I. Office: Turks Head Bldg., Providence 3.

PAUSEWANG, William, cartoonist. Home: 8830 198th St., Hollis, N.Y. (see sketch page 1994)

PAUST, Einar Bernhardt, lawyer; b. Bklyn., May 6, 1907; s. John H. and Letty (Bernhardt) P.; A.B., Columbia, 1929, LL.B., 1932; m. Mary Ellen Riber, Sept. 9, 1934; children—John R., Barbara Ellen. Admitted to N.Y. bar, 1932; counsel Milbank Tweed Hope & Hadley, 1933-46; counsel Esso Standard Oil Co., N.Y.C., 1946-51, asso. gen. counsel, 1951-54, gen. counsel, 1954—. Mem. Assn. Bar City N.Y., Am. Petroleum Inst., Beta Theta Pi. Clubs: University (N.Y.C.); Knickerbocker Country (Tenafly, N.J.); Englewood (N.J.) Field. Home: 91 E. Linden Av., Englewood, N.J. Office: 15 W. 51st St., N.Y. C. 19.

PAXSON, Harry O(liver), brig. gen., 1955; dep. G-2, Dept. of Army, 1955—. (see sketch page 1994)

PEAKE, Osbert, Brit. govt. ofcl.; b. Donchester, Yorkshire, Eng., Dec. 30, 1897; s. George Herbert and Evelyn Mary (Dundas) P.; student Eton, Royal Mil. Coll., Sandhurst, Christ Church, Oxford U.; M.A., honors in history, 1921; m. Joan Rachel de Vere Capell, June 19, 1922; children—Iris, Sonia (Mrs. David Hay), Martin, Mary Rose. Barrister-at-law, Inner Temple, 1923; mem. Parliament for Leeds North Div., 1929-55, Leeds Northeast, 1955—; parliamentary under-sec. state for home affairs, 1939-44, financial sec. Treasury, 1944-45, minister nat. ins., 1951-54, minister pensions and nat. ins., 1954—; privy councillor, 1943. Home: 36, Kingston House, Princes Gate, London S.W. 7; also Snilesworth Lodge, Osmotherley, Northallerton, Yorkshire, Eng.

PEARSON, Anthony Augustus, Jr., educator, anatomist; b. Greenville, S.C., Oct. 9, 1906; s. Anthony A. and Grace (Ellis) P.; B.S., Furman U., 1928; M.A., U. Mich., 1930, Ph.D., 1933. Teaching fellow anatomy U. Mich., 1930-33; instr. anatomy U. Chgo., 1933-37; asso. anatomy Loyola U., Chgo., 1937-40, asst. prof., 1940-43; vis. asst. prof. U. Tenn., 1941; asso. prof. Baylor U. Coll. Medicine, 1943-46; prof. Med. Sch. U. Ore., 1946—, head dept. anatomy, 1953—. Demonstrator anatomy State of Ore. Mem. A.A.A.S., Am. Assn. Anatomists, Am. Assn. U. Profs., Portland Acad. Medicine, Sigma Xi, Phi Beta Pi. Presbyn. Clubs: Multnomah Athletic, Portland City. Author sci. articles. Home: 1717 S.W. Park St., Portland 1. Office: 3181 S. W. Sam Jackson Park Rd., Portland 1, Ore.

PEERY, William Wallace, univ. dean; b. Denver, Oct. 11, 1910; s. Rufus Benton and Anna Letitia (Rich) P.; B.A., Coll. of Wooster, 1931; student Princeton, 1931-32; M.A., U. N.C., 1937, Ph.D., 1943; student Yale, 1946, U. Tex., 1950; m. Beverley DuBose Hamer, Aug. 19, 1939; children—William Wallace, Robert Hamer. Instr. English, Roanoke Coll., 1932-34; prof., acting head dept. Atlantic Christian Coll., 1934-35; instr. U. N.C., 1939-41; asst. prof., dir. theatre Mt. Holyoke Coll., 1941-43; asst. and asso. prof. English, U. Tex., 1946-55; prof. English, dean Coll. Arts and Scis., Tulane U., 1955—. Bd. sanitation engrs., La., 1955—. Bd. Oscar Lee Putnam Cultural Endowment, New Orleans, 1955. Radio playwright, dir. Corps Mil. Police, Ft. Custer, 1944. Rockefeller fellow playwriting U. N.C., 1937-39; Fund for Advancement Edn. faculty fellow U. Tex., 1953-54. Mem. Am. Assn. U. Profs., Modern Humanities Research Assn., Modern Lang. Assn. Am., Renaissance Soc. Am. (asso. editor Renaissance News 1954—, editor publs., exec. bd. 1954, adv. council 1955—), Shakespeare Assn. Am., Phi Beta Kappa. Democrat. Episcopalian. Editor: The Plays of Nathan Field, 1950; Studies in the Renaissance, 1954; 21 Texas Short Stories, 1955. Contbr. articles learned and gen. periodicals. Office: Gibson Hall, Tulane U., New Orleans 18.

PELLETIER, Lawrence Lee, coll. pres.; b. Farmington, N.H., Sept. 8, 1914; s. David and Marion (Leighton) P.; B.A., Bowdoin Coll., 1936; M.A., Harvard, 1939, Ph.D., 1947; m. Louise E. Collins, Sept. 2, 1939; children—Lawrence Lee, Mary Louise. Instr. history and govt. U. Me., 1939-45; asst. prof. govt. Bowdoin Coll., 1946-49, asso. prof., 1949-55, prof., 1955, also asso. dir. Citizenship Clearing House, N.Y.U. Law Center, 1953-54; pres. Allegheny Coll., 1955—. Mem. Am. Polit. Sci. Assn., Phi Beta Kappa, Alpha Tau Omega. Club: Rotary (Meadville). Author: Financing Local Government, 1948. Home: 286 Jefferson St., Meadville, Pa.

PELT, Adrian, UN ofcl. Home: Le Mestial, Hermanei, Geneva, Switzerland. (see sketch page 2004)

PELZER, Karl Josef, educator; b. Oberpleis, Germany, Feb. 23, 1909; s. Friedrich and Christine (Broel) P.; Ph.D., U. Bonn, Germany, 1935; m. Elizabeth A. Clark, Mar. 21, 1936; children—Christine K., Ingrid D. Came to U.S., 1935, naturalized, 1940. Research asst. Council Fgn. Relations, 1936-37, Inst. Pacific Relations, 1938-39; research asso. Johns Hopkins, 1939-41, asso. geography, 1942-44; sr. regional specialist OWI, 1944-45; agrl. economist Office Fgn. Agrl. Relations, Dept. Agr., 1945-47; asso. prof. geography Yale, 1947-52, prof., 1952—; Fulbright research prof., Philippines, 1950. Mem. Assn. Am. Geographers, Am. Geog. Soc., Far Eastern Assn., Council Fgn. Relations, Inst. Pacific Relations. Author: Population and Land Utilization, 1941; Pioneer Settlement in the Asiatic Tropics, 1945. Home: 29 Cooper Rd., North Haven, Conn. Office: Dept. of Geography, Yale U., New Haven.

PENDLETON, Robert L(arimore), now prof. emeritus. Address: Kasetsart U., Bangkhen, Bangkok, Thailand. (see sketch page 2005)

PENFIELD, Wilder Graves, surgeon; b. Spokane, Wash., Jan. 26, 1891; s. Charles Samuel and Jean (Jefferson) P.; B.Litt., Princeton 1913, D.Sc., 1939; Rhodes scholar, Oxford U., Eng., 1914-16, 19-20, B.A., 1916, M.A. and B.Sc., 1920, D.Sc., Oxon, 1935; M.D., Johns Hopkins, 1918; m. Helen Katherine Kermott, June 6, 1917; children—Wilder Graves, Ruth Mary, Priscilla, Amos Jefferson. Naturalized Canadian. Beit meml. research fellow, London, 1920-21; research and brain surgery Presbyn. Hosp., N.Y. C., 1921-28; prof. neurol. and neuro-surgery McGill U., Montreal; surgeon Royal Victoria Hosp., Montreal Gen. Hosp.; dir. Montreal Neurol. Inst. Companion of the Order of St. Michael and St. George (British), 1948. Fellow Royal Coll. Surgeons, Royal Soc. Can., Royal Soc. London, Royal Coll. Phys. and Surg. Can. (pres. 1940-44); mem. Neurol. Society of Warsaw, Am. Neurol. Assn. (past pres.), Neurol. Soc. Estonia, Membre correspondent Societe de Neurologie de Paris, Academie des Sciences et des Lettres of Poland; fgn. asso. Nat. Acad. Scis., Am. Acad. Arts and Scis. Investigation of epilepsy, Germany, 1928. Made study of methods of neurology research in Spain, 1924; established Laboratory of Neurocytology, at Presbyterian Hospital, 1925; specializes in neurol. surgery. Served in World War with Am. Red Cross Hosp. No. 2, Paris, and Hôp. Militaire V.R. 76, Ris Orangis, France. Col. Royal Canadian Army Medical Corps 1945. Author: Epilepsy and Cerebral Localization, 1941; Canadian Army Manual of Neurosurgery, 1941. Home: 4302 Montrose Av. Office: Montreal Neurological Institute, 3801 University St., Montreal, Can.

PENICK, Sydnor Barksdale, Jr., business exec. Home: 168 Gates Av., Montclair, N.J. (see sketch page 2005)

PEPLOE George Bateman, army officer; b. London, Eng., Nov 14, 1900; s. Alfred and Mary Ann (Smith) P.; brought to U.S., 1905; B.S., U.S. Mil. Acad., 1925; grad. Command and Gen. Staff Sch., 1939; m. Maurice Bridgett Moynahan, June 20, 1927; 1 dau., Elizabeth Jean (wife of Morgan Joseph Cronin, U.S. Army). Commd. 2d lt., A.S., 1925, transferred to inf., 1926, advanced through grades to maj. gen., U.S. Army, 1954; assigned 45th Inf. Philippine Scouts, P.I., 1931-34; with 31st Inf., Shanghai, 1932; mem. War Dept. Gen. Staff, 1942-43, plans and operations officer G-3, 13th Corps, Europe, 1944-45, 1st Corps, Kyoto, Japan, 1947-49; assigned Peiping Hdqrs. Group during negotiations

between Nationalists and Communists, 1946-47; comdr. 38th Inf. Regt., 2d Inf. Div., Ft. Lewis, Wash., 1949, Korea, 1950; chief staff 9th Corps, Korea, 1951; comdg. gen. Southwestern Command, Japan, 1951-54; G-1 Hdqrs. U.S. Army Forces Far East, 1954—. Decorated Distinguished Service Cross, Distinguished Service Medal, Silver Star with cluster, Legion of Merit, Air Medal. Mem. Saints and Sinners. Home: 340 Mary Louise Dr., San Antonio. Office: Headquarters U.S. Army Forces Far East, G-1 Section, APO 343, San Francisco.

PERDUE, William R., chem. co. exec.; b. Macon, Ga., June 24, 1913; s. William R. and Edna Mae (King) P.; A.B., Emory U., 1934; LL.B., Duke, 1937; m. Loraine Seaver, Oct. 4, 1947; children—Peter Cushing, David King, Elizabeth Seaver. Mem. law firm Cahill, Gordon, Reindel & Ohl, 1937-41, 46-50 with Ethyl Corp., 1950—, gen. counsel, 1950-54, v.p., treas., 1954—, also dir.; dir., treas. Ethyl-Dow Chem. Co., Ethyl Corp. of Can., Ltd. Served as lt. col. AUS, 1941-45. Decorated Order of the British Empire. Home: Middle Neck Rd., Sands Point, Long Island, N.Y. Office: 100 Park Av., N.Y.C.

PERESSUTTI, Enrico, architect; b. Pinzano, Italy, Aug. 28, 1908; s. Gio-Batta and Marzia (Scatton) P.; student Polytechnical Sch., Sch. Architecture, Milan; m. Emma Pasquinelli, Jan. 27, 1944; 1 dau., Marina. Free professionist, Milan, Italy, 1932—; architect comml. bldgs., Italy, also Olivetti showroom, N.Y.C.; participant all Triennale Exhbns., Milan; vis. prof. Mass. Inst. Tech., 1951-52, Princeton, 1953-55. Mem. Internat. Congresses Modern Architecture, Societa Europea di Cultura, S.E.C. Home: 42 Corso Magneta. Office: 2 Via Dei Chiostri, Milano, Italy.

PERKINS, Frances, former govt. ofcl. Home: River Rd., New Castle, Me. (see sketch page 2009)

PERKINS, S. Albert, deceased Oct. 31, 1955. (see sketch page 2011)

PERLBERG, William, motion picture producer; b. N.Y.C., Oct. 22, 1899; m. Dagmar Brox. Gen. asst. William Morris Agy., also organizer West Coast br., 1928-33; formerly asst. to pres. Columbia Pictures, now asst. to pres. Paramount Pictures Corp., Hollywood, Cal.; asso. producer, producer motion pictures including: This Thing Called Love, Remember the Day, Sweet Rosie O'Grady, Song of Bernadette, Miracle on 34th Street, It Happens Every Spring, I'll Get By, Rhubarb, Forever Amber, Little Boy Lost, Country Girl. Served with USN, World War I. Address: care Paramount Pictures Corp., 5451 Marathon St., Hollywood 38, Cal.

PETERS, C(harles) W(ilber), prof., head dept. agrl. econs. U. Hawaii, 1955—. Home: 1731 Correa Rd., Honolulu 14, T.H. (see sketch page 2015)

PETERS, Rudolph Albert, biochemist; b. Kensington, London, Apr. 13, 1889; s. Albert Edward and Agnes Malvena (Watts) P.; student King's Coll., London; M.A., Gonville and Caius Coll., Cambridge, Eng., 1914; M.D., St. Bartholomew's Hosp., 1919; M.A., Oxon (by decree), 1923; M.D., Liege U., 1950; Doctor, U. Paris, 1952; D.Sc., U. Cin., 1953; M.D., Amsterdam U., 1953; D.Sc., London U., 1954; m. Francis W. Vérel, 1917; children—Rudolph Vérel, Francis Raymond. Dunn lectr., sr. demonstrator biochemistry, Cambridge; Whitley prof. biochemistry Oxford U., 1923-54; head biochemistry dept. agrl. research council, Inst. Animal Physiology, Babraham, Cambridge; Dunham lectr. Harvard, 1946-47; Herman Leo Loeb lectr. St. Louis U., 1947; Christian Herter lectr. N.Y.U., 1947; Croonian lectr. Royal Soc., 1952; Dohme lectr. Johns Hopkins Sch. Medicine, 1954. Mem. Med. Research Council, 1946-50; sci. adv. council Mil. Coll. of Sci., 1947-50, Ministry of Supply, 1950-53. Fellow, Trinity Coll., Oxford, 1925-54; hon. fellow Gonville and Caius Coll., Cambridge; recipient Thruston medal, 1918, Royal medal, Royal Soc., 1949; Cameron prize, Edinburgh, 1949; Medal of Freedom with silver palm (U.S.), 1947. Mem. Biochem. and Physiol. Socs., Societe Philomathique of Paris, Royal Netherlands Acad. Sci. and Letters, Belgian Royal Acad., Accademia Nazionale del Lincei of Rome, Am. Acad. Arts and Scis. Home: 3 Newnham Walk, Cambridge. Office: Institute of Animal Physiology, Babraham, Cambridge, Eng.

PETERSEN, Elliott Irving, now v.p. operations Alexander Smith, Inc. Home: 756 Arnold Av., Greenville, Miss. Office: 295 Fifth Av., N.Y.C. (see sketch page 2016)

PETERSON, Axel Harding, electronic scientist; b. Gary, Ind., July 21, 1918; s. Axel Walgren and Thyra Elizabeth (Bengston) P.; B.S., U. Fla., 1939; Ph.D., Ind. U., 1949; m. Rebecca Gibson Watson, Nov. 4, 1950; 1 son, Bruce Eric. Chemist, Agr. Expt. Sta., U. Fla., 1940-41, E. I. du Pont de Nemours, 1941-43; head dept. instrumentation Mellon Inst., 1950—. Served from ensign to lt. (j.g.), radar officer, USNR, 1943-46. Mem. Instrument Soc. Am. (nat. v.p. 1954; pres. Pitts. sect. 1955), Am. Chem. Soc., Am. Phys. Soc., Am. Soc. Testing Materials. Home: 1818 Village Rd., Glenshaw, Pa. Office: 4400 5th Av., Pitts. 13.

PETERSON, George L(ester), editor; b. Olivia, Minn., Dec. 2, 1902; s. George Elias and Martha (Broberg) P.; B.A., Hamline U., 1926; grad. study, U. Minn., 1927-28, 41-42; m. Marguerite Littel, June 18, 1929 (dec.); children—Mary E., Nils Peter; m. 2d, Rose Littel, Nov. 14, 1953. Country newspaper editor, 1926-27; copyreader, later copy desk editor Mpls. Morning Tribune, 1927-29; news editor Morning Tribune, Mpls., 1929-41; journalism instr. U. Minn., Hamline U., 1930-40; editorial page staff Mpls. Star, 1941—, editor editorial page, 1955; corr. in Alaska, World War II. Mem. Soil Conservation Soc. Am. (hon.). Home: Box 174, Route 4, Wayzata, Minn. Office: 425 Portland Av., Mpls. 15.

PETERSON, John Booth, agronomist, educator. Home: 201 Forest Hill Dr., West Lafayette, Ind. (see sketch page 2019)

PETTIGREW, Wilbur Breit, govt. ofcl.; b. Guilford, Mo., Jan. 25, 1912; s. Olive Pierce and Lenna M. (Breit) P.; student State U. Ia., 1933-35; B.S., N.W. Mo. State Tchrs. Coll., 1935; J.D., George Washington U., 1949, LL.M., 1950; m. Ruth E. Franks, May 28, 1935; children—Marcia Lynne, Priscilla Ann, Rebecca Sue. Admitted to D.C. bar, 1949, Ia. bar, 1950; asst. pres. Parsons Coll., Fairfield, Ia., 1940-43; asst. sec.-treas. Navy Mut. Aid Assn., 1946-50; asst. to adminstr. tng. and edn. Fed. Civil Def. Adminstrn., 1951, dep. regional adminstr., Cleve., 1952-53, regional adminstr. region 4, Battle Creek, Mich., 1953—. Served with USNR, 1943-46. Mem. N.E.A., Nat. Forensic League, D.C. Bar Assn., Civil Def. Research Assos. (charter), Order of Coif, Pi Kappa Delta. Presbyn. Mason. Home: 12750 E. Michigan Av. Office: Fed. Civil Def. Alminstrn., 50 N. Washington St., Battle Creek, Mich.

PHELAN, Arthur Joseph, business exec.; b. N.Y.C., Oct. 26, 1915; s. Arthur Joseph and Josephine Adelaide (Barrett) P.; student Am. Inst. Banking, 1934-35, N.Y.U., 1935-36; m. Mary Frances Ryan, Feb. 11, 1939; children—Jane Carolee, Leslie Diane, Sandra Christine. Various positions Guaranty Trust Co. of N.Y., 1933-37; accountant N.Y. Post, 1937-38; accountant Webb & Knapp, Inc., N.Y.C., 1938-41, asst. sec., 1941, comptroller, 1942-44, treas., 1944-53, v.p., 1953-55, sr. v.p., dir., mem. finance and exec. coms., 1955—, also trustee employees' profit sharing plan; dir. Pan-Oceanic Navigation Corp., Terminal Warehouse Corp. (Phila.), Palace of Progress Corp. Roman Catholic. Home: 88 Summit Rd., Port Washington, N.Y. Office: 383 Madison Av., N.Y.C.

PHENNER, Lewis (Edward), pres. cellucotton div. Kimberly-Clark Corp., also dir. of corp., Oct. 1955—. (see sketch page 2025)

PHILLIPS, Christopher H(allowell), now dep. asst. sec. of state for internat. orgn. affairs. (see sketch page 2027)

PHILLIPS, Guybert M., investment banker; b. Dawson, Minn., Aug. 21, 1896; s. Eugene M. and Anna E. (Cummings) P.; student Hamline U., 1915-17; m. Alma A. Monson, Sept. 10, 1921; children—Anne, Jean, Mary, Dorothy. Bookkeeper Bank of Dawson (Minn.), 1919-23; cashier State Treas. Office, St. Paul, 1923-27; salesman North West Trust Co., St. Paul, 1927-29, Wells-Dickey Co., St. Paul, 1929-39; v.p., treas. Caldwell Phillips Co., St. Paul, 1939—. Vice chmn. bd. Midwest Stock Exchange. Mem. Nat. Assn. Securities Dealers (gov. 1947—), Am. Legion (post comdr.). Clubs: Twin City Bond, St. Paul Athletic, Kiwanis, Curling (St. Paul). Home: 765 Ridge St. Office: First National Bank Bldg., St. Paul.

PHILLIPS, John Goldsmith, art curator; b. Glens Falls, N.Y., Jan. 22, 1907; s. John Goldsmith and Mary Agnes (O'Connor) P.; A.B., Harvard, 1929; m. Giovanna Sodi, Oct. 2, 1937; children—Anthony V., Beatrice M., Guy L. Staff Met. Mus. Art, N.Y.C., 1929—, asso. curator, 1934-50, curator Renaissance art, 1950—. Mem. adv. council Cooper Union Museum; dir. Haarlem House. Author: Early Florentine Designers and Engravers, 1955; China-Trade Porcelain, 1956. Contbr. articles mags. and bulls. Home: 53 E. 96th St. Office: Metropolitan Museum of Art, 5th Av. and 82d St., N.Y.C. 28.

PICK, Charles Frederick, Jr., govt. ofcl.; b. Balt., Feb. 4, 1908; s. Charles Frederick and Dorothea V. (Wright) P., Sr.; A.B., Loyola Coll., Balt., 1929; student Sch. Fgn. Service, Georgetown U., 1929-32, 39; m. Catharine Slavens, Sept. 29, 1937; 1 dau., Carol Ann. Clk., Dept. of Commerce, 1930-32; asst. economist Dept. Agr., 1933-41; dep. exec. dir. Bur. of Near East, S. Asian, and African Affairs, Dept. of State, 1945-51, 54; 1st sec. and consul U.S. Embassy, Habana, Cuba, 1955—. Served from lt. (j.g.) to comdr., USNR, 1941-45, also Korean War. Clubs: American, Habana Biltmore Yacht and Country (Habana, Cuba). Home: 1004 N. Lebanon St., Arlington, Va. Office: Am. Embassy, Habana, Cuba.

PICK, Lewis Andrew, chmn. John J. Harte Co., architects, engrs., constrn. mgrs., Atlanta, Oct. 1955—. (see sketch page 2031)

PIERCE, Clarence Morley, controller Henrich Lumber Co., Inc., 1955—. Home: 20 Fordham Dr., Buffalo 16. Office: Henrich Lumber Co., Inc., 193 Spring St., Buffalo 4. (see sketch page 2033)

PIERCE, Harry Williamson, vice chmn. N.Y. Shipbuilding Corp., Dec. 1955—. (see sketch page 2033)

PINARD, Arthur George, mfg. exec.; b. Rosoau, Dominica, B.W.I., July 12, 1896; s. George Ernest and Zillah Muriel (Matson) P.; student extension sch., U. Toronto, 1914; m. Elsie Kathleen Weaver, June 14, 1923; children—Arthur George, Kathleen Isabel, Frederick Gordon. With Lowe Bros. Co., Ltd., 1919—, dir. sales, advt., 1927-39, v.p., 1939-40, pres., mng. dir., 1940—; exec. v.p. Sherwin-Williams Co. of Can., Ltd., Montreal. Mem. Assn. Canadian Advertisers, Canadian Sales Mgrs. Assn., Canadian Paint, Varnish and Lacquer Assn. (pres.). Clubs: Granite; Lambton; Advertising; Sales; Paint; Oil; Varnish; Kanawaki Golf; Mount Stephen; Montreal Thistle Curling. Home: 365 Kitchener Av., Westmont, Que., Can. Office: 2875 Centre St., Montreal 22, Can.

PIORE, Emanuel Ruben, v.p. research Avco Mfg. Corp., 1955—. Home: 355 College Rd., Riverdale, N.Y. Office: 420 Lexington Av., N.Y.C. 17. (see sketch page 2039)

PIRET, Edgar Lambert, (pē-rā'), chem. engr.; b. Winnipeg, Manitoba, Can., July 1, 1910; s. Hubert and Maria Celine (Dutilleux) P.; came to U.S., 1922, naturalized, 1927; B. Ch.E., U. Minn., 1932, Ph.D., 1937; France-Am. fellow, 1935-36; Docteur de l'Université Lyon, France, in Biochemistry, 1936; m. Alice Moeglein, Sept. 4, 1945; children—Mary Louise, Marguerite, Jacqueline, John, Robert. Instr. chem. engring. U. Minn., 1937-41, asst. prof., 1941-43, prof., 1945—; Cons. Naval Research Lab., 1951—; Fulbright research prof. univs. Nancy and Paris, 1950-51. Recipient Friedel medal U. Paris, 1951; medallist U. Liege, Belgium, 1951; Palms Académiques, Officier d'Académie, France, 1951; Bronze medal Swedish Assn. Engrs., 1954, lectr. Gothenburg, 1954, Royal Inst. Engrs., Holland, 1954. Mem. Am. Inst. Chem. Engrs. (nat. program com. 1948-49-50; Walker award 1955), Am. Soc. Engring. Edn., Am. Assn. U. Profs., Alpha Chi Sigma, Phi Lambda Upsilon, Tau Beta Pi, Sigma Xi. Author papers on continuous reactor theory and design, in French, German, Finish, Dutch and English. Patentee in field. Home: 1795 N. Albert St., St. Paul 13. Office: U. Minn., Mpls. 14.

PIRIE, Robert Burns, chief of staff and aide to comdr. in chief U.S. Atlantic and comdr. in chief Atlantic, 1955—. (see sketch page 2040)

PIZZETTI, Ildebrando (pēt-tsāt' tē), composer; b. Parma, Italy, Sept. 20, 1880; s. Odoardo and Teresa (Fava) P.; diploma Parma Conservatory, 1901. Asst. condr. Parma Opera, later tchr.; prof. theory and composition Florence Conservatory; dir. Milan Conservatory, 1921-36; appeared as pianist, condr., U.S., 1930; prof. composition Santa Cecilia Acad., Rome, 1936, dir., until 1952; projecter of drama in mus. compositions. Recipient internat. Italia prize for one-act opera, Ifigenia, 1950. Compositions include: Cantico di Gloria (choral); Fedra, 1915; Débora e Jaéle, 1922; Fra Gherardo, 1927; L'Oro, 1942; Vanna Lupa, 1947; Cagliostro, 1952 (operas); Cazone di Beni Perduti, 1949 (orchestral); Pastori, 1908 (vocal). Home: Via Panama 62, Rome Italy.

PLACE, Willard Fiske, no longer financial v.p. N.Y.C. R.R. (see sketch page 2042)

PLANK, Harvey H., engr.; b. Pamelia, N.Y., May 22, 1892; s. Frank D. and Anna (Lyng) P.; B.S., Clarkson Coll., 1917, D.Eng., 1954; m. Marian Brown Rae, Oct. 23, 1920. With Henry L. Doherty & Co., 1917, 1919-20, Syracuse Lighting Co., 1920-22, United Gas Improvement Co., Phila., 1922-43; with Del. Power & Light Co., Wilmington, 1943—, now v.p., gen. mgr. Served with U.S. Army, 1917-19. Mem. Am. Inst. E.E., Edison Electric Inst., Am. Gas Assn., Del. C. of C., Tau Beta Pi, Eta Kappa Nu. Club: Wilmington Country. Home: 1305 N. Broom St., Wilmington 6. Office: 600 Market St., Wilmington, Del.

PLATT, Clara Skiles, educator; b. Montague County, Tex., Mar. 16, 1898; d. John Wesley and Lula Jane (Givens) Perryman; B.A., North Tex. State Coll., 1924; M.A., Columbia Tchrs. Coll., 1929; Ed.D., N.Y.U., 1946; m. Burney Blackwell Skiles, Aug. 22, 1925 (dec. 1938); m. 2d, Raye R. Platt, June 19, 1942. Elementary tchr., Denton, Tex., 1918-24, prin., 1924-26; instr. North Tex. State Coll., 1926-27, critic tchr. summer demonstration sch., 1925-27; ednl. dir. Flatbush Tchr. Tng. Sch., Bklyn., 1929-35; instr. N.Y.U. Sch. Edn., 1936-46, asst. prof., 1946-48, asso. prof., 1948-51, prof., 1951—, founder summer demonstration sch., summer play schs., dir., 1937-42, chmn. dept. early childhood and elementary edn., 1951—. Mem. Nat. Assn. Nursery Edn., Assn. Childhood Edn., Internat. Assn. Supervision and Curriculum Directors, Nat. Assn. Student Teaching, Assn. Higher Edn., N.E.A. Contbr. articles profl. publs. Home: Route 4, Ridgefield, Conn. Office: New York U. School of Education, N.Y.C.

PLUMMER, Raymond E(ugene), mem. Democratic Nat. Com.; b. Harlan, Ia., Mar. 27, 1913; s. Joseph Carl and Stella Mae (Keldgord) P.; A.B., U. Neb., 1937, LL.B., 1939; m. Mary Marjorie Provost, Dec. 28, 1941; children—Raymond E., Marjorie Jane. Admitted to Neb. bar, 1939; practiced in Lincoln, 1941-44; asst. U.S. atty., Anchorage, Alaska, 1944-46, U.S. atty., 1946—. Mem. Dem. Nat. Com. Mem. bd. dirs. Anchorage Civic Center. Mem. Bar of Alaska, Am. Neb. bar assns., Anchorage Jr. C. of C. (past pres.), Phi Alpha Delta. Democrat. Presbyn. Elk. Home: Spenard Rd. Office: Central Bldg., Anchorage, Alaska.

POHL, LaVera, resigned as dir. exhbn. com. Milw. Art Inst. and dir. Layart Gallery, 1955. Address: 125 E. Wells St., Milw. 3. (see sketch page 2047)

POLITIS, Athanase G(eorge), no longer Greek ambassador to U.S. (see sketch page 2048)

POLLOCK, Lawrence S., paper products exec.; b. Dallas, June 17, 1892; s. Ruben C. and Jeanne (Wolff) P.; m. Hortense Dreyfuss, Sept. 30, 1919; children—Lawrence S., Robert G. Pres. Pollock Paper Corp. and predecessor, Dallas, 1918—; pres. Pollock Realty Co.; dir. Republic Nat. Bank, Gulf Envelope Co. (Houston), Southwestern Life Ins. Co., Burkett Paper Co. (Amarillo, Tex.). Vice pres. Dallas Community Chest; pres. Dallas Symphony Orchestra, Inc. Served from pvt. to 2d lt., U.S. Army, 1918. Mem. Folding Paper Box Assn. Am. (dir.), Dallas C. of C. (dir.), Mfrs. and Wholesalers Assn. (past pres.), Southwestern Paper Mchts. Assn. (past pres.). Home: 8831 Preston Rd. Office: 2236 S. Cockrell St., Dallas.

POMERAT, Gerard R., scientist, found. exec.; b. Holyoke, Mass., Oct. 19, 1901; s. Charles Marius and Maria Edna (Demers) P.; A.B., Clark U., 1936; M.A., Harvard, 1937, Ph.D., 1940. Austin teaching fellow Harvard, 1937-38, instr., 1938-43; operations research analyst OSRD; asst. dir. div. natural scis. and agr. Rockefeller Found., N.Y.C., 1946-53, asso. dir., 1953-55, asso. dir. for biol. and med. research 1955—. Served with USNR, 1943-46. Recipient Presdl. Certificate of Merit, 1947. Fellow A.A.A.S.; mem. Assn. Anatomists, Soc. Zoologists, Sigma Xi. Club: Harvard (N.Y.C.). Home: 24 E. 82d St., N.Y.C. 28. Office: Division of Natural Sciences and Agriculture, Rockefeller Foundation, 49 W. 49th St., N.Y.C. 20.

POND, Alonzo Smith, educator. Acting dean Coll. of Humanities and Social Scis., Brigham Young U., 1955. Vice pres. Utah Conf. on Higher Edn., 1954-55, pres., 1955-56. Home: 449 W 7th N., Provo, Utah. (see sketch page 2051)

PONKEY, Edwin C., mfg. exec.; b. Detroit, 1907; grad. U. Detroit, 1932. Pres., dir. Dresser-Stacey Co., Columbus, O.; exec. v.p., dir. Security Engring. Co., Dallas. Elk. Home: 7114 Azalea Lake, Dallas 30. Office: 3400 W. Illinois Av., Dallas.

PONTING, A. E., corp. exec.; b. London, Eng., 1899; U. Cal., 1921. Vice pres., dir. Blyth & Co., San Francisco; dir. Rheem Mfg. Co., Northrop Aircraft, Inc. Mason. Home: 2076 Vallejo St., San Francisco. Office: Russ Bldg., San Francisco.*

POOLE, Sidman Parmelee, deceased Oct. 28, 1955. (see sketch page 2053)

PORSILD, Alf Erling, botanist b. Copenhagen, Denmark, Jan. 17, 1901; s. Morten Pedersen and Johanne Kirstine (Nielsen) P.; grad. Soro Acad.; Ph.D., U. Copenhagen, 1955; m. Elizabeth Deborah Whelan (dec. 1955); children—Karin Edith (Mrs. Harry Lumsden), Stella Antoinette. Asst. botanist Arctic Biological Sta., Disco, Greenland, 1922-25; botanist Canadian Dept. of Interior, 1926—, leader expdns. to Alaska, Mackenzie Dist., Hudson Bay, Labrador, Greenland, 1926-36, asst. curator botany Nat. Mus. of Canada, 1936-45, chief curator, 1945—, expdn. to Yukon, Rocky Mountains, Arctic Islands, 1944, 45, 46, 49, 51, 53; Canadian consul, Greenland, 1940-43. Del. of Canadian govt. to Sci. Congress, Moscow, 1945, Internat. Bot. Congress, Stockholm, 1950, Paris, 1954. Decorated Order British Empire. Fellow Royal Soc. Can. Arctic Inst. N.A. (gov., 1950)—), Am. Acad. Arts and Sci. (hon.); mem. N.E. Bot. Club, A.A.A.S.; corr. mem. Soc. pro Faunae Flora Fennica, Soc. Zool. and Bot. Fennica Vanamo. Author numerous articles, books on botany, travel, geography. Home: 45 Leonard Av. Office: Nat. Mus. of Canada, Ottawa, Ont., Can.

PORT, Arthur Tyler, exec. asst. to asst. sec. of def. for internat. security affairs, Oct. 1955—. (see sketch page 2056)

PORTER, Edward, sr. v.p., dir. Phila. Electric Co.; v.p., dir. Phila. Electric Power Co., Susquehanna Power Co., Susquehanna Electric Co. Home: 4715 Pine St., Phila. 43. Office: 1000 Chestnut St., Phila. 5.*

PORTER, Katherine Anne, writer. Home: Roxbury Rd., Southbury, Conn. (see sketch page 2057)

PORTER, Robert William, army officer; b. Alma, Neb., Apr. 29, 1908; s. Robert William and Celia Edith (Mitchell) P.; B.S., U.S. Mil. Acad., 1930; student Nat. War Coll., 1949-50; m. Margaret Galvin Trumbull, Aug. 16, 1933; children—Henrik Petersen, Celia Trumbull, Susan Trumbull, Robert William III. Commd. 2d lt., Cav., U.S. Army, 1930, advanced through grades to brig. gen., 1952; assigned ETO, 1942-45; chief strategic war plans War Dept. Gen. Staff, 1946-48; mil. asst. to under sec. of army, 1948-49; participated campaigns Korea, 1925-53; mil. adviser to dir. FOA, also mem. Nat. Security Council Planning Bd., 1953-55; asst. div. comdr. 3d Armored Div., 1955—. Decorated D.S.M., Legion of Merit, Bronze Star (U.S.); Distinguished Service Medal (Korea); Cross of St. Lacarus (Italy); Croix de Guerre (France). Home: Quarters 1449B, Fifth Av. Office: Hdqrs. 3d Armored Div., Ft. Knox, Ky.

POST, Albert, fgn. service officer; b. Bklyn., Apr. 18, 1915; s. Jacob and Bertha (Davis) P.; A.B., U. Ark., 1936; A.M., Columbia, 1937, Ph.D., 1942; m. Ruth Hyman, July 20, 1948; 1 son, Byron H. Asst. Columbia, 1939; archivist Nat. Archives, 1941-43; analyst Fgn. Econ. Adminstrn., 1943-45; with Dept. of State and U.S. Fgn. Service, 1945—, first sec. Am. Embassy, Rio de Janeiro, 1954—. Mem. Am. Econ. Assn., Am. Fgn. Service Assn. Author: Popular Freethought in America, 1825-50, 1943. Contbr. articles hist. jours. Home: 6242 29th St., Washington 16. Office: Department of State, Washington 25.

POST, Elwyn Donald, army officer; b. Shelby, O., Nov. 30, 1899; s. Oliver Clyde and Mary Ann (Cumberworth) P.; student Coe Coll., 1917-19; B.S., U.S. Mil. Acad., 1923; grad. Inf. Sch., 1933, Command and Gen. Staff Coll., 1938; m. Virginia Rodney Ewalt, Sept. 14, 1925; children—Patricia Ann (wife H. F. G. Boswell, Brit. Army), Elwyn Donald. Command. 2d lt., inf., U.S. Army, 1923, advanced through grades to maj gen., 1950; instr. tactics, asst. comdt. U.S. Mil. Acad., 1933-37; chief staff Lt. Gen. S. B. Buckner, Alaska, 10th Army on Okinawa, 1940-45; chief staff Command and Gen. Staff Coll., 1946-50; asst. div. comdr. 1st Cav. Div., Korea, 1951-52; G-3, Army Field Forces, Ft. Monroe, Va., 1952-54; dep. chief of staff U.S. Army, Europe, 1954—. Decorated D.S.M., Silver Star, Legion of Merit, Commendation medal; Order of King of Thailand. Home: 12920 Fairhill Rd., Shaker Heights, O. Office: care Adjutant General, Department of Army, Washington.

POTTER, Howard Wieland, dean State U. Coll. of Medicine, Bklyn., 1955—. (see sketch page 2061)

POTTER, James Harry, dean grad. studies Stevens Inst. Tech., Sept. 1955—. (see sketch page 2061)

POWELL, Herbert B., army officer; b. Monmouth, Ore., July 13, 1903; s. Ira Clinton and Lena Guenavier (Butler) P.; B.S., U. Ore., 1926; grad. Command and Gen. Staff Sch., 1941, Nat. War Coll., 1949; m. Beryl King, Apr. 7, 1928. Served from pvt. to sgt., Ore. N.G., 1919-26; commd. 2d lt. U.S. Army, 1926, advanced through grades to maj. gen., 1954; operations and tng., gen. staff officer War Dept. Gen. Staff and Hdqrs. Army Ground Forces, 1942-43; chief of staff 75th Inf. Div., 1943-45; dep. G-1 for manpower control and Army Gen. Staff, Dept. of Army, 1951-54, also comdr. 17th Inf. Regt. in advance to Yalu River, Korea, 1950; div. comdr. 25th Inf. Div., 1954—. Decorated D.S. C., Silver Star, Legion of Merit with oak leaf cluster, Bronze Star medal with two oak leaf clusters, Air Medal, Purple Heart (U.S.); Czechoslovakian War Cross; Ulchi Distinguished Mil. Service Medal, Chung Mu Distinguished Service Medal (Republic of Korea). Mem. Phi Kappa Psi. Club: Army and Navy (Washington). Home: Care Adjutant General, Washington 25. Office: Hdqrs. 25th Infantry Div., A.P.O. 25, San Francisco.

POWER, Marschelle Harnly, chemist; b. Edgar, Neb., Sept. 1, 1894; s. Elmer Wood and Amyzette (Harnly) P.; A.B., U. Neb., 1917, M.S., 1921, Ph.D., 1923; NRC fellow, U. Chgo., 1923-24; m. Ruth Antoinette Henninger, Aug. 9, 1920; children—Shirley (Mrs. J. H. Ivy), Thomas M., Carol (Mrs. J. L. Locke, Jr.). Staff Mayo Clinic, Rochester, Minn., 1924—, cons. sect. biochemistry, 1930-47, head sect., 1947—; instr. physiol. chemistry Mayo Found., 1930, prof., 1947—. Pres. Am. Bd. Clin. Chemistry, 1955. Served with San Corps, U.S. Army, 1917-19; civilian OSRD, 1943-45. Mem. Am. Chem. Soc., Am. Soc. Biol. Chemists, A.A.A.S., Am. Assn. Clin. Chemists, N.Y. Acad. Scis., Central Soc. Clin. Research, Phi Beta Kappa, Sigma Xi. Acacia. Editor: Clinical Chemistry. Home: 1529 Damon Ct. S.E. Office: Mayo Clinic, Rochester, Minn.

POWERS, (Ella) Mabel ("Yehsennohwehs"), author, lectr.; b. Hamburg, N.Y.; d. Richard Franklin and Lydia (Post) Powers; grad. Buffalo Sate Teachers Coll.; B.A., Shoemaker Sch. of Elocution and Oratory, Phila., Pa.; studied with Leland Powers. Began as tchr. reading and dramatic art, Rochester, N.Y., then pub. reader and interpreter of the drama; engaged in Indian research and welfare work, 1915—. Adopted by Seneca Nation of the Iroquois, for services rendered, 1910. Has appeared as storyteller at Am. Mus. Natural History, and before many colleges, clubs and storytelling leagues; lectr. Indian-nature edn. N.Y.U., Miami U., Ohio and Pa. colls.; speaker Chautauqua Instn., bus. and profl. women's clubs, and for Women's Internat. League for Peace and Freedom. Represented Indian people at World Peace Congress, 1924. Guide, Woodcraft League Am. Mem. Women's Internat. League, N.Y. State Hist. Soc., Nat. Council Prevention of War, Fellowship of Reconciliation, Chautauqua Bird and Tree Club, Nat. Geog. Soc. Author: Stories the Iroquois Tell Their Children, 1917; Around an Iroquois Story Fire, 1923; The Portage Trail, 1924; The Indian as Peacemaker, 1932; The Original American Blueprint for Peace, pub. in America Indigena, 1946, reprinted by State Dept. for translation into various languages. Contbr. to mags., newspapers. Home: Wahmedah Lodge, Chautauqua, N.Y.

PRATHER, Richard Givens, maj. gen., 1955; chief Joint U.S. Mil. Adv. Group Thailand, 1955—. (see sketch page 2068)

PRATT, Eugene Elliot, govt. ofcl. Home: 4801 Connecticut Av., Washington 8. (see sketch page 2068)

PREGER, Paul D., financial cons., 1955—. (see sketch page 2070)

PRENTICE, E(zra) Parmalee, lawyer. Died Dec. 17, 1955. (see sketch page 2070)

PRESCOTT, Stedman, U.S. dist. chief judge; b. Norbeck, Md., Aug. 30, 1896; s. Alexander F. and Edith Stanley (Kellogg) P.; LL.B., Georgetown U., 1919; m. E. Callender Minnick, July 14, 1917; children—Calla P. Belt, Stedman, Mary P. Rosenberger, Anne P. Brandau. Admitted to Md. bar, 1924; practice of law, Rockville, 1924-38; U.S. atty. Montgomery County, 1930; judge U.S. Circuit Ct., 6th Circuit, Rockville, 1938-55, chief judge, 1955—. Dir. Bank of Bethesda. Mem. city council, Rockville, 1924-30; state senator, 1934. Served as 1st lt. U.S. Army, World War I. Mem. Md. (pres. 1954), Am. (delegate) bar assns., Delta Theta Phi. Clubs: Lions, Rotary (Rockville). Home: 304 W. Montgomery Av. Office: Court House, Rockville, Md.

PRICE, Frank (Francis) Wilson, dir. Missionary Research Library, also sec. research com., div. fgn. missions, Nat. Council of Churches of Christ in U.S.A., 1956—. Home: 49 Claremont Av. Office: 3401 Broadway, N.Y.C. 27. (see sketch page 2074)

PRICE, George McCready, author; b. Havelock, King's County, N.B., Can., Aug. 26, 1870; s. George Marshall and Susan (McCready) P.; student Battle Creek (Mich.) Coll., 1891-93; grad. Provincial Normal Sch., Fredericton, N.B., Can., 1897; B.A., Loma Linda (Calif.) Coll., 1912; M.A., Pacific Union Coll., 1918; m. Amelia A. Nason, Dec. 15, 1887; children—Ernest Edward, Portia Harmon, Beatrice Heloisie. Teacher in N.B., 1897-1902; prin. Williamsdale (N.S.) Acad., 1903-04; research work, N.Y. City and Washington, D.C., 1904-05; teacher Loma Linda Med. Coll., 1906-12; prof. English lit., Fernando Acad., 1912-13; prof. chemistry and physics, Lodi (Calif.) Acad., 1914-20; prof. geology, Pac. Union Coll. (Calif.), 1920-22; prof. geology, Union Coll., Neb., 1922-24; leave of absence, spent in teaching and research work in Europe, 1924-28; prof. geology and philosophy, Emmanuel Missionary College, Berrien, Mich., 1929-33; prof. geology and philosophy, Walla Walla Coll., Wash., 1933-38; retired, 1938. Author: Outlines of Modern Christianity and Modern Science, 1902; God's Two Books, 1911; The Fundamentals of Geology, 1913; Back to the Bible, 1916; A Textbook of General Science, 1917; O.E.D., Or New Light on the Doctrine of Creation, 1917; Socialism in the Test Tube (joint author), 1921; Poisoning Democracy, 1921; The New Geology, a Textbook for Colleges, 1923; The Phantom of Organic Evolution, 1924; The Predicament of Evolution, 1925; Evolutionary Geology and the New Catastrophism, 1926; A History of Some Scientific Blunders, 1930; The Geological-Ages Hoax, 1931; Modern Discoveries Which Help Us to Believe, 1934; The Modern Flood Theory of Geology, 1935; Some Scientific Stories and Allegories, 1936; If You Were the Creator, 1942; Genesis Vindicated, 1941; How Did the World Begin?, 1942; Common-Sense Geology, 1946; The Man from Mars, 1950, The Greatest of the Prophets: A New Commentary on the Book of Daniel, 1955. Contbr. to many mags. Awarded Langhorn-Orchard prize, Victoria Inst., 1925. Home: 237 East Prospect St., Loma Linda. Calif.

PRICE, Philip Barbour, acting dean Coll. Medicine U. Utah, 1955—. (see sketch page 2075)

PRICE, Robert Bruce, dairy products mfg. exec.; b. Newark, O., Sept. 14, 1893; s. Mark E. and Mary Virginia (Smith) P.; B.S., U. Cal., 1917; m. Lorez McRae, July 22, 1922; children—Barbara (Mrs. Jack V. Curlin), Robert Bruce, John Dudley. Vice pres., gen. mgr. Price's Dairy Co., Inc., 1920 29; v.p., gen. mgr., Midwest Dairies, Inc., 1930-34, pres., gen. mgr., 1935-39; pres., gen. mgr. Price's Creameries, Inc., 1940—; v.p., dir. Creameries of Am., Inc., 1940-53, Beatrice Foods Co., Inc., 1953—; pres. Price's Producers, Inc., 1947—, Valley Gold Dairies, Inc., Albuquerque, N.M., 1932—, Price-Black Farms, Inc., Arrey, N.M., 1948—; dir. El Paso Nat. Bank. Dir. Tex. Tech. Coll., 1945-55; dir. Tex. Tech. Coll. Found., 1955—; trustee Providence Meml. Hosp., 1951—. Served as capt., inf., U.S. Army, 1917-19. Mem. Tex. Milk Dealers Assn. (pres. 1934-35), C. of C. (pres. 1935-36). Mason (Shriner), Elk. Home: 818 Blacker St. Office: P.O. Box 3008, Sta. A, El Paso, Tex.

PRICE, Thomas Brooke, retired as v.p., gen. counsel Am. Tel. & Tel. Co., 1955. (see sketch page 2075)

PRICE-MARS, Jean, Haitian diplomat; b. Oct. 15, 1876; m. Clara Perez, 1930; three children. Sec. of legation, Berlin, Germany, 1900; sec. legation, charge d'affaires, Washington, 1909-11; inspector-gen. pub. edn., 1911-15; E.E. and M.P. to France, 1915-16; prof. history, geography Lycée Pétion, 1918-30; senator of the Republic, 1930-36, 41-46; founder, pres. Institut d'Ethnologie de Port-au-Prince, 1941-47; sec. state for fgn. affairs, culture and nat. edn., 1946-47; A.E. and P., Dominican Republic, 1947-49; A.E. and P., Haitian del. to UN, 1949-51, now permanent del. to UN. Decorated Order Nationale d'Honneur et Merite, Grand Cross Sovereign Mil. Order of Malta; Orden del Sol (Peru); Star of Solidarity (Italy). Mem. Soc. History and Geography (pres. 1932-47). Author numerous books. Editor: Revue d'Histoire et de Geographie, 1932-47. Haitian Delegation to UN, 32 Broadway, N.Y.C. 4.*

PRIME, John Henry, educator; b. N.Y.C., Sept. 26, 1900; s. Robert and Anna (McNulty) P.; B.S., N.Y.U., 1922, A.M., 1923, Ph.D., 1933; m. Agnes McGowan, Feb. 7, 1927; children—Lois Mary. With Sch. of Commerce, N.Y.U., 1923—, successively instr econs., finance, asst prof. finance, asso.

prof., prof., 1939—, asst. dean, asso. dean, acting dean, 1954—. Trustee N.Y. Inst. of Credit. Mem. Am., Cath. econ assns., Am. Finance Assn., N.Y. Soc. Security Analysts, Phi Kappa Tau, Alpha Kappa Psi, Beta Gamma Sigma, Alpha Psi Sigma, Phi Alpha Kappa, Psi Chi Omega, Beta Alpha Psi. Author: Analysis of Industrial Securities, 1935; Investment Analysis, 1946. Contbg. editor: Financial. Handbook, 1948; Fundamentals of Investment Banking, 1947. Home: 41 Cary Rd., Great Neck, N.Y. Office: N.Y.U., 100 Washington Sq. E., N.Y.C. 3.

PRIOLEAU, Horry Frost, petroleum exec. Home: 290 Park Av., N.Y.C. 17. (see sketch page 2078)

PRYOR, Roger, advt. exec.; b. N.Y.C., Aug. 27, 1901; ed. pvt. schs. Actor, dir. Broadway plays including: Saturday's Children, Royal Family, Up Pops the Devil, Front Page, Blessed Event; motion picture debut in Collegiate Model; motion pictures include: Moonlight and Pretzels, Thoroughbreds, Identity Unknown, Cisco Kid Returns, Scared Stiff; former master ceremonies Gulf Screen Guild, radio, also former narrator Theatre Guild, radio, now v.p. radio and TV Foote, Cone and Belding, N.Y.C. Address: Foote, Cone and Belding, 247 Park Av., N.Y.C. 17.

PUCCI, Albert John, artist; b. Cleve., Mar. 11, 1920; s. John Cloos and Sophie (Fumagalli) P.; student Bklyn. Acad. Fine Art, 1936-41, Pratt Inst., 1939-42; m. Gora Martino, Sept. 12, 1955. Painter designer, also advt. and illustrative art; exhbns. Audubon Artists Ann., 1951, Corcoran Gallery, 1951, ann. exhbns. N.A.D., 1951, 54, 55, biennial Bklyn. Artists at Bklyn. Mus., 1952; one-man show Asso. Am. Artists Galleries, 1954; rep. in collection Thayer Mus. Art, U. Kan.; instr. Pratt Inst. Evening Art Sch. Recipient purchase prize N.A.D., 1951, 1st prize, 1955. Home: 280 Hicks St., Bklyn. 1.

PULLER, Lewis Burwell, marine corps officer; b. West Point, Va., June 26, 1898; s. Mathew Miller and Pattie Richardson (Leigh) P.; student Va. Mil. Inst., 1917-18; grad. Army Inf. Sch., Ft. Benning, Ga., 1932; m. Virginia Montague Evans, Nov. 13, 1937; children—Virginia McCandlish, Lewis Burwell, Martha Leigh. Commd. 2d lt. USMC, 1919, advanced through grades to maj. gen., 1953; assigned Nicaraguan Nat. Guard detachment, 1928-31, 32-33, Marine detachment Am. Legation, Peiping, 1933-34; comdg. officer Marine detachment U.S.S. Augusta, Asiatic Fleet, 1934-36, 39-40; instr. Basic Sch., 1936-39; exec. officer, comdg. officer 2d Bn., 4th Marine Regt., Shanghai, China, 1940-41; comdg. officer 1st Bn., 4th Marine Regt., Camp Lejeune, N.C., 1941-42, 3d Marine Brigade, Samoan Islands, 1942; comdr. 1st Bn., 1st Marine Div., Guadalcanal; comdr. 1st Marine Regt., 1st Marine Div., Peleliu, 1944; exec. officer, later comdg. officer Inf. Tng. Regt., Camp Lejeune, N.C., 1945; dir. 8th Marine Corps Res. Dist., 1946; comdg. officer Marine Barracks, Pearl Harbor; comdr. 1st Marine Regt., Korea, later asst. div. comdr. 1st Marine Div.; asst. comdr. 3d Marine Div., 1951-52; comdr. Troop Tng. Unit Amphibious Tng. Command, Pacific Fleet, Coronado, Cal., 1952-54; comdg. gen. 2d Marine Div., Camp Lejeune, 1954—. Decorated Navy Cross with 4 stars, Distinguished Service Cross (Army), Silver Star, Legion of Merit, Air Medal, Purple Heart, Presdl. Unit Citation (U.S.); Presdl. Medal Merit, Cross of Valor (Nicaragua); Presdl. Unit Citation, Ulghi Medal (Korea). Home: Saluda, Va. Office: Hdqrs. U.S. Marine Corps, Washington 25.

PYNE, Schuyler Neilson, naval officer; b. Elizabeth, N.J., Sept. 24, 1903; s. Frederick Glover and Ellen Roosevelt (Jones) P.; B.S., U.S. Naval Acad., 1925; M.S., Mass. Inst. Tech., 1930; m. Jane Louise Martin, Oct. 18, 1930; children—Richard Schuyler, Sally Martin, Ellen Louise. Commd. ensign USN, 1925, advanced through grades to rear adm., 1954; assigned naval shipyards, 1930-37, U.S.S. Altair, 1937-39; ship design and constrn. Bur. Constrn. and Repair, Bur. Ships, 1939-44, various assignments Bur. Ships, 1947-49, dep. dir. planning, 1951-52; indsl. mgr. Naval Operating Base, Guam, 1945-46; dep. dir. David Taylor Model Basin, Carderock, Md., 1946-47; chief staff, engrng. officer Naval Group, Joint Am. Mil. Mission for Aid to Turkey, 1949-51; supr. shipbuilding, naval insp. ordnance, Camden, N.J., 1952-54; comdr. Pearl Harbor Naval Shipyard, 1954—. Decorated Legion of Merit, Gold Star; Comdr. Brit. Empire. Mem. Soc. Naval Engrs., Soc. Naval Architects and Marine Engrs., Mil. Order World Wars. Episcopalian. Clubs: Army-Navy, Army-Navy, Country (Washington); Oahu Country (Honolulu, T.H.). Home: 29 Scotland Rd., Elizabeth 3, N.J. Office: Bureau of Ships, Navy Dept., Washington 25.

PYUN, Yung-tai, Korean diplomat; b. Seoul, Korea, Dec. 15, 1892; s. Jung-sang and Gang; student Union Coll., Pei Tung Chow, China, 1915; m. Chai Moon-gyung, Mar. 1, 1904 (dec. 1937); four daus., four sons; m. 2d, Lee Hyo-yim, Feb. 18, 1940; 1 son. Tchr. English, Choong-ang Middle Sch., Seoul, Korea, 1920-43; tchr. English, lit., U. Korea, 1945-48; presdl. envoy P.I., 1949; head Korean delegation ECAFE, Lahore, Pakistan, 1951; minister fgn. affairs, Korea, 1951-54, prime minister, 1954-55; head Korean delegation 7th, 8th, 9th sessions UN Gen. Assembly. Author: Tales from Korea, 1946; Songs from Korea, 1948; Korea my Country, 1954. Home: 130-1, Hyo-ja-dong, Seoul, Korea.

QUADE, Maurice Northrop, civil engr.; b. Kewanee, Ill., Sept. 30, 1900; s. John Conrad and Florence A. (Northrop) Q.; B.S. with honors, U. Ill., 1925, M.S., 1926; m. Helen Louise Hamilton, Sept. 24, 1927; children—Robert Northrop, Susan McKinley. Designer large bridge projects Waddell & Hardesty, 1926-36; engr. Parsons, Klapp, Brinckerhoff & Douglas, 1932-41; asso. engr. charge structural and hwy. projects Parsons, Brinckeroff Hogan & Macdonald, 1942-47; partner charge structural and hwy. projects Parsons, Brinckerhoff, Hall & Macdonald, N.Y.C., 1947—; projects include George P. Coleman Meml. Bridge, Yorktown, Va., Susquehanna River Bridge on Pa. Turnpike, Sunshine Skyway, St. Petersburg, Fla., Hampton Roads Bridge-Tunnel, Norfolk, Va., Richmond-Petersburg Turnpike, Va., others. Chief structural engr., Caribbean architect and engr. U.S. Army bases, 1941-42. Recipient Thomas Fitch Rowland prize Am. Soc. C.E., 1955. Mem. Am. Soc. C.E. (past pres. Met. sect.), Soc. Am. Mil. Engrs., Am. Concrete Inst., Am. Ry. Engring. Assn., Am. Soc. Testing Materials, The Moles, Sigma Xi, Tau Beta Pi, Chi Epsilon, Theta Tau. Home: 12 Elliott Pl., West Orange, N.J. Office: 51 Broadway, N.Y.C.6.

QUANBECK, Martin, coll. dean; b. McVille, N.D., Jan. 10, 1905; s. Thor S. and Bergit (Overbo) Q.; B.A., Augsburg Coll., 1929; M.A., U. Minn., 1933, Ph.D., 1952; m. Esther M. Goodrich, July 26, 1931; children—Paul M., David H. Tchr. ungraded rural sch., Nelson Co. N.D. 1923-25; prin. high sch. Mantorville Minn., 1929-31, supt. schs., 1931-36; tchr. Waldorf Coll., Forest City, Ia., 1936-38; prof. edn. Augsburg Coll., Mpls., 1938—, dean, 1950—. Mem. adv. com. on Tchr. Edn. for Minn., 1948—; commn. on social relations Am. Luth. Conf., 1948-54. Mem. corp. Luth. Deaconess Hosp., Mpls. Mem. N.E.A., Nat. Soc. Study Edn., Assn. Student Teaching, Minn. Edn. Assn. (cons. commn. on tchr. edn. and profl. standards). Lutheran. Home: 6855 Oakland Av. S., Mpls 23.

QUARLES, Lawrence Reginald, dean Sch. Engring. U. Va., 1955—. (see sketch page 2088)

QUIGLEY, John Paul, univ. prof. Home: 7454 McVay Rd., Germantown, Tenn. (see sketch page 2089)

QUINTANA, Lucio Moreno, internat. judge; b. 1898; student U. Buenos Aires, 1919. Under-sec. for fgn. affairs, 1923, 45-46; pub. prosecutor Civil and Comml. Ct. of La Plata, 1924-25, judge, 1925-30; counsellor Buenos Aires Transport Control Commn., 1938-43; A.E. and P., 1945-46; mem. Permanent Ct. of Arbitration, 1945—; permanent rep. Argentina to UN, 1945-46, head Argentine delegation 21st session League Nations Assembly, 1946; asst. prof. internat. pub. law, U. Buenos Aires, 1922, alternate prof. internat. comml. law, 1923, chmn., 1929-30, 36-38, prof. econ. policy, 1935-47, dir. Inst. Economics Policy, 1938-49, prof. internat. pub. law Inst. Internat. Law, 1951, prof. internat. politics, 1952; alternate prof. history of representative instns., faculty law and social scis., U. LaPlata, 1929-30. Author books on history, law. Address: International Court of Justice, Palace of Peace, The Hague, Netherlands.*

QUIROGA-GALDO, Germán, A.E. and M.P., permanent representative of Bolivia to UN, 1955—. Address: Empire State Bldg., 350 Fifth Av., N.Y. C. 1.*

QUISENBERRY, Karl S(pangler), agronomist; b. Denton, Tex., Aug. 2, 1897; B.S., Kan. State Coll., 1921; M.S., U. Minn., 1925, Ph.D., 1930; married, two children. Instr., agronomist and asst. agronomist W.Va. Coll. Agr., 1921-25; asso. agronomist, div. cereal crops and diseases Bur. Plant Industry, Soils and Agrl. Engring., U.S. Dept. of Agr., Washington, 1925-36, agronomist, Neb., 1936-46, head agronomist charge, div. cereal crops and diseases, 1946-51, asst. chief Bur. Plant Industry, Soils and Agrl. Engring., 1952-53, asst. dir. crops research, ARS, 1954—; prof. U. Neb., 1936-46. Served in U.S. Army, 1918-19. Fellow Am. Soc. Agronomy; mem. Am. Assn. Genetics. Address: U.S. Dept. of Agr., Crops Research, ARS, Washington.

RACINE, Louis F(rank), Jr., lawyer; b. Pocatello, Ida., Dec. 25, 1917; s. L. F. and Edith (Smalley) R.; B.A., U. Ida., 1938, LL.B., 1940; m. Jean Illingsworth, Dec. 15, 1940; 1 dau., Jean Antoinette. Admitted to Ida. bar, 1940; pros. atty., Elmore County, Ida., 1941-42; asst. gen. atty. U.P. R.R., Ida., 1946-48; pvt. practice law, Pocatello, 1948—. Served as lt. USNR, 1942-46; lt. comdr. Res. Mem. Am., Ida. (examiners com. 1950-55, bd. commrs. 1952-55; pres. 1954-55), S.E. Ida. (pres. 1947-48) bar assns., Am. Legion, Sigma Nu, Phi Alpha Delta. Democrat. Episcopalian. Mason (Shriner). Clubs: Exchange (Pocatello). Home: Box 1243. Office: Ross-Davis Bldg., Pocatello, Ida.

RACKLEY, John Ralph, educator. Home: 525 Vista Dr., Falls Church, Va. (see sketch page 2092)

RADEMACHER, Hans, mathematician; b. Hamburg, Germany, Apr. 3, 1892; s. Henry Adolph and Emma Friderike (Weinhöver) R.; Ph.D., U. Göttingen, 1917; m. Susanne Gaspry, Apr. 1921; m. 3d, Irma Schoenberg Wolpe, Sept. 10, 1949. Privatdocent U. Berlin, 1919-22; prof. extraordinarius U. Hamburg, 1922-25; prof. ordinarius U. Breslau, 1925-34, dismissed by Nazis, 1934; with U. Pa., 1934—, successively vis. prof., asst. prof., prof. mathematics, 1939—; mem. Inst. for Advanced Study, Princeton, 1953; vis. prof., Guggenheim fellow, Tata Inst. of Fundamental Research, Bombay, India, 1954-55. Mem. Am., London math. socs., Math. Assn. Am., Soc. Indsl. and Applied Mathematics, Société Mathématique de France, Sigma Xi. Author articles math. jours. Home: 913 S. 48th St., Phila. 43.

RAGSDALE, Jesse G(rant), educator. Address: P.O. Box 152, Humboldt, Neb. (see sketch page 2094)

RAKE, Geoffrey William, sci. dir. internat. div. Olin Mathieson Chem. Corp., 1955—; chmn. exec. research com. Ellin Prince Speyer Hosp., 1955—. (see sketch page 2096)

RAMBERG, Hans, geologist; b. Trondheim, Norway, Mar. 15, 1917; s. Ragnvald and Olga (Petersen) R.; Magister degree U. Oslo, 1943, Ph.D., 1946; m. Marie Louise Schistad, Apr. 25, 1943. Research asst U. Oslo, 1942-43, research asso., 1943-45; field geologist Geol. Survey of Norway, 1941-45; geologist Geol. Survey of Greenland, Copenhagen, 1946-47; research asso. U. Chgo., 1947-48, vis. asso. prof. petrology, 1948-52, prof. petrology, 1952—. Leader geol. expdns. to West Greenland. Mem. Norsk Geologisk Forening, Geol. Soc. Am., Mineral. Soc. Am., Sigma Xi. Author: The Origin of Metamorphic and Metasomatic Rocks, 1952. Author sci. papers on genesis rocks and minerals. Summer address: Tinnbuli, Asenfjord p.å., Norway. Office: Dept. of Geology, U. Chgo., Chgo. 37.

RAMM, H(ans) H(enry), gen. counsel R. J. Reynolds Tobacco Co., 1955—. (see sketch page 2097)

RAMOS, Nereu, became provisional pres. of Brazil, Nov. 11, 1955, following illness of the incumbent, João Café Filho, and ouster of his temporary successor, Carlos Coimbra da Luz.*

RAMSEY, Paul Hubert, naval officer; b. Springfield, O., Feb. 2, 1905; s. Murray and Mary Elizabeth (Sultzbaugh) R.; student Ohio State U., 1922-23; B.S., U.S. Naval Acad., 1927; m. Isabelle Turton, Apr. 2, 1929; children—William Edward, James Burnley. Commd. ensign, USN, 1927, advanced through grades to rear adm., 1954, dir. air warfare div. Office Chief Naval Operations, Washington, 1953—. Decorated Navy Cross, Legion of Merit (U.S.), Order of British Empire. Mem. Naval Order of U.S., Legion of Valor, Kappa Sigma Nu. Home: 702 S. Overlook Dr., Alexandria, Va. Office: Chief of Naval Operations (OP 55), Navy Dept., Washington 25.

RAND, A(ustin) L(oomer), chief curator zoology Chgo. Natural History Museum, 1955—. (see sketch page 2098)

RAND, Edgar Eugene, deceased 1955. (see sketch page 2099)

RAND, Henry Hale, pres. Internat. Shoe Co., Nov. 1955—. (see sketch page 2099)

RANDALL, Clarence Belden, dir. C.,B.&Q. R.R. (see sketch page 2099)

RANEY, William Francis, prof. emeritus, 1955—. (see sketch page 2101)

RANKIN, Alexander Donald, asso. med. dir. charge veterinary products Squibb Inst. for Med. Research, Jan. 1956—. Office: Squibb Inst. for Med. Research, New Brunswick, N.J. (see sketch page 2101)

RANKIN, James Lawrence, miller; b. St. Paul, Feb. 21, 1913; s. James L. and Magdalene Mary (Krueger) R.; B.S., U. Minn., 1934; LL.B., Minn. Coll. Law, 1942; m. Louise Marie Miller, Sept. 7, 1935 (dec.); children—Virginia Ann, James Lawrence; m. 2d, Carole Amy Raustad, Aug. 4, 1951; 1 dau., Katherine Anne. Admitted to Minn. bar, 1942; with Pillsbury Flour Mills, Mpls., 1942—, asst. sales mgr., 1947-51, div. v.p., 1951-53, corporate v.p., 1953—. Served as lt. USNR, World War II. Mem. Chi Psi. Clubs: Minneapolis, Edina Country (Mpls.). Home: 4612 Drexel Av. Office: Pillsburg Bldg., Mpls.

RANKIN, Robert Stanley, univ. prof. Home: 1227 Vickers Av., Durham, N.C. (see sketch page 2102)

RAPER, Arthur Franklin, community development adviser for Middle East, Internat. Coop. Adminstrn., 1955—. Office: USOM/Iran, APO 205, N.Y.C. (see sketch page 2103)

RAPOPORT, Milton, pediatrician; b. Phila., Sept. 20, 1906; s. Morris and Anna (Goldstein) R.; A.B., U. Pa., 1928, M.D., 1931; m. Betty Joseph, children—Vicki and Jerri Lynn (twins), Frank Michael. Intern, St. Agnes Hosp., Phila., 1931-32; resident physician Children's Hosp., 1932-33; research, 1933-55; mem. faculty Sch. of Medicine, U. Pa., 1934—, asst. prof. pediatrics, 1941-45, asso. prof., 1946-49, prof., 1950—, prof. Grad. Sch. of Medicine, 1954—; attending pediatrician, sr. med. staff Children's Hosp. Phila.; pediatrician in charge, newborn nursery, Phila. Gen. Hosp., 1934-47; pediatric cons. US Naval Hosp., Phila. Mem. med. adv. bd. Nat. Nephrosis Found.; med. adviser Nephrosis Found. Pa.; mem. pediatrics sect. Nat. Bd. of Med. Examiners. Mem. Soc. Pediatric Research (v.p. 1953), Am., Phila. pediatric socs., Coll. Physicians Phila., A.M.A., Physiol. Soc. Phila., Phila. Allergy Soc., A.A.A.S., Am. Soc. Human Genetics, Phi Beta Kappa, Sigma Xi, Alpha Omega Alpha. Contbr. articles med. jours. and to Nelson's Textbook of Pediatrics. Home: 6520 Wissahickon Av., Phila. 19. Office: Children's Hospital, 1740 Bainbridge St., Phila. 46.

RAPSON, Ralph Earl, architect, educator; b. Alma, Mich., Sept. 13, 1914; s. Frank Thomas and Mabel (Nickel) R.; B.S. in Architecture, U. Mich., 1938; grad. work city planning, Cranbrook Acad. Art, 1938-40; m. Mary Dolan, Aug. 3, 1944; children—

Ren, Richard. Pvt. practice architecture archtl. cons., Mpls., 1938—; head archtl. dept. Inst. of Design, Chgo., 1942-46; asst. prof. Sch. of Architecture Mass. Inst. Tech., 1946-50; prof., head Sch. Architecture U. Minn., 1954—; owner, operator furniture and accessory store, Rapson, Inc., Boston, 1947—. Recipient 1st honor award with van der Meulen for U.S. Embassy in Stockholm 1955, A.I.A. Mem. A.I.A. Congress Internat. Modern Architecture, Zurich, Switzerland. Mem. editorial bd.; Northwest Architect, 1954—. Home: 1 Seymour Av. S.E., Mpls. 14.

RAVENSCROFT, Edward Abbott, v.p., comptroller Abbott Labs., 1955—. (see sketch page 2108)

RAVICH, Abraham, urologist. Change of address: Home: 4 E. 89th St. Office: 161 E. 90th St., N.Y. C. 28. (see sketch page 2108)

RAWLS, George Clifford, utility exec.; b. McComb, Miss., Apr. 14, 1903; s. Christopher C. and Etta Victoria (Felder) R.; B.S., Miss. State Coll., 1923; postgrad. study Columbia, 1924-26; m. Marvel Elree Cato, Oct. 2, 1927; 1 dau., Gloria Fay (Mrs. Henry Forrest Askew). With Bell Telephone Labs., Inc., N.Y.C., 1923-26; groundman, meterman, local mgr., then div. mgr. Miss. Power & Light Co. (formerly Miss. Central Power Co.), 1926-39; operating mgr. Louisiana Power & Light Co., 1939, now v.p. charge operations, also dir. Registered elec. and mech. engr., La. Mem. Tau Beta Pi. Home: 520 River Oaks Dr. Office: 142 Delaronde St., New Orleans 14.

REA, Walter Burnette, univ. dean; b. Erie, Pa., Sept. 9, 1898; s. Charles John Pomeroy and Addie Octavia (Kelley) R.; A.B., U. Mich., 1922; m. Marjory Leora Pettibone, June 19, 1935; children—Kelley Vance, David Sherman. Bookkeeper First Nat. Bank, Erie, Pa., 1916-18; note teller Bank of Erie Trust Co., 1922-25, asst. cashier, 1925-27; bursar U. Mich., 1927-28, asst. to dean of students, 1928-36, asst. dean, 1936-47, asso. dean, 1947-52, dean men, 1952—. Served as pvt. U.S. Army, 1918. Mem. Nat. Assn. Student Personnel Adminstrs. (exec. com. 1949-50, v.p. 1954-55), Phi Gamma Delta, Michigamau, Scabbard and Blade. Republican. Episcopalian. Club: M. Home: 2500 Brockman Blvd., Ann Arbor, Mich.

READ, Granville M., mfg. exec. Chief engr. E. I. duPont de Nemours & Co., Wilmington, Del. Recipient Am. Soc. M.E. medal, 1955. Office: E. I. duPont de Nemours & Co., Wilmington 98, Del.*

REARDON, William Benedict, ins. exec. Home: 10 Alan Dr., Short Hills, N.J. (see sketch page 2113)

RECINOS, Adrian, Guatemalan diplomat; b. Antigua, Guatemala, July 5, 1886; s. Teodoro M. Recinos and Rafaela Avila; grad. Inst. Nacional, 1902; LL.B., U. Guatemala, 1907; m. Maria Palomo; children—Laura, Adrian, Beatriz, Maria, Isabel. Sec. of legation, El Salvador, 1908; under-sec. fgn. affairs, 1910-20; minister fgn. affairs, 1922-23; del. 2d Pan-Am. Sci. Congress, Washington, 1915, Internat. Congress Americanists, Washington, 1915, The Hague, 1924; mem. Asamblea Legislativa, 1920-21, pres., 1926-27; minister plenipotentiary to France, Spain, Italy, 1923-25, to U.S., 1928; del. Pan Am. Arbitration Conf., Washington, 1928, World Econ. Conf., London, 1933; ambassador to U.S., 1943-44; now chief Guatemalan delegation Gen. Assembly UN. Presdl. candidate, Guatemala, 1944. Decorated Legion of Honor (France); Order of Merit (Ecuador); Crown of Italy; Ordern del Quetzai (Guatemala); Ordre Merite (Haiti). Mem. Soc. Geography and History of Guatemala, Soc. Historica Americana, Am. Soc. Internat. Law. Clubs: Metropolitan, Chevy Chase (Washington). Address: General Assembly, United Nations, N.Y.C.*

RECORD, James Robert, now asso. editor Ft. Worth Star-Telegram. (see sketch page 2115)

REDDING, James Deyo, aeronautical engr. Home: 9201 Belinder Rd., Kansas City 13, Mo. (see sketch page 2115)

REDDING, Joseph Alsop, now revenue examiner, dept. revenue, State of La. Home: 1018 Camelia Av. Office: Dept. Revenue, State of Louisiana, Baton Rouge. (see sketch page 2115)

REDFIELD, William F., food co. exec.; b. N.Y. C., 1894; U.S. Mil. Acad., 1917. Pres., dir. Dromedary Co. (formerly Hills Bros. Co.) a div. of Nat. Biscuit Co., dir. Grocery Store Products Co. Dir. Grocery Mfrs. Am. Home: 35 Belleclaire Pl., Montclair, N.J. Office: 110 Washington St., N.Y.C.

REED, Guy Euclid, banker. Retired as exec. v.p. Harris Trust & Co. 1955. (see sketch page 2118)

REED, Tod, exec. v.p. Ruthrauf & Ryan, Inc. Address: 405 Lexington Av., N.Y.C.*

REES, Carl John, provost U. Del., 1955—. (see sketch page 2121)

REGISTER, George S(cott), U.S. judge; b. Bismarck, N.D., Nov. 27, 1901; s. George M. and Minnie (Scott) R.; A.B., Jamestown Coll., 1923; J. D., U. Mich., 1926; LL.D., Wesley Coll., 1951; m. Grace C. Cummins, Sept. 21, 1934; children—Joanne C., George Robert. Admitted to N.D. bar, 1928; spl. asst. atty. gen., N.D., 1928-29; states atty. Burleigh County, N.D., 1929-53; mem. firm Register & Thompson, Bismarck, 1953-55; U.S. judge Dist. N.D., 1955—. Mem. Fourth Jud. Bar Assn. (past pres.), S.A.R. Methodist. Mason (32°, Shriner). Club: Bismarck Kiwanis (past pres.). Home: 705 4th St. Office: U.S. Court House, Bismarck, N.D.

REHM, Theodore A., also pres. Ft. McDowell Clay Products Co., Scottsdale, Ariz.; v.p. Scott Corp., Scottsdale; treas. Bell Land, Inc., Phoenix. Home: 5126 Lincoln Dr., Scottsdale, Ariz. (see sketch page 2124)

REHN, Henry Joseph, now dean Sch. Business and Industry, So. Ill. U. (see sketch page 2124)

REID, John Robert, univ. prof. Address: 2725 29th St., Washington 8. (see sketch page 2126)

REINBERG, Gustave, cons. engr. Cerro de Pasco Corp., 1955—. Office: 300 Park Av., N.Y.C. 17. (see sketch page 2128)

REINKING, Otto August, retired 1955; now cons. tropical plant diseases. (see sketch page 2130)

REIS, Ralph A., physician, educator; b. Chgo., Dec. 18, 1895; s. Ignace Joseph and Nannie (Ashenhein) R.; student U. Chgo., 1912-15; B.S., M.D., Northwestern U.; m. Rose Francis Kramer, Apr. 11, 1922; children—Marjorie, Ruth Pomarance, Herbert K. Intern Michael Reese Hosp., Chgo.; practice of medicine, Chgo., 1921—, specializing obstetrics and gynecology; faculty Northwestern U., 1922—, prof. obstetrics and gynecology, 1945—. Fellow Am. Gynecol. Soc., N.E. Obstet. Soc.; mem. Am. Assn. Obstetricians, Am. Acad. Obstetrics and Gynecology, A.C.S., Chgo. Gynecol. Soc., Chgo. Inst. Medicine, Am.-Brit. Med. Soc., Wash. State, La., New Orleans, Dallas obstet. socs., Central, South Atlantic assns. obstetrics and gynecology. Editor-in-chief Obstetrics and Gynecology, monthly publication. Home: 445 W. Oakdale Av., Chgo. 14. Office: 104 S. Michigan Av., Chgo. 3.

REISTLE, Carl Ernest, Jr., v.p. Humble Oil & Refining Co., 1955—. (see sketch page 2131)

REITH, Francis C. (Jack), automotive exec.; b. Des Moines, Ia., Sept. 4, 1914; s. Frank S. and Emma (Carlson) R.; B.C.S., Drake U., 1936; m. Maxine Wallace, Sept. 20, 1945; children—Donna, Francis C., Charles. With Gen. Electric Credit Corp., Dallas and New Orleans, 1936-41; with Ford Motor Co., Detroit, 1946—, beginning as mgr. budget dept., successively mgr. product programming Ford div., mgr. product and facility programming, mng. dir. and vice chmn. bd., Ford of France, spl. exec. office exec. v.p. car and truck divs., 1946-55, v.p., gen. mgr. Mercury div., 1955—. Served as lt. col. USAAF, 1943-46. Decorated Legion of Merit, Legion of Honor (France). Mem. Soc. Automotive Engrs., Sigma Alpha Epsilon. Home: 975 Arlington Dr., Birmingham, Mich. Office: 6200 W. Warren Av., Detroit 32.

REMINGTON, Franklin, deceased Oct. 20, 1955. (see sketch page 2131)

REMINGTON, Preston, curator decorative art Met. Museum of Art, 1955—. (see sketch page 2132)

RENCHARD, William Shryock, exec. v.p. Chem. Corn Exchange Bank, 1955—. (see sketch page 2132)

RENNER, George Thomas, Jr., deceased Oct. 10, 1955. (see sketch page 2133)

REUBEN, Robert Ervin, business exec.; b. Omaha, Neb., Aug. 1, 1918; s. William Samuel and Minnie (Frank) R.; B.A., U. Ia., 1939. Washington corr., war corr., Europe, Pacific, Orient, 1939-51; Washington corr. United Press, 1941; mil. corr. Reuters of London, Washington, 1942, chief of bur., White House corr., 1943, mil. corr., London, 1943-44; war corr. combined Allied Press, Normandy Invasion, 1944; chief corr. European Theater, Reuters of London, 1944-45, corr., T.H., Guam, P.I., also chief corr., Tokyo, Seoul, Korea, 1945, Manchuria 1945-46; NBC commentator, Manila, P.I., Tokyo, 1945; NBC corr., Shanghai Peiping, China, 1945, Manchuria, 1945-46; NBC commentator Byrd Expdn. to Antarctica, 1946-47, UN, N.Y.C., 1947-48, fgn. corr., Europe, 1948-50; pub. relations rep. in Switzerland, Foote, Cone & Belding, N.Y.C., 1948-50; founder, propr. Pen and Quill Restaurant, Manhattan Beach, Cal., 1952—, Pen and Quill Food Products Co., 1954—, pres., 1954—. Recipient Presdl. Unit citation, 1944, personal citation U.S. Army, 1946. Mem. Manhattan Beach C. of C. (pres. 1955-56), Phi Beta Kappa, Phi Epsilon Pi Elk. Club: Overseas Press (N.Y.C.). Contbr. articles popular mags. Home: 1130 23d St. Office: 3421 Sepulveda Blvd., Manhattan Beach, Cal.

REUTHER, Bernard Oscar, (roy-ter), business exec.; b. Harrison, N.J., Jan. 9, 1893; s. John and Mary (Ernst) R.; A.B., Cornell U., 1920. With Sperry Rand Corp., and predecessors, 1920—, now v.p., treas., dir. Home: Pear Tree Point Rd., Darien, Conn. Office: Sperry Rand Corp., 1 Atlantic St., Stamford, Conn.

REYNOLDS, Samuel Robert Means, prof., chmn. dept. anatomy Coll. Medicine, U. Ill., 1956—. Office: 1853 W. Polk St., Chgo. 12. (see sketch page 2138)

RHAMSTINE, John (Rufus), exec. v.p. Corn Products Refining Co., Dec. 1955—. (see sketch page 2138)

RHOADS, Geraldine Emeline, information and service editor, Weekday, NBC, 1955—. Office: NBC, 30 Rockefeller Plaza, N.Y.C. 20. (see sketch page 2139)

RHOADS, Joseph Edgar, mfr.; b. Plainfield, Ind., Sept. 11, 1883; s. Joseph and Harriet E. (Masters) R.; ed. Westtown (Pa.) Sch. and William Penn Charter Sch. (Phila.); student spl. courses U. Pa., 1904-05; m. Edith Chambers, Sept. 28, 1909; children—Joseph, Anna Paxson (wife of George A. Perera, M.D.), John Biddle, Ruth Chambers (Mrs. Thomas Cooch), Edith (Mrs. Milton Weiner), Marguerite. Chemist, J.E. Rhoads & Sons, Wilmington, Del., 1905-09, asst. supt., 1909-15, partner and supt., 1915-36, partner charge sales and advt., 1936-45, sr. partner, 1945—; dir., mem. exec. com. Continental Am. Life Ins. Co. (Wilmington). Dir. Power Transmission Council, Am. Leather Belting Assn. Overseer William Penn Charter Sch.; mgr. Wilmington Inst. Free Library; vice chmn. fgn. service exec. com. Am. Friends Service Com. (Phila.); v.p. Y.M.C.A. (Wilmington), Delmarva council Boy Scouts Am.; trustee, dir Bryn Mawr (Pa.) Coll. Served abroad for American Friends Service Com., 1920; fgn. rep. Commn. for Polish Relief, 1939-40. Mem. Soc. Chem. Industry, Am. Leather Chemists Assn., Am. Soc. M.E. Club: Rotary (Wilmington). Home: 1105 Franklin St. Office: 11th St. and Bancroft Parkway, Wilmington, Del.

RHOADS, Webster Sterling, Jr., business exec.; b. Richmond, Va., Dec. 24, 1908; s. Webster S. and Alice Lyons (Binford) R.; student U. Va., 1928-29; m. Lucille Parke Veitch, June 24, 1931; children—Webster Sterling III, Christopher Meade. With Miller & Rhoads, Inc., Richmond, Va., 1929—, beginning as salesman, successively employment mgr., mdse. mgr., v.p., pres., 1929-53, chmn. bd., 1953; dir. State-Planters Bank & Trust Co., Chesapeake & Potomac Telephone Co. of Va., Stevens-Shepherd, Inc., Grace Street Parking, Inc., Va. Fire & Marine Ins. Co.; trustee Colonial Williamsburg, Inc. Pres., trustee Va. Mus. Fine Arts; dir. Atlantic Rural Exposition, Richmond Area Community Chest. Served as maj., USAAF, 1942-45. Named young man of the year Richmond Jr. C. of C., 1941. Mem. Va. (past pres.), Richmond (past pres.) retail mchts. assn., Am. Retail Fedn. (dir.), Alpha Kappa Psi. Clubs: Commonwealth, Country of Virginia (Richmond); Keswick, Farmington Country, (Charlottesville, Va.); Cavalier (Virginia Beach, Va.). Home: Elmington, Nuttall P.O., Va. Office: Miller & Rhoads, Inc., Richmond, Va.

RICE, J(ames) C(arl), univ. prof. Home: 645 Beaverbrook Dr., Jackson 6, Miss. (see sketch page 2142)

RICE, Philip LaVergne, judge; b. Lihue, Kauai, Hawaii, July 22, 1886; s. William Hyde and Mary (Waterhouse) R.; law student U. Chgo., 1914-16; m. Flora Benton, Sept. 12, 1911. Supr. sugar plantation, Kola, Kauai, T.H., 1907-10; clk. circuit ct., Fifth Circuit, T.H., 1910-13; ins. agt., dist. ct. practitioner, T.H., 1913-14; admitted to T.H. bar, 1916, practiced, 1916-43; judge circuit and juvenile cts. Fifth Circuit, Lihue, Kauai, T.H.; now asso. justice Supreme Ct. Hawaii. Mem. Territorial Commn. Children and Youth. Trustee G. N. Wilcox Meml. Hosp., Lihue, T.H. Served with U.S. Army, 1917-18. Mem. Kauai C. of C., Bar Assn. Hawaii, Am. Bar Assn., Am. Legion (past dept. comdr.), Phi Delta Phi. Republican. Clubs: Pacific (Honolulu); Kauai Yacht. Home: Koloa, Kauai, T.H. Office: Supreme Court of Hawaii, Honolulu, T.H.

RICHARDS, James Henry, Jr., librarian; b. Scranton, Pa., Aug. 4, 1918; s. James H. and Anne Elizabeth (Kiser) R.; B.A., Wesleyan U., 1940, M.A., 1941; B.S., Columbia, 1947; m. Adeline M. Gorder, Aug. 3, 1942. Library cons., librarian Earlham Coll., 1947-50; asst. librarian George Washington U., 1950-52; librarian Carleton Coll., 1952—. Served as capt., 63d Inf. Div., AUS, 1941-46. Mem. A.L.A., Minn. Library Assn. (chmn. com. intellectual freedom). Republican. Home: 219 Maple St., Northfield, Minn.

RICHARDS, John Reese, educator. Home: 2237 Spring Blvd., Eugene Ore. (see sketch page 2147)

RICHARDSON, John Thomas, clergyman, educator; b. Dallas, Dec. 20, 1923; s. Patrick and Mary (Walsh) R.; B.A., St. Mary's Sem., Perryville, Mo., 1946; S.T.D., Angelicum U., Rome, Italy, 1951; M.A., St. Louis U., 1954. Prof. theology and dean of studies Kenrick Sem., St. Louis, 1951-54; lectr. Webster Coll., 1954; dean Grad. Sch. DePaul U., Chgo., 1954—, also lectr. coll. of law and trustee, 19 —. Mem. Nat. Cath. Ednl. Assn., Delta Epsilon Sigma. Home: 2233 N. Kenmore Av., Chgo. 14. Office: 64 E. Lake St., Chgo. 1.

RIGAL, Della, opera singer; b. Buenos Aires, Argentina, Oct. 6, 1924; d. Alfio Mastrarigo and Josefa Tomera; studied with pvt. tutor; m. Peter A. Marron, June 17, 1953; 1 dau., Delia. Came to U.S., 1950. Debut Teatro Colon, Buenos Aires, 1942, singer, 1942-47; debut La Scala, Milano, Italy, 1947, singer, 1947—; debut Opera Comigue, Paris, 1948; debut Met. Opera Co., N.Y.C., 1950, prima donna soprano, 1950—; recording artist Odeon, Decca Gold Label. Nat. Scholarship of Argentina; recipient Brioschi award for humanitarian service, operatic accomplishment, 1955. Address: 40 Park Av., N.Y.C.

RIGBY, Henry Ward, lawyer, paper mfg. exec.; b. Mansfield, Mass., Mar. 5, 1913; s. Charles Edward and Eugenie (Ward) R.; A.B., Dartmouth, 1934; LL.B., Yale, 1937; m. Joan Clarke, July 3, 1940; children—Joanna C., Martha Ward. Admitted N.Y. bar, 1938, R.I. bar, 1939, Ohio bar, 1947; asso. with Cravath, Swaine & Moore, N.Y.C., 1937-39; asso., partner Tillinghast, Collins & Tanner, Providence, 1939-42, 45-47; with Champion Paper and Fibre Co., Hamilton, O., 1947—, successively dir. legal dept., asst. to exec. v.p., asst. to pres., 1947-54, v.p. operations, 1954—; dir. Dairypak, Inc., Cleve., Mid-West Bottle Cap Co., Belvidere, Ill. Spl. asst. to asst. sec. of war, 1942-45. Home: 145 E. Fountain Av., Glendale, O. Office: Hamilton, O.

RIGGS, Robert, artist; b. Decatur, Ill., Feb. 5, 1896; s. Frank O. and Alice M. Riggs; student Art Students League, N.Y.C., and Academie Julien, Paris. Travel in Europe, Africa, China, Siam, West Indies; works as commercial and non-commercial artist. Represented in Whitney Mus., Mus. Modern Art, Bklyn. Mus., Met. Mus., N.Y. Pub. Library, Pa. Museum, U.S. Library of Congress, Art Inst. Chgo., Copenhagen Mus., Los Angeles Mus., collection of King of Italy. Awards: Logan medal for water colors, Chgo. Art Inst., 1926; Logan medal for lithography, 1934; Eyre medal, 1932, Pennell medal, 1934; also Gribel medal and Championship prize, Art Directors medal 3 times; Art Dirs. medal for color, twice; for black and white, 7 times. Served as pvt. Base Hosp. 48, World War I. Collects Am. Indian and African material, including phonograph records of their music. Asso. Nat. Acad.; mem. Print Club, Phila. Zool. Soc., Soc. Graphic Artists, Phila. Sketch Club. Home: 51 W. Walnut Lane, Phila.

RILEY, William Edward, dir. U.S. Operations Mission to Turkey, 1955—. Address: Internat. Coop. Adminstrn., 349 Ataturk Bulvari, Ankara, Turkey. (see sketch page 2159)

RINCLIFFE, R(oy) G(eorge), utilities exec. Exec. v.p., mem. bd. of trustees Power Reactor Development Co. Mem. bd. of mgrs. Phila. Savs Fund Soc. Mem. bd. of trustees Drexel Inst. of Tech. (see sketch page 2159)

RINER, William A., deceased Nov. 20, 1955. (see sketch page 2160)

RINGLING, Henry E(llsworth), now deceased. (see sketch page 2160)

RIPLEY, Alden Lassell, artist; b. Wakefield, Mass., Dec. 31, 1896; s. Alden P. and Inez (Lassell) R.; student Fenway Sch. Illustration, Boston, Sch. Mus. Fine Arts, Boston; Paige traveling fellow, 1924-25; m. Doris Verne, 1920. Painter watercolors 1926—; works represented Chgo. Art Inst., Boston Mus. Fine Arts, Municipal Art Gallery, Davenport, Ia., High Mus. of Art, Atlanta; mural works include Purchase of Land from Indians, Winchester (Mass.) Pub. Library, Paul Revere's Ride, Lexington (Mass.) Post Office. Awards and prizes include: Logan Prize, Internat. Water Color Exhbn., Chgo., 1928; 1st prize and purchase, Contemporary Water Color Exhbn., Boston, 1929; Obrig prize N.Y. Water Color Club, 1933; Blair Purchase Prize, Chgo., 1936; Am. Watercolor Soc. medal, 1945, Osborne purchase prize, 1947, Harriet Sanford Stuart Meml. purchase prize, N.Y.C., 1952, Hans Obst prize, N.Y.C., 1954; Ranger Fund purchase prize, Nat. Acad., 1953; Am. Artists Profl. League, Gold Medal, Grand Nat. Exhbn., N.Y.C., 1954, Hon. Mention, 1955; B. L. Makepeace Award of Merit, Boston Soc. Water Color Painters, 1955; George S. Keyes Prize and Gold Medal, Concord Art Assn., 1955; also several other honorable mentions and local prizes. Mem. Guild of Boston Artists, Am. Soc. Water Color Painters, Audubon Artists, Nat. Acad. Design, Allied Artists of Am., Am. Artists Profl. League, Boston Soc. Water Color Painters. Address: 52 Follen Rd., Lexington, Mass.

RISELEY, James Profit, marine officer; b. Shandaken, N.Y., May 7, 1898; s. Joseph Higgins and Grace Maude (Profit) R.; B.S., U.S. Naval Acad., 1922; student Company Officers Sch., Quantico, Va., 1935-36, Army Cavalry Sch., Ft. Riley, Kan., 1936-37, Army-Navy Staff Coll., 1945; m. Mary Mossman, Aug. 24, 1941; children—Claudette (Mrs. Keith Loring), Cynthia (Mrs. Ted Scott), James Profit, Mary Burton, Margaret. Commd. 2d lt. USMC, 1922, advanced through grades to maj. gen., 1951; served various posts U.S., Haiti, C.A., PTO, 1922-49; prof. naval sci. Princeton, 1949-51; chief staff Marine Corps Schs., Quantico, 1951-53; comdr. 1st Provisional Marine Air-Ground Task Force, 1953-54; dep. comdr. Marine Corps Base, Camp Pendleton, Cal., 1954; comdr. 2d Marine Div., Japan, 1954-55; dep. comdr. Fleet Marine Force, Pacific, 1955—. K.T. Club: Army-Navy (Washington). Home: 311 W. 7th St., Roswell, N.M. Office: Fleet Marine Force, Pacific, Pearl Harbor, T.H.

RITTENBERG, David, educator; b. N.Y.C., Nov. 11, 1906; s. Joseph and Sadie (Bloch) R.; B.A., Coll. City N.Y., 1929; Ph.D., Columbia, 1934; m. Sara Merson, June 30, 1930; 1 son, Stephen. Prof. biochemistry Coll. Physicians and Surgeons, Columbia, 1934—. Member Nat. Acad. Sci. Home: 90 Morningside Dr., N.Y.C. 27.

RITTENHOUSE, Floyd Oliver, now pres. Emmanuel Missionary Coll. (see sketch page 2162)

RITTENHOUSE, Franklin P. Ross, U.S. atty.; b. 1926; B.A., U. Nev.; LL.B., Stanford. Admitted to Nev. bar, 1951; now U.S. dist. atty., Nevada Dist. Mem. Am. Bar Assn. Address: 319 Fremont St., Las Vegas, Nev.*

RITTMASTER, Alexander III, investment counsellor, business analyst; b. N.Y.C., Nov. 19, 1916; s. Arthur and Jeanette (Newman) R.; student Columbia, 1935-36; grad. N.Y. Stock Exchange Inst., 1939; m. Sylvian Goodkind, Feb. 23, 1939; children—Peter Alan, Ronnie Ann, Toni Lynn. Owner Thompson & Rittmaster, N.Y.C., 1946—; financial cons., dir., mem. exec. com. Merritt-Chapman & Scott Corp., 1949—; dir. Montgomery Ward & Co., New Port Steel, Marion Power Shovel Co., Highway Trailer Co., Tenn. Products & Chem. Corp., N.J. Shale Brick & Tile Corp.; dir., mem. exec. com. N.Y. Shipbuilding Corp. Home: 860 Channel Rd., Woodmere, Long Island, N.Y. Office: 350 Fifth Av., N.Y.C.

RIVERS, Thomas Milton, now asst. to pres. Nat. Found. for Infantile Paralysis, (see sketch page 2163)

ROBBINS, Donald Goodrich, Jr., v.p. Singer Sewing Machine Co., 1955—. (see sketch page 2165)

ROBBINS, Reginald Chauncey, deceased Nov. 19, 1955. (see sketch page 2165)

ROBERTS, Frank L(loyd), resigned as chmn. Renegotiation Board, Nov. 1955. Washington representative Chrysler Corp., Nov. 1955—. (see sketch page 2168)

ROBERTS, Goodridge, artist; b. Barbados, B.W.I., Sept. 24, 1904; s. Theodore Goodridge and Frances (Allen) R.; student pub. schs. of Canada and Eng., Ecole des Beaux Arts, Montreal, 1924-26, Art Students League, N.Y.C., 1927-29; m. Marian Willson, Dec. 19, 1933; m. 2d, Joan Carter July 2, 1954. Resident artist Queen's U., Kingston, Ont., 1933-36; instr. Sch. of Art Montreal Mus. Fine Arts, 1939-52. Over 30 one-man exhbns. in Can., one in Paris, 1954; exhibited at N.Y. World's Fair, Pitts. Internat., 26th Venice Biennale, 1st and 2d Sao Paulo Bienal; works in permanent collections Nat. Gallery of Can., Montreal Mus. Fine Arts, Que. Provincial Mus., Toronto Art Gallery, Vancouver Art Gallery, Winnipeg Art Gallery, Hamilton Gallery. Served as ofcl. war artist Royal Canadian Air Force, 1943-45. Painting Quebec Landscape presented to Queen Elizabeth by Royal Canadian Air Force Assn., 1954. Mem. Canadian Group of Painters, Water Color Soc. Can., Soc. Graphic Arts, Assn. Royal Canadian Acad. (asso.). Address: 1102 Elgin Terrace, Montreal, Can.

ROBERTS, Kenneth (Lewis), author Boon Island, 1956. (see sketch page 2169)

ROBERTS, Millard George, coll. pres.; b. Schenevus, N.Y., Dec. 10, 1917; s. Elmer Jay and Madge Ethel (Roberts) R.; student Wyoming Sem., Kingston, Pa., 1934-35; B.A., Syracuse U., 1939; student Yale Divinity Sch., 1939-41; M.A., B.D., U. Chgo., 1942, Ph.D., 1947; m. Louise Evely Acker, Jan. 6, 1942; children—Mary Barbara, Ann Helen, Robert North, Richard Bradford. Ordained to ministry Presbyn. Ch., 1943; asso. pastor Bryn Mawr Community Ch., Chgo., 1946-49; pastor First Presbyn. Ch., Olean, N.Y., 1949-52; asst. to the pastor Brick Presbyn. Ch., N.Y.C., 1952-55; pres. Parsons Coll., Fairfield, Ia., 1955—. Chmn. Crusade for Freedom, Western N.Y. state, 1950; dir. Olean YMCA, 1950-52, Salvation Army, 1949-52. Served as maj., chaplain, USAAF, 1943-46; maj. N.Y. State N.G., 1949-52. Awarded Army Commendation Medal, Presidential Citation. mem. Mil. Chaplains Assn. U.S. (nat. chmn. 1948; editor The Military Chaplain, 1954—), Mil. Order Fgn. Wars, Am. Legion (chaplain 1954), Phi Beta Kappa, Phi Kappa Phi, Delta Sigma Rho, Pi Gamma Mu, Alpha Chi. Rho. Presbyn. (finance com. Presbytery of N.Y.; adviser N.Y. Presbytery Council of Presbyn. Men). Mason. Clubs: Rotary; University (N.Y.C. and Chgo.). Home: 403 Merrill Av., Fairfield, Ia.

ROBERTS, Ralph Henry, business exec. Home: 102 Country Club Dr., Elmira, N.Y. (see sketch page 2170)

ROBIE, Edward Hobie, sec. emeritus Am. Inst. Mining and Metall. Engrs., 1955—. (see sketch page 2174)

ROBINS, Francis Berkeley, railroad exec. Home: 146 Riverpoint Dr., Portsmouth, Va. (see sketch page 2174)

ROBINS, John Aloysius, business exec.; b. Cin., July 15, 1911; s. Samuel J. and Mary Elizabeth (Best) R.; hon. grad., Arsenal Tech. Schs., Indpls.; student prep. sch. U.S. Mil. Acad., 1929-32; student Cleve. Coll. of Western Res. U., 1935-36; m. Thelma Mae Hackler, June 4, 1934; 1 dau., Daphne Ann. Various exec. positions Gen. Baking Co., 1932-44; orgn. planning supr. Nat. Tube div. U.S. Steel Corp., 1944-48; asso. mem. Robert Heller & Assos., 1948-51; adminstrv. v.p. Stokely-Van Camp, Inc., 1951-55; pres., dir. Fairmont Foods Co., Omaha, Neb., 1955. Cons. Hoover Commn. on Orgn. Exec. Br. of Govt. Mem. A.I.M., N.A.M., Nat. Assn. Cost Accountants. Home: Blackstone Hotel. Office: 3201 Farnam St., Omaha, Neb.

ROBINS, Samuel Alexander, physician, roentgenologist; b. Aran, Lithuania, Dec. 15, 1888; s. Julius and Leah (Fritz) R.; M.D., Tufts U., 1914; m. Rose Jane Cable, June 5, 1917; children—Shirley (Mrs. Allan Lipkin), Elaine (Mrs. Bernard Abelson), Phyllis (Mrs. Leon Young). Mem. faculty Med. Sch. Tufts U., now prof. radiology and chmn. dept.; instr. Med. Sch. Harvard; chief X-ray dept. Beth Israel Hosp., Boston, Booth Meml. Hosp., Brookline; cons. radiology Norwood (Mass.) Hosp., Morton Hosp., Taunton, Mass., New Eng. Hosp., Boston; dir. Blue Shield (Mass.). Mem. USPHS Res. Diplomate Am. Bd. Radiology. Mem. Am., New Eng. (past pres.) roentgen ray socs., A.M.A., Mass. (past pres. Norfolk dist.), Greater Boston (past pres.) med. socs., Radiol. Soc. N.A., Am. Coll. Radiology, Am. Coll. Gastroenterology. Club: New Century. Office: Tufts U. Med. Sch., Medford, Mass.

ROBINSON, Bernard Buckley, dir. joint constrn. agency U.S. European Command, 1955—. Address: 84 rue Lauriston, Paris 16e, APO 230, N.Y.C. (see sketch page 2175)

ROBINSON, Dudley Hugh, coll. adminstr.; b. San Diego, Cal., May 24, 1904; s. Fred H. and Emma H. (Minter) R.; B.S., La. State U., 1928; M.S., U. Ia., 1932; Ph.D., U. So. Cal., 1942; m. Ann D. Peppin, Aug. 30, 1924; 1 dau., Louise Ann (Mrs. Lloyd Board, Jr.). Chem. engr. Pacific Marine Chemicals Co., 1927-28; faculty San Diego State Coll., 1928—, beginning as instr. chemistry, successively asst. prof., asso. prof., prof. and head chemistry dept., 1928-46, chmn. div. phys. scis., 1946—. Served as comdr. USNR, 1942-46. Mem. Am. Chem. Soc., Am. Assn. Engring. Edn., A.A.A.S., Phi Beta Kappa, Sigma Xi, Phi Lambda Upsilon, Theta Chi. Home: 822 Dover Ct., San Diego 8, Cal.

ROBINSON, James Jacquess, lawyer, univ. prof. Address: care American Embassy, A.P.O. 231, N.Y.C. (see sketch page 2178)

ROBINSON, Joseph Lawrence, mech. engr.; b. Lawrence Beach, N.Y., Sept. 6, 1900; s. Joseph Calwell and Frances D. (Marshall) R.; student Dartmouth, 1918-19; M.M.E., Cornell U., 1926; student Pratt Inst., 1928; m. Jeannette Palmer, Oct. 17, 1928; children—Palmer Hoyt, Jeremy Calwell, Beryl Ann, Molly Jane. Engr., Phelps Dodge Corp., 1916-18, 24-26, 27, McClintic-Marshall Co., 1928-30; with Jabez Burns & Sons, Inc., 1930—, v.p., dir. 1943—; dir. Monocel, Inc., Food Products Engring. Co., Summ Corp. Mem. Nat. Metal Trades Assn. (pres. 1955). Home: 11 Montview Rd., Summit, N.J. Office: 600 W. 43d St., N.Y.C. 36.

ROBINSON, Orin Pomeroy, Jr., mfg. exec. Office: Gen. Dynamics Corp., 445 Park Av., N.Y.C. (see sketch page 2179)

ROBINSON, Paul Minnich, seminary pres.; b. Denver, Jan. 26, 1914; s. John Amos and Nora Edna (Minnich) R.; A.B., Juniata Coll., 1935, D.D., 1948; Th. B., Princeton Theol. Sem., 1938; S.T. M., Luth. Sem., Phila., 1941; LL.D., Bridgewater Coll., 1953; m. Mary Elizabeth Howe, June 29, 1938; children—Margaret Joanne, Thomas Barton. Ordained to ministry, Ch. of the Brethren; pastor First Ch. of the Brethren, Ambler, Pa., 1936-40, Hagerstown, Md., 1940-53; pres. Bethany Bibl. Sem., Chgo., 1953—; moderator Ch. of the Brethren, 1955-56, also mem. exec. com. gen. brotherhood bd., chmn. fgn. missions commn.; exec. com. Moslem-Christian Cooperation. Mem. Nat. Council Chs. (chmn. Brethren delegation), Am. Assn. Theol. Seminaries, Assn. Theol. Profs. Practical Fields, Tau Kappa Alpha. Clubs: Torch, Executives (Chgo.). Editorial asso.: The Pulpit. Contbr. articles religious jours. Home: 402 S. Yale Av., Villa Park, Ill. Office: 3435 Van Buren St., Chgo. 24.

ROCHON, Rene Omer, now v.p. Am. Acad. Oral Roentgenology. Address: 943 Alter Rd., Detroit 15. (see sketch page 2181)

ROCKEFELLER, Nelson Aldrich, resigned as special assistant to the President for psychological strategy, Dec. 1955. (see sketch page 2182)

RODENHISER, Herman A., plant pathologist; b. Allston, Mass., Nov. 16, 1899; s. Alonzo Bismark and Rachel (Dill) R.; B.S., U. N.H., 1923; M.S., U. Minn., 1925, Ph.D., 1928; m. Stella B. Distad, June 13, 1929; 1 son, Brace Norman. Instr., asst. prof. U. Minn., 1924-30; with U.S. Dept. Agr., 1927—, beginning as agt., successively pathologist, sr. pathologist, prin. pathologist Bur. Plant Industry, Beltsville, Md., asst. chief div. cereal crops and diseases, Bur. Plant Industry, 1927-52, agrl. adminstr. and head cereal crops sect. Plant Industry Sta., 1952—. Cons. Johns Hopkins Operations Research Office, 1952—; cons. agr. Rockefeller Found., 1954—. Recipient outstanding achievement award U. Minn., 1953. Fellow A.A.A.S., Am. Phytopath. Soc., Bot. Soc. Washington, Sigma Xi, Alpha Zeta, Theta Chi, Gamma Alpha, Gamma Sigma Delta. Mason. Club: Cosmos (Washington). Editor: Phytopathology, 1948-50. Author tech. articles. Home: 5805 Aberdeen Rd., Bethesda, Md. Office: U.S. Dept. of Agriculture, Plant Industry Station, Beltsville, Md.

ROE, Robert S(toddard), govt. ofcl.; b. Denver, Mar. 7, 1902; s. Charles Edwin and Edna May (Blake) R.; A.B., U. Denver, 1924; m. Vivian Ellen Smith, Aug. 27, 1924; 1 dau., Charlotte. Chemist McPhee & McGinnity Co., Denver, 1923-25; with U.S. Food and Drug Adminstrn., 1925—, beginning as chemist Chgo. sta., successively asst. to chief import supervision, Washington, asst. chief San Francisco sta., chief Seattle sta., chief Los Angeles dist., dir. div. program planning, Washington, 1925-54, asso. commr. foods and drugs, 1954—. Mem. Am. Chem. Soc. (chmn. Puget Sound sect. 1939), Inst. Food Technologists, Phi Lambda Upsilon. Unitarian. Home: 2807 Ridge Rd. Dr., Alexandria, Va. Office: Food and Drug Adminstrn., Dept. of Health, Education and Welfare, Washington 25.

ROEMER, Henry A., also pres. Sharon Steel Corp., Dec. 1955—. (see sketch page 2186)

ROEMER, Henry Arthur, Jr., resigned as pres., dir. Sharon Steel Corp., Dec. 1955. (see sketch page 2186)

ROGERS, Francis Millet, educator. Office: Little Hall, Harvard U., Cambridge 38, Mass. (see sketch page 2188)

ROGERS, Martha Elizabeth, educator; b. Dallas, May 12, 1914; d. Bruce Taylor and Lucy Mulholland (Keener) Rogers; student U. Tenn., 1931-33; R.N., Knoxville Gen. Hosp. Sch. of Nursing, 1936; B.S., George Peabody Coll., 1937; M.A., Columbia, 1945; M.P.H., Johns Hopkins, 1952, Sc.D., 1954. Rural pub. health nurse Children's Fund. of Mich., 1937-39; successively staff, asst. supr., acting edn. dir. Hartford Vis. Nurse Assn., 1940-45; exec. dir. Vis. Nurse Service of Phoenix, 1945-51; vis. lectr. Cath. U. of Am., 1951-52; research fellow Johns Hopkins, 1953-54; prof., chmn. nurse edn. N.Y.U., 1954—. Mem. Ariz. Bd. of Nurse Examiners, 1947-51; adviser in nursing edn. Meml. Center for Cancer and Allied Diseases. Mem. Am. Nurses Assn. (com. on functions, standards and qualifications for pub. health nursing), Nat. League for Nursing, Am. Pub. Health Assn. Club: Altrusa (Phoenix). Author articles profl. jours. Home: 230 Wooster St., N.Y.C. Office: N.Y. U., Washington Sq., N.Y.C. 3.

ROGERS, Orville F(orrest), retired 1955. (see sketch page 2189)

ROGERS, Stephen, newspaper publisher; b. Lansing, Mich., Feb. 24, 1912; s. Anthony and Anna (Kruszewska) R.; A.B., Mich. State Coll., 1933; m. Athenia A. Andros, Oct. 19, 1935; children—Stephen A., Christopher A. Writer Detroit Times, 1934-35; copy editor N.Y. Herald-Tribune, European edit., Paris, France, 1936-37; spl. writer Newark Ledger, 1937-38; editorial writer, city editor Long Island Daily Press, 1938-41; editor Long Island Star-Jour., 1941-55; pub. Post Standard, Syracuse, N.Y., 1955—. Hon. Girl Scout. Mem. Flushing Tercentenary com., Queens Coll. Assn. Mem. Baseball Writers Assn. Am., Queens County Cancer Com., Queens Nutrition Com. Roman Catholic. Office: 300 E. Fayette St., Syracuse, N.Y.

ROHRMAN, Frederick Alvin, superintending scientist U.S. Navy Mine Defense Lab., Oct. 1955—. Office: U.S. Navy Mine Defense Lab., Panama City, Fla. (see sketch page 2192)

ROLL, L. C., business exec.; b. Sept. 13, 1907. With Kellogg Co., 1935—, exec. v.p., 1953—. Office: Kellogg Co., Battle Creek, Mich.*

ROLLEFSON, Gerhard Krohn, deceased Nov. 15, 1955. (see sketch page 2192)

ROLLINS, Reed Clark, also dir. Gray Herbarium and chmn. Inst. for Research in Gen. Plant Morphology, Harvard, 1955—. (see sketch page 2193)

ROMNES, H(aakon) I(ngolf), now v.p. charge operations and engring. Am. Tel. & Tel. Co. and dir. Bell Telephone Labs. (see sketch page 2194)

ROMOSER, William Kilian, naval officer; b. Balt., July 21, 1903; s. William Henry and Elizabeth Wilhelmina (Kilian) R.; student Lehigh U., 1921-22; B.S., U.S. Naval Acad., 1926, postgrad. study, 1933-35; student Naval War Coll., Newport, R.I., 1938-39, Nat. War Coll., Washington, 1947-48; m. Elsie Augusta Kalkman, May 3, 1930; children—William Kilian, Barbara Elizabeth. Commd. ensign USN, 1926, advanced through grades to rear adm., 1954; assigned U.S. ships Maryland, 1926-28, Concord, 1928-29, Dale, 1929-30, Tillman, 1930, Edsall, 1931-33, New York, 1935-37; staff Comdr. Destroyer Squadron 12, 1937-38; comdr. destroyer Greer, 1939-40, destroyer Upshur, 1940-42, U.S.S. Radford, 1942-43; comdr, Tactical Radar and Naval Tng. schs., Hollywood Beach, Fla., 1944-45; comdr. Destroyer Squadron 9; staff Comdr. 7th Fleet, Comdr. Naval Forces Western Pacific, 1945-47; assigned Bur. Naval Personnel, 1948-50; comdr. Naval Sta., Guantanamo Bay, Cuba, 1950-51; comdr. U.S.S. Salem, 1951-52; chief staff, aide Comdr. Battleship-Cruiser Force, Atlantic Fleet, 1952-54; asst. chief naval personnel, 1953-55, naval operations, 1955—. Bd. mgrs. Navy Relief Soc. Decorated Navy Cross, Silver Star, Legion of Merit with gold star, Bronze Star Medal, Presdl. Unit Citation. Home: 813 S. Overlook Dr., Alexandria, Va. Office: Office Chief Naval Operations, The Pentagon, Washington 25.

RONAN, Seán Gerard, Irish diplomat; b. Cork City, Ireland, Jan. 11, 1924; s. John and Mary (Hogan) R.; student Franciscan Coll., Rochestown, Ireland, 1936-40; M.A., Nat. U. of Ireland, 1947, LL.B., 1948; m. Brigid Teresa McGuinness, Nov. 23, 1949; children—Deirdre, Niall, Maeve. Exec. adminstv. officer Irish Dept. of Finance, 1942-49, 3d sec. Dept. External Affairs, 1949; consul Consulate Gen. of Ireland, N.Y.C., 1950-51; 1st sec. consular and internat. orgns. sects. Dept. External Affairs, 1951-55; consul of Ireland, Chgo., 1955—. Mem. Irish Statis. and Social Enquiry Soc. Home: 1045 Elmwood Av., Wilmette, Ill. Office: Consulate of Ireland, Wrigley Bldg., Chgo. 11.

ROSA, Joseph, fgn. service officer; b. Hungary, Jan. 16, 1906 (parents U.S. citizens); student Columbia, 1932; B.A., M.A., U. Wis., 1937; attended Am. U., Washington, 1948-49; m. Evelyn L. Brown, Feb. 1937 (div.). Economist Resettlement Adminstrn., 1936; econ., statis. analyst Wis. State Tax Commn., 1937-38; editorial, research asst. Harold M. Groves, 1938-39; economist U.S. Dept. Agr., 1939-42; chief pub. finance br. U.S. element Allied Commn. for Austria, 1945-46; ofcl. Dept. State, 1947—, chief econ. development policy br., 1950-53, adviser econ. development staff, 1953-55, fgn. service officer, 1955—. Served with AUS, 1942-45. Mem. Am. Econ. Assn., Am. Statis. Assn., A.A.A.S. Home: 3503 Rodman St., Washington 8. Office: Dept. of State, Washington 25.

ROSE, Rufus Edwards, now asst. chief Naval (Fleet) Operations. Address: ACND (Fleet Operations), Navy Dept., Washington 25. (see sketch page 2200)

ROSE, William Clayton, retired army officer, real estate exec. Home: 2614 31st St., Washington 8. Office: 724 14th St. N.W., Washington. (see sketch page 2200)

ROSEN, Harry, newspaper exec.; b. N.Y.C., Nov. 27, 1909; s. Asher and Mollie (Weinstein) R.; student Bklyn. Coll.; m. Jane Seddler, Mar. 9, 1936; children—Roberta, Marcy, Dale. Retail advt. mgr. N.Y. Post, N.Y.C., 1935-47, advt. dir., 1947-54, v.p., dir., 1954—. Home: 50 Overlook Circle, New Rochelle, N.Y. Office: 75 West St., N.Y.C. 6.

ROSENBERG, Leo Henry, advt. exec.; b. Montgomery, Mo., May 29, 1896; s. Joseph and Rosa (Brown) R.; B.S., Armour Inst. Tech., 1917; m. Florence Warren, Oct. 22, 1922; children—Judith Ann (Mrs. Murray Flander), Warren. Asst. engring. editor Electrical World, also asst. editor Electrical Merchandising, McGraw-Hill Co., N.Y.C., 1917-20; publicity engr., first dir. radio sta. KDKA, and dir. radio sta. WBZ, Springfield, Mass., also Boston, for Westinghouse Elec. & Mfg. Co., 1920-24; with Lord & Thomas, advt. agy., Chgo., 1925-43, v.p., 1940-43; v.p. account supr. Foote, Cone & Belding, N.Y. C., 1943—. Club: Dunwoodie Golf (Yonkers, N.Y.). Home: 308 E. 79th St., N.Y.C. 21. Office: 247 Park Av., N.Y.C. 17.

ROSS, Donald, corp. exec., govt. ofcl.; b. Newark, Jan. 27, 1890; s. William Lawrence and Gertrude Estelle (Ross) R.; B.Sc., Rutgers U., 1912; m. Lea Celestine Meyer, Mar. 31, 1940; 1 son, Donald. Indsl. engr., 1912-28; head research dept. White, Weld & Co., N.Y.C., 1929-41; sec.-treas. U.S. Pipe & Foundry Co., N.Y., 1942-49; exec. v.p. United Concrete Pipe Corp., Cal., 1950-52; renegotiator N.Y. Regional Renegotiation Bd., 1953-55; mem. Nat. Renegotiation Bd., Washington, 1955—. Asst. to controller, asst. sec. Am. Nat. Red Cross, 1918-20. Mem. Zeta Psi. Home: 3506 34th St., Washington 8. Office: 7th St. and Jefferson Dr., Washington 24.

ROSS, Frank, motion picture producer; b. Boston, Aug. 12, 1904; student Exeter and Princeton. Asst. producer: Of Mine and Men, 1939; producer The Devil and Miss Jones, 1941; pres. Frank Ross, Inc.; recent pictures include: The Lady Takes a Chance, Flame and the Arrow, The Lady Says No, The Robe, Demetrius and the Gladiator. Recipient Acad. Award for short subject on intolerance, The House I Live In, 1945. Co-author: (story and screen play) The More the Merrier. Office: 10201 Pico Blvd. W., Los Angeles 35.*

ROSS, William David, educator, writer; b. Thurso, Scotland, Apr. 15, 1877; s. John and Julia Swanson (Keith) R.; student U. Edinburgh, U. Oxford; m. Edith Helen Ogden, Mar. 1906 (dec. 1953). Fellow Merton Coll., 1900-02; fellow Oriel Coll., 1904-29, provost, 1929-47; dep. prof. moral philosophy Oxford U., 1923-28, vice chancellor, 1941-44; pres. Brit. Acad., 1936-40; mem. Nat. Arbitration Tribunal (later Indsl. Disputes Tribunal), 1941-52; chmn. Civil Service Arbitration Tribunal, 1941-52. Decorated Knight Comdr. Brit. Empire; Comdr. Order St. Olav (Norway); Grand Officer Order Polonia Restitution. Mem. The Atheneum (London); fgn. hon. mem. Am. Acad. Arts and Scis., Am. Philos. Soc. Author books on Greek philosophy and ethics.‡

ROSSBACH, Joseph Howard, justice Ct. Special Sessions of N.Y., 1955—. (see sketch page 2207)

ROSSITER, Fred J(ames), agrl. attache U.S. Embassy, Ottawa, Can., 1955—. Office: U.S. Embassy, Ottawa, Can. (see sketch page 2208)

ROTHSCHILD, Walter Nathan, elected chmn. bd. Abraham & Straus. (see sketch page 2209)

ROVELSTAD, Howard, librarian. Home: 8530 Adelphi Rd., Hyattsville, Md. (see sketch page 2211)

ROWE, David Nelson, educator; b. Nanking, China, Oct. 21, 1905; s. Harry Fleming and Margaret (Nelson) R.; A.B., Princeton, 1927; A.M., U. So. Cal., 1930; Ph.D., U. Chgo., 1935; student Chinese and Japanese langs., Harvard, 1935-37, Coll. Chinese Studies, Peking, China, 1937-38; M.A. (hon.), Yale, 1950; m. Kathryn Ingram, Apr. 2, 1938; children—Andrew Stewart, Robert Ingram. Asst. instr. dept. history U. So. Cal., 1929-31; research asst. social sci. U. Chgo., 1931-33, fellow history, 1933-35, instr. history, summer 1935; lectr. Far Eastern affairs Princeton, 1938-43; research analyst Library of Congress, spl. def. unit Dept of Justice, Washington, 1941; spl. asst. to dir. br. research and analysis OSS, 1941-42; spl. research technician, spl. asst. to ambassador, Chungking, China; cons. exptl. div. for study wartime communications Library of Congress, 1943; associated with Yale U, 1943—, research asso. Inst. Internat. Studies, 1943-51, research asso. dept. fgn. area studies, asso. prof. internat. relations, 1945-50, dir. Staff Officers Sch. for Asiatic Studies, 1945-46, director Chinese, Japanese and Russian studies, 1946-48, prof. polit. sci., 1950—, dir. study of human resources, 1951-54; asso. govt. Barnard Coll., 1945-46; asso. dir. Princeton Bicentennial Conf. on Chinese Soc. and Culture, 1947; visiting prof. political science U. Mich., 1937, National Taiwan U., 1954-55; cons. U.S. Information Service, Dept. of State, Shanghai, China, 1948; rep. The Aisa Found., Taipei, Taiwan, 1954-56. Mem. internat. secretariat UN Conf., San Francisco, 1945. Postwar fellow humanities Rockefeller Found., 1948. Mem. Am. Polit. Sci. Assn., Far Eastern Assn. Author: American Constitutional History, 1933; China among the Powers, 1945. Editor: Journey to the Missouri, 1950; China, an Area Manual, 1954; Czechoslovakia, an Area Manual, 1954. Author articles on Far Eastern affairs. Office: Yale U., New Haven.

RUDE, Chester A., now vice chmn. bd. Security-First Nat. Bank of Los Angeles. (see sketch page 2218)

RUDOLPH, Walter Morrow, govt. ofcl.; b. Phila., May 13, 1899; s. George T. and Sue (Morrow) R.; B.S., U. Pa., 1923; M.A., U. So. Cal., 1927; grad. study, U. Va., 1929-30, Stanford, 1930-33; m. Anna Simpson Roak, July 29, 1925. Faculty U. So. Cal, 1925-29; DuPont teaching fellow U. Va., 1929-30; faculty Stanford, 1930-36; economist Dept. of Agr., 1936-42; staff OPA, 1942-44; with Dept. of State, 1944—, fgn. affairs officer Office Sci. Adviser, 1950—. Del. 7th Gen. Assembly, Internat. Council Sci. Unions, Oslo, Norway, 1955. Served with U.S. Army, 1918. Mem. Am. Econ. Assn., Delta Sigma Pi. Home: 9622 Lawndale Ct., Silver Spring, Md. Office: Dept. of State, Washington 25.

RUEDEMANN, Rudolf, curator; b. Georgenthal, Germany, Oct. 16, 1864; Ph.D., U. Jena, 1887, Strassburg U., 1889. Asst. geology Strassburg U., 1887-92; tchr. high schs., N.Y., 1892-99; asst. state paleontologist, N.Y., 1899-1926, state paleontologist, 1926-27; curator paleontology N.Y. State Mus., 1913-37. Recipient Walker prize Boston Soc. Natural History, 1901. Mem. Nat. Acad. Sci., Am. Geol. Soc. (v.p. 1916), Paleontological Soc. (pres. 1916). Address: 161 Dana Av., Albany 3, N.Y.

RUGGLES, Eleanor, author. Address: care W. W. Norton & Co., Inc., 55 Fifth Av., N.Y.C. 3. (see sketch page 2219)

RUMBOUGH, Stanley Maddox, Jr., former govt. ofcl., business exec. Office: 925 18th St., Washington 6. (see sketch page 2220)

RUMELY, V. P., now retired. (see sketch page 2221)

RUSSELL, Frank F., business exec. Office: 300 Park Av., N.Y.C. 22. (see sketch page 2224)

RUSSELL, Helen Crocker (Mrs. Henry P. Russell), civic and philanthropic orgn. worker; b. San Francisco, Dec. 18, 1896; d. William H. and Ethel W. (Sperry) Crocker; ed. pvt. schs.; m. Henry P. Russell, July 11, 1927. Dir. Crocker First Nat. Bank, 1944—. Dir. San Francisco Community Chest, 1938-46, v.p., 1940-41, 43-44, pres., 1945-46; chmn. women's bd. San Francisco Museum Art, 1935—; dir. Children's Hosp., 1940—; trustee Womans Found., 1942—; mem. womans com. Golden Gate Internat. Expn., 1938-39; dir. San Francisco chapter A.R.C., 1942-47; dir. Internat. House (U. Cal.), 1939-47; dir. San Francisco Opera Assn., 1942-47; pres. San Francisco Opera Guild, 1939-41; vice chmn. U.N. Conf. Com. of San Francisco, 1945; v.p. Community Chests and Councils, 1946—; adv. Am. del., UNESCO Conf., Paris, 1946, Florence, 1950; mem. U.S. Nat. Commn., 1946—. Trustee, Mills Coll., 1947. Home: 555 Eucalyptus Av., Burlingame, Cal. Office: 1440 Montgomery St., San Francisco 11.

RUTFORD, Skuli, educator; b. Duluth, July 10, 1897; s. Leifur and Solveig (Bjornson) Hrutfiord; student Syracuse U., 1919-20; B.S., U. Minn., 1922; m. Ruth Hoxie, Sept. 9, 1925; children—Mary (Mrs. Eugene E. Covert), John K., Kenneth, David C., Robert H. Agrl. agt. Yellow Medicine County, 1924-28, St. Louis County (both Minn.), 1928-35; Minn. dir. Rural Rehabilitation, 1935-37; with U. Minn., 1937—, successively specialist in conservation, asst. prof., asst. dir., prof., dir. Agrl. Extension Service, 1954—. Fgn. Agrl. Relations assignee to Central and South Am., 1946; Mut. Security Assn. assignee to Iceland, 1952. Mem. Alpha Zeta, Gamma Sigma Delta, Delta Upsilon. Home: 2107 Commonwealth St., St. Paul 8.

RUTH, John P(illing), business exec. Home: 19333 Van Aken Blvd., Shaker Heights 22, O. (see sketch page 2228)

RUTHERFORD, Minter Robert, assigned Dept. of State, 1956—. (see sketch page 2228)

RUTLEDGE, Paul Wolcott, now comdg. gen. Antiaircraft and Guided Missile Center, Ft. Bliss, Tex. (see sketch page 2228)

RUZICKA, Rudolph, illustrator. Home: 220 Marlborough St., Boston. (see sketch page 2229)

RYAN, Francis Joseph, biologist; b. Bklyn., Feb. 1, 1916; s. Joseph Louis and Marie (Frisse) R.; A.B., Columbia, 1937, M.A., 1939, Ph.D., 1941; m. Elizabeth Wilkinson, May 28, 1940. Nat. Research Council fellow Stanford, 1941-42; instr. dept. zoology Columbia, 1942, prof., 1953—. Fulbright and

Guggenheim fellow Pasteur Inst., Paris, 1950-51, Fulbright fellow U. Tokyo, 1955-56. Recipient Newberry prize Columbia, 1941. Mem. numerous profl. orgns. Home: 501 W. 113th St., N.Y.C. 25.

RYAN, Frederick Behrens, deceased Nov. 29, 1955. (see sketch page 2229)

RYAN, Frederick Behrens, Jr., chmn. bd. Ruthrauff & Ryan, Inc., 1955—. (see sketch page 2229)

RYAN, Harry Bernard, comptroller; b. Toledo, June 5, 1908; s. Patrick J. and Anna T. (Noone) R.; B.S., U. Detroit, 1931; m. Eleanor A. Suder, Oct. 26, 1935; children—Thomas J., Richard M., William F. Cost dept. Libbey-Owens-Ford Glass Co., Toledo, 1931-45, asst comptroller, 1946-55, comptroller, 1955—. Mem. Nat. Assn. Cost Accountants, Toledo C. of C. Club: University of Detroit Alumni (treas. Toledo). Home: 1830 Richmond Rd., Toledo 7. Office: 608 Madison Av., Toledo 3.

RYDER, Oscar Baxter, retired 1955. (See sketch page 2231)

RYLE, Joseph D(onald), pres. Nat. Transit Ads and vice chmn. Fedn. Railway Progress, 1955—. Office: 366 Madison Av., N.Y.C. (See sketch page 2232)

RYLEY, Francis Joseph, lawyer; b. Boulder, Colo., May 12, 1907; s. Warfield and Frances (Engleman) R.; student U. Colo., 1926-27; LL.B., U. Ariz., 1931; m. Fritzi Struckmeyer, Nov. 24, 1937; children—Frances Josephine, Christina Louise, John Hamilton. Admitted to Ariz. bar, 1931; practice of law, Bishee, 1931-32, Phoenix 1932—; mem. firm Ryley, Carlock & Ralston, 1950—. Dir. Bank of Douglas, 1945—. Mem. Ariz. Bd. Bar Examiners, 1948—. Mem. Am. Bar Assn. (chmn. mineral sect. 1954-55), S.A.R. (pres. Ariz. 1953-54), Phi Delta Phi, Chi Psi. Protestant Episcopal (chancellor Missionary Dist. Ariz. 1953—). Elk. Clubs: Valley of the Sun Kiwanis; Arizona, Kiva, Phoenix Press (Phoenix); Paradise Valley Country (Scottsdale, Ariz.). Home: 4453 E. Flower St. Office: Title and Trust Bldg., Phoenix.

SABINE, Gordon Arthur, dean Coll. Communication Arts, Mich. State U., 1955—. Home: 820 Roxburgh Rd., East Lansing, Mich. (see sketch page 2233)

SAINT, Lawrence (Bradford), artist. Home: 2539 Huntingdon Pike, Huntingdon Valley, Pa. (see sketch page 2236)

SALESKY, Bernard Leonard, corp. exec.; b. Phila., Jan. 17, 1903; s. Harry and Sarah (Blackman) S.; B.S. in Bus. Adminstrn., Temple U., 1923; m. Beatrice L. Levaur, June 28, 1940; 1 dau., Barbara. Pres., Champ Hats, Inc., 1929-55, dir., 1929—; pres., chief exec. officer, dir. Hat Corp. Am., 1955—; pres., chmn. bd. The Byrndun Corp., 1955—. Trustee Albert Einstein Med. Center, Phila.; dir. Allied Jewish Appeal. Mem. Am. Inst. Men's and Boys' Wear (dir., mem. exec. com. 1955). Home: 131 Meeting House Rd., Jenkintown, Pa. Office: 417 5th Av., N.Y.C. 16.

SALISBURY, John Kenneth, cons. engr., educator; b. Youngstown, O., July 23, 1909; s. John H. and Jennie Hazel (Burgwin) S.; B.S. in M.E., U. Mich., 1929, M.S., 1930; m. Marjorie Amrilla Currie; children—Deborah Anne, John Kenneth. Test and field engr. Gen. Electric Co., Schenectady, 1930-33, design, application steam turbines, 1933-36, design, application naval propulsion turbines, 1936-42, application power plants, 1942-46, sect. engr. aero. development, 1947, div. engr. thermal power systems div., 1947-53; prof. mech. engring. Stanford, also mgr. heat and mechanics sect. Stanford Research Inst., 1953—. Recipient Melville medal Am. Soc. M.E., 1942, Richards Meml. award, 1951. Registered engr., N.Y., Cal. Mem. Am. Soc. M.E. (chmn. gas turbine power div. 1949), Am. Assn. U. Profs., Sigma Xi, Phi Kappa Phi, Iota Alpha, Pi Tau Sigma. Author: Steam Turbines and Their Cycles, 1950. Editor-in-chief: Kent's Mechanical Engineers Handbook, 1950. Author tech. articles. Home: 71 Manzanita Rd., Atherton Cal.

SALIT, Norman, lawyer, rabbi. Office: 30 Vesey St., N.Y.C. 7. (see sketch page 2237)

SALLES, Georges Adolphe, curator; b. Sevres, France, Sept. 22, 1889; s. Adolphe and Claire (Eiffel) S.; student Sorbonne, Faculty of Law, Paris. Curator nat. museums, dir. France Museums. Served as capt., French Army, 1914-18, 39-44. Decorated Legion of Honor, Mil. Cross (France). Mem. Internat. Assn. Mus. Curators. Author: Aesthetic Study; Facts About Life in a Large Museum. Author articles on art, aesthetic history. Home: 4 Quai des Tuileries, Paris 12. Office: Palais du Louvre, Paris 12, France.

SALVADORI, Mario Giorgio, educator; b. Rome, Italy, Mar. 19, 1907; s. Riccardo and Ermelinda (Alatri) S.; D.Civil Engring., U. Rome, 1930, D. Mathematics, 1932; m. Giuseppina Tagliacozzo, June 30, 1935; 1 son, Vieri R. Asst. to libero docente, theory of structures, U. Rome, 1930-38; cons. engr. Istituto Naz di Calcolo, Rome, 1933-38; time and motion engr. The Lionel Corp., Irvington, N.J., 1939; v.p. Indsl. Products Trading Corp., N.Y.C., 1939-42; from lectr. to prof. civil engring. Columbia, 1940—, chmn. session on sci. and tech. Univ. Bicentennial, 1954; asso. Paul Weidlinger, cons. engr., N.Y.C., 1955—. Mem. Assembly of Internat. Union Theoretical and Applied Mechanics, Am. Soc. C.E. (com. on applied mechanics 1944-50, com. on thin shells, structure div. 1949-52; chmn. com. on math. methods engring. mechanics div. 1952-54), Am. Soc. M.E., Sigma Xi, Tau Beta Pi, Theta Tau. Fellow N.Y. Acad. Scis. Club: Academic Alpine of Italy; Men's Faculty (N.Y.C.). Author: (with K. S. Miller) The Mathematical Solution of Engineering Problems, 1948; (with M. L. Baron) Numerical Methods in Engineering, 1952; (with R. J. Schwartz) Differential Equations in Engineering Problems, 1954; also articles in Am., English, and Italian jours. Home: 350 Central Park W., N.Y.C. 25.

SAMUEL, Herbert S., Brit. govt. ofcl.; b. Liverpool, Eng., Nov. 6, 1870; s. Edwin L. and Clara (Yates) S.; student Univ. Coll. Sch. and Balliol Coll., Oxford; m. Beatrice Franklin, 1897; 3 sons, 1 dau. Mem. Parliament, Cleveland Div. of Yorkshire, 1902-18, for Darwen, 1929-31, Mt. Carmel and Toxeth, 1937—; Liberal leader House of Lords, 1944—; chancellor Ducy of Lancaster, 1909; postmaster gen., sec. state for home affairs, 1916; Brit. spl. commr., Belgium, 1919; high commr., Palestine, 1920-25; chmn. Royal Commn. on Coal Industry, 1925; chmn. Liberal Party Orgn., 1927-29, 1931-35. Decorated Knight Grand Cross Order of Brit. Empire, Knight Grand Cross of the Bath; recipient Freedom of Paddington, 1952. Mem. Royal Statis. Soc.‡

SANCHEZ QUELL, Hipolito, Paraguayan diplomat; b. Asunción, Paraguay, Apr. 25, 1907; s. Hipolito Sanchez and Cipriana Quell; grad. Colegio Nacional, 1925; LL.D., U. Asunción, 1931; m. Teresa Cazenave; children—Rebeca, Jorge. Prof. diplomatic history U. Asunción, 1934—, prof. sociology, 1943—; gen. sec. Nat. Commn. on Boundaries, 1937; dir.-gen. Nat. Archives, 1937; faculty summer sch. Montevideo, 1938; ambassador to Mexico, 1949; now minister fgn. affairs, Paraguay; del. 9th Gen. Assembly UN. Mem. Inst. Paraguayo Investigaciones Historicas, Centro Cultural Paraguayo Americano. Author: Structure and Function of Colonial Paraguay, 1944, others. Address: Ministry of Foreign Affairs, Asunción, Paraguay.

SANDERS, Harold Frederick, utilities exec.; b. Bklyn., Jan. 5, 1906; s. Louis C. and Anna (Schenzel) S.; student pub. schs. of Bklyn.; m. Florence Frances Adams, June 6, 1931; children—Harold F., Judith Carol. With Electric Bond & Share Co., N.Y.C., 1921-35, Ebasco Services, Inc., N.Y.C., 1935-37, Elec. Power & Light Corp., 1937-49; sec.-treas. Middle South Utilities, Inc., N.Y.C., 1949—. Mem. Controllers Inst. Am., Am. Soc. Corporate Secs., Am. Gas Assn., Acad. Polit. Sci., Am. Mgmt. Assn. Republican. Presbyn. Mason. Club: Wall Street (N.Y.C.). Home: 15 Gerard Av., Malverne, N.Y. Office: 2 Rector St., N.Y.C.

SANDERS, Robert L., prof. music. Home: 3111 Aurelia Ct., Bklyn. (see sketch page 2243)

SANTELMANN, William Frederick Henry, retired 1955. (see sketch page 2245)

SARGENT, Henry Barry, utility exec.; b. New Orleans, Jan. 21, 1905; s. Harry B. and Hilah Estill (White) S.; B.S., Tulane U., 1927; m. Grace Richmond Ellis, June 19, 1928; children—Grace Hennen (dec.), Henry Barry, William Clay. Engr. Vicksburg Gas Co. (Miss.), 1925-26; various positions Miss. Power & Light Co., Jackson, Miss., 1927, engr. rate and operating depts., 1927-30, asst. to v.p., gen. mgr., 1930-37, v.p. charge operations, 1937-44, v.p., gen. mgr., Jackson, Miss., 1944-46; pres., gen. mgr. dir. Central Ariz. Light & Power Co., 1946-52, Ariz. Pub. Service Co., 1952—; pres., dir. No. Ariz. Light & Power Co., 1949-52, Am. & Fgn. Power Co., Inc. (N.Y.C.), Ebasco Internat. Corp.; chmn., pres., dir. Far East Power Corp., Cuban Electric Co.; chmn., dir. South American Power Co., Empresas Electricas Argentina, Braziliam Electric Power Co., Shanghai Power Co., Pub. Utilities Investment Trust, Ltd., Mex. Electric Companies, Inc., Pueblo Tramway, Light & Power Co., No. Mexico Power & Development Co., Ltd.; director First Nat. Bank of Ariz., 1945-55; dir. of Electric Bond & Share Company, also of numerous other companies. Dir. Edison Electric Inst., 1952-54; dir. Am. Inst. Fgn. Trade. Mem. Am. Inst. E.E., C. of C., Pacific Coast Elec. Assn. (v.p., dir. 1954-55), Stanford Research Inst., Assn. Applied Solar Energy (pres., dir.), Sigma Alpha Epsilon. Episcopalian. Clubs: Saddle and Sirloin, Valley Field Riding and Polo (Phoenix). Home: 7601 N. 7th St., Phoenix. Office: American & Foreign Power Co., Inc., 2 Rector St., N.Y.C. 6.

SARNAT, Bernard George, plastic surgeon, educator. Home: 9373 Olympic Blvd. Office: 435 N. Roxbury Dr., Beverly Hills, Cal. (see sketch page 2247)

SARNOFF, David, chmn. NBC until Dec. 1955. Recipient D.Sc. (hon.), U. of Notre Dame, 1955. (see sketch page 2247)

SARNOFF, Robert W., broadcasting exec. Exec. v.p. NBC 1953-55, pres. 1955—. (see sketch page 2247)

SASTROAMIDJOJO, Ali (săs-trō-ä-mē-jō-yō). prime minister Indonesia; b. Grabag-Merbabu, Central Java, May 21, 1903; ed. elementary schs., Java, high sch., Djakarta (then Batavia); completed edn. in Netherlands; LL.D., U. Leyden, 1927; m. Titi Roelia, 1922; children—Kemal Mahisa and Karna Radjasa (boys), Sawitri and Gayatri (girls). Established law practice in Jogiakarta, Java, 1928; became mem. exec. P.N.I. (Partai Nasional Indonesia-Indonesian Nationalist Party) joining edtl. staff of party organ; went to Surakarta, 1929, continuing in law practice and contributing articles to the weekly Timbul (Awakening) and newspaper Darmokando (The Monitor); with other members of Partindo (successor to P.N.I. which had been dissolved by Dutch Colonial Govt. in 1931) formed new party, Gerindo (Indonesian Movement), 1937; apptd. dep. minister of Information by Pres. Soekarno in first Cabinet of Republic of Indonesia, 1945; later made sec.-gen. Nat. Def. Council of Jogjakarta; mem. Indonesian del. to Inter-Asian Relations Conf., New Delhi, India, spring 1947; apptd. minister edn. and culture, summer 1947; served as dept. chmn. Indonesian delegation which agreed to Renville Truce Agreement signed Jan. 1948; spokesman for his country at U.N. Security Council discussion of Dutch-Indonesian dispute, 1948; on return to Indonesia, dep. chmn. Republican del. for negotiations with Dutch to implement truce; interned by Dutch with other cabinet ministers on island of Bangka, off Sumatra, Dec. 1948; after release acted as dep. chmn. Indonesian delegation at Djakarta for renewed negotiations with Dutch to implement truce; given post, July 1949, to be free to attend conf. at The Hague as mem. Republican delegation to settle Indonesian question; ambassador to U.S., 1950-53; became prime minister of Indonesia, Aug. 1953. Articles in English include Survey of the Indonesian Nationalist Movement (Indonesian Life, March-April, 1947); The Status of the Republic of Indonesia in International Law (with Robert Delson, Columbia Law Review, March 1949). Address: Jakarta, Republic of Indonesia.

SAUNDERS, W(illiam) V(incent), retired naval officer. Home: 74 Crescent Rd., Toronto 5, Can. (see sketch page 2250)

SAVAGE, Henry Harold, clergyman; b. Blair, Neb., July 23, 1887; s. Hubbard and Lucy Ellen Savage; A.B., Denver U., 1909, A.M., 1910; student Moody Bible Inst., 1911; D.D., Georgetown Coll., 1931; m. Bessie E. Jenson, Dec. 25, 1912; children—Robert C., James A., Helen V. (Mrs. Broach). Ordained to ministry, Bapt. Ch., 1916; pastor, Barron, Wis., also River Falls, Almond, Baraboo, 1911-24, First Bapt. Ch., Pontiac, Mich., 1924—; dir. Maranatha Bible Conf., Muskegon, Mich., 1936—. Mem. church div. Nat. Council Def. Mem. Nat. Assn. Evangelicals (pres. 1954—). Author: Facts, 1930; Steps, 1932; Realities, 1934; Days, 1936; And Peter, 1954. Author mag. articles. Home: 697 W. Huron St. Office: care First Baptist Church, Pontiac, Mich.

SAWYER, Alan Frederick, church ofcl.; b. Manchester, N.H., May 15, 1906; s. Frederick Lewis and Charlotte (Winslow) S.; student DePauw U., 1924-25; B.B.A., Boston U., 1944; LL.B., Northeastern U., 1943; m. Ruth E. Anthony, Apr. 26, 1929; children—Alan Frederick, Charlotte A. (Mrs. Attilio E. Bonfanti), Paul W. Admitted to Mass. bar; practice of law, Saugus. Pres. Mass. Universalist Conv.; presiding officer Council Liberal Churches (Universalist-Unitarian), Inc.; pres. Universalist Ch. of Am. Mem. Boston, Lynn bar assns. Mason. Home: 4 Newhall Av. Office: 518 Lincoln Av., Saugus, Mass.

SAWYER, Herbert Leslie, educator. Home: Seamans Rd., New London, N.H. (see sketch page 2252)

SAYERS, George, educator; b. Glasgow, Scotland, June 10, 1914; s. George and Elizabeth (Morton) S.; B.S., Wayne U., 1934, M.S., 1941; M.S., U. Mich., 1936; Ph.D., Yale, 1943; m. Marion Cassady, June 27, 1937; children—William, Tom, Ann, Lynn. Came to U.S., 1929, naturalized, 1938. Instr. Yale, 1943-45; prof. U. Utah, 1945-52; prof., dir. dept. physiology Western Res. U. Sch. Medicine, 1952—. Mem. Am. Physiol. Soc., Endocrine Soc., Am. Chem. Soc. Home: 3412 E. Fairfax, Cleveland Heights 18, O. Office: Dept. Physiology, Western Res. U. School of Medicine, Cleve. 8.

SAYLOR, Harry Truax, now pres. Phila. Daily News, Inc. (see sketch page 2254)

SCAMMON, Richard Montgomery, dir. elections research Govt. Affairs Inst., 1955—. Home: 2117 E St., Washington 7. Office: 1726 Massachusetts Av., Washington 6. (see sketch page 2255)

SCARBOROUGH, John Barret, pres., publisher Everywoman's mag., Sept. 1955—. Office: 16 E. 40th St., N.Y.C. 16. (see sketch page 2256)

SCARBOROUGH, Robert A., proctologist; b. Bloomfield, Conn., Aug. 5, 1901; s. Harry Sargeant and Martha (MacWilliams) S.; B.S., Wesleyan U., 1922; M.D., Yale, 1926; m. Alice K. Schreiber, Aug. 6, 1925; children—Alice Elizabeth, John Sargeant. Clin. prof. surgery Stanford Med. Sch. Diplomate Am. Bd. Proctology. Mem. San Francisco Surg. Soc., Pacific Coast, Pan-Pacific surg. assns., A.C.S., Am. Proctologic Soc. (pres.), Cal. Acad. Medicine, A.M.A. Home: 55 Crescienta Dr., Sausalito, Cal. Office: 490 Post St., San Francisco.

SCHADDELEE, Hubert R., business exec.; b. Albion, Mich., Jan. 17, 1905; s. Richard and Gertrude (Klomparens) S.; B.A., U. Mich., 1927; m. Dorothy Dee Denman, June 20, 1930; children—Anne Louise (Mrs. Charles A. Norris, Jr.), Richard Denman. With

Otis & Co., Chgo., 1928 30, Iowa-Nebraska Light & Power Co., Lincoln, Neb., 1931-36; mng. partner Schaddelee & Co., Grand Rapids, 1936—; dir. Grand Rapids Gas Co., Mich. Consol. Gas Co., Am. Natural Gas Co., Am.-Louisiana Pipe Line Co. Mich.-Wis. Pipe Line Co. Clubs: Yacht (past commodore), Power Squadron (past comdr.), Exchange (past pres.), University, Kent Country (Grand Rapids); Macatawa Bay Yacht (past commodore). Home: 3461 Ashton Rd. S.E., Grand Rapids 6. Office: Michigan Trust Bldg., Grand Rapids, Mich.

SCHAFFER, Robert Henry, postmaster N.Y.C.; b. N.Y.C., Jan. 14, 1906; s. Harry and Irene (Paulvin) S.; student Coll. City N.Y., 1921-23; LL.B., N.Y. U., 1927; m. Marion Helene Farley, Dec. 18, 1951. Admitted to N.Y. bar, 1929, practiced in N.Y.C., 1929-54; asst. corp. counsel, N.Y.C., 1934-42, chief asst. corp. counsel, 1942-46, spl. dep. atty. gen. to investigate election frauds, 1946, gen. counsel N.Y. State Rent Commn., 1951-54; acting postmaster, N.Y. C., 1954, postmaster, 1955—. Dir. presdl. campaign N.Y. County, 1952. Mem. Nat. Assn. Postmasters U.S., Assn. Bar City N.Y. Republican. Club: Ninth Assembly District Republican (chmn. law com.). Home: 1060 Fifth Av., N.Y.C. 28. Office: General Post Office, 33d St. and 8th Av., N.Y.C. 1.

SCHENCK, Nicholas, theatre exec. Now chmn. bd. Loew's, Inc., 1955—. (see sketch page 2262)

SCHERAGO, Morris, univ. prof. Home: 255 Shady Lane, Lexington, Ky. (see sketch page 2263)

SCHERCK, Gordon, corp. exec.; b. St. Louis, 1903; student Washington U., 1922, St. Louis U., 1927. Partner Scherck Richter Co., St. Louis; dir. Day-Brite Lighting, Inc., Consolidated Dearborn Corp., Velvet Freeze Co., Loose Leaf Metals Co., Mississippi River Sand & Material Co., Textron American, Inc. Home: 4 Southmoor Pl., Clayton, Mo. Office: Landreth Bldg., St. Louis.

SCHIERBERG, George Bernard, steel exec.; b. St. Louis, Mar. 5, 1892; s. John Henry and Frances Josephine (Murphy) S.; ed. pub. schs., night and extension courses; m. Evelyn Sanders, Aug. 15, 1942. Asst. to pres. Miss. Valley Trust Co., St. Louis, 1910-24; treas. Walsh Fire Clay Products Co., St. Louis, 1924-27, Robertson Aircraft Corp. and successor Universal Aviation Corp., St. Louis, 1927-30; sec.-treas. Granite City Steel Co. (Ill.), 1930-49, exec. v.p., treas., dir., exec. com., 1949—; v.p., dir. St. Louis Shipbldg. & Steel Co., Fed. Barge Lines, Inc., Paducah Marine Ways, Inc., St. Louis Drydock Co., Mo. Shipbldg. Co.; dir., exec. com. First Granite City Nat. Bank. Dir. Jr. Achievement. Mem. Am. Iron and Steel Inst., Mo. Hist. Soc., Am. Mgmt. Assn. Clubs: Union League (N.Y.C.); Racquet, Algonquin Golf, Missouri Athletic (St. Louis). Home: 10370 Whitebridge Lane, Clayton 24, Mo. Office: 20th and Madison Sts., Granite City, Ill.

SCHISLER, John Quincy, adviser div. local ch., Bd. Edn., Methodist Ch., 1955—. (see sketch page 2266)

SCHLAKE, Theodore H., county ofcl.; b. Chgo., Jan. 6, 1893; s. William and Mary (Mueller) S.; student Webster Coll. Law, 1917-19, Chgo. Kent Coll. Law, 1940-41; m. Leonora Link, June 11, 1921; children—Richard J., Phyllis (Mrs. Roland Schroeder), Thomas T. With Ill. Brick Co., 1910-20; founder Schlake Dye Works, 1919, now dir.; admitted to Ill. bar, 1920, since practiced in Chgo.; asst. states atty., 1940-43; asst. corp. counsel of Chgo., 1943-48; master in chancery Circuit Ct. of Cook County, Ill., 1948-55; spl. counsel for County Bd., 1955—. Pres., dir. Chgo. Textile Dye Works 1935-40. Pres., dir. St. Lucas Cemetery Assn., 1943-46; mem. Armed Services Commn. Lutheran Ch., 1943-53; dir. Lutheran Council Greater Chgo., 1947—. Adv. bd. Valparaiso U. Home: 2812 N. Ashland Av., Chgo. 13. Office: 111 W. Washington St., Chgo.

SCHNEE, Alexander, fgn. service officer. Married Helen Louise Jurkops; children—Susan Carol, Alix Sandra. Appointed political counselor, American Embassy, Cairo, Egypt, Nov., 1955. (see sketch page 2272)

SCHNEIDER, Ralph Edward, now chmn. bd., chief exec. officer The Diners' Club, Inc. Home: 115 Central Park West, N.Y.C. (see sketch page 2273)

SCHOELLKOPF, J. Fred IV, corp. exec.; b. Buffalo, 1910; Cornell U., 1933. Pres., dir. Niagara Share Corp., Buffalo; v.p., dir. Schoellkopf, Hutton & Pomeroy, Inc.; sec., dir. W. G. R. Corp., Buffalo; asst. sec., asst. treas., dir. Metal & Alloys Specialty Co.; dir. Am. S.S. Co., Banff Oil Co., Ltd. (Toronto, Can.), Bell Aircraft Corp., Buffalo Ins. Co., Buffalo Sintering Corp. (Chgo.), Dunlop Tire & Rubber Co., Frederic Flader, Inc. (North Tonawanda, N.Y.), Gen. Ry. Signal Corp., Insuranshares Certificates, Inc. (Balt.), Marine Midland Corp. (Jersey City), Marine Safe Deposit Co., Nukem Products Corp., Skyway Drive-In Theatre, Inc.; trustee Erie County Savings Bank. Home: Old Lake Shore Rd., Lake View, N.Y. Office: 70 Niagara St., Buffalo 2.

SCHOEN, Edward, Jr., govt. ofcl.; b. Newark, Dec. 4, 1911; s. Edward and Florence (Schloss) S.; grad. Newark Acad., 1929; A.B., Brown U., 1933; LL.B., Rutgers U., 1936. Admitted to N.J. bar, 1936; practiced in Newark, 1936-41; asst. county pros., Essex County, N.J., 1946-53; spl. asst. atty. gen. U.S., Washington, 1953-54; gen. counsel Small Bus. Adminstrn., Washington, 1954—. Served as maj., judge adv. gen. dept., USAAF, 1941-46. Decorated Purple Heart. Mem. Fedn., N.J., Essex County bar assns., Air Force Assn., Vets. Fgn. Wars, Am. Legion, Delta Kappa Epsilon. Clubs: Newark Athletic; Princeton-Brown (N.Y.C.). Home: 209 Prospect St., East Orange, N.J. Office: Small Business Administration, 811 Vermont Av., Washington 25.

SCHOLTE, Jan Hendrik, philologist; b. Groningen, Holland, June 27, 1874; student U. Groningen; Ph.D. (hon.), U. Greifswald, 1924; m. Dr. Cornelia Maria de Jong, Aug. 9, 1929; children—Henrik, Emma Lucretia. Tchr., Gymnasium of Gouda, Groningen, Amsterdam; prof. U. Amsterdam, 1912-47. Pres. com. exam. of tchrs. German lang. and lit., 1932-47. Recipient Freedom of City of Renchen, Germany, 1949. Hon. mem. Modern Lang. Assn. Am., Am. Acad. Arts and Sci. Home: 196 Willemsparkweg, Amsterdam, Zuid, Holland.

SCHRAMM, Wilbur L(ang), prof. communications and journalism Stanford, Sept. 1955—. Home: 691 Mirada Av., Stanford, Cal. (see sketch page 2278)

SCHRODER, Andrew Juliard 2d, v.p. Scott Paper Co., 1955—. (see sketch page 2279)

SCHUCKING, Levin Ludwig, lit. historian; b. Burgsteinfurt, Westphalia, May 29, 1878; s. Lothar and Louise (Beitzke) S.; student univs. Freiburg, Berlin, Munich; grad. U. Gottingen, 1901; m. Elizabeth Gerke, Aug. 3, 1913; children—Ursula (wife of Dr. Mende), Beate, Luise (wife of Dr. Lechtken), Adrian. Prof. English philology Tena U., 1910, Breslau, 1916, Leipzig U., 1925-44, prof. emeritus, 1944—; prof. Erlangen U., Bavaria, 1946-52, emeritus, 1952—; lectr. Munich U., 1952—. Mem. Saxon, Bavarian academies scis., Royal Swedish Acad., Modern Lang. Assn. Am., Am. Acad. Arts and Scis. Author: Sociology of Literary Taste, 1944; Die Familie im Puritanism, 1929. Address: Farchant (Bavaria), Schultrasse 20.

SCHULTE, Arthur D., business exec. Office: Lehman Bros., 1 William St., N.Y.C. 4. (see sketch page 2280)

SCHULTE, William Henry, clergyman, educator; b. New Vienna, Ia., Oct. 6, 1889; s. B. W. and Mary (Forkenbrock) S.; student St. Joseph Acad. (Dubuque), Loras Coll., U. Fribourg (Switzerland); M.A., U. Ia., 1923, Ph.D., 1931. Ordained priest Roman Cath. Ch., 1913; instr. Latin and Greek, Loras Coll., 1913-20, prof. classical langs., 1920-23 head dept. classical langs., 1923-41; prof. religion and philosophy Clarke Coll., 1941-51; vis. lectr. U. Ia., summer 1935; domestic prelate, 1947; pastor Immaculate Conception Ch., Cedar Rapids, Ia., 1951—; dean Cedar Rapids Deanery, 1951—. Dean examiners jr. clergy, also synodal examiner; chmn. Archdiocesan Music Commn.; nat. sec. Laymen's Cath. Retreat Conf. Dir. Loras Inst. Liturg. Music. Mem. Classical Assn. Middle West and South. K.L., Elk. Author: Approved List of Catholic Church Music, 1937; Index Verborum Valerianus, 1935; Benediction Manual, 1940; The Burial Service and Funeral Mass. 1946. Editor Retreat Bull., 1949—. Address: 857 Third Av. S.E., Cedar Rapids, Ia.

SCHULTZ, David Theodore, pres., dir. Allen B. Dumont Labs., Inc., Jan. 1956—. (see sketch page 2281)

SCHUMACHER, George Adam, physician, educator; b. Trenton, N.J., Sept. 22, 1912; s. George and Anna Catherine (Hasser) S.; B.S., Pa. State U., 1932; M.D., Cornell U., 1936; postgrad. U. Paris, summer 1944; m. Isobel Kathryn Donnelly, Feb. 22, 1941; children—Sarah Ann, Brian Donnelly, Karin Hasser, Jeffrey Adrian. Intern U. Pa. Hosp., 1936-38; instr. to asso. prof. clin. medicine (neurology) Cornell U., 1942-50; prof. neurology, chmn. div. U. Vt., 1950—; mem. attending staff N.Y., Bellevue hosps., 1946-50; dir. neurol. service Bellevue Hosp., 1949-50; attending neurologist Mary Fletcher, DeGoesbriand Meml. hosps.; cons. neurologist hosps. in N.Y. and Vt. Served from capt. to maj., M.C., AUS, 1942-46; ETO. Mem. Am. Neurol. Assn., Am. Acad. Neurology, Assn. Research Nervous and Mental Diseases. Contbr. articles profl. jours. Home: 59 Bildoeau Ct. Office: Mary Fletcher Hosp., Burlington, Vt.

SCHUMANN, Fred, elec. engr. Home: 3917 Albert Dr., Nashville. (see sketch page 2282)

SCHUTZMAN, Julius, merchant; b. N.Y.C., Dec. 18, 1915; s. Joseph and Rose (Shapiro) S.; m. Melania Josephine Dunn, Nov. 27, 1938; children—Joseph D., Daniel Bereng. Vice pres. James McCrerry Co., 1946-53, City Specialty Stores, 1955; exec. Nat. Dept. Stores, Inc., N.Y.C., 1955—. Home: 31 Fairview Roas, Scarsdale, N.Y. Office: 1384 Broadway, N.Y.C.

SCHWANHAUSSER, Edwin J., business exec. Office: 99 Park Av., N.Y.C. 16. (see sketch page 2285)

SCHWARZ, George William, v.p., gen. mgr. gen. products div. Wyandotte Chem. Co., Sept. 1955—. (see sketch page 2286)

SCHWEITZER, Gertrude, artist. Home: 897 Westminster Av., Hillside, N.J. (see sketch page 2287)

SCHWINN, Walter Kelly, fgn. service officer; b. Red Oak, Ia., Apr. 14, 1901; s. Leonard A. and Kate (Kelly) S.; B.A., U. Wis., 1922; M.A., Harvard, 1923. Reporter Manchester (N.H.) Union, 1923; editorial writer Springfield (Mass.) Union, 1923-29; asso. editor Hartford (Conn.) Courant, 1929-43; chief intelligence officer Fgn. Econ. Adminstrn., N. Africa, Italy, France and Germany, 1943-45; with Dept. of State, 1946—, beginning as cons., successively first sec. embassy, Warsaw, chief policy adv. staff, spl. asst. to asst. sec. state, 1946-54, consul, consulate gen., Kuala Lumpur, Fedn. of Malaya, 1954—. Recipient Medal of Freedom, U.S. War Dept. 1947. Mem. Sigma Nu. Conglist. Home: care Hartford Nat. Bank and Trust Co., Hartford, Conn. Office: Dept. of State, Washington 25.

SCOTT, Henry William, Jr., surgeon; b. Graham, N.C., Aug. 22, 1916; s. Henry William and Claire (Turner) S.; A.B., U. N.C., 1937; M.D., Harvard, 1941; m. Mary Louisa Vanamee, Oct. 17, 1942; children—Henry William III, Mary Elizabeth, Virginia Wright, Patricia Vanamee. Intern Peter Bent Brigham and Children's hosps., Boston, 1941-43; prof. surgery, head dept. Vanderbilt U. Sch. Medicine, 1952—; surgeon in chief Vanderbilt U. Hosp., 1952—. Fellow A.C.S.; mem. Am., So. surg. assns., Soc. U. Surgeons, Soc. Clin. Surgery. Home: 1050 Tyne Blvd. Office: Vanderbilt University Hospital, Nashville.

SCOTT, Kenneth LeRoy, govt. ofcl.; b. Chgo., Feb. 2, 1899; s. Elzumer and Carrie Mae (Sallee) S.; ed. pub. schs.; m. Mary Whittle, July 20, 1925; children—Gerald, Richard, Walter, Wayne, Mitchel. With Ida. Banking Dept., Boise, 1920-25; mgr. Livestock Credit Corp., Pocatello, Ida., 1925-33; with FCA, Washington, 1934-54; dir. credit services Dept. Agr., Washington, 1954—. Home: 3510 Porter St., Washington 16.

SEAMAN, John Thompson, deceased May 8, 1955. (see sketch page 2296)

SEARING, Hudson Roy, chmn. bd., chief exec. officer Consolidated Edison Co. of N.Y., Inc., Nov. 1955—. (see sketch page 2296)

SEARS, Harry Johnson, educator; b. Daviess County, Mo., Feb. 13, 1885; s. William Wallace and Angeline Augusta (Johnson) S.; A.B., Stanford, 1911, A.M., 1912, Ph.D., 1916; summer student U. Chgo., 1911; Markle Found. fellow trop. medicine Army Med. Sch., also Central Am., 1944; m. Huldah Margaret Meyer, June 24, 1916; children—Lois Elizabeth (Mrs. L. S. Hall), Thomas Elton, Joan Ruth (Mrs. James C. McGilvray), David Alan. Instr. chemistry Stanford, 1911-13, instr. bacteriology, 1913-16; city chemist, bacteriologist, Berkeley, Cal., 1916-18; prof. bacteriology, head dept. U. Ore. Med. Sch., 1918—. Mem. Soc. Am. Bacteriologists, A.A.A.S., Soc. Exptl. Biology and Medicine, Portland Acad. Medicine (pres. 1938), Phi Beta Kappa, Sigma Xi, Phi Beta Pi. Author sci. papers. Home: 3720 S.W. Dosch Rd., Portland 1, Ore.

SEATON, Frederick Andrew, dept. att. to President of the U.S., 1955—. (see sketch page 2298)

SEATON, George, writer, motion picture producer; b. South Bend, Ind., Apr. 17, 1911. Actor, producer stage plays; writing staff Metro-Goldwyn-Mayer, and now Paramount Pictures Corp.; author screen play for pictures, including A Day at the Races, Doctor Takes a Wife, Magnificent Dope, Coney Island, Song of Bernadette, Eve of St. Mark; writer screen play, dir. Apartment for Peggy, Anything Can Happen, Miracle on 34th Street (Acad. Award, 1947), Little Boy Lost, Country Girl (Acad. Award, 1954); co-producer Rhubarb, Aaron Slick from Pumpkin Crick, Bridge at Toko Ri. Address: care Paramount Pictures Corp., 5451 Marathon St., Hollywood 38, Cal.

SEIBERT, Florence B(arbara), prof. biochemistry Henry Phipps Inst., U. Pa., 1955—. (see sketch page 2302)

SELBY, Clarence Davey, surgeon; b. Des Moines, Ia., July 21, 1878; s. Sanford and Lizzie Foster (Davey) S.; M.D., Western Res. U., 1902; m. Olivia Roberts, Oct. 18, 1905; 1 son, Robert Vincent. Demonstrator histology Med. Dept., Western Res. U., 1901; asst. to city bacteriologist, Cleve., 1902; intern Lakeside Hosp., Cleve., 1902-03; resident pathologist St. Alexis Hosp., 1903-04; asst. to Dr. George Crile, 1904-05; removed to Toledo, 1905; vis. surgeon St. Vincent's Hosp., 1906-34, cons. in surgery, mem. adv. com., chief of staff, 1920-26; vis. surgeon Flower Hosp., 1911-20; med. cons. Gen. Motors Corp., 1935-49; became resident lectr. Sch. Pub. Health, U. Mich., 1949; cons. Inst. Indsl. Health, 1950—. Commr. of health, 1916-18, mem. Charter Commn., 1928-29, Recreation Commn., 1932-34 (all Toledo). Cons. hygienist USPHS, 1918-19, surgeon (reserve), 1919-29, cons. div. indsl. hygiene and mem. adv. health council, 1940-46. Chmn. subcom. on indsl. health and medicine Office of Def. Health and Welfare Service, Office of Emergency Mgmt., 1940-42. Sec. health service sect. NSC, 1919; mem. conf. bd. Physicians in Industry, 1938—; chmn. com. indsl. health and medicine NRC, 1942-46. Fellow A.C.S., A.M.A. (sec. sect. preventive medicine and pub. health and indsl. medicine 1920, chmn. 1940-41, chmn. Ohio com. on hosps. 1921-23, mem. council indsl. health 1938—), Am. Assn. Indsl. Physicians and Surgeons (dir. 1930-34, pres. 1938), Mich. Assn. Indsl. Physicians and Surgeons (pres. 1942), Am. Pub. Health Asn. (chmn. sect. indsl. hygiene 1930-40); mem. Mich., St. Clair County med. socs., Ohio

Med. Assn. (sec.-treas. 1908-18, pres. 1925), Acad. Medicine Toledo and Lucas County, Toledo Hosp. Council (pres. 1932), Ohio (pres. 1923), Toledo (pres. 1922-28) pub. health assns., Nu Sigma Nu. Republican. Episcopalian. Mason (32°, K.T., Shriner). Clubs: Rotary, Elks, Lions (pres. 1922), High Twelve (Port Huron). Mng. editor Ohio State Med. Jour., 1908-18. Home: 1916 Military St., Port Huron, Mich. Retired.

SELVERSTONE, Bertram, surgeon; b. Augusta, Ga., Mar. 2, 1917; s. Louis and Agnes (Sperling) S.; A.B., Columbia, 1937; M.D., Harvard, 1941, NRC sr. fellow, 1948-49; m. Betty MacKay Fraser, Sept. 12, 1942; children—Joan Agnes Fraser, Peter Louis Fraser, Judith Ann Fraser. House officer, asst. resident Royal Victoria and Children's Meml. hosps. and Montreal Neurol. Inst., McGill U., 1941-44; asst., asso. surgery Harvard, 1946-51, instr. neuropathology, 1951—; resident neurosurgeon Mass. Gen. Hosp., Boston, 1946-47, asst., clin. asso. neurosurgery, 1948—; neurosurgeon Boston Floating Hosp., 1949—; cons. neurosurgery Boston Dispensary; neurosurgeon-in-chief New Eng. Center Hosp., 1951—; prof. neurosurgery Tufts U., 1951—. Served as capt., M.C., AUS, 1944-46. Mem. A.C.S., Harvey Cushing Soc., Neurosurg. Soc. Am., Assn. Research Nervous and Mental Disease, Boston Surg. Soc., Boston Soc. Psychiatry and Neurology, New Eng. Neurosurg. Soc. (sec.-treas. 1953-55), Congress Neurol. Surgeons, N.Y. Acad. Scis., Phi Beta Kappa, Alpha Omega Alpha. Home: 108 Washington Av., Cambridge 40, Mass. Office: 171 Harrison Av., Boston 11.

SEPULVEDA, Contreras, Albert, (sey-pool'-vehdah), Chilean diplomat; b. Santiago, Chile, Feb. 10, 1902; s. Alberto Sepúlveda Pinto and Laura Contreras Pérez; student U. Chile; Law degree, Cath. U. of Chile, 1923; m. Ines Almarza de Sepúlveda (dec. May 1941); children—Inez, Alberto, Ximena; m. 2d, Téresa Caraves de Sepúlveda. Staff, Ministry Fgn. Affairs, Chile, 1922—; 3d sec. Chilean Embassy, Austria, 1924, later Switzerland, Denmark; 2d sec. Chilean Embassy, Mexico, 1929, later Bolivia, Ecuador; 1st sec., charge d'affaires, Colombia, 1936; counsellor Chilean Embassy, Argentina, 1939-45; dir. dept. consular affairs Fgn. Office, 1945-47; minister counsellor Chilean Embassy, Peru, 1947, Mexico, 1947-53; polit. adviser Ministry Fgn. Affairs, 1953; ambassador, rep. Chile to council Orgn. Am. States, 1954—. Decorated Dannebrog (Denmark); Aztec Eagle (Mexico); Order of Bocaya (Columbia); Order of the Sun (Peru); Order of Merit (Ecuador and Paraguay). Clubs: Club de la Union, Los Leones Golf, San Cristobal Polo (Santiago). Home: 3551 Springland Lane. Office: 2154 Florida Av., Washington 8.

SERRANO, Felixberto Marana, Philippine ambassador; b. Lemery, Batangas, P.I., Aug. 22, 1906; s. Bonifacio and Concepcion (Marana) S.; A.A. cum laude, Far Eastern Coll., 1932; LL.B. with honors, Philippine Law Sch., 1936; m. Conchita Maneja, June 30, 1926; children—Remedios Manago, Norma Abad, Felixberto, Federico, Manuel, Sergio, Claro, Erlinda, Conchita, Roberto, Eduardo, Susan. Solicitor Bur. of Justice, 1936; sec. Supreme Ct. Chief Justice Moran, 1937-43; mem., acting minority floor leader Congress of Philippines, 1946-49, mem. com. on impeachment, 1948, mem. spl. com. Japanese reparations, 1948; prof. law, head polit. dept. Far Eastern U., 1952-54; practicing atty., Manila, 1953-54; chief spl. counsel Senate Blue Ribbon Com. of Philippines, 1953-54; spl. presdl. investigator, 1953-54; A.E. and P., Republic of Philippines, 1954—; permanent rep. UN, 1954—; adviser-cons. Philippine Econ. Mission to U.S. and mem. strategy com., 1954; Philippine rep. UN conf. of Plenipotentiaries on status of stateless persons, 1954; chmn. Philippine delegation 9, 10 Gen. Assemblies, Philippine delegation Internat. Sci. Conf. on Peaceful Uses Atomic Energy; Philippine rep. Human Rights Com., 1956. Candidate for Senator, 1946; keynote speaker Nacionalista Party. Presidential Conv., 1949; nat. campaign mgr., 1951 elections. Mil. adviser Gagalac Guerrilla outfit, Batangas Province, 1944-45. Mem. Philippine Lawyer's Guild (dir., v.p.), Philippine Bar Assn., Batangas Lawyers' Guild, Am. Soc. Internat. Law. Nacionalista Party. Roman Catholic. Author: Constitutional Law, 1946; Philippine Political Law, 1946; Administrative and Election Law, 1946; Comments on the Election Law, 1946; The Government of the Philippines, 1948; The Theory of the Law of Evidence, 1948; Legal and Judicial Ethics, 1953. Home: 6950 Exeter St., Forest Hills, N.Y. Office: Empire State Bldg., 350 Fifth Av., N.Y.C.

SESSLER, Stanley S(ascha), artist, educator. Home: 1126 Manchester Dr., South Bend 15, Ind. (see sketch page 2310)

SESSUMS, John Walker, Jr., air force officer; b. Little Rock, Mar. 6, 1904; s. John Walker and Mary Elizabeth (Little) S.; B.S., U. Tenn., 1926; student Air Corps Engr. Sch., 1934-35, Nat. War Coll., 1946-47; D.Sc., Adamson U., P.I., 1954; m. Marion Noel Lyon, Apr. 8, 1933; children—Marion Lyon II (Mrs John E. Ritzen), Jean Bryan, John Walker III. Commd. 2d lt., USAF, 1936, advanced through grades to maj. gen., 1954; chief of staff 12th Air Force, Italy, 1945; asst. to dep. comdr. Air Materiel Command, 1945-46; various tech. positions, 1947-51; dep. comdr. Air Research and Development Command, 1951-52; comdr. 13th Air Force, P.I., 1952-54; vice comdr. Air Research and Development Command, Balt., 1954—. Decorated Legion of Merit (2), Bronze Star Medal, Air Medal (U.S.); Comdr. Order Brit. Empire; Crown of Thailand 2d Class; Philippine Legion of Honor. Mem. Armed Forces Communications Assn. (v.p.), Kappa Sigma. Clubs: Maryland, Baltimore Country (Balt.); Army-Navy Country (Washington). Home: 107 Upper Rd., Balt. 12. Office: Hq. ARDC, P.O. Box 1395, Balt. 3.

SETTLE, Raymond W., clergyman, author; born Pleasant Gap, Mo., Mar. 11, 1888; s. Charles Angelo and Emily Luvina (Rogers) S.; A.B., William Jewell Coll., 1922; m. Mary Anna Lund, Aug. 25, 1914; children—Pauline Marie (Mrs. William Edward Sharp), Marilyn Ray. Ordained Baptist ministry, 1910; pastor First Ch., Erie, Kan., 1912-13, Neodesha, Kan., 1913-15, Beaumont Ch., Kansas City, Mo., 1915-21, Prairie View and Drexel, Mo., chs., 1921-22, First Ch., Mt. Ayr, Ia., 1922-23, Slater, Mo., 1923-34, Lamar, Colo., 1935-42, also First Church, Lexington, Mo.; now pastor South Fork (Colo.) Community Ch. Moderator Lafayette County Baptist Assn., 1942-44. Dir. Lexington C. of C., 1944-46; mem. Lexington Post-war Planning Commn., 1943; former full time secretary Cameron C. of C. Mem. John Phelps Fruit Meml. Commn., 1944; mem. Tri-County Baptist District Bd., 1943-44. Mem. bd. mgrs. Colo. Bapt. Conv. YMCA and sec. World War, Great Lakes Naval Tng. Station, Detroit Naval Tng. Station and Camp Grant, Rockford, Ill., 1918-19. Pres. Lexington Ministerial Alliance, 1943-45. Mem. Am. Pioneer Trails Assn., Missouri Writer's Guild (pres. 1929-30), Mo. Hist. Soc., Mo. Baptist Hist. Soc., Kan., Colo. hist. socs., Colo. Authors League, Kappa Sigma, Pi Kappa Delta. Mason. Democrat. Author several books; latest publs.: Empire on Wheels (with Mary L. Settle), 1949; Story of Wentworth, 1951; Saddles and Spurs: The Saga of the Pony Express (with Mary Lund Settle), 1955. Editorial writer Evangel. Sunday Sch. Lesson Commentary, 1955—. Home: Monte Vista, Colo.☆

SEVERNS, Edmond Paul, corp. ofcl.; b. Indpls., Oct. 21, 1896; s. Edmond P. and Leola (Kline) S.; grad. high sch.; m. Barbara Beeson, June 4, 1927; children—Diane (Mrs. H. W. Bryant), Edmond P. Gen. sales mgr. Chapman Price Steel Co., Indpls., 1923-27; sales mgr. sheet div. Continental Steel Corp., Kokomo, Ind., 1927-39, v.p. charge sales, 1939-55, pres., 1955—, also dir.; pres., dir. Coca Cola Bottling Co., Elwood, Ind.; v.p., dir. Coca Cola Bottling Co., Logansport, Ind.; dir. Union Bank & Trust Co., Kokomo. Kokomo Savs. and Loan Assn. Home: 1403 W. Sycamore St. Office: Continental Steel Corp., Kokomo, Ind.

SEYMOUR, Forrest W., editor Worcester Telegram and Gazette, 1955—. (see sketch page 2314)

SHADE, Chester Strickler, mgr. London office, Gen. Services Adminstrn., 1955—. (see sketch page 2315)

SHANK, Robert Josephus, aircraft engring. exec.; b. LaJunta, Colo., Mar. 19, 1914; s. Josephus Wenger and Emma Elizabeth (Hershey) S.; A.B., Goshen Coll., 1935; B.S., Purdue U., 1937; m. Joan Colcord, Aug. 11, 1945; 1 son, Bill. Mem. tech. staff Bell Telephone Labs., N.Y.C., 1937-47; head circuit and system development sect. Hughes Aircraft Co., Culver City, Cal., 1947-50, head radar lab., 1950-54, v.p., dir. systems research and development div., 1954-55, v.p. engring., 1955—. Cons. tech. adv. panel electronics Office Sec. of Def., 1954—. Mem. Radio Electronics Television Mfrs. Assn. (dir.), Inst. Radio Engrs., N.Y. Acad. Scis., A.A.A.S. Home: 4620 Encino Av., Encino, Cal. Office: Hughes Aircraft Co., Culver City, Cal.

SHANLEY, Bernard M(ichael), resigned as spl. asst. to President, Nov. 1955. (see sketch page 2319)

SHARFMAN, Isaiah Leo, prof. emeritus of econs. U. Mich., 1955—. (see sketch page 2320)

SHAW, Chet (Chester L. Shaw), editorial cons., 1956—. (see sketch page 2324)

SHAW, David Frederick, asst. gen. mgr. mfg. AEC, 1955—. Home: 5001 Rockwood Pky., Washington 16. (see sketch page 2325)

SHEALY, Arthur L(iston), retired 1956. Home: 1225 Edgewood Av., Jacksonville 5, Fla. (see sketch page 2327)

SHEARER, P(hineas) S(tevens), coll prof. Home: 1134 Gaskill Dr., Ames, Ia. (see sketch page 2328)

SHEFFIELD, Frederick, lawyer. Office: 40 Wall St., N.Y.C. 5. (see sketch page 2330)

SHELDON, Archibald McDaniels, mfr. indsl. sewing machines; b. Rutland, Vt., Apr. 23, 1885; s. John A. and Caroline (Eastman) S.; B.A., Yale, 1908; m. Fay Crawford, Aug. 7, 1926; children—John, Archibald, Louise, Anita. With Union Special Machine Co., Chgo., 1915—, pres., 1930-53, chmn. bd., 1953—; dir. Goodman Mfg. Co., Chgo., 1936-53. Mem. Ill. Mfrs. Assn. (past dir.), Chgo. Nat. Metal Trades Assn. (past pres.). Home: Box 558 R.F.D. 1, St. Charles, Ill. Office: 400 N. Franklin St., Chgo. 10.

SHEPHERD, Gen. Lemuel Cornick, Jr., retired as comdt. USMC, 1955. Apptd. chmn. Inter-American Defense Bd., 1955. (see sketch page 2333)

SHERMAN, Charles Dunbar, Liberian diplomat; b. Robertsport, Liberia, Sept. 27, 1918; s. Reginald Augustus and Fasia (Kroma) S.; diploma Coll. West Africa, 1937; B.Sc., U. Pa., 1947; M.A., Am. U., Washington, 1948; fellow Hall of Nations, 1948; diploma in fiscal adminstrn., Bur. Budget, 1948; m. Vivian Odette Woods, Jan. 2, 1946. Economist, Govt. of Liberia, 1948-51, econ. adviser, 1951—; prof. economics Liberia Coll. and Univ., 1948-53; dir. Internat. Trust Co. (U.S.-Liberian subsidiary Internat. Bank of Washington). Sec. Liberian delegation FAO Conf., Que., Can., 1948; mem. spl. exec. commn. to U.S. for negotiation Eximbank loan, Point 4 and Mil. Tng. Agreements, 1950-51; chmn. Liberian Trade to Europe, 1951; mem. president's party State Visit to Spain, 1952, U.S., Haiti, Jamaica, 1954; spl. exec. commn. to Eng., France, Germany, Scandinavia, 1953-54; mem. Liberian delegation Asian-African Conf. Pres. YMCA of Liberia, 1949-55; v.p. World's Alliance YMCA, 1953-55, pres., 1955—; treas., mem. council of missions P.E. Church of Liberia. Decorated Knight Ofcl. Order of African Redemption, Comdr. Order Star of Africa (Liberia). Mason. Address: Mamba Point, Monrovia, Liberia.

SHERMAN, Charles Lawton, educator; b. Newport, R.I., Feb. 16, 1894; s. Benjamin B.H. and Charlotte A. (Lawton) S.; A.B., Harvard, 1917, Ph.D., 1928; Licenceès-Lettres, U. Grenoble, 1920; m. Dorothy A. Arnold, July 13, 1918 (dec.); children—Charlotte A. (Mrs. Kimball S. Green), Fred A.; m. 2d, Mrs. Mary Burdick Kenly, Mar. 23, 1950. Asst. prof. Greek and Latin, Ohio Wesleyan U., 1920-22; instr. French, Harvard, 1922-23, instr. classics, 1923-29; asso. prof. Latin, Amherst Coll., 1929-34, asso. prof. polit. sci., 1934-40, prof. history and polit. sci., 1940—. Mem. representative town meeting, Amherst. Mem. Am. Philol. Assn., Am. Hist. Assn., Phi Beta Kappa. Club: Harvard (Boston). Editor: John Locke's A Treatise of Civil Government, 1937; Vol. 7 Loeb Classical Library, Diodorus of Sicily, 1952, Vol. 8 (posthumously), to be published. Home: 155 Woodside Av. Office: Amherst College, Amherst, Mass. Died Dec. 22, 1954.

SHERMAN, Henry Clapp, deceased Oct. 7, 1955. (see sketch page 2335)

SHERMAN, Irving H(arold), banker. Office: 60 Broadway, N.Y.C. 4. (see sketch page 2335)

SHERWIN, Douglas Simon, chem. co. exec.; b. Pitts., Apr. 16, 1918; s. Benjamin Franklin and Tillie (Schnitzler) S.; B.S., Pa. State U., 1940; grad. study Stevens Inst. Tech., 1940-41; B.A. with honors, U. Oxford, 1951, M.A., 1955; m. Joyce Llewellyn McCarthy, Aug. 24, 1946. Chem. engr. Reilly Tar & Chem. Corp., 1940-42; process engr. Phillips Petroleum Co., Bartlesville, Okla., 1942-47; engring. economist Phillips Chem. Co., 1951-52, asst. coordinator, 1953—; asst. U.S. sec. Office Sec. Gen., chief secretariat br., manpower div. Office Mil. Govt. for Germany, 1948-49; U.S. mem. Brit.-French-U.S. inspection team mil. security bd., Office Mil. Gov. U.S. and High Commr. for Germany, 1949-50; chief prodn. control br. Office Synthetic Rubber, R.F.C., 1952-54; sec. Fed. Facilities Corp., 1954-55, also chmn. mgmt. improvement com.; mem. mgmt. adv. staff mgmt. com., alternate mem. mgmt. com. Dept. Treasury. Mem. Am. Chem. Soc., Am. Inst. Chem. Engrs., Am. Econ. Assn. Contbr. articles profl. jours. Holder patents on chem. engring. processes and apparatus. Home: 1317 Oakdale Dr., Woodland Park, Bartlesville. Office: Rubber Chemicals Div., Phillips Chemical Co., Bartlesville, Okla.

SHERWOOD, Robert Emmet, deceased Nov. 14, 1955. (see sketch page 2338)

SHIFFMAN, Max, mathematician; b. N.Y.C., Oct. 30, 1914; s. Nathan and E. (Krasilchick) S.; B.S., Coll. City N.Y., 1935; M.S., N.Y.U., 1936, Ph.D., 1938; m. Bella Manel, 1938. Instr. mathematics Coll. City N.Y., 1939-43; research mathematician applied mathematics panel OSRD, N.Y.U., 1943-46, asso. prof. mathematics N.Y.U., 1946-48; lectr. mathematics Princeton, 1946; prof. mathematics Stanford, 1948—. Guggenheim fellow, 1951-52. Mem. Am. Mathematics Soc., Phi Beta Kappa. Address: Applied Mathematics and Statistics Laboratory, Stanford University, Stanford, Cal.

SHINEMAN, Edward W., now retired. (see sketch page 2340)

SHIPMAN, Charles, also chmn. bd. Follansbee Metals Corp. Home: Sivermine Rd., New Canaan, Conn. (see sketch page 2341)

SHIRLEY, John W(illiam), dean of faculty N.C. State Coll., Nov. 1955— (see sketch page 2342)

SHOULTS, D(avid) Roy, engring. exec. Home: 550 Woodbrook Lane, Cin. 15. (see sketch page 2345)

SHOUP, Charles Samuel, biologist; b. Mexico, Mo., July 8, 1905; s. Charles Herbert and Mary Emily (Hook) S.; B.A., Central Coll., 1927; M.A., Princeton, 1927, Ph.D. (Class of 1877 fellow), 1929; m. Leola Ruth Turner, May 24, 1930; 1 son, Charles Samuel. Asst. prof. biology Vanderbilt U., 1929-40, asso. prof., 1940-49, prof., 1949-51; biologist AEC, Oak Ridge, Tenn., 1950-51, chief biology br., 1951—. Investigator Marine Biol. Lab., Woods Hole, Mass., summers 1927-35, Scripps Instn. Oceanography, 1931; field biologist Tenn. Div. Game and Fish, summers 1938-39; staff Mountain Lake Biol. Sta., U. Va., summers 1946-49. Mem. Tenn. Acad. Sci. (pres. 1943-44), Assn. Southeastern Biologists (v.p. 1952-53), A.A.A.S., Ecol. Soc. Am., Soc. Limnology and Oceanography, Sigma Xi. Home: 80 Outer

Dr. Office: Atomic Energy Commission Adminstrn. Bldg., Oak Ridge, Tenn.

SHRINER, Richard W., mfg. exec.; b. Brookline, Mass., 1921. Pres., dir. French, Shriner & Urner Mfg. Co., Boston; sec., dir. French, Shriner & Urner Retail Stores, Inc.; sec., dir. Shriner Co. Home: 77 Dean Rd., Weston 93, Mass. Office: 443 Albany St., Boston 18.

SHULMAN, Edward M., now dep. gen. counsel Dept. of Agr. (see sketch page 2347)

SICKMAN, Laurence Chalfant Stevens, art mus. ofcl.; b. Denver, Aug. 27, 1906; s. D. Vance and May Ridding (Fuller) S.; A.B. cum laude, Harvard, 1930; Harvard-Yenching fellow, Peking, China, 1930-35. Curator oriental art Nelson Gallery Art, also Atkins Mus., Kansas City, Mo., 1935-45, vice dir., 1946-53, dir., 1953—; lectr., resident fellow Fogg Mus., Harvard, 1937-39. Served as maj., combat intelligence USAAF, 1942-45. Decorated Legion of Merit. Mem. Chinese Art Soc. Am. (gov., editor Archives), Am. Council Learned Socs. (com. on Far Eastern studies 1948-53), Far Eastern Assn. (gov. 1951-53), Am. Museum Dirs., Am. Oriental Soc., Japan Soc., Far Eastern Ceramic Group. Clubs: Kansas City Country, River (Kansas City, Mo.). Author: (with Alexander Soper) The Art and Architecture of China, 1956. Contbr. articles profl. publs. Home: 901 E. 47th St., Kansas City 10. Office: 4525 Oak St., Kansas City, Mo.

SIDDALL, Kelly Yost, now adminstrv. v.p., dir. Procter & Gamble Co. (see sketch page 2351)

SIDI MOHAMMED, Sultan of Morocco. See BEN YOUSSEF, Sidi Mohammed Moulay.

SIEGEL, David Tevel, mfr.; b. Chgo., Jan. 11, 1896; s. Gershon and Fannie (Freid) S.; B.S., Ill. Inst. Tech., 1925; m. Dorothy B. Haas, Apr. 16, 1931; children—Judith H. (Mrs. Kenneth M. Arenberg), Daniel G. Draftsman, designer Thomas Elevator Co., 1911-17; sales engr. Foster Machine Co., 1919-22; founder, 1925, since pres. Ohmite Mfg. Co. Trustee Ill. Inst. Tech. Served as lt. (j.g.) USN, 1917-19. Mem. Am. Inst. E.E., Inst. Radio Engrs. Club: Standard (Chgo.). Home: 125 Beach Rd., Glencoe, Ill. Office: 3601 Howard St., Skokie, Ill.

SIEGEL, Lester, corp. exec.; b. Chgo., 1893; grad. Cornell U. Pres., dir. Harzfeld's, Inc., Kansas City, Mo. Home: 705 Brush Creek Blvd., Kansas City, Mo. Office: Harzfeld's, Inc., Kansas City 6, Mo.*

SILCOX, Louis Edward, physician; b. Rio, Ill., July 12, 1910; s. James Evart D. and Louise (Veit) S.; A.B., U. Ill., 1931; M.D., Yale, 1935; m. Ruth Evans, Aug. 20, 1938; children—Louise, Louis Edward, Charles B. II. Intern Lankenau Hosp., 1935-37; resident in otolaryngology U. Pa., 1937-40, prof., chmn. dept. U. Pa. Grad. Sch. Medicine, 1952—; pvt. practice, Phila., 1940—; chief otolaryngology staff Grad., Lankenau and Univ. hosps. Fellow A.C.S.; mem. Am. Acad. Ophthalmology and Otolaryngology, Phila. Coll. Physicians, Am. Laryngol., Rhinol. and Otol. Soc., Montgomery County Med. Soc. (pres. Main Line br. 1955), St. Andrews Soc. of Phila., Sigma Xi. Home: 50 Crosby Brown Rd., Gladwyne, Pa. Office: 255 S. 17th St., Phila. 3.

SILVER, Francis Aloysius, chief mobilization planning, asso. gen. counsel ICC, 1955—. (see sketch page 2355)

SIMMONS, James William, now chmn. bd. Lubbock Cotton Oil Co. and Quanah Cotton Oil Co. (see sketch page 2357)

SIMMS, Bennett Thomas, dir. livestock research Bur. Animal Industry, Dept. of Agr., 1955—. (see sketch page 2357)

SIMON, Alex Joseph, MBA U. Tex., 1955. Mem. faculty dept. of management, Coll. of Bus. Adminstrn., U. Tex. 1955—. Address: 2407 Jarrett Av., Austin 3, Tex. (see sketch page 2358)

SIMON, John E., business exec.; b. Cin., 1897; Harvard, 1918. Partner I.M. Simon & Co., St. Louis. Home: 220 N. Kingshighway Blvd., St. Louis 8. Office: 315 N. Fourth St., St. Louis 2.*

SIMON, Leslie E(arl), retired army officer. Apptd. dir. research development div. Carborundum Co. (see sketch page 2358)

SIMPSON, Grellet Collins, coll. pres. Home: "Brompton," Fredericksburg, Va. (see sketch page 2361)

SIMPSON, James Inglis, industrialist; b. Elgin, Scotland, June 17, 1885; s. John and Elsie (Inglis) S.; student pub. schs.; m. Jean MacDougall, June 10, 1914. Jr., Brit. Linen Bank, Elgin, 1901-09, Royal Bank of Can., Vancouver, B.C., 1909-11; asst. treas. Dominion Trust Co., Vancouver, 1911-14; with Canadian Industries, Ltd., Vancouver, 1919-32, div. mgr. paint and varnish div., Toronto, 1925-29, gen. mgr. fabrics and finishes group, Montreal, 1929-32; gen. mgr. Dunlop Tire & Rubber Goods Co., Ltd., Toronto, 1932-33, v.p., gen. mgr., 1933-39, pres., 1939—, chmn. bd., 1953—; dir. Leverage Fund, Ltd., Commonwealth Internat. Corp., Ltd. Mem. Canadian Indsl. Preparedness Assn. (v.p.), Rubber Assn. Can. (pres. 1943-44). Club: Toronto Rotary (pres. 1938). Home: 244 Dunnegan Rd. Office: 870 Queen St. E., Toronto, Can.

SIMPSON, John Ernest, pastor Evanshire Ch., Skokie, Ill., 1955—. Address: 4535 Church St., Skokie, Ill. (see sketch page 2361)

SIMS, Albert Gladstone, govt. ofcl. Home: 50 Hidden Brook Rd., Riverside, Conn. (see sketch page 2362)

SINCLAIR, John Talbert, fgn. service officer; b. Lafayette, Ind., May 27, 1909; s. John Talbert and Minnie D. (Nunneley) S.; B.A., Mich. State Coll., 1933; student U. Va., U. Mich., 1945; m. Patricia M. Thompson, Apr. 20, 1935; children—Kathleen Isabell, John Frederick, Joan Leslie. Clk. F.B.I., 1933-35; information officer Works Progress Adminstrn., 1935-37; fiscal accountant U.S. Dept. Agr., 1939-48; adminstrv. analyst Dept. State, 1948, fgn. service officer, 1948—; assigned Am. Embassy, Seoul, Korea, Monrovia, Liberia, now 1st sec. Am. Embassy, Bonn, Germany. Served as 1st lt. U.S. Army, 1937-39, maj. USAAF, 1942-47. Mem. Soc. Personnel Adminstrn. Presbyn. Mason (32°). Home: 9603 Parkwood Dr., Bethesda, Md. Office: American Embassy, Bonn, Germany.

SINN, John L., TV-radio exec.; b. Cin., Apr. 19, 1915; m. Joan Beck; children—Patricia, Steven. Writer, actor, dir., salesman radio sta. WFBE (now WCOP), Cin., also WLW; free lance writer various network radio shows, Chgo.; head radio dept. Frederic W. Ziv, advt. agy., 1935-37; partner Frederic W. Ziv Co., Cin., prod. transcribed radio shows, 1937—, now exec. v.p.; pres. Ziv TV Programs, Inc., N.Y.C., 1947—, World Broadcasting System, Inc., N.Y.C., 1948—. Office: 488 Madison Av., N.Y.C.

SIQUEIROS, David Alfaro, painter; b. Mexico City, Mexico, 1898; student Escuela Nacional de Bellas Artes, also schs. in Spain, France, Italy, 1917-22; Officer Carranza's Army, 1910-16; mil attache, Paris, 1917; editor Vida Americana, Spain; sec.-gen. Sindicato de Pentores, also editor house organ El Machete; organizer (with Amado de la Cueva) Alianza de Obreros Pintores, Guadalajara, 1925; founder Federacion Minera de Jalesco; rep. various Mexican workers' orgns. to Russia, 1928, del. workers' meetings in S.A., 1929; polit. exile, 1931; prof. Chouinard Sch. Art, Los Angeles, 1932-33; developed method for use air brushes to apply paint to outdoor murals; del. Congress Mexican Artists to Congress Revolutionary Artists, N.Y.C., 1936; established art sch., N.Y.C., 1936; prin. works include fresco Chouinard Sch. Art, Plaza Art Center, Los Angeles, mural in Escuela Nacional Preparatoria, also U. Guadalajara. Served with Spanish Republican Army, 1937. Contbr. articles on art Mexican, European, South American periodicals. Address: Escuela Nacional de Bella Artes, Mexico City, Mexico.

SITTERSON, Joseph Carlyle, dean Coll. Arts and Sciences, U. N.C., 1955—. (see sketch page 2366)

SKINNER, D(onald) Theodore, prof. speech, head dept. speech and dir. div. fine and applied arts, Lamar State Coll. Tech., Sept. 1955—. Home: 4725 Corkwood Lane, Beaumont, Tex. (see sketch page 2369)

SLAMET, Sutikno, Indonesian govt. ofcl.; b. Kediri, Indonesia, Dec. 26, 1914; s. Kasumobroto and Yettikah Slamet; grad. Faculty of Laws, Djakarta, Indonesia; m. Oetaria, Dec. 21, 1945. Tax adminstrn., 1939-45; bank and monetary dept. Ministry of Finance, Indonesia, 1945-48, treas. gen., 1948-54; exec. dir. Internat. Bank for Reconstrn. and Development, 1954—, chmn. com. on fgn. investments, 1954—. Supervisory bd. U. Indonesia, 1950-54, also Bank Industri Negara and Bank Negara Indonesia; govt. commr., Bank Indonesia, also chmn. fgn. investment commn. Home: 2815 University Terrace N.W. Office: 1818 H St. N.W., Washington.

SLATER, John Clarke, prof. physics. Home: 1120 Beacon St., Brookline 46, Mass. (see sketch page 2370)

SLAUGHTER, Harvey Leroy, food processor; b. Wakefield, Neb., June 9, 1900; s. Chester and Jennie (Heikes) S.; B.S., U. Ill., 1922; m. Charlotte McLaughlin, Oct. 20, 1928; children—Harvey (USAF), Carylee. Sales mgr. Russell Mfg. Co., 1924-29, L. J. Miley, 1929-33; sales mgr. Glidden Co., Chgo., 1933-37, trade sales mgr., Cleve., 1937-42, regional dir., St. Louis, 1942-47, Reading, Pa., 1947-51; v.p., gen. mgr. Durkee Famous Foods div. The Glidden Co., Cleve., 1951—. Home: 13720 Shaker Blvd., Cleve. 22. Office: Union Commerce Bldg., Cleve. 14.

SLAYMAKER, Burke G., lawyer. No longer partner Slaymaker, Locke & Reynolds, 1955. Now associated with successor firm Locke, Reynolds, Boyd & Weisell. (see sketch page 2371)

SLOAN, Gordon Wright, lawyer; b. Hoxi, Kan., Apr. 9, 1911; s. Edward R. and Julia L. (Wright) S.; A.B., U. Kan., 1933; LL.B., Washburn U., 1935; m. Geneve F. Tipton, Oct. 1, 1938; children—Sally G., William T. Admitted to Ore. bar; asst. U.S. dist. atty. Dist. of Kan., 1937-40; judge pro tem Circuit Ct., State of Ore., 1955. Mem. U.S. sect. Inter-Am. Tropical Tuna Commn., 1951. Mem. Ore. Bd. Bar Examiners, 1952-54. Chmn. Clatsop County chpt. A.R.C., 1943-45. Mem. Ore. State Bar (gov. 1949-52; v.p. 1951-52). Club: Astoria Kiwanis (pres. 1945-46). Home: 1307 Madison St. Office: Spexarth Bldg., Astoria, Ore.

SMITH, Courtney Craig, coll. pres. Mem. bd. of overseers, Harvard, 1955—. (see sketch page 2381)

SMITH, Don C., retired 1955. (see sketch page 2382)

SMITH, Dorman Henry, cartoonist. Home: 27 Piper Lane, Fairfax, Cal. (see sketch page 2382)

SMITH, Earl W., home builder; b. Seattle, Apr. 14, 1908; s. George O. and Helen S. (Williams) S.; student pub. schs.; m. Adelia M. Maynard, Nov. 28, 1931; children—Duncan, Noel, Geoffrey. Active building trade, No. Cal., San Francisco Bay communities, 1922—. Mem. NRC. Mem. U.S. C. of C., Nat. Assn. Home Builders (pres. 1955), Home Builders Council Cal. (chmn. 1949). Home: 4 Stratford Rd., Berkeley 7, Cal. Office: 11000 San Pablo Av., El Cerrito, Cal.

SMITH, George August, airline exec.; b. Atlanta, Nov. 7, 1913; s. George Lewis and Charlotte (Evans) S.; B.S., Ga. Inst. Tech., 1936; student Trinity Coll., 1938; LL.B., Harvard, 1941; m. Virginia Fay Zachry, Sept. 10, 1940; children—Sibley Wright, Tyndall Evans. Aero. engr., 1937-38; admitted to Ga. bar, 1941; practiced in Atlanta, 1941-55; 2d v.p. Eastern Air Lines, Inc., 1955—. Mem. Am. Bar Assn., Tau Beta Pi, Omicron Delta Kappa. Home: 4815 Alhambra Circle, Coral Gables, Fla. Office: Miami International Airport, Miami 48, Fla.

SMITH, Geo(rge) M(cClellan), Jr., educator; b. Fayetteville, Tenn., Dec. 28, 1903; s. Geo. M. and Edna (Smith) S., Sr.; B.S., Bryson Coll., 1924; B.A., Vanderbilt U., 1926, M.S. (fellow chemistry 1926-27), 1927; Ph.D. (Univ. fellow 1935-36), U. Mich., 1937; m. Geraldine Steele, June 16, 1939; children—Jerry Katherine, Deborah Sue. Tchr. mathematics and athletic coach high sch., Etowah, Tenn., 1924-25; teaching asst. chemistry Vanderbilt U., 1925-27, successively instr., asst. prof., asso. prof., prof. chemistry, 1927-55, asst. dean of men, 1937-46, asst. dean, acting dean, dean Coll. of Arts and Sci., 1953-55; prof. chemistry and dean instrn. Baylor U., 1955—. Mem. Am. Chem. Soc., Sigma Xi, Gamma Alpha, Phi Lambda Upsilon, Omicron Delta Kappa. Democrat. Baptist. Author: Qualitative Analysis of the Metal Ions, 1947. Home: 819 James Av., Waco, Tex.

SMITH, Gordon Mackintosh, art museum dir. Home: 35 Irving Pl., Buffalo 1. (see sketch page 2387)

SMITH, H. DeWitt, mining engr. Office: 300 Park Av., N.Y.C. 22. (see sketch page 2387)

SMITH, Harold Armstrong, sr. partner Winstron, Strawn, Smith & Patterson, Jan. 1956—. (see sketch page 2388)

SMITH, Henry Lee, Jr., now dean Sch. Langs., Fgn. Service Inst. (see sketch page 2389)

SMITH, J. Paul, business exec. Pres. Visking Corp., Chgo. Office: 6733 W. 65th St., Chgo. 38.*

SMITH, James W., now deceased. (see sketch page 2391)

SMITH, Milan D., govt. ofcl.; b. Clearfield, Utah, Feb. 6, 1919; s. Albert Thomas and Ellen (Blood) S.; student U. Utah, 1937-39; m. Jessica Udall, July 25, 1941; children—Milan D., Melanie, Charlotte, Gregory Udall, Nicholas Albert Gordon Harold Lisa Ellen. Missionary Ch. of Jesus Christ of Latter Day Saints, 1939-41; pres., gen. mgr. Smith Canning & Freezing Co., Pendleton, Ore., 1941-54. Smith Frozen Foods of Ida., Lewiston, 1943-54, Smith Frozen Foods of Ore., Milton-Freewater, Ore. 1953-54; organizer Smith Sales Co., 1946, now gen. partner; pres. Inland Empire Motels, Smith Investment Co.; partner Cassia Ranch, Ida.; dir. Smith Canning Co., Clearfield, Utah; spl. asst. for cabinet coordination, exec. asst. to sec. agr., com. mgmt. officer Dept. of Agr., 1954—. Vice pres. Blue Mountain council Boy Scouts Am., 1950-52, also mem. regional exec. com., mem. nat. council. Named first jr. citizen State of Ore., 1950. Mem. Pendleton C. of C. (pres. 1949), Pendleton Civic Music Assn. (pres. 1944-46; exec. com. 1947-50;, Nat. (past dir.), Northwest assns. frozen food packers, Nat., Northwest canners assns., Utah Geneal. Soc., Ore. Trails Assn., Pi Kappa Alpha. Republican. Clubs: Pendleton Rotary (pres. 1948-49; dist. gov. 1952-53), Oregon Country. Home: 5414 Blackistone Rd., Westmoreland Hills, Washington 16. Office: Dept. of Agriculture, 14th and Independence Aves., Washington 25.

SMITH, Newman, retired Nov. 1955. Home: 736 Sayre St., Montgomery 5, Ala. (see sketch page 2396)

SMITH, Paul Althaus, educator; b. Lancaster, N.H., May 18, 1900; B.S., Dartmouth, 1921; Ph.D., Princeton, 1926; NRC fellow, Harvard, 1926-27. Instr. mathematics Barnard Coll., Columbia, 1927-29, asst. prof., 1929-40, asso. prof. 1940-45, prof., 1945—. Mem. Nat. Acad. Sciences, Math. Soc. (treas. 1937; mem. edn. bd.). Address: Columbia Univ., 116th St. and Broadway, N.Y.C. 27.

SMITH, R(obert) Blackwell, Jr., pres. Med. Coll. Va., 1956—. (see sketch page 2398)

SMITH, Willard Lynwood, Jr., pres. Rockford Textile Mills, Inc., 1955—. Address: McMinnville, Tenn. (see sketch page 2402)

SMITH, William Stevenson, curator dept. Egyptian art Museum Fine Arts, Boston, 1956—. (see sketch page 2403)

SMOKER, Edward H(eise), utility exec.; b. Columbia, Pa., Dec. 29, 1905; s. Howard Grant and Ella (Heise) S.; B.S., Franklin and Marshall

Coll., 1926; M.A., U. Cin., 1927. Ph.D., 1929; m. Dorothy Conner, Sept. 1, 1927; children—Audrey (Mrs. Glenn Landis), Dorothy (Mrs. Frederick Neilsen). With Nat. Aniline & Chem. Co., Buffalo, 1929-30; with United Gas Improvement Co., Phila., 1930—, beginning as chemist research dept., successively engr. operating dept., operating mgr., v.p., 1930-55, pres., 1955—. Profl. engr., Pa. Mem. Am. Chem. Soc., Am. Inst. Chem. Engrs., Am. (dir.), Pa. gas assns., Soc. Gas Lighting, Phi Beta Kappa, Sigma Xi, Alpha Chi Sigma. Clubs: Midday, Union League (Phila.). Home: Kershaw and Turner Rds., Wallingford, Pa. Office: 1401 Arch St., Phila 5.

SMYTH, Craig Hugh, educator; b. N.Y.C., July 28, 1915; s. George Hugh and Lucy Salome (Humestown) S.; B.A., Princeton, 1938, M.F.A., 1941; m. Barbara Linforth, June 24, 1941; children—Alexandra, Edward Linforth. Research asst. Nat. Gallery Art, Washington, 1941-42; officer-in-charge, dir. Central Art Collecting Point, Munich, Germany, 1945-46; lectr. Frick Collection, N.Y.C., 1946-50; vis. lectr. Yale, 1948-49; asst. prof. Inst. Fine Arts, N.Y.U., 1950-53, asso. prof., 1953—, acting dir. Inst. Fine Arts, acting head dept. fine arts in Grad. Sch. Arts and Scis., 1951-53, dir. Inst. Fine Arts, head dept. fine arts in Grad. Sch. Arts and Scis., 1953—; mem. Harvard vis. com. dept. fine arts and Fogg Art Mus., 1954—. Served from ensign to lt., USNR, 1942-46, Decorated Legion of Honor (France); recipient sr. Fulbright fellowship for research in Italy, 1949-50. Mem. Coll. Art Assn. Am. (dir. 1953-57), Phi Beta Kappa. Home: Glen Goin Lane, Alpine, N.J. Office: 17 E. 80th St., N.Y.C. 21.

SNYDER, Hartley Deal, prof. music, head dept. San Jose State Coll., 1955—. Home: 2603 Cherry Av., San Jose, Cal. (see sketch page 2408)

SNYDER, Leon Carleton, educator; b. Shepherd, Mich., Mar. 8, 1908; s. Charles N. and Emily May (Robinson) S.; student Central State Tchrs. Coll., Mt. Pleasant, Mich., 1925-28; B.S., U. Wash., 1931, M.S., 1931, Ph.D., 1935; m. Vera A. Ferch, Mar. 29, 1934; children—Ann Marie, Leon Carleton, Mary Carol, Erva May. Instr. botany U. Wyo., 1935-36; instr. botany S.D. State Coll., 1936-42, asst. prof. horticulture, 1942-45; with U. Minn., 1945—, successively asso. prof., extension horticulturist, prof., head horticulture dept., supt. Fruit Breeding Farm, 1953—; mem. bd. experts Home and Hobby Sect., Mpls. Star & Tribune, 1954—. Hon. life mem. Minn. State Hort. Soc. (exec. bd. 1953; fruit list com. 1945—, chmn. tree and shrub com. 1947); mem. Am. Soc. for Hort. Sci., Am. Assn. U. Profs., Men's Garden Clubs Am., Phi Beta Kappa, Sigma Xi, Gamma Sigma Delta, Phi Sigma. Home: 2128 Knapp St., St. Paul 8.

SOBOLEV, Arkady A. (sō'bō-lĕf'), U.N. official; b. U.S.S.R., 1903; grad. Electrotechnical Inst., Leningrad. Served as sec.-gen. People's Commissariat for fgn. affairs, Moscow, 1939-42; later, counsellor (with rank of minister) U.S.S.R. Embassy in London; Soviet del. to Dumbarton Oaks Conf. 1944 and chief, polit. sect. of Soviet mil. adminstrn., San Francisco Conf., 1945; advisor to Marshall Zhukov in Germany; del. to European Adv. Commn. which preceded conf. of fgn. ministers; mem. Big Three Conf., Potsdam, 1945; asst. sec.-gen. in charge dept. of security council affairs, U.N.; now del. of U.S.S.R. to UN. Permanent Delegation of U.S.S.R. to UN, 680 Park Av., N.Y.C. 21.*

SOHM, Earl David, spl. asst. undersec. of state, Nov. 1955—. (see sketch page 2410)

SOLOMON, Izler, condr. Apptd. dir. Aspen Festival concerts and condr. of festival orchestra, 1956. (see sketch page 2411)

SOLOMON, Sidney L., pres. Abraham & Straus, dept. store, Bklyn., Nov. 1955—. (see sketch page 2412)

SOMES, Michael George, ballet, dancer; b. Horsely, Gloucestershire, Eng., Sept. 28, 1917; s. Edwin Joseph and Ethel Mary (Pridham) S.; studied with Katharine Blott; grad. Sadler Wells Ballet Sch., 1935. With Sadler Wells Ballet Co., London, Eng., 1935—; performed major roles in Swan Lake, Daphne and Chloe, Rinaldo and Armida, Tiresias, Sleeping Beauty, Fairy Queen, Giselle, Hamlet, Cinderella; choreographer Summer Interlude, 1950. Served with Brit. Army, 1941-45. Home: 4 Archery Fields House, Lloyd Sq., London W.C. 1. Office: care Sadler Wells Ballet Co., 45 Colet Gardens, London 14, Eng.*

SONNENBERG, Henry L., deceased Sept. 1, 1955. (see sketch page 2414)

SORG, Herbert P., U.S. dist. judge Western Dist. Pa. Address: U.S. Court House, Pitts.*

SORG, (Harrison) Theodore, now deceased. (see sketch page 2414)

SOUTHERN, Allen Carriger, judge. Elected 1954 16th Jud. Circuit, Mo. for term ending Jan. 1, 1961. (see sketch page 2417)

SPAETH, Eloise O'Mara, art collector; b. Decatur, Ill., June 19, 1903; d. James and Alice Margaret (Moroney) O'Mara; student Visitation Convent, Dubuque, Ia., also Milliken U.; m. Otto Lucien Spaeth, Oct. 4, 1925; children—Marna (Mrs. G. H. Doherty), Deborah (Mrs. Francis Shakespeare), Otto Lucien, Mary Louise. Dir. Contemporary Gallery, Dayton Art Inst., 1938-44; chmn. extension services Am. Fedn. Arts, 1949—; chmn. art com. Guild Hall, Easthampton, L.I., N.Y., 1952—. Trustee Dayton Art Inst., Am. Fedn. Arts, Guild Hall. Mem. Am. Fedn. Arts, Coll. Art Assn., Nat. Council Women U.S., Museum Assn. Am. Club: Cosmopolitan (N.Y.C.). Contbr. articles popular mags., profl. jours. Home: 32 E. 69th St., N.Y.C.

SPAIN, Will Cook, physician. Home: 570 Park Av., N.Y.C. 21. Office: 141 E. 55th St., N.Y.C. 22. (see sketch page 2419)

SPARLING, H(erbert) Alan, Canadian army officer; b. Toronto, Can., June 2, 1907; s. Herbert Cosford and Mabel Ester (Widner) S.; grad. Royal Mil. Coll., Kingston, Ont., 1929; student Dalhousie U., N.S., 1932; m. Edith Blanche Hunter, Nov. 30, 1935; 1 son, Timothy Alan. Commd. lt. Canadian Army, 1929, advanced through grades to maj. gen., 1950; served various posts Can., Eng. and Europe, 1929-47; comdr. Western Ont. area, 1947-49; mem. Permanent Joint Bd. Def. Can.-U.S., also vice chief Gen. Staff, 1950-55; chmn. Canadian Joint Staff in Washington, 1955—. Decorated Comdr. Order Brit. Empire; Distinguished Service Order, Canadian Forces Decoration (Can.); Legion of Merit (U.S.). Anglican. Home: 3033 Woodland Dr. N.W. Office: 2450 Massachusetts Av., Washington 6.

SPASOWSKI, Romuald, Polish ambassador to U.S., 1955—. Address: 2640 16th St. N.W., Washington.*

SPAULDING, Ernest Wilder, govt. ofcl. Address: care Cosmos Club, Washington 8. (see sketch page 2421)

SPAULDING, George Whittier, utility exec.; b. Lexington, Mass., Aug. 26, 1899; s. George Washington and Carrie Lakin (Whittier) S.; B.S., Mass. Inst. Tech., 1921; m. Elizabeth Jewell Moore, Mar. 28, 1924; children—Elizabeth Jewell, Miriam Lakin. With Pa. Water & Power Co. (now Pa. Power & Light Co.), Balt., 1924—, beginning as test engr., successively asst. chief tests, asst. to gen. supt., asst. chief engr., supt. power, v.p., exec. v.p., dir., now pres. Mem. Am. Soc. C.E., Am. Inst. E.E., Md. Utilities Assn., Pa. Electric Assn. Clubs: Engineers; Merchants. Home: 302 Taplow Rd., Balt. 12. Office: Lexington Bldg., Balt. 1.

SPECTOR, Benjamin, physician; b. Bklyn., July 8, 1893; s. Maxwell and Ida (Schreiber) S.; M.D., N.Y.U. and Bellevue Hosp. Med. Coll., 1922; grad. study Mount Desert Island Biol. Lab., 1928, Mayo Clinic, 1930, der Rijks U., U. Groningen and Utrecht (Holland), 1932, Hunterian Mus., Royal Coll. Surgeons (London), 1932, Inst. Embryology Carnegie Inst., 1933; m. Bertha Burmann, July 5, 1919. Asst. anatomy N.Y.U. and Bellevue Hosp. Med. Coll., 1915-17, instr., 1917-22; asst. prof. Tufts U. Sch. Medicine, 1922-24, asso. prof., 1925-32, prof., chmn. dept. bioanatomy, 1933—, prof. history of medicine, 1939; cons. bioanatomy New Eng. Center Hosp. Trustee Boston Med. Library; chmn. Friends of Armed Forces Med. Library, Washington. Fellow Royal Micros. Soc. London, Mass. Med. Soc.; mem. Am. Assn. Anatomists, Am. Assn. History Medicine (treas. 1946-48-52, v.p. 1953, Garrison lectr. 1950), Hist. Sci. Soc. (council 1954-56), Med. Library Assn., Internat. Coll. Surgeons (Coll. of Electors), Internat. Assn. Dental Research, Am. Soc. Ophthal. and Otolaryngol. Allergy (hon.), Sigma Xi, Phi Delta Epsilon, Alpha Omega Alpha. Clubs: Biohistorical (pres. 1950), Boston Medical History (sec. 1935-45, pres. 1946-48). Author: A History of Tufts College Medical School, 1893-1943, 1943; One Hour of Medical History, 5 vols., 1931-36. Contbr. articles in field to tech. and lit. publs. Formerly hon. cons. Army Med. Library; formerly civil cons. U.S. Army. Home: 1284 Beacon St., Brookline 46, Mass. Office: 136 Harrison Av., Boston 11.

SPENCE, Benjamin, lawyer; b. Paris, Ida., Nov. 5, 1891; s. Robert S. and Elese (Aeibscher) S.; LL.B., U. Utah, 1924. With Deseret Nat. Bank and Copper Nat. Bank, Salt Lake City, 1914, 19-24; admitted to Utah bar, 1924; asso. Irvine Skeen & Thurman, 1925-33; pvt. practice, 1933—. Served with 145th F.A., U.S. Army, 1917-18. Mem. Am., Utah, Salt Lake County bar assns., Nat. Legal Aid Assn. (dir.), Delta Theta Phi. Republican. Mem. Church of Jesus Christ of Latter Day Saints. Home: 273 7th Av. Office: Walker Bank Bldg., Salt Lake City 11.

SPERO, Sterling D., educator; b. Bklyn., Nov. 20, 1896; s. Joseph and Sarah (Lewis) S.; A.B., Columbia, 1918, A.M., 1920, Ph.D., 1924; m. Louise T. Rothschild, June 2, 1921; children—Robert, James Sterling, Ellen Louise. Fellow New Sch. Social Research, 1924-25; research fellow Social Sci. Research Council, 1926-27; research asso. Council for Research Social Scis., Columbia, 1928-32; research asso. 20th Century Fund, 1934-35; cons. Commn. Inquiry on Pub. Service Personnel, 1935; research asso. Internat. Inst. Social Research, Columbia, 1936-37; lectr. grad. div. Bklyn. Coll., 1936; staff N.Y. State Constl. Conv. Com., 1938; prof. pub. adminstrn., Grad. Sch. Adminstrn. and Social Service N.Y.U., 1939—. Dir. Internat. Rescue Com., Consumers League Fair Labor Practices, League Indsl. Democracy, Nat. Civil Service League; mem. labor arbitrator's panel N.Y. State Bd. Mediation. Mem. Citizens Union City of N.Y., Am. Soc. Pub. Adminstrn. (dir. N.Y. chpt. 1952-53), Am. Arbitration Assn. (mem. labor arbitrator's panel), Am. Polit. Sci. Assn., Acad. Polit. Sci., Indsl. Relations Research Assn., Am. Assn. U. Profs. Author: Government as Employer, 1948; Labor Relations in British Nationalized Industry, 1955, others. Home: 30 E. 9th St., N.Y.C. 3.

SPIEGEL, Edwin John, chmn. bd., dir., mem. exec. com. Gaylord Container Corp., 1955—; dir., mem. exec. com. Crown Zellerbach Corp., 1955—. (see sketch page 2428)

SPIEGEL, Samuel P., motion picture producer; b. Austria, Sept. 11, 1904; s. Simon and Regina (Schwitz) S.; student U. Vienna, 1923. Came to U.S., 1939. Prod., wrote motion pictures in Europe; pres. Horizon Pictures, Inc., N.Y.C., 1948—; pictures produced include: Tales of Manhattan, The Stranger, African Queen, We Were Strangers, On the Waterfront. Home: Madison Hotel, 58th St. at Madison Av., N.Y.C. Office: 424 Madison Av., N.Y.C. 17.

SPIER, Leslie, prof. emeritus, 1955—. (see sketch page 2429)

SPONSEL, Clifford W., pres., dir. Western Design & Mfg. Corp., 1955—. Office: Santa Barbara Airport, Goleta, Cal. (see sketch page 2432)

SPRING, Frank Starr, chmn. bd., dir. Anglo-Canadian Telephone Co., B.C. Telephone Co., North-West Telephone Co., 1956—; dir. Gen. Telephone Corp., Asso. Tel. & Tel. Corp., Automatic Electric Co., Continental Telephone Co. Home: 201 Angler Av., Palm Beach, Fla. (see sketch page 2434)

STALEY, Allen C., Jr., business exec.; b. Tippecanoe City, O., Feb. 23, 1909; s. Allen C. and Helen (Kinnear) S.; Class of 1931, Purdue U.; m. Jeanne Ward, Apr. 9, 1934. With Harris Trust & Savs. Bank, Chgo., 1929-37; salesman, asst. dist. sales mgr. Am. Can Co., Chgo. and Milw., 1937-54, dist. sales mgr. N.Y.C., 1946-50, div. sales mgr., San Francisco, 1950-53, asst. gen. mgr. sales, N.Y.C., 1953-54; exec. v.p., dir. Nat. Can Corp., Chgo., 1954-55; dir. Eclipse Lumber Co. Served as lt., Supply Corps, USNR, 1944-46. Mem. Canning Machinery and Supplies Assn. (dir.), Sigma Chi. Clubs: New York Yacht, Canadian (N.Y.C.); Larchmont (N.Y.) Yacht. Home: 3180 Lake Shore Dr., Chgo, 14.

STANLEY, Kim (Mrs Patricia Reid Conway), actress; b. Tularosa, N.M., Feb. 11, 1925; d. Dr. J. T. and Ann (Miller) Reid; grad. U.N.M., 1946; m. Curt Conway; children—Lisa, Jamison. Player winter stock company, Louisville, 1946, summer stock, Pompton Lakes, N.J., 1947; first appeared on Broadway in play Montserrat, 1949; other Broadway plays include House of Bernarda Alba, The Chase, Picnic (Pulitzer prize), Traveling Lady, 1954, Bus Stop 1955; appeared in TV prodns. The Bridge, You Are There, The Brownstone, A Young Lady of Property Omnibus, Big Story. Recipient N.Y. Drama Critics award for performance in Picnic, 1953, Donaldson award, 1953, N.Y. Newspaper Guild ann. Page One award (with Albert Salmi), 1955. Home: Laurel Dr., Centerport, L.I., N.Y. Office: 119 W. 57th St., N.Y.C. 19.

STAPLEY, Edward R(ay), prof. emeritus civil engring. and dean emeritus Inst. Tech., Okla. A. and M. Coll., 1955—. (see sketch page 2444)

STAUBACH, Charles N(eff), educator; b. Yonkers, N.Y., Mar. 15, 1906; s. Charles P. and Edith (Arnold) S.; student Hamilton Coll., 1924-25; A.B., U. Mich., 1928, M.A., 1930, Ph.D., 1937; m. Mary Karpinski, May 29, 1931 (div. 1935); m. 2d, Addelle Mysen, Aug. 28, 1937; children—Karl H., Celia Ann. Instr. Spanish, La. State U., 1929-30; instr. Spanish, U. Mich., 1930-43, asst. prof., 1943-49, asso. prof., 1949-54, prof., 1954—, chmn. dept. Romance langs., 1951—; vis. prof. Universidad Nacional de Colombia, Universidad Javeriana, Bogota, Colombia, 1944-45. Mem. Modern Lang. Assn. Am., Am. Assn. Tchrs. Spanish and Portuguese. Central States Modern Lang. Assn., Mich. Acad. Sci., Arts and Letters, Delta Sigma Pi, Sigma Delta Pi. Author: How to Study Languages, 1937; (with F. D. Amner) Revista de America, 1942; Readings in English for Doctors and Nurses, 1945; (with Amner and G. Barr) Revista de America, II, 1945; (with J. W. Walsh) First Year Spanish, 1954; (with Walsh, Jane R. Eldon) Second Year Spanish, 1955. Home: 1216 Bending Rd., Ann Arbor, Mich.

STAUDINGER, Hans, educator. Address: 66 W. 12th St., N.Y.C. (see sketch page 2448)

STAUFFER, Hans, chem. co. exec.; b. Germany, 1901. Pres., dir. Stauffer Chem. Co., N.Y.C., Calhio Chemicals, Inc., Western Phosphates, Inc.; 1st v.p., dir. Industrias Quimicas de Mexico, S.A.; v.p., dir. Montrose Chemical Corp. of Cal., N.Y. Ohio Chem. Corp., Nyotex Chemicals, Inc., Old Hickory Chem. Co., Wheeler, Reynolds & Stauffer; dir. Phila. Quartz Co. of Cal., Cornwall Chemicals, Ltd. Home: 5 Courseview Rd., Bronxville, N.Y. Office: 380 Madison Av., N.Y.C. 17.

STAUFFER, John, chmn. exec. com., v.p., sec., dir. Stauffer Chem. Co., Los Angeles; dir. Consolidated Chem. Industries, Inc., San Francisco Sulphur Co., Wheeler, Reynolds & Stauffer, Montrose Chem. Corp. of Cal., Western Phosphates, Inc., Australian Enterprises, Inc., Stauffer Chem. Co. of Utah, Stauffer Panamerican Co., West End Chem. Co., Industrias Quimicas de Mexico, Stauffer de Mexico. Home: 2475

Glendower Pl., Los Angeles. Office: 824 Wilshire Blvd., Los Angeles 17.

STAVROPOULOS, Constantin Anghelos, UN ofcl.; b. Athens, Greece, Aug. 15, 1905; s. Anghelos and Elefteria (Noulis) S.; diploma with honors, Faculty of Law and Polit. Scis., U. Athens, 1928; research student London Sch. Econs., 1939-41. Lawyer, 1929-33, 36-39; counsellor-at-law Supreme Ct. of Greece, sec. gen. and acting gov. gen. Epirus, 1933-36; legal adviser Royal Greek Embassy in London, 1941-46; pres. Greek Maritime Ct. in Great Britain, 1942-46; acting chmn. Greek shipping com. in London, 1943-46; with UN, 1943—, successively rep. of Greece War Crimes Commn., legal adviser to Greek delegation at prep. commn., at 1st Gen. Assembly London, at Paris Peace Conf., legal dept., 1946—, sr. legal adviser Palestine Commn. and Mediator's Mission, personal rep. of sec. gen. in Korea, prin. dir. charge legal dir., 1952-54; legal counsel, 1955—. Decorated Comdr. Order of George the First (Greece). Clubs: Knickerbocker (N.Y.C.); Garden City (L.I.) Golf; Piping Rock (Locust Valley, L.I.). Home: The Park Briar, 110-45 Queens Blvd., Forest Hills, L.I. Office: Office of Legal Affairs, UN, N.Y.C.

STEELE, Wycliffe Eugene, air force officer; b. Bingham, S.C., Sept. 11, 1904; s. William Brecius and Lelia Catherine (McKay) S.; A.B., Wofford Coll., 1928; grad. Indsl. Coll. Armed Forces, 1947; m. Mary Frances Rush, May 17, 1930; children—Wycliffe Eugene, Beverly Ann. Commd. 2d lt., USAF, 1928, advanced through grades to maj. gen., 1954; served various posts continental and overseas mil. bases, 1928-49; comdr. basic mil. tng. group, also wing exec. Lackland Air Force Base, Tex., 1949-50, spl. asst. to base comdr., 1950-51, dep. base comdr., chief of staff, 1950-51, base comdr., 1951-54; base comdr. Sampson Air Force Base, Geneva, N.Y., 1954—. Decorated Legion of Merit, Bronze Star (U.S.); Croix de Guerre avec palm (France); named as one of 25 grads. making outstanding contbns. to U.S., Wofford Coll., 1954. Mem. Sigma Upsilon. Episcopalian. Mason (Shriner), Elk. Clubs: Rotary, Torch (Finger Lakes chpt.); Internat. Relations (Geneva). Home: care Commercial Bank & Trust Co., Ocala, Fla. Office: Sampson Air Force Base, Geneva, N.Y.

STEEVES, Harrison Ross, educator; b. N.Y.C. Apr. 8, 1881; s. John Francis and Imogene (Upson) S.; A.B., Columbia, 1903, A.M., 1904, Ph.D., 1913; m. Jessie Hurd, June 16, 1906 (div. 1947); children—Imogene Hurd, Harrison Ross; m. 2d, Edna R. Leake, Jan. 28, 1947. Asst. and instr. English, Columbia, 1905-13, asst. prof., 1913-19, asso. prof., 1919-26; prof. English, 1926-49, now emeritus. Examiner, Coll. Entrance Exam. Bd., 1915-20, 1930-31; mem. Nat. Conf. on Uniform Entrance Requirements in English (chmn. 1925-31); pres. Coll. Conf. on English of Central Atlantic States, 1919-20. Mem. Modern Lang. Assn. Am., Am. Orchid Soc., Theta Delta Chi, Phi Beta Kappa (hon.). Author: Learned Societies and English Scholarship, 1913; The Teaching of Literature (with C. C. Fries and J. H. Hanford), 1926; Literary Aims and Art, 1927; Good Night, Sheriff (fiction), 1941. Co-author: A College Program in Action, 1946. Editor: Representative Essays in Modern Thought (with F. H. Ristine), 1913; Selected Poems of Wordsworth, 1922; Three Eighteenth Century Romances, 1931; Plays from the Modern Theatre, 1931; Anatole France's Penguin Island, 1933. Translator: Maurice Donnay's Lovers, 1931. Contbr. articles on edn. and taxation to newspapers, also contbr. mags. and scholarly publs. Home: Cornish, N.H. (R.F.D. 2, Windsor, Vt.).

STEGER, Meritt Homer, dept. gen. counsel Dept. of Navy, 1955—. (see sketch page 2454)

STEIN, Joseph Jacob, railroad exec.; b. London, Eng., Mar. 4, 1900; s. Herman and Frances (Rosencrans) S.; student pub. schs. and YMCA schs.; m. Min Sloan, Feb. 19, 1920; children—Frances (Mrs. Leonard H. Kaplan), William B. With C. & N.-W. Ry., 1917— (with two leaves), successively yard clk., telegrapher, agt., relay operator, train dispatcher, asst. chief train dispatcher, night chief train dispatcher, transportation insp., trainmaster, asst. to gen. mgr. operating dept., supt. dining car dept. asst. gen. mgr., gen. supt., gen. mgr. transportation, asst. v.p. operation, 1917-55, v.p. operation, 1955—; mem. Fed. Co-ordination Commn., 1934-35; field rep. Metals Reserve Co., 1942-44. Home: 5052 N. Marine Dr., Chgo. 40. Office: 400 W. Madison St., Chgo. 6.

STEINER, Robert Eugene, lawyer. Died Sept. 26, 1955. (see sketch page 2456)

STEINSAPIR, Saul P., mfg. exec.; b. Pitts., Oct. 3, 1904; s. Julius L. and Libbie B. (Sherr) S.; LL.D. (hon.), U. Szczuzyn, Poland. Pres. Standard Die Tool & Forging Co., Pitts. Home: 6332 Darlington Rd. Office: 245 Fourth Av., Pitts. 17.

STEINWAY, Henry Z(iegler), now pres. Steinway & Sons. (see sketch page 2457)

STEINWAY, Theodore E., now chmn. bd. Steinway & Sons. (see sketch page 2458)

STENSVAAG, John Monrad, church ofcl.; b. Bergen, Norway, June 1, 1911; s. Hans and Malene (Kjellevold) S.; brought to U.S., 1925, naturalized, 1935; A.B., Augsburg Coll. and Theol. Sem., 1936, B.Th., 1939; S.T.M., Hartford Sem. Found., 1940, Ph.D., 1941; student Johns Hopkins, 1941-42, Independent Theol. Sem. and U. Oslo, 1956; m. Hannah Ovidia Mehus, Sept. 16, 1939; children—Rebecca Marlene, Ruth Ingrid, John Mark, Saul George. Ordained to ministry Luth. Ch., 1942; pastor Oak Grove Luth. Ch., Mpls., 1942-46; instr. Augsburg Coll. and Sem., 1942-46, prof. O.T. and religion, 1946—, dean seminary, 1953—. Vice pres. Luth. Free Ch., 1953—; pres. Am. bd. Santal Mission, 1955—. Dir. Luth. Deaconess Home and Hosp., Mpls., 1949—, Luth. Bible Inst., Mpls., 1950—. Mem. Am. Schs. Oriental Research, Soc. Bibl. Lit. and Exegesis. Home: 3329 14th Av. S., Mpls. 7.

STEPHENS, Harold Montelle, judge. Died May 28, 1955. (see sketch page 2459)

STEPHENS, Philip B(lanton), now gen. mgr. N.Y. News. (see sketch page 2460)

STEPHENSON, Charles Eugene, interior designer and decorator; b. Portsmouth, Va., Dec. 21, 1904; s. C. Eugene and Eva May (Robertson) S.; student Coll. William and Mary, 1923-24; grad. Parsons Sch. Design, N.Y.C. and Paris, France, 1927; student camouflage, Pratt Inst., 1942; m. Olive M. Thompson, Nov. 2, 1940. Partner C. Eugene Stephenson Assos., N.Y.C., 1946—; cons. to Am. mfrs. of home furnishings products on interior decoration, design and color; head first group of designers to visit Europe under auspices of Am. Inst. Decorators, 1955. Trustee Parsons Sch. Design, 1955—. Mem. Am. Inst. Decorators (nat. pres. 1953-55; nat. gov. 1951—), Am. Arbitration Assn. Club: Lions (Southbury, Conn.). Author: (with E. W. Commery) How to Decorate and Light Your Home, 1955. Home: Sugar Hill, Jeremy Swamp Rd., Southbury, Conn. Office: 20 W. 55th St., N.Y.C. 19.

STETSON, Henry Crosby, now deceased. (see sketch page 2463)

STEVENS, Samuel Nowell, corp. exec. Home: 811 Romona Rd., Wilmette, Ill. (see sketch page 2466)

STEVENS, William Harrison Spring, no longer dir. bur. transport econs. and statistics, ICC. (see sketch page 2467)

STEVENSON, Charles Stewart, greeting card co. exec.; b. Milw., Nov. 21, 1894; s. Charles McCartney and Mary Ann (Sexton) S.; grad. high sch., Kansas City, Mo.; m. Louise Bolton, July 28, 1922; 1 dau., Marian (Mrs. John U. Gall); m. 2d, Adelee Koontz, Dec. 31, 1952. Vice pres. Hallmark Cards, Inc., Kansas City, Mo., 1919—, dir., 1943—. Chmn. Greater Kansas City Olympic Fund Com.; mem. Kansas City Crime Commn.; chmn. bd. Broadway Methodist Ch. Dir. Council of Social Agencies, Naturalization Council, Kansas City Safety Council, Jackson County chpt. A.R.C. Civilian aide from State Mo. to Sec. Army; mem. Dept. Def. Joint Civilian Orientation Conf.; mem. Fifth Army Adv. Com.; chmn. Kansas City's Armed Forces Council; mem. Kansas City's New Armory Adv. Com.; chmn. Kansas City's Returning Vets. Com.; chmn. Greater Kansas City Area Civil Def. Com.; dep. dir. Kansas City Civil Def.; organizer Kansas City's World War II. Civil Def. Program. Maj., Mo. State Guard. Recipient Vets. Fgn. Wars award for work with returning vets. of World War II. Mem. Kansas City (Mo.) C. of C. (chmn. mil. affairs com.), Kansas City Jr. C. of C. (hon.), South Side Central Bus. Assn., Am. Legion, 40 and 8, Vets. Fgn. Wars, S.A.R. (pres. Kansas City chpt.). Mason. Club: Blue Hills Country. Author: ABC's of Personnel, 1945; articles pub. newspapers, trade jours. Home: 6510 State Line St. Office: 2505 Grand Av., Kansas City, Mo.

STEVENSON, Lewis D(unbar), physician, educator; b. Dunfermline, Scotland, Apr. 13, 1889; s. John M. and Elizabeth (Mackenzie) S.; A.B., M.D., Queen's U., Can., 1916; m. Helen Campbell, Aug. 27, 1918; 1 son, Peter. Came to U.S., 1919, naturalized, 1943. Intern Bellevue Hosp., 1920, resident neurology, 1920; pvt. practice neurology, N.Y.C., 1922—; prof. clin. neurology Cornell, 1923—, asso. prof. neuropathology Cornell and N.Y.U., 1932—; asso. neuro-psychiatrist Bellevue Hosp.; cons. neurologist Westchester div. N.Y. Hosp., Med Center, Jersey City, United Hosp., Portchester, N.Y.; vis. neurologist in charge neurology French Hosp.; vis. neurologist N.Y. Eye and Ear Infirmary. Diplomate Am. Bd. Psychiatry and Neurology. Mem. A.M.A., Am. Neurol. Assn., N.Y. Neurology Soc., N.Y. Acad. Medicine. Contbr. articles on neurology and pathology to profl. jours. and texts. Address: 410 E. 57th St., N.Y.C. 22.

STEWART, Mrs. Ella Phillips, assn. exec. Address: 1044 Lincoln Av., Toledo 7. (see sketch page 2470)

STEWART, Harold Leroy, physician, assn. exec.; b. Houtzdale, Pa., Aug. 6, 1899; s. Alexander and Lillie (Cox) S.; student U. Pa., 1919-20, Dickinson Coll., 1921-22; M.D., Jefferson Med. Coll., 1926; grad. Army Med. Sch., Washington, 1929; research fellow, Jefferson Med. Coll., 1929-30, Harvard, 1937-39; m. Cecelia Eleanor Finn, Sept. 30, 1929; children—Robert Campbell, Janet Eileen. Served as pvt. USMC, 1918-19, as lt., M.C., U.S. Army, 1926-29; intern Fitzimmons Gen. Hosp., Denver, 1926-27; instr. pathology Jefferson Med. Coll., 1930-32, demonstrator, 1932-34, asso., 1934-36, asst. prof., 1936-37, also asst. pathologist Jefferson Med. Coll. Hosp., Jefferson Hosp. Tumor Clinic, Phila. Gen. Hosp., 1929-37; pathologist Office Cancer Investigations, Harvard, USPHS, 1937-39; chief lab. pathology Nat. Cancer Inst., USPHS, Bethesda, Md., 1939—, chief path. anatomy dept. clinical center Nat. Insts. Health, 1954—; served from maj. to lt. col., M.C., AUS, 1942-44; retired, 1946; cons. Armed Forces Inst. Pathology, Doctors Hosp. Mem. subcom. oncology NRC, 1947—, com. cancer diagnosis and therapy, 1951—, chmn. U.S. nat. com. Internat. Union Against Cancer, 1953—, mem. ad hoc subcom. carcinogenesis, 1955—. U.S. del. to Internat. Union Against Cancer, Lisbon, Portugal, 1951, Bombay, India, 1952, Sao Paulo, Brazil, 1954. Diplomate Am. Bd. Pathology. Mem. Am. Soc Clinical Pathologists, Am. Geog. Soc., Am. Assn. Cancer Research, Am. Soc. Study Growth, Am. Soc. Exptl. Pathology (pres.), Am. Assn. Pathologists and Bacteriologists, Soc. Exptl. Biology and Medicine, Coll. Am. Pathologists, Md. (pres. 1950-51), Washington (sec.-treas. 1947-51) socs. pathologists, Internat. Acad. Pathology (pres. 1953-55), Internat. Union Against Cancer (exec. com.), Internat. Soc. Geog. Pathology, Mem. editorial bd. of Cancer Research, 1941-49; editorial adviser Jour. Nat. Cancer Inst., 1947—. Contbr. articles profl. jours. Home: 119 S. Adams St., Rockville, Md. Office: Clinical Center, National Institutes of Health, Bethesda, Md.

STEWART, Homer Joseph, educator. Home: 2393 Tanoble Dr., Altadena, Cal. (see sketch page 2471)

STEWART, John Emmons, univ. dean; b. Bar Harbor, Me., Oct. 6, 1903; s. George Frank and Henrietta (Hodgdon) S.; B.A., U. Me., 1927, M.A., 1928; m. Mabel C. Lancaster, June 11, 1932; children—Phyllis Mae, Kenneth Watson. Faculty U. Me., 1928—, beginning as instr. dept. mathematics, successively asst. prof. and asst. to dean Coll. Arts and Sci., asso. prof., 1928-51, prof., dean men, 1951—. Mem. Sigma Nu. Episcopalian. Mason. Club: Spectator. Home: 9 Cedarwood St., Orono, Me.

STEWART, Malcolm Chilson, resigned as gen. counsel and elected treas. The Gillette Co., 1955. (see sketch page 2472)

STEWART, Percy Merritt, investment banker. Home: Sunset Lane, Rye, N.Y. (see sketch page 2473)

STEWART, Sidney A., also pres., dir. Colt's Patent Fire Arms Mfg. Co., Dec. 1955—. (see sketch page 2474)

STOCKTON, Ruth Small, mem. Republican Nat. Com.; b. Ridgefield Park, N.J., June 6, 1916; d. Arthur Everett and Mary (Hart) Small; grad. Vassar, 1937; m. Truman A. Stockton, Jr., Nov. 1, 1937; 1 dau., Alexe R. Colo. mem. Rep. Nat. Com. Home: 1765 Glen Dale Dr., Denver 15.

STOKOWSKI, Leopold Boleslawowicz Stanislaw Antoni, orchestra conductor. Address: 1125 Fifth Av., N.Y.C. 28. (see sketch page 2481)

STOLL, Harry, merchandiser; b. N.Y.C., Mar. 5, 1905; s. Moses and Clara (Hirsch) S.; student Columbia; m. Carol Freshman, Sept. 4, 1929; 1 dau., Betty Ann (Mrs. Irwin Halbreich). Exec. v.p. L. Fish Furniture Co., Chgo.; now pres., dir. Mandel Bros., Chgo. Home: 42 E. Schiller St., Chgo. 10. Office: 1 N. State St., Chgo. 2.

STOLL, Robert Roth, educator; b. Pitts., May 19, 1915; s. Harry Bachman and Elizabeth Menkel (Roth) S.; B.S., U. Pitts., 1936, M.S., 1937; Ph.D., Yale, 1942; Nat. Research fellow mathematics, 1945-46; m. Sarah Donaldson, Sept. 3, 1937; children—Kurt, Nancy, David. Instr. Rensselaer Poly. Inst., 1937-39; grad. asst. Yale, 1939-42; instr., asst. prof. Williams Coll., 1942-46; asst., asso. prof. Lehigh U., 1946-52; prof. mathematics Oberlin Coll., 1952—, acting chmn. dept., 1953-54. Mem. Math. Assn. Am. (chmn. Ohio sect. 1954-55). Am. Math. Soc. Author: Linear Algebra and Matrix Theory, 1952. Home: 182 Elm St., Oberlin, O.

STOLT, Edna B., no longer state supt. pub. instrn. State of Wyo. (see sketch page 2482)

STONE, August F(rank), business exec. Home: 541 Valley View Rd., Balt. 4. (see sketch page 2482)

STONE, Edward Thoburn, newspaper editor. Home: 6039 Wellesley Way, Seattle 15. (see sketch page 2483)

STORCKMAN, Clem Franklin, judge; b. nr. Mt. Carmel, Ill., Mar. 8, 1899; s. Frank and Sarah Amelia (Schwartz) S.; LL.B., U. Mich., 1922; m. Adeline Bob, May 17, 1938. Admitted to Mo. bar, 1923, since practiced in St. Louis; asso. Abbott, Fauntleroy, Cullen & Edwards, then Cullen, Fauntleroy & Edwards, 1923-26; partner Cullen, Storckman & Coil, 1936-40, Coburn, Storckman & Croft, 1949-55; judge Supreme Ct. of Mo., 1955. Del. Mo. Constl. Conv., 1943-44; mem. bd. freeholders to draft new charter for City St. Louis, 1949-50. Mem. St. Louis Bd. Edn. Mem. Am., Mo. (past gov.) bar assns., Bar Assn. St. Louis (past pres.). Presbyn. (trustee). Mason (32°). Clubs: Athletic; Noonday. Home: 1914 W. Main St. Office: Supreme Court Bldg., Jefferson City, Mo.

STORKE, Harry Purnell, army officer; b. Balt., Mar. 8, 1905; s. Richard William and Laura Belle (Taylor) S.; B.S., U.S. Mil. Acad., 1926; student Columbia, 1939, Nat. War Coll., Washington, 1948-49; m. Lois Mason Sawyer, Sept. 4, 1928; children—Lois Maribelle (Mrs. Thomas E. Davenport), Car-

olyn Mason. Commd. 2d lt., U.S. Army, 1926, advanced through grades to maj. gen., 1950; instr. English, U.S. Mil. Acad., 1939-43; corps. arty. officer, 2d Corps, Sicily, 1943-45; U.S. staff standing group, NATO, 1949-51; comdg. gen. Camp Desert Rock, AEC Proving Grounds, Nev., 1952; deputy J3, Hdqrs. European Command, 1952-53; comdg. gen. 1st Div. Arty., 1953-54; chief of logistics G-4, Hdqrs. U.S. Army, Europe, Heidelberg, Germany, 1954—. Decorated Legion of Merit, Bronze Star medal (U.S.); Order of Brit. Empire; Croix de Guerre, Medaille de la Reconnaissance (France); Legion of Valour (Italy). Mem. Assn. Grads. U.S. Mil. Acad. (sec. 1941-42; founder, editor Assembly mag. 1942). Home: 46 Uferstrasse, Heidelberg, Germany. Office: care Adjutant General, U.S. Army, Pentagon, Washington 25.

STOUT, Barrett, prof. music La. State U., 1955—. (see sketch page 2488)

STRAGNELL, Gregory, neuropsychiatrist, editor. Address: 2314 La Mesa Dr., Santa Monica, Cal. (see sketch page 2491)

STRAKA, J(erome) A., also pres. Chesebrough Mfg. Co. Consolidated and Chesebrough-Pond's, Inc., 1955—. (see sketch page 2491)

STRANAHAN, Robert A., Jr., business exec.; b. Toledo, 1915. Exec. v.p., dir. Champion Spark Plug Co., Toledo. Home: 2020 Orchard Rd., Toledo. Office: 900 Upton Av., Toledo 1.*

STRELSIN, Alfred A., now chmn. bd. McWilliams Dredging Co. (see sketch page 2497)

STRICKLAND, Russell S., now v.p. Fed.-Mogul-Bower Bearings, Inc. (see sketch page 2497)

STRITTMATTER, Denis Omer, now chancellor St. Vincent Coll. (see sketch page 2498)

STROESSNER, Gen. Alfredo, pres. of Paraguay; b. 1913; formerly army chief of staff; took over governmental authority in Paraguay upon resignation in May 1954, of Frederico Chavez who had been president since 1949; assumed the office of pres., Aug. 15, 1954. Address: Palacio de Gobierno, Asuncion, Paraguay.*

STROHM, John Louis, now editor-in-chief Robin Press. Office: 710 N. Plankinton, Milw. (see sketch page 2498)

STRONG, George Eugene, govt. ofcl.; b. Blue Rapids, Kan., Nov. 30, 1895; s. James George and Frances E. (Coon) S.; A.B., U. Kan., 1919; Ph.B., U. Chgo., 1917; LL.B., George Washington U., 1921; m. Mary Elizabeth Kilgore, June 16, 1924 (dec. 1935); children—James George III, George Eugene; m. 2d, Eleanor M. Stewart, Apr. 20, 1951. Admitted to D.C. bar, 1921; pvt. practice, 1925-35, 46-51, 53-54; spl. asst. Atty. Gen. of U.S., 1924-25; partner Holland & Strong, Washington, 1925-35; trial atty., acting regional dir. SEC, 1936-37; active labor relations, 1941—, arbitrator, 1945—; cons. Fed. Mediation and Conciliation Service 1953-54, gen. counsel, asst. to dir., 1954-55; lectr. advanced labor relations Am. U., 1955. Chmn. Nonferrous Metals Fact-finding Bd., 1946; regional chmn. WSB, 1951-53. Pres. Chevy Chase Citizens Assn., 1934, D.C. Playgrounds Assn., 1935. Served as col. USAAF, 1942-45. Mem. Nat. Acad. Arbitrators (treas. 1950-51), Indsl. Relations Research Assn., D.C. Bar Assn. (chmn. labor com. 1949-50, chmn. arbitration com. 1953-54), Phi Delta Phi, Sigma Chi, Delta Sigma Rho. Republican. Protestant. Elk (past exalted ruler). Contbr. articles profl. jours. Home: 2800 Washington Av., Chevy Chase 15, Md. Office: Dept. of Labor Bldg., Washington 25.

STUART, James Austin, retired 1955. (see sketch page 2503)

STUART, Neil Wade, govt. ofcl. Home: 2214 Tecumseh St., Adelphi, Hyattsville, Md. (see sketch page 2504)

STUBBS, Trawick H(amilton), asst. dir. R.I. Dept. of Social Welfare, 1955—. (see sketch page 2504)

STURGIS, Henry Sprague, banking. Office: 55 Wall St., N.Y.C. 5. (see sketch page 2506)

STUTZMAN, Leroy Franklin, engr., educator. Resigned as chem. engring. chmn. Technol. Inst., Northwestern U., Dec. 1955. (see sketch page 2507)

SUHR, Otto Ernst Heinrich Hermann, mayor of Berlin; b. Oldenburg, Germany, Aug. 17, 1894; s. Herman and Clara (Runge) S; Ph.D., U. Leipzig, 1923; m. Susanne Pawel, Feb. 24, 1921. Reporter, 1920-22; labor sec., Kassel, 1922-25; dir. dept. econ. Gen. Assn. Free Employees, Berlin, 1925-33; free-lance economist, writer, 1933; dir. City Aldermen's Assembly, later pres. Congress of Berlin, 1946-54; governing mayor of Berlin, 1955—; prof. polit. theory Free U., 1953; v.p. Bundesrat, mem. German parliamentary council; pres. German City Delegates. Dir. German Coll. Politics, 1948. Mem. Assn. Polit. Sci. (bd.), Max Planck Soc. (senator), Inst. Polit. Sci. (bd.). Social Democrat. Author: The Organization of Employers, The Living Standard of Employees, Die Welt der Wirtschaft vom standort des Arbeiters und Viele Einzelabhandlunzen. Home: Hüninger Str. 4, Berlin-Zehlendorf, Germany.

SULLIVAN, Mark R., business exec.; b. Oakland, Calif., Feb. 1, 1896; s. Robert E. and Margaret (Tierney) S.; ed. pub. schs. of San Francisco; m. Alice Newkirk, May 12, 1917; 1 dau., Patricia. Traffic clerk Pacific Telephone and Telegraph Co., San Francisco, 1912, traffic student, 1912-13, traffic inspector, 1913-15, 1st vice pres. Pacific Telephone and Telegraph Co., San Francisco, Calif., 1939-41, pres. 1947—; vice pres. Am. Telephone and Telegraph Co., New York, 1942-45; pres. The Chesapeake & Potomac Telephone Cos., Washington, D.C., 1945-47; dir. Pacific Telephone & Telegraph Co., Bell Telephone Co. of Nev., Am. Trust Co., San Francisco, N.Y. Life Ins. Co., Calif. Packing Corp. Home: 2222 Hyde St. Office: 140 New Montgomery St., San Francisco.

SULLIVAN, Max William, resigned as pres. R.I. Sch. of Design, Sept. 1955. Home: Indigo Hill, Post Rd., Wakefield, R.I. (see sketch page 2510)

SULLIVAN, Russell Francis, orthopedic surgeon, educator; b. Melrose, Mass., May 28, 1893; s. Patrick J. and Hannah (Cahill) S.; M.D., Tufts Coll., 1918; m. A. Thelma Cooke, Oct. 29, 1936; children—Marilyn, Russell Francis, Carol, Gail. Intern Boston City Hosp., 1918-19, N.Y. Orthopedic Hosp., 1920-23; prof. orthopedic surgery Tufts Coll. Med. Sch., 1941-54, prof. emeritus, 1955—; surgeon in chief Boston City Hosp., 1950-54. Diplomate Am. Bd. Orthopedic Surgery. Fellow A.C.S., Am. Acad. Orthopedic Surgeons. Home: 10 Country Club Rd., Melrose, Mass. Office: 1101 Beacon St., Brookline, Mass.; also 163 Maple St., Malden, Mass.

SUOMELA, Arnie John, govt. ofcl.; b. Ilwaco, Wash., July 27, 1902; s. Peter and Mary Elizabeth (Wirkkala) S.; B.S., U. Wash., 1942, M.S., 1931; student George Washington U., 1932-33; m. Rhea Withers, Jan. 18, 1936. Warden, Alaska Fisheries Service, U.S. Bur. Fisheries, 1924-28, jr. aquatic biologist, 1931-37, asst. aquatic biologist, 1937-39; asso. biologist Fish and Wildlife Service, 1939-43, asst. dir., 1954—; mng. biologist State Dept. Fisheries, Seattle, 1943-45; state fisheries dir. Fish Commn. of Ore., Portland, 1945-53. Commr. Internat. Commn. Northwest Atlantic Fisheries, Internat. Pacific Salmon Fisheries Commn. Mem. Am. Fisheries Soc., Pacific Fisheries Biologists, Sigma Xi, Phi Sigma. Mason (K.T., Shriner). Home: 3622 Greenway Pl., Alexandria, Va. Office: Fish and Wildlife Service, Dept. of Interior, Washington 25.

SUTHERLAND, Graham, painter; b. London, Eng., Aug. 24, 1903; s. George Humphries Vivian and Elsie (Foster) S.; student Epsom Coll., Surrey, Eng., also Goldsmith's Coll. Sch. of Art, London; m. Kathleen Frances Barry, Dec. 29, 1928. Works exhibited Brit. Museum, Tate Gallery, London, Musée National de l'Art Modern, Paris, Musée des Beaux Art, Brussels, Mus. Modern Art, others. Past trustee Tate Gallery. Address: White House, Trottiscliffe West, Malling, Kent, Eng.

SUTTER, Harvey Mack, govt. ofcl.; b. Jennings, La., Oct. 5, 1906; s. Josiah Harvey and Effie Relief (Murray) S.; A.B., U. Wichita, 1932; m. Julia Genevieve Wright, Sept. 19, 1936; children—James Houston, Robert Mack, Julia Ann, John Norman. Design and prodn. engr. Boeing Aircraft, Wichita, Kan., 1936-38; supr. arts, crafts and coop. activities Bur. Indian Affairs, U.S. Dept. of Interior, 1938-42, chief procurement br. Bur. of Reclamation, Washington, 1946-54, chief div. procurement and property mgmt., 1954—; analyst, chief prodn. service W.P.B., Denver, 1942-44; chief div. supply Corps of Engrs., Denver, 1944-46. Mem. Nat. Purchasing Agts. Assn. Home: 8421 Piney Branch Rd., Silver Spring, Md. Office: Dept. of Interior Bldg., Washington 25.

SWABEY, William Curtis, educator; b. Dayton, Tenn., Apr. 7, 1894; s. Stanley William and Myrta (Curtis) S.; A.B., Stanford, 1915; A.M., Cornell U., 1918, Ph.D., 1919; m. Marie T. Collins, June 19, 1920. Instr. philosophy and psychology U. Kan., 1918-19, The Rice Inst., 1919-23; with Univ. Coll., N.Y.U., 1923—, successively instr., asst. prof., asso. prof. philosophy, 1936—, chmn. dept., 1927—. Mem. Am. Philos. Assn. Author: Being and Being Known, 1937. Translator: Cassirer's Substance and Function and Einstein's Theory of Relativity (with Marie Collins Swabey), 1923; Author articles in reviews in philos. jours. Office: N.Y.U., University Heights, N.Y.C.

SWANK, Roy Laver, med. scientist; b. Camas, Wash., Mar. 5, 1909; s. Wilmer and Hannah Jane (Laver) S.; student U. Wash., 1926-30; M.D., Northwestern U., 1935, Ph.D., 1935; m. Eulalia F. Shively, Sept. 14, 1936; children—Robert L., Susan Jane, Stephen Wilmer. Research neuroanatomy, 1930-35; investigation vitamin deficiencies, 1936-41; investigation multiple sclerosis, 1948-54, prodn. paralysis by increased viscosity of blood, 1955; prof. neurology Ore. Med. Sch., 1954—, now also head div. neurology. Served as maj., M.C., AUS, 1942-46; study combat exhaustion. Mem. Am. Neurological Assn., Western Soc. Clin. Investigation, Sigma Xi. Home: 4400 S.W. Scholls Ferry Rd., Portland 19, Ore.

SWART, Robert Lee, naval officer; b. Elizabeth, N.J., Nov. 8, 1901; s. Robert Lee and Selma (De Vantier) S.; B.S., U.S. Naval Acad., 1924, student Postgrad. Sch., 1929-30; M.S., Pa. State U., 1931; m. Eleanor R. Owings, Aug. 16, 1924; children—James Hamilton, Robert Lee (USN). Commd. ensign USN 1924, advanced through grades to rear adm., 1953; assigned U.S.S. New York, U.S.S. Reid, 1924-26, also tng. Torpedo Sch., Newport, R.I., Submarine Sch., New London, Conn.; squadron engr. Submarine Squadron 3, Panama, C.Z., 1932-34; mgmt. prodn. diesel engines Navy power boats, 1934-36; exec. officer U.S.S. Perch, also comdr. submarine R-11, 1937-39; engr., repair officer Submarine Base, New London; budget officer Submarine Force Atlantic Fleet, 1939-41; navigator, tactical officer U.S.S. Wichita, North Atlantic patrols, 1941; force engr., material officer Comdr. Service Forces Atlantic Fleet, 1942-45; head auxiliary vessels br. Bur. Ships, asst. dir. ship tech. div. for machinery, elec. and electronics, 1945-47, dir. div., 1947-49; prodn. officer Norfolk Naval Shipyard, 1949-51; supr. shipbuilding, Newport News, Va., 1951-53; asst. chief Bur. Ships, 1954-55; vice chief naval material, 1955—. Decorated Legion of Merit. Mem. Am. Soc. Naval Engrs., Am. Soc. Naval Architects and Marine Engrs., Am. Newcomen Soc., Nat. Sojourner. Episcopalian. Mason. Club: Army-Navy Country (Arlington, Va.). Home: 1022 S. 26th Rd., Arlington, Va. Office: Dept. of the Navy, Office of Naval Material, Washington 25, D.C.

SWEENEY, Joseph, first sec. Am. embassy, Stockholm, Sweden, 1955—. Address: American Embassy, Stockholm, Sweden. (see sketch page 2521)

SWENSON, Merrill G(ustaf), dentist, educator. Address: 314 9th St., Oswego, Ore. (see sketch page 2522)

SWIFT, Ernest Fremont, conservation adminstr.; b. Tracy, Minn., Sept. 15, 1897; s. Henry Lee and Carrie May (Blanchard) S.; student U. Minn.; m. Rosalie Tarr, Oct. 6, 1926 (dec. Jan. 1943); children—Helen (Mrs. Fred Swanson), Thelma (Mrs. Anthony Stassi), Dennis; m. 2d, Goldie Pauline Flannum. Conservation warden, forest ranger Wis. Conservation Dept., 1926-35, supr. fur farms, 1935, dep. dir., 1935-47, dir., 1947-54; asst. dir. charge game mgmt. activities, adminstr. regional offices U.S. Fish and Wildlife Service, 1954-55; exec. dir. Nat. Wildlife Fedn., 1955—. Vice chmn. natural resources com. Wis. State Agencies, 1951-54. Recipient Haskell Noyes Conservation Warden award. Mem. Midwest Assn. Fish and Game Commrs. (pres. 1938-39, 49-50), Internat. Assn. Game, Fish and Conservation Commrs. (chmn. exec. com. 1953-54), Am. Fisheries Soc., Soc. Am. Foresters, Nat. Waterfowl Council (chmn. 1953-54), Wis. Acad. Scis., Arts and Letters, Wildlife Soc., Wilderness Soc. Author: A History of Wisconsin Deer; Wildlife as a Forest Crop in the Lake States, 1948; Education the Sharpest Tool for Conservation of Resources, 1953; Business of Conservation 1953. Home: 4607 Connecticut Av., Washington. Office: 232 Carroll St., Washington 12.

SWIGGETT, Emma Bain (Mrs. Glen Levin Swiggett); b. Martinsville, Ind.; d. John and Bethsheba (Goss) Bain; A.B., U. Ind., 1889; post-grad. work, Bryn Mawr Coll., 1889-90; m. Glen Levin Swiggett, Nov. 22, 1892; 1 son, Levin Bain (dec.). Organizing sec. Women's Auxiliary Conf. of 2d Pan-Am. Sci. Congress, Washington, 1915-16; exec. sec. Women's Auxiliary Com. of U.S. of 2d Pan-Am. Sci. Congress, 1916-25; chmn. U.S. delegation to 2d Women's Aux. Conf., 3d Pan-Am. Sci. Congress, Lima, Peru, 1924-25; del. of Nat. League of Women Voters and chmn. the U.S. delegation to Inter-American Congress of Women, Panama, 1926. Vice pres. S. Atlantic sect. Assn. Collegiate Alumnae, 1919-21; 2d v.p. Southern Assn. Coll. Women, 1919-21; pres. Washington Alumnae chpt. Kappa Alpha Theta, 1919-20; mem. exec. com. U.S. sect. Pan-Am. Internat. Women's Com., 1919-43; sec. Pan-American Internat. Women's Com., 1925-43; mem. Am. com. Internat. Fedn. Univ. Women, 1920-25; chmn. fed. legislative com. Nat. Council of Women, 1922-27; chmn. bd. mgrs. Nat. Hdqrs. and Club of Am. Assn. Univ. Women, 1923-24; chmn. nat. legislative com. Am. Assn. Univ. Women, 1929-35, mem., 1928-36; mem. Women's Joint Congressional Com., 1922-1946, chmn., 1935-37; vice chmn. nat. legislative com. Nat. Congress of Parents and Tchrs., 1937-39; mem. Minimum Wage Conf. of D.C., 1937; corr. sec. Nat. Council of Women, 1925-31; dir. Washington br. Am. Assn. Univ. Women, 1938-40, 43-45. Mem. Am. Assn. U. Women, Kappa Alpha Theta, Latin-Am. Fellowship Com., 1932-42. Organized the Columbus Day conferences in Pan-America, 1923. Republican. Episcopalian. Home: 42 The Mendota, Washington 9.

SYDENSTRICKER, Virgil Preston, physician, educator; b. Hamilton, Mo., July 15, 1889; s. Hiram and Alma (Willis) S.; B.A., Washington and Lee U., 1910, M.A., 1911; M.D., Johns Hopkins, 1915; m. Olive Thompson, May 27, 1920; 1 dau., Anne Willis (wife of Dr. Clifford Fox). Intern, asst. resident physician Johns Hopkins Hosp., 1915-17; prof. medicine Med. Coll. Ga., 1923—. Mem. nutrition com. NRC, 1940-45; cons. Surgeon Gen. of Army, 1940—; adviser Brit. Ministry of Health, 1942-43, nutrition div. WHO, 1950; head European nutrition sect. UNNRA, 1944-45; mem. internat. health div. Rockefeller Found., 1942-43. Served from 1st lt. to capt., M.C., U.S. Army, 1917-19. Recipient King's Medal for Service, Eng., 1946, citation, U.S. War Dept., 1945, Brit. Govt., 1945, Dutch Govt., 1945. Master A.C.P.; fellow A.A.A.S.; mem. Assn. Am. Physicians, Soc. Exptl. Biology and Medicine, Am. Nutrition Inst. Home: 2251 Cumming Rd., Augusta, Ga.

SYVERTON, Jerome T., physician, educator. Home: Woodbridge Rd. (Minnetonka Beach), Route 1, Box 18, Wayzata, Minn. (see sketch page 2528)

TAFT, Charles Phelps, mayor of Cincinnati, 1955-—. (see sketch page 2530)

TAIT, Marion, coll. dean; b. Saskatoon, Saskatchewan, Can., Nov. 4, 1911; d. Robert and Jane (West) Tait; B.A., Victoria Coll., U. Toronto, 1934, M.A., 1935; Ph.D., Bryn Mawr Coll., 1941; Fellow, Am. Sch. of Classical Studies, Rome, 1938-39. Teaching fellow Victoria Coll., U. Toronto, 1934-35; instr. Bryn Mawr Coll., 1939-40, Sweet Briar Coll., 1940-41, Mt. Holyoke Coll., 1941-48; with Vassar Coll., 1948—, successively instr., asst. prof., asso. prof., prof. and dean, 1948—; ednl. cons. Youth Consultation Service, Newark, N.J., 1946—. Mem. Coop. Bur. for Tchrs. (dir. 1954), N.E.A., Am. Philological Assn., Am. Assn. U. Profs. Home: 172 College Av., Poughkeepsie, N.Y.

TALLY, William F., business exec.; b. Muskogee, Okla., Nov. 13, 1912; s. Campbell Hendricks and Violet B. (Marshall) T.; student Tulsa U.; m. Helen Beach Merwin, Nov. 24, 1936; children—Sue Ann, Mary Louise; m. 2d, Margaret M. Smith, Apr. 28, 1951; 1 son, Marshall Dean. Asst. mgr. Liberty Mut. Ins. Co., 1934-36, resident mgr., Fitchburg, Mass., 1940-45, br. mgr., Hartford, Conn., 1940-45; with real estate div. J. J. Newberry Co., 1945-52, v.p., 1953—. Home: 134 Eakins Rd., Manhasset, N.Y. Office: 245 Fifth Av., N.Y.C. 16.

TAMM, Quinn, govt. ofcl.; b. Seattle, Aug. 10, 1910; s. Edward Allen and Lucille Catherine (Buckley) T.; B.S., U. Va., 1934; m. Ora Belle Phillips, Feb. 2, 1948; children—Quinn, Thomas Mark. With F.B.I., 1934—, beginning as messenger, successively asst. chief tech. lab., insp. charge identification div., asst. dir. tech. lab., 1934-54, asst. dir. identification div., 1954—. Mem. Internat. Assn. Identification, Sigma Nu. Roman Catholic. K.C. Home: 3207 Coquelin Terrace, Chevy Chase 15, Md. Office: Federal Bureau of Investigation, Washington 25.

TATUM, Clarence Albert, Jr., utility exec.; b. Dallas, June 25, 1907; s. Clarence Albert and Annie Elizabeth (Wright) T.; B.S. in Physics, So. Meth. U., 1928; m. Caroline King, Dec. 16, 1936; children—Clarence Albert III, Henry King. Comml. dept. Dallas Power & Light Co., 1928-39, comml. mgr., 1939-50, v.p., asst. to pres., 1950-53, pres., dir., gen. mgr., 1953—; v.p., dir. Tex. Utilities Co. Mem. financing, investor relations com. Edison Electric Inst. Exec. bd. Circle Ten council Boy Scouts. Pres., dir. Dallas County Community Chest; v.p., dir. State Fair of Tex.; dir. Children's Med. Center; trustee Dallas Art Mus.; development bd. So. Meth. U. Mem. Dallas C. of C., Dallas Citizens Council, Dallas Grand Opera Assn., Dallas Zool. Soc., Tex. Mfrs. Assn. (exec. com., dir.), Crusade for Freedom (chmn. Tex. 1954-55), Navy League U.S., Sigma Alpha Epsilon. Methodist. Clubs: City, Dallas Athletic, Downtown, Northwood, Dallas Electric, Lions, Salesmanship (Dallas). Home: 4009 Grassmere Lane, Dallas 5. Office: 1506 Commerce St., Dallas 1.

TAYLOR, Ancel Newel, fgn. service officer; b. Far West, Utah, June 17, 1908; s. Thomas Gabriel and Mae Harriet (Hill) T.; student George Washington U.; m. Virginia Borg, July 9, 1930; children—Daniel Thomas, Robert Newel, Thomas Ancel, John Gordon, Kathleen Virginia, Margaret Ann, Kenneth Ronald, Mildred Joyce. With Dept. State, 1927—; fgn. service adminstrn. insp., 1947-55; 1st sec., consul Am. Embassy, Mexico City, 1955—. Mem. Ch. of Jesus Christ of Latter Day Saints. Home: Idaho Falls, Ida. Office: American Embassy, Mexico City, Mexico.

TAYLOR, Ralph William, naval officer; b. Lyman, Wash., Feb. 4, 1901; s. William Lynn and Louise eries, Inc., 1940—; v.p., dir. Creameries of Am., Caroline (Wulff) T.; student U. Ore. Dental Sch., 1920-22; D.D.S., U. So. Cal., 1924; m. Gertrude V. Gilmor, June 29, 1925. Faculty U. So. Cal. Coll. Dentistry, 1926-28; commd. officer USN, 1928, advanced through grades to rear adm. Diplomate, mem. adv. com. Am. Bd. Oral Surgery. Fellow Am. Coll. Dentists; mem. Am. Dental Assn., Am. Soc. Oral Surgeons. Home: 328 S. Forest St., Bellingham, Wash. Office: Fed. Office Bldg., 90 Church St., N.Y.C. 7.

TEALE, Edward Lee, pres. N.Y. Shipbuilding Corp., Dec. 1955—. (see sketch page 2548)

TEBALDI, Renata, opera singer; b. Pesaro, Italy, Jan. 2, 1922; d. Teobaldo and Giuseppina (Barbieri) Tebaldi; student Arrigo Boito Conservatory, Pesaro Gioacchino Rossini Conservatory, Parma, Italy; pupil of Carmen Melis, Giuseppe Pais. Lyric soprano; profl. debut in Mefistofele, Rovigo, 1944; debut at LaScala, 1946; singer opera houses of Naples, Rome, Venice, Bologna, Florence, Modena, Cesana, Turin, Venice, Pompeii; Am. debut in Aida, San Francisco Opera Co., 1950; debut in Otello, Met. Opera House, N.Y.C., 1955; singer operatic roles in La Boheme, Madame Butterfly, Tosca. Roman Catholic. Home: 1 Piazza Guastalla, Milan, Italy. Office: care Metropolitan Opera House, Broadway at 39th St., N.Y.C.

TEED, Ralph H., corp. ofcl.; b. Helena, Mont., Feb. 19, 1898; s. H.D. and Anna W. Teed; M.E., Cornell U., 1921; m. Ferol Hawkes, Mar. 16, 1926; children—Ralph H., Richard K., David D. Engr. subsidiary of Fed. Light & Traction Co., Trinidad, Colo., 1923-28; gen. supt. Citizens Electric Co., Hot Springs Water Co., Consumers Gas Co., Hot Springs Street Ry. Co., Hot Springs, Ark., 1928-30, pres., 1938-43; div. mgr. Ark. Power & Light Co., Little Rock, 1943-52, v.p., 1952—; div. mgr. Hot Springs Municipal Water System, 1943-52; v.p., gen. mgr. Hot Springs Street Ry. Co., 1943—, also dir. Served as pvt., F.A., U.S. Army, World War I. Recipient Medallion award Research Inst. Am., 1955. Mem. Am. Soc. M.E., Phi Gamma Delta. Presbyn. (deacon). Mason (Shriner). Home: 336 N. Ridge Rd. Office: Arkansas Power & Light Co., 4th and Louisiana Sts., Little Rock, Ark.

TEEL, Rolland Marshall, headmaster emeritus and chmn. bd. mgrs. Severn Sch., 1955—. (see sketch page 2549)

TEMPLE, Phillips, now librarian Page Communications Engrs., Inc., Washington. Office: 710 14th St., Washington 5. (see sketch page 2550)

TERRY, William Jefferson, educator. Address: Athens Coll., Athens, Ala. (see sketch page 2553)

THAYER, Robert H., ambassador; grad. Harvard. Asst. dist. atty. N.Y. County; asst. to U.S. delegation, UN Conf., San Francisco, 1945; spl. asst. to U.S. ambassador, Am. Embassy, France, 1951-54; minister ot Rumania, 1955—. Home: Glen Cove, L.I. Office: U.S. Legation, Bucharest, Rumania.

THOMAS, Lloyd Howden, now assigned Office Sec. Def. for Supply and Logistics. (see sketch page 2562)

THOMAS, Roderic B(ruce), investment banker. Office: Republic Nat. Bank Bldg., Dallas. (see sketch page 2563)

THOMPSON, Clara, physician, psychiatrist. Home: 2 E. 86th St., N.Y.C. (see sketch page 2565)

THOMPSON, John D., corp. exec.; b. Kenwood, N.Y., 1902; Yale 1925. Exec. v.p. Henry Disston & Sons, Inc., Phila. Home: Princeton, N.J. Office: Tacony, Phila. 35.*

THOMPSON, Louis Francis, now gen. mgr. Credit Union, Dept. of State. (see sketch page 2569)

THOMPSON, Paul Bryan, meat packer; b. Kansas City, Mo., 1897; s. John Perry and Ida (Warren) T.; student Drury Coll., Springfield, Mo., 1 yr.; m. Helen Perry, Aug. 2, 1924; children—Margaret, Warren, Marilyn. With Cudahy Packing Co., Omaha, Neb., 1925—, treas. 1939—, dir., 1940—, exec. v.p., 1952—; with Am. Salt Corp., Chgo., 1939—, treas., dir., 1940; treas., dir. Dow Cheese Co. (Fond du Lac, Wis.), Hefea Land Co., Midwest Meat Co. (Phoenix), Western Engraving and Embossing Co., Burnett Meat Co. (Kansas City, Mo.), United Benefit Life Ins. Co. Mem. Newcomen Soc., Kappa Alpha. Republican. Mason. Clubs: Omaha, Omaha Country. Home: 749 N. 58th St. Office: 33d and O Sts., Omaha 7, Neb. (replaces sketch on page 2569)

THOMPSON, Robert Elmo, pres. First Nat. Bank & Trust Co., Tulsa, 1955—. (see sketch page 2570)

THOMPSON, Roy Leland, banker. Died Aug. 1, 1955. (see sketch page 2570)

THOMSON, Godfrey Hilton, educator; b. Carlisle, Eng., Mar. 27, 1881; s. Charles and Jane (Hilton) T.; B.S., U. Durham (Pemberton fellow), 1903, Sc.D., 1913, D.C.L. (hon.), 1939; Ph.D. summa cum laude, U. Strasbourg, 1906; m. Jane Hutchinson, July 17, 1912; 1 son, Godfrey Hector. Lectr. 1920-25; prof., dir. studies Moray House Tng. Coll., edn. Armstrong Coll., U. Durham, 1906-20, prof., 1920-25; prof., dir. studies Moray House Tng. Coll., U. Edinburgh, 1925—; vis. prof. Columbia, 1923-24, Yale, summer 1933; mem. Colonial Social Sci. Research Council, 1944-50; gov. St. George's Sch., Mansdowne House; mem. edn. bd. Merchant Co. of City of Edinburgh. Hon. sec. 12th Internat. Congress Psychology, Edinburgh, 1948. Served with Vol. and Territorial Forces; acting adj., Durham U.O.T.C., 1915-19, in command, 1921-23. Mem. War Office Adv. Com. for Selection Personnel. Decorated Order of Polonia Restituta. Fellow Royal Soc. Edinburgh, Ednl. Inst. Scotland (hon.), A.A.A.S., Swedish Psychol. Soc. (hon.); mem. British Assn. Advancement Science (v.p. 1951), Nat. Acad. Sciences, Am. Acad. Arts and Sciences, British Psychol. Soc. (pres. 1945-46), Internat. Statis. Inst., Population Investigation Com. (London), Scotlish Council Research Edn., Nat. Found. Ednl. Research, Am. Statis. Assn., Inst. Math. Statistics. Author: The Essentials of Mental Measurement, 1921 (with William Brown); Instinct Intelligence and Character, 1924; A Modren Philosophy of Education, 1929; The Factorial Analysis of Human Ability, 1939; The Northumberland Mental Tests, 1921, 22; The Moray House Tests, 1932—; articles British and U.S. sci. jours. Joint editor of British Jour. Psychol. Statis. Sect. Home: 5 Ravelston Dykes, Edinburgh 4, Scotland.*

THORNTON, James Francis, engr.; b. Hartford, Conn., Apr. 20, 1912; s. James H. and Terese Agnes (King) T.; B.S., Yale, 1933; m. Betty Dolores Smith, Jan. 31, 1938. Pres., dir. Lummus Co., design engrs. and constructors for chem. and petroleum industries. Mem. Am. Petroleum Inst., Am. Inst. Chem. Engrs. Clubs: Yale, Netherlands (N.Y.C.); American (London); Sleepy Hollow Country. Home: 200 E. 66th St., N.Y.C. 21. Office: The Lummus Co., 385 Madison Av., N.Y.C. 17.

THURBER, Robert Russell, lawyer, corp. counsel; b. Glenside, Pa., Dec. 25, 1903; s. Clinton Draper and Winifred Warren (Russell) T.; A.B., Princeton, 1926; LL.B., Harvard, 1929; m. Winifred Louise Warren, Oct. 1, 1931; children—Louise Warren, Warren Russell, Robert Parrish. Asso. law firm Herrick, Smith, Donald & Farley, Boston, 1929-45; now v.p., gen. counsel Textron American, Inc., Providence. Home: 5 Hundreds Circle, Wellesley Hills 82, Mass. Office: 50 S. Main St., Providence 1.

THORS, J. Emerson, investment banker. Office: 30 Wall St., N.Y.C. 5. (see sketch page 2576)

THURMON, Francis M., dermatologist; b. Pearl, Ill., Nov. 18, 1898; s. Dr. Francis Marion and Maude Ellen (Davis) T.; B.S., Ill. Coll., 1922; M.D., Harvard, 1926. Intern Wesley Meml. Hosp., Chgo., 1926-28; research fellow medicine Mass. Gen. Hosp., Boston, 1928-29; asst. resident physician Peter Bent Brigham Hosp., Boston, 1929-30; physician in chief, clinic dermatology and syphilology Boston Dispensary, 1930—; dermatologist Joseph H. Pratt Diagnostic Hosp., New Eng. Center Hosp., Boston Floating Hosp., tumor clinic New Eng. Med. Center, Washingtonian Hosp., Murphy Army Gen. Hosp., Ft. Devens Army Hosp.; clin. prof. dermatology Tufts U., 1946—, also clin. prof. dermatology and syphilology postgrad. div. Nat. cons. Surgeon Gen., U.S. Army. Diplomat Nat. Bd. Med. Examiners; certified Am. Bd. Dermatology and Syphilology, 1942. Mem. Mass., Suffolk County med. socs., A.M.A., New Eng. (pres. 1947-48), Atlantic (chmn. 1952; hon. sec. 1952—) dermatol. socs., Soc. Investigative Dermatology, N.Y. Acad. Sci., New Eng. Soc. Phys. Med., North Am. Yacht Racing Union, U.S. Power Squadron, Sigma Pi, Nu Sigma Nu. Clubs: Harvard (Boston); Eastern Yacht (Marblehead, Mass.); Scituate (Mass.). Contbr. articles med. publs. Home: 382 Commonwealth Av. Office: 520 Commonwealth Av., Boston 15.

TIERNEY, Paul A., editor; b. Newburg, N.Y., July 4, 1894; s. Dennis George and Mary Frances (Delaney) T.; ed. Christian Bros. and N.Y.U.; m. Rita J. Donohue, June 6, 1923; children—Margaret Mary, Paula Anne, Paul Thomas. Reporter N.Y. Globe, 1915, Bklyn. Eagle, Newark, News; mng. editor Long Island Daily Press, 1923; city editor Bklyn. Standard Union, 1924-28; with New York Post Home News, 1928-49, mng. editor, 1942-47, exec. editor, 1947-49; pub. relations officer State U. of N.Y., 1949-51; founded The Tierney (Business) Newsletter, 1951; produced daily UN Conf., edition of New York Post during UN Conf. at San Francisco, 1945; lectr. journalism N.Y.U., 1922-35; now exec. editor Star-Ledger, Newark. Served in World War I, U.S. Army ambulance service with French army, 1917-19. Awarded Croix de Guerre, 1918. Democrat. Catholic. Club: Downtown Athletic (N.Y.C.). Home: 84 Birch St., Floral Park, L.I., N.Y. Office: Newark Star-Ledger, Newark.

TILLICH, Paul Johannes, prof. systematic theology Harvard Divinity Sch., 1955—. Home: 16 Chauncy St., Cambridge 38, Mass. (see sketch page 2582)

TIMBLIN, Louis M., deceased Nov. 20, 1955. (see sketch page 2583)

TOBEY, Julian E(lnathan), coal exec.; b. Freesoil, Mich., Aug. 7, 1895; s. William Arthur and Grace (Howard) T.; student Mich. State Coll.; B.S., U.S. Naval Acad.; m. Mildred Lucille Campbell, Jan. 29, 1919; children—Julian Elnathan, R. Virginia. Chief engr. power plants Studebaker Corp. Am., South Bend, Ind., 1922-34; cons. engr. power and fuel problems; mgr. fuel engring. div. Appalachian Coals, Inc., Cin., 1934-40, v.p. charge engring., 1940-42, mng. dir. Fairmont Coal bur., N.Y.C., 1942-48, now pres. Appalachian Coals, Inc. Dir., past chmn. tech. adv. bd. Bituminous Coal Research, Inc. Served with USN, World War I; sr. engring. officer battle ship. Recipient Percy Nicholls award Am. Soc. M.E., Am. Inst. Mining and Metall. Engrs., 1950, ann. award Bituminous Coal Research, Inc., 1955. Profl. engr., Ohio. Fellow Am. Soc. M.E. (chmn. fuels div.); mem. Am. Inst. Mining and Metall. Engrs. (chmn. coal div.), Nat. Assn. Power Engrs. Home: 6753 Ken Arbre Dr., Cin. 36. Office: 307 E. 4th St., Cin. 1

TODD, Michael (Avrom Hirsch Goldbogen), theatrical producer; b. Mpls., June 22, 1909; student pub. schs., Chgo.; m. Bertha Freshman, 1926 (dec. 1946); 1 son, Michael; m. 2d, Joan Blondell, 1947 (div. 1950). Apprentice pharmacist, Chgo., 1921; founder Coll. of Brickmaking, 1923, Michael Todd Ready-Made Home Co.; builder soundproof stages, various motion picture firms, Hollywood, 1927-29; writer radio skits Olsen and Johnson, Chgo.; creator vaudeville revue Bring on the Dames; creator flame dance Chgo. World's Fair, 1933; prod. musical comedies on Broadway, Call Me Ziggy, The Man from Cairo, 1938, Hot Mikado, 1939, Star and Garter, 1942, Something for the Boys, 1943, Mexican Hayride, Up in Central Park, also dramas, including Catherine Was Great, As the Girls Go, others; founder (with Lowell Thomas) film process Cinerama; development (with Am. Optical Co.) Todd-AO process; producer (film) Oklahoma, 1955. Civilian cons. spl. services div. U.S. Army, Europe, 1945. Address: Todd-AO Corp., 1270 6th Av., N.Y.C.*

TOLMAN, Leland Locke, dep. adminstr. courts, 1st dept., State of N.Y., Nov. 1955—. Home: 1035 Fifth Av., N.Y.C. 28. Office. Appellate Div. Court House, 27 Madison Av., N.Y.C. 10 (see sketch page 2590)

TOMPKINS, Gerald S(amuel), pres. Am. Viscose Corp., 1955—. (see sketch page 2591)

TOOLE, S. Westcott, ins. exec.; b. Winder, Ga., Sept. 30, 1900; s. Warren H. and Clifford (Westcott) T.; student Emory U., 1917-20; m. Dorothy

Decker, Sept. 28, 1925; 1 dau., Patricia (Mrs. Judson). With Fed. Res. Bank, Atlanta, 1919-23; asst. cashier Bank of Orange & Trust Co., Orlando, Fla., 1924-26; real estate broker, Orlando, Fla., also Tampa, 1926-31; with Prudential Ins. Co., 1931-—, now v.p. Mem. Nat. Assn. Bldg. Owners and Mgrs., Sigma Alpha Epsilon. Club: Deal (N.J.) Golf and Country (v.p., sec.). Home: 400 Deal Lake Dr., Asbury Park, N.J.

TOOTELL, Robert Ballard, govt. ofcl.; b Maiden Rock, Wis., Sept. 20, 1904; s. Albert Ballard and Stella (Denham) T.; B.S., Mont. State Coll., 1927; M.S., U. Cal., 1931; grad. study, Harvard, 1949-50; m. Helen Strong, Oct. 26, 1928; children—Robert Ballard, Donald B. Tchr. vocational agr., Deer Lodge, Mont., 1927; instr. agrl. economics Mont. State Coll., 1928-30, then head agrl. economics; land economist Mont. State Extension Service, 1931-34, then dir.; with Fed. Land Bank of Spokane, Wash., 1934-43; then with FCA, 1943, gov., 1954—; dir. Wash. State Agrl. Extension Service, until 1954. Dir. Am. Inst. Coop.; trustee Farm Found. Mem. Lambda Chi Alpha, Phi Kappa Phi, Alpha Zeta, Epsilon Sigma Phi, Mu Beta Beta. Presbyn. Author articles on agr. Home: 5104 Marlyn Dr., Sumner, Md. Office: Farm Credit Administration, 14th St. and Washington Av., Washington 25.

TORMEY, Thomas James (tôr'mē), dir. indsl. relations; b. Missouri Valley, Ia., Aug. 13, 1892; s. William Edward and Ida Helen (Evans) T.; B.S., Coe Coll., Cedar Rapids, Ia., 1914; Ph.D., U. Ia., 1932; m. Claire Vaughn Lynch, June 15, 1920; children—Truman Lynch, Thomas James. Tchr., Independence, Ia., 1914-16, supr. schs., 1916-17, supt., 1917-18; supt. Grundy Center, 1921-31; instr. Ia. State Tchrs. Coll., summers 1926-30; research fellow U. Ia., 1932-33; pres. Ariz. State Tchrs. Coll., 1933-34; now dir. indsl. relations Menasco Mfg. Co., Burbank, Cal. Mem. Am. Assn. Sch. Adminstrs., Am. Edul. Research Assn., Kappa Delta Pi, Phi Delta Kappa. Mason. Club: Rotary (ex-pres.) (Flagstaff, Ariz.). Co-author: First Days in School, 1924; Work Book Readers, 1927; Study Guides to American History, 1930. Home: 1885 N. Coolidge, Altadena, Cal.

TORN, Elmore Rural, economist, corp. ofcl.; b. LaGrange, Tex., June 21, 1906; s. Rudolph Frank and Othilie (Sarrazin) T.; B.S., Tex. A. and M. Coll., 1928; postgrad. U. Pitts.; m. Thelma Spacek, June 29, 1929; children—Elmore Rual, Patricia Ann (Mrs. Garland Karl Alexander). Jr. agrl. economist U.S. Dept. of Agr., 1928-36; agr. mgr. E. Tex. C. of C., Longview, 1937-46; exec. v.p. Tex. Chemurgic Council, Austin, 1947-49; state dir. Christian Rural Overseas Program, Taylor, Tex., 1949-50; asst. to v.p. Transcontinental Gas Pipe Line Corp., Houston, 1952—. Sec. Southwestern Cotton Insect Control Conf., 1938-40; mem. adv. com. voluntary fgn. aid Internat. Coop. Adminstrn., Dept. of State, 1953—. Tex. chmn. C.A.R.E., 1947—. Dir. Taylor Agrl. and Indsl. Found. Served as lt. col., Q.M.C., AUS, World War II. Recipient commendation award for food and agr. work, French Govt., 1947. Mem. So. Agrl. Workers Assn., Tex. Forestry Assn., Tex. Farm Bur. Assn., Nat. Farm Chemurgic Council, Engrs. and Assos. Club, Am. Legion (nat. agrl. and conservation com.), Nat. Black-eyed Pea Assn. (chmn.). Republican. Methodist. Clubs: Austin Rotary, Austin. Home: 1420 Howard St., Taylor, Tex. Office: 3100 Travis St., Houston 1.

TORREY, Arthur S., corp. exec.; b. Rockland, Mass., 1902; student St. Lawrence U., bus. adminstrn. at N.Y.U. Partner Huch Mackay & Co.; pres., gen. mgr. W. C. Pitfield & Co., Montreal, Can.; vice chmn. Phillips Elec. Co., Ltd.; dir. Anglo-Canadian Telephone Co., Canadian Machinery Corp., Ltd., Brit. Columbia Telephone Co., Automatic Electric (Can.), Ltd., North-West Telephone Co., Combined Enterprises, Ltd., Alfred Lambert, Inc., Co-ant Co., Ltd., Snap Co., Ltd., Stuart Bros. Co., Ltd., Associated Tel. & Tel. Co., Telephone Bond & Share Co., Gutta Percha & Rubber, Ltd., United North Atlantic Securities, Ltd. Gov. Investment Bankers Assn. Home: 3493 Atwater Av. 235 St. James St. W., Montreal, Can.

TREFOUEL, Jacques, inst. dir.; b. Le Raincy, France, Nov. 9, 1897; s. Eugene and Jeanne (Potier) T.; Dr. Physical Scis., Lycee Carnot and Sorbonne, 1946; Dr. Honoris Causa, Med. Faculty Liege, 1947, Oxford U., 1949, Laval U. (Quebec), 1948, Brazil U., 1949, Cambridge U., 1954, Rutgers U., 1955, Med. Faculty Athens, 1955; m. Therese Boyer, June 1, 1921. Mem. lab. therapeutical chemistry Pasteur Inst., Paris, 1920-28, head, lab., 1928-38, deptl. dir., 1938-40, dir. of inst., 1940—. Served with French Army, 1917-20. Decorated Mil. Cross, Legion of Honor, Comdr. Legion of Honor, Medal of Resistance (France); Comdr. Cross of Phenix Royal Order, Grand Officer of Pheonix Royal Order (Greece); Comdr. (2d) Nat. Order Dannebrog (Denmark); Grand Officer Order Moroccan Ouissam Alaouite; Grand Officer Nichan-Iftiker; Comdr. Nat. Order Cedar of Lebanon; Officer So. Cross (Brazil); recipient Adrian prize French Chem. Soc., 1921; Parkin prize, French Inst., 1927, Cleophas Paultre prize, 1932; Louis prize Med. Acad., 1931. Buisson prize, 1940; Jen. Muteau prize, 1941; prize Nat. Council Order Pharmacists, 1954; golden medal Worshipful Soc. Apothecaries of London, 1949. Mem. Med. Acad., French Health Superior Council (pres. serum and vaccin labs. commn.), Health Inst. Sci. Council, Agrl. Superior Council, Am. Chem. Soc., French Chem. Soc. (past pres.), English Chem. Soc., Biol. Soc., Philomatical Soc. (pres.), French Speaking Microbiologists (past pres.), Surg. Acad., Acad. Pharmact (asso.), Am. Physicists Assn., Indsl. Chem. Soc. (hon.), Nat. Fedn. French Chemistry Assns. (pres.); corr. mem. numerous fgn. societies. Home: 207 rue de Vaugirard. Office: Inst. Pasteur, 28 rue du Docteur Roux, Paris XVe, France.

TRIFFIN, Robert, educator, economist; b. Flobecq, Belgium, Oct. 5, 1911; s. Francois and Céline (van Hooland) T.; LL.D., Louvain U., 1934, M.A. in Econs., 1935; Ph.D. in Econs., Harvard, 1938; m. Lois Brandt, May 30, 1940; children—Nicholas, Marc Kerry, Eric. Came to U.S., 1939, naturalized, 1942. Lectr. in econs. U. Louvain, Belgium, 1938-39; instr. econs. Harvard, 1939-42; chief Latin Am. sect. bd. of govs., Fed. Res. System, 1942-46; dir. exchange control div. Internat. Monetary Fund, 1946-48, head tech. rep. in Europe, 1948-49; observer to intra-European payments com. Orgn. European Econ. Coop., 1948-49, U.S. rep., 1949-51; spl. adviser on policy, trade and finance div., Office Spl. Rep. in Paris, ECA, 1949-51; U.S. alternate rep. mng. bd. European Payments Union, 1950-51; prof. econs. Yale U., 1951—. Mem. Am. Econ. Assn., Council Fgn. Relations, Societe d'Economie Politique. Author: Monopolistic Competition and General Equilibrium Theory, 1940; Monetary and Baking Reform on Paraguay, 1946; Monetary and Baking Legislation of the Dominican Republic (with H. C. Wallich), 1953; Monetary Reconstruction in Europe, 1952; also numerous articles in field. Home: 97 Loomis Pl., New Haven.

TRIMBLE, Vance Henry, news editor Scripps-Howard Newspaper Alliance, 1955—. Home: 5821 Wyngate Dr., Bethesda 14, Md. Office: 1013 13th St. N.W., Washington. (see sketch page 2604)

TRUEBLOOD, D(avid) Elton, coll. prof. Address: 228 College Av., Richmond, Ind. (see sketch page 2606)

TURESDELL, Leonard Calvert, mfg. exec.; b. St. Louis, May 17, 1903; s. Chauncey and Cora May Truesdell; student pub. schs.; m. Maudine Rebecca Truesdell, June 7, 1928; children—Allen Bruce, Leonard Calvert. With Frigidaire Corp., Dayton, O.; mgr. Bendix Radio & Television, Balt.; v.p. marketing Hotpoint, Inc., Chgo.; now v.p., dir. sales Zenith Radio Corp. Clubs: Chicago Athletic; Northbrook Sports. Home: 56 Woodley Rd., Winnetka, Ill. Office: 6001 Dickens St., Chgo.

TRUMAN, Harry S, thirty-second man to serve as President of U.S., although officially designated thirty-third President. (see sketch page 2607)

TRUPPNER, W. C., now dir. indsl. mobilization Bus. and Def. Services Adminstrn., Dept. of Commerce. (see sketch page 2608)

TRUSSELL, Ray Elbert, physician; b. Toledo, Ia., Feb. 7, 1914; s. Ray E. and Verna (Cannon) T.; student Chaffey Jr. Coll., Ontario, Cal., 1931-32; A.B., U. of Ia., 1935, M.D., 1941; M.P.H., Johns Hopkins, 1947; m. Margaret E. Hicks, Mar. 1934 (dec. 1947); children—Margaret Anne, Ray E., Susan Jean; m. 3rd Mary Elizabeth Mercer, Sept. 27, 1951. Lab. instr., Dept. Bacteriology, Coll. of Medicine, U. of Ia., 1935-37, research asst., Dept. Obstetrics and Gynecology, 1936-41, intern U. Hosp., 1941-42, instr., asso., asst. prof. of Preventive medicine, 1942-43, 1946; epidemiologist N.Y. State Dept. of Health, 1947-48; asst. prof., prof. Albany Med. Coll., Albany, N.Y., 1947-50; clin. prof. preventive medicine, N.Y.U.-Bellevue Med. Center, 1951—; epidemiologist Albany, Brady hosps. 1948-50. Dir. Hunterdon Med. Center 1950—. Served as piedemiologist with U.S. Army, 1943-46, saw service in New Guinea, Leyte, Manila, Japan, released to inactive duty with rank maj. Decorated Bronze Star. Fellow Am. Pub. Health Assn., N.Y. Acad. Medicine; mem. A.M.A., N.J. State (chmn. med. research com. 1953—), Hunterdon Co. (pres.-elect) med. socs., Conf. of Profs. of Preventive Medicine (past sec.), Am. Heart Assn. (chmn. com. on community program evaluation), Phi Beta Kappa, Sigma Xi, Alpha Omega Alpha. Author: Trichomonas vaginalis and Trichomoniasis, 1947; also many articles in med. jours. Mem. editorial com.: Preventive Medicine in Medical Schools, 1953. Home: Box 167, R.D. 3, Flemington. Office: Hunterdon Medical Center, Flemington, N.J.

TRYON, Ruth Wilson, now engaged in research and writing. (see sketch page 2608)

TURNBULL, George (Stanley), educator. Home: 2175 Agate St., Eugene, Ore. (see sketch page 2614)

TURNER, Albert, clothing mfr.; b. N.Y.C., Nov. 1, 1891; s. Joseph and Anne Ruth Turner; m. Rose Zoller. Pres. Albert Turner & Co., Inc. Home: Cross River Rd., Katonah, N.Y. Office: 149 Fifth Av., N.Y.C. 10.

TURNER, Alexander MacCaul, now gen. mgr. Libbey glass div. Owens-Ill. Glass Co., Nov. 1955—. (see sketch page 2614)

TURNER, Fred J., utility exec.; b. Phila., Jan. 31, 1893; s. Fred and Agnes (Turner) T.; m. Grace Hengge, Dec. 25, 1918; children—Beverley, Fred J. Mgr. Carolinas, Southern Bell Telephone and Telegraph Co., Charlotte, later became gen. comml. mgr., now pres. Served as 2d lt., US. Army, World War I. Ind. Democrat. Presbyn. Home: 3260 Peachtree St. Office: Hurt Bldg., Atlanta, Ga.

TWINING, Merrill Barber, marine corps officer; b. Monroe, Wis., Nov. 28, 1902; s. Clarence Walter and Maizie Rittenhouse (Barber) T.; B.S., U.S. Naval Acad., 1923; LL.B., George Washington U., 1932; m. Vivian Iris Deere, Oct. 27, 1927; 1 son, David S. Apptd. 2d lt. USMC, 1923, advanced through grades to maj. gen., 1952; served in Yangtze Valley campaign, China, 1927-28; operations officer 1st Marine Div., Guadalcanal, 1942, 1st Amphibious Corps, 1943; asst. comdr. 1st Marine Div., Korea, 1952-55, comdr., 1955; comdr. Camp Pendleton, Cal., 1955—. Decorated Legion of Merit with gold star; Order of Orange Nassau (Netherlands). Mem. Order of Coif. Club: Army-Navy (Washington). Home: Camp Pendleton, Oceanside, Cal.

TWITCHELL, Harold Hanson, surgeon Continental Air Command, Mitchel Air Force Base, 1955—. Home: Quarters 359, Mitchel Air Force Base, N.Y. (see sketch page 2619)

TYCHSEN, Andrew Christian, chief div. procurement UN Korean Reconstruction Agy., 1955—. Office: UN, Butler Hall, 88 Morningside Dr., N.Y.C. (see sketch page 2619)

TYLER, William Dowling, advt. exec.; b. N.Y.C., June 18, 1907; s. Percival Seymour and Hazel (Paddock) T.; student Yale, 1927-29; m. Evalyn Dorothy Marshall, Dec. 5, 1933; children—Marshall, Timothy. Product advt. mgr. Borden Co., N.Y.C., 1935-39; copywriter Young & Rubicam, 1939-42; group head Foote, Cone & Belding, 1943; columnist Advertising Agy. mag., 1944—; copy chief Doherty, Clifford & Shenfield, 1944-47, Dancer-Fitzgerald-Sample, 1948; v.p. charge copy, mem. plans supervisory com. Leo Burnett Co., Chgo., 1953—. Mem. Am. Assn. Advt. Agencies. Clubs: Yale (N.Y.C.); Saddle and Cycle, Racquet (Chgo.). Home: 1087 Edgewood Rd., Lake Forest, Ill. Office: 360 N. Michigan Av., Chgo. 1.

TYSON, M(ordecai) Dawson, surgeon; b. South Strafford, Vt., Nov. 30, 1901; s. James Wood and Esther (Buchanan) T.; student U. Vt., 1920-23; M.D., Yale, 1927; M.A., Dartmouth, 1948; m. Frances Bliss, 1926; 1 son, William Bliss; m. 2d, Jean L. Angell, Apr. 12, 1949; children—Mordecai Dawson, James Buchanan. Ass. in pathology Yale Med. Sch., 1927-28, instr. pathology, 1929-30, asst. instr. surgery, 1930-32; intern surgery Johns Hopkins Hosp., 1928-29; resident pathologist New Haven Hosp., 1929-30, asst. resident surgery, 1930-32; resident surgeon Louisville City Hosp., 1932-34; grad. asst. thoracic surgery Mass. Gen. Hosp., 1934-35; instr. pathology Dartmouth Med. Sch., 1935-42, asst. prof. surgery, 1942-47, clin. prof. surgery, 1947—; surg. staff Mary Hitchcock Meml. Hosp., 1935—, chmn. surg. sect., 1946-48; chief surg. cons. VA Hosp., White River Junction, 1946—; New Eng. cons. in thoracic surgery VA facilities, 1951-54. Served with AUS, 1943-46; lt. col. 1944; chief surg. service gen. hosps., also cons. surgeon 6th Army. Diplomate Nat. Bd. Med. Examiners, Am. Bd. Surgery, Am. Bd. Thoracic Surgery (founder mem.). Fellow A.C.S. (v.p. N.H. br. 1952—); mem. A.M.A., Am. Soc. Thoracic Surgery, Eastern (v.p. 1954—), N.E., N.H. (pres. 1948) surg. socs., N.H., Grafton County med. socs., Trudeau Soc., Sigma Xi, Alpha Omega Alpha. Author articles profl. jours. Home: 22 Rope Ferry Rd. Office: 2 Maynard St., Hanover, N.H.

UHL, Arthur H. (ūhl), univ. dean; b. Galesville, Wis., July 31, 1900; s. Philip and Sadie (Hoyt) U.; Ph.G., U. Wis., 1921, B.S., 1925, M.S., 1926, Ph.D., 1930; m. Anna Margaret Hammer, June 24, 1926; 1 dau., Sarah Susan. Pharmacist, 1923; grad. asst. U. Wis., 1925-26, Hossister fellow, 1926-27; instr. Valparaiso U., 1927-28, asso. prof., 1928-29; research asso., U. Wis., 1930-35, asst. prof., dir. Sch. Pharmacy, 1935-37, asso. prof., dir., 1937-40, prof., dir., 1940-50, dean, 1950—. Pres. Am. Asso. Colls. Pharmacy, 1947. Mem Am., Wis. (past pres.) pharm. assns.; Wis. Acad. Scis., Arts and Letters Wis. Hist. Soc., A.A.A.S., Wis. Acad. Am. Inst. History Pharmacy, Sigma Xi, Gamma Alpha, Phi Sigma, Rho Chi, Kappa Psi. Republican. Conglist. Rotarian. Home: 1010 Harrison St., Madison 5. Address: Pharmacy Bldg., Madison 6, Wis.

ULLMAN, James Ramsey, author. Home: 1165 Park Av., N.Y.C. (see sketch page 2623)

UNWIN, Sir Stanley, book publisher; b. London, Eng., Dec. 19, 1884; s. Edward and Elizabeth (Spicer) U.; student Abbotsholme Sch., Derbyshire, also Haubinda; LL.D. (hon.), Aberdeen U.; m. Mary Storr, Dec. 19, 1914; children—David Storr, Ruth S. (Mrs. Norman J. L. Brodrick), Rayner Stephens. Shipping and ins. broker, 1900-03; with T. Fisher Unwin, Ltd., book publs., 1903-12; founder George Allen & Unwin, Ltd., 1914, now chmn.; chmn. John Lane the Bodley Head, Ltd.; dir. Equitable Life Assurance Soc. Exec. Brit. Council. Chmn. Sir Halley Stewart Trust. Decorated Order of Crown of Belgium, Officier d'Academie (France), Order of White Lion (Czechoslovakia), Order of Orange Nassau (Holland), Knight Order of Falcon (Iceland). Fellow Royal Geog. Soc., Royal Econ. Soc., Royal Soc. Lit.; mem. Pubs. Assn. Gt. Brit. (past pres.), Internat. Pubs. Assn. (v.p.), Am. Acad. Arts and Scis., Royal Inst. Internat. Affairs. Club: Reform (London). Home: 4 Oak Hill Park, Hampstead, London N.W. 3. Office: 40 Museum St., London W.C. 1, Eng.

UPHAM, Francis B(ourne), Jr., lawyer; b. Bklyn., May 29, 1894; s. Francis Bourne and Fannie Eleanor (Williamson) U.; A.B., Wesleyan U., Middletown, Conn., 1915; LL.B., N.Y. Law Sch., 1917; m. Pamela Hayward, Sept. 9, 1922; children—Francis Bourne III, Hayward. Admitted to N.Y. bar, 1922; gen. practice law, 1922-29; asst. v.p. Central Hanover Bank & Trust Co. (now The Hanover Bank),

N.Y.C. 1930; gen. practice of law with Upham, Blasi & Drews and successor firms, now Upham & Meeker, N.Y.C., 1930—. Trustee Wesleyan U., 1939—. Served from 1st lt. to capt., inf., U.S. Army, 1917-18. Mem. Am., Westchester County bar assns., Assn. Bar City N.Y., Phi Nu Theta. Republican. Methodist. Mason. Clubs: University, Cloud (N.Y.C.); Apawamis, Shenorock Shore (Rye, N.Y.). Home: 721 Stuart Av., Mamaroneck, N.Y. Office: 405 Lexington Av., N.Y.C. 17.

UPSON, Stephen Lumpkin, lawyer; b. Athens, Ga., Apr. 5, 1908; s. Stephen C. and Louise King (Lumpkin) U.; A.B., U. Ga., 1929; M.A., LL.B., So. Law Sch., 1930; M.B.A., Harvard, 1932; m. Nancy Irvin York, June 13, 1946; children—Jane, Marie Louise, Stephen, Nancy Josephine. Admitted to Ga., D.C., N.C. bars; atty. Fed. Home Loan Bank Bd., fed. savs. loan div. HOLC, Fed. Savs. and Loan Ins. Corp., Washington, 1932-37; atty. SEC, Washington, 1937-39; sec. Burlington Industries, Inc., Greensboro, N.C., 1947—, gen. counsel, dir., 1954—. Mem. N.C., Greensboro bar assns., Phi Beta Kappa, Sigma Alpha Epsilon. Presbyn. Home: 2101 Lafayette Av. Office: 301 N. Eugene St., Greensboro, N.C.

UPTHEGROVE, Fay R(oscoe), army officer; b. Port Allegany, Pa., Jan. 28, 1905; s. Frank Ellis and Cora Jane Upthegrove; B.S., U.S. Mil. Acad., 1927; grad. Air Corps Primary Flying Sch., 1928, Advanced Flying Sch., 1928, Tactical Sch., 1939; m. Marcella Gretchen Driscoll, Sept. 6, 1930; children—Sophie-Lou, Mary Jane. Commd. 2d lt., U.S. Army, 1927, advanced through grades to maj. gen.; served at domestic stations in U.S. and in Hawaii; rated command pilot, aerial navigator, sr. aircrft observer. Decorated Distinguished Service Medal, Silver Star, Distinguished Flying Cross with oak leaf cluster, Air Medal with 10 oak leaf clusters, Am. Defense and Am. Theater ribbons, African European Theater Ribbon with 7 stars, Presidential Unit Citation, Commendation Ribbon with 1 oak Leaf cluster, Victory medal. Address: care Adj. General's Office, Dept. of the Army, The Pentagon, Washington 25.*

URBACH, Franz, now sr. research asso. research labs., Eastman Kodak Co. (see sketch page 2627)

URRATIA, Francisco, Colombian Ambassador to U.S., 1955—. (see sketch page 2627)

URSCHEL, Charles Frederick, Jr., oil producer; b. Pitts., May 31, 1917; s. Charles Frederick and Flored M. (Slick) U.; grad. Culver Mil. Acad., 1935; student Dartmouth, 1935-37; A.B., Stanford, 1939; m. Mary Elizabeth Hails, June 30, 1939; children—Valerie, Wendy, Margaret. Geol., accounting depts. Transwestern Oil Co., San Antonio, 1939-40; independent oil producer, partner Slick-Urschel Oil Co., San Antonio, 1940-41, mng. partner, 1947—; v.p. Slick Airways, Inc., San Antonio, 1945-47, now dir.; pres. Upton Gas Products Co., San Antonio, 1947-52; dir. Hewgley Drilling Co., Midland, Tex., 1947-52, v.p., dir., 1952—; owner Inter-Continental Motors, San Antonio, 1952-54, pres., 1955—. Regional dir. for Europe, FOA, 1954-55. Gov. Southwest Found. Research and Edn., San Antonio, 1953-56. Served from lt. to maj., AUS, 1941-45; sr. aide to comdr. 16th Corps. Decorated Bronze Star Medal; elected to Fishing Hall of Fame, 1954. Mem. Independent Petroleum Assn. Am., Texas Cavaliers, San Antonio Zool. Soc., 16th Corps Assn., Culver Legion, Internat. Light Tackle Tournament Assn. (dir.), Phi Kappa Psi. Clubs: Midland Petroleum; Austin; San Antonio, San Antonio Country; Oak Hills Country; Town; Corpus Christi Yacht; Port Arkansas Rod and Reel (dir.); Army and Navy. Home: 140 Devine Rd., San Antonio 12. Office: Milam Bldg., San Antonio 5.

USHER, Richard Ellison, fgn. service officer; b. Madison, Wis., Apr. 15, 1919; s. James Edward and Gladys (Ellison) U.; B.A., U. Wis., 1941; student U. Chgo., 1950-51; m. Louise Lucille Gross, Jan. 17, 1946; children—Stephen Ellison, Michael David Pratt, Mary Christine, Carol Elisabeth. Fgn. service officer Dept. of State, 1942—, beginning as vice consul of career and sec. in diplomatic service, successively vice consul, Winnipeg, Can., Colombo, Ceylon, Rangoon, Burma, officer charge Burma-Ceylon affairs, 2d sec. and consul at Brussels, Belgium, 1942-55, 1st sec. and consul at Rangoon, 1955—. Served as 1st lt., inf., AUS, 1944-46. Mem. Phi Beta Kappa, Delta Tau Delta. Roman Catholic. Home: Raymond Rd., Rt. 2, Madison, Wis. Office: Foreign Service Mail Room, Dept. of State, Washington 25.

UTTER, George Banjamin, deaceased Nov. 12, 1955. (see sketch page 2628)

VANCE, Graham Alexander, now asst. clin. prof. medicine U. Ill. Coll. Medicine and asso. attending physician Research and Ednl. Hosp., Chgo. Home: 611 Laurel Av., Wilmette, Ill. Office: 516 W. Jackson Blvd., Chgo. (see sketch page 2632)

VANCE, Harold Sines, mem. U.S. Atomic Energy Commn., 1955—. (see sketch page 2632)

Van CLEVE, Benjamin Muirheld, co. exec. Office: 260 Madison Av., N.Y.C. 16. (see sketch page 2633)

van DELDEN, Egbert Harold, educator. Home: 20 E. 74th St., N.Y.C. 21. (see sketch page 2633)

Van DERZEE, Norman Klein, auto mfr.; b. Jersey City, June 29, 1898; s. Abram and Margaret (Klein) Van D.; student pub. schs., Haverstraw, N.Y.; m. Grace Humphreys, July 4, 1920; children—Shirley Jean (Mrs. D. J. Watson), Betty Loraine (Mrs. George W. Crockatt, Jr.). Vice pres. Hudson Motor Car Co., Detroit, and Hudson div. Am. Motors Corp., Detroit, 1948—. Home: 1002 Yorkshire Rd., Grosse Pointe Park 30, Mich. Office: 14250 Plymouth Rd., Detroit 32.

VAN DOREN, Harold Livingston, indsl. designer. Office: 117 S. 17th St., Phila. 3. (see sketch page 2636)

VAN DUSEN, Francis Lund, U.S. dist judge; b. Phila., May 16, 1912; s. Lewis H. and Muriel (Lund) Van D.; A.B., Princeton, 1934; LL.B., Harvard, 1937; m. Rhe Brooke Meserole, July 11, 1942; children—Rhe Brooke, Muriel Lund, Francis Lund, Clinton Meserole. Admitted to Pa. bar, 1938; asso. Dechert, Smith & Clark, 1937-41; with Barnes, Dechert, Price, Myers & Rhoads, 1945-55, partner, 1950-55; sr. atty. WPB, 1941-42; U.S. judge Eastern Dist. Pa., 1955—. Dir. Frank Samuel & Co., Inc., Pacific Fire Ins. Co. (N.Y.), Jersey Ins. Co. of N.Y., Penn Surg. Mfg. Co. Dir. Wynnewood Civic Assn.; vice chmn., dir. Crime Prevention Assn.; dir. Agnes Irwin Sch., Wynnewood. Served as lt. comdr. USNR, 1942-45. Decorated Bronze Star Medal (USN, USAAF). Mem. Am., Fed., Pa. (exec. com. 1953-56), Phila. (chmn. com. on ins.) bar assns., Hist. Soc. Pa., World Affairs Council Phila., Am. Legion, Mil. Order Fgn. Wars, Pennsylvania Soc., S.A.R., Phi Beta Kappa. Episcopalian (vestry). Clubs: Princeton (dir. 1947-52), Lawyers, Union League (Phila.). Home: 258 Kent Rd., Waynnewood, Pa. Office: U.S. Court House, Phila. 7.

VAUGHAN, John C., seedsman; b. Chgo., Oct. 31, 1906; s. Leonard H. and Anita (Wilkens) V.; student Cornell U., 1929; m. Lucille Dixon, Aug. 10, 1933; children—John C., Richard D. Pres. Vaughans Seed Co., N.Y.C. Home: 517 N. Dover St., LaGrange, Ill. Office: 601 W. Jackson Blvd., Chgo. 6.

VAUGHAN, Wayland Farries, psychologist. Office: Boston U., 725 Commonwealth Av., Boston 15. (see sketch page 2647)

VINSON, Carl, congressman; b. Baldwin County, near Milledgeville, Ga., Nov. 18, 1883; s. Edward S. and Anne (Morris) V.; grad. Ga. Mil. Coll., Milledgeville; LL.B., Mercer U., 1902; married. Admitted to Ga. bar, 1902, and practiced in Milledgeville; mem. Hines & Vinson; county ct. solicitor, 2 terms, 1906-10; mem. Ga. Ho. of Rep., 1909-12; elected judge County Court, Baldwin County, term 1912-16; resigned Nov. 2, 1914; elected to 63d Congress, Nov. 3, 1914, to fill unexpired term; re-elected 64th to 72d Congresses, 10th Ga. Dist., and to 73d to 82d Congresses, 6th Ga. Dist., and to 84th Congress. Former chmn. Naval Affairs Com. Democrat. Methodist. Home: Milledgeville, Ga. Office: House Office Bldg., Washington 25.*

VIR DEN, Ray, deceased Nov. 27, 1955. (see sketch page 2654)

VIROLAINEN, Johannes, Finnish diplomat; b. Viipuri, Russia, Jan. 31, 1914; s. Paavo and Anna-Lydia (Skyttä) V.; B.Sc., U. Helsinki, 1938, Doctoral degree, 1950; m. Kaarina Päivölä, Sept. 9, 1939. Head div. displaced persons Ministry of Interior, Helsinki, Finland, 1944-48, dep. minister, 1950-51; minister without portfolio, 1951; sec. to prime minister, 1952-53; minister of edn., 1953-54, minister for fgn. affairs, 1954—. Vice chmn. Agrarian Union party, 1946—. Decorated Cross of Liberty; Grand Cross Order of Leopold (Belgium); Grand Cross Order of El Merito. Author articles on land policy, rural sociology. Home: Mannerheimintie 106, Helsinki. Office: Valtioneuvosto, Helsinki, Finland.

VOICE, Sidney P., corp. exec.; b. N.Y.C., 1906; grad. Dartmouth, 1927. Chmn., exec. v.p., dir. Consolidated Lithographing Corp., Carle Place, N.Y.; chmn. exec. v.p. Internat. Banding Machine Co. Home: 160 Meadowview Av., Hewlett, N.Y. Office: Consolidated Lithographing Corp., Glen Cove and Voice Rds., Carle Place, N.Y.

Von BRENTANO, Heinrich, West German diplomat; b. Offenbach am Main, June 20, 1904; s. Otto Von Brentano di Tremezzo and Lila Schwerdt; student law, univs. Frankfurt, Giessen and Munich, Germany, also Grenoble U., France. Legal service Justice Dept.; atty. Supreme ct., notary, Darmstadt, 1932—; co-founder Christian-Democratic Union, Hesse, 1945, mem. bd., 1945-49, chmn. parliamentary delegation; mem. Parliamentary Council, 1948-49; v.p. advisory assembly European Council, 1950-55; mem. Gen. Assembly of Montan-Union, chmn. European constl. com., 1952-55; fgn. minister Fed. Republic of Germany, 1955—. Home: Koblenzerstr. 132 a, Bonn. Office: Foreign Office, Koblenzerstrasse, Bonn, Germany.

Von ECKHARDT, Felix permanent observer West Germany delegation to UN. Address: West German Delegation to UN, UN Hdqrs., N.Y.C.*

von MURALT, Alexander, educator; b. Zurich, Switzerland, Aug. 19, 1903; s. Ludwig and Florence (Watson) von M.; M.D., Ph.D., U. Zurich; D.Sc., D.V.M., U. N.C., m. Alice Baumann, Nov. 21, 1927; children—Charlotte (Mrs. von Graffenried), Regula, Elisabeth. Research asso. Harvard Med. Sch.; with Kaiser Wilhelm Institut, Heidelberg, Germany; prof. physiology, rector U. Bern, Switzerland, 1936—; pres. High Altitude Sta., Jungfraujoch. Pres. Nat. Research Council. Home: 48 Sulgeneckstrasse. Office: 5 Buhlplats, Bern, Switzerland.

VON NEUMANN, John, mathematician. Address: 1529 29th St., N.W., Washington. (see sketch page 2661)

Von NEUMANN, Robert Franz Albert, artist; b. Rostock, Germany, Sept. 10, 1888; s. Franz and Marie (Rohn) Von N.; grad. Real Sch., Rostock, Kunstgoverbe Sch., Rostock; student Royal Acad., Berlin, 1910-14, 18-19; studied with Hans Hofmann Glaucester, 1935; children—Robert, Angela (Mrs. John Ulbricht); m. Katherine Fisher; m. 2d, Hildegard Oesten. Came to U.S., 1926, naturalized, 1930. Prof. Wis. State Coll., 1945-47; instr. painting Chgo. Art Inst., 1942—, summer Sch. of Art, Sangatuck, Mich.; works in collections U. Jerusalem, Israel, Warsaw, Poland, Berlin, Germany, Nat. Library, Paris, Library of San Francisco, Library Congress. Recipient Jules Brower prize Chgo. Art Inst., 1936, Frederick Talbott prize Am. Etchers, N.Y.C., 1942, Wis. Painters and Sculptors, 1943; prize for print Asso. Am. Artists, 1948; prize for lithograph Nat. Acad., 1949; 1st prize Chgo. Etchers, 1954, others. A.N.A. Mem. Chgo. Etchers, Wis. Painters and Sculptors (past pres.), Milw. Printmakers, Equity (past pres. Milw. chpt.), Am. Graphic Artists. Home: 1050 W. River View Dr., Milw. 4.

VORMELKER, Rose, asst. dir. Cleve. Pub. Library, Nov. 1955—. (see sketch page 2662)

VREELAND, T(homas) Reed, corp. exec. Home: 550 Park Av., N.Y.C. (see sketch page 2664)

WADSWORTH, Guy Woodbridge, utilities exec.; b. Los Angeles, Jan. 19, 1901; s. Guy Woodbridge and Alice Cary (Gibbons) W.; A.B., Occidental Coll., 1925; grad. study, U. So.Cal.; m. Isabelle Hanawalt, June 10, 1939. Personnel mgr. Southern Counties Gas Co., Los Angeles, 1930-40, v.p. charge personnel, 1940-47, v.p., asst. gen. mgr., 1947-54, dir., 1947—, pres., gen. mgr., 1954—; v.p. charge personnel, dir. So. Cal. Gas Co., 1940-47. Pres. Civil Service Commn., Los Angeles, 1938-42. Served as col., Gen. Staff Corps, ASF, 1942-45. Decorated Legion of Merit. Mem. Pacific Coast Gas Assn. (pres. 1956), Am. Psychol. Assn., Sigma Psi, Tau Kappa Alpha. Club: Los Angeles Athletic. Co-author: Humm-Wadsworth Temperament Scale. Home: 314 S. Muirfield Rd., Los Angeles 5. Office: 810 S. Flower St., Los Angeles 17.

WAGNER, Richard, physician, educator; b. Vienna, Austria, Oct. 30, 1887; s. Moriz and Gisela (Ratzersdorfer) W.; M.D., U. Vienna, 1912; m. Eleanor H. Culbert, Apr. 18, 1943. Came to U.S., 1938, naturalized, 1943. Tchr. biochemistry U. Strassburg, 1912-14; intern, Vienna, 1918-19; asst. Children's Hosp., U. Vienna, 1919-30, asst. prof. pediatrics, 1924-38; asst. prof. pediatrics Tufts U., 1941-53, clin. prof., 1953—; physician Boston Floating Hosp.; pvt. practice pediatrics, Boston, 1939—. Served with M.C., Austrian Army, 1914-18. Mem. A.M.A., Am. Acad. Pediatrics, Am. Pediatric Soc., Am. Diabetes Assn., Mass. Med. Soc. Contbr. articles med. and biochem. jours. Home: 104 Irving St., Cambridge 38, Mass. Office: 20 Ash St., Boston 11.

WAKEFIELD, Howard, physician; b. Balt., Aug. 20, 1892; s. Antonio and Elizabeth E. (Brooke) W.; B.S., U. Chgo., 1917; M.D., Rush Med. Coll., 1924; m. Thelma Isabel Roach, Dec. 31, 1933; children—Isabel Elizabeth, Howard Roach. Research asst. U. Chgo., 1917, 1919-22, asst. anatomy, 1919-21, asst., later asso. dept. medicine Rush Med. Coll., 1926-32; practice of medicine, 1924—; asst. to Dr. James B. Herrick, 1926-32; intern Cook County Hosp., Chgo., 1925-26; asst. attending physician, St. Luke's Hosp., 1932-40, asso. attending physician, 1940-47, sr. attending physician, 1947—; asso. medicine Northwestern U. Med. Sch.; chief staff, attending physician Old Peoples Home, City of Chgo. Chmn. conf. com. Grad. Tng. Internal Medicine in U.S.; mem. reviewing com. Homes for Aged; adv. com. Central Service Chronically Ill., Chgo. Served as lt. USN, 1917-19; adv. bd. cardiac div. SSS. Diplomate Am. Bd. Internal Medicine (ofcl. examiner; mem. subspecialty bd. cardiovascular disease). Fellow Int. Medicine Chgo., A.C.P. (gov. No. Ill.), A.A.A.S.; mem. A.M.A., Ill., Chgo. med. socs., Chgo. Soc. Internal Medicine (v.p. 1943-44), Am. Soc. Tropical Medicine, Am. Assn. History Medicine, Am. Therapeutic Soc. (2d v.p., treas.), Soc. Med. History Chgo., Am. (founder, mem. sci. council), Chgo. heart assns., Gerontological Soc., N.A. Yacht Racing Assn., Am. (commodore 1931), Lake Mich. yachting assns., Sigma Xi, Alpha Omega Alpha, Phi Beta Pi. Republican. Episcopalian. Clubs: South Shore Country, Yacht. Contbr. articles med. jours. Home: 5466 Everett Av., Chgo. Office: 122 S. Michigan Av., Chgo. 3.

WALKER, Alvin J., corp. exec.; b. Newark, 1896. Pres., mng. dir. Holt, Renfrew & Co., Montreal, Can.; dir. Canada Fur Investments, Ltd. Home: 4353 Westmount Av., Westmount, Que., Can. Office: Holt, Renfrew & Co., Sherbrooke & Mountain Sts., Montreal, Can.*

WALKER, Everett, Sunday editor N.Y. Herald Tribune, 1955—. (see sketch page 2673)

WALKER, Russell T., now treas. Nat.-U.S. Radiator Corp. Home: 439 Orchard St., Southmont, Johnstown, Pa. Office: 221 Central Av., Johnstown, Pa. (see sketch page 2676)

WALKLEY, Raymond Lowrey, retired Sept. 1955. (see sketch page 2677)

WALLACE, George Roberts, fisheries exec.; b. Morehead City, N.C., Oct. 13, 1906; s. Charles Slover and Nina (Webb) W.; A.B., Duke, 1927; m. Laura Abernathy Mace, Oct. 21, 1936; children—George Roberts, William Borden. Pres. Wallace Fisheries Co., Morehead City, 1945—, La. Menhaden Co., 1945—, Empire Menhaden Co., 1950—. Mem. Am. fisheries adv. com. U.S. Dept. of Interior, 1955—. Trustee Duke. Mem. Nat. Fisheries Inst. (exec. com. indsl. products div.), Democrat. Episcopalian. Mason (Shriner), Elk. Home: 1910 Evans St. Office: Camp Glenn, Morehead City, N.C.

WALSH, J(oseph) Hartt, educator. Home: 301 W. 46th St., Indpls. 8. (see sketch page 2684)

WALTER, Elliott V., merchandiser; sr. v.p. R. H. Macy & Co., Inc., N.Y.C. Home: 6 Strickland Pl. Manhasset, L.I., N.Y. Office: Herald Sq., N.Y.C. 1.

WALTERS, Charles S., utilities exec.; b. Monroe, Wis., Oct. 12, 1871; s. Henry and Catherine Walters; student pub. schs.; m. Edith Sykes, June 20, 1904 (dec. Dec. 1948). Messenger, Western Union, 1880-84; trainmaster's clk. C.R.I., 1885-87; various positions Ia. Central Ry., 1887-1902; gen. agt., passenger dept. M. & St.L. R.R., 1903-05; gen. agt. Ore.-Electric Ry., 1909-10; v.p., gen. mgr. Walla Walla Valley Ry., 1911-23; dist. mgr. Pacific Power & Light Co., 1919-23; v.p., gen. mgr., dir. Asheville Power & Light Co., 1923-26; now v.p., Western div. mgr. Carolina Power & Light, also dir., 1926—. Served with Wash. N.G., World War I. Mem. Asheville C. of C. (pres. 1943-44). Elk, Mason (32°). Clubs: Asheville Rotary (pres. 1937-38), Asheville Country. Home: 198 Kimberly Av. Office: Public Service Bldg., Asheville, N.C.

WAMBAUGH, Sarah, deceased Nov. 12, 1955. (see sketch page 2688)

WANGLER, Theodore Joseph, v.p. charge student personnel services DePaul U., Sept. 1955—. (see sketch page 2689)

WANNOUS, Sam J(ohn), educator, author. Home: 1416 Beckwith Av., Los Angeles 49. (see sketch page 2689)

WAPLES, Robert M., pres. Garlock Packing Co., 1955—. (see sketch page 2689)

WARD, Elmer L., pres. Palm Beach Co., 1955—. Home: Kennebunk Beach, Me. Office: 200 Fifth Av., N.Y.C. (see sketch page 2690)

WARD, James, naval officer; b. Genesee, Ida., Nov. 26, 1902; s. James Henry and Rosalie (Bell) W.; B.S., U.S. Naval Acad., 1926, grad. Sch. Ordnance Engring., 1936; m. Flora Goldstone, May 3, 1933; children—Burke, Hugh Willson. Commd. ensign USN, 1926, advanced through grades to rear adm., 1954; assigned U.S.S. New Mexico, 1926-28, U.S.S. Richmond, 1928-30, U.S.S. Gilmer, 1930-33; fleet camera officer U.S. Fleet, 1937-38; charge ordnance engring. instrn. U.S. Naval Post-grad. Sch., 1939-41, dir. Engring. Sch., 1953-54; operations officer Destroyer Squadron 5, Pacific Fleet, 1941-42; comdg. officer U.S.S. Conyngham, 1942-43; comdr. Destroyer Div. 12, 1943-44, Destroyer Sqdn. 1, 1946-47; comdg. officer U.S.S. Bremerton, 1951-52; chief staff 7th Fleet, Korea, 1952-53; asst. chief Bur. Ordnance for Planning and Progress, 1954—. Decorated Silver Star Medal, Legion of Merit (two), Bronze Star Medal, Naval Commendation Ribbon. Mem. Am. Ordnance Assn. Home: 1900 Vallejo St., San Francisco. Office: Bureau of Ordnance, Navy Dept., Washington.

WARD, John Harris, utilities exec.; b. Kansas City, Mo., Mar. 17, 1908; s. Hugh C. and Vassie (James) W.; A.B., Harvard, 1930, M.B.A., 1932; m. Mary Goodwin Van Etten, Aug. 18, 1931; children—David Harris, John Anthony. Staff N.R.A., Washington, 1933-35; personal asst. W. A. Harriman, N.Y.C., 1935-37; asst. treas. Marshall Field & Co., Chgo., 1937; sec. Commonwealth Edison Co., Chgo.; v.p. exec. v.p.; Public Service Co., div. of Commonwealth Edison Co. exec. v.p. Noma Electric Corp., N.Y.C. (Dir. compliance div. W.P.B., 1940-42, dir. organizational control, 1942. Alderman, Lake Forest, Ill., 1946-47. Dir. Ill. Children's Home and Aid Soc.; trustee Lake Forest Acad., Lake Forest Day Sch. Served as maj. ordnance dept., U.S. Army, 1944; staff strategic bombing survey E.T.O. Awarded Bronze Star medal. Clubs: Onwentsia, Winter (Lake Forest); Chicago. Author: The Bond Account of the Small Bank, 1932. Office: 72 W. Adams St., Chgo.

WARDLAW, Claude Wilson, educator, botanist; b. Glasgow, Scotland, Feb. 4, 1901; s. Johnston and Mary (Hood) W.; B.Sc., Glasgow U., 1921, Ph.D., 1925, D.Sc., 1928; M.Sc., Manchester U., 1943; m. Jessie Connell, Dec. 1928; children—Alastair, Norman. Asst. lectr., lectr. botany dept. Glasgow U., 1921-28; pathologist, head low temperature research lab. Imperial Coll. Tropical Agr., Trinidad, B.W.I., 1928-40; prof. cryptogamic botany Manchester U., Eng., 1940—; Prather lectr. biology Harvard, 1951. Served as lt. col., Territorial Army, 1940-52. Fellow Royal Soc. Edinburgh; hon. fgn. mem. Agrl. Acad. Science, Am. Acad. Arts and Scis. Author: Diseases of the Banana, 1935; Green Havoc, 1935; Phylogeny and Morphogenesis, 1952; Morphogenesis in Plants, 1952; Embryogenesis in Plants, 1955. Author sci. papers. Home: 195 Kingsway, Gatley, Cheshire, Eng. Office: The University, Manchester, Eng.

WARNER, Charles, chmn. Warner Co. Office: 1721 Arch St., Phila. 3. (see sketch page 2695)

WARREN, Andrew Jackson, public health. Home: Chester Springs, Pa. (see sketch page 2698)

WARREN, Edgar Lovett, arbitrator, educator. Home: 459 Hillside Lane, Santa Monica, Cal. (see sketch page 2698)

WATERMAN, Sterry Robinson, judge. Office: St. Johnsbury, Vt.; also, U.S. Court House, Foley Sq., N.Y.C. (see sketch page 2703)

WATSON, James R(oy), pub. adminstrn. cons. Office: 315 Fifth Av., N.Y.C. (see sketch page 2708)

WATTLEY, Donald Hubert, clergyman. Home: 1811 Jefferson Av., New Orleans 15. (see sketch page 2710)

WEAVER, Charles Henry, engr.; b. Phila., Aug. 10, 1914; s. Charles Henry and Isabel (Walker) W.; B.S., U. Pa., 1936; m. Louise Schildecker, Sept. 7, 1940; children—Patricia Ann, William Schildecker, Peter Charles. With Westinghouse Electric Corp., 1936—, beginning as trainee, successively sales dept. transportation and generator div., sales engr. marine sect., mgr. marine sect., mgr. marine dept., mgr. marine and aviation sales dept., indsl. mgr. central dist. sales office, Pitts., mgr. atomic power div., 1936-55, v.p. charge atomic power activities, 1955—. Trustee Wilson Coll. Recipient order of merit Westinghouse Electric Corp., 1948; ann. Nat. Transportation award for outstanding contbns. transportation industry, 1955. Mem. Atomic Indsl. Forum (dir.), Engrs. Soc. Western Pa., Soc. Naval Architects and Marine Engrs., Am. Soc. Naval Engrs., Am. Inst. E.E., Am. Soc. M.E., Am. Nuclear Soc., Pitts. Athletic Assn. Home: 914 Osage Rd., Pitts., 16. Office: Westinghouse Electric Corp., P.O. Box 2278, Pitts. 30.

WEAVER, George Calvin, naval officer; b. Mill Hall, Pa., Aug. 6, 1905; s. Jasper Daniel and Jessie Fremont (MacGregor) W.; B.S., U.S. Naval Acad., 1926; M.S., Mass. Inst. Tech., 1931; m. Irene Streeter, Sept. 7, 1930; children—Calvin George, Jeanne. Commd. ensign USN, 1926, advanced through grades to rear adm., 1954; submarine design, constrn., Navy Yard, Portsmouth, H.H., Electric Boat Co., Groton, Conn., Mare Island Navy Yard, Vallejo, Cal.; supr. shipbuilding, constrn. fleet-type submarines and LCT landing craft, Minitowoc, Wis., World War II; head submarine br. Bur. Ships, 1945-49; prodn. officer Phila. Naval Shipyard, 1949-52; comdr. Naval Shipyard, Long Beach, Cal., 1952-54; vice chief naval material Navy Dept., Washington, 1954—. Decorated Legion of Merit. Mem. Am. Soc. Naval Engrs. Home: 3709 Woodstock St. N., Arlington 7, Va.

WEAVER, Harrison R., now retired. Address: 1500 Summerland Av., Winter Park, Fla. (see sketch page 2714)

WEAVER, Sylvester L., Jr. (Pat), now chmn. N BC. (see sketch page 2714)

WEBB, C(hauncey) Earl, cons. engr. steel structures, 1955—. Home: 4608 Chippewa Dr., Okemos, Mich. (see sketch page 2715)

WEBSTER, Bethuel M(atthew), lawyer. Office: 40 Wall St., N.Y.C. 5. (see sketch page 2718)

WEBSTER, James R., dermatologist; b. Chgo., Oct. 16, 1906; s. Ralph Waldo and Grace Burleigh (Nye) W.; B.S., U. Chgo., 1927; M.D., Rush Med. Coll., 1932, postgrad. study dermatology; student dermatology, Vienna; m. Ruth Marion Burtis, Sept. 4, 1930; children—James R., Stephen B. Practice of medicine, specializing in dermatology, 1937—; prof. dermatology Northwestern U. Med. Sch., 1950—; sr. attending dermatologist Wesley Meml. Hosp.; attending dermatologist Cook County Hosp., Chgo. Served as maj., M.C., AUS, 1942-46; theater skin cons. Southwest Pacific area, 1945; cons. Surgeon Gen., Dept. of Army, 1948. Decorated Bronze Star. Diplomate Am. Bd. Dermatology and Syphilology. Fellow A.M.A., Am. Acad. Dermatology and Syphilology (sec.-treas. 1955—); mem. Am. Dermatol. Assn., Chgo. Dermatol. Soc. (past pres.), Inst. Medicine Chgo., Phi Beta Kappa, Alpha Omega Alpha, Delta Kappa Eta, Nu Sigma Nu. Home: 3260 N. Lake Shore Dr., Chgo. 13. Office: 55 E. Washington St., Chgo. 2.

WEBSTER, Paul Kimball, accountant; b. South Royalton, Vt., Oct. 17, 1905; s. Walter E. and Katherine O. (Kimball) W.; B.S., U. So.Cal., 1926; m. Harriet L. Boardman, Jan. 15, 1927; children—Judith K. (Mrs. Philip E. Barton), H. Joyce (Mrs. William O. Hetts), Steven K. Instr. accounting U. So. Cal., 1927-28; accountant Haskins & Sells, Los Angeles, 1926-40, mem. firm, San Francisco, 1940-53, partner charge San Francisco office, 1951-53, Los Angeles office, 1953-54, 55—; asst. commr. Internal Revenue, Washington, 1954-55. Treas., dir. community chest, San Francisco, budget chmn., San Mateo County; v.p. Peninsula YMCA. Trustee San Mateo Elementary Schs. Mem. Cal. Bd. Accountancy, Am. Inst. Accountants, Am. Accounting Assn., Assn. C.P.A. Examiners, Fed. Govt. Accountants Assn., Cal. Soc. C.P.A.'s (pres. 1948-49), Cal. C. of C. (tax com.). Conglist. Clubs: California, University (Los Angeles). Home: 965 Fallen Leaf Rd., Arcadia, Cal. Office: 523 W. Sixth St., Los Angeles 14.

WECHSBERG, Joseph, writer; b. Moravska, Ostrava, Aug. 29, 1907; s. Siegfried and Hermine (Krieger) W.; student Vienna Conservatory of Music, 1925-30, Sorbonne, 1926-29; grad. summa cum laude, Prague U. Law Sch., 1930; m. Jo-Ann Novak, Mar. 24, 1934; 1 dau., Josephine Hermine. Came to U.S., 1938, naturalized, 1944. Musician, lawyer, journalist in Europe; free-lance writer, U.S., 1938—; writer New Yorker mag., 1943—, mem. staff, 1948—, fgn. corr., 1949—. Served as lt., Czechoslovak Army, 1938; tech. sgt. Psychol. warfare div., AUS, World War II. Recipient lit. fellowship award Houghton Mifflin, 1944, ann. mag. award Sidney Hillman Found., 1953. Mem. Authors Guild, Soc. Mag. Writers, Screen Writers' Guild. Author: Looking for a Bluebird, 1945; Homecoming, 1946; Sweet and Sour, 1948; The Continental Touch, 1948; The Self-Betrayed, 1955. Contbr. articles nat. mags. Home: Sunset Hill, Redding, Conn. Office: care Paul R. Reynolds & Son, 599 Fifth Av., N.Y.C. 17.

WECKERLING, John, army officer. Address: 220 Spring Lane, Winter Park, Fla. (see sketch page 2719)

WEED, Hugh Hourston Craigie, retired Nov. 1955. (see sketch page 2720)

WEEKS, John H(enry), v.p. personnel Glidden Co., 1955—. (see sketch page 2721)

WEIGLE, Richard D(aniel), coll. pres. Home: 216 Norwood Rd., Annapolis, Md. (see sketch page 2723)

WEIKERT, John Maurice, now retired. (see sketch page 2724)

WEIL, André, mathematician; b. Paris, France, May 6, 1906; student Ecole Normale Supérieure, Paris, 1922-25, U. Rome, 1925-26, Göttingen U., 1926-27; D.Sc., U. Paris, 1928; married. Prof. Aligarh Muslim U., 1930-32; faculté des sciences Strasbourg U., 1933-39; faculdade de filosofia U. Sao Paulo, 1945-47; prof. dept. mathematics U. Chgo., 1947—. Address: Eckhart Hall, University of Chicago, Chgo. 37, Ill.

WEIL, Sidney, business exec. Home: 1025 Fifth Av., N.Y.C. 28. (see sketch page 2724)

WEILL, Michel David, business exec.; b. Paris, France, Dec. 29, 1887; s. Jules and Louise (Caen) W.; student Coll. Rollin, Paris, 1899-1902, King's Coll. Sch., Wimbledon, Eng., 1902-03, King's Coll. Somerset House, London, 1903-04; m. Evelyn Palmer, July 18, 1921. Pres. Raphael Weill & Co., San Francisco, 1945—; dir. Continental Opera Co., Californians, Inc. Chmn. San Francisco Planning Comm., 1942-46; mem. San Francisco Arts Commn., 1953—. Pres. bd. trustees DeYoung Meml. Mus., San Francisco; gov. San Francisco Symphony; v.p. French Hosp. Served from corp. to capt., French Army, 1914-19; gen. staff AEF, 1917-19. Decorated Croix de Guerre with Palm, Officer Legion of Honor (France); Merit Commercial; Stella della Solidarita (Italy). Mem. Alliance Francaise (pres.), San Francisco Planning and Housing Assn. (v.p.), Retail Dry Goods Assn. (dir.), San Francisco Retail Credit Assn. (dir.), Sigmund Stern Grove Musical Assn. (treas.). Home: 1940 Broadway, San Francisco 9. Office: The White House, Sutter, Post and Grant Sts., San Francisco.

WEISS, William, lawyer. Home: 231 Seaman Av., Rockville Centre, L.I., N.Y. (see sketch page 2728)

WELCH, W(alter) S(cott), lawyer; b. nr. Collins, Miss., July 10, 1877; s. James N. and Mary Anise (Rogers) W.; B.S., A. and M. Coll. of Miss., 1898, M.S., 1901; LL.B., Millsaps Coll., 1906; m. Alice Tracy, Oct. 16, 1901; children—James Tracy, Walter Scott, David Cannon, Margaret Mills. Admitted to Miss. bar, 1906, since practiced Laurel, mem. Welch, Gibbs & Butts; city atty., 1909-10, 35-42, 49—; v.p. First Nat. Bank of Laurel, 1941—, Laurel Oil & Fertilizer Co., 1939—; dir., mem. exec. com. Merchants Co., Hattiesburg. Democratic presdl. elector, 1944. Mem. Am., Miss., Jones County bar assns., C. of C. Democrat. Rotarian. Home: 820 Fourth Av. Office: First Nat. Bank Bldg., Laurel, Miss.

WELLES, Sam(uel Gardner), senior editor Life mag., 1955—. (see sketch page 2732)

WELLONS, Alfred Eugene, fgn. service officer; b. Lucknow, India, Mar. 6, 1918; s. Ralph Dillingham and Willafred (Howe) W.; student Lucknow Christian Coll., India, 1934-35; A.B., Allegheny Coll., 1938; M.A., U. Chgo., 1939, Columbia, 1944; student Fletcher Sch. Law and Diplomacy, 1939-42; m. Elizabeth P. Lindsey, July 9, 1940; children—Philip Alfred, Christopher Howe, Richard Lindsey. Tchr. history Tufts Coll., 1940-43; librarian Fletcher Sch. Law and Diplomacy, 1941-43; with U.S. Dept. of State, 1946—, beginning in Bur. UN Affairs, successively country specialist Office African Affairs, officer charge North African Affairs, fgn. service officer class 3, 1st sec. to Am. Embassy, New Delhi, India, and Kathmandu, Nepal, 1955—. Mem. staff U.S. delegations to sessions UN Gen. Assembly and UN Trusteeship Council; sec. to U.S. ambassador in Meetings deputies of fgn. ministers on former Italian colonies, London, 1947-48. Served as lt. USNR, 1943-46; PTO. Mem. Phi Beta Kappa, Alpha Chi Rho. Methodist. Club: Rotary. Home: 9304 Holland Av.,

Bethesda, Md. Office: American Embassy, New Delhi, India; also U.S. Dept. of State, Washington 25.

WELLS, Leonard Nathaniel David, Jr., lawyer; b. Akron, O., Aug. 24, 1914; s. Leonard Nathaniel David and Lida Holmes (Carr) W.; B.A., Tex. Christian U., 1934; LL.B., Columbia, 1937; m. Louise Cauker, July 31, 1937; children—Leonard Nathaniel David III, Sarah Ann, Lida Louise, Joe Cauker. Admitted to Tex. bar, 1937; regional atty. NLRB, St. Louis, 1939-41, sr. atty., Washington, 1941-44, asso. dir. field div., 1944-46; partner Mullinax & Wells, Dallas, 1946—; gen. counsel Tex. State Fedn. Labor, 1947—. Mem. Am. Bar Assn. (chmn. labor law sect. 1954-55), Tex. State Bar (chmn. labor law sect. 1951-52). Democrat. Home: 2527 South Blvd., Dallas 15. Office: 1716 Jackson St., Dallas 1.

WESTON, John Franklin, Republican nat. committeeman; b. Fryeburg, Me., Jan. 13, 1910; s. George W. and Grace (Albee) W.; student Fryeburg Acad., 1927; grad. Dartmouth, 1932; m. Elizabeth Pipe, May 19, 1934; children—Grace S., George C. With George W. Weston & Son, 1932-38; propr. John F. Weston, 1938—; dir. North Conway Loan & Banking Co., Fryeburg Water Co., Weston Forest Nursery. Pres. Maine Fair Assn. Chmn Republican State Com. of Me. Vice pres. bd. trustees Fryeburg Acad. Mason, Kiwanian. Home: River St., Fryeburg, Me.

WETMORE, Horace Orton, chmn. The Heinn Co., 1955—. (see sketch page 2745)

WETMORE, Ralph Hartley, now dir. Biol. Labs., Harvard. (see sketch page 2745)

WEXLER, Harry, now dir. meteorol. research U.S. Weather Bur., also chief scientist U.S. Expdn. to the Antarctic for Internat. Geophysical Year, 1957-58. (see sketch page 2746)

WEYHE, Erhard, art dealer, publisher; b. Salzwedel, Germany, Sept. 28, 1882; m. Hannah Weyhe, June 3, 1914; children—Gertrude (Mrs. Seth Dennis), Arthur. Came to U.S., 1914. Founder E. Weyhe, art bookstore, N.Y.C., 1914, now art gallery; publisher art books. Home: 794 Lexington Av., N.Y. C. 21.

WEYL, Charles, engr. Home: 1428 Cloverly Lane, Rydal, Pa. (see sketch page 2746)

WEYL, Hermann, deceased Dec. 1955. (see sketch page 2746)

WEYL, Woldemar Anatol, now chmn. div. mineral tech. Coll. Mineral Industries, Pa. State U. Address: Pa. State U., University Park, Pa. (see sketch page 2747)

WEYLAND, Alvin Harold, chmn. bd. Ark. La. Gas Co., Nov. 1955—. (see sketch page 2747)

WHEELER, Albert Vance, shoe exec. Home: 8 Lynnbrook Rd., St. Louis 24. (see sketch page 2749)

WHEELER, Ralph Emerson, physician; b. Chgo., May 29, 1901; s. William Morton and Dora Bay (Emerson) W.; A.B., Harvard, 1922, M.D., 1926; Dr.P.H., Johns Hopkins, 1932; m. Miriam Saurel, Nov. 15, 1930; children—William M., Paul S. Physician Kelly-Roosevelt Expdn., Indo-China, 1928-29; state epidemiologist, Mass., 1930-31; epidemiologist Milbank Fund, 1932-39; asst. prof. preventive medicine Vanderbilt Med. Sch., 1941-43; prof. bacteriology and preventive medicine Tufts U., 1943—; lectr. sanitary bacteriology Harvard, 1954—. Cons. Boston City Health Dept., 1948—. Served as surgeon USPHS, 1939-41. Decorated Order of Million Elephants and the White Parasol (Laos); Order of Green Dragon (Annam); recipient medal Mass. Humane Soc. Fellow Am. Pub. Health Assn.; mem. Am. Epidemiological Soc. Home: 676 Hammond St., Chestnut Hill 67, Mass. Office: 136 Harrison Av., Boston 11.

WHEELER, Walton M., Jr., lawyer; b. Evansville, Ind., Jan. 17, 1908; s. Walton M. and Minnie (Haskell) W.; B.S., Purdue U., 1929; LL.B., Harvard, 1932; m. Louise Canfield, Sept. 1, 1934; children—Marcia (Mrs. Richard H. Mussman), Mark, Joanne. Admitted to Ind. bar, 1932, practiced in Evansville, 1933-34; legal dept. Indpls. Life Ins. Co., 1934-36; with Eli Lilly & Co., Indpls., 1936—, now v.p., sec., gen. counsel; also dir. subsidiary firms. Trustee Tudor Hall Sch., Indpls., Evansville Coll. Mem. Am., Ind., Indpls. bar assns. Home: 6454 Holliday Dr. W., Indpls. 20. Office: 740 S. Alabama St., Indpls. 6.

WHELAN, Thomas E., ambassador; b. St. Thomas, N.D., Apr. 15, 1895; s. James and Margaret (Kenefic) W.; m. Maybell Stewart, Feb. 3, 1927. A.E. and P. to Nicaragua, 1955—. Engaged in farming in N.D. Home: St. Thomas, N.D. Office: U.S. Embassy, Managua, Nicaragua. (replaces sketch on page 2752)

WHIPPLE, Fred Lawrence, dir. Astrophysical Obs. of Smithsonian Instn., Cambridge, Mass., 1955—. (see sketch page 2753)

WHITE, Edmund Valentine, deceased Apr. 1955 (see sketch page 2755)

WHITE, Howard D(udley), trade assn. exec. Home: 3440 Lake Shore Dr., Chgo. (see sketch page 2757)

WHITE, John Arch, now asso. dean Coll. Business U. Tex. at Austin. (see sketch page 2757)

WHITE, Theodore Harold, contbg. editor Colliers mag., 1955—. Home: 168 E. 64th St. Office: 640 Fifth Av., N.Y.C. (see sketch page 2761)

WHITE, William Chapman, deceased Nov. 28, 1955. (see sketch page 2762)

WHITELOCK, Otto von Stockhausen, editor, author; b. N.Y.C., Mar. 20, 1903; s. Dr. William Wallace and Mary Louise (von Stockhausen) W.; grad. Phillips Acad., 1920; A.B., Columbia, 1924, Ph.D., 1937; m. Madelon G. Westervelt, Aug. 25, 1950. Alexander Moncrief Proudfit fellow arts and letters, Columbia, 1924-25; Econ. cons. Nat. Indsl. Conf. Bd., 1926-28; dir. coll. dept. Alfred A. Knopf, Inc., N.Y.C., 1929-31; editor Real Estate Record and Builder's Guide, N.Y.C., 1932-36; free-lance editorial cons., 1936-46; editor-in-chief McBride Co., Inc., N.Y.C., 1946-54; editorial dir. Funk & Wagnalls Co., N.Y.C., 1955—. Cons. N.Y. State Civil Def. Comm., 1952—. Served with ROTC, 1918. Recipient Chanler Hist. prize Columbia, 1924. Mem. Alpha Delta Phi, Sachems. Clubs: Columbia University; Pelham Country. Author: The Supreme Court and Organized Labor, 1927; The Supreme Court and Social Legislation, 1928; Columbia University Bicentennial Ode, 1954, also numerous published poems. Editor: The Jester Book of Columbia Light Verse, 1923; Children of Morningside, 1926. Home: 989 Peace St., Pelham Manor, N.Y. Office: 153 E. 24th St., N.Y.C.

WHITING, Mary Gray (Mrs. Howard M. Whiting), artist; b. Fort Dodge, Ia.; d. Lyman Calvin and Mary C. (Scripps) Gray) prep. edn., Willard Sch., Berlin, Germany; art edn., Art Inst. Chgo., Art Students' League, N.Y.C., also in pvt. class under William M. Chase; m. Howard M. Whiting, Oct. 18, 1930. Has exhibited at N.A.D., Corcoran Gallery, Acad. Fine Arts, Carnegie Inst., Pitts. Art Inst. Chgo., Pa. Acad. of Fine Arts, A.N.A., 1929; mem. Grand Central Art Galleries, Nat. Arts Club (life). Home: 110 York St., Guilford, Conn.*

WHITTAKER, Harold Arthur, sanitary engr. Home: 4000 Cathedral Av., Washington 16. (see sketch page 2769)

WHITTINGTON, Harry Blackmore, geologist; b. Birmingham, Eng., Mar. 24, 1916; s. Harry and Edith M. (Blackmore) W.; B.Sc., U. Birmingham, Eng., 1936, Ph.D., 1938, D.Sc., 1949; m. Dorothy E. Arnold, Aug. 10, 1940. Came to U.S., 1949. Lectr. Judson Coll., U. Rangoon, 1940-41, U. Birmingham, 1945-49; asso. prof. geology Harvard, 1950—. Mem. Am. Acad. Arts and Scis. Home: 6 Hurlbut St., Cambridge 38, Mass.

WIDMER, Carolyn Ladd, dean. Home: 20 Hillside Circle, Storrs, Conn. (see sketch page 2774)

WILBER, Edward Bell, business exec. Home: 5100 Fifth Av., Pitts. Office: Alcoa Bldg., Pitts. 19. (see sketch page 2777)

WILCOX, George Latimer, pres. Canadian Westinghouse Co., Ltd., Dec. 1955—. (see sketch page 2778)

WILKES, Earle Conway, govt. ofcl.; b. Lynnville, Tenn., Oct. 15, 1889; s. Luther A. and Mollie R. (Head) W.; student Massey Prep. Sch., Pulaski, Tenn.; m. Hattie Lipps, Jan. 5, 1915. With U.S. Post Office, 1910—, beginning as clk., Lynnville, successively clk., Pulaski, Tenn., asst. postmaster, post office insp., dist. operations mgr., Cin., selector personnel, Chgo. region, 1910-54, regional operations mgr., Dallas, 1954—. Served with 30th Div., 114th Machine Gun Bn., U.S. Army, 1917-19. Decorated Silver Star, Purple Heart. Mem. Am. Legion, Dallas Fed. Bus. Assn. Republican. Methodist. Mason. Home: 2831 Fifth Av., Ft. Worth 10. Office: P.O. Box 25, Dallas 21.

WILKINS, J. Ernest, asst. sec. labor; b. Farmington, Mo., Feb. 1, 1894; s. Henry Byrd and Susie Olivia (Douthit) W.; A.B. with spl. honors in mathematics, U. Ill., 1918; J.D., U. Chgo., 1921; LL.D., Lincoln U., 1941; m. Lucile Beatrice Robinson, Nov. 23, 1922; children—J. Ernest, John Robinson, Julian Byrd. Admitted to Ill. bar, 1921, since practiced in Chgo.; asst. sec. of labor, 1955—. Mem. Ill., Cook County (pres. 1941-42) Nat. bar assns., Am. Judicature Soc., U. Chgo., Alumni Assn., Phi Beta Kappa, Kappa Alpha Psi (grand keeper records and exchequer, 1922-47; grand polemarch, 1947—), Sigma Pi Phi. Republican. Methodist. (mem. commn. on world service and finance, 1942-48; exec. com. gen. commn. on world service and finance, 1944-48; judicial council, 1948—). Mason, K.P. Clubs: City, Illini (Chgo.). Home: 6717 Evans Av., Chgo. 37. Office: 180 W. Washington St., Chgo. 2; also Dept. of Labor, Washington 25.*

WILKINSON, Lawrence, banker. Home: 1125 Fifth Av., N.Y.C. (see sketch page 2783)

WILLEMS, John Murphy, army officer; b. Leavenworth, Kan., Dec. 24, 1901; s. Leonard and Mary Ellen (Murphy) W.; B.S., U.S. Mil. Acad., 1925; grad. Field Arty. Sch., Cavalry Sch., Command and Gen. Staff Sch.; m. Louise Long (dec.); m. 2d, Aileen Hannaford Guy, May 30, 1936; children—John Carmody, Leonard Field. Commd. 2d lt., F.A., U.S. Army, 1925, advanced through grades to maj. gen., 1950; mem. Field Arty., Army horse show teams, 1932-36, U.S. Olympic Equestrian Team, Berlin, 1936; asst. arty. officer Western Task Force in invasion North Africa; arty. officer 7th Army, Sicilian campaign, chief staff, invasion Western Sicily and capture of Palermo; chief staff 2d Corps, Italian campaign, World War II; chief staff 7th Army of Occupation, Germany, 1945-46; mil. attache, Rome, Italy, 1946-49; mem. Army Gen. Staff, 1949-50, 52-55; comdg. gen. div. arty., 2d Armored Div., 1950-52; comdg. gen. 3d Armored Div., 1955—. Decorated D.S.M., Legion of Merit with cluster, Bronze Star Medal. Home: 1405 Fifth Av. Office: Hdqrs. 3d Armored Div., Ft. Knox, Ky.

WILLIAMS, Edward G., printing equipment mfr.; b. Norwalk, O., 1893; grad. Cornell U., 1915. Pres., dir. Am. Type Founders, Inc., Elizabeth, N.J.; v.p., dir. Daystrom, Inc.; dir. Thompson-Nat. Press Co., Am. Type Founders (Gt. Britain), Ltd. Mem. Nat. Printing Equipment Assn. (dir.). Home: 63 Whittredge Rd., Summit, N.J. Office: 200 Elmora Av., Elizabeth, N.J.*

WILLIAMS, Gilbert J., corp. ofcl.; b. Danbury, Conn., Mar. 7, 1897; s. James L. and Susan (Neal) W.; student Bliss Elec. Sch., 1920; m. Marion Kennedy, Sept. 14, 1929; 1 son, Gilbert Richard. Exec. v.p., dir. Conn. Light & Power Co., Clinton Electric Light & Power Co., Conn. Gas Co., Electric Power, Inc., Rocky River Realty Co., Windsor Locks Canal Co., Shelton Canal Co. (all Berlin, Conn.). Conglist. (deacon). Mason. Home: 121 Worthington Ridge. Office: Selden St., Berlin, Conn.

WILLIAMS, Greer, dir. information Joint Commn. on Mental Illness and Health, 1956—. (see sketch page 2791)

WILLIAMS, Harold E(ugene), deceased Dec. 3, 1955. (see sketch page 2791)

WILLIAMS, Harry J., mgmt. cons. exec.; with Wilson & Co., Chgo., 1919-55, v.p. plant operations 1931-55; with McKinsey & Co., mgmt. cons., Chgo., 1955—. Decorated Knight of the Order and Cross of St. Olav by King Haaken of Norway, 1954. Office: 208 S. La Salle St., Chgo. (see sketch page 2791)

WILLIAMS, H(enry) Franklin, v.p. and dir. community affairs U. Miami, Coral Gables, 1955—. (see sketch page 2791)

WILLIAMS, Horatio Burt, physiologist; b. Utica, N.Y., Sept. 17, 1877; s. Horatio Olin and Julia Amanda (Pierce) W.; A.B., Syracuse U., 1900, M.D., 1905, Sc.D., 1925; m. Abbie Prentiss Schermerhorn, 1905 (died January 27, 1944). Interne New York Hospital House of Relief, 19050-06; engaged in medical practice, N.Y. City, 1907-11, asst. in physiology, Cornell U., Med. Sch., 1907-11; asso. in physiology, Columbia, 1915-16, asst. prof., 1916-22, Dalton prof. and executive officer of department, 1922-37, Dalton prof., 1937-42, professor emeritus since Sept. 17, 1942; consultant Greenwich (Conn.) Hosp.; dir. and tech. adviser Cambridge Instrument Co., Inc.; registered engr., Conn. Served as capt., Corps of Engrs., U.S. Army 1917-19; instr. Engr. Sch., U.S. Army, 1919; capt. Engr. Res. Corps, 1919-39. Mem. com. on safety, Am. Inst. E.E., Nat. Com. Radiation Protection, Am. Physiol. Soc. Am. Phys. Soc., Phys. Soc. of London, Optical Soc., Acoustical Soc. of America, Math. Society, A.M.A. (former mem. council phys. med.), New York Academy of Medicine, Society Am. Mil. Engrs., Am. Inst. Elec. Engrs., Am. Soc. Anesthetists (hon.), Nat. Soc. Professional Engrs., Conn. Soc. Professional Engrs., Society of Experimental Biology and Medicine, Saint Nicholas Soc. of N.Y., Psi Upsilon, Nu Sigma Nu, Sigma Xi (v.p. Columbia Chapter, 1939-40; pres. 1940-41), Alpha Omega Alpha. Reublican. Clubs: Faculty, Engineers, University (N.Y. and Chgo.); Cosmos (Washington). Contbr. sci. articles to publs. Home: Dingletown Rd., Greenwich, Conn.; (summer) Woodstock, N.Y.

WILLIAMS, John Scott, artist; b. Liverpool, Eng.; s. Richard and Mary Jane (Scott) W.; student pub. schs., Chgo., Art. Inst. of Chgo.; m. Clara Elsene Peck; children—Aynard Scott, Conway Scott; m. 2d, Mina Van Bott, June 30, 1930. Mag. illustrator, 1907-25; designer stained glass, 1918-32; mural painter, 1925-49; art tchr., lectr., 1926-49; porcelain enamelist, 1937—; asso. prof. U. Wyo. Coll. Edn., 1946-49; lectr. math. design, design philosophy; projects include porcelain enamel panel Cleve. Union Terminal, windows and murals Ind. State Library, library windows U. Ill., Johns Hopkins, set. of mil. maps in porcelain enamel Am. Battle Monuments Commn. N.A. Mem. Am. Artists Profl. League (pres.), Am. Watercolor Soc., Archtl. League N.Y. (past acting pres.), Allied Artists Am., Nat. Soc. Mural Painters (past pres., sec.-treas.), Audubon Artists, Phi Beta Kappa. Clubs: Salmagundi (past v.p.); Nat. Arts (gov.). Home: 35 Heathcote Rd., Scarsdale, N.Y. Office: Seapocel Metals, Inc., 28-20 Borden Av., Long Island City 1, N.Y.

WILLIAMS, Stanley Thomas, author, educator; b. Meriden, Conn., Oct. 25, 1888; s. Charles Merriam and Emeline Beaumont (MacFarland) W.; B.A., Yale, 1911, M.A., 1914, Ph.D., 1915; studied Sorbonne, Paris; m. Mary Lee Rockwell, June 9, 1917; children—Charles Rockwell, David Lee, Mary Lee. Instr. English, Yale, 1915-17, 19-20, asst. prof., 1920-26, asso. prof., 1926-32, prof., 1932—. Served with U.S. Army, 1917-18. Mem. Modern Lang. Assn. Am., Colonial Soc. Mass., Am. Antiquarian Soc., Zeta Psi. Conglist. Club: Elizabethan. Author numerous books relating to field; latest: The Beginnings of American Poetry, 1951; The Spanish Background of American Literature, 1955; also editor or joint-editor other publs. Home: 152 Waite St., Hamden, Conn.☆

WILLIAMSON, Edgar, Jr., realtor, assn. exec.; b. Orange, N.J., Nov. 24, 1903; s. Edgar and Grace

Elizabeth (Van Nalts) W.; student rel estate Grad. Sch., Columbia, 1934-35; student bldg. mgmt. Grad. Sch., Stevens Inst. Tech., 1951-52; m. Katharine Louise Sigley, Sept. 3, 1932. Propr. Edgar Williamson, Jr., Newark, 1940—; dir. Mohawk Savs. & Loan Assn. Representative N.J. Legislature, 1936-41; commr. City of East Orange (N.J.), 1933-50. Mem. Real Estate Bd. Newark (gov., sec.), Nat., N.J. assns. real estate bds., Nat. Inst. Real Estate Brokers, S.A.R. (nat. pres. gen.), Soc. Colonial Wars, S.R., Soc. War of 1812 (v.p. gen. N.J.), Stetson Kindred Am., Newark C. of C., Advt. Club N.J. Methodist. Club: Down Town (Newark). Home: 120 N. Oraton Pkwy., East Orange, N.J. Office: 786 Broad St., Newark 2.

WILLIG, Walter Lee, pres. Staten Island Community Coll., Dec. 1955—. (see sketch page 2799)

WILLINGHAM, Edward Bacon, gen. sec. Am. Baptist Fgn. Mission Societies, Jan. 1956—. Office: 152 Madison Av., N.Y.C. 16. (see sketch page 2799)

WILLOUGHBY, Graham P., engr.; b. Birmingham, Ala., July 26, 1903; s. John P. and Pauline (Graham) W.; B.S., Ala. Poly. Inst., 1925; m. Elizabeth McKinney, July 8, 1931; children—Laurel E., John P. Formerly with Ala. Highway Dept. as designer, resident engr., asst. bridge engr., bridge engr.; successively constrn. engr. Am. Bridge div. U.S. Steel Corp., Birmingham, Ala., plant engr., now dist. engr., N.Y.C. Served from lt. to lt. comdr., Civil Engr. Corps, USNR; exec. officer 57th Constrn. Bn. Mem. Am. Soc. C.E. (nat. dir.; past pres. Ala. sect.). Presbyn. (deacon, elder). Home: Stonybrook and Woodside Sts., Westport, Conn. Office: American Bridge div. U.S. Steel Corp., 71 Broadway, N.Y.C. 6.

WILLSON, Stuart Van Vranken, utility exec.; b. Grand Forks, N.D., Sept. 24, 1900; s. Harry Lee and Mabel (Van Vranken) W.; B.S., U. Minn., 1924; m. Marie Carlson, Apr. 14, 1926; children—Sally Lou (Robert LaPierre, U.S. Air Force), Joan (Mrs. Norman F. Carver, Jr.), Stuart Van Vranken. With No. States Power Co., beginning in sales dept., successively sales mgr., LaCrosse, Wis., div. mgr., Montevideo, Minn., also Faribault, Minn., exec. v.p., Eau Claire, Wis., 1924-51, pres., 1953—, also dir.; v.p., dir. Chippewa Valley Constrn. Co., Chippewa River Power & Fibre Co.; pres., dir. Eau Claire Dells Improvement Co. Dir. Eau Claire Community Chest; dir. area council Boy Scouts; trustee bldg. fund Eau Claire YMCA. Profl. engr., Wis. Mem. Wis. C. of C. (dir.), Alpha Delta Phi. Episcopalian (trustee). Clubs: Eau Claire Rotary, Eau Claire Country (dir.); Minneapolis Athletic, Grey Friars (Mpls.). Home: Route 1, Lake Altoona, Eau Claire. Office: 4 S. Barstow St., Eau Claire, Wis.

WILSON, Allan M., advt. exec.; b. Omaha, Neb., Nov. 8, 1900; s. Victor E. and Helen P. (Lundeen) W.; A.B., U. Pa., 1920; LL.B., U. Neb., 1923; m. Vero V. Erwin, Apr. 5, 1924; 1 dau., Bernice Ann. Salesman Dryco Products Co., Kansas City, 1923-24; bond rep. Aetna Casualty & Surety Co., 1924-25; mgr. Hertz Driv-ur-self Stas., Los Angeles, 1925-26; advt., pub. relations, 1926-37; pub. relations, N.Y.C., also Washington, 1937-42; local campaigns mgr. War Manpower Commn., 1942-43; v.p., dir. Advt. Council, Inc., N.Y.C., also Washington, 1943—; pres. Nat. Community Almanacs, Inc., N.Y.C. Adv. com. U.S. Com. for UN. Mem. Pi Kappa Phi, Scabbard and Blade. Home: Hunting Towers, Alexandria, Va. Office: 25 W. 45th St., N.Y.C. 36.

WILSON, Donald Grey, asst. dir. research Stromberg-Carlson, 1955—. Home: 8 Lake Crescent Dr., East Rochester, N.Y. Office: Research Dept., Stromberg-Carlson, Rochester, N.Y. (see sketch page 2804)

WILSON, Irma, educator; b. Stevensville, Mont., Feb. 25, 1895; s. Samuel Robert and Anna Belle (Miner) W.; A.B., U. Mont., 1916; A.M., Columbia, 1922, Ph.D., 1941; student summer sessions, U. Mexico, 1924, 34, U. Chgo., 1929, 30, 31. Instr. fgn. langs. Coll. of Mont., Deer Lodge, 1916-17; tchr. langs. high sch., Conrad, Mont., 1917-19, Hamilton, 1919-21; with Ariz. State College, Tempe, 1922—, prof. fgn. langs., 1949—, head dept., 1952—. Del. Internat. Fedn. U. Women, Toronto, 1947; Am. Assn. U. Women rep. regional conf. UNESCA, 1948. Mem. Am. Assn. Tchrs. Spanish and Portuguese, Modern Lang. Assn. Am., Hispanic Inst., Instituto Internacional de Literatura Iberoamericana, Delta Kappa Gamma (pres. Beta chpt. 1952-54). Author: Mexico, A Century of Educational Thought, 1941. Home: 105 E. 9th St., Tempe, Ariz.

WILSON, John McMillan, govt. ofcl.; b. Sterling, Kan., Feb. 24, 1901; s. Samuel Alfonso and Annabel (McMillan) W.; A.B., Sterling Coll., 1924; m. Annabel Elizabeth Douglass, Oct. 18, 1927; 1 dau., Jacquelyn Grace (Mrs. Bill R. Moberly). With Sterling Bull., also Tiller and Toiler, Larned, Kan., Arkansas City (Kan.) Traveler, 1918-24; with U.S. Govt. Printing Office, Washington, 1924—, beginning as linotype operator, successively asst. foreman, asst. night prodn. mgr., proofreader, asst. night prodn. mgr., 1924-54, dep. pub. printer, 1954—. Mem. Printing House Craftsmen, Internat. Typographical Union, Phi Kappa Delta. Methodist. Home: 5040 Klingle St., Washington 16. Office: Government Printing Office, Washington 25.

WILSON, Judson D(earl), surgeon. Office: 1275 Olentangy River Rd., Columbus, O. (see sketch page 2808)

WILSON, R. Baxter, utilities exec.; b. Yazoo City, Miss., Dec. 11, 1905; s. Richard Baxter and Jennie (Bowman) W.; B.S., U. Miss., 1927; m. Katherine Owen, Sept. 25, 1930; children—Richard Baxter, Miriam Owen. With Miss. Power & Light Co., Jackson, Miss., 1926—, beginning as mgr., Edwards, Miss., successively mgr., Cleve., div. mgr., asst. operating mgr., Jackson, asst. gen. mgr., v.p., 1946-54, pres., 1954—, also dir.; dir. Standard Life Ins. Co. Dir. Southeastern Electric Exchange. Chmn. Jackson Airport Commn. Past pres., exec. bd. Andrew Jackson council Boy Scouts Am.; nat. vice chmn. A.R.C. Mem. Am. Inst. E.E., Am. Soc. M.E., Miss. Soc. Profl. Engrs., Nat. Aassn. Electric Companies (dir.), Newcomen Soc. Engrs. Presbyn. (deacon). Mason (Shriner). Clubs: Engineers (N.Y.C.); Tennesee (Memphis); Boston (New Orleans); Jackson Country, Knife and Fork, Petroleum (Jackson). Home: 3644 Old Canton Rd. Office: Mississippi Power & Light Co., Electric Bldg., Jackson 5, Miss.

WILSON, Ralph Ensign, dir. gen. planning group, Naval Operations, Dept. of Navy, 1955—. (see sketch page 2810)

WILSON, Rufus Harold, assn. exec.; b. Sweetwater, Tenn., Sept. 14, 1925; s. James Samuel and Jessie Mae (Marshall) W.; student Wayne U., 1945-46; spl. degree, Am. U., 1946; student Washington Coll. of Law, 1950; m. Florence Carol Mieczkowski, Nov. 26, 1949; children—Douglas Harold, Michael Thomas. Mich. state service dir. AMVETS, 1947, asst. nat. service dir., 1948, chmn. nat. savs. bond com., 1948, nat. service and legislative dir., 1952, nat. comdr., 1954-55; confidential asst. to adminstr. VA, 1954. Chmn. rehabilitation com. World Vets. Fedn., Gen. Assembly, Vienna, Austria, 1954, mem. council, 1954—; mem. Pres.'s Com. on Employ the Physically Handicapped, 1948, Fed. Adv. Council, 1953. Served with USMC, 1943-45. Decorated Purple Heart, Presidential Unit Citation. Mem. Disabled Am. Vets., Mil. Order Purple Heart, Mich. State Soc. Home: 11110 Waycross Way, Kensington, Md.

WILSON, Willard, v.p., dean faculties U. Hawaii, 1955—. (see sketch page 2812)

WINN, Robert Hilary, lawyer; b. Alexandria, Va., July 21, 1901; s. Hilary Fitzhugh and Annie May (Smith) W.; student Randolph Macon Coll., 1918-20; LL.B., George Washington U., 1928; m. Madeline MacGregor, May 29, 1925; children—Richard MacGregor, Dorothy Evelyn (Mrs. Robert H. Geis). Admitted to D.C. bar, 1928; trial atty. FTC, 1928-33; instr. law Southeastern U., 1928-38; sr. atty. SEC, 1935-42; spl. asst. U.S. atty. gen., 1945-51; asst. gen. counsel NPA, 1951-53; mem. firm Hamel, Park & Saunders, Washington, 1953—. Gen. counsel social security subcom., com. ways and means, Ho. Reps., 1953. Dir. Arthritis and Rheumatism Found. of Met. Washington (pres. 1955-56). Served from lt. to lt. comdr., USNR, 1942-45. Recipient Navy unit commendation. Mem. U.S. C. of C. (econ. security com.), Am., Fed., D.C. bar assns., Kappa Sigma, Phi Delta Phi, Tau Kappa Alpha. Methodist. Club: Army and Navy (Washington). Home: 4920 Upton St., Washington 16. Office: Shoreham Bldg., Washington 5.

WINTERS, Yvor, educator, writer. Home: 143 W. Portola Av., Los Altos, Cal. (see sketch page 2819)

WITTING, Chris James, now gen. mgr. consumer products Westinghouse Electric Corp. (see sketch page 2825)

WOOD C(linton) Tyler, govt. ofcl. Office: UN Command, Office of Economic Coordinator for Korea, APO 301, San Francisco. (see sketch page 2833)

WOOD, David Muir, lawyer; b. Bklyn., Nov. 22, 1892; s. Joseph Storey and Jean (Andersen) W.; LL.B., N.Y. Law Sch., 1913, LL.M., 1914; m. Anna C. Wehrum, Apr. 25, 1917; children—Anna C. (Mrs. Edward E. Ingraham), Jean M. (Mrs. Donald E. Runyon), Marjorie A. (Mrs. James M. Robertson). Admitted to N.Y. bar, 1914; sr. partner Wood, King & Dawson, N.Y.C., 1926—; bond counsel for many states, T.H., counties and municipalities. Mem. Am. (chmn. sect. municipal law), N.Y. State bar assns., Bar Assn. City of N.Y., N.Y. State C. of C., Municipal Finance Officers Assn. U.S. and Can., Pa. Municipal Authorities Assn., Bankers Club Am., N.Y. (pres. 1942-44), Chgo. (hon.) municpal bond clubs. Episcopalian (vestryman). Club: Wheatley Hills Golf (East Williston, L.I.). Author Fed. Municipal Bankruptcy Act. Home: 3 Chestnut Dr., Great Neck, L.I., N.Y. Office: 48 Wall St., N.Y.C. 5.

WOOD, Edward C., tobacco co. exec.; b. Richmond, Va., 1899. Pres., dir. Imperial Tobacco Co. of Can., Montreal; dir. Royal Bank of Canada. Home: 3940 Cote des Neiges Rd., Montreal 29, Can.*

WOOD, Floyd Bernard, air force officer; b. Richland Springs, Tex., May 18, 1908; s. Claud Bernard and Helena (Askew) W.; B.A., N. Tex. State Coll., 1927; M.S., Mass. Inst. Tech., 1937; grad. U.S. Army Air Corps Flying Sch., 1929, Air Corps Tech. Sch., 1931, Air Corps Tactical Sch., 1939; m. Nancie Allen, Sept. 20, 1930. Commd. 2d lt. USAAC, 1929, advanced through grades to maj. gen. USAF, 1954; served in Panama, South Pacific, South Atlantic theaters, World War II; various positions in mgmt. Air Force Research and Development, 1947—; dep. comdr. research and development Air Research and Development Command, Balt., 1952—. Decorated Legion of Merit with oak leaf cluster, Air Medal (U.S.); Brazilian Aero. Order of Merit, Brazilian War Medal. Mem. Air Force Assn. Home: Richland Springs, Tex. Office: 5 W. Baltimore St., Balt.

WOOD, James Albert, Jr., educator; b. Wilmington, Del., Apr. 15, 1905; s. James Albert and Anna (Wood) W.; E.E., Cornell U., 1928, Ph.D., 1935; M.Sc., U. Rochester, 1929; m. Louise Crafts Morse, June 26, 1937; children—Ann Louise, Susan Edith. Instr. engring. U. Rochester, 1929-33; instr. elec. engring. Mass. Inst. Tech., 1935-42, asst. prof., 1942-46; asst. prof. elec. engring. Thayer Sch. Engring., Dartmouth, 1946-48, prof. elec. engring., 1948—. Mem. Am. Inst. E.E., Am. Soc. Engring. Edn., Inst. Radio Engrs. Office: Dartmouth College, Hanover, N.H.

WOOD, William Barry, physician. Now v.p. Johns Hopkins U., Johns Hopkins Hosp., 1955. (see sketch page 2836)

WOODARD, Charles Fuller, lawyer; b. Dedham, Mass., Mar. 17, 1912; s. John V. and Anita (Clark) W.; A.B., Harvard, 1935, LL.B., 1938; m. Gwendolyn B. Livermore, June 29, 1937; children—Charles F., John V., Thomas L., William K. Admitted to Mass. bar, 1939; atty. Boston Legal Aid Soc., 1938-39; editor law book dept. Little, Brown & Co., 1939-40, mgr. law book dept., 1940-54, dir., 1951-54, editorial adviser, 1954—; asst. gen. Counsel The Gillette Co., Boston, 1954-55, gen. counsel, 1955—. Sec., dir. Boston chpt. A.R.C., 1952—. Mem. Am., Mass., Boston bar assns. Home: Milbrook Rd., Medfield, Mass. Office: The Gillette Co., Gillette Park, Boston 6.

WOODHOUSE, Arthur Sutherland Pigott, educator; b. Port Hope, Ont., Can., Sept. 27, 1895; s. John Arthur and Kate (Hogg) W.; B.A., U. Toronto, 1919; A.M., Harvard, 1923; D.Litt., Acadia U., 1948. Teaching fellow Univ. Coll., U. Toronto, 1920-21, successively asst. prof., asso. prof., prof. English, 1929-45, prof., head dept., 1945—, prof., head dept. Sch. Grad. Studies, 1948—; asst. prof. English, U. Manitoba, 1923-29; vis. lectr. U. London, Harvard, U. Chgo.; Tudor and Stuart lectr. Johns Hopkins, 1949. Guggenheim fellow for Can., 1942-43. Fellow Royal Soc. Can. (exec. council 1949-51; pres. of sect. 1951); mem. Modern Lang. Assn. Am. (exec. council 1950-55), Internat. Assn. Profs. English (exec. com. 1950), Humanities Research Council of Can. (exec. 1944-53, chmn. 1947-48, 51-52). Author: (with Watson Kirkconnell) The Humanities in Canada, 1947; Puritanism and Liberty, 1950. Editor: U. of Toronto Quar., 1933-45, Letters in Can., 1935-45. Contbr. articles profl. publs. Home: 24 Heathdale Rd., Toronto 10, Ont., Can.

WOODSON, Aytch P., business exec. Home: 1100 Highland Park Blvd., Wausau, Wis. (see sketch page 2840)

WOODSWORTH, Charles James, now Ottawa (Can.) corr. for editorial page of Toronto Star. Address: Parliamentary Press Gallery, Ottawa, Ont., Can. (see sketch page 2841)

WOOLFENDEN, Henry Lumsden, lawyer; b. Denver, Nov. 25, 1906; s. Henry L. and Carrie (Thomas) W.; LL.B., Detroit Coll. Law, 1929, J.D. (hon.), 1955; m. Helen V. Barden, Apr. 25, 1930; children—Joyce Barden (Mrs. Richard M. Chesbrough), Carolyn Mary. Admitted to Mich. bar, 1929, practiced in Pontiac, 1929-36; mem. Dahlberg, Simon, Jayne, Woolfenden & Gawne, Detroit, 1944—. Chmn. contract award bd. Detroit Ordnance Dist., 1942-44; mem. Mich. Compilation Laws Commn., 1943-47, Mich. Tchrs. Tenure Commn., 1946-47, Mich. Pub. Service Commn., 1947-49; mem. (Mich.) Citizens Com. for Hoover Report, 1955—. Mem. State Bar Mich. (exec. sec. 1936-42; bd. commrs. 1951-55; pres. 1954-55), Am. (ho. dels. 1950-54), Detroit bar assns., Am. Judicature Soc. (dir. 1942-43). Episcopalian. Clubs: Detroit Athletic; Orchard Lake Country; Bloomfield Open Hunt. Home: Kensington Rd., Bloomfield Hills, Mich. Office: Penobscot Bldg., Detroit 26.

WRIGHT, Caleb Merrill, U.S. dist. judge; b. 1908; s. William Elwood and Mary Ann (Lynch) W.; B.A., Delaware U.; LL.B., Yale, 1933; m. Katherine McAfee, Nov. 29, 1937; children—Thomas Merrill, William Elwood, Scott McAfee. Admitted to Del. bar, 1933; practiced in Georgetown, 1933-55; U.S. dist. judge Del. Dist., 1955—. Mem. Am., Del., Sussex County bar assns., Kappa Alpha. Republican. Protestant. Clubs: Rehoboth Beach Country; Wilmington. Home: Georgetown, Del. Office: U.S. District Judge, Georgetown, Del.

WRIGHT, Edward Truman, hotel exec.; b. Moorestown, N.J., July 24, 1911; s. Walter and Sarah Elizabeth (Ettinger) W.; B.S., Cornell U., 1934; m. Harriet Alberta McNinch, June 18, 1934; children—Marcia Elinor, Edward Truman, Barbara Jean, Walter David. Clk. The Waldorf-Astoria, N.Y.C., 1934-35, asst. sales mgr., 1937-38, sec. to pres., 1939-41, asst. mgr., 1942, exec. asst. mgr., 1946-47; mgr. Lake Placid (N.Y.) Club, 1947-48, gen. mgr., 1948-51; mgr. The Greenbrier, White Sulphur Springs, W. Va., 1951-52, gen. mgr., 1952-53, v.p., gen. mgr., 1953—. Dir. Placid Meml. Hosp., Lake Placid, 1948-51; trustee Greenbrier Coll., Union Prot. Hosp., Clarksburg, W.Va. Served from lt. (j.g.) to lt. comdr., USNR, World War II. Mem. Am., So. (v.p., dir.) hotel assns., W.Va. Hotels Assn. (pres., dir.), Cornell Soc. Hotelmen (pres.), Sigma Phi Epsilon. Mem. Soc. of Friends. Club: Rotary (White Sulphur

Springs). Address: The Greenbrier, White Sulphur Springs, W.Va.

WRIGHT, Edwin M(ilton), asst. dean Fgn. Service Inst., Dept. of State, 1955—. (see sketch page 2849)

WRIGHT, Helen, astronomer. Address: 17 E. 9th St., N.Y.C. 3. (see sketch page 2849)

WYNKOOP, Thomas Pilmore, Jr., ret. naval officer, corp. ofcl.; b. Phila., Dec. 27, 1896; s. Thomas Pilmore and Emma Grace (Souder) W.; B.S., U.S. Naval Acad., 1919; M.S., Mass. Inst. Tech., 1922; m. Ransom O'Hern, Aug. 16, 1923. Commd. ensign U.S. Navy, June 7, 1918, advanced through the grades to rear adm., 1943; served on destroyer out of Queenstown during World War I; at Mare Island Navy Yard, 1923-26; destroyer base, San Diego, Cal., 1926-28, Cavite Naval Sta., 1928-30, Bur. of Constrn. and Repair, Navy Dept., Washington, 1931-35, Puget Sound Navy Yard, 1935-38, U.S. Naval Mission to Brazil, 1939-41, Bur. of Ships, Navy Dept., Washington, 1941-44, Norfolk Naval Shipyard, 1944-46; comdr. Terminal Island Naval Shipyard, San Pedro, Cal., 1947-49; ret. 1949; now pres., dir. Radiomarine Corp. Am., N.Y.C. Awarded Victory medal with bronze star, World War I; Am. Defense medal, Am. Area medal, World War II Victory medal, Commendation medal, Legion of Merit (U.S.); Cruzeiro de Sul (Brazil). Address: 75 Varick St., N.Y.C. 13.*

WYSOR, Rufus Johnston (wīz'ôr), corp. and govt. cons.; b. Dublin, Va., December 8, 1885; s. Henry C. and Mary E. (Shipp) W.; B.S., Va. Poly. Inst., 1906; children—Jeanne M., Carolyn E., Rufus Johnston. Began as chemist Carnegie Steel Corp., 1906; cons. chemist, metallurgist, N.Y.C. 1910-11; metallurgist Panama Canal Commn., 1911-12; with Bethlehem Steel Co., 1912-25, successively chemist Bethlehem plant, supt. blast furnaces, supt. service division, asst. gen. mgr. Sparrows Point (Md.) plant, asst. gen. mgr. Cambria plant at Johnstown, Pa.; asst. gen. mgr. Jones & Laughlin Steel Corp.; 1925-28, gen. mgr., 1928-30; v.p. charge operations and dir. Republic Steel Corp., Youngstown, O., 1930-35, exec. v.p. and gen. mgr., Cleve., 1935-37, pres. and dir. corp. and subsidiaries, 1937-45; metals section, Office of Mil. Government of Germany for U.S., 1945-46; indsl. cons. Republic Steel Corp., 1946-49; project mgr. Overseas Consultants, Inc. (in Japan), 1947-48; spl. cons. work for N.S.R.B. and State Dept., 1948; spl. mission for E.C.A. to Greece and Turkey, 1949; now spl. consultant on raw materials U.S. Steel Corp.; asst. dir. charge raw materials and plant facilities iron and steel div., National Prodn. Authority, 1951-53; spl. cons. U.S. Steel Corp. and Office Def. Mblzn., 1953—. Adv. council Internat. Missionary Council. Director, Dominion Steel & Coal Corp., Ltd. Regional exec. com. Boy Scouts of Am. Mem. Am. Iron and Steel Inst., Am. Inst. Mining and Metall. Engrs. Clubs: Duquesne (Pitts.); Cloud (N.Y.C.); Charlotte (N.C.) Country. Address: Country View Lane, Chagrin, Falls, O.

YELLOTT, John Ingle, engring. research. Now asst. dir. Stanford Research Inst., hdqrs. Phoenix, Ariz., 1955—. (see sketch page 2861)

YERXA, Fendall W., editor; b. Sewickley, Pa.; s. Dwight K. and Lelia G. (Winston) Y.; A.B., Hamilton Coll., 1936; m. Florence Hawkins, Sept. 14, 1940; children—Fendall W., Julia, John Dwight, Rufus, Quentin. Asst. sec. admissions Hamilton Coll., 1936-37; reporter Mpls. Jour., Mpls. Tribune, Mpls. Morning Tribune, 1938-42; editorial staff N.Y. Herald Tribune, 1946-52, city editor, 1952-55; exec. editor Wilmington Morning News and Jour.-Every-Evening, Wilmington, Del., 1955—. Served from 2d lt. to capt., 1st Marine Div., USMC, 1942-46. Decorated Presdl. Unit Citation, Bronze Star. Mem. Am. Soc. Newspaper Editors. Home: Mt. Lebanon Rd., Route 2, Wilmington. Office: News-Journal Co., Orange and Girard Sts., Wilmington 99, Del.

YOST, William Arthur, Jr., v.p. staff operations Allis-Chalmers Mfg. Co., 1955—. (see sketch page 2863)

YOUNG, Burton Owen, now dir. area review and certifications staff Housing and Home Finance Agy. (see sketch page 2864)

YOUNG, Burton Raynes, communications exec.; b. N.Y.C., Nov. 16, 1902; s. John and Sarah (Raynes) Y.; m. Ann Bruseke, Dec. 29, 1926. Various positions auditing and accounting divs. Western Electric Co., 1920-48, chief auditor, 1948-49, works comptroller Kearny works, 1949-50; asst. v.p. Bell Telephone Labs., 1950-52; chief statistician Am. Tel. and Tel. Co., 1952-55; v.p., comptroller N.Y. Telephone Co., N.Y.C., 1955—; v.p., comptroller, dir. Empire City Subway Co., Ltd. Mem. R.R. Machinery Club N.Y. C. Club: Cherry Valley Country (Garden City, N.Y.). Home: 159 Oxford Blvd., Garden City, N.Y. Office: 140 West St., N.Y.C. 7.

YOUNG, D. Philip, newspaper pub. Home: R.D. 3, York, Pa. (see sketch page 2864)

YOUNG, Mahonri Sharp, museum dir.; b. N.Y.C., July 23, 1911; s. Mahonri Mackintosh and Cecilia (Sharp) Y.; A.B., Dartmouth, 1933; M.A., N.Y. U., 1951; m. Rhoda Satterthwaite, Dec. 7, 1940; 1 son, Mahonri Mackintosh II. Mem. art dept. Sarah Lawrence Coll., 1941-50; acting dir. community arts program Munson-Williams-Proctor Art Inst., Utica, N.Y., 1951-53; dir. Columbus (O.) Gallery Fine Arts, 1953—. Served with USAAF, 1942-46. Mem. Assn. Art Mus. Dirs., Phi Beta Kappa. Club: Rotary (Columbus). Author: Old George, 1940. Contbr. articles mags. Home: Lancaster Rd., Granville, O. Office: 480 E. Broad St., Columbus 15, O.

YOUNG, Vertrees, now pres., mem. exec. com., dir. Gaylord Container Corp. (see sketch page 2869)

YOUNG, Victor, composer, musical dir. Music for Seventh Heaven (play), 1955. (see sketch page 2869)

YUI, O. K., prime minister of Formosa; b. Shanghai, China, Jan. 4, 1898; s. C.S. Yui and Shing Chung Li; B.A., St. John's U., 1919; m. Ziu Kwong Liang, Aug. 28, 1919; children—Emily Shoa Chun, Shao Mai, Shao Lien. Mayor of Shanghai, 1937; mng. dir. Central Trust of China, 1937-49, now chmn.; minister finance, China, 1944-47; gov. of Taiwan (Formosa), 1953-54, prime minister, 1954—; gov. Central Bank of China, 1944, 47, 50—; chmn. Bank of Communications. Club: Rotary of Taipai. Home: Taipai, Taiwan (Formosa), China. Office: The Executive Yuan, Taipai, Taiwan (Formosa), China.

ZIEGLER, Benjamin Munn, educator; b. Boston, Sept. 24, 1908; s. James B. and Gertrude (Munn) Z.; LL.B., Harvard, 1931, M.A., 1933, Ph.D., 1935; M.A. (hon.), Amherst Coll., 1952; m. Hilda Elizabeth Brown, Dec. 7, 1942. Asst. govt. Harvard, 1932-35; instr. govt. Ohio State U., 1935-36; asst. prof. govt. Elmira Coll., 1936-38; asst. prof. polit. sci. Amherst Coll., 1938-46, asso. prof., 1946-52, prof., 1952—, Bertrand Snell profl., 1953—. Served from pvt. to capt., AUS, 1941-46; ETO. Mem. Am., Conn. Valley polit. sci. assns., Am. Soc. Internat. Law, Am. Arbitration Assn., Phi Beta Kappa. Author: The International Law of John Marshall, 1940. Editor: Immigration: an American Dilemma, 1954. Home: 52 Orchard St., Amherst, Mass.

ZIMMERMAN, Fred R., state sec. Wis.; b. Milw., Nov. 20, 1880; s. Charles Emil and Augusta (Fiesenhaeuser) Z.; ed. grad and high schs. and business coll., Milw.; m. Amanda Freedy, Sept. 8, 1904; children—Robert Charles, Frederick Underwood. Served as dir. indsl. relations Nash Motors Co.; building materials and supply business, Milw., 1910-20; mem. Wis. Assembly, 1909, 10; mem. Rep. Nat. Com. many yrs.; sec. of state, Wis., 1923-26, 1938—; gov. of Wis., 1927-28. Del. to World's Expn., Seville, Spain, 1929. Progressive Republican. Mem. Evang. Ch. Mason (32°, Shriner). Odd Fellow, K.P. Club: Hi Noon. Home: 2995 South Shore Dr. Office: Capitol Bldg., Madison, Wis.*

ZWEMER, Raymund L(ull), chief div. internat. coop. for scientific research UNESCO, 1956—. Office: 19 Avenue Kléber, Paris 16°, France. (see sketch page 2882)

WHY COMPILATION OF "WHO'S WHO" IS CONTINUOUS

Compilation of WHO'S WHO is now continuous. Thorough testing of this method of compilation, extending over six years and three printings, preceded adoption of it as a permanent practice.

Obvious improvements in reference serviceability, exceedingly important because they provide increased timeliness, become practicable when those coming under the WHO'S WHO standards are continuously selected. Other editorial advantages follow, since the levelling off of the compilers' task eliminates pressure "peaks" that may cause some who should be listed to be overlooked until a later volume is in compilation.

To make quickly available for reference use the sketches of new biographees that are continuously being put into manuscript form under this procedure, will be initially published, currently, in the MONTHLY SUPPLEMENT. As the SUPPLEMENT is an essential part of the MARQUIS LIBRARY OF CONTINUOUS AMERICAN BIOGRAPHY — which now supplies continuous coverage, reaching back to Civil War days, of Americans falling under the WHO'S WHO listing standards — this useful monthly publication of sketches of the new WHO'S WHO biographees, which would otherwise be prohibitively costly, is feasible.

Radical changes in the manufacture of an edition now make possible, moreover, utilizing in WHO'S WHO itself far more effectively than has been practicable previously, this advantageous timeliness resulting from continuous compilation. Even after eighteen months have been given over to compiling an Edition of WHO'S WHO, setting type, and assembling the pages for plating, a considerable manufacturing operation — the equivalent of 2,500,000 novels of typical bulk — remains to be carried out — under rigid production deadlines, over several months of three-shift, or round-the-clock, plant days. The scheduling for this entire period must assure the production of a certain portion of the volume each working day, starting with the "A's", ending with the "Z's" — and alphabetic sequence is absolutely essential to a dictionary-style compilation, even at the cost of timeliness.

Coupled to continuous compilation, these mechanical rearrangements — also utilized for this Edition — make timeliness possible despite this necessity of gearing production to alphabetic sequence. They involve producing a part of each WHO'S WHO after the "A to-Z" pages have been completely printed. This separate portion, which is not assembled with the remainder of the Edition until binding is about to begin, enables the Editors to include listings for nearly a quarter-year longer than they could heretofore.

The problem of numbering pages when part of an Edition is manufactured separately, and the contents page must be printed earlier, is met by using a "jump number." In this Edition the first page of the separately-printed section was arbitrarily assigned "2901" even before any pages had been made up for plating, and the preceding page was then noted for use to "jump" to "2900" from whatever its number actually came out as when the last "Z" listing, in the portion of the book in which it would be the "last" page, had been printed.

This separately-and-last-printed portion of WHO'S WHO is carried on the contents page as "Latest Listings and Sketch Additions," and a standardized notice that it is so entered appears on all left-hand pages in the rest of the book. As indicated by the heading under which it appears, this portion of WHO'S WHO is used not only for sketches that otherwise would have to be held over to the next Edition, but as well for additions and changes affecting sketches on pages already printed under the necessary timing of production. Pages 2901 to 3198 are this "Latest Listings and Sketch Additions" portion of this Edition.

It is apparent from the preceding explanation of the controlling mechanical requirements, that under uninterrupted compilation notifications of selection for listing in WHO'S WHO, accompanied by the usual invitations to designate data for publication, are released continuously by the Editors, and consequently, during the period of several months during which the printing and the binding of an Edition is being completed by the production staff, while the Editors are of course working on the compilation of the succeeding Edition, so that typesetting for it may begin under a time table that will assure its plated pages being ready for the presses in time for it, in its turn, to be printed and bound on schedule. Since the sketches of those newly selected for inclusion in WHO'S WHO appear in both the SUPPLEMENT and the first printing of WHO'S WHO in which publication is mechanically possible, some will be published in the SUPPLEMENT while the printing and the binding of the Edition of WHO'S WHO *preceding the Edition* which can first include them is still in process. After initial publication in the SUPPLEMENT, all WHO'S WHO sketches are invariably resubmitted for scrutiny, so that of-the-moment changes may be brought to attention before a new printing of WHO'S WHO goes to press.

Continuous compilation applies not only to the selection and preparation of new listings, but as well to the routine down-to-date revision, for the next printing, of the type used in the last-published WHO'S WHO. Here, however, mechanical factors, and not editorial advantages, are decisive — for in fact, present-day typographical costs, resulting from both arbitrary restrictions on productivity and drastic increases in wage rates, inexorably require uninterrupted revision of WHO'S WHO.

To make one request for revisionary changes — close to the press deadline in order to protect reference serviceability — would necessitate round-the-clock, day-in-day-out, work by a large number of craftsmen, to have the revised sketches at the press in time for handling the printing and the binding. But at present rates for overtime and work on other than days within the fixed work-week, uninterrupted round-the-clock work on WHO'S WHO is entirely out of reach, even if sufficient skilled craftsmen could nowadays be brought together for the relatively limited "work-peak" period involved. Therefore these mechanical actualities now make continuous revision unavoidable.

With this necessity goes an inescapable requirement to make several requests, instead of the far preferable single request, for sketch changes — continuous editorial and mechanical "processing", with a series of "takes" of new data going to the composing room, being the only alternative to the "peaking" which the drastic changes in all production factors have decisively ruled out. Since this requirement of continuous revision heavily increases their own work-load, the Editors' appreciation that biographees would also greatly prefer a single request for of-the-moment changes to several requests, is both understanding and full. They also know that the practical impossibility of acknowledging each helpful response to their requests for changes and explaining that these revisions once sent need not be again forwarded to them — for they maintain an individual file for each biographee and, as the controlling requirements dictate, draw on the changes that accumulate in it — is not always effectively overcome by their efforts clearly to state that explanation in their routine notices and on the accompanying revision sheets.

Accordingly, the Editors' hope is earnest indeed that here set down, these actualities which today control providing the service WHO'S WHO exists to supply — a service proved worthwhile over more than half a century — will of themselves furnish good and sufficient reason to bear with the needful adjustments in compilative routines.

CORPORATE EDUCATIONAL GIVING:

Up 1166 2/3% Since 1936—But 2632% Still to Go

For 18 years the Editors of WHO'S WHO IN AMERICA have been awarding biennially on the issuance of a new volume of WHO'S WHO, Citations for *exceptional educational philanthropy* (those for 1956 are announced on page 3202). These Citations have recognized gifts to independent American institutions of higher learning, by *individuals* and *estates*, considered by the Editors to be outstanding in relation to the total assets of the donee institution, or exceptionally noteworthy examples of memorial giving. Over the years they have become important factors in stimulating philanthropy of the type they honor.

In recognition of the increase in corporate giving to educational institutions during recent years, the Editors are, in conjunction with the publication of Volume 29 of WHO'S WHO, initiating new biennial Citations for *corporate educational philanthropy*, the first awards of which are announced on page 3205.

> *"High income and death taxes have largely ended the day of great individual philanthropists. Today business must share more of the responsibility for meeting the nation's educational and social welfare needs."*
>
> ***Robert E. Wilson (page 2811)***
> ***Chairman of the Board***
> ***Standard Oil Company (Indiana)***

The purpose of the new Citations is, by recognizing outstanding examples of corporate giving to independent American universities, colleges and schools during the biennium preceding each awarding of them, to stimulate interest among American businesses in supporting these institutions. The Editors believe such corporate giving, if soundly made, to be of basic importance to the country, and therefore in the interest of American business. They have in mind the findings of the Conference on Corporate Contributions to Higher Education, which reflected not only general agreement among representatives of business and education alike on the need for, and the importance of, ever increasing corporate aid to education, with emphasis on assistance for independent institutions of higher learning, but as well these three specific points: company grants of aid to education should receive adequate publicity; once started on helping to support higher education, business should plan to "stay with it"; and no one overall plan for company allocations of grants will serve all cases.

It is the Editors considered belief that the new WHO'S WHO Citations for Corporate Educational Philanthropy will not only stimulate corporate giving to education as a whole, but directly point up all three specific factors emphasized by the Conference. The publicity value of the Citations is great, offering educators as a whole, and WHO'S WHO in particular, an opportunity to render practical recognition of a type of giving that is of great service to our country; furthermore, the attention they will call to outstanding examples of corporate educational philanthropy should provide another reason and another stimulus for "staying with it"; while the citing of specific methods of giving — with special emphasis on the more unusual and imaginative plans — should provide useful guideposts to corporate givers seeking sound direction for their philanthropic aims.

* * *

Why corporate aid to education? And why cite such aid especially?

One out of every three freshmen who matriculates at an independent college this year may require financial help from that institution. Yet the institution itself is in all likelihood desperately in need of financial assistance for not only is today's inflationary economy extremely hard on the incomes of American colleges and universities, which are in large part from endowments and fixed funds, but also our large private estates or incomes, the classic sources of new funds, are painfully drained by the tax collector.

Yet enrollments are sky-rocketing — 30 per cent of our 18-year olds now enroll for college; in 1930 but 12 per cent matriculated. These steadily increasing enrollments create both obvious problems as to physical plant and staff, but as well intensify the financial problem, for tuition fees cover only 50 to 70 per cent of operating costs — costs which have risen 50 per cent since 1948 — whereas the fees paid by students have increased less than 25 per cent.

Benjamin Fairless, chairman of the executive advisory committee of the United States Steel Corporation, has a sound answer to this problem — and to both of the questions raised above. It is (quoted by John W. Hill and Albert L. Ayars in the Saturday Review of Literature): "Their [our colleges and universities] only remaining recourse is to business institutions. In short, it appears their survival will depend in large measure upon whether American corporate enterprise is ready, willing and able to come to the financial rescue of our American system of private education."

The figures and examples mentioned below, and the actual instances of corporate educational philanthropy cited by the Editors (page 3205), demonstrate that American business is responding to this desperate need of higher education of which Mr. Fairless warns.

Justifications for using corporate funds to this end are already generally recognized. Two are emphasized in the Saturday Review of Literature article: "The growing conviction of enlightened management that a corporation should be a good citizen of its community;" and the affirmation by the courts that corporations can make gifts to education and receive tax reductions from them (see "In Contributing to Liberal Arts Institutions, Corporations are Furthering Their Own Self-Interest," Volume 28, WHO'S WHO).

Dr. Wilson Compton, president of the Council for Financial Aid to Education, points out a third justification for corporate giving to independent colleges and universities: "[such giving] means fortifying freedom of education and with it the freedom of enterprise and our other freedoms which we count as the promise of the American way of life."

> *"Their [our colleges and universities] only remaining recourse is to business institutions. In short, it appears their survival will depend in large measure upon whether American corporate enterprise is ready, willing and able to come to the financial rescue of our American system of private education."*
>
> ***Benjamin Fairless (page 807)***
> ***Chairman, Executive Advisory Committee***
> ***United States Steel Corporation***

There are, naturally, more justifications than these three for drawing on assets belonging to the stockholders of a corporation to assist, to a reasonable degree within the percentage allowed by law to receive exemption from taxation, private educational institutions of higher education. Four are: (1) the conviction

that support of private education can help control the tax burden which would result if state institutions were forced to take over more and more of the job now performed by independent colleges and universities; (2) the well established fact that the educated demand a higher standard of living, which in turn makes for more and better business; (3) today the great majority of businessmen consider corporate giving "good public relations"; and (4) the mushrooming need of modern industry and commerce for both the well-rounded executives and the properly trained technicians who can only be made available by higher education.

Business has, in fact, been turning to higher education for some time to supply its needs for the technically trained — chemists, engineers, physicists — and for its part giving not inconsiderable aid to private educational institutions specializing in the training of technicians. This aid, however, has often been restricted to specific purposes in one way or another and thus is not available to the donee's most pressing needs.

It is, however, only in recent years that businessmen have had driven home to them by experience that higher education can also supply the breed of men frequently most vital to a growing concern — executives who are *leaders* — and that the independent liberal arts college or university is the top ranking developer of this particular breed. It is from this breed, taught at these independent liberal arts institutions to *think well in many fields*, rather than to practice superlatively in one, and more adept at human than at technical problems, that come the well-rounded executives and the top-notch administrators American business must have, these practical men of business find.

That this realization has been spreading among American corporations and their executives for several years is clearly demonstrated by a Saturday Review of Literature report, "Industry and the Liberal Arts," made late in 1953. In it William H. Whyte, Jr. pinpointed the dangers of over-specialization and leaders of industry made crystal clear their new appreciation of the need for, and value of, the college graduate with a first rate liberal arts background.

Tangible results of this appreciation among business leaders of training in the liberal arts have become increasingly apparent in the number of corporate gifts to higher education . . . often unrestricted as to application . . . made to essentially liberal arts institutions, or to specific departments dealing with the humanities. The use of unrestricted gifts is generally left to the donees' decisions. Many of the principal gifts made in recent years by the country's largest and greatest corporations have been unrestricted. Since they can be funnelled entirely to support liberal arts departments, they are, in effect, a tangible

> *"If American business chooses to protect itself by preserving the private college and university, it can do so only through preserving their freedom".*
>
> ***Chancellor Lawrence A. Kimpton (page 1409)***
> ***University of Chicago***

expression of the respect of American businessmen for academic freedom, and of their agreement with this statement by Chancellor Lawrence A. Kimpton of the University of Chicago: "If American business chooses to protect itself by preserving the private college and university, it can do so only through preserving their freedom"; and this by Gilbert W. Chapman, president of the Yale & Towne Manufacturing Company: "Never before in history has mankind developed the power to destroy itself. The need for stamina and thought to control this threat can only be met by the enlightened moral and spiritual education of our youth. The specialist must also be a humanist."

* * *

The first Bienniel Citations for corporate Educational Philanthropy are described in detail on page 3205. They, and the several Honorable Mentions, are an effort to single out for special notice the largest and most significant corporate gifts made during the biennium of July 1, 1953, to June 30, 1955, but — unlike the two Who's Who Citations for non-corporate benefactions — without necessarily referring either to the proportional relationship the gift bears to the donee's total assets, or stipulating that one gift be a memorial. Effort is made to bring them to the attention of newspapers, wire services, periodicals, and radio-TV networks, to the end of gaining the greatest possible public recognition of the national importance of corporate educational philanthropy.

> *"Never before in history has mankind developed the power to destroy itself. The need for stamina and thought to control this threat can only be met by the enlightened moral and spiritual education of our youth. The specialist must also be a humanist."*
>
> ***Gilbert W. Chapman (page 453)***
> ***President***
> ***Yale & Towne Manufacturing Company***

In making their selections, the Editors have been guided by the following criteria, developed from the recommendations for corporate giving made at the above-noted Conference on Corporate Contributions to Higher Education: Where scholarships are involved, an unrestricted cost-of-education supplement to the enrolling institution should also be included; a corporate donor should not put a financial burden on a college or university because of the nature of the grant(s) it is making; fellowship funds for professional or graduate study should also be accompanied by a cost-of-education supplement; and the donor corporation, regardless of the nature of its grant, should scrupulously avoid infringing upon academic freedom, or upsetting administrative procedures.

The Citations for Corporate Educational Philanthropy will be recorded in each edition of Who's Who in Commerce and Industry beginning with the Tenth. Also, the Editors of that reference work will themselves award special citations intended to bring to notice additional examples of sound methodology for corporate giving and instances of exceptional giving by sole proprietorships and unincorporated businesses.

* * *

Corporate educational philanthropy increased from an estimated $6,000,000 in 1936 to over $70,000,000 in 1953. It is our hope that this encouraging increase, so significant for the nation, and therefore for American commerce and industry . . . which are dependent on the national welfare to provide for all Americans the standard of living to which they are accustomed . . . will to some degree be carried upward by the new Who's Who Citations for Exceptional Corporate Educational Philanthropy toward representing much more than the present small fraction (3.6%) of what American corporations can give free of taxes.

The Editors

The Ninth Biennial Citations for Exceptional Educational Philanthropy

Each biennium since the WHO'S WHO IN AMERICA Citations for Exceptional Educational Philanthropy were established eighteen years ago has seen the award of Citations. What began as an experiment in stimulating giving to educational institutions has become an established function of the Board of Editors and has now extended to the award of the Citations for Corporate Educational Philanthropy (page 3205) as well as the following for gifts by individuals or estates. Likewise the announcement of the awards has become an anticipated event, as witness the not inconsiderable publicity attending it.

Noteworthy also during the past eighteen years, and indicative of the worthwhile influence of the citations, are not only the increase each biennium in the number of benefactions coming to the Editors' attention, but as well the greater number of small donations and novel or unique benefactions.

The conditions surrounding the 1956-57 Citations for gifts by individuals or estates remain the same as when the Citations were first announced in 1938. In respect to one Citation, they are that the gift consist of money or securities, and that it represent a greater proportion of the plant value and endowment of the institution benefited than any other corresponding gift called to the attention of the Board of Editors.

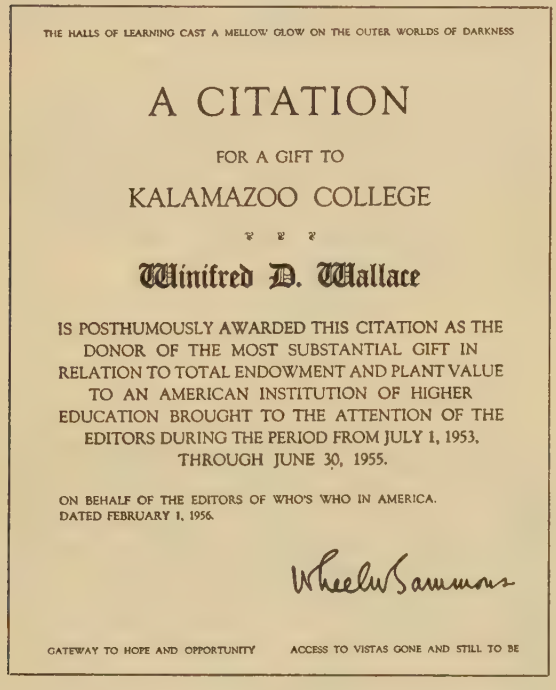

THE HALLS OF LEARNING CAST A MELLOW GLOW ON THE OUTER WORLDS OF DARKNESS

A CITATION

FOR A GIFT TO

KALAMAZOO COLLEGE

Winifred D. Wallace

IS POSTHUMOUSLY AWARDED THIS CITATION AS THE DONOR OF THE MOST SUBSTANTIAL GIFT IN RELATION TO TOTAL ENDOWMENT AND PLANT VALUE TO AN AMERICAN INSTITUTION OF HIGHER EDUCATION BROUGHT TO THE ATTENTION OF THE EDITORS DURING THE PERIOD FROM JULY 1, 1953, THROUGH JUNE 30, 1955.

ON BEHALF OF THE EDITORS OF WHO'S WHO IN AMERICA.
DATED FEBRUARY 1, 1956.

GATEWAY TO HOPE AND OPPORTUNITY ACCESS TO VISTAS GONE AND STILL TO BE

The Ninth Biennial Citation for the gift largest, among those reported, in proportion to combined endowment capital, plant, and equipment.

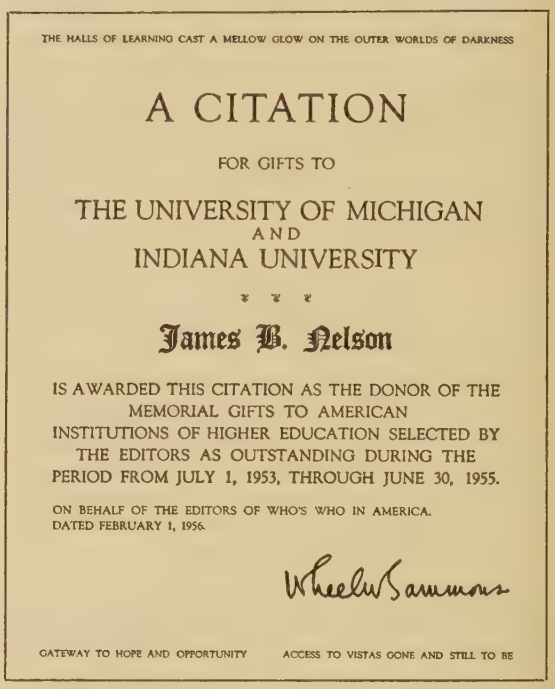

THE HALLS OF LEARNING CAST A MELLOW GLOW ON THE OUTER WORLDS OF DARKNESS

A CITATION

FOR GIFTS TO

THE UNIVERSITY OF MICHIGAN
AND
INDIANA UNIVERSITY

James B. Nelson

IS AWARDED THIS CITATION AS THE DONOR OF THE MEMORIAL GIFTS TO AMERICAN INSTITUTIONS OF HIGHER EDUCATION SELECTED BY THE EDITORS AS OUTSTANDING DURING THE PERIOD FROM JULY 1, 1953, THROUGH JUNE 30, 1955.

ON BEHALF OF THE EDITORS OF WHO'S WHO IN AMERICA.
DATED FEBRUARY 1, 1956.

GATEWAY TO HOPE AND OPPORTUNITY ACCESS TO VISTAS GONE AND STILL TO BE

The Ninth Biennial Citation for the memorial gift to an American institution of learning selected by the Board of Editors as outstanding.

The conditions for the second Citation are that it be a memorial, and that it represent the most outstanding gift of its type coming to the Editors' attention.

The Board of Editors has announced, as detailed below, the Ninth Biennial Citations for the period from July 1, 1953, through June 30, 1955.

WINIFRED D. WALLACE

Kalamazoo College for many years benefited from the interest of the late Winifred D. Wallace, born Winifred Dewing, a member of one of the Michigan city's early families. This continued interest in the college, evidenced by membership on the Women's Council and contributions to the Library and to the English Department, was climaxed by Mrs. Wallace, who died January 1, 1954, naming Kalamazoo College residuary beneficiary of her estate.

Upon final settlement of the estate, in accordance with Mrs. Wallace's wishes, the legacy, amounting to approximately $1,300,000, will be placed in the college's endowment fund. The addition of this large sum will more than double the present endowment of Kalamazoo College.

In recognition of her continued interest in the college named for her native city, an interest fittingly climaxed by this very important gift, amounting as it does to over 60 per cent of the combined endowment capital,

plant and equipment of Kalamazoo College, the Editors award posthumously to Winifred D. Wallace the Ninth Biennial Citation for Exceptional Educational Philanthropy. Mrs. Wallace's gift was, incidentally, one of the largest proportionally to come to the Editors' attention in several years.

The Board of Editors has awarded Honorable Mention to the following donors of gifts which, among the many fine examples of generosity to education, are especially outstanding on the score of their high ratio to total assets of the donee institution, significance in respect to the particular purposes designated — or both.

W. M. EDWARDS

Fifty years of "long, hard work," to quote a local newspaper, by a Trans-Pecos rancher, W. M. Edwards of Fort Stockton, Texas, has resulted in the largest gift in the history of Abilene Christian College, Abilene, Texas. The gift also bears the second highest ratio — 57 per cent — to the combined endowment capital, plant and equipment of the donee institution of any benefactions brought to the Editors' attention during the 1953-55 biennium.

Starting in 1905 with eight sections, Mr. Edwards increased his ranch to 65 ½ sections in the ensuing fifty years. This ranch, valued at $1,100,000, was deeded to Abilene Christian in May 1955 by Mr. Edwards, who retains a life estate in the property. Thus on his death the college will receive 41,839.25 acres, including the mineral rights on 24,000 acres. The latter could, of course, greatly increase the value of the gift in the future.

For his generous gift, the means for which was accumulated by his own hard work for over a half century, W. M. Edwards is awarded Honorable Mention by the Editors.

FLOYD L. KNIGHT

Honorable Mention is awarded posthumously to the late Floyd L. Knight of Lynchburg, Virginia, for his bequest to Lynchburg College of $603,000. Mr. Knight, who died August 30, 1951, made the college residual legatee of his estate, which was finally settled during the past year.

This gift, amounting to over 53 per cent of the combined endowment capital, plant and equipment of Lynchburg College, was left unrestricted. Over half — $100,000 — was placed in the permanent funds of the college, while another portion is being used to erect a library building. The bequest, incidentally, stimulated interest among citizens of the country in the college, and was widely publicized throughout the state.

MR. AND MRS. SEDGWICK KISTLER

For an outstanding example of continuing educational philanthropy, Mr. and Mrs. Sedgwick Kistler are awarded posthumous Honorable Mention for their several gifts to Rosemont College, Rosemont, Pennsylvania, culminating in a bequest of $750,000 to build a library wing.

During their lives Mr. and Mrs. Kistler gave Rosemont the library itself. Mr. Kistler passed away first and suggested in his will that the above gift be unrestricted. However, in appreciation of their continuing assistance, Rosemont decided it was only fitting to use this final gift to enlarge the library the Kistlers had made possible during their lifetime.

ROSE WARNEKE SCOVILL

Two important gifts, of a rather unique nature, given by Rose Warneke Scovill of Decatur, Illinois, and her husband, to James Millikin University, Decatur, during the past biennium, amount to a total benefaction of $1,010,000, approximately 18 per cent of the combined endowment capital, plant and equipment of the donee institution.

Mrs. Scovill presented 1,700 acres of Illinois farm land, valued conservatively at $300 per acre, then she and her husband also gave Millikin University a city store valued at approximately $500,000, making the total gift over a million dollars, certainly an example of educational philanthropy worthy of Honorable Mention in connection with the Ninth Biennial Citations.

WALTER H. ANNENBERG

Honorable Mention is also awarded Walter H. Annenberg (page 73), owner and publisher of the Philadelphia Inquirer, for his gift of $100,000 to Peddie School, Hightstown, N. J., towards construction of a newly proposed library.

This gift is another example of continuing educational philanthropy, for Mr. Annenberg, an alumnus of Peddie School and a member of its Board of Corporators, had previously made substantial gifts to the school, including the Annenberg athletic field and track.

Special Citations

HUBERT E. HOWARD

In accordance with their policy of awarding Special Citations recognizing service to an American educational institution over a period of years, the Editors have presented such a Citation to Hubert E. Howard (page 1243) of Chicago. This Special Citation recognizes Mr. Howard's continued attention to the needs of Parsons College, Fairfield, Iowa, culminating in a gift of $100,000, which was matched by the trustees of the college, and thus enabled Parsons to build its first new building in over 35 years.

Perhaps the best indication of the importance of Mr. Howard's continued assistance to this small independent college is contained in the words of its president, who states: "Certainly through Mr. Howard's gifts the college is open and working today"; and, in reference to Mr. Howard's latest gift which made possible the new building, named the Hubert E. Howard Dormitory in honor of the donor: "It was actually the life blood of the future for Parsons."

This new dormitory, completed in 1954, has enabled Parsons College to enter a period of growth and development, the total enrollment having increased over one-third during the past two years. Prior to this benefaction Mr. Howard not only made several gifts over a period of years, but through his leadership a fund was established in the city of Fairfield which now provides more than $25,000 annually for the college operating budget.

Outstanding Memorial Gifts

JAMES B. NELSON

The Ninth Biennial Citation for an Outstanding Memorial Gift is awarded James B. Nelson of Indianapolis for not one, but two, gifts, and to two different institutions of higher education, the University of Michigan and Indiana University. In awarding this Citation the Editors are departing from custom not only on the score that two gifts and two donee institutions are involved, but as well in that neither of the latter is, strictly speaking, an independent institution, both being state universities. The ultimate aim of the Citations, however, being the stimulation of educational philanthropy in general, and Mr. Nelson's gifts representing such outstanding assistance to the teaching of the liberal arts in particular, the Editors determined this departure to be in order.

Mr. Nelson, joined by his wife and daughter, has donated a total of $1,200,000 to the University of Michigan to establish the James B. and Grace J. Nelson Endowments for the Teaching of Philosophy. This is the largest gift ever received for the support and advancement of the faculty of this large university; furthermore, the funds must remain unimpaired for this sole purpose and thus the original intent of aiding the teaching of philosophy is made perpetual and provides assistance in meeting one of the major problems of higher education today: attracting and retaining outstanding teachers.

Mr. Nelson's gifts to Indiana University total over $1,000,000 and similarly are designed to support instruction in the liberal arts: they set up the James B. and Grace J. Nelson Institute for the Teaching of Philosophy. To quote the University's president, referring to the essentially practical or vocational nature of many gifts received from businessmen such as Mr. Nelson: "Rare indeed is [a gift] to provide an income in support of eminent teachers . . . of philosophy and the humanities . . . Mr. Nelson's gift is unique both as to purpose and size."

Honorable Mention is hereby accorded to the donors of the following memorial gifts to educational institutions:

WILLIAM H. COWLES, JR., AND FAMILY

In memory of his father, William H. Cowles, Spokane philanthropist, William H. Cowles, Jr. (page 565), owner and publisher of the "Spokesman-Review" and "Spokane Chronicle," has presented $400,000 to Whitworth College of Spokane. These funds, which incidentally amount to almost 15% of the combined endowment capital, plant and equipment of the donee institution, are to be used to build a memorial auditorium in honor of Mr. Cowles, Sr.

For this munificent gift, typifying educational philanthropy of a memorial nature, the Editors award Honorable Mention in connection with the Ninth Biennial Citations for Outstanding Memorial Gifts.

RUSSELL SEVERENCE SPRINGER

Were the donee institution one of the nation's smaller colleges the gifts received by the University of California from the estate of the late Russell Severence Springer would certainly, on a proportionate basis at least, merit a citation. This not being the case, clearly an Honorable Mention is in order, for the several gifts from the Springer Estate represented one of the largest individual donations coming to the Editors' attention.

Honorable Mention is presented in the memorial category as the greatest proportion of Mr. Springer's benefactions, $2,875,231.41, went to establish the Russell Severence Springer Foundation for maintenance and support of the Berkeley campus of the University of California. The grand total amount bequeathed by Mr. Springer, which included several other funds, came to more than $3,500.000.

MRS. FRANK KNOX

The widow of the former Secretary of the Navy established several years ago at Harvard University "a fund in memory of my husband to be called the Frank Knox Memorial." The fund was to provide exchange fellowships throughout the world and in the belief that "informed and understanding contact" between the peoples of the British Commonwealth and the United States is essential to international peace.

Mrs. Knox's original gift was $1,000,000, which she has now increased to over $1,500,000. For her continuing generosity in furthering the lofty aims of her original memorial benefaction the Editors award Mrs. Knox an Honorable Mention.

CHILDREN OF MRS. MARY IRWIN BELK

Honorable Mention is also awarded by the Editors to the children of Mrs. Mary Irwin Belk, of Charlotte, N. C., for their memorial gift of $125,000 to Queen's College of Charlotte.

This gift, typical of memorial giving by a family in honor of a beloved parent or relative, is to be used by this small college of less than 500 students to meet one-half the cost of construction of a new dormitory, and represents the largest gift received by Queen's during the past biennium.

MINNIE RIESS DETLING

Minnie Riess Detling, who passed away August 13, 1952, is awarded Honorable Mention posthumously for her bequest of $833,441.47 — the major portion of her estate — to the University of Wisconsin, providing that half be used to establish the Minnie Riess Detling and John M. Detling Medical Research Fund. Mrs. Detling's husband died of amytrophic lateral sclerosis, and she recommended that part or all of the fund be used for research work on that disease. The other half of her estate was to be used to provide scholarships to Wisconsin high school students who had made outstanding scholastic records and were in need of financial assistance in order to attend the University, and for fellowships for postgraduate research work in fields such as languages, chemistry, law and social studies.

The First Biennial Citations for Corporate Educational Philanthropy

The following Citations, the first strictly confined to *corporate giving* to higher education to be presented by the Editors of WHO'S WHO IN AMERICA, represent an effort to single out for special note the largest and most significant corporate gifts made during the biennium of July 1, 1953, to June 30, 1955. Several Citations are being presented, for the Editors believe their purpose of furthering corporate educational philanthropy is best served by citing not just the largest gift in gross amount, or largest proportionately to the size of the donee institution, but rather several benefactions, noteworthy not only because of size, but as well those evidencing particular foresight on the donor's part, exemplifying a unique approach to the specific problem at hand, or so typical of corporate giving methodology as to serve as guideposts to other donors.

The Editors have also been guided in making their selections by the criteria described in the article "Corporate Educational Giving — Up to 1166⅔% Since 1936, But 2632% Still to Go" (see page 3200), which article deals in some detail with the Editors' motivations in determining to award these special Citations for corporate educational philanthropy. These criteria were developed from the recommendations for corporate giving made at the Conference on Corporate Contributions to Higher Education.

It has been necessary to depend upon information concerning corporate gifts made during the 1953-55 biennium brought to the Editors' attention by educational institutions as the result of a mail request to them, or unearthed in the process of canning newspapers and periodicals in connection with the compilation of this Edition of WHO'S WHO. No special research has been conducted during the past biennium. It is therefore quite possible that some significant examples of corporate educational philanthropy never received the Editors' consideration.

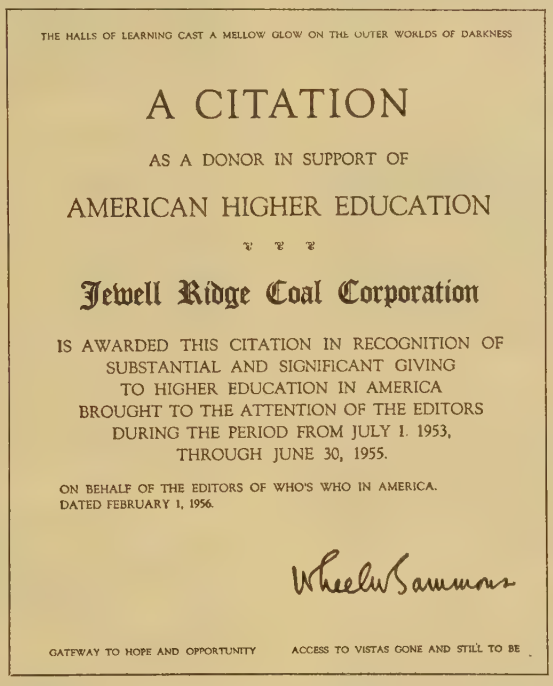
THE HALLS OF LEARNING CAST A MELLOW GLOW ON THE OUTER WORLDS OF DARKNESS

A CITATION

AS A DONOR IN SUPPORT OF

AMERICAN HIGHER EDUCATION

Jewell Ridge Coal Corporation

IS AWARDED THIS CITATION IN RECOGNITION OF SUBSTANTIAL AND SIGNIFICANT GIVING TO HIGHER EDUCATION IN AMERICA BROUGHT TO THE ATTENTION OF THE EDITORS DURING THE PERIOD FROM JULY 1, 1953, THROUGH JUNE 30, 1955.

ON BEHALF OF THE EDITORS OF WHO'S WHO IN AMERICA.
DATED FEBRUARY 1, 1956.

GATEWAY TO HOPE AND OPPORTUNITY ACCESS TO VISTAS GONE AND STILL TO BE

The First Biennial Citation for Corporate Educational Philanthropy — one of eight presented for the largest and most significant corporate gifts among those reported.

If such be the case, and some corporate givers as a result feel they have been slighted, the Editors beseech their indulgence on the grounds that with any innovation the first effort must be expected to fall short of the perfection it might be hoped to attain in the future. The Editors trust any such instances of corporate giving will be called to their attention so they may receive notice in succeeding editions of WHO'S WHO or in the Bulletin of Educational Philanthropy. For the ultimate aim of the Citations is not only to make appropriate note of outstanding gifts, but as well as to further the cause of corporate educational philanthropy in general by disseminating as widely as possible information about it and its significance to all Americans, and, by citing specific examples of outstanding gifts, to stimulate and encourage further giving to higher education by corporations, large and small, throughout the country.

It should be noted that the Editors, although considering as corporate givers company-sponsored foundations formed for the purpose of administering gifts to education, have not so identified established foundations set up for general philanthropic purposes. If such were the case, other citations would be in order for such foundations as the Field and the Ford — the latter alone responsible in 1955 for the largest gift of record for American education, which resulted in the special Citation for Henry Ford described on pages 6 and 9.

Biennial Citations for Corporate Educational Philanthropy have been awarded to the following organizations:

JEWELL RIDGE COAL CORPORATION

Whenever a small independent college is handsomely assisted by a gift from a business in a neighboring locality, itself not one of the industrial giants, the course of corporate educational philanthropy is advanced immeasureably by the example thus set. For, important as the large gifts of the nation's biggest corporations to our leading institutions of higher education may be, it is, in the long run, the multiplicity of more modest benefactions to a number of smaller independent institutions that will do the most to solve the overall predicament confronted by American higher education.

Just such an example of corporate educational philanthropy is the annual gift of $12,000, made by the Jewell Ridge Coal Corp., Tazewell, Va., and its president, Huston St. Clair (page 2436), to King College of Bristol, Tenn., which gift the donor has bound itself to continue indefinitely. King is a small liberal arts college, with an endowment of under $1,000,000, thus this gift, the total value of which is estimated at over $250,000, is comparable to a benefaction of over $50,000,000 to the nation's wealthiest university.

T. L. JAMES & COMPANY

Of similar nature is the somewhat larger gift made by T. L. James & Co., contractors, of Rushton, La., to a somewhat larger institution of higher education, Centenary College of Louisiana, Shreveport. This gift, amounting to $511,411.78, was used to construct a new building, housing 96 girls, named the T. L. James Memorial Dormitory, thus helping meet one of the most pressing educational problems of today — housing. Mr. T. L. James, in whose memory the dormitory was given by his company, was for many years a member of the Centenary Board of Trustees.

Thus this gift, of major importance to an independent college with an endowment of slightly over $3,000,000, serves not only as a memorial but as well as an outstanding example of continuity in corporate educational philanthropy: during his lifetime Mr. James gave of his time to Centenary College; upon his death his service is continued through the farseeing generosity of his business.

UNION CARBIDE AND CARBON CORPORATION

That significant corporate educational philanthropy is by no means confined to smaller businesses is emphasized by the important $500,000 gift made by the Union Carbide and Carbon Corporation, one of the largest chemical manufacturers in the world. The importance of this gift is not its size — there are several larger — but the comprehension of educational financial problems by the donor corporation it demonstrates.

To quote from the University of the South — one of 35 institutions participating (to the extent of $10,000) in this $500,000 gift program: "We consider [it] to be the most significant of this decade because it is one of the first major-sized gift by a major corporation . . . which took into account the deficit faced by educational institutions [in the difference that exists between actual fees charged and ultimate costs] by awarding a supplementary grant to each institution for each scholarship applicant accepted." In further commendation of the Union Carbide and Carbon Corporation, it should be added that the company went to great lengths to make quite clear that its gift had "no strings attached."

CARL S. SWISHER FOUNDATION, INC.

This foundation, directed by Carl S. Swisher, who represents the third generation of owners and executives of the cigar manufacturers now known as John H. Swisher & Son, Inc., contributed a total of $480,000 during the past biennium to the building program of Jacksonville (Fla.) Junior College. This relatively small independent junior college, founded only in 1934, was moved to a 150-acre suburban site in Jacksonville in 1950. The Swisher Foundation stepped in to contribute substantially to the first building on the new campus, and in 1952 gave the modern Swisher Gymnasium.

The Foundation's generosity was continued in the present biennium with the Swisher Library, completed in the fall of 1954, at a cost of $180,000, and the Swisher Auditorium, costing $300,000, finished late in 1955. Contributions have also been made in the form of scholarships for needy students, but primarily the Foundation's giving has been channeled into capital improvements necessary for the development of a modern plant on the new campus.

E. I. duPONT de NEMOURS & COMPANY

Of the utmost significance are the most recent benefactions by one of the pioneer corporations in aid-to-education, the E. I. duPont de Nemours & Co. In the past the munificent gifts to educational institutions emanating from this great chemical manufacturer have been primarily directed technical training, chiefly in the field of chemistry.

Proving itself as alert to trends in educational philanthropy as it is to the development of new products in the field of chemistry, duPont, in 1955, increased its allotment for educational philanthropy to $800,000, making grants to 50 independent *liberal arts* colleges and smaller technical schools plus 57 postgraduate fellowships for 38 institutions. This recognition of the nation's liberal arts institutions by one of the first and greatest participants in corporate educational philanthropy is indeed significant. (Since June 30, 1955 a new duPont gift of $900,000 has been announced.)

GENERAL ELECTRIC COMPANY

The outstanding contribution of General Electric Co. to the cause of corporate educational philanthropy has been its pioneering in an important new method of giving. This is the plan of its Educational and Charitable Fund to match any employee's gifts to his college or university up to $1,000 per year. These gifts are in addition to scholarships, fellowships, and grants-in-aid provided by the Fund.

This plan, called the Corporate Alumnus Program, will result in gifts to education ranging from $300,000 to $500,000 annually. The regular benefactions of the Fund to education are now amounting to over $1,000,000 per year, making GE's average total contribution to higher education now approximately $1,500,000 per year.

STANDARD OIL COMPANY (INDIANA)

Under the leadership of its chairman, this large corporation has become one of the leaders in corporate educational philanthropy, its benefactions now averaging over $1,300,000 annually, and covering, as well as scholarships and fellowships and direct aid, a consistant program designed to assist higher education.

During the past year, Standard of Indiana's annual "average" was far surpassed — the 1955 total was over $2,000,000 — due chiefly to the gift of a $950,000 research laboratory by one of its subsidiaries, Stanolind Oil & Gas Co., to the University of Tulsa. In citing this corporation the Editors are noting not only this large gift, but as well the company's continuing generosity in behalf of all educational and youth activities.

GENERAL MOTORS CORPORATION

This giant among educational givers as well as among corporations has increased its program, which is handled through the General Motors Institute, to over $2,500,000 this year. This program consists of grants for research projects as well as contributions for fellowships and scholarships.

The latest addition to the GM program provides 350 annual four-year scholarships plus grants-in-aid of, significantly, *unrestricted* funds to independent colleges and universities educating the scholarship students. This is only the start of a new program which, when in full operation, will provide scholarships for 1,400 students, and bring GM's annual financial support to higher education to $4,500,000 by 1959.

Certainly, as the largest corporate giver to come to the Editors' attention, General Motors Corporation, as well as the other seven corporate benefactors of higher education mentioned above, are all richly deserving of citations. There were, however, numerous other corporate gifts the Editors believe worthy of note, and from this group the Editors have selected those corporations listed below to receive honorable mention for outstanding instances of corporate educational philanthropy.

HONORABLE MENTION

The Editors have selected the following American businesses for honorable mention in connection with the First Biennial Citations for Corporate Educational Philanthropy:

Columbia Broadcasting System — A program administered by the company foundation, now amounting to $72,000 in unrestricted grants to colleges and universities from which CBS executives were graduated.

Eastman Kodak Co. — Program of national fellowships and special aid for medical education augmented by: (1) $1,000,000 unrestricted to the University of Rochester Development Fund; and (2) new program whereby an employe's alma mater is reimbursed $500 annually for each year spent at the donee institution, amounting to approximately $350,000 for 1955.

Food Fair Stores — A foundation established to which $490,000 has been turned over to support 41 four-year scholarships at universities in states served by the company.

General Foods Corp. — In the past year $270,000 alloted by the company's fund to the aid-to-education program, of which $145,000 went to eleven state and regional associations of liberal arts colleges, and $125,000 to individual colleges and other educational funds.

International Harvester Co. — The company and its foundation have averaged $1,100,000 per year for past three years in contributions for educational and charitable purposes.

Lynchburg Foundry Co. — A gift of $30,000 to Lynchburg (Va.) College, a typical instance of aid on a company's "home grounds."

Maytag Company — A total of $61,000 allocated in 1954, $25,000 in scholarships and $36,000 in unrestricted gifts to educational institutions, by the company's foundation.

Proctor & Gamble Corp. — Program increased to $650,000 annually by addition of 200 four-year undergraduate scholarships and 40 scholarships at women's colleges.

Radio Corporation of America — Program increased to $96,000, of which $26,000 is to finance scholarships and $70,000 graduate fellowships to assist young scientists and engineers to attend institutions of higher education.

Sears, Roebuck and Co. — A pioneer in corporate aid to education, Sears through its foundation has now increased its program to approximately $600,000 annually, providing for four-year scholarships for 100 outstanding students.

Standard Oil (New Jersey) — In accordance with its new policy of financial support to education through direct grants to independent institutions, the Esso Education Foundation was formed to distribute over $1,000,000 in 1954, including $450,000 to the operating funds of 138 colleges and universities, and upwards of $1,500,000 in 1955.

United States Steel Corporation — "Big Steel" has increased the program of its foundation from $700,000 in 1954 to $1,000,000 in 1955 to 400 colleges and universities, including $480,000 for operating grants.

Westinghouse Electrical & Manufacturing Co. — The Westinghouse foundation has set up a five-year $5,000,000 aid program to include direct grants, and over 300 annual scholarships.

Woolrich Woolen Mills — A gift of $38,600 to neighboring Lycoming College of Williamsport, Pa., another instance of "aid near home."

Citations for Exceptional Gifts to Libraries

In accordance with their custom, inaugurated in 1941, the Editors are again awarding two Citations recognizing exceptional gifts to American libraries. One honors the donor of the gift which, among those brought to the attention of the Board, bears the largest ratio to the average annual income of the donee library. The other cites the donor of the gift selected from among those considered by the Board as being a unique and important example of memorial giving to libraries. The benefactions made to libraries which are integrant part of educational institutions are considered in connection with the Citations for exceptional educational philanthropy.

These citations are awarded on the basis of information requested from libraries throughout the country concerning gifts received by them during the period of July 1, 1953, through June 30, 1955. The response received from the Editors' requests for data indicates continuity not only of interest in the Citations, but, what is more important, as well in library philanthropy. It is the Editors' hope that the Citations have, in some degree, been responsible for this increase, and, if so, they consider themselves well rewarded for the effort they have expended in compiling data, selecting Citation winners, and publicizing to the best of their ability the Library Citations in particular, and library philanthropy in general.

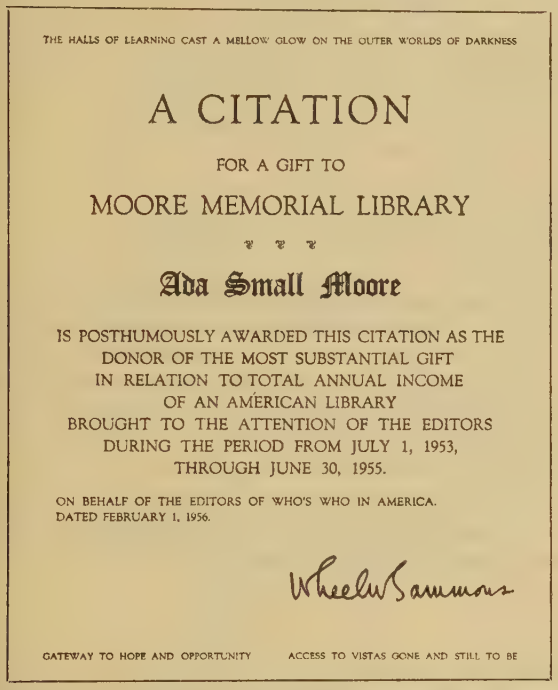
THE HALLS OF LEARNING CAST A MELLOW GLOW ON THE OUTER WORLDS OF DARKNESS

A CITATION

FOR A GIFT TO

MOORE MEMORIAL LIBRARY

Ada Small Moore

IS POSTHUMOUSLY AWARDED THIS CITATION AS THE DONOR OF THE MOST SUBSTANTIAL GIFT IN RELATION TO TOTAL ANNUAL INCOME OF AN AMERICAN LIBRARY BROUGHT TO THE ATTENTION OF THE EDITORS DURING THE PERIOD FROM JULY 1, 1953, THROUGH JUNE 30, 1955.

ON BEHALF OF THE EDITORS OF WHO'S WHO IN AMERICA.
DATED FEBRUARY 1, 1956.

GATEWAY TO HOPE AND OPPORTUNITY ACCESS TO VISTAS GONE AND STILL TO BE

The Eighth Biennial Citation for a gift largest, among those reported to the Board, in proportion to the annual income of an American library.

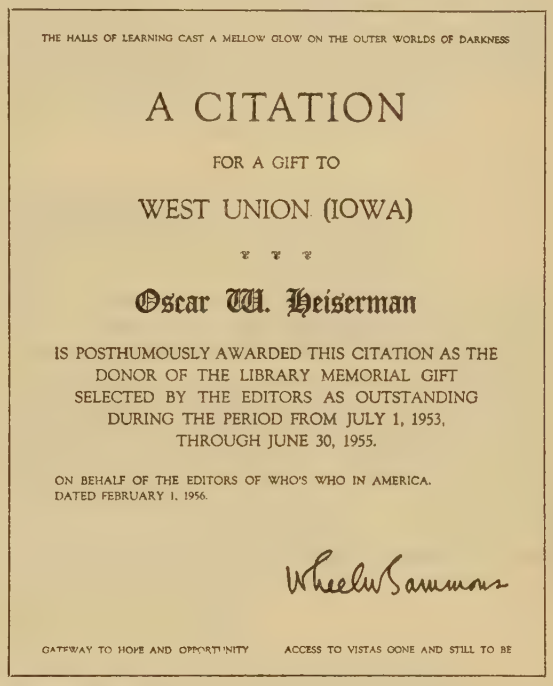
THE HALLS OF LEARNING CAST A MELLOW GLOW ON THE OUTER WORLDS OF DARKNESS

A CITATION

FOR A GIFT TO

WEST UNION (IOWA)

Oscar W. Heiserman

IS POSTHUMOUSLY AWARDED THIS CITATION AS THE DONOR OF THE LIBRARY MEMORIAL GIFT SELECTED BY THE EDITORS AS OUTSTANDING DURING THE PERIOD FROM JULY 1, 1953, THROUGH JUNE 30, 1955.

ON BEHALF OF THE EDITORS OF WHO'S WHO IN AMERICA.
DATED FEBRUARY 1, 1956.

GATEWAY TO HOPE AND OPPORTUNITY ACCESS TO VISTAS GONE AND STILL TO BE

The Eighth Biennial Citation for the library memorial gift selected by the Board of Editors as both unique and outstanding.

ADA SMALL MOORE

Over 50 years ago — in 1903 — the late Ada Small Moore and her husband, William H. Moore, together with James H. Moore and his wife, established the Moore Memorial Library at Greene, N. Y., in honor of Nathaniel and Rachel Moore, parents of the Moore brothers (see WHO WAS WHO I) and natives of the community.

In 1950 Ada Small Moore underwrote the entire expense, approximately $25,000, of completely renovating the library and also agreed to meet the annual operating deficit of the institution during her lifetime. Later she assisted the library in placing its former librarian on a retirement basis and in engaging a fully trained new librarian at current salary rates, also encouraging the purchase of new books.

Then, upon her death, Mrs. Moore bequeathed the library $150,000, over 18 times its average annual income, further to perpetuate this most useful memorial to her husband's parents. Thus this gift actually qualifies in both Citation categories and the Editors feel it is eminently deserving of the award presented posthumously to Mrs. Moore, not only as the largest proportional gift of the past biennium called to their attention, but also as an oustanding example of *continuing* library philanthropy.

The Board of Editors has selected for Honorable Mention the following donors of gifts bearing high mathematical ratios to the yearly income of the libraries involved:

MIDLAND LIBRARY ASSOCIATION

About the turn of the century a group of Midland (Texas) women, feeling their community of 1200 needed a library, bought two lots in the village square for $125.00, raising the money through ice cream socials and cake and lemonade sales. Meanwhile they stocked and serviced a small collection of books. In 1930 the books were utilized to set up a county library and the lots were rented, part of this income being turned over to the new library, but

the majority held in trust. In the spring of 1955 the lots were sold for $85,000. This sum, and the money held in trust, totaling $107,042.04, has now been presented to the Midland County Library to construct a building, and later in 1956 the new Midland City-County Library will be in operation.

Certainly an Honorable Mention is in order for the Midland Library Association in recognition of its foresight, its continued support of the library, and its culminating gift, amounting to over five times the average annual income of the donee library, another outstanding example of continuing library philanthropy.

J. WILLIAM RICHLEY

Amounting to almost seven times the average annual income of the donee library is the gift of real estate, officially assessed at $144,855, presented to the Historical Society of York County, Pennsylvania, by V. William Richley of York. This library is a research collection and its books and manuscripts do not circulate. Mr. Richley's gift is one of the largest proportionately made during the past biennium and well deserves Honorable Mention for an outstanding example of library philanthropy.

DAN A. LEVY

Because of the proportionate basis for awarding the Citations, gifts to big city libraries with relatively large annual incomes often do not qualify for consideration if strict mathematical standards are adhered to solely. Yet the metropolitan library is often equally in need of assistance from the community it serves.

An important example of such philanthropy is the bequest to the Fort Worth Public Library of $70,000 in trust, the income from which is to be used to purchase books, made in the will of Dan A. Levy of that city. For this thoughtful benefaction to the public library serving his city, Dan A. Levy is posthumously awarded an Honorable Mention in connection with the Eighth Biennial Citations for Library Philanthropy.

Outstanding Memorial Gifts

OSCAR W. HEISERMAN

One of the most noteworthy examples of a library memorial gift ever called to the Editors' attention is that of the late Oscar W. Heiserman to the community of West Union, Iowa. Mr. Heiserman did not merely make a gift to the library, he bequesthed in his will the funds to build an entire library in memory of himself and his wife, Marie Heiserman. Prior to his gift the only public library in West Union had been located in a room in the City Hall.

Mr. Heiserman gave $46,867.39, almost the entire amount being used by the city of West Union to construct a library on land purchased by the city from the school board. Ground was broken for the new building on March 12, 1954, and the library was first opened to readers on August 31 of that year. Mr. Heiserman's gift, incidentally, amounted to over 13 times the average annual income of the existing one room library.

For this outstanding library memorial gift Mr. Heiserman is posthumously awarded the Eighth Biennial Citation for memorial gifts to American libraries.

The Editors have found the following benefactions of unusual interest, and record them for Honorable Mention in the memorial category:

SOPHIA S. SCHLATHER

Among the largest gifts to American libraries during the past biennium was that of $100,000 given the Rocky River (Ohio) Public Library by Mrs. Sophia S. Schlather of that city. This sum made possible the construction of a new wing, approximately two-thirds the size of the existing library, and named the Leonard Schlather Memorial Wing in memory of the donor's husband. In addition to the donor's room the new wing will contain a reading room, washroom, librarian's office and kitchenette, and in the basement an auditorium, women's lounge, storage space and kitchen.

Mrs. Schlather also gave rare books of art, archaeology and travel, and art objects collected over the years. For this generous memorial gift, benefiting the entire community, the Editors award Honorable Mention to Mrs. Schlather.

MR. AND MRS. CHARLES LARABEE

A unique example of continuity in memorial giving to libraries is the gift of $3,337 to the Nora E. Larabee Memorial Library of Stafford, Kansas, by Mr. and Mrs. Charles Larabee of Balboa Island, California. Mr. Larabee is the nephew of the girl in whose memory the library was built in 1908. Learning that the library had an overflow of books, Mr. Larabee instructed the board to build a balcony at his expense to meet the problem. Now over 4,000 books are housed in steel stacks in a newly furnished section of this library, built almost half a century ago in the memory of the aunt of the present donor.

M. F. BARNO

M. F. Barno of Macon, Georgia, has been responsible for such a series of gifts of books to educational institutions and libraries that it is difficult to single out any one for mention. In fact, Mr. Barno is deserving of Honorable Mention for library philanthropy in general, his numerous book gifts being typical of the importance of non-monetary gifts to libraries.

Of particular note are his gifts in memory of his mother and father, the late Fred and Anna Barno, to the Hartshorne (Okla.) City Library. These gifts have become so numerous that they are described in the local newspaper as follows: "M. F. Barno . . . has sent another consignment of books for the Hartshorne City Library." As the librarian put it, in writing thanks to Mr. Barno: "A struggling library needs all the help it can get, and we all appreciate your assistance."

Educational Announcements

Parents desiring to gain reliable information concerning placement of sons and daughters, and young men and women who desire to avail themselves of exceptional educational facilities, are invited to consult carefully the educational announcements on the following pages.

These announcements well represent the independent private educational equipment of the country. They contain much interesting and instructive information which cannot fail to be exceedingly helpful in examining educational opportunities, from Elementary School to University. Unlike ordinary commercial educational announcements, much information is provided regarding educational philosophies, as well as data of interest to potential donors.

For the sake of convenience, the educational announcements are grouped, as nearly as possible, according to the following classifications:

Co-Educational Colleges and Universities, pages 3214-3269
Colleges for Men, pages 3270-3276
Dental Colleges, page 3334
Colleges for Women, pages 3277-3288
Junior Colleges, pages 3289, 3290
Girls' Preparatory and Junior Colleges, pages 3291-3298
Theatre Schools, page 3334
Co-Educational Preparatory Schools, pages 3305, 3306
Co-Educational Preparatory and Junior Colleges, pages 3304
Girls' Preparatory Schools, pages 3299-3303
Boys' Preparatory Schools, pages 3307-3318
Military and Naval Schools, pages 3219-3330
Business Schools, pages 3331, 3332
Specialized Schools, pages 3330, 3332, 3334
Home Training School, page 3330
Medical Colleges, pages 3332, 3335
Colleges of Pharmacy, page 3335

Three indices covering the educational announcements may be found on the next four pages: 1st, according to type of institution; 2d, by states; 3d, by alphabetical arrangement.

Requests for additional information concerning any of the institutions designated will receive prompt attention; but in order to serve inquirers most effectively, it will be necessary to know the type of institution desired, the section of country considered most convenient, the amount to be expended, the religious denomination (if any) preferred, and any special characteristics of the student that may assist in making suggestions.

Before choice of an institution is finally made, it is often necessary to consult school or college catalogues, and to correspond directly with the heads of the schools or colleges which seem best to meet requirements.

Address all inquiries to The Educational Department, WHO'S WHO IN AMERICA, Marquis Publications Building, Chicago-11, Illinois, USA.

CLASSIFIED, GEOGRAPHICAL, AND ALPHABETICAL INDICES TO EDUCATIONAL ANNOUNCEMENTS

I: BY TYPE OF SCHOOL

BOYS' PREPARATORY SCHOOLS

Baylor School, Chattanooga, Tenn. 3317
Berkshire School, Sheffield, Mass. 3313
Canterbury School, New Milford, Conn. 3312
Chauncy Hall School, Boston, Mass. 3307
Cheshire Academy, Cheshire, Conn. 3315
Choate School, Wallingford, Conn. 3312
Collegiate School for Boys, New York, N. Y. 3314
Darlington School, Rome, Ga. 3316
Deerfield Academy, Deerfield, Mass. 3309
Delbarton School, Morristown, N. J. 3311
Flintridge Preparatory School for Boys, Pasadena, Calif. 3315
Graham-Eckes School, Palm Beach, Fla. 3306
Hebron Academy, Hebron, Me. 3309
Hill School, Pottstown, Pa. 3307
McCallie School, Chattanooga, Tenn. 3317
Mount Hermon School for Boys, Mount Hermon, Mass. 3303
New Hampton School, New Hampton, N. H. 3313
Peddie School, Hightstown, N. J. 3311
Pennington School, Pennington, N. J. 3314
Perkiomen School, Pennsburgh, Pa. 3308
Phillips Academy, Andover, Mass. 3310
Proctor Academy, Andover, N. H. 3308
Randolph-Macon Academy, Front Royal, Va. 3318
Riverdale Country School, Riverdale-on-Hudson, N. Y. 3314
Severn School, Severna Park, Md. 3308
Shattuck School, Faribault, Minn. 3319
Tilton School, Tilton, N. H. 3313
Virginia Episcopal School, Lynchburg, Va. 3316
The Westminster Schools, Atlanta, Ga. 3304
Williston Academy, Northampton, Mass. 3310

BUSINESS SCHOOLS AND COLLEGES

Benjamin Franklin University, Washington, D. C. 3333
Berkeley School, New York, N. Y. 3331
Burdett College, Boston, Mass. 3332
Drake's Business School, New York, N. Y. 3332
Heald College, San Francisco, Calif. 3331
Pace College, New York, N. Y. 3269

CO-EDUCATIONAL COLLEGES AND UNIVERSITIES

Abilene Christian College, Abilene, Tex. 3257
Alma White College, Zarephath, N. J. 3266
Asbury College, Wilmore, Ky. 3239
Ashland College, Ashland, Ohio 3259
Augsburg College and Theological Seminary, Minneapolis, Minn. 3254
Augustana College, Rock Island, Ill. 3252
Baker University, Baldwin, Kans. 3235
Baylor University, Waco, Tex. 3221
Beloit College, Beloit, Wis. 3240
Blackburn College, Carlinville, Ill. 3247
Bluefield College, Bluefield, Va. 3251
Bob Jones University, Greenville, S. C. 3225
Boston University, Boston, Mass. 3215
Bucknell University, Lewisburg, Pa. 3233
Campbell College, Buie's Creek, N. C. 3261
Capital University, Columbus, Ohio 3254
Carthage College, Carthage, Ill. 3263
Catawba College, Salisbury, N. C. 3239
Centenary College of Louisiana, Shreveport, La. 3242
Central College, Fayette, Mo. 3265
Centre College, Danville, Ky. 3237
Coe College, Cedar Rapids, Ia. 3240
College of Charleston, Charleston, S. C. 3259
College of Puget Sound, Tacoma, Wash. 3230
Cornell College, Mt. Vernon, Ia. 3241
DePauw University, Greencastle, Ind. 3227
Dickinson College, Carlisle, Pa. 3243
Duke University, Durham, N. C. 3218
Earlham College, Richmond, Ind. 3243
Emory University, Atlanta, Ga. 3219
Emory and Henry College, Emory, Va. 3256
Findlay College, Findlay, Ohio 3238
Franklin College, Franklin, Ind. 3244
Furman University, Greenville, S. C. 3228
Georgetown College, Georgetown, Ky. 3267
Gettysburg College, Gettysburg, Pa. 3252
Guilford College, Guilford College, P. O., N. C. 3236
Hardin-Simmons University, Abilene, Tex. 3246
Heidelberg College, Tiffin, Ohio 3254
Hendrix College, Conway, Ark. 3265
Hiram College, Hiram, Ohio 3257
Huntingdon College, Montgomery, Ala. 3256
Illinois College, Jacksonville, Ill. 3260
Illinois Institute of Technology, Chicago 3227
Illinois Wesleyan University, Bloomington, Ill. 3235
Kalamazoo College, Kalamazoo, Mich. 3260
Kentucky Wesleyan College, Owensboro, Ky. 3249
King College, Bristol, Tenn.-Va. 3248
Knox College, Galesburg, Ill. 3241
Lees-McRae College, Banner Elk, N. C. 3262
Lenoir Rhyne College, Hickory, N. C. 3255
Lewis and Clark College, Portland, Ore. 3231
Linfield College, McMinnville, Ore. 3232
Louisburg College, Louisburg, N. C. 3258
Lynchburg College, Lynchburg, Va. 3251
Macalester College, St. Paul, Minn. 3247
Mars Hill College, Mars Hill, N. C. 3261
Maryville College, Maryville, Tenn. 3262
Mercer University, Macon, Ga. 3222
Millsaps College, Jackson, Miss. 3248
Mississippi College, Clinton, Miss. 3249
Monmouth College, Monmouth, Ill. 3238
Moravian College, Bethlehem, Pa. 3269
Mount Union College, Alliance, Ohio 3246
Newberry College, Newberry, S. C. 3255
New York University, New York, N. Y. 3214
North Central College, Naperville, Ill. 3244
North Park College, Chicago, Ill. 3263
Northwest Christian College, Eugene, Ore. 3257
Oglethorpe University, Atlanta, Ga. 3269
Ohio Northern University, Ada, Ohio 3234
Oklahoma City University, Oklahoma City, Okla. 3224
Pace College, New York, N. Y. 3269
Pacific University, Forest Grove, Ore. 3232
Park College, Parkville, Mo. 3268
Pepperdine College, Los Angeles, Calif. 3258
Phillips University, Enid, Okla. 3234
The Principia, St. Louis, Mo. 3245
Ripon College, Ripon, Wis. 3262
Rollins College, Winter Park, Fla. 3263
Southern Methodist University, Dallas, Tex. 3220
Southwestern at Memphis, Memphis, Tenn. 3236
Southwestern University, Georgetown, Tex. 3229
Spartanburg Jr. College, Spartanburg, S. C. 3264
St. John's College, Annapolis, Md. 3268
St. Olaf College, Northfield, Minn. 3253
Stetson University, Deland, Fla. 3229
Thiel College, Greenville, Pa. 3256
Transylvania College, Lexington, Ky. 3250
Tri-State College, Angola, Ind. 3245
Tusculum College, Greenville, Tenn. 3250
Union University, Jackson, Tenn. 3228
Union University, Schenectady and Albany, N. Y. 3271
University of Kansas City, Kansas City, Mo. 3233
University of Miami, Coral Gables, Fla. 3226
University of Pittsburgh, Pittsburgh, Pa. 3226
University of Redlands, Redlands, Calif. 3268
University of Southern California, Los Angeles, Calif. 3216
University of Tampa, Tampa, Fla. 3237
Ursinus College, Collegeville, Pa. 3242
Valparaiso University, Valparaiso, Ind. 3255
Washington College, Chestertown, Md. 3259
Washington University, St. Louis, Mo. 3217
West Virginia Wesleyan College, Buckhannon, W. Va. 3265
Western Maryland College, Westminster, Md. 3258
Westminster Choir College, Princeton, N. J. 3260
Westminster College, New Wilmington, Pa. 3267
Westmont College, Santa Barbara, Calif. 3264
Whitman College, Walla Walla, Wash. 3230
Wilkes College, Wilkes-Barre, Pa. 3261
Willamette University, Salem, Ore. 3231
William Jewell College, Liberty, Mo. 3223
Wittenberg College, Springfield, O. 3253

CO-EDUCATIONAL JUNIOR COLLEGES

Campbell College, Buie's Creek, N. C. 3261
Louisburg College, Louisburg, N. C. 3258
Mars Hill College, Mars Hill, N. C. 3261

CO-EDUCATIONAL PREPARATORY SCHOOLS

Chadwick School, Rolling Hills, Calif. 3304
Graham Eckes Schools, Palm Beach, Fla. 3306
Miss Harris' Florida School, Miami, Fla. 3305
Plonk School of Creative Arts, Asheville, N. C. 3305
Thorsby Institute, Thorsby, Ala. 3306
Wyoming Seminary, Kingston, Pa. 3306

CO-EDUCATIONAL PREPARATORY SCHOOLS AND JUNIOR COLLEGES

Alma White College, Zarephath, N. J. 3266
Kents Hill School, Kents Hill, Me. 3305
North Park College, Chicago, Ill. 3263
Spartanburg Junior College, Spartanburg, S. C. 3264
The Westminster Schools, Atlanta, Ga. 3304

COLLEGES FOR MEN

Franklin and Marshall College, Lancaster, Pa. 3276
Hampden-Sydney College, Hampden-Sydney, Va. 3273
Illinois Institute of Technology, Chicago, Ill. 3227
Lafayette College, Easton, Pa. 3272
Lehigh University, Bethlehem, Pa. 3271
Loras College and Academy, Dubuque, Ia. 3275
Presbyterian Junior College, Maxton, N. C. 3276
Randolph-Macon College for Men, Ashland, Va. 3273
Rose Polytechnic Institute, Terre Haute, Ind. 3272
Trinity College, Hartford, Conn. 3275
Union University, Schenectady and Albany, N. Y. 3271
Wabash College, Crawfordsville, Ind. 3270
Washington and Jefferson College, Washington, Pa. 3270
Washington and Lee University, Lexington, Va. 3274
Westminster College, Fulton, Mo. 3275
Wofford College, Spartanburg, S. C. 3274

COLLEGES FOR WOMEN

Agnes Scott College, Decatur, Ga. 3279
Anderson College, Anderson, S. C. 3289
Bessie Tift College, Forsyth, Ga. 3288
Brenau College, Gainesville, Ga. 3282
Cedar Crest College, Allentown, Pa. 3281
Chatham College, Pittsburgh, Pa. 3278
College of St. Catherine, St. Paul, Minn. 3289
College of St. Elizabeth, Morristown, N. J. 3283
College of St. Rose, Albany, N. Y. 3289
College of St. Scholastica, Duluth, Minn. 3290
College of St. Teresa, Winona, Minn. 3286
Elmira College, Elmira, N. Y. 3281
Flora Macdonald College, Red Springs, N. C. 3282
Hood College, Frederick, Md. 3287
Lake Erie College, Painesville, O. 3287
Limestone College, Gaffney, S. C. 3288
Lindenwood College, St. Charles, Mo. 3280
Marygrove College, Detroit, Mich. 3285
Marymount College, Los Angeles, Calif. 3285
Marywood College, Scranton, Pa. 3286
Meredith College, Raleigh, N. C. 3287
Mount Mary College, Milwaukee, Wis. 3284
Queens College, Charlotte, N. C. 3279
Randolph-Macon Women's College, Lynchburg, Va. 3277
Rosemont College, Rosemont, Pa. 3283
Shorter College, Rome, Ga. 3288
Skidmore College, Saratoga Springs, N. Y. 3278
Stephens College, Columbia, Mo. 3284
Wesleyan College, Macon, Ga. 3280

GIRLS' PREPARATORY SCHOOLS

Abbott Academy, Andover, Mass. 3299
Burnham, Mary A., School for Girls, Northampton, Mass. 3300
Castilleja School, Palo Alto, Calif. 3301
Chatham Hall, Chatham, Va. 3301
Ellis, Charles E., School, Newton Square, Pa. 3302
Emma Willard School, Troy, N. Y. 3299
Ferry Hall, Lake Forest, Ill. 3300
Kemper Hall, Kenosha, Wis. 3302
Northampton School for Girls, Northampton, Mass. 3303
Northfield School for Girls, East Northfield, Mass. 3303
Stoneleigh-Prospect Hill School, Greenfield, Mass. 3300
Stuart Hall, Staunton, Va. 3301
Walnut Hill School for Girls, Natick, Mass. 3302

GIRLS' PREPARATORY AND JUNIOR COLLEGES

Bradford Junior College, Bradford, Mass. 3292
Centenary Junior College, Hackettstown, N. J. 3290
Colby Junior College, New London, N. H. 3292
Dana Hall Schools, Wellesley, Mass. 3291
Endicott Junior College, Beverly, Mass. 3295
Fairfax Hall, Waynesboro, Va. 3296
Greenbrier College, Lewisburg, W. Va. 3296
Kemper Hall, Kenosha, Wis. 3302
Lasell Junior College, Auburndale, Mass. 3293
Mount Ida, Inc., Newton, Mass. 3298
Packer Collegiate Institute, Brooklyn, N. Y. 3295
Peace College, Raleigh, N. C. 3298
Penn Hall, Chambersburg, Pa. 3297
Southern Seminary and Junior College, Buena Vista, Va. 3294
Stratford College, Danville, Va. 3297
Sullins College, Bristol, Va. 3294
Virginia Intermont College, Bristol, Va. 3298

HOME TRAINING SCHOOLS

Calvert School, Baltimore, Md. 3330

JUNIOR COLLEGES FOR MEN

Nichols Junior College, Dudley, Mass. 3266

MEDICAL, DENTAL AND PHARMACEUTICAL SCHOOLS

Jefferson Medical College of Philadelphia, Pa. 3335
Massachusetts College of Pharmacy, Boston, Mass. 3335
Northwest Institute of Medical Technology, Minneapolis, Minn. 3332
University of Kansas City School of Dentistry, Kansas City, Mo. 3334

MILITARY SCHOOLS AND NAVAL SCHOOLS

Admiral Farragut Academy, Coms River, N. J., and St. Petersburg, Fla. 3318
Baylor School, Chattanooga, Tenn. 3317
Black-Foxe Military Institute, Los Angeles, Calif. 3330
The Bolles School, Jacksonville, Fla. 3323
Bullis School, Silver Springs, Md. 3317
Carlisle Military School, Bamberg, S. C. 3325
Carson Long Institute, New Bloomfield, Pa. 3329
Culver Military Academy, Culver, Ind. 3320
Fishburne Military School, Waynesboro, Va. 3326
Georgia Military Academy, College Park, Ga. 3322
Greenbrier Military School, Lewisburg, W. Va. 3326
Hargrave Military Academy, Chatham, Va. 3325
Howe Military School, Howe, Ind. 3327
Kemper Military School, Boonville, Mo. 3323
Kentucky Military Institute, Lyndon, Ky. 3321
Marmion Military Academy, Aurora, Ill. 3328
The McCallie School, Chattanooga, Tenn. 3317
Missouri Military Academy, Mexico, Mo. 3329
Northwestern Military & Naval Academy, Lake Geneva, Wis. 3328
Oak Ridge Military Institute, Oak Ridge, N. C. 3319
Pillsbury Academy, Owatonna, Minn. 3328
Randolph-Macon Academy, Front Royal, Va. 3318
St. John's Military Academy, Delafield, Wis. 3324
Sewanee Military Academy, Sewanee, Tenn. 3327
Southwestern Military Acad., San Marino, Cal. 3327
Tennessee Military Institute, Sweetwater, Tenn. 3321
Valley Forge Military Academy, Wayne, Pa. 3319
Wentworth Military Academy and Junior College, Lexington, Mo. 3329

SPECIALIZED SCHOOLS

Calvert School, Baltimore, Md. 3330
Finlay Engineering College, Kansas City, Mo. 3333
Jefferson Medical College of Philadelphia, Pa. 3335
Massachusetts College of Pharmacy, Boston, Mass. 3335
Northwest Institute of Medical Technology, Minneapolis, Minn. 3332
Pasadena Playhouse, Pasadena, Calif. 3334
Rose Polytechnic Institute, Terre Haute, Ind. 3272

TECHNICAL SCHOOLS

Chicago Technical College, Chicago, Ill. 3333
Finlay Engineering College, Kansas City, Mo. 3333
Heald College, San Francisco, Calif. 3331
Illinois Institute of Technology, Chicago, Ill. 3227
Lawrence Institute of Technology, Detroit, Mich. 3334
Northwest Institute of Medical Technology, Minneapolis, Minn. 3332
Rose Polytechnic Institute, Terre Haute, Ind. 3272

THEATRE SCHOOLS

Pasadena Playhouse Association, Pasadena, Calif. 3334

II: BY STATES

ALABAMA

Huntingdon College, Montgomery 3256
Thorsby Institute, Thorsby 3306

ARKANSAS

Hendrix College, Conway 3265

CALIFORNIA

Black-Foxe Military Institute, Los Angeles 3330
Castilleja School, Palo Alto 3301
Chadwick School, Rolling Hills 3304
Flintridge Preparatory School for Boys, Pasadena 3315
Heald College, San Francisco 3331
Marymount College, Los Angeles 3285
Pasadena Playhouse Association, Pasadena 3334
Pepperdine College, Los Angeles 3258
Southwestern Military Academy, San Marino 3327
University of Redlands, Redlands 3268
University of Southern California, Los Angeles 3216
Westmont College, Santa Barbara 3264

CONNECTICUT

Canterbury School, New Milford 3312
Cheshire Academy, Cheshire 3315
Choate School, Wallingford 3312
Trinity College, Hartford 3275

DISTRICT OF COLUMBIA

Benjamin Franklin University 3333

FLORIDA

Admiral Farragut Academy, St. Petersburg 3318
The Bolles School, Jacksonville 3323
Graham-Eckes Schools, Palm Beach 3306
Miss Harris' Florida School, Miami 3305
Kentucky Military Institute, Venice 3321
Rollins College, Winter Park 3263
Stetson University, Deland 3229
University of Miami, Coral Gables 3226
University of Tampa, Tampa 3237

GEORGIA

Agnes Scott College, Decatur 3279
Bessie Tift College, Forsyth 3288
Brenau College, Gainesville 3282
Darlington School, Rome 3316
Emory University, Atlanta 3219
Georgia Military Academy, College Park 3322
Mercer University, Macon 3222
Oglethorpe University, Atlanta 3269
Shorter College, Rome 3288
Wesleyan College, Macon 3280
The Westminster Schools, Atlanta 3304

ILLINOIS

Augustana College, Rock Island 3252
Blackburn College, Carlinville 3247
Carthage College, Carthage 3263
Chicago Technical College, Chicago 3333
Ferry Hall, Lake Forest 3300
Illinois College, Jacksonville 3260
Illinois Institute of Technology, Chicago 3227
Illinois Wesleyan University, Bloomington 3235
Knox College, Galesburg 3241
Marmion Military Academy, Aurora 3328
Monmouth College, Monmouth 3238
North Central College, Naperville 3244
North Park College, Chicago 3263

INDIANA

Culver Military Academy, Culver 3320
DePauw University, Greencastle 3227
Earlham College, Richmond 3243
Franklin College, Franklin 3244
Howe Military School, Howe 3327
Rose Polytechnic Institute, Terre Haute 3272
Tri-State College, Angola 3245
Valparaiso University, Valparaiso 3255
Wabash College, Crawfordsville 3270

IOWA

Coe College, Cedar Rapids 3240
Cornell College, Mt. Vernon 3241
Loras College and Academy, Dubuque 3275

KANSAS

Baker University, Baldwin 3235

KENTUCKY

Asbury College, Wilmore 3239
Centre College, Danville 3237
Georgetown College, Georgetown 3267
Kentucky Military Institute, Lyndon 3321
Kentucky Wesleyan College, Owensboro 3249
Transylvania College, Lexington 3250

LOUISIANA

Centenary College of Louisiana, Shreveport 3242

MAINE

Hebron Academy, Hebron 3309
Kents Hill School, Kents Hill 3305

MARYLAND

Bullis School, Silver Spring 3317
Calvert School, Baltimore 3330
Hood College, Frederick 3287
St. John's College, Annapolis 3268
Severn School, Severna Park 3308
Washington College, Chestertown 3259
Western Maryland College, Westminster 3258

MASSACHUSETTS

Abbott Academy, Andover 3299
Berkshire School, Sheffield 3313
Boston University, Boston 3215
Bradford Junior College, Bradford 3292
Burdett College, Boston 3332
Burnham, Mary A., School for Girls, Northampton 3300
Chauncy Hall School, Boston 3307
Dana Hall Schools, Wellesley 3291
Deerfield Academy, Deerfield 3309
Endicott Junior College, Beverly 3295
Lasell Junior College, Auburndale 3293
Massachusetts College of Pharmacy, Boston 3335
Mount Hermon School for Boys, Mount Hermon 3303
Mount Ida, Inc., Newton 3298
Nichols Junior College, Dudley 3266
Northampton School for Girls, Northampton 3303
Northfield School for Girls, East Northfield 3303
Northfield Schools, East Northfield 3303
Phillips Academy, Andover 3310
Stoneleigh-Prospect Hill School, Greenfield 3300
Walnut Hill School for Girls, Natick 3302
Williston Academy, Easthampton 3310

MICHIGAN

Kalamazoo College, Kalamazoo 3260
Lawrence Institute of Technology, Detroit 3334
Marygrove College, Detroit 3285

MINNESOTA

Augsburg College and Theological Seminary, Minneapolis 3254
College of St. Catherine, St. Paul 3289
College of St. Scholastica, Duluth 3290
College of St. Teresa, Winona 3286
Macalester College, St. Paul 3247
Northwest Institute of Medical Technology, Minneapolis 3332
Pillsbury Academy, Owatonna 3328
St. Olaf College, Northfield 3253
Shattuck School, Faribault 3319

MISSISSIPPI

Millsaps College, Jackson 3248
Mississippi College, Clinton 3249

MISSOURI

Central College, Fayette 3265
Finlay Engineering College, Kansas City 3333
Kemper Military School, Boonville 3323
Lindenwood College, St. Charles 3280
Missouri Military Academy, Mexico 3329
Park College, Parkville 3268
Principia, The., St. Louis 3245
Stephens College, Columbia 3284
University of Kansas City, Kansas City 3233
University of Kansas City School of Dentistry, Kansas City 3334
Washington University, St. Louis 3217
Wentworth Military Academy and Junior College, Lexington 3329
Westminster College, Fulton 3275
William Jewell College, Liberty 3223

NEW HAMPSHIRE

Colby Junior College, New London 3292
New Hampton School, New Hampton 3313
Proctor Academy, Andover 3308
Tilton School, Tilton 3313

NEW JERSEY

Admiral Farragut Academy, Toms River 3318
Alma White College, Zarephath 3266
Centenary Junior College, Hackettstown 3290
College of St. Elizabeth, Morristown 3283
Delbarton School, Morristown 3311
Peddie School, Hightstown 3311
Pennington School, Pennington 3314
Westminster Choir College, Princeton 3260

NEW YORK

Berkeley School, New York 3331
College of St. Rose, Albany 3289
Collegiate School for Boys, New York 3314
Drake's Business School, New York 3332
Elmira College, Elmira 3281
Emma Willard School, Troy 3299
New York University, New York 3214
Pace College, New York 3269
Packer Collegiate Institute, Brooklyn 3295
Riverdale Country School, Riverdale-on-Hudson 3314
Skidmore College, Saratoga Springs 3278
Union University, Schenectady and Albany 3271

NORTH CAROLINA

Campbell College, Buie's Creek 3261
Catawba College, Salisbury 3239
Duke University, Durham 3218
Flora Macdonald College, Red Springs 3282
Guilford College, Guilford College, P. O. 3236
Lees-McRae College, Banner Elk 3262
Lenoir Rhyne College, Hickory 3255
Louisburg College, Louisburg 3258
Mars Hill College, Mars Hill 3261
Meredith College, Raleigh 3287
Oak Ridge Military Institute, Oak Ridge 3319
Peace College, Raleigh 3298
Plonk School of Creative Arts, Asheville 3305
Presbyterian Junior College, Maxton 3276
Queens College, Charlotte 3279

OHIO

Ashland College, Ashland 3259
Capital University, Columbus 3254
Findlay College, Findlay 3238
Heidelberg College, Tiffin 3254
Hiram College, Hiram 3257
Lake Erie College, Painesville 3287
Mount Union College, Alliance 3246
Ohio Northern University, Ada 3234
Wittenberg College, Springfield 3253

OKLAHOMA

Oklahoma City University, Oklahoma City 3224
Phillips University, Enid 3234

OREGON

Lewis and Clark College, Portland 3231
Linfield College, McMinnville 3232
Northwest Christian College, Eugene 3257
Pacific University, Forest Grove 3232

PENNSYLVANIA

Bucknell University, Lewisburg 3233
Carson Long Institute, New Bloomfield 3329
Cedar Crest College, Allentown 3281
Chatham College, Pittsburgh 3278
Dickinson College, Carlisle 3243
Charles E. Ellis School, Newtown Square 3302
Franklin and Marshall College, Lancaster 3276
Gettysburg College, Gettysburg 3252
Hill School, Pottstown 3307
Jefferson Medical College of Philadelphia 3335
Lafayette College, Easton 3272
Lehigh University, Bethlehem 3271
Marywood College, Scranton 3286
Moravian Seminary and College for Women, Bethlehem 3269
Penn Hall, Chambersburg 3297
Perkiomen School, Pennsburg 3308
Rosemont College, Rosemont 3283
Thiel College, Greenville 3256
University of Pittsburgh, Pittsburgh 3226
Ursinus College, Collegeville 3242
Valley Forge Military Academy, Wayne 3319
Washington and Jefferson College, Washington 3270
Westminster College, New Wilmington 3267
Wilkes College, Wilkes-Barre 3261
Wyoming Seminary, Kingston 3306

SOUTH CAROLINA

Anderson College, Anderson 3289
Bob Jones University, Greenville 3225
Carlisle Military School, Bamberg 3325
College of Charleston, Charleston 3259
Furman University, Greenville 3228
Limestone College, Gaffney 3288
Newberry College, Newberry 3255
Spartanburg Junior College, Spartanburg 3264
Wofford College, Spartanburg 3274

TENNESSEE

Baylor School, Chattanooga 3317
King College, Bristol 3248
Maryville College, Maryville 3262
McCallie School, Chattanooga 3317
Sewanee Military Academy, Sewanee 3327
Southwestern at Memphis, Memphis 3236
Tennessee Military Institute, Sweetwater 3321
Tusculum College, Greeneville 3250
Union University, Jackson 3228

TEXAS

Abilene Christian College, Abilene 3257
Baylor University, Waco 3221
Hardin-Simmons University, Abilene 3246
Southern Methodist University, Dallas 3220
Southwestern University, Georgetown 3229

VIRGINIA

Bluefield College, Bluefield 3251
Chatham Hall, Chatham 3301
Emory and Henry College, Emory 3256
Fairfax Hall, Waynesboro 3296
Fishburne Military School, Waynesboro 3326
Hampden-Sydney College, Hampden-Sydney 3273
Hargrave Military Academy, Chatham 3325
King College, Bristol 3248
Lynchburg College, Lynchburg 3251
Randolph-Macon Academy, Front Royal 3318
Randolph-Macon College for Men, Ashland 3273
Randolph-Macon Woman's College, Lynchburg 3277
Southern Seminary and Junior College, Buena Vista 3294
Stratford College, Danville 3297
Stuart Hall, Staunton 3301
Sullins College, Bristol 3294
Virginia Episcopal School, Lynchburg 3316
Virginia Intermont College, Bristol 3298
Washington and Lee University, Lexington 3274

WASHINGTON

College of Puget Sound, Tacoma 3230
Whitman College, Walla Walla 3230

WEST VIRGINIA

Greenbrier College, Lewisburg 3296
Greenbrier Military School, Lewisburg 3326
West Virginia Wesleyan College, Buckhannon 3265

WISCONSIN

Beloit College, Beloit 3240
Kemper Hall, Kenosha 3302
Mount Mary College, Milwaukee 3284
Northwestern Military and Naval Academy, Lake Geneva 3328
Ripon College, Ripon 3262
St. John's Military Academy, Delafield 3324

III: ALPHABETICALLY

Abbott, Academy, Andover, Mass. 3299
Abilene Christian College, Abilene, Tex. 3257
Admiral Farragut, Academy, Toms River, N. J., and St. Petersburg, Fla. 3318
Agnes Scott College, Decatur, Ga. 3279
Alma White College, Zarephath, N. J. 3266
Anderson College, Anderson, S. C. 3289
Asbury College, Wilmore, Ky. 3239
Ashland College, Ashland, O. 3259
Augsburg College and Theological Seminary, Minneapolis, Minn. 3254
Augustana College, Rock Island, Ill. 3252
Baker University, Baldwin, Kans. 3235
Baylor School, Chattanooga, Tenn. 3317
Baylor University, Waco. Tex. 3221
Belleview College. Denver. Colo. 3266
Beloit College. Beloit, Wis. 3240
Benjamin Franklin University, Washington, D. C. 3333
Berkeley School, New York, N. Y. 3331
Berkshire School, Sheffield, Mass. 3313
Bessie Tift College, Forsyth, Ga. 3288
Black-Foxe Military Institute, Los Angeles, Calif. 3330
Blackburn College, Carlinville, Ill. 3247
Bluefield College, Bluefield, Va. 3251
Bob Janes University, Greenville, S. C. 3225
The Bolles School, Jacksonville, Fla. 3323
Boston University, Boston, Mass. 3215
Bradford Junior College, Bradford, Mass. 3292
Brenau College, Gainesville, Ga. 3282
Bucknell University, Lewisburg, Pa. 3233
Bullis School, Silver Spring, Md. 3317
Burdett College, Boston, Mass. 3332
Burnham, Mary A., School for Girls, Northampton, Mass. 3300
Calvert School, Baltimore, Md. 3330
Campbell College, Buie's Creek, N. C. 3261
Canterbury School, New Milford, Conn. 3312
Capital University, Columbus, O. 3254
Carlisle Military School, Bamberg, S. C. 3325
Carson Long Institute, New Bloomfield, Pa. 3329
Carthage College, Carthage, Ill. 3263
Castilleja School, Palo Alto, Calif. 3301
Catawba College, Salisbury, N. C. 3239
Cedar Crest College, Allentown, Pa. 3281
Centenary College of La., Shreveport, La. 3242
Centenary Junior College, Hackettstown, N. J. 3290
Central College, Fayette, Mo. 3265
Centre College, Danville, Ky. 3237
Chadwick School, Rolling Hills, Calif. 3304
Chatham College, Pittsburgh, Pa. 3278
Chatham Hall, Chatham, Va. 3301
Chauncy Hall School, Boston, Mass. 3307
Cheshire Academy, Cheshire, Conn. 3315
Chicago Technical College, Chicago, Ill. 3333
Choate School, Wallingford, Conn. 3312
Coe College, Cedar Rapids, Ia. 3240
Colby Junior College, New London, N. H. 3292
College of Charleston, Charleston, S. C. 3259
College of Puget Sound, Tacoma, Wash. 3230
College of St. Catherine, St. Paul, Minn. 3289
College of St. Elizabeth, Morristown, N. J. 3283
College of St. Rose, Albany, N. Y. 3289
College of St. Scholastica, Duluth, Minn. 3290
College of St. Teresa, Winona, Minn. 3286
Collegiate Schools for Boys, New York, N. Y. 3314
Cornell College, Mt. Vernon, Ia. 3241
Culver Military Academy, Culver, Ind. 3320
Dana Hall Schools, Wellesley, Mass. 3291
Darlington School, Rome, Ga. 3316
Deerfield Academy, Deerfield, Mass. 3309
Delbarton School, Morristown, N. J. 3311
De Pauw University, Greencastle, Ind. 3227
Dickinson College, Carlisle, Pa. 3243
Drake's Business School, New York, N. Y. 3332
Duke University, Durham, N. C. 3218
Earlham College, Richmond, Ind. 3243
Ellis School, Charles E., Newton Square, Pa. 3302
Elmira College, Elmira, N. Y. 3281
Emma Willard School, Troy, N. Y. 3299
Emory University, Atlanta, Ga. 3219
Emory and Henry College, Emory, Va. 3256
Endicott Junior College, Beverly, Mass. 3295
Fairfax Hall, Waynesboro, Va. 3296
Ferry Hall, Lake Forest, Ill. 3300
Findlay College, Findlay, Ohio 3238
Finlay Engineering College, Kansas City, Mo. 3333
Fishburne Military School, Waynesboro, Va. 3326
Flintridge Preparatory School for Boys, Pasadena, Calif. 3315
Flora Macdonald College, Red Springs, N. C. 3282
Franklin College, Franklin, Ind. 3244
Franklin and Marshall College, Lancaster, Pa. 3276
Furman University, Greenville, S. C. 3228
Georgetown College, Georgetown, Ky. 3267
Georgia Military Academy, College Park, Ga. 3322
Gettysburg College, Gettysburg, Pa. 3252
Graham-Eckes Schools, Palm Beach, Fla. 3306
Greenbrier College, Lewisburg, W. Va. 3296
Greenbrier Military School, Lewisburg, W. Va. 3326
Guilford College, Guilford College P. O., N. C. 3236
Hampden-Sydney College, Hampden-Sydney, Va. 3273
Hardin-Simmons University, Abilene, Texas 3246
Hargrave Military Academy, Chatham, Va. 3325
Miss Harris' Florida School, Miami, Fla. 3305
Heald College, San Francisco, Cal. 3331
Hebron Academy, Hebron, Me. 3309
Heidelberg College, Tiffin, Ohio 3254
Hendrix College, Conway, Ark. 3265
Hill School, Pottstown, Pa. 3307
Hiram College, Hiram, O. 3257
Hood College, Frederick, Md. 3287
Howe Military School, Howe, Ind. 3327
Huntingdon College, Montgomery, Ala. 3256
Illinois College, Jacksonville, Ill. 3260
Illinois Institute of Technology, Chicago, Ill. 3227
Illinois Wesleyan University, Bloomington, Ill. 3235
Jefferson Medical College of Philadelphia, Pa. 3335
Kalamazoo College, Kalamazoo, Mich. 3260
Kemper Hall, Kenosha, Wis. 3302

Kemper Military School, Boonville, Mo. 3323
Kents Hill School, Kents Hill, Me. 3305
Kentucky Military Institute, Lyndon, Ky. and Venice, Fla. 3321
Kentucky Wesleyan College, Owensboro, Ky. 3249
King College, Bristol, Tenn.-Va. 3248
Knox College, Galesburg, Ill. 3241
Lafayette College, Easton, Pa. 3272
Lake Erie College, Painesville, O. 3287
Lasell Junior College, Auburndale, Mass. 3293
Lawrence Institute of Technology, Detroit, Mich. 3334
Lees-McRae College, Banner Elk, N. C. 3262
Lehigh University, Bethlehem, Pa. 3271
Lenoir Rhyne College, Hickory, N. C. 3255
Lewis and Clark College, Portland, Ore. 3231
Limestone College, Gaffney, S. C. 3288
Lindenwood College, St. Charles, Mo. 3280
Linfield College, McMinnville, Ore. 3232
Loras College and Academy, Dubuque, Ia. 3275
Louisburg College, Louisburg, N. C. 3258
Lynchburg College, Lynchburg, Va. 3251
Macalester College, St. Paul, Minn. 3247
Marmion Military Academy, Aurora, Ill. 3328
Mars Hill College, Mars Hill, N. C. 3261
Marygrove College, Detroit, Mich. 3285
Marymount College, Los Angeles, Cal. 3285
Maryville College, Maryville, Tenn. 3262
Marywood College, Scranton, Pa. 3286
Massachusetts College of Pharmacy, Boston, Mass. 3335
McCallie School, Chattanooga, Tenn. 3317
Mercer University, Macon, Ga. 3222
Meredith College, Raleigh, N. C. 3287
Millsaps College, Jackson, Miss. 3248
Mississippi College, Clinton, Miss. 3249
Missouri Military Academy, Mexico, Mo. 3329
Monmouth College, Monmouth, Ill. 3238
Moravian College, Bethlehem, Pa. 3269
Mount Hermon School for Boys, Mount Hermon, Mass. 3303
Mount Ida, Inc., Newton, Mass. 3298
Mount Mary College, Milwaukee, Wis. 3284
Mount Union College, Alliance, O. 3246
New Hampton School, New Hampton, N. H. 3313
New York University, New York, N. Y. 3214
Newberry College, Newberry, S. C. 3255
Nichols Junior College, Dudley, Mass. 3266
North Central College, Naperville, Ill. 3244
North Park College, Chicago, Ill. 3263
Northampton School for Girls, Northampton, Mass. 3303
Northfield School for Girls, East Northfield, Mass. 3303
Northfield Schools, East Northfield, Mass. 3303
Northwest Christian College, Eugene, Ore. 3257
Northwest Institute of Medical Technology, Minneapolis, Minn. 3332
Northwestern Military and Naval Academy, Lake Geneva, Wis. 3328
Oak Ridge Military Institute, Oak Ridge, N. C. 3319
Oglethorpe University, Atlanta, Ga. 3269
Ohio Northern University, Ada, O. 3234
Oklahoma City University, Oklahoma City, Okla. 3224
Pace College, New York, N. Y. 3269
Pacific University, Forest Grove, Ore. 3232
Packer Collegiate Institute, Brooklyn, N. Y. 3295
Park College, Parkville, Mo. 3268
Pasadena Playhouse Association, Pasadena, Cal. 3334
Peace College, Raleigh, N. C. 3298
Peddie School, Hightstown, N. J. 3311
Penn Hall, Chambersburg, Pa. 3297
Pennington School, Pennington, N. J. 3314
Pepperdine College, Los Angeles, Cal. 3258
Perkiomen School, Pennsburgh, Pa. 3308
Phillips Academy, Andover, Mass. 3310
Phillips University, Enid, Okla. 3234
Pillsbury Academy, Owatonna, Minn. 3328
Plonk School of Creative Arts, Asheville, N. C. 3305
Presbyterian Jr. College, Maxton, N. C. 3276
The Principia, St. Louis, Mo. 3245
Proctor Academy, Andover, N. H. 3308
Queens College, Charlotte, N. C. 3279
Randolph-Macon Academy, Front Royal, Va. 3318
Randolph-Macon College for Men, Ashland, Va. 3273
Randolph-Macon Woman's College, Lynchburg, Va. 3277
Ripon College, Ripon, Wis. 3262
Riverdale Country School, Riverdale-on-Hudson, N. Y. 3314
Rollins College, Winter Park, Fla. 3263
Rose Polytechnic Inst., Terre Haute, Ind. 3272
Rosemont College, Rosemont, Pa. 3283
St. John's College, Annapolis, Md. 3268
St. John's Military Academy, Delafield, Wis. 3324
St. Olaf College, Northfield, Minn. 3253
Severn School, Severna Park, Mo. 3308
Sewanee Military Academy, Sewanee, Tenn. 3327
Shattuck School, Faribault, Minn. 3319
Shorter College, Rome, Ga. 3288
Skidmore College, Saratoga Springs, N. Y. 3278
Southern Methodist University, Dallas, Tex. 3220
Southern Seminary and Junior College, Buena Vista, Va. 3294
Southwestern at Memphis, Memphis, Tenn. 3236
Southwestern Military Academy, San Marino, Cal. 3327
Southwestern University, Georgetown, Tex. 3229
Spartanburg Junior College, Spartanburg, S. C. 3264
Stephens College, Columbia, Mo. 3284
Stetson University, Deland, Fla. 3229
Stoneleigh-Prospect Hill School, Greenfield, Mass. 3300
Stratford College, Danville, Va. 3297
Stuart Hall, Staunton, Va. 3301
Sullins College, Bristol, Va. 3294
Tennessee Military Institute, Sweetwater, Tenn. 3321
Thiel College, Greenville, Pa. 3256
Thorsby Institute, Thorsby, Ala. 3306
Tilton School, Tilton, N. H. 3313
Transylvania College, Lexington, Ky. 3250
Trinity College, Hartford, Conn. 3275
Tri-State College, Angola, Ind. 3245
Tusculum College, Greeneville, Tenn. 3250
Union University, Jackson, Tenn. 3228
Union University, Schenectady and Albany, N. Y. 3271
University of Kansas City, Kansas City, Mo. 3233
University of Kansas City School of Dentistry, Kansas City, Mo. 3334
University of Miami, Coral Gables, Fla. 3226
University of Pittsburgh, Pittsburgh, Pa. 3226
University of Redlands, Redlands, Cal. 3268
University of Southern California, Los Angeles, Cal. 3216
University of Tampa, Tampa, Fla. 3237
Ursinus College, Collegeville, Pa. 3242
Valley Forge Military Academy, Wayne, Pa. 3319
Valparaiso University, Valparaiso, Ind. 3255
Virginia Episcopal School, Lynchburg, Va. 3316
Virginia Intermont College, Bristol, Va. 3298
Wabash College, Crawfordsville, Ind. 3270
Walnut Hill School for Girls, Natick, Mass. 3302
Washington and Jefferson College, Washington, Pa. 3270
Washington and Lee University, Lexington, Va. 3274
Washington College, Chestertown, Md. 3259
Washington University, St. Louis, Mo. 3217
Wentworth Military Academy and Junior College, Lexington, Mo. 3329
Wesleyan College, Macon, Ga. 3280
West Virginia Wesleyan College, Buckhannon, W. Va. 3265
Western Maryland College, Westminster, Md. 3258
Westminster Choir College, Princeton, N. J. 3260
Westminster College, Fulton, Mo. 3275
Westminster College, New Wilmington, Pa. 3267
The Westminster Schools, Atlanta, Ga. 3304
Westmont College, Santa Barbara, Cal. 3264
Whitman College, Walla Walla, Wash. 3230
Wilkes College, Wilkes-Barre, Pa. 3261
Willamette University, Salem, Ore. 3231
William Jewell College, Liberty, Mo. 3223
Williston Academy, Easthampton, Mass. 3310
Wittenberg College, Springfield, Ohio 3253
Wofford College, Spartanburg, S. C. 3274
Wyoming Seminary, Kingston, Pa. 3306

A PIONEER

In A Democratic Concept Of Higher Education In America

The story of New York University is that of a pioneer striking for new horizons, seeking always to serve society through education and research for all of the people.

In 1831, when the University was founded, the few colleges and universities that existed were operated in the aristocratic tradition for students from privileged families. The concept of higher education for all who could qualify and benefit, conducted in the heart of a great city, was new and different. But it is the essence of the democratic idea, and it has been New York University's guiding educational philosophy from the start.

New York University has provided educational inspiration and opportunity for thousands who might not otherwise have enjoyed the great privilege of improving their minds and their capacity to live useful, productive, satisfying lives. Through the years, as it has functioned in the sound pattern set by its founders, the University has enrolled more than half a million persons. It has a distinguished record of service to city, state, and nation.

Pioneering ventures include the establishment of the first university chair of fine arts, the first university teacher-training school, the first university school of aeronautics, the first university school of retailing, one of the first university schools of business, and one of the first engineering colleges.

Like all privately controlled and privately supported educational institutions, its perpetuation is a challenge to private enterprise in America.

LIBERAL-ARTS COLLEGES

Washington Square College of Arts and Science

University College of Arts and Science

GRADUATE SCHOOLS

Graduate School of Business Administration

Graduate School of Arts and Science
(including the Institute of Fine Arts)

Graduate School of Public Administration and Social Service

PROFESSIONAL SCHOOLS AND COLLEGES

School of Commerce, Accounts, and Finance

College of Dentistry

School of Education

College of Engineering
(including the Daniel Guggenheim School of Aeronautics)

School of Law

New York University—Bellevue Medical Center

College of Medicine
(including the Bellevue Schools of Nursing)

Post-Graduate Medical School

School of Retailing

Division of General Education and Extension Services

NEW YORK UNIVERSITY

A privately endowed and privately governed institution dedicated to the public service.

Boston University

Harold C. Case, *President*

Boston University seeks to combine opportunities for serious scholarship, creative expression, professional training, and personal enrichment for its students in an atmosphere where ideals are implicit and religious values are explicit.

University of

Southern California

Los Angeles, California

Fred D. Fagg, Jr., President

The University of Southern California is the oldest major private coeducational university in the West. SC's location in a city of more than two million people affords its students access to the cultural facilities and professional contacts possible only in a large metropolitan area; yet its 60 acre campus provides the informal open-air student life found only in a small rural college.

THE COLLEGE AND THE SCHOOLS

College of Letters, Arts, and Sciences
- School of International Relations
- School of Journalism
- School of Philosophy
- Schools of Nursing (affiliated)

Graduate School
School of Architecture
School of Commerce
School of Dentistry
School of Education
School of Engineering
Allan Hancock Foundation
School of Law
School of Library Science
School of Medicine
School of Music
School of Pharmacy
School of Public Administration
School of Religion
School of Social Work
Summer Session
University College (evening division)

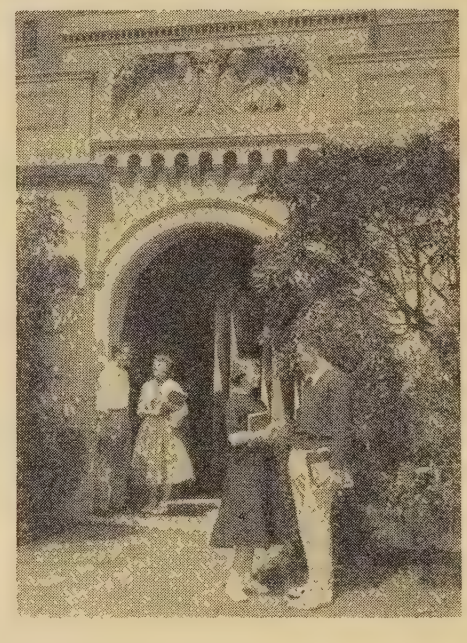

For further information write to Director of Admissions, University of Southern California, University Park, Los Angeles 7, California.

WASHINGTON UNIVERSITY

Saint Louis

A century of distinguished service in the cultural center of the Mississippi Valley

Non-sectarian, independent, coeducational

PER VERI- TATEM VIS

Established 1853

14 *Colleges*

Liberal Arts
Engineering
Architecture
Medicine
Law
Dentistry
Nursing
Botany
Fine Arts
Business and Public Administration
University College
Social Work
Graduate Studies
Summer School

Washington University, distinguished institution in the center of the nation, has played an important role in the advance of science and the humanities.

The renown of this university in the professions and the arts is world-wide.

Write for Bulletin of General Information giving details of the service of Washington University in training men and women for leadership.

Ethan Allen Hitchcock Shepley, A.B., LL.B., LL.D., *Chancellor*

Duke University

Curricula, Equipment, and Expense Information May Be Obtained from

Duke University Chapel

The General Catalogue
The Bulletin of
Undergraduate Instruction
The Bulletin of the
College of Engineering
The Bulletin of the
Graduate School
The Bulletin of the
Divinity School
The Bulletin of the
School of Law
The Bulletin of the
School of Medicine
The Bulletin of the
School of Nursing
The Bulletin of the
School of Forestry
The Bulletin of the
Summer Session

Address applications and inquiries to

The Secretary

Duke University **Durham, N. C.**

EMORY UNIVERSITY

ATLANTA, GEORGIA

Goodrich C. White, Ph.D., LL.D., President

The Asa Griggs Candler Library

Believing that education for the American way means education of the whole man, Emory University combines an insistence on the highest academic standards with a continuing effort to develop in its students those qualities of mind and spirit without which education becomes merely training.

Located at the communications, transportation, business and cultural center of the expanding South, Emory offers outstanding facilities for high-quality work in the following schools, all fully accredited:

1. THE COLLEGE OF ARTS AND SCIENCES (including specialization in the social and physical sciences, education, and the humanities)
2. THE SCHOOL OF MEDICINE
3. THE SCHOOL OF DENTISTRY
4. THE CANDLER SCHOOL OF THEOLOGY (including work in the field of religious education)
5. THE LAMAR SCHOOL OF LAW
6. THE SCHOOL OF BUSINESS ADMINISTRATION (including undergraduate curricula leading to the B.B.A. and M.B.A. degrees)
7. THE GRADUATE SCHOOL (including the Division of Librarianship and the Graduate Institute of the Liberal Arts)
8. THE SCHOOL OF NURSING
9. EMORY AT OXFORD (two year college, four year junior college)

For Information, Address:

THE REGISTRAR, Emory University, Georgia

FULL ACCREDITATION — MODERATE CLIMATE

Central Campus Quadrangle at Southern Methodist University, Dallas, Texas.

The University includes:

THE COLLEGE OF ARTS & SCIENCES
THE GRADUATE SCHOOL
THE PERKINS SCHOOL OF THEOLOGY
THE SCHOOL OF MUSIC
THE SCHOOL OF ENGINEERING
THE SCHOOL OF LAW
THE SCHOOL OF BUSINESS ADMINISTRATION

Southern Methodist University

DALLAS, TEXAS

WILLIS M. TATE, *President*

"TO MAKE MONEY IMMORTAL, INVEST IT IN MEN"

BAYLOR

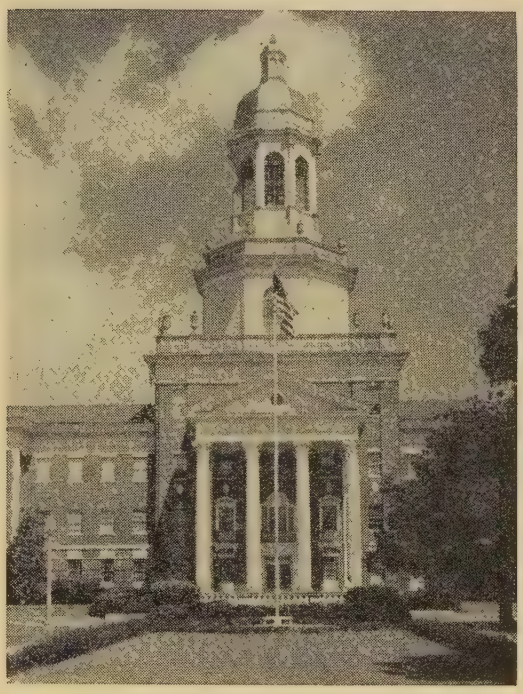

A SCHOOL OF DYNAMIC CHRISTIAN CHARACTER

AT WACO, TEXAS

The College of Arts and Sciences
The School of Education
The School of Business
The School of Law
The School of Music
The School of Nursing
The Graduate School

AT DALLAS, TEXAS

The College of Dentistry
The Graduate Research Institute

AT HOUSTON, TEXAS

The College of Medicine

BAYLOR UNIVERSITY

William Richardson White, Th.D., President

WACO, TEXAS

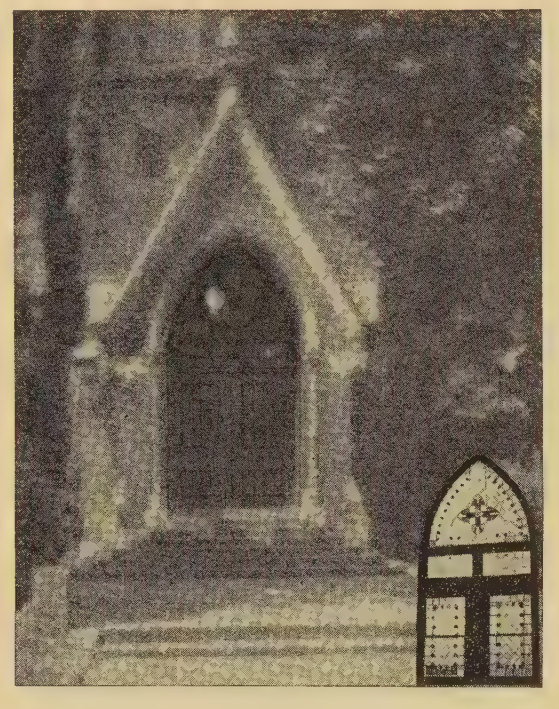

ENTRANCE TO ADMINISTRATION BUILDING AND DETAIL OF CHAPEL WINDOW

MERCER UNIVERSITY

MACON, GEORGIA

G. B. CONNELL
A.B., A.M.
President

DEDICATED TO THE PURpose of giving emphasis to the fundamental place of religion in education: in formulating a Christian philosophy of life, in developing Christian character, and in the establishment of a Christian social order, Mercer University offers students all the advantages of experience, strength, and influence that characterizes this long established co-educational institution.

Located in a cultural center of the old South, Mercer University is surrounded by traditions of the best in education and offers opportunity for Christian development at a cost surprisingly low for an institution of its type.

$771.00

pays for a complete scholastic year including tuition, board, laundry, and all fees.

Mercer University is a standard, A Grade Senior College, and a member of the Southern Association of Colleges since 1911; the Association of Georgia Colleges; and the American Association of Law Schools.

The College of Arts and Sciences offers courses leading to A. B. and M. Ed. degrees, with Pre-professional Divisions of Christianity, Economics, Business Administration, Education, Medicine and Dentistry. The Law School offers the LL. B. degree.

Mercer alumni have made outstanding records in business, law, education, medicine, social service, and all walks of life. And today students at Mercer, who come from all sections of the country, are making equally fine records in scholarship, athletics, debating, and other student activities.

The University has splendid and modern housing facilities, lending a home-like atmosphere, which enable the student to do his best work.

Mercer offers and encourages a wholesome social life on the campus for both men and women, and recognizes the value of development that comes through dramatic, social, literary, and athletic pursuits. The University is located at Macon, near the geographic center of the State, and is easily accessible to all parts of Georgia, and to the entire Southeast. Operated on a quarterly basis. Registration in Sept., Jan., March, and June.

COURSES of STUDY

A. HUMANITIES: Art, Christianity, Drama, English, French, German, Greek, Latin, Philosophy, Spanish.

B. SOCIAL SCIENCES: Accounting, Economics, Education, Government, History, Journalism, Law, Psychology, Public Speaking, Sociology.

C. NATURAL SCIENCES: Astronomy, Biology, Chemistry, Mathematics, Physics.

For further information write directly to

MERCER UNIVERSITY
MACON, GEORGIA

WILLIAM JEWELL COLLEGE

Five miles from Kansas City
Known nationally as

"The Campus of Achievement"

FOUNDED IN 1849

The personal achievement of its graduates is the primary aim of this liberal arts College and is the reason it is known nationally as "The Campus of Achievement." These factors assure each student the maximum opportunity to attain success in his chosen field and at the same time make a contribution to others:

1. William Jewell limits its resident student body to 700 in order to preserve an indispensable ingredient to education—personal association with teachers and fellow students.
2. With 52 student organizations, all students have the opportunity to practice the qualities and responsibilities of leadership.
3. An all-Christian faculty of such academic merit that William Jewell is approved by the highest accrediting agencies in the United States.
4. As the home of the Hubert Eaton Foundation for the Science and Art of Persuasion, William Jewell offers students the opportunity to acquire skills which are necessary to high attainment in all businesses and professions.

Therefore, prominent alumni in 48 states in all walks of life have made William Jewell College "The Campus of Achievement."

Walter Pope Binns, D.D., LL.D., President

LIBERTY, MISSOURI

OKLAHOMA CITY UNIVERSITY

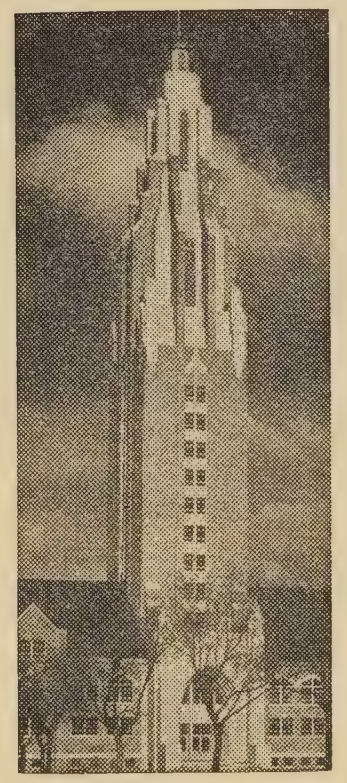

An Independent, Co-educational, Standard Christian College

Oklahoma City University emphasizes the development of sound scholarship and solid character, and recognizes that the fullest development of each student can be attained only through individual counseling and guidance in an atmosphere that is distinctly Christian.

Oklahoma City University is not a municipal institution, but a private, independent college of the Liberal Arts with definite obligations in the matter of character-building and moral attitudes as well as pure learning.

The University, which had its origin in the very critical needs of the young Oklahoma pioneers, has grown steadily with the state and may be expected to render an increasingly valuable service to the cause of Christian education in the state of Oklahoma and the adjacent Southwest.

Accredited courses at Oklahoma City University are offered through the College of Arts and Sciences, School of Business, School of Industrial Arts, School of Law and School of Music.

C. Q. SMITH, President

OKLAHOMA CITY, OKLAHOMA

STUDENTS FROM ALL OVER THE WORLD ACQUIRE

Education for freedom

IN THE "WORLD'S MOST UNUSUAL UNIVERSITY"

A scholarly Christian faculty instructs hundreds of young people from almost every state in the Union and a score of foreign countries in science, mathematics, social studies, language, etc., etc. BUT AT BOB JONES UNIVERSITY, JESUS CHRIST AND HIS GOSPEL ARE EXALTED ABOVE SCHOLARSHIP AND EVERYTHING ELSE. BOB JONES UNIVERSITY BELIEVES THAT JESUS CHRIST IS HIMSELF THE TRUTH, WHICH MAKES MEN FREE INDEED.

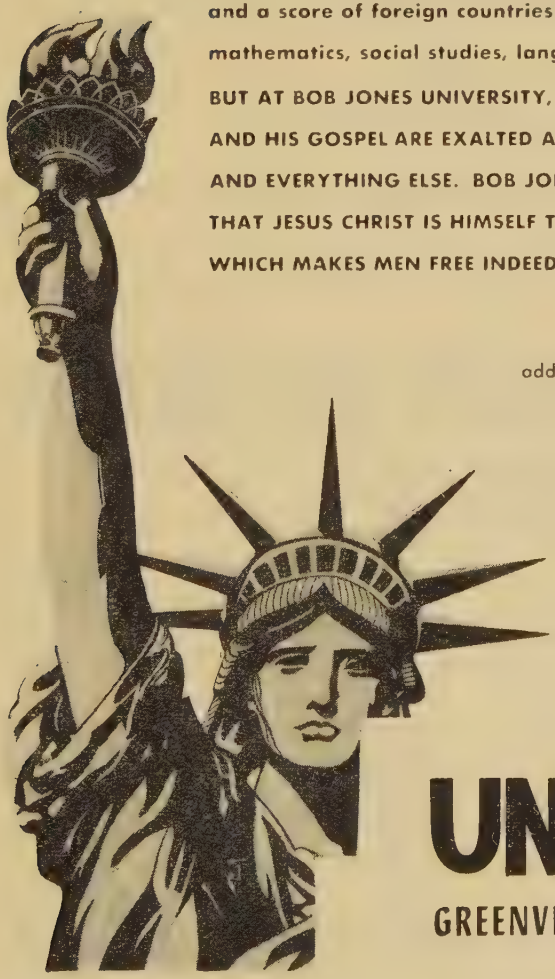

Music, speech, and art without additional cost above regular academic tuition. Academy and seventh and eighth grades in connection.

BOB JONES UNIVERSITY

GREENVILLE, SOUTH CAROLINA

UNIVERSITY OF PITTSBURGH

CHARTERED 1787

Arts and Sciences
Business Administration
Teaching • Medicine
Law • Dentistry
Pharmacy • Nursing
Social Work
Public Health
Retailing • Religion
Writing and Journalism
Fine Arts • Social Studies

Biophysics • Biochemistry
Government Service
Industrial Management
Interdepartmental Majors
Spectroscopy • Research
Graduate Studies
Graduate Work in Industry
Languages • Classics
Television Workshop
Speech • Speech Correction

Pittsburgh 13, Pennsylvania

THE UNIVERSITY OF MIAMI

Founded 1925

JAY F. W. PEARSON, Ph.D., *President*

A school possessing unique natural advantages of climate, opportunity for scientific research, and unfettered traditions, recording a steady annual growth in student body and educational facilities adapted to the location of the institution. Accredited by the Southern Association.

College of Arts and Sciences
School of Education
School of Engineering
School of Business Administration
School of Law
School of Medicine
School of Music
Graduate School
Evening Division
Summer Sessions

CORAL GABLES, FLORIDA

ILLINOIS INSTITUTE OF TECHNOLOGY

A privately endowed co-educational institution dedicated to the advancement of science, technology and liberal studies through education and research.

DIVISION OF ENGINEERING
DIVISION OF LIBERAL STUDIES
GRADUATE SCHOOL
INSTITUTE OF DESIGN
EVENING DIVISION
INSTITUTE OF GAS TECHNOLOGY
INSTITUTE OF PSYCHOLOGICAL SERVICES
ARMOUR RESEARCH FOUNDATION OF ILLINOIS INSTITUTE OF TECHNOLOGY

TECHNOLOGY CENTER

3300 Federal Street Chicago 16, Illinois

DE PAUW UNIVERSITY

A SOUND INVESTMENT IN THE FUTURE

For 120 years a steady stream of young people have gone from De Pauw University to take their part in supplying the family, community, regional and national leadership upon which our mode of life depends. De Pauw has transmitted to its thousands of students a spirit of devotion to the common good that is evidenced in leadership in all the professions, business and industry of the nation, a leadership attested by the number of its graduates listed in Who's Who In America.

A religious but non-sectarian liberal arts college established by the Methodist Episcopal Church, De Pauw offers opportunities to both students and patrons for sound investment in the future of America.

GREENCASTLE, INDIANA

FURMAN UNIVERSITY

A Standard
Christian College
For Men and Women

Founded in
1 8 2 6

John Laney Plyler,
President

OBJECTIVES:
The youth of today need to be prepared to face a period of world reconstruction. Furman University seeks to provide opportunities for the acquisition of knowledge, the achievement of discipline, and the development of the will to serve, all based on firm religious faith. If democracy is to survive, it must have leaders with trained minds and trained hearts — the kind of leaders a Christian college seeks to develop.

GREENVILLE, S. CAROLINA

UNION UNIVERSITY

(ONE HUNDRED THIRTY-FIRST YEAR)

Fully Accredited
by the Southern Association of Colleges and Secondary Schools

Scholarship and Christian Character

Union's purpose is to train young men and women in an environment that makes for both high scholarship and Christian character. All phases of the life of the institution, whether classroom, extra-curricular, allied activities, social activities, or disciplinary action, are recognized as having educational value. For more than one hundred years the college has been sending its graduates out to assume places of leadership in all fields of service.

Operated by the Tennessee Baptist Convention, emphasis is placed not only upon the training of the body and the mind, but also upon the development of the moral and religious nature. The student body itself is composed of many denominations, but the need for Christian living is stressed.

Warren F. Jones, President

JACKSON, TENNESSEE

STETSON UNIVERSITY

DeLAND AND ST. PETERSBURG, FLORIDA

J. Ollie Edmunds, M.A., LL.B., Litt.D., LL.D., President

Since 1883 Stetson has held steadily toward the twin goals of high scholarship and Christian values. From 1898 to 1910 it was affiliated with the University of Chicago in a unique student exchange plan. During the same time it was the only college or university of fifty or more students in the Southeast that required sixteen Carnegie units for admission and four years work for the A.B. degree. As it approaches its 75th anniversary—the diamond jubilee of Christian higher education in Florida—it continues its historic high standards and offers the character-building values of the small Christian college, Baptist related, in Liberal Arts (B.A. and B.S.), Music (B.M. and B.M.E.), Business (B.S. in Business), Law (LL.B., at St. Petersburg), and graduate work (M.A. and M.S.) in six fields. For information address the Director of Admissions at either campus.

Southwestern TEXAS OLDEST University

WILLIAM C. FINCH, President

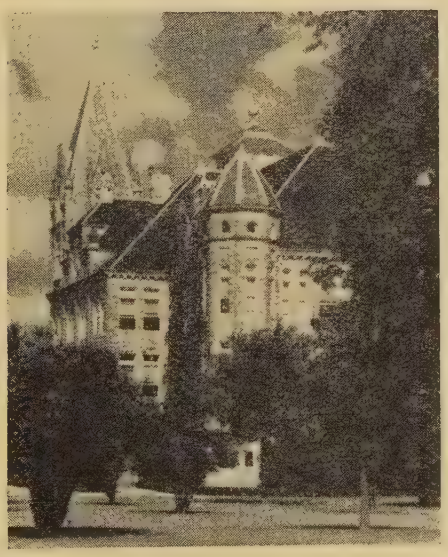

Dedicated to the promotion of Christian culture, Southwestern has for more than a century sought to maintain a reputation for scholarship rather than for large numbers.

Founded in 1840.
Fully accredited.
Limited enrollment.
Student body of 500 representing twenty states and countries.
Personalized individual instruction.
Faculty-student ratio, one to ten.

THE COLLEGE OF ARTS & SCIENCES
THE SCHOOL OF FINE ARTS

GEORGETOWN, TEXAS

COLLEGE OF PUGET SOUND

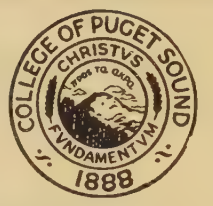

TACOMA, WASHINGTON • FOUNDED 1888

OFFERING BACHELOR'S and MASTER'S DEGREES IN THE ARTS and SCIENCES

•

COURSES PREPARING STUDENTS FOR MEDICINE, LAW, ENGINEERING, DENTISTRY and THEOLOGY

•

Professional Degrees in Teaching, Music, Occupational Therapy, Business, Nursing and Medical Technology.

•

IN ITS AIM TO PROMOTE THE CHRISTIAN SPIRIT, THE CHRISTIAN RELIGION IS REPRESENTED WITHOUT DENOMINATIONAL TEACHING

R. Franklin Thompson, *President*

WHITMAN COLLEGE

An independent, non-sectarian college of liberal arts and preprofessional studies

"Our conclusion is that Whitman College ranks as one of the outstanding liberal arts colleges west of the Mississippi, and one of the most distinguished of all those within the United States."

From Management Audit by the American Institute of Management, December, 1953.

Address inquiries to Chester C. Maxey, President
Whitman College, Walla Walla, Washington

Willamette University

A Vital Educational Force
In the Pacific Northwest

Willamette University is the oldest institution of higher learning west of the state of Missouri. From humble pioneer origins it has grown into a vital educational force in the Pacific Northwest, soundly financed, excellently staffed and finely equipped.

It is a non-sectarian institution related to the Methodist Church and seeks to prepare young men and women for mature living by implanting in them the basic attributes demanded by an increasingly complex world-knowledge, Christian character and a high sense of responsibility.

GEORGE HERBERT SMITH, ***President***

SALEM, OREGON

LEWIS AND CLARK COLLEGE

A Christian College with stress on Intellectual Excellence and Personal Competence

Lewis and Clark College is old with tradition but young and modern in spirit and physical equipment. It is a coeducational liberal arts college founded and maintained by the Presbyterian Church and dedicated to: disciplined intelligence, Christian integrity, devotion to freedom and justice, humane and responsible citizenship, competence in expression and work, physical and social fitness, and understanding enjoyment of art, music and science. Enrollment is limited to 1200. Its graduates enjoy excellent standing nationally and internationally.

Persons of international prominence have praised the Lewis and Clark campus. Located on a suburban height of surpassing beauty overlooking the city of Portland and Mount Hood, the campus buildings and grounds are reminiscent of Old England.

A good and friendly place to go to school, and a good place to invest in American democracy.

MORGAN S. ODELL, President

PORTLAND, OREGON

Pacific University

FOREST GROVE, OREGON

PACIFIC UNIVERSITY is an independent, endowed, coeducational, privately controlled college related to Congregational churches; the oldest institution of higher education west of the Rockies; located near Portland, Oregon. Present enrollment: 425 men and 175 women. Admission is based on high school certificate, high school recommendations and, when possible, recommendations from alumni and/or friends of the university. Fully accredited and member of the American Association of University Women.

Tuition $500; $600 in College of Optometry; board, room and tuition payable monthly if desired; typical expenses $1,100; dormitory and dining hall for men and women; 6 local fraternities and sororities with chapter houses; approximately $100,000 available in scholarships, grants-in-aid, loan funds and campus jobs.

Divisions are College of Arts and Sciences, School of Music, College of Optometry, Graduate School; degrees offered are:

Bachelor of Arts — **Master of Arts**
Bachelor of Science — **Master of Science**
Bachelor of Music — **Master of Music**
Doctor of Optometry — **Master of Education**

LINFIELD COLLEGE

FOUNDED 1849

One of the Oldest Schools of the Pacific Northwest

Linfield College was founded over one-hundred years ago and is among the oldest institutions of higher learning in the West. It was founded by Baptists, with which it still maintains affiliation, and has grown into one of the outstanding institutions of higher education of the Pacific Northwest.

Preparation for Christian citizenship and individual development, training for responsibility and for freedom in the modern world, education in cultural tradition, and training in competence—these are the objectives of Linfield College's distinctive program which has gained the enthusiastic support of both students and patrons of all denominations.

McMINNVILLE, OREGON

BUCKNELL UNIVERSITY

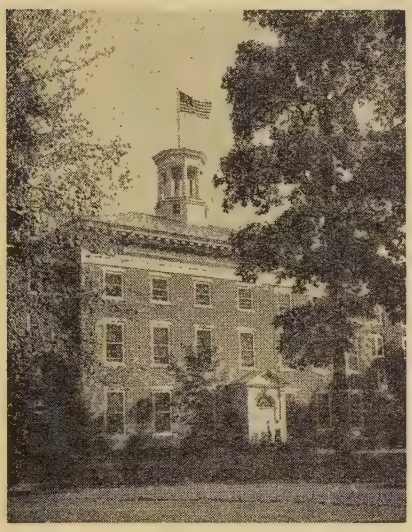

ROBERT HALL

A Co-educational College on the banks of the Susquehanna River at Lewisburg, Pa.

Founded in 1846

EXCELLENT EDUCATIONAL FACILITIES ON A BEAUTIFUL CAMPUS

•

Courses are offered in Liberal Arts, Biology, Chemistry, Commerce and Finance, Education, Engineering, Music and Physics

•

Army R.O.T.C. Units

For Further Information Write to:

The Registrar
BUCKNELL UNIVERSITY
Lewisburg, Pennsylvania

Independent Education— Essential To "The American Way"

The University of Kansas City believes that private universities are essential to the American way of life, that they constitute an important bulwark to freedom in private life, in business, the professions and government. They are the expression in education of a similarly cherished American ideal, personal enterprise in a democratic society. The University of Kansas City is a young university, untrammeled by tradition or control, free to face the future as the needs of the unpredictable future become evident. Although it prides itself on youthfulness and unprecedented growth, reversing the more common boast of tradition and age, its philosophy of education is anchored upon a rock—the humanities. Students are urged first to gain a point of view and a body of knowledge that makes for mature, imaginative, useful living, after which specialization is encouraged. Just as character is all important to the continued success of the "American way," so is it significant in the success of the student at the University of Kansas City.

THE UNIVERSITY OF KANSAS CITY

OHIO NORTHERN UNIVERSITY

FOUNDED 1871

Sponsored by the Ohio Conference of the Methodist Church, Ohio Northern University enjoys the advantages of a strongly Christian community free from the distractions of metropolitan life. It possesses every facility for sound instruction—adequate libraries, laboratories, a competent faculty and a friendly student body.

College of Liberal Arts including Teacher Education

College of Engineering
Approved by the E.C.P.D.

College of Law
Approved by the American Bar Association

College of Pharmacy
Approved by the American Council on Pharmaceutical Education

The school is particularly proud of the record of its alumni, many of whom occupy places of prominence in the educational, social and business life of the nation. Graduates have entered and received higher degrees from the leading graduate schools of America. A small university, where every student has the opportunity and environment for complete development.

FRANK BRINGLE McINTOSH, D.D., PRESIDENT

ADA, OHIO

PHILLIPS UNIVERSITY

ENID, OKLA. — EUGENE S. BRIGGS, Ph.D., L.L.D., Pres.

★

Dedicated to educating for Christian citizenship and leadership its 1,000 students from across the United States and around the world

FULLY ACCREDITED ★ CHURCH RELATED ★ CO-EDUCATIONAL

Illinois Wesleyan University

Fully Accredited **Founded 1850**

THE COLLEGE OF LIBERAL ARTS offers programs in:

General education in Humanities, Social Sciences, Natural Sciences
Teacher training for elementary and secondary fields
Pre-professional courses qualifying for admission to schools of dentistry, engineering, forestry, law, medicine, theology
Business administration, including insurance
Nursing education, leading to college degree
Religious education — Home economics — Secretarial science

THE COLLEGE OF FINE ARTS provides training in:

Secular and sacred music (both undergraduate and graduate)
Art
Dramatics and Speech

Devoted to the Education of Men and Women for Responsible Christian Citizenship

MERRILL J. HOLMES, *President*

BLOOMINGTON In the heart of **ILLINOIS**

BAKER UNIVERSITY

Founded in 1858 Co-educational

Baker University exists for the sake of serving her students by, first, providing a broad background of general education. This aims at competency in communication skills, in knowledge of man's social world, in health skills, in understanding of the scientific method and its contribution to the world.

The second purpose is to provide some field of concentration in which the student may specialize, such as Business, Education, Home Economics, Journalism, Music and Fine Arts, Social Work, and the pre-professional studies Engineering, Law, Medicine, Personnel Work, and Theology.

Religious living is the third purpose at Baker. Definite programs in and out of the class room develop religious life as a normal, wholesome and creative experience on the part of the faculty and students.

Fully accredited.

Nelson P. Horn, President

BALDWIN, KANSAS

SOUTHWESTERN AT MEMPHIS

GENUINENESS is the Keynote at Southwestern

The ideal of genuineness, the absence of all that is false and shoddy, is the ruling principle at Southwestern. This ideal is expressed in its faculty, in careful selection of the student body, in the planning and content of its curricula, and in its enduring Gothic buildings, with small residential units of the English university type.

American higher education was founded on the liberal tradition, which is fundamental to a civilization of free men. Through the years Southwestern has remained true to this tradition. From the early days when the necessity for character development was unquestioned, through the years when it was doubted, and into the present when world developments have again emphasized its need, Southwestern has always regarded the development of character as of at least equal importance to intellectual progress.

Every candidate for a degree must pursue a nonsectarian course of Bible study. Common procedure today in many colleges, this program was *first* inaugurated in this country by Southwestern.

Every student is selected as one likely to be qualified by intellect and character to cooperate heartily in an Honor System covering all phases of student life.

Every upperclass student has the privilege of individual instruction through a tutorial plan covering about one-fifth of his or her work. In addition, further individual development is provided in a series of Honors Courses for the superior student.

We will be glad to have you visit Southwestern when you are in Memphis

PEYTON N. RHODES, President

MEMPHIS TENNESSEE

GUILFORD COLLEGE

FULLY ACCREDITED CHARTERED 1834

EDUCATIONAL OBJECTIVES

From the time of its establishment Guilford College has attempted to provide a broad, liberal culture in home-like surroundings and under strong religious influence. More recently the attempt has been made to interweave the religious teaching with the whole curriculum in such a way as to help the student not only to build ideals of action and relate himself to the whole social organization, but also, through the knowledge of the literary, scientific and social achievements of the race, to see life as a whole.

GUILFORD COLLEGE AND ITS CAMPUS

Guilford College, located five miles from Greensboro, N. C., in the heart of the Piedmont Plateau—a region rich in historical significance and particularly favored by even climatic conditions, occupies 292 acres of beautiful campus and woodlands. The school was founded by and is under the direction of the Society of Friends.

Enrollment is limited to a group small enough to permit every student to become intimately acquainted with faculty members and with every other student. The ratio of faculty members to students is approximately one to ten. Majors in eighteen academic subjects, a physical education program designed to reach every student, and a full program of extra curricular activities are offered at Guilford. The quality of program is high in relation to the annual cost of *$760.00. Fully Accredited. Chartered 1834.*

CLYDE A. MILNER, PRESIDENT

GUILFORD COLLEGE, NORTH CAROLINA

CENTRE COLLEGE OF KENTUCKY

FOUNDED 1819

DANVILLE, KENTUCKY

A Distinguished Small College

By charter, tradition and practice Centre College seeks to emphasize the importance of the Christian life, leaving to the individual student the denominational preference of his or her choice. It is a wholesome American soil in which to plant the seeds of greatness, and in which greatness has bloomed many times over.

Its roll of graduates include two Vice Presidents, one Chief Justice, one Justice of the Supreme Court, eight Senators, forty-two Representatives, eleven Governors, two Generals, two Admirals, Ambassadors, and Ministers.

Centre College always has been, is now, and always will be, a small college, a Christian college and a distinguished college. It is organically related to the Presbyterian Church, but its students and patrons come from many denominations.

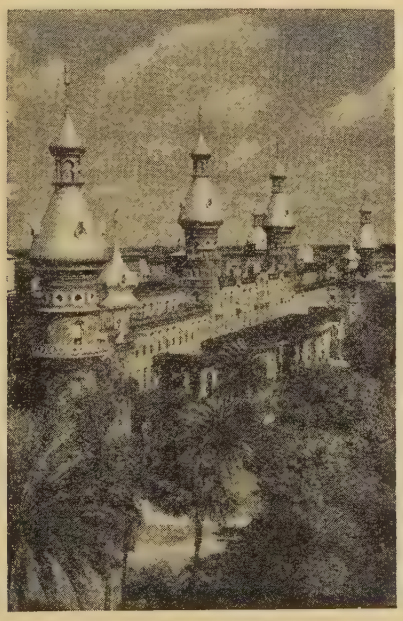

The University of Tampa Offers You:

A FACULTY of outstanding men and women, specialists in their respective fields.

A STANDARD, FOUR-YEAR, fully accredited, CO-EDUCATIONAL COLLEGE offering top degrees in the scholastic and professional fields including B.S. Degree in Education, B.S. in Science, B.S. in Business Administration and the traditional A.B. degree.

SPACIOUS CLASS ROOMS, BEAUTIFUL DORMITORY AND CAFETERIA FACILITIES for both married and single students.

APPROVED by the Board of Education of Florida. Member of Florida Association of Colleges and Universities, Florida Academy of Sciences and the Southern Association of Science and Industry, American Association of Colleges, Association of Urban Universities, The National Council on Education, and accredited by the Southern Association of Colleges and Secondary Schools.

By attending summer school, degree may be obtained in three calendar years. Spring semester begins in January, Summer session in June, and Fall semester in September of each year.

Dr. E. C. Nance, President Dr. M. C.Rhodes, Dean

UNIVERSITY OF TAMPA, Tampa, Florida

FINDLAY COLLEGE

ESTABLISHED 1882

A SCHOOL OF CHRISTIAN LEADERSHIP & CITIZENSHIP

Findlay College is a Christian institution established and maintained by the Churches Of God in North America. Its main objective is the development of character, Christian leadership and effective citizenship. It offers exceptional opportunities for securing a thorough education under Christian influences.

Courses leading to the A.B. and B.S. degrees are offered, together with courses in pre-medical, pre-dental, pre-pharmacy, pre-nursing, pre-engineering, pre-law, pre-domestic science and pre-medical technology. Seminary training leading to the B.D. degree is offered in the Winebrenner Graduate School of Divinity.

Findlay College is a member of the Ohio College Association and the Association of American Colleges.

H. CLIFFORD FOX, Ph.D., *President*

FINDLAY, OHIO

MONMOUTH COLLEGE

FOUNDED 1853

Monmouth College points with pride to the distinguished record of its alumni—ultimate proof that the liberal arts program conducted by Monmouth is higher education at its best.

A liberal arts education is the finest possible training ground for LEADERSHIP, whether it be in business, the professions, education, science, or other fields. Monmouth College invites the serious student to consider its outstanding educational program.

Robert Wesson Gibson, D.D., LL.D., *President*

MONMOUTH, ILLINOIS

ASBURY COLLEGE

A World Institution

Member of the American Association of Colleges and Universities, the Southern Association of Colleges and Secondary Schools, and the American Association of Colleges for Teacher Education.

ZACHARY TAYLOR JOHNSON, Ph.D.
President

The Board of Trustees and the Administration of Asbury College are bound by its constitution to operate the college according to the doctrinal standards set up and taught by John Wesley and his immediate followers. The nature of the institution, its philosophy and accomplishments are best explained in this simple statement.

Although it is thoroughly Wesleyan, it is nonsectarian, inter-denominational, and international in scope, with high academic standards and a record of Christian accomplishment that extends through the seven continents.

WILMORE, KENTUCKY

CATAWBA COLLEGE

FOUNDED 1851

ONE OF THE SOUTH'S FOREMOST CO-EDUCATONAL, LIBERAL ARTS INSTITUTIONS OF HIGHER LEARNING

A GOAL, THE IMPORTANCE OF WHICH INCREASES WITH THE YEARS

A century ago Catawba College was founded on the belief that the future of the right kind of world depends solely on the development of the right kind of individuals. That goal, clear to the few then, stands clear to the many today, and Catawba College is proud of the record of its graduates, the quality of its faculty and the generosity of its patrons.

It is an institution which possesses all the academic advantages of a large university, coupled with all the character-building influences of a closely-knit small college fellowship. It is a school that helps youth face the world — intelligently, purposefully and courageously.

A. R. KEPPEL, President

SALISBURY, NORTH CAROLINA

COE COLLEGE

CEDAR RAPIDS, IOWA

Located in a progressive farming and industrial community of more than 80,000. Coe College offers a unique opportunity for individual academic and cultural achievement. Coe is coeducational liberal arts college with an informal affiliation with the Presbyterian Church U.S.A. Enrolling approximately 850 students, Coe offers the degrees of B.A. and B.M. (Bachelor of Music), and maintains a faculty-student ratio of 1 to 12. Scholarship and work-grant opportunities are excellent and part-time jobs readily available.

FOR MORE INFORMATION WRITE THE DIRECTOR OF ADMISSIONS.

BELOIT COLLEGE

Second Century Of Public Enrichment Through Private Endowment

Beloit College, founded in 1846 by a group of sturdy New England Congregationalists and Presbyterians, is a completely non-sectarian coeducational college of Liberal Arts and Sciences. It believes in a Christianity uncontrolled by nationalism or sectarianism; an integrity of purpose and performance steadfast against expediency or exploitation; a tolerance of spirit that will perpetuate freedom and a government by consent of the governed, constitutionally expressed.

The college has had six presidents since its founding. The success of its alumni, as demonstrated by completely objective data, has been exceptional. It has contributed richly to the welfare of the State, the Nation, and the World.

For further information, address The Registrar

BELOIT, WISCONSIN

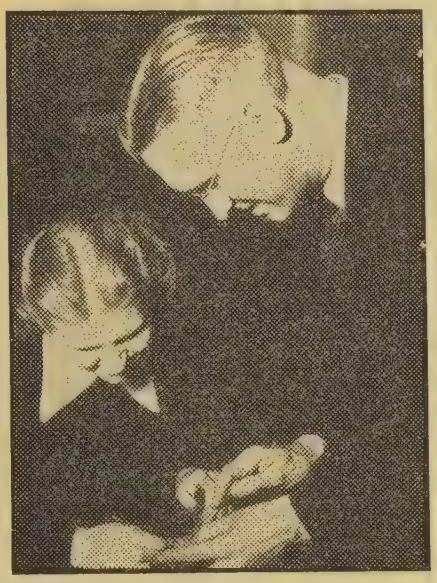

CORNELL OF IOWA

Over 100 Years of Christian Education

RUSSELL D. COLE, President

An accredited coeducational college founded in 1853 offering courses leading to music and liberal arts degrees. Enrollment limited to 750. Complete residential system. Sixty-acre hilltop campus.

Typical of student-faculty participation in study and activities is professor and student pictured here. Applications for admission for 1956-1957 are now being accepted. Write for further information.

Director of Admissions
Cornell College, Mount Vernon, Iowa

KNOX COLLEGE
GALESBURG, ILLINOIS

Founded 1837

- A superior faculty teaching small groups of students.
- Outstanding program for four-year liberal arts.

Fully accredited including department of music and R.O.T.C.

CENTENARY COLLEGE

OF LOUISIANA

132nd YEAR

The early glories of "the oldest college west of the Mississippi," temporarily dimmed by the Reconstruction, are today flowering in a spiritual and physical upsurge that again make it one of the foremost educational institutions of the South. Founded in 1825, Centenary College now functions in an active urban community that is expanding rapidly both in industrial and cultural opportunity. The cooperation of a far-sighted Board of Trustees has been responsible for a program of advancement embodying an independent, Christian philosophy of education calculated to be of great service to the tri-state area of Louisiana, Arkansas and Texas.

SHREVEPORT, LOUISIANA

URSINUS COLLEGE

A MODERN LIBERAL ARTS COLLEGE

Located in a section of Pennsylvania rich in Colonial history. A residential college for men and women. Enrollment limited to 500 men, 300 women.

For information address
Registrar
COLLEGEVILLE, PA.
Twenty-five miles from Philadelphia

EARLHAM COLLEGE

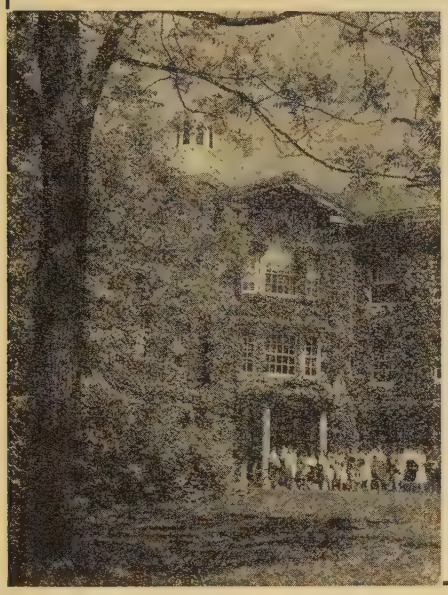

Founded in 1847

by The Society of Friends

- One of the distinguished small colleges of the midwest (enrollment limited to 750) with an outstanding record in training for various professions.
- Offering a broad liberal arts education but with opportunity for certain types of specific vocational preparation.
- Friendly student-faculty life (under an Honor System)—a fellowship of shared responsibility.
- An informal campus community where individual worth and spiritual values are frankly stressed.

For additional information, address

OFFICE OF ADMISSIONS

Earlham College Richmond, Indiana

DICKINSON COLLEGE

Founded 1773

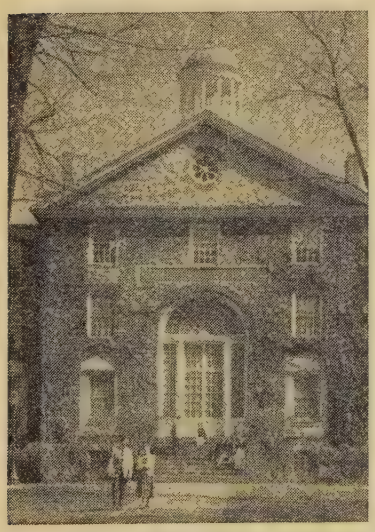

A SMALL COLLEGE . . .
WITH NATIONAL PRESTIGE

• Over 180 years of leadership in providing a truly liberal education. • Close faculty-student relations, with emphasis on good teaching and high scholarship.

Emphasis on background preparation for Law • Teaching • The Ministry • Engineering • Medicine • Voluntary R.O.T.C. Training.

During its nearly two centuries of existence, Dickinson College has devoted itself to the education of the type of men and women who have led America to greatness. Today, when leadership is so much needed in the world, Dickinson renews its devotion to this traditional objective.

Dickinson should appeal to those students who have the desire and the capacity to reach positions of leadership. It should commend itself to those patrons of education who believe that the training given in the small liberal arts college offers the best hope for the future of our country and our world.

WILLIAM W. EDEL, President

CARLISLE, PENNSYLVANIA

FRANKLIN COLLEGE

FRANKLIN, INDIANA

Fully accredited and possessed of an excellent faculty, Franklin College has followed a conservative policy and has not sought to become a large institution, but rather to conduct a high grade small college.

FOUNDED 1834

Franklin College is now well into its second century of service to the youth of the mid-west, inspired by the high traditions of the past toward an even more glorious future.

Intimate contacts, friendly cooperation, and whole-hearted participation in all activities are calculated to develop an appreciation of worthwhile educational, moral, social and religious values.

The Franklin College Ideal

To love truth and to seek it above material things; to ennoble and be ennobled by a common fellowship; to keep the energies of life at full tide; to cultivate an appreciation of the beautiful; to work well and to play with zest; to have an open mind; to value friends, striving to be worthy of them; to live simply and with reasonable economy; to find joy in work well done; to have faith, hope and charity; to be an earnest disciple in the school of Him who brings the abundant life; such is the spirit and ideal of Franklin College, whose motto is "Christianity and Culture." To all who share this spirit and are eager for the pursuit of high things, we offer a hearty welcome. . . . . .

HAROLD W. RICHARDSON, President

NORTH CENTRAL COLLEGE

Founded 1861

C. Harve Geiger, Ph.D.,
President

EDUCATION IN AN ENVIRONMENT TRUE TO THE LIBERAL ARTS IDEAL

North Central College is a Christian liberal arts college founded, endowed and supported by the Evangelical United Brethren Church. Its primary function is the task of providing a liberal education based on a Christian philosophy of life, free from sectarian bias.

In the realization of its objectives it seeks to bring together young people of similar high ideals with a staff of instructors whose influence, example and Christian counseling encourage in every way the development of well-rounded and integrated personalities.

NAPERVILLE, ILLINOIS

TRI-STATE COLLEGE

ANGOLA, INDIANA

ESTABLISHED 1884

ENGINEERING AND COMMERCE

Industrial growth . . . automation . . . technical advances create career opportunities for engineers, accountants, management experts. Share rewards awaiting college-trained men. Important firms visit campus regularly to employ Tri-State College graduates. Start any quarter in this world-famed college. *Approved for veterans.*

Bach. of Science degree in 27 months

in Mechanical, Civil, Electrical, Chemical, Aeronautical, Radio (TV-Electronics) Engineering. In *36 Months a B.S. in Business Administration* (Motor Transportation Management, General Business, Accounting majors). Capable students may accelerate. Drafting course in 36-weeks. *Intensive program: technical fundamentals stressed;* comprehensive courses with more professional class hours. *Small classes:* personalized instruction. For earnest, mature students whose time and budget requires accelerated courses and modest costs. Preparatory courses. *Beautiful campus* in friendly college town. Well-equipped, new and modernized buildings and laboratories. Enter March, June, Sept., Jan. *Write Jean McCarthy, Director of Admissions, for "Your Career in Engineering and Commerce."*

TRI-STATE COLLEGE, Dept. W **ANGOLA, INDIANA**

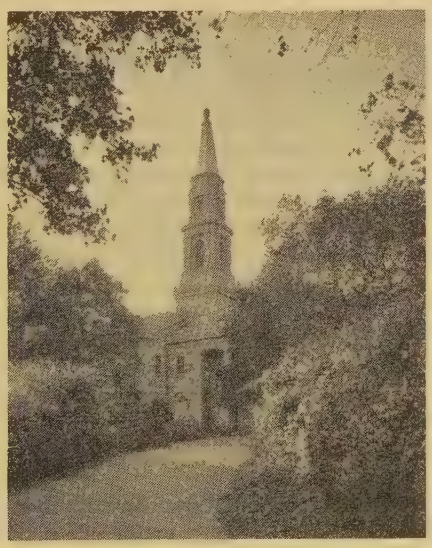

The Principia College of Liberal Arts offers a four-year course leading to A.B. or B.S. degrees. The Junior College offers two years of liberal arts or preprofessional work.

The Principia Upper School offers four courses at the high school level: College Preparatory; General; Special; and Commercial. The Lower School covers a year of kindergarten and the first eight grades. Students are accepted in the boarding department from the seventh grade on.

All departments are fully accredited

Enrollment is limited to the sons and daughters of Christian Scientists. The college is located on a twenty-five hundred acre campus on the bluffs of the Mississippi near Elsah, Illinois. Upper and Lower Schools and general administrative offices are in St. Louis, Mo. For catalogues address the Secretary of Admissions, St. Louis 12, Mo.

The PRINCIPIA

Senior College
Junior College

Saint Louis 12, Missouri
Founded 1898
Coeducational

Upper School
Lower School

HARDIN-SIMMONS UNIVERSITY

DEDICATED TO CHRISTIAN EDUCATION

- ★ Fully Accredited University Status
- ★ New Building Program Just Completed Providing Excellent Facilities
- ★ Located in the Strategic Southwest—Serving All America!
- ★ Complete Graduate and Undergraduate Program
- ★ Outstanding Faculty
- ★ Our Alumni Prove That:

CHRISTIAN EDUCATION MAKES A DIFFERENCE!

HARDIN-SIMMONS UNIVERSITY
Abilene, Texas

Evan Allard Reiff, Pres.

MOUNT UNION COLLEGE

An Accredited
COLLEGE OF LIBERAL ARTS
Devoted to the Training of Christian Leaders
Pre-ministerial, pre-medical, pre-law, pre-engineering and pre-business curriculums.
Approved for the Training of Teachers
DEPT. OF MUSIC
Fine College Spirit, Beautiful Campus, Regulated Athletics, Moderate Expenses.
Catalog and full information on request

From its origin in 1846, Mount Union College has admitted men and women on an equal basis and thus became one of the first institutions of college rank to graduate men and women on an exact equality. Always emphatically religious in its principles, it has been singularly free from sectarian bias.

The College seeks through a progressive program to prepare students to live intelligently, creatively, and efficiently in a complex society. Good teaching is considered of major importance, and every effort is made to provide close personal association between faculty members and students. Both the curricular and extracurricular programs are designed for maximum development of the individual student as he works closely with other members of the student body and with the faculty. Mental, moral and spiritual growth were and continue to be guiding principles of the Institution.

Carl C. Bracy, D.D., Pres.

ALLIANCE, OHIO

MACALESTER COLLEGE

St. Paul, Minnesota

In the heart of the Twin Cities

FOUNDED 1885

A college of liberal arts and sciences under Christian auspices.

Provides for students a broad, general education, adequate preparation for professional schools, and practical training in Christian ideals of service.

Maintains a campus life of friendship and democracy in which students and faculty share experiences in joint management of the community life.

Charles J. Turck

PRESIDENT

Coeducational

Fully accredited

Beautiful campus

New modern dormitories

BLACKBURN COLLEGE

Chartered in 1857

A fully-accredited, four-year liberal arts college which provides definite training for responsible living. An integrated program of study, worship, work and play is designed for students of superior ability but moderate means. Under a 40-year-old work plan, students do all the College maintenance work. Costs are held to a total of $600 a year in money, and 15 hours of work each week. This program develops in students initiative, reliability, and skill in group living.

CARLINVILLE, ILLINOIS

MILLSAPS COLLEGE

Providing the Answer to the Challenge of Today

For more than sixty years Millsaps College has offered to the youth of the South the best in higher education. It is recognized by the General Board of Christian Education of the Methodist Church as one of the strongest and most valuable institutions in the connection. . . . Millsaps is a Liberal Arts college and measures up to all that is best in the Liberal Arts Ideal. It seeks to instill an appreciation of the things in life which really count, the ultimate values. In the words of a prominent graduate, "Millsaps 'goes in for' the things which widen one's vision . . . which enable one to look for the horizon which others have not yet seen."

The record, the spirit and the future of Millsaps College provide an answer to the challenge contained in a world distraught with fears and chaotic economy. Here is opportunity alike for prospective student and prospective patron.

H. E. Finger, Jr., President

JACKSON, MISSISSIPPI

KING COLLEGE

Founded 1867

A Tradition Of The Past That Gives Promise For The Future

It might be said of King College that none in America resembles so much in ideals, campus and general environment the sort of institution that was the objective of the early founding fathers. Christian education and scholarship were the intimate moral and financial concern of the inspired men and women who made this country great and it is in this same tradition that both students and patrons of King College look upon its future.

King College is a standard, four-year college of limited enrollment where full advantage is taken of the opportunities for self-realization that are the result of close relationships between inspired teachers and earnest students. It reflects with pride upon the record of its past and looks forward with confidence to the possibilities of the future.

A good place to go to school and a good place to make an investment in the future of America.

R. T. L. Liston, Ph.D., President

BRISTOL

TENNESSEE - VIRGINIA

MISSISSIPPI COLLEGE

Founded 1826

An Institution That Has Stood The Test of Time

The primary aim of Mississippi College is to offer the opportunity for well-rounded higher education to a limited group of young people in a definitely Christian environment. To this end, it fosters the general growth of well-rounded personalities, the enrichment of life experiences of the students by directing their development in all departments of living—physical, mental, social, aesthetic, moral and spiritual.

Founded in 1826, with an ever-increasing number of influential graduates going forth to assume places of leadership, the college has been able to firmly establish itself in the hearts of a multiplying number of people. In the course of the years it has stood every test and stands today ready to render greater and more worthwhile service to a world direly in need of the type of education she provides.

Dotson McGinnis Nelson, Ph.D., President

CLINTON, MISSISSIPPI

Kentucky Wesleyan College

Four-year Christian Liberal Arts Co-educational College

KENTUCKY WESLEYAN COLLEGE 1860 OWENSBORO, KY.

- ★ Fully Accredited
- ★ Courses in all major fields
- ★ Placement assistance
- ★ Two-year Stenographic Business Certificates
- ★ Approved program for elementary and secondary teachers
- ★ Ninety-five years of rich, full tradition
- ★ All New campus

Catalogue and Information Furnished on Request

DEDICATED TO CHRISTIAN EDUCATION

OSCAR W. LEVER, *President*

3000 Frederica · Owensboro, Kentucky

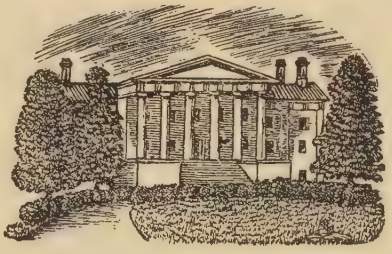

Fully aware of the urgent character of our day and the opportunity offered the small liberal arts college in the training of men and women best calculated to meet this emergency, Transylvania College has reaffirmed its devotion to the educational philosophy that has in the past produced leaders in times of national crisis. At the same time it has altered that philosophy to fit the modern revolution in scientific and social thinking.

Transylvania is an old college, antedating the Commonwealth of Kentucky, and it is identified with such well-known figures as Henry Clay, Jefferson Davis, Stephen Fuller Austin, Benjamin Winslow Dudley, James Lane Allen and Mathew Jouett. It is also distinctly a Christian college of limited enrollment, therefore offering opportunity for individual growth through intimacy of understanding. It emphasizes the humanities and teaches students how to live and assume responsibilities, after which specialization assumes broader scope and meaning.

A good place to go to school and a good place to make an investment in American Ideals.

Frank A. Rose, President

TRANSYLVANIA COLLEGE

LEXINGTON, KENTUCKY

TUSCULUM COLLEGE

AFFILIATED WITH THE PRESBYTERIAN CHURCH, U.S.A.

FOUNDED 1794

Academic Standing and Historic Ideals

TUSCULUM COLLEGE is a small, coeducational institution of high academic standing, and fully accredited by the Southern Association of Colleges and Secondary Schools. It is on the approved list of the American Medical Association, and offers courses leading to either the A.B. degree in liberal arts or the B.S. degree in Natural Sciences, Economics and Business, Education and Psychology.

Established on the outposts of the wilderness in 1794, the first institution of higher learning to receive a charter west of the Allegheny Mountains, the history of Tusculum is intertwined, not only with the state whose organization it antedated, but with the history of the whole region. Inspired by the ideals of the sturdy stock by whom its foundations were laid and to whom for more than a century it has ministered, it advances into the new age guided by the Christian educational philosophy that has developed American Democracy.

Raymond C. Rankin, *President*

GREENEVILLE, TENNESSEE

LYNCHBURG COLLEGE

Self Realization Paramount Objective

As a Christian institution Lynchburg College is committed to the principle that every individual is of infinite worth. As a small college of limited enrollment it believes itself to be in a particularly favorable position to achieve that most important of objections, maximum self-realization of the individual. Every activity, curricular or extra-curricular, is directed toward this end, and judged by what it contributes toward this purpose.

Located on a two-hundred acre campus in a setting of great natural beauty, the student at Lynchburg College pursues his studies in an environment admirably adapted to the objective stated above.

A standard, four year college fully accredited, Lynchburg College records and degrees are accepted by the best graduate and professional schools.

LYNCHBURG, VIRGINIA

BLUEFIELD COLLEGE

"A Campus Where Christ Is Pre-eminent"

Bluefield College is an accredited Co-Ed Junior College with a distinct Christian emphasis, supported by Virginia Baptists, but open to students of every denomination. It believes in complete freedom of choice in religion, but its philosophy is built around the idea that Christianity is the foundation stone of any liberal education. This philosophy is reflected in a campus life that is sensed by every visitor.

Founded in 1922, the college is housed in a modern plant on a campus of seventy acres. The elevation is 2,600 feet above sea level, the air is pure and stimulating and the seasons are moderate in temperature. A good place to go to school and a good place to make an investment in Christian education.

Chas. L. Harman, M.S., Th.M., LL.D., President

BLUEFIELD, VIRGINIA

AUGUSTANA COLLEGE

ROCK ISLAND, ILLINOIS

College of Liberal Arts
School of Nursing
School of Music
Speech Clinic
Evening School

Founded 1860 . . . Coeducational . . . A Christian College . . . Under auspices of Lutheran Augustana Church . . . fully accredited . . . Phi Beta Kappa Chapter . . . One thousand day time students . . . Beautiful campus of 75 acres . . . Modern buildings . . . New Fine Arts Center . . . Dormitories for men and women . . . Intercollegiate competition in forensics and athletics . . . Home of the RCA-Victor Recording Augustana Choir . . . Library of 100,000 volumes . . . Program of teacher education.

CONRAD BERGENDOFF, President

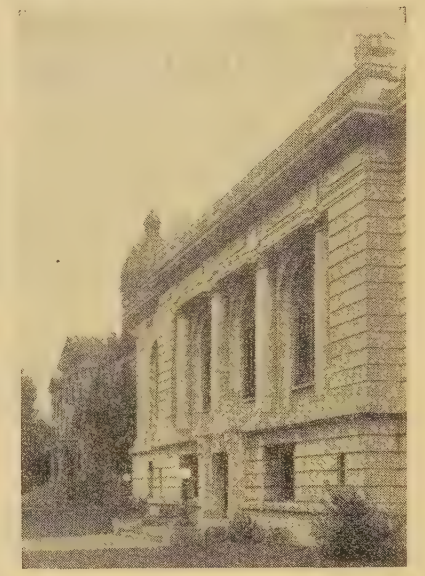

Gettysburg College

Founded in 1832

LOCATED AT THE SITE OF OUR LARGEST NATIONAL SHRINE

Fully Accredited ***Coeducational***

A College of liberal arts and sciences for young men and women.

√ A CHRISTIAN COLLEGE
√ A FRIENDLY CAMPUS
√ A COMPETENT FACULTY
√ ARMY AND AIR FORCE R.O.T.C.

For Additional Information Consult
OFFICE OF THE PRESIDENT
GETTYSBURG, PENNSYLVANIA

Ignorant and free?

A nation that is one can't be the other. Thomas Jefferson said it better: "If a nation expects to be both ignorant and free, it expects what never was and never will be."

Tremendous are the responsibilities of educators to lead young Americans to the treasure of intellectual freedom with its components of intellectual honesty and intellectual courage.

Priceless is knowing and loving the living Christ. Without that, can there be any wisdom anywhere?

In this evangelical Christian liberal arts college, in the matters of mind and spirit, there can never be equivocation. Founded in 1845—one name, one place, one purpose: Christian higher education.

WITTENBERG COLLEGE

. . . Springfield, Ohio . . . *Clarence C. Stoughton, President*

ST. OLAF COLLEGE

C. M. GRANSKOU, President

Northfield . . . Minnesota

For information, write: Admissions Office, St. Olaf College

A Liberal Arts College of the Evangelical Lutheran Church

Accredited by the North Central Association and on the approved list of the American Association of University Women, the American Chemical Society and Phi Beta Kappa.

Arts • Sciences

Music • Art • Dramatics

Commerce • Home Economics

Physical Education • Nursing Education

Home of the St. Olaf Choir

CAPITAL UNIVERSITY

Serving Christian Citizenship Through Christian Culture

Capital University was founded over one hundred years ago by the Lutheran Church.

Possessing all of the advantages of the small, Christian liberal arts college, it aims to prepare young men and women for their chosen vocations. The Conservatory of Music is one of the major departments.

Broadly speaking Capital University aims to serve the cause of Christian citizenship by the inculcation of Christian culture.

Culturally it aims at mastery of the tools and methods of reflective thought and ability for self-directed, critical thinking and expression. It seeks a general comprehension of science and sufficient understanding of history to appreciate our heritage. It fosters a discriminating loyalty to Family, State and Church, together with a Christian philosophy that unifies life's purposes and expresses itself unaffectedly in worship, work and living.

HAROLD LELAND YOCHUM, D.D., President

COLUMBUS, OHIO

AUGSBURG COLLEGE and THEOLOGICAL SEMINARY

Bernhard Christensen, President

Four-Year Liberal Arts College
Coeducational

Three-Year Seminary Course

MINNEAPOLIS, MINNESOTA

Founded 1869

Sponsored by the Lutheran Free Church

HEIDELBERG COLLEGE

Founded 1850

A Christian, co-educational, fully-accredited, liberal arts college with about six hundred students.

Courses offered leading to three degrees: Bachelor of Arts, Bachelor of Science, and Bachelor of Music.

A college which insists upon (a) high standards of scholarship, (b) personal contact with mature teachers, (c) an unmistakable Christian atmosphere, and (d) a minimum expense.

For catalogue and other information write to

Terry Wickham, President
or
Director of Admissions

HEIDELBERG COLLEGE
TIFFIN, OHIO

VALPARAISO UNIVERSITY

It is the purpose of Valparaiso University to serve young men and women by offering a thorough general, advanced or special education within an environment which will deepen their Christian consciousness and promote their spiritual growth. The responsibility of the university is directed not only toward its student body, but to the Church which supports it and to the society in which it exists. The measure of its service to students, Church and society is indicated by the past quarter century of development leading to a new, larger and more modern campus upon which to realize its dedicated objectives.

VALPARAISO, INDIANA

Lenoir Rhyne College

Hickory, North Carolina

(Co-educational)

An Accredited, Four Year Church College, owned and controlled by the United Evangelical Lutheran Synod of North Carolina. Located in the Piedmont section of the state in the foothills of the Blue Ridge Mountains. Ideal year around climate. Beautiful 50 acre campus. A.B. and B.S. degrees granted in many fields including the Liberal Arts, the fine arts (Music), Pre-professional and Business Courses. Expenses for year $705.00 to $745.00. Student activities include A Capella Choir, Band, Journalism, Forensics, Dramatics and Athletics.

VOIGT R. CROMER, D. D.,
President

NEWBERRY COLLEGE

The College of Christian Opportunity

The aim of Newberry College is to offer to young men and young women an open door of opportunity, under positive Christian influences, such as will enable them to prepare for effective service in Church and State. It is fully accredited and is controlled by the S. Carolina, Georgia-Alabama and Florida synods of the United Lutheran Church.

As a college it was chartered in 1856, but it traces its history as an institution back to 1829. The campus consists of forty acres in Newberry, the "City of Friendly Folks," in the healthy Piedmont section of South Carolina.

NEWBERRY, S. CAR.

THIEL COLLEGE

FOUNDED
1 8 6 6

Fredric B. Irvin, Ph.D.
President

OPPORTUNITY FOR THE DEVELOPMENT OF LEADERSHIP

The purpose of Thiel College is to afford to all students a liberal education from the Christian standpoint, regardless of race, creed or color. It believes that the tradition of the Liberal Arts as expressed in the church-related college remains the most valid guide-post for the generation in which we live, and strives to measure up to the large place of the small college in today's world.

A faculty that excels in training, teaching and living, together with a small, closely-knit and serious student body, provide opportunities for the development of leadership in spiritual, educational and cultural matters not found in many larger, more urbane institutions of higher learning.

GREENVILLE, PENNSYLVANIA

EMORY & HENRY COLLEGE

EMORY, VIRGINIA **Since 1836**

TRAINING FOR RESPONSIBLE LIVING

Summer School in the Mountains
Full Program of Offerings

Macte Virtute

HUNTINGDON COLLEGE

A liberal arts, co-educational college

Founded in 1854

Small classes with a ratio of one faculty member to each ten students.

On a beautiful 57 acre campus in the heart of the Old South.

Fully Accredited

Huntingdon College maintains an atmosphere and a program conducive to intellectual and spiritual growth.

HUBERT SEARCY, Ph.D., *President*

MONTGOMERY, ALABAMA

HIRAM COLLEGE

1850—1956

Paul Henry Fall, Ph.D., LL.D., *President*

PHILOSOPHY & OBJECTIVES

Hiram College, now over one hundred years old, is a small, privately endowed, co-educational college of liberal arts. Founded by the Disciples of Christ, it is definitely Christian in heritage and purpose, but non-sectarian in control, outlook, and teaching. It stands for spiritual enrichment, sound moral and intellectual development, the broad ideal of the liberal arts and a thoroughly democratic community life. The College fosters self-engendered discipline of mind and body and seeks to adapt training to individual needs through a careful guidance program.

SINGLE COURSE STUDY PLAN

Under the Single Course Study Plan, the result of successful pioneering begun at Hiram in 1934, the attention of student and teacher is concentrated on only one course each term. Effort is not dispersed over five concurrent courses, all competing for the student's time. Five seven-week terms constitute the college year, with the usual thirty hours of academic credit. The student profits by the unification of his intellectual effort and by the ability of the instructor, teaching only a single class, to give careful attention to the individual.

An Investment in Hiram College Is an Investment in the Liberal Arts Ideal

HIRAM, OHIO

NORTHWEST CHRISTIAN COLLEGE

Northwest Christian College is a liberal arts institution serving the educational and spiritual needs of the Northwest and particularly the members of the Church of Christ (Disciples) in this area. As a representative of the typical small Christian college that has served democracy so well in the past, it offers both students and patrons an opportunity for investment in education designed to maintain spiritual balance in an age of growing materialism.

ROSS J. GRIFFETH, PH.D., *President*

EUGENE, OREGON

Abilene Christian College

Abilene, Texas

. . . one of the nation's *distinctive* small colleges . . . maintained by members of the church of Christ . . . emphasizing values of the spirit above values of the flesh . . .

. . . THERE IS A DAILY DEVOTIONAL PERIOD ON THE CAMPUS OF ABILENE CHRISTIAN COLLEGE THAT IS ATTENDED BY ALL THE STUDENTS AND THE FACULTY . . .

A Standard Senior College, Fully Accredited

write

DON H. MORRIS, *President*

for information

WESTERN MARYLAND COLLEGE

WESTMINSTER, MARYLAND
Co-Educational

A liberal arts college located in the highlands of Maryland, 30 miles from Baltimore, 55 miles from Washington. Limited enrollment.

For catalogue and other information, address the Registrar

LOWELL S. ENSOR, President

PEPPERDINE COLLEGE

Fully accredited, four-year, liberal arts institution offering courses in fifteen departments leading to the Bachelor's degree; Master's degree in five fields.

"Education in a Christian Environment"

HUGH M. TINER, Ph.D., *President*
1121 West 79 Street
LOS ANGELES 44, CALIFORNIA

LOUISBURG COLLEGE

CONTAGIOUS CHRISTIAN CHARACTER

Louisburg College is a two-year Methodist College of the liberal arts where the atmosphere is one of close Christian contact between teachers and students, made possible by a limited enrollment and a faculty of contagious Christian character. Its controlling objectives are:

1. Christian Character
2. Sound Scholarship
3. Broad Culture
4. Social Efficiency

Located on a twelve-acre tract, the campus consists of nine college buildings, a beautiful oak grove and modern athletic facilities.

SAMUEL M. HOLTON, President

LOUISBURG North Carolina

WASHINGTON COLLEGE

FOUNDED 1782

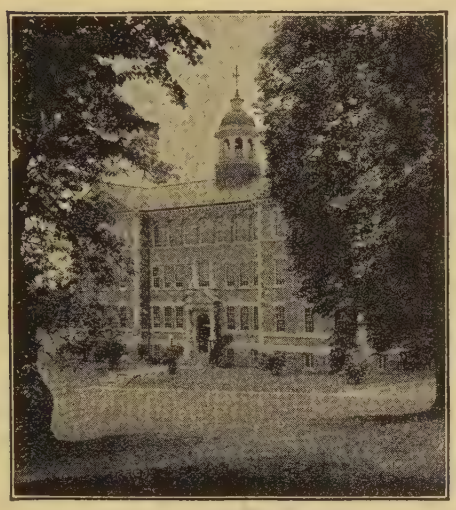

WILLIAM SMITH HALL

A fully-accredited liberal arts college for men and women, located in a quiet, historic setting.

Preparation for medicine, law, the ministry, business, and other professions.
Enrollment limited to 500. Excellent facilities, a highly qualified faculty, a full program of extra-curricular activities. Non-sectarian control. Moderate expenses.

For catalog and information, address

Director of Admissions
Washington College
Chestertown, Maryland

ASHLAND COLLEGE

ASHLAND, OHIO

Coeducational Founded 1878

Frankly Christian but not Sectarian
Founded and controlled by The Brethren Church

The Ashland Plan: Ashland College correlates its class work with industrial, professional, and social institutions. College instruction is individualized and is fitted to the needs of the student.

Curricula: Liberal arts, divinity, education—elementary and secondary, music, pre-professional.

Atmosphere: Thoroughly Christian; conservative in viewpoint.

Recognition: Member of North Central Association of Colleges and Secondary Schools, Ohio College Association, Association of American Colleges. Accredited by The Department of Public Instruction of Ohio.

For full particulars
Address the President

GLENN L. CLAYTON, Ph.D.

OLDEST MUNICIPAL COLLEGE IN AMERICA
FOUNDED 1770—CHARTERED 1785

THE COLLEGE OF CHARLESTON

A college of highest standard, rich in historic associations. An intentionally limited enrollment insures individual instruction. Four-year courses lead to the Bachelor's Degree. The Pre-Medical course is a special feature.

FOR TERMS AND CATALOG
ADDRESS PRESIDENT'S OFFICE
CHARLESTON, S. C.

WESTMINSTER CHOIR COLLEGE

Dedicated To A Vision
Of Service Through Music

Westminster Choir College is a Christian College for young people of Christian character, personality, leadership and instinctive musicianship. It provides a broad liberal arts education with special emphasis on music and Christian Education for those who wish to pursue careers in this inspiring and expanding field. Students are prepared not only for professional proficiency as musical leaders in churches of all denominations, but also for the larger service of contributing through music to a better way of life.

The vision of service to world morale and Christian economics has been grasped by many who have contributed liberally to the establishment of the college and who see in it great possibilities in the future. Today in this country, every week in the year, more than half a million people are singing under Westminster leadership.

John Finley Williamson, President

PRINCETON, NEW JERSEY

ILLINOIS COLLEGE

FOUNDED 1829

A Small, private college in the American tradition

Dedicated to the cultivation of the Christian ideals of life, high qualities of intellect and self-reliance, enterprise and devotion to the public good.

A college of Liberal Arts with a proud history

Its graduates generally enter the professions, many of them distinguished as ministers, statesmen, lawyers, educators and physicians.

Co-educational

No one is lost in the crowd

JACKSONVILLE, ILLINOIS

KALAMAZOO COLLEGE

Kalamazoo, Michigan
Founded in 1833

A Fellowship

In Learning

Rich in tradition as the oldest college in Michigan, Kalamazoo College offers a fully accredited program of liberal arts, concerning itself with the individual's intellectual, spiritual and social growth. . . . The science training is ranked second in the nation among the colleges.

WEIMER K. HICKS, President

WILKES COLLEGE

The Fulfillment of a Need

An independent, fully accredited college for men and women, Wilkes College offers courses leading to the bachelor's degree in arts and sciences, secondary and elementary education, nursing and business education, commerce and finance, and engineering.

Recognizing that professional competence alone is not enough to aid the individual in his life quest or in his contribution to the free society in which he lives, the College seeks to give the student a general education for development of the "whole man."

Originally conceived as a junior college affiliated with Bucknell University to answer Wyoming Valley's need for an institution of higher learning, Wilkes attained an independent legal status as a four-year college in 1947. In its twenty years, it has grown to be more than a community college. The increase in the number of resident students this year necessitated the addition of a sixth dormitory, further expanding the college service area. Its outreach and its interest in the affairs of man have made it a college for the community of mankind.

WILKES-BARRE, PENNSYLVANIA

MARS HILL COLLEGE

In the "Land of the Sky"

A liberal arts junior college recognized for high academic and social standards . . . pre-professional, business, music, art, speech . . . beautiful 120-acre campus in the mountains . . . small enrollment (850 students) from a wide area . . . costs for nine months from $640 . . . catalog upon request.

HOYT BLACKWELL, D.D.,
President

Mars Hill, North Carolina

CAMPBELL COLLEGE

L. H. Campbell, President

A Unique Record of Meritorious Service

Campbell College is a fully accredited junior college located in the busy and healthful Piedmont Section of North Carolina where the environment of a small Christian community is exceptionally favorable to development of strong, cultural manhood and womanhood. Having its inception in the ideals, inspiration and financial support of a single man, its founder, Dr. James Archibald Campbell, in 1887, it has won its way to recognition, support and control by the Baptist State Convention through sheer merit of accomplishment. From a little one-room school in 1887, it has grown to twelve modern brick buildings with an enrollment of over 600 students.

BUIE'S CREEK, N. CAROLINA

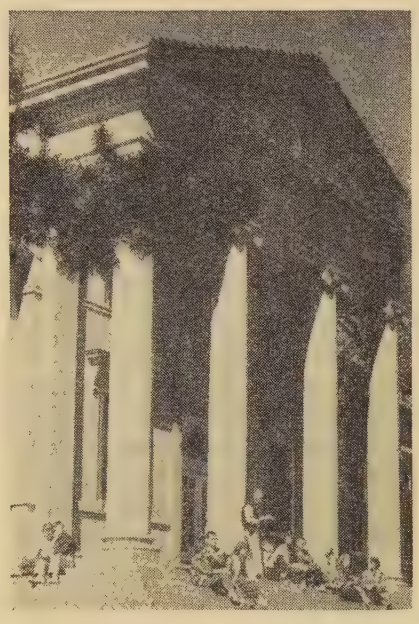

RIPON COLLEGE

FOUNDED 1851

RIPON, WISCONSIN

Ripon College is a four-year, coeducational Christian liberal arts institution of the highest academic character. Fully accredited, it is one of the nation's leading small colleges. The establishment at Ripon of a chapter by Phi Beta Kappa attests to Ripon's high academic level and its excellence as an institution of higher learning.

Ripon offers, in addition to its strong liberal arts curricula, programs of pre-professional training in medicine, law, dentistry, teaching, nursing, social service, government service and business administration. The most prominent pre-professional programs include the Combined Plans in Engineering with the Massachusetts Institute of Technology and the Illinois Institute of Technology, and the Combined Plan in journalism with the Medill School of Journalism of Northwestern University.

A four-year Army ROTC course is available to all men. Completion of the ROTC program leads to a direct commission in the U.S. Army.

Small classes, personal guidance and a faculty-student ratio of 10 to 1 are featured at Ripon. Ripon is truly a friendly college of the highest caliber.

Lees-McRae College

Banner Elk, North Carolina

•

Serving youth in the Appalachian Highlands.

Related to the Presbyterian Church, U.S.

Balanced program of liberal arts and terminal education.

Special curriculum for medical secretaries and other auxiliary medical services.

•

LEES-McRAE COLLEGE
Department of the
Edgar Tufts Memorial Association
Banner Elk, North Carolina

Maryville College

Founded 1819

A coeducational liberal arts college offering the B.A. and B.S. degrees, with majors in twenty-four fields. A member of the Southern Association of Colleges and Secondary Schools (the regional accrediting agency), and on the last approved list of the Association of American Universities. Enrolment approximately 700 students. Campus of 385 acres, with 20 buildings.

Unique in its maintenance of low student expenses, which average approximately $700 a year for tuition, fees, room, board, and books. An extensive self-help program makes possible the further reduction of expenses.

Widely known for its effective development of Christian character.

RALPH WALDO LLOYD, *President*
MARYVILLE, TENNESSEE

ROLLINS COLLEGE

The "Rollins Plan" Has Proved Its Effectiveness

Rollins College believes that effective education is, in large measure, self-education. In an era characterized by mass education and production-line teaching techniques, Rollins has stood, and will continue to stand, in an almost unique position with respect to its individualized approach to learning. Small classes, with emphasis on active student participation, small-group living units, the fitting of programs to students, rather than students to programs, provide the intellectual basis for the well known "Rollins Plan." Proof of the effectiveness of this philosophy of education is contained in the record of Rollins graduates — in business, home-making, education, the arts, professions and sciences.

Rollins is a co-educational college of liberal arts and sciences, fully accredited by the Southern Association of Colleges and Secondary Schools. It is a member of the American Association of Colleges, American Council on Education, College Entrance Examination Board, Florida Association of Colleges and Universities, and the National Association of Schools of Music.

Hugh F. McKean, President

WINTER PARK, FLORIDA

NORTH PARK COLLEGE

Founded 1891

A Junior College devoted to the Christian philosophy of life . . . fully accredited . . . co-educational . . . Junior College, Academy, School of Music Departments . . . Chicago's oldest Junior College.

NORTH PARK COLLEGE

REV. CLARENCE A. NELSON, *President*

3225 Foster Avenue

CHICAGO 25, ILLINOIS

CARTHAGE COLLEGE

Carthage College, founded in 1870, is a co-educational four-year liberal arts college affiliated with the United Lutheran Church in America. Located in Carthage, Illinois, the college is fully accredited and graduates may earn bachelor of arts, bachelor of science and bachelor of music degrees.

Since its founding, Carthage has insisted upon an educational program which advocates a personal relationship between the professor and the student, religious training as a part of the educational pattern, and broad social, recreational and vocational opportunities.

HAROLD H. LENTZ, Ph.D., LL.D.
President

CARTHAGE, ILL.

WESTMONT COLLEGE

Santa Barbara, California

A Soundly CHRISTian College

on the West Coast

with high academic standards

B.A. degree. Majors in Music, Music Education, Bible, History, Literature, Sociology, Education, Biology, Social Science, Psychology, Chemistry, Natural Science, Christian Education, Nursing.

Enrollment limited to 375. Co-educational.

Beautiful foothills campus overlooking the Pacific.

Interdenominational • Evangelical • Missionary

Roger J. Voskuyl, Ph.D., President

SPARTANBURG JUNIOR COLLEGE

PURPOSES:

1. To provide educational opportunities for young men and women of limited means.
2. To develop leadership through work experience.
3. To combine cultural Christian education and vocational education through a work-study program.

A DEMOCRATIC SPIRIT — A HOMELIKE ATMOSPHERE

There are no wealthy students at Spartanburg Junior College. All are of limited means and all are permitted to participate in a democratic work-study program that builds self-reliance and sound Christian character. The college is controlled by the General Board of Missions of the Methodist Church, but the student body is non-sectarian. Discipline is maintained by a benevolent paternalism which is a natural continuation in the college of the control and homelike atmosphere of the home.

Rembert Bennett Burgess, D.D., President

SPARTANBURG, SOUTH CAROLINA

CENTRAL COLLEGE

With Which Is Included The Swinney Conservatory of Music

FOUNDED 1854——————FULLY ACCREDITED

Central College is the only college of Missouri Methodism, being a merger of several former Methodist institutions that existed in this state. It seeks to undergird and reinforce all of its activities in such a way as to offer the Christian philosophy of life to every one of its students.

Central College gives definite vocational direction to its students, while seeking to enrich life through application of the arts and sciences to everyday activities. It seeks to inculcate love of learning, devotion to truth, abhorrence of prejudice and appreciation of the viewpoints of others, plus the ability to use the mind incisively and constructively for the solution of current problems. In brief the goal at Central College is the well-rounded training of young people to become worthy and effective citizens in a Christian, democratic society.

Ralph Lee Woodward, D.D., L.H.D., President

FAYETTE, MISSOURI

HENDRIX COLLEGE

Personalized and Christian

The aim of Hendrix College is to provide a personalized and realistic education, fitted to the individual student and the needs of the day. In a real sense the college tries to fit itself to the student rather than the student to the college. A highly flexible course of study, an extensive advisory system, a guidance test program, a workably small student body and a relatively large faculty assure maximum development of the individual and practical training in Christian ideals of service.

A Methodist college with students from all denominations, Hendrix stands for high educational standards and high ideals of Christian citizenship. It is located in the heart of Arkansas, thirty miles north of Little Rock.

Matt L. Ellis, Ph.D., President

CONWAY, ARKANSAS

WEST VIRGINIA WESLEYAN COLLEGE

OBJECTIVES:

West Virginia Wesleyan College is the only institution of higher learning in West Virginia operated under the auspices of the Methodist Church. As such, its program is motivated by Christian ideals, and is directed toward the development of competent, cultured, Christian persons. The attainment of these goals is sought by means of capable, Christian teachers, and a guidance program designed to help each student make the best possible use of his talents, time, and opportunities.

William John Scarborough, President

BUCKHANNON
WEST VIRGINIA

TO
DISCRIMINATING
PATRONS

—

NICHOLS JUNIOR COLLEGE

Presents a

CULTURAL COLLEGE OF BUSINESS ADMINISTRATION

AND

EXECUTIVE TRAINING

Degree Granting
International Clientele
Restricted Enrollment
Small Classes
Unexcelled Location
Transfer Privilege

Opportunity for Military Training with
Organized Reserve Unit on Campus.

JAMES L. CONRAD, President
Dudley, Mass.

ALMA WHITE COLLEGE **BELLEVIEW COLLEGE**

Founded by Bishop Alma White, A.M., D.D.,

RELIGIOUS—EDUCATIONAL—BENEVOLENT

ALMA WHITE COLLEGE, Zarephath, N. J., near Bound Brook, thirty miles from New York City. National headquarters of Pillar of Fire. Estate of 1,000 acres. Full preparatory and college courses. Dedicated to true scientific research as against false speculations of Modernism and higher criticism destructive to orthodox Christian faith. No test of particular religious faith applied for admission. Self-help privileges for limited number. Graduate courses leading to Master's degress. ZAREPHATH BIBLE SEMINARY, associated. Radio training, technical and broadcasting in connection with Pillar of Fire Station WAWZ. President, Arthur K. White, A.M., D.D. Address, Zarephath, N. J.

BELLEVIEW COLLEGE, operated with same ideals. Located on one of finest scenic promontories in the West, four miles from Denver. Offers high school and college courses. Campus and grounds consist of 680 acres. Excellent additional Denver facilities. Home of Pillar of Fire radio KPOF. Belleview Bible Seminary associated. Radio training. Music: piano, organ, orchestra, etc. Arthur K. White, A.M., D.D., Director. Business address, 1845 Champa Street, Denver, Colorado.

GEORGETOWN COLLEGE

FOUNDED 1787

Chartered As A College 1829

A Glorious Past

Georgetown College was chartered more than a century ago, but as an educational institution its origin dates back to 1787. Its approximately seven thousand graduates and ex-students have played vital roles in establishing the traditions that are America's heritage, shedding light first on the vast wilderness west of the Alleghenies and later throughout the entire Mississippi Valley.

A Purposeful Future

The purpose of Georgetown College is to develop the entire personality, the body, the mind and the heart. In the year of the institution's origin that great expression of lighted minds and hearts, the Constitution of the United States, was adopted. Today Georgetown College again sees the crying need for men and women of lighted hearts and dedicates itself to this supreme objective.

Located in a small, cultured and historic community twelve miles north of Lexington, Ky., Georgetown College is fully accredited and offers courses leading to A.B., B.S., B.M.Ed., B.S. in Commerce, B.S. in Medical Technology degrees.

A good place to go to school. **A good place to make an investment in ideals.**

H. LEO EDDLEMAN, Ph.D,. D.D., *President*

GEORGETOWN, KENTUCKY

WESTMINSTER COLLEGE

NEW WILMINGTON, PA.

Founded 1852 by United Presbyterians as a co-educational, liberal arts college. It is fully accredited and offers Bachelor of Arts, Bachelor of Science, Bachelor of Science in Education, Bachelor of Business Administration, Bachelor of Music Education, and Master of Science in Education degrees. One thousand students, eighty teachers, thirty-four buildings. Total cost per year, one thousand seventy-five dollars.

Westminster College trains men and women for leadership in useful occupations. Statesmen, technicians, businessmen, educators, physicians, attorneys, ministers, musicians, scientists, journalists, authors, bankers, librarians, and homemakers are among Westminster alumni who are making their contributions to their fellowmen.

DR. WILL W. ORR, *President*

ST. JOHN'S COLLEGE

A Pilot College in Liberal Arts Education

St. John's offers a single non-elective program in the liberal arts in the belief that young men and women should have the balance and breadth of a liberal education before they seek to master the specific skills of a profession or vocation. The purpose of the program is to develop in each student the ability to think, to judge, and to communicate.

This is accomplished in small classes using the discussion method as opposed to the lecture system. The students study and discuss some of the important books that have shaped our Western Tradition and in support of this discussion they do rigorous work in language, mathematics, music and the physical and biological sciences. A weekly lecture and concert series completes the program.

St. John's College limits its enrollment to 300 students and maintains a student-faculty ratio of eight to one. Its graduates have entered a wide range of professions and vocations and have distinguished themselves in graduate work.

RICHARD D. WEIGLE, *President*

ANNAPOLIS, MARYLAND

UNIVERSITY of REDLANDS

The University of Redlands is dedicated to the perpetuation of Christian ideals as the basis of American democracy. Today, in an era where specialization and scientific skill have proved inadequate to cope with broader human problems and where the greatest intelligences are looking to the colleges and universities with obligations in the matter of character as well as learning to furnish the men and women who will lead the world to peace and recovery, the University of Redlands offers advantages uncommon in the area of which it is a part.

Fully accredited, with an excellent faculty and sound leadership, the University of Redlands is equally a good place to go to school and a good place to make an investment in American democracy. Courses lead to the degrees of Bachelor of Arts, Bachelor of Science, Bachelor of Music, Bachelor of Science in Nursing, Master of Arts and Master of Music.

George Henry Armacost, President

REDLANDS, CAL.

PARK COLLEGE

"Turning Knowledge Into Power"

FOUNDED 1875

Mackay Hall clock tower, landmark of the beautiful hilltop campus.

Liberal Arts

Small Classes

Distinguished Faculty

Extensive Curriculum

Coeducational

- Highest Accreditation
- Religious Program
- Famous Work-Experience Plan
- Citizenship Program

Dr. Robert Eli Long
President

PARKVILLE, MISSOURI

MORAVIAN COLLEGE

A Merger of

MORAVIAN SEMINARY AND COLLEGE FOR WOMEN

and

MORAVIAN COLLEGE AND THEOLOGICAL SEMINARY

Founded 1742

RAYMOND S. HAUPERT
President

In 1954 Moravian College and Seminary for Women (founded 1742) and Moravian College and Theological Seminary were merged to form Moravian College.

The present enrollment of Moravian College, a liberal arts college for men and women, is 668. Moravian Theological Seminary, a graduate-professional school of theology, currently has an enrollment of 28.

Moravian College has been accredited since 1922 by the Middle States Association of Colleges and Universities. Moravian Theological Seminary is accredited by the American Association of Theological Schools.

BETHLEHEM, PENNSYLVANIA

PACE COLLEGE

Serving the Metropolitan Area

Pace College occupies a position unique in the educational field. It is a college which combines a decidedly practical bent with a strong liberal arts offering. Located in the heart of the world's greatest metropolis, in its own 16-story building, it brings educational and work opportunities to many who otherwise might be denied the vocational and cultural training that means success in today's business world.

The School of Accountancy Practice, The School of Business Administration, and The School of Liberal Arts have been attended by more than 70,000 students since the founding of the institution a half-century ago. The effectiveness of the training at Pace is evidenced by the fact that the number of its graduates in *Who's Who in America* can be compared favorably with some of the country's leading four-year liberal arts colleges.

Robert S. Pace, President
Edward J. Mortola, Vice President & Provost

41 PARK ROW, NEW YORK, N. Y.

OGLETHORPE UNIVERSITY

A Challenging Program

Oglethorpe University is a small, nonsectarian liberal arts college with a challenging program geared to present times and designed to resolve the conflict in education between the liberal arts and vocational training. The functions of education, rather than its subjects, determine the mode of study. Divisions of Human Understanding and Citizenship, aimed at building lives, are required study, flanked by courses in Science, Business, Community Service and the Fine Arts, designed to build careers.

For information please write

THE REGISTRAR
OGLETHORPE UNIV., GA.

WABASH COLLEGE

FOUNDED 1832

A LIBERAL ARTS COLLEGE FOR MEN

Endowment—$5,608,211.00
Number of Students—600
Number of Faculty—60
Adequate Plant
Campus—50 Acres

For further information, address
LOWELL H. HILDEBRAND, *Director of Admissions*

CRAWFORDSVILLE, INDIANA

Washington and Jefferson

Founded 1781

A Liberal Arts College for Men

Superior Preparation in

Business Administration
Pre-engineering
Pre-legal
Pre-medical
Pre-ministerial

WASHINGTON, PENNSYLVANIA
Boyd Crumrine Patterson, *President*

Lehigh University

BETHLEHEM, PENNSYLVANIA

THE COLLEGE OF ARTS AND SCIENCE
THE COLLEGE OF BUSINESS ADMINISTRATION
THE COLLEGE OF ENGINEERING
THE GRADUATE SCHOOL

UNION UNIVERSITY

Founded in 1873

- **Union College (Liberal Arts and Engineering for Men)** 1795
- **Albany Medical College** 1839
- **Dudley Observatory** 1852
- **Albany College of Pharmacy** 1881
- **Albany Law School** 1851

CARTER DAVIDSON, Chancellor

Schenectady and Albany, New York

LAFAYETTE COLLEGE

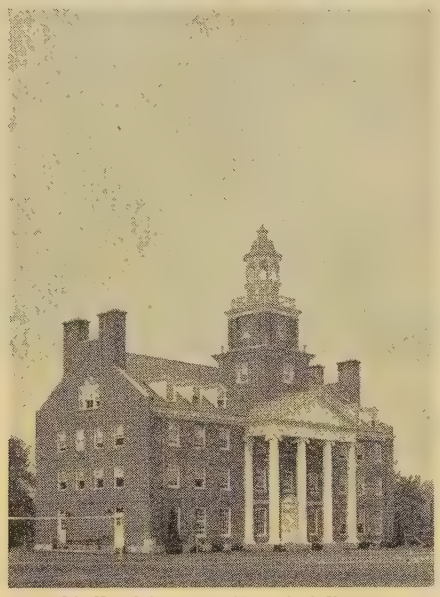

Hall of International Affairs

EASTON, PENNSYLVANIA

Founded 1826

•

ARTS
SCIENCES
ENGINEERING

RALPH COOPER HUTCHISON, PRESIDENT

•

ROSE POLYTECHNIC INSTITUTE

Rose Polytechnic Institute places emphasis upon the fundamentals of engineering and upon offering a good foundation in non-technical subjects with the purpose of enabling each graduate to live intelligently in an industrial environment.

The attainment of this objective is indicated by the unusual number of successful graduates occupying positions of importance in the national economy.

In the number of names listed in Who's Who In America and in proportion to its enrollment, Rose stands high in the nation among its sister institutions.

Ford L. Wilkinson, Jr., President

TERRE HAUTE, INDIANA

1776 HAMPDEN-SYDNEY COLLEGE 1956

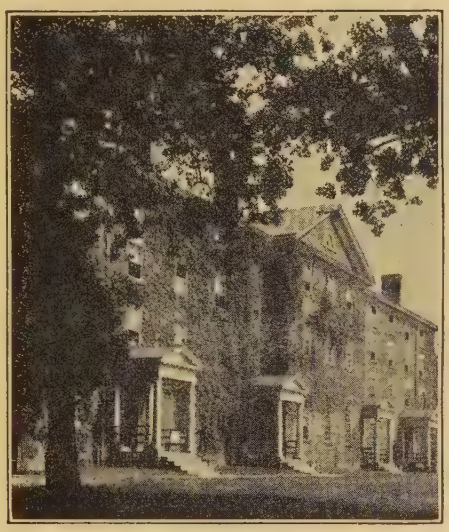

Notable Record of Service in State and Nation Since the Founding of the United States Government.

Time-tested Standards of Character and Scholarship.

Personal and Vocational Guidance for the Individual Student.

Write to
JOSEPH C. ROBERT, *President*
HAMPDEN-SYDNEY, VIRGINIA

Randolph-Macon College—*For Men*

Chartered 1830

Randolph Macon College for Men is the oldest Methodist college in America. For over a century it has made diligent effort to create and maintain an atmosphere helpful to the growth of virile Christian character, free from the destructive elements that weaken the spiritual life of young men. That it has succeeded is attested by the illustrious records of its graduates.

A member institution of the Southern Association of Colleges and Secondary Schools, of the Association of American Colleges, and of the Southern University Conference. On the approved list of the Association of American Universities. Confers the degrees of Bachelor of Arts and Bachelor of Science and provides carefully arranged pre-professional courses leading to medicine, law, engineering, and the ministry. The College takes special pride in the large percentage of its graduates who continue their training in professional and graduate schools.

J. EARL MORELAND, President

ASHLAND, VIRGINIA

WASHINGTON AND LEE UNIVERSITY

FOUNDED 1749

Chartered to give collegiate degrees 1782. Endowed by George Washington 1796. Reorganized and enlarged by Robert E. Lee, president from 1865 to 1870. Standard degrees in the divisions of Arts and Sciences, Commerce and Business Administration, and Law. Special training in Journalism and in the pre-professional courses.

An institution that builds men for better citizenship through a program of freedom and guidance—incorporating an honor system wherein the code of the gentleman is so intertwined with school life as to cause students not only to accept, but to glory in their responsibilities.

Limited numbers. Careful selection of students. Close contact between students and teacher.

For Catalog Address
The President

LEXINGTON VIRGINIA

WOFFORD COLLEGE

A Long and Honorable Record of Service

Wofford College was founded in 1851 and has a record of continuous operation throughout the vicissitudes of a turbulent century.

It is the South Carolina Methodist College for men and the impact of its graduates upon the spiritual and intellectual life of the nation has been great.

As the college moves well into its second century, the opportunity for investment in the youth of the South and the future of America is emphasized by an expanding regional economy and mounting enrollment demands.

Wofford is the only private college in South Carolina with a chapter of Phi Beta Kappa. It serves well the traditional liberal arts ideal.

Francis Pendleton Gaines, Jr., Ph.D., President

SPARTANBURG, SOUTH CAROLINA

TRINITY COLLEGE

For a century and a quarter, Trinity College has been an independent and endowed, small college for men in the city of Hartford, Connecticut. Of Episcopal heritage but non-denominational in character, Trinity is unique in that it is located on an eighty-acre campus preserving the atmosphere of rural and scholarly seclusion, while close at hand are the advantages of a wealthy, progressive and cultured city. A significant number of Trinity's five thousand alumni have distinguished themselves in industry, the professions and the arts. Maintaining a stabilized enrollment of approximately 900, Trinity draws its student body from an excellent national geographic distribution and from several foreign countries.

LORAS COLLEGE

Founded 1839

Dubuque **Iowa**

Catholic Liberal Arts College For Men

Pre-professional training in:
Medicine
Dentistry
Law
Engineering
Commerce
Journalism

Highest accreditation. On approved list of Association of American Colleges. Accredited by North Central Association.

Circulars on Request—Address:
Dean of Studies,
LORAS COLLEGE, Dubuque, Iowa

WESTMINSTER COLLEGE

The Only Protestant College for Men West of the Mississippi

Westminster's long history and the brilliant record of its graduates attest to the college's value in preparing an educated citizenry. It is one of three dozen institutions of higher learning which lead the country in the number of its graduates, in proportion to enrollment, listed in Who's Who In America.
To those interested in the future of the small, liberal arts college of the type that has played a vital part in the building of America, Westminster offers unique opportunity to both patrons and students.

FULTON, MISSOURI

FRANKLIN AND MARSHALL COLLEGE
Lancaster, Pennsylvania

A Fully Accredited College of Liberal Arts for Men

Courses offered in

The Humanities
The Social Sciences
The Natural Sciences and Mathematics
Business Administration

Write: Director of Admissions

William W. Hall, Ph.D., President

PRESBYTERIAN JUNIOR COLLEGE

Member Southern Association of Colleges and Secondary Schools

BUILDING CHRISTIAN MANHOOD

Building Christian manhood is the task of Presbyterian Junior College. It seeks to develop the whole man into the finest, well-rounded Christian character, and to prepare each youth for effective living as an individual and a citizen.

Located in the center of the area settled by the early Scottish highlanders before the Revolution, the town of Maxton prides itself upon a tradition of simplicity, character and culture. Free from the distractions of a large city, and enveloped in an atmosphere of cordial hospitality, the student is offered unusual educational advantages in our preparatory and junior college departments.

LOUIS C. LA MOTTE, M.A., Th.D., D.D., *President*

MAXTON, N. CAROLINA

"Smallness implies freedom, mistakes, corrections, and individual broadening of viewpoint . . . .

"Educationally, today's most significant fact is the extent to which we have climbed scientifically and materially, and the extent which we have lagged spiritually and socially. So, if smallness begets breadth of vision, what is more important today to the future welfare of the nation, its business, its politics, and its professions than that the small independent educational institutions be preserved?"

—Bulletin of Educational Philanthropy
Volume 3, No. 1

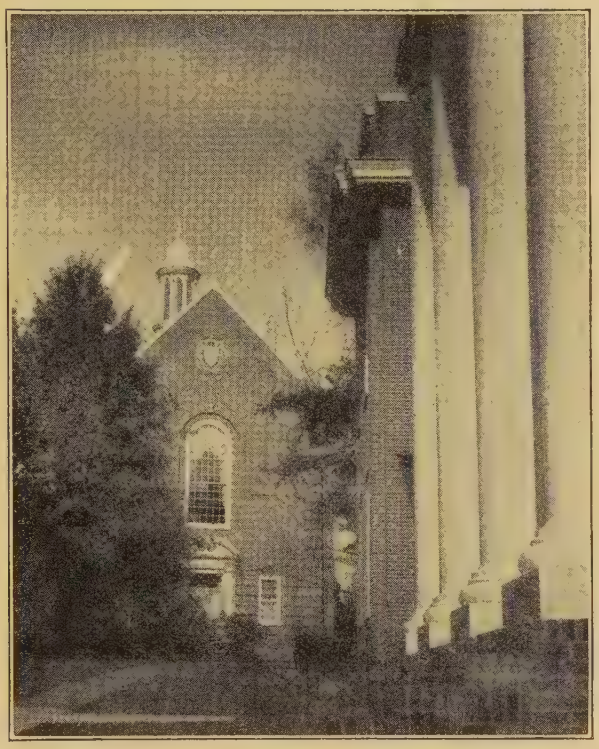

RANDOLPH-MACON WOMAN'S COLLEGE

A Southern College with National Recognition and National Patronage

Wm. F. Quillian, Jr., Ph.D., LL.D., President

Randolph-Macon Woman's College is recognized as one of the leading colleges for women in the United States. First college for women in the South recognized by the national accrediting agencies. First college for women in the South to be granted charter of Phi Beta Kappa. Carefully arranged courses, including music and other fine arts, leading to degree of Bachelor of Arts.

Resident enrollment limited. Students from thirty-five states and foreign countries. Endowed institution with modern accommodations and equipment. New science buildings for chemistry, physics, biology and psychology. Modern residence halls. New Art Gallery, built in co-operation with the National Gallery of Art in Washington, D. C. Careful attention to all phases of student life. A faculty member for every nine students.

REMARKABLY HEALTHFUL CLIMATE DELIGHTFUL SCENERY
MODERATE EXPENSES

For catalog and book of views illustrating student life, address

THE REGISTRAR
RANDOLPH-MACON WOMAN'S COLLEGE, Lynchburg, Virginia

CHATHAM COLLEGE

(formerly Pennsylvania College for Women)

PAUL RUSSELL ANDERSON, Ph.D., LL.D.
President

A TRULY MODERN INTERPRETATION OF THE LIBERAL ARTS IDEAL

Pennsylvania College For Women bases its appeal for support of patrons and students on the fact that it has a definite, well-thought-out philosophy of education which attains an up-to-date interpretation of the Liberal Arts ideal. It believes that while the process of education must be individualized, the goals of education are the same for all and that the marks of an educated person are respect for truth, the ability to think imaginatively, the ability to act intelligently and the possession of a sense of direction even in today's chaotic world. Achievement of these goals is facilitated by a carefully planned and highly reputed curriculum, an excellent faculty and a carefully chosen student body—three elements that make for distinction.

PITTSBURGH, PENNSYLVANIA

SKIDMORE COLLEGE

SARATOGA SPRINGS, NEW YORK

Skidmore believes in the fundamental value of the liberal arts plus a college curriculum including art, music, home economics, drama, physical education, nursing and business. In the richness and variety of its courses Skidmore might be considered an undergraduate university.

Courses leading to the degrees of
Bachelor of Arts and Bachelor of Science

Liberal Arts	Drama and Speech	Business
Art	Music	Nursing
Home Economics	Physical Education	

In Association with The University Hospital—New York City
(B.S. and Diploma in Nursing)
President, Henry Thomas Moore, Ph.D., LL.D.
Dean, Norma MacRury, Ph.D.

For Catalogue Address the Registrar, Skidmore College, Saratoga Springs, N. Y.

AGNES SCOTT COLLEGE

DECATUR GEORGIA

A college for women, of highest educational rank. Located in the suburbs of Atlanta. Free placement service for graduates. Successful alumnae in more than fifty leading occupations.

For information or literature *address*

President Wallace M. Alston

DECATUR GEORGIA

Founded in 1857 QUEENS COLLEGE

Charlotte, North Carolina

An accredited liberal arts college.

A selected student body.

A distinctive program of education for women.

Individual counseling.

Conducted under Presbyterian auspices but non-sectarian.

Twenty-six acre campus and modern buildings.

WESLEYAN COLLEGE

World's Oldest Chartered College For Women

1836

Unsurpassed Liberal Arts Plant in Brick and Marble

Historic Conservatory of Music and School of Fine Arts

All Divisions Accredited

Limited Enrollment

+ *Person-Centered* *Christian Education* +

Write For Catalog

MACON B. Joseph Martin, President GEORGIA

FOUNDED 1827

LINDENWOOD COLLEGE

For Women

ST. CHARLES, MISSOURI

Liberal Arts

A.B., B.S., B.Mus., B.M.E. Degrees

F. L. McCLUER, Ph.D., *President*

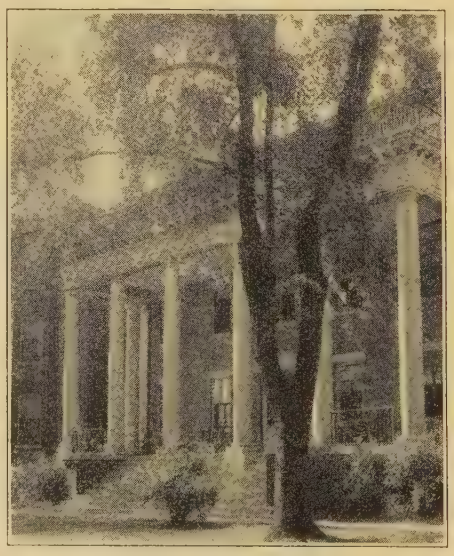

Sibley Hall

ELMIRA COLLEGE

ELMIRA, NEW YORK

The Pioneer College for Women
Founded in 1855

A college qualified by over a century's continuous experience, alive to the problems of the day and prepared with youthfulness of spirit for adjustment to the future.

A liberal arts college recognized for high scholastic standards; Phi Beta Kappa Chapter; also prepares for high school teaching, nursing and participation in the business and professional worlds.

A small college with a large faculty where each student is given individual attention.

J. RALPH MURRAY, Ph.D.
President

For literature address the Director of Admissions

CEDAR CREST COLLEGE

FOUNDED IN 1867

ALLENTOWN, PENNSYLVANIA

DALE H. MOORE, *President*

Four-Year Liberal Arts College • *Fully Accredited*

- A.B. Degree in Liberal Arts.
- B.S. Degree in Education, Business Education, Home Economics, Medical Technology, Cooperative Nursing.
- Teaching Preparation for Elementary School, Junior and Senior High Schools.

A Superior College for Superior Students

Flora Macdonald College is a liberal arts college founded in 1896 by North Carolina Presbyterians. It is an accredited four-year college and conservatory of music offering:

B.A.—Major in Academic subjects. Liberal Arts, Education, Music, Christian Education.

B.S.—Major in Science, Business Education, Home Economics, Nursing, Medical Technology.

B.M.—Major in Piano, Organ, Voice, Public School Music, Church Music.

Secretarial Training is also available.

MARSHALL SCOTT WOODSON, *President*

FLORA MACDONALD COLLEGE

Red Springs, North Carolina

BRENAU COLLEGE

JOSIAH CRUDUP Ph.D., President

A Southern Christian College Unaffiliated with Any Denomination

The place of Brenau among the women's colleges of the country is unique. Located in a section where practically all independent colleges are traditionally church-related colleges, and where character and morals are of equal concern with scholarship, Brenau is distinctly Christian in character although unrelated to any denomination.

It believes itself to be in an advantageous position to interpret the liberal arts ideal unreservedly, with cosmopolitan emphasis on the moral and spiritual responsibilities so necessary to the preservation of the Home, the Church and the American way of life.

Location and Control

Brenau College is incorporated not-for-profit, is non-sectarian and is controlled by a non-sectarian Board of Trustees. Its faculty and curriculum have been chosen in the belief that many phases involved in the college education of young women are not identical with the problems encountered in the college education of young men.

Located in Gainesville, Ga., about 50 miles Northeast of Atlanta and about 1300 ft. above sea-level, the college lies within view of the Blue Ridge Mountains in a region known for its cool, healthful, invigorating climate. The campus of 28 acres and 30 buildings is pervaded throughout with a homelike, cultural atmosphere.

GAINESVILLE, GEORGIA

College of St. Elizabeth

Conducted by Sisters of Charity of St. Elizabeth
CONVENT STATION, NEW JERSEY
ESTABLISHED 1899

A four-year college, meeting in full all standard requirements. The oldest women's college in New Jersey, having for its background the Academy of Saint Elizabeth, established forty years earlier. Located among the beautiful hills of Morris County, Saint Elizabeth's possesses all the cultural advantages inherent in its close proximity to New York City.

Courses—Standard liberal arts courses leading to the degrees of B.A. and B.S. Business Administration, Home Economics, Pre-medical, Teacher Training, Music. Exceptionally strong faculty and excellent physical equipment mark the school as one of the finest in the East.

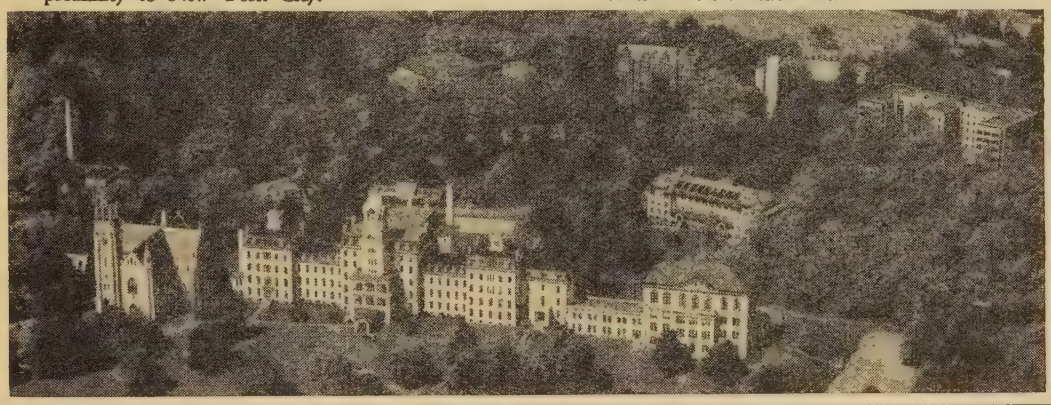

ROSEMONT COLLEGE

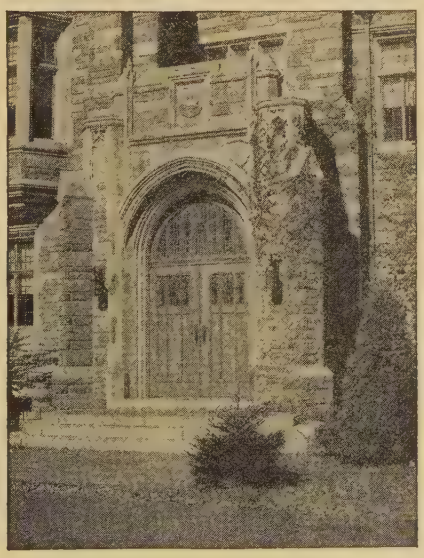

CATHOLIC College for the Higher Education of Women conducted by the Religious of the Society of the Holy Child Jesus.

INCORPORATED under the laws of the State of Pennsylvania with power to confer Degrees in Arts and Science.

MODERN buildings on attractive campus of 46 acres. For resident and non-resident students. Situated eleven miles from Philadelphia on the Main Line of the P. R. R.

Accredited by the Middle States Association

For Catalog and Views Address

REGISTRAR

ROSEMONT COLLEGE

ROSEMONT, PA.

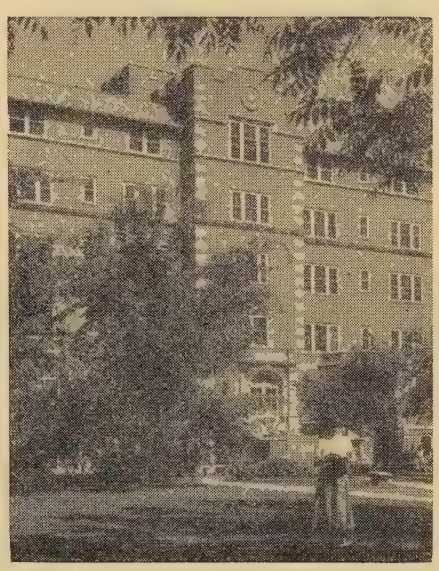

TOWER HALL, one of the student residence buildings on the Stephens campus.

Stephens College

THOMAS A. SPRAGENS, President

A two-year college for women

A program of general, functional education for women which recognizes not only the needs and interests of the individual student but also the needs of the society in which she lives.

Address all inquiries to:

Director of Admissions, Stephens College
Columbia, Missouri

MOUNT MARY COLLEGE

Fully Accredited Standard Catholic College for Women

Mount Mary College has a history that goes back to the beginnings of the state itself. It grew out of institutions established by the School Sisters of Notre Dame who came to Wisconsin in 1850.

Mount Mary is in a real sense a vigorous, modern college for the Catholic higher education of women. It is concerned with the entire human personality and strives by its program to develop well-balanced personal lives. Its integration is based fundamentally on a religious attitude toward the world, supplemented by the humanistic.

Good character is essential for admission to the college, for remaining in the college and for graduation from the college. Patrons interested in expanding educational opportunities to Catholic young women of character will find Mount Mary an excellent investment in higher education.

MILWAUKEE 10, WISCONSIN

MARYGROVE COLLEGE

Philosophy of Education

In Marygrove education, traditional Christian liberal arts ideals find contemporary application. A closely integrated program in the hands of a faculty with sound convictions stimulates students to the development of personal and social effectiveness. The college is distinctive in its use of campus and community resources as a laboratory for teaching the elemental values in responsible living: spiritual, economic, civic, social, cultural. It emphasizes complete womanliness in women as the best corrective for many contemporary social disorders.

Education at Marygrove Is Practical

Marygrove is fully accredited and offers a substantial four-year program in the arts and sciences. It advocates specific occupational training for every student and maintains an efficient program of personal and vocational guidance.

The college is located in northwest Detroit, within convenient distance of all important centers of interest. The plant is set on a beautifully wooded 80-acre campus and every department is complete with modern equipment.

Address the Registrar

DETROIT, MICHIGAN

MARYMOUNT COLLEGE

The aim of Marymount College is to present to its students the fullness of Christian living. Armed with the vivifying principles of Catholic philosophy of life, with which her education has been impregnated, the Marymount graduate is prepared to meet the problems of life with courage and determination and to become an active and constructive member of society.

Marymount College is located in the suburban area of West Los Angeles, sufficiently close to the heart of the metropolis to enable students to enjoy all the cultural and recreational facilities of Los Angeles, and at the same time far removed from city life. The college buildings occupy a companion ridge to that occupied by the buildings of the University of California at Los Angeles.

LOS ANGELES, CALIFORNIA

Marywood College

A Catholic College for Women Conducted by the Sisters, Servants of the Immaculate Heart of Mary

Marywood College was the first Catholic college for the higher education of women in the Commonwealth of Pennsylvania and its graduates number in excess of 5,000, among whom are many prominent in educational and cultural fields in the United States, Canada, Latin-America and Europe.

The philosophy of education incorporates the leading Catholic ideals of true humanism and are emphasized in the college motto: Sanctitas, Scientia, Sanitas.

Located on a beautiful fifty acre woodland tract above the city of Scranton, the school offers both students and patrons an unexcelled opportunity for investment in the ideals of Catholic higher education for women.

SCRANTON, PENNSYLVANIA

COLLEGE OF

SAINT TERESA

Conducted By The Sisters Of The Third Order Regular Of Saint Francis Of The Congregation Of Our Lady Of Lourdes.

A deep faith and a real appreciation of the truths of the Catholic religion are the heritage of every student who attends the College Of Saint Teresa. The aim of the College, since its inception, has been the education of apostolic women whose fulfillment of their vocations bears witness to their Faith.

Registered for Teacher's License by the New York Board of Regents

On the Approved List of the Association of American Universities from 1917 until the Association ceased accrediting in 1948

Holds Membership in the National Commission on Accrediting

Holds Membership in the North Central Association of Colleges

The Department of Nursing is accredited by the National League for Nursing

COURSE OFFERINGS:

The College of Saint Teresa prepares students for Home Making, Teaching, Nursing, Social Service, Business, Dietetics, Music, Medical Technology, Library Work, Civil Service, Laboratory Research, Statistical Research, Pre-Medicine, Personnel Work.

WINONA, MINNESOTA

HOOD COLLEGE, *Frederick, Maryland*

A fully accredited college for women

Courses and Degrees. Confers the degrees of A.B., B.S. in Home Economics, and B.S. in Nursing (five years). Approved courses in Education including practice teaching. Also courses in Home Economics, Art, and Music. Faculty of fifty.

Location and Equipment. The College is located in northwestern Frederick, forty-five miles from Baltimore and forty-three miles from Washington. Campus of one hundred and fifteen acres of which forty-five acres are landscaped. Eighteen modern and well-equipped buildings.

For information address the Registrar

HOOD COLLEGE, FREDERICK, MARYLAND

LAKE ERIE COLLEGE

Paul Weaver, *President*

Lake Erie College, which enjoys a rich heritage of 97 years as an outstanding liberal arts college for women, continues with its distinguished program which trains the American woman for home, career, and intelligent citizenship.

For information pertaining to the scope of Lake Erie's *individualized* curriculum, write:

Director of Admissions
LAKE ERIE COLLEGE

PAINESVILLE, OHIO

MEREDITH COLLEGE

RALEIGH, NORTH CAROLINA

FULLY ACCREDITED: (1) Southern Association of Colleges and Secondary Schools; (2) American Association of University Women; (3) National Association of Schools of Music.

PROGRESSIVE: Distinguished record of student achievement; Supervised teaching, art, music, home economics, business.

ATTRACTIVE: Located in the educational center of the State. Modern fireproof dormitories. Campus of 170 acres. A $2,250,000 Expansion Program in progress.

•

FOR OTHER INFORMATION, WRITE

CARLYLE CAMPBELL
PRESIDENT

Shorter College

Founded by Alfred Shorter

ROME
GEORGIA

- An accredited college for women. Bachelor of Arts and Bachelor of Music degrees.
- Beautiful hill-top location, overlooking the City of Rome, in the foothills of the Blue Ridge Mountains.
- Limited enrollment. Guidance and individual needs stressed. Early application for admission advised.
- Catalogue—Illustrated Bulletin.

GEORGE A. CHRISTENBERRY, President,
ROME, GA.

BESSIE TIFT COLLEGE

Forsyth, Georgia
CHARTERED 1849
Fully Accredited by the Southern Association

A high-grade college for young women. Standard courses leading to the A.B., the B.S. in H.E., and the B.S. for elementary teachers. Unusual advantages in the Fine Arts Department. Classes in library science, and commercial subjects.

School property comprising 250 acres. Excellent location. Unsurpassed health record. Varied student activities embracing tennis, swimming, soccer, basketball, baseball, track, hiking and golf.

Wholesome and democratic atmosphere, with student government, sound and invigorating social life, and the highest ideals of Christian culture.

Board, Tuition and General Fees, $651.00

Catalog and book of views on request.

Carey T. Vinzant, DD.
President

LIMESTONE COLLEGE

A Long History Of Successful Operation

Limestone College is one of the four oldest senior colleges for women in the South, nurtured in southern culture and traditions and possessed of a long and honorable history of successful operation.

The college endeavors to provide a sound, progressive Christian education in living as well as making a living. A broad cultural background combined with professional and vocational training by a strong faculty enables Limestone graduates to take their places in a changing social order.

A good place to go to school and a good place to make an investment in the Christian education of young women.

ANDREW JACKSON EASTWOOD, PH.D., *President*

GAFFNEY, SOUTH CAROLINA

THE COLLEGE OF SAINT ROSE

Fully Accredited

Conducted by the Sisters of Saint Joseph of Carondelet

ALBANY NEW YORK

The College of Saint Rose was established in 1920 by the Sisters of Saint Joseph of Carondelet in response to a widespread demand of the Catholic clergy and laity. Its fundamental purpose is to instill into the minds and hearts of the young women it educates a thoroughly Catholic concept of life, while at the same time illuminating their understanding of the American way of life, and training them for intelligent participation in local, national and international affairs.

It seeks to equip each girl with a broad general education through study of the liberal arts, to cultivate correct habits, attitudes and skills, produce ease and effectiveness of expression and develop love of the truth which gives meaning and direction to the acquisition of knowledge.

The COLLEGE of ST. CATHERINE

Conducted by the Sisters of St. Joseph of Carondelet

Approved by the National Catholic Educational Association, Association of American Universities, American Association of University Women, also regional associations. Degree has international recognition.

Located on an attractive wooded upland of more than 100 acres, overlooking the Mississippi and Minnesota River Valleys.

Offers course of four years in liberal arts and sciences, leading to degrees of Bachelor of Arts, Bachelor of Science, and Master of Arts in Library Science. Major sequences in: Music, Art, Languages and Literature, Speech and Drama, Political and Social Sciences, Mathematics, Psychology, and all Sciences.

Professional education for: teaching, librarianship, medical technology, dietetics, occupational therapy, nursing, sociology, home economics, physical education, business, kindergarten and elementary school teaching, and personnel work.

Descriptive catalog mailed upon request

Address:

THE OFFICE OF THE DEAN

THE COLLEGE OF ST. CATHERINE

Saint Paul 1, Minnesota

ANDERSON COLLEGE

ANDERSON, SOUTH CAROLINA

Two-year junior college for girls owned and operated by the Baptists of South Carolina, boys admitted as non-resident students. Transfer courses in liberal arts leading to the A.A. degree and giving junior status in senior college and university. Terminal courses in Secretarial Science and liberal arts.

Resident Student—$620

32-acre campus in Piedmont section of South Carolina, dormitories with suites of two rooms and connecting bath for each four students.

DR. ELMER FRANCIS HAIGHT, *President*

A Standard Catholic College for Women

fully accredited by the North Central Association and the Association of American Colleges; holds active membership in the Association of Collegiate Schools of Nursing, and the American Association of University Women; faculty of outstanding educators; devoted to cultural ideals that have been responsible for sending many of its young women on to prominent posts.

College of Saint Scholastica

CONDUCTED BY
SISTERS OF ORDER OF SAINT BENEDICT

DULUTH, MINNESOTA

Situated in the far-famed Arrowhead country of Northern Minnesota — 160 acres of unsurpassed beauty on hills overlooking Lake Superior.

Address: Office of the Registrar

CENTENARY JUNIOR COLLEGE

Educational Objectives:

To meet the individual needs of young women Centenary offers a wide choice of courses in liberal arts and sciences, cultural and vocational subjects. The flexibility of the Centenary Plan, which permits a student to take a variety of courses, widens her horizons and helps her select the field in which she may expect her greatest satisfaction and success. Programs of study leading to the A. A. Degree are arranged in conference with trained counselors according to each student's interests. Some plan to transfer to four-year colleges and universities, some prepare directly for careers; others wish a general education for living.

A nonsectarian college of 450 residential students, Centenary helps prepare young women to lead rich, satisfying lives in the Christian-democratic culture of the western world. Some of these objectives are achieved in the classroom, some on the spacious playing fields, and others in the well-planned programs of social and recreational experiences.

A fully-accredited two-year college with an attractive, modern plant, Centenary is situated on a 40-acre campus of surpassing natural beauty in the highland and lake region of northwestern New Jersey within easy driving distance of the principal metropolitan areas of the East.

Edward W. Seay, President

HACKETTSTOWN
NEW, JERSEY

The DANA HALL Schools

Pine Manor This fully accredited junior college offers general education in the fields of Liberal and Fine Arts. Required basic subjects are supplemented by a wide variety of elective courses including interior design, journalism, vocal and instrumental music, dramatics, and modern dance. Pine Manor is situated on a country campus half an hour from Boston. Dormitory life is conducted on the small house plan. The French House is a specialty. There is a full athletic program for all indoor and outdoor sports with emphasis on riding.

Dana Hall The scope of this well-known school includes not only a College Preparatory Course but a well-selected General Course for students who do not desire to enter college. Dana Hall represents thorough scholarship, general culture, and the many advantages of a large, highly organized school. Its graduates are admitted without examination to all the leading colleges for women that accept students by certificate. The school possesses the advantages of both country and city life. Gymnasium work in a large and thoroughly equipped building, field sports, and a stable of unusually fine saddle horses are in charge of competent physical directors. Under proper chaperonage the students enjoy the rare opportunities which Boston offers in music and art.

Dana Hall Junior School Boarding and day students are admitted to grades 7, 8, and 9 which comprise the lower division of Dana Hall. Students in this group have their own faculty, dormitories, and dining facilities but share some of the physical, academic, and administrative advantages of Dana Hall. Individual attention and a homelike atmosphere are emphasized along with an academic program of high standard under the direction of well-qualified teachers.

Tenacre Country Day School This is the elementary division of the Dana Hall Schools, consisting of grades kindergarten through sixth and open to both boys and girls. The school is planned to accommodate 100 to 150 students with well-equipped classrooms and outdoor and indoor play areas. Courses are planned to follow the best modern educational practices. An excellent program of physical training includes such indoor and outdoor sports as riding, tennis, hockey, baseball, basketball, and skating.

Catalogue and Circulars upon Application

ALFRED T. HILL, Ph.D., Director

WELLESLEY, MASSACHUSETTS

BRADFORD
JUNIOR COLLEGE

FOUNDED in 1803 as Bradford Academy, Bradford Junior College is the oldest institution in New England for the higher education of women. From the earliest days it has offered courses beyond the secondary school level, and it was the first junior college for women to meet the standards for junior college membership set by the New England Association of Colleges and Secondary Schools.

The College is located in Bradford, Massachusetts, thirty miles north of Boston. It offers various liberal arts programs that serve as a good foundation for life as well as for further study in a senior college or university. Library, laboratories, and all other facilities are admirably suited to the chosen enrollment of three hundred young women.

AIMS AND OBJECTIVES

BRADFORD believes that one of its main functions is to help its students develop in the first two years of college a sense of personal responsibility for their own and the common welfare. Able counselors in close personal association help students to select and pursue clearly defined educational objectives. The complete integration of all phases of college life, of traditional education and the diverse activities of an active campus culture, results in a unified educational experience invaluable for further education and later years.

DOROTHY M. BELL, President

BRADFORD, MASSACHUSETTS

COLBY JUNIOR COLLEGE

ESTABLISHED 1837

EUGENE M. AUSTIN, Ph.D., PRESIDENT

Fully Accredited Leading to Degree of Associate in Arts

LIBERAL ARTS
SECRETARIAL SCIENCE — LABORATORY TECHNICIAN
MEDICAL SECRETARIAL
MUSIC ART

A Beautiful Campus in the New Hampshire Mountains

RIDING HOCKEY GOLF SKIING
TENNIS SWIMMING

FOR CATALOGUE AND INFORMATION
Address Robert G. Sawyer, Director of Admissions

NEW LONDON, NEW HAMPSHIRE

LASELL JUNIOR COLLEGE

FOUNDED 1851

Objectives The aim of Lasell Junior College is to help young women discover themselves; to guide them toward high ideals; to develop in them a better understanding of the art of living harmoniously with others and to help them acquire a workable philosophy of life.

A Century of Tradition And Service Founded in 1851, the college embarks on its second century of service in the education of women with a wealth of tradition and accomplishment to inspire the executive officers, the faculty and the student body. Nonsectarian, it has always kept abreast of progress made in the education of women while at the same time it has steadily maintained the ideals of its founders.

High Standards The liberal arts ideal forms the core of its educational philosophy, but the school has always maintained high standards of work in business training as well as music, art and dramatics. It was a pioneer in offering courses in home economics as a part of its regular curriculum.

Many Advantages Of Location Lasell Junior College is only ten miles from Boston in a quiet and beautiful residential suburb with delightful walks, drives and the Charles River in close proximity. Convenient access to Boston provides opportunities for seeing and hearing the best in music and art, as well as making available the best in educational specialists.

AUBURNDALE MASSACHUSETTS

SULLINS COLLEGE

"Sullins is a junior college for girls with the last two years of high school included in the program. Established in 1870, the school began construction of its present plant in the suburbs of Bristol in 1918. The two year college program includes both foundation and terminal programs in liberal arts, home economics, secretarial, merchandising, radio, dramatics, music, art, physical education and ballet. Students represent over thirty-five states and eight foreign countries. It is believed that the wide representation among students, alumnae and faculty makes the college the most national of all girls' colleges of its size. Both the college and high school are fully accredited. The campus of 325 acres has a private lake, stables and all recreational facilities.

"The college is endowed, non-profit, non-denominational. The faculty ratio of one teacher for each nine students and the progressive guidance system assure individual attention. Tuition, residence and meals $1250.00. Rooms are modern and uniform, each with connecting bath."

BRISTOL VIRGINIA

SOUTHERN SEMINARY & JUNIOR COLLEGE

A SCHOOL OF CHARACTER

Southern Seminary's purpose is to educate the whole girl, intellectually, spiritually, physically and socially and to fit her to live effectively in the world of today. Each detail of its location, environment and general program contributes happily to this purpose. Supplementing and enhancing a guidance program which seeks to direct the expression of unique personality traits into channels of greatest self-realization is an atmosphere of home life which permeates every activity and cultivates those attitudes of mind and heart which are not acquired from books or lecturers. The school is located in the Blue Ridge Mountains seven miles from historic and cultural Lexington where the beauty and traditions of the surroundings act as an inspiration to health and the intellect.

Administrative stability and proved objectives, characteristic of America's most successful educational institutions, is marked at Southern Seminary by a record of but two changes in administration since its founding in the year 1868.

Accredited Junior College and Last Two Years in High School. Liberal and Fine Arts, Home Economics, Merchandising, Secretarial Science, Physical Education, Kindergarten Training, Social Training, All Sports.

Margaret Durham Robey, Ed.M., *President*

BUENA VISTA, VIRGINIA

The Packer Collegiate Institute

Established 1845

109 YEARS OF SERVICE

Packer's 109 years of service in the field of higher education for women exemplify the strength of tried and tested scholastic and spiritual ideals as these come into practical and cultural contact with life as it flows in a great American city.

Today, as in the past, because of its location, its staff and its traditions, the school offers unusual advantages in preparing students for an enlightened and gracious womanhood.

THE SCHOOL
has two departments, academic and elementary. The former covers the ninth through the twelfth grades, presenting both college preparatory and general courses. The latter includes classes for four and five year old children, and eight elementary grades.

THE JUNIOR COLLEGE
offers the usual first two years of college work, plus studio art; the courses being organized into liberal arts, pre-business, pre-nursing, fine arts, secretarial studies, home-making and laboratory position. Packer was one of the first to offer college level work to women. Now offers A.A. and A.A.S. degrees.

Paul D. Shafer, Ph.D., President, BROOKLYN, NEW YORK

ENDICOTT JUNIOR COLLEGE

The Career Junior College for Young Women

BEVERLY MASSACHUSETTS

TWO YEAR COLLEGE PROGRAM IN
LIBERAL AND VOCATIONAL ARTS
OFFERING
ACTUAL WORK EXPERIENCE IN A VOCATION
Confers the Degrees of
Associate in Arts and Associate in Science

Adjusted to the Needs of Individual Students

A Beautiful Campus on Historic Massachusetts Bay—18 Miles from Boston.

FOR CATALOGUE AND INFORMATION, ADDRESS EITHER

GEORGE O. BIERKOE, A.M., Litt.D., B.D., *President;* ELEANOR TUPPER, Ph.D., *Dean*

ESTABLISHED 1812

GREENBRIER COLLEGE

A Four-Year Junior College, including 2 years of College and 2 years of High School. Associate in Arts Degree in terminal and transfer programs.

Liberal Arts
General Education
English Program
Secretarial Program
Medical Secretarial Program
Merchandising Program
Art Diploma Program
Dramatic Art Diploma Program
Music Diploma Program
Physical Education Program

In the Allegheny Mountains near White Sulphur Springs, West Virginia. Individual guidance helps each girl to achieve rich educational experience for later years. Broad and varied social, recreational, and sports programs.

John F. Montgomery, Ph.D., President • Lewisburg, West Virginia

---

Fairfax Hall

THE FAIRFAX PURPOSE

The primary purpose of Fairfax Hall is to help develop its students into the highest type of womanhood. First emphasis is placed on an appreciation of the true and beautiful in life. The joyousness of youth is encouraged; gracious living is emphasized; and the privileges and obligations of American citizenship are stressed.

A limited enrollment and broad program of preparatory and Junior College work makes possible maximum growth of the individual student. In a locale of exceptional beauty and historic interest girls carry on their studies in an environment and atmosphere of happiness and success. Catalog on request.

William Benjamin Gates, *President*

WAYNESBORO, VIRGINIA

EDUCATIONAL GUIDANCE

Education of young women, under highly favorable conditions, is offered at Stratford College. The individual student, at the same time, is directed to pursuits in life for which she is best adapted. Courses of study include English, Foreign Languages, History, Science, Mathematics, Bible, Education, Journalism, Music (Piano, Voice), Art, including Interior Decoration and Costume Designing, the Speech Arts, Secretarial Science, Medical Technology, Pre-Nursing, and Merchandising. The College is a non-profit corporation, not affiliated with any denomination but its spirit is always Christian. A preparatory department is maintained which prepares the student for any college. Graduates of the junior college courses may transfer to senior colleges and universities.

LOCATION

The location of the College, near the southern line of Virginia in the foothills of the Blue Ridge Mountains, with a strikingly beautiful campus of thirteen acres, is recognized as one of the most attractive in the Atlantic States. Tennis courts, a basketball court and grounds for hockey, volley ball and archery, afford every opportunity for recreation and athletics. Horseback riding is popular. This region is widely known for its equable climate and health-giving qualities.

TRADITIONS

Several chapters mark the progress of the school. Beginning as a Methodist College about a hundred years ago, it became the Danville College for Young Ladies, later the Randolph-Macon School for Girls and since 1930 has operated under its present name. Buildings and grounds have been enlarged and beautified and equipment thoroughly modernized. Stratford carries the name of the ancestral home of the notable Lee family.

JOHN C. SIMPSON, President

STRATFORD COLLEGE

Box W **A Junior College**

DANVILLE, VIRGINIA

PENN HALL

Junior College and Preparatory School

1906-1956—For Fifty Years providing educational opportunities for young women.

CHAMBERSBURG, PENNSYLVANIA

Located in the beautiful Cumberland Valley 50 miles from Harrisburg, 94 miles from Washington, D. C., 226 miles from New York City. Entirely modern plant. Rooms arranged in suites of two with connecting bath and shower. 192 acres of campus with athletic field, golf course, riding ring and trails.

Junior College courses are planned for transfer or careers. Preparatory students receive excellent preparation for entrance to leading colleges and universities.

Unusually strong regular and special courses

Junior College, Classical
Junior College, General
Art
Speech and Drama
Radio and TV
Secretarial Science
Merchandising
Medical Secretary and Technician
Pre-Nursing or Pre-Medical
Home Economics
Physical Education
Conservatory of Music
College Preparatory
General Academic
Art
Speech and Drama
Secretarial
Home Economics
Music

Extra-curricular and social program. Excellent athletic facilities. Tiled swimming pool, horseback riding, tennis, canoeing, hockey, badminton, basketball, archery, riflery, bowling.

For literature, address

SARAH W. BRIGGS, PH.D., President **Box F**

MOUNT IDA

FOUNDED 1899

Education in an Inspirational Setting

Mount Ida was founded in 1899 and today its graduates are found in every State in the Union as well as a score of foreign countries. It introduced courses on the Junior College level as early as 1914, and considers itself a pioneer in this field of education.

It is located in Newton just outside of Boston in the lovely Oak Hill Village section. The campus covers eighty acres of rolling grounds and pine woodlands, on what was formerly the estate of Robert Gould Shaw, II. The buildings and grounds are an inspiration in themselves.

Mount Ida offers a two-fold program: one to prepare young women for transfer to Senior Colleges, and another to provide a substantial training for those interested in careers in specialized fields. Culture and the social graces have always been the concern of the school since the days of its founding.

William Fitts Carlson, Ph.D., President

NEWTON CENTER, MASS.

BOULDER FARM

PEACE COLLEGE

Founded 1872

In the Educational Center of the State

COURSES OFFERED

1. **Standard Junior College Courses.**
2. **General Junior College Courses.**
3. **Two year Standard Courses in Home Economics.**
4. **One and two year Commercial Courses (Gregg System).**
5. **Two years of High School work.**
6. **Special Courses in Art, Music, etc.**

Educational Recognition

Accredited by the Southern Association of Schools and Colleges. Member of the American Association of Junior Colleges.

Special Features

Limited number of students. Intimate home surroundings. Individual attention to students. Wholesome religious atmosphere. Highly trained faculty. Modern Equipment.

For Catalog Address

WILLIAM C. PRESSLY, President

RALEIGH, NORTH CAROLINA

VIRGINIA INTERMONT COLLEGE

An Endowed Junior College For Girls

ESTABLISHED 1884

Accredited by the Southern Association of Colleges and Secondary Schools, the University of the State of New York, and the National Association of Schools of Music.
Beautifully located in the mountains. Two years high school and junior college courses.
Music, Art, Dramatics, Speech, Home Economics, Two-Year Nursing, Journalism, Secretarial, Pre-professional and Physical Education courses.
Outdoor sports, gymnasium, swimming pool, horse-back riding. Dormitories with private baths.

For catalog and view books, address

R. L. BRANTLEY, Ph.D., President

BRISTOL, VIRGINIA

EMMA WILLARD SCHOOL

ANNE WELLINGTON, Vassar, *Headmistress*
CLEMEWELL LAY, Wellesley, *Co-Headmistress*

A School of Great Traditions and Sound Objectives

Founded in 1814 by Emma Hart Willard, pioneer in higher education for women, Emma Willard School has inaugurated, after five years of study, a curriculum based on general education.

Education for responsible citizenship and sound and imaginative preparation for college are the two main objectives of the program at Emma Willard School. Furthering these two objectives is a planned program of extra-curricular activities including a series of lectures on books, poetry, social problems, and international affairs; trips to museums and other cultural centers nearby and in New York City; a series of concerts; a wide range of sports suitable for each season; and parties with neighboring boys' schools. School government is a cooperative enterprise with headmistress, faculty advisers, and students working together to develop student self-reliance and initiative.

Boarding students Grades 8 through 12.

TROY, NEW YORK

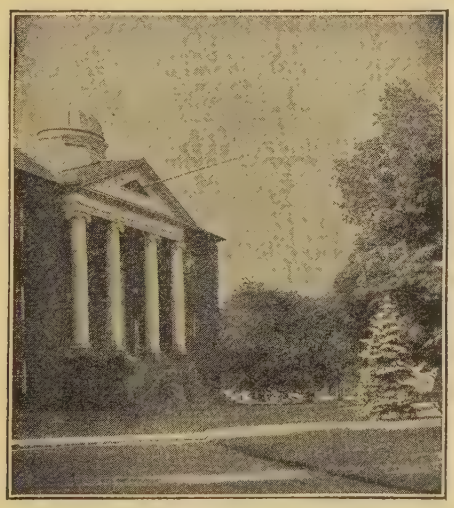

Abbot Hall built in 1829

Mrs. Alexander Crane, Bryn Mawr

Andover, Massachusetts

Abbot Academy

1829 1956

Thorough college preparatory course beginning with ninth grade.

Twenty-three miles from Boston, in one of the most desirable locations in Massachusetts.

Completely equipped. Beautiful and spacious grounds. Several new buildings. Carefully selected faculty. One hundred and sixty-five boarders; thirty-five day scholars.

Special emphasis on music. All sports encouraged under competent direction. Opportunity to attend concerts and plays in Boston.

FERRY HALL

A School With A Distinguished Record

At a time when long-established attitudes are undergoing rapid change, the enduring values of an education come sharply into prominence. Ferry Hall had a distinguished beginning in 1869 and still holds a position in the forefront of education for young women. The record of its students after graduation is tangible proof of the quality of instruction offered at Ferry Hall.

The school's location in a refined and beautiful community at the strategic center of the country assures it the most representative American student body possible, and in the matter of equipment Ferry Hall is outstanding among girls' schools of the nation.

LAKE FOREST, ILLINOIS

STONELEIGH-PROSPECT HILL

BOARDING SCHOOL FOR GIRLS

Offers a four-year course of college preparatory and general academic work. Also eighth grade. Music, Art, Mensendieck exercises for the development of fine posture. Riding, Skiing, Tennis and other seasonal sports. Private stable. Modern building. 150-acre campus.

Founded 1869

MRS. GEORGE WALDO EMERSON
Director
Box P
GREENFIELD, MASSACHUSETTS

The Mary A. Burnham SCHOOL for GIRLS

NORTHAMPTON, MASS.

Founded in 1877

In the heart of a region famous for its traditions in the education of women.

College Preparatory and General Courses. Special courses in Music and Art. Also post-graduate year of intensive preparation for college entrance.

Gymnasium, riding, swimming, all sports. Mensendieck system for posture. National enrollment of 160 resident students.

MRS. GEORGE WALDO EMERSON
Director

BOX 43P, NORTHAMPTON, MASS.

CHATHAM HALL

A School for Girls in Southern Virginia

For catalogue, address WILLIAM W. YARDLEY, *Rector*

CHATHAM HALL, CHATHAM, VIRGINIA

CASTILLEJA SCHOOL

Castilleja School was founded in 1907 and is a charter member of the California Association of Independent Secondary Schools. It is on the accredited list of the various state universities as well as Stanford, Pomona, Mills and Scripps colleges. Its graduates have qualified for admission and made excellent records at the well-known eastern institutions of higher learning.

The aim of the school is to train girls in right mental habits, in wholesome, purposeful living and in the formation of high standards of individual and group conduct and responsibility.

Located on a beautiful five acre campus in Palo Alto, the school possesses every facility for cultural and physical development.

PALO ALTO, CAL.

STUART HALL

Staunton, Virginia

In the Shenandoah Valley. Virginia's oldest preparatory school for girls. Episcopal. Best Virginia traditions of culture and Christian training.

Grades 9-12. Thorough college preparation. Also general course. Music, art, sports. Modern equipment. Gymnasium, indoor pool. Attractive campus.

MARTHA DABNEY JONES, M.A.
Headmistress

CHARLES E. ELLIS SCHOOL

The Charles E. Ellis School offers a well-balanced, fully accredited educational program with high scholastic standards to girls in grades four through twelve. Each grade group lives in a separate building under the direction of a house mother and a home room teacher. A new commons and gymnasium-auditorium supplement the many attractive, stone buildings. The beautiful 300-acre campus is located just 10 miles west of Philadelphia.

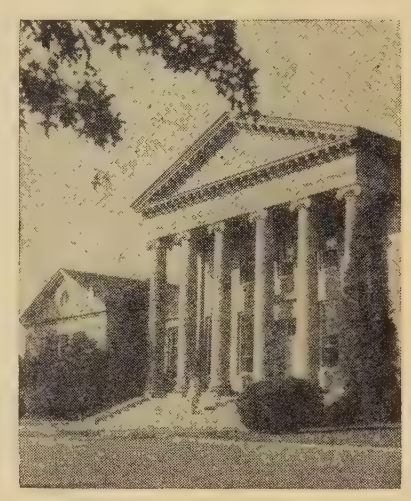

The School has a strong program of individual and group testing and guidance which is used freely in the discovery of academic, vocational and general aptitudes, preferences and achievements. Students may major in art, music, home economics, secretarial studies. They plan and lead their own activities. The sports program includes swimming, skating, riding. Senior and Junior Summer School provide full-credit courses in grades 8-12. Camp Ellis offers a summer vacation program.

NEWTOWN SQUARE 32, PENNSYLVANIA

Walnut Hill
SCHOOL FOR GIRLS

Natick, Massachusetts

FOUNDED 1893

Three miles west of Wellesley College, seventeen miles from Boston.

Preparatory and general academic courses. Superior scholastic training. Music, art, and photography. Many graduates in leading colleges.

Country life on forty-five acre campus. Four dormitories, large gymnasium, school building with laboratories, and art studio. Hockey field, tennis courts, skating pond, and hillside. All sports.

Students attend concerts and plays in Boston and at Wellesley College.

Catalogue with illustrations.

Mildred Marcy, *Principal*
25 Highland Street
Natick, Massachusetts

KEMPER HALL

(Episcopal)

Kenosha, Wisconsin

A distinguished church school for girls with a modern plan of education. Courses suited to individual needs—college preparatory and general. Music, Art, Dramatics, Domestic Science. Full sports program, including horseback riding and swimming. Also Junior School.

For catalog, Address: Box W. W.

KEMPER HALL
KENOSHA, WISCONSIN

THE NORTHFIELD SCHOOLS

HOWARD L. RUBENDALL, D.D., *President*

NORTHFIELD SCHOOL
for GIRLS

MOUNT HERMON SCHOOL
for BOYS

With 1000 students and faculty of 150, The Northfield Schools form the country's largest private secondary school under one board of trustees. Undenominational, the schools stress a program of constructive Christian education. Low fees are made possible by an endowment, annual gifts, and the student work plan. Scholarships totaling $100,000 are also available. Although applications for admission exceed the capacity, the schools seek to enroll promising boys and girls who need and deserve this exceptional educational opportunity.

For catalogue or information address:

DIRECTOR OF ADMISSIONS
Northfield School for Girls
East Northfield, Mass.

or

DIRECTOR OF ADMISSIONS
Mount Hermon School for Boys
Mount Hermon, Mass.

NORTHAMPTON
SCHOOL FOR GIRLS

A Successful Record
Of College Preparation

Northampton School For Girls is distinctly a college preparatory school and possesses an enviable record in the successful admission of its students to the country's foremost institutions of higher learning. It provides a type of preparation that enables a girl to face college with robust health, sound academic foundations, and a confident, buoyant spirit. It believes that it is important for girls to learn to work under their own power and does not forget that in college girls are expected to work almost entirely on their own initiative. Scholastic achievement, the development of womanhood, of well-adjusted personalities, of intelligent and sympathetic interest in world affairs, of the spirit of service to the community and a love of learning—these are the goals at Northampton.

SARAH B. WHITAKER

DOROTHY M. BEMENT

PRINCIPALS

NORTHAMPTON, MASSACHUSETTS

THE
WESTMINSTER
SCHOOLS

The School for Girls
The School for Boys
The Middle School
The Lower School

The Westminster Schools of Atlanta are an outgrowth and expansion of the North Avenue Presbyterian School, founded in 1909, and the Washington Seminary founded in 1878.

The new schools endeavor to give a strong academic program, combined at each grade level with Christian teaching, which is non-sectarian.

The schools have just moved into separate and new classroom buildings on one hundred acres of beautiful countryside. A thirteen-acre playing field has been developed with two excellent field houses.

All four schools are staffed by experienced and capable instructors, who adhere to a program designed for students who plan to go to college, and superior preparation is being given for the better universities.

WILLIAM L. PRESSLY, President

ATLANTA, GEORGIA

CHADWICK SCHOOL

A Co-educational Country Day And Boarding School
For Grades One Through Twelve

ENVIRONMENT AND OBJECTIVES

Chadwick School is located less than an hour's drive south of Los Angeles on one hundred and seventy acres of beautiful, high-rolling countryside that discloses, as from a world apart, a sweeping panorama of blue ocean, busy harbors, snow-capped mountains and thirty cities.

The faculty of the school is selected because of their ability to teach, sympathize and inspire. The deep desire of every member is to bring to all children their rightful heritage of protection, love, discipline, beauty, fun, and helpful guidance. The quality of instruction is evidenced by the records of Chadwick graduates in the country's foremost institutions of higher learning, but no school goal is considered as important for both students and teachers as that of discovering and eliminating those elements that bring discord and substituting instead conditions that make for harmony and true accomplishment, mental, physical and spiritual.

MARGARET LEE CHADWICK, A.B.
Educational Director

COMMANDER JOSEPH H. CHADWICK, U.S.N. (retired)
Business Administrator

ROLLING HILLS, CALIFORNIA

MISS HARRIS' FLORIDA SCHOOL

Julia Fillmore Harris
Principal

Miss Harris' Florida School is located on a ten-acre estate on Biscayne Bay in a central residential section of Miami. Enrollment is limited to girls of refinement from families with a cultural background. The school's graduates, for forty years, have largely attended the older Eastern colleges.

The out of doors plays an important part in each minute of every day. Classrooms and dormitories that are sunlit, screened pavilions; a swimming pool and tennis courts shadowed by stately palms; outdoor stage and private outdoor theatre, combine to offer the healthful school life that is possible in Southern Florida.

1051 BRICKELL AVENUE
MIAMI, FLORIDA

The
PLONK SCHOOL
OF CREATIVE ARTS

FOUR-YEAR COLLEGE COURSE LEADING TO DEGREE

SPEECH DRAMATICS MUSIC LIVING

With Allied Courses in Languages, Literature, Philosophy, Psychology and Other Subjects

Stressing *creative* education. Pupils are taught to think, study, concentrate. Courses are built around the Speech and Allied Arts, with constant purpose of fitting folk for constructive human contacts. Class and individual instruction by inspired teachers. The goal: Mental, physical and spiritual freedom.

State-required subjects given in the day school:

Pre-School, Primary, Elementary, Junior High School and Senior High School Departments.

Training in LIVING, as well as in LEARNING—preparation for practical work AND happy living.

"Nothing is more wonderful than to see a young person taking charge of his mind."

One Sunset Parkway Asheville, N. C.

Laura Plonk, D.A.O. Lillian Plonk, D.A.O.
Directors

KENTS HILL
PREPARATORY SCHOOL

Education In The Luxury Of Simplicity

Kents Hill is co-educational because it believes that this is the normal way of life, and that boys and girls who have grown up together have a better chance for a happy, well-balanced, adult life. A well-rounded program of educational and extra-curricular activities are offered in the luxury of simplicity. The school helps to develop social maturity in its students, to strengthen their power to think clearly and to foster a spiritual atmosphere which will inspire faith and courage. Founded in 1824 as the Maine Wesleyan Seminary and College, Kent Hill has a strong religious background, and the spiritual life is of first importance.

Located on the summit of a high hill commanding a view of nearby lakes and valleys, Kents Hill looks forth with a keen sense of future possibilities upon a mounting career of wider and wider usefulness.

WILLIAM WARREN DUNN,
President and Headmaster

KENTS HILL, MAINE

Graham Eckes Schools

A Non-Profit Corporation Founded 1926

Graham-Eckes School has only boarding students. It is limited by charter to fifty in the Boys School and fifty in the Girls School. It was founded thirty years ago at the request of a group who wished to have in the far South a school following the routines, disciplines and academic programs of the older New England preparatory schools. It is fully accredited to the Florida State Board of Education and the Southern Association of Colleges and Secondary Schools, and approved by the Federal Government for foreign students. A Cum Laude Chapter was granted March 1952.

One hundred per cent of its graduates have been admitted to college since its founding, ninety per cent to the ranking eastern colleges. The College Entrance Examination Board has had an examination center at the school for the past twenty years.

The school is not co-educational in the accepted sense of the word, the boys have a five and one-half acre campus lying west of County Road to Lake Worth, the girls have a three-acre campus east of County Road to the Atlantic Ocean. The student body and Alumni represent thirty-eight states and eighteen foreign countries. Vacancies are assigned with consideration for geographical representation, age levels and a cross-section of American and foreign youth. Ten per cent of the gross income has been for scholarship aid.

There is a thorough college preparation and well-organized cultural, athletic and social program. Varsity teams enter Inter-scholastic and Intra-mural competition. The faculty and staff number thirty-one. Swimming, sailing, tennis are major sports. There is a work program for all.

INEZ GRAHAM, LL.D., Headmistress
EVELYN ECKES, Co-Headmistress
FRED DRAESEKE, B.S.M.A. (Ed.)
Supervising Principal
GEORGES AGADE, B.S.
Dean of the Boys School

Palm Beach Florida

WYOMING SEMINARY

Coeducational Kingston, Pa.
Established 1844

SIX MEMBER SCHOOLS

Wyoming Seminary Nursery School
Wyoming Seminary (Elementary) Day School
Wyoming Seminary College Preparatory School
Wyoming Seminary School of Business
Wyoming Seminary School of Music
Wyoming Seminary Summer School

Faculty of 73 well-qualified teachers. Plant, $3,500,000. Endowment, $3,000,000. Annual enrollment 1,100 students. 140 graduates sent to leading colleges and universities yearly. College Board examinations. Special courses in Art, Music, Speech and Business. Yearly rates, boarders (above eighth grade) $1,280; day $350 to $490. Catalogue on request.

RALPH W. DECKER, Ph.D., President

KINGSTON, PA.

Thorsby Institute

Co-educational, Preparatory, Member of the Southern Association

A Christian school of distinctly high ideals in both character and scholarly attainment.

Unusually low rate of $290.00, is made possible by benefactions. Ninth through Twelfth Grades. Enrollment is limited and only students of character and ambitious ideals are desired. The school possesses one of the best preparatory school libraries in Alabama.

HELEN C. JENKINS, A.B., A.M.,
Principal

THORSBY, ALABAMA

THE HILL SCHOOL

POTTSTOWN, PENNSYLVANIA

Founded 1851 Faculty 60 Boarders 427 Day Students 33
Non-denominational Grades 8-12 Tuition $2100 Day Tuition $650

A residential boys' school in the Schuylkill Valley 37 miles from Philadelphia.

A flexible curriculum designed to meet the exacting standards of leading colleges and technical schools.

Scholarships awarded on basis of candidate's merit and parents' financial need.

187 acres, 47 buildings, equipment including . . .

11 athletic fields . . . indoor swimming pool . . . artificial hockey rink . . . 20 tennis courts . . . golf course . . . rifle range . . . arts and crafts building . . . library . . . science building . . . modern dormitories . . . chapel . . . week-end camp.

EDWARD T. HALL, Headmaster

CHAUNCY HALL SCHOOL

Founded 1828

The School That Specializes in the Preparation of Boys for

MASSACHUSETTS INSTITUTE OF TECHNOLOGY

A school that for one hundred and twenty-eight years has successfully trained its students not only to pass entrance requirements, but also to achieve marked success after entering college or technical school.

Students are taught the art of study; the value of close and persistent application; to think clearly and to express themselves concisely and accurately.

For the past fifty years the school has specialized in the training of young men for the MASSACHUSETTS INSTITUTE OF TECHNOLOGY and other schools of science and engineering. The courses in Mathematics, Physics, and Chemistry are therefore much broader in scope and more exacting in requirements than those usually given in preparatory schools. Much stress is laid also upon English, the importance of which for engineering students is more and more recognized by the colleges. The success of the school in this special preparation is attested by the fact that during the past twenty years the school has enrolled students from forty-eight foreign countries and forty-six of the United States.

Write for personal advice concerning your boy's education to

Ray D. Farnsworth, *Principal*
CHAUNCY HALL SCHOOL
Copley Square, Boston, Mass.

PERKIOMEN SCHOOL

A Small School of Close Personal Attention

Perkiomen is a small school where individual supervision is an actuality both inside and outside of the classroom. Boys are taught how to study and are challenged to an intellectual curiosity and a personal achievement. The School seeks to provide experience which will nourish and develop manly responsibility, and instill the desire to maintain high ideals and a wish for a life of service to others. The campus life is homelike, wholesome and democratic. "What we are, not who we are" is important at Perkiomen. The rural setting is conducive to good health and proper study habits. Graduates have made excellent records in the leading colleges of the country for over 80 years.

STEPHEN W. ROBERTS, Headmaster

PENNSBURG, PENNSYLVANIA

PROCTOR ACADEMY

FOUNDED 1848

in the heart of the Ski Country

Unique in offering both College Preparatory and Liberal Courses combined with secondary boarding school life. Enrollment limited to 120 with one teacher for each seven boys. Besides the academic work there are well equipped shops for wrought iron, boat building, woodworking and automobile mechanics. Tuition $1800.

LYLE H. FARRELL, Headmaster

Andover New Hampshire

SEVERN SCHOOL

ROLLAND M. TEEL, Ph.B., *Principal*

■

A Country Boarding School for Boys (Est. 1914) Situated on Severn River, near Annapolis

Five-year College Preparatory Course. Additional year in college subjects for students desiring to make easier the transition from secondary school to college.

This school specializes in carefully planned training for West Point and the Naval Academy, and for technical schools and colleges. Students are not accepted for short term or "cram" courses.

Athletics are so organized that all students may compete.

■

CATALOG MAILED ON REQUEST

SEVERNA PARK, MARYLAND

DEERFIELD ACADEMY

FOUNDED IN 1797

AN endowed school imbued with old traditions of scholarship and moral training, equipped to offer thorough preparation for college.

Located in the most historic village in the Connecticut Valley, Deerfield Academy is peculiarly adapted to the wholesome development of the boy's individuality.

For information, address
The Headmaster

DEERFIELD ACADEMY

ALBANY ROAD—DEERFIELD, MASSACHUSETTS

HEBRON ACADEMY

—FOUNDED 1804—

Distinguished By A Spirit Of Cooperation

The most important thing at Hebron Academy is the boy himself. The faculty is made up of experienced teachers who are interested in being and working with boys, not only in the classroom but in all phases of boarding school life. The boy's adjustment, progress and well-being are the concern, not only of every member of the faculty, but the headmaster himself, who is in close contact with every boy in the school. Studious habits, high ideals, enthusiastic participation and personal initiative are developed through subtle encouragement rather than by exhortation. A spirit of cooperation pervades every activity. The educational policies are conservative and directed solely toward preparation for college.

Claude L. Allen, Jr., Headmaster

HEBRON, MAINE

Phillips Academy

Andover, Massachusetts

1778: *From the Constitution,* "Goodness without knowledge (as it respects others), is weak and feeble, yet knowledge without goodness is dangerous, and . . . both united form the noblest character, and lay the surest foundation of usefulness to mankind."

and

"This (school) shall be ever equally open to youth of requisite qualifications from every quarter."

1956: 770 students representing 42 states and 20 foreign countries and a faculty of 89. One out of every four boys receiving scholarship assistance (based on ability, character, promise and definite need). All-inclusive flat fee of $1,400.

WILLISTON ACADEMY

Williston Academy is a college preparatory school and the attention of everyone is focused upon this objective. The school believes that the contagious force of an ambition shared with others is one of the best stimulants to preparatory school achievement, and to this end the staff and the student body have been selected.

The records of Williston graduates, as well as their personal acknowledgment and support, testify to the effectiveness of their training.

Phillips Stevens, Headmaster
N. Horton Batchelder, Jr.
Headmaster, Junior School

EASTHAMPTON
MASSACHUSETTS

THE PEDDIE SCHOOL

An endowed preparatory school of fine traditions with students from all parts of the United States and many foreign countries. Emphasis on preparation for College Entrance Board Examinations. Boys prepared at Peddie now doing fine work as undergraduates in Princeton, Harvard, Yale, Massachusetts Institute of Technology, Dartmouth and others of the best colleges. Classes for grades 5 through 12. 280-acre campus. Gymnasium and swimming pool. 18-hole golf course. Twenty-six modern buildings. Midway between New York and Philadelphia (Exit 8 of New Jersey Turnpike). Nine boys per faculty member. 91st year.

CARROL OSCAR MORONG, B.D., TH.D., Headmaster
The Peddie School, Box W, Hightstown, N. J.

DELBARTON SCHOOL

A CATHOLIC PREPARATORY SCHOOL FOR BOYS

Delbarton School is located in the hills west of Morristown, N. J., and is a resident and day school for boys. The Lower School is for seventh and eighth graders and the Upper School is for College preparation.

Founded in 1939 by the Benedictine monks under the leadership of Abbot Patrick M. O'Brien, the school answers the need for a select Catholic preparatory institution of high scholastic standards in a country atmosphere of beauty and historic significance.

Delbarton's record in preparing boys for college is outstanding and each year many boys have to be denied admittance. For this reason a program of expansion is underway. Because the school has made the most of gifts received in the past, the opportunity for investment in the future of Catholic youth is exceptional.

MORRISTOWN, NEW JERSEY

The Choate School

Wallingford, Connecticut

An endowed school for boys, dedicated to sound training for college and for responsible citizenship.

The Reverend Seymour St. John, L.H.D.

Headmaster

CANTERBURY SCHOOL

A CATHOLIC SCHOOL CONDUCTED BY CATHOLIC LAYMEN WITH RESIDENT CHAPLAIN

Canterbury School was founded in 1915 to give Catholic boys sound college preparation, as offered by the best non-sectarian boarding schools, together with thorough training in the doctrines and practices of the Catholic Church. The school is conducted by Catholic laymen as a non-profit organization under the patronage of Archbishop Henry J. O'Brien, D.D., Bishop of Hartford.

A plant endowment in excess of One Million Dollars encompassing 135 rolling acres and seven modern buildings, provides every facility for spiritual, mental and physical growth at the preparatory school level.

Walter F. Sheehan, M.A., L.H.D., Headmaster

NEW MILFORD, CONN.

TILTON SCHOOL

Founded
1845

Dr. J. Rolland Crompton
Headmaster

Over a century of experience, growth and accomplishment in the field of secondary school education stands behind the ideals and objectives of Tilton School.

Located in the Lake Region of New Hampshire, in an area noted for its sound and practical American idealism, Tilton School prepares for the more highly selective colleges and for life.

Seventh through twelfth grades.

Excellent facilities. High academic standards. A well-rounded extra-curricular program, carefully planned physical education including all major sports, centering in a fine new gymnasium.

TILTON, NEW HAMPSHIRE

BERKSHIRE SCHOOL

Berkshire's primary purpose is to prepare boys for college. It emphasizes the intellectual phase of pre-college training, but also takes as a broader objective the training for life and living. Its philosophy of education tends toward the traditionalist-conservative school.

Located on the eastern slopes of Mt. Everett, the school property comprises five-hundred acres of picturesque woodland, upon which the completely modern plant has every facility for study and recreation.

John F. Godman, Ph.D., LL.D.,
Headmaster
Arthur C. Chase, A.B., M.A.,
Asst. Headmaster

SHEFFIELD, MASS.

NEW HAMPTON

FOUNDED 1821

An Ideal Boys' School Environment

At New Hampton a group of skilled, enthusiastic and sympathetic instructors teach boys how to study and think for themselves. It is an ideal spot for a boy's boarding school. A hundred miles from any large city or any great military or industrial concentration, it offers an atmosphere relatively free from modern strain, and conductive to healthful and normal development of mind, body and spirit.

During its long history this famous old school has extended its educational opportunities to over fourteen thousand students and produced many leaders in our national life. It is incorporated not for profit, undenominational, but definitely and broadly Christian.

Frederick Smith, Headmaster

NEW HAMPTON,
NEW HAMPSHIRE

RIVERDALE COUNTRY SCHOOL

John Haydn Jones, Headmaster

Founded in 1907 By Frank S. Hackett

A Boarding and Day School

Riverdale is controlled by a board of trustees who, in conjunction with the headmaster and faculty, have seen the need for conducting and perpetuating an independent, non-profit boarding school within the environs of America's greatest metropolis, and with the location and full facilities for a country day school program.

Pioneer in 1907 in the latter movement, Riverdale has always accepted and prepared boarding as well as day boys for college in a rural atmosphere close to the manifold opportunities of the city. Independently directed, the school has sought to retain the good, reject the unwise in education, and achieve a philosophy which treats the individual as such, seeking through a spirit of freedom the development of compulsion that comes from within, and the attainment of character expressed in the ability to meet every problem in a socially useful manner. Fully accredited. Undenominational.

RIVERDALE-ON-HUDSON

NEW YORK 71, N. Y.

THE COLLEGIATE SCHOOL FOR BOYS

A Pre-primary, Elementary, and College Preparatory School, in New York City, with a Country Day Program.

FOUNDED BY THE DUTCH IN 1638

The standards of enrollment and scholarship have always been high in this oldest of America's independent elementary and secondary schools.

Catalogue on request

WILSON PARKHILL
Headmaster
WILLIAM LAVERACK, *Principal*
241 West 77th St. New York City 24

The Pennington School

PENNINGTON, N. J.

A splendid old school with 117 years of remarkable achievement, offering unusual opportunities for training of mind and heart. A long list of successful alumni, represented by some of America's ablest leaders and professional men, testify to the worthwhile nature of her courses.

Prepare for College and for Life

Small classes conducted and a keen personal interest taken in the progress of each boy. Strong faculty of college-trained men. High standard of social and moral life maintained. Home-like atmosphere of refinement and culture. Supervised gymnasium, athletic work and craft shop. Fine Music Department. Remedial Reading. Credits accepted in all leading colleges. Lower school, grades 7 and 8. Write for catalog.

A Safe School for Your Boy.

IRA S. PIMM, D.D.
Headmaster

CHESHIRE ACADEMY

CHESHIRE, CONNECTICUT

Cheshire Academy, by a thoroughly coördinated and flexible system of small group instruction and individual supervision of each student's progress, eliminates waste of time and effort, and gives every boy opportunity for adequate scholastic progress and complete development of his potentialities.

A. N. SHERIFF, *Headmaster*

CHESHIRE ACADEMY

CHESHIRE, CONNECTICUT

FLINTRIDGE PREPARATORY SCHOOL FOR BOYS

Accredited to the University of California.
Member California Association of Independent Schools.
Preparation for all colleges and universities.
Organized not for profit; non-military.
Religious influence, non-sectarian.
Scientific, intensive physical education, including:
SWIMMING (indoor, heated pool), TENNIS,
FOOTBALL (six-man), BASKETBALL, BASEBALL.

For Information Address

The Registrar—301 Foothill Blvd., Pasadena 3, California

Doane M. Lowery, President

Malcolm G. Dickinson, Ph.D., Headmaster

VIRGINIA EPISCOPAL SCHOOL

George Lloyd Barton, Jr., Ph. D., Headmaster

Origin and Aim The school was established for boys of character, position and ability who desire the best in education and Christian guidance at the lowest possible cost. Operated as a non-profit institution under the auspices of the Episcopal Church, it is nevertheless open to boys of other Christian faiths. High character, pure and healthy bodies, receptive minds and the spirit of unselfish service are the ideals of the student body and teaching personnel.

The Code of the Gentleman The relationships of the school are subject to the code of a Christian gentleman. An Honor System enforced by the boys themselves is firmly established and the atmosphere is that of a normal Christian home where the spirit of all concerned is steadfastly set against every tendency to destroy those ties of brotherhood which are designed to preserve the harmony of society.

Buildings and Grounds

The buildings in which the boys are housed are of brick and modern in every respect. Located on a beautiful site of one hundred and fifty acres in the foothills of the Blue Ridge mountains, the school is only four and one-half miles from Lynchburg's business center, adjoining, but set apart from, the city's best residential section.

LYNCHBURG, VIRGINIA

DARLINGTON SCHOOL

ROME, GEORGIA

An Accredited Preparatory School for Boys

Over a period of 50 years, Darlington has sent more than 90 per cent of her graduates to college.

Small student body. One resident teacher to every ten boarding students. Supervised study.

Physical training every day for every boy.

Unusually well-trained faculty. Home atmosphere. Only boys of good moral character desired.

HONOR SYSTEM

Address all inquiries to

E. L. WRIGHT, Ped.D., *President*
DARLINGTON SCHOOL
C. R. WILCOX, Ph.D., *Pres. Emeritus*

COUNCIL for FINANCIAL AID to EDUCATION, INC.

The Council was incorporated in New York in 1952 by an interested group of business executives in an endeavor to aid in securing increased financial support for higher education in this country, particularly through corporate gifts to privately supported colleges and universities. The new Council is sponsored by a number of leading foundations and its Board of Directors is manned by leading business executives and educators.

DR. WILSON M. COMPTON,
PRESIDENT AND DIRECTOR
6 EAST 45th STREET • NEW YORK 17, N. Y.

The Bullis School

WILLIAM FRANCIS BULLIS
President

Accredited Secondary Academic Course

Students accepted in 9th, 10th, 11th, 12th grades and P.G. for college preparation

Summer Session Starts In Middle of June

Scientia Punctum Praestantium

THE ORIGINAL SCHOOL TO SPECIALIZE IN PREPARATION FOR ANNAPOLIS

For the past 20 years preparing also for West Point and better colleges.
Located 6 miles from White House.
RATES MODERATE—ENROLLMENT LIMITED—BOARDING and DAY
Write for catalog to

WILLIAM FRANCIS BULLIS, B.S., M.A., Principal **Silver Spring, Md.**
(Graduate U. S. Naval Academy)

THE
BAYLOR
SCHOOL

BEAUTY

CHARACTER

SCHOLARSHIP

COMRADESHIP

On the old Cherokee Trail, 4 miles from historic Chattanooga, just off the Dixie highway and in the heart of the traditional old South, this school needs but a visit to arouse enthusiasm.

Semi-military preparatory school for boys, with a resident teacher for each 8 students.

HERBERT B. BARKS, Headmaster
900 Cherokee Road

CHATTANOOGA
TENNESSEE

The McCallie School

MISSIONARY RIDGE

President
J. P. McCALLIE, M.A., Ph.D., LL.D.

Headmasters
S. J. McCALLIE, A.M., LL.D.
R. L. McCALLIE, A.M., LL.D.

A non-sectarian school founded for Christian education, not for profit. Bible taught. Thorough preparation for leading colleges and Government Academies. Small classes; individual attention. Military training credited.

All athletics under expert coaches. New Gymnasium and concrete swimming pool. Fire-proof dormitories.

CHATTANOOGA, TENNESSEE

At the Entrance to the Skyline Drive

Adjoining Beautiful Shenandoah National Park

RANDOLPH-MACON ACADEMY

COLONEL JOHN C. BOGGS, Principal

Randolph-Macon possesses a splendid plant in which all living quarters and school activities including swimming pool are in one fireproof building.

A fully accredited military school with an atmosphere and influence of positive Christian character. A high grade preparatory school for boys.

A large campus gives opportunity for all outdoor sports. Every boy takes part in some sport every day. Cadet band, indoor rifle range and many other features make this school attractive to boys and parents. Boys are taught to study by careful guidance of men teachers and prepared for college or business.

Catalog on Request

FRONT ROYAL, VIRGINIA

ADMIRAL FARRAGUT ACADEMY

America's First Preparatory School with Naval Training

NEW JERSEY SCHOOL
Toms River, N. J.
(Grades 6-12)
Naval—Military

A Choice of Two Superior Schools Ideally Located

FLORIDA SCHOOL
St. Petersburg, Fla.
(Grades 5-12)
Naval—Military

Fully accredited preparation for all colleges, Government Academies. Testing and Guidance Departments. Highest Navy Department rating. Two separate fleets. Bands. Comprehensive physical education and sports programs. Separate Junior Schools. Limited enrollments. Specify catalog. Admiral Farragut Academy, Box WW, Toms River, N. J.

SUMMER NAVAL CAMP ★ JULY AND AUGUST ★ TOMS RIVER, N. J.

Valley Forge Military Academy

★ "AT THE NATION'S SHRINE" ★

Your boy trained for responsible leadership. College Preparatory and Junior College for young gentlemen 12-20. Graduates in over 100 colleges and the Government Academies. Personalized instruction by faculty of specialists. Reading, Speech and Writing Clinics. Audio-visual Aids. All varsity sports and intramural athletic program for every Cadet. Forty-five modern, fireproof buildings including Chapel, new modern Hospital and laboratory facilities, Gymnasium. Senior Division ROTC: Motorized Field Artillery, Cavalry, Infantry and Band. For illustrated catalogue, please address:

BOX CN, WAYNE, PA.

Shattuck School

FOUNDED 1858

Episcopal ***Boys: Grades 9-12***

Shattuck is convinced that it offers an atmosphere, a combination of tasks, a spirit of accomplishment which are extremely important in the education of young men. All capable, serious-minded boys who want to make the most of themselves are welcomed.

Shattuck is interested in the goal of the educator - philosophers — the foundations of a liberal education.

For information write:

The Rev. Canon Sidney W. Goldsmith, Jr.
Rector and Headmaster
23 Shumway Hall
FARIBAULT MINNESOTA

OAK RIDGE MILITARY INSTITUTE

Established 1852

A HIGH GRADE MILITARY PREPARATORY SCHOOL AND JUNIOR COLLEGE
Reserve Officers Training Corps. U. S. A.

Located in the foothills of the Blue Ridge Mountains in a climate noted for its freedom from the extremes of heat and cold, Oak Ridge Military Institute has been known for a century as an ideal place to go to school. The Institute is fully accredited by the Southern Association of Colleges and Secondary Schools and is a member of the Association of Military Schools and Colleges of the United States. It is unique in that it is owned largely by no single individual and is not operated for profit in the ordinary sense of the word. The ideals of the administration have consistently been to perpetuate character and reputation rather than to conduct an enterprise for personal gain. These ideals have reflected themselves in a student body of upright, manly character, and true southern culture, unaccompanied by the restricting influence of forced discipline. Rates exceptionally reasonable. **T. O. WRIGHT, Superintendent**

OAK RIDGE, N. CAROLINA

Culver Military Academy

700 students are attending the Academy from 41 states and 18 other countries during 1955-56. They enjoy excellent facilities on a large and beautiful campus on the shores of Lake Maxinkuckee. Three academic buildings costing $1,750,000 are now under construction. Recently alumni, patrons and friends provided a beautiful Memorial Chapel through gifts totaling $1,250,000.

The student body is made up of those who by previous school record, character, social background, and the results of scholastic tests, have the capacity to pursue college preparatory courses. During the school year 1954-55, over 700 Culver graduates were attending 191 different colleges and universities. Some of these institutions were Cornell, Dartmouth, Georgia Tech, Harvard, M. I. T., Michigan, Northwestern, Princeton, Stanford and Yale.

The Chapel—Culver Military Academy

The military training as given at Culver contributes immeasurably to each cadet's growth in poise, initiative, self-reliance, and self-confidence. He develops physically, mentally and spiritually and receives special training in the ability to lead and direct others effectively. Culver provides thorough preparation for a useful, successful and well-rounded life.

The success of the Culver philosophy of education is attested by the record of its graduates in the colleges of the country and by their success in later life. In the number of its alumni listed in Who's Who In America, Culver stands high among the leaders in the preparatory school field, non-military as well as military.

THE CULVER EDUCATIONAL FOUNDATION

On Lake Maxinkuckee

Culver **Indiana**

KENTUCKY MILITARY INSTITUTE

Lyndon, Kentucky ● Venice, Florida

1845-1956

Oldest Private Military School in America

Colonel Charles B. Richmond, President

MEMBER OF

Association of Colleges and Secondary Schools of the Southern States

Private Schools Association of the Central States

Association of Military Colleges and Schools of the United States

KENTUCKY Military Institute operates two plants, spending the severe cold months at their winter home in Venice, Florida, on the Gulf of Mexico. Their Kentucky plant is located at Lyndon, eleven miles from Louisville, and has a one-hundred acre campus, which is unsurpassed for its natural beauty. Their winter home in Florida consists of thirty-five acres. It is made up of four units—the class rooms and cadet quarters, the offices and dining room, the bath house and casino on the beach, and the club house and golf course. The Kentucky Military Institute was the first school in the United States to transport its entire student body and faculty to Florida.

The faculty is composed of men of demonstrated ability and high character. Small classes and supervised study periods insure individual attention.

Graduates may enter the major colleges and universities of the country which accept entrance upon certificate.

All sports, including swimming and horseback riding. Junior unit of the R. O. T. C. Catalog mailed on request.

Charles B. Richmond, D.Lit., Pres.

KENTUCKY MILITARY INSTITUTE

TENNESSEE MILITARY INSTITUTE

Fully Accredited

A School of Character & Traditions

Known over a long period of years for high standards and thorough scholastic work. Attendance limited to 200 carefully selected boys. Special emphasis on preparation for the requirements of the better colleges.

Beautifully situated in the Highlands of East Tennessee. Modern Buildings. Campus of 144 acres. Facilities for all sports. Oldest ROTC unit in Tennessee. For descriptive catalog, address:

COLONEL C. R. ENDSLEY, *Supt.*, Box 23,

SWEETWATER, TENNESSEE

GEORGIA MILITARY ACADEMY

Incorporated
Not-for-profit

Fully Accredited

An R.O.T.C. Secondary School

Non-Sectarian But Thoroughly Christian

A School of Close Personal Guidance

Training for life in a democratic society is the basic philosophy of education at Georgia Military Academy. The impact of the faculty upon the student body is not confined to the classroom or the drill field, but includes uplifting influence on morals and religious training, as well as on intellect, manners, attitudes and physique. Through mental, moral and military training boys are taught how to obey, to organize and to uphold truth, honor and integrity.

G.M.A. graduates have achieved distinction in business, professional and political life for fifty-five years. In normal times ninety percent of its graduates enter institutions of higher learning. The record of G.M.A. graduates in World War I and II is a glorious one, listing over two thousand men in service, mostly commissioned officers, with two Brigadier Generals and more than half a hundred Majors, Lt. Colonels and Colonels.

A College Preparatory School of 500 Cadets • A Separate Junior School of 300 Cadets

COL. W. R. BREWSTER, President

COLLEGE PARK, GEORGIA

Six Miles From Atlanta

KEMPER MILITARY SCHOOL

FOUNDED 1844

COL. E. W. TUCKER, *Executive Officer*

8th Grade
High School
Junior College

Rich in tradition and replete in achievement Kemper, a pioneer in education, is the oldest boys' school in the West. Over a century of growth and experience, with but few changes in administration, has developed a tried and tested philosophy of education that aims not only to build high scholastic standards, but to go a step beyond purely academic methods of instruction and concede that the student may be reached through channels other than those of text book and lecture.

An experienced, inspired and independent faculty shapes youth into manhood in the midst of a wholesome environment and under a guidance program that brings each cadet to an intelligent understanding of his responsibilities and opportunities.

Located on a beautiful campus of more than one-hundred rolling acres and possessing one of the best-equipped military school plants in America, Kemper has much to offer those interested in this type of education.

A Distinguished Military School

BOONVILLE, MISSOURI

The

BOLLES SCHOOL

DeWITT E. HOOKER
Superintendent

A Boys' Preparatory School, with Military and Naval Training

Located 7 miles south of Jacksonville, in a climate marked by ideal year-round conditions, amid cultural atmosphere and physical environment reminiscent of Spain and the Old South, The BOLLES SCHOOL is carrying on a work of physical, intellectual and character development, with boys of refined instincts, that is bringing the school to the attention of discriminating parents throughout the country. Housed in a modern gem of Spanish architecture, on a mile-wide expanse of the St. Johns River, the school offers, in addition to a military training program, a naval unit complete with training cutters and other equipment. The Faculty has been most carefully selected and is sufficiently large to insure small classes and individual instruction, thus insuring thorough preparation for entrance to leading colleges. The school is an accredited member of the Southern Association of Colleges and Secondary Schools.

JACKSONVILLE, FLORIDA

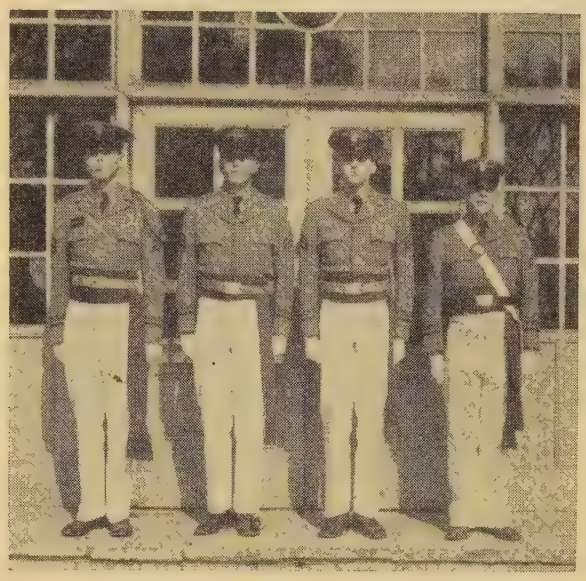

Future Leaders of America

A School The Boy Will Like

Isn't that what you want for YOUR boy? You know how any boy will WORK when the work appeals to him and when the surroundings are congenial. That is one of the great secrets of the success of

St. John's Military Academy

This great school is famous for the ESPRIT of its students and the loyalty of its graduates. It takes a boy at the most impressionable period of his life and by a happy combination of military routine, study, and athletic sports, arouses first his INTEREST, which is quickly followed by loyalty and enthusiasm. With this attitude toward his school, the boy is ready to absorb much more than can be taught from books. The education at St. John's is not a mere "book learning" education. It is broader and deeper. It TRAINS a boy for life and MAKES HIM a GOOD citizen.

The good work of St. John's has been recognized by the government, which maintains a unit of the R. O. T. C. at the school under the supervision of Regular Army Officers.

"THE WEST POINT OF THE WEST"

Full particulars will be sent by mail. Address

ST. JOHN'S MILITARY ACADEMY, BOX W

DELAFIELD, WAUKESHA COUNTY, WISCONSIN

HARGRAVE MILITARY ACADEMY

A MILITARY SCHOOL WITH CHRISTIAN EMPHASIS

Hargrave Military Academy seeks to provide an atmosphere and environment within which a boy will develop into a sound, capable Christian man. Founded by a group of consecrated Christian leaders, and developed under the ownership and control of the Baptist Board of Missions and Education, the school believes that it is obligated not only to provide for the mental, moral and physical development of its matriculates, but also to give the spiritual and religious aspects of life a definite place in its program. Seven major religious groups are active on the campus.

The school is fully accredited and located in the healthful Piedmont section of southern Virginia. The faculty has been carefully chosen and the facilities are excellent, with more being planned.

CHATHAM, VIRGINIA

CARLISLE MILITARY SCHOOL

Philosophy of Education

Carlisle believes that education is a process of physical, mental and spiritual development which will enable the student to go out and fight successfully the battles and doubts that fill the modern world. A well-developed mind in a strong physical body, both under the control and stimulus of a spiritual urge to greater service, is the aim of Carlisle's carefully selected faculty. Attainment of this goal is facilitated by a carefully selected student body. Boys without the basic character-building potentialities are not accepted. Once enrolled, cadets are surrounded, protected and encouraged by a philosophy of education based on the theory that the human personality is the greatest thing in the world.

ESTABLISHED 1892
JAMES F. RISHER, Headmaster

BAMBERG, SOUTH CAROLINA

GREENBRIER

MILITARY SCHOOL NEAR WHITE SULPHUR SPRINGS

Established 1812

Courage, truth, honor, self-control, and clean living and thinking are elements of character emphasized at Greenbrier and constantly held before her students. The student body is non-sectarian, but religion is emphasized and a course in Bible study is required for graduation. The moulding of character is our first concern, but the fact that scholarship and competitive attainment are not neglected is indicated by the record of Greenbrier boys during and after their school years. Remarkable health record.

Known For Thorough Scholastic Work, College Preparation

But Also Known For:

(1) A fine Honor System of Student Government.
(2) Intramural athletic program for all cadets.
(3) Varsity and many junior interscholastic teams.
(4) Championship-winning rifle team and ROTC Band.
(5) Continuous HONOR RATING by War Department.
(6) Cadet publications consistently ranked high.
(7) Social, sports, at The Greenbrier, famous spa.
(8) Personal interest in boys; faculty advisors.

COL. J. M. MOORE, Superintendent

LEWISBURG, WEST VIRGINIA

"THE SCHOOL OF ACHIEVEMENT"

In An Area of Healthful Climate, Beautiful Resorts and Scenic Wonders

---

FISHBURNE MILITARY SCHOOL

WAYNESBORO, VIRGINIA

Will open for 78th consecutive session September, 1956

Located in the famous Shenandoah Valley of Virginia at southern gateway of scenic Skyline Drive. Every facility for the complete development of boys preparing for college. Fully accredited. Small classes permit individual attention by excellent faculty. Development of a sense of duty and responsibility emphasized. Military training (Reserve Officers Training Corps) develops leadership. A distinguished military record. Gymnasium. Swimming pool. Athletic teams. Cadet band. Public speaking.

Illustrated Catalogue — For information write

Colonel John C. Moore, Superintendent

Box W

WAYNESBORO, VIRGINIA

HOWE MILITARY SCHOOL

HOWE, INDIANA

The dominant aim of Howe Military School is the *development of character.* It seeks to enroll only worthy boys who can appreciate Christian manliness and thorough scholarship. Founded in 1884 under the auspices of the Episcopal Church, and operated not for profit, it is known by its patrons for an inspired spirituality which guides boys morally, mentally and physically toward old-fashioned virtues via modern educational techniques.

Housed in a modern physical plant, boasting a handsome new academic building and swimming pool, as well as four new dormitories, and located on a beautiful ninety-acre campus, the school is fully accredited and offers every facility for a wide and varied program in an environment conducive to a happy, well-ordered life.

COL. BURRETT B. BOUTON
SUPERINTENDENT

SEWANEE MILITARY ACADEMY

A School of Rich Traditions

Located on a plateau of the Cumberland Mountains, 2000 feet above the sea, the Sewanee Military Academy has always striven for the highest standards of conduct and scholarship. Its fine traditions, developed over many years, have always expressed themselves in the quality of its graduates and the inspiration of its faculty.

The academy receives within its portals only young gentlemen of the highest type, and it sends out into the world "Sewanee Gentlemen" who combine the rich heritage of cultural traditions and Southern courtesy with the superior judgement and balance of a well-trained mind.

SEWANEE, TENN.

SOUTHWESTERN MILITARY ACADEMY

FOUNDED 1924

A School for Boys From Six to Fourteen

Southwestern is an elementary school with grades from one to ten. Junior high school is as far as it goes, believing that the lives and attitudes of senior high school boys differ essentially from those in the lower grades and therefore cannot profitably be mixed.

A capable and enthusiastic staff of instructors, plus a student body which welcomes the virile, but bars the abnormal and subnormal, provides stimuli conducive to the attainment of high educational ideals.

The environment is that of an adequate, unostentatious physical plant, including modern class rooms, dormitories, gymnasium and chapel, surrounded by homes of beauty, culture and refinement.

SAN MARINO,
(PASADENA)
CALIFORNIA

MARMION MILITARY ACADEMY

A CATHOLIC MILITARY, BOARDING AND DAY PREPARATORY SCHOOL FOR YOUNG MEN

THE MISSION OF MARMION

The mission of Marmion Military Academy is to build men—for time and eternity—to graduate students adequately prepared for college or business, with particular emphasis on that development of character, which begets a sense of responsibility and an appreciation of the opportunities of American citizenship.

The school is conducted by the Benedictine Fathers, whose record in educational achievement down through the centuries forms one of the grandest chapters of history. The building of character in boys is based upon long experience and a tested educational philosophy.

Although the moral, or spiritual, is of first concern at Marmion, the mental and physical is not neglected, as indicated by the excellent teaching staff, the modern and beautiful plant, and the record of its graduates in colleges, the military forces, and civic life.

WRITE
Reverend Headmaster

AURORA, ILLINOIS
(One Hour from Chicago)

Pillsbury Academy

A Military School for Boys

Owatonna, Minnesota

FULLY ACCREDITED

PILLSBURY ACADEMY has an enviable record in preparing boys for college and for vigorous American citizenship.

PILLSBURY is dedicated to the purpose of assisting adolescent boys in developing all of their powers—physical, social, mental, and spiritual. It educates the whole boy.

PILLSBURY is splendidly equipped, in every detail, to accomplish the purpose for which it is dedicated. There are nine modern buildings including dormitories, gymnasium, armory, and a perfectly appointed mess hall. The swimming pool, indoor running track, new field house, hard surfaced tennis courts, a well-kept skating rink and spacious athletic fields are some of the features that appeal to the growing boy.

PILLSBURY builds its program around the individual cadet.

For Information, Write to

LLOYD HOLSINGER, BOX 397S

NORTHWESTERN MILITARY AND NAVAL ACADEMY

1888 68th YEAR 1956

Discriminating parents rely on Northwestern's sixty-eight years of experience in *completely* preparing boys for college admission. **Character Building** through the exercise of leadership and the influence of a quiet religious tone, **Academic Proficiency** through small classes and proper instruction, **Citizenship** through military training, **Health and Body Improvement** through athletic opportunity for every boy distinguish Northwestern's work as a preparatory school.

Completely fireproof buildings, eighty-five acre wooded campus on the very shores of Lake Geneva provide enviable and healthful surroundings. Fully accredited.

Summer Camp

Catalog and Viewbook

THE REV. JAMES HOWARD JACOBSON
Superintendent and Rector

550 South Lake Shore Drive, Lake Geneva, Wis.

CARSON LONG INSTITUTE

Founded by Theodore K. Long

Our Business Is the Making of Men

CARSON LONG is a military school, possessing most of the advantages of that type of institution, plus educational and spiritual advantages that teach a boy How to Learn, How to Labor and How to Live. It develops sound bodies and disciplined minds, and in both athletics and education does not sacrifice the less favored to the star performer. Our business is the moulding of character, the making of men —the greatest business in the world.

Equipment and Location Are Among Best

Physical equipment is of the best. Beautiful campus and grounds of 50 acres, located in the foothills of the Blue Ridge Mountains, overlook the 20-mile expanse of Sherman's and Juniata Valleys. The school is 28 miles from Harrisburg, and a short distance from the Susquehanna River. Advantages of the location make themselves known in many ways, not the least of which is the lowered cost of living—making possible unusually low rates.

Rates $800.00—Extras: $300.00

Edward Lee Holman, M.A., President

NEW BLOOMFIELD, PENNSYLVANIA

WENTWORTH
MILITARY ACADEMY AND JUNIOR COLLEGE

LEXINGTON, MO.

41 Miles from Kansas City
In the Heart of America

Nationally known for excellent scholastic standards. Located in the beautiful and historical town of Lexington, overlooking the Missouri River. Sound scholarship, strong physique, and social development are objectives through close cooperation of students and faculty. *Four years of high school and two years of regular college work.* Fully accredited. 135-acre campus. Flying instruction on own airport. All Athletics. Large gymnasium. Indoor swimming pool with heated and filtered water. Band, orchestra, glee club. Senior R.O.T.C. Military Summer School. Summer Camp with Indian Tribe, ages 8½ and over.

Write for Catalog

Colonel Jas. M. Sellers
President

BOX W, LEXINGTON, MISSOURI

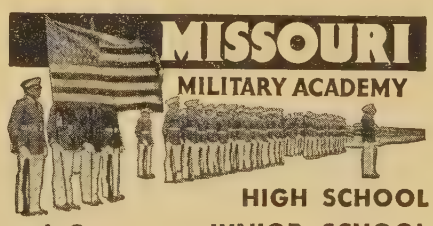

HIGH SCHOOL and Separate JUNIOR SCHOOL

•

67 years of individual instruction. System teaches *How* to Study, inspires boy to best efforts. Prepares for college or business. Non profit; fully accredited; highly trained faculty. Small classes and "Big Brother" plan keeps cadets and faculty close together. SENIOR R.O.T.C. with highest government rating, swimming, tennis, football, baseball, basketball, boxing, wrestling, golf, riding. Well-equipped gymnasium. Beautiful 226-acre campus.

BUILDING BOYS IS BETTER
THAN MENDING MEN

Write for Catalog

COL. CHAS. R. STRIBLING

500 Promenade

MEXICO, MISSOURI

BLACK-FOXE MILITARY INSTITUTE

A School of Distinction With
A Record of Accomplishment

Black-Foxe Military Institute was founded in 1929 for the purpose of providing boys on the Pacific Coast with educational opportunities of the highest calibre. Based upon this fact and the performance of its graduates, the school has grown steadily in prestige.

Black-Foxe aims to develop manly Christian character by providing an atmosphere of general culture and refinement. It seeks to reach the boy's inner nature through association with men and women capable of inculcating by precept and example the proper rules of conduct in every aspect of work and play.

Academic achievement and progress are first in importance. The scholastic curriculum is supplemented by a comprehensive program of physical, social, cultural and military activities in keeping with the distinctive nature of the school.

LOS ANGELES, CALIFORNIA

You Can Educate Your Child at Home

- Kindergarten through 9th grade. With Calvert "School-at-Home" Courses, mothers can give their children a sound, modern education. Complete, easy-to-follow instructions with guidance by Calvert teachers.
- Daily lessons, supplies provided. Calvert Home-Study Courses are sent by mail to all parts of the world. Widely used by the families of the Foreign Service, the Armed Forces, business men in foreign lands, missionaries, and others. Interesting lessons give thorough grounding in basic subjects, coordinated with studies of cultural value. More than 100,000 children have been successfully educated at home by Calvert methods. Start any time.
- Send today for catalog. State child's age and school grade.

Edward Woodman Brown, M.A., C.A.S.E., Head Master

CALVERT SCHOOL

180 W. Tuscany Road **Baltimore 10, Maryland**

HEALDS

BUSINESS COLLEGE | **ENGINEERING COLLEGE**

FOUNDED 1863

The effectiveness of training at Heald's Business and Engineering Colleges is attested by the success in later life of its graduates. In a survey made by the editors of Who's Who In America, Heald's ranked first among all schools of this type west of the Mississippi River in the number of its alumni listed therein.

Heald's is dedicated to developing high ideals of manhood and womanhood by fostering that which makes for right living and good citizenship, by providing the very highest method in business and engineering education and training, and by supplying business and engineering executives with competent, loyal employees.

SAN FRANCISCO, CALIFORNIA

BERKELEY SCHOOL

Berkeley School is the type of institution where young women of discrimination, poise, and ambition can pursue a secretarial or business education at the college level in an environment calculated to stimulate responsibility and awaken new interests. An even balance is maintained between graduates of private preparatory schools and college women on the one hand, and high school graduates on the other. The result, when combined with a flexible curriculum that can be adjusted to the requirements of each individual student, is a homogeneous group of alert, practical, and determined young women, working and thinking in terms of the business world they soon will enter.

Courses offered are: an intensive one-year course, a comprehensive two-year course and (to those with two semesters of college work) an executive secretarial course for college women. In addition to the full-time, college-trained faculty, lectures and courses in business administration are conducted by well-known visiting professors.

Alyea M. Brick, President

THREE SCHOOLS CONVENIENTLY LOCATED

420 LEXINGTON AVE., NEW YORK 17, N. Y.
(Graybar Bldg. At Grand Central Station)

22 PROSPECT ST.
E. ORANGE, N. J.

80 GRAND ST.
WHITE PLAINS, N. Y.

BURDETT COLLEGE

BUSINESS TRAINING FOR MEN AND WOMEN

One- and two-year courses at college level: Business Administration, Accounting, Executive Secretarial. Special courses for college graduates. Well-qualified faculty. Stimulating atmosphere. Extra-curricula activities. Previous training in business subjects not needed for entrance. Fall term begins in September. Mid-year term in February, Summer term in July. For latest catalogue address

BURDETT COLLEGE

FOUNDED 1879

156 STUART STREET, BOSTON

FOUNDED 1884

Drake's

BUSINESS SCHOOL, INC.

THOMAS G. O'BRIEN, *President*

SECRETARIAL COURSE
SCHOOL OF DRAFTING
SCHOOL OF LANGUAGES
SCHOOL OF JOURNALISM
SCHOOL OF CIVIL SERVICE

The largest commercial school organization in America. Modern equipment, unexcelled teaching staff, highest standards of efficiency. Graduates holding important secretarial and executive positions in the larger corporations. Students have choice of Day, After-Business or Evening Sessions. Teachers are specialists in their particular field.

Write for circular

The Drake, 154 Nassau St.
Opp. City Hall, New York 7, N. Y.

NORTHWEST INSTITUTE

OF MEDICAL LABORATORY TECHNIQUE

OFFERS YOU

- Thorough Training by Professionals
- Lifetime Free Placement Service
- New Modern Equipment
- 9 Months Course in Clinical Laboratory Technique
- 3 Months Course in X-Ray and Electrocardiography
- G.I. Approved

Established 1918 Coed

Write for catalog

3408 EAST LAKE STREET
MINNEAPOLIS 6, MINN.

BENJAMIN FRANKLIN UNIVERSITY

1100 16th Street
Northwest at L
Washington, D. C.

ACCOUNTANCY AND FINANCIAL ADMINISTRATION COURSES

LEADING TO B. C. S. AND M. C. S. DEGREES
C. P. A. PREPARATION CO-EDUCATIONAL

Day and Evening Departments *49th Year Book on Request*

CHICAGO TECHNICAL COLLEGE

For more than 50 years one of the leading schools in Drafting, Designing, Architectural and Building Construction, Mechanical, Civil, Electrical and Structural Engineering. 2-Year and 3-Year Engineering and shorter courses. Spare time courses permit student to earn while learning. Special advantages because of location, working affiliations, etc.

Send for our "BLUE BOOK" *– Mailed Free*

Chicago Technical College
2000 S. Michigan Ave., Chicago, Ill.
Charles W. Morey, BME., LL.D., President

Founded 1900

HIGH SCHOOL GRADUATES, UNIVERSITY GRADUATES and UNDERGRADUATES

train for lucrative fields!

LEARN ENGINEERING in a school devoted exclusively to engineering,
Where training is useful equally in peace or war;
Where non-essentials are eliminated;
Where theory and practice emphasize each other;
Where teachers are technically-trained, practically-experienced and expertly-instructive;
Where intimate, personal attention produces top-quality engineers, 95% of whom follow engineering as their profession.

B.Sc. degree.

Electrical, mechanical, architectural, civil, airport, structural, construction, aeronautical engineering. 1 year to 3 years. Fully approved for Veteran Training. *Write:*

Finlay Engineering College
KANSAS CITY, MO.
56th Year

PASADENA PLAYHOUSE

College of Theatre Arts

Serving An Educational Area Vital To The Progress Of America

The Pasadena Playhouse College Of Theatre Arts is the one institution in America dedicated exclusively to the inculcation of communicative arts and granting Bachelor and Master of Arts degrees in Theatre. It has been named the greatest single contributing force in the development of stage and screen talent. It is a non-profit corporation serving the nation as well as the individual, for the most potent weapons in the war of ideas are the instruments of communication. The crying need for advancement in the social sciences, to match our technological skills, demands new institutions capable of imparting skills in understanding and associaton. Basic to such advancement is the educational area served by Pasadena Playhouse. Plant and equipment of the school is valued in excess of one million dollars. Much of this has been contributed by patrons who have grasped the vison embraced in the school's philosophy of education and the abilty of the staff to translate this vision into actuality. Visitors are always welcome.

Gilmor Brown, President and Producing Director

PASADENA, CALIFORNIA

The UNIVERSITY of KANSAS CITY

SCHOOL OF DENTISTRY

KANSAS CITY-WESTERN DENTAL COLLEGE

Minimum preliminary requirements three years of academic credits.

Four years leading to the Degree of Doctor of Dental Surgery.

Graduate Study is offered in several divisions.

Write for Information.

R. J. Rinehart, Dean
Tenth Street and Troost Avenue
KANSAS CITY MISSOURI

LAWRENCE INSTITUTE OF TECHNOLOGY

A NON-PROFIT COLLEGE

Four and Five Year Bachelor of Science Courses in:

AERONAUTICAL
ARCHITECTURAL
CIVIL
ELECTRICAL
INDUSTRIAL
and
MECHANICAL
ENGINEERING

Bulletin on request

15100 WOODWARD AVE., DETROIT 3, MICH.

George A. Bennett, M.D., Dean

The Jefferson Medical College

OF PHILADELPHIA

The Annual Session begins in the middle of September and ends the Third Week in June

FOUNDED 1825. A chartered Univeristy since 1838. Graduates number 19,084, about 6,500 of whom are active in medical work in various states and many foreign countries.

FACILITIES: Modern, well-equipped laboratories; Curtis Clinic; Daniel Baugh Institute of Anatomy; Barton Memorial Division of the Chest; White Haven Sanitarium; Fife-Hamill Memorial Health Center; Jefferson Hospital, teaching museums and free libraries; instruction privileges in twelve other hospitals.

ADMISSION: For full particulars regarding admission requirements, write to the Office of the Dean, 1025 Walnut Street, Philadelphia 7, Pennsylvania.

ABUNDANT OPPORTUNITIES for Graduates to enter hospital service and other medical fields.

GRADUATE COURSES offered in the Basic Medical Sciences leading to the Ph.D., and M.S. Degrees.

MASSACHUSETTS COLLEGE OF PHARMACY

FOUNDED 1823

An Outstanding Professional School

For more than a century-and-a-quarter Massachusetts College of Pharmacy has been preparing men and women for the practice of the profession of pharmacy. During this long period it has continued to advance steadily in esteem, in service, and in physical plant. Today it is counted as one of the outstanding pharmaceutical institutions of the world.

The modern practice of pharmacy requires an education, training and plant comparable in its field with that of the medical school in the field of medicine. Massachusetts College of Pharmacy is a non-profit organization intent upon providing superior courses at moderate cost to a selected student body. Generous endowments in the past have made this policy possible. Generous endowments in the future will continue to do so.

BOSTON, MASSACHUSETTS

Announcing . . .

Citations For Corporate Educational Philanthrophy

For the past 18 years the editors of WHO'S WHO IN AMERICA have been awarding, every two years upon the issuance of a new volume of WHO'S WHO, citations for exceptional educational philanthropy. These biennial citations have noted outstanding gifts to independent American institutions of higher learning made by individuals and estates. Over the years the awarding of these citations has become an established function of the editors and an anticipated event in educational circles. Now, in view of the stature attained in recent years by corporate giving to education, the editors are, in conjunction with the publication of Volume 29, awarding the First Biennial Citations for Corporate Educational Philanthropy, announced on page 3205.

The purpose of the Citations for Corporate Educational Philanthropy is to note outstanding examples of corporate giving to education and, by so doing, to stimulate, it is hoped, increased interest in this type of philanthropy on the part of American business. The editors believe that corporate giving is of such tremendous significance to the future of American education, and thus to the future of the American way of life, that it demands *special recognition.* It is their intention to render it such recognition by means of these new citations.

Furthermore, the number and diversity of the examples of corporate giving called to the Editors' attention in connection with the awards made concurrently with the publication of this volume and announced on page 3205, convince them that the cause of educational philanthropy will best be served by more frequent awarding of a larger number of citations, recognizing not only the type of strictly corporate benefactions cited in this volume, but as well unique examples of corporate giving methodology and instances of exceptional giving by sole proprietorships and unincorporated businesses; and that the award of these citations should be brought to the attention of American business as frequently and as thoroughly as possible. To these ends the Editors therefore announce the following policy for the future in connection with their citations for gifts to higher education by American business:

I—The Citations for Corporate Educational Philanthropy will be recorded in each edition of WHO'S WHO IN COMMERCE AND INDUSTRY, beginning with the tenth, which will be published in the summer of 1957. (These citations, and, in all probability, additional citations, if warranted, will also be recorded in the succeeding edition of WHO'S WHO IN AMERICA, Volume 30, to be published in February, 1958.)

II—The Editors of WHO'S WHO IN COMMERCE AND INDUSTRY will themselves award special citations intended to bring to notice additional examples of corporate giving methodology and exceptional benefactions by sole proprietorships and unincorporated businesses, these citations to be first announced in the Tenth Edition of that international business reference work.

Recommendations of gifts by American business deemed worthy of this special recognition will be welcomed by the editors from businessmen, educators, and all others to whose attention this announcement comes. They may be sent to the editors as indicated below.

Examples of educational philanthropy either by corporations or by sole proprietorships or unincorporated businesses should be sent, with a full description of the nature of the gift, the amount, the date of award, and the name(s) of the donee institution(s), to:

The Editors,

WHO'S WHO IN COMMERCE AND INDUSTRY

at the address given to the right.

MARQUIS - WHO'S WHO, INC.

Marquis Publications Building

Chicago-11 USA